

AeAeg_Aag2_Ctrl.18_23.rep

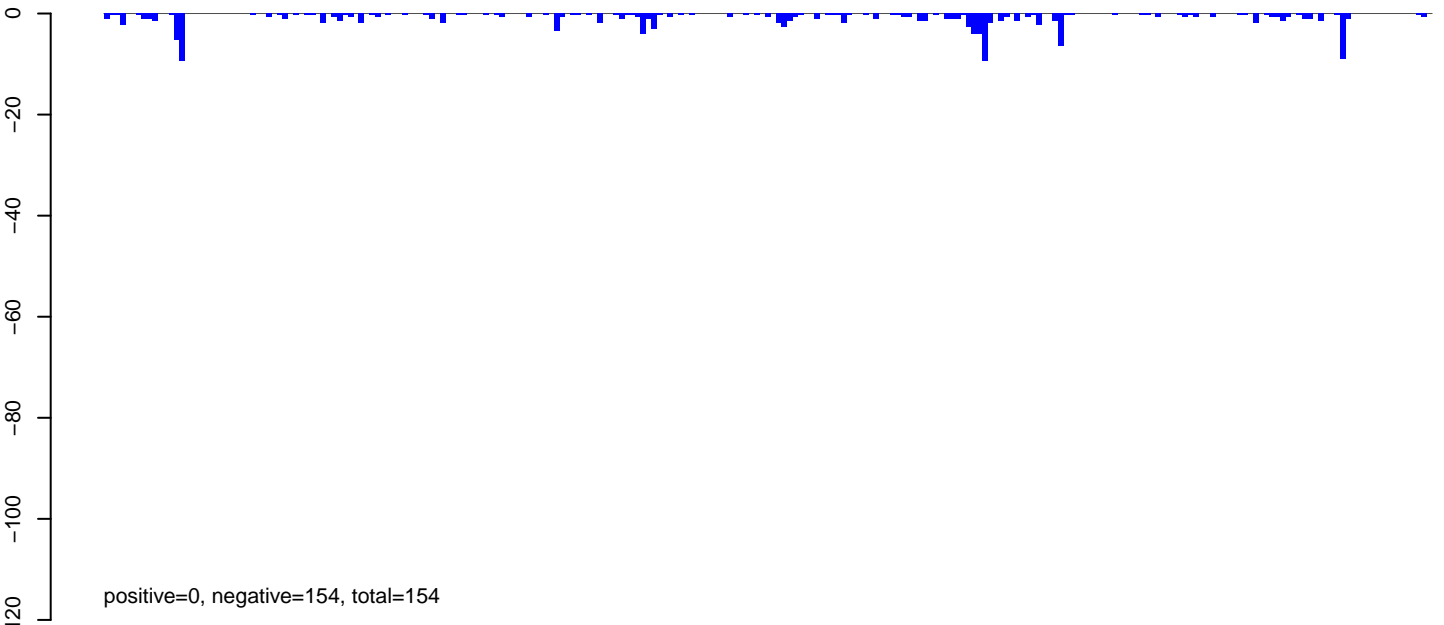

AeAeg_Aag2_Ctrl.24_35.rep

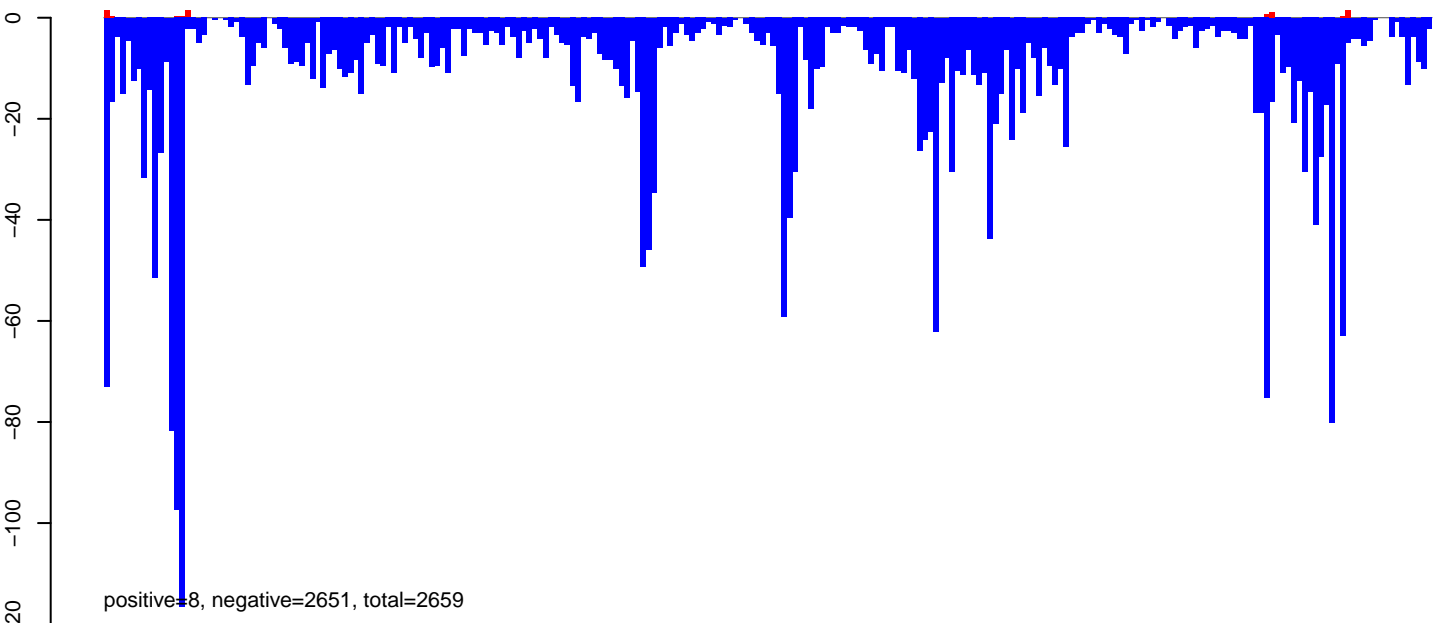

AeAeg_Aag2_Ctrl.rep

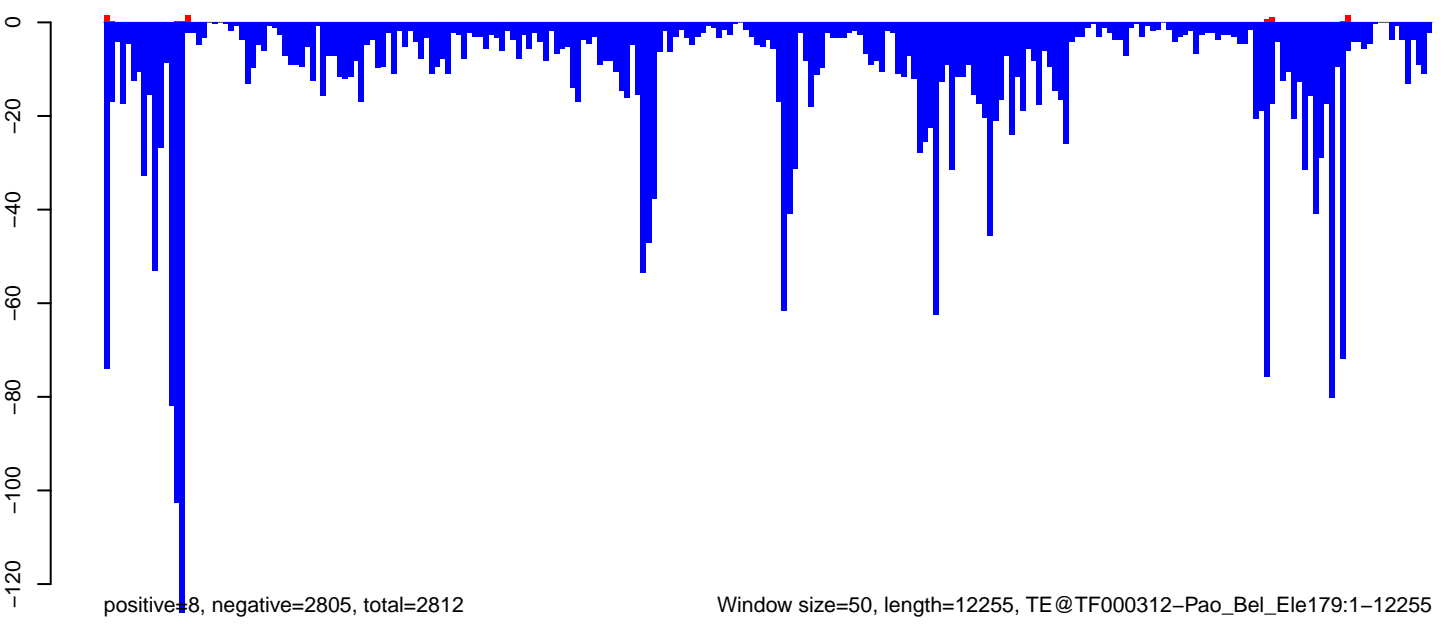

Window size=50, length=12255, TE@TF000312-Pao_Bel_Ele179:1-12255

0 2000 4000 6000 8000 10000 12000

AeAeg_Aag2_Ctrl.18_23.rep

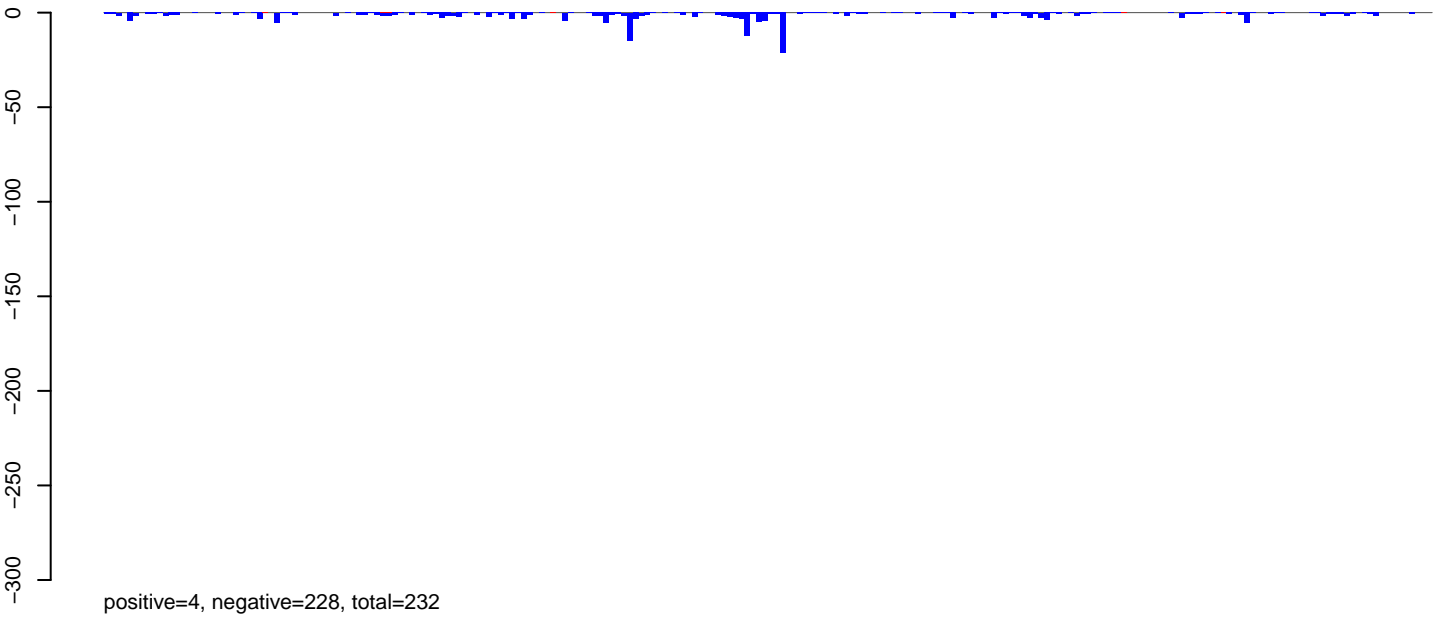

AeAeg_Aag2_Ctrl.24_35.rep

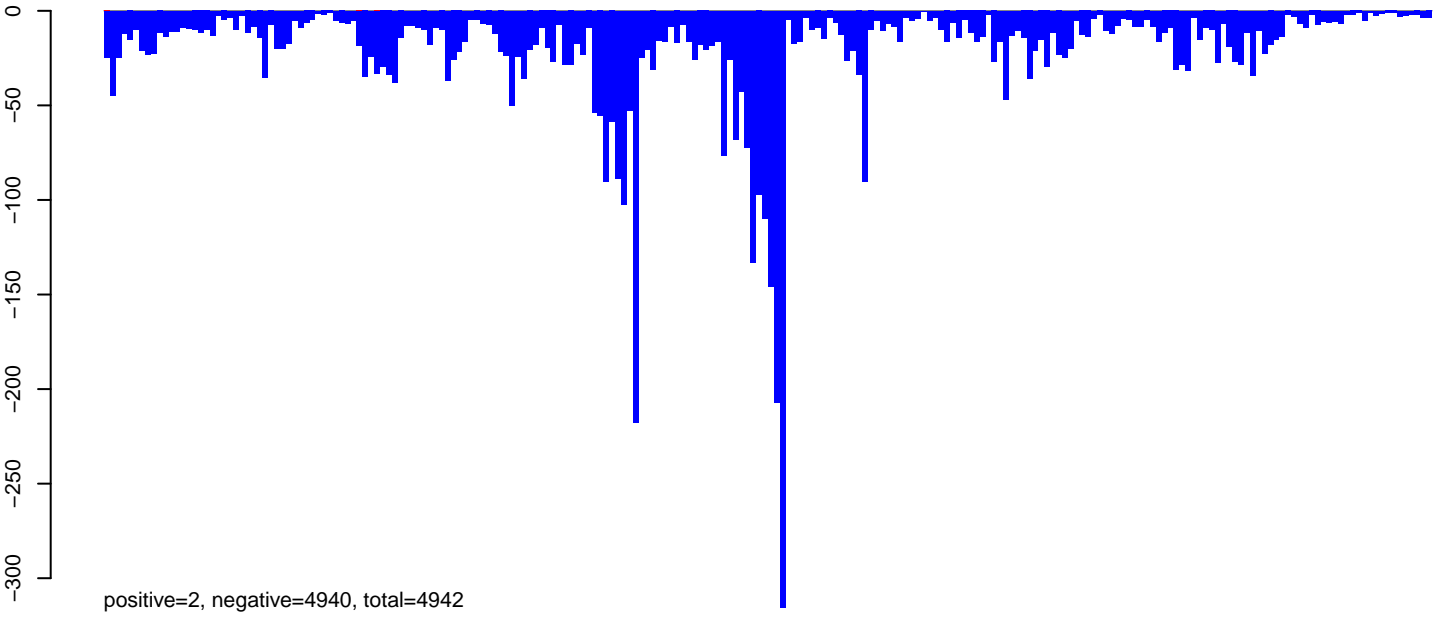

AeAeg_Aag2_Ctrl.rep

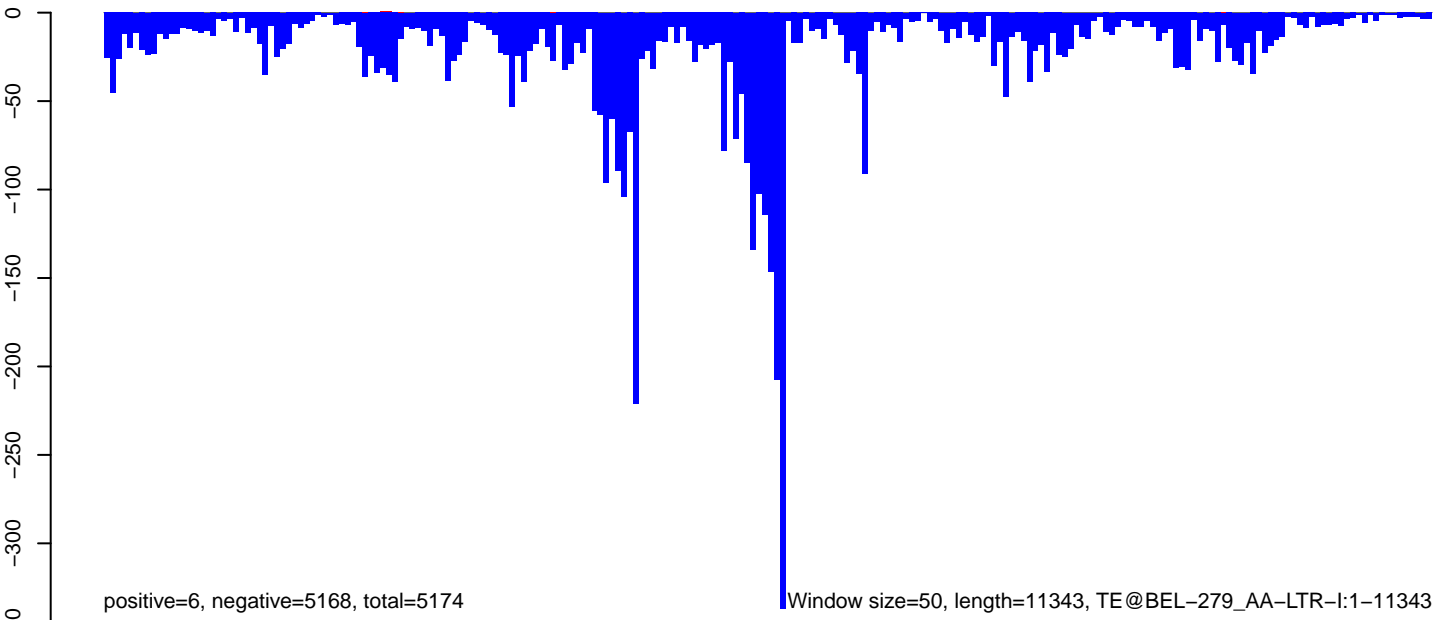

Window size=50, length=11343, TE@BEL-279_AA-LTR-I:1-11343

0 2000 4000 6000 8000 10000

AeAeg_Aag2_Ctrl.18_23.rep

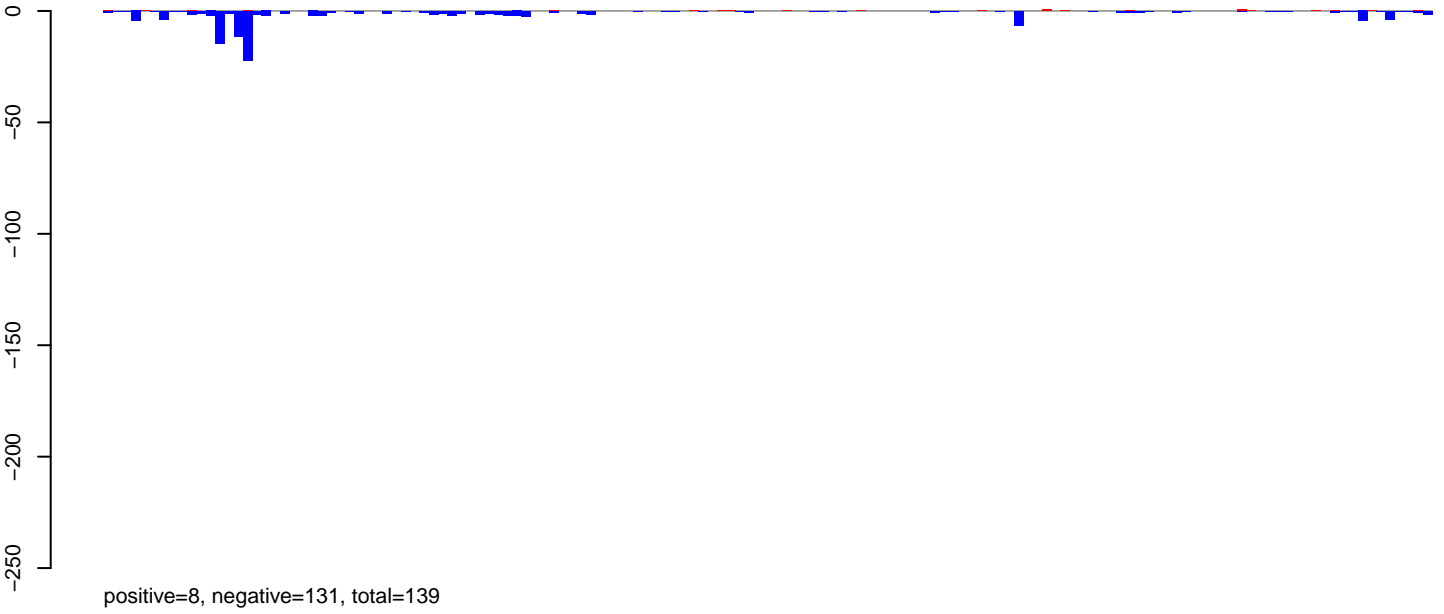

AeAeg_Aag2_Ctrl.24_35.rep

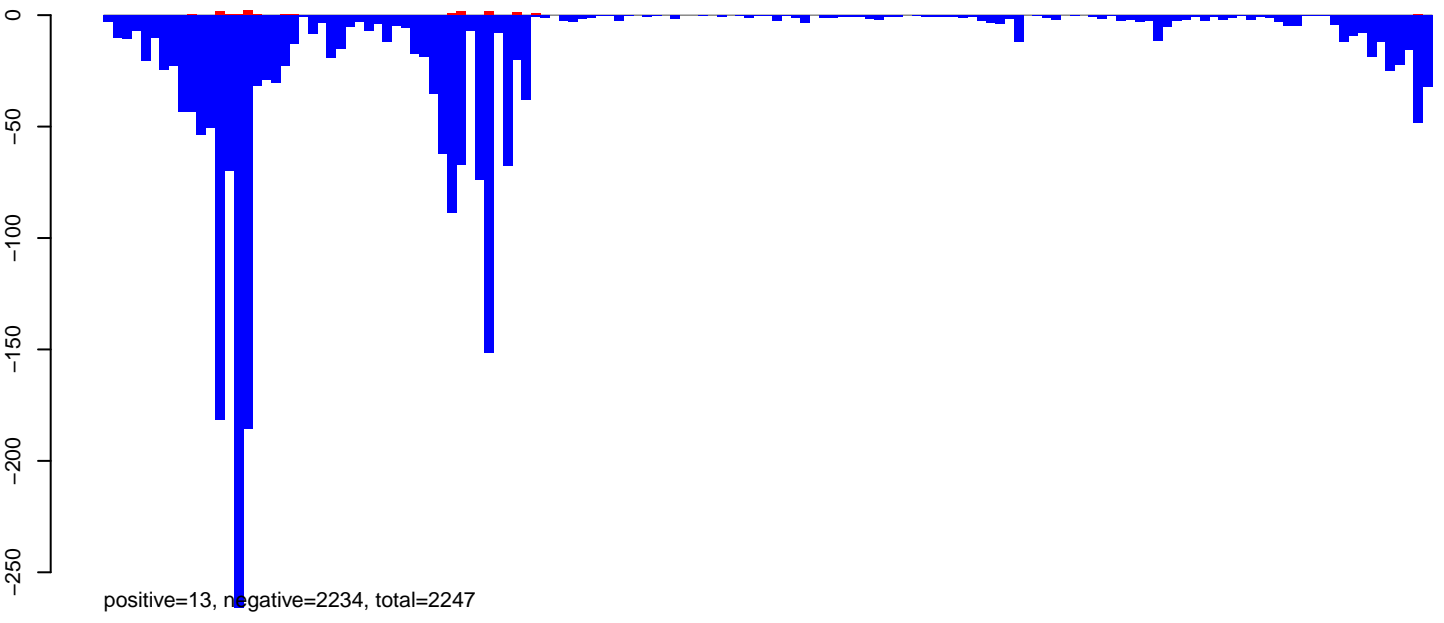

AeAeg_Aag2_Ctrl.rep

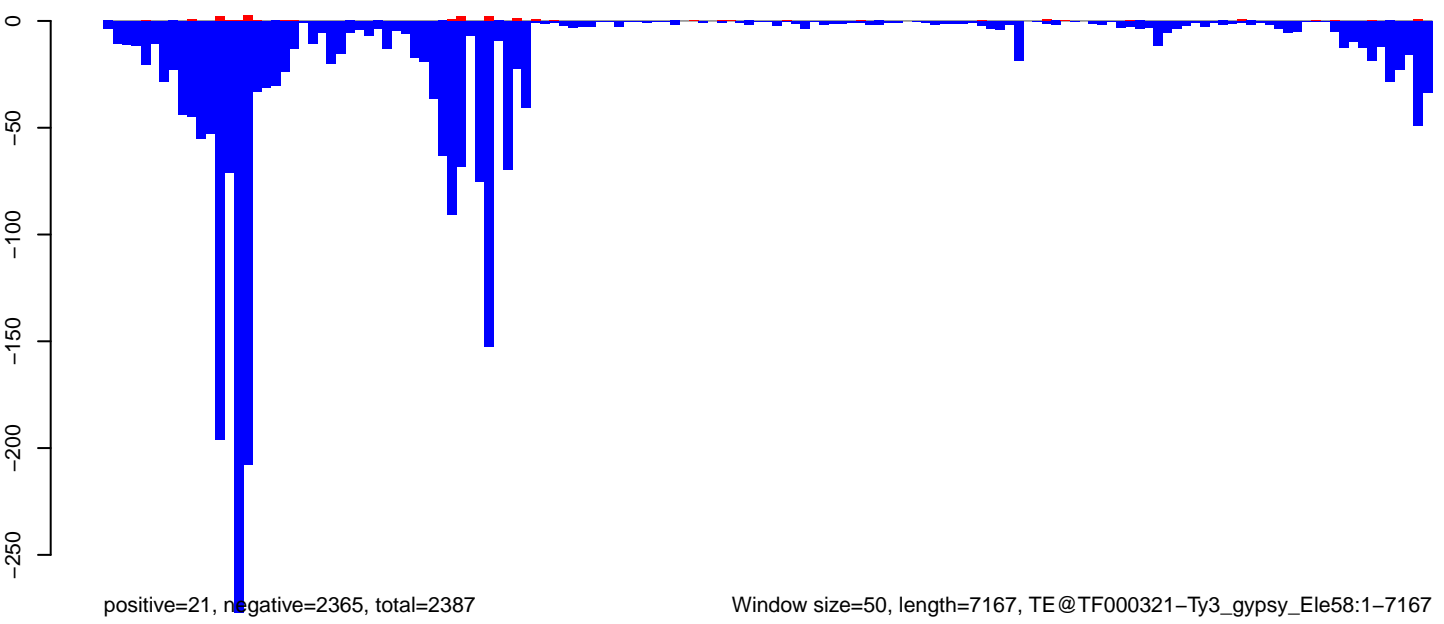

Window size=50, length=7167, TE@TF000321-Ty3_gypsy_Ele58:1-7167

0 1000 2000 3000 4000 5000 6000 7000

AeAeg_Aag2_Ctrl.18_23.rep

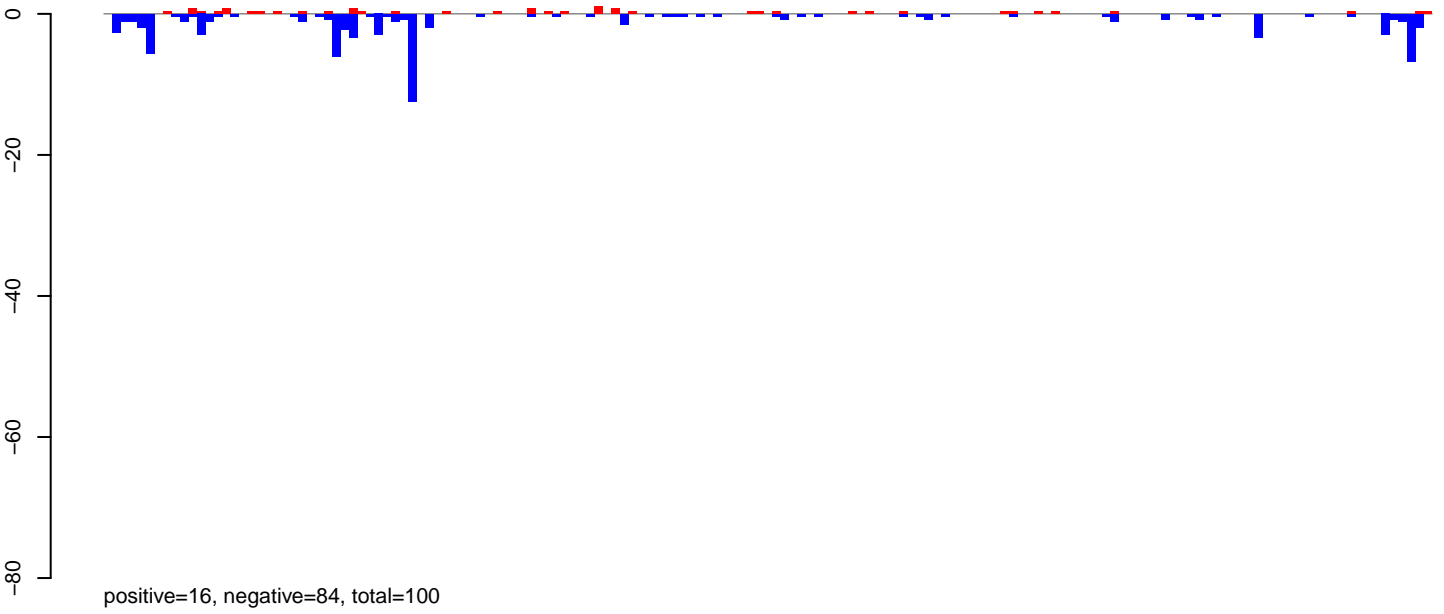

AeAeg_Aag2_Ctrl.24_35.rep

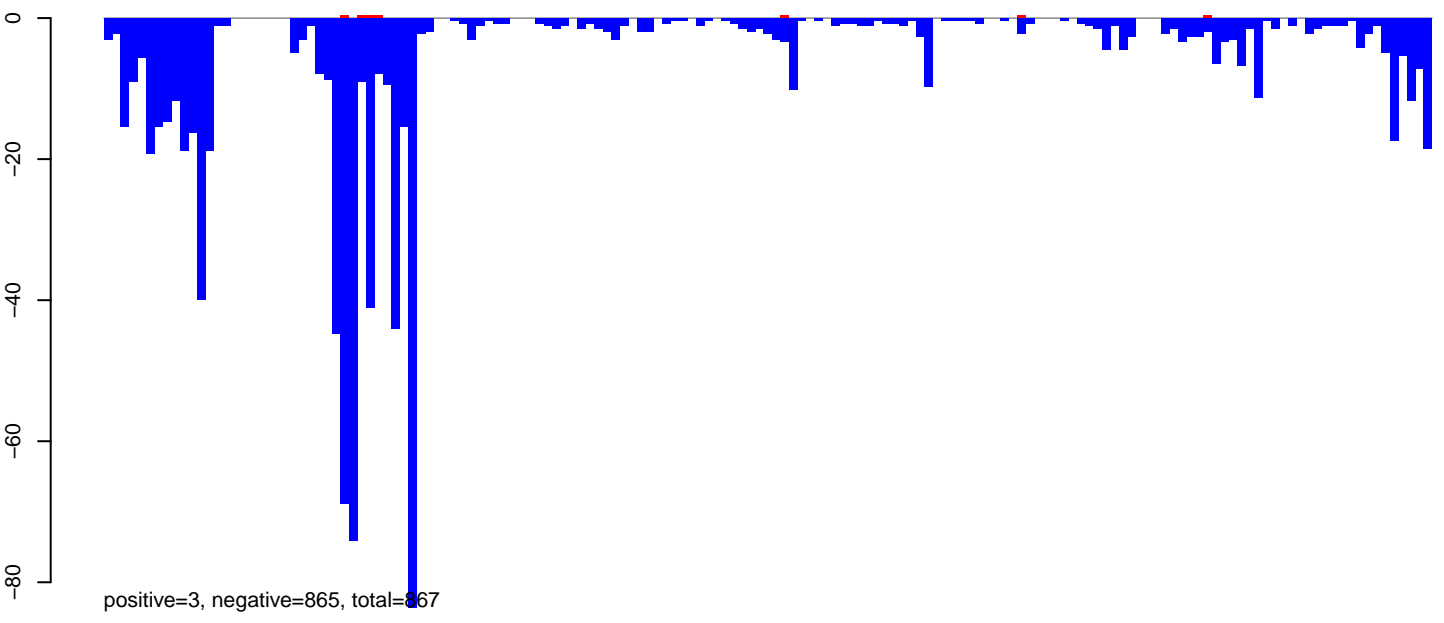

AeAeg_Aag2_Ctrl.rep

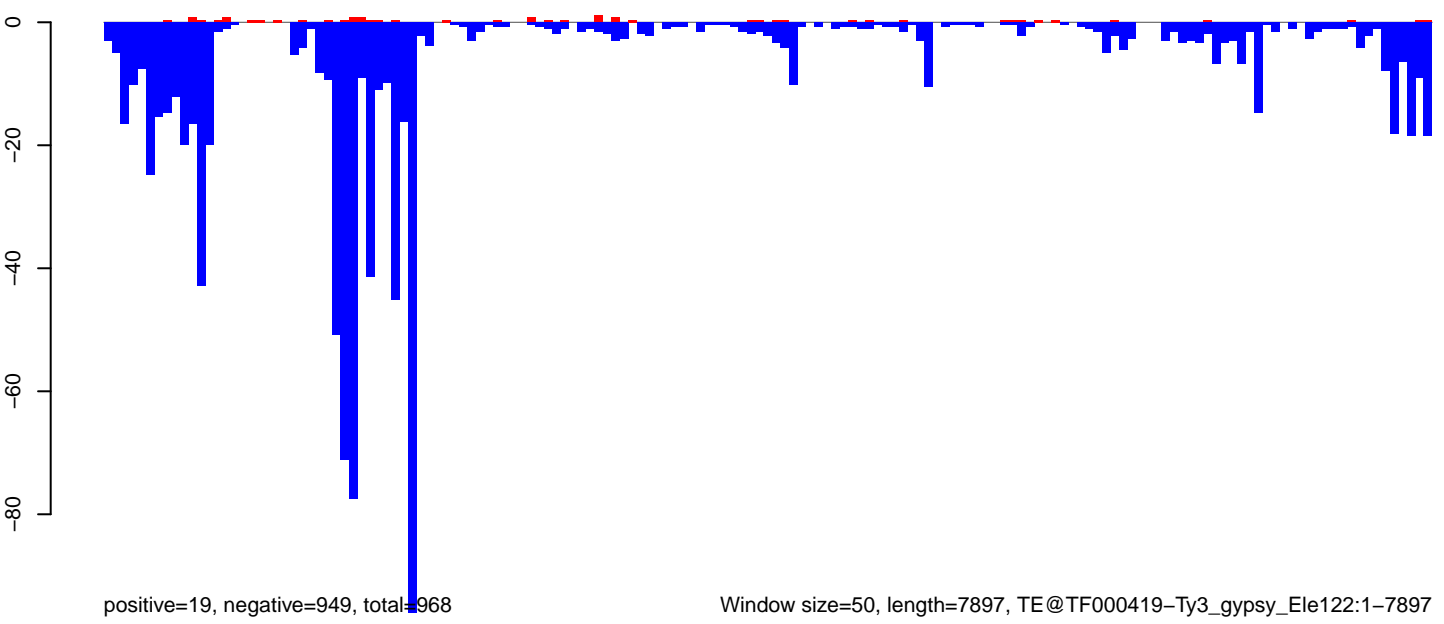

Window size=50, length=7897, TE@TF000419-Ty3_gypsy_Ele122:1-7897

0 2000 4000 6000 8000

AeAeg_Aag2_Ctrl.18_23.rep

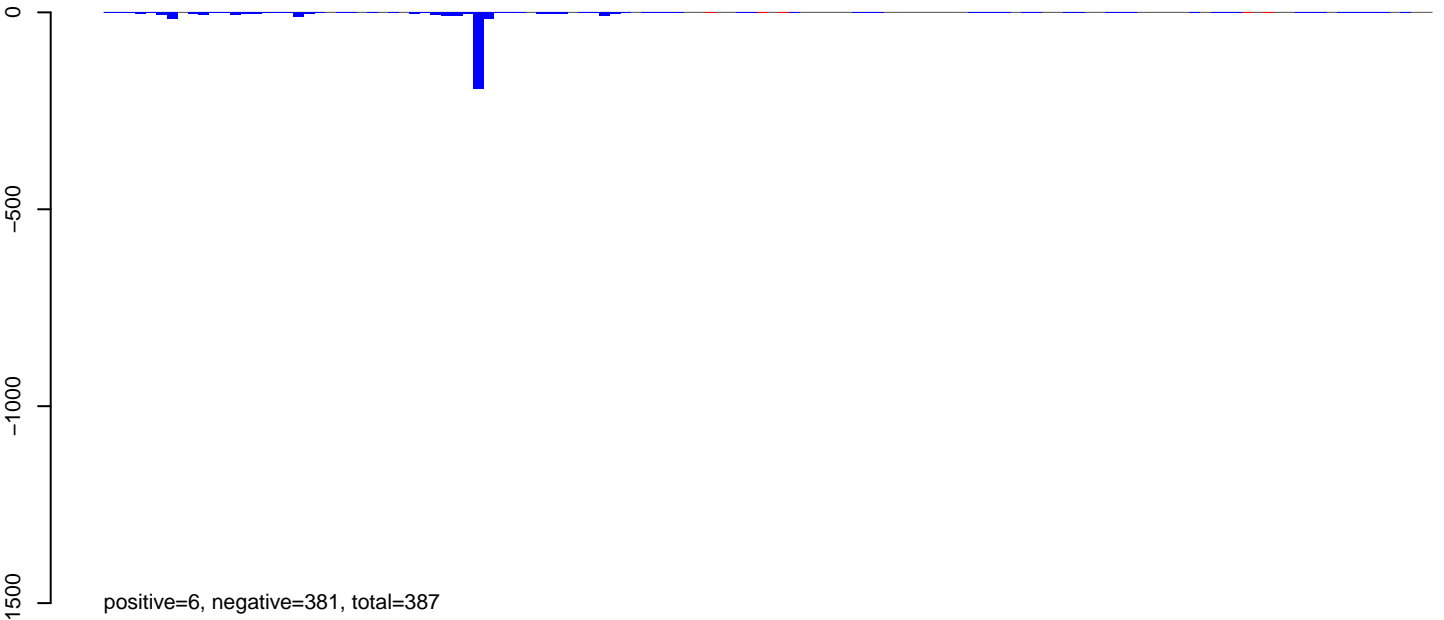

AeAeg_Aag2_Ctrl.24_35.rep

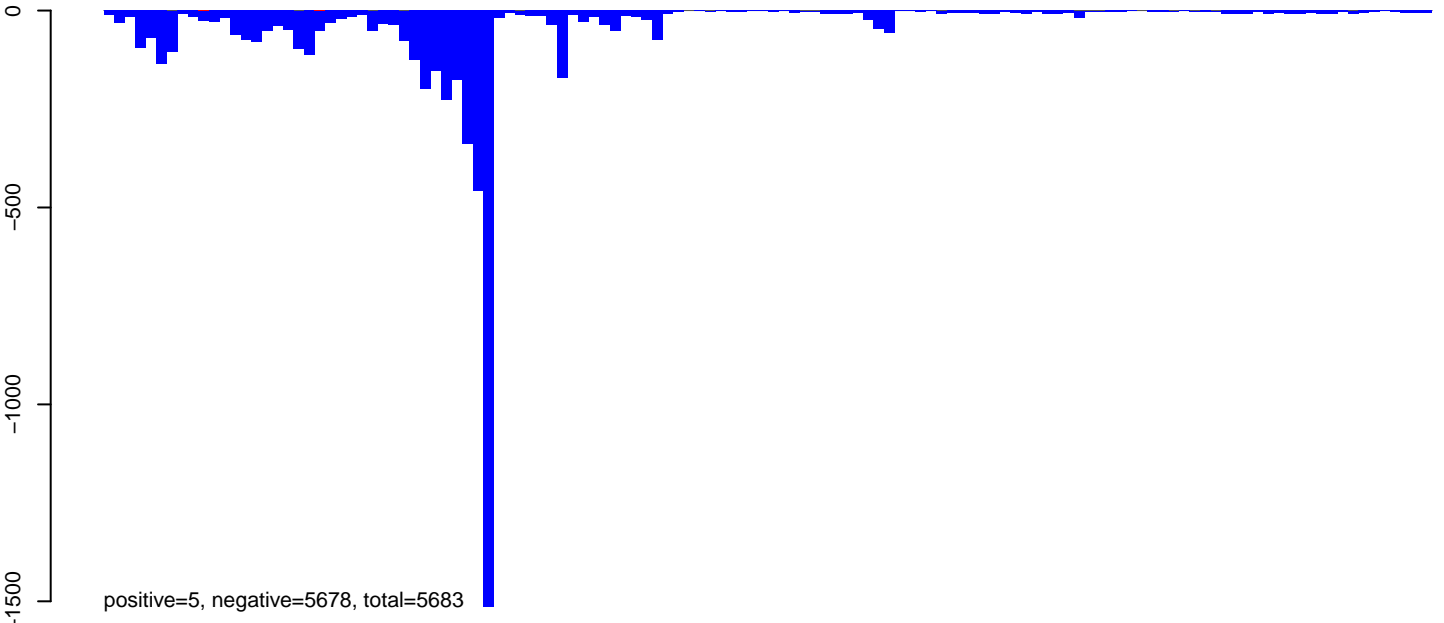

AeAeg_Aag2_Ctrl.rep

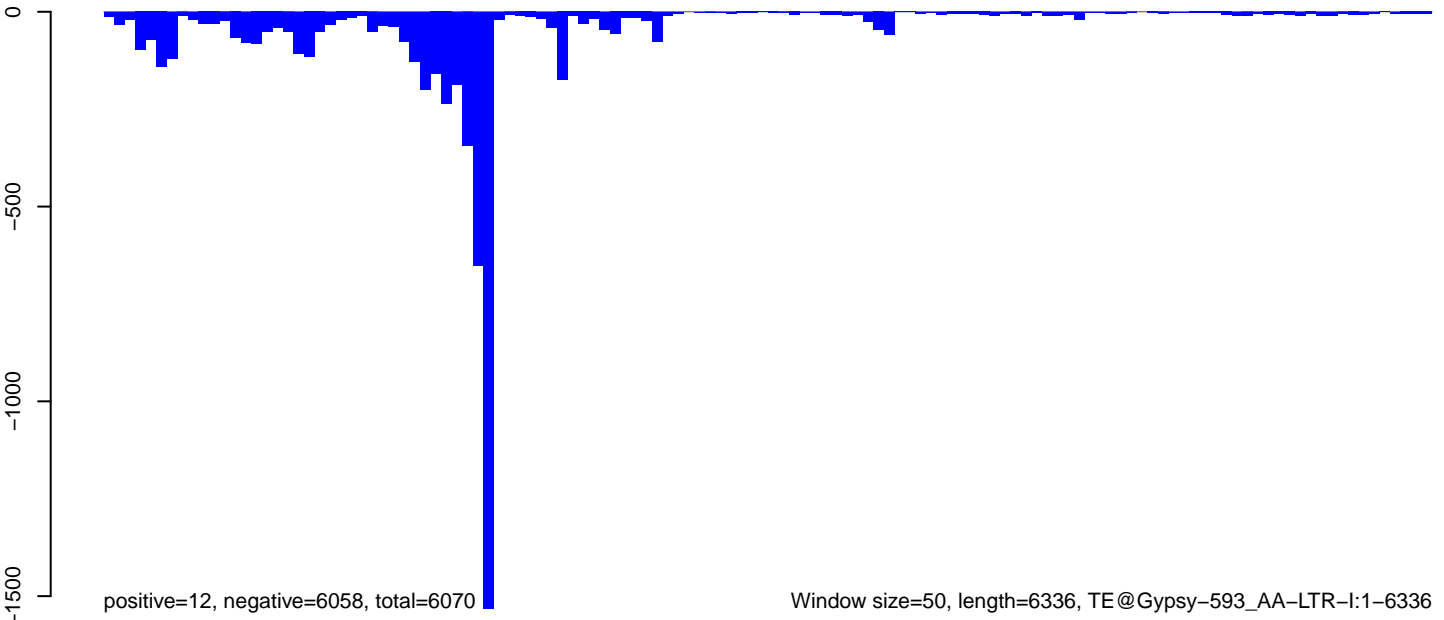

Window size=50, length=6336, TE@Gypsy-593_AA-LTR-I:1-6336

0 1000 2000 3000 4000 5000 6000

AeAeg_Aag2_Ctrl.18_23.rep

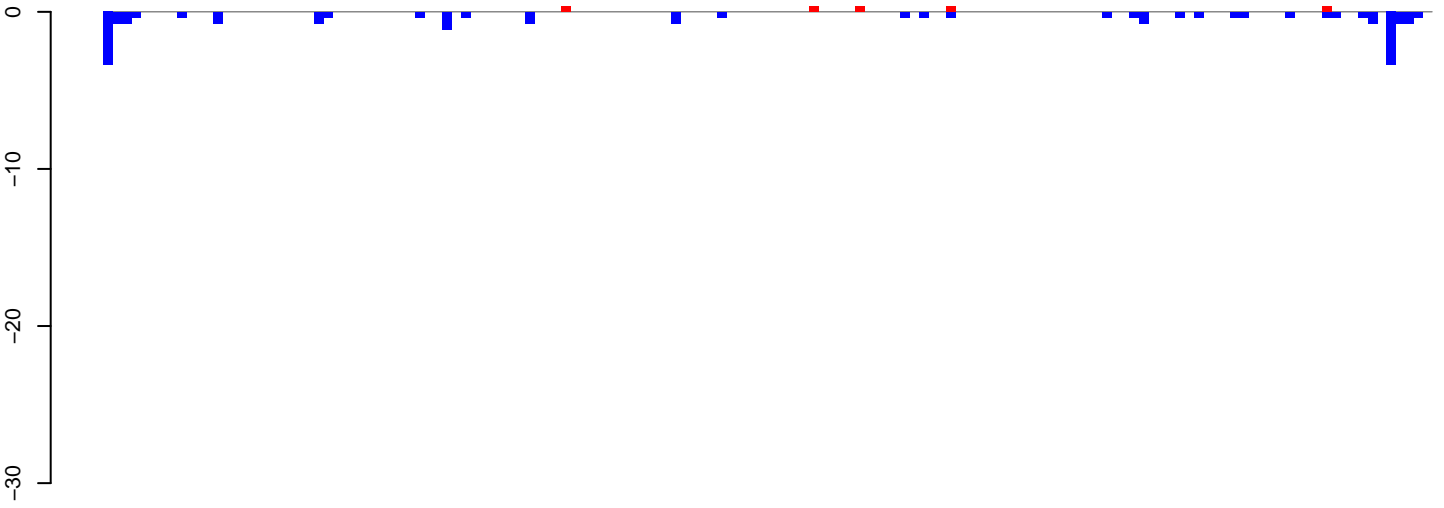

positive=2, negative=23, total=25

AeAeg_Aag2_Ctrl.24_35.rep

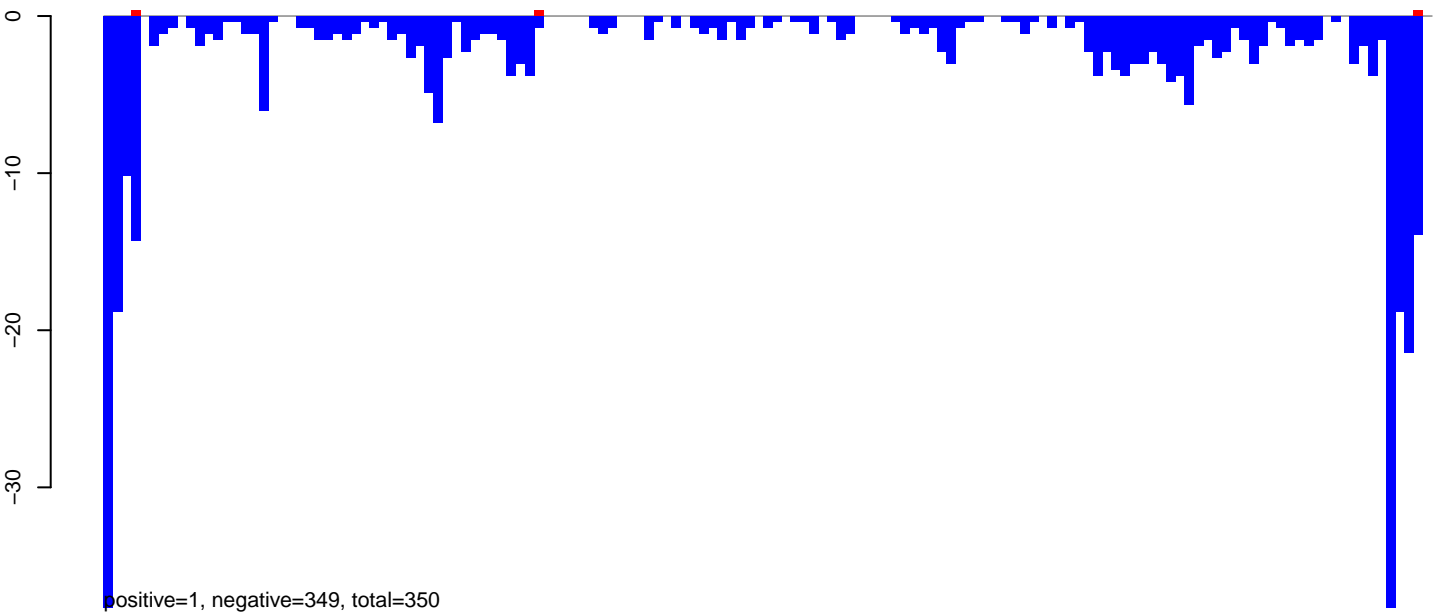

positive=1, negative=349, total=350

AeAeg_Aag2_Ctrl.rep

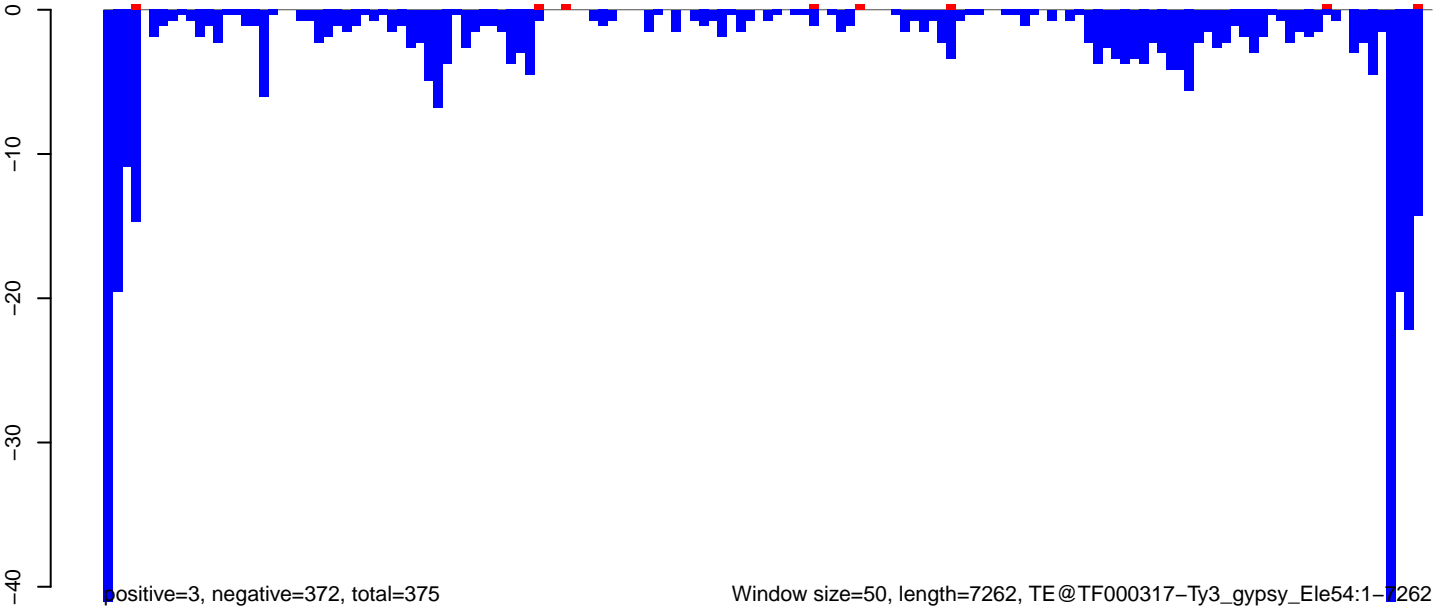

positive=3, negative=372, total=375

Window size=50, length=7262, TE@TF000317-Ty3_gypsy_Ele54:1-7262

0 2000 4000 6000

AeAeg_Aag2_Ctrl.18_23.rep

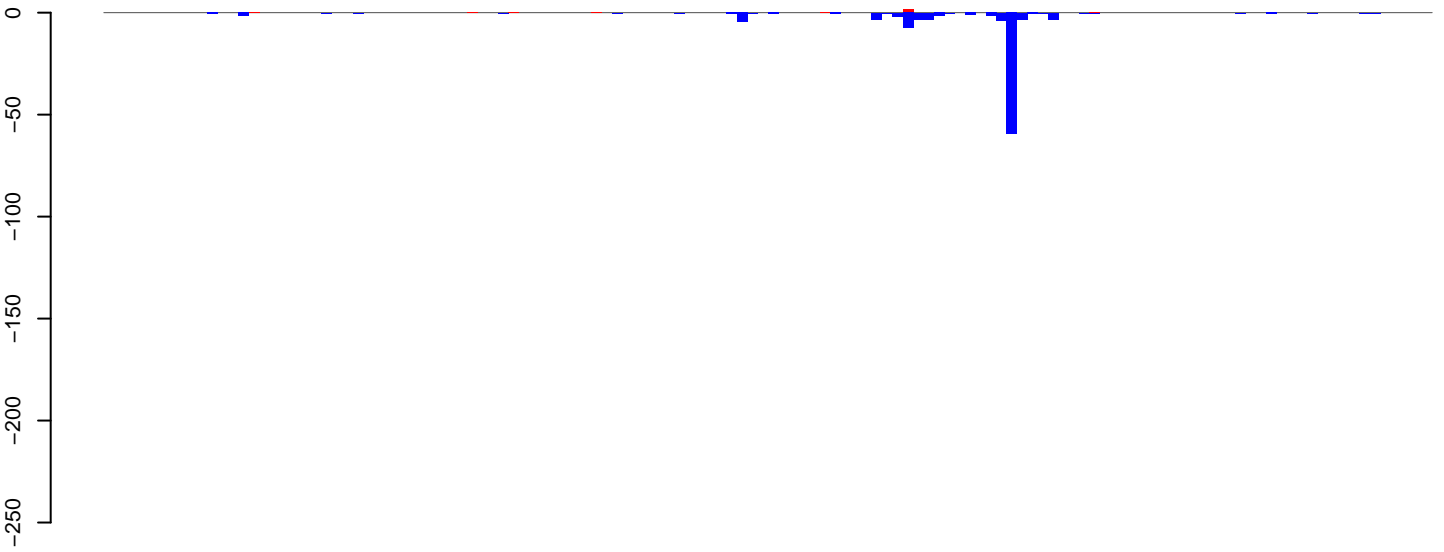

positive=5, negative=110, total=114

AeAeg_Aag2_Ctrl.24_35.rep

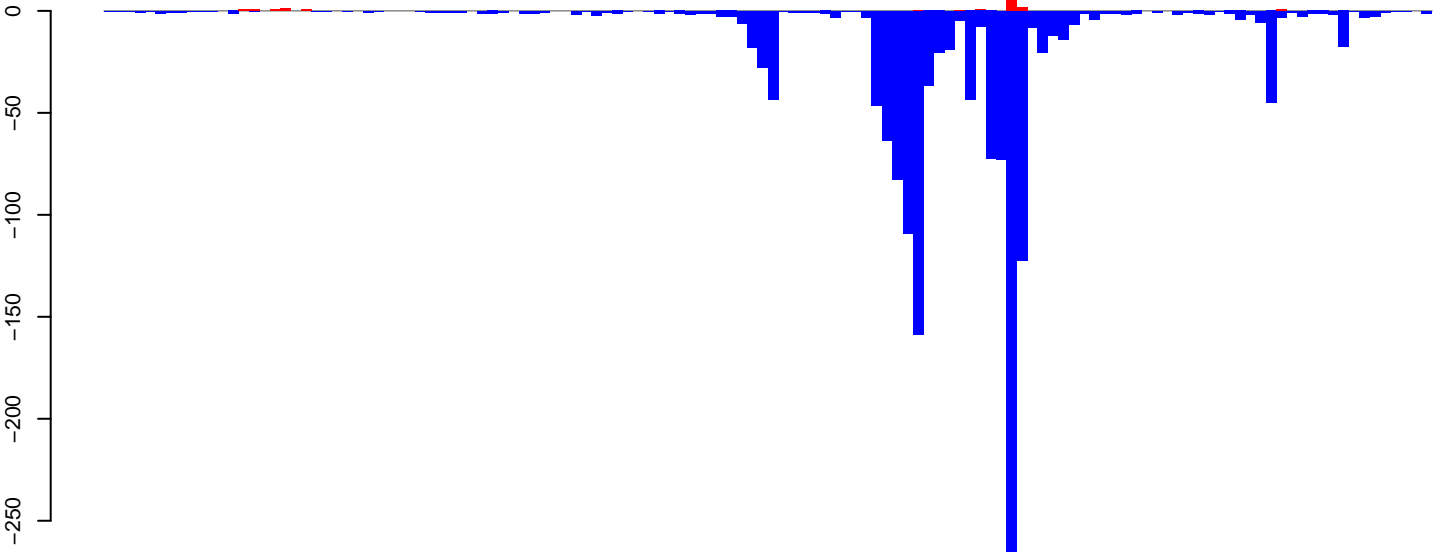

positive=14, negative=1474, total=1488

AeAeg_Aag2_Ctrl.rep

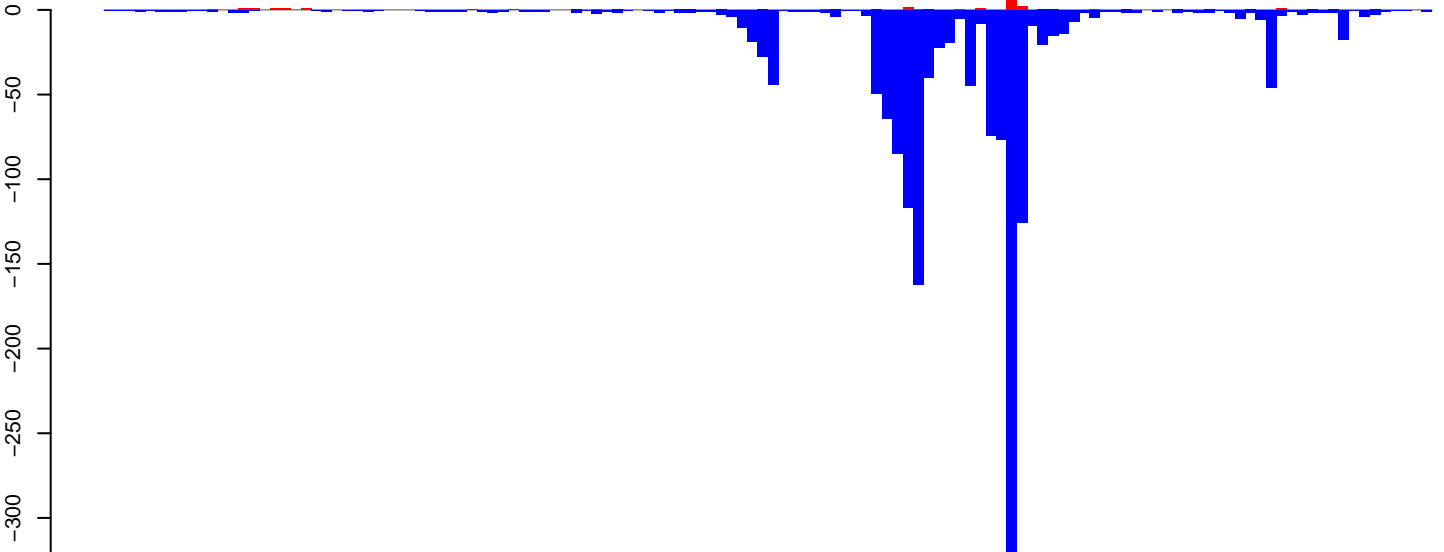

positive=18, negative=1584, total=1602

Window size=50, length=6432, TE@Gypsy-601_AA-LTR-I:1-6432

0 1000 2000 3000 4000 5000 6000

AeAeg_Aag2_Ctrl.18_23.rep

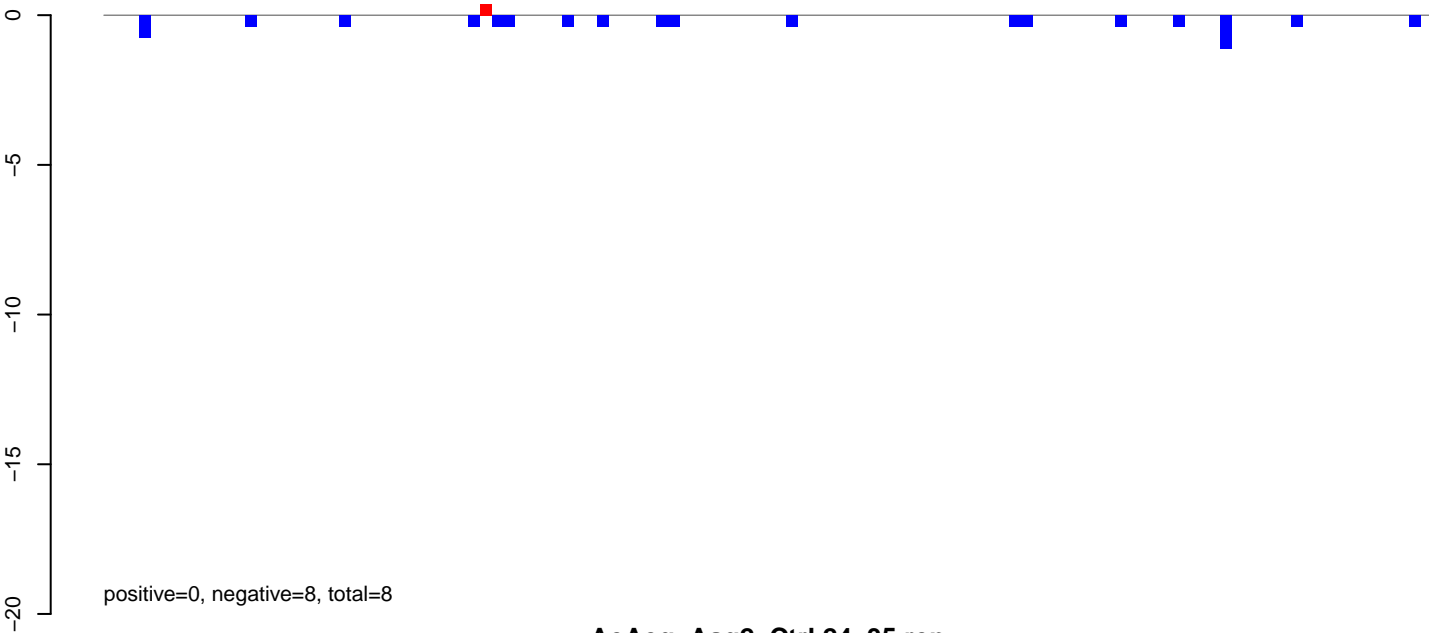

AeAeg_Aag2_Ctrl.24_35.rep

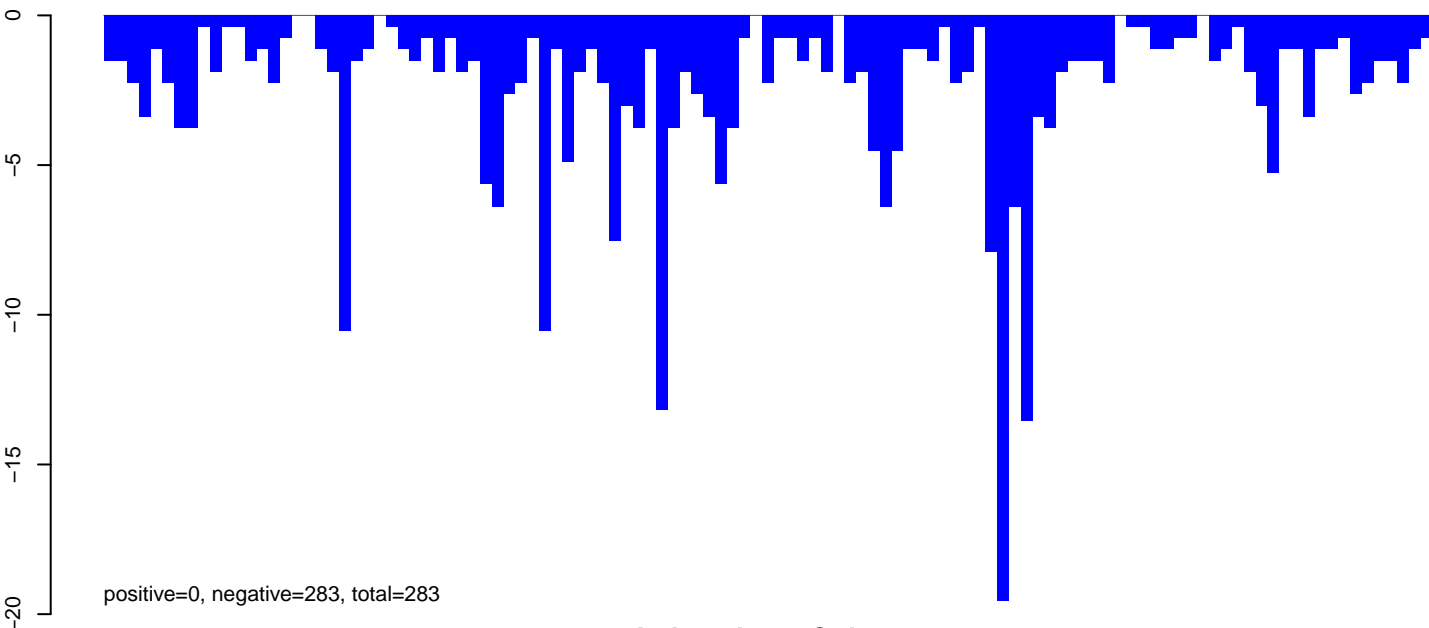

AeAeg_Aag2_Ctrl.rep

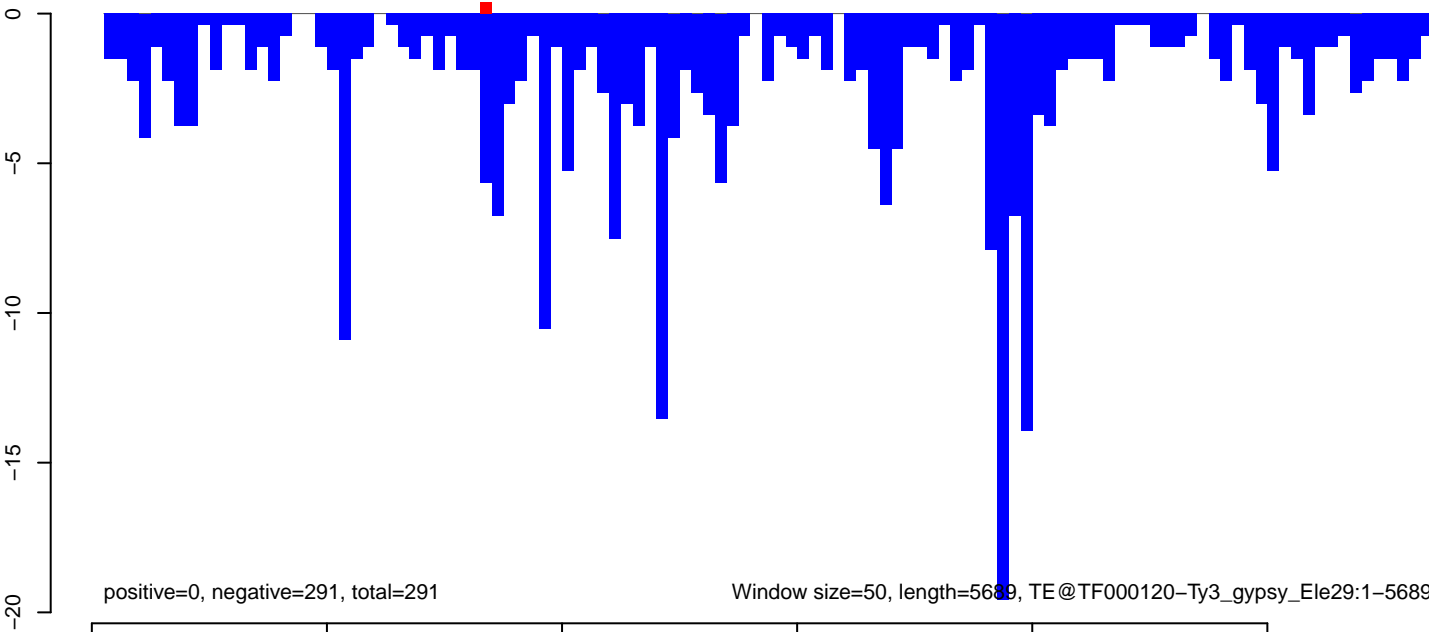

AeAeg_Aag2_Ctrl.18_23.rep

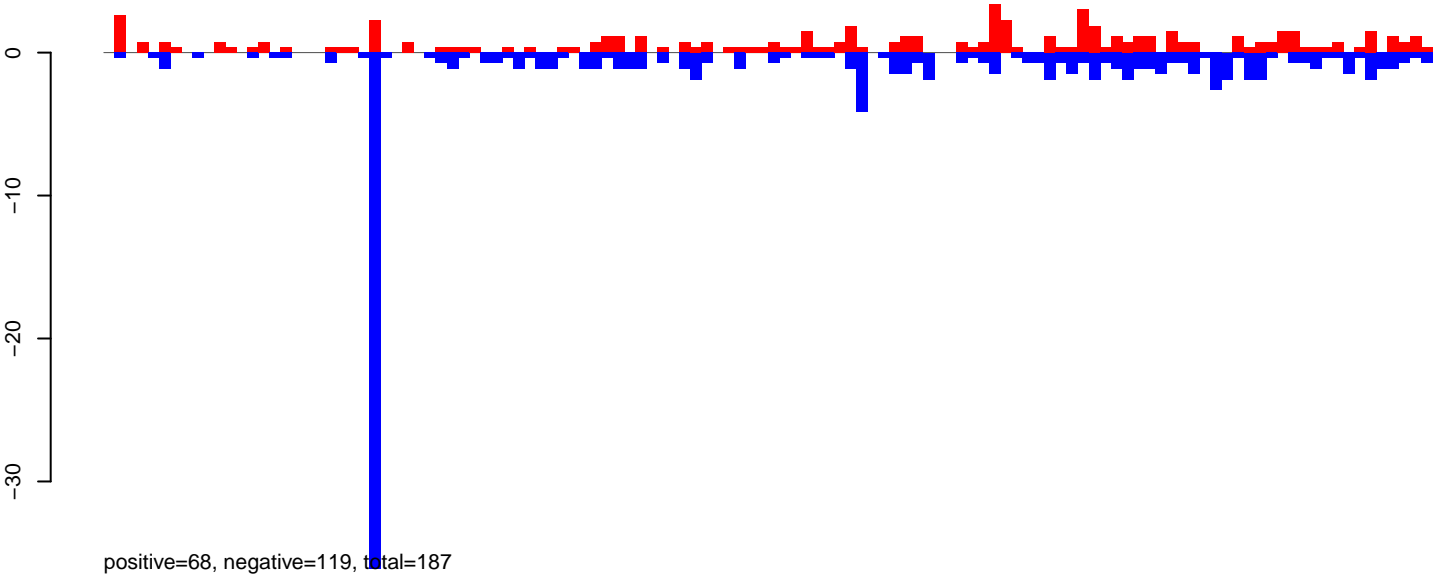

AeAeg_Aag2_Ctrl.24_35.rep

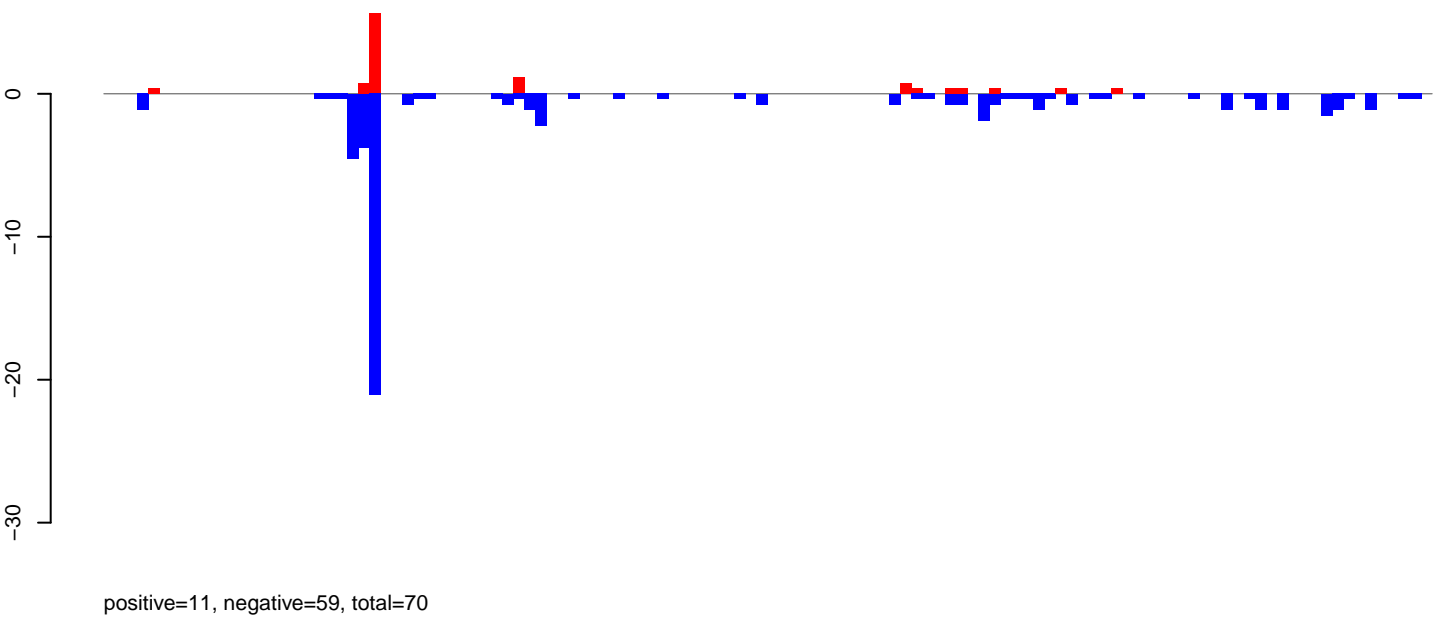

AeAeg_Aag2_Ctrl.rep

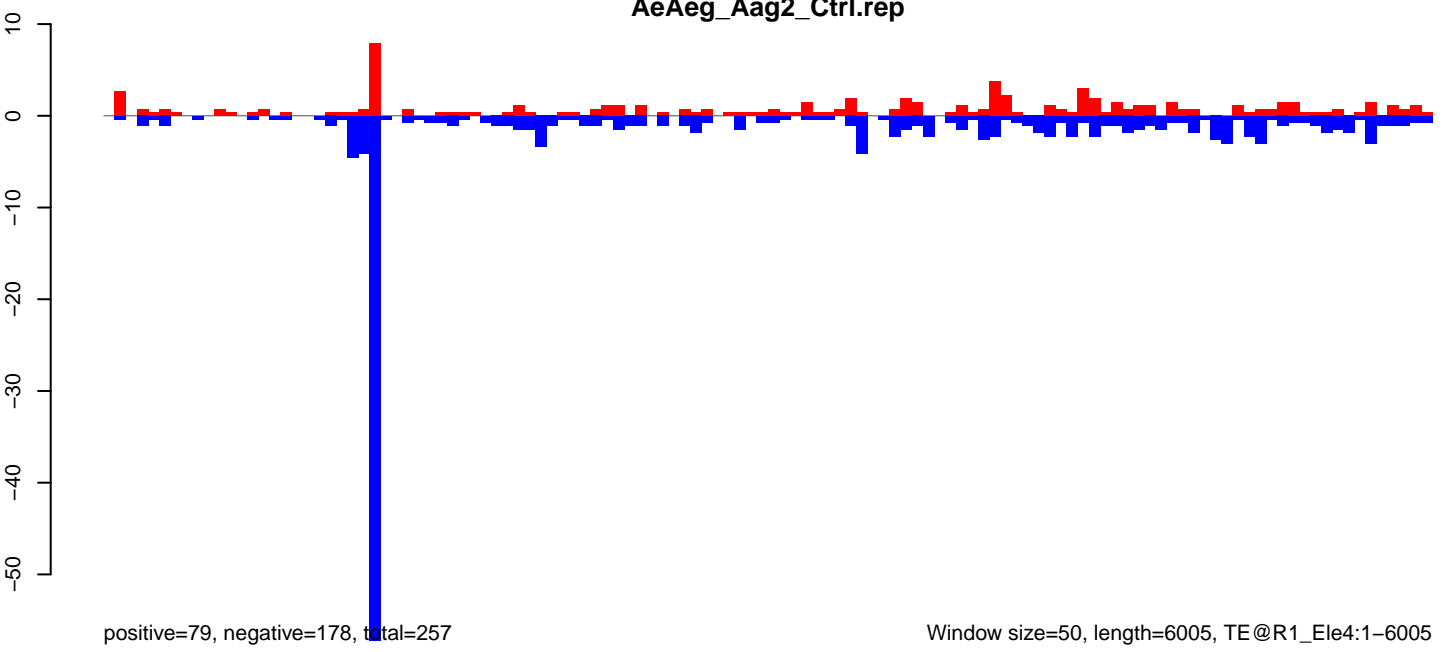

AeAeg_Aag2_Ctrl.18_23.rep

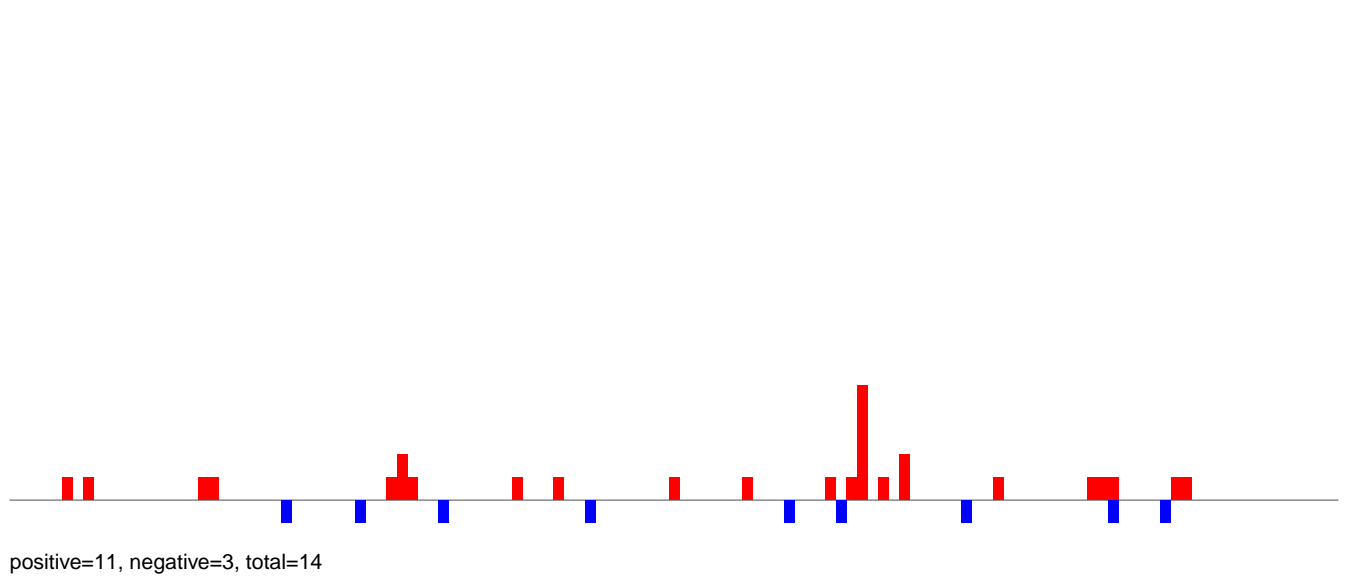

AeAeg_Aag2_Ctrl.24_35.rep

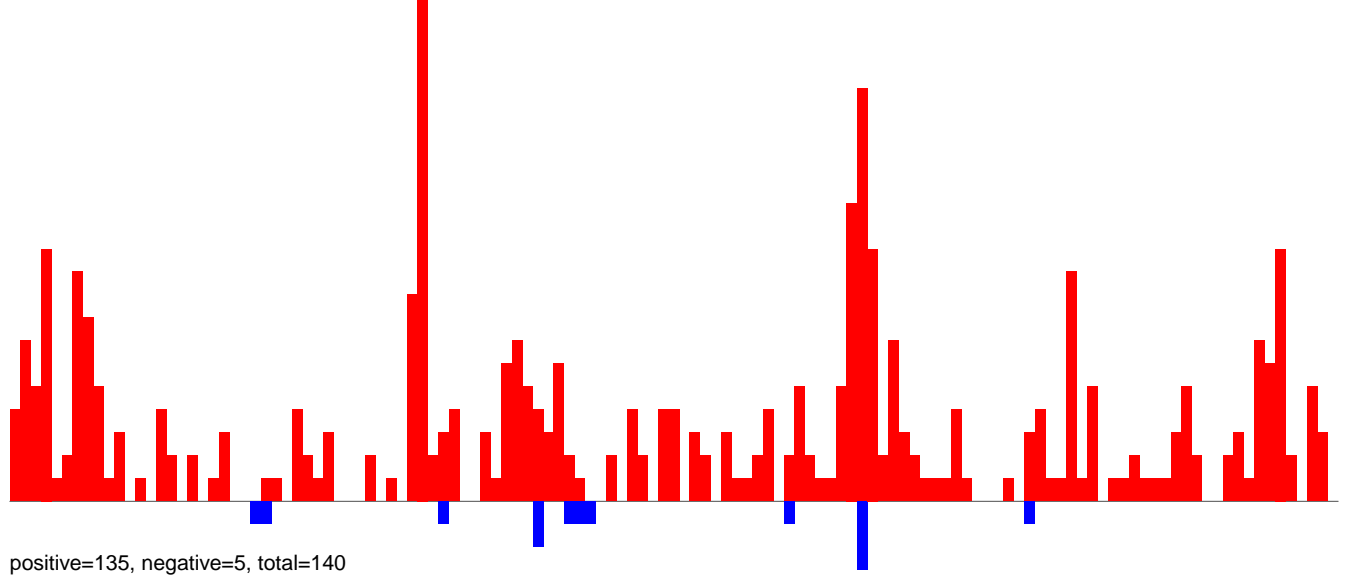

AeAeg_Aag2_Ctrl.rep

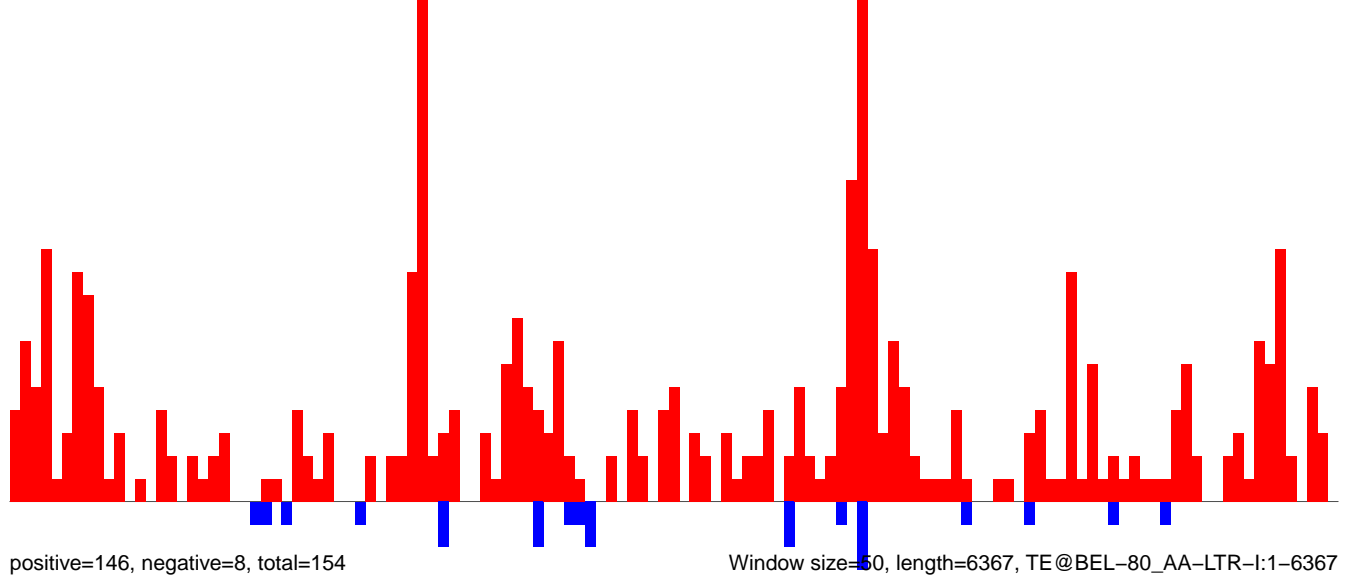

AeAeg_Aag2_Ctrl.18_23.rep



positive=1, negative=57, total=58

AeAeg_Aag2_Ctrl.24_35.rep

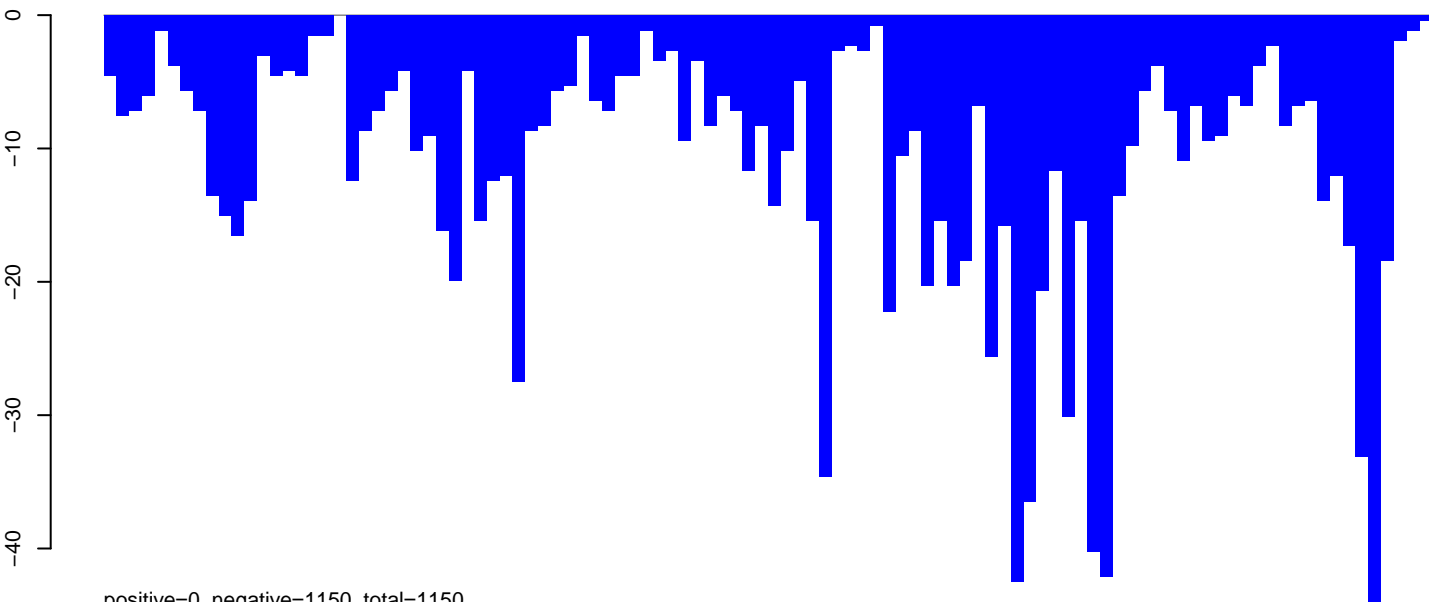

positive=0, negative=1150, total=1150

AeAeg_Aag2_Ctrl.rep

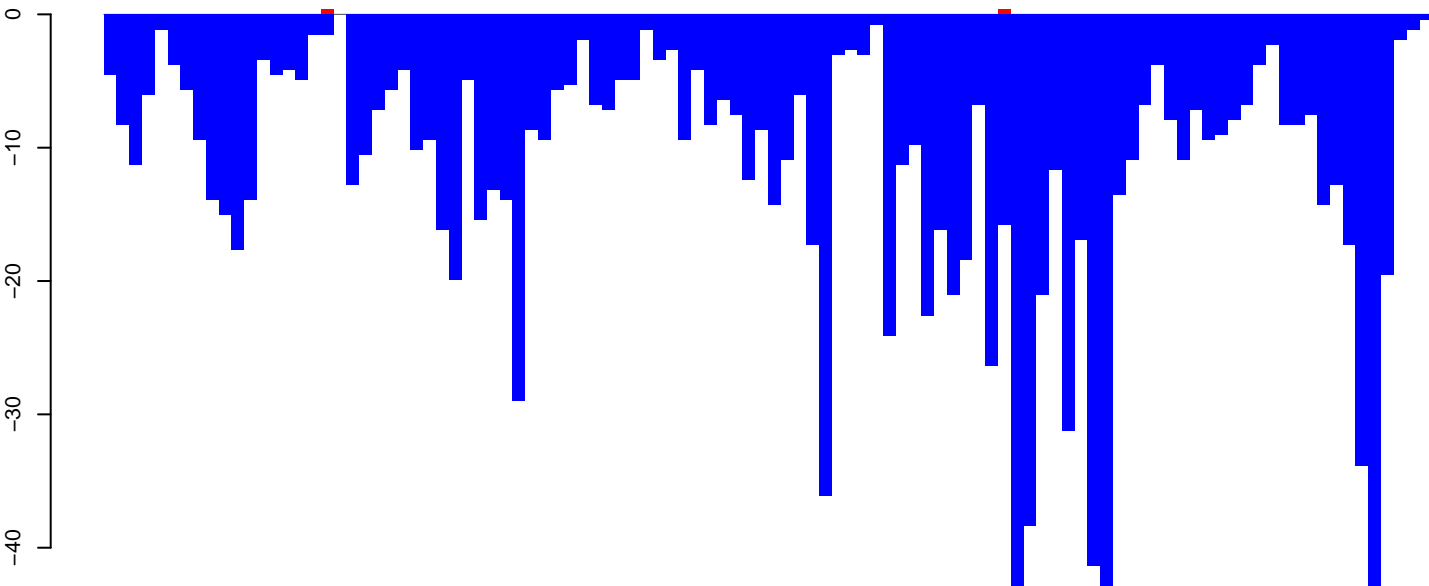

positive=1, negative=1206, total=1207

Window size=50, length=5212, TE@Gypsy-46_AA-LTR-I:1-5212

0 1000 2000 3000 4000 5000

AeAeg_Aag2_Ctrl.18_23.rep

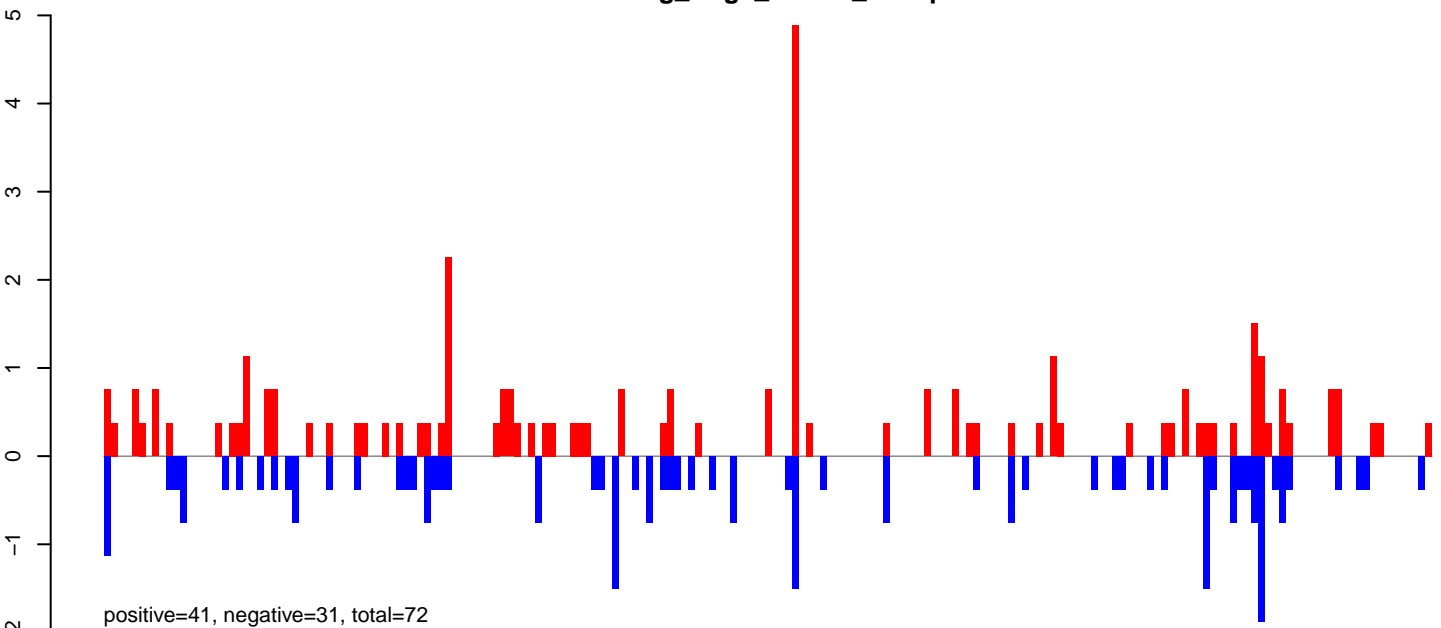

AeAeg_Aag2_Ctrl.24_35.rep

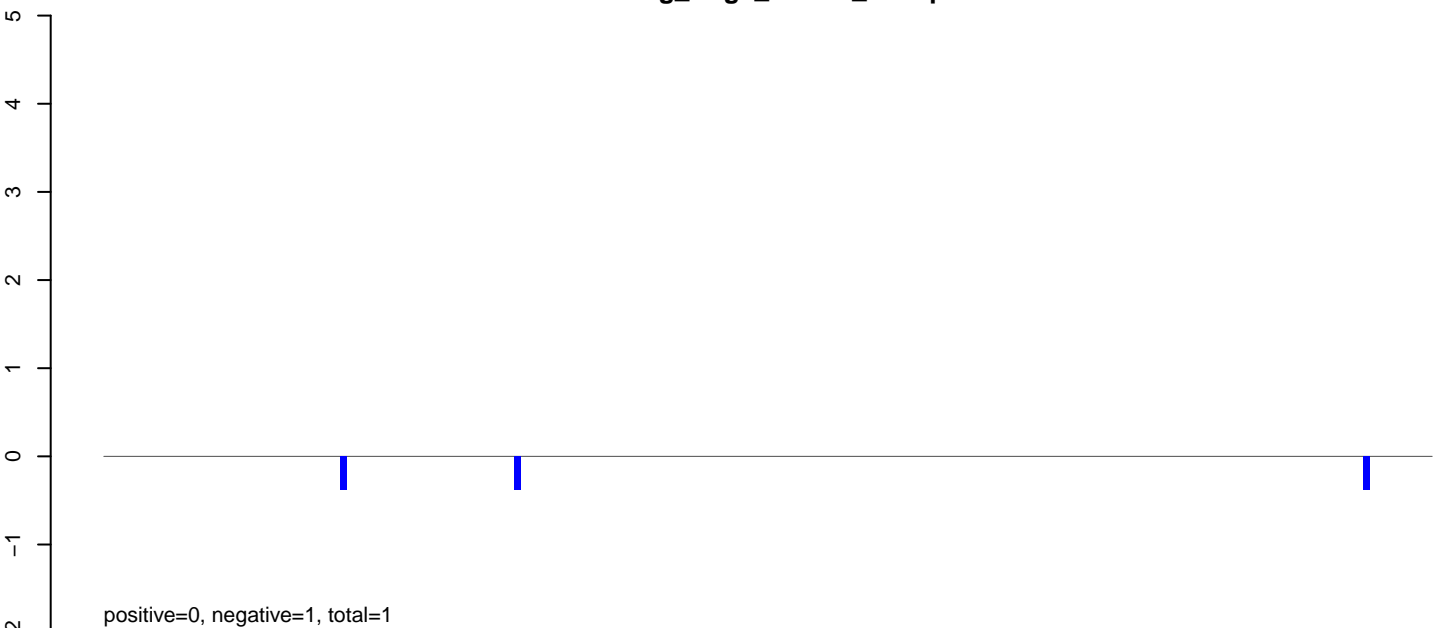

AeAeg_Aag2_Ctrl.rep

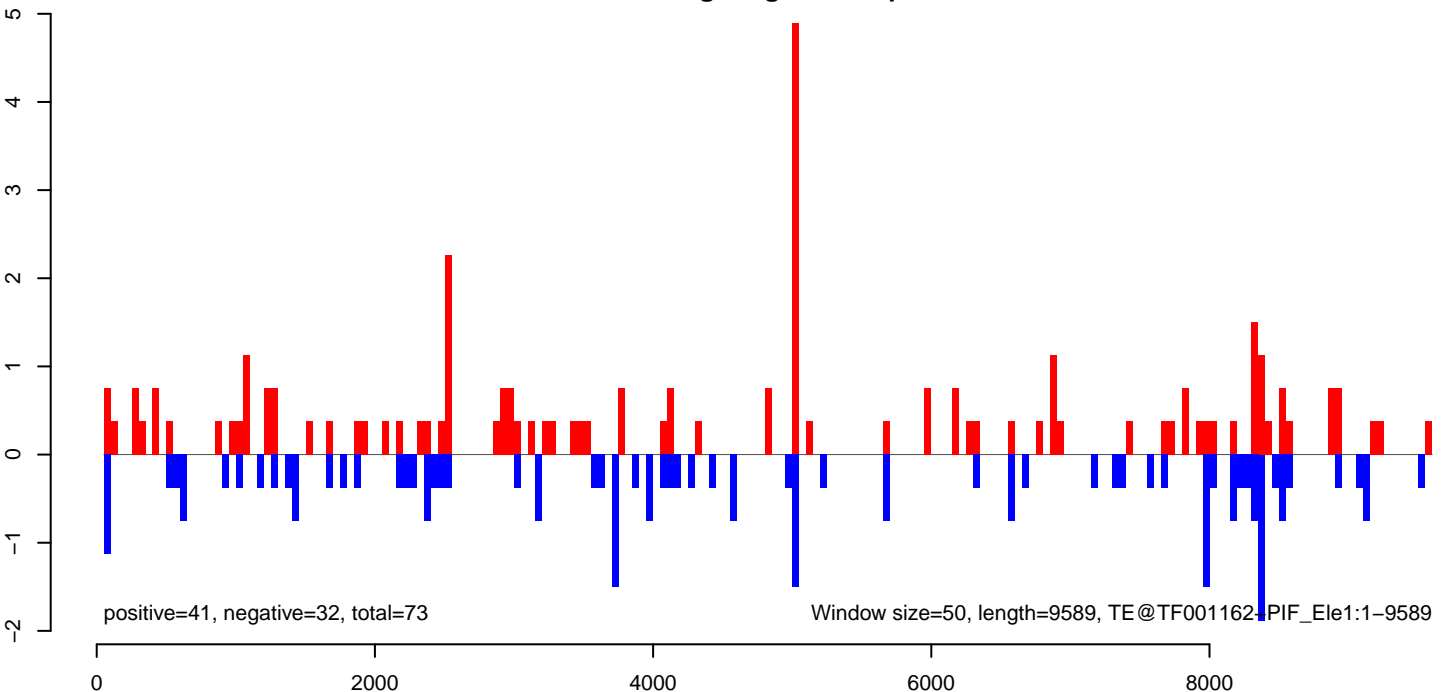

AeAeg_Aag2_Ctrl.18_23.rep

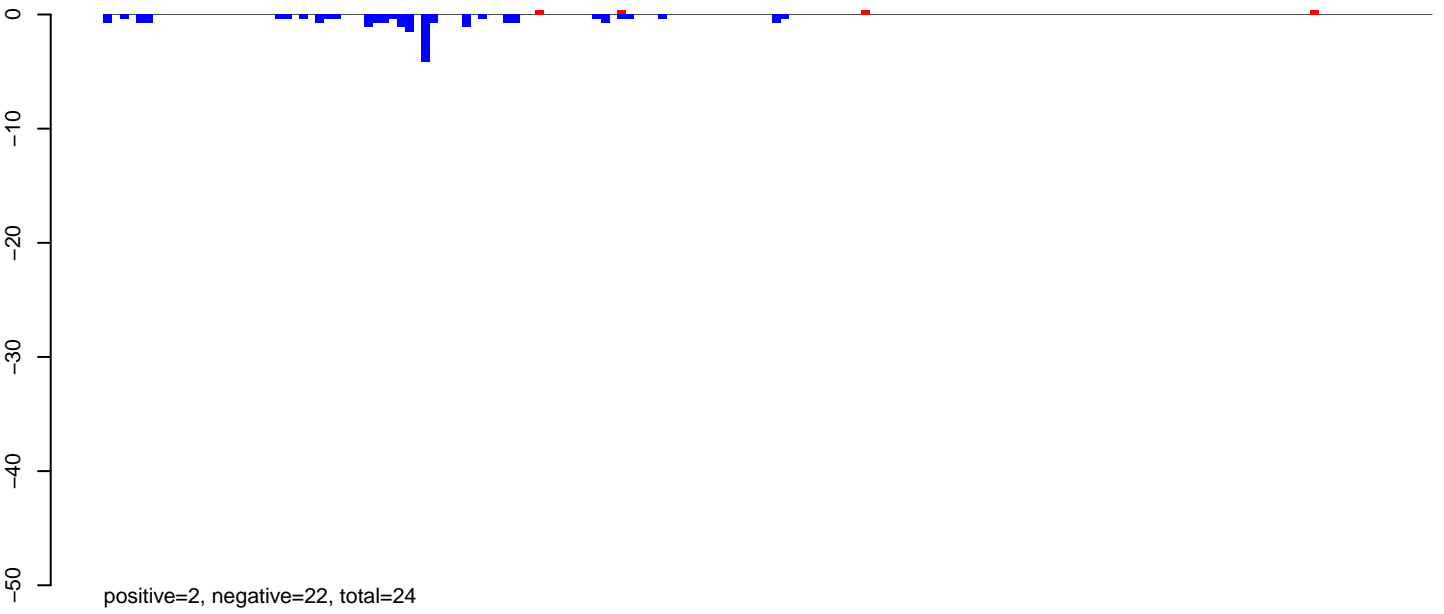

AeAeg_Aag2_Ctrl.24_35.rep

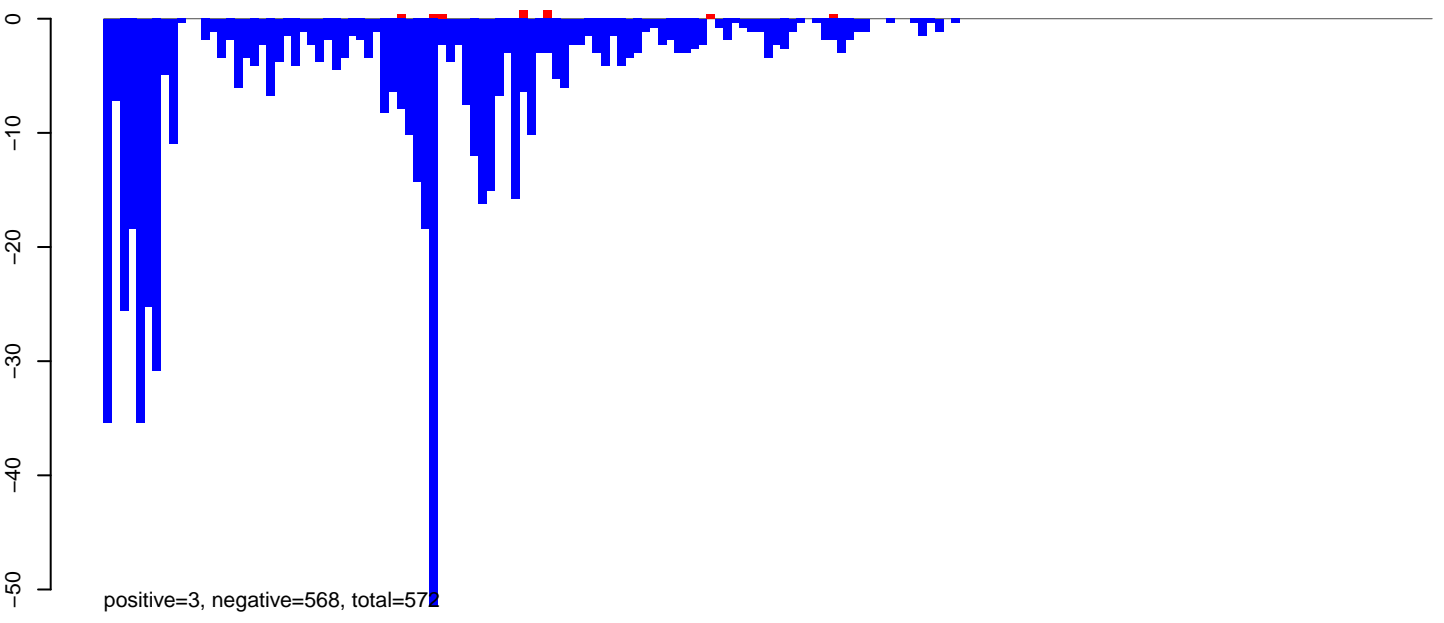

AeAeg_Aag2_Ctrl.rep

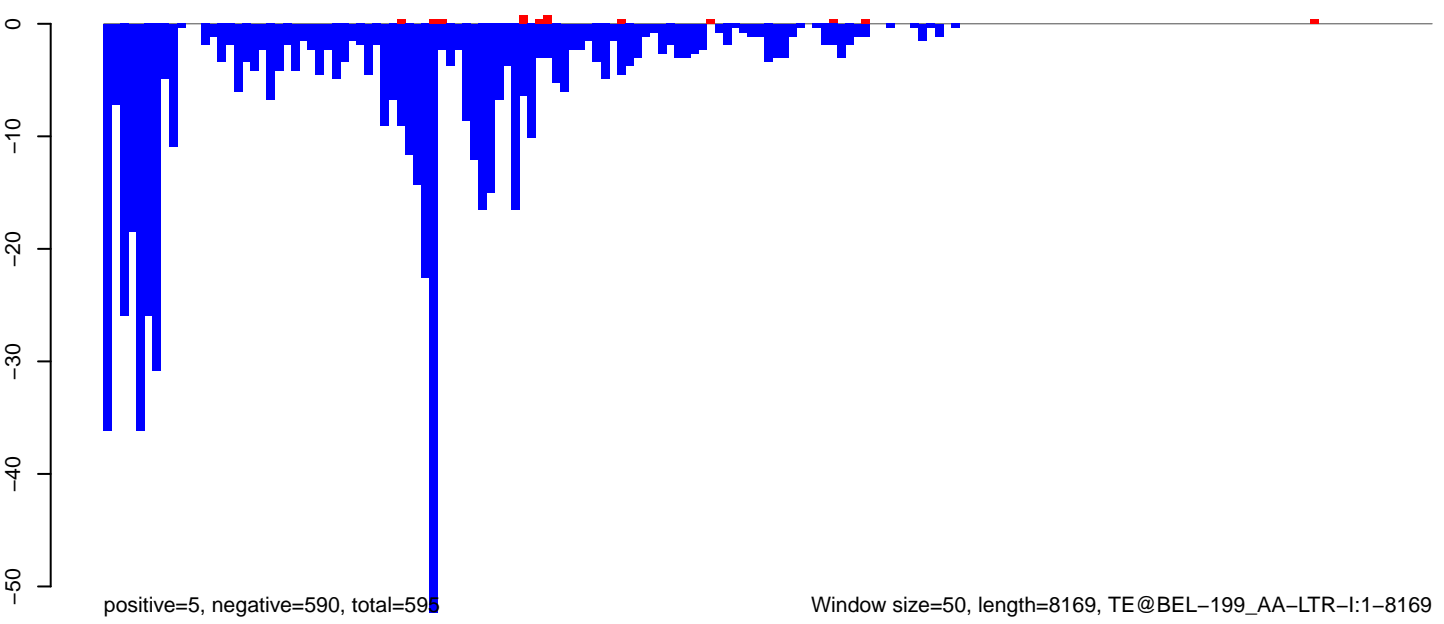

AeAeg_Aag2_Ctrl.18_23.rep

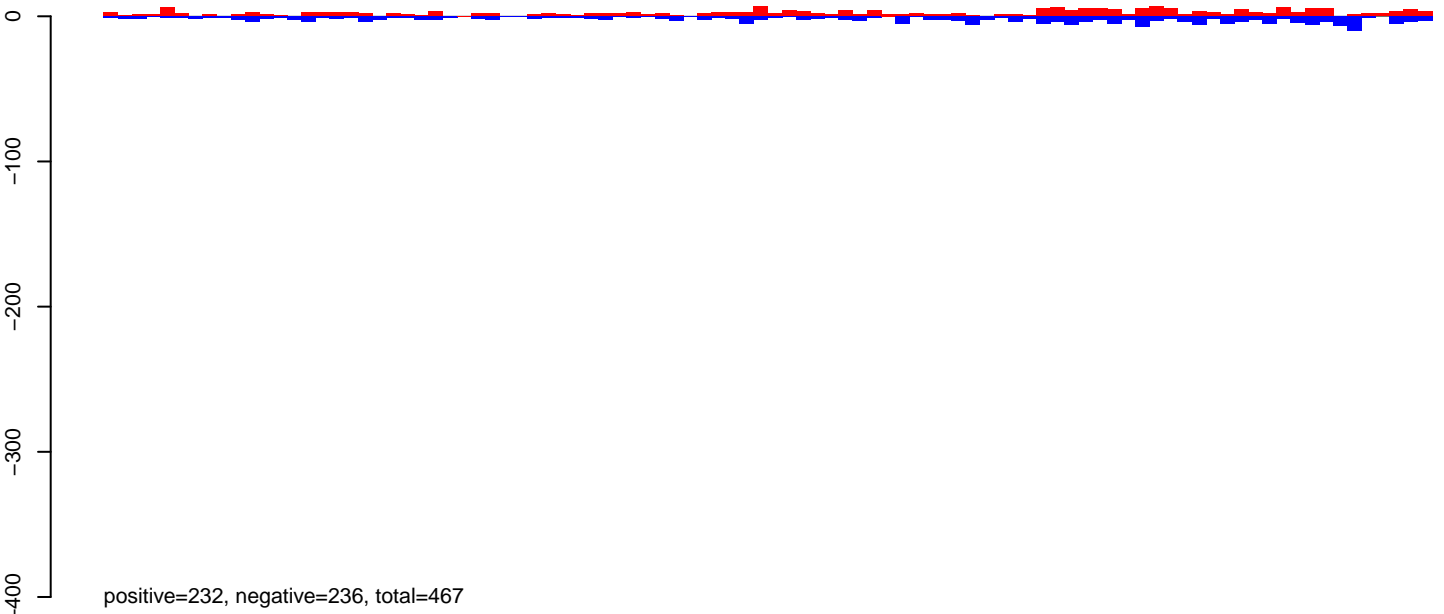

AeAeg_Aag2_Ctrl.24_35.rep

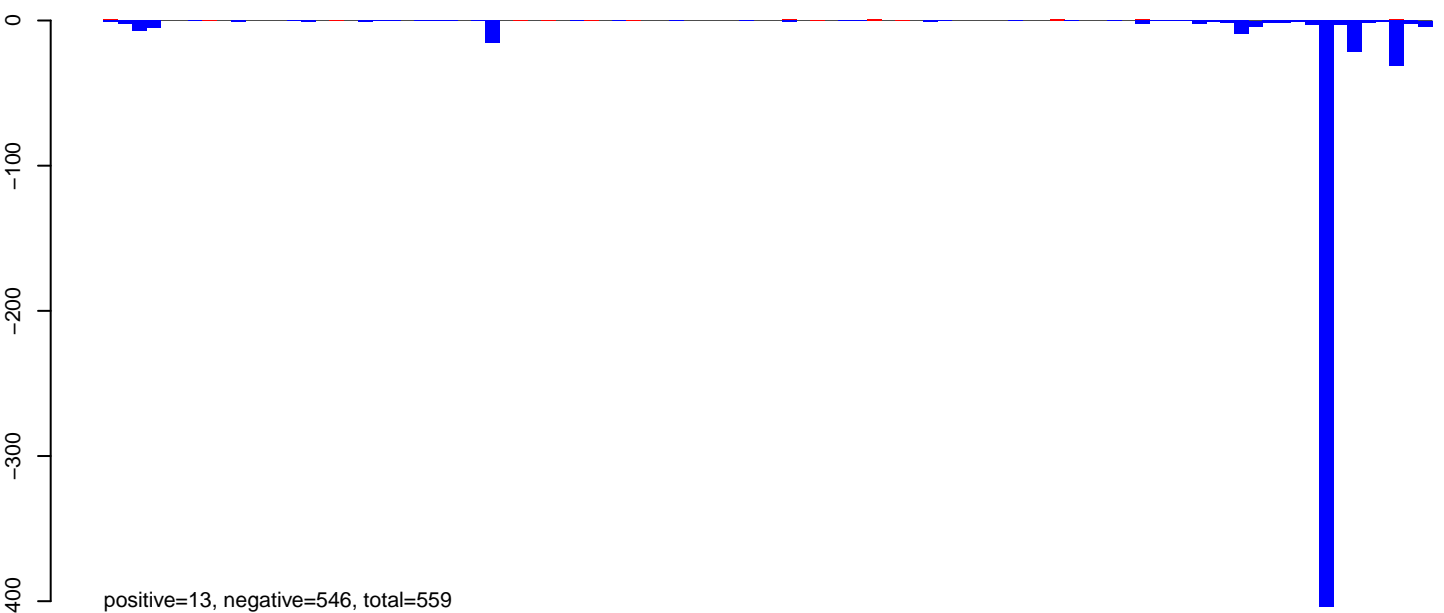

AeAeg_Aag2_Ctrl.rep

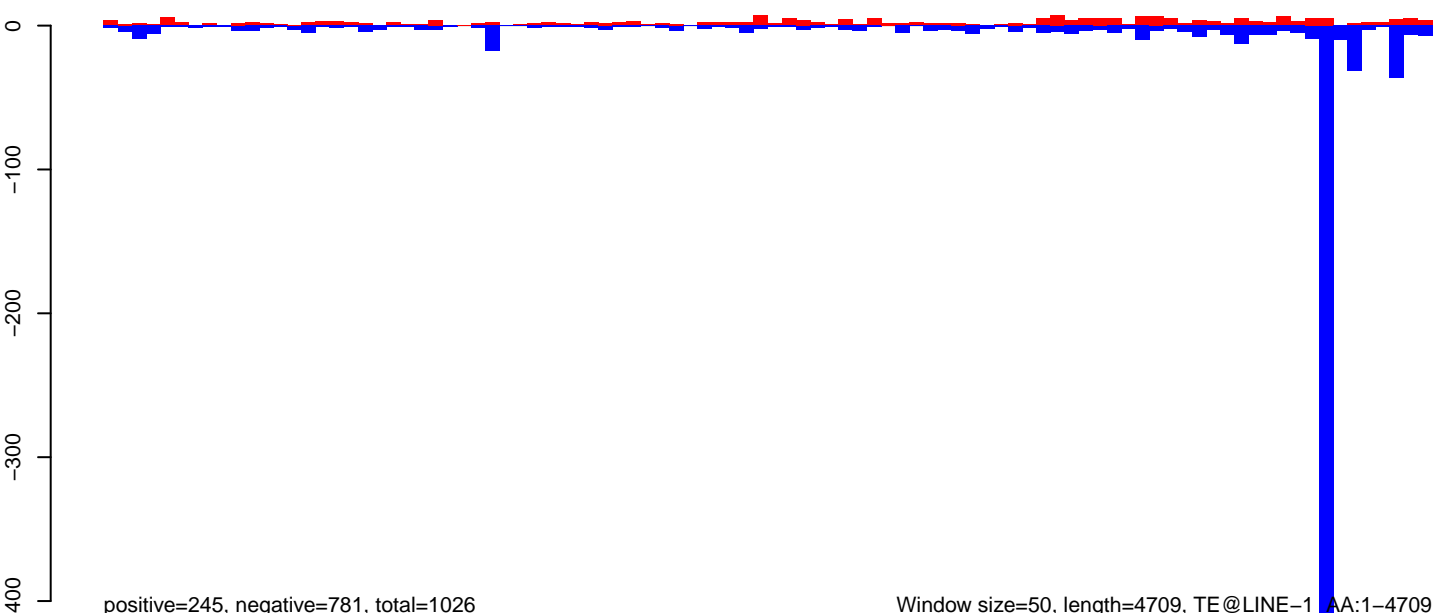

AeAeg_Aag2_Ctrl.18_23.rep

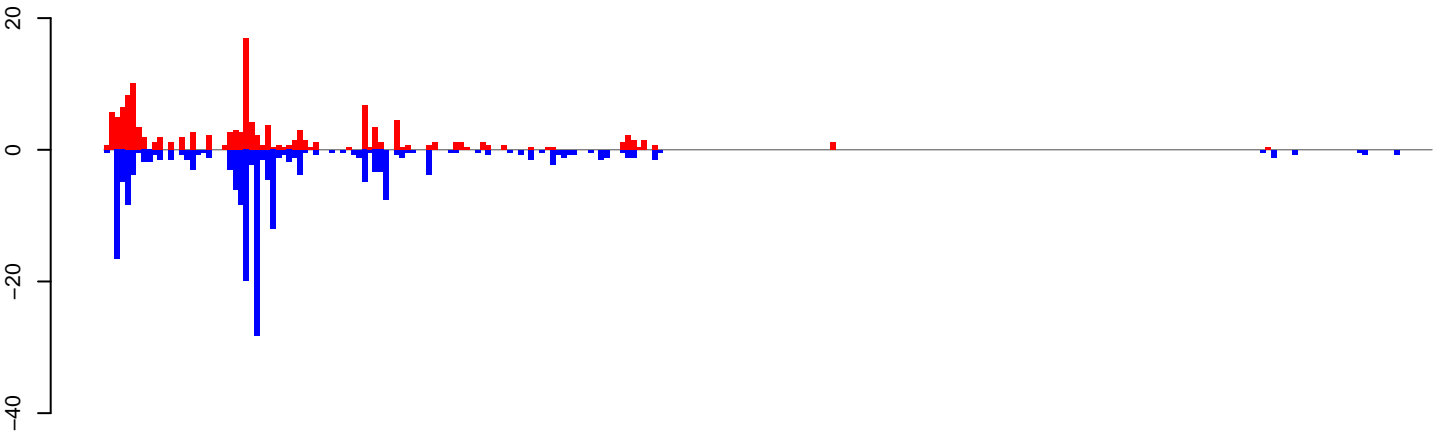

positive=134, negative=196, total=330

AeAeg_Aag2_Ctrl.24_35.rep

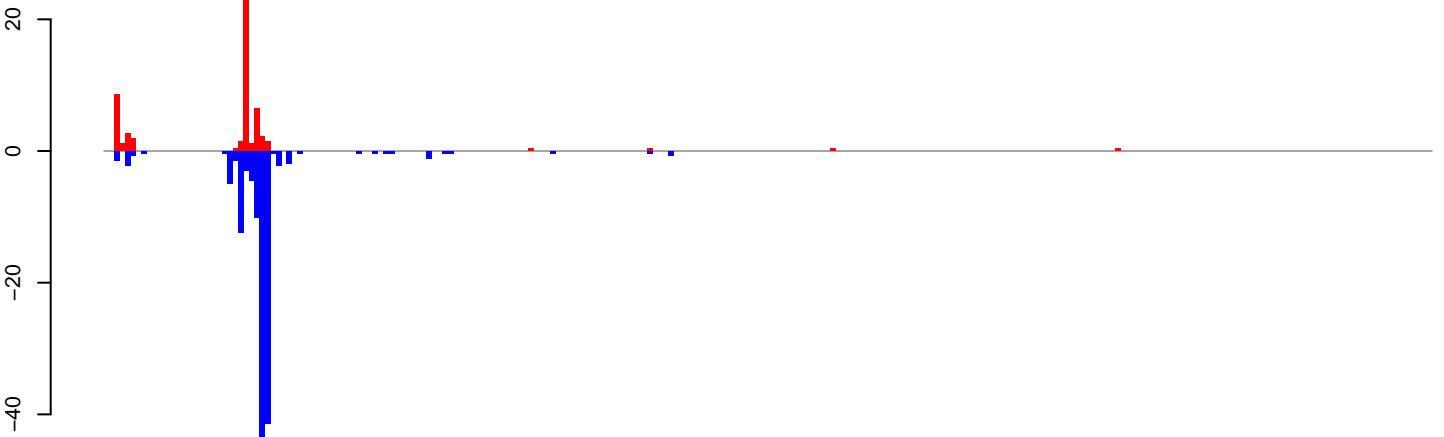

positive=64, negative=148, total=213

AeAeg_Aag2_Ctrl.rep

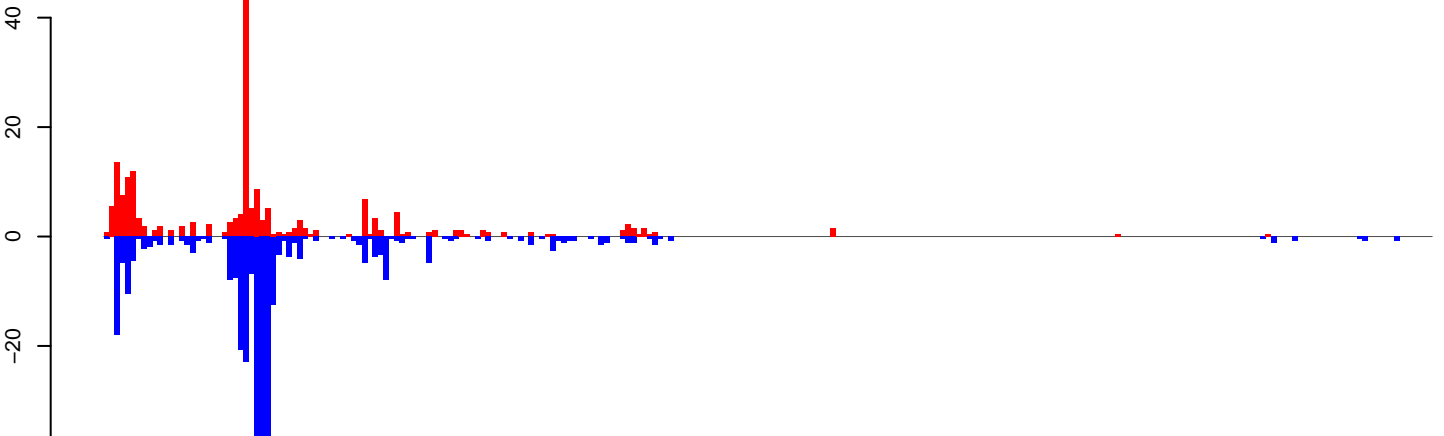

positive=198, negative=344, total=542

Window size=50, length=12364, TE@TF001169-Helitron_Ele1:1-12364

0 2000 4000 6000 8000 10000 12000

AeAeg_Aag2_Ctrl.18_23.rep

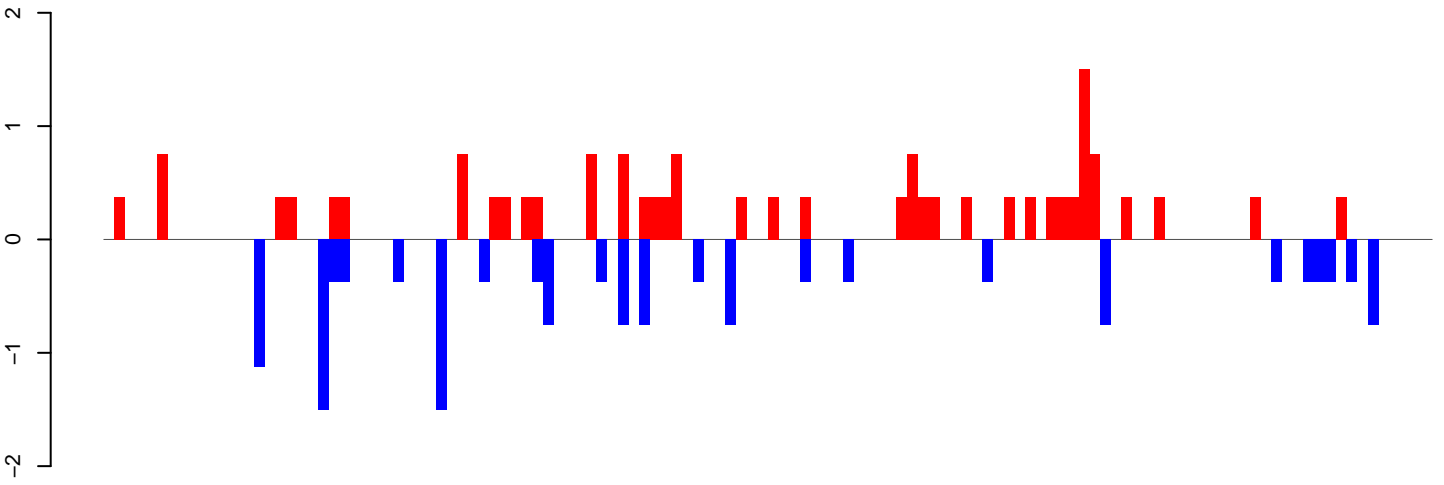

positive=17, negative=14, total=32

AeAeg_Aag2_Ctrl.24_35.rep

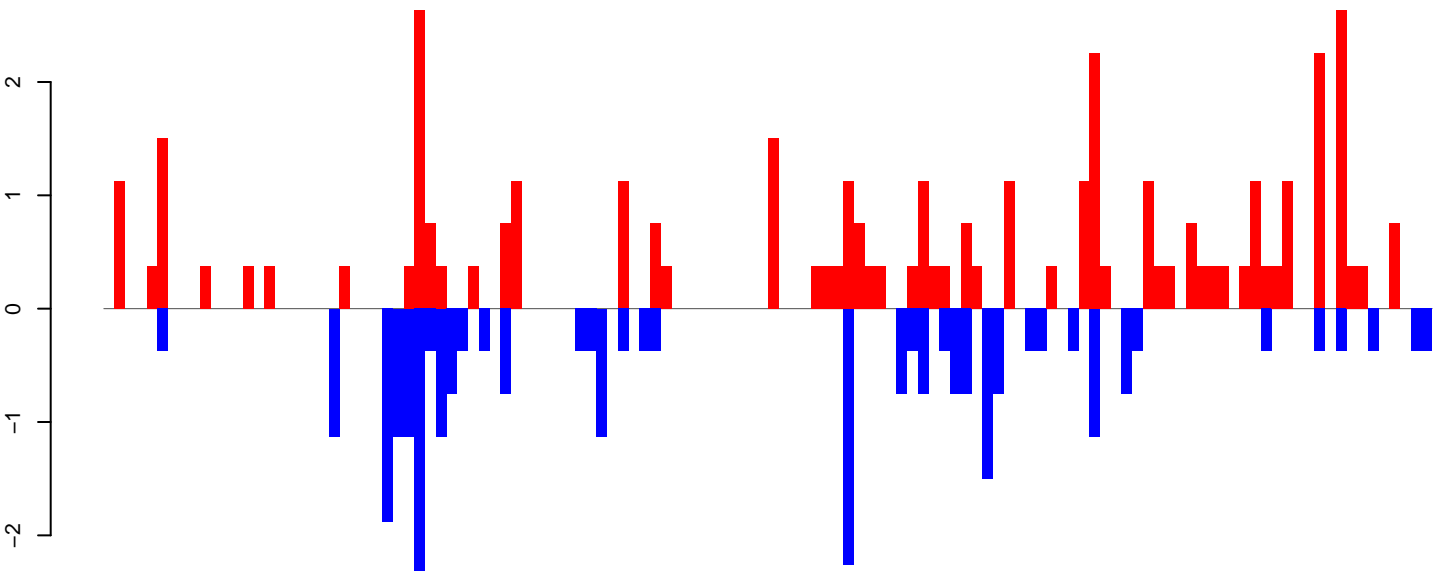

positive=41, negative=29, total=70

AeAeg_Aag2_Ctrl.rep

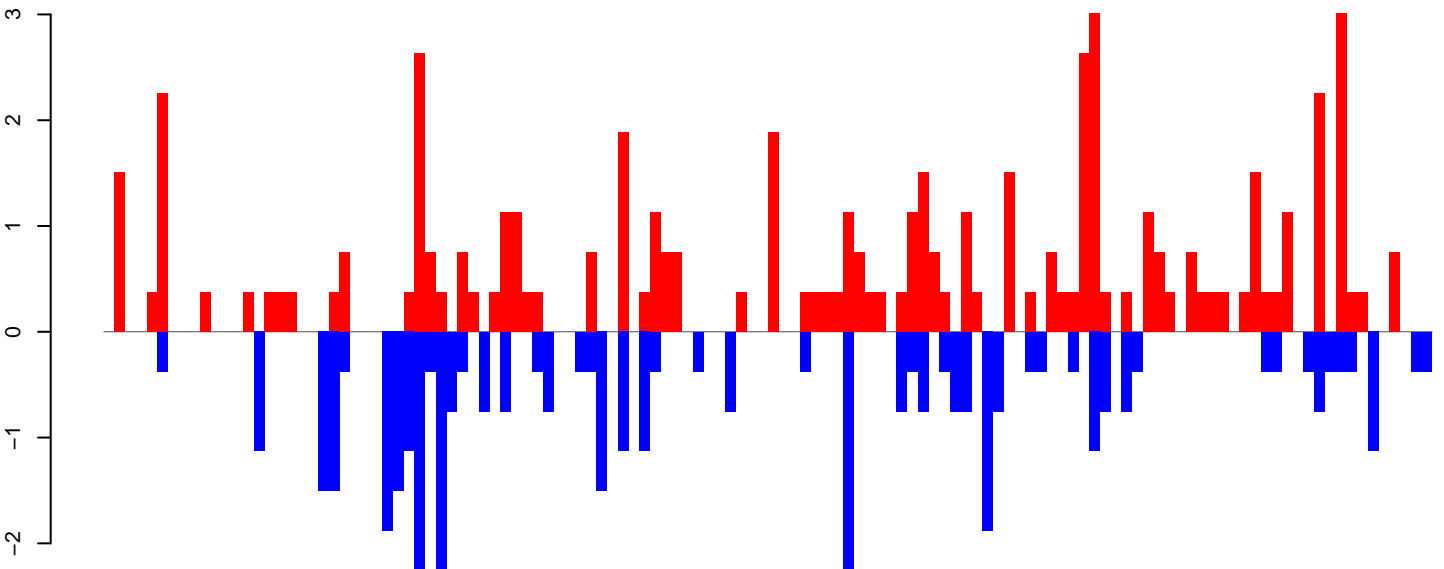

positive=58, negative=44, total=102

Window size=50, length=6213, TE@BEL-616_AA-LTR-I:1-6213

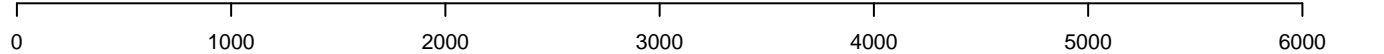

AeAeg_Aag2_Ctrl.18_23.rep

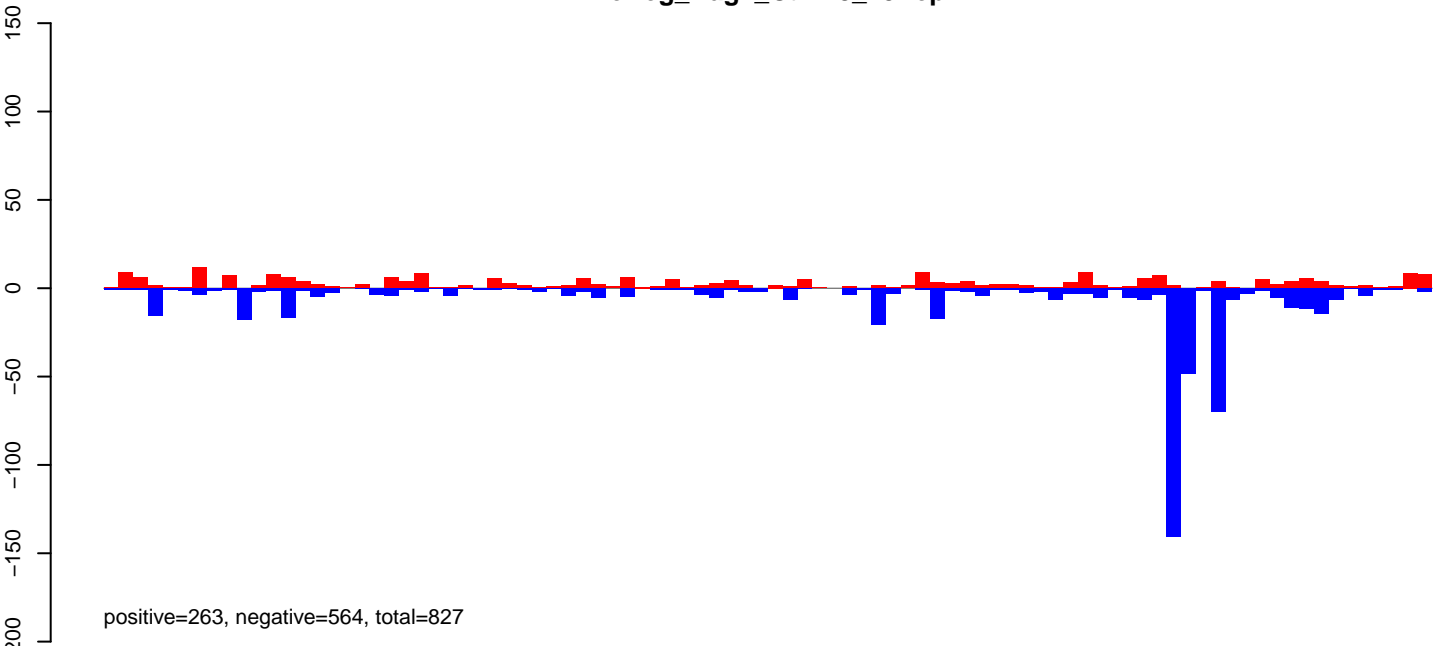

AeAeg_Aag2_Ctrl.24_35.rep

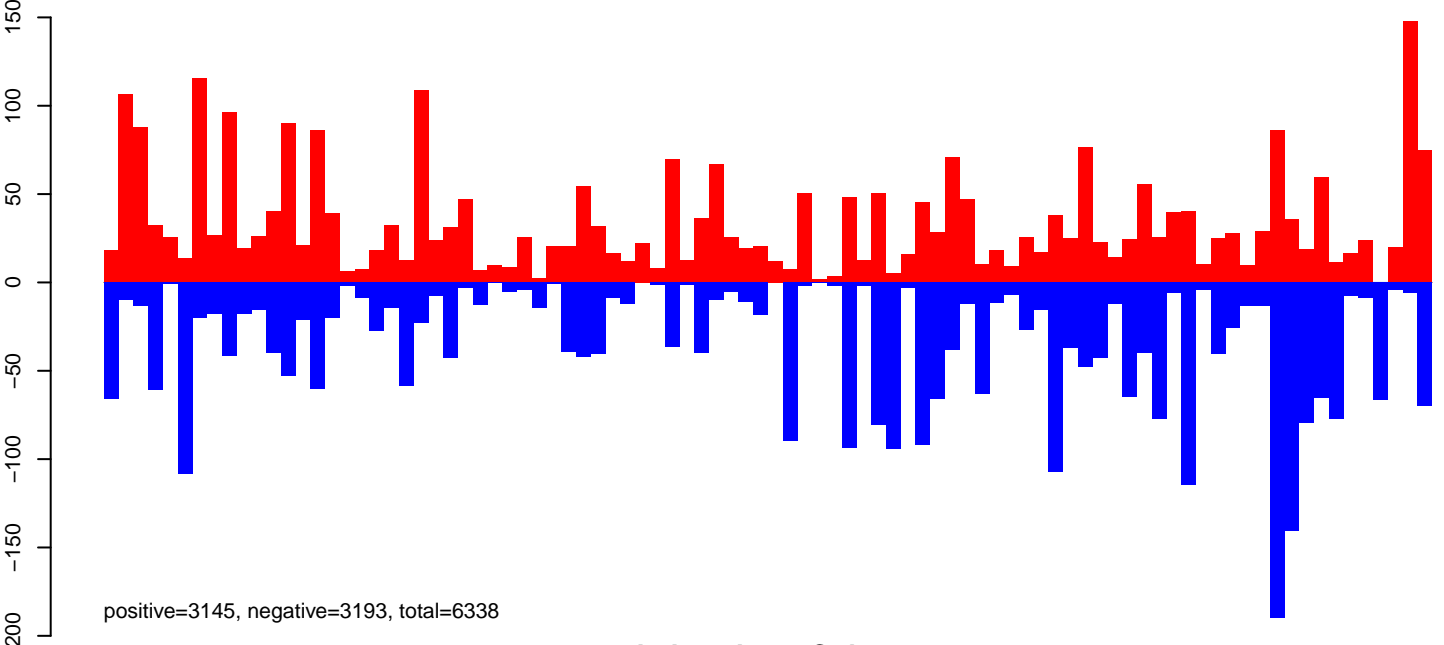

AeAeg_Aag2_Ctrl.rep

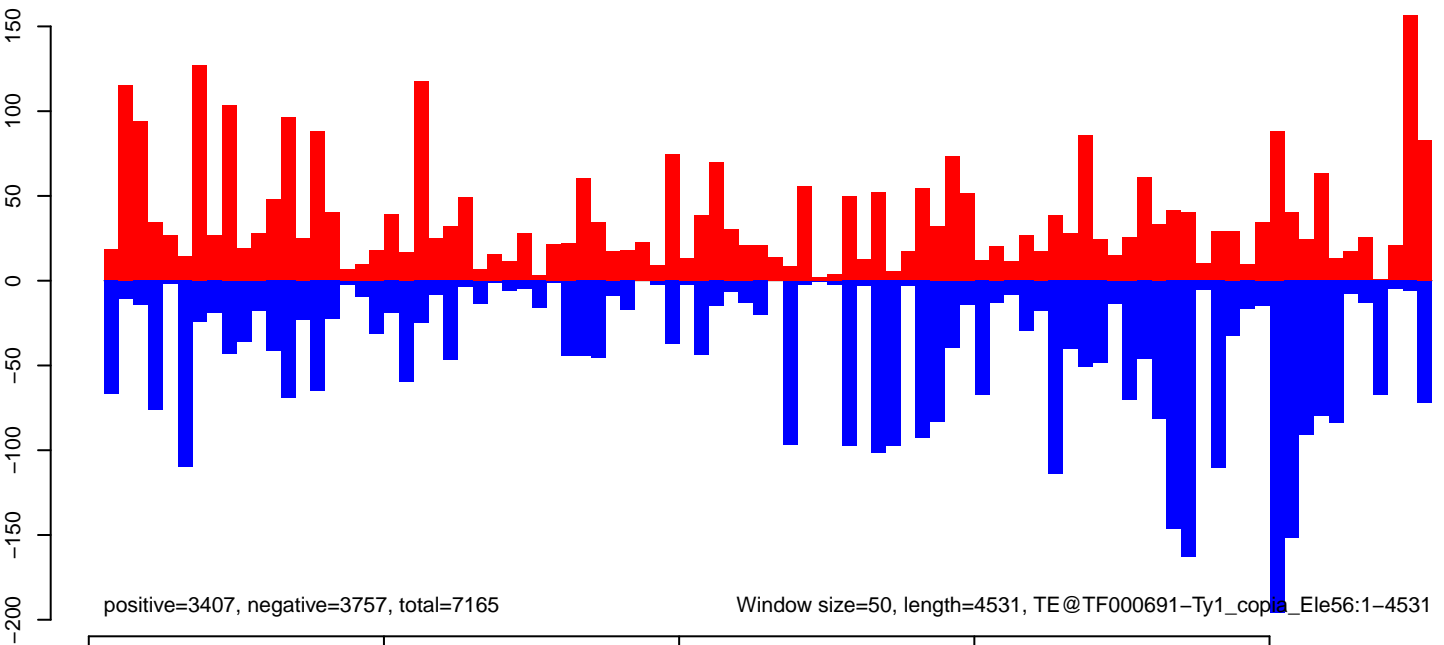

AeAeg_Aag2_Ctrl.18_23.rep

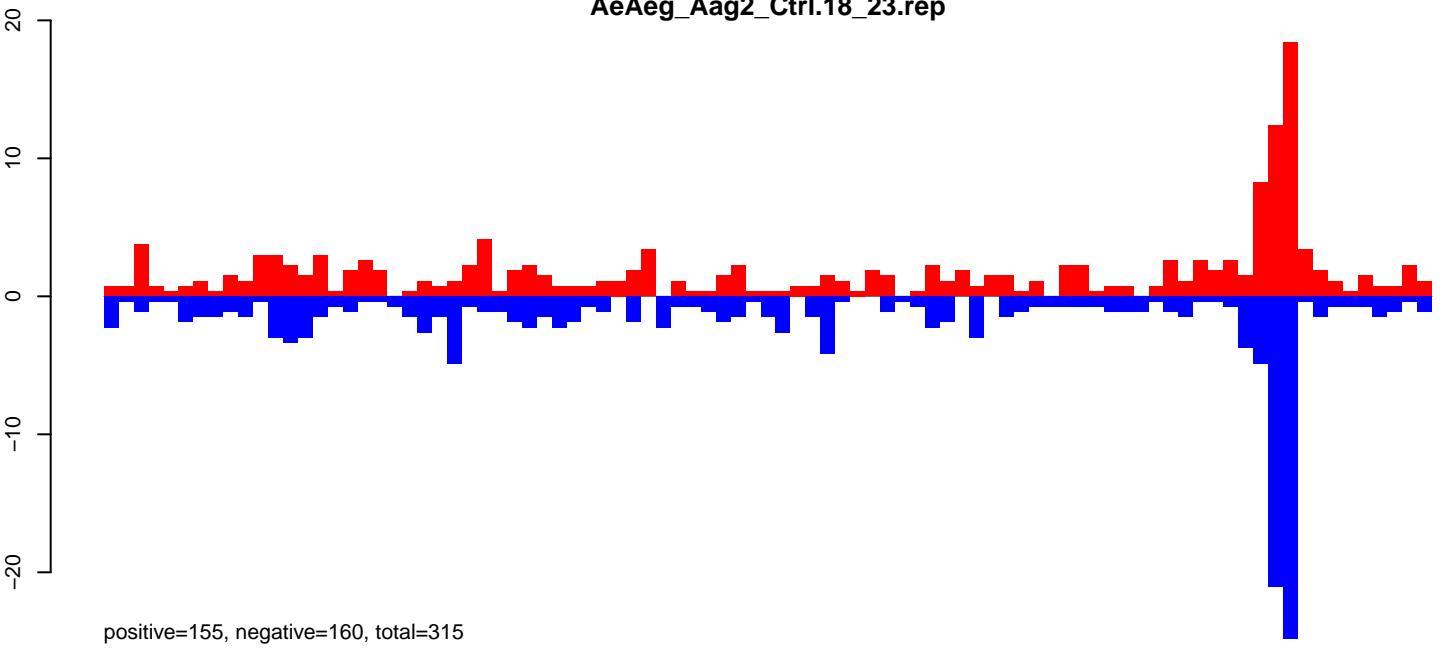

AeAeg_Aag2_Ctrl.24_35.rep

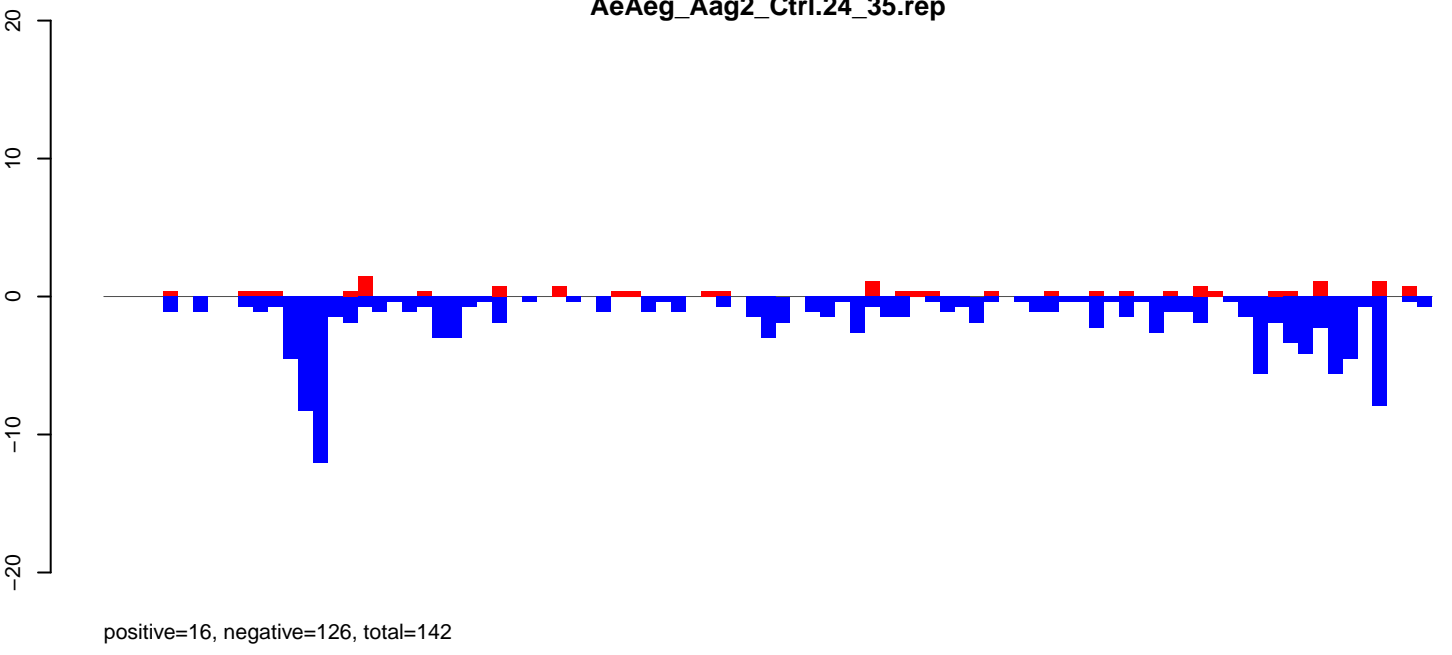

AeAeg_Aag2_Ctrl.rep

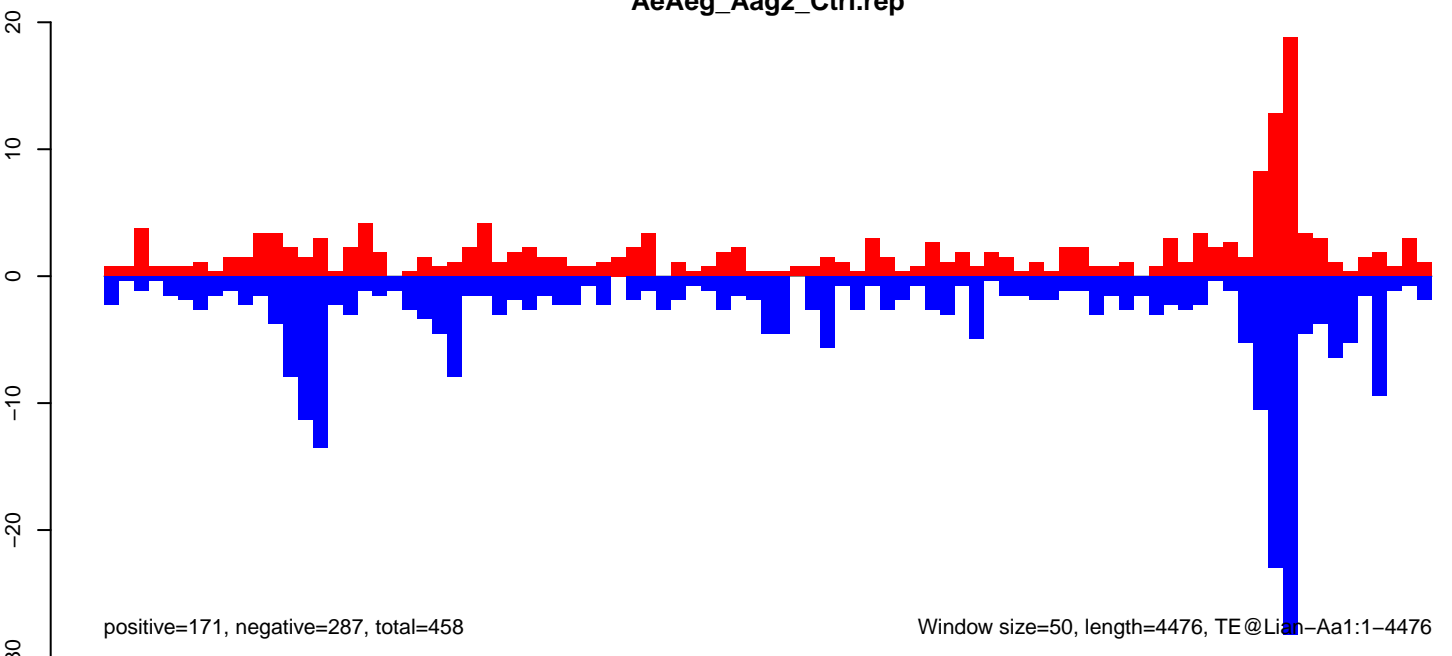

Window size=50, length=4476, TE@Lian-Aa1:1-4476

AeAeg_Aag2_Ctrl.18_23.rep

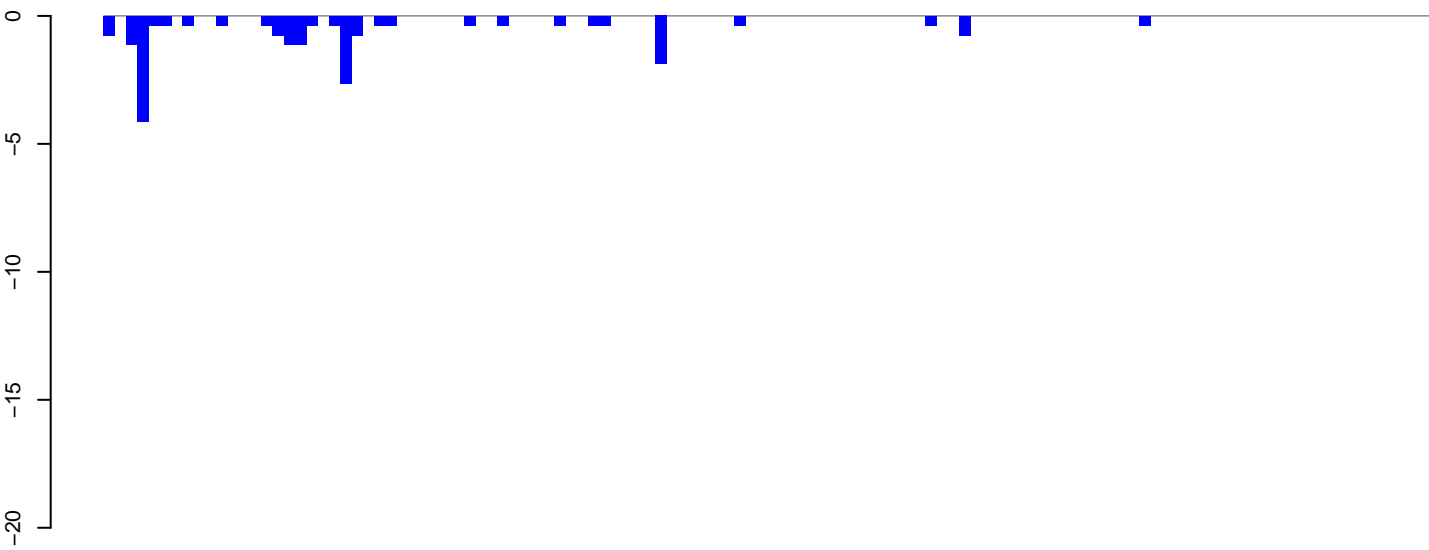

positive=0, negative=21, total=21

AeAeg_Aag2_Ctrl.24_35.rep



positive=0, negative=272, total=272

AeAeg_Aag2_Ctrl.rep

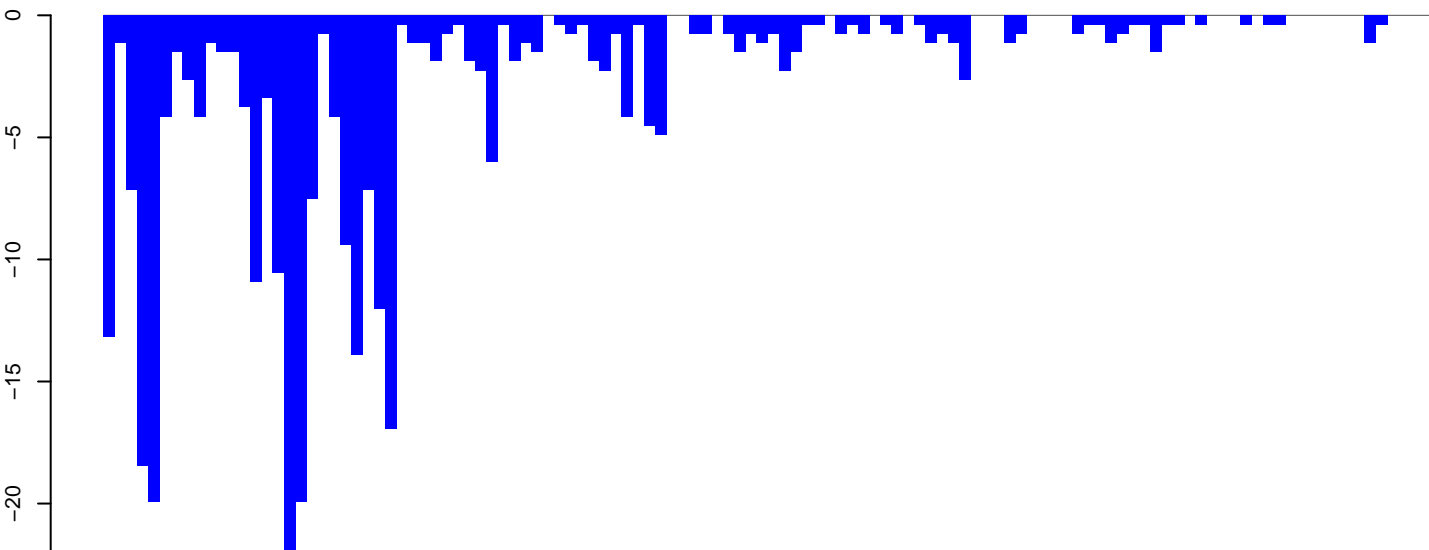

positive=0, negative=294, total=294

Window size=50, length=5910, TE@Gypsy-104_AA-LTR-I:1-5910

0 1000 2000 3000 4000 5000 6000

AeAeg_Aag2_Ctrl.18_23.rep

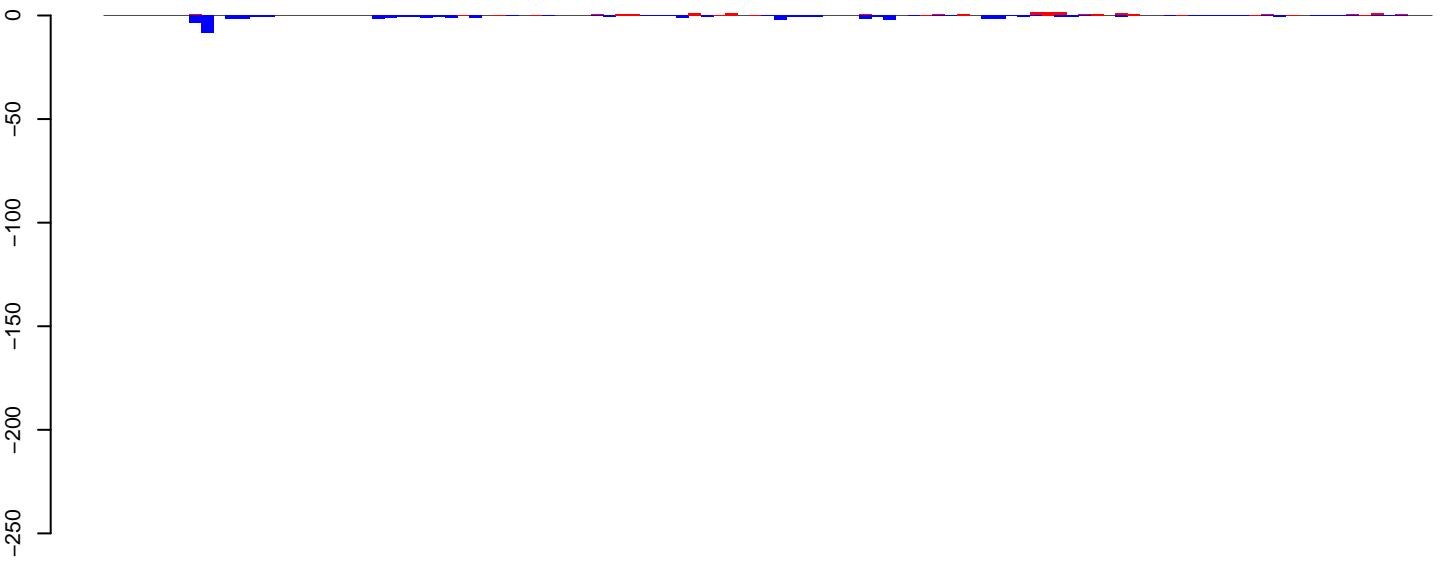

positive=30, negative=55, total=85

AeAeg_Aag2_Ctrl.24_35.rep



positive=9, negative=418, total=427

AeAeg_Aag2_Ctrl.rep

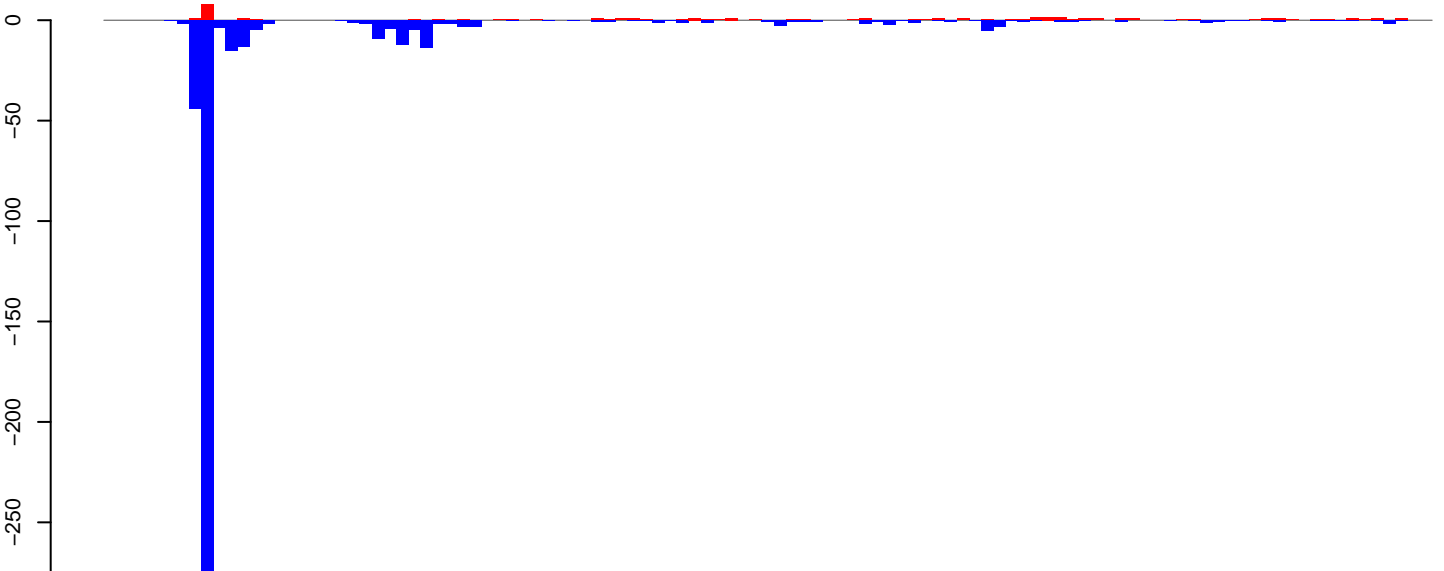

positive=39, negative=473, total=512

Window size=50, length=5466, TE@R1_Ele1:1-5466

AeAeg_Aag2_Ctrl.18_23.rep

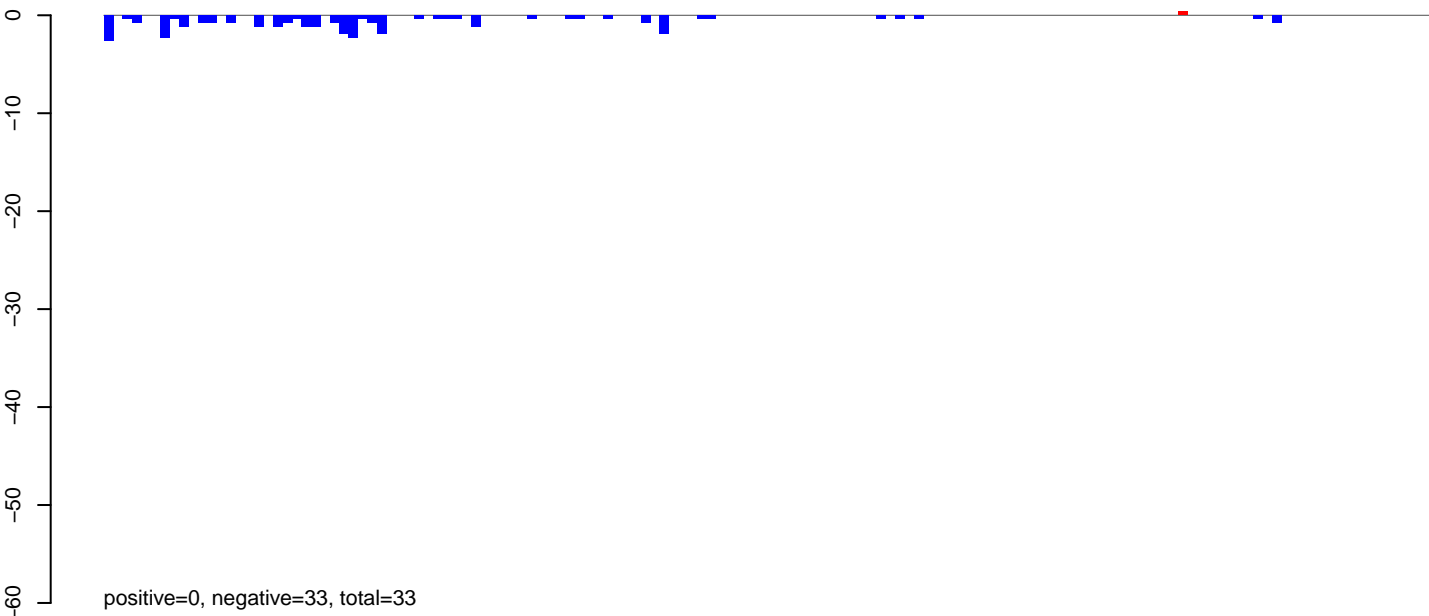

AeAeg_Aag2_Ctrl.24_35.rep

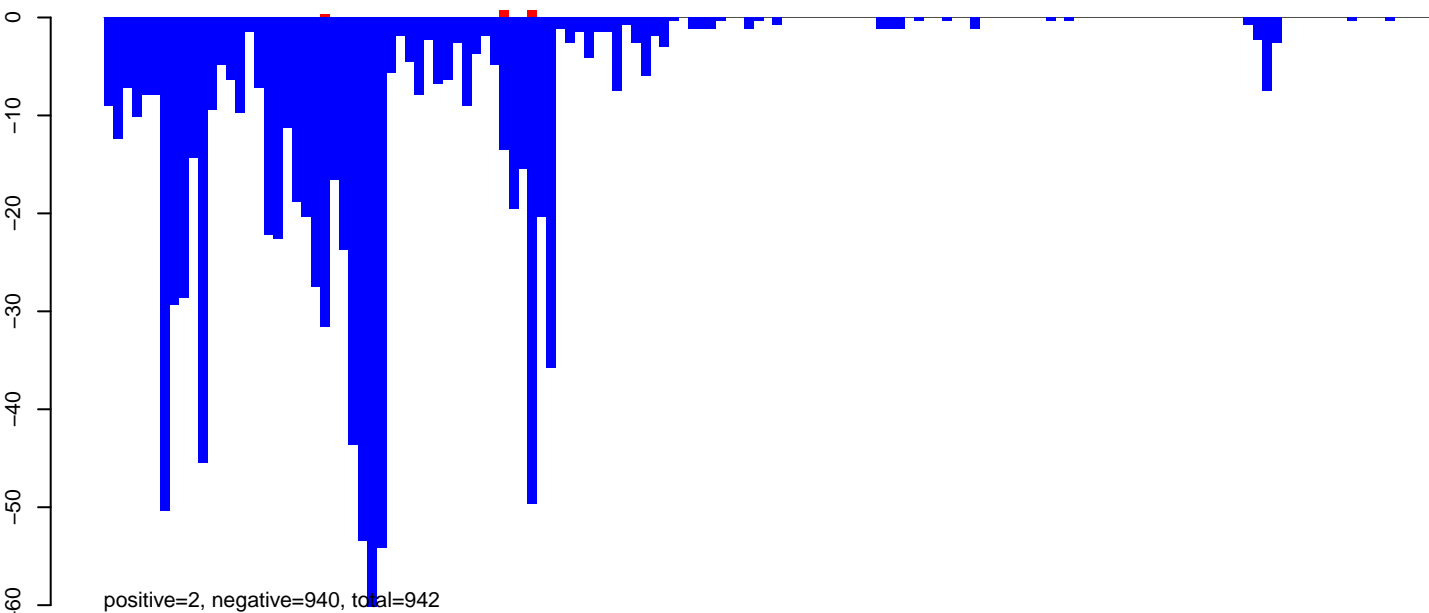

AeAeg_Aag2_Ctrl.rep

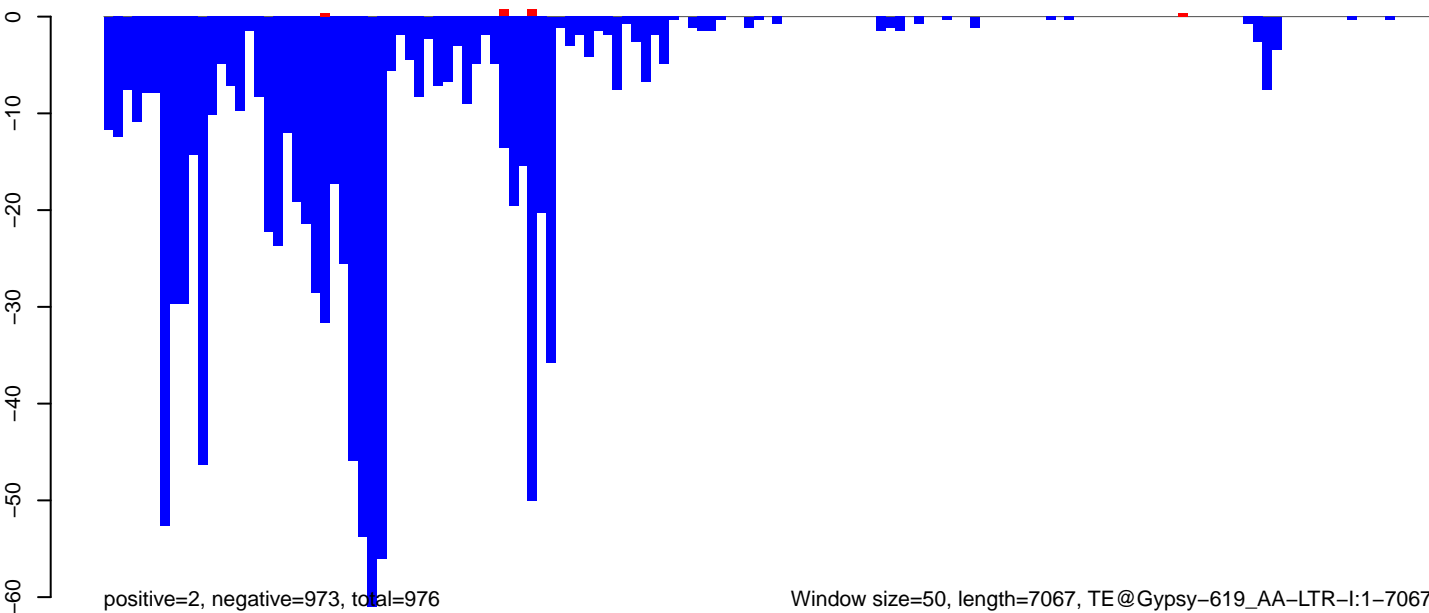

Window size=50, length=7067, TE@Gypsy-619_AA-LTR-I:1-7067

AeAeg_Aag2_Ctrl.18_23.rep

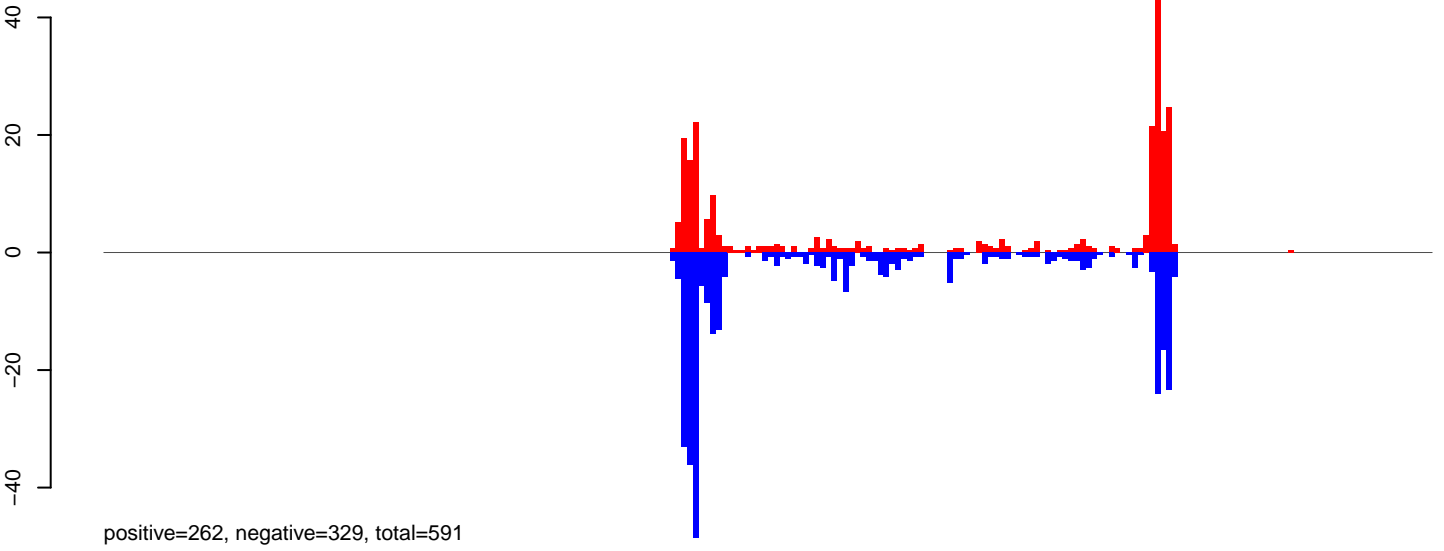

AeAeg_Aag2_Ctrl.24_35.rep

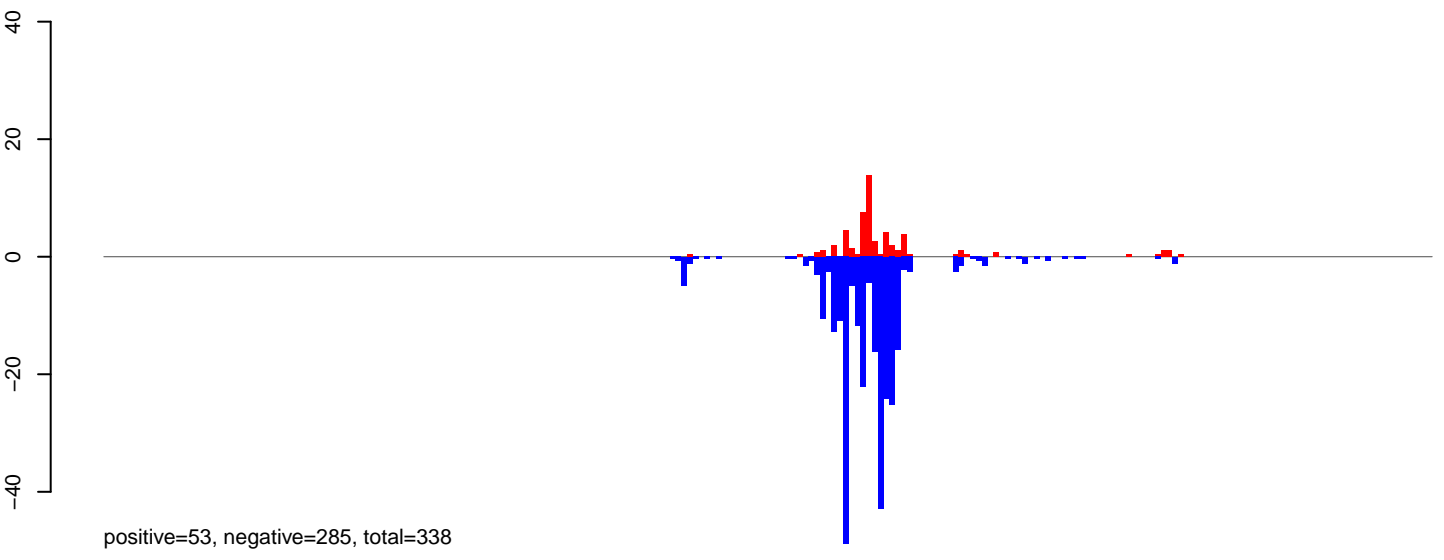

AeAeg_Aag2_Ctrl.rep

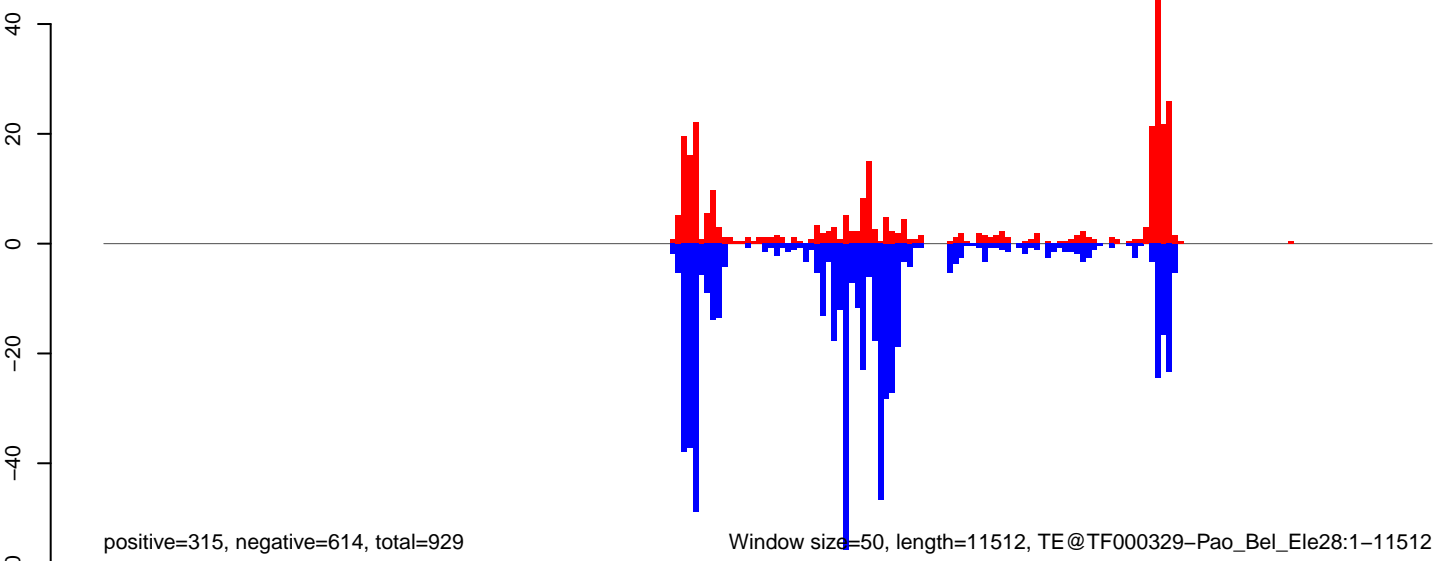

AeAeg_Aag2_Ctrl.18_23.rep



AeAeg_Aag2_Ctrl.24_35.rep

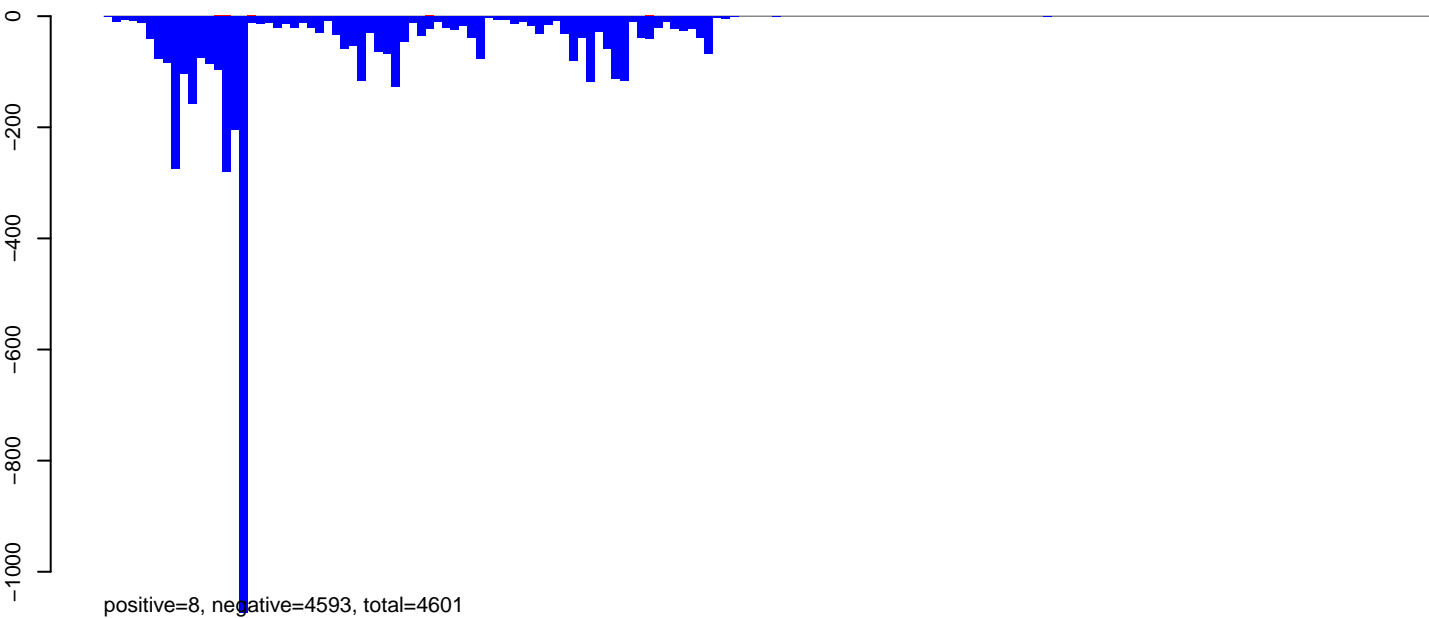

AeAeg_Aag2_Ctrl.rep

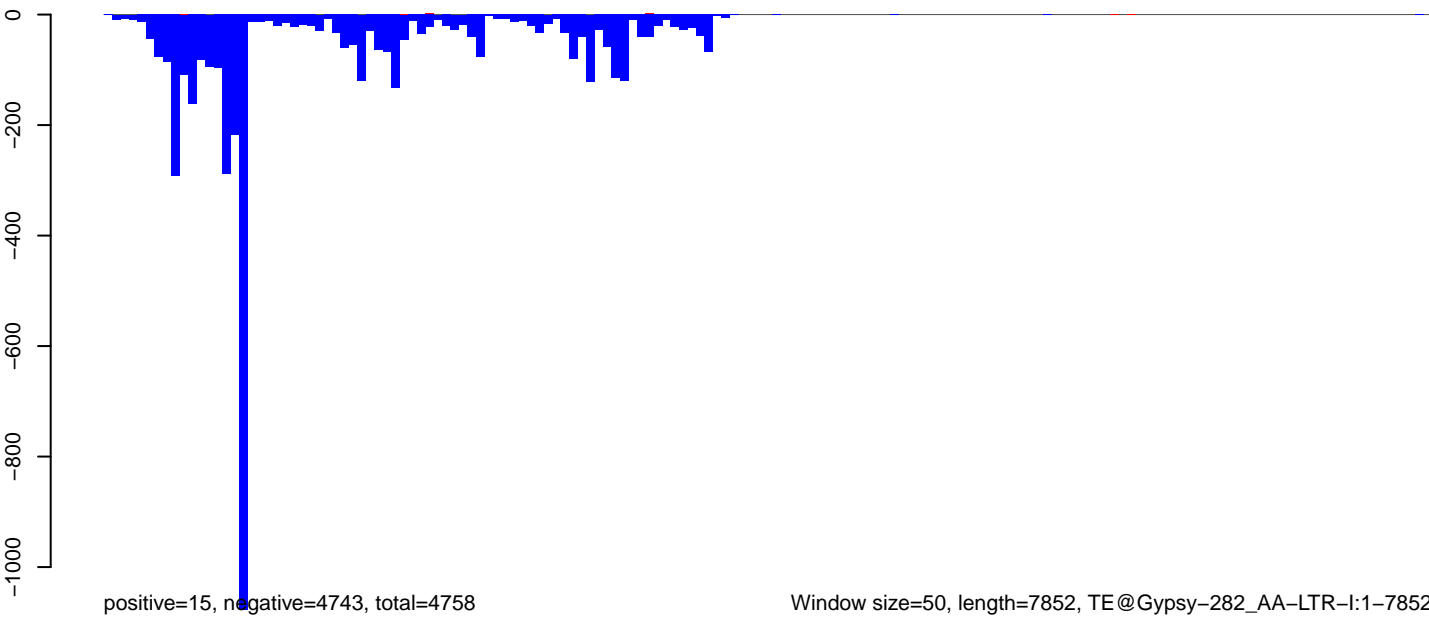

Window size=50, length=7852, TE@Gypsy-282_AA-LTR-I:1-7852

0 2000 4000 6000 8000

AeAeg_Aag2_Ctrl.18_23.rep

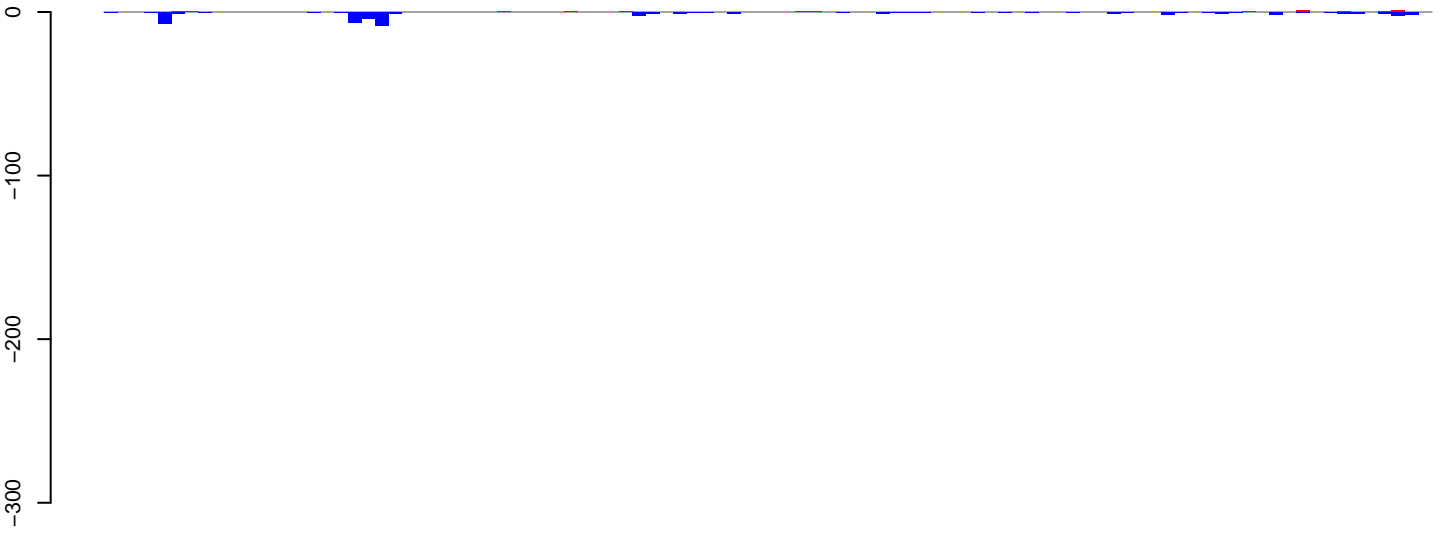

positive=5, negative=52, total=57

AeAeg_Aag2_Ctrl.24_35.rep

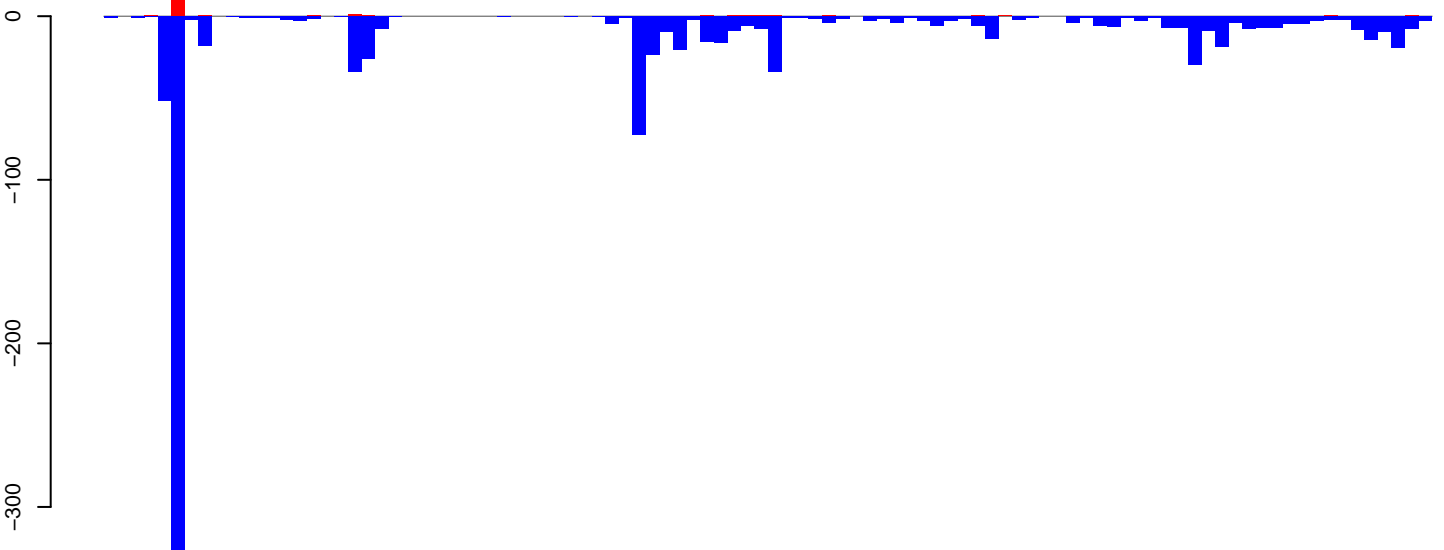

positive=24, negative=979, total=1002

AeAeg_Aag2_Ctrl.rep

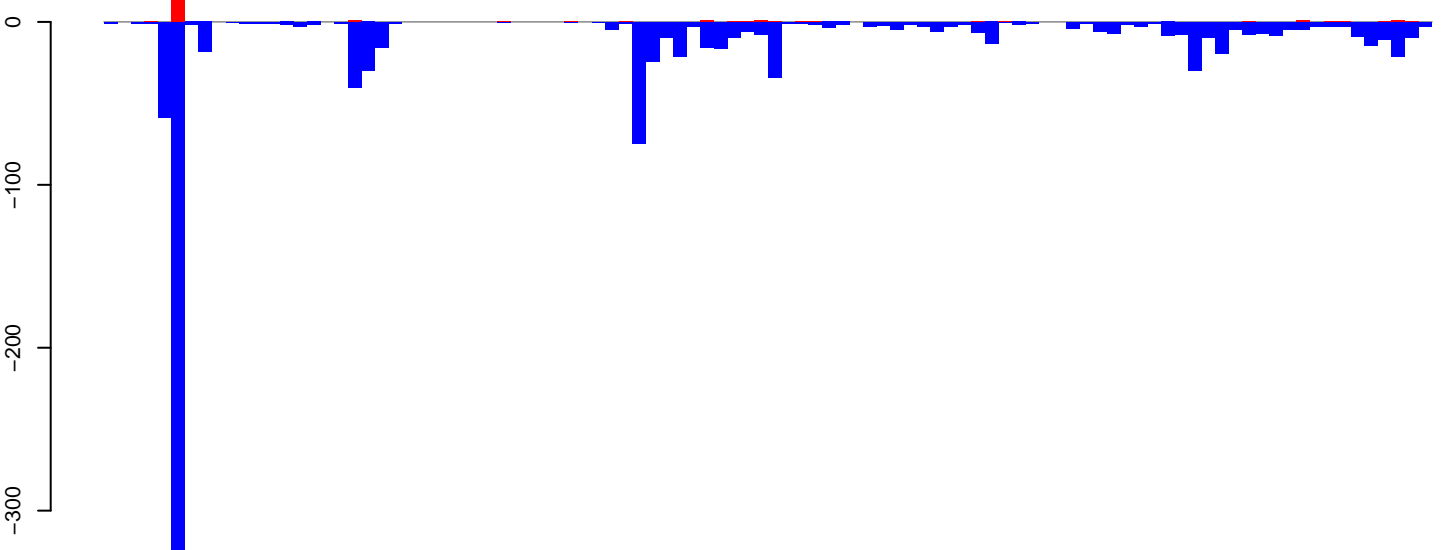

positive=29, negative=1031, total=1060

Window size=50, length=4906, TE@TF000038-CR1_Ele9:1-4906

0 1000 2000 3000 4000 5000

AeAeg_Aag2_Ctrl.18_23.rep

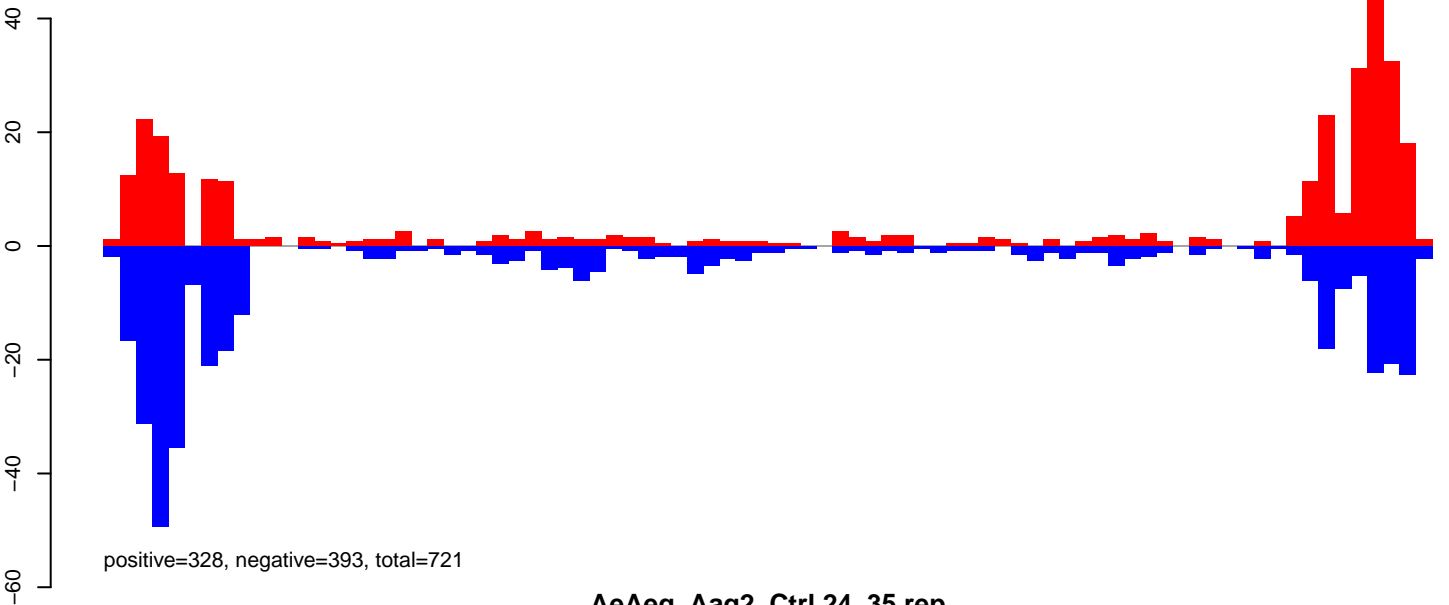

AeAeg_Aag2_Ctrl.24_35.rep

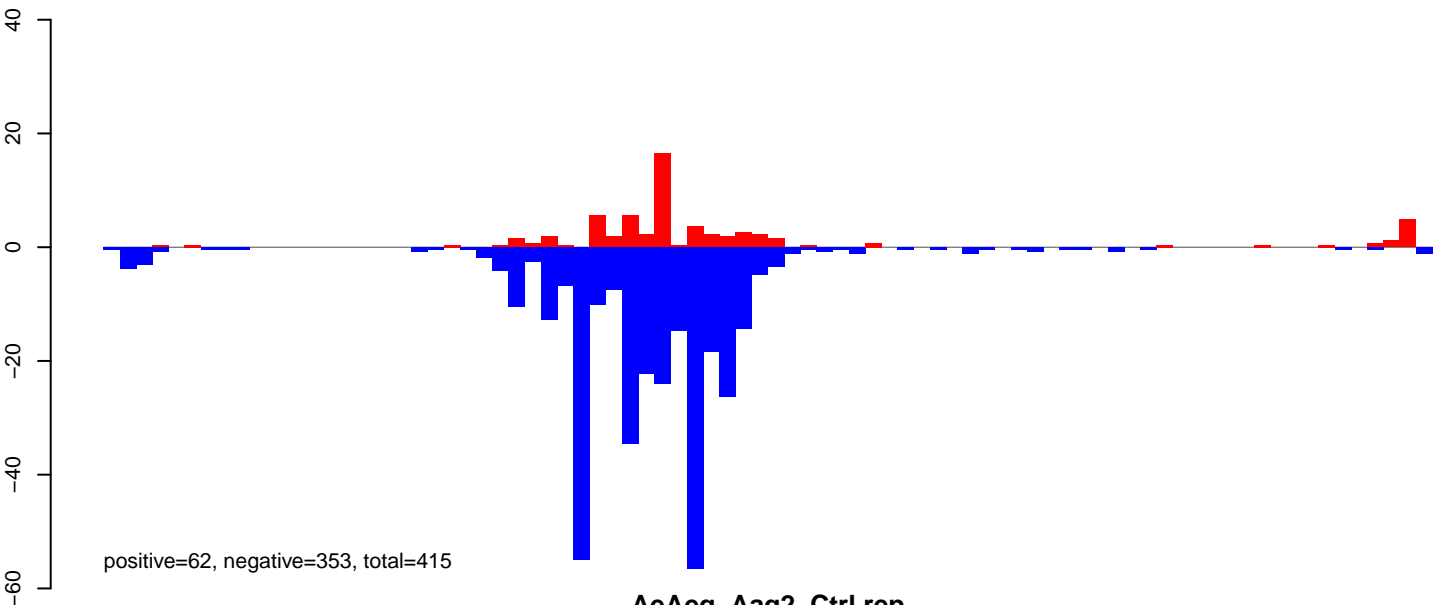

AeAeg_Aag2_Ctrl.rep

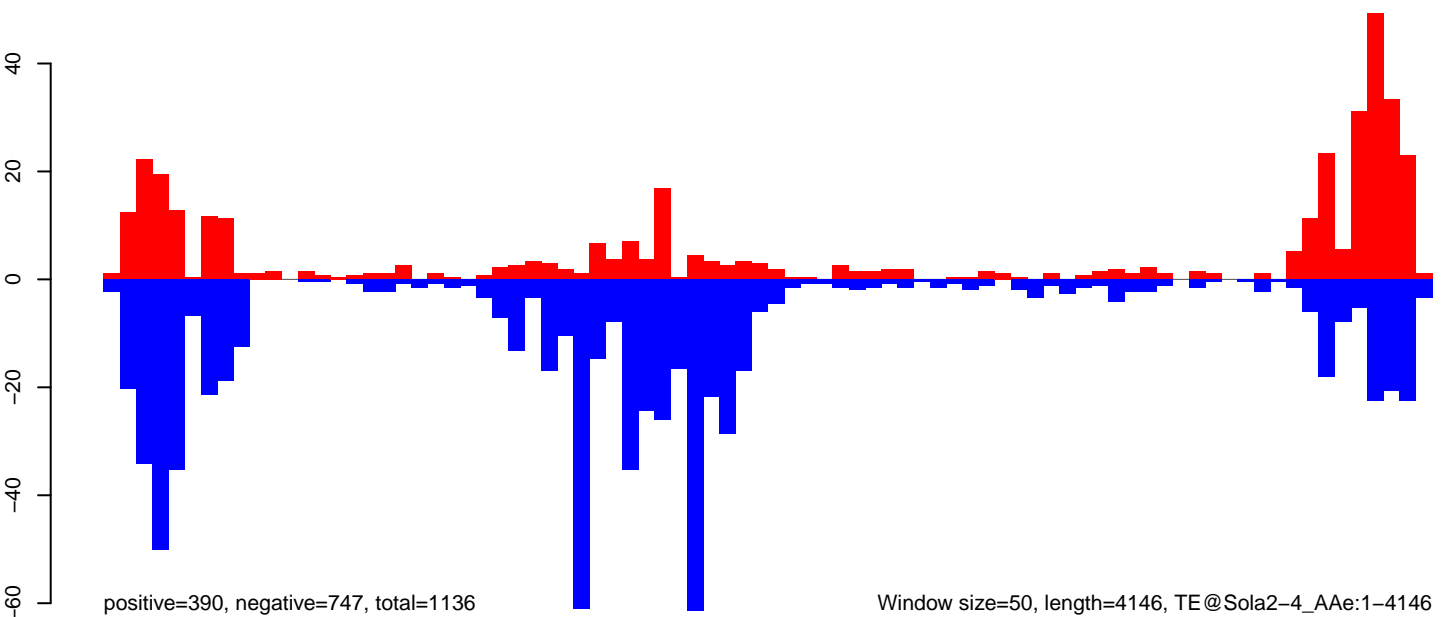

AeAeg_Aag2_Ctrl.18_23.rep



positive=22, negative=41, total=63

AeAeg_Aag2_Ctrl.24_35.rep

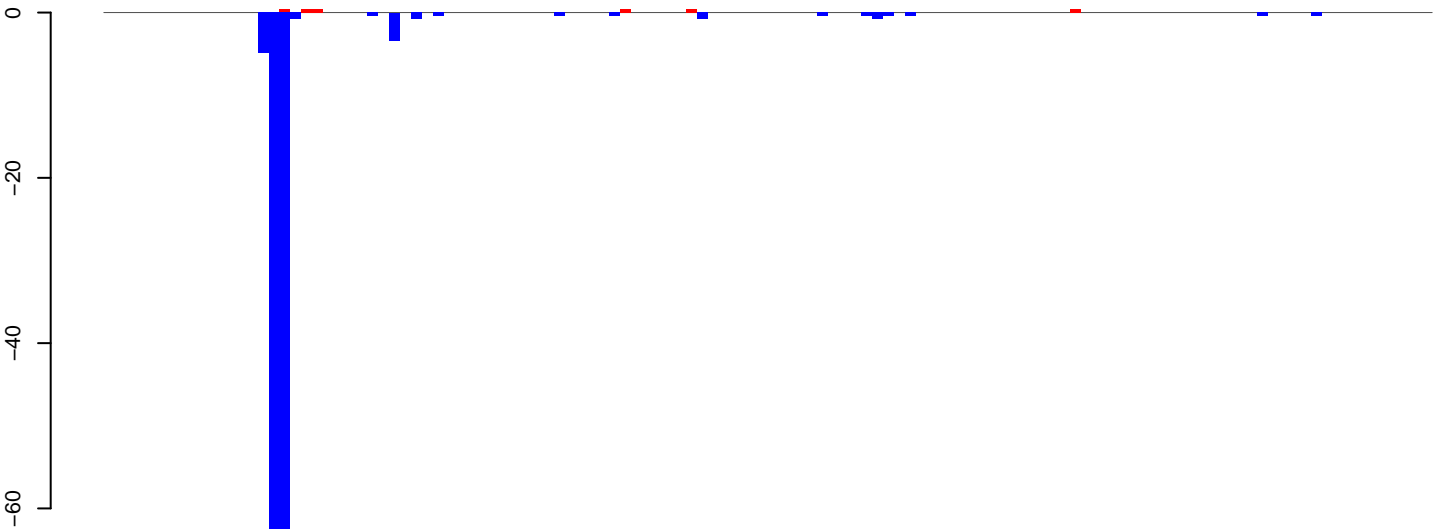

positive=2, negative=149, total=151

AeAeg_Aag2_Ctrl.rep

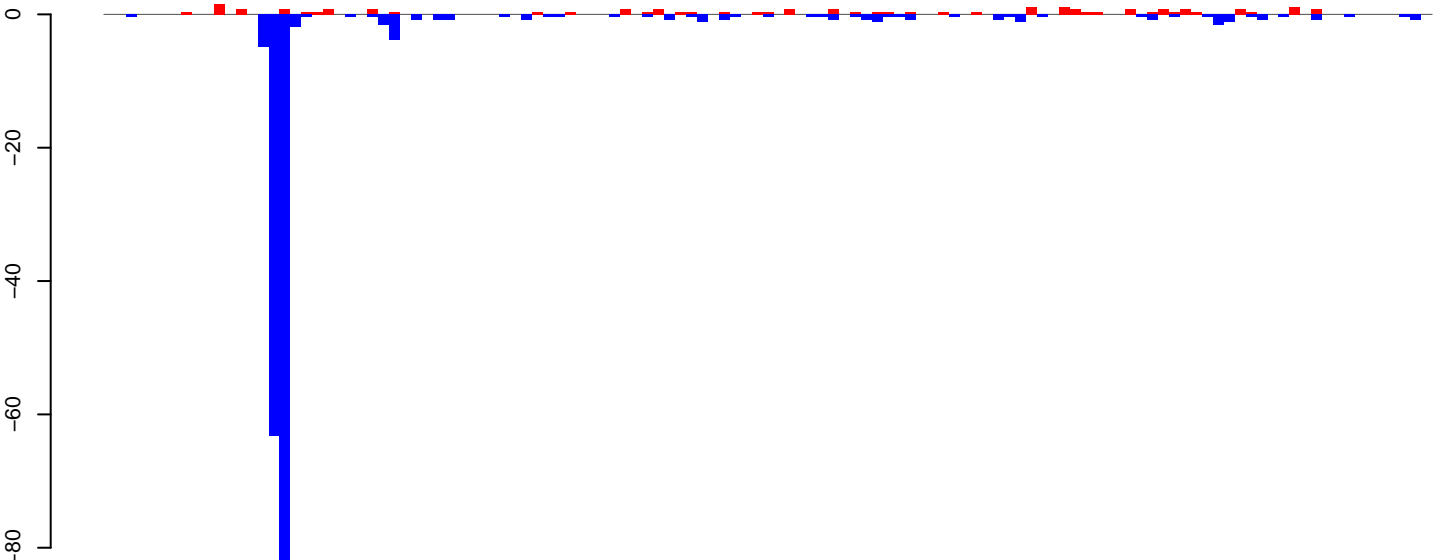

positive=24, negative=190, total=214

Window size=50, length=6094, TE@Loner_Ele1:1-6094

0 1000 2000 3000 4000 5000 6000

AeAeg_Aag2_Ctrl.18_23.rep

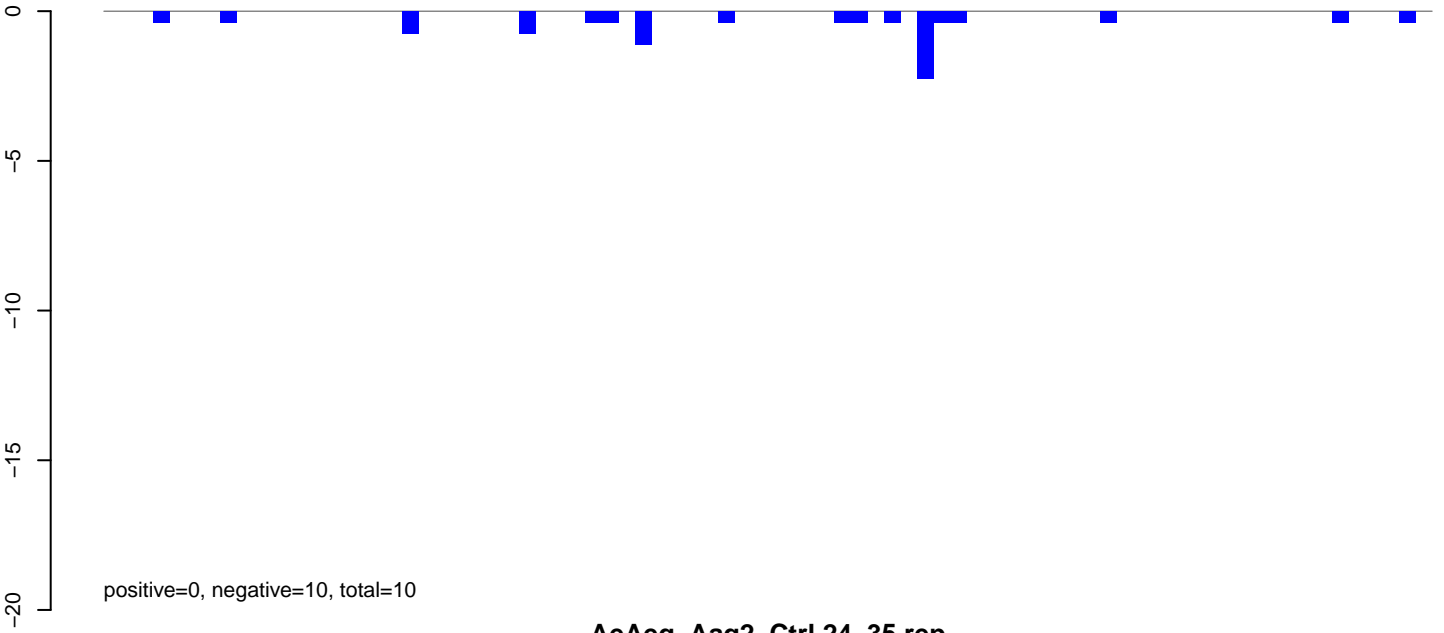

AeAeg_Aag2_Ctrl.24_35.rep

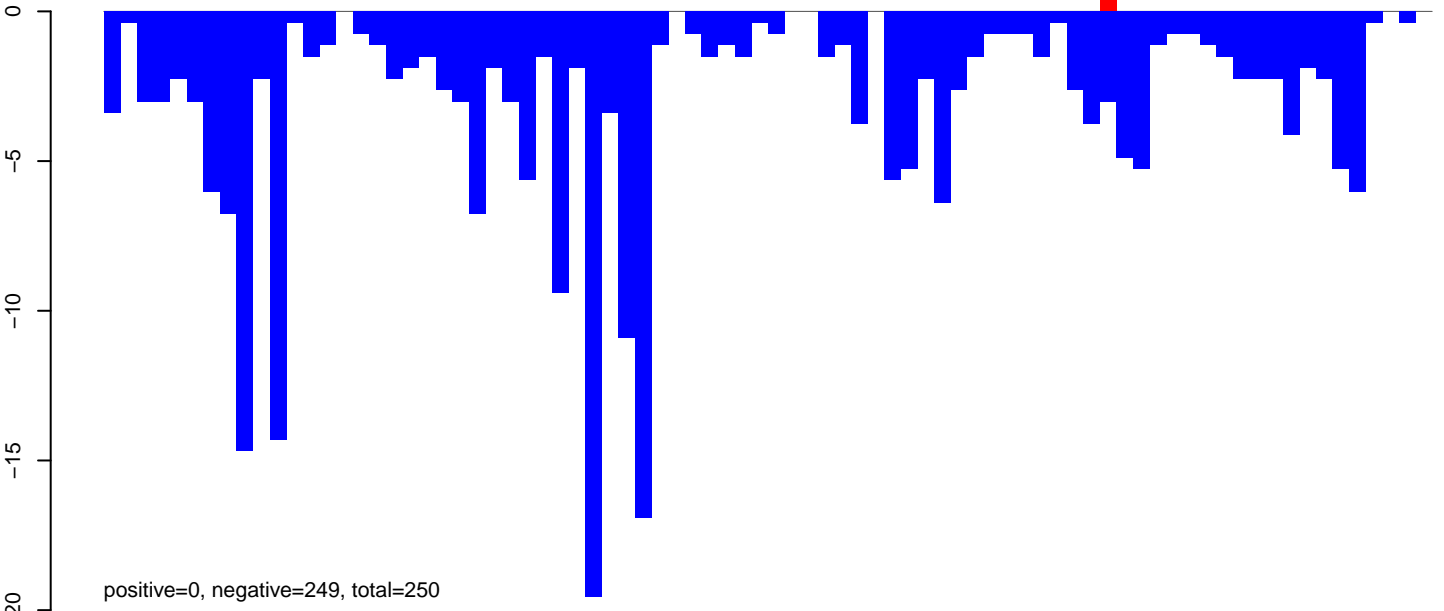

AeAeg_Aag2_Ctrl.rep

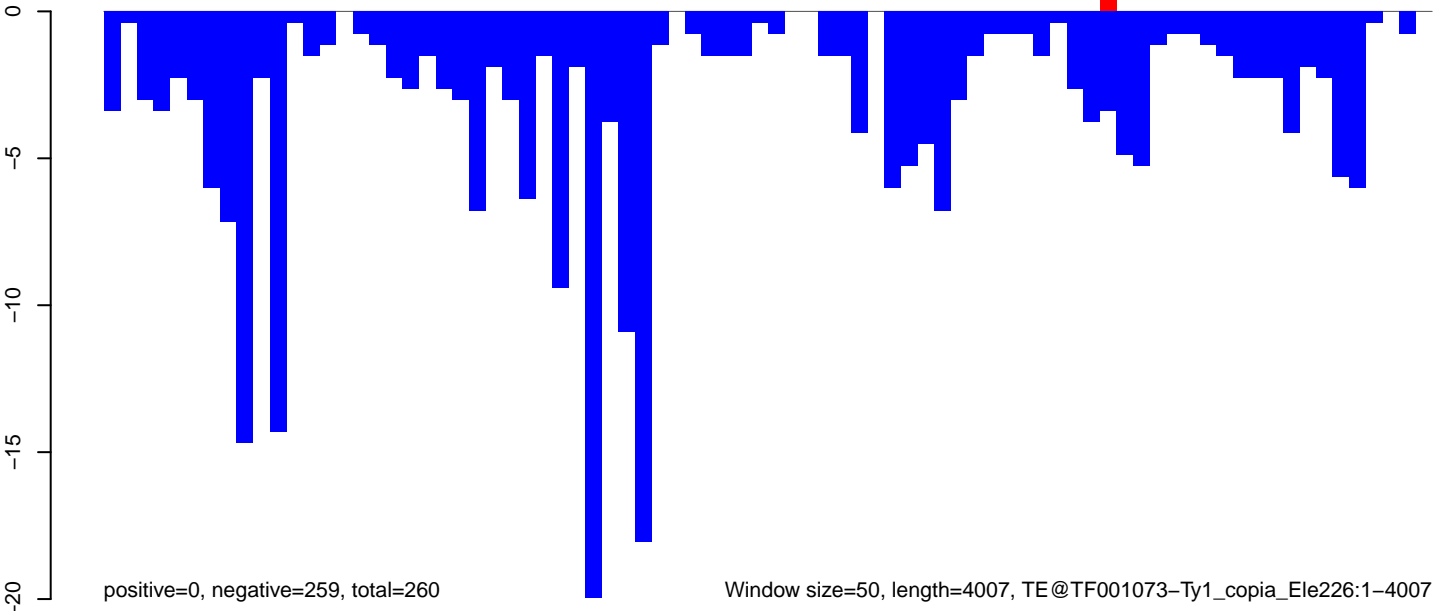

AeAeg_Aag2_Ctrl.18_23.rep

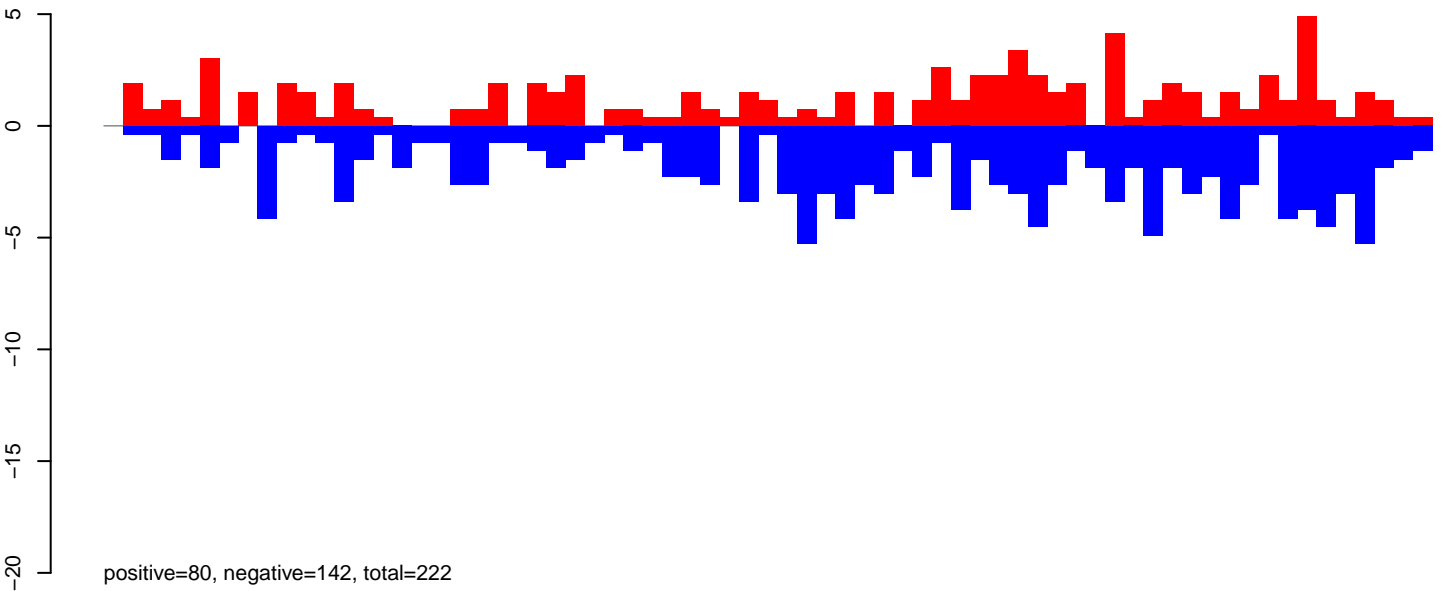

AeAeg_Aag2_Ctrl.24_35.rep

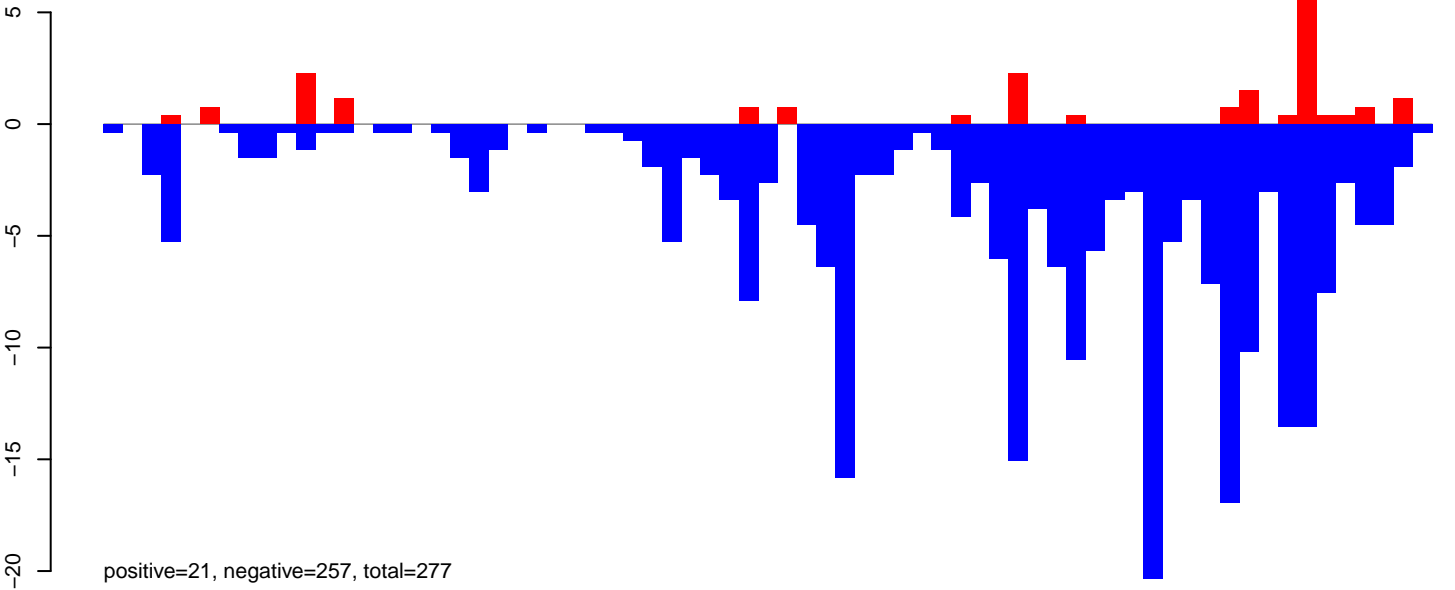

AeAeg_Aag2_Ctrl.rep

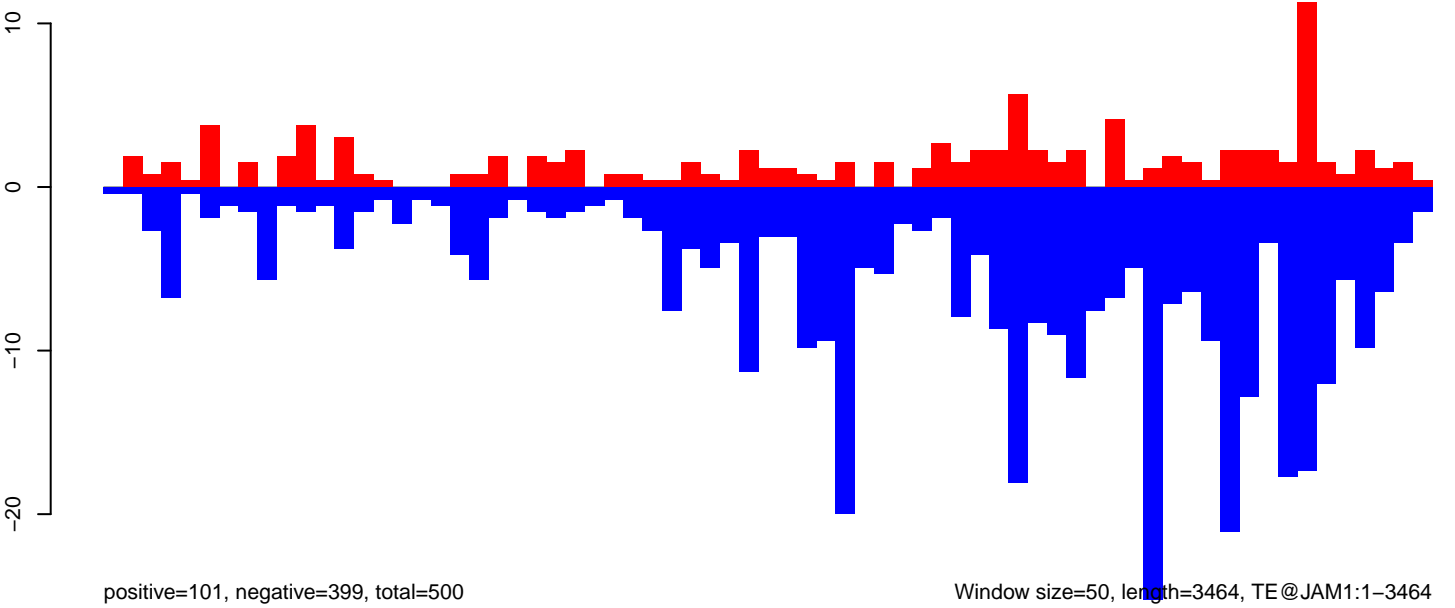

AeAeg_Aag2_Ctrl.18_23.rep



positive=15, negative=46, total=60

AeAeg_Aag2_Ctrl.24_35.rep

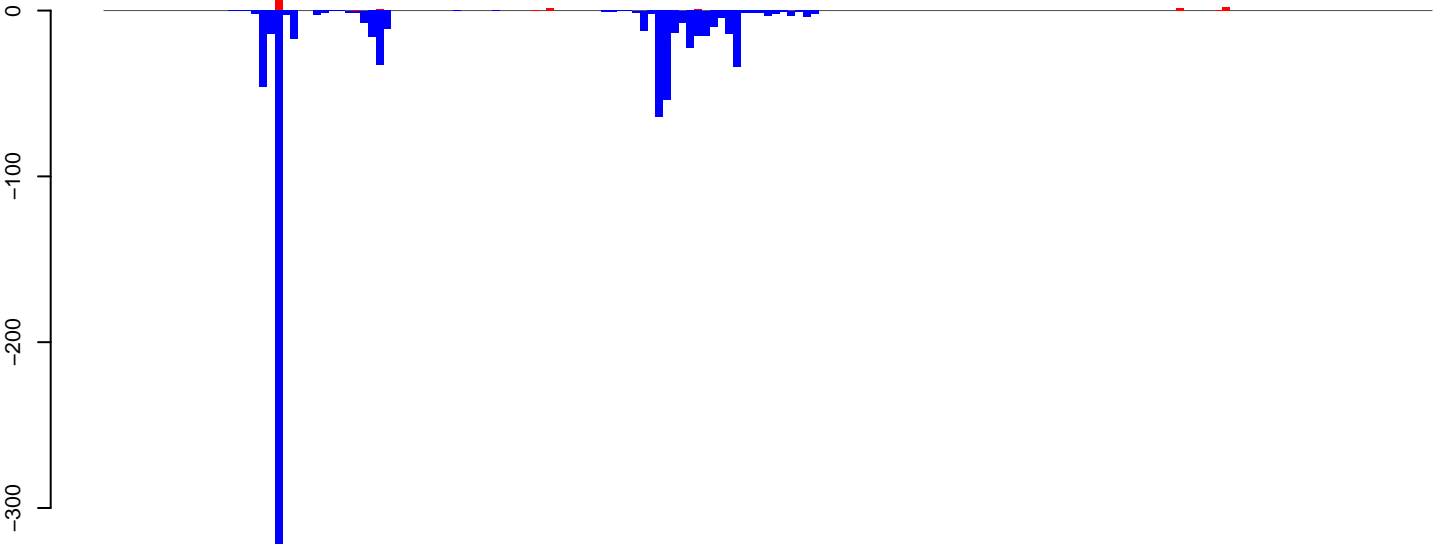

positive=26, negative=794, total=820

AeAeg_Aag2_Ctrl.rep

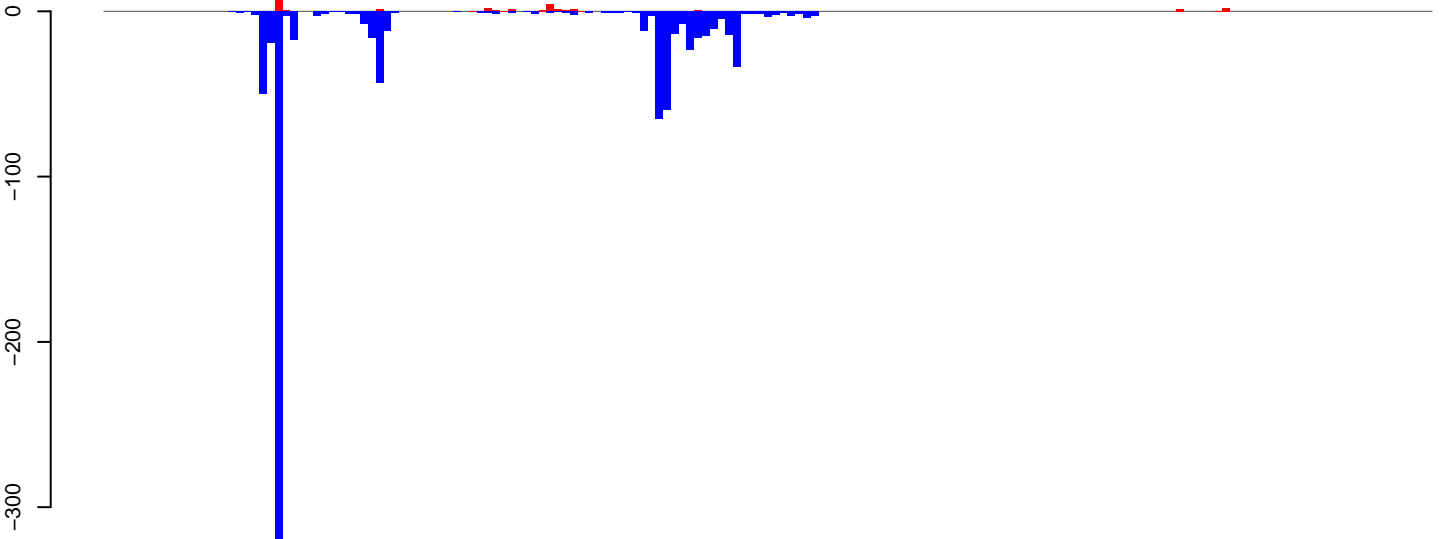

positive=41, negative=839, total=880

Window size=50, length=8600, TE@TF000748-Ty1_copia_Ele74:1-8600

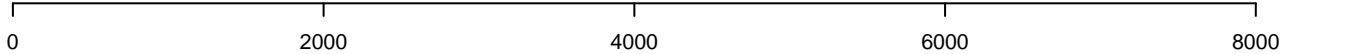

AeAeg_Aag2_Ctrl.18_23.rep

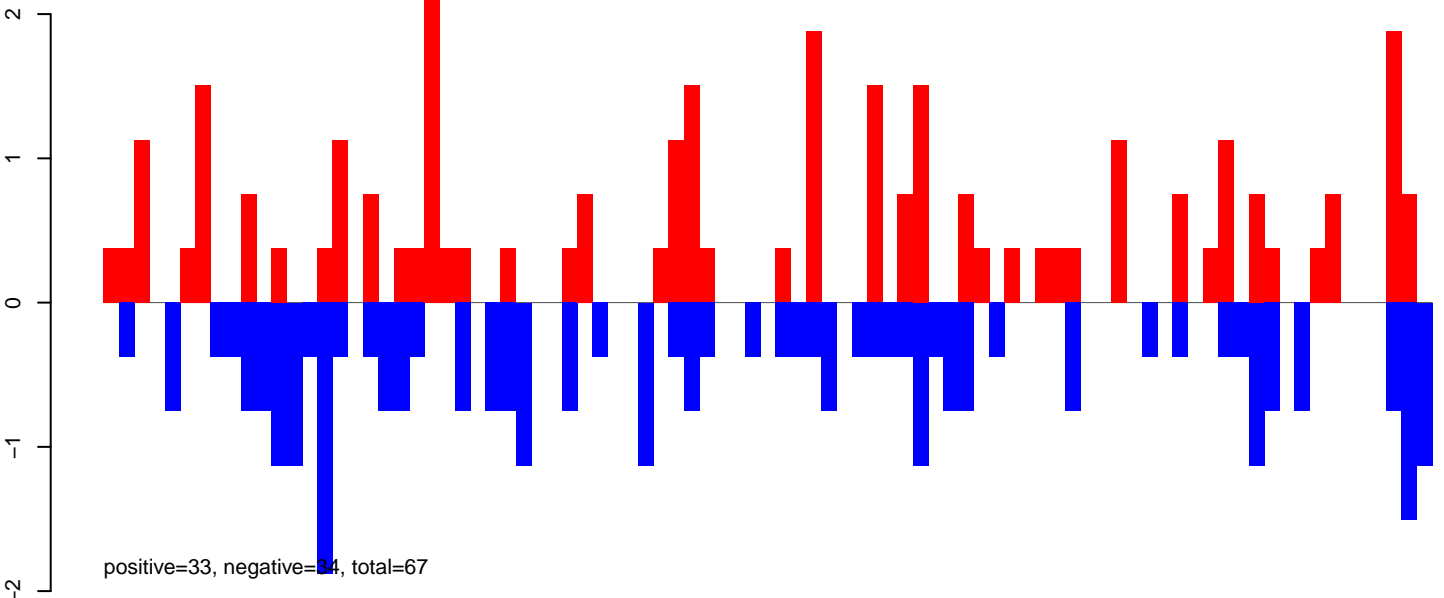

AeAeg_Aag2_Ctrl.24_35.rep

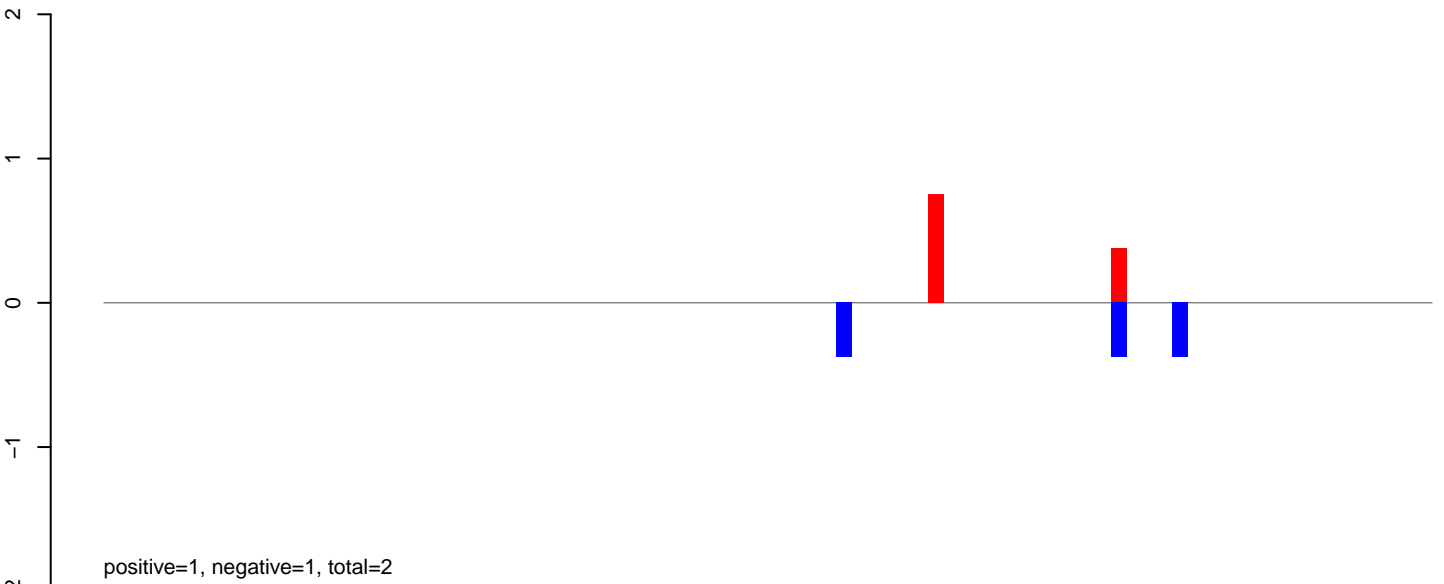

AeAeg_Aag2_Ctrl.rep

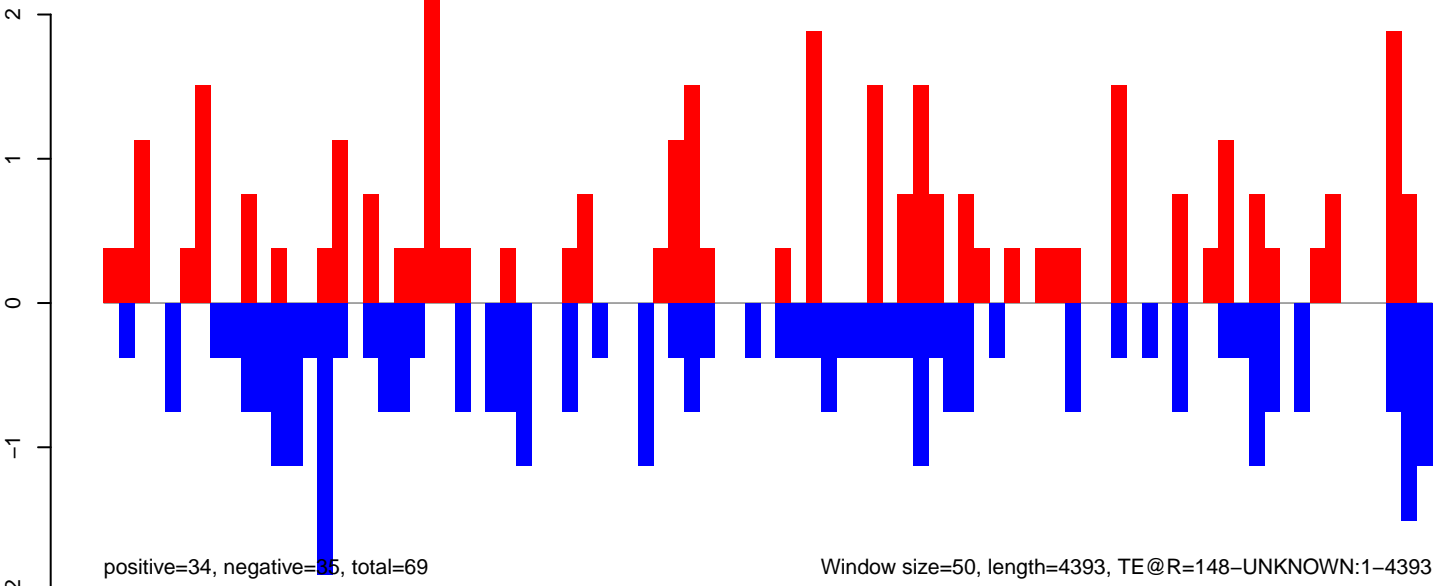

AeAeg_Aag2_Ctrl.18_23.rep

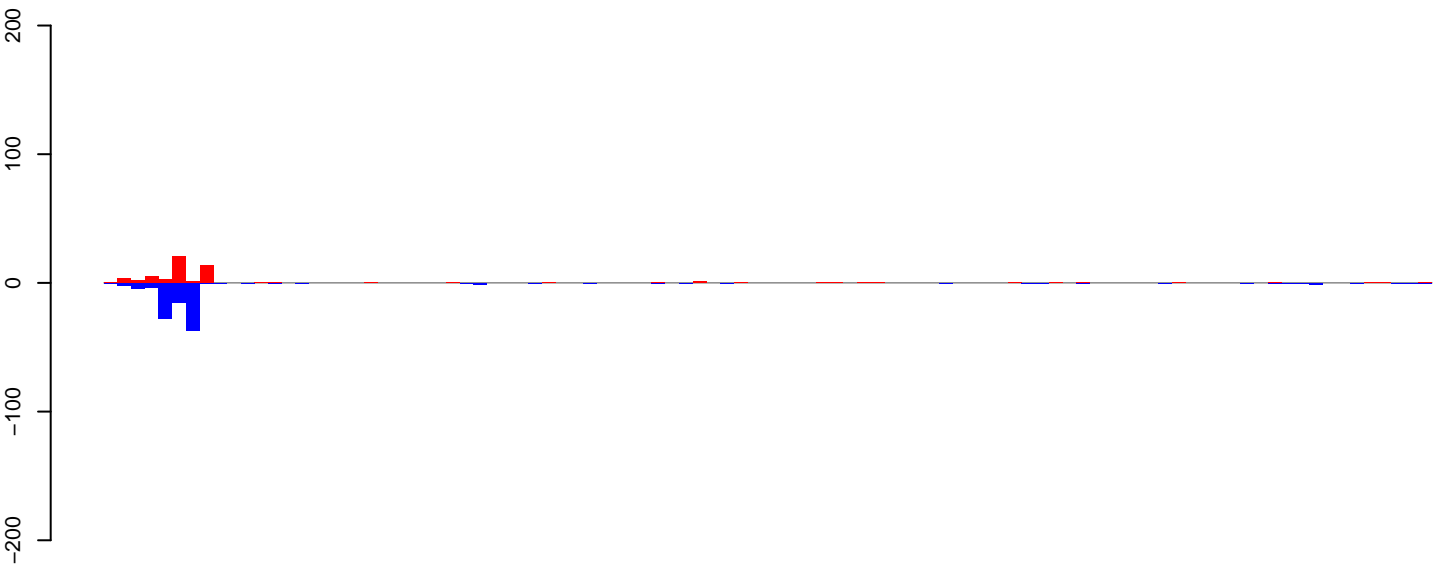

positive=59, negative=106, total=166

AeAeg_Aag2_Ctrl.24_35.rep

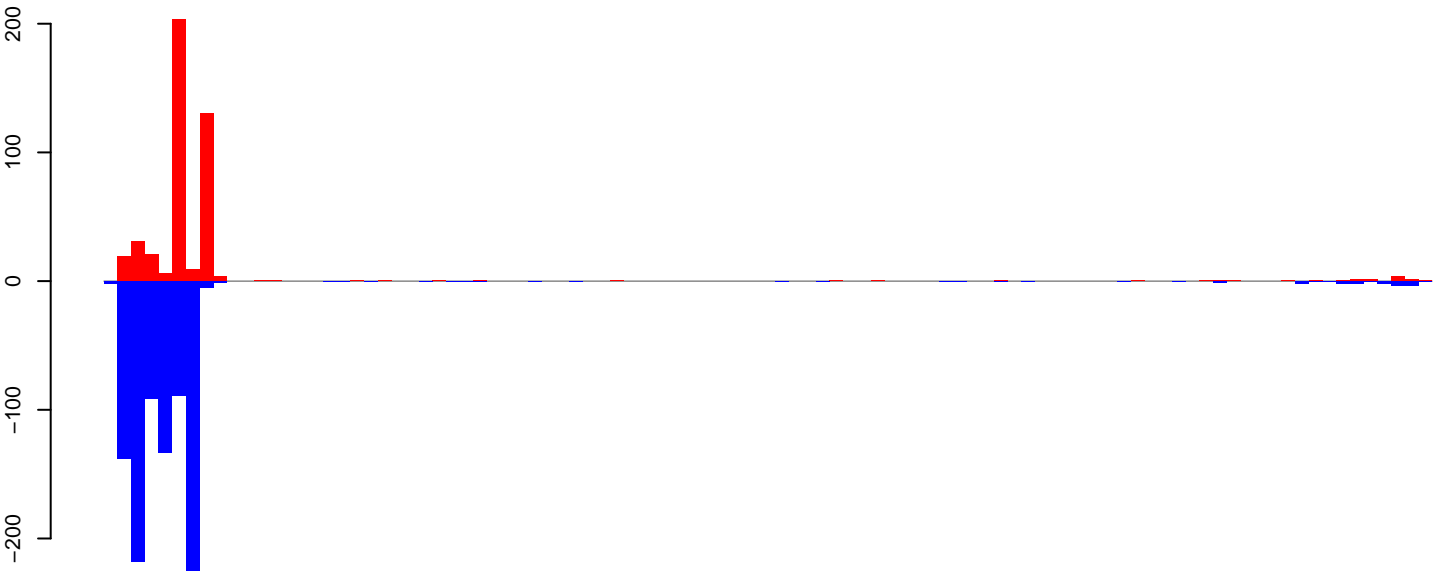

positive=441, negative=965, total=1405

AeAeg_Aag2_Ctrl.rep

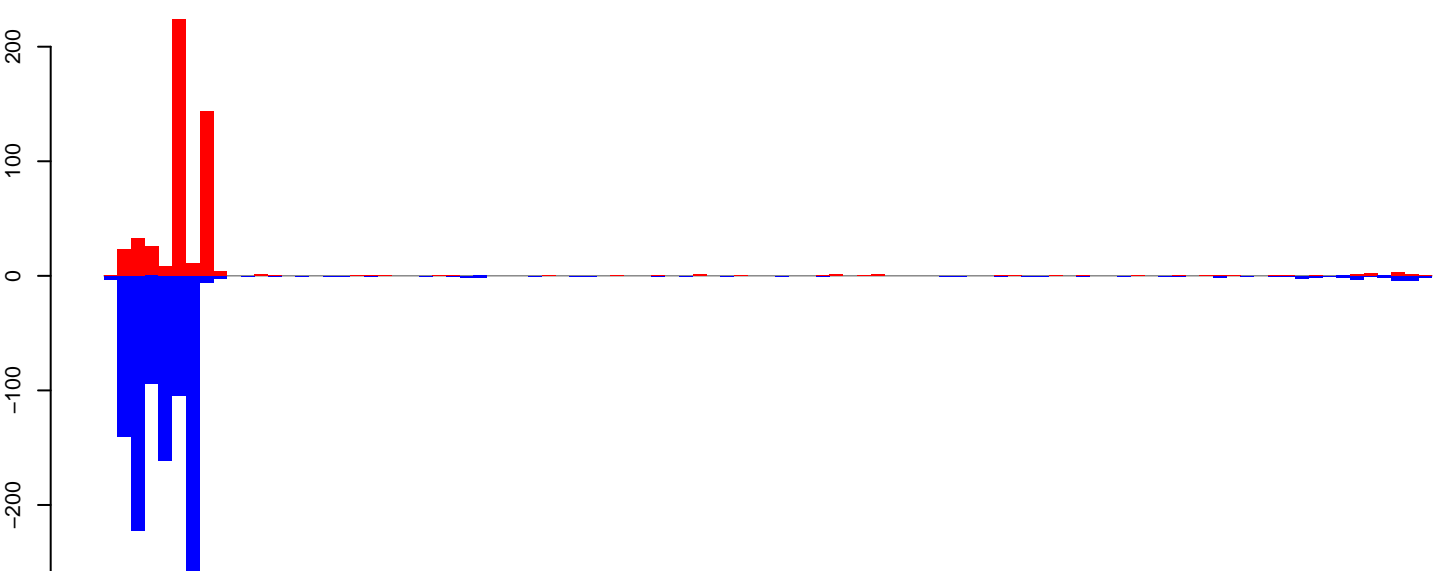

positive=600, negative=1071, total=1571

Window size=50, length=4895, TE@Gypsy-297_AA-LTR-I:1-4895

0 1000 2000 3000 4000 5000

AeAeg_Aag2_Ctrl.18_23.rep

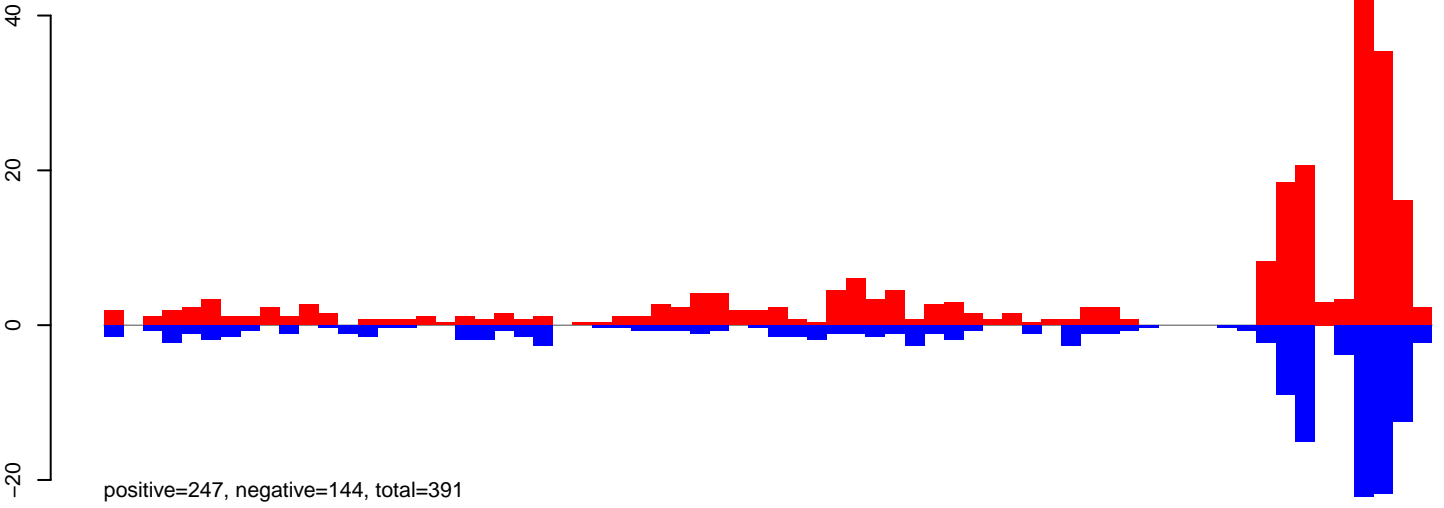

AeAeg_Aag2_Ctrl.24_35.rep

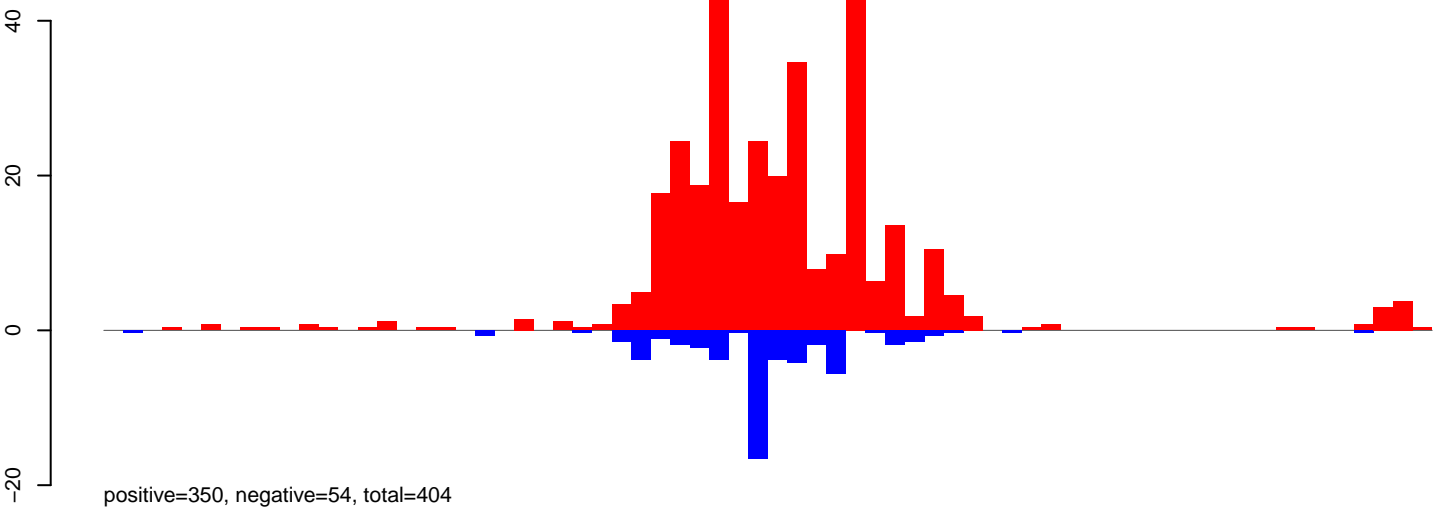

AeAeg_Aag2_Ctrl.rep

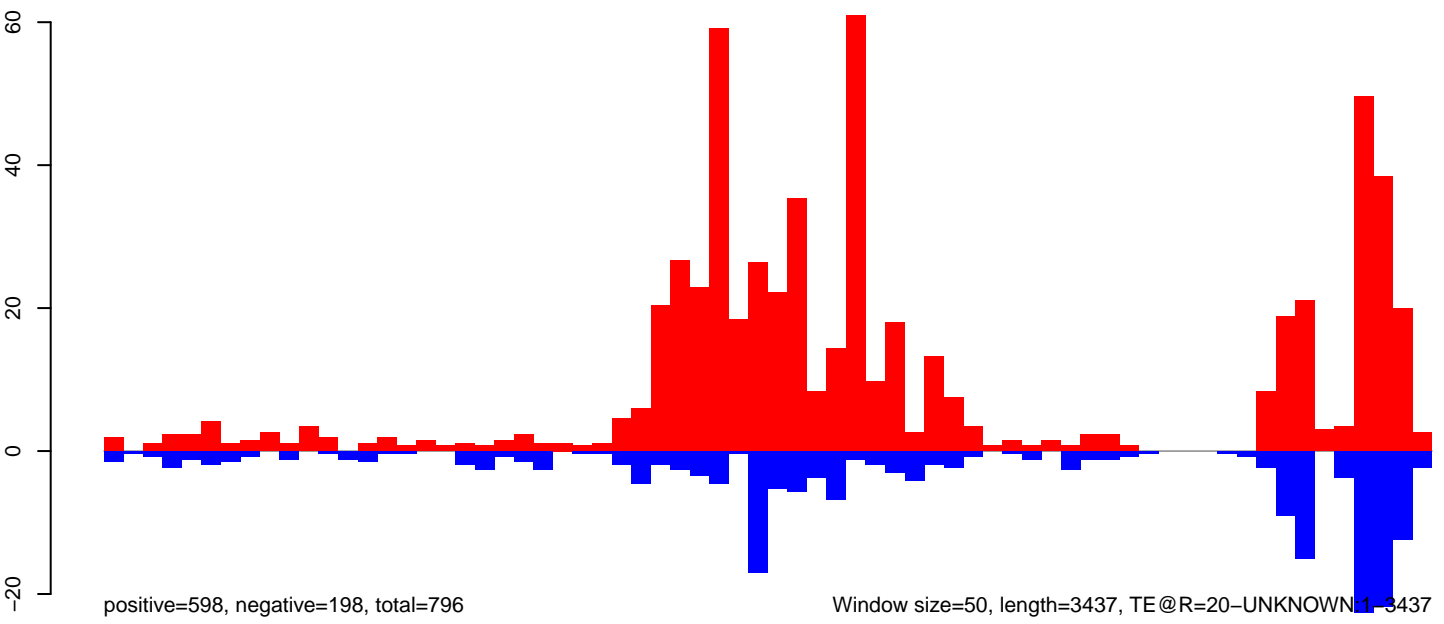

AeAeg_Aag2_Ctrl.18_23.rep

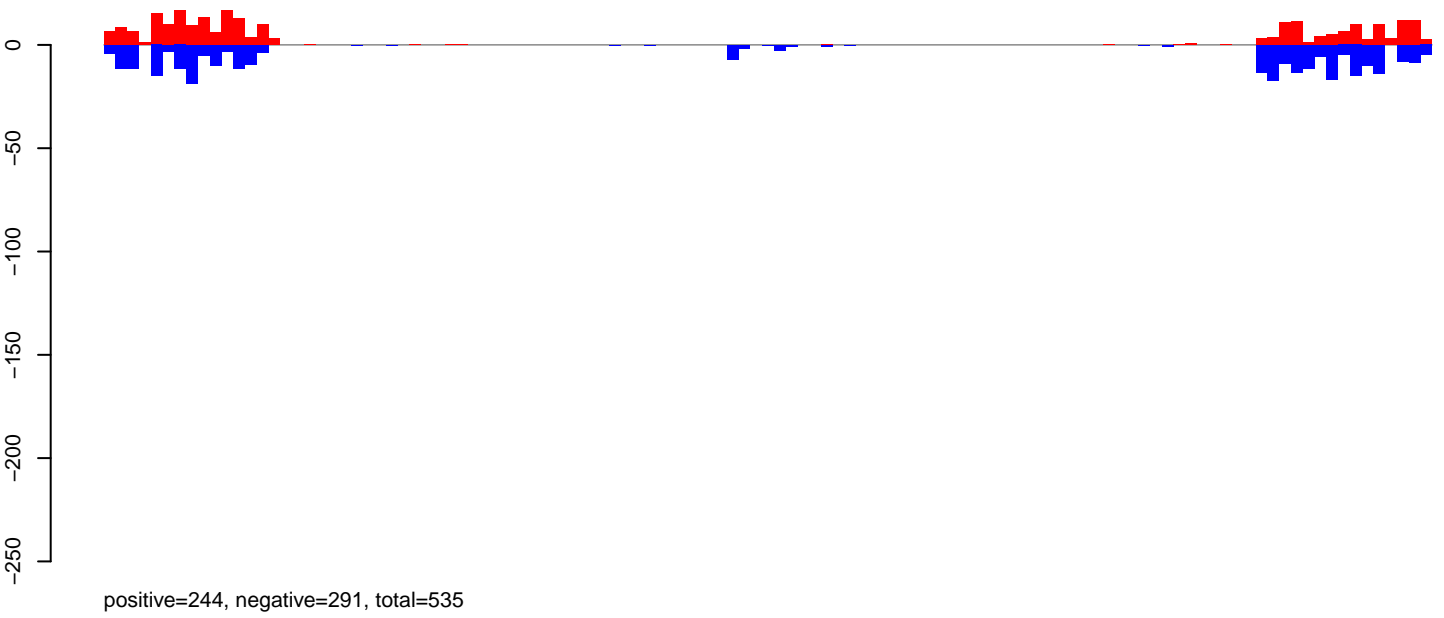

AeAeg_Aag2_Ctrl.24_35.rep

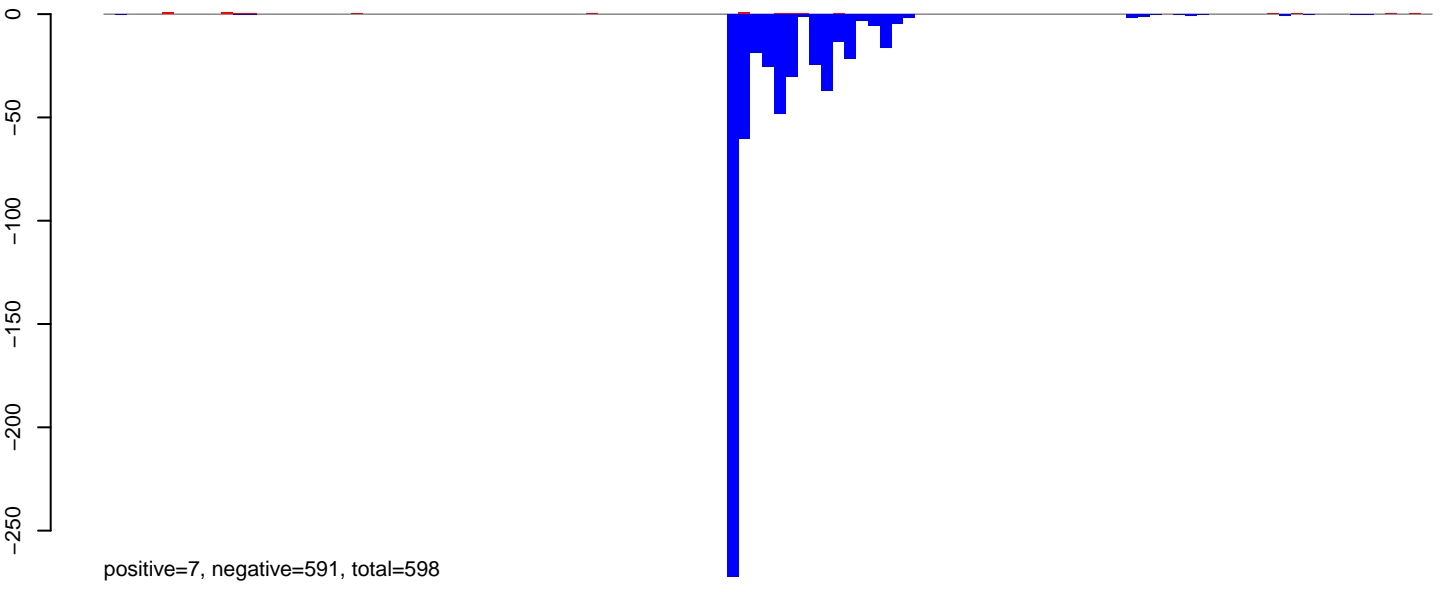

AeAeg_Aag2_Ctrl.rep

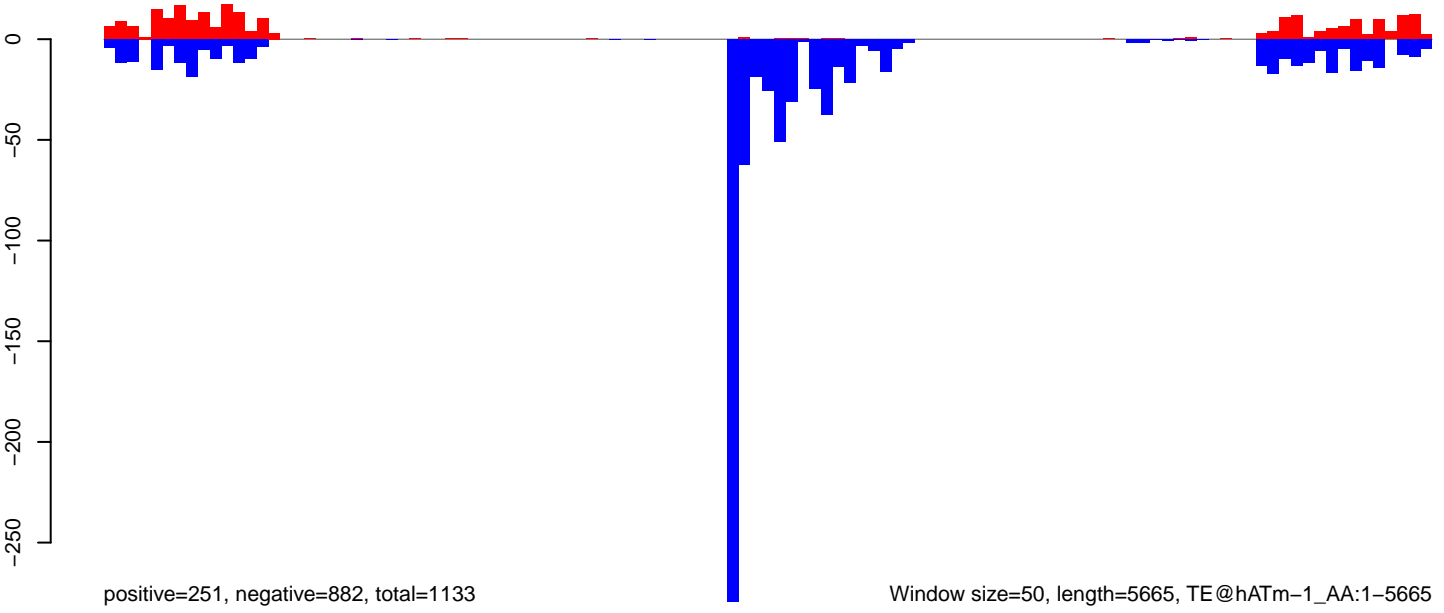

AeAeg_Aag2_Ctrl.18_23.rep

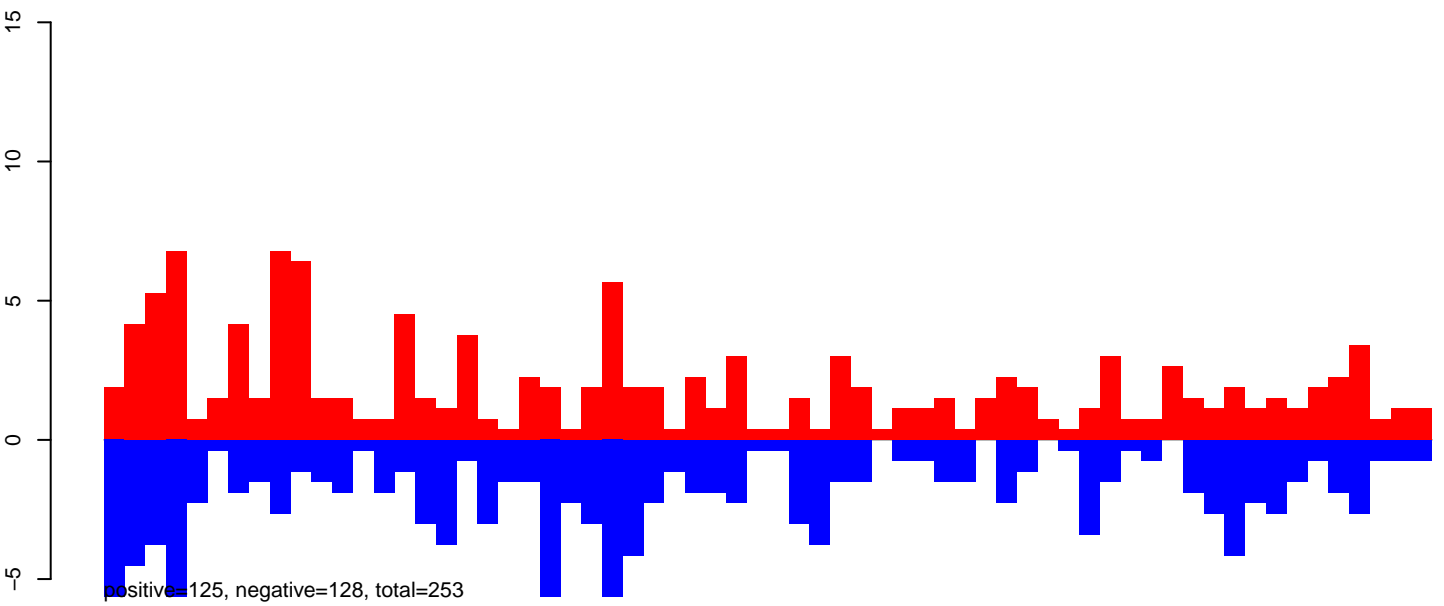

AeAeg_Aag2_Ctrl.24_35.rep

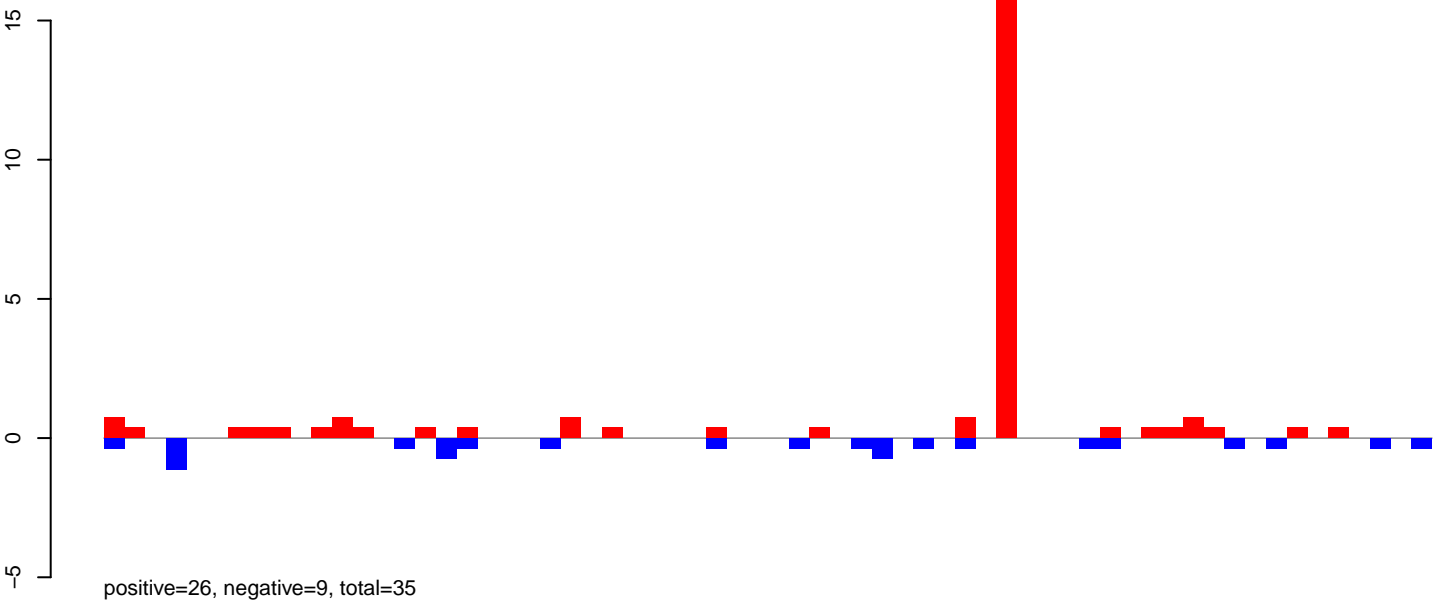

AeAeg_Aag2_Ctrl.rep

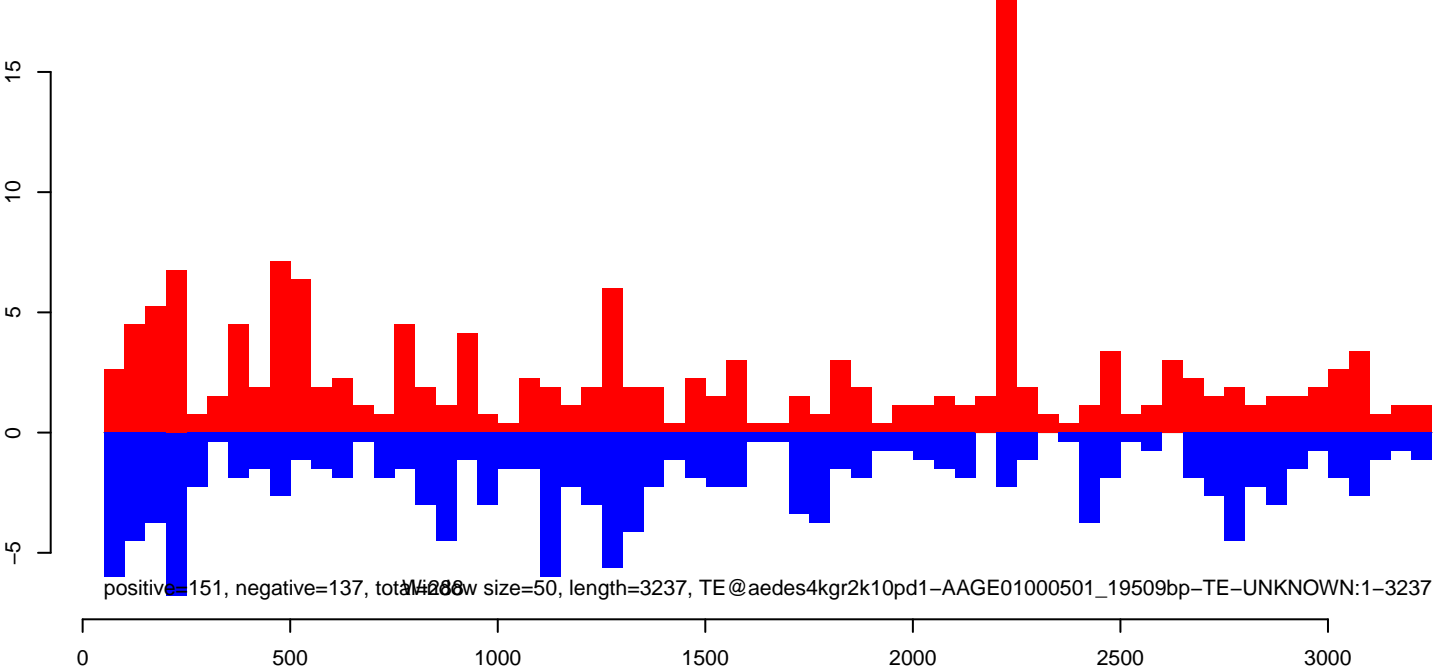

AeAeg_Aag2_Ctrl.18_23.rep

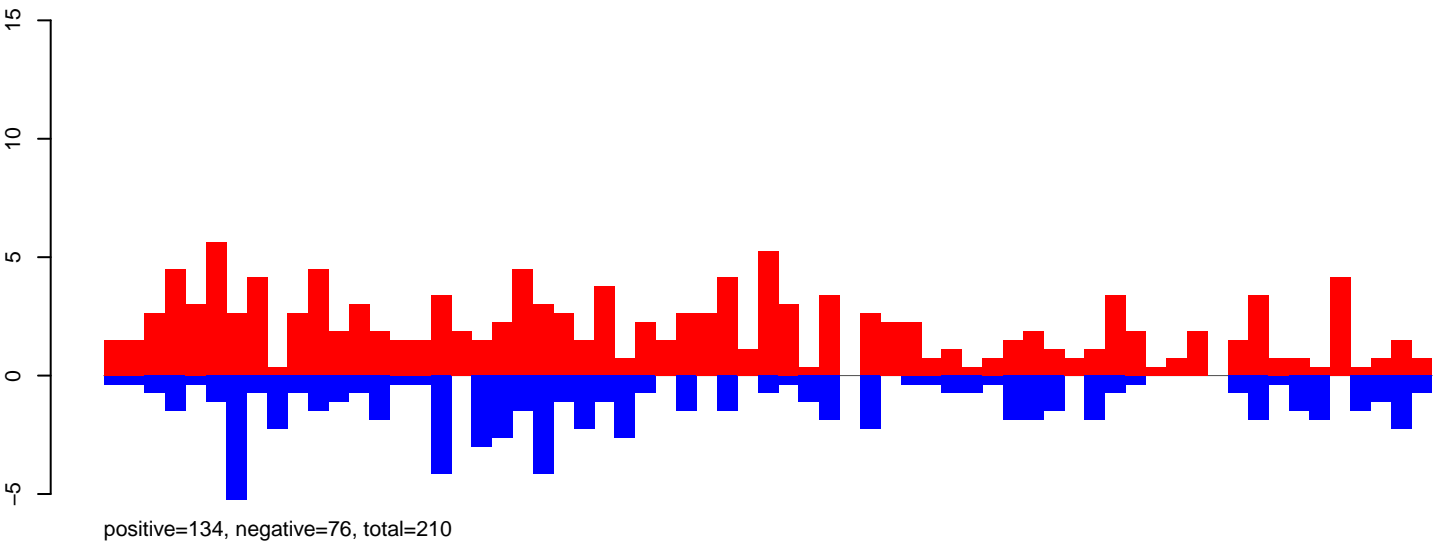

AeAeg_Aag2_Ctrl.24_35.rep

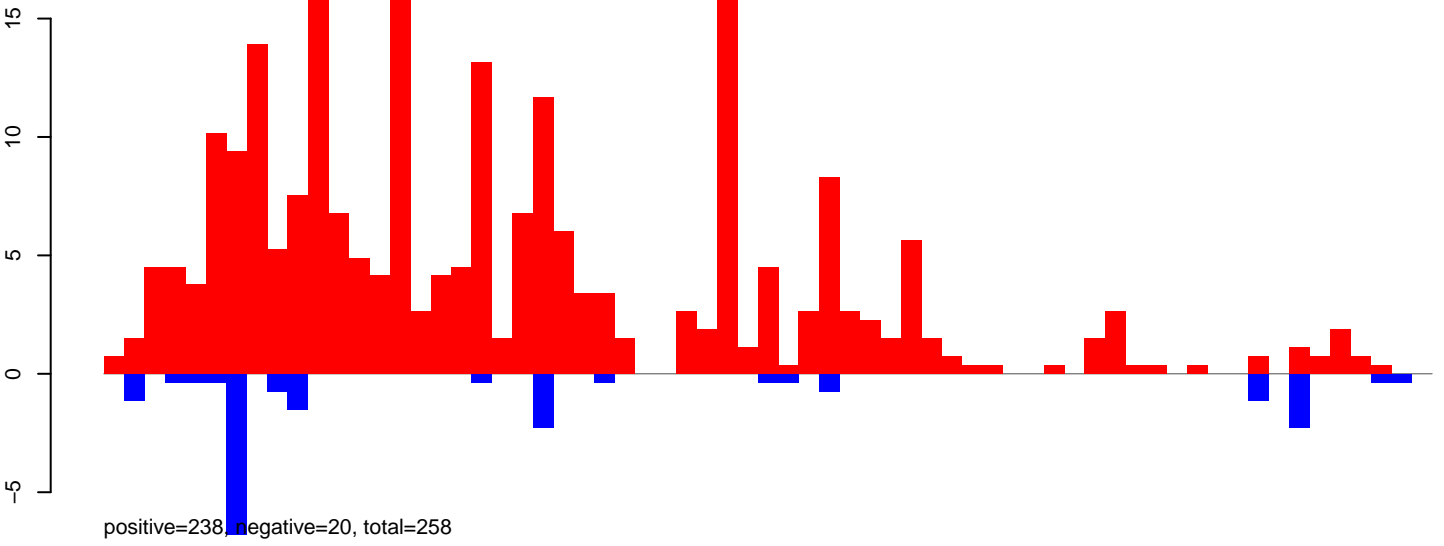

AeAeg_Aag2_Ctrl.rep

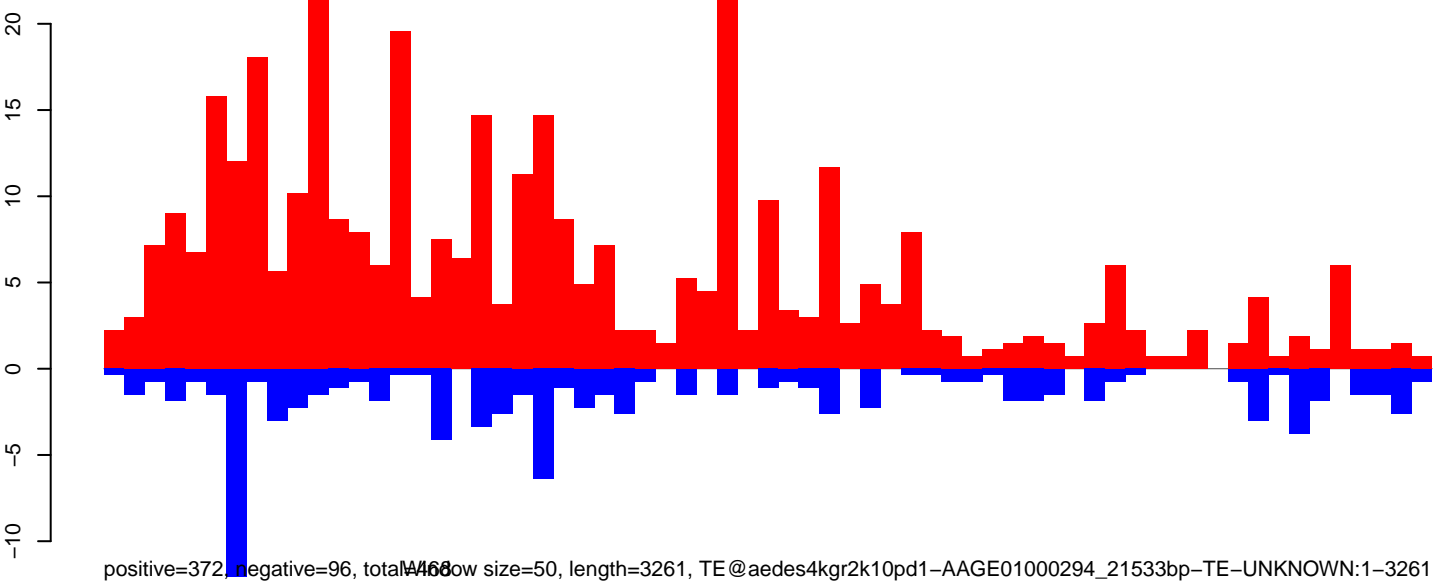

AeAeg_Aag2_Ctrl.18_23.rep

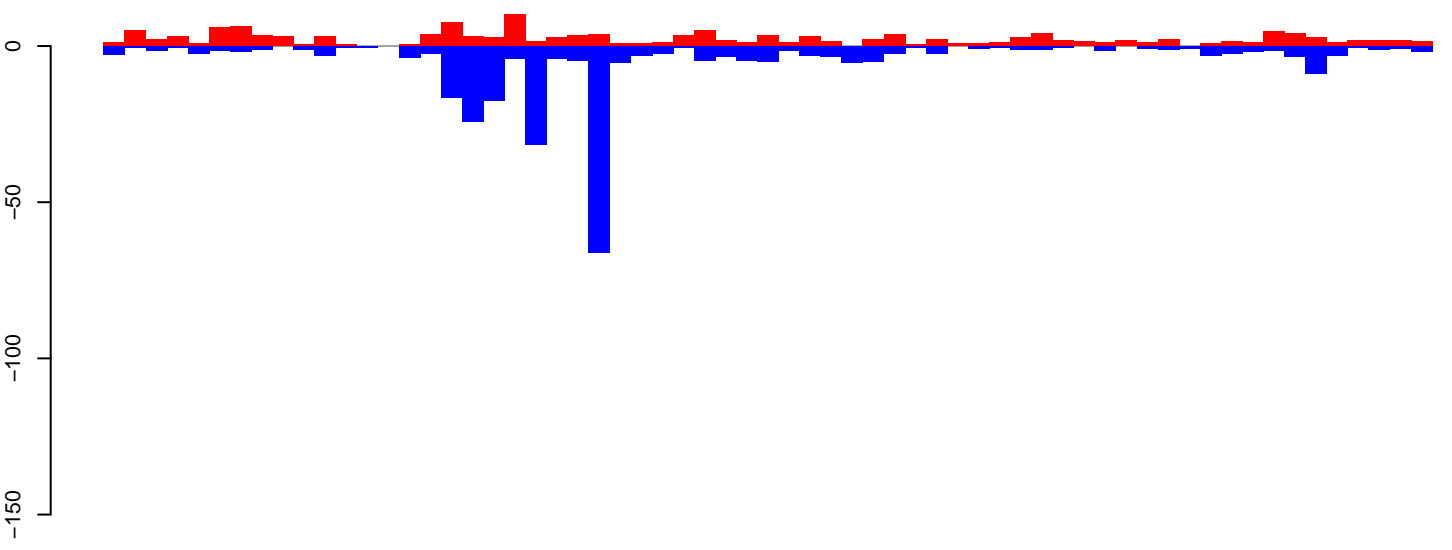

AeAeg_Aag2_Ctrl.24_35.rep

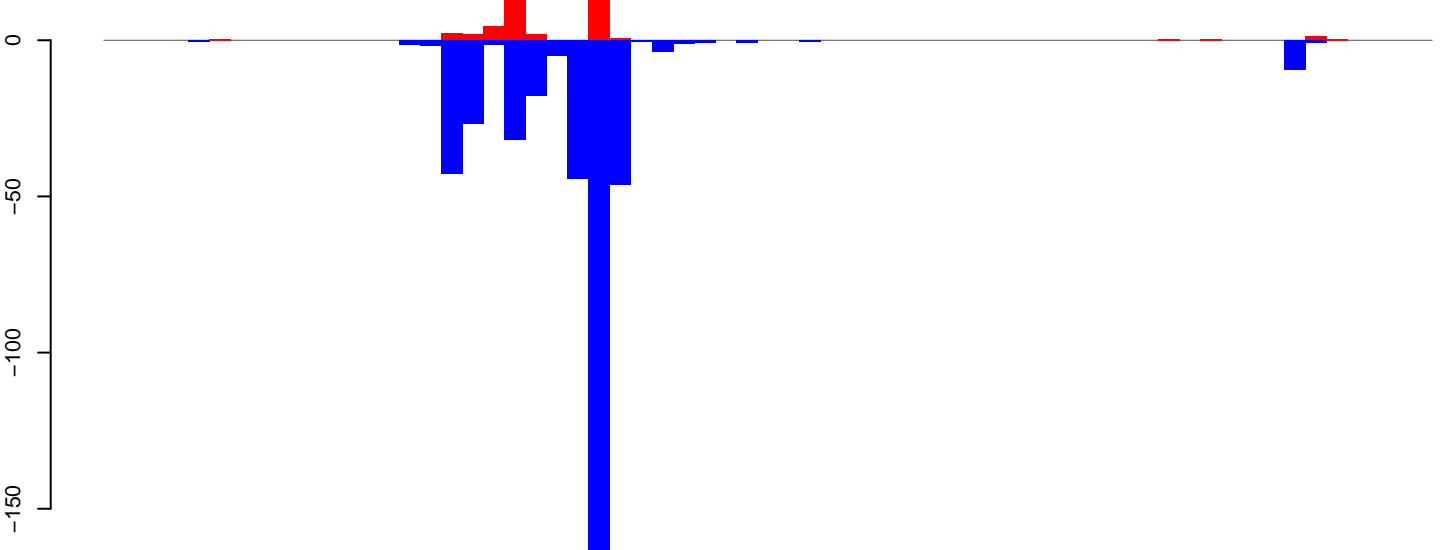

AeAeg_Aag2_Ctrl.rep

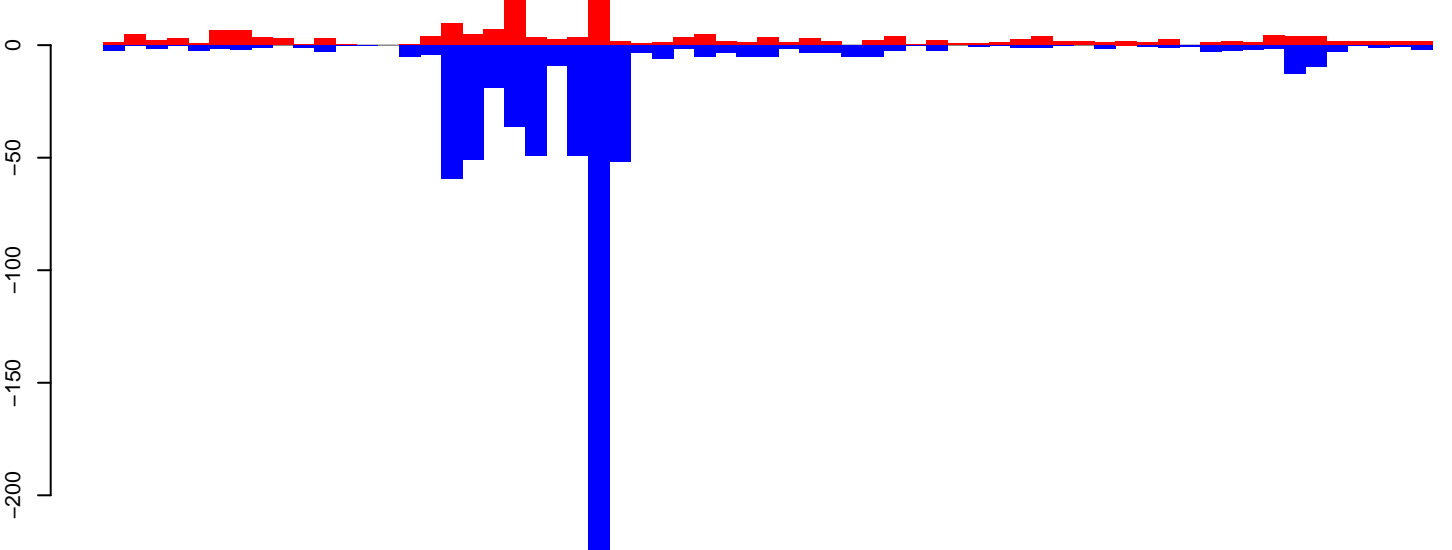

W=50, length=3160, TE@aedes4kgr2k10pd1-AAGE01005728_10882bp-TE-UNKNOWN:1-3160

AeAeg_Aag2_Ctrl.18_23.rep

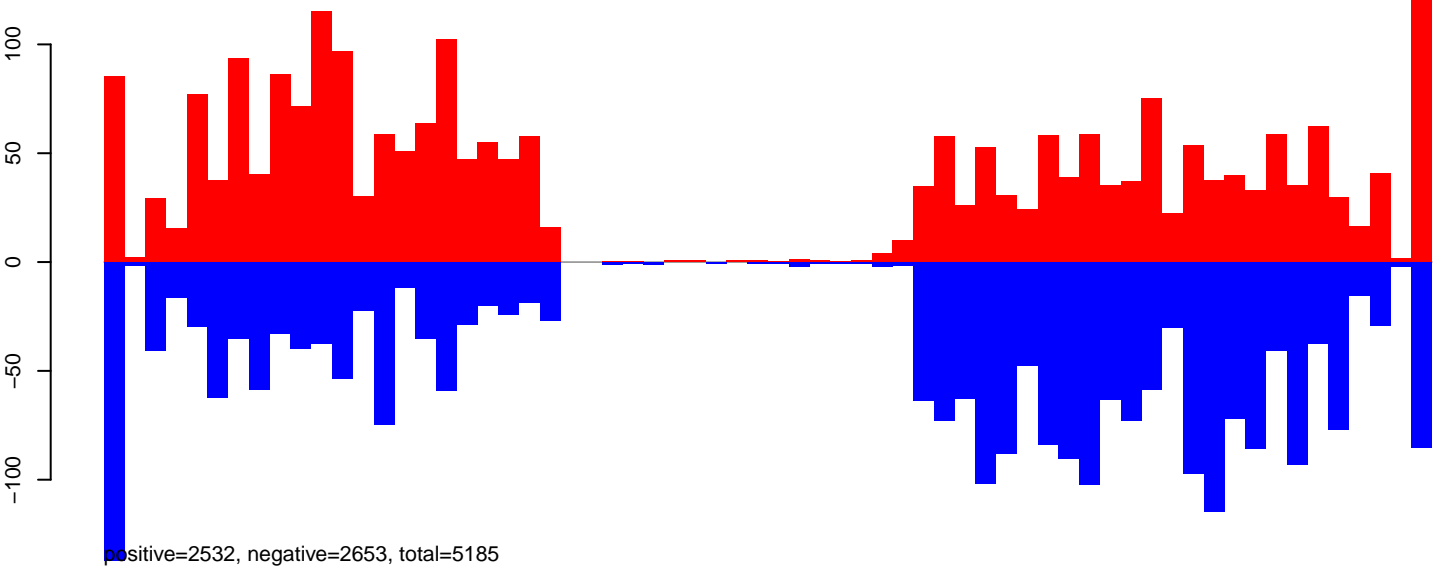

AeAeg_Aag2_Ctrl.24_35.rep

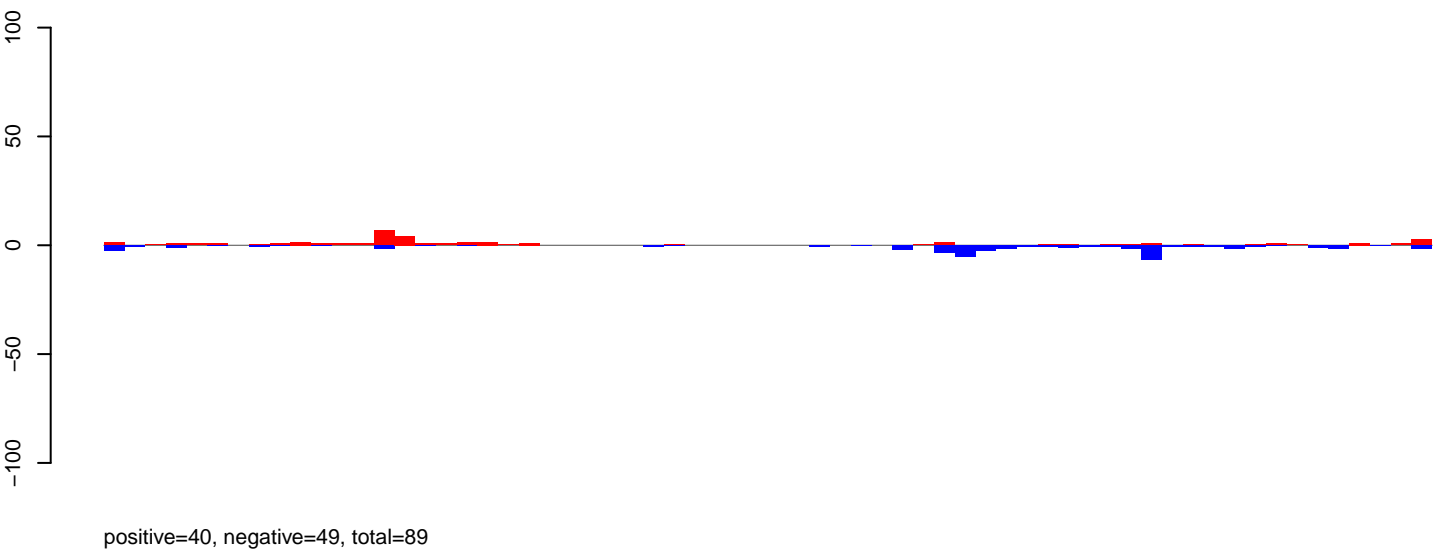

AeAeg_Aag2_Ctrl.rep

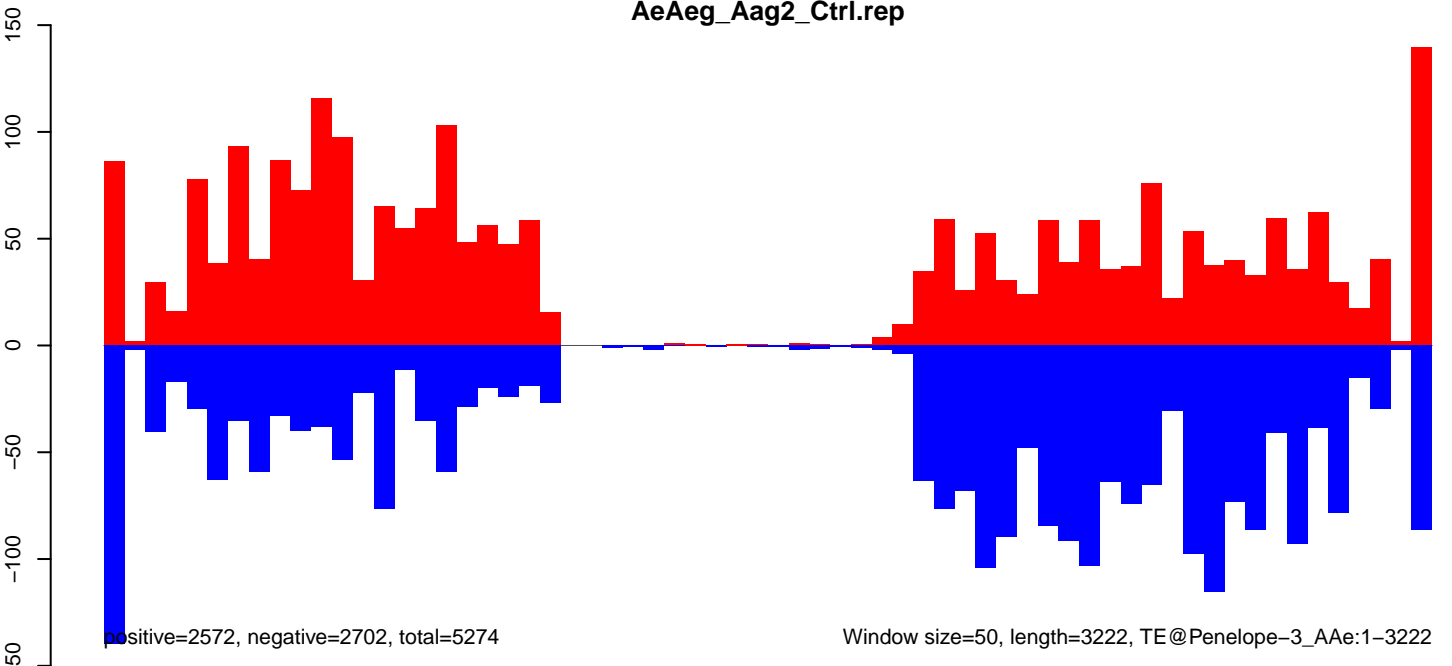

AeAeg_Aag2_Ctrl.18_23.rep

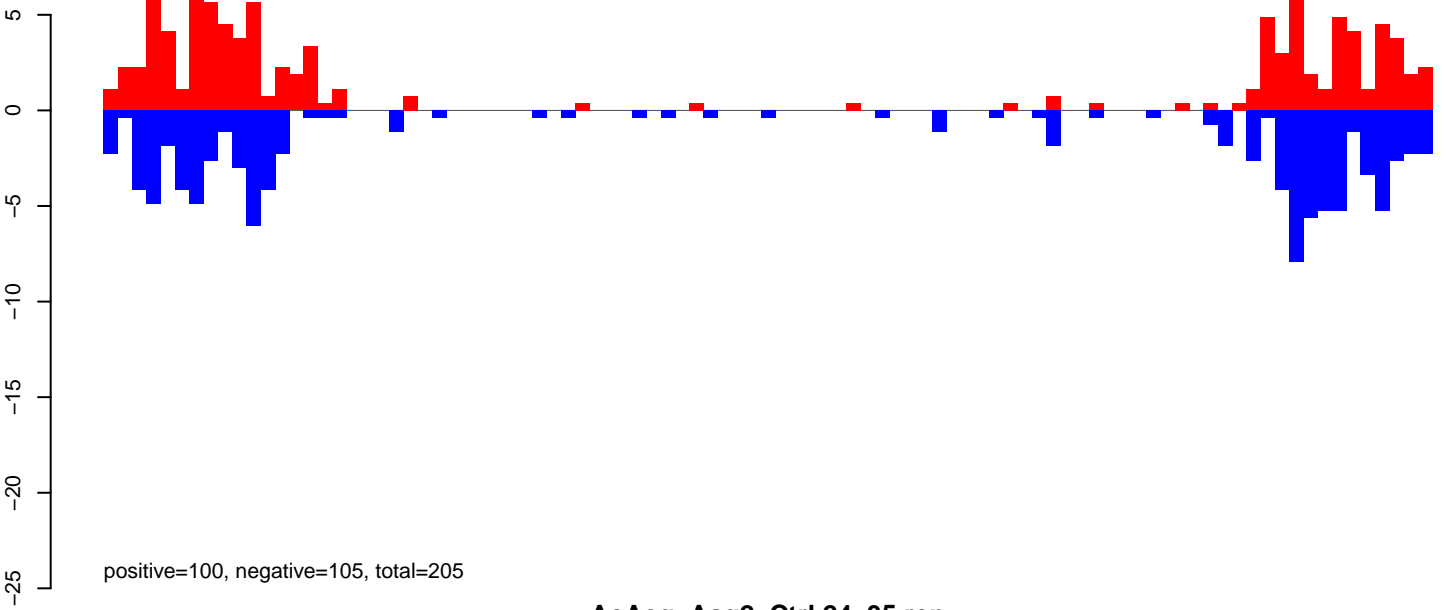

AeAeg_Aag2_Ctrl.24_35.rep

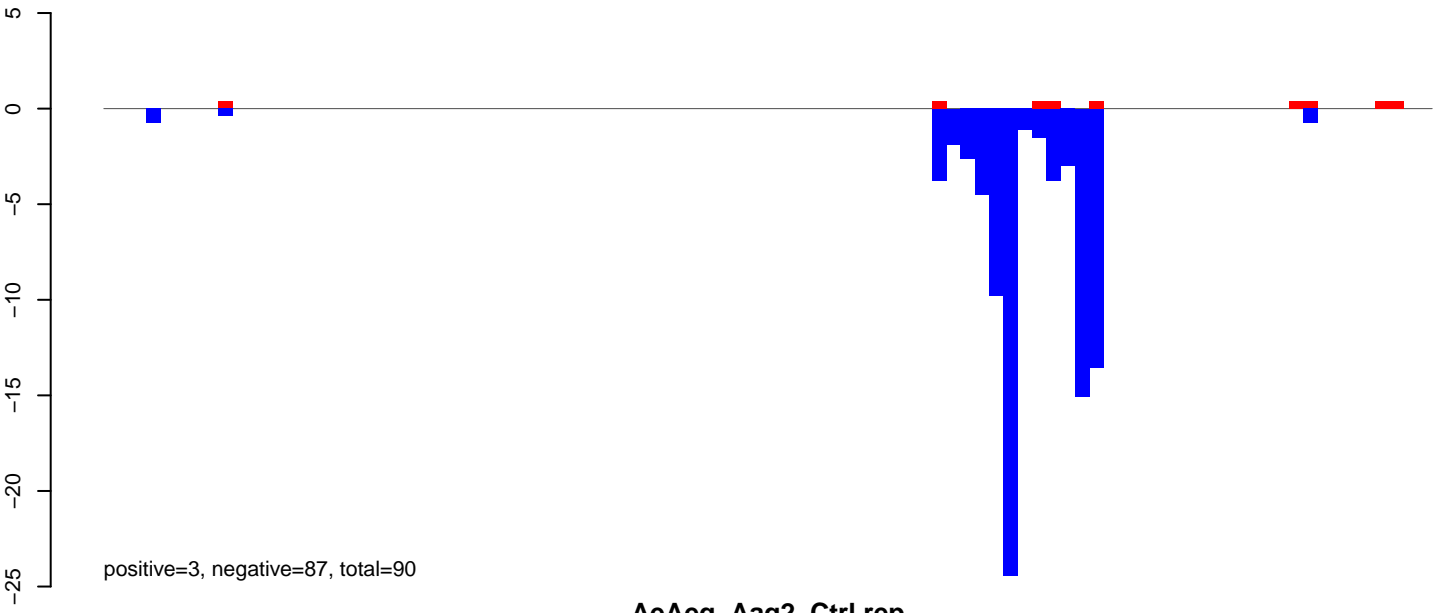

AeAeg_Aag2_Ctrl.rep

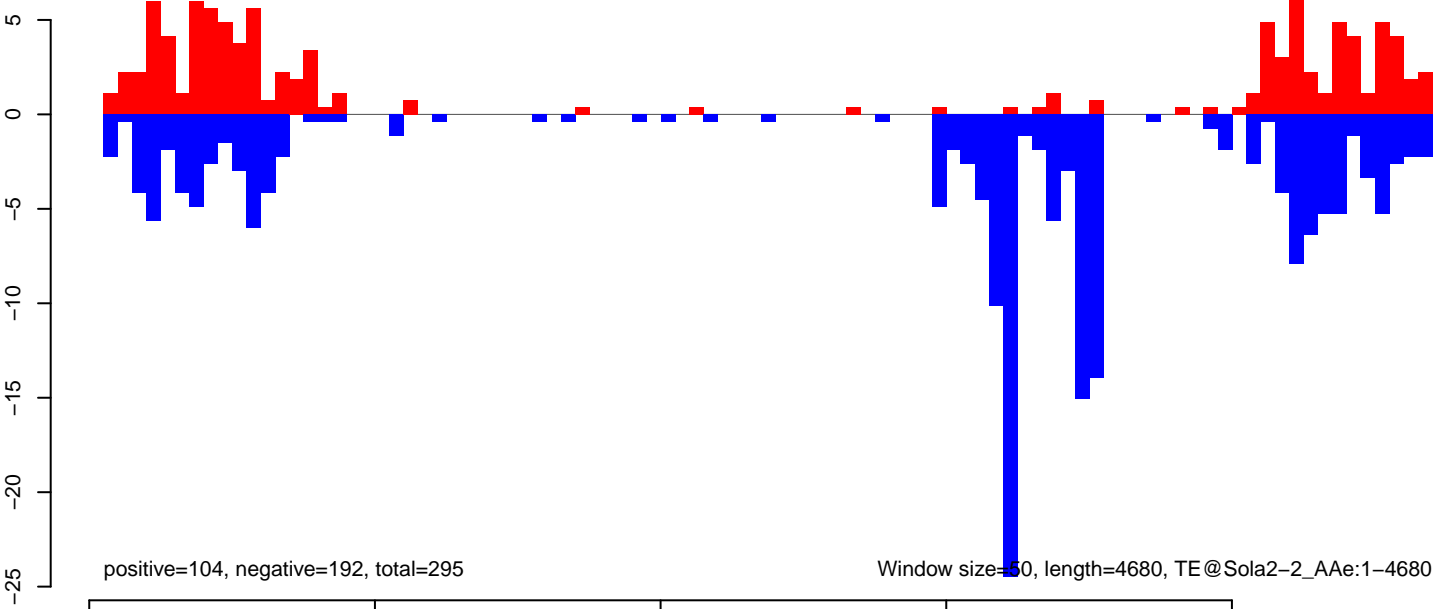

AeAeg_Aag2_Ctrl.18_23.rep

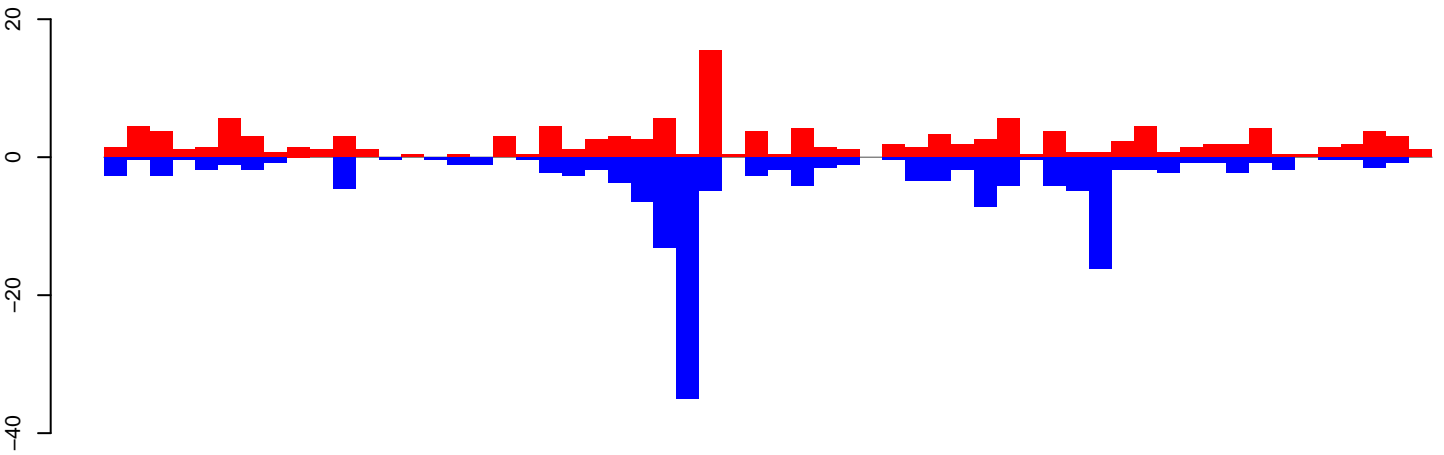

positive=132, negative=162, total=294

AeAeg_Aag2_Ctrl.24_35.rep

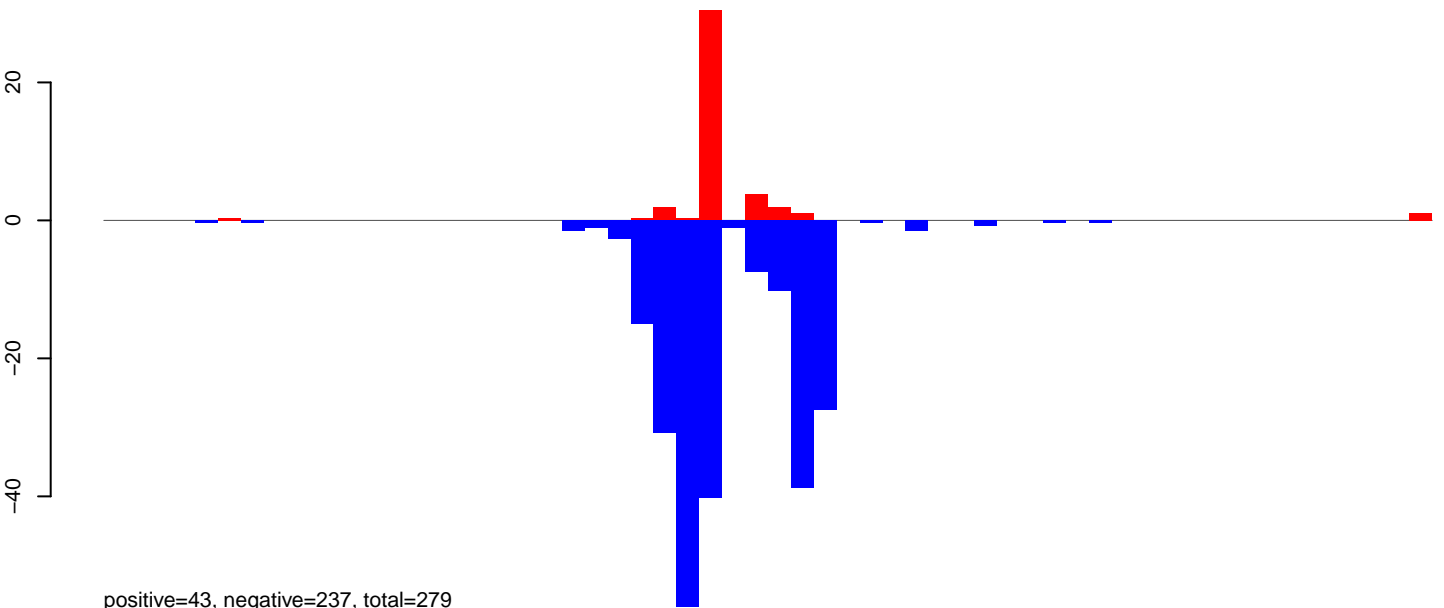

positive=43, negative=237, total=279

AeAeg_Aag2_Ctrl.rep

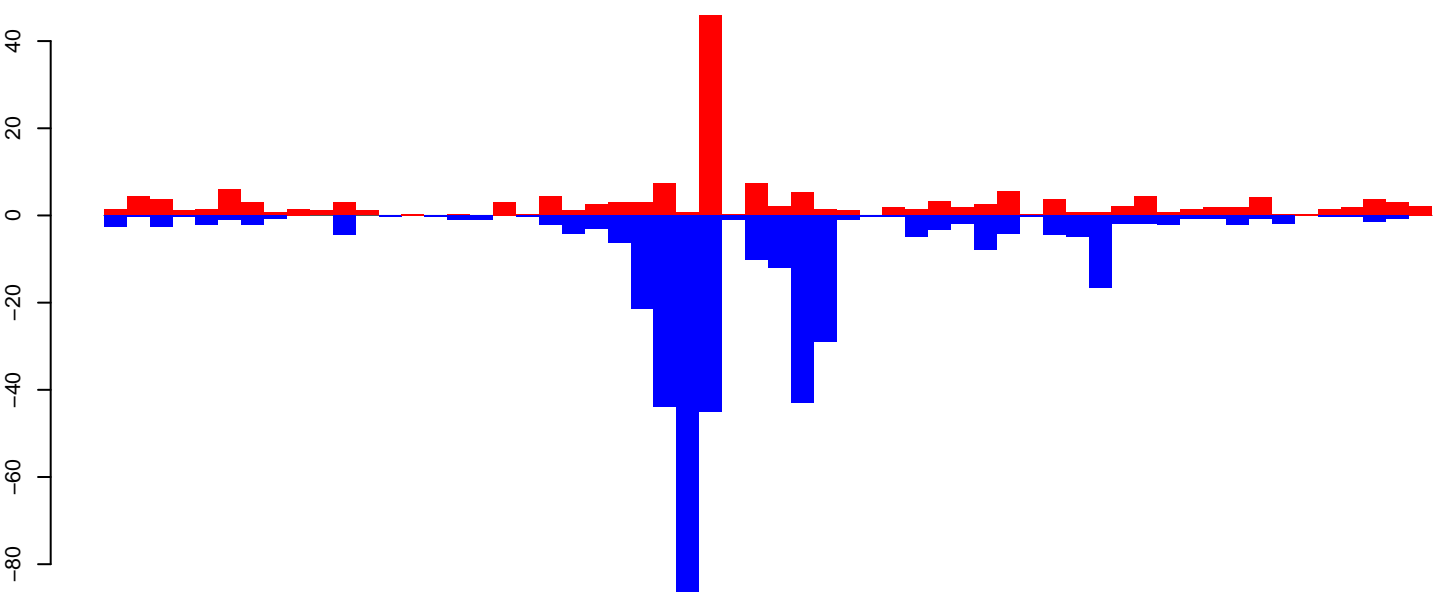

positive=175, negative=399, total=573

Window size=50, length=2921, TE@R=150-UNKNOWN:1-2921

0 500 1000 1500 2000 2500 3000

AeAeg_Aag2_Ctrl.18_23.rep

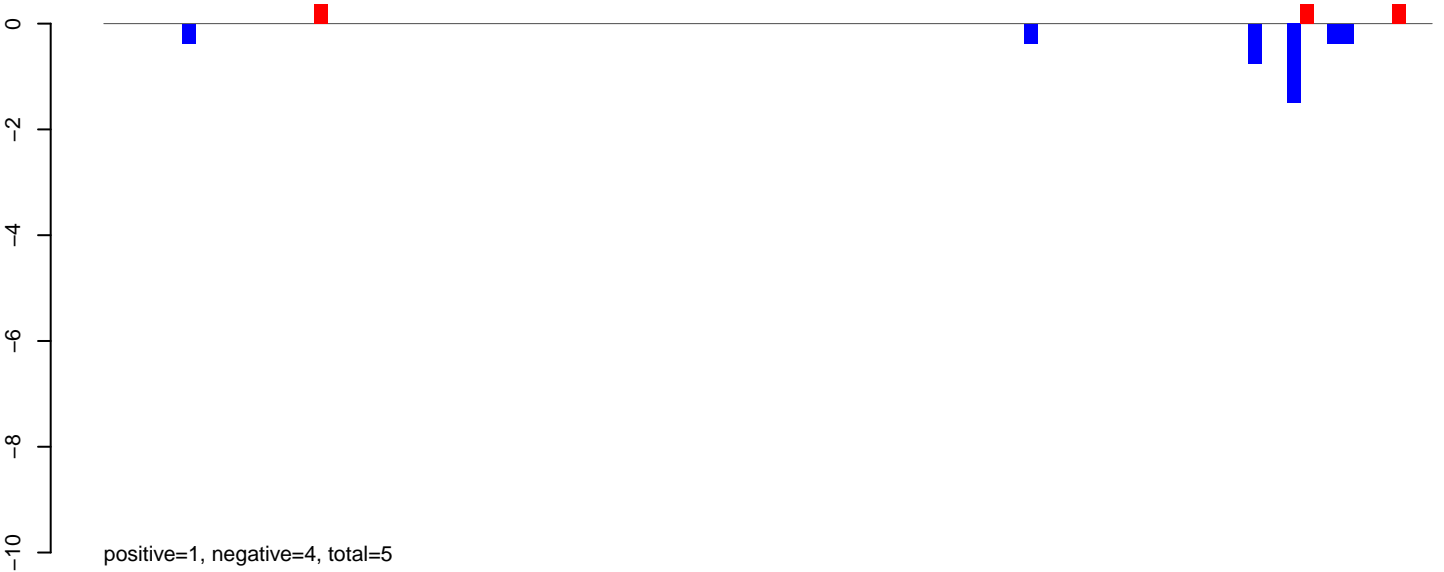

AeAeg_Aag2_Ctrl.24_35.rep

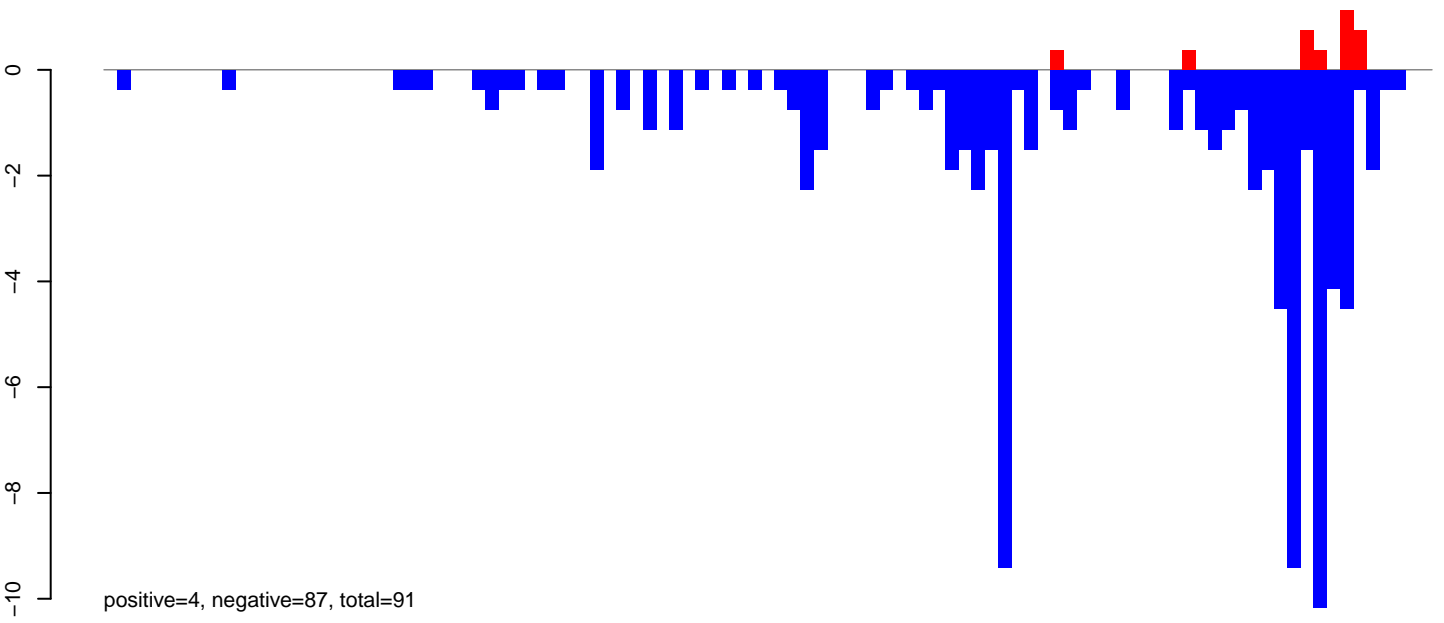

AeAeg_Aag2_Ctrl.rep

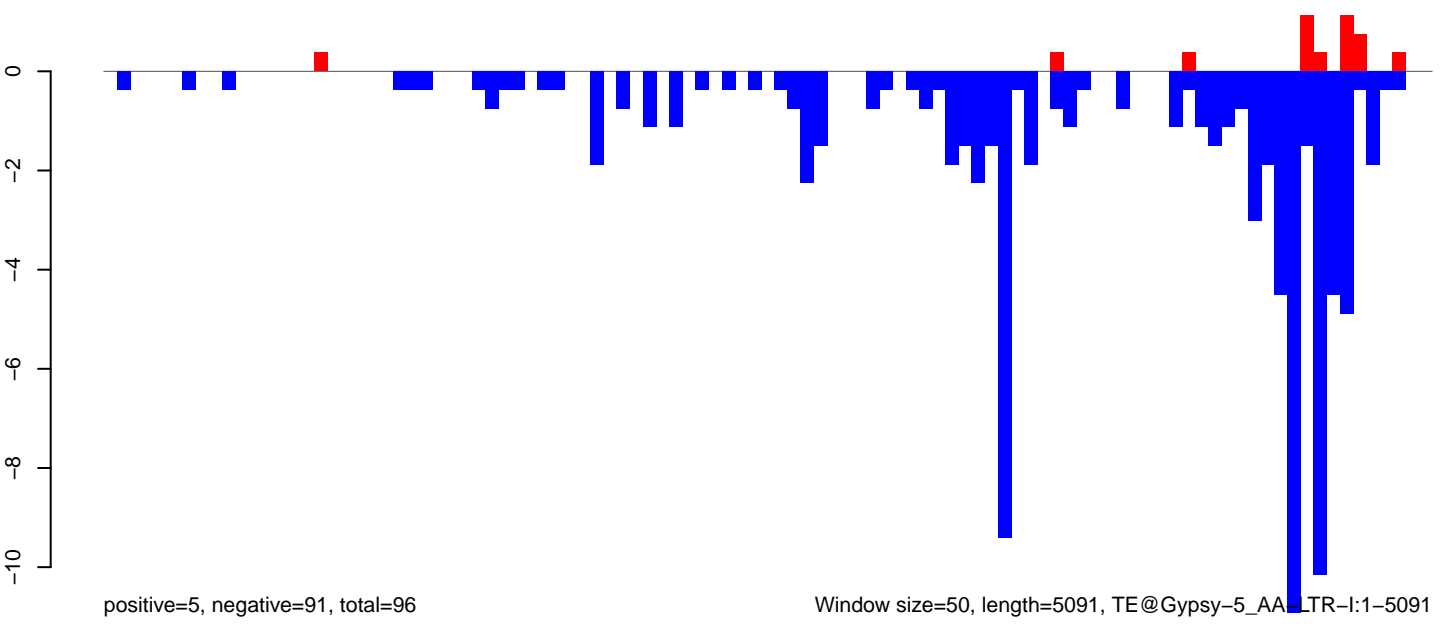

Window size=50, length=5091, TE@Gypsy-5_AA-LTR-I:1-5091

0 1000 2000 3000 4000 5000

AeAeg_Aag2_Ctrl.18_23.rep

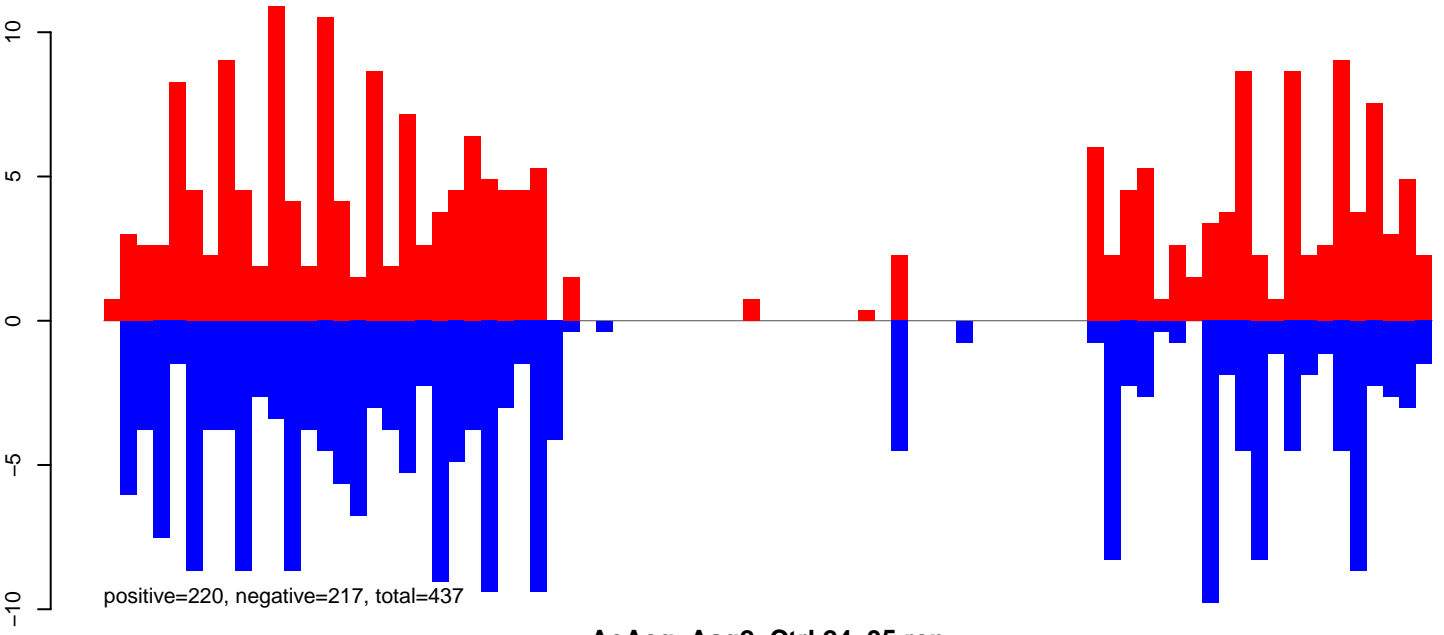

AeAeg_Aag2_Ctrl.24_35.rep

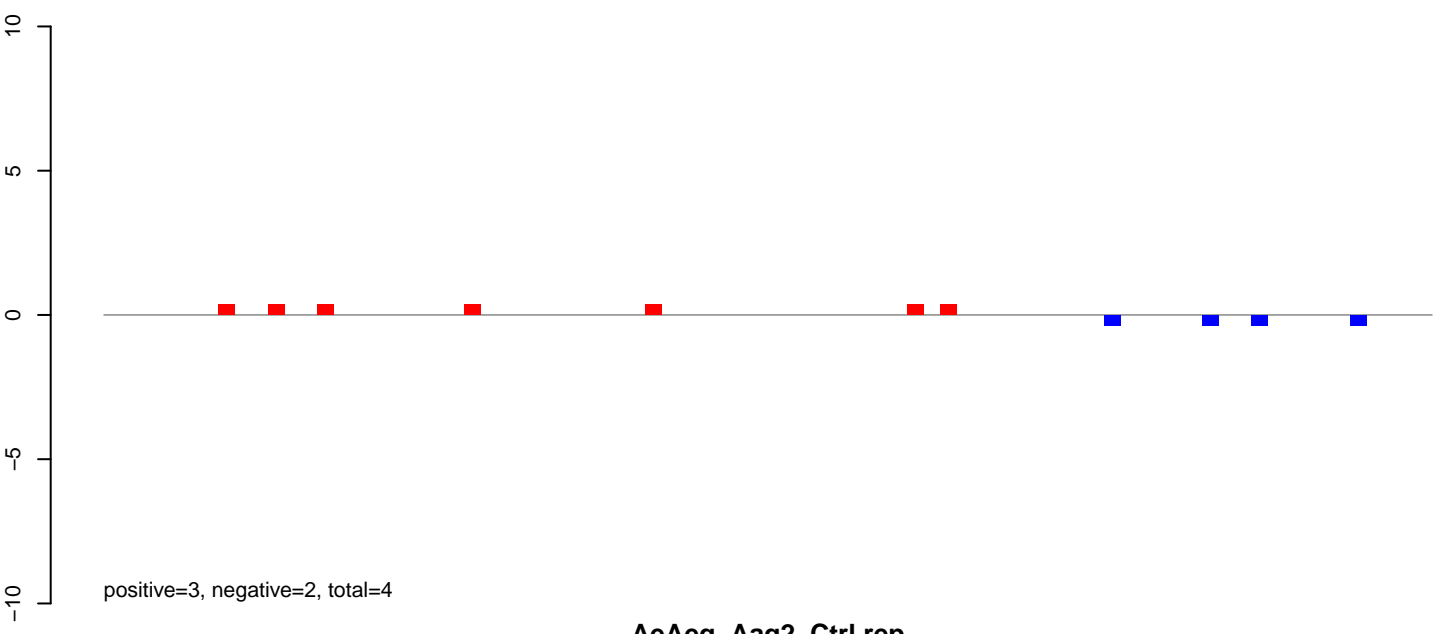

AeAeg_Aag2_Ctrl.rep

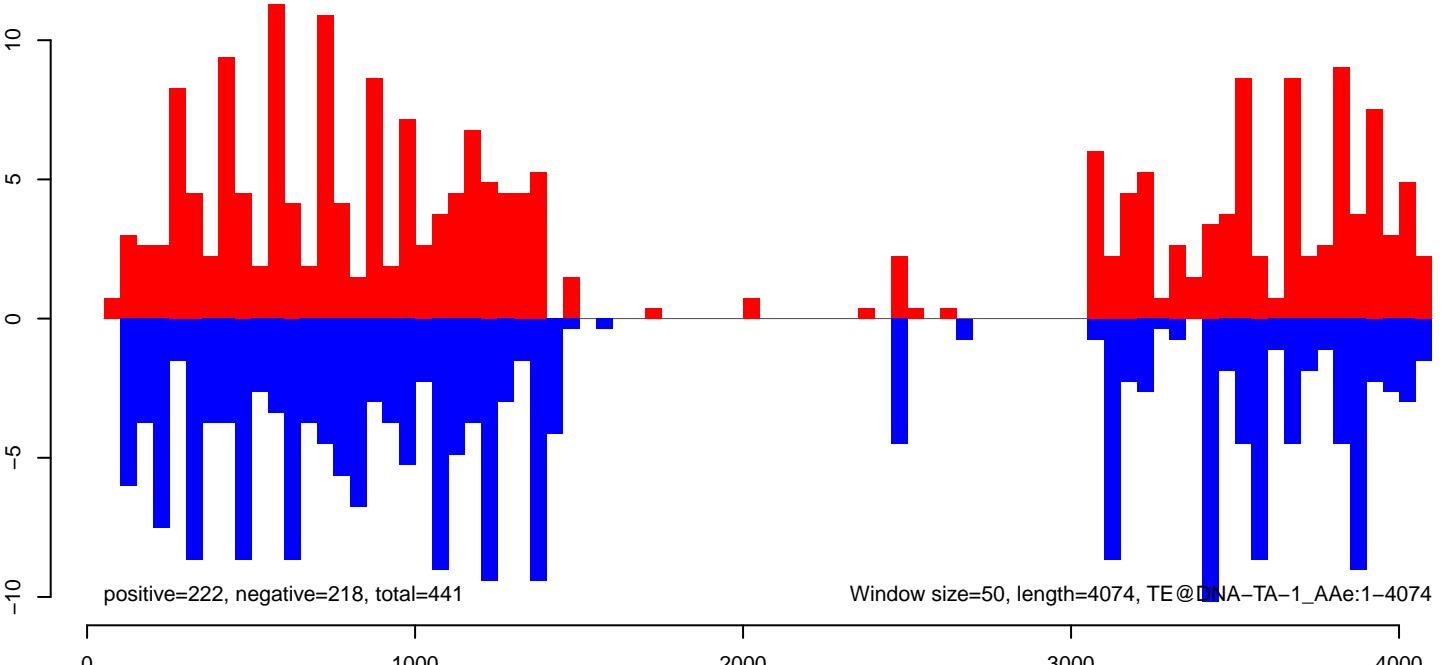

AeAeg_Aag2_Ctrl.18_23.rep

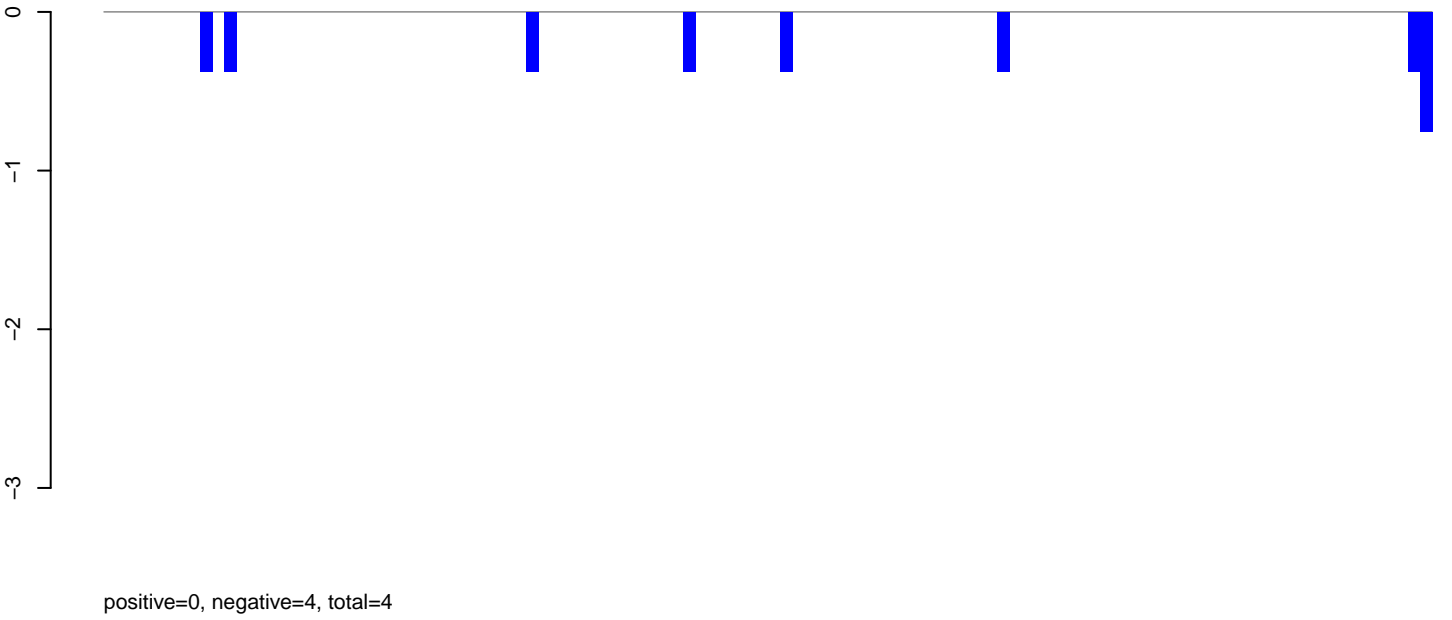

AeAeg_Aag2_Ctrl.24_35.rep

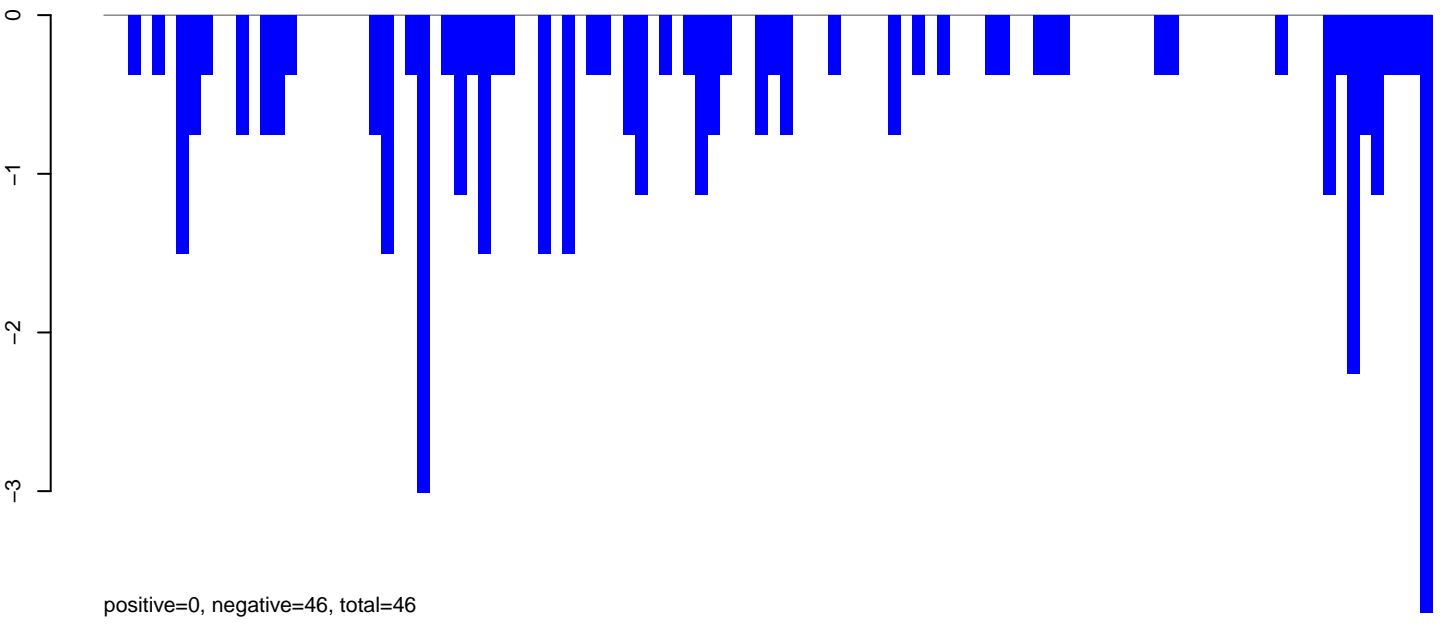

AeAeg_Aag2_Ctrl.rep

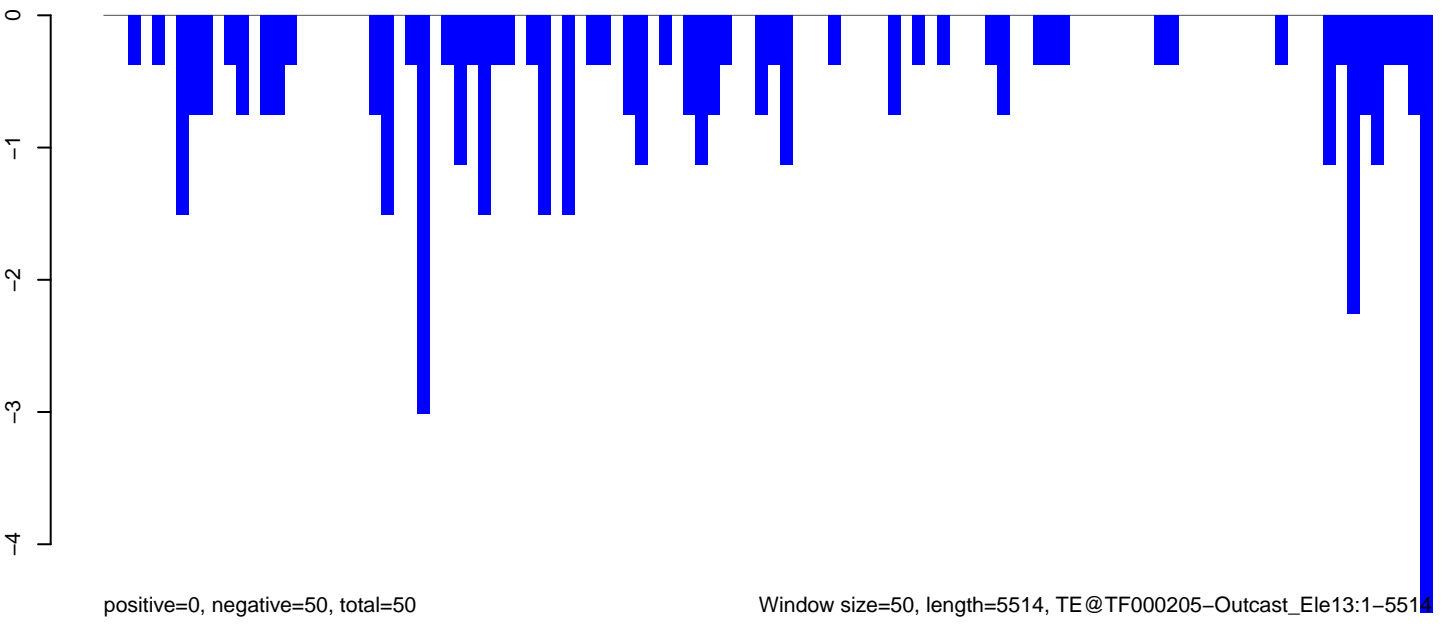

AeAeg_Aag2_Ctrl.18_23.rep

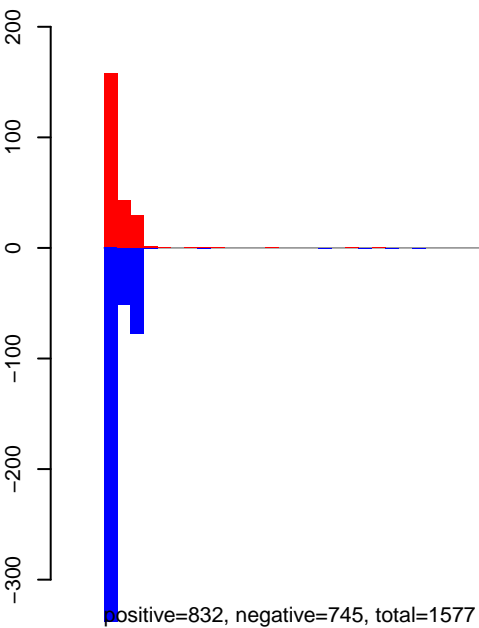

AeAeg_Aag2_Ctrl.24_35.rep

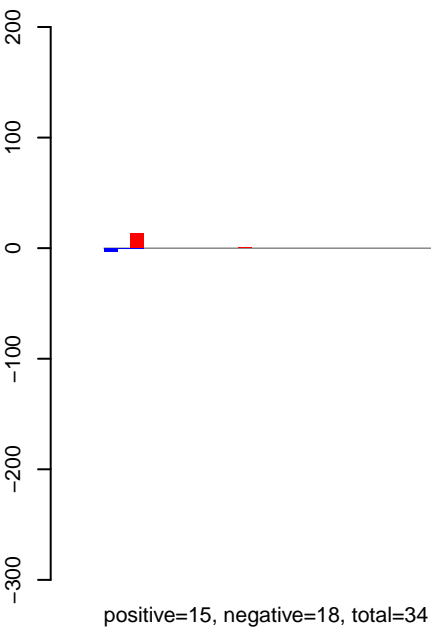

AeAeg_Aag2_Ctrl.rep

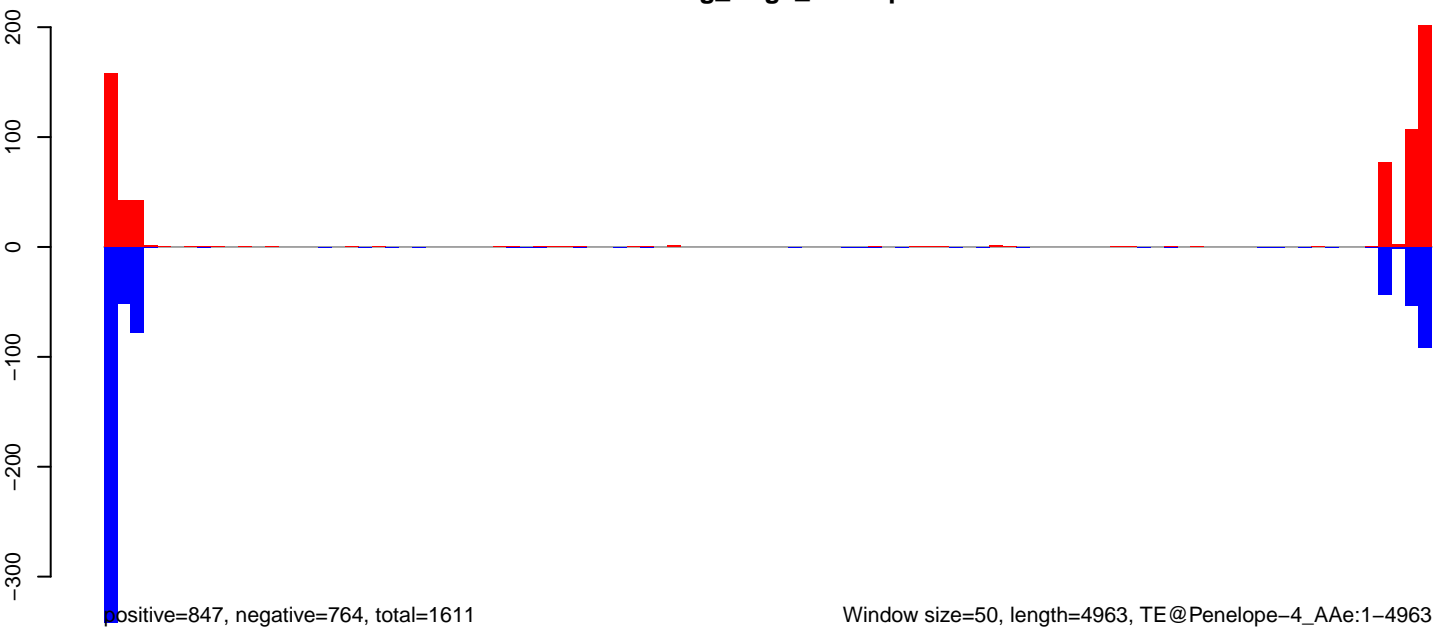

Window size=50, length=4963, TE@Penelope-4_AAe:1-4963

0 1000 2000 3000 4000 5000

AeAeg_Aag2_Ctrl.18_23.rep

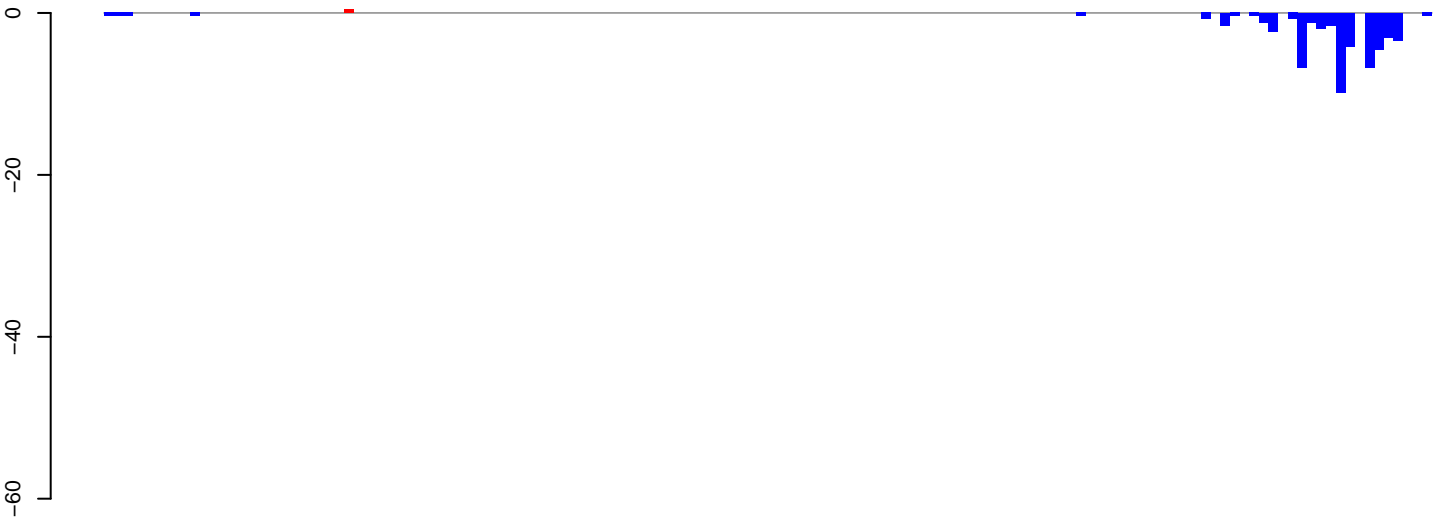

positive=0, negative=53, total=53

AeAeg_Aag2_Ctrl.24_35.rep

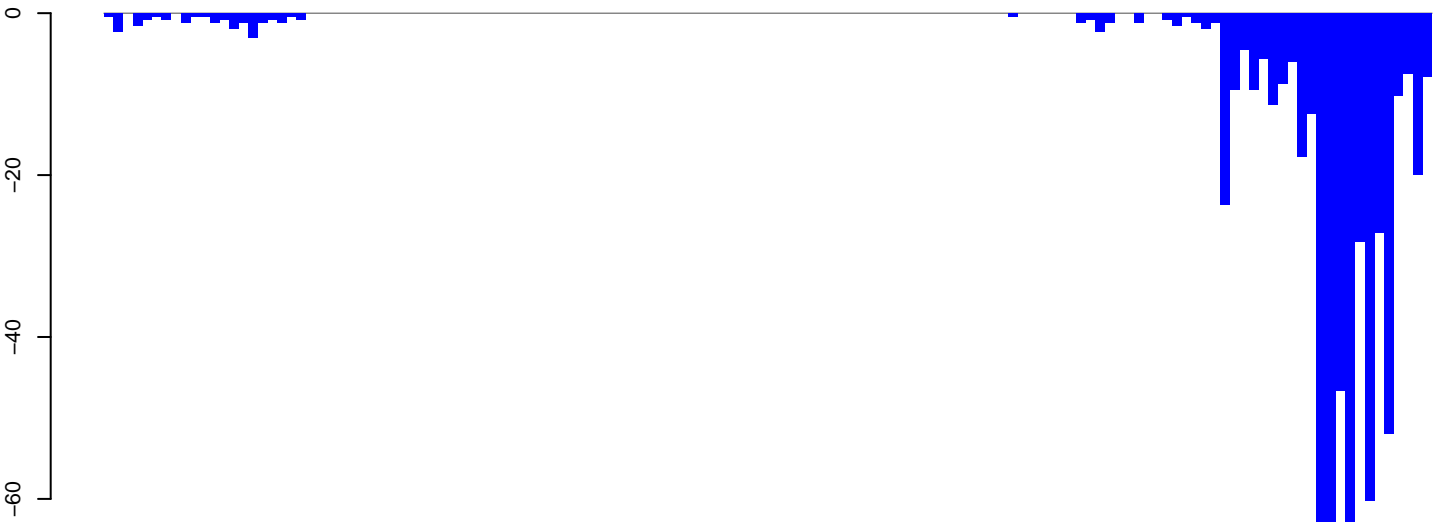

positive=0, negative=611, total=611

AeAeg_Aag2_Ctrl.rep

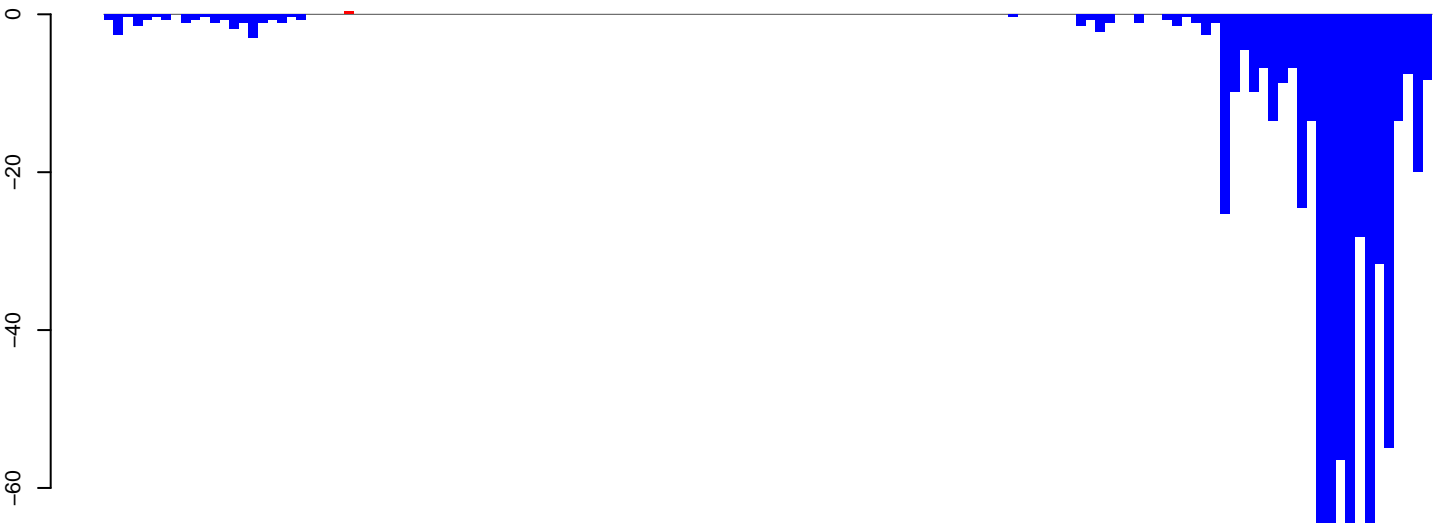

positive=0, negative=664, total=664

Window size=50, length=6931, TE@Gypsy-155_AA-LTR-I:1-6931

0 1000 2000 3000 4000 5000 6000 7000

AeAeg_Aag2_Ctrl.18_23.rep

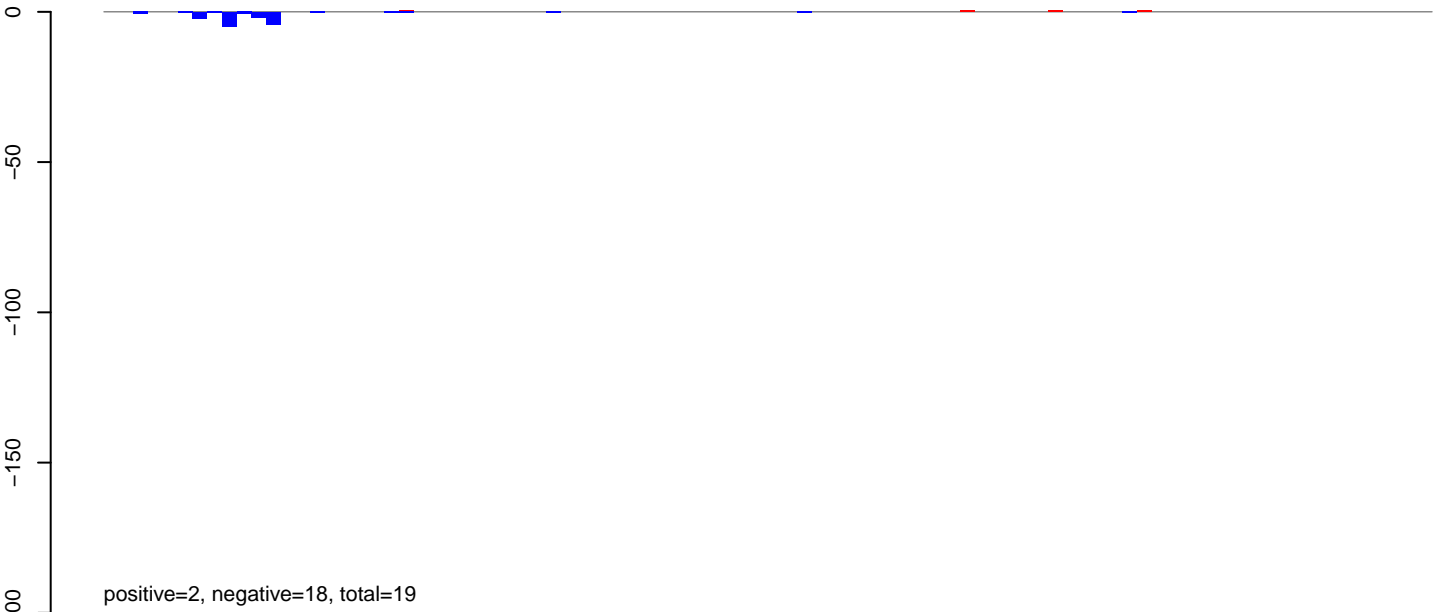

AeAeg_Aag2_Ctrl.24_35.rep

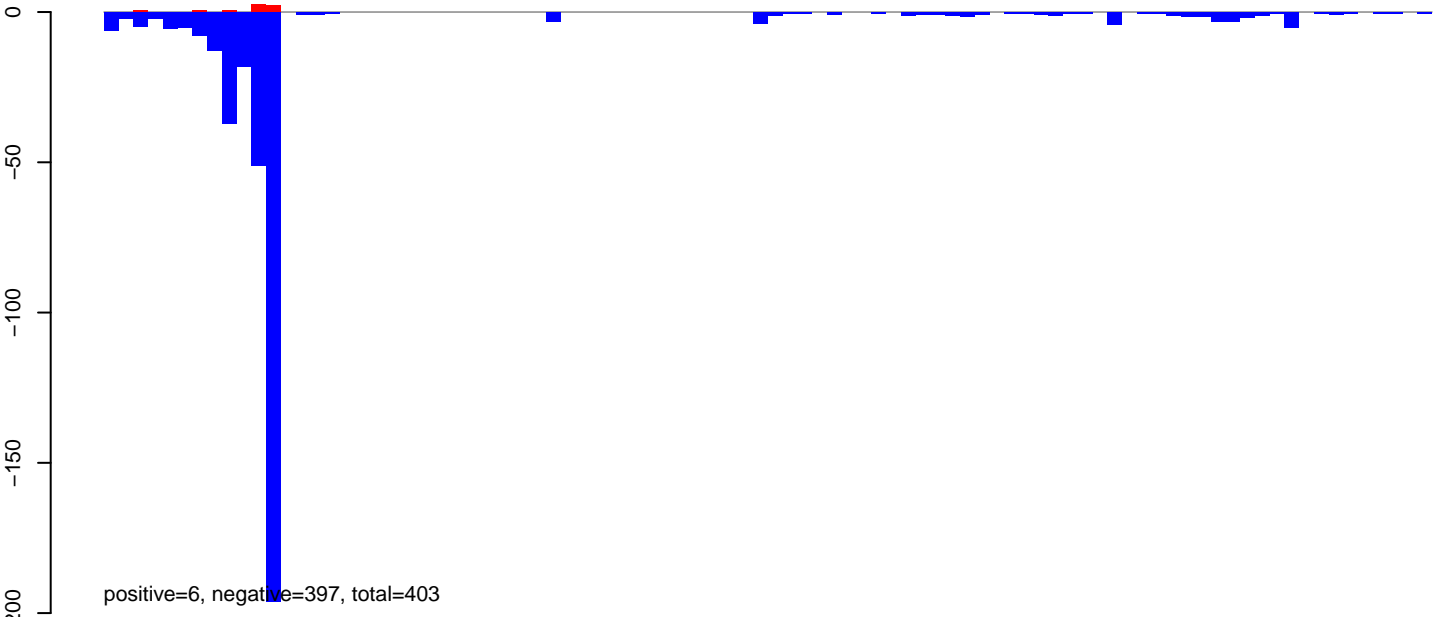

AeAeg_Aag2_Ctrl.rep

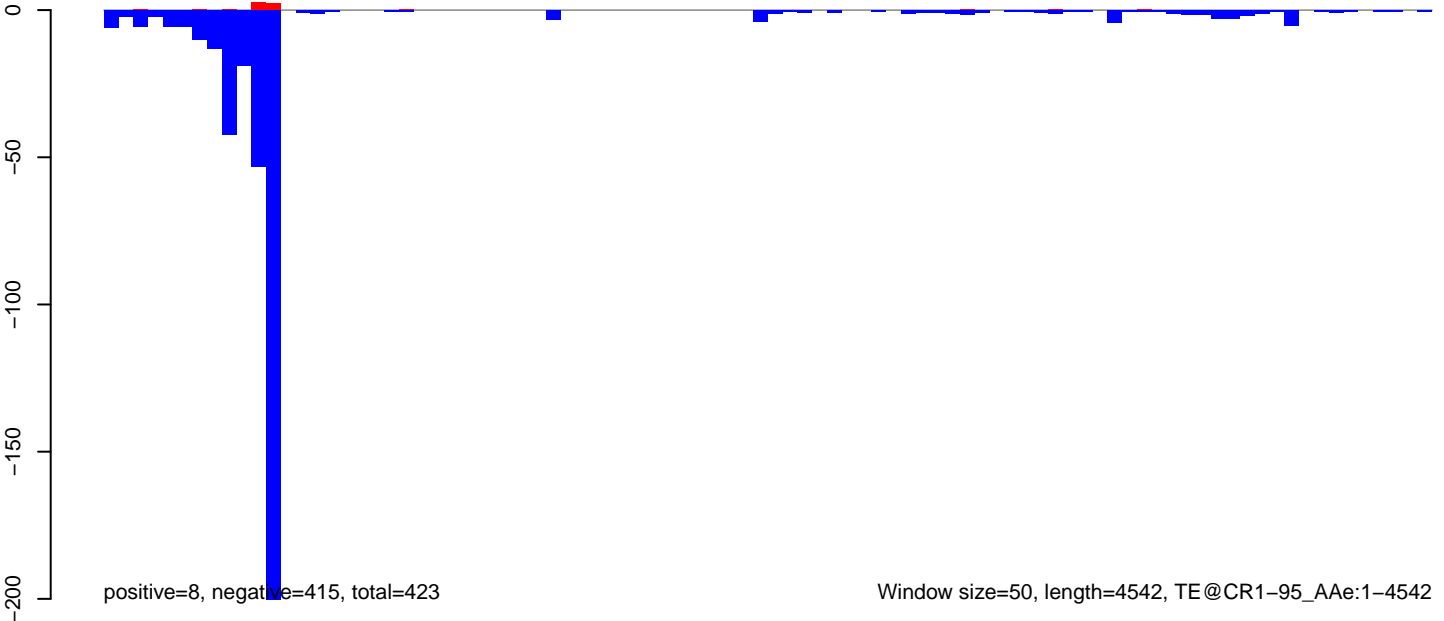

AeAeg_Aag2_Ctrl.18_23.rep

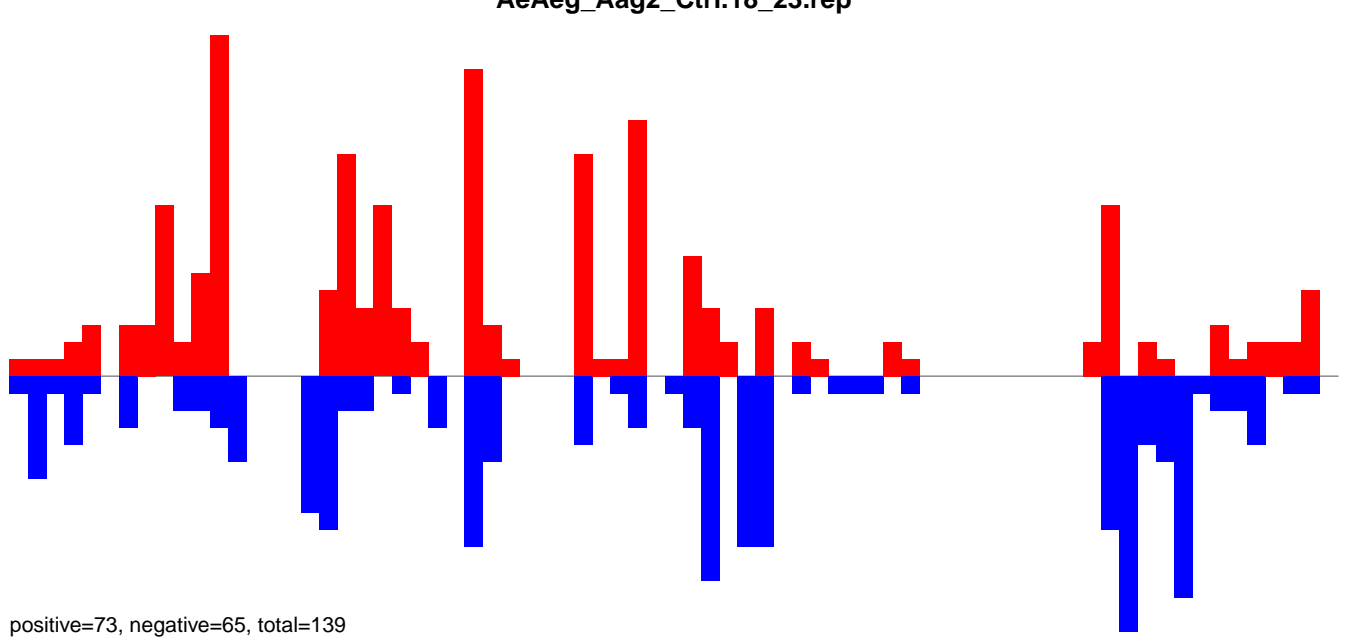

AeAeg_Aag2_Ctrl.24_35.rep

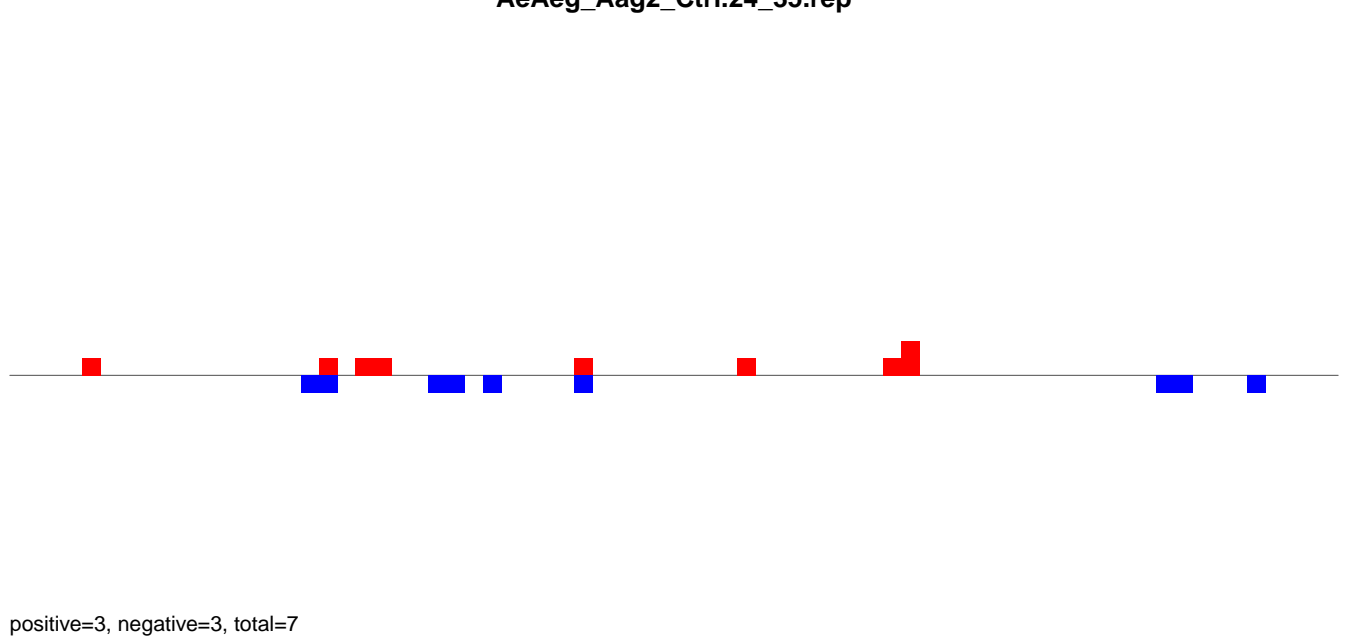

AeAeg_Aag2_Ctrl.rep

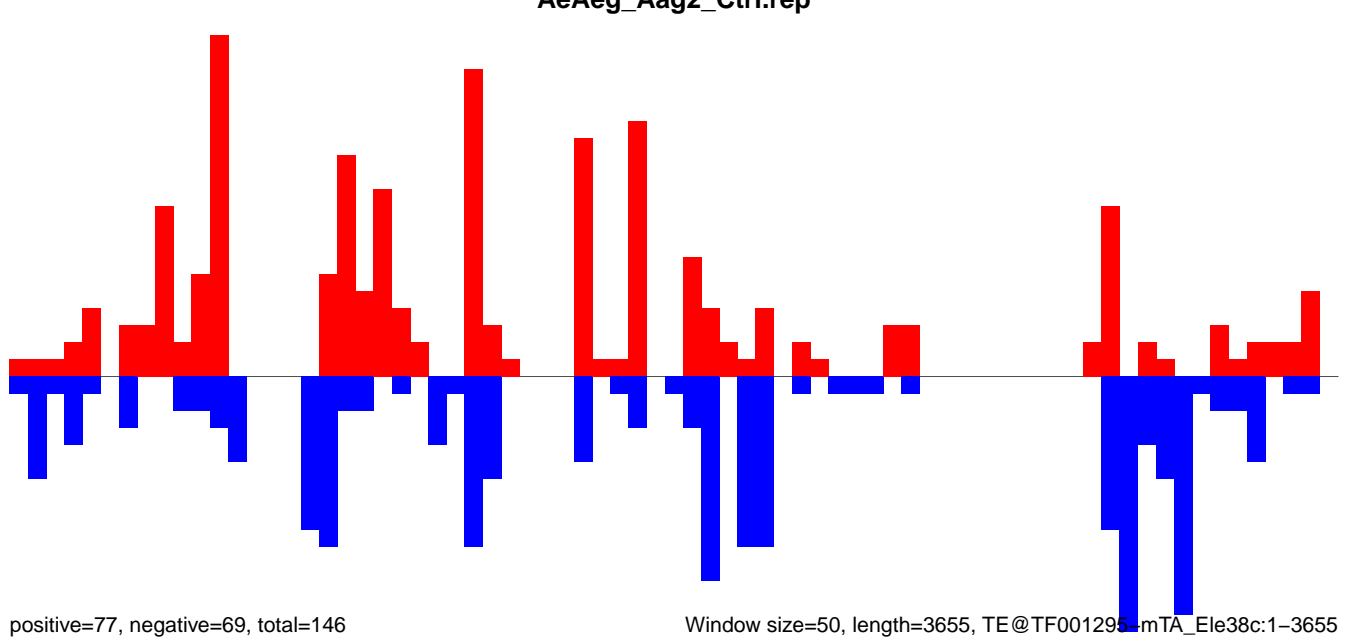

Window size=50, length=3655, TE@TF001295-mTA_Ele38c:1-3655

AeAeg_Aag2_Ctrl.18_23.rep

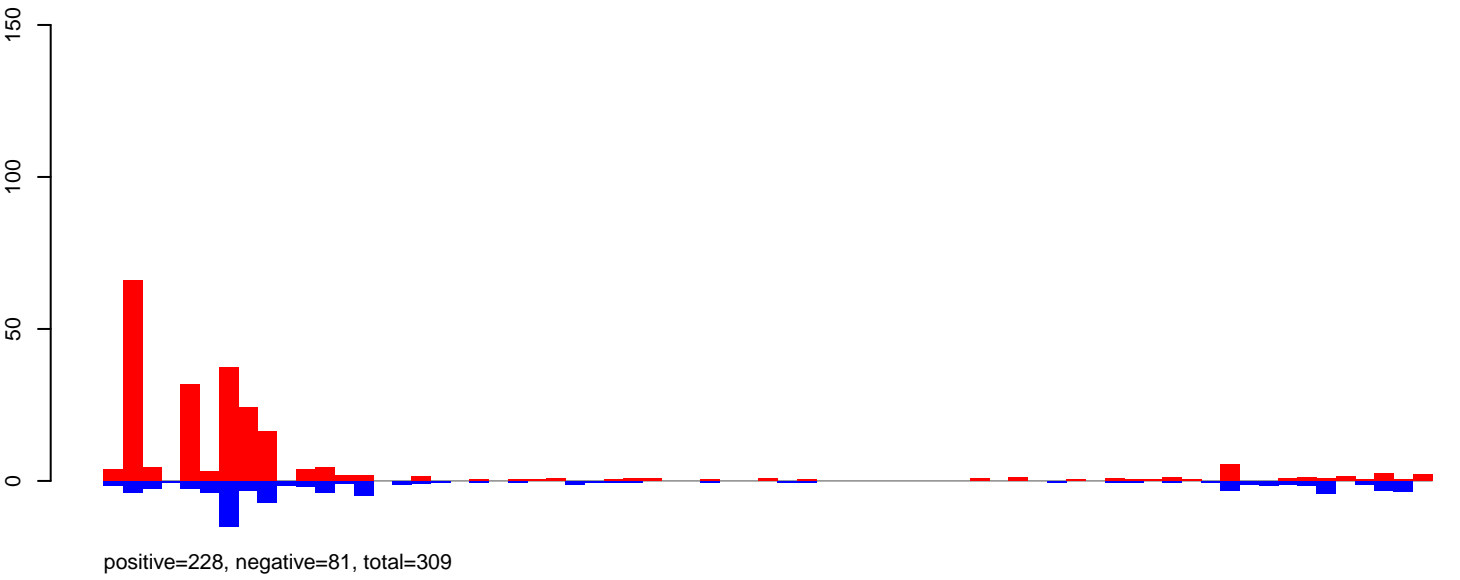

AeAeg_Aag2_Ctrl.24_35.rep

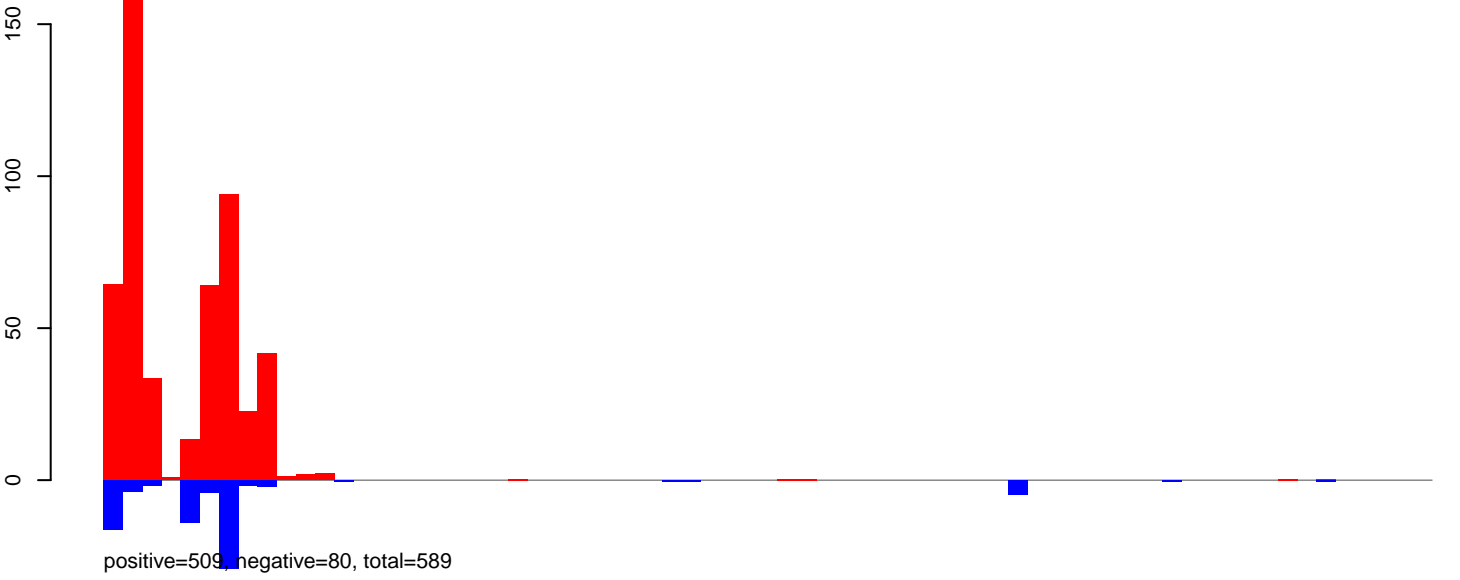

AeAeg_Aag2_Ctrl.rep

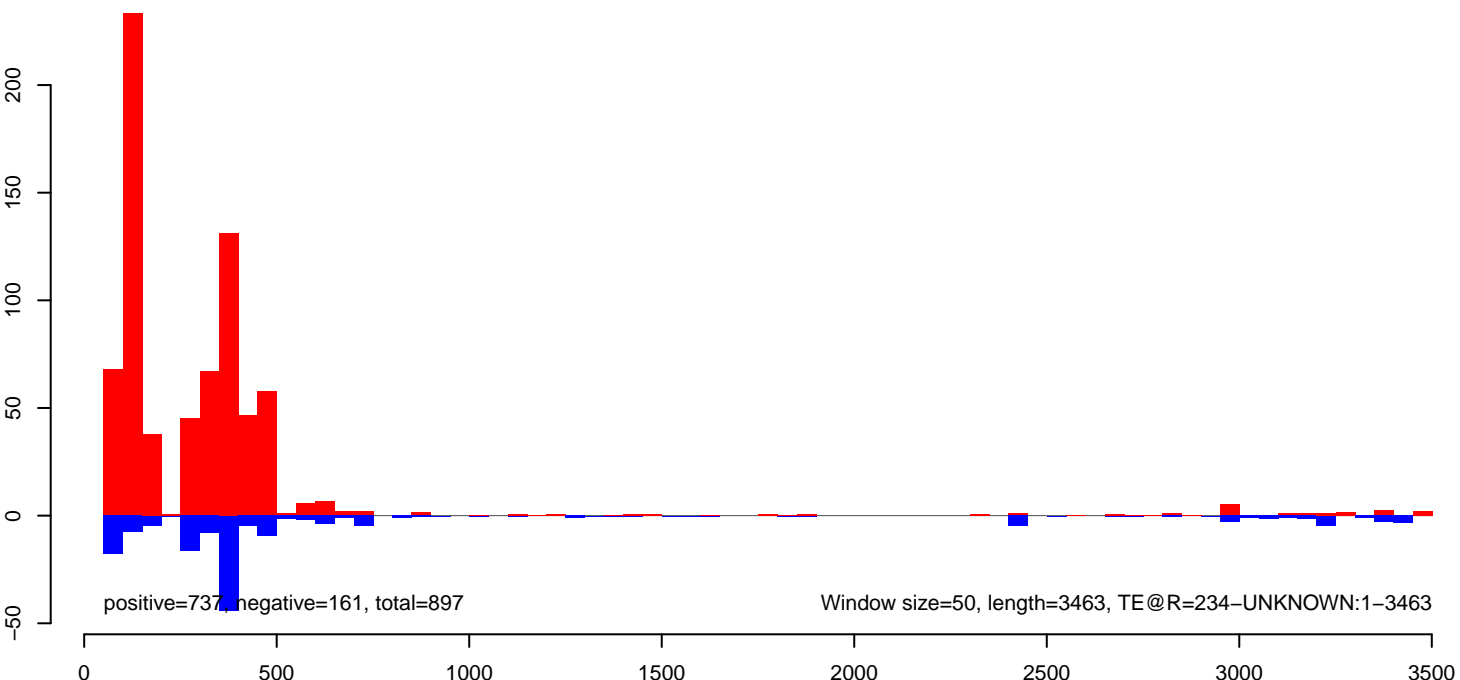

AeAeg_Aag2_Ctrl.18_23.rep

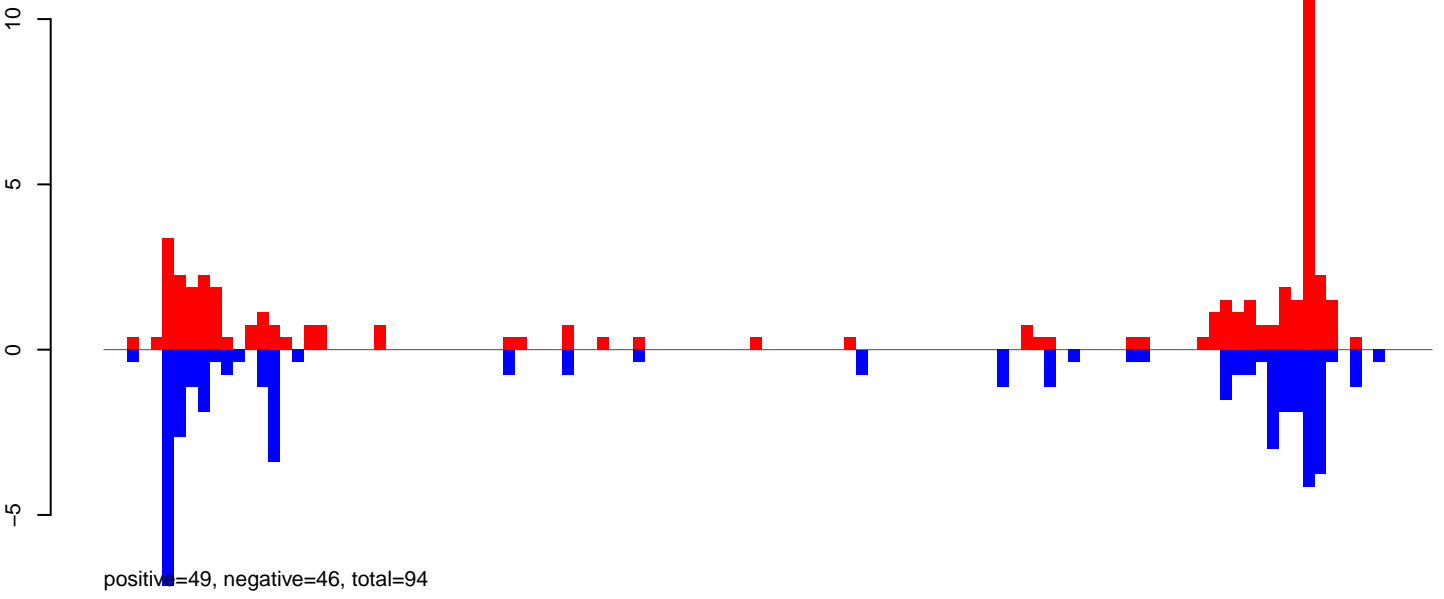

AeAeg_Aag2_Ctrl.24_35.rep

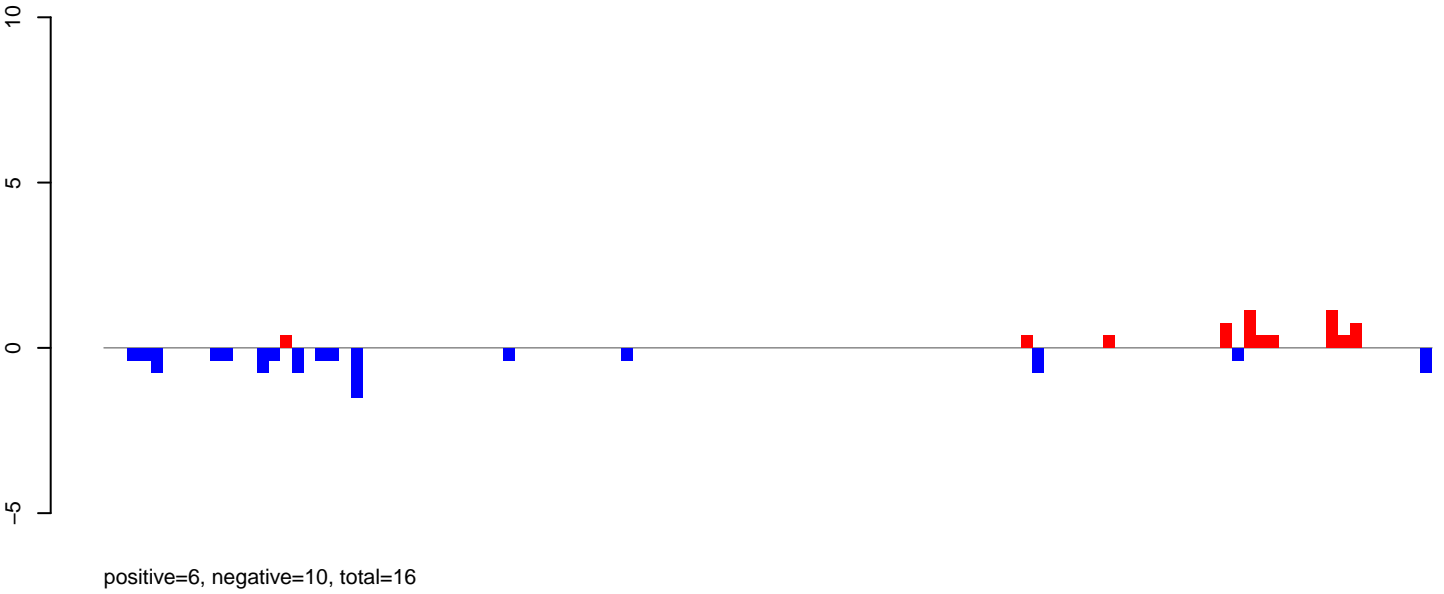

AeAeg_Aag2_Ctrl.rep

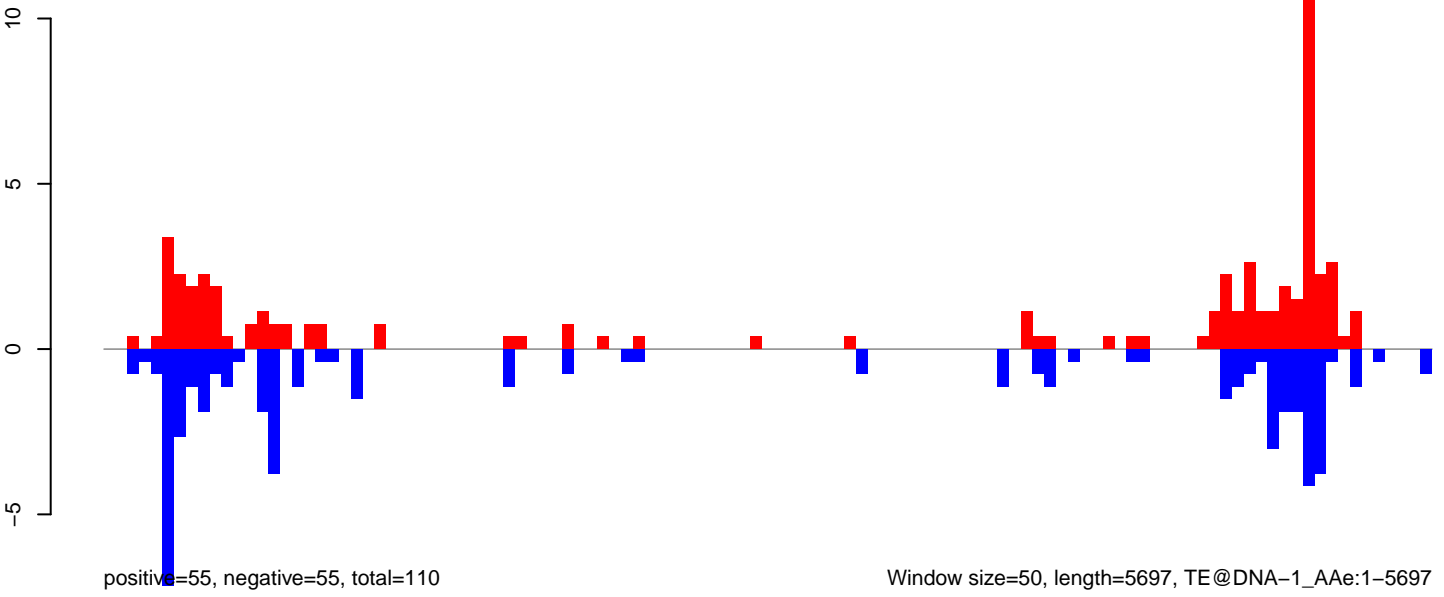

AeAeg_Aag2_Ctrl.18_23.rep



positive=1, negative=20, total=21

AeAeg_Aag2_Ctrl.24_35.rep

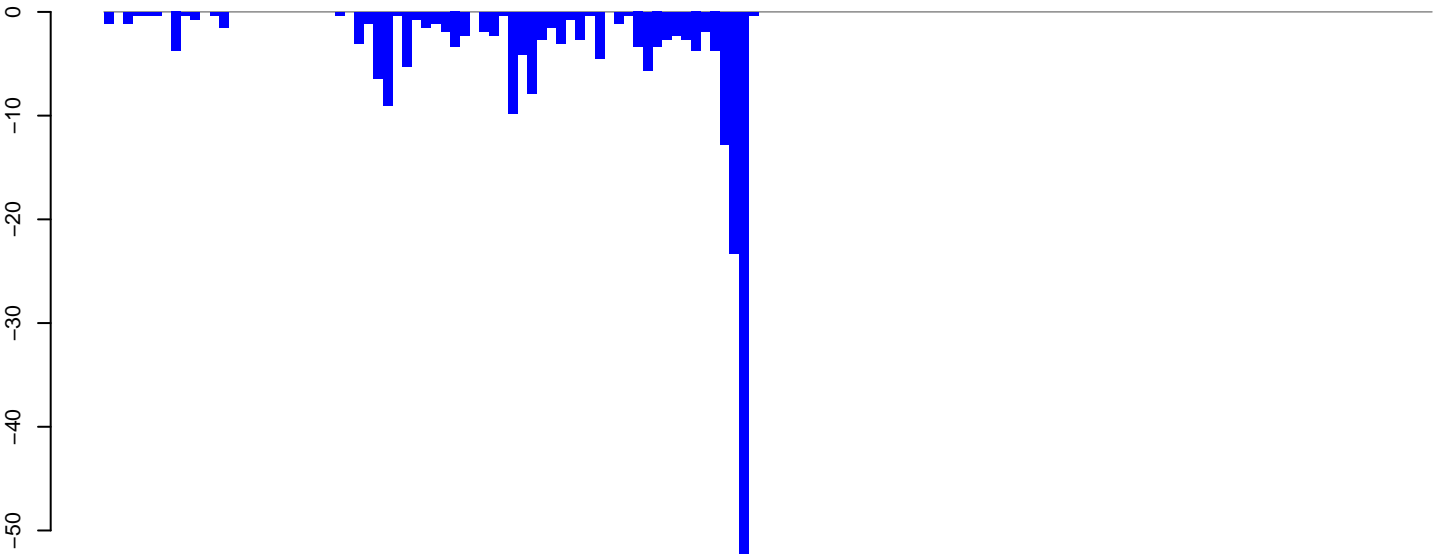

positive=0, negative=213, total=213

AeAeg_Aag2_Ctrl.rep

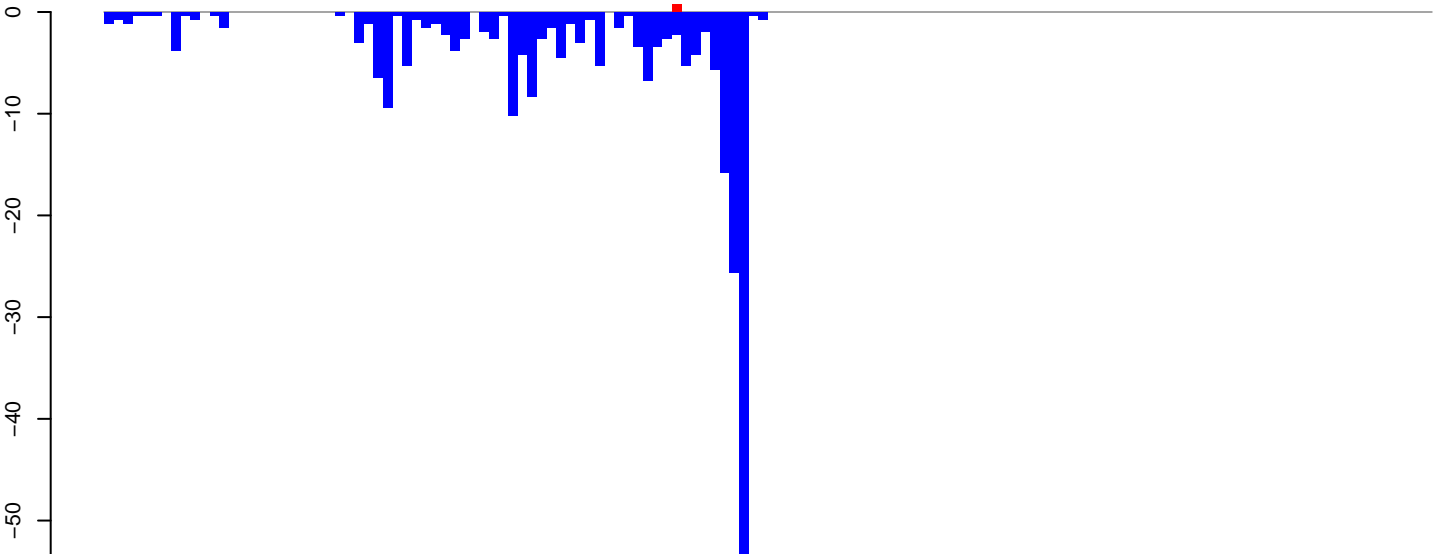

positive=1, negative=233, total=234

Window size=50, length=6905, TE@BEL-106_AA-LTR-I:1-6905

0 1000 2000 3000 4000 5000 6000 7000

AeAeg_Aag2_Ctrl.18_23.rep

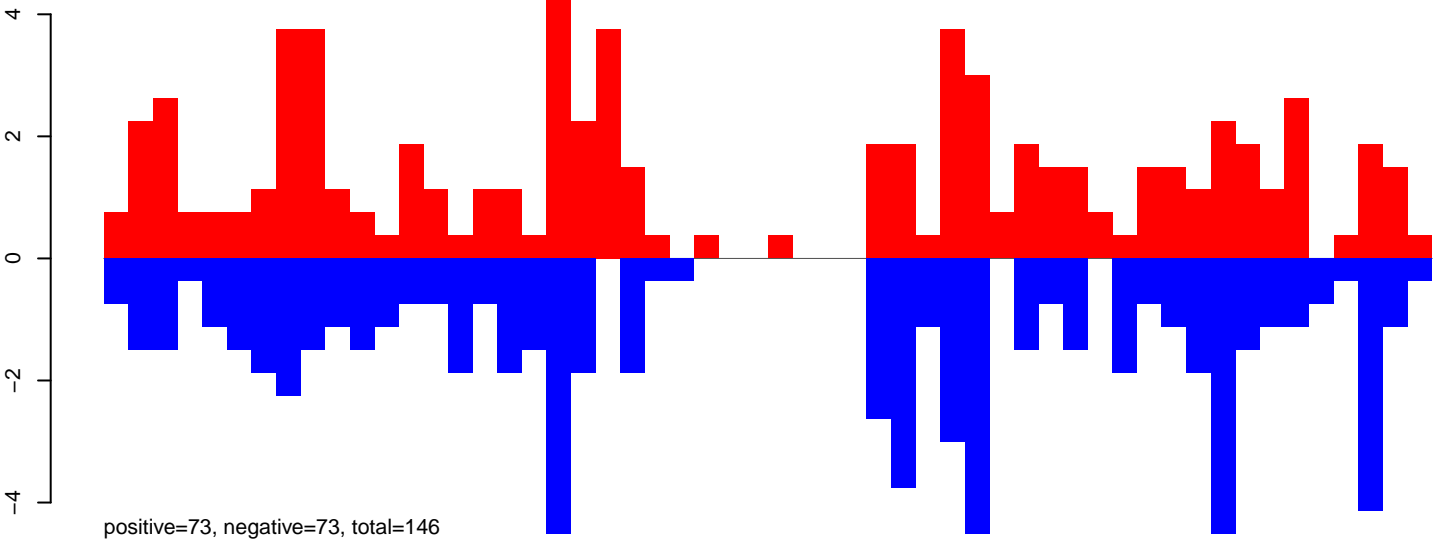

AeAeg_Aag2_Ctrl.24_35.rep

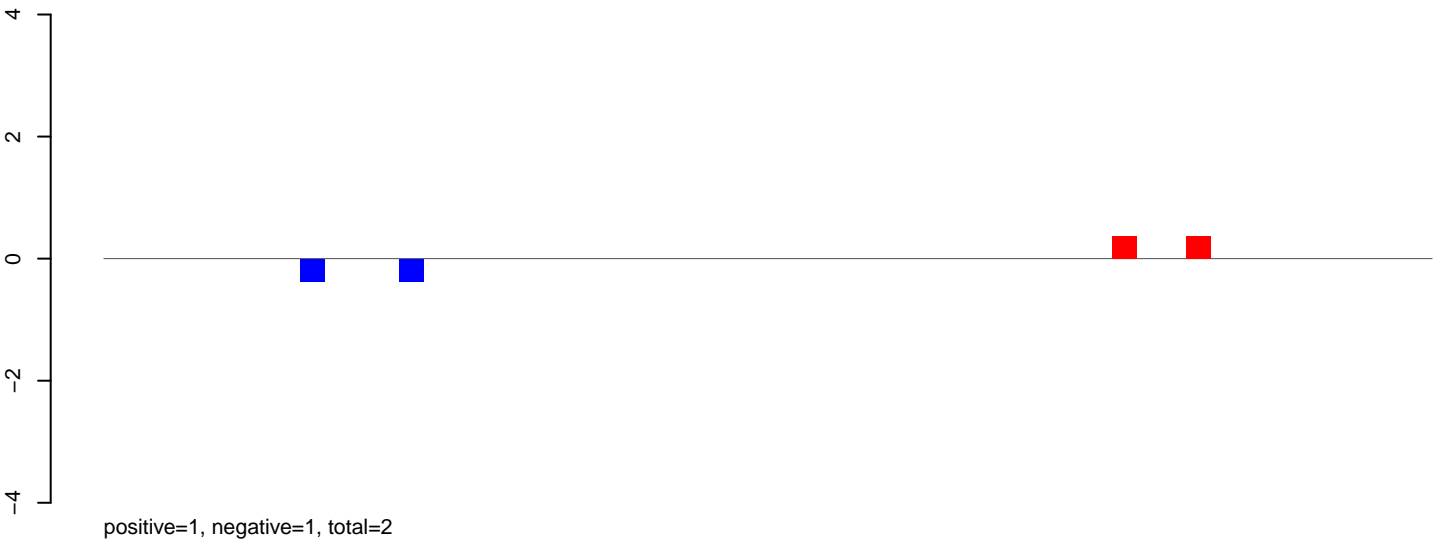

AeAeg_Aag2_Ctrl.rep

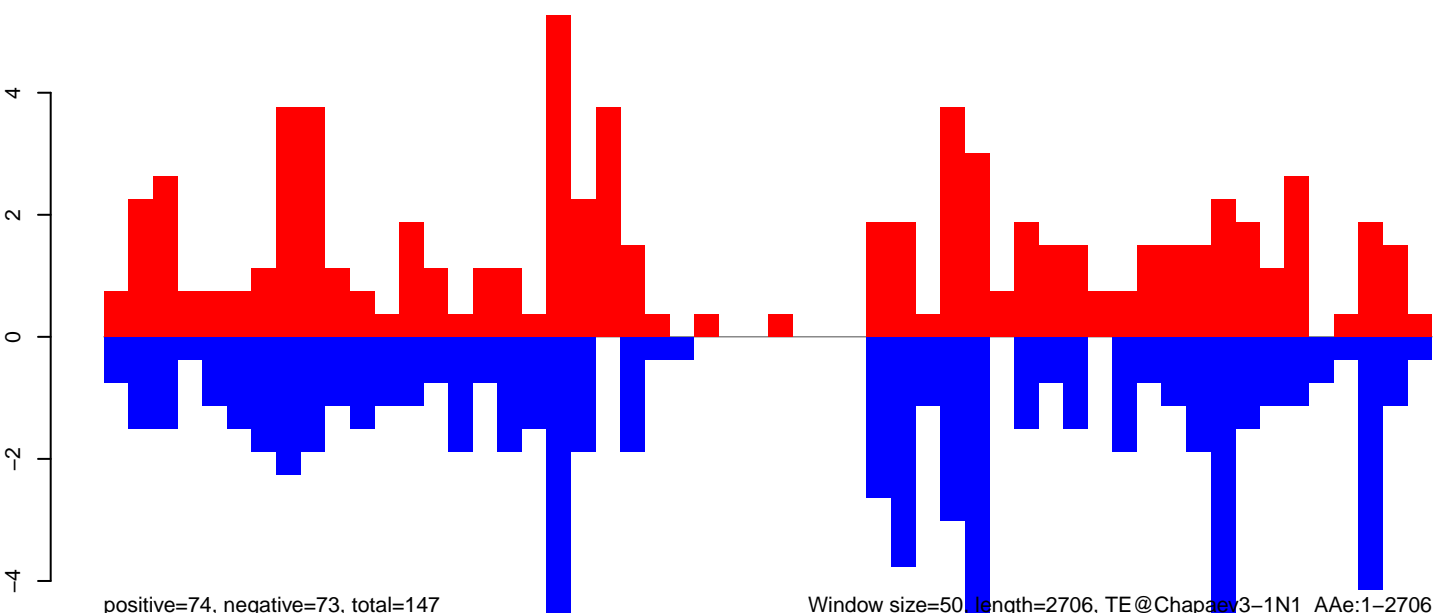

0 500 1000 1500 2000 2500

AeAeg_Aag2_Ctrl.18_23.rep

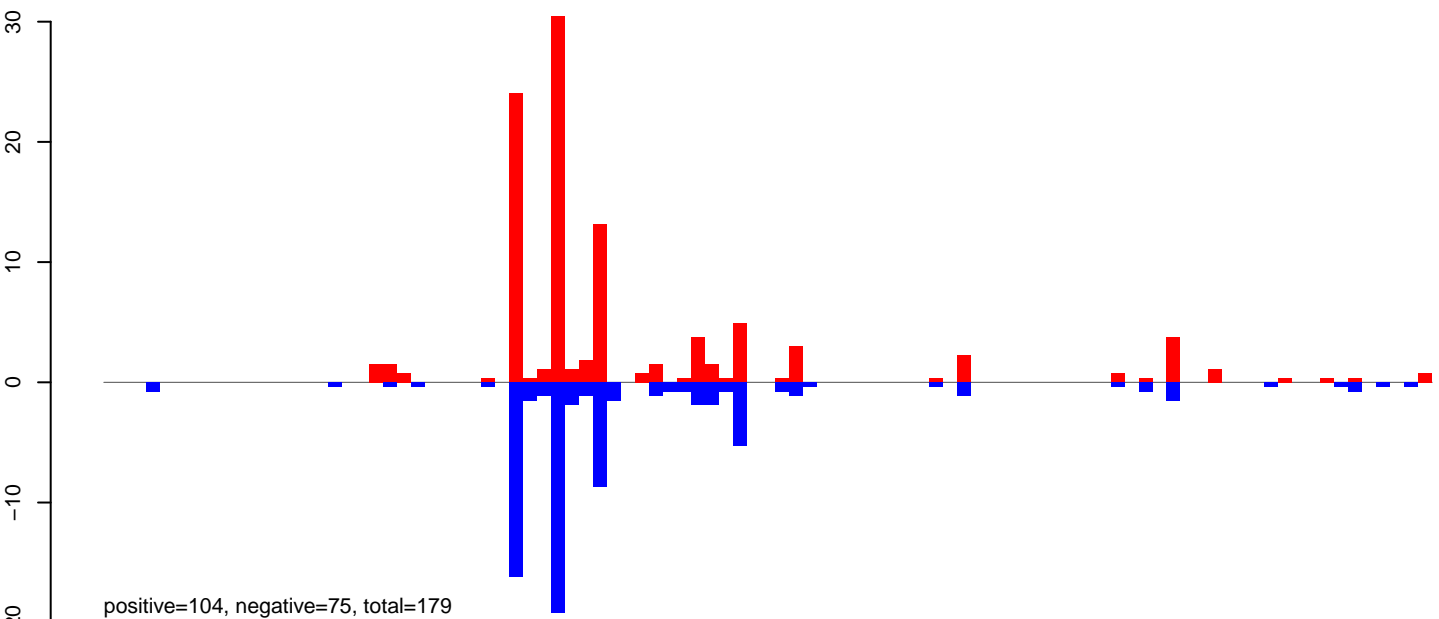

AeAeg_Aag2_Ctrl.24_35.rep

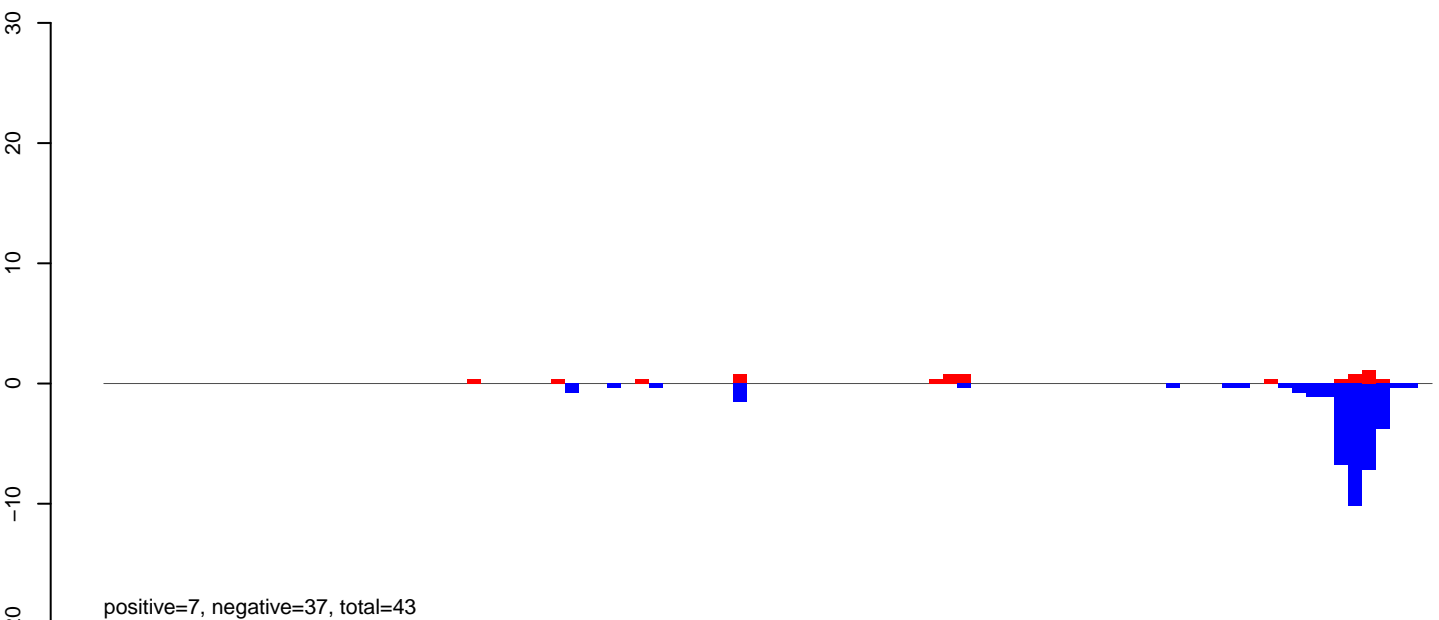

AeAeg_Aag2_Ctrl.rep

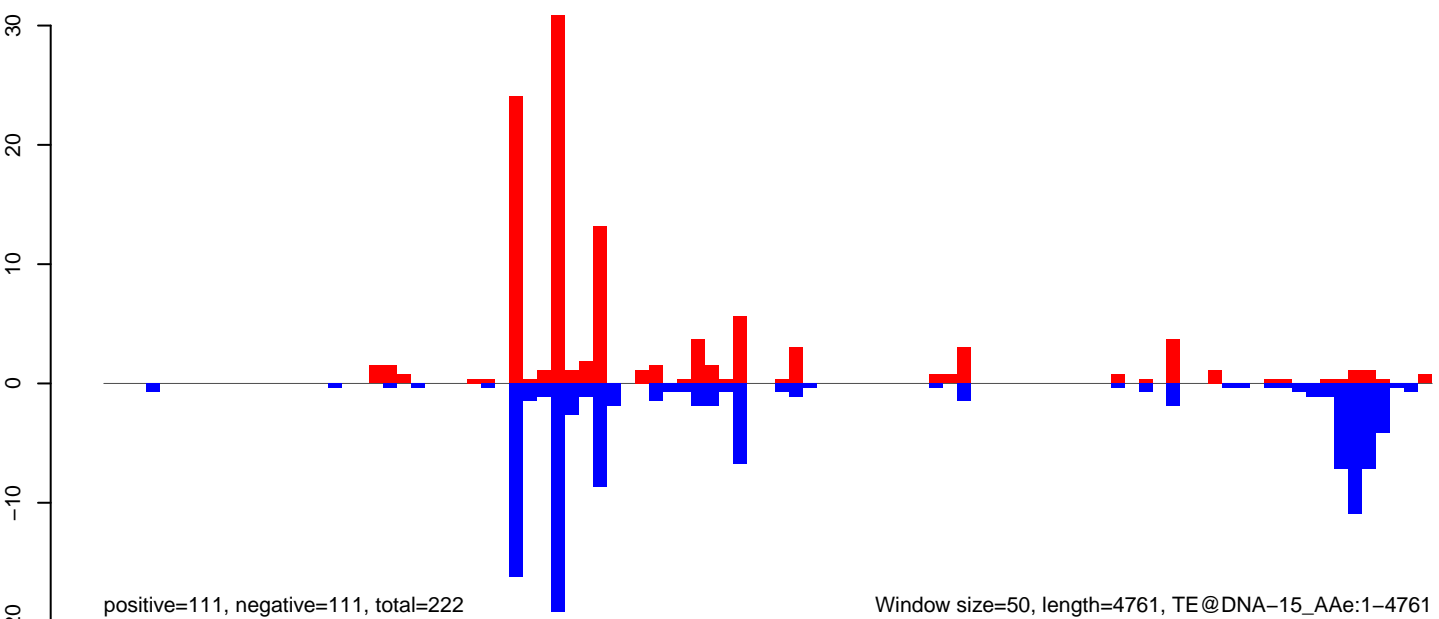

Window size=50, length=4761, TE@DNA-15_Ae:1-4761

AeAeg_Aag2_Ctrl.18_23.rep

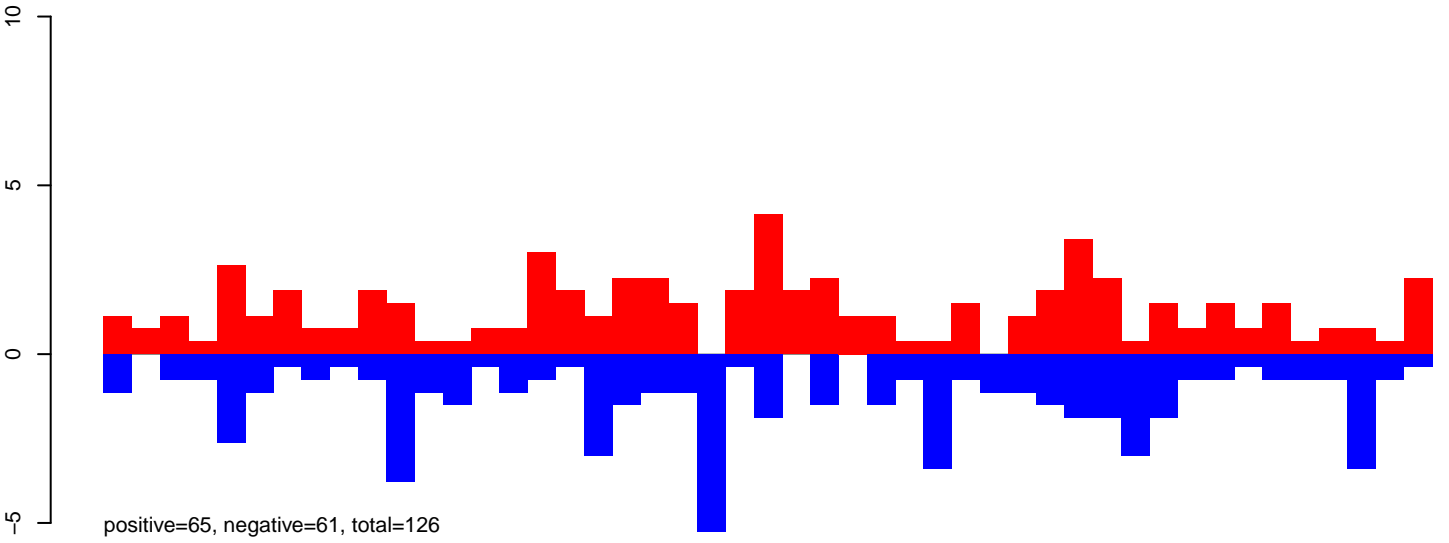

AeAeg_Aag2_Ctrl.24_35.rep

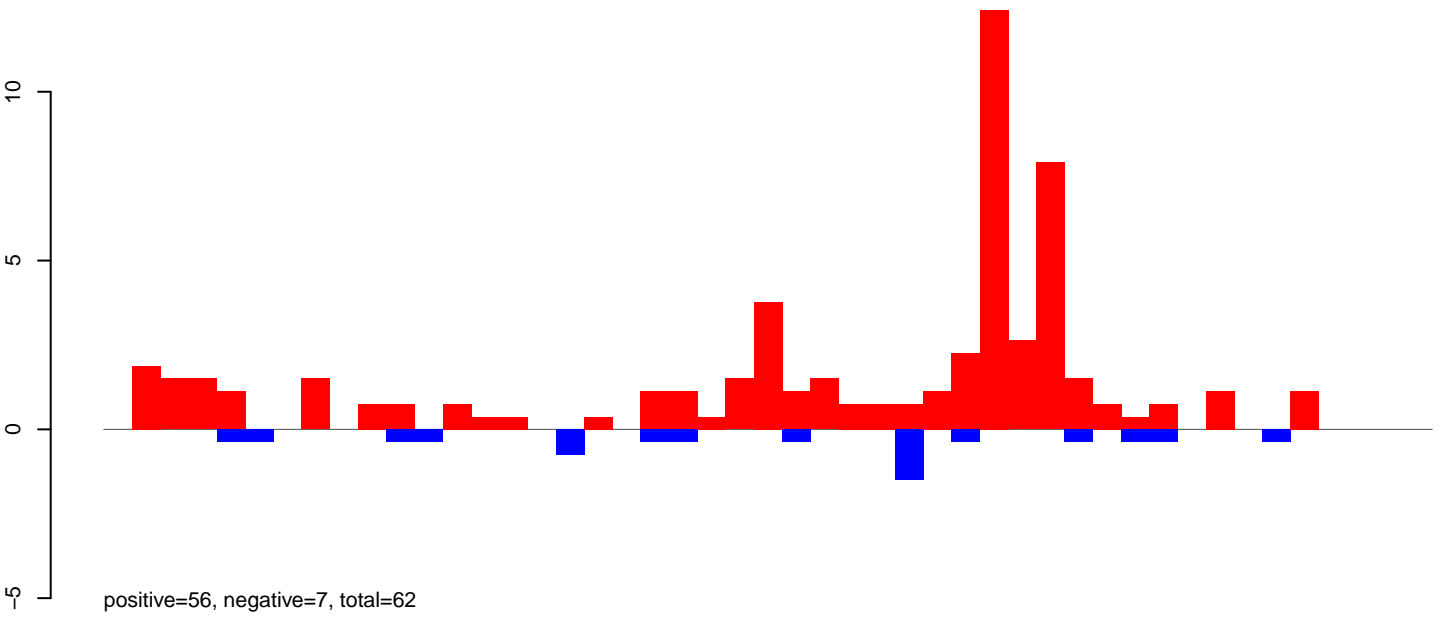

AeAeg_Aag2_Ctrl.rep

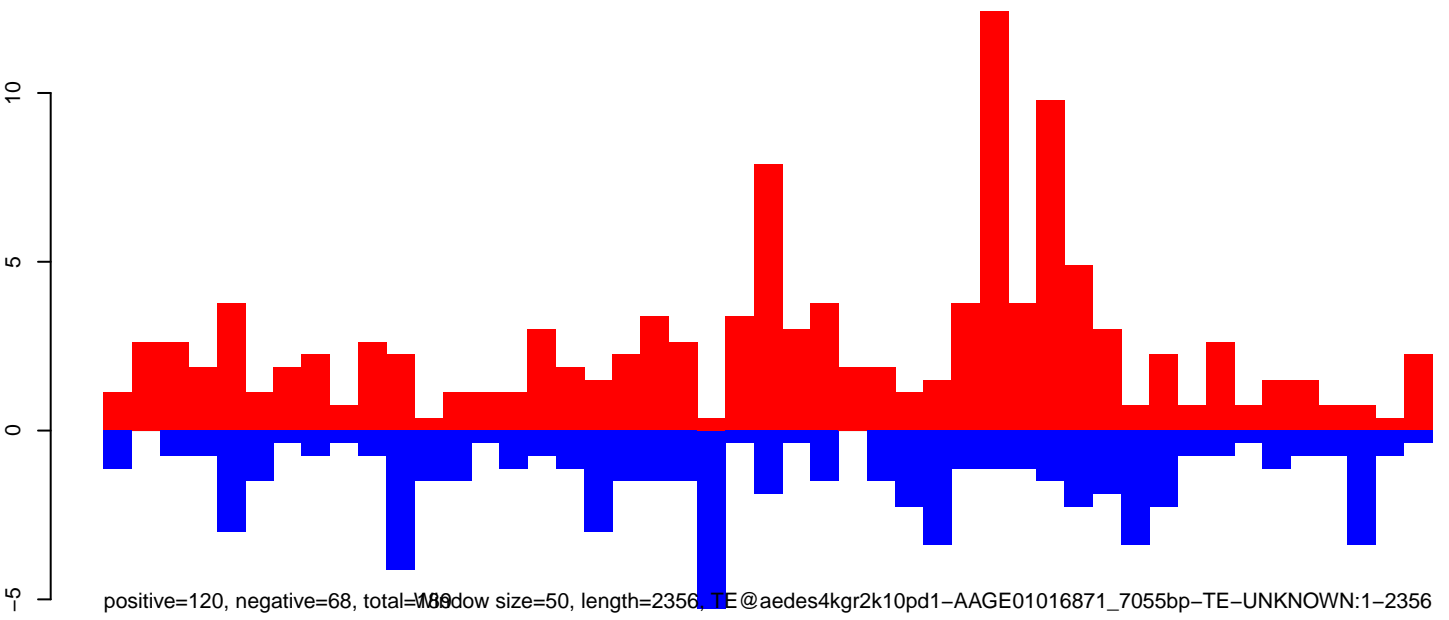

0 500 1000 1500 2000

AeAeg_Aag2_Ctrl.18_23.rep

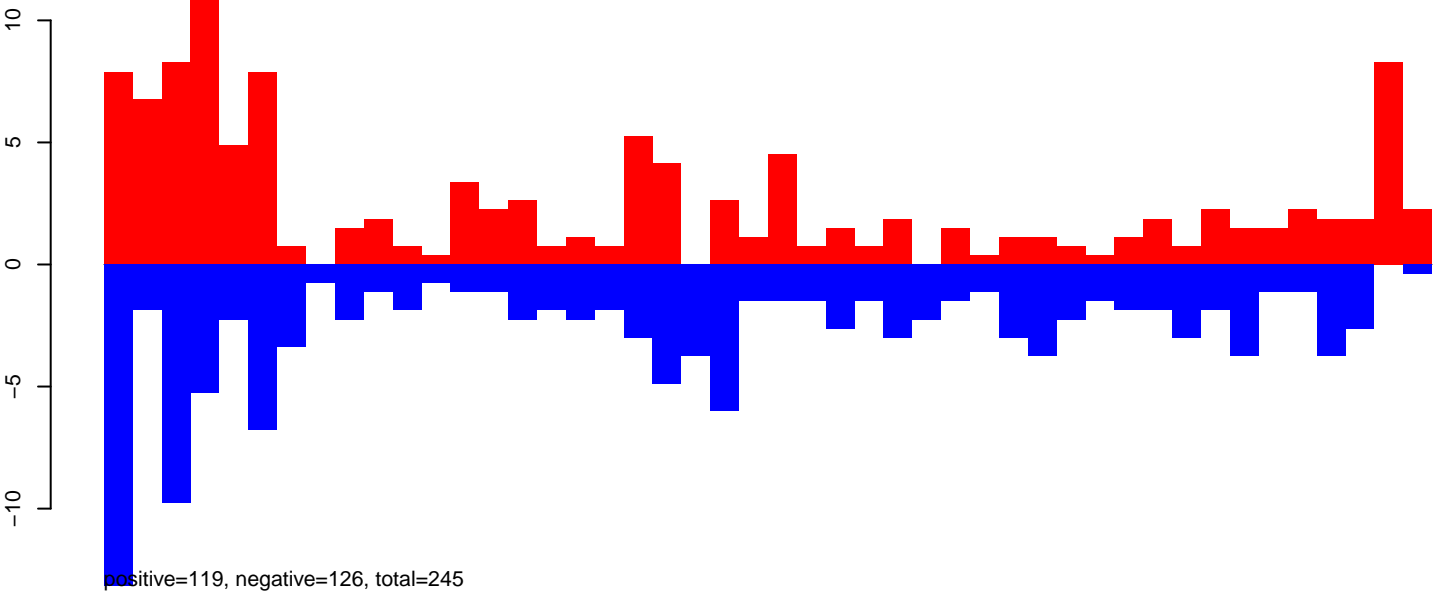

AeAeg_Aag2_Ctrl.24_35.rep

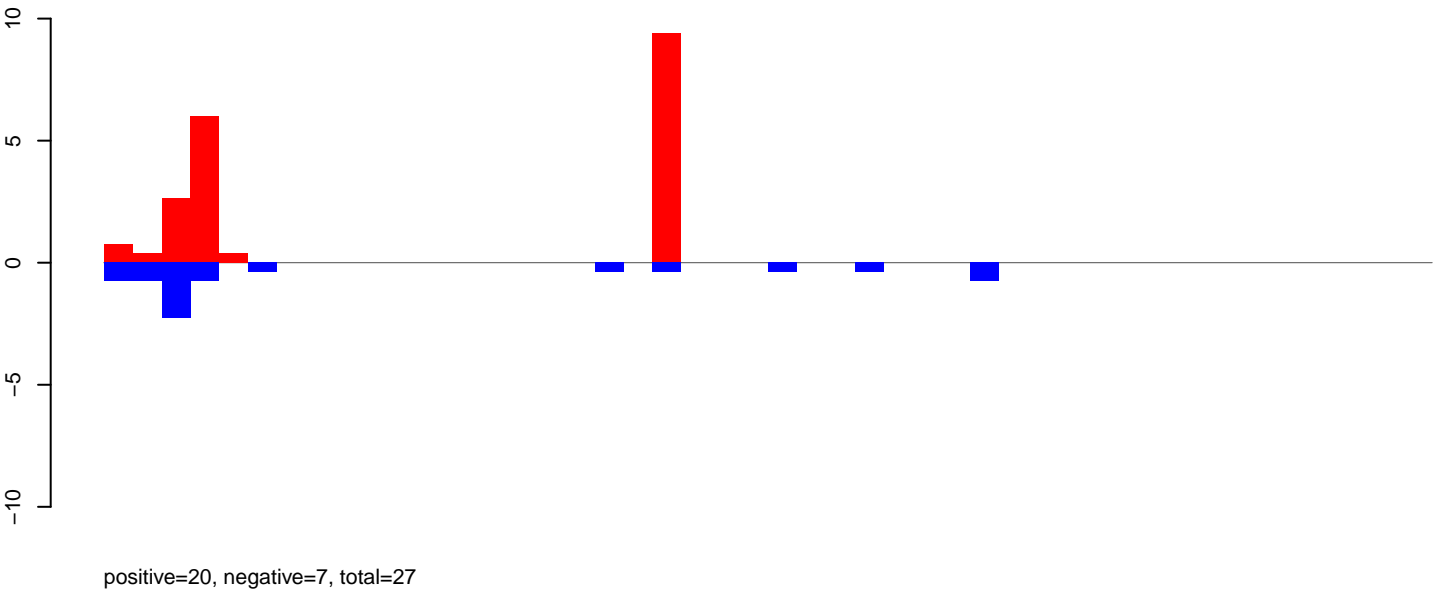

AeAeg_Aag2_Ctrl.rep

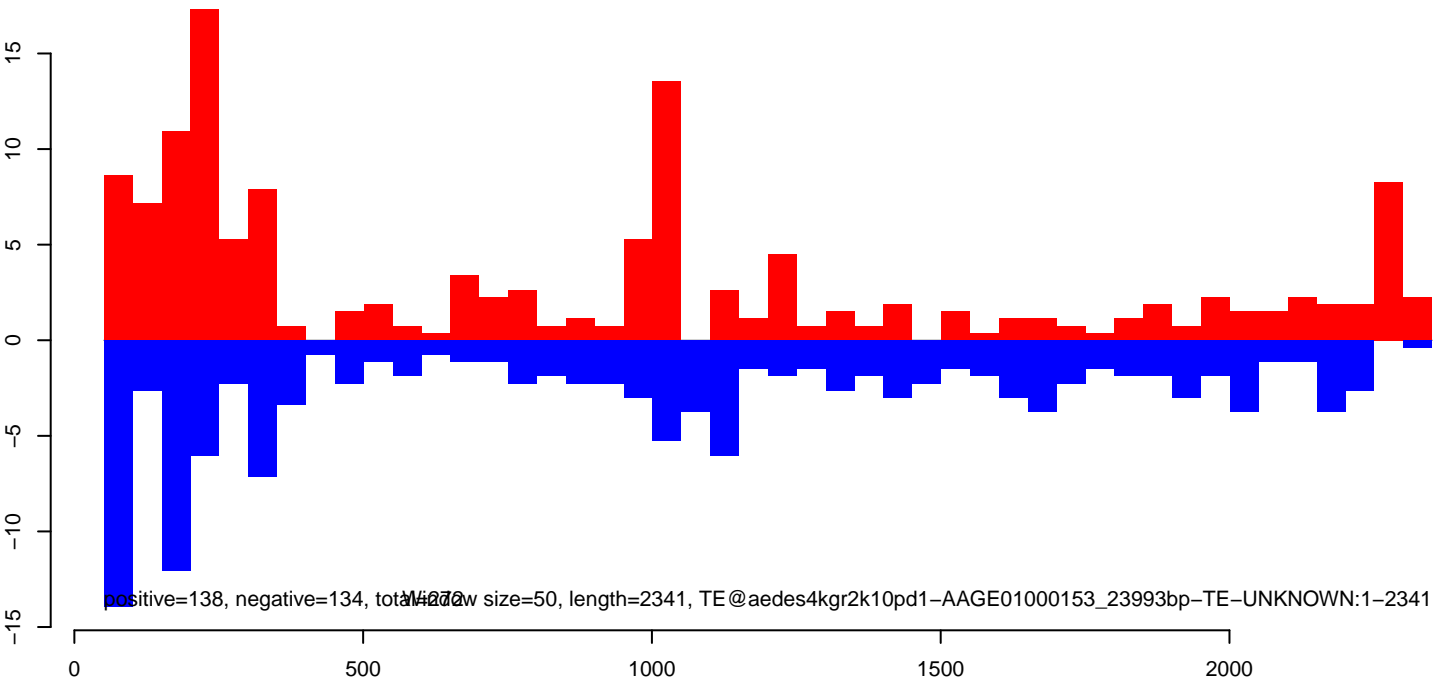

AeAeg_Aag2_Ctrl.18_23.rep

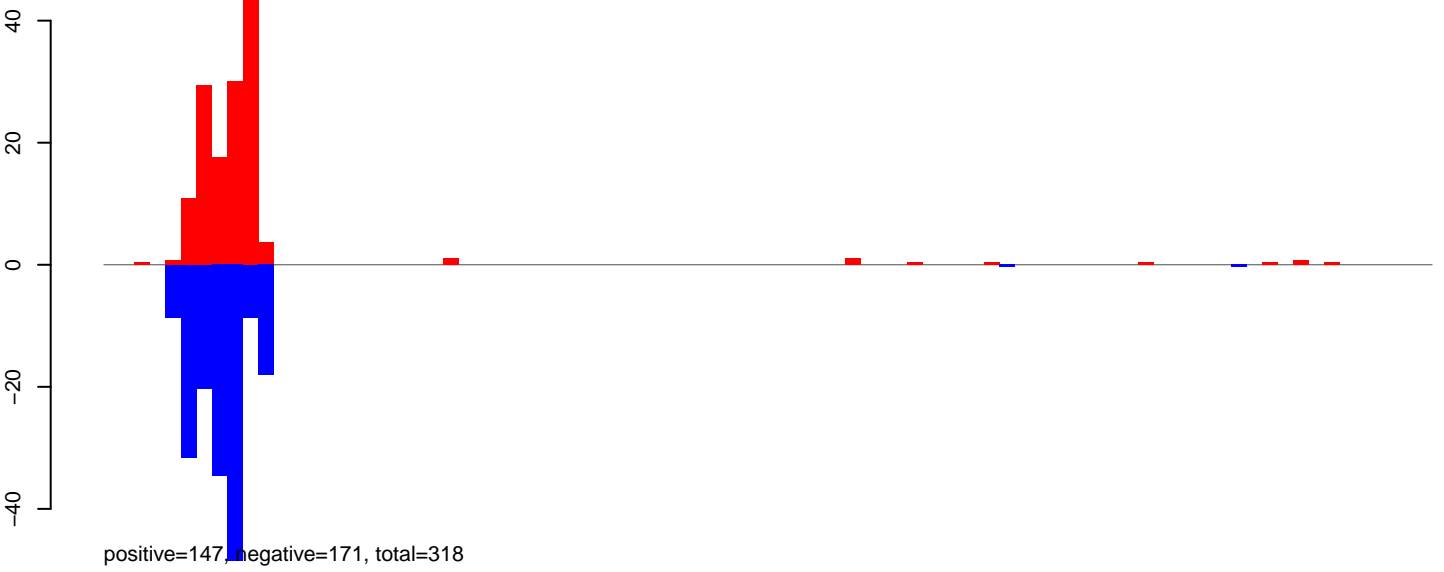

AeAeg_Aag2_Ctrl.24_35.rep

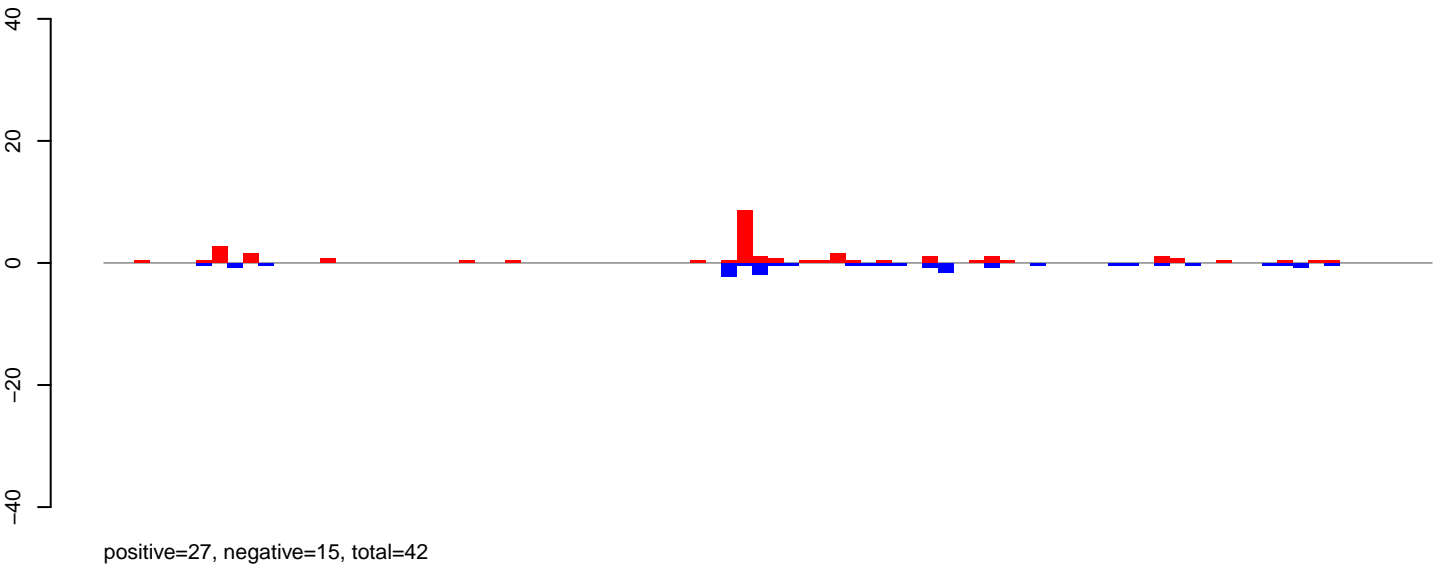

AeAeg_Aag2_Ctrl.rep

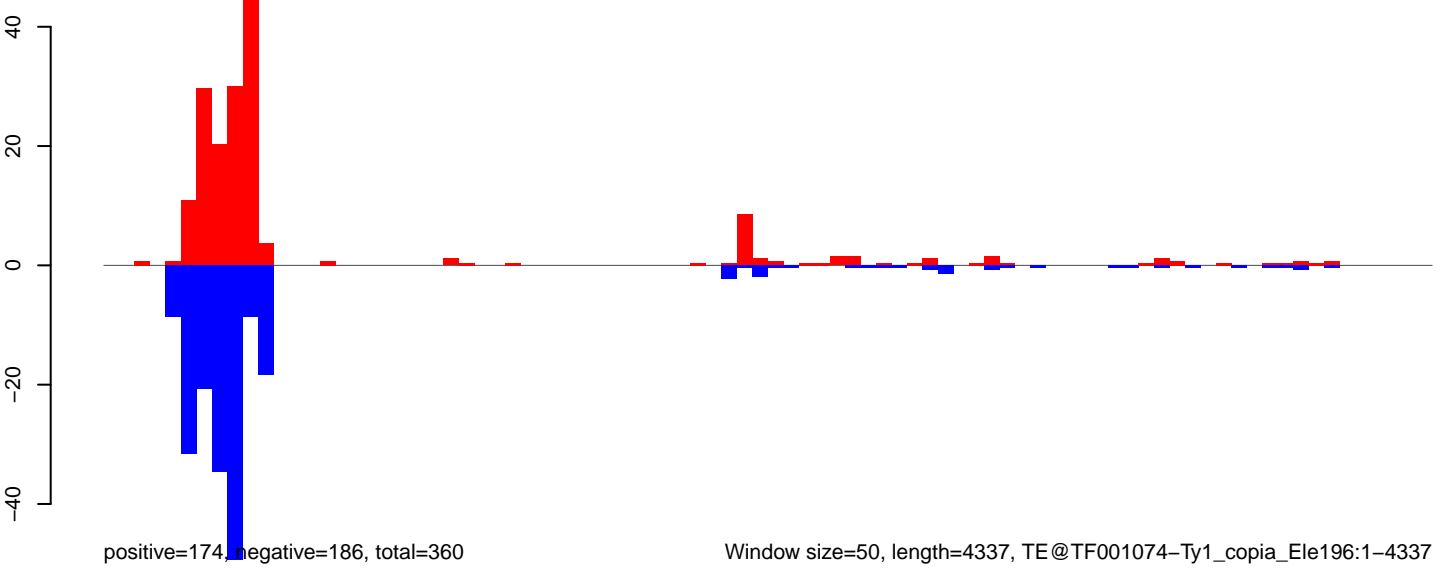

Window size=50, length=4337, TE@TF001074-Ty1_copia_Ele196:1-4337

0 1000 2000 3000 4000

AeAeg_Aag2_Ctrl.18_23.rep

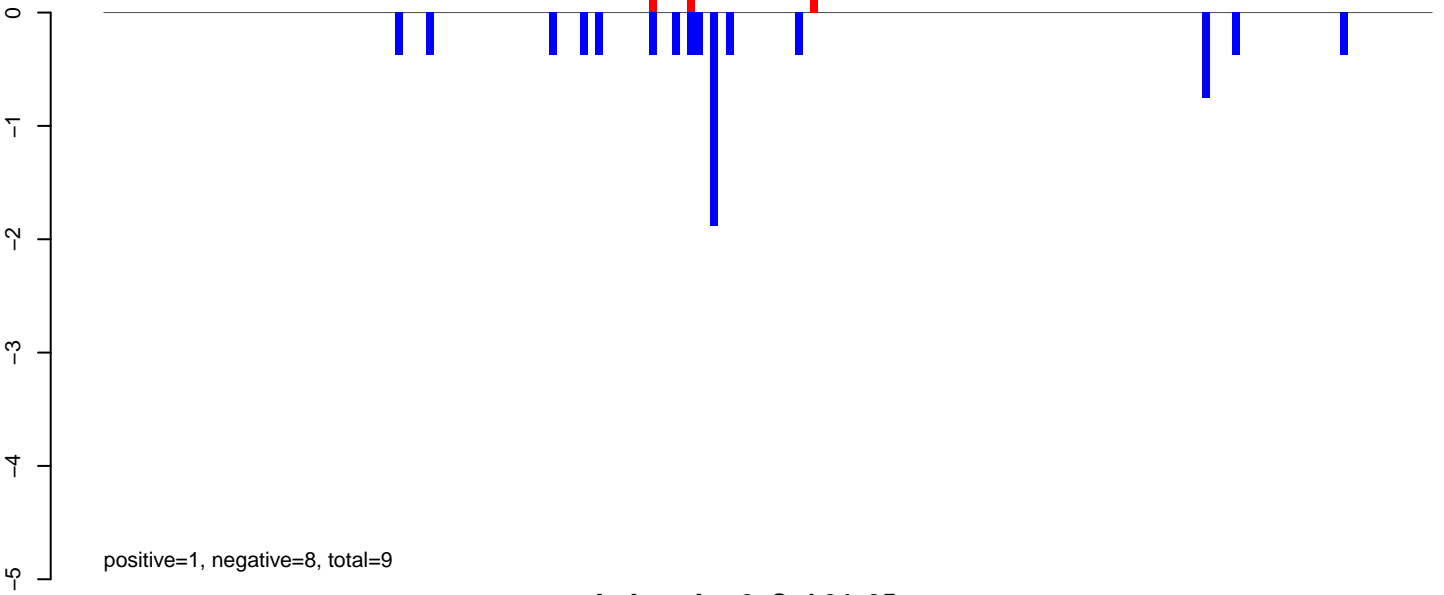

AeAeg_Aag2_Ctrl.24_35.rep

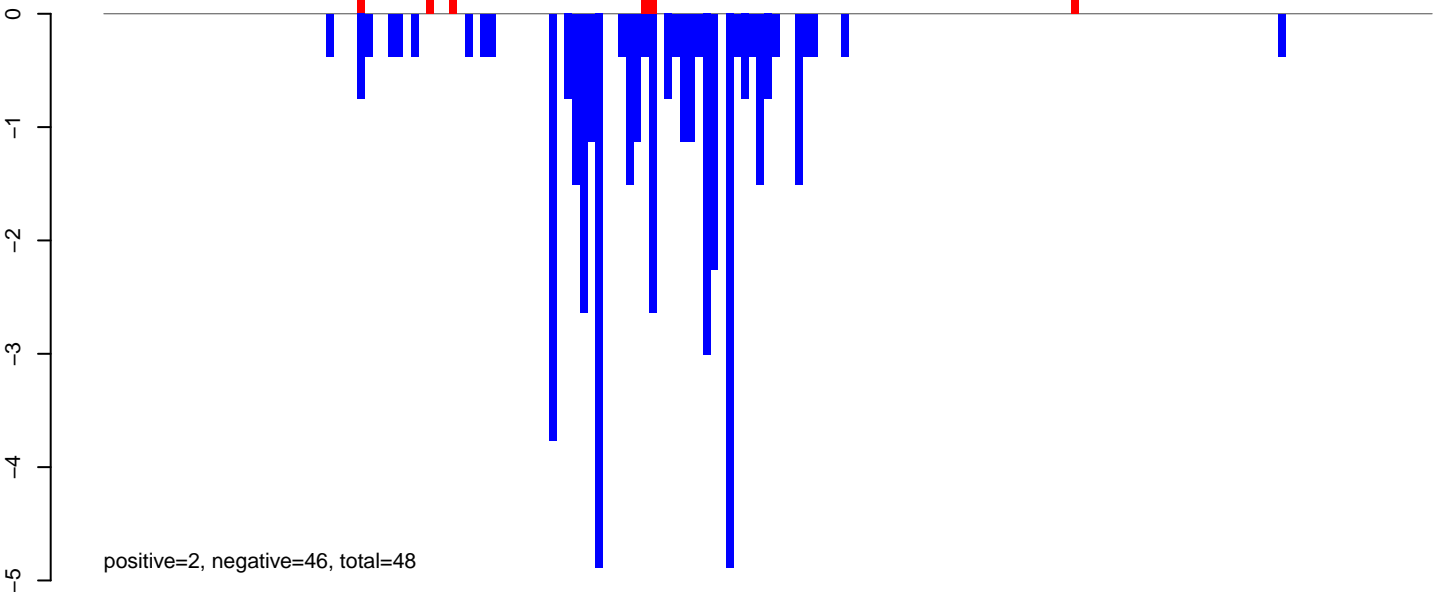

AeAeg_Aag2_Ctrl.rep

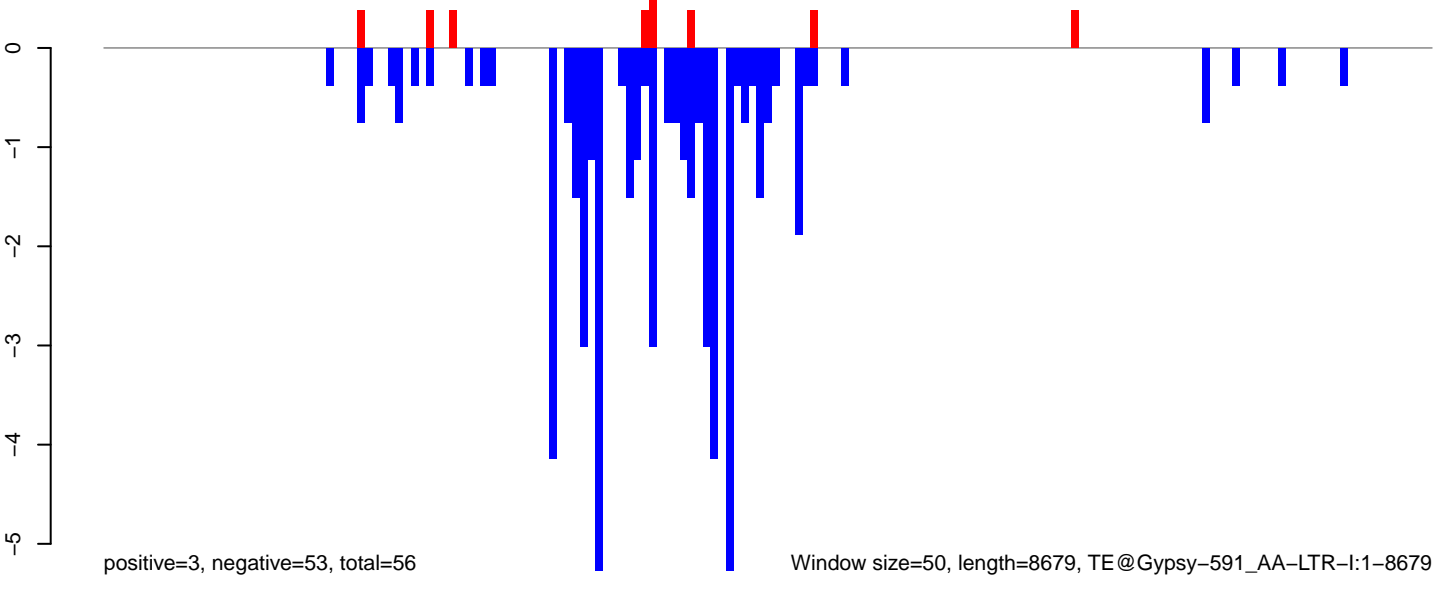

AeAeg_Aag2_Ctrl.18_23.rep

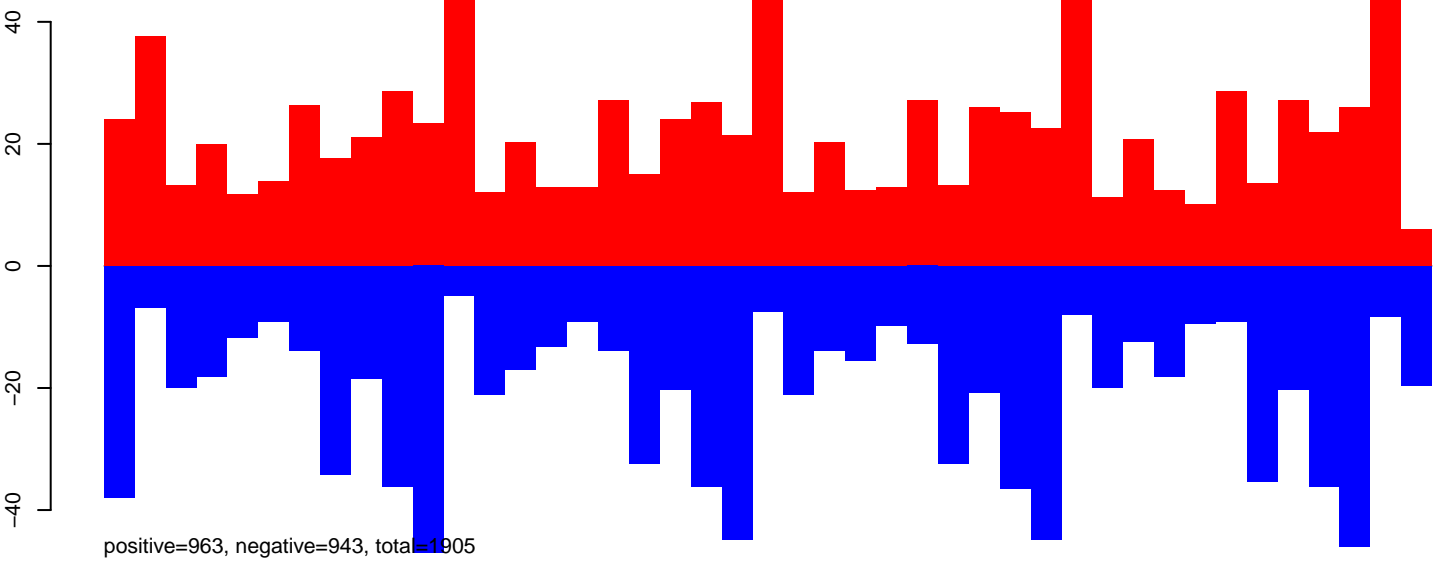

AeAeg_Aag2_Ctrl.24_35.rep

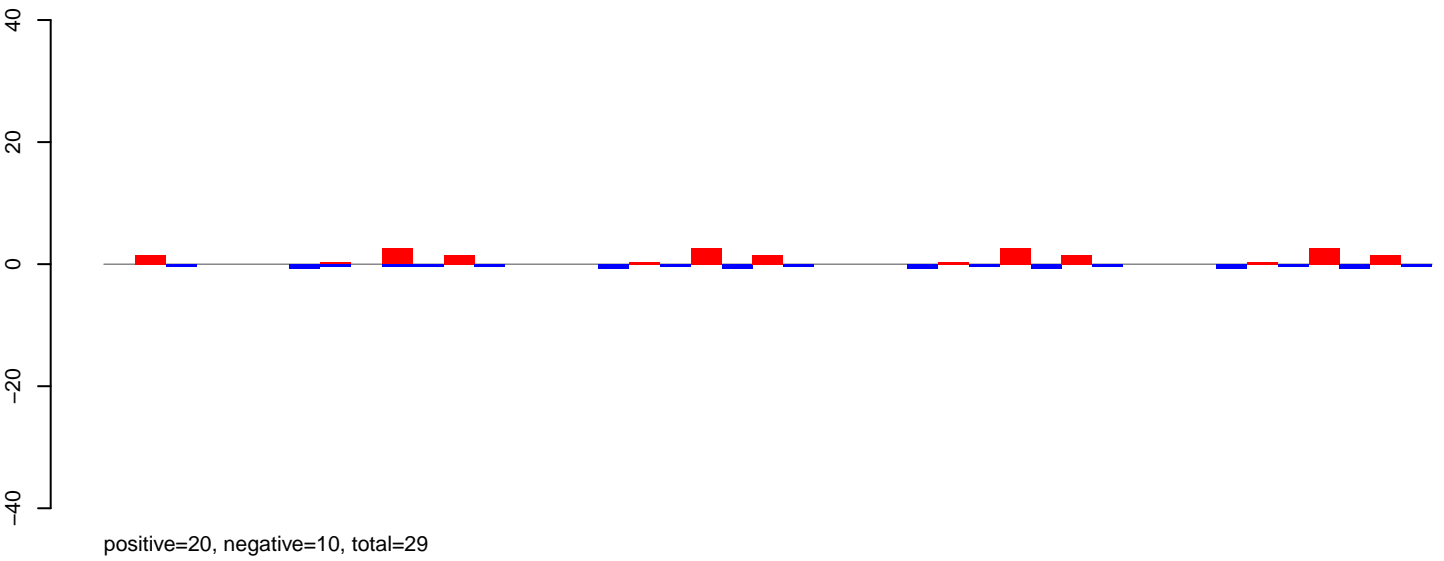

AeAeg_Aag2_Ctrl.rep

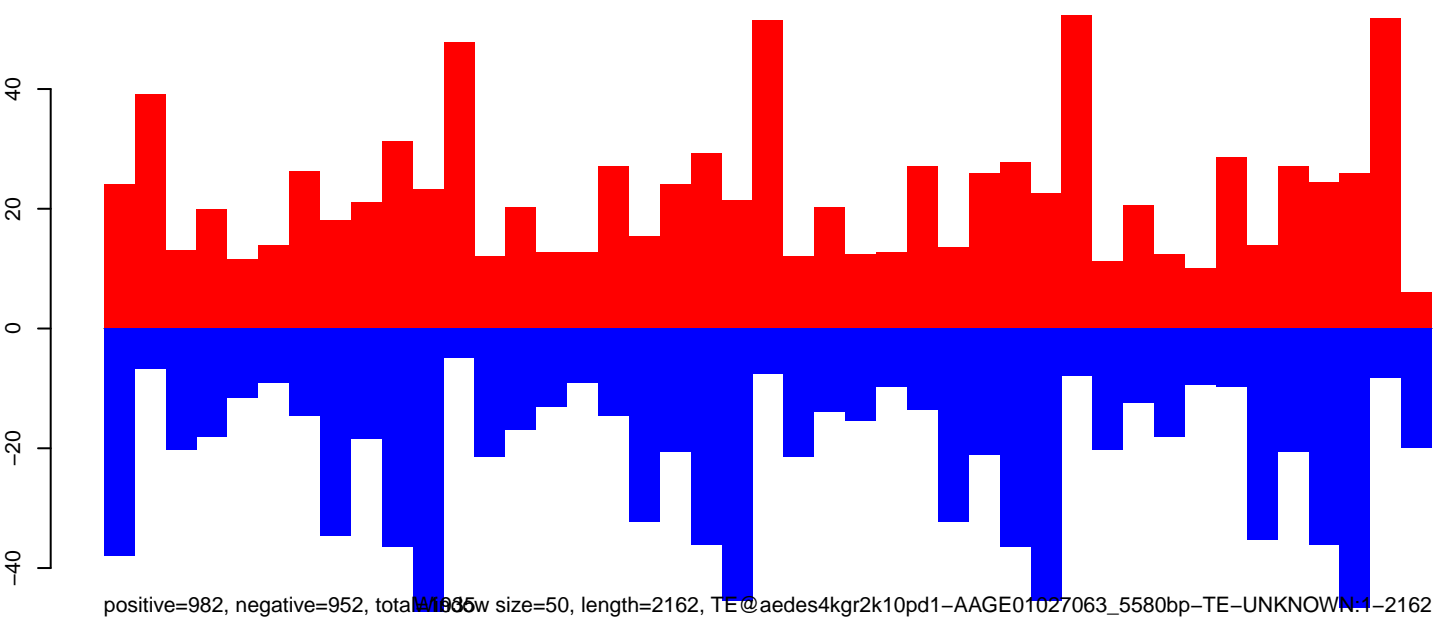

AeAeg_Aag2_Ctrl.18_23.rep

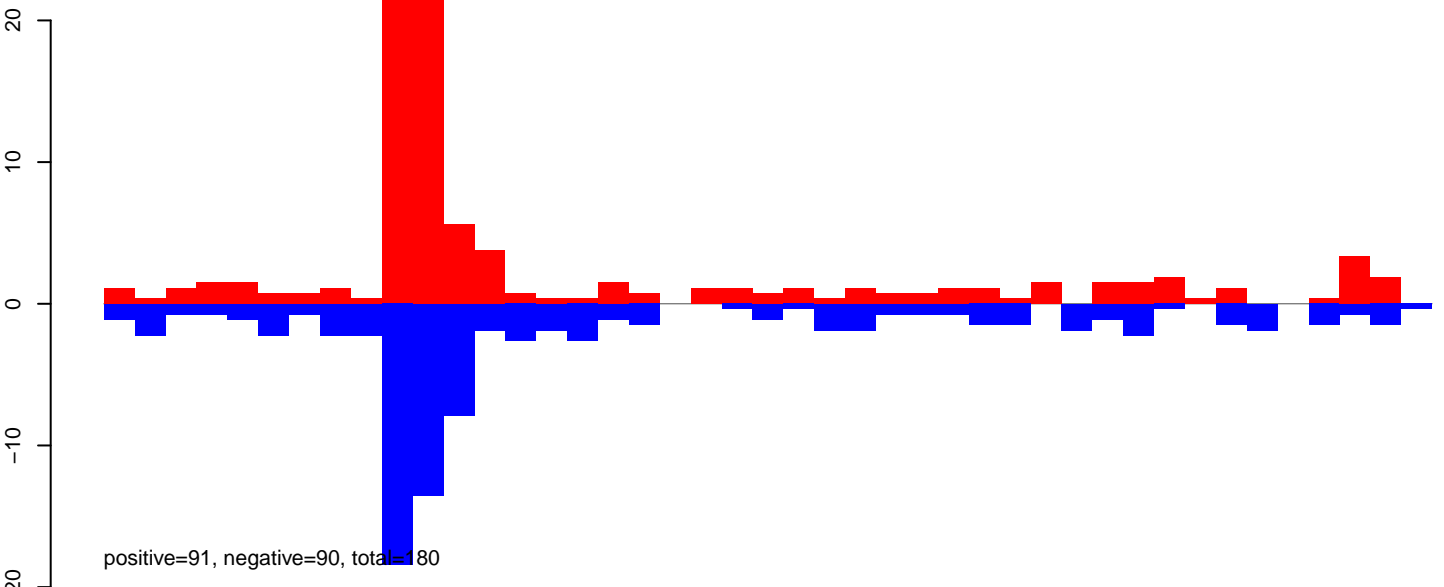

AeAeg_Aag2_Ctrl.24_35.rep

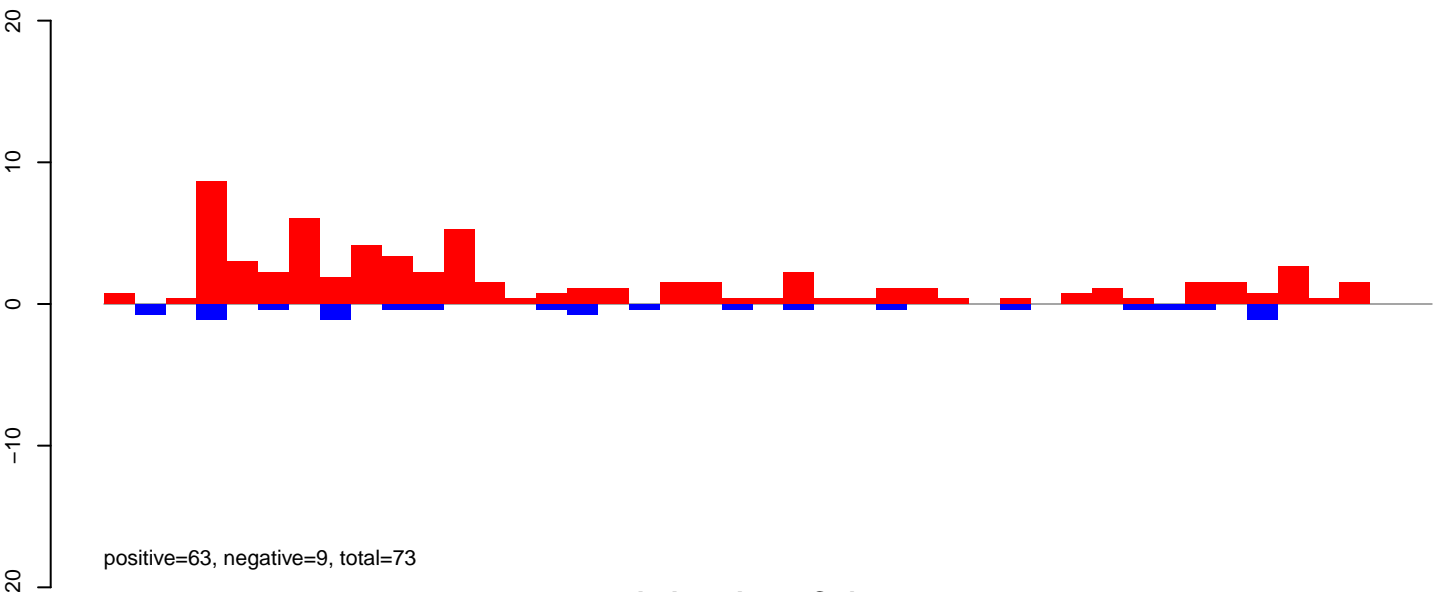

AeAeg_Aag2_Ctrl.rep

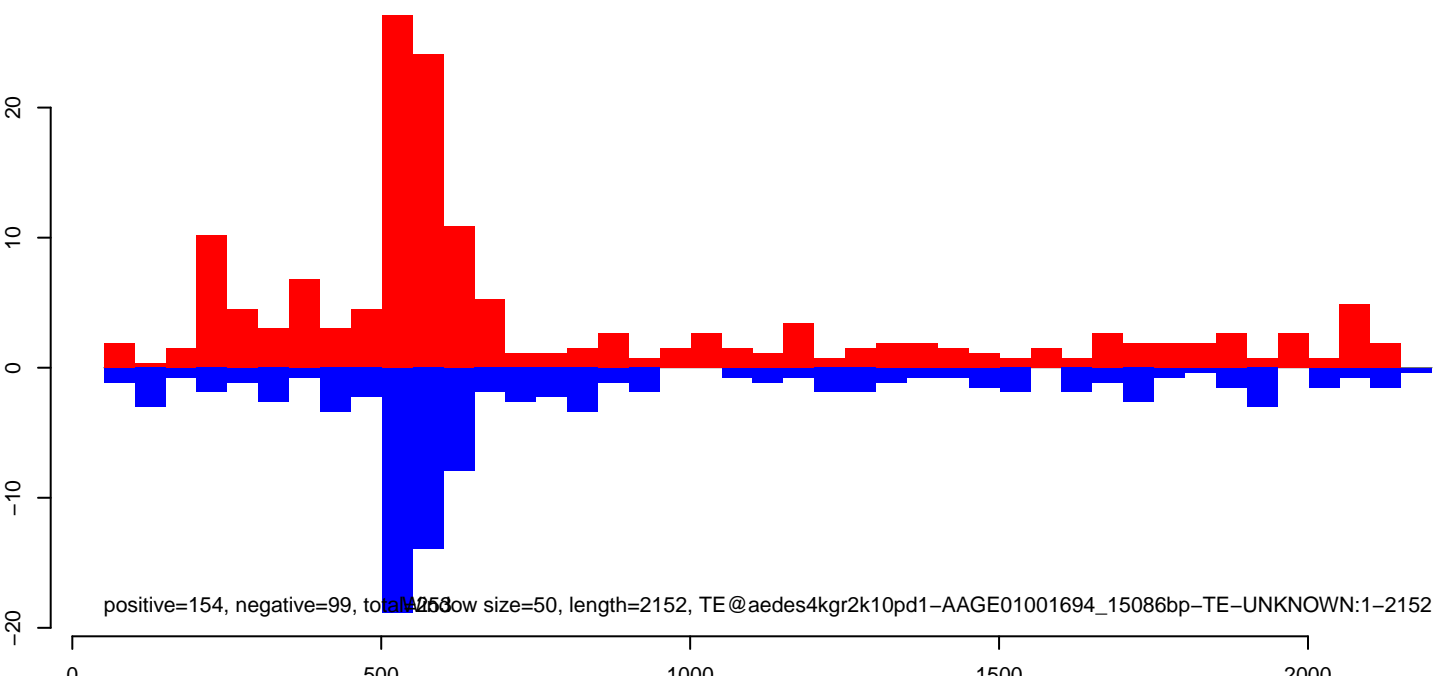

AeAeg_Aag2_Ctrl.18_23.rep

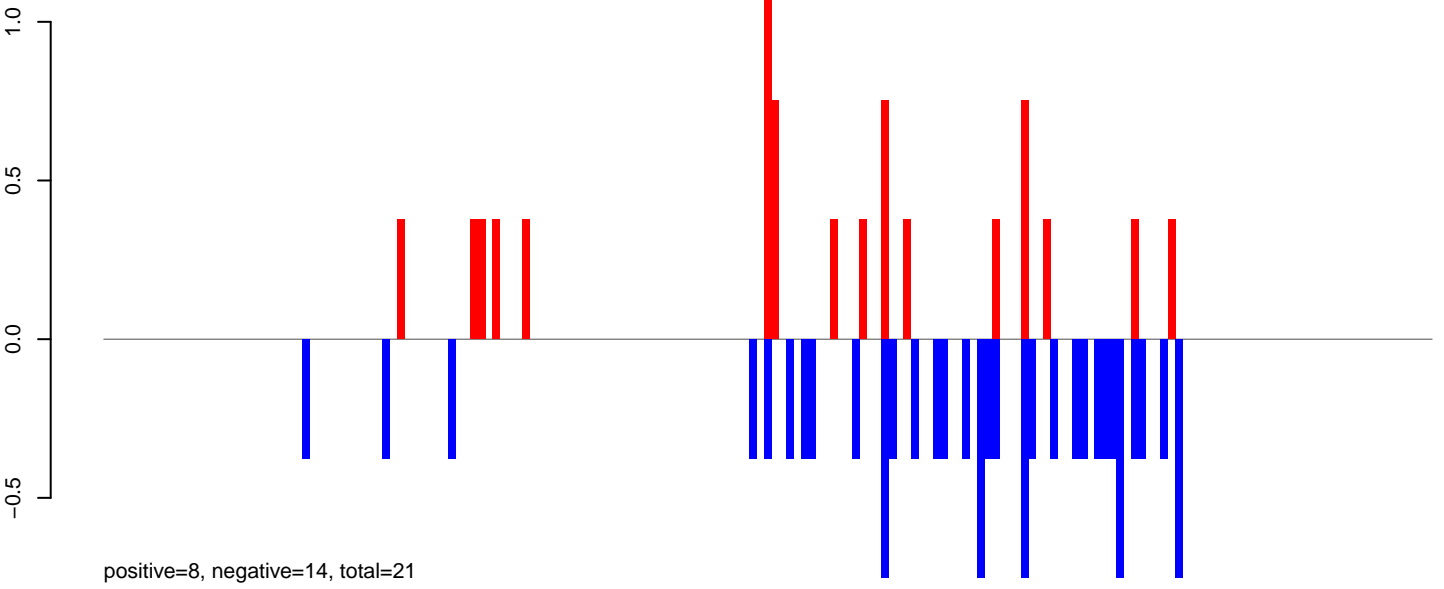

AeAeg_Aag2_Ctrl.24_35.rep

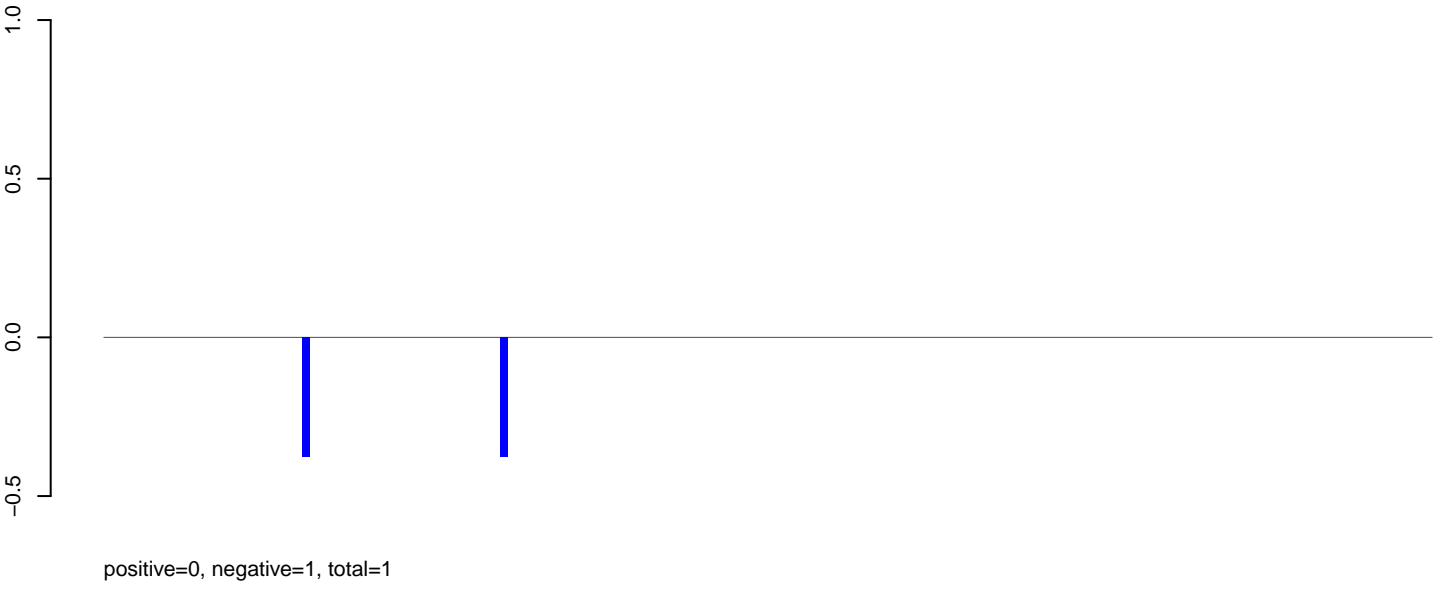

AeAeg_Aag2_Ctrl.rep

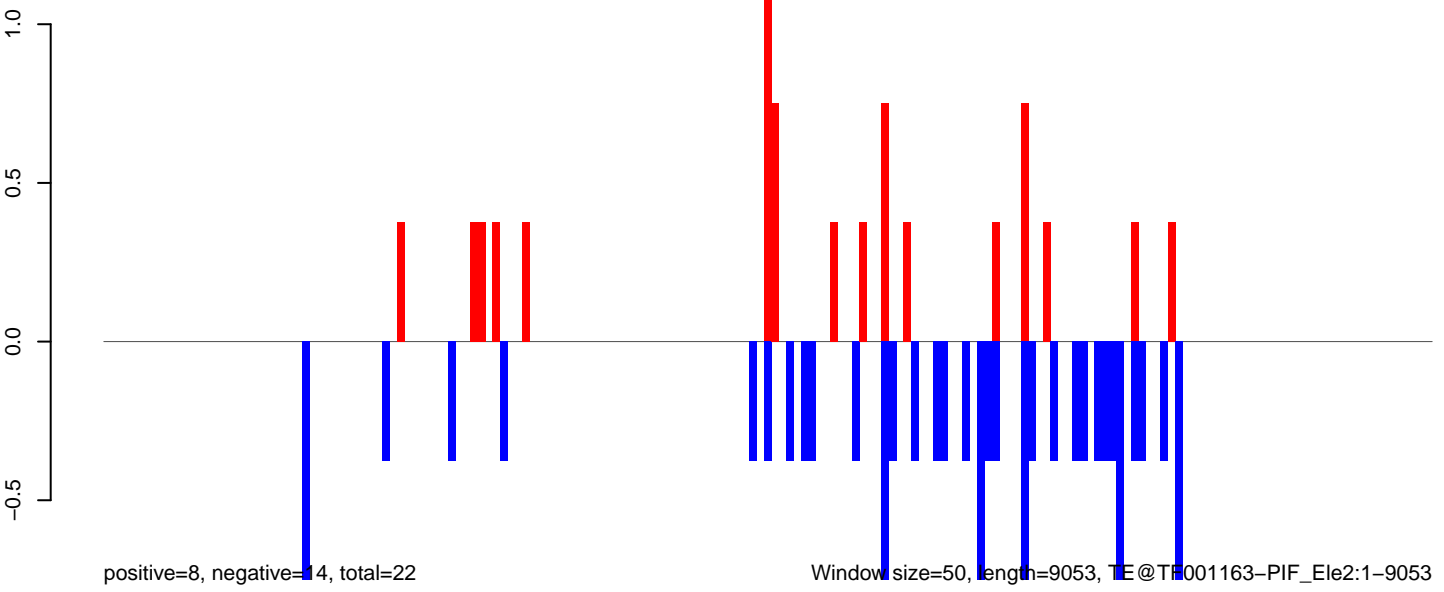

Window size=50, length=9053, TE@TF001163-PIF_Ele2:1-9053

AeAeg_Aag2_Ctrl.18_23.rep

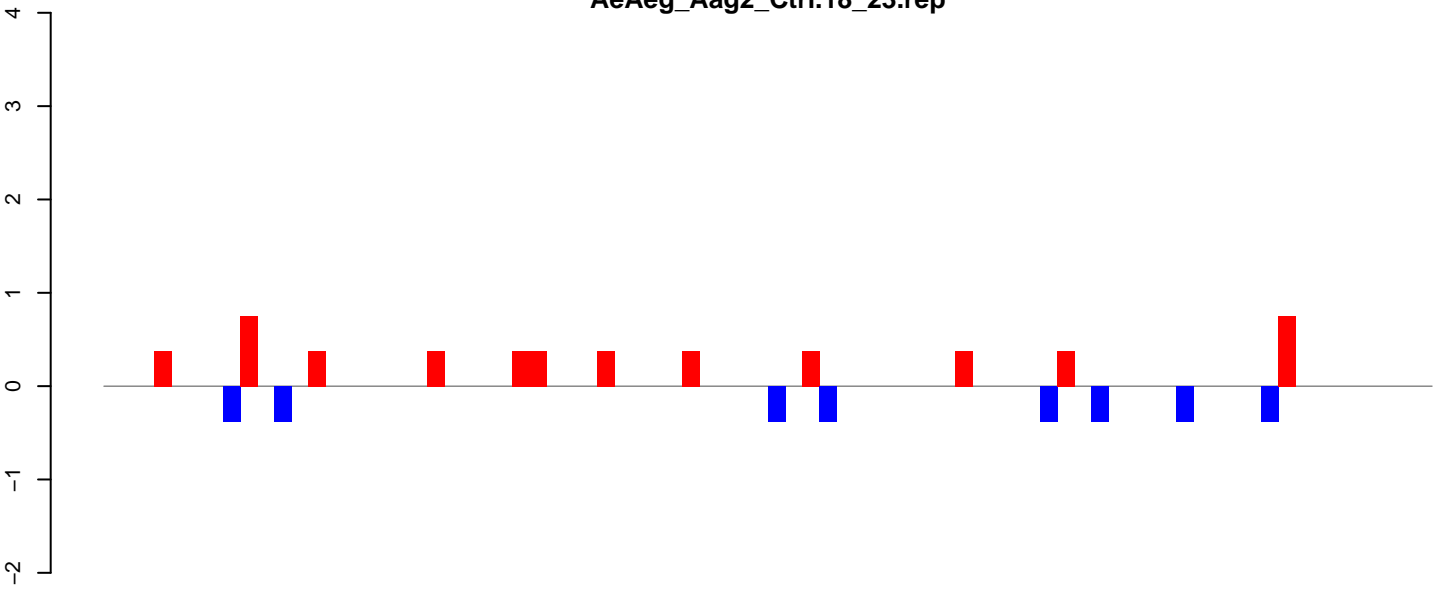

positive=5, negative=3, total=8

AeAeg_Aag2_Ctrl.24_35.rep

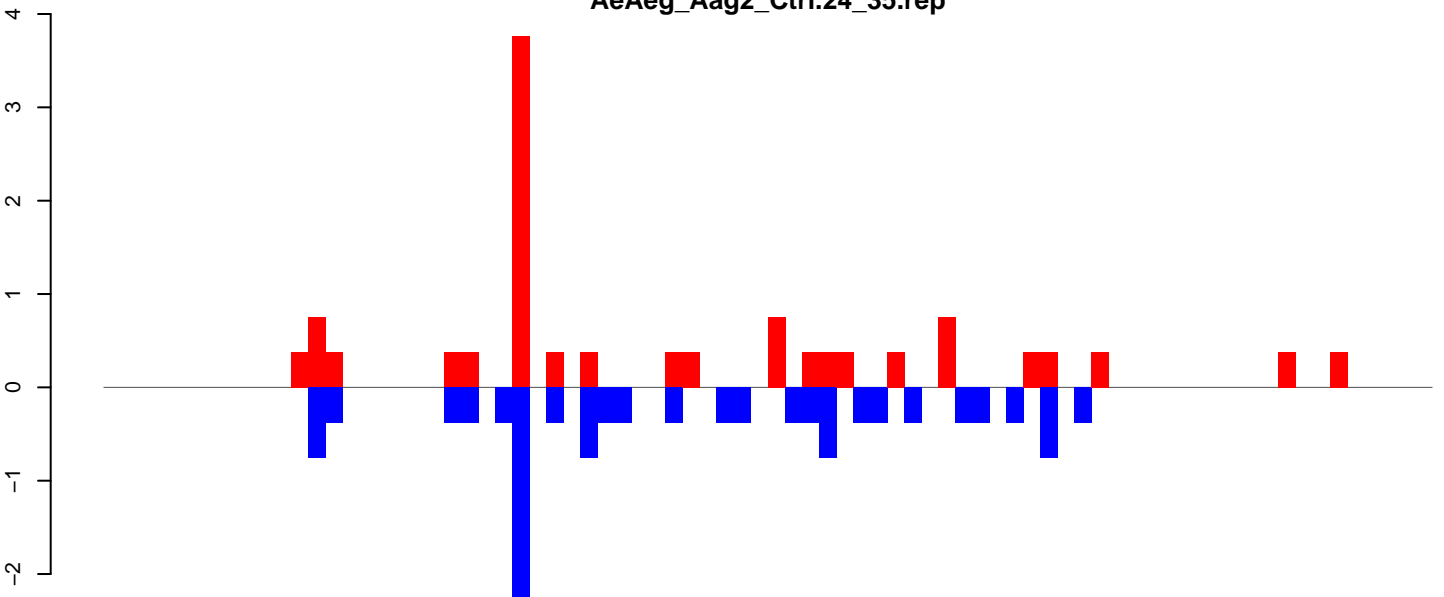

positive=12, negative=13, total=25

AeAeg_Aag2_Ctrl.rep

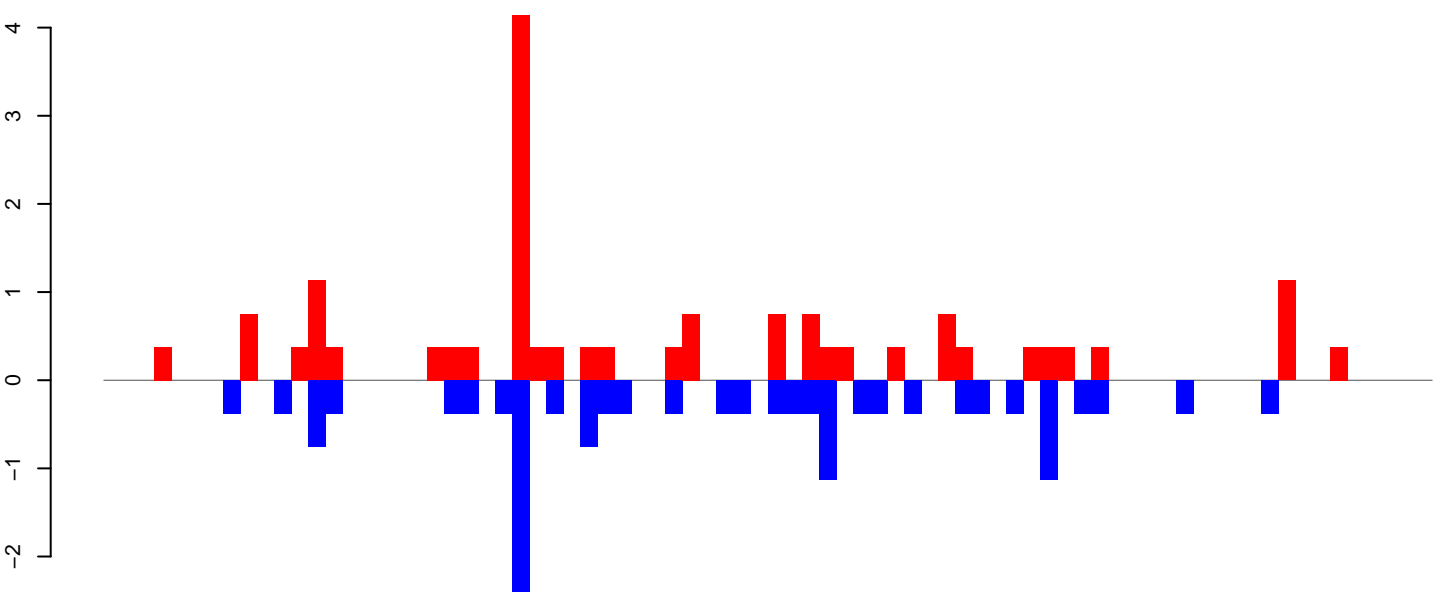

positive=18, negative=16, total=33

Window size=50, length=3928, TE@TF001080-Ty1_copia_Ele112:1-3928

0 1000 2000 3000 4000

AeAeg_Aag2_Ctrl.18_23.rep

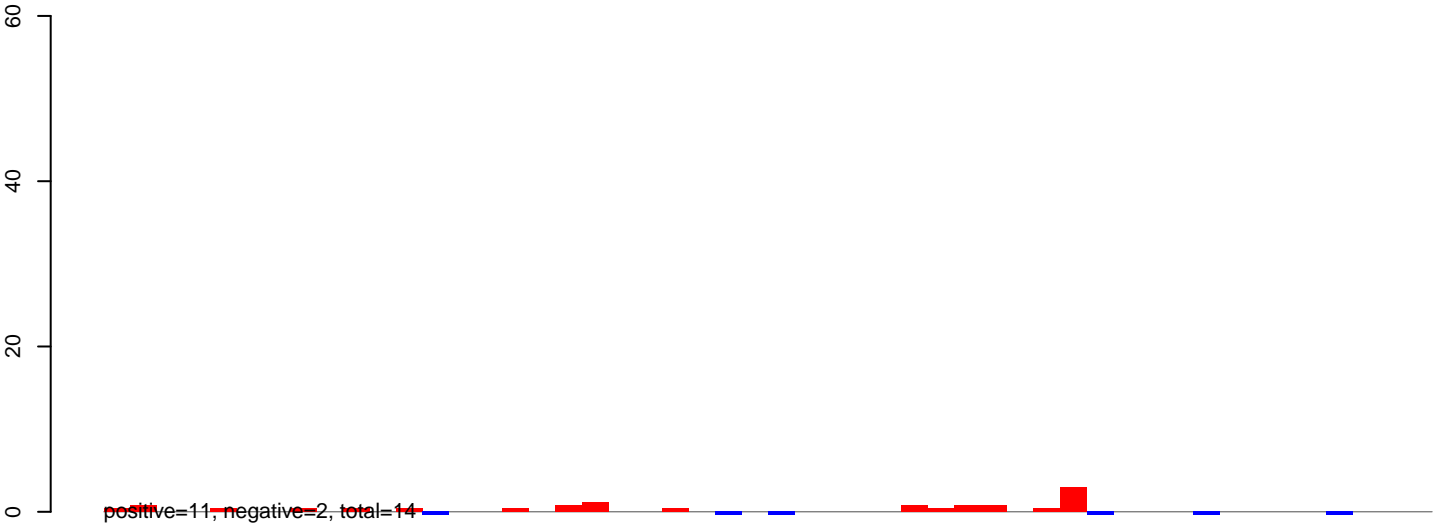

AeAeg_Aag2_Ctrl.24_35.rep

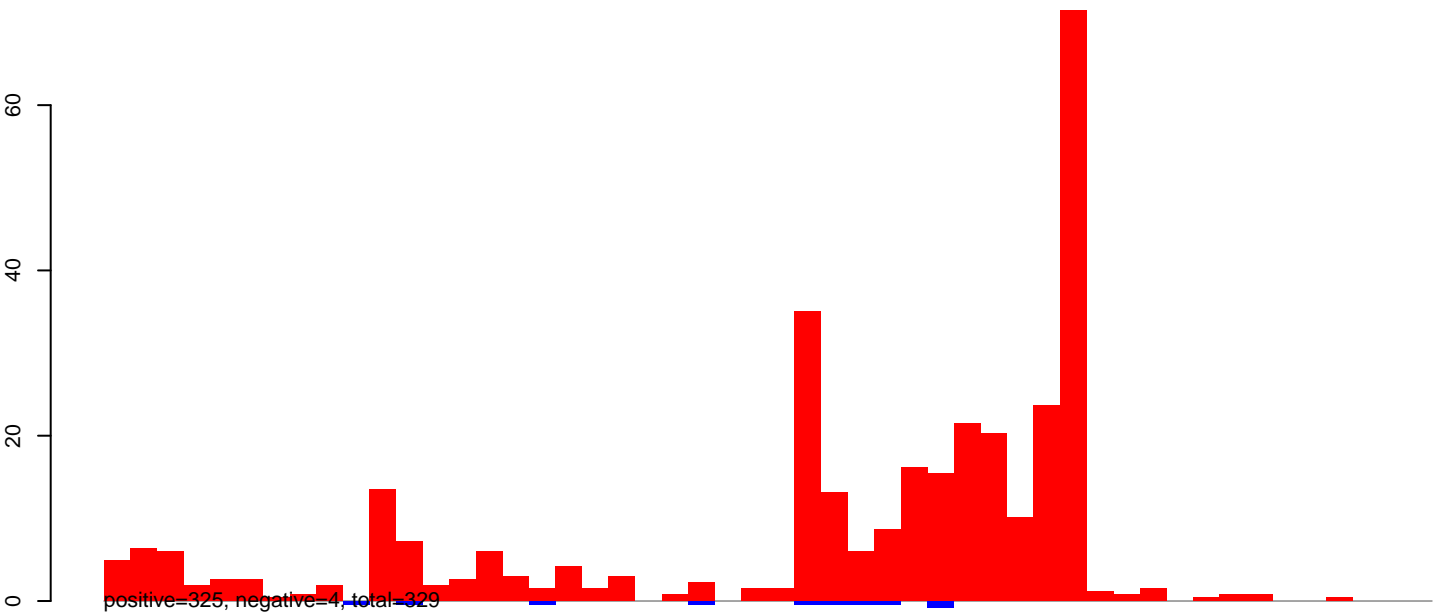

AeAeg_Aag2_Ctrl.rep

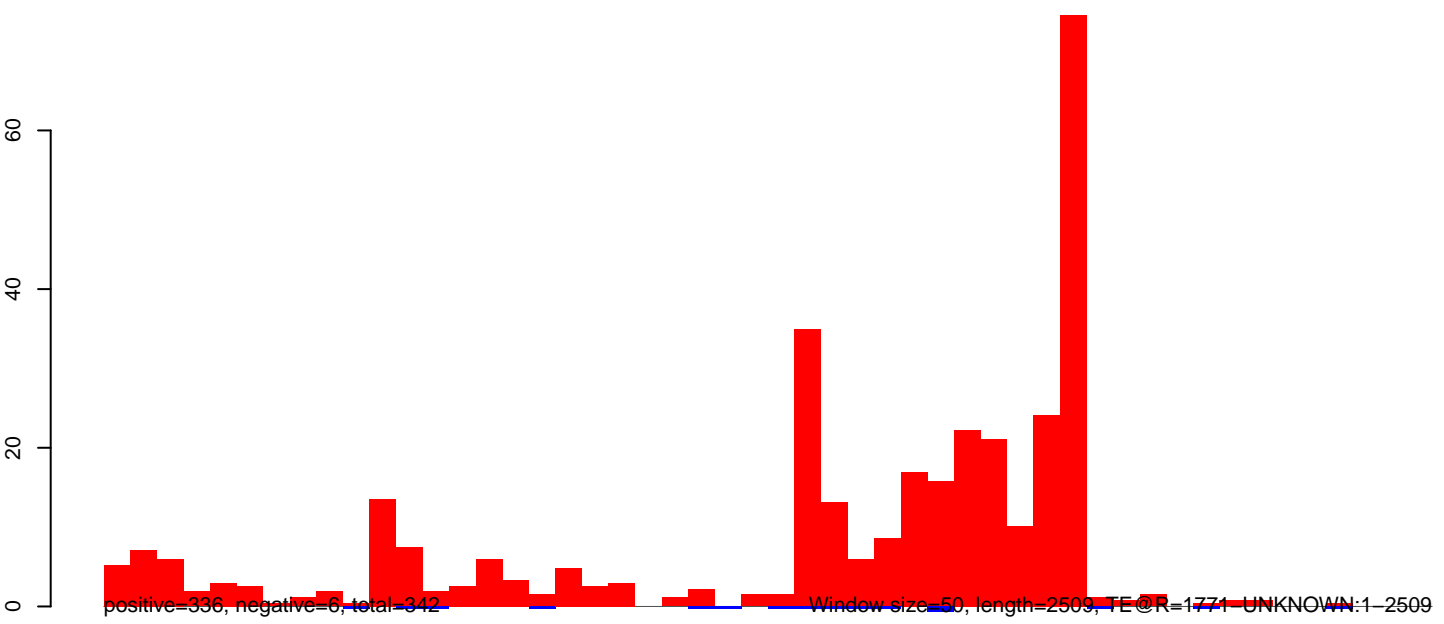

AeAeg_Aag2_Ctrl.18_23.rep

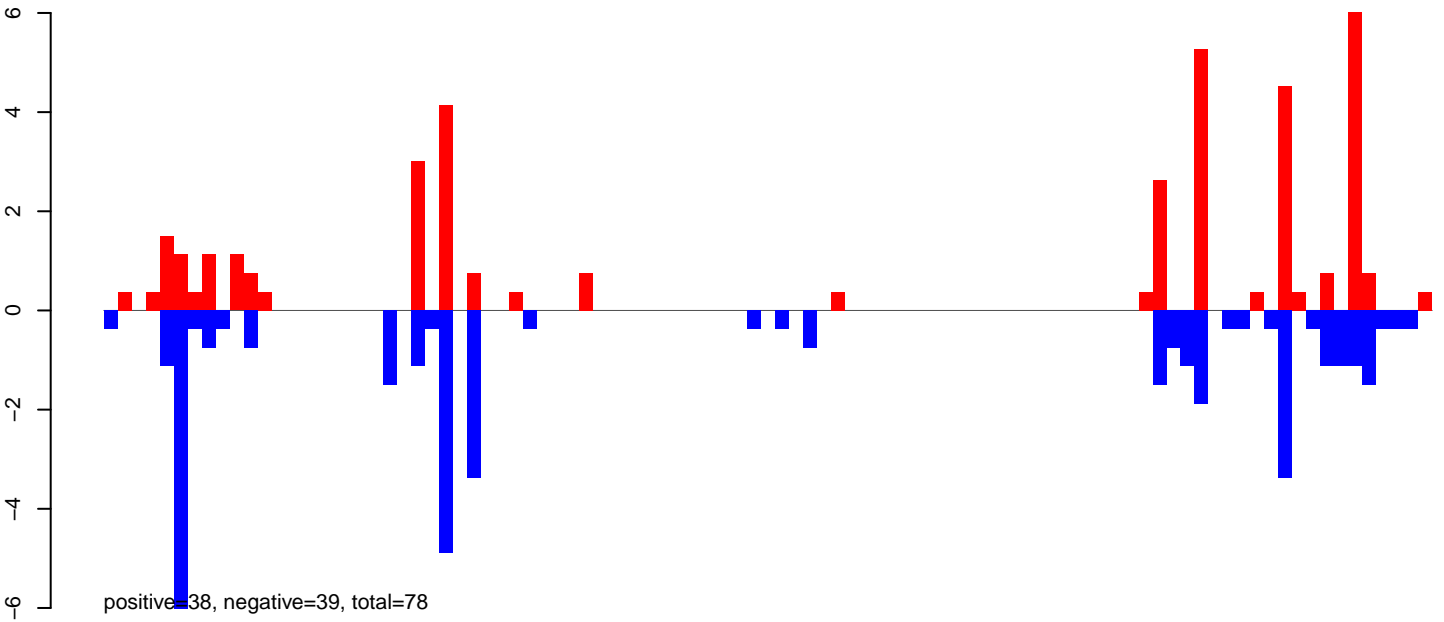

AeAeg_Aag2_Ctrl.24_35.rep

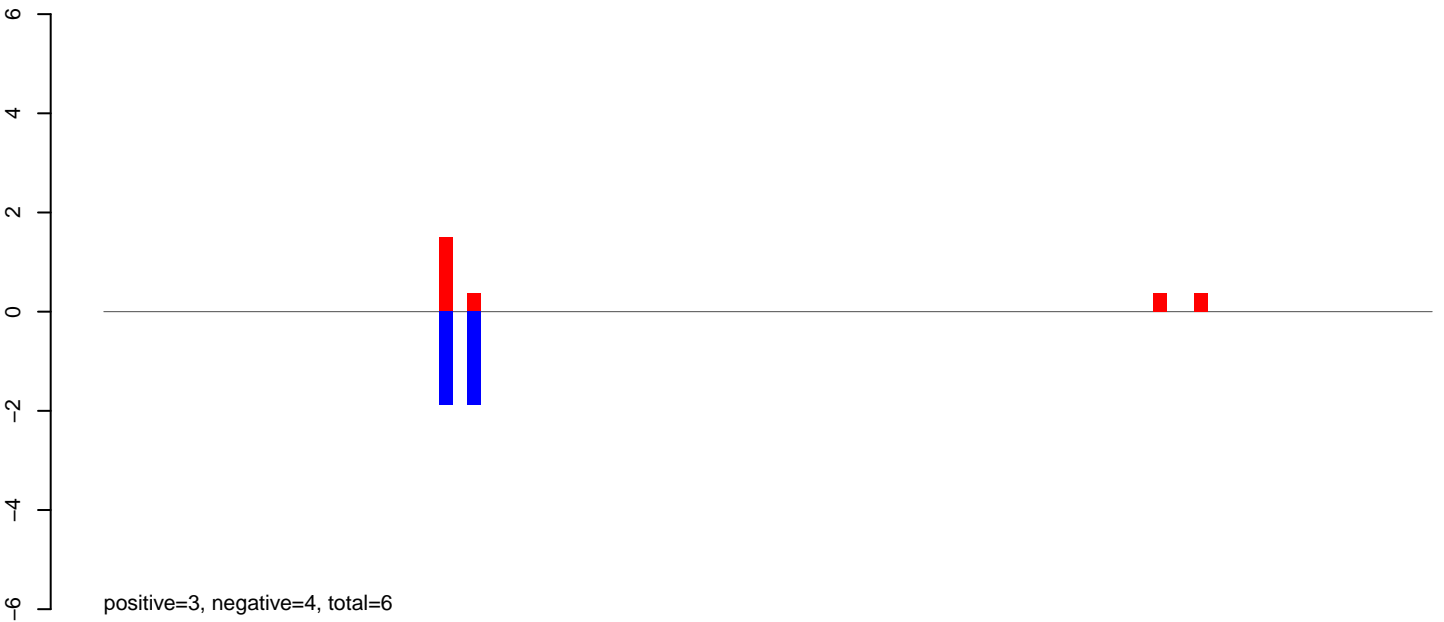

AeAeg_Aag2_Ctrl.rep

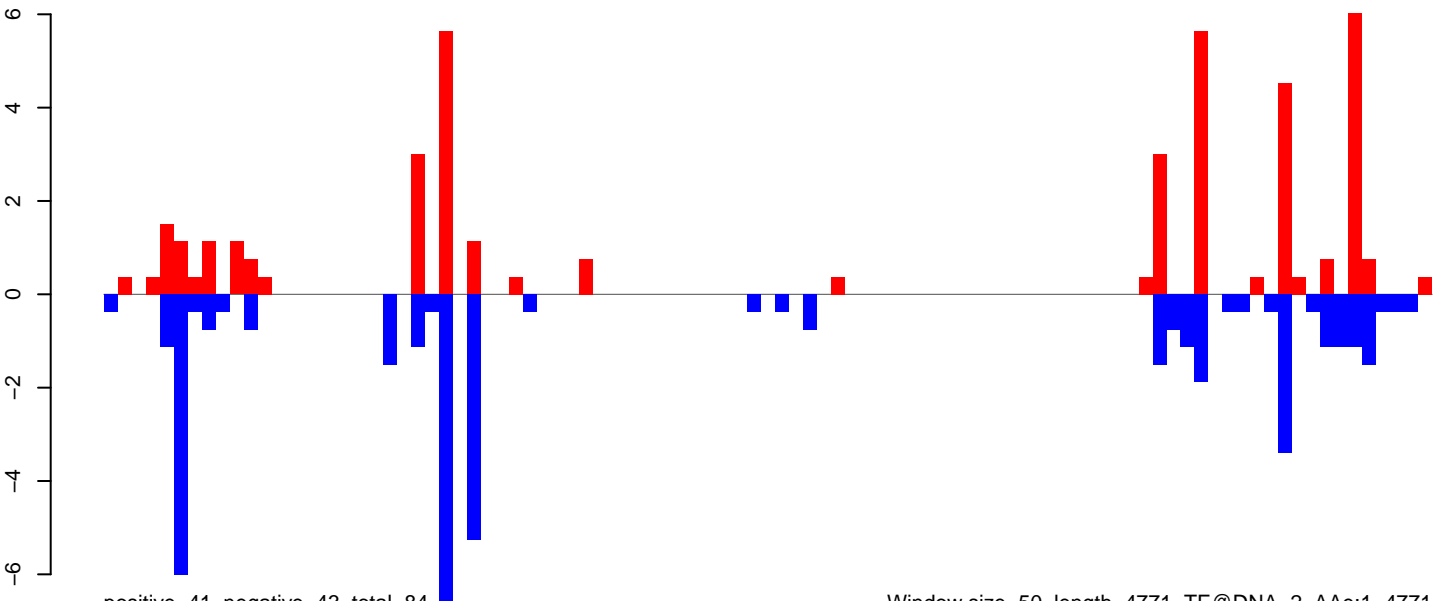

Window size=50, length=4771, TE@DNA-2_AAe:1-4771

AeAeg_Aag2_Ctrl.18_23.rep

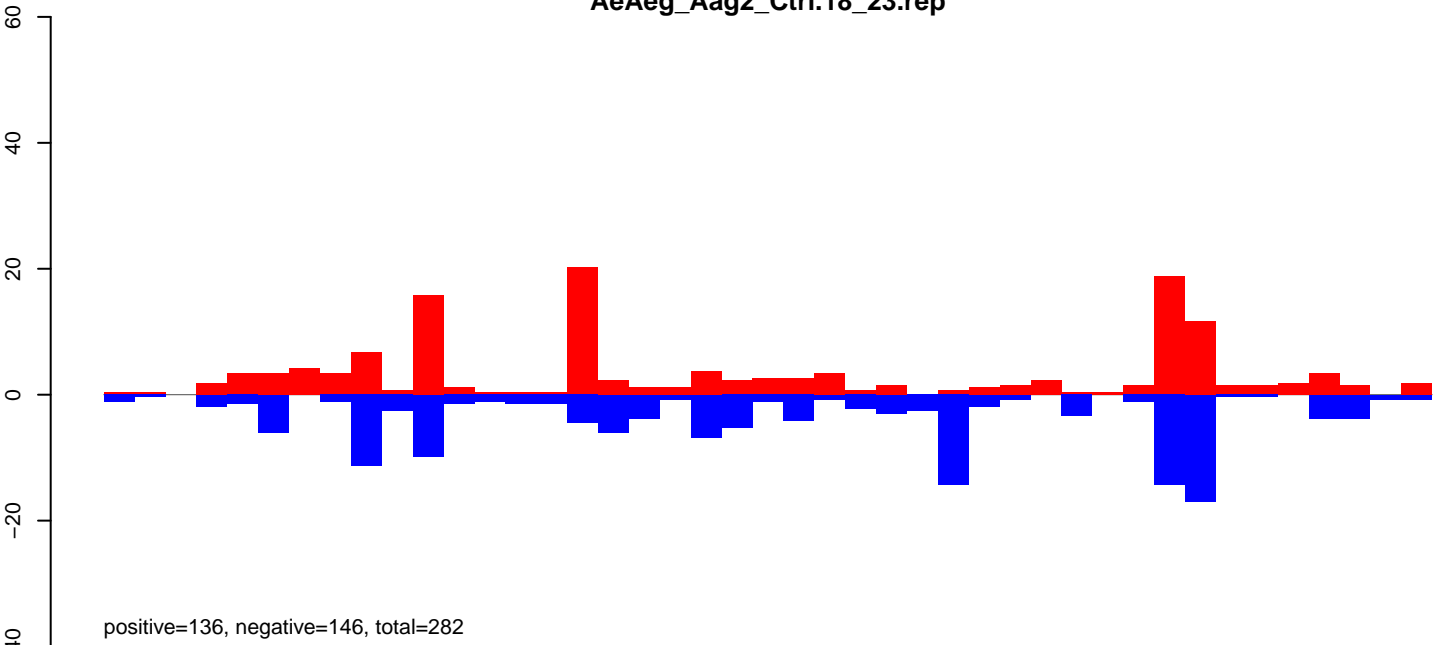

AeAeg_Aag2_Ctrl.24_35.rep

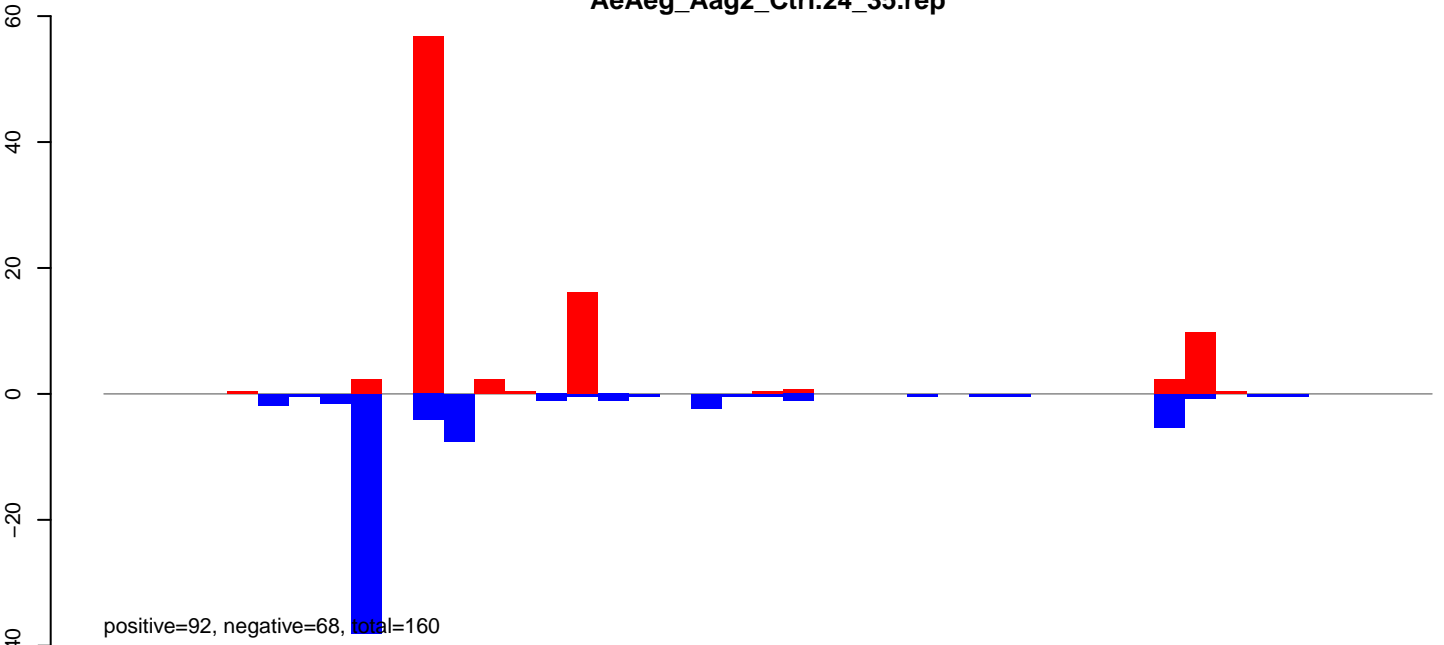

AeAeg_Aag2_Ctrl.rep

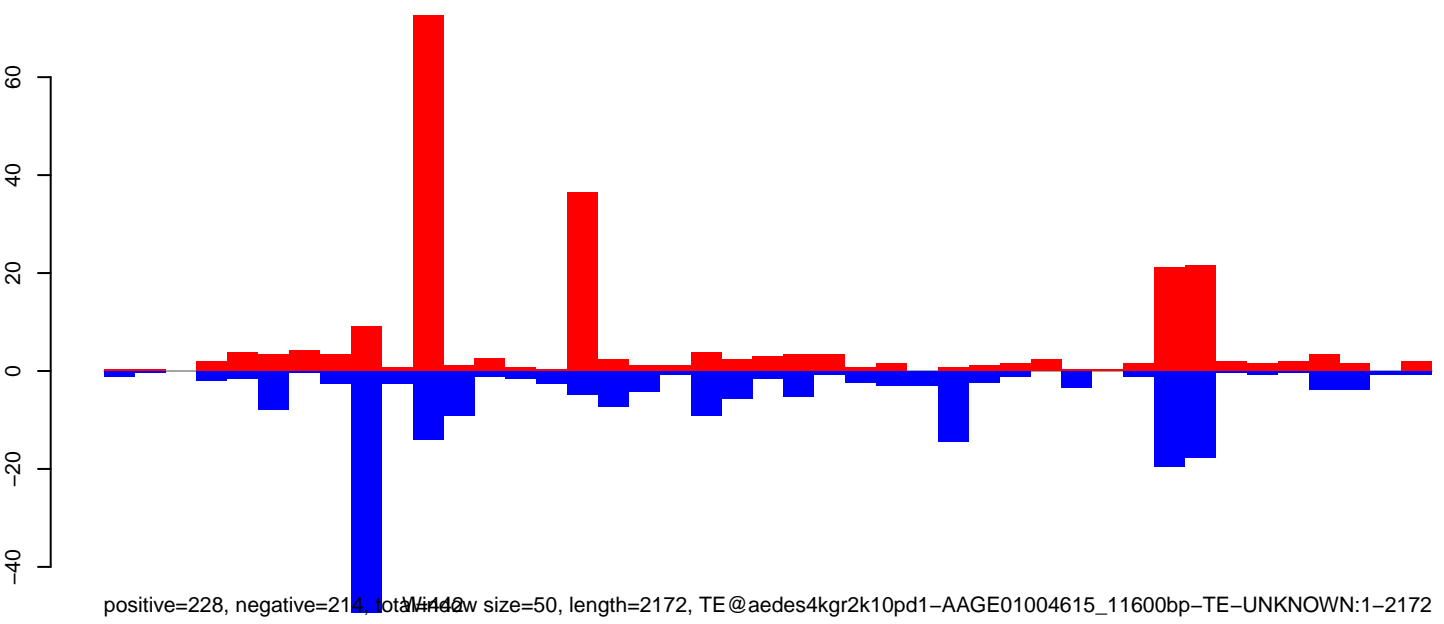

Window size=50, length=2172, TE@aedes4kgr2k10pd1-AAGE01004615_11600bp-TE-UNKNOWN:1-2172

0 500 1000 1500 2000

AeAeg_Aag2_Ctrl.18_23.rep

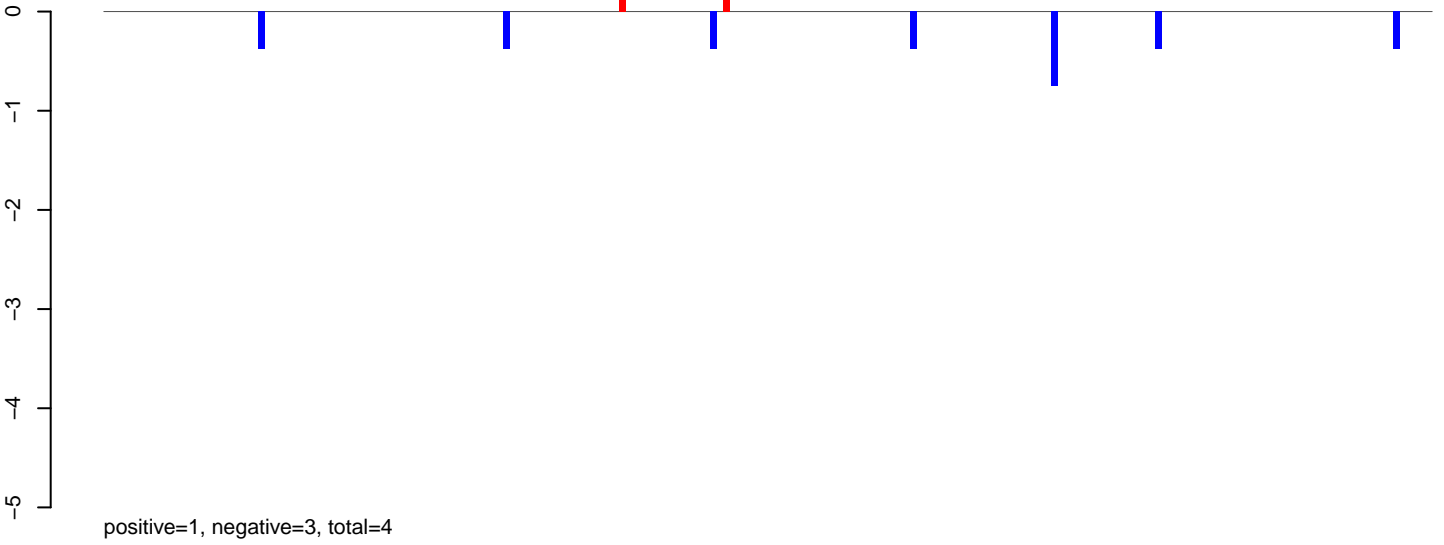

AeAeg_Aag2_Ctrl.24_35.rep

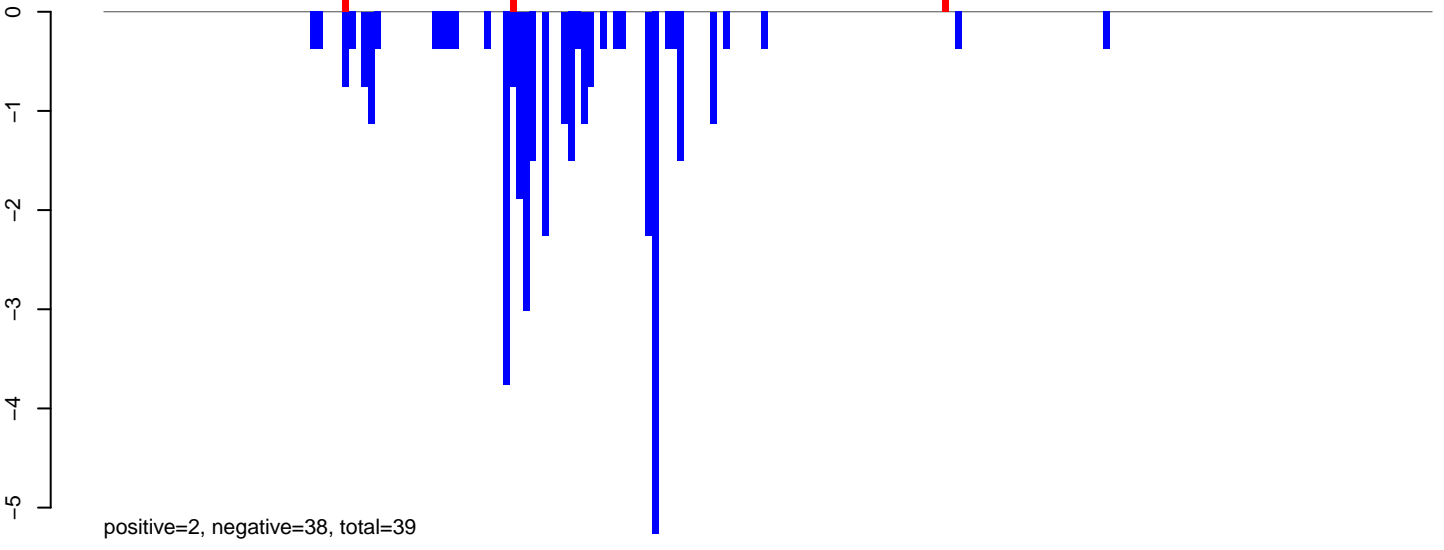

AeAeg_Aag2_Ctrl.rep

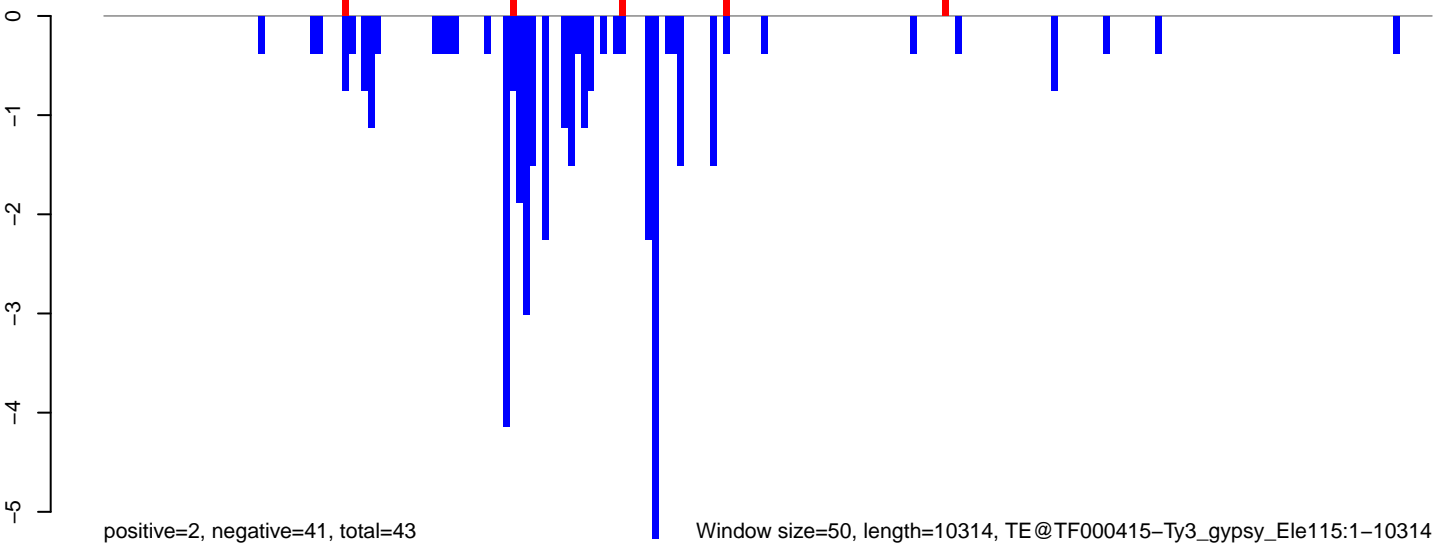

Window size=50, length=10314, TE@TF000415-Ty3_gypsy_Ele115:1-10314

0 2000 4000 6000 8000 10000

AeAeg_Aag2_Ctrl.18_23.rep

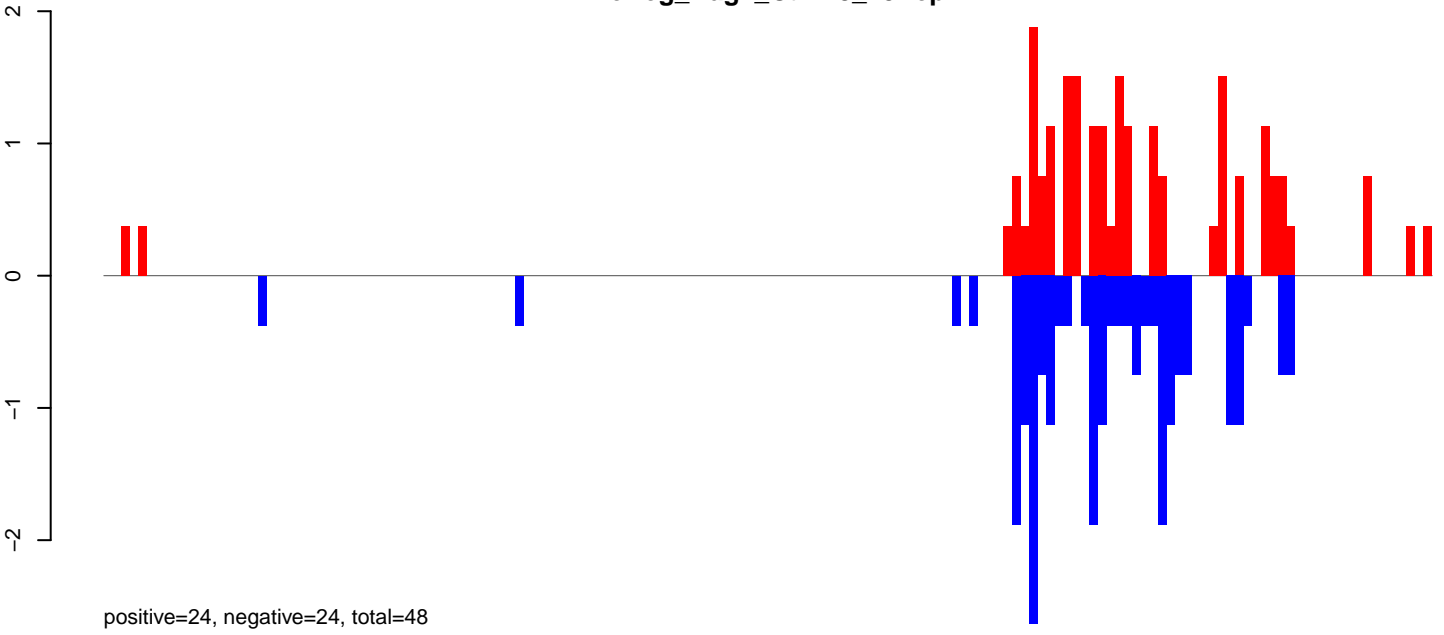

AeAeg_Aag2_Ctrl.24_35.rep

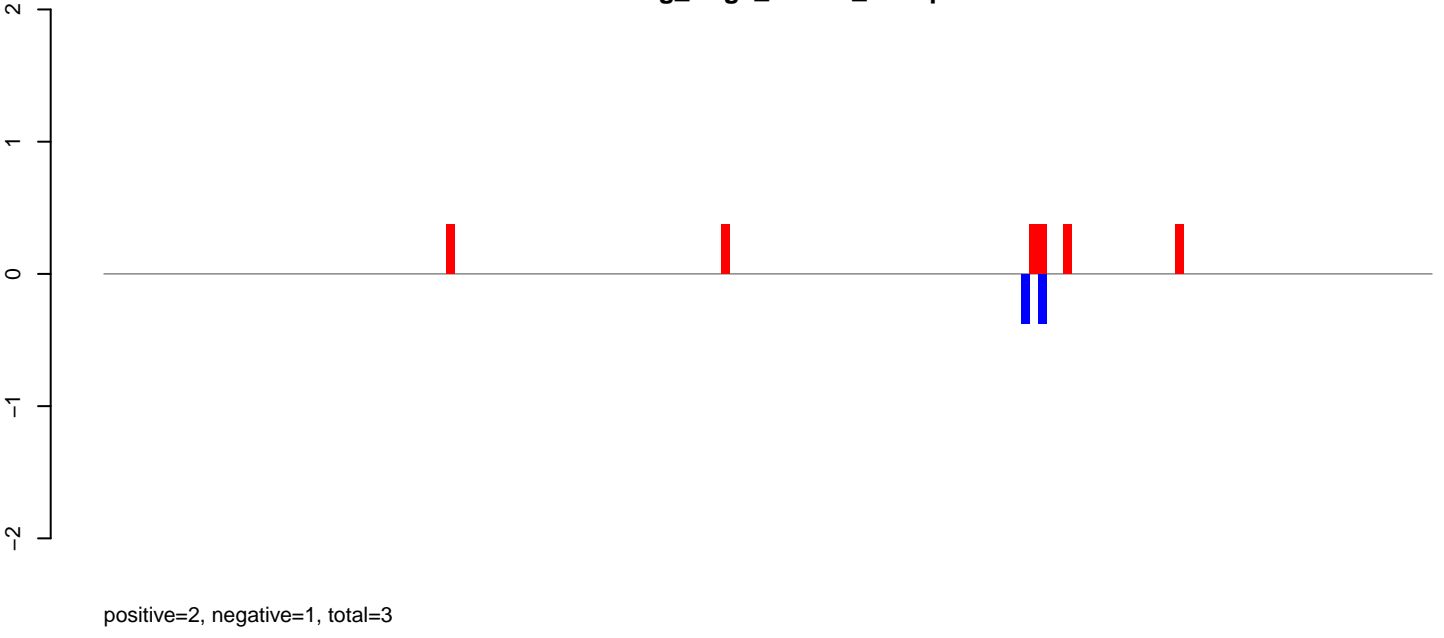

AeAeg_Aag2_Ctrl.rep

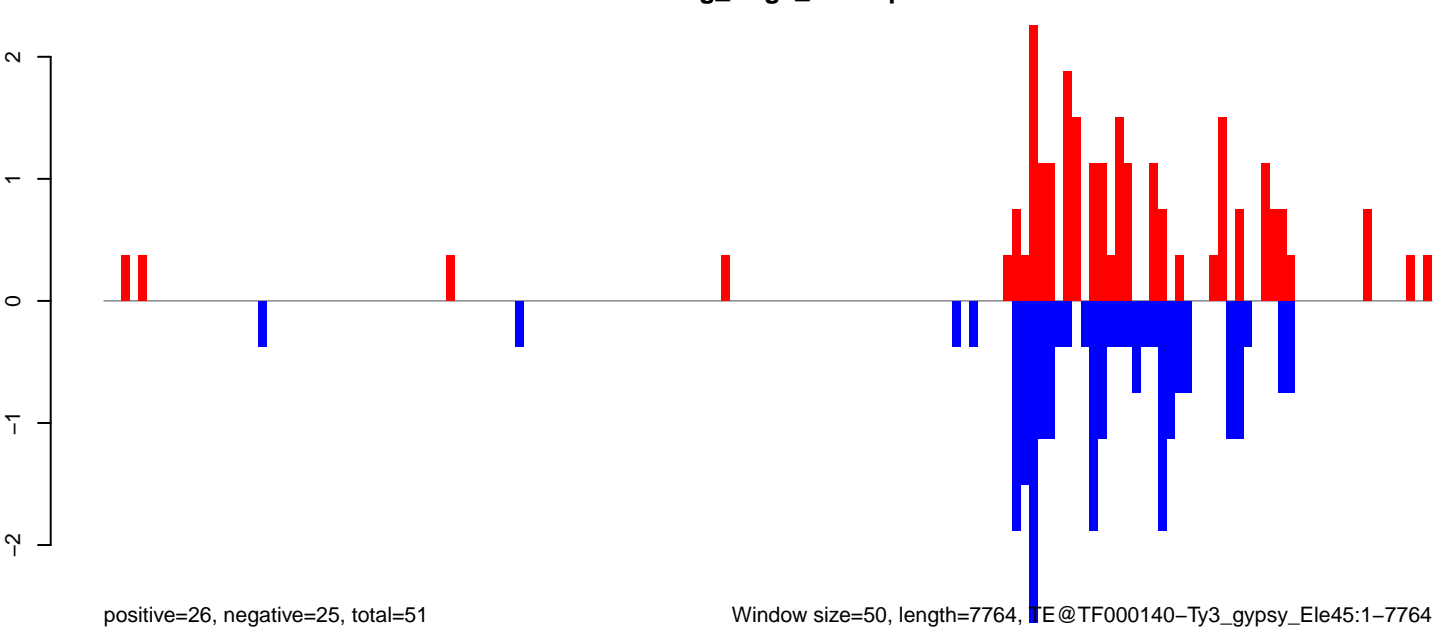

0 2000 4000 6000 8000

AeAeg_Aag2_Ctrl.18_23.rep

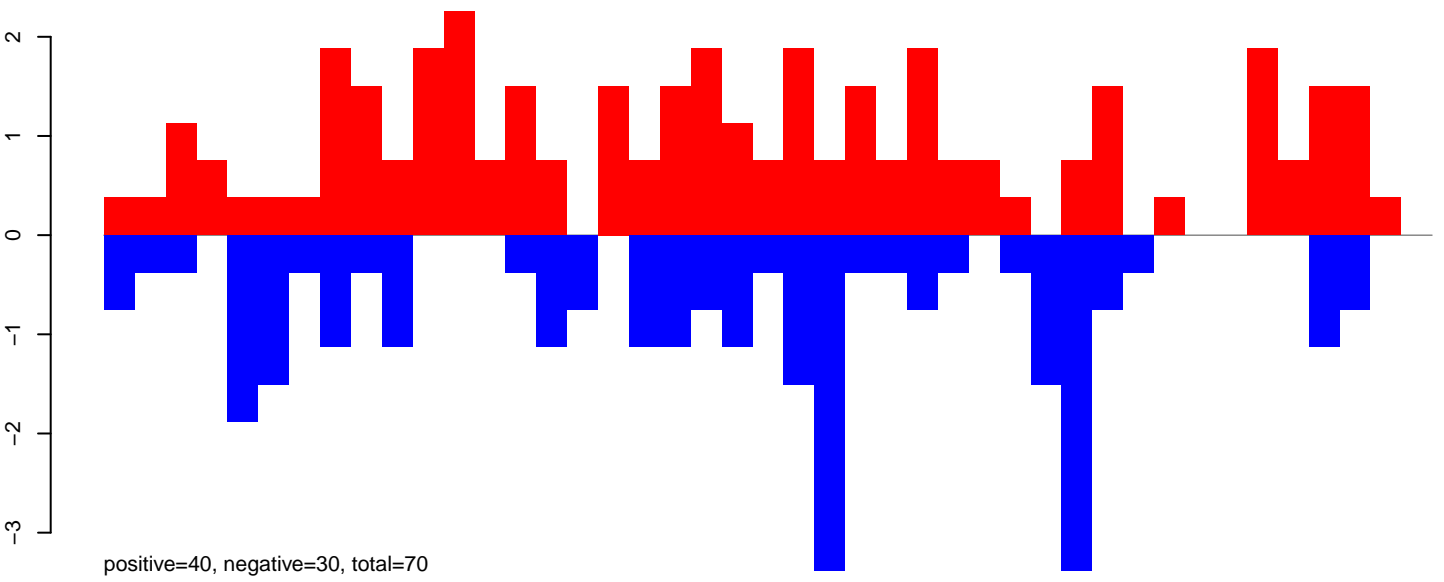

AeAeg_Aag2_Ctrl.24_35.rep

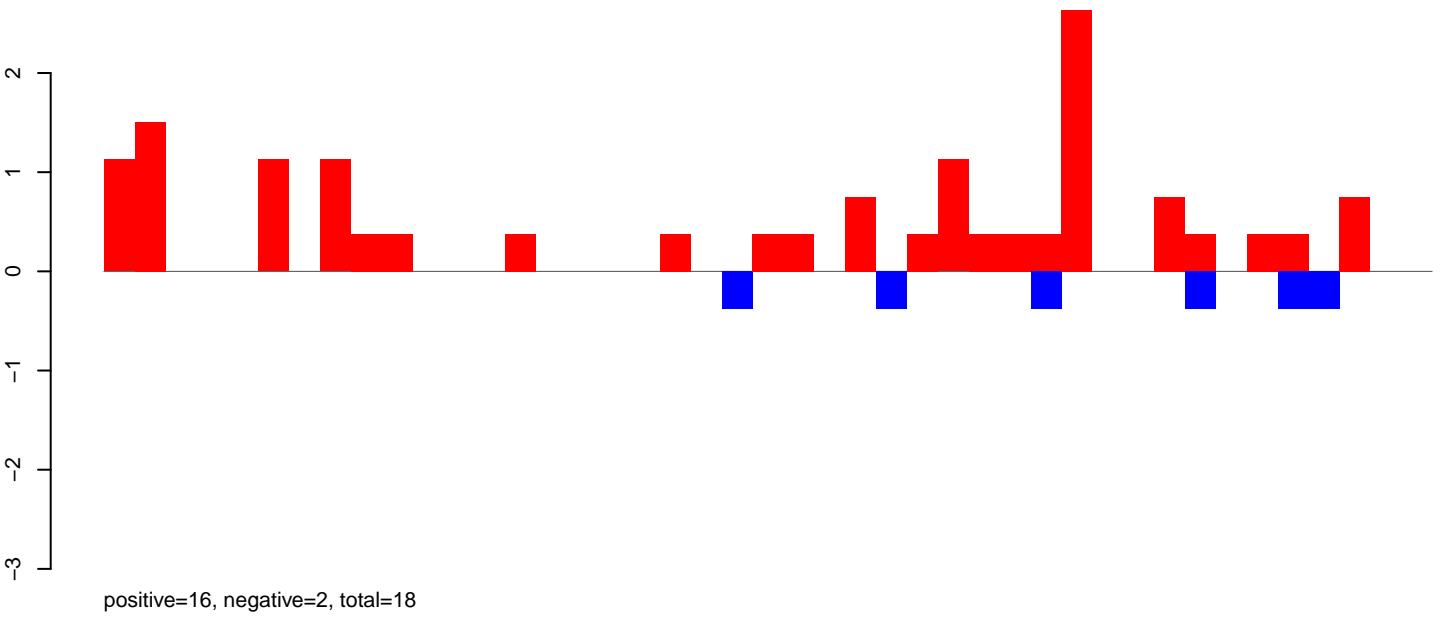

AeAeg_Aag2_Ctrl.rep

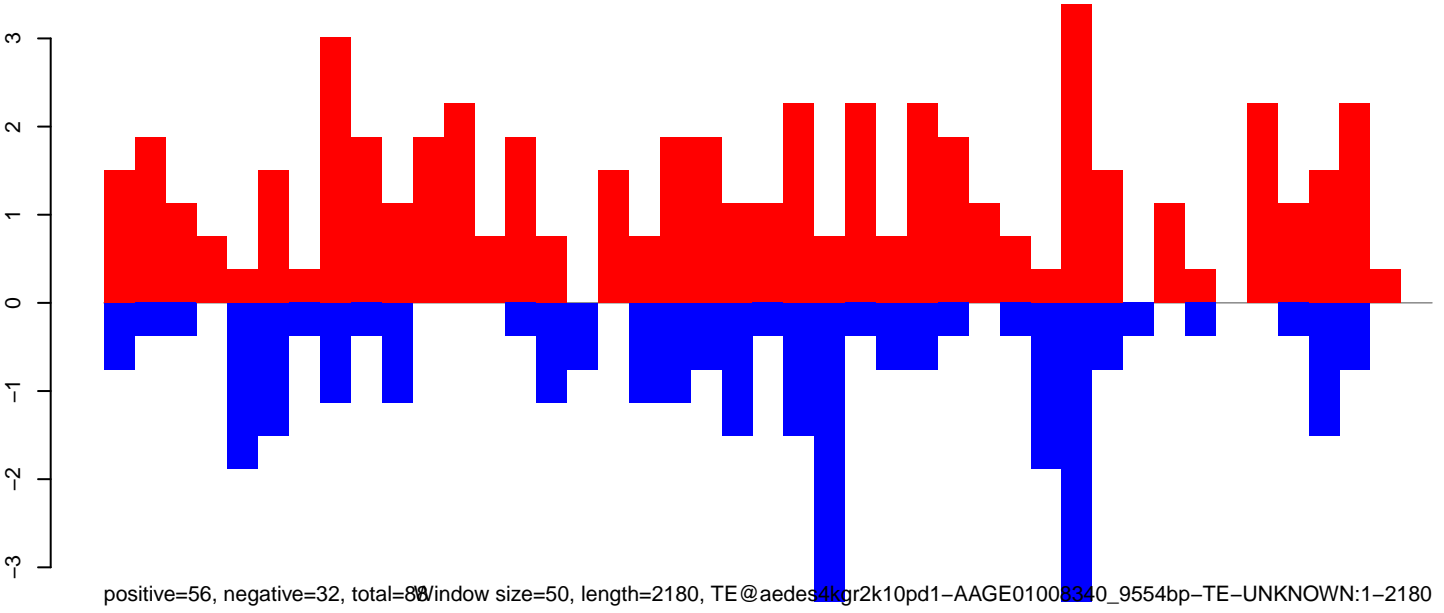

Window size=50, length=2180, TE@aedes4kr2k10pd1-AAGE01008340_9554bp-TE-UNKNOWN:1-2180

AeAeg_Aag2_Ctrl.18_23.rep

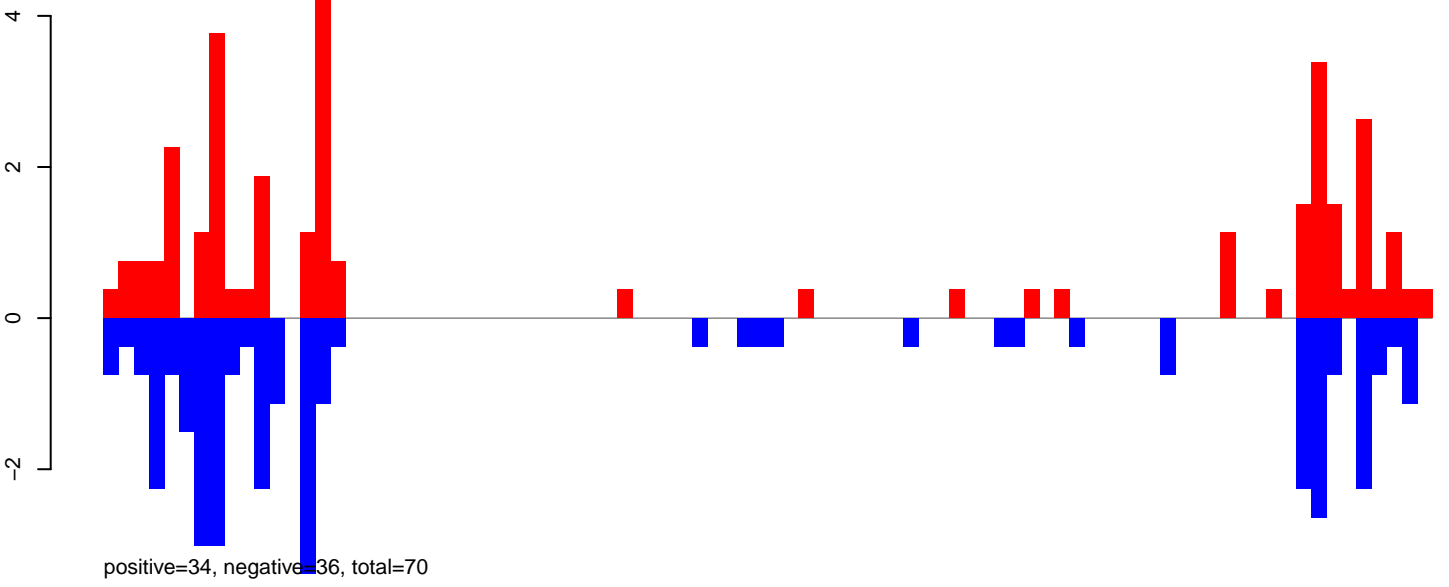

AeAeg_Aag2_Ctrl.24_35.rep

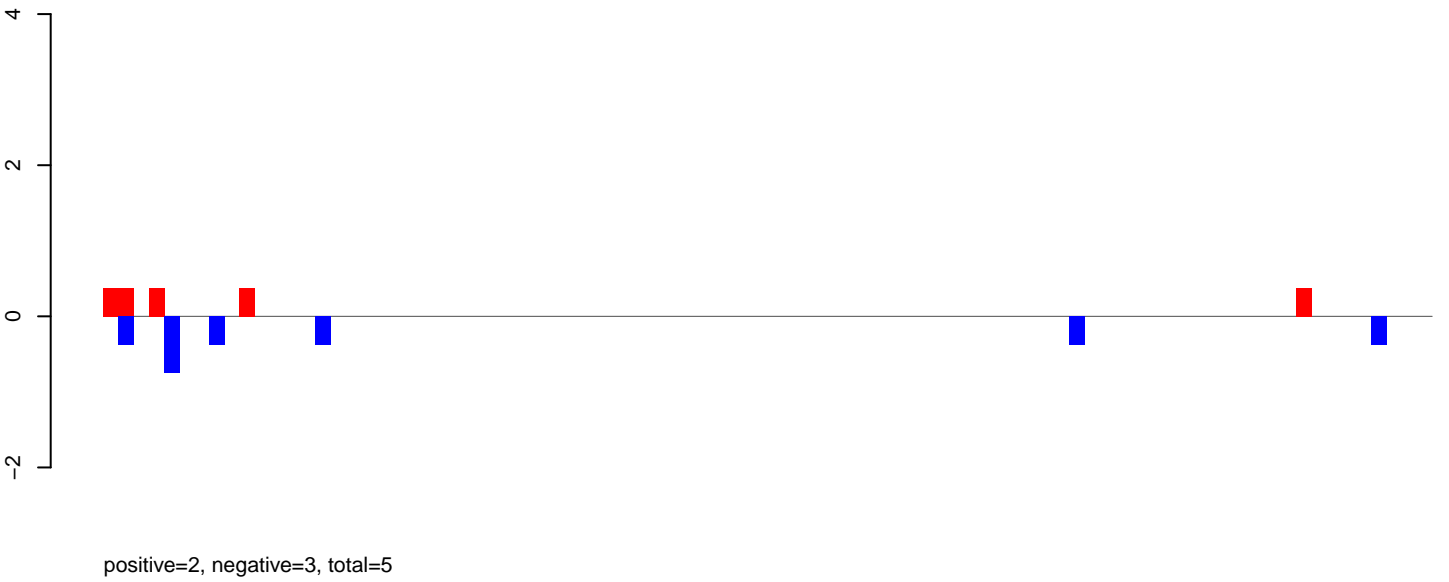

AeAeg_Aag2_Ctrl.rep

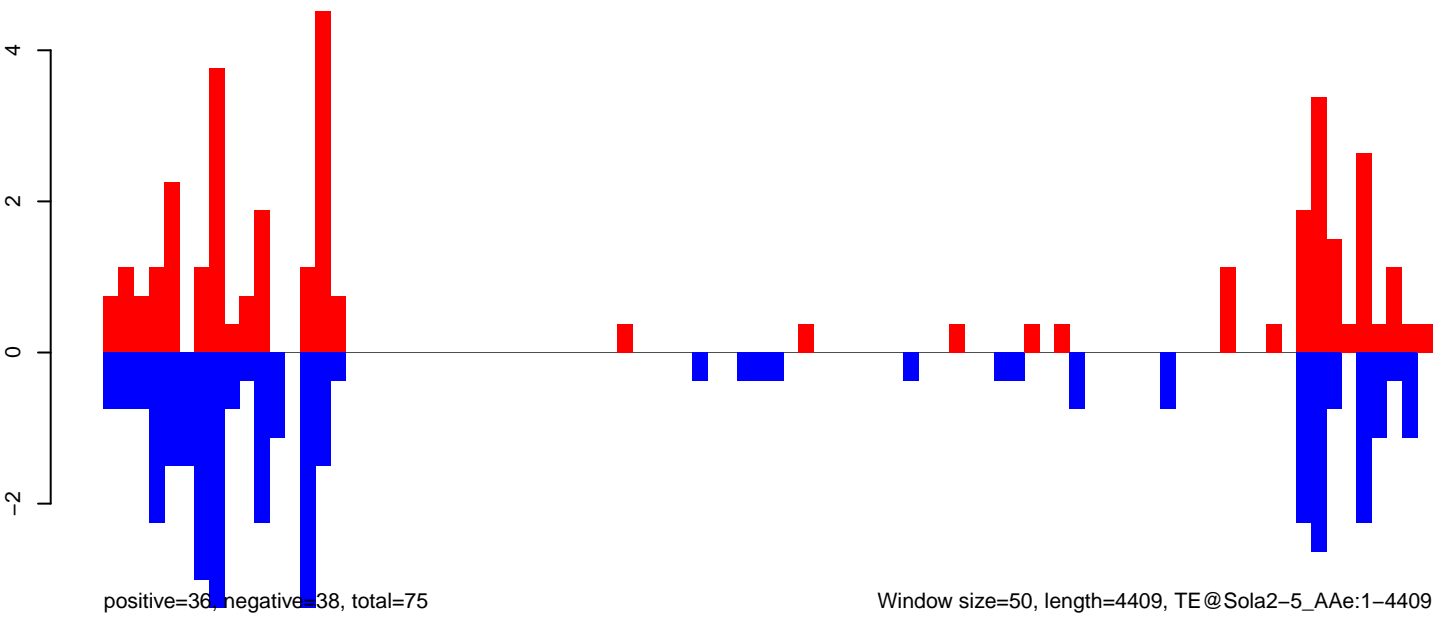

AeAeg_Aag2_Ctrl.18_23.rep

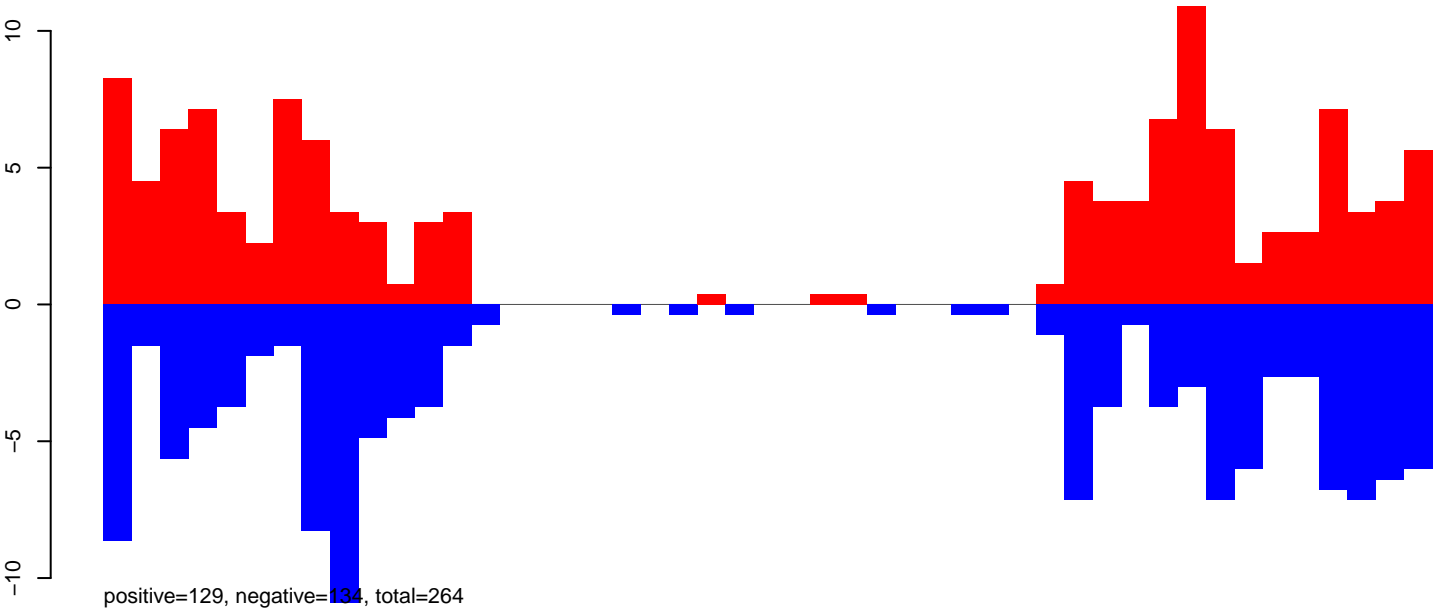

AeAeg_Aag2_Ctrl.24_35.rep

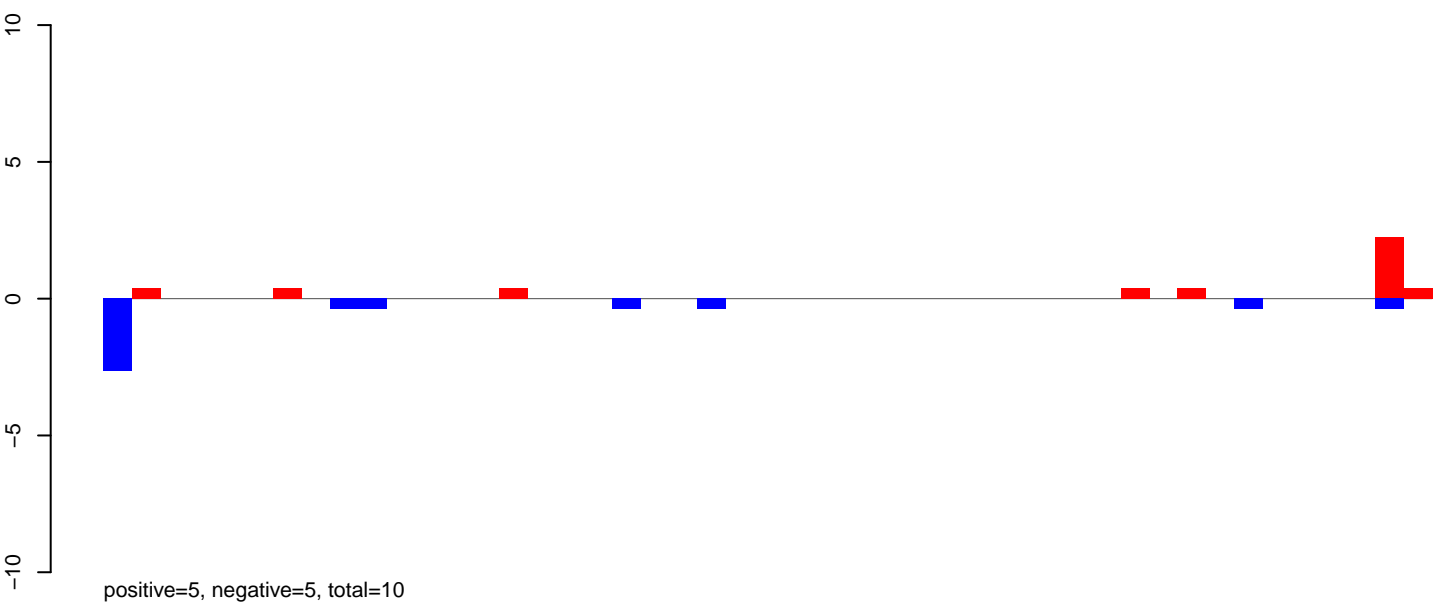

AeAeg_Aag2_Ctrl.rep

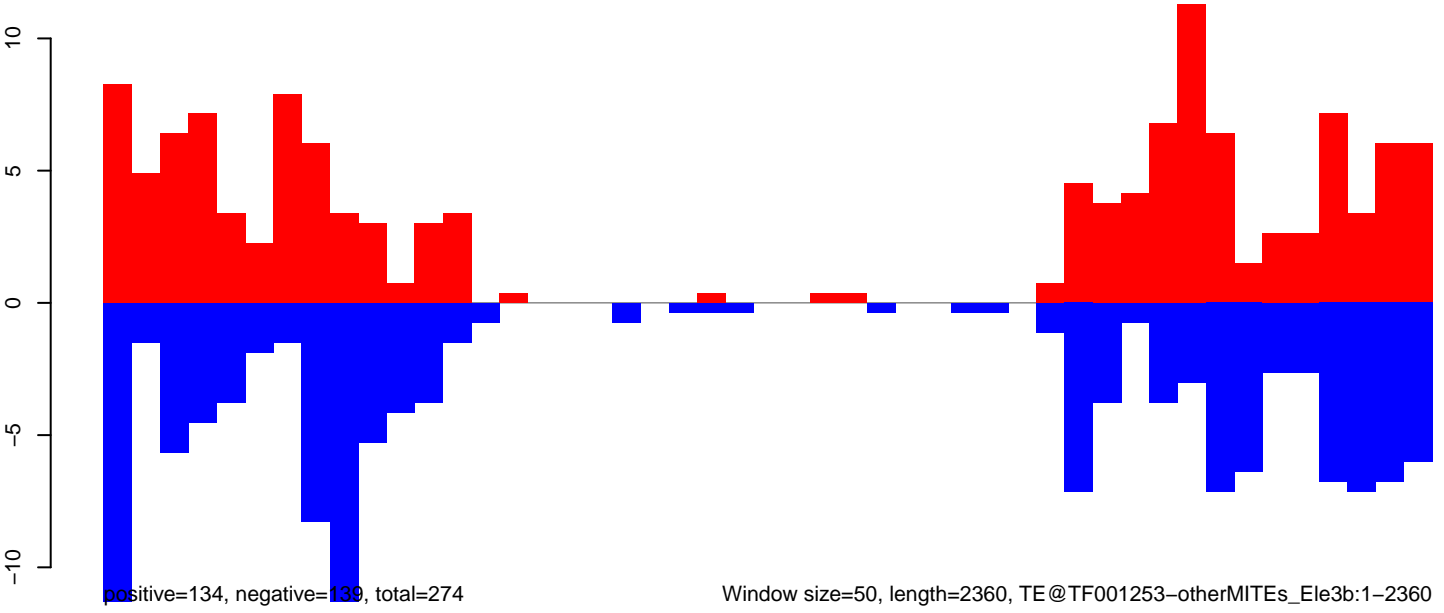

Window size=50, length=2360, TE@TF001253-otherMITEs_Ele3b:1-2360

AeAeg_Aag2_Ctrl.18_23.rep

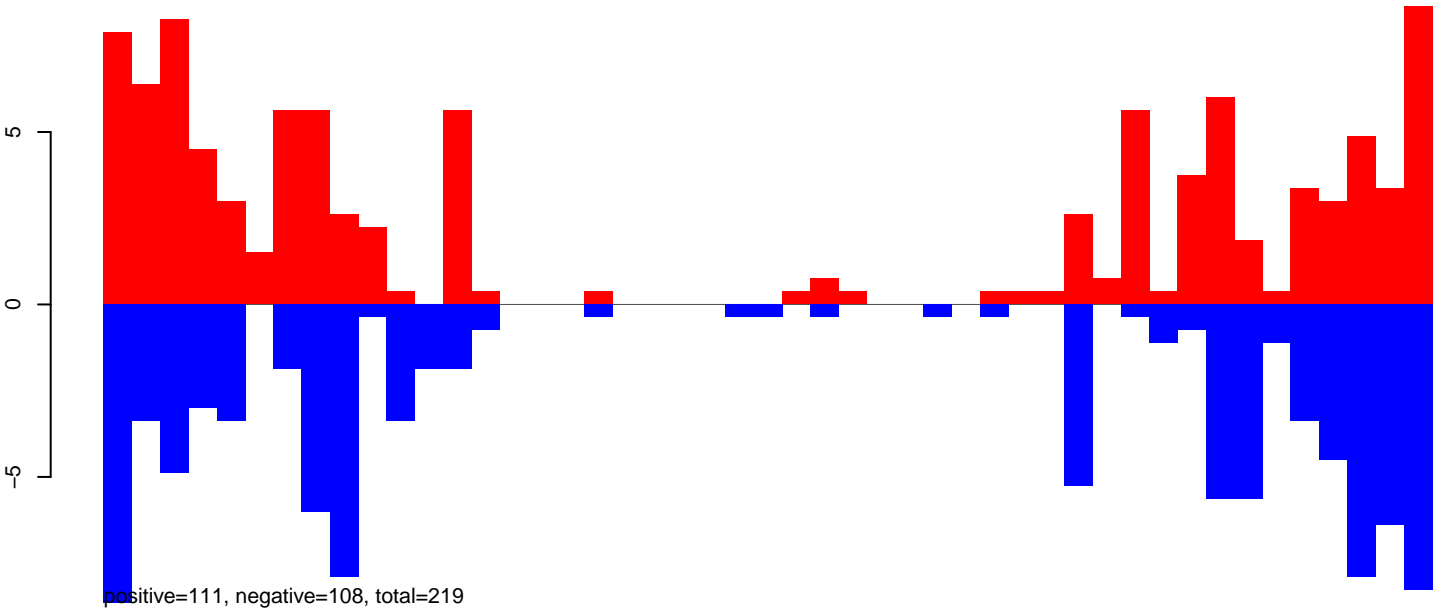

AeAeg_Aag2_Ctrl.24_35.rep

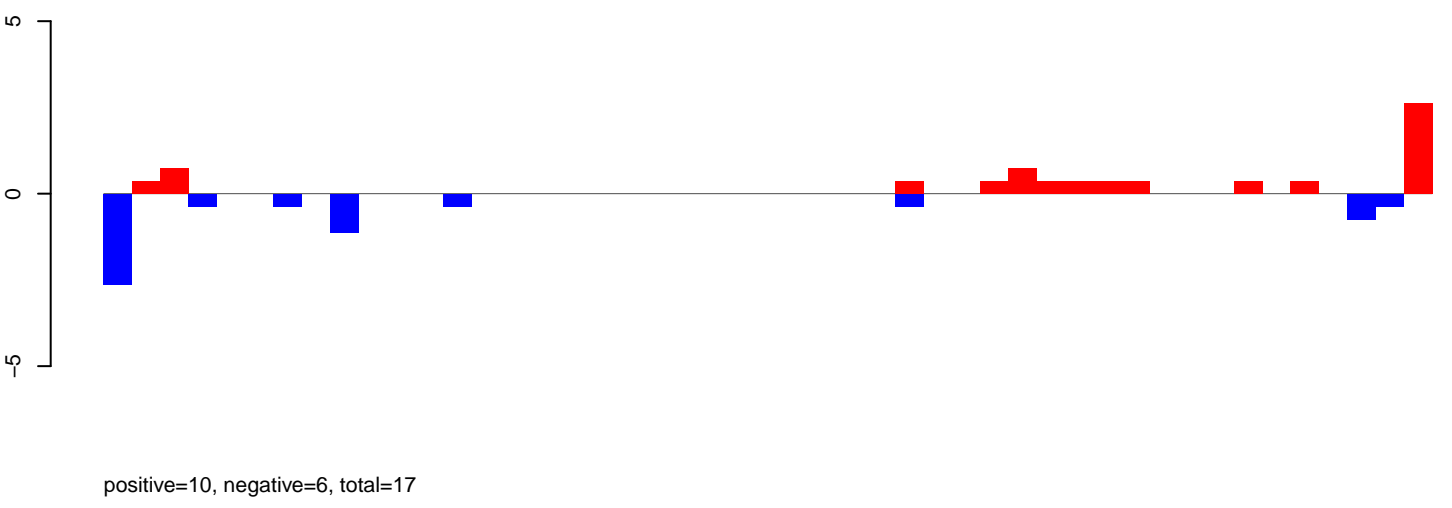

AeAeg_Aag2_Ctrl.rep

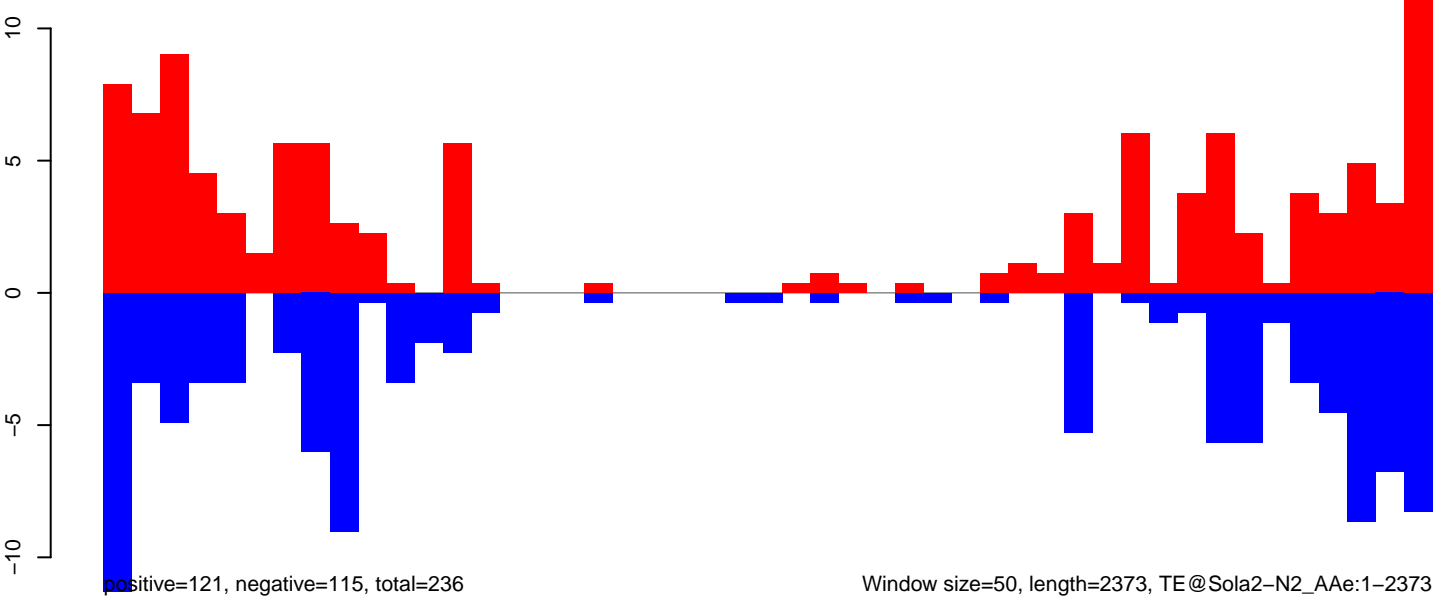

Window size=50, length=2373, TE@Sola2-N2_AAe:1-2373

AeAeg_Aag2_Ctrl.18_23.rep

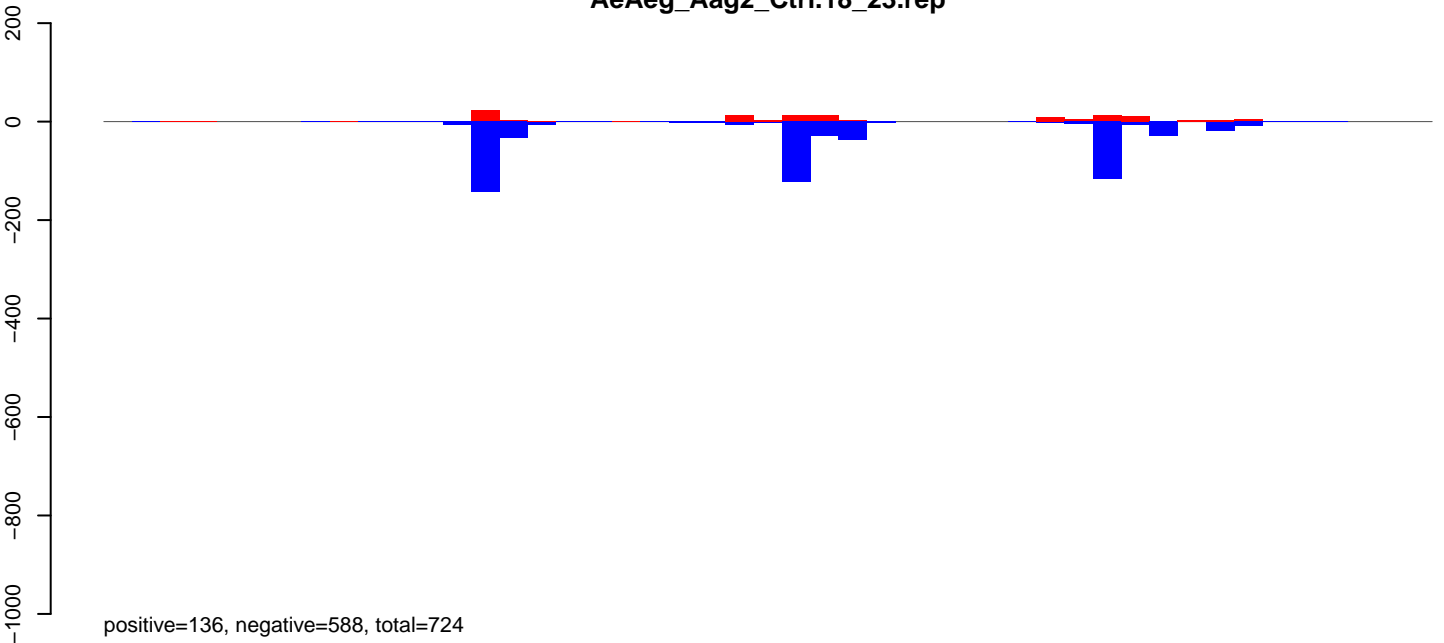

AeAeg_Aag2_Ctrl.24_35.rep

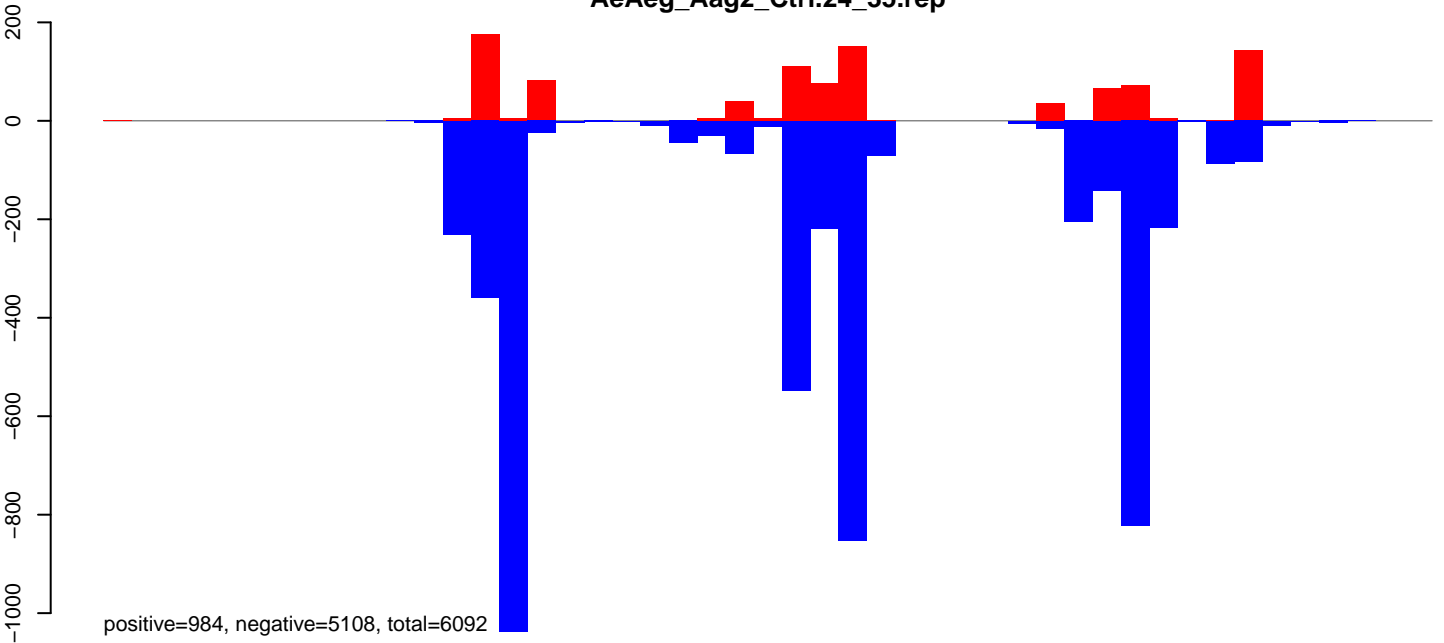

AeAeg_Aag2_Ctrl.rep

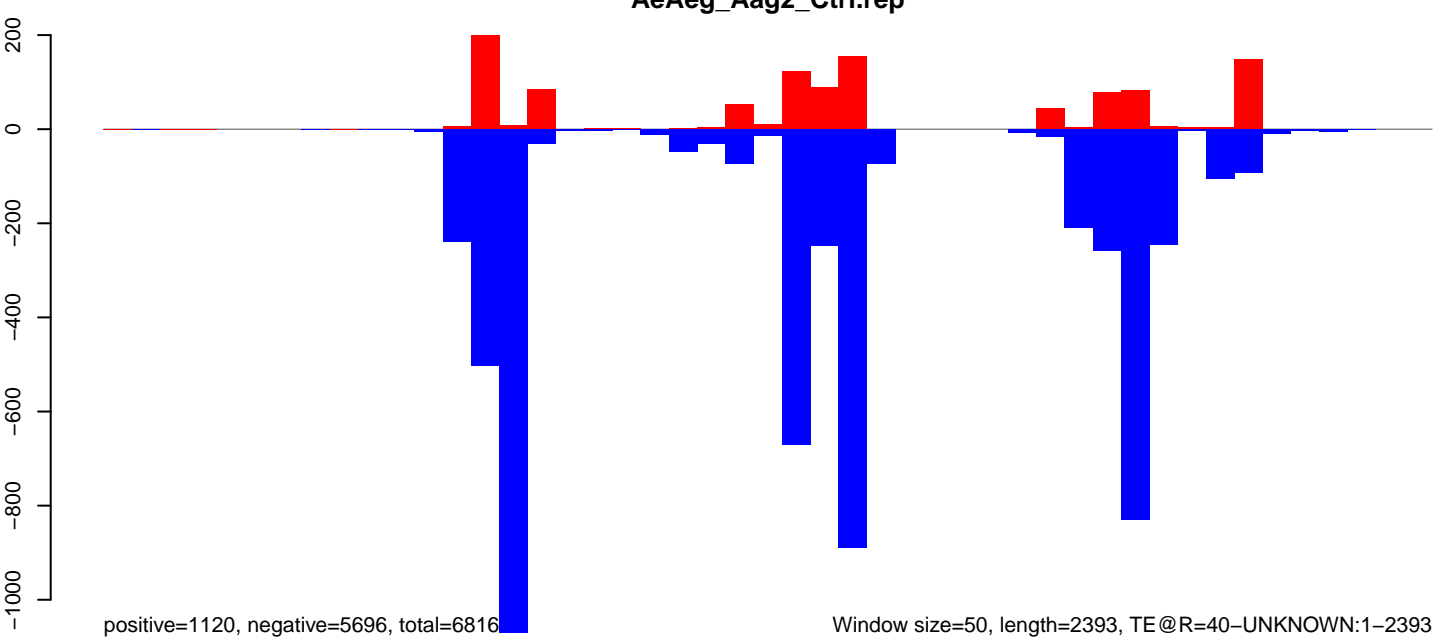

Window size=50, length=2393, TE@R=40-UNKNOWN:1-2393

0 500 1000 1500 2000

AeAeg_Aag2_Ctrl.18_23.rep

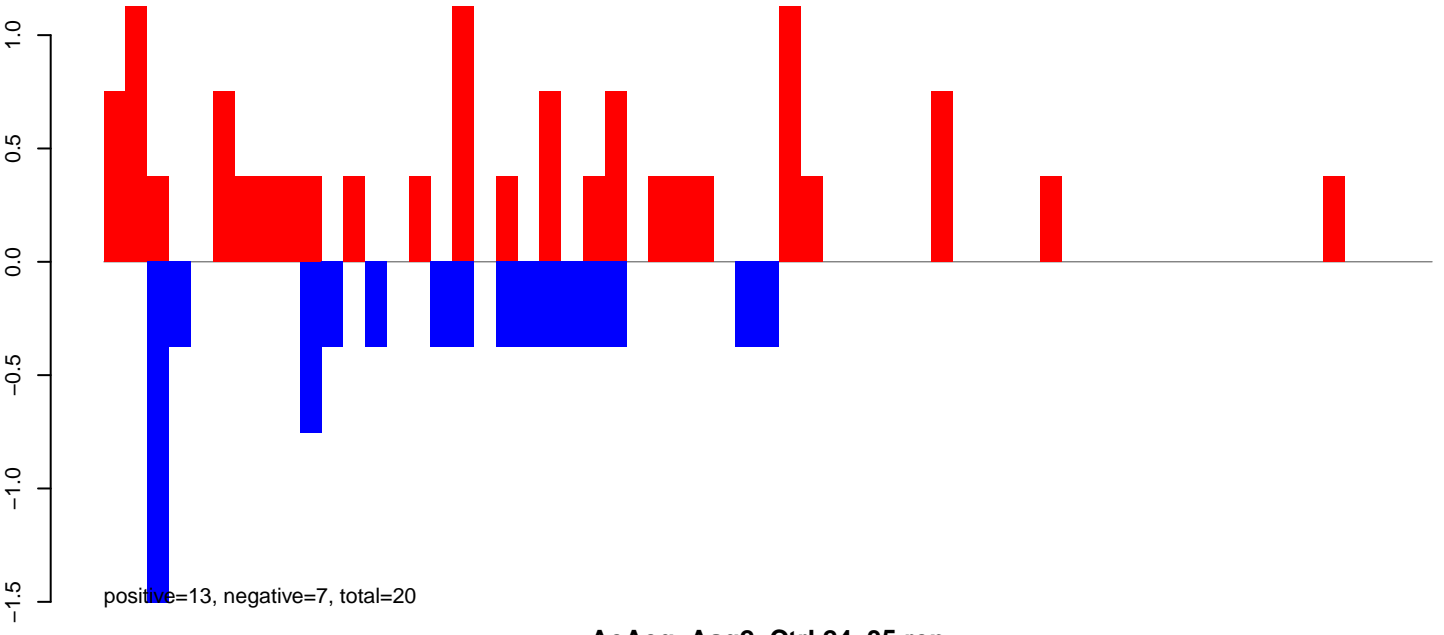

AeAeg_Aag2_Ctrl.24_35.rep

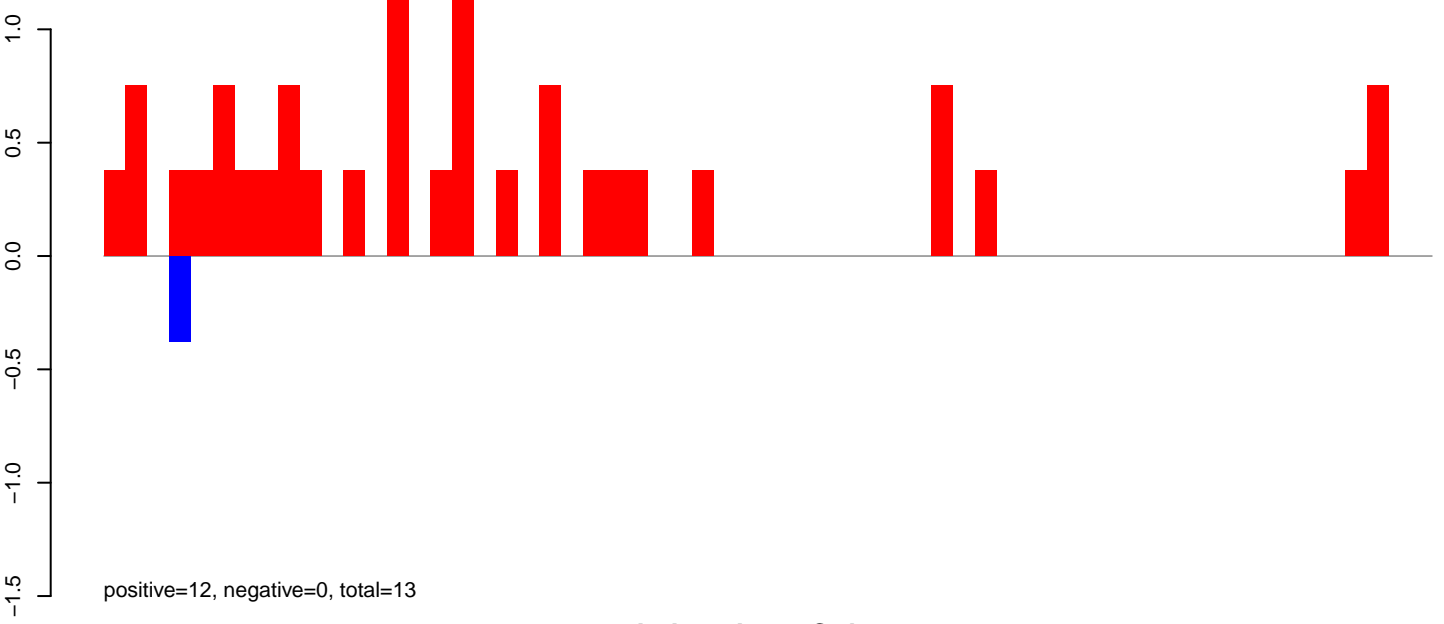

AeAeg_Aag2_Ctrl.rep

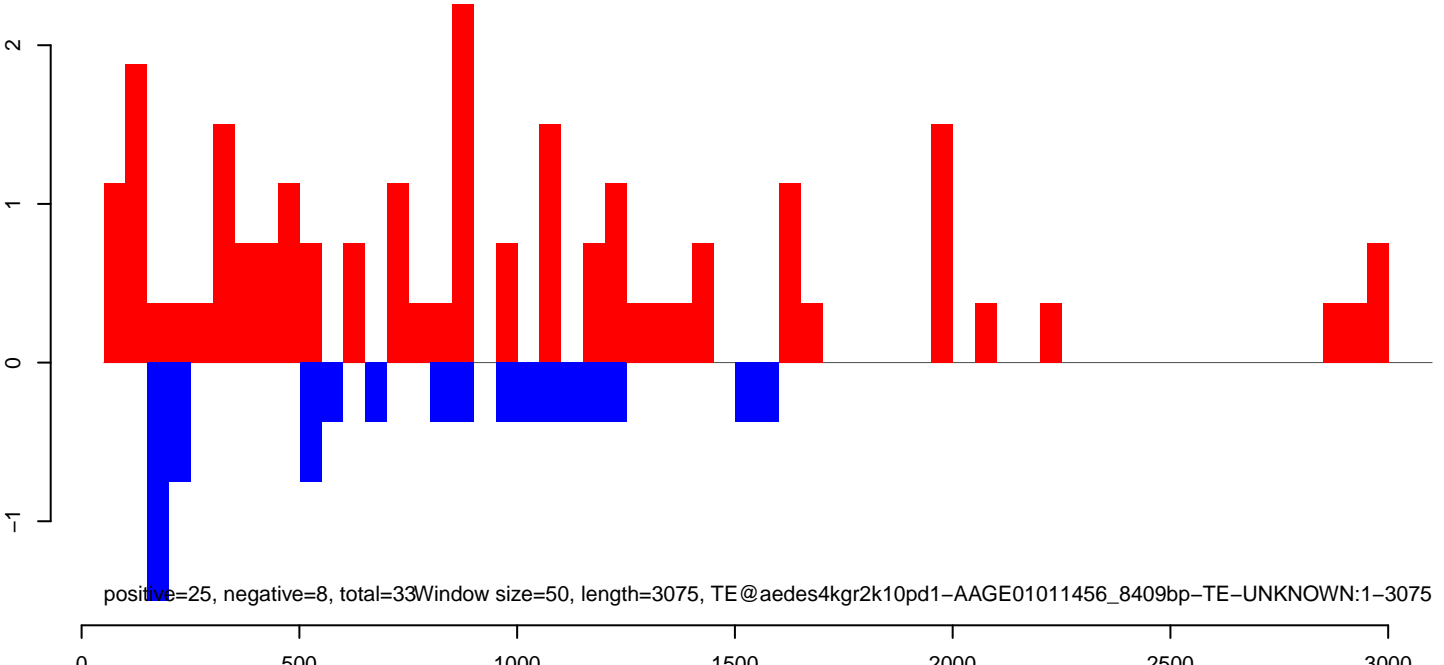

Window size=50, length=3075, TE@aedes4kgr2k10pd1-AAGE01011456_8409bp-TE-UNKNOWN:1-3075

AeAeg_Aag2_Ctrl.18_23.rep

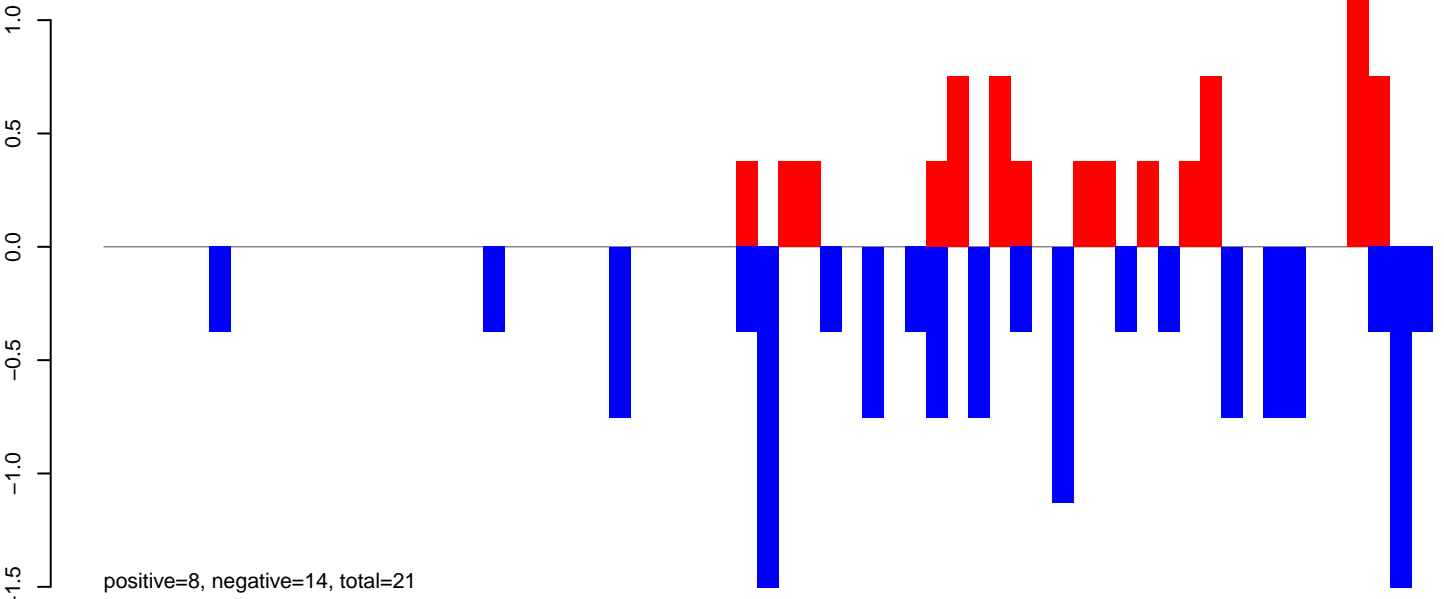

AeAeg_Aag2_Ctrl.24_35.rep

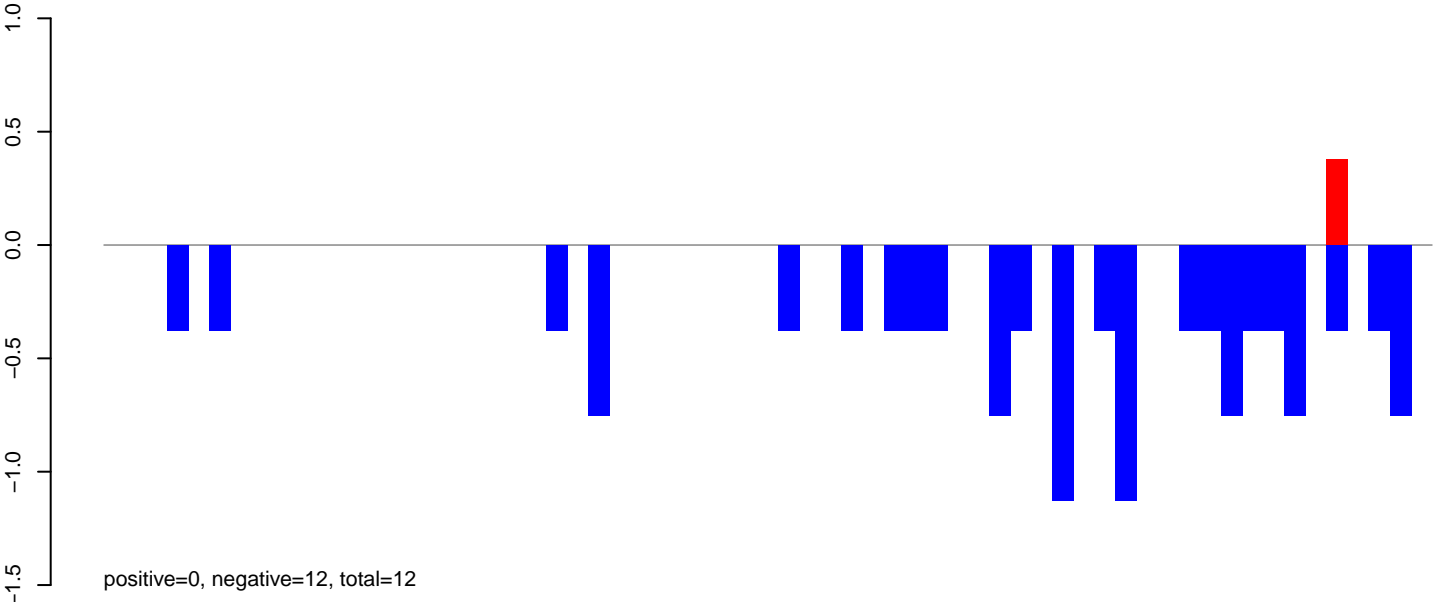

AeAeg_Aag2_Ctrl.rep

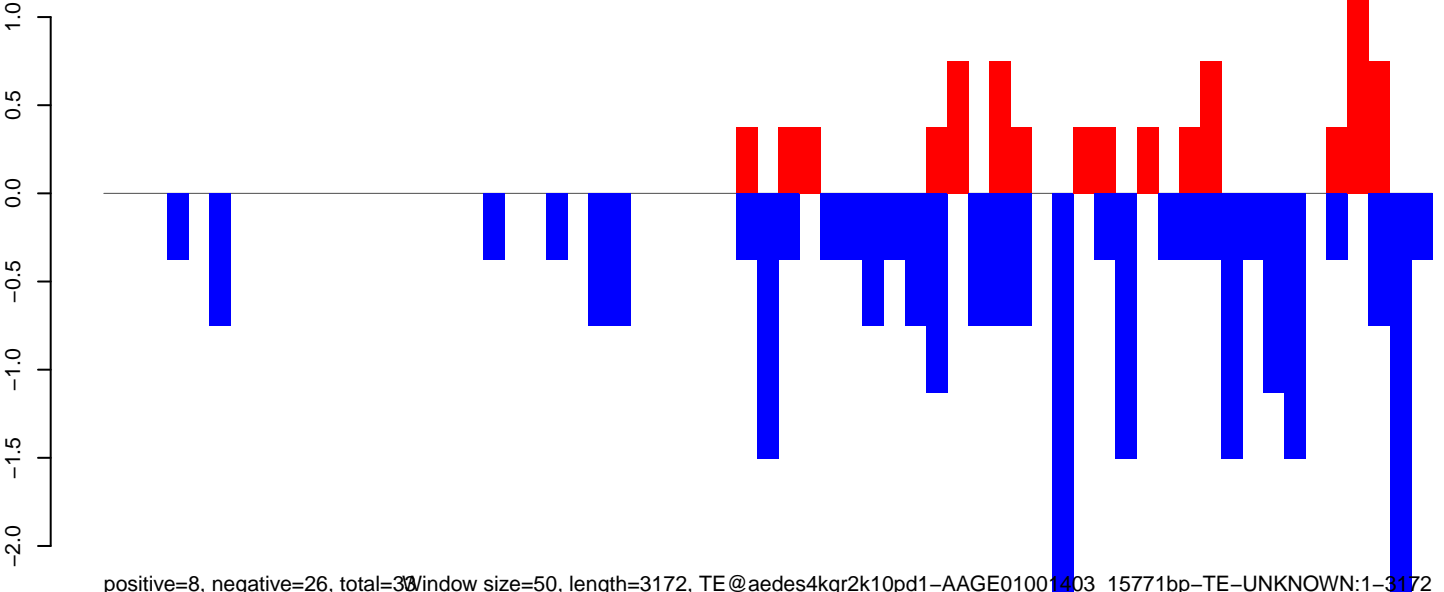

window size=50, length=3172, TE@aedes4kgr2k10pd1-AAGE01001403_15771bp-TE-UNKNOWN:1-3172

AeAeg_Aag2_Ctrl.18_23.rep

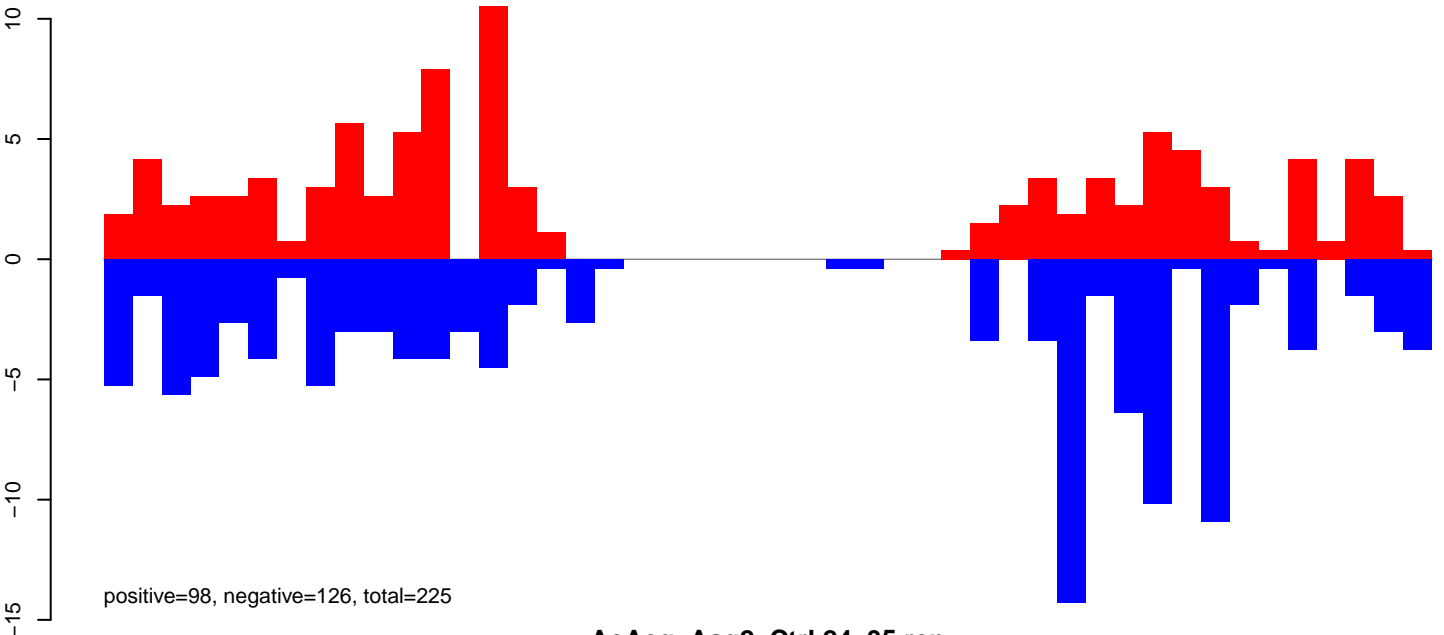

AeAeg_Aag2_Ctrl.24_35.rep

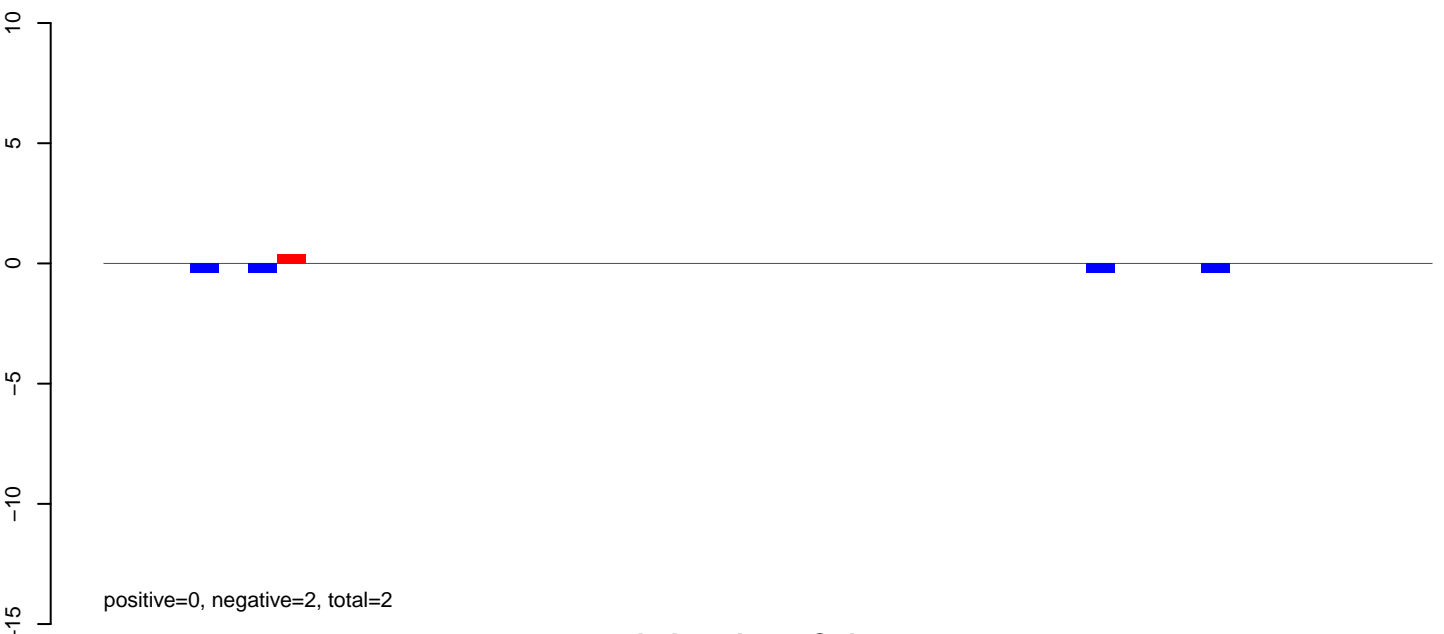

AeAeg_Aag2_Ctrl.rep

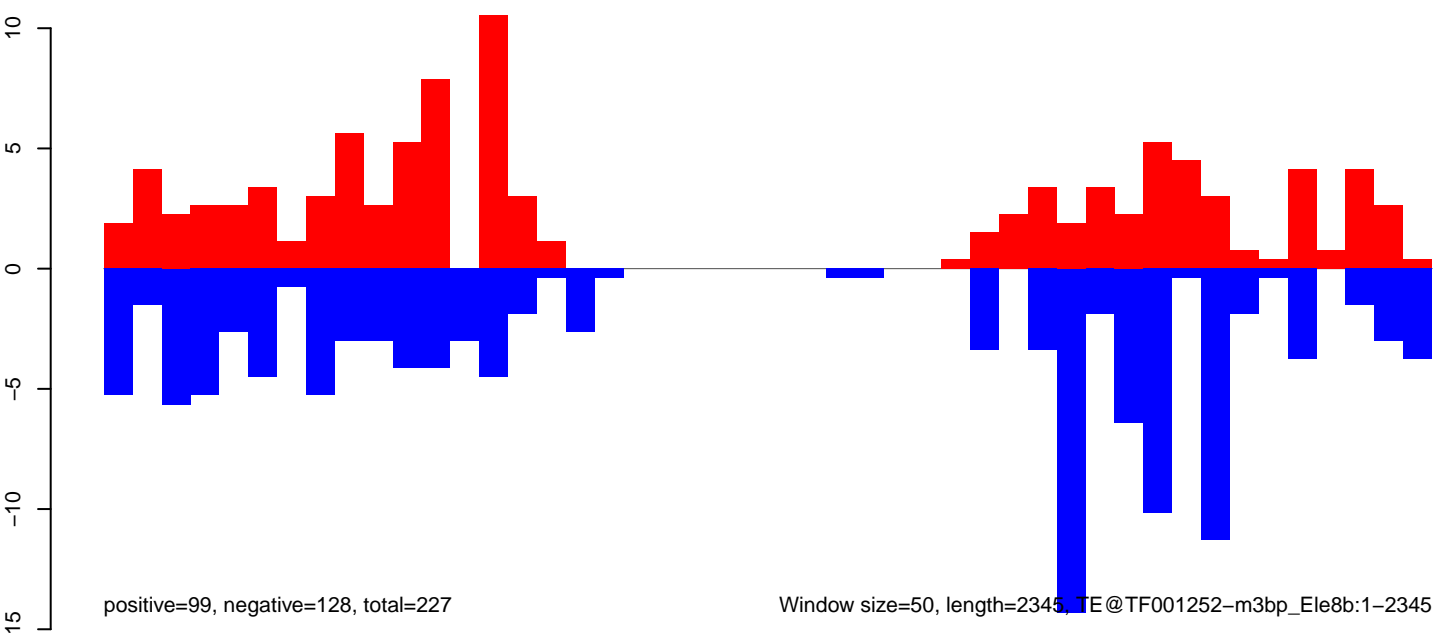

Window size=50, length=2345, TE@TF001252-m3bp_Ele8b:1-2345

AeAeg_Aag2_Ctrl.18_23.rep

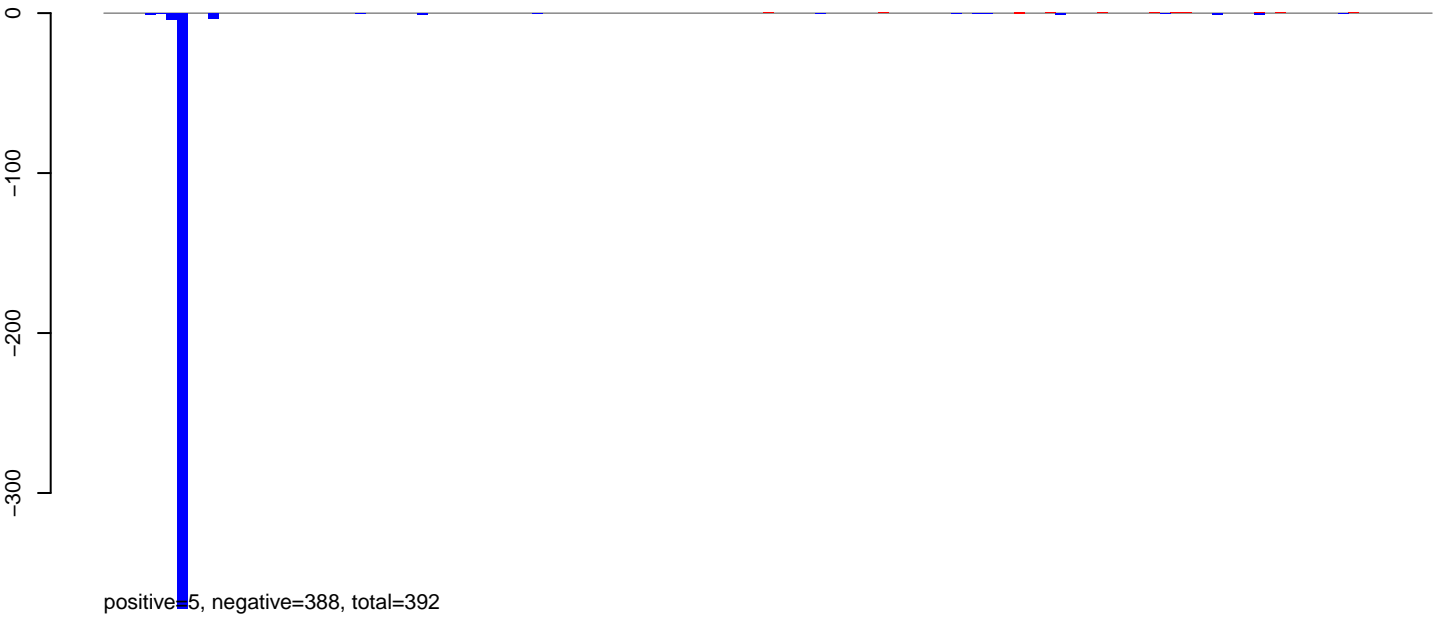

AeAeg_Aag2_Ctrl.24_35.rep

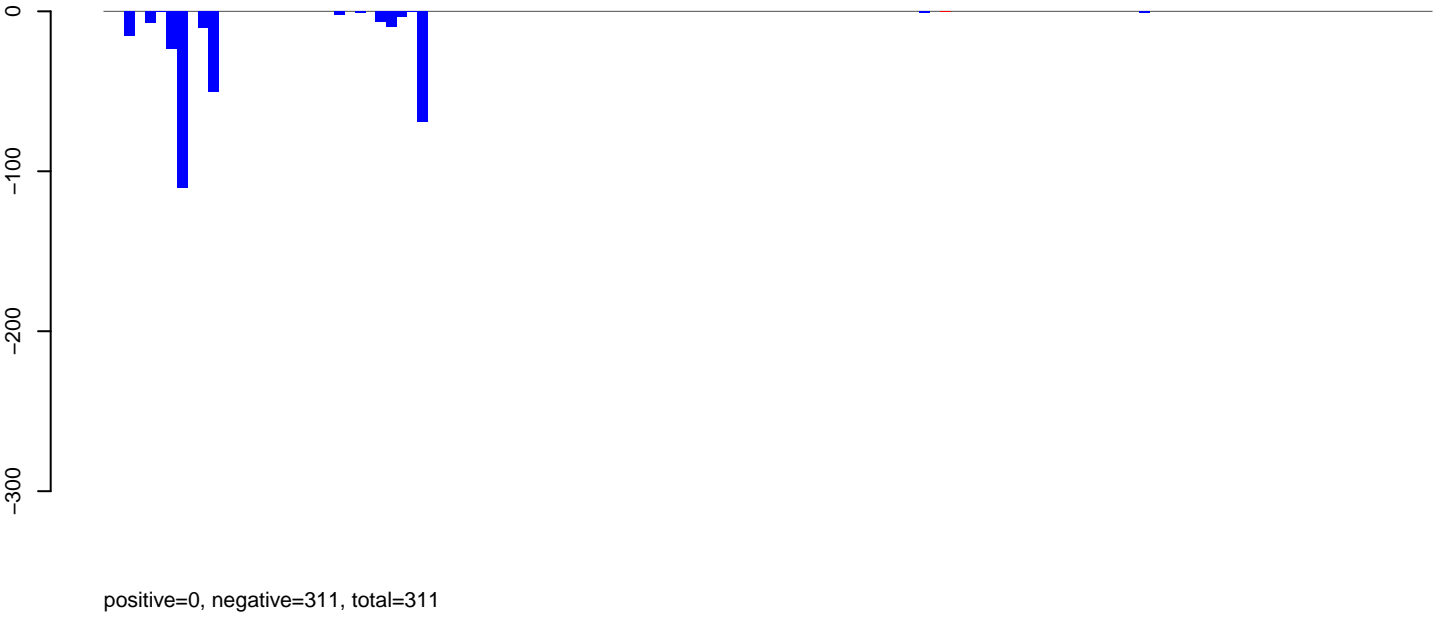

AeAeg_Aag2_Ctrl.rep

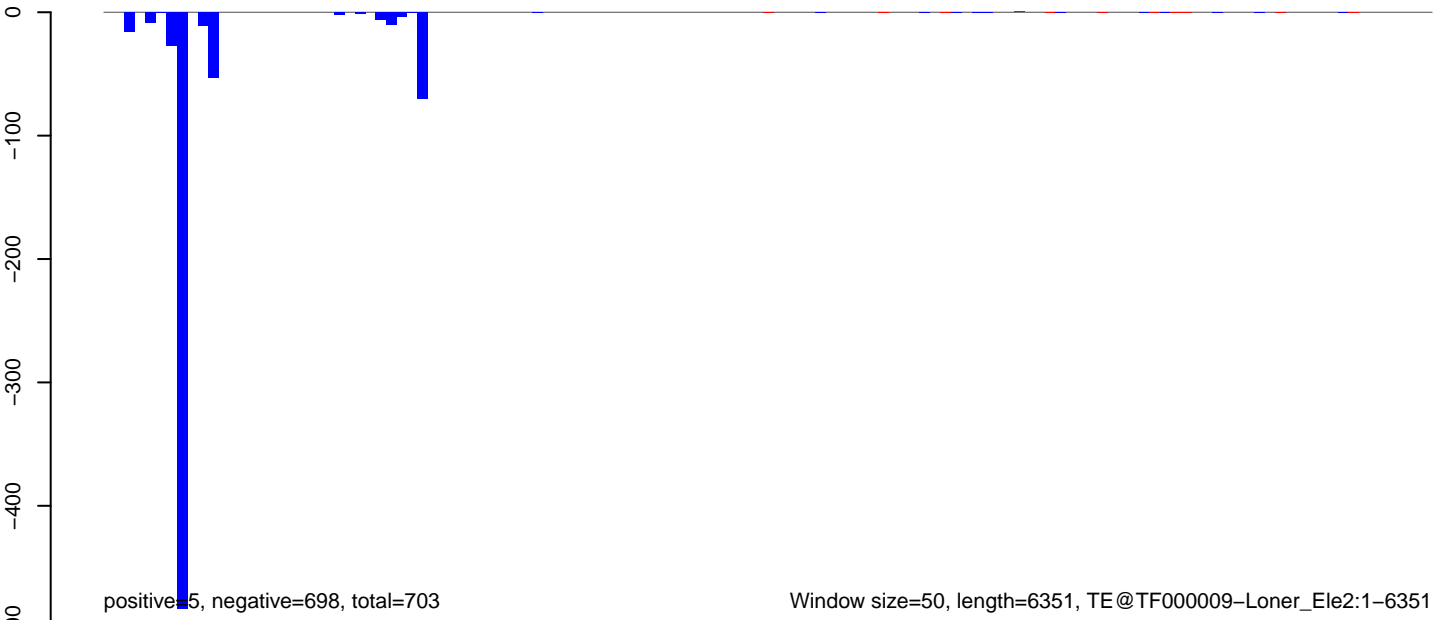

AeAeg_Aag2_Ctrl.18_23.rep

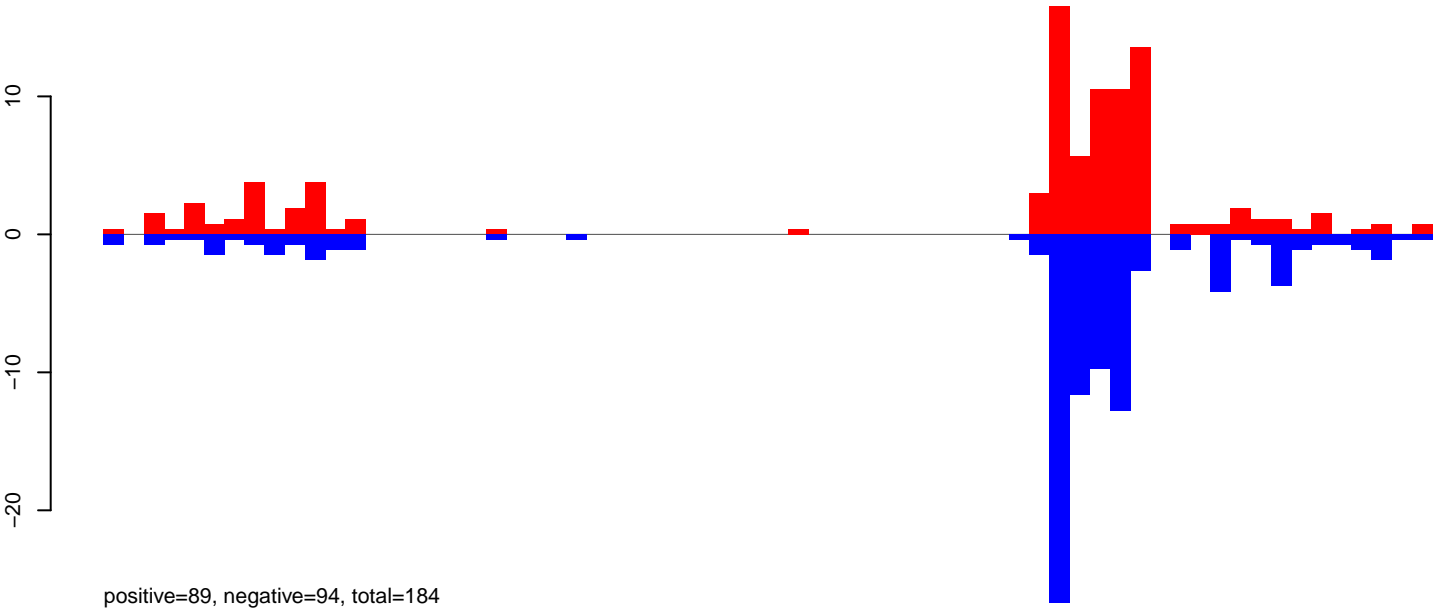

AeAeg_Aag2_Ctrl.24_35.rep

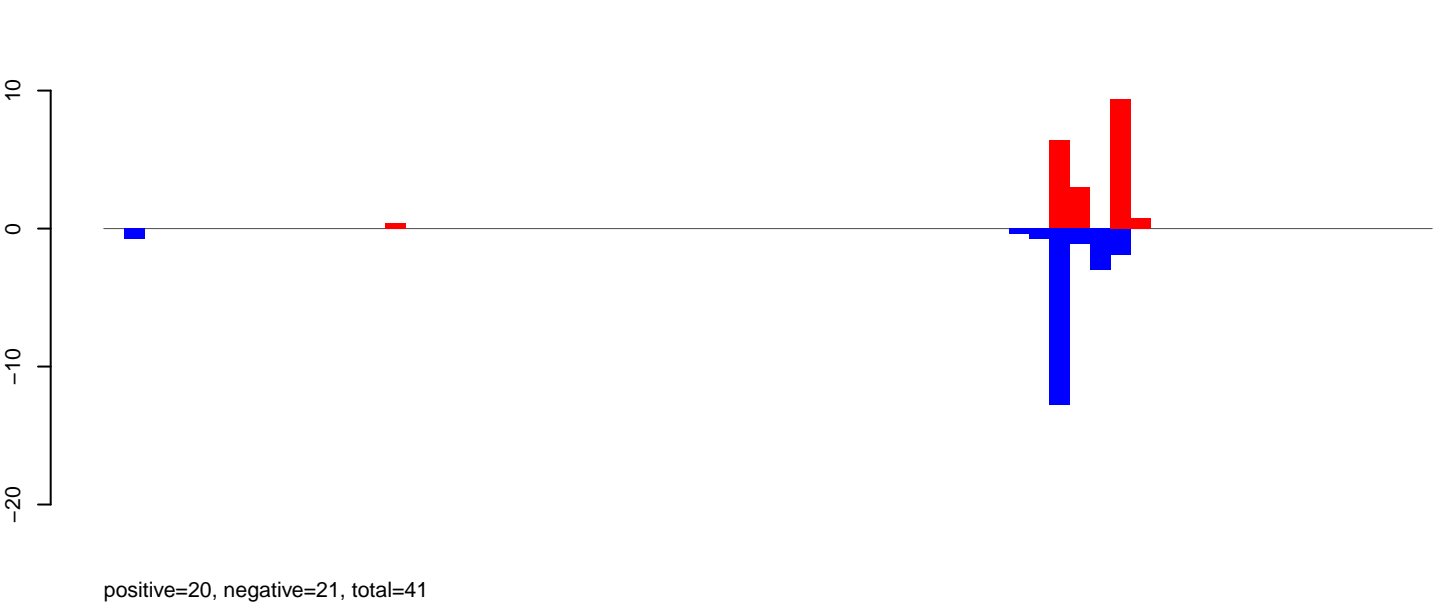

AeAeg_Aag2_Ctrl.rep

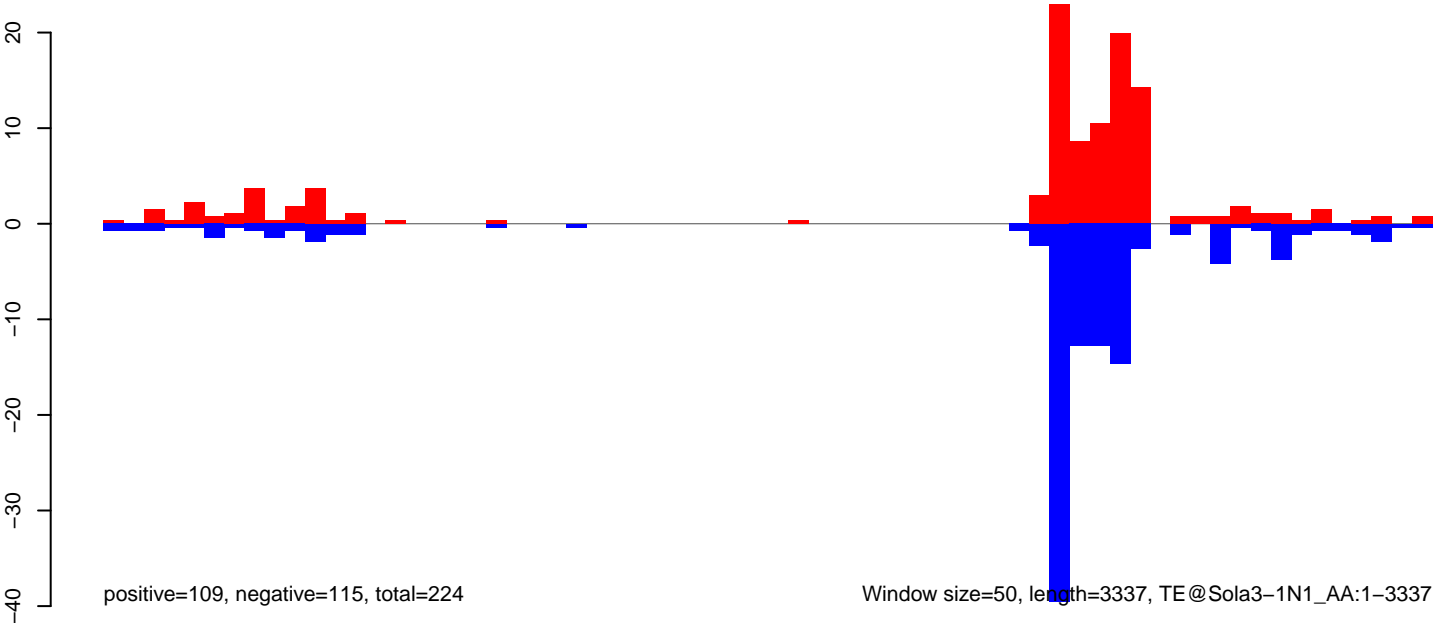

AeAeg_Aag2_Ctrl.18_23.rep

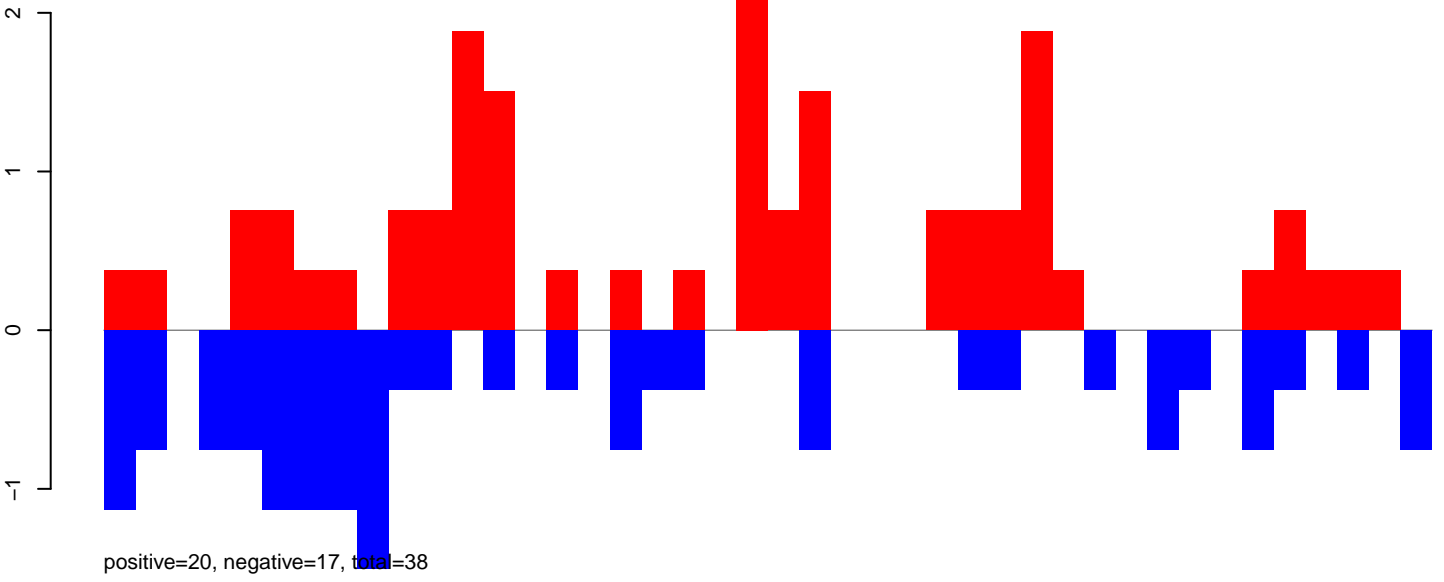

AeAeg_Aag2_Ctrl.24_35.rep

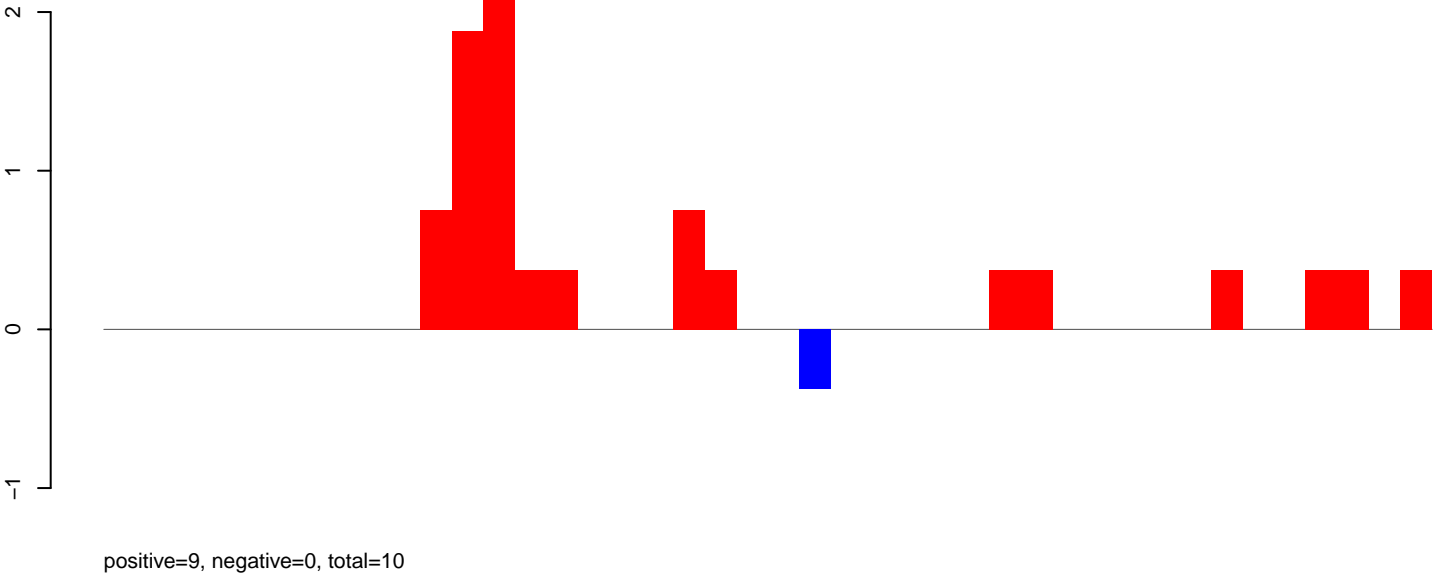

AeAeg_Aag2_Ctrl.rep

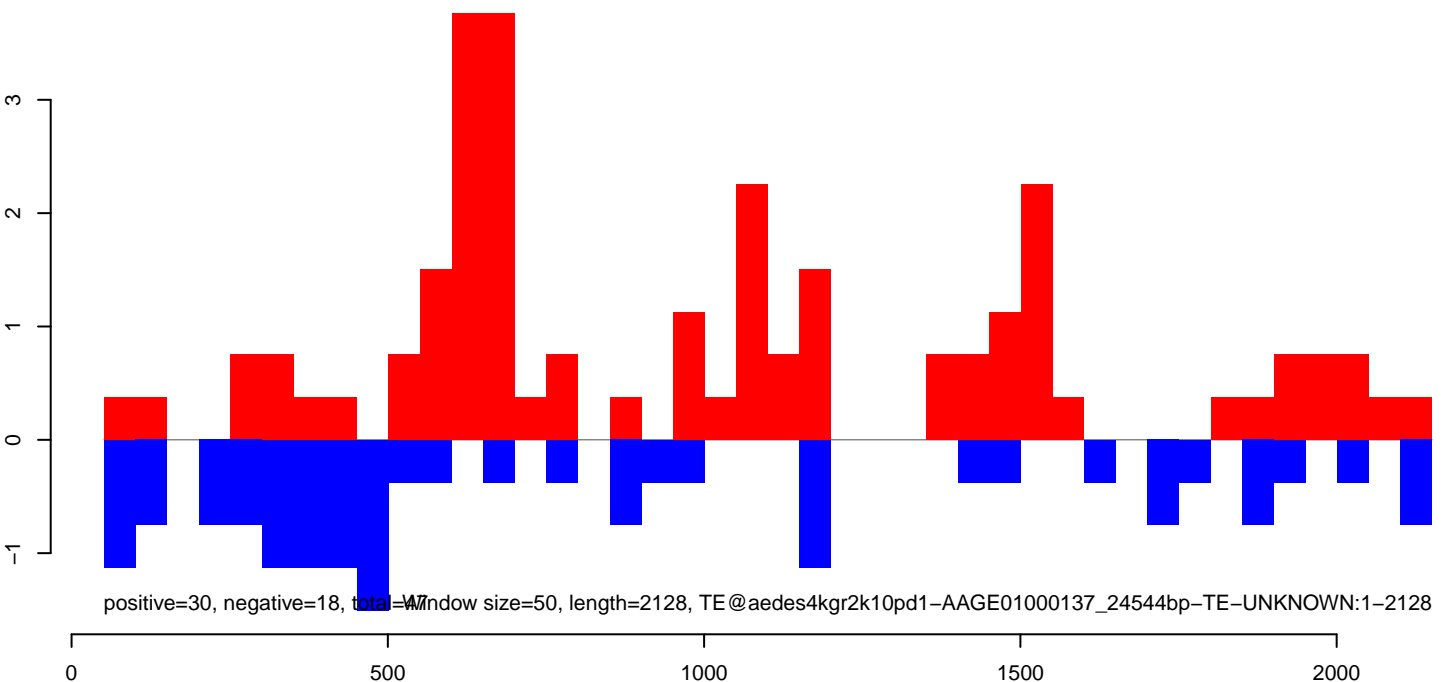

AeAeg_Aag2_Ctrl.18_23.rep

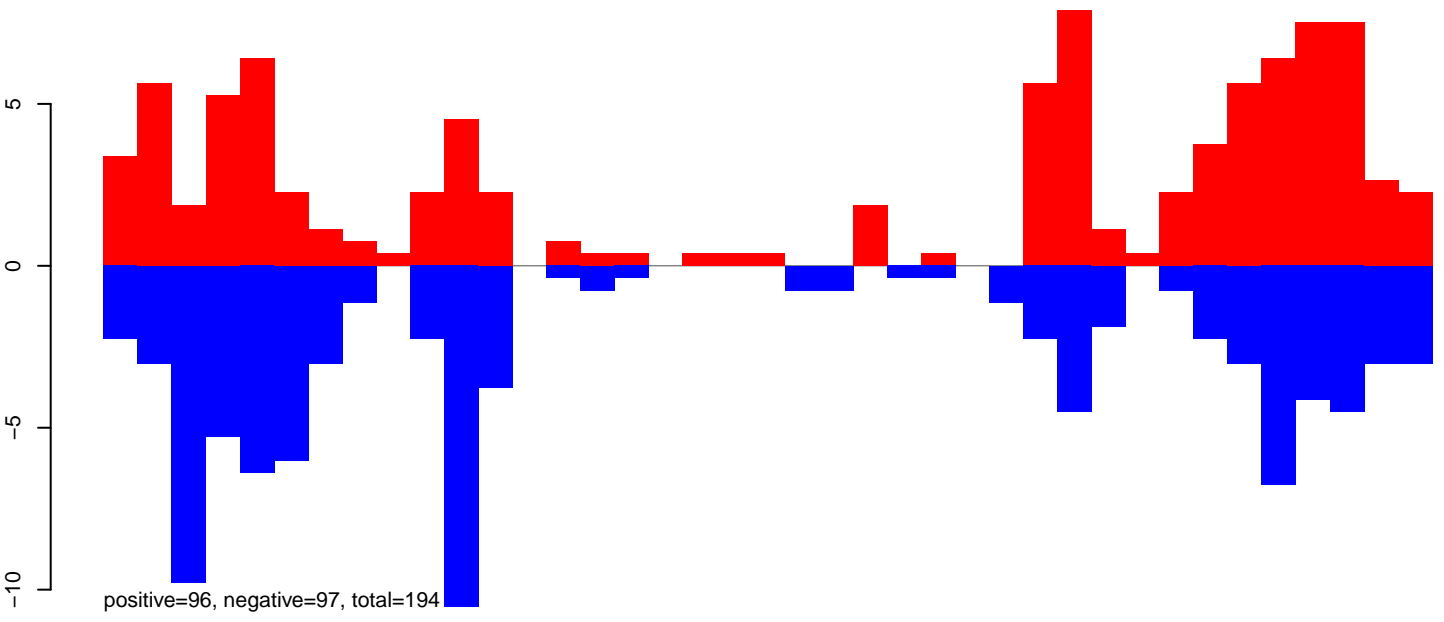

AeAeg_Aag2_Ctrl.24_35.rep



AeAeg_Aag2_Ctrl.rep

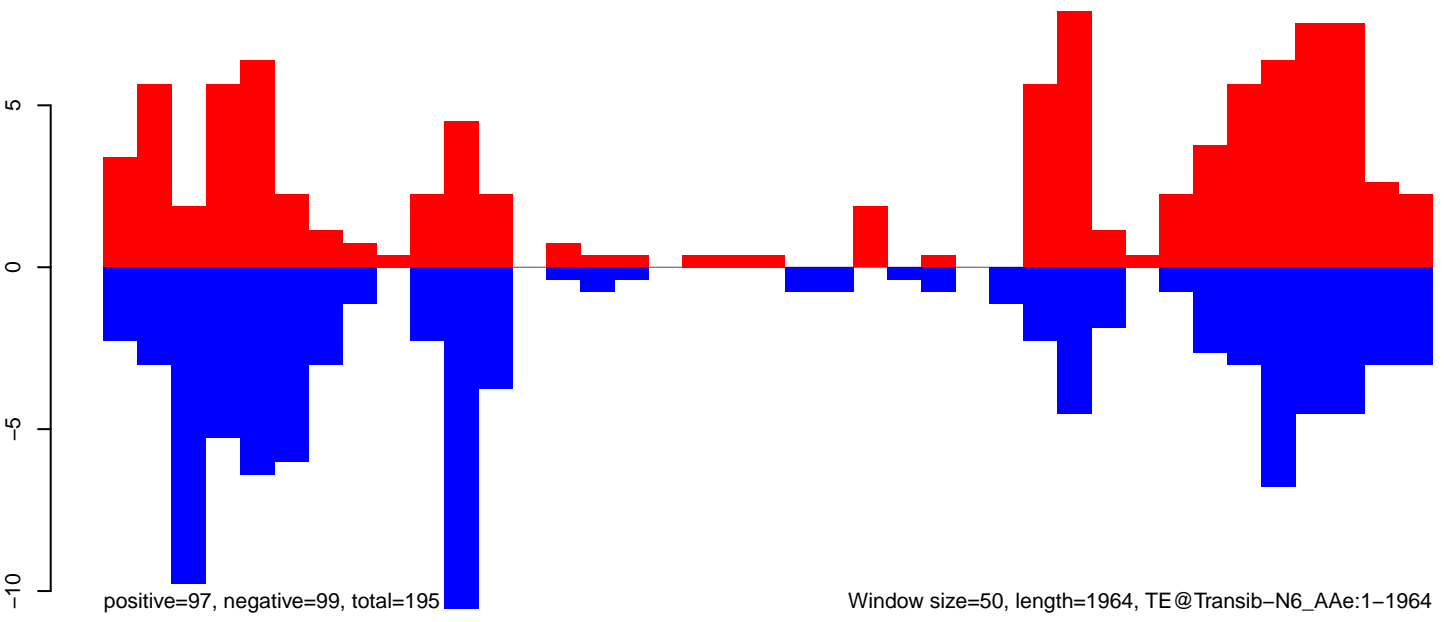

Window size=50, length=1964, TE@Transib-N6_AAe:1-1964

0 500 1000 1500 2000

AeAeg_Aag2_Ctrl.18_23.rep



AeAeg_Aag2_Ctrl.24_35.rep

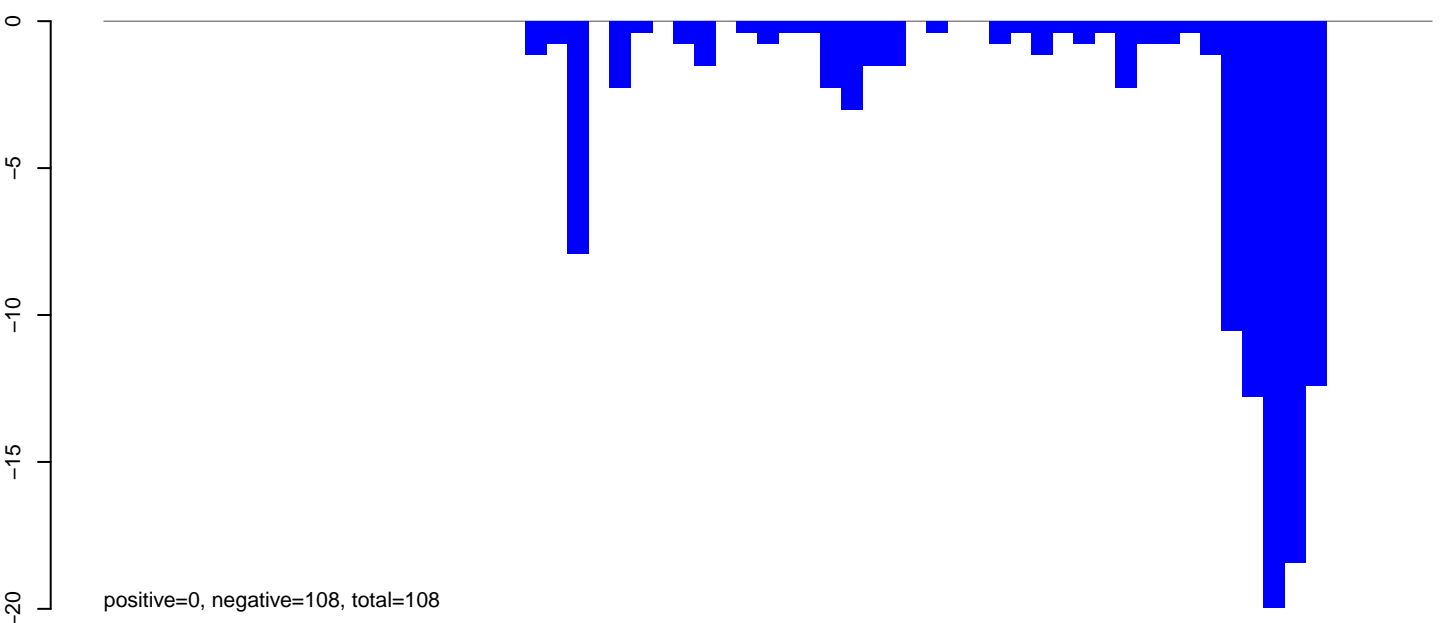

AeAeg_Aag2_Ctrl.rep

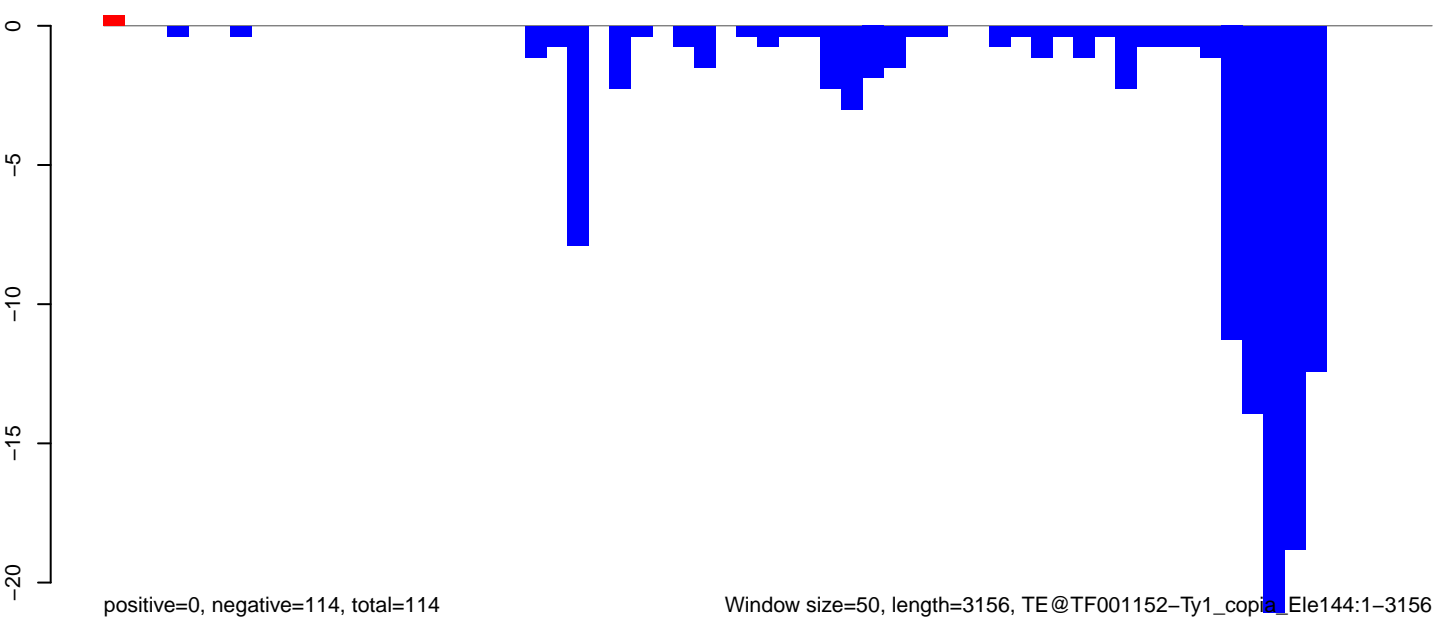

Window size=50, length=3156, TE@TF001152-Ty1_copia_Ele144:1-3156

0 500 1000 1500 2000 2500 3000

AeAeg_Aag2_Ctrl.18_23.rep

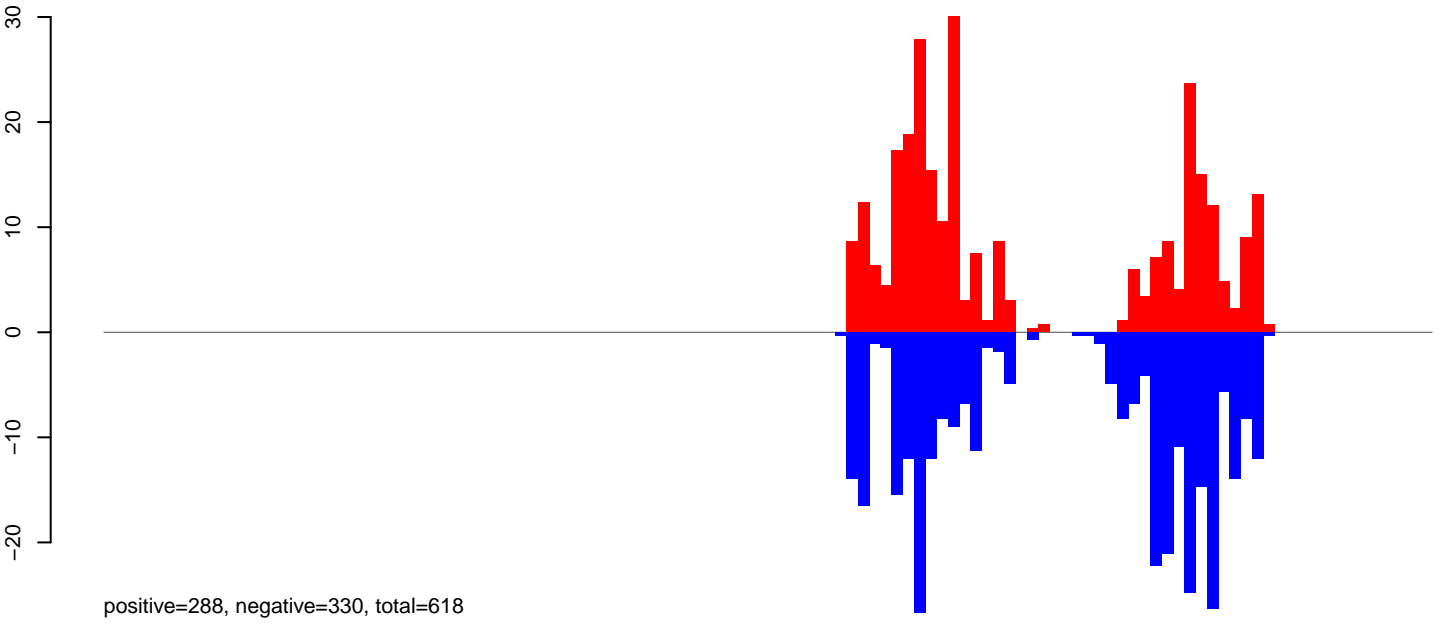

AeAeg_Aag2_Ctrl.24_35.rep

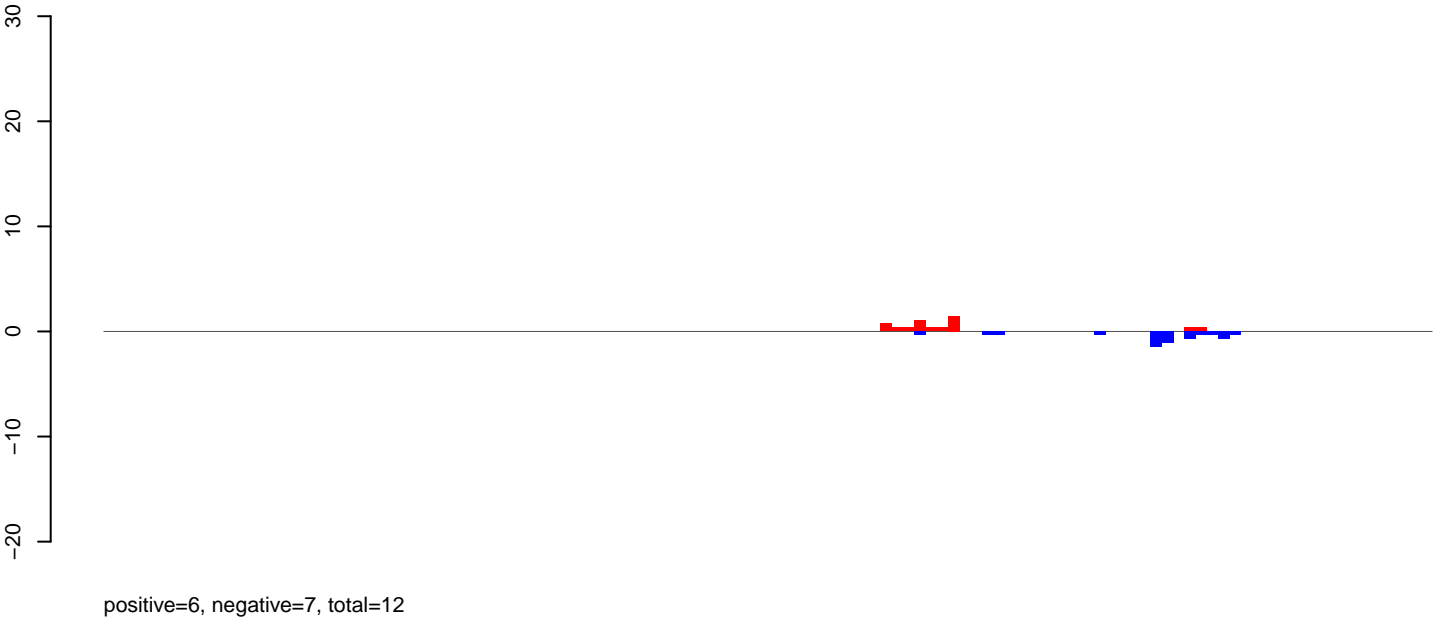

AeAeg_Aag2_Ctrl.rep

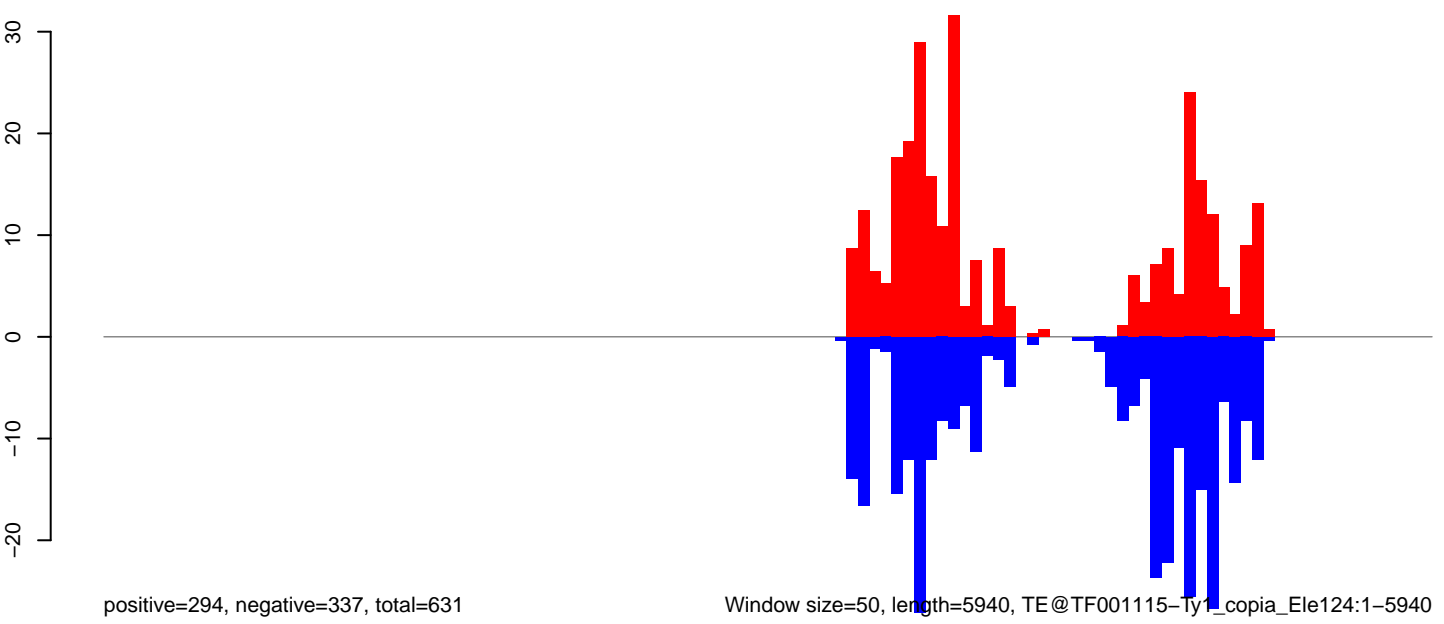

Window size=50, length=5940, TE@TF001115-Ty1_copia_Ele124:1-5940

0 1000 2000 3000 4000 5000 6000

AeAeg_Aag2_Ctrl.18_23.rep

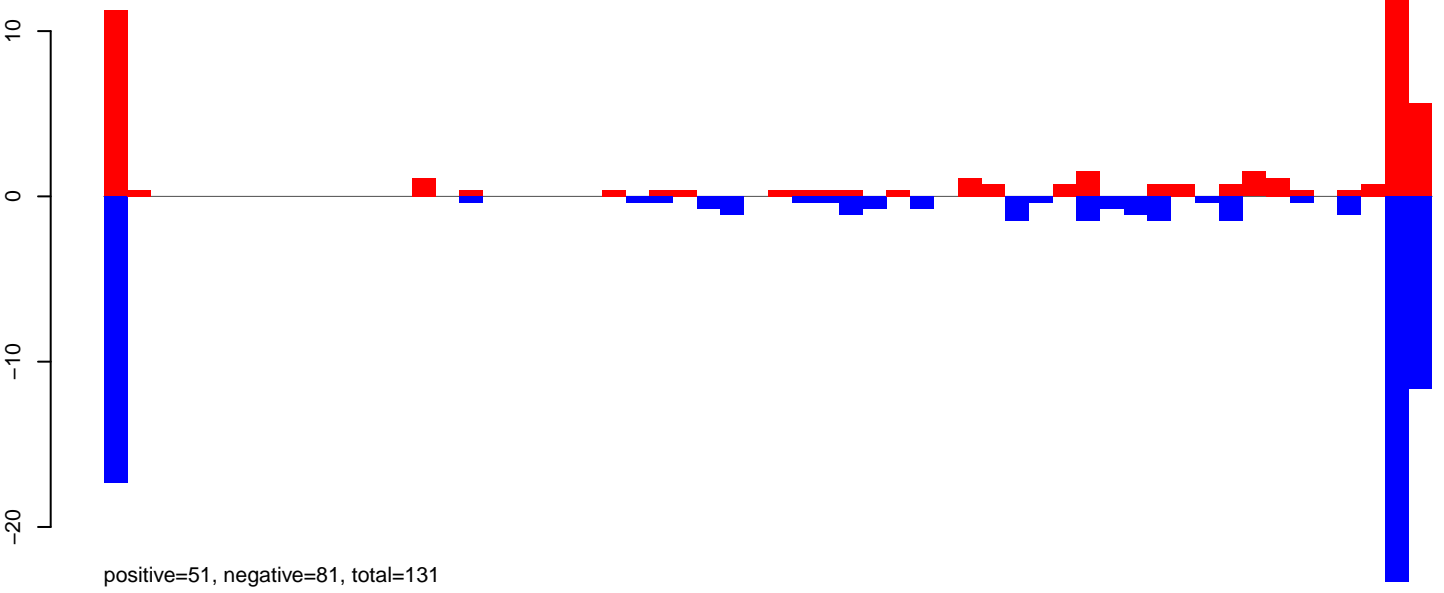

AeAeg_Aag2_Ctrl.24_35.rep

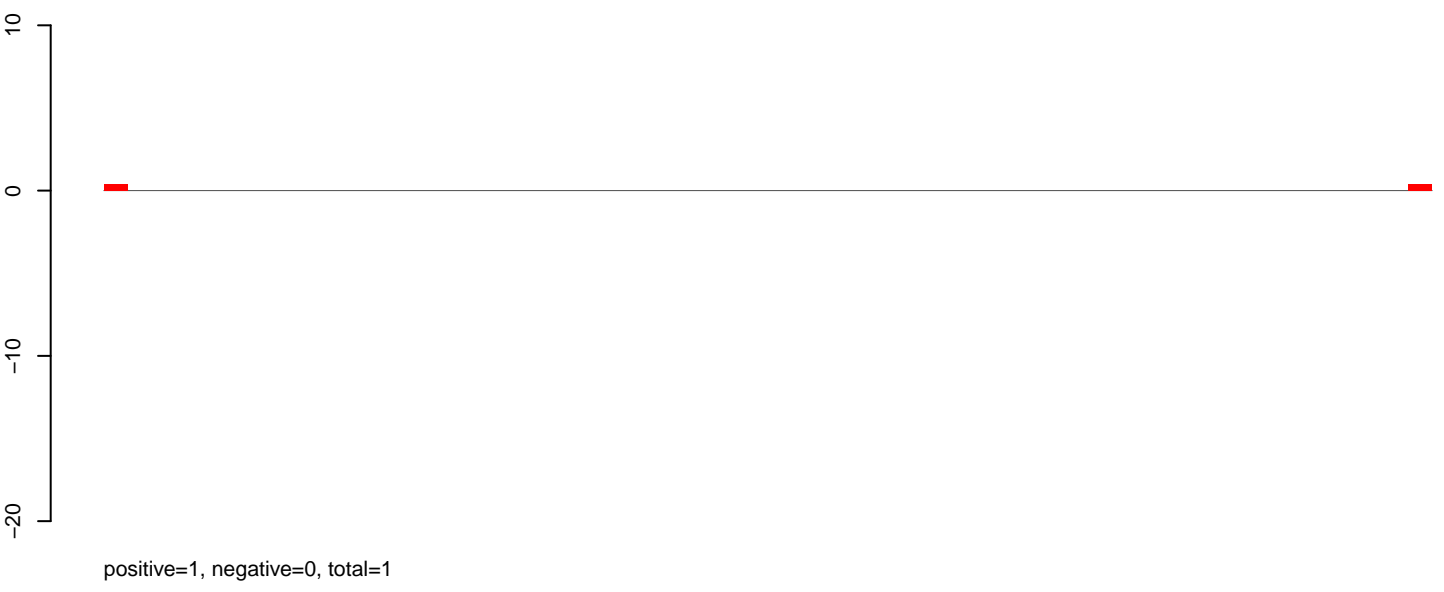

AeAeg_Aag2_Ctrl.rep

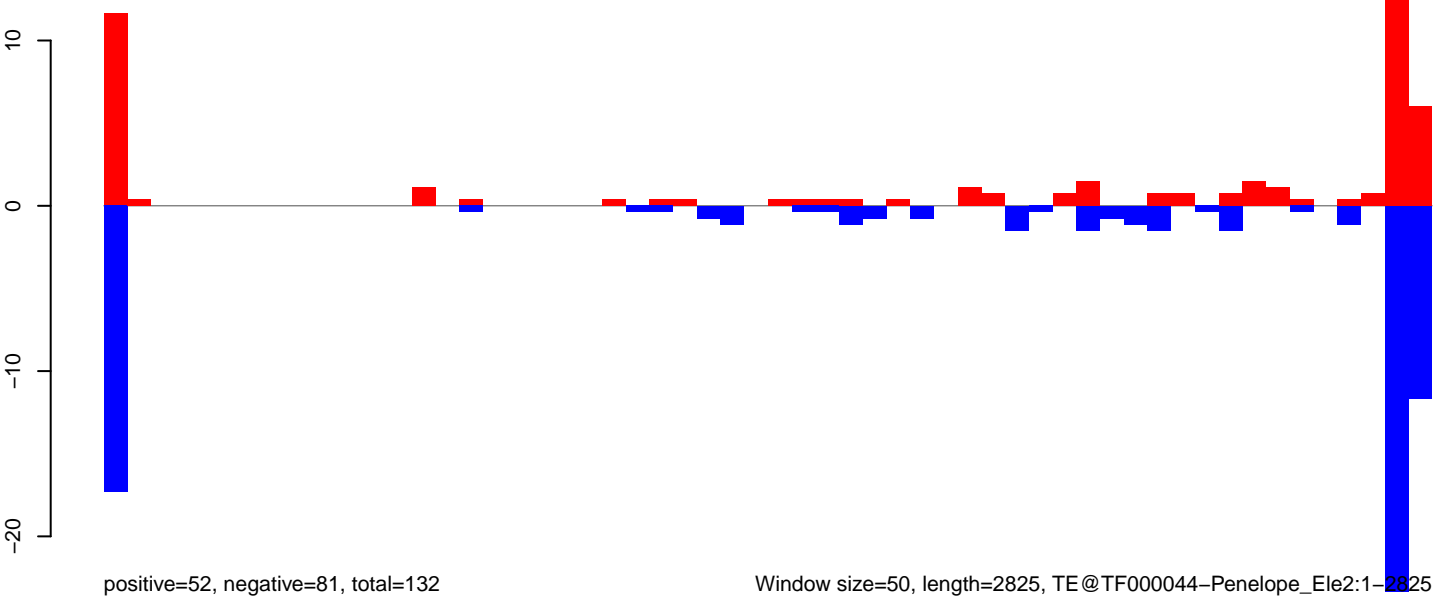

AeAeg_Aag2_Ctrl.18_23.rep

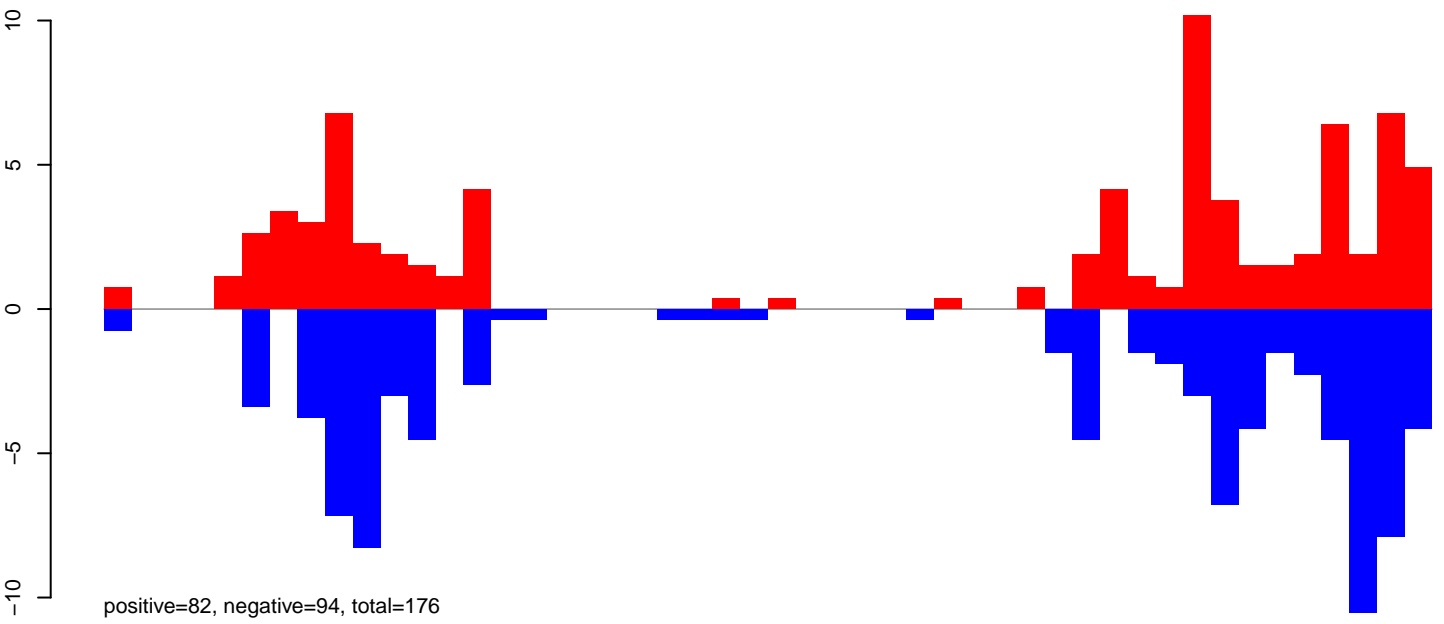

AeAeg_Aag2_Ctrl.24_35.rep

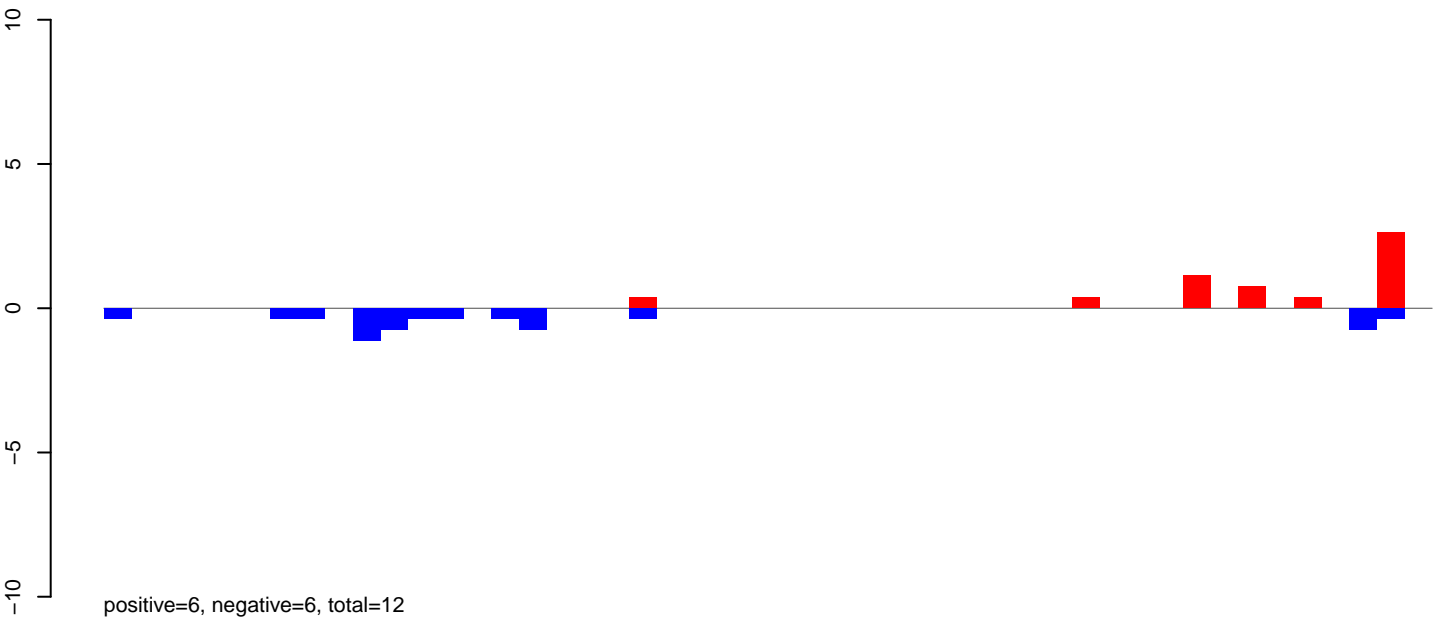

AeAeg_Aag2_Ctrl.rep

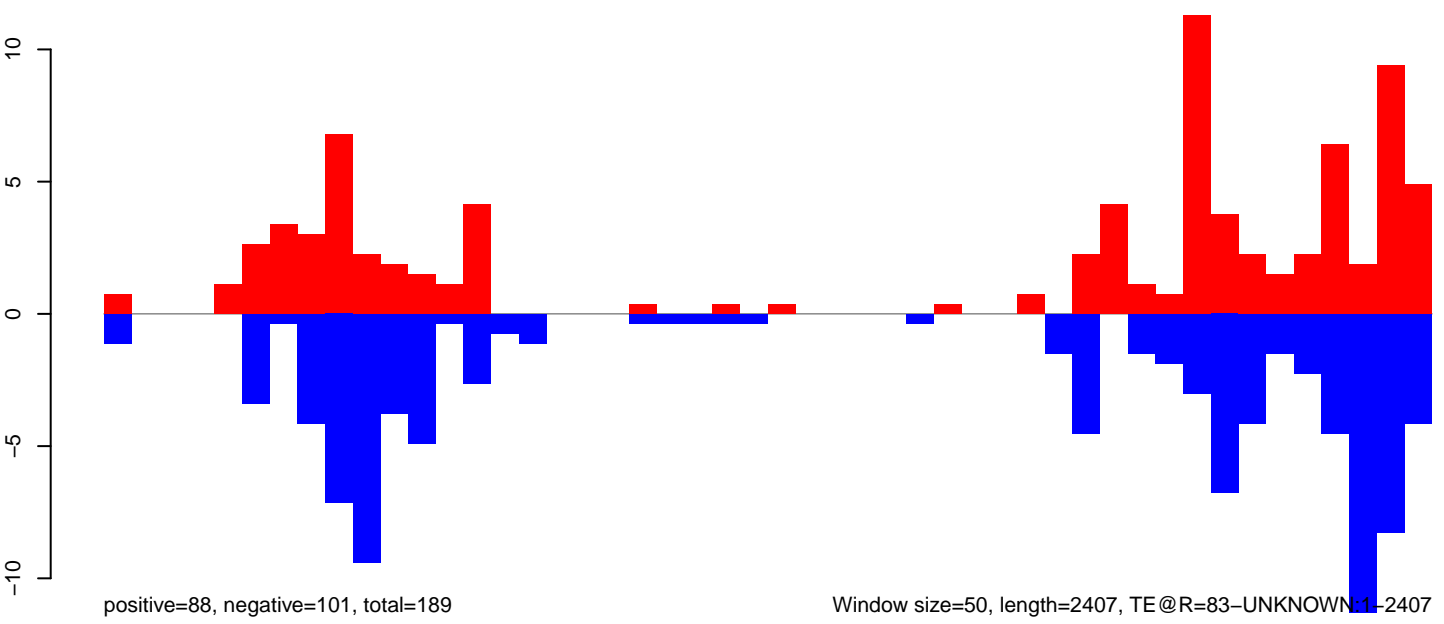

Window size=50, length=2407, TE@R=83-UNKNOWN:1-2407

AeAeg_Aag2_Ctrl.18_23.rep

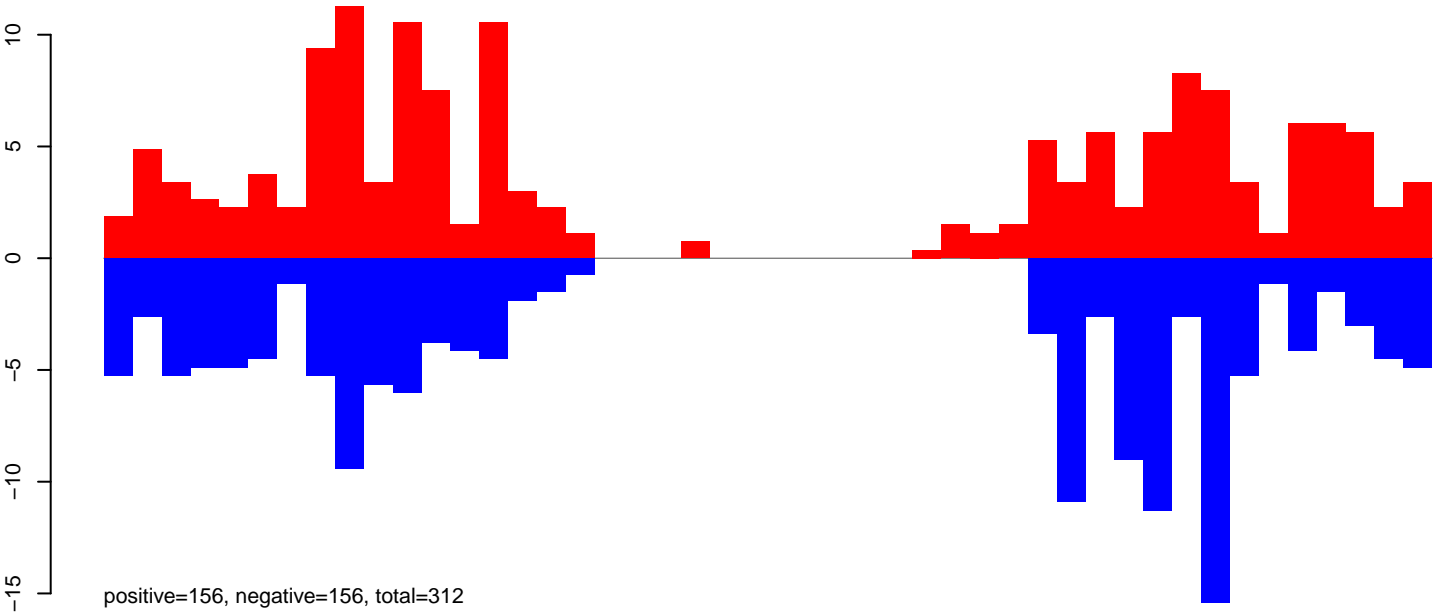

AeAeg_Aag2_Ctrl.24_35.rep

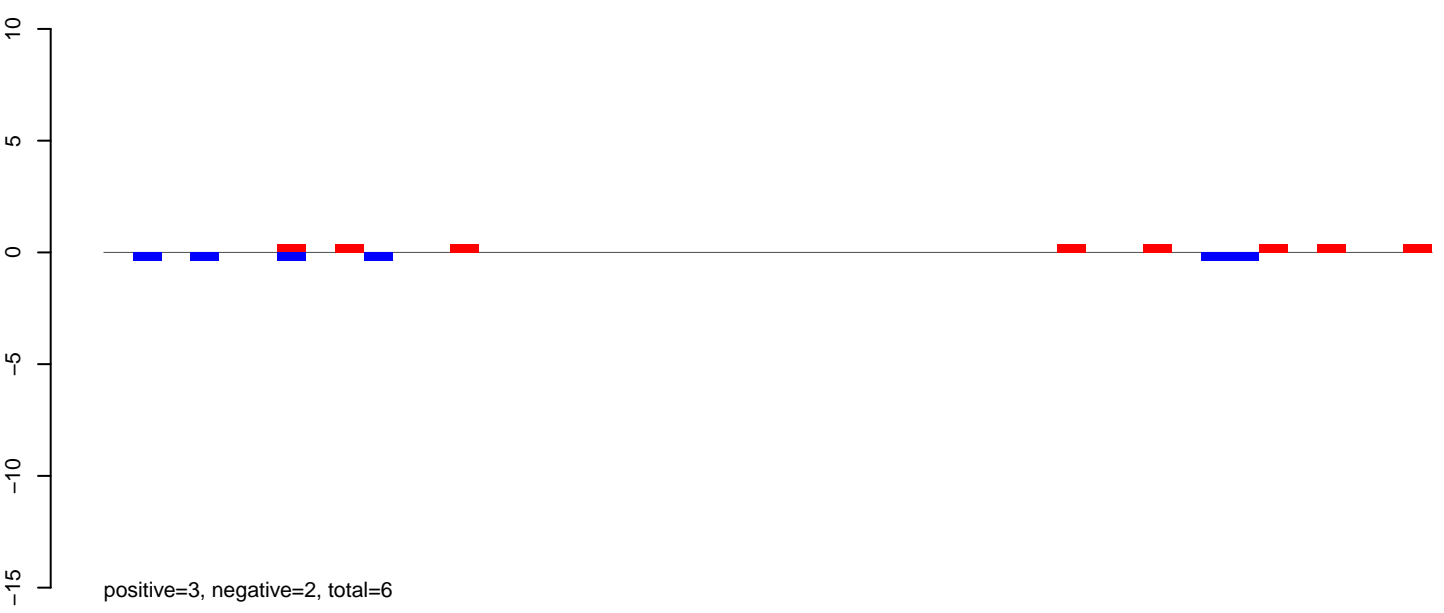

AeAeg_Aag2_Ctrl.rep

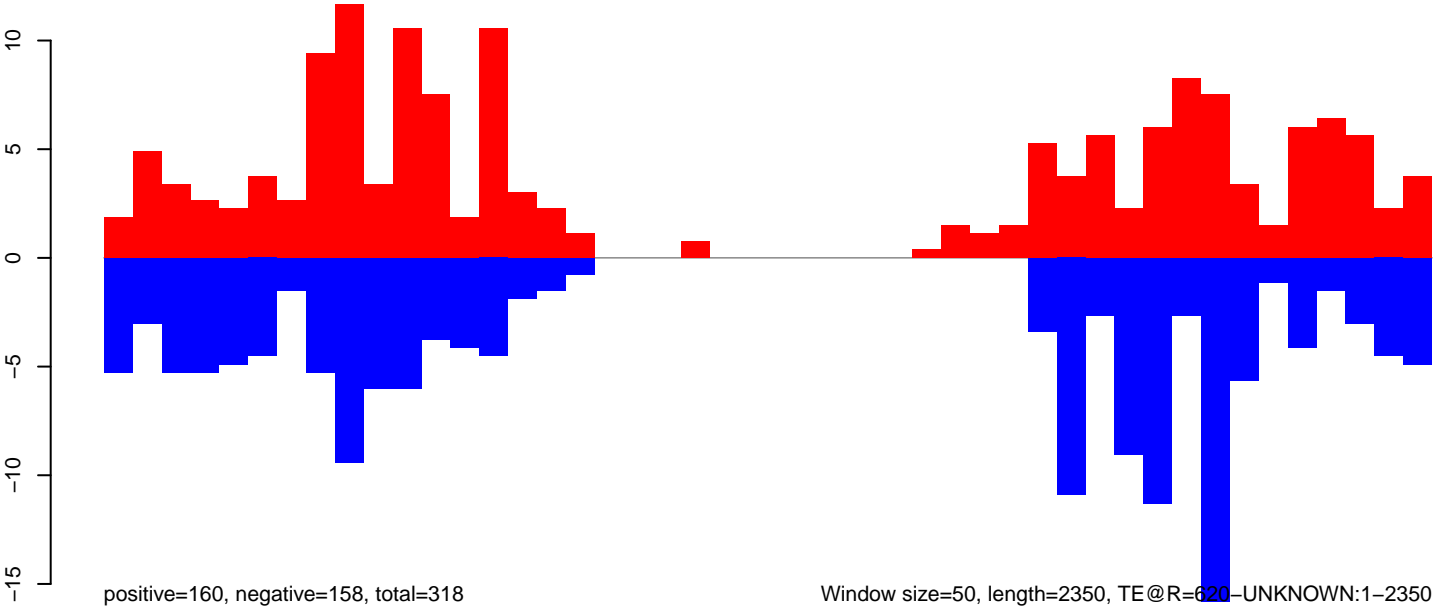

Window size=50, length=2350, TE@R=620-UNKNOWN:1-2350

AeAeg_Aag2_Ctrl.18_23.rep

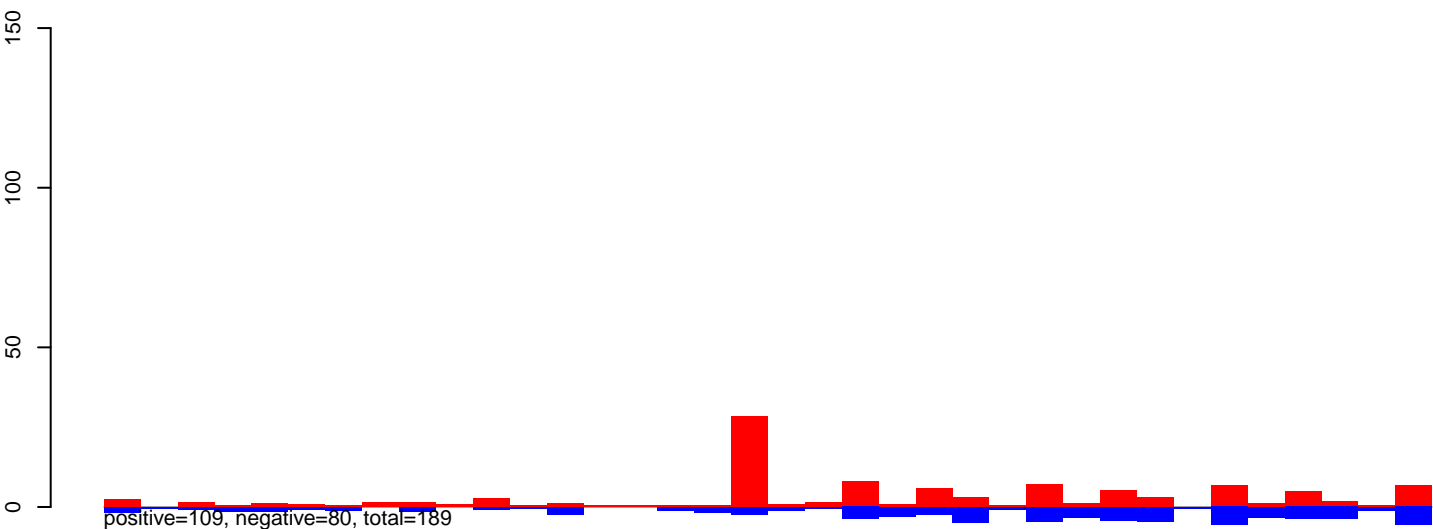

AeAeg_Aag2_Ctrl.24_35.rep

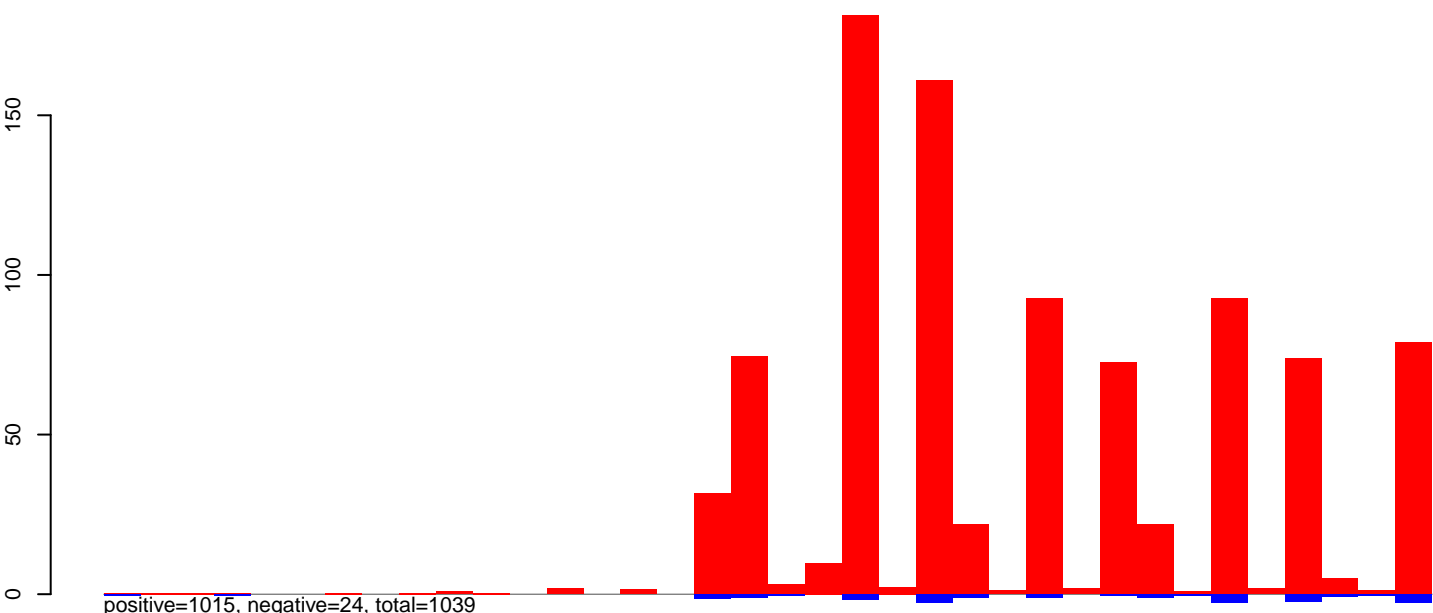

AeAeg_Aag2_Ctrl.rep

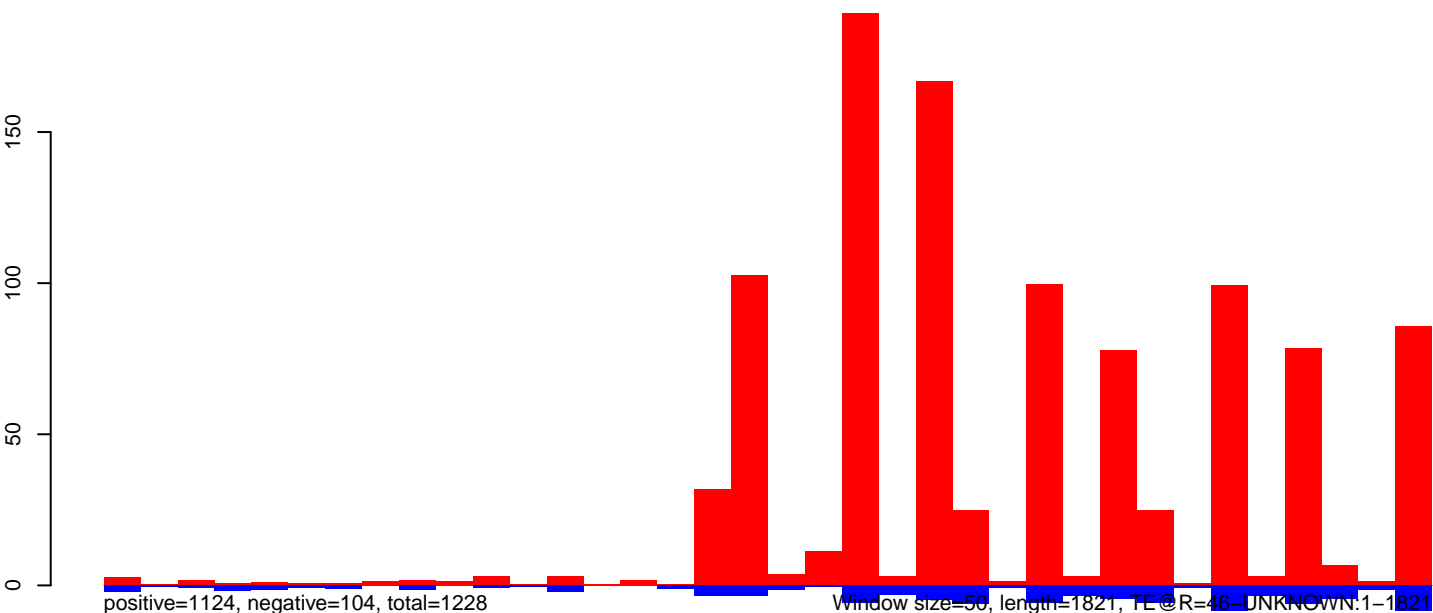

AeAeg_Aag2_Ctrl.18_23.rep

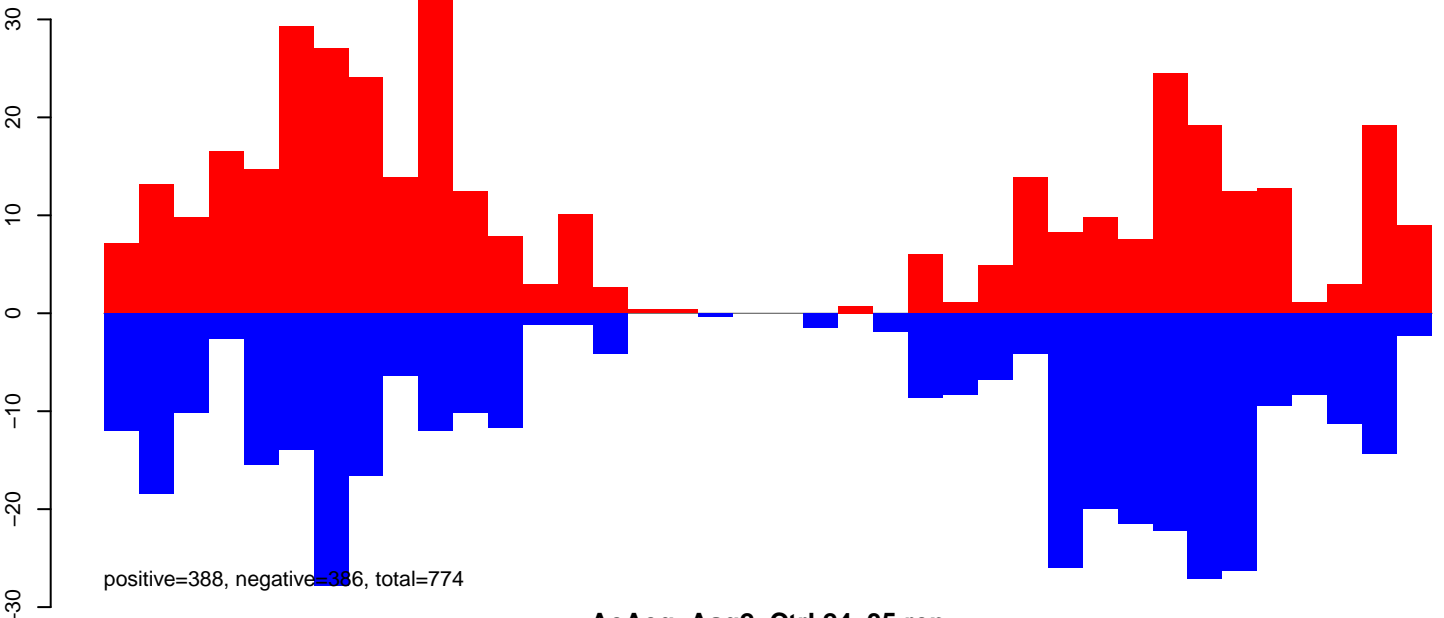

AeAeg_Aag2_Ctrl.24_35.rep

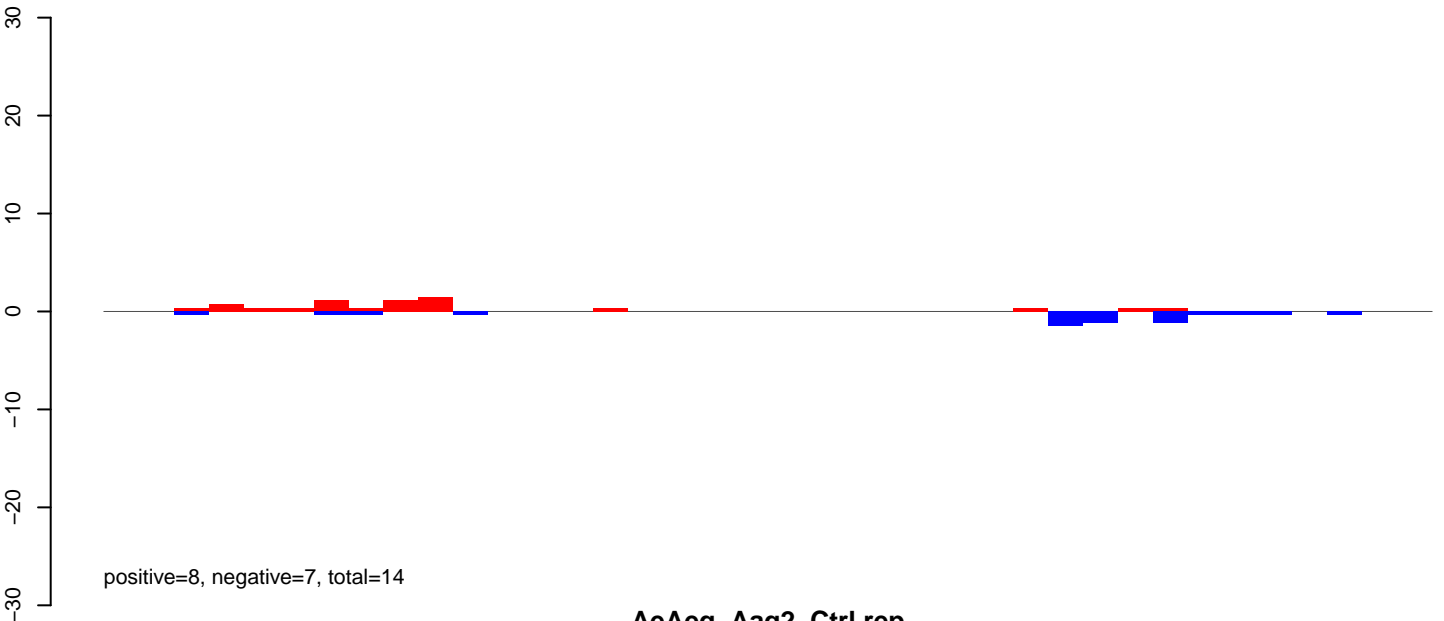

AeAeg_Aag2_Ctrl.rep

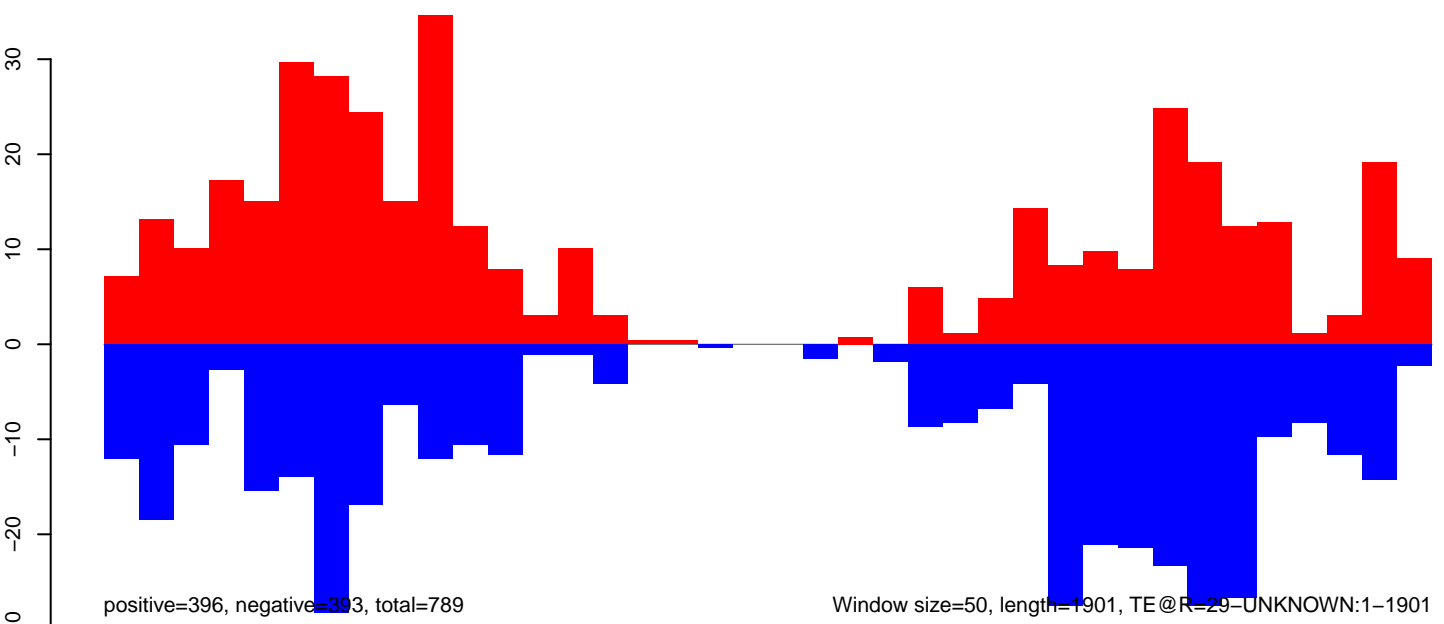

Window size=50, length=1901, TE@R=29-UNKNOWN:1-1901

AeAeg_Aag2_Ctrl.18_23.rep

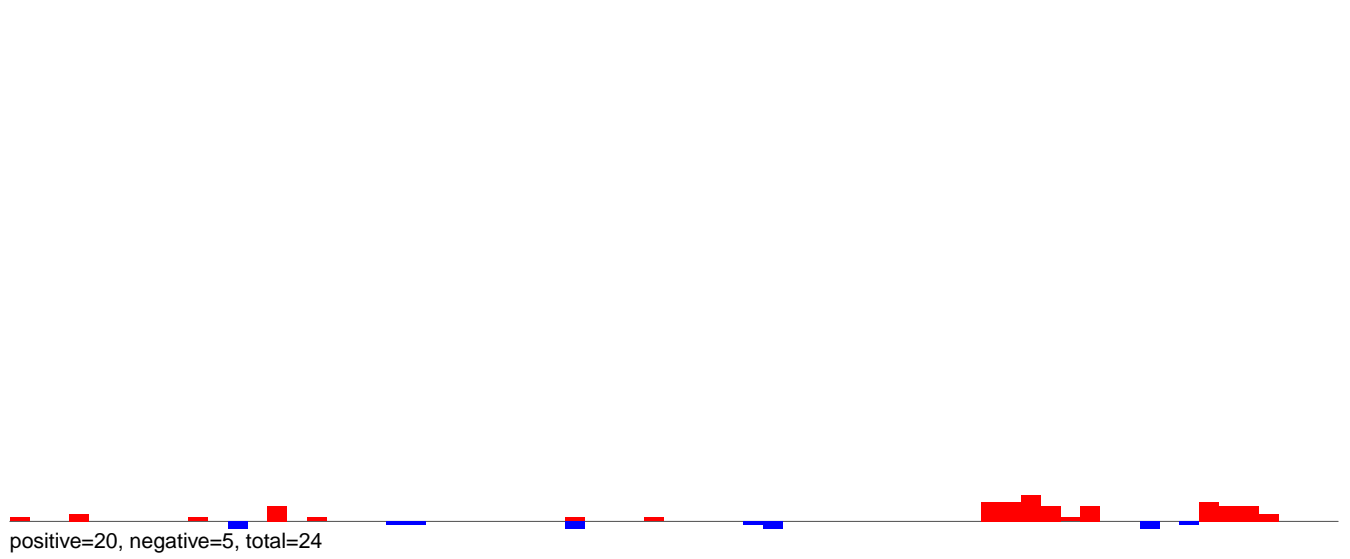

AeAeg_Aag2_Ctrl.24_35.rep

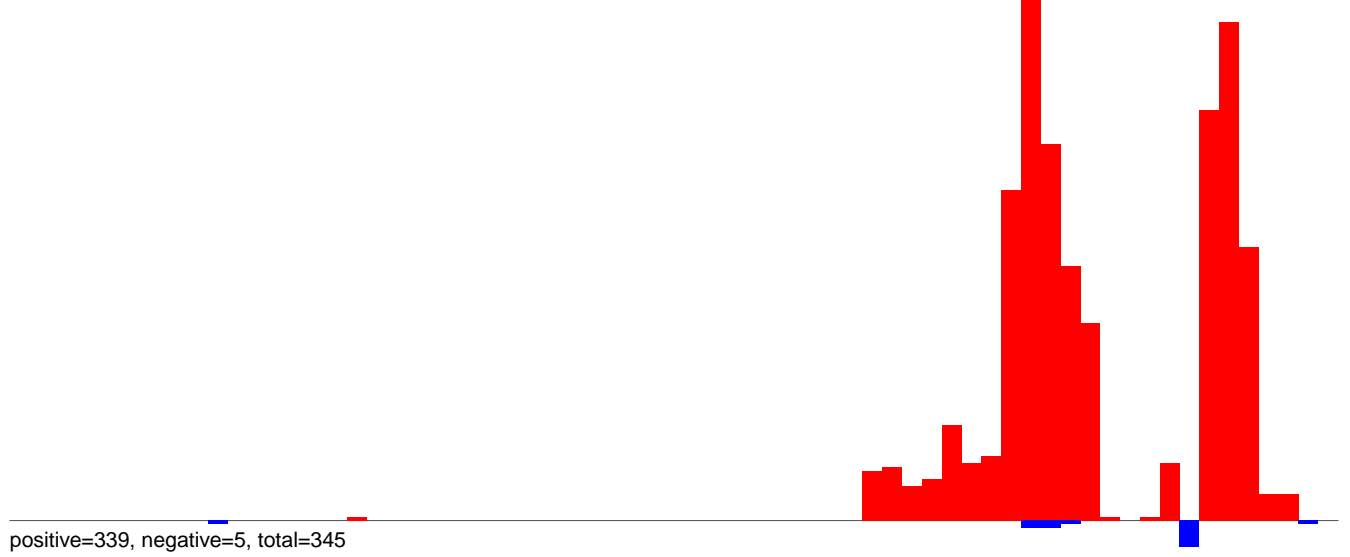

AeAeg_Aag2_Ctrl.rep

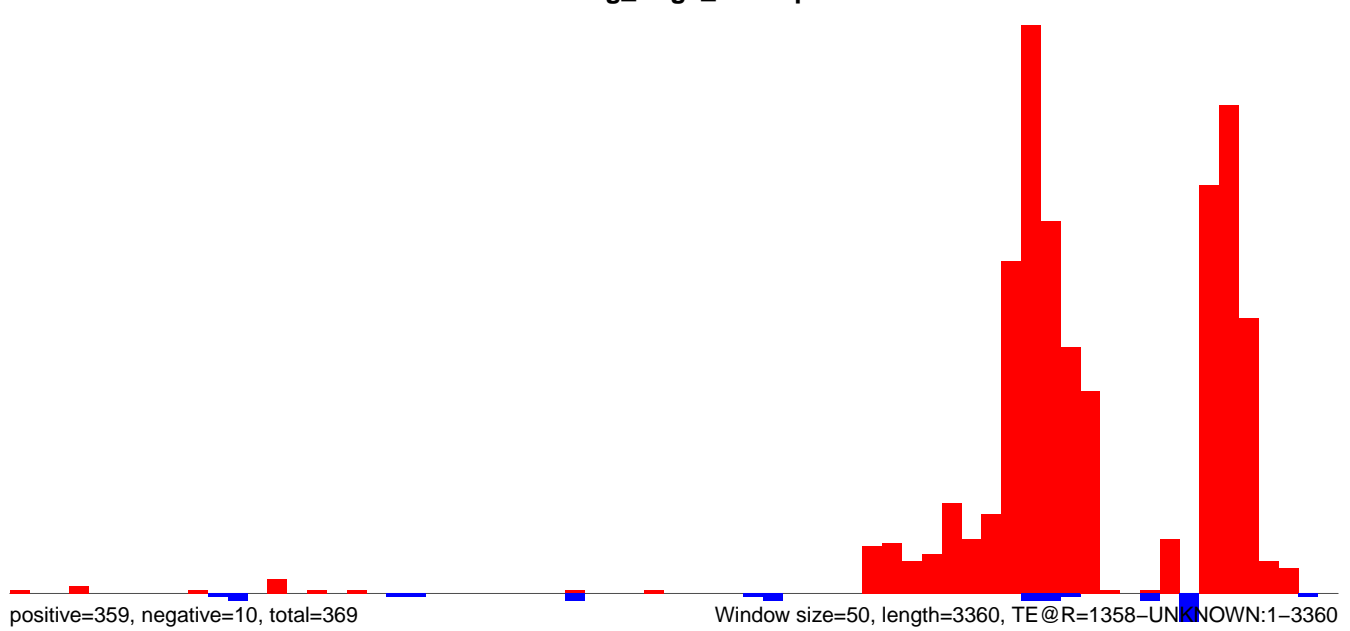

AeAeg_Aag2_Ctrl.18_23.rep

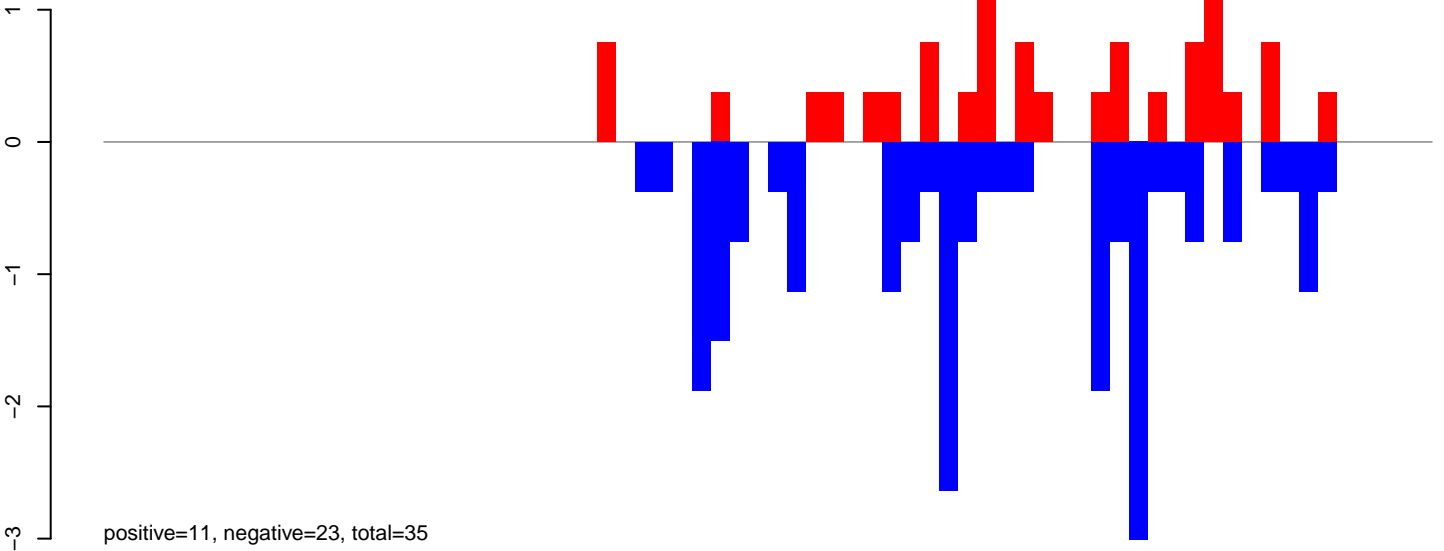

AeAeg_Aag2_Ctrl.24_35.rep

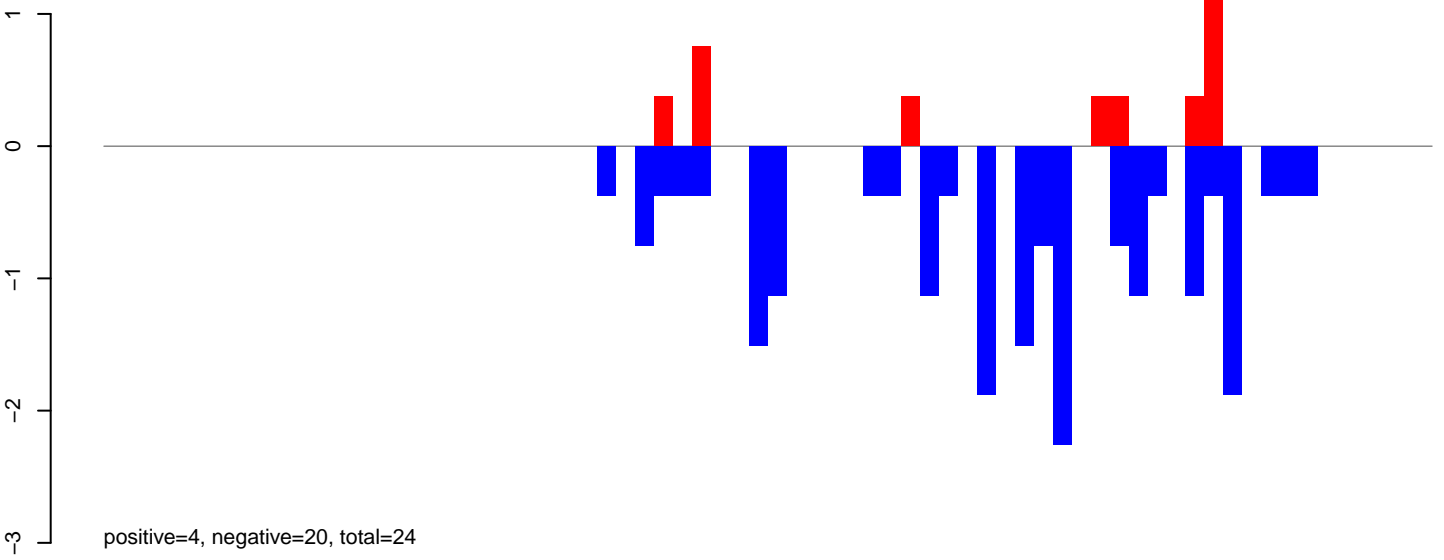

AeAeg_Aag2_Ctrl.rep

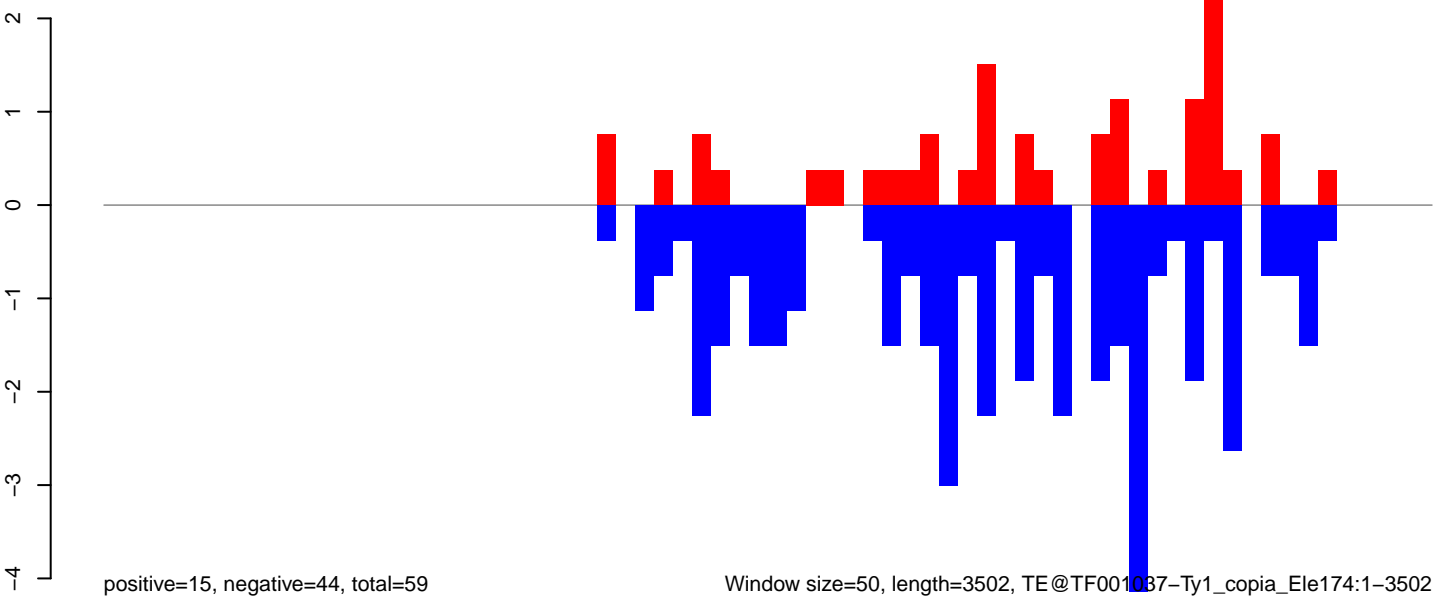

Window size=50, length=3502, TE@TF001037-Ty1_copia_Ele174:1-3502

0 500 1000 1500 2000 2500 3000 3500

AeAeg_Aag2_Ctrl.18_23.rep

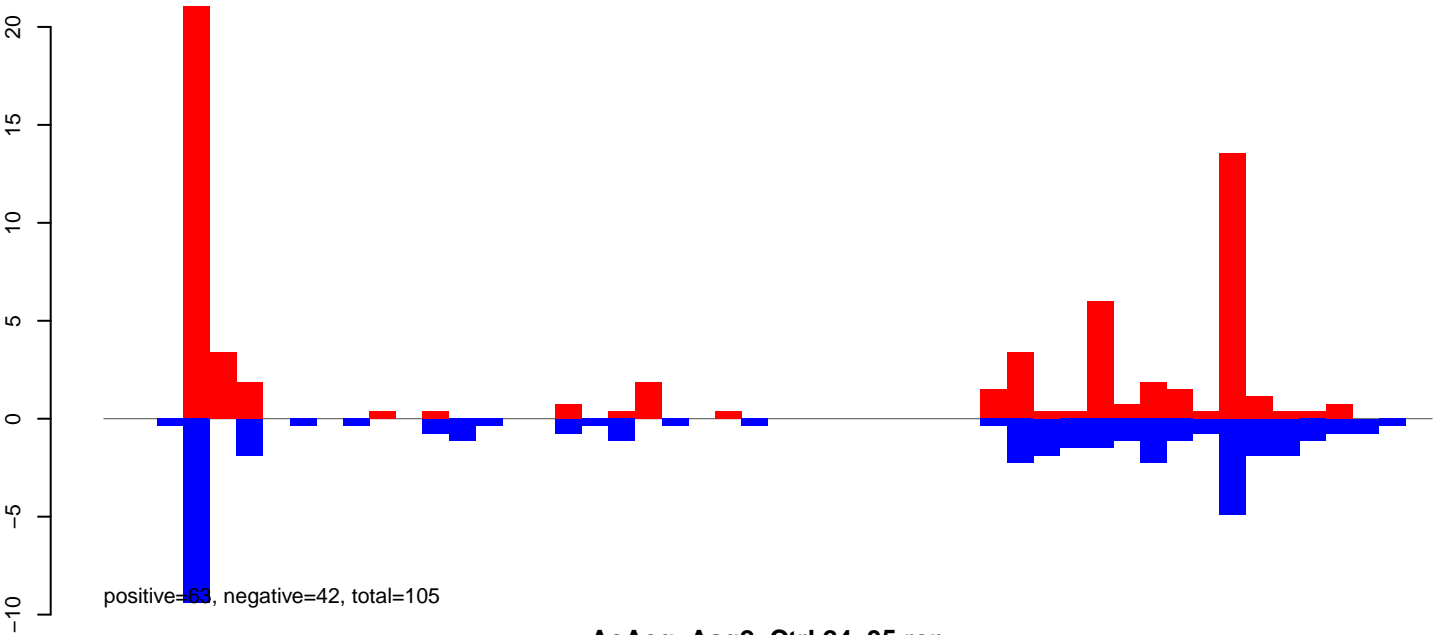

AeAeg_Aag2_Ctrl.24_35.rep

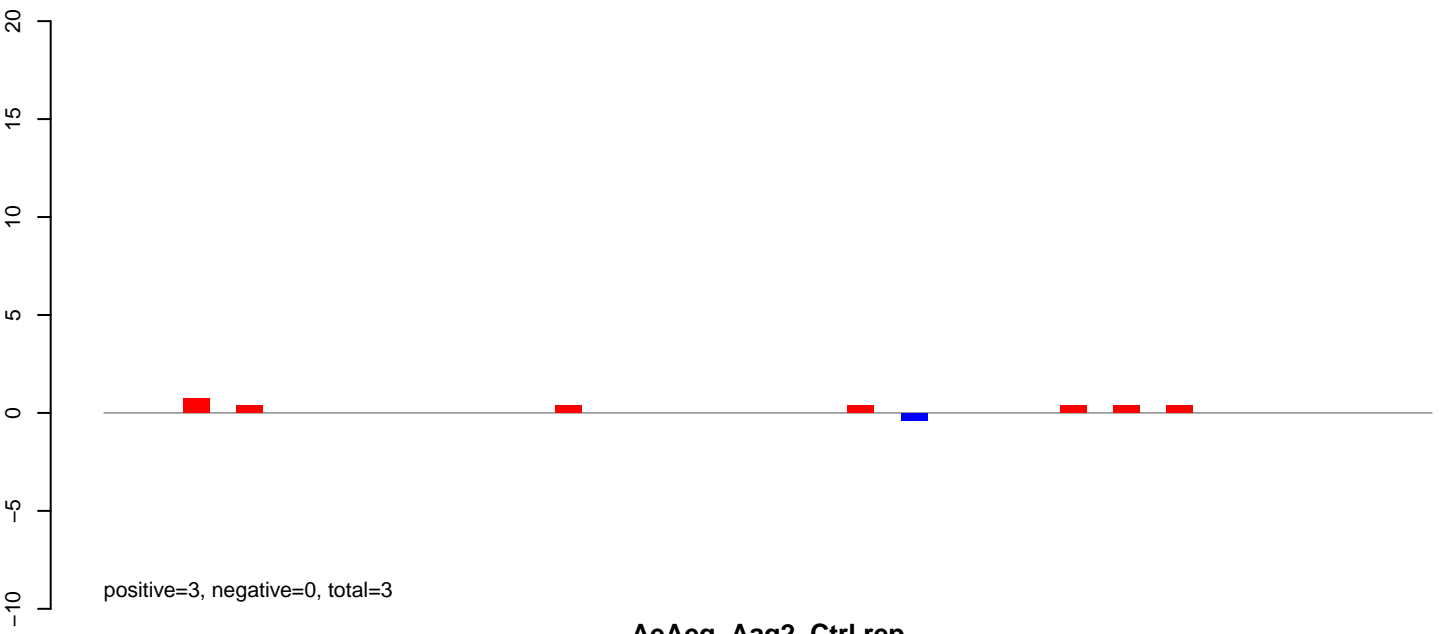

AeAeg_Aag2_Ctrl.rep

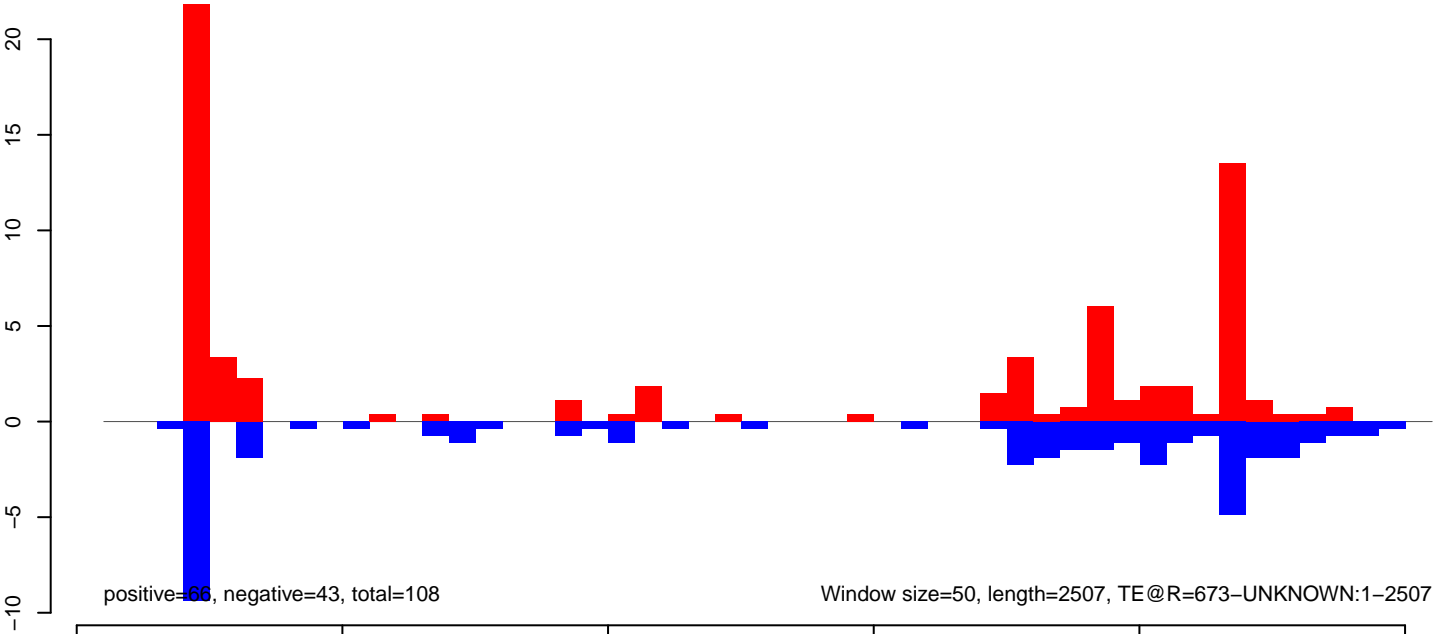

AeAeg_Aag2_Ctrl.18_23.rep

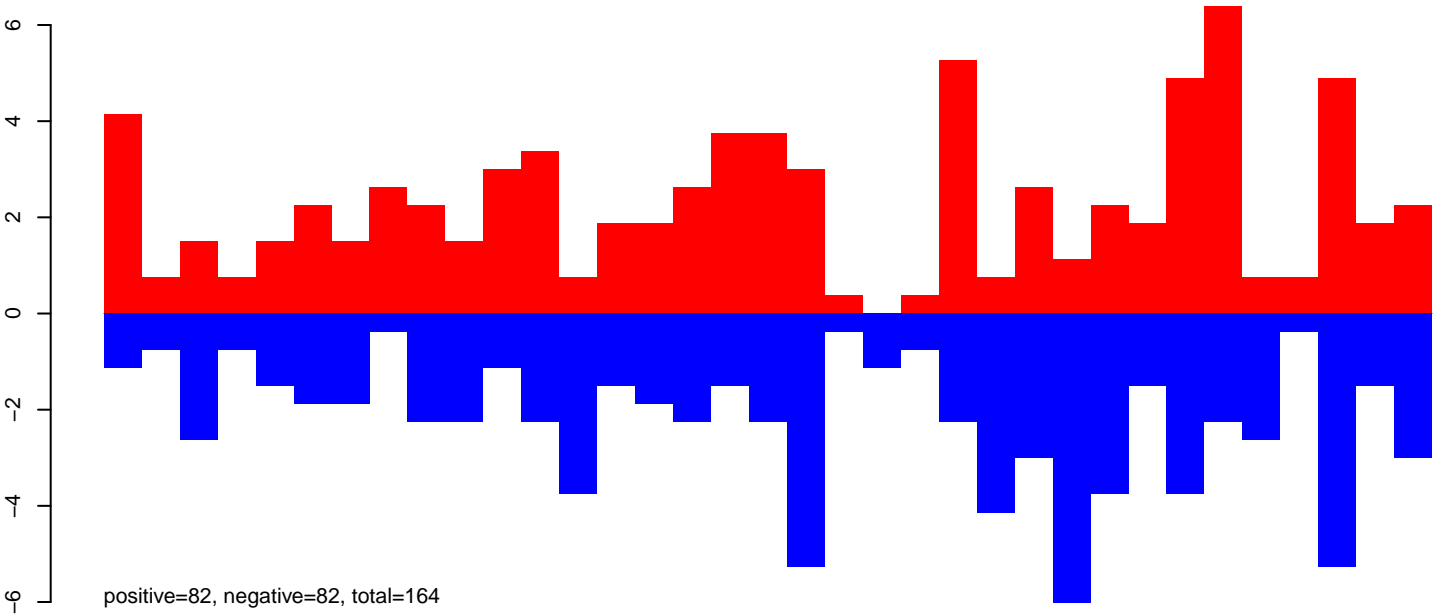

AeAeg_Aag2_Ctrl.24_35.rep

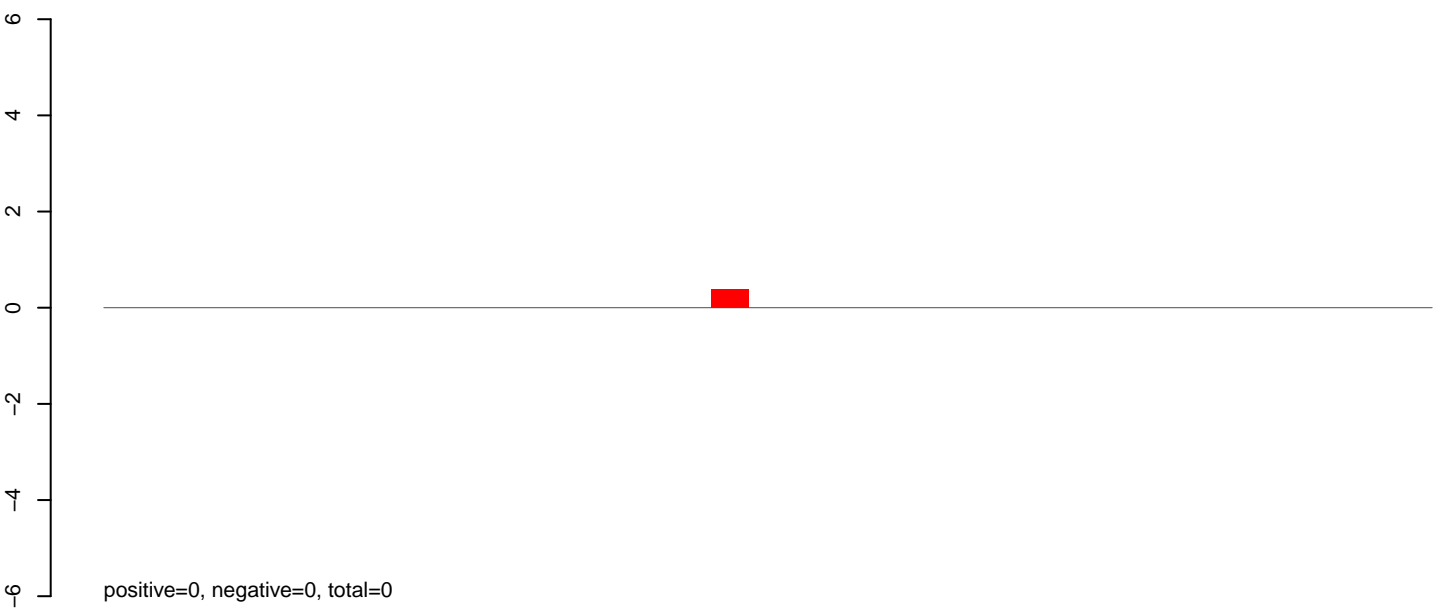

AeAeg_Aag2_Ctrl.rep

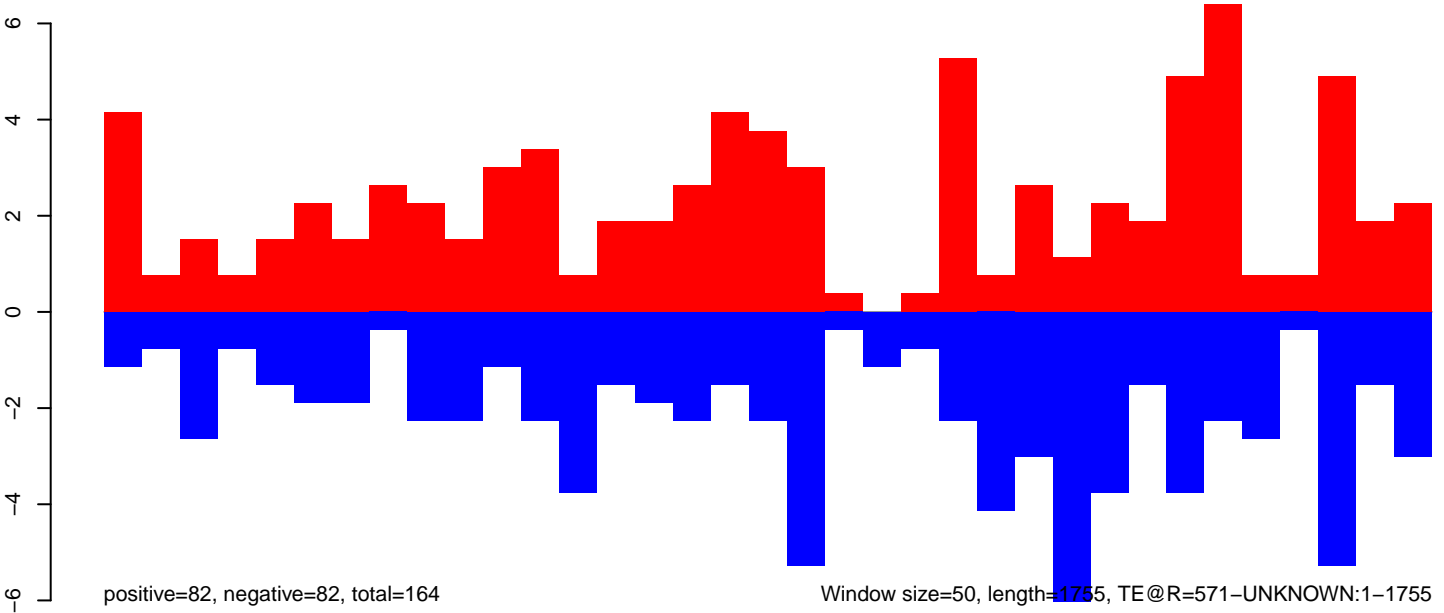

Window size=50, length=1755, TE@R=571-UNKNOWN:1-1755

AeAeg_Aag2_Ctrl.18_23.rep

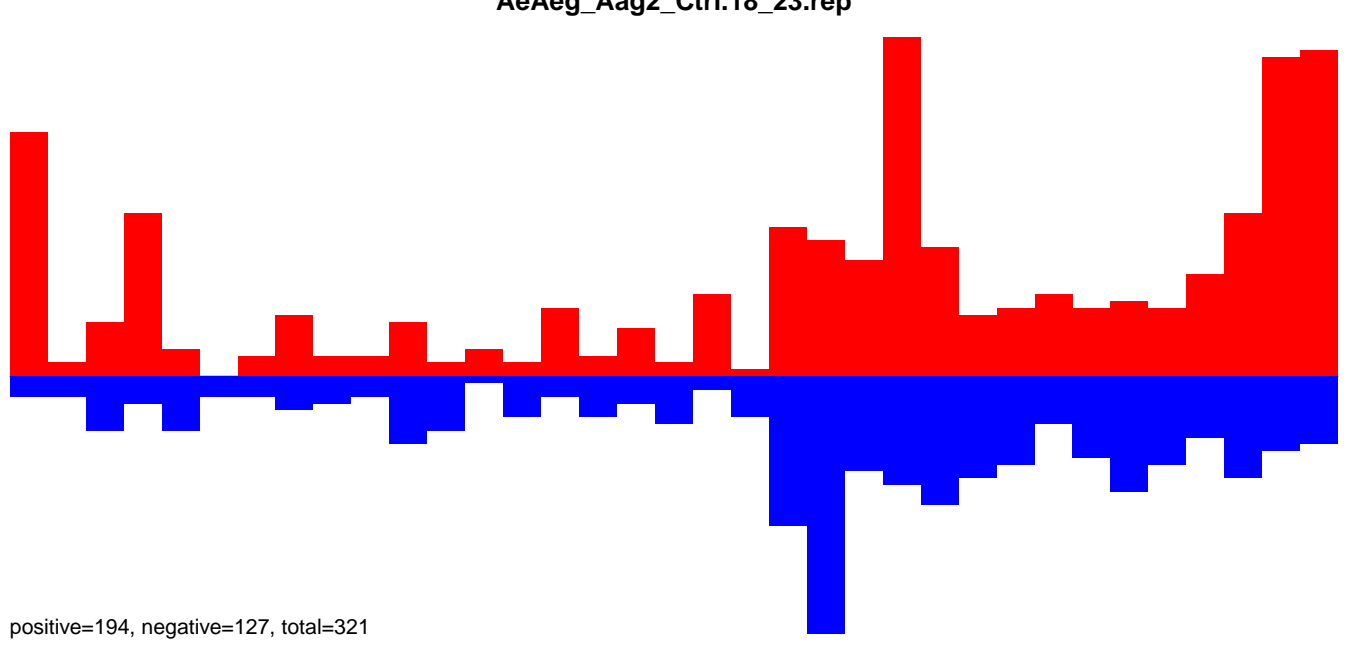

AeAeg_Aag2_Ctrl.24_35.rep

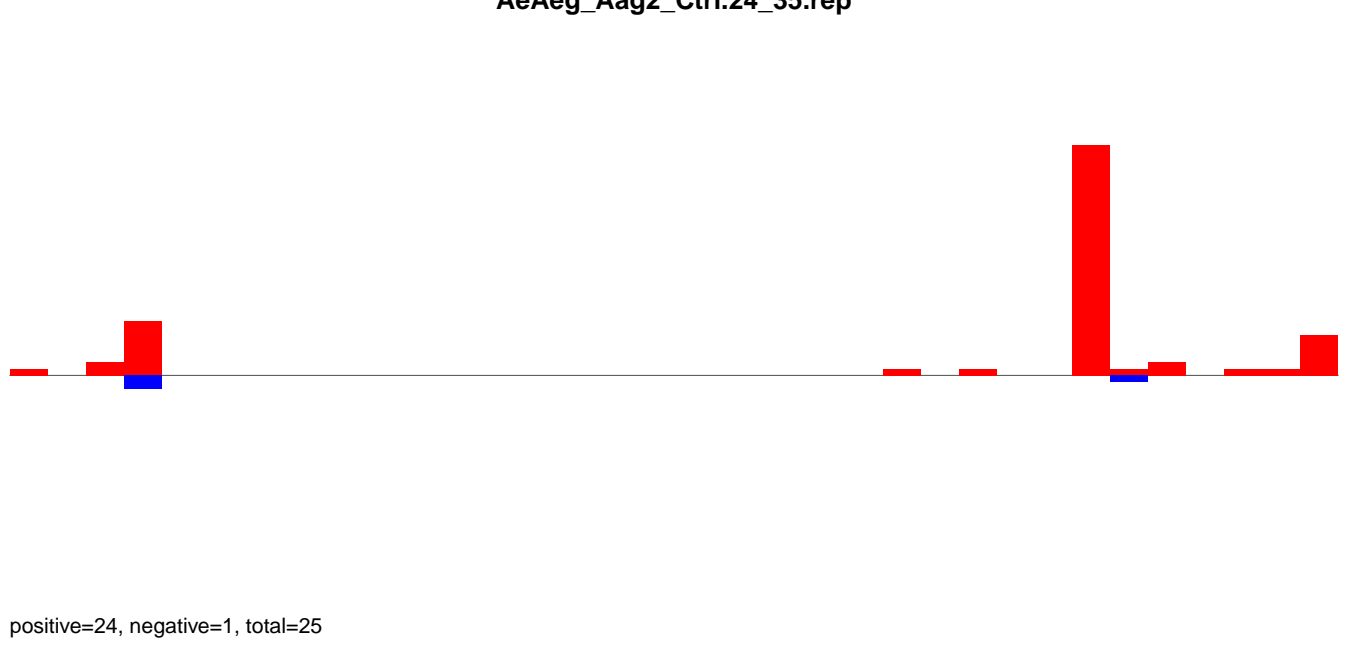

AeAeg_Aag2_Ctrl.rep

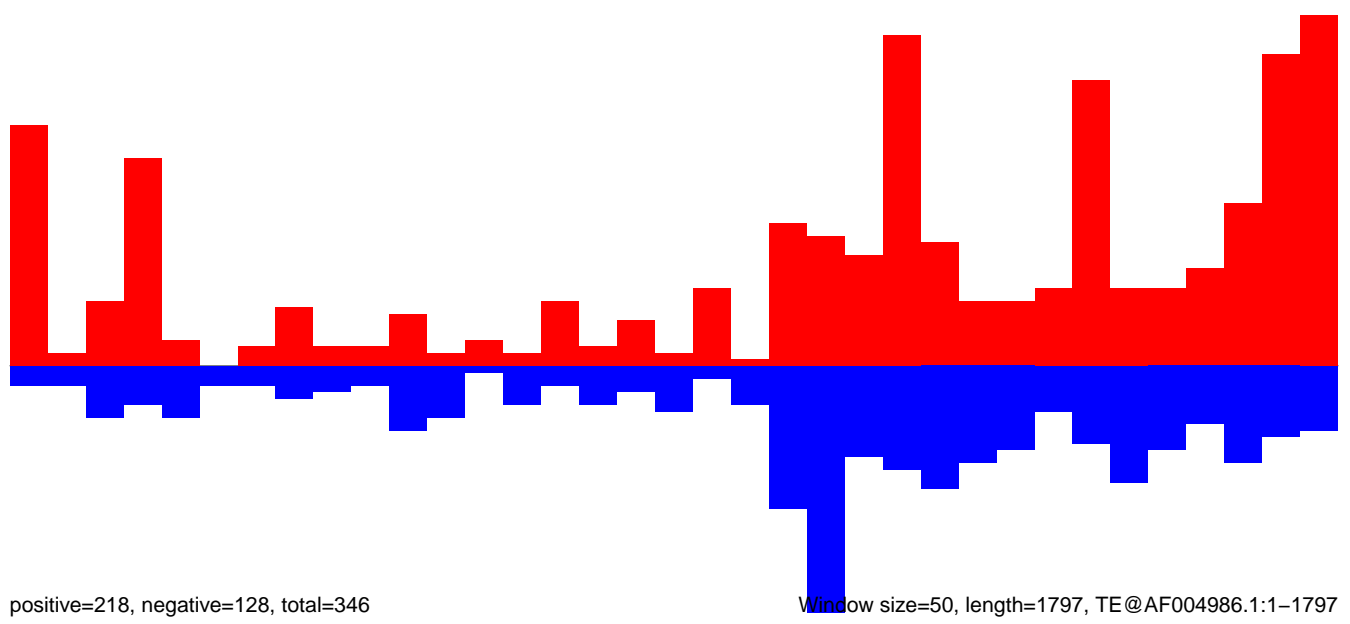

Window size=50, length=1797, TE@AF004986.1:1-1797

AeAeg_Aag2_Ctrl.18_23.rep

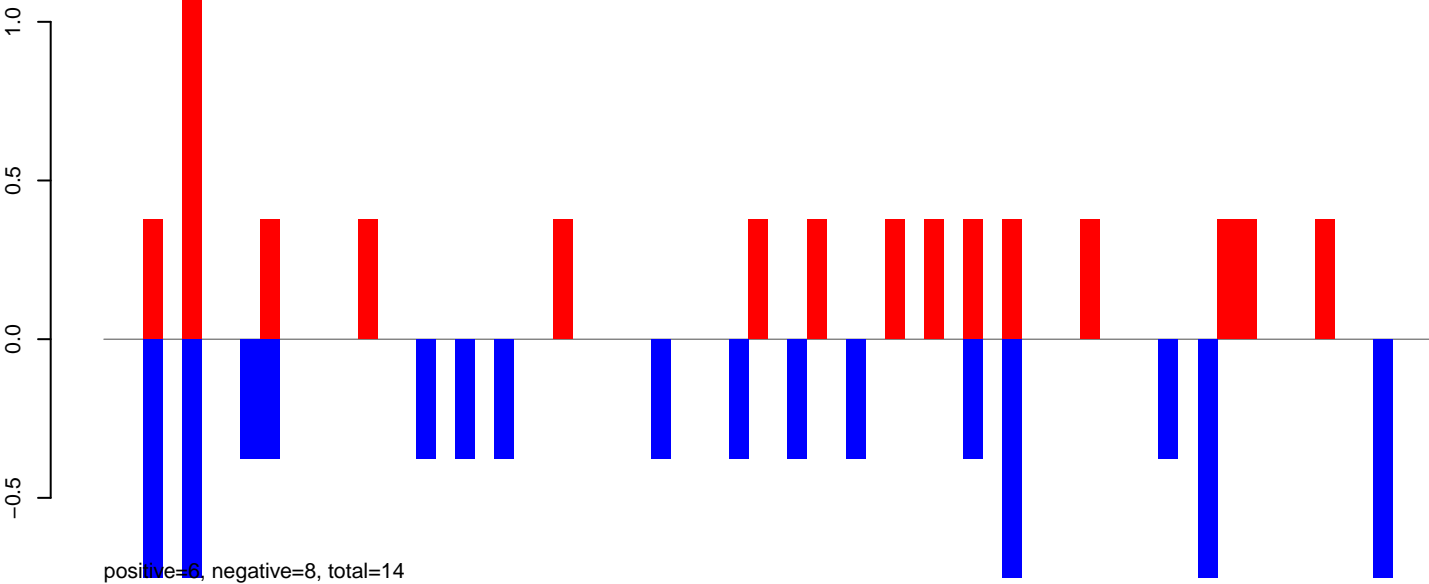

AeAeg_Aag2_Ctrl.24_35.rep

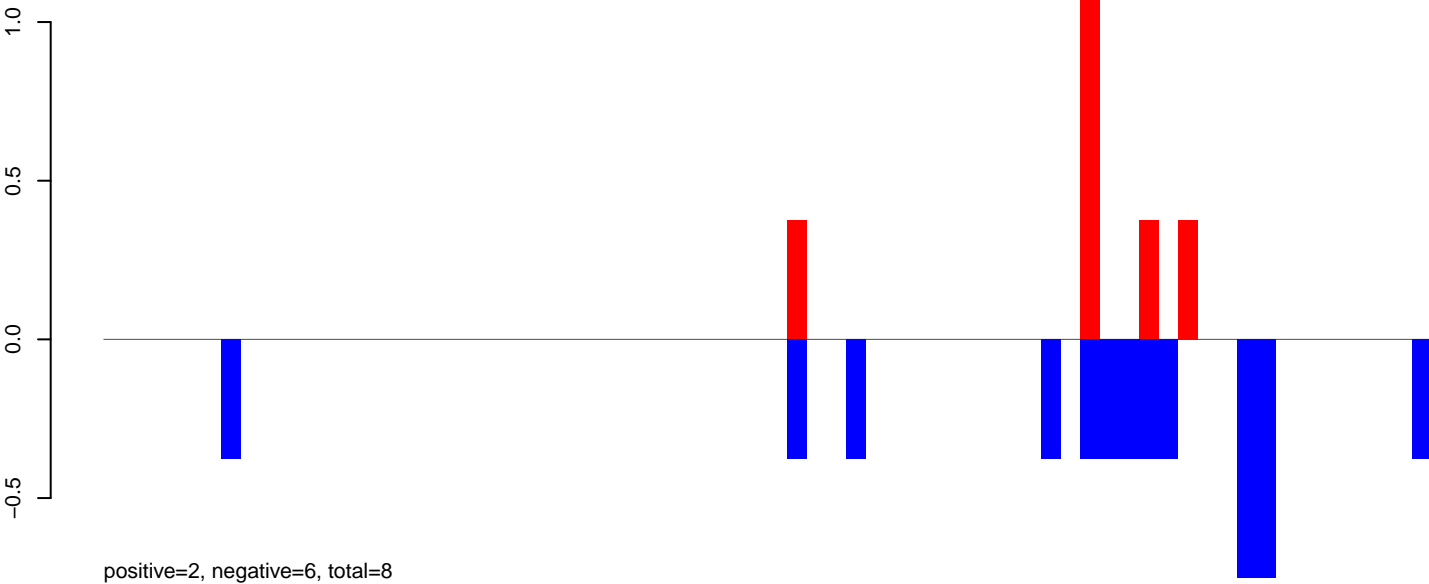

AeAeg_Aag2_Ctrl.rep

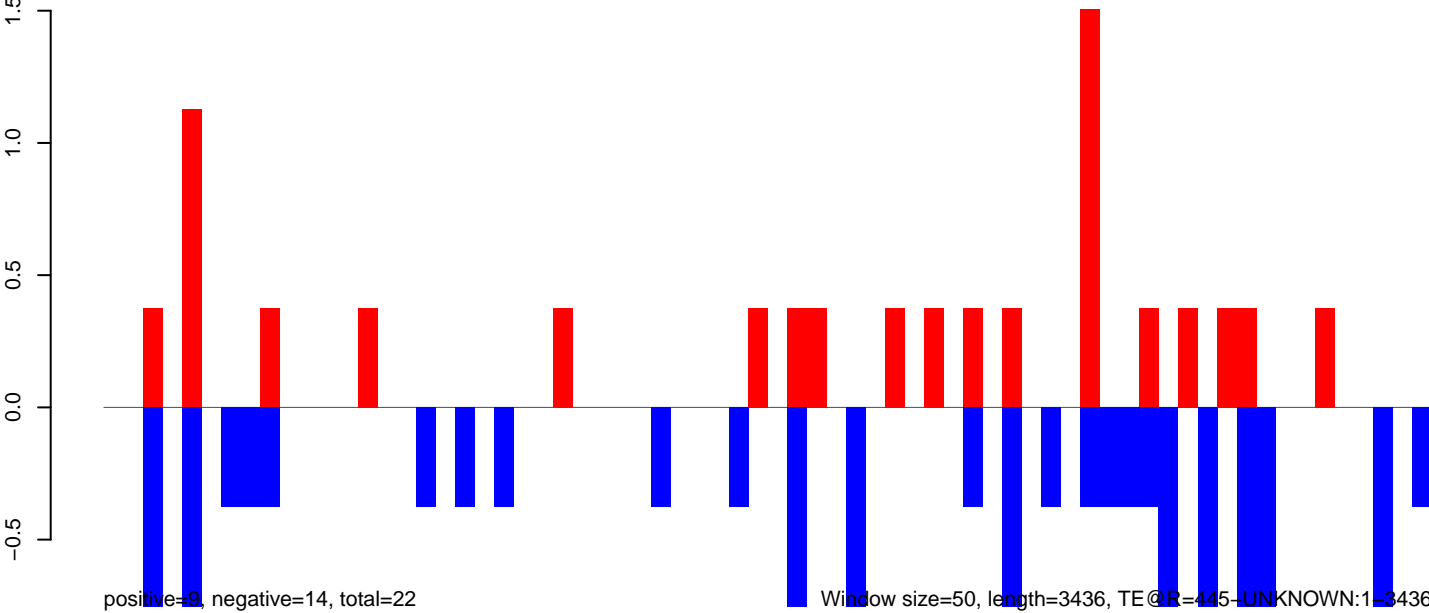

AeAeg_Aag2_Ctrl.18_23.rep

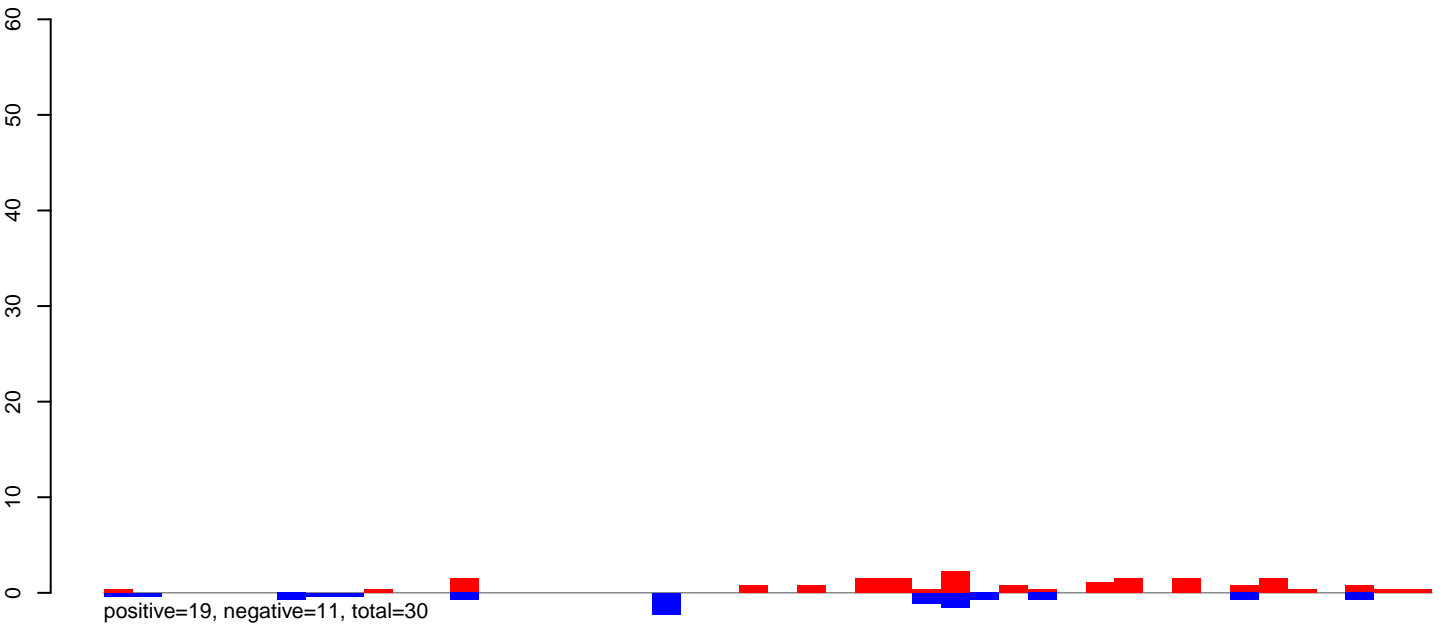

AeAeg_Aag2_Ctrl.24_35.rep

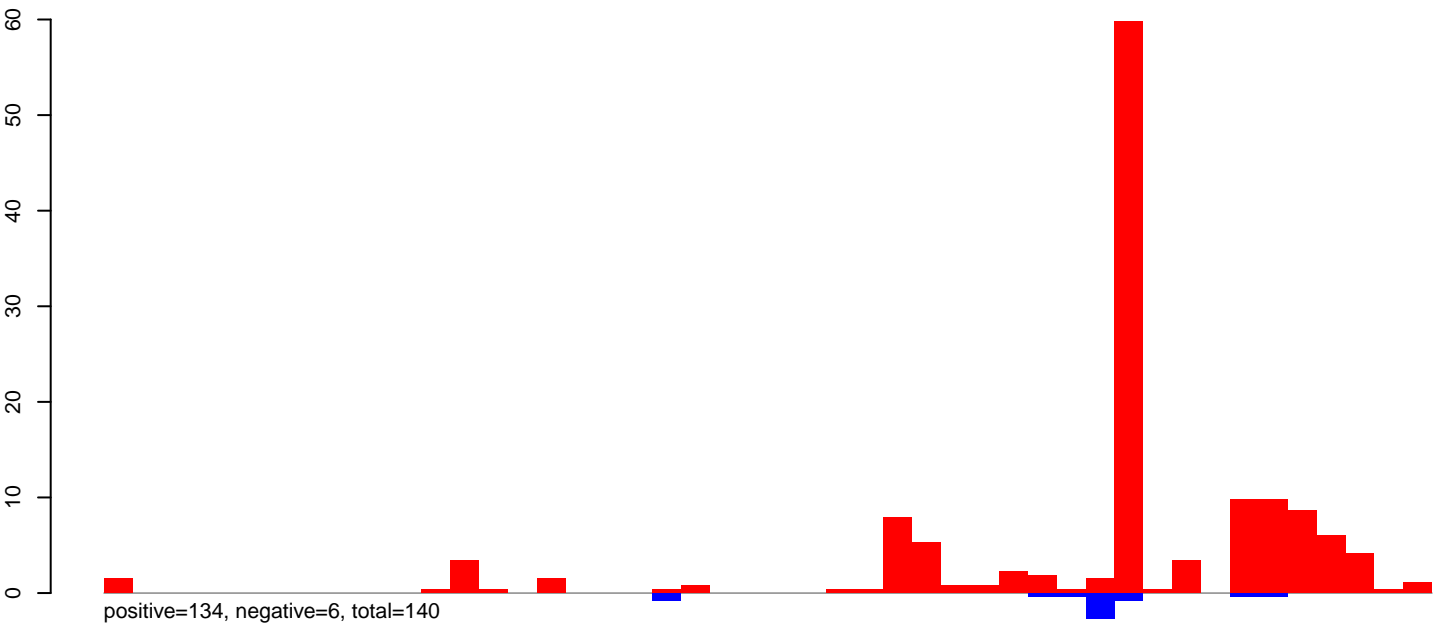

AeAeg_Aag2_Ctrl.rep

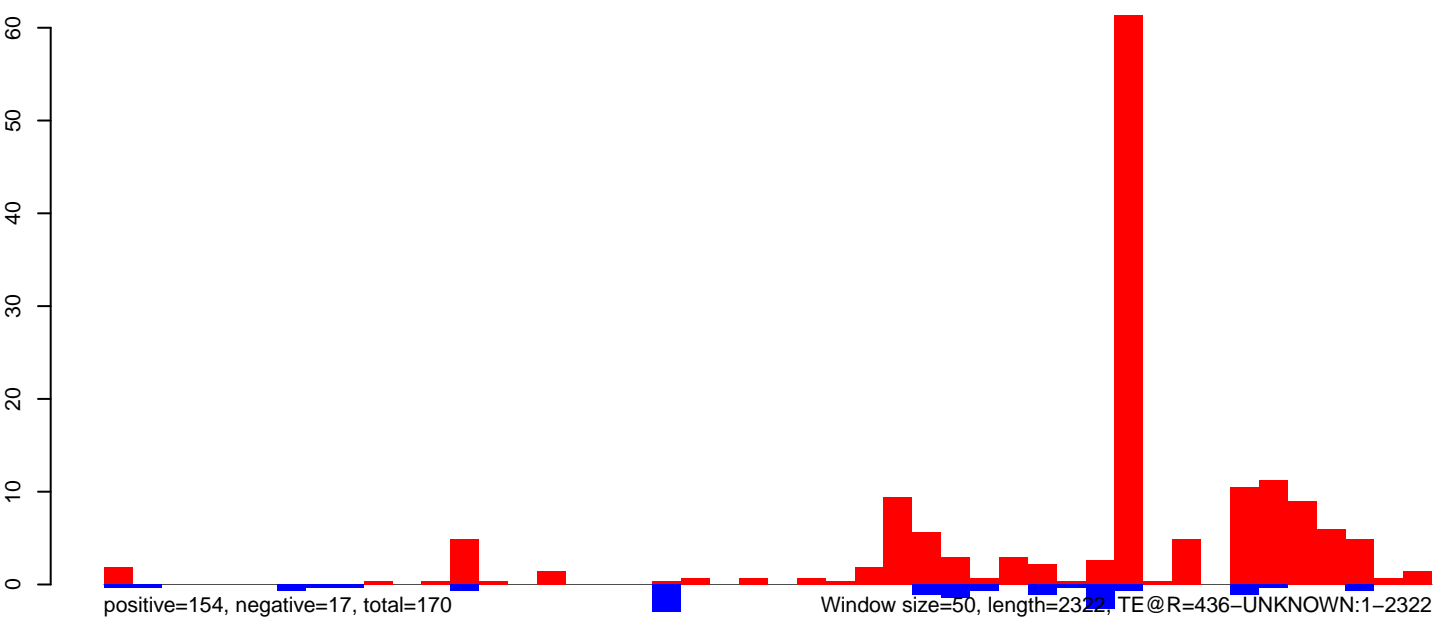

AeAeg_Aag2_Ctrl.18_23.rep

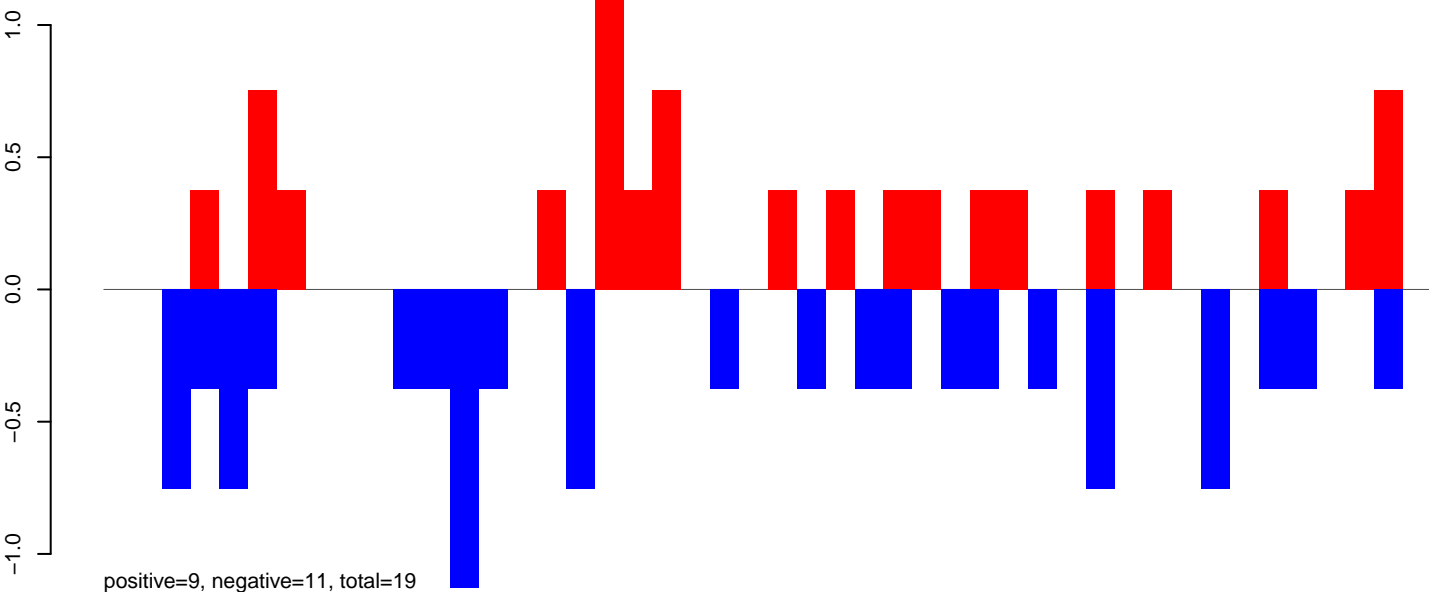

AeAeg_Aag2_Ctrl.24_35.rep

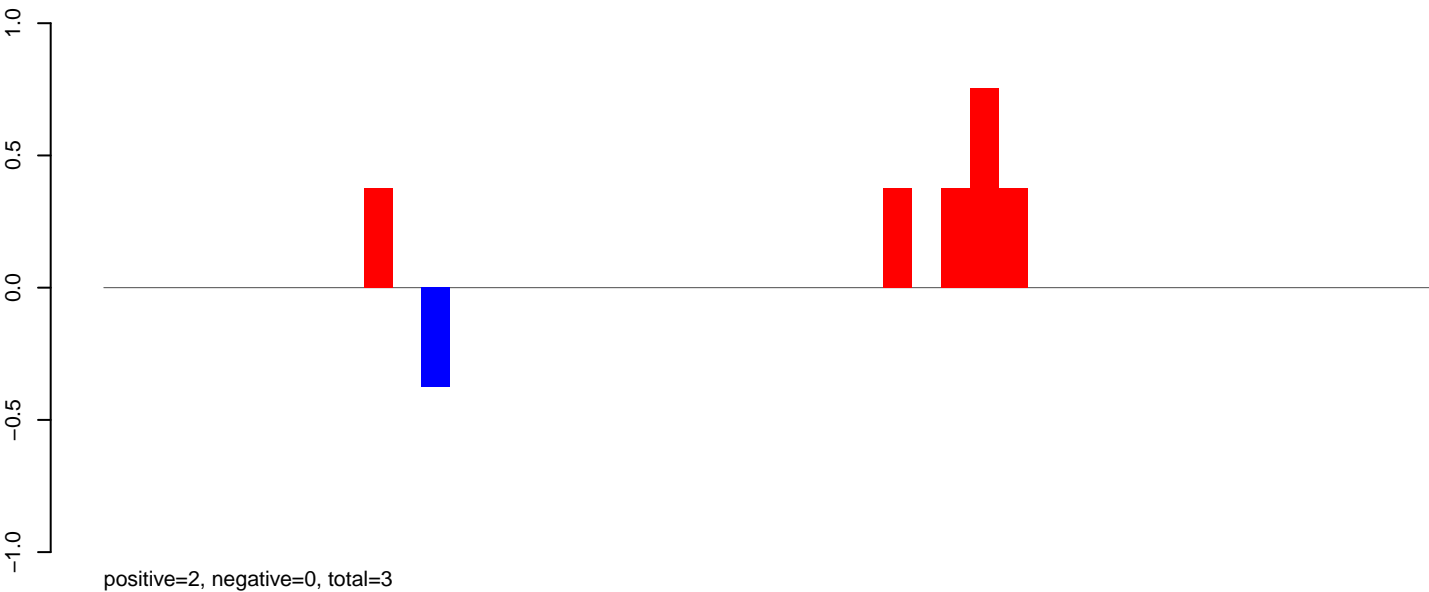

AeAeg_Aag2_Ctrl.rep

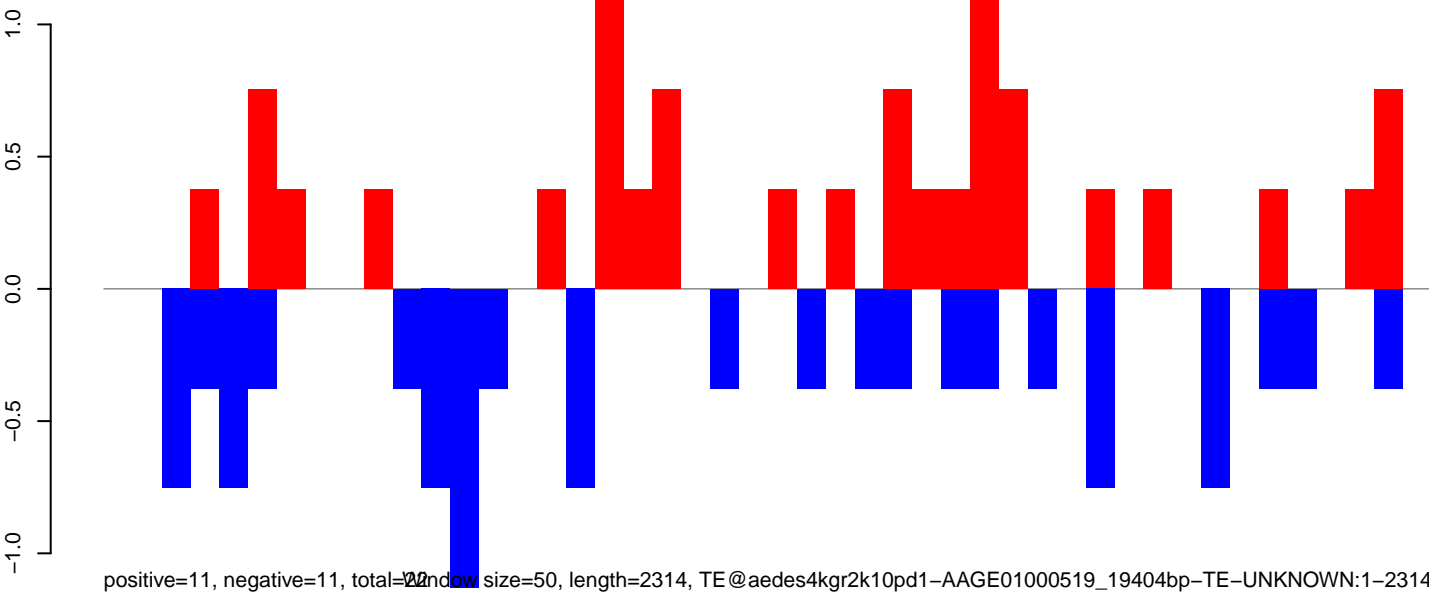

AeAeg_Aag2_Ctrl.18_23.rep

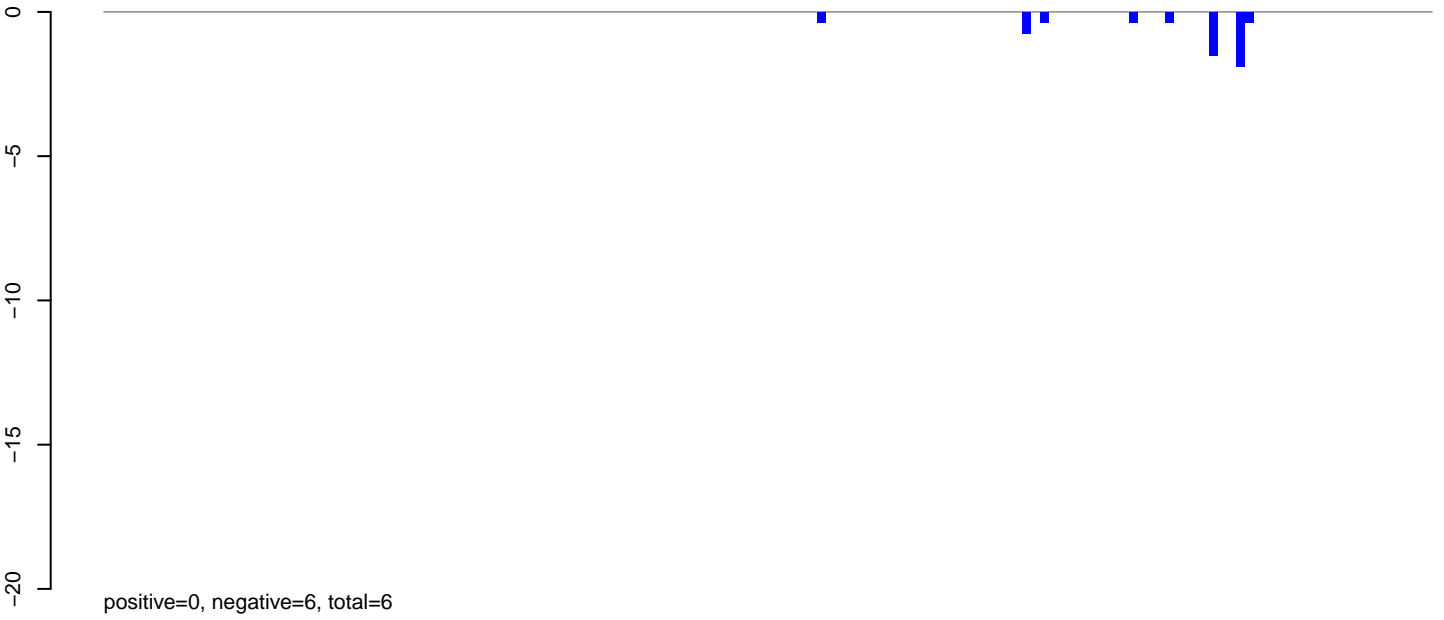

AeAeg_Aag2_Ctrl.24_35.rep

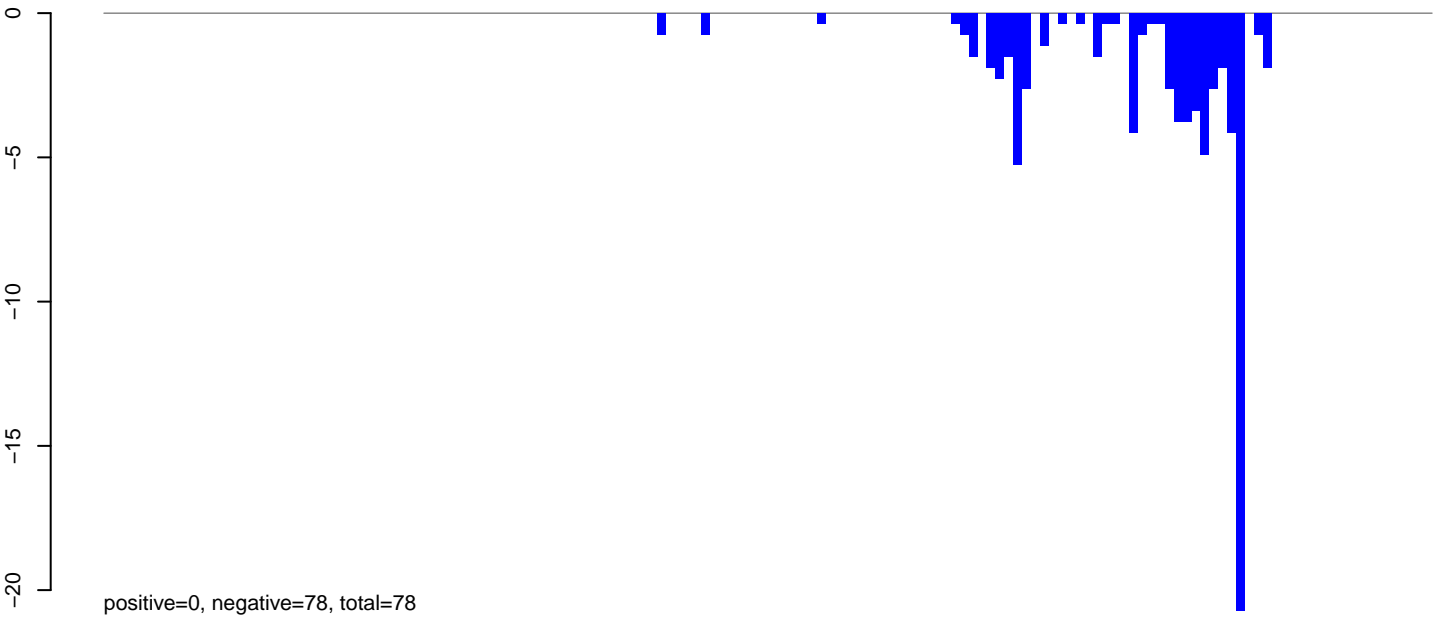

AeAeg_Aag2_Ctrl.rep

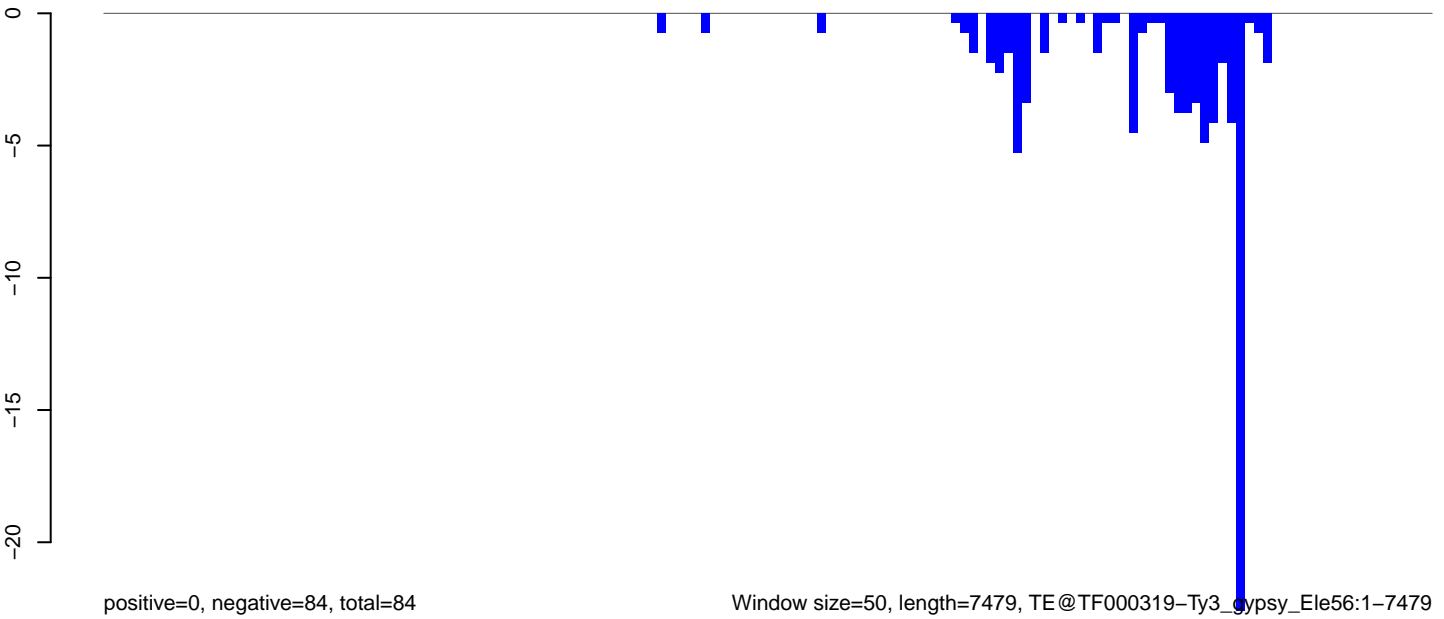

Window size=50, length=7479, TE@TF000319-Ty3_gypsy_Elements:1-7479

0 2000 4000 6000

AeAeg_Aag2_Ctrl.18_23.rep

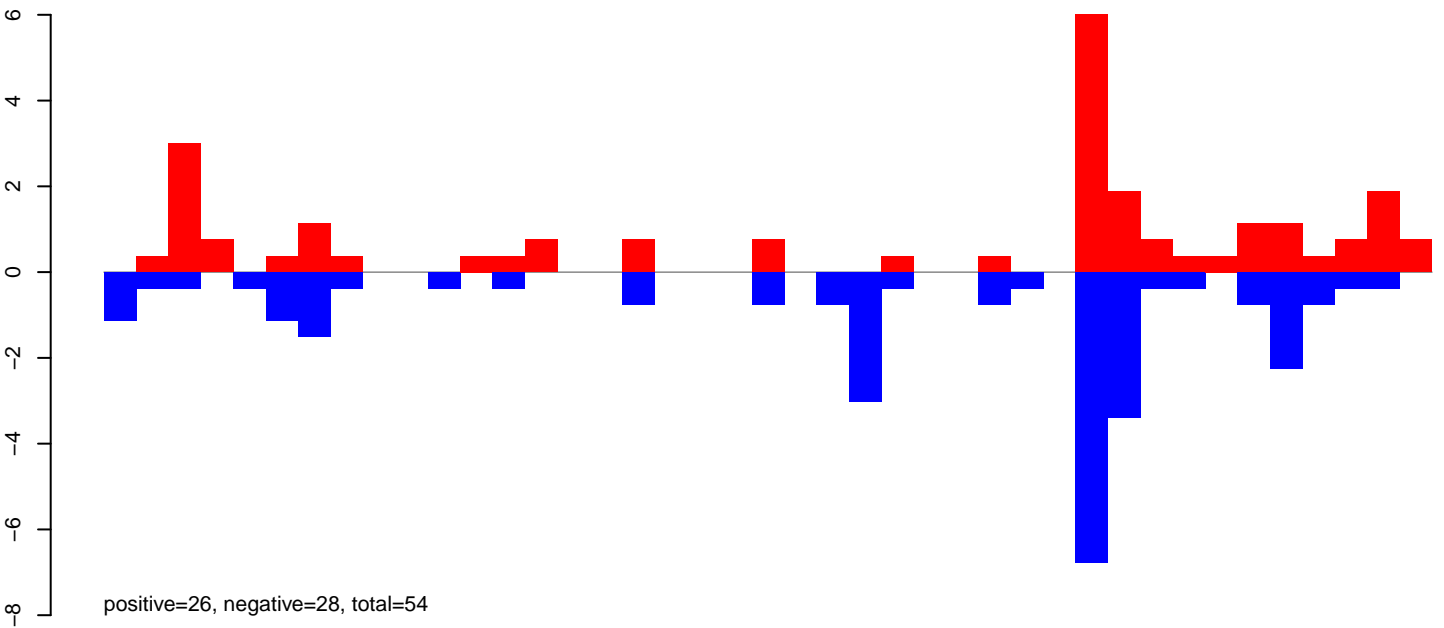

AeAeg_Aag2_Ctrl.24_35.rep

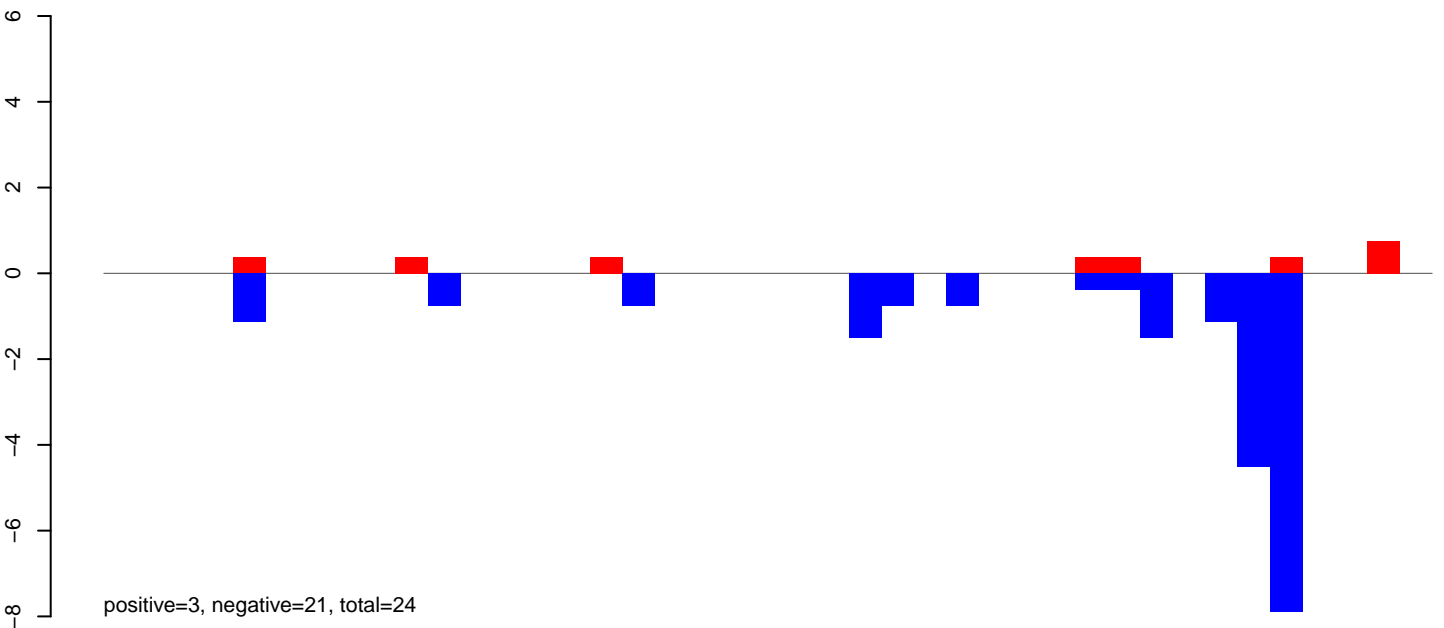

AeAeg_Aag2_Ctrl.rep

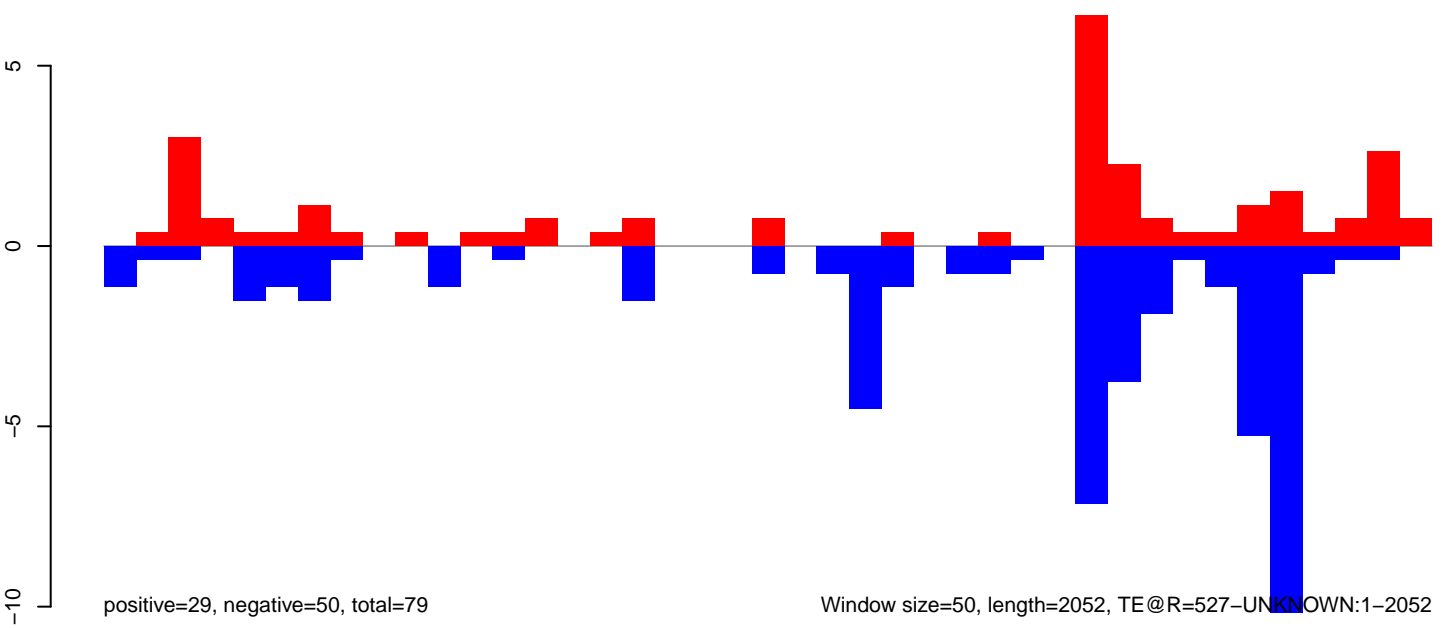

Window size=50, length=2052, TE@R=527-UNKNOWN:1-2052

AeAeg_Aag2_Ctrl.18_23.rep

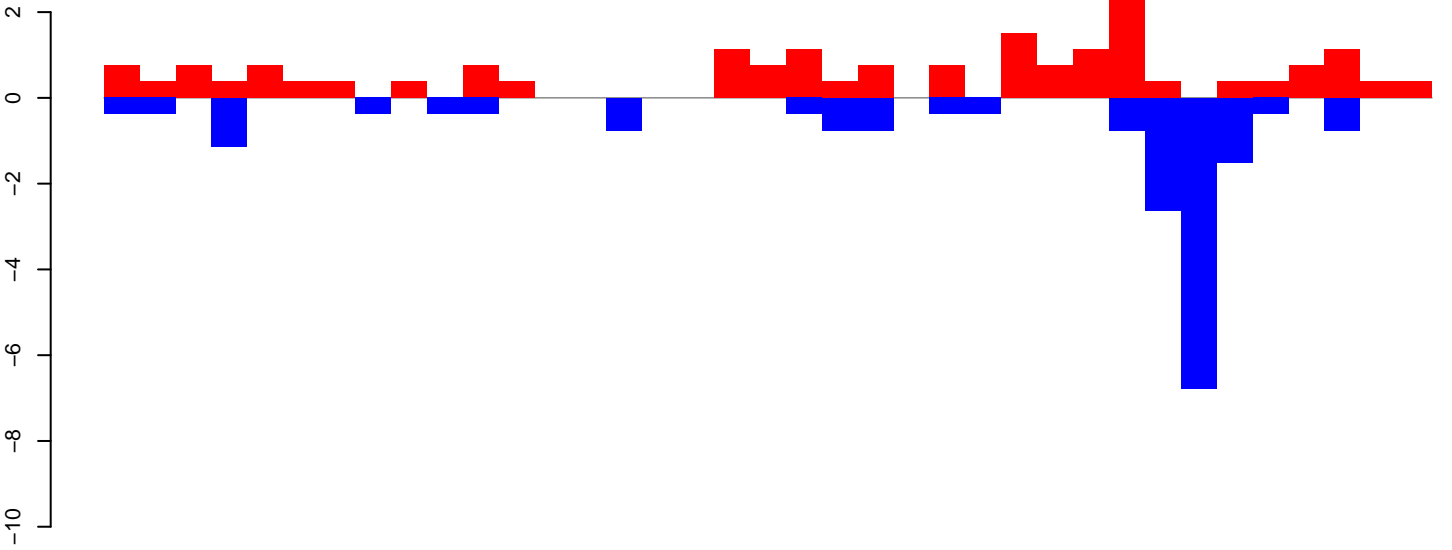

positive=20, negative=19, total=40

AeAeg_Aag2_Ctrl.24_35.rep

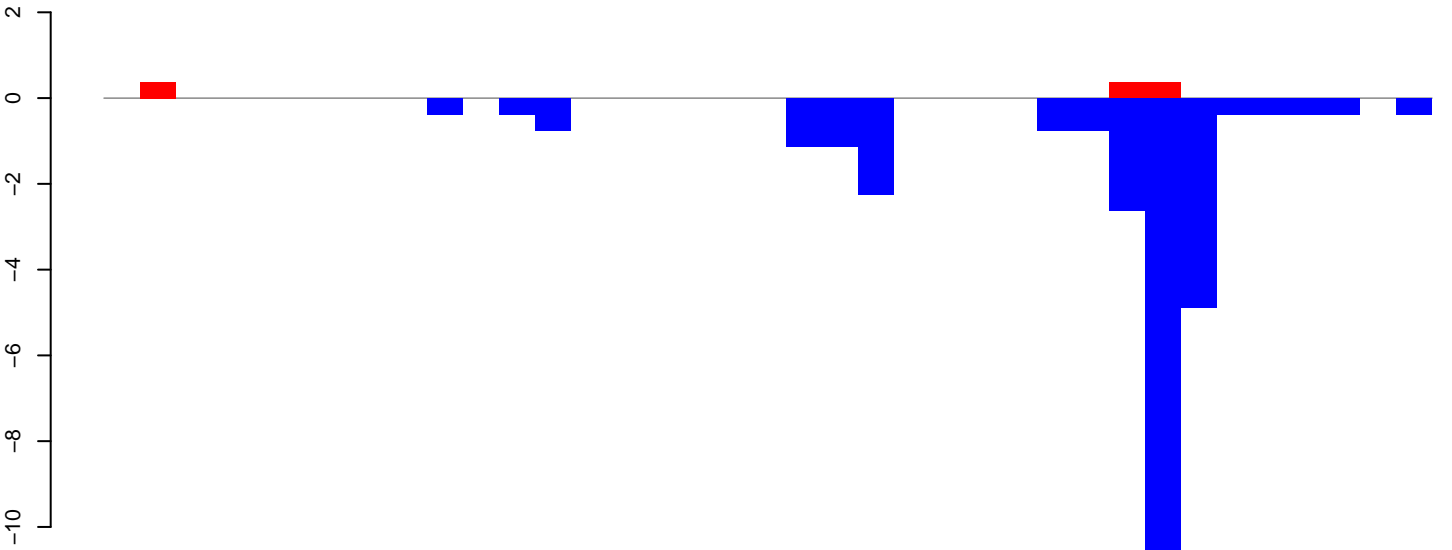

positive=1, negative=29, total=30

AeAeg_Aag2_Ctrl.rep

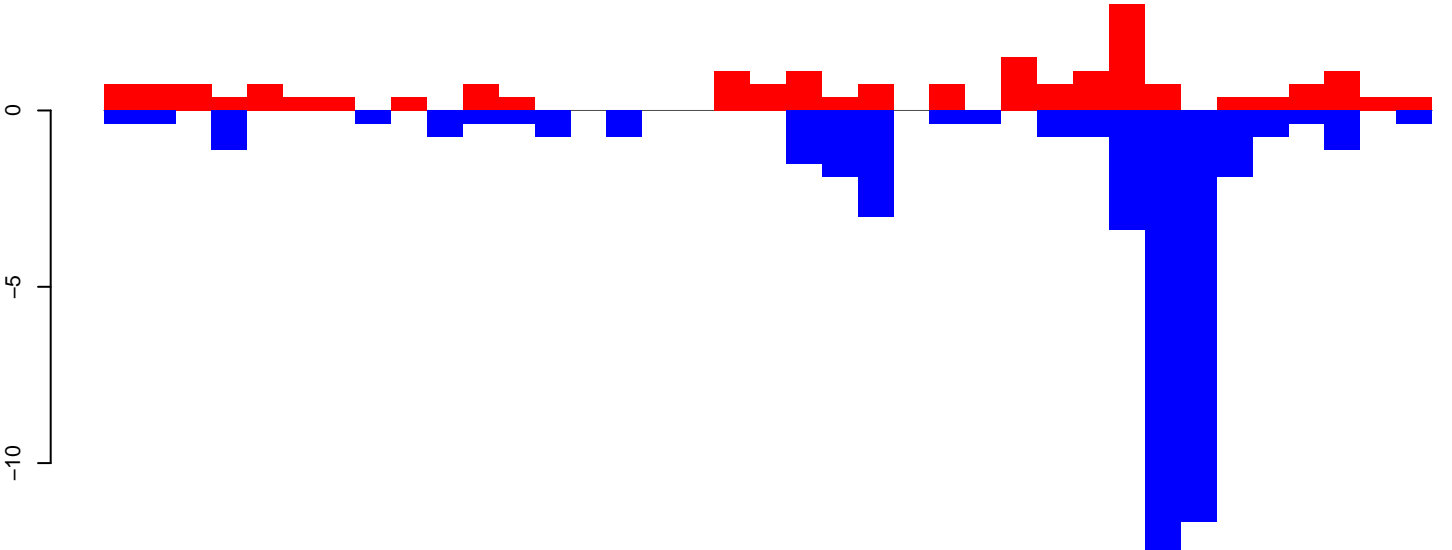

positive=21, negative=48, total=69

Window size=50, length=1883, TE@R=496-UNKNOWN:1-1883

AeAeg_Aag2_Ctrl.18_23.rep

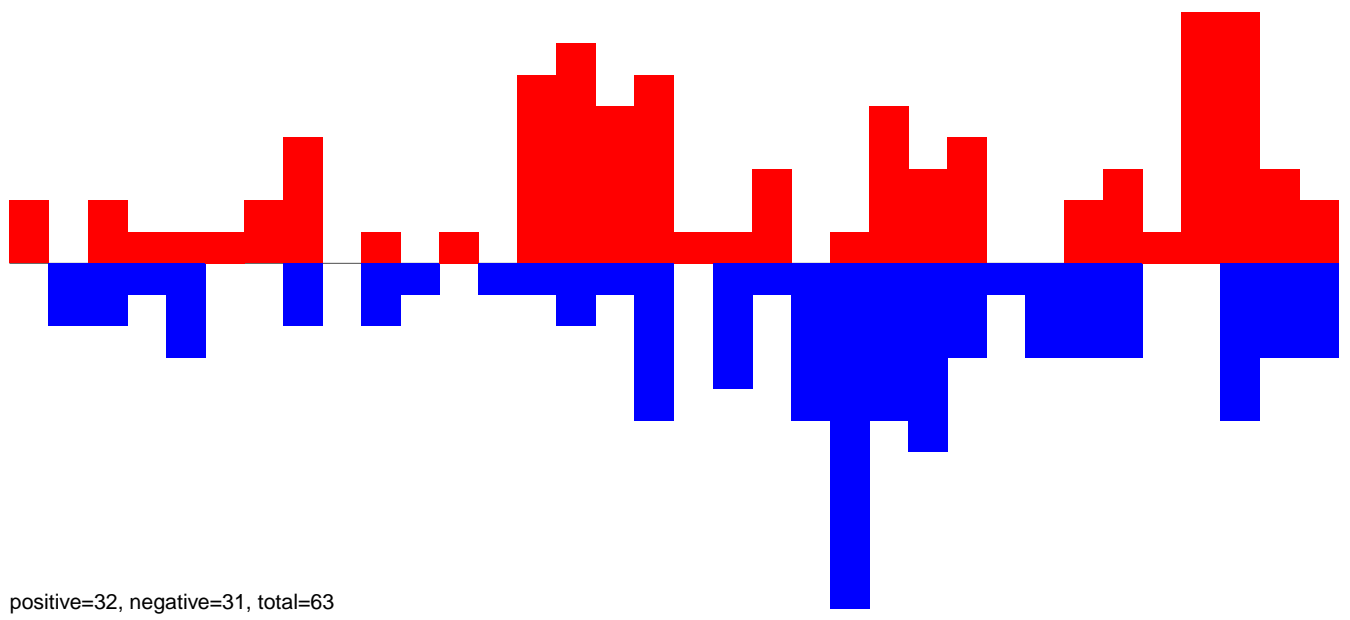

AeAeg_Aag2_Ctrl.24_35.rep

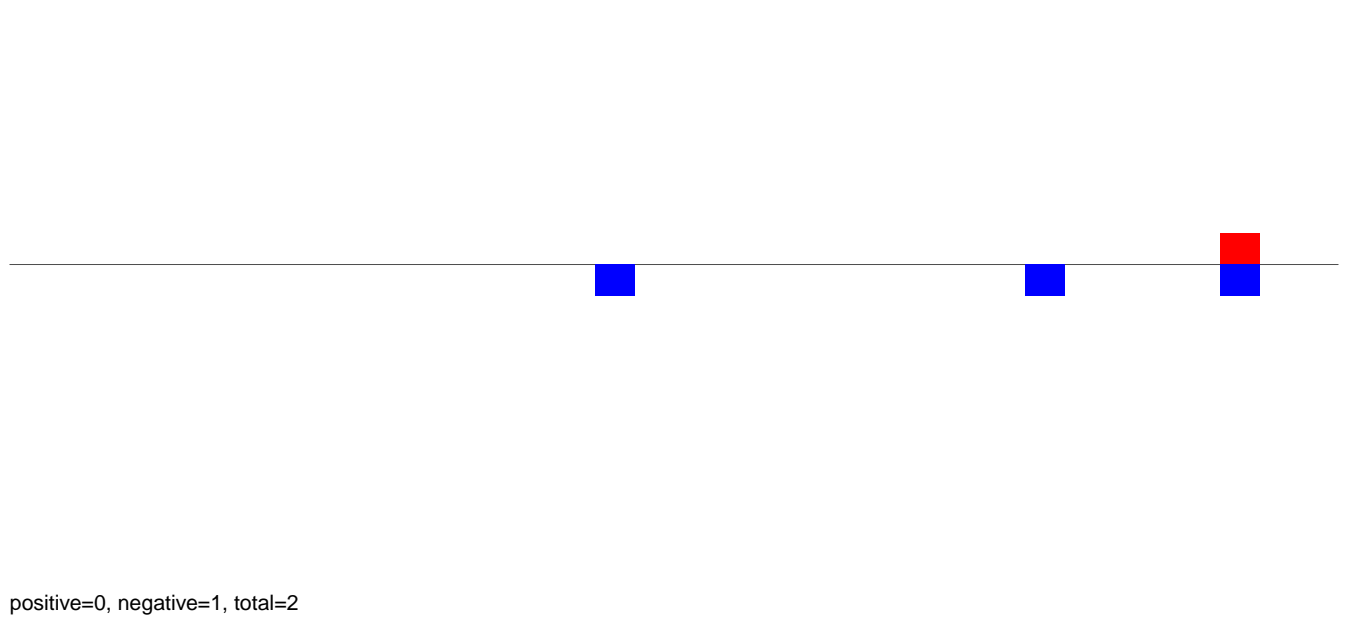

AeAeg_Aag2_Ctrl.rep

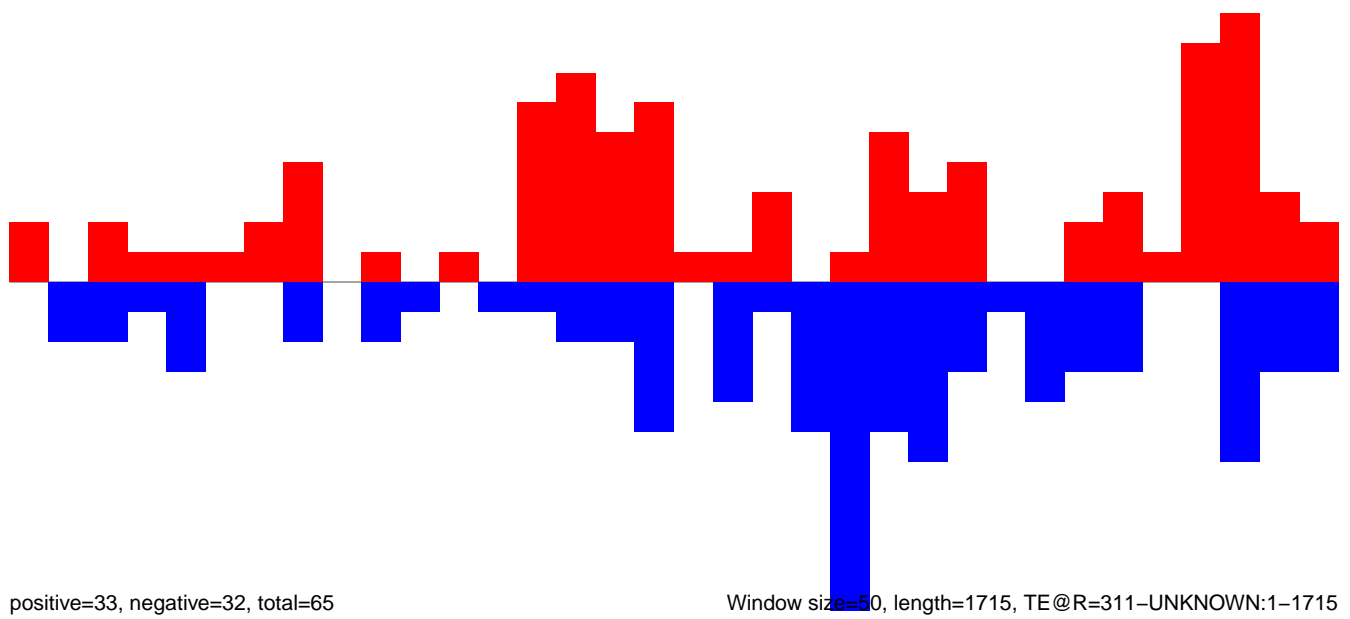

AeAeg_Aag2_Ctrl.18_23.rep

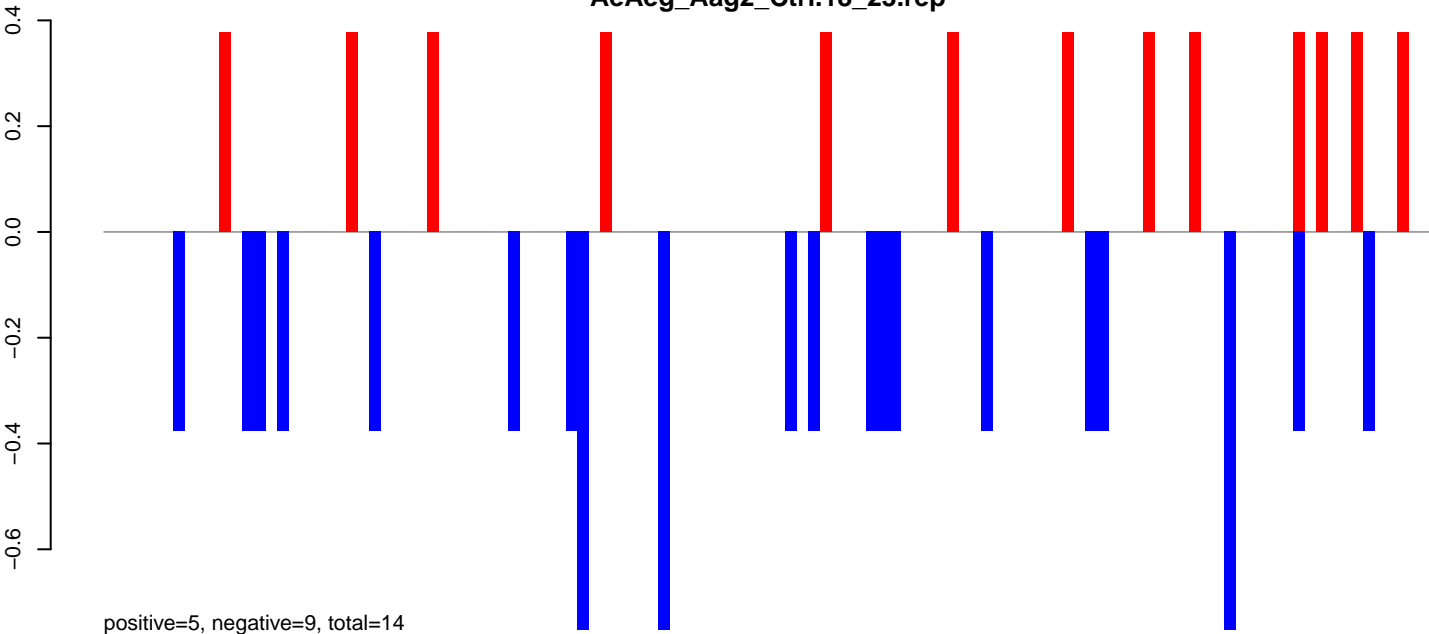

AeAeg_Aag2_Ctrl.24_35.rep

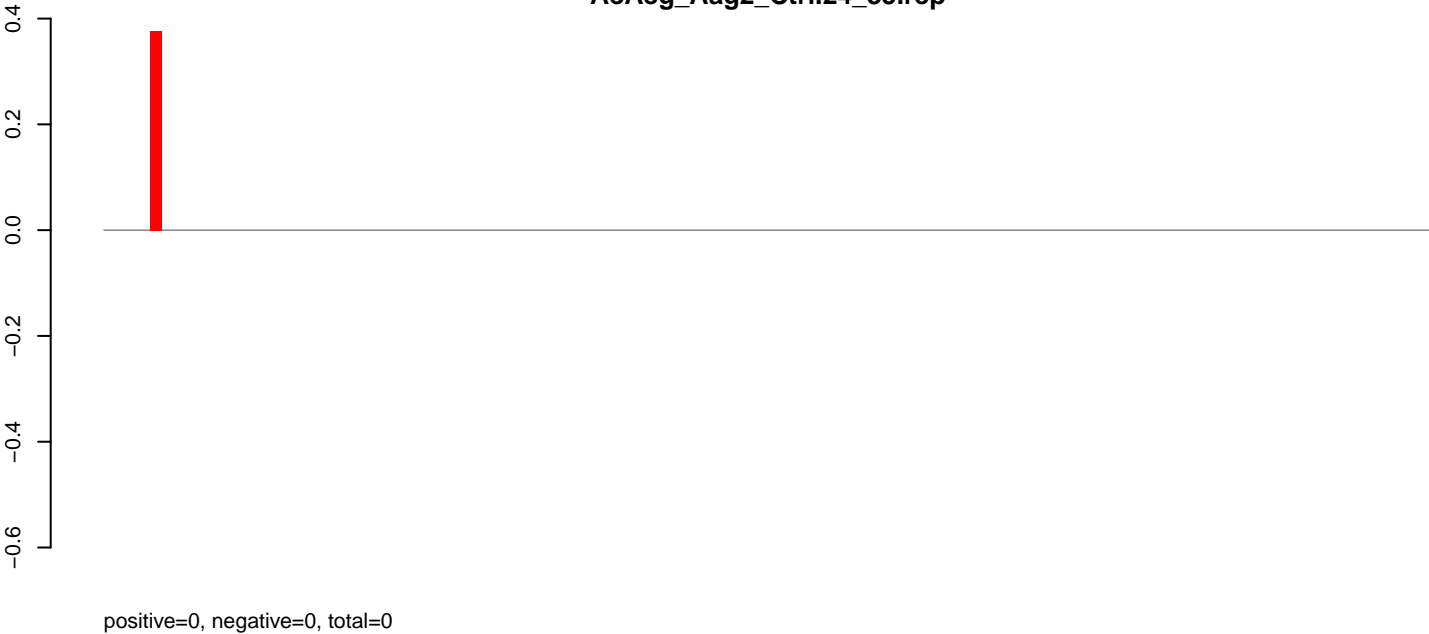

AeAeg_Aag2_Ctrl.rep

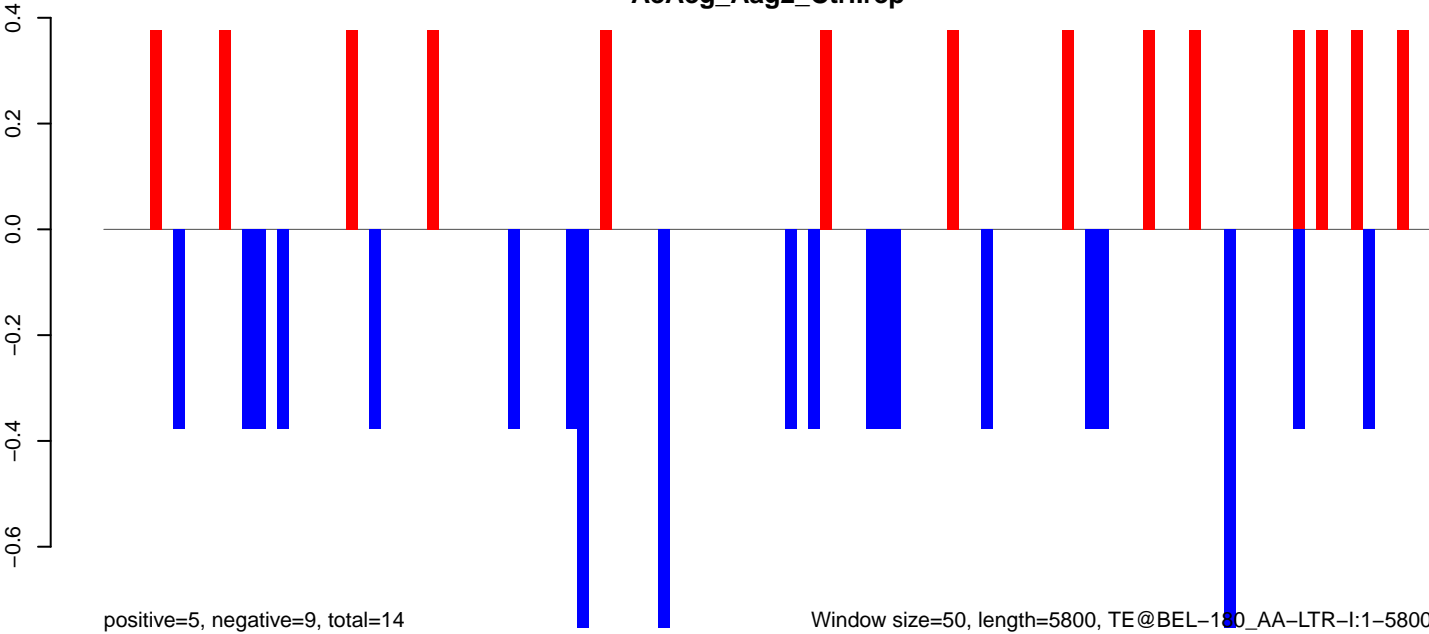

Window size=50, length=5800, TE@BEL-180_AA-LTR-I:1-5800

0 1000 2000 3000 4000 5000 6000

AeAeg_Aag2_Ctrl.18_23.rep

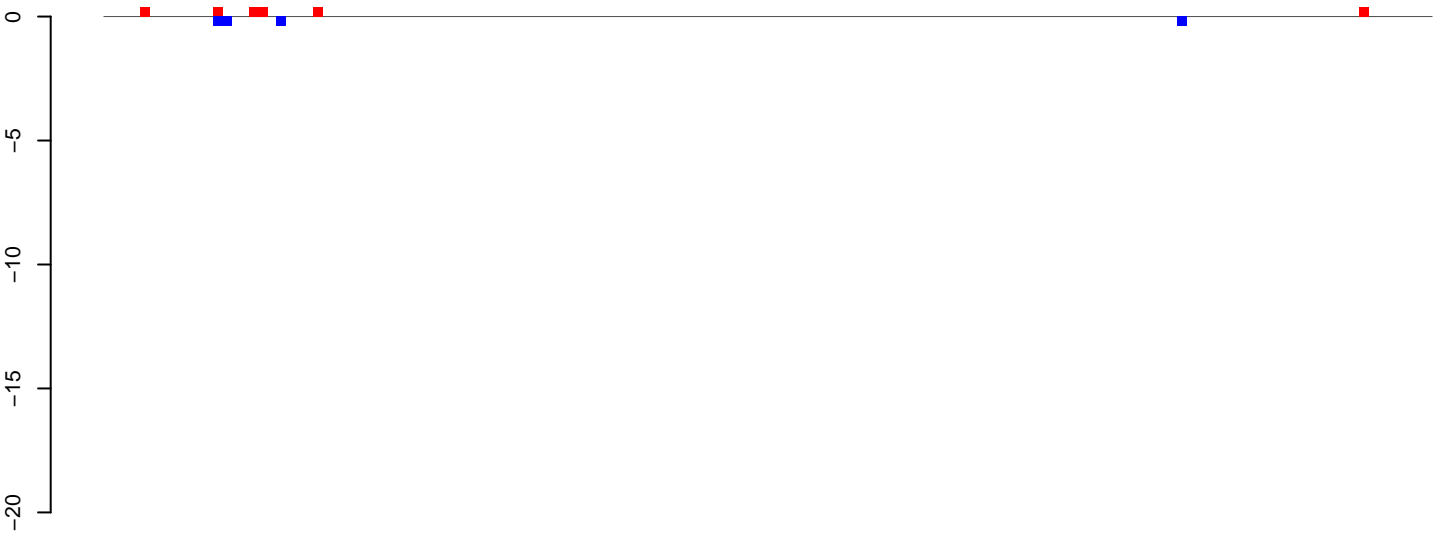

positive=2, negative=2, total=4

AeAeg_Aag2_Ctrl.24_35.rep

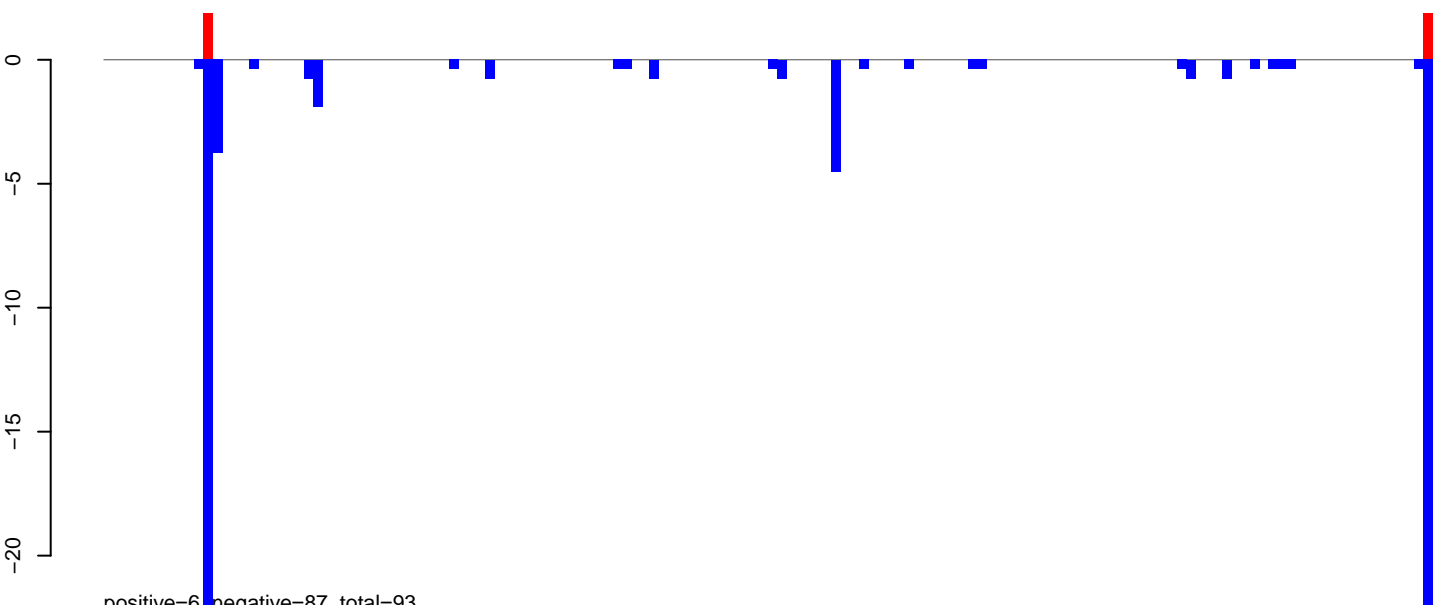

positive=6, negative=87, total=93

AeAeg_Aag2_Ctrl.rep

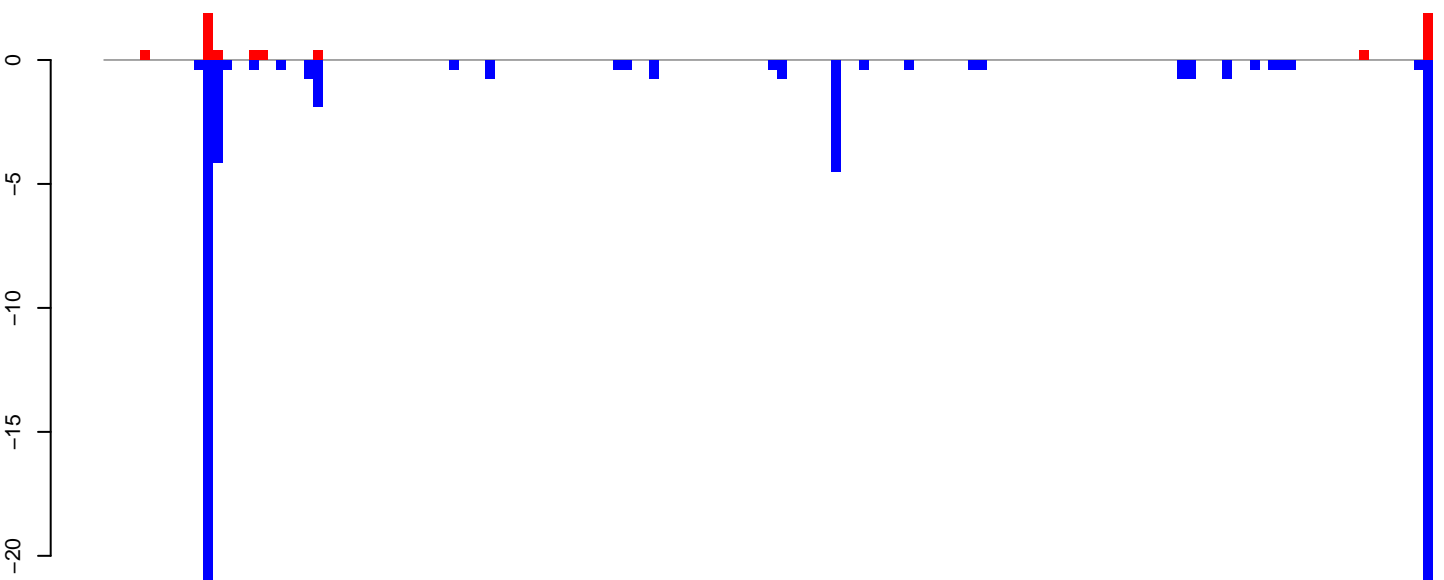

positive=8, negative=89, total=97

Window size=50, length=7318, TE@TF000328-Pao_Bel_Ele187:1-7318

0 2000 4000 6000

AeAeg_Aag2_Ctrl.18_23.rep

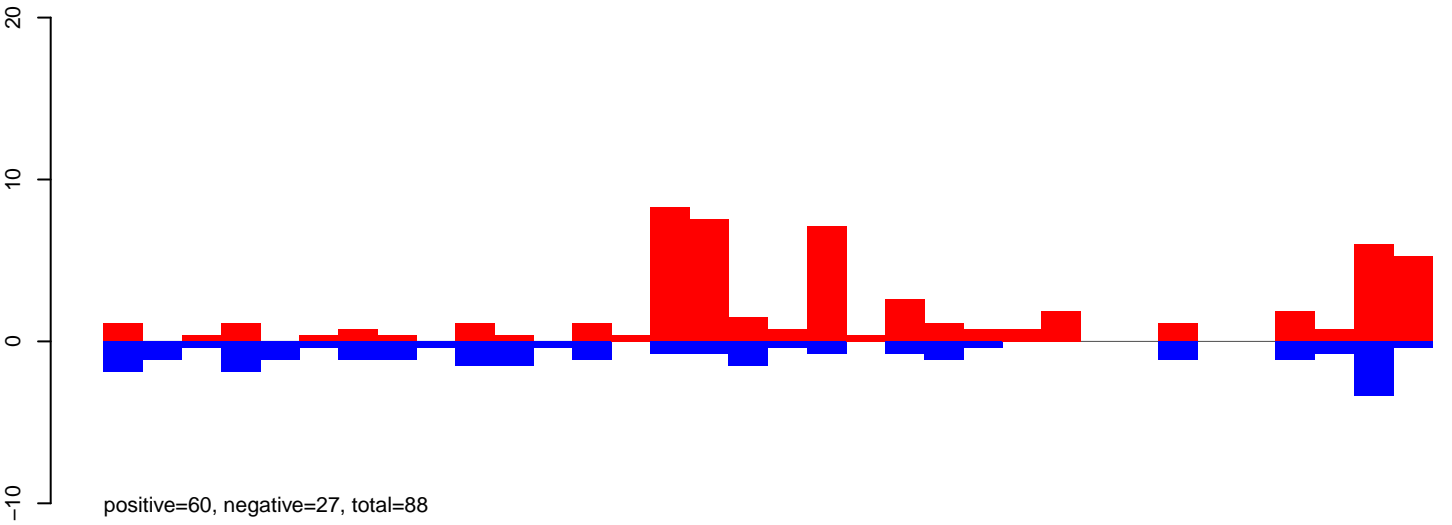

AeAeg_Aag2_Ctrl.24_35.rep

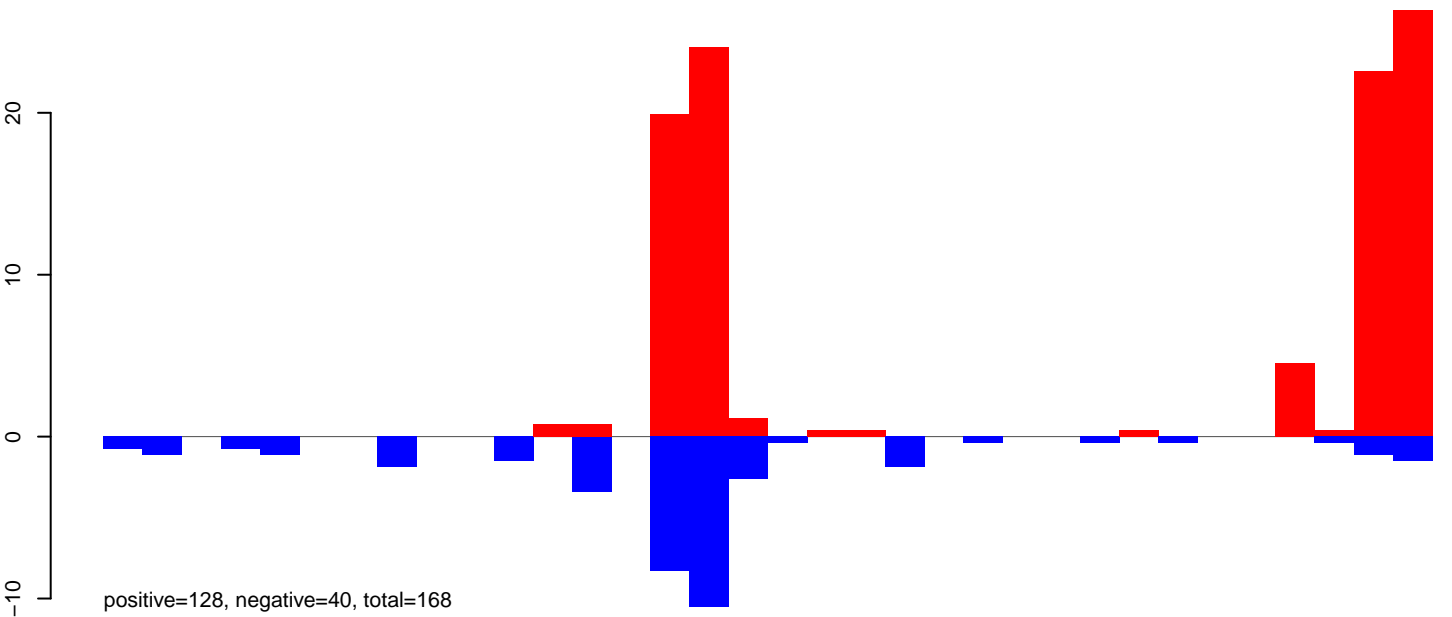

AeAeg_Aag2_Ctrl.rep

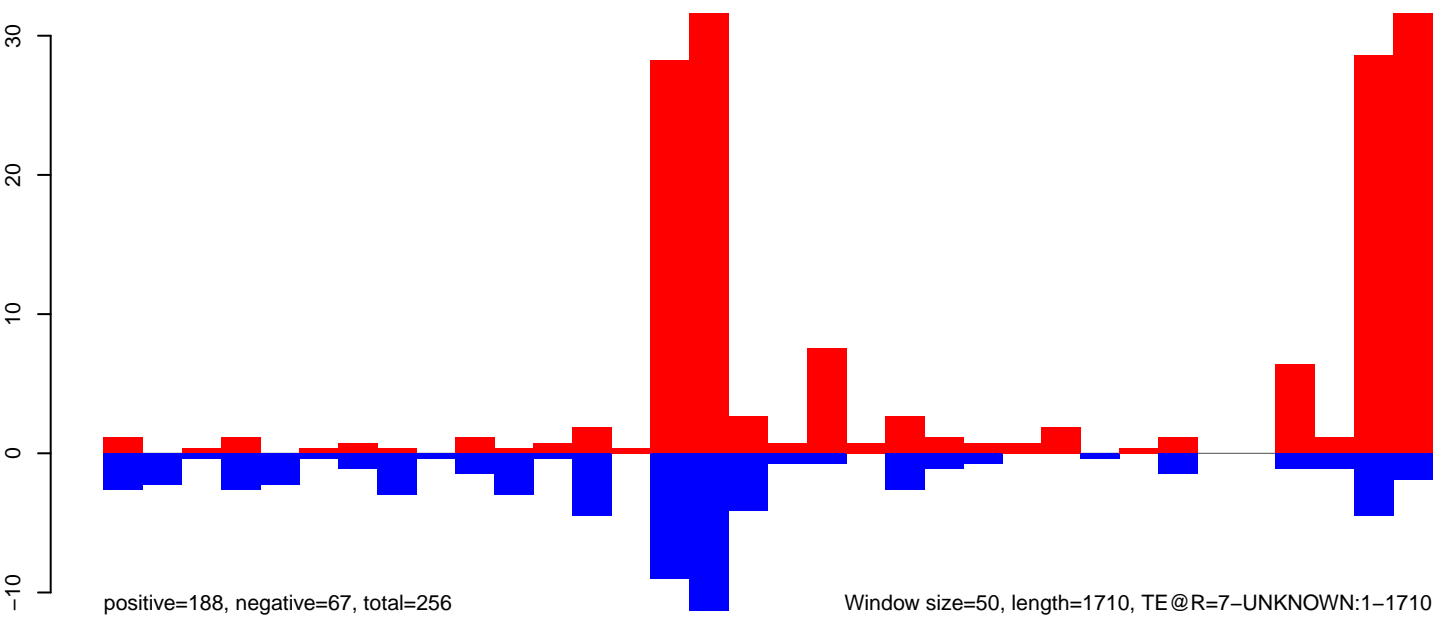

AeAeg_Aag2_Ctrl.18_23.rep

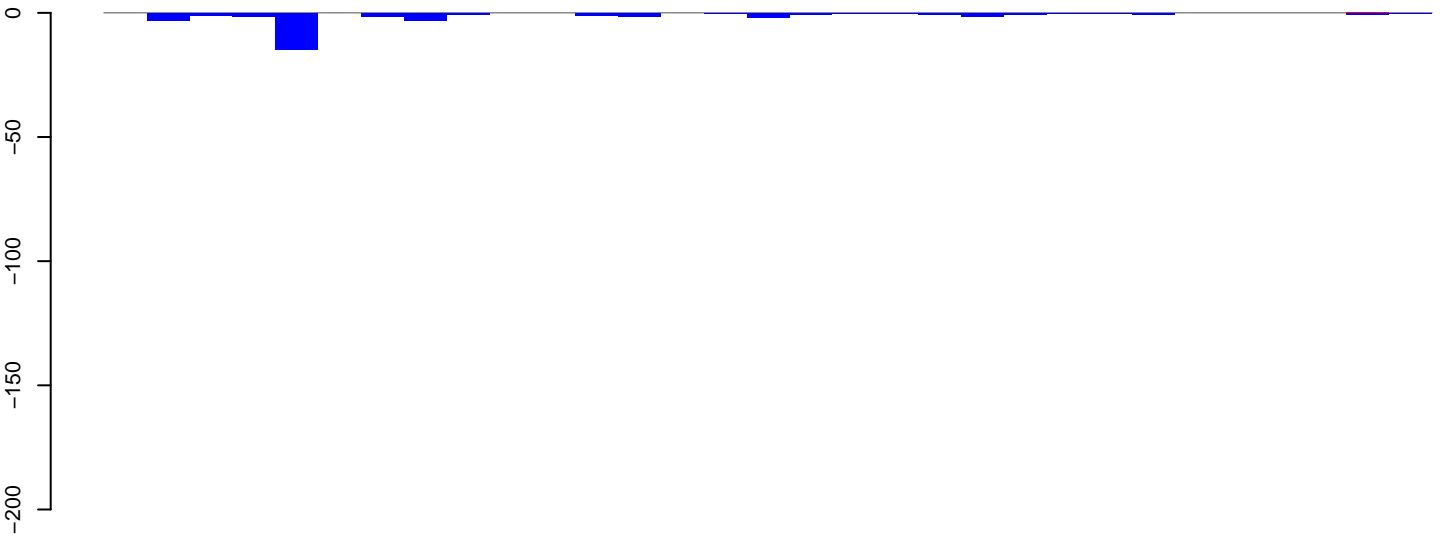

positive=0, negative=38, total=38

AeAeg_Aag2_Ctrl.24_35.rep



positive=0, negative=808, total=808

AeAeg_Aag2_Ctrl.rep

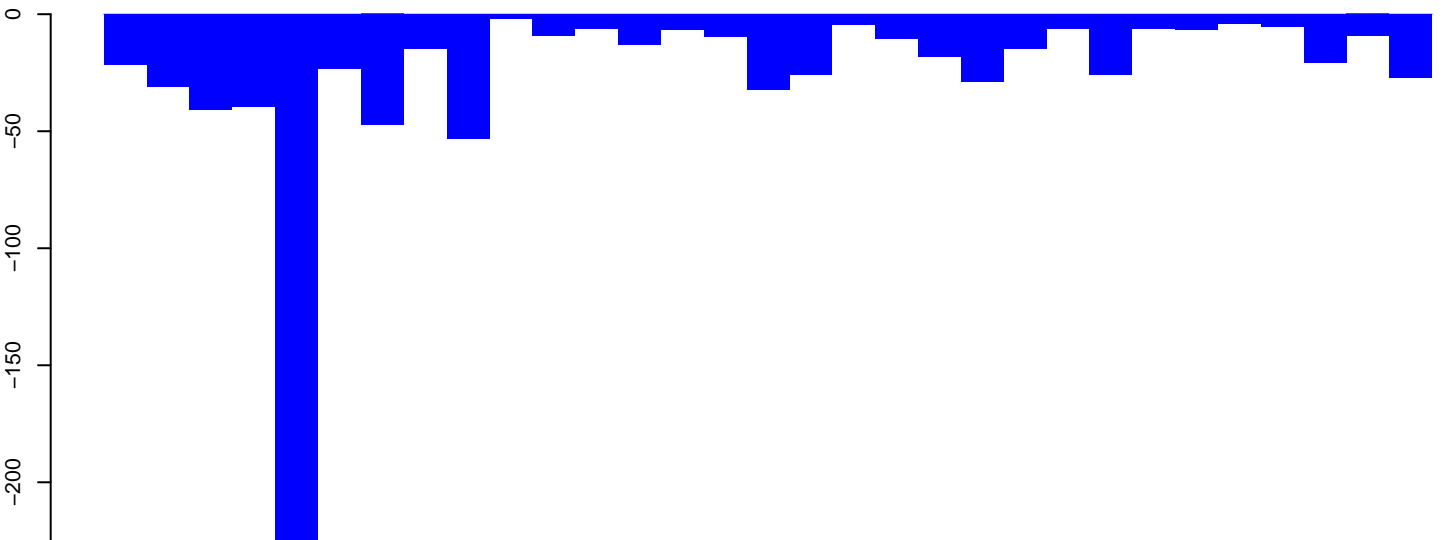

positive=1, negative=846, total=847

Window size=50, length=1592, TE@TF000555-Tc1_Ele7-MsqTc3:1-1592

0 500 1000 1500

AeAeg_Aag2_Ctrl.18_23.rep

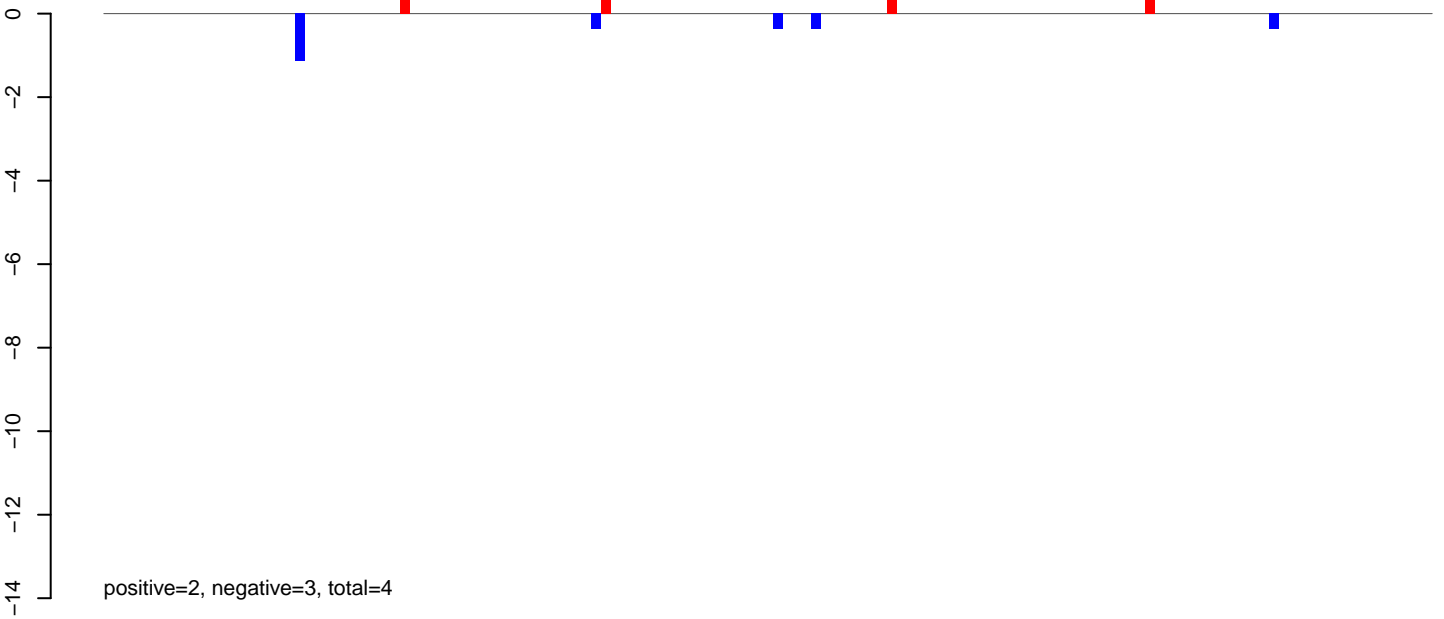

AeAeg_Aag2_Ctrl.24_35.rep

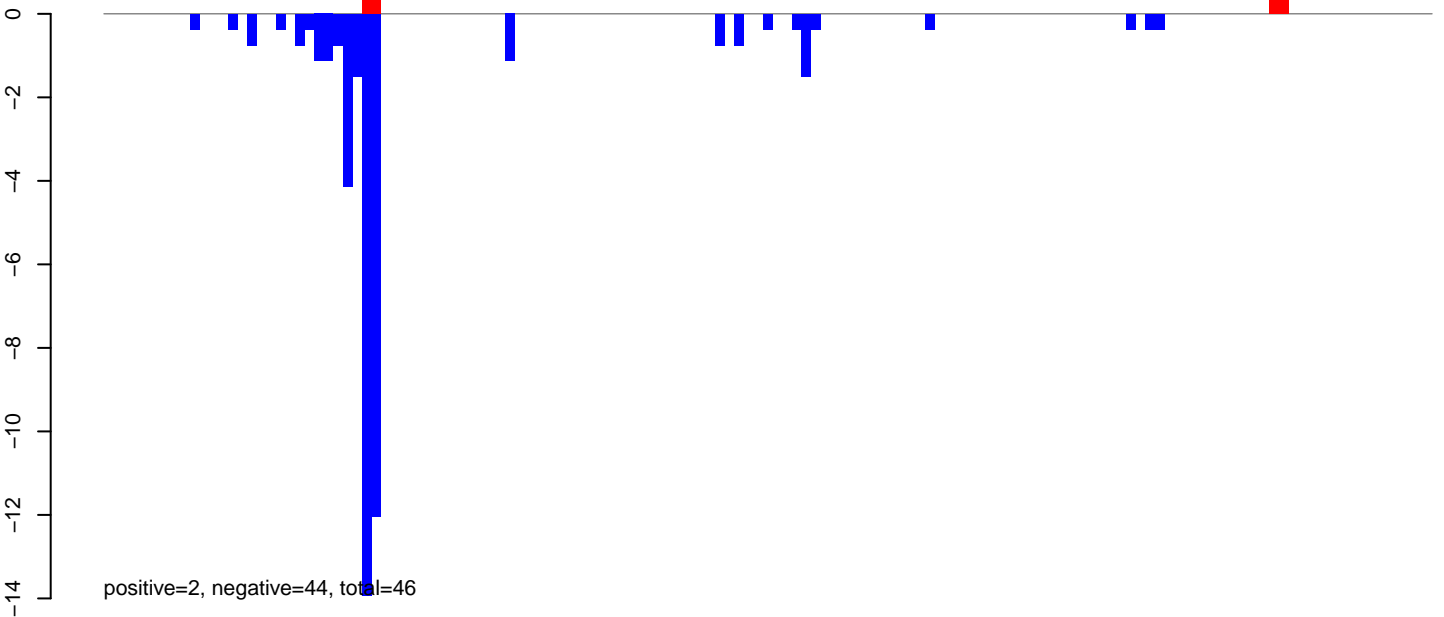

AeAeg_Aag2_Ctrl.rep

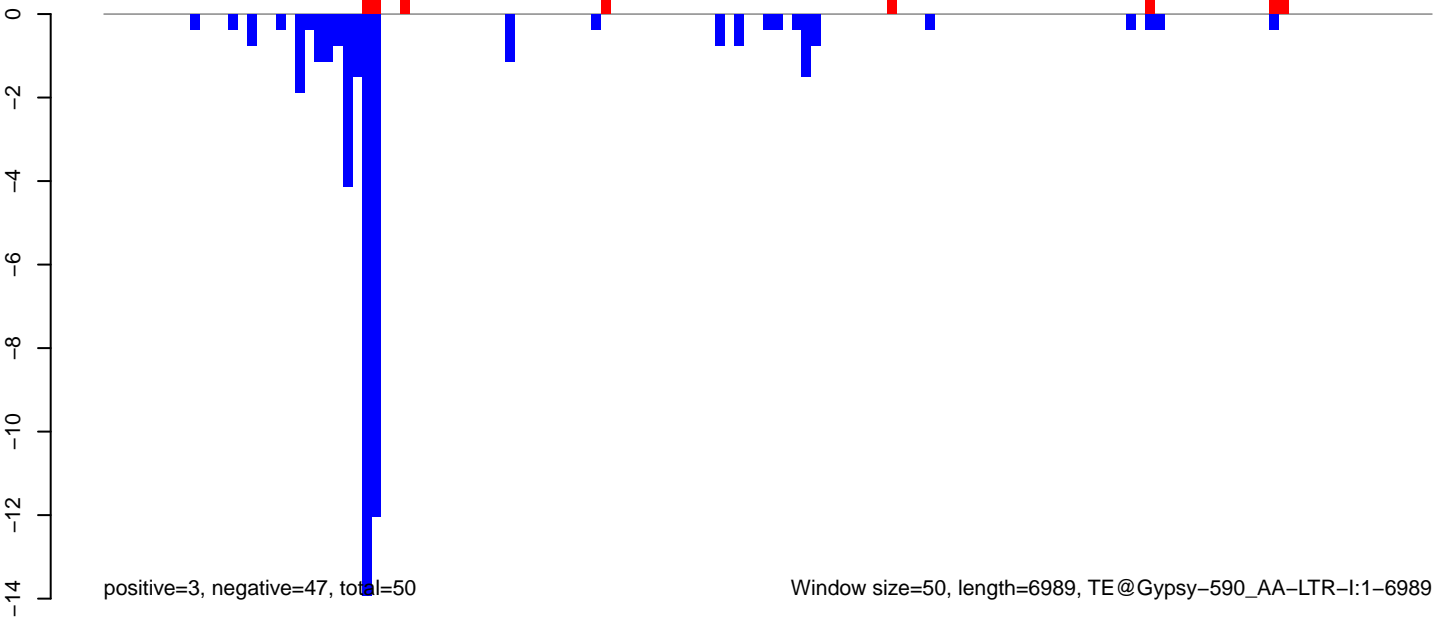

Window size=50, length=6989, TE@Gypsy-590_AA-LTR-I:1-6989

AeAeg_Aag2_Ctrl.18_23.rep

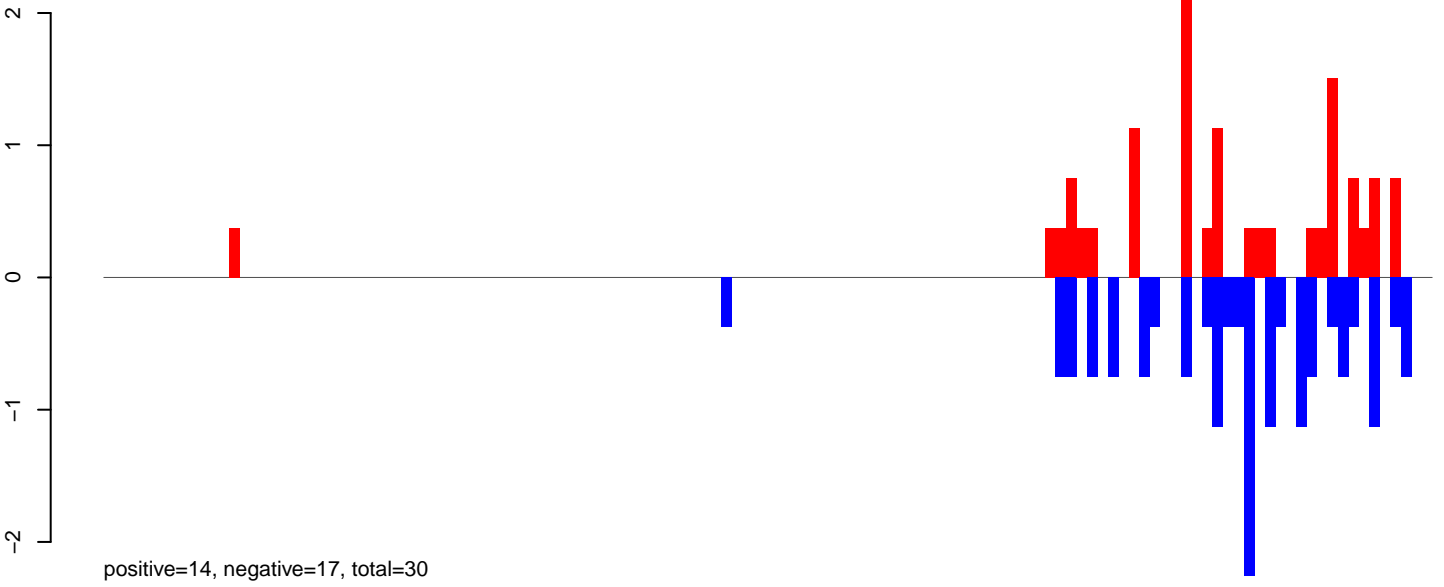

AeAeg_Aag2_Ctrl.24_35.rep

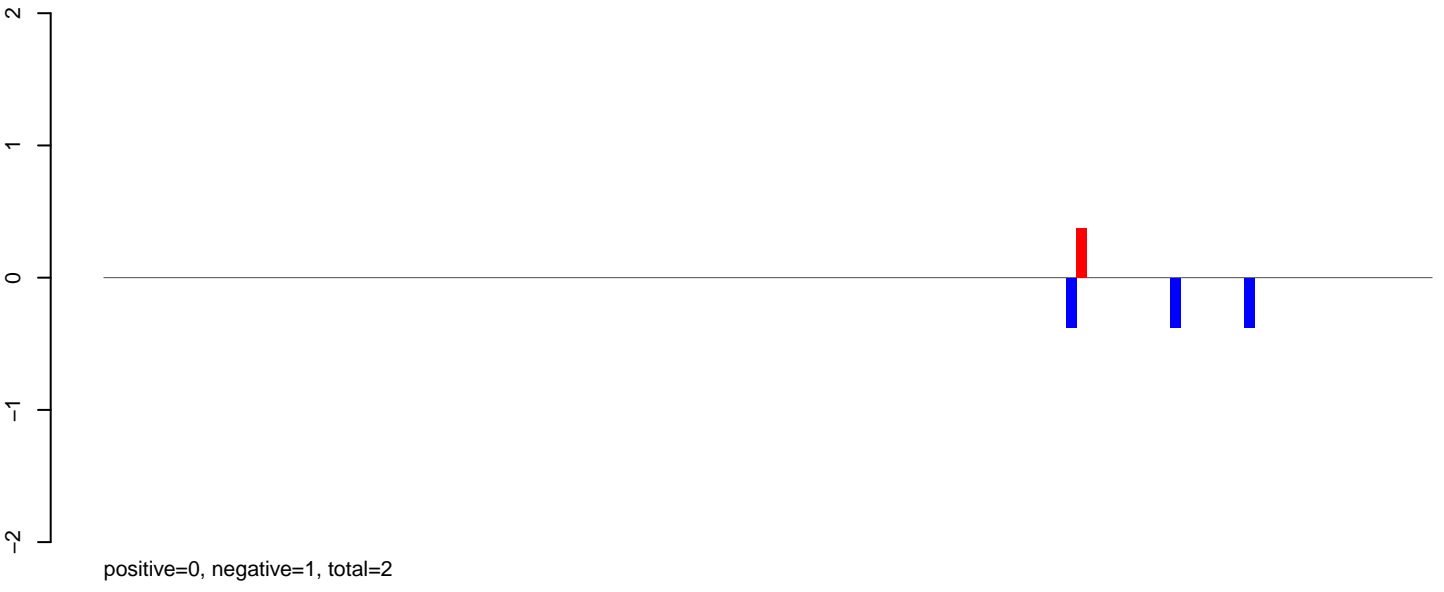

AeAeg_Aag2_Ctrl.rep

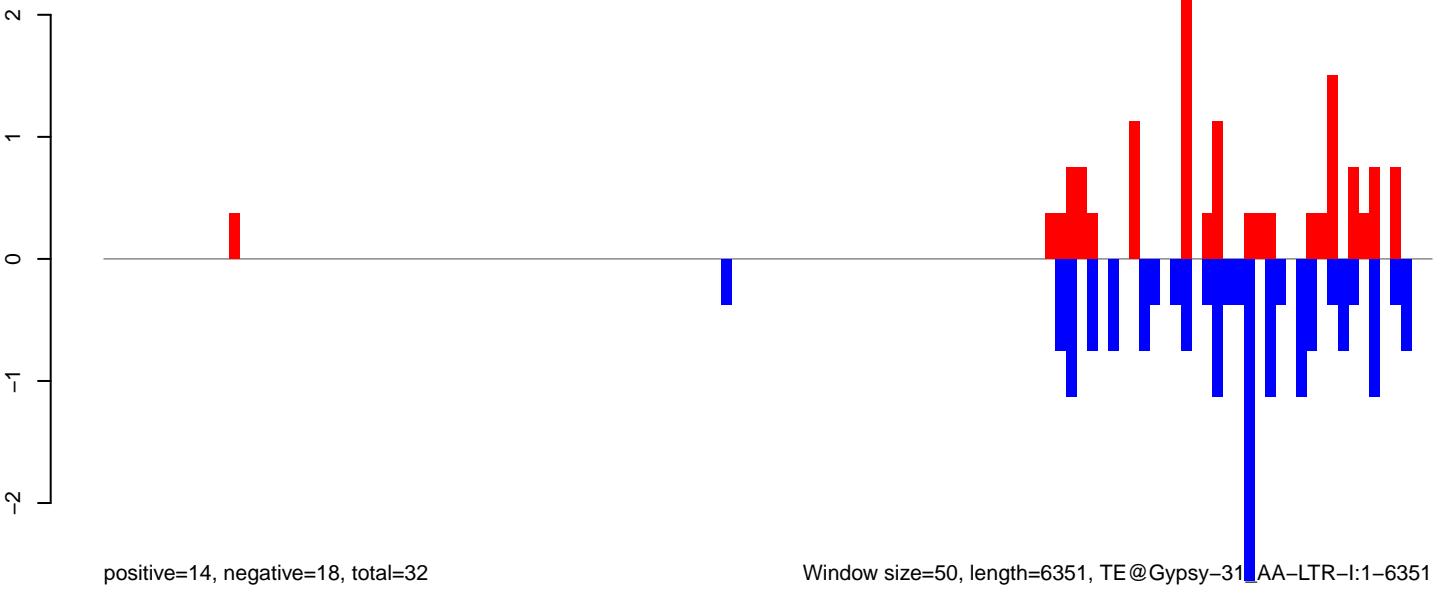

Window size=50, length=6351, TE@Gypsy-31, AA-LTR-I:1-6351

AeAeg_Aag2_Ctrl.18_23.rep

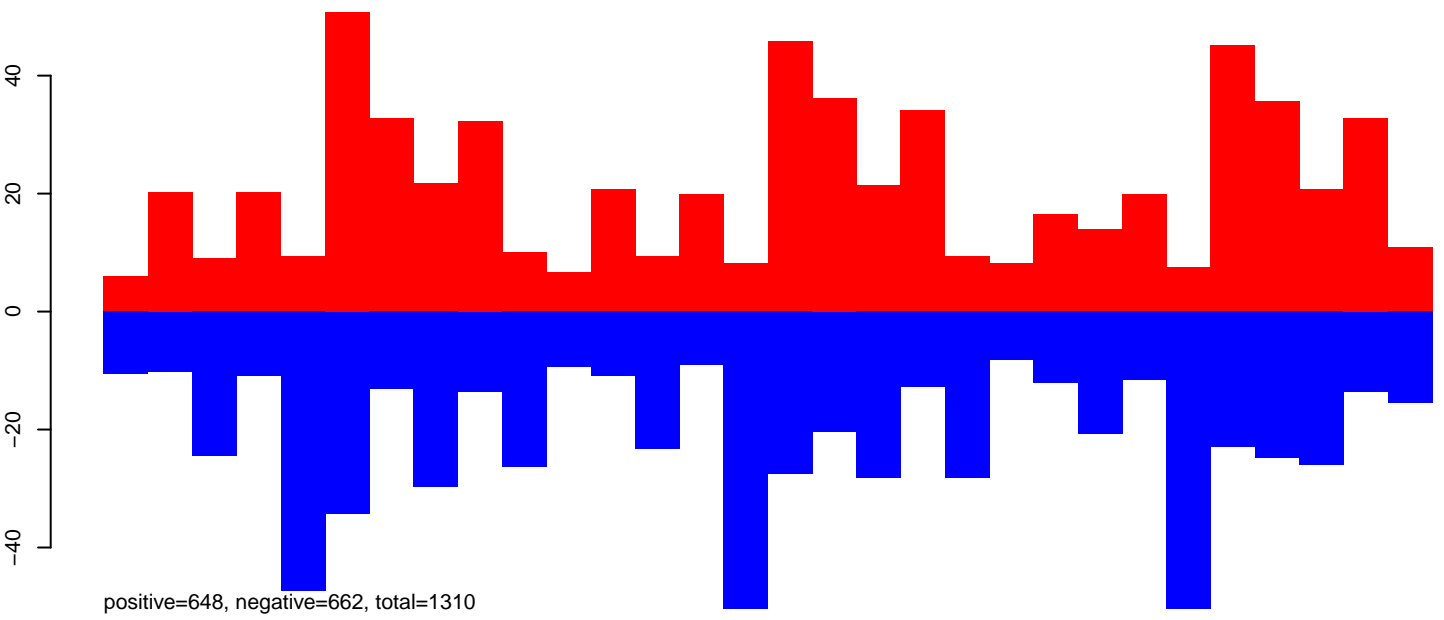

AeAeg_Aag2_Ctrl.24_35.rep

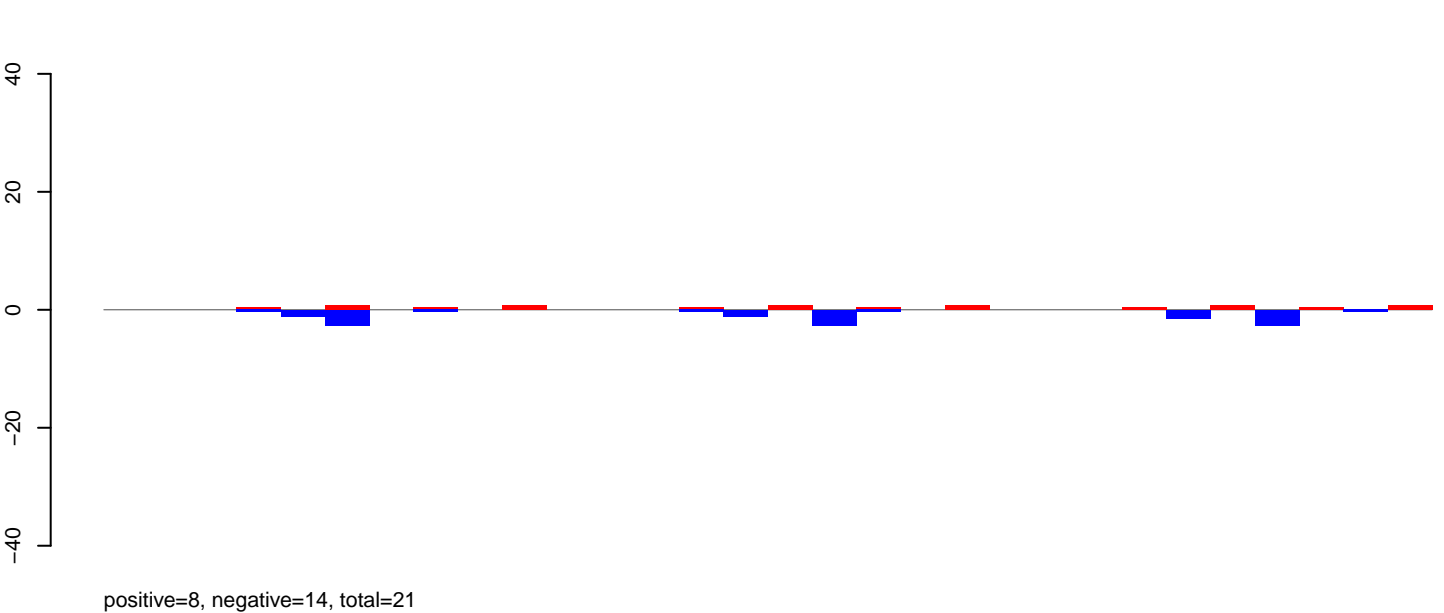

AeAeg_Aag2_Ctrl.rep

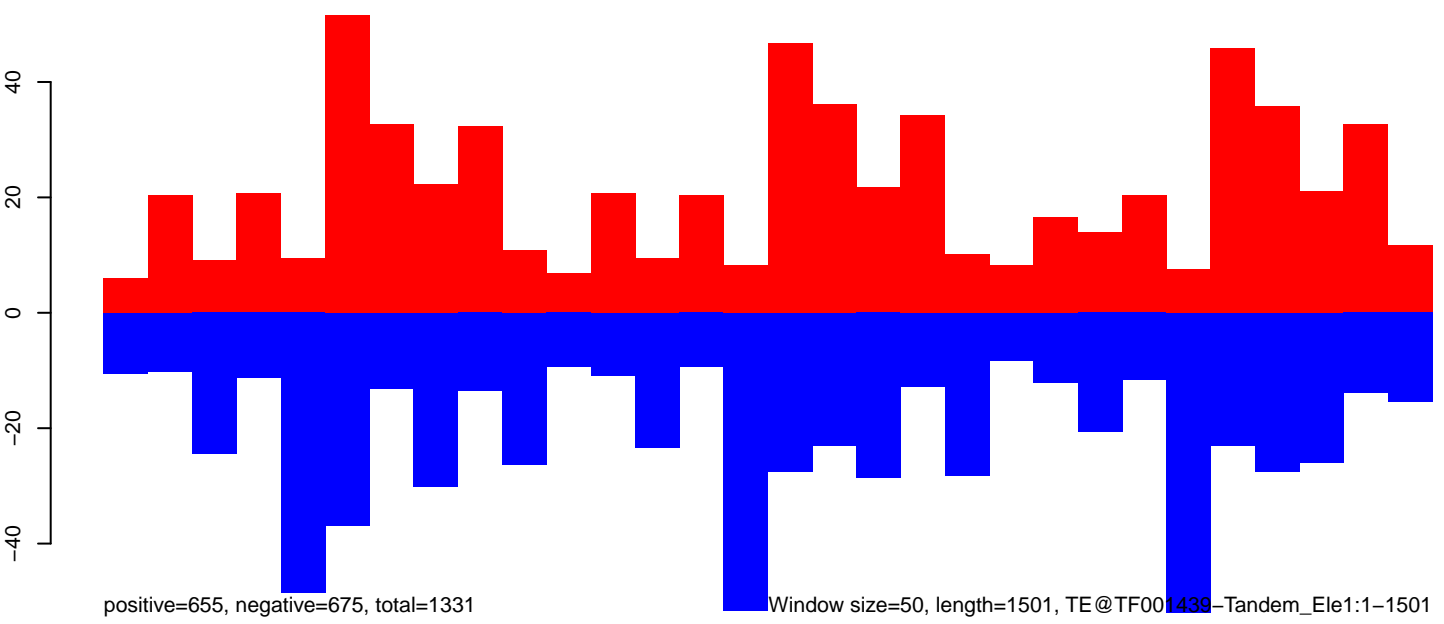

Window size=50, length=1501, TE@TF001439-Tandem_Ele1:1-1501

AeAeg_Aag2_Ctrl.18_23.rep

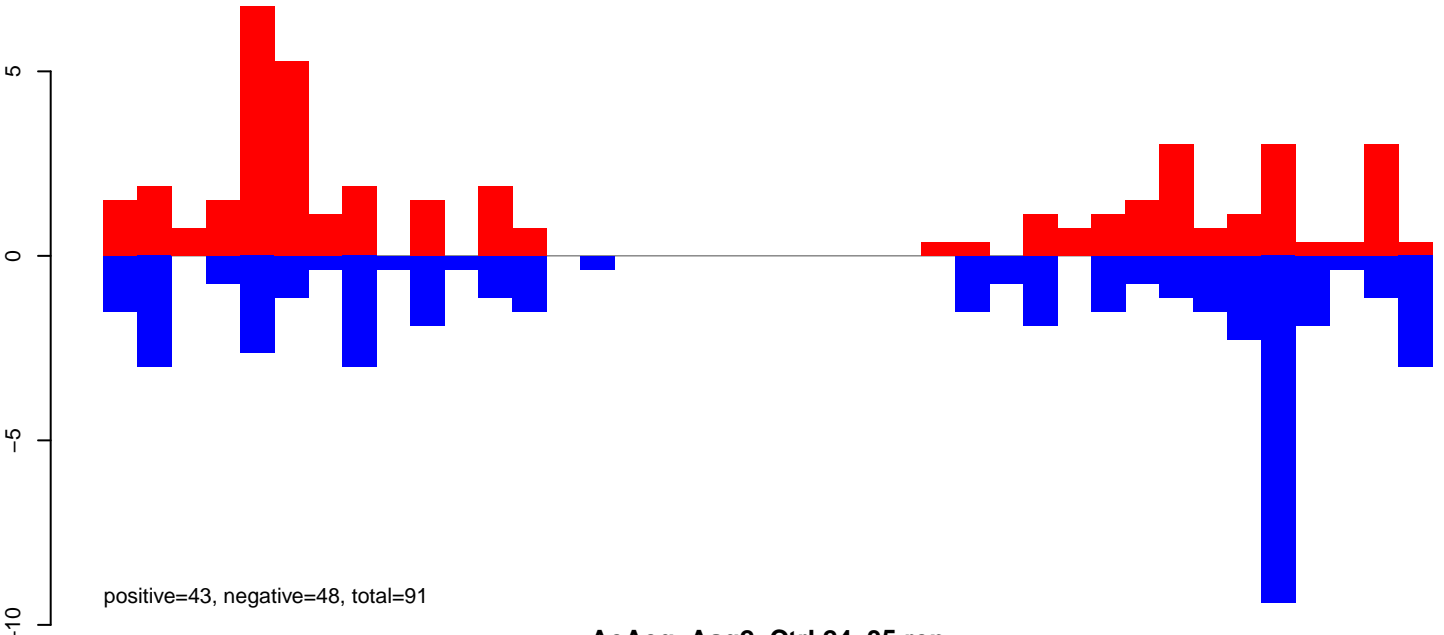

AeAeg_Aag2_Ctrl.24_35.rep

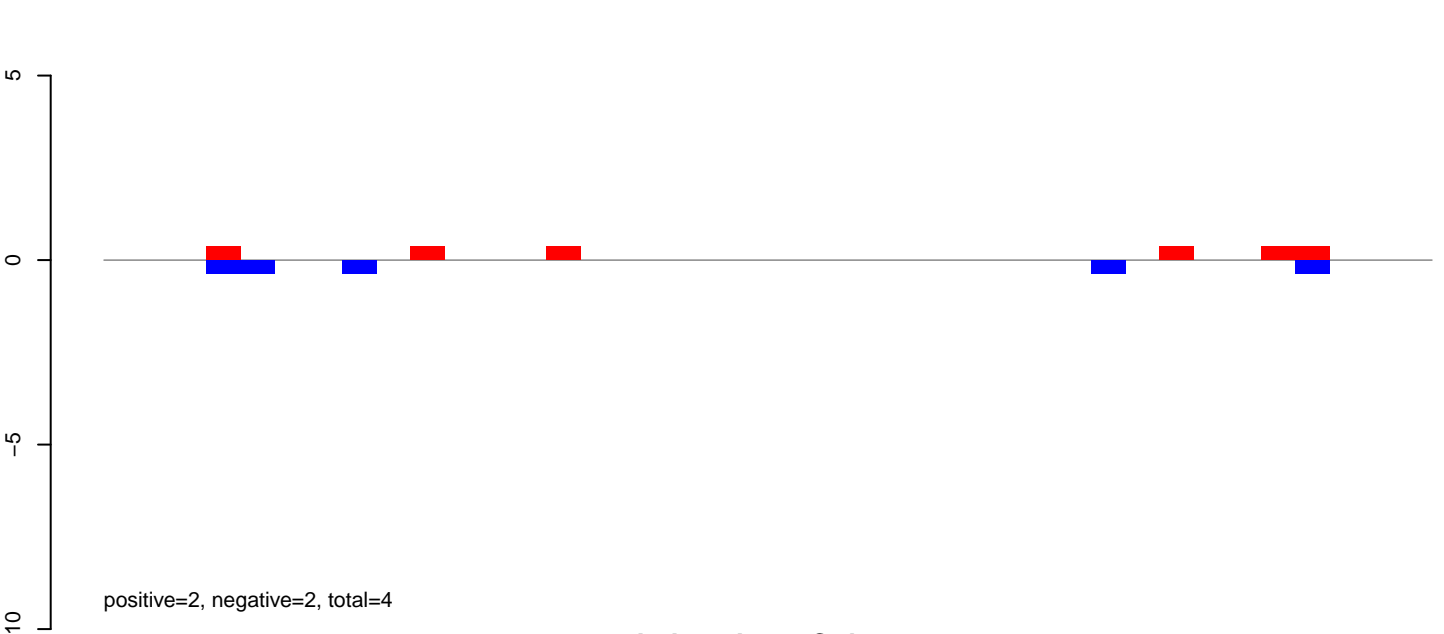

AeAeg_Aag2_Ctrl.rep

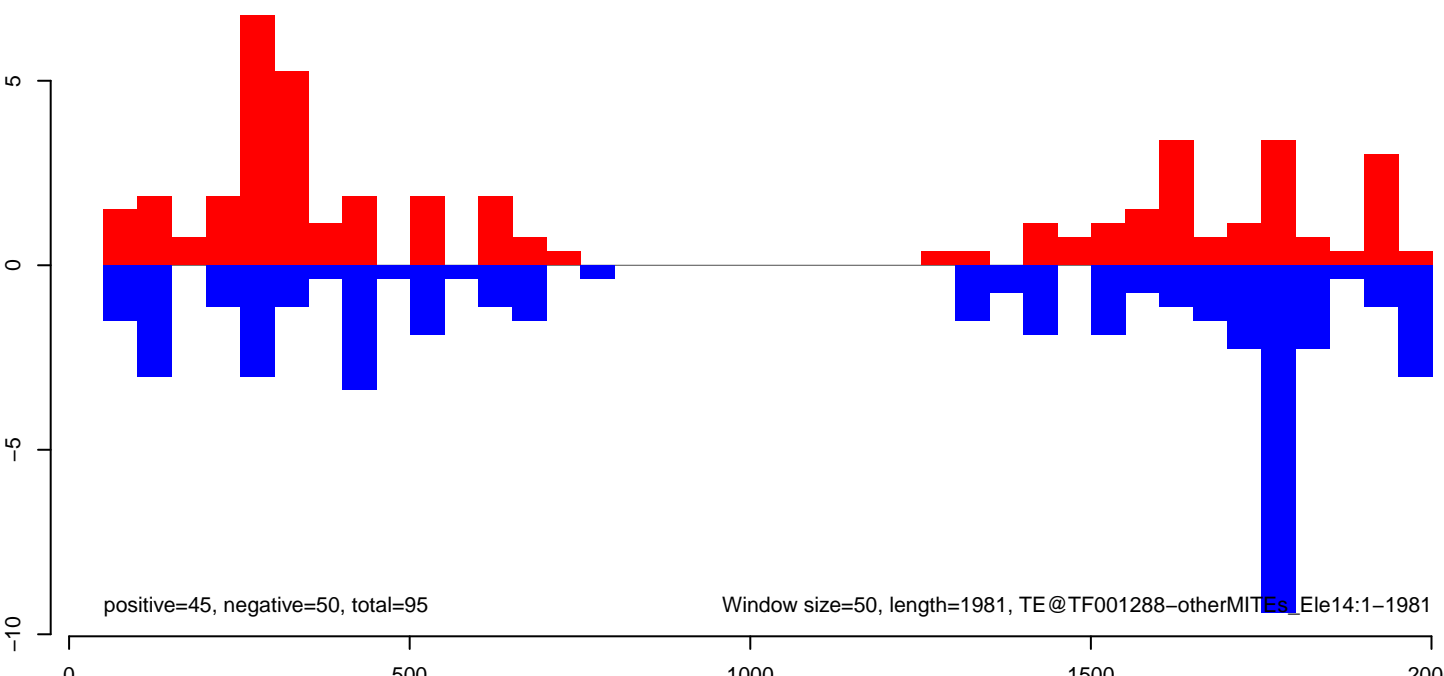

AeAeg_Aag2_Ctrl.18_23.rep

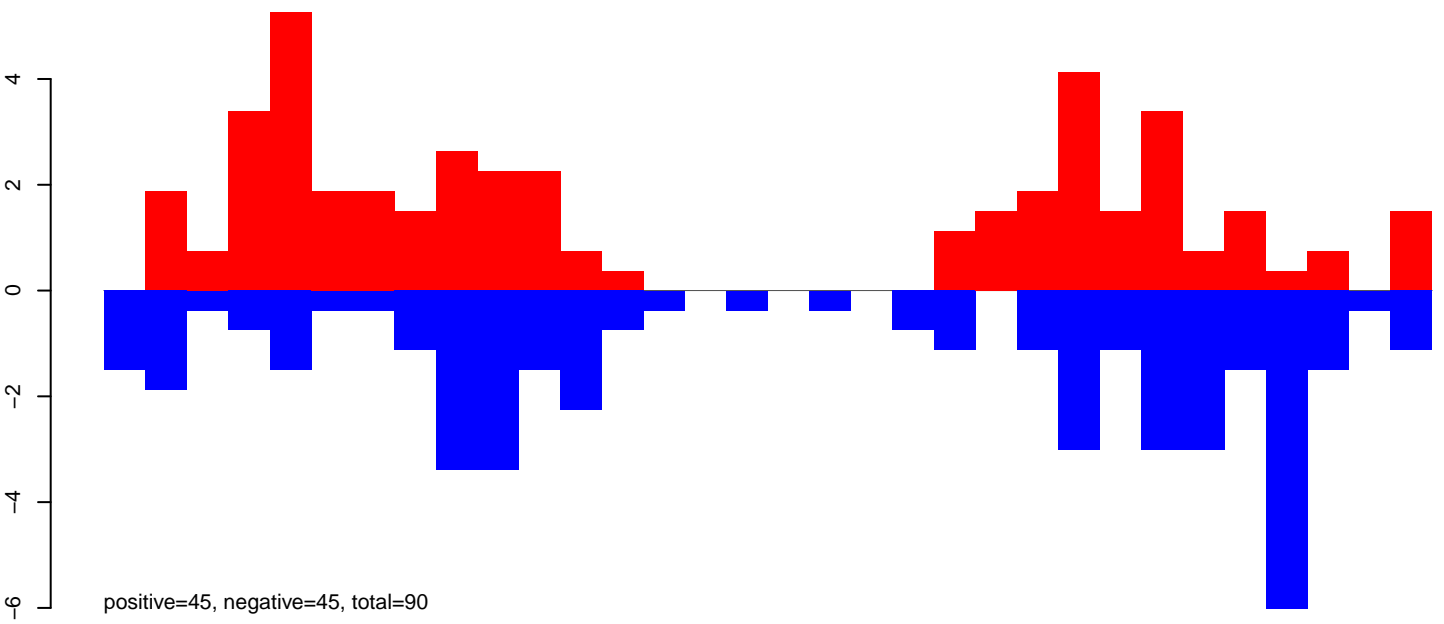

AeAeg_Aag2_Ctrl.24_35.rep

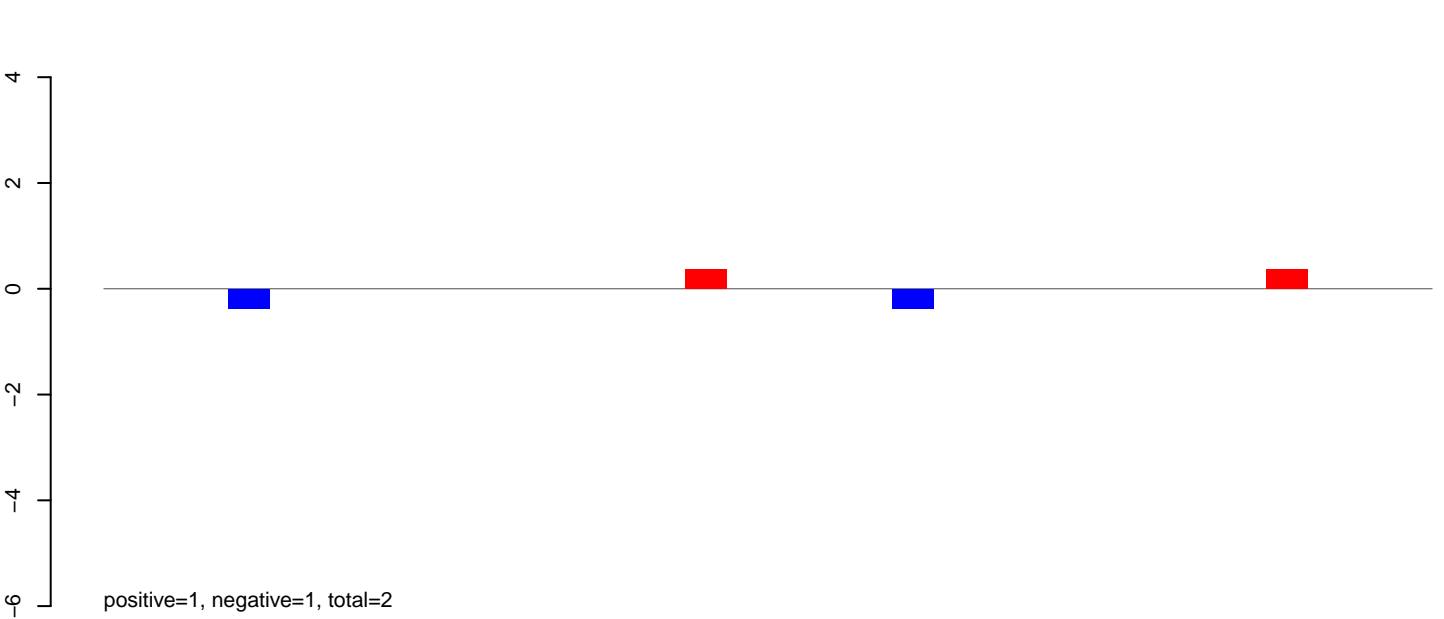

AeAeg_Aag2_Ctrl.rep

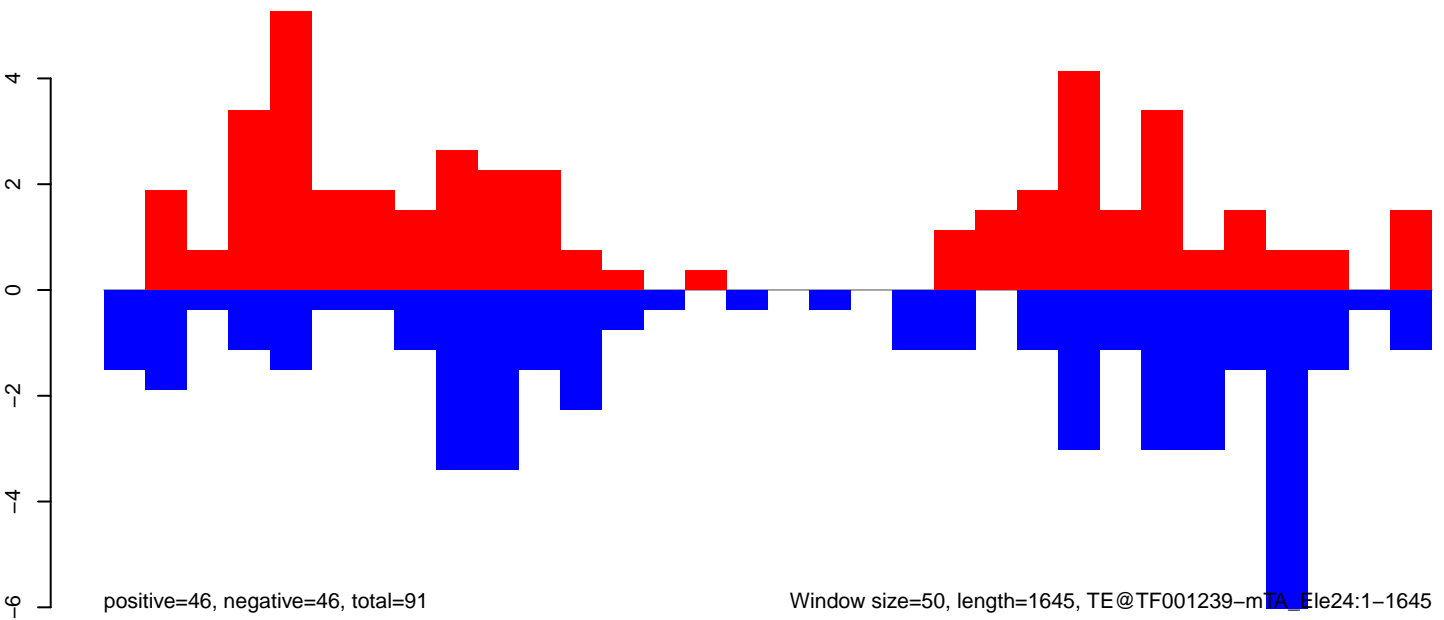

Window size=50, length=1645, TE@TF001239-mTA_Ele24:1-1645

AeAeg_Aag2_Ctrl.18_23.rep

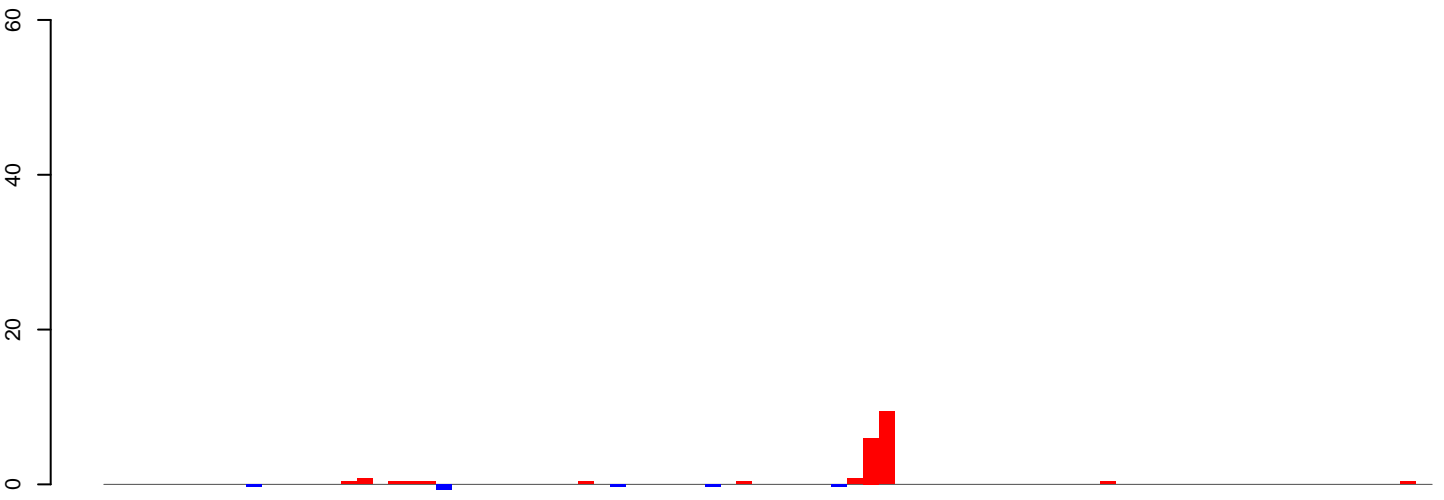

positive=20, negative=2, total=22

AeAeg_Aag2_Ctrl.24_35.rep

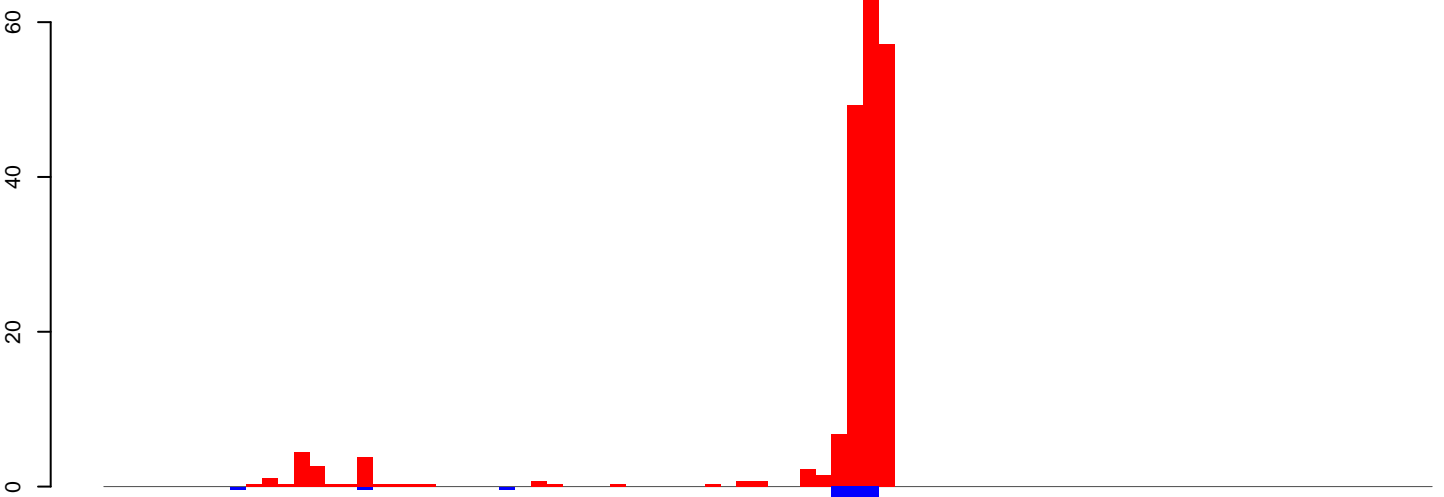

positive=202, negative=24, total=227

AeAeg_Aag2_Ctrl.rep

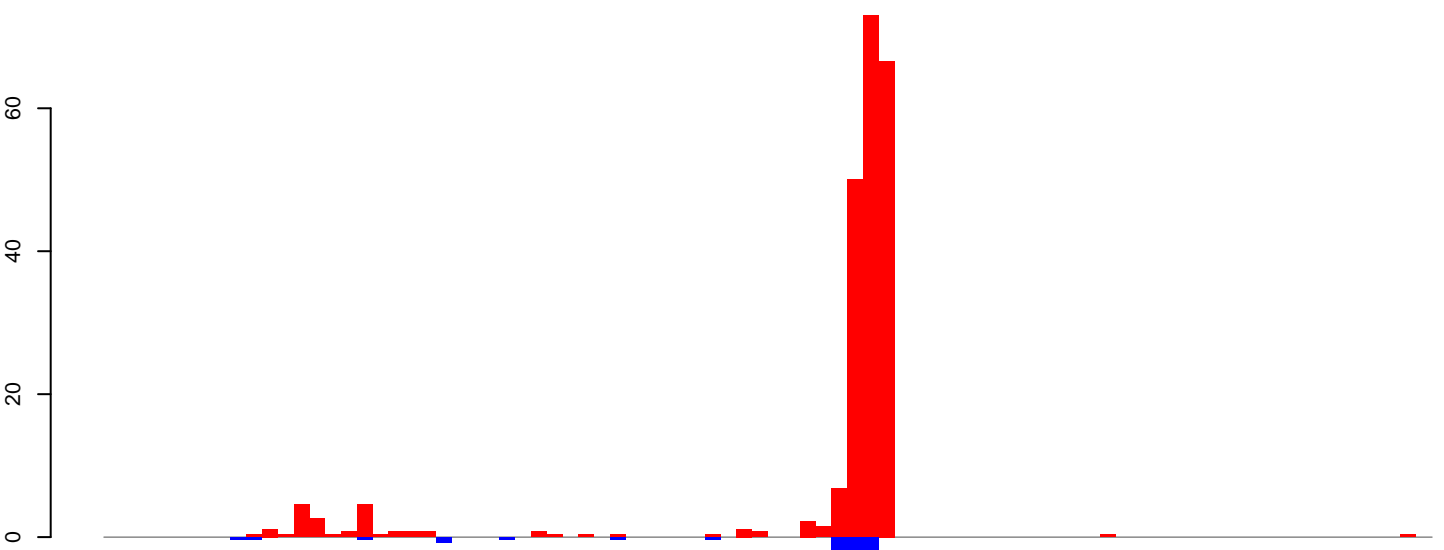

positive=222, negative=26, total=249

Window size=50, length=4246, TE@TF001117-Ty1_copia_Ele201:1-4246

0 1000 2000 3000 4000

AeAeg_Aag2_Ctrl.18_23.rep



positive=1, negative=11, total=12

AeAeg_Aag2_Ctrl.24_35.rep

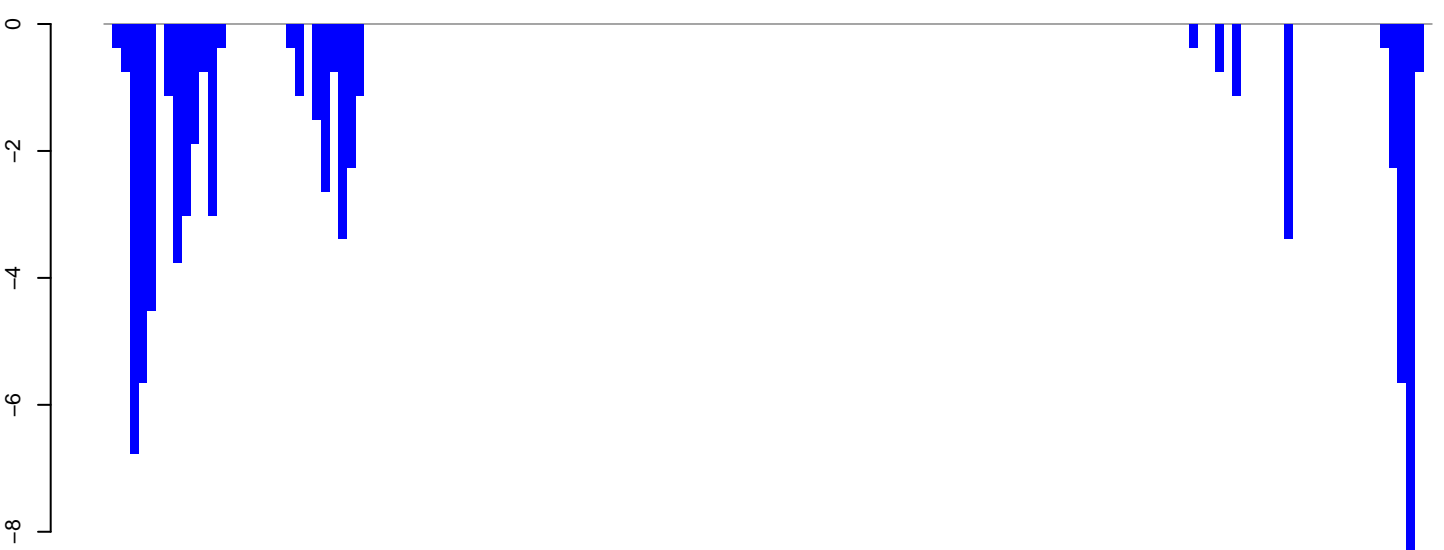

positive=0, negative=69, total=69

AeAeg_Aag2_Ctrl.rep

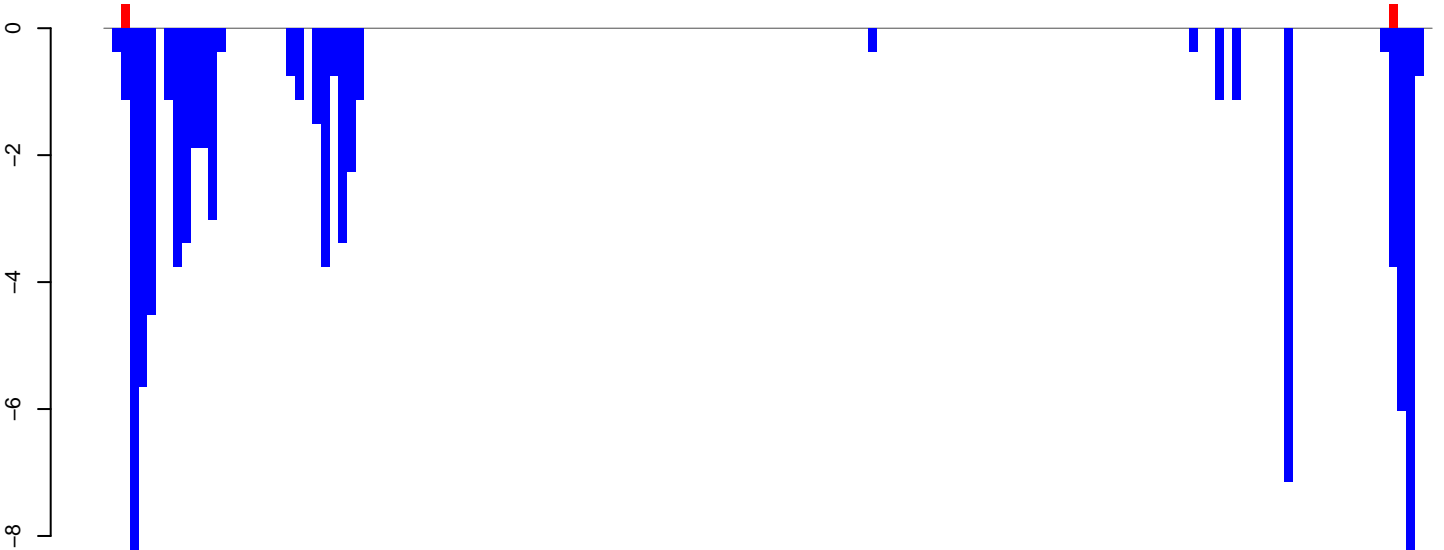

positive=1, negative=80, total=81

Window size=50, length=7683, TE@TF000475-Ty3_gypsy_Ele131:1-7683

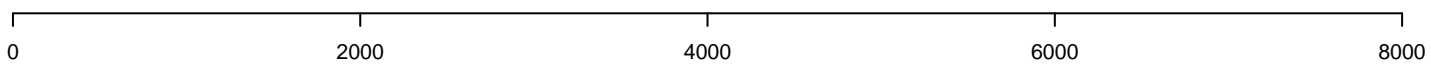

AeAeg_Aag2_Ctrl.18_23.rep

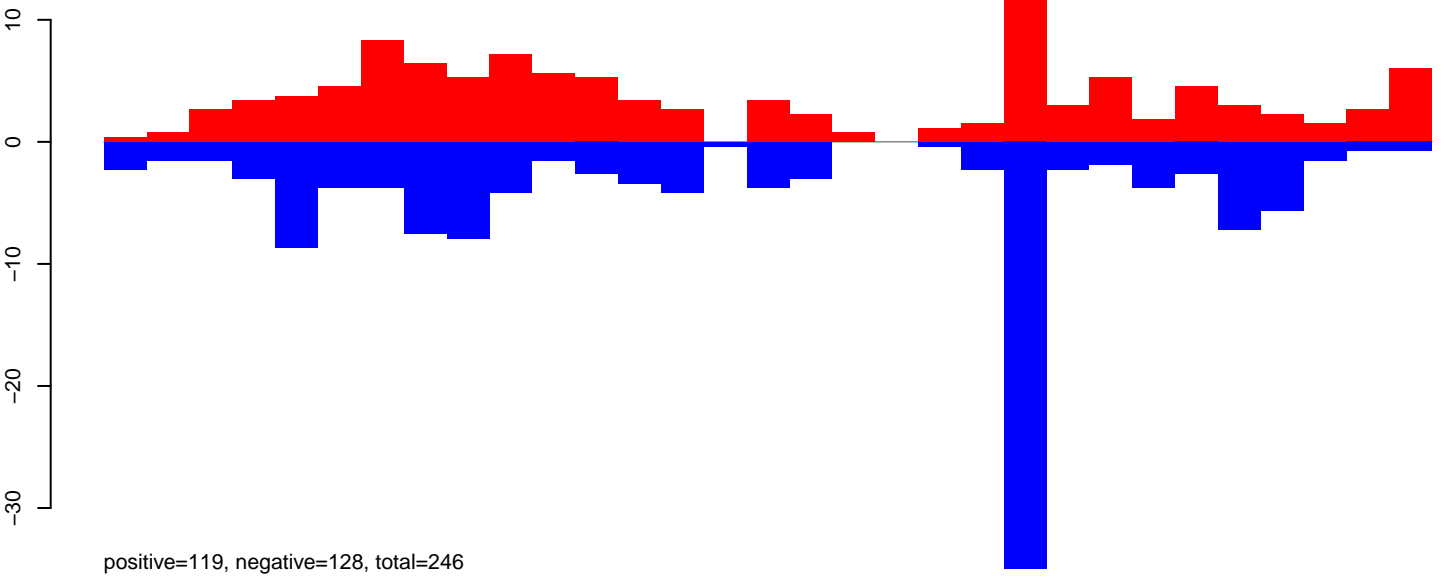

AeAeg_Aag2_Ctrl.24_35.rep

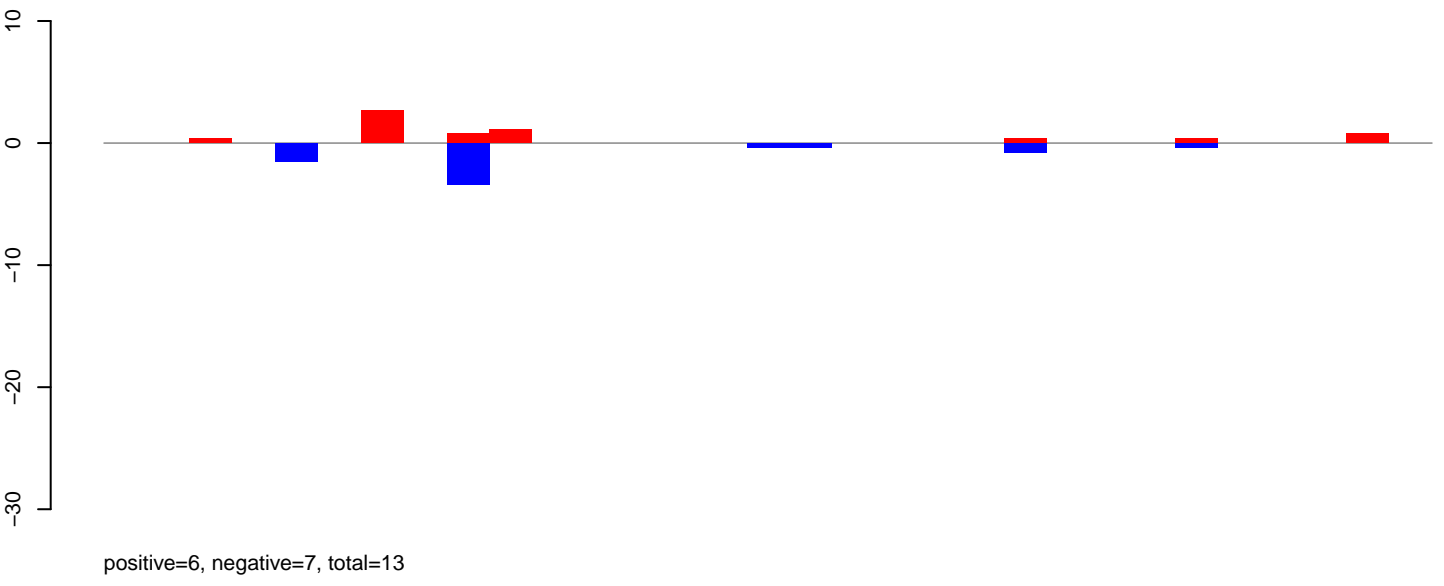

AeAeg_Aag2_Ctrl.rep

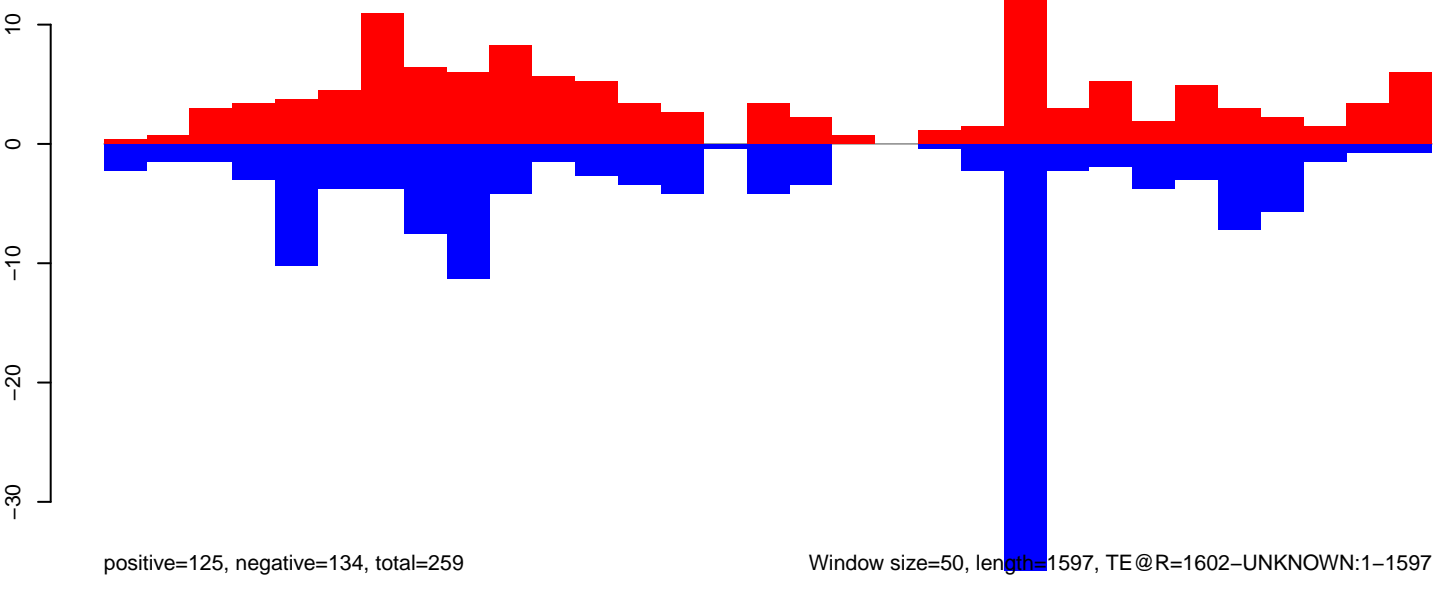

Window size=50, length=1597, TE@R=1602-UNKNOWN:1-1597

AeAeg_Aag2_Ctrl.18_23.rep

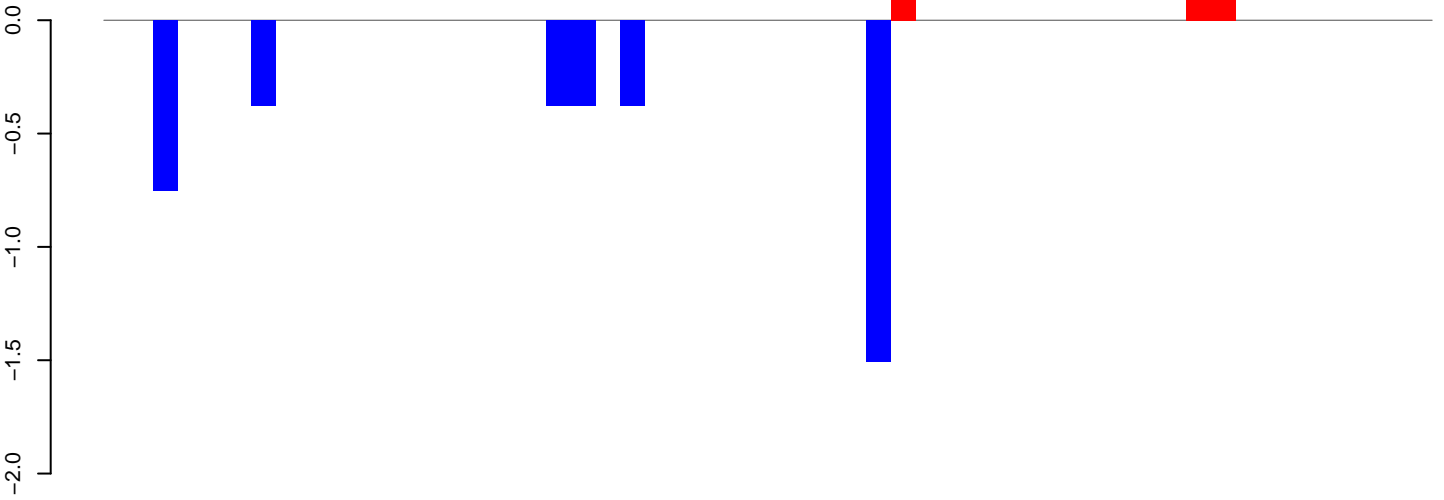

positive=1, negative=4, total=5

AeAeg_Aag2_Ctrl.24_35.rep

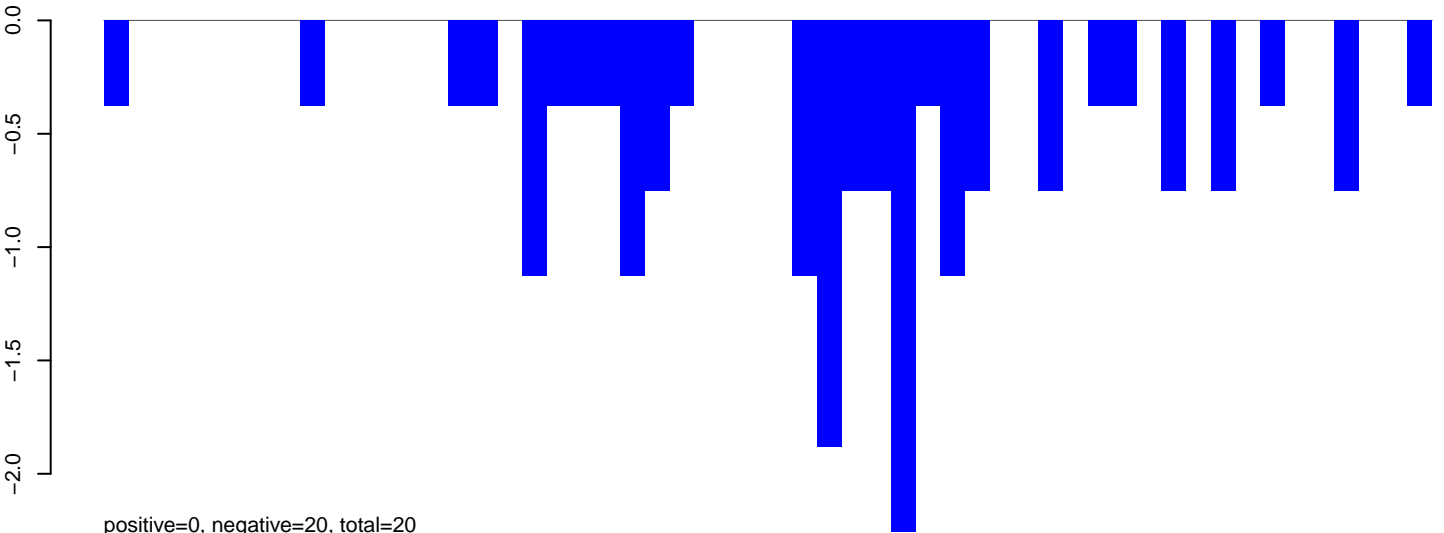

positive=0, negative=20, total=20

AeAeg_Aag2_Ctrl.rep

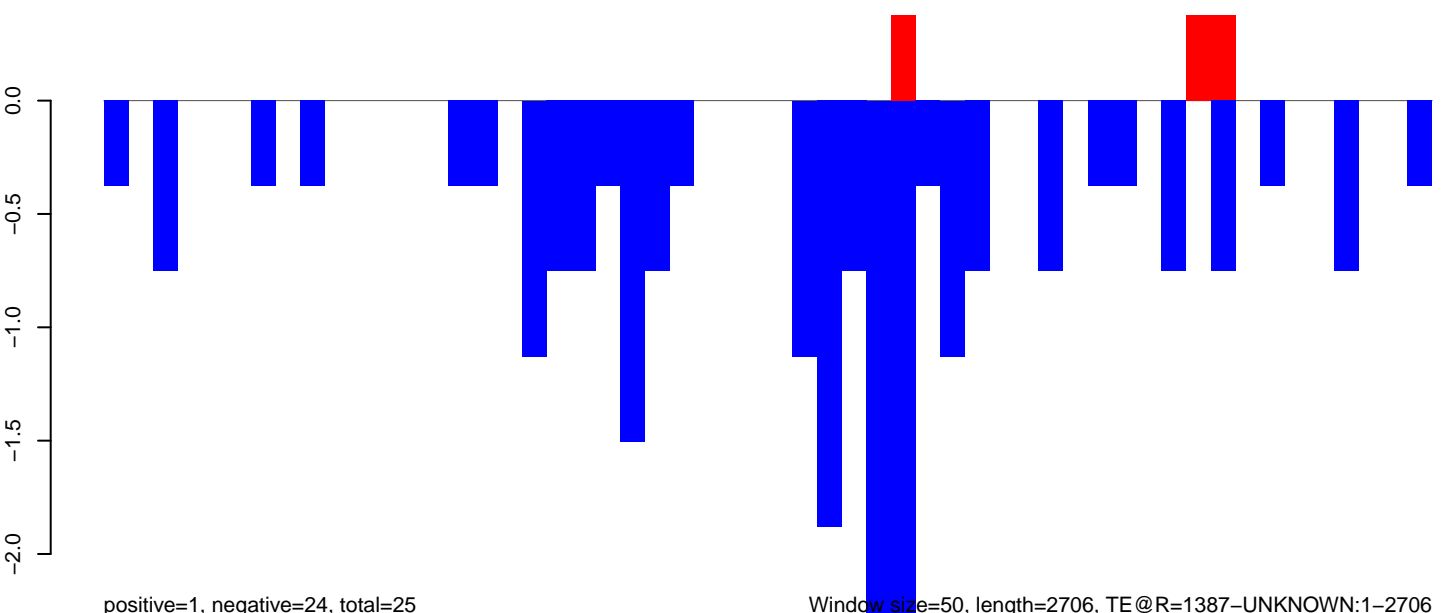

positive=1, negative=24, total=25

Window size=50, length=2706, TE@R=1387-UNKNOWN:1-2706

0 500 1000 1500 2000 2500

AeAeg_Aag2_Ctrl.18_23.rep

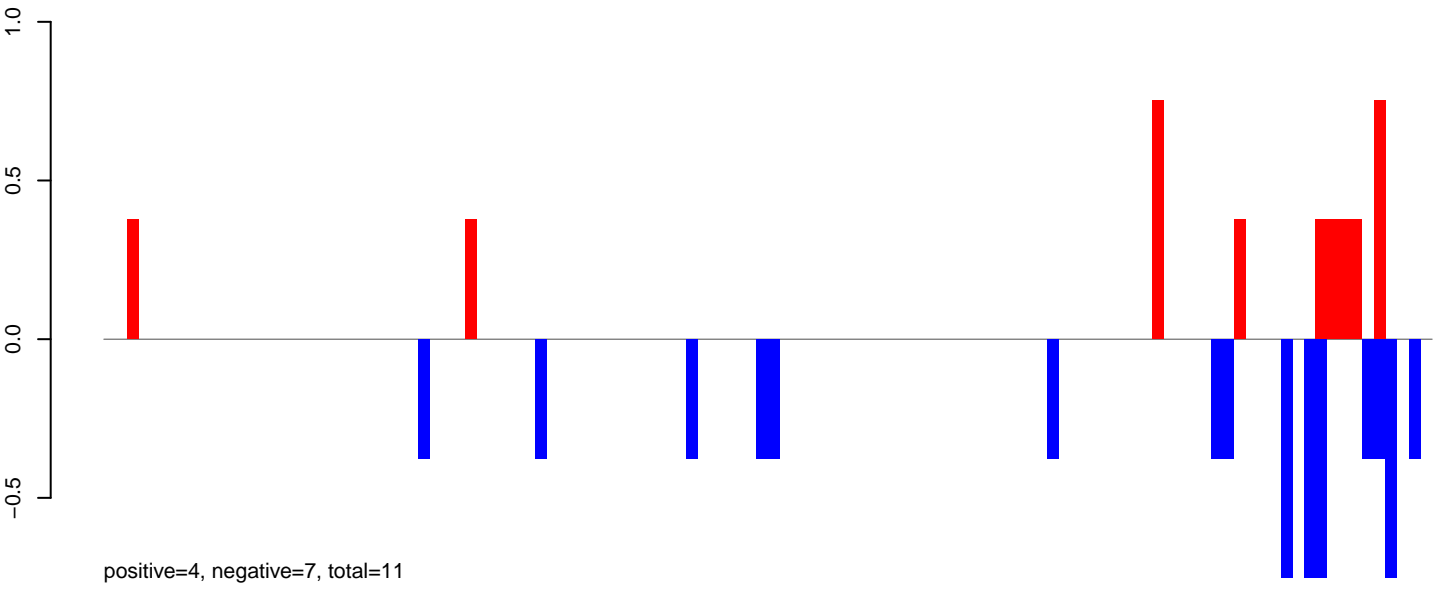

AeAeg_Aag2_Ctrl.24_35.rep

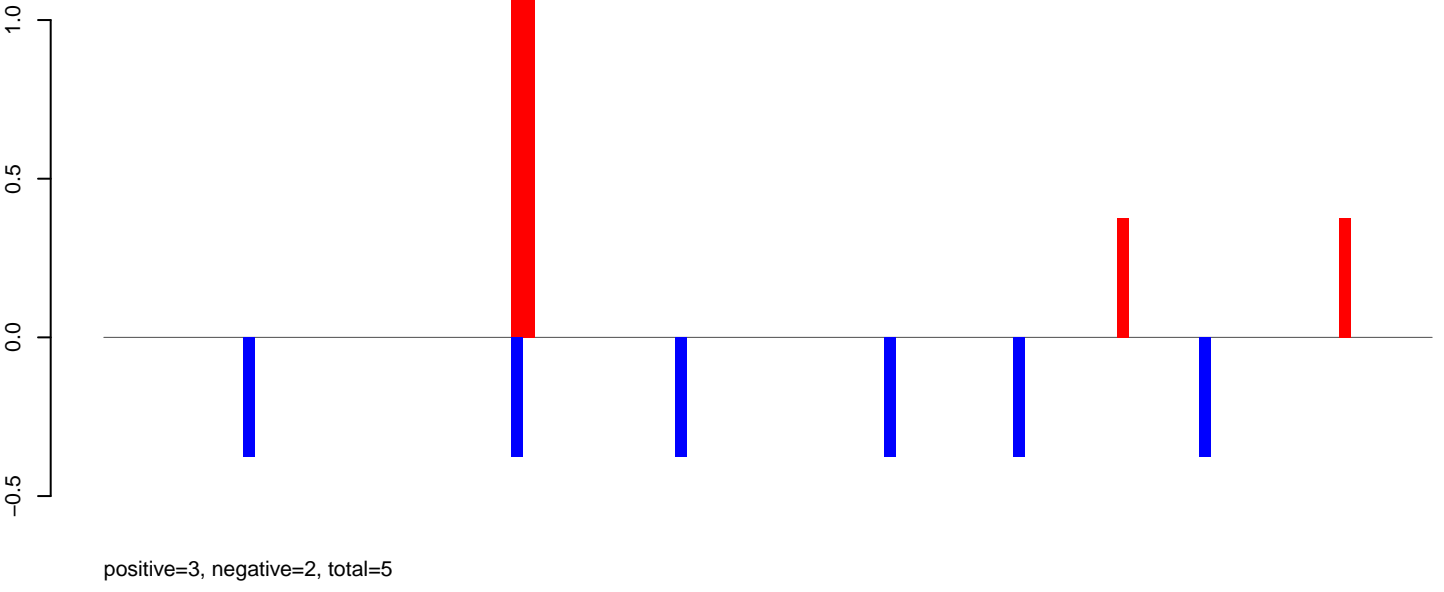

AeAeg_Aag2_Ctrl.rep

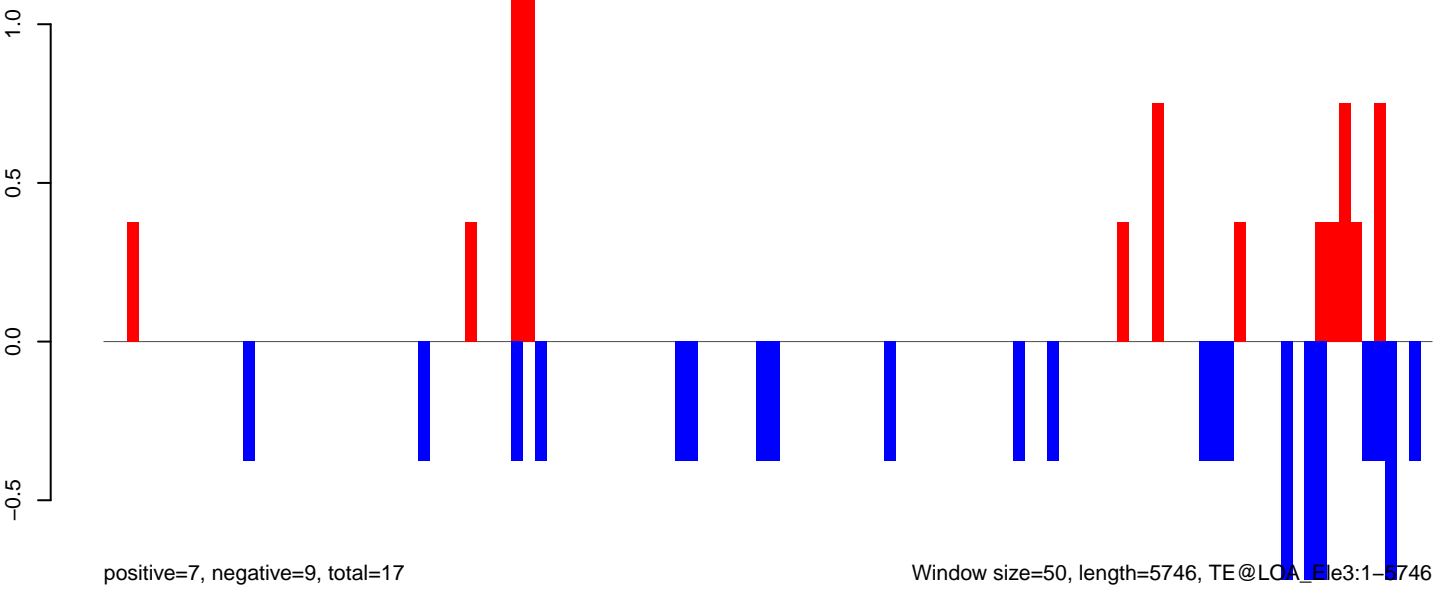

AeAeg_Aag2_Ctrl.18_23.rep



AeAeg_Aag2_Ctrl.24_35.rep

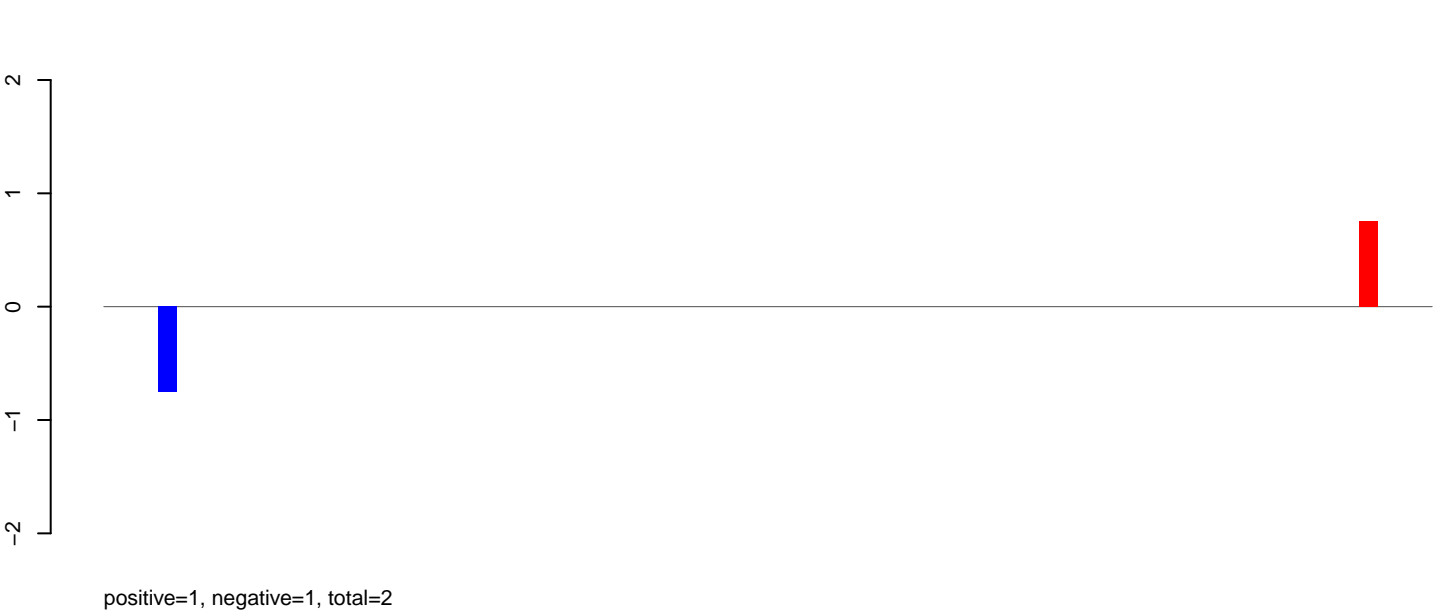

AeAeg_Aag2_Ctrl.rep



Window size=50, length=3683, TE@Transib1_AA:1-3683

0 1000 2000 3000

AeAeg_Aag2_Ctrl.18_23.rep

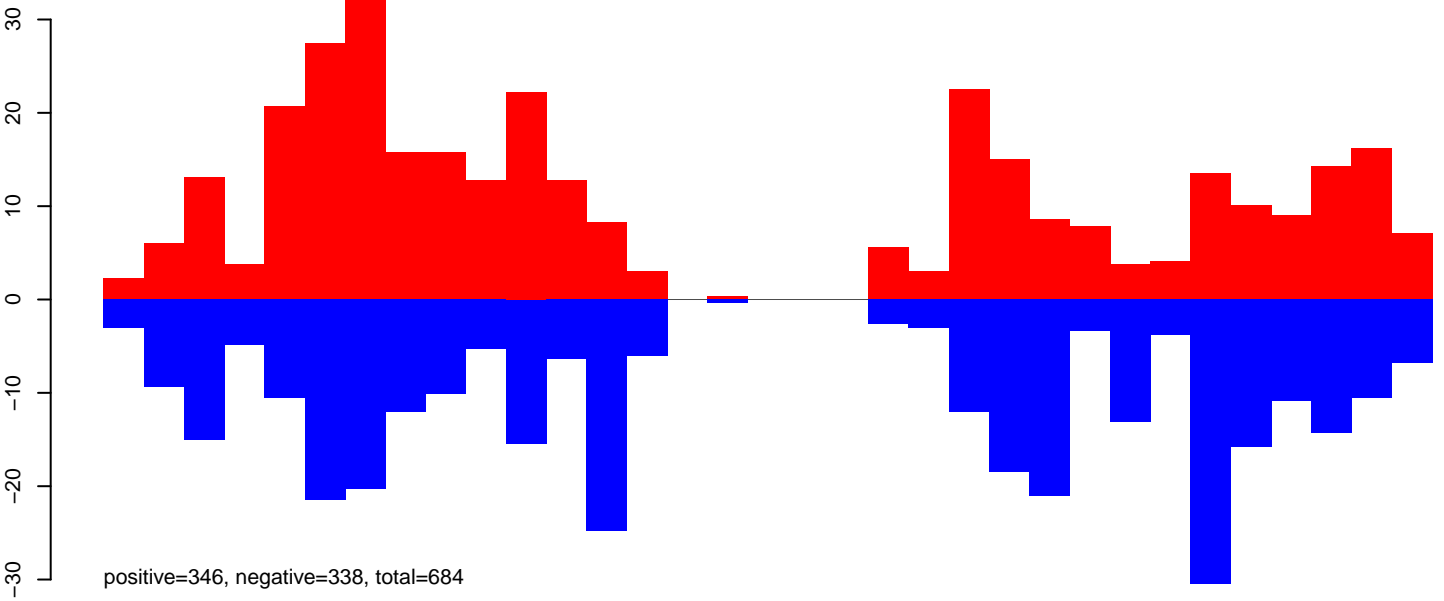

AeAeg_Aag2_Ctrl.24_35.rep

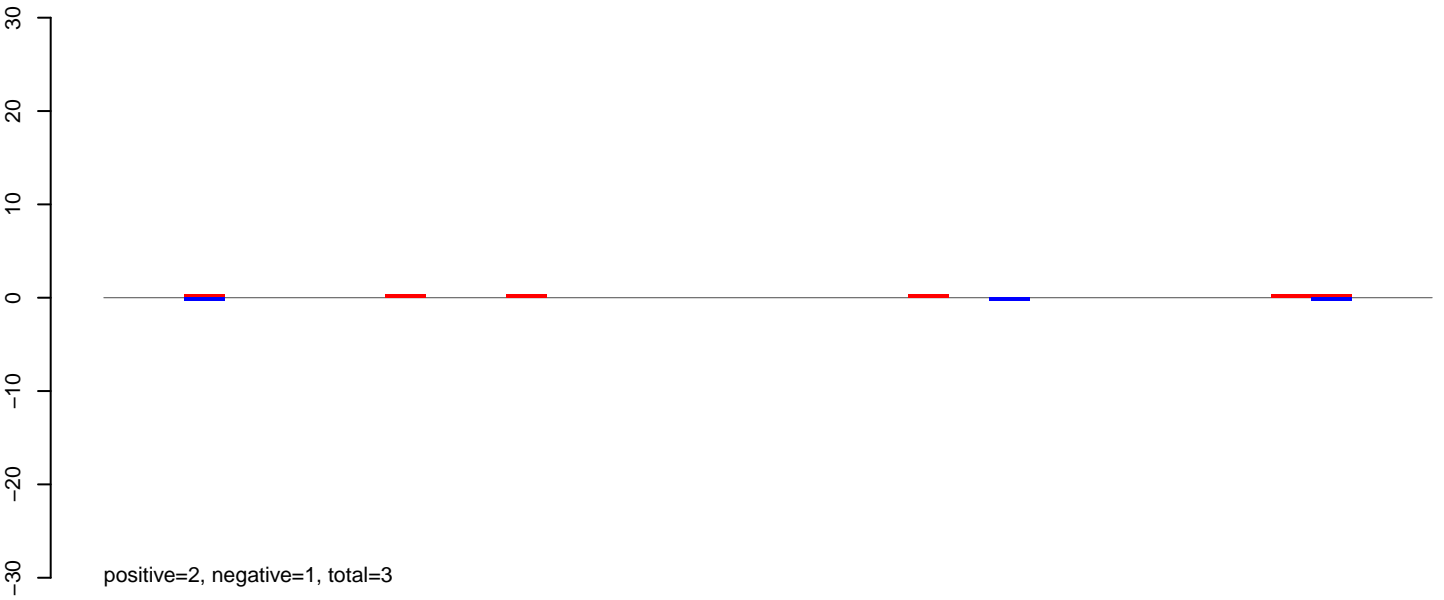

AeAeg_Aag2_Ctrl.rep

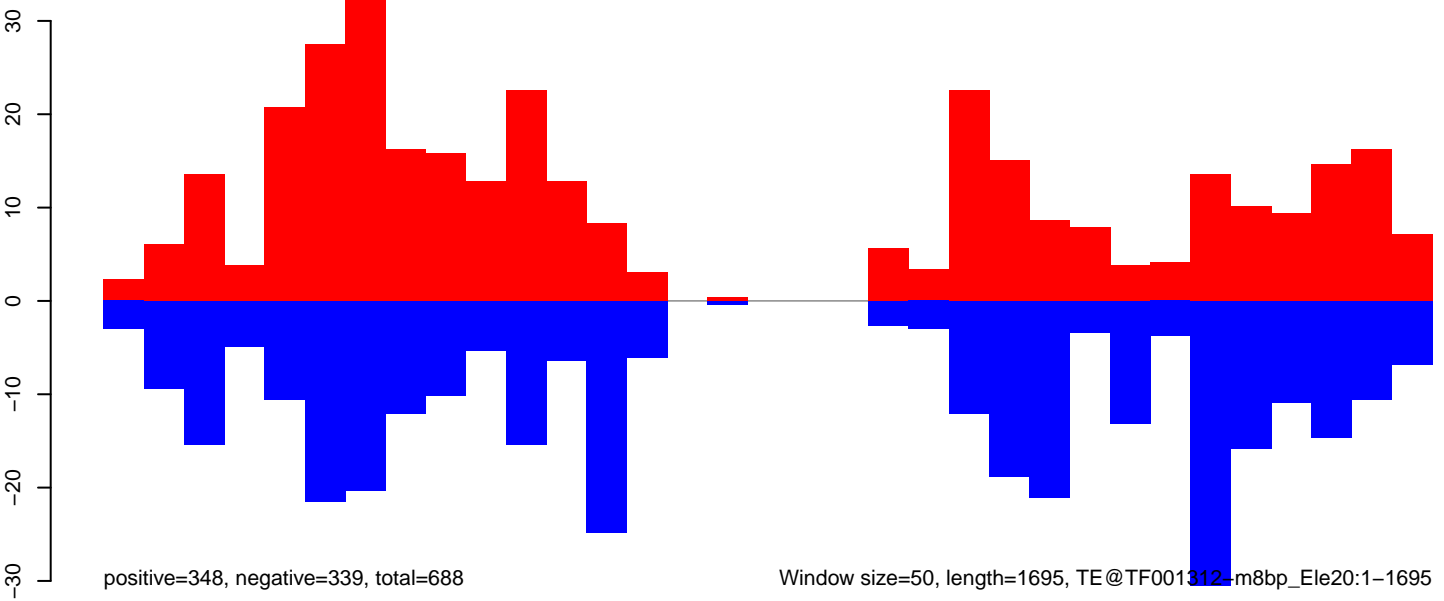

AeAeg_Aag2_Ctrl.18_23.rep

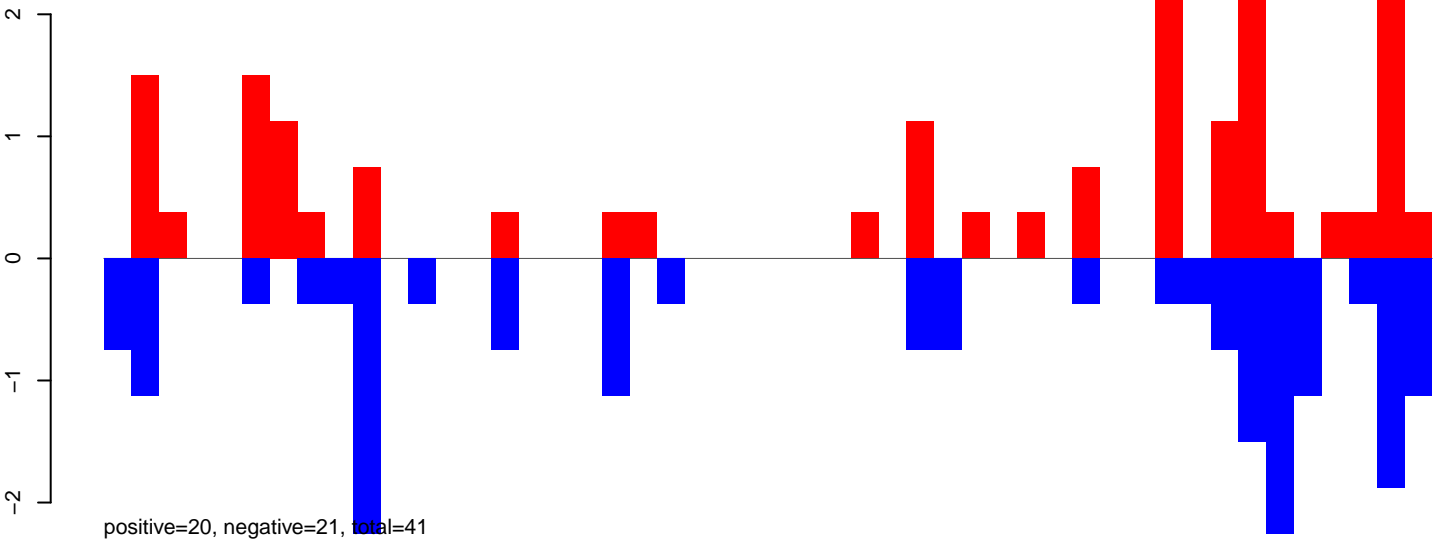

AeAeg_Aag2_Ctrl.24_35.rep

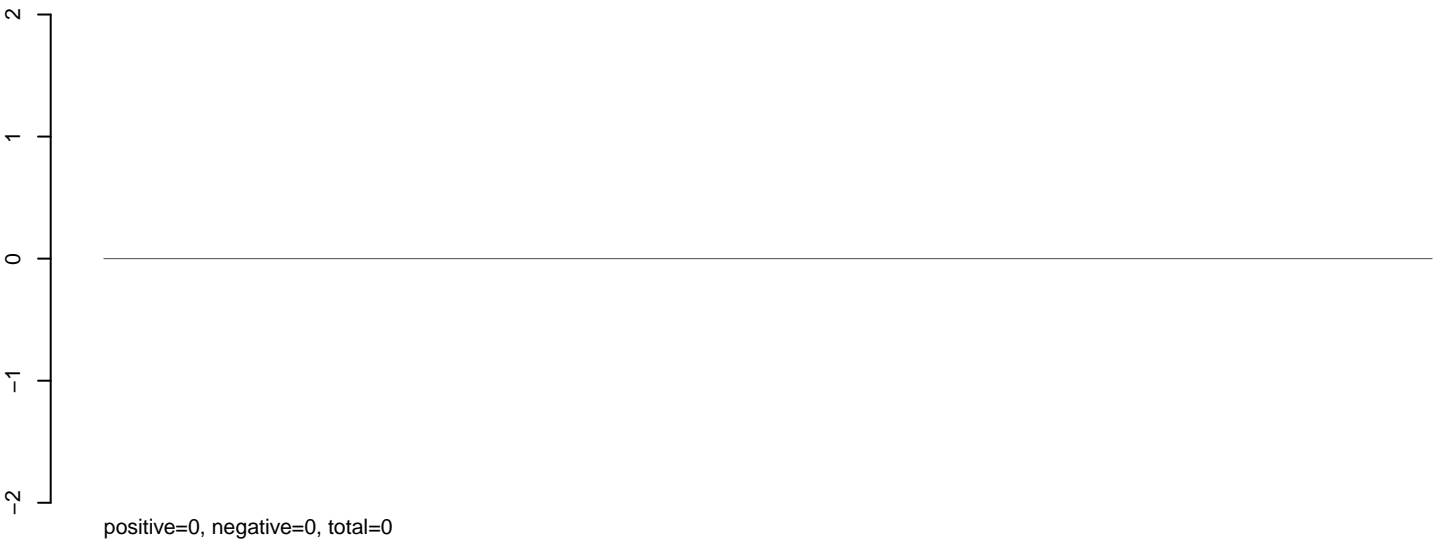

AeAeg_Aag2_Ctrl.rep

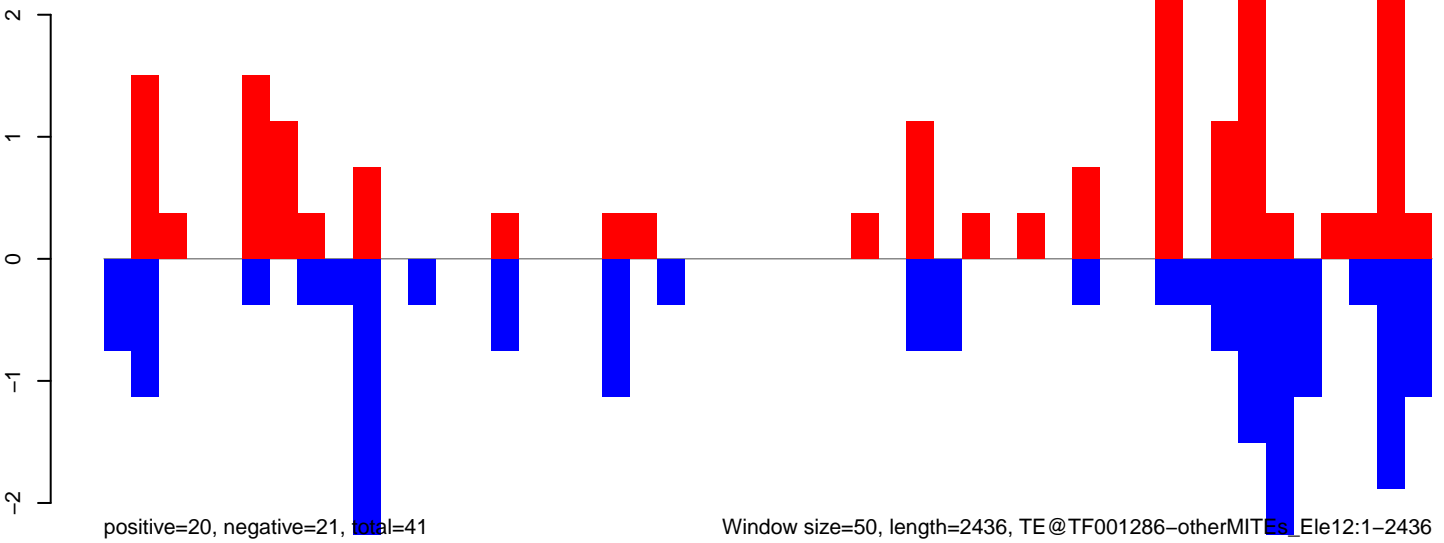

AeAeg_Aag2_Ctrl.18_23.rep

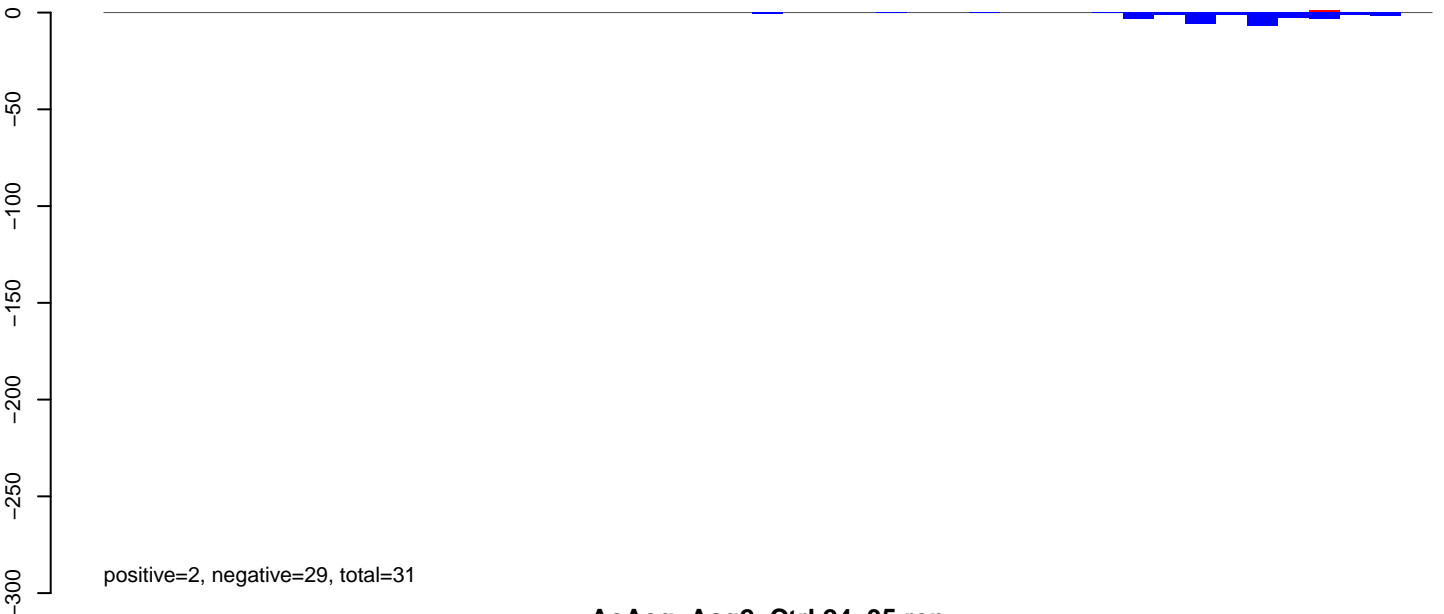

AeAeg_Aag2_Ctrl.24_35.rep

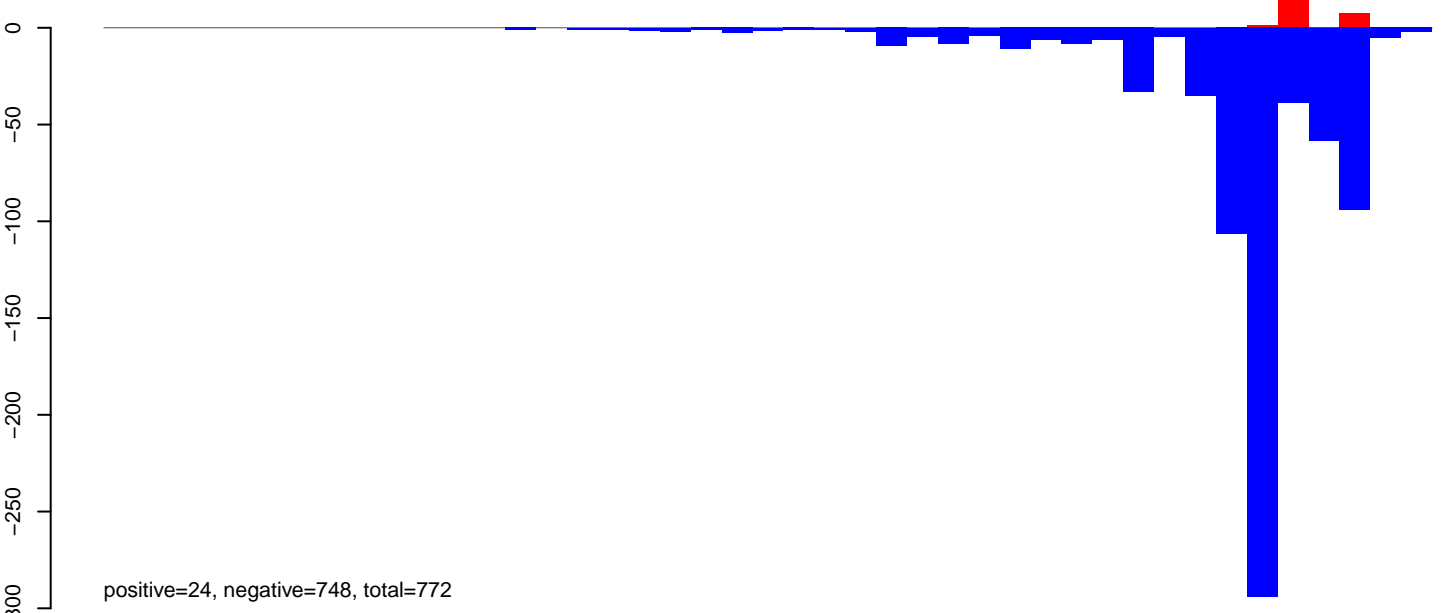

AeAeg_Aag2_Ctrl.rep

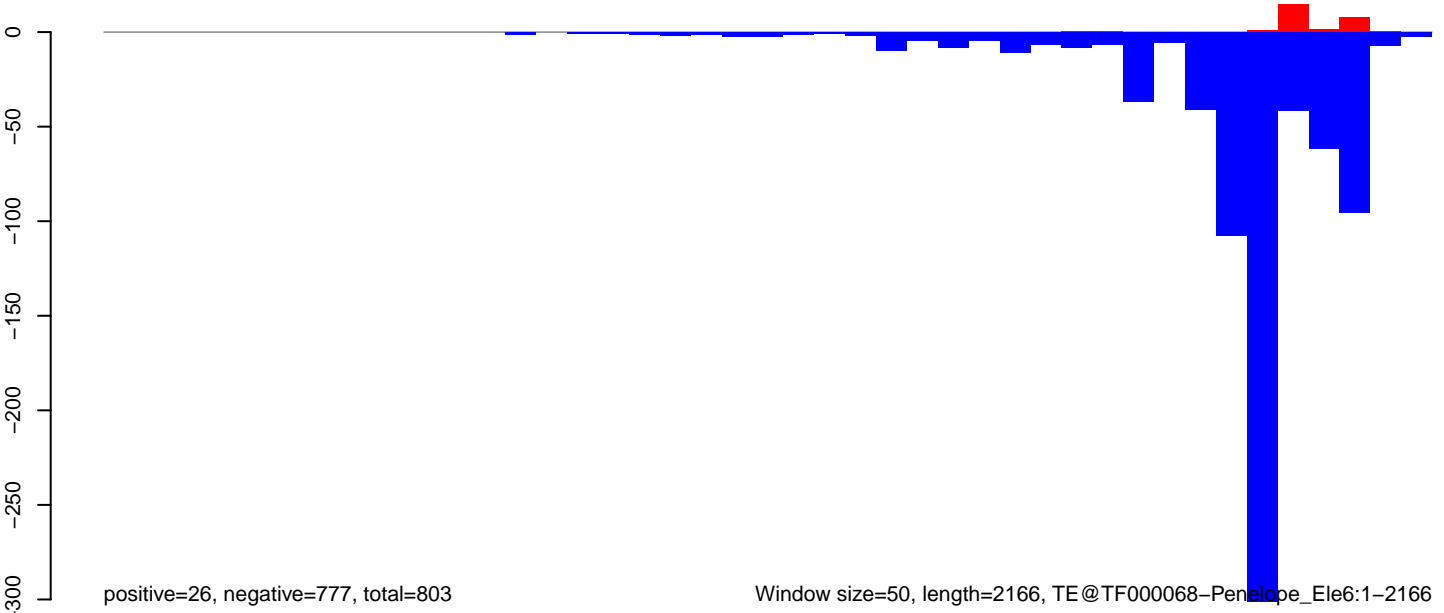

AeAeg_Aag2_Ctrl.18_23.rep

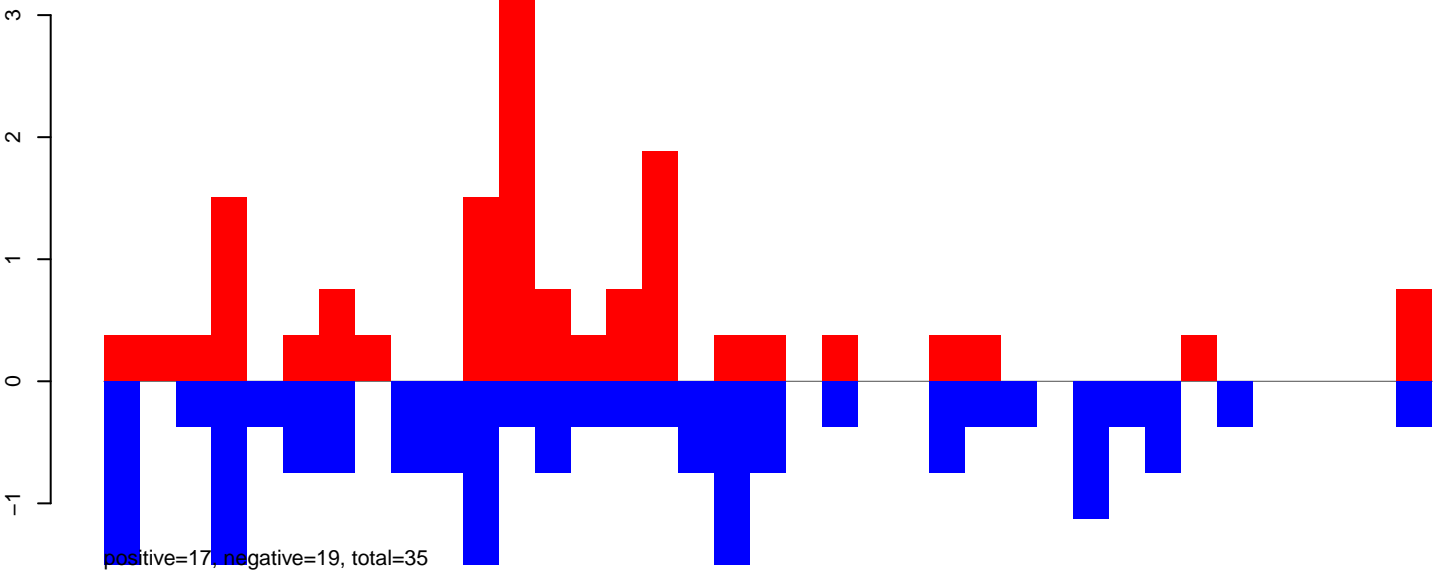

AeAeg_Aag2_Ctrl.24_35.rep

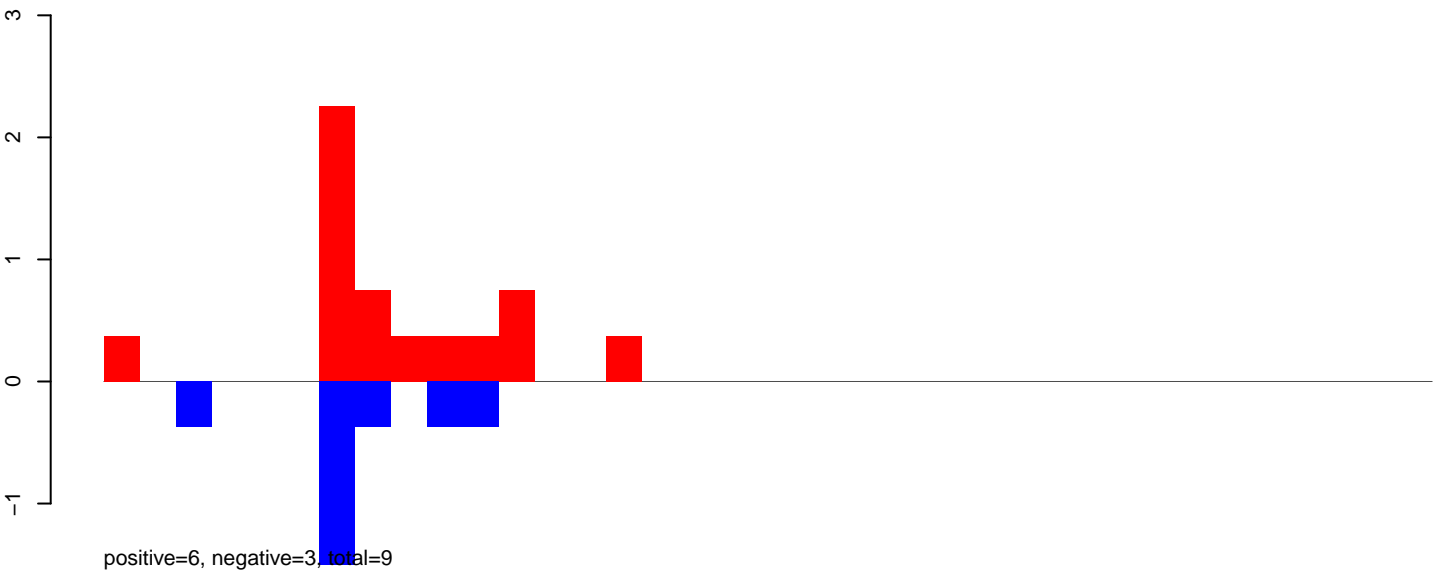

AeAeg_Aag2_Ctrl.rep

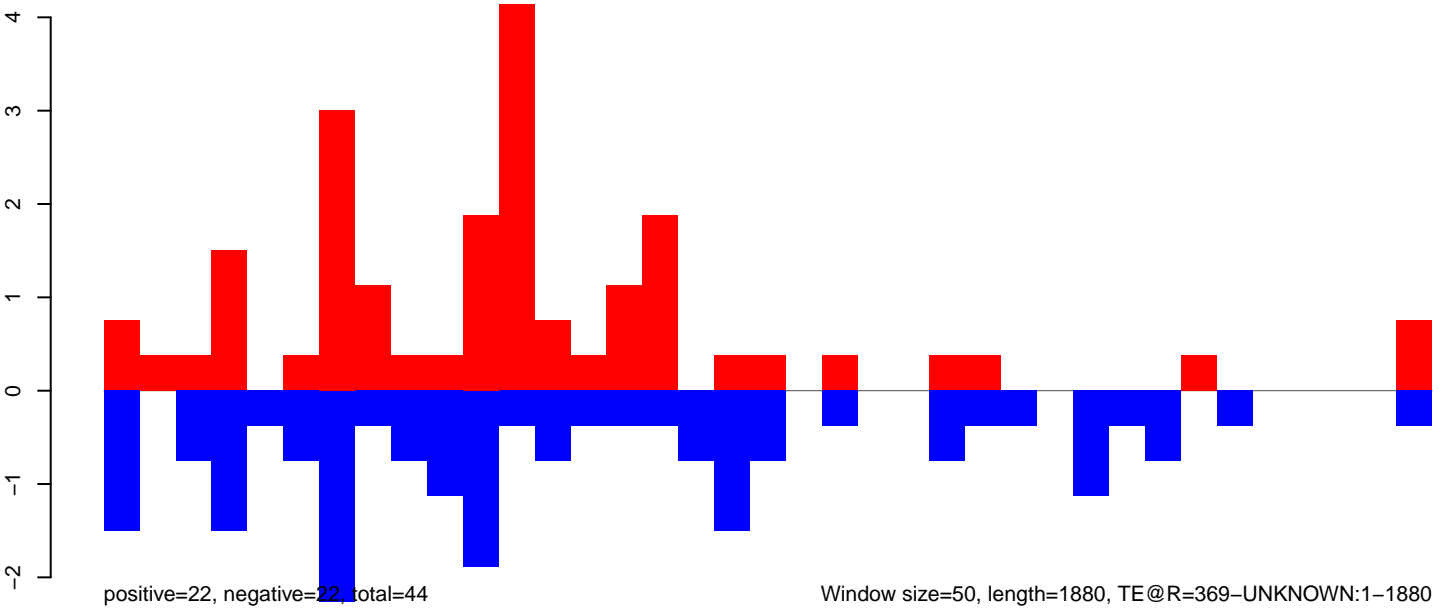

AeAeg_Aag2_Ctrl.18_23.rep

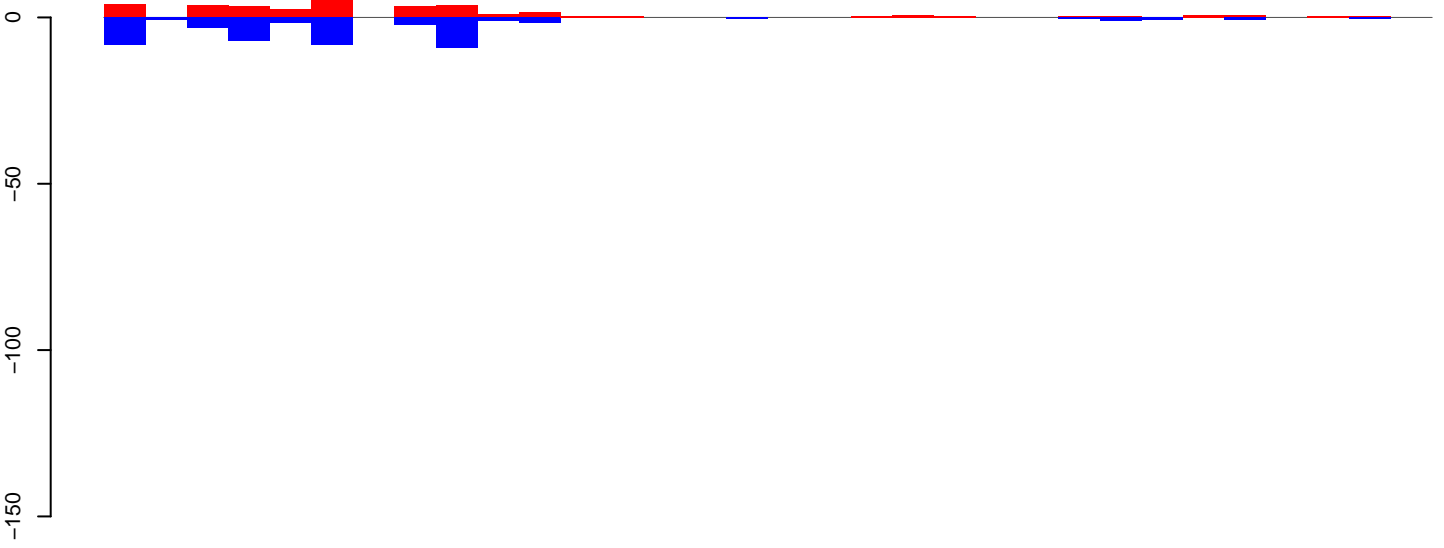

positive=34, negative=47, total=81

AeAeg_Aag2_Ctrl.24_35.rep

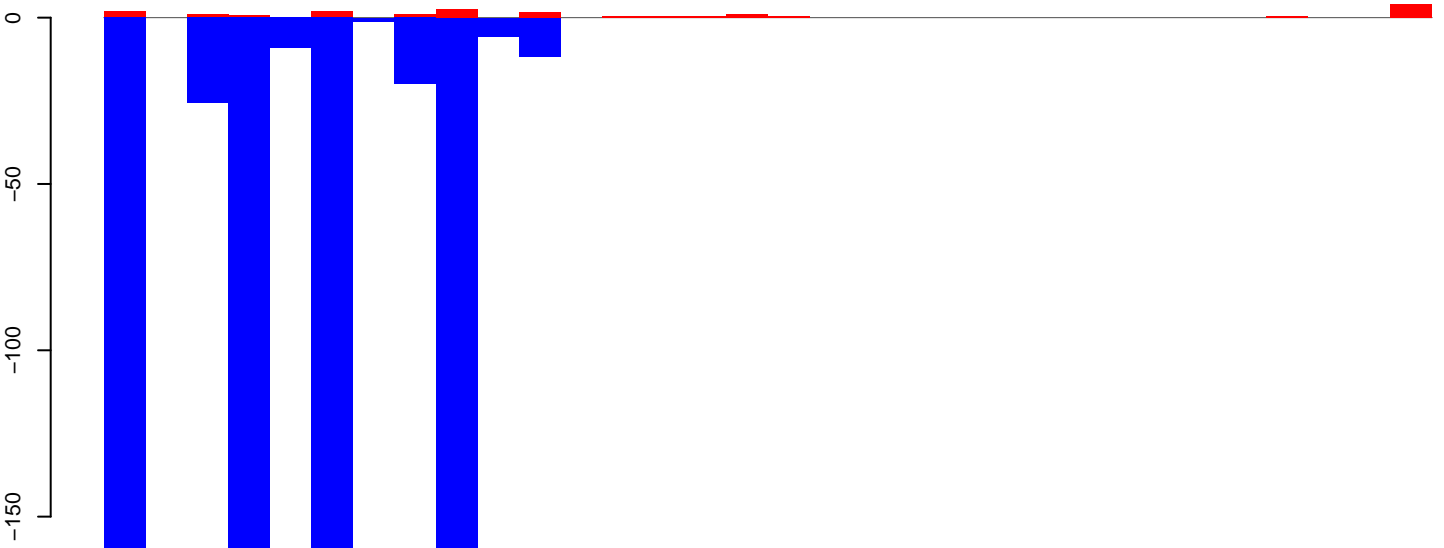

positive=22, negative=760, total=782

AeAeg_Aag2_Ctrl.rep

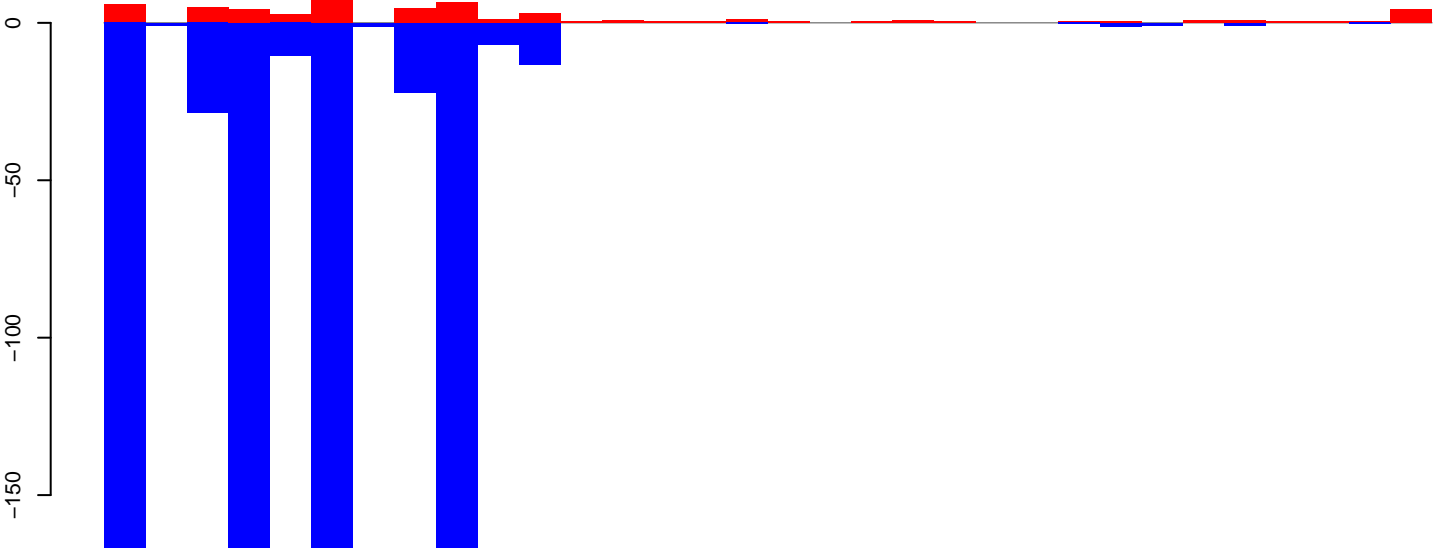

positive=56, negative=806, total=863

Window size=50, length=1613, TE@R=141-UNKNOWN:1-1613

0 500 1000 1500

AeAeg_Aag2_Ctrl.18_23.rep

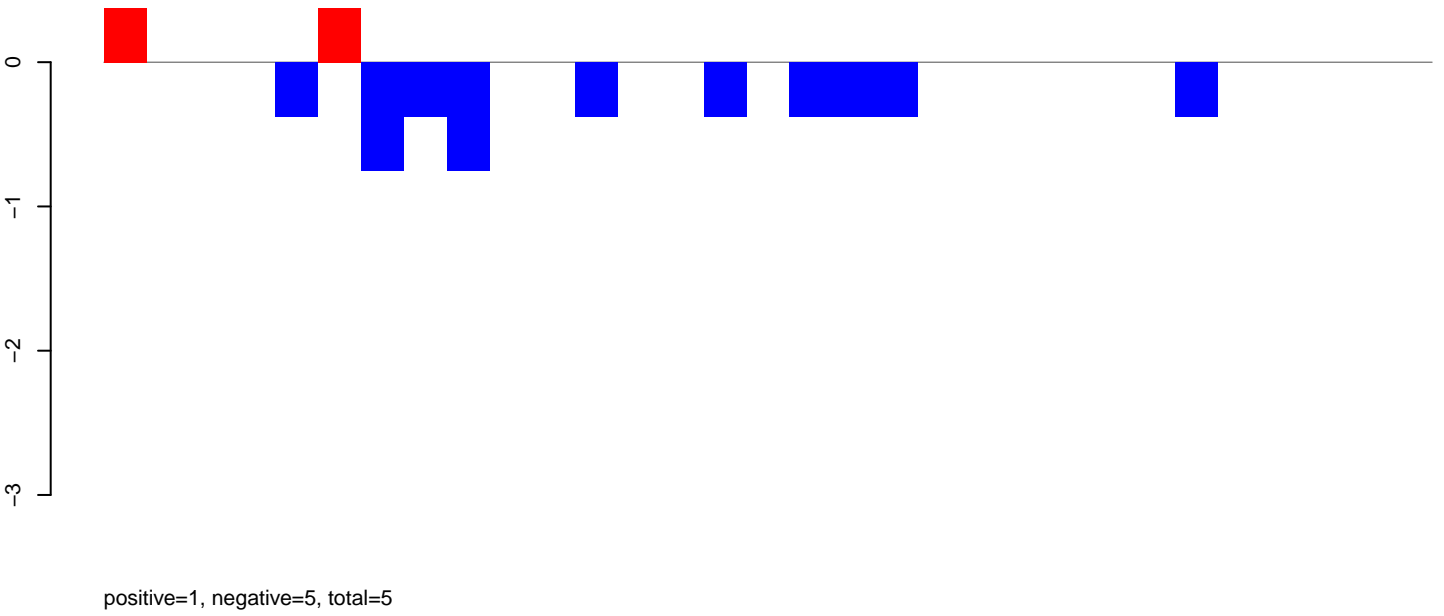

AeAeg_Aag2_Ctrl.24_35.rep

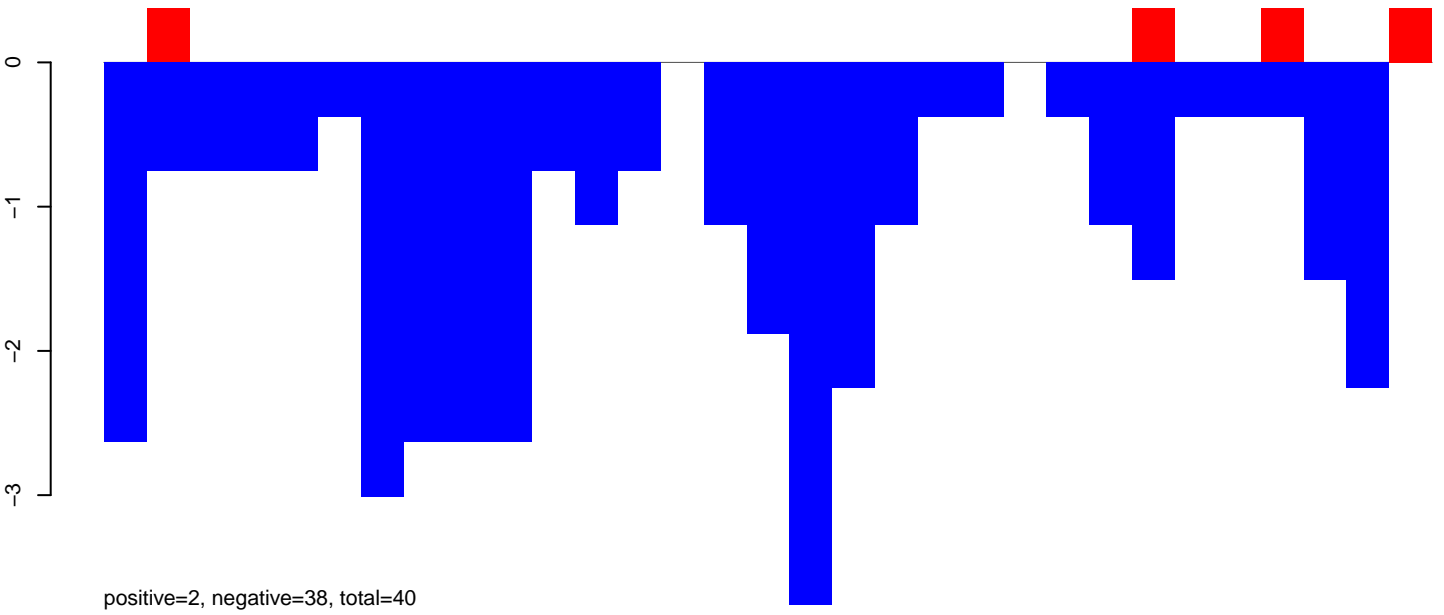

AeAeg_Aag2_Ctrl.rep

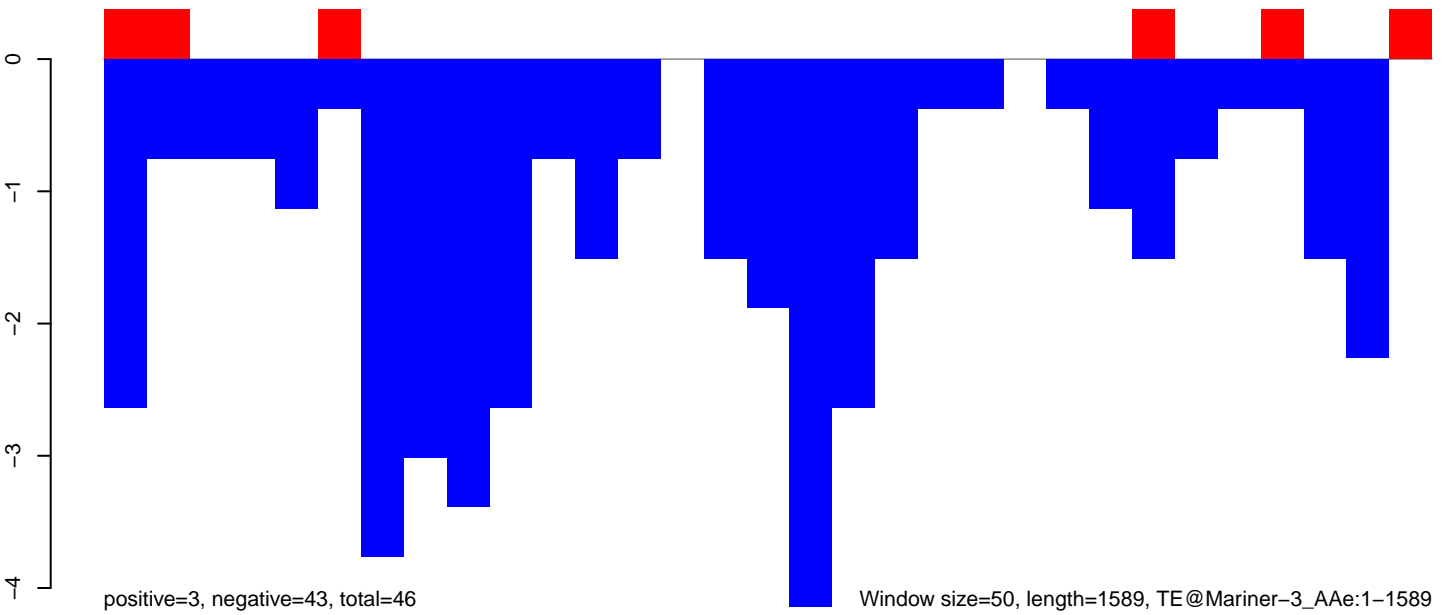

Window size=50, length=1589, TE@Mariner-3_AAe:1-1589

AeAeg_Aag2_Ctrl.18_23.rep

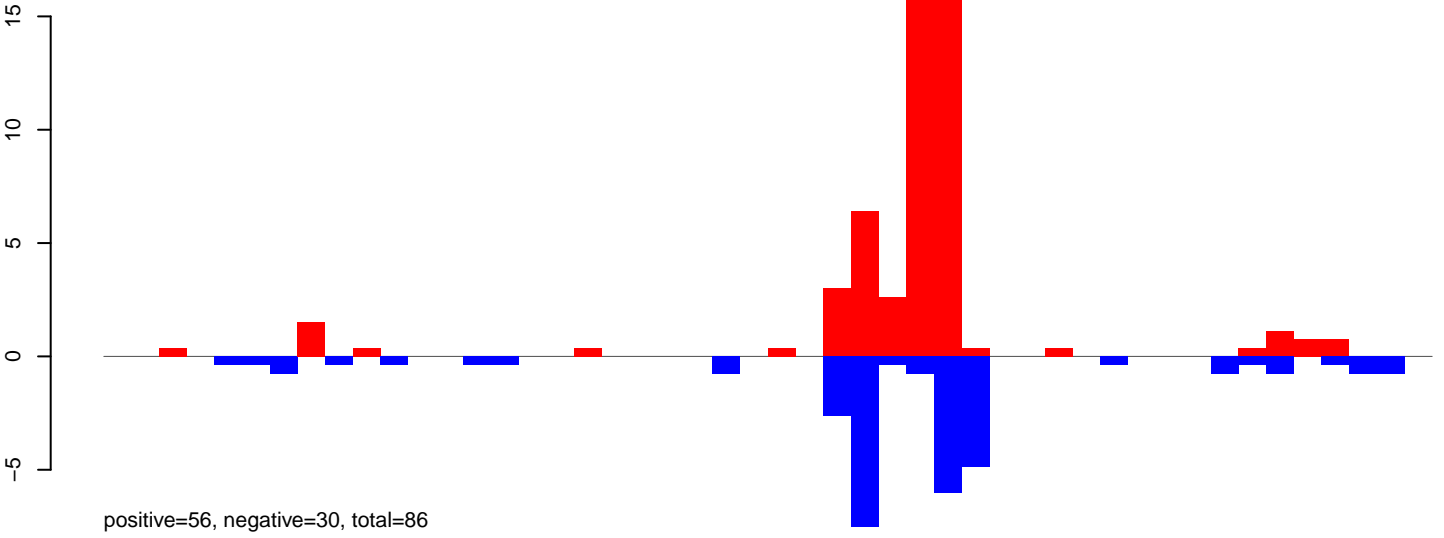

AeAeg_Aag2_Ctrl.24_35.rep

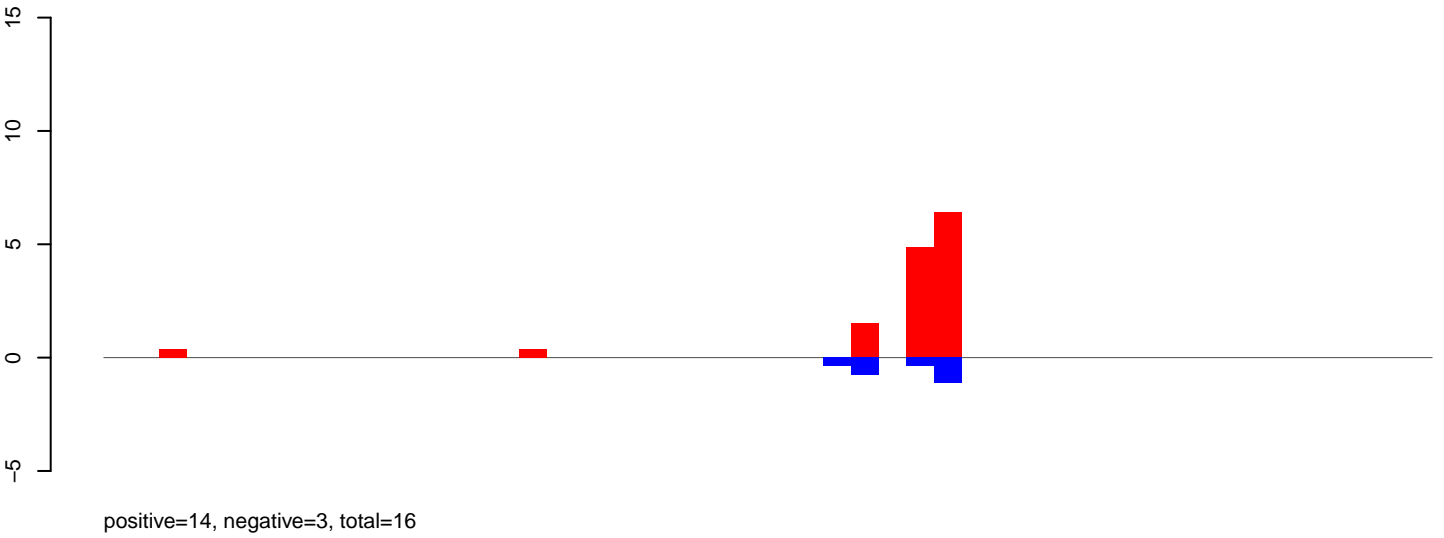

AeAeg_Aag2_Ctrl.rep

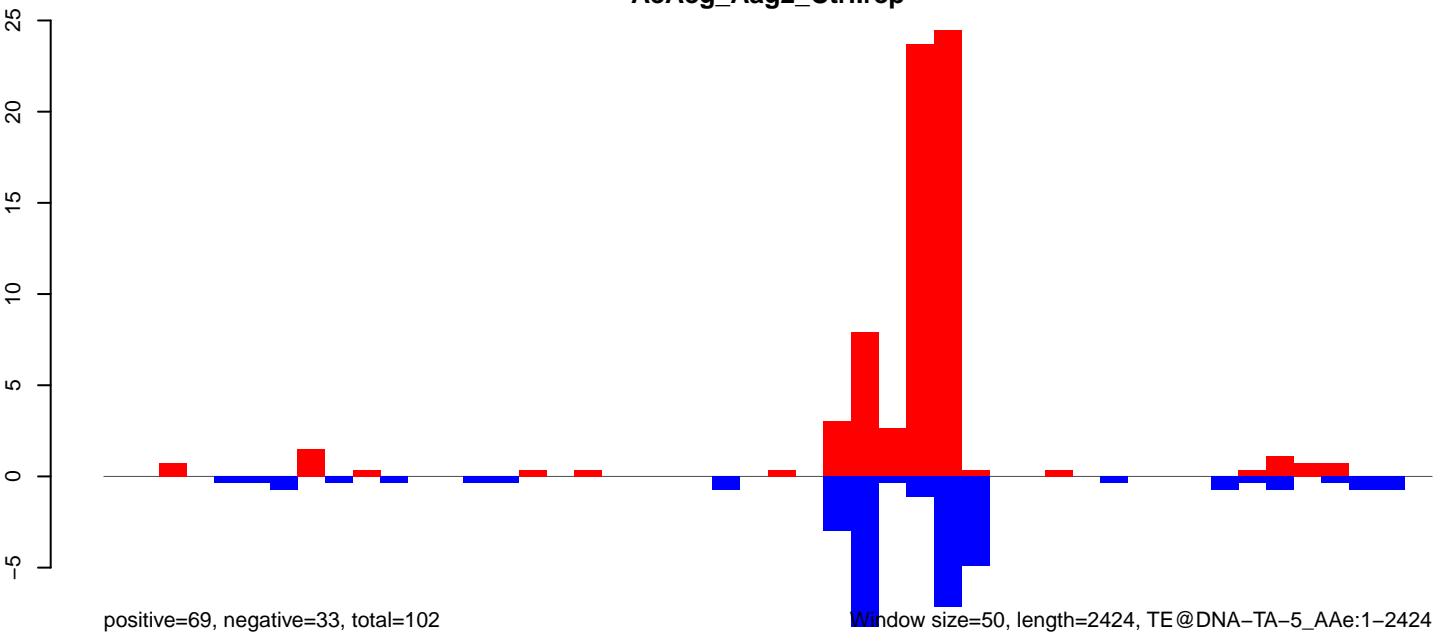

AeAeg_Aag2_Ctrl.18_23.rep

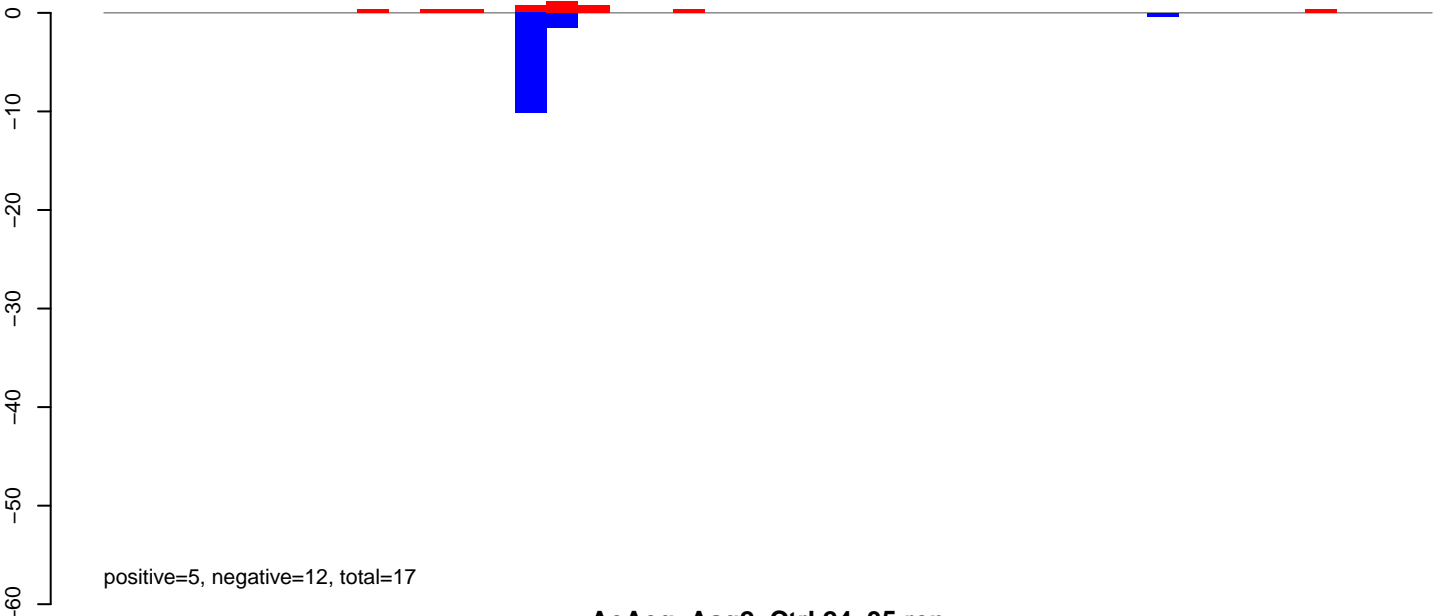

AeAeg_Aag2_Ctrl.24_35.rep

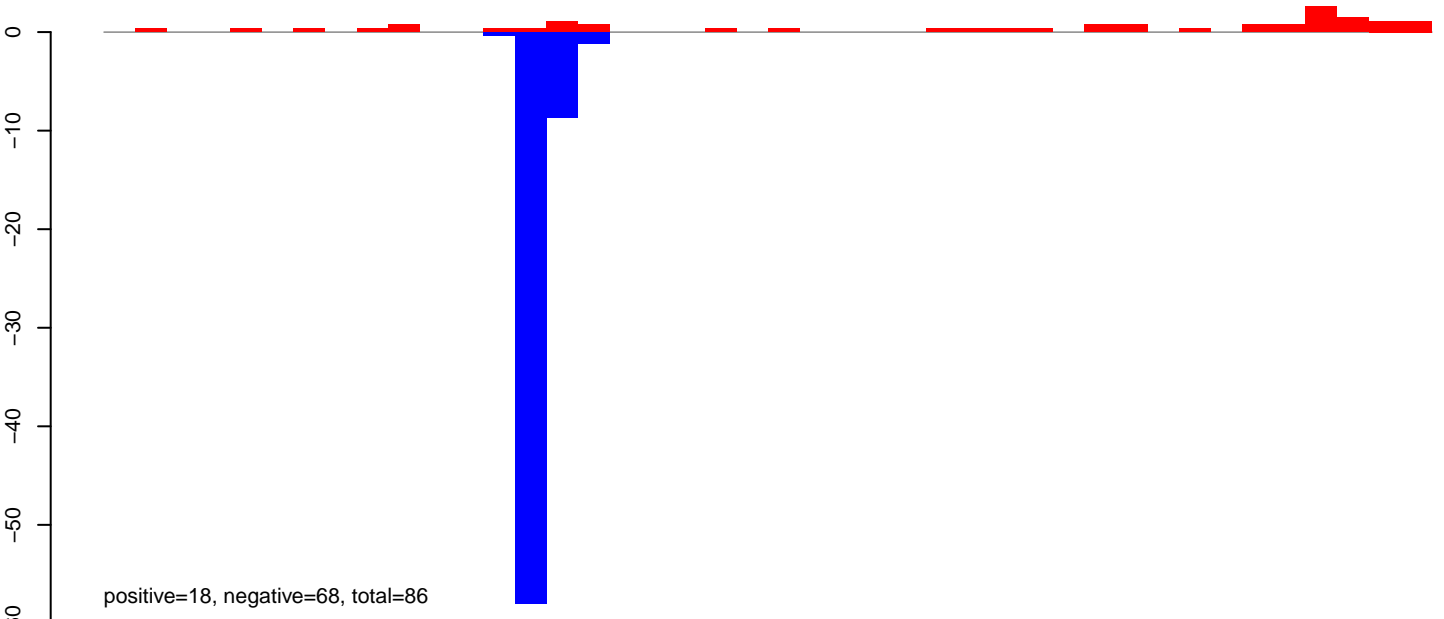

AeAeg_Aag2_Ctrl.rep

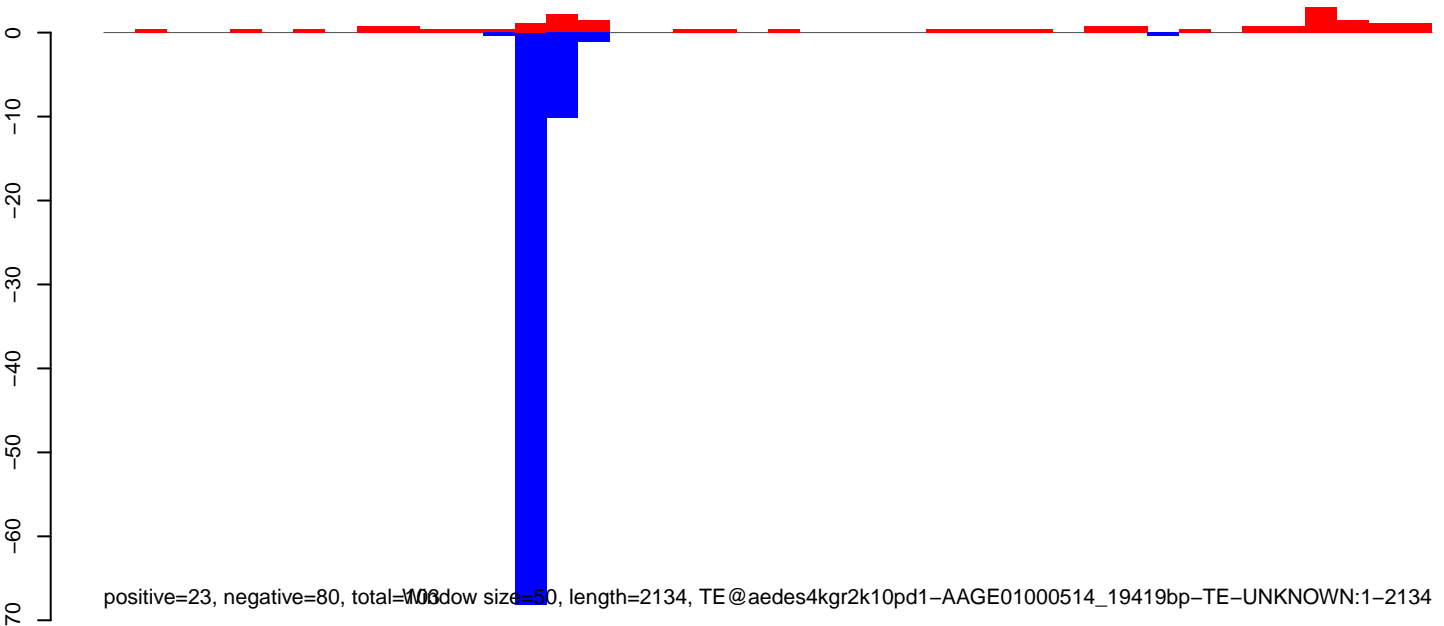

AeAeg_Aag2_Ctrl.18_23.rep

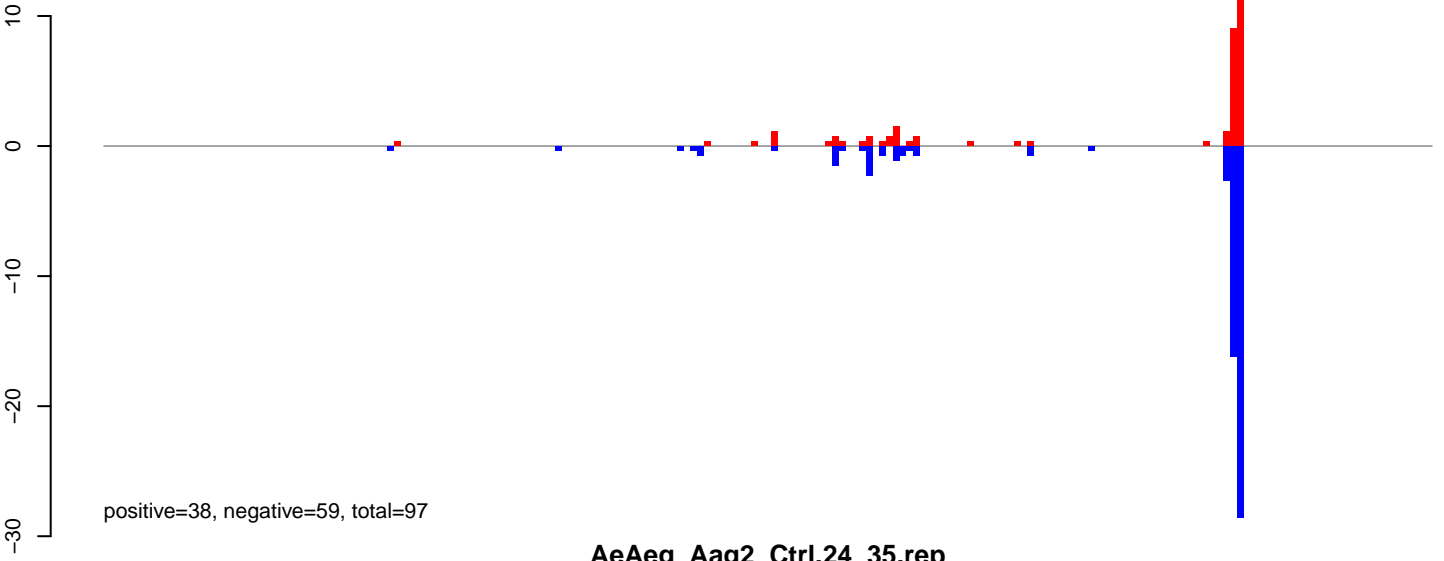

AeAeg_Aag2_Ctrl.24_35.rep

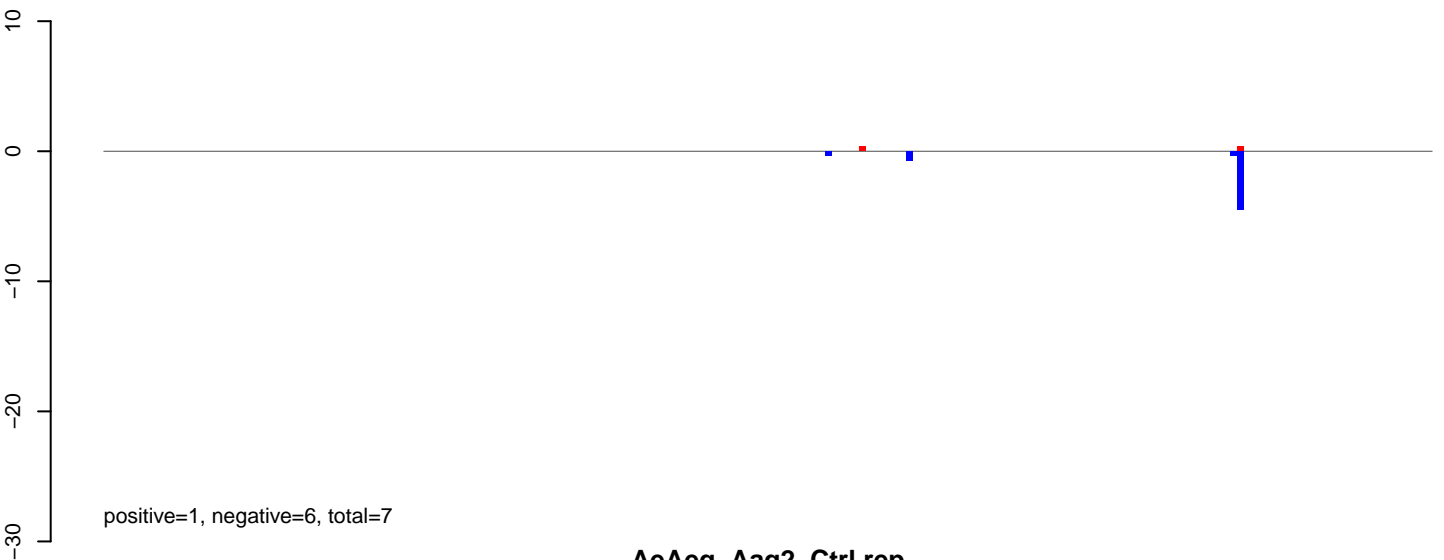

AeAeg_Aag2_Ctrl.rep

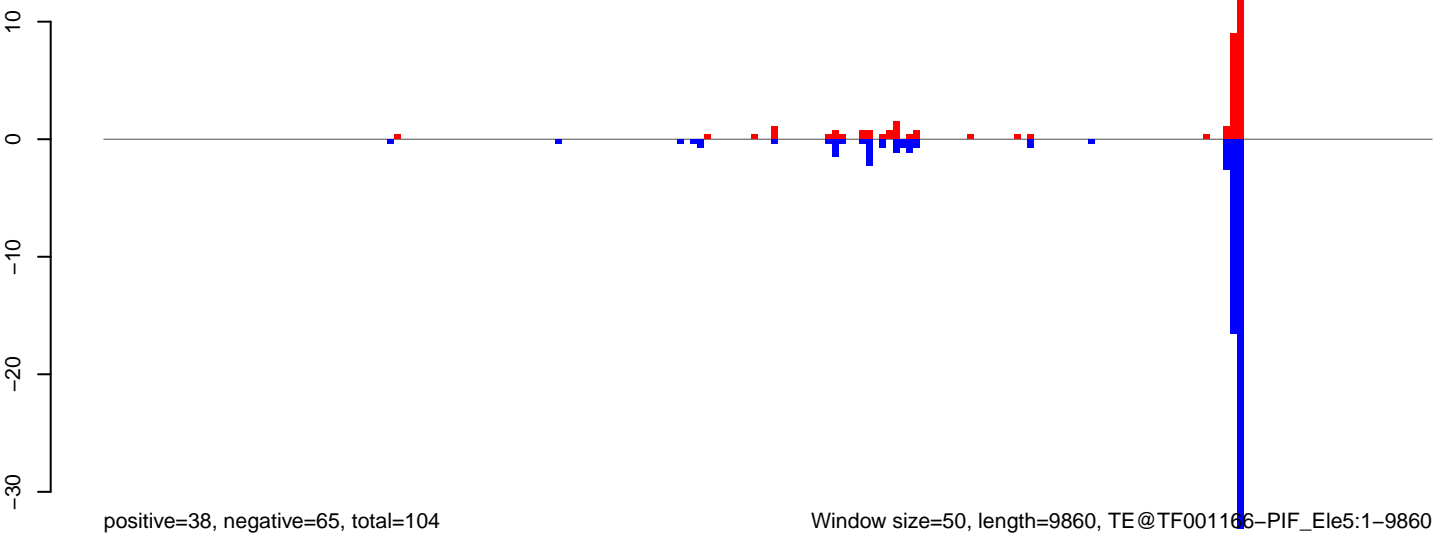

Window size=50, length=9860, TE@TF001166-PIF_Ele5:1-9860

AeAeg_Aag2_Ctrl.18_23.rep

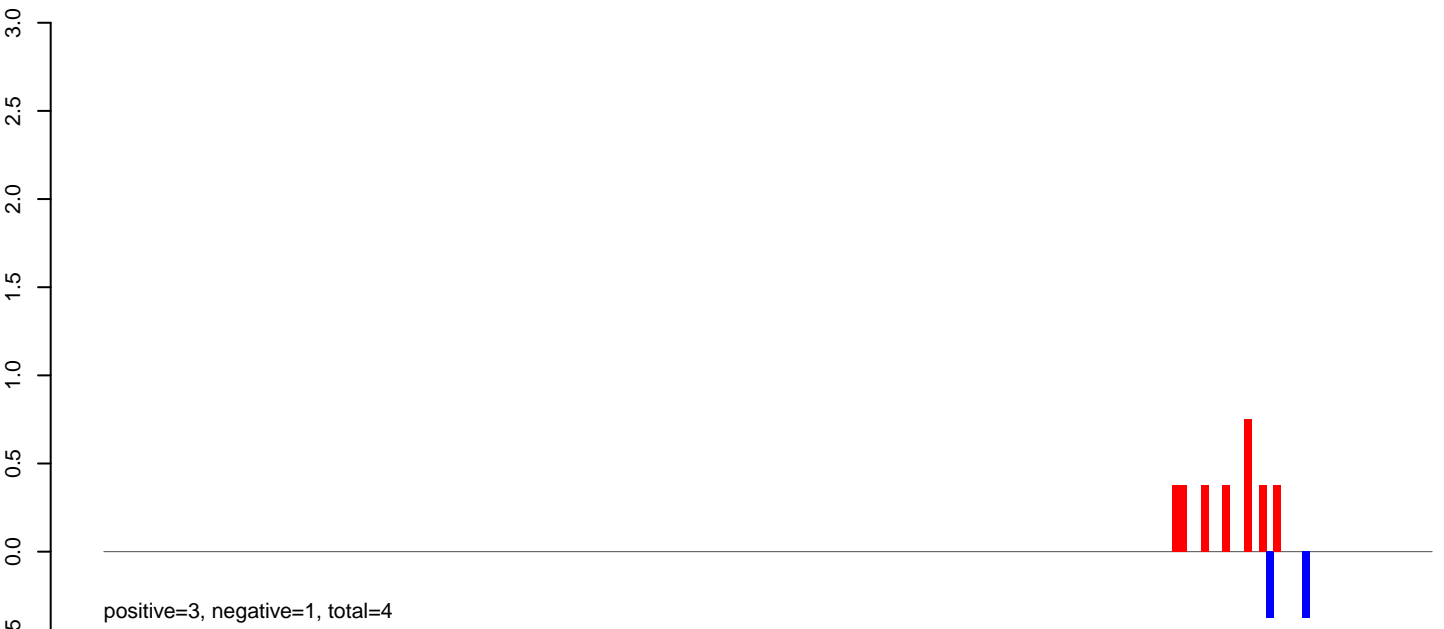

AeAeg_Aag2_Ctrl.24_35.rep



AeAeg_Aag2_Ctrl.rep

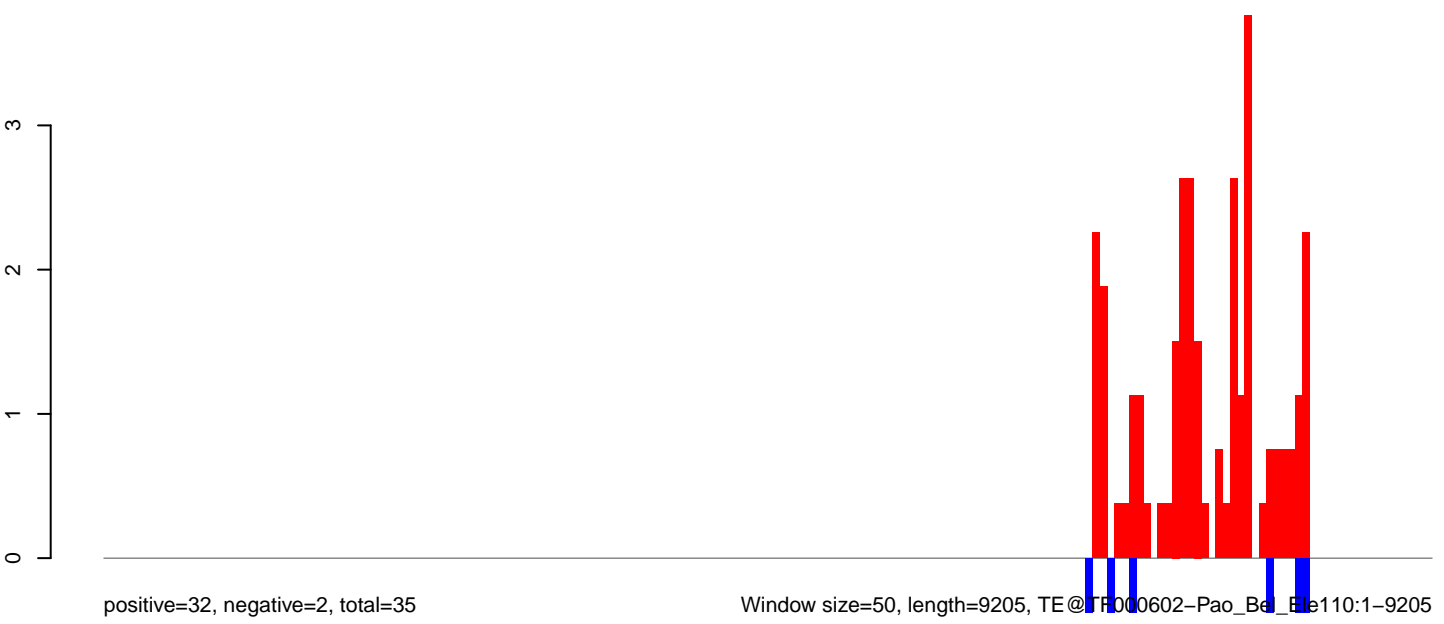

Window size=50, length=9205, TE@TF000602-Pao_Ba_Ele110:1-9205

0 2000 4000 6000 8000

AeAeg_Aag2_Ctrl.18_23.rep

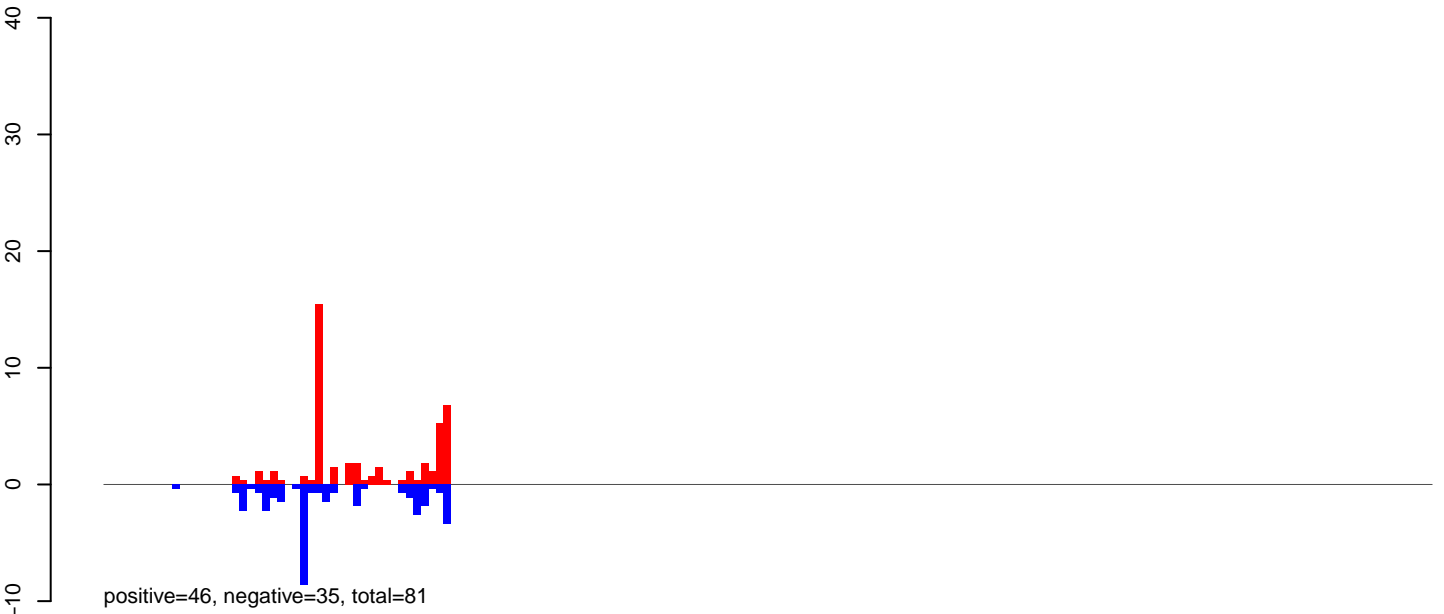

AeAeg_Aag2_Ctrl.24_35.rep

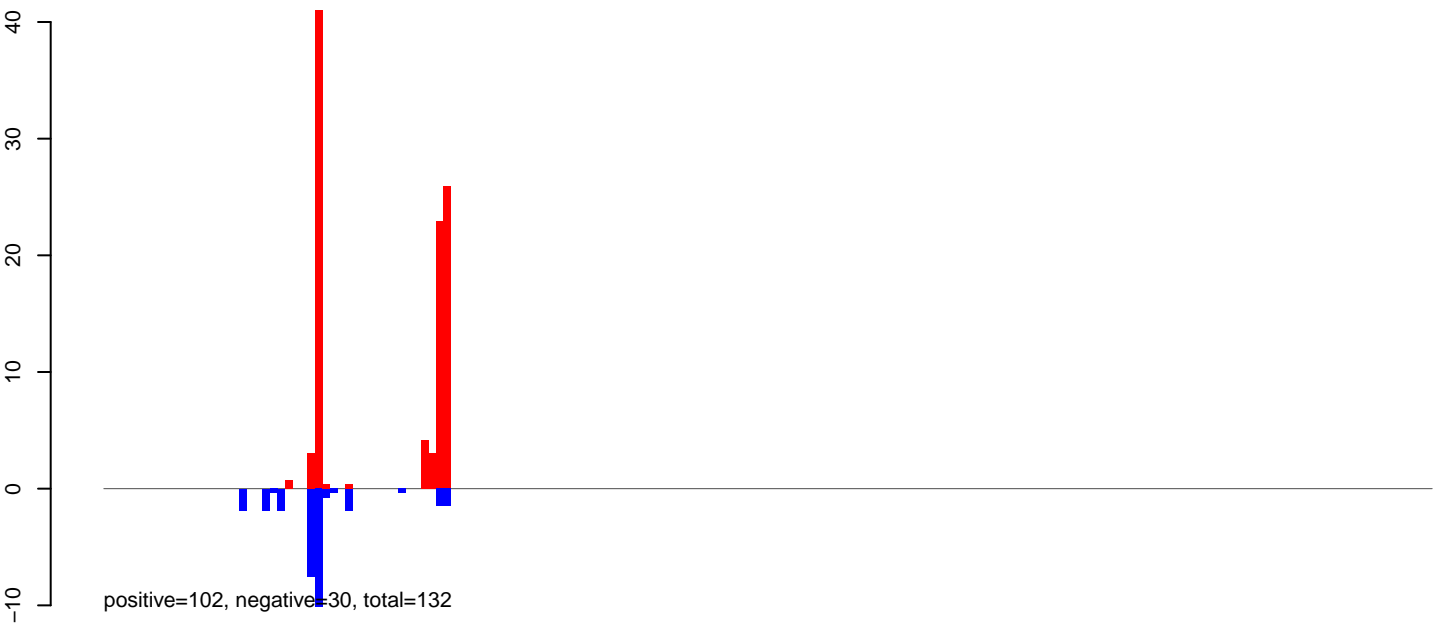

AeAeg_Aag2_Ctrl.rep

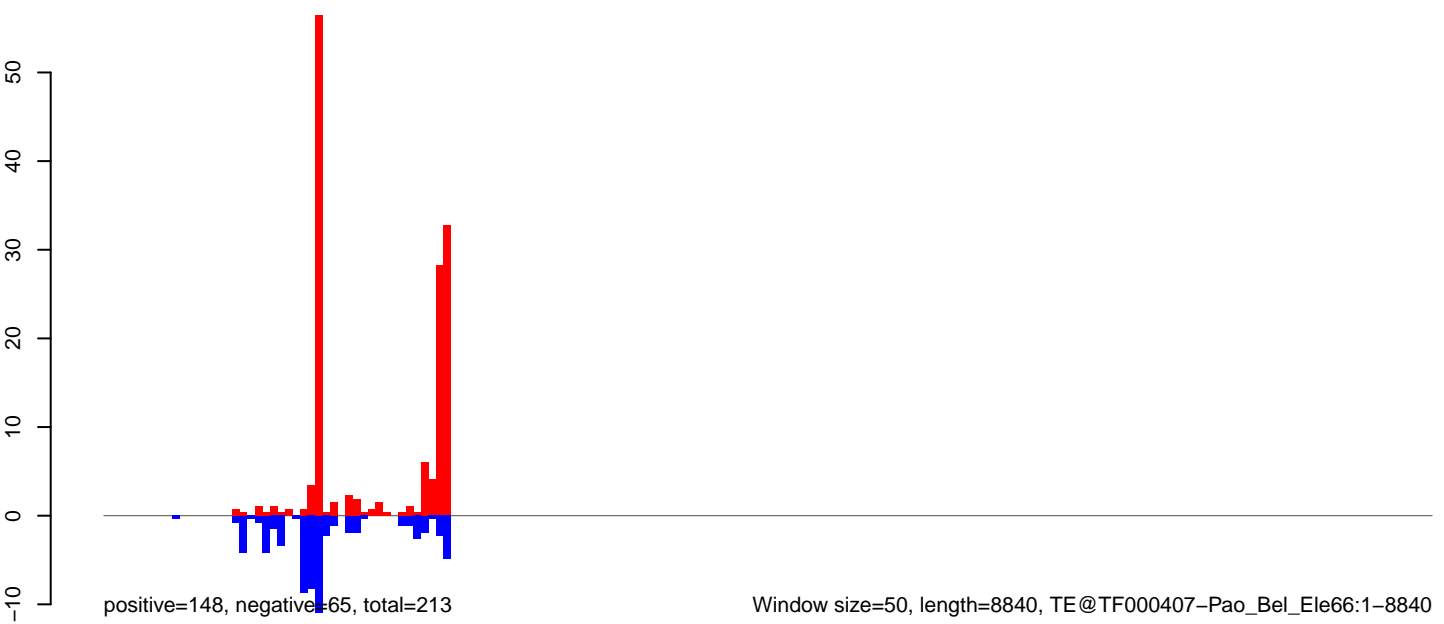

Window size=50, length=8840, TE@TF000407-Pao_Bel_Ele66:1-8840

0 2000 4000 6000 8000

AeAeg_Aag2_Ctrl.18_23.rep

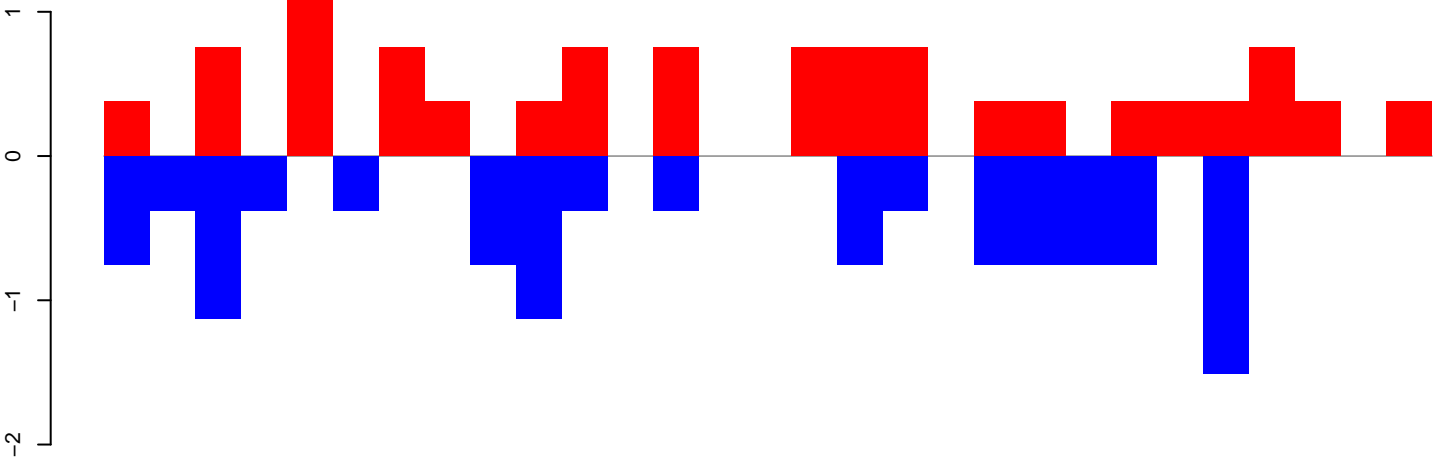

positive=11, negative=11, total=23

AeAeg_Aag2_Ctrl.24_35.rep

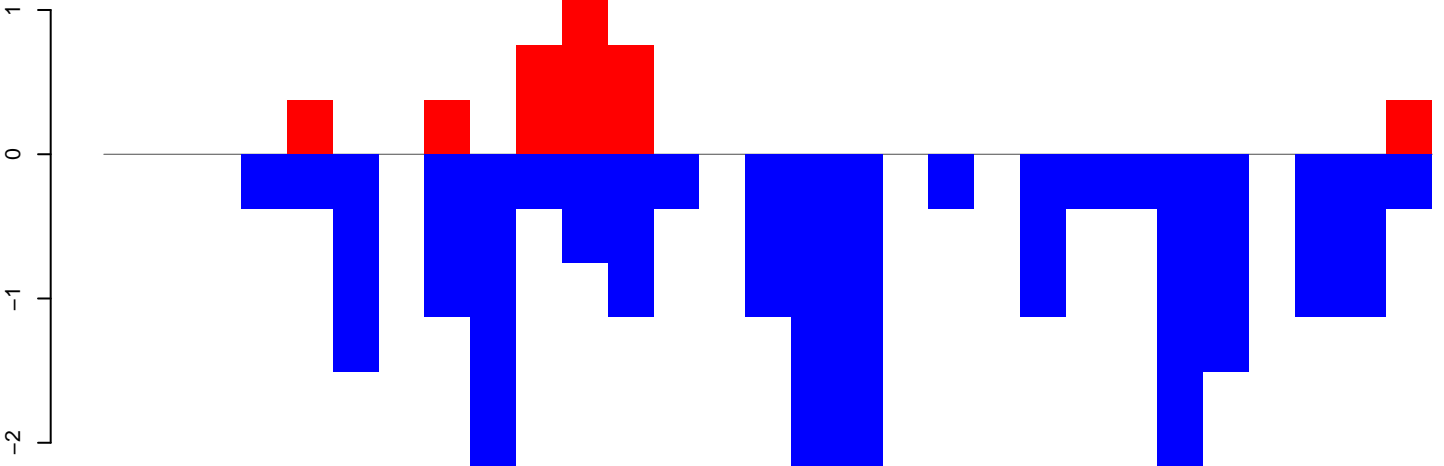

positive=5, negative=24, total=28

AeAeg_Aag2_Ctrl.rep

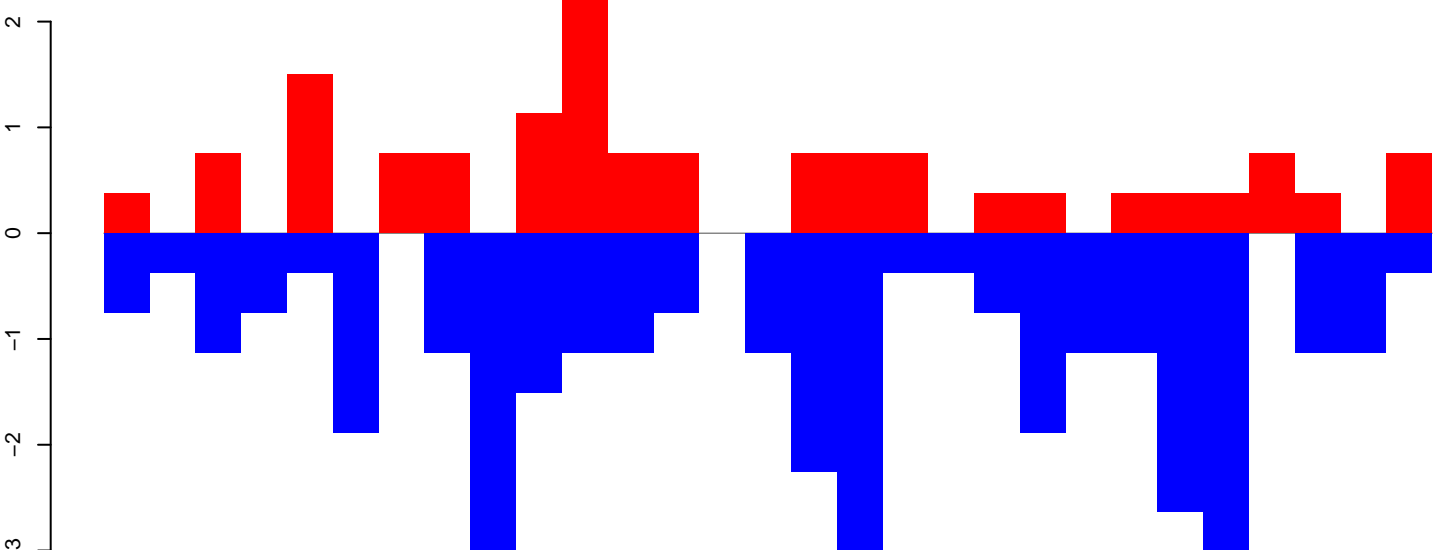

positive=16, negative=35, total=51

Window size=50, length=1476, TE@R=137-UNKNOWN:1-1476

AeAeg_Aag2_Ctrl.18_23.rep

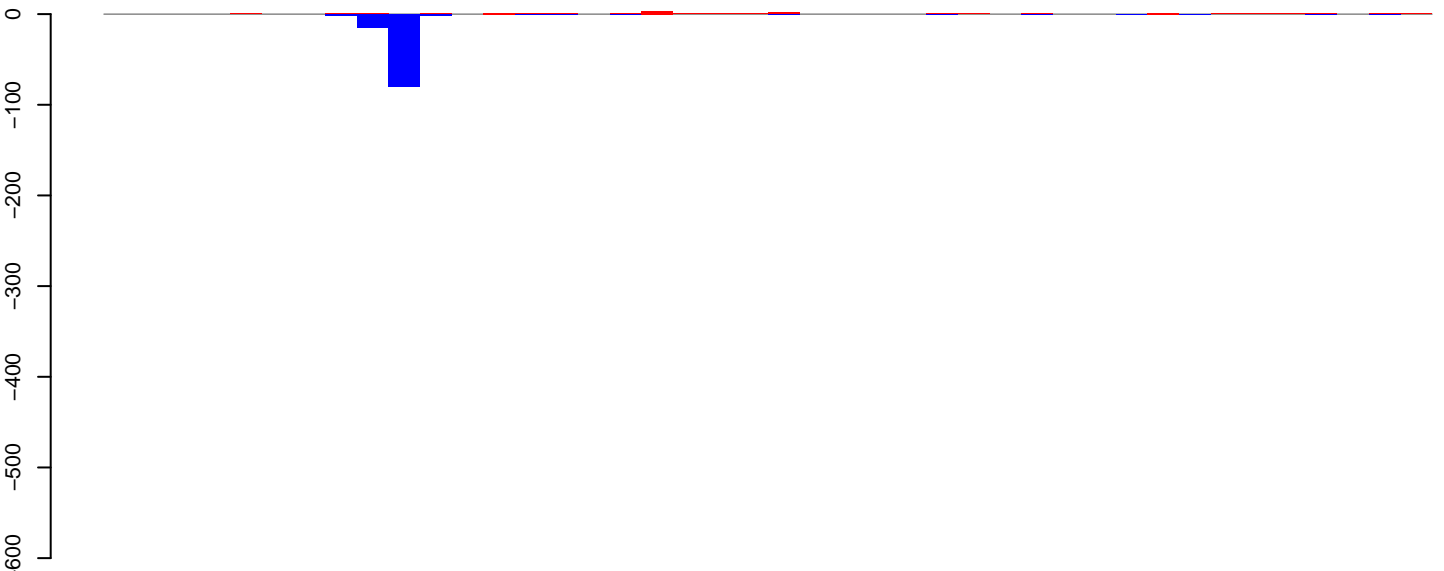

positive=17, negative=103, total=121

AeAeg_Aag2_Ctrl.24_35.rep

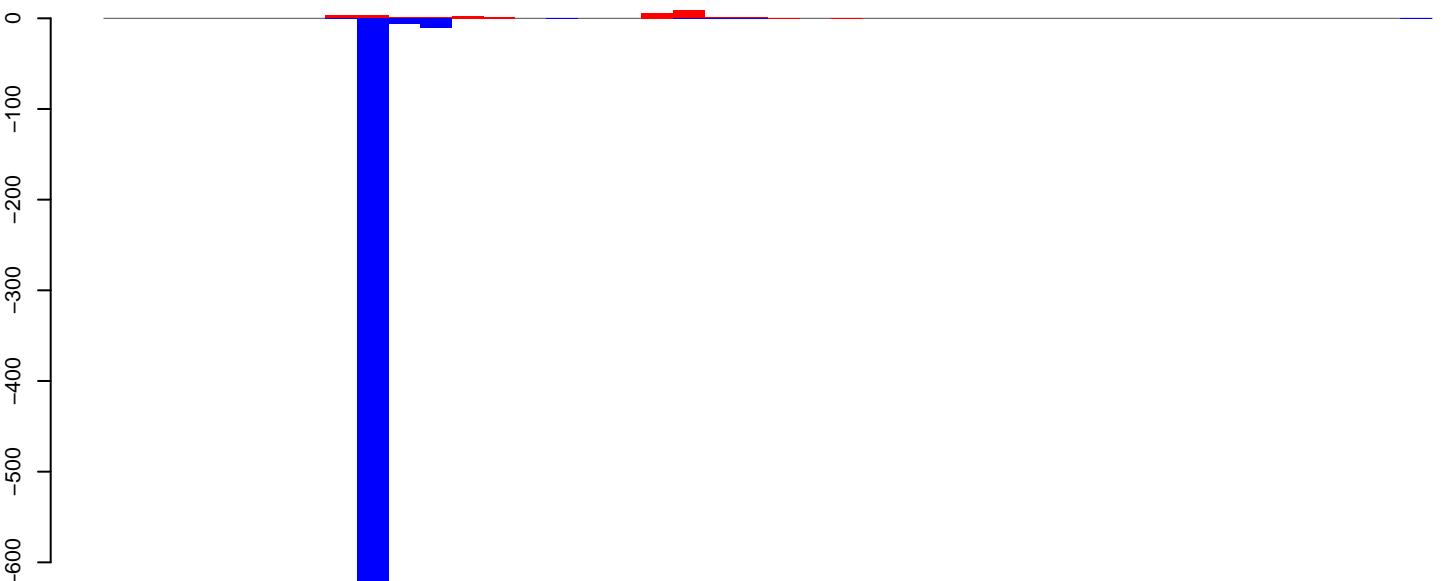

positive=30, negative=669, total=698

AeAeg_Aag2_Ctrl.rep

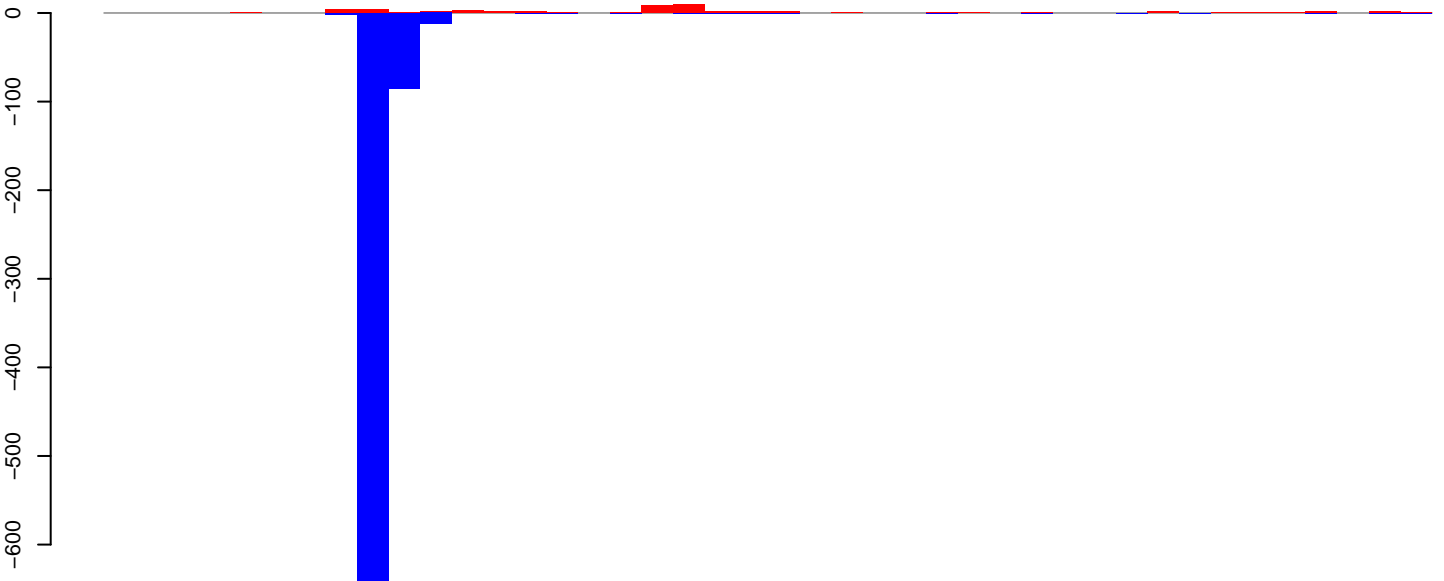

positive=47, negative=772, total=819

Window size=50, length=2102, TE @R=1195-UNKNOWN:1-2102

0 500 1000 1500 2000

AeAeg_Aag2_Ctrl.18_23.rep

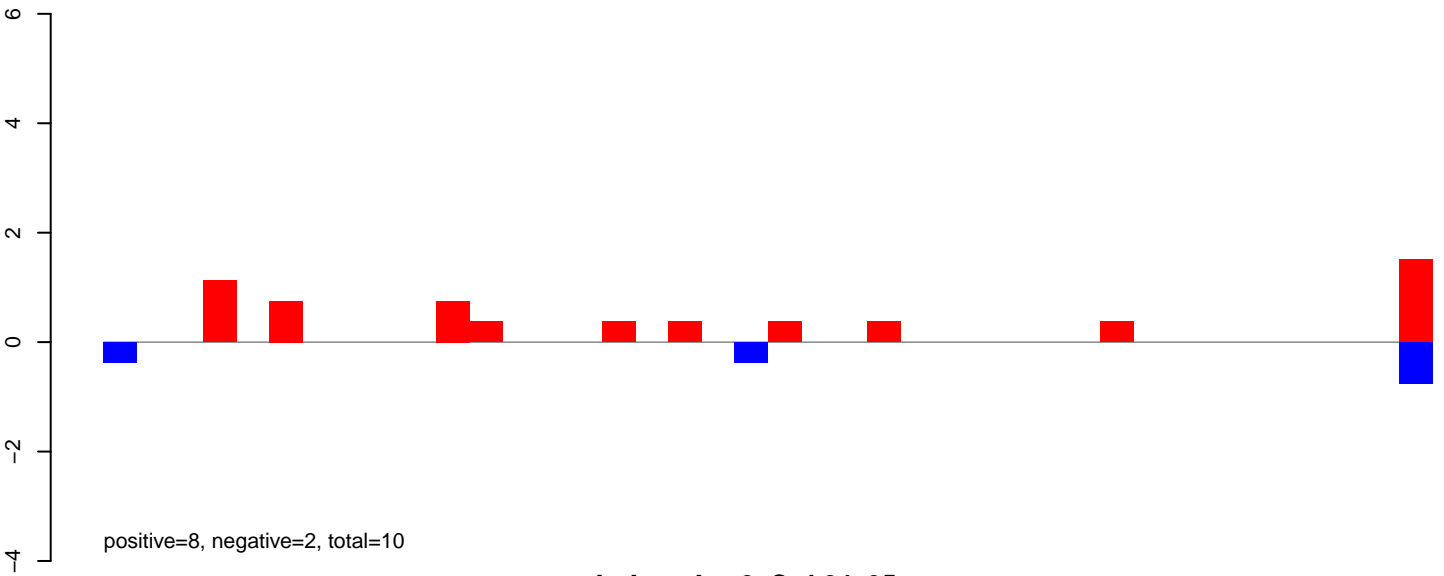

AeAeg_Aag2_Ctrl.24_35.rep

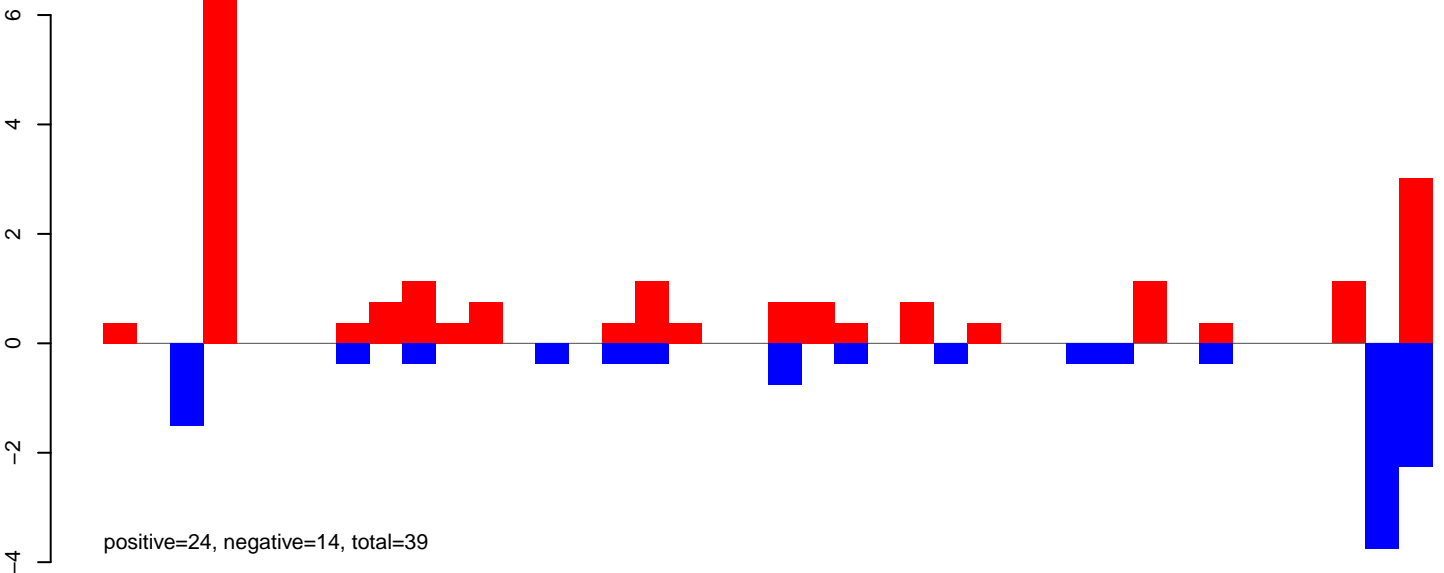

AeAeg_Aag2_Ctrl.rep

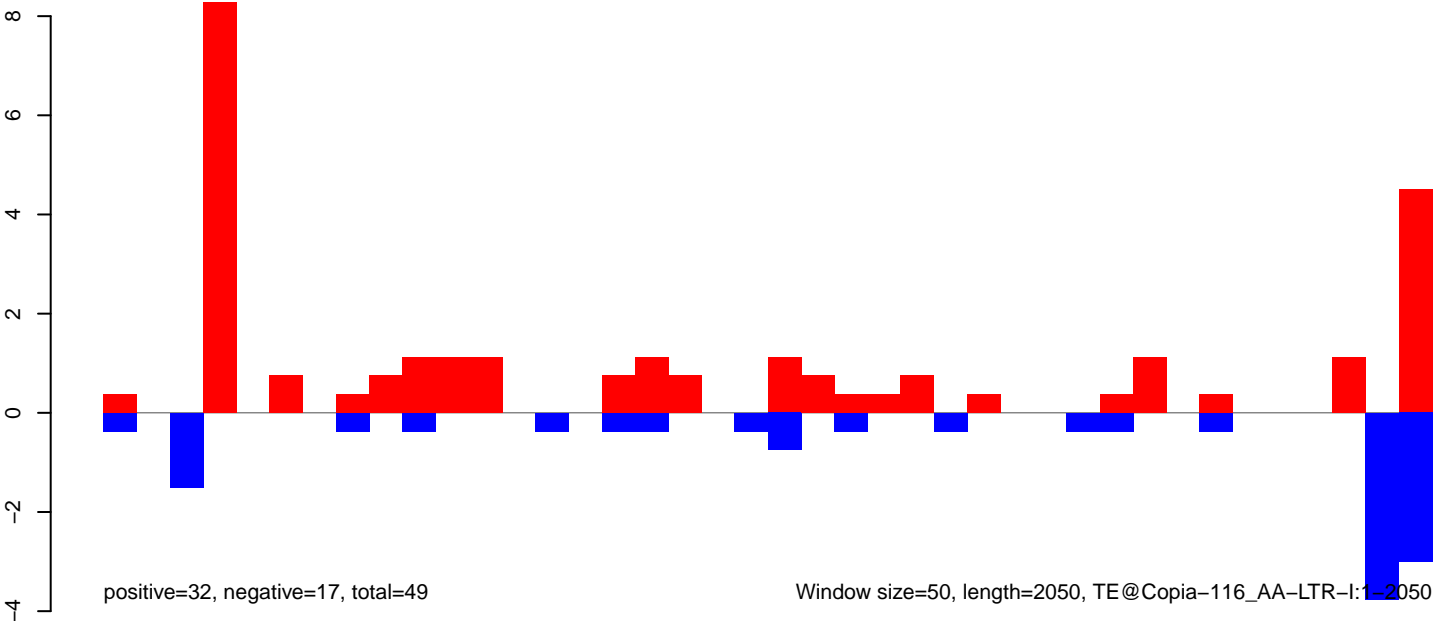

AeAeg_Aag2_Ctrl.18_23.rep

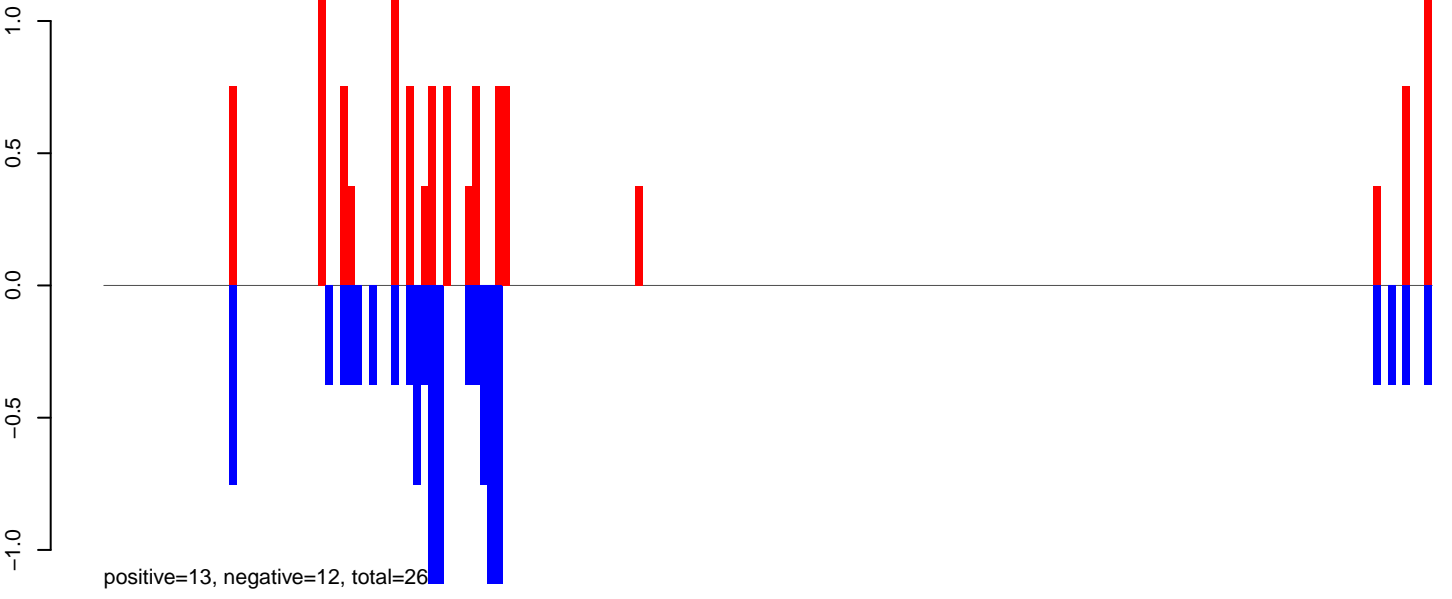

AeAeg_Aag2_Ctrl.24_35.rep

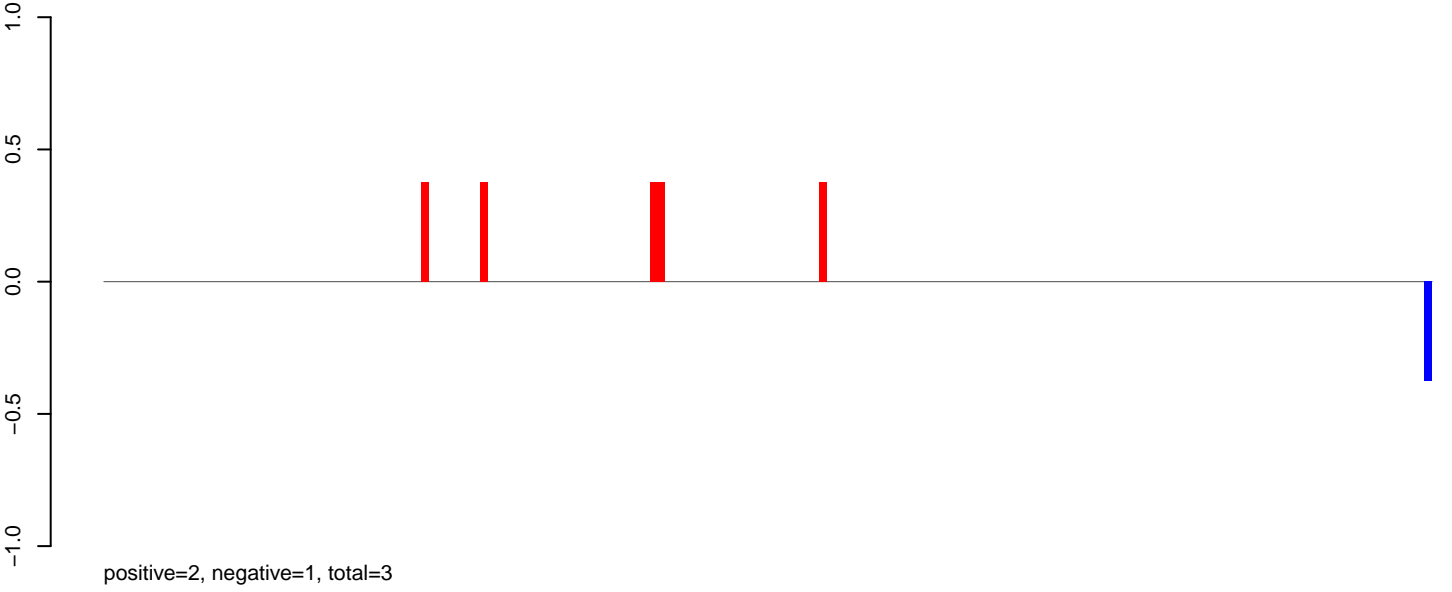

AeAeg_Aag2_Ctrl.rep

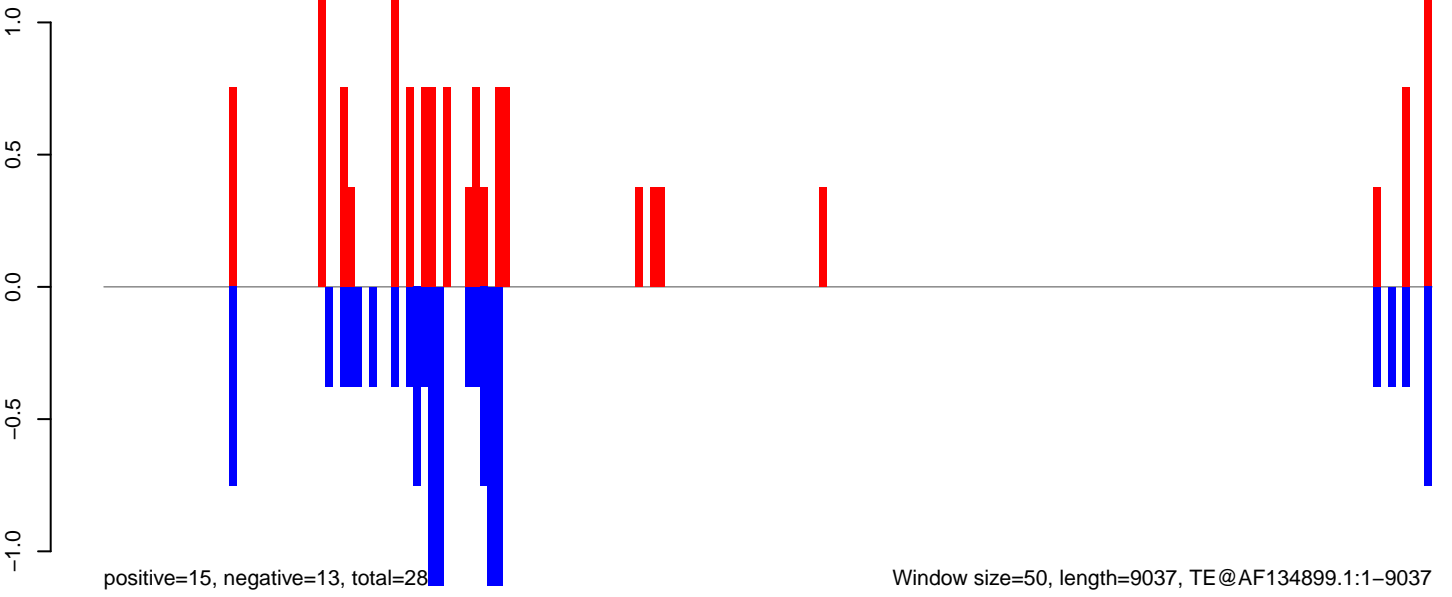

AeAeg_Aag2_Ctrl.18_23.rep

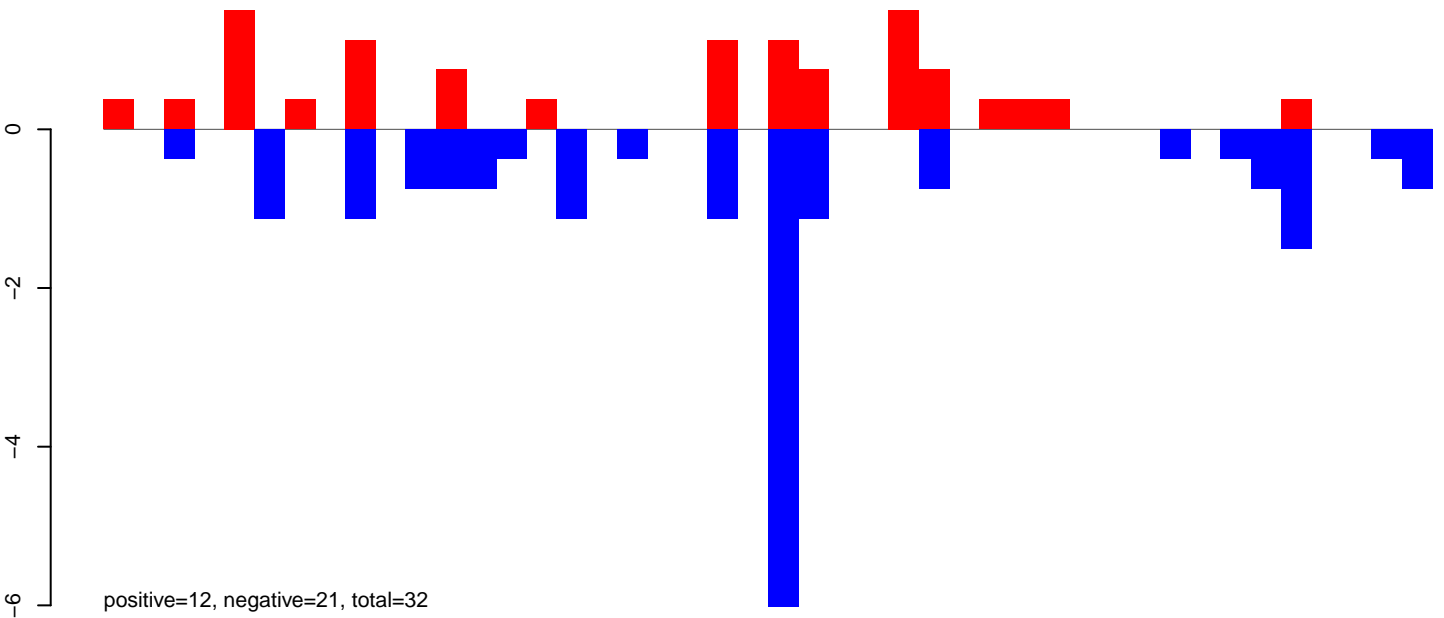

AeAeg_Aag2_Ctrl.24_35.rep

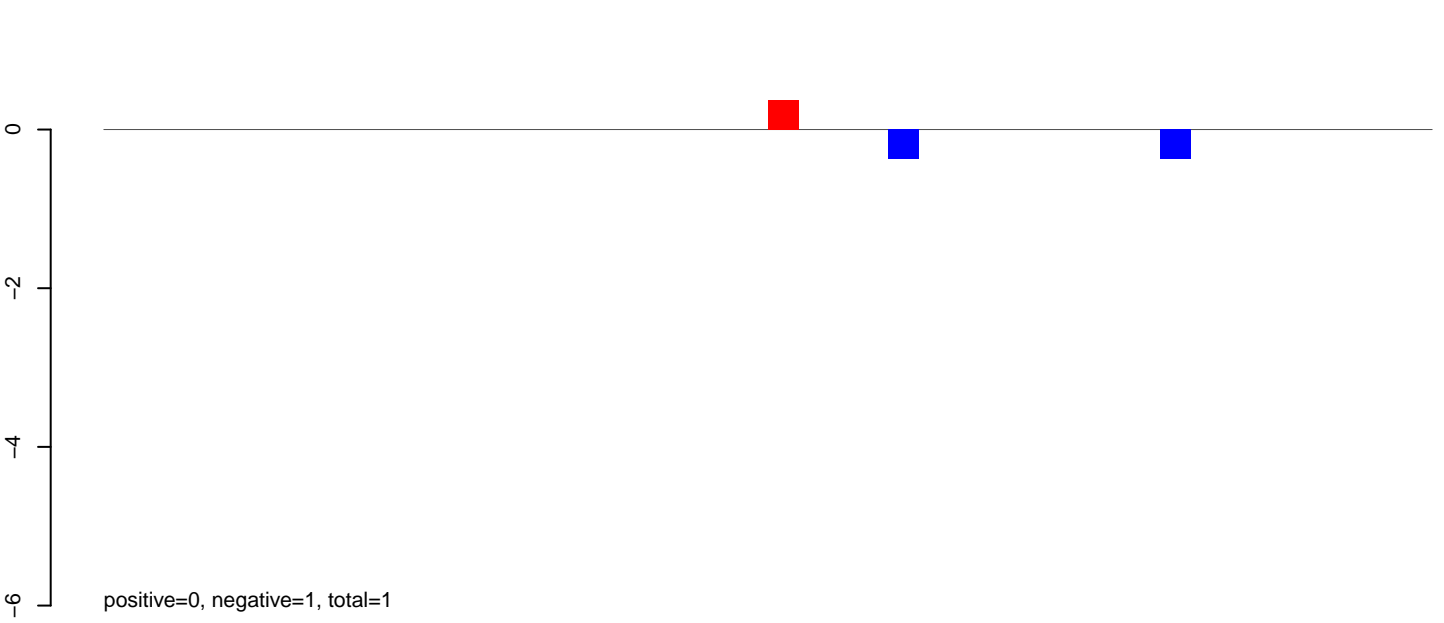

AeAeg_Aag2_Ctrl.rep

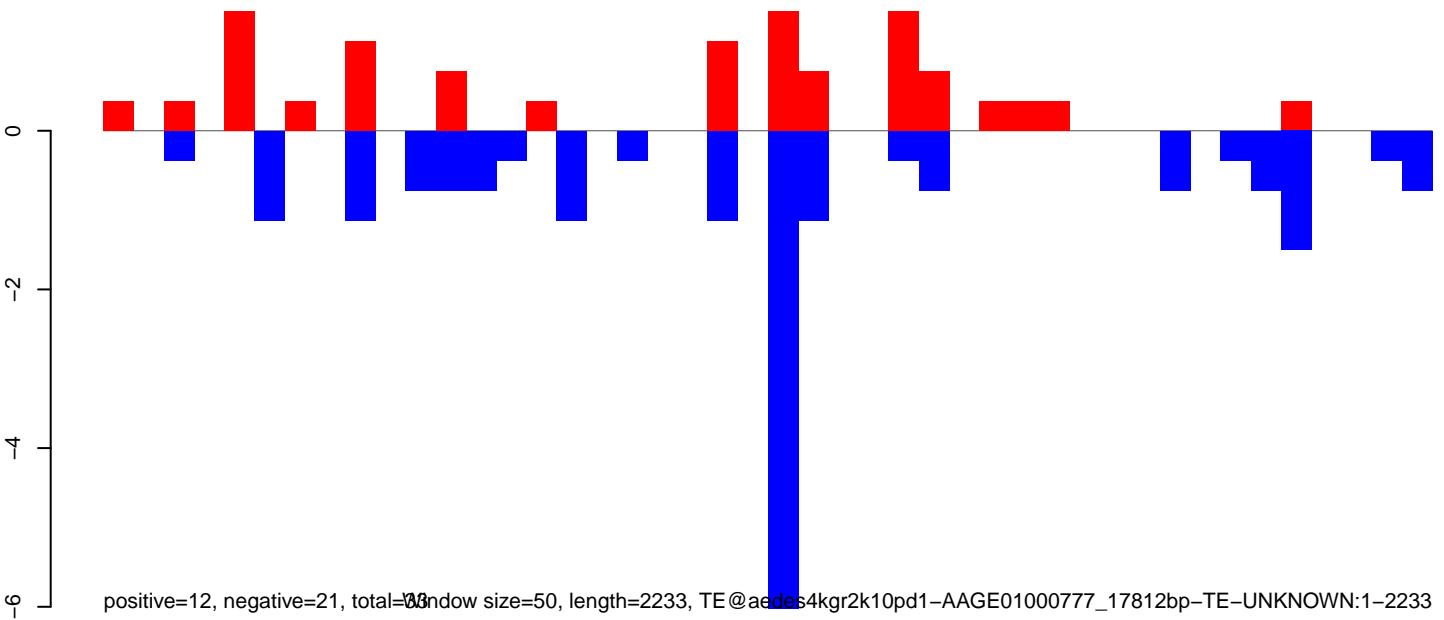

Window size=50, length=2233, TE@aedes4kgr2k10pd1-AAGE01000777_17812bp-TE-UNKNOWN:1-2233

0 500 1000 1500 2000

AeAeg_Aag2_Ctrl.18_23.rep

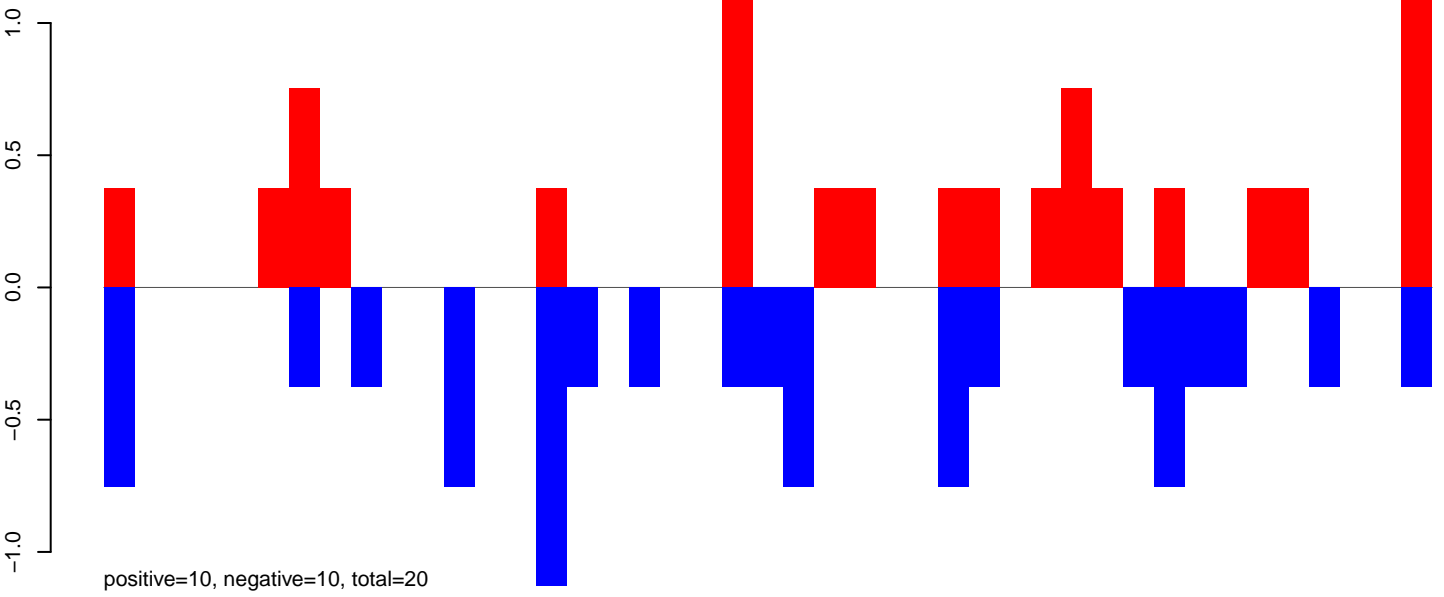

AeAeg_Aag2_Ctrl.24_35.rep

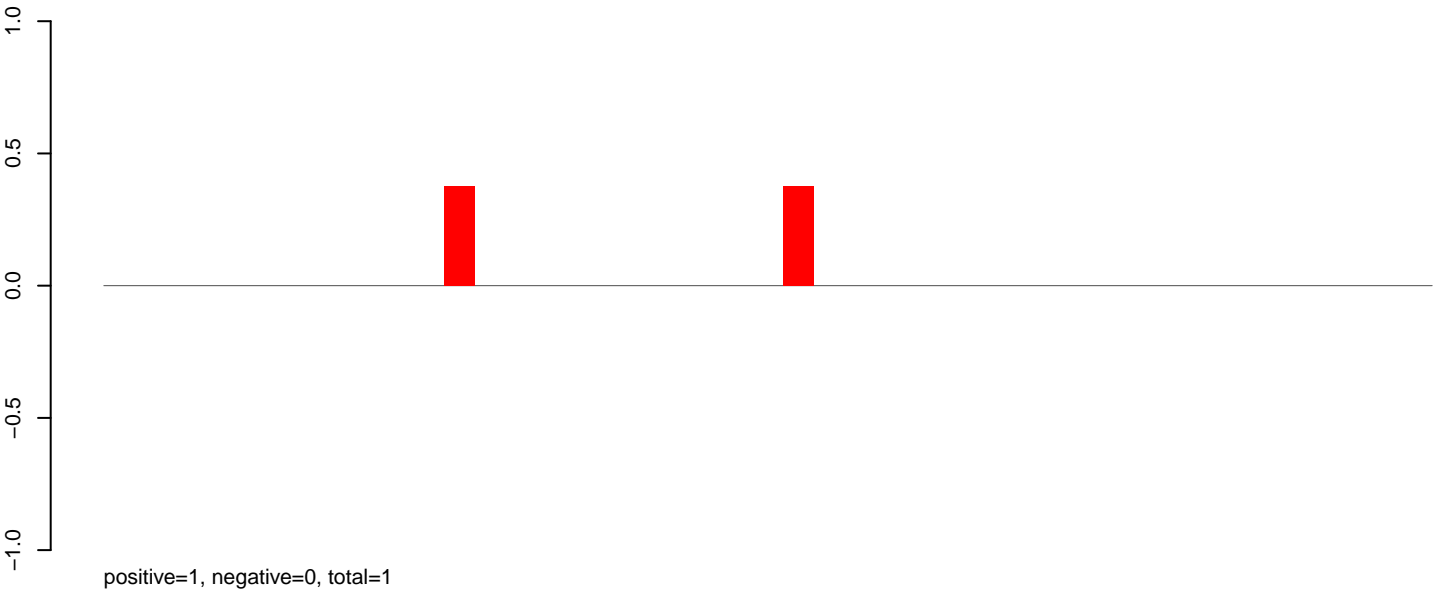

AeAeg_Aag2_Ctrl.rep

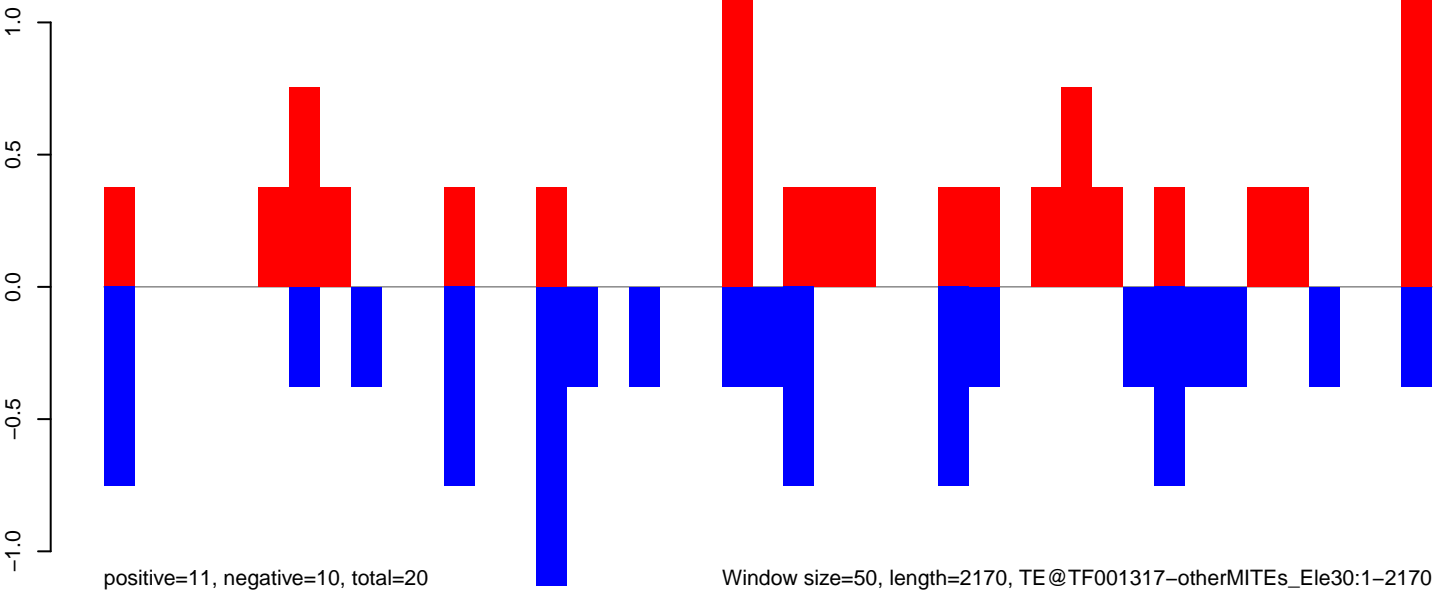

Window size=50, length=2170, TE@TF001317-otherMITEs_Ele30:1-2170

AeAeg_Aag2_Ctrl.18_23.rep

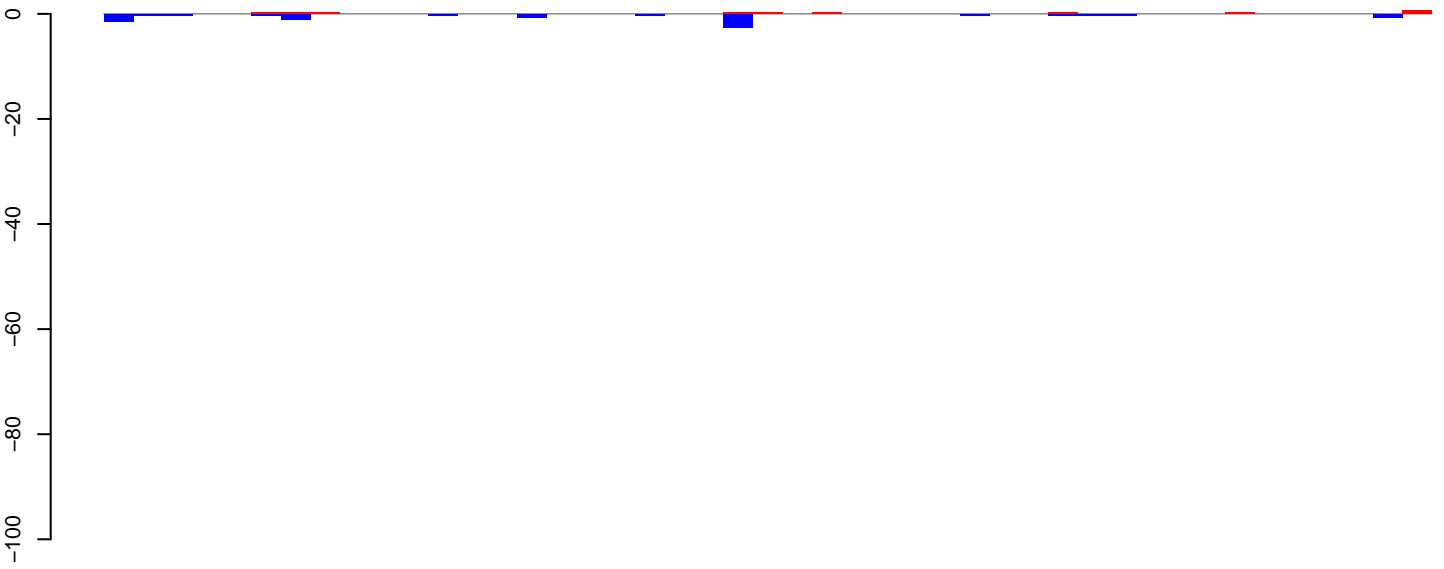

positive=5, negative=10, total=15

AeAeg_Aag2_Ctrl.24_35.rep

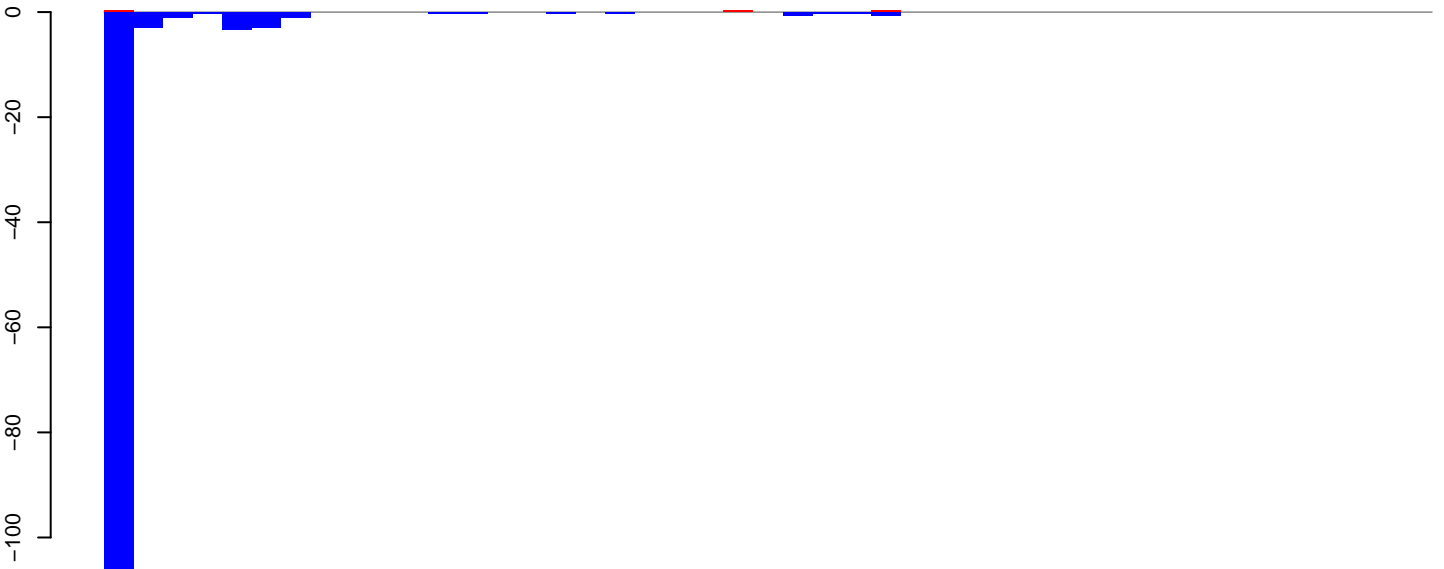

positive=1, negative=129, total=130

AeAeg_Aag2_Ctrl.rep

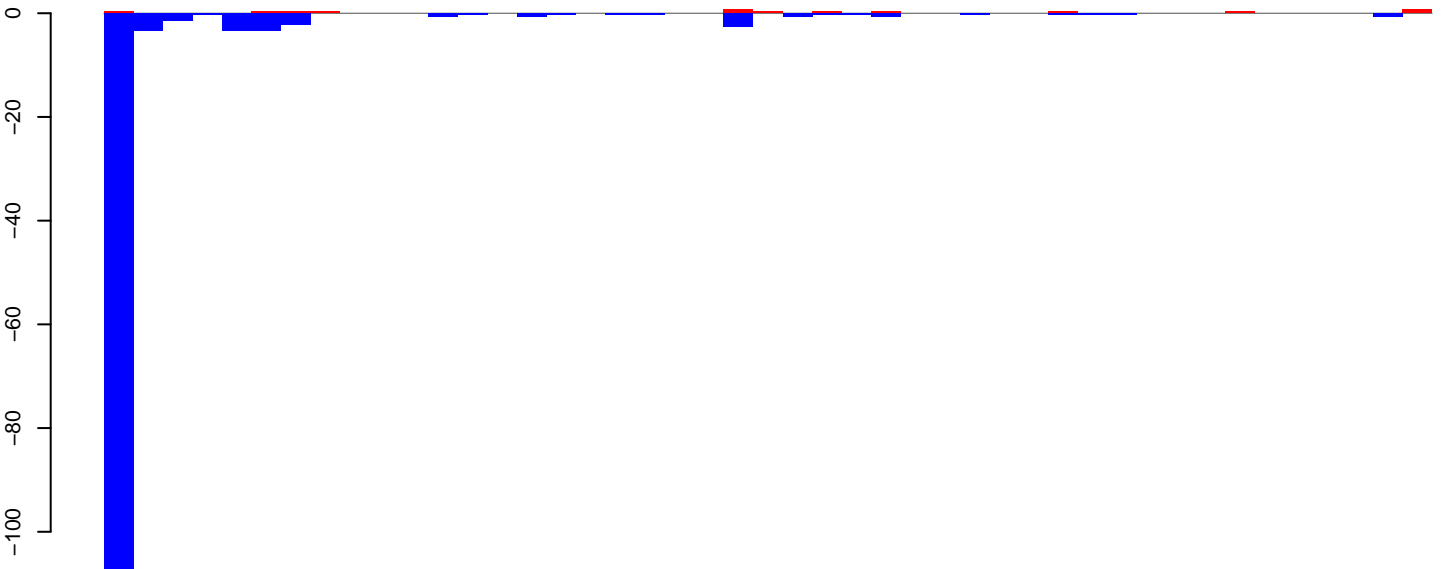

positive=6, negative=139, total=144

Window size=50, length=2258, TE@TF001255-m4bp_Ele14a:1-2258

0 500 1000 1500 2000

AeAeg_Aag2_Ctrl.18_23.rep

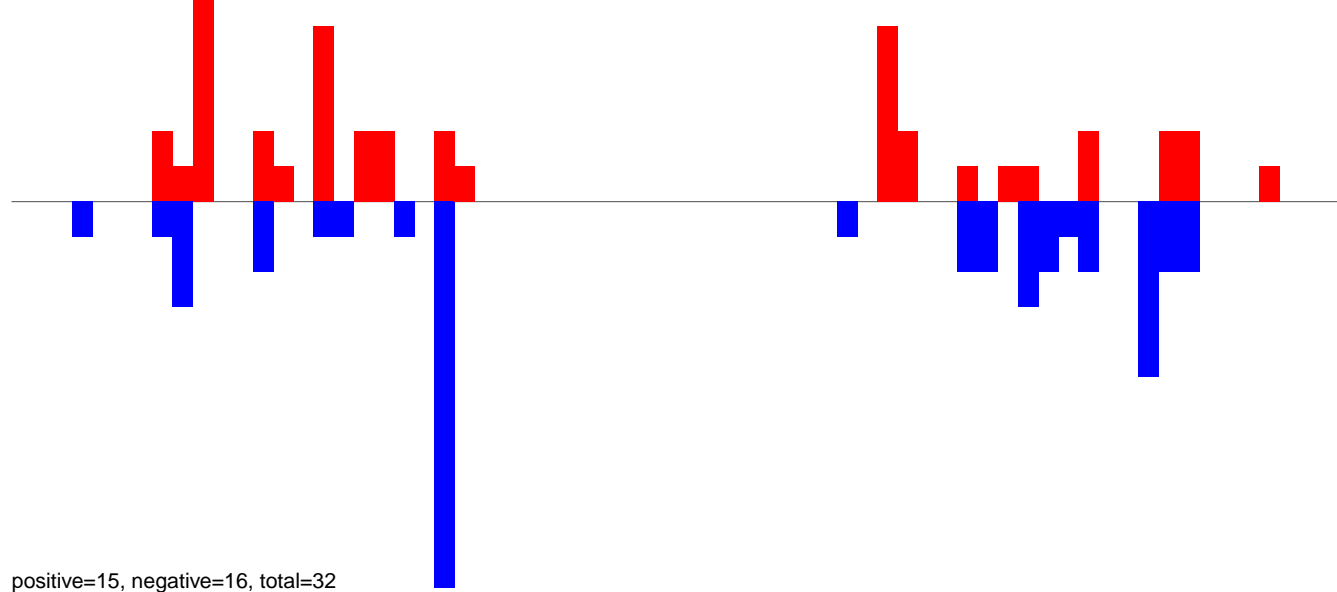

AeAeg_Aag2_Ctrl.24_35.rep

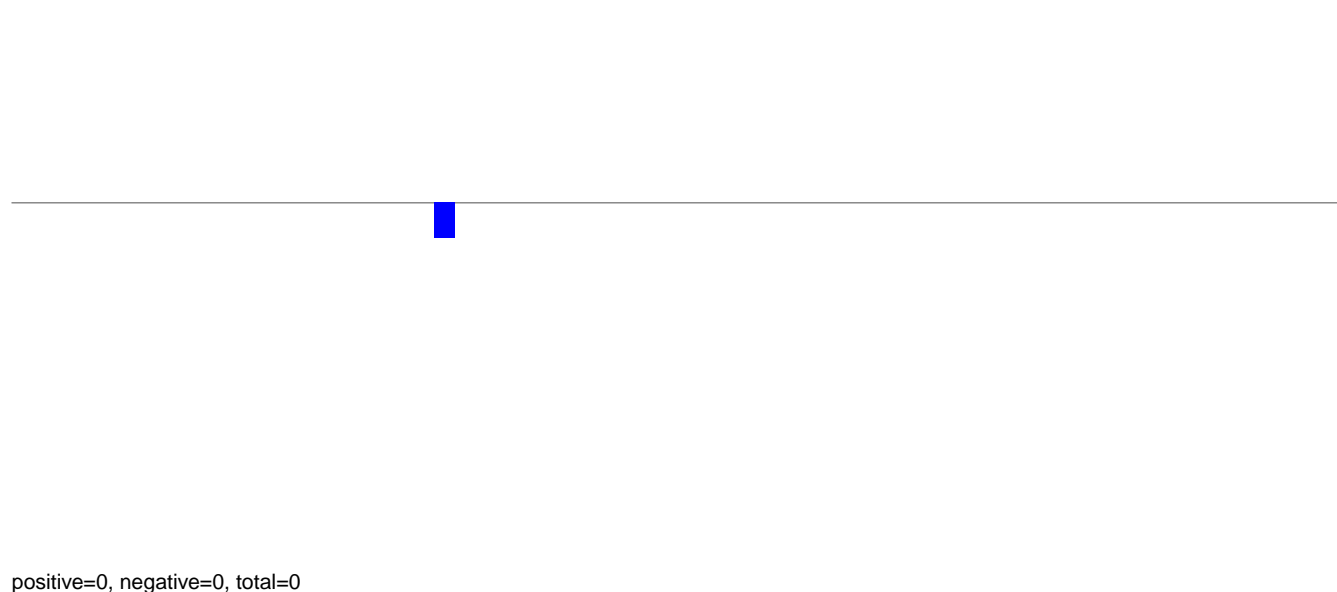

AeAeg_Aag2_Ctrl.rep

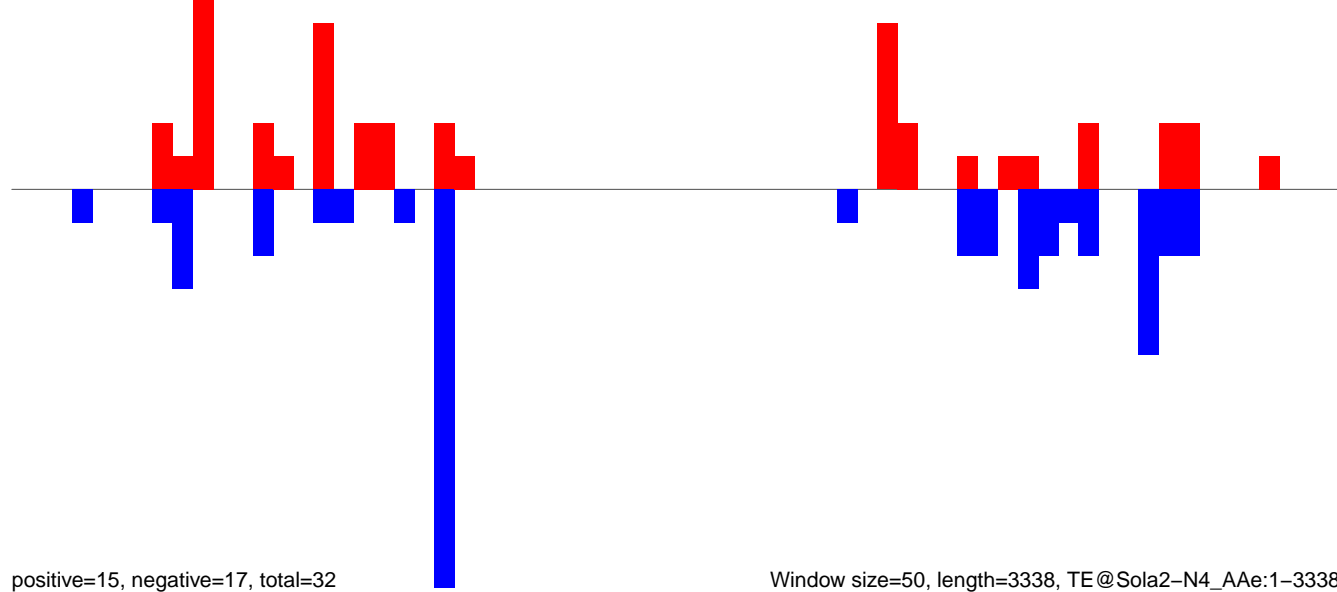

AeAeg_Aag2_Ctrl.18_23.rep

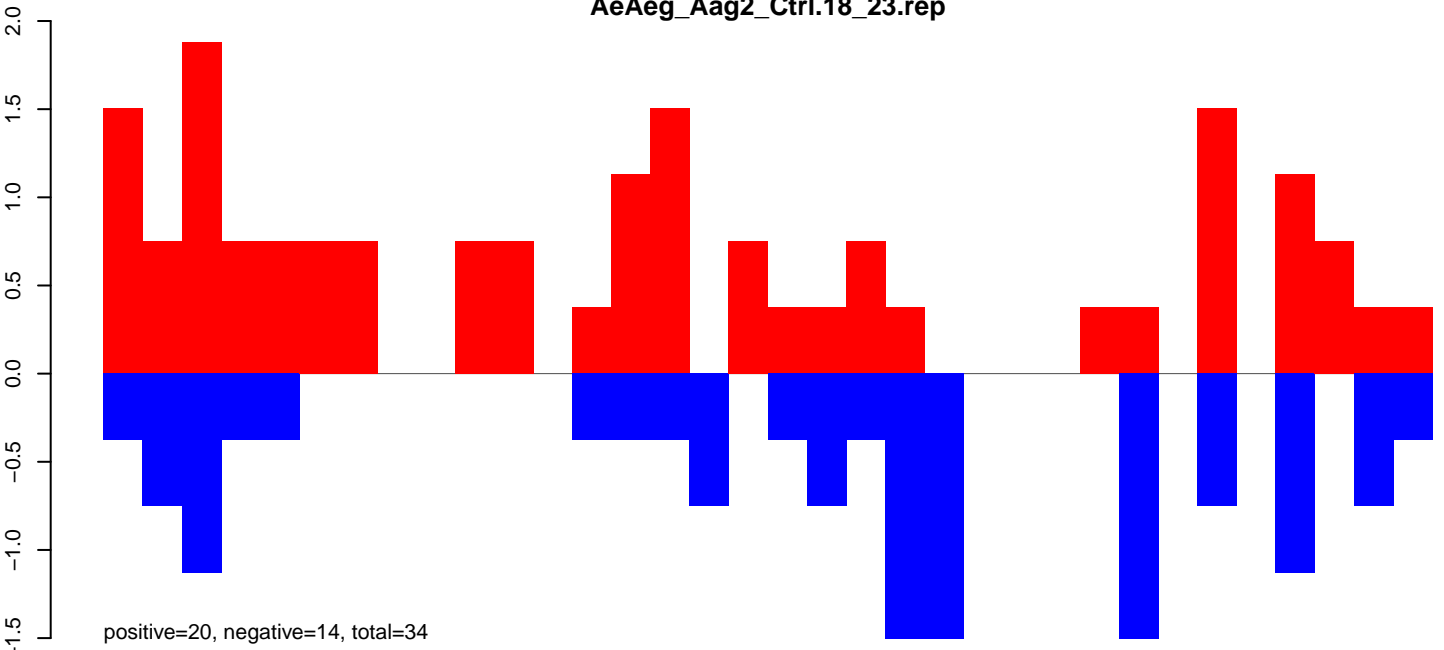

AeAeg_Aag2_Ctrl.24_35.rep

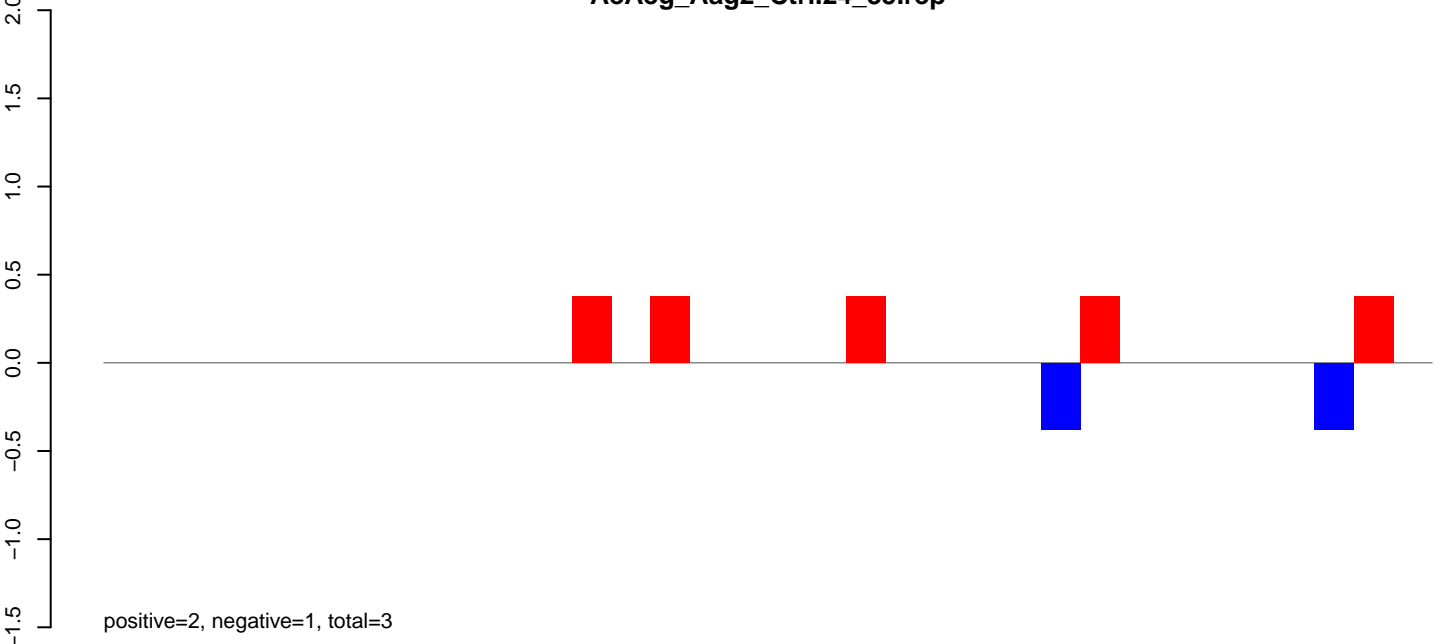

AeAeg_Aag2_Ctrl.rep

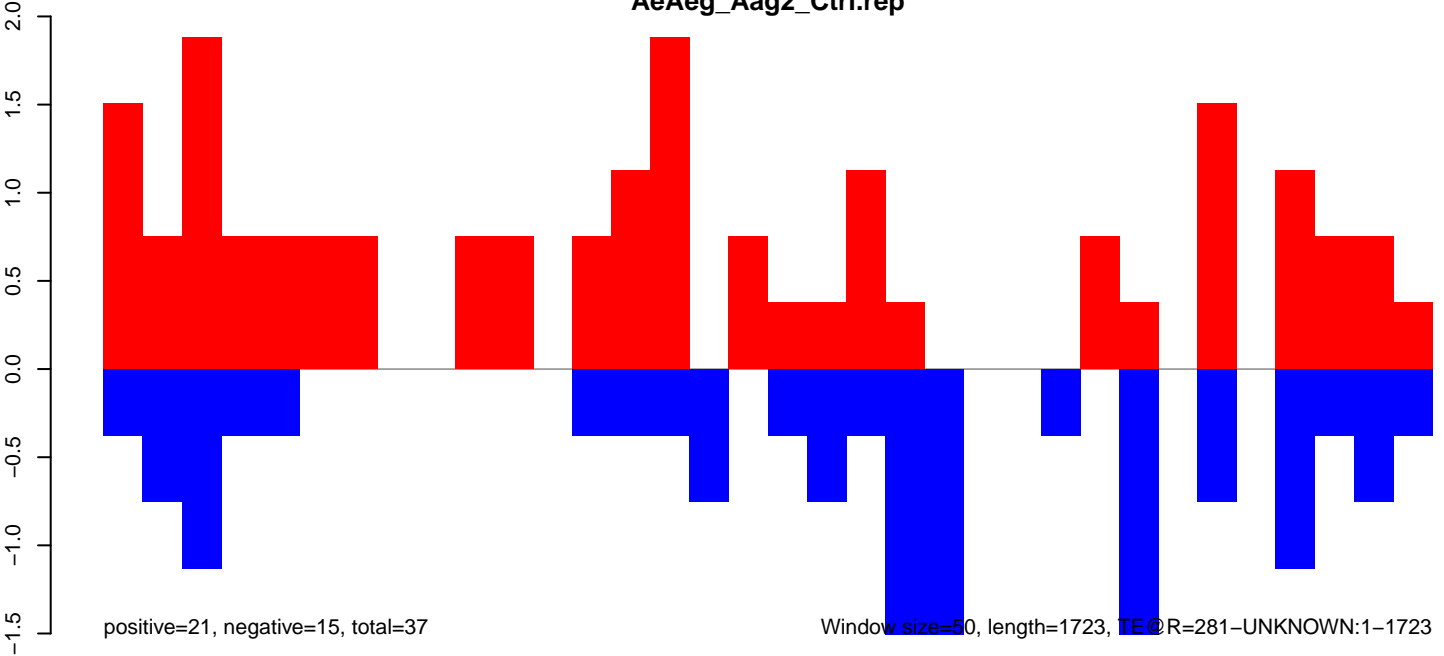

Window size=50, length=1723, TE@R=281-UNKNOWN:1-1723

AeAeg_Aag2_Ctrl.18_23.rep

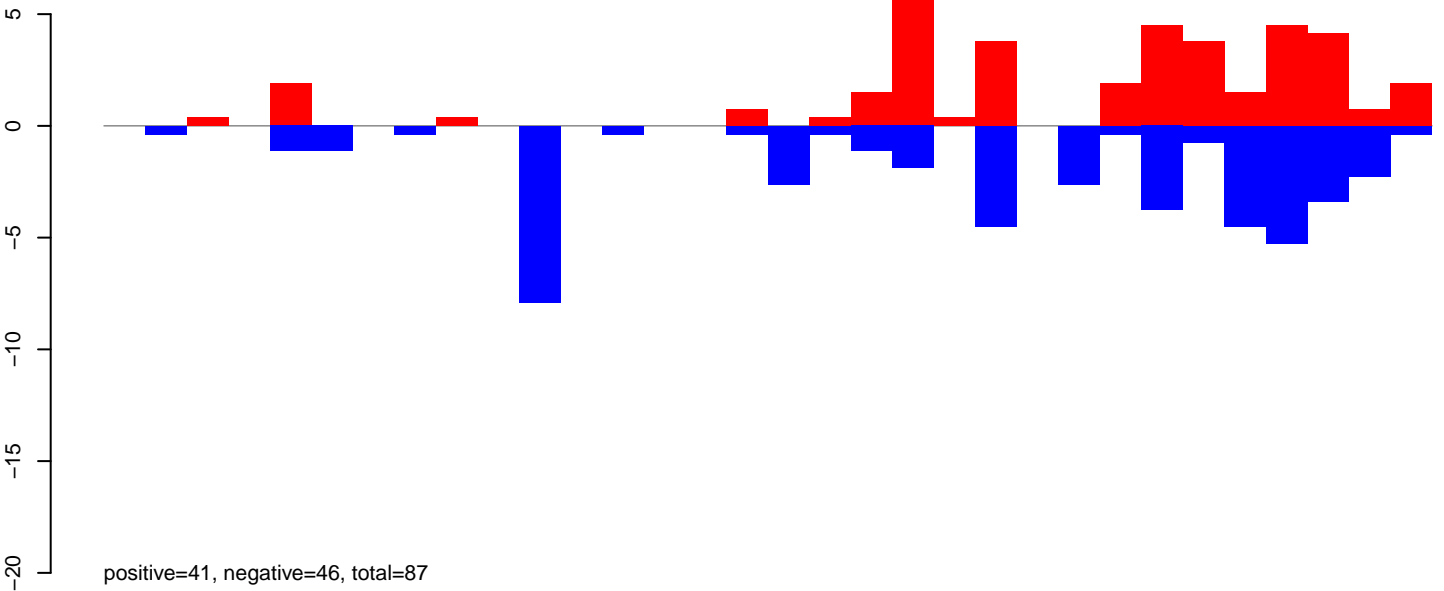

AeAeg_Aag2_Ctrl.24_35.rep

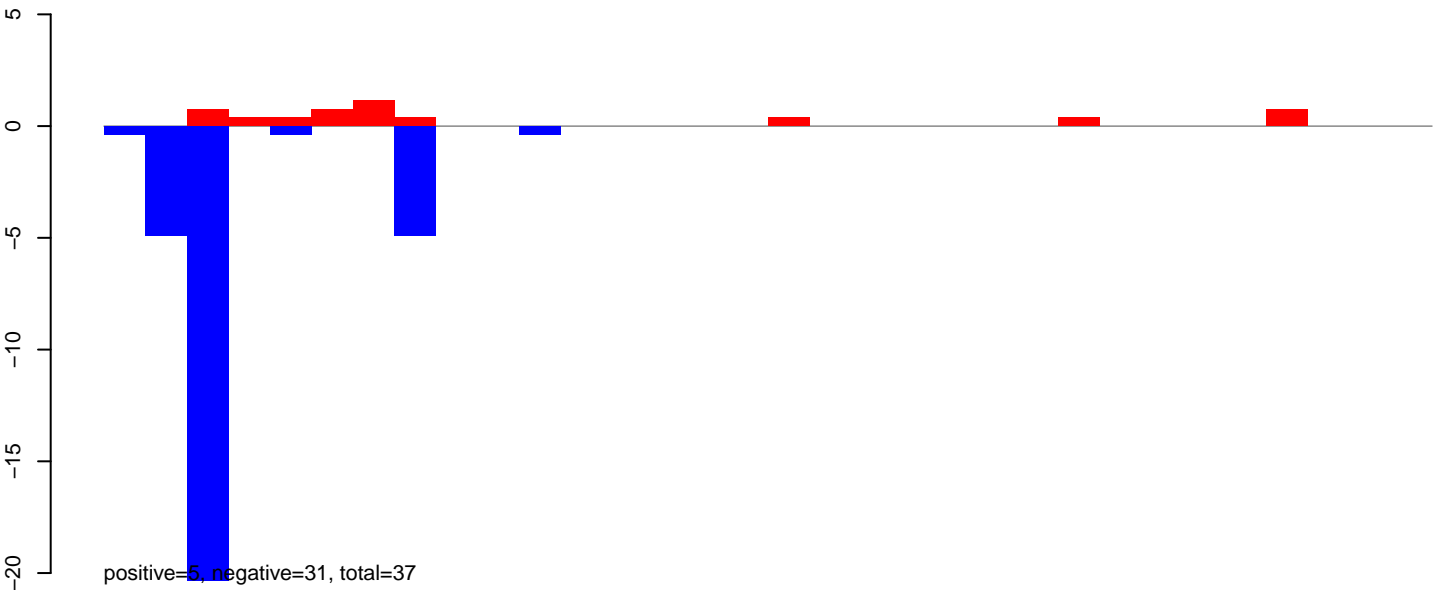

AeAeg_Aag2_Ctrl.rep

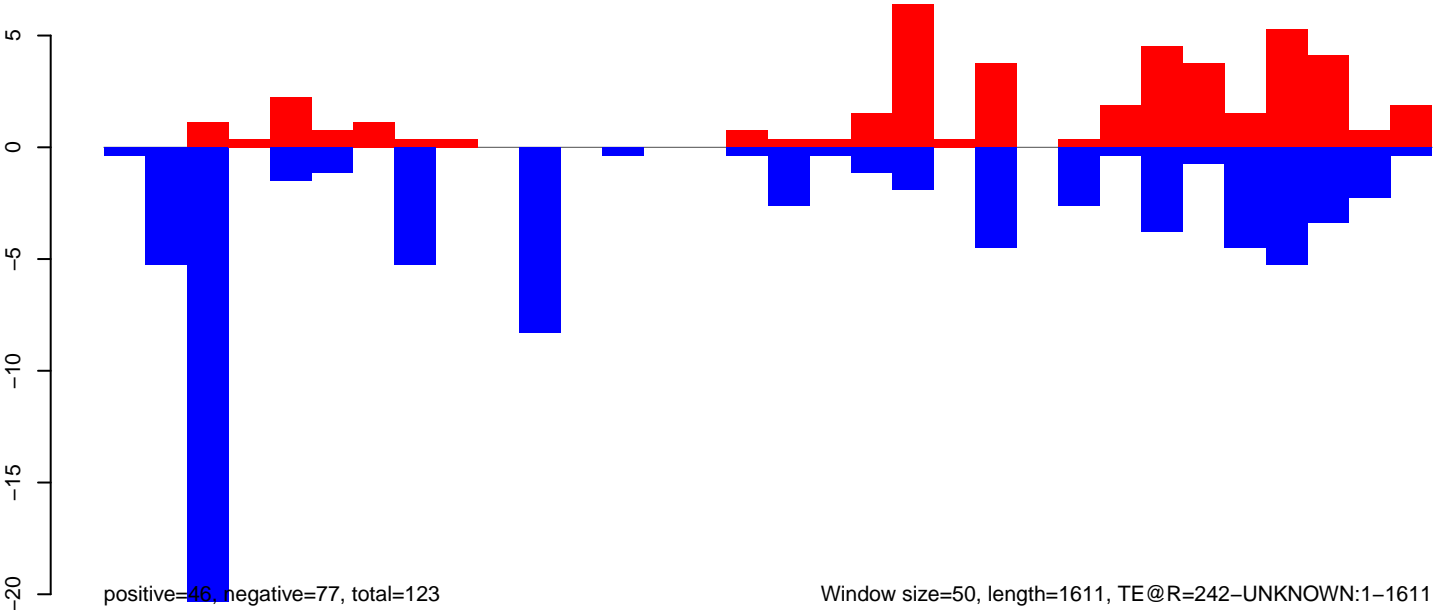

AeAeg_Aag2_Ctrl.18_23.rep

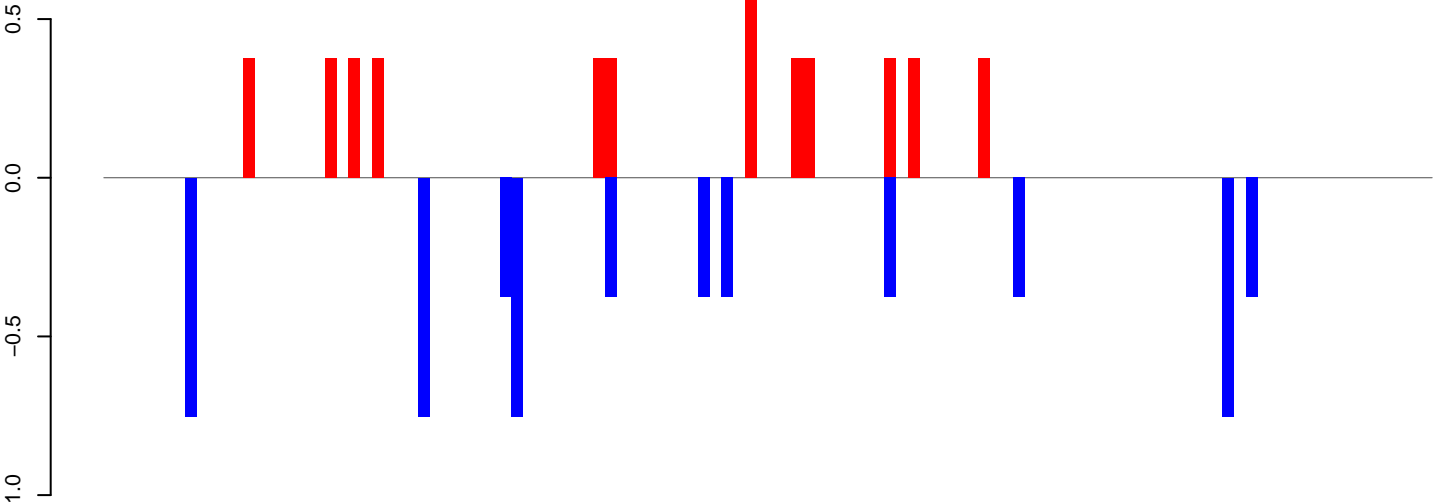

positive=5, negative=6, total=11

AeAeg_Aag2_Ctrl.24_35.rep

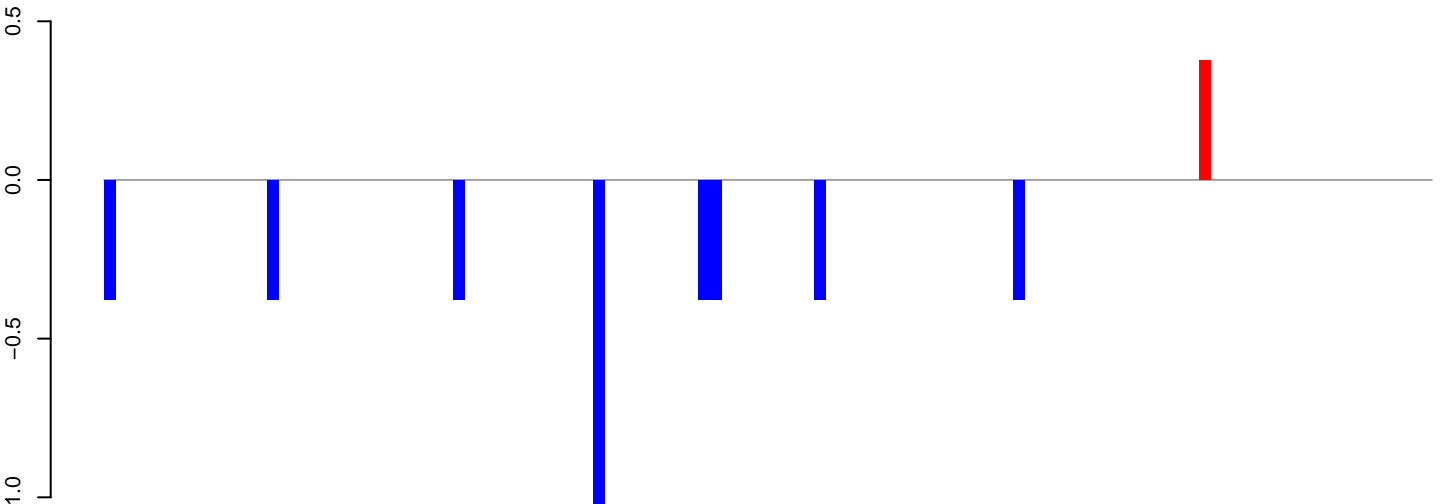

positive=0, negative=4, total=4

AeAeg_Aag2_Ctrl.rep

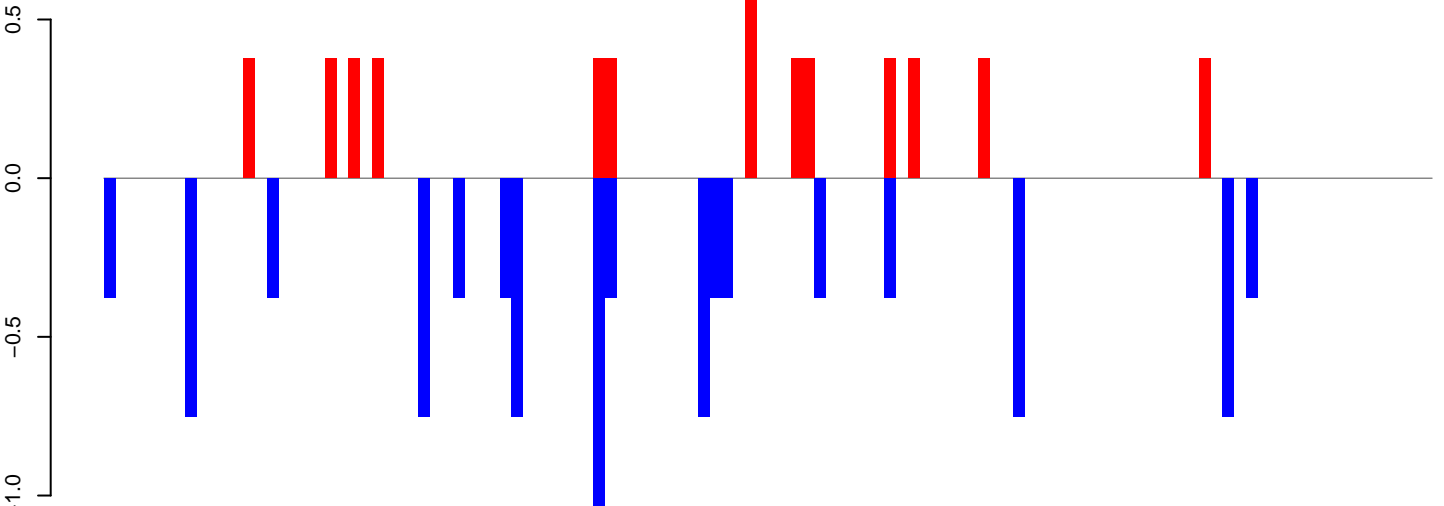

positive=5, negative=9, total=15

Window size=50, length=5738, TE@BEL-113_AA-LTR-I:1-5738

0 1000 2000 3000 4000 5000

AeAeg_Aag2_Ctrl.18_23.rep

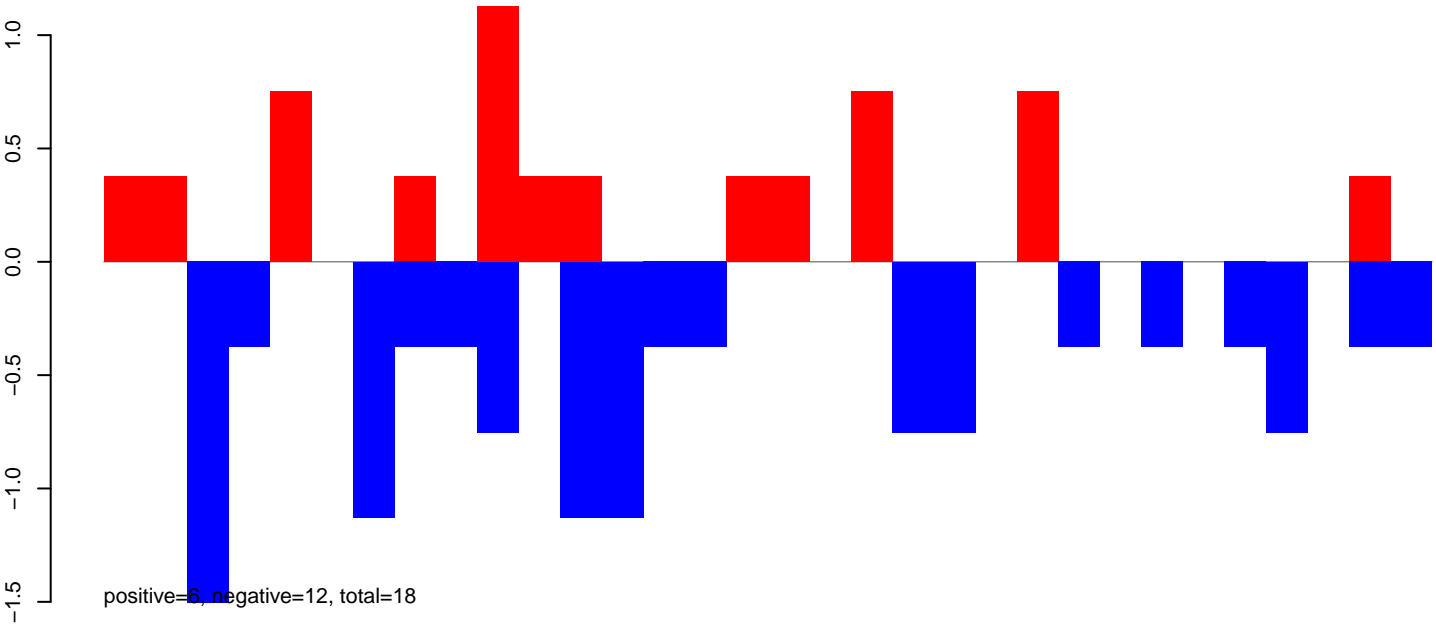

AeAeg_Aag2_Ctrl.24_35.rep

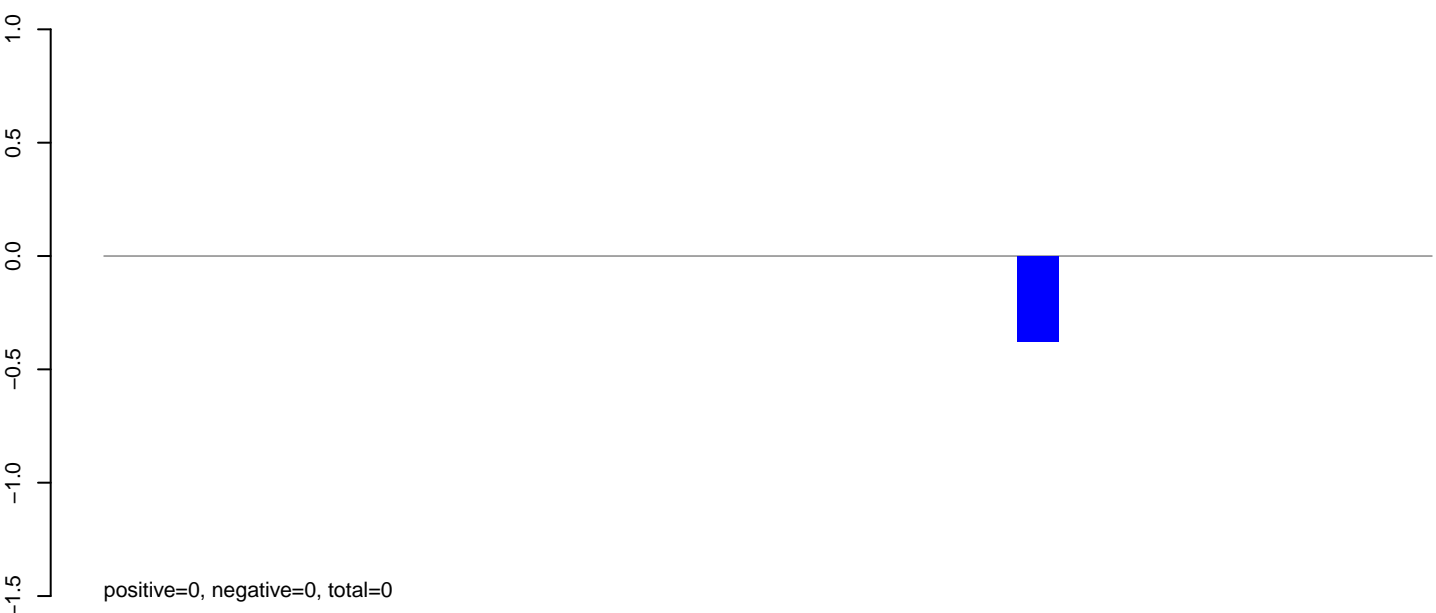

AeAeg_Aag2_Ctrl.rep

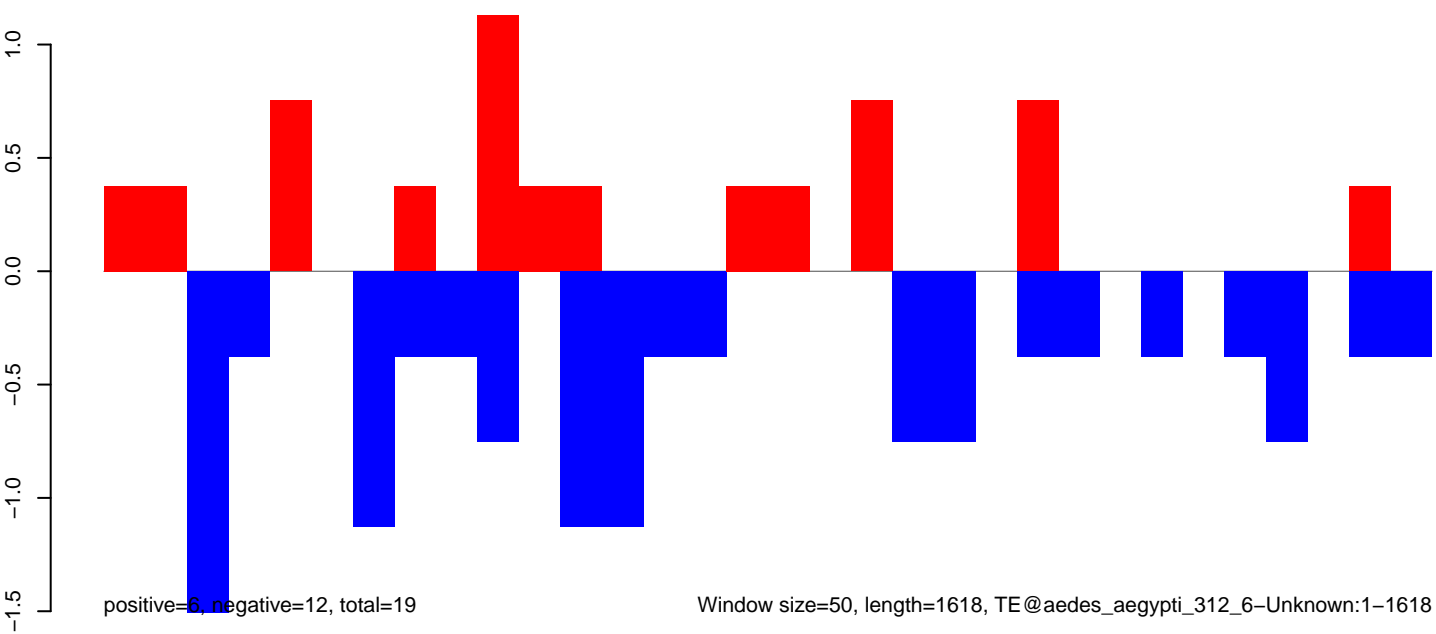

Window size=50, length=1618, TE@aedes_aegypti_312_6-Unknown:1-1618

AeAeg_Aag2_Ctrl.18_23.rep

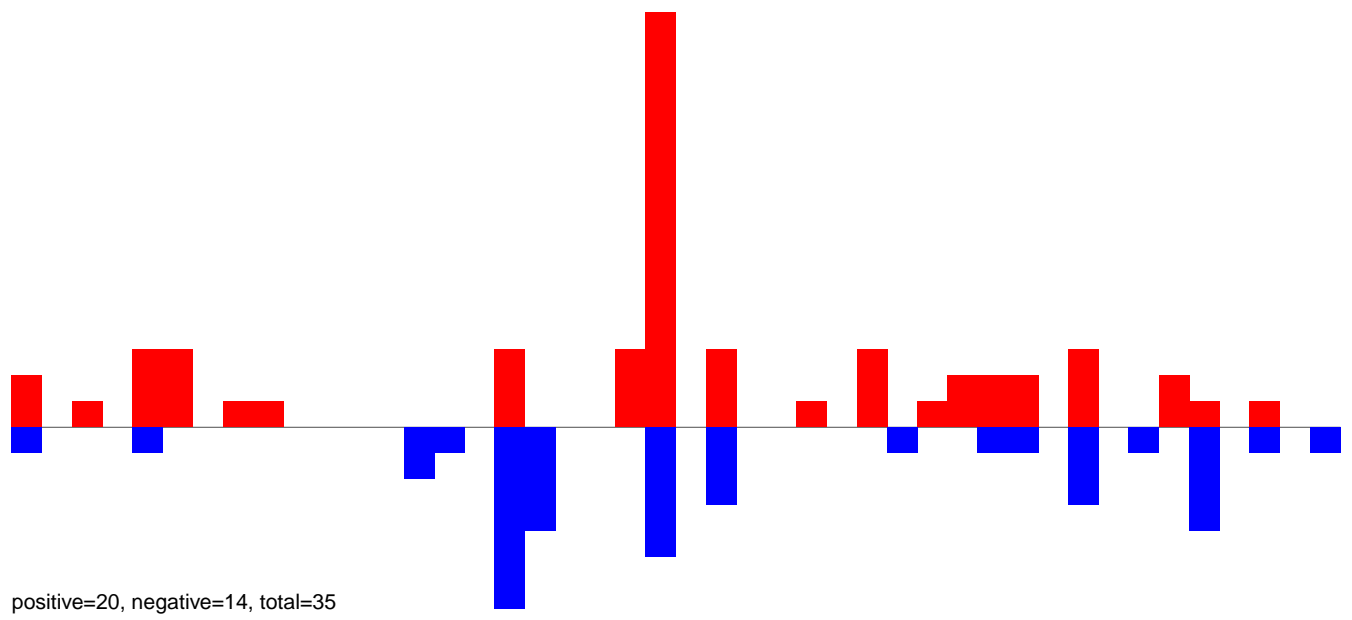

AeAeg_Aag2_Ctrl.24_35.rep

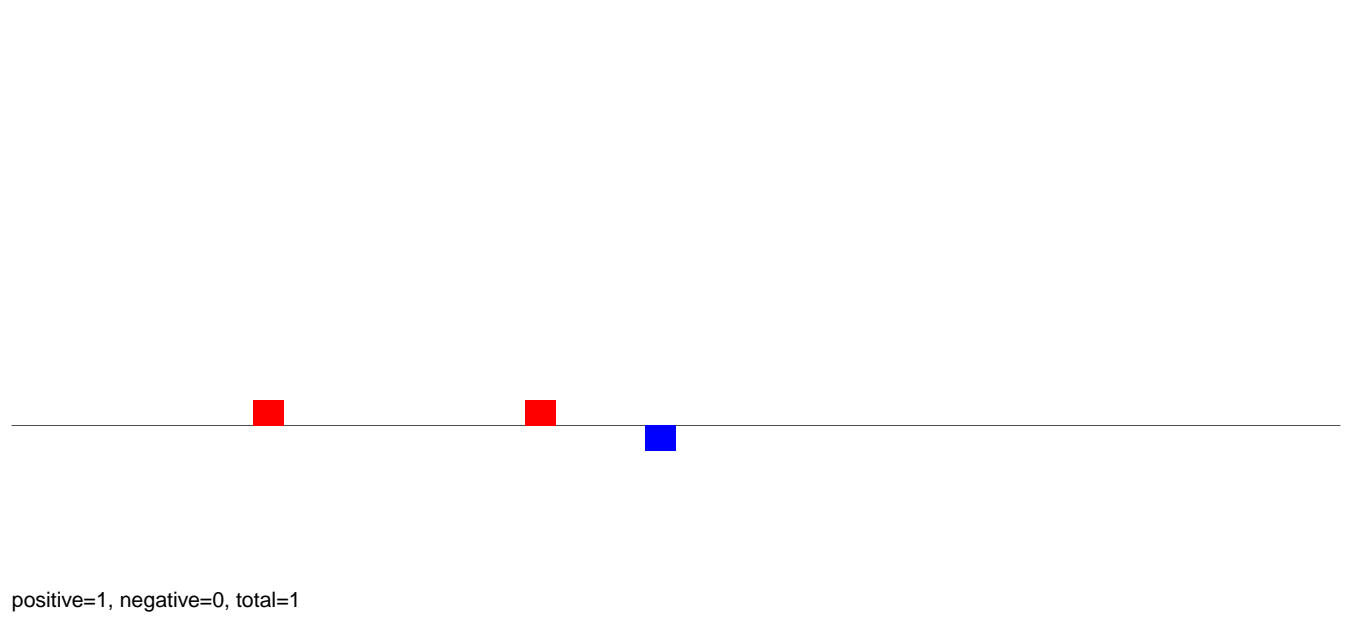

AeAeg_Aag2_Ctrl.rep

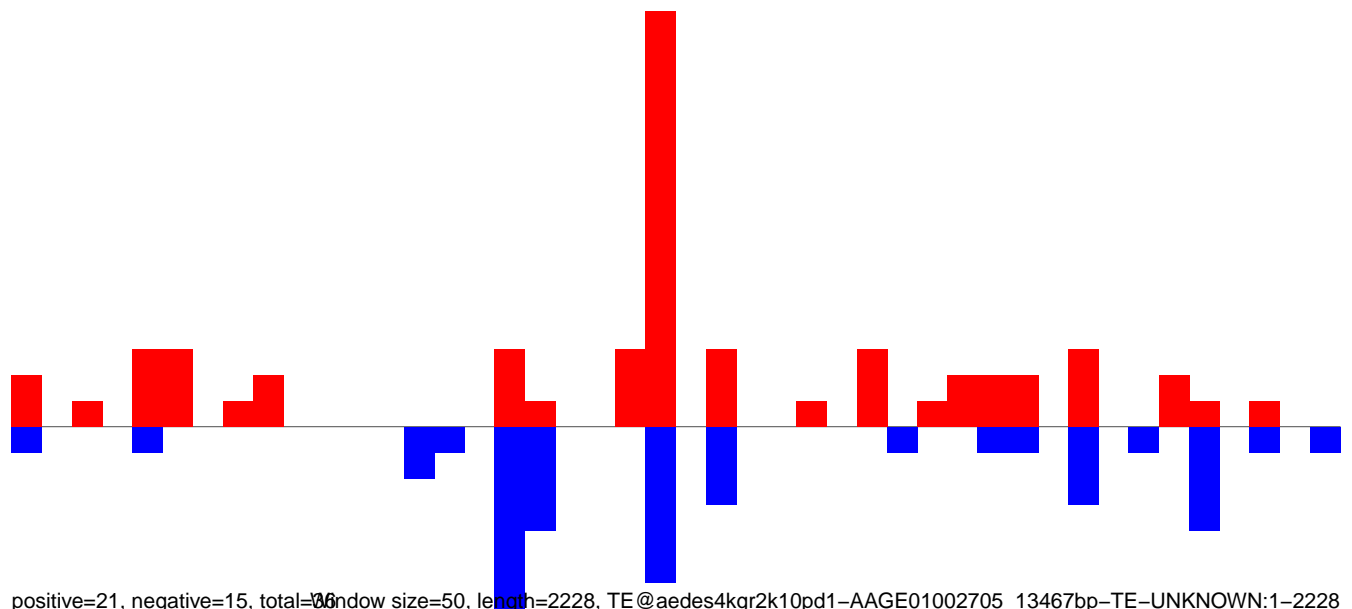

Window size=50, length=2228, TE@aedes4kgr2k10pd1-AAGE01002705_13467bp-TE-UNKNOWN:1-2228

AeAeg_Aag2_Ctrl.18_23.rep

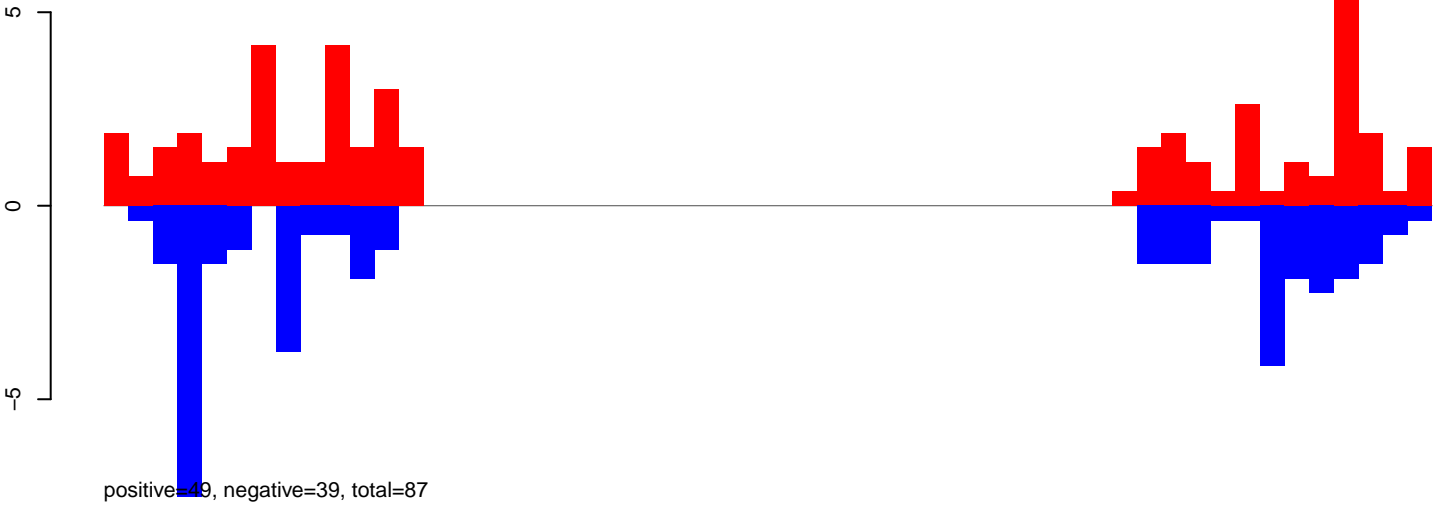

AeAeg_Aag2_Ctrl.24_35.rep

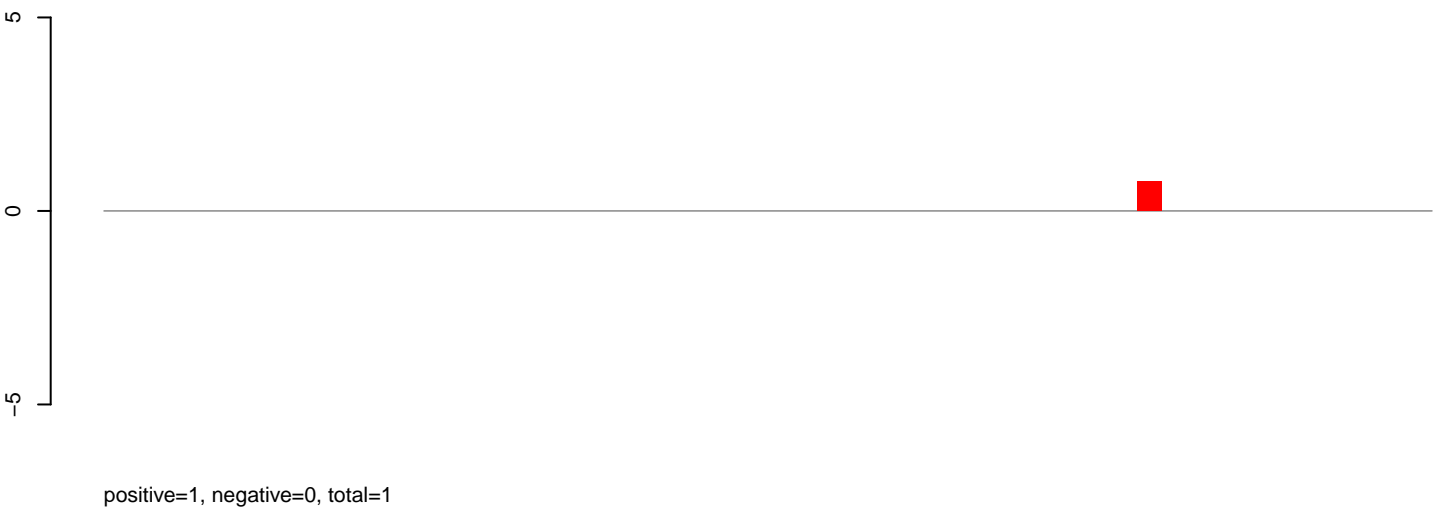

AeAeg_Aag2_Ctrl.rep



Window size=50, length=2727, TE@Transib-N3_AAe:1-2727

AeAeg_Aag2_Ctrl.18_23.rep

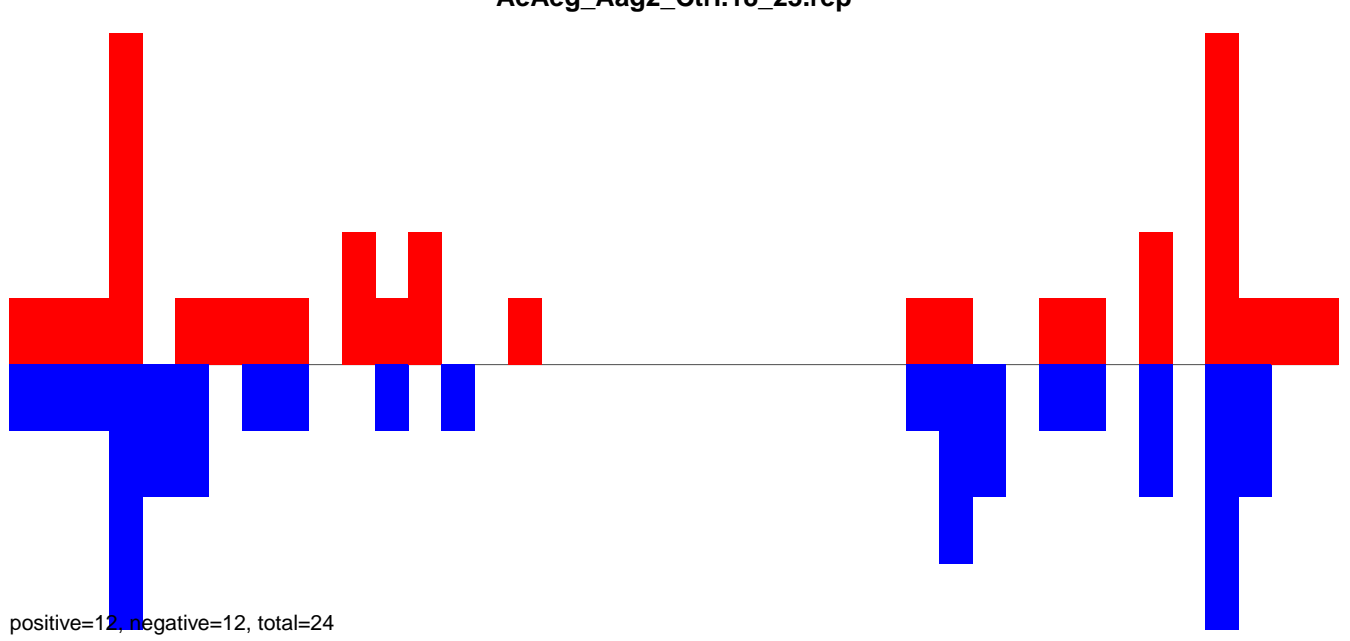

AeAeg_Aag2_Ctrl.24_35.rep

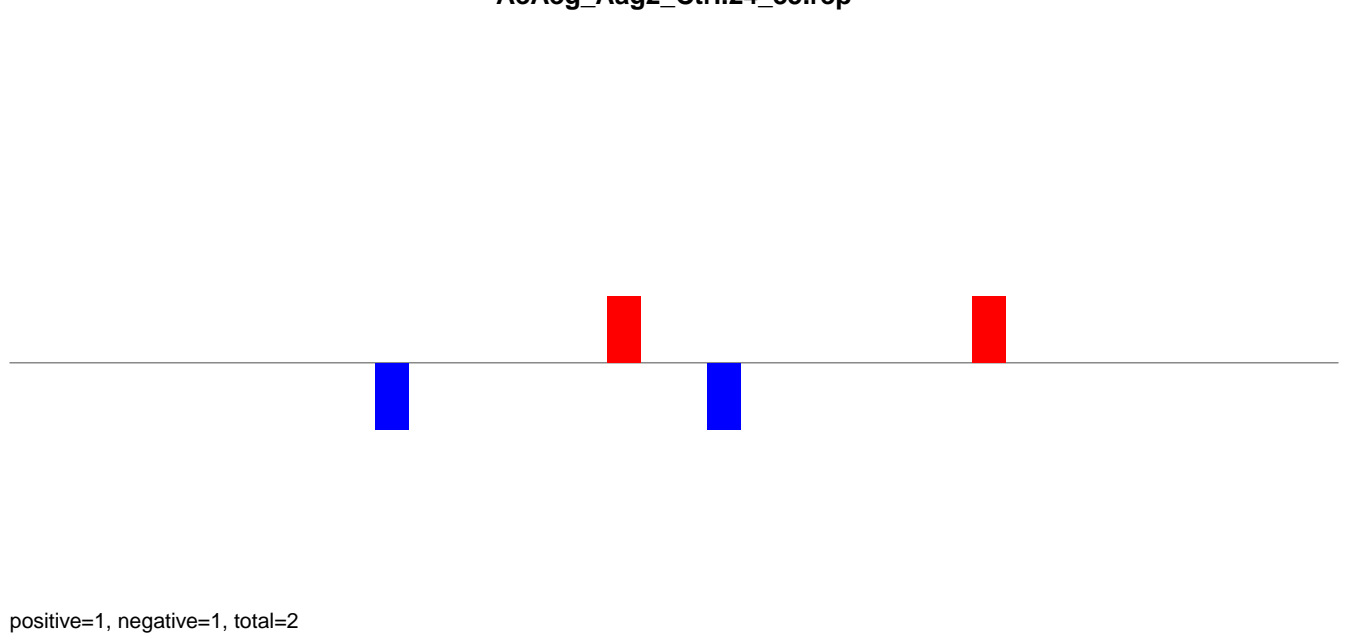

AeAeg_Aag2_Ctrl.rep

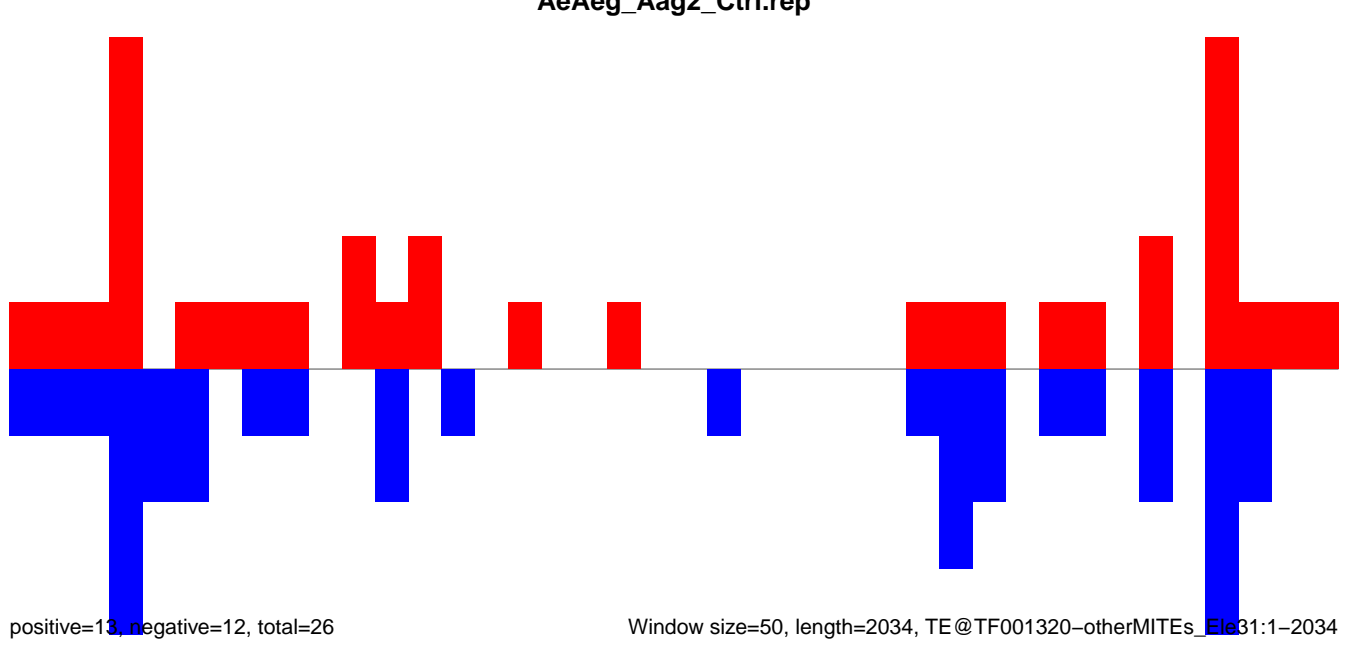

Window size=50, length=2034, TE@TF001320-otherMITEs_Ela31:1-2034

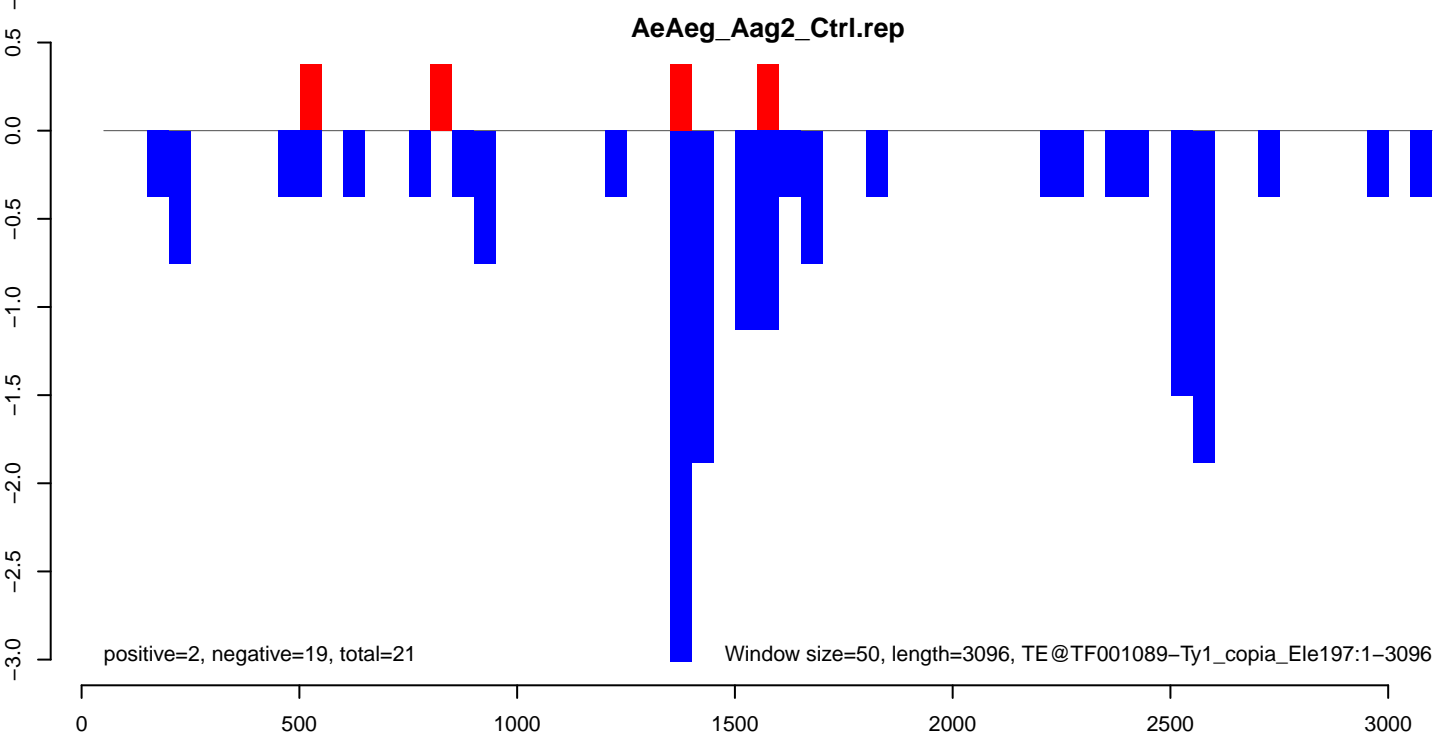
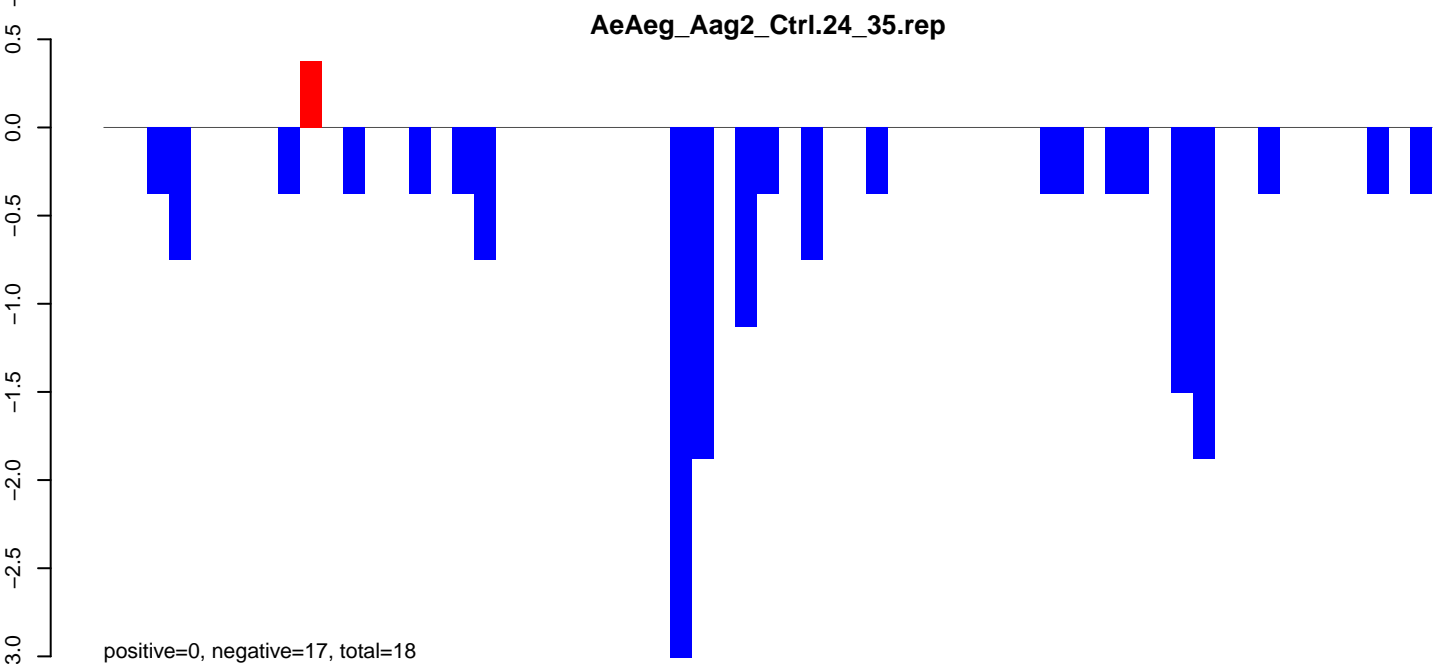
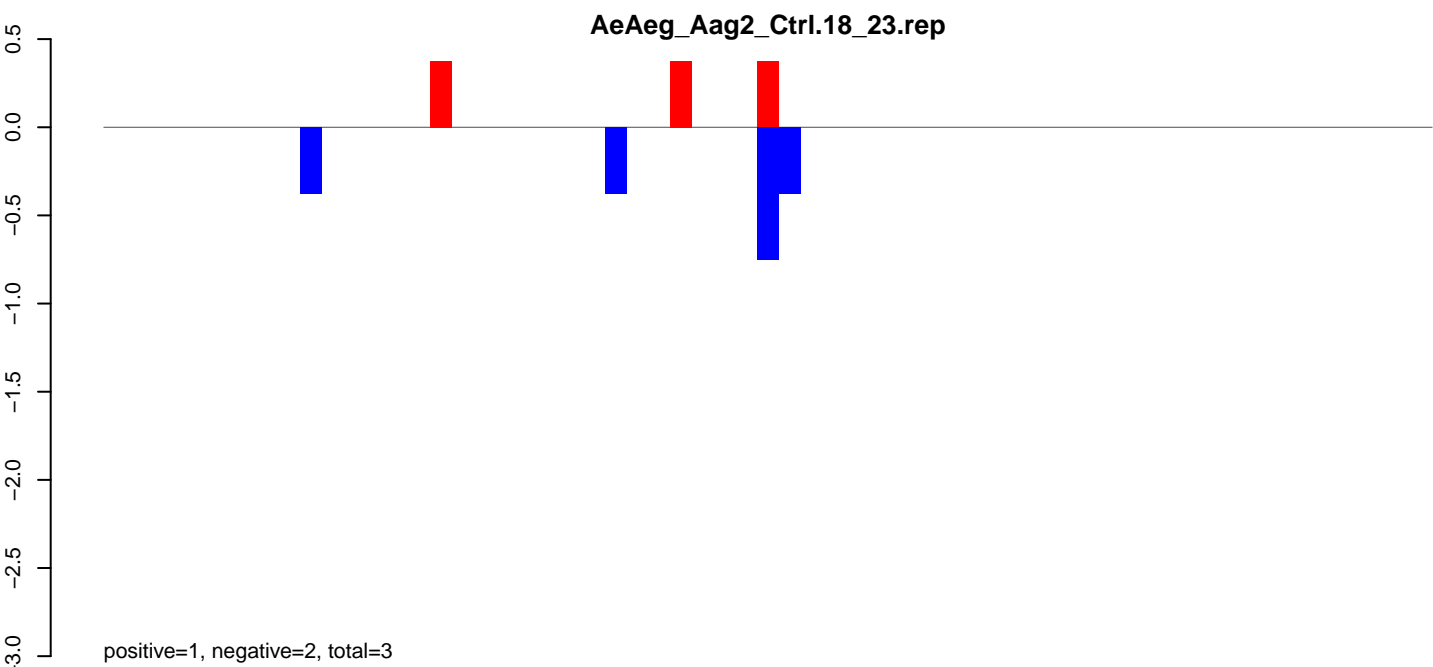

AeAeg_Aag2_Ctrl.18_23.rep



AeAeg_Aag2_Ctrl.24_35.rep

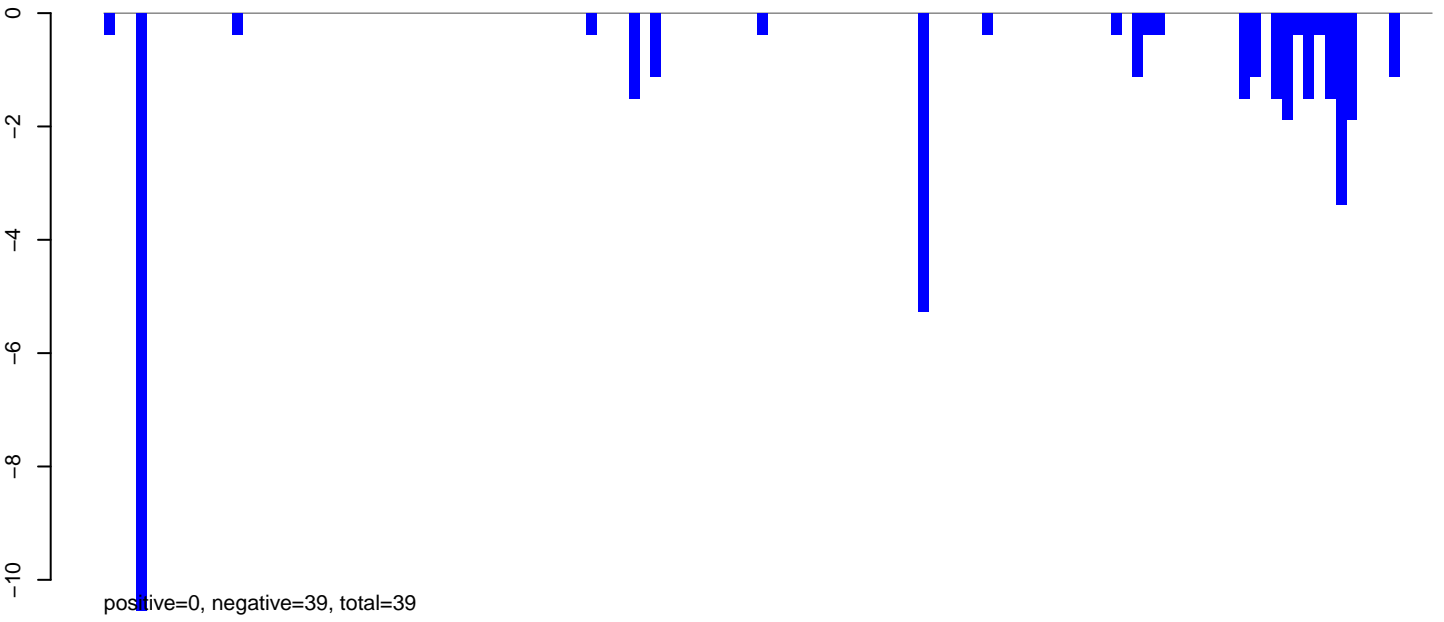

AeAeg_Aag2_Ctrl.rep

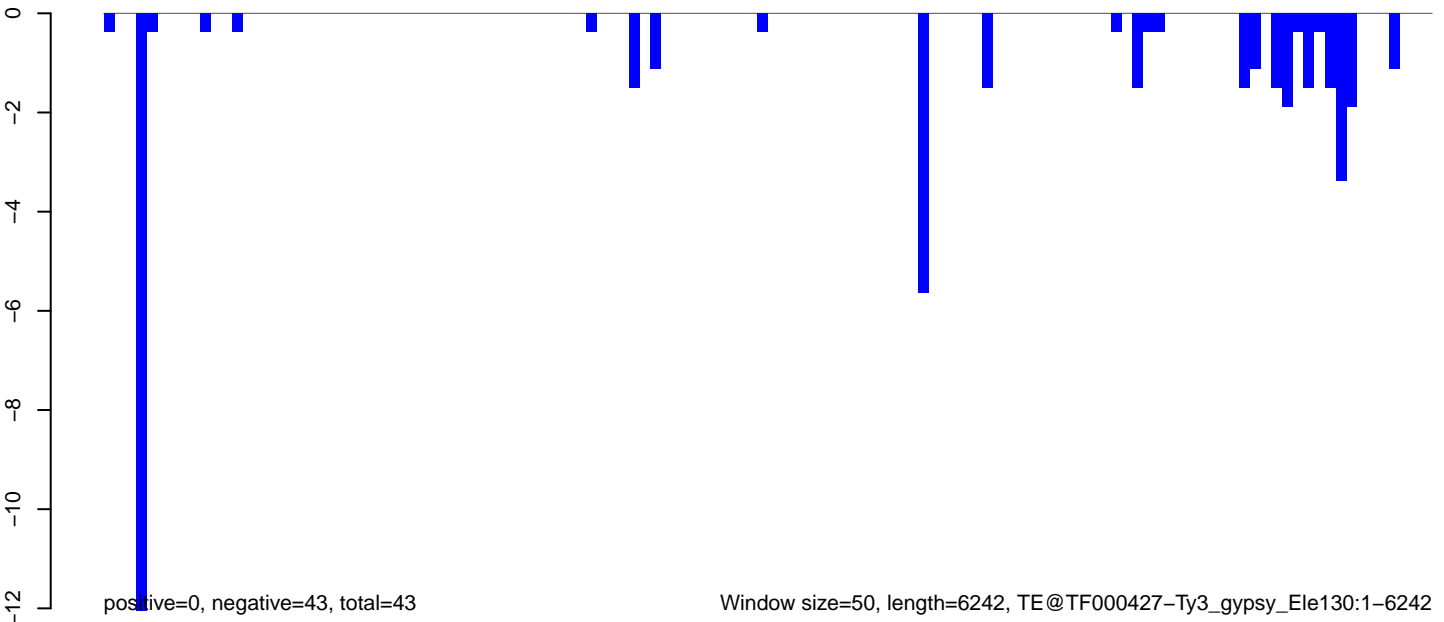

AeAeg_Aag2_Ctrl.18_23.rep

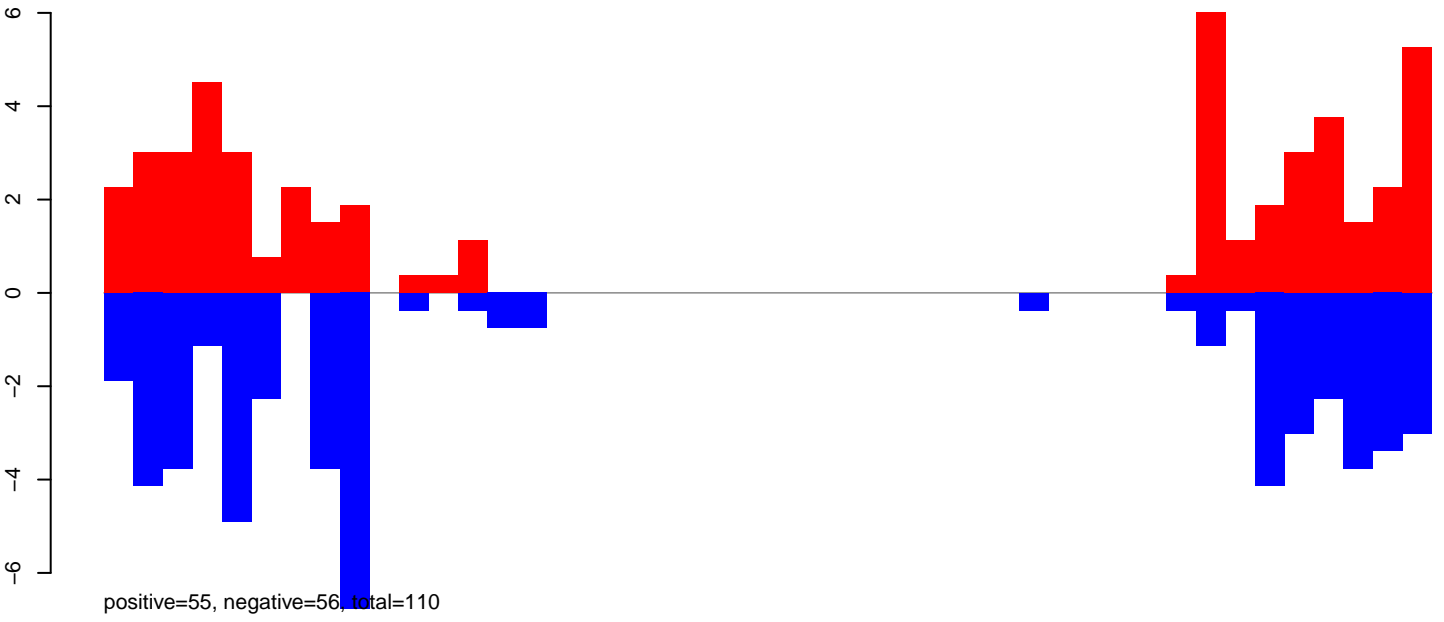

AeAeg_Aag2_Ctrl.24_35.rep

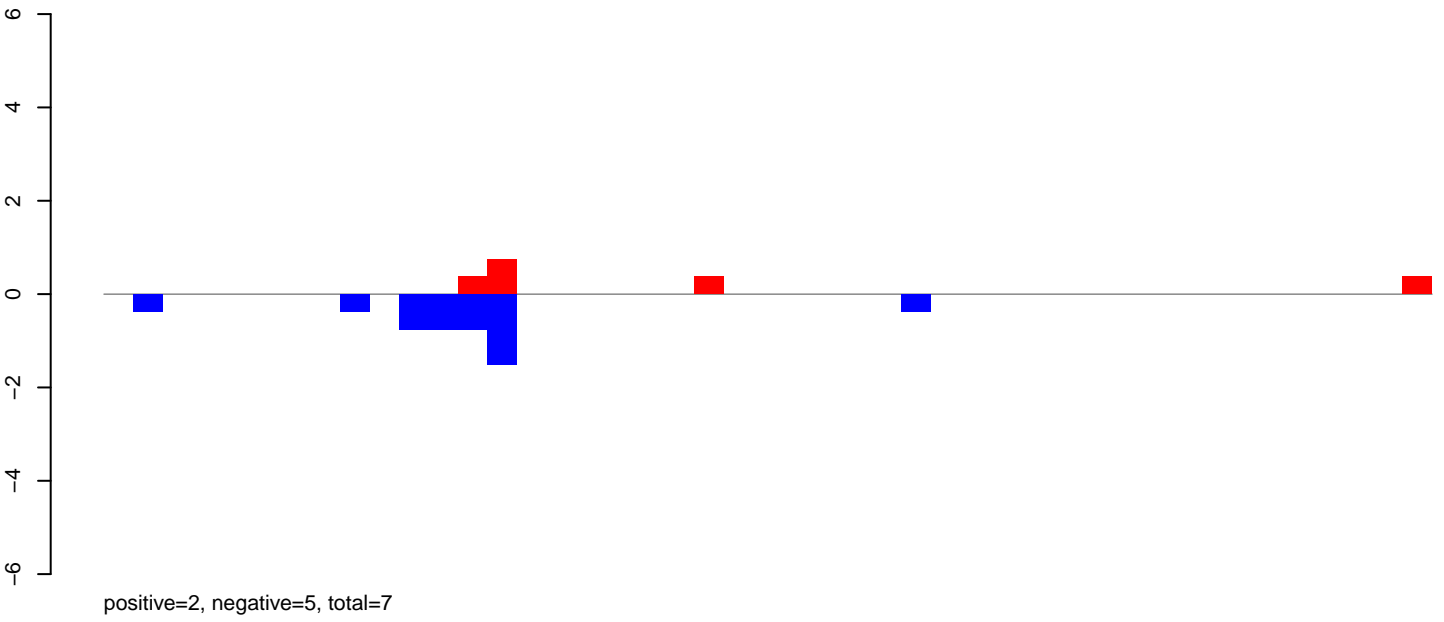

AeAeg_Aag2_Ctrl.rep

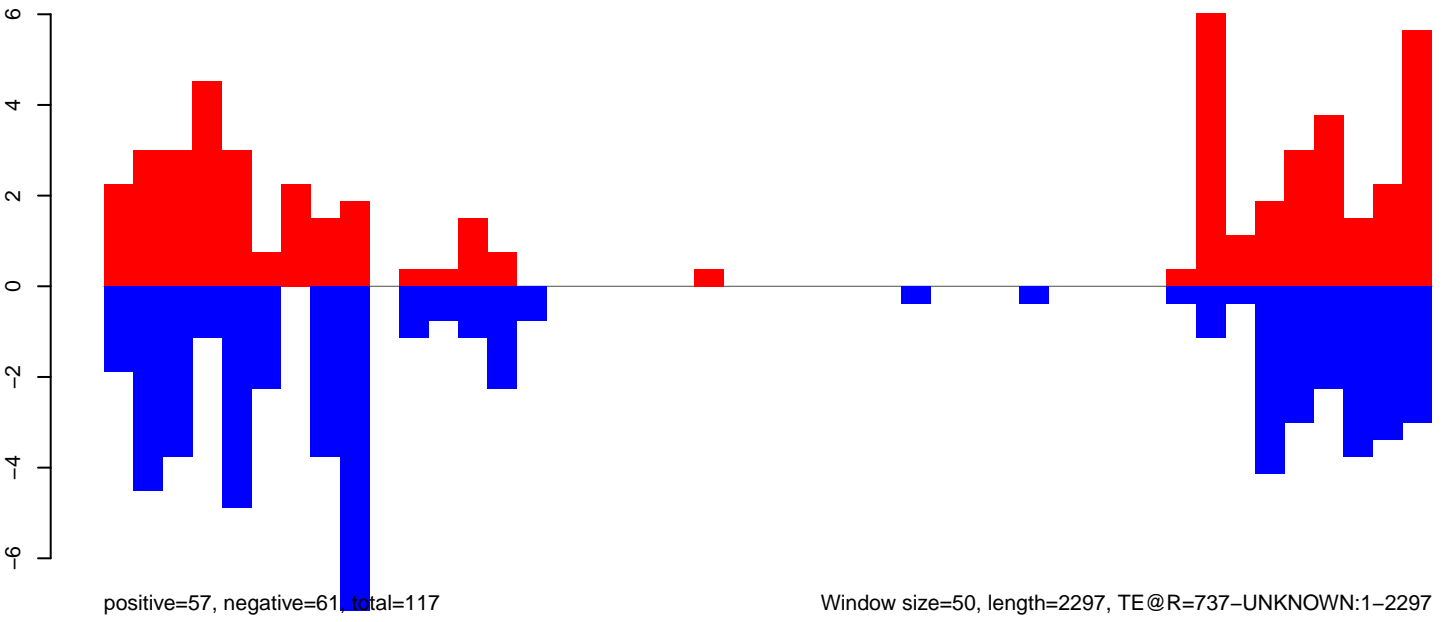

Window size=50, length=2297, TE@R=737-UNKNOWN:1-2297

AeAeg_Aag2_Ctrl.18_23.rep

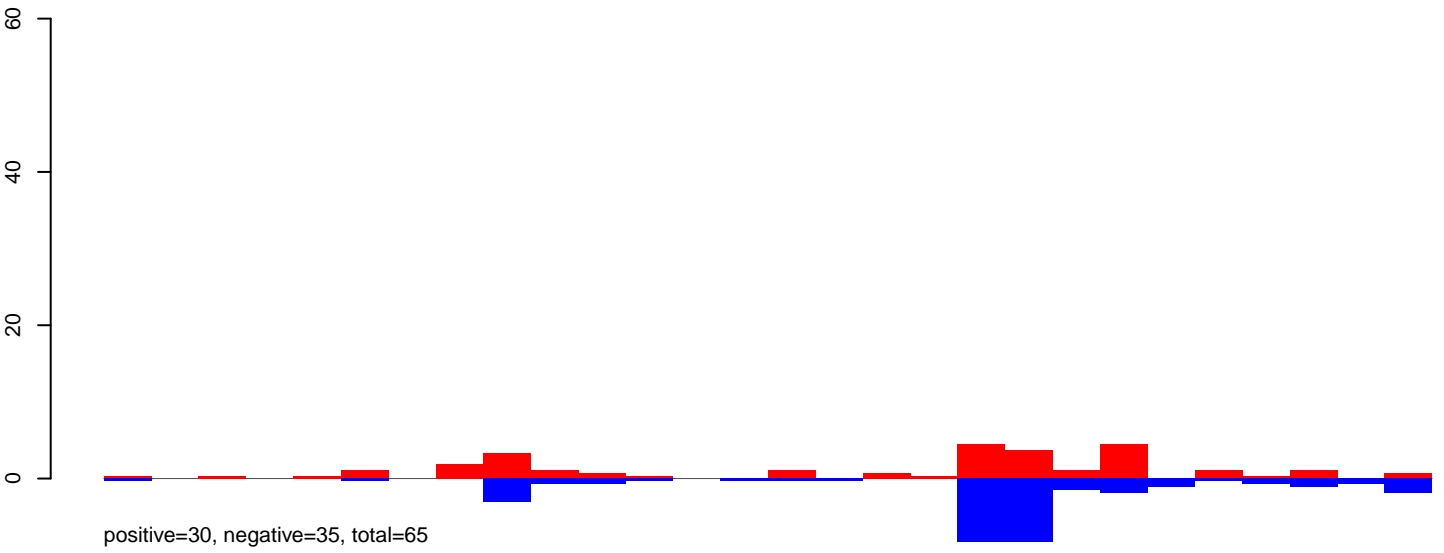

AeAeg_Aag2_Ctrl.24_35.rep

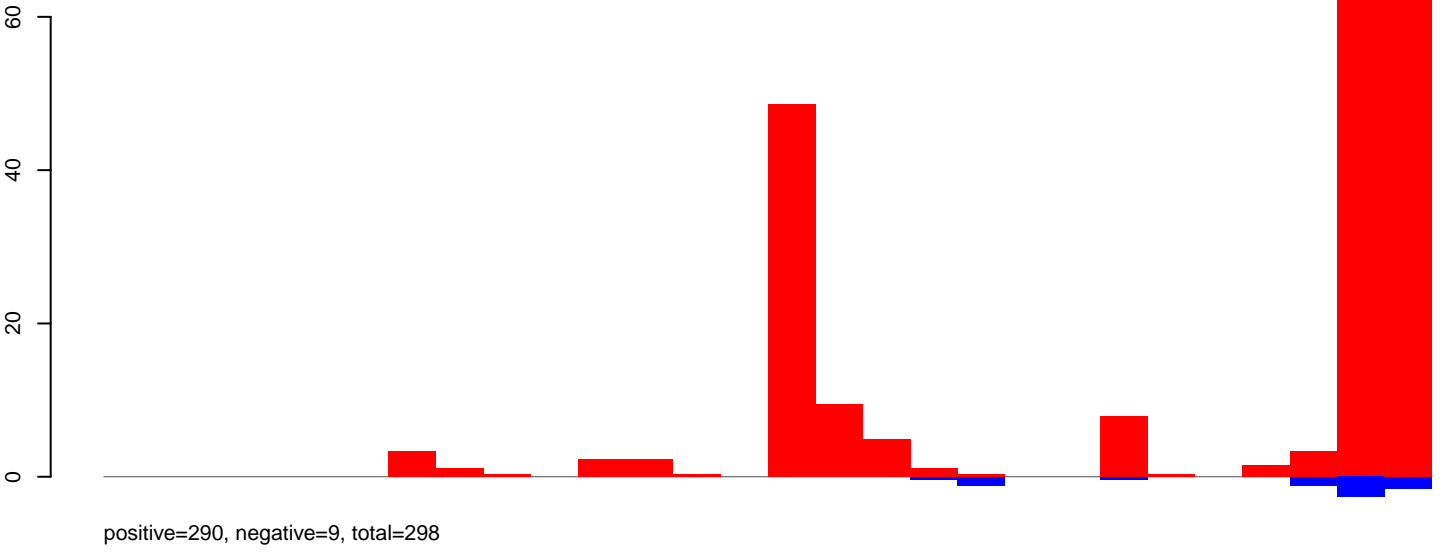

AeAeg_Aag2_Ctrl.rep

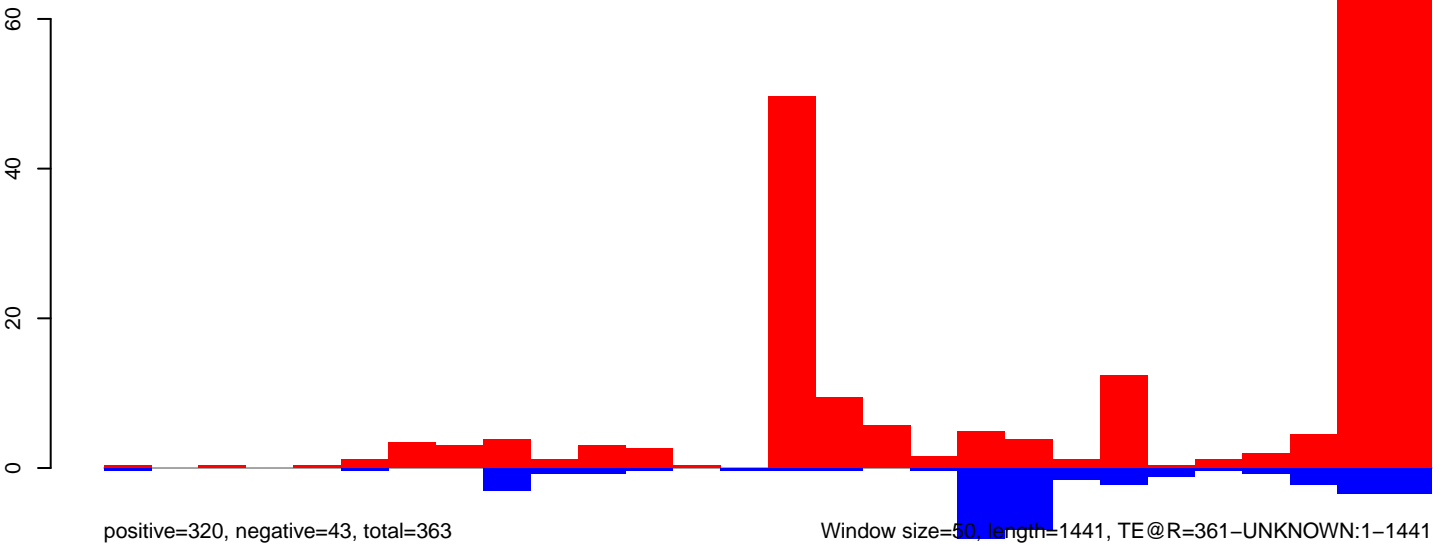

AeAeg_Aag2_Ctrl.18_23.rep

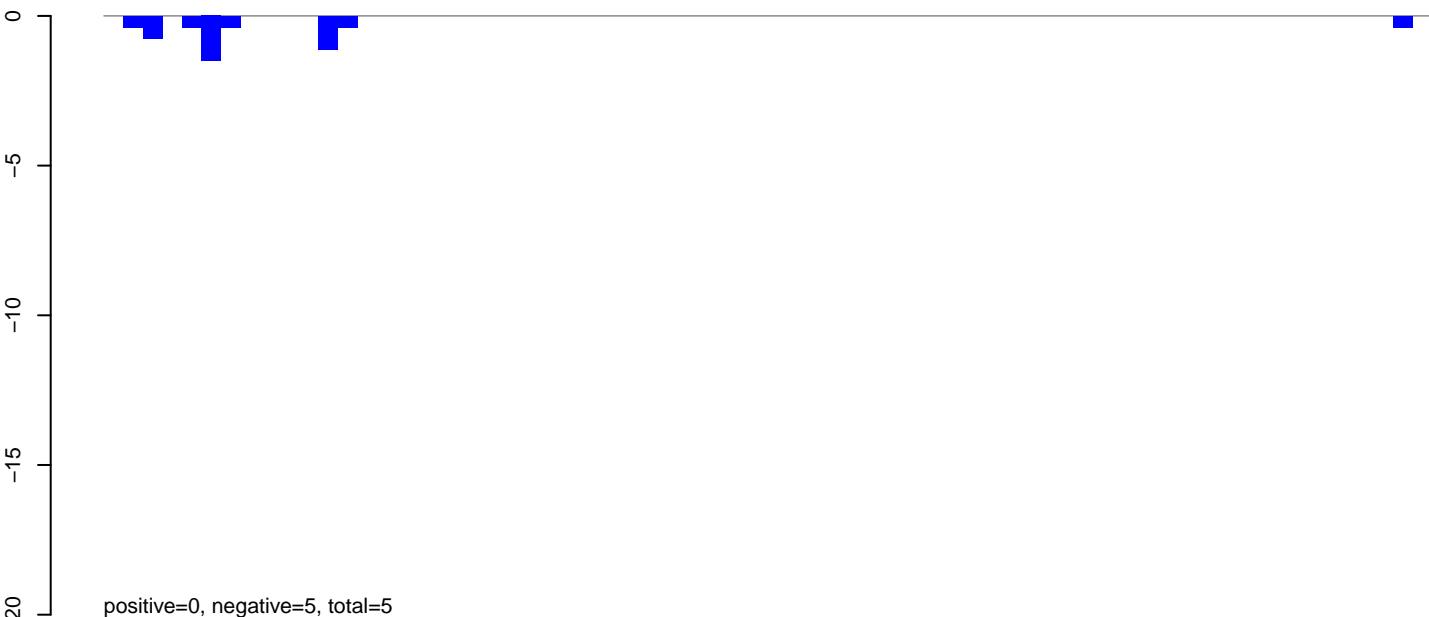

AeAeg_Aag2_Ctrl.24_35.rep

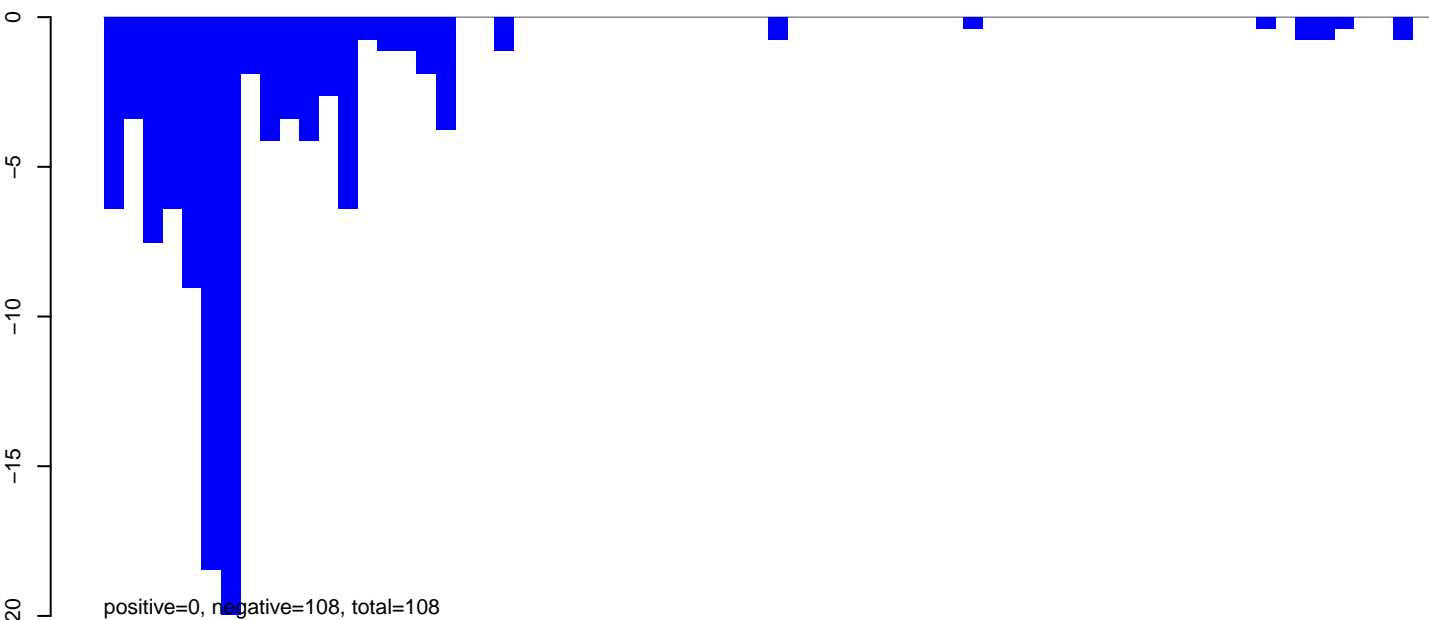

AeAeg_Aag2_Ctrl.rep

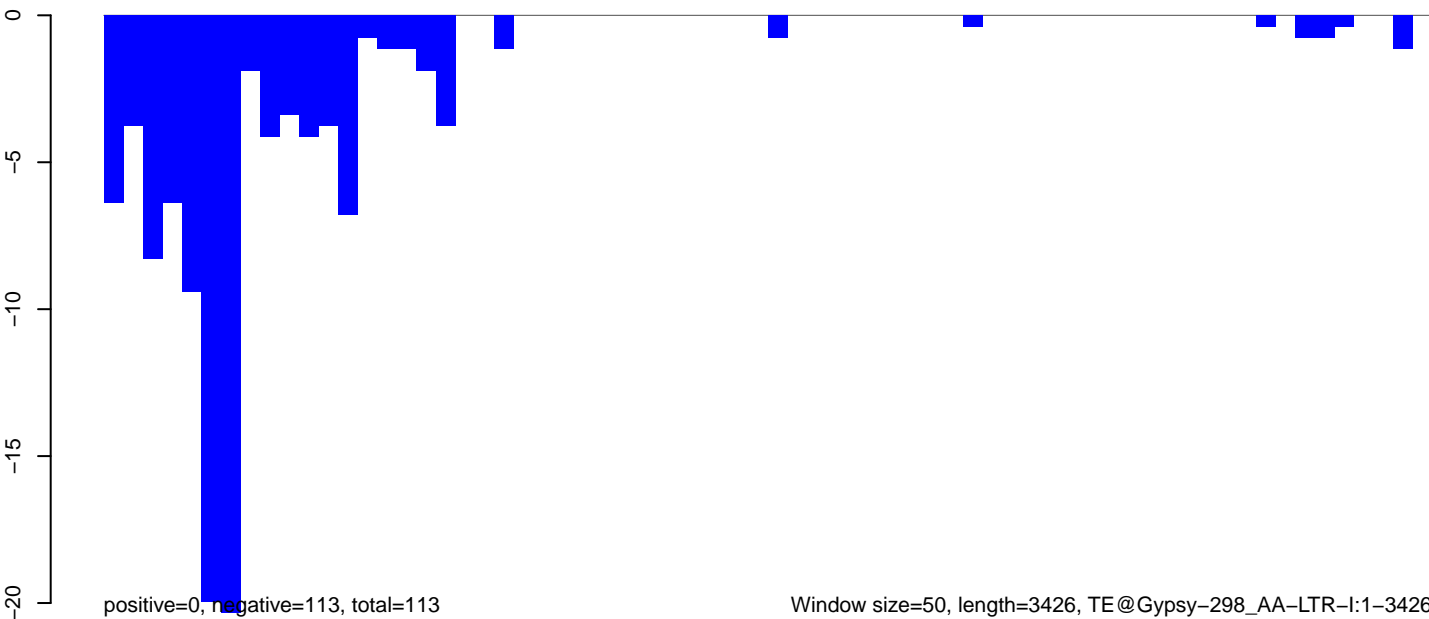

AeAeg_Aag2_Ctrl.18_23.rep

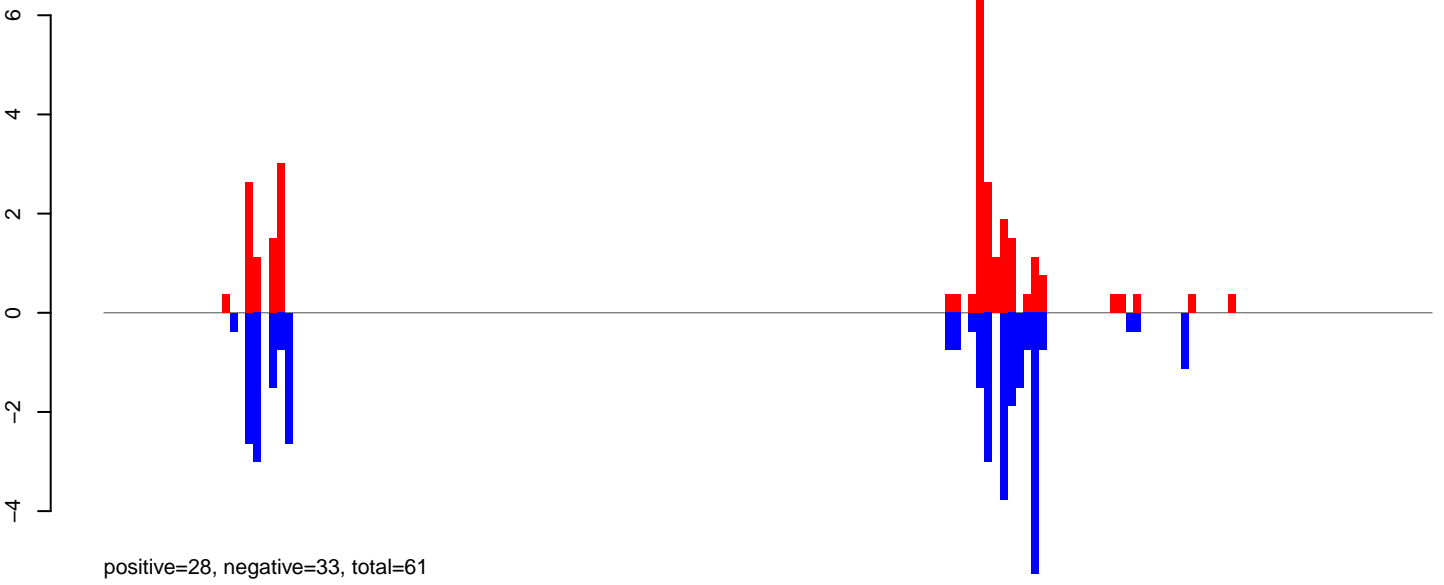

AeAeg_Aag2_Ctrl.24_35.rep

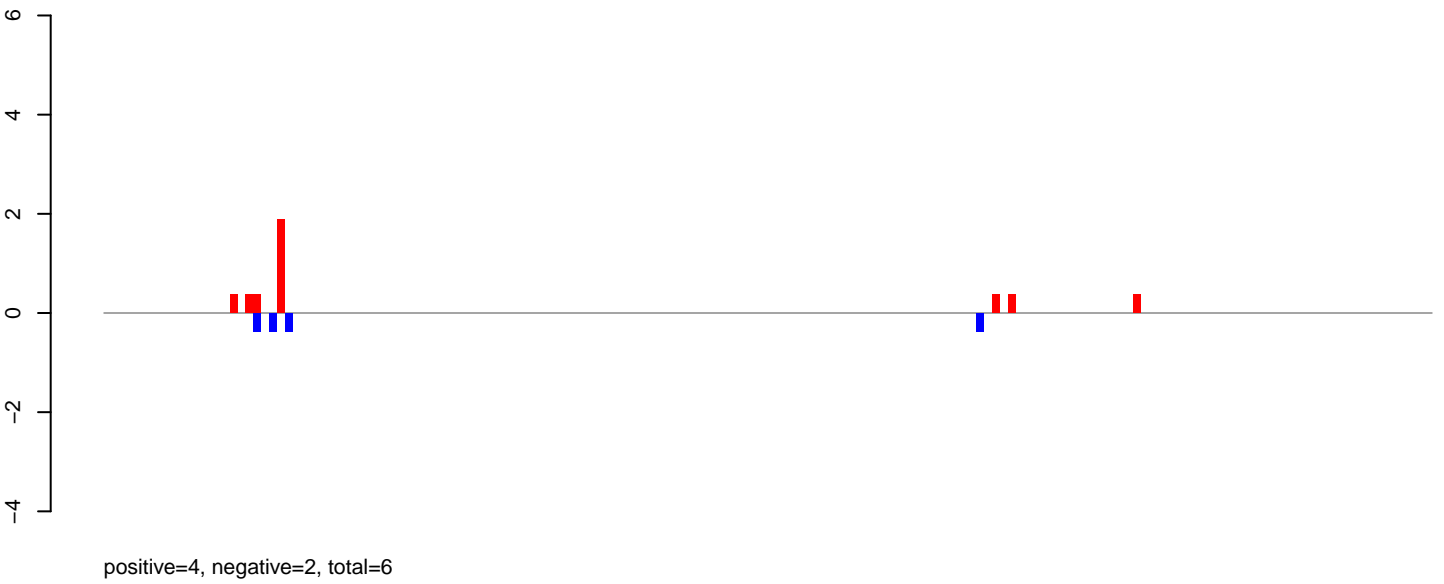

AeAeg_Aag2_Ctrl.rep

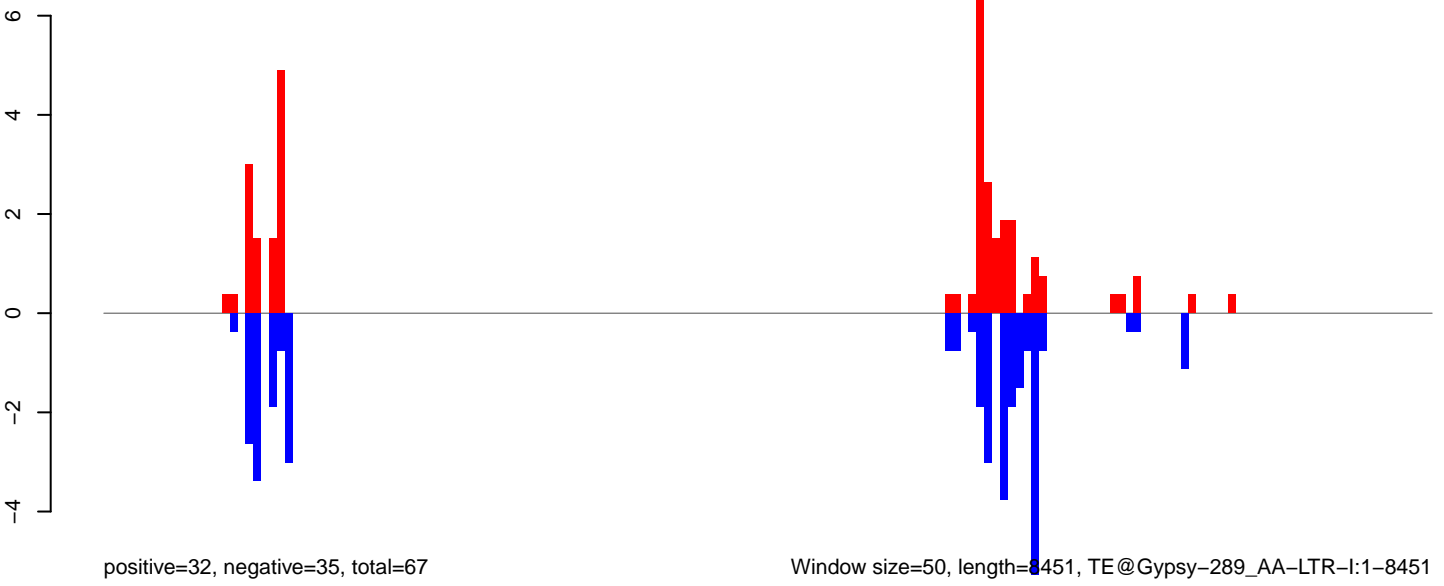

Window size=50, length=8451, TE@Gypsy-289_AA-LTR-I:1-8451

0 2000 4000 6000 8000

AeAeg_Aag2_Ctrl.18_23.rep

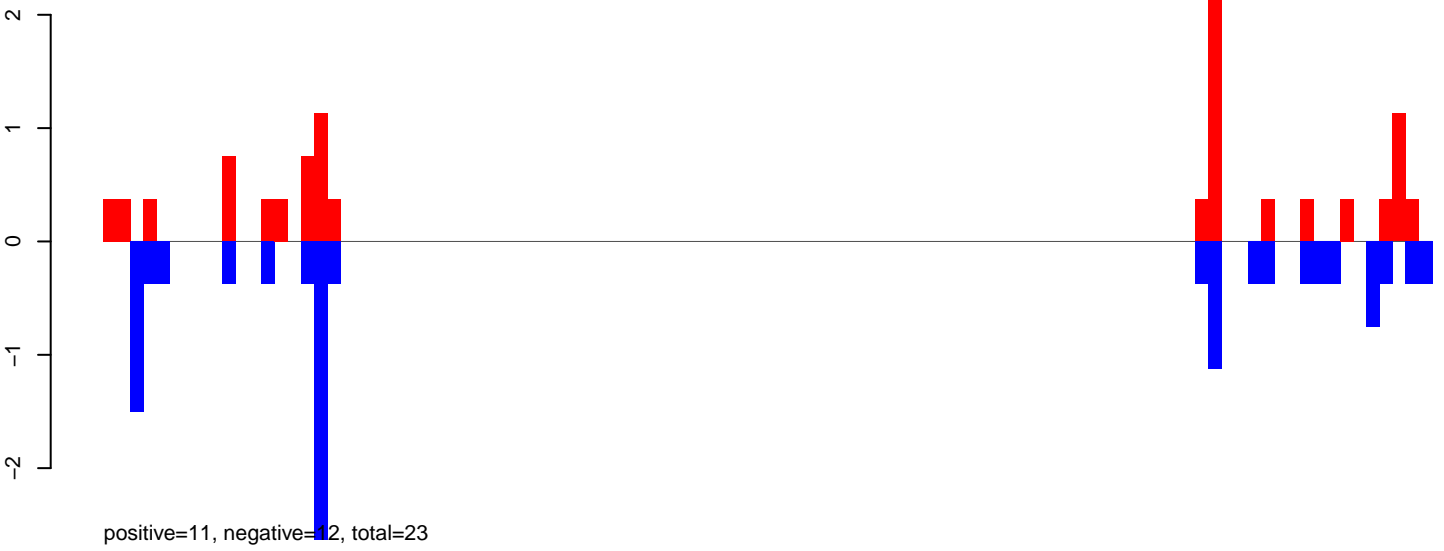

AeAeg_Aag2_Ctrl.24_35.rep

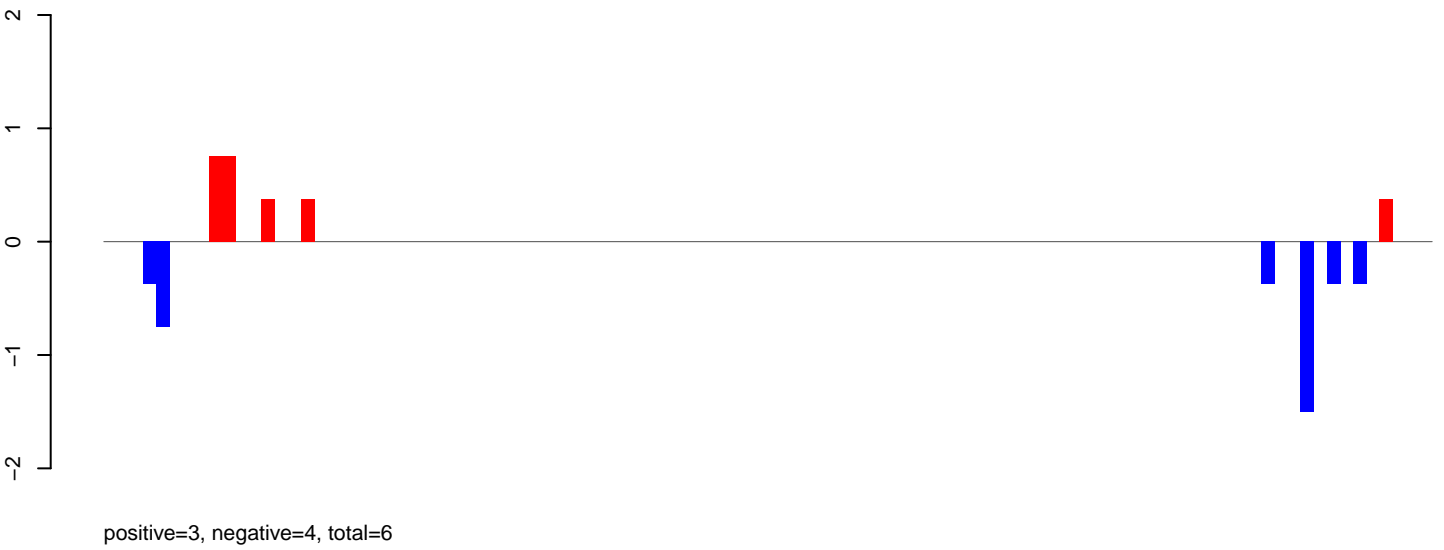

AeAeg_Aag2_Ctrl.rep



Window size=50, length=5071, TE@Chapaev3-1_AA:1-5071

AeAeg_Aag2_Ctrl.18_23.rep

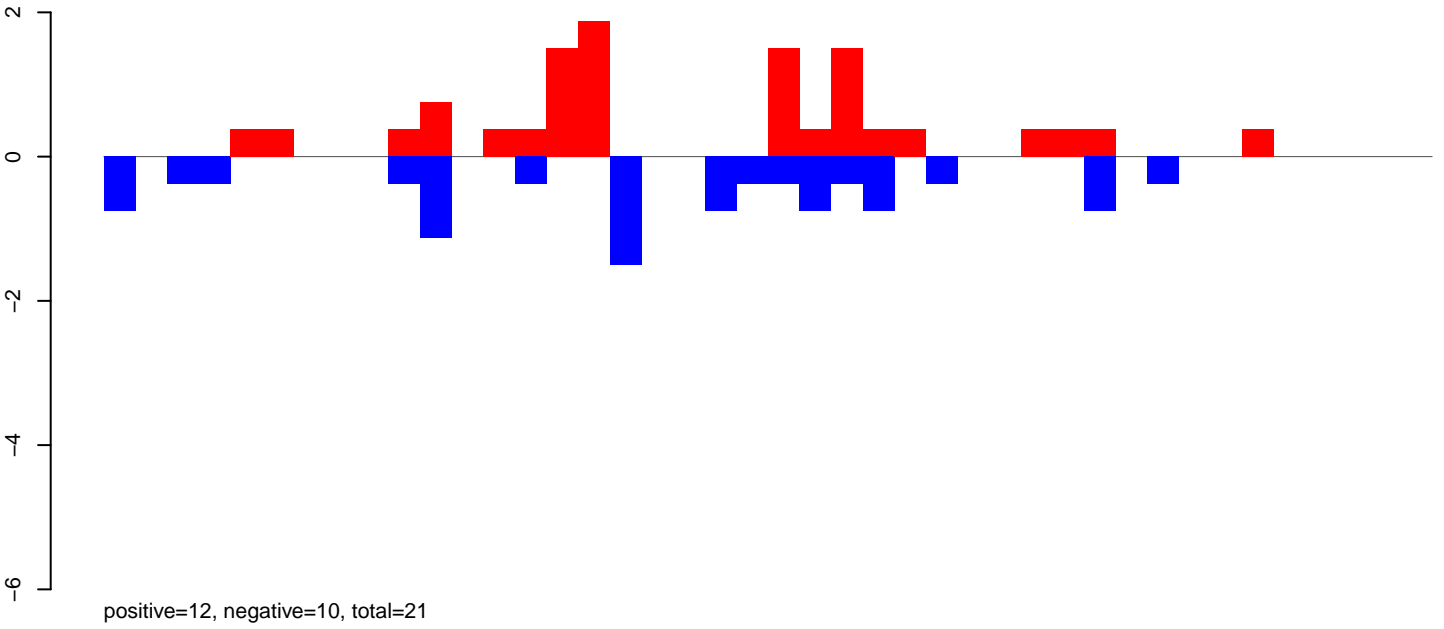

AeAeg_Aag2_Ctrl.24_35.rep

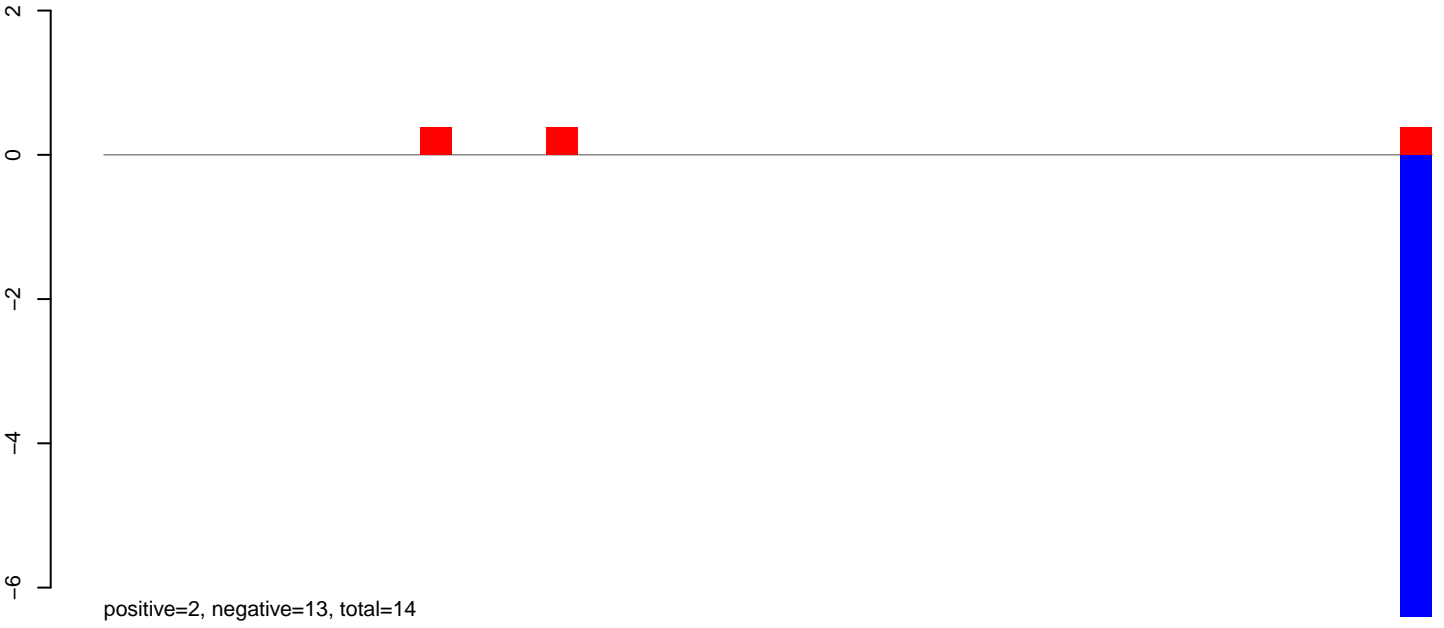

AeAeg_Aag2_Ctrl.rep

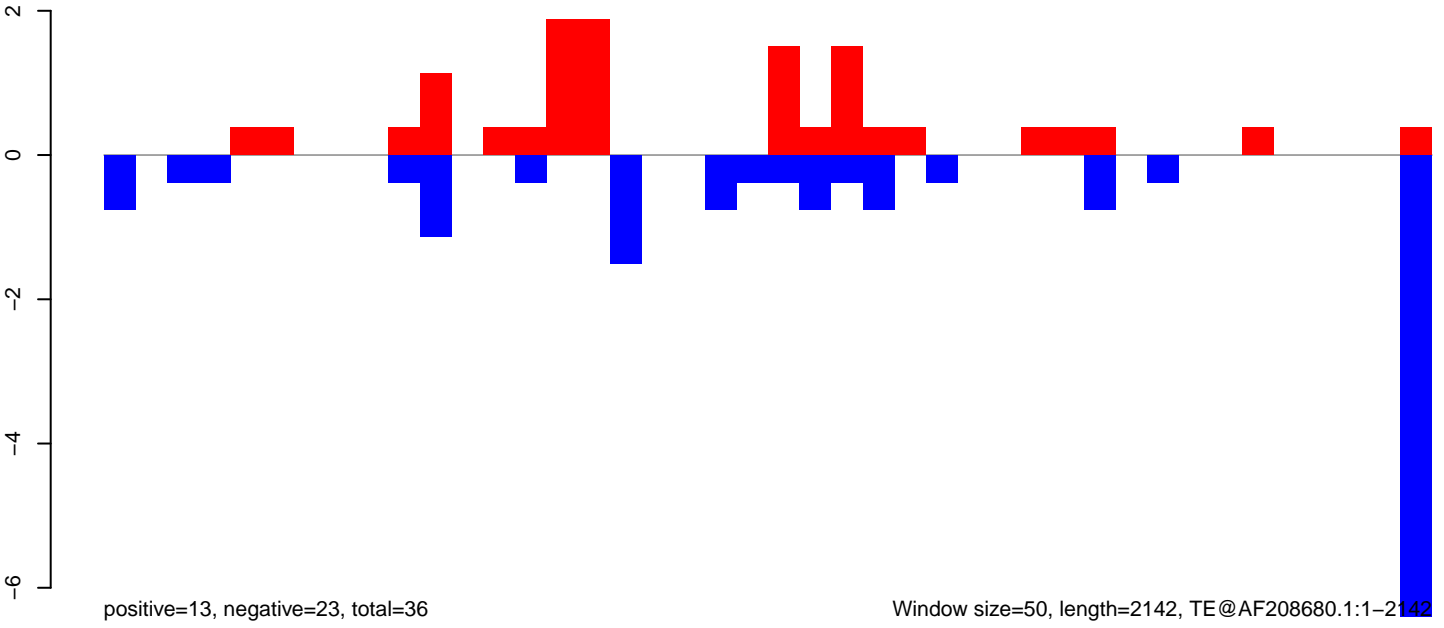

AeAeg_Aag2_Ctrl.18_23.rep

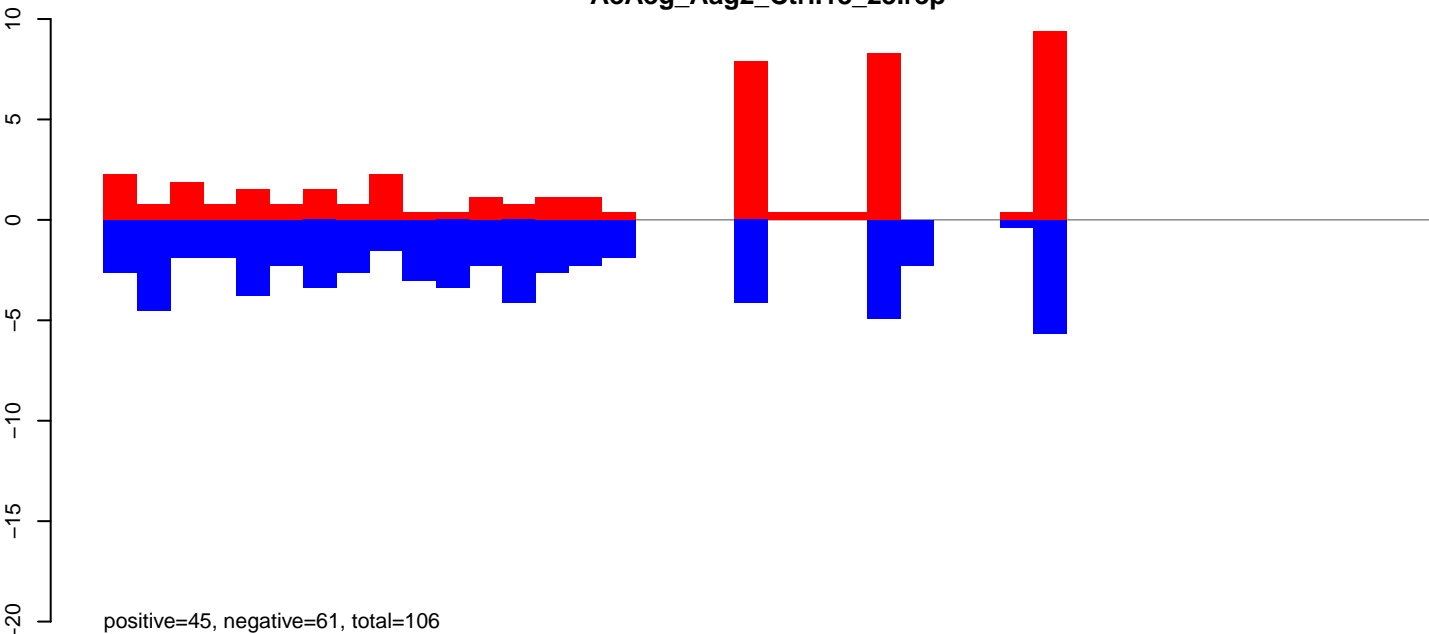

AeAeg_Aag2_Ctrl.24_35.rep

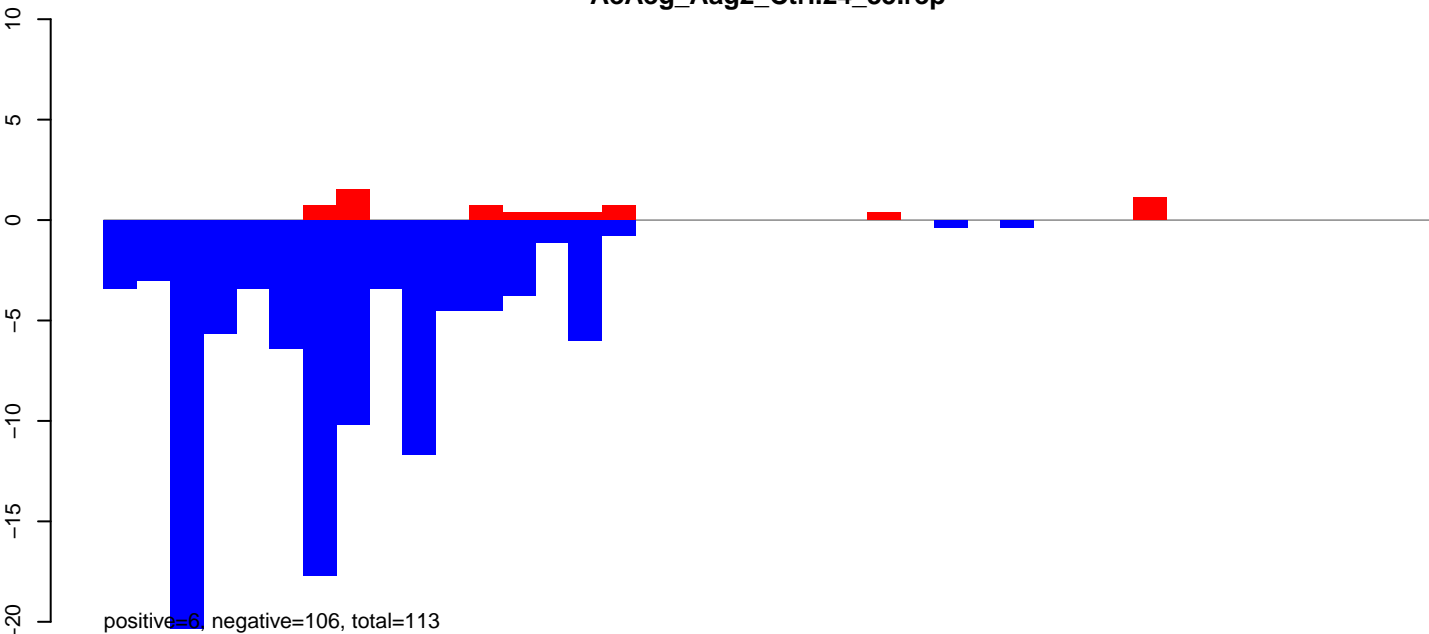

AeAeg_Aag2_Ctrl.rep

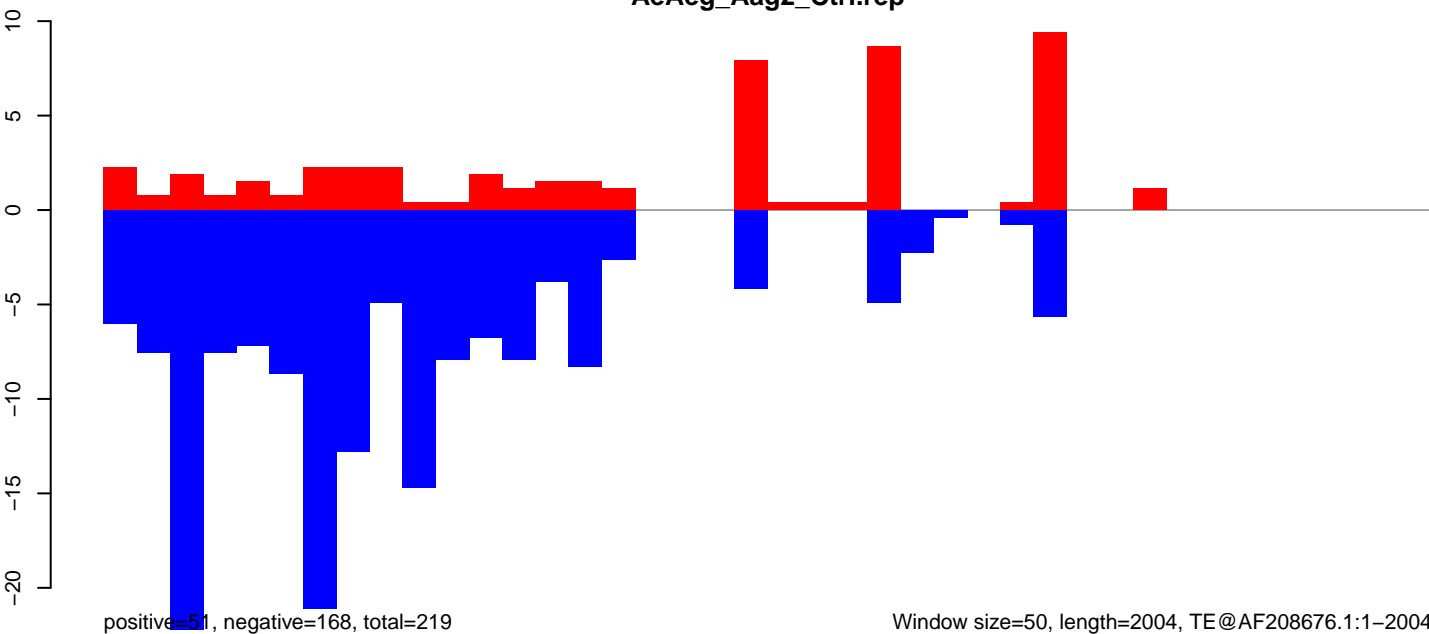

Window size=50, length=2004, TE@AF208676.1:1-2004

0 500 1000 1500 2000

AeAeg_Aag2_Ctrl.18_23.rep

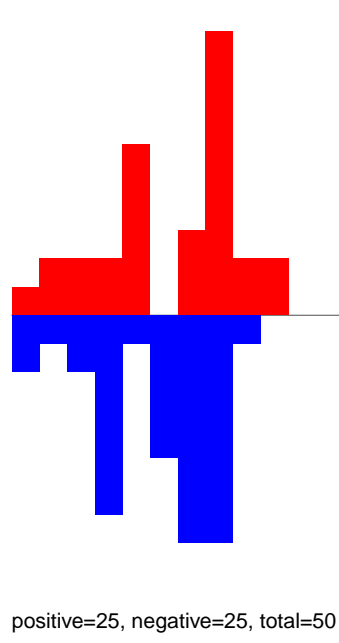

AeAeg_Aag2_Ctrl.24_35.rep

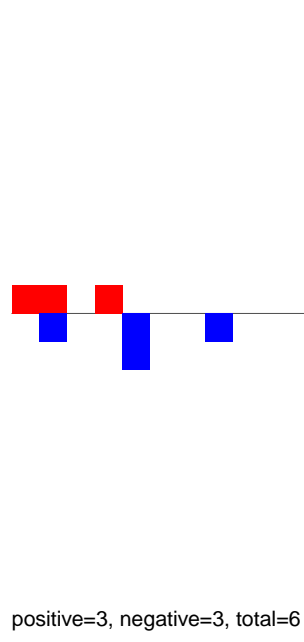

AeAeg_Aag2_Ctrl.rep

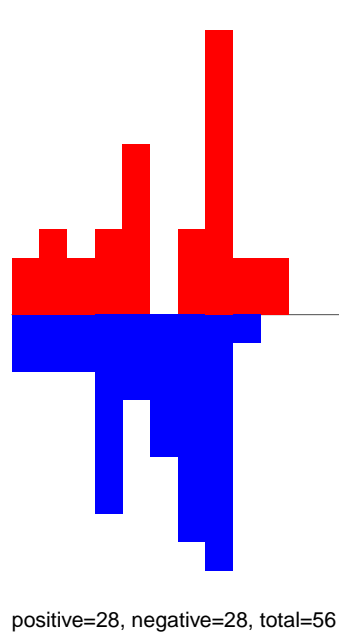

AeAeg_Aag2_Ctrl.18_23.rep

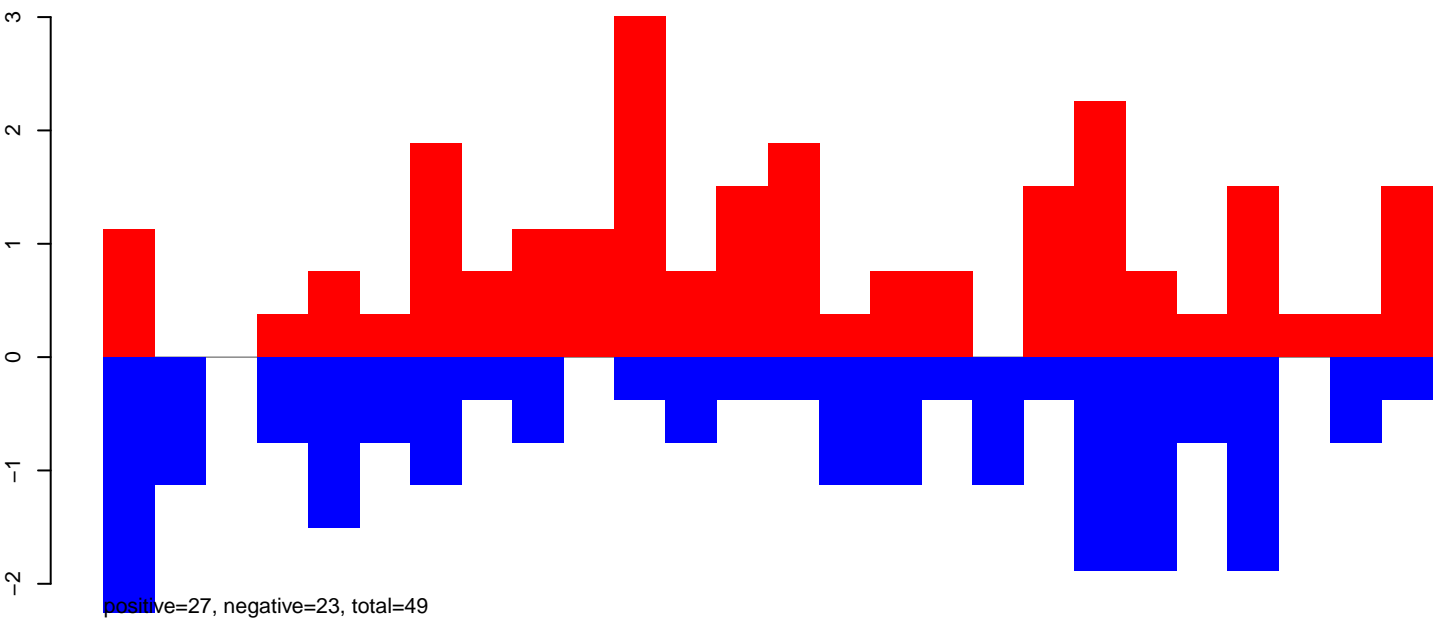

AeAeg_Aag2_Ctrl.24_35.rep

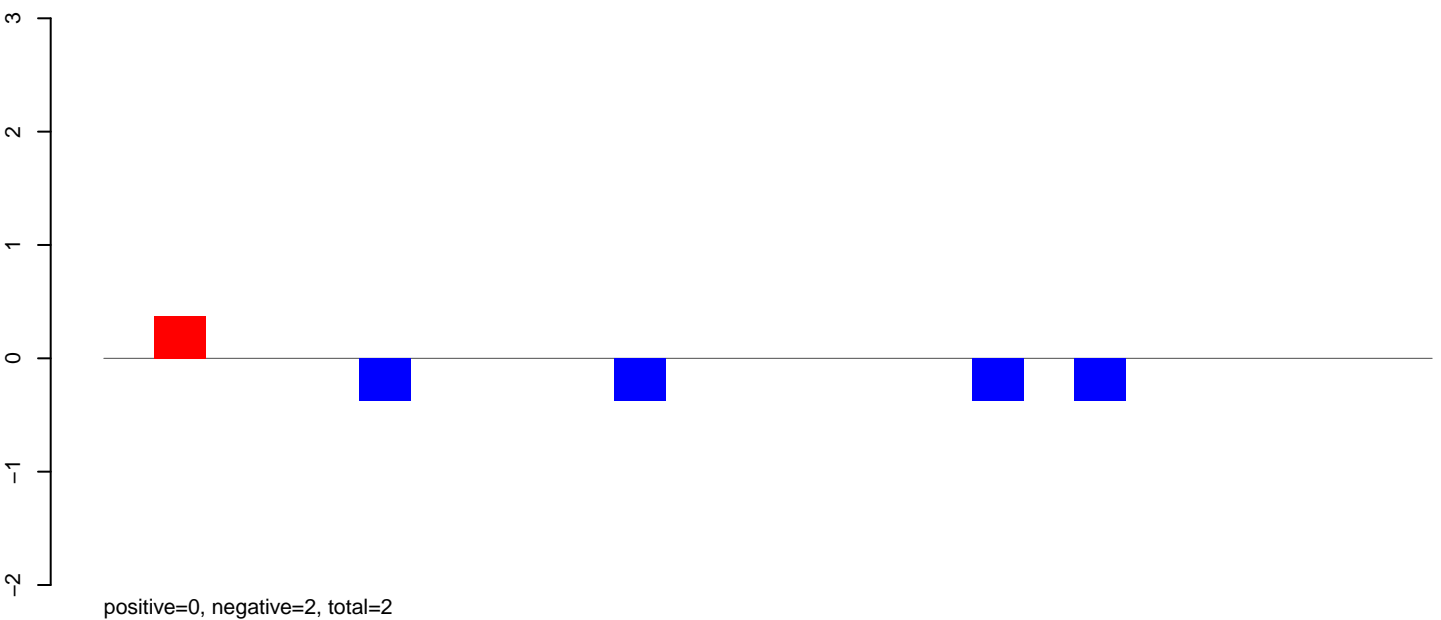

AeAeg_Aag2_Ctrl.rep

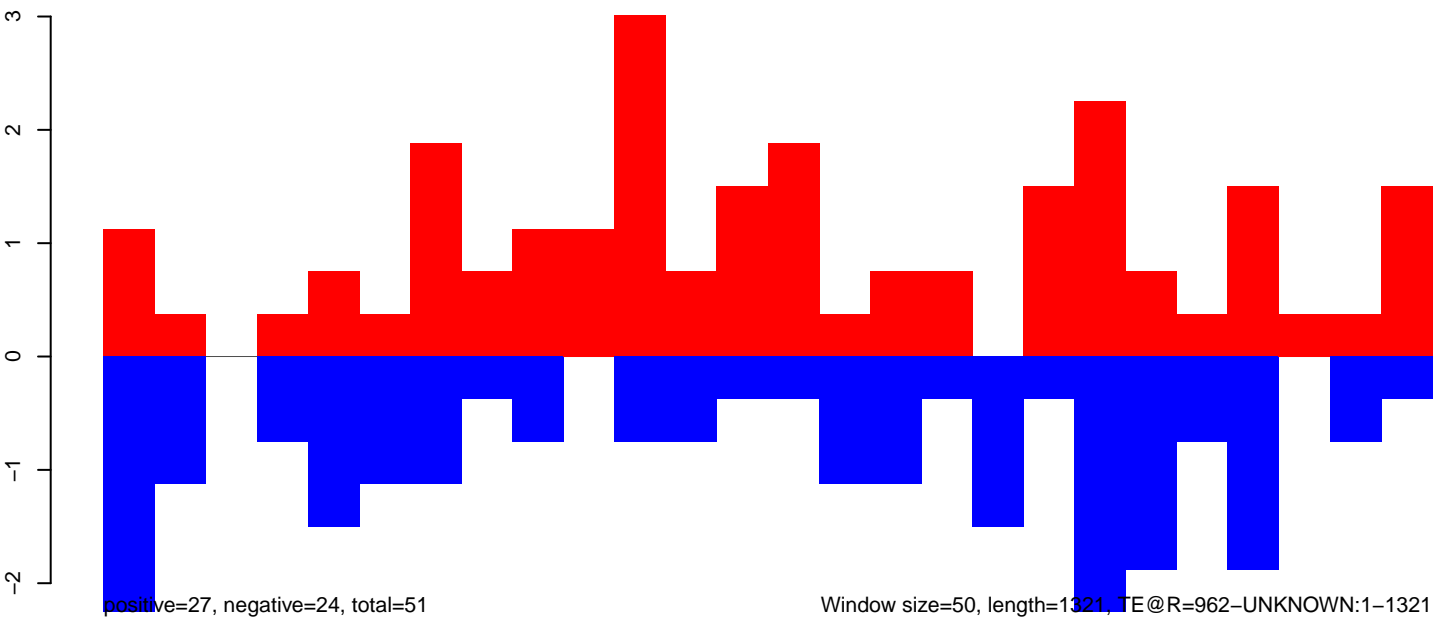

Window size=50, length=1321, TE@R=962-UNKNOWN:1-1321

AeAeg_Aag2_Ctrl.18_23.rep

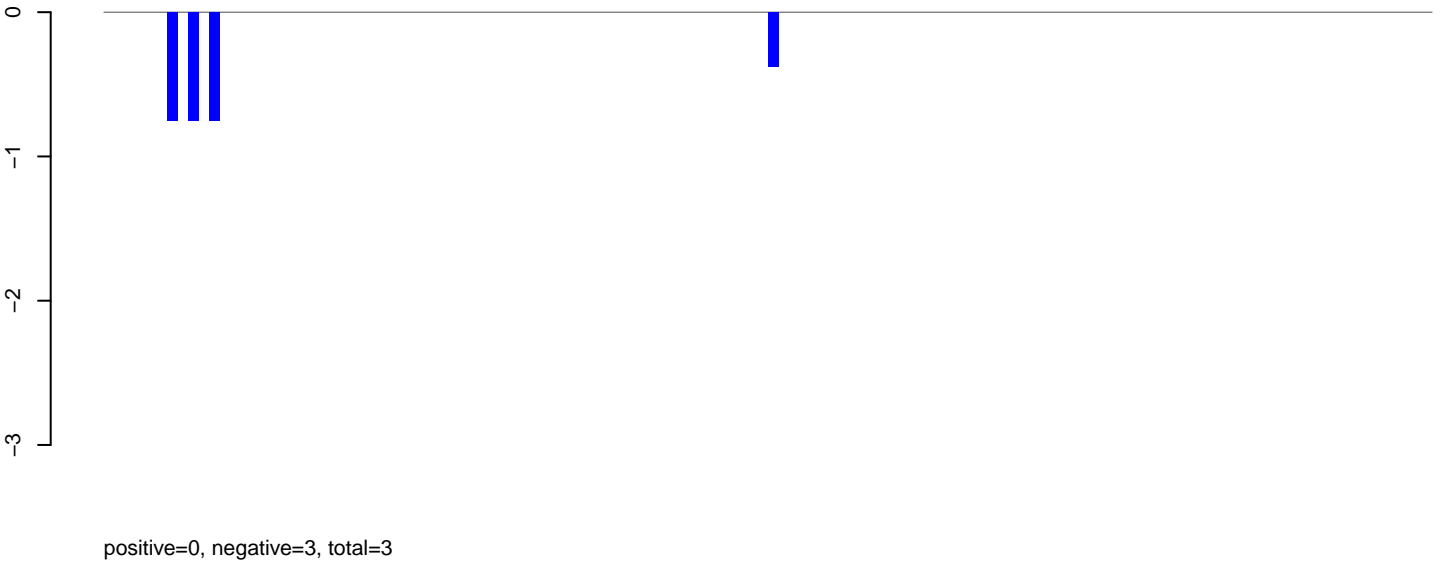

AeAeg_Aag2_Ctrl.24_35.rep

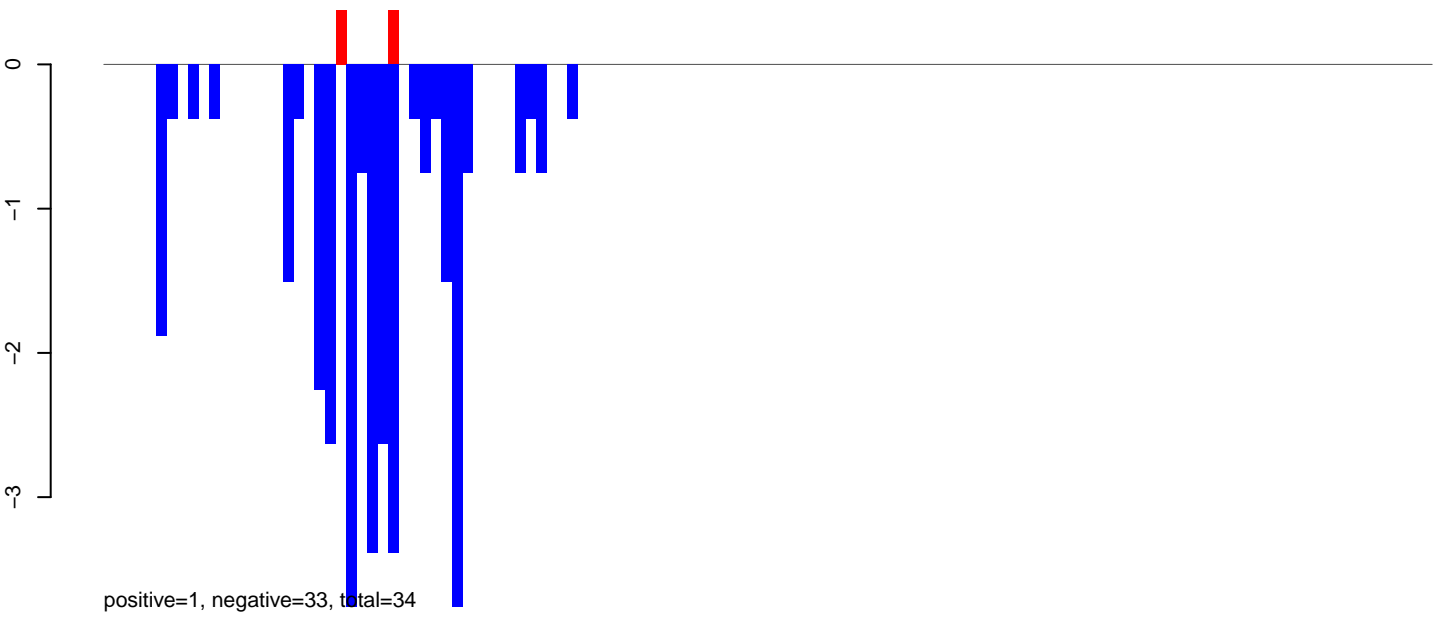

AeAeg_Aag2_Ctrl.rep

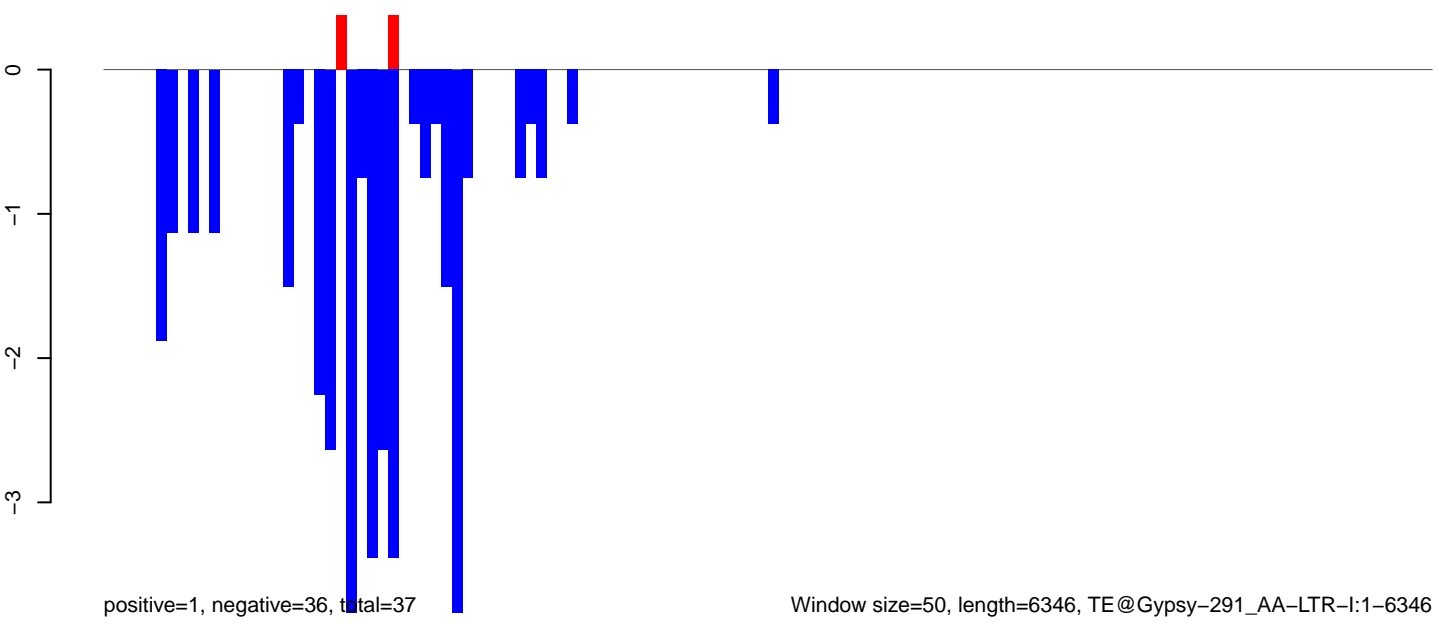

AeAeg_Aag2_Ctrl.18_23.rep

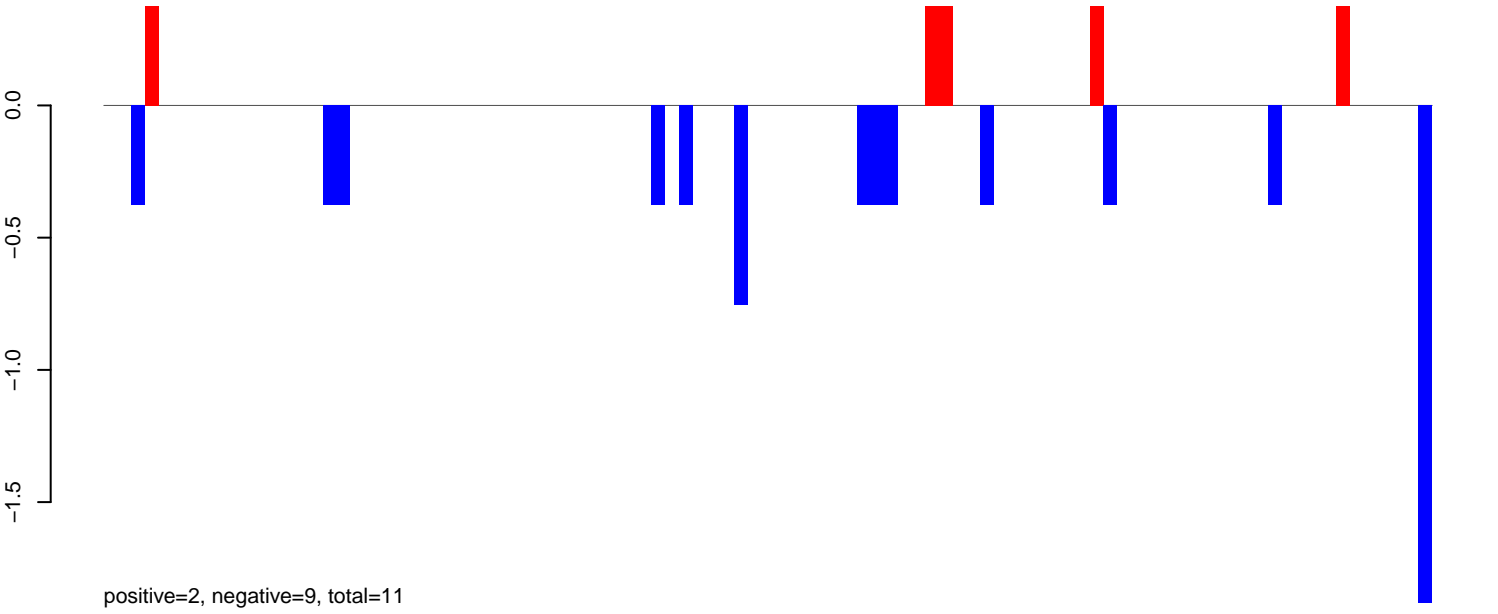

AeAeg_Aag2_Ctrl.24_35.rep

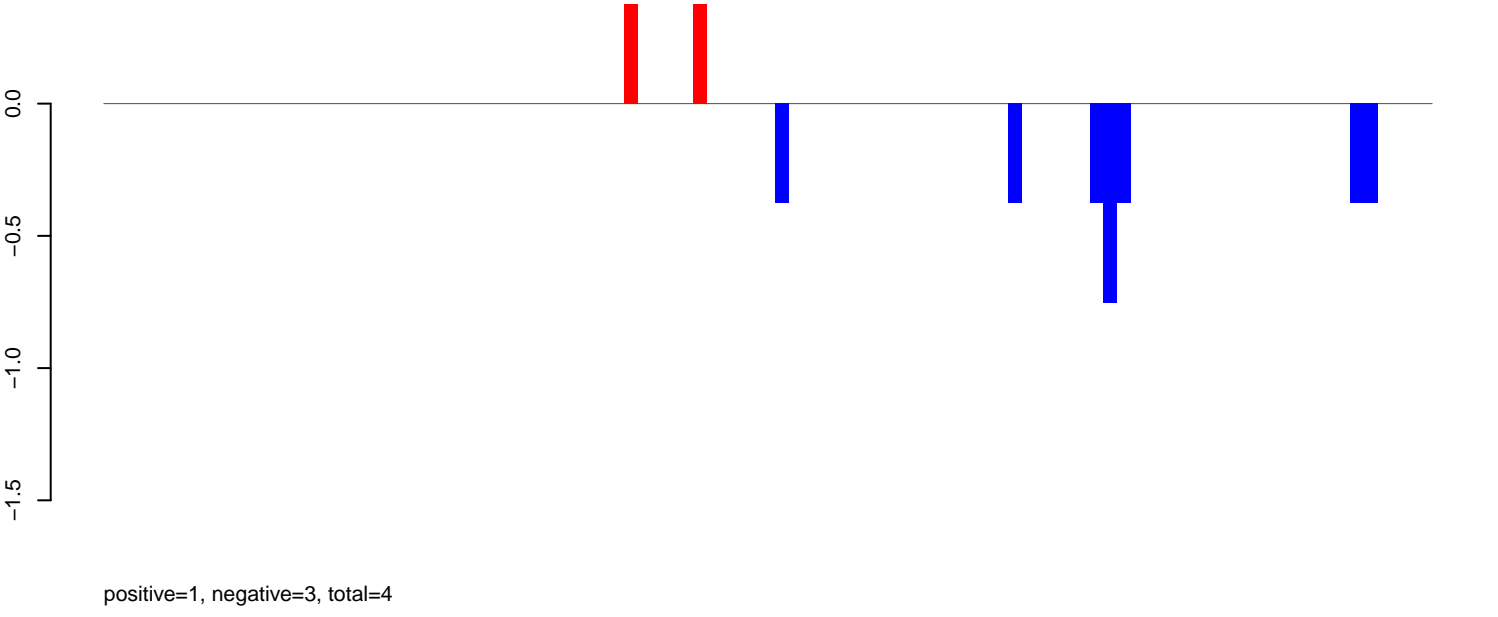

AeAeg_Aag2_Ctrl.rep

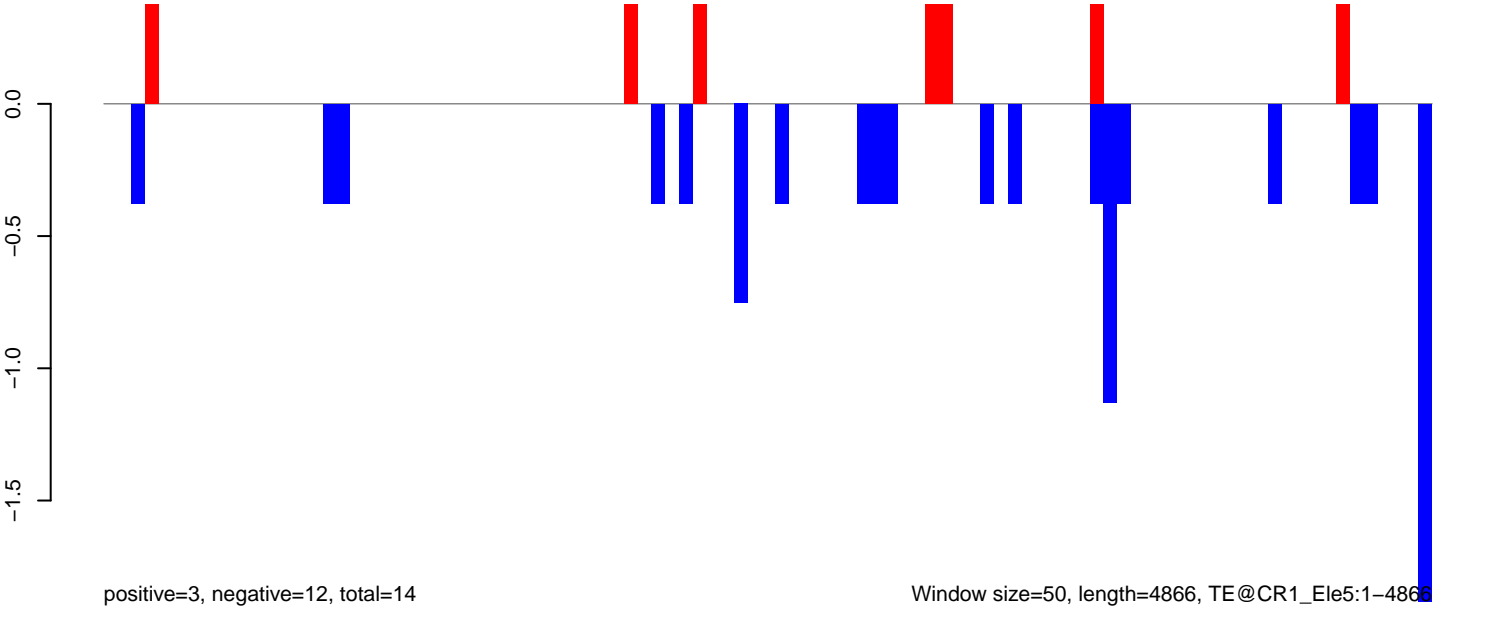

AeAeg_Aag2_Ctrl.18_23.rep

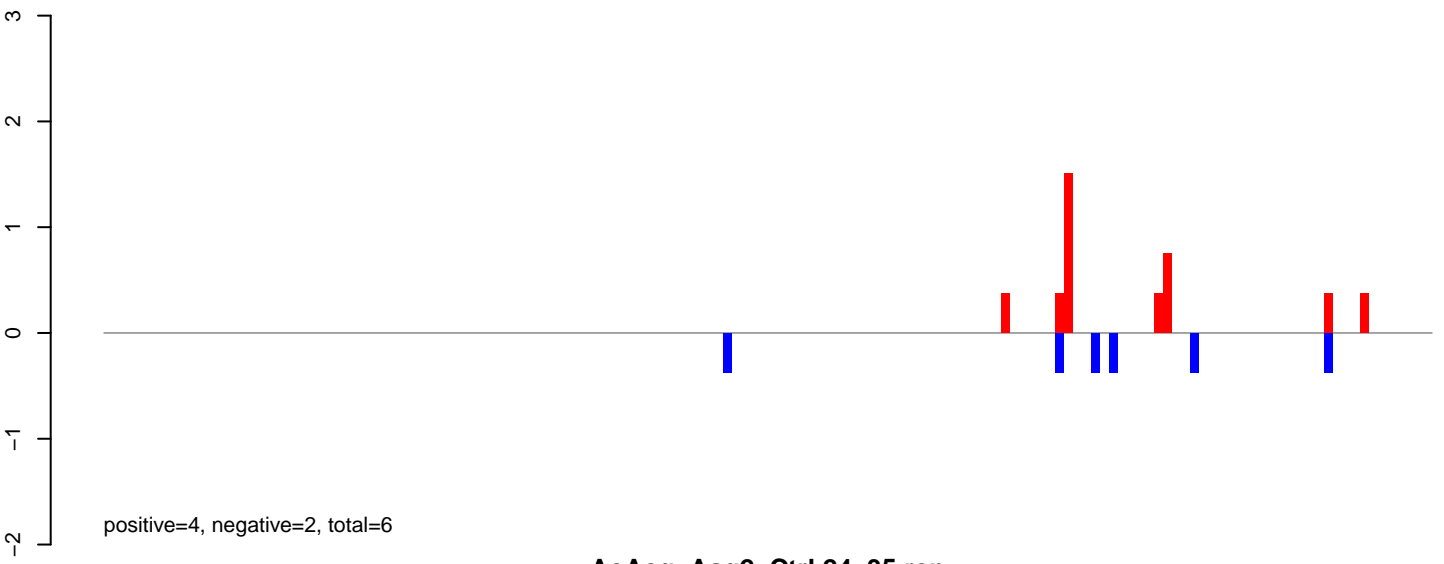

AeAeg_Aag2_Ctrl.24_35.rep

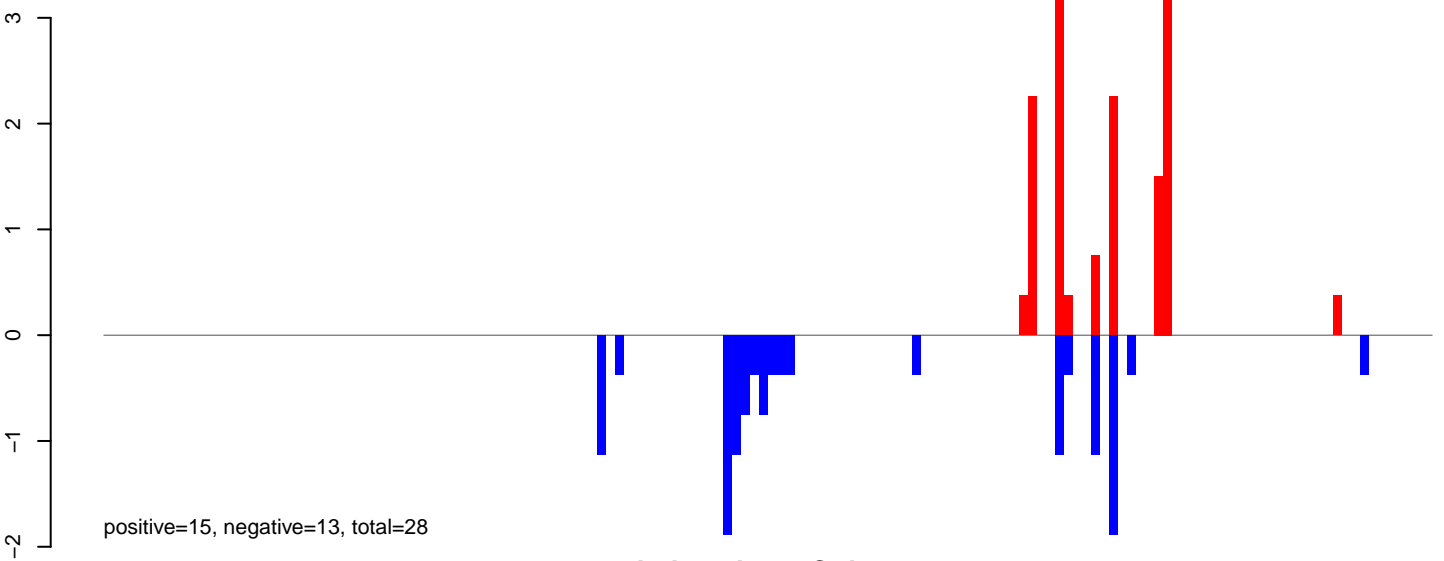

AeAeg_Aag2_Ctrl.rep

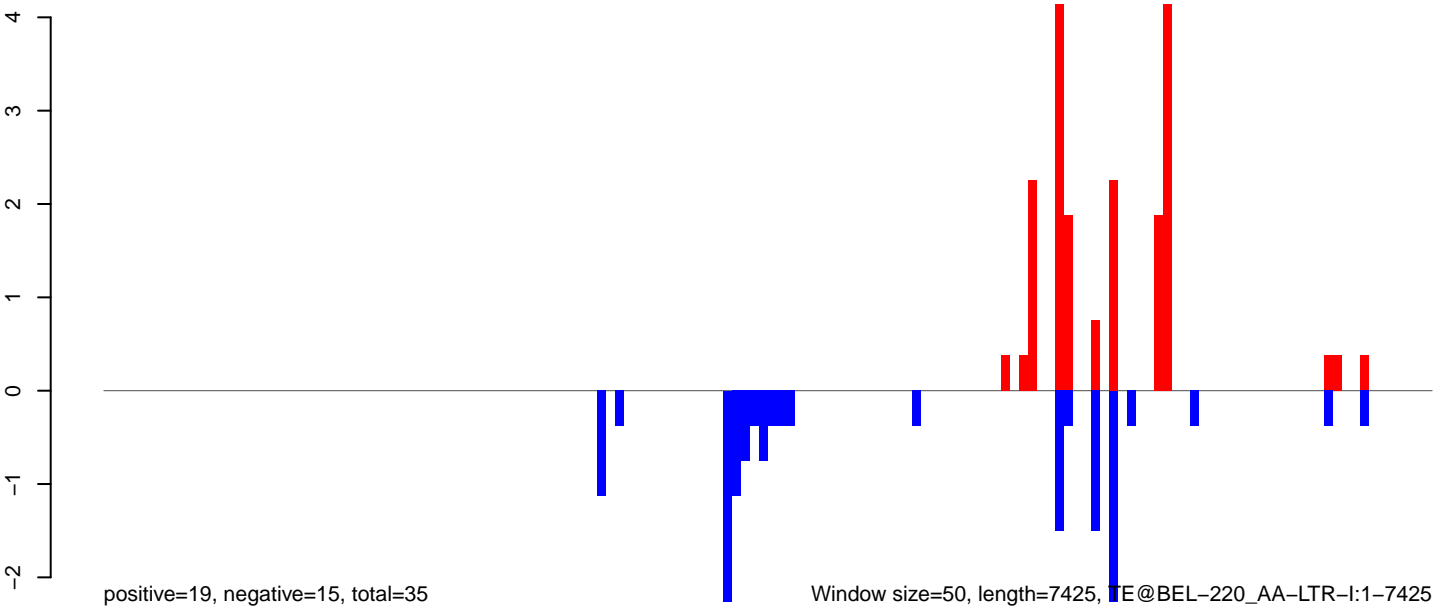

Window size=50, length=7425, TE@BEL-220_AA-LTR-I:1-7425

AeAeg_Aag2_Ctrl.18_23.rep

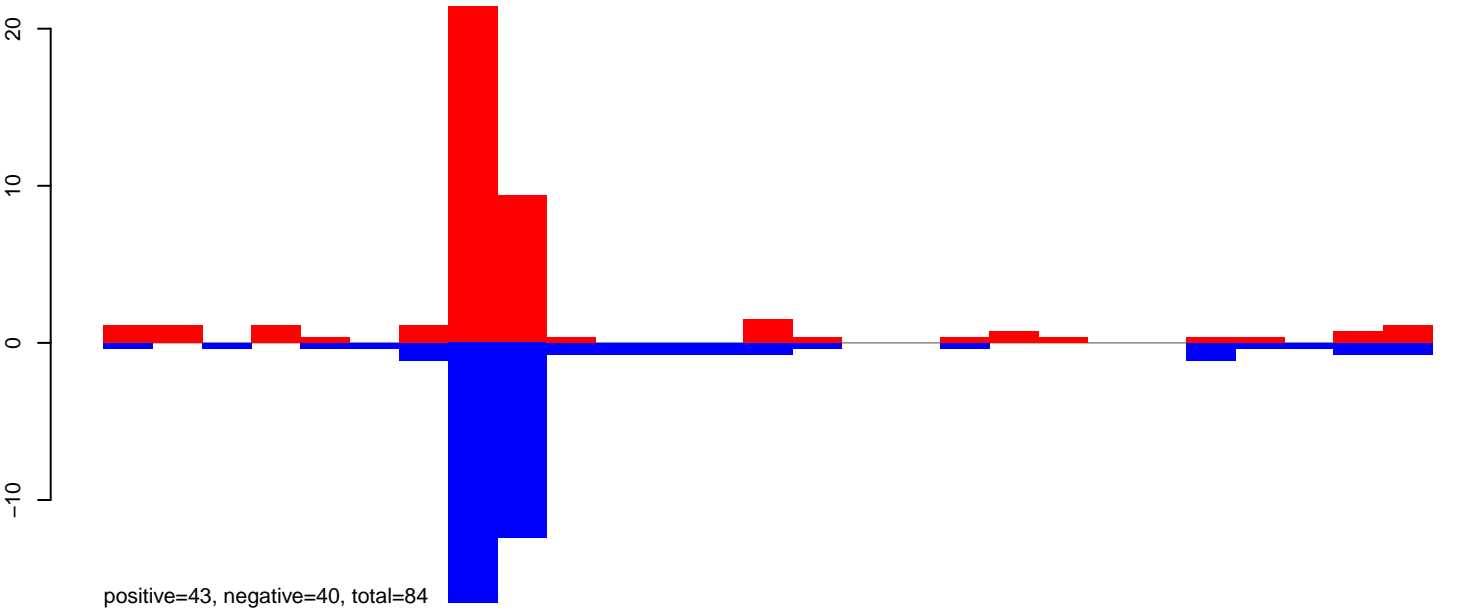

AeAeg_Aag2_Ctrl.24_35.rep

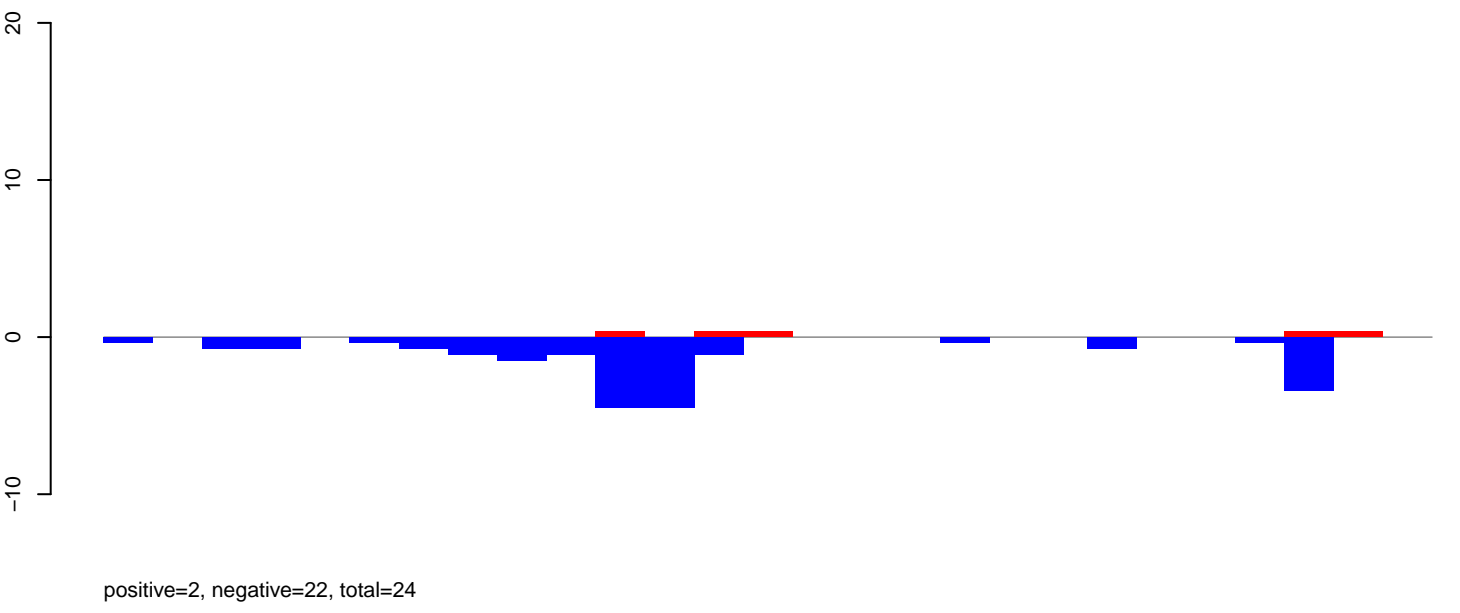

AeAeg_Aag2_Ctrl.rep

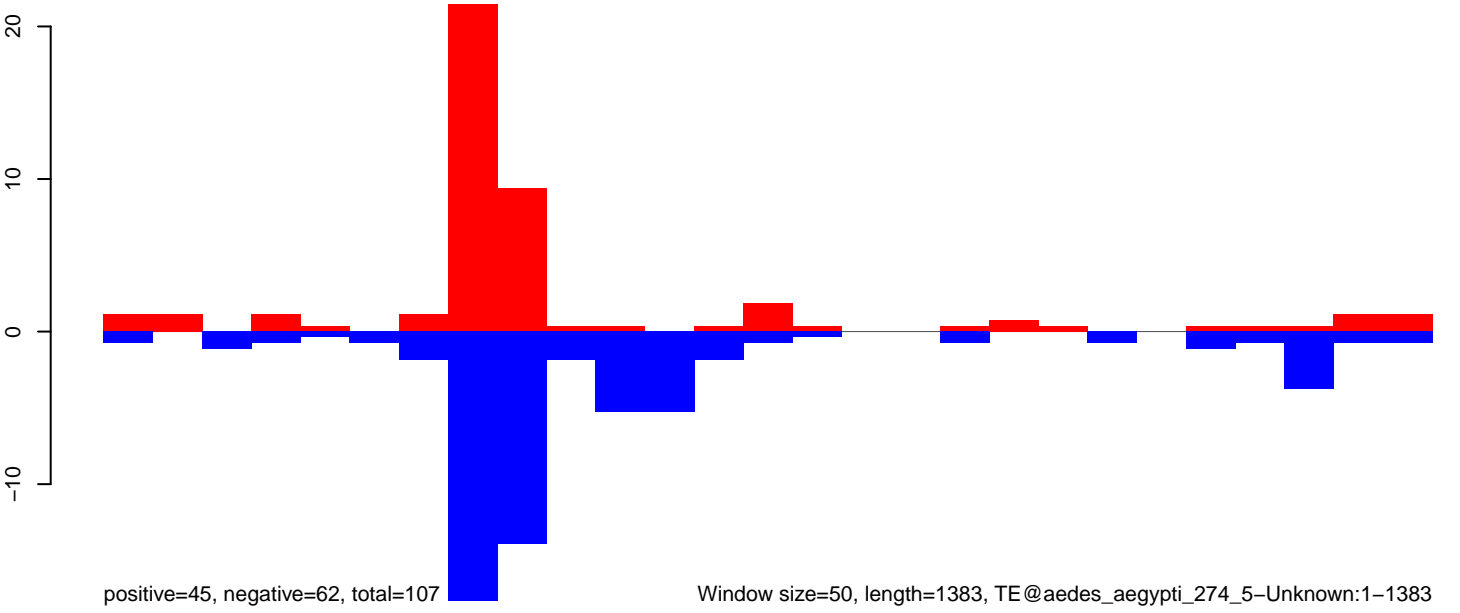

AeAeg_Aag2_Ctrl.18_23.rep

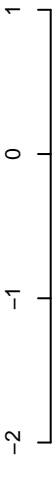

positive=15, negative=17, total=32

AeAeg_Aag2_Ctrl.24_35.rep

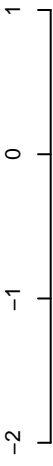

positive=0, negative=0, total=0

AeAeg_Aag2_Ctrl.rep

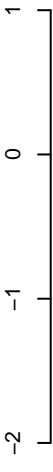

positive=15, negative=17, total=32

Window size=50, length=4823, TE@TF001029-Ty1_copia_Ele110:1-4823

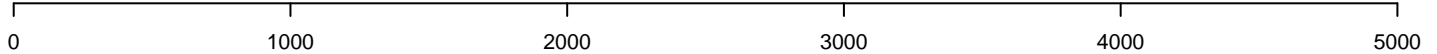

AeAeg_Aag2_Ctrl.18_23.rep

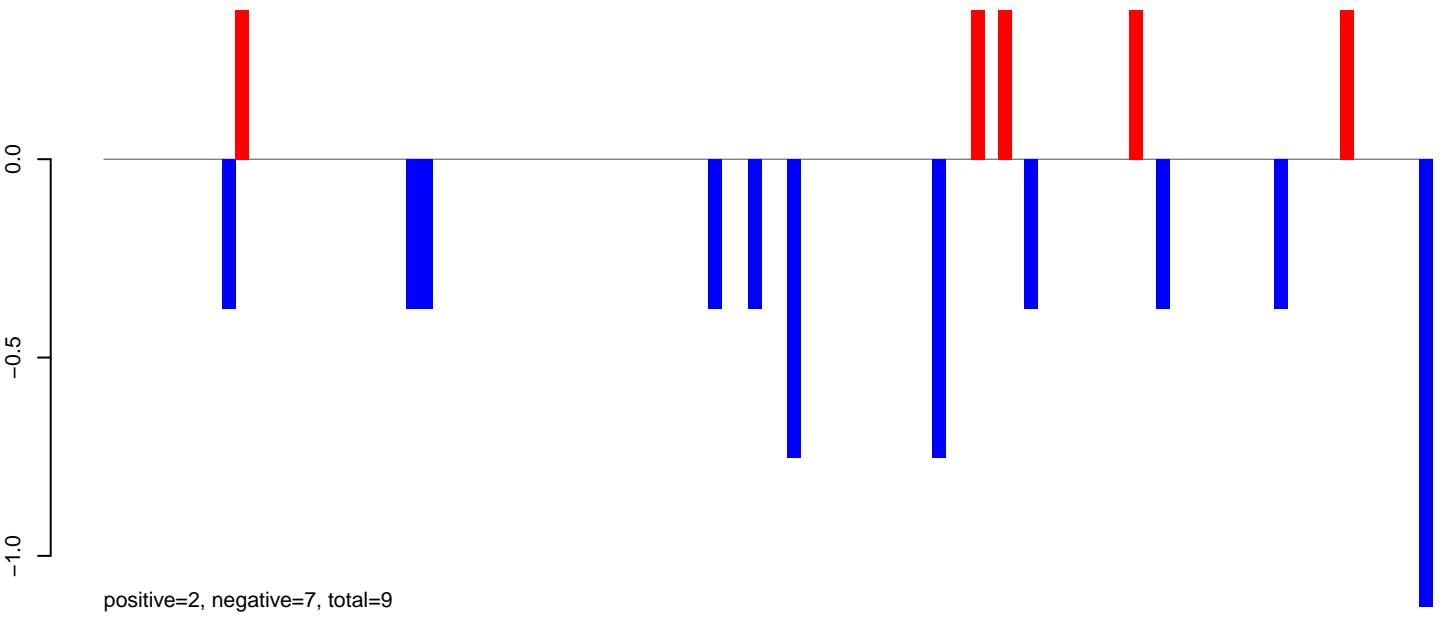

AeAeg_Aag2_Ctrl.24_35.rep

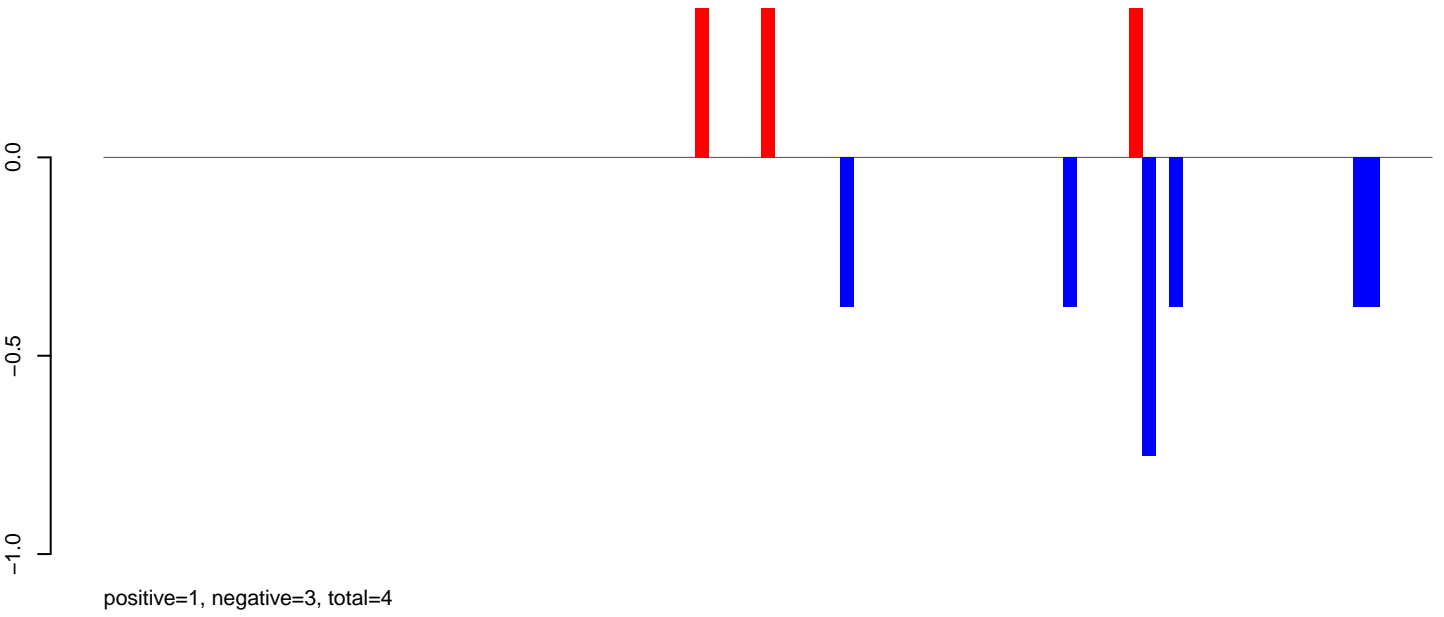

AeAeg_Aag2_Ctrl.rep

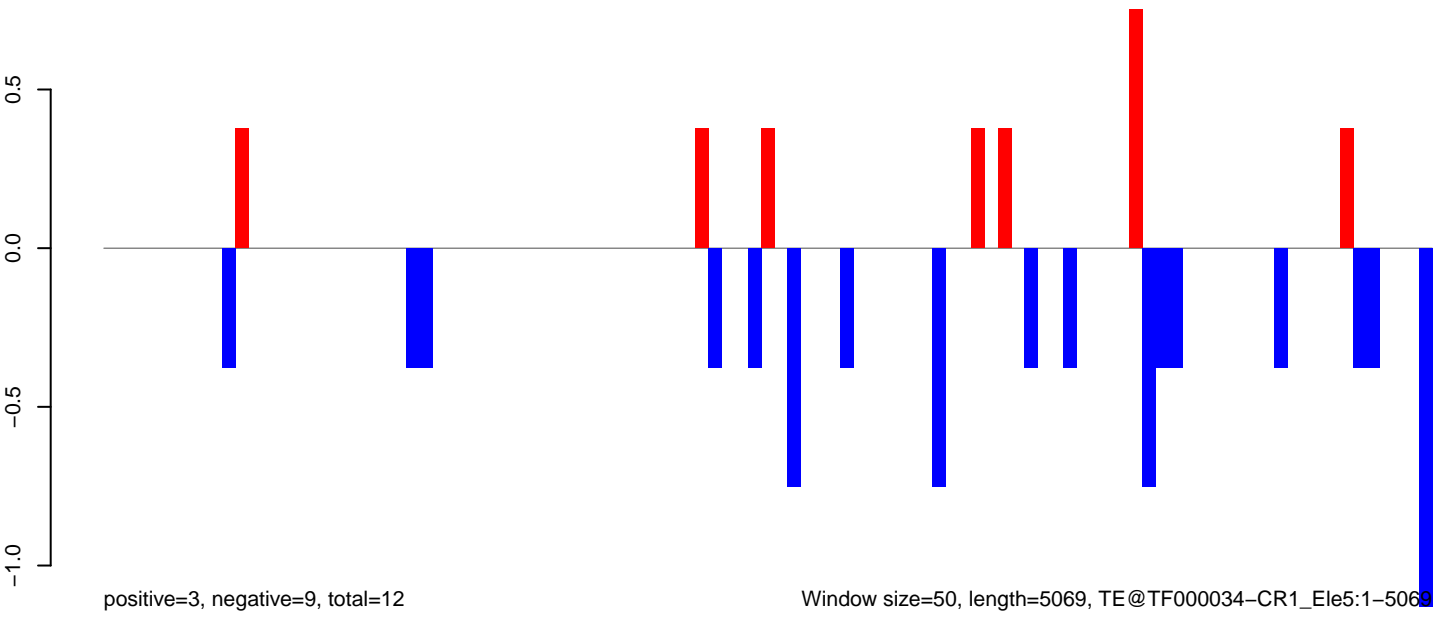

AeAeg_Aag2_Ctrl.18_23.rep

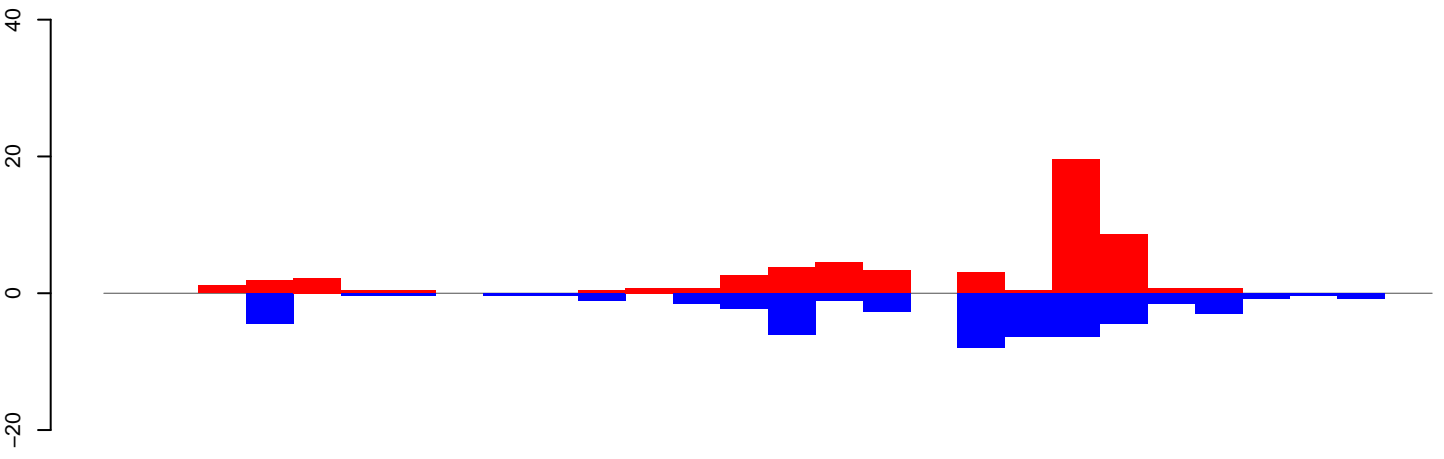

positive=55, negative=52, total=108

AeAeg_Aag2_Ctrl.24_35.rep

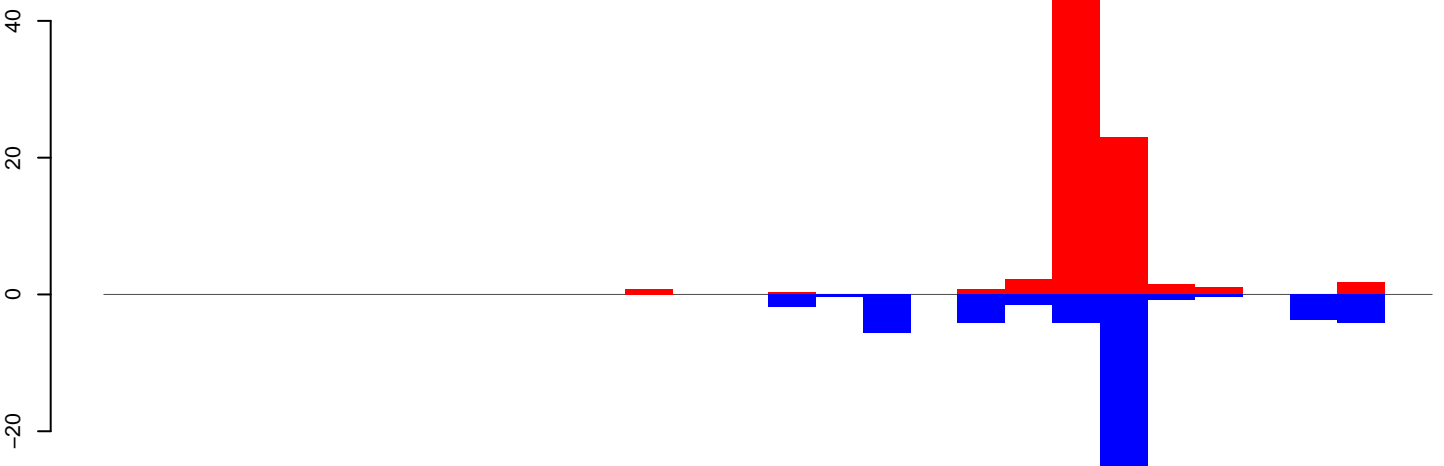

positive=87, negative=59, total=146

AeAeg_Aag2_Ctrl.rep

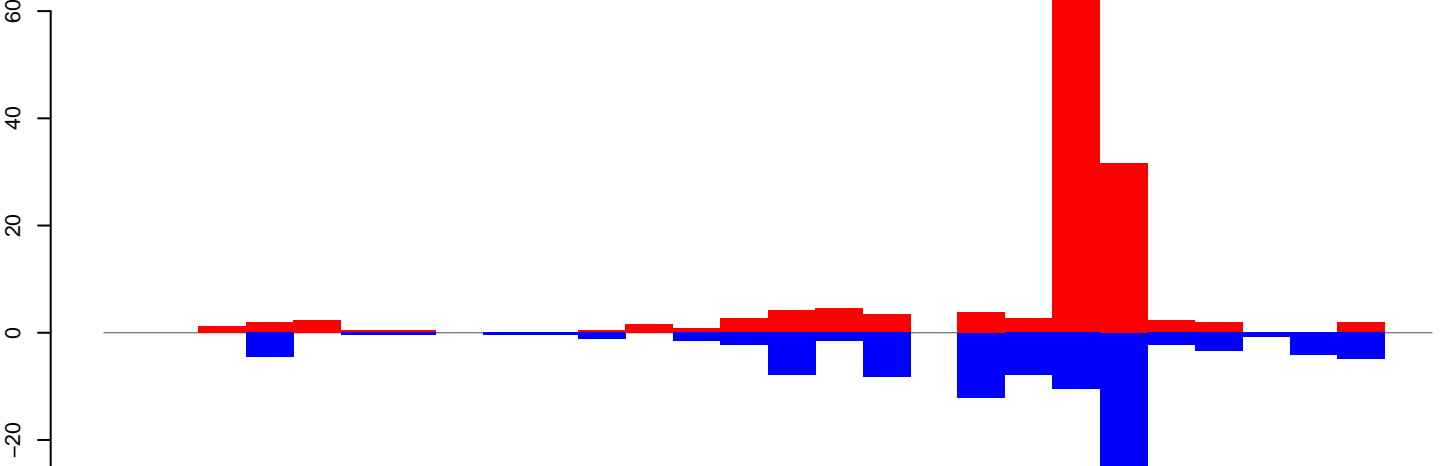

positive=142, negative=111, total=253

Window size=50, length=1405, TE@aedes_aegypti_1704_5-Unknown:1-1405

AeAeg_Aag2_Ctrl.18_23.rep

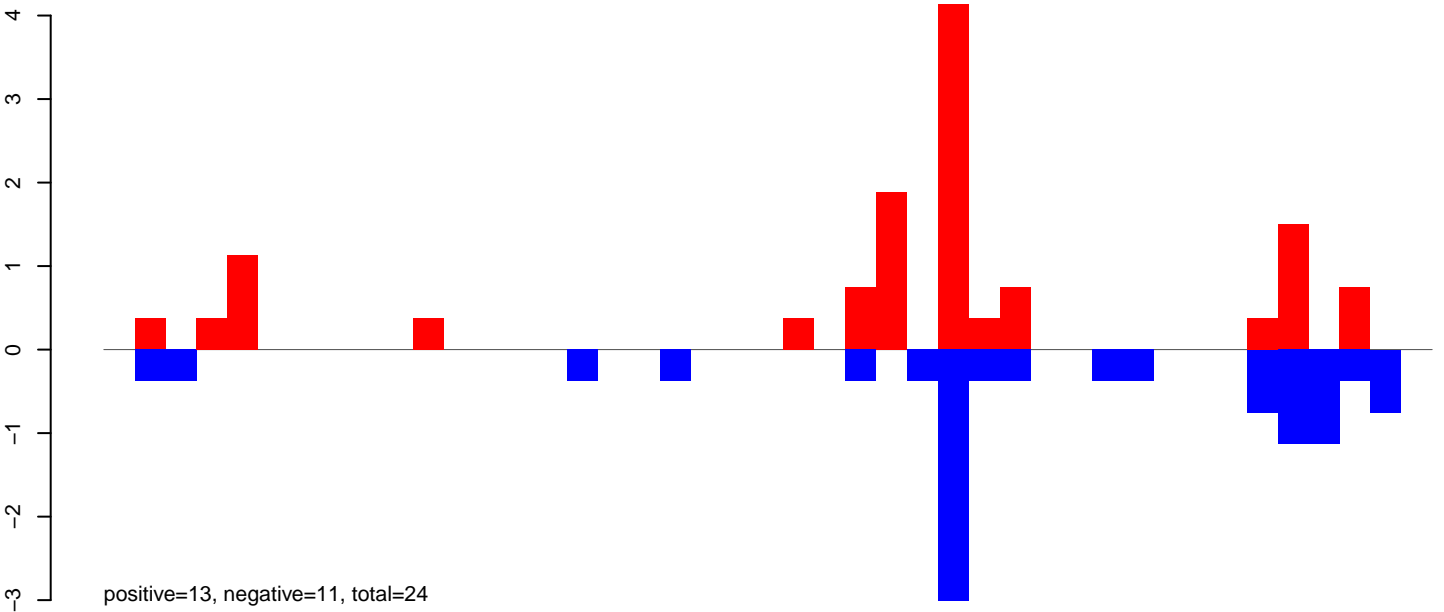

AeAeg_Aag2_Ctrl.24_35.rep

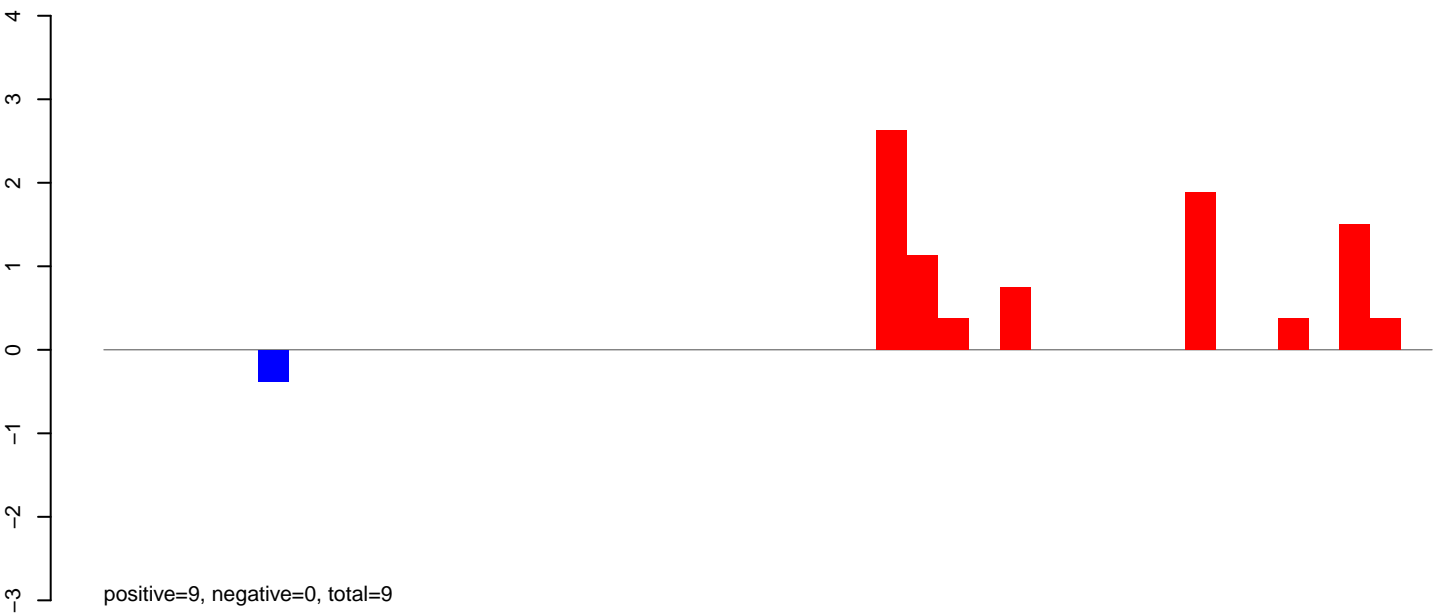

AeAeg_Aag2_Ctrl.rep

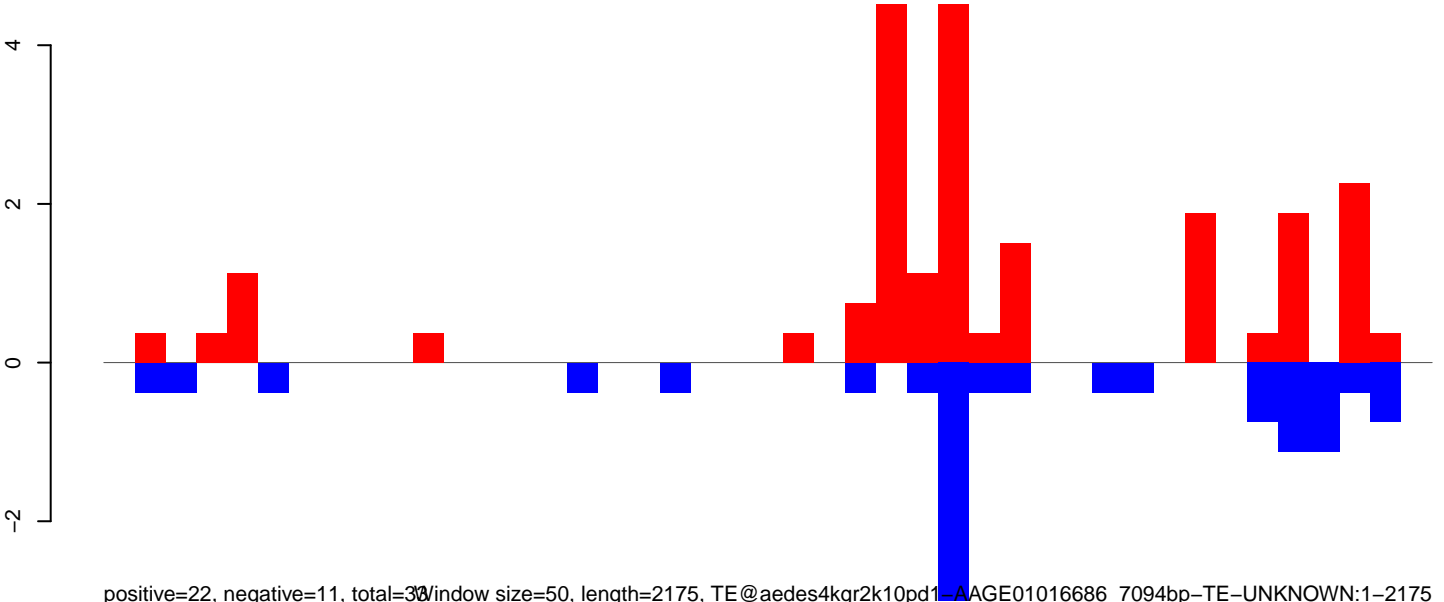

Window size=50, length=2175, TE@aedes4kgr2k10pd1-AGE01016686_7094bp-TE-UNKNOWN:1-2175

0 500 1000 1500 2000

AeAeg_Aag2_Ctrl.18_23.rep

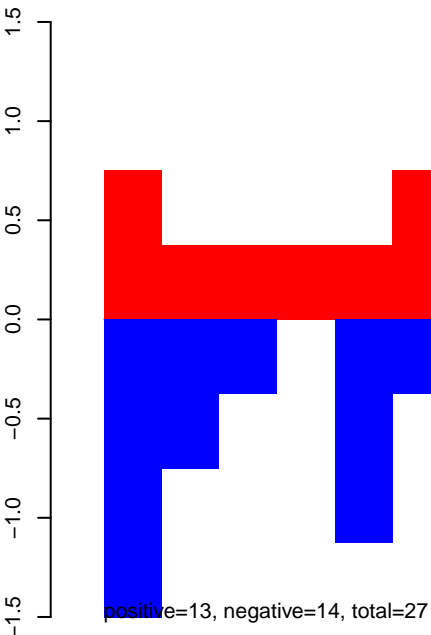

AeAeg_Aag2_Ctrl.24_35.rep

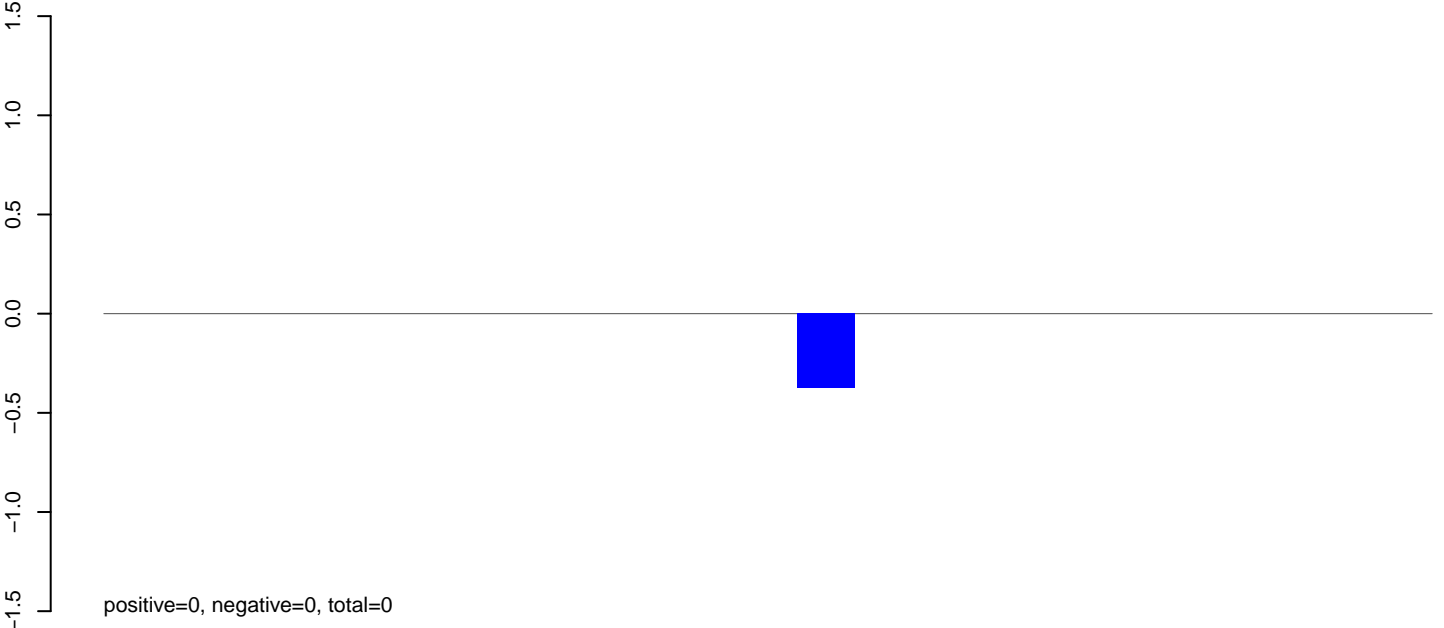

AeAeg_Aag2_Ctrl.rep

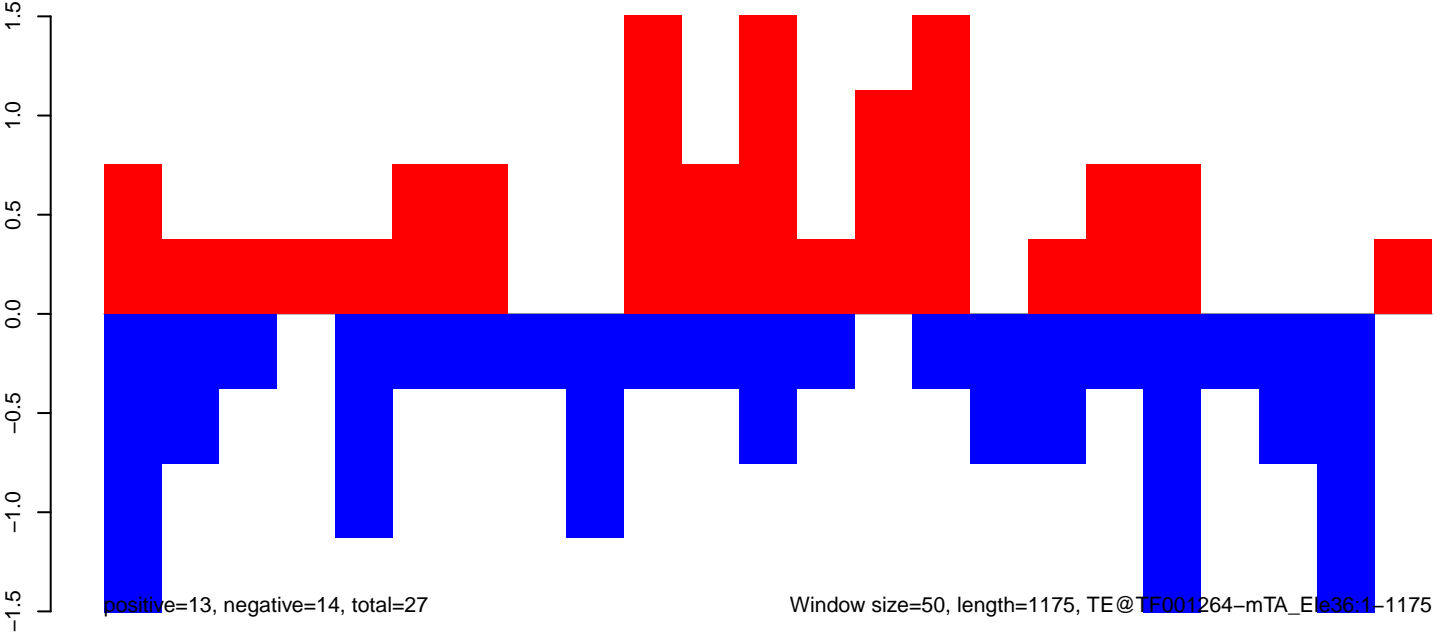

AeAeg_Aag2_Ctrl.18_23.rep

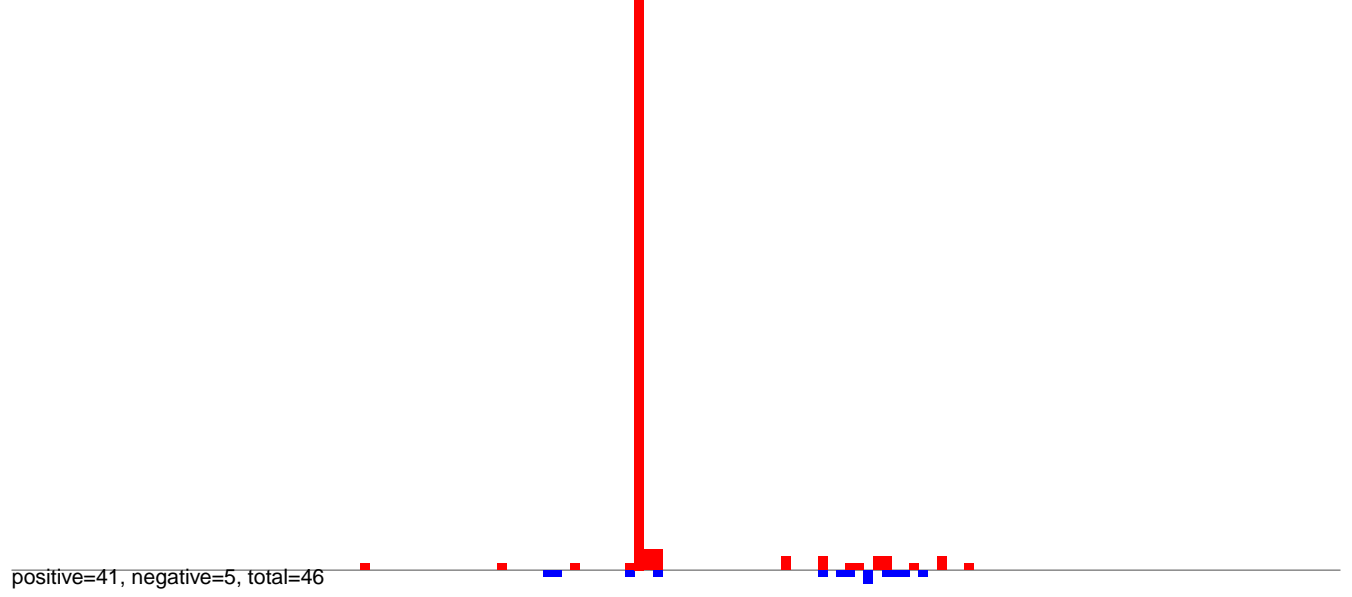

AeAeg_Aag2_Ctrl.24_35.rep

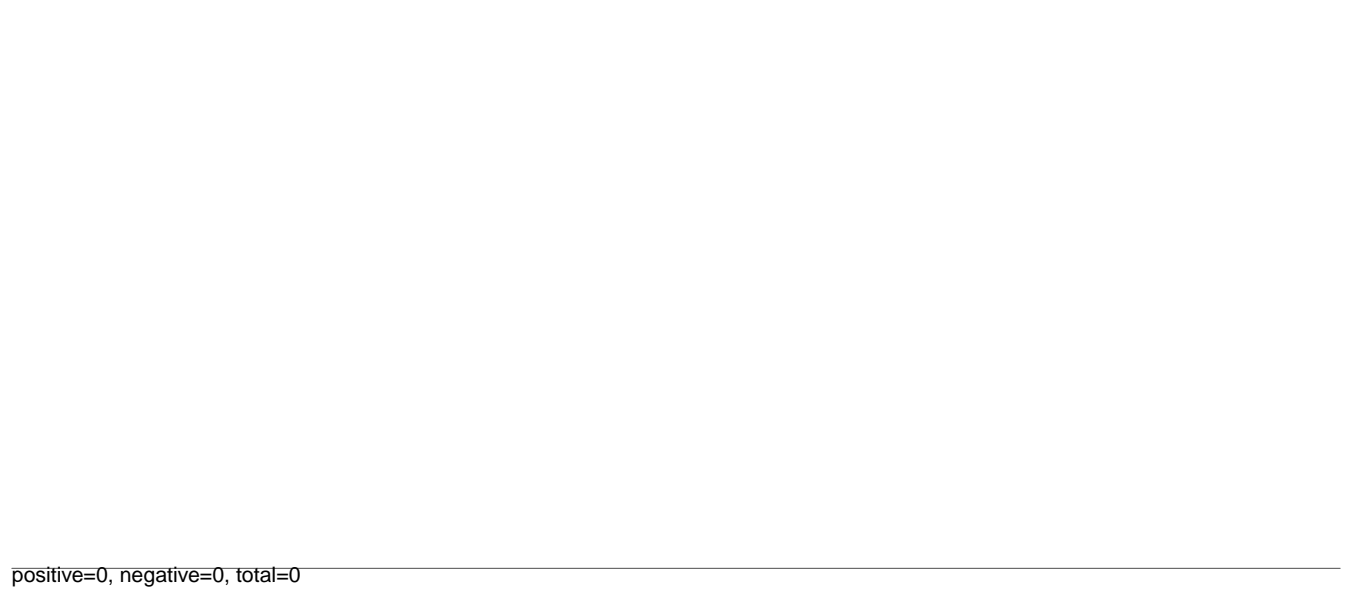

AeAeg_Aag2_Ctrl.rep

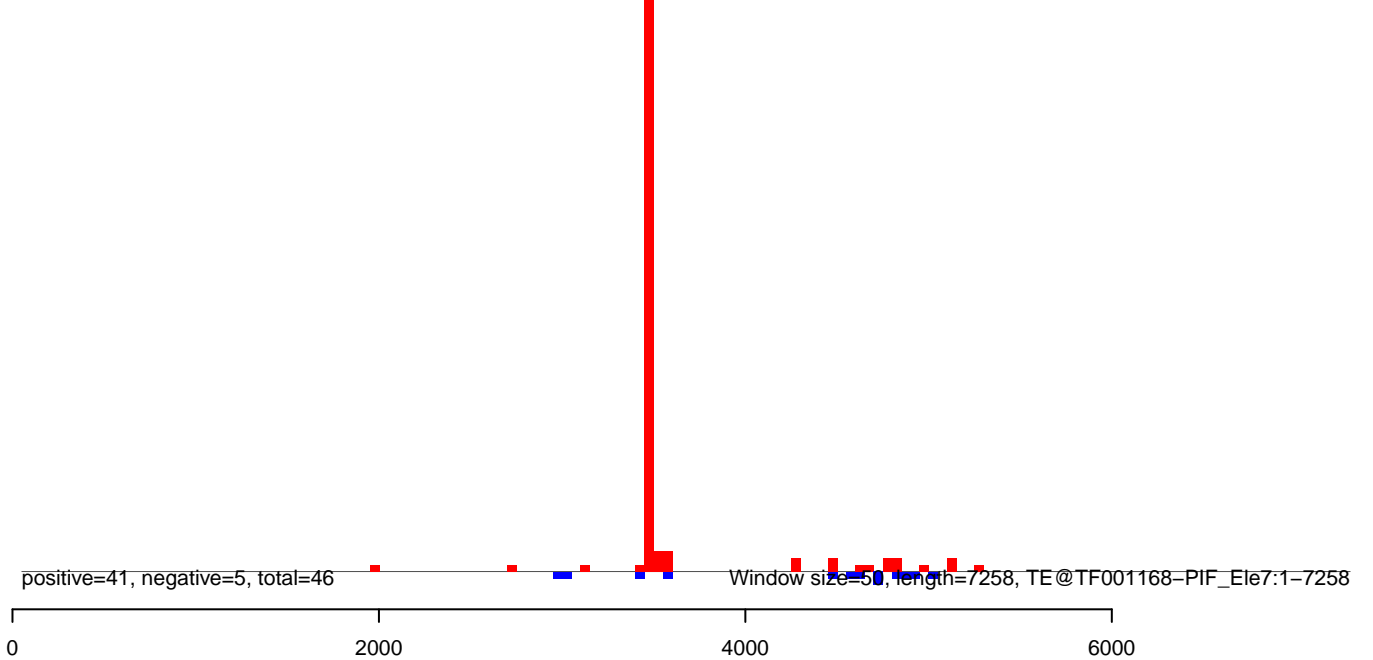

AeAeg_Aag2_Ctrl.18_23.rep



AeAeg_Aag2_Ctrl.24_35.rep

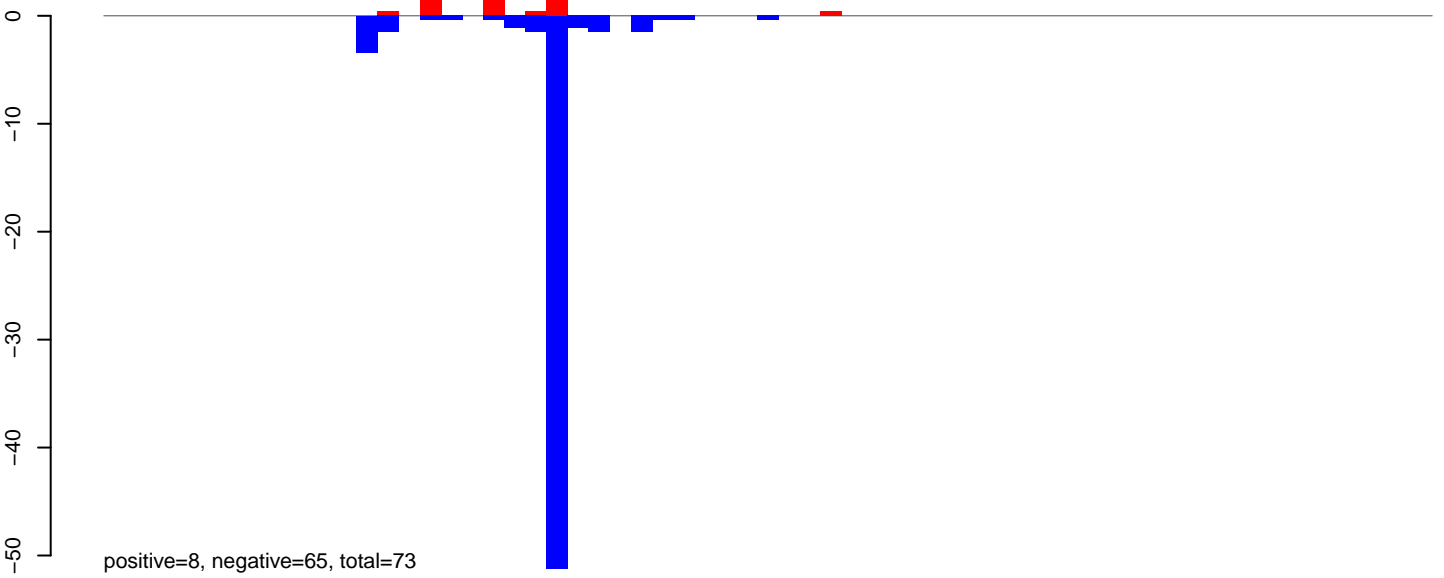

AeAeg_Aag2_Ctrl.rep

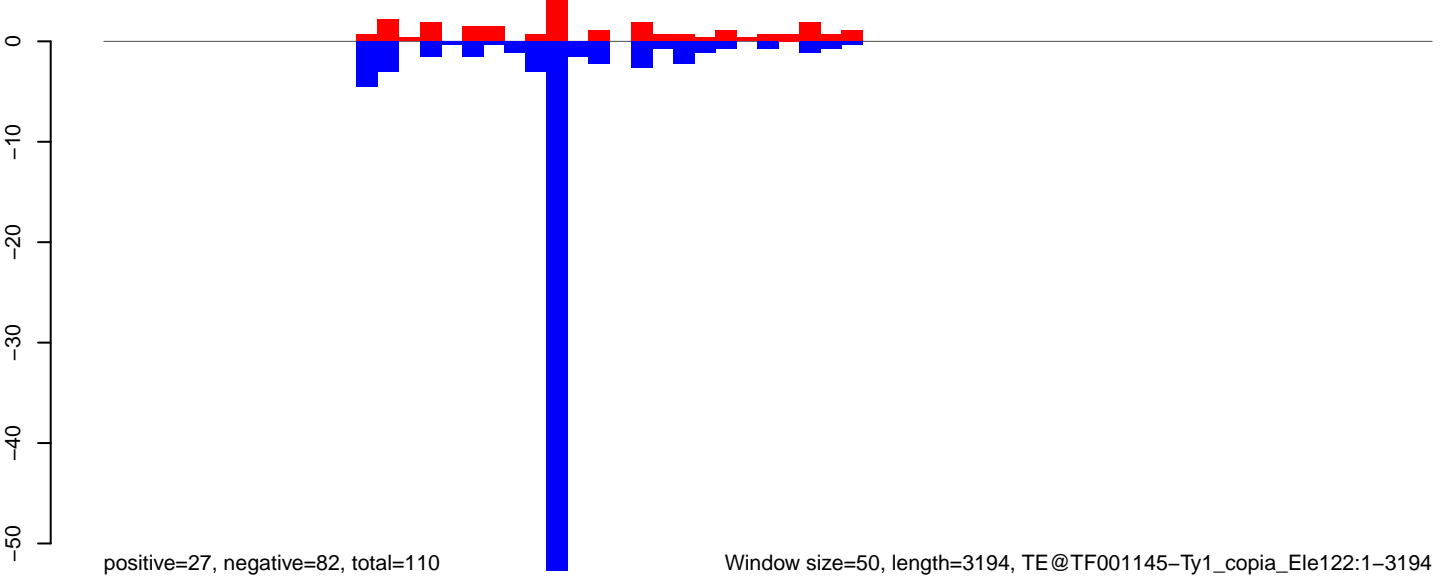

AeAeg_Aag2_Ctrl.18_23.rep

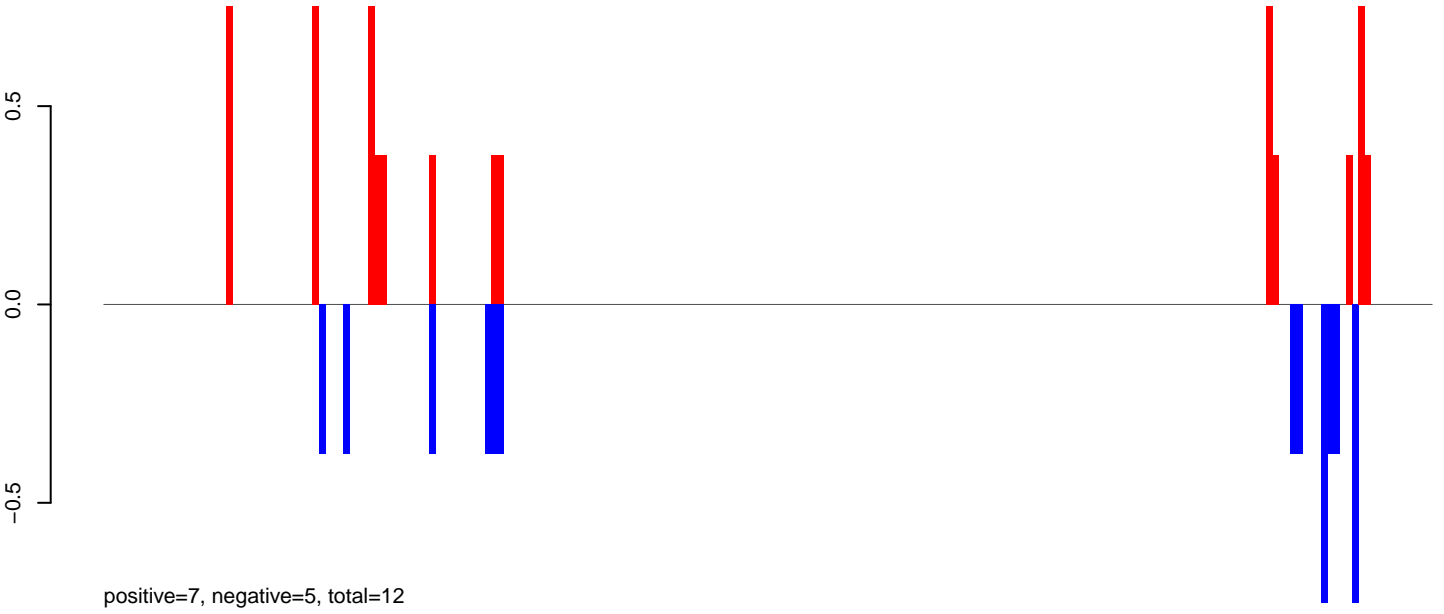

AeAeg_Aag2_Ctrl.24_35.rep

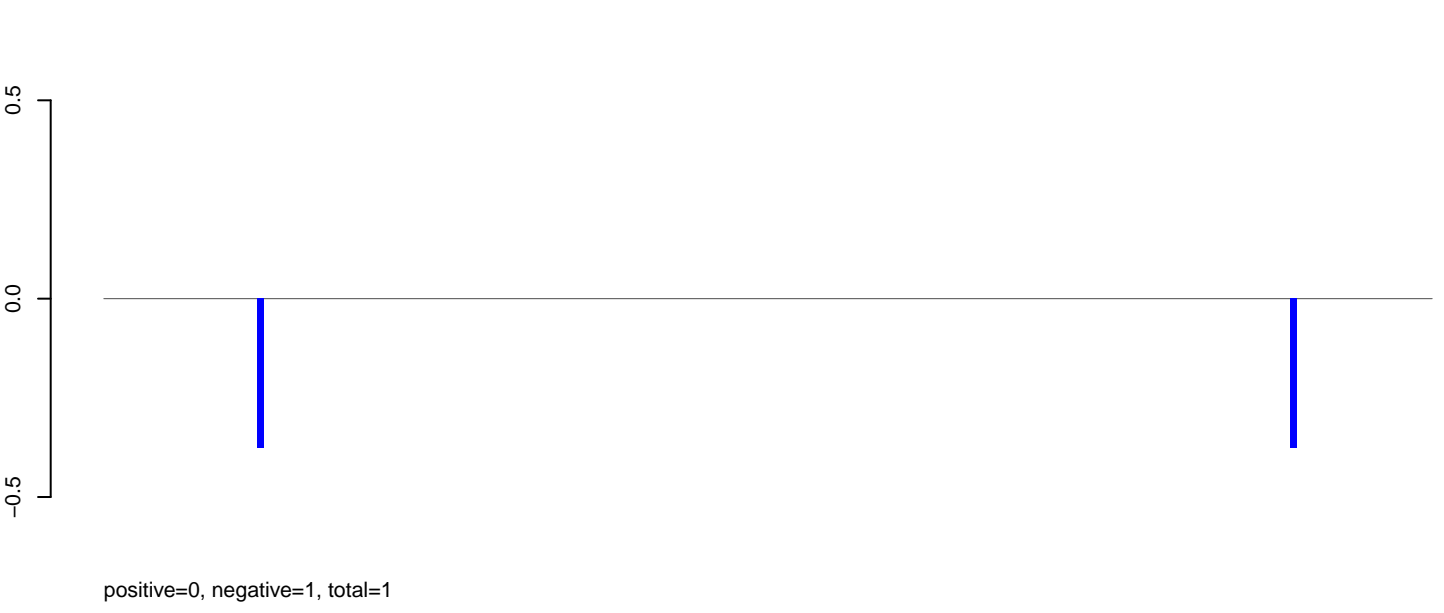

AeAeg_Aag2_Ctrl.rep

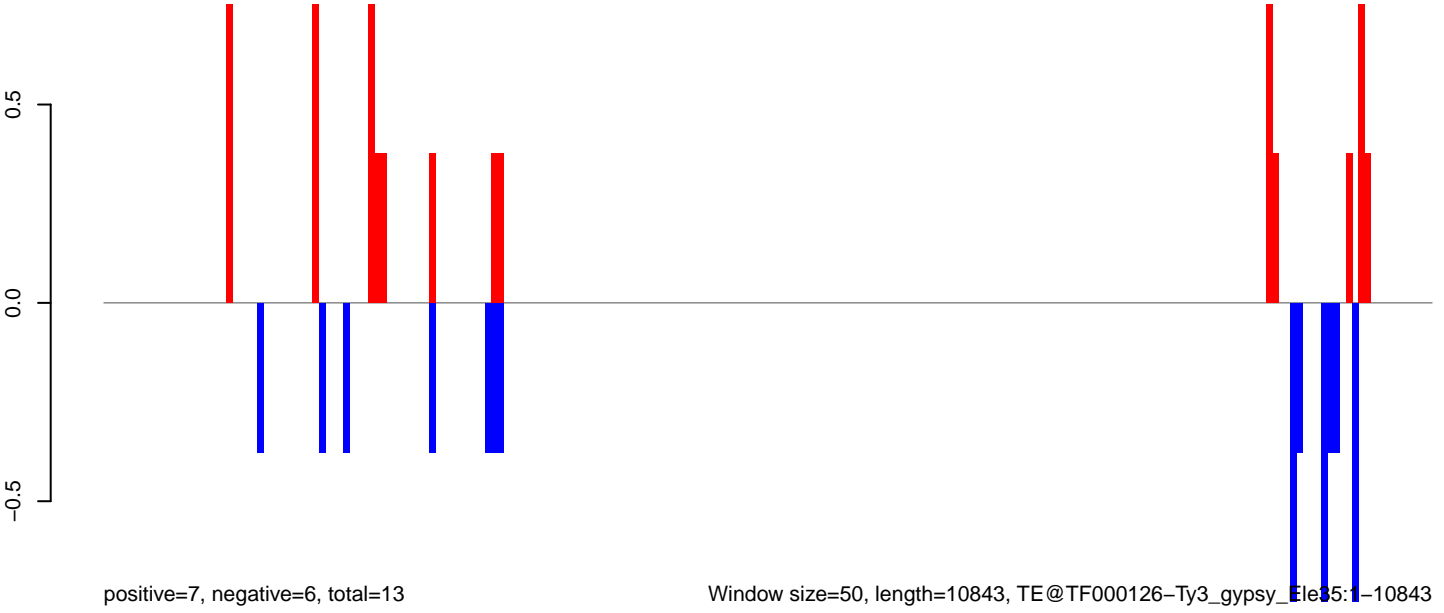

AeAeg_Aag2_Ctrl.18_23.rep

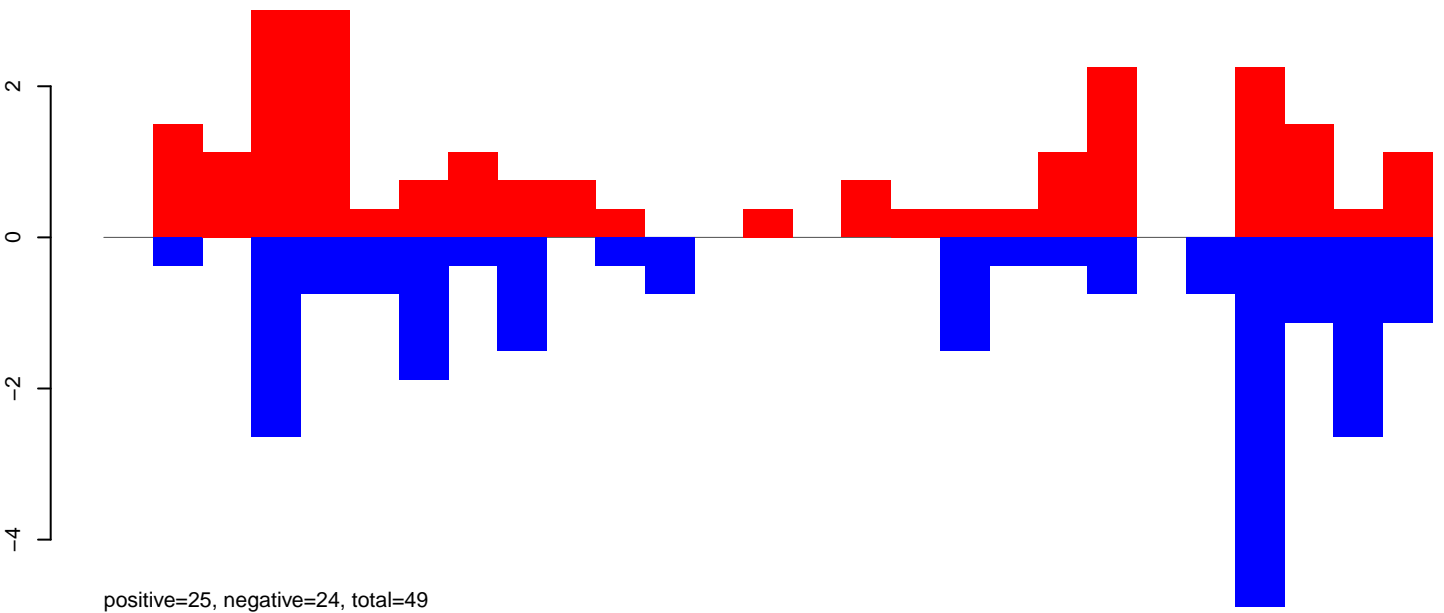

AeAeg_Aag2_Ctrl.24_35.rep

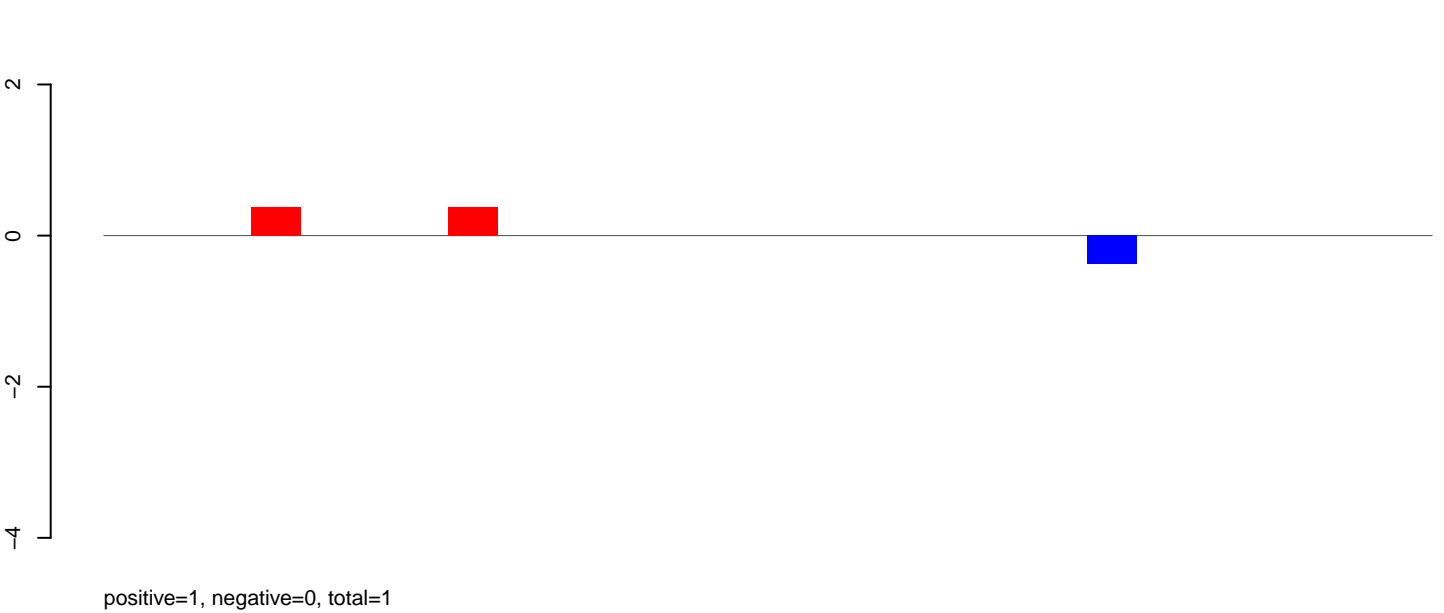

AeAeg_Aag2_Ctrl.rep

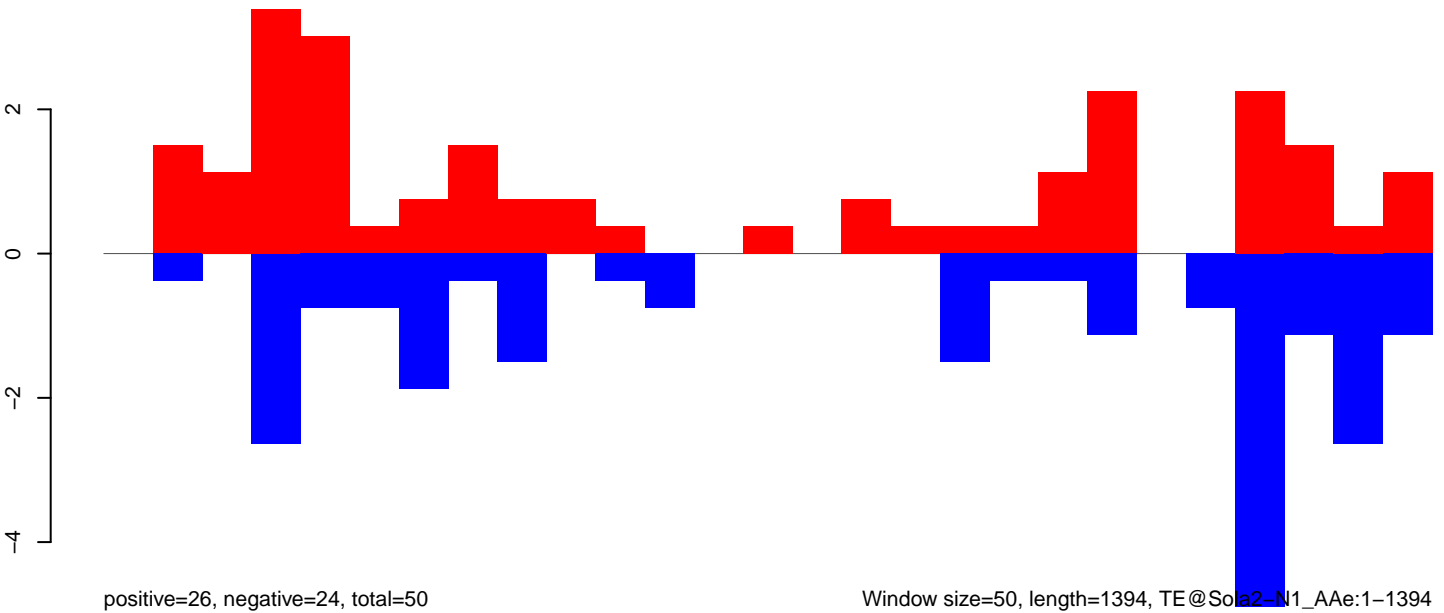

Window size=50, length=1394, TE@Sola2-N1_Ae:1-1394

AeAeg_Aag2_Ctrl.18_23.rep

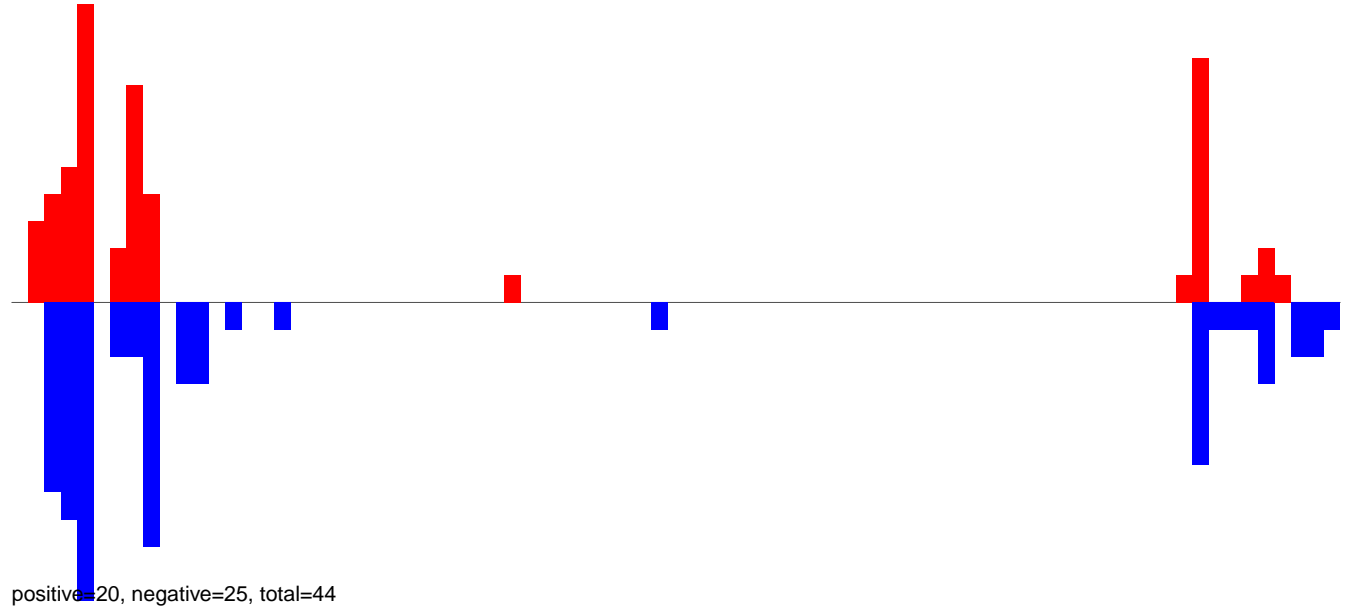

AeAeg_Aag2_Ctrl.24_35.rep

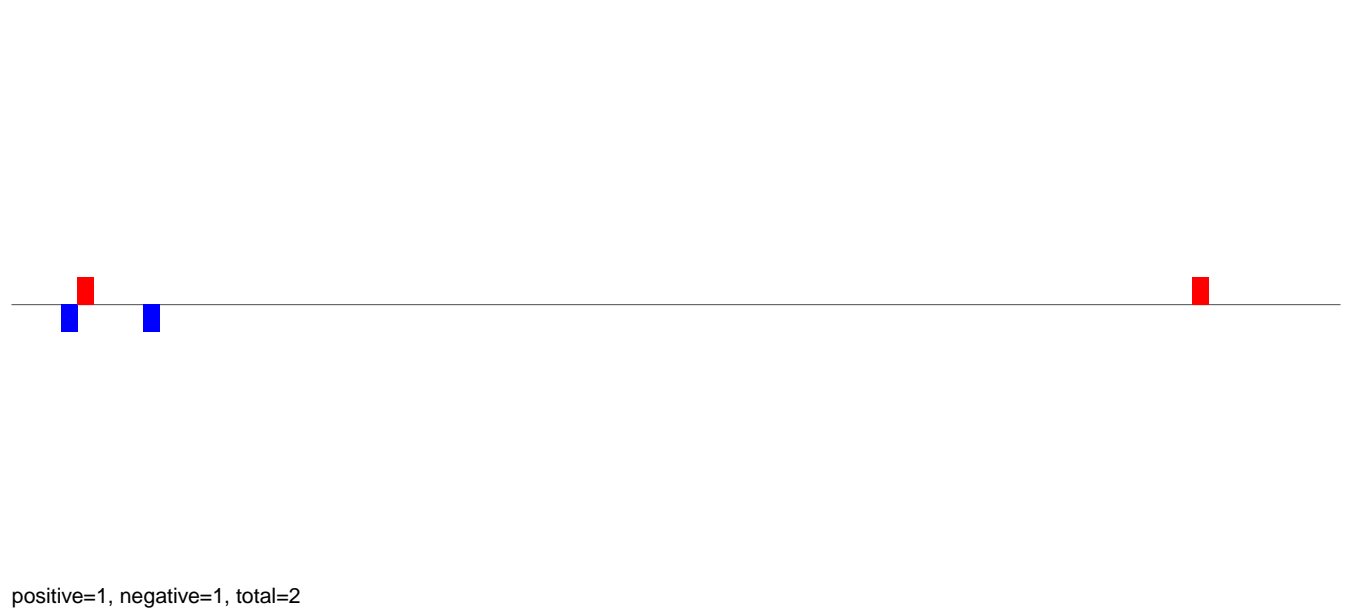

AeAeg_Aag2_Ctrl.rep

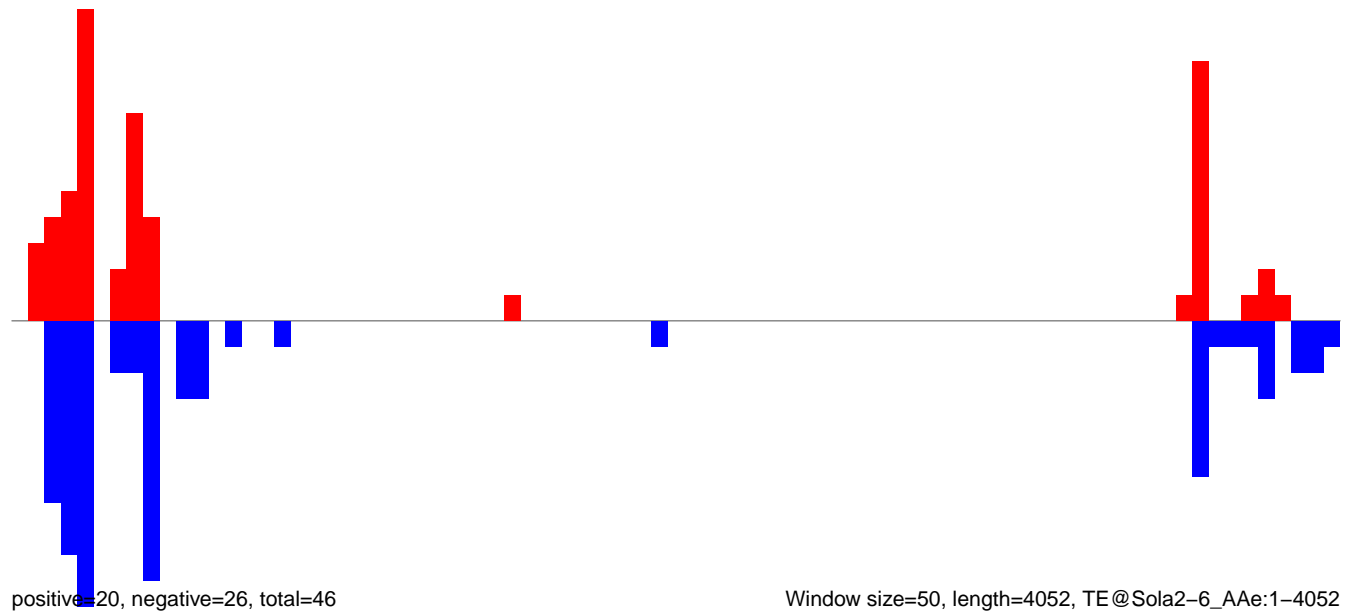

Window size=50, length=4052, TE@Sola2-6_AAe:1-4052

AeAeg_Aag2_Ctrl.18_23.rep

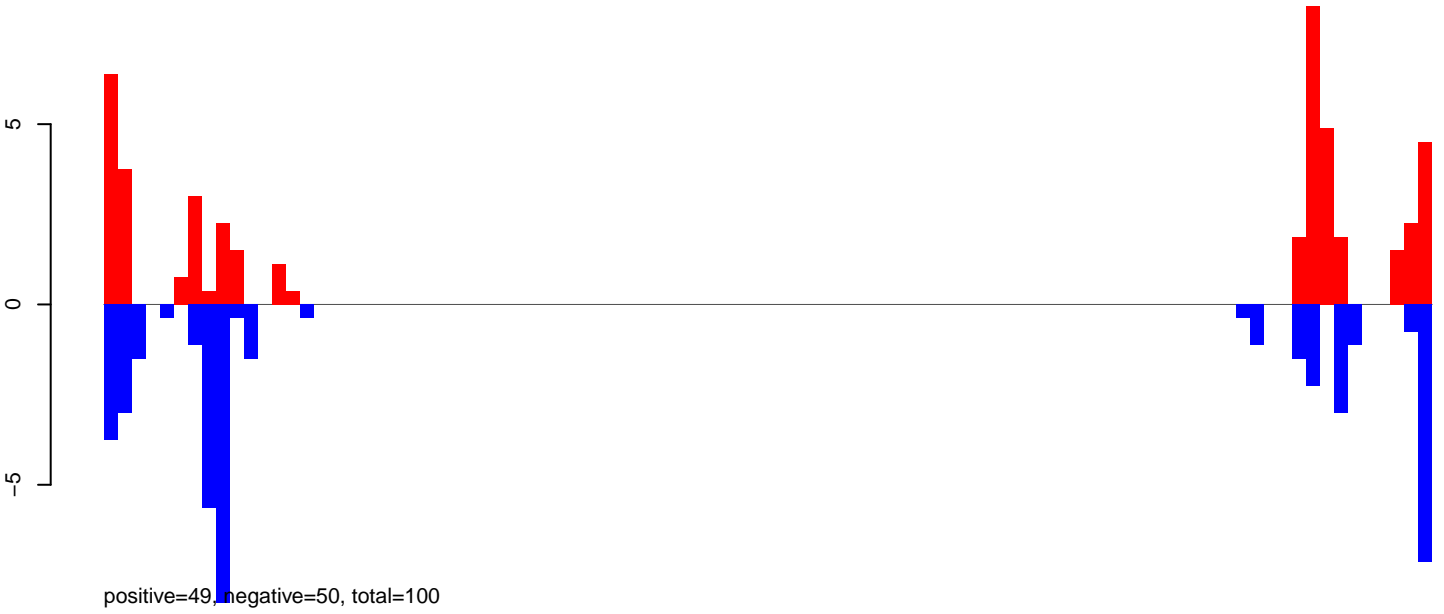

AeAeg_Aag2_Ctrl.24_35.rep

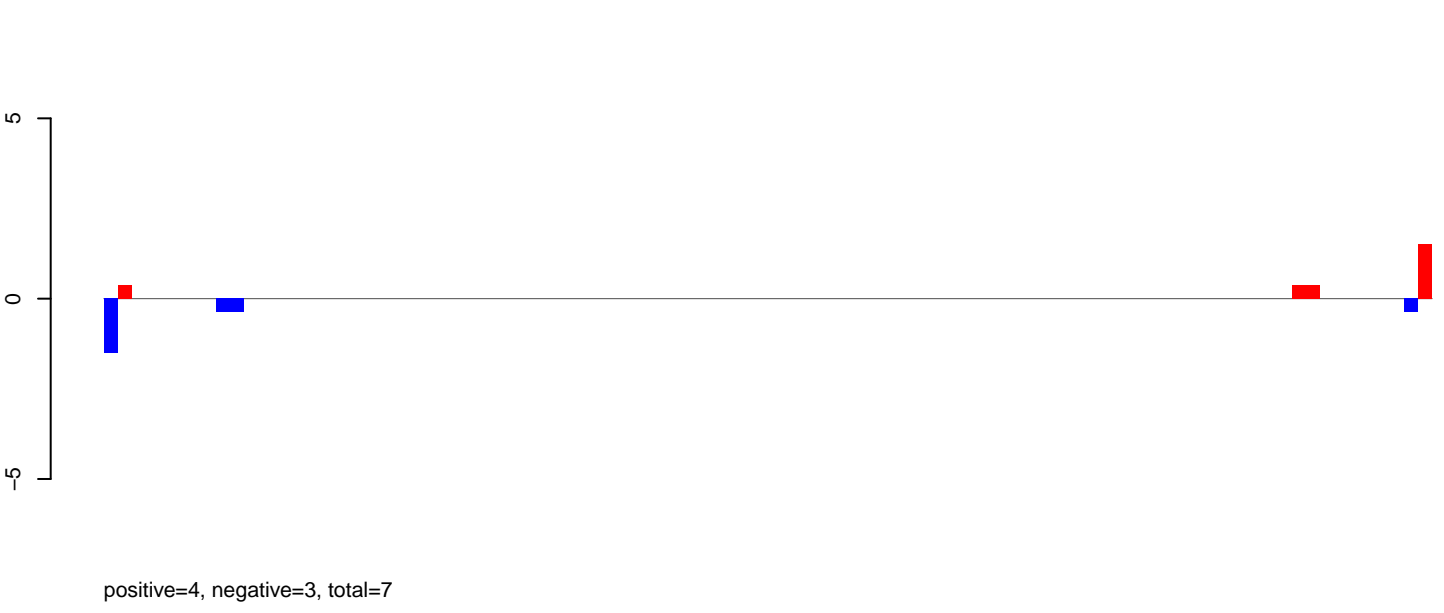

AeAeg_Aag2_Ctrl.rep



Window size=50, length=4780, TE@Sola2-3_AAe:1-4780

AeAeg_Aag2_Ctrl.18_23.rep

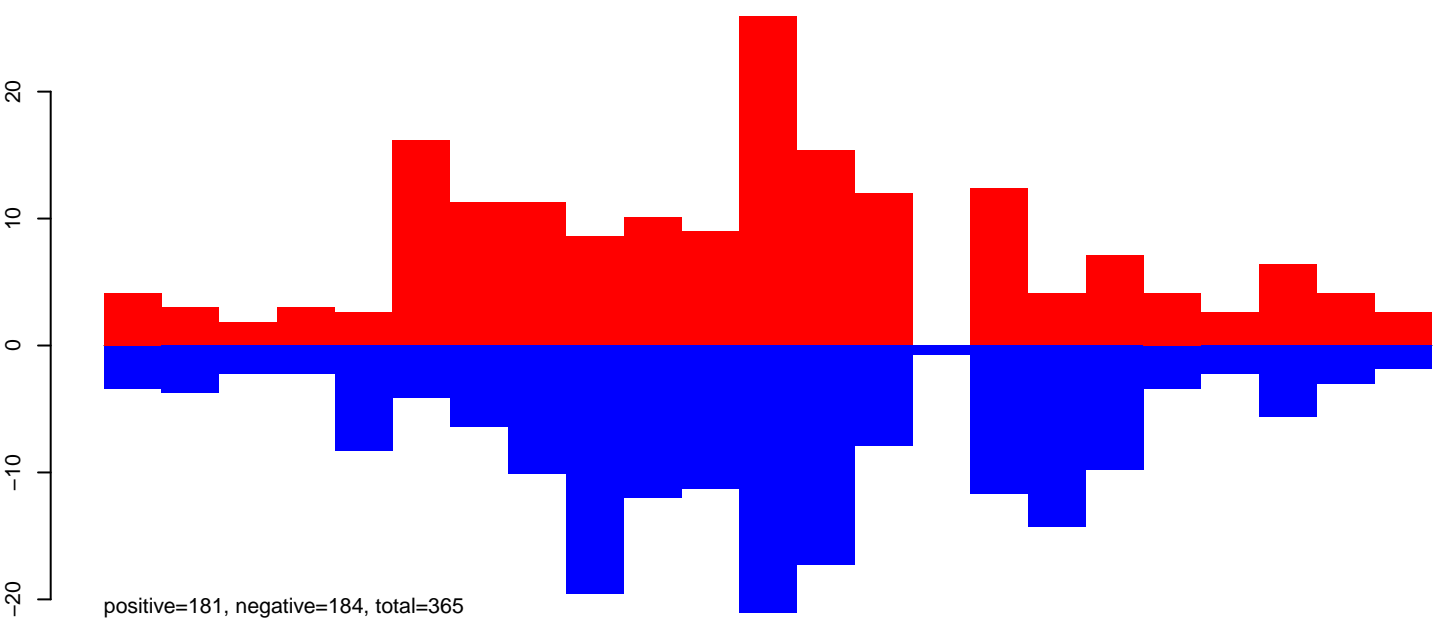

AeAeg_Aag2_Ctrl.24_35.rep

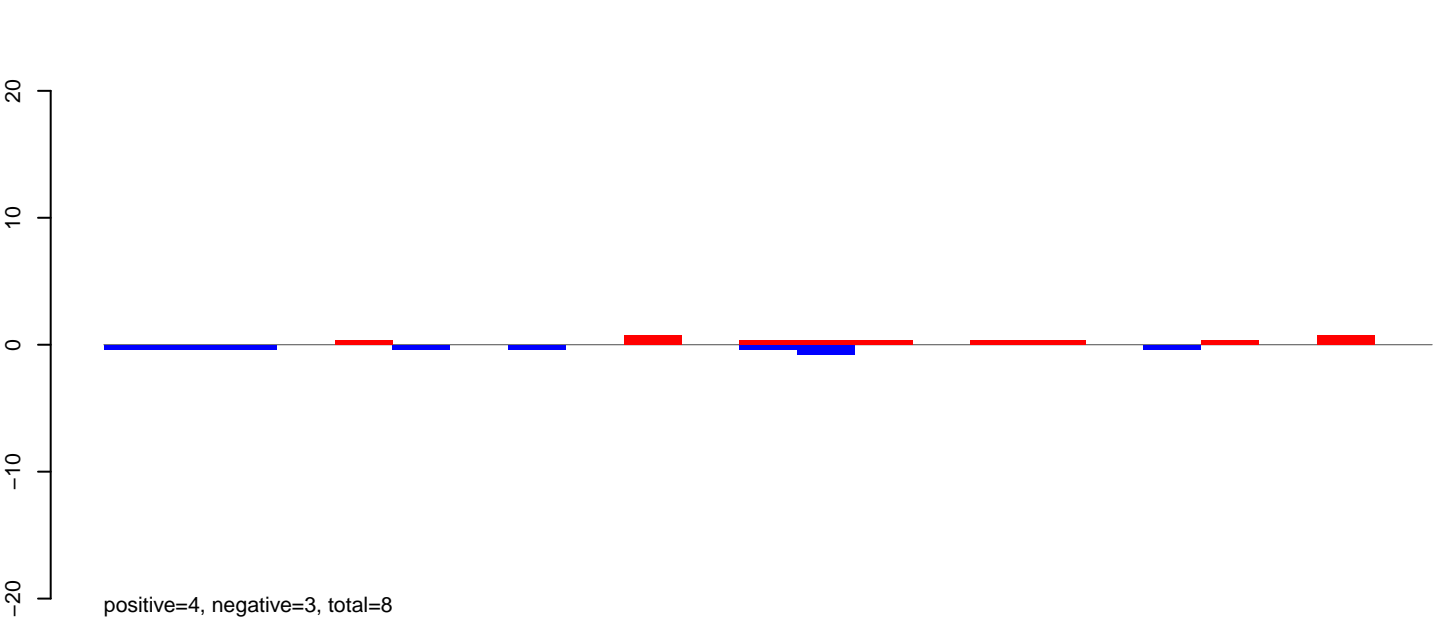

AeAeg_Aag2_Ctrl.rep

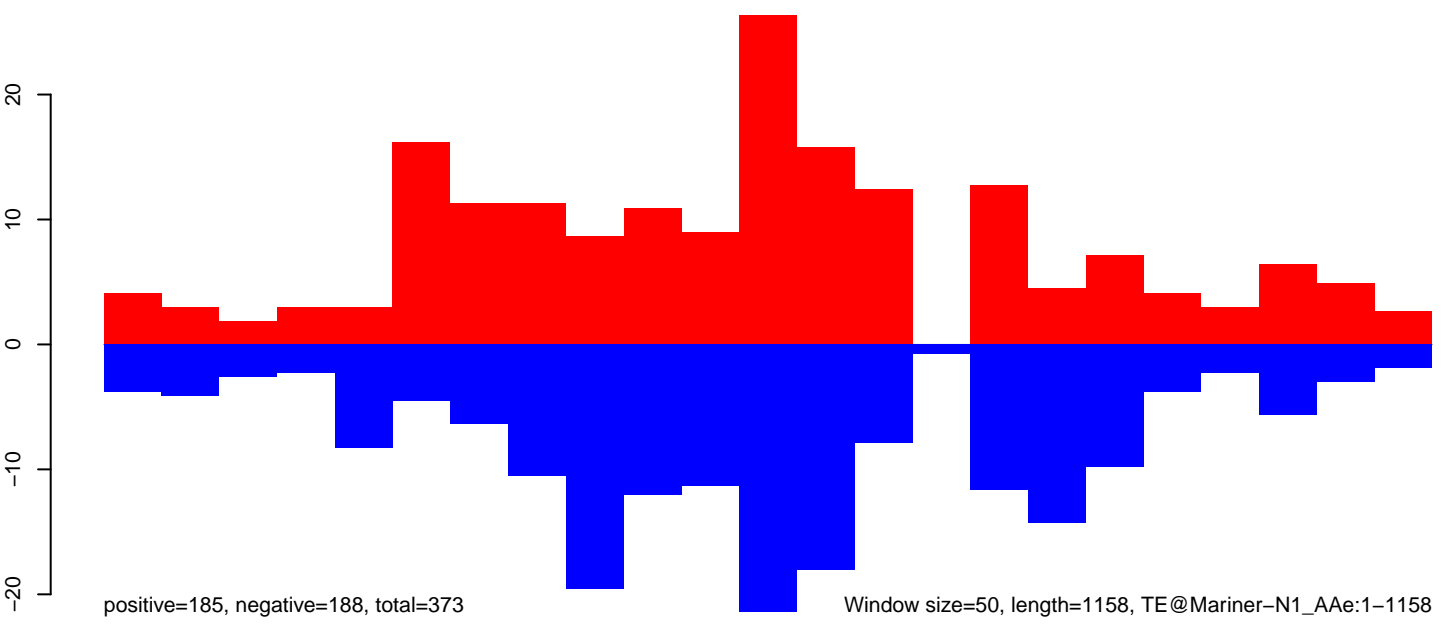

AeAeg_Aag2_Ctrl.18_23.rep

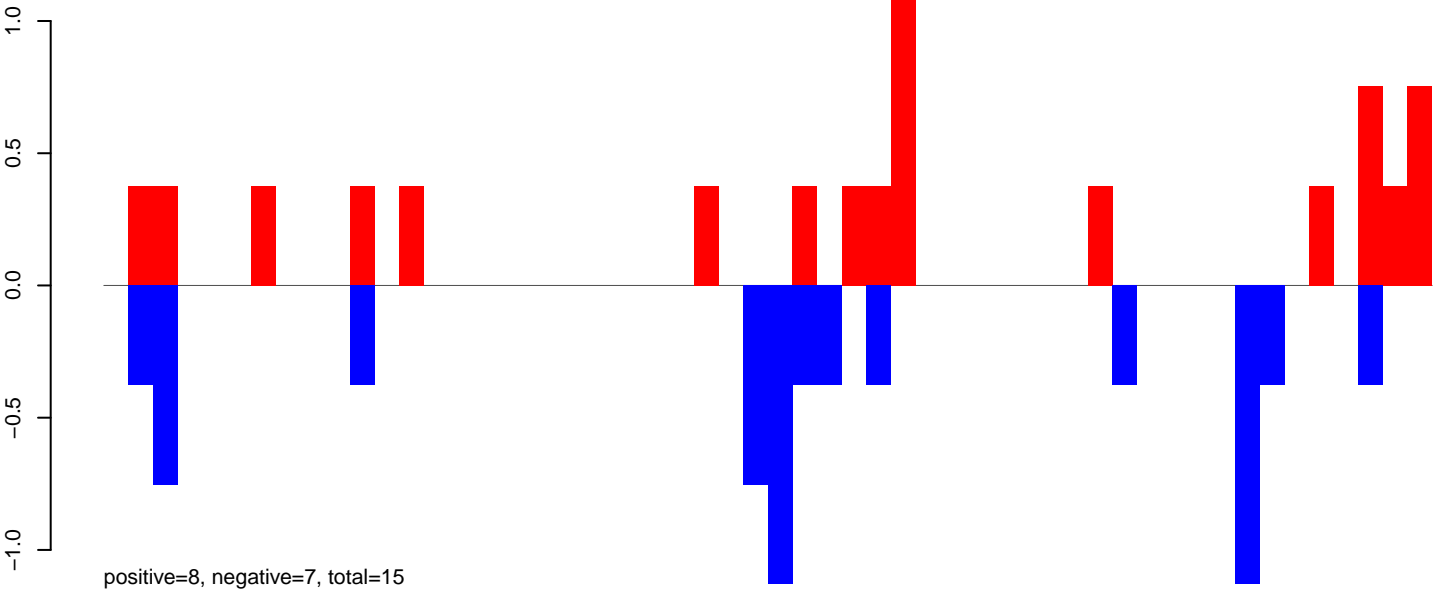

AeAeg_Aag2_Ctrl.24_35.rep

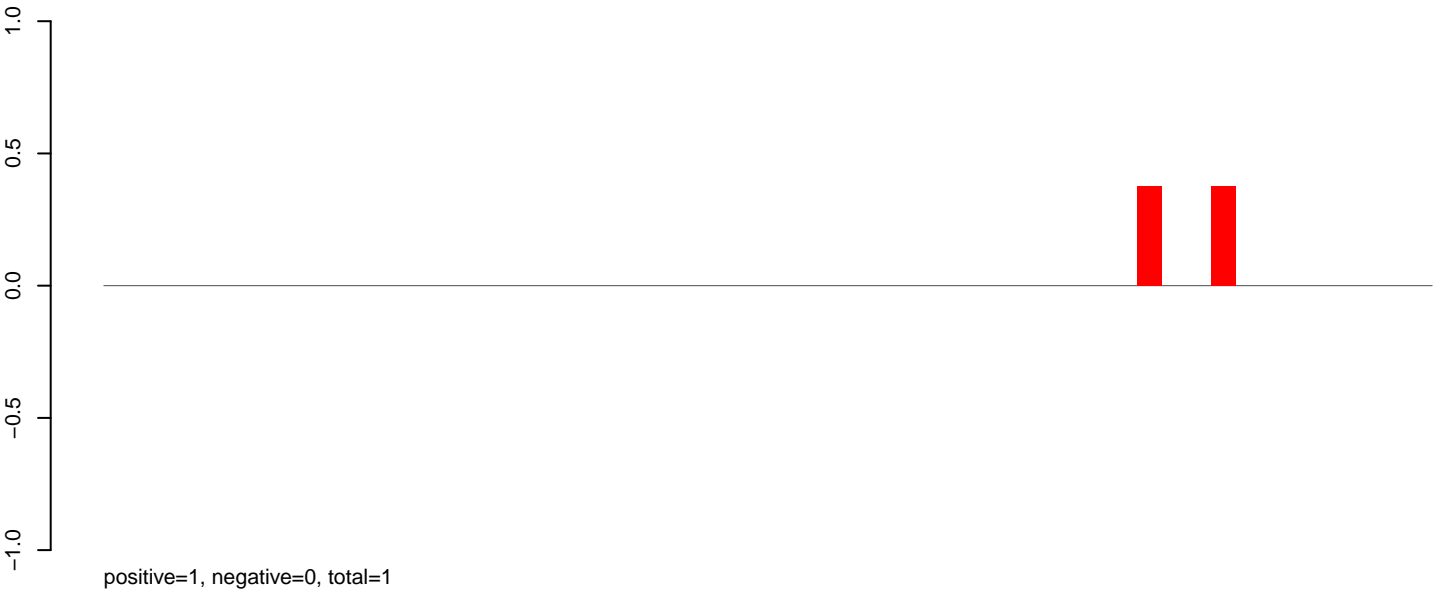

AeAeg_Aag2_Ctrl.rep

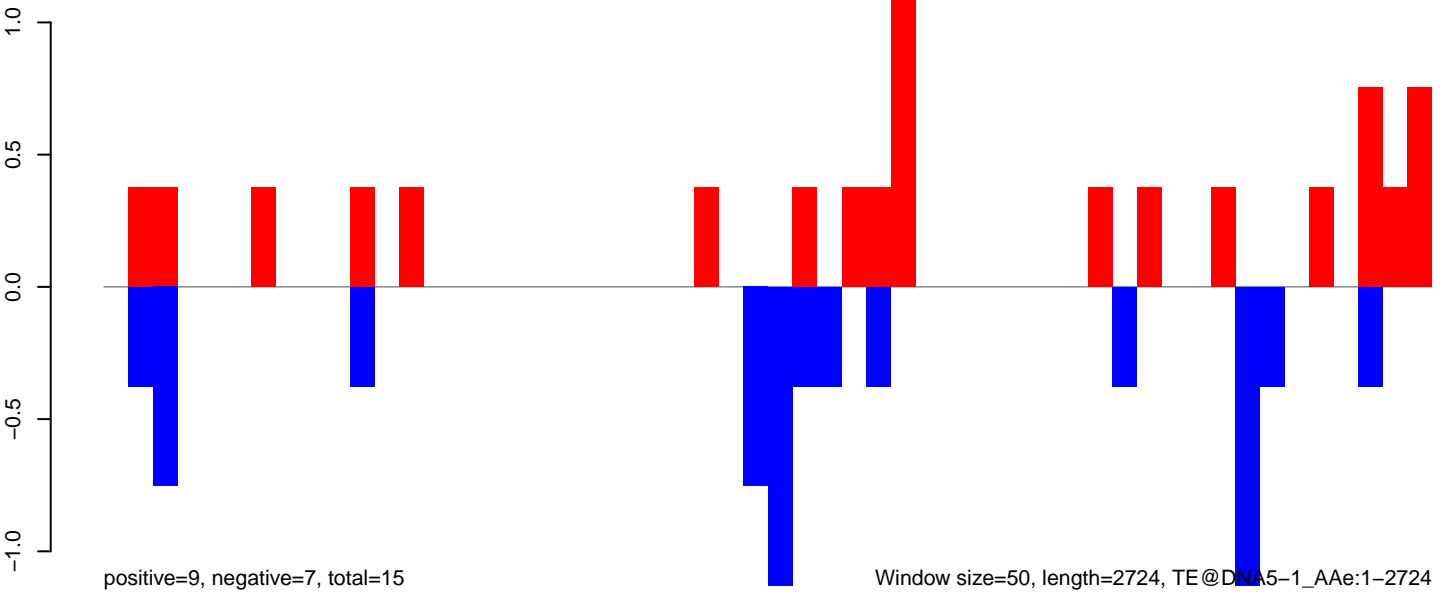

AeAeg_Aag2_Ctrl.18_23.rep

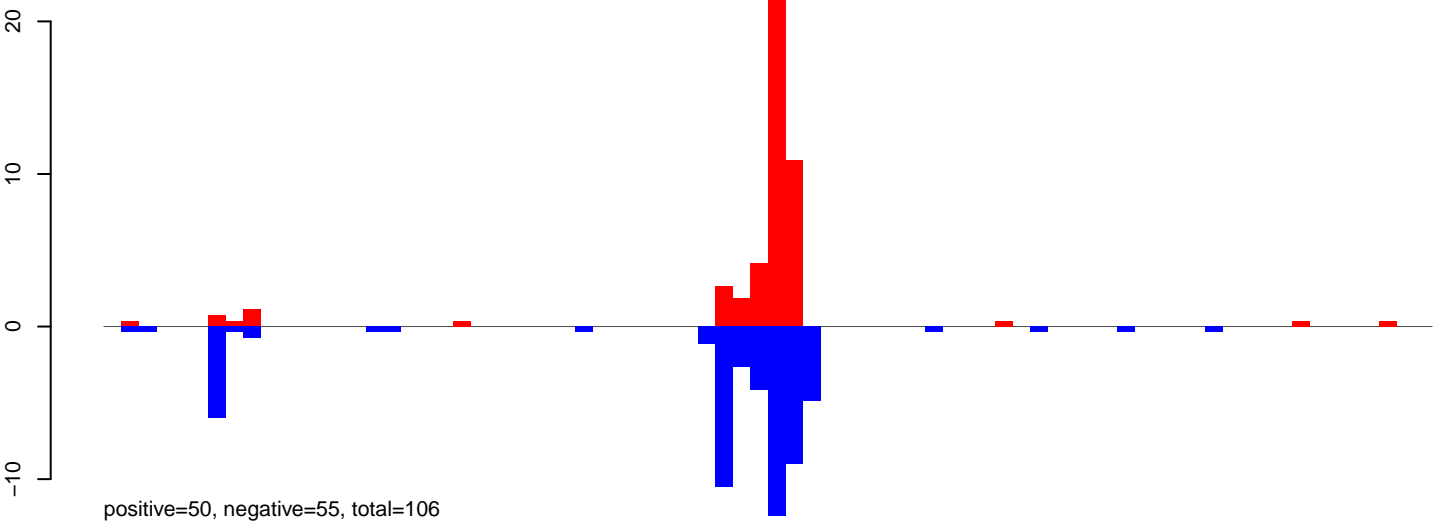

AeAeg_Aag2_Ctrl.24_35.rep

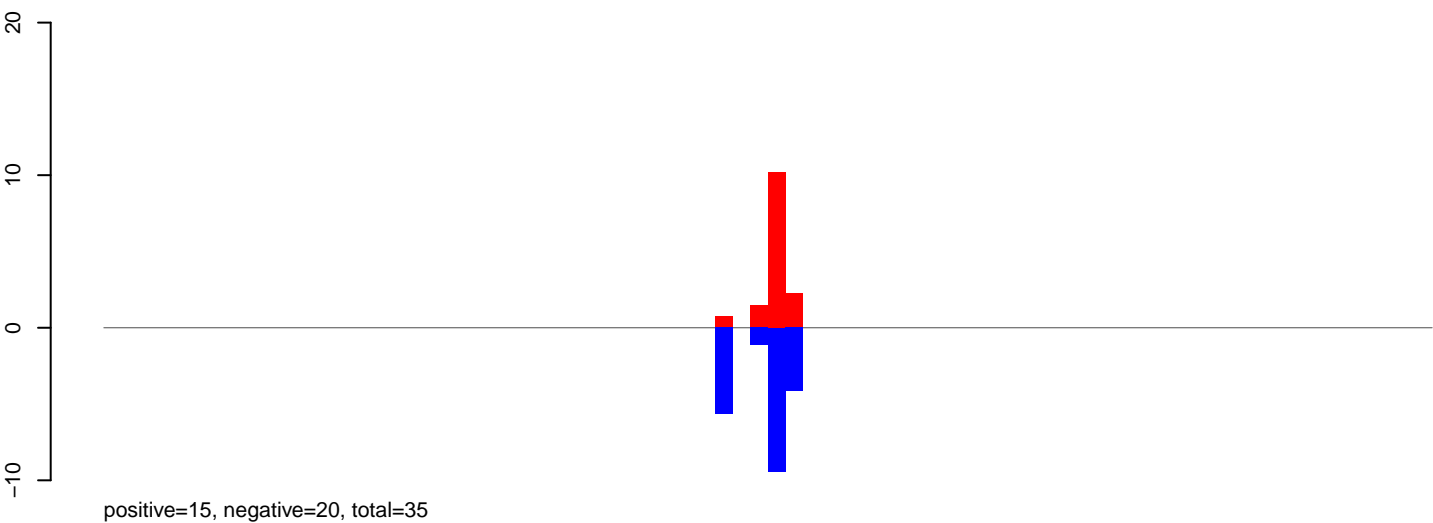

AeAeg_Aag2_Ctrl.rep

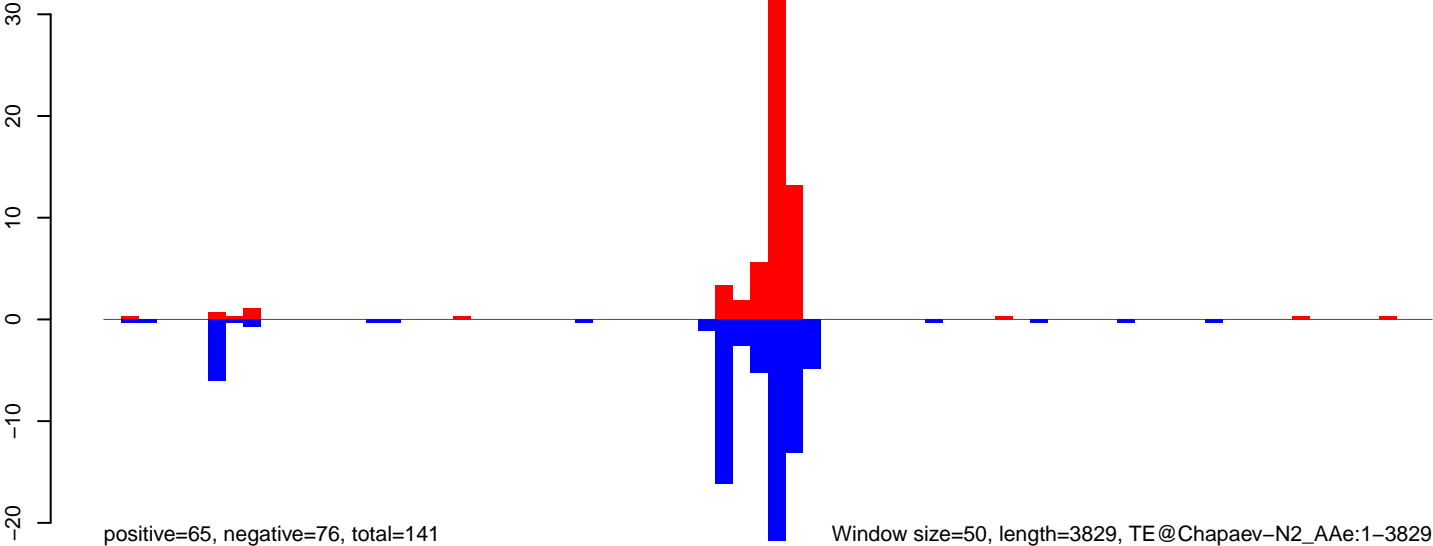

AeAeg_Aag2_Ctrl.18_23.rep

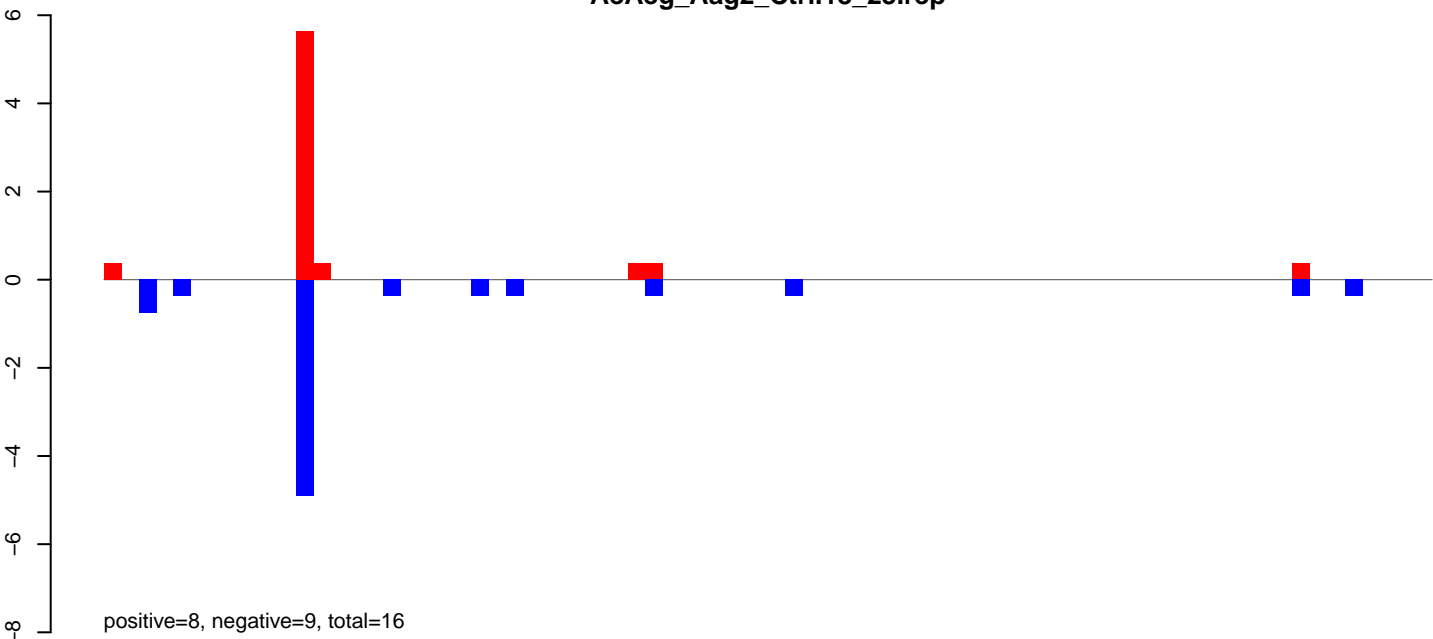

AeAeg_Aag2_Ctrl.24_35.rep

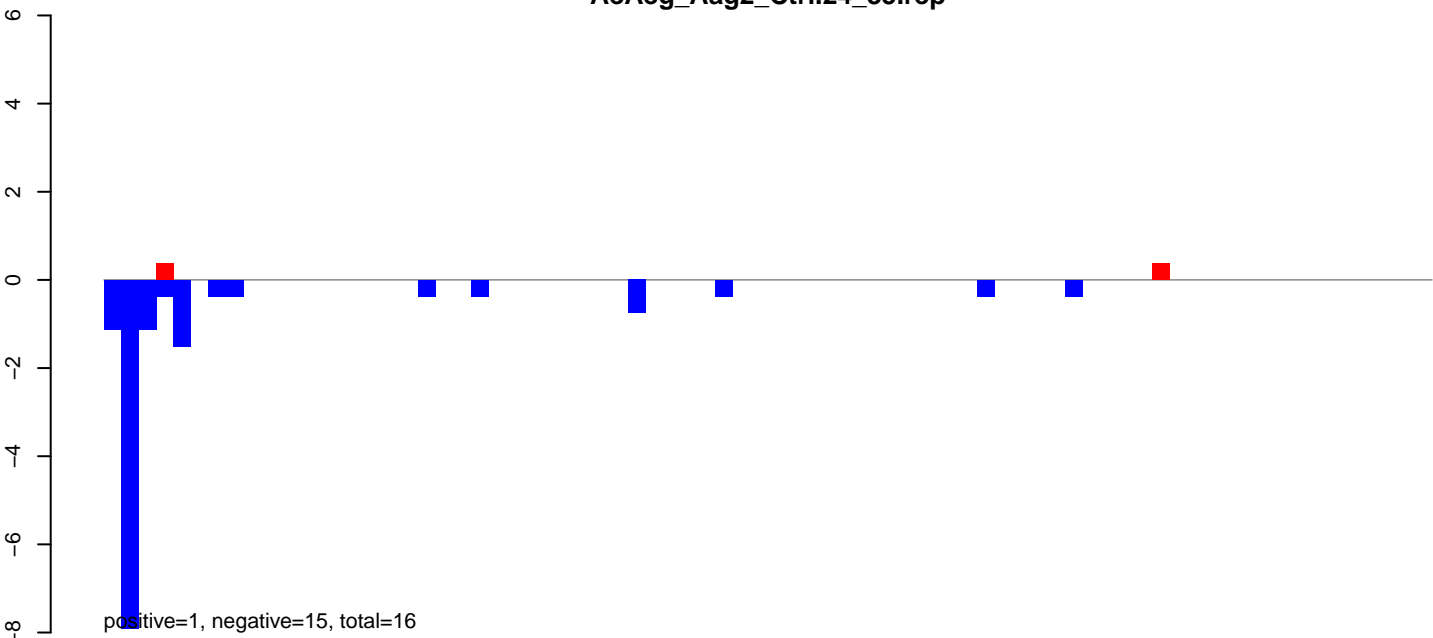

AeAeg_Aag2_Ctrl.rep

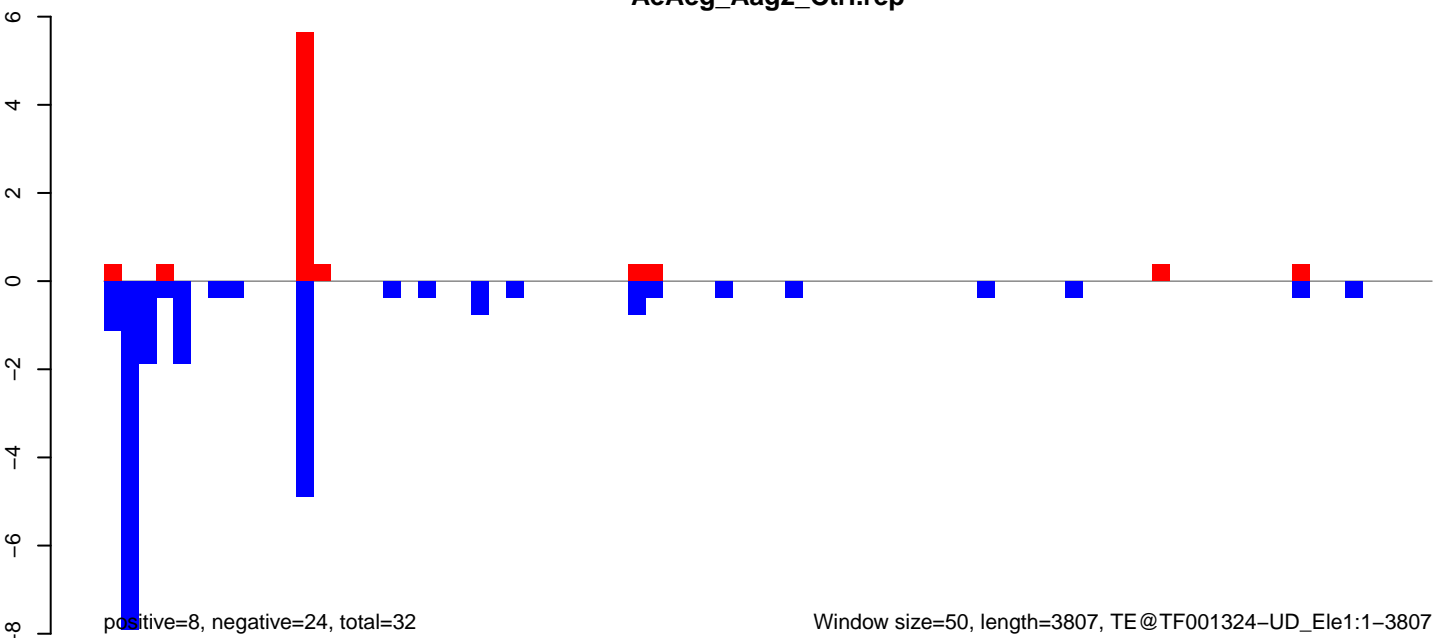

AeAeg_Aag2_Ctrl.18_23.rep



AeAeg_Aag2_Ctrl.24_35.rep

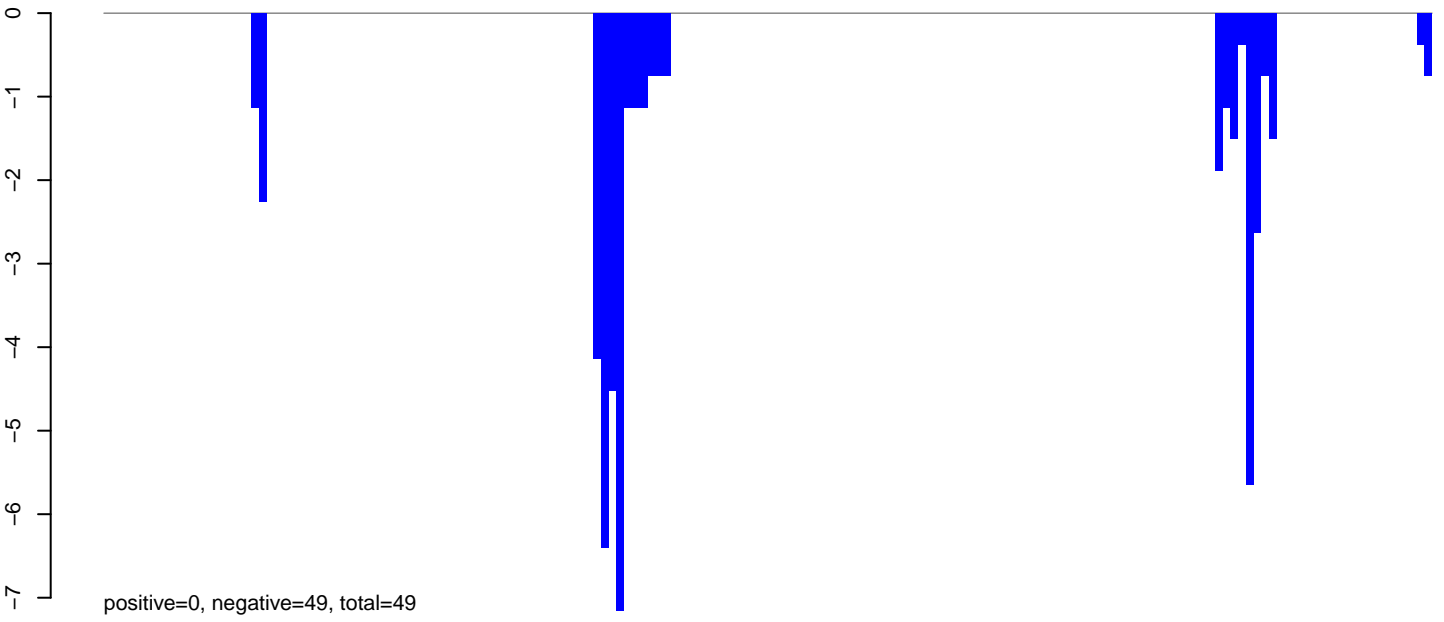

AeAeg_Aag2_Ctrl.rep

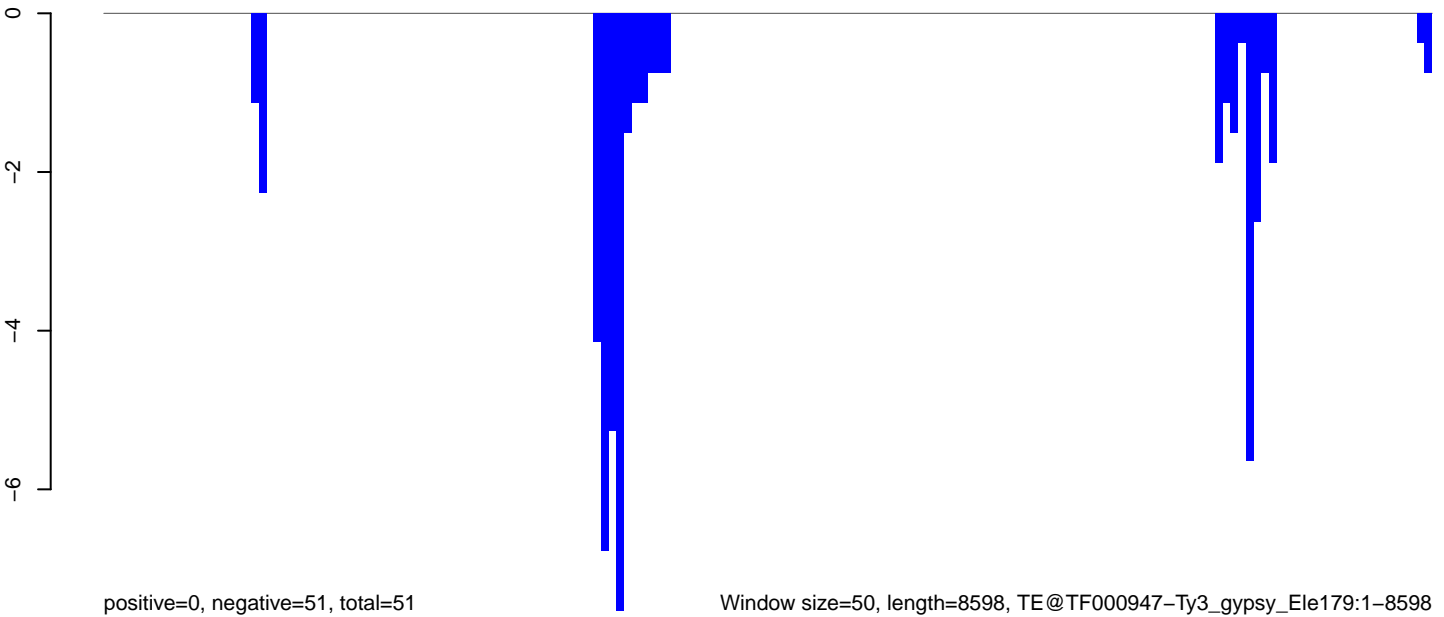

Window size=50, length=8598, TE@TF000947-Ty3_gypsy_Ele179:1-8598

0 2000 4000 6000 8000

AeAeg_Aag2_Ctrl.18_23.rep

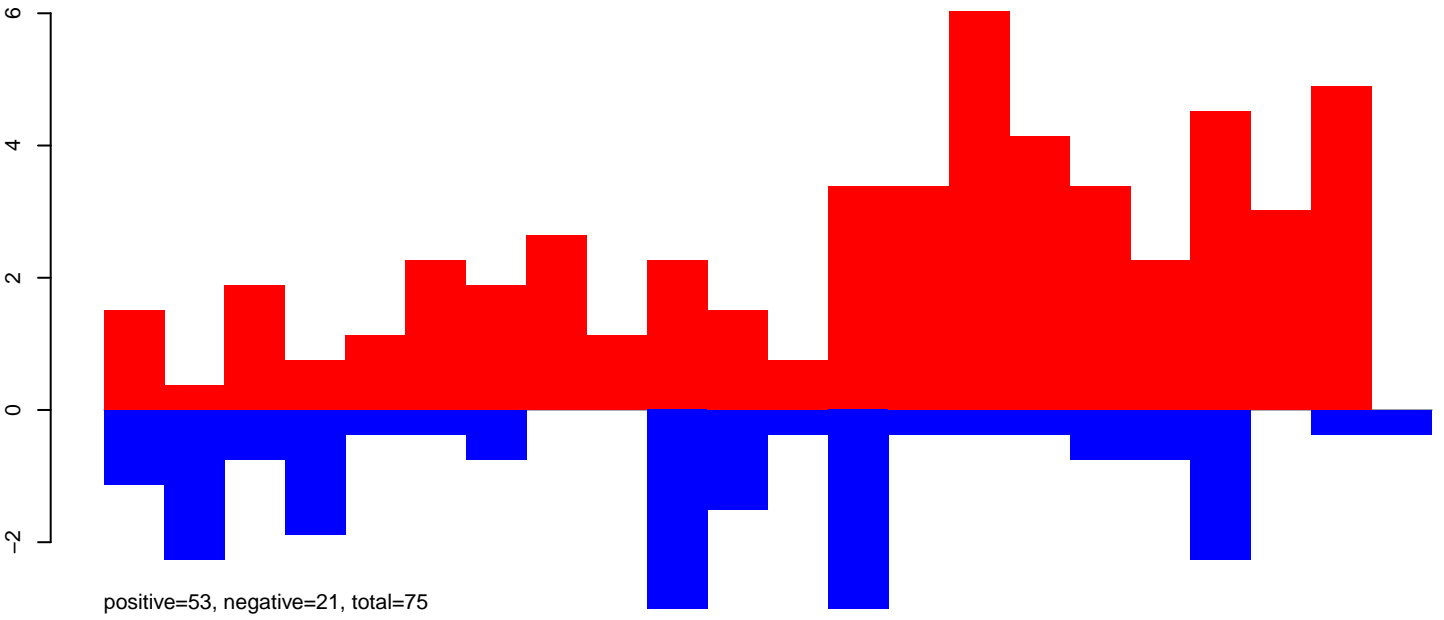

AeAeg_Aag2_Ctrl.24_35.rep

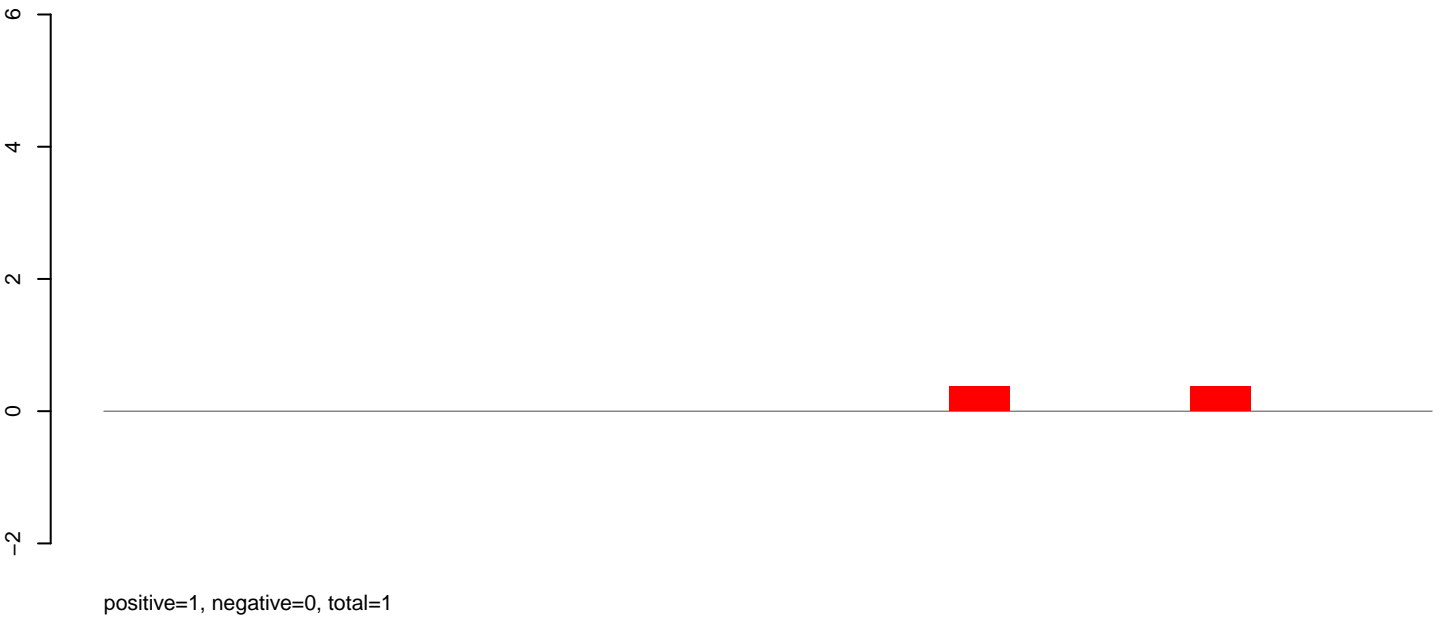

AeAeg_Aag2_Ctrl.rep

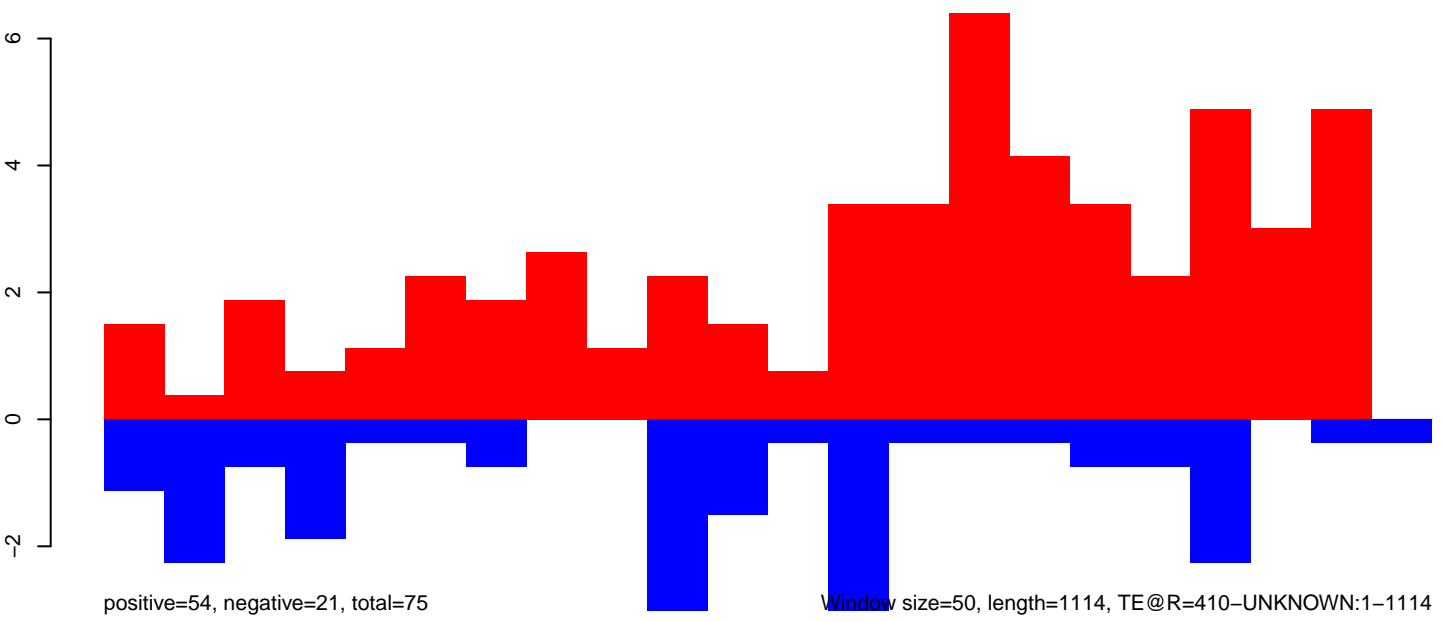

AeAeg_Aag2_Ctrl.18_23.rep

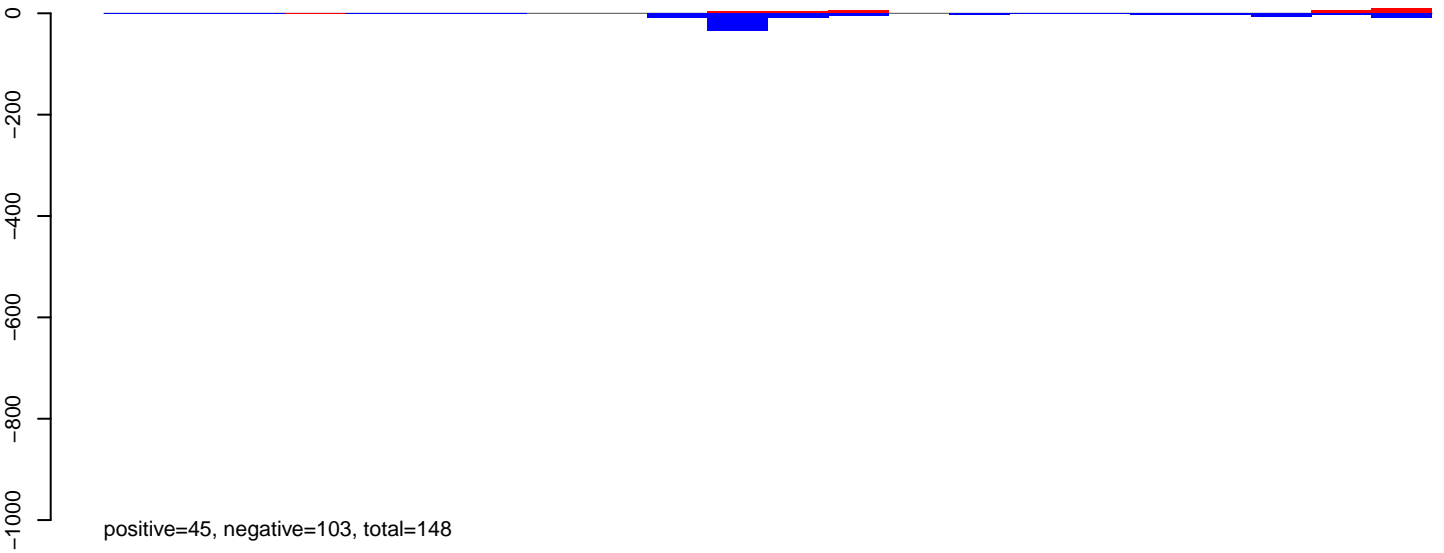

AeAeg_Aag2_Ctrl.24_35.rep

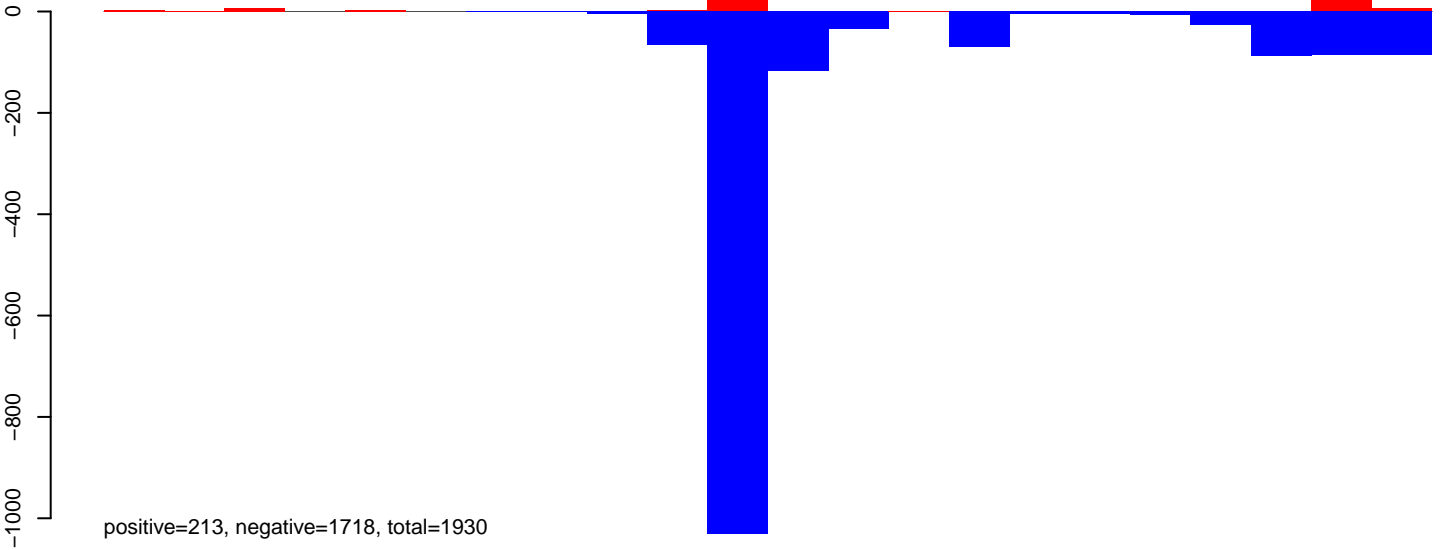

AeAeg_Aag2_Ctrl.rep

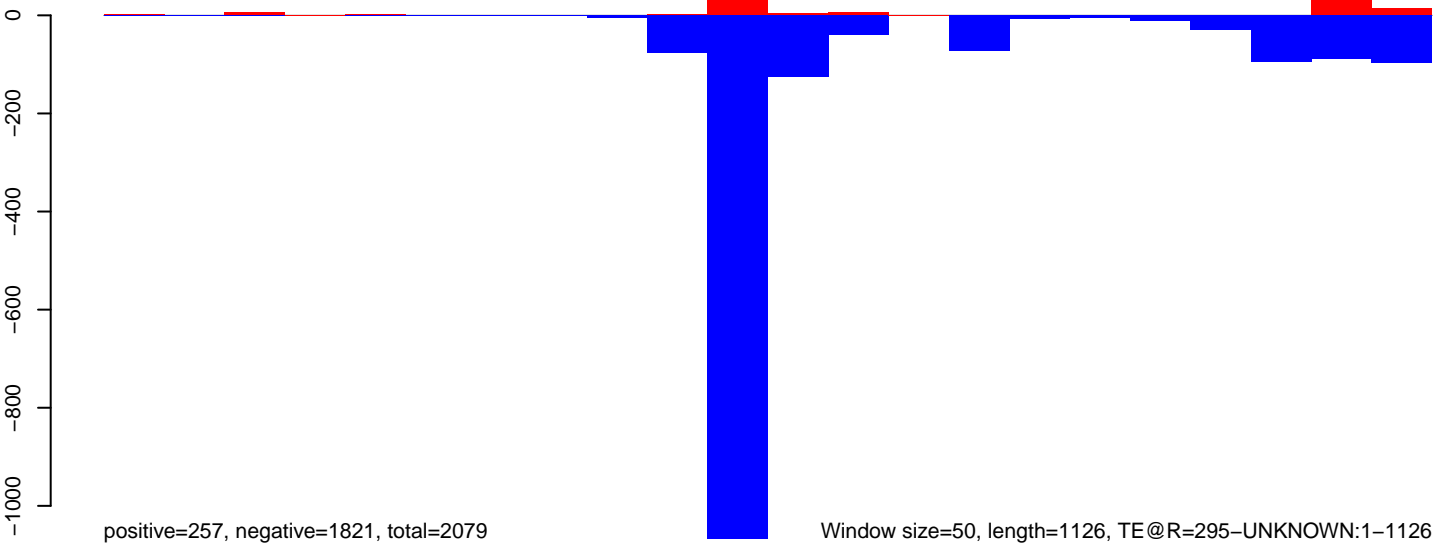

AeAeg_Aag2_Ctrl.18_23.rep

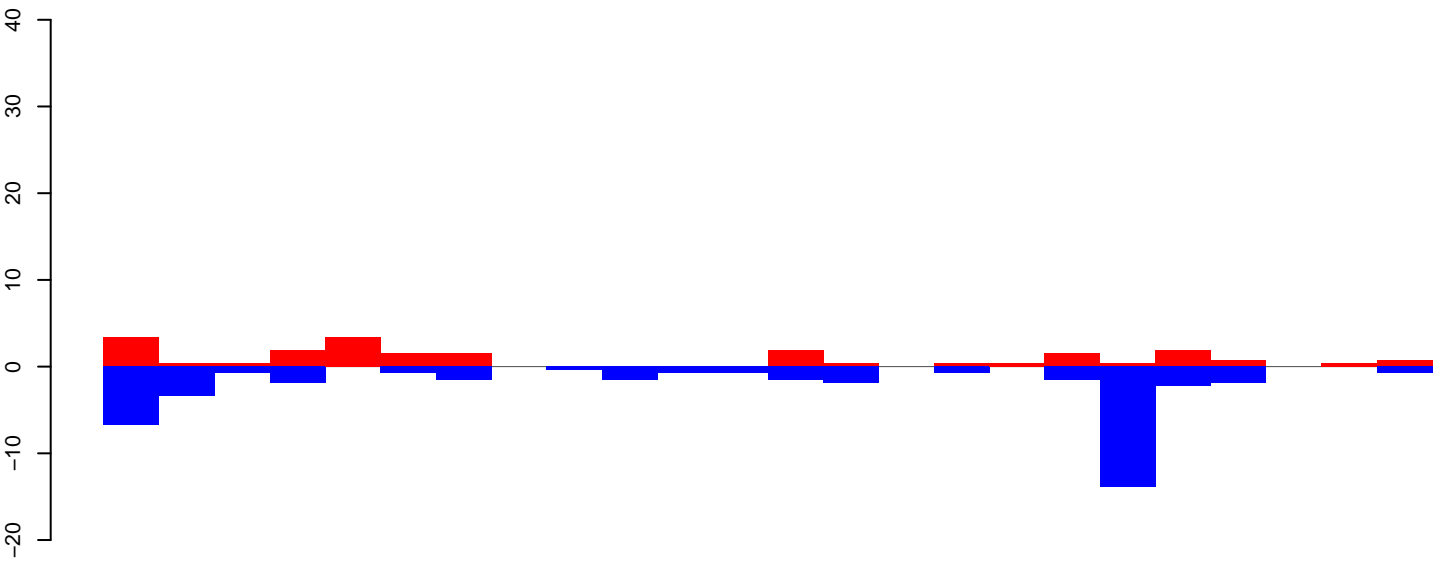

positive=22, negative=44, total=65

AeAeg_Aag2_Ctrl.24_35.rep

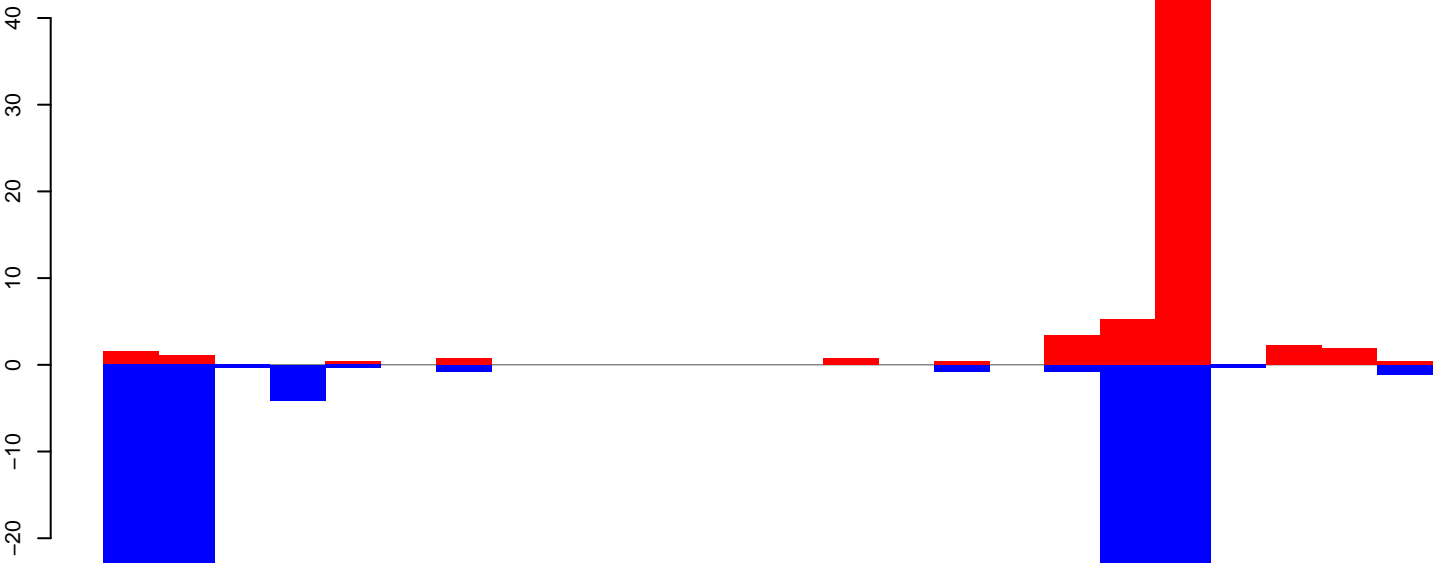

positive=61, negative=109, total=170

AeAeg_Aag2_Ctrl.rep

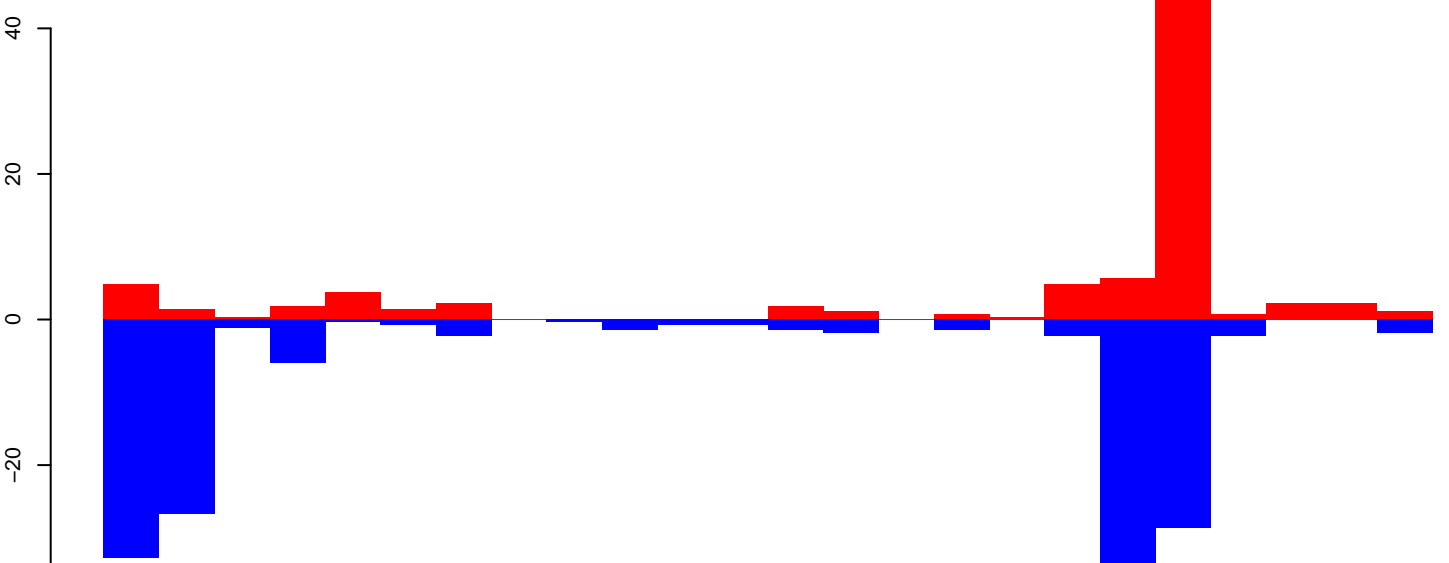

positive=83, negative=153, total=236

Window size=50, length=1208, TE@R=1006-UNKNOWN:1-1208

AeAeg_Aag2_Ctrl.18_23.rep

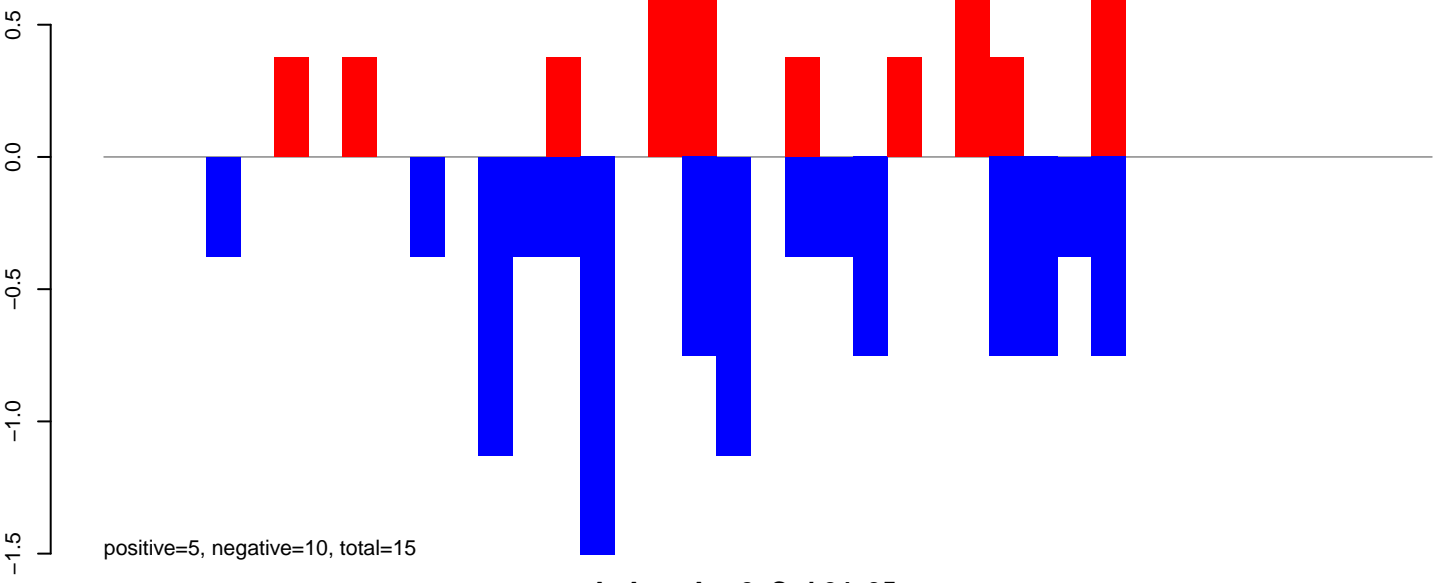

AeAeg_Aag2_Ctrl.24_35.rep

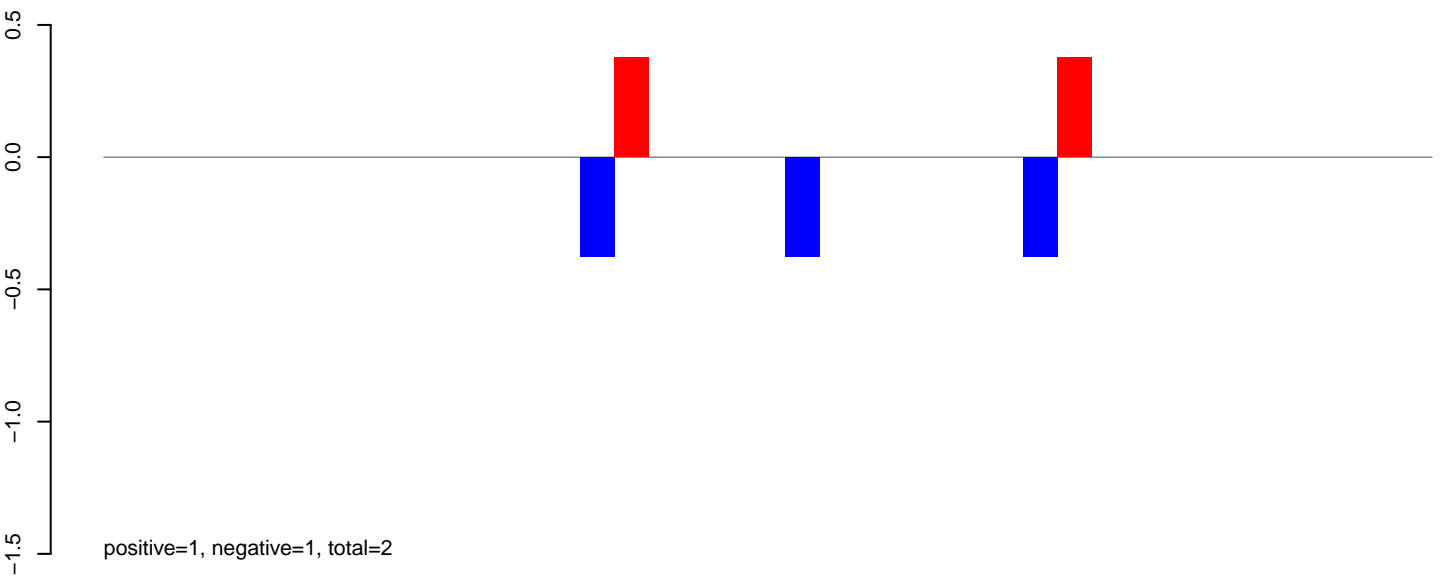

AeAeg_Aag2_Ctrl.rep

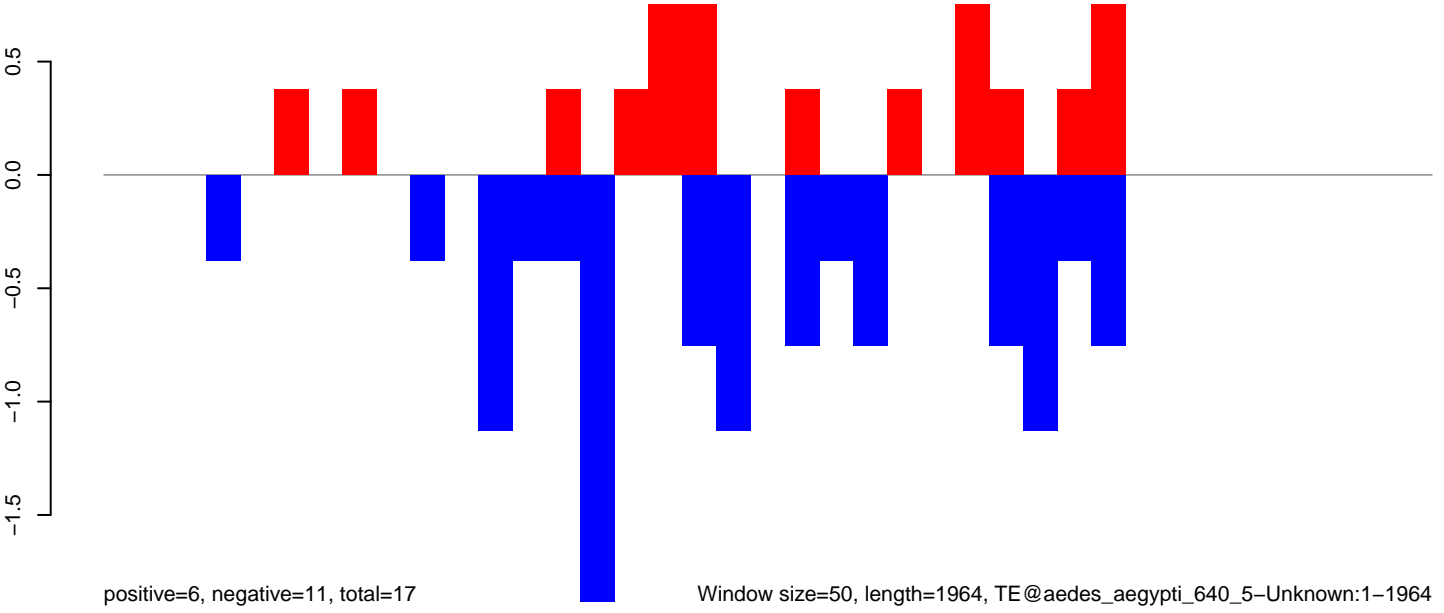

AeAeg_Aag2_Ctrl.18_23.rep

positive=8, negative=11, total=19

AeAeg_Aag2_Ctrl.24_35.rep

positive=0, negative=0, total=0

AeAeg_Aag2_Ctrl.rep

positive=8, negative=11, total=19

Window size=50, length=2390, TE@aedes_aegypti_1942_7-Unknown:1-2390

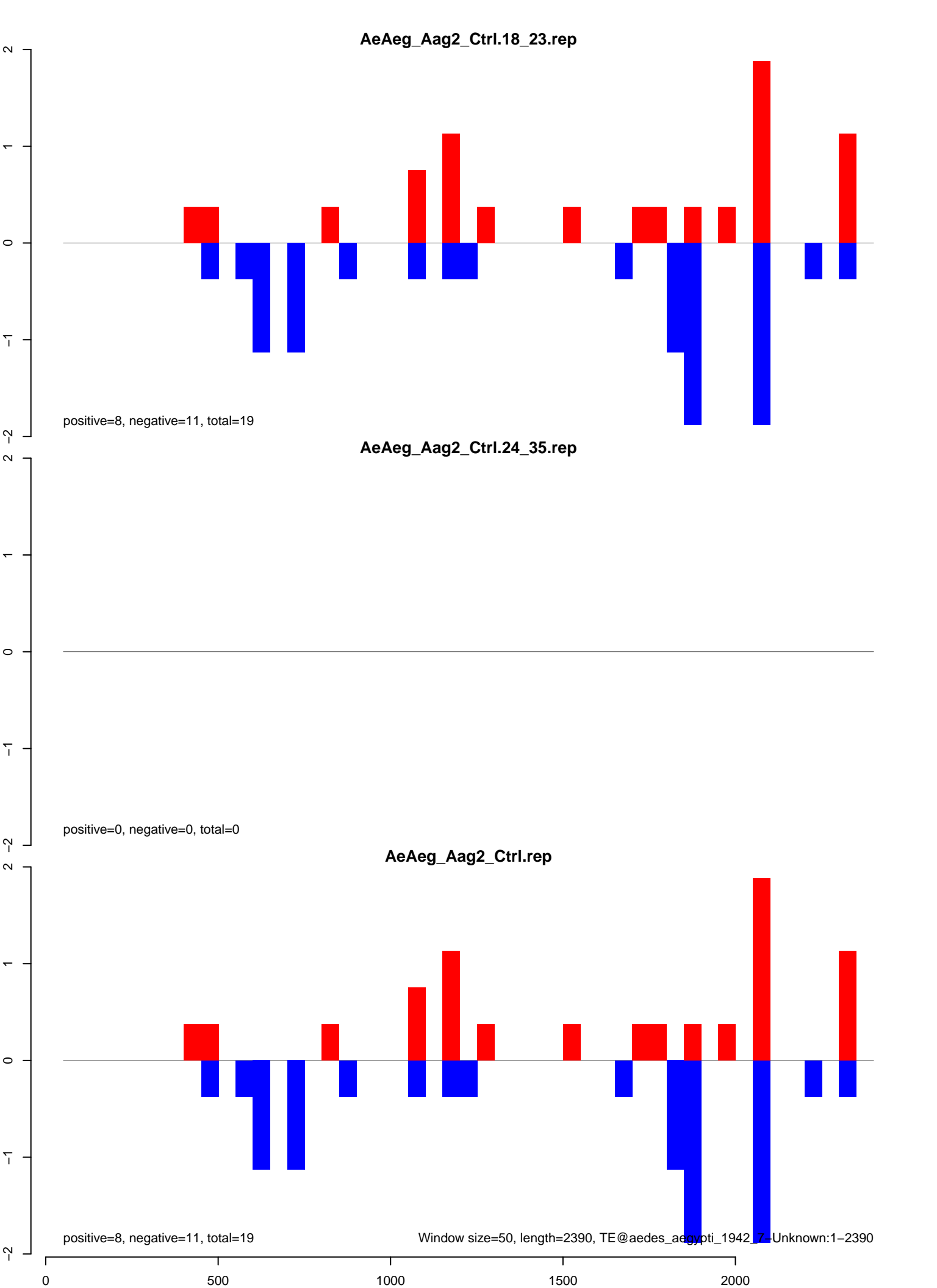

AeAeg_Aag2_Ctrl.18_23.rep

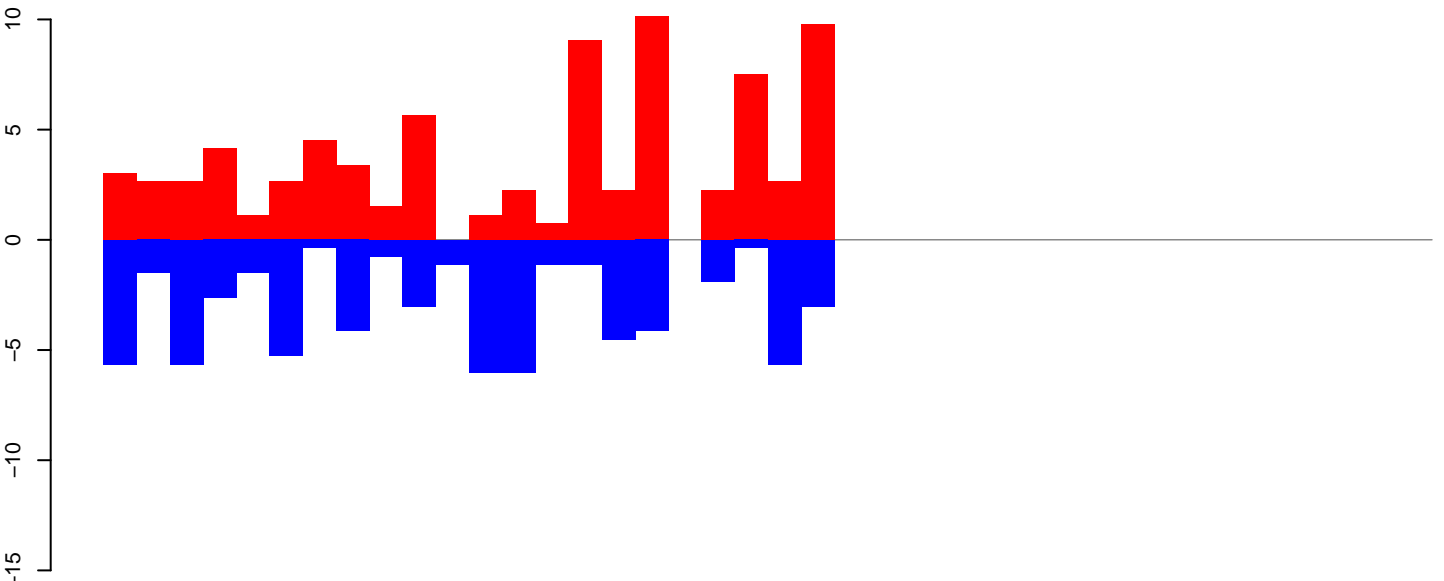

positive=79, negative=65, total=144

AeAeg_Aag2_Ctrl.24_35.rep

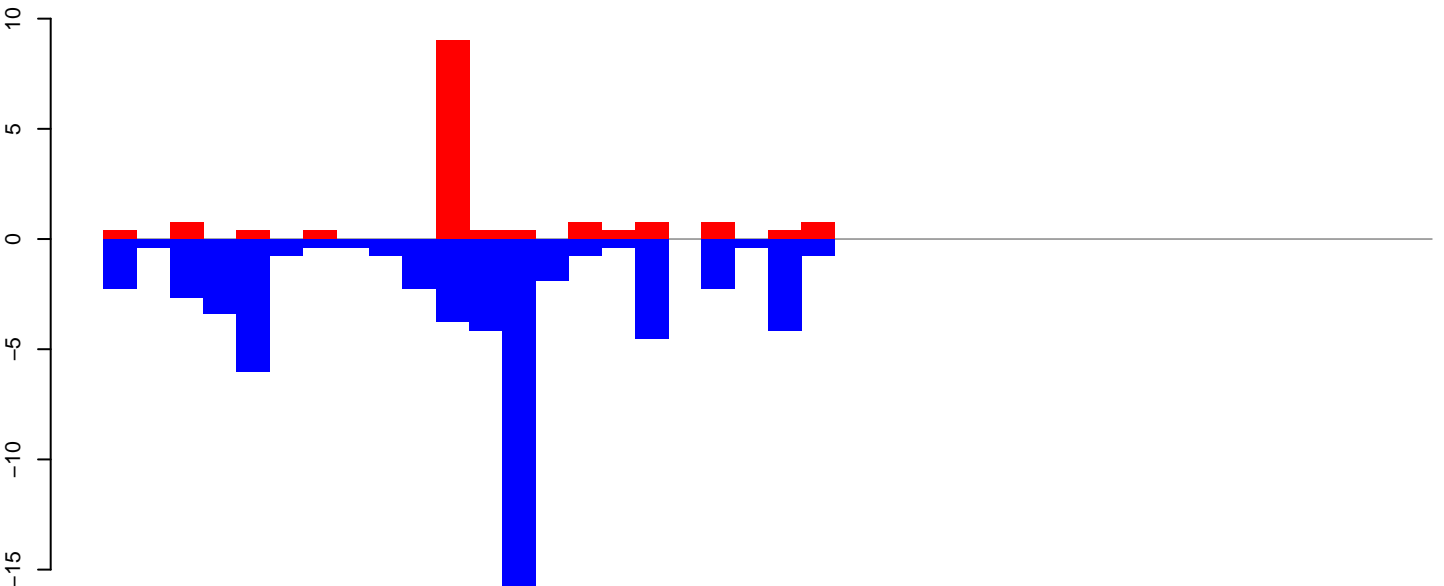

positive=15, negative=59, total=75

AeAeg_Aag2_Ctrl.rep

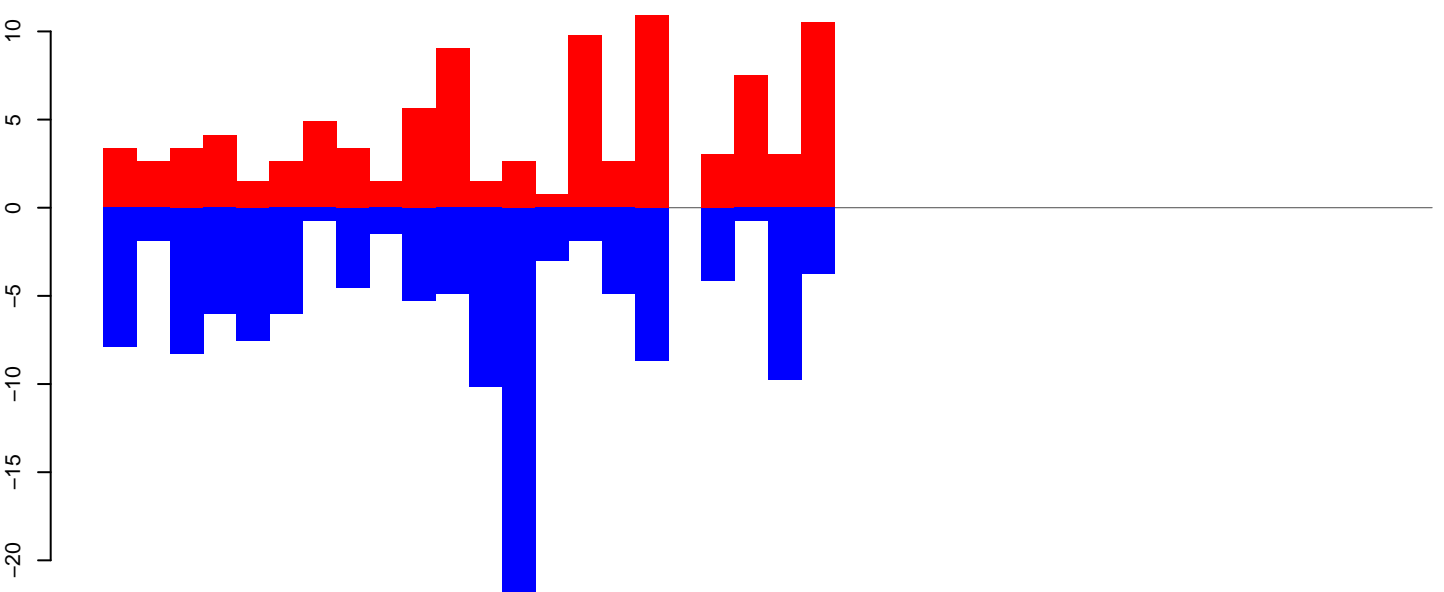

positive=94, negative=125, total=219, window size=50, length=2018, TE@aedes4kgr2k10pd1-AAGE01014110_7666bp-TE-UNKNOWN:1-2018

AeAeg_Aag2_Ctrl.18_23.rep

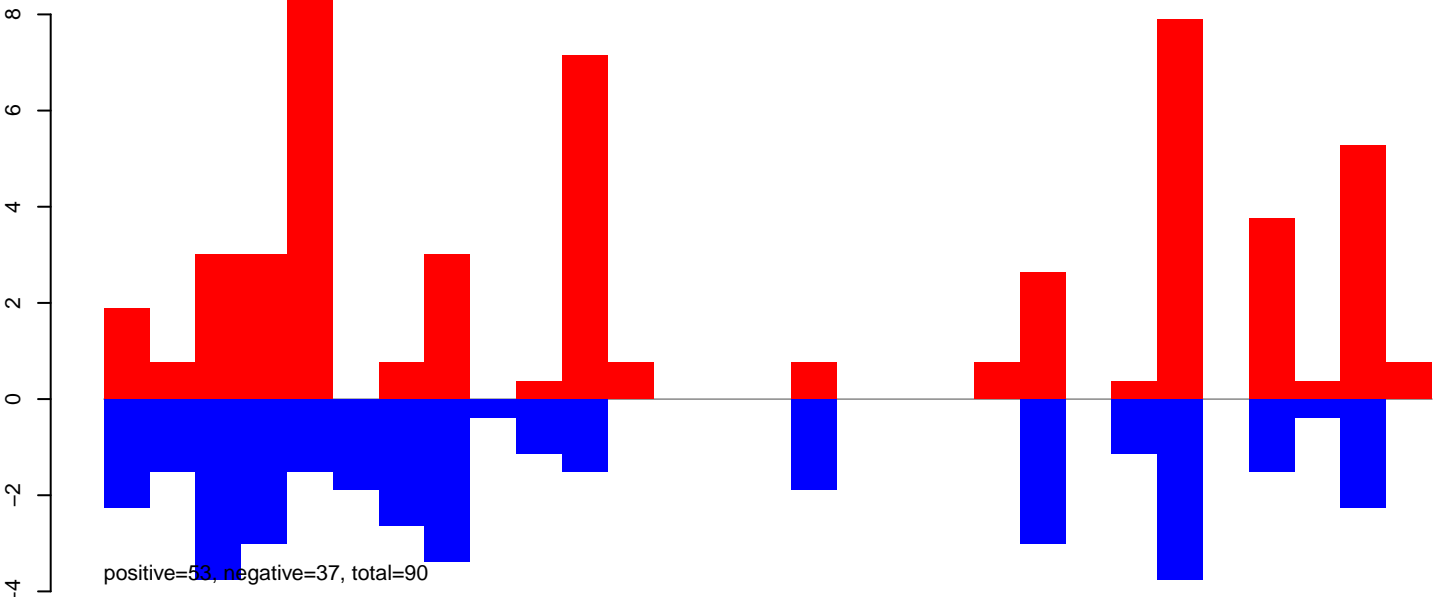

AeAeg_Aag2_Ctrl.24_35.rep

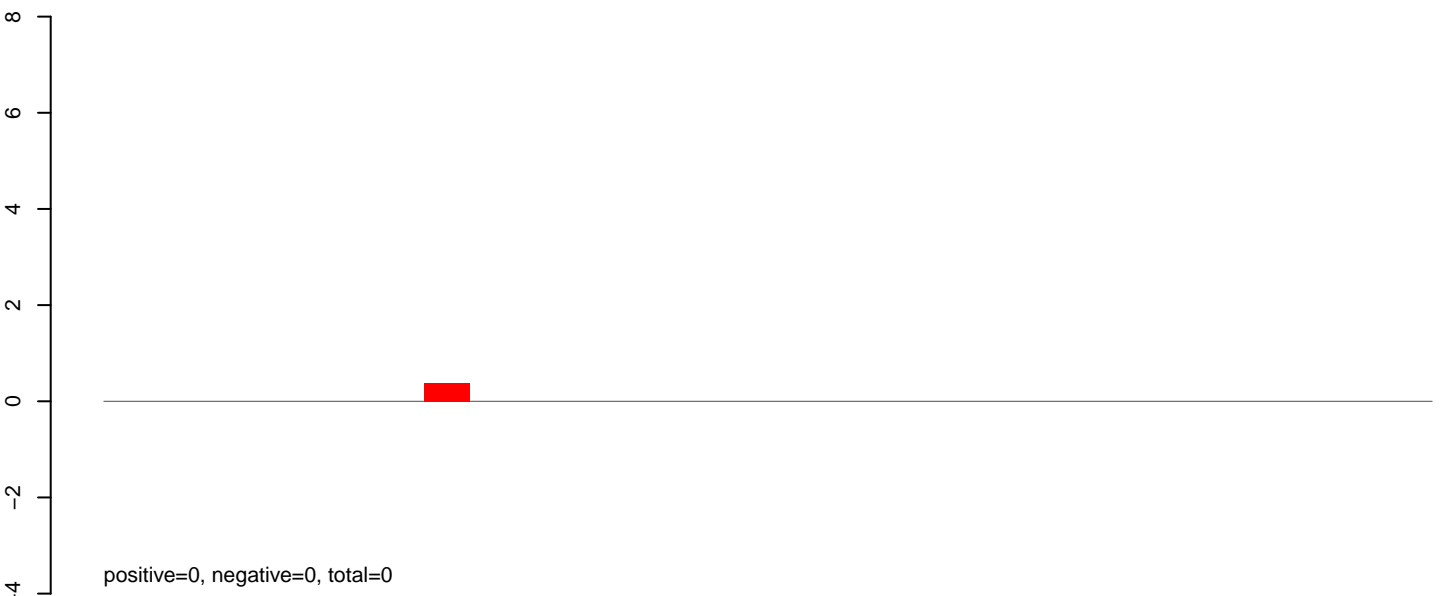

AeAeg_Aag2_Ctrl.rep

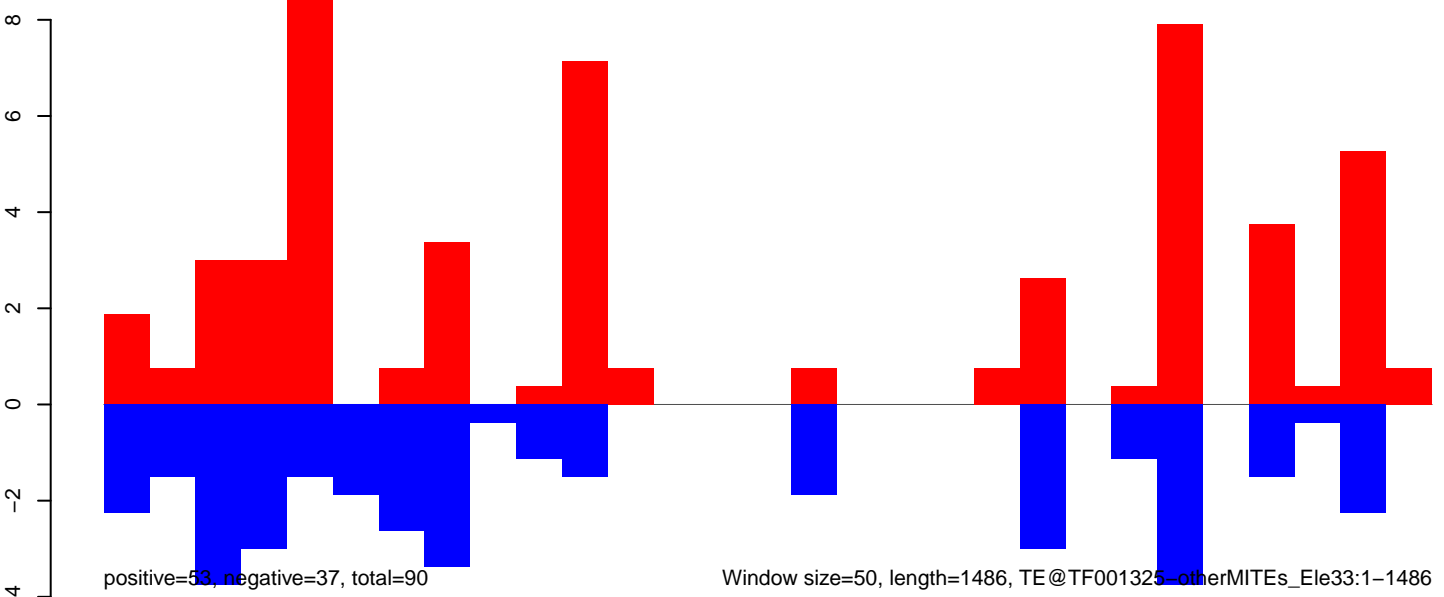

AeAeg_Aag2_Ctrl.18_23.rep

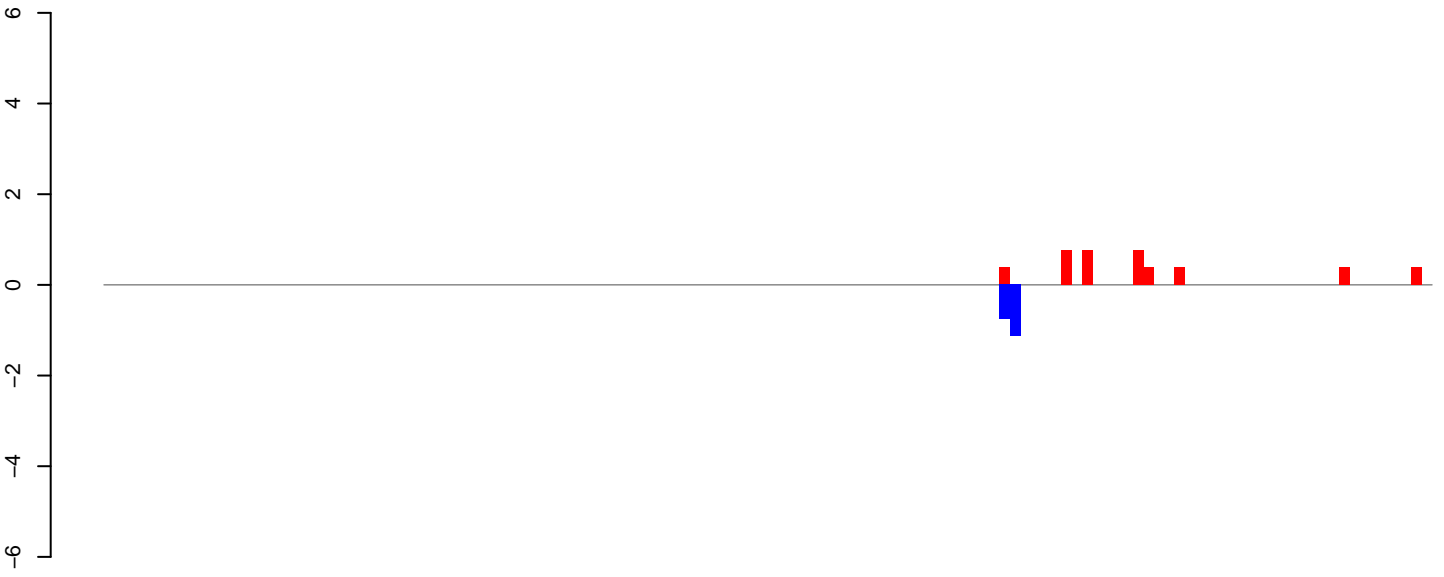

positive=4, negative=2, total=6

AeAeg_Aag2_Ctrl.24_35.rep



positive=15, negative=9, total=24

AeAeg_Aag2_Ctrl.rep



positive=19, negative=11, total=30

Window size=50, length=6462, TF@TF000977-Ty1_copia_Ele92:1-6462

0 1000 2000 3000 4000 5000 6000

AeAeg_Aag2_Ctrl.18_23.rep

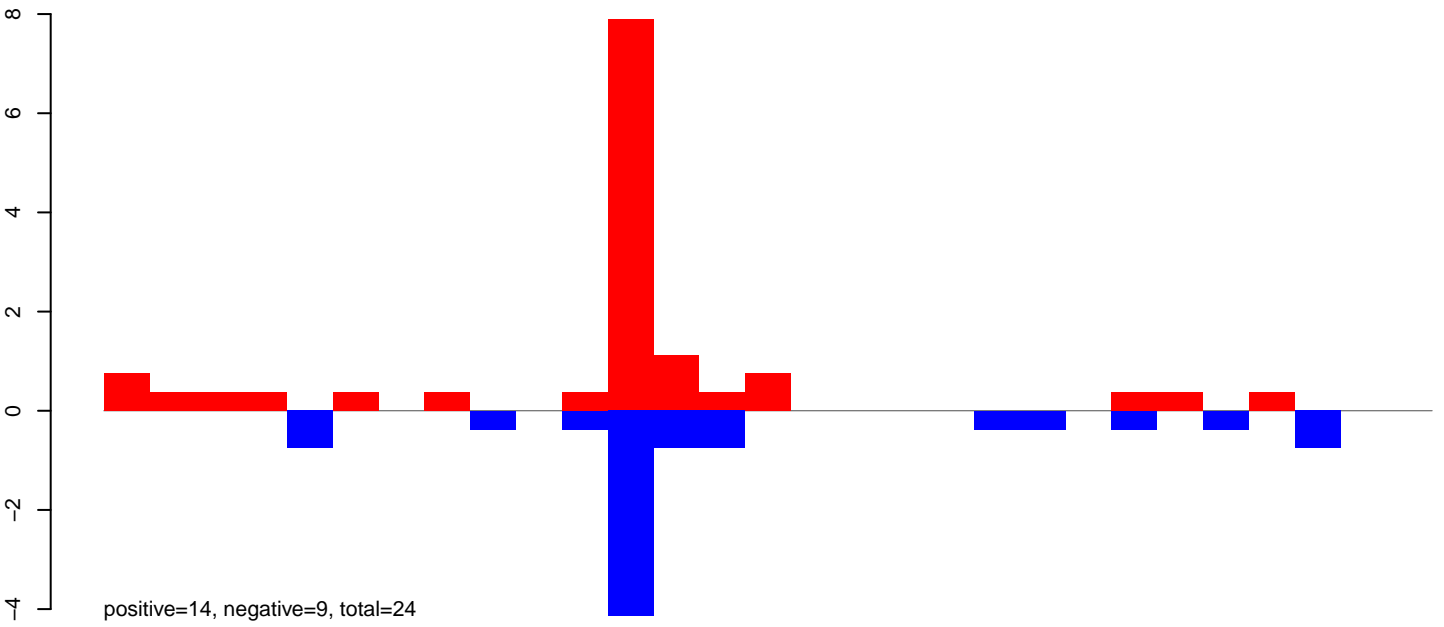

AeAeg_Aag2_Ctrl.24_35.rep

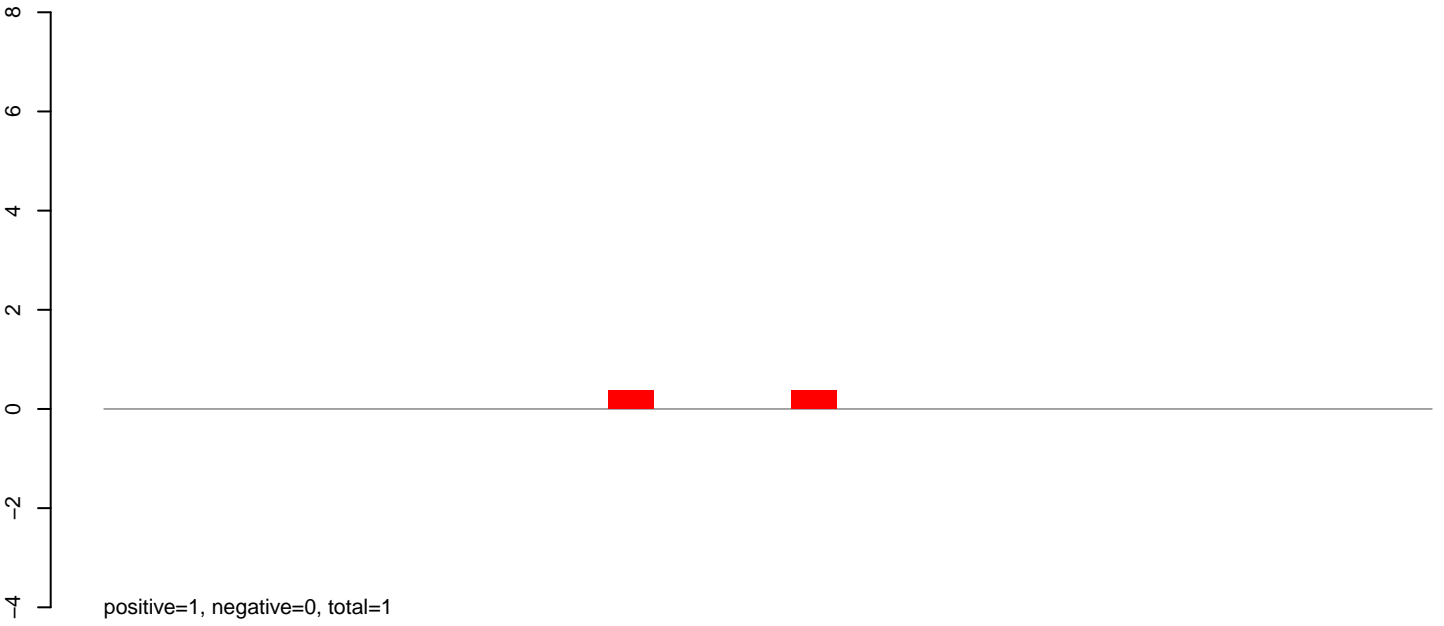

AeAeg_Aag2_Ctrl.rep

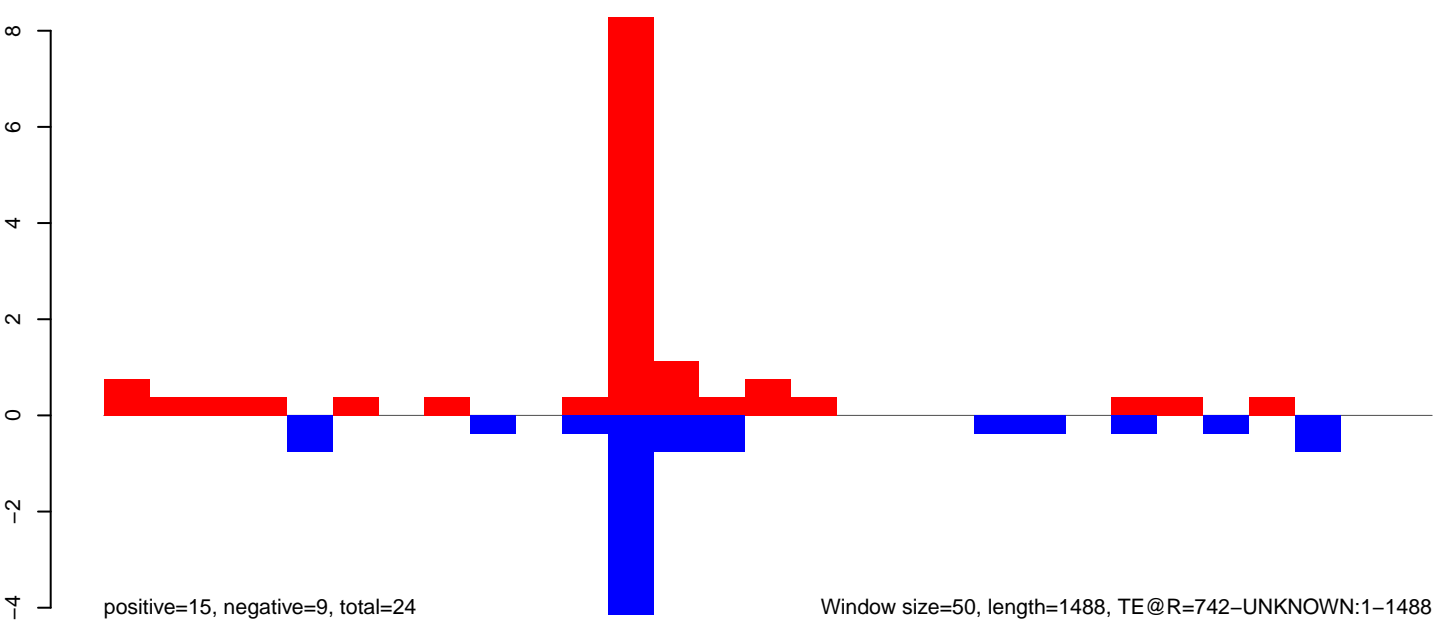

Window size=50, length=1488, TE@R=742-UNKNOWN:1-1488

AeAeg_Aag2_Ctrl.18_23.rep

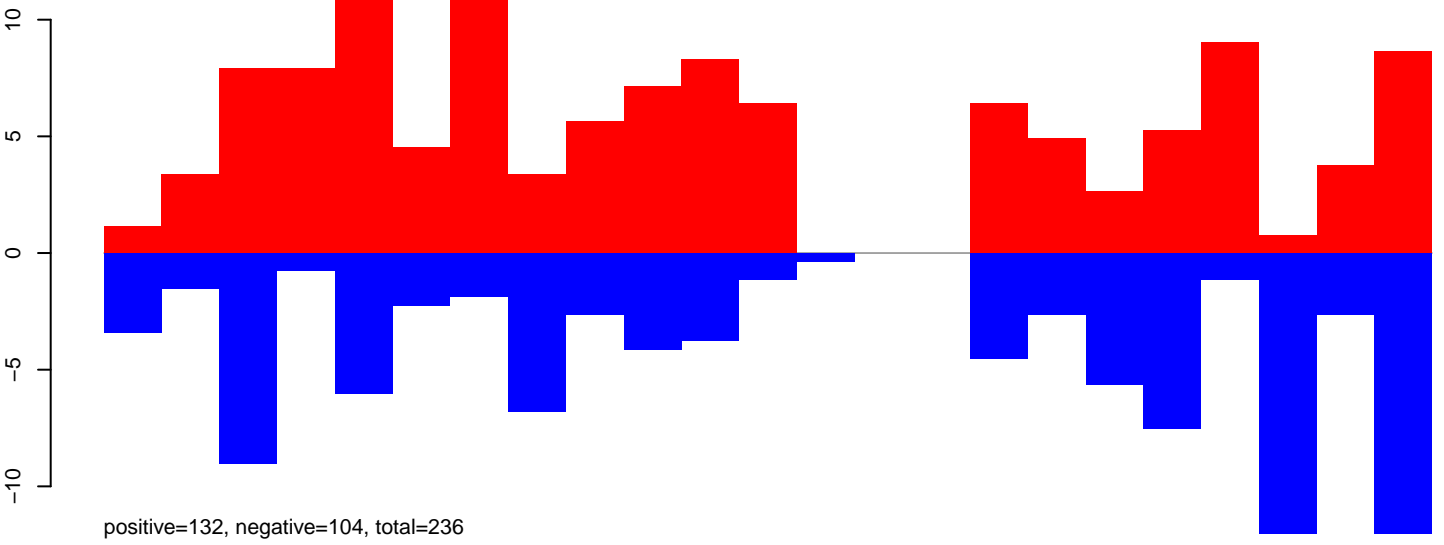

AeAeg_Aag2_Ctrl.24_35.rep

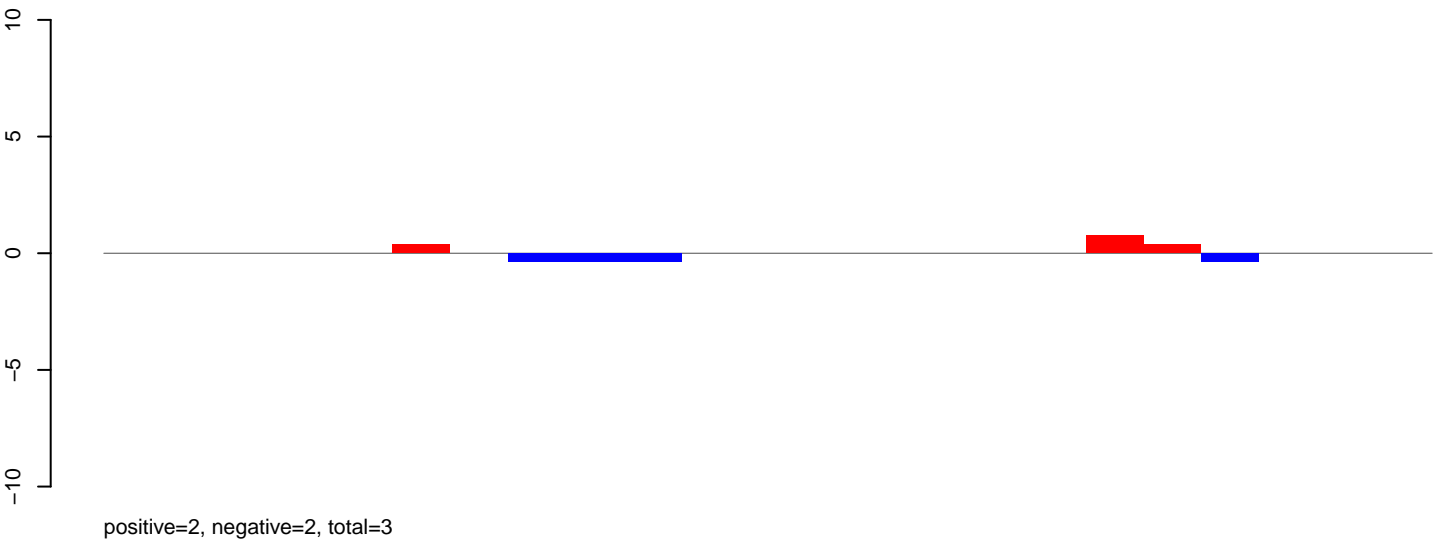

AeAeg_Aag2_Ctrl.rep

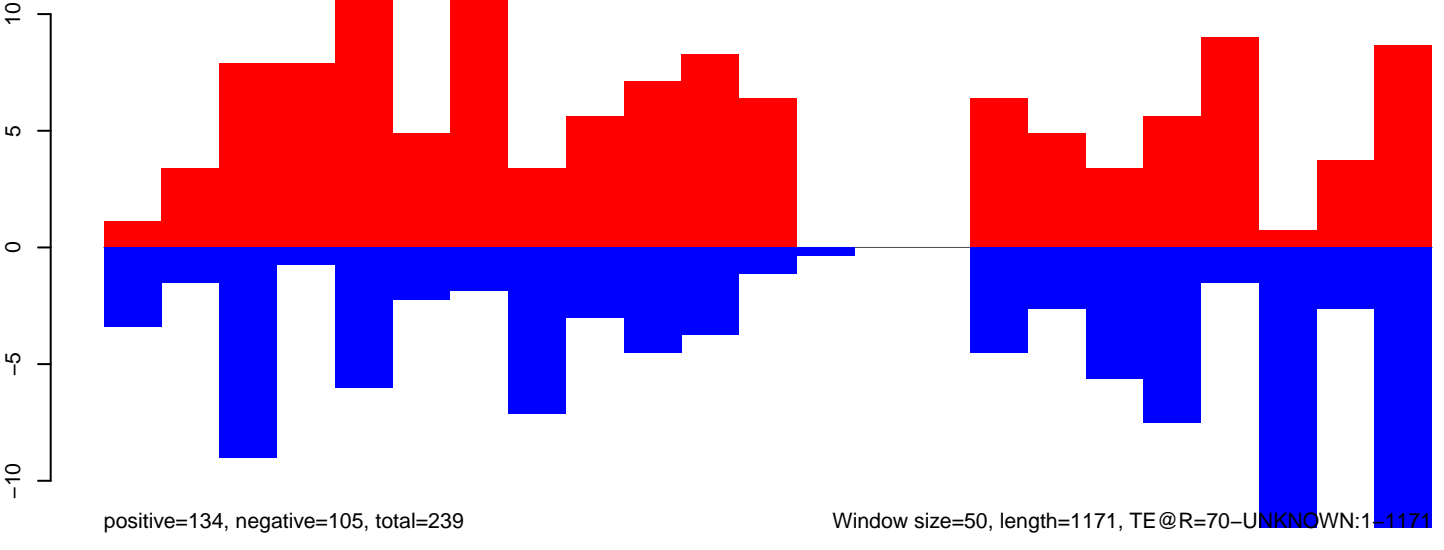

AeAeg_Aag2_Ctrl.18_23.rep

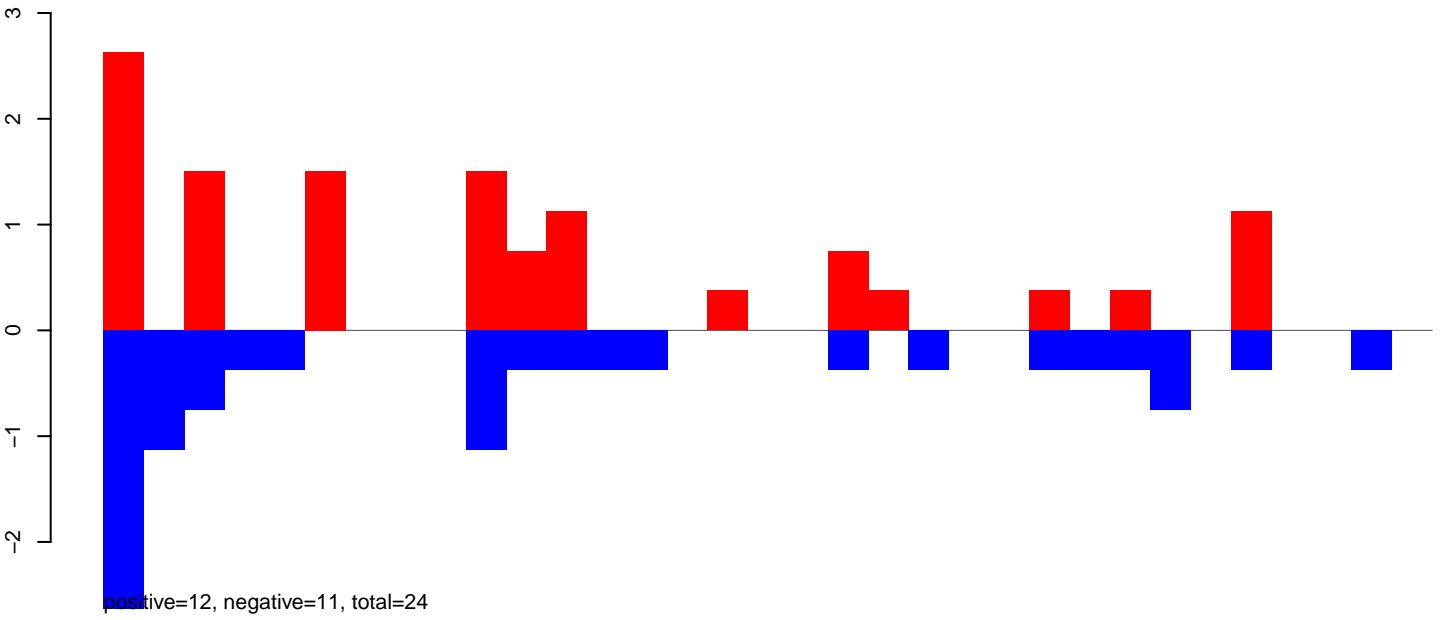

AeAeg_Aag2_Ctrl.24_35.rep

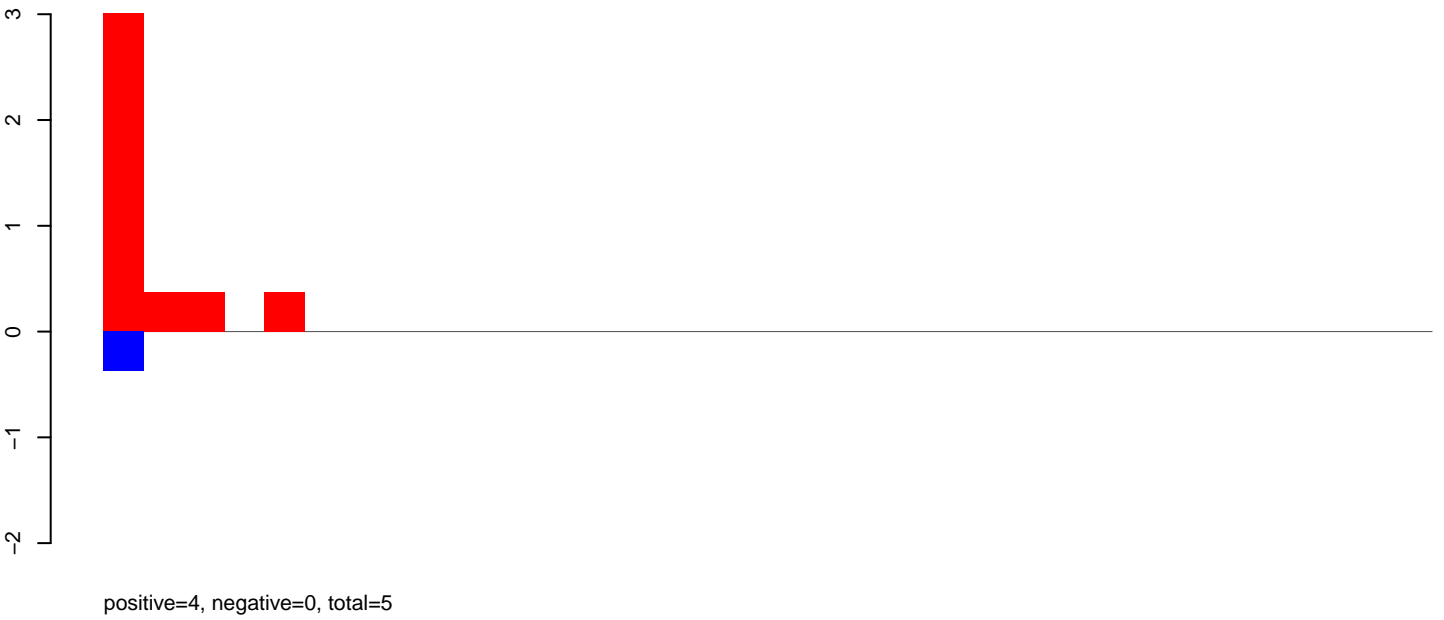

AeAeg_Aag2_Ctrl.rep

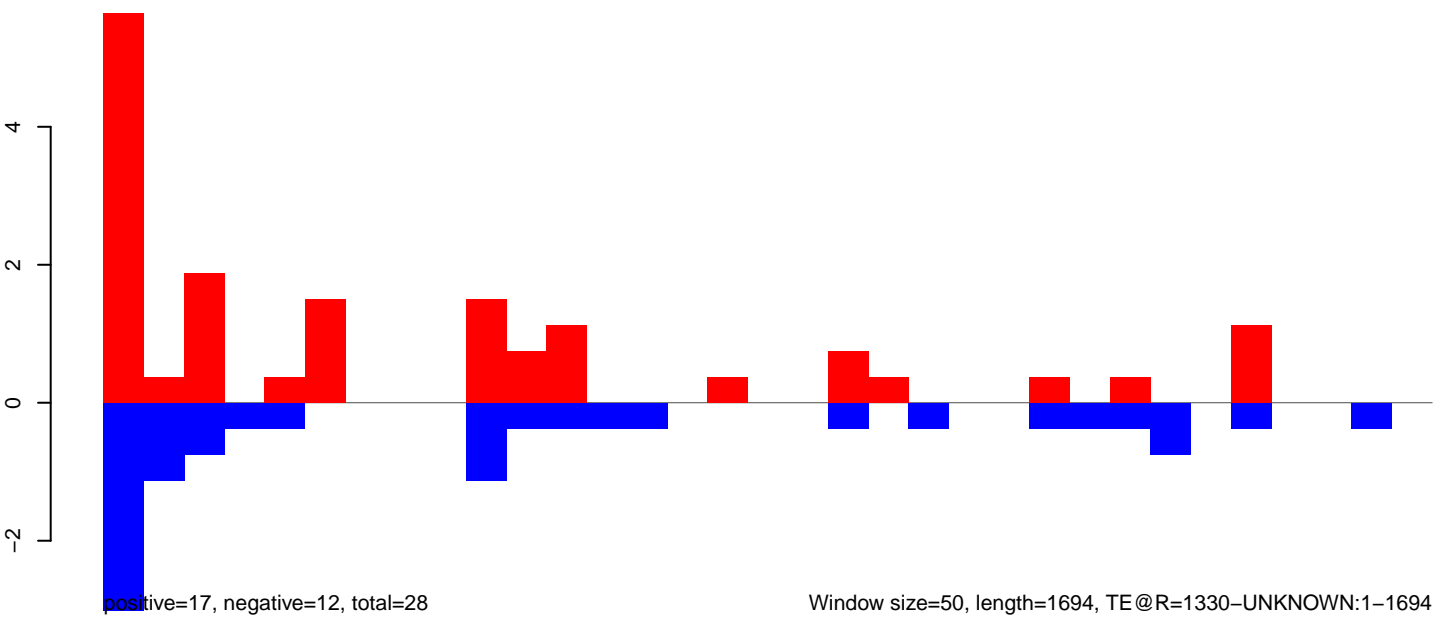

Window size=50, length=1694, TE @ R=1330-UNKNOWN:1-1694

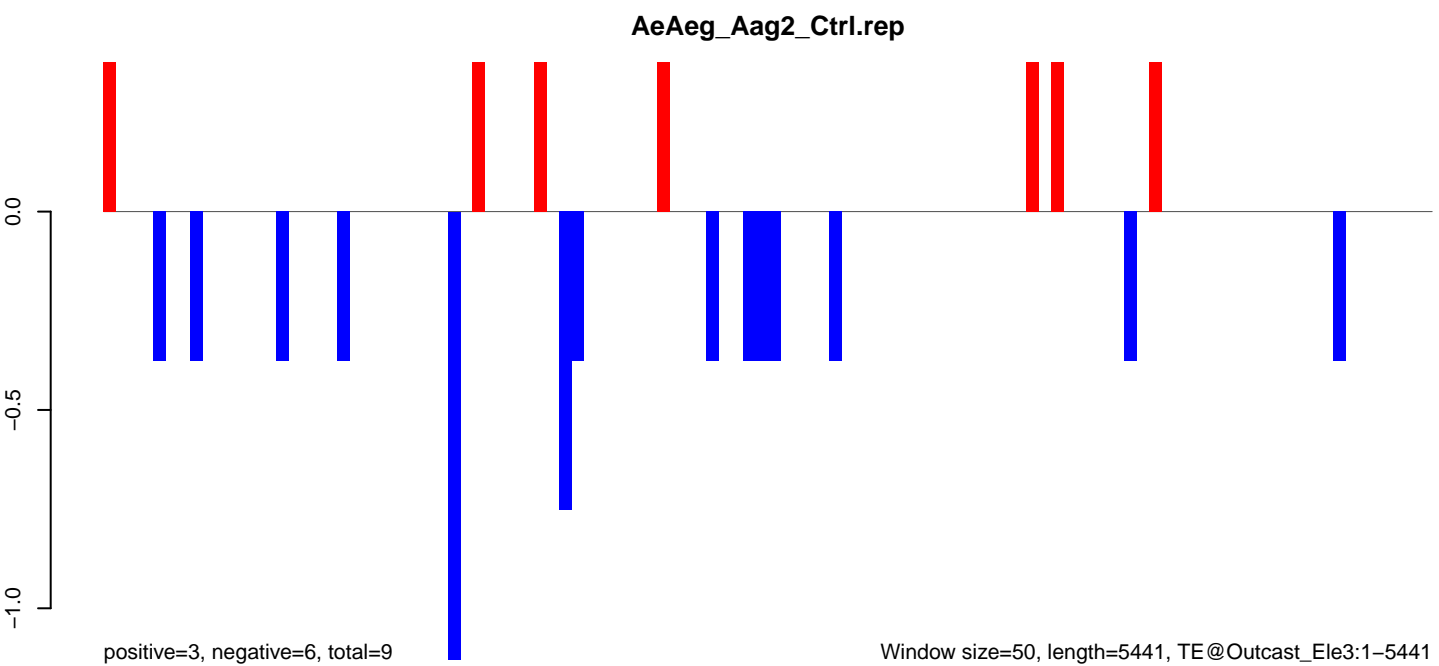
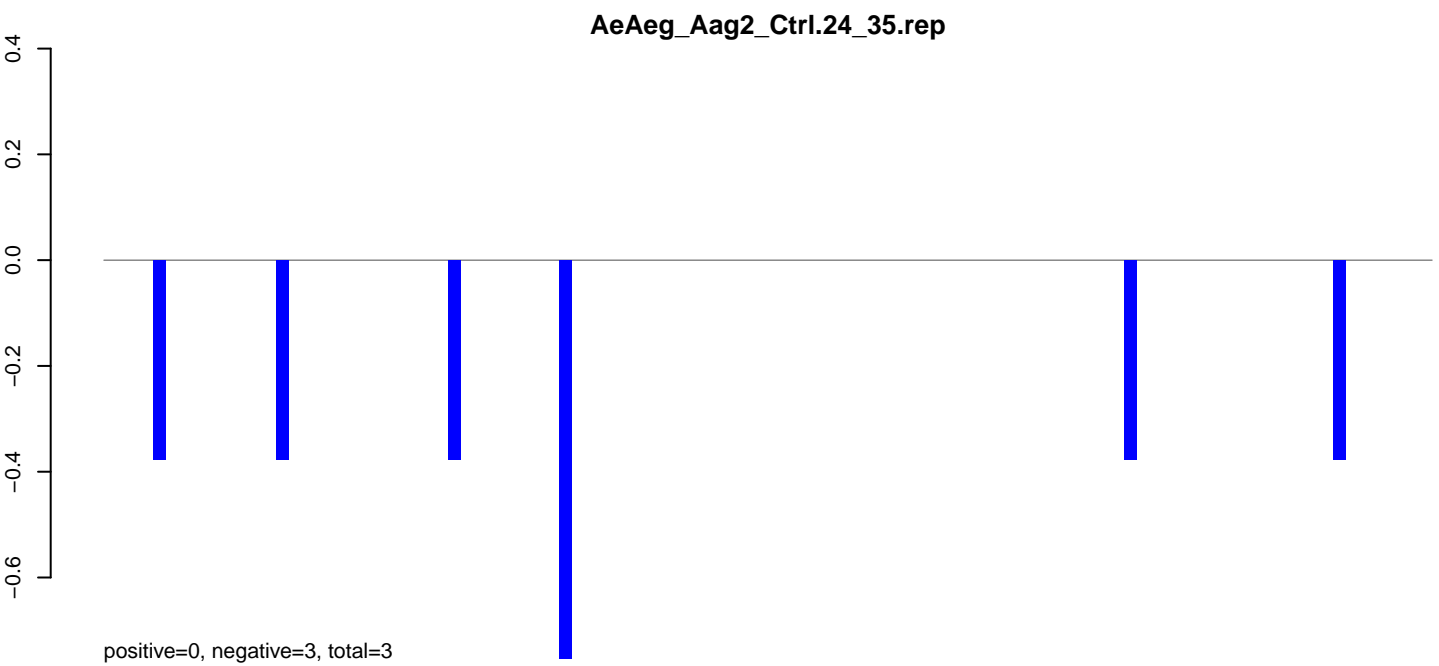
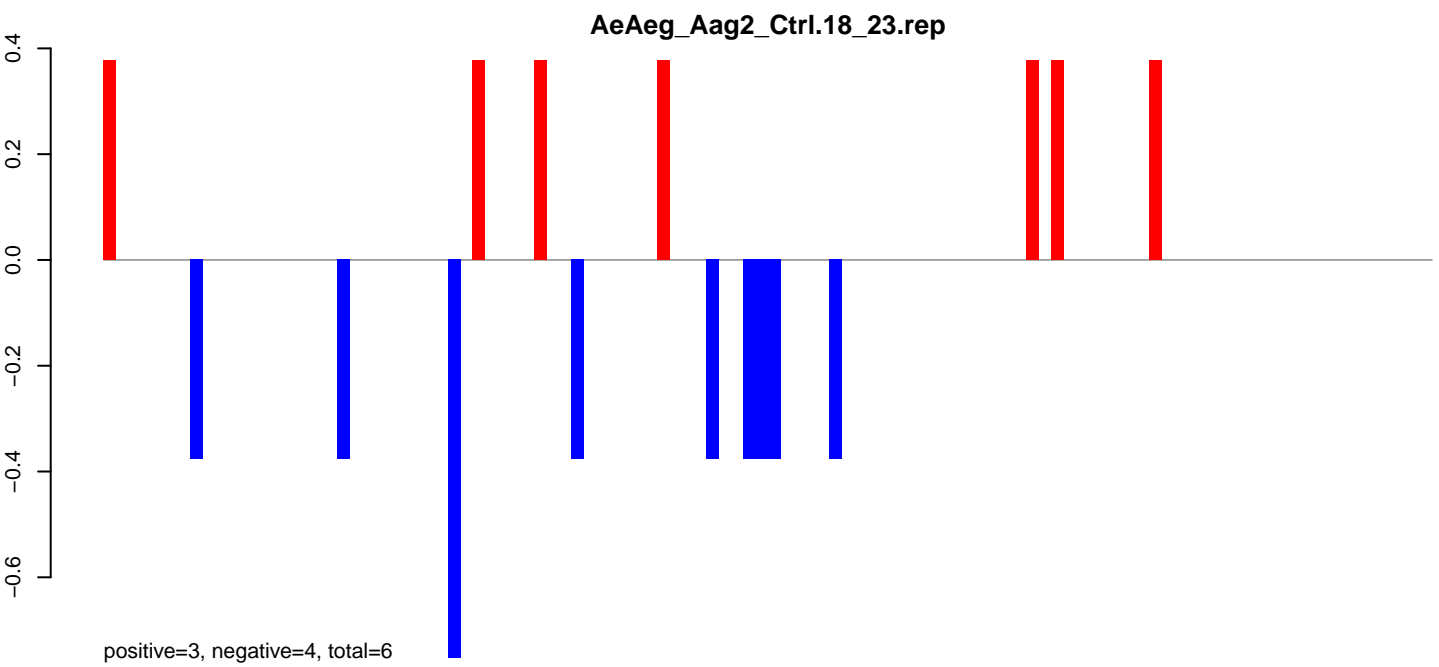

Window size=50, length=5441, TE@Outcast_Ele3:1-5441

AeAeg_Aag2_Ctrl.18_23.rep

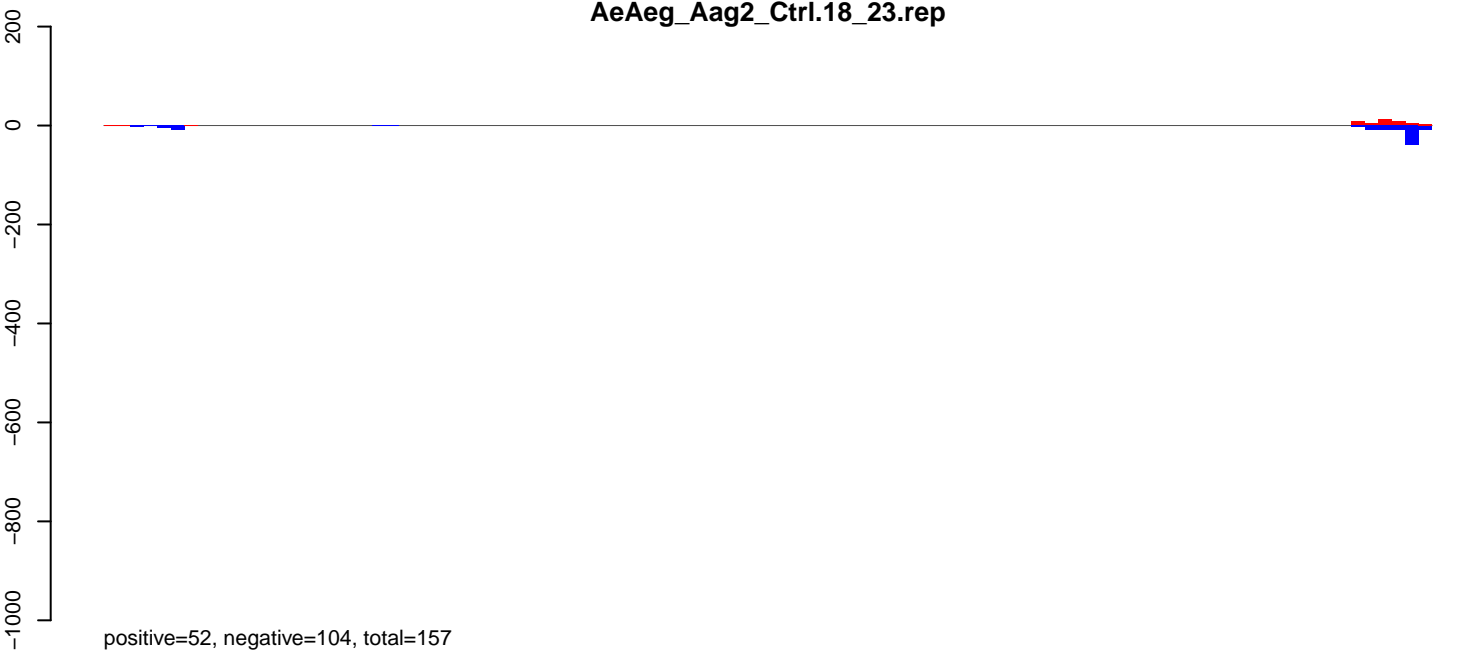

AeAeg_Aag2_Ctrl.24_35.rep

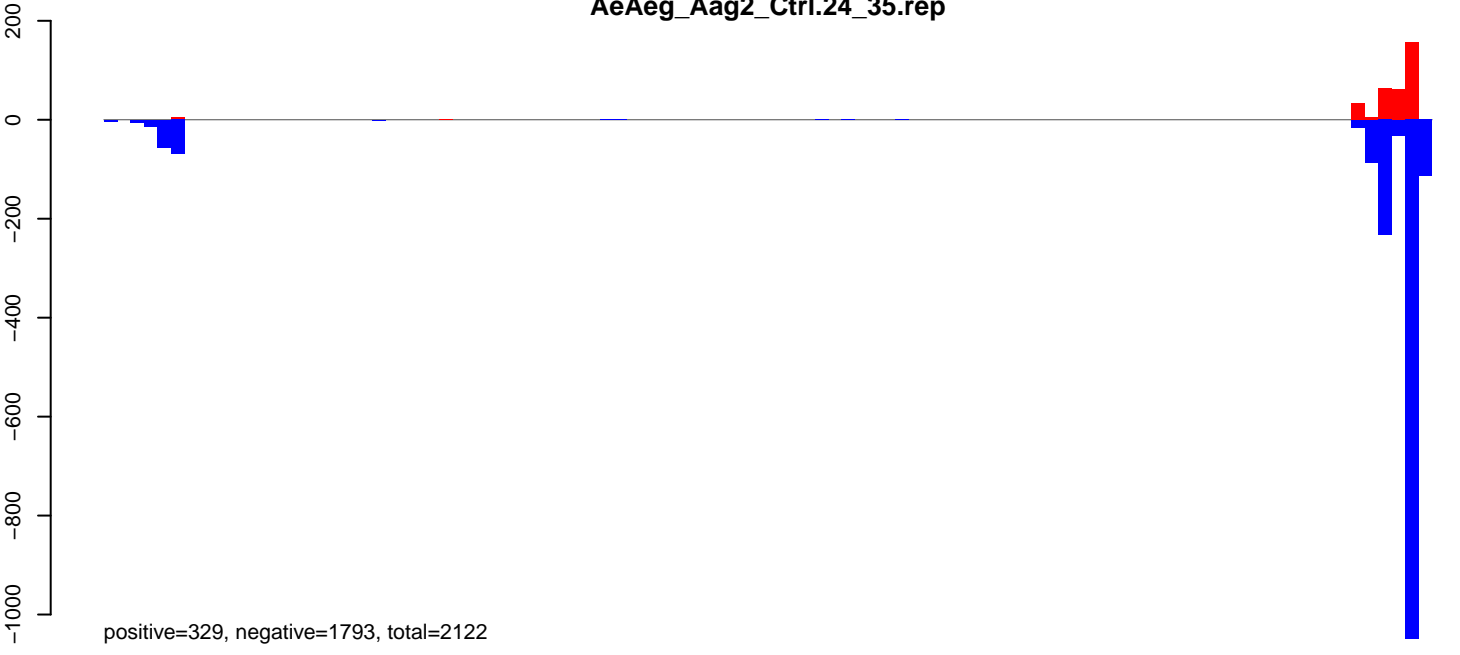

AeAeg_Aag2_Ctrl.rep

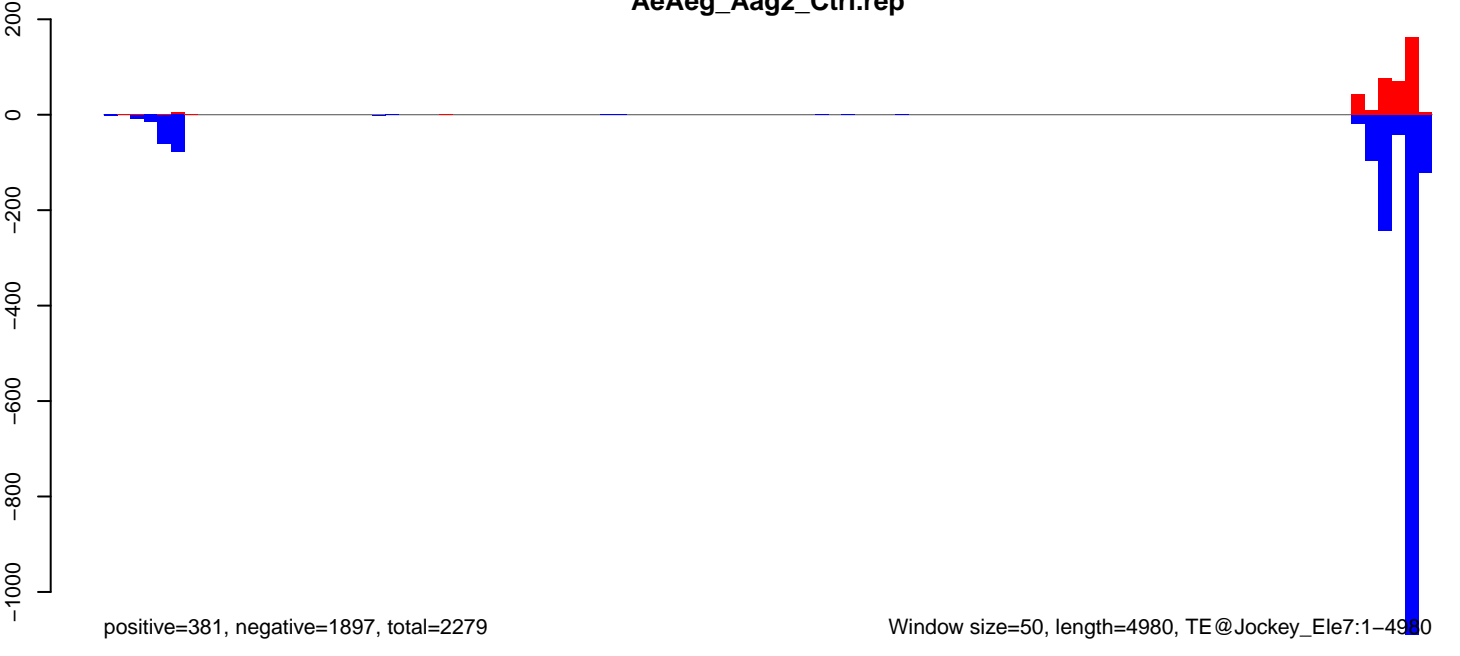

AeAeg_Aag2_Ctrl.18_23.rep

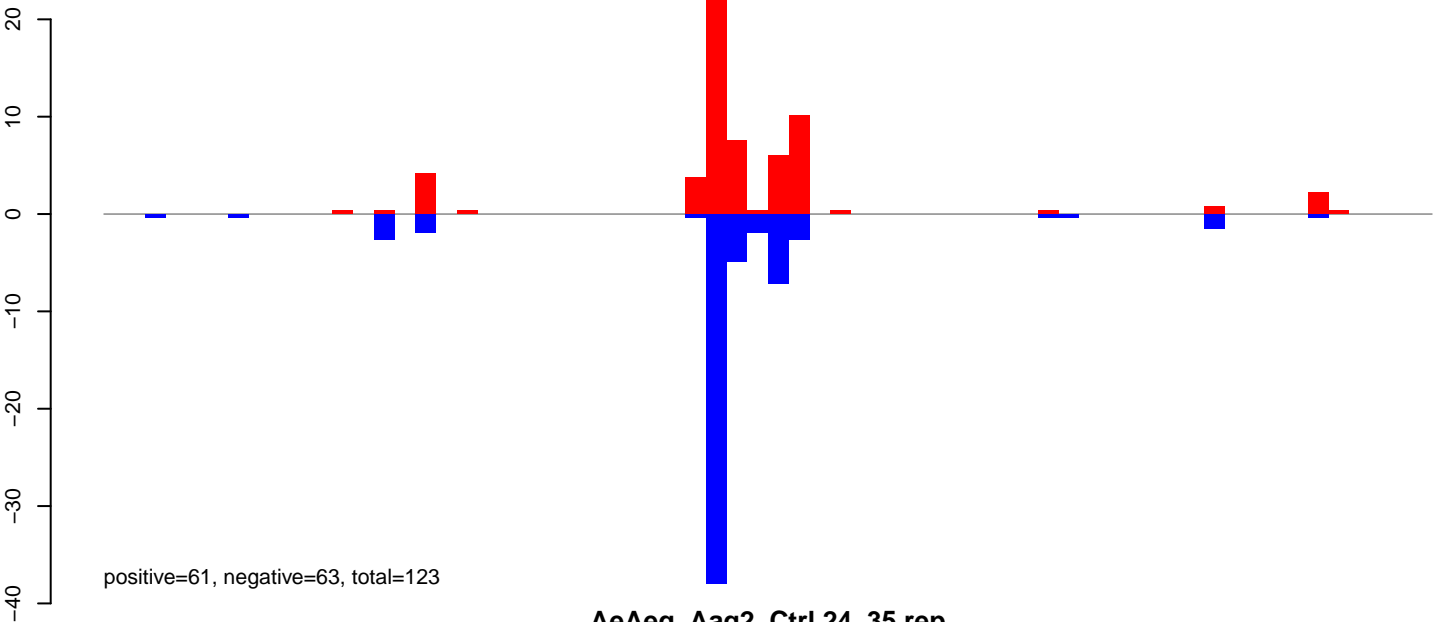

AeAeg_Aag2_Ctrl.24_35.rep

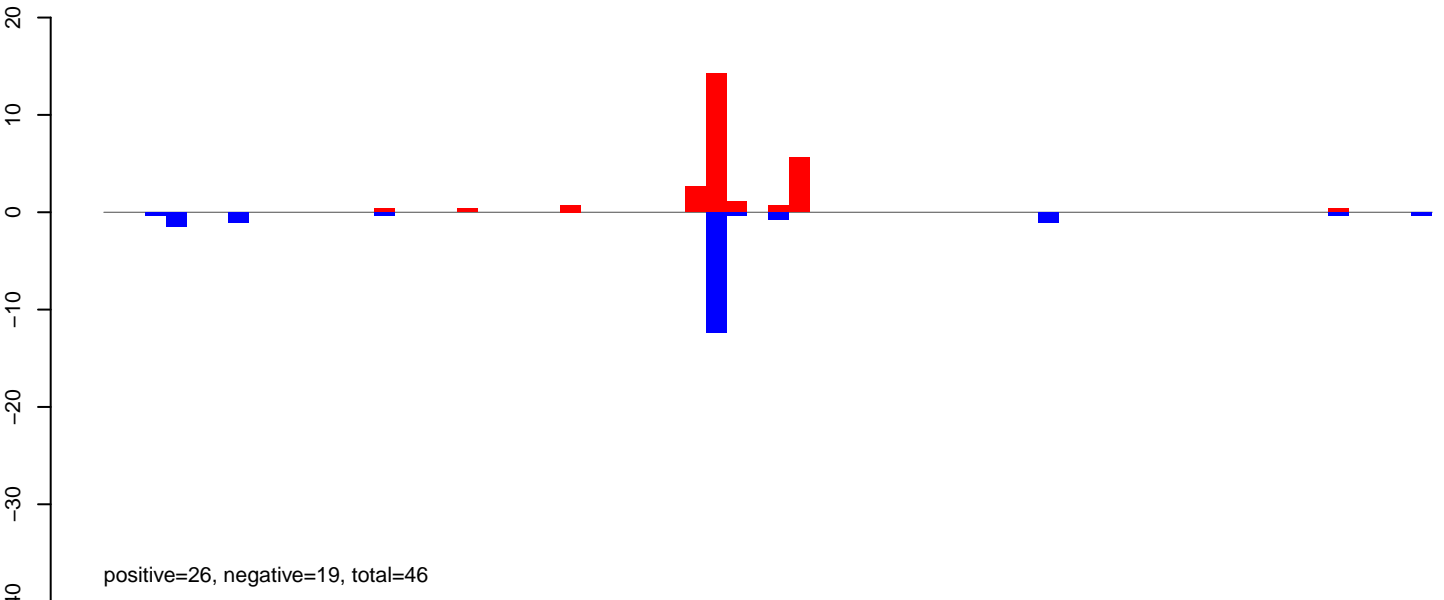

AeAeg_Aag2_Ctrl.rep

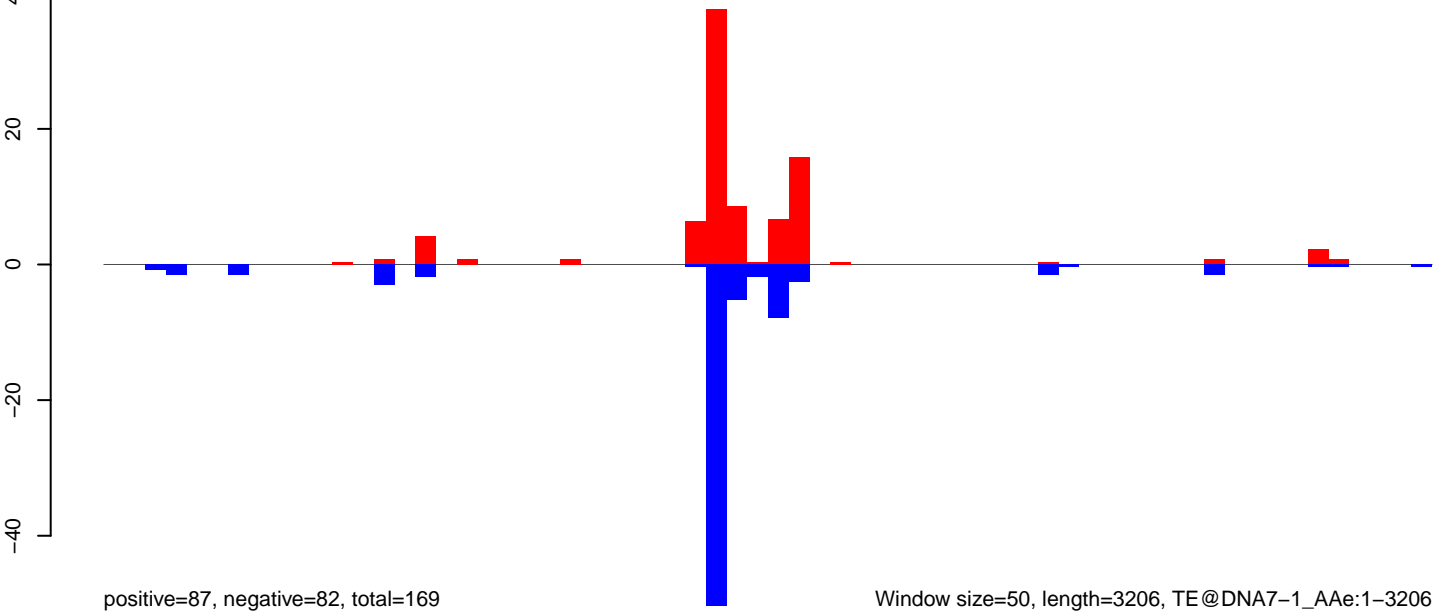

Window size=50, length=3206, TE@DNA7-1_Ae:1-3206

AeAeg_Aag2_Ctrl.18_23.rep

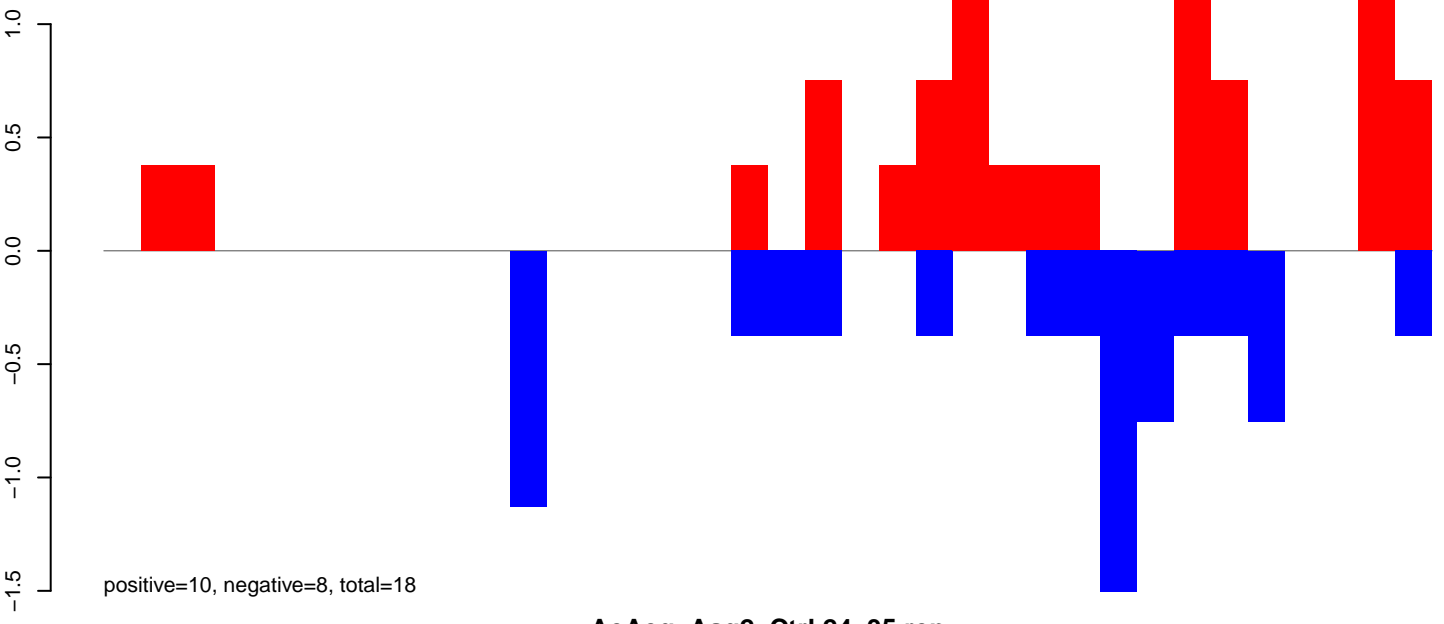

AeAeg_Aag2_Ctrl.24_35.rep

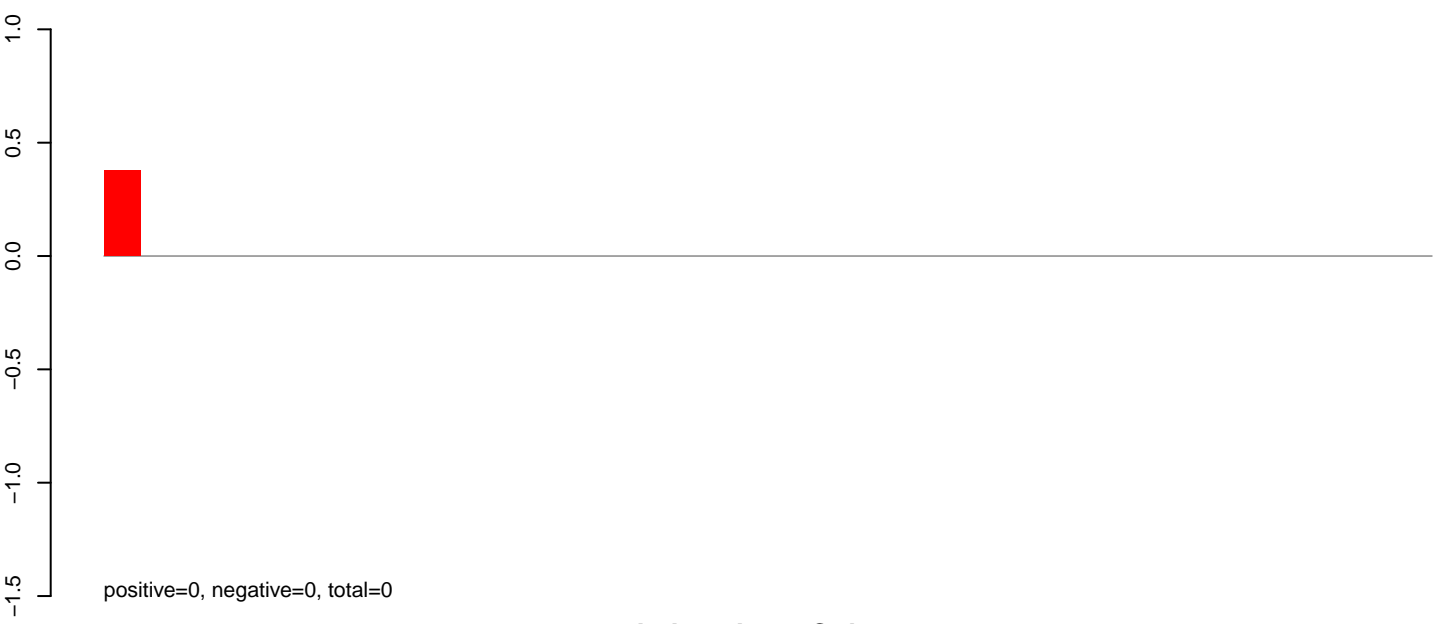

AeAeg_Aag2_Ctrl.rep

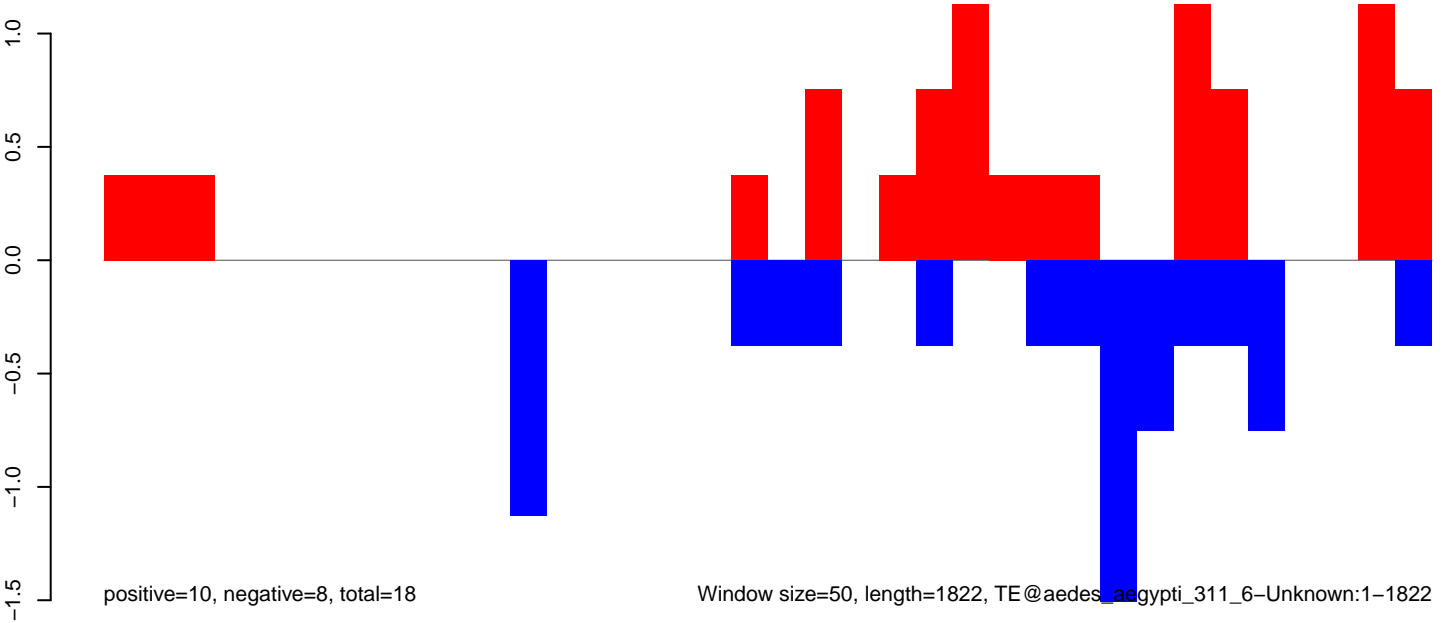

AeAeg_Aag2_Ctrl.18_23.rep

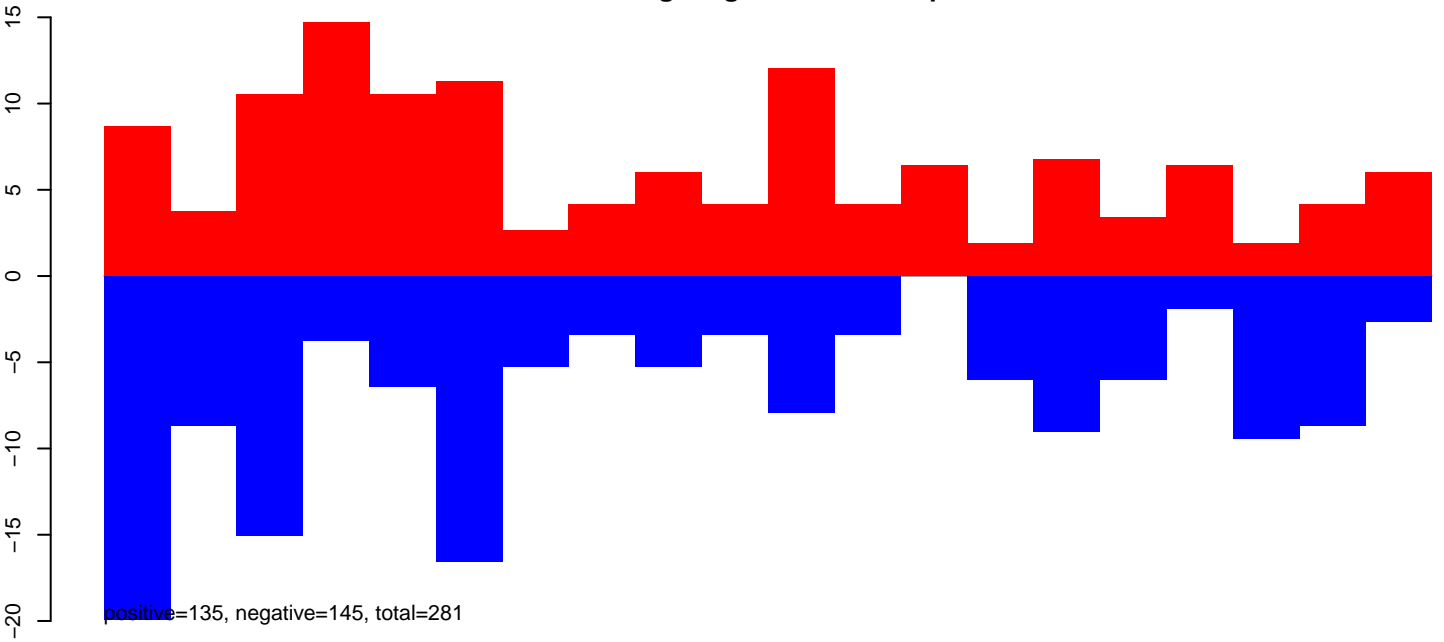

AeAeg_Aag2_Ctrl.24_35.rep

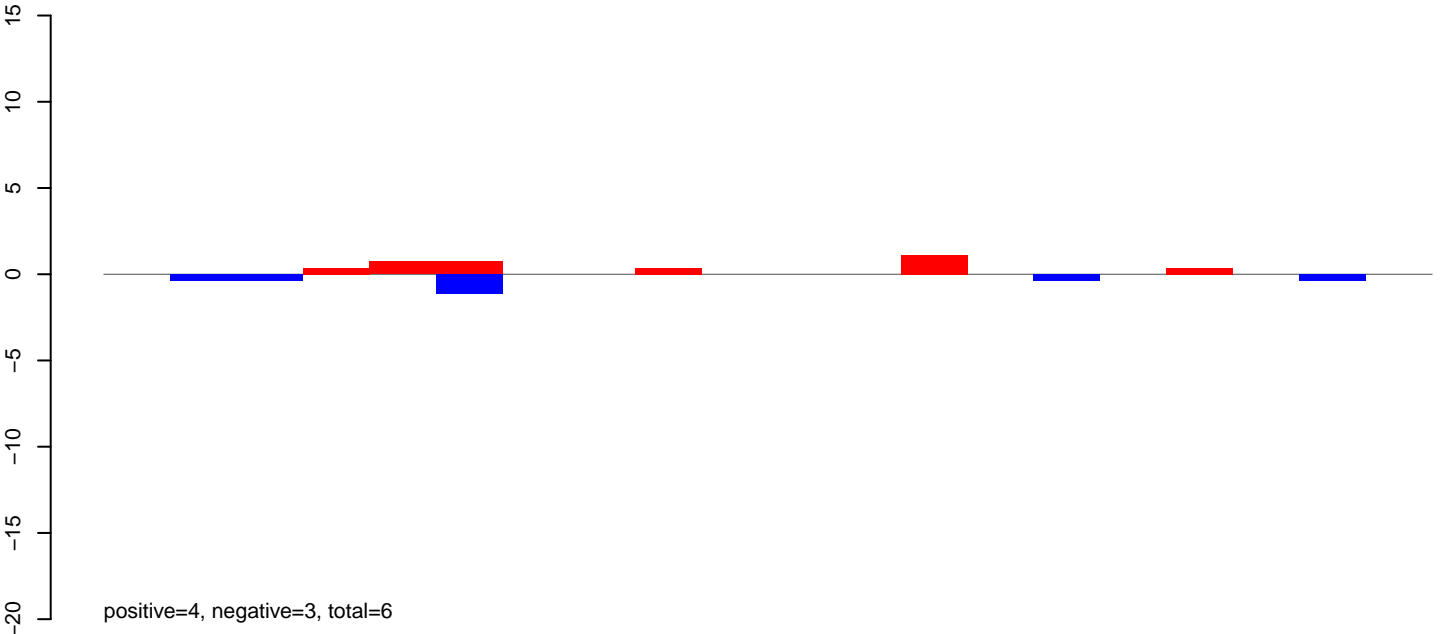

AeAeg_Aag2_Ctrl.rep

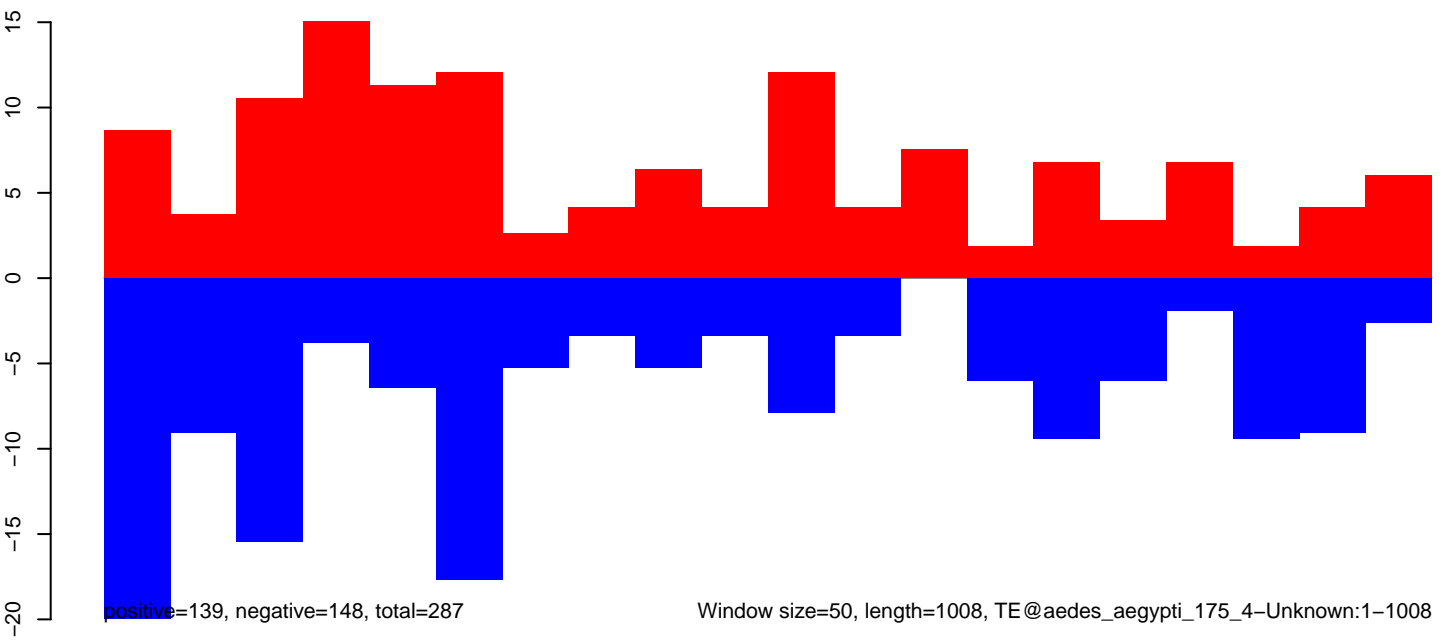

AeAeg_Aag2_Ctrl.18_23.rep

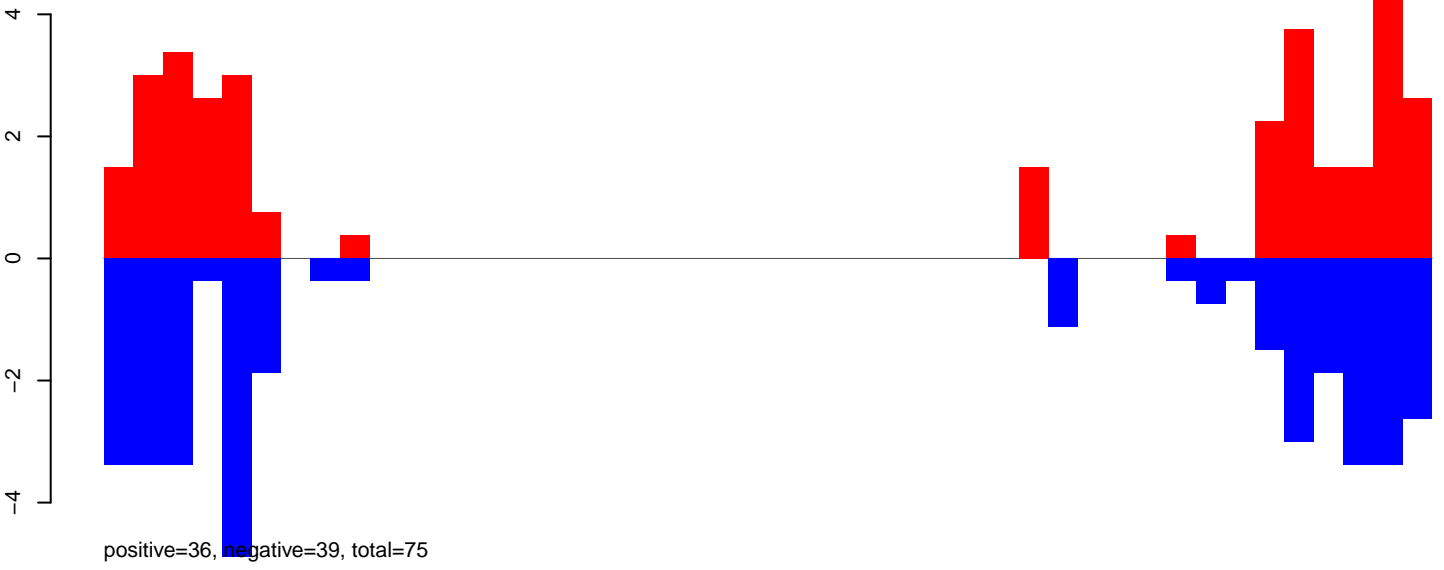

AeAeg_Aag2_Ctrl.24_35.rep

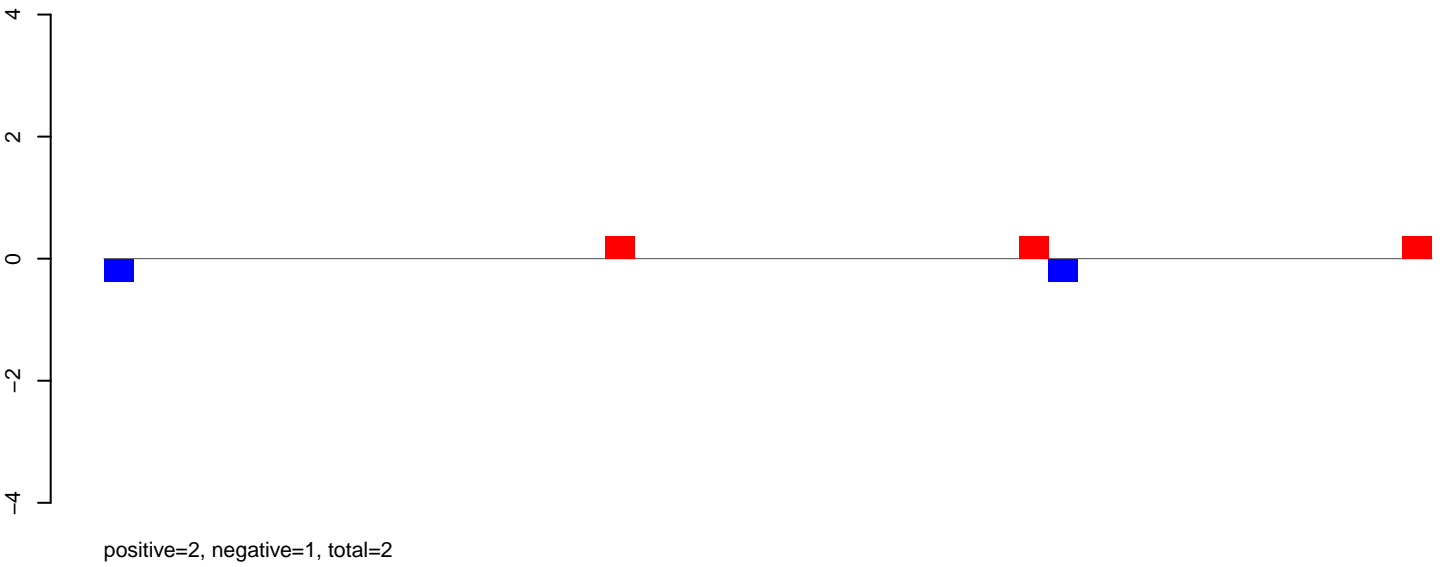

AeAeg_Aag2_Ctrl.rep

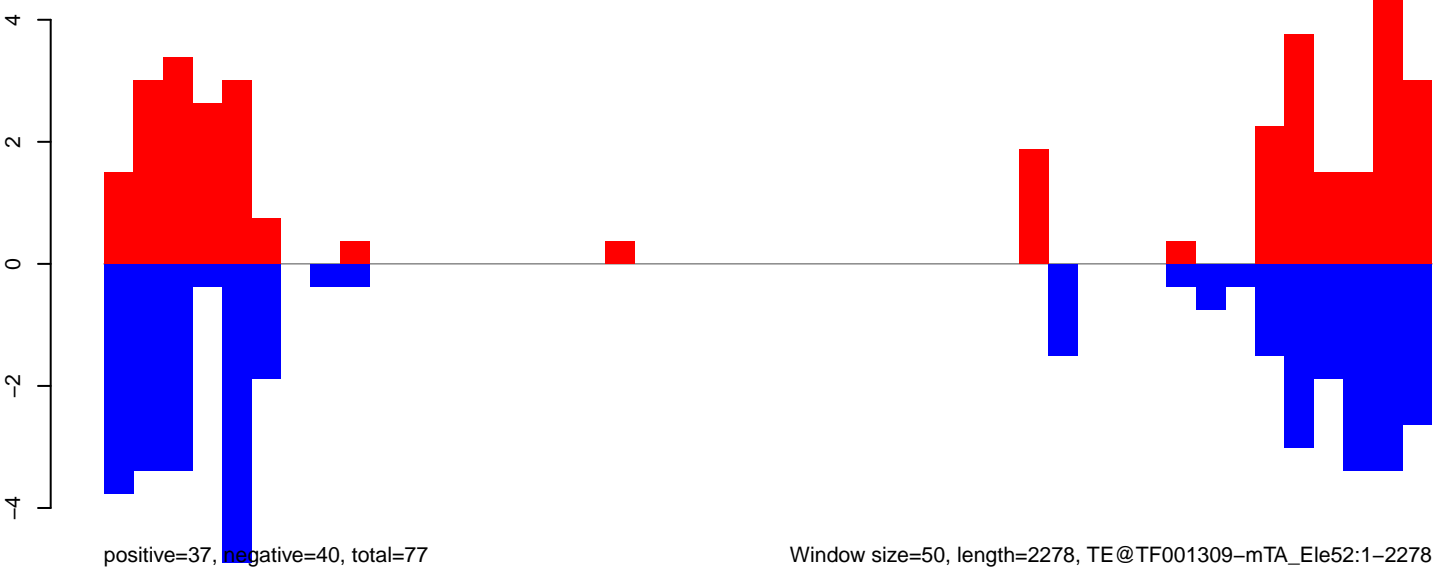

Window size=50, length=2278, TE@TF001309-mTA_Ele52:1-2278

AeAeg_Aag2_Ctrl.18_23.rep

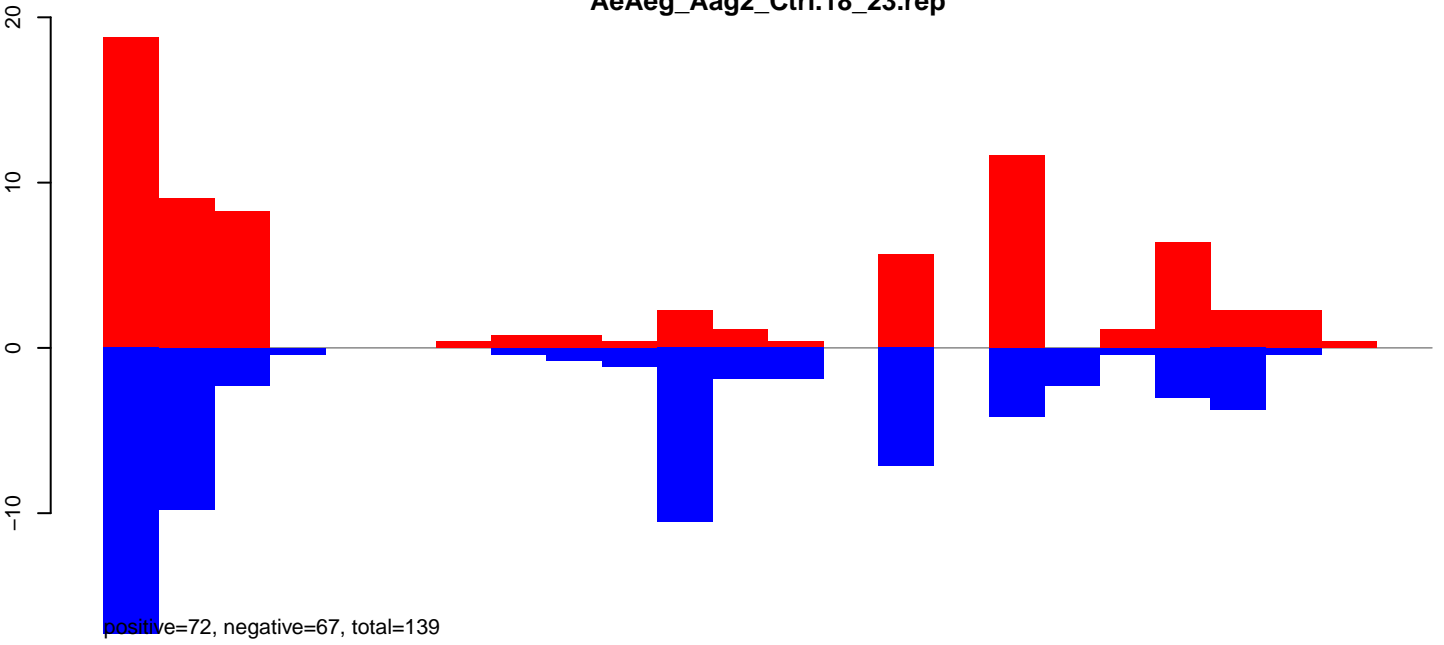

AeAeg_Aag2_Ctrl.24_35.rep

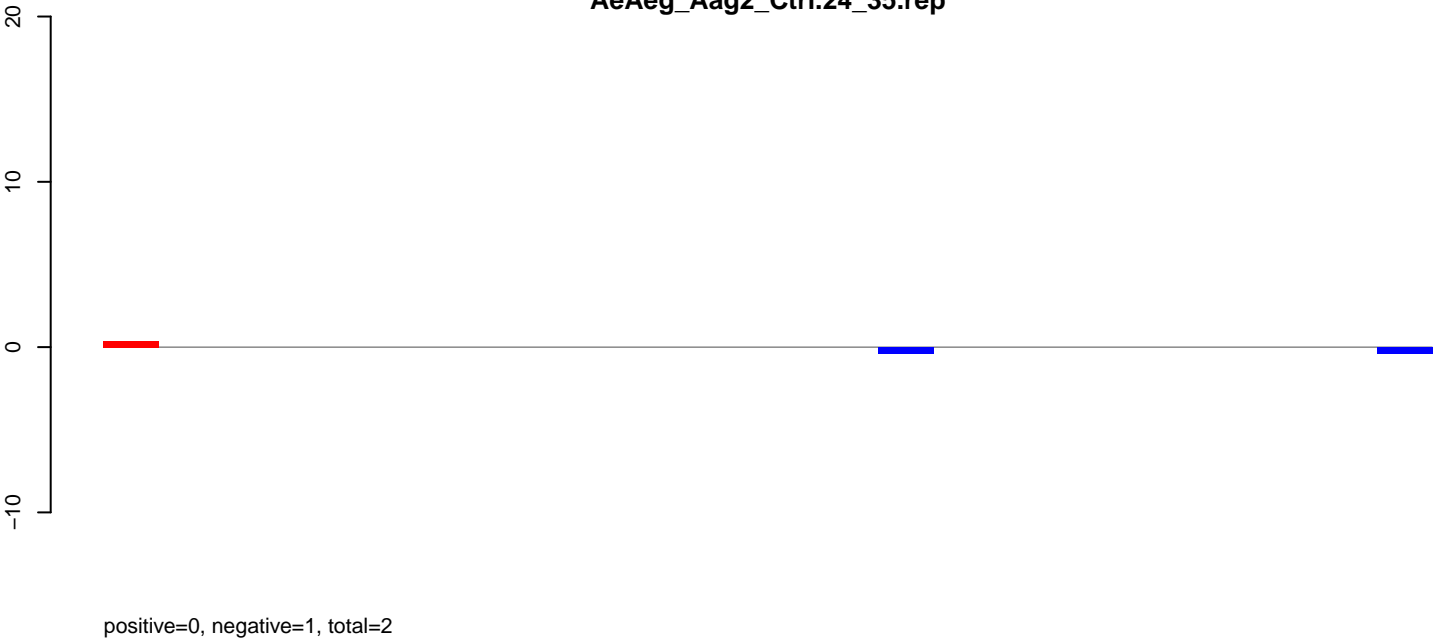

AeAeg_Aag2_Ctrl.rep

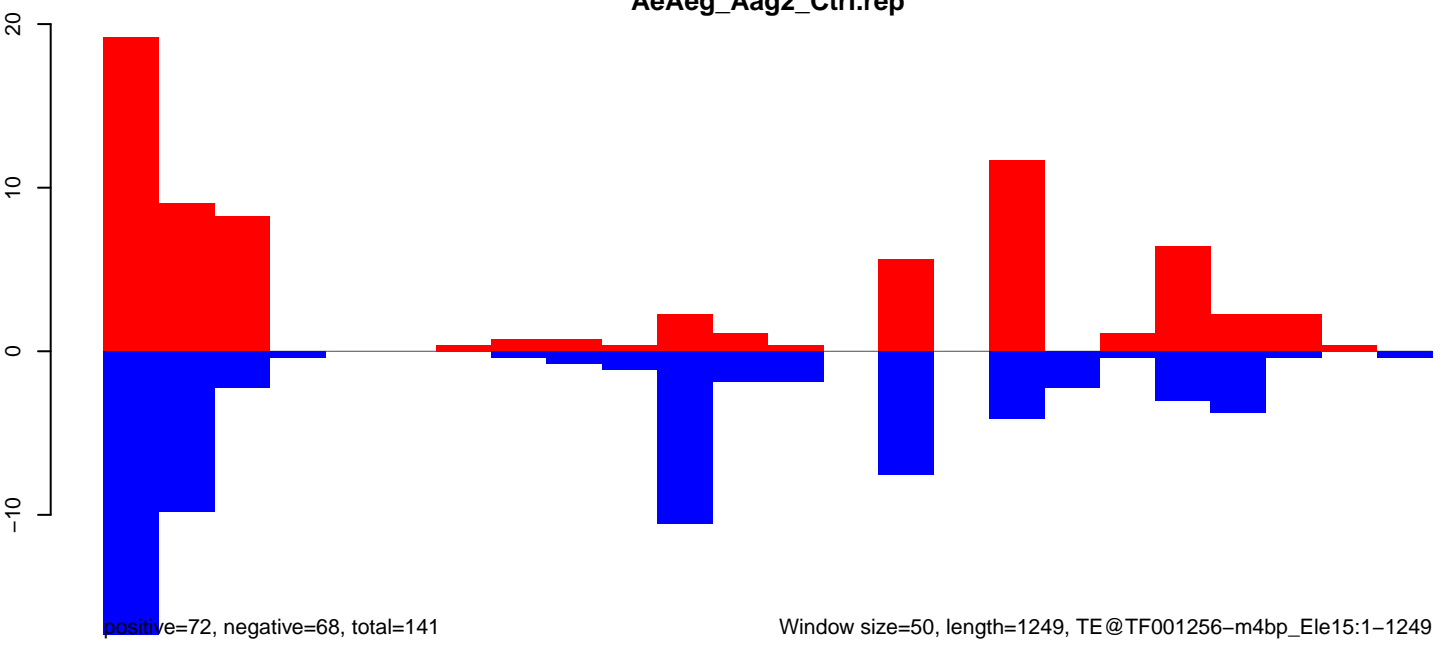

Window size=50, length=1249, TE@TF001256-m4bp_Ele15:1-1249

AeAeg_Aag2_Ctrl.18_23.rep



AeAeg_Aag2_Ctrl.24_35.rep



AeAeg_Aag2_Ctrl.rep

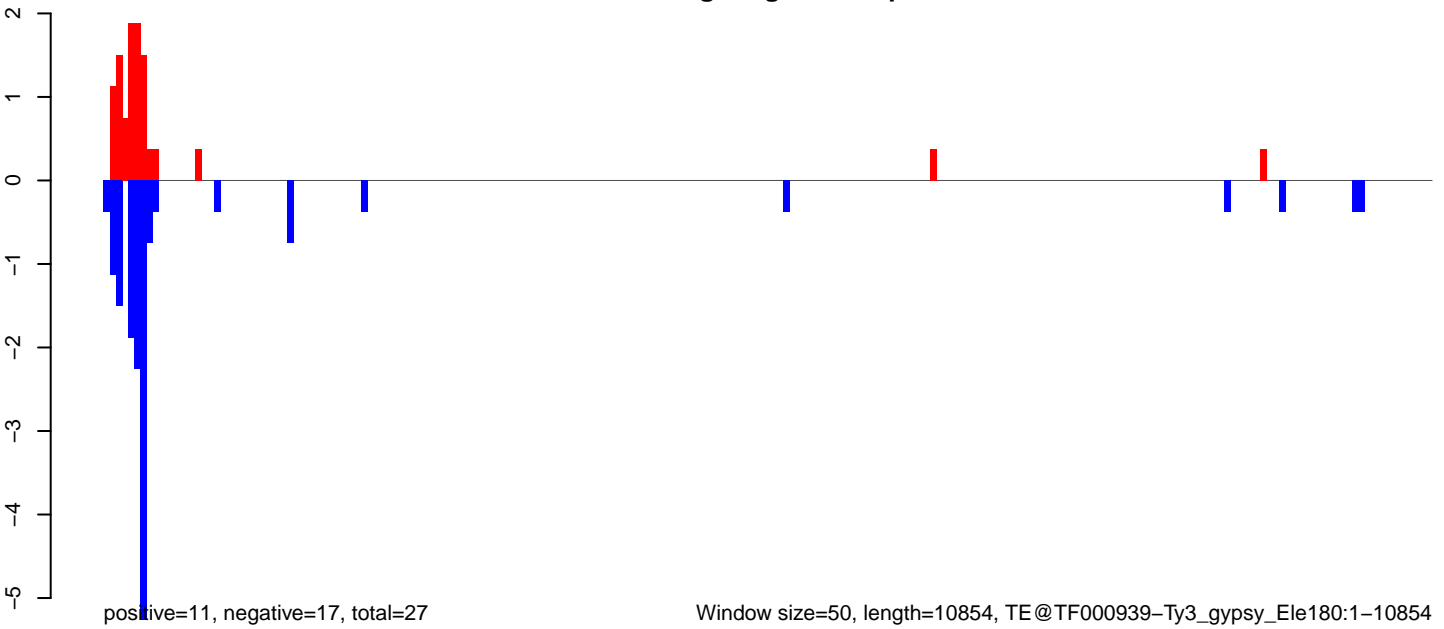

Window size=50, length=10854, TE@TF000939-Ty3_gypsy_Ele180:1-10854

AeAeg_Aag2_Ctrl.18_23.rep

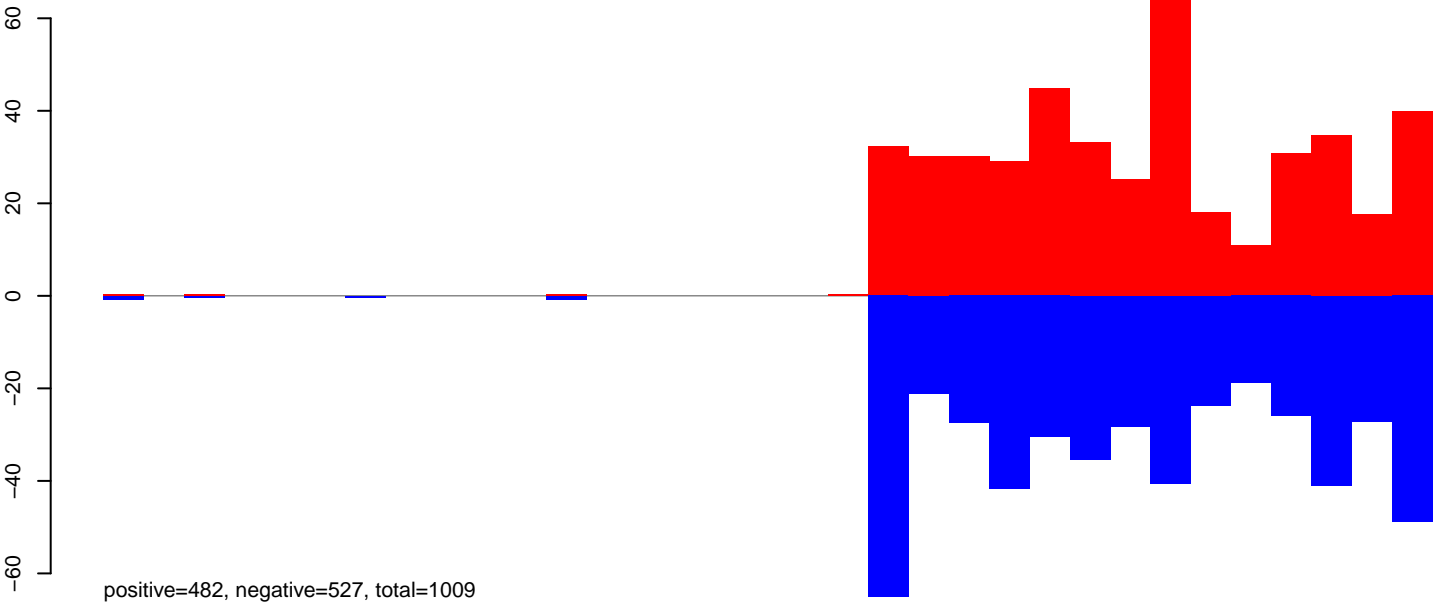

AeAeg_Aag2_Ctrl.24_35.rep

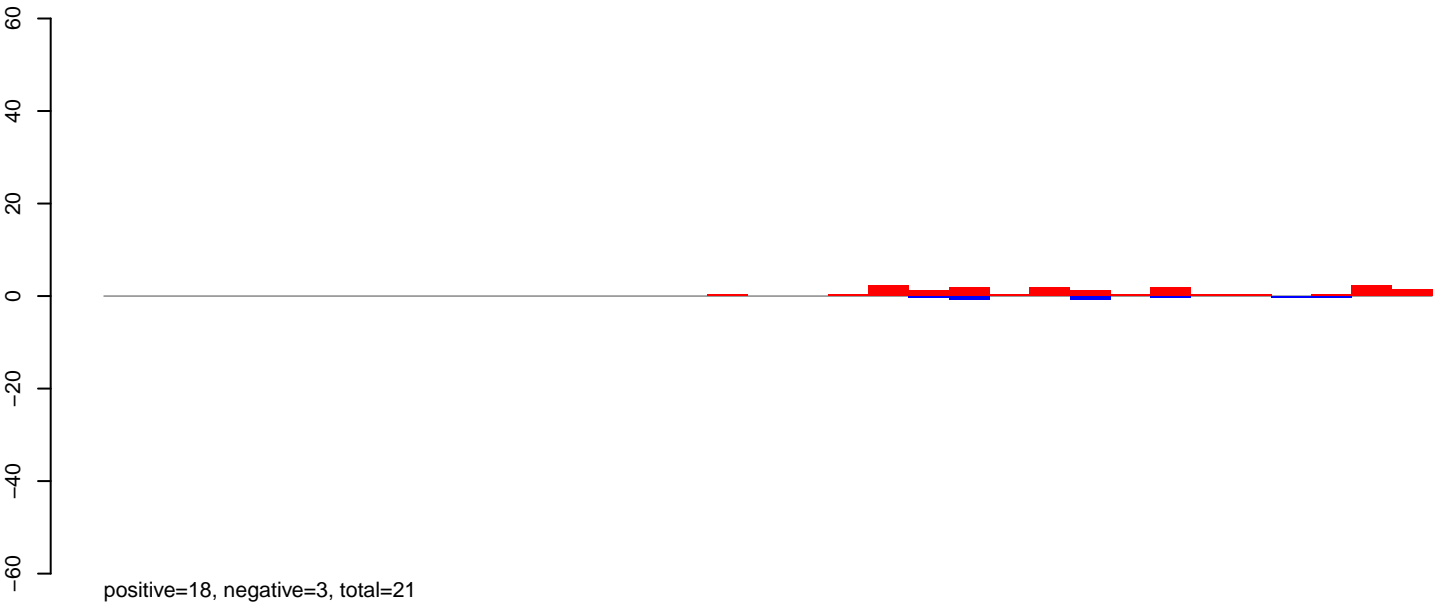

AeAeg_Aag2_Ctrl.rep

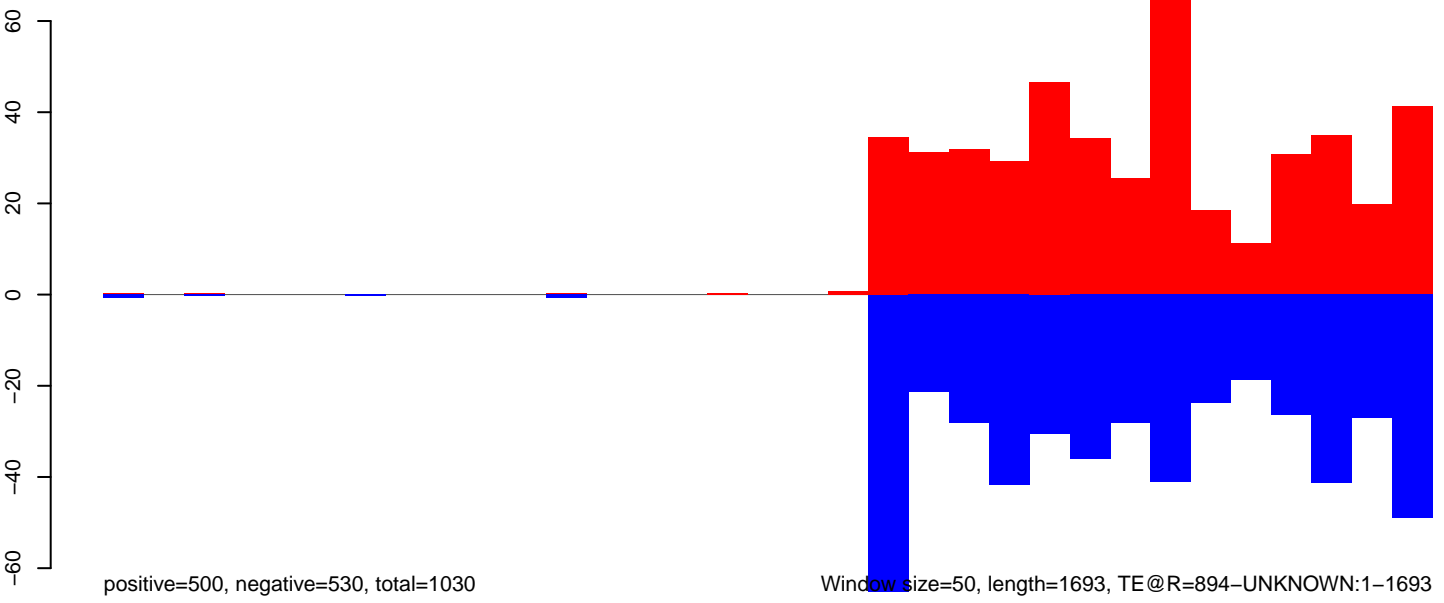

Window size=50, length=1693, TE@R=894-UNKNOWN:1-1693

AeAeg_Aag2_Ctrl.18_23.rep

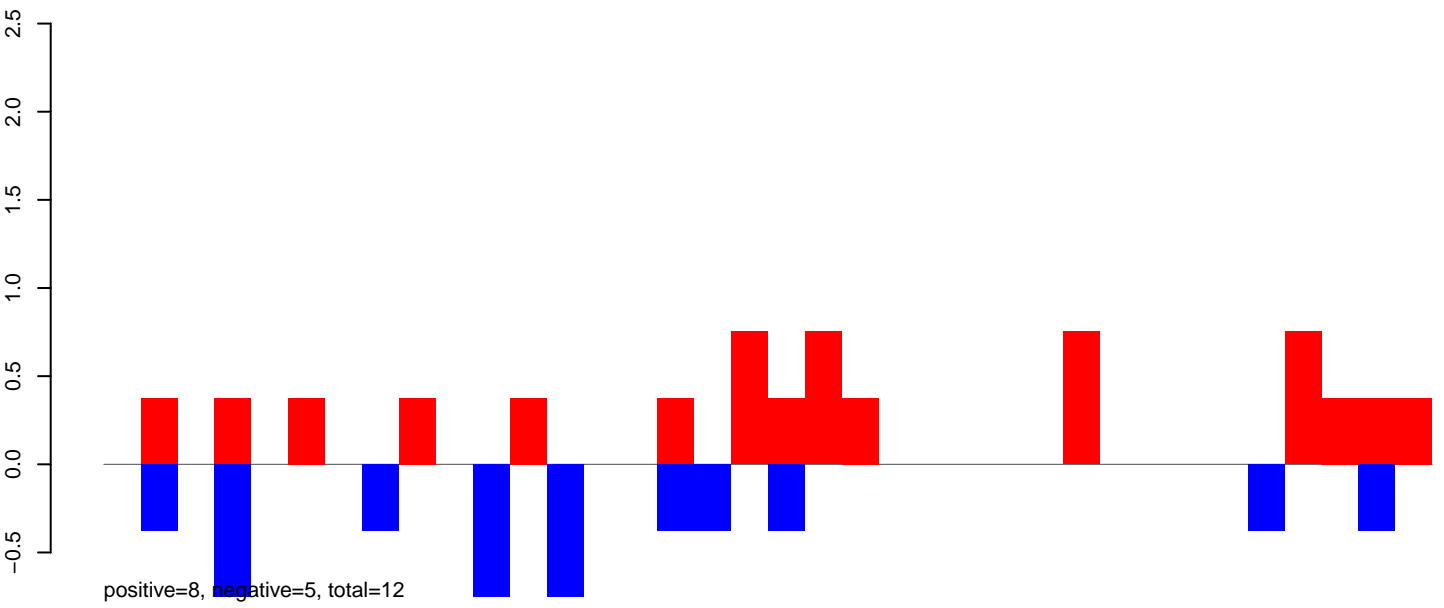

AeAeg_Aag2_Ctrl.24_35.rep

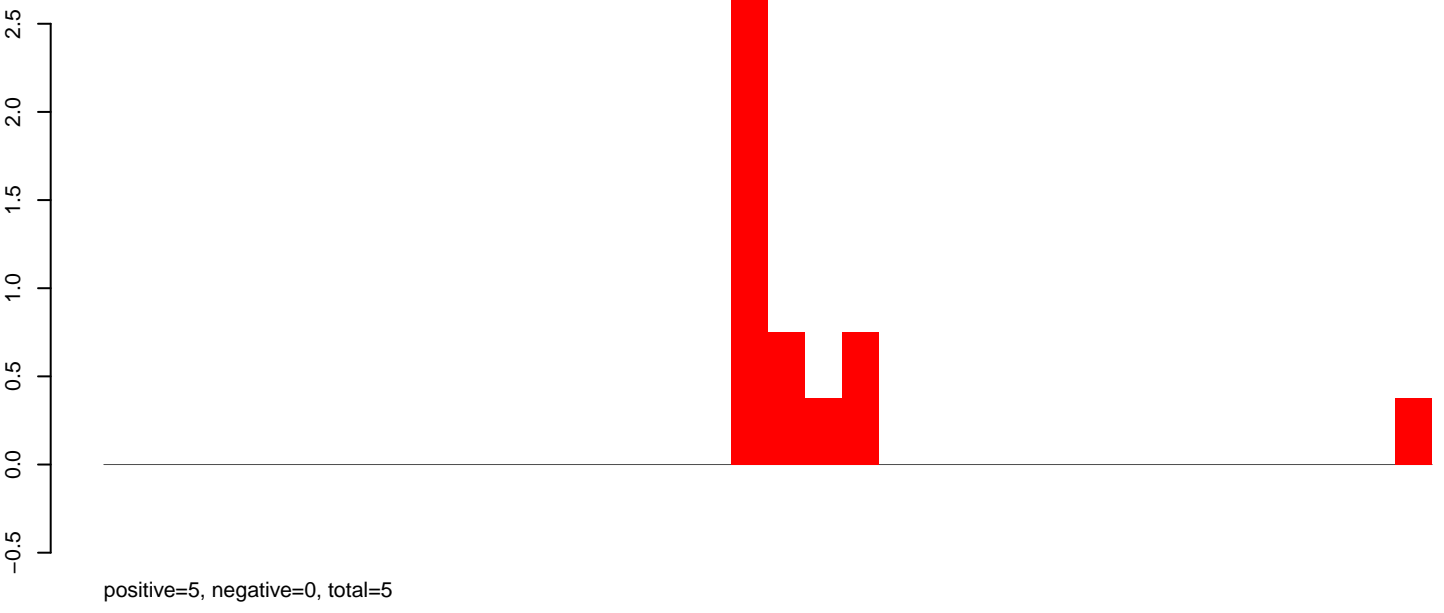

AeAeg_Aag2_Ctrl.rep

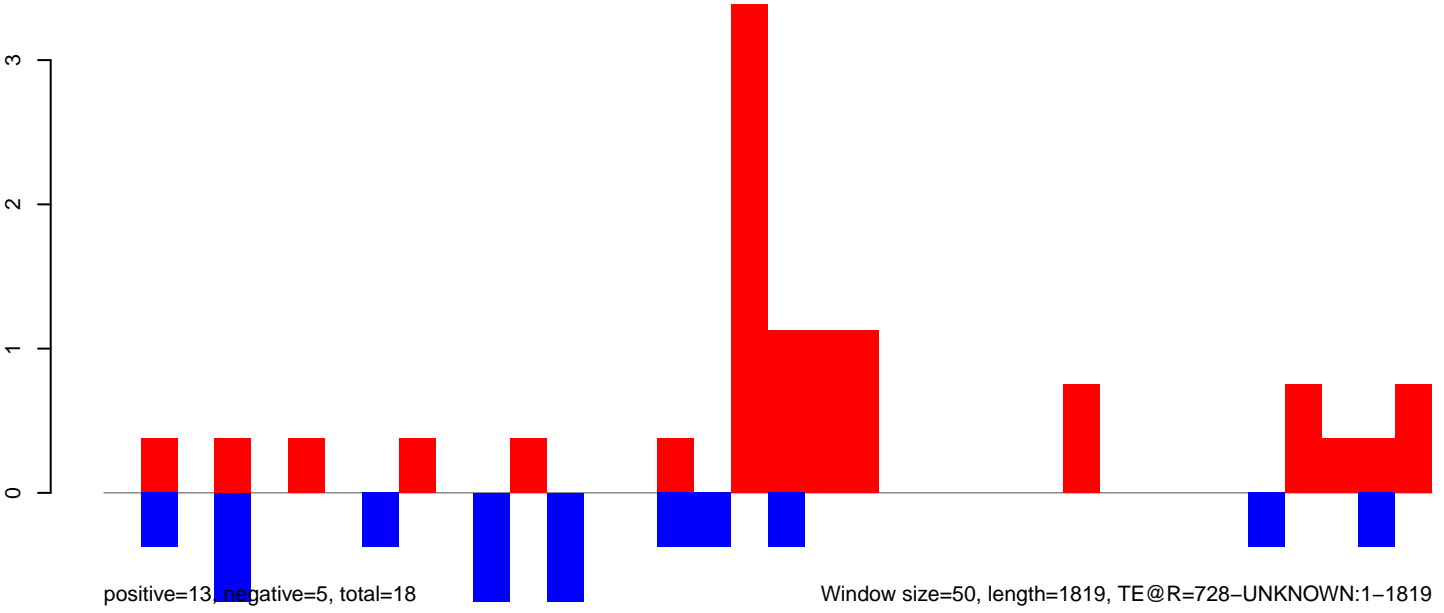

AeAeg_Aag2_Ctrl.18_23.rep

positive=0, negative=0, total=1



AeAeg_Aag2_Ctrl.24_35.rep

positive=31, negative=0, total=31

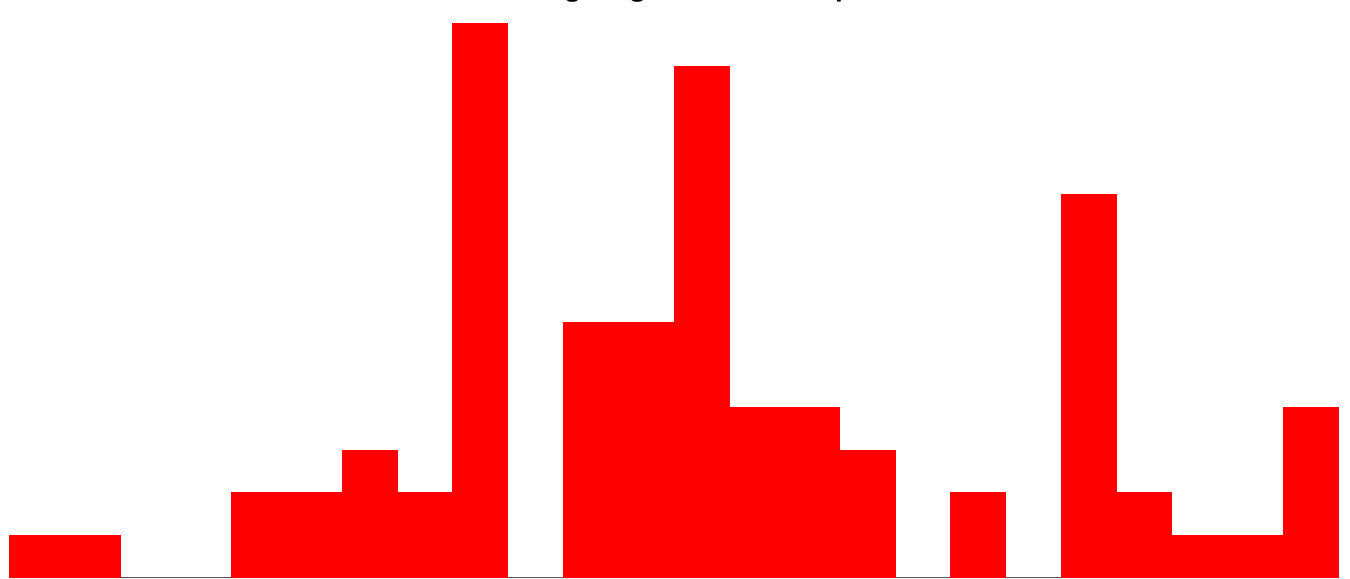

AeAeg_Aag2_Ctrl.rep

positive=31, negative=0, total=32

Window size=50, length=1203, TE@R=3603-UNKNOWN:1-1203

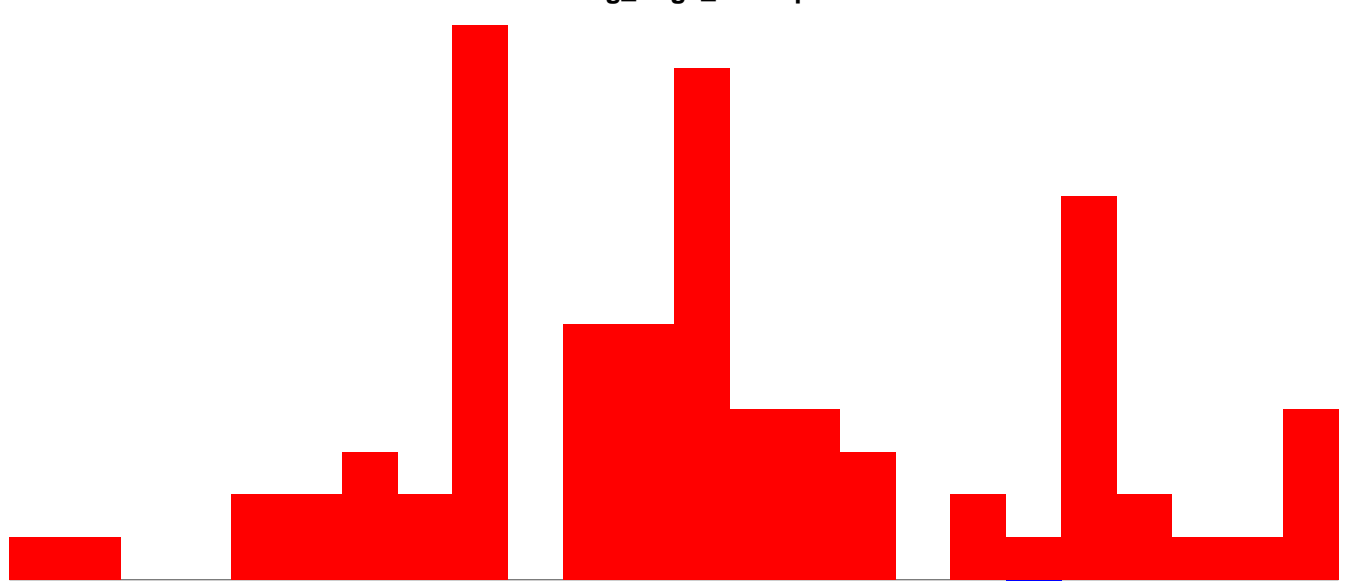

AeAeg_Aag2_Ctrl.18_23.rep

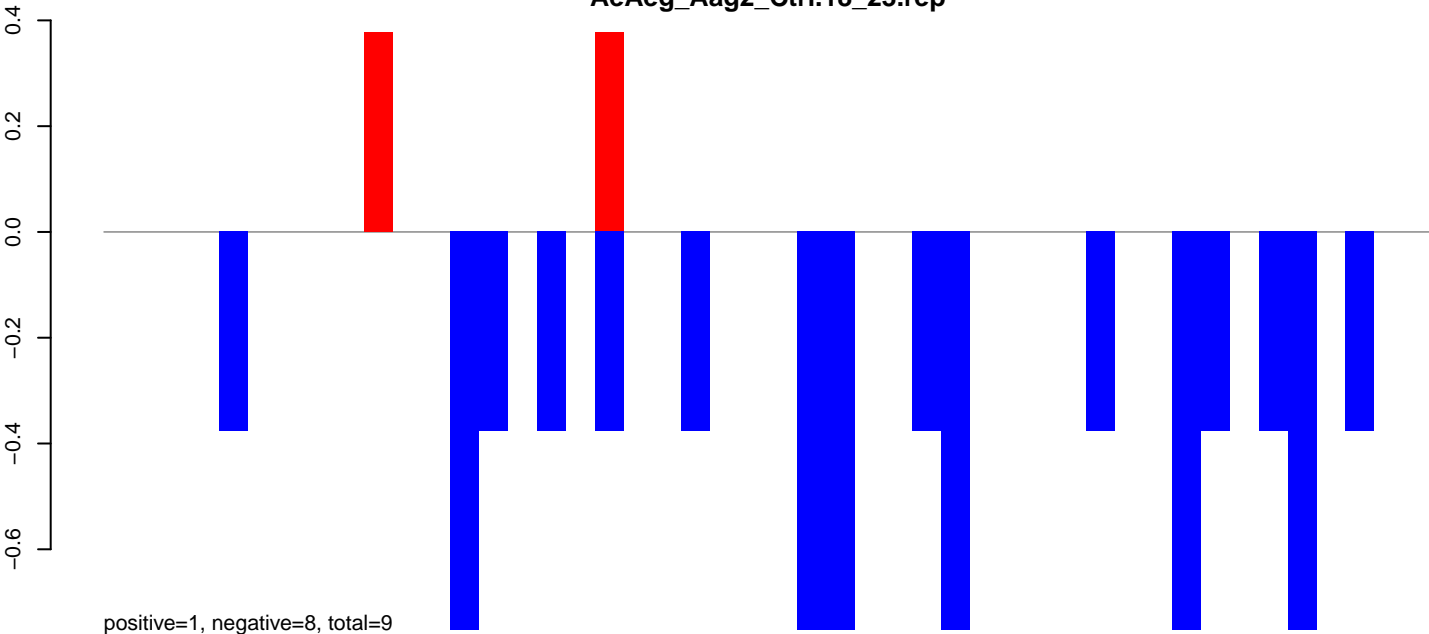

AeAeg_Aag2_Ctrl.24_35.rep

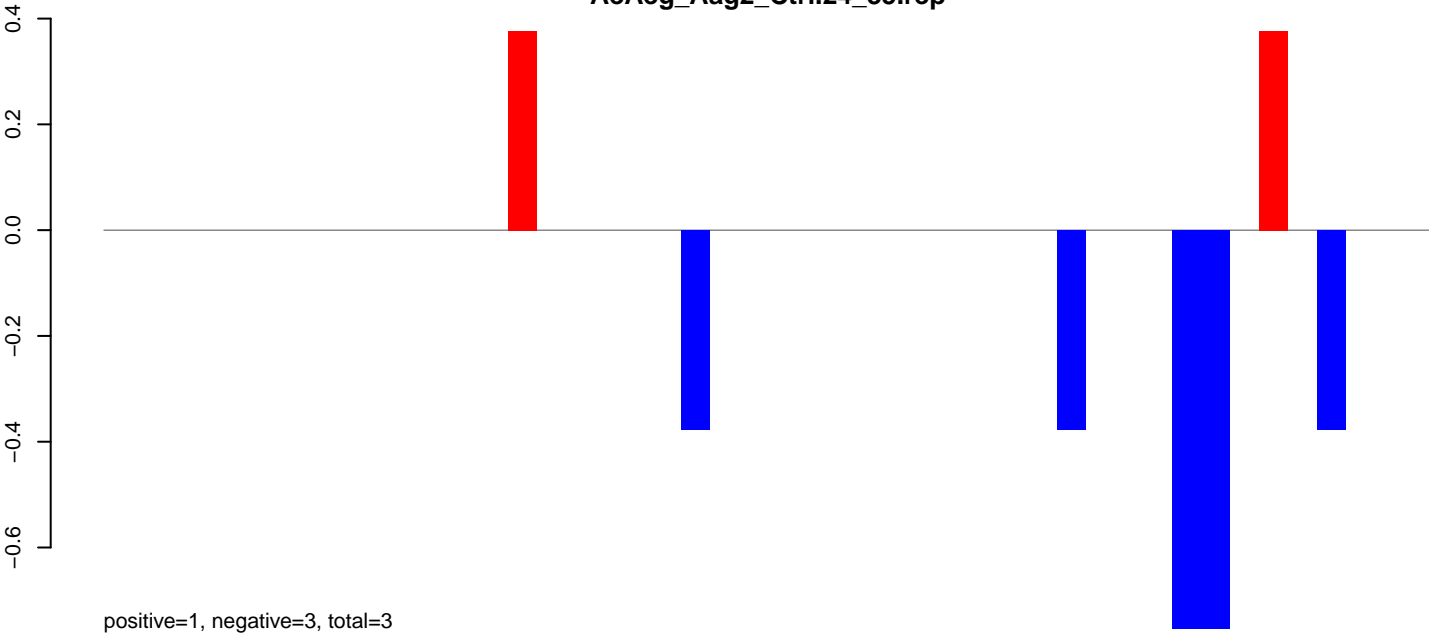

AeAeg_Aag2_Ctrl.rep

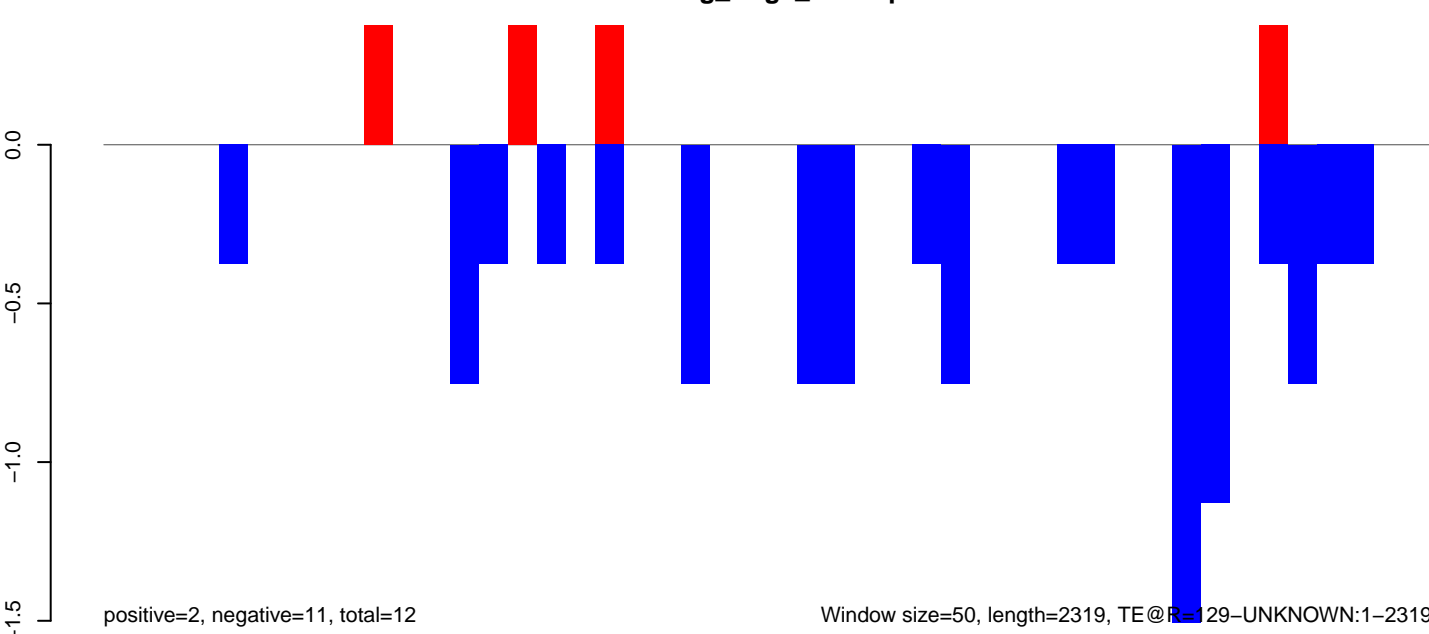

Window size=50, length=2319, TE@R=129-UNKNOWN:1-2319

AeAeg_Aag2_Ctrl.18_23.rep

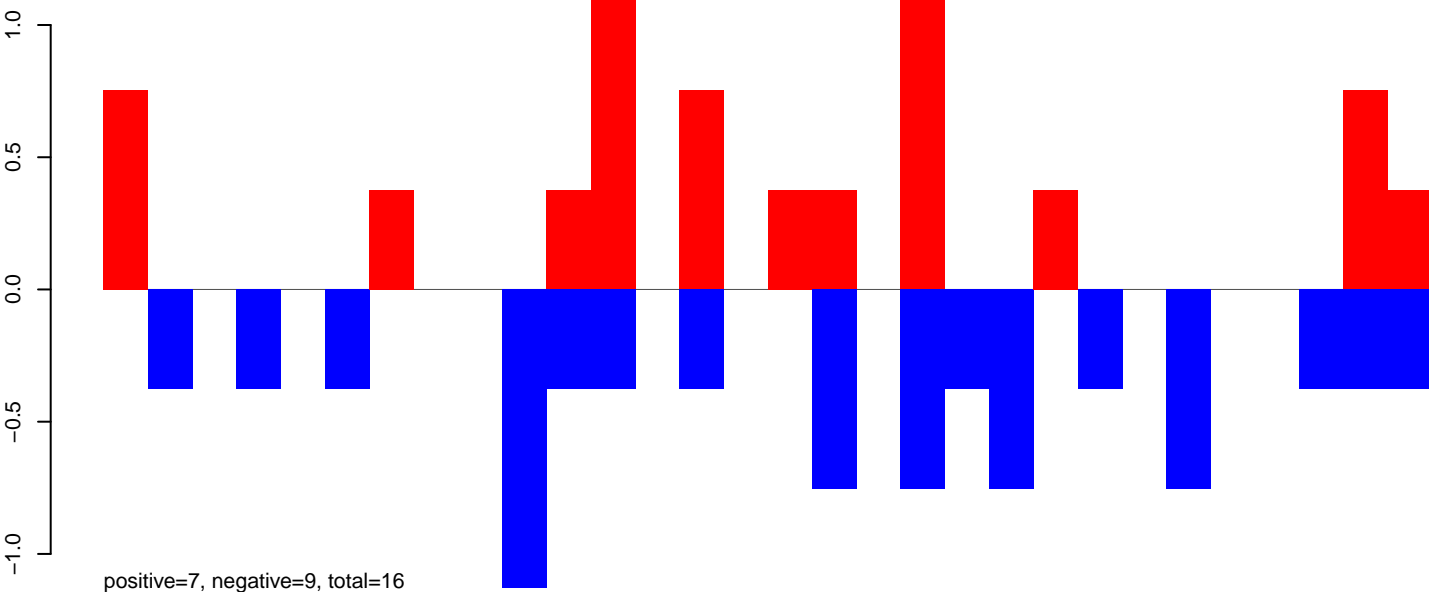

AeAeg_Aag2_Ctrl.24_35.rep

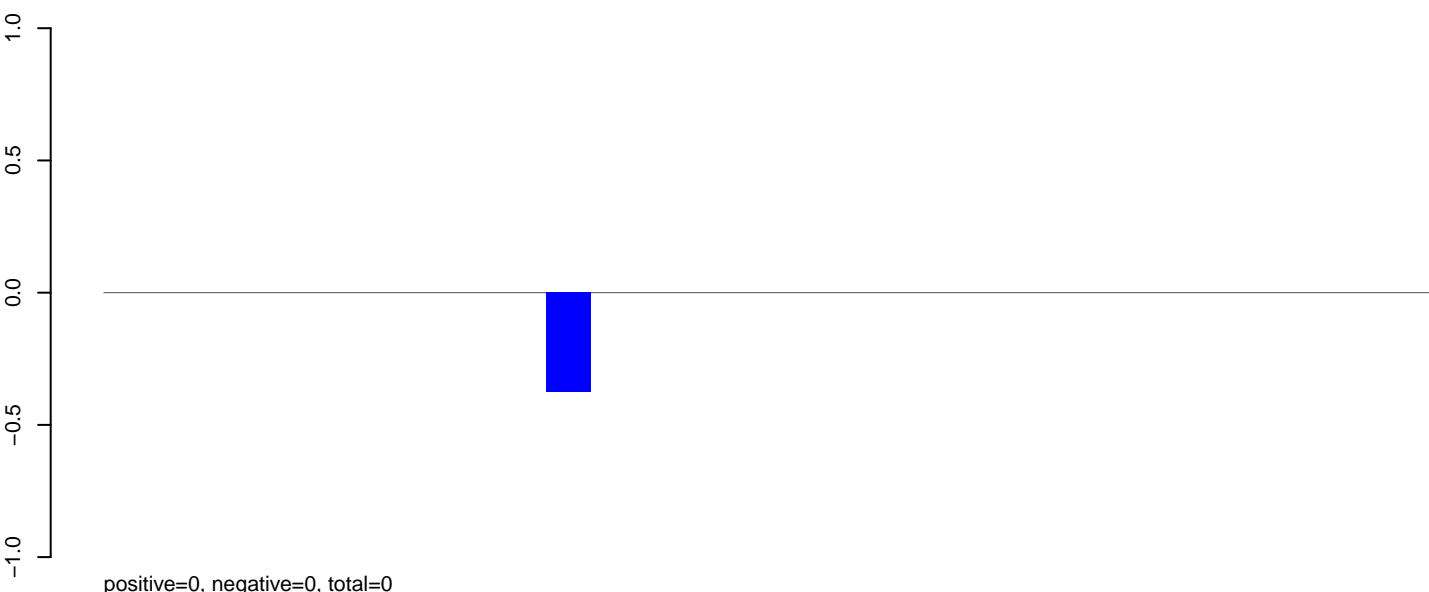

AeAeg_Aag2_Ctrl.rep

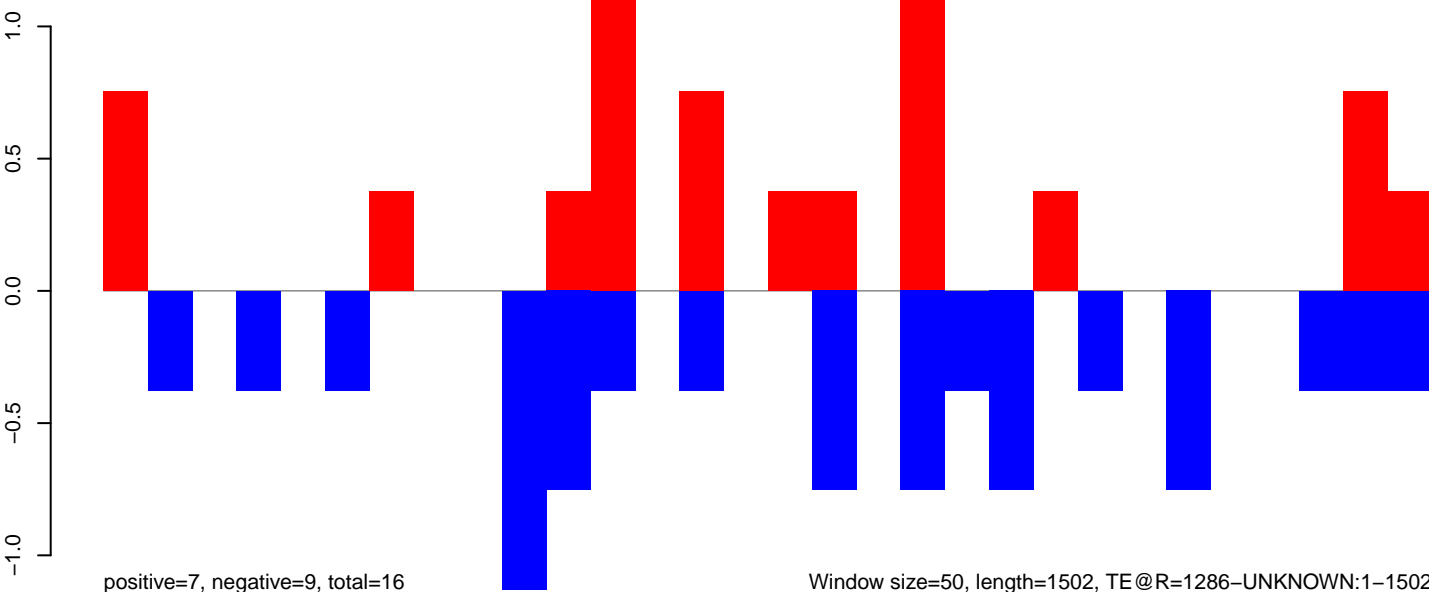

Window size=50, length=1502, TE@R=1286-UNKNOWN:1-1502

AeAeg_Aag2_Ctrl.18_23.rep

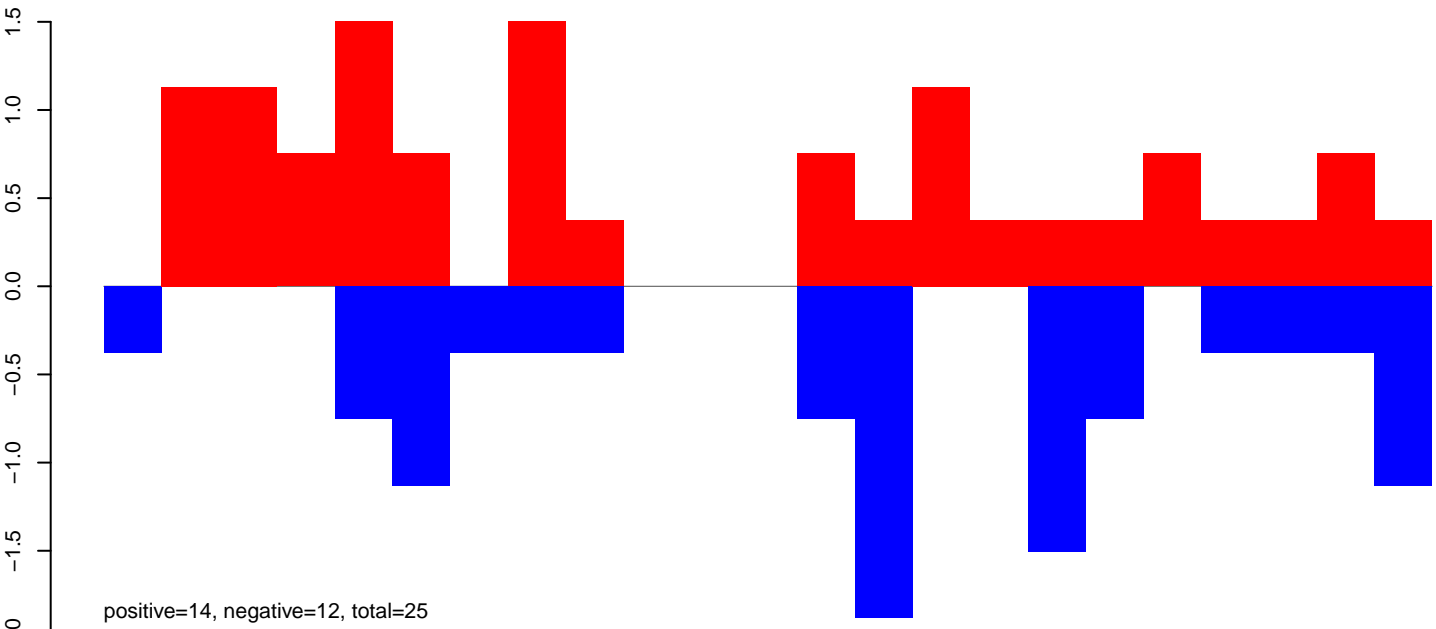

AeAeg_Aag2_Ctrl.24_35.rep

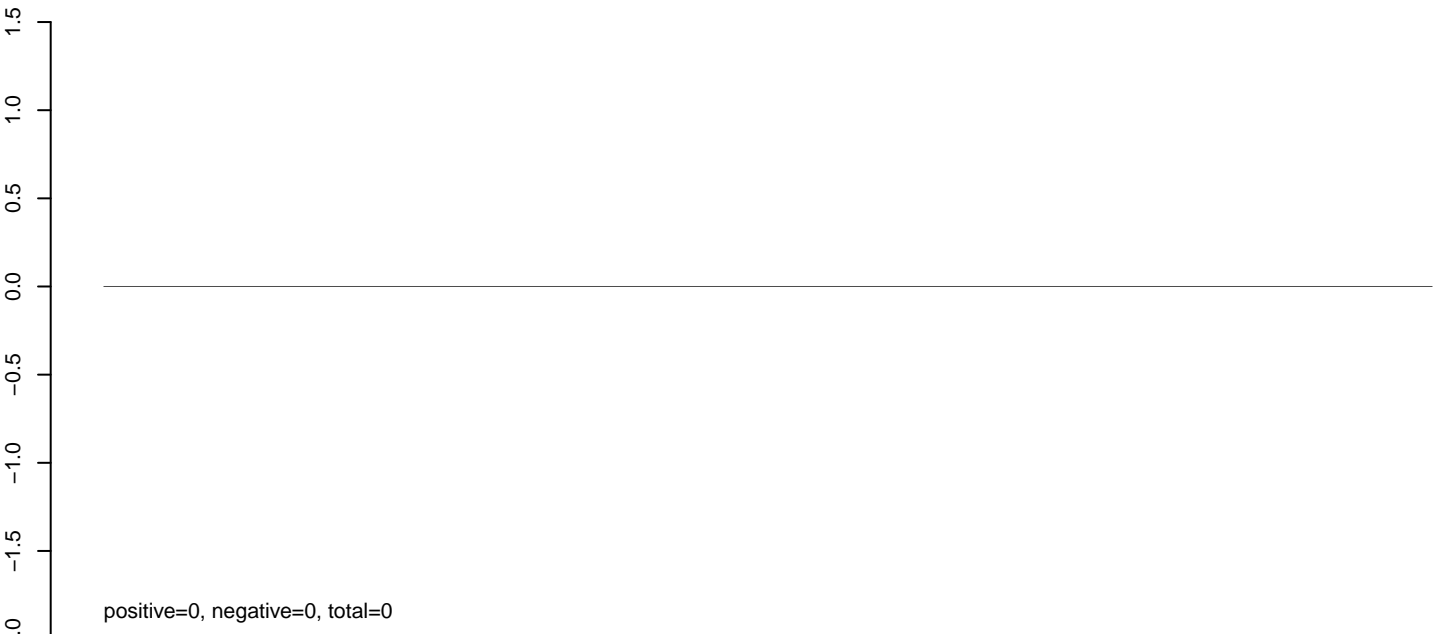

AeAeg_Aag2_Ctrl.rep

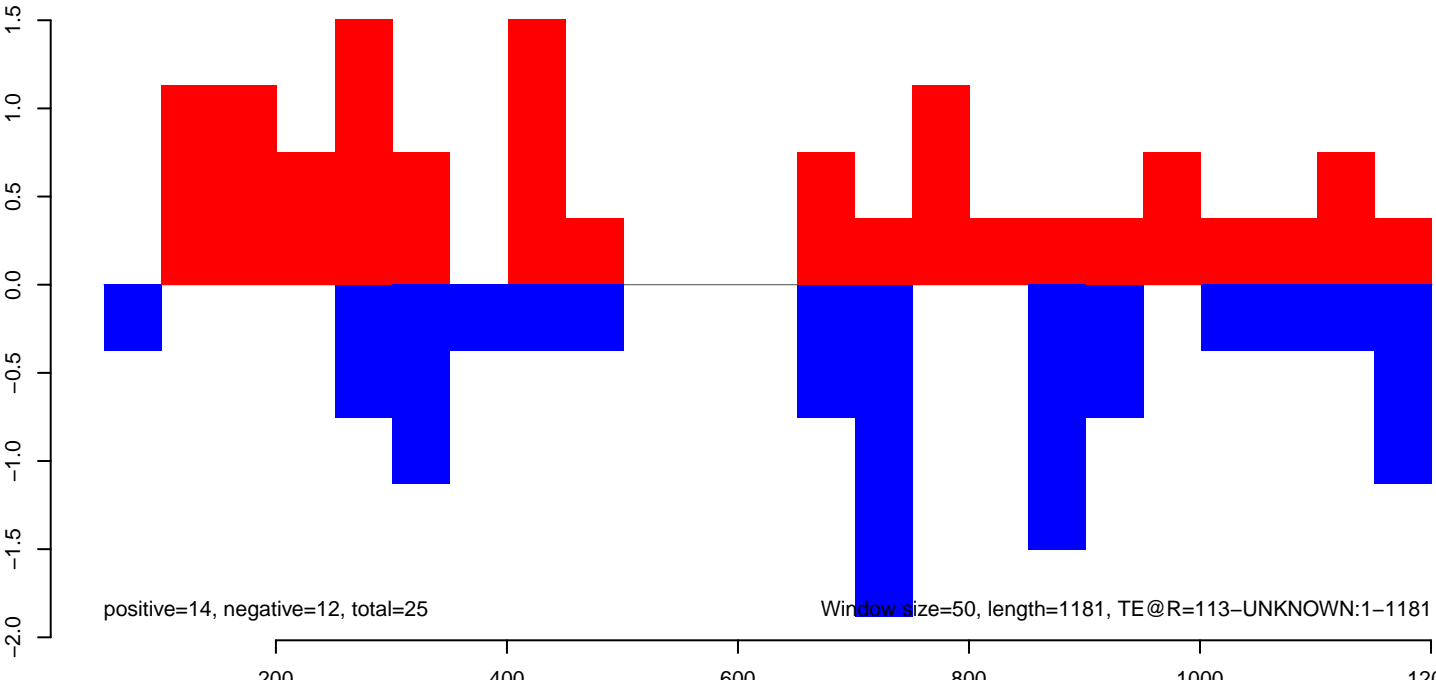

AeAeg_Aag2_Ctrl.18_23.rep

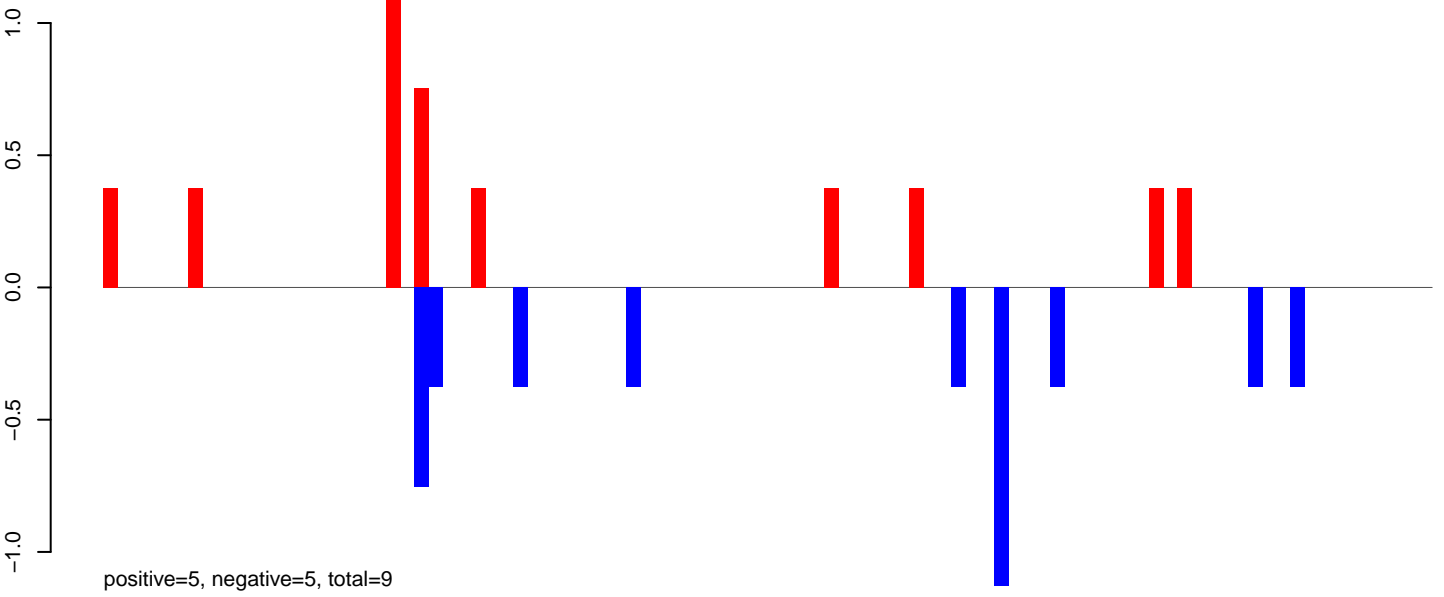

AeAeg_Aag2_Ctrl.24_35.rep

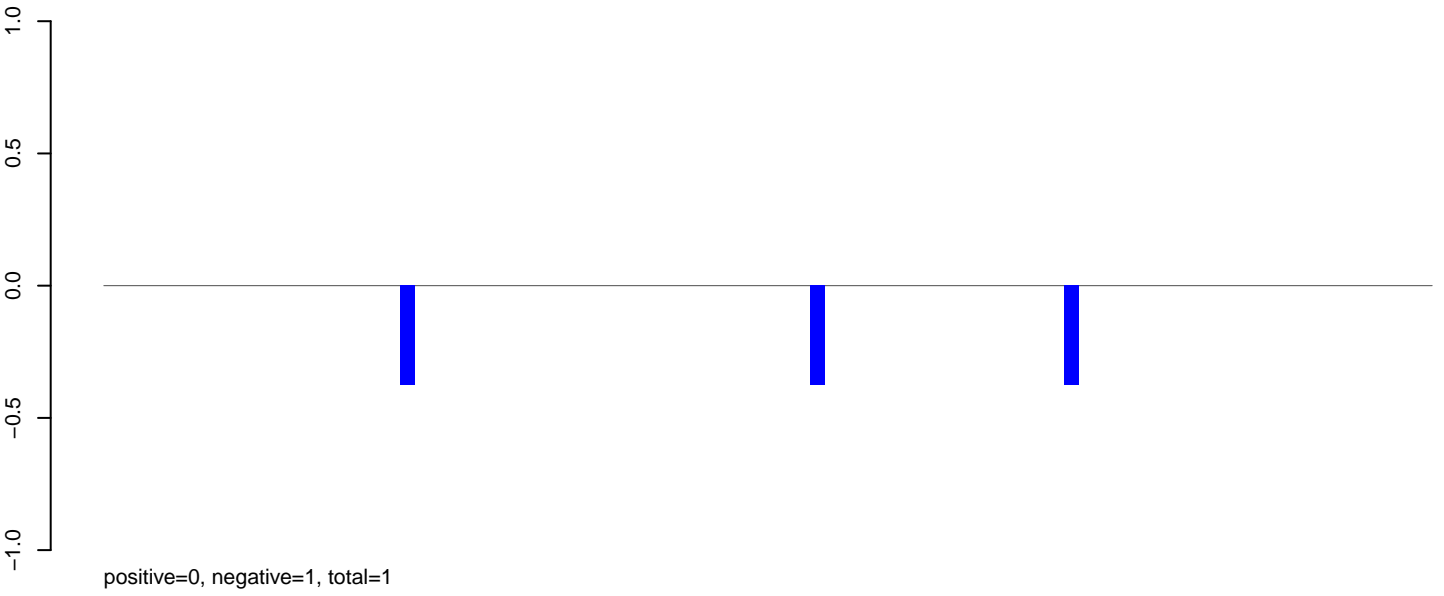

AeAeg_Aag2_Ctrl.rep

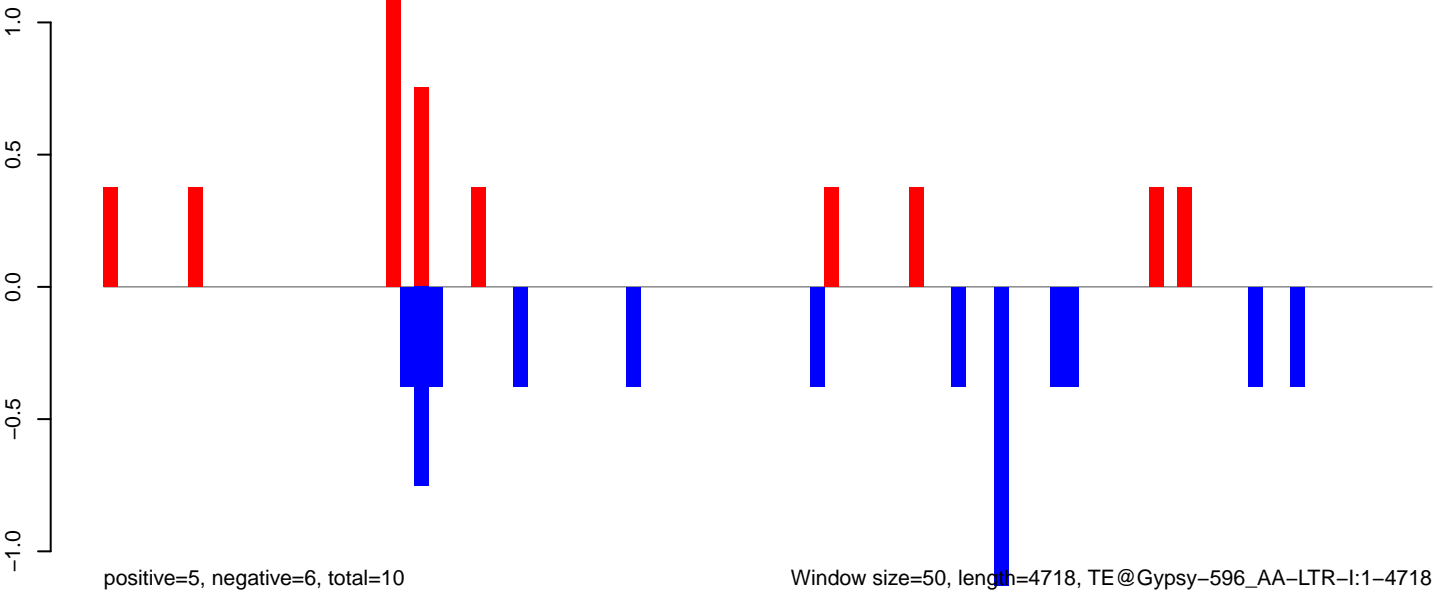

Window size=50, length=4718, TE@Gypsy-596_AA-LTR-I:1-4718

AeAeg_Aag2_Ctrl.18_23.rep

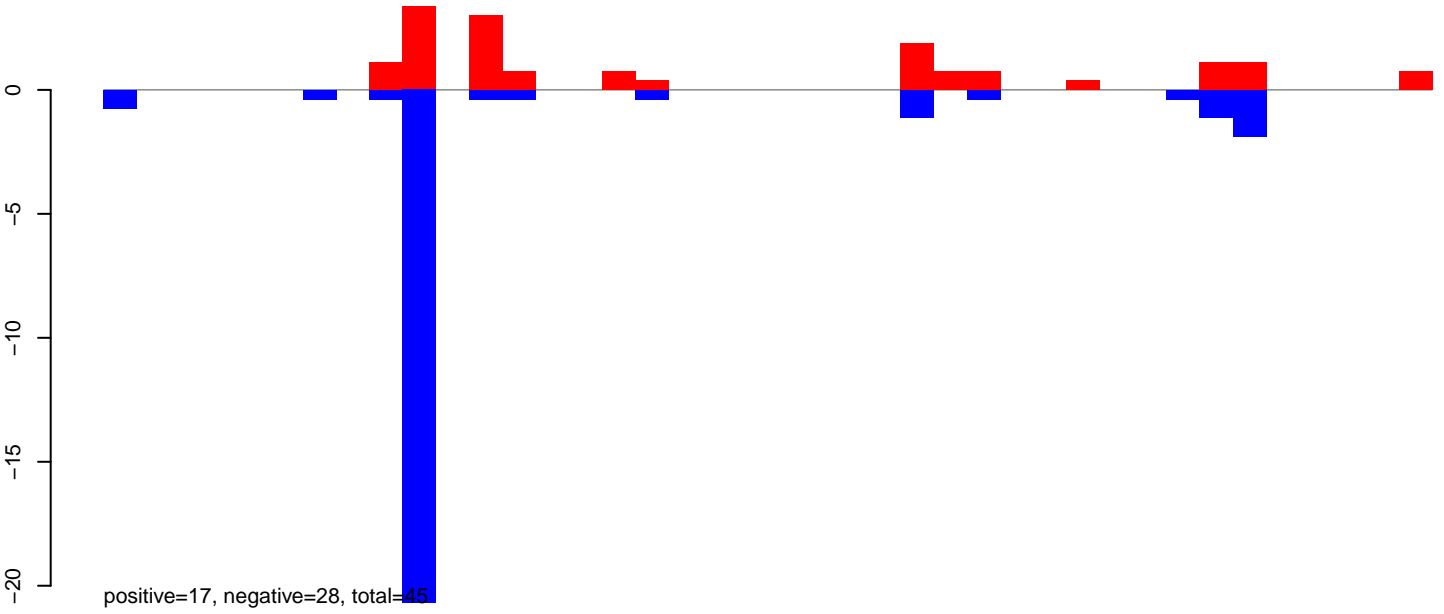

AeAeg_Aag2_Ctrl.24_35.rep

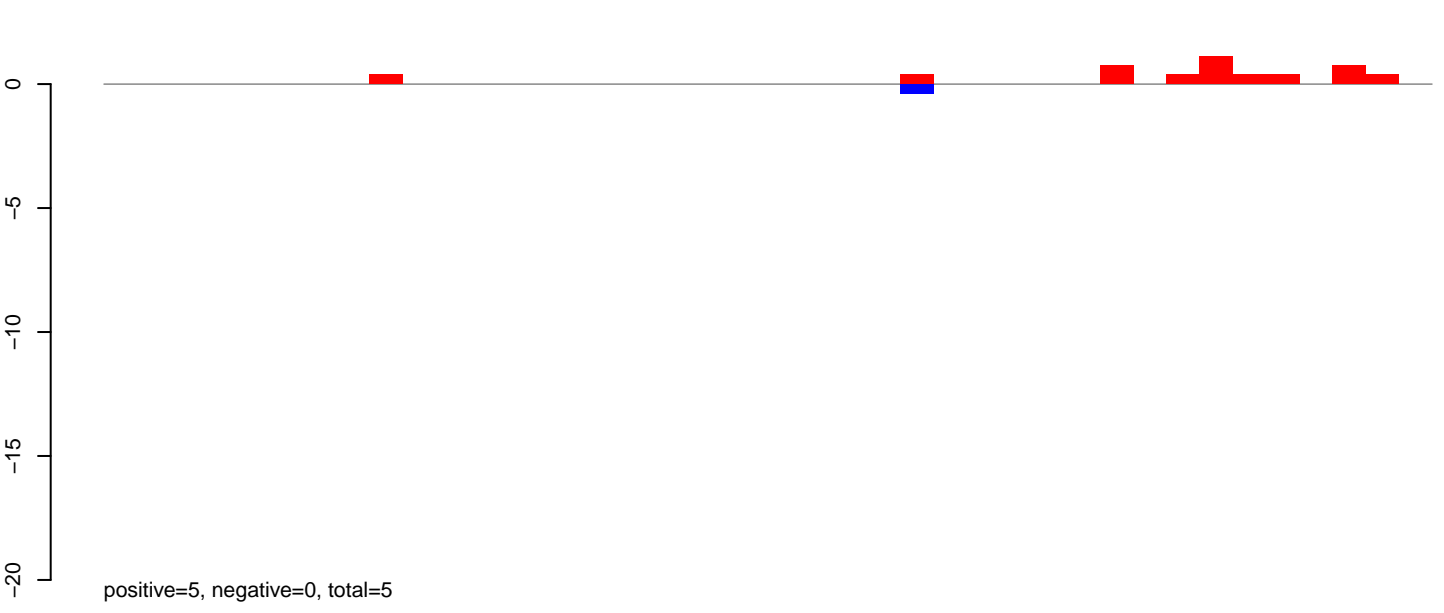

AeAeg_Aag2_Ctrl.rep

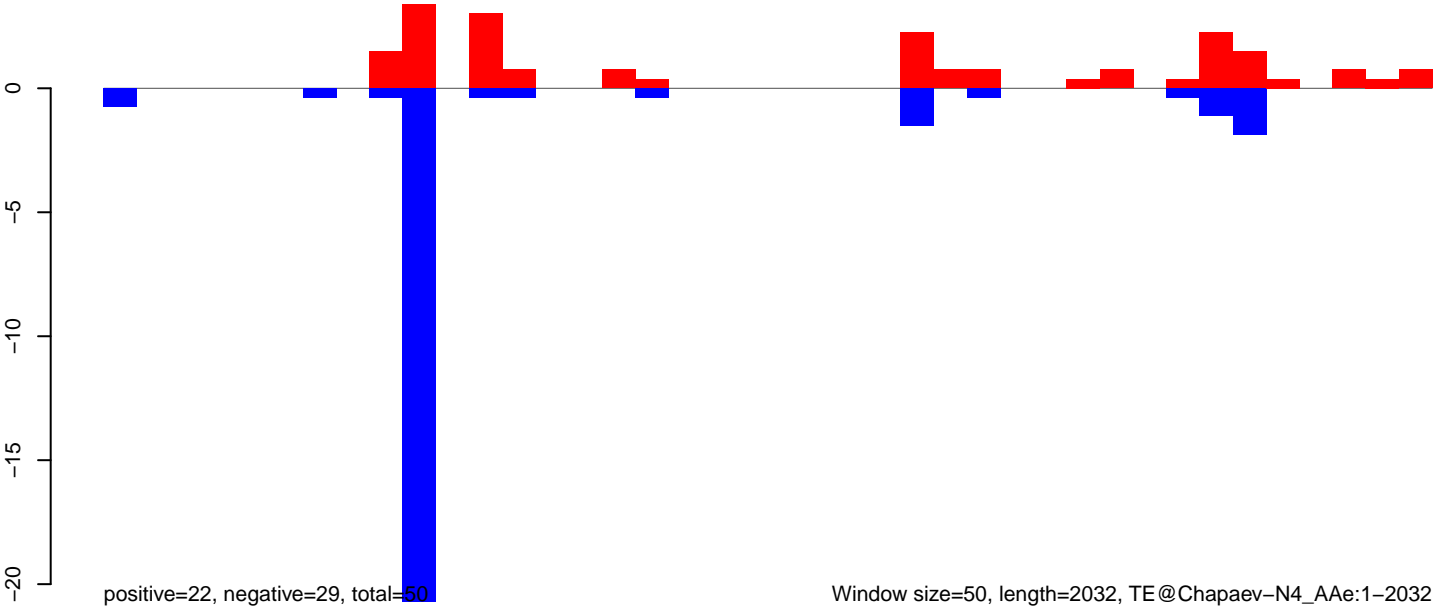

AeAeg_Aag2_Ctrl.18_23.rep

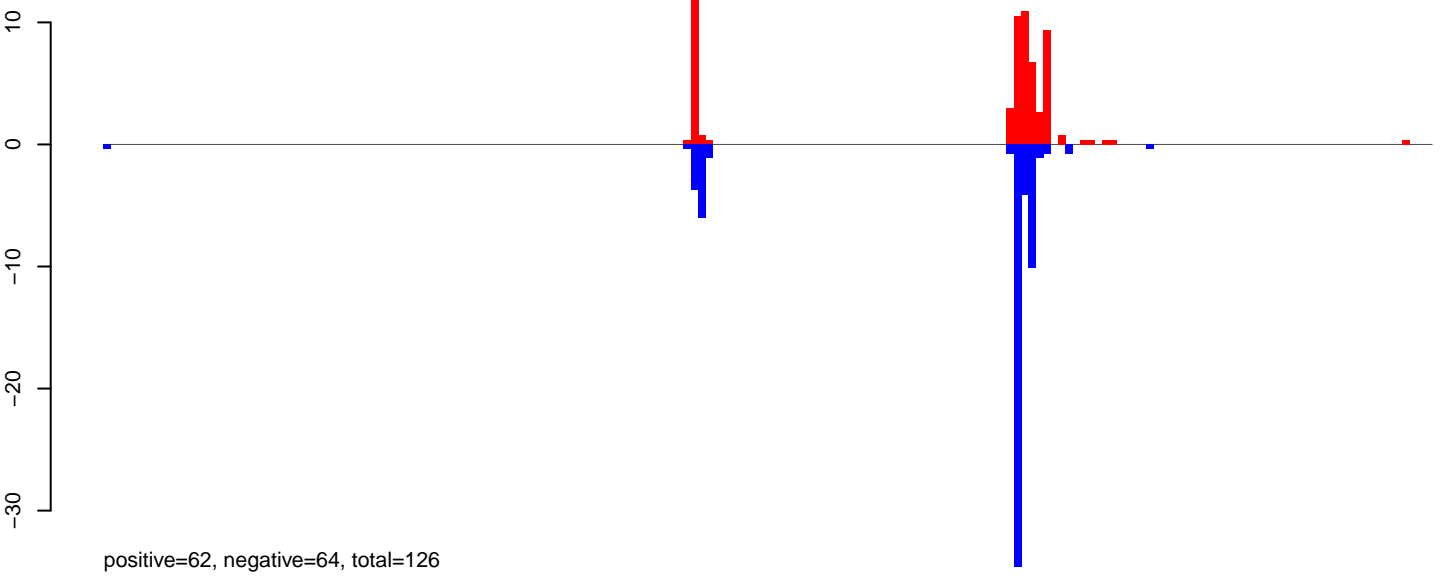

AeAeg_Aag2_Ctrl.24_35.rep

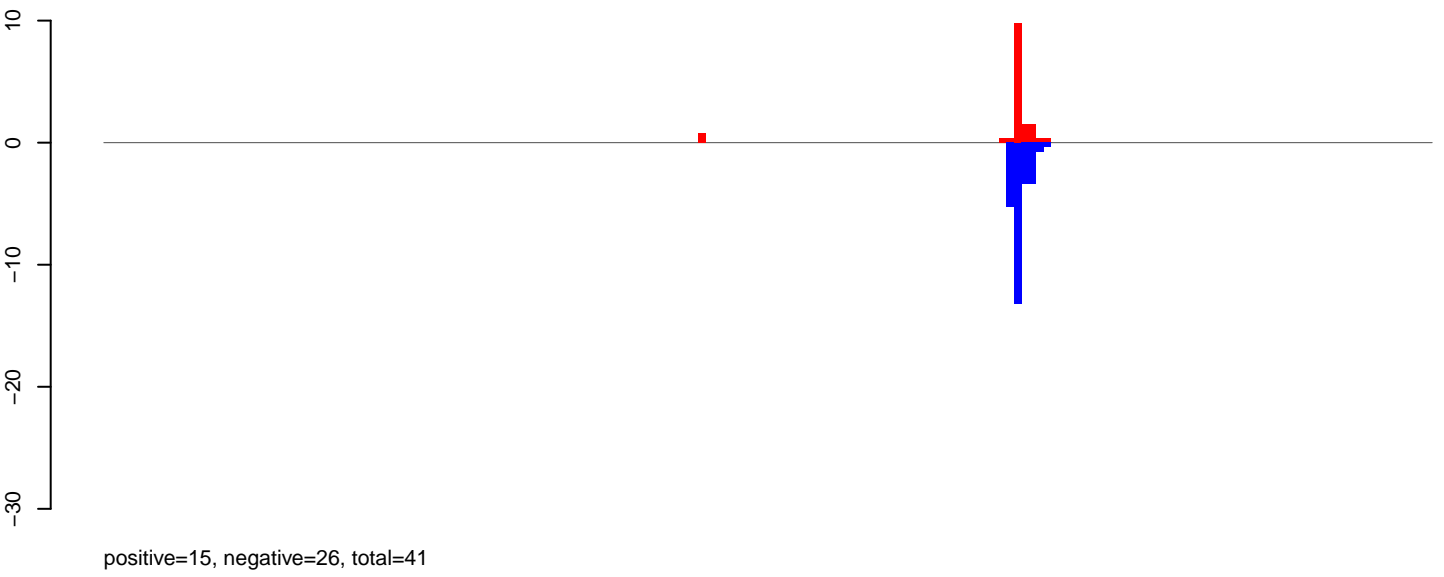

AeAeg_Aag2_Ctrl.rep

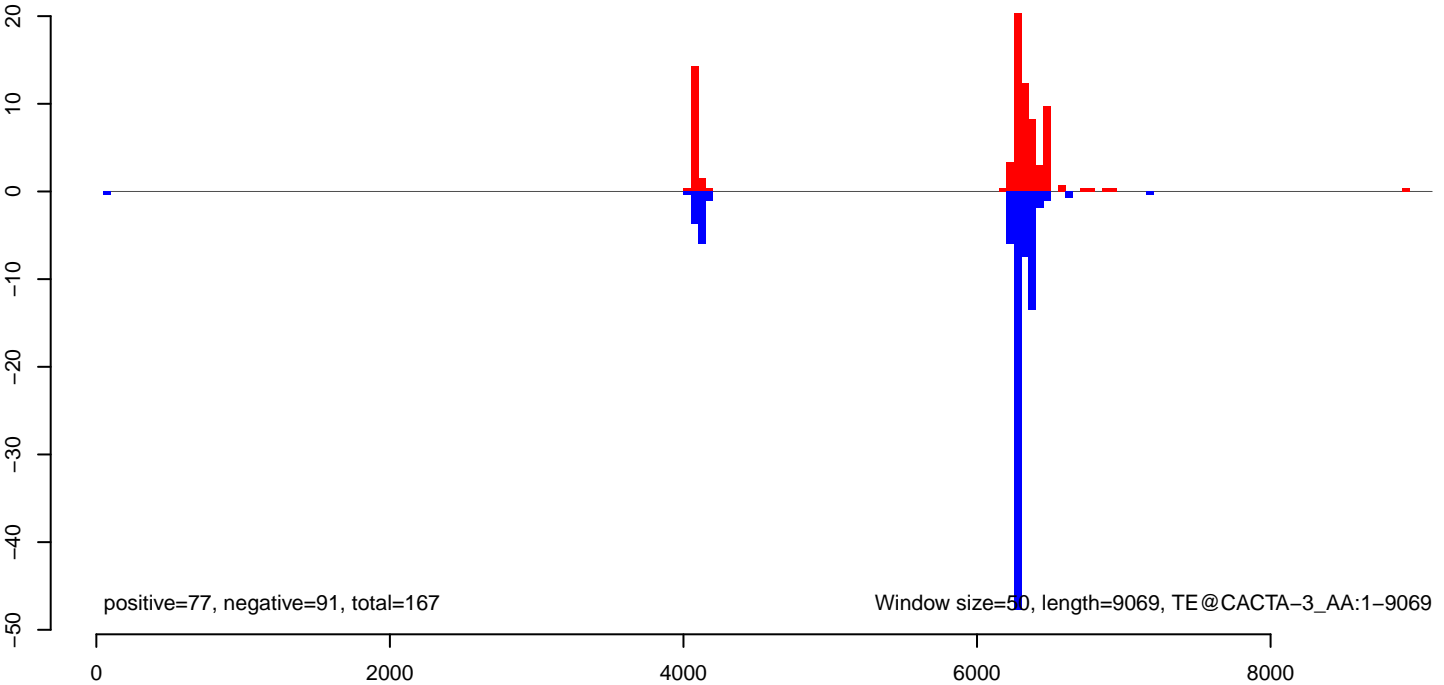

AeAeg_Aag2_Ctrl.18_23.rep

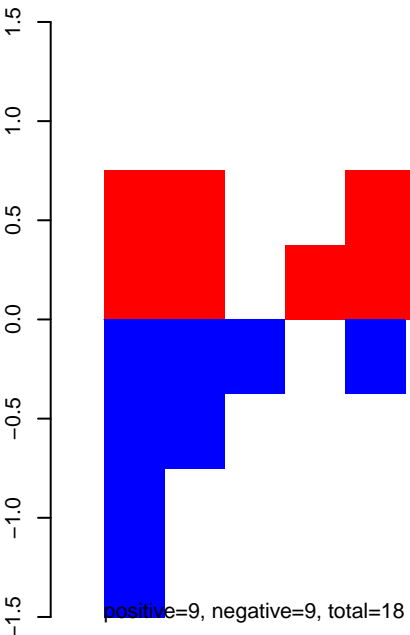

AeAeg_Aag2_Ctrl.24_35.rep

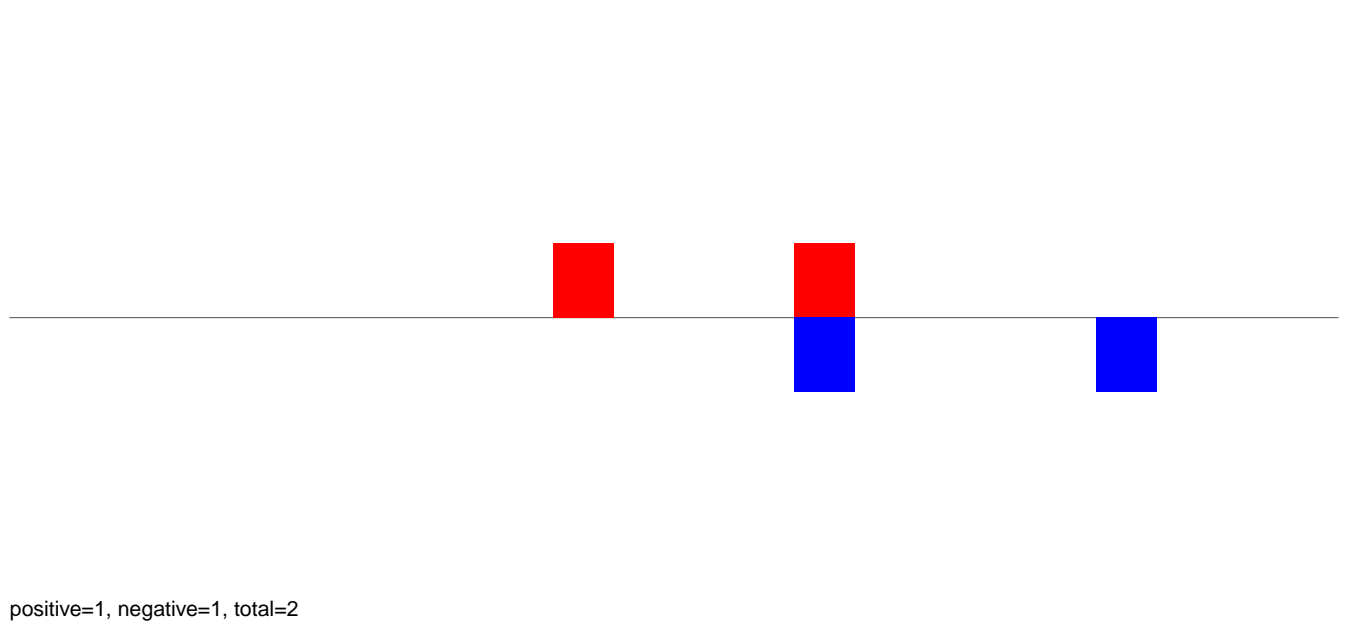

AeAeg_Aag2_Ctrl.rep

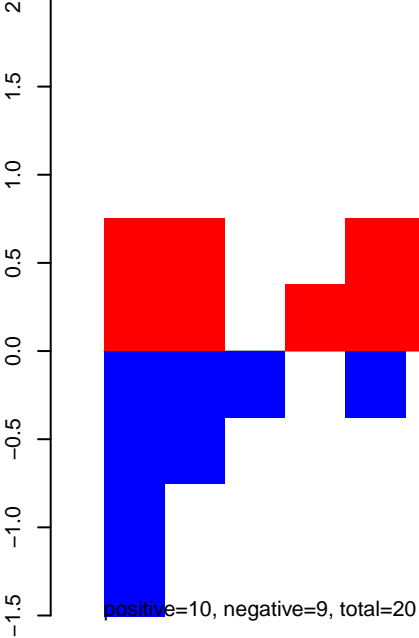

AeAeg_Aag2_Ctrl.18_23.rep

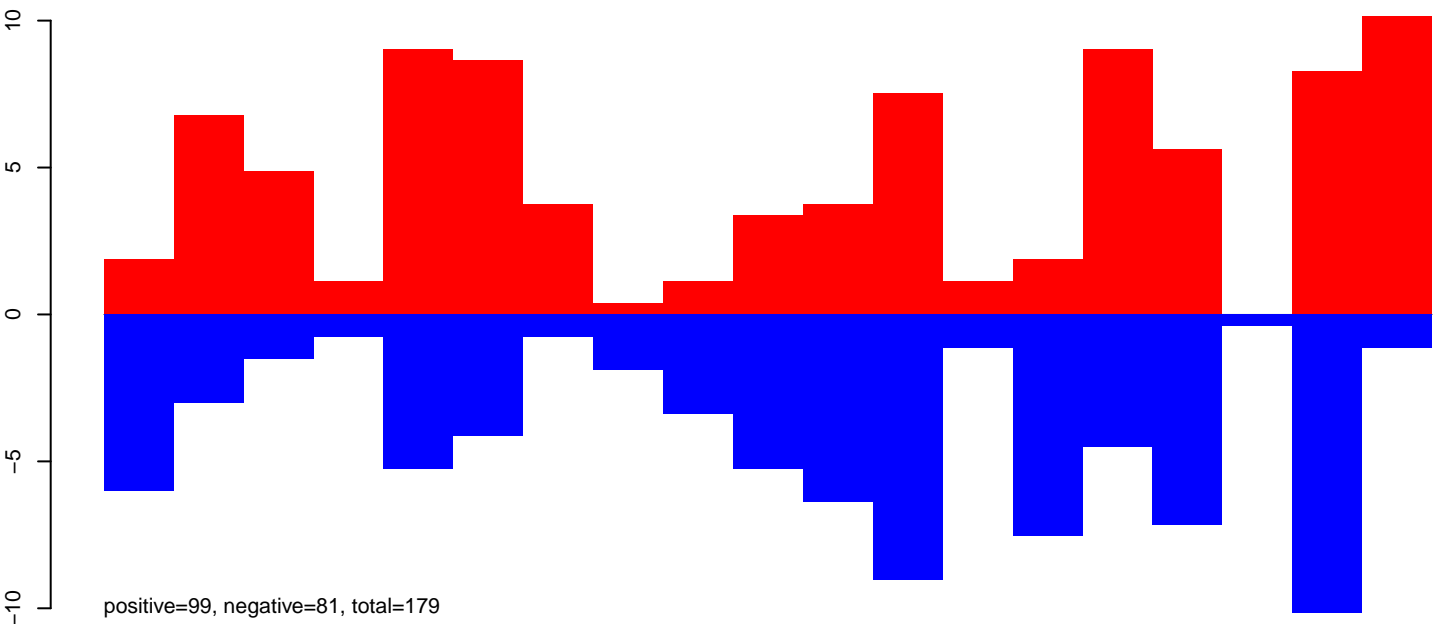

AeAeg_Aag2_Ctrl.24_35.rep

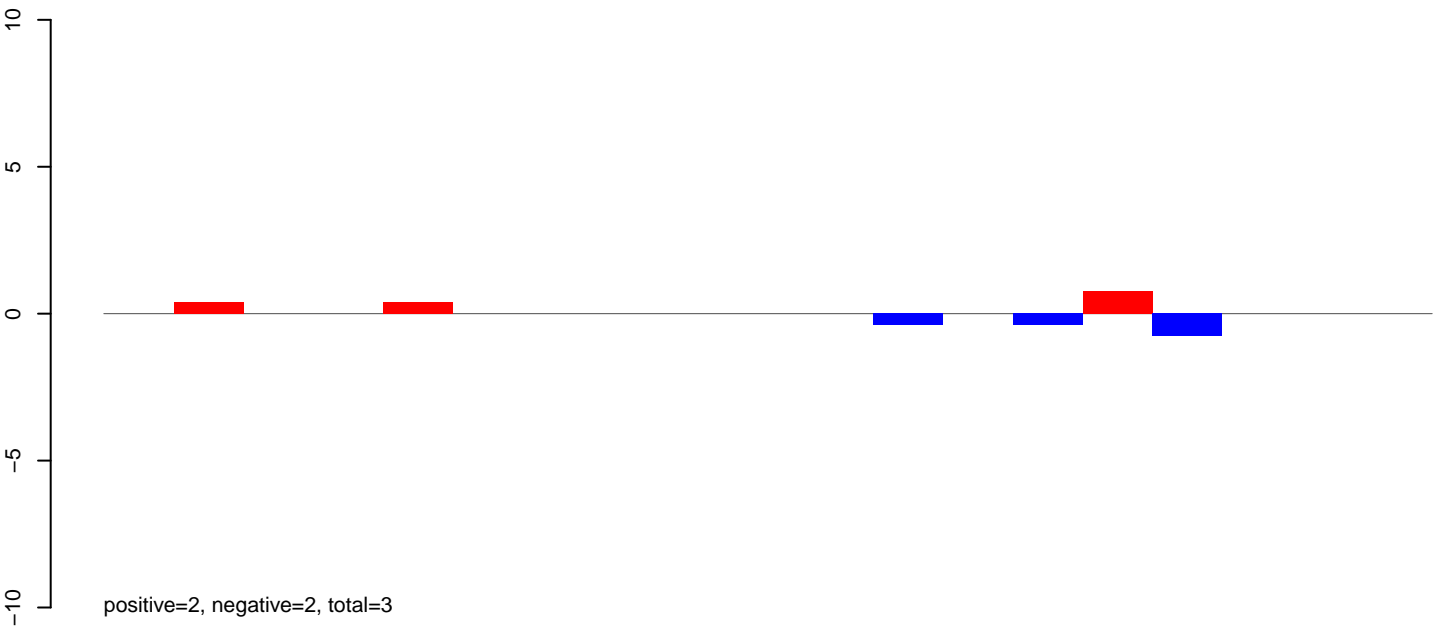

AeAeg_Aag2_Ctrl.rep

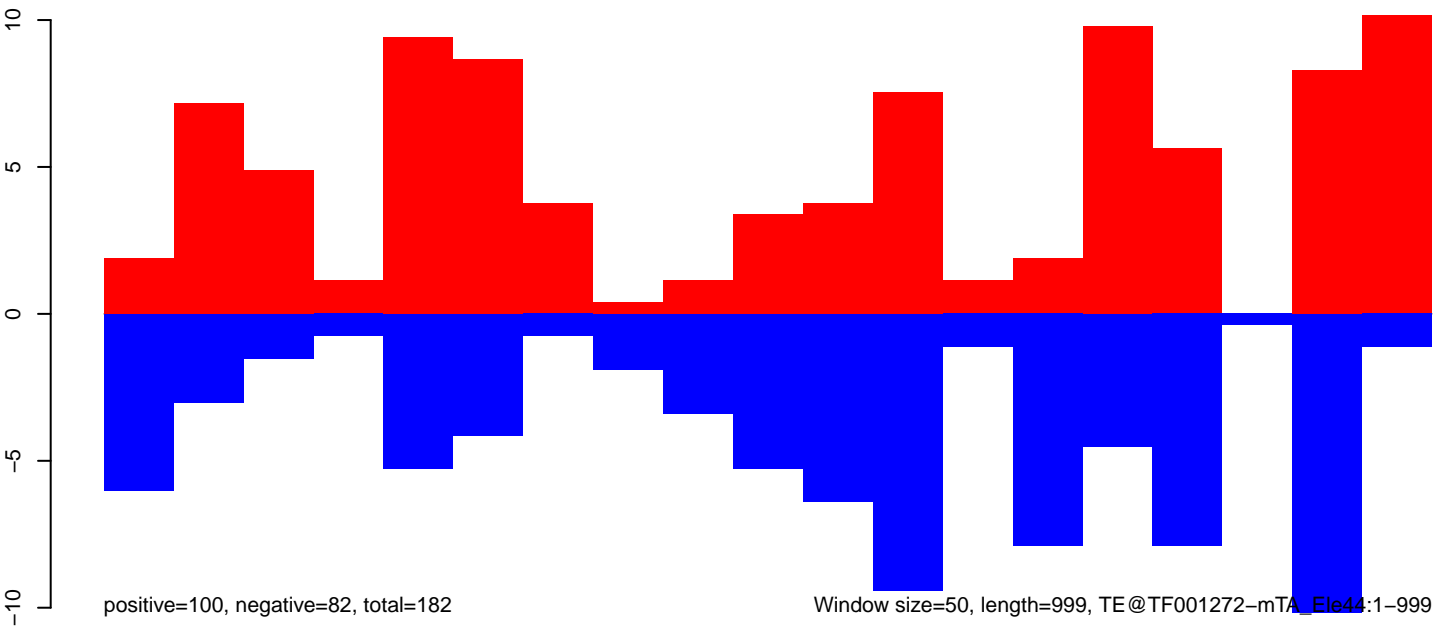

AeAeg_Aag2_Ctrl.18_23.rep

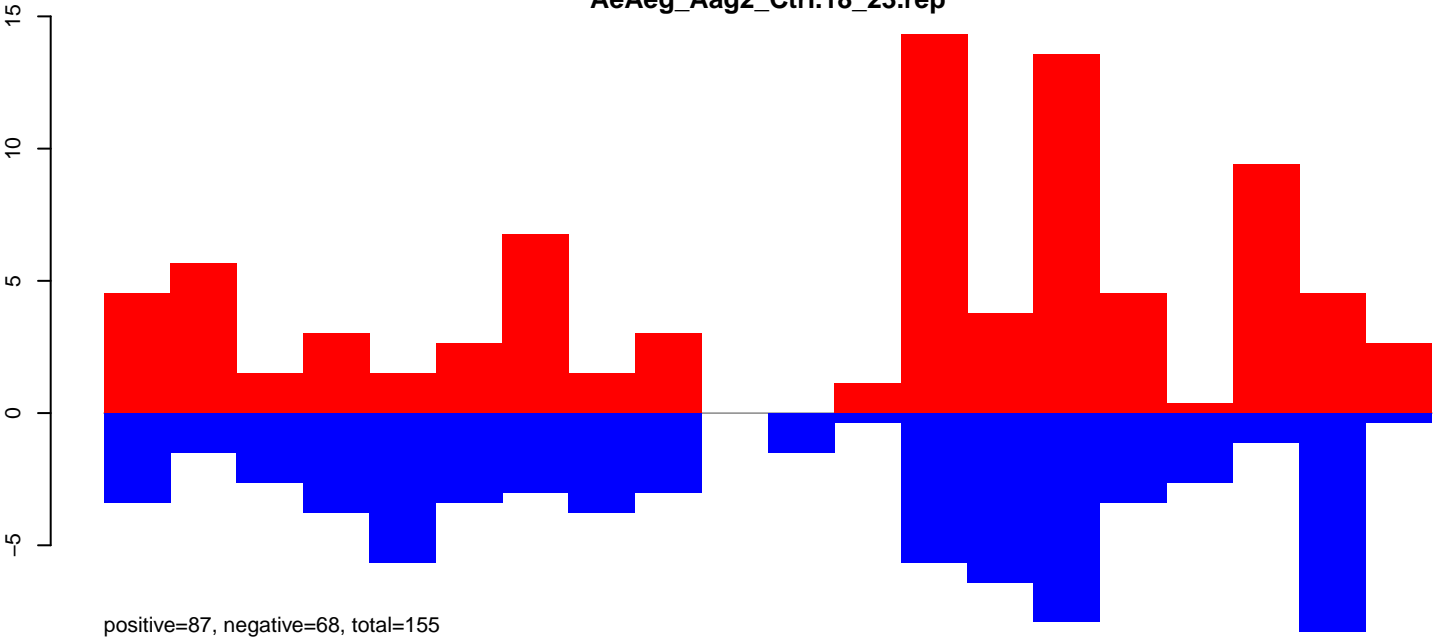

AeAeg_Aag2_Ctrl.24_35.rep

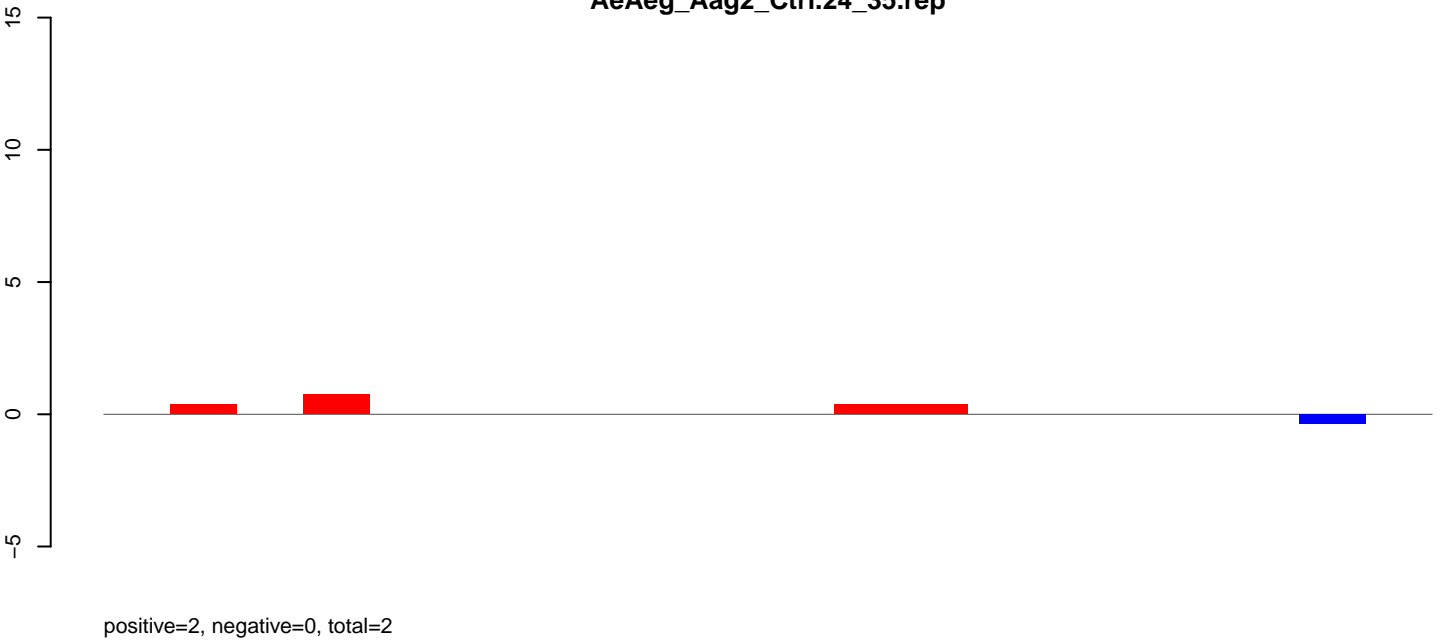

AeAeg_Aag2_Ctrl.rep

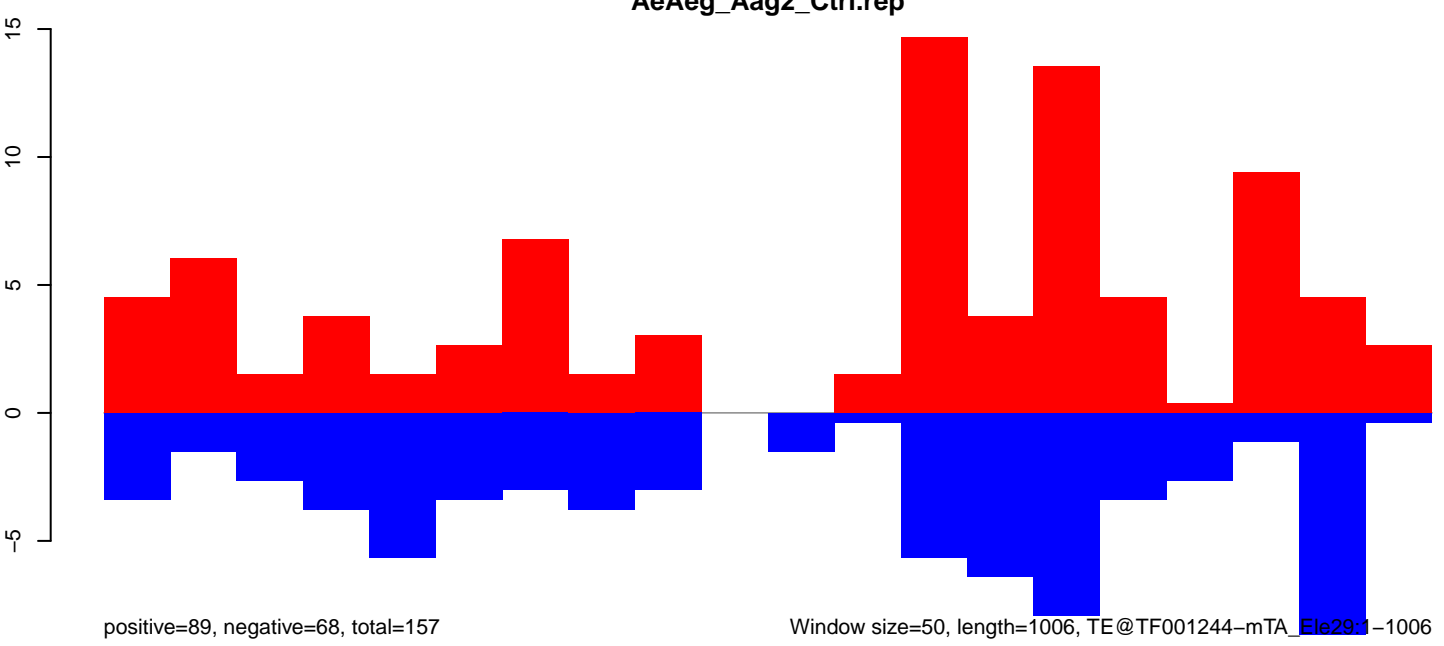

Window size=50, length=1006, TE@TF001244-mTA_Ele29:1-1006

AeAeg_Aag2_Ctrl.18_23.rep

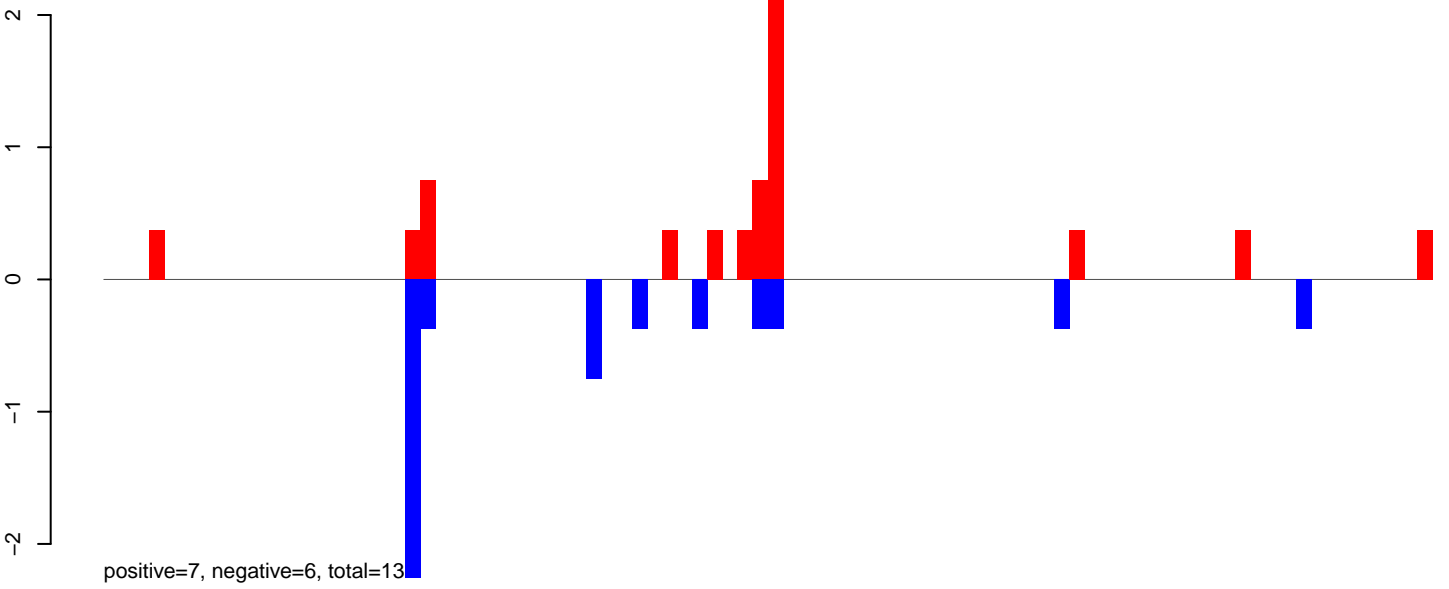

AeAeg_Aag2_Ctrl.24_35.rep

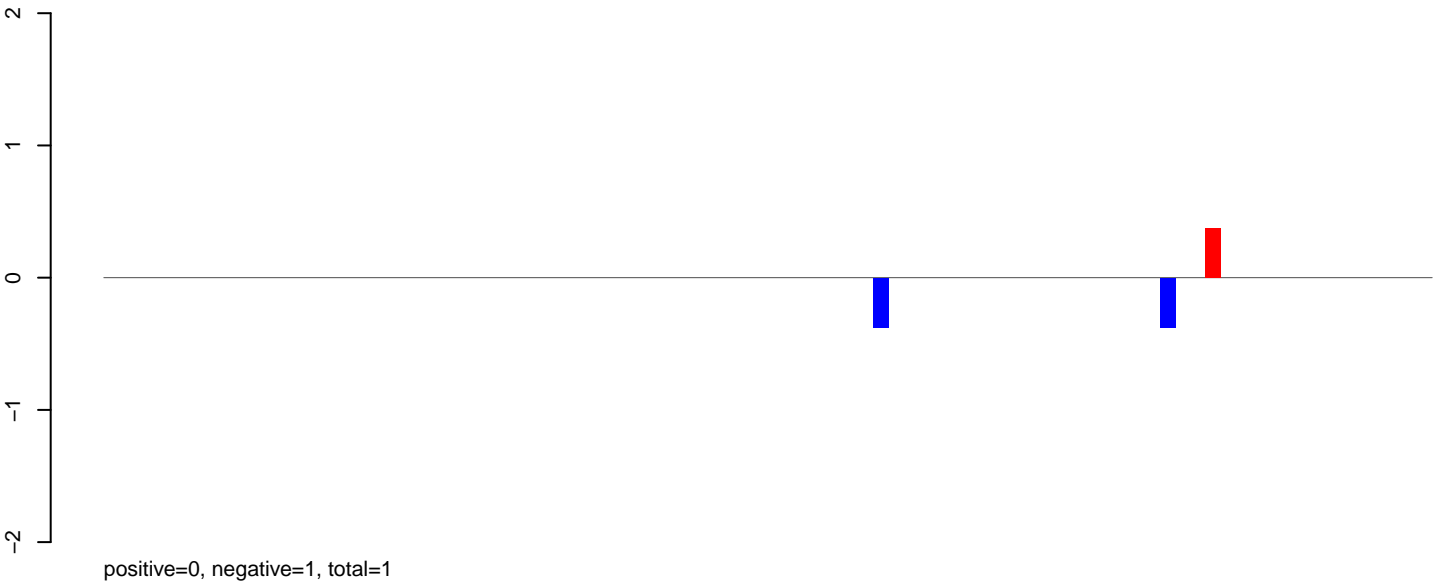

AeAeg_Aag2_Ctrl.rep

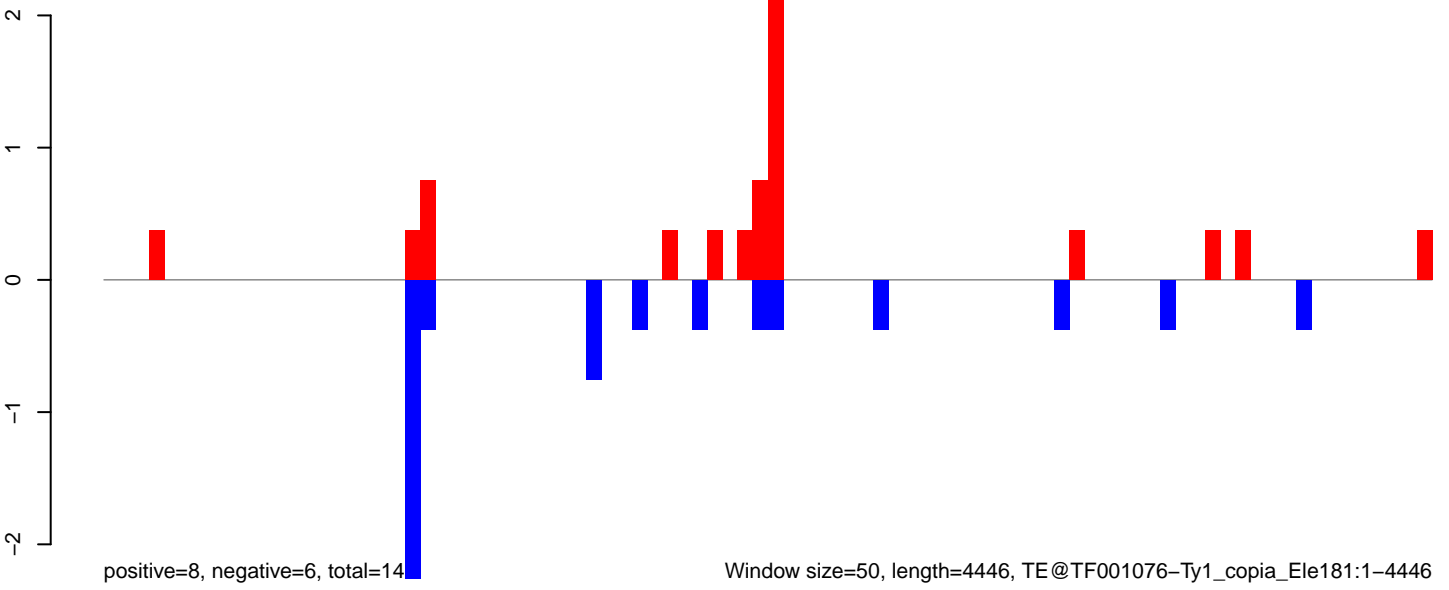

AeAeg_Aag2_Ctrl.18_23.rep



positive=0, negative=1, total=1

AeAeg_Aag2_Ctrl.24_35.rep

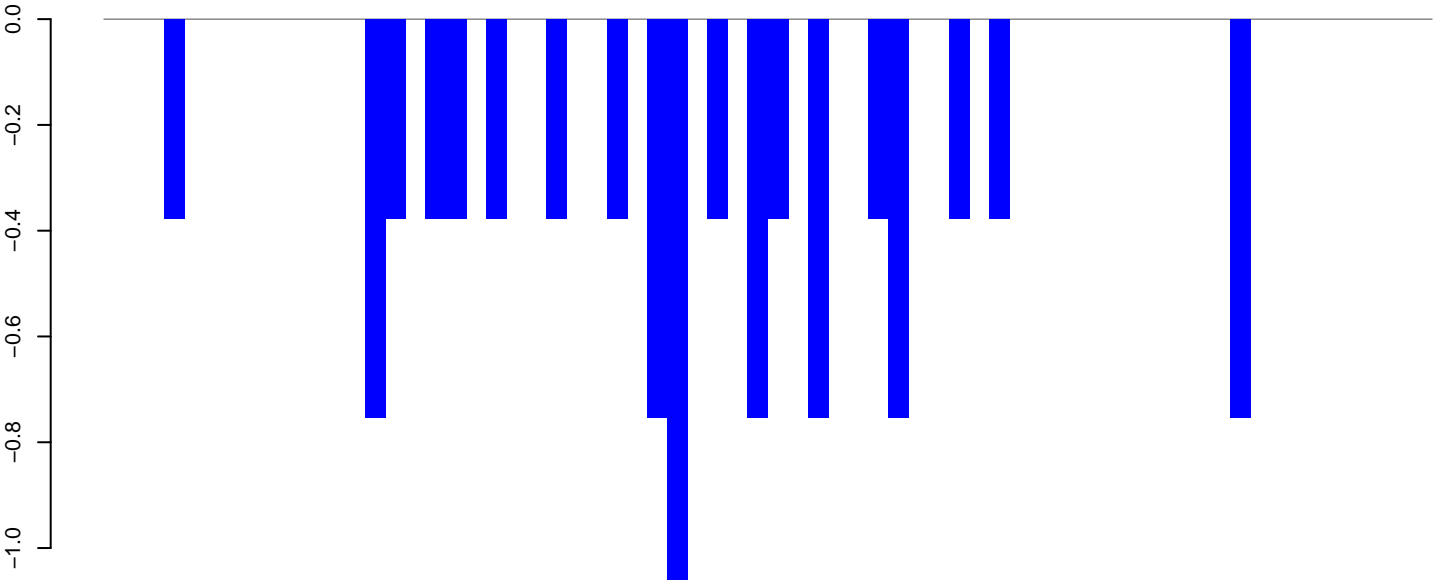

positive=0, negative=10, total=10

AeAeg_Aag2_Ctrl.rep

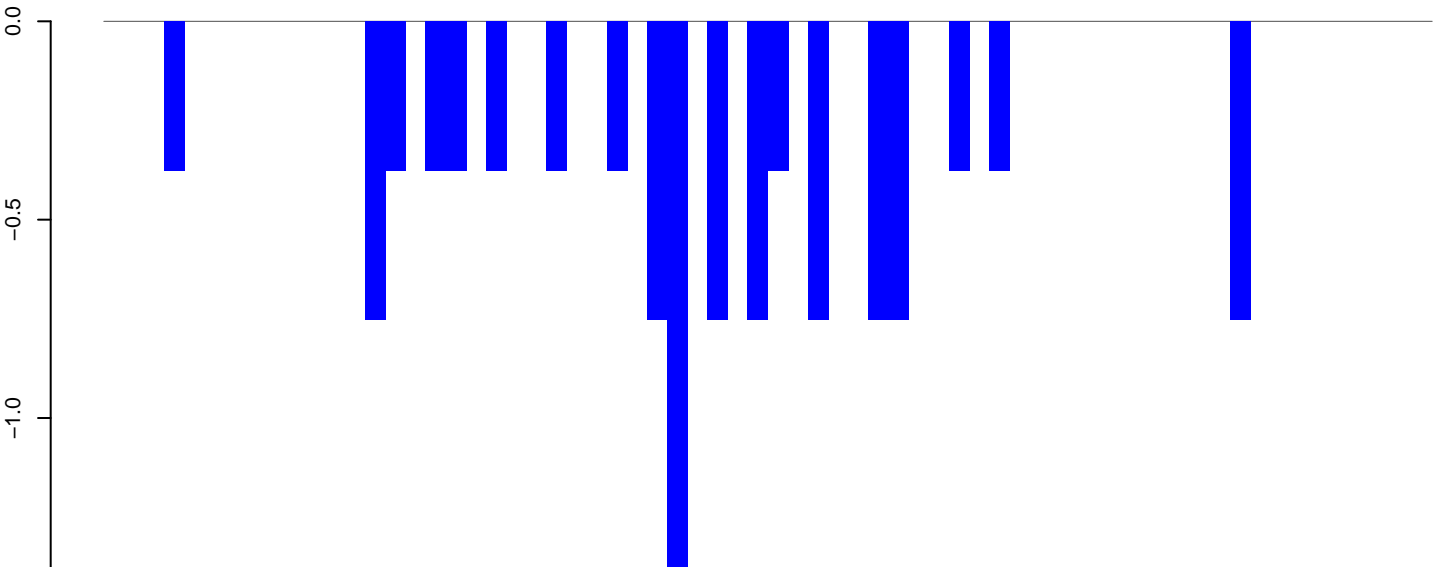

positive=0, negative=11, total=11

Window size=50, length=3340, TE@TF001044-Ty1_copia_Ele178:1-3340

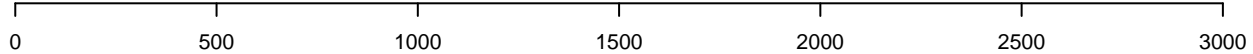

AeAeg_Aag2_Ctrl.18_23.rep

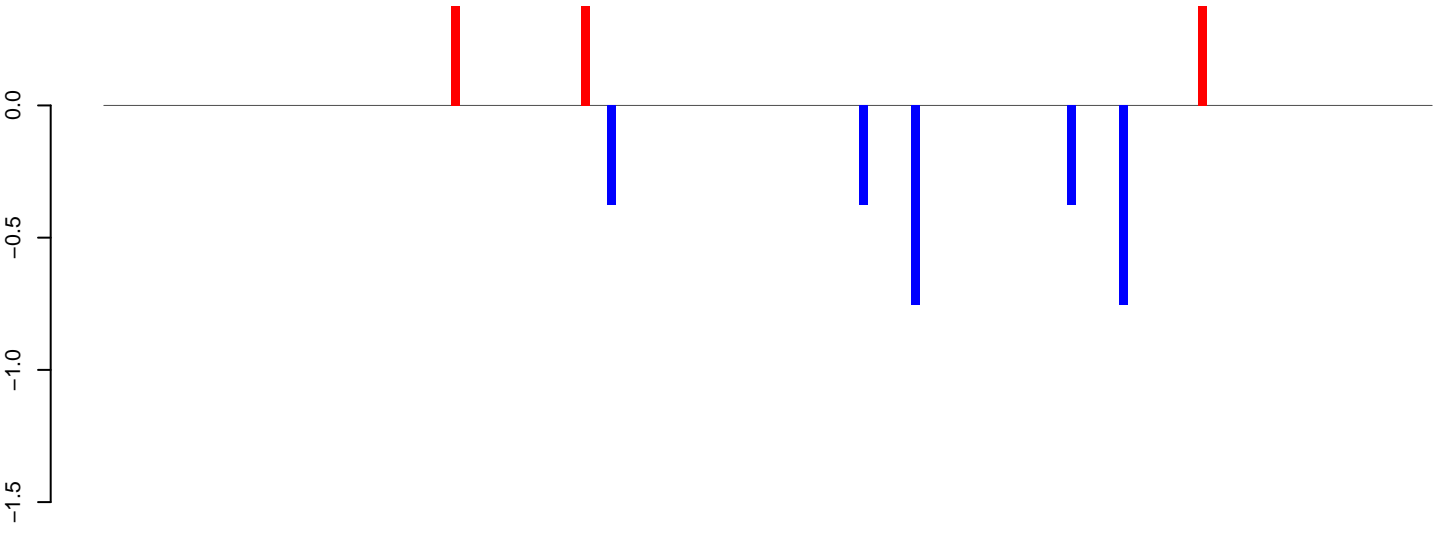

positive=1, negative=3, total=4

AeAeg_Aag2_Ctrl.24_35.rep

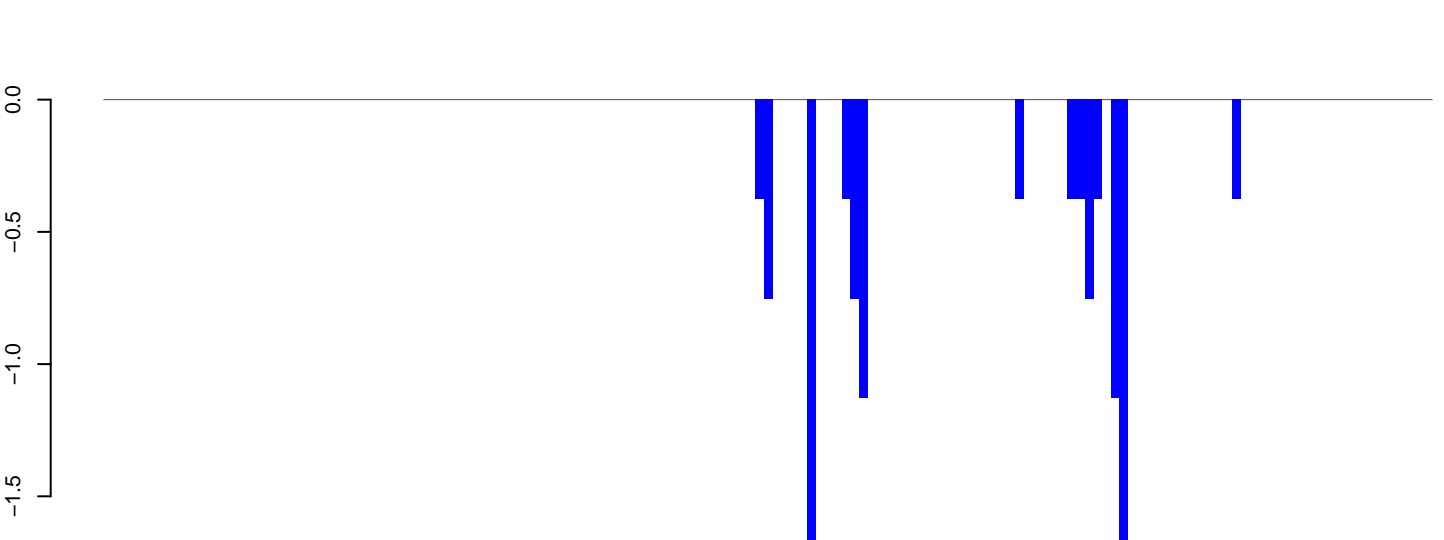

positive=0, negative=11, total=11

AeAeg_Aag2_Ctrl.rep

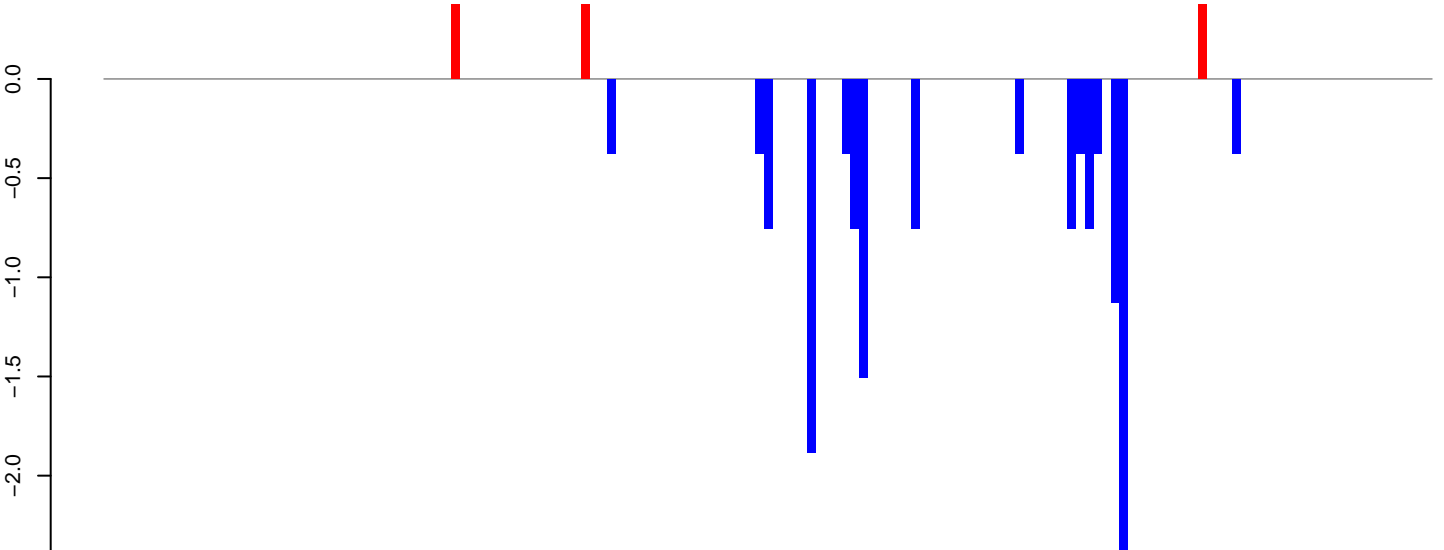

positive=1, negative=14, total=15

Window size=50, length=7699, TE@TF000508-Pao_Bel_Ele229:1-7699

0 2000 4000 6000 8000

AeAeg_Aag2_Ctrl.18_23.rep

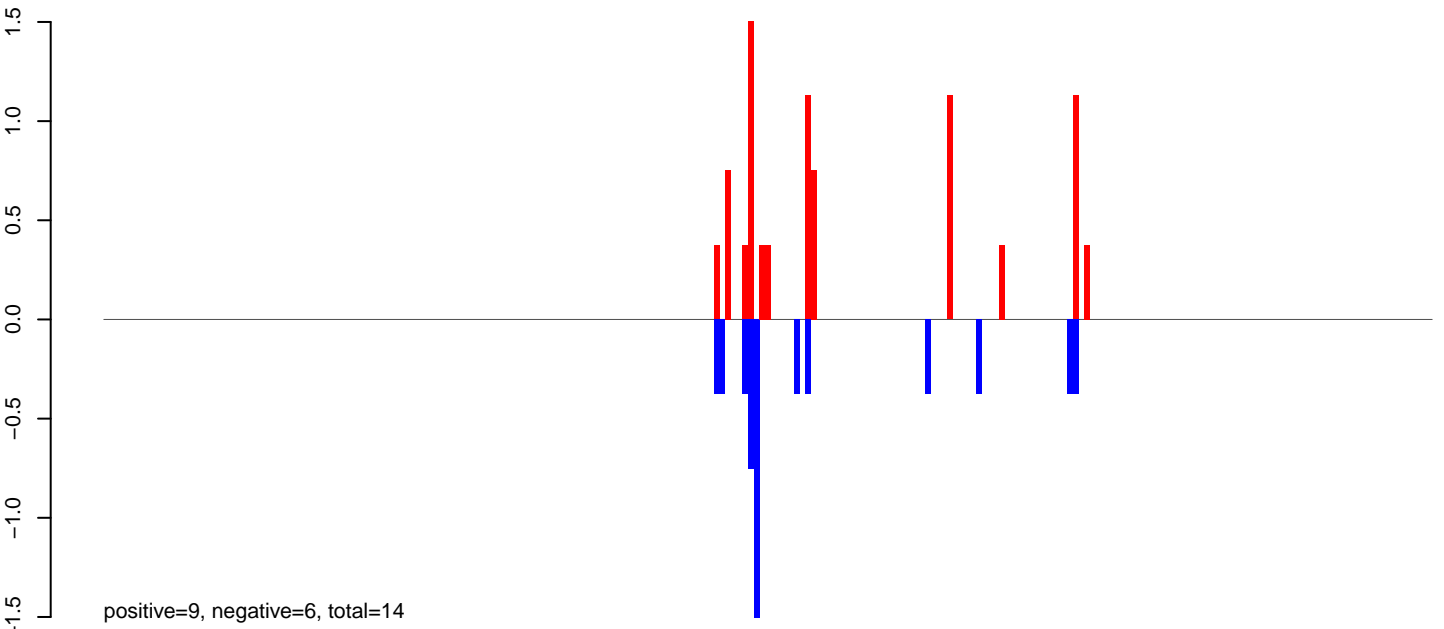

AeAeg_Aag2_Ctrl.24_35.rep

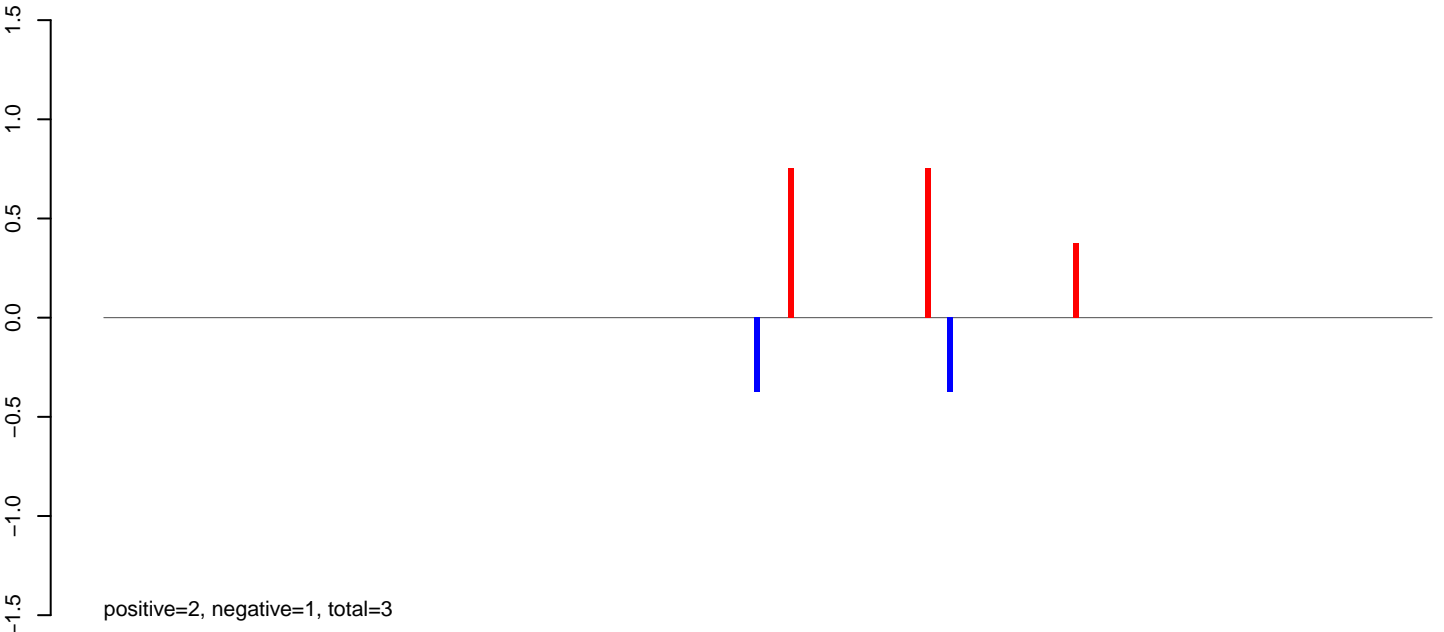

AeAeg_Aag2_Ctrl.rep

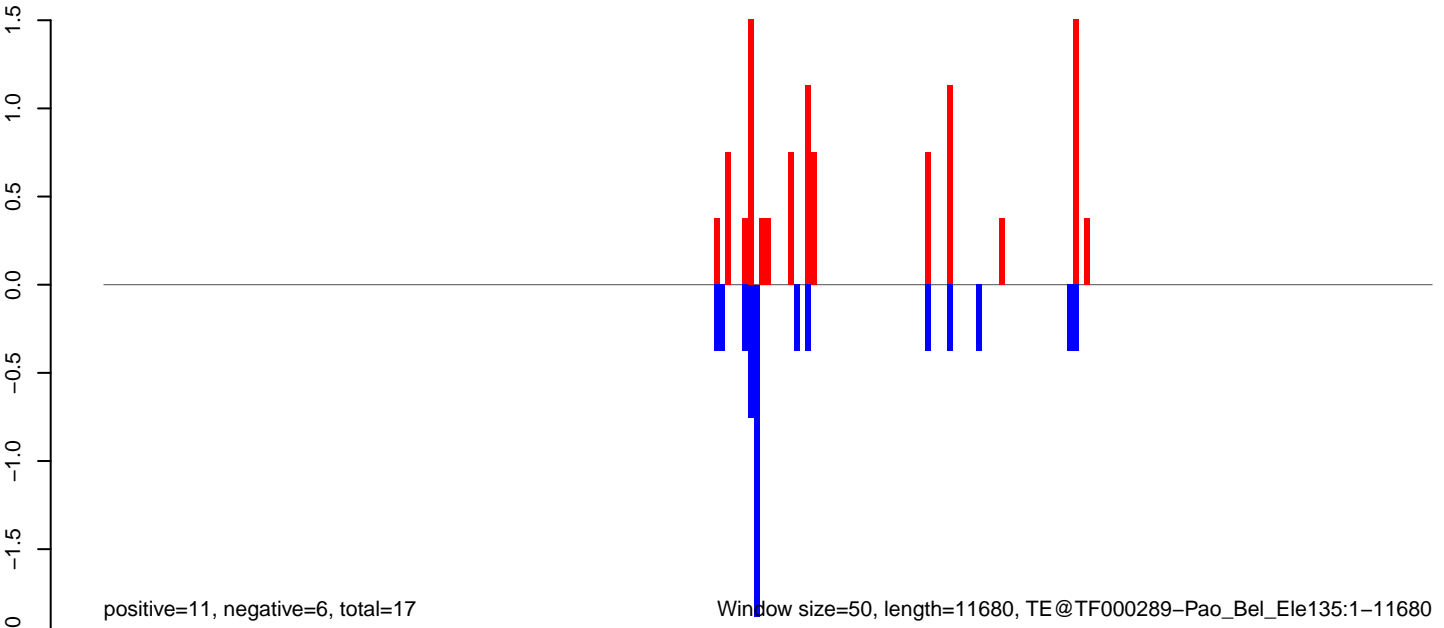

Window size=50, length=11680, TE@TF000289-Pao_Bel_Ele135:1-11680

AeAeg_Aag2_Ctrl.18_23.rep

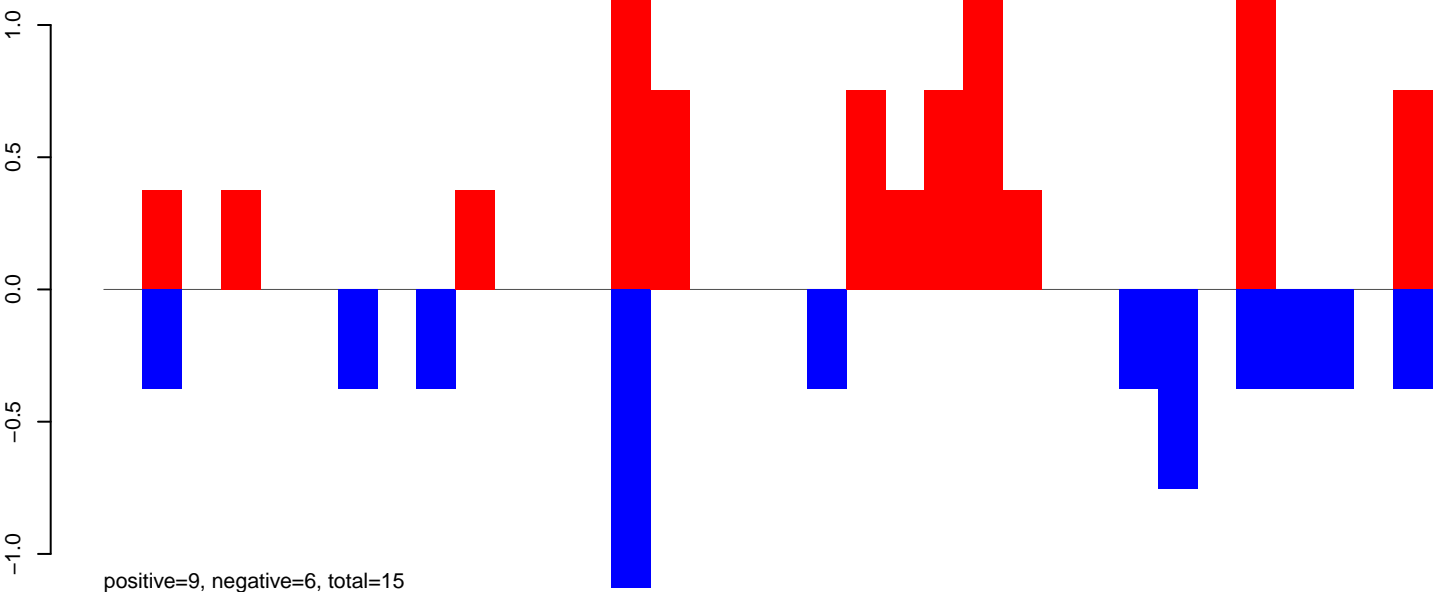

AeAeg_Aag2_Ctrl.24_35.rep

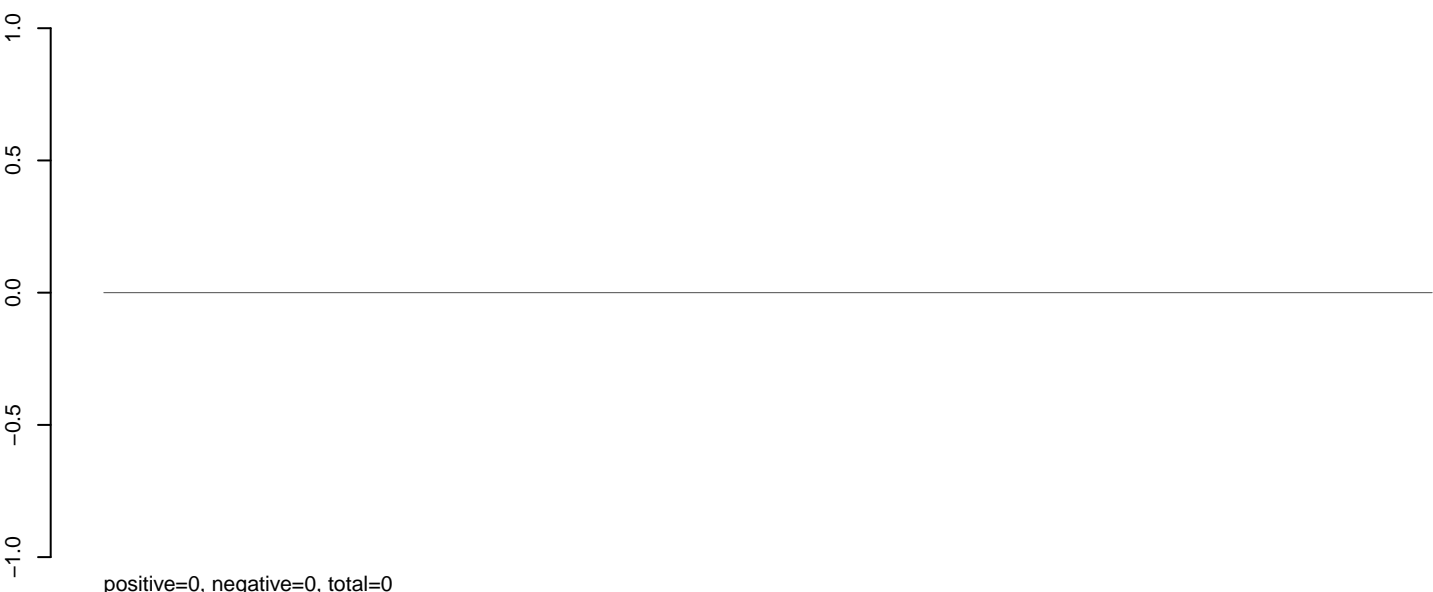

AeAeg_Aag2_Ctrl.rep

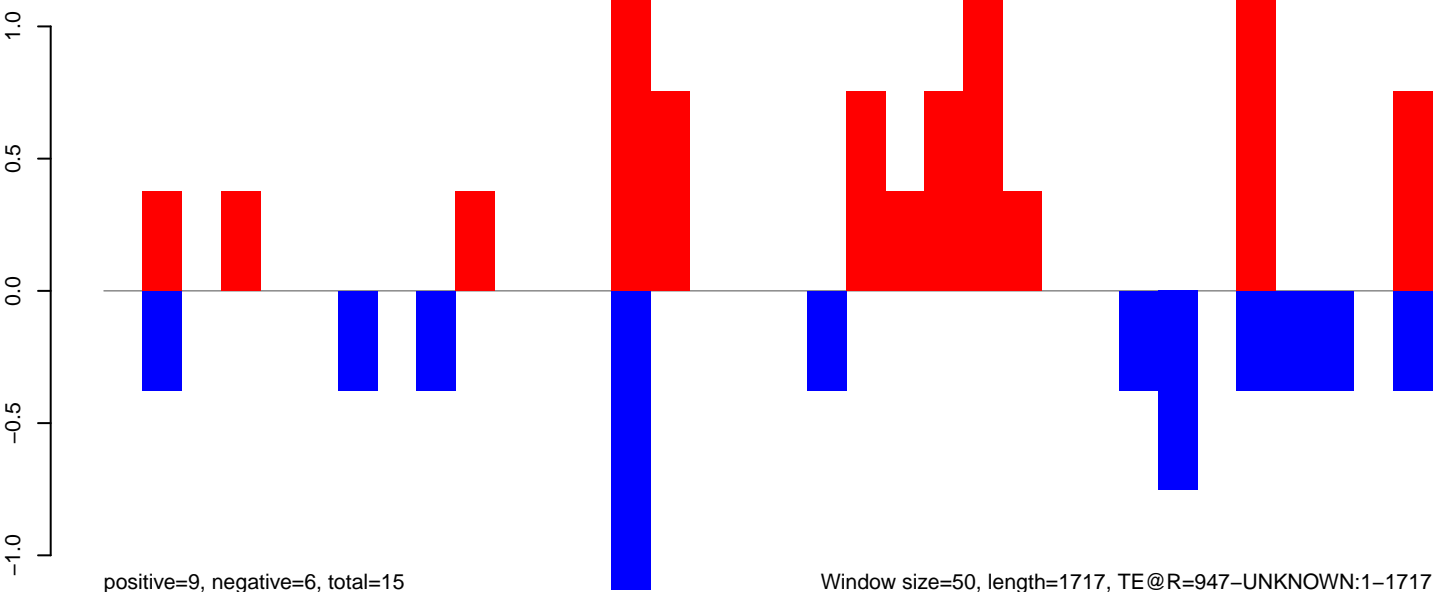

Window size=50, length=1717, TE@R=947-UNKNOWN:1-1717

AeAeg_Aag2_Ctrl.18_23.rep

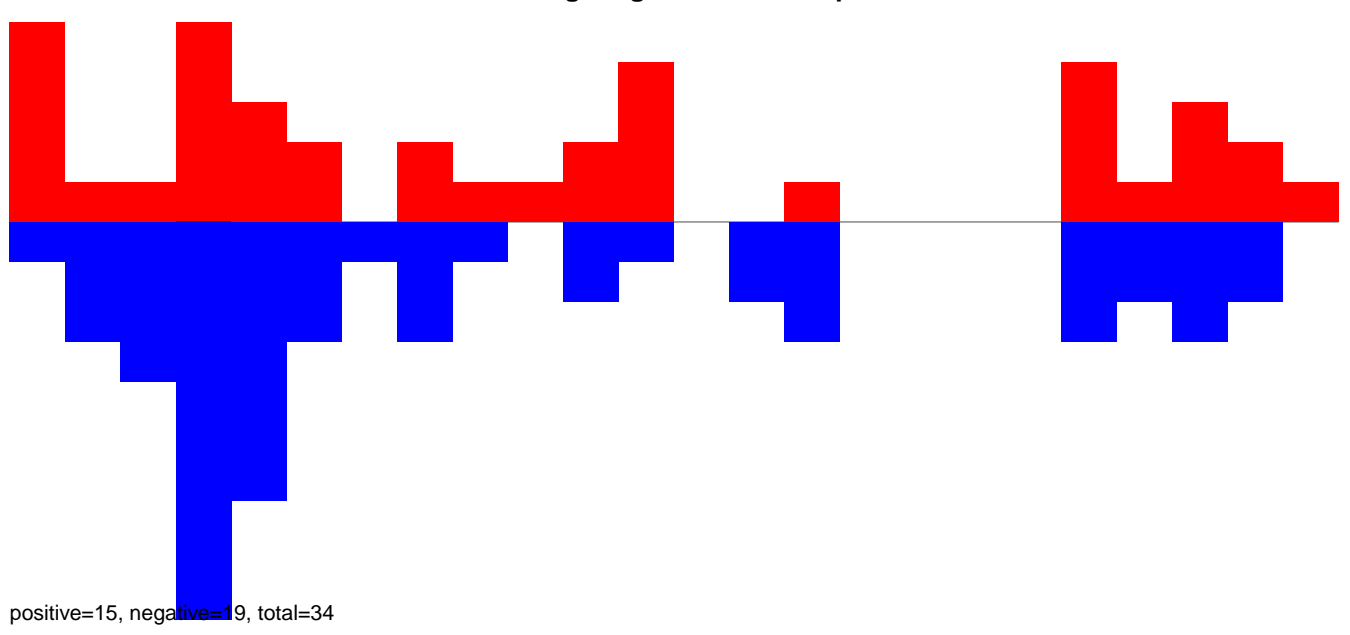

AeAeg_Aag2_Ctrl.24_35.rep



AeAeg_Aag2_Ctrl.rep

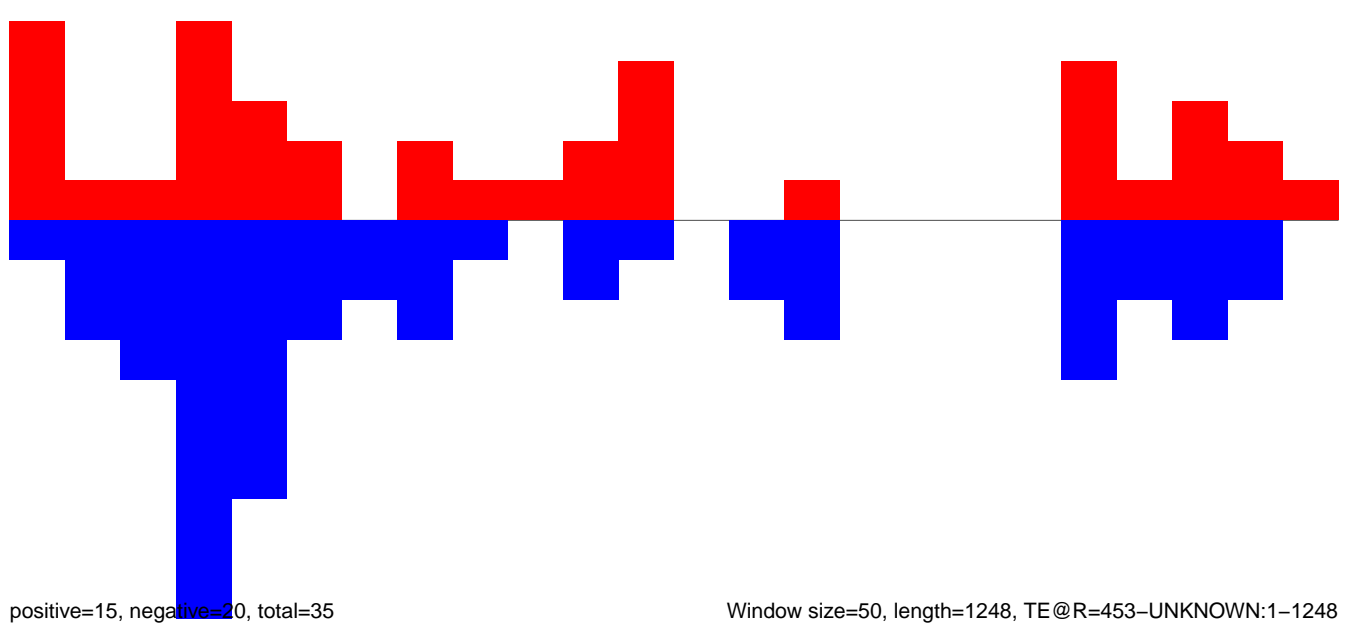

Window size=50, length=1248, TE@R=453-UNKNOWN:1-1248

AeAeg_Aag2_Ctrl.18_23.rep

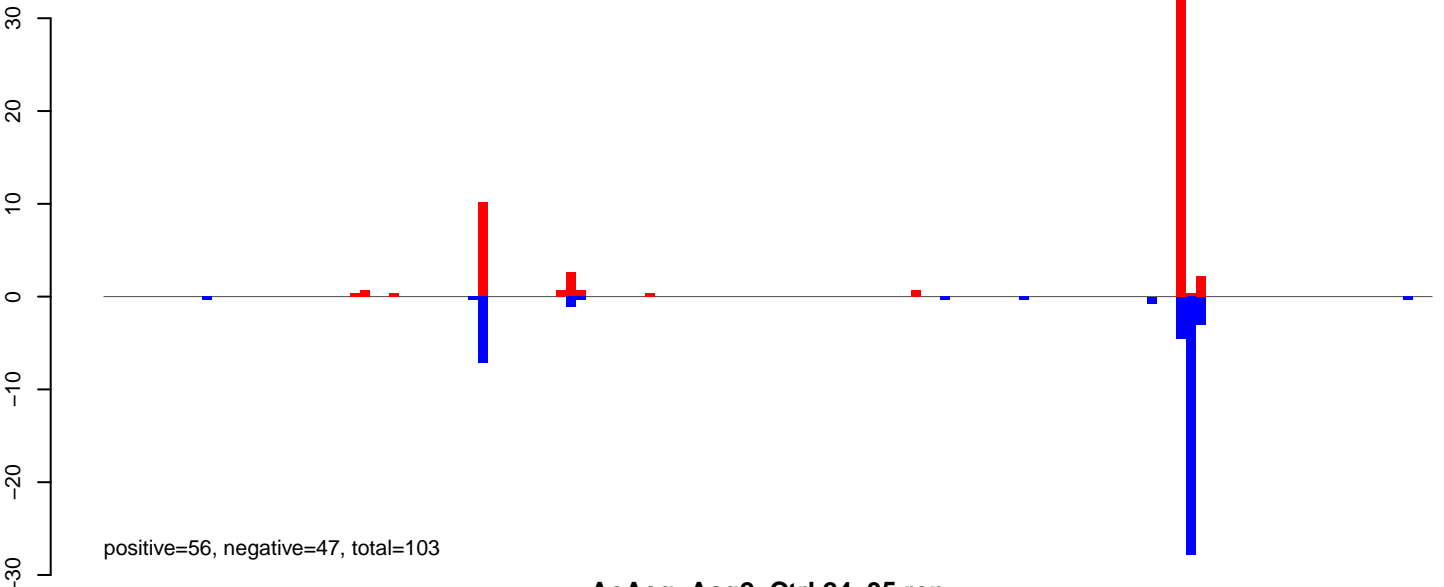

AeAeg_Aag2_Ctrl.24_35.rep

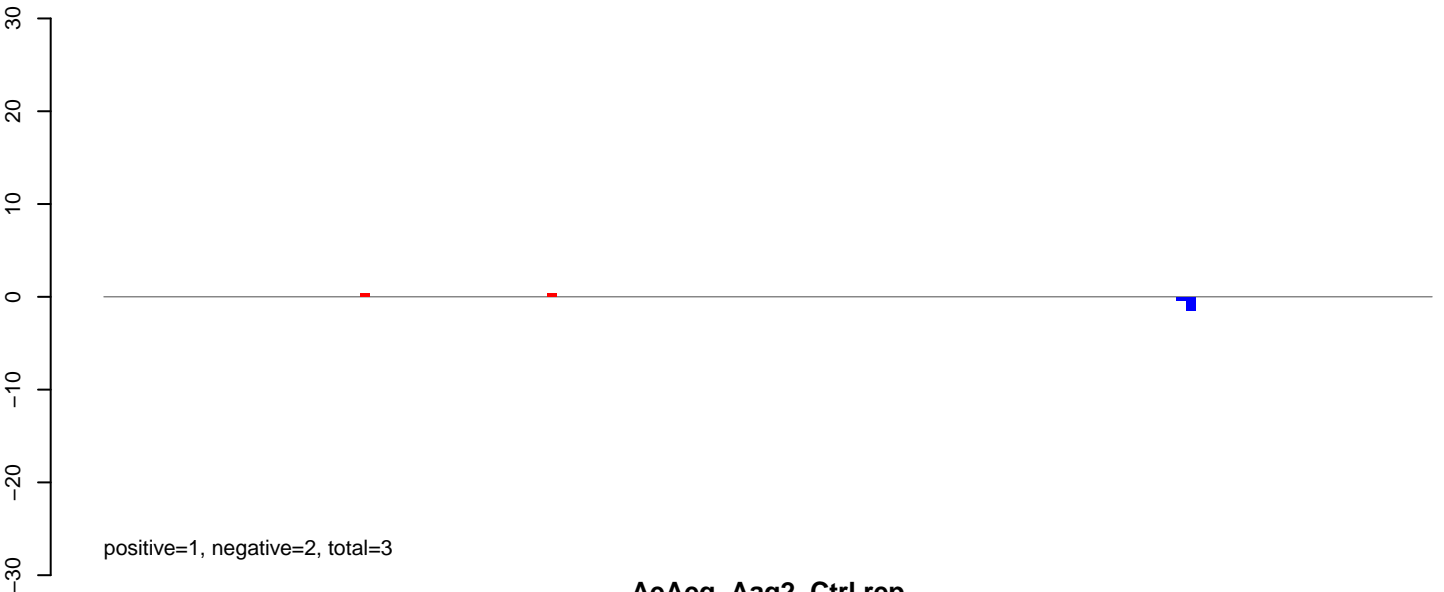

AeAeg_Aag2_Ctrl.rep

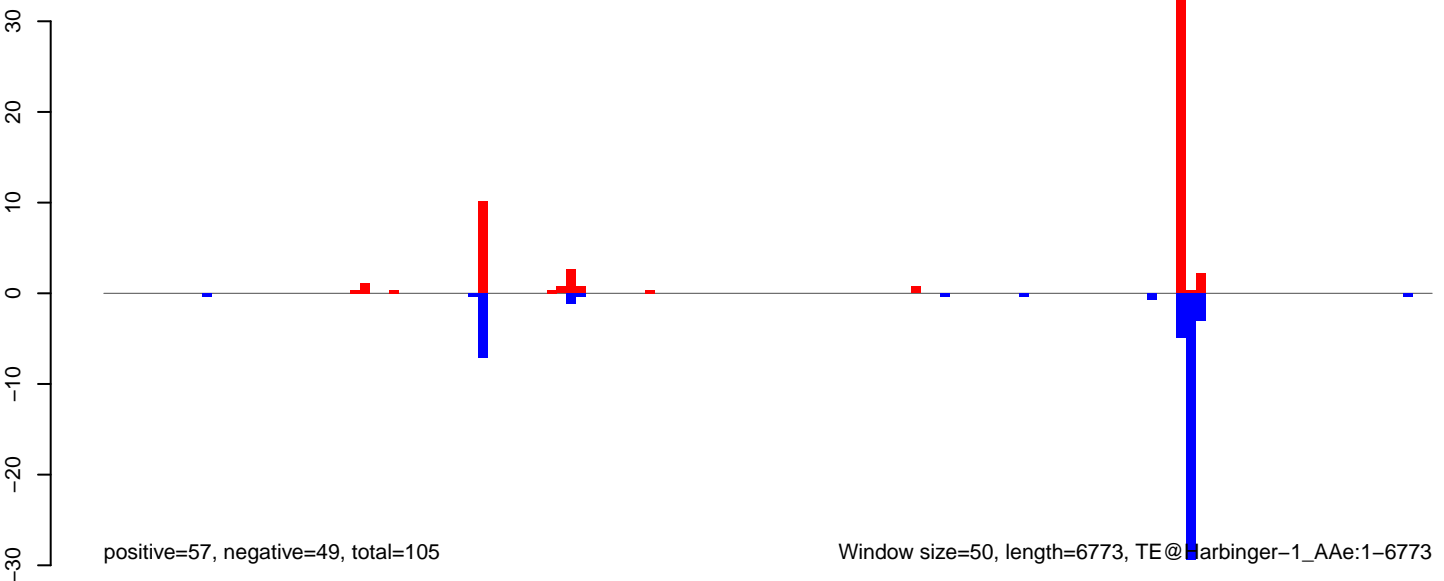

AeAeg_Aag2_Ctrl.18_23.rep

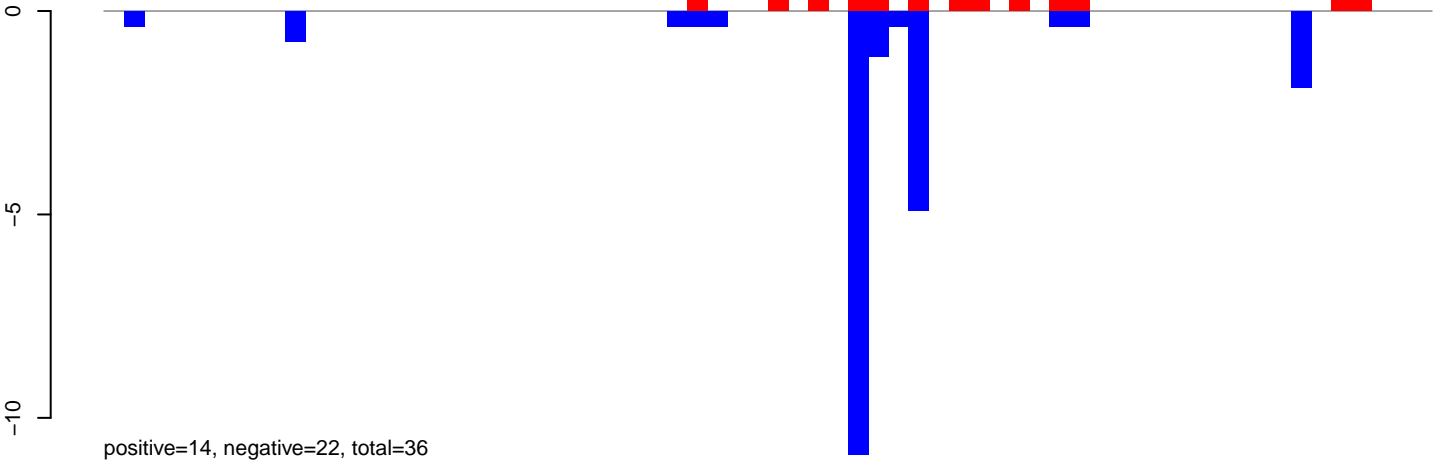

AeAeg_Aag2_Ctrl.24_35.rep

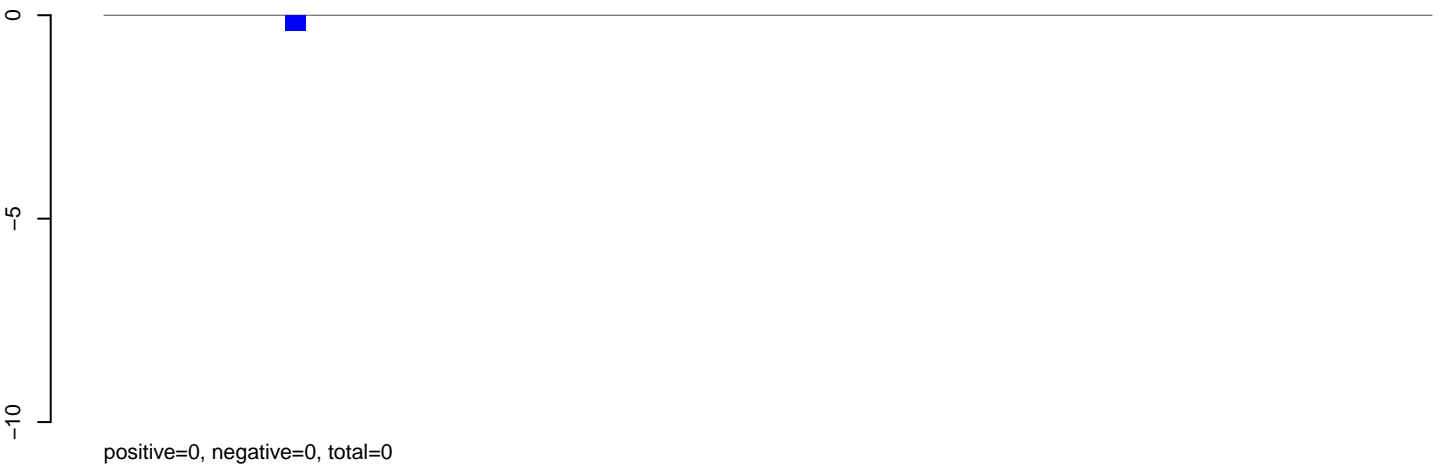

AeAeg_Aag2_Ctrl.rep

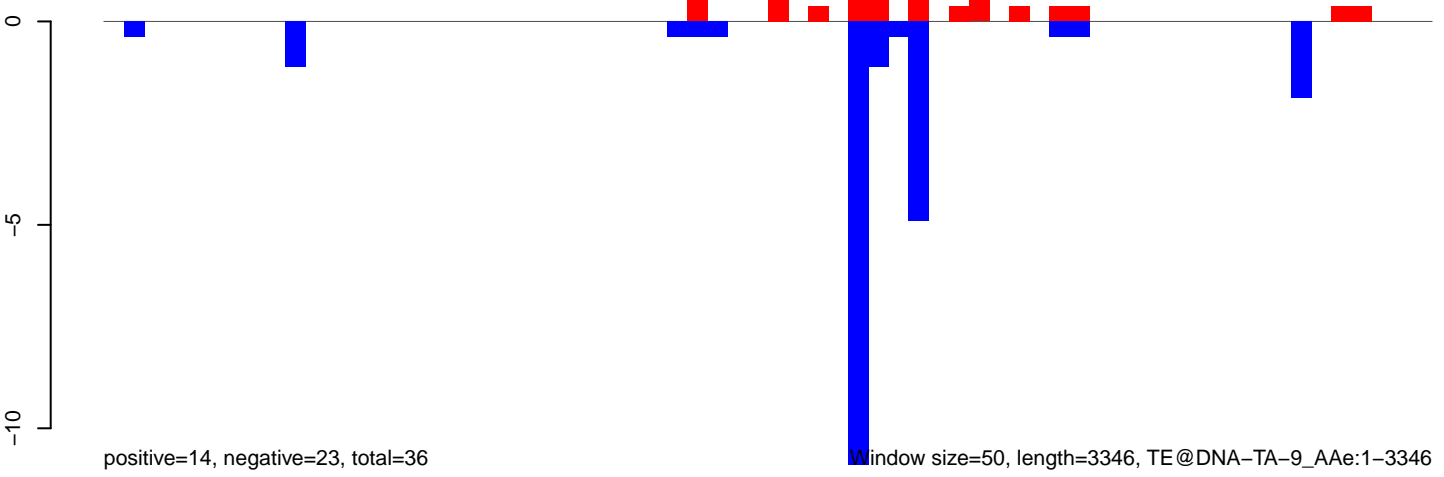

Window size=50, length=3346, TE@DNA-TA-9_Ae:1-3346

0 500 1000 1500 2000 2500 3000

AeAeg_Aag2_Ctrl.18_23.rep

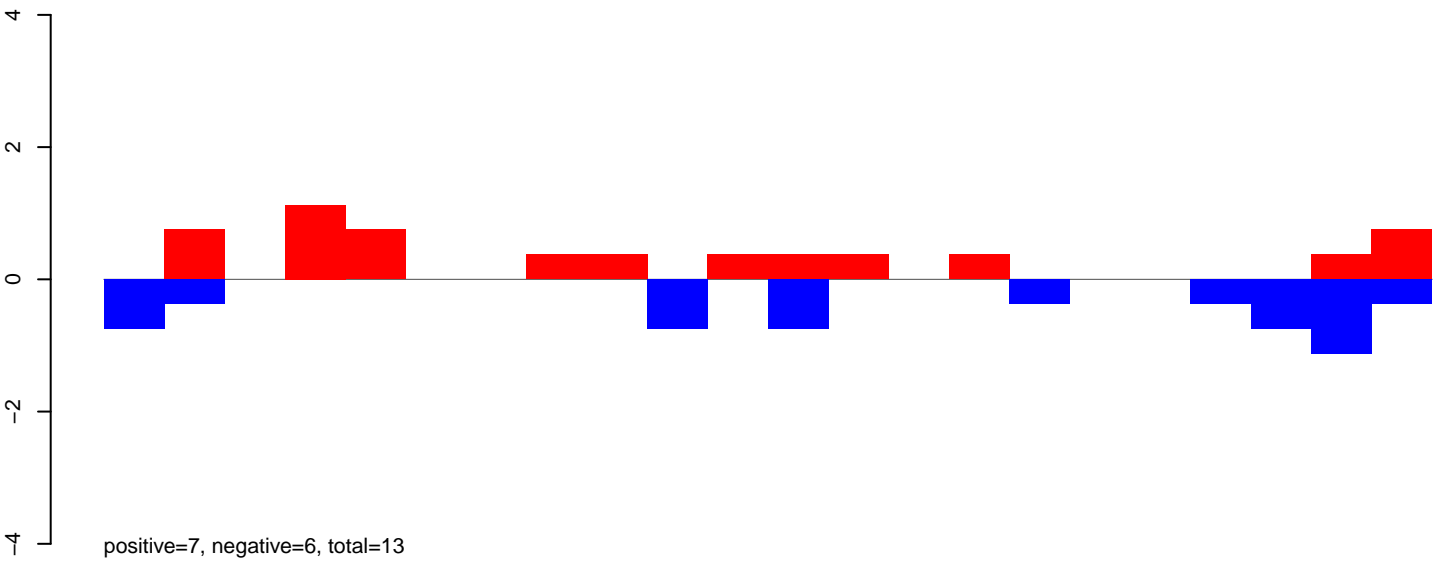

AeAeg_Aag2_Ctrl.24_35.rep

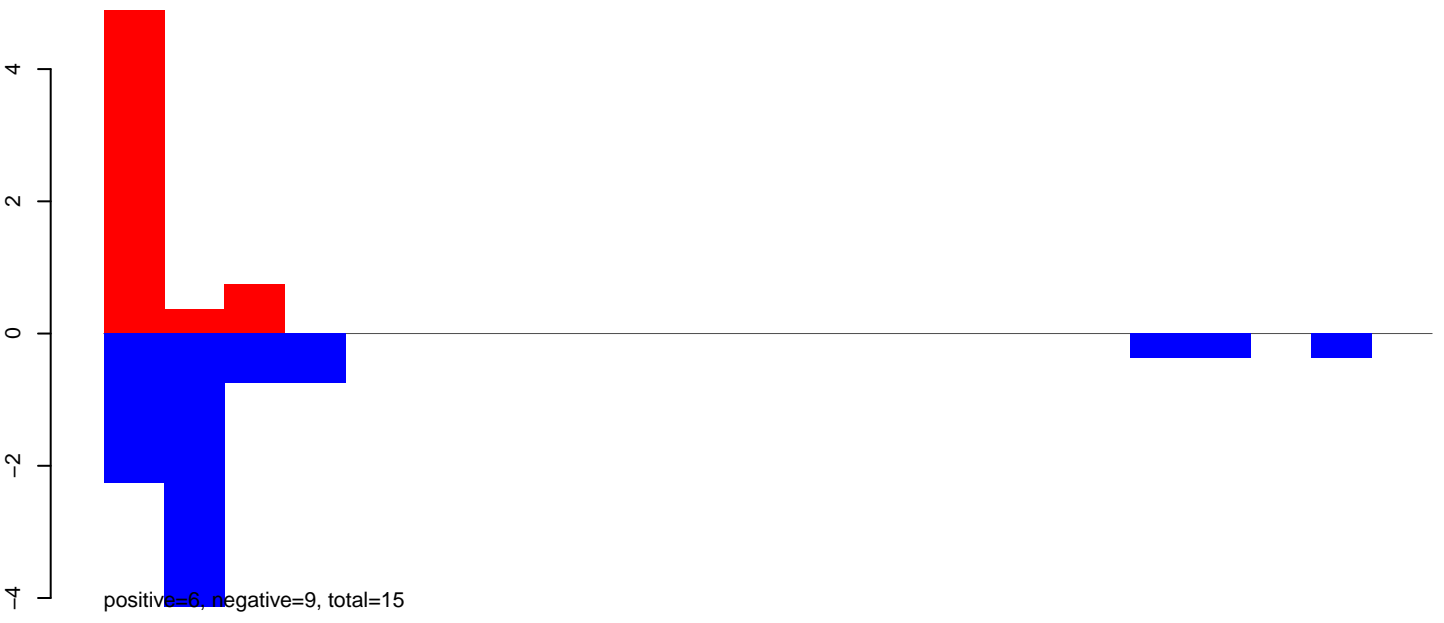

AeAeg_Aag2_Ctrl.rep

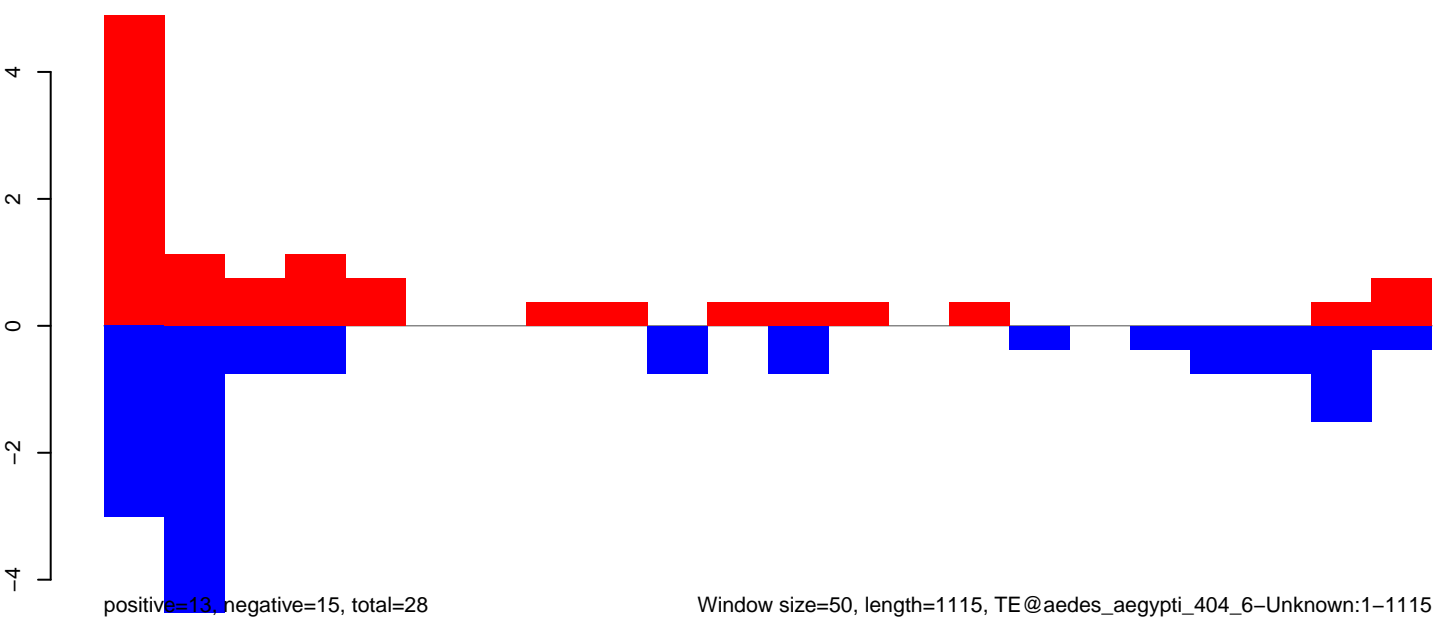

AeAeg_Aag2_Ctrl.18_23.rep

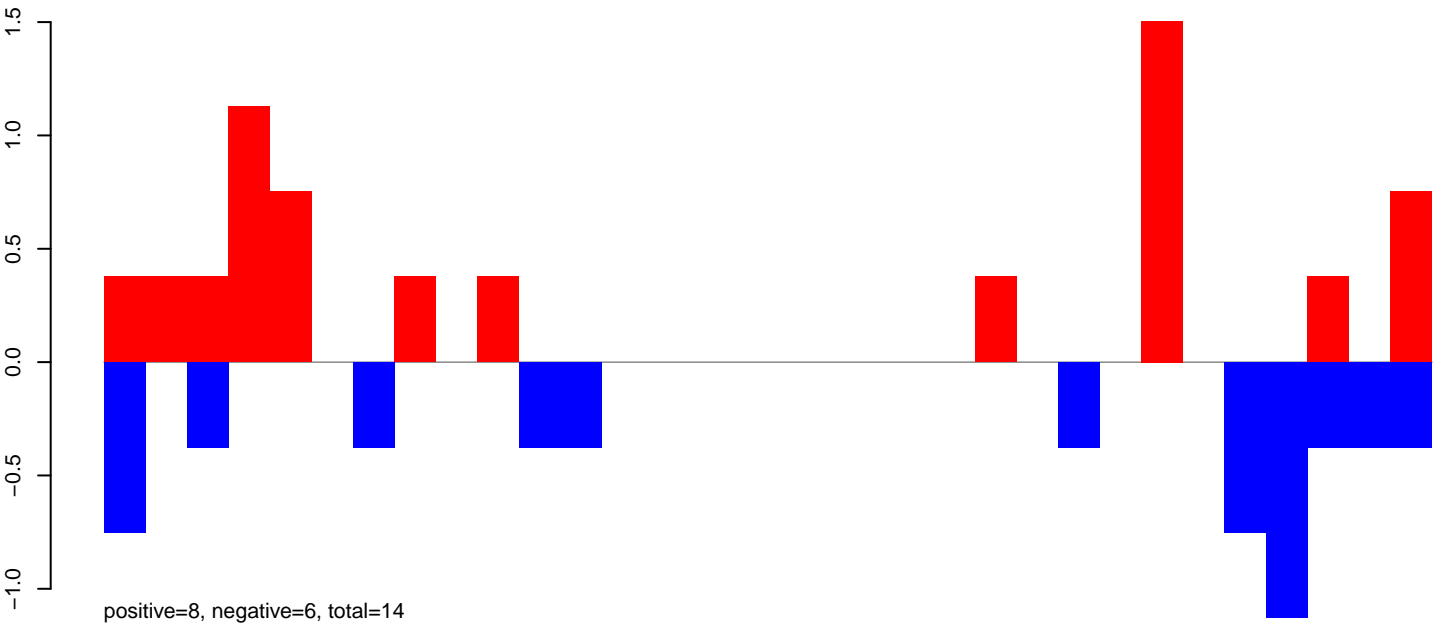

AeAeg_Aag2_Ctrl.24_35.rep

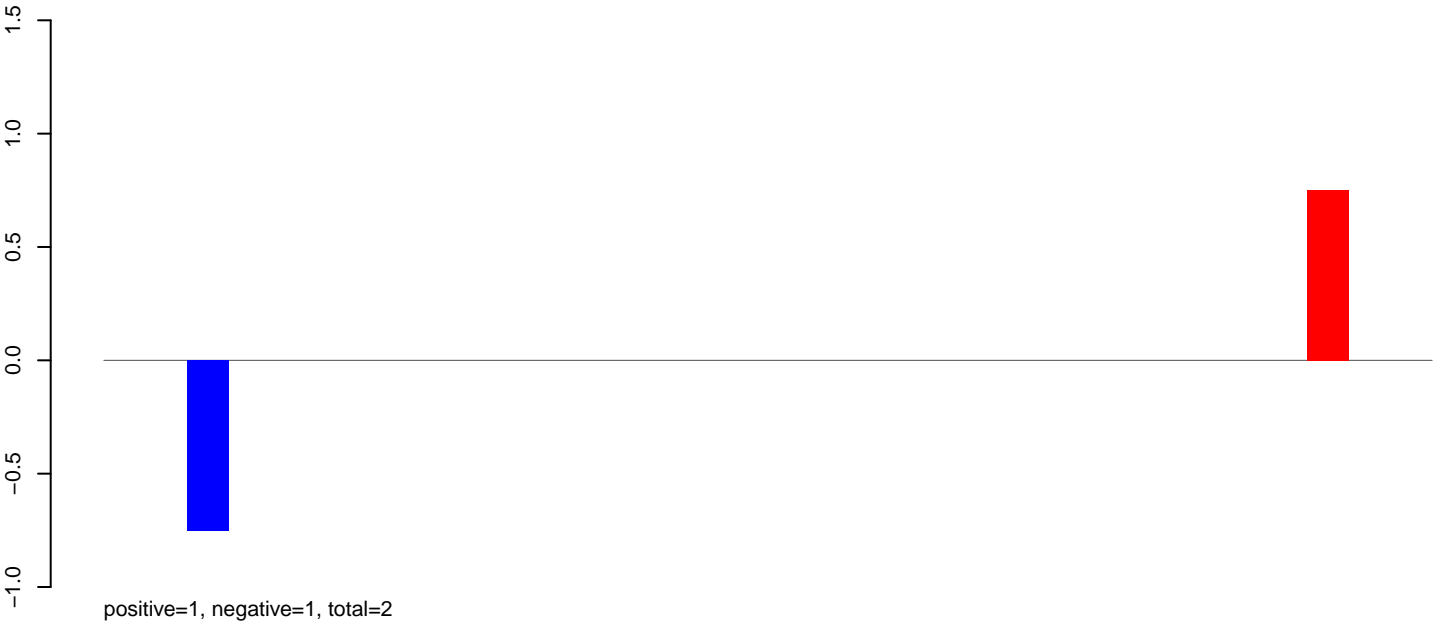

AeAeg_Aag2_Ctrl.rep

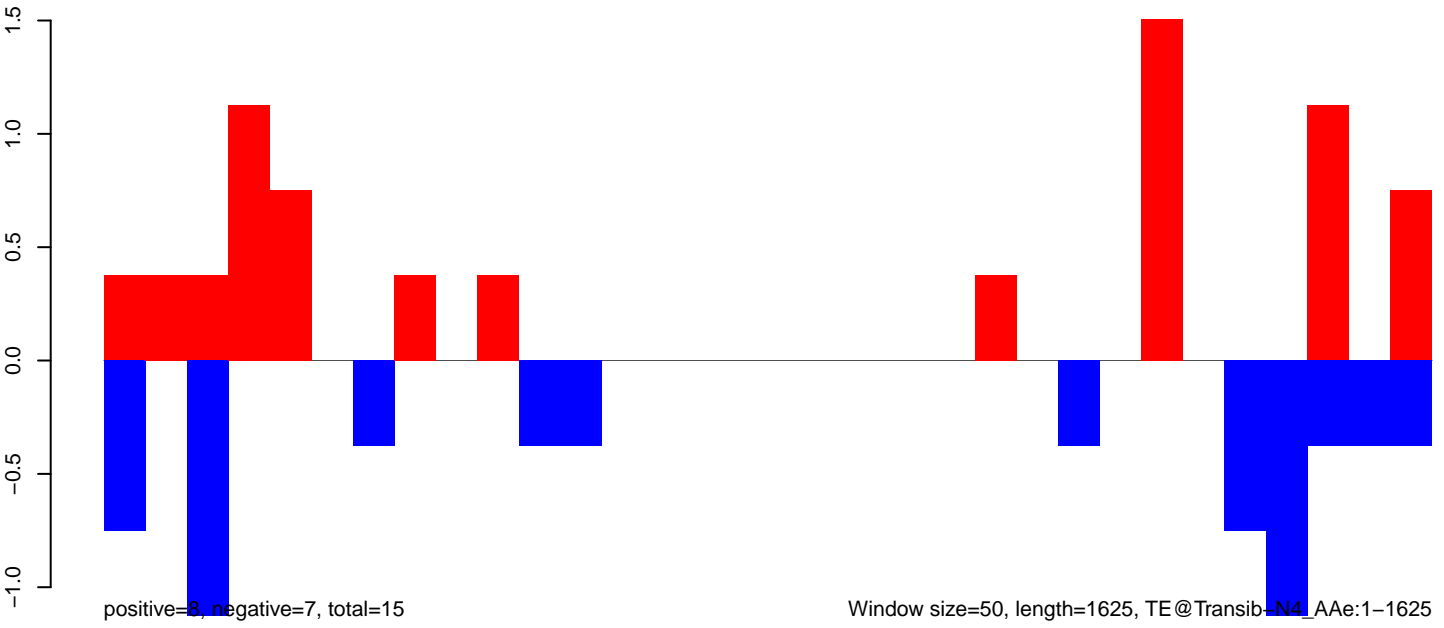

Window size=50, length=1625, TE@Transib-N4_AAE:1-1625

AeAeg_Aag2_Ctrl.18_23.rep

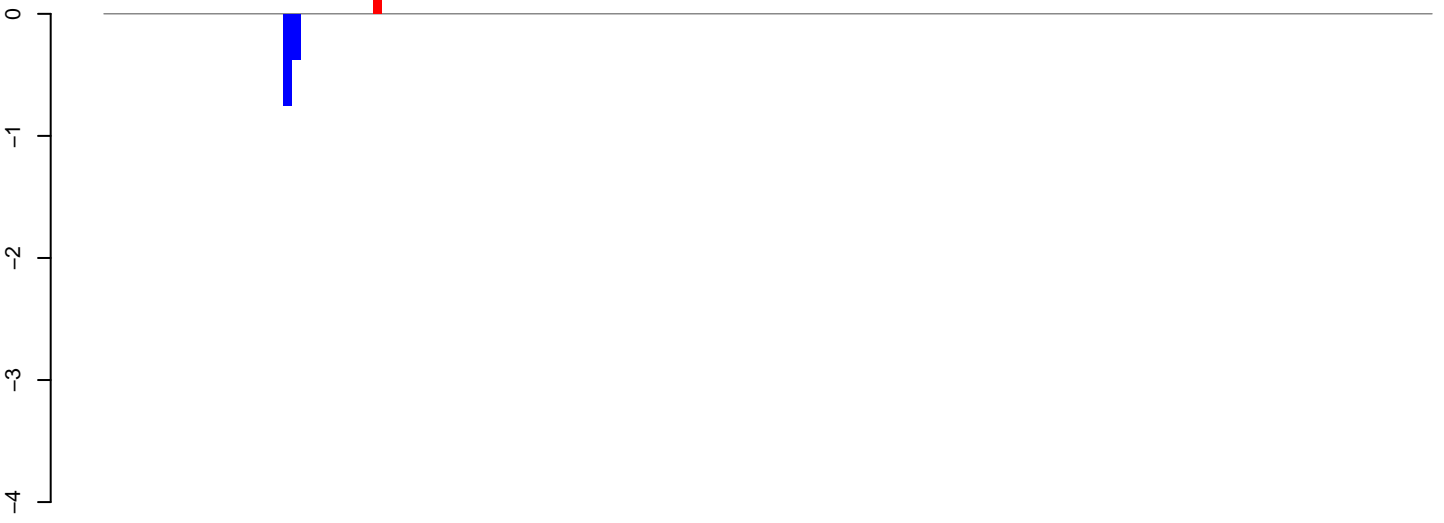

positive=0, negative=1, total=2

AeAeg_Aag2_Ctrl.24_35.rep



positive=1, negative=20, total=21

AeAeg_Aag2_Ctrl.rep

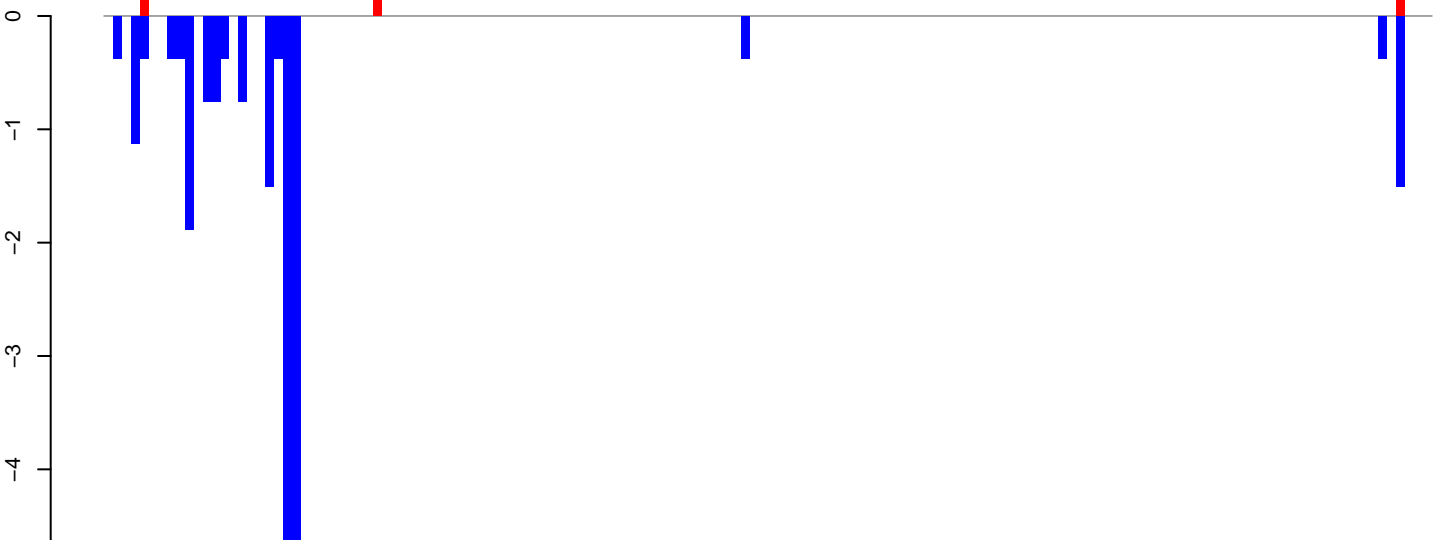

positive=1, negative=21, total=22

Window size=50, length=7424, TE@TF000512-Ty3_gypsy_Ele151:1-7424

0 2000 4000 6000

AeAeg_Aag2_Ctrl.18_23.rep

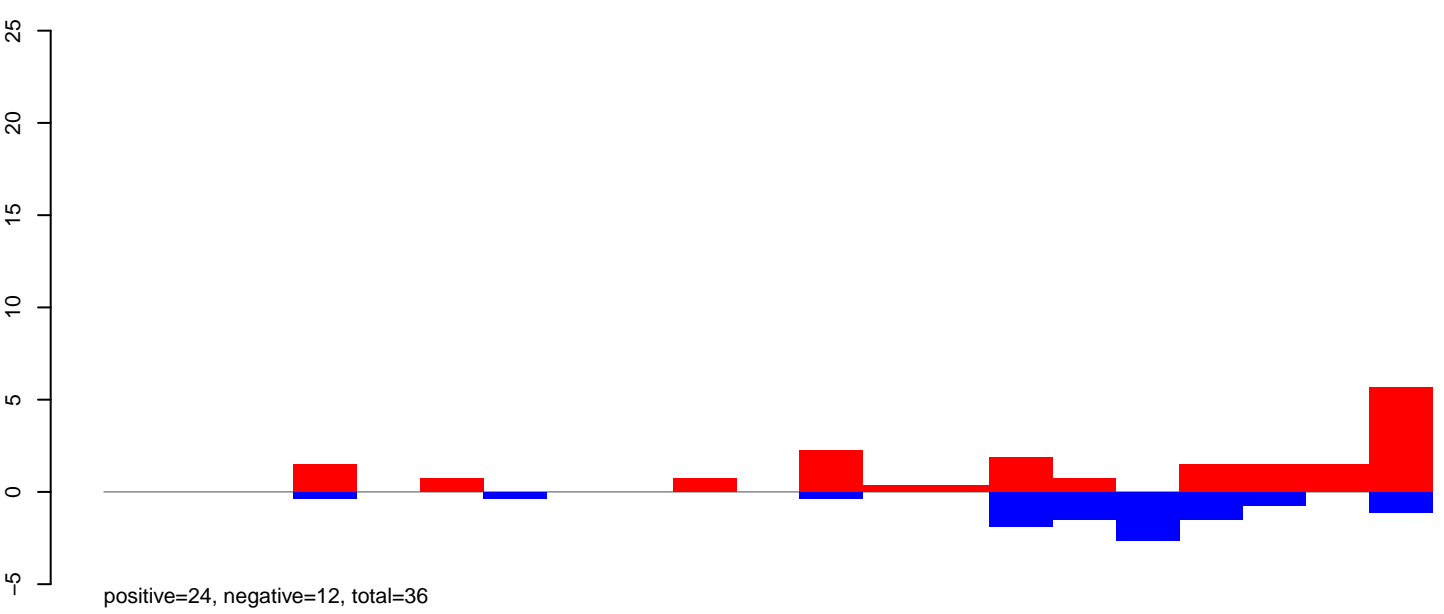

AeAeg_Aag2_Ctrl.24_35.rep

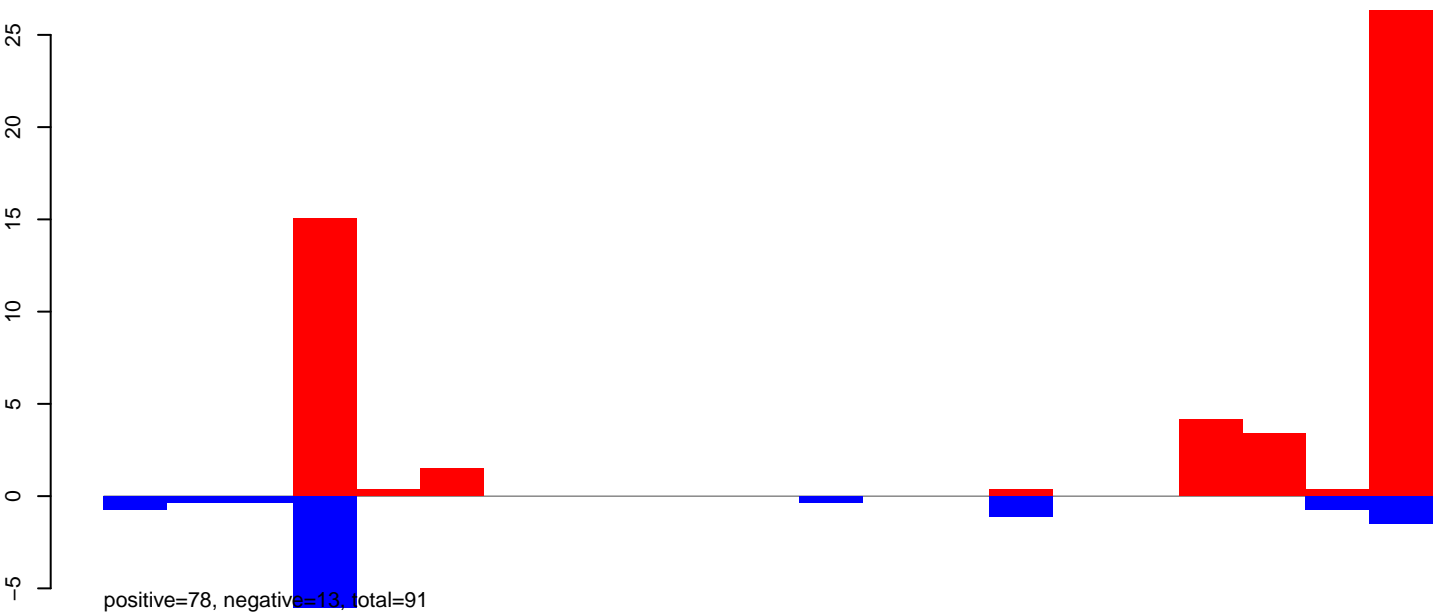

AeAeg_Aag2_Ctrl.rep

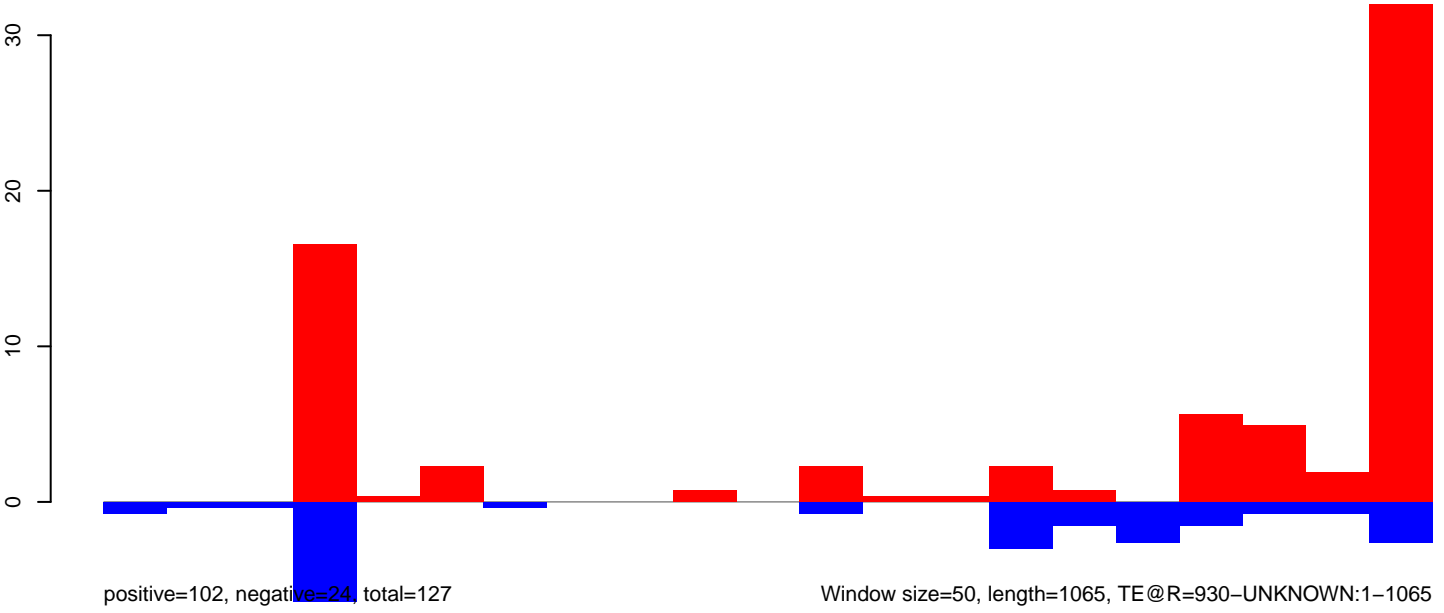

Window size=50, length=1065, TE@R=930-UNKNOWN:1-1065

AeAeg_Aag2_Ctrl.18_23.rep

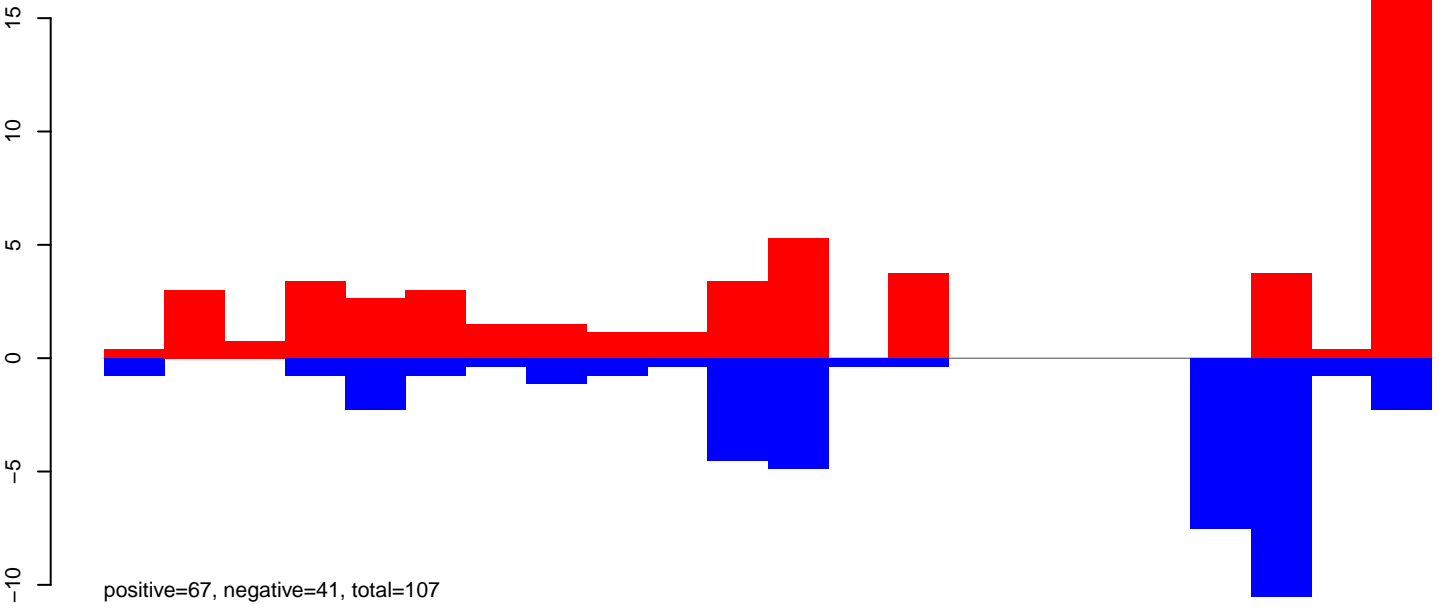

AeAeg_Aag2_Ctrl.24_35.rep



AeAeg_Aag2_Ctrl.rep

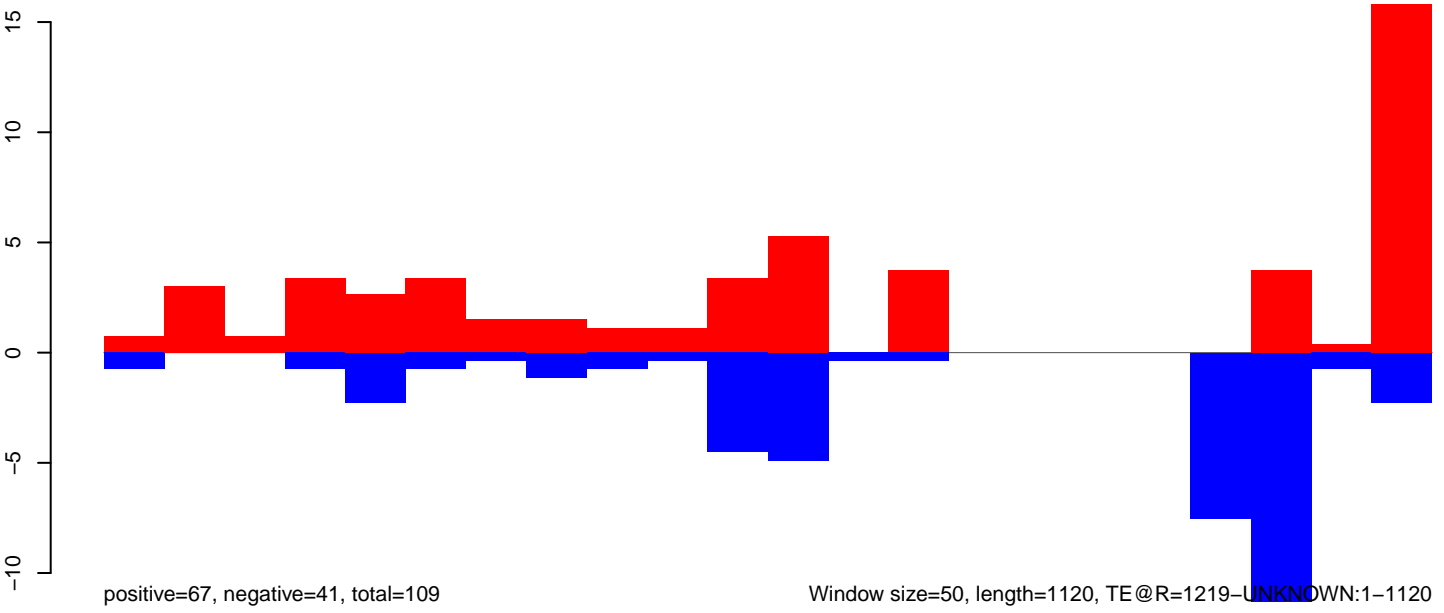

AeAeg_Aag2_Ctrl.18_23.rep

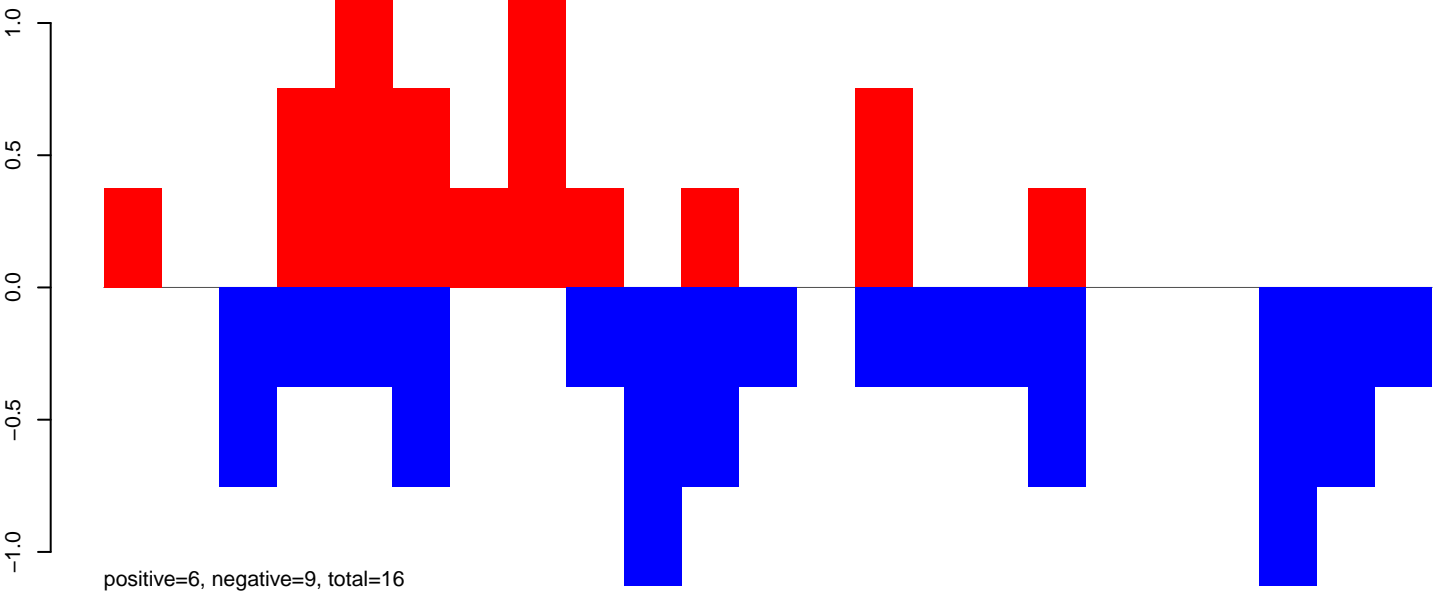

AeAeg_Aag2_Ctrl.24_35.rep

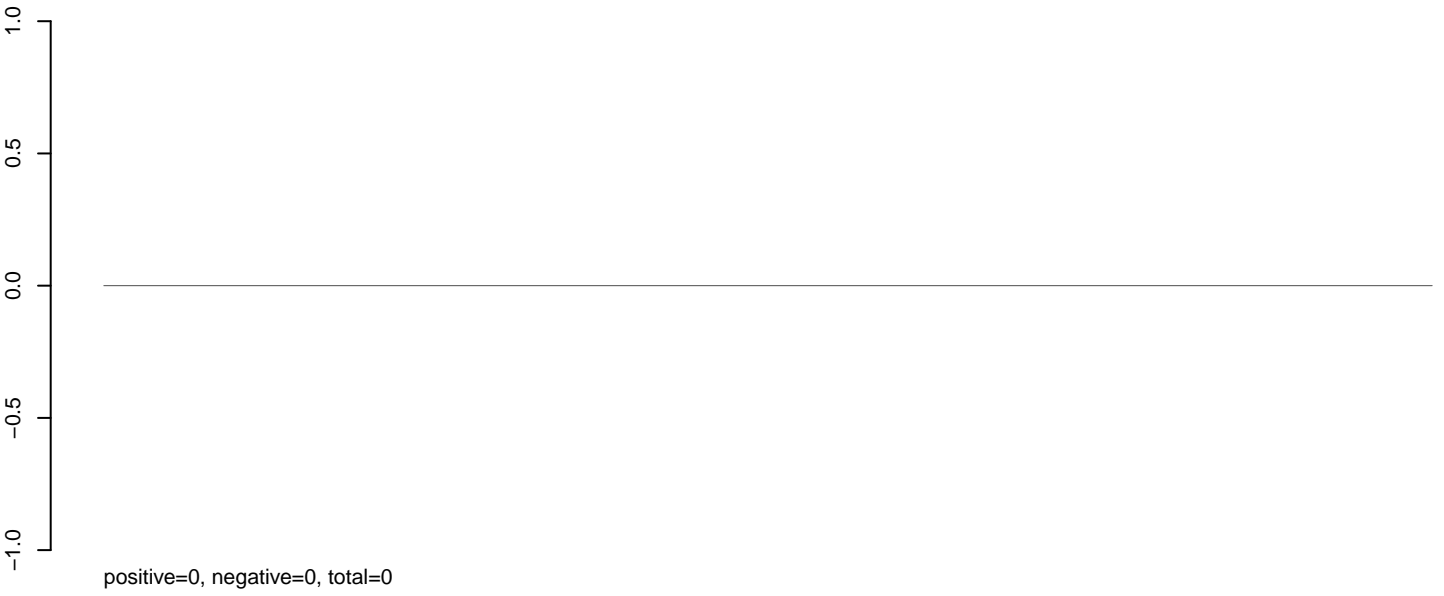

AeAeg_Aag2_Ctrl.rep

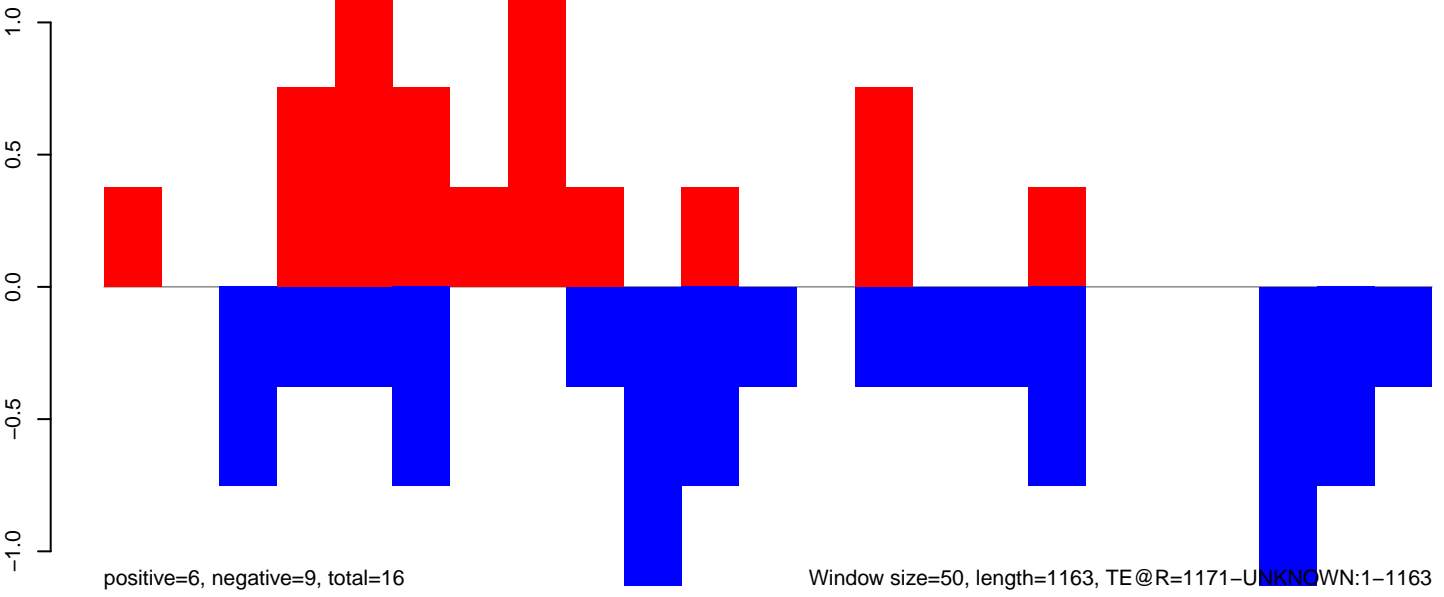

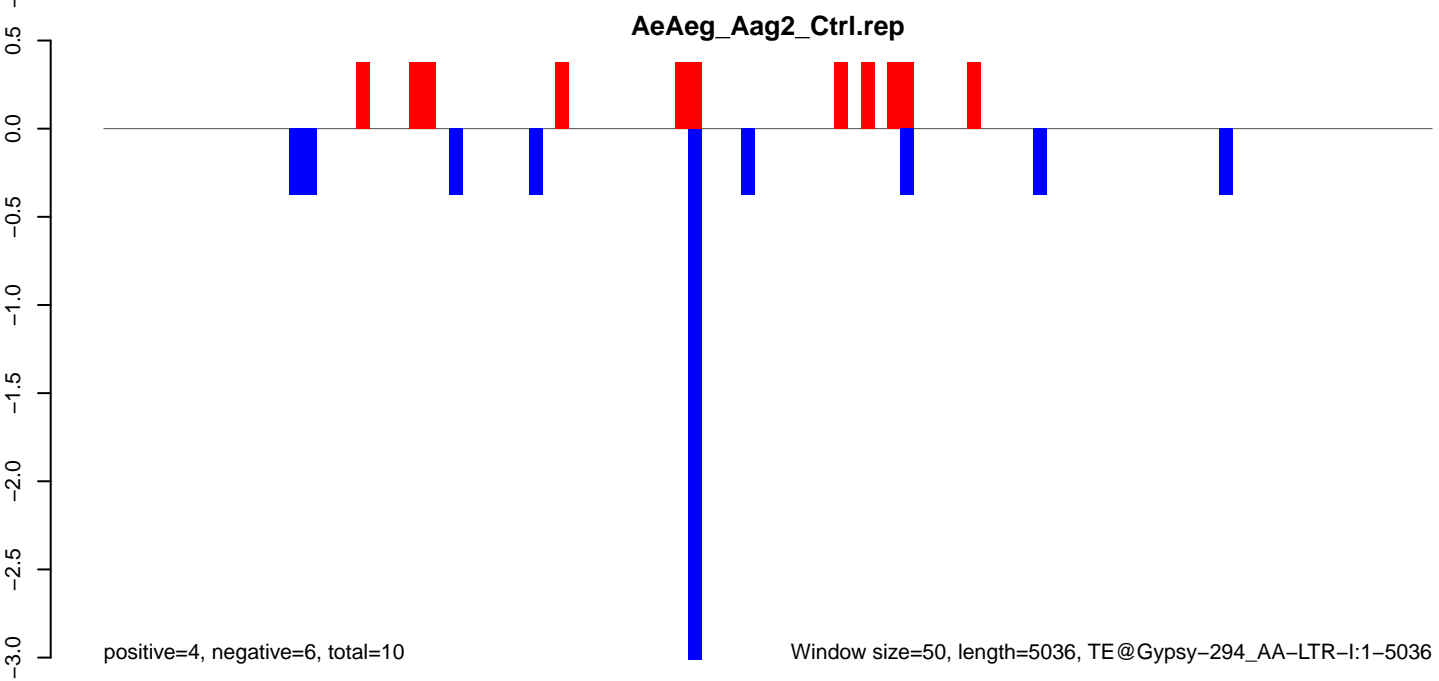
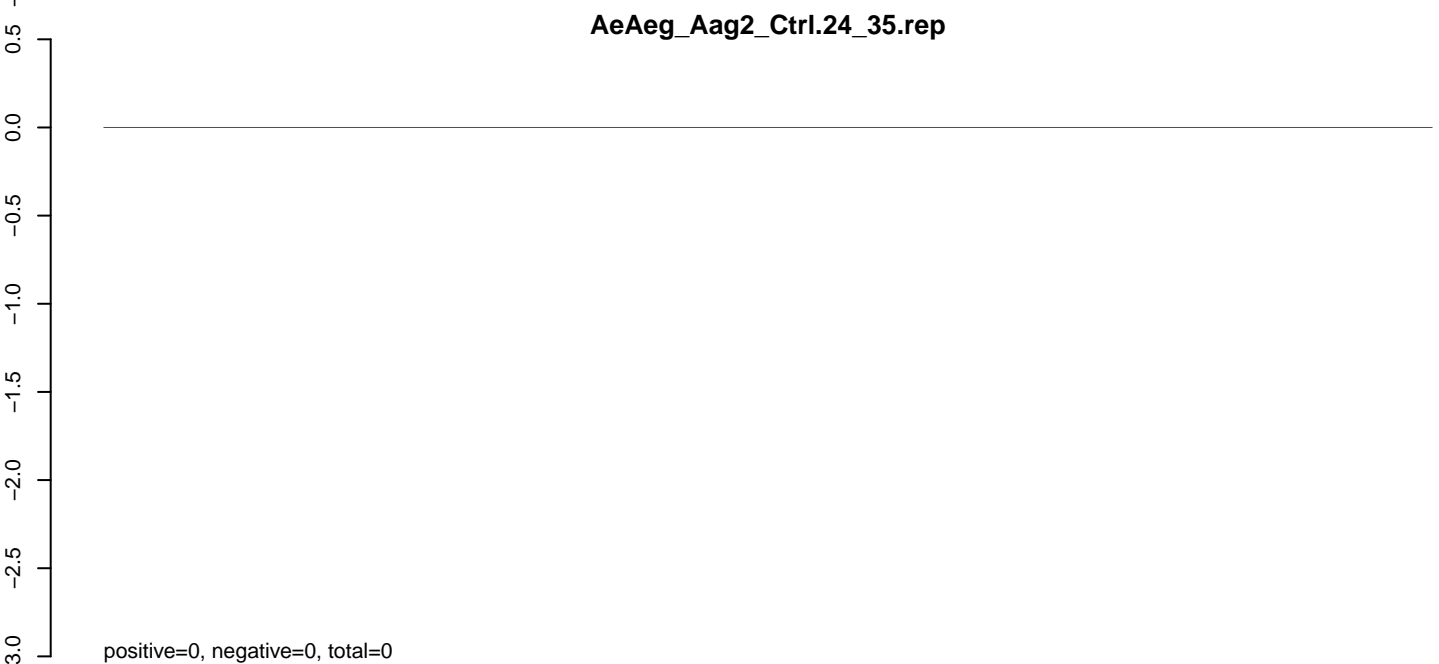
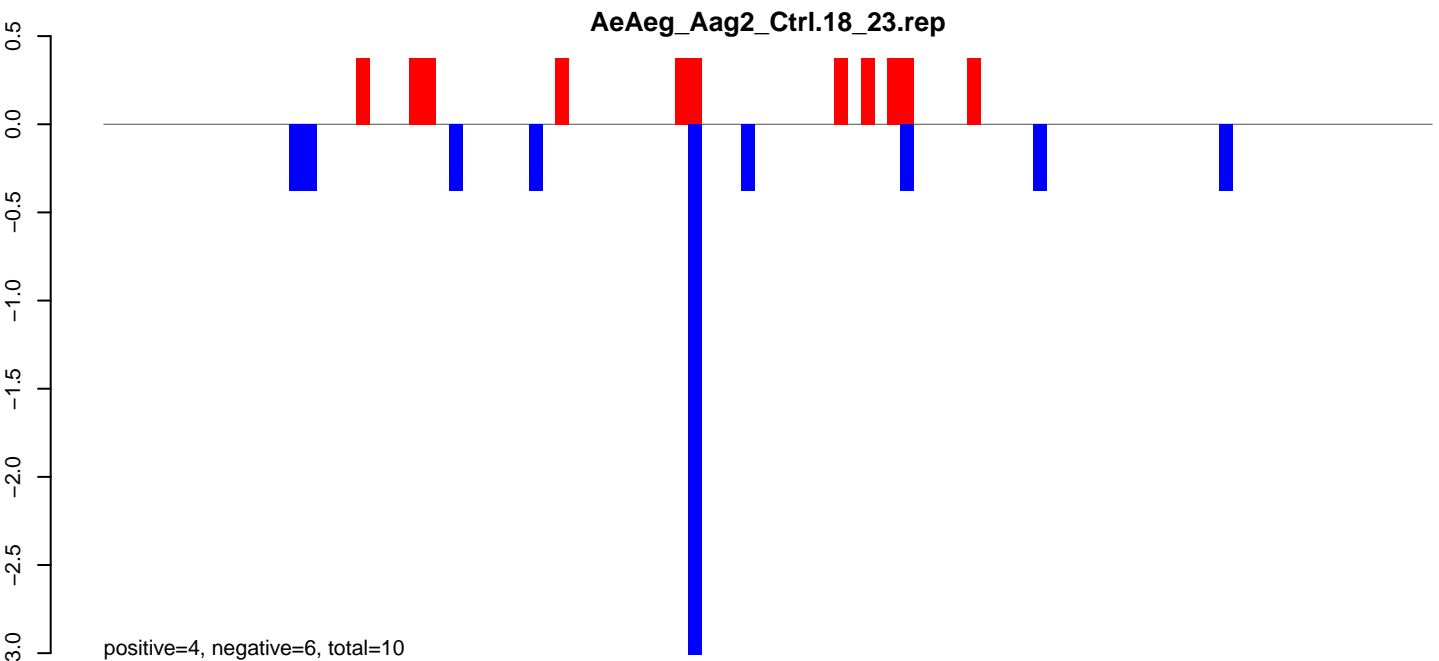

AeAeg_Aag2_Ctrl.18_23.rep



AeAeg_Aag2_Ctrl.24_35.rep

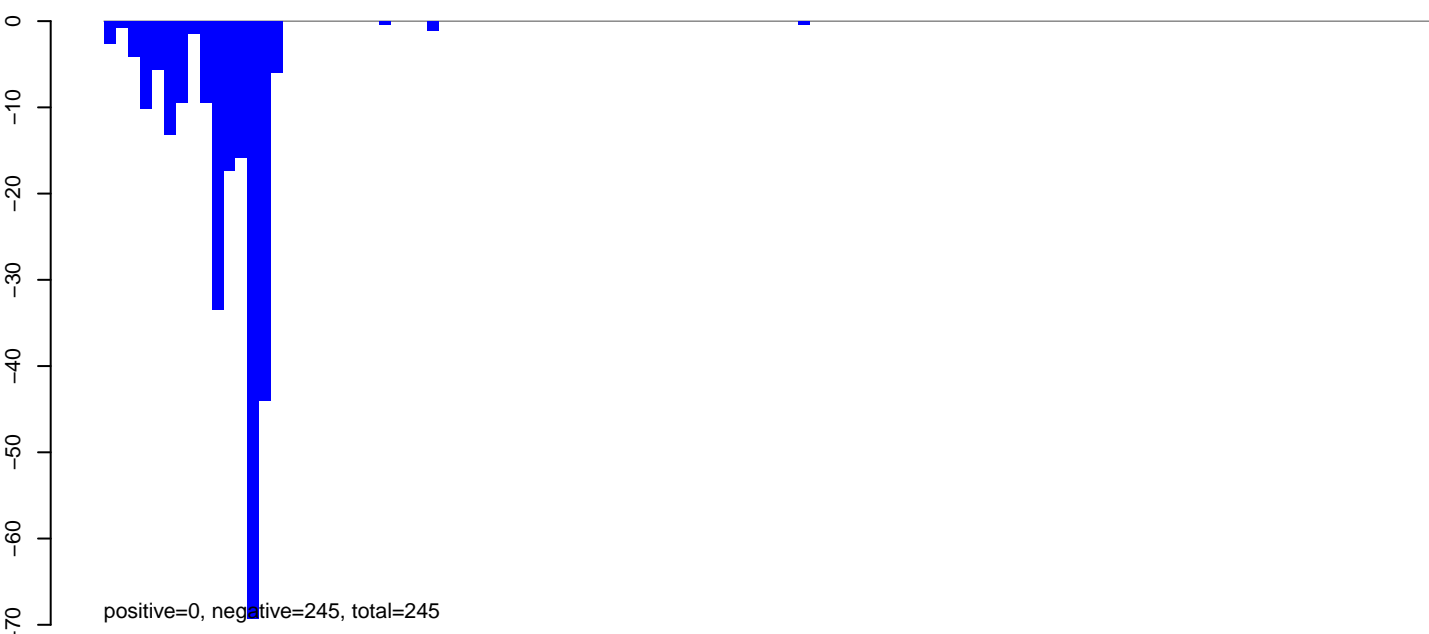

AeAeg_Aag2_Ctrl.rep

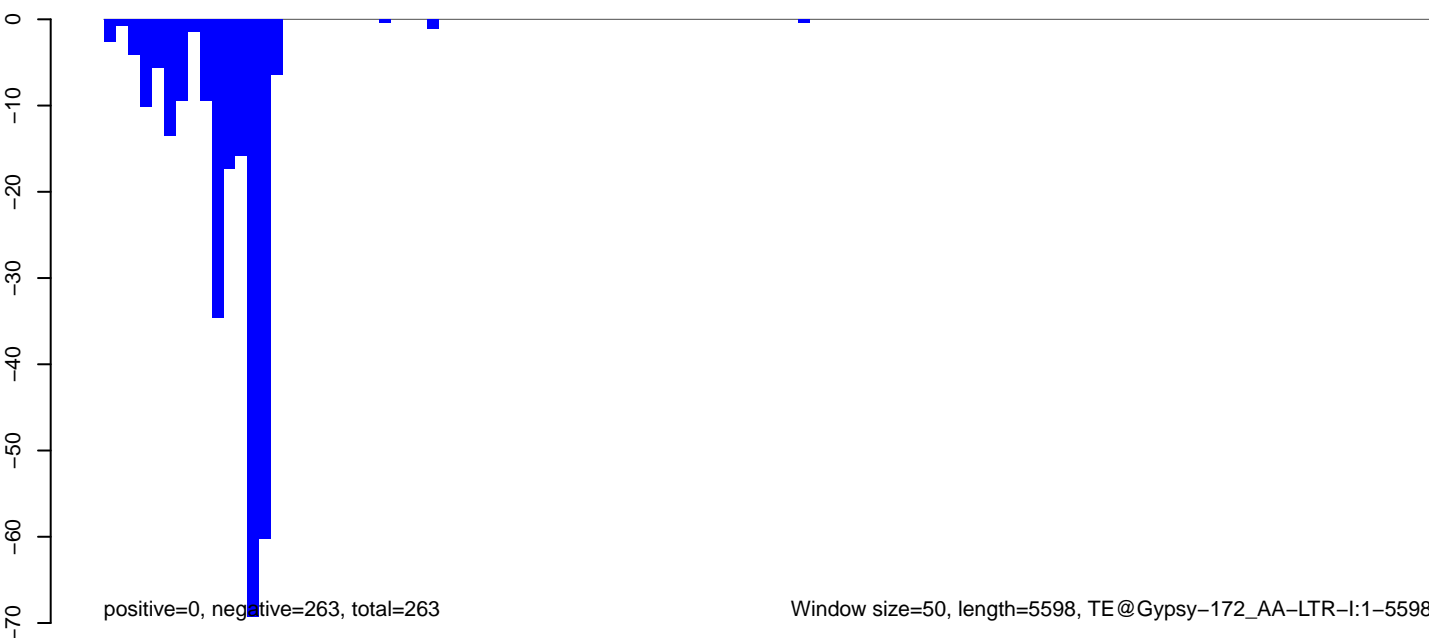

AeAeg_Aag2_Ctrl.18_23.rep

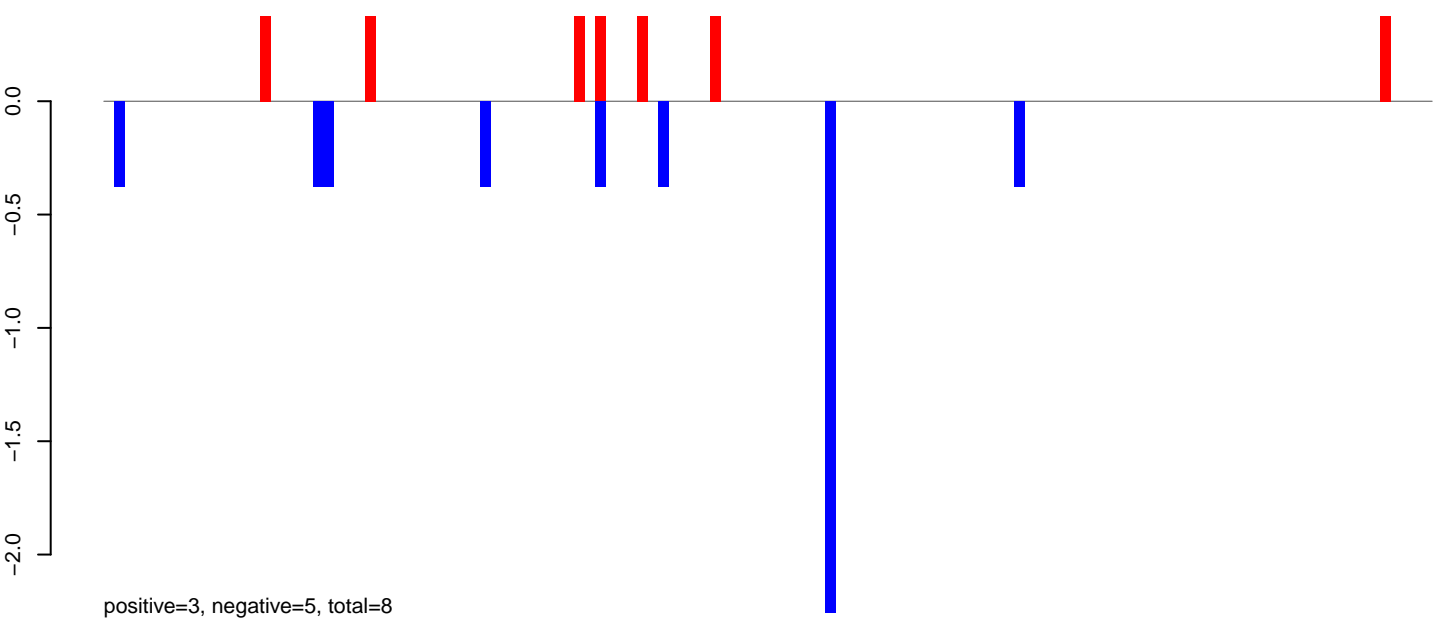

AeAeg_Aag2_Ctrl.24_35.rep

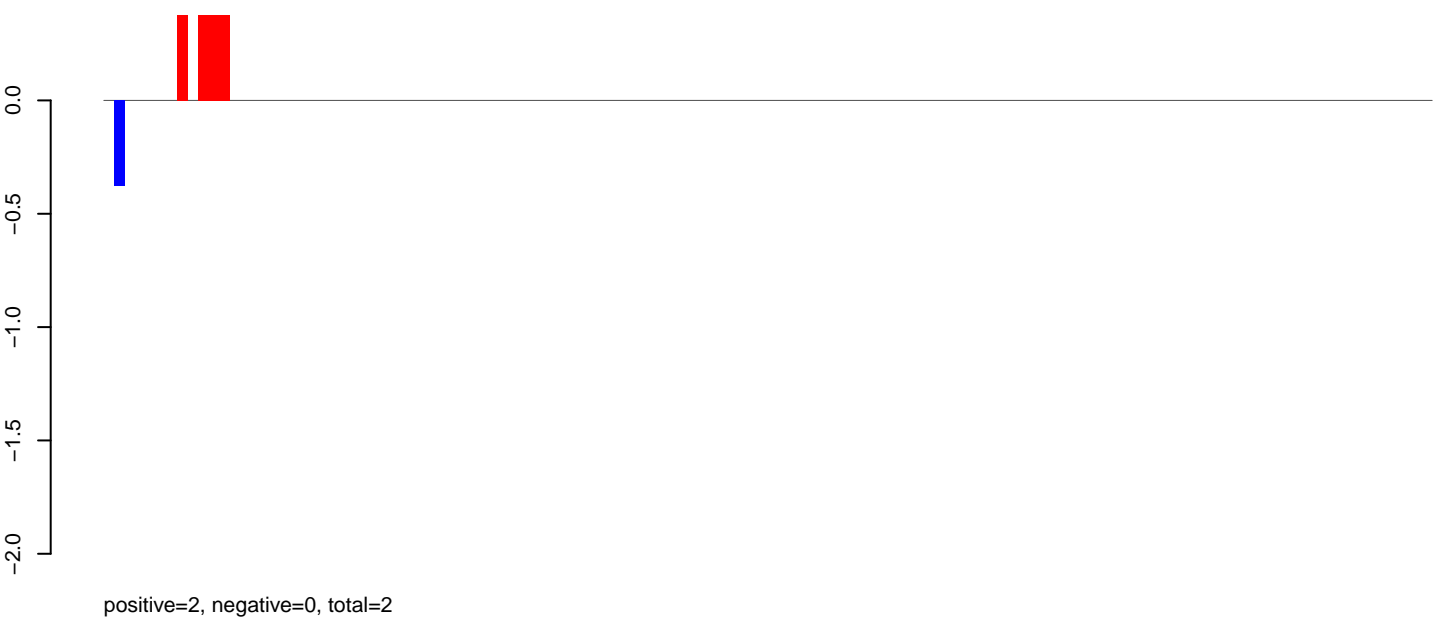

AeAeg_Aag2_Ctrl.rep

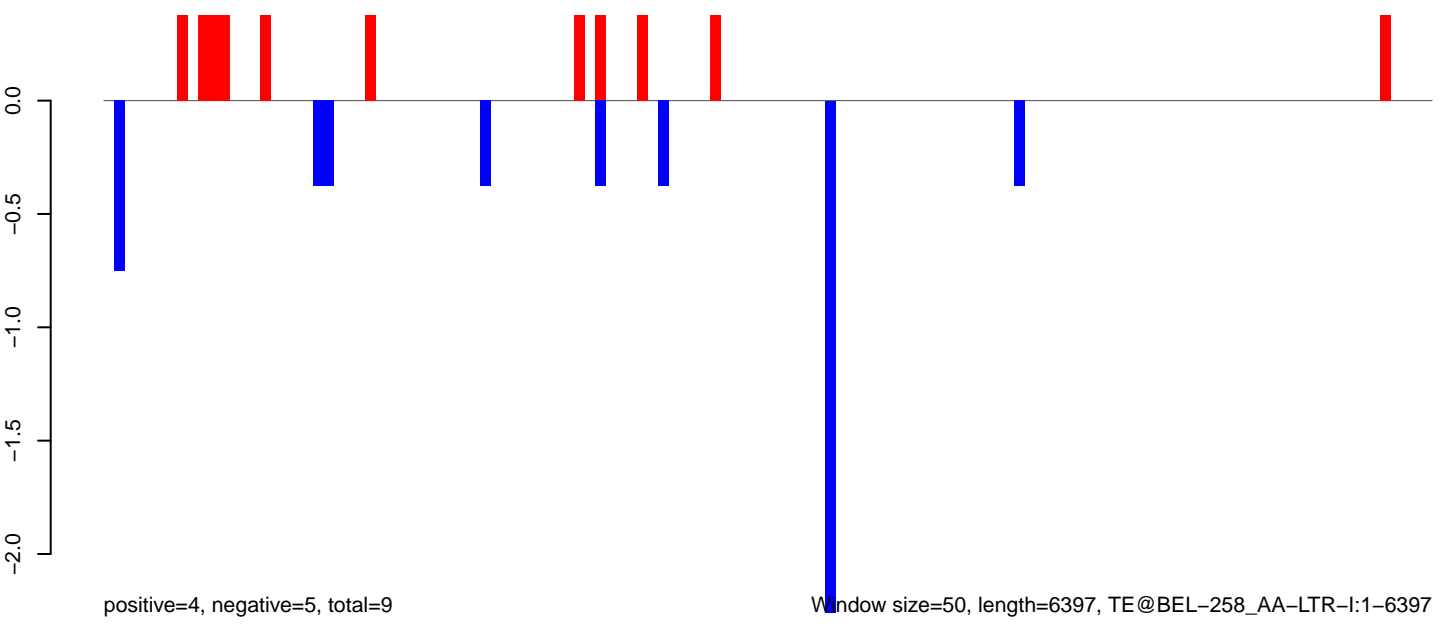

Window size=50, length=6397, TE@BEL-258_AA-LTR-I:1-6397

AeAeg_Aag2_Ctrl.18_23.rep

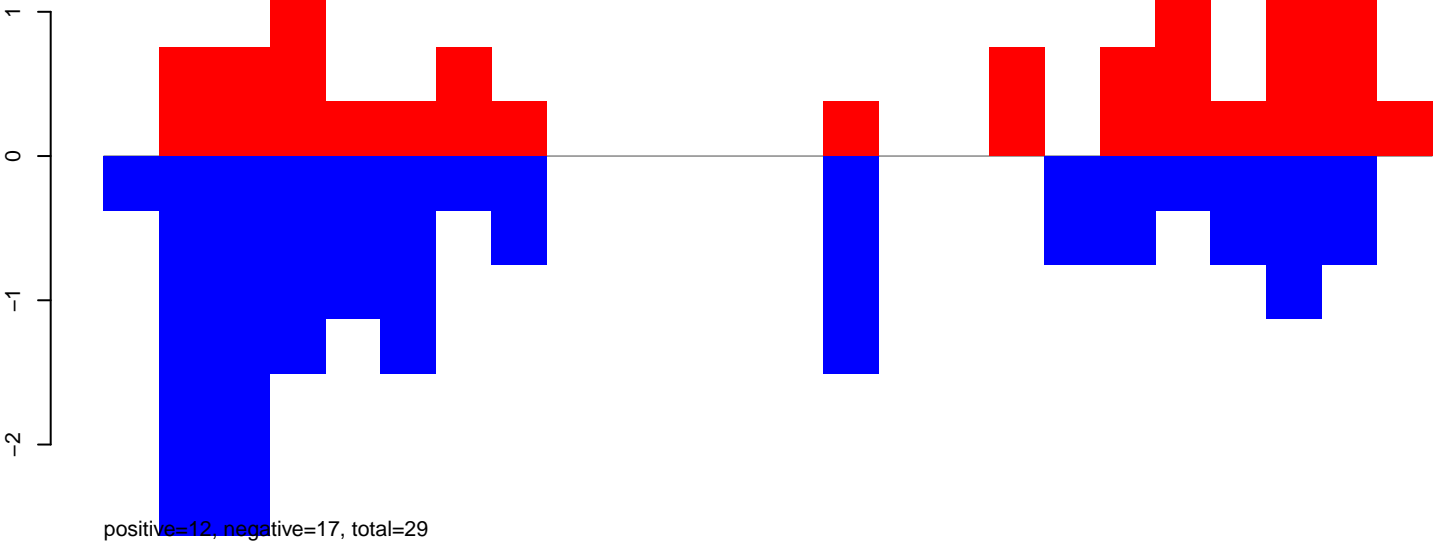

AeAeg_Aag2_Ctrl.24_35.rep



AeAeg_Aag2_Ctrl.rep

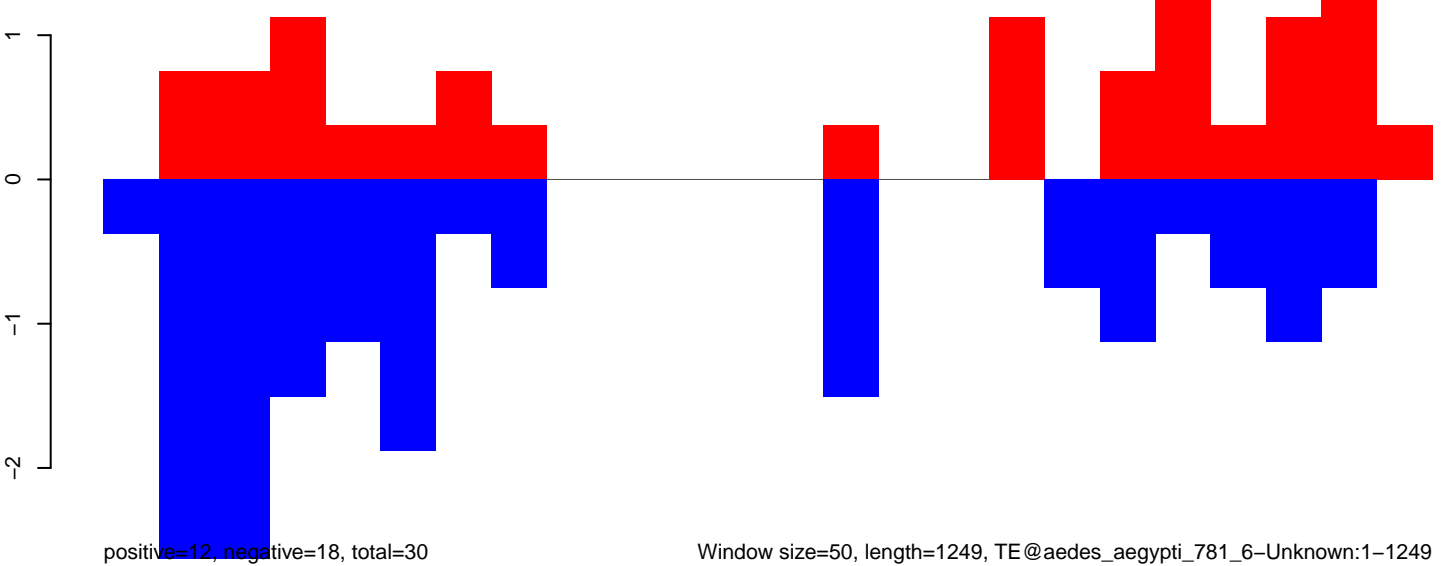

AeAeg_Aag2_Ctrl.18_23.rep

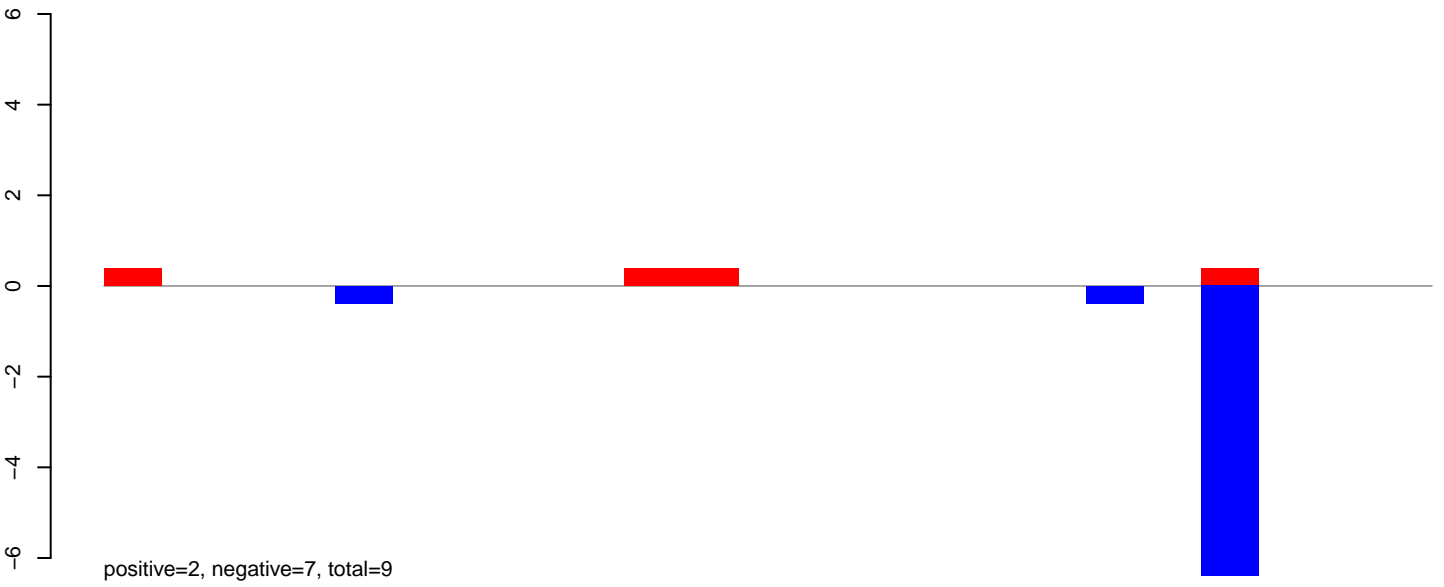

AeAeg_Aag2_Ctrl.24_35.rep

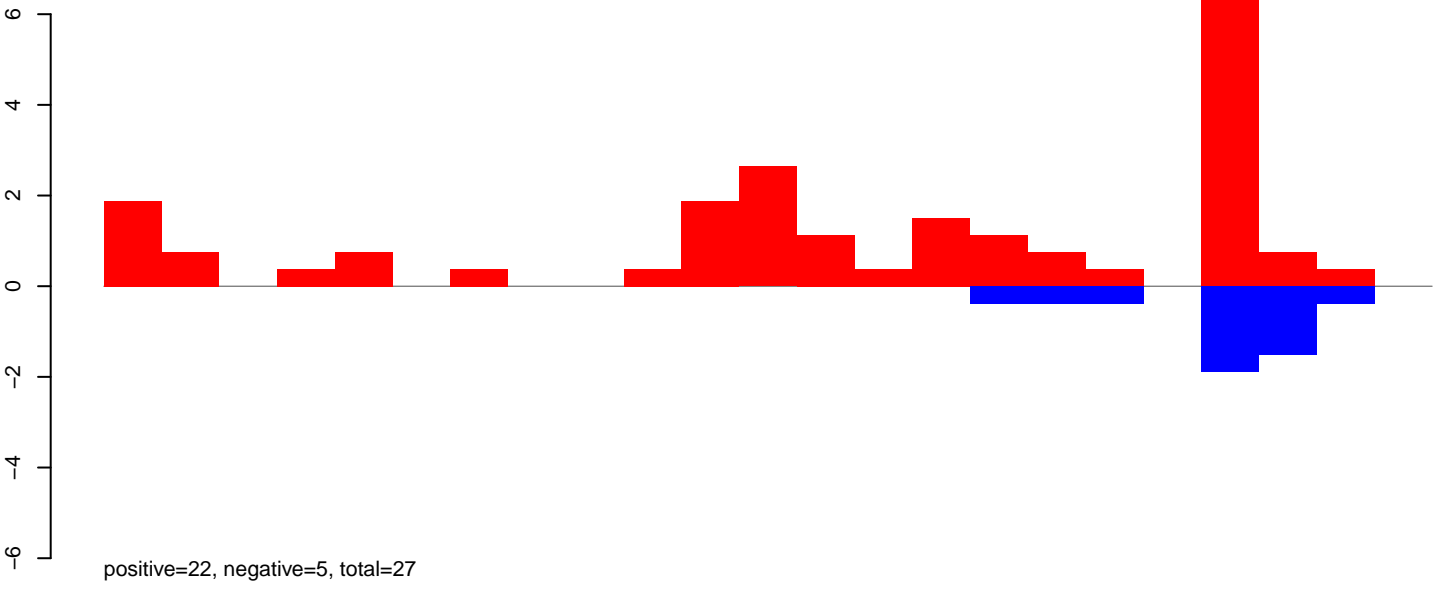

AeAeg_Aag2_Ctrl.rep

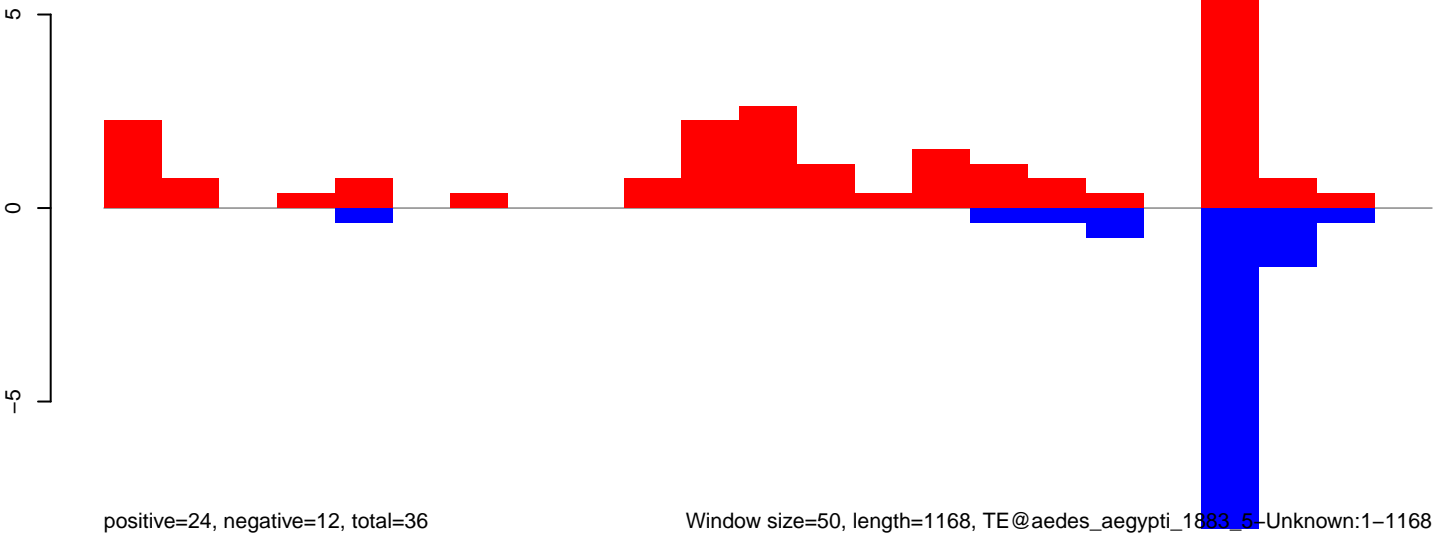

AeAeg_Aag2_Ctrl.18_23.rep

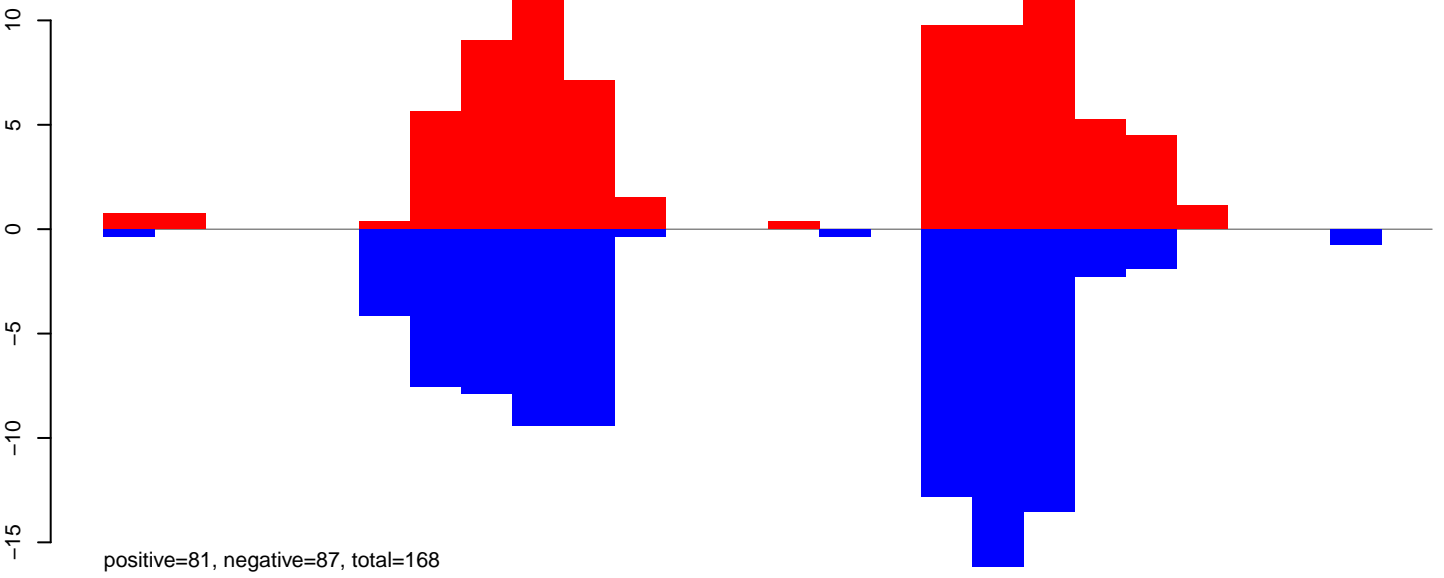

AeAeg_Aag2_Ctrl.24_35.rep

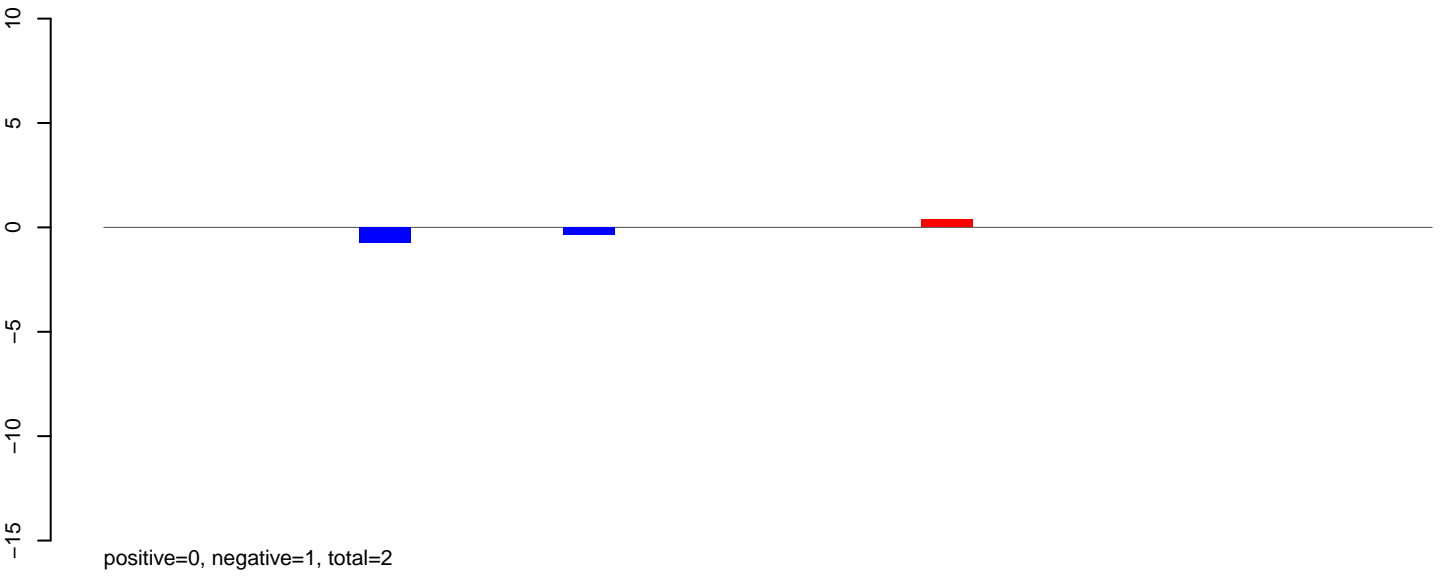

AeAeg_Aag2_Ctrl.rep

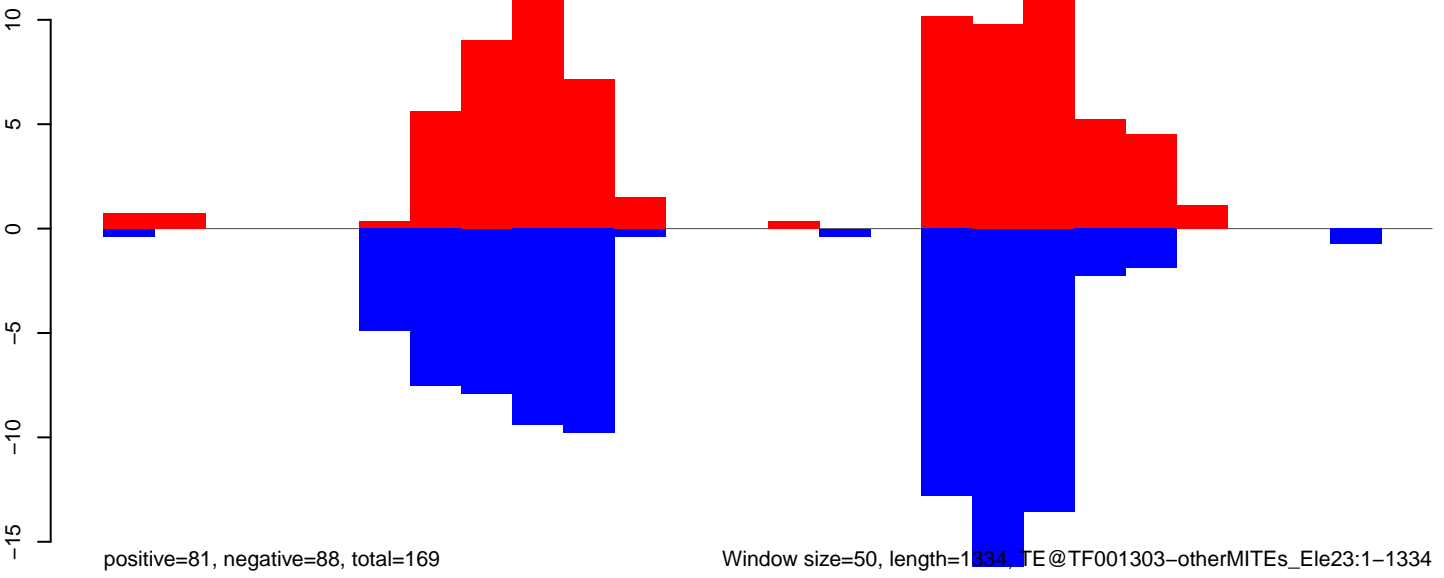

AeAeg_Aag2_Ctrl.18_23.rep

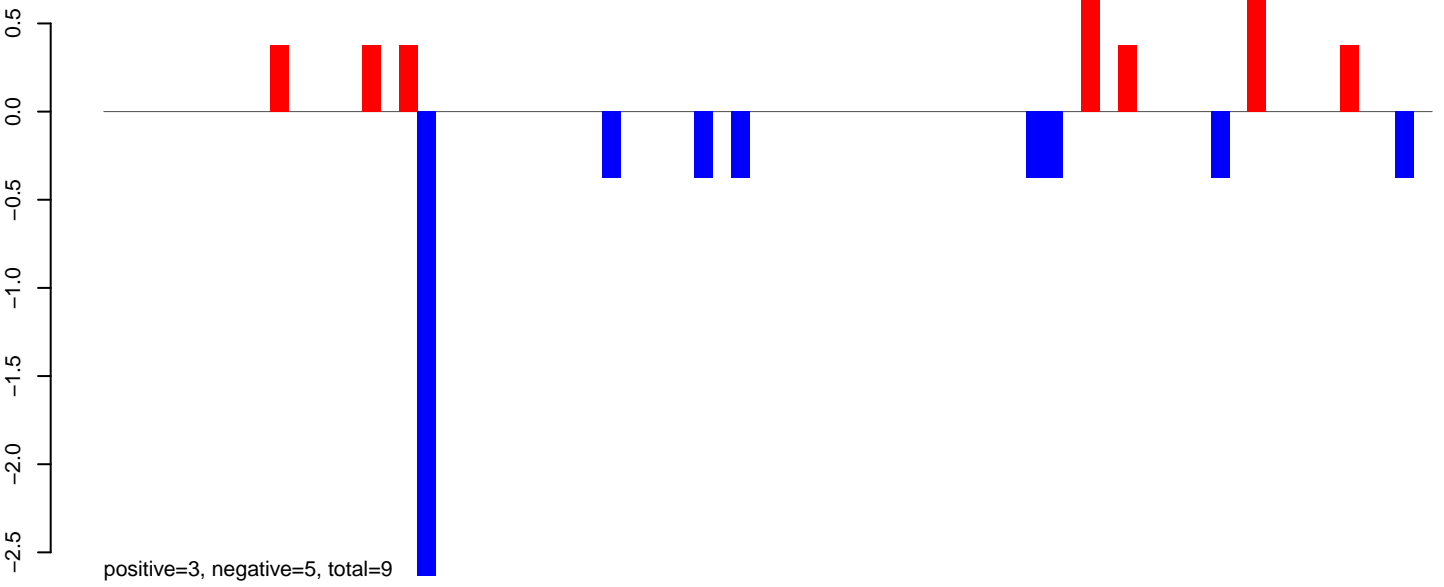

AeAeg_Aag2_Ctrl.24_35.rep



AeAeg_Aag2_Ctrl.rep

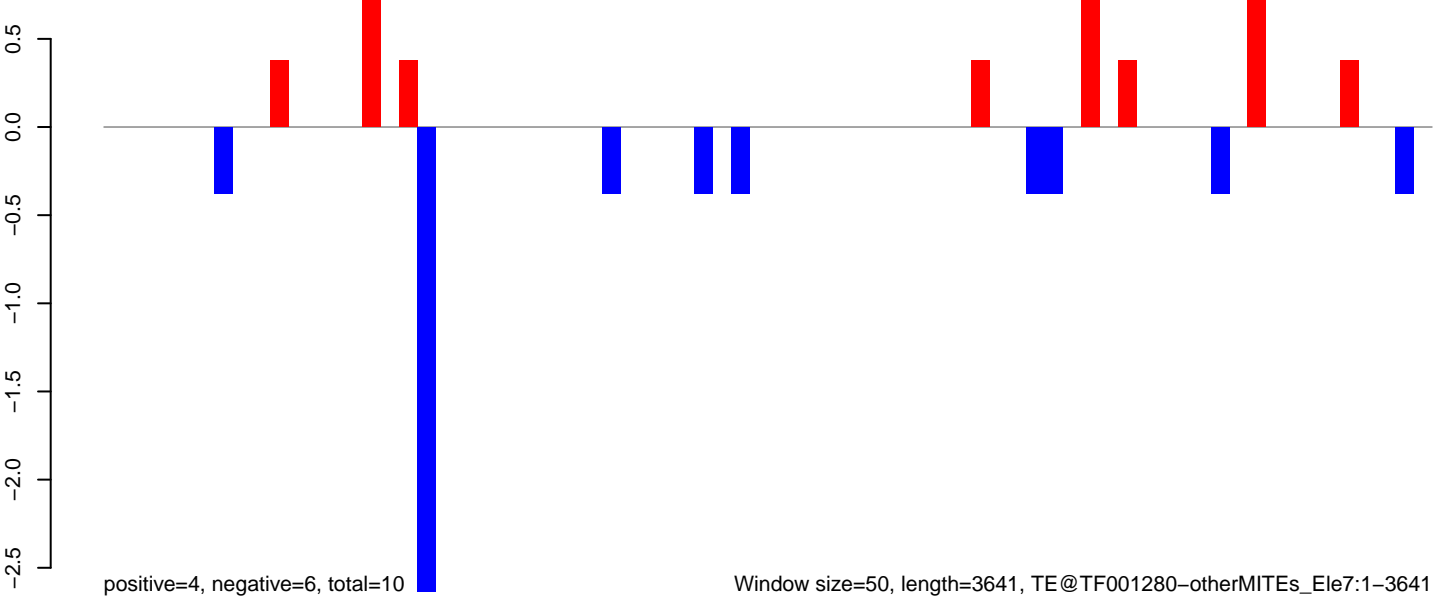

Window size=50, length=3641, TE@TF001280-otherMITEs_Ele7:1-3641

AeAeg_Aag2_Ctrl.18_23.rep

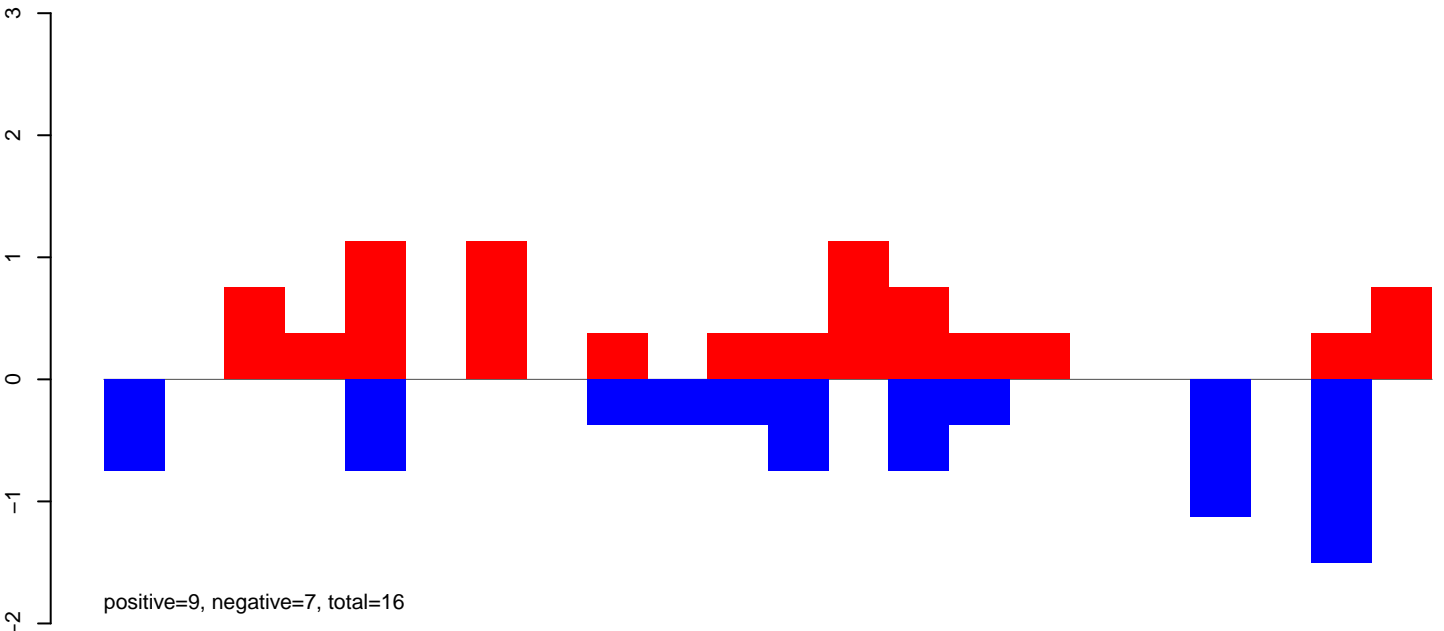

AeAeg_Aag2_Ctrl.24_35.rep

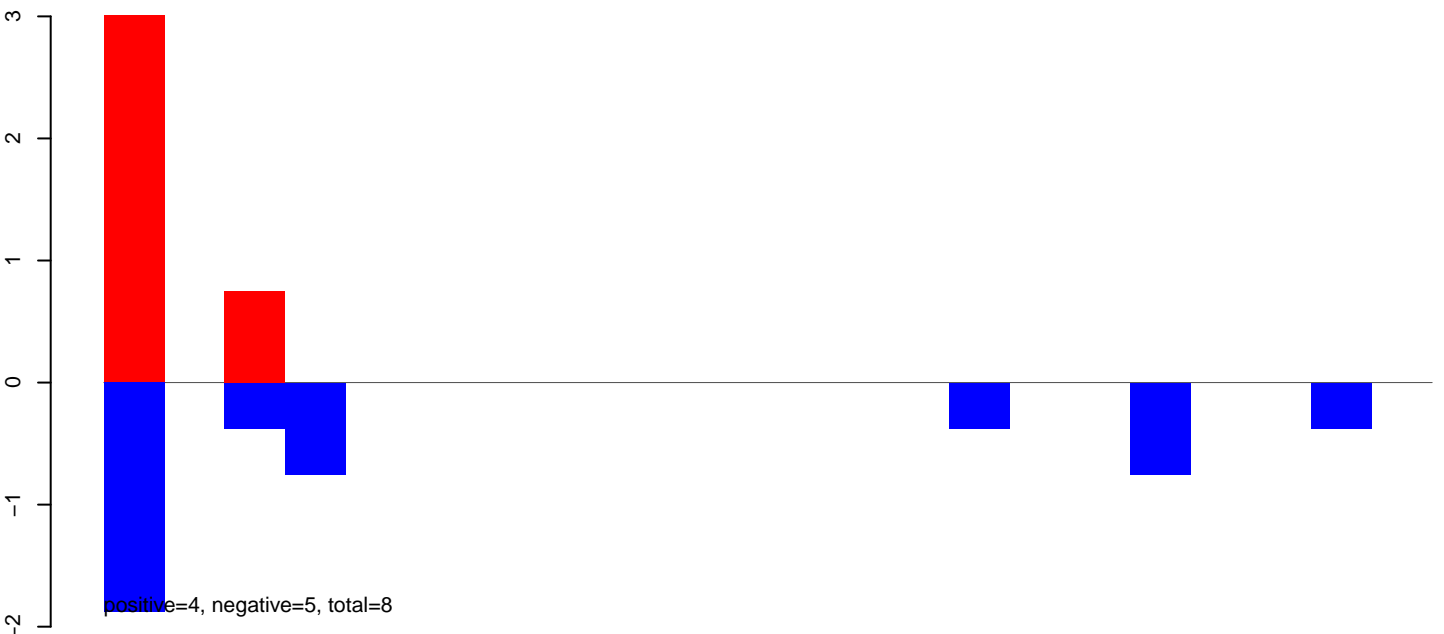

AeAeg_Aag2_Ctrl.rep

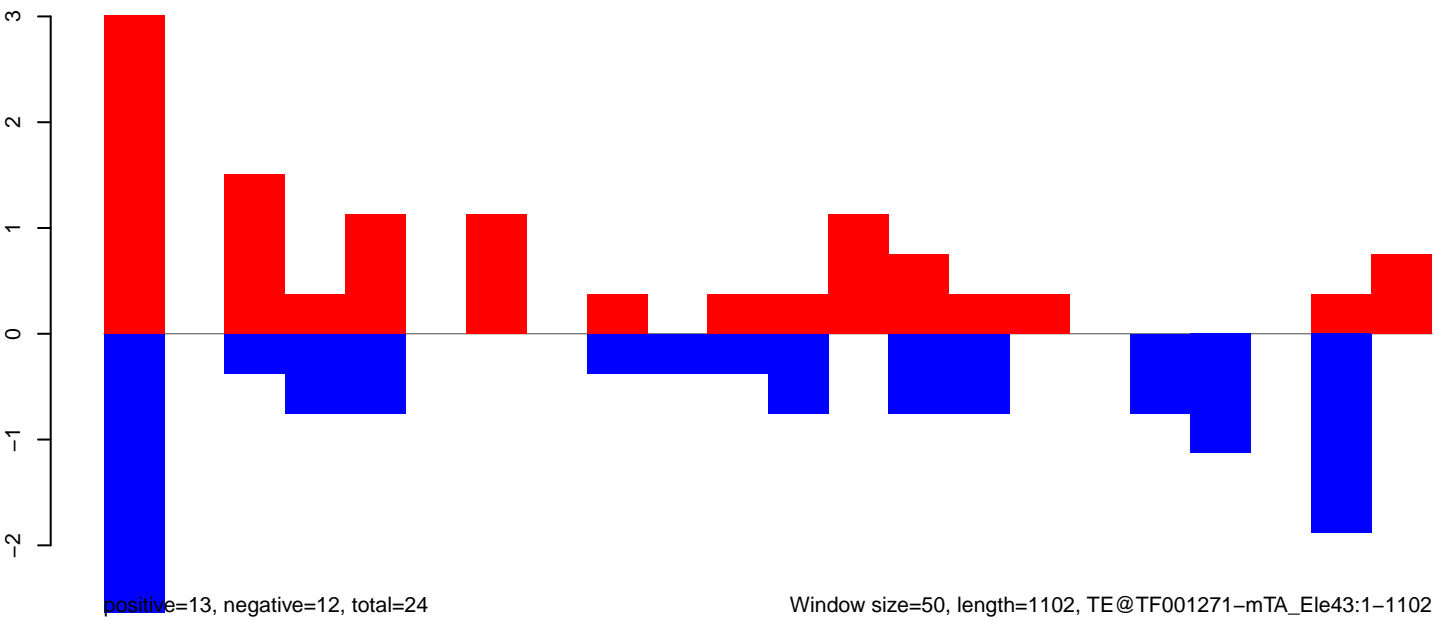

AeAeg_Aag2_Ctrl.18_23.rep

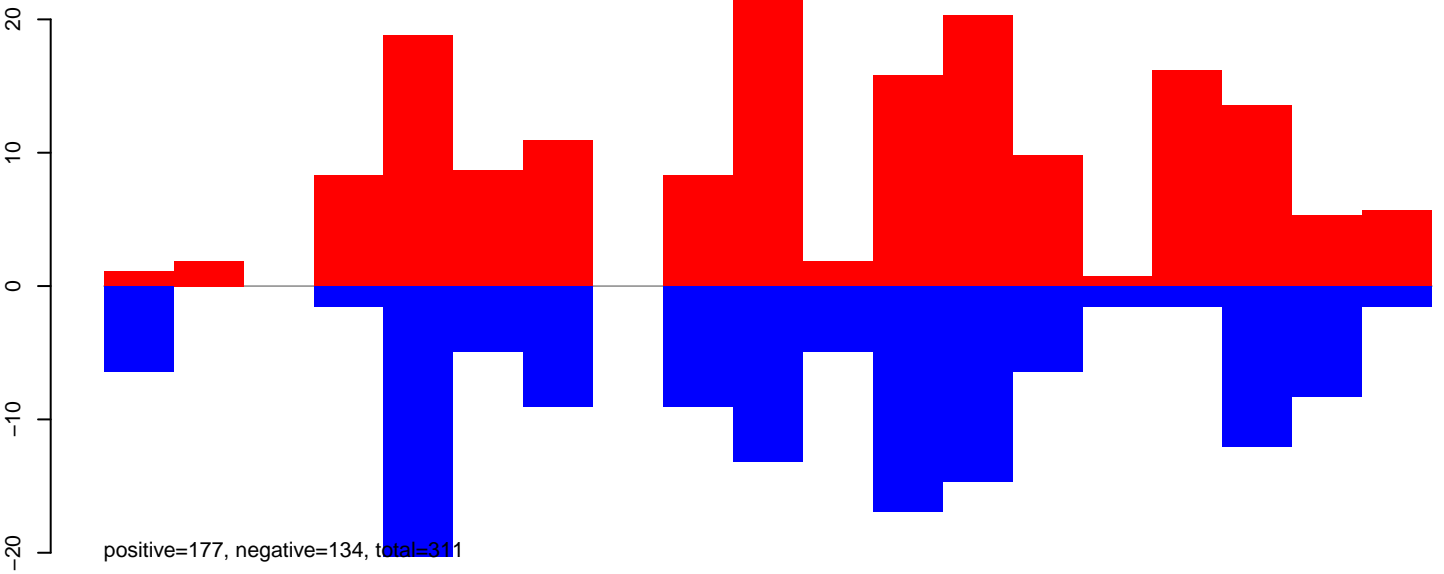

AeAeg_Aag2_Ctrl.24_35.rep

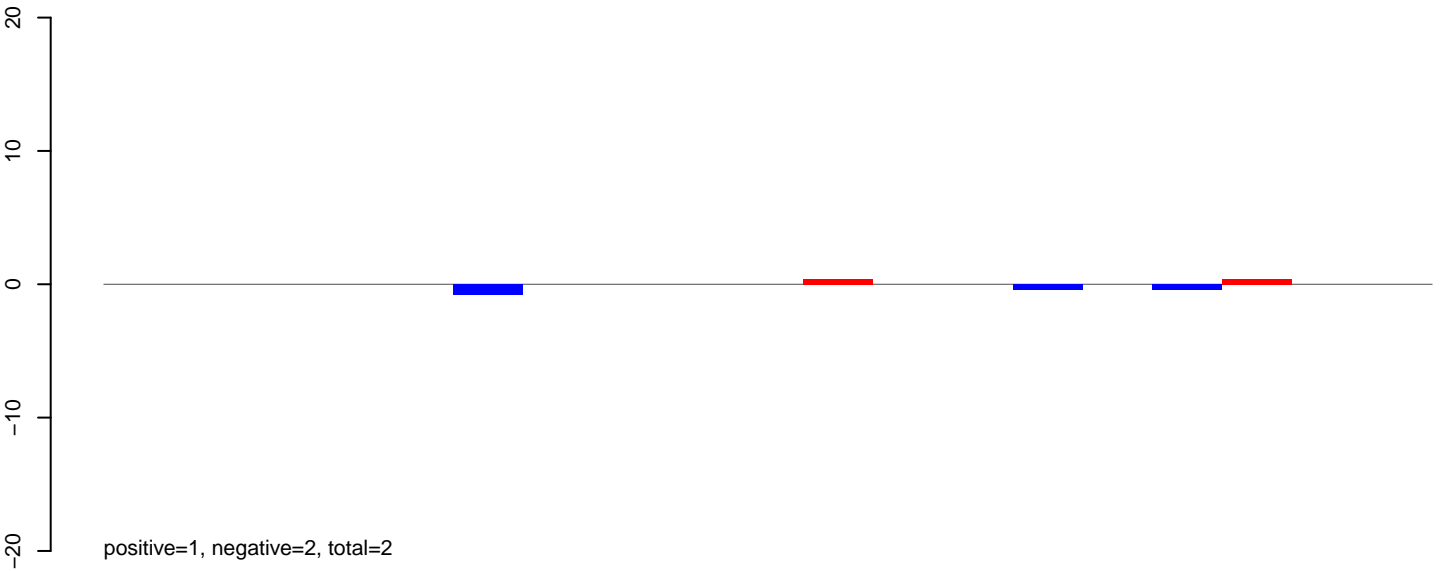

AeAeg_Aag2_Ctrl.rep

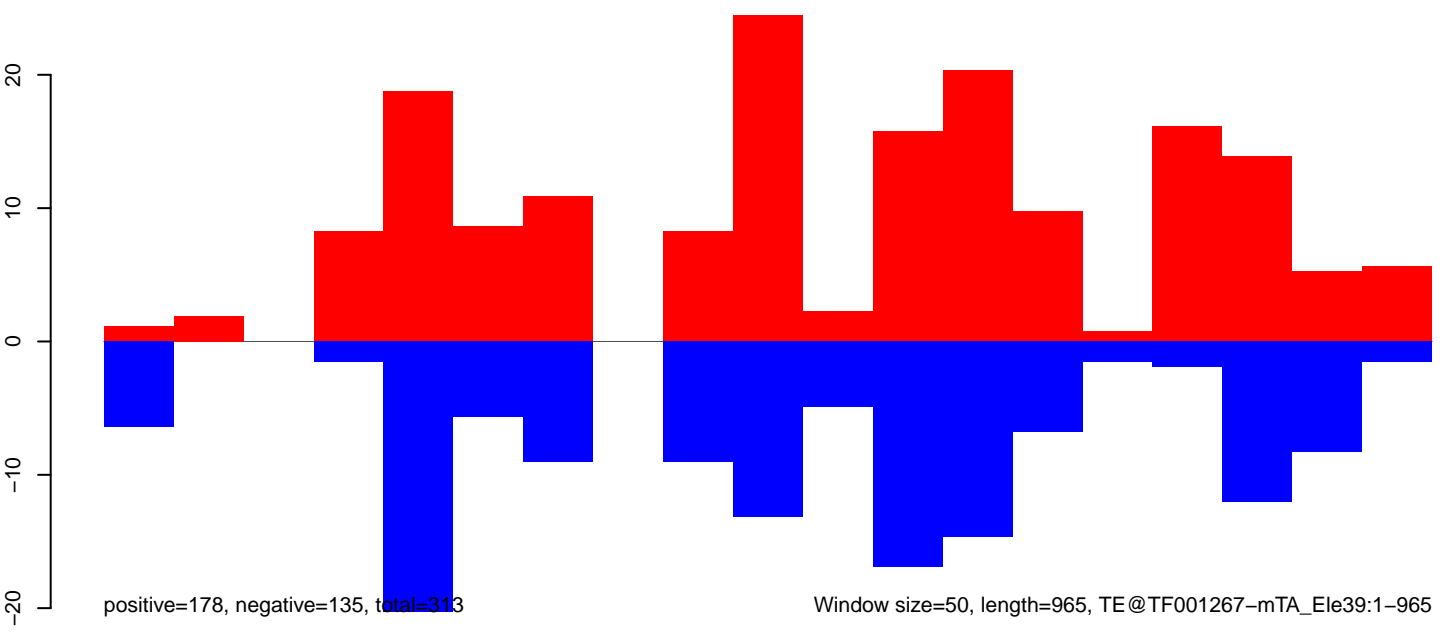

Window size=50, length=965, TE@TF001267-mTA_Ele39:1-965

200

400

600

800

1000

AeAeg_Aag2_Ctrl.18_23.rep

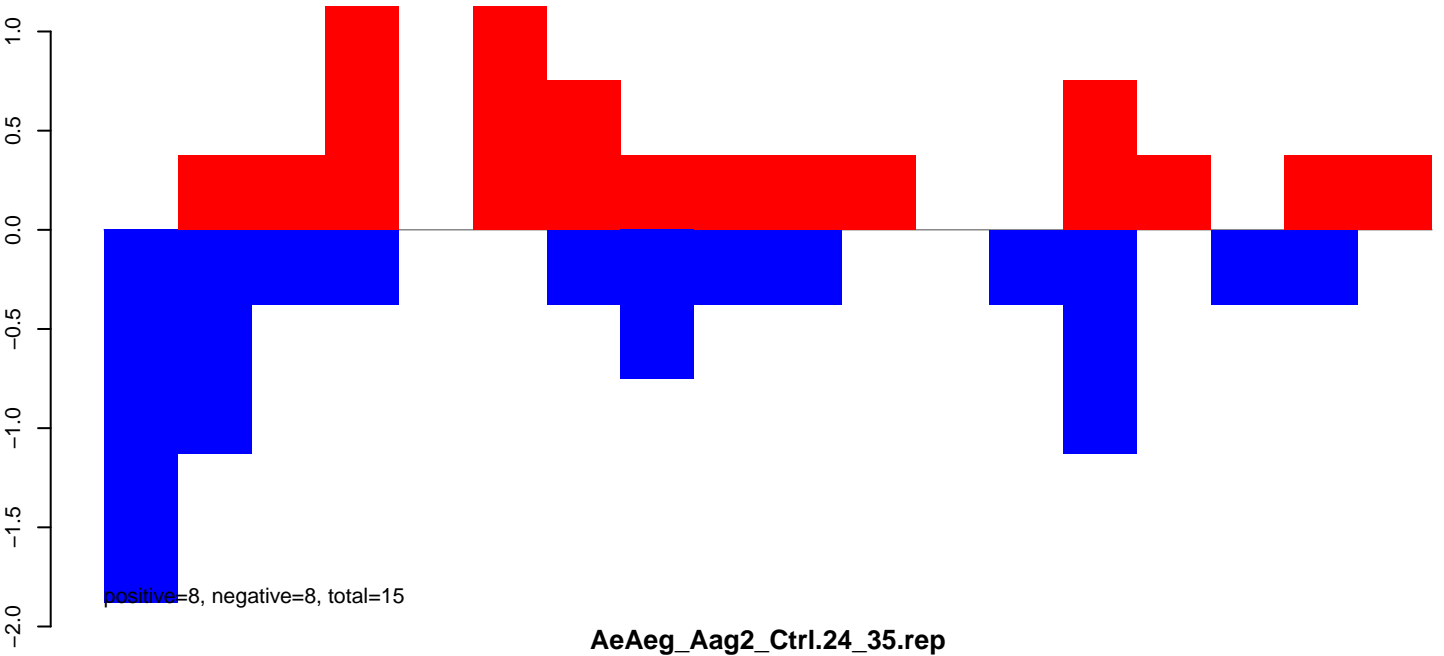

AeAeg_Aag2_Ctrl.24_35.rep

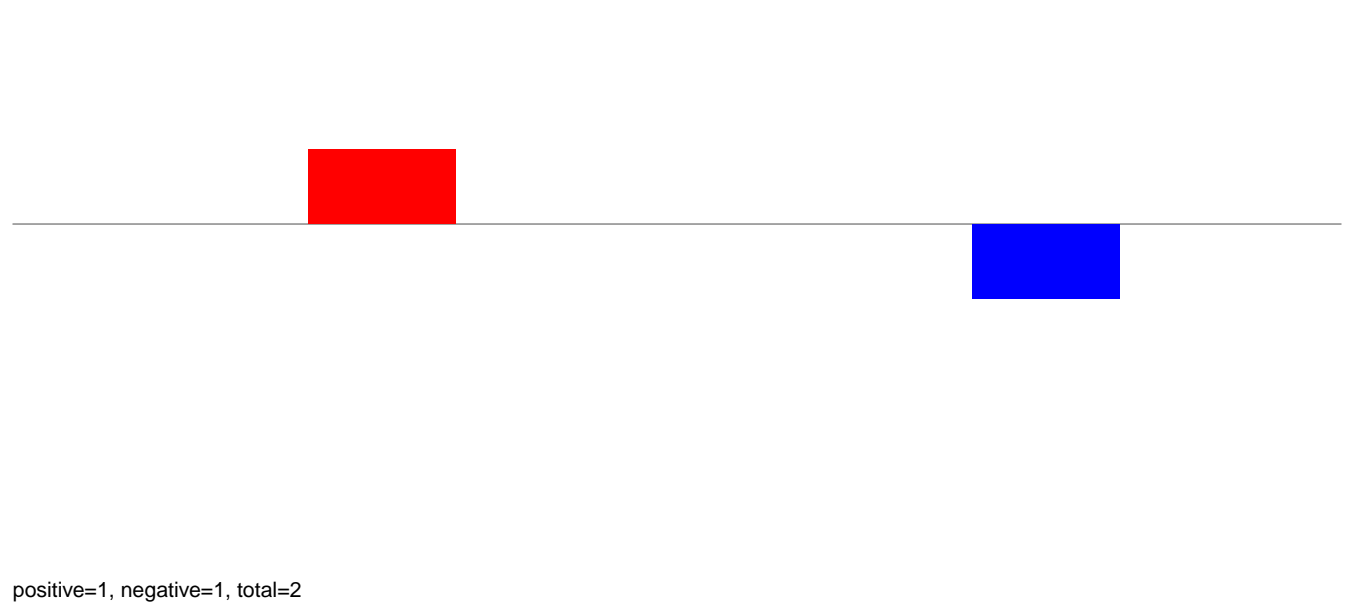

AeAeg_Aag2_Ctrl.rep

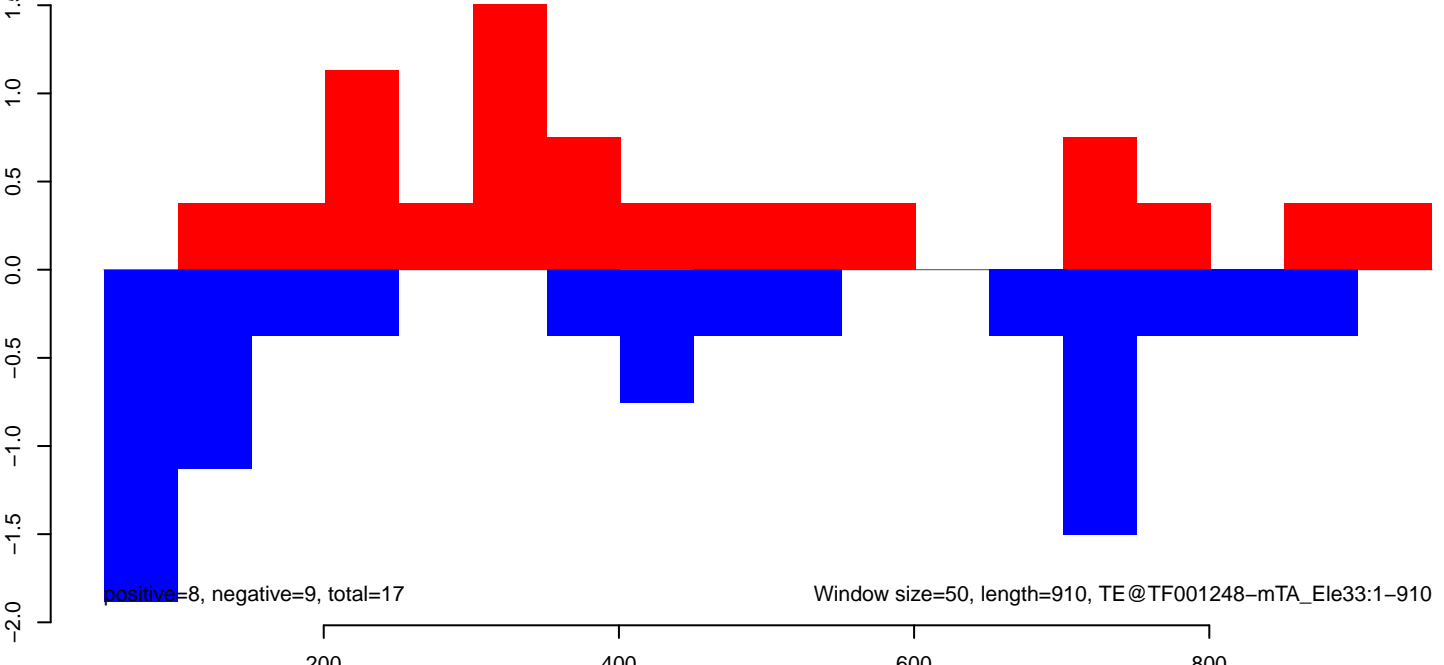

AeAeg_Aag2_Ctrl.18_23.rep

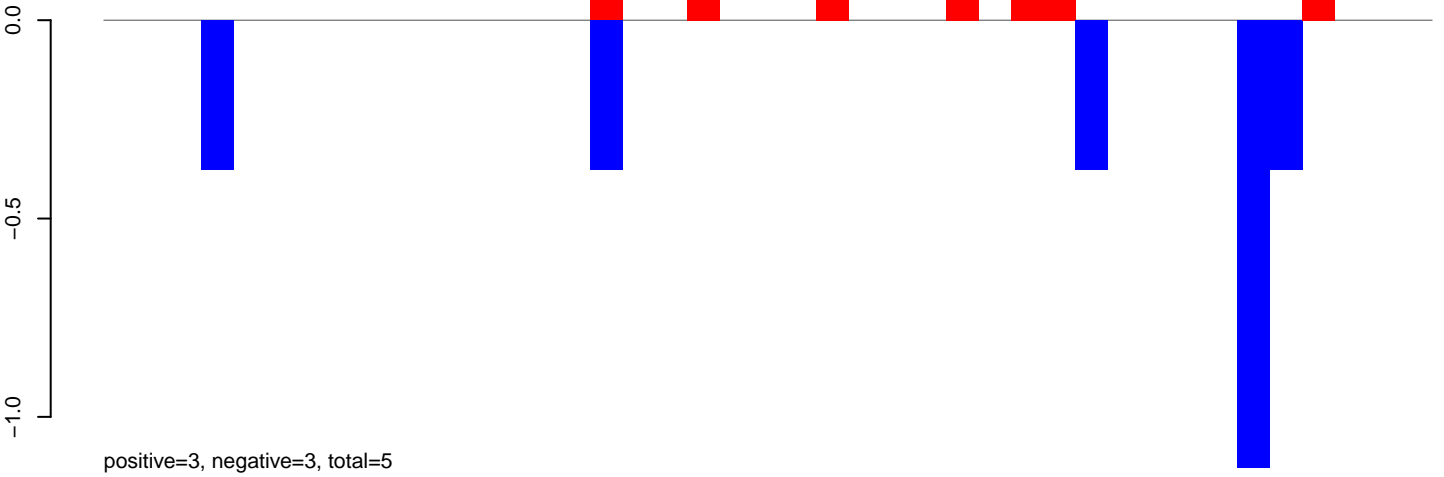

AeAeg_Aag2_Ctrl.24_35.rep

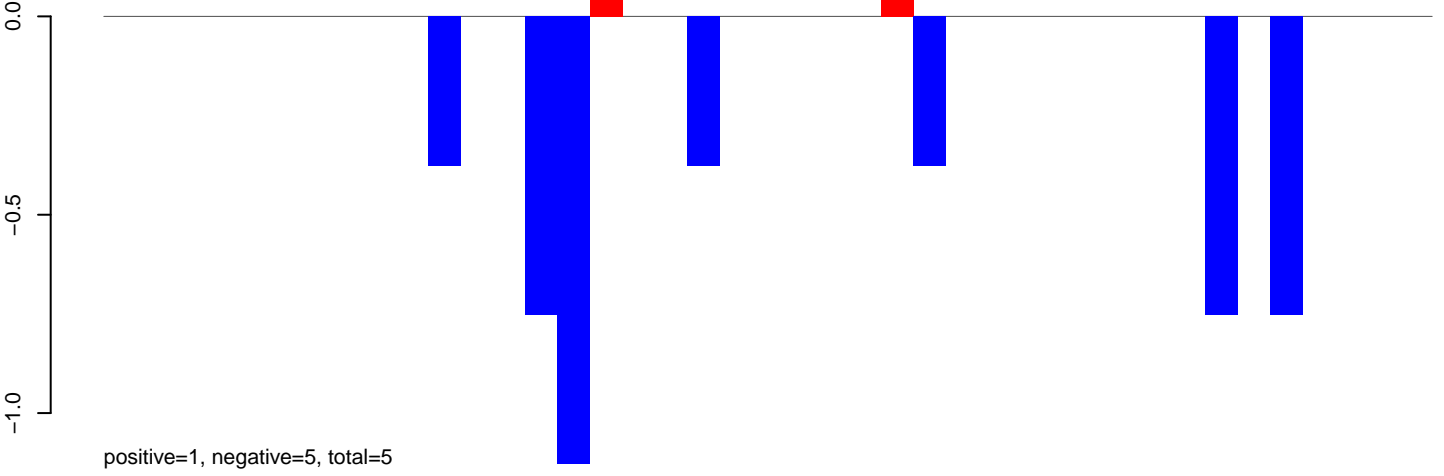

AeAeg_Aag2_Ctrl.rep

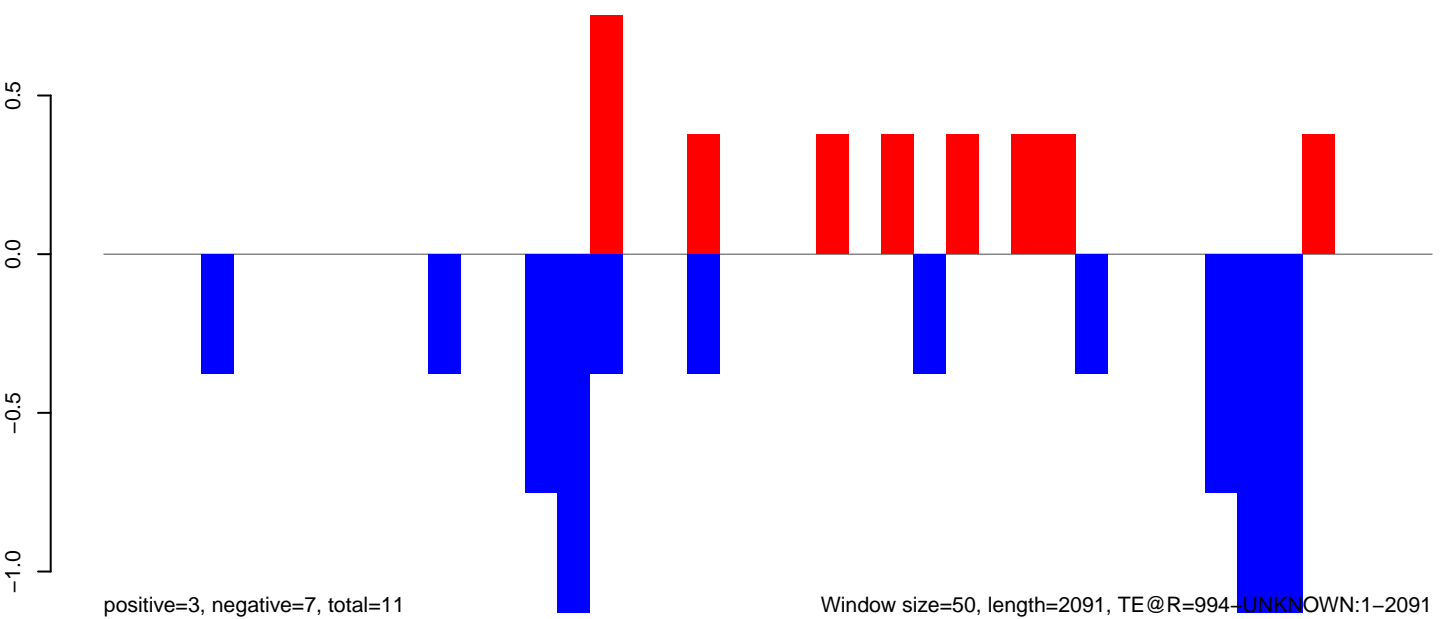

Window size=50, length=2091, TE@R=994-UNKNOWN:1-2091

AeAeg_Aag2_Ctrl.18_23.rep

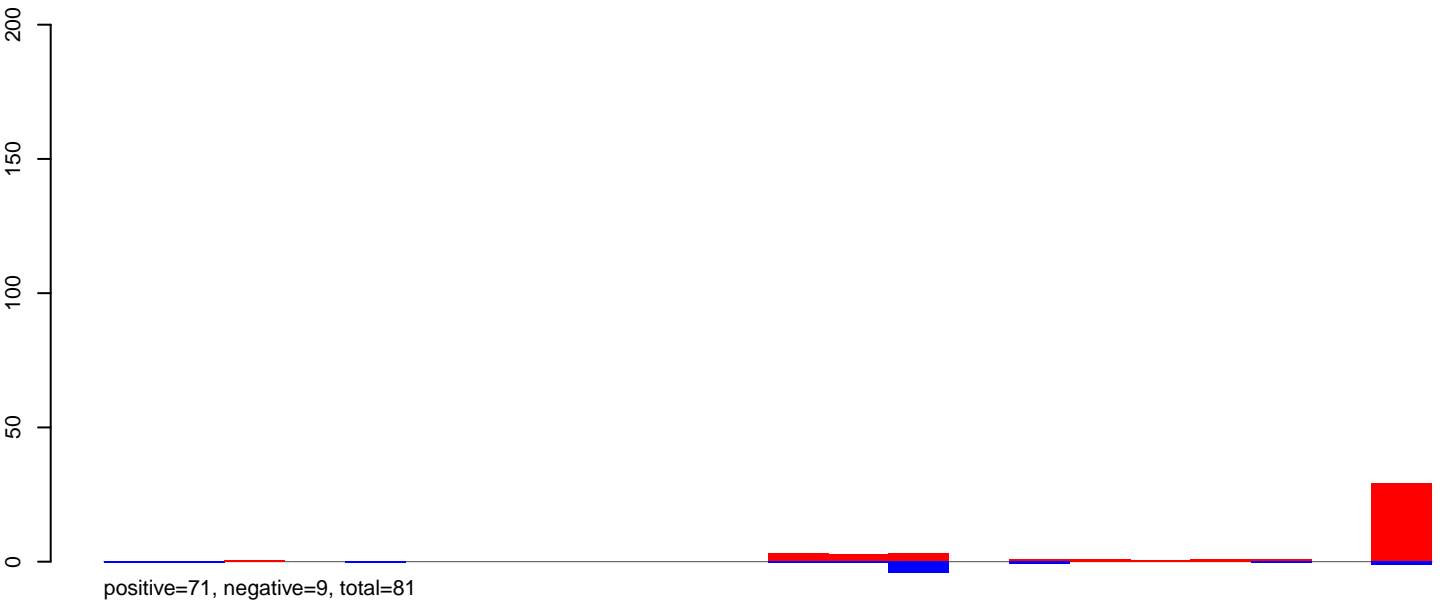

AeAeg_Aag2_Ctrl.24_35.rep

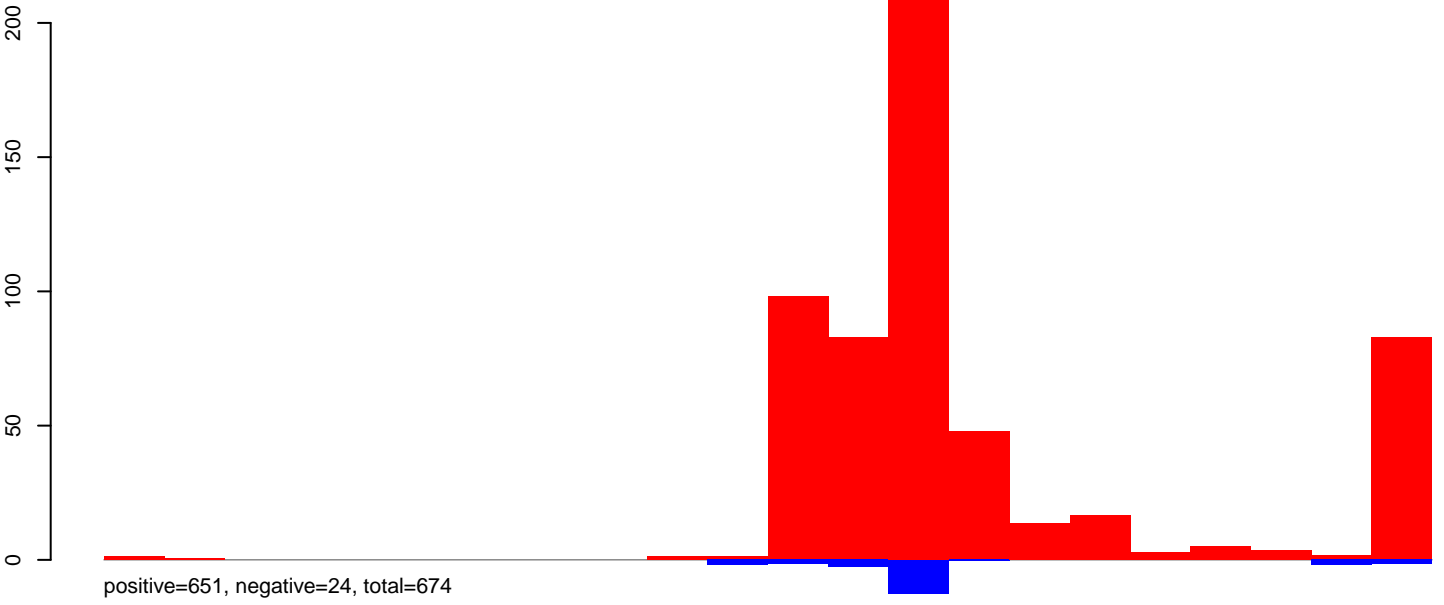

AeAeg_Aag2_Ctrl.rep

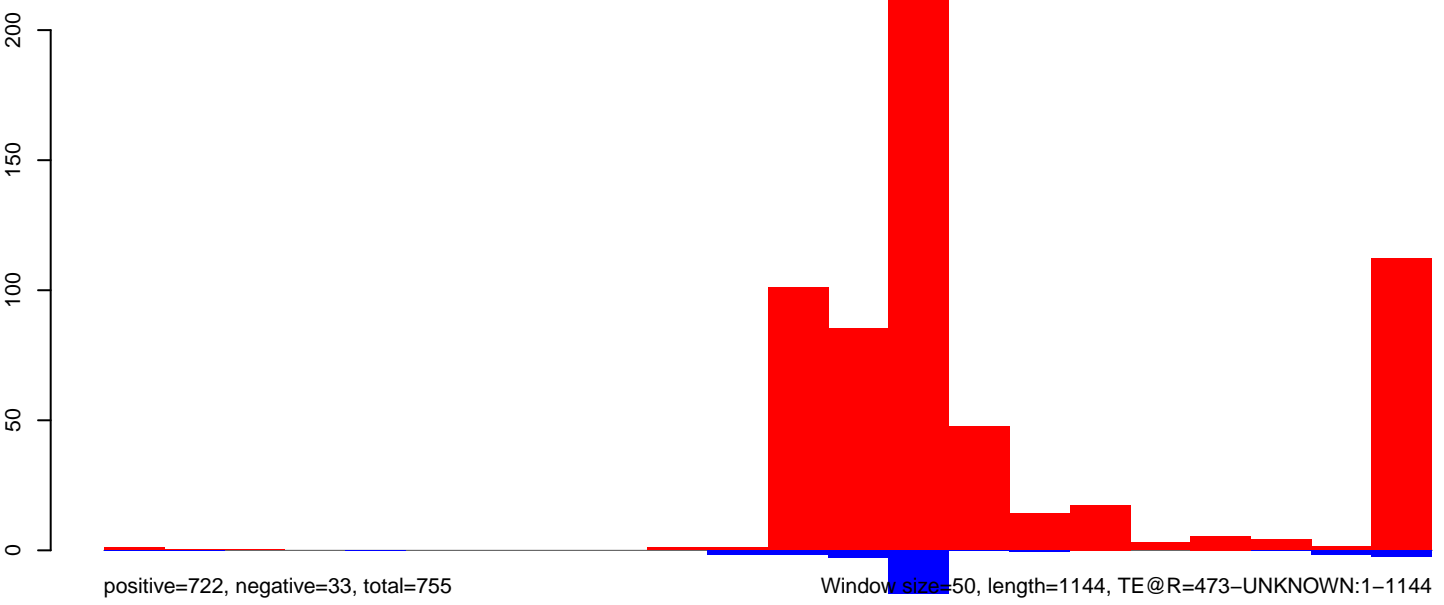

AeAeg_Aag2_Ctrl.18_23.rep

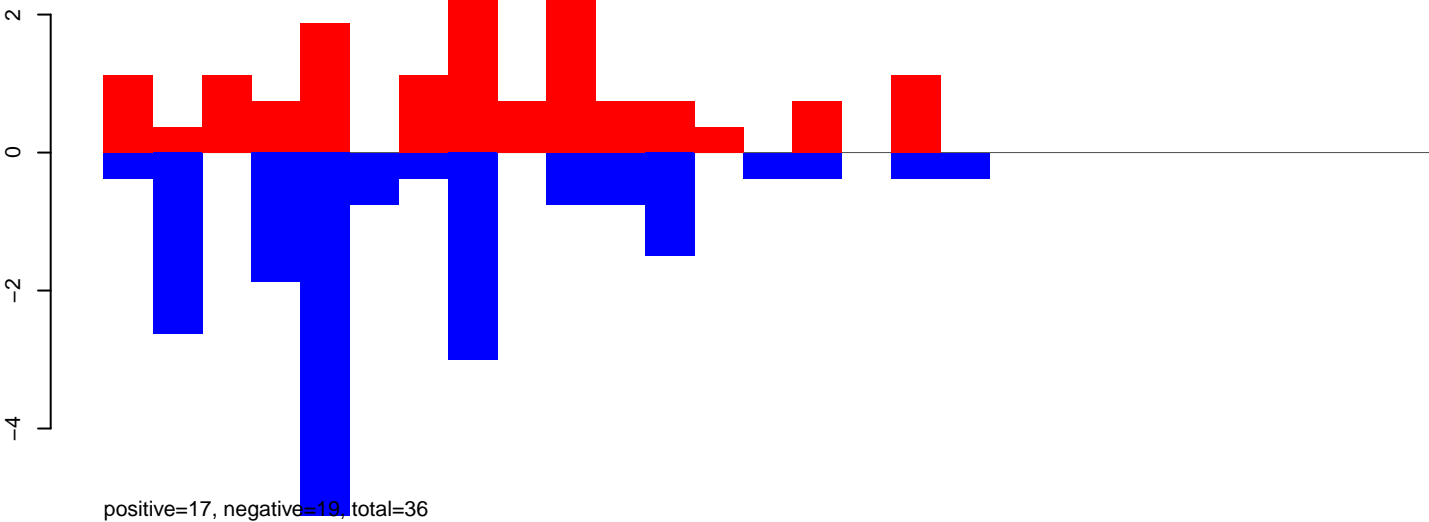

AeAeg_Aag2_Ctrl.24_35.rep

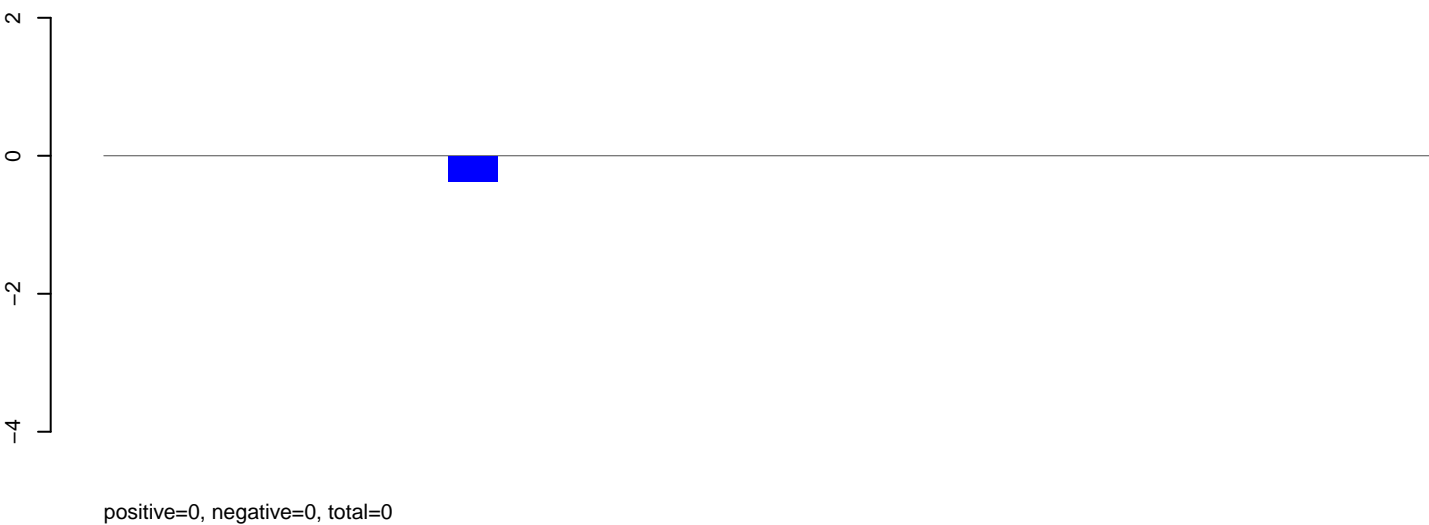

AeAeg_Aag2_Ctrl.rep

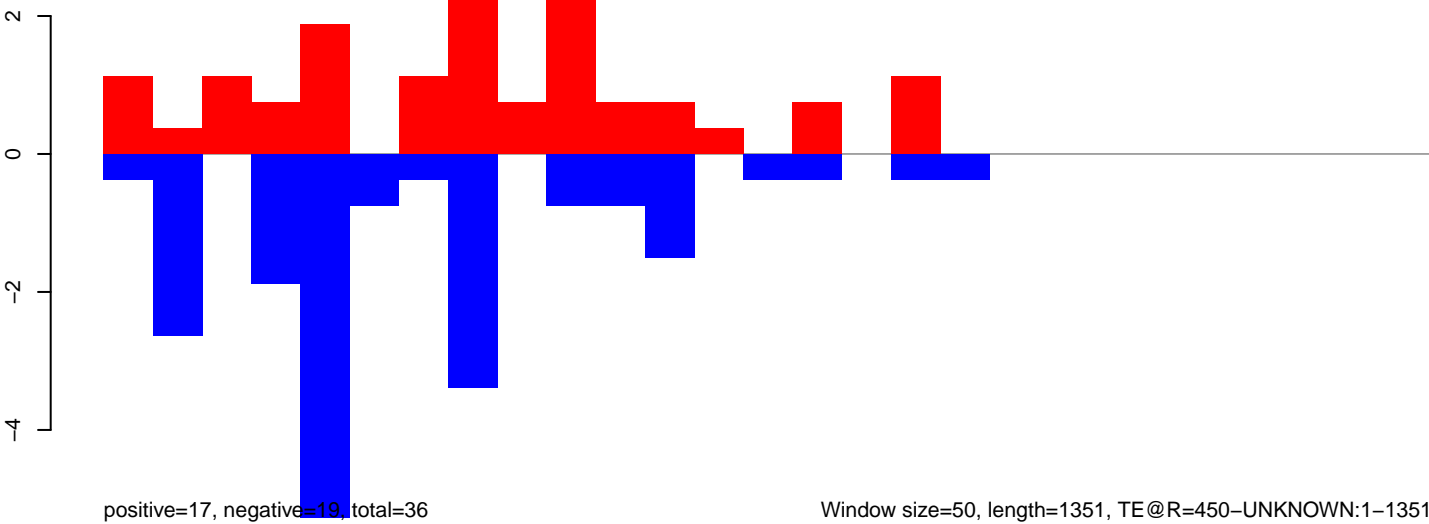

Window size=50, length=1351, TE@R=450-UNKNOWN:1-1351

0 200 400 600 800 1000 1200 1400

AeAeg_Aag2_Ctrl.18_23.rep

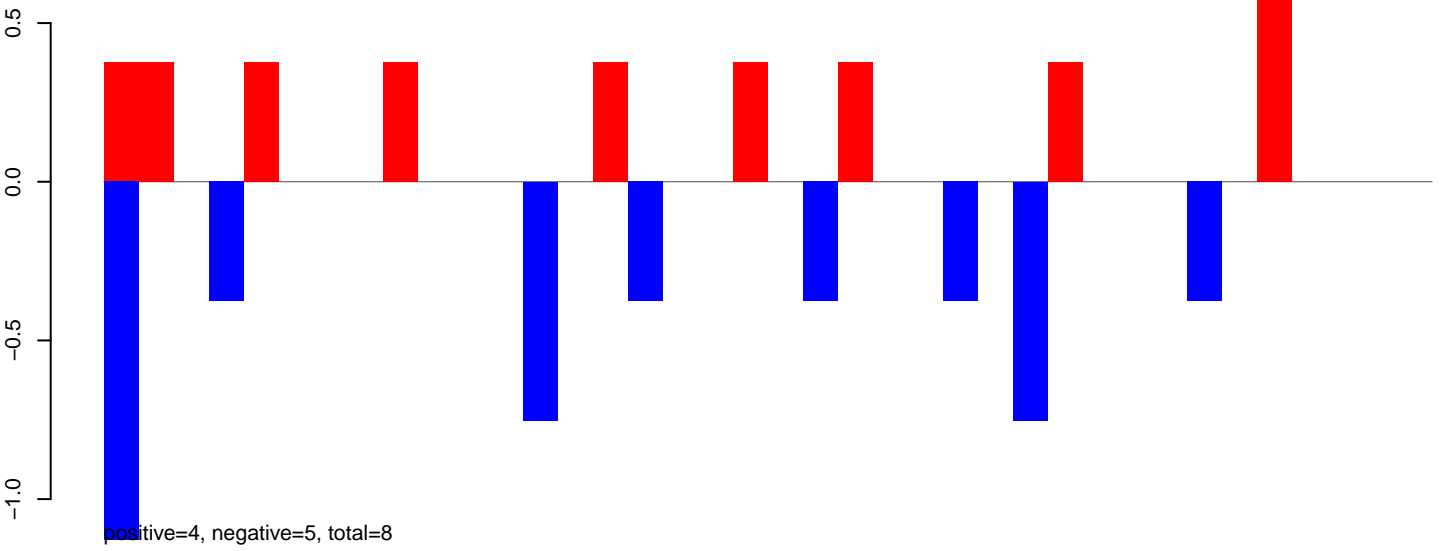

AeAeg_Aag2_Ctrl.24_35.rep

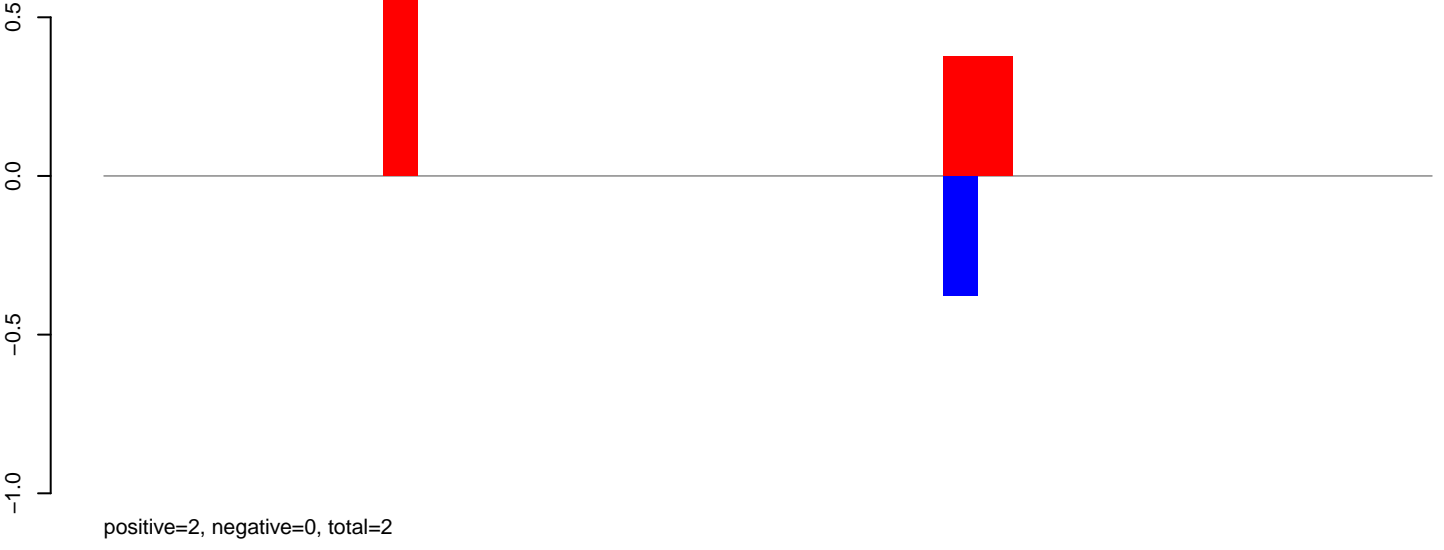

AeAeg_Aag2_Ctrl.rep

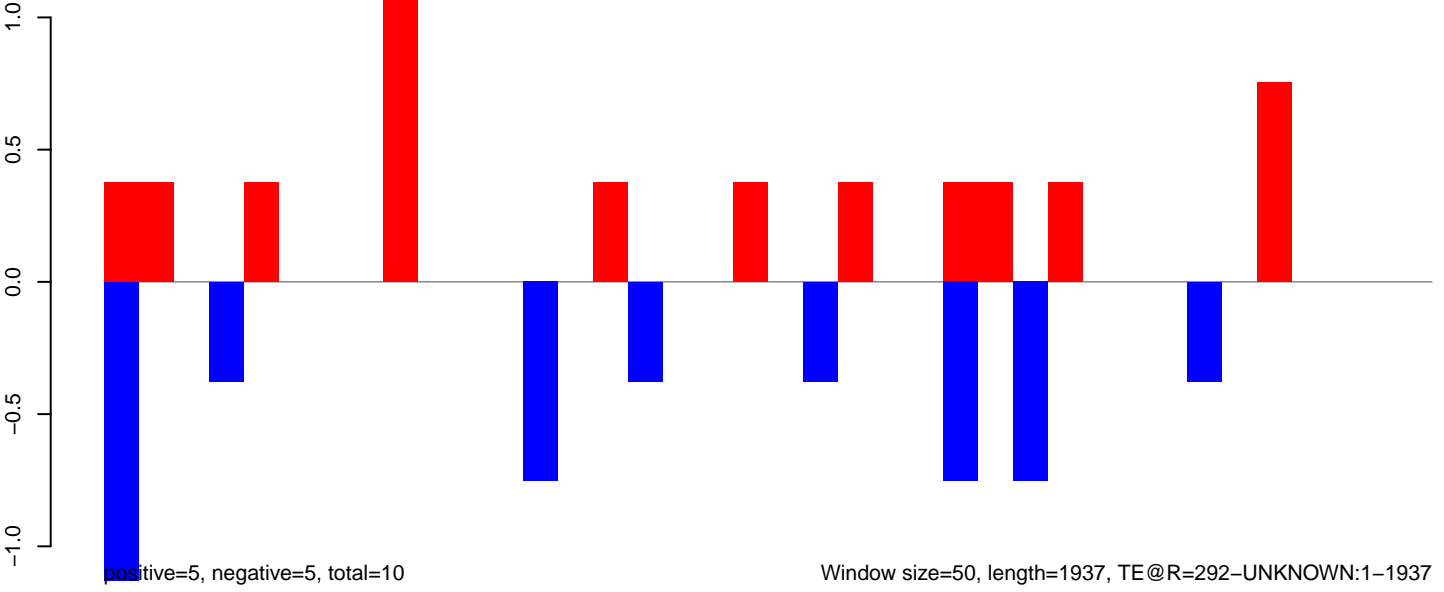

AeAeg_Aag2_Ctrl.18_23.rep

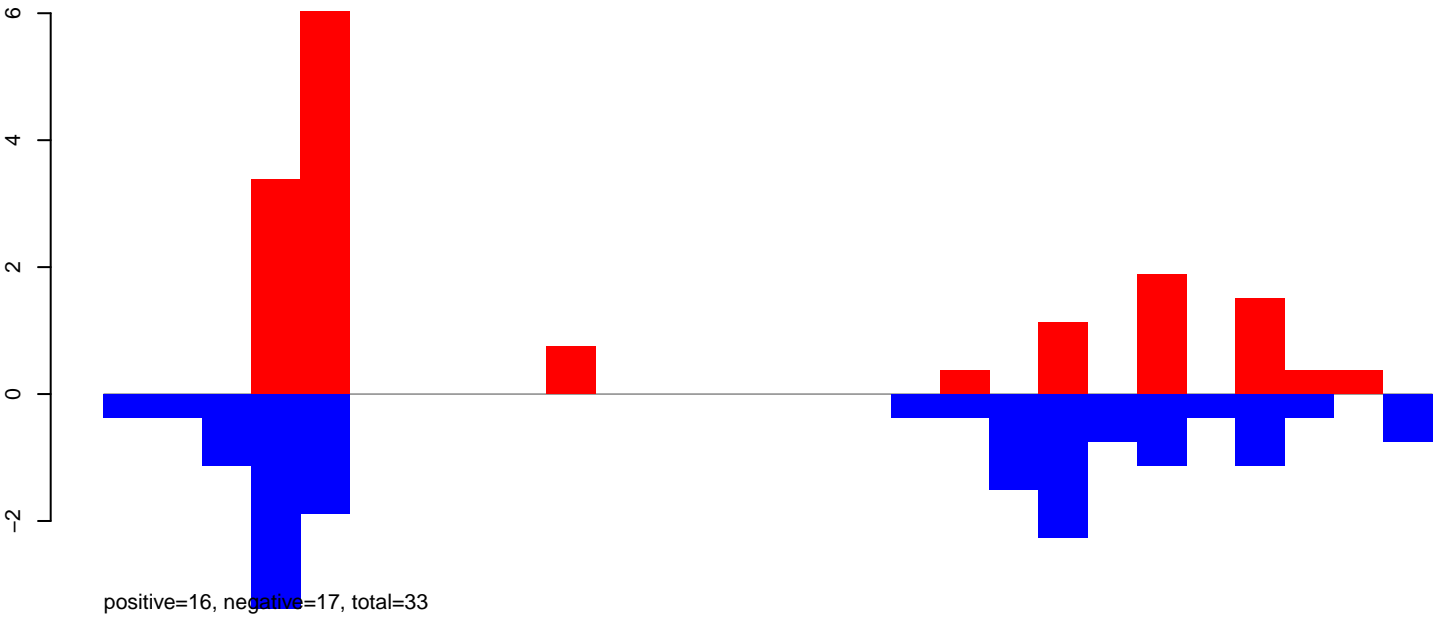

AeAeg_Aag2_Ctrl.24_35.rep

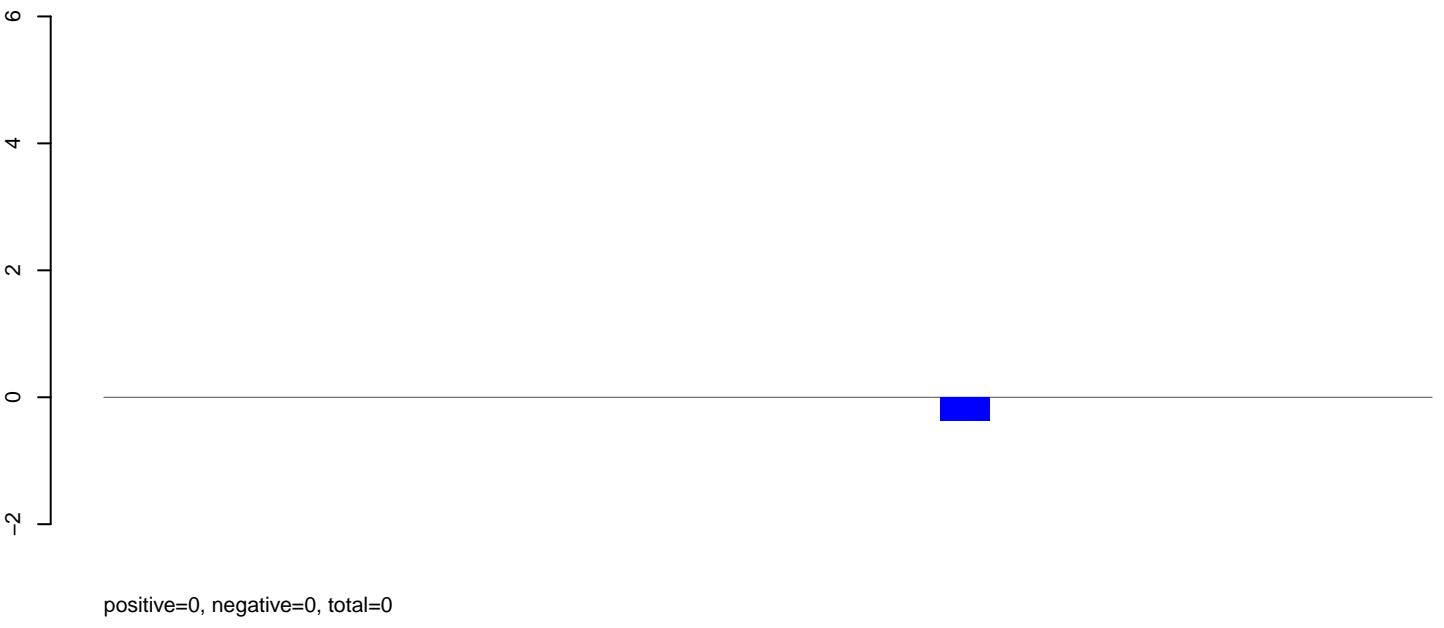

AeAeg_Aag2_Ctrl.rep

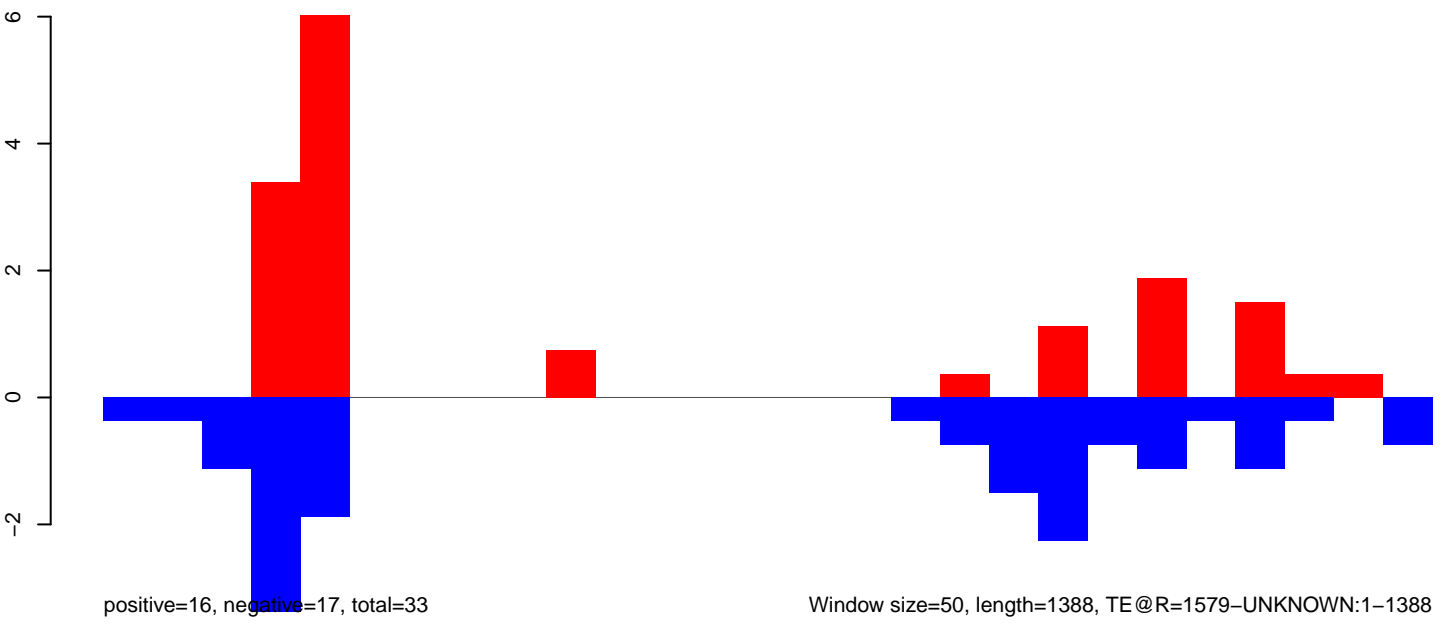

Window size=50, length=1388, TE@R=1579-UNKNOWN:1-1388

AeAeg_Aag2_Ctrl.18_23.rep

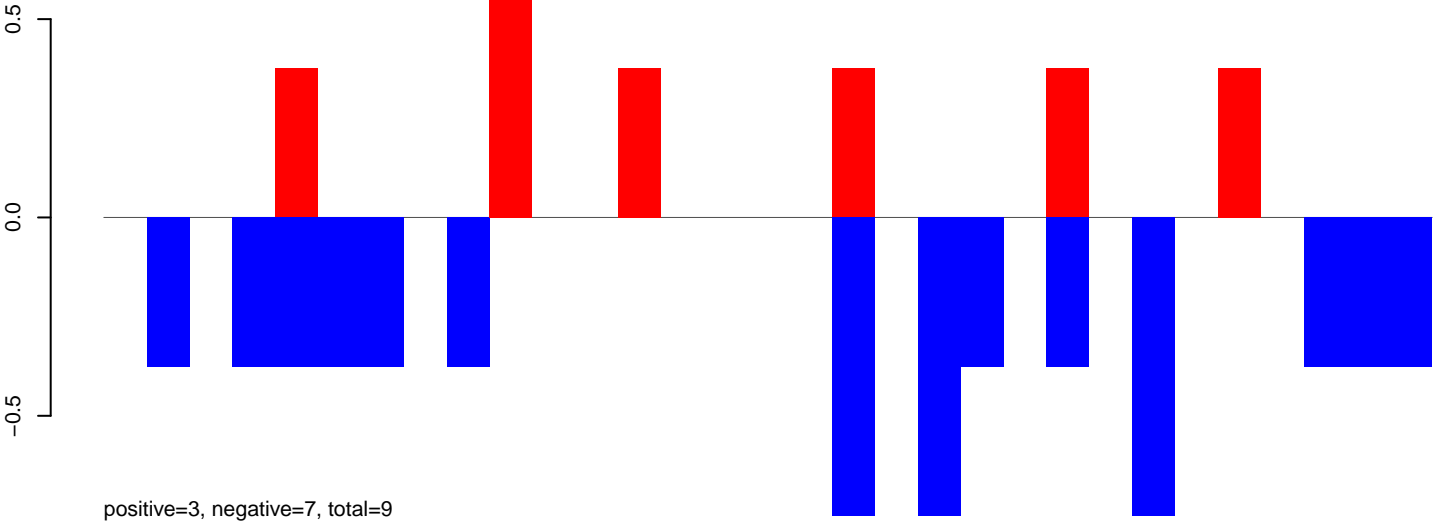

AeAeg_Aag2_Ctrl.24_35.rep



AeAeg_Aag2_Ctrl.rep

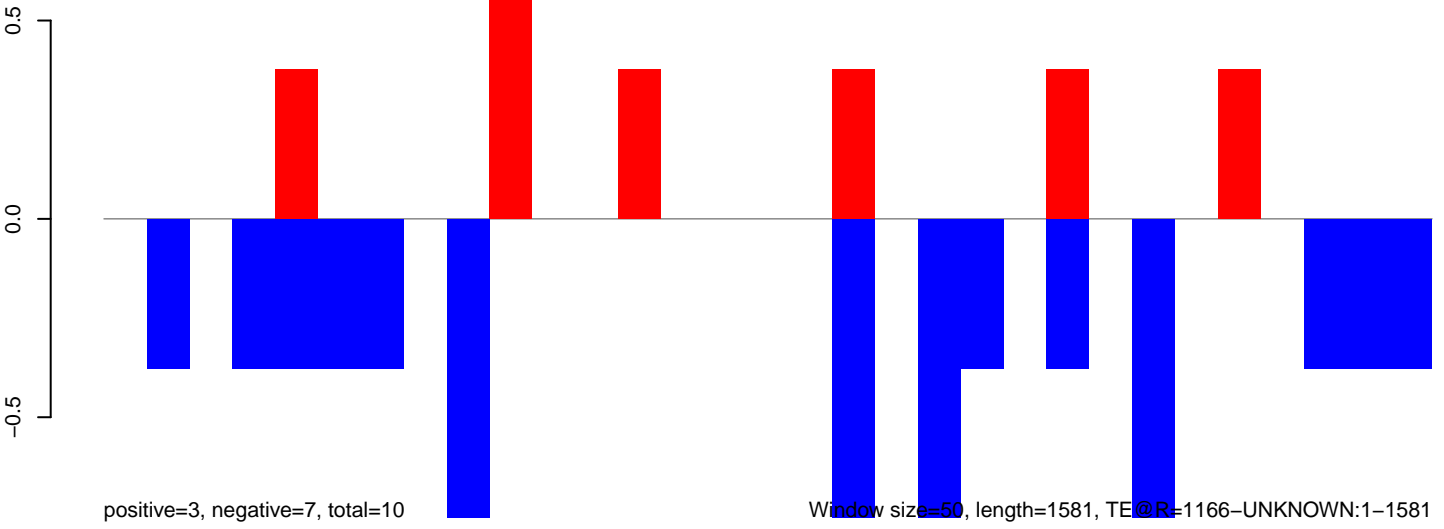

Window size=50, length=1581, TE@R=1166-UNKNOWN:1-1581

AeAeg_Aag2_Ctrl.18_23.rep

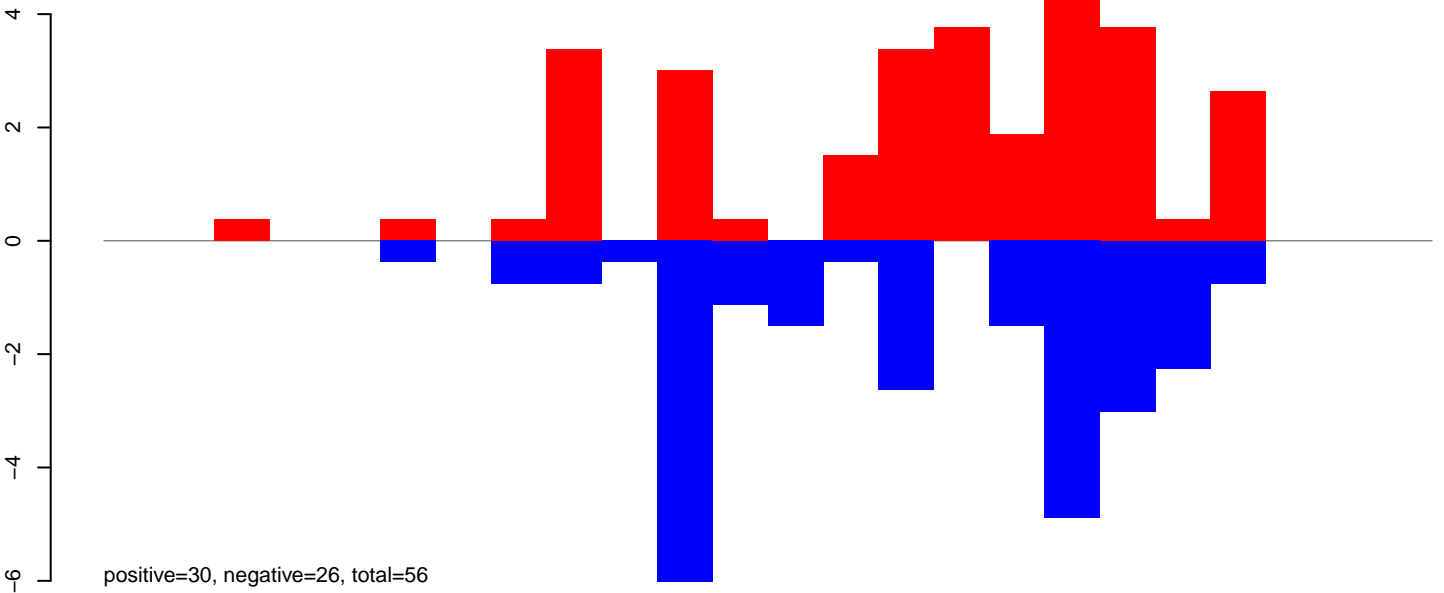

AeAeg_Aag2_Ctrl.24_35.rep

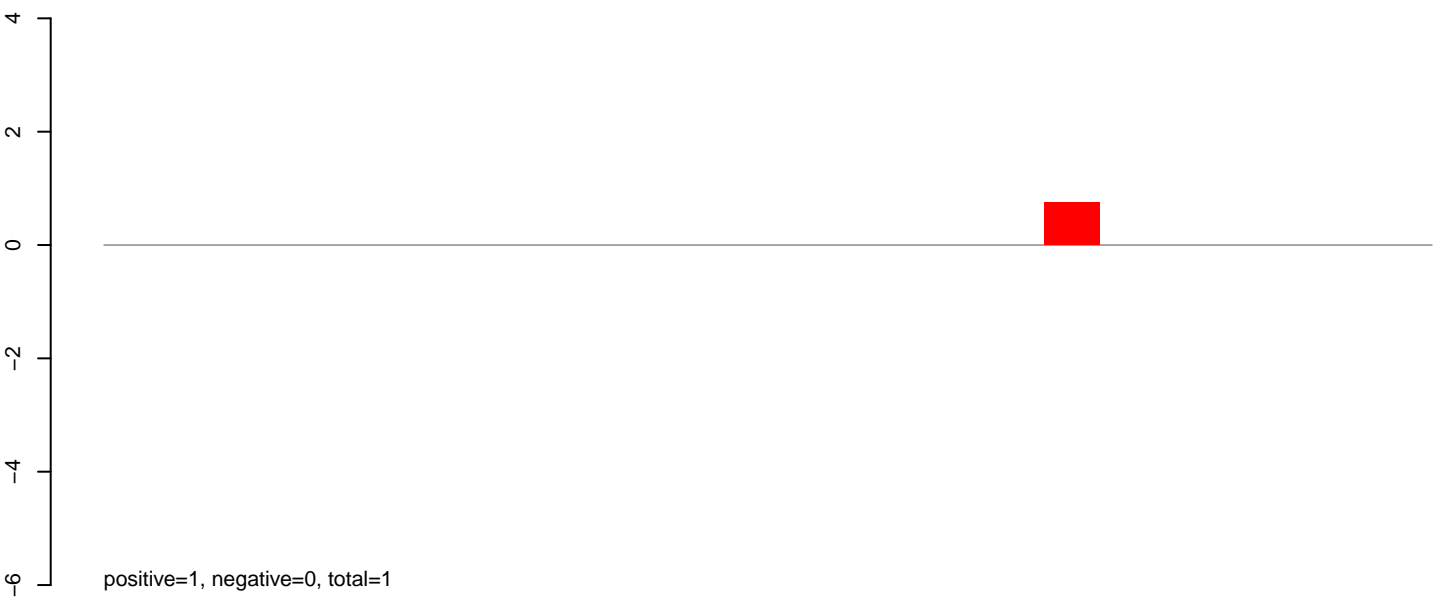

AeAeg_Aag2_Ctrl.rep

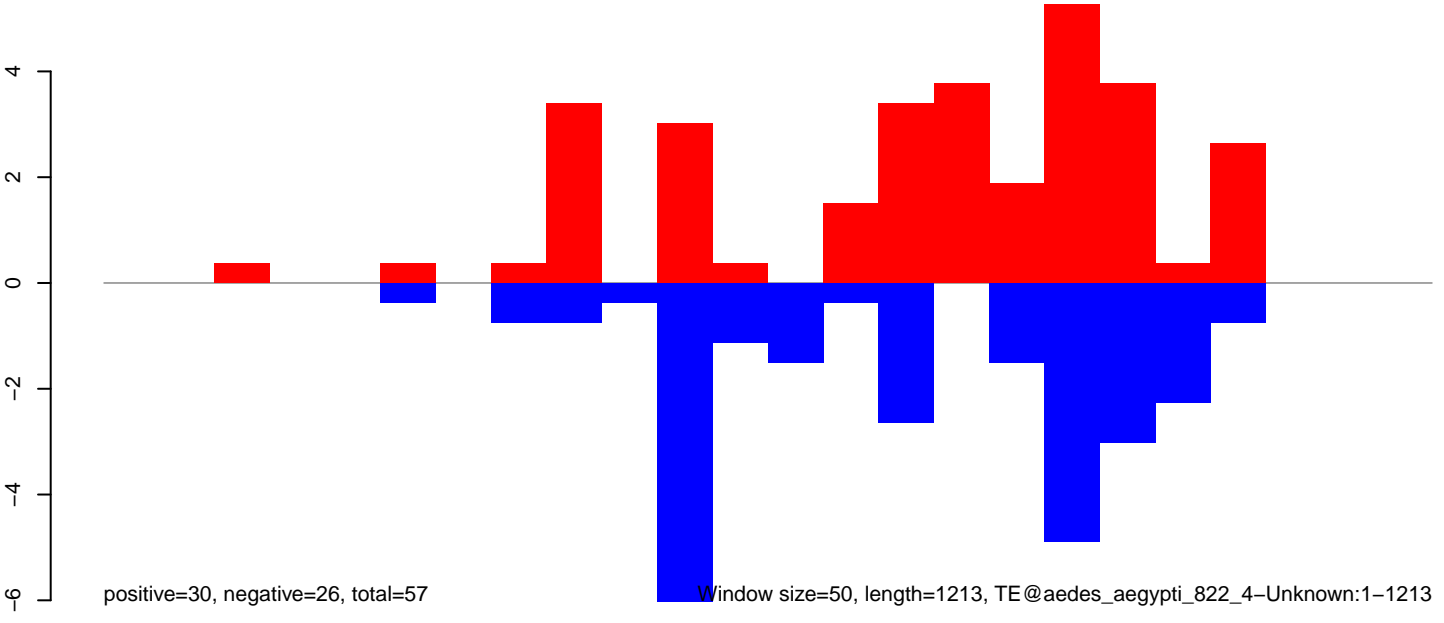

AeAeg_Aag2_Ctrl.18_23.rep

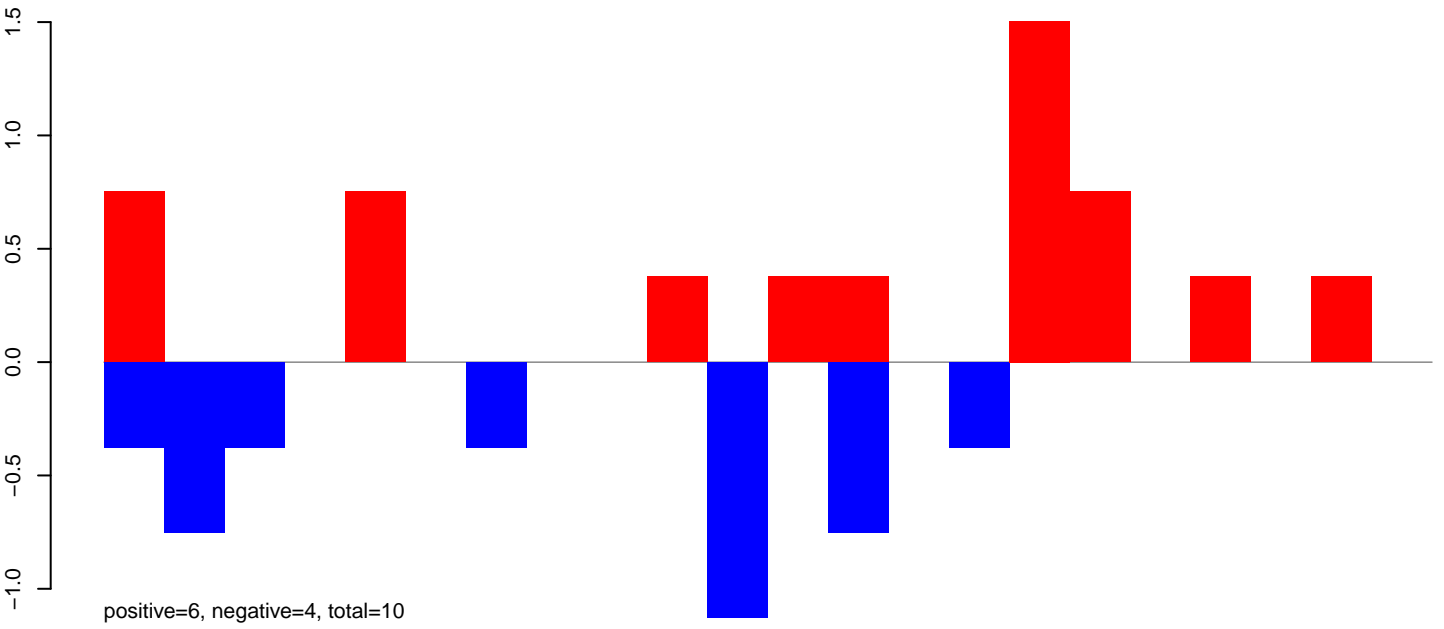

AeAeg_Aag2_Ctrl.24_35.rep

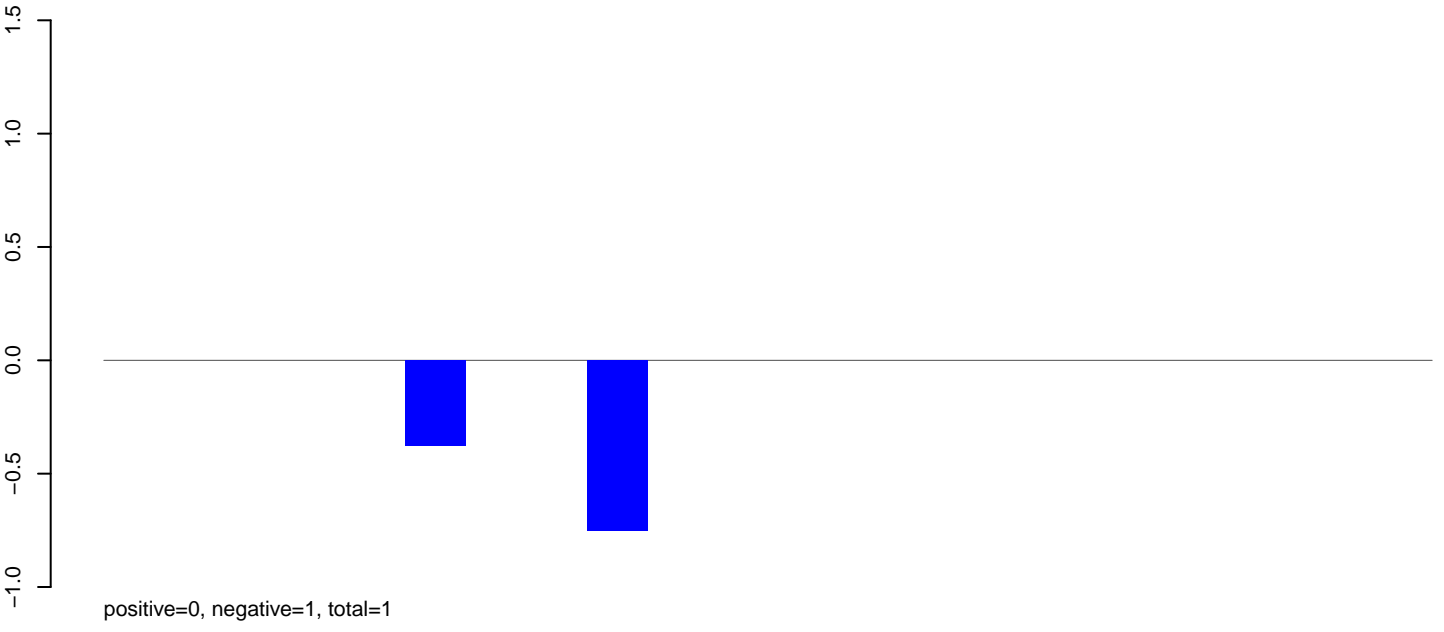

AeAeg_Aag2_Ctrl.rep

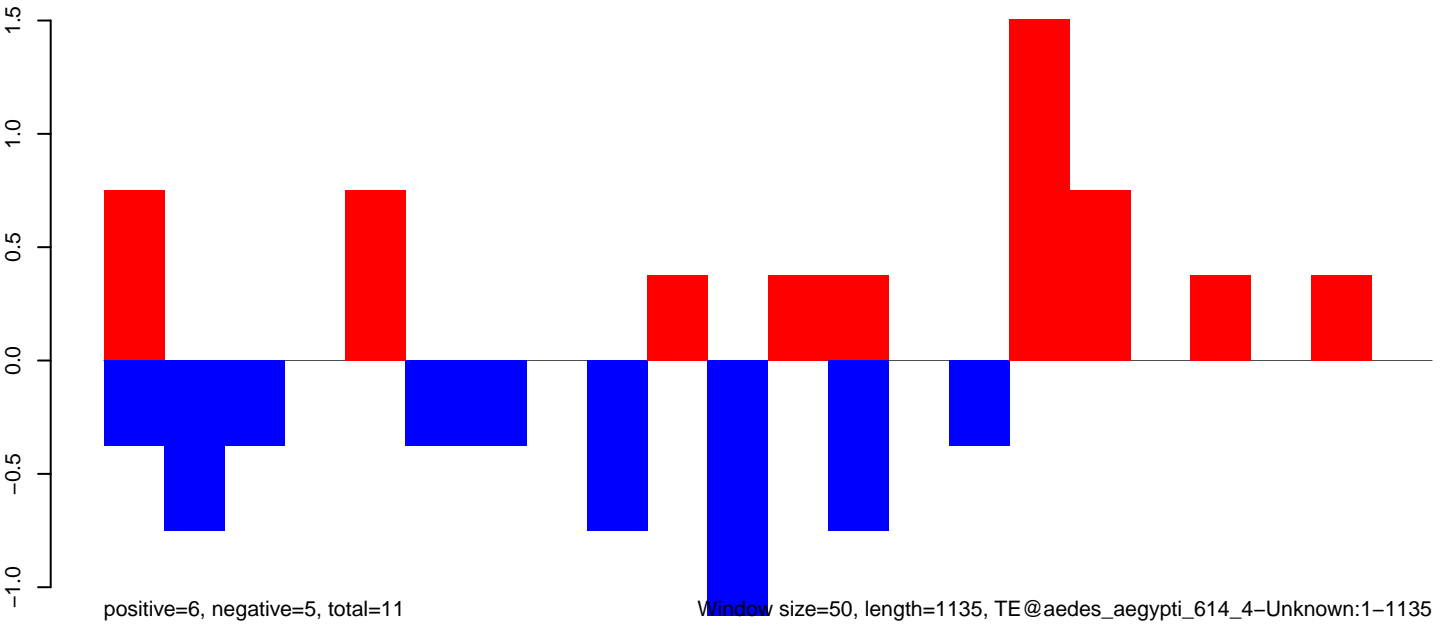

AeAeg_Aag2_Ctrl.18_23.rep

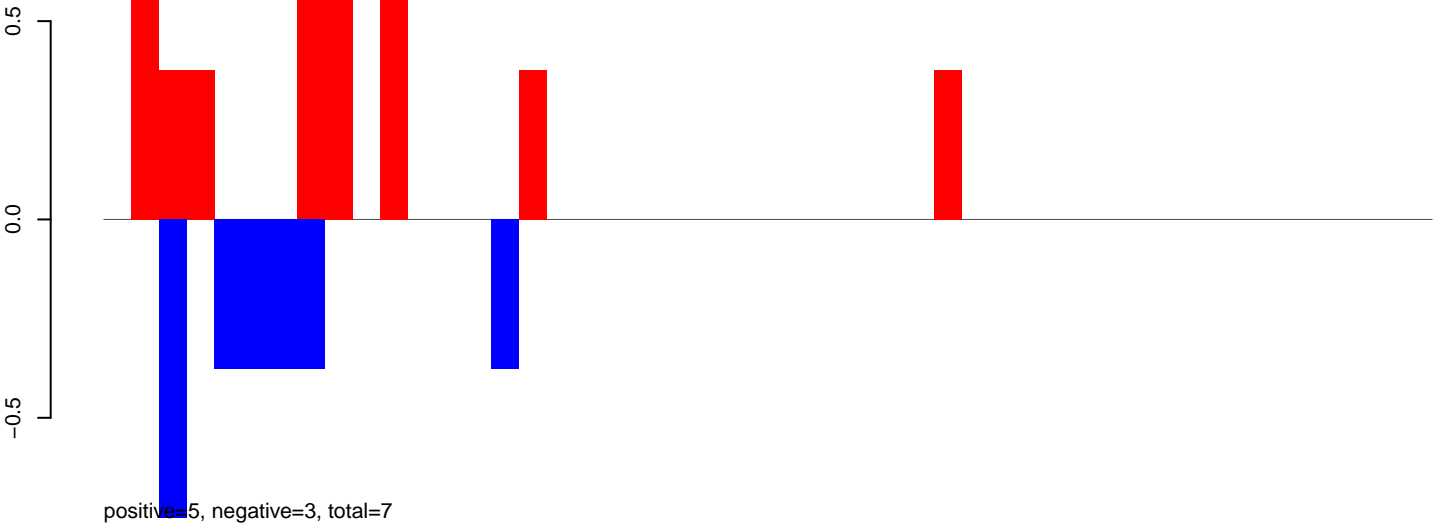

AeAeg_Aag2_Ctrl.24_35.rep

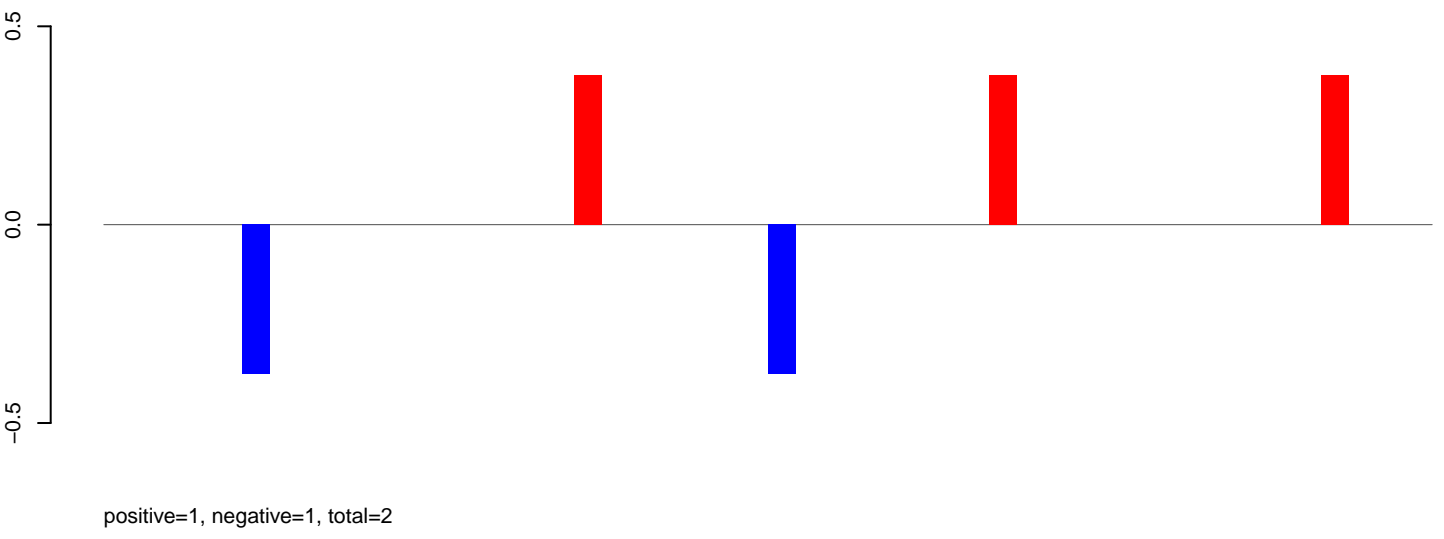

AeAeg_Aag2_Ctrl.rep

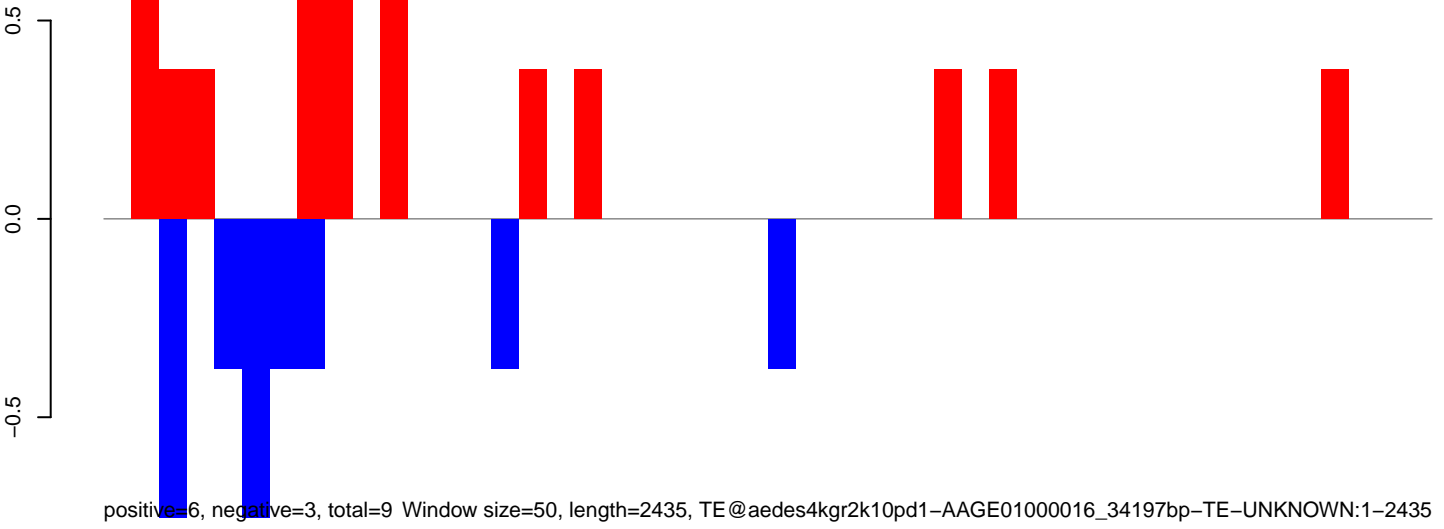

Window size=50, length=2435, TE@aedes4kgr2k10pd1-AAGE01000016_34197bp-TE-UNKNOWN:1-2435

0 500 1000 1500 2000 2500

AeAeg_Aag2_Ctrl.18_23.rep

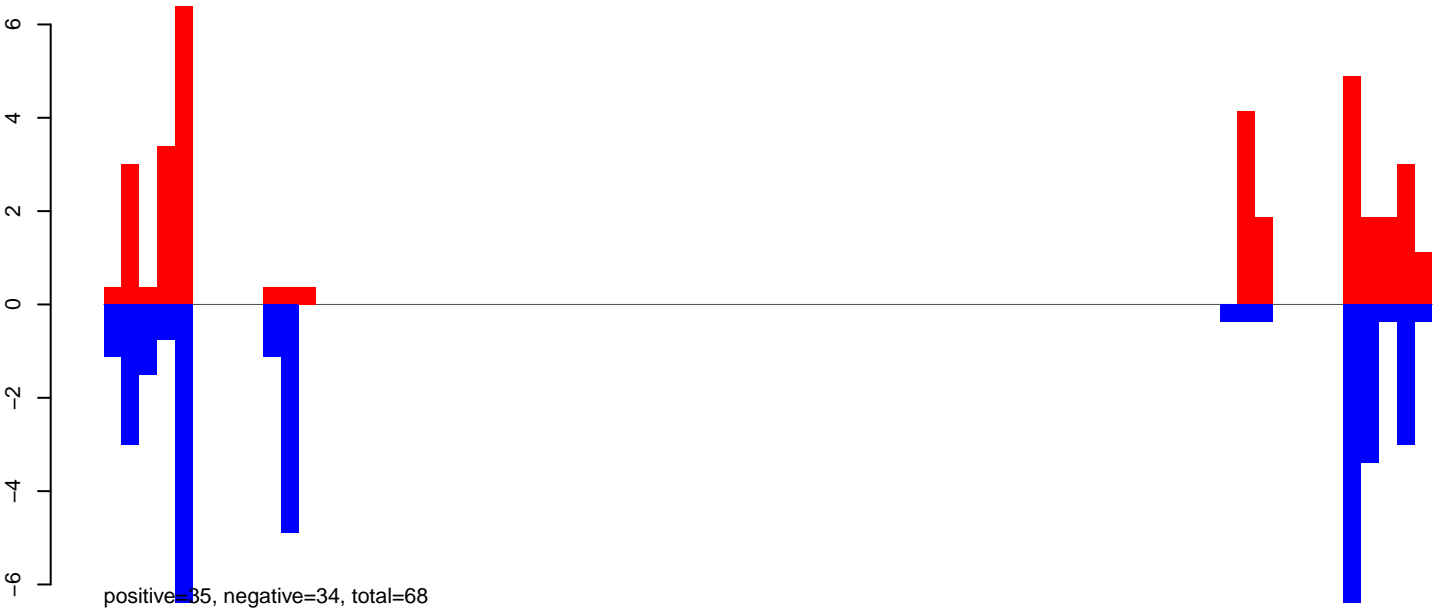

AeAeg_Aag2_Ctrl.24_35.rep

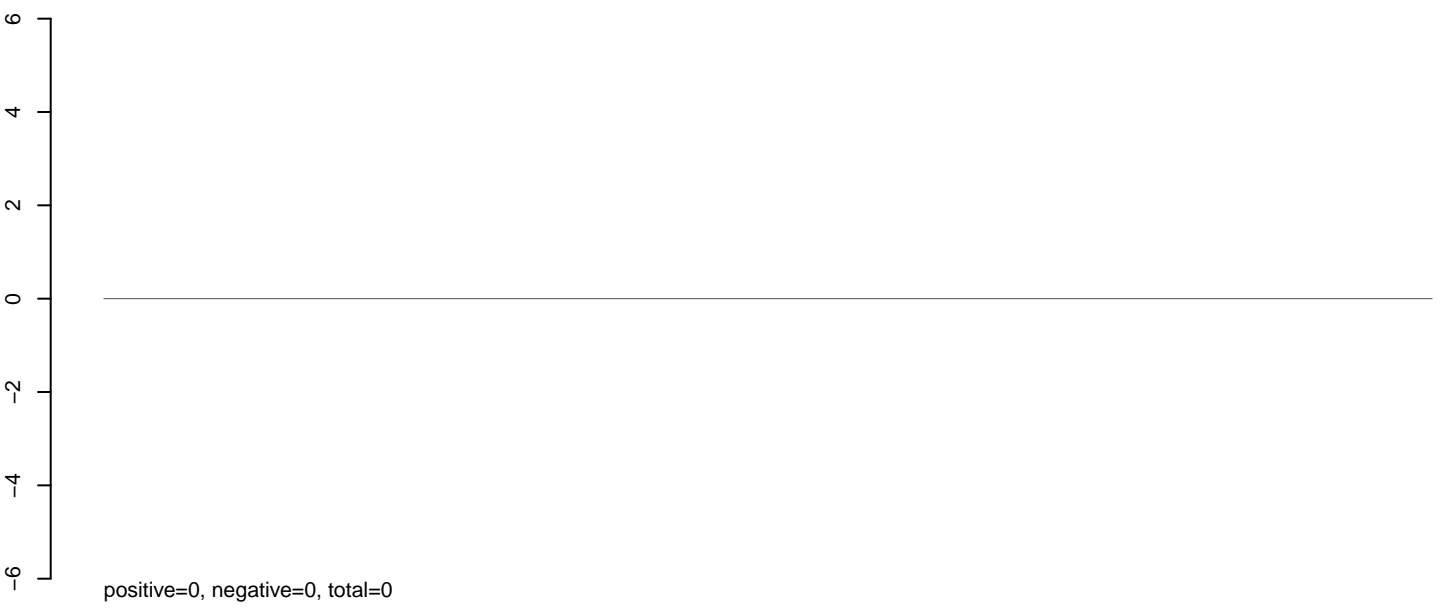

AeAeg_Aag2_Ctrl.rep



AeAeg_Aag2_Ctrl.18_23.rep

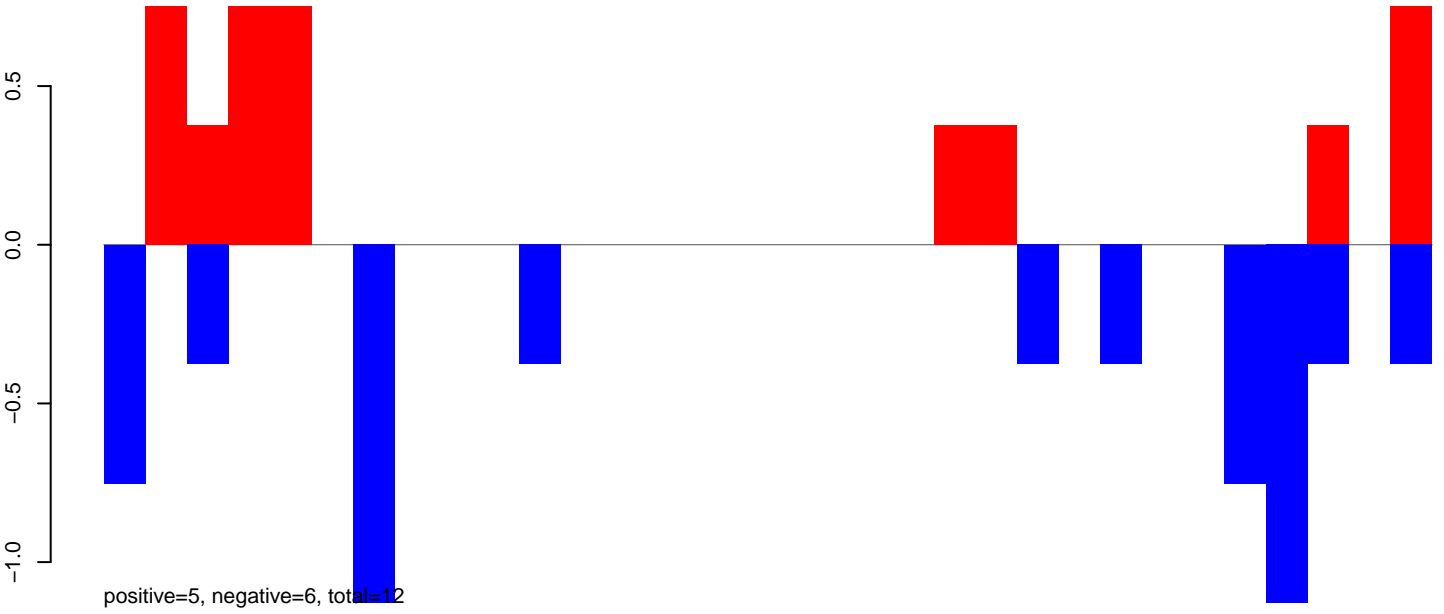

AeAeg_Aag2_Ctrl.24_35.rep

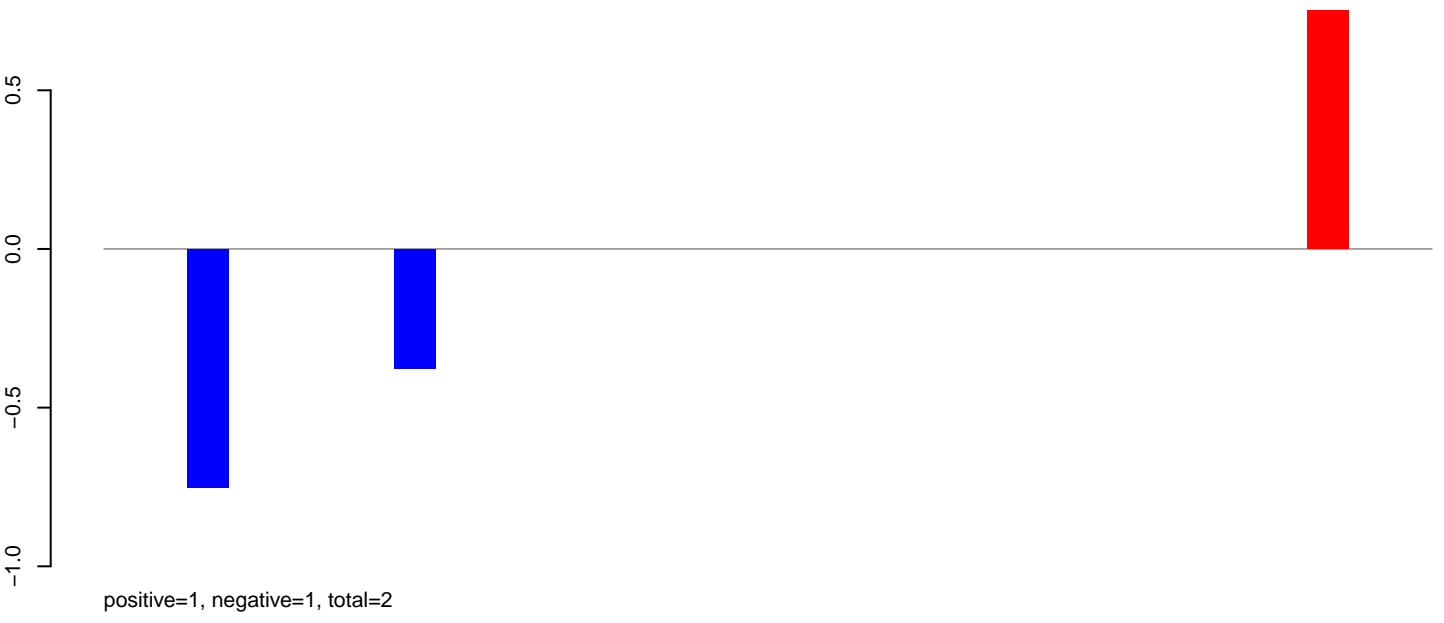

AeAeg_Aag2_Ctrl.rep

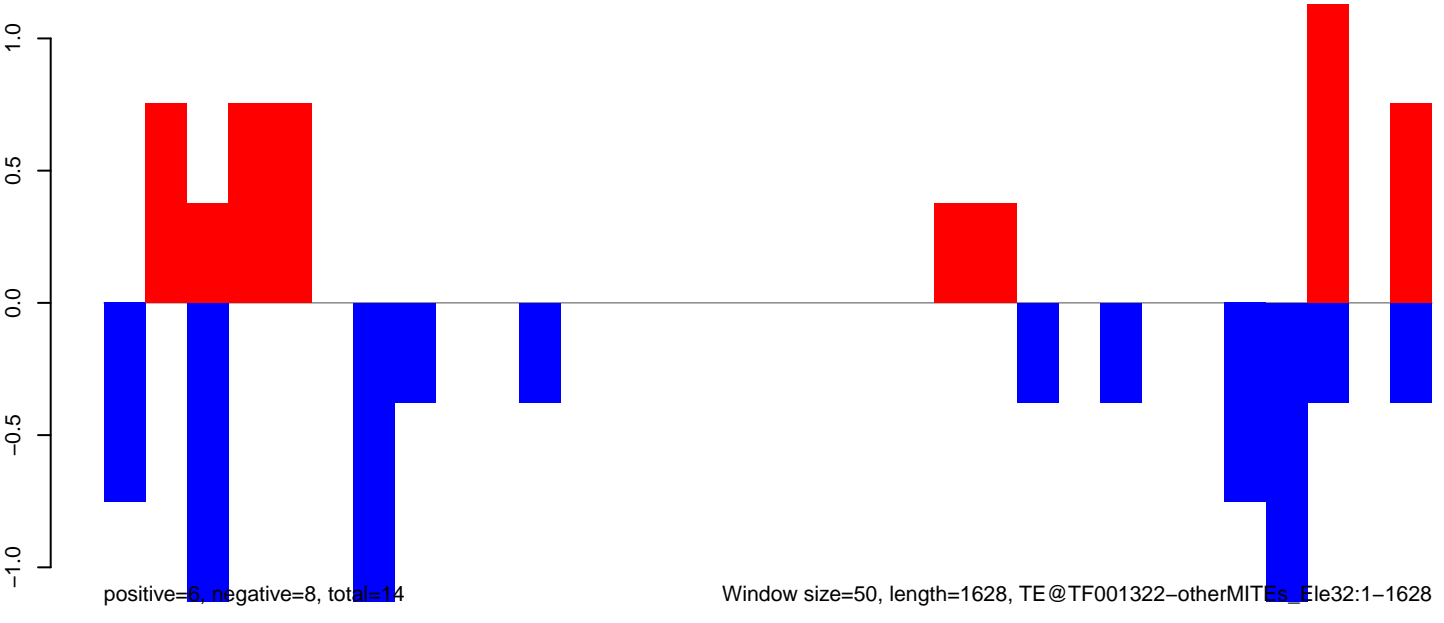

AeAeg_Aag2_Ctrl.18_23.rep

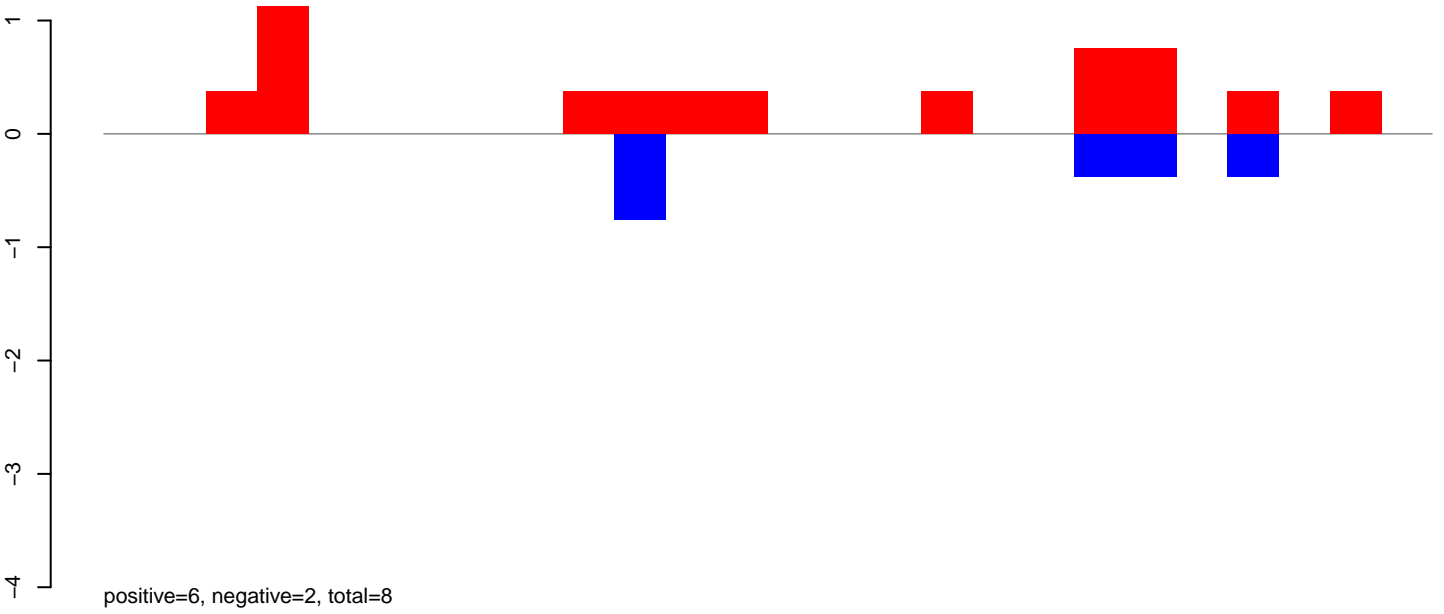

AeAeg_Aag2_Ctrl.24_35.rep

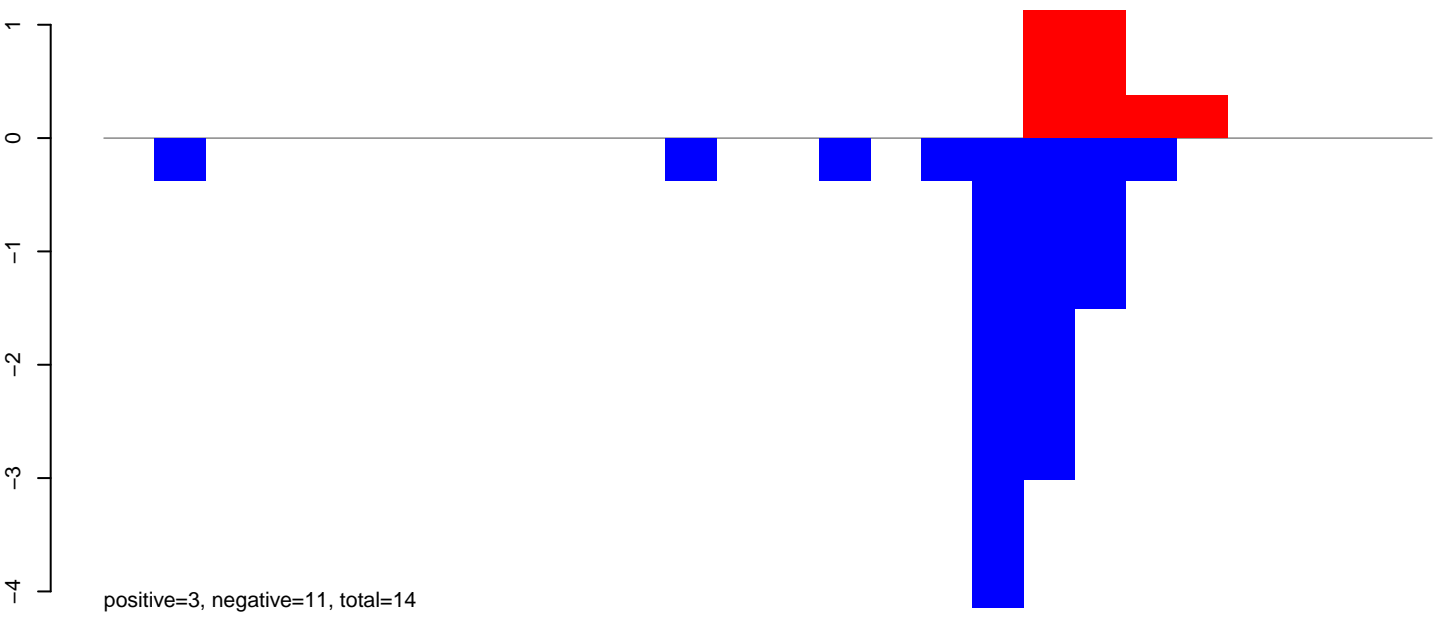

AeAeg_Aag2_Ctrl.rep

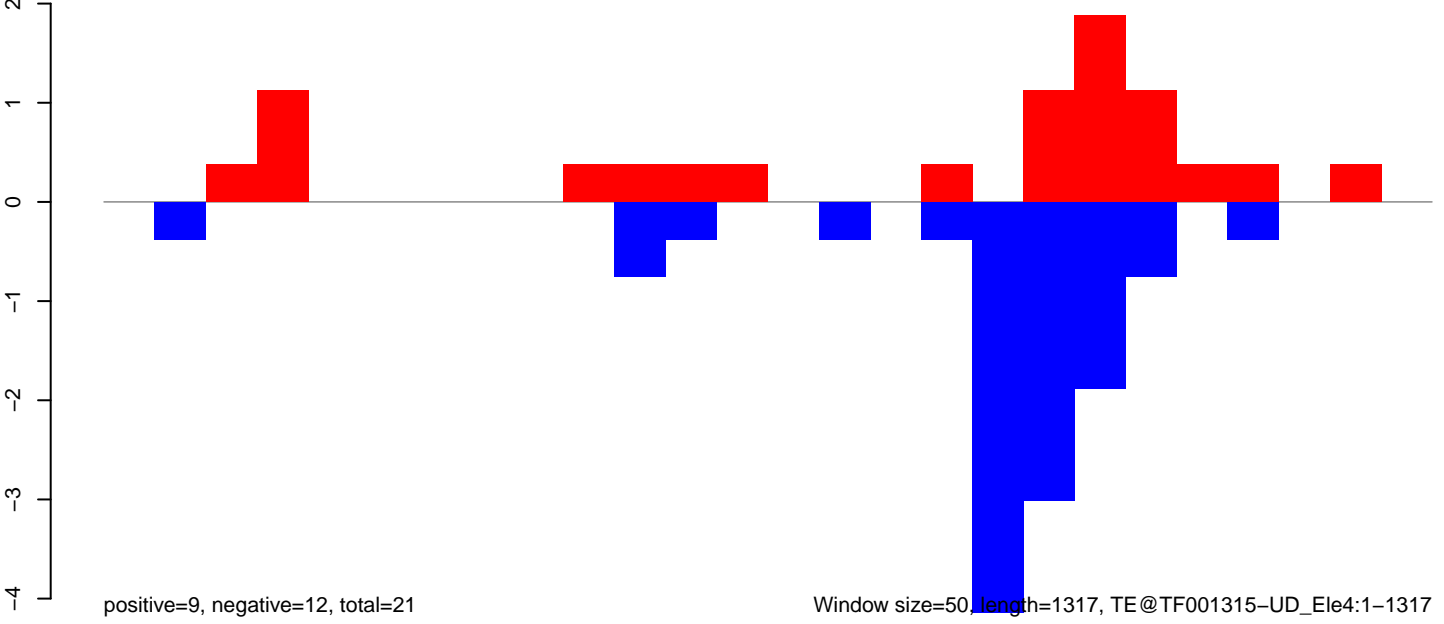

Window size=50, length=1317, TE@TF001315-UD_Ele4:1-1317

AeAeg_Aag2_Ctrl.18_23.rep

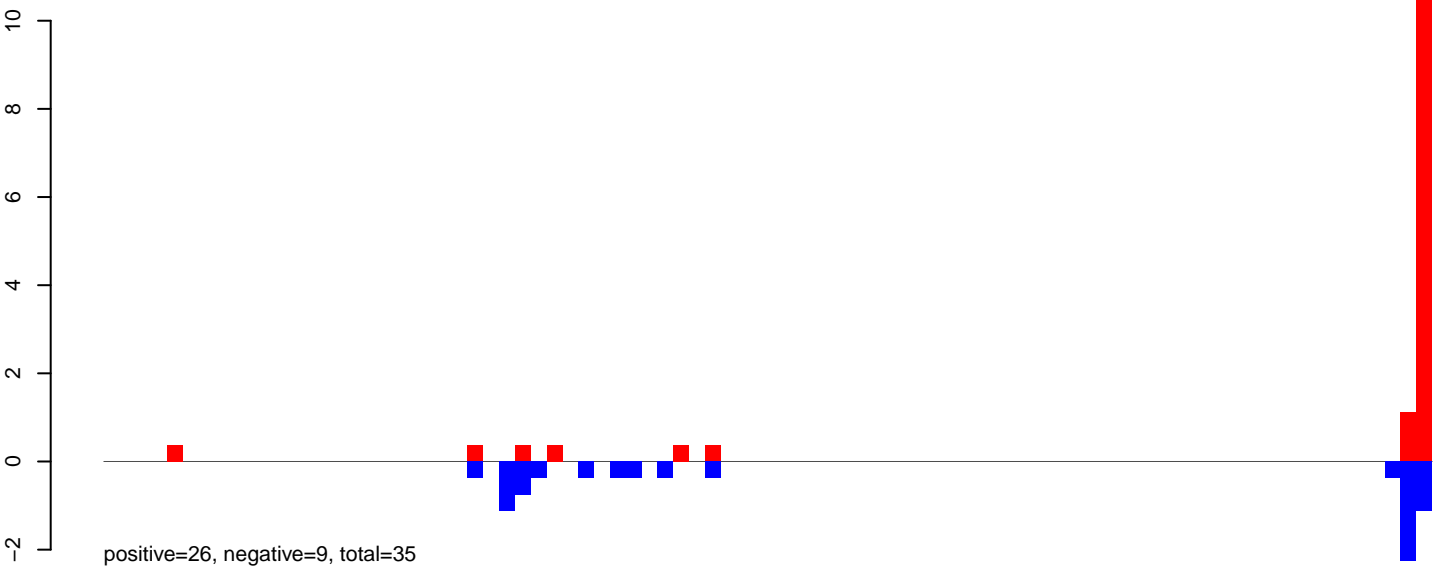

AeAeg_Aag2_Ctrl.24_35.rep

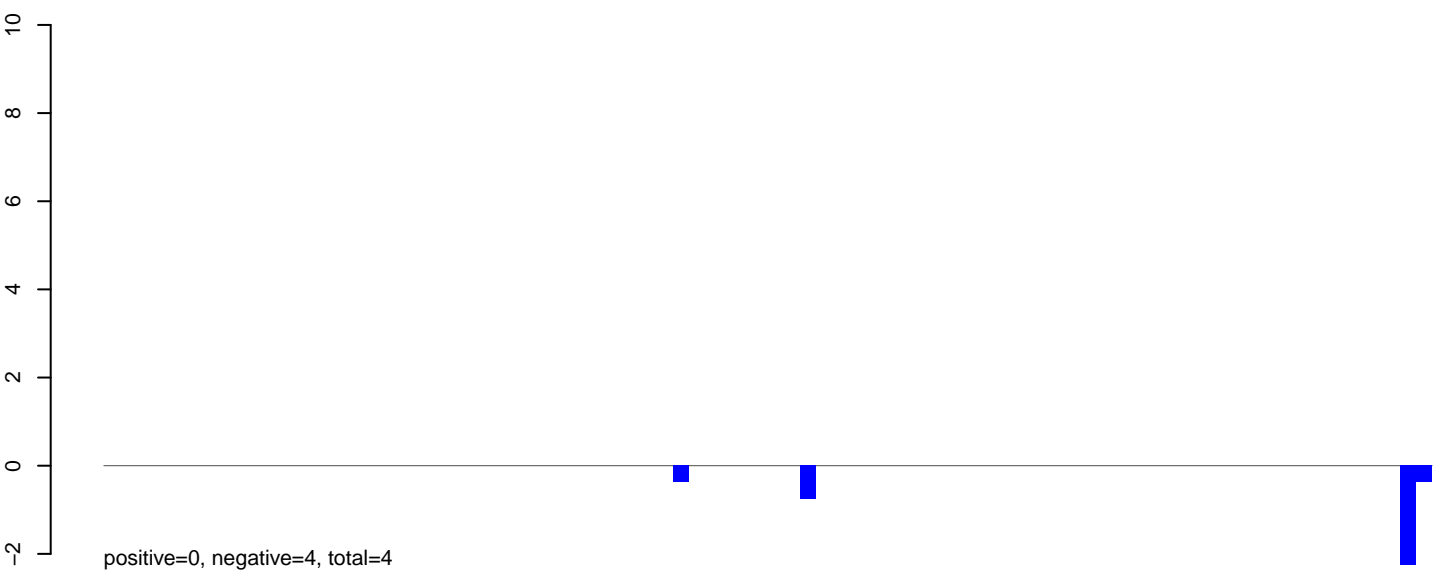

AeAeg_Aag2_Ctrl.rep

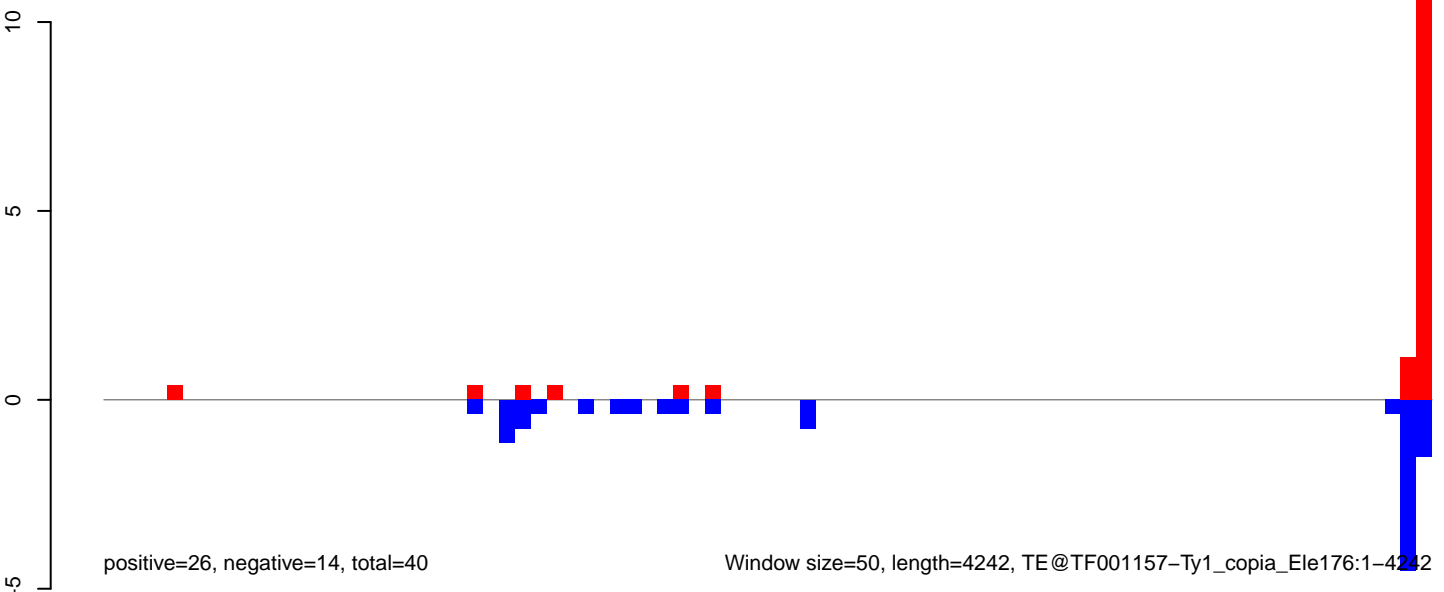

AeAeg_Aag2_Ctrl.18_23.rep

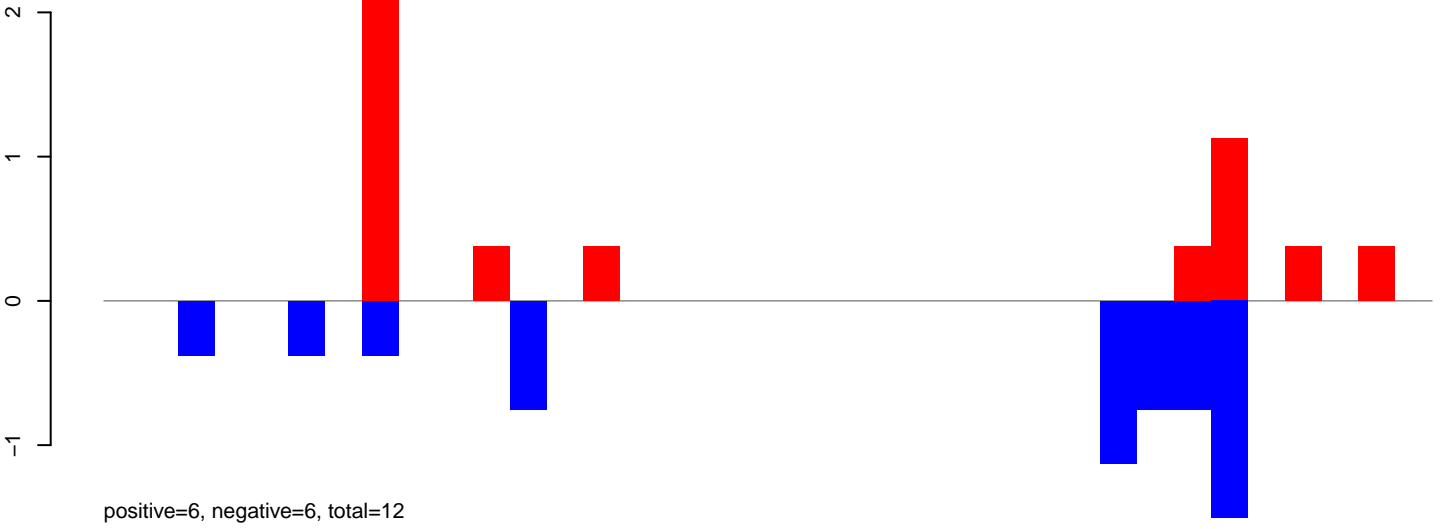

AeAeg_Aag2_Ctrl.24_35.rep

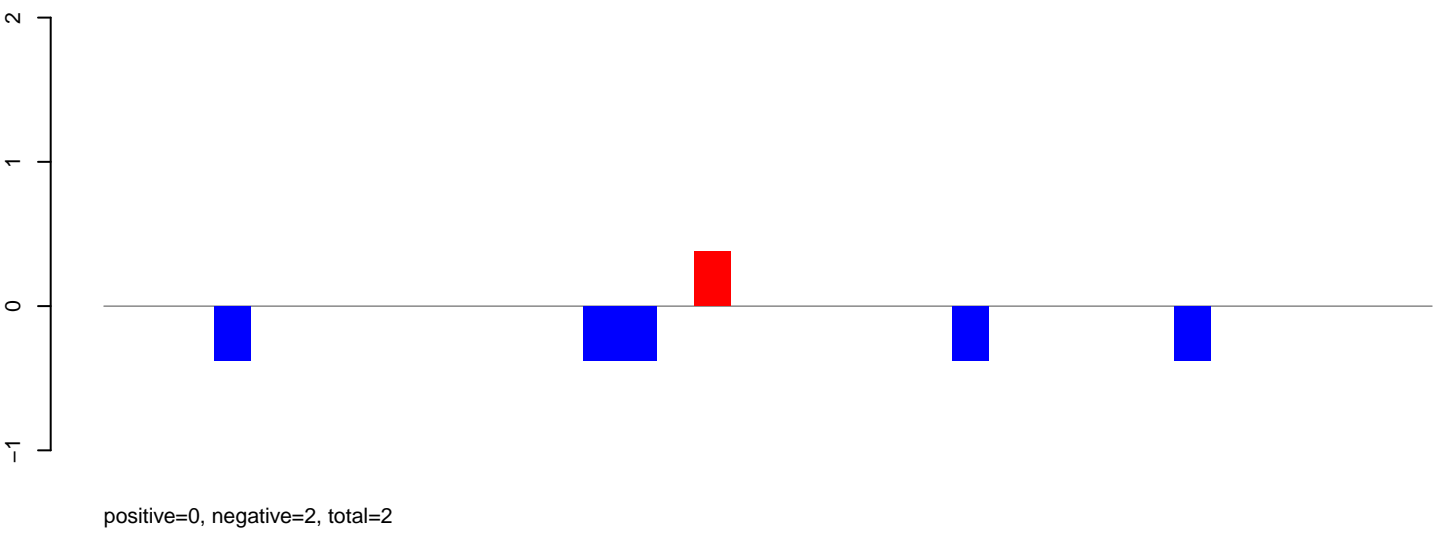

AeAeg_Aag2_Ctrl.rep

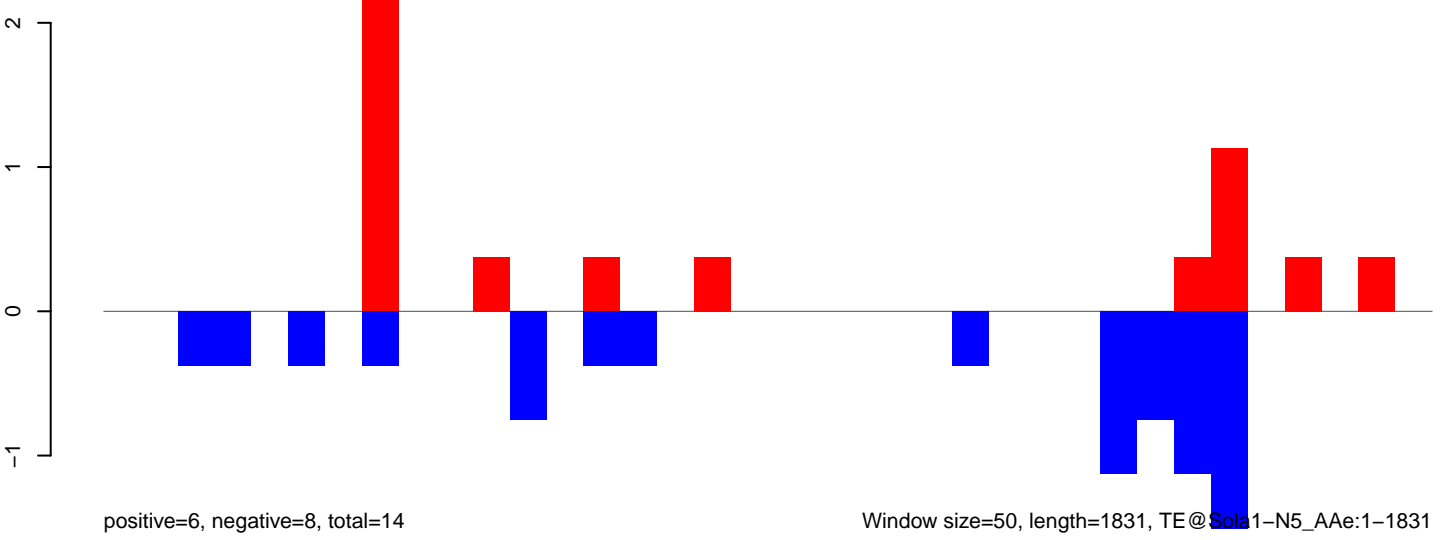

AeAeg_Aag2_Ctrl.18_23.rep

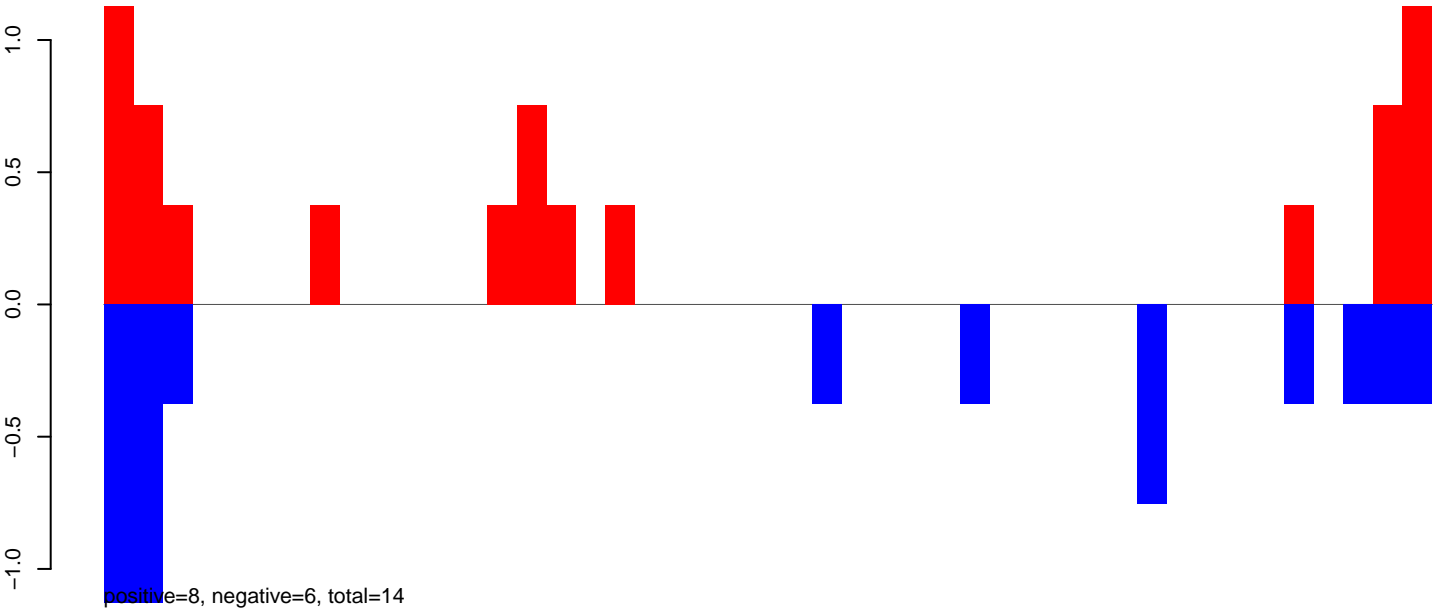

AeAeg_Aag2_Ctrl.24_35.rep

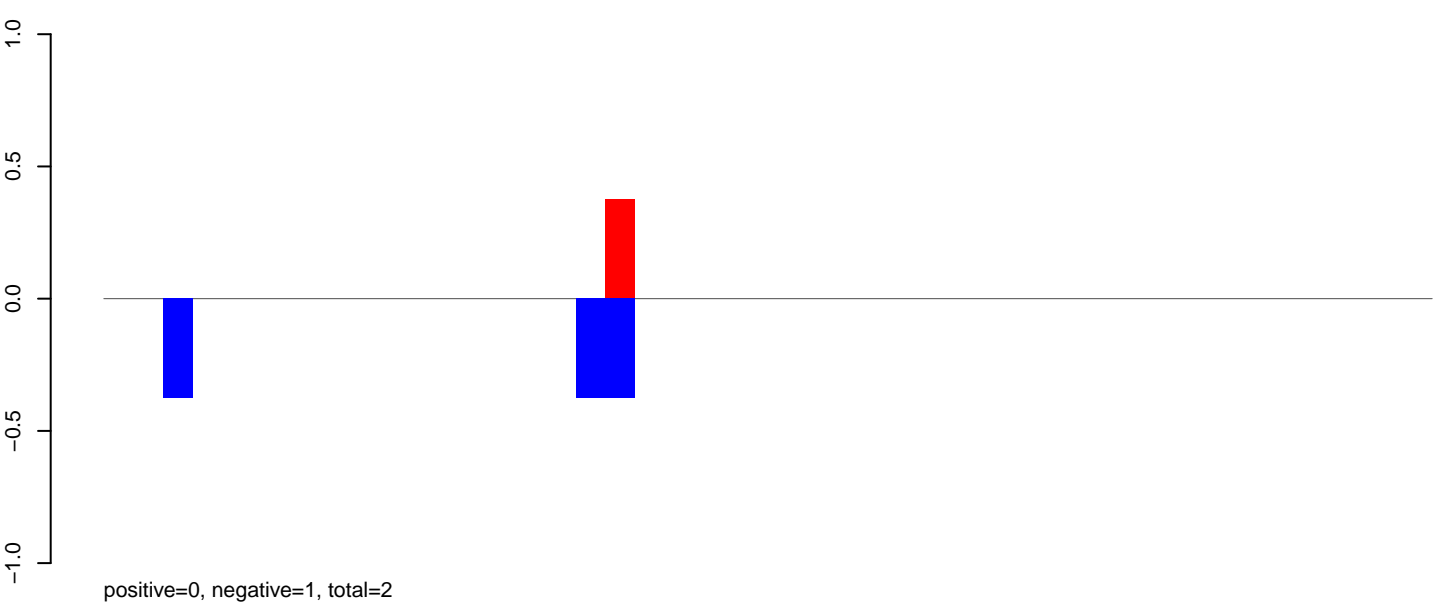

AeAeg_Aag2_Ctrl.rep

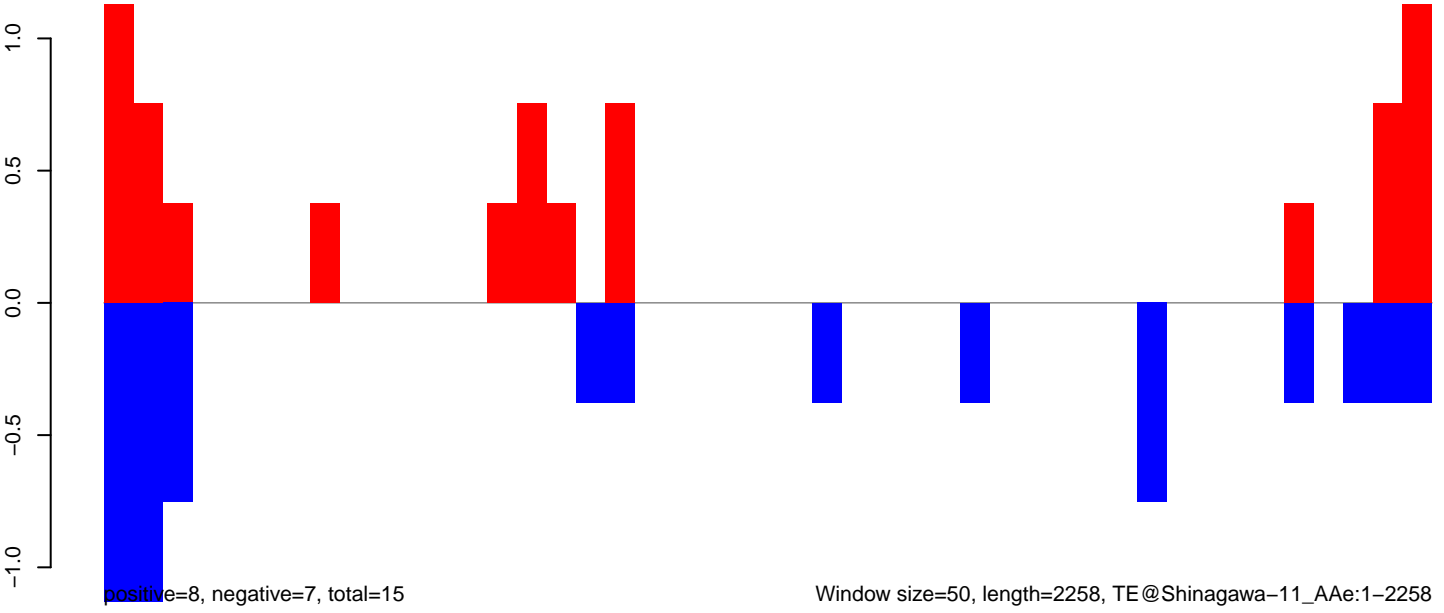

AeAeg_Aag2_Ctrl.18_23.rep

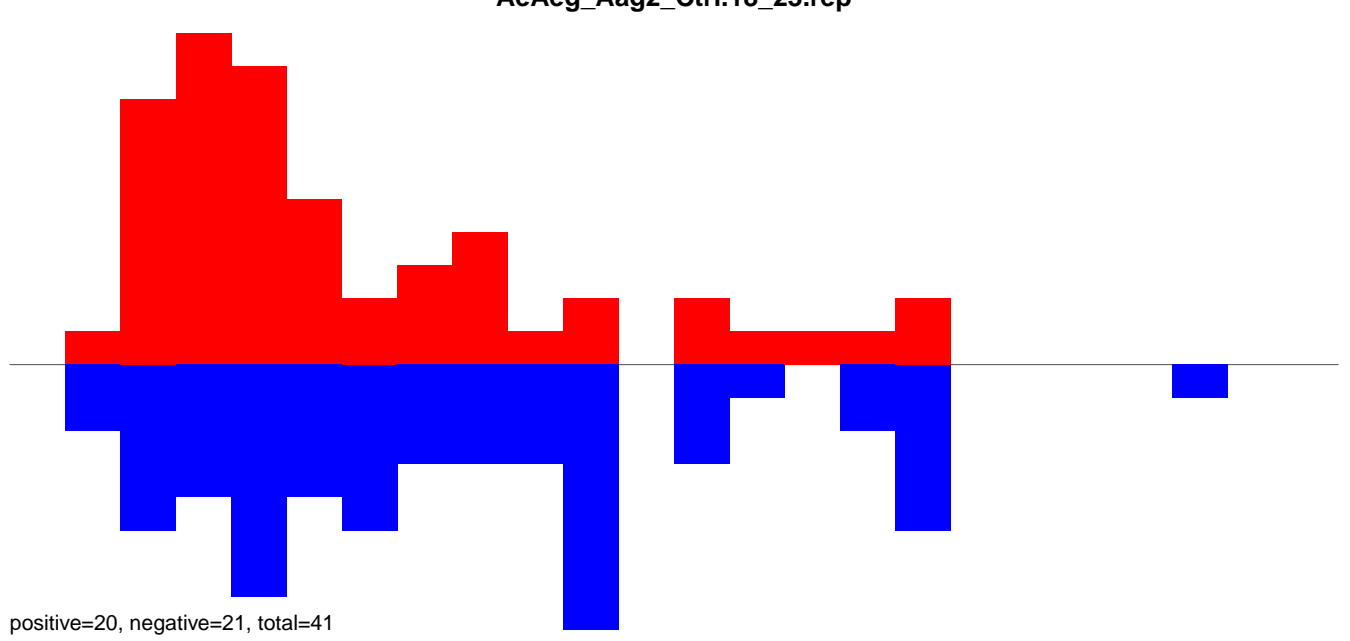

AeAeg_Aag2_Ctrl.24_35.rep

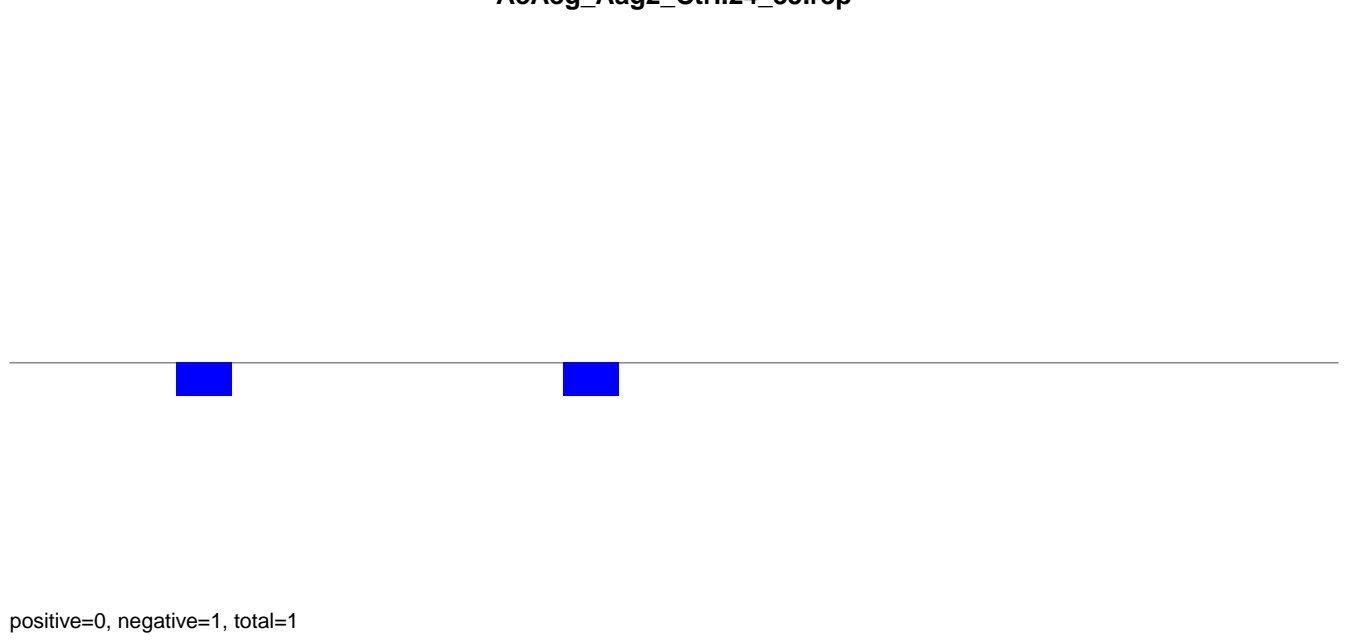

AeAeg_Aag2_Ctrl.rep

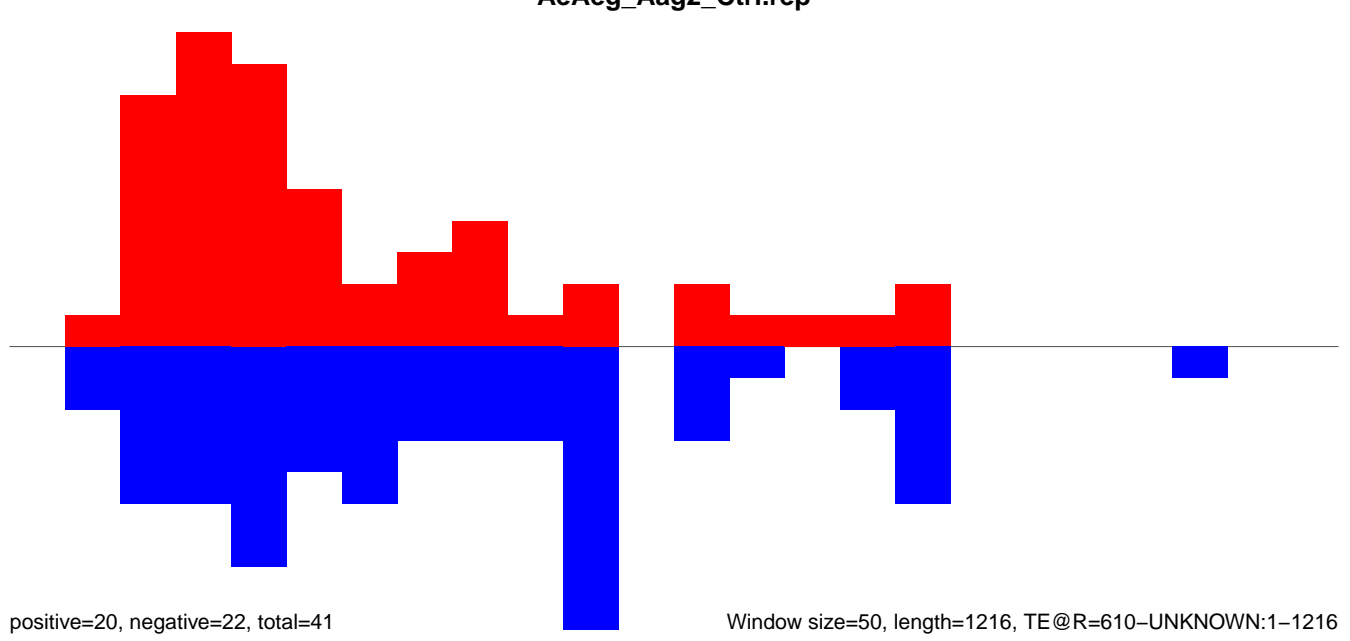

Window size=50, length=1216, TE@R=610-UNKNOWN:1-1216

AeAeg_Aag2_Ctrl.18_23.rep

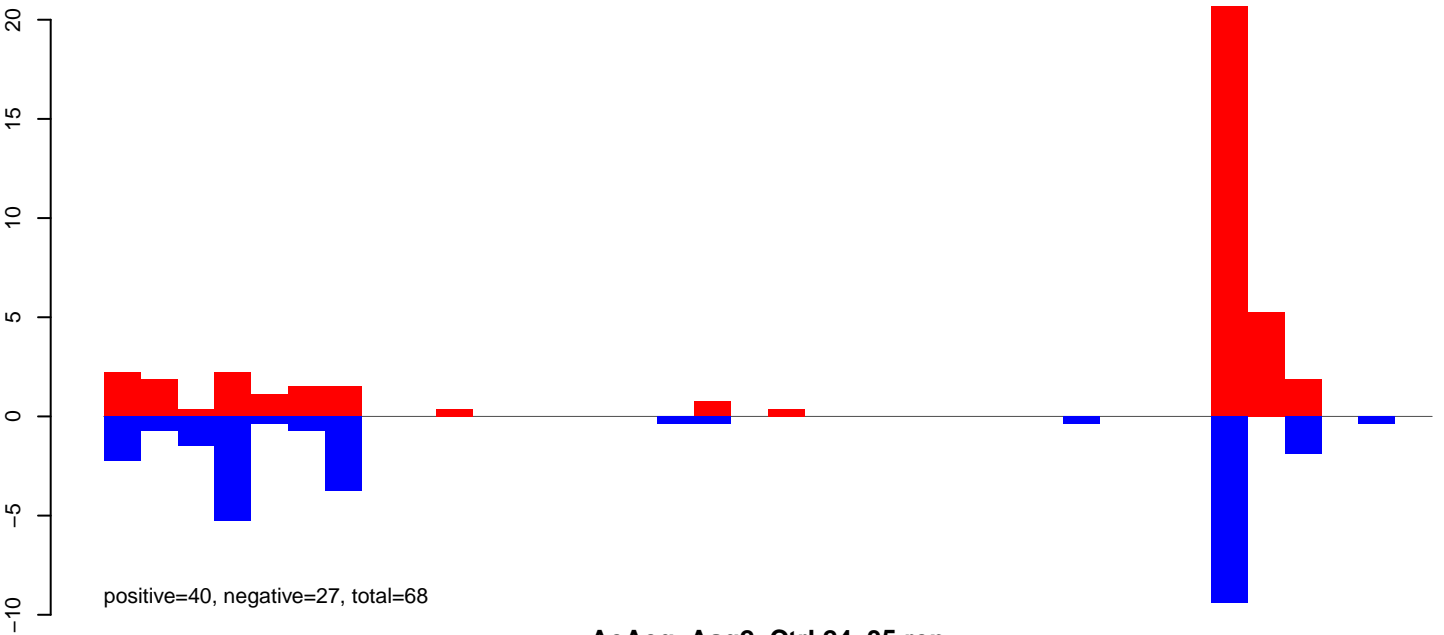

AeAeg_Aag2_Ctrl.24_35.rep

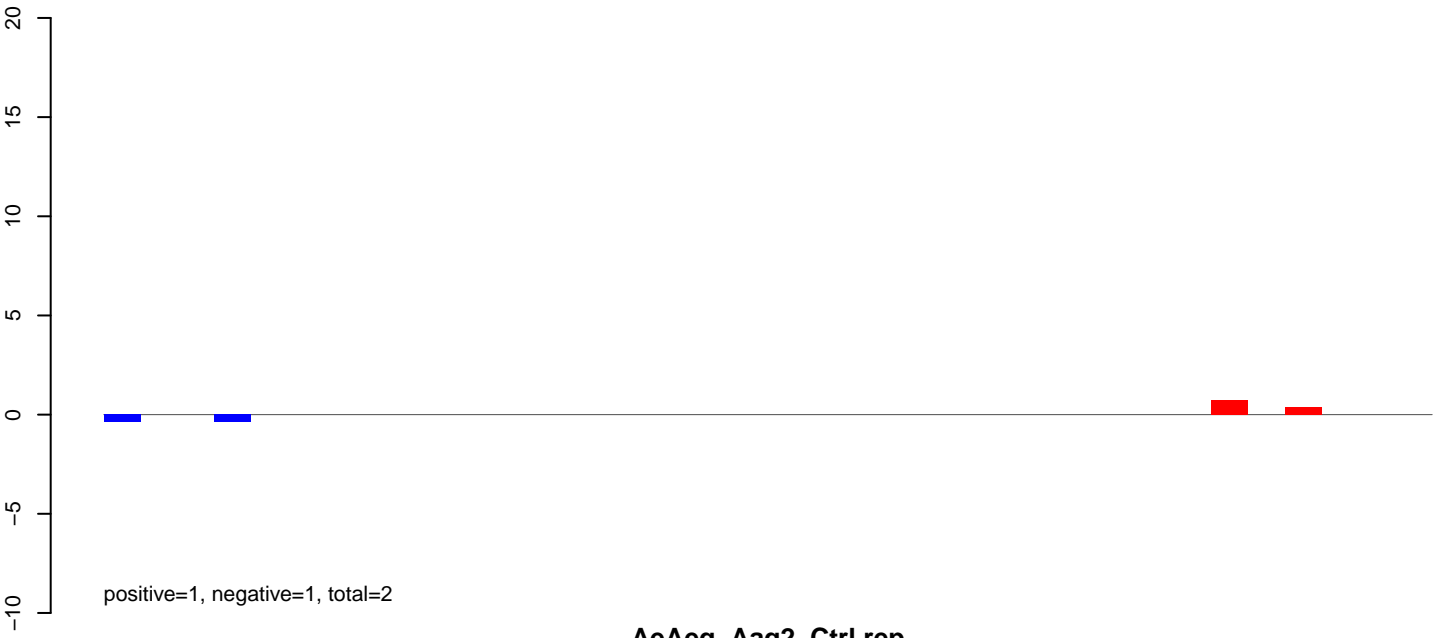

AeAeg_Aag2_Ctrl.rep

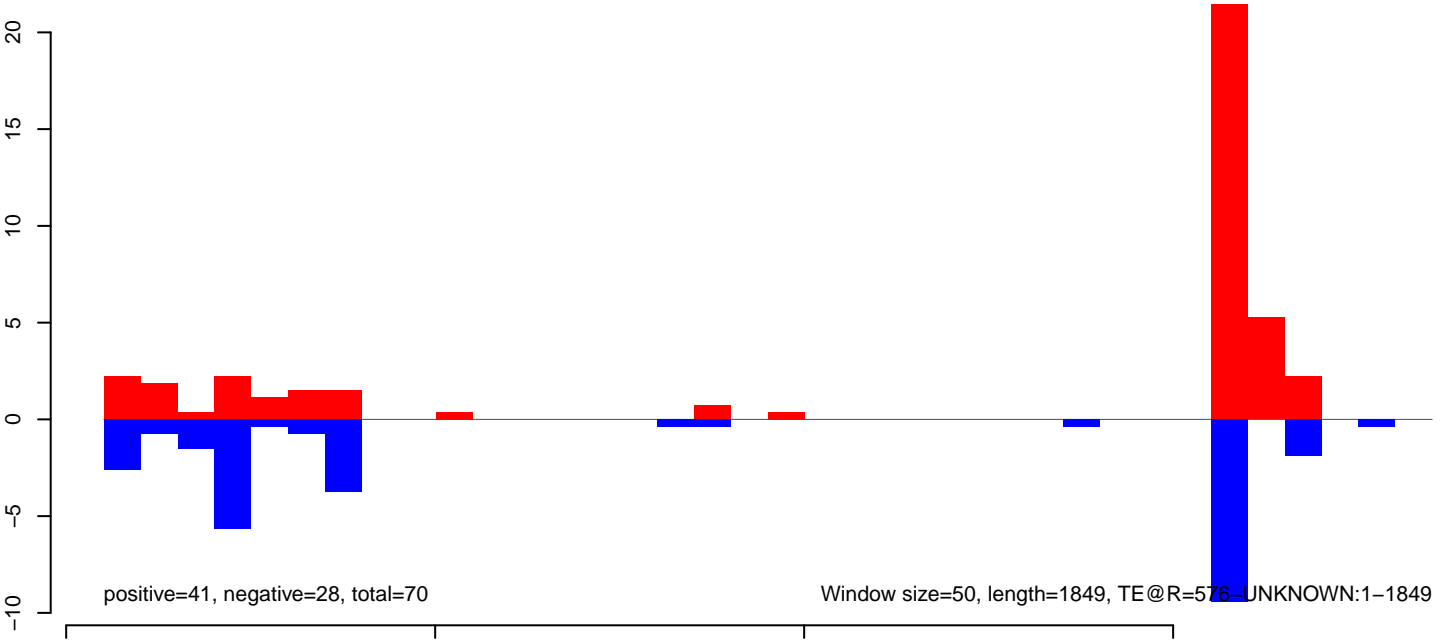

AeAeg_Aag2_Ctrl.18_23.rep

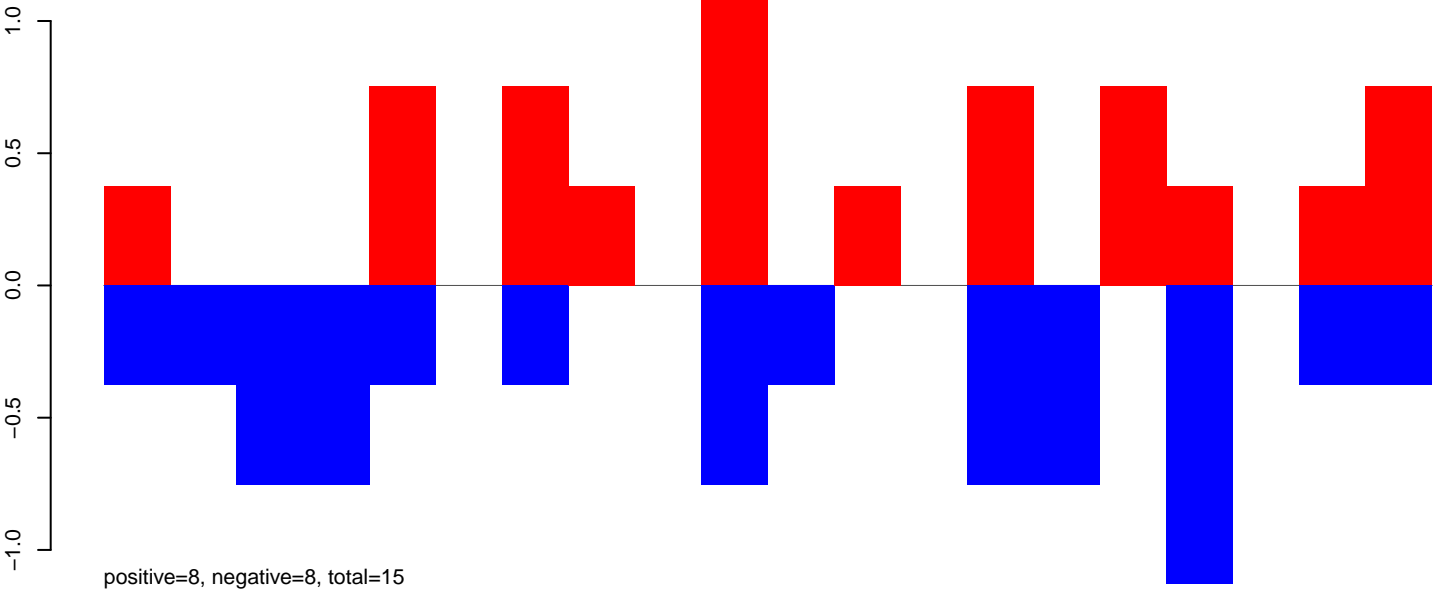

AeAeg_Aag2_Ctrl.24_35.rep

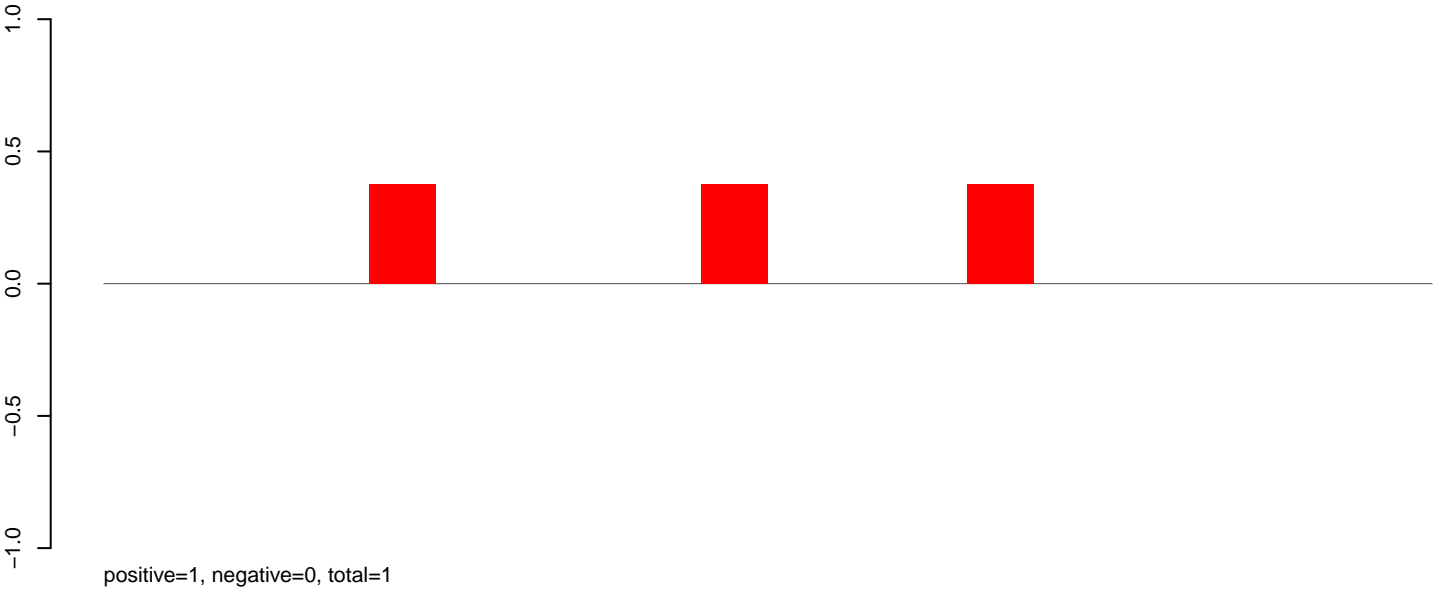

AeAeg_Aag2_Ctrl.rep

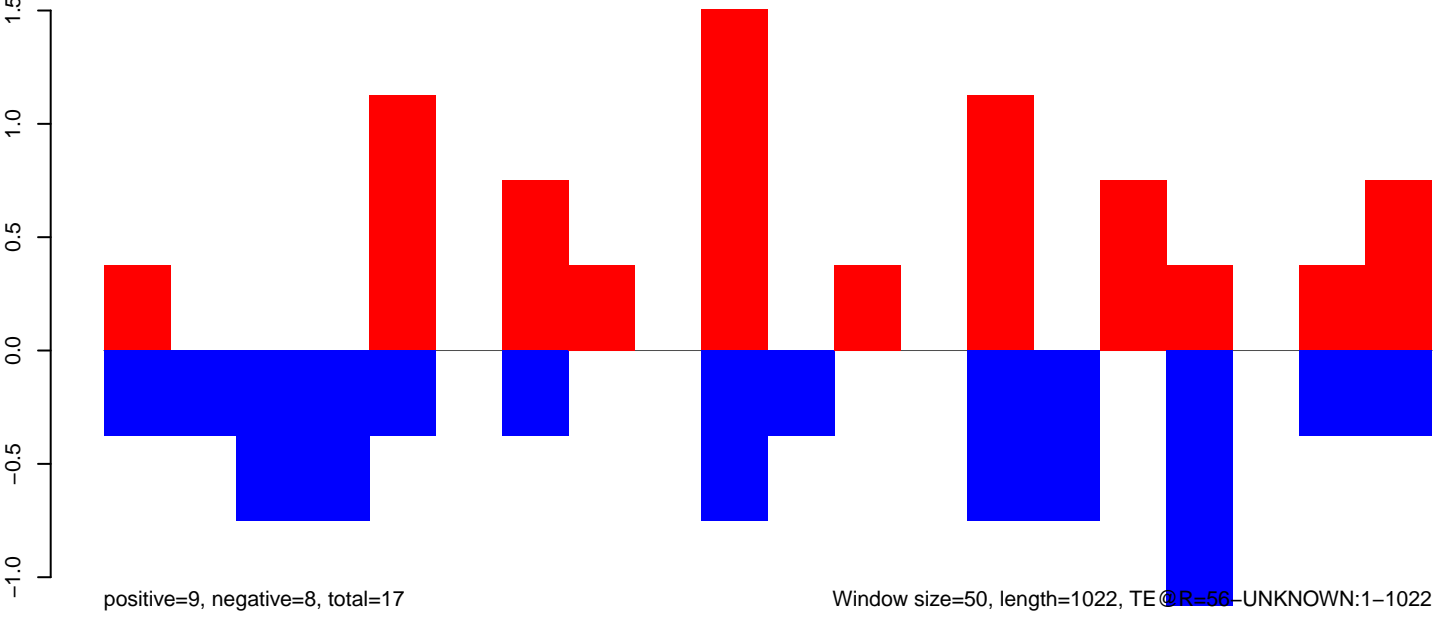

AeAeg_Aag2_Ctrl.18_23.rep

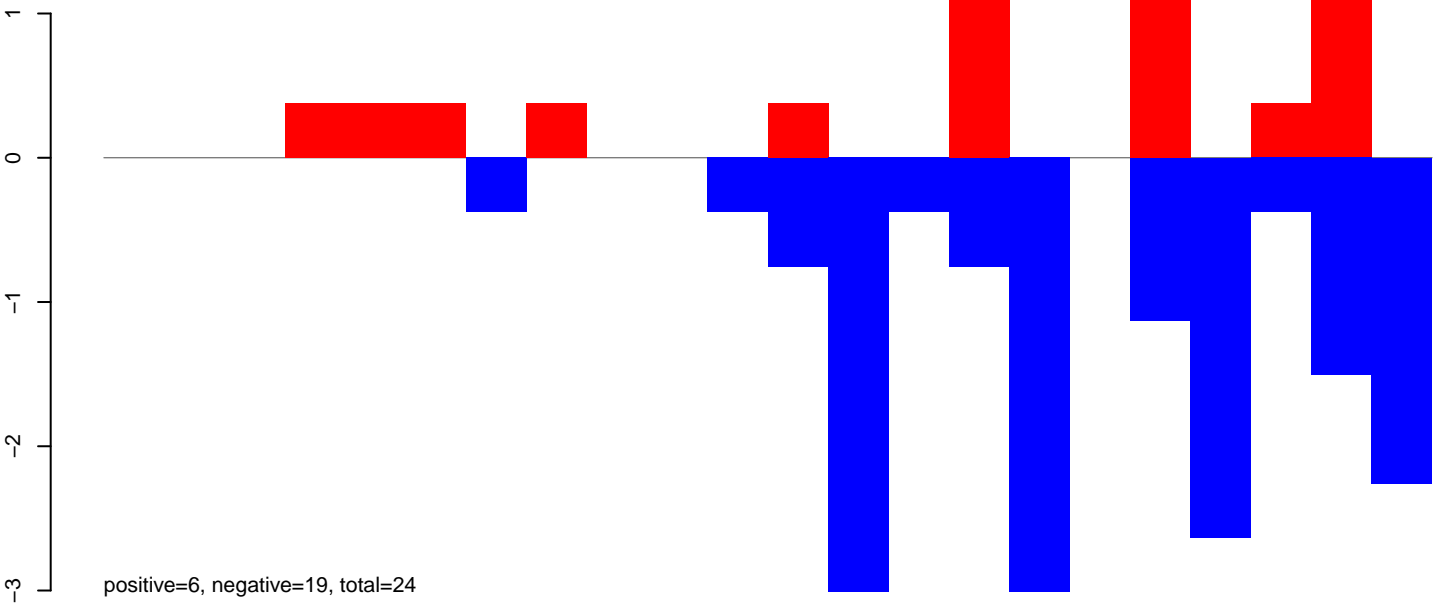

AeAeg_Aag2_Ctrl.24_35.rep

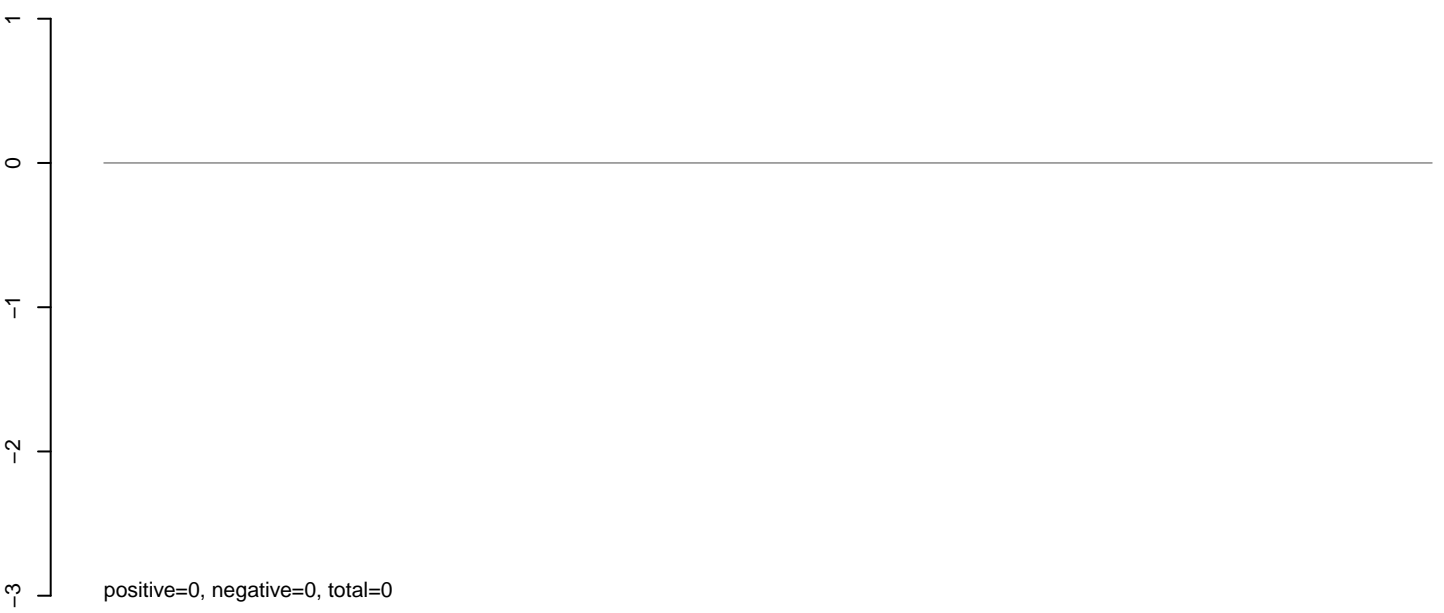

AeAeg_Aag2_Ctrl.rep

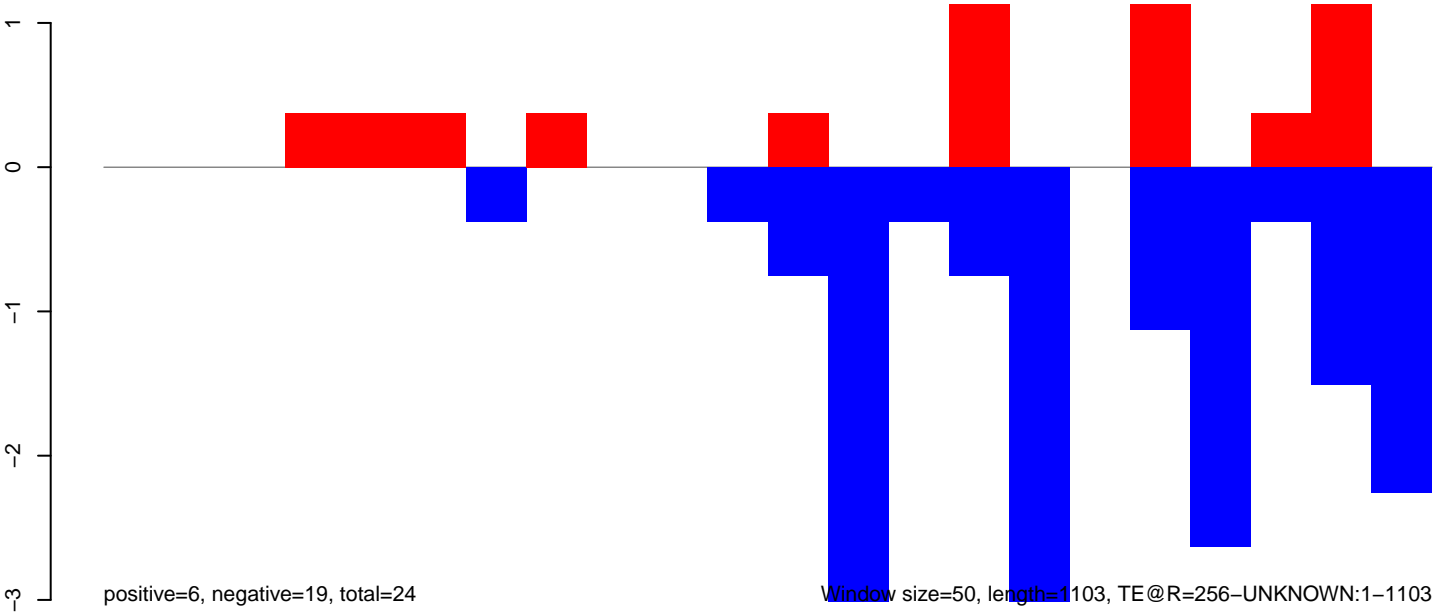

Window size=50, length=1103, TE@R=256-UNKNOWN:1-1103

AeAeg_Aag2_Ctrl.18_23.rep

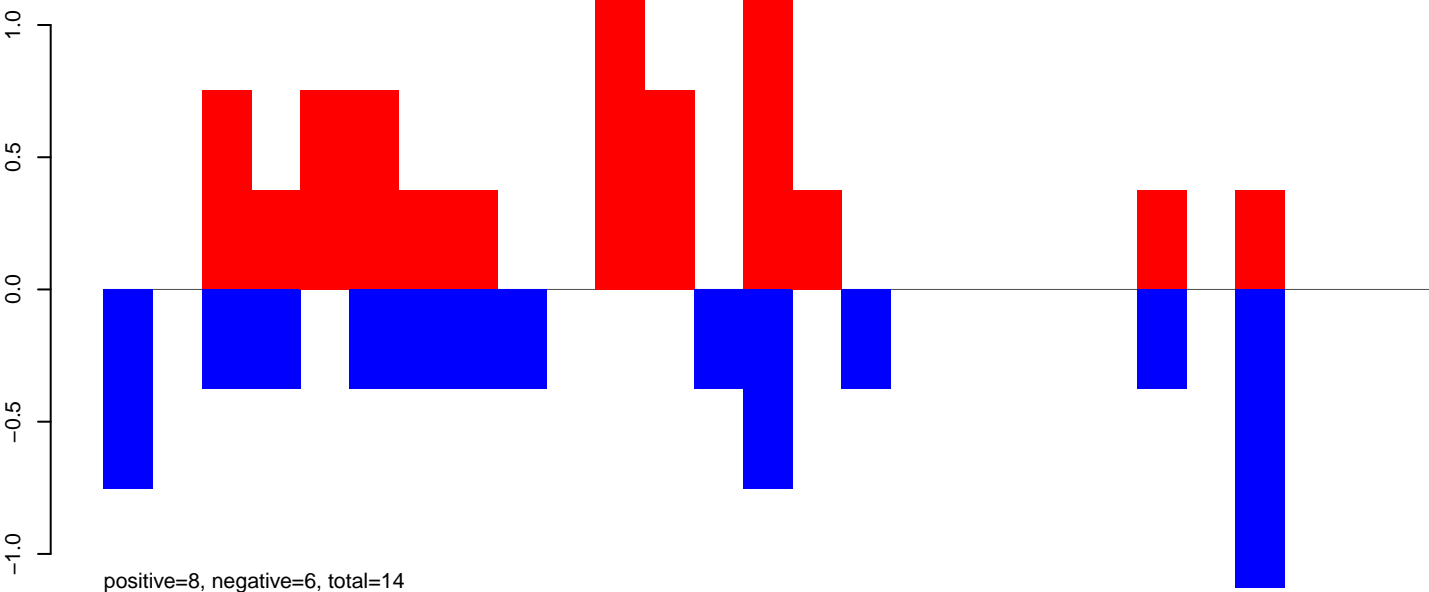

AeAeg_Aag2_Ctrl.24_35.rep

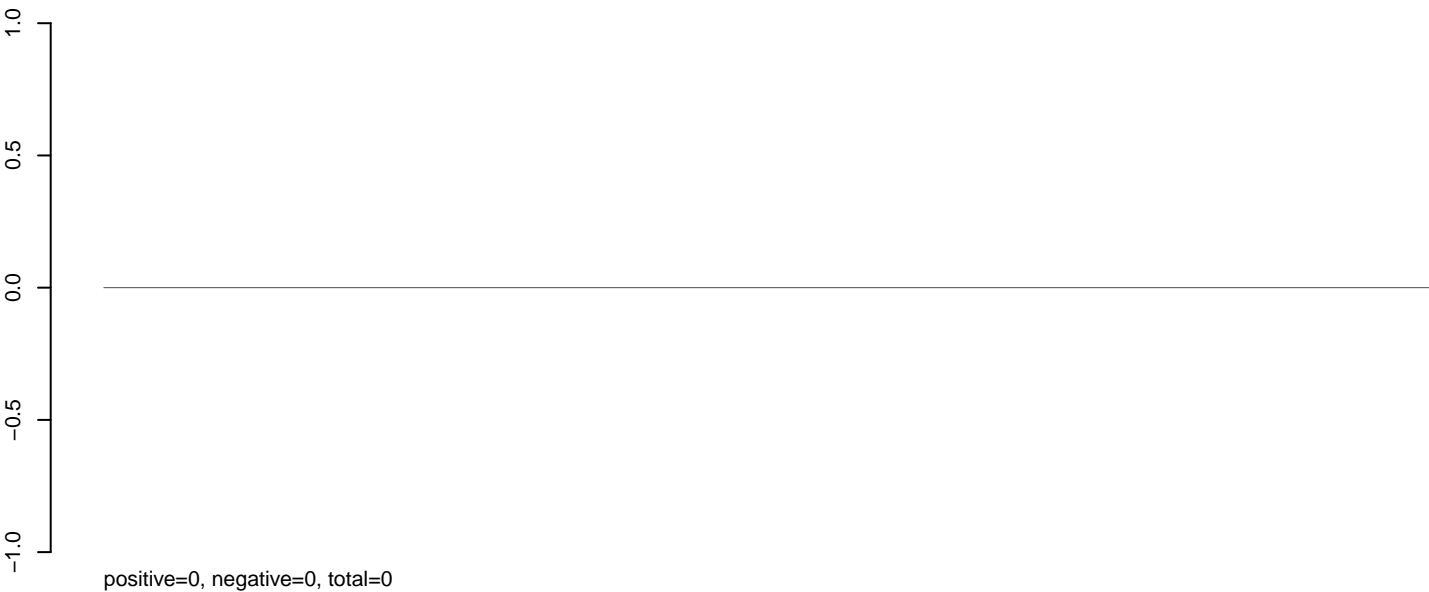

AeAeg_Aag2_Ctrl.rep

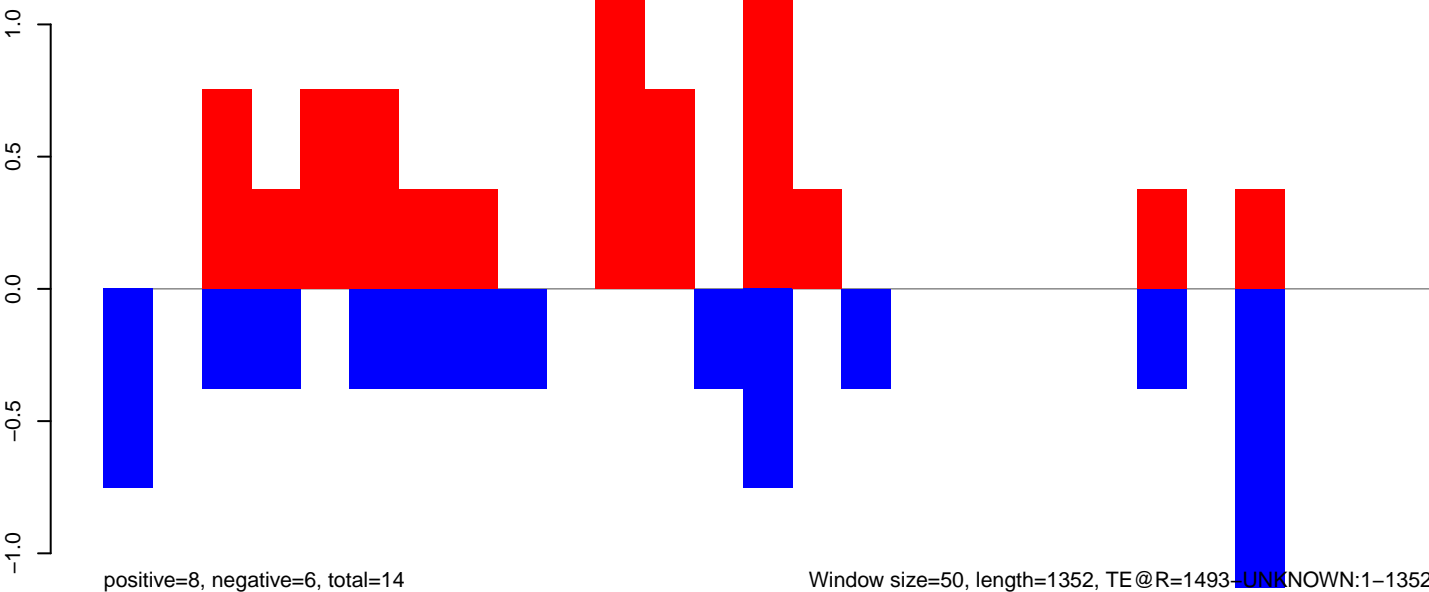

Window size=50, length=1352, TE@R=1493-UNKNOWN:1-1352

AeAeg_Aag2_Ctrl.18_23.rep

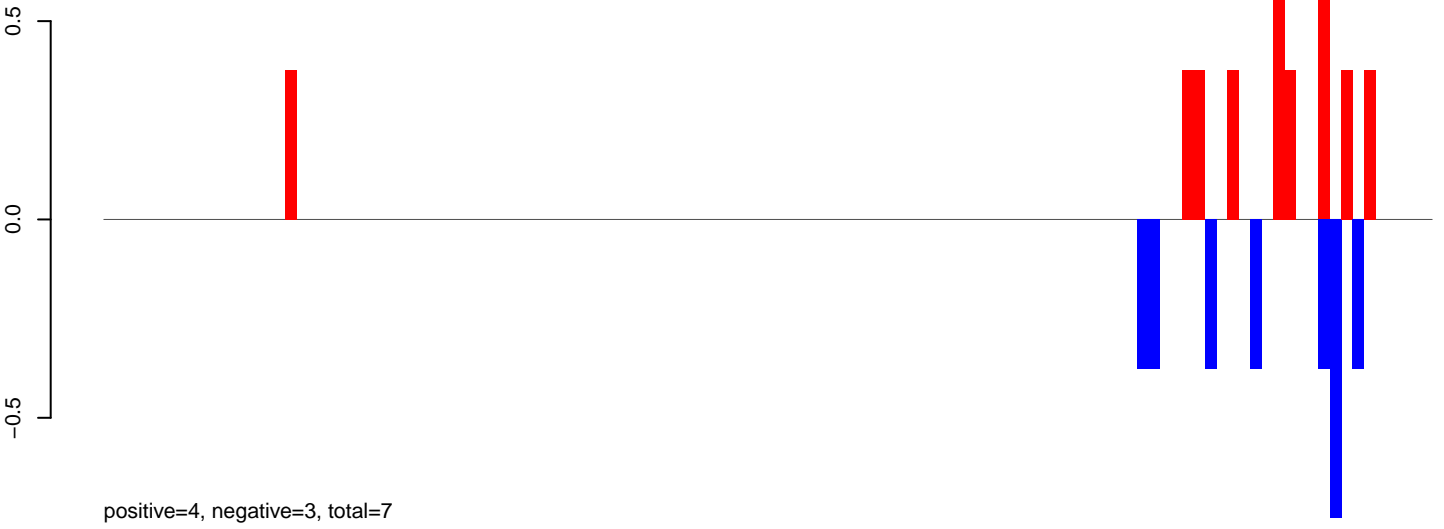

AeAeg_Aag2_Ctrl.24_35.rep

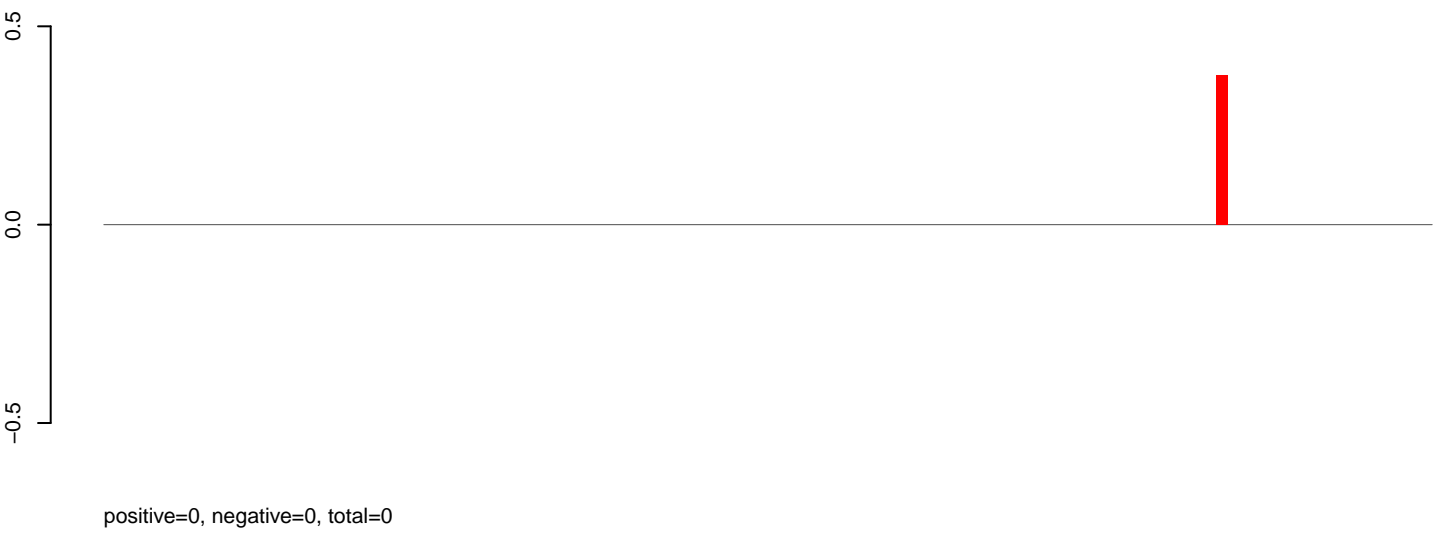

AeAeg_Aag2_Ctrl.rep



Window size=50, length=5887, TE@Gypsy-197_AA-LTR-I:1-5887

0 1000 2000 3000 4000 5000 6000

AeAeg_Aag2_Ctrl.18_23.rep

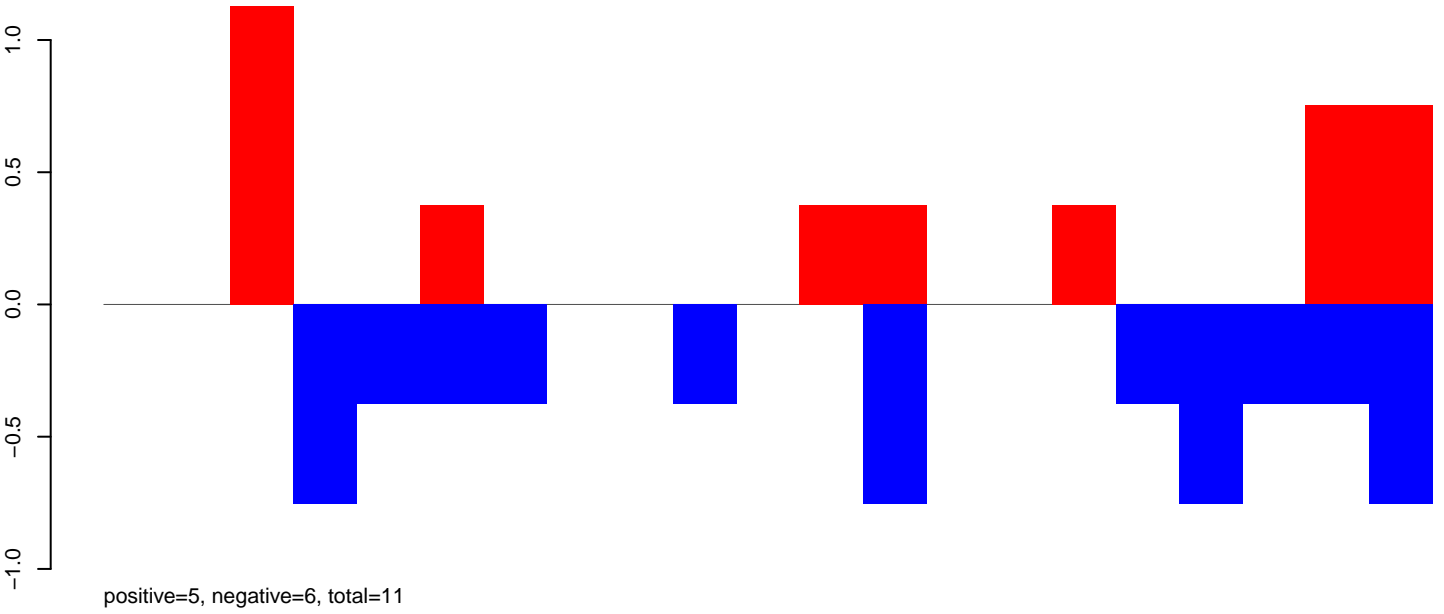

AeAeg_Aag2_Ctrl.24_35.rep



AeAeg_Aag2_Ctrl.rep

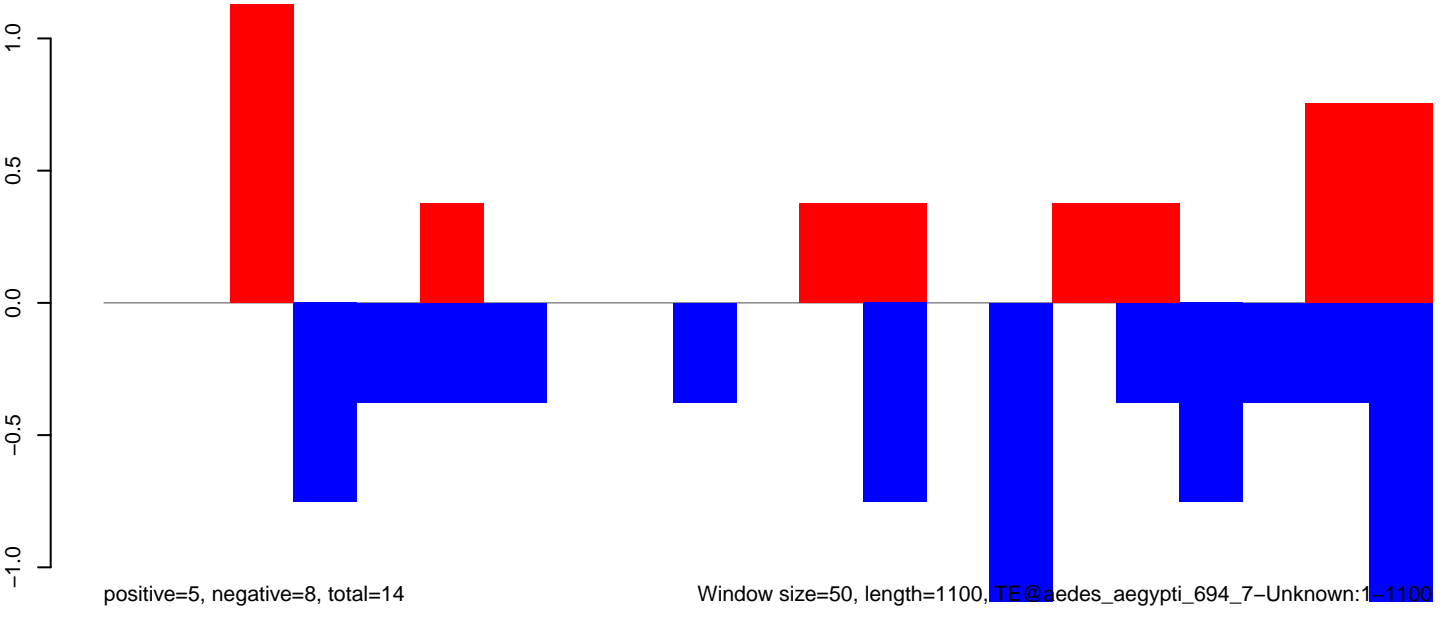

AeAeg_Aag2_Ctrl.18_23.rep

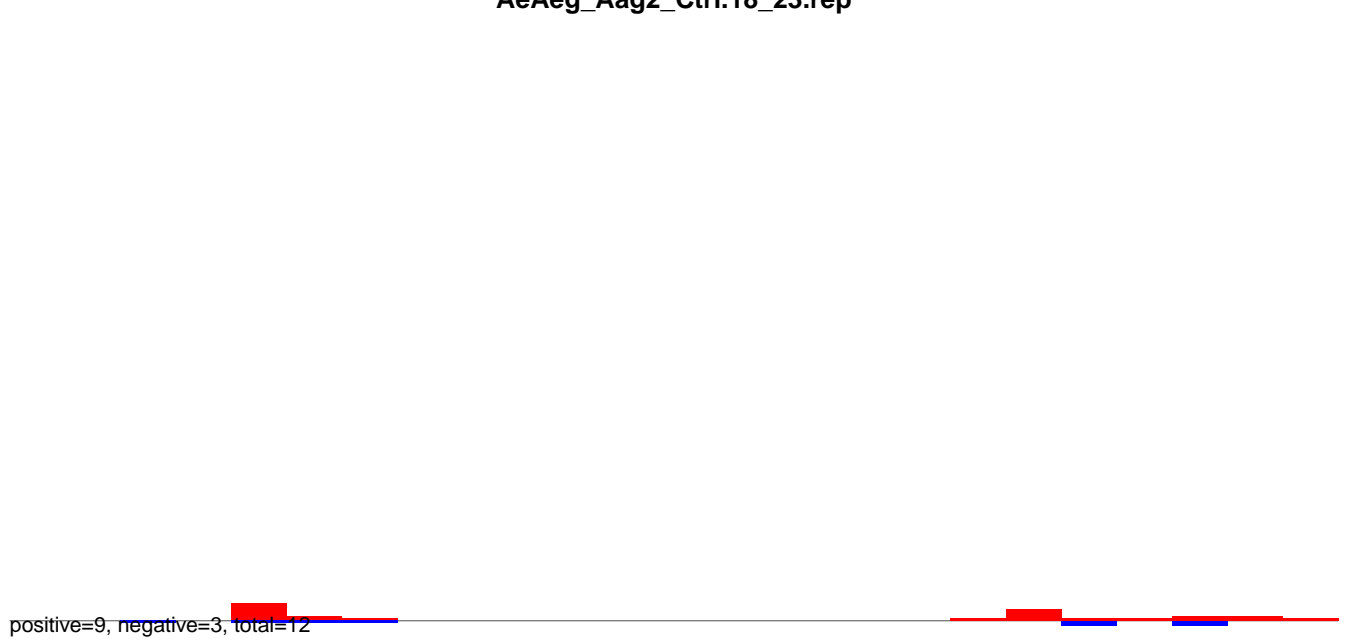

AeAeg_Aag2_Ctrl.24_35.rep

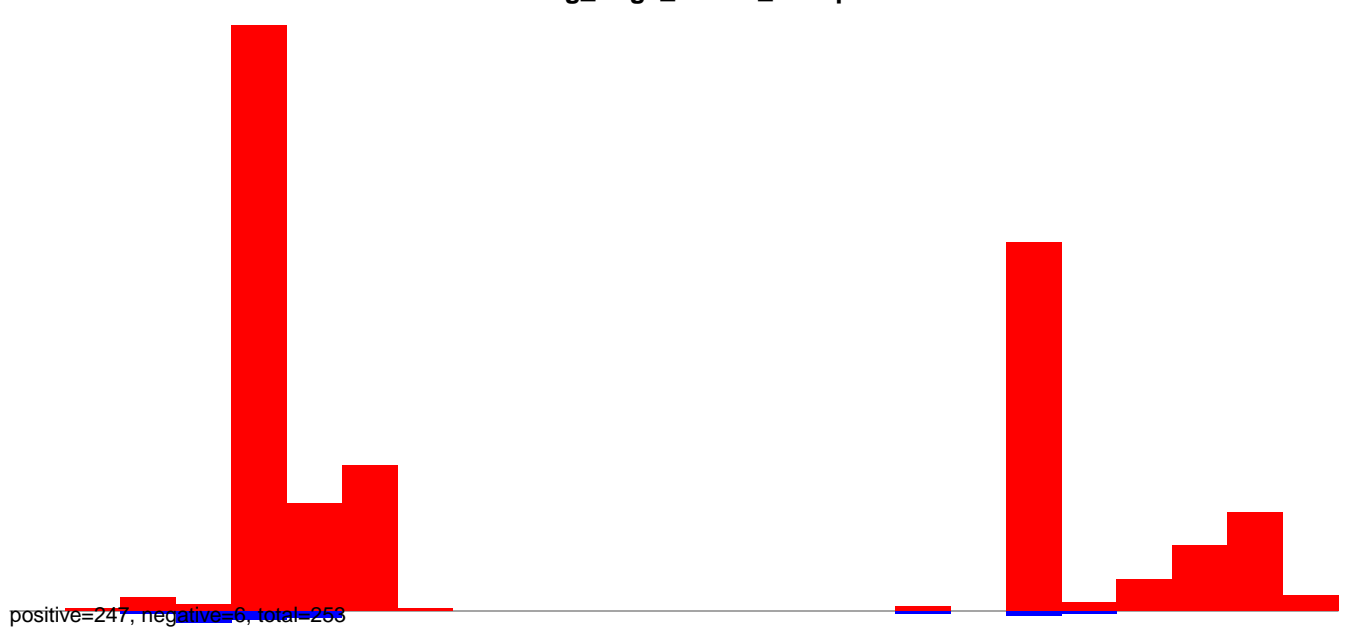

AeAeg_Aag2_Ctrl.rep

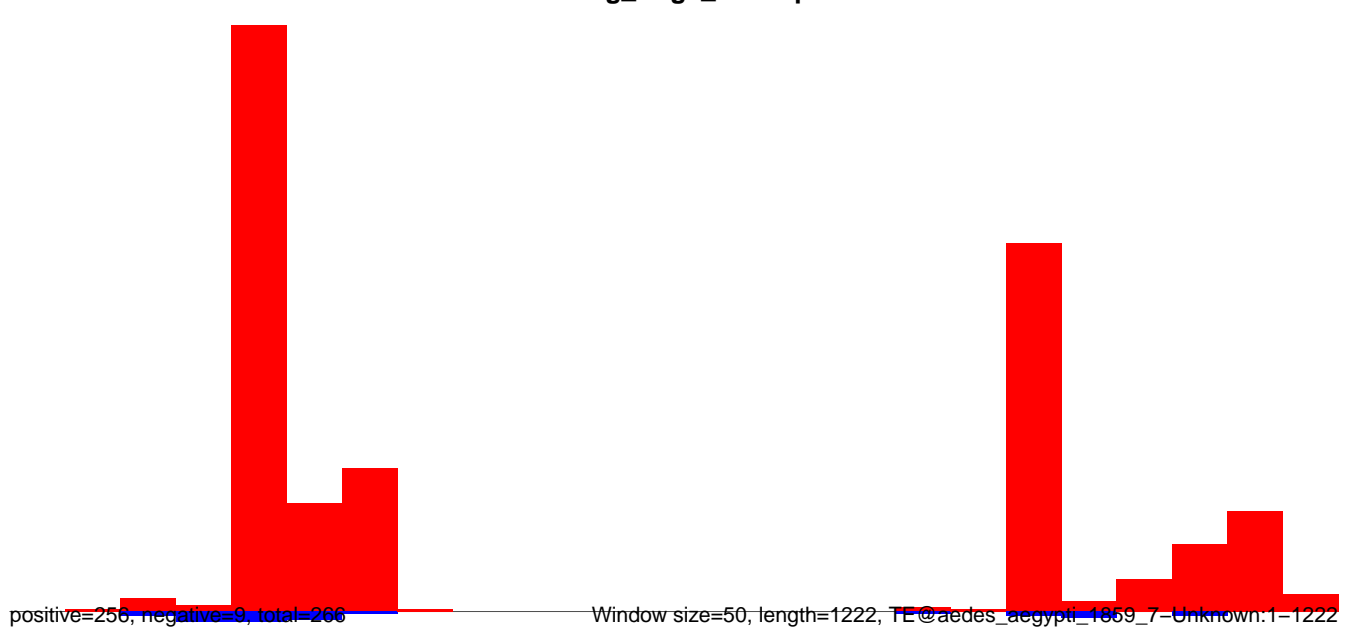

AeAeg_Aag2_Ctrl.18_23.rep

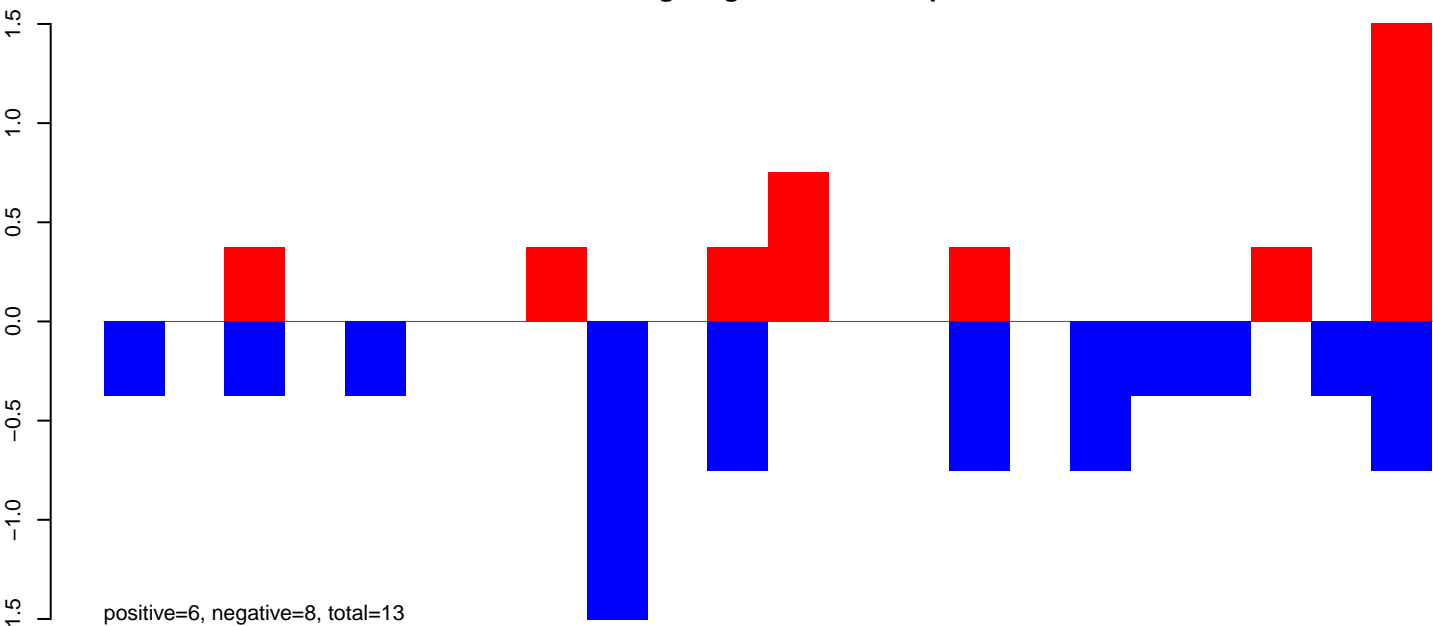

AeAeg_Aag2_Ctrl.24_35.rep

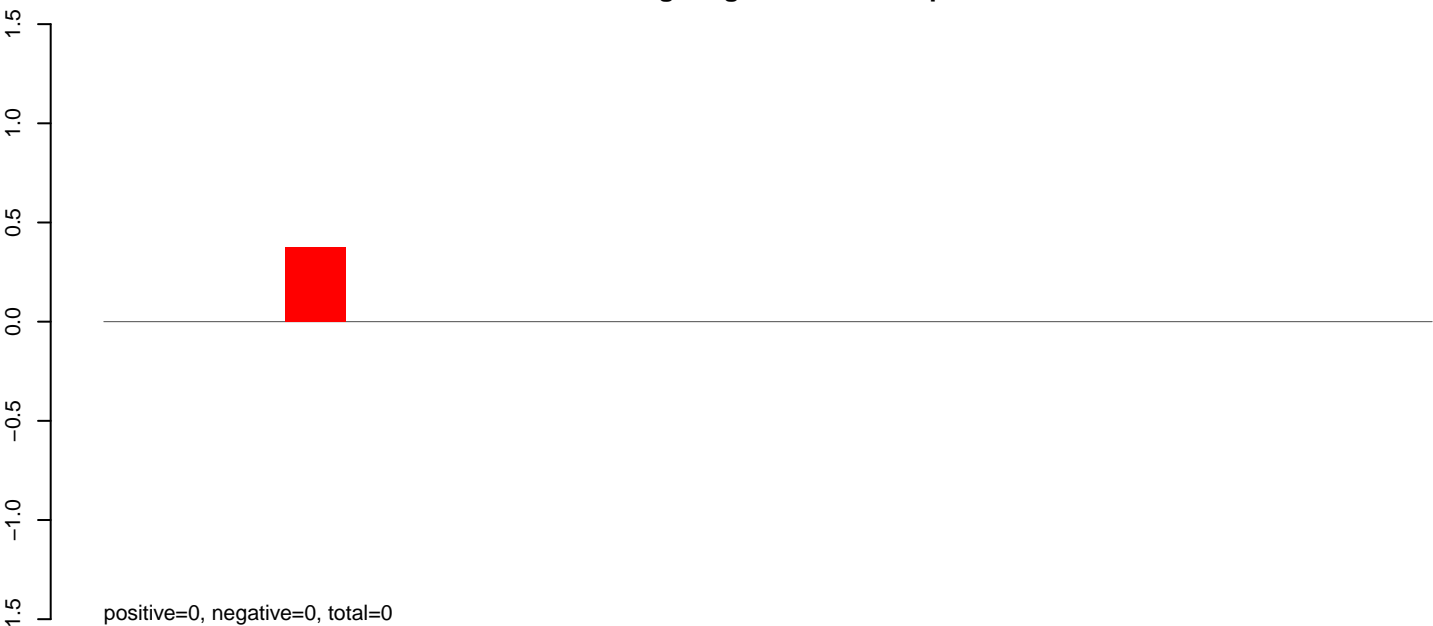

AeAeg_Aag2_Ctrl.rep

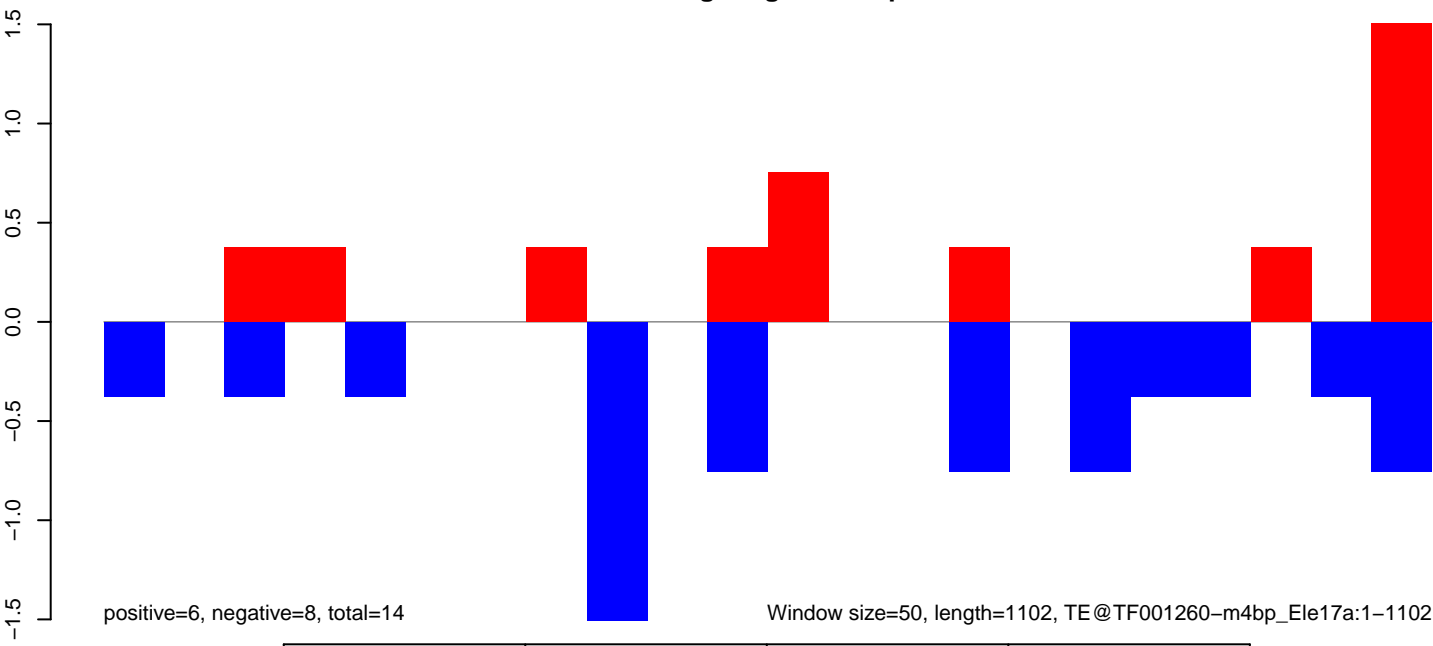

AeAeg_Aag2_Ctrl.18_23.rep

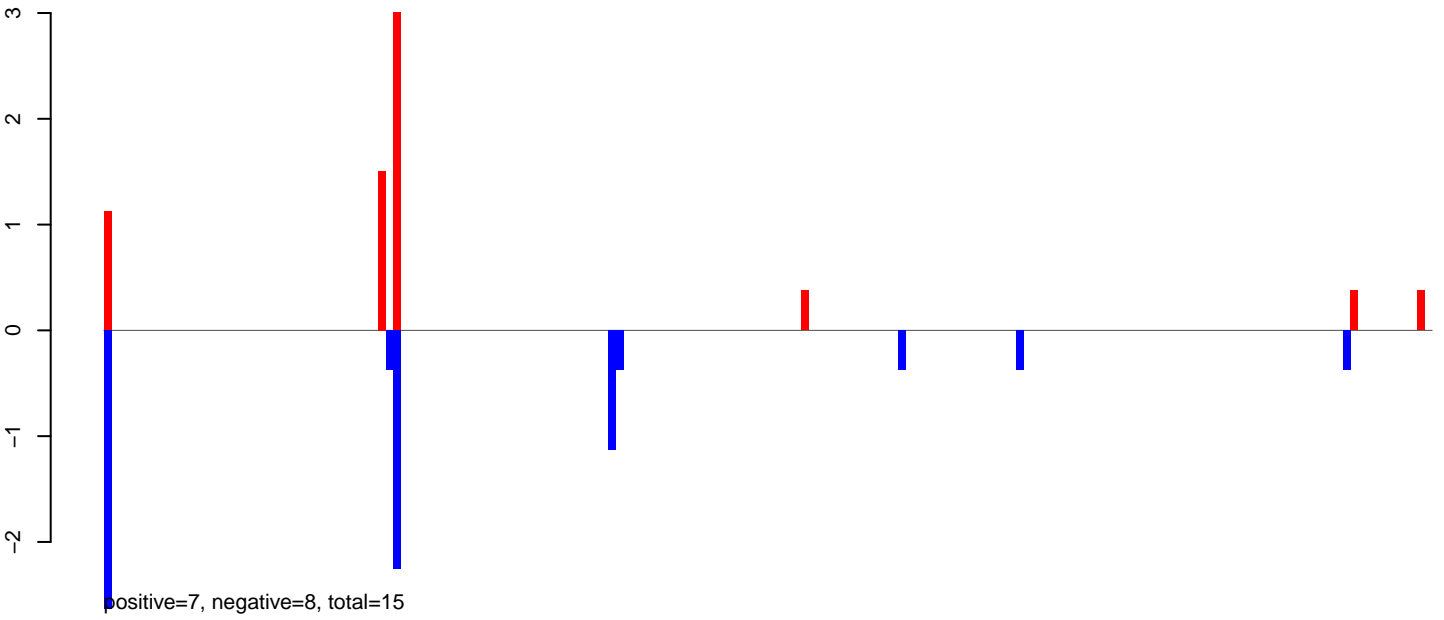

AeAeg_Aag2_Ctrl.24_35.rep

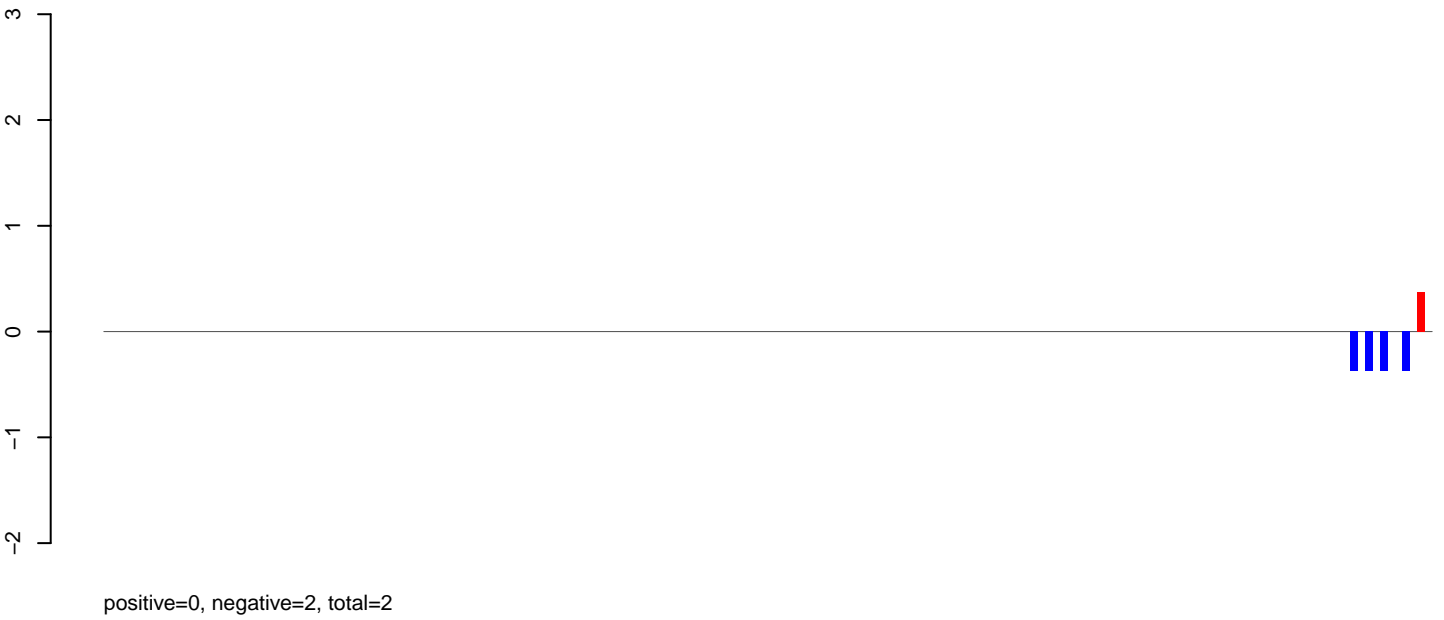

AeAeg_Aag2_Ctrl.rep

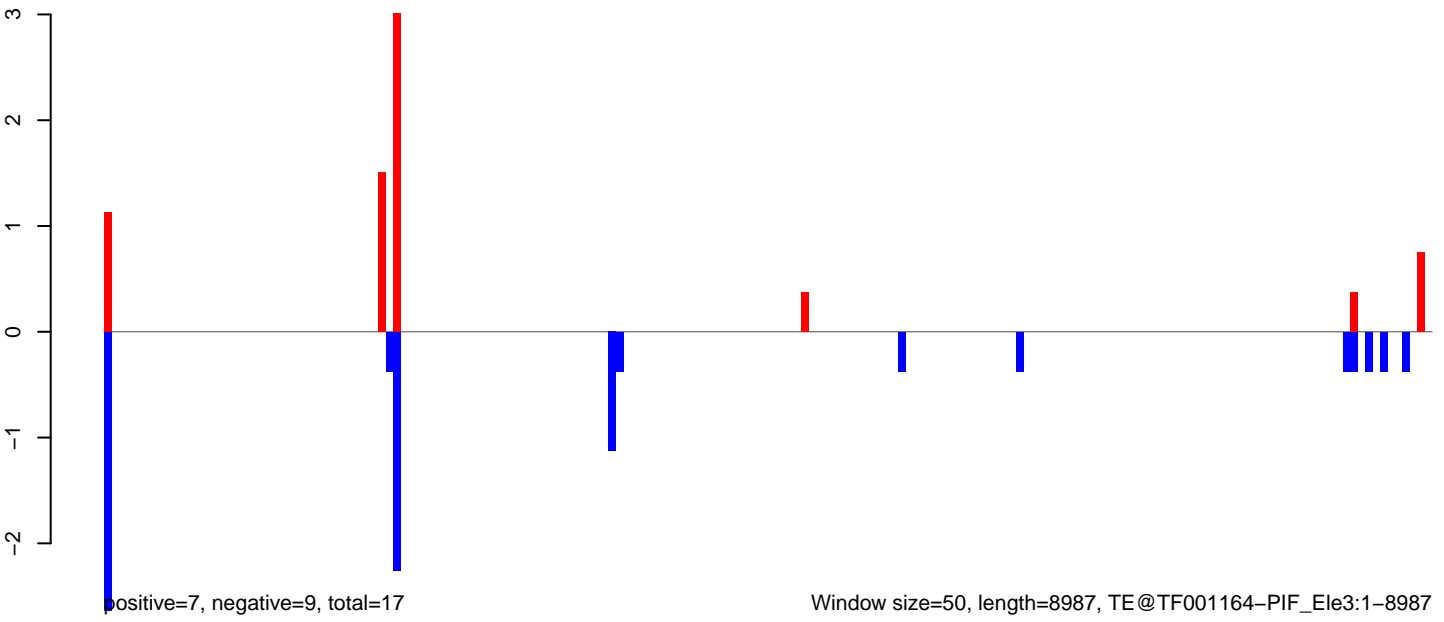

AeAeg_Aag2_Ctrl.18_23.rep

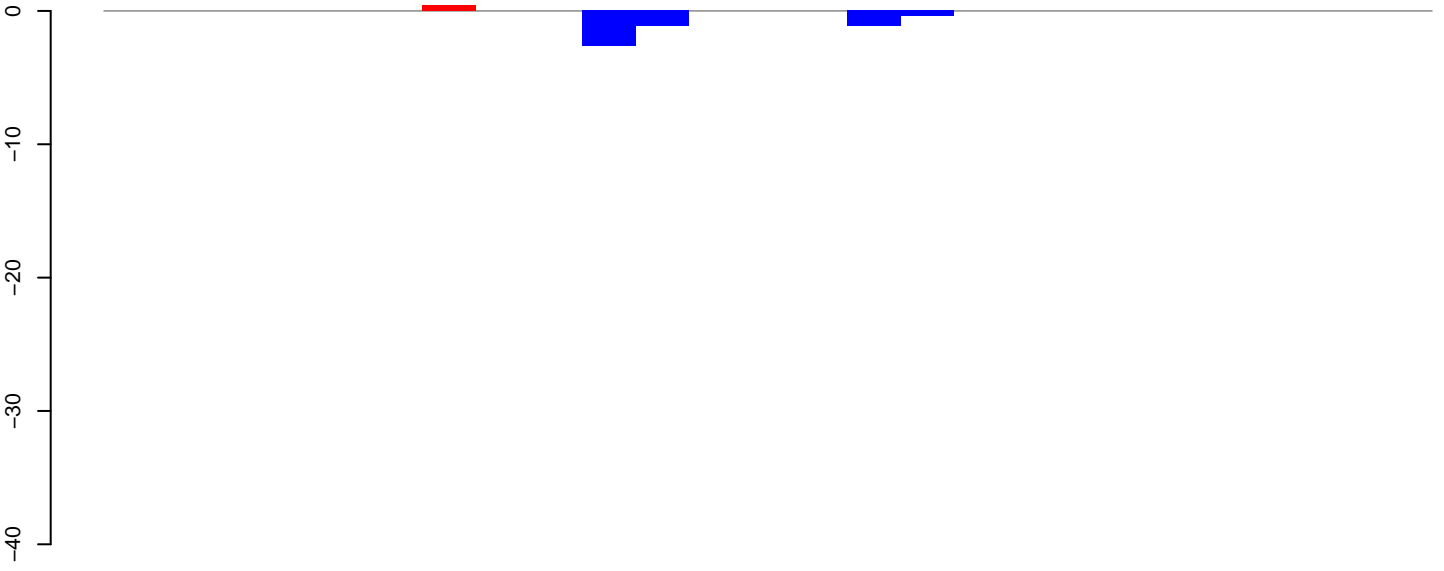

positive=0, negative=5, total=6

AeAeg_Aag2_Ctrl.24_35.rep

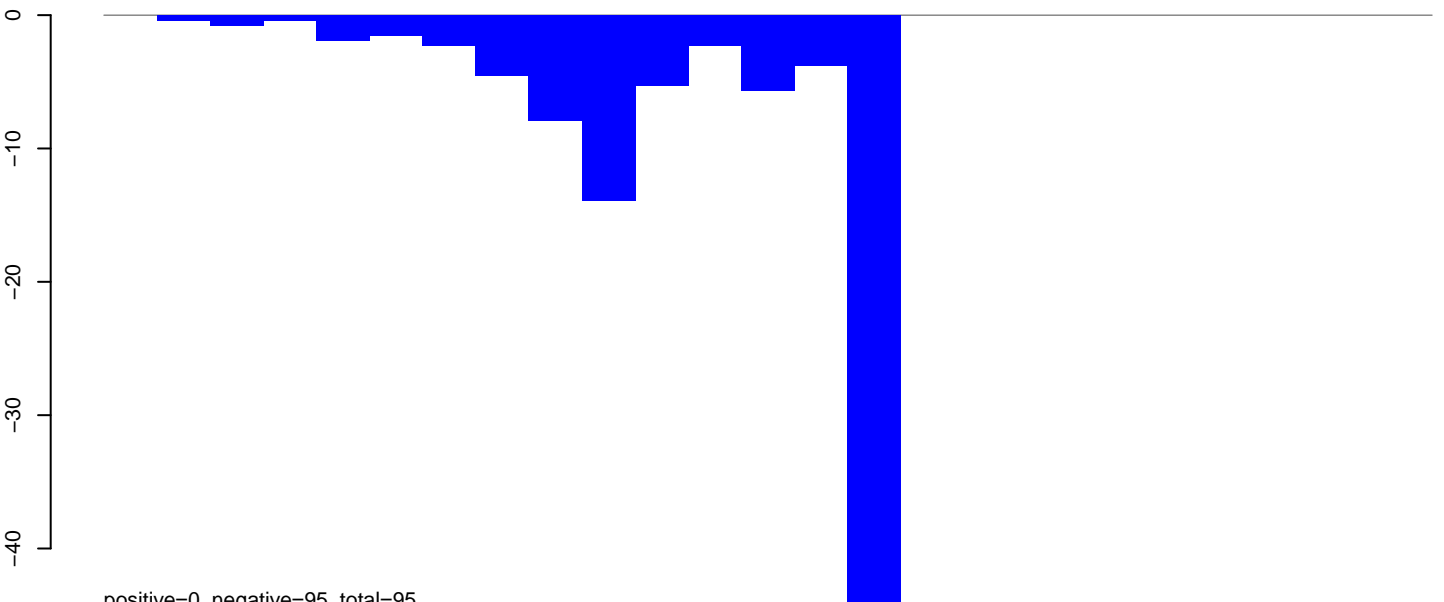

positive=0, negative=95, total=95

AeAeg_Aag2_Ctrl.rep

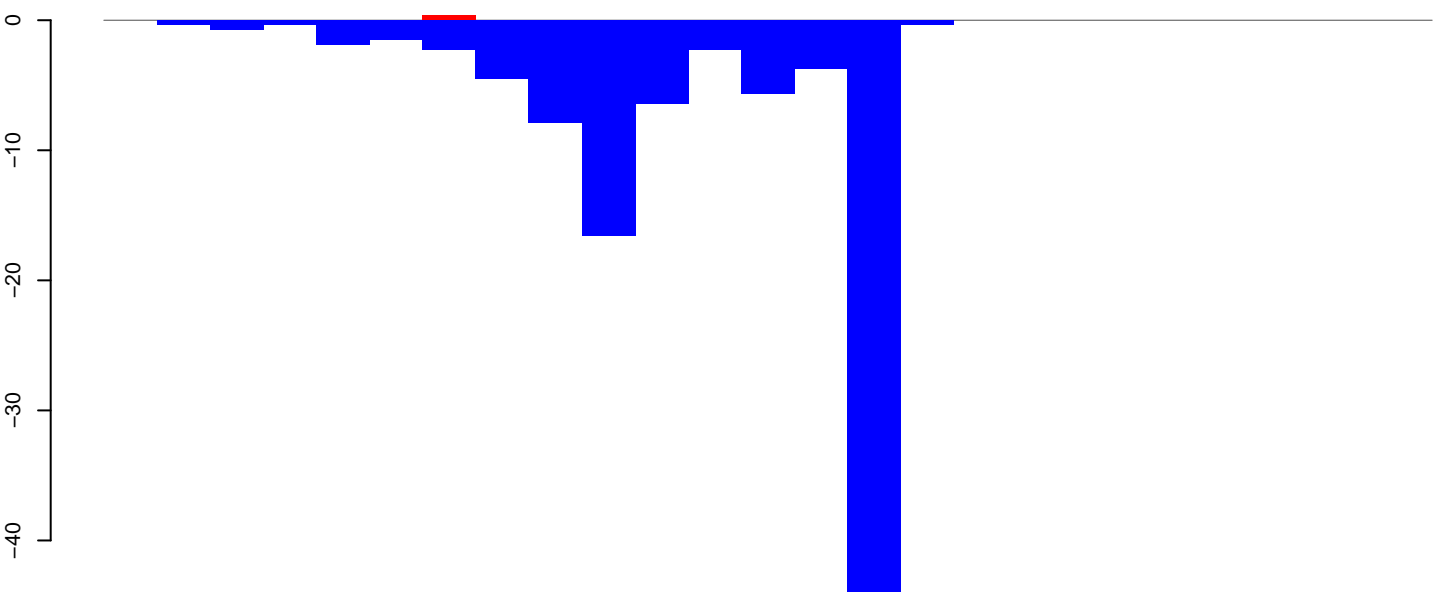

positive=0, negative=100, total=100

Window size=50, length=1284, TE@TF000899-ITmD37E_Ele8:1-1284

200 400 600 800 1000 1200

AeAeg_Aag2_Ctrl.18_23.rep

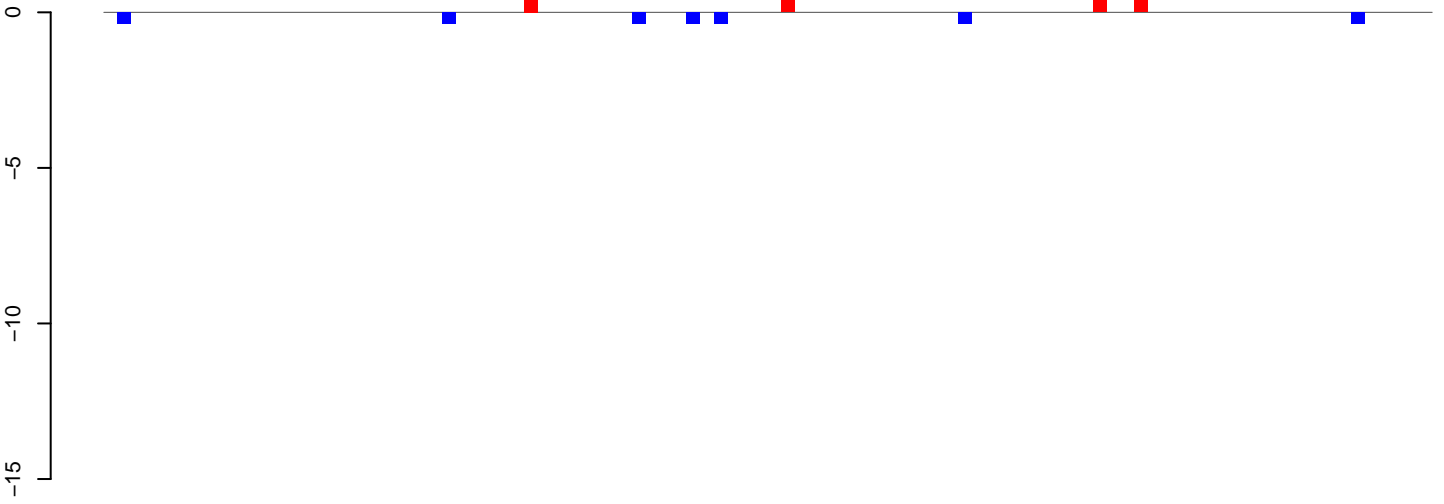

positive=2, negative=3, total=5

AeAeg_Aag2_Ctrl.24_35.rep

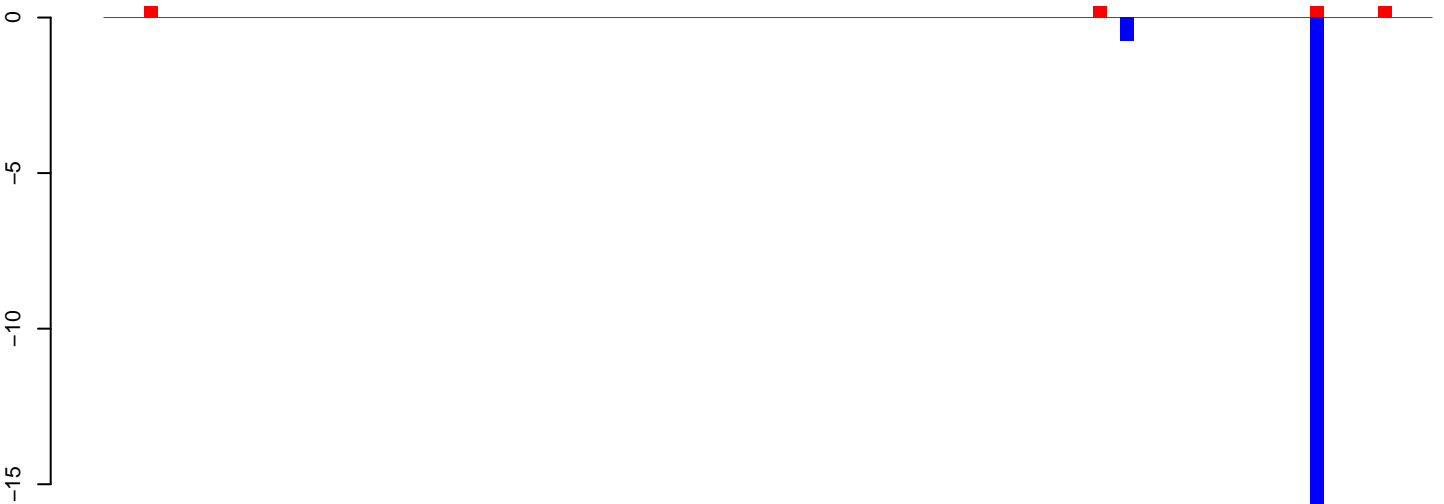

positive=2, negative=19, total=21

AeAeg_Aag2_Ctrl.rep

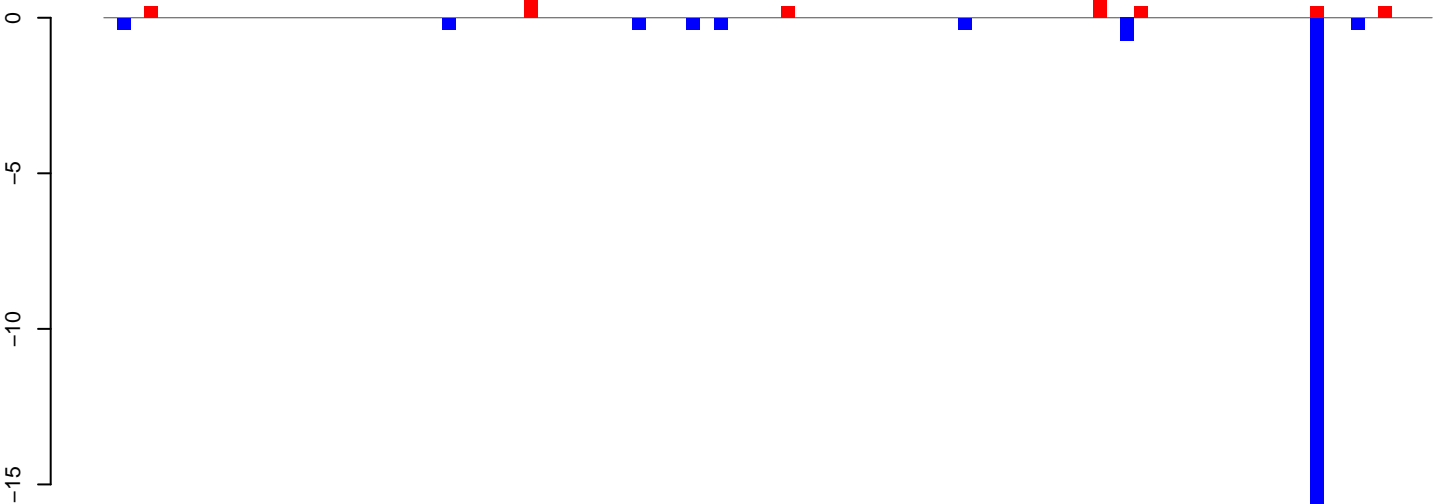

positive=3, negative=22, total=25

Window size=50, length=4926, TE@TF000750-Ty1_copia_Ele76:1-4926

0 1000 2000 3000 4000 5000

AeAeg_Aag2_Ctrl.18_23.rep

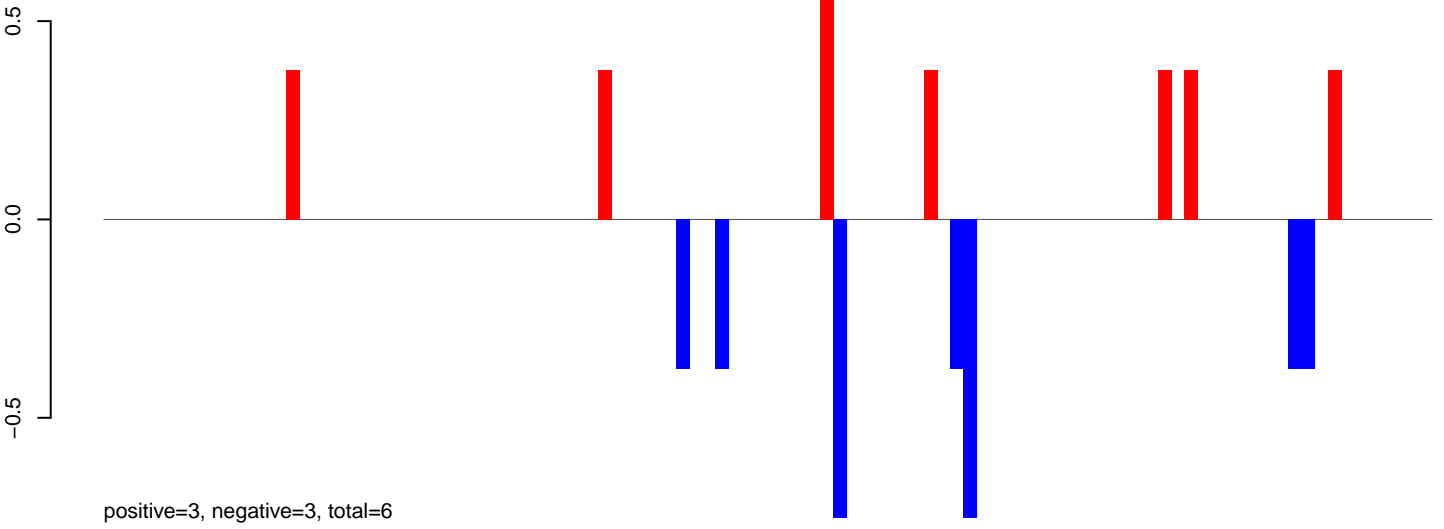

AeAeg_Aag2_Ctrl.24_35.rep

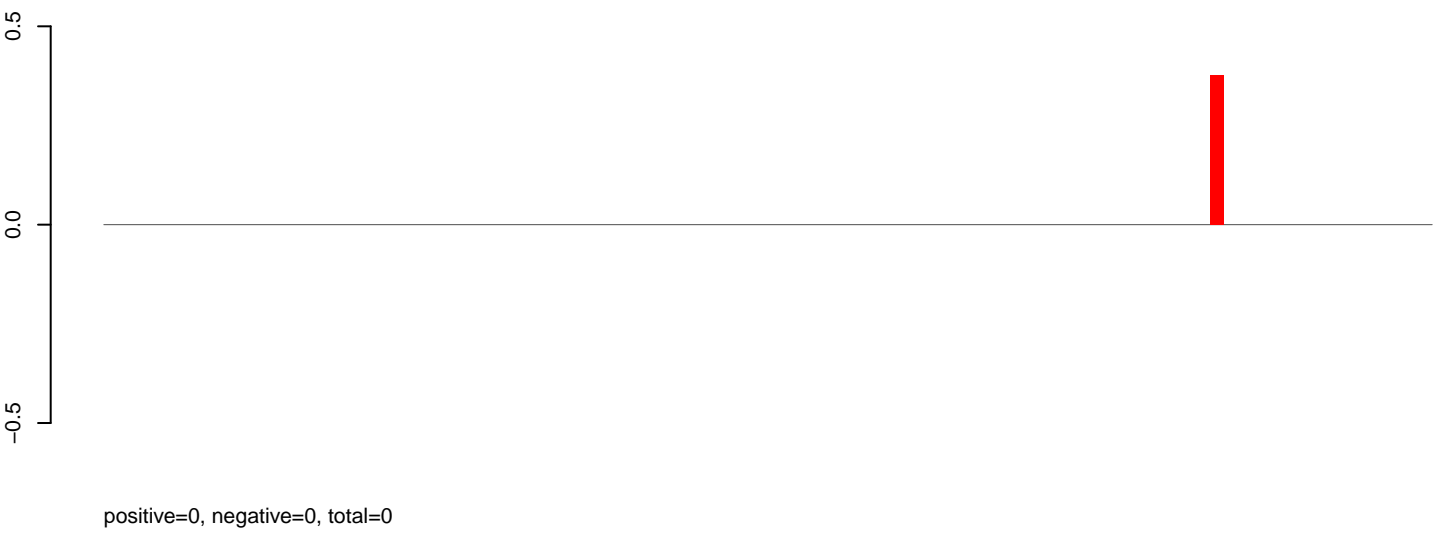

AeAeg_Aag2_Ctrl.rep

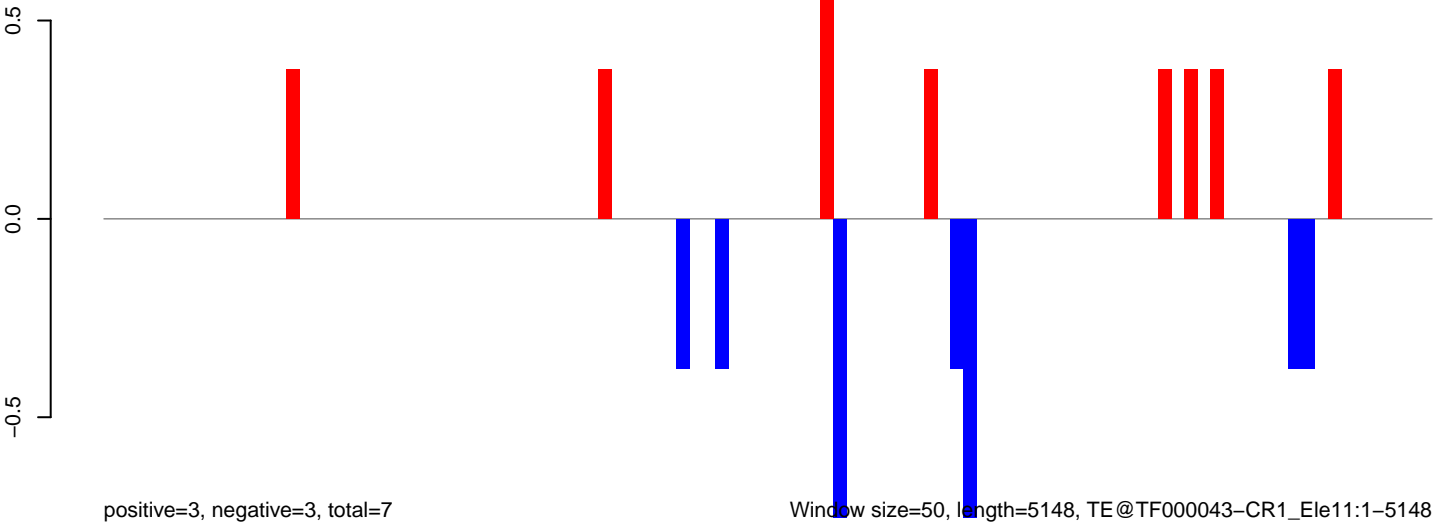

Window size=50, length=5148, TE@TF000043-CR1_Ele11:1-5148

0 1000 2000 3000 4000 5000

AeAeg_Aag2_Ctrl.18_23.rep

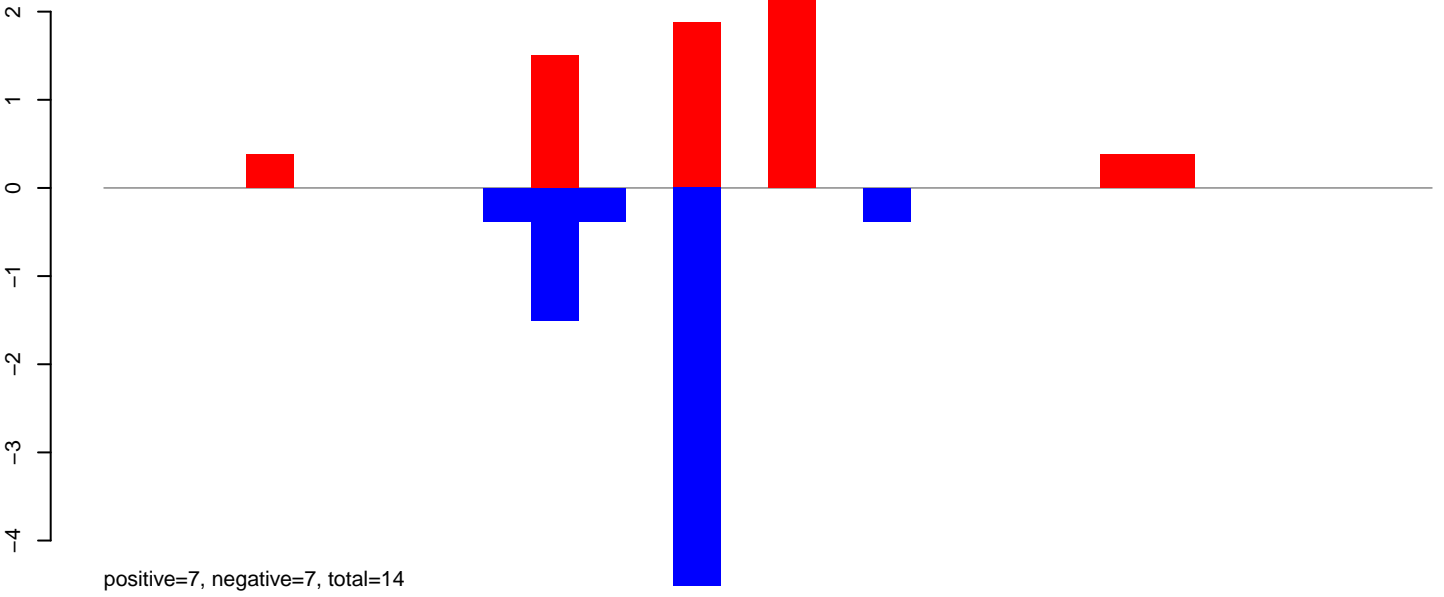

AeAeg_Aag2_Ctrl.24_35.rep

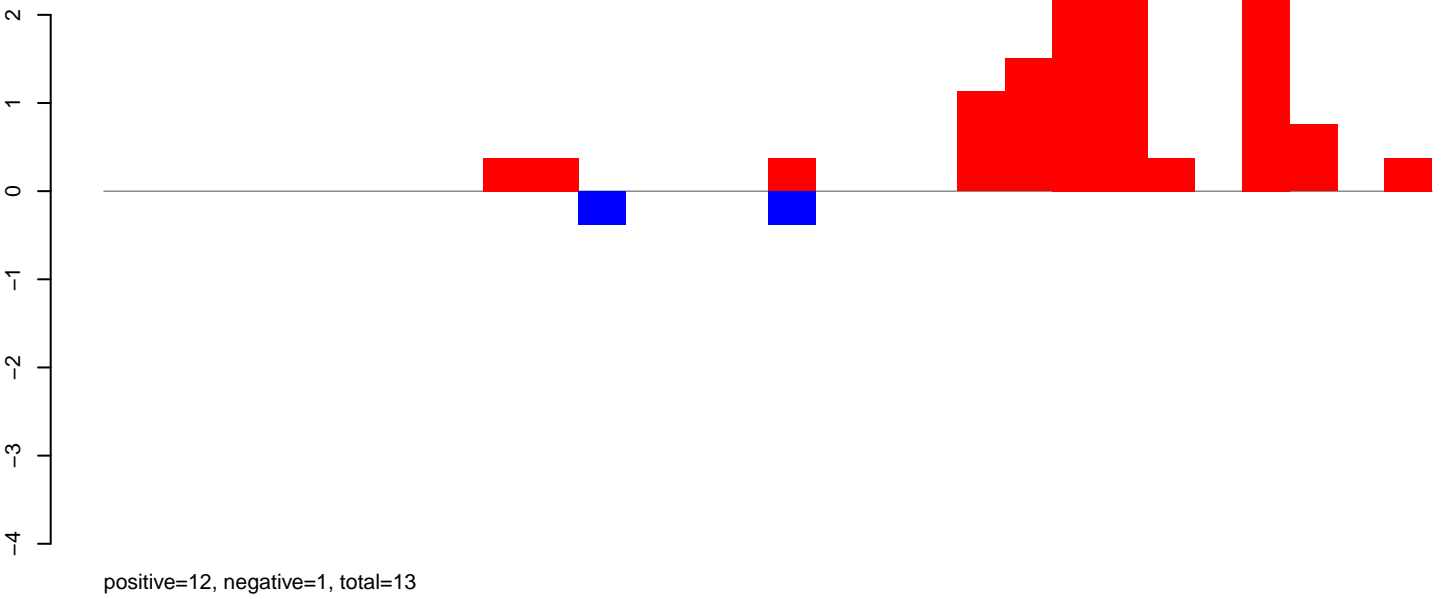

AeAeg_Aag2_Ctrl.rep

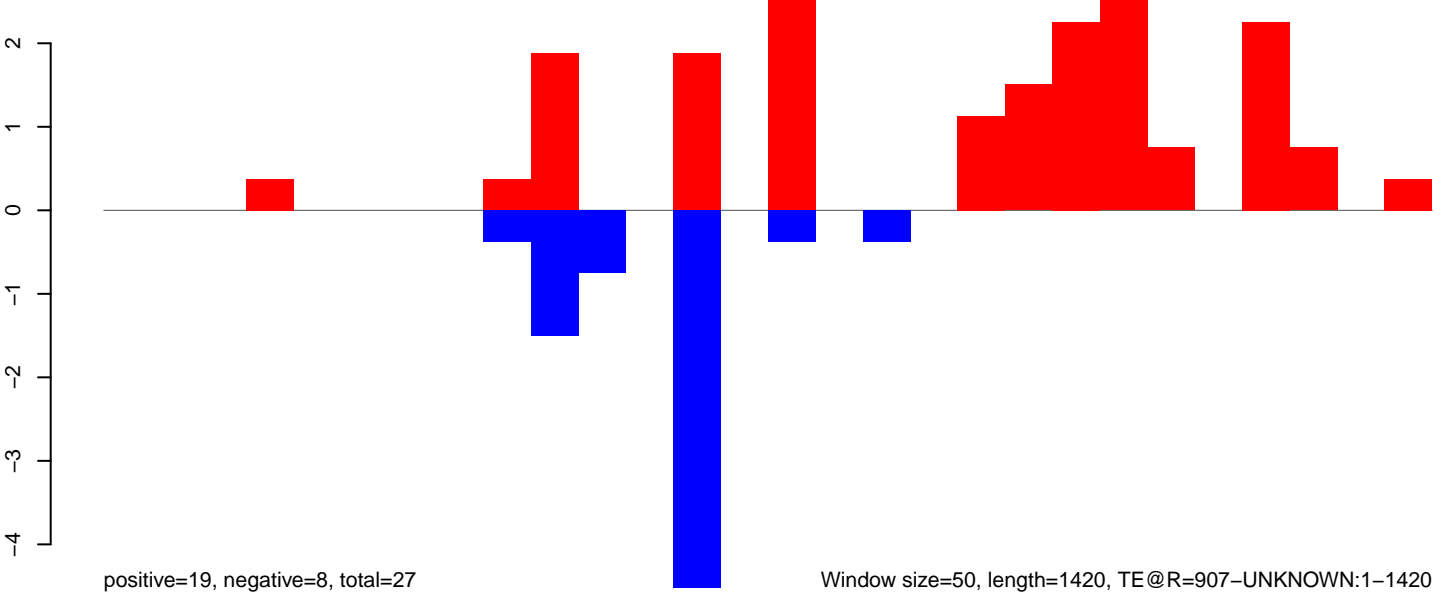

Window size=50, length=1420, TE@R=907-UNKNOWN:1-1420

AeAeg_Aag2_Ctrl.18_23.rep

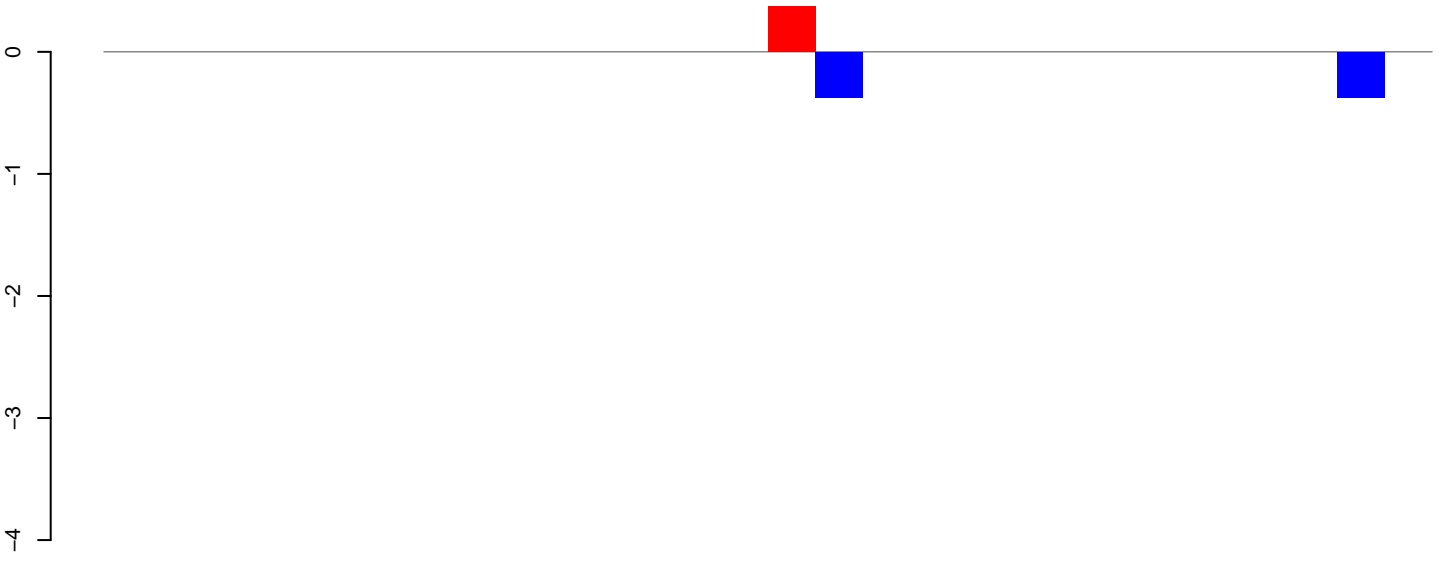

positive=0, negative=1, total=1

AeAeg_Aag2_Ctrl.24_35.rep

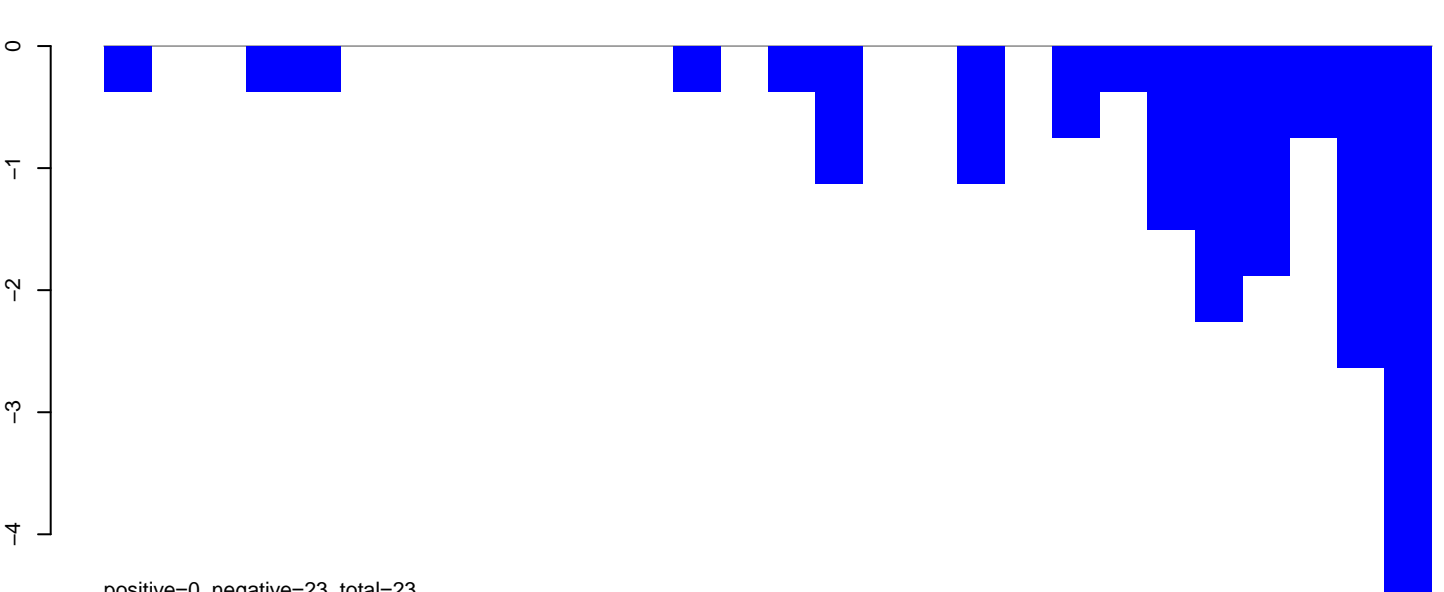

positive=0, negative=23, total=23

AeAeg_Aag2_Ctrl.rep

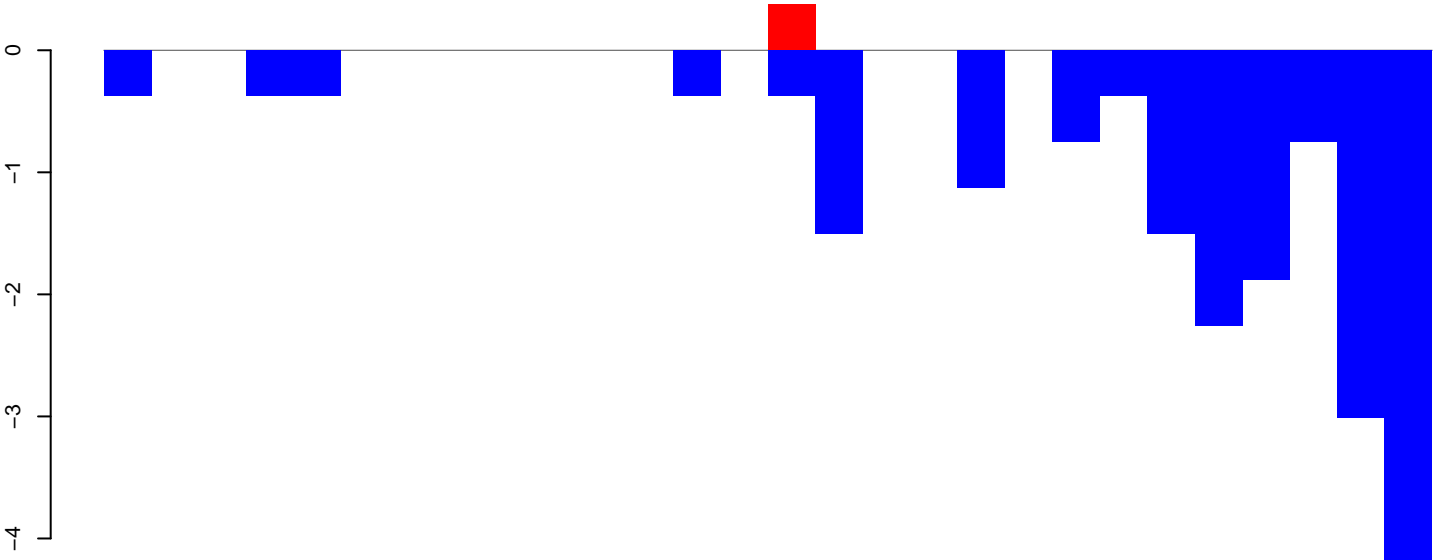

positive=0, negative=24, total=24

Window size=50, length=1444, TE@R=738-UNKNOWN:1-1444

0 200 400 600 800 1000 1200 1400

AeAeg_Aag2_Ctrl.18_23.rep

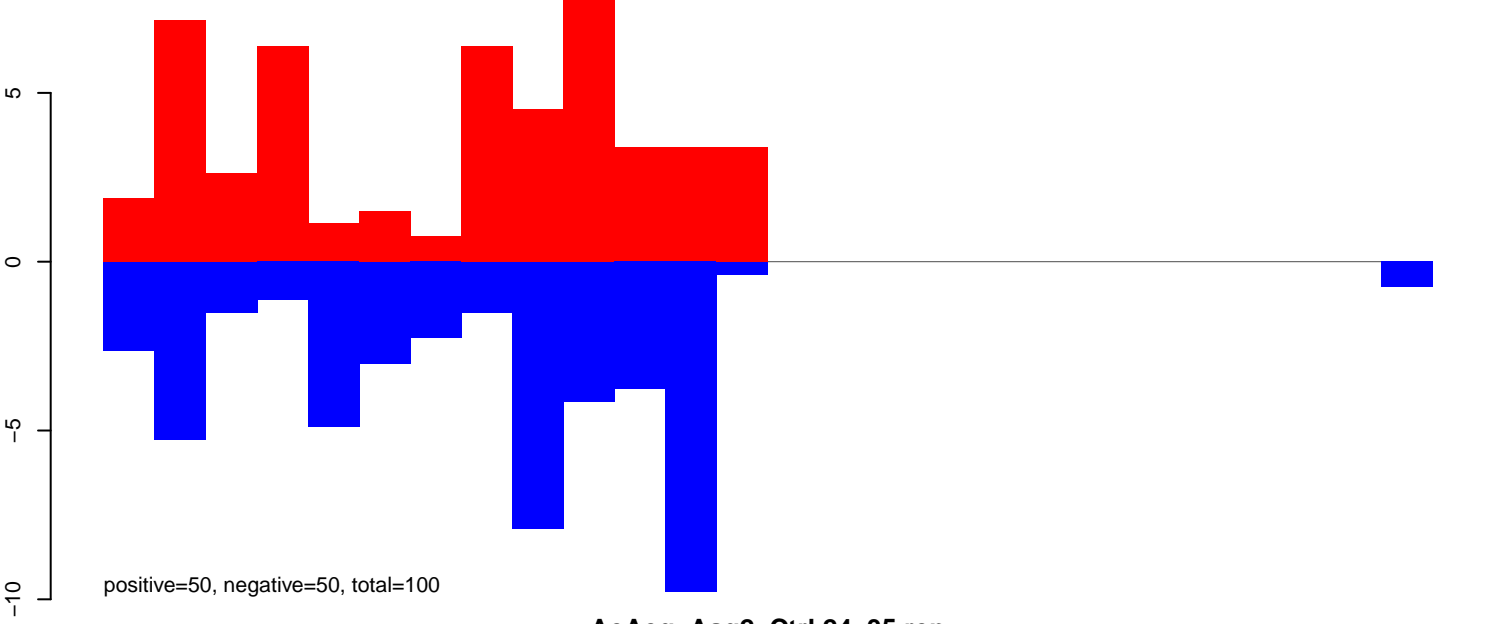

AeAeg_Aag2_Ctrl.24_35.rep

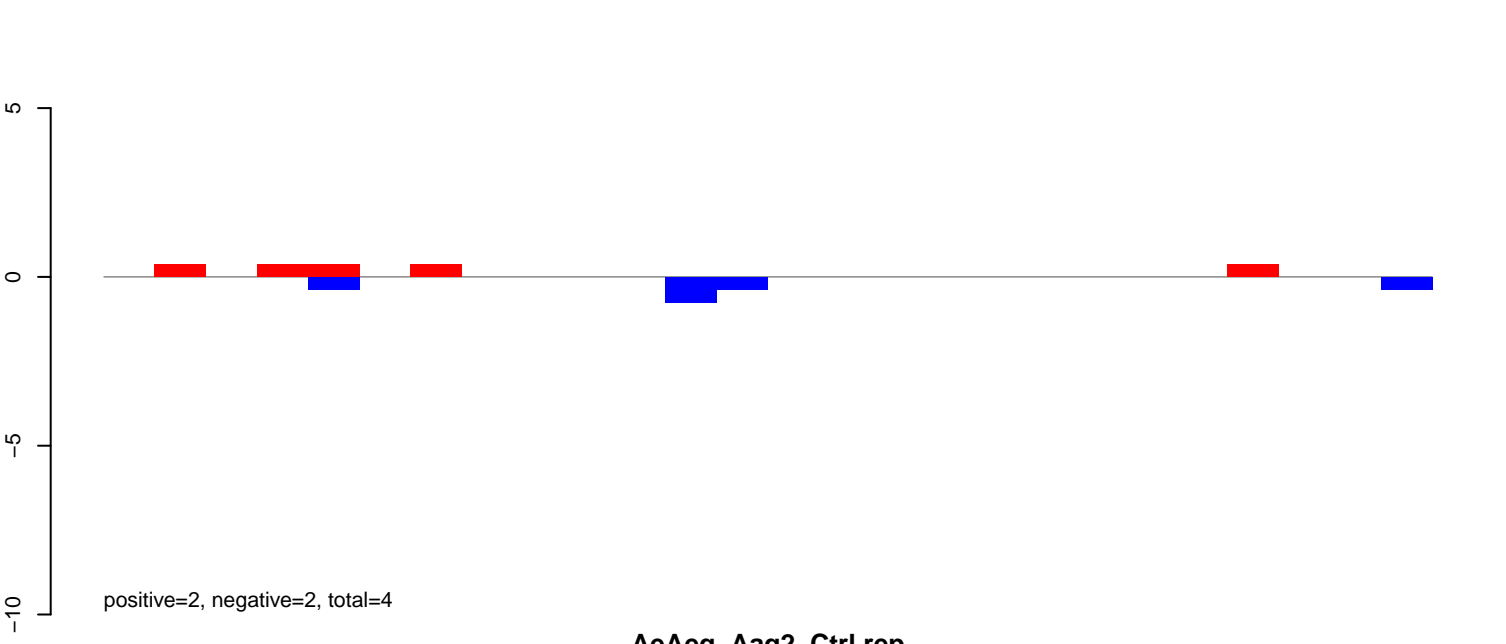

AeAeg_Aag2_Ctrl.rep

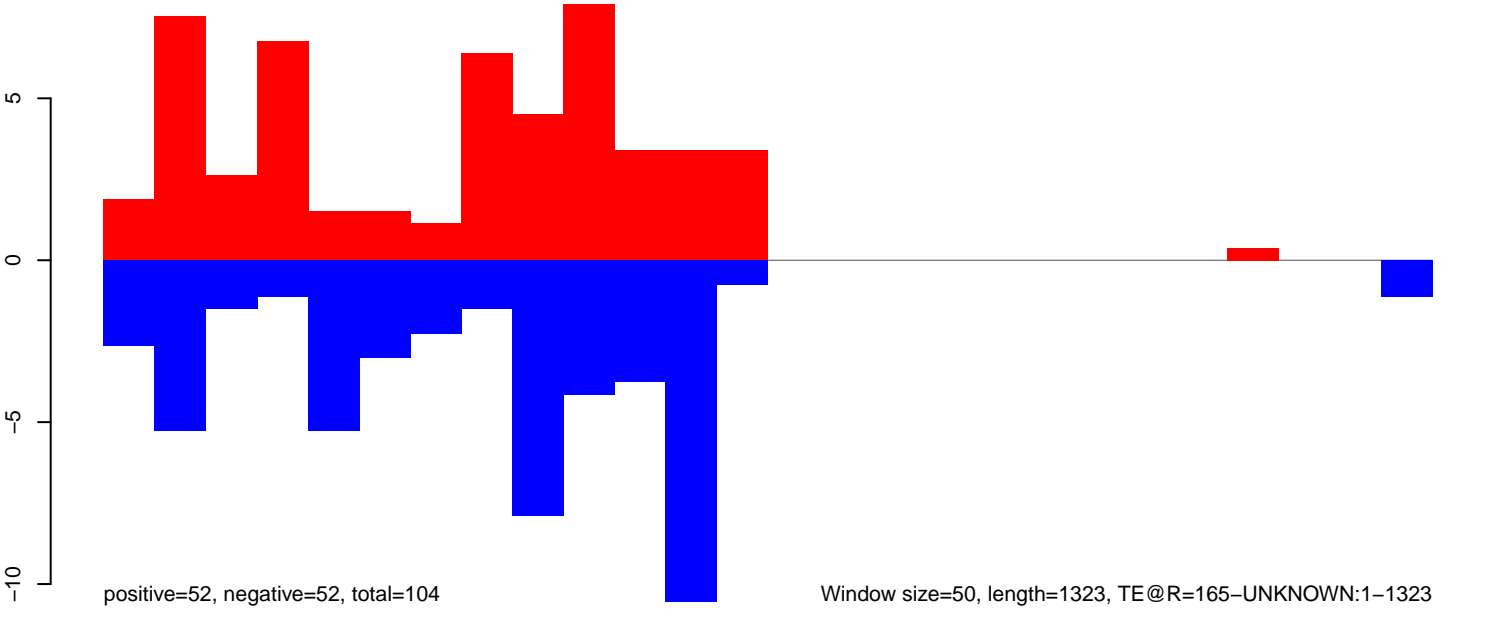

AeAeg_Aag2_Ctrl.18_23.rep

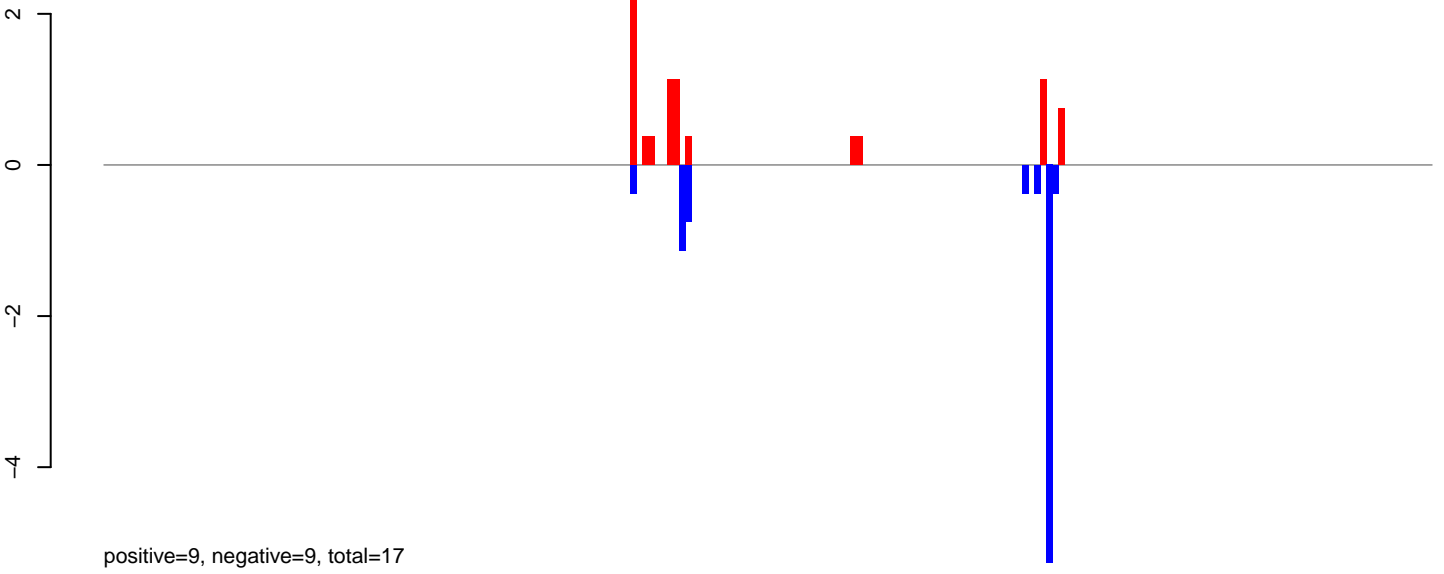

AeAeg_Aag2_Ctrl.24_35.rep

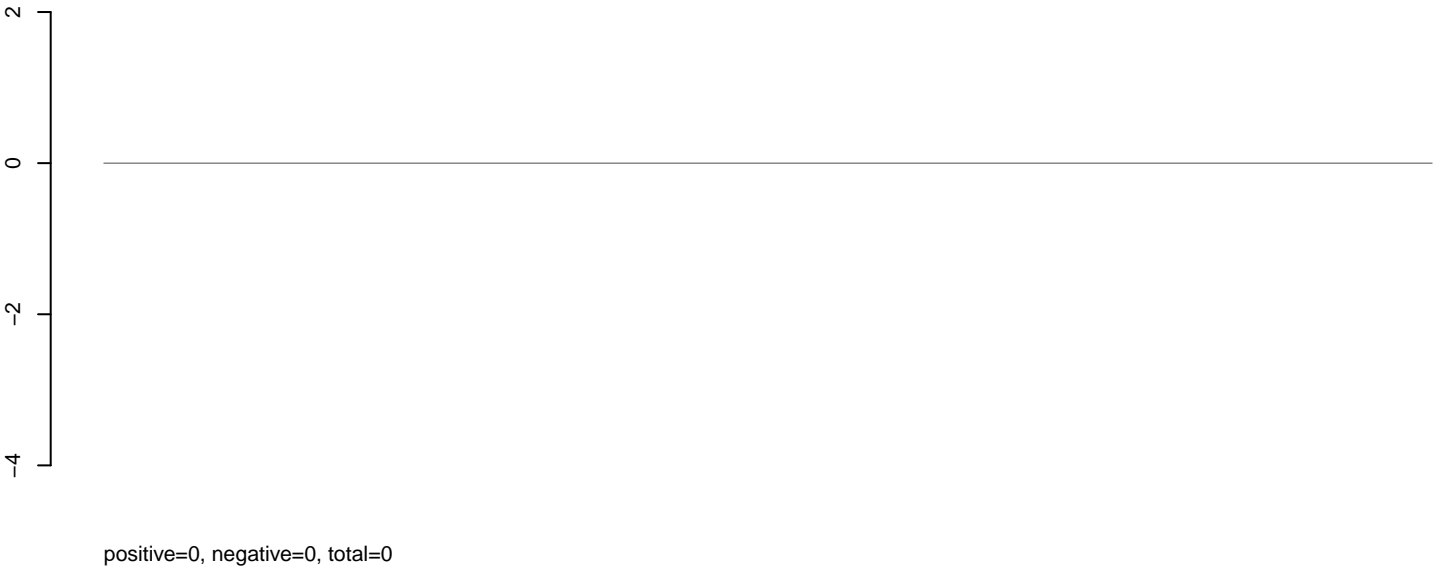

AeAeg_Aag2_Ctrl.rep

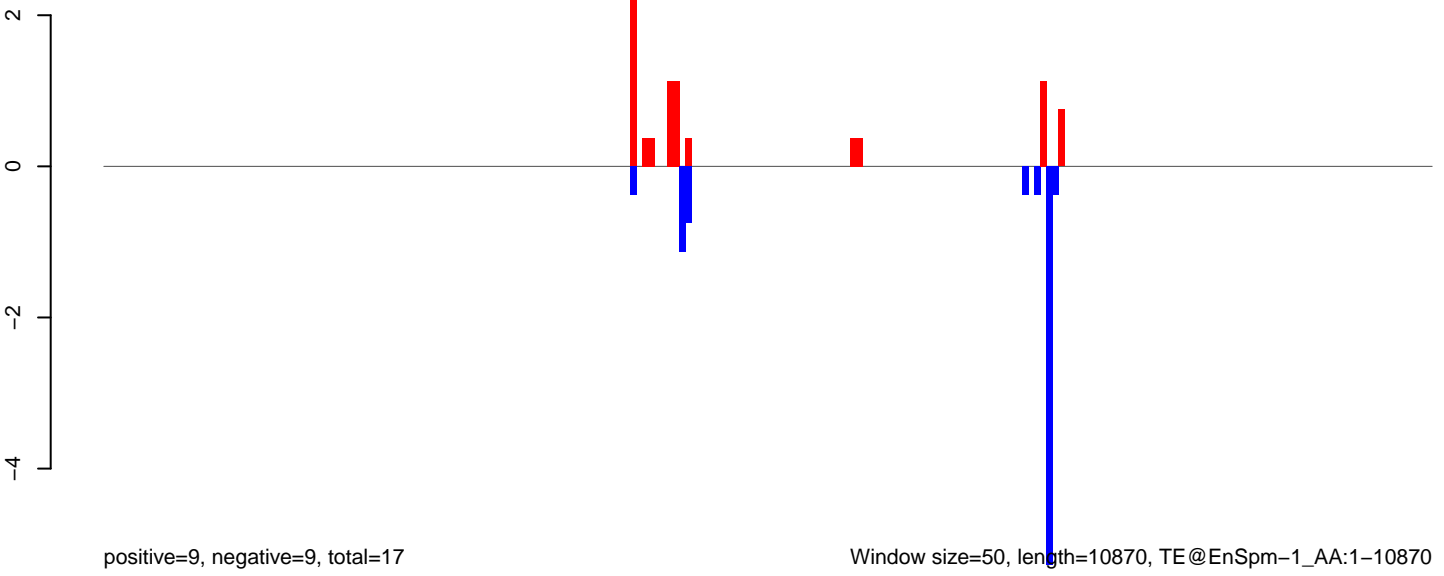

AeAeg_Aag2_Ctrl.18_23.rep

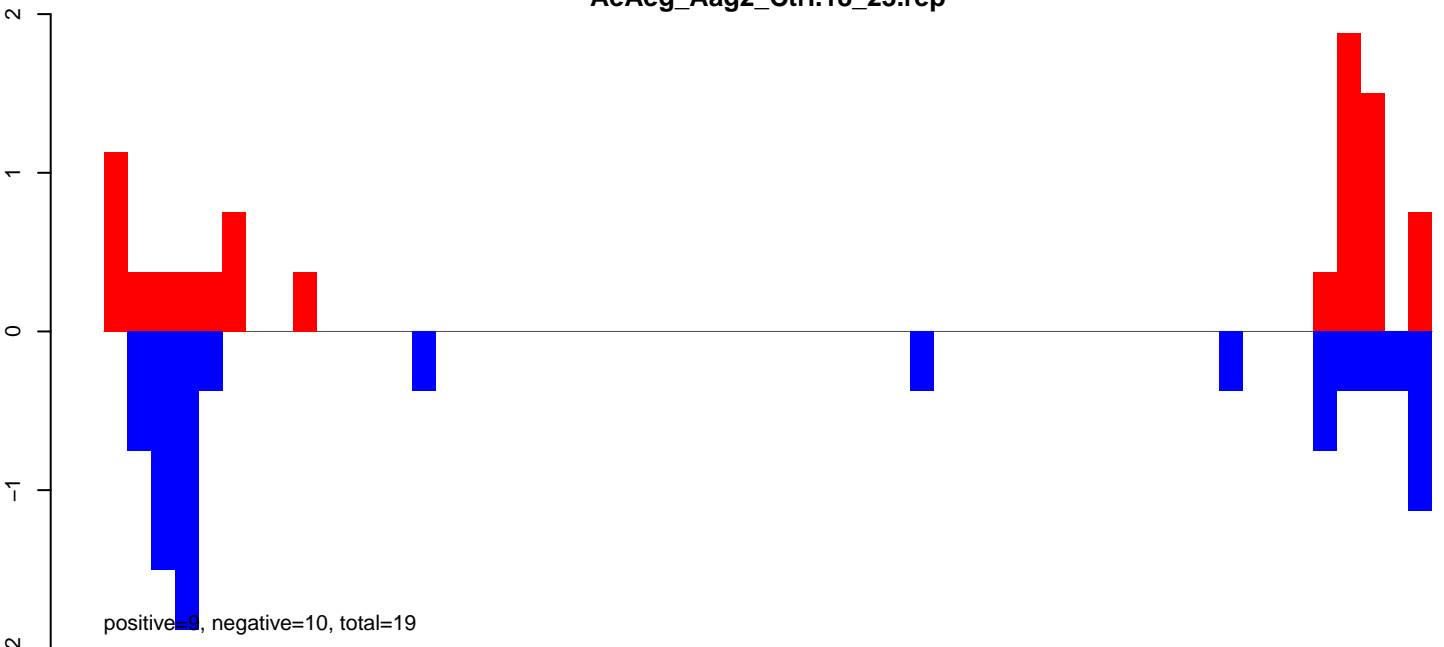

AeAeg_Aag2_Ctrl.24_35.rep

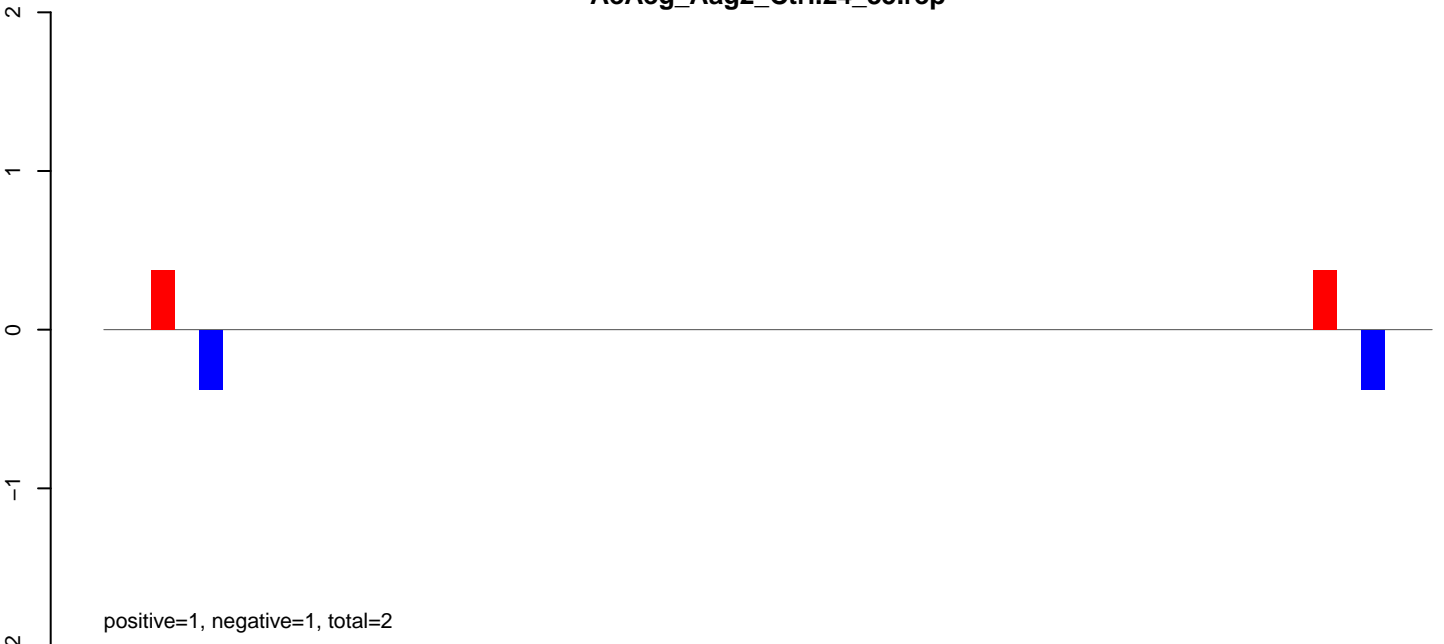

AeAeg_Aag2_Ctrl.rep

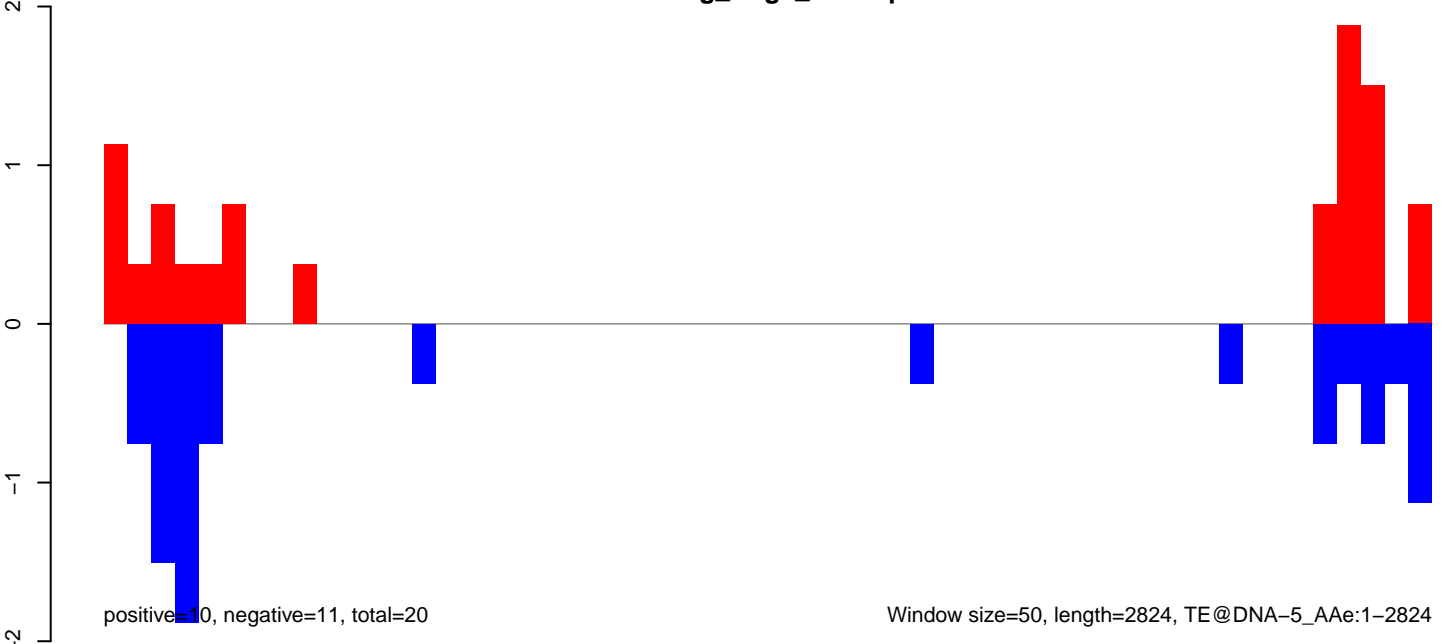

AeAeg_Aag2_Ctrl.18_23.rep

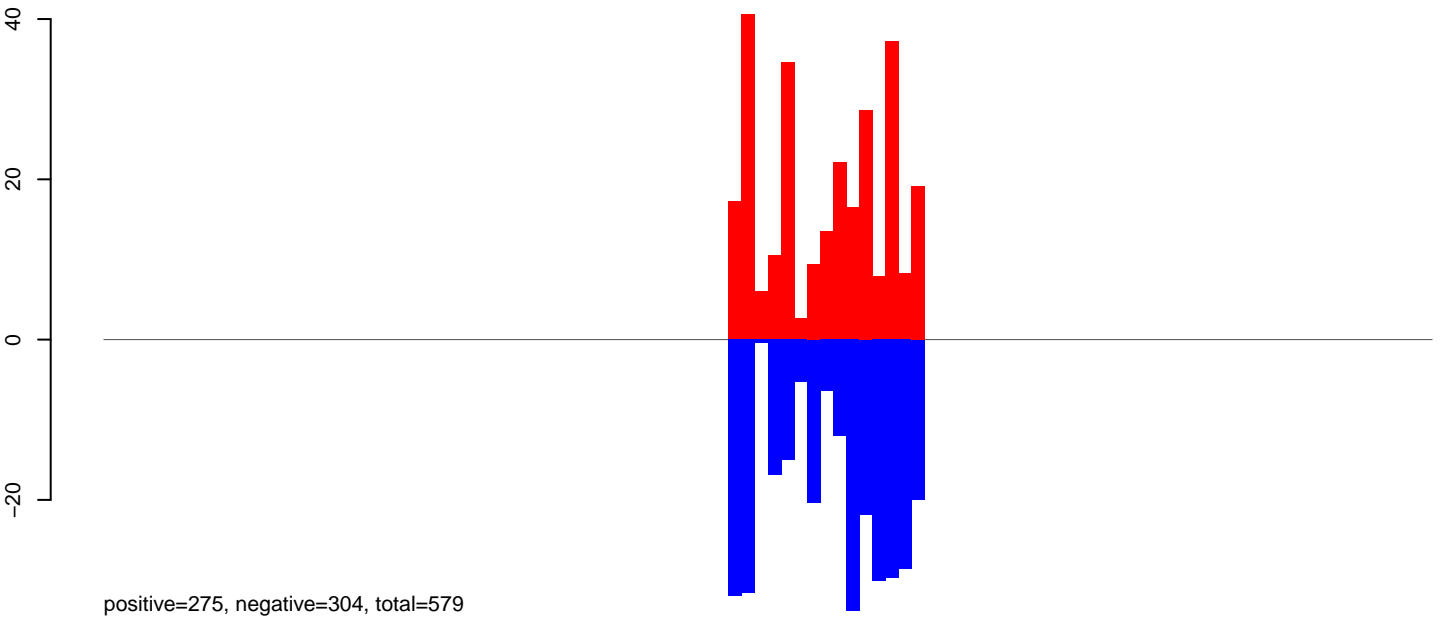

AeAeg_Aag2_Ctrl.24_35.rep

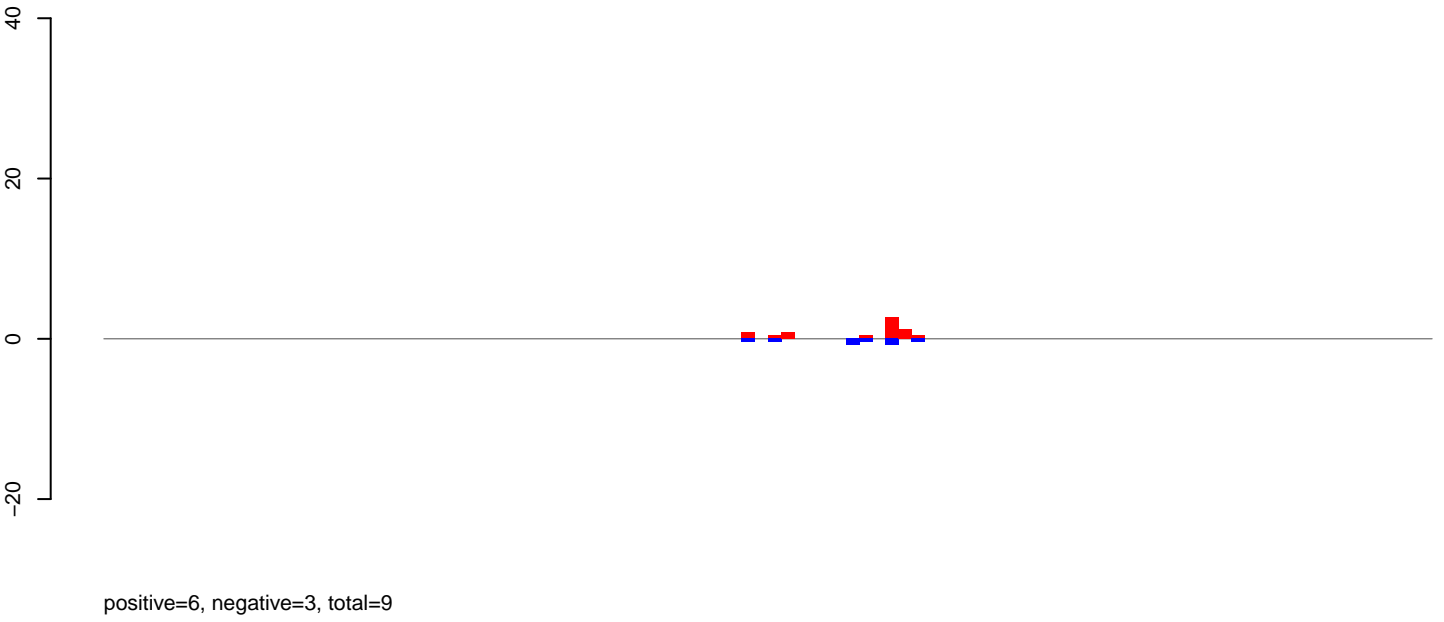

AeAeg_Aag2_Ctrl.rep

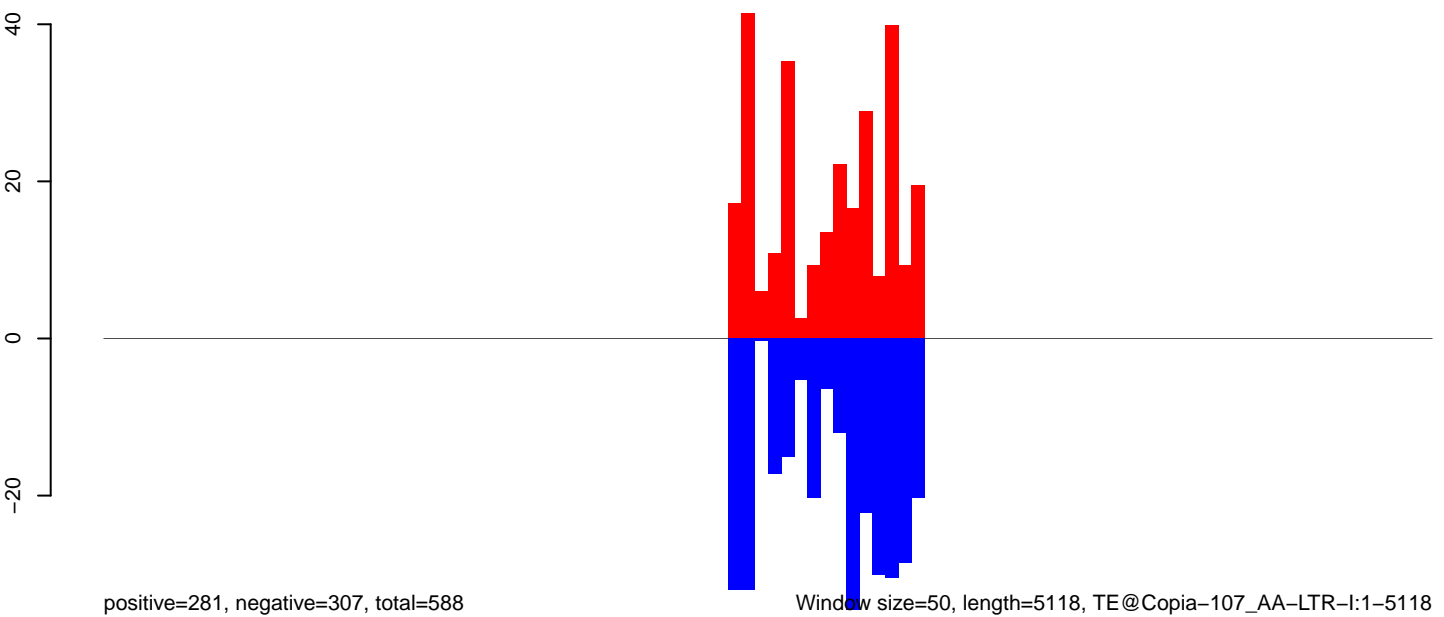

0 1000 2000 3000 4000 5000

AeAeg_Aag2_Ctrl.18_23.rep

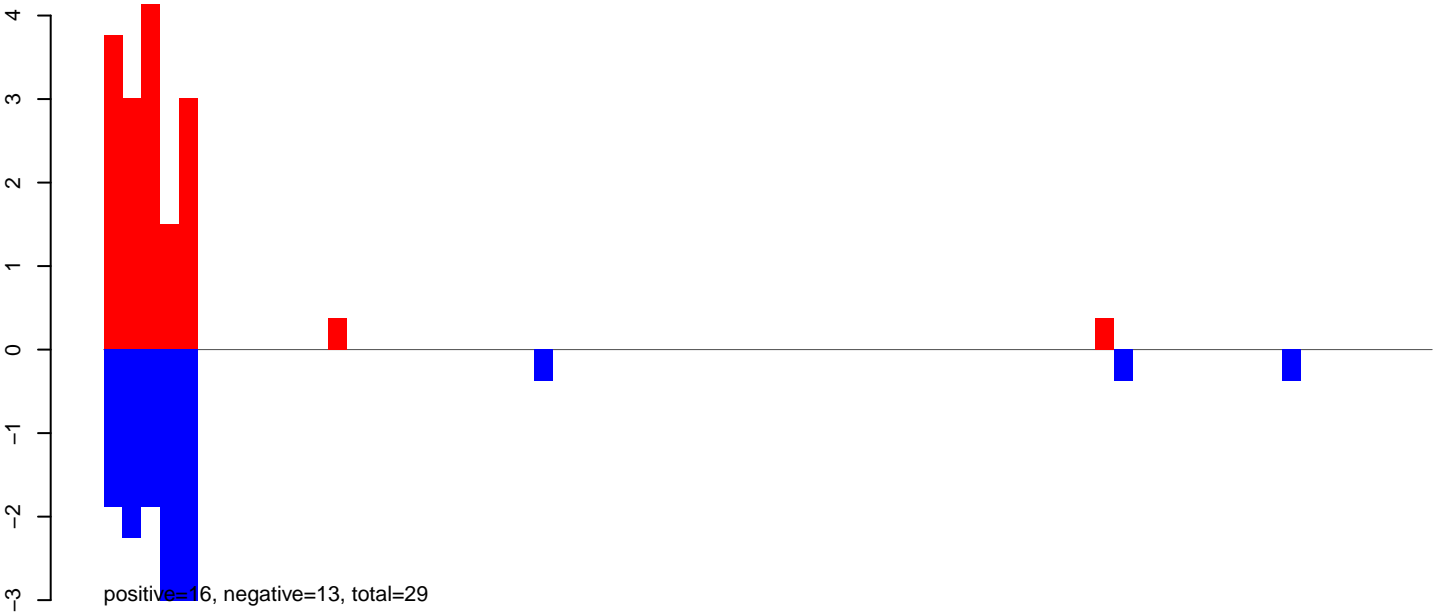

AeAeg_Aag2_Ctrl.24_35.rep

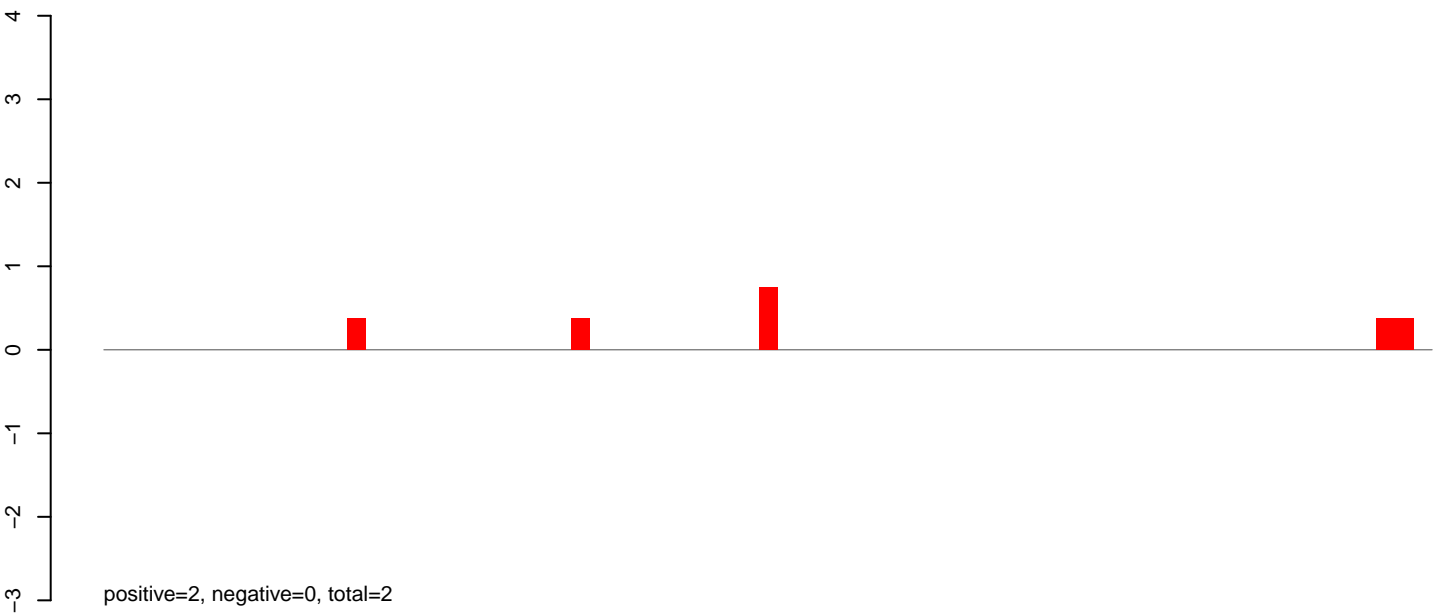

AeAeg_Aag2_Ctrl.rep

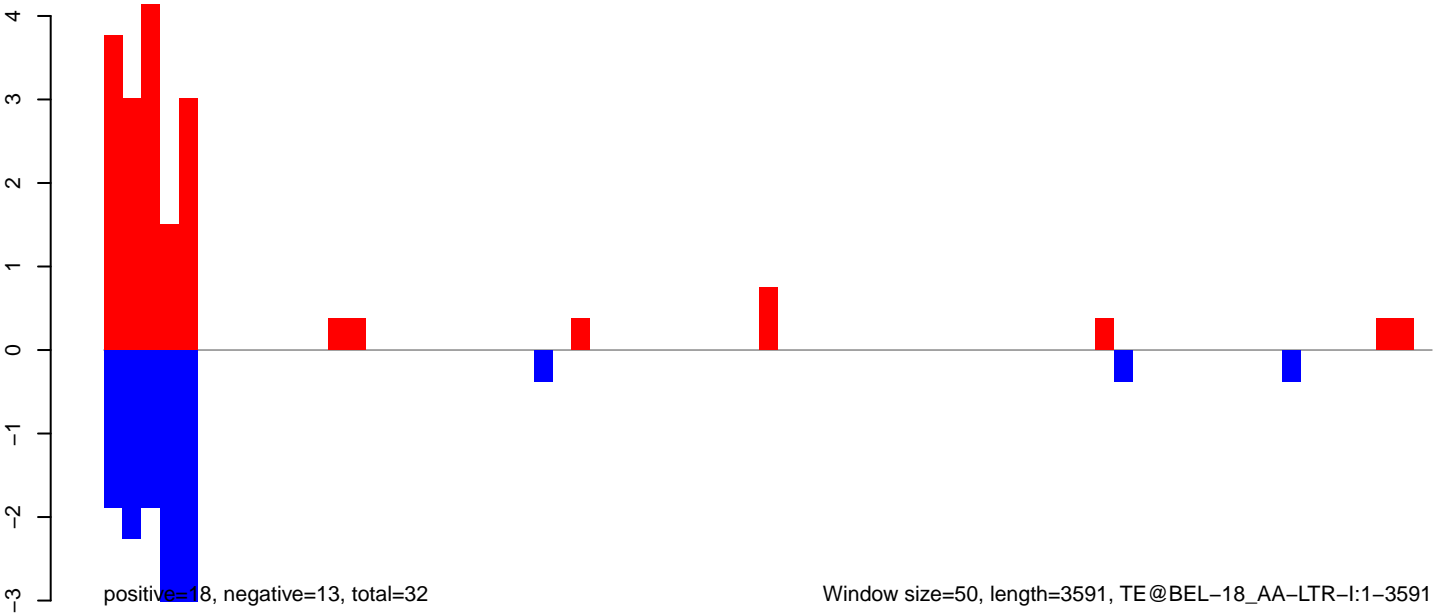

AeAeg_Aag2_Ctrl.18_23.rep

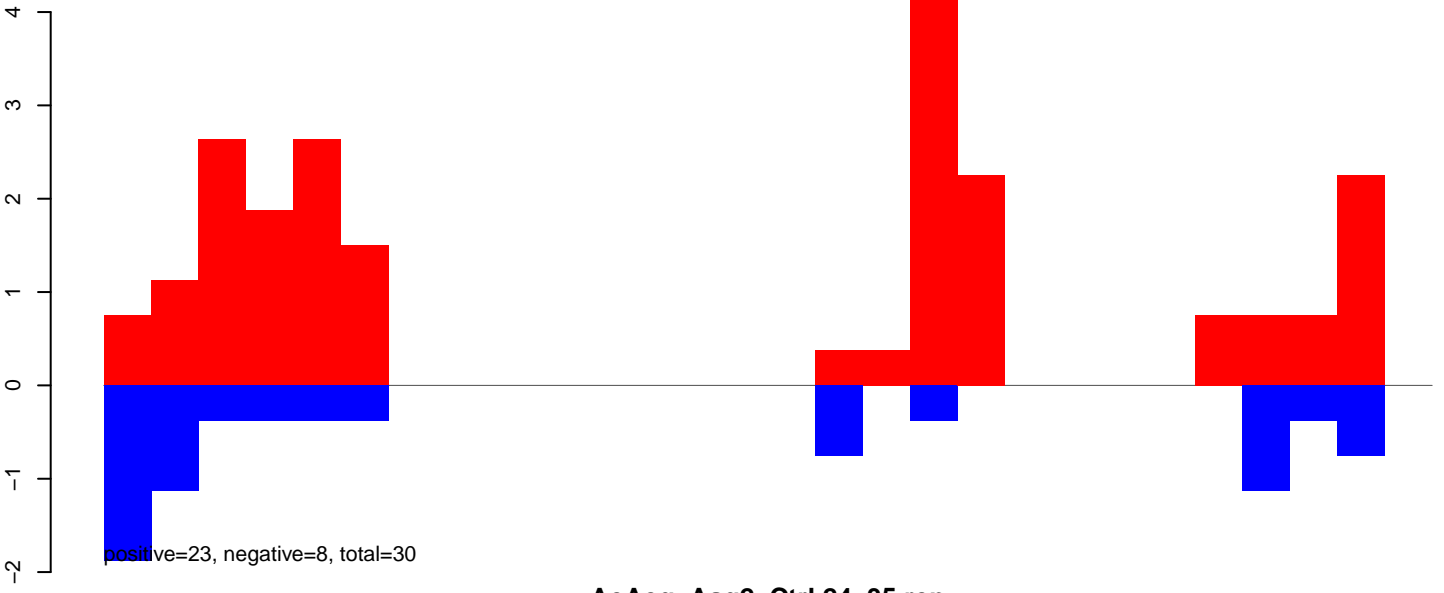

AeAeg_Aag2_Ctrl.24_35.rep



AeAeg_Aag2_Ctrl.rep

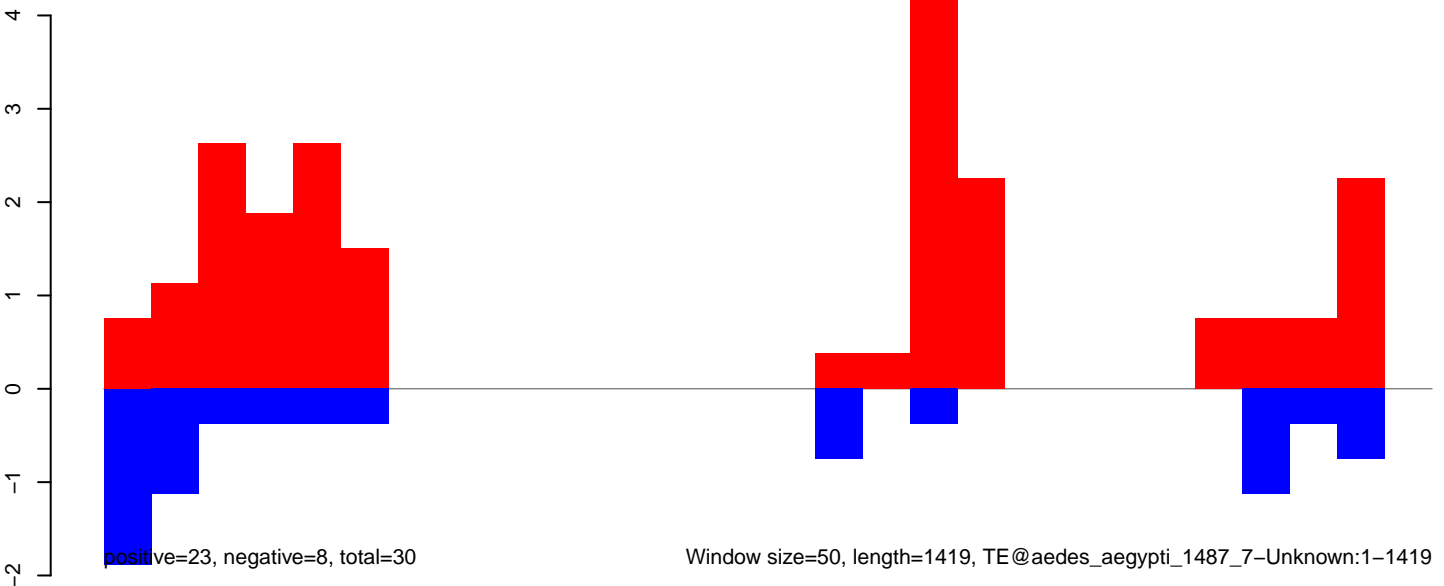

AeAeg_Aag2_Ctrl.18_23.rep

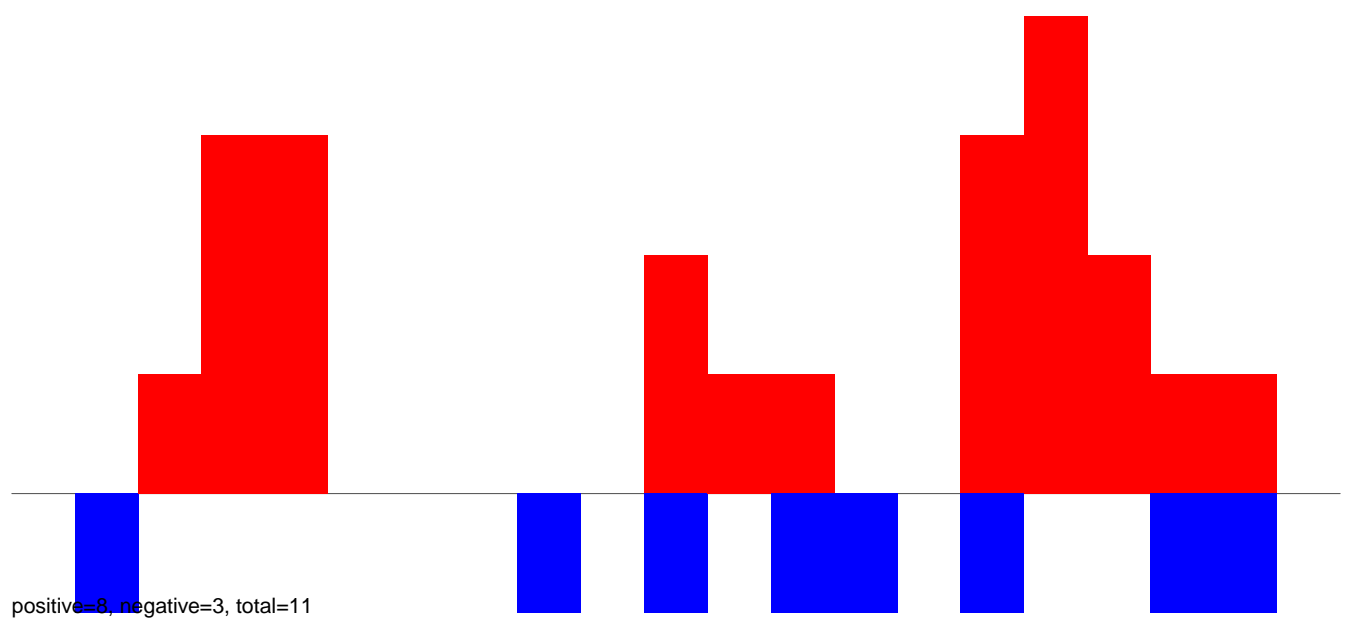

AeAeg_Aag2_Ctrl.24_35.rep

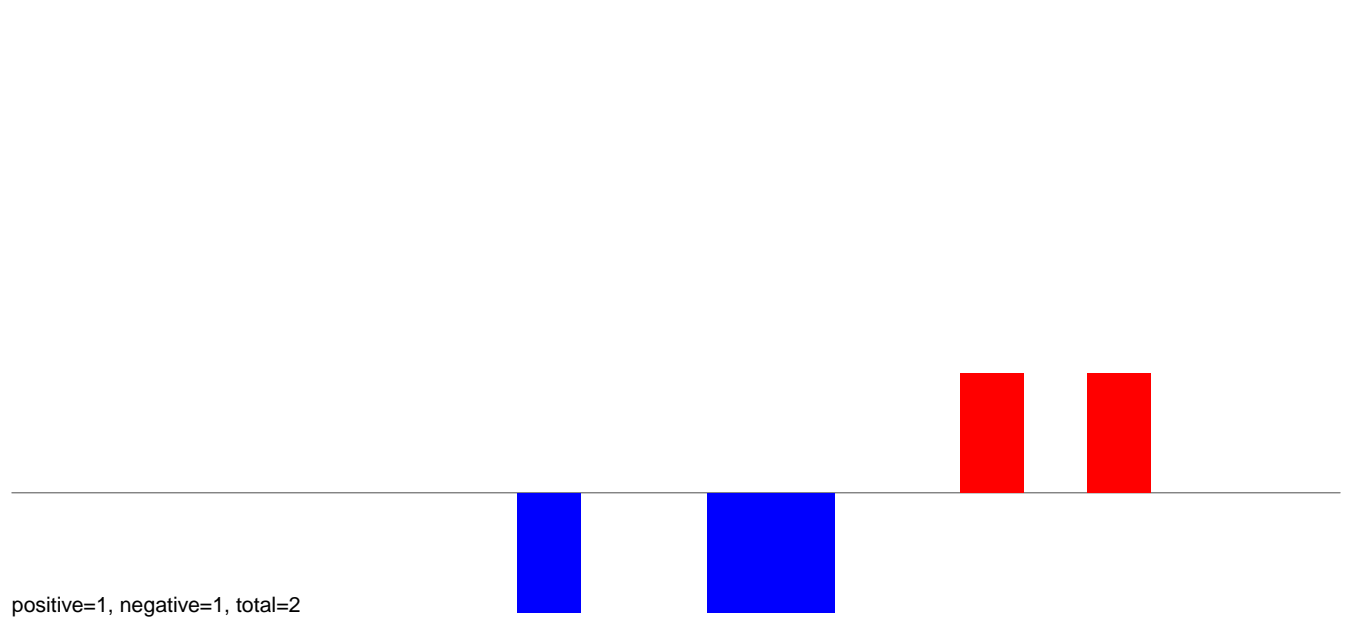

AeAeg_Aag2_Ctrl.rep

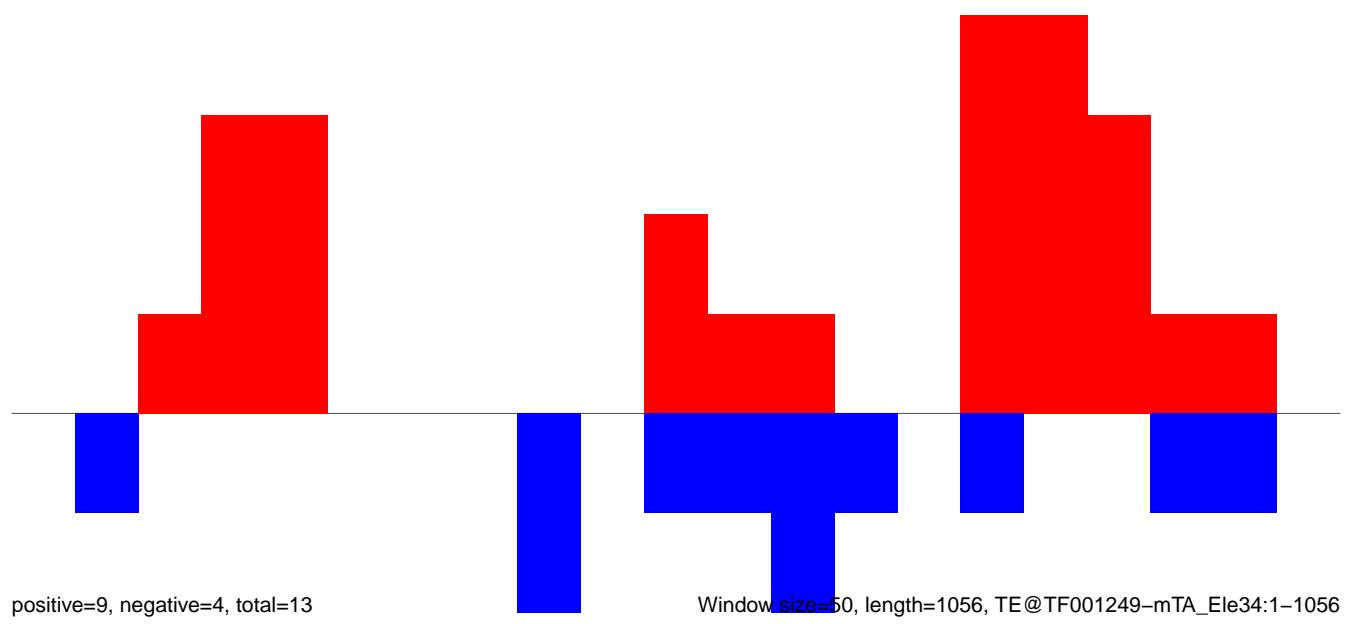

Window size=50, length=1056, TE@TF001249-mTA_Ele34:1-1056

AeAeg_Aag2_Ctrl.18_23.rep

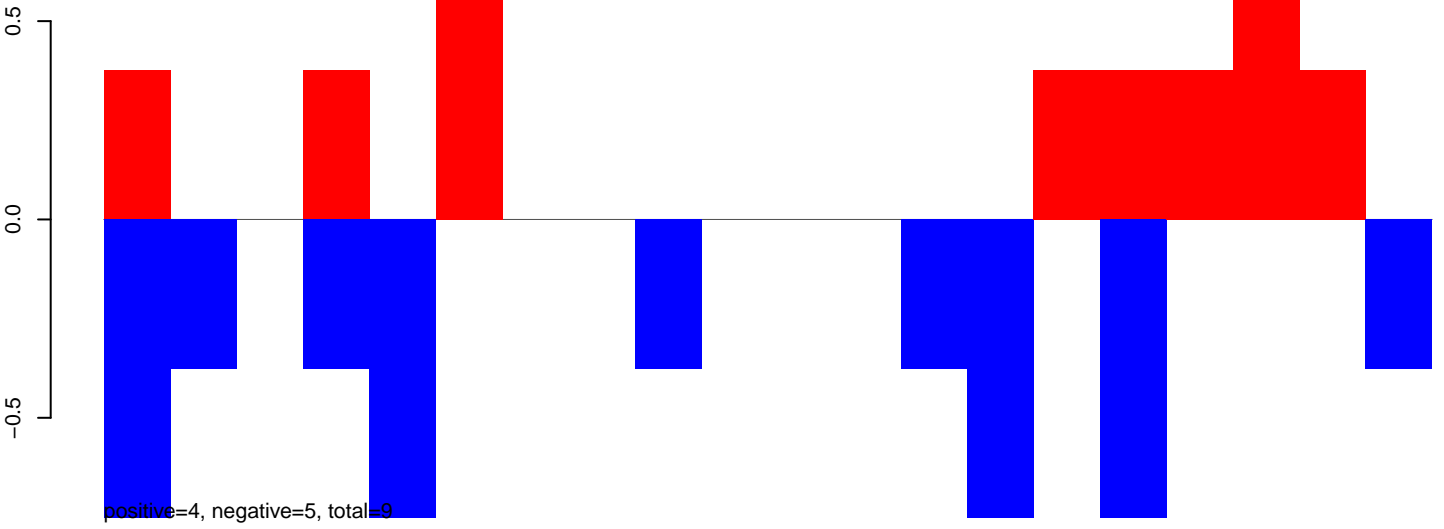

AeAeg_Aag2_Ctrl.24_35.rep

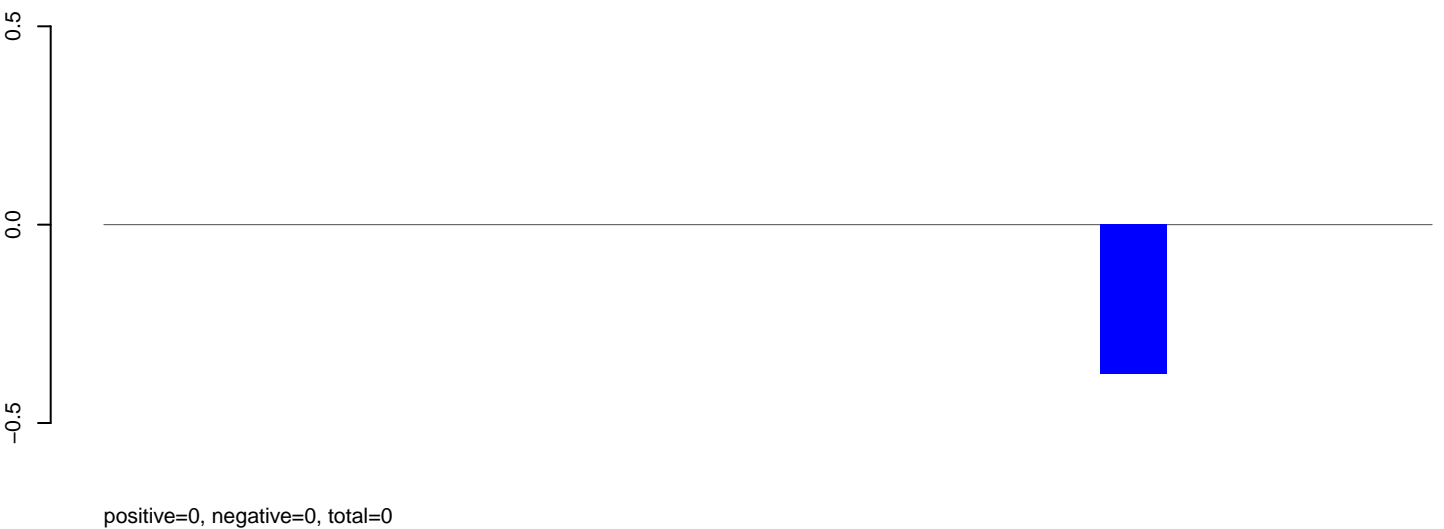

AeAeg_Aag2_Ctrl.rep

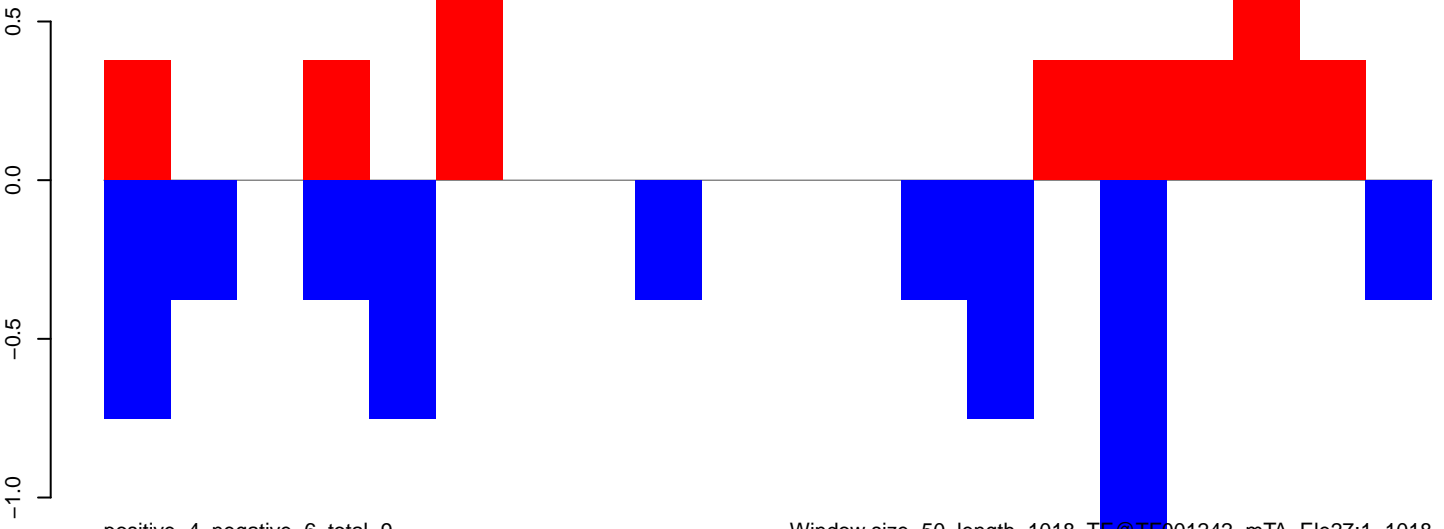

AeAeg_Aag2_Ctrl.18_23.rep

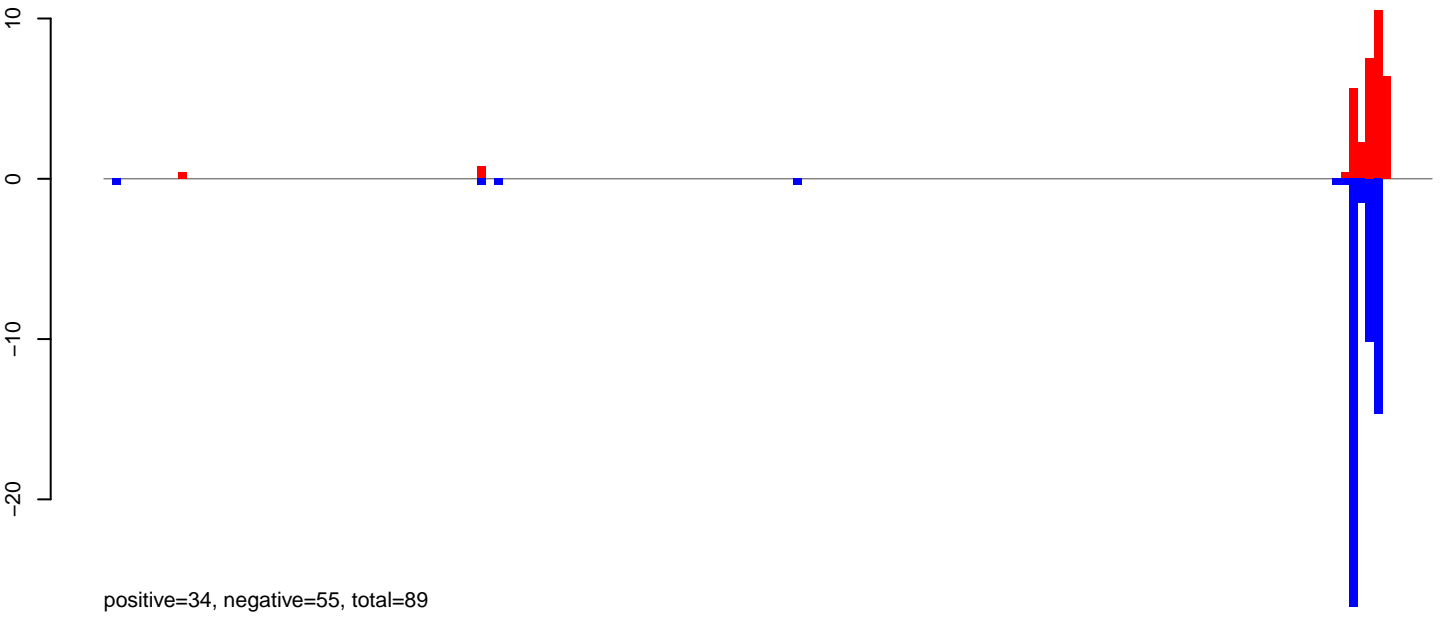

AeAeg_Aag2_Ctrl.24_35.rep

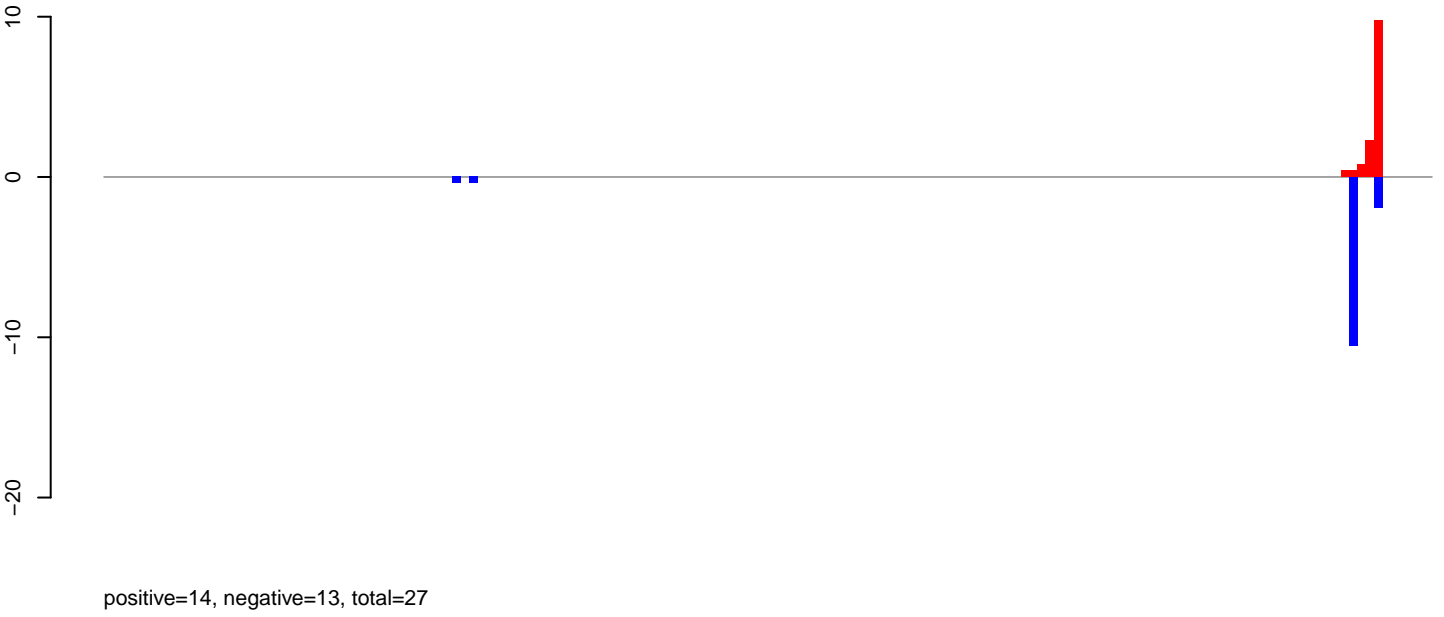

AeAeg_Aag2_Ctrl.rep

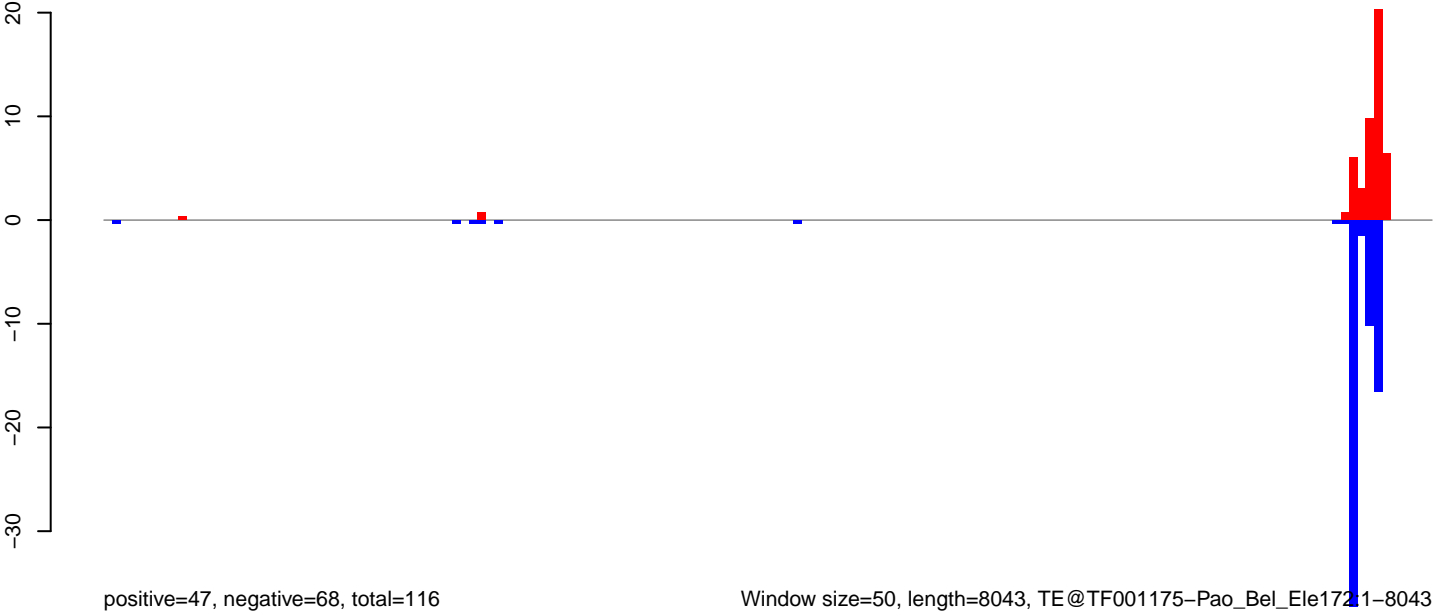

Window size=50, length=8043, TE@TF001175-Pao_Bel_Ele17211-8043

0 2000 4000 6000 8000

AeAeg_Aag2_Ctrl.18_23.rep

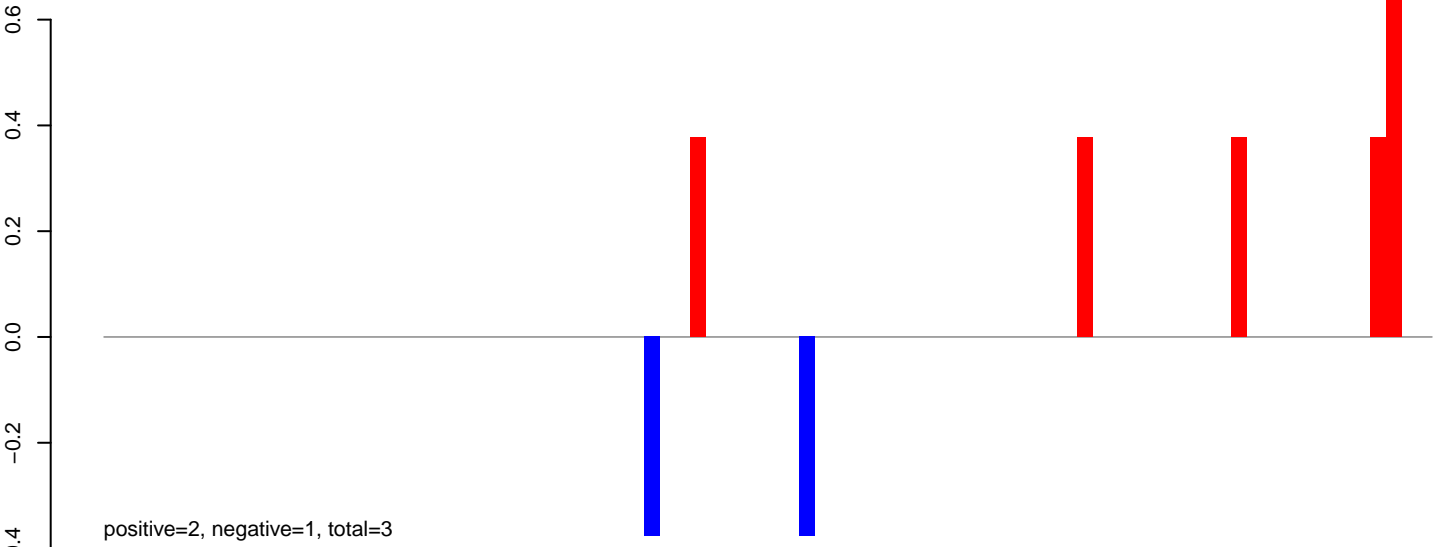

AeAeg_Aag2_Ctrl.24_35.rep

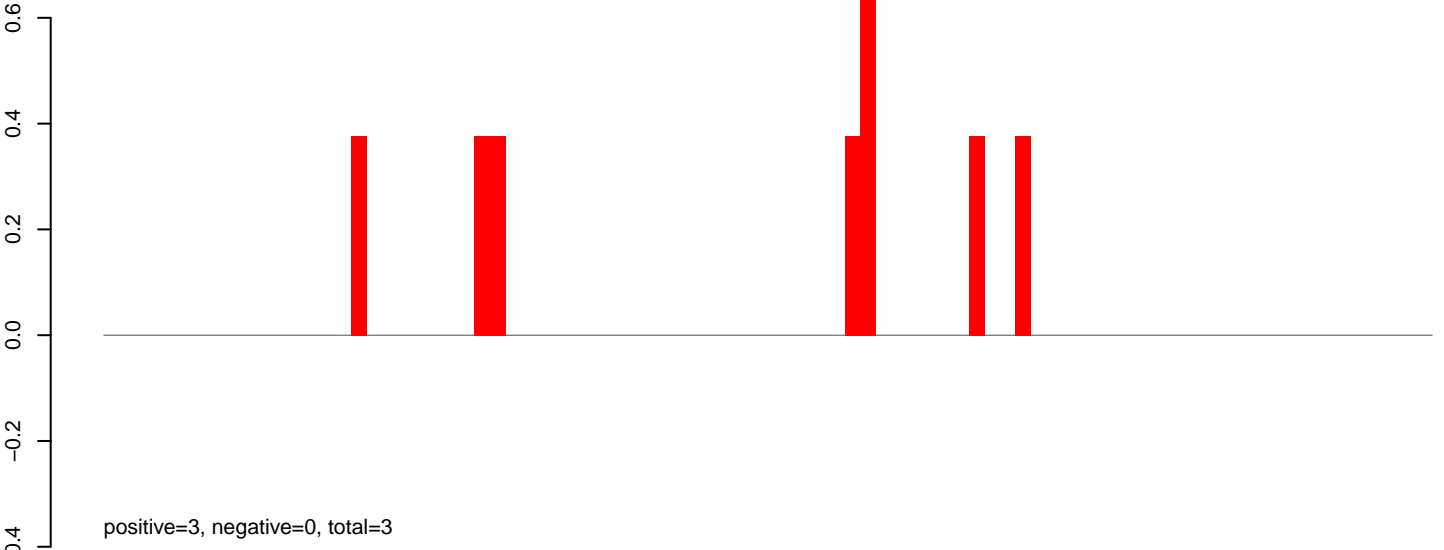

AeAeg_Aag2_Ctrl.rep

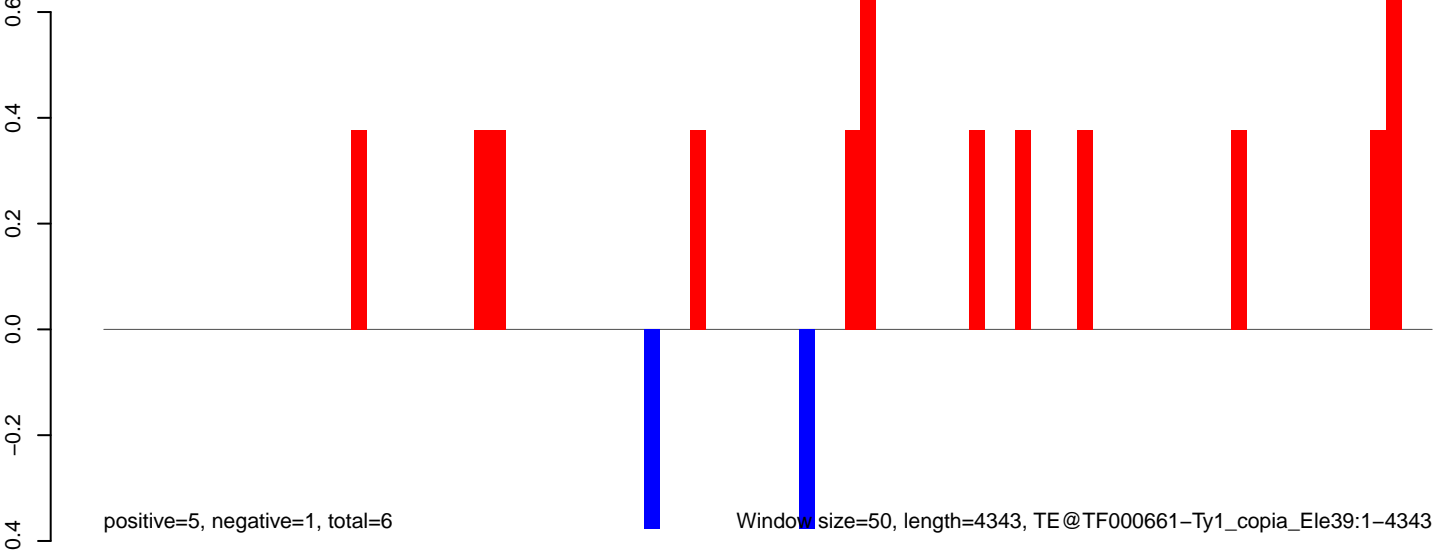

AeAeg_Aag2_Ctrl.18_23.rep

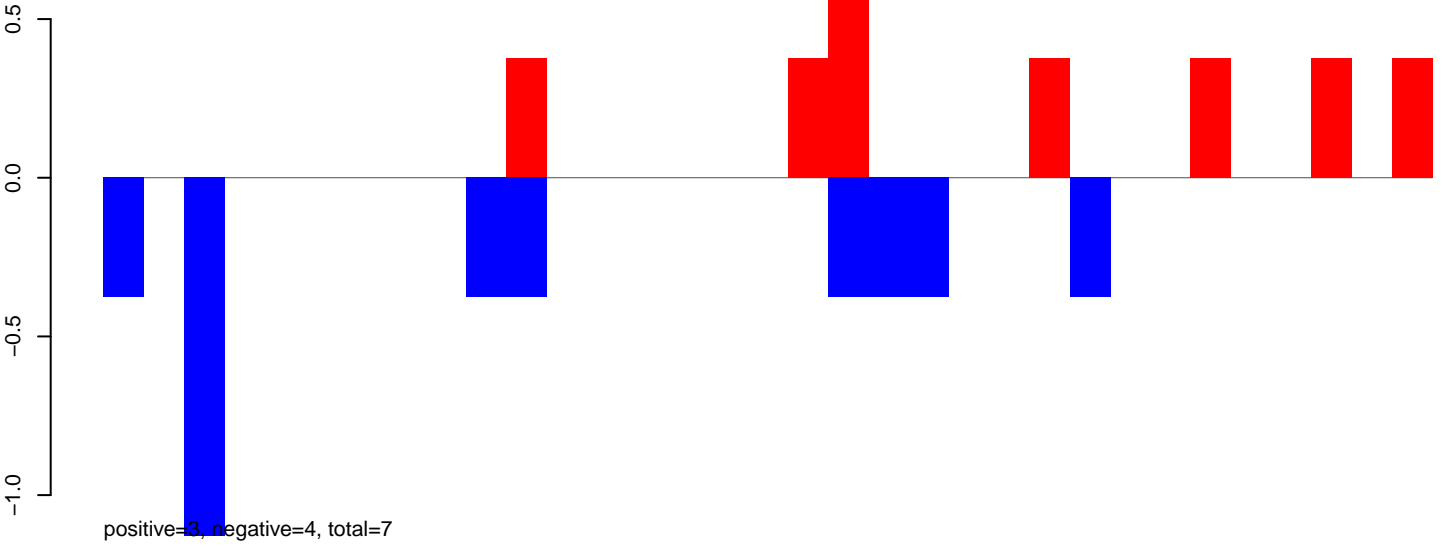

AeAeg_Aag2_Ctrl.24_35.rep

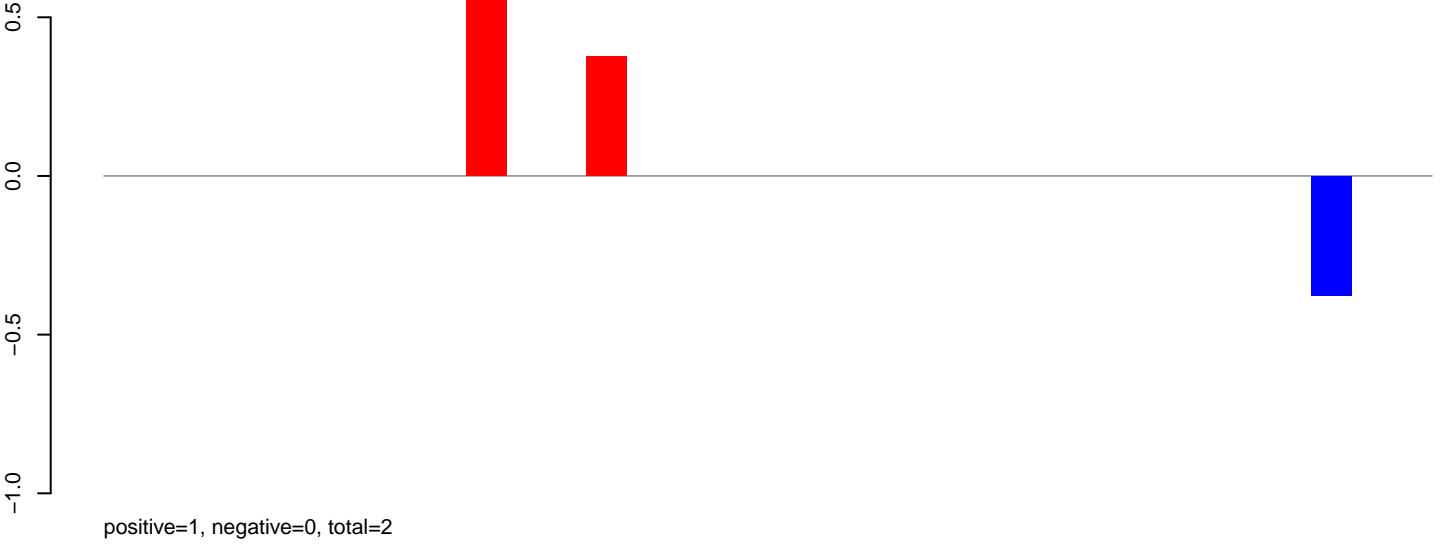

AeAeg_Aag2_Ctrl.rep

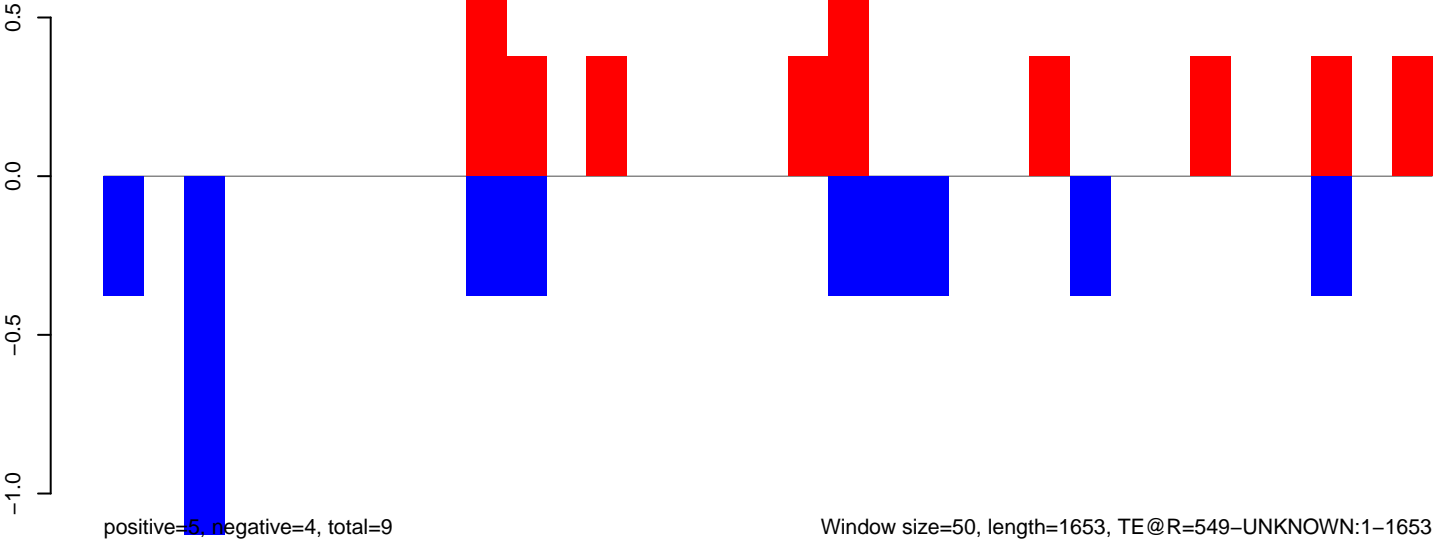

Window size=50, length=1653, TE@R=549-UNKNOWN:1-1653

AeAeg_Aag2_Ctrl.18_23.rep

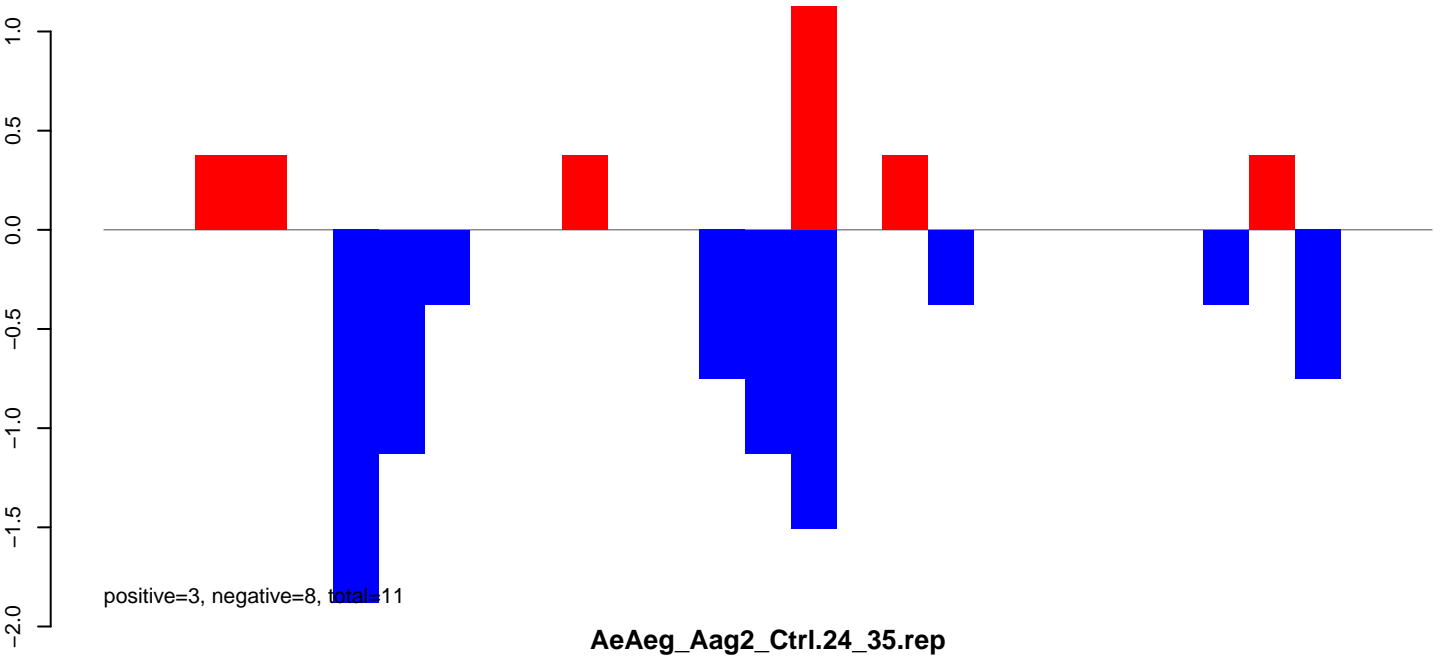

AeAeg_Aag2_Ctrl.24_35.rep

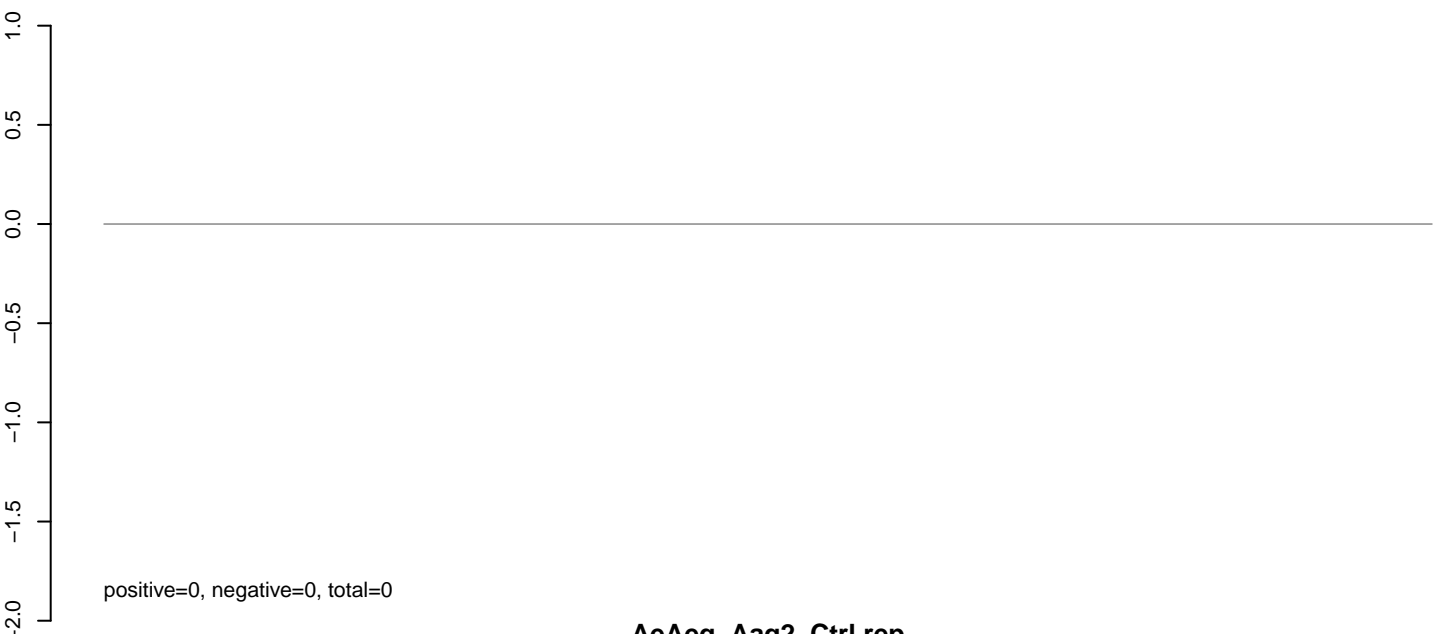

AeAeg_Aag2_Ctrl.rep

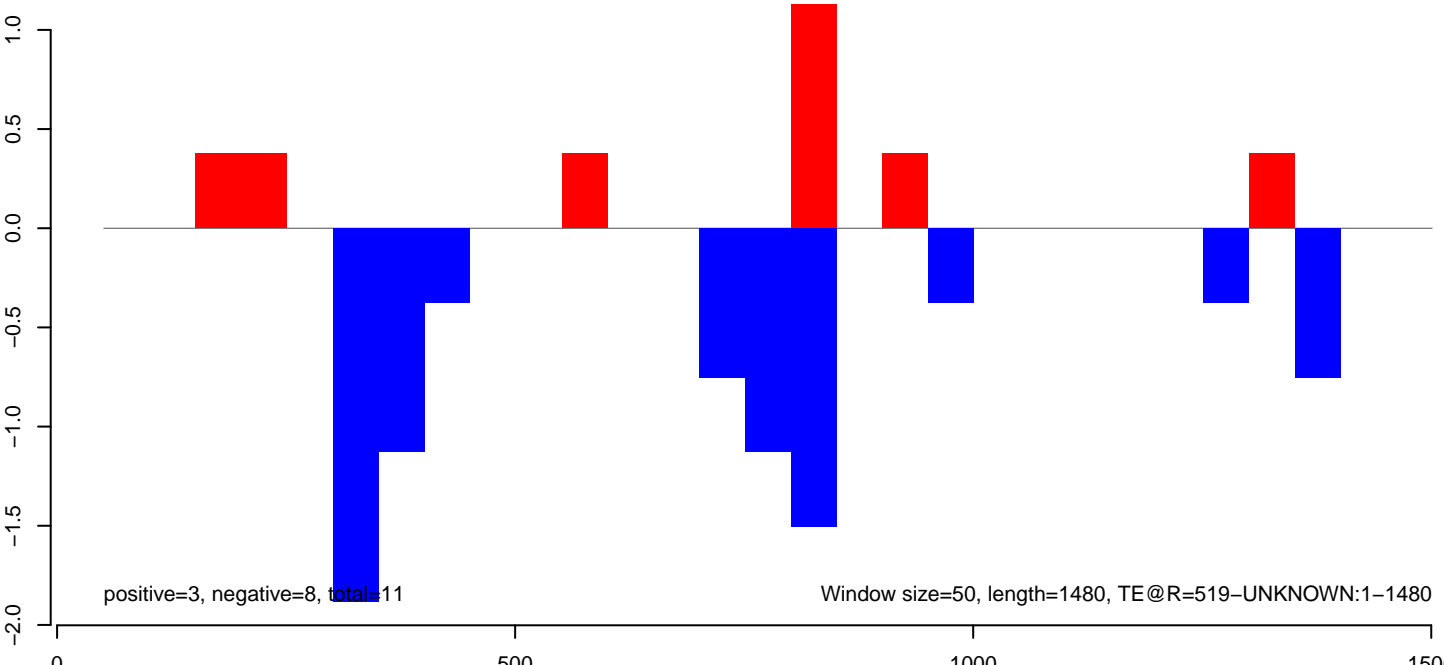

AeAeg_Aag2_Ctrl.18_23.rep

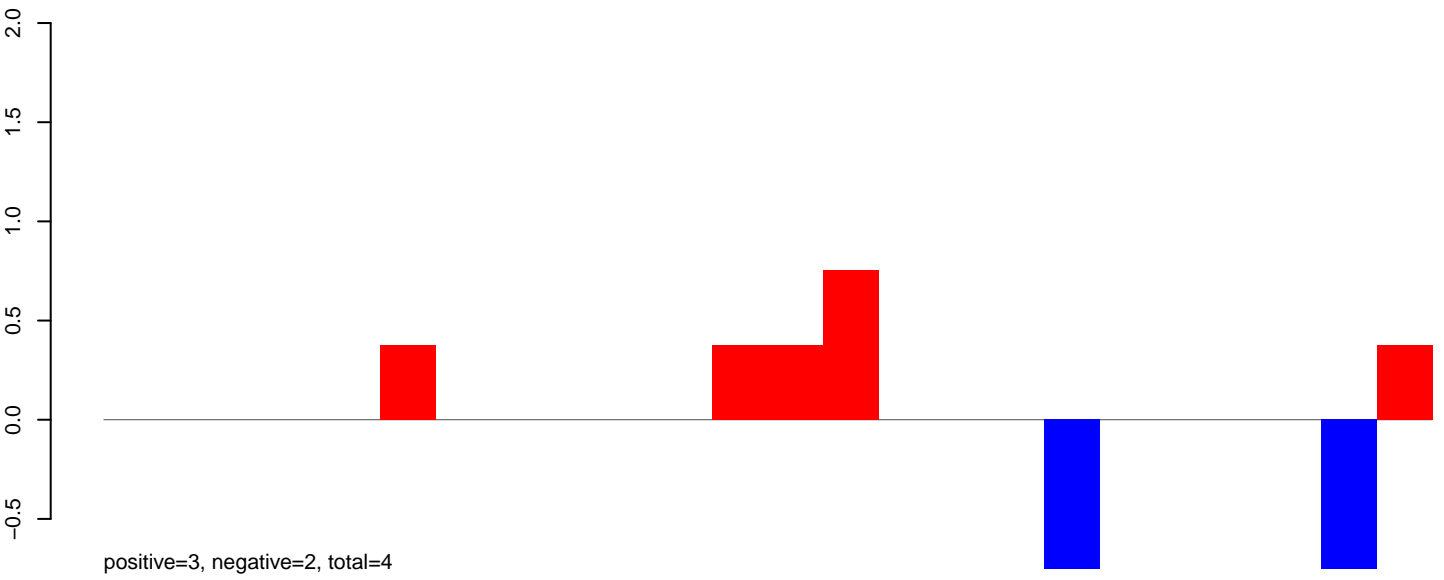

AeAeg_Aag2_Ctrl.24_35.rep

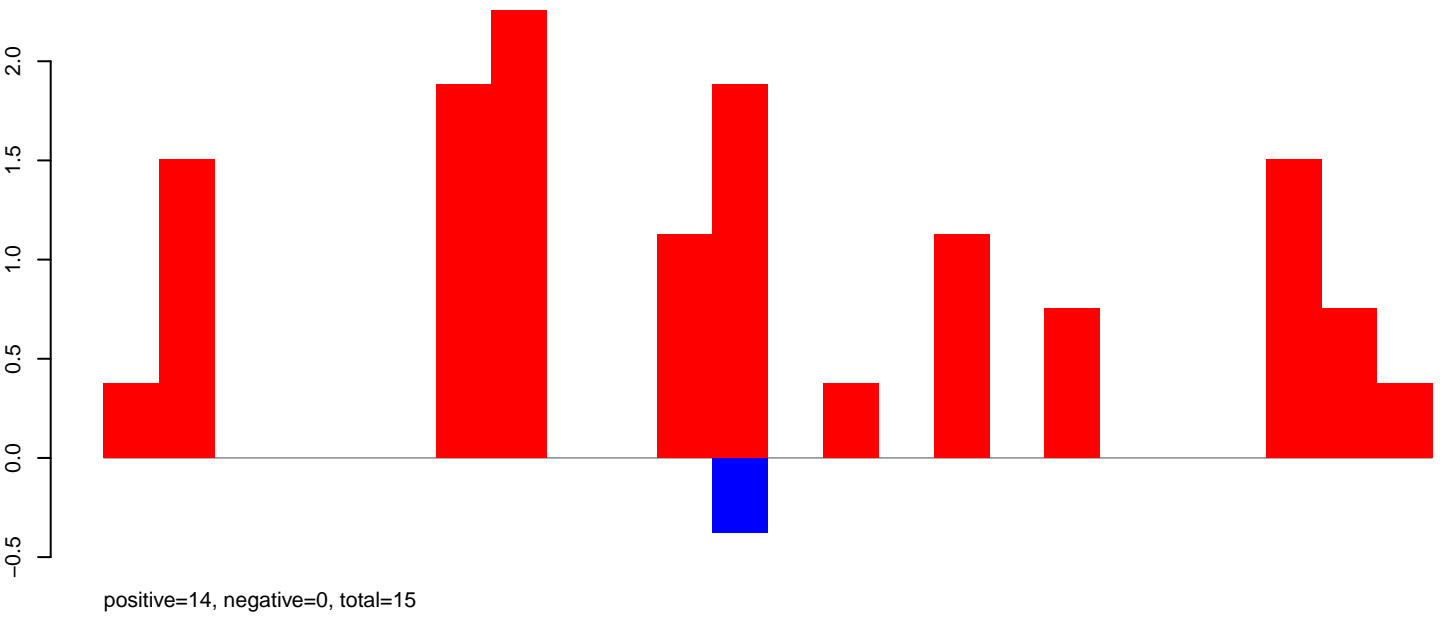

AeAeg_Aag2_Ctrl.rep

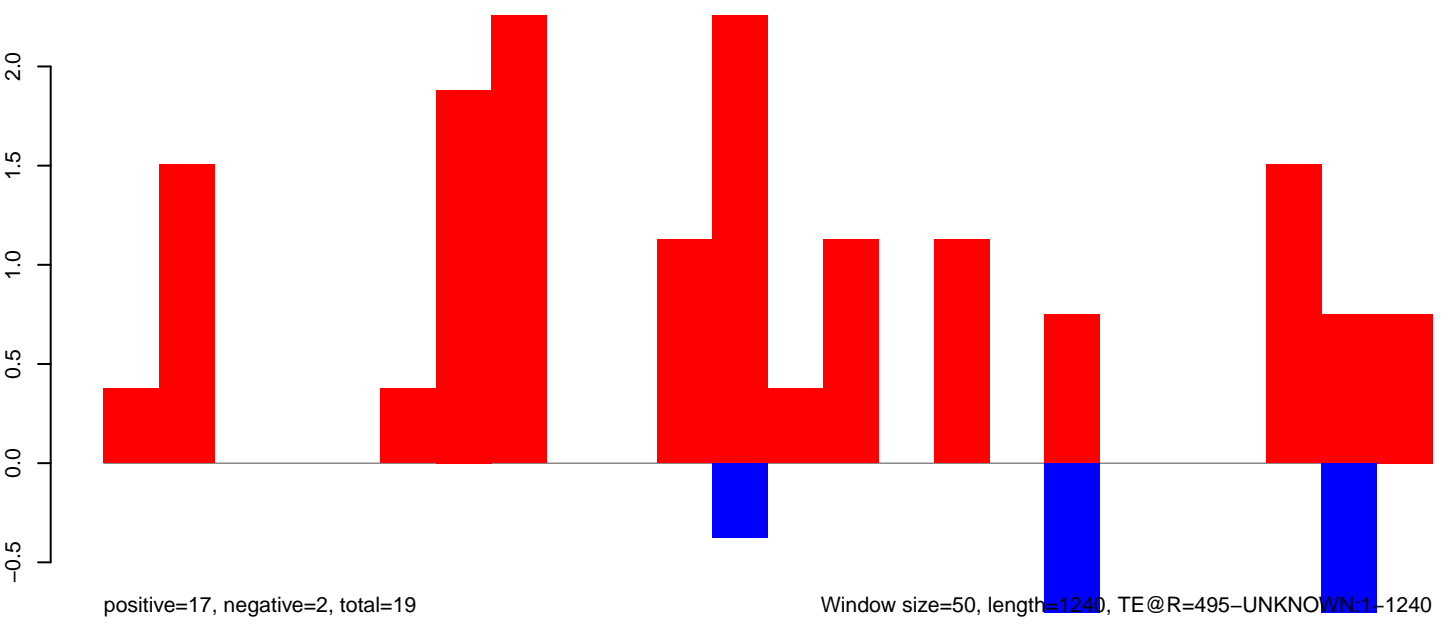

Window size=50, length=1240, TE@R=495-UNKNOWN:1-1240

AeAeg_Aag2_Ctrl.18_23.rep

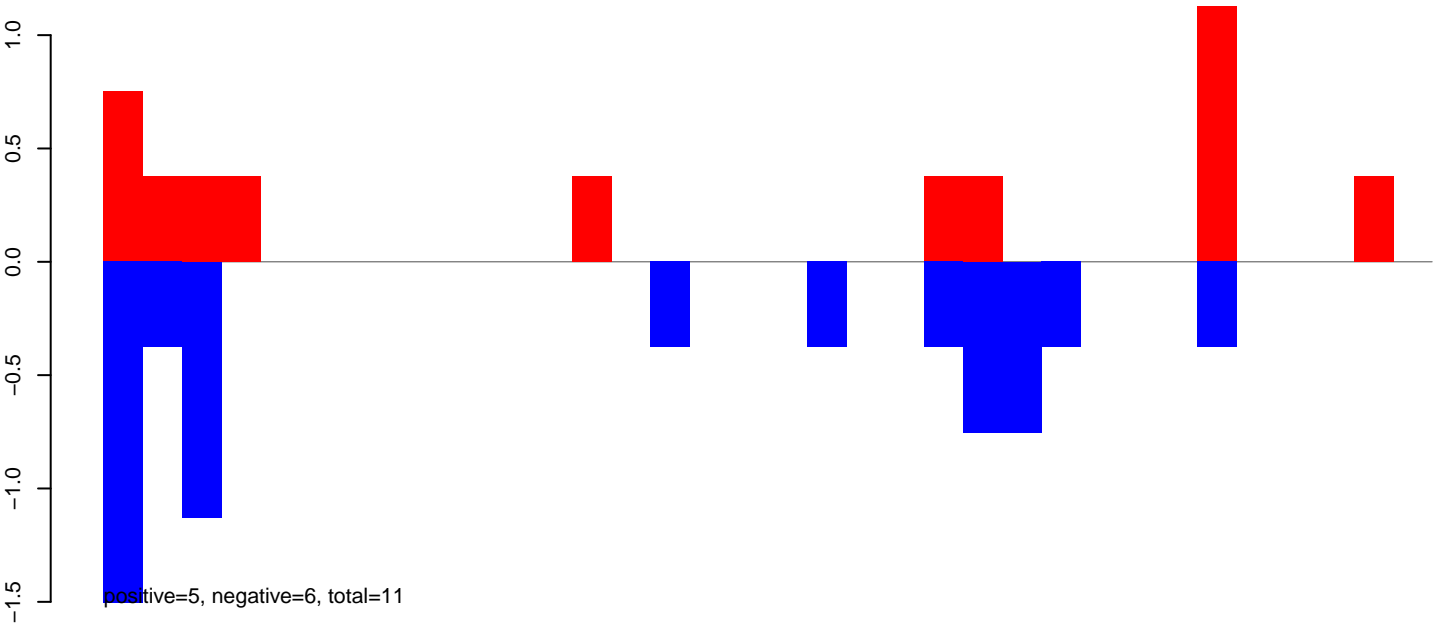

AeAeg_Aag2_Ctrl.24_35.rep



AeAeg_Aag2_Ctrl.rep

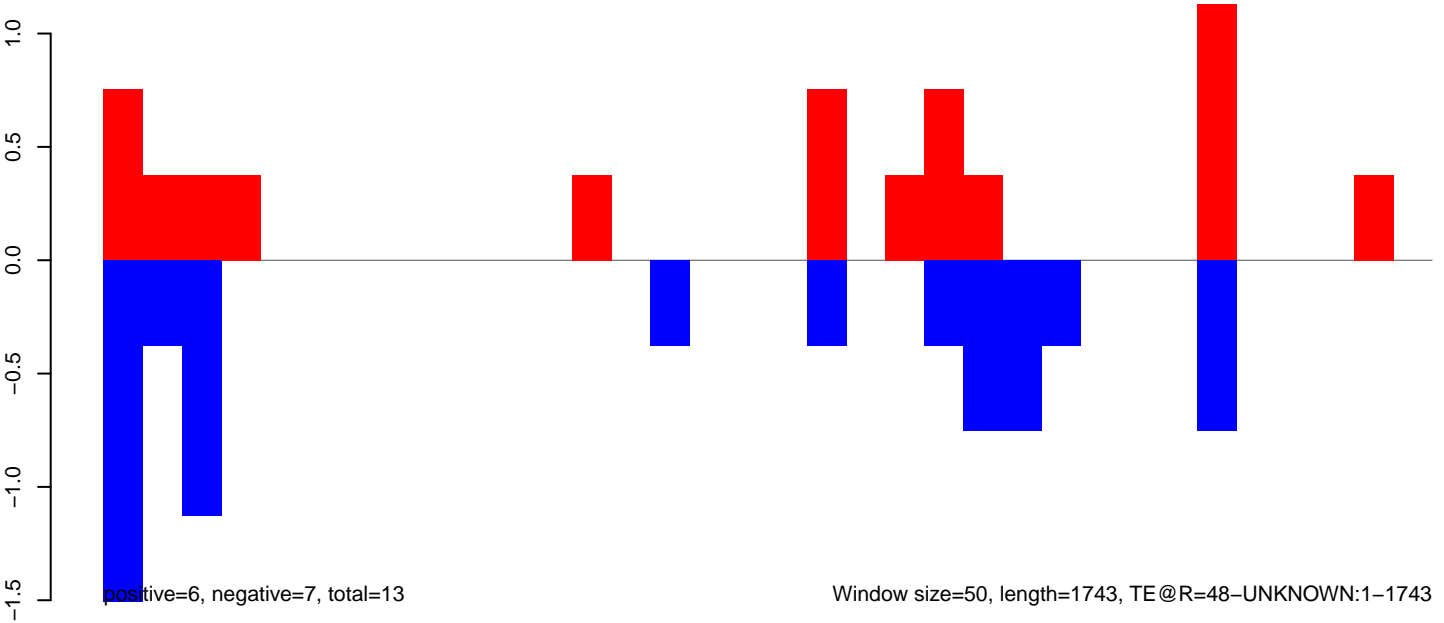

AeAeg_Aag2_Ctrl.18_23.rep

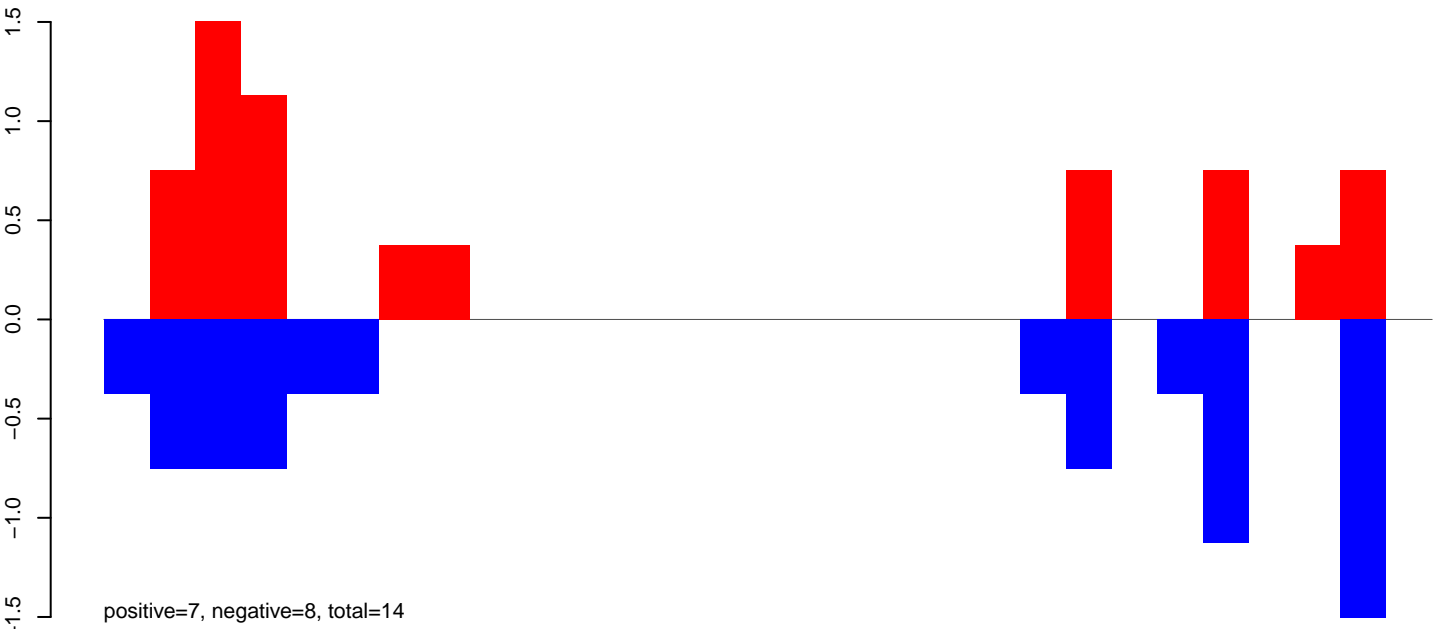

AeAeg_Aag2_Ctrl.24_35.rep

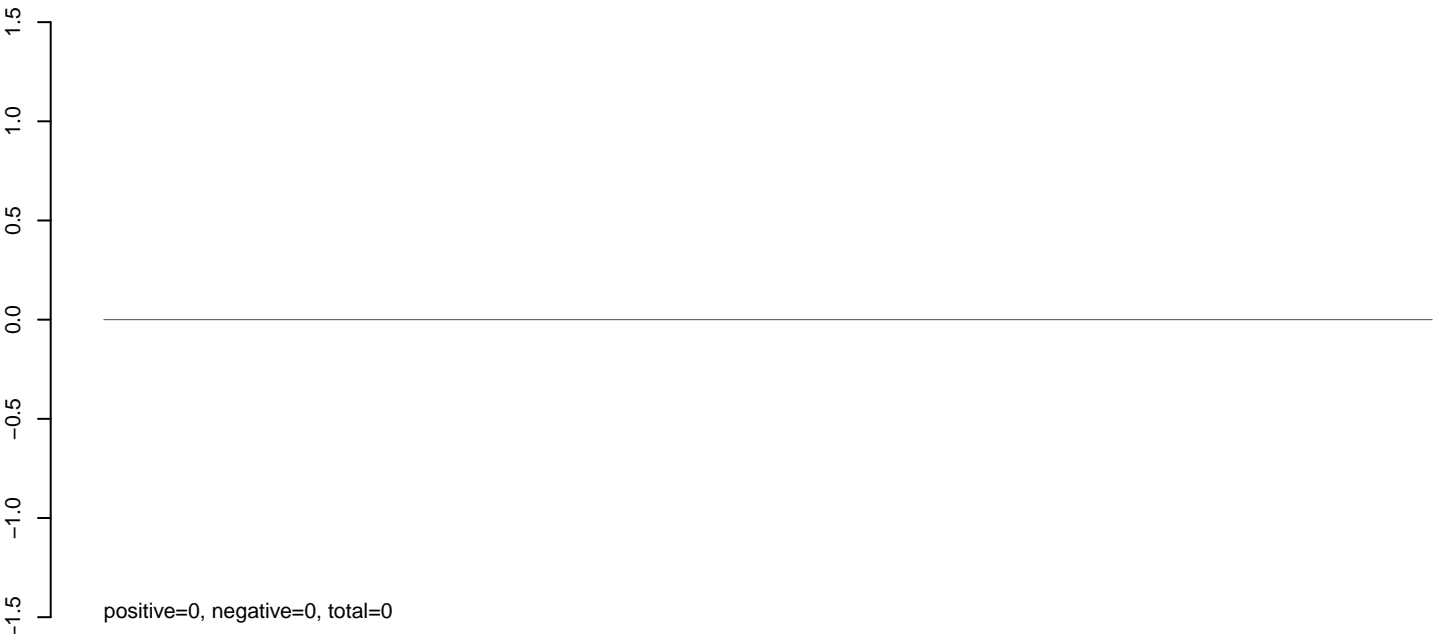

AeAeg_Aag2_Ctrl.rep

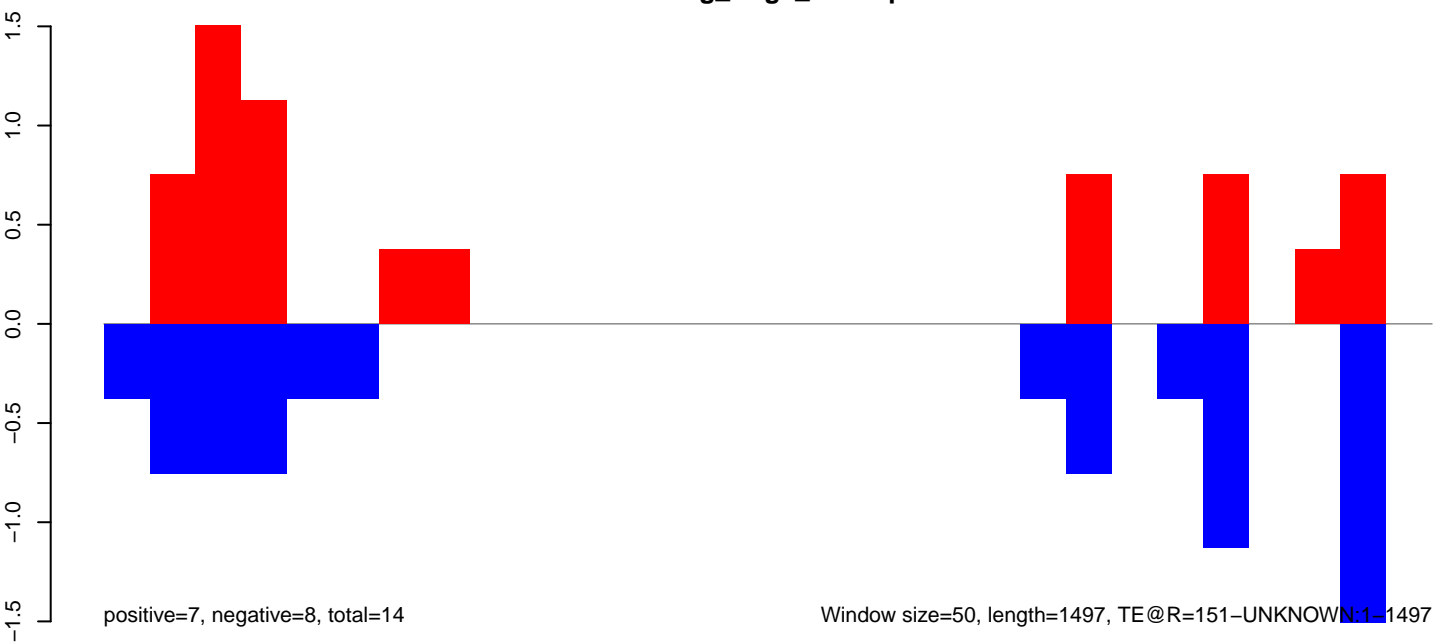

AeAeg_Aag2_Ctrl.18_23.rep

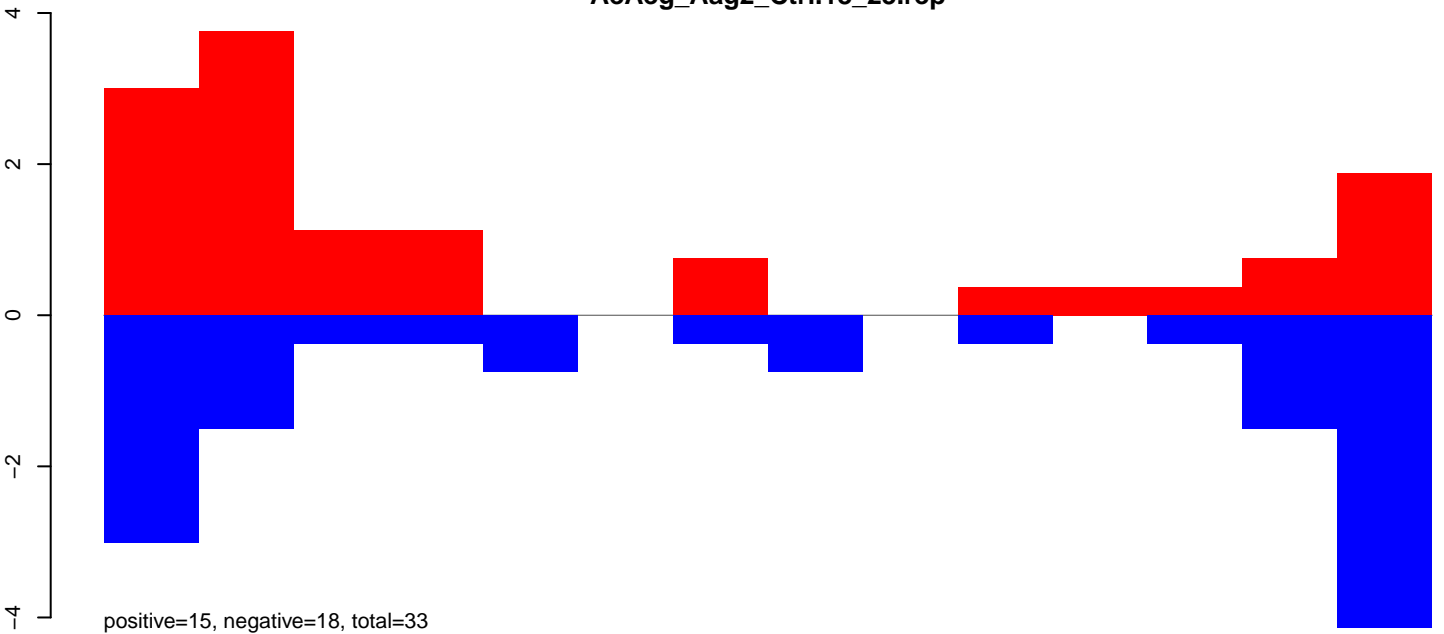

AeAeg_Aag2_Ctrl.24_35.rep

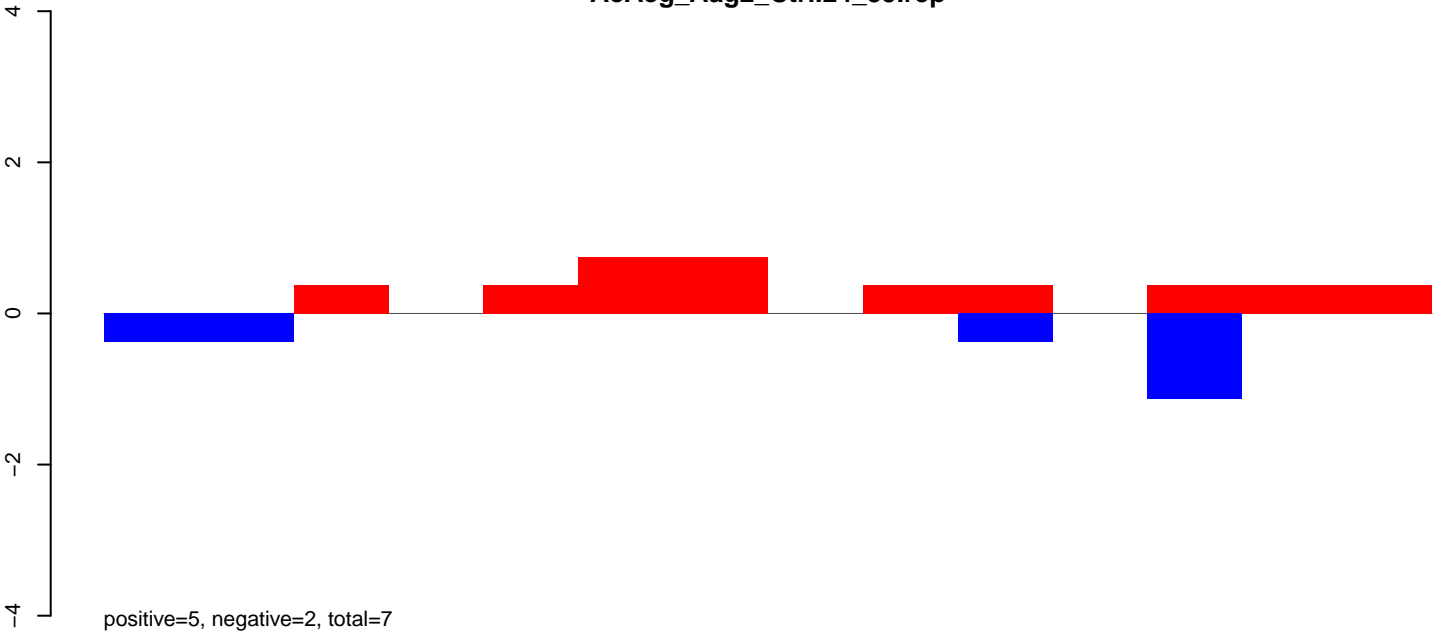

AeAeg_Aag2_Ctrl.rep

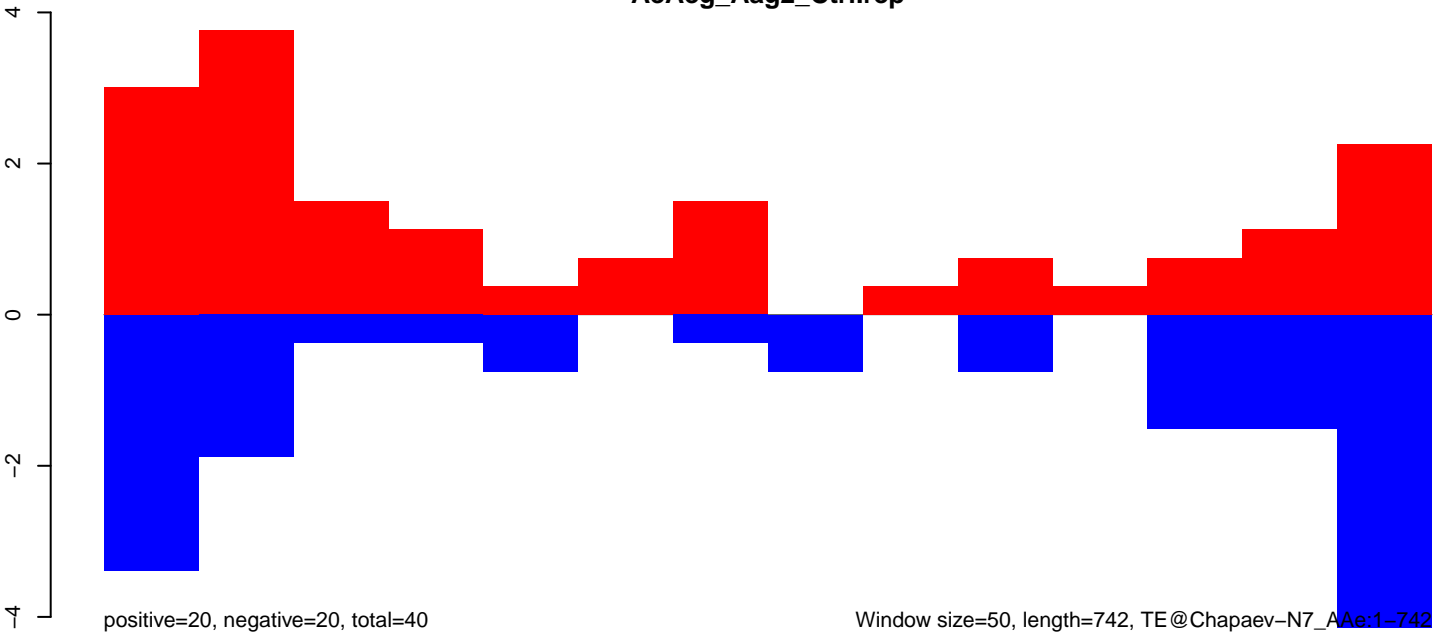

AeAeg_Aag2_Ctrl.18_23.rep

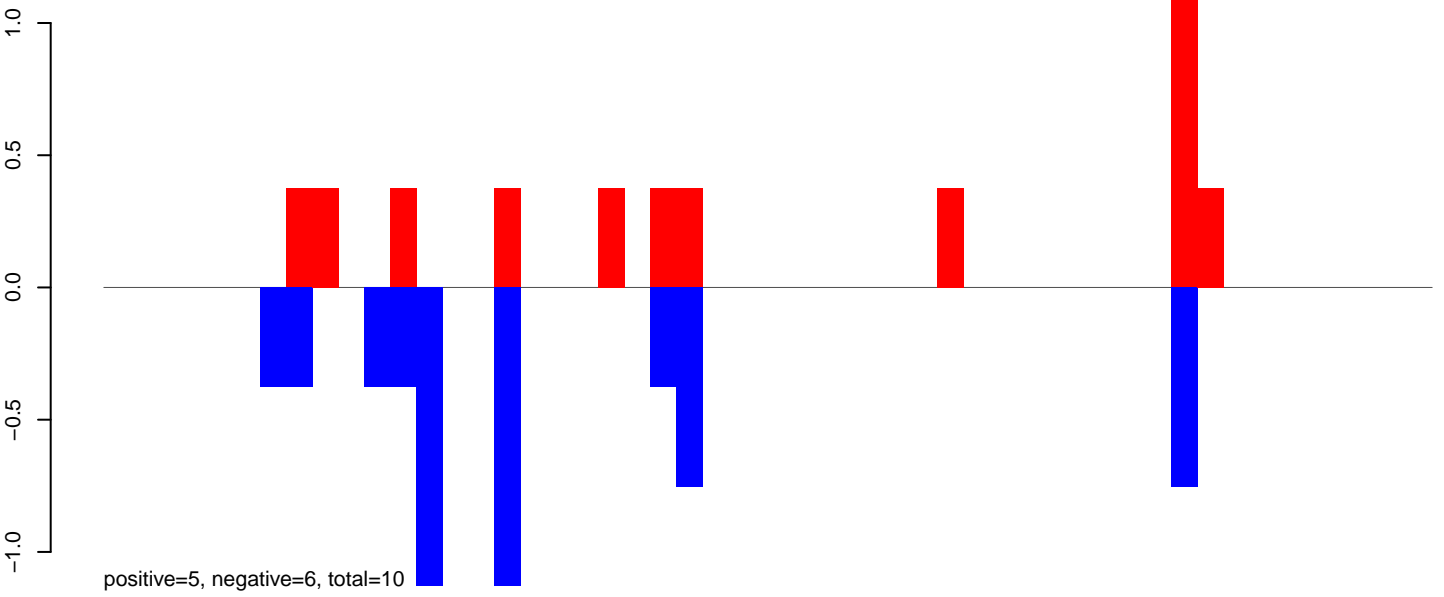

AeAeg_Aag2_Ctrl.24_35.rep

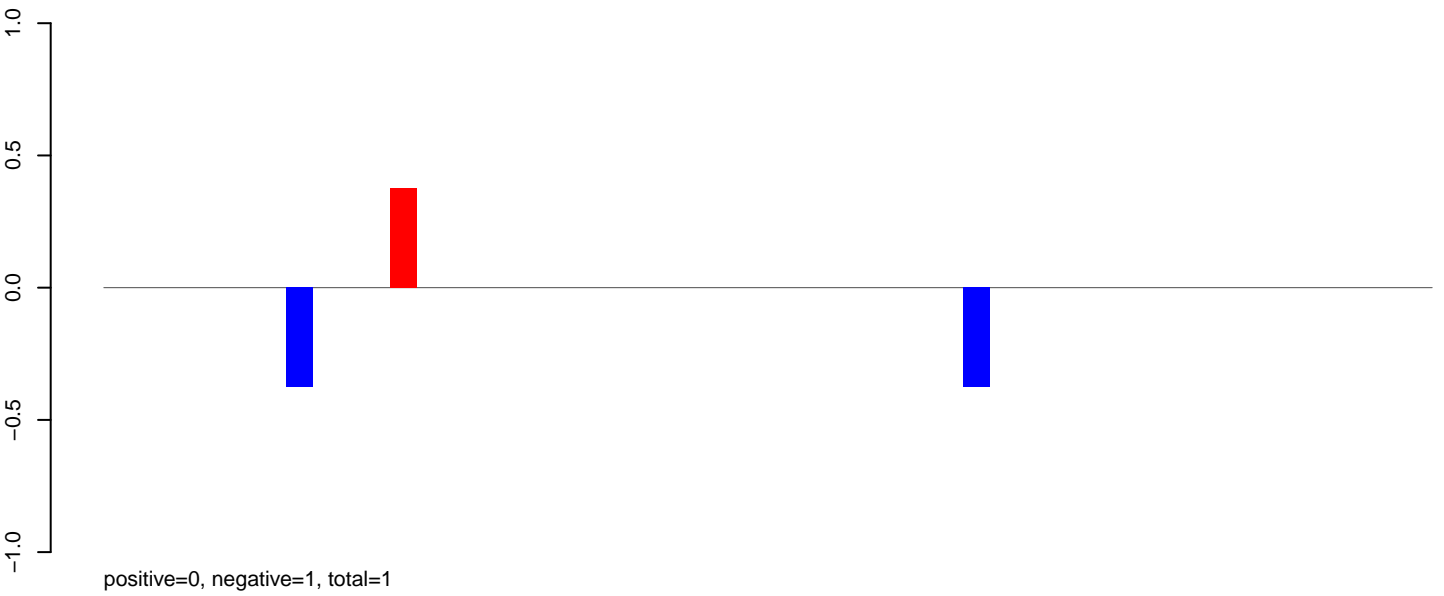

AeAeg_Aag2_Ctrl.rep

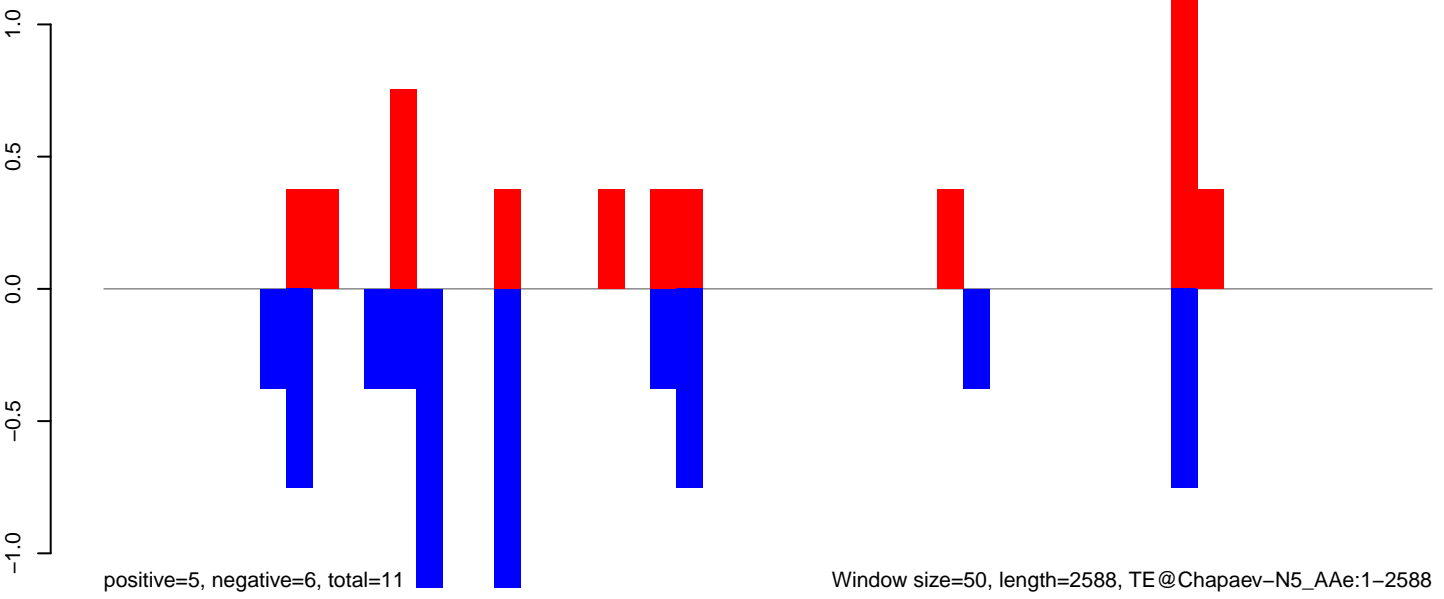

AeAeg_Aag2_Ctrl.18_23.rep

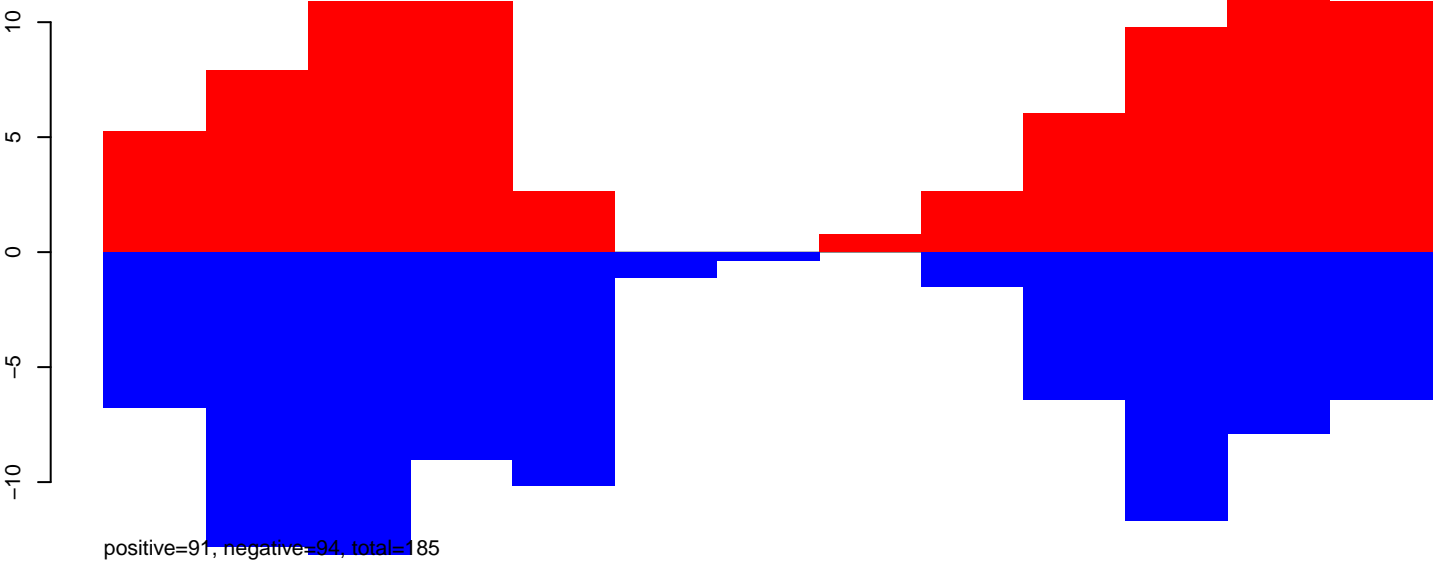

AeAeg_Aag2_Ctrl.24_35.rep

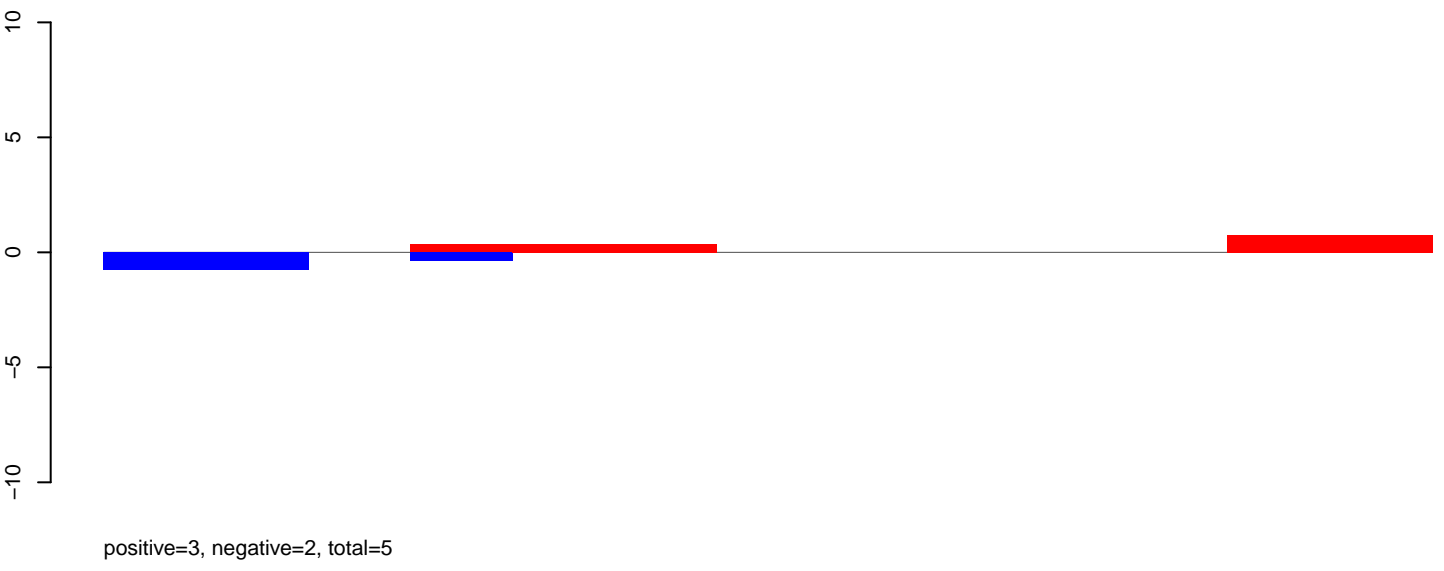

AeAeg_Aag2_Ctrl.rep

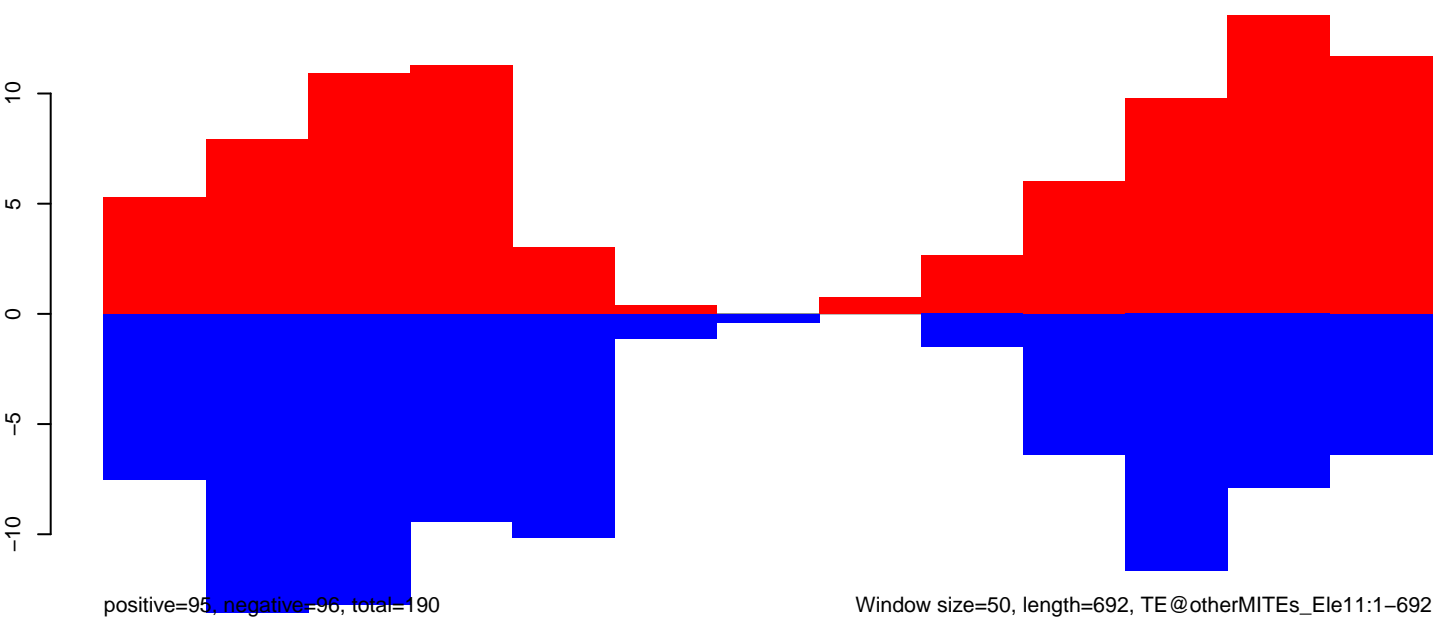

AeAeg_Aag2_Ctrl.18_23.rep

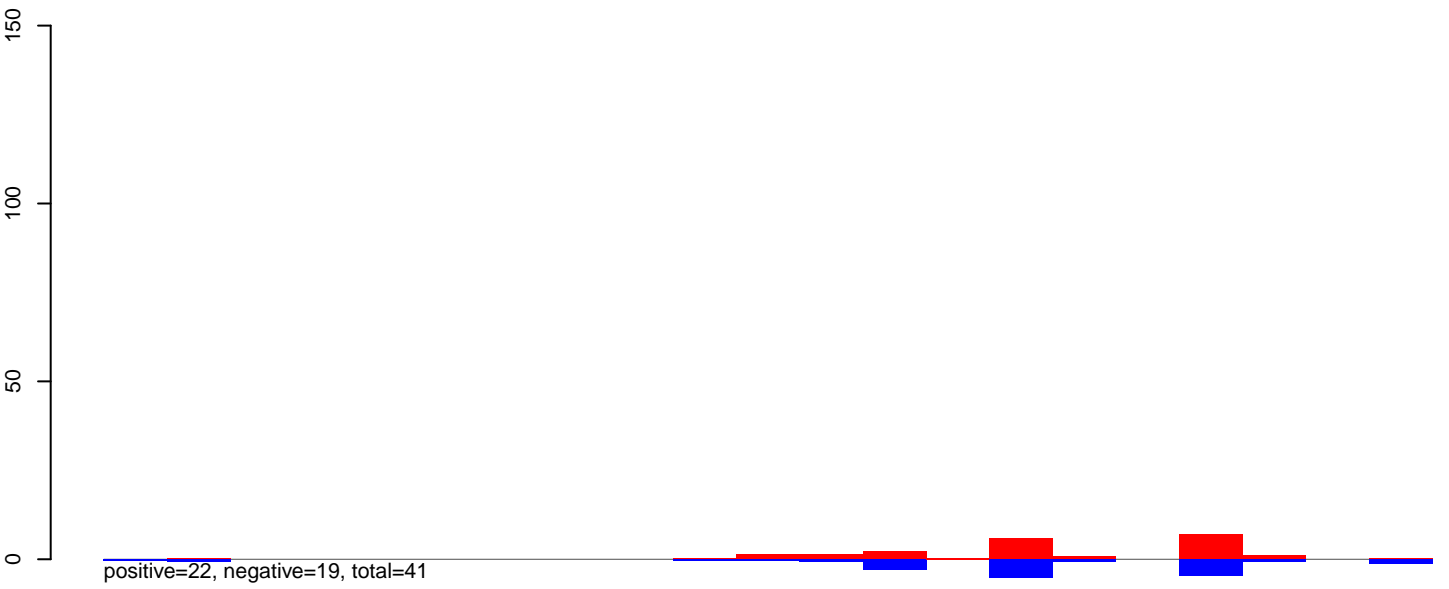

AeAeg_Aag2_Ctrl.24_35.rep

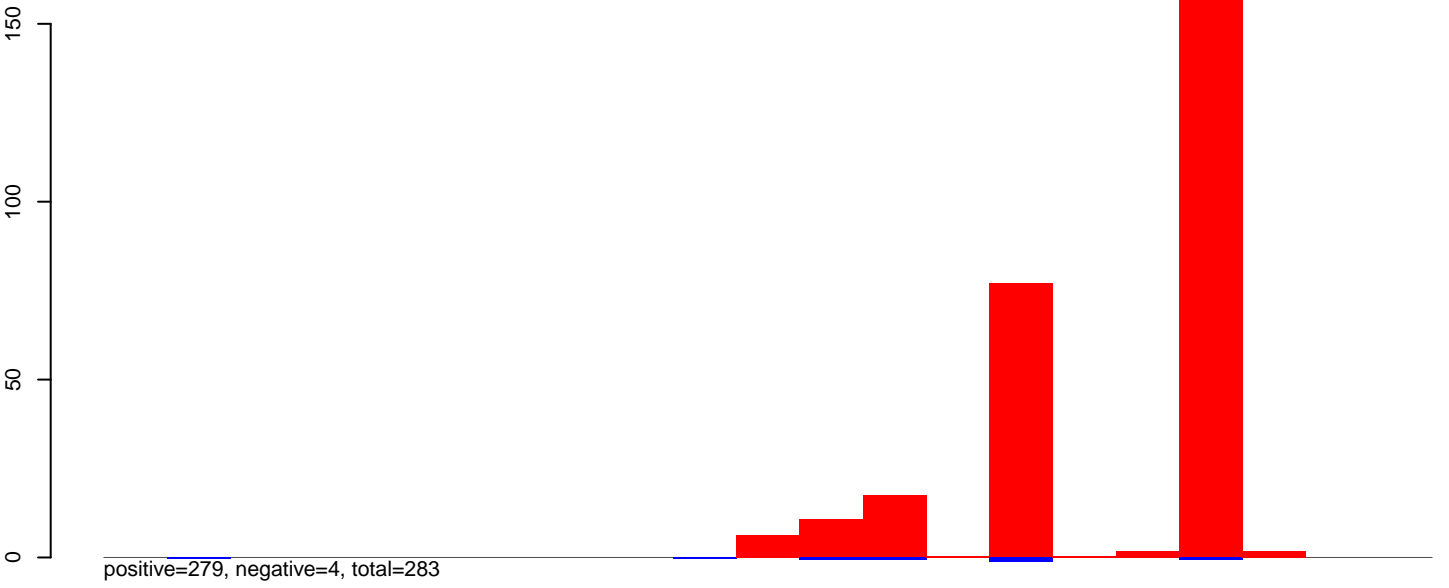

AeAeg_Aag2_Ctrl.rep

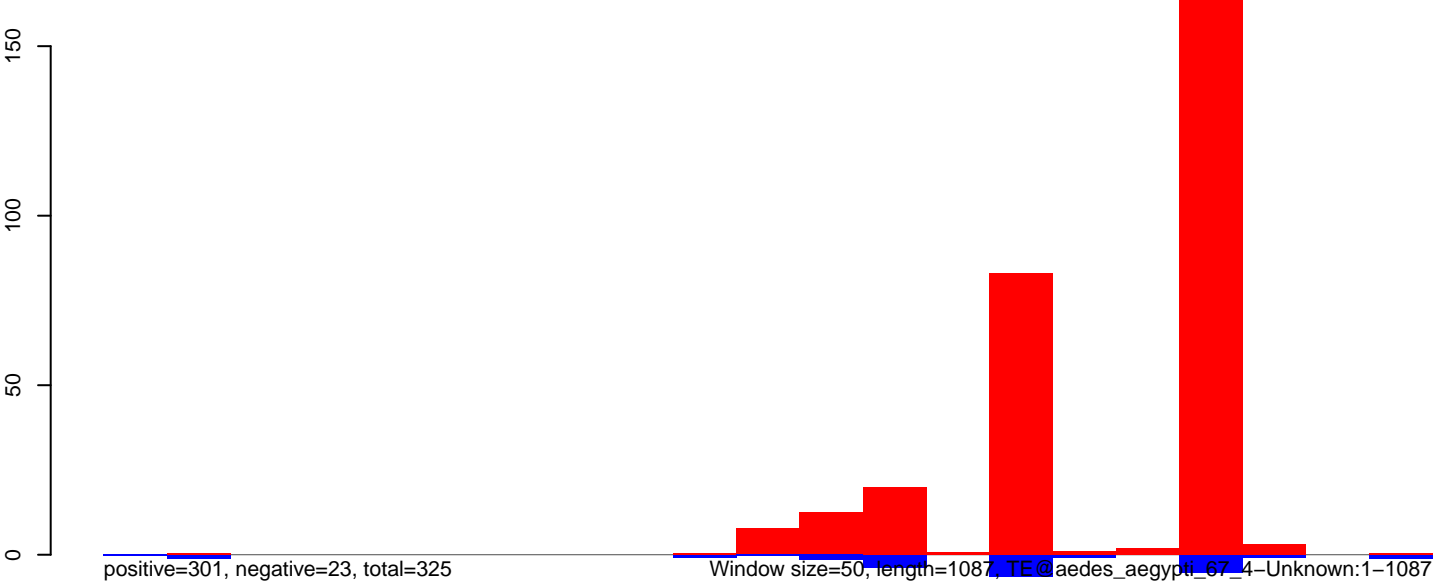

AeAeg_Aag2_Ctrl.18_23.rep

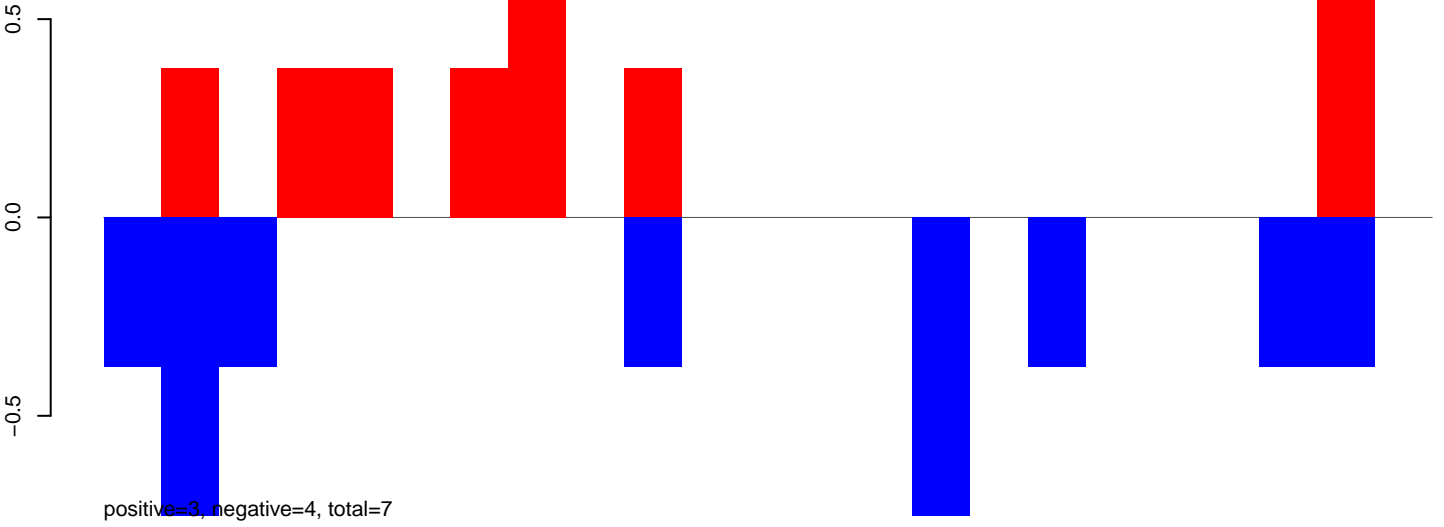

AeAeg_Aag2_Ctrl.24_35.rep

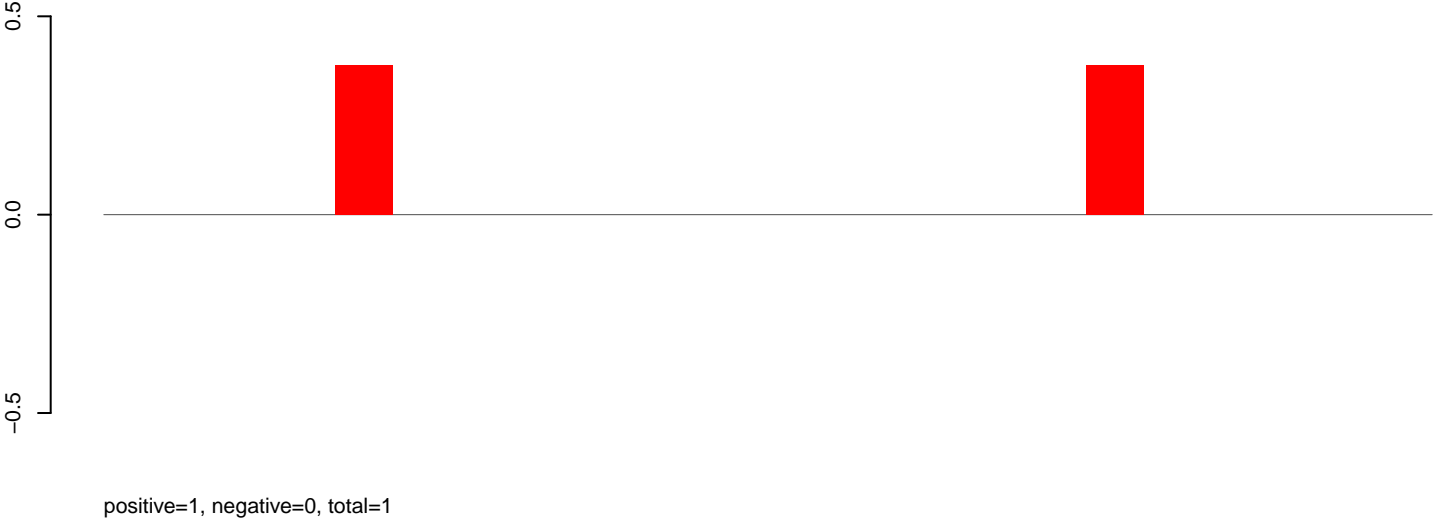

AeAeg_Aag2_Ctrl.rep

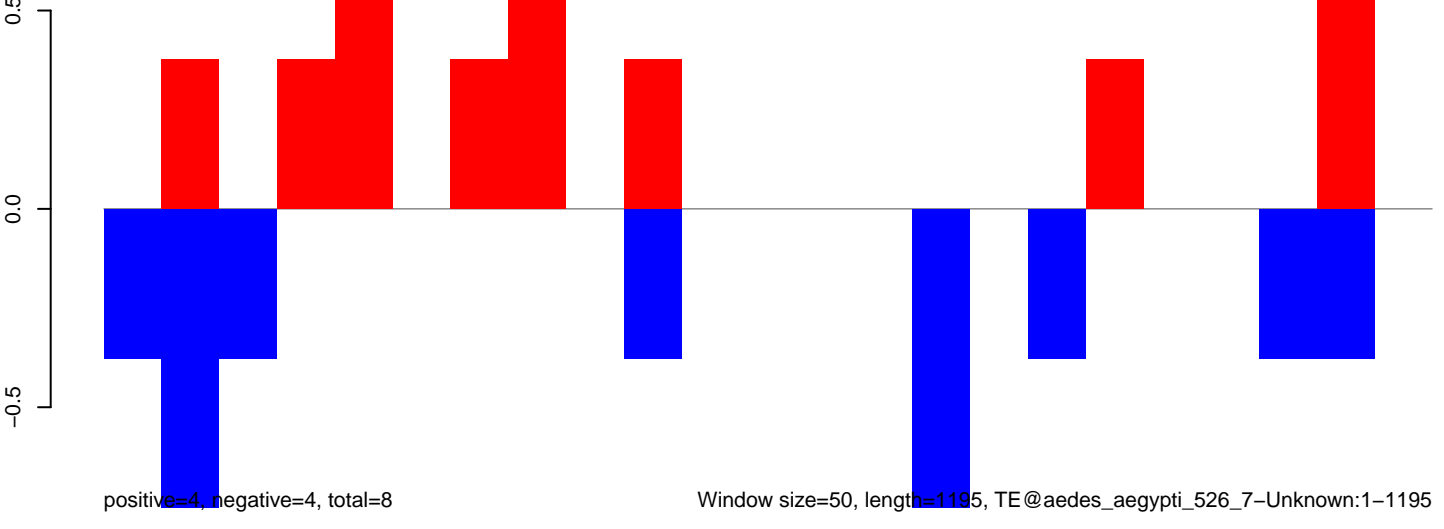

AeAeg_Aag2_Ctrl.18_23.rep

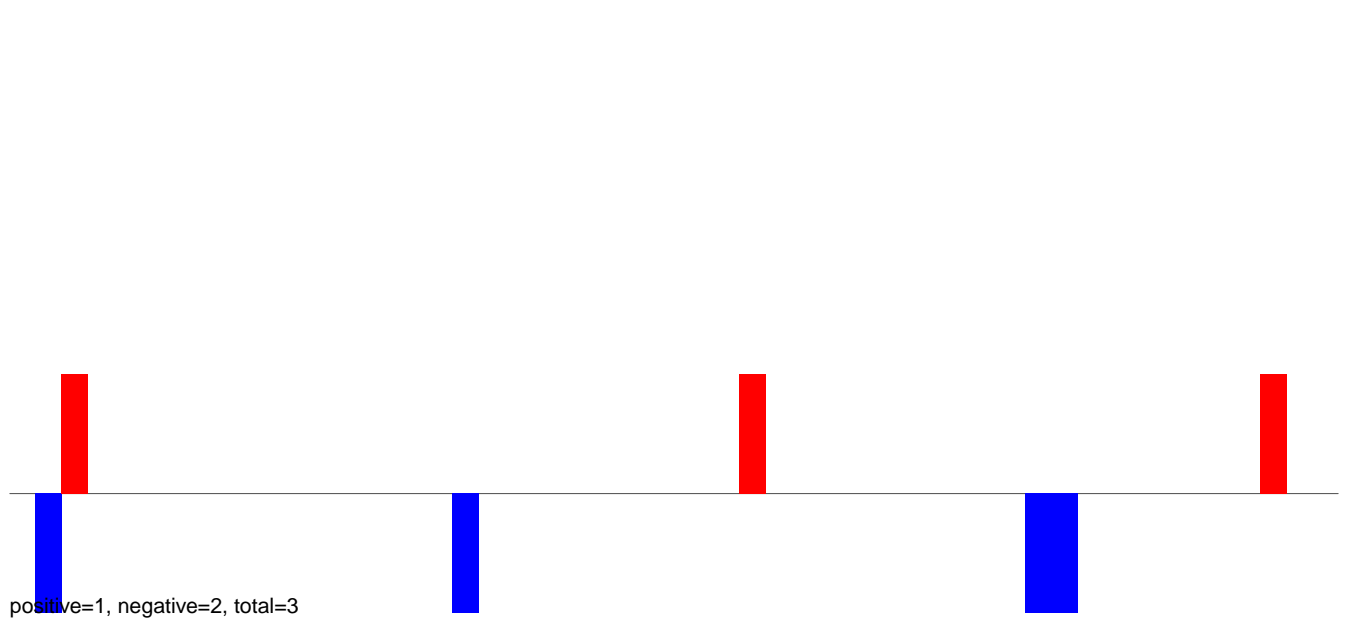

AeAeg_Aag2_Ctrl.24_35.rep

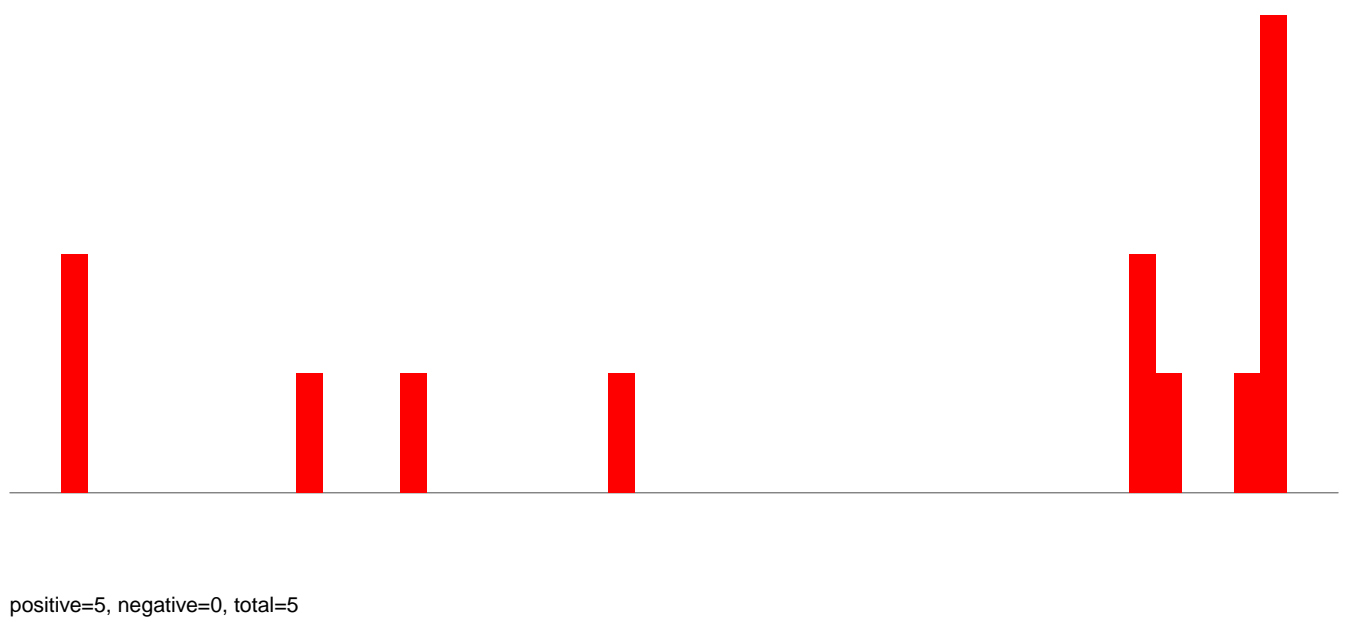

AeAeg_Aag2_Ctrl.rep

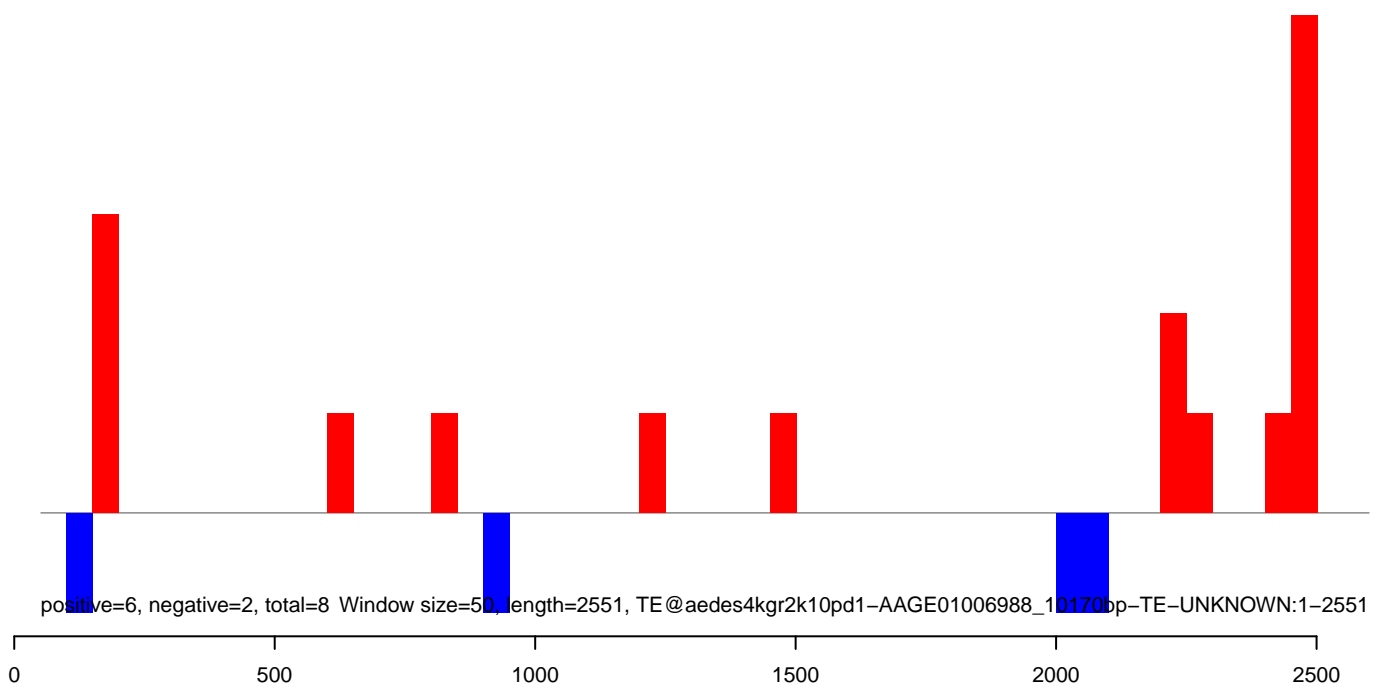

AeAeg_Aag2_Ctrl.18_23.rep

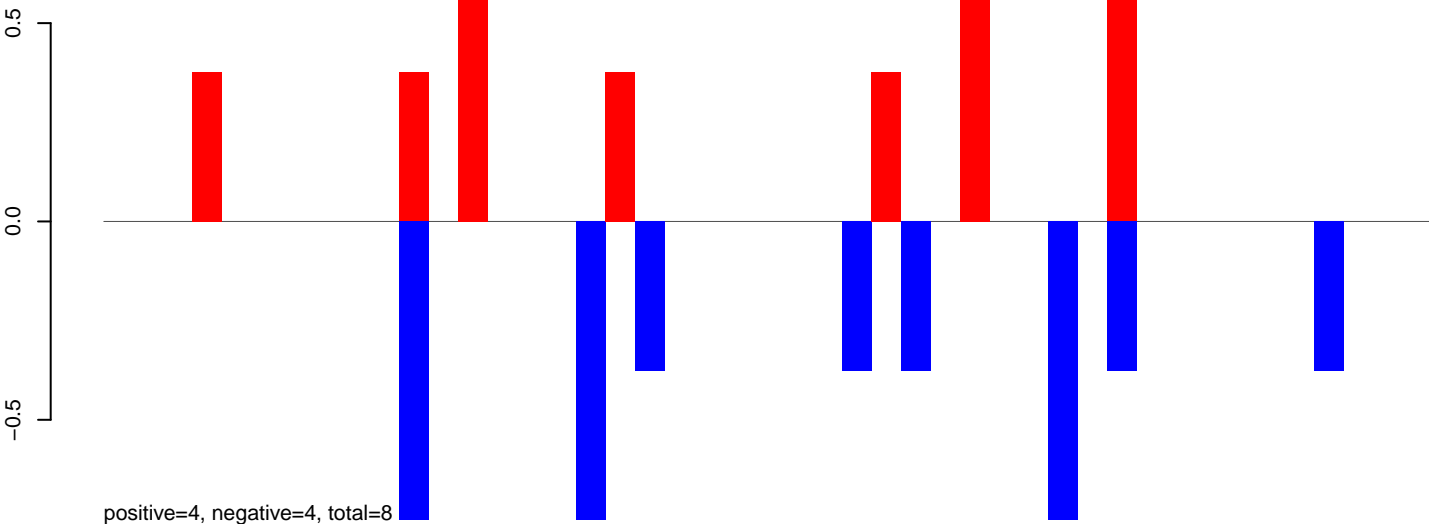

AeAeg_Aag2_Ctrl.24_35.rep

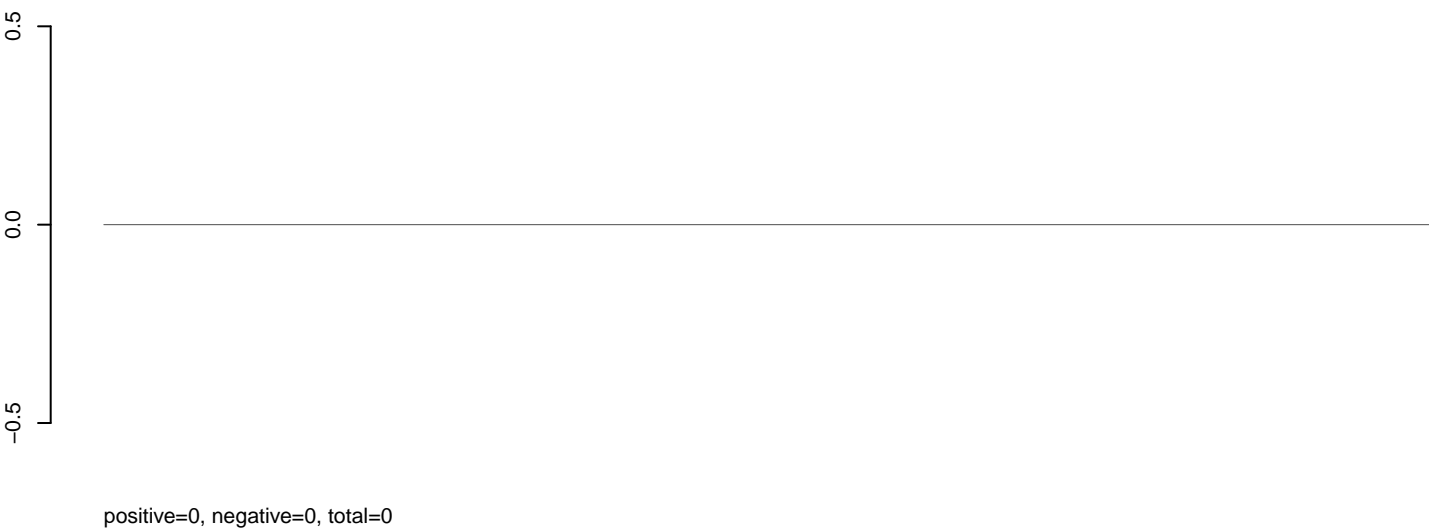

AeAeg_Aag2_Ctrl.rep

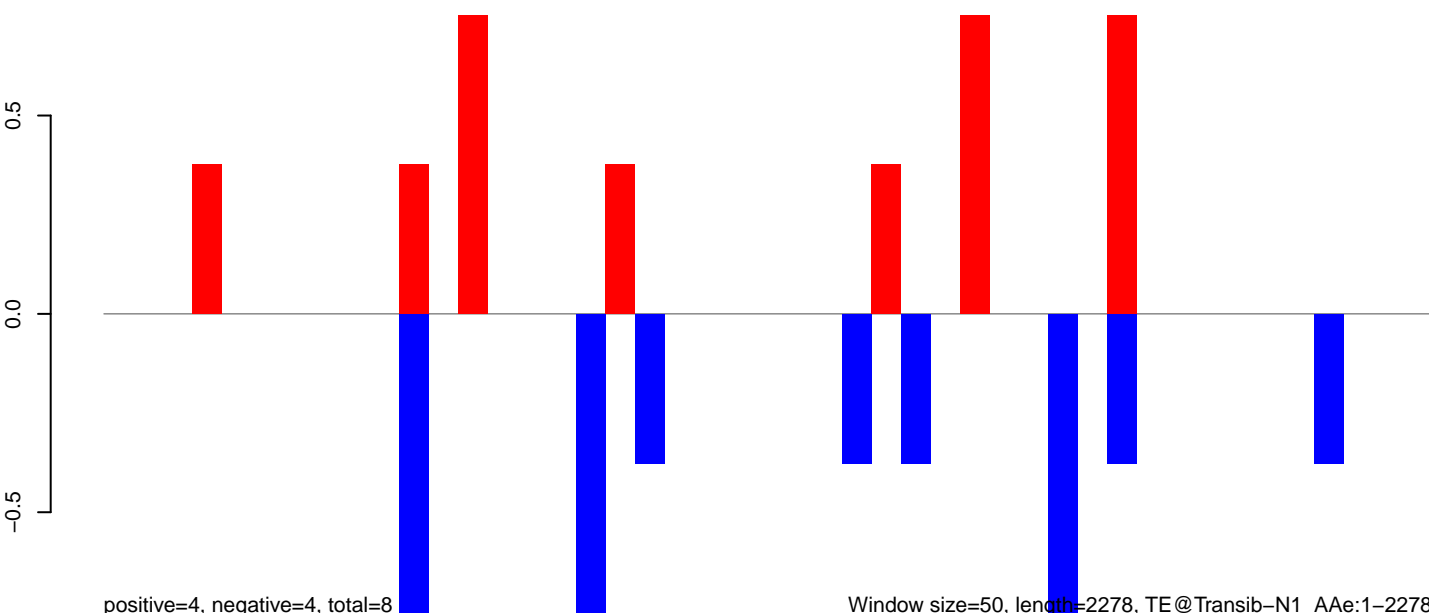

Window size=50, length=2278, TE@Transib-N1_AAe:1-2278

AeAeg_Aag2_Ctrl.18_23.rep

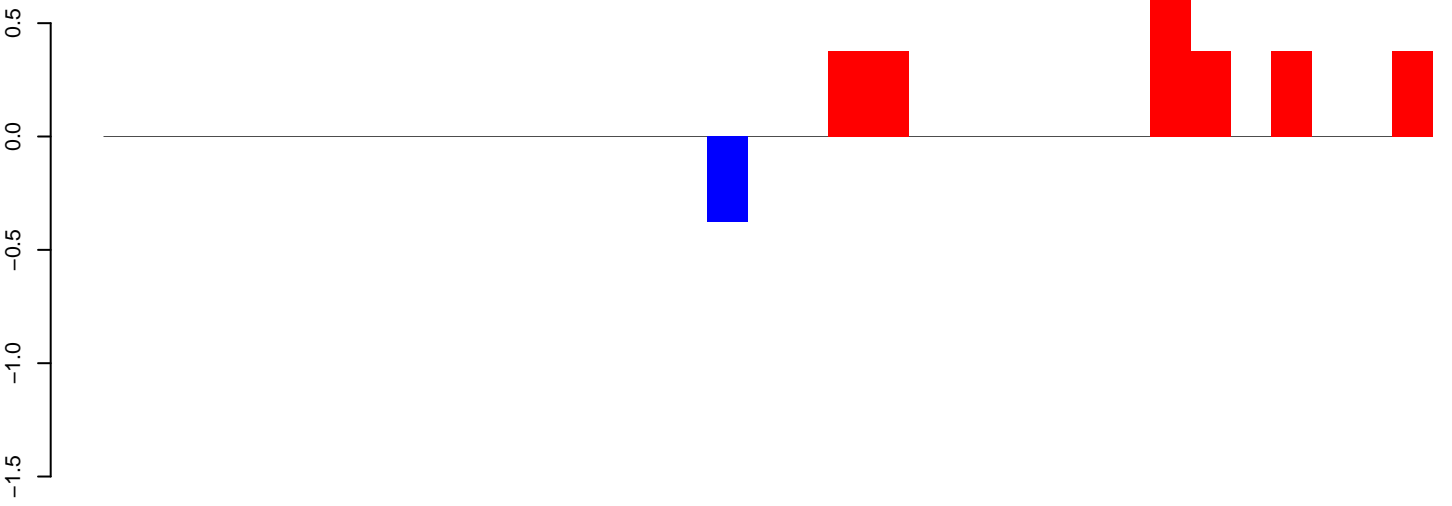

positive=3, negative=0, total=3

AeAeg_Aag2_Ctrl.24_35.rep

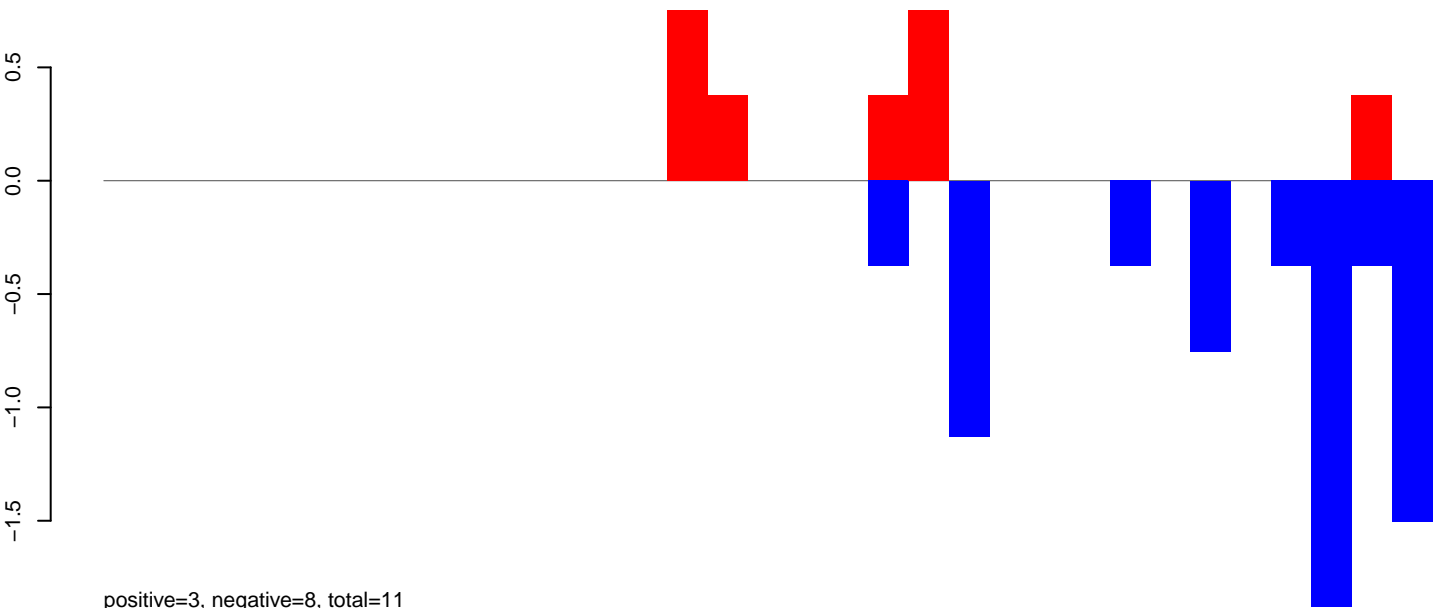

positive=3, negative=8, total=11

AeAeg_Aag2_Ctrl.rep

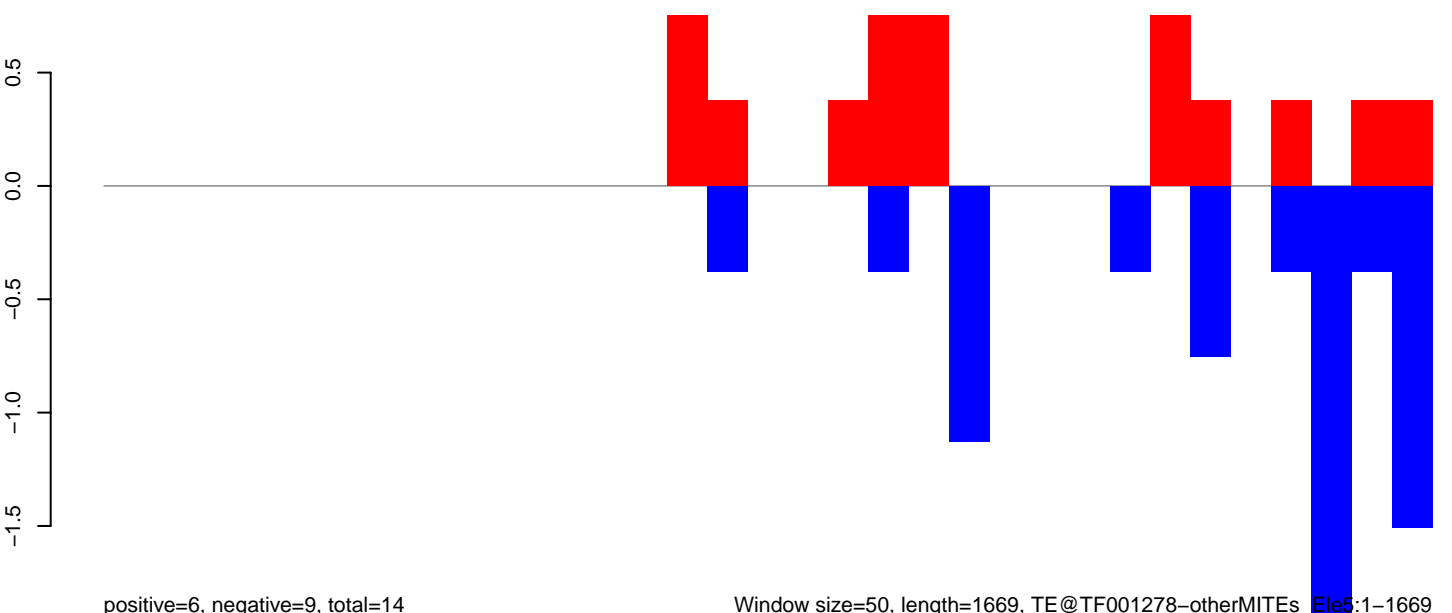

positive=6, negative=9, total=14

Window size=50, length=1669, TE@TF001278-otherMITEs_Ele5:1-1669

0 500 1000 1500

AeAeg_Aag2_Ctrl.18_23.rep

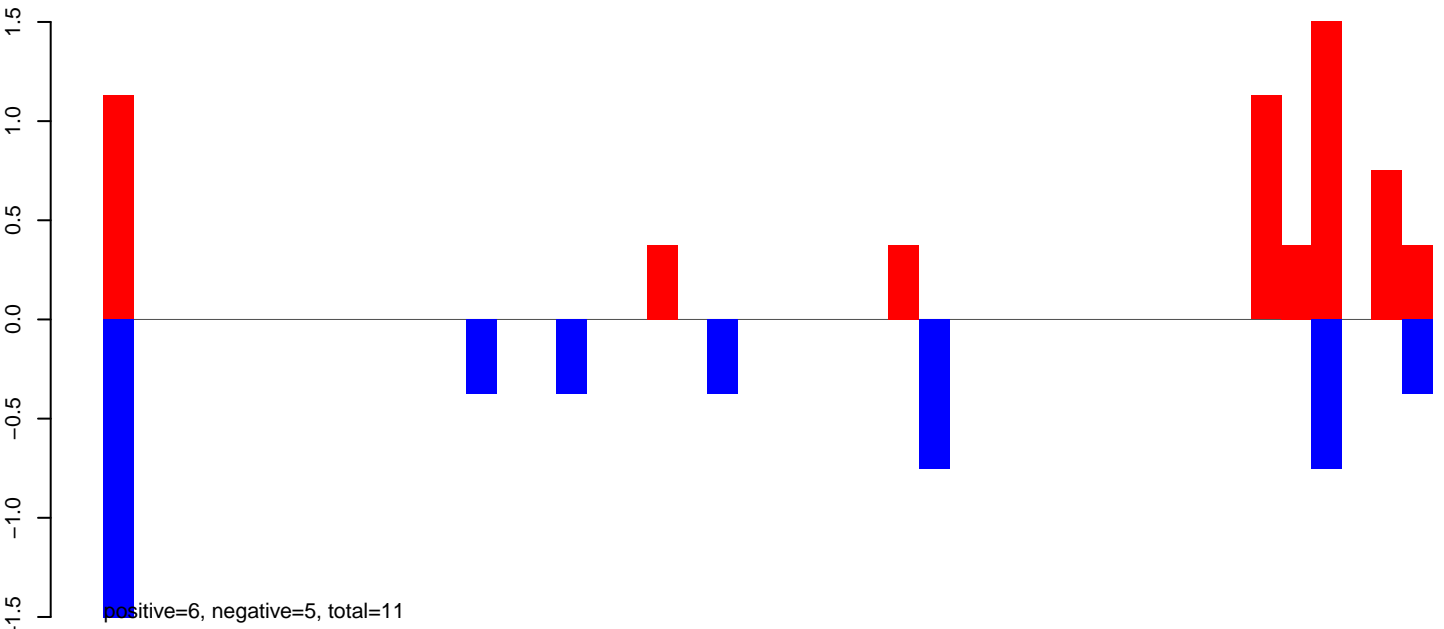

AeAeg_Aag2_Ctrl.24_35.rep

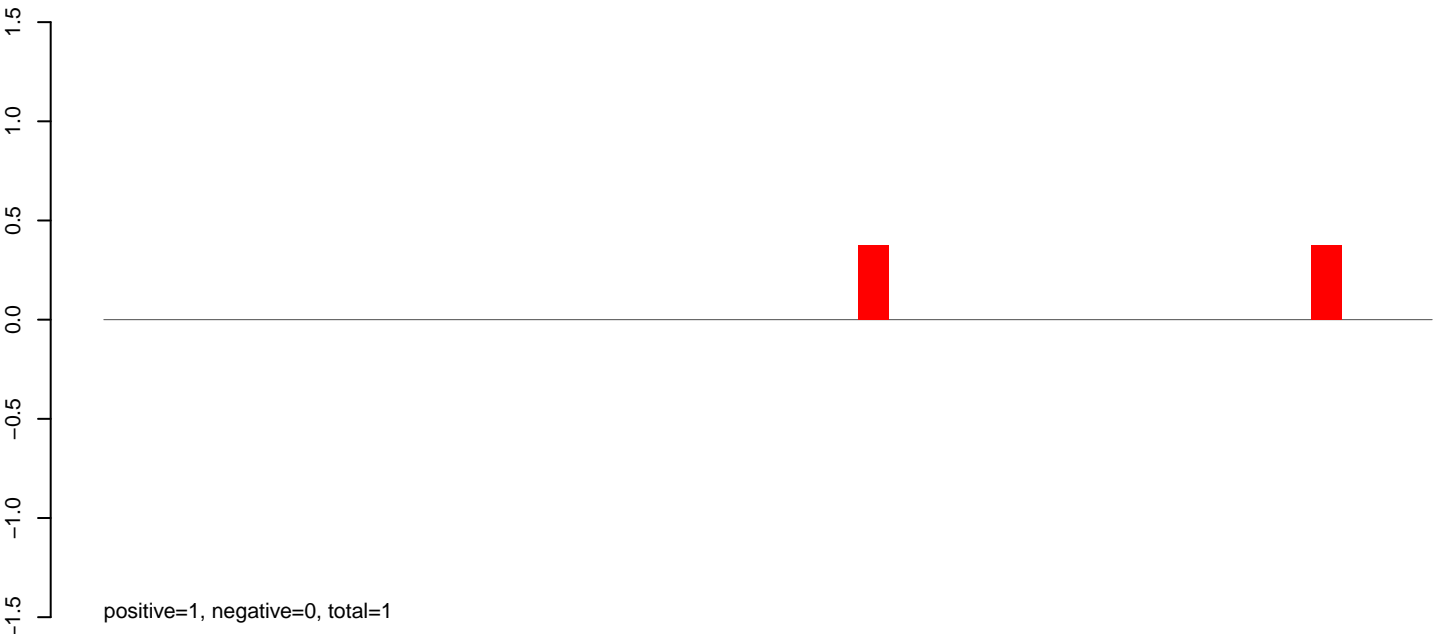

AeAeg_Aag2_Ctrl.rep

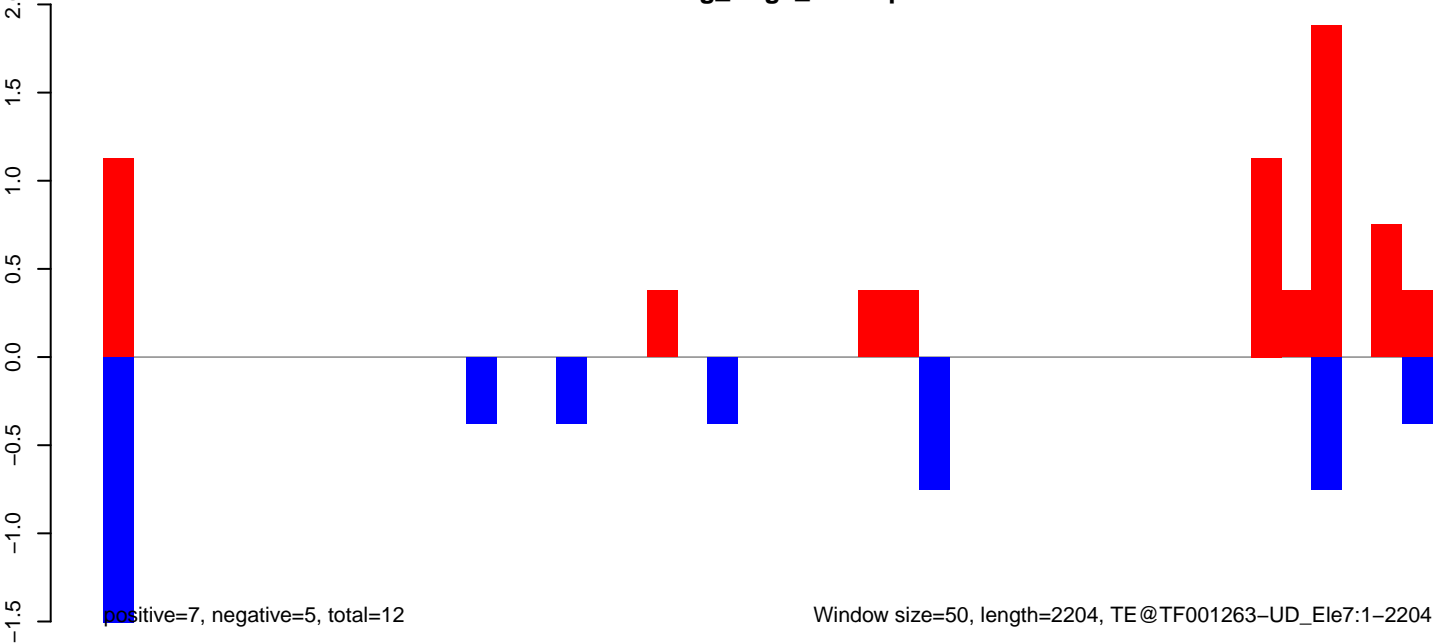

AeAeg_Aag2_Ctrl.18_23.rep

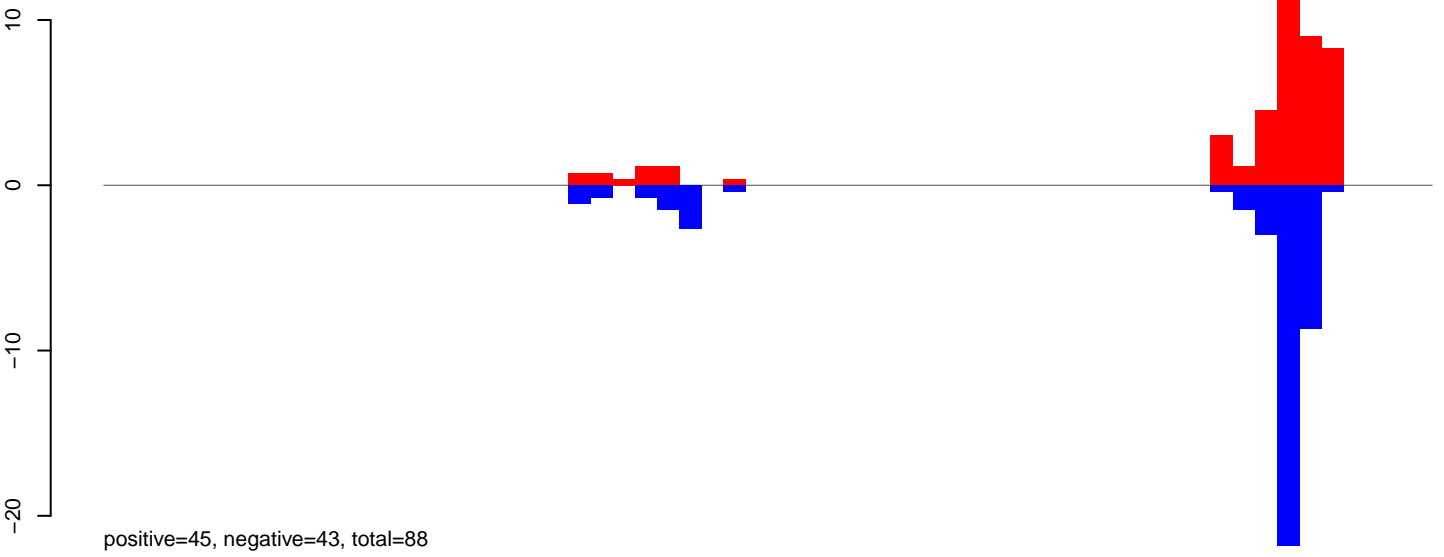

AeAeg_Aag2_Ctrl.24_35.rep



AeAeg_Aag2_Ctrl.rep

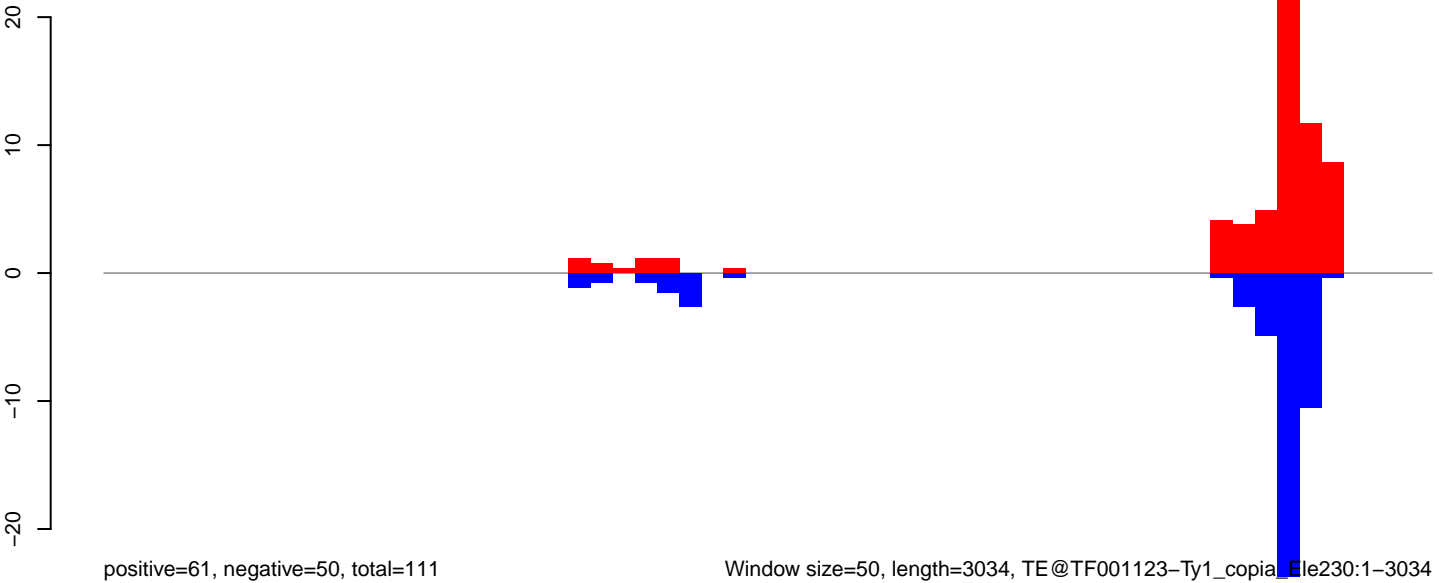

Window size=50, length=3034, TE@TF001123-Ty1_copia, E1e230:1-3034

0 500 1000 1500 2000 2500 3000

AeAeg_Aag2_Ctrl.18_23.rep

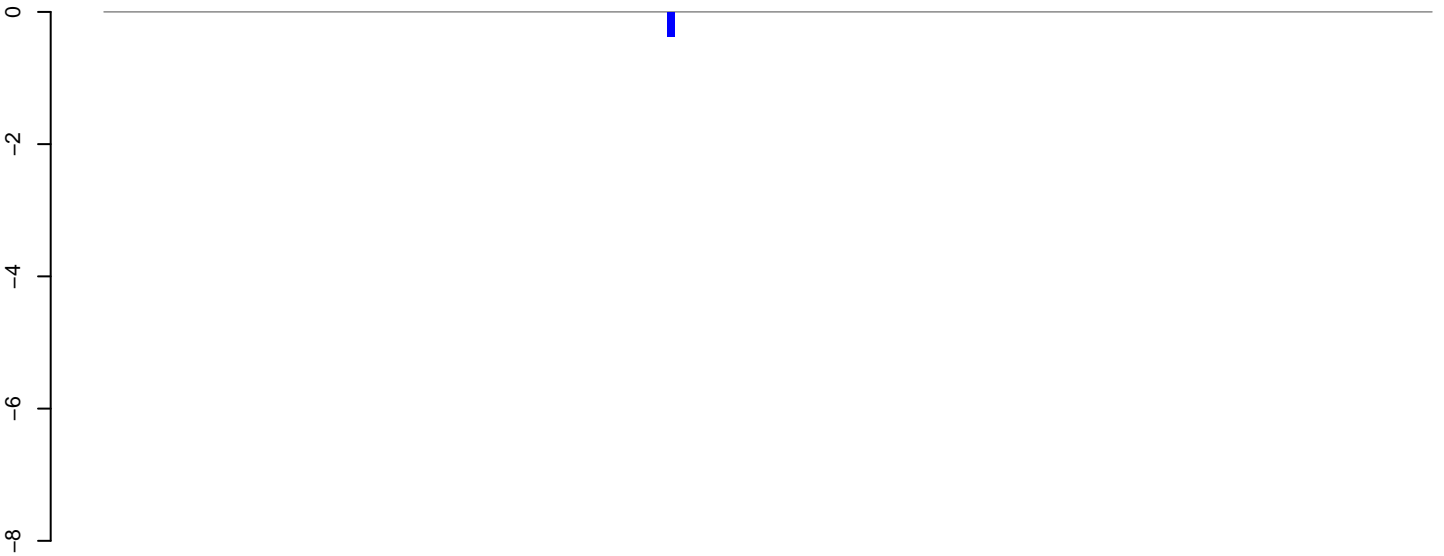

positive=0, negative=0, total=0

AeAeg_Aag2_Ctrl.24_35.rep

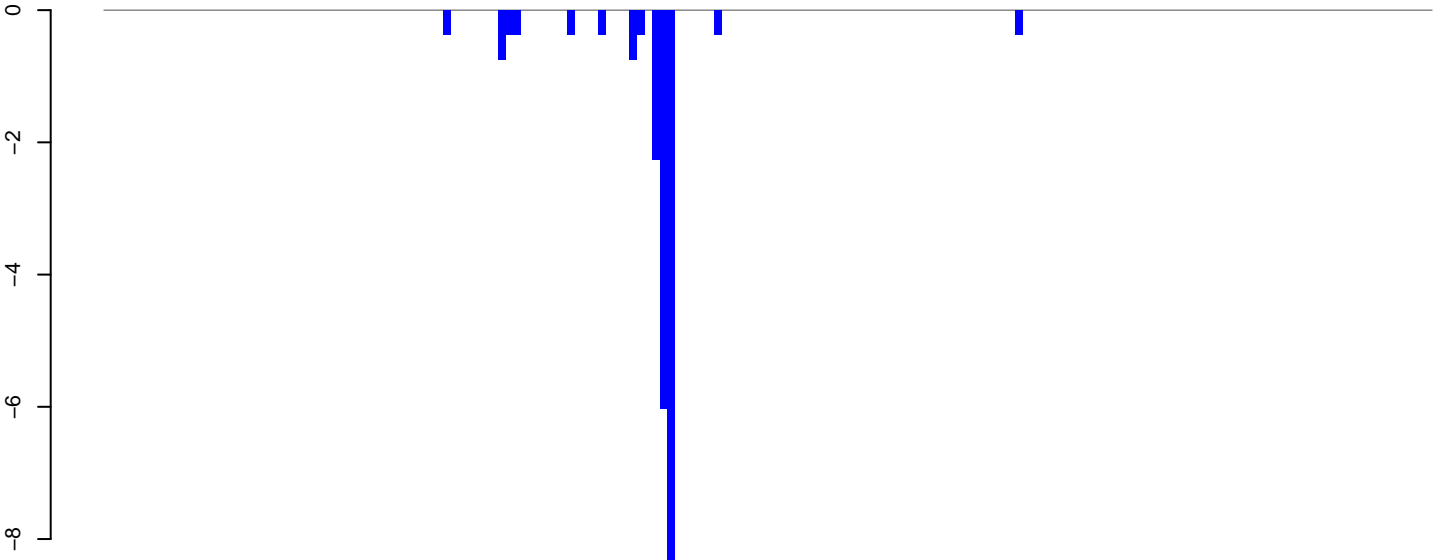

positive=0, negative=22, total=22

AeAeg_Aag2_Ctrl.rep

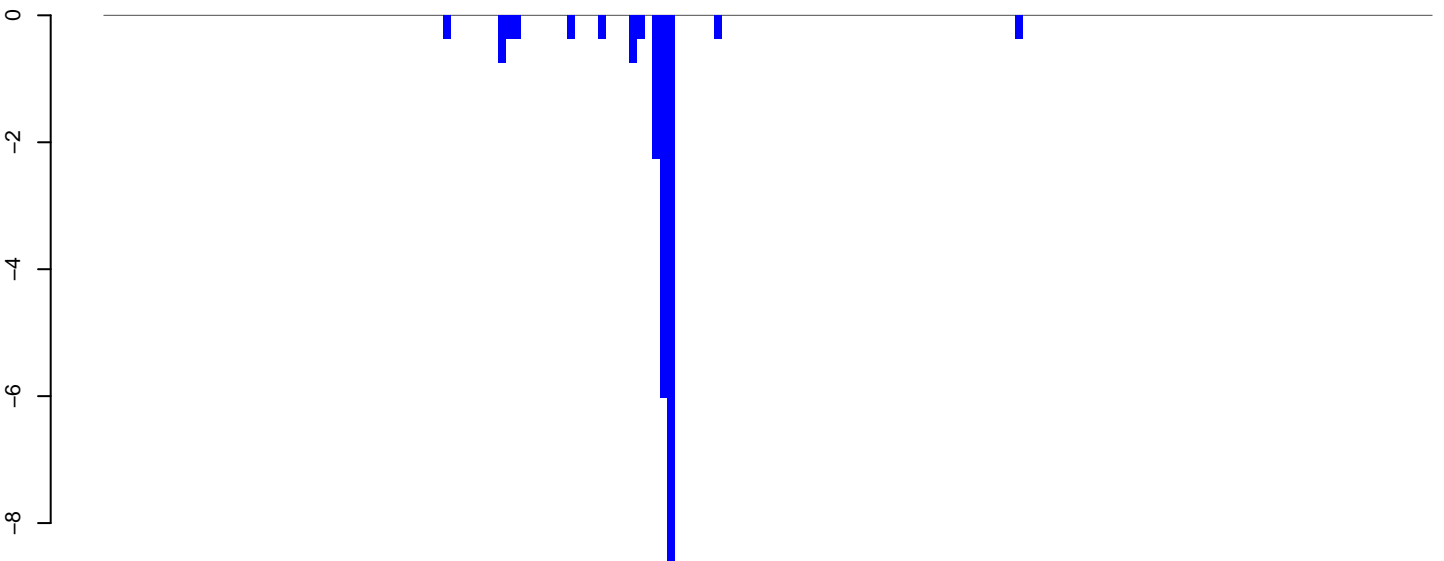

positive=0, negative=22, total=22

Window size=50, length=8607, TE@TF000938-Ty3_gypsy_Ele182:1-8607

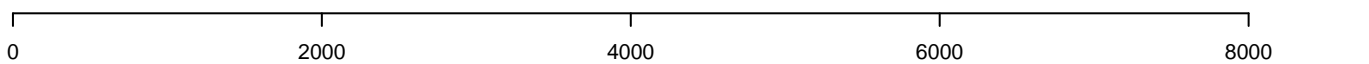

AeAeg_Aag2_Ctrl.18_23.rep

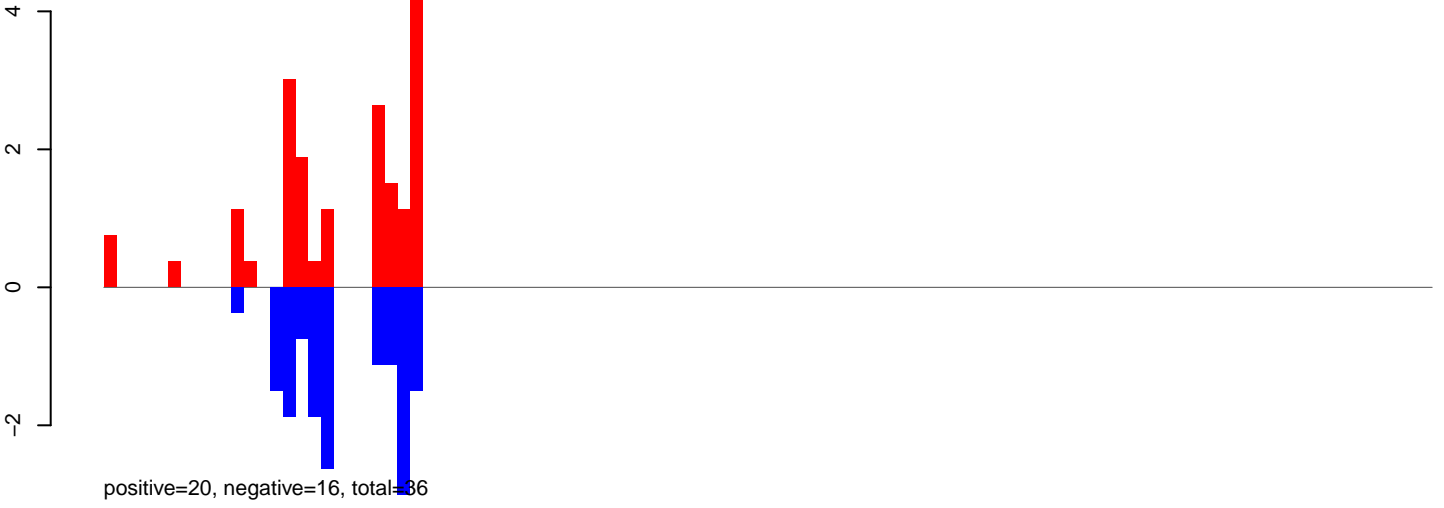

AeAeg_Aag2_Ctrl.24_35.rep

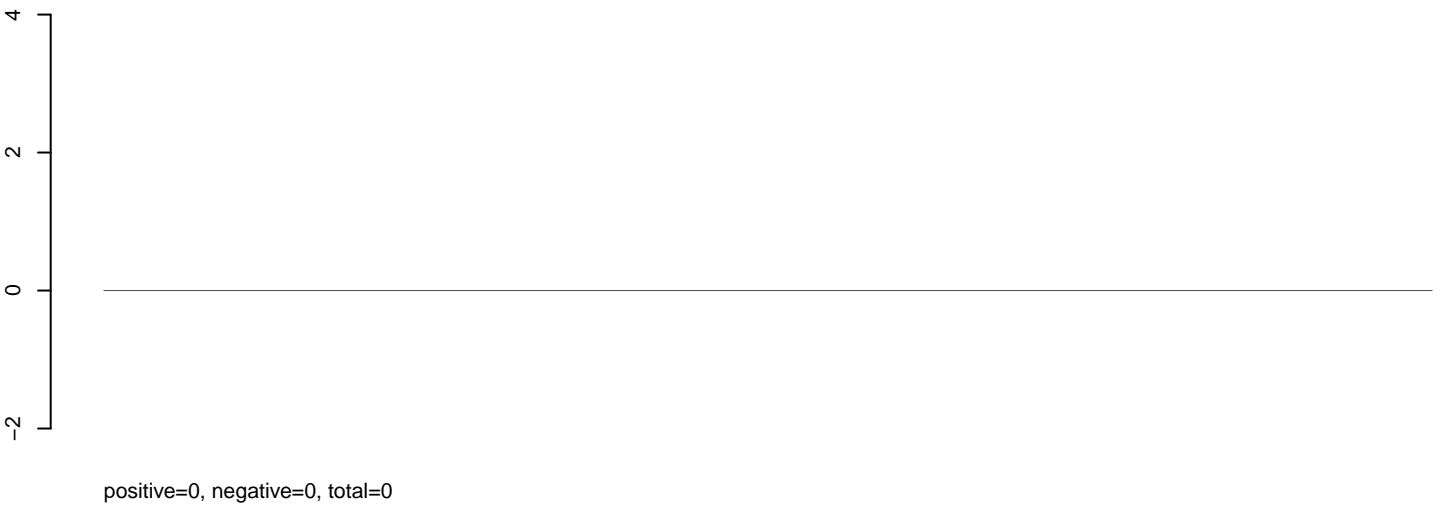

AeAeg_Aag2_Ctrl.rep



AeAeg_Aag2_Ctrl.18_23.rep

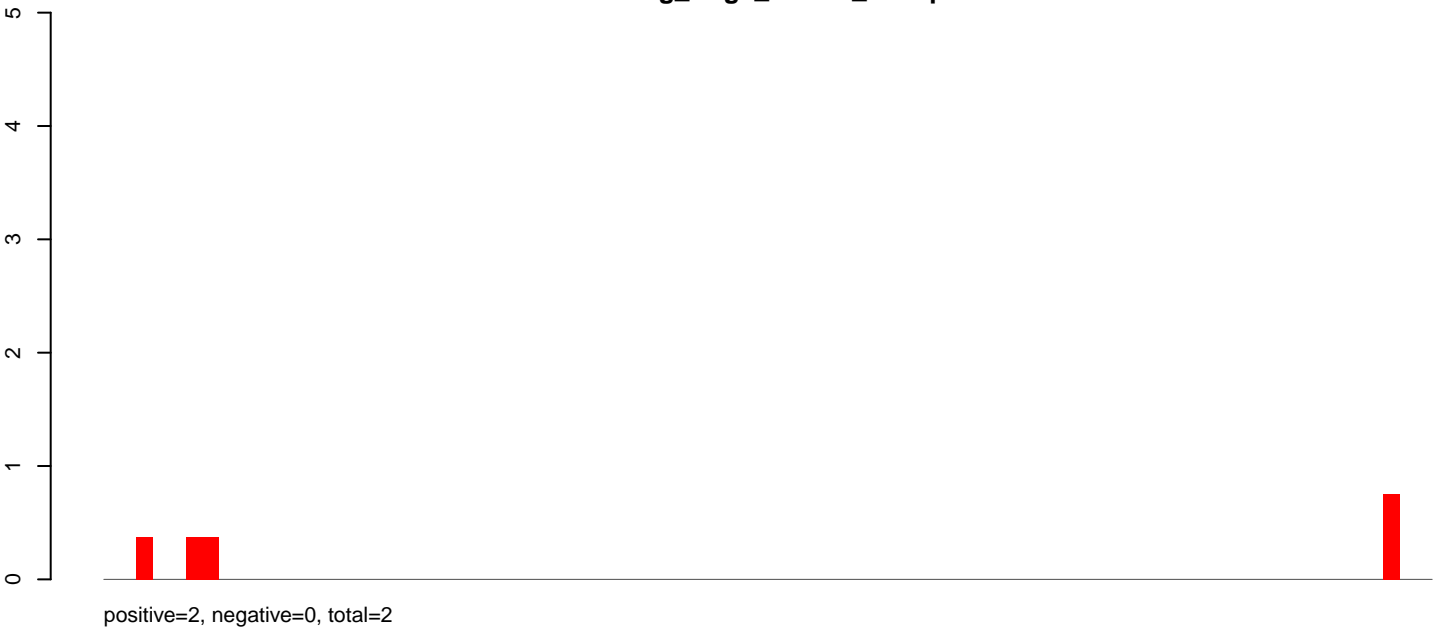

AeAeg_Aag2_Ctrl.24_35.rep

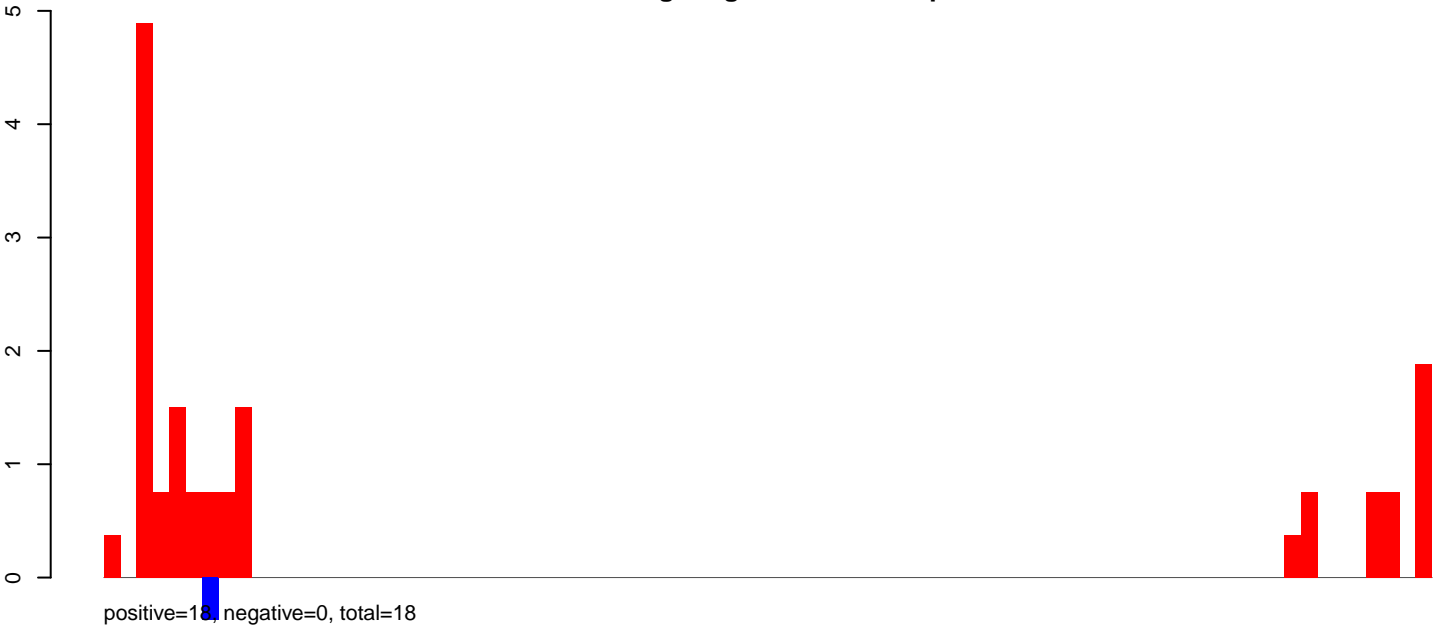

AeAeg_Aag2_Ctrl.rep

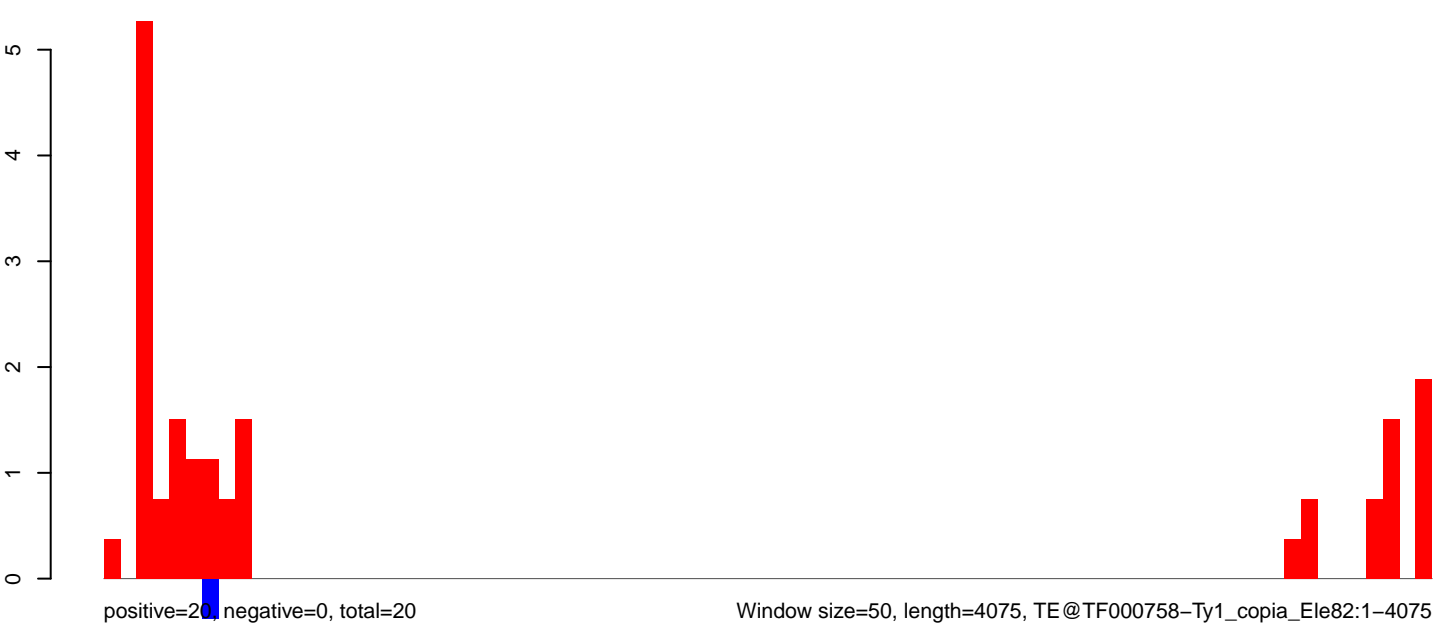

Window size=50, length=4075, TE@TF000758-Ty1_copia_Ele82:1-4075

0 1000 2000 3000 4000

AeAeg_Aag2_Ctrl.18_23.rep

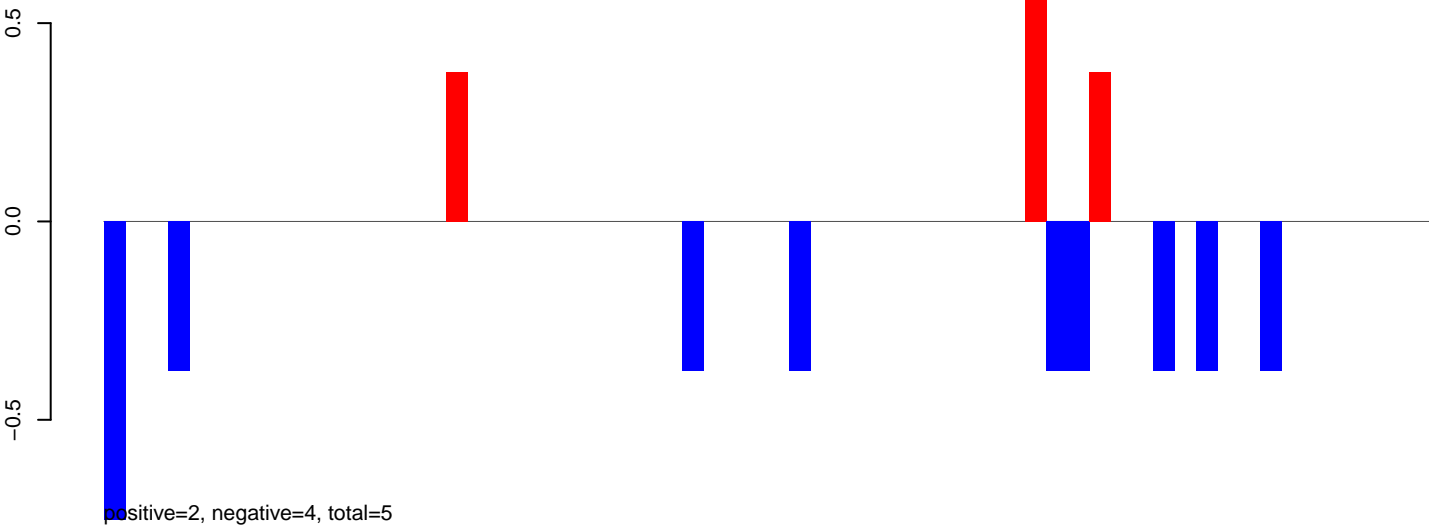

AeAeg_Aag2_Ctrl.24_35.rep



AeAeg_Aag2_Ctrl.rep

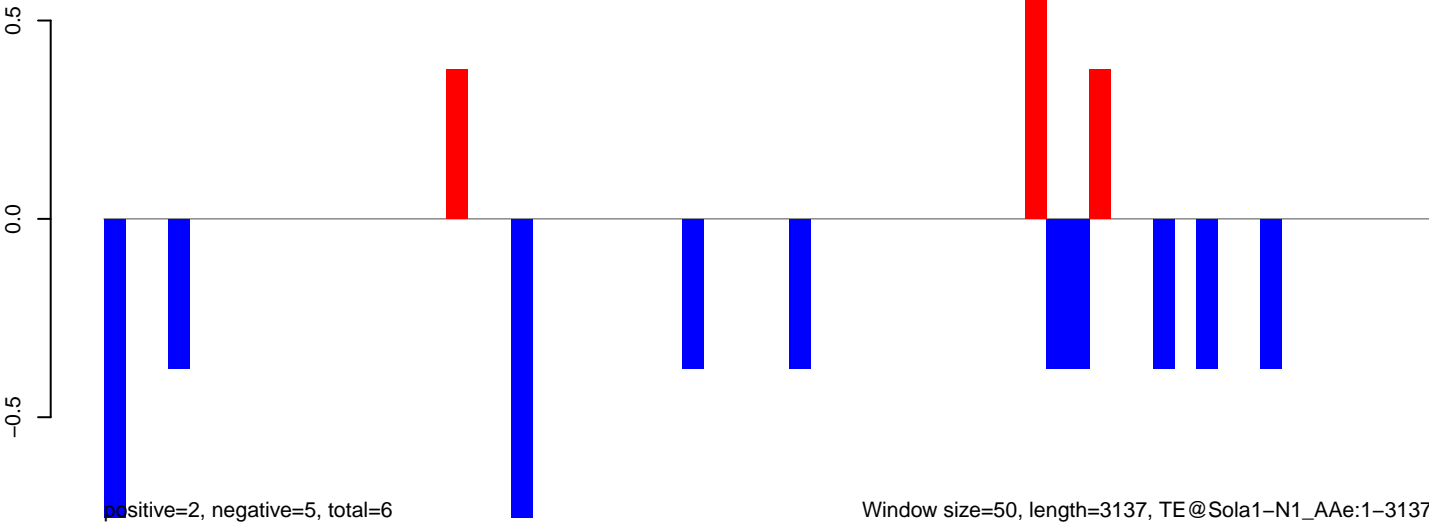

AeAeg_Aag2_Ctrl.18_23.rep

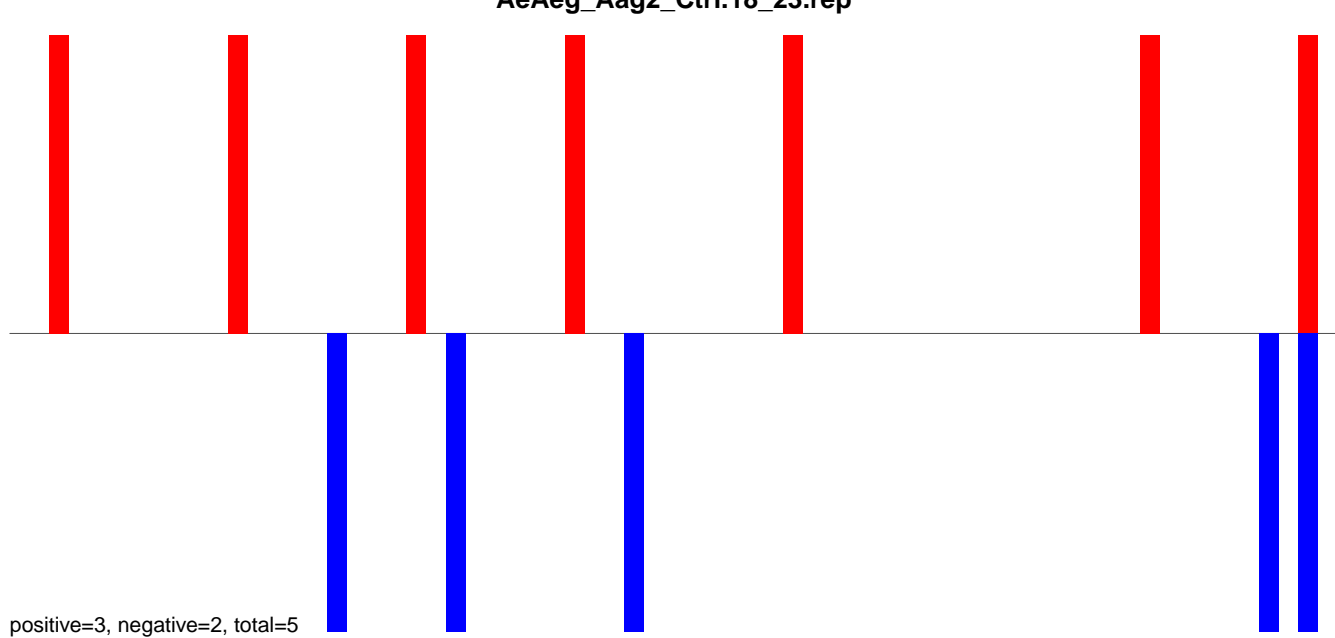

AeAeg_Aag2_Ctrl.24_35.rep

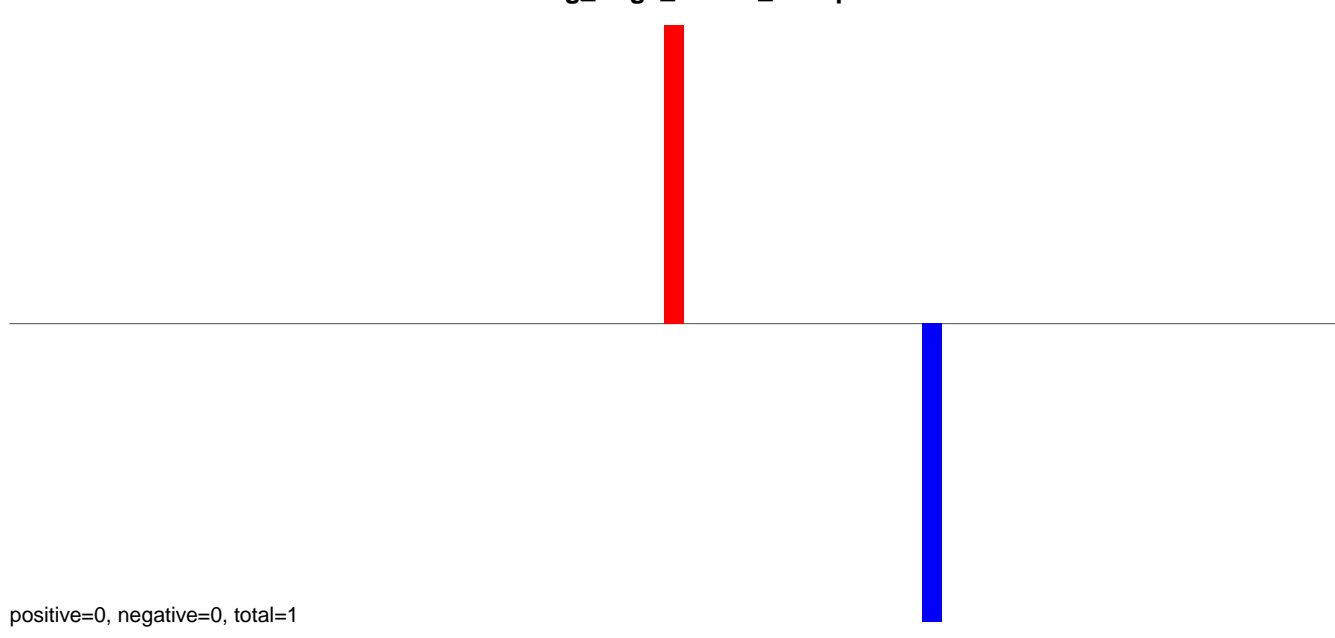

AeAeg_Aag2_Ctrl.rep

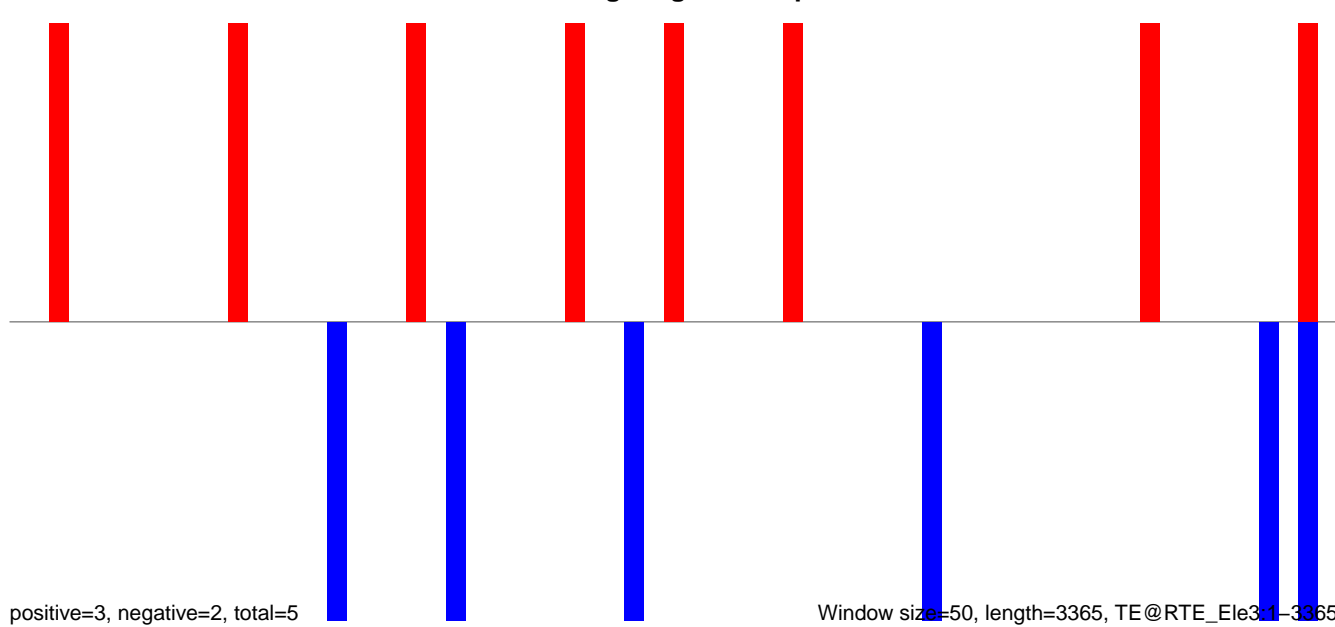

Window size=50, length=3365, TE@RTE_Ele31-3365

0 500 1000 1500 2000 2500 3000 3500

AeAeg_Aag2_Ctrl.18_23.rep

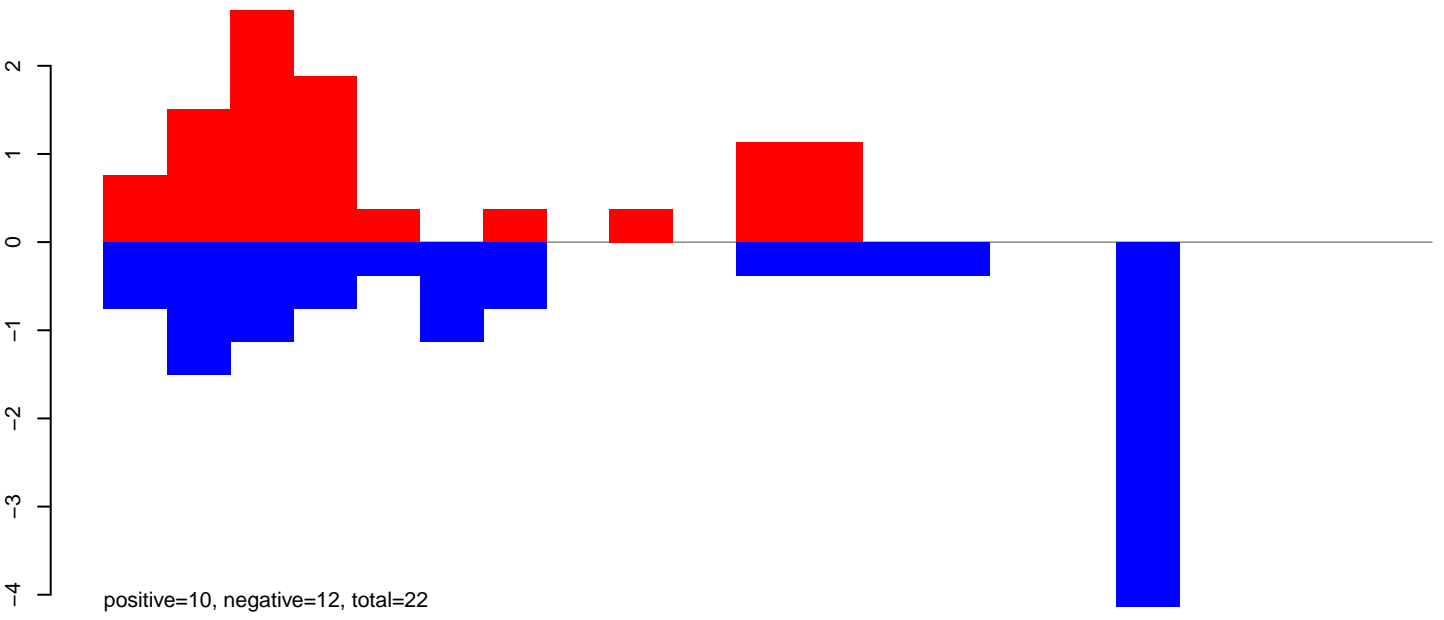

AeAeg_Aag2_Ctrl.24_35.rep

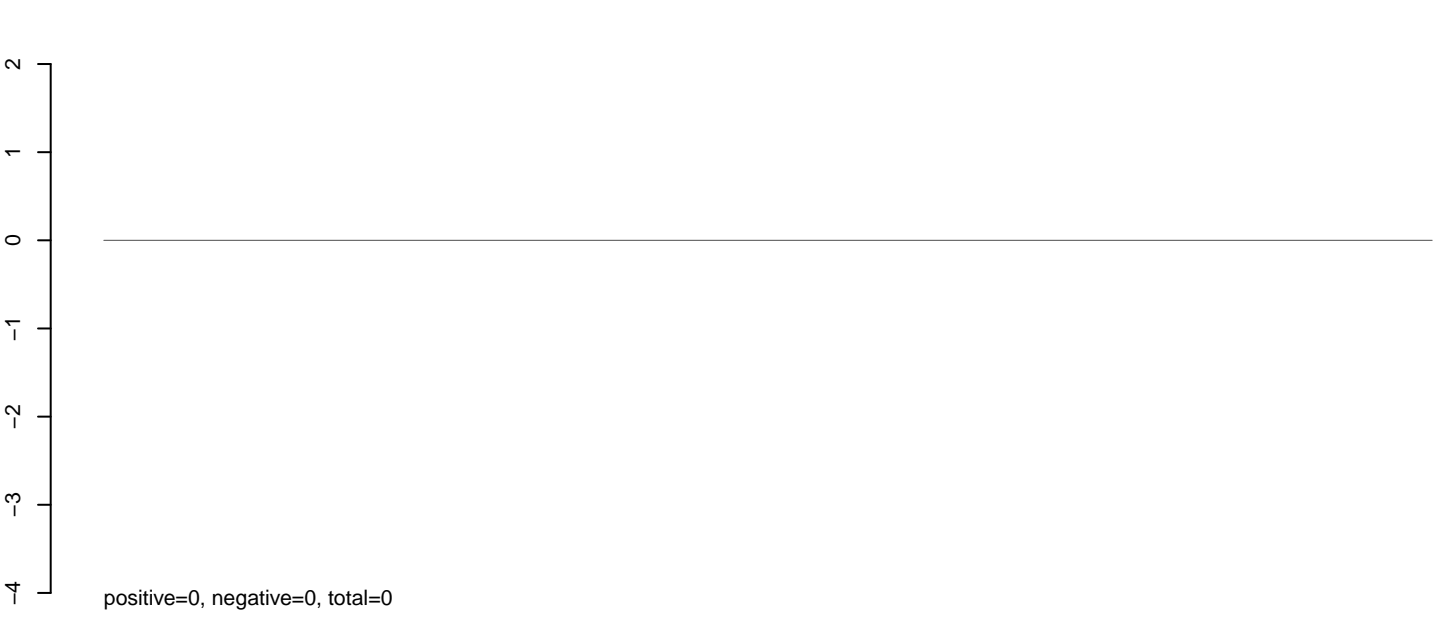

AeAeg_Aag2_Ctrl.rep

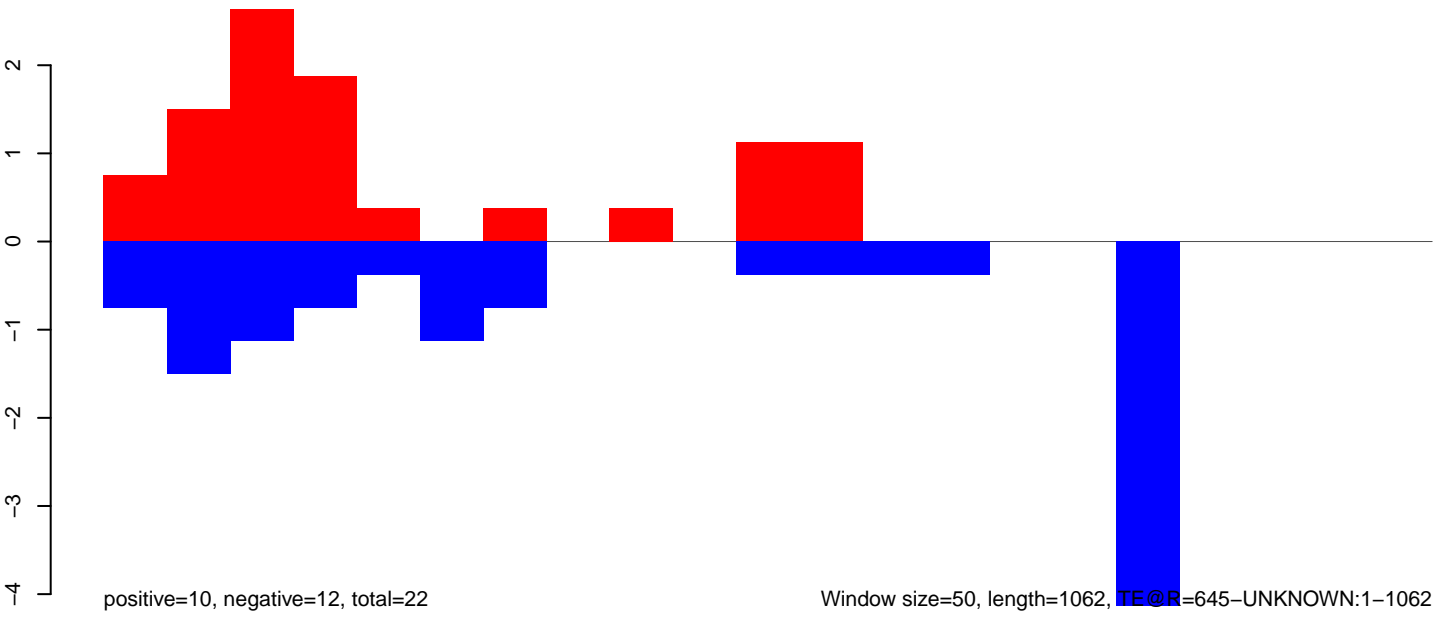

AeAeg_Aag2_Ctrl.18_23.rep

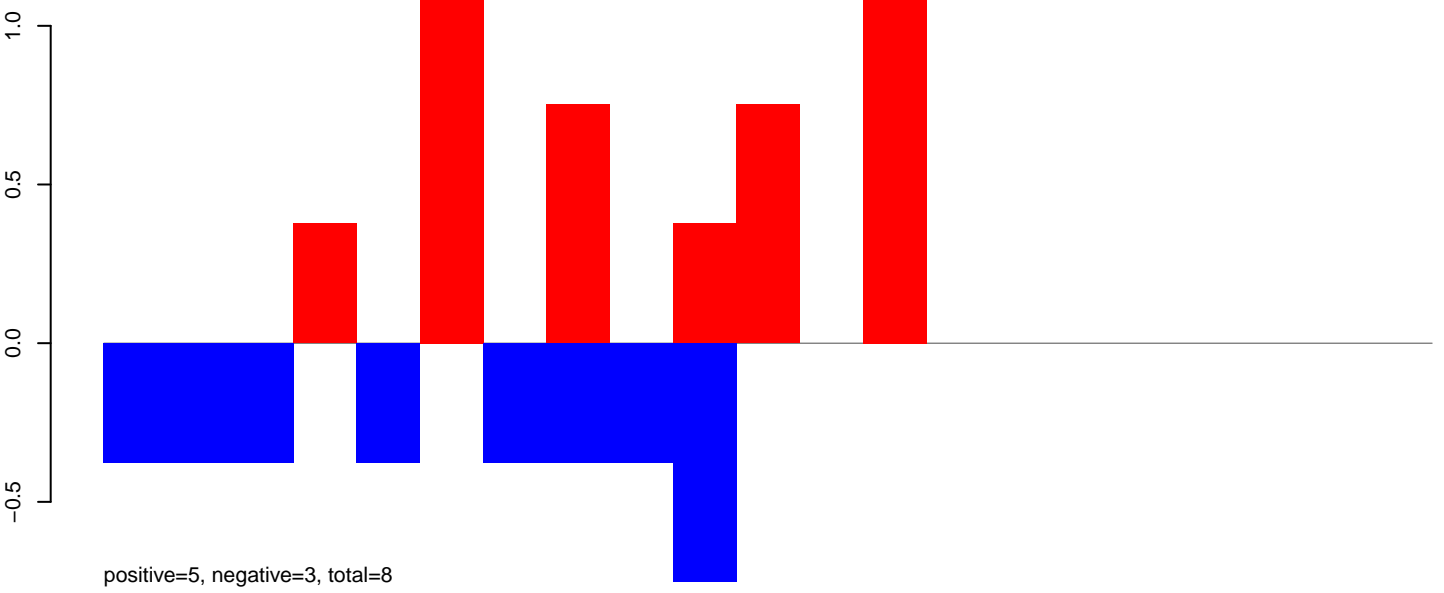

AeAeg_Aag2_Ctrl.24_35.rep



AeAeg_Aag2_Ctrl.rep

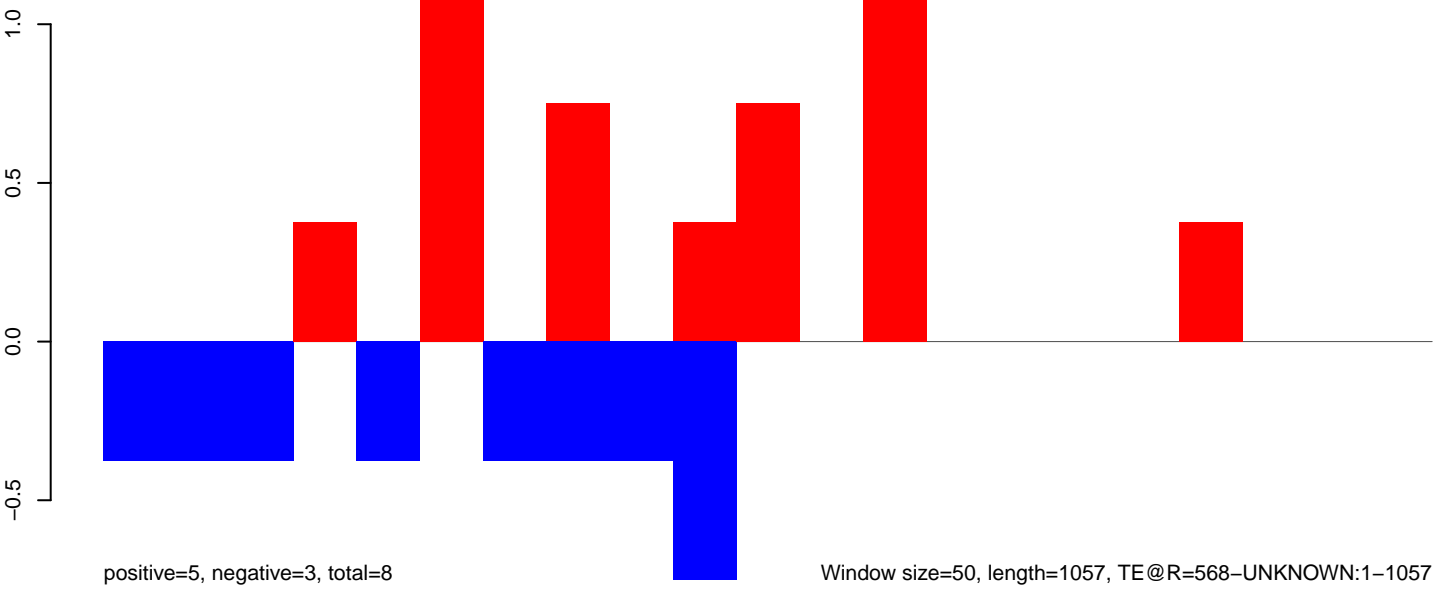

AeAeg_Aag2_Ctrl.18_23.rep

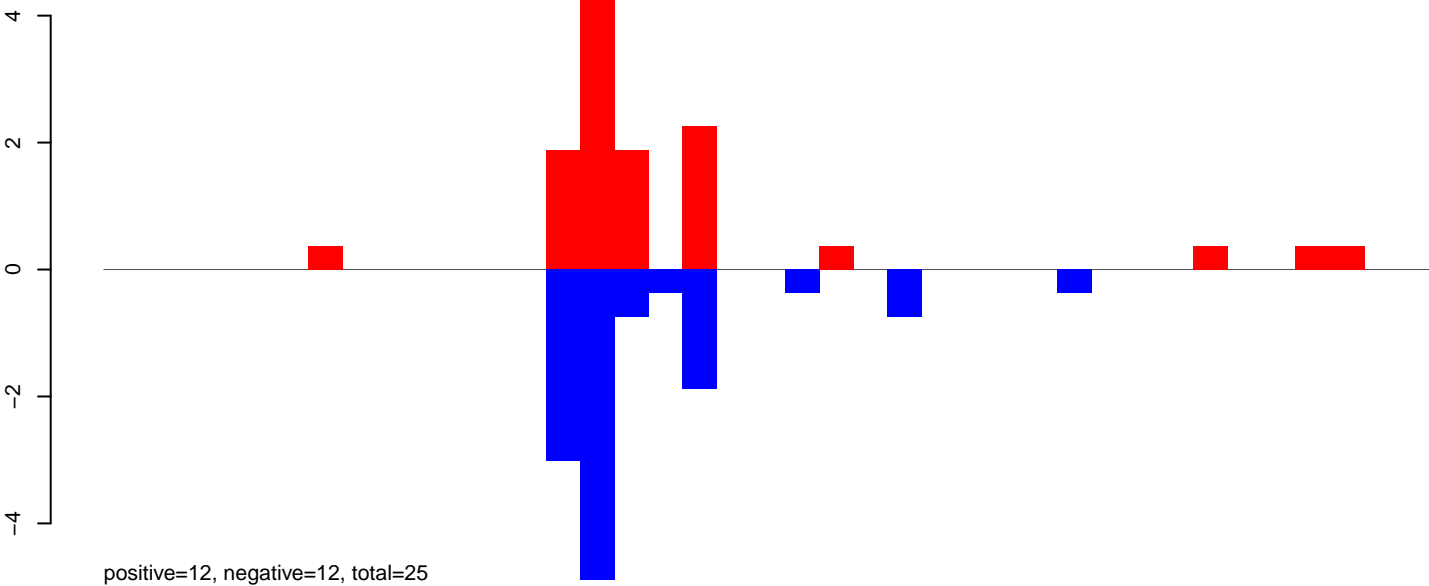

AeAeg_Aag2_Ctrl.24_35.rep

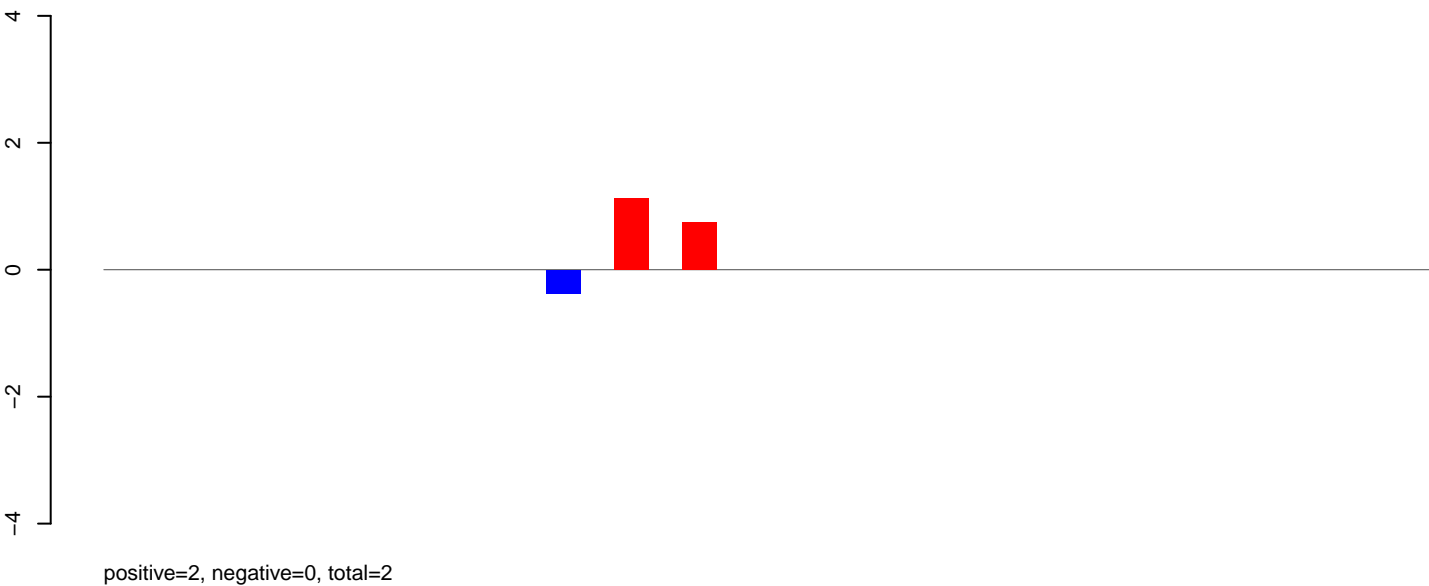

AeAeg_Aag2_Ctrl.rep

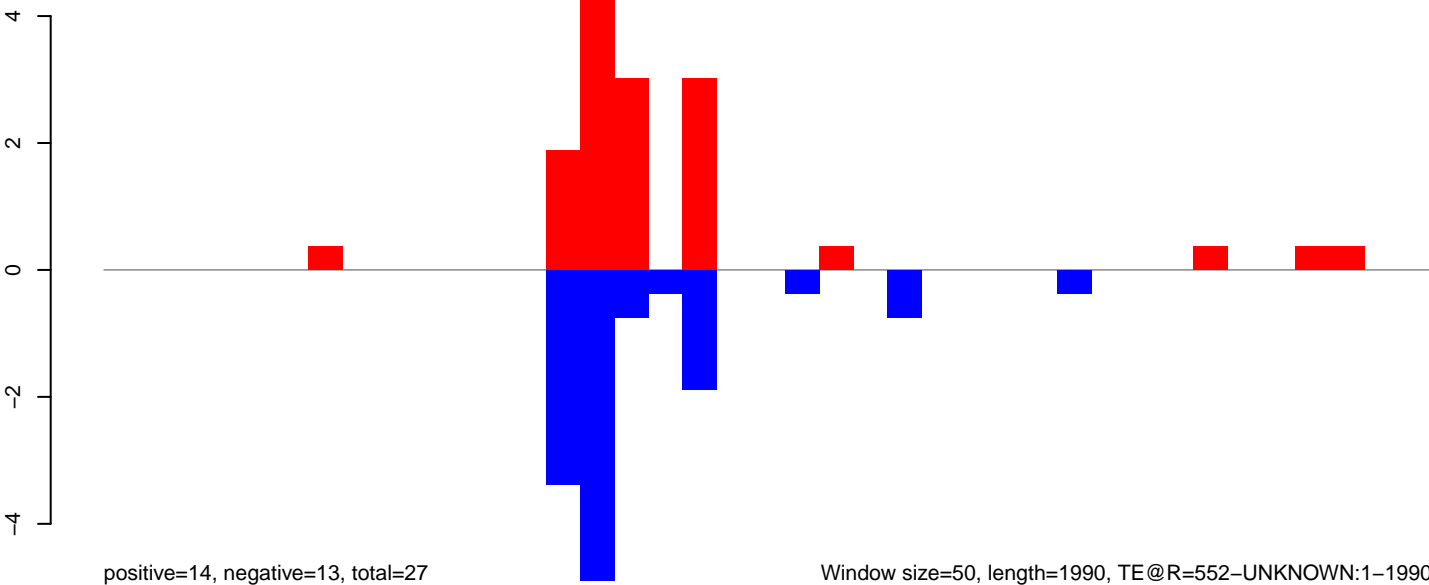

Window size=50, length=1990, TE@R=552-UNKNOWN:1-1990

AeAeg_Aag2_Ctrl.18_23.rep

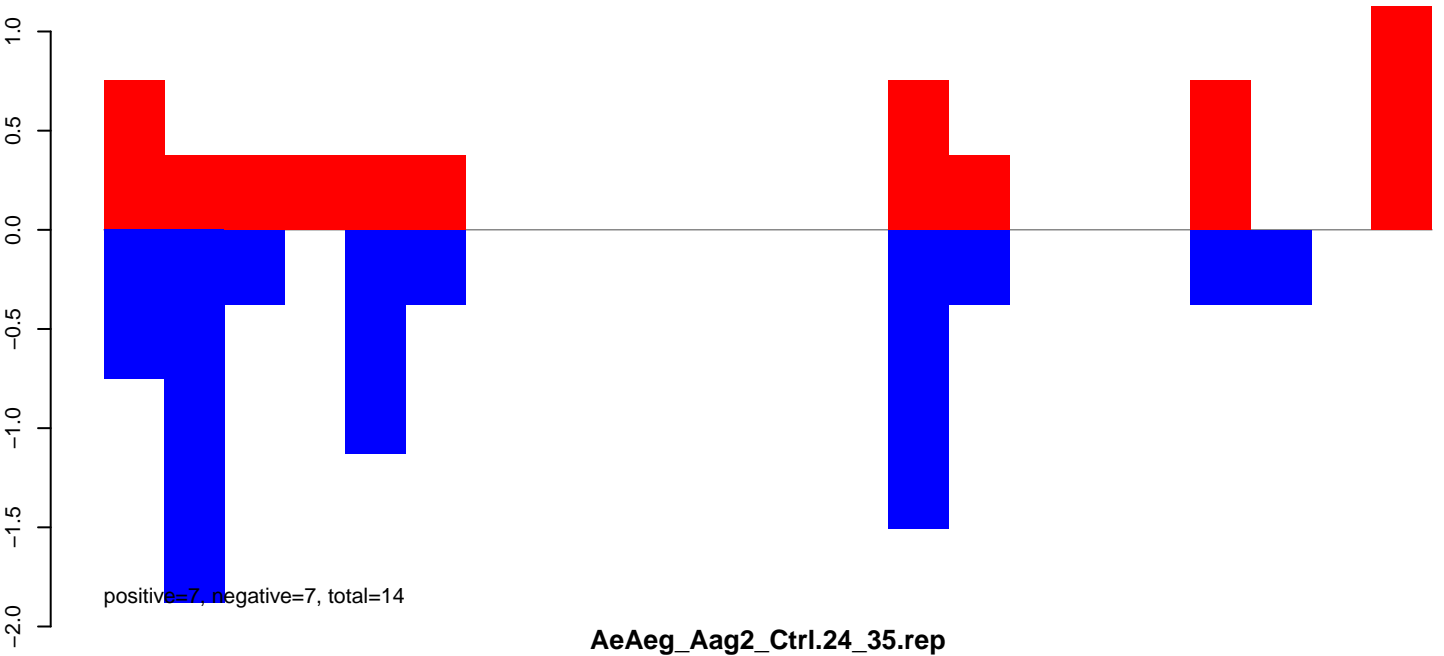

AeAeg_Aag2_Ctrl.24_35.rep

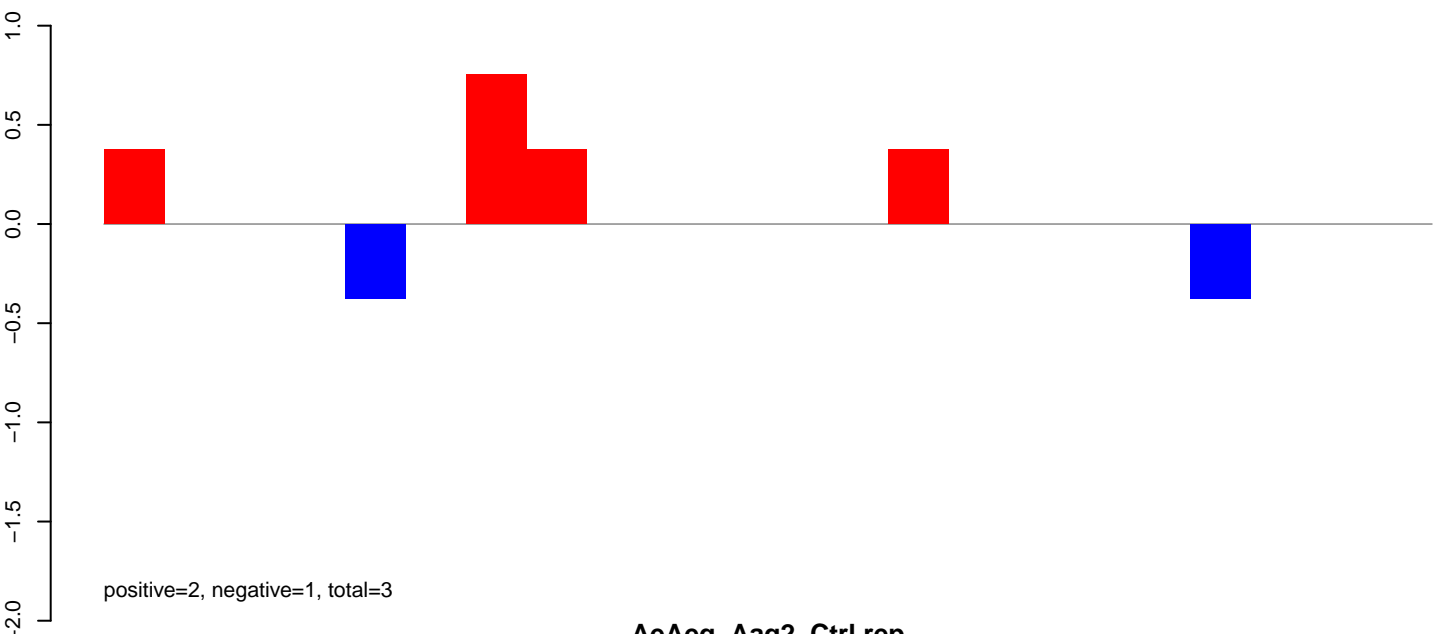

AeAeg_Aag2_Ctrl.rep

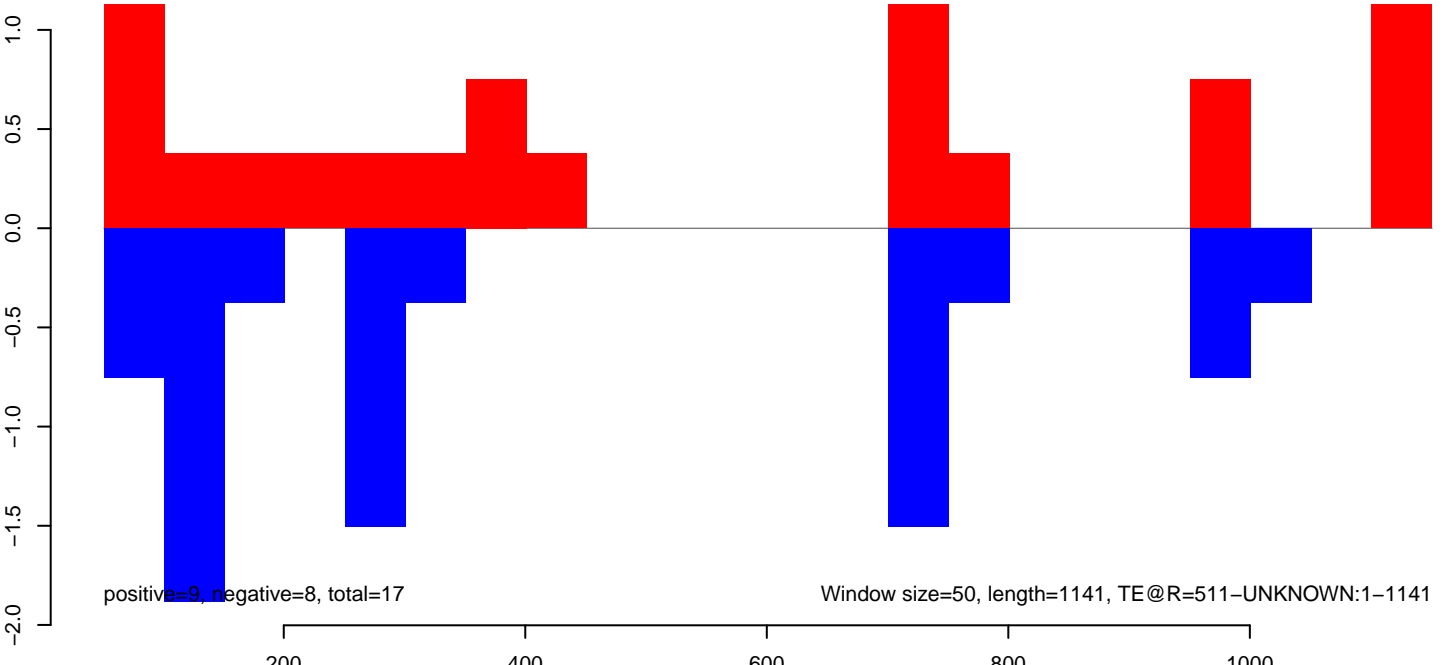

AeAeg_Aag2_Ctrl.18_23.rep

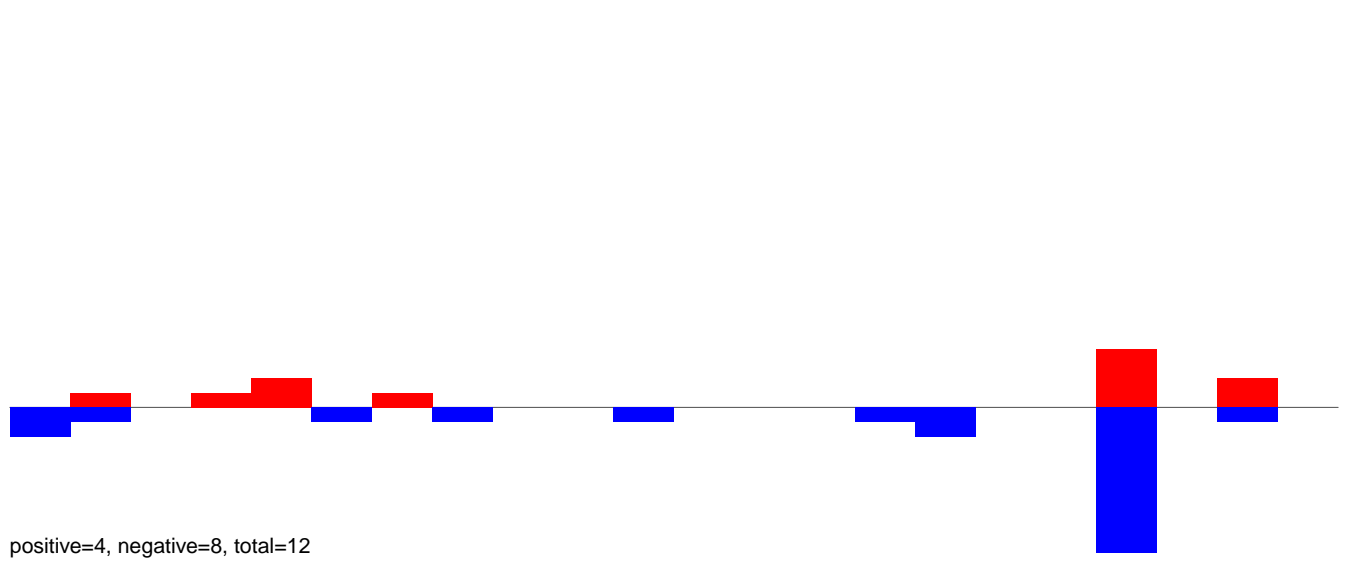

AeAeg_Aag2_Ctrl.24_35.rep

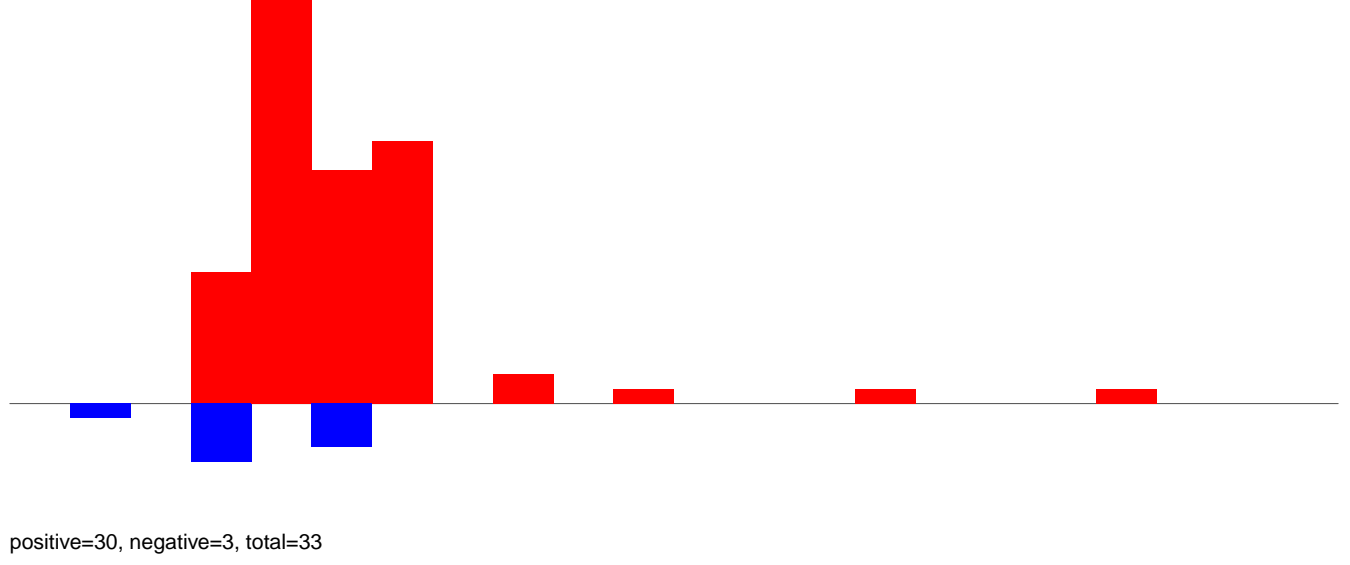

AeAeg_Aag2_Ctrl.rep

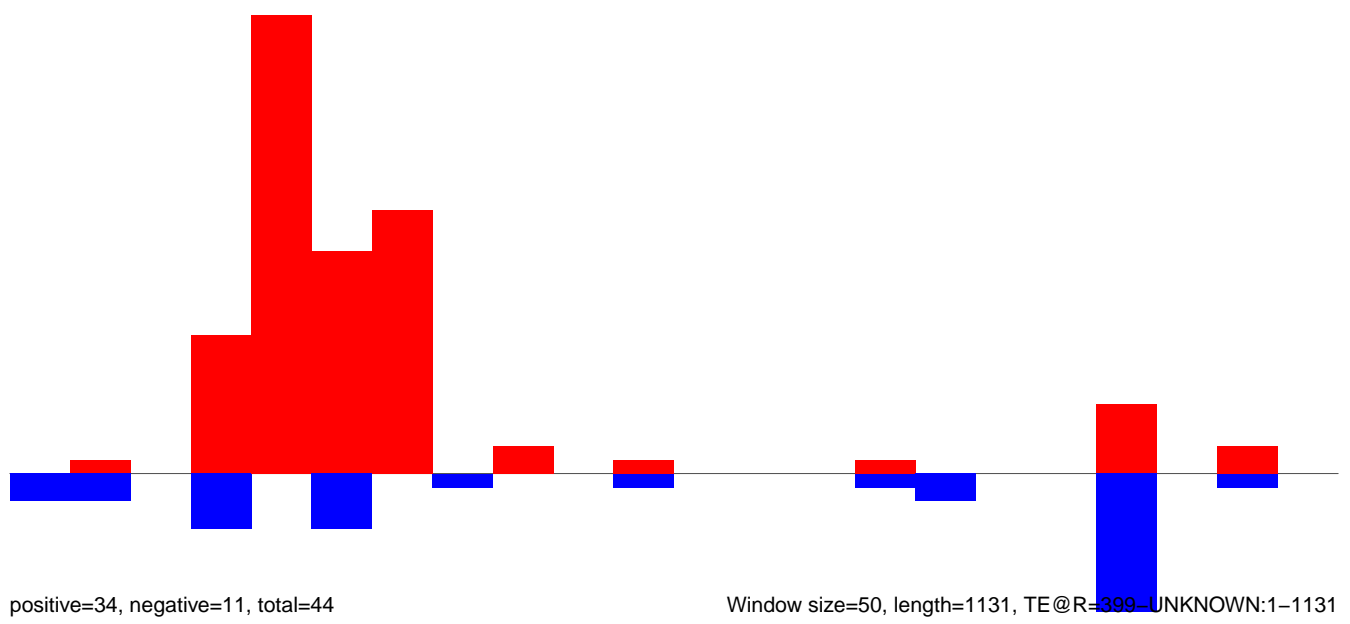

AeAeg_Aag2_Ctrl.18_23.rep

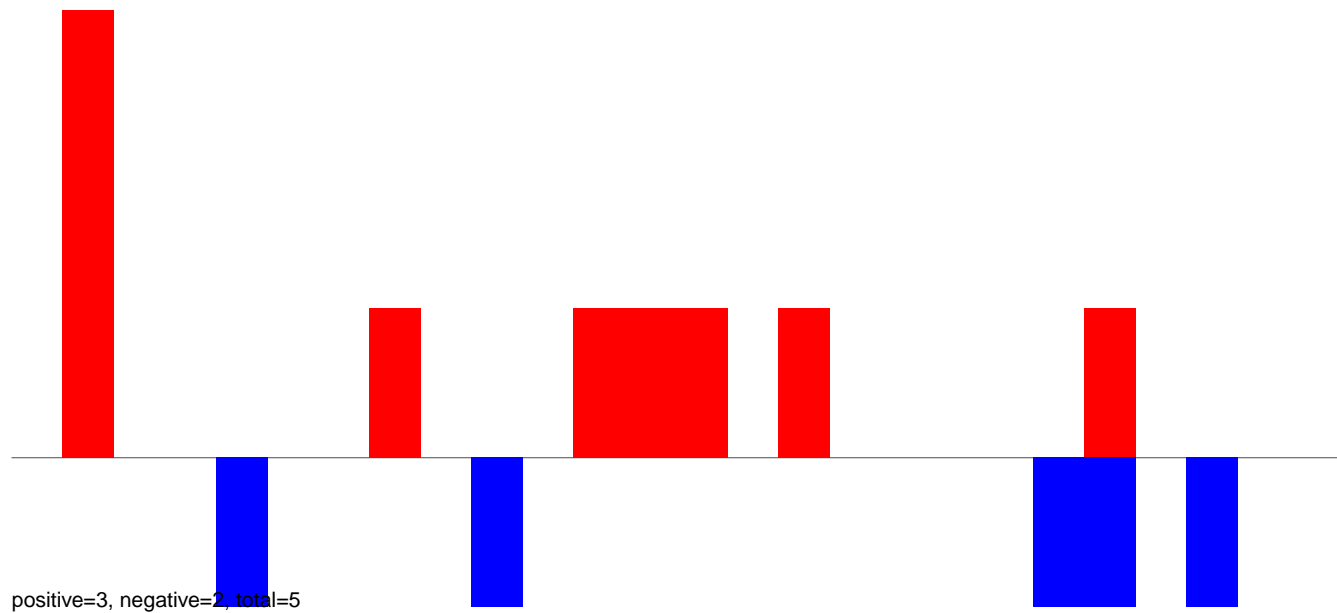

AeAeg_Aag2_Ctrl.24_35.rep

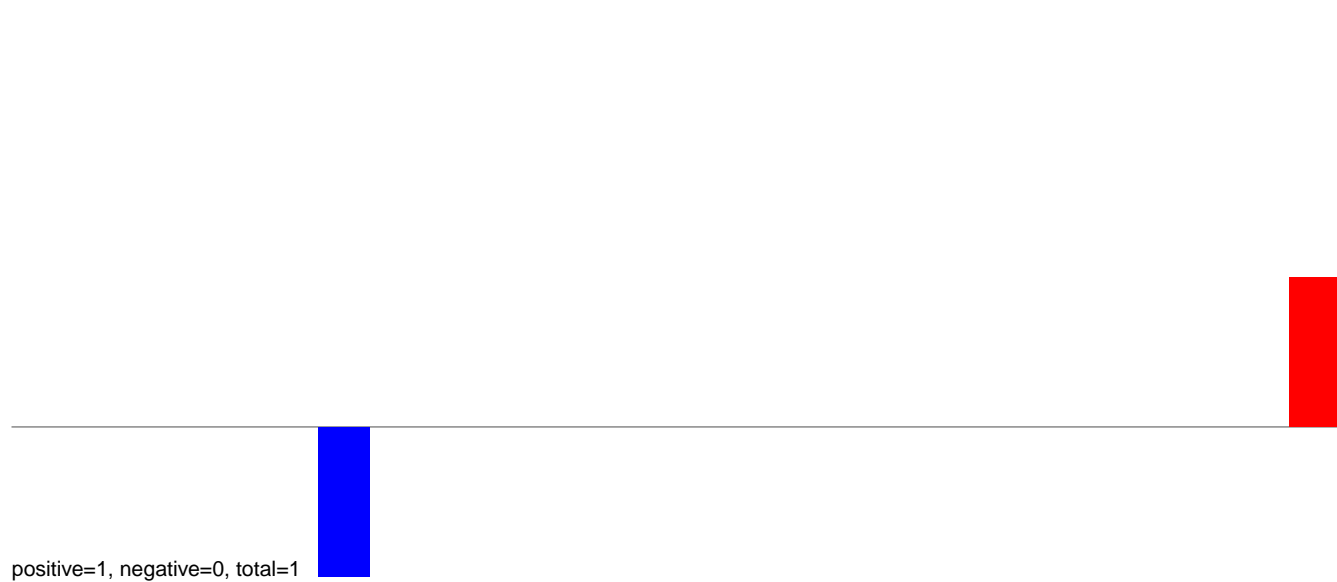

AeAeg_Aag2_Ctrl.rep

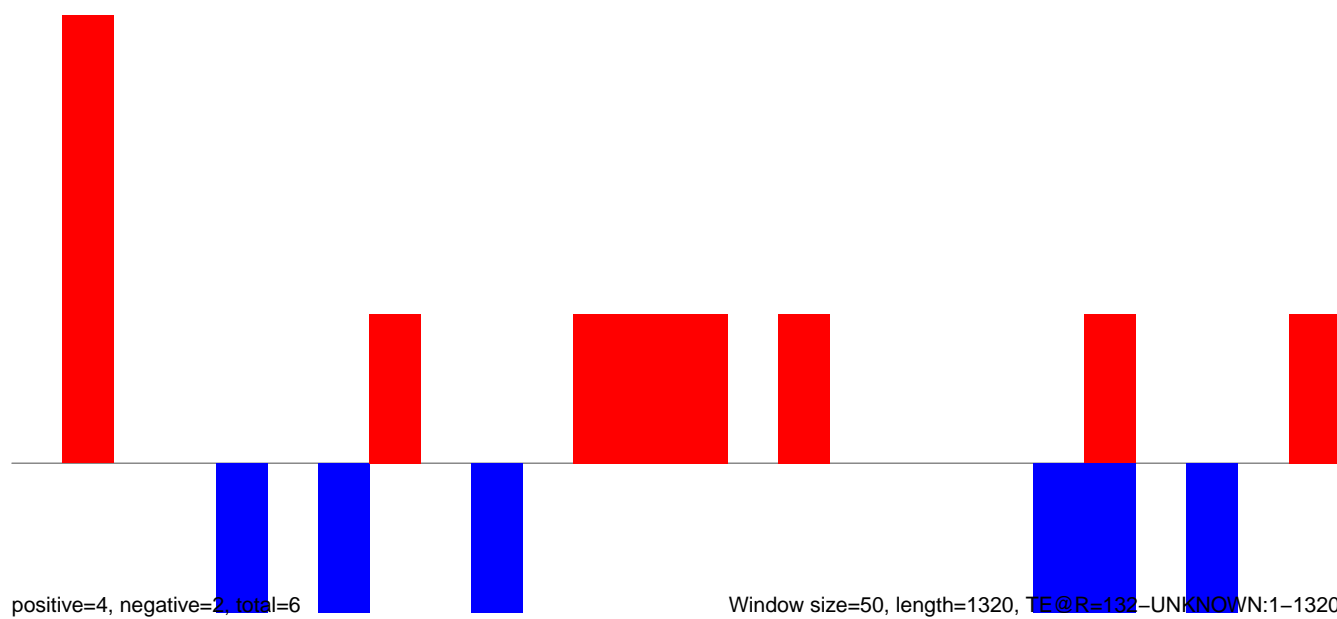

AeAeg_Aag2_Ctrl.18_23.rep

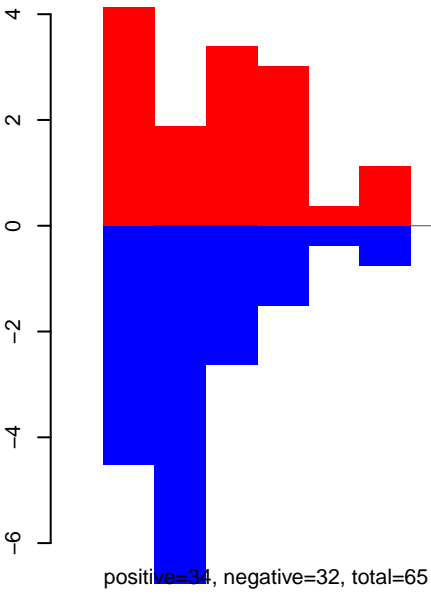

AeAeg_Aag2_Ctrl.24_35.rep

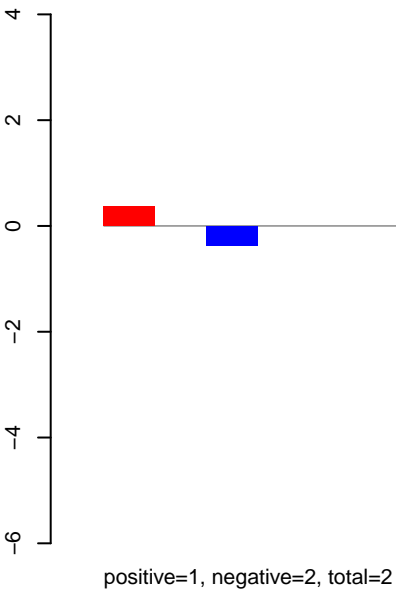

AeAeg_Aag2_Ctrl.rep

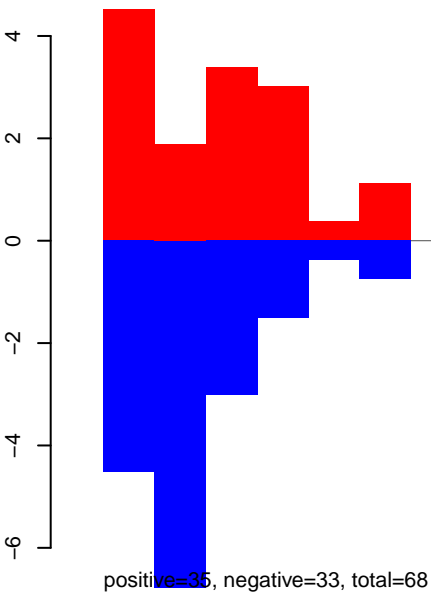

Window size=50, length=1303, TE@R=124-UNKNOWN:1-1303

0 200 400 600 800 1000 1200 1400

AeAeg_Aag2_Ctrl.18_23.rep

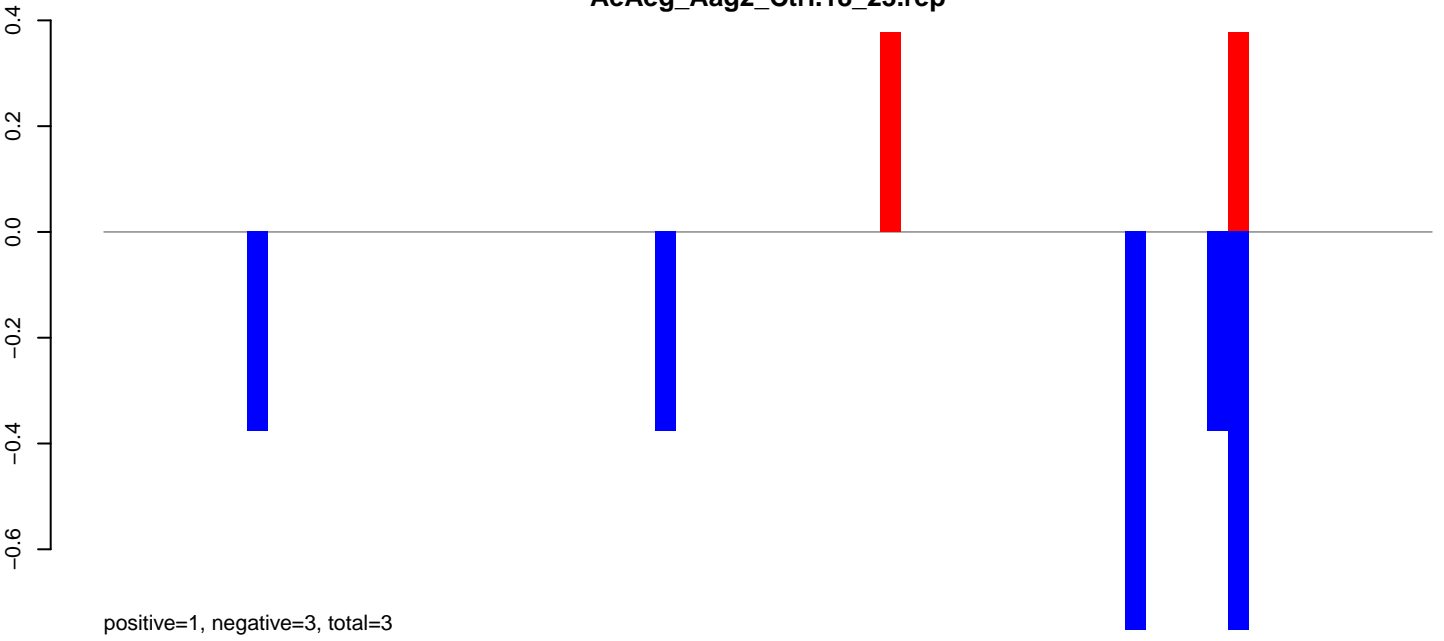

AeAeg_Aag2_Ctrl.24_35.rep

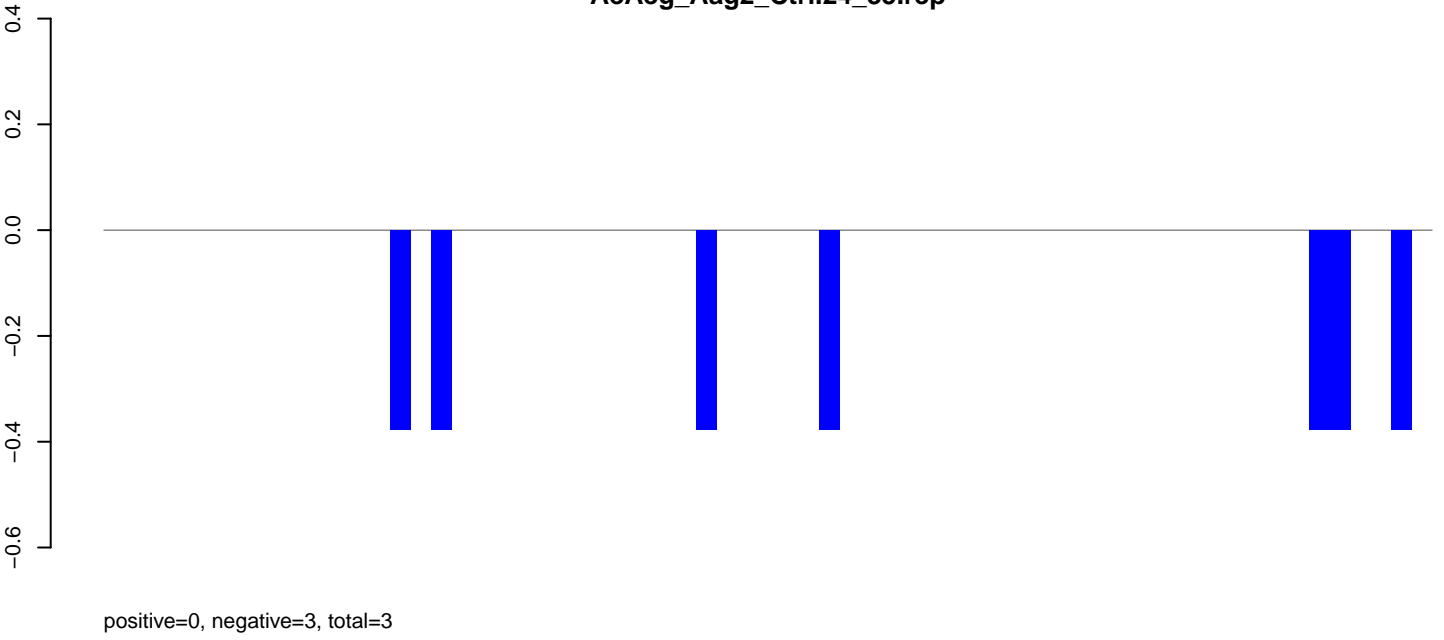

AeAeg_Aag2_Ctrl.rep

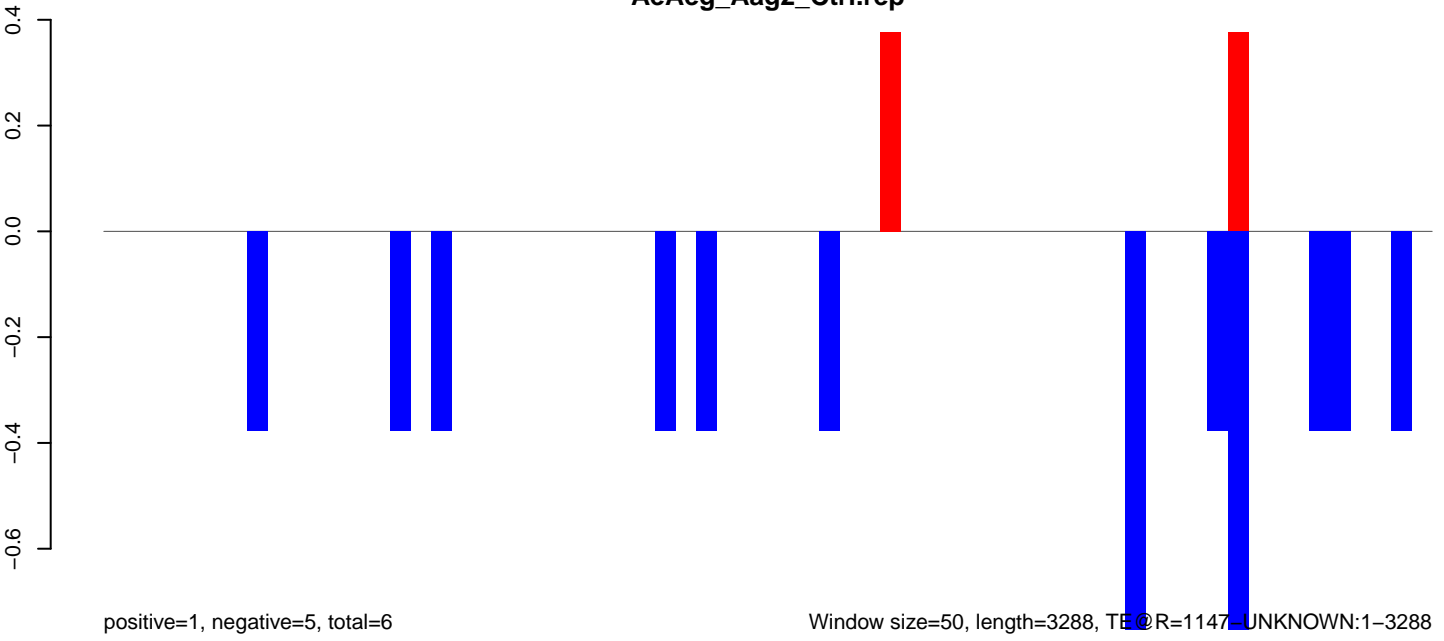

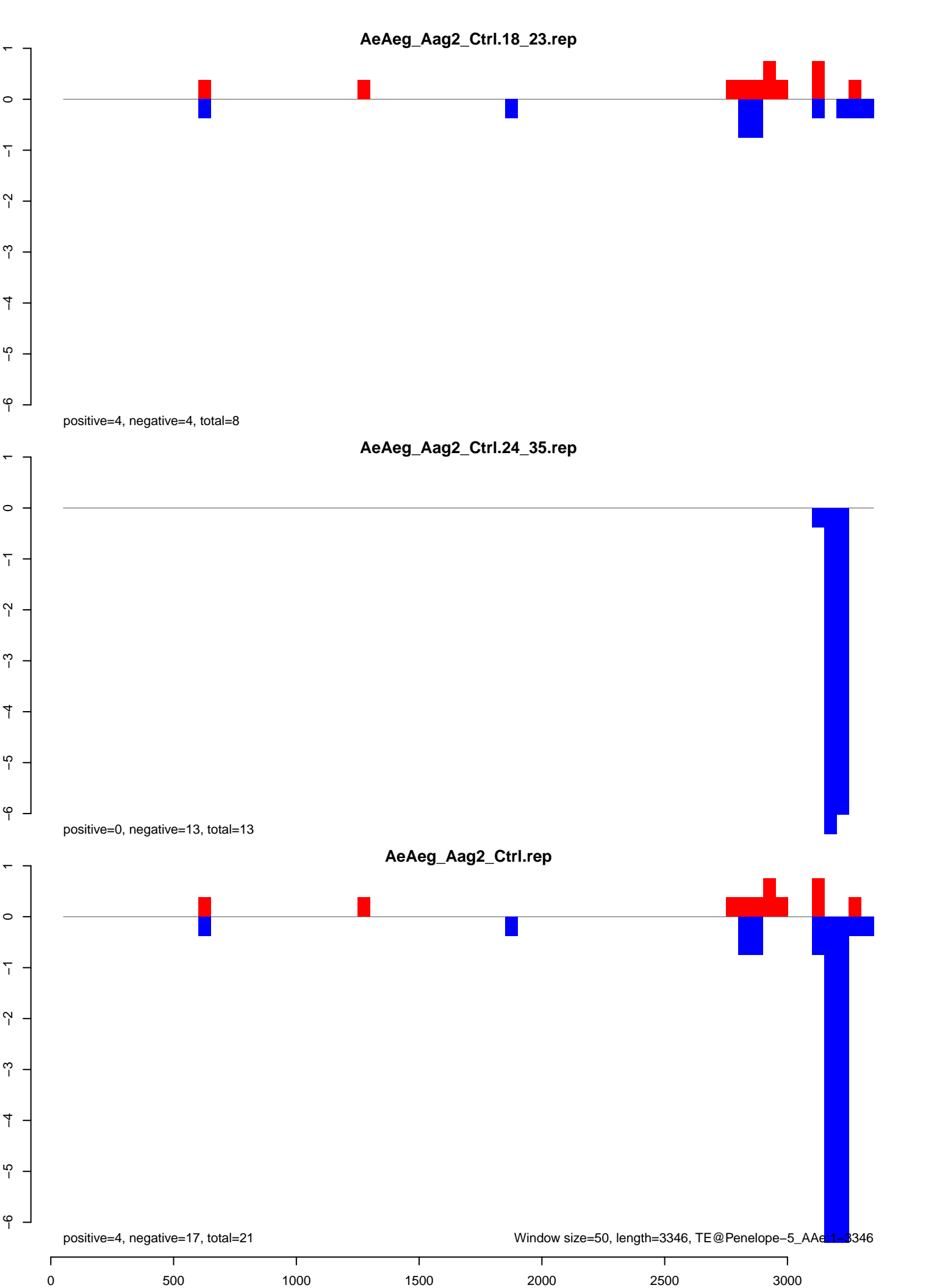

AeAeg_Aag2_Ctrl.18_23.rep

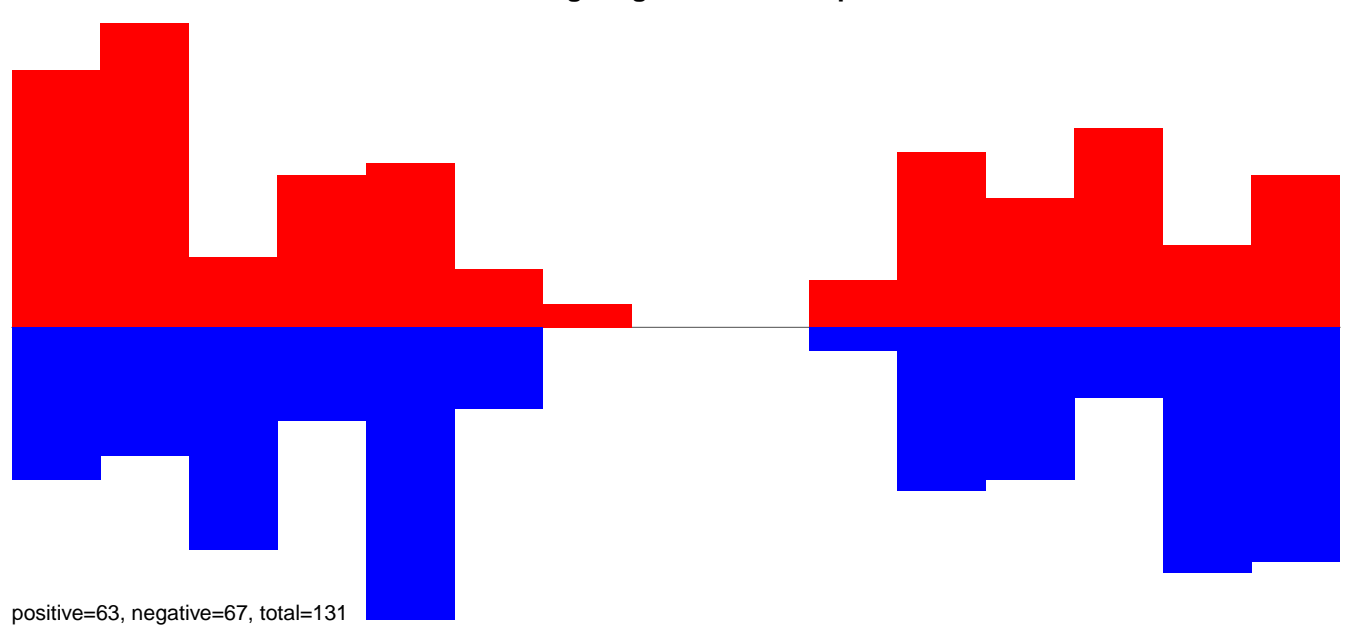

AeAeg_Aag2_Ctrl.24_35.rep

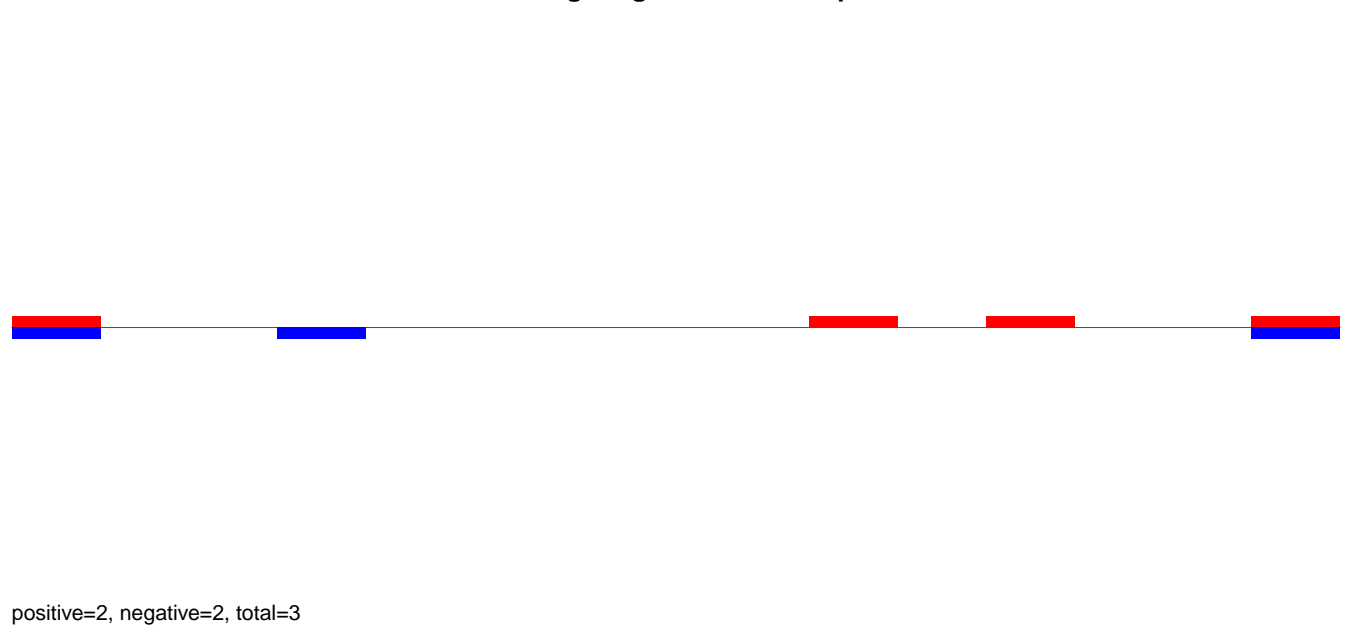

AeAeg_Aag2_Ctrl.rep

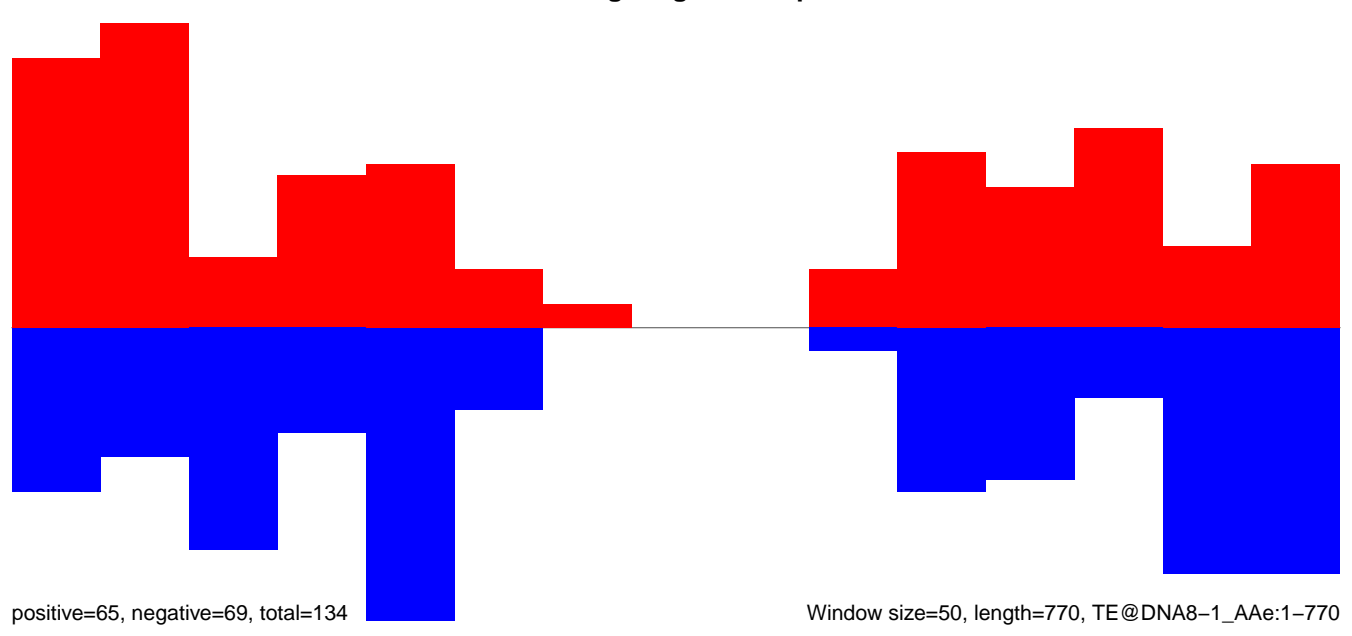

Window size=50, length=770, TE@DNA8-1_AAe:1-770

AeAeg_Aag2_Ctrl.18_23.rep

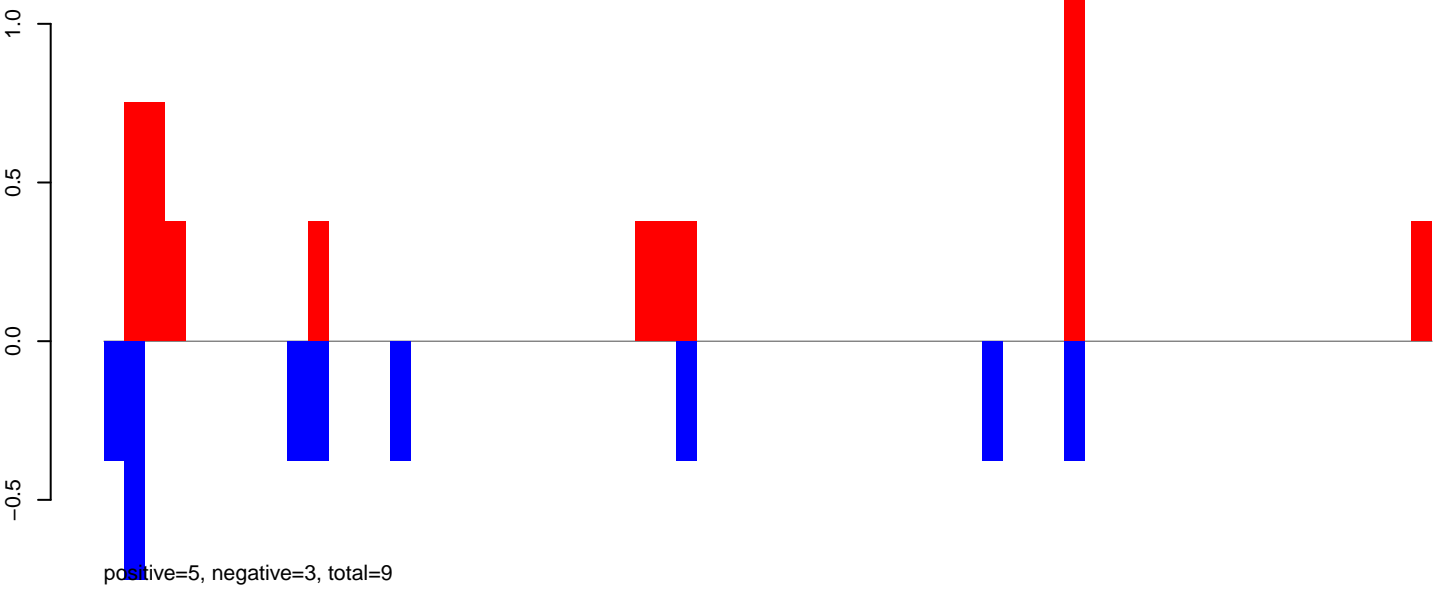

AeAeg_Aag2_Ctrl.24_35.rep

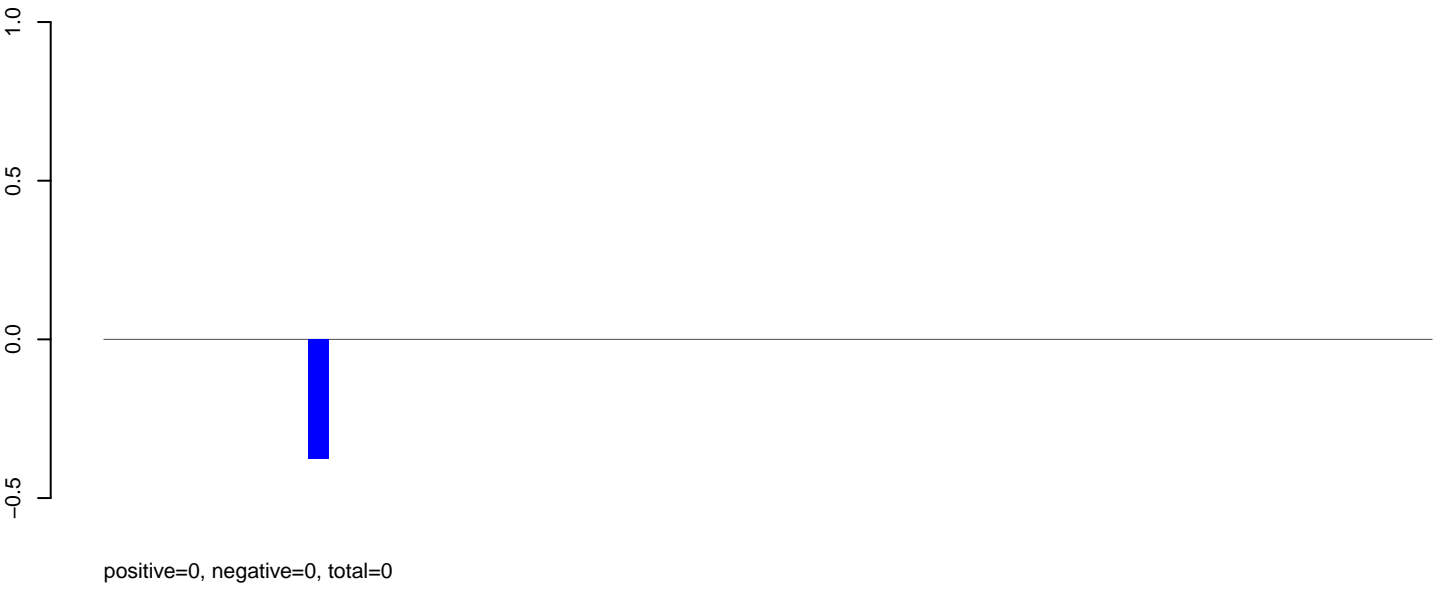

AeAeg_Aag2_Ctrl.rep

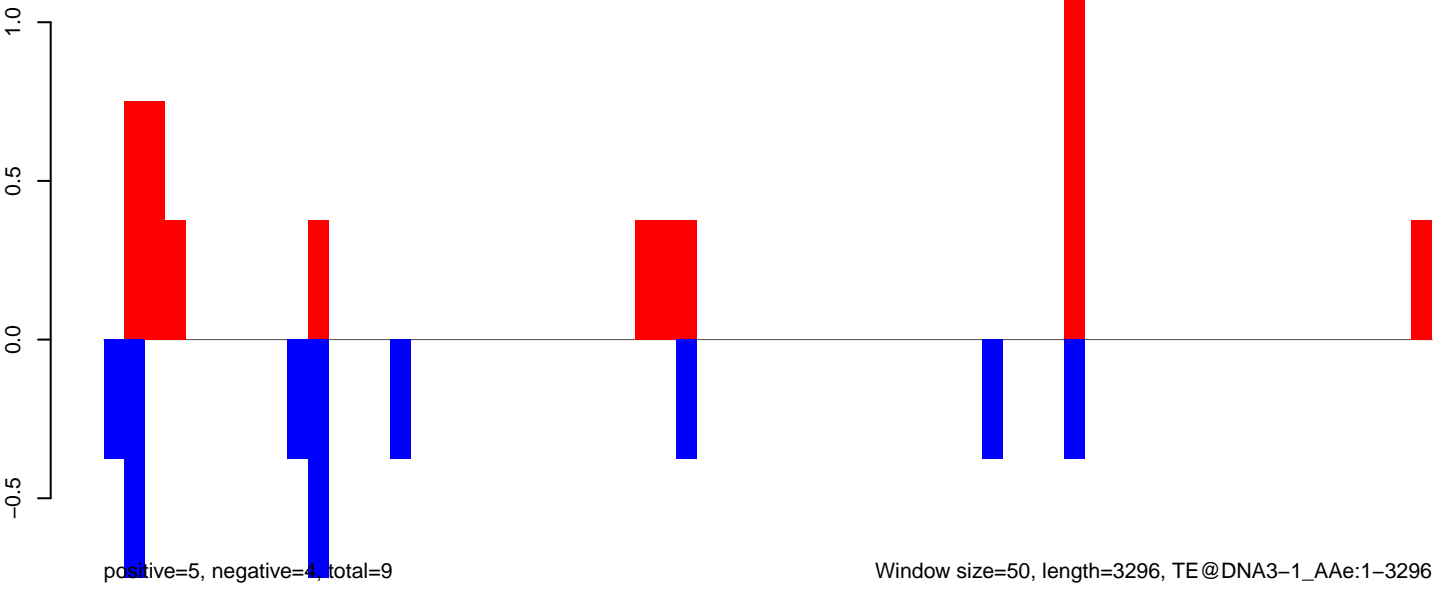

AeAeg_Aag2_Ctrl.18_23.rep



AeAeg_Aag2_Ctrl.24_35.rep

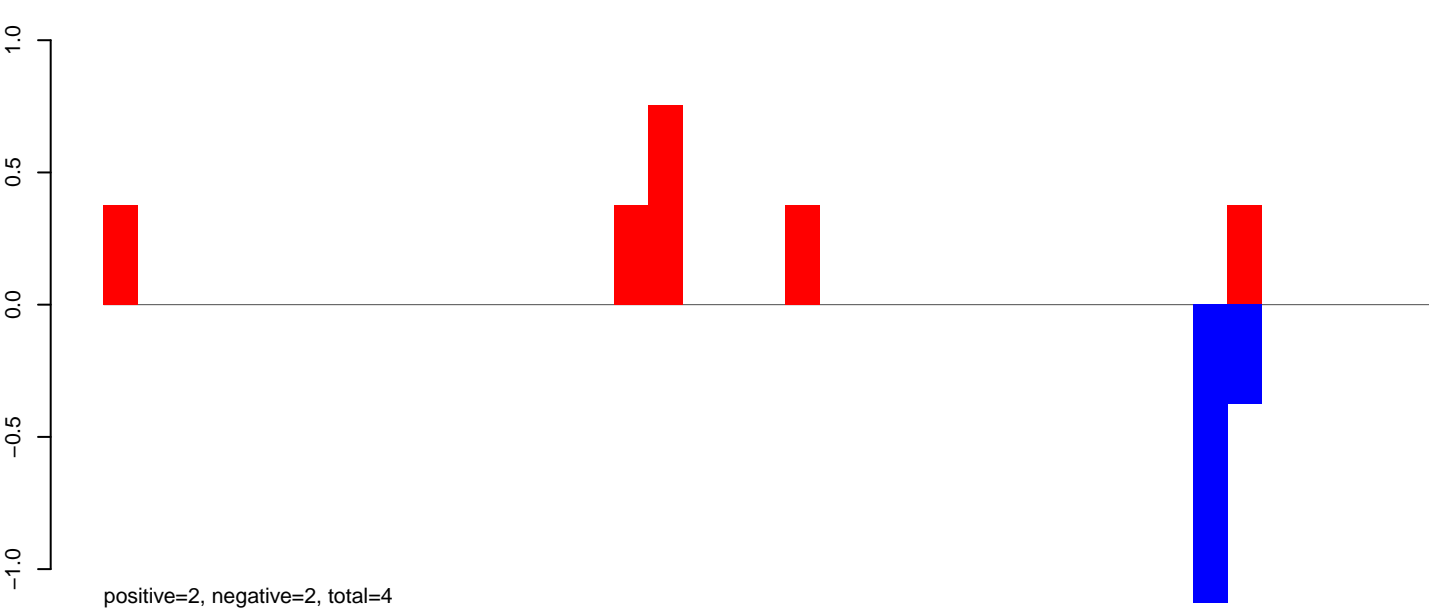

AeAeg_Aag2_Ctrl.rep

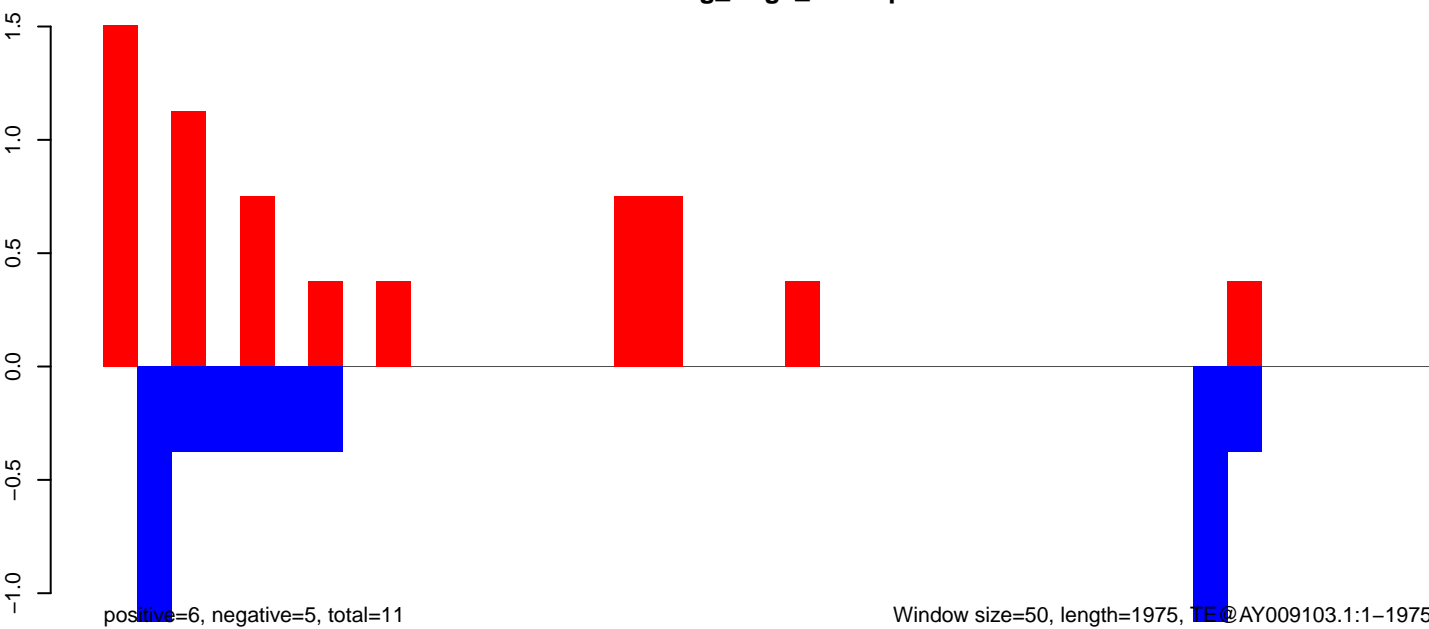

AeAeg_Aag2_Ctrl.18_23.rep

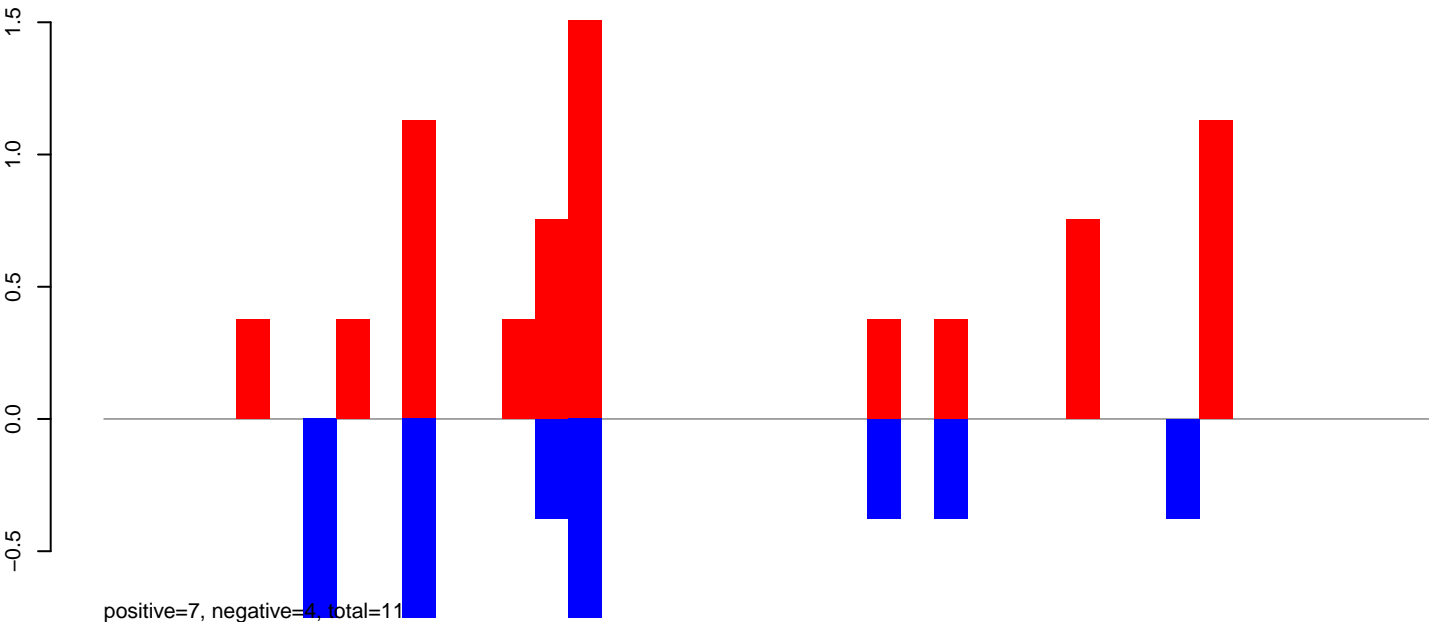

AeAeg_Aag2_Ctrl.24_35.rep

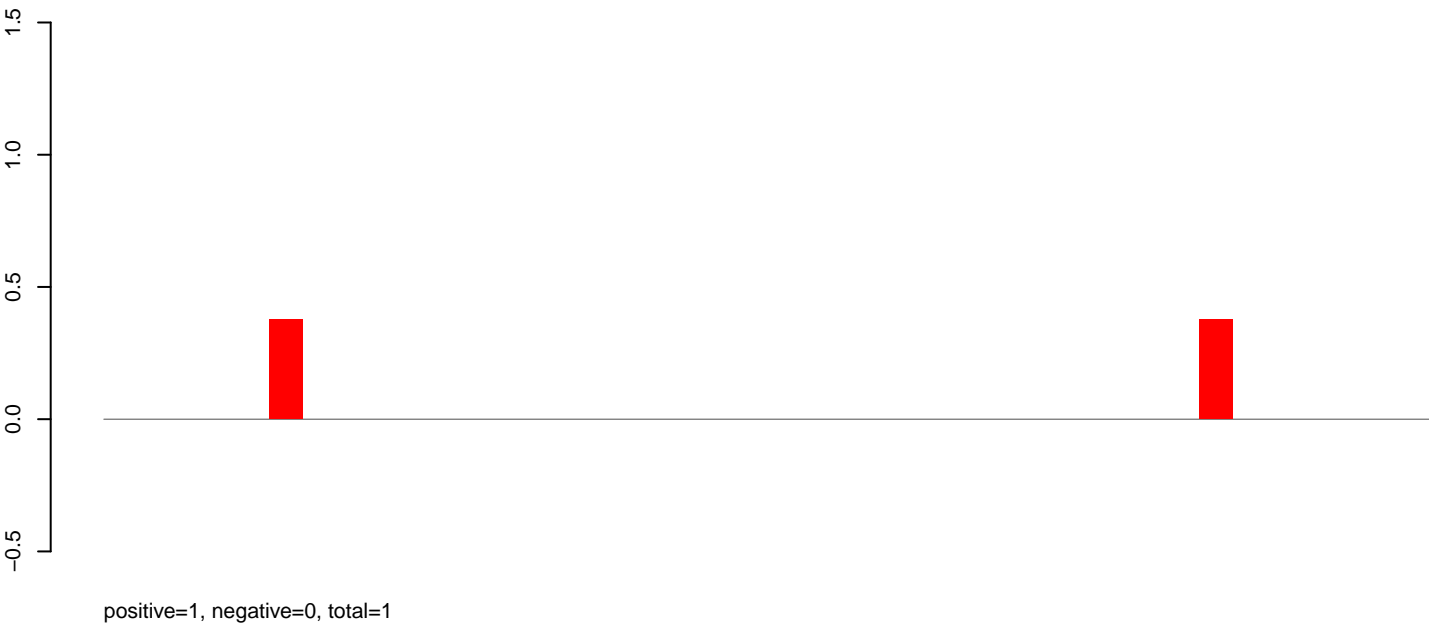

AeAeg_Aag2_Ctrl.rep

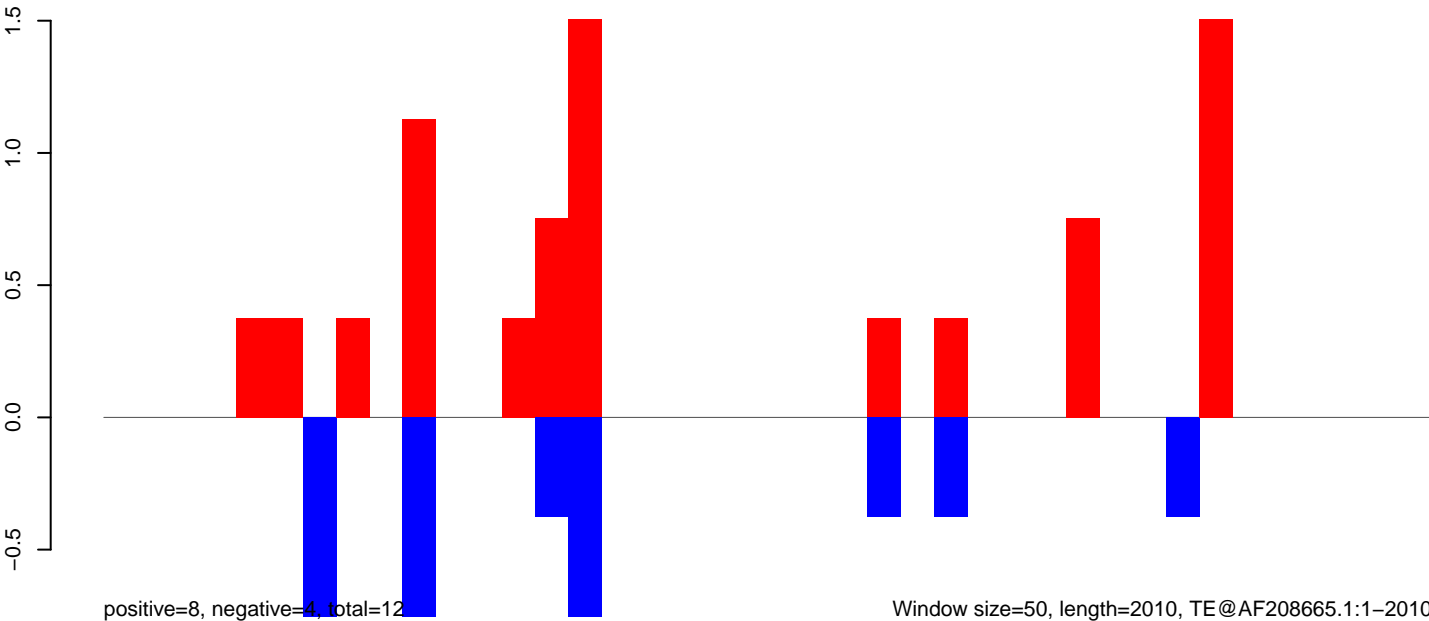

AeAeg_Aag2_Ctrl.18_23.rep

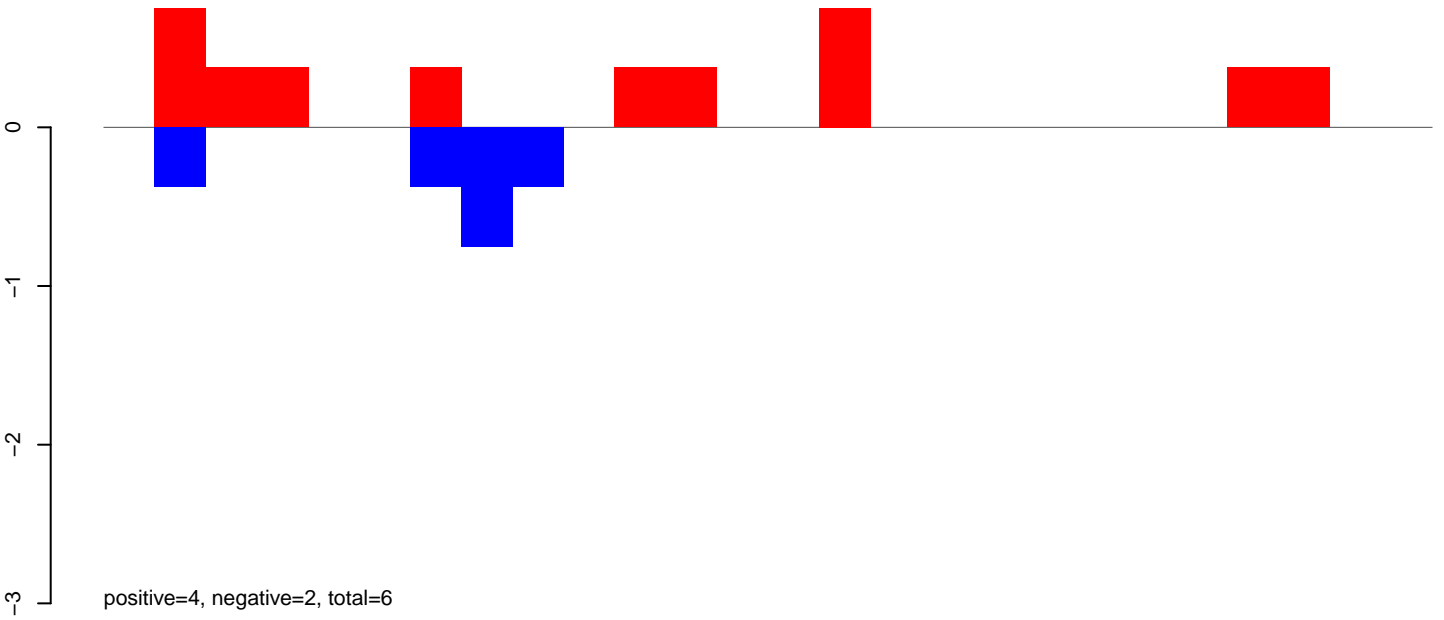

AeAeg_Aag2_Ctrl.24_35.rep

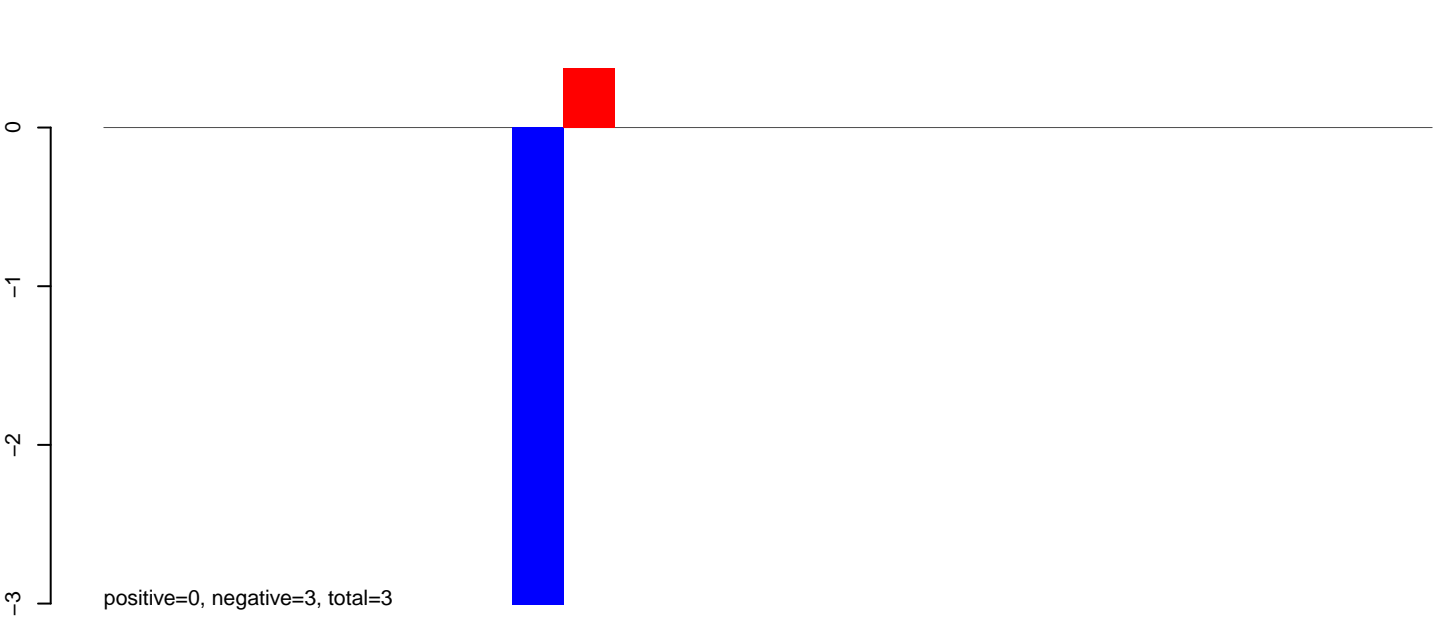

AeAeg_Aag2_Ctrl.rep

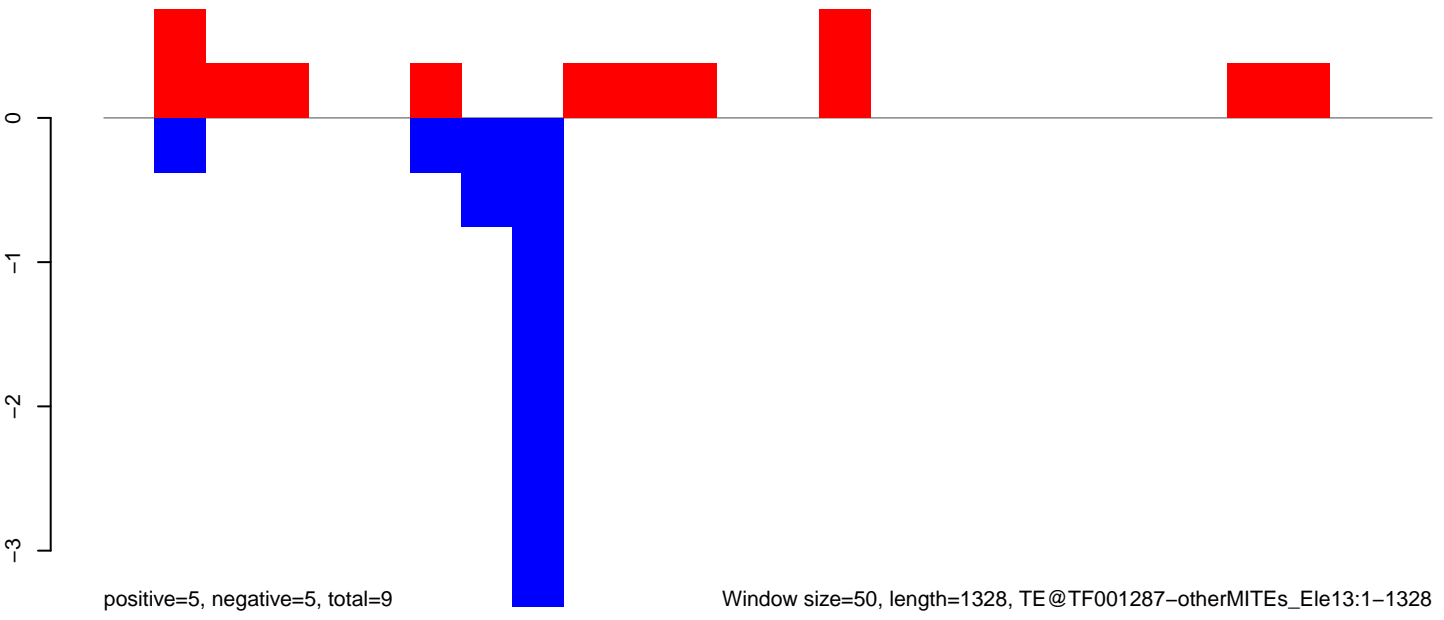

AeAeg_Aag2_Ctrl.18_23.rep

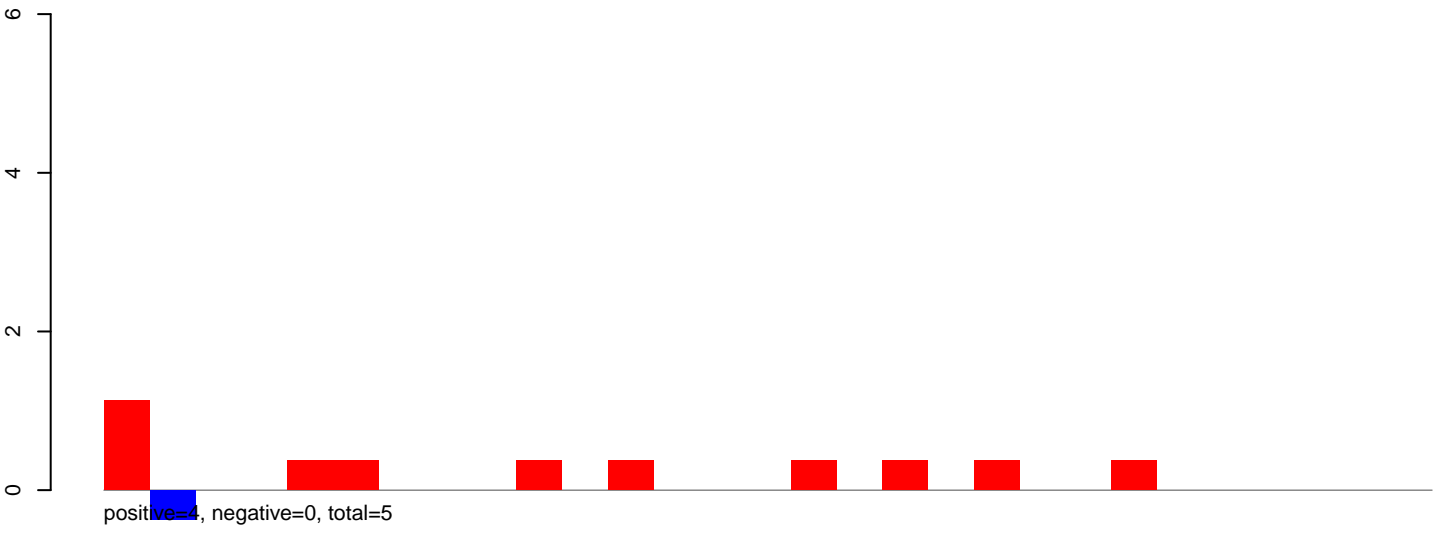

AeAeg_Aag2_Ctrl.24_35.rep

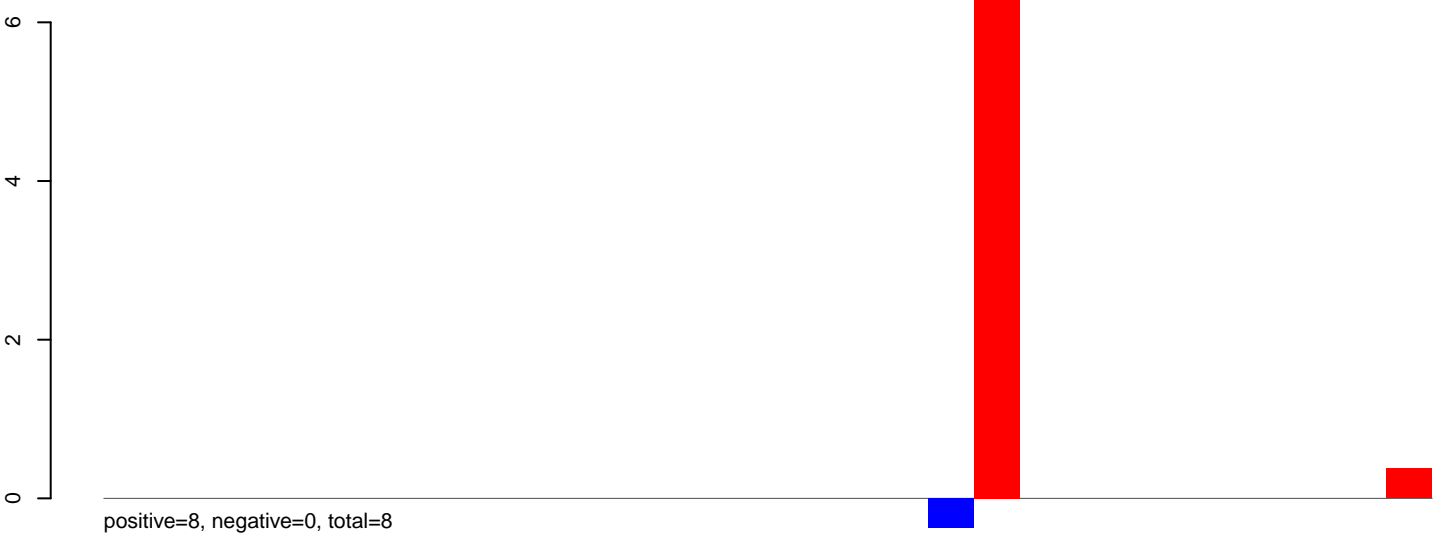

AeAeg_Aag2_Ctrl.rep

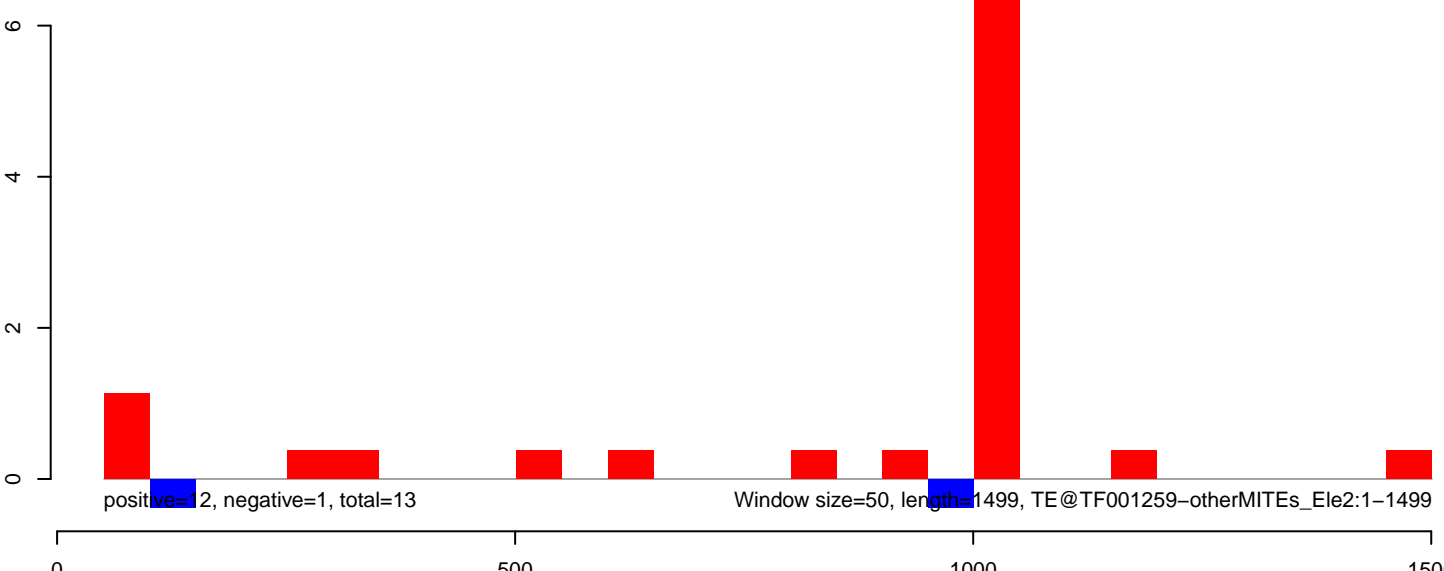

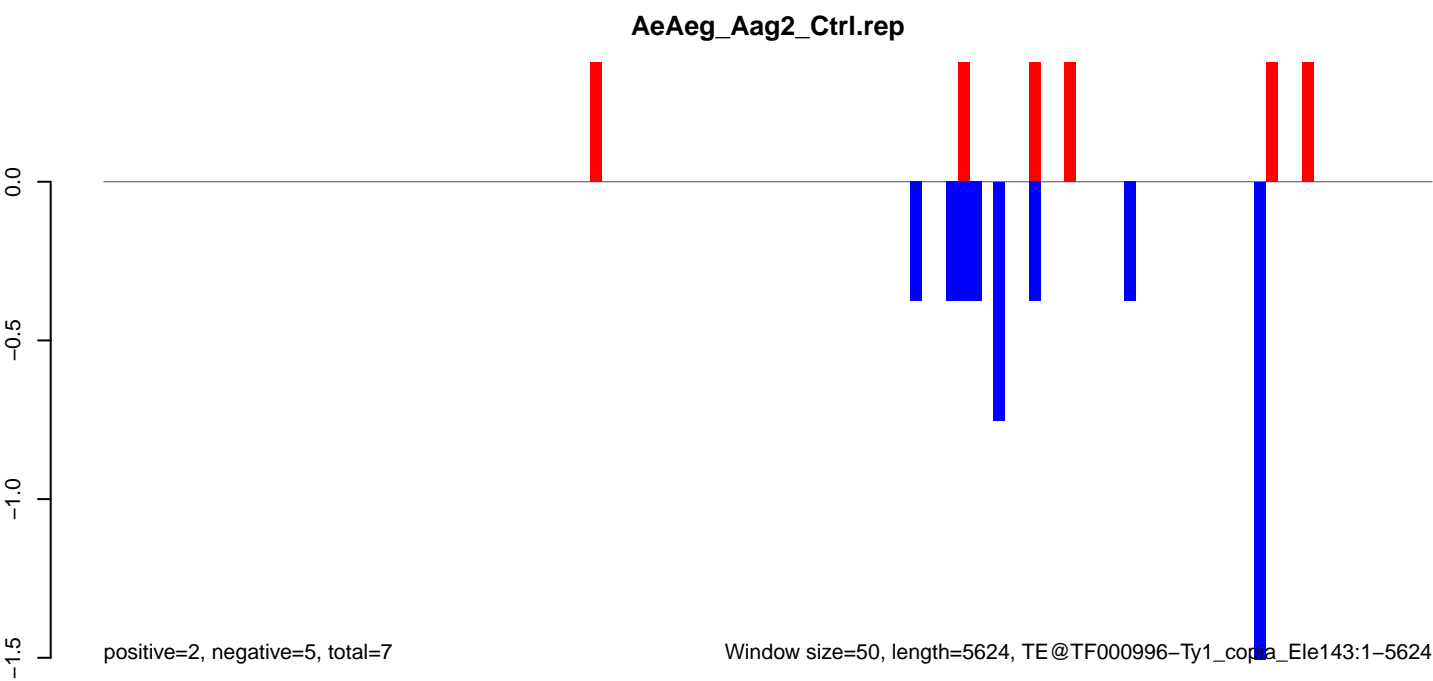
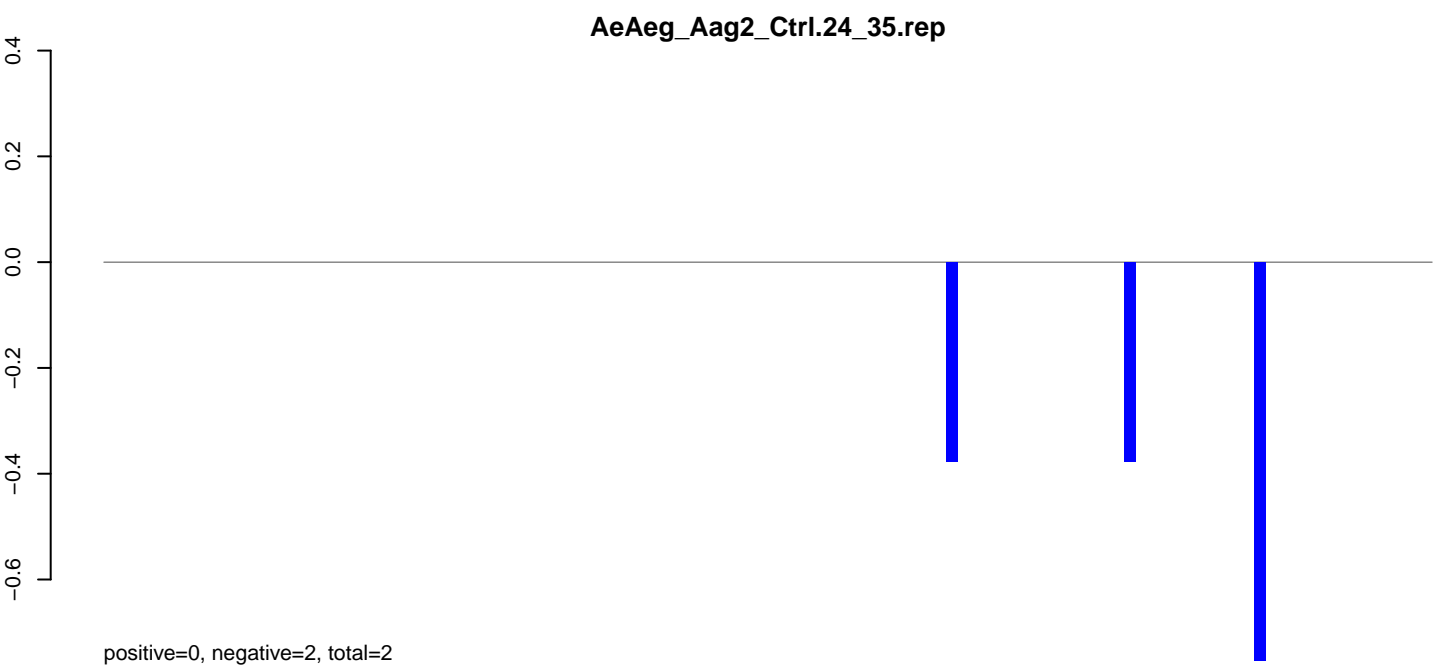
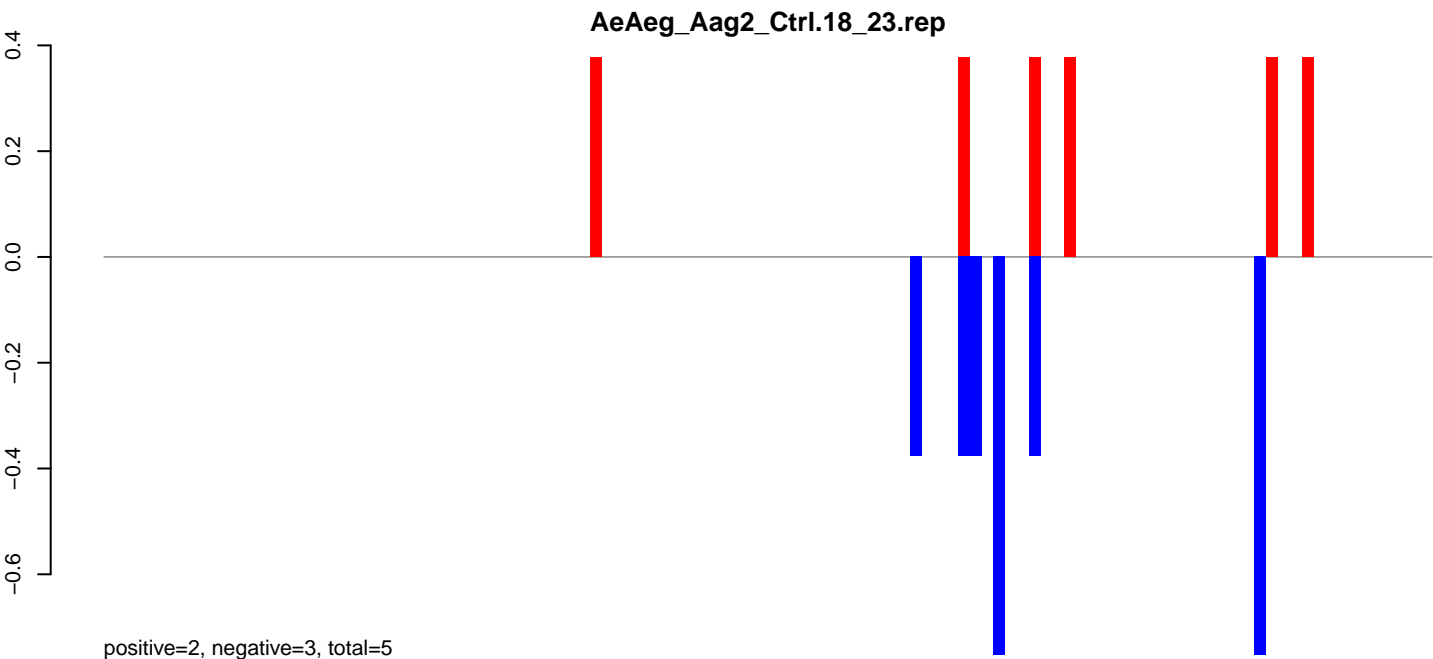

Window size=50, length=5624, TE@TF000996-Ty1_copia_Ele143:1-5624

AeAeg_Aag2_Ctrl.18_23.rep



AeAeg_Aag2_Ctrl.24_35.rep

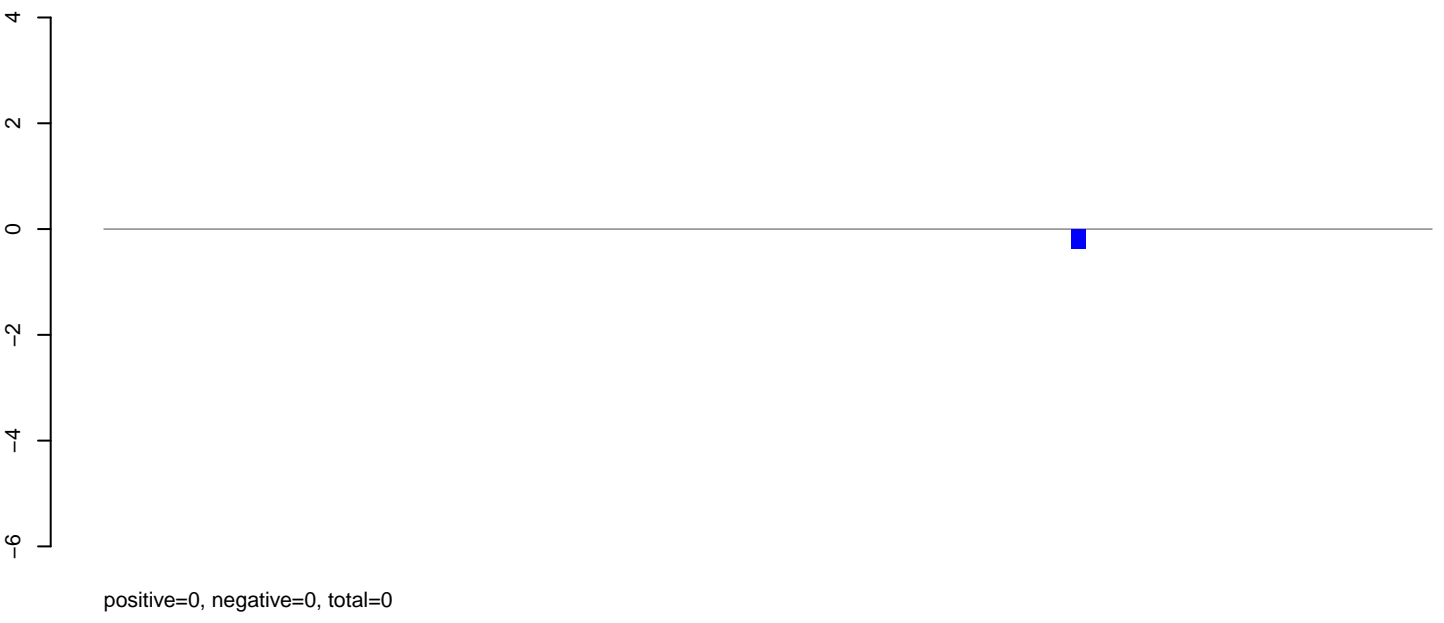

AeAeg_Aag2_Ctrl.rep

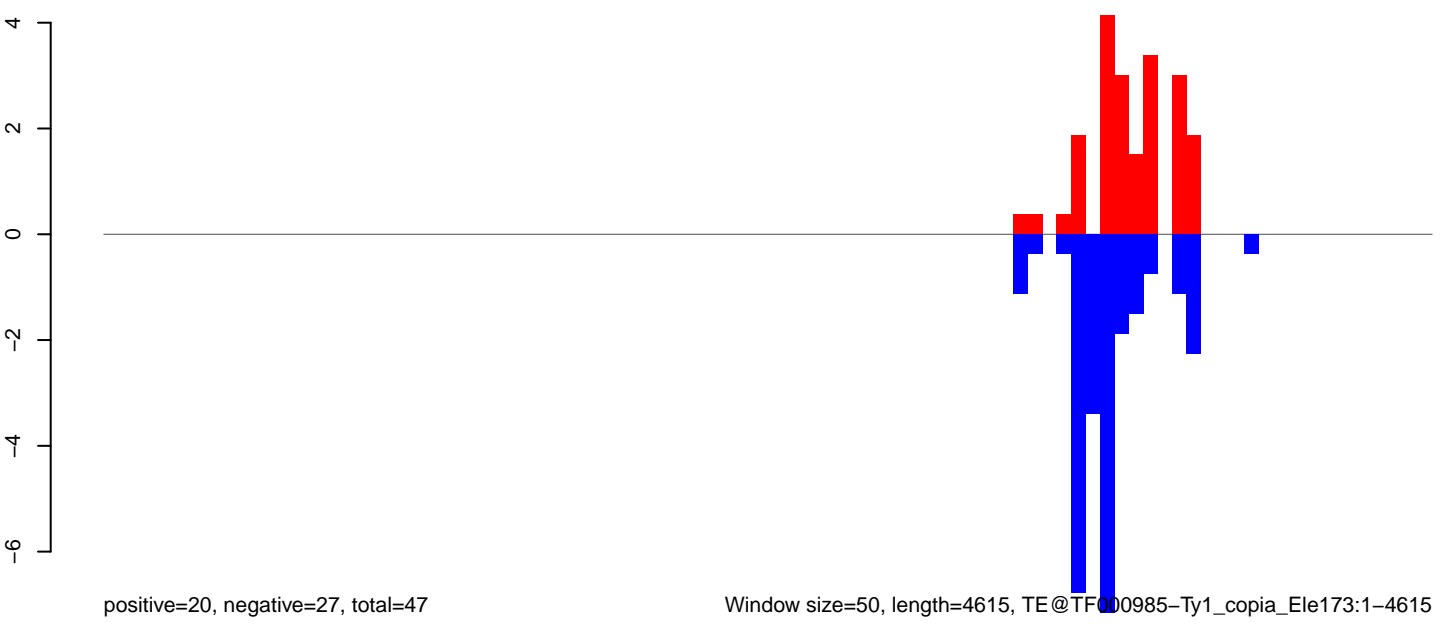

Window size=50, length=4615, TE@TF000985-Ty1_copia_Ele173:1-4615

0 1000 2000 3000 4000

AeAeg_Aag2_Ctrl.18_23.rep



AeAeg_Aag2_Ctrl.24_35.rep

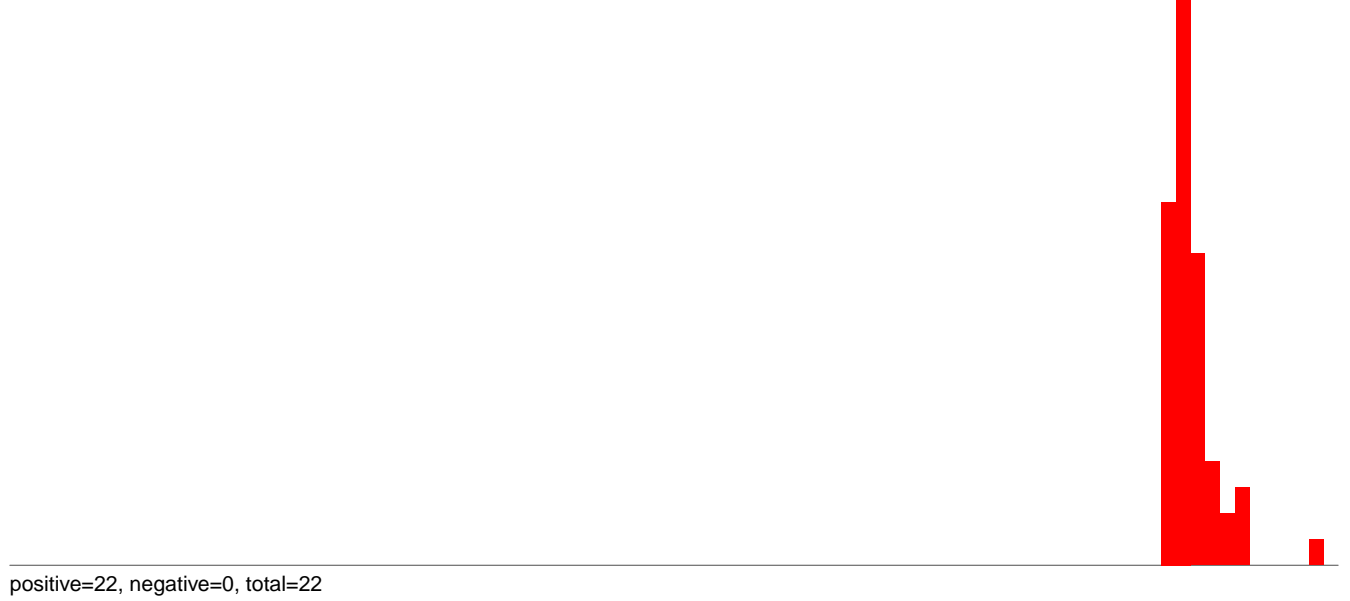

AeAeg_Aag2_Ctrl.rep

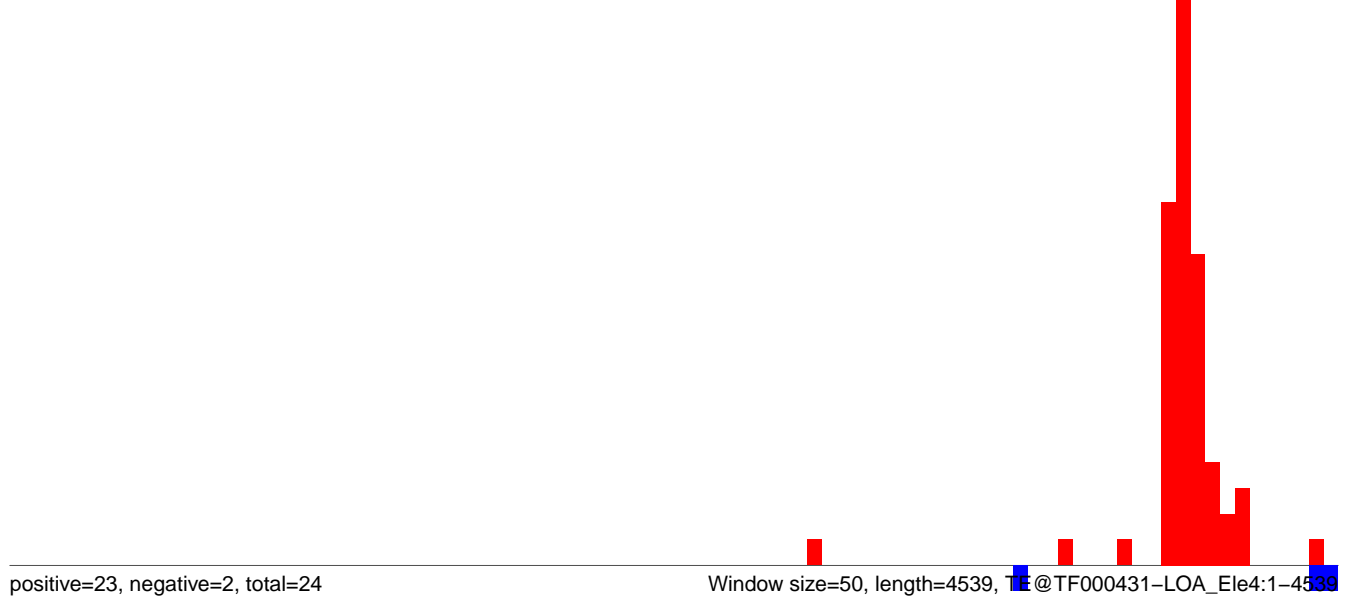

AeAeg_Aag2_Ctrl.18_23.rep

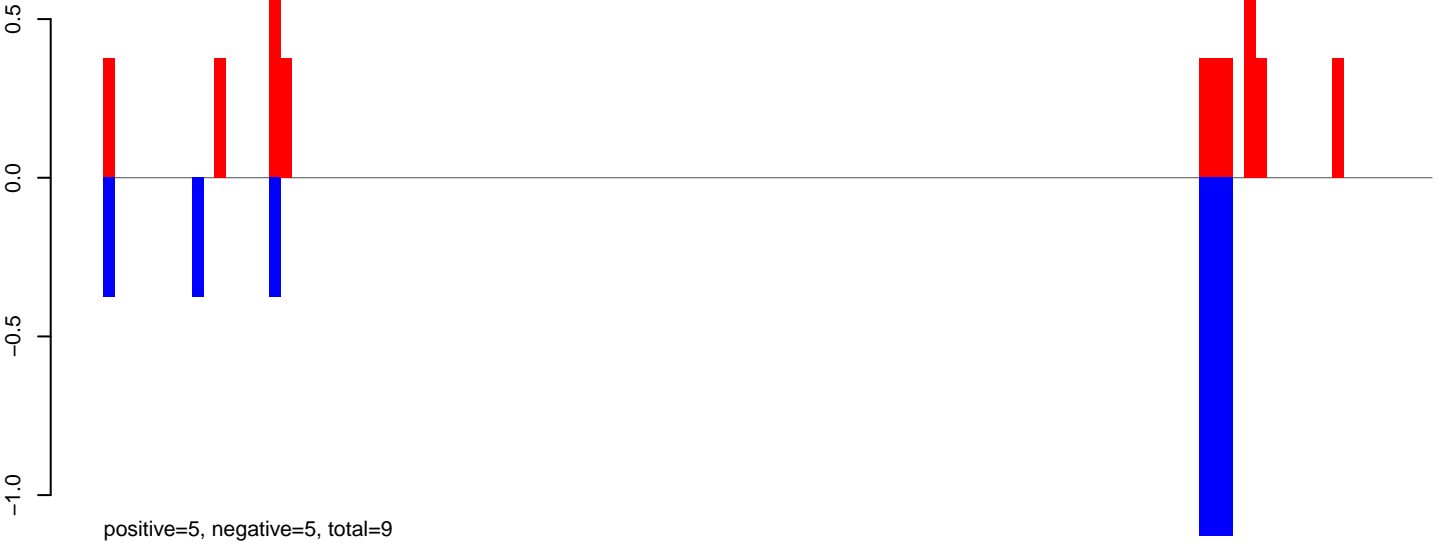

AeAeg_Aag2_Ctrl.24_35.rep

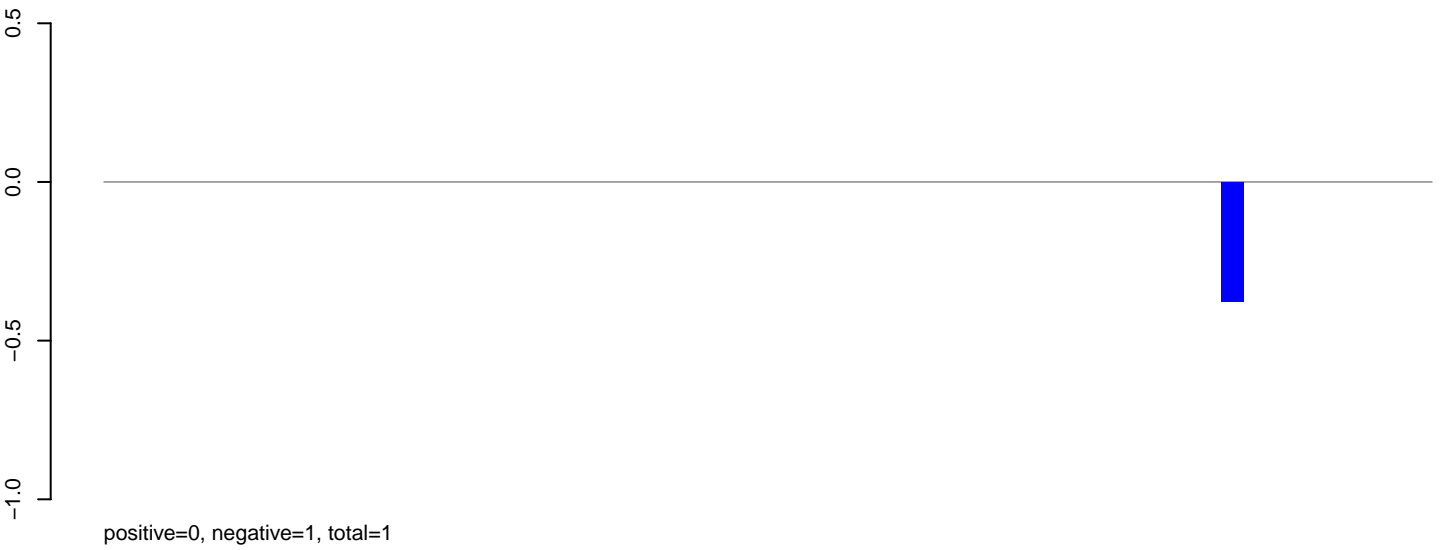

AeAeg_Aag2_Ctrl.rep



AeAeg_Aag2_Ctrl.18_23.rep

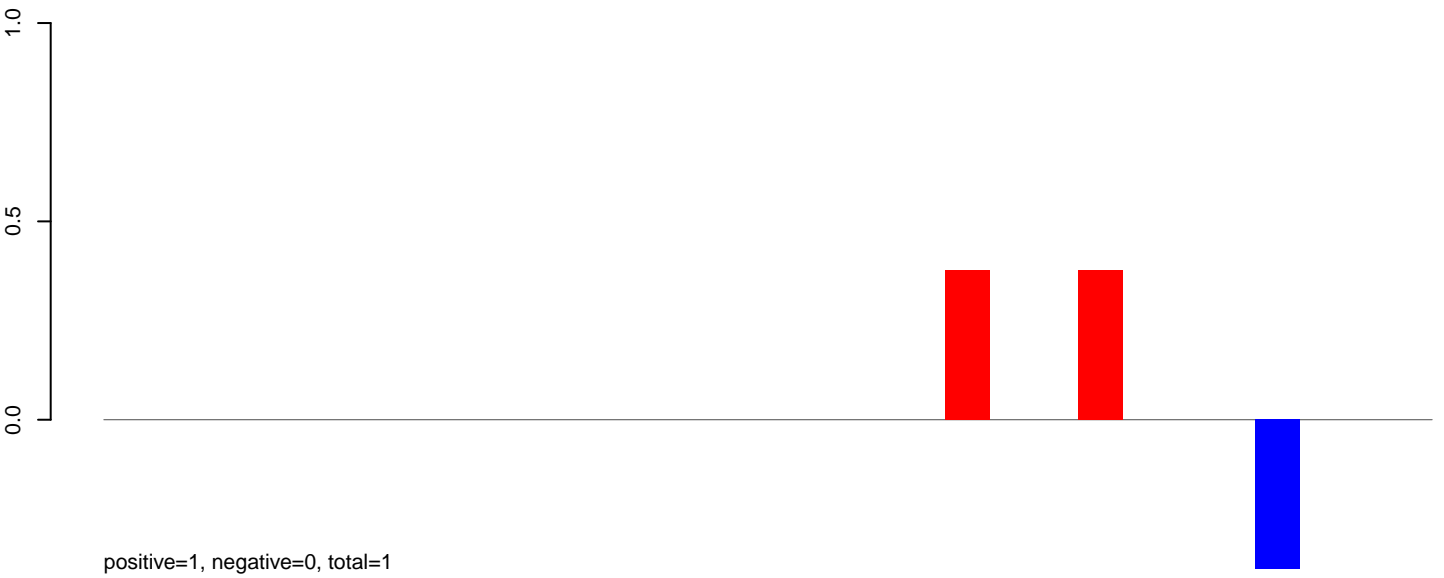

AeAeg_Aag2_Ctrl.24_35.rep

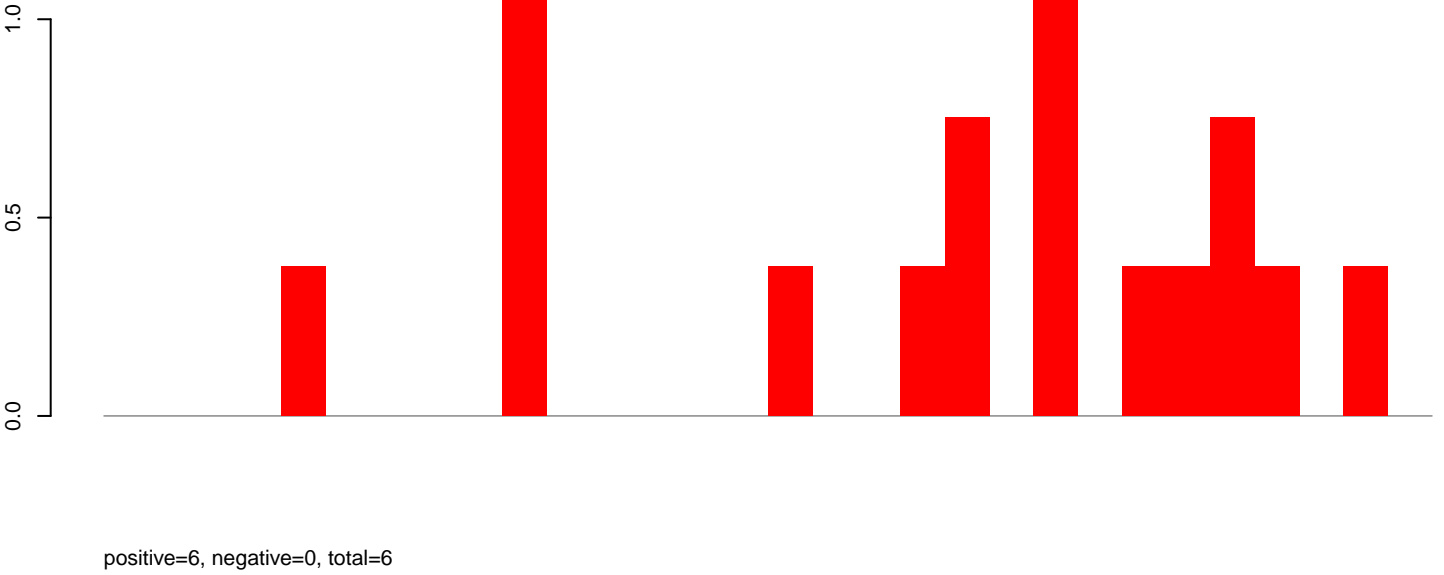

AeAeg_Aag2_Ctrl.rep

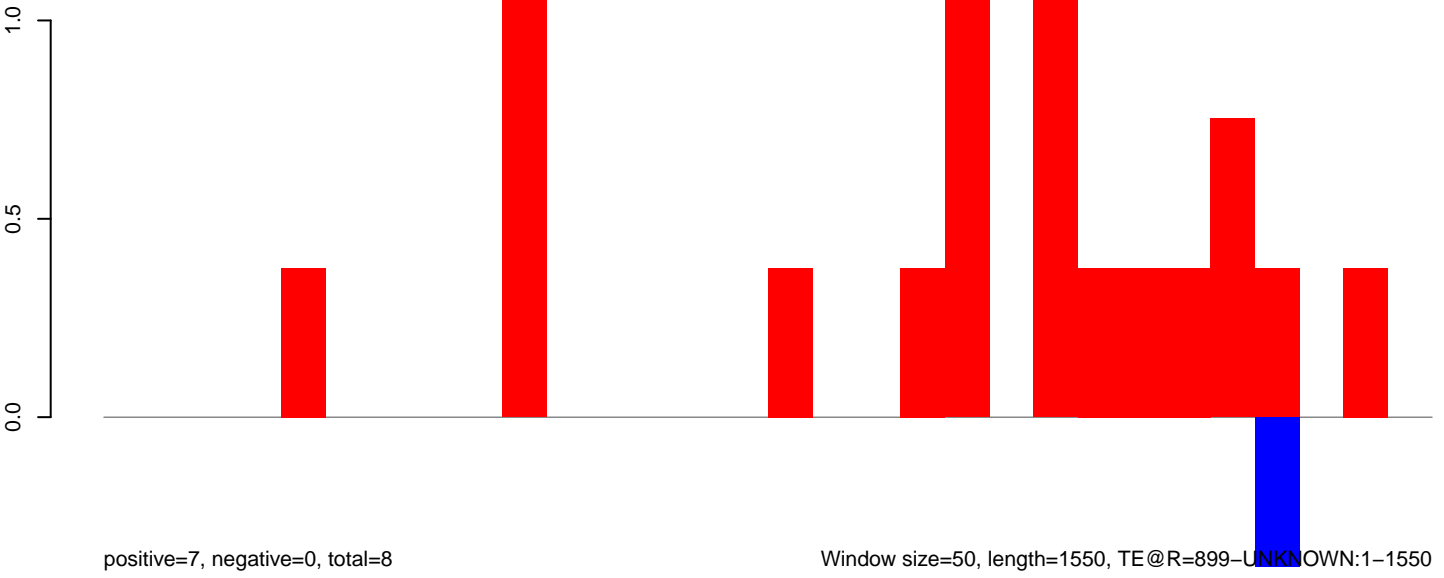

Window size=50, length=1550, TE@R=899-UNKNOWN:1-1550

AeAeg_Aag2_Ctrl.18_23.rep

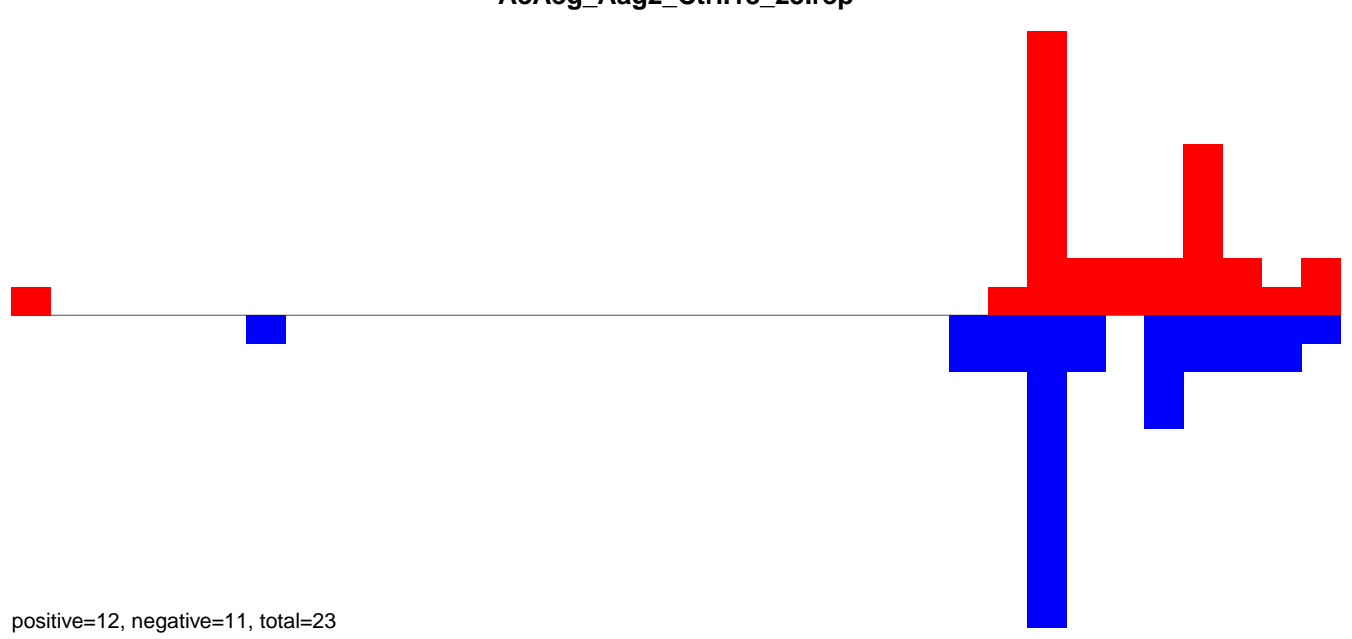

AeAeg_Aag2_Ctrl.24_35.rep

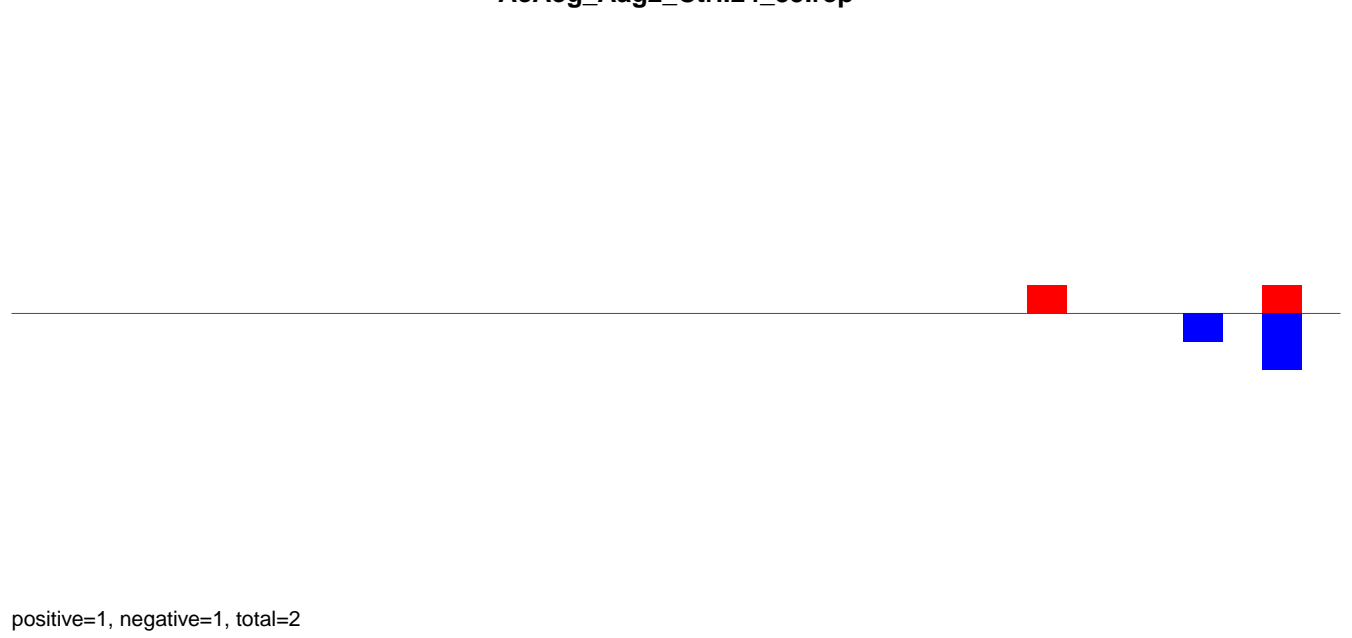

AeAeg_Aag2_Ctrl.rep

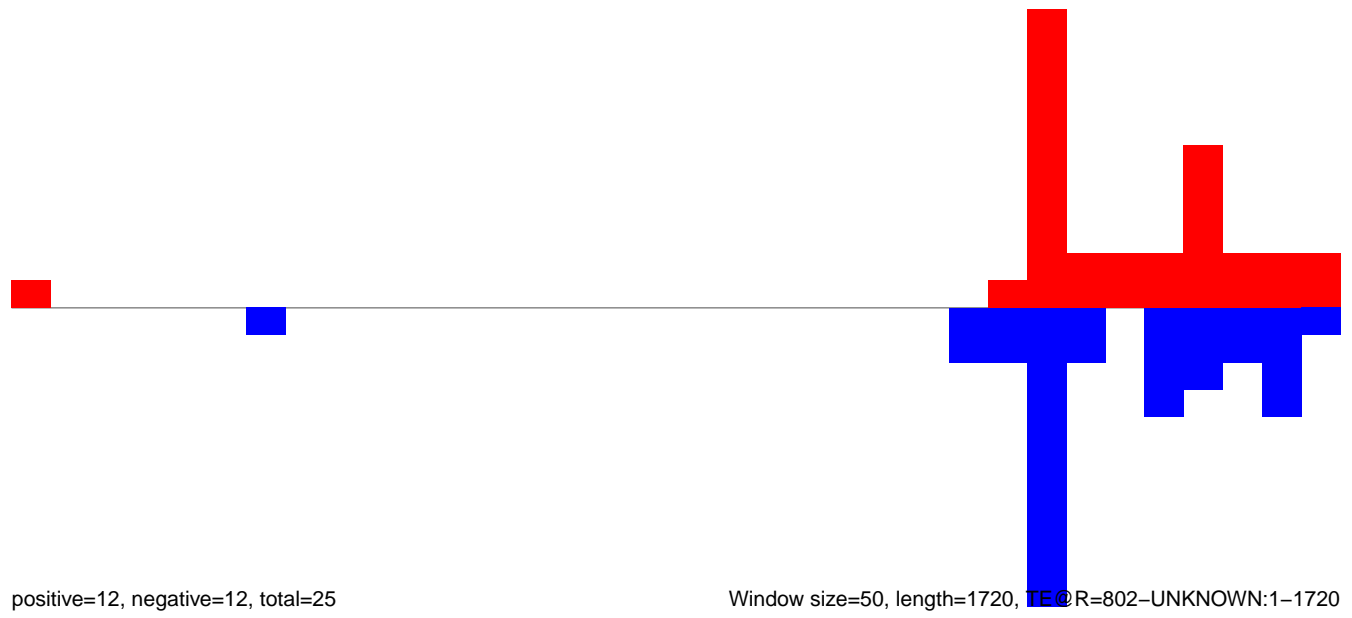

AeAeg_Aag2_Ctrl.18_23.rep

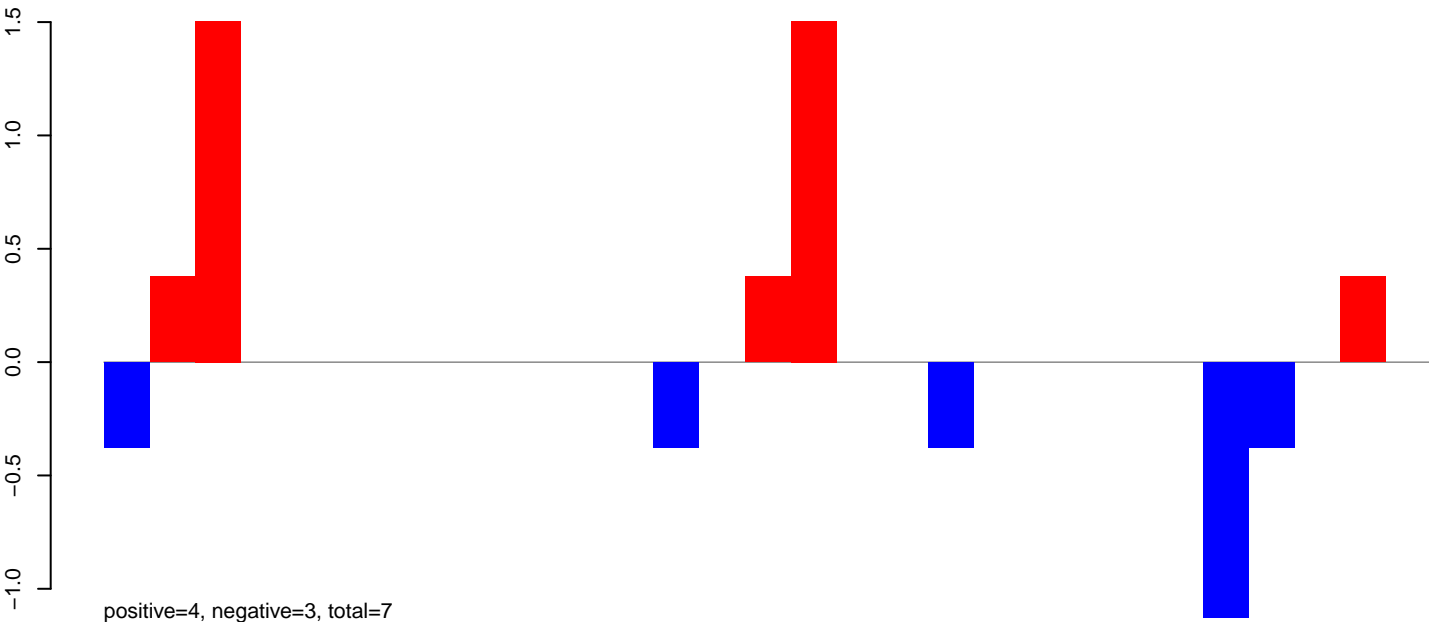

AeAeg_Aag2_Ctrl.24_35.rep

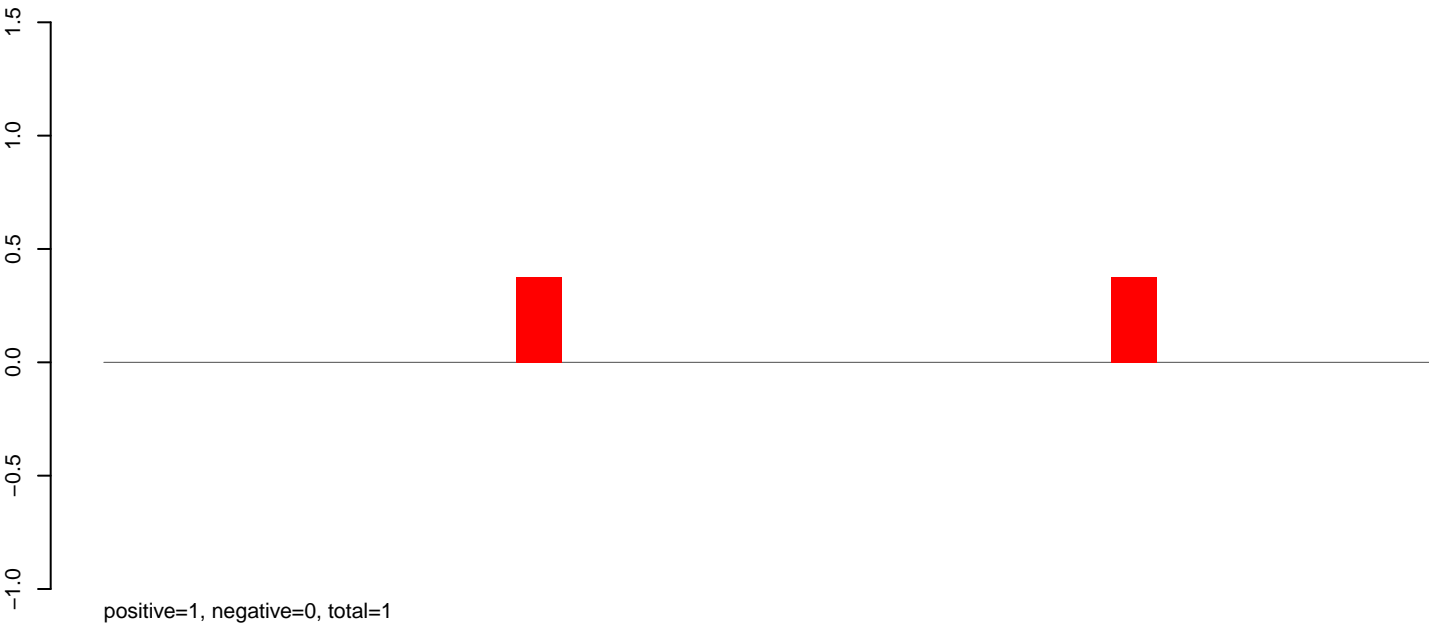

AeAeg_Aag2_Ctrl.rep

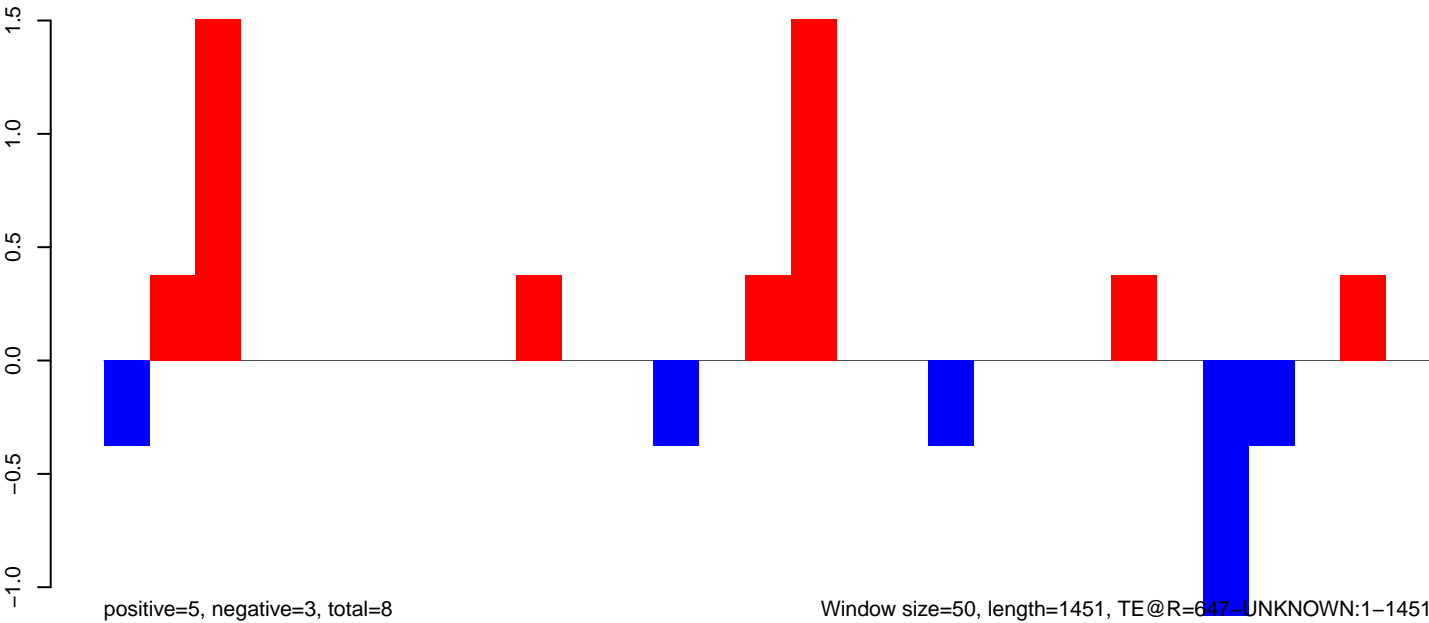

Window size=50, length=1451, TE@R=647-UNKNOWN:1-1451

AeAeg_Aag2_Ctrl.18_23.rep

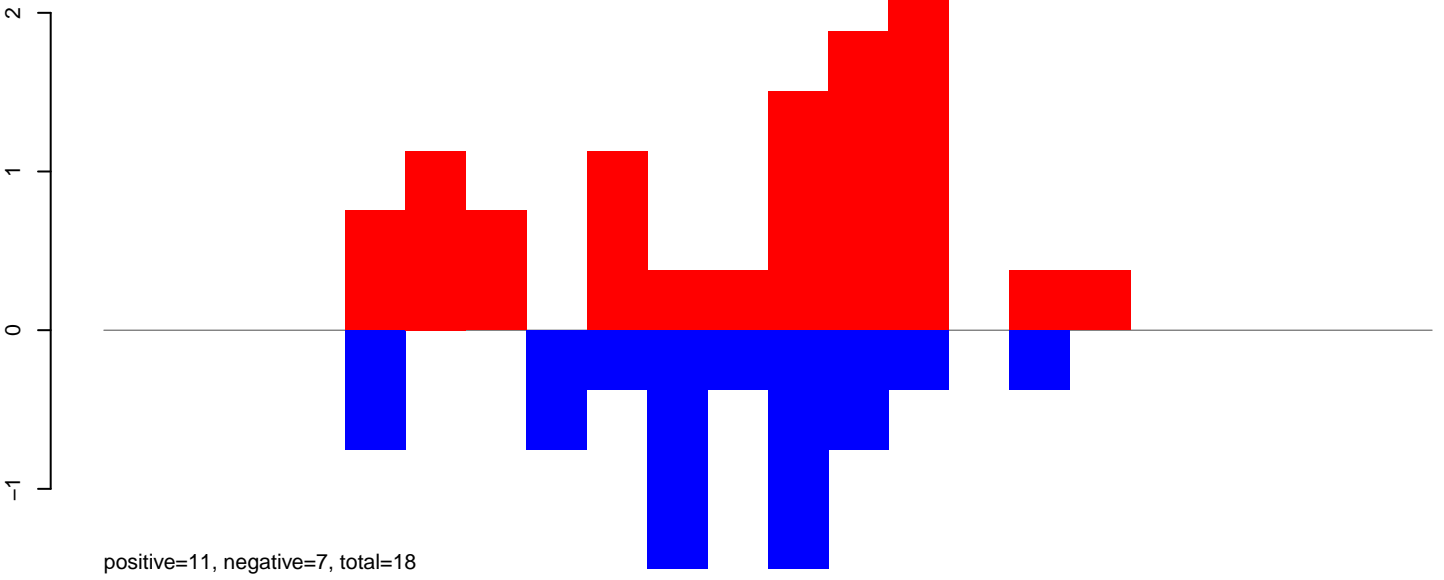

AeAeg_Aag2_Ctrl.24_35.rep



AeAeg_Aag2_Ctrl.rep

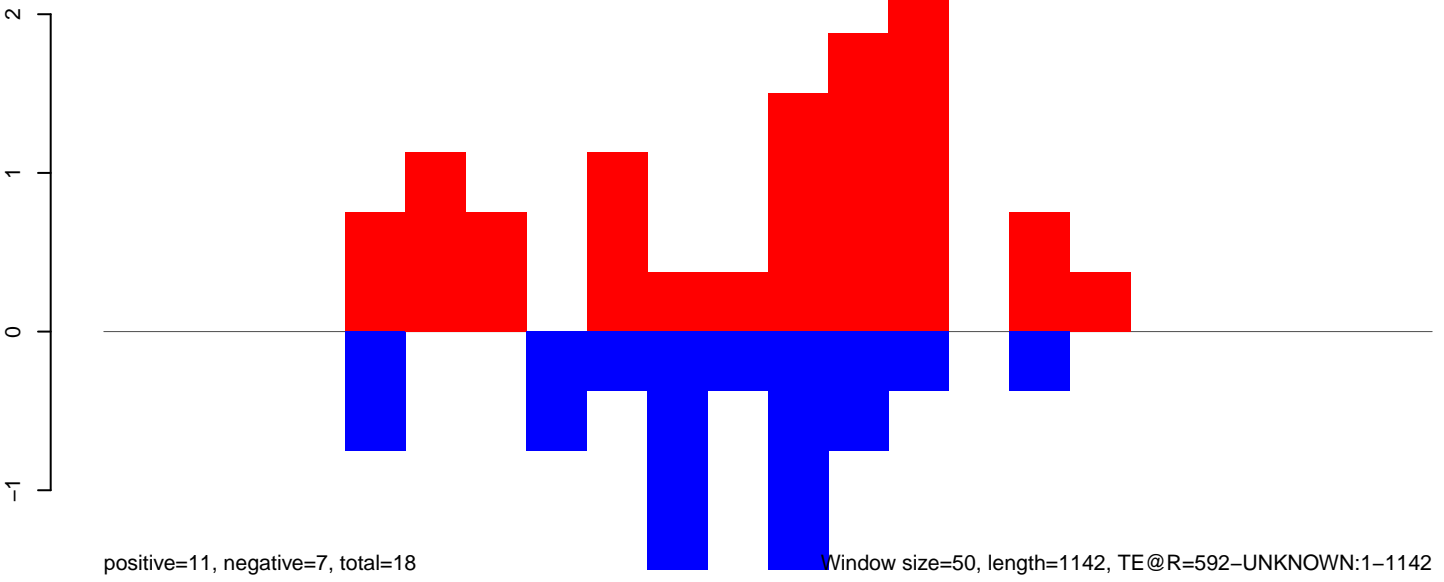

Window size=50, length=1142, TE@R=592-UNKNOWN:1-1142

AeAeg_Aag2_Ctrl.18_23.rep

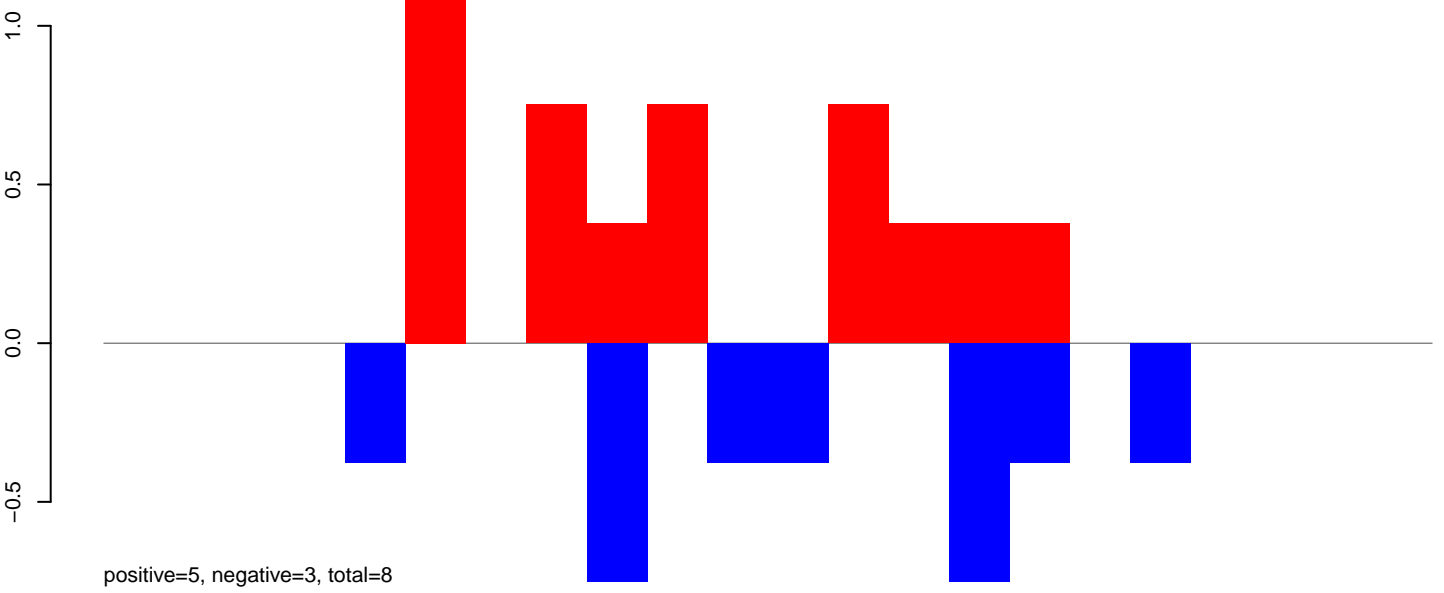

AeAeg_Aag2_Ctrl.24_35.rep

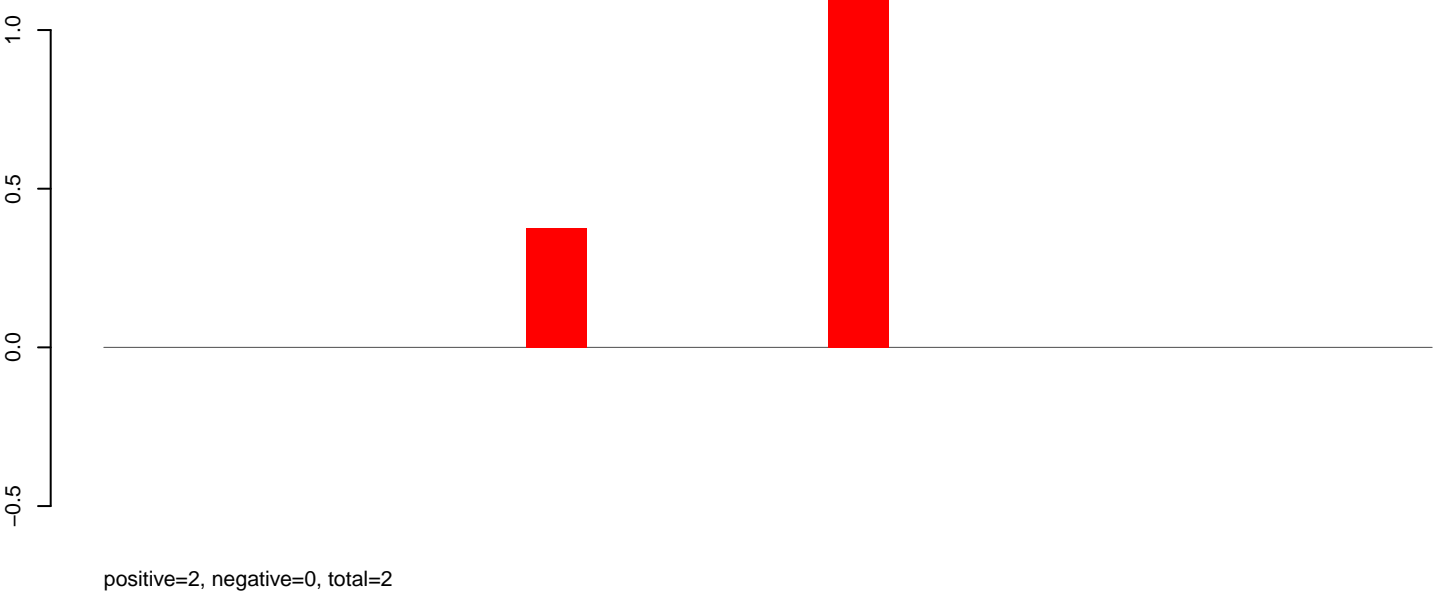

AeAeg_Aag2_Ctrl.rep

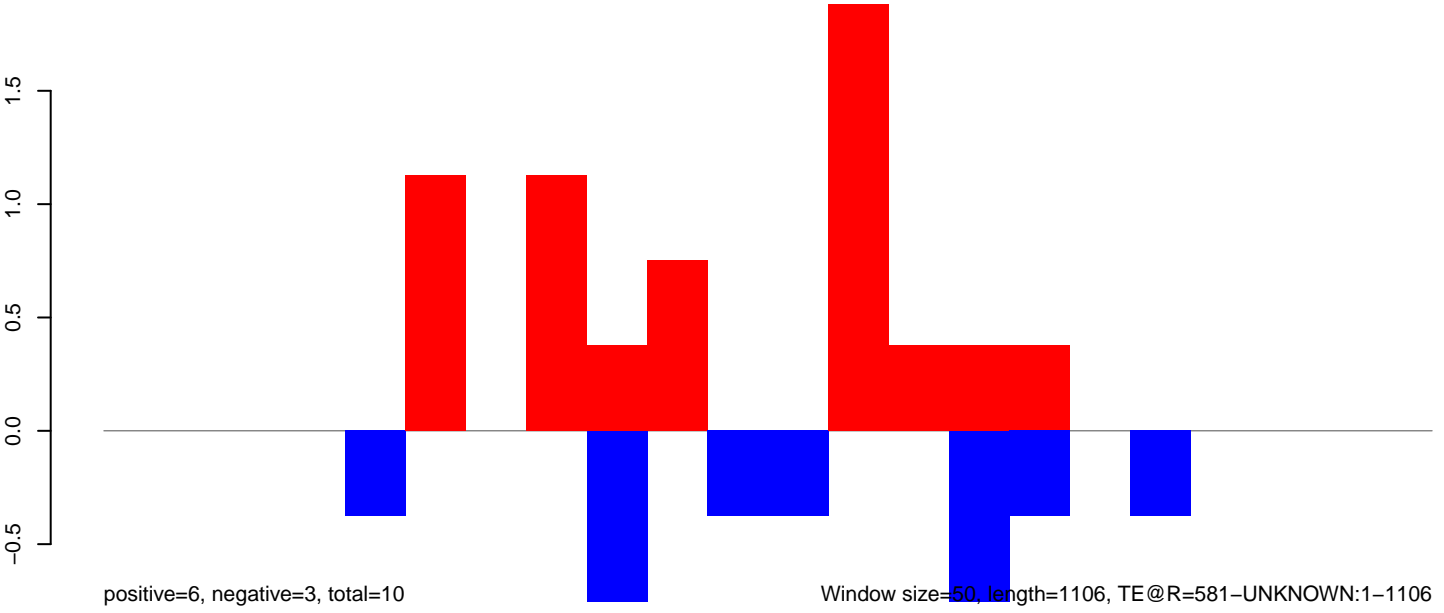

Window size=50, length=1106, TE@R=581-UNKNOWN:1-1106

AeAeg_Aag2_Ctrl.18_23.rep

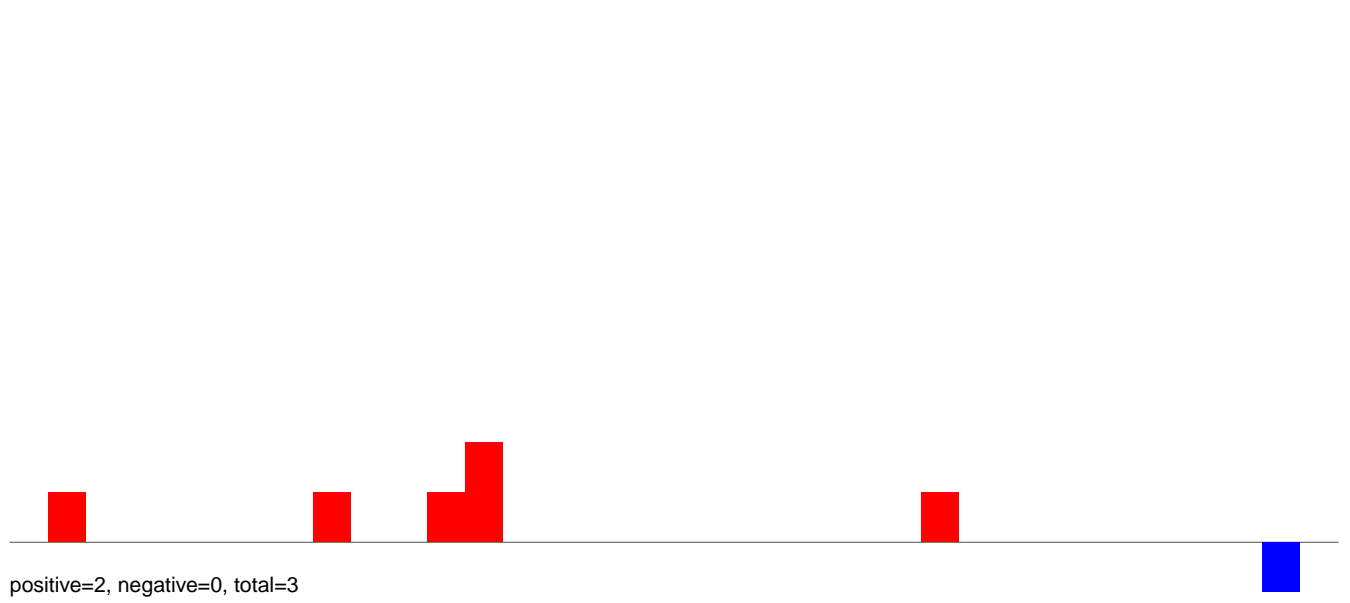

AeAeg_Aag2_Ctrl.24_35.rep

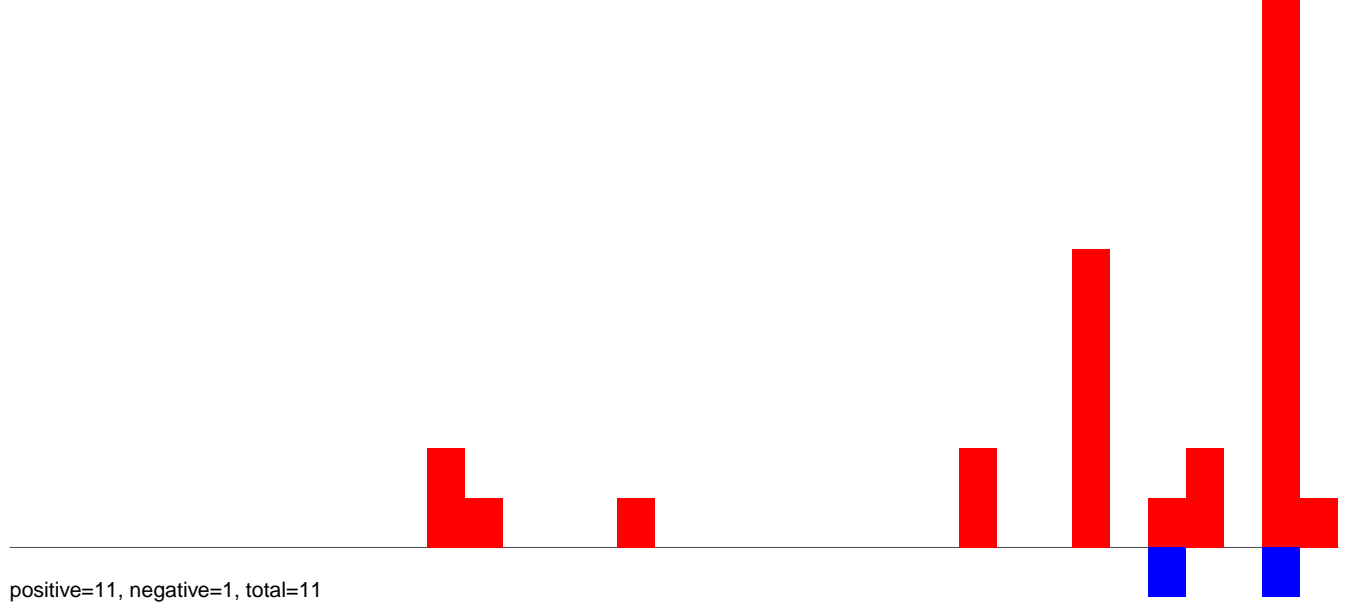

AeAeg_Aag2_Ctrl.rep

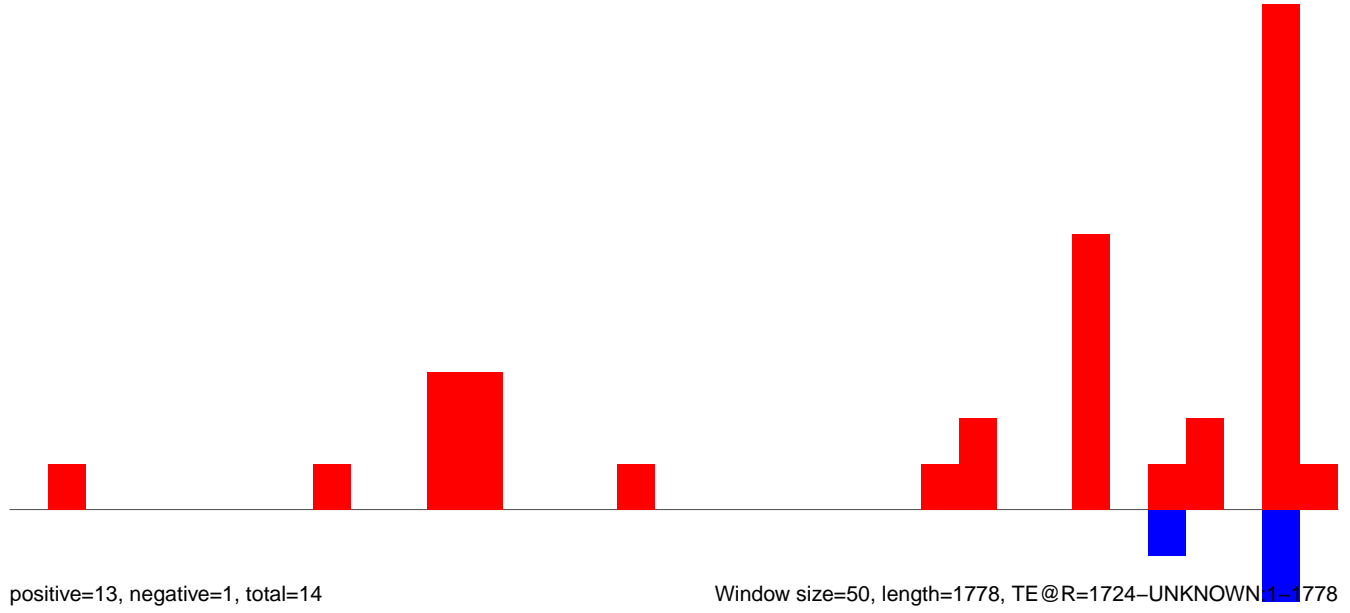

Window size=50, length=1778, TE@R=1724-UNKNOWN1-1778

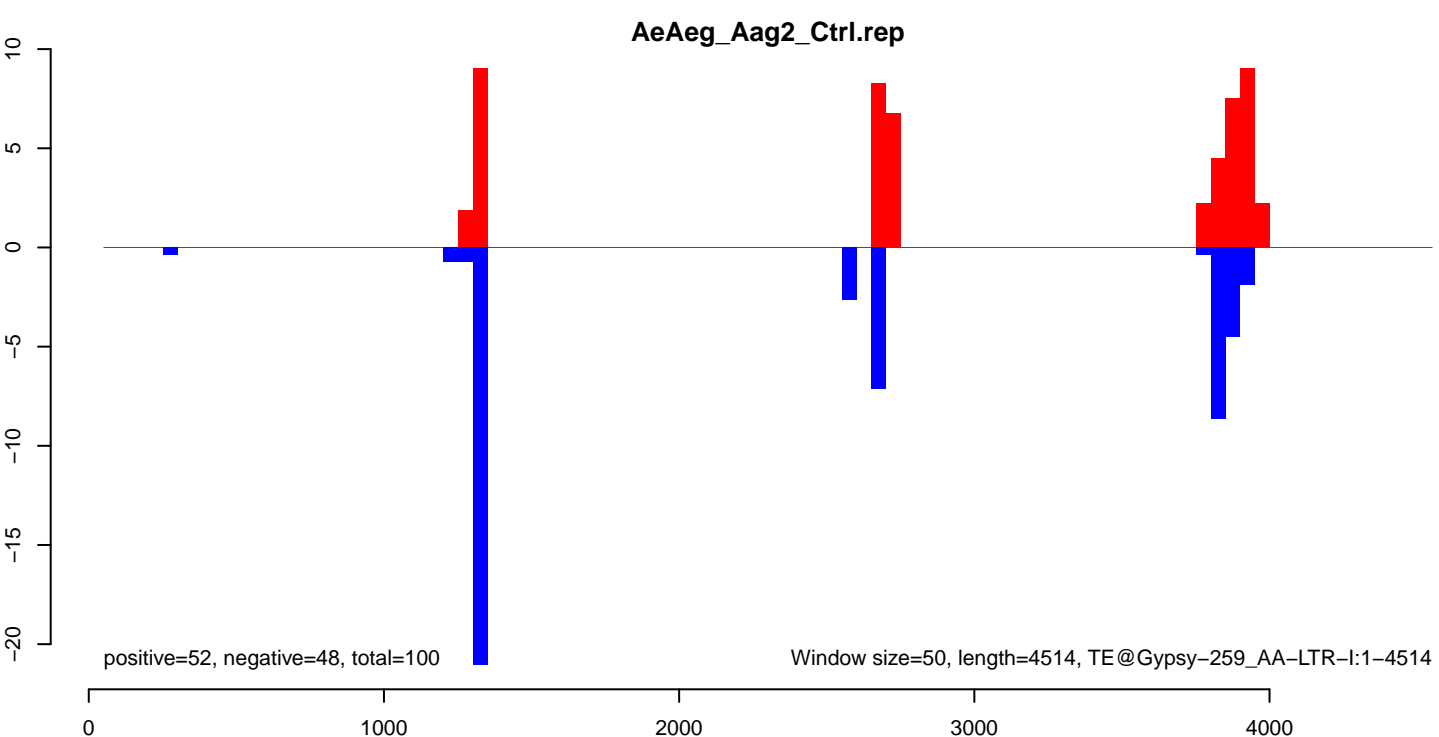
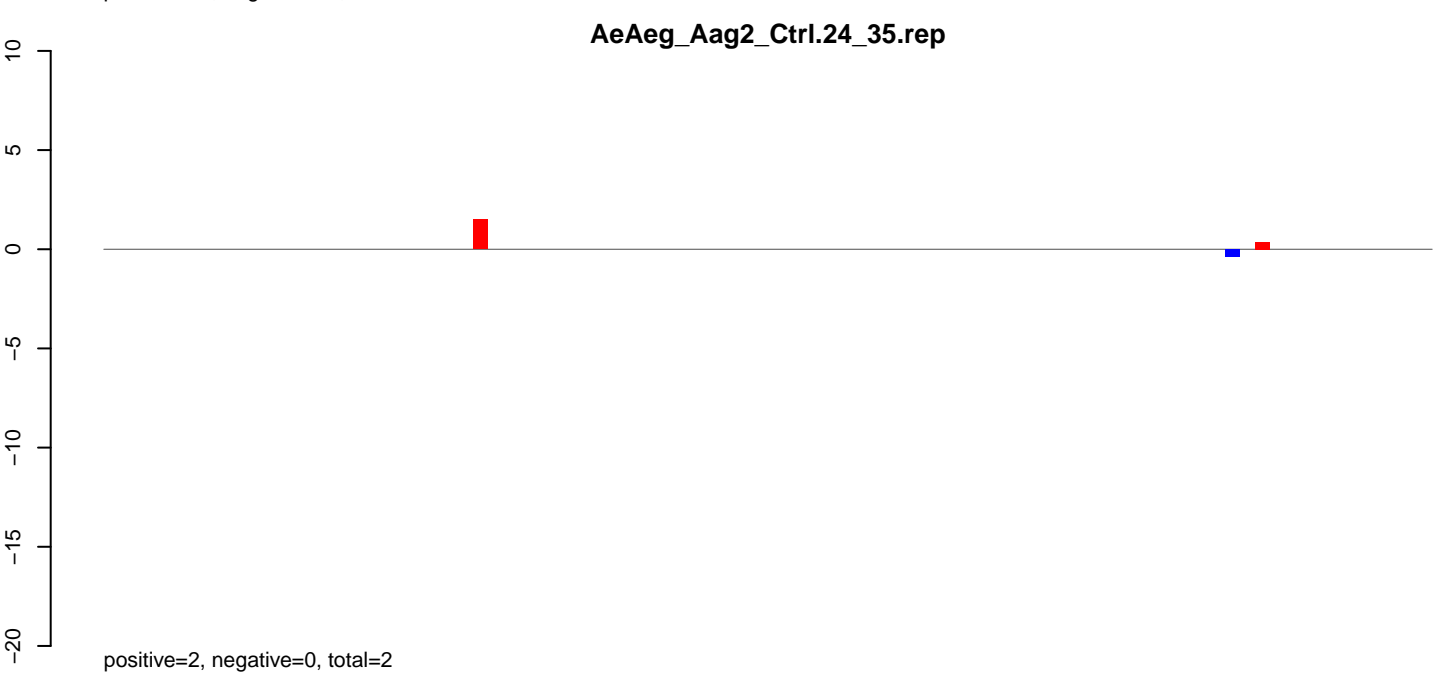
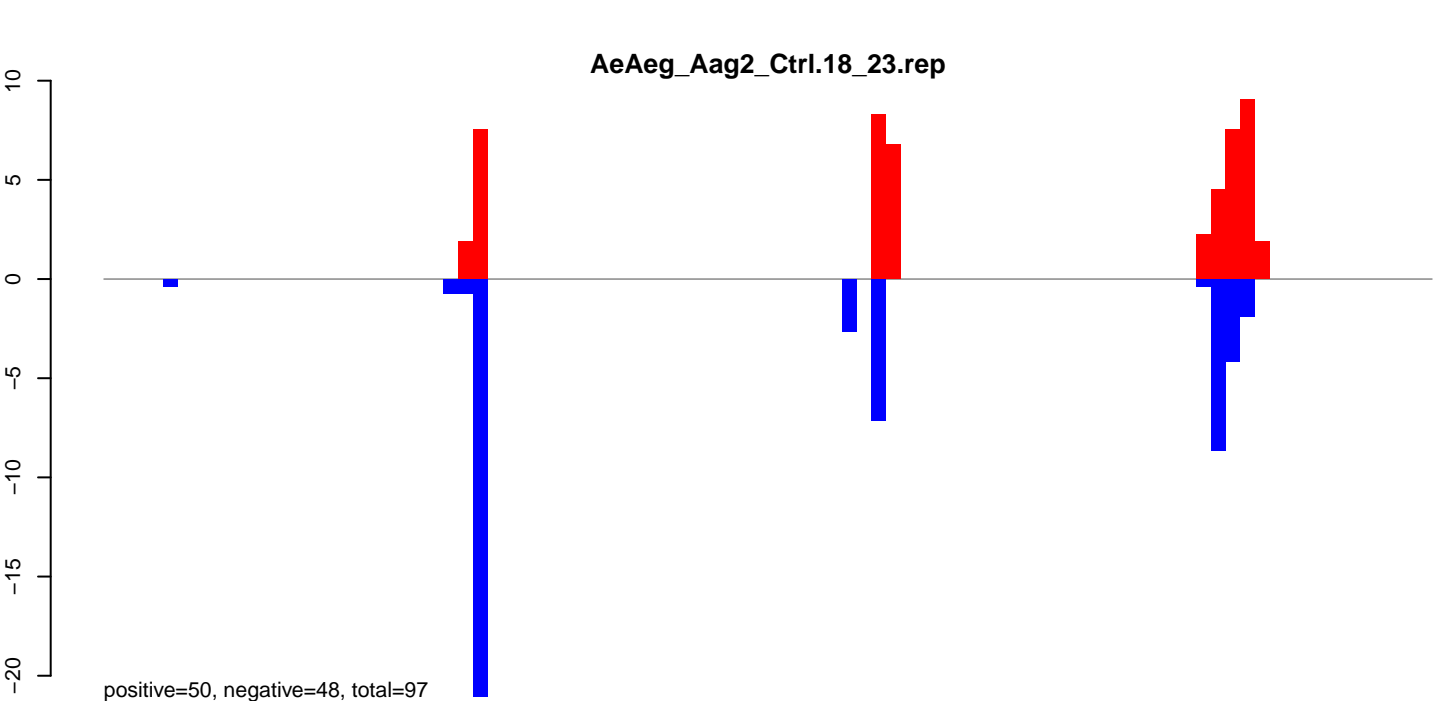

AeAeg_Aag2_Ctrl.18_23.rep

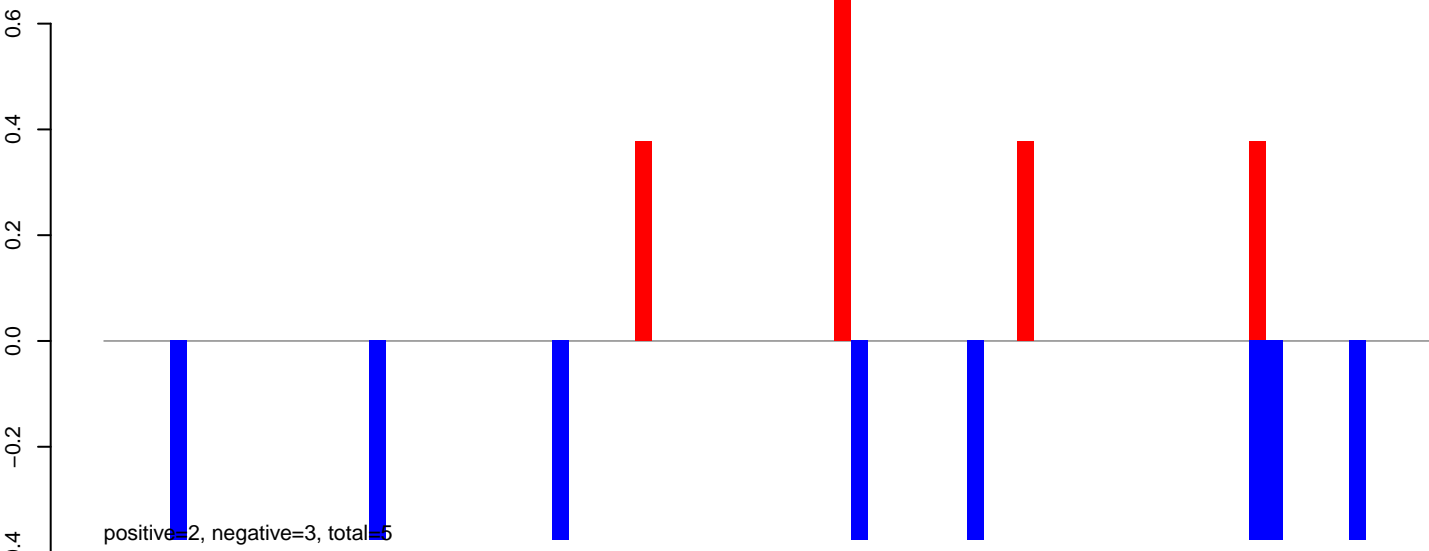

AeAeg_Aag2_Ctrl.24_35.rep

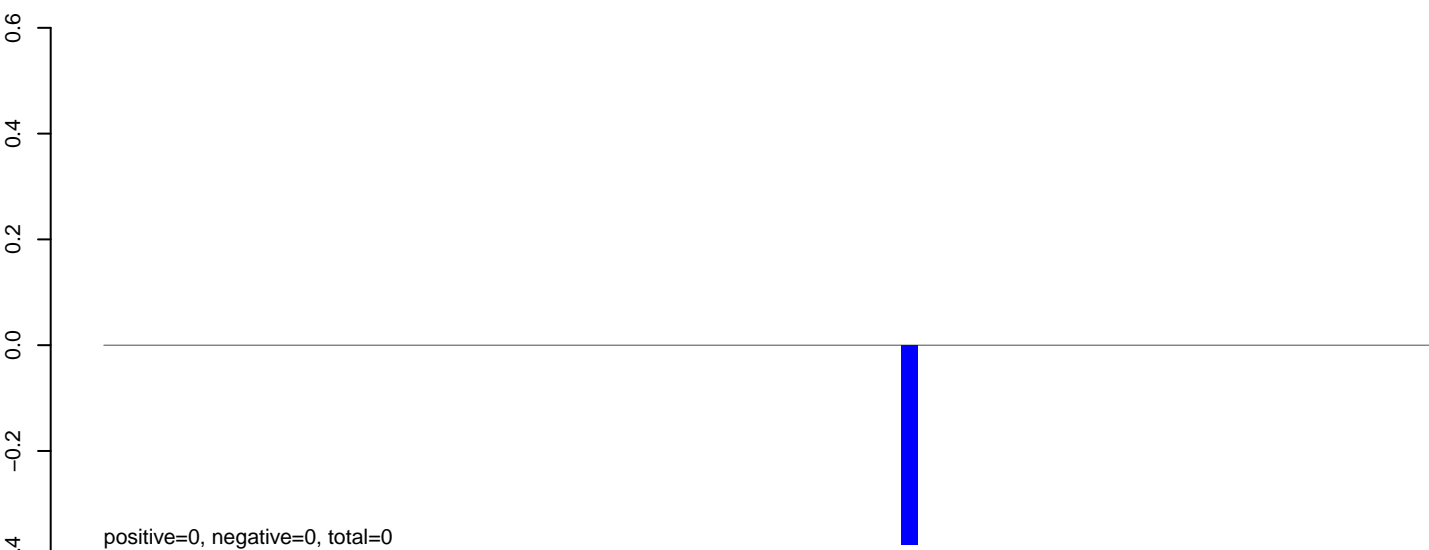

AeAeg_Aag2_Ctrl.rep

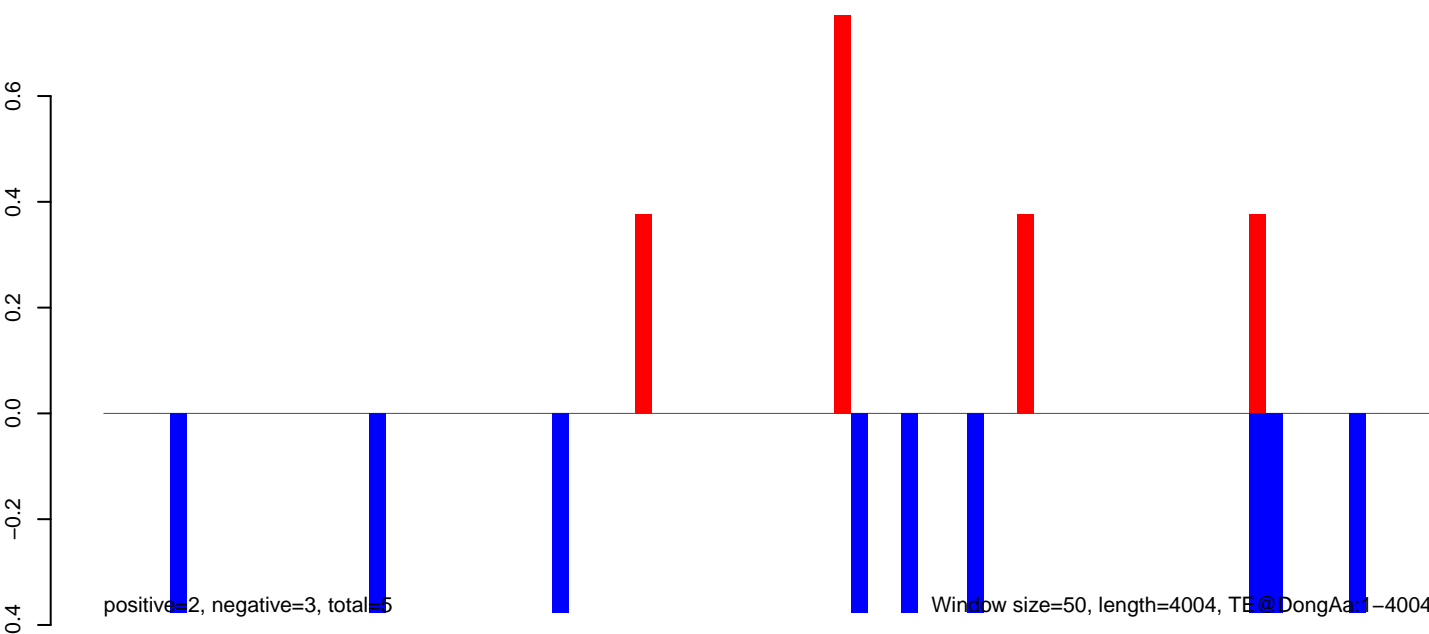

AeAeg_Aag2_Ctrl.18_23.rep

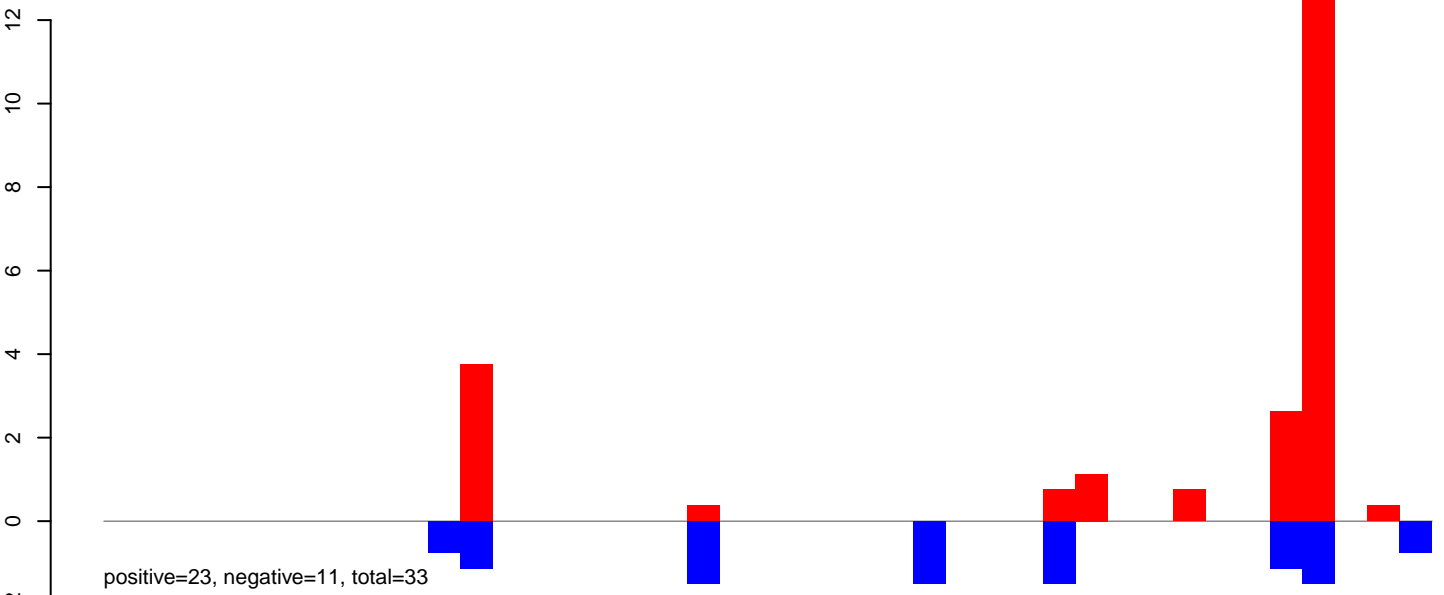

AeAeg_Aag2_Ctrl.24_35.rep

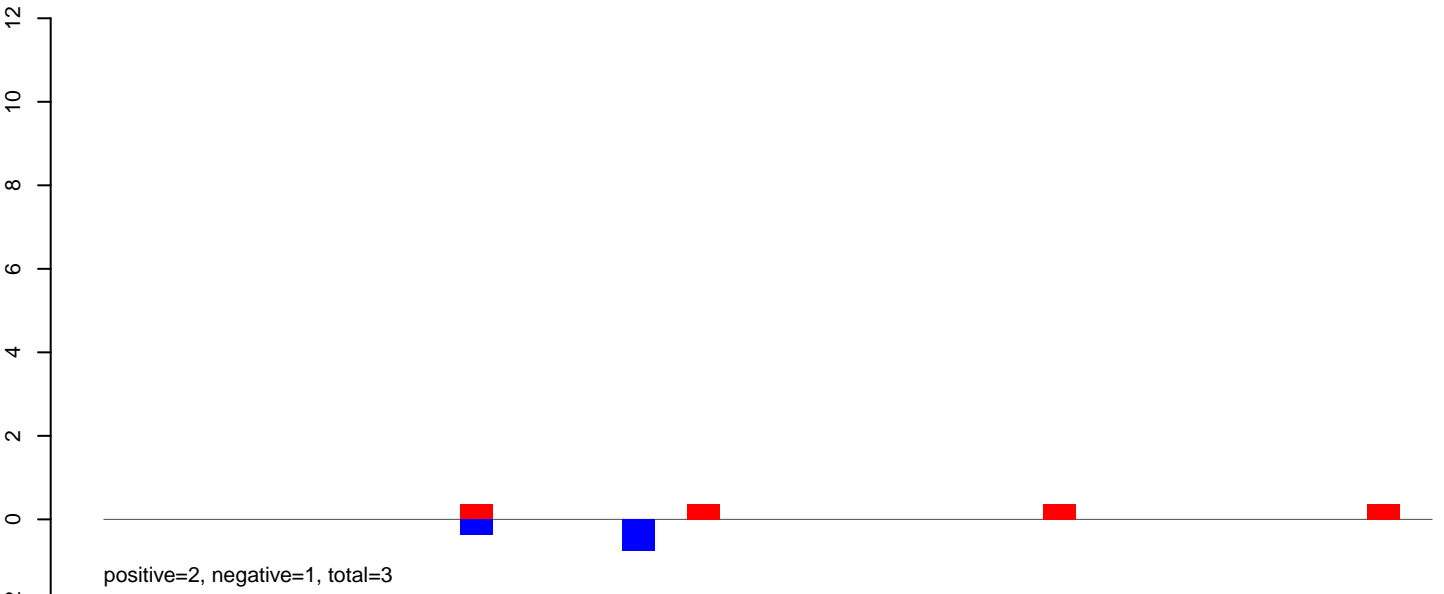

AeAeg_Aag2_Ctrl.rep

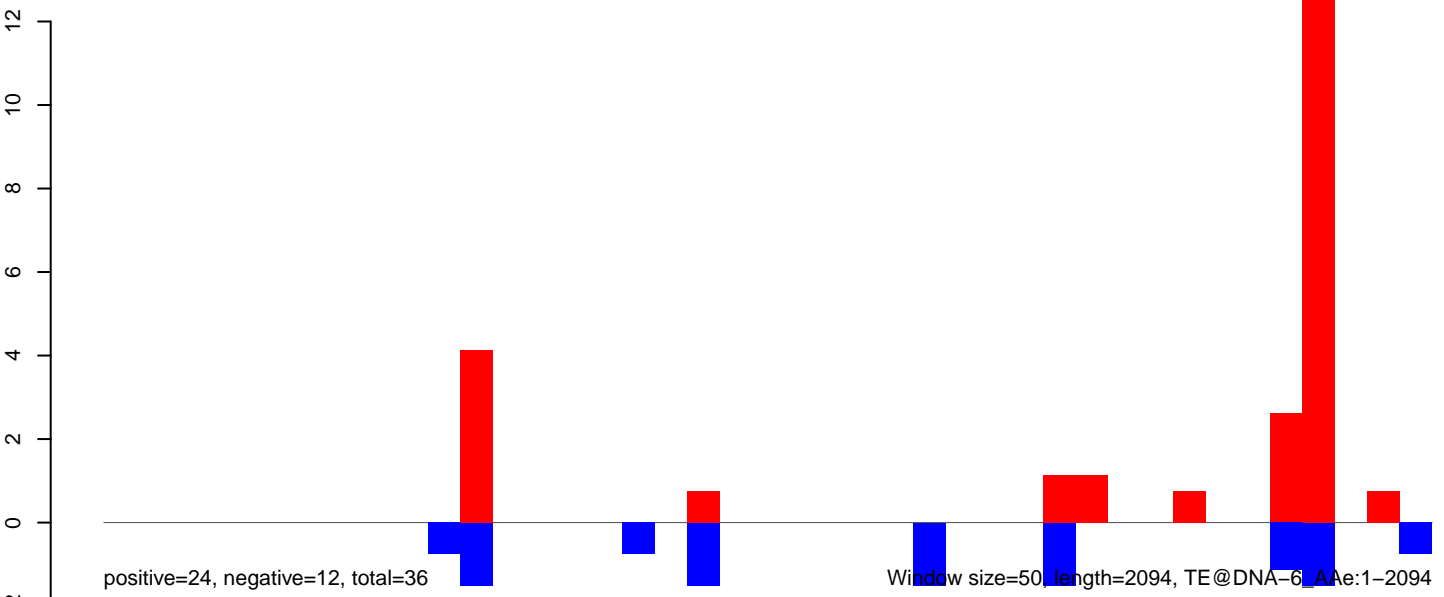

AeAeg_Aag2_Ctrl.18_23.rep

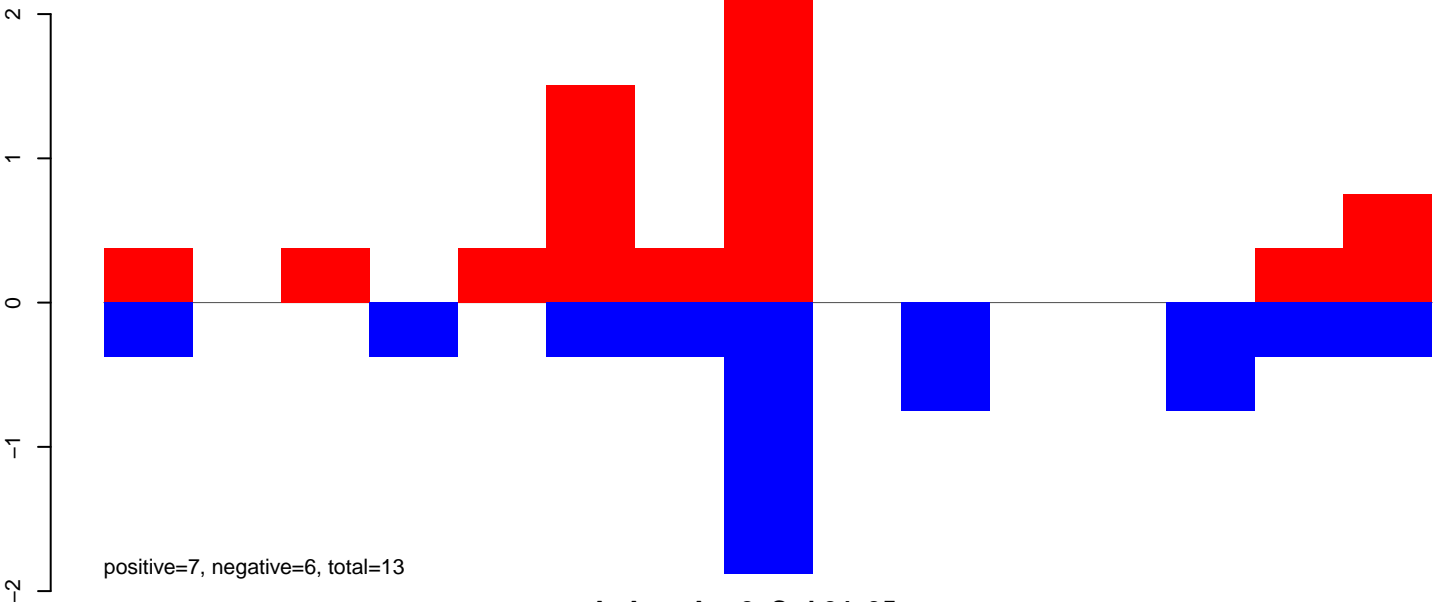

AeAeg_Aag2_Ctrl.24_35.rep

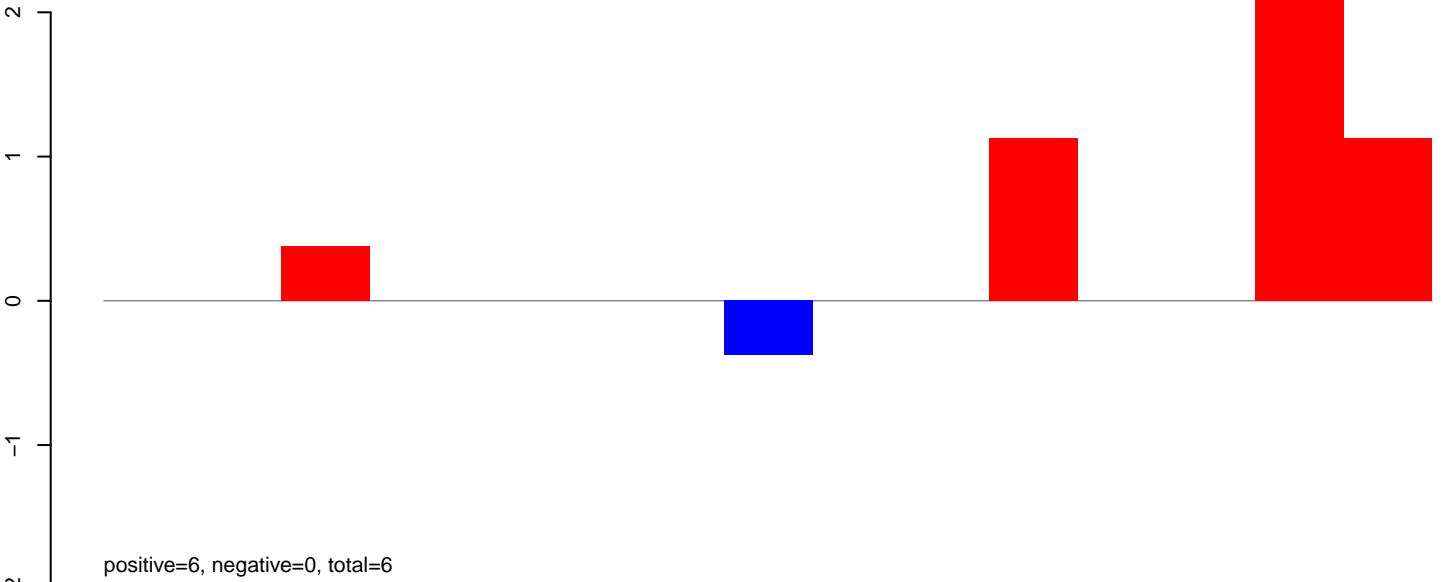

AeAeg_Aag2_Ctrl.rep

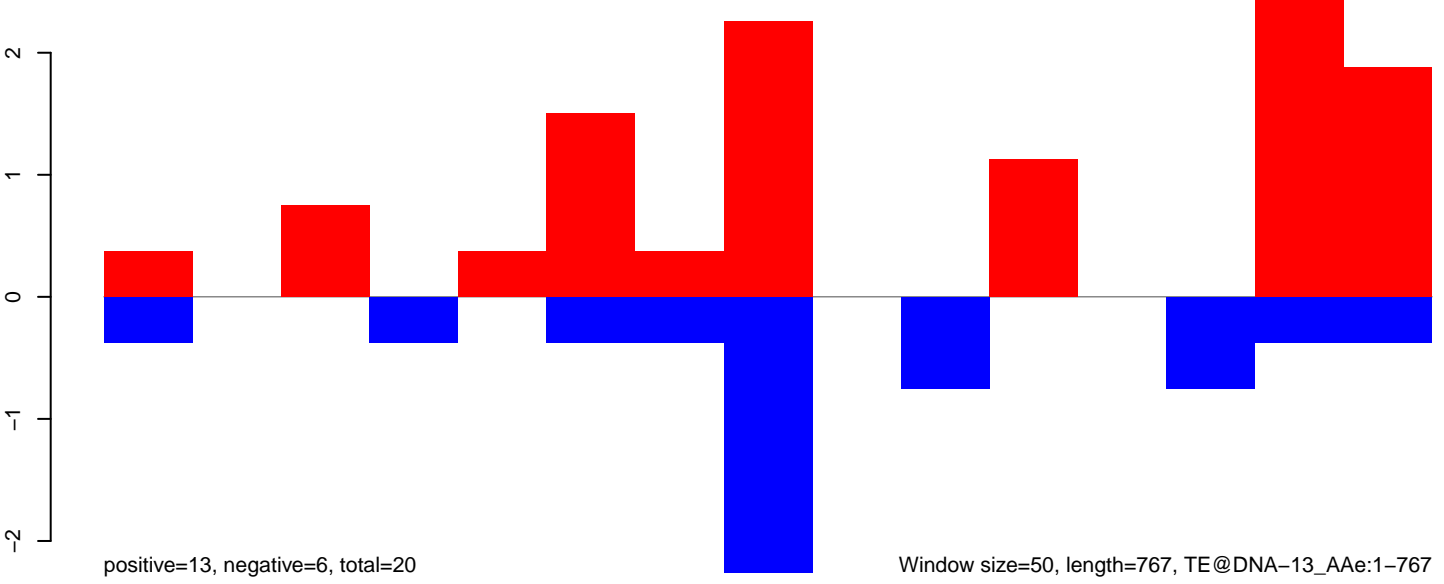

Window size=50, length=767, TE@DNA-13_A Ae:1-767

AeAeg_Aag2_Ctrl.18_23.rep

positive=2, negative=2, total=4

AeAeg_Aag2_Ctrl.24_35.rep

positive=1, negative=0, total=1

AeAeg_Aag2_Ctrl.rep

positive=3, negative=3, total=5

Window size=50, length=4421, TE@Copia-96_AA-LTR-I:1-4421

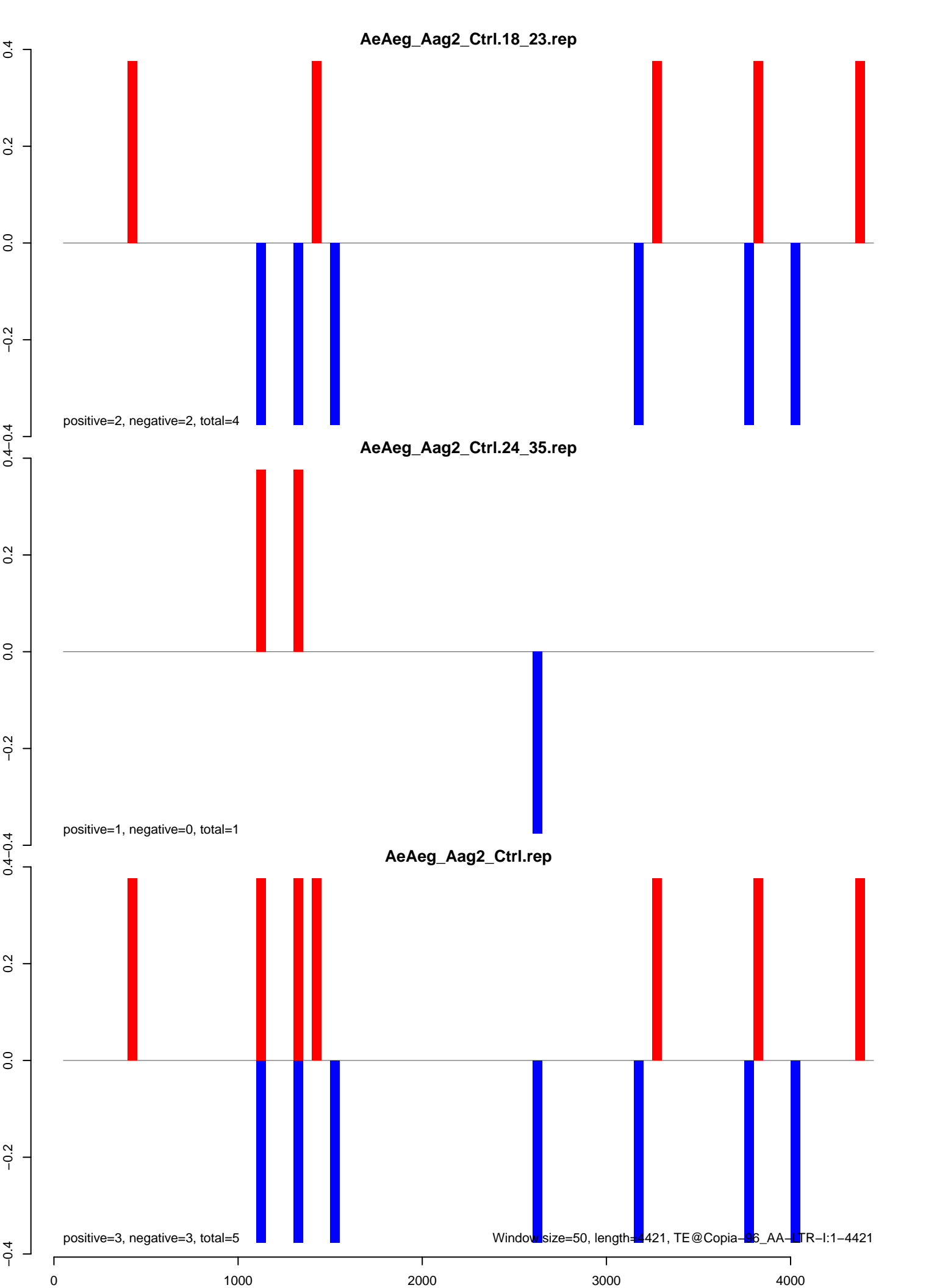

AeAeg_Aag2_Ctrl.18_23.rep

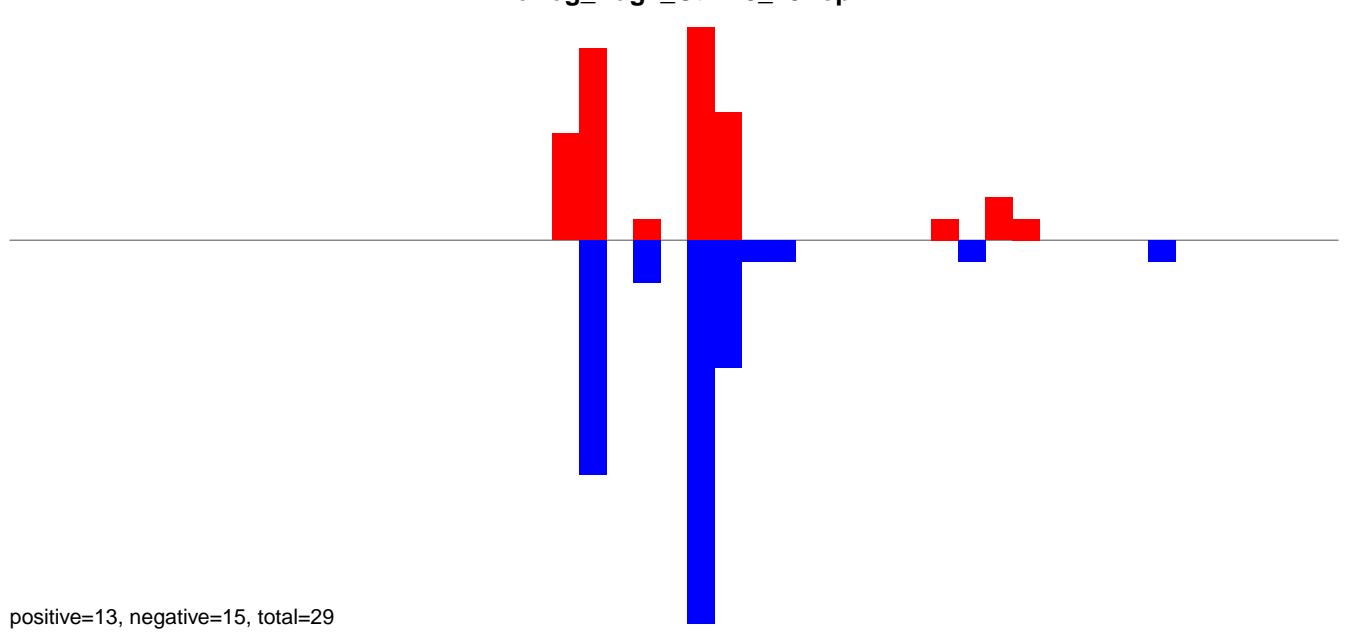

AeAeg_Aag2_Ctrl.24_35.rep

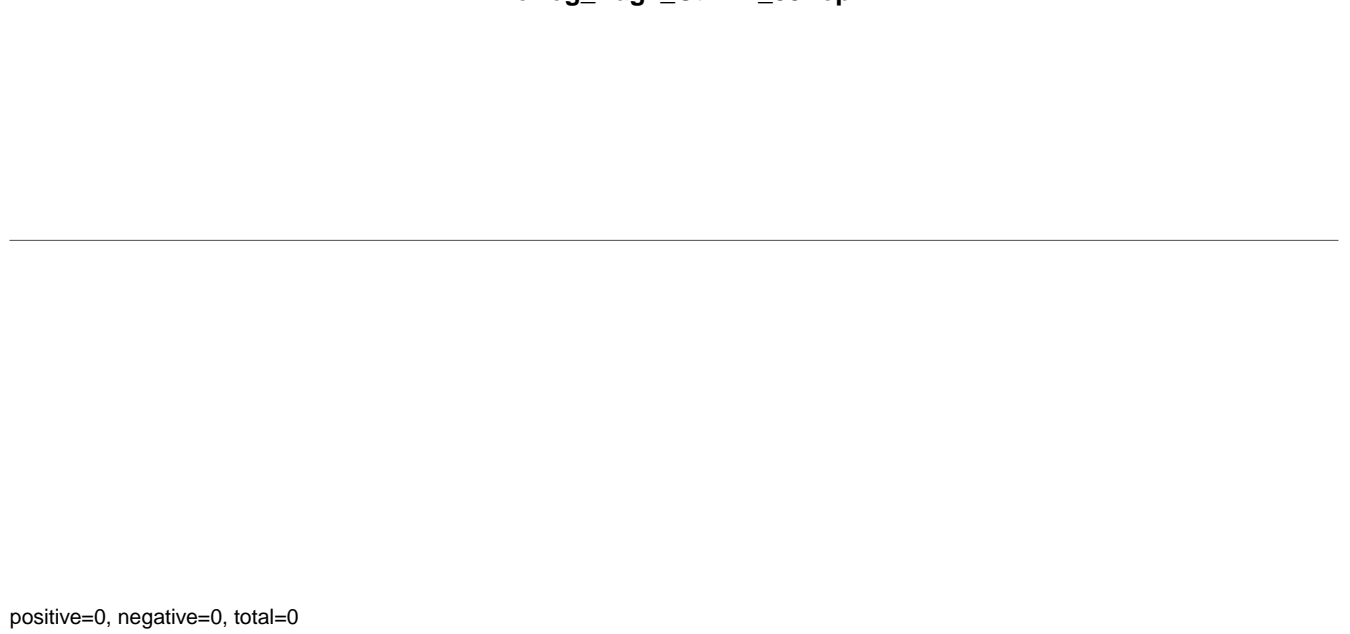

AeAeg_Aag2_Ctrl.rep

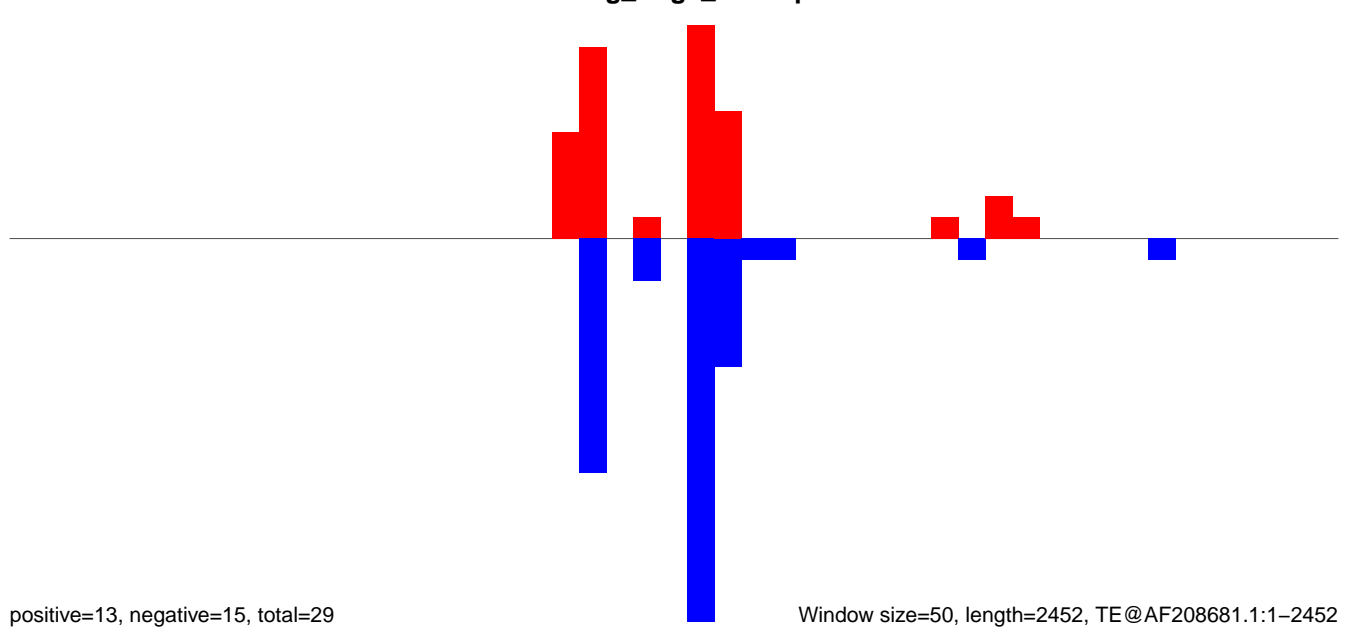

Window size=50, length=2452, TE@AF208681.1:1-2452

AeAeg_Aag2_Ctrl.18_23.rep

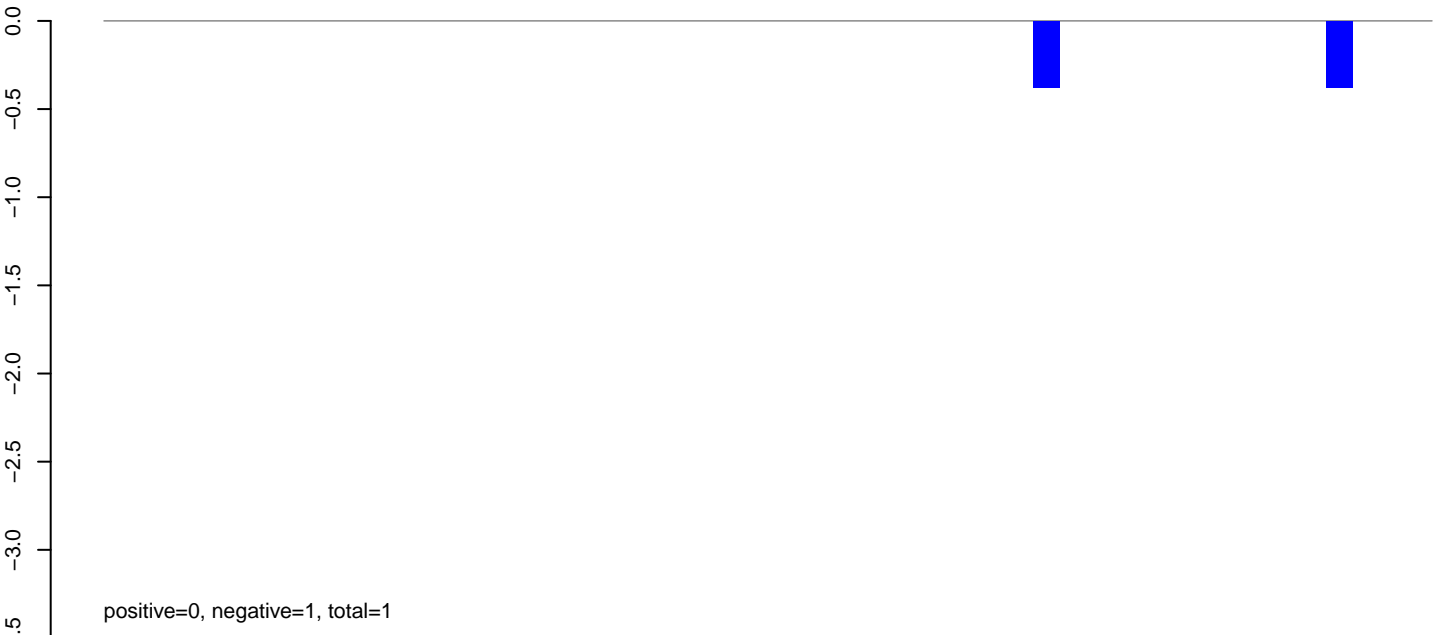

AeAeg_Aag2_Ctrl.24_35.rep

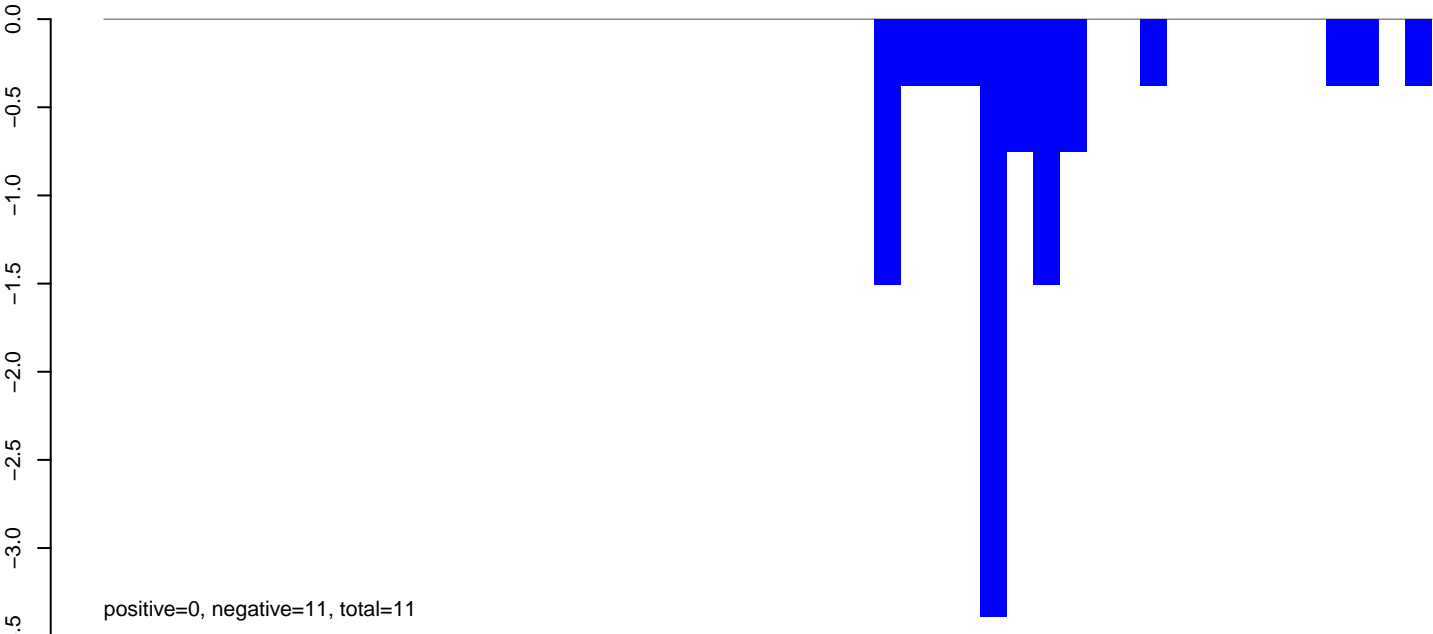

AeAeg_Aag2_Ctrl.rep

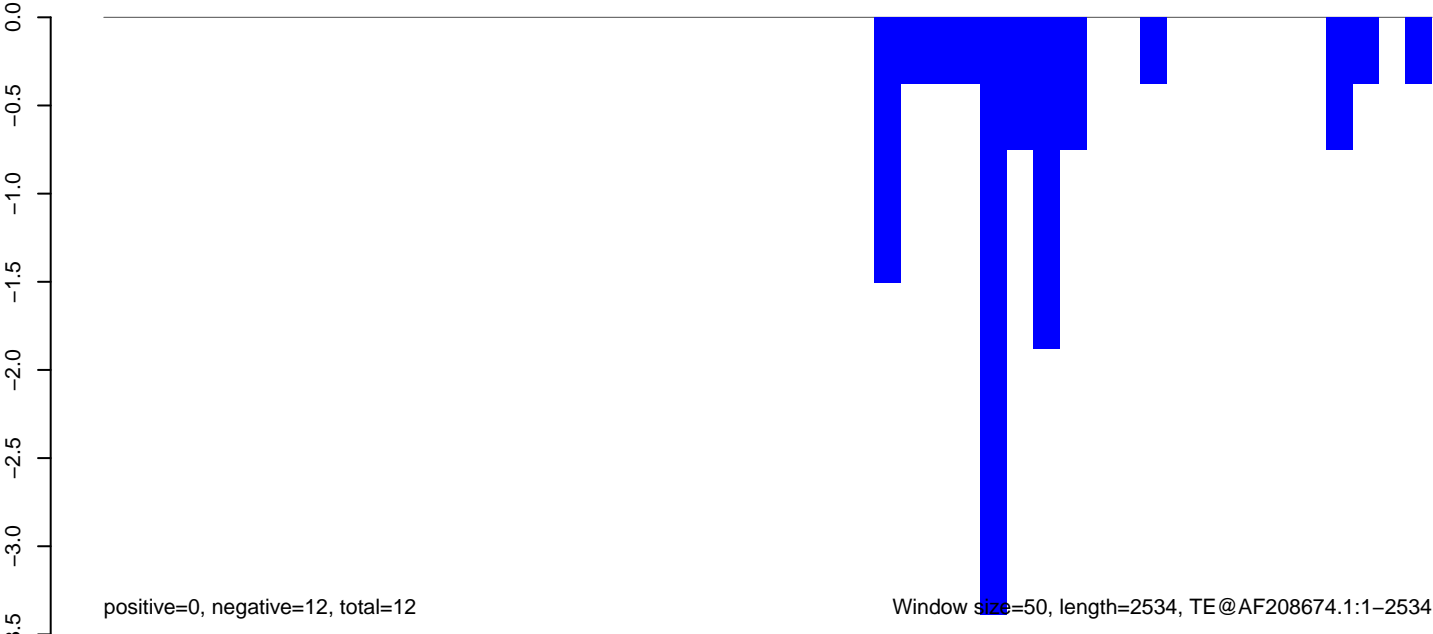

AeAeg_Aag2_Ctrl.18_23.rep

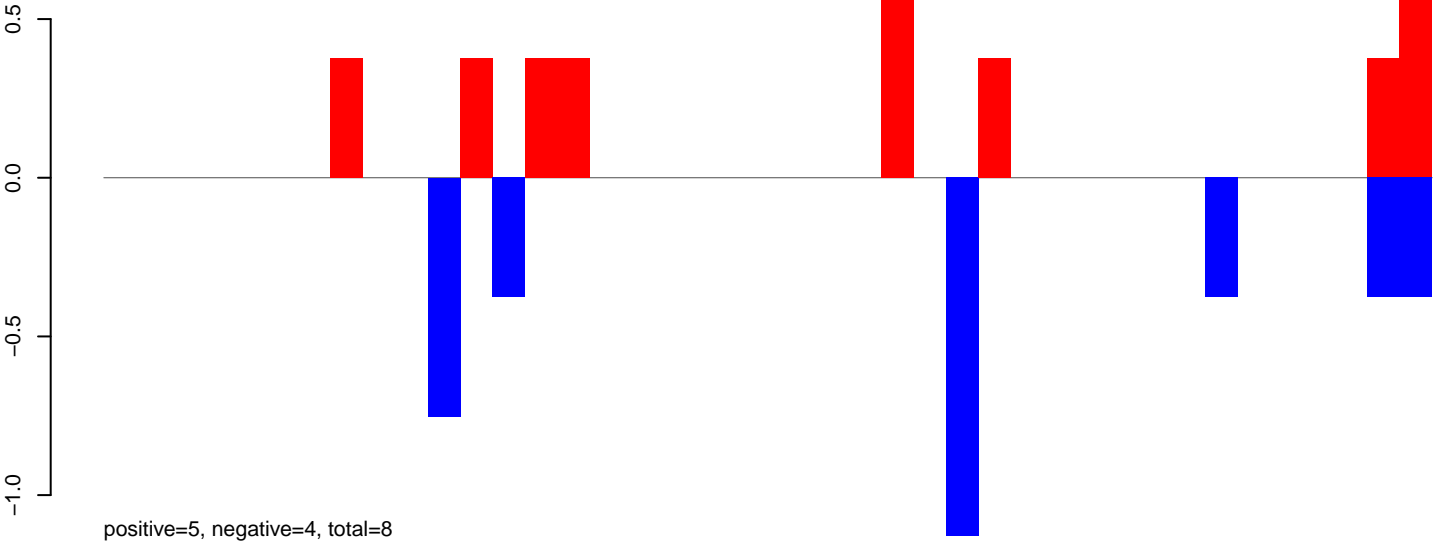

AeAeg_Aag2_Ctrl.24_35.rep

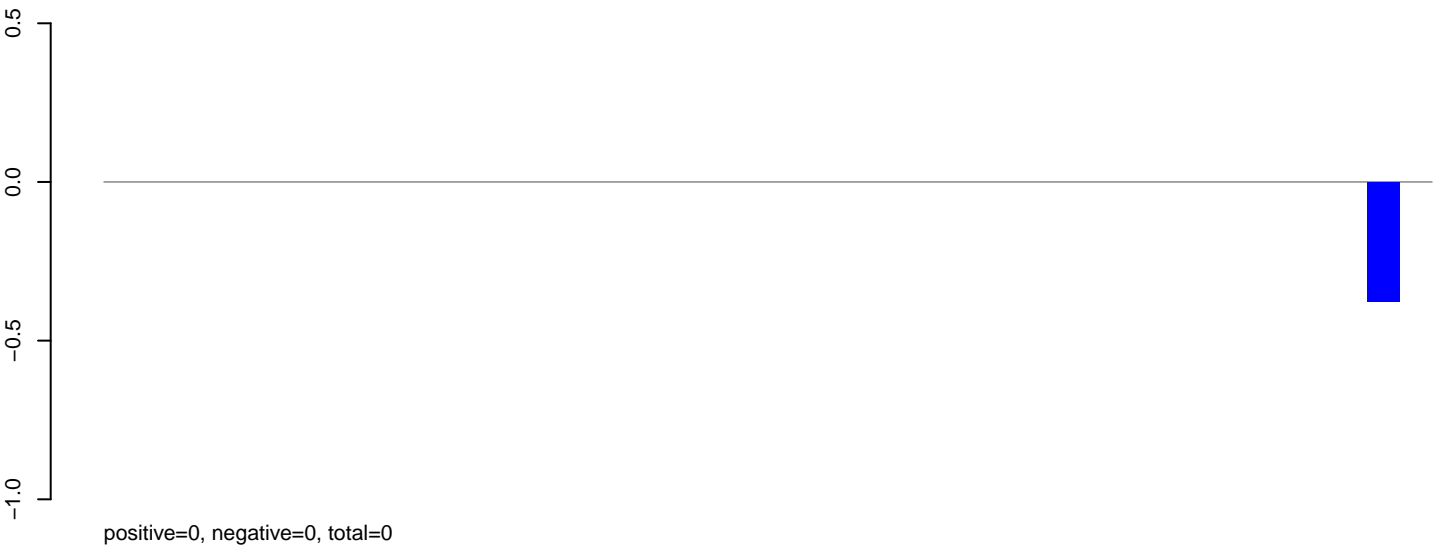

AeAeg_Aag2_Ctrl.rep

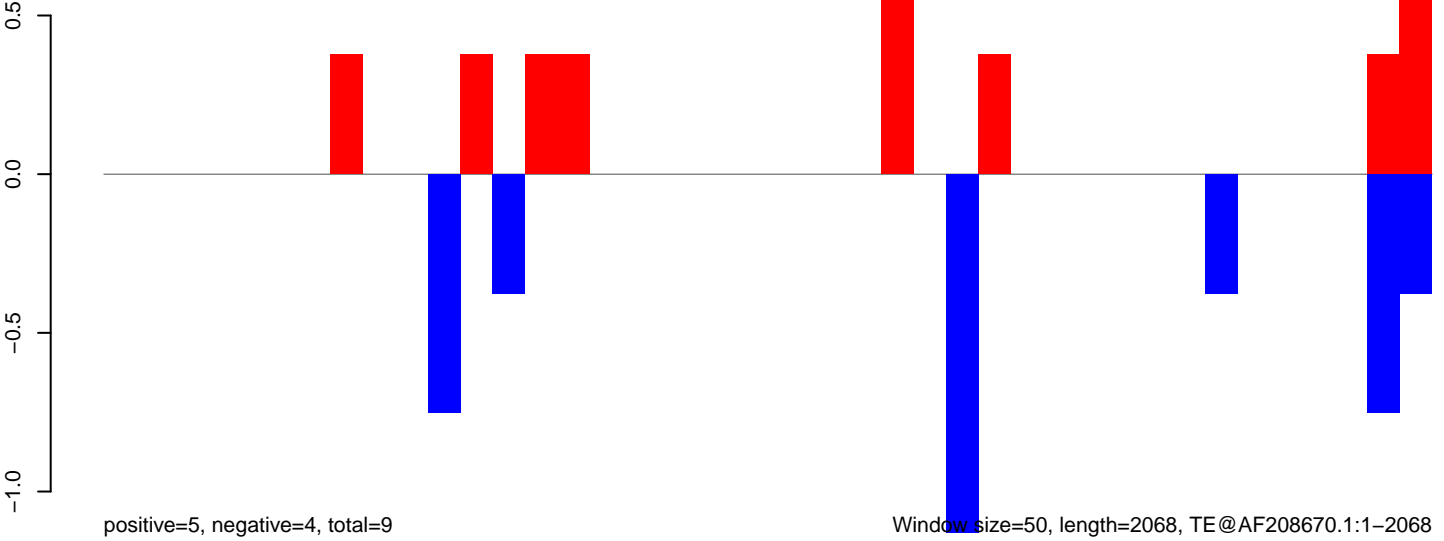

Window size=50, length=2068, TE@AF208670.1:1-2068

AeAeg_Aag2_Ctrl.18_23.rep

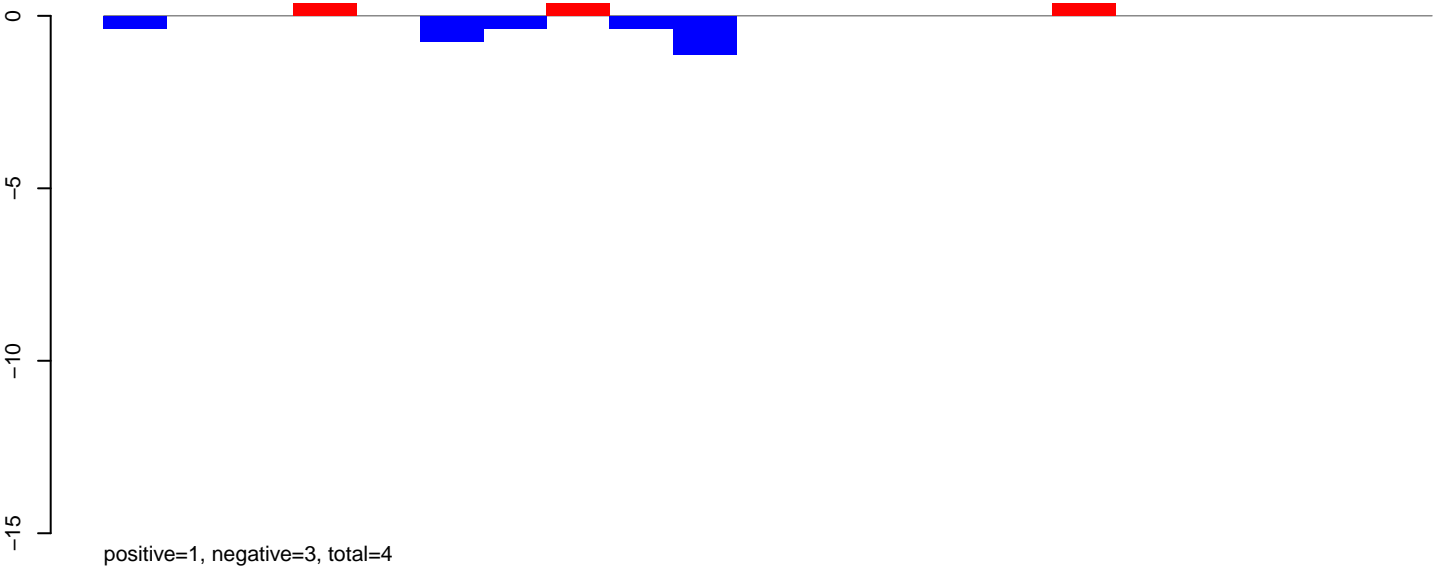

AeAeg_Aag2_Ctrl.24_35.rep

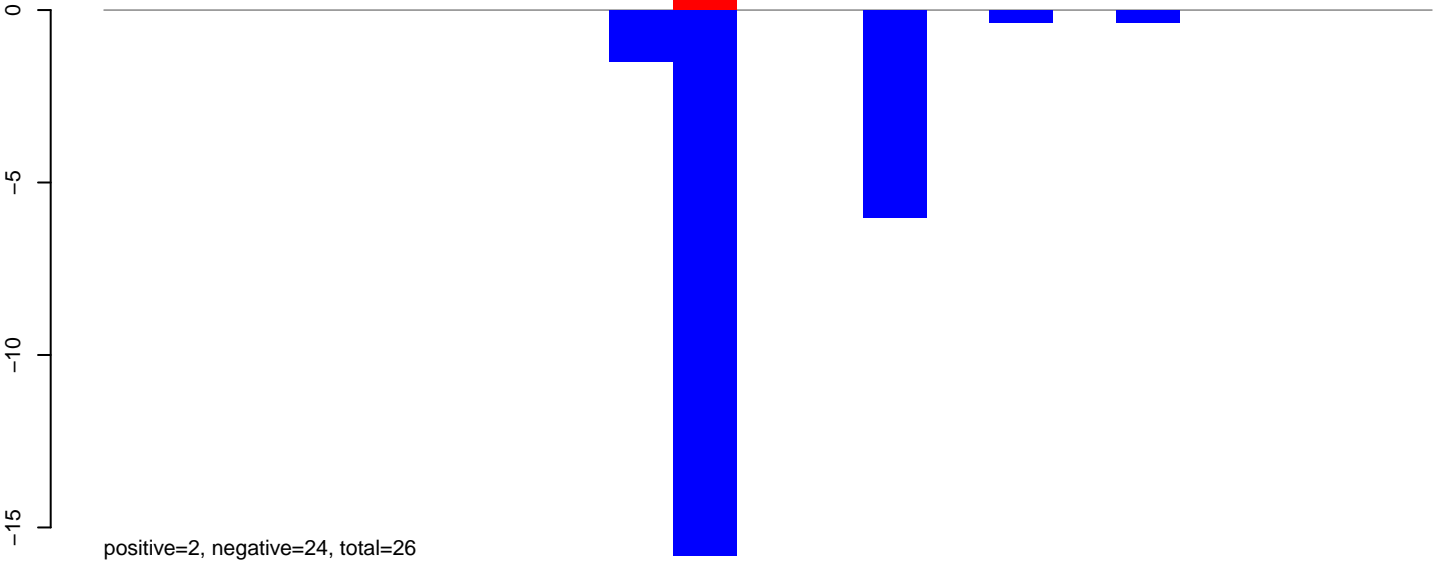

AeAeg_Aag2_Ctrl.rep

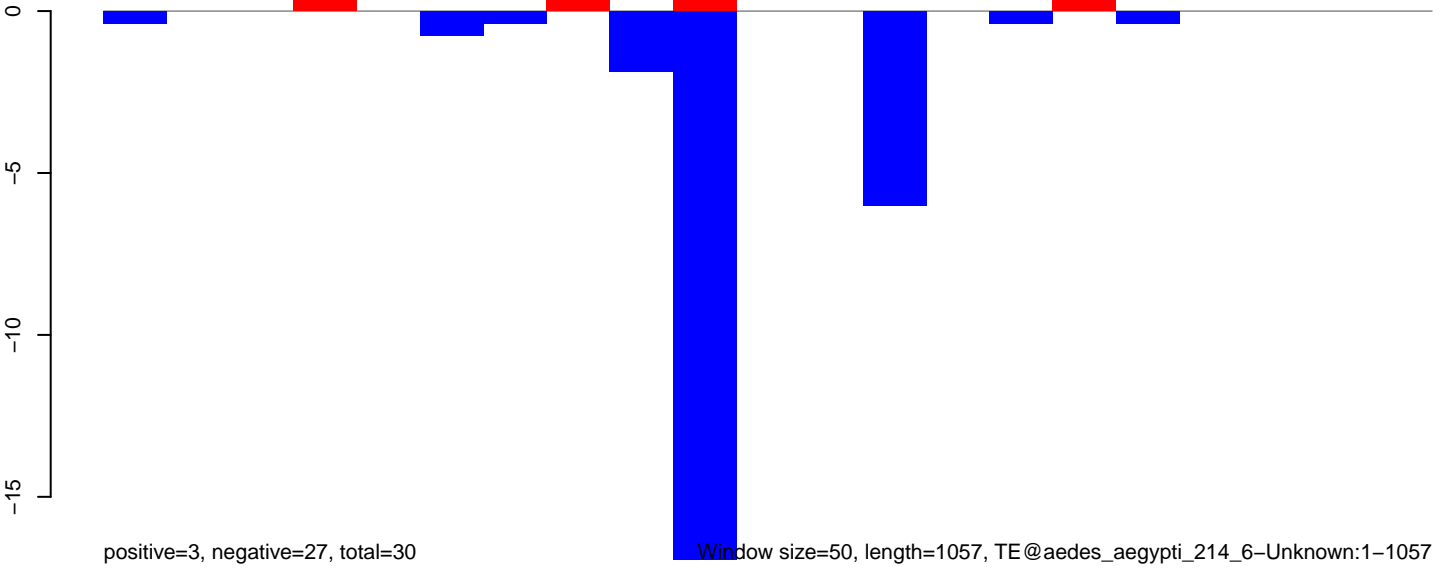

AeAeg_Aag2_Ctrl.18_23.rep

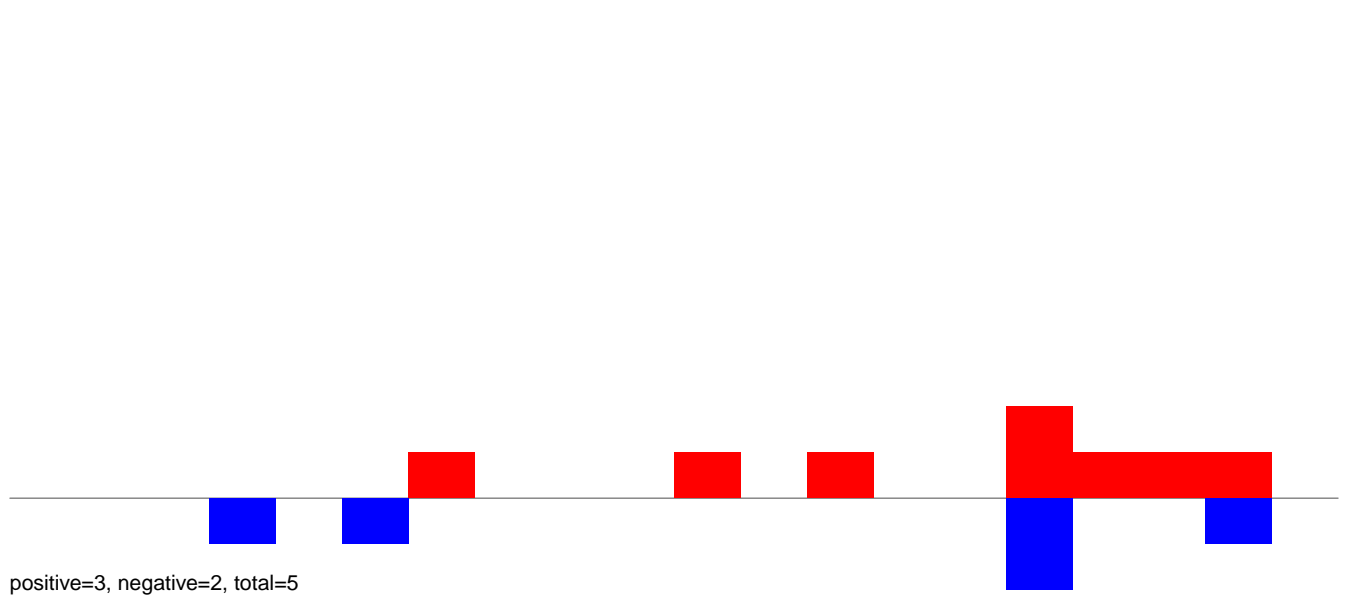

AeAeg_Aag2_Ctrl.24_35.rep

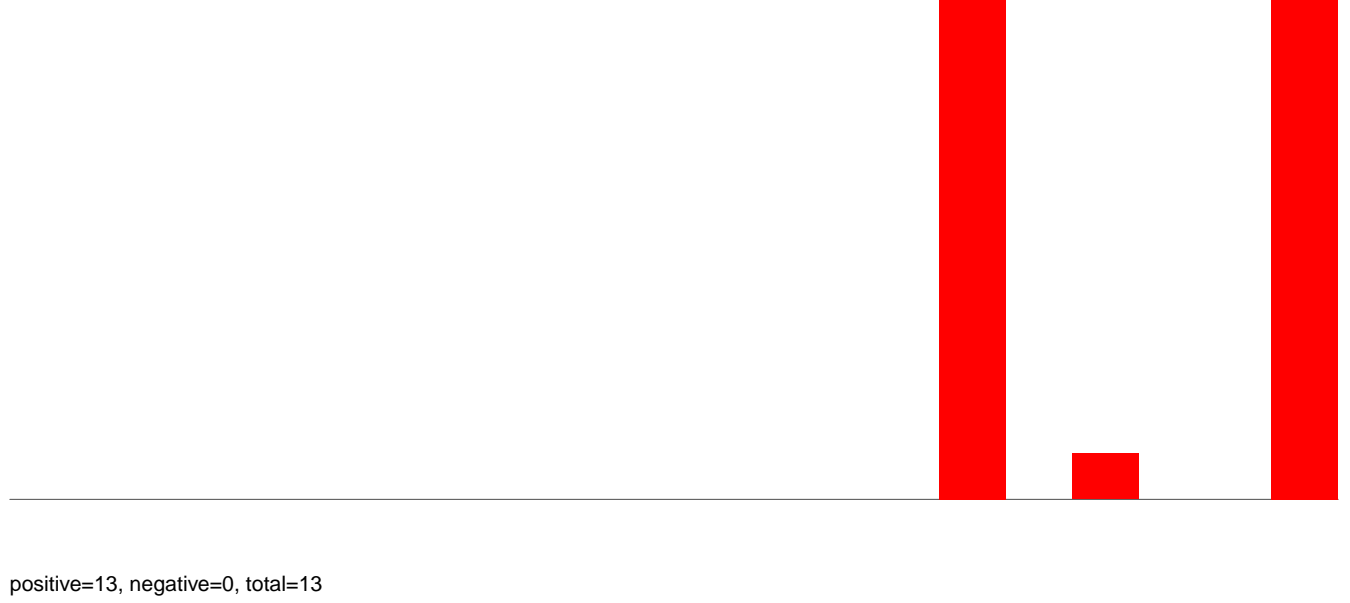

AeAeg_Aag2_Ctrl.rep

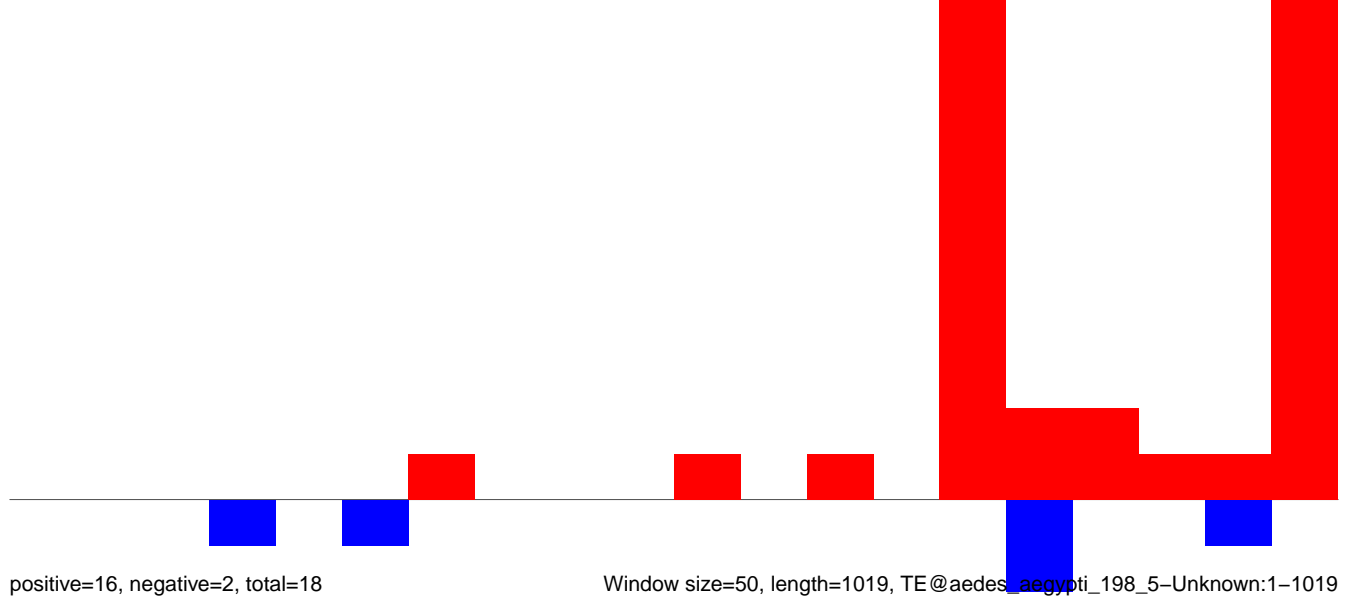

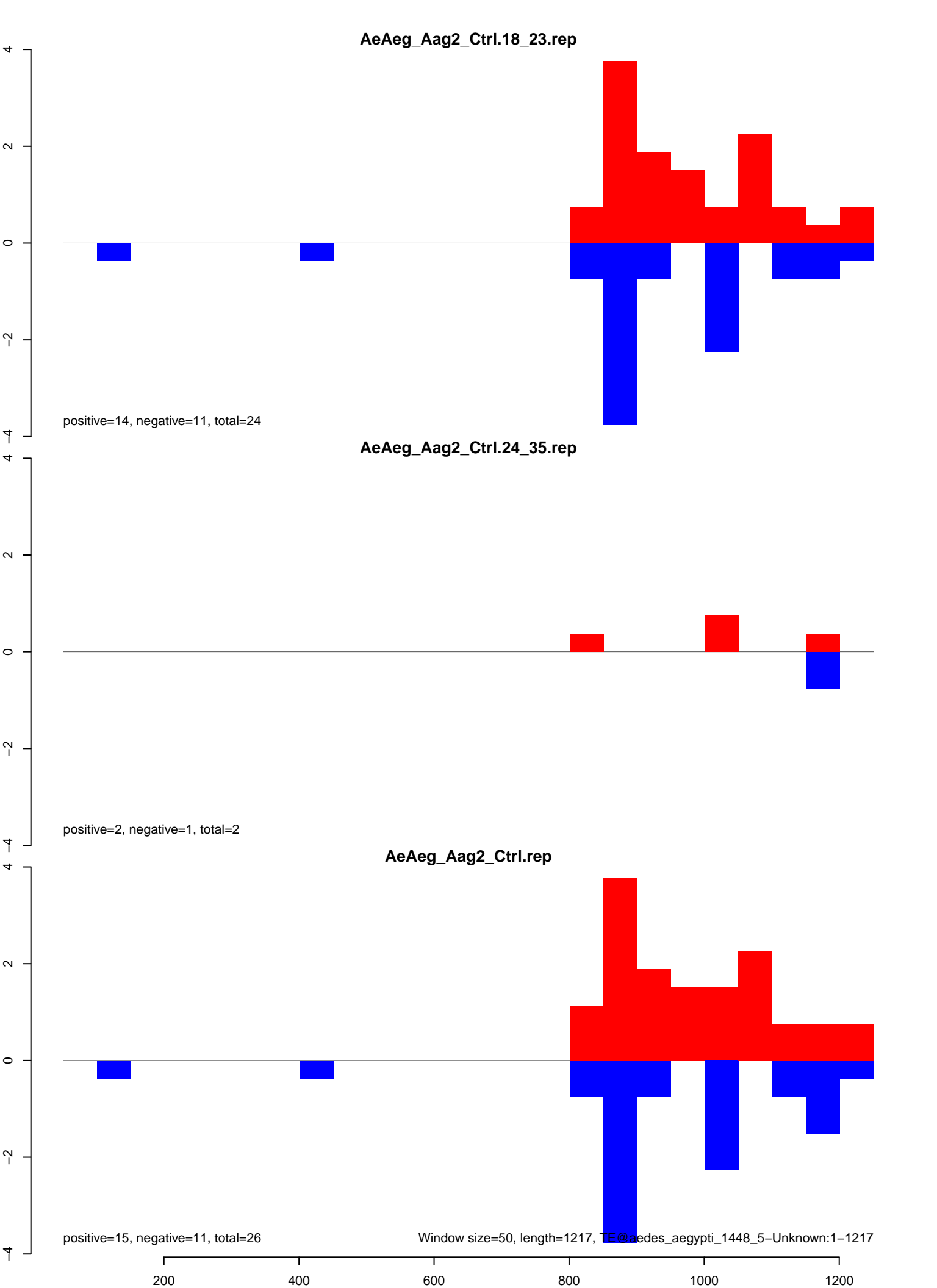

AeAeg_Aag2_Ctrl.18_23.rep

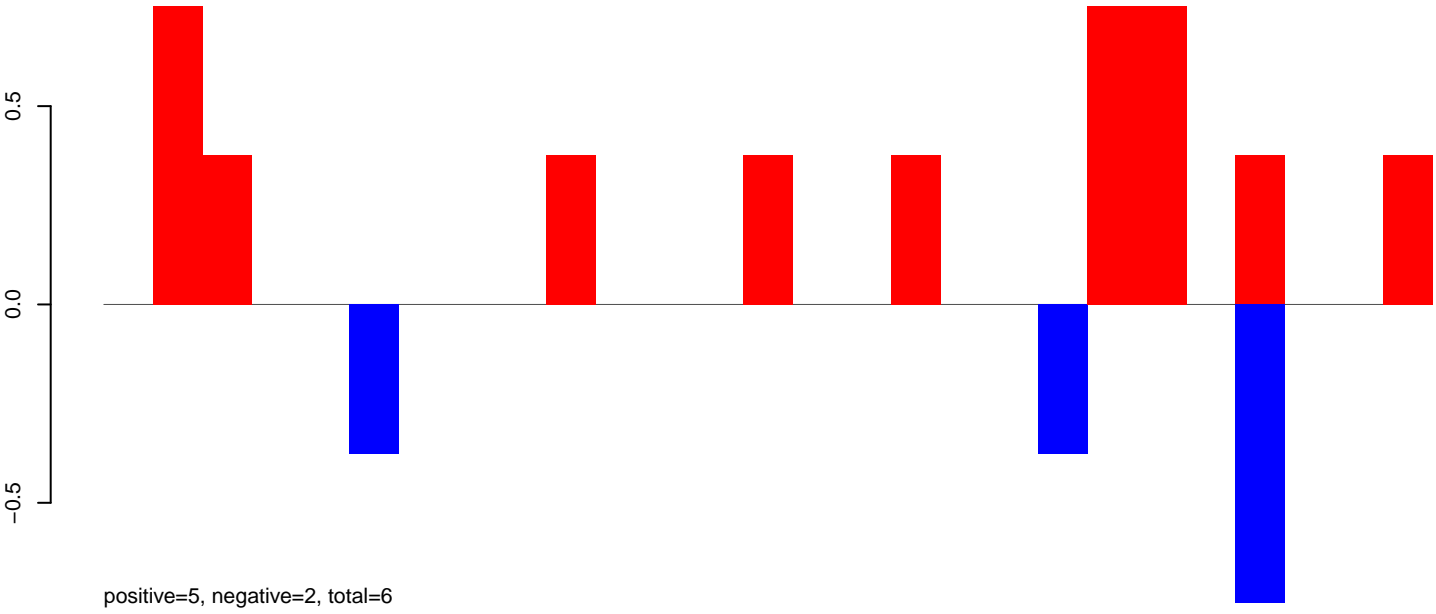

AeAeg_Aag2_Ctrl.24_35.rep

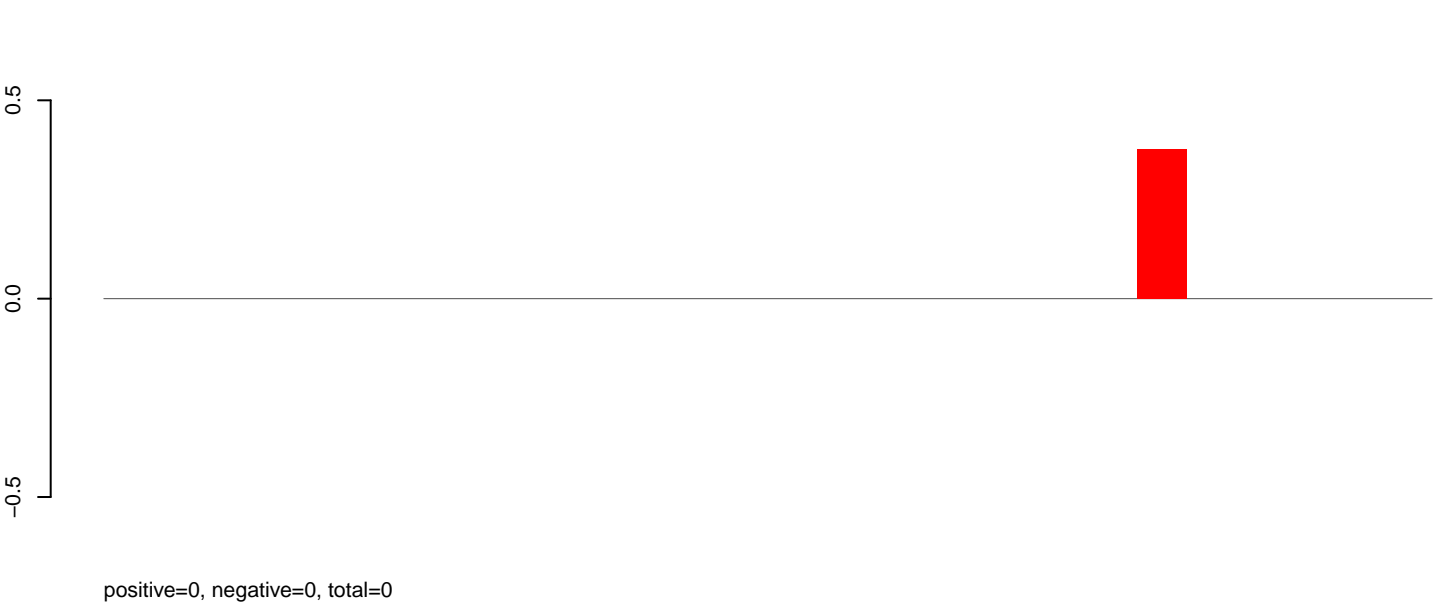

AeAeg_Aag2_Ctrl.rep

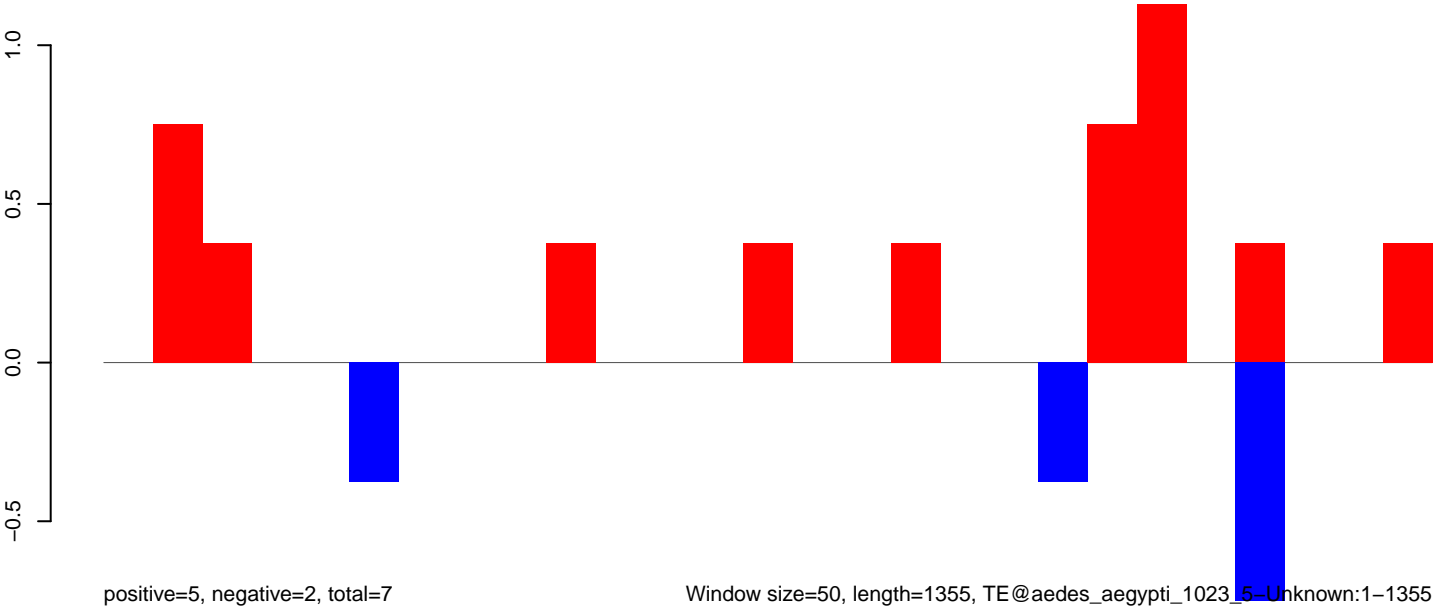

AeAeg_Aag2_Ctrl.18_23.rep

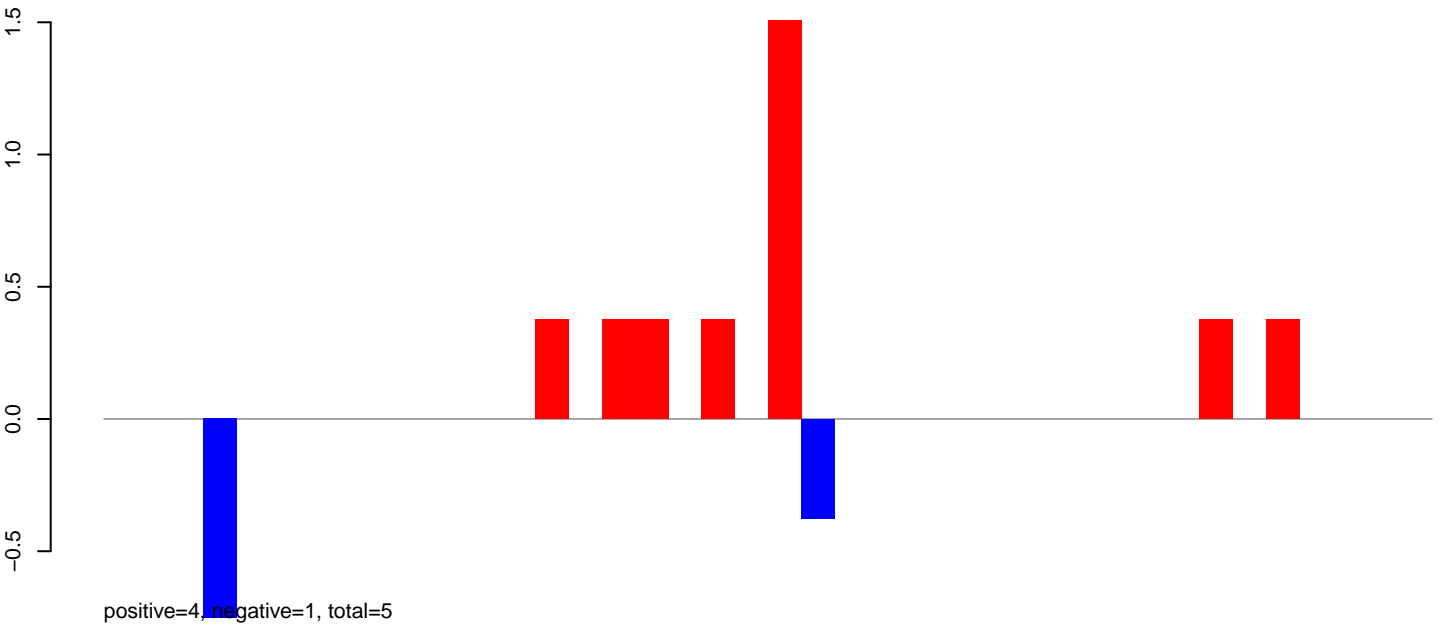

AeAeg_Aag2_Ctrl.24_35.rep



AeAeg_Aag2_Ctrl.rep

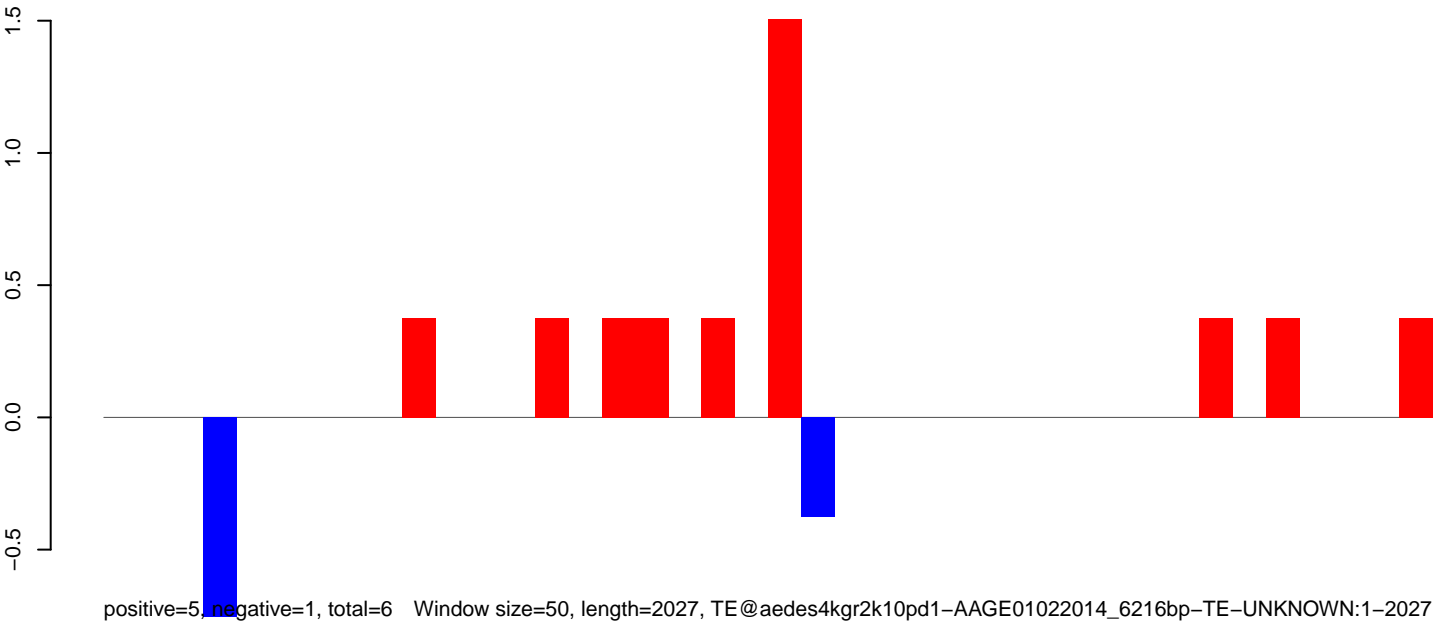

AeAeg_Aag2_Ctrl.18_23.rep

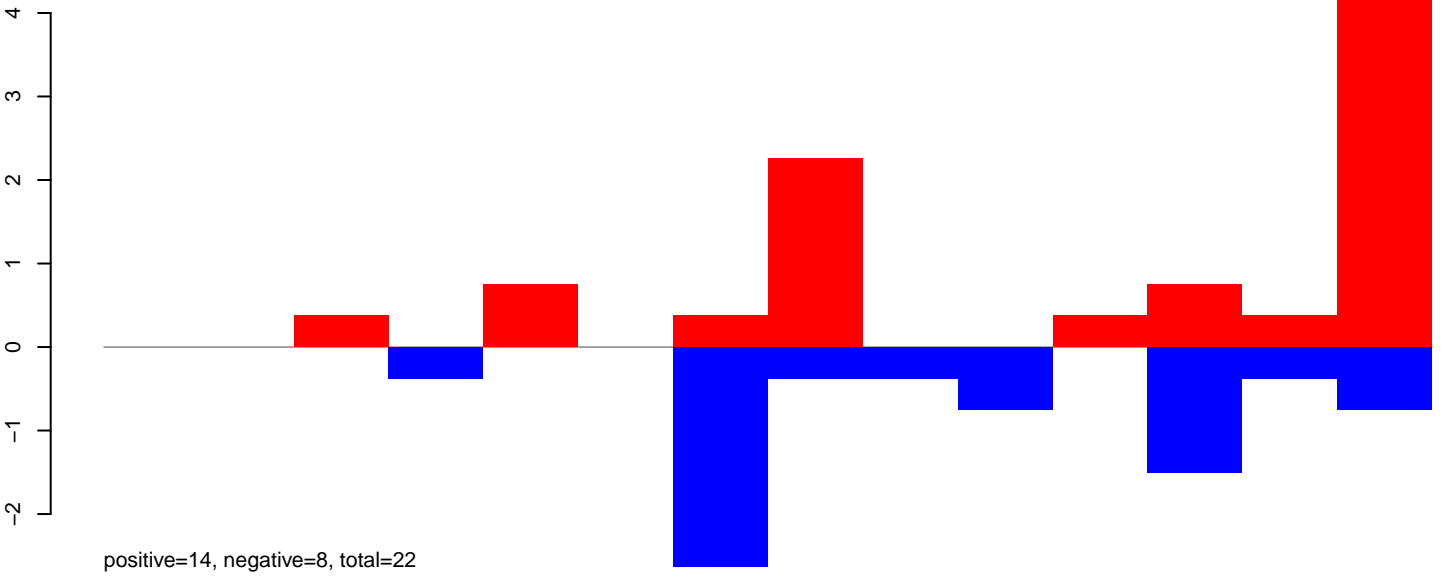

AeAeg_Aag2_Ctrl.24_35.rep

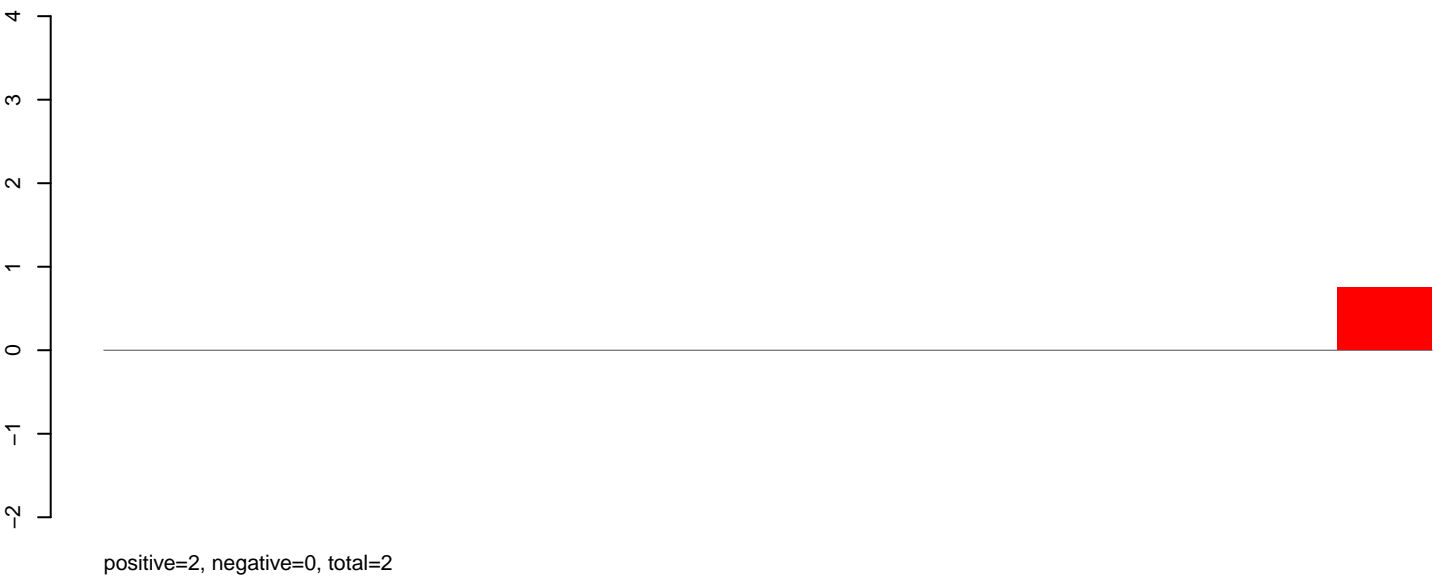

AeAeg_Aag2_Ctrl.rep

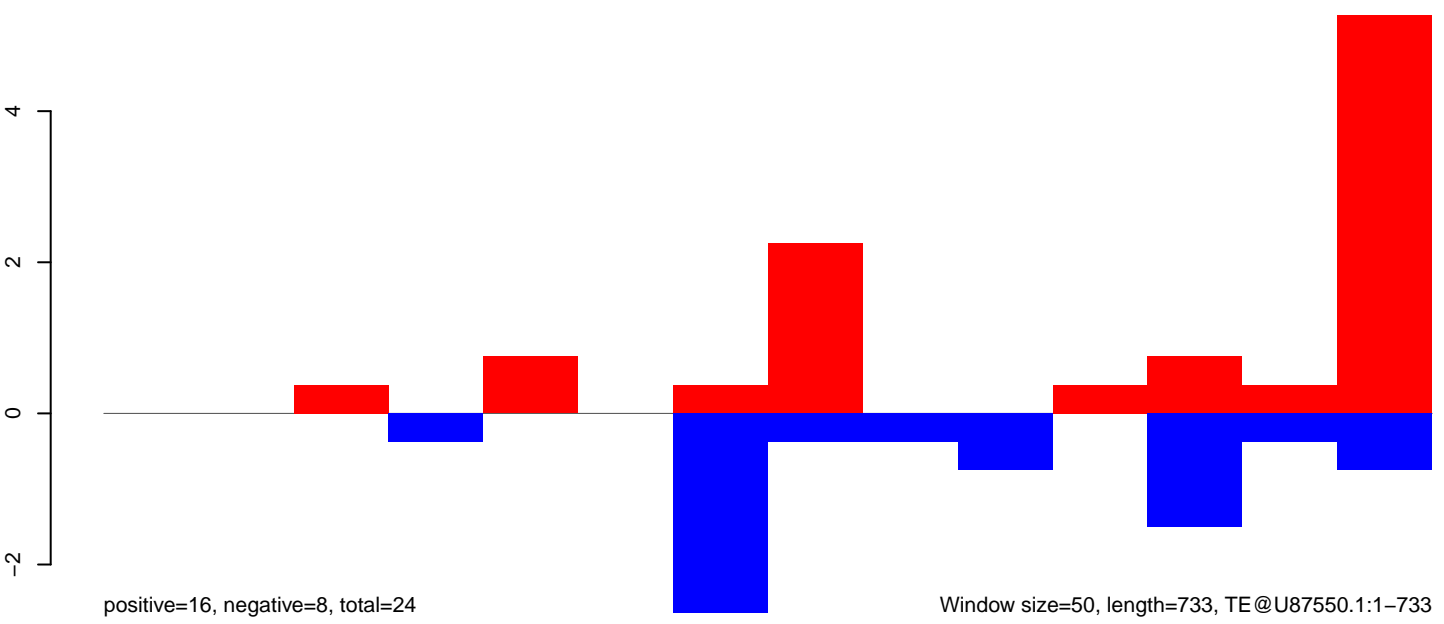

AeAeg_Aag2_Ctrl.18_23.rep

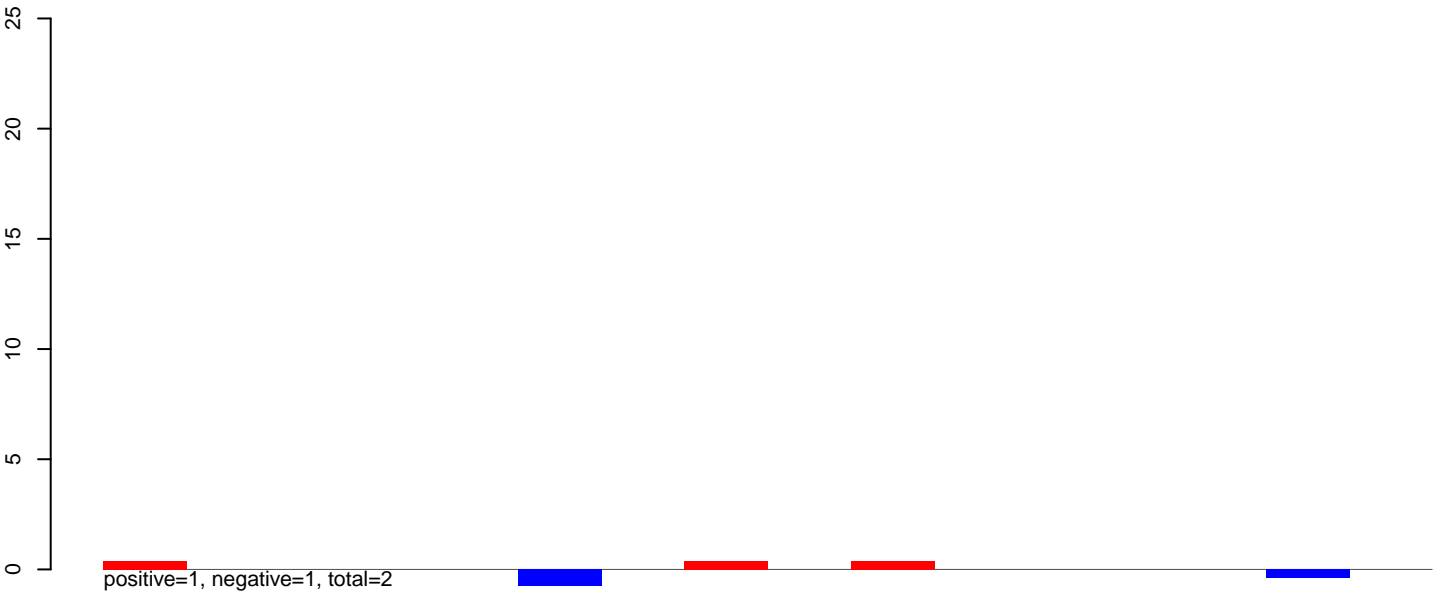

AeAeg_Aag2_Ctrl.24_35.rep

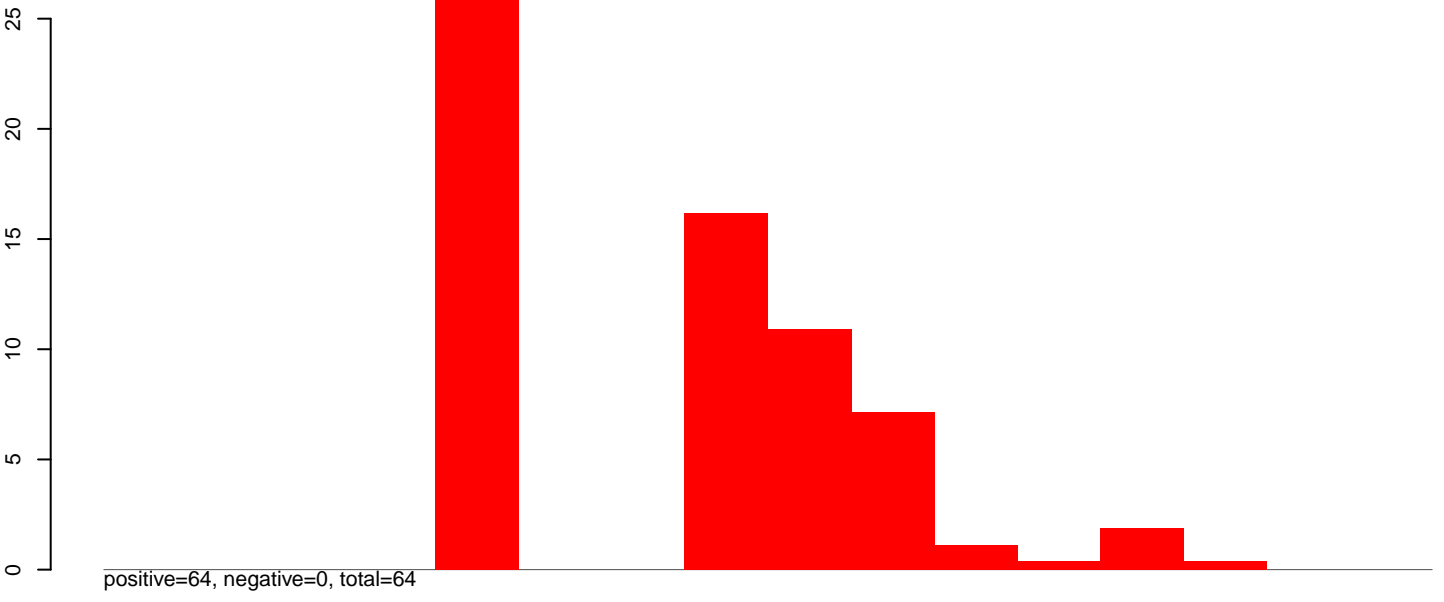

AeAeg_Aag2_Ctrl.rep

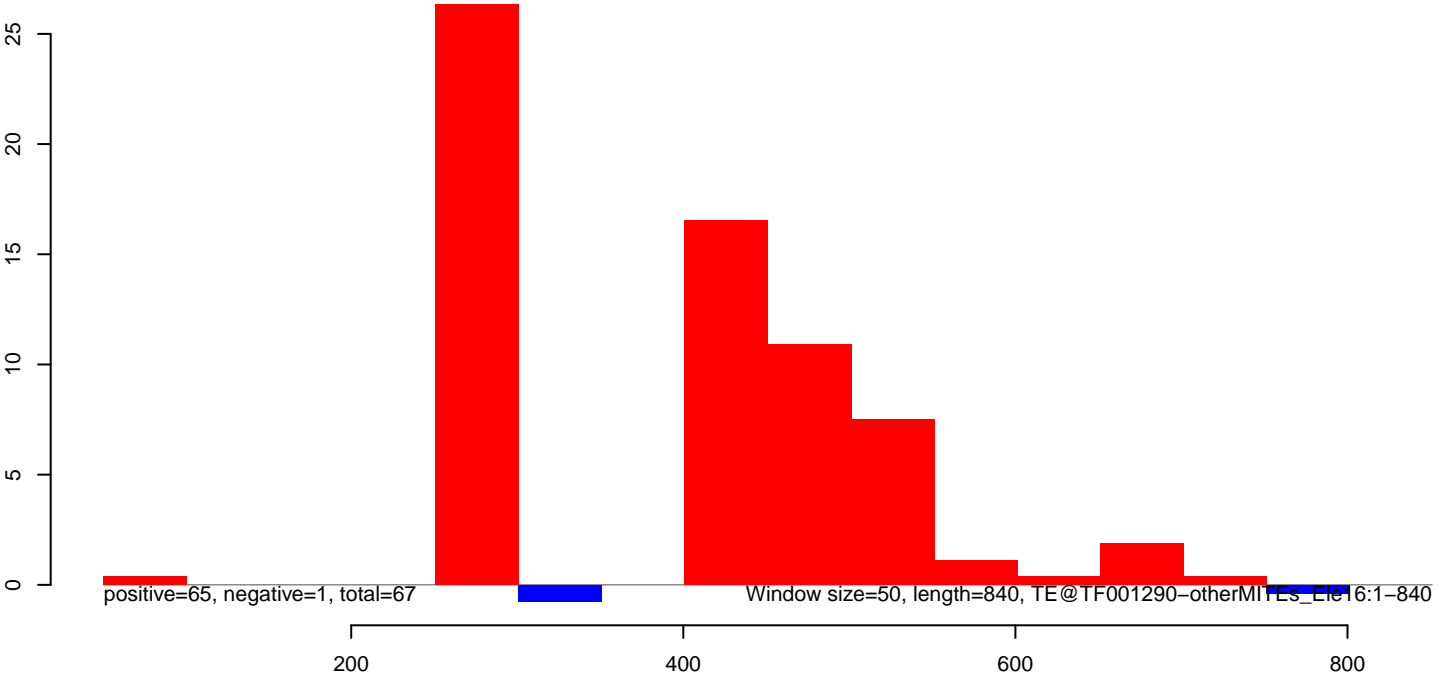

AeAeg_Aag2_Ctrl.18_23.rep

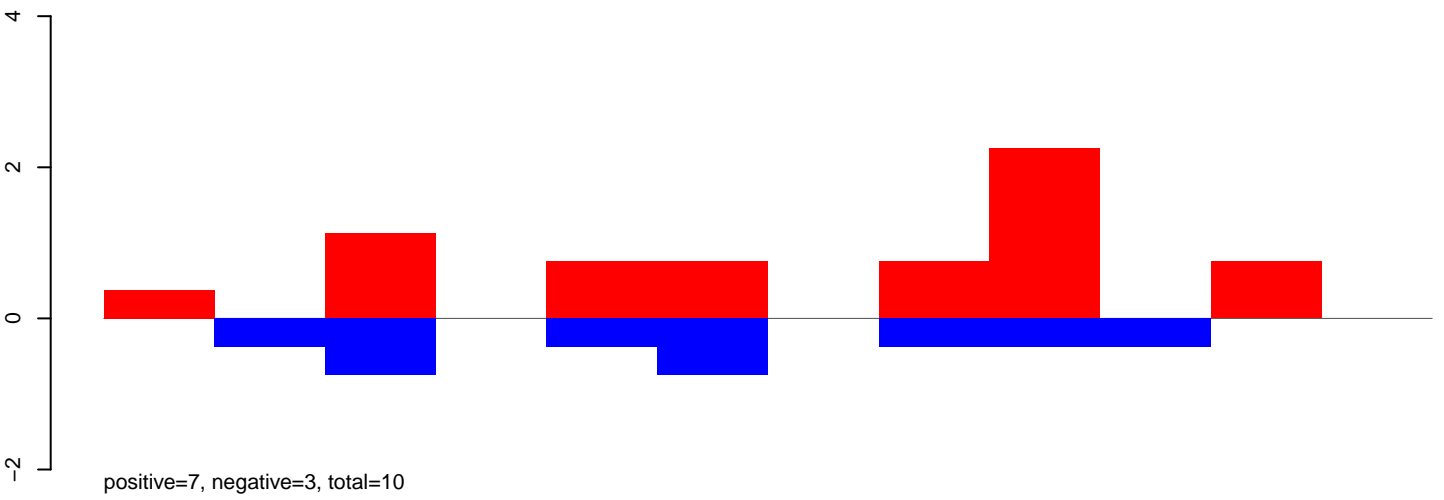

AeAeg_Aag2_Ctrl.24_35.rep

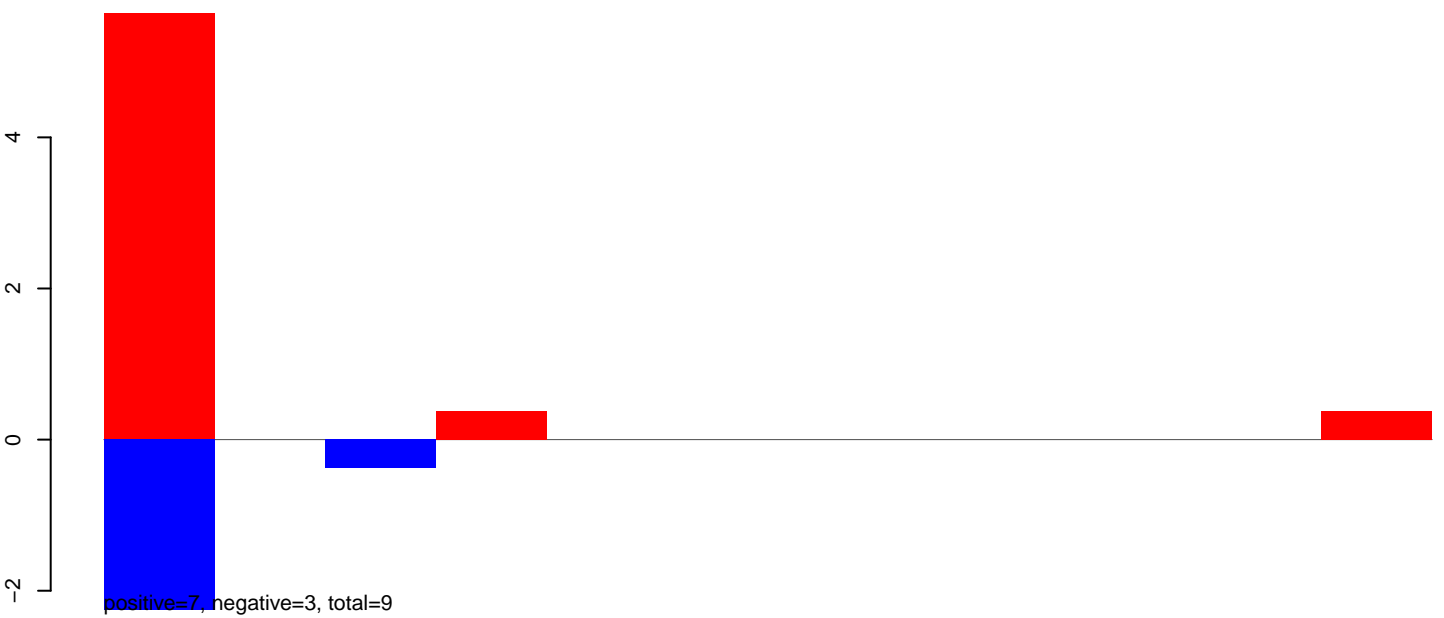

AeAeg_Aag2_Ctrl.rep

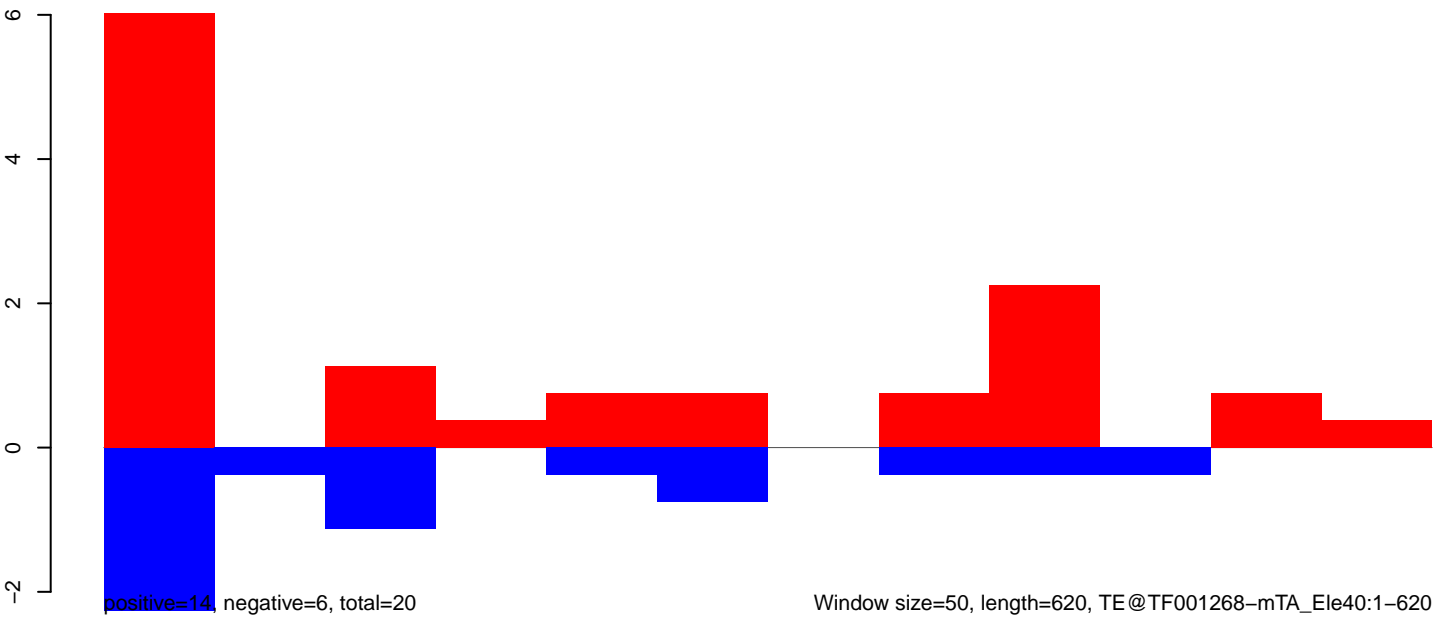

AeAeg_Aag2_Ctrl.18_23.rep

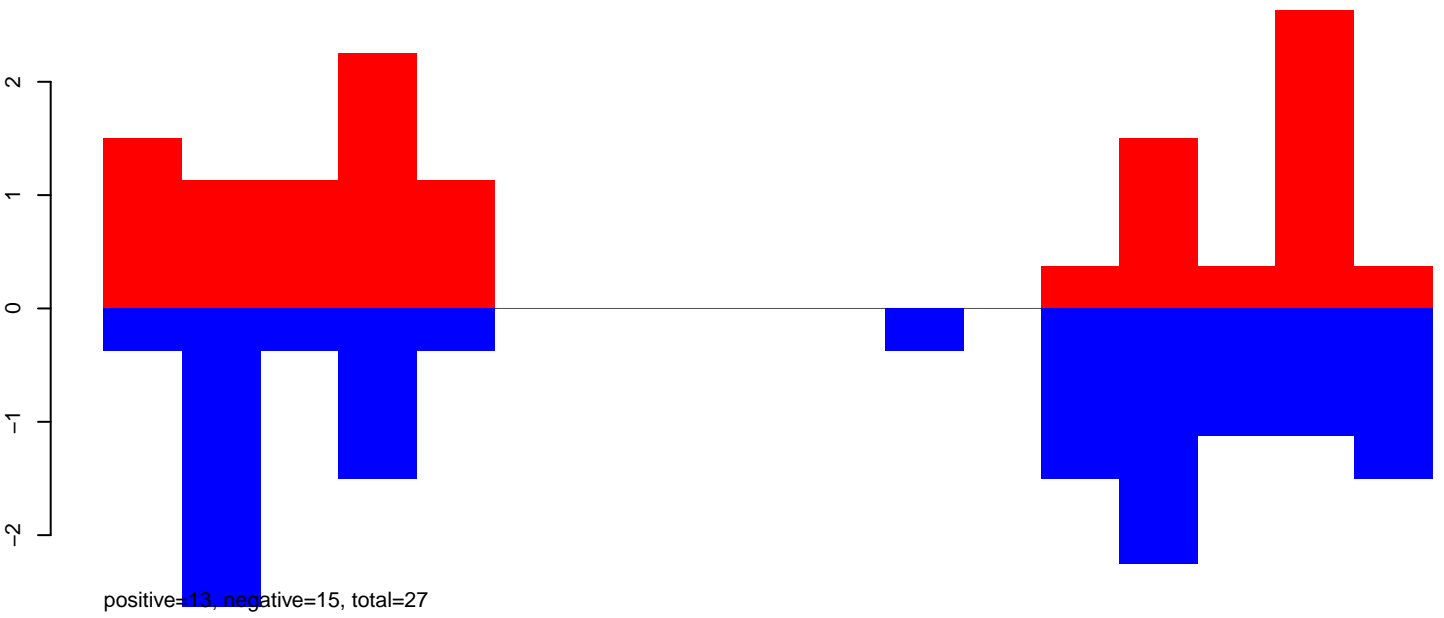

AeAeg_Aag2_Ctrl.24_35.rep

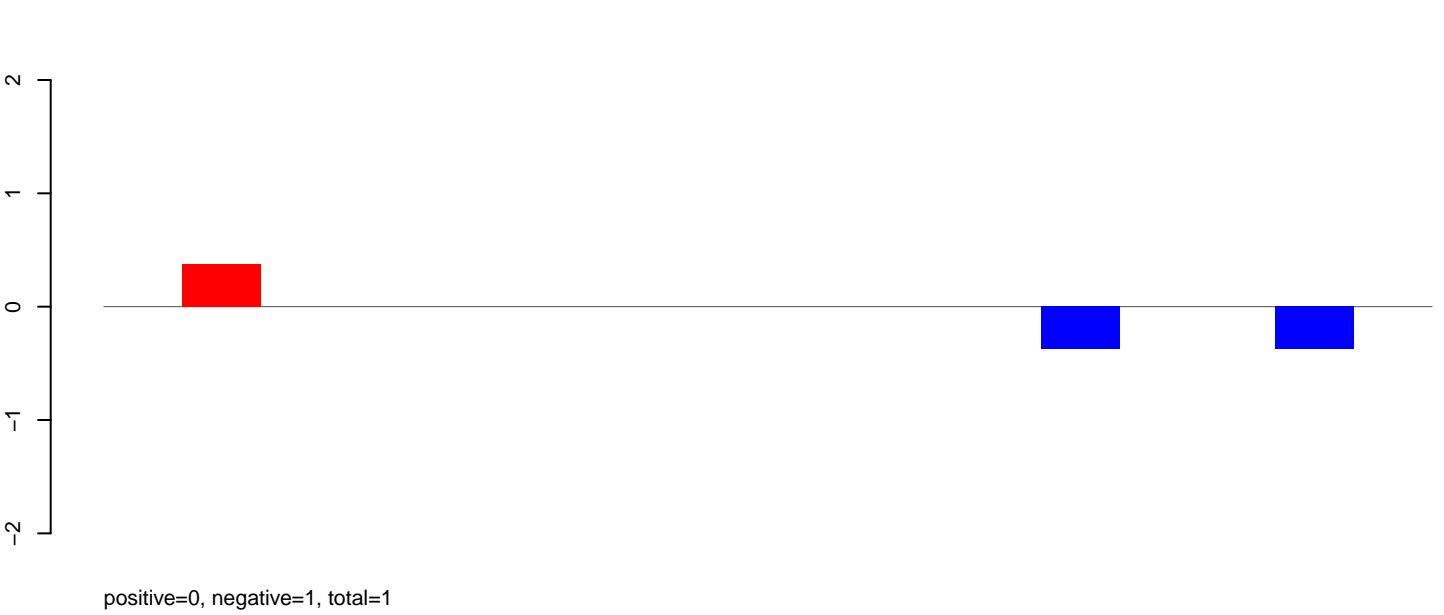

AeAeg_Aag2_Ctrl.rep

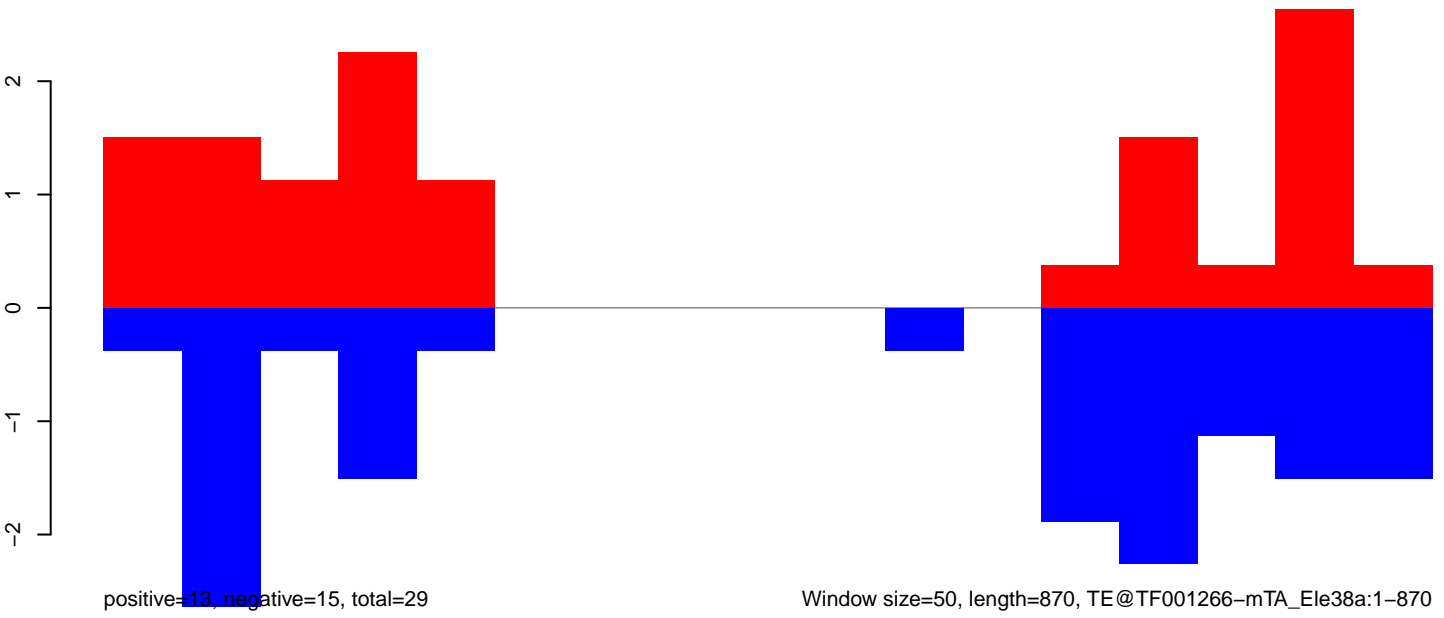

AeAeg_Aag2_Ctrl.18_23.rep

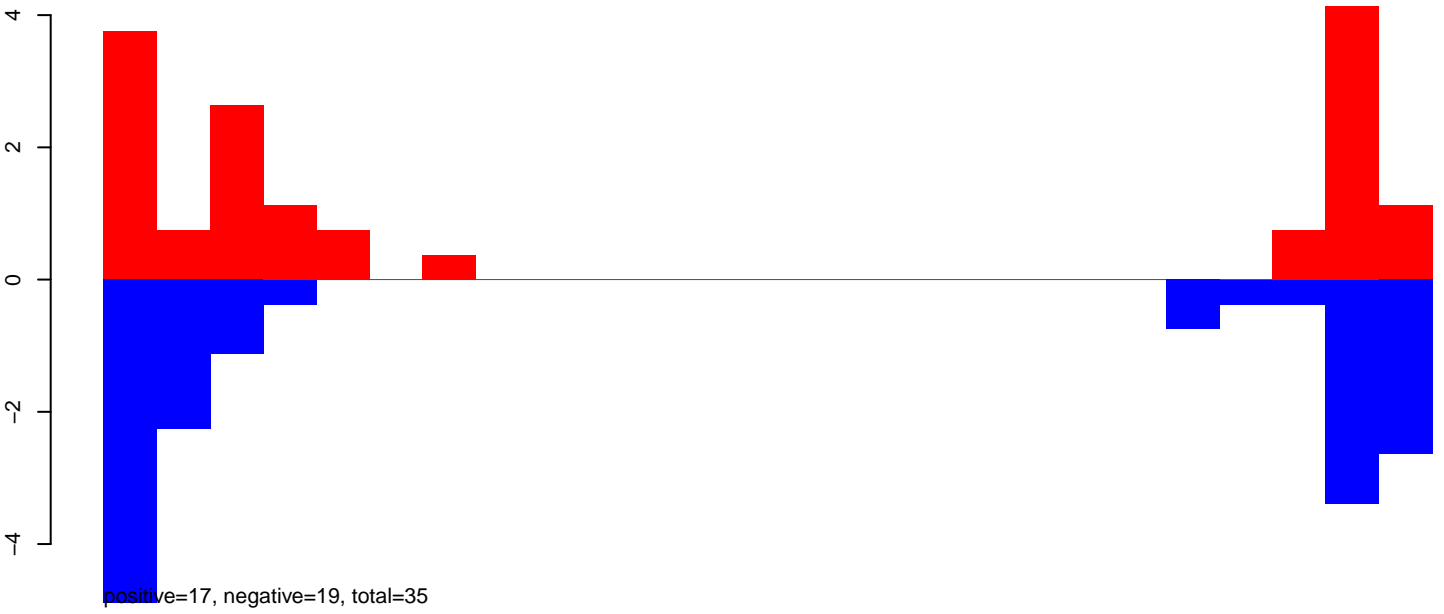

AeAeg_Aag2_Ctrl.24_35.rep

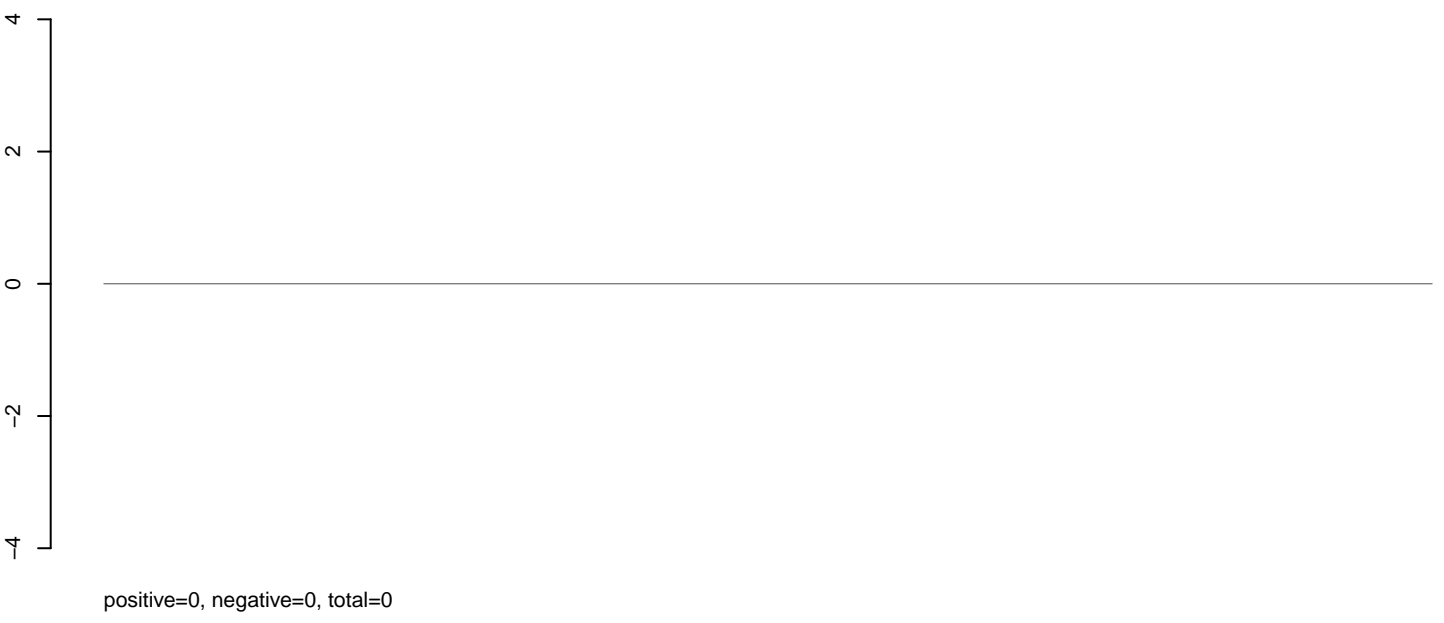

AeAeg_Aag2_Ctrl.rep

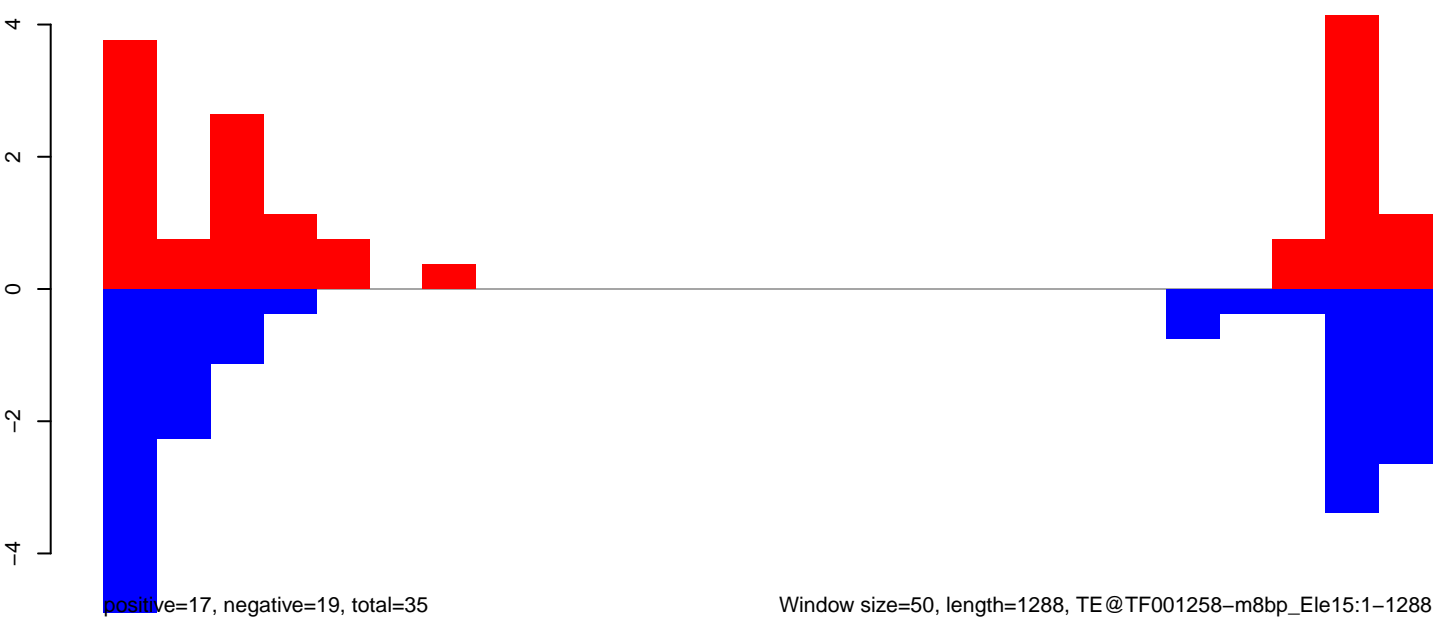

AeAeg_Aag2_Ctrl.18_23.rep

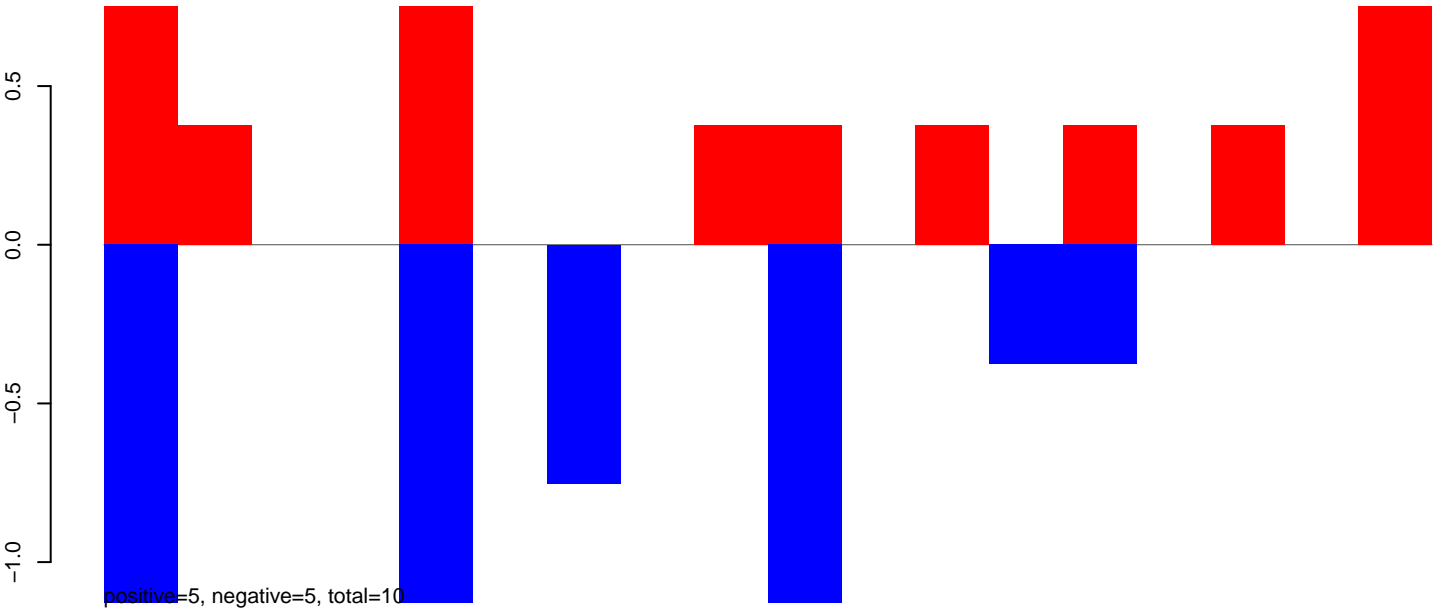

AeAeg_Aag2_Ctrl.24_35.rep

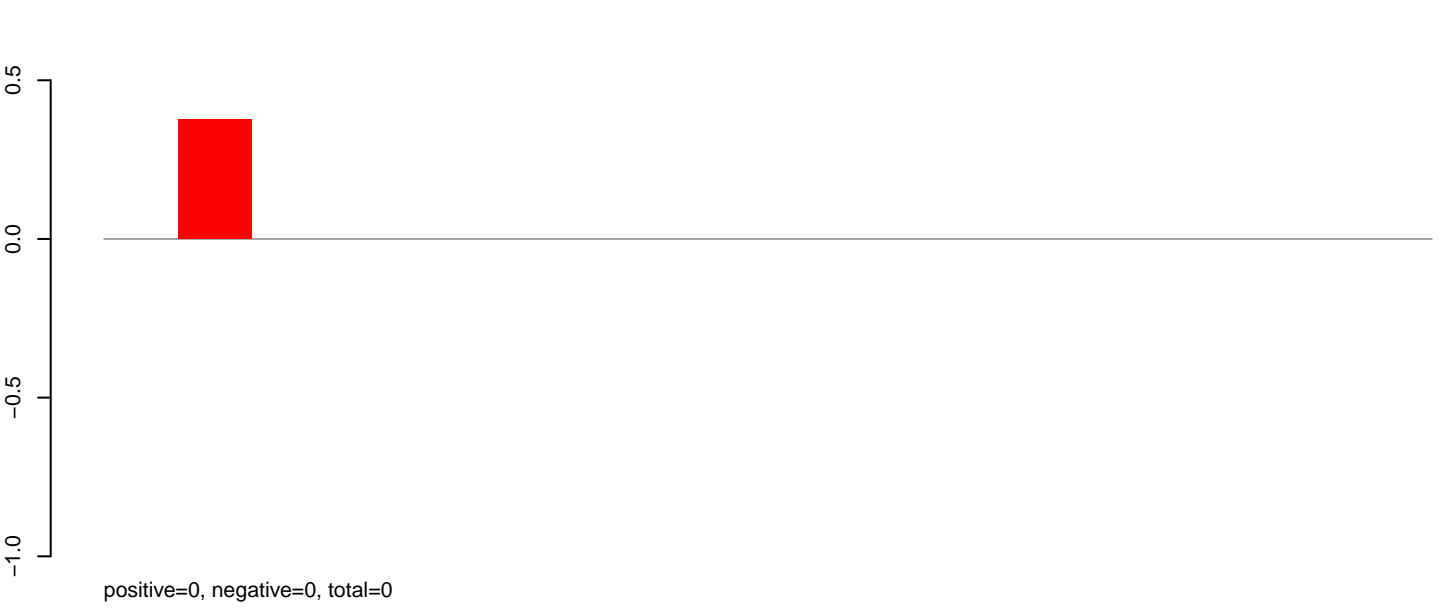

AeAeg_Aag2_Ctrl.rep

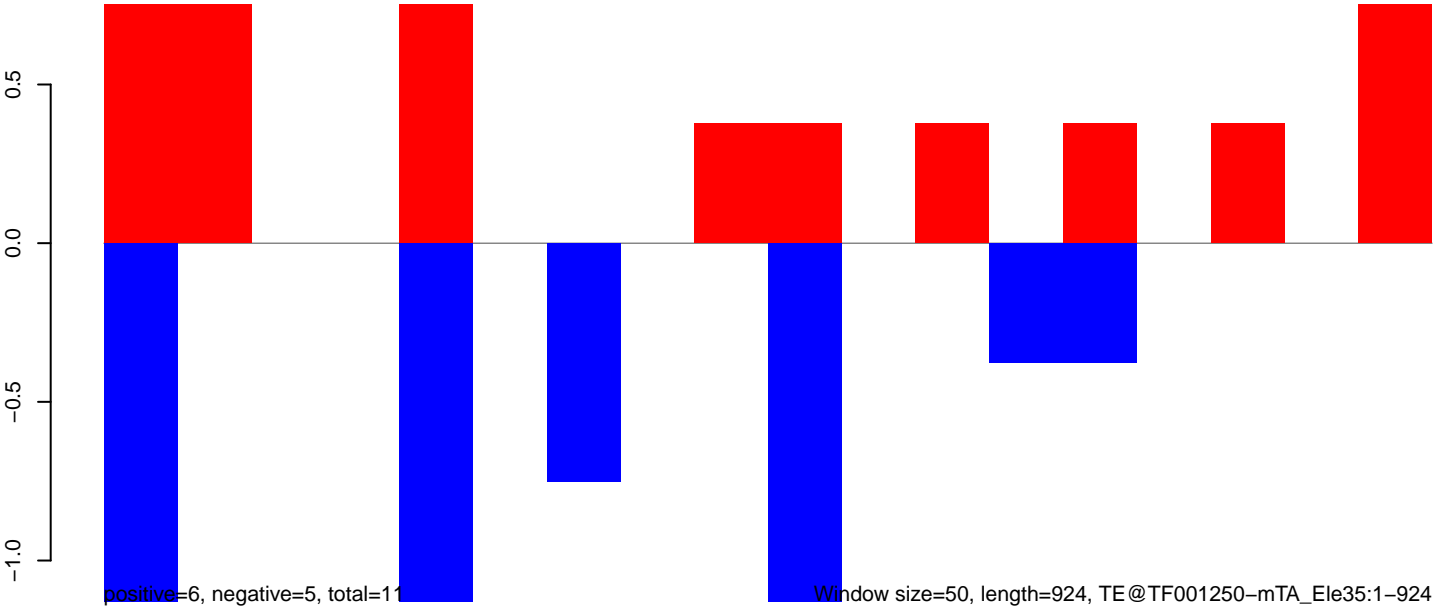

AeAeg_Aag2_Ctrl.18_23.rep

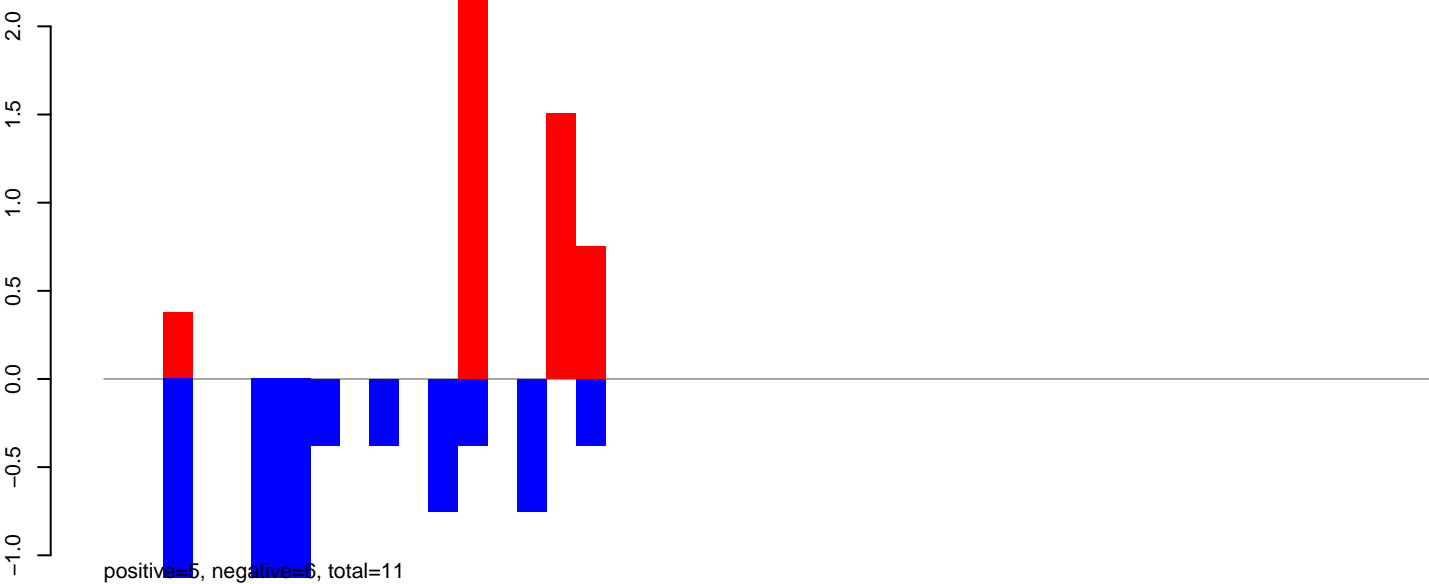

AeAeg_Aag2_Ctrl.24_35.rep

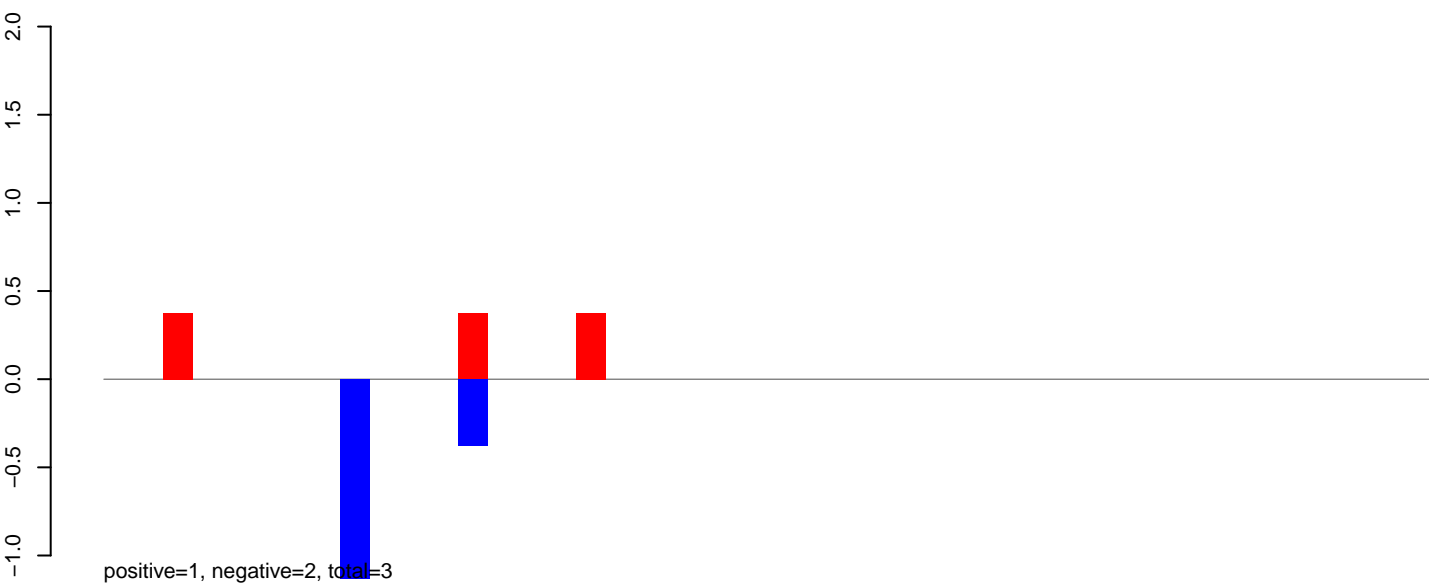

AeAeg_Aag2_Ctrl.rep

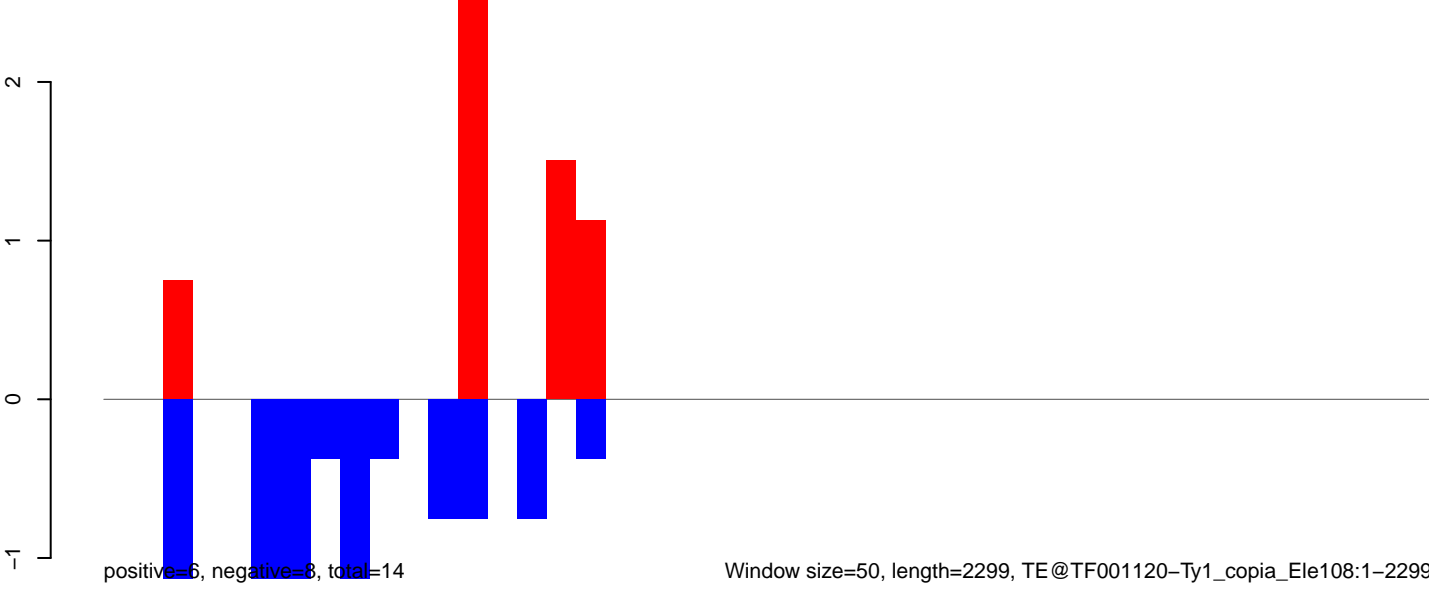

Window size=50, length=2299, TE@TF001120-Ty1_copia_Ele108:1-2299

0 500 1000 1500 2000

AeAeg_Aag2_Ctrl.18_23.rep

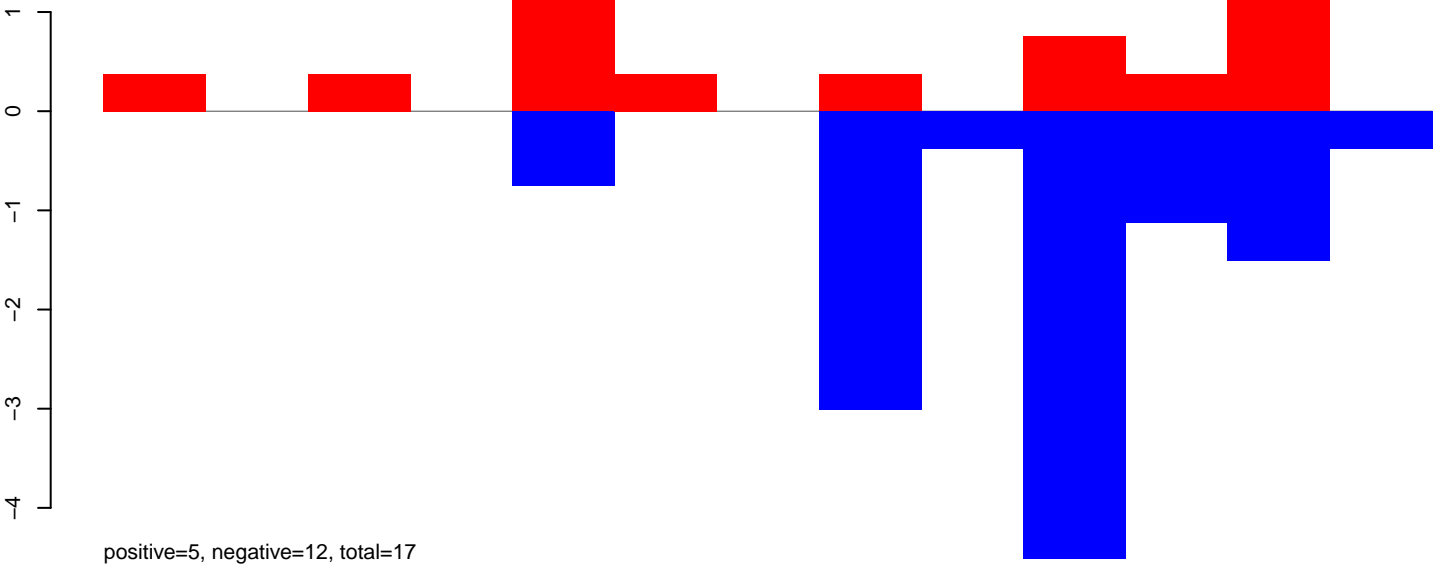

AeAeg_Aag2_Ctrl.24_35.rep

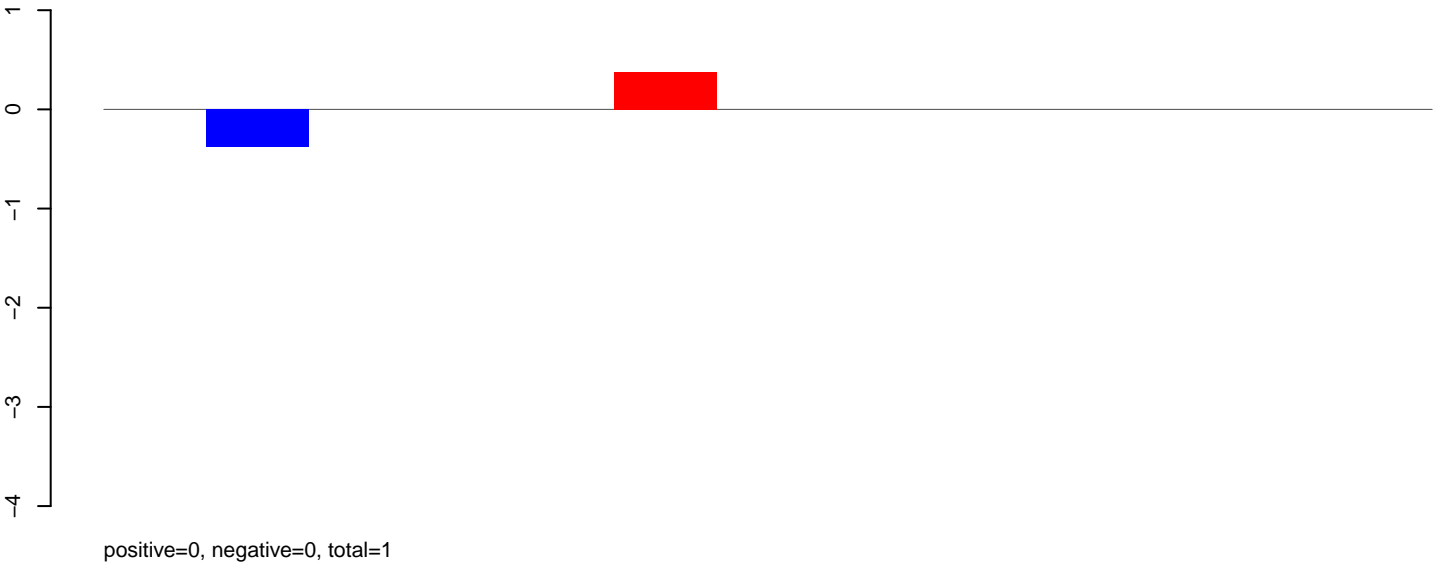

AeAeg_Aag2_Ctrl.rep

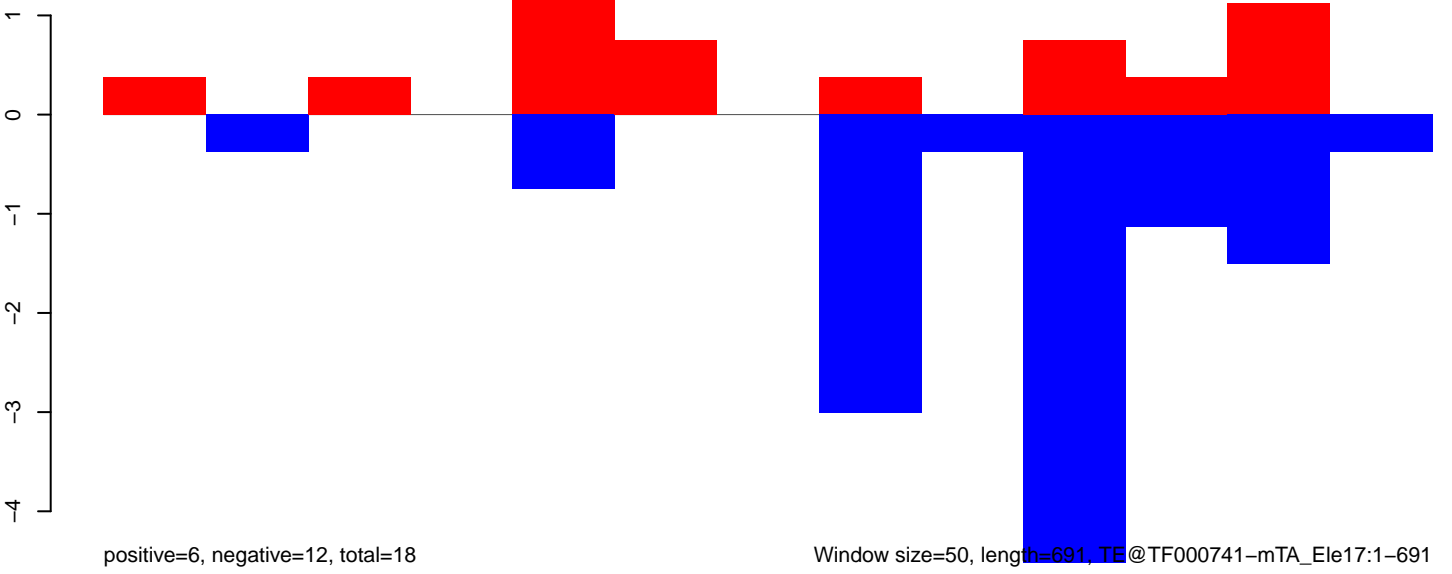

Window size=50, length=691, TE@TF000741-mTA_Ele17:1-691

AeAeg_Aag2_Ctrl.18_23.rep

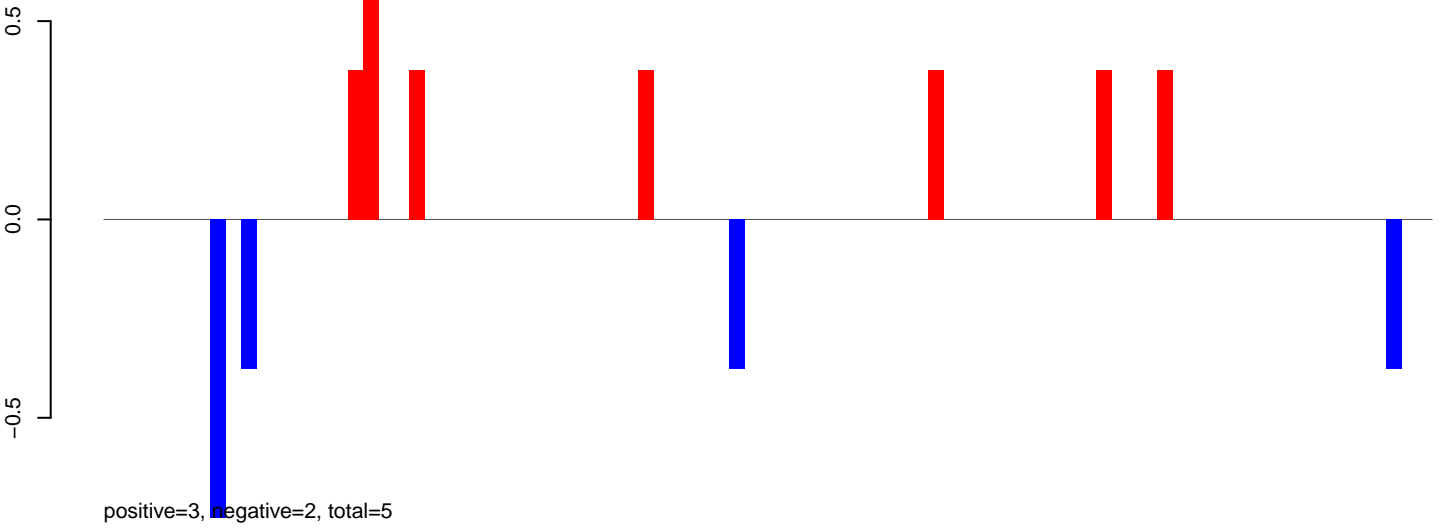

AeAeg_Aag2_Ctrl.24_35.rep

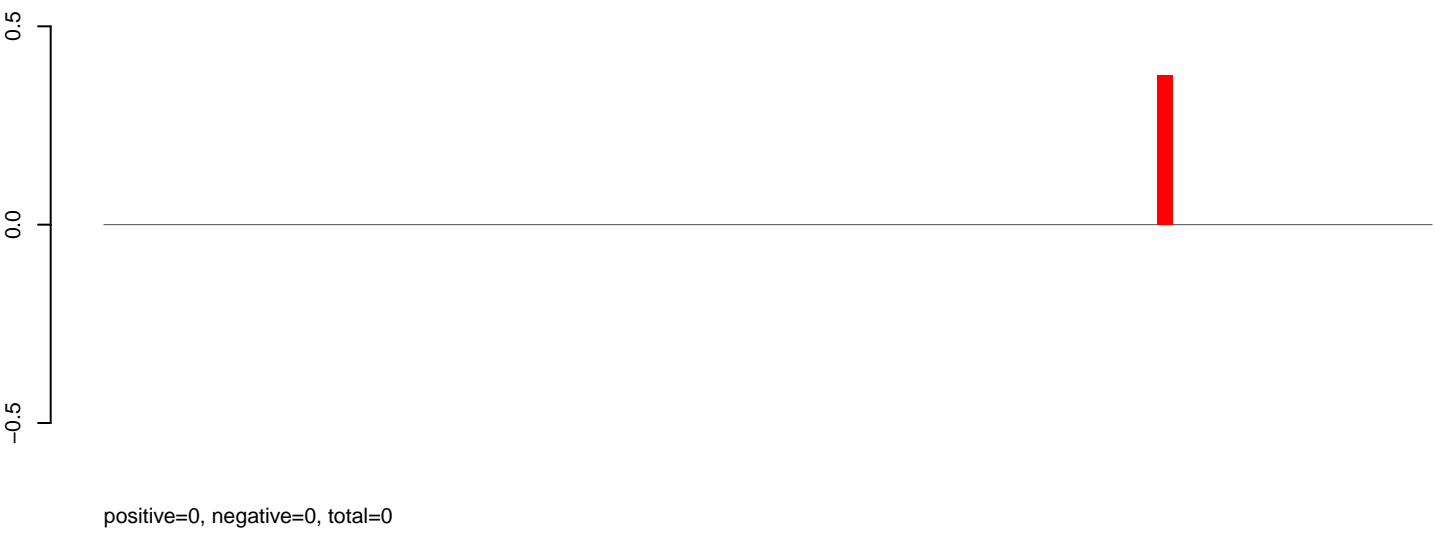

AeAeg_Aag2_Ctrl.rep

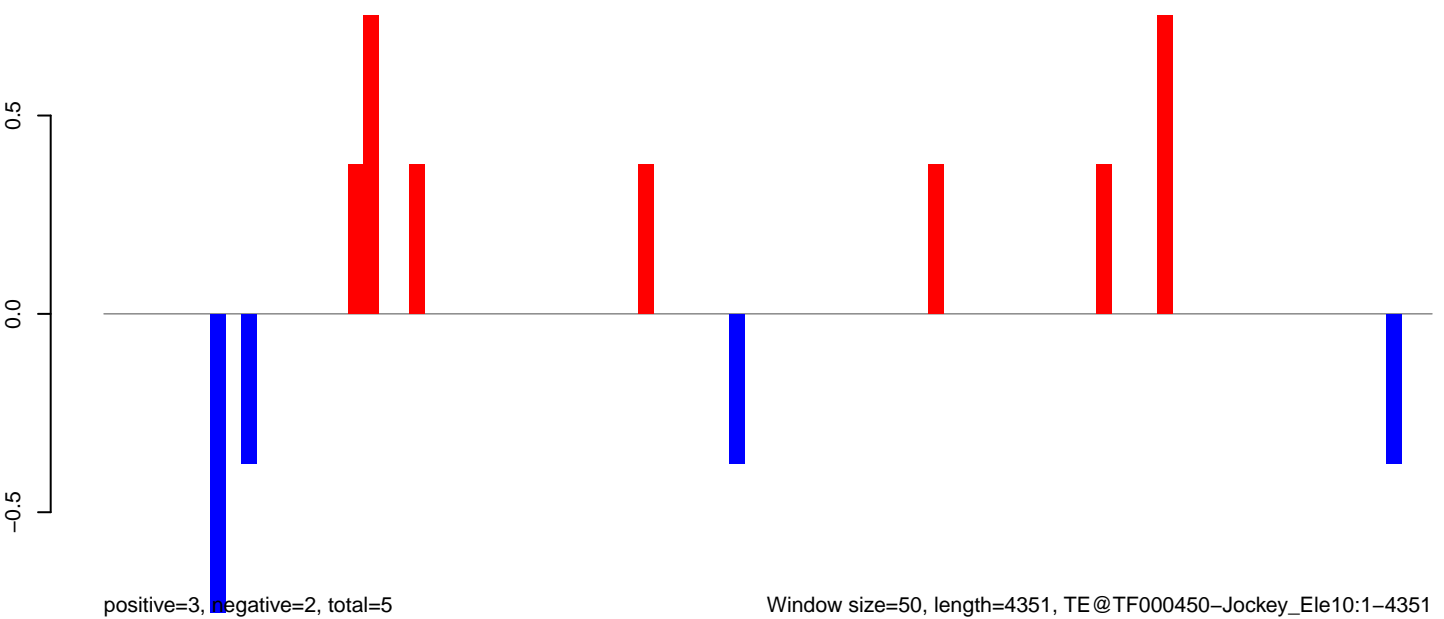

AeAeg_Aag2_Ctrl.18_23.rep

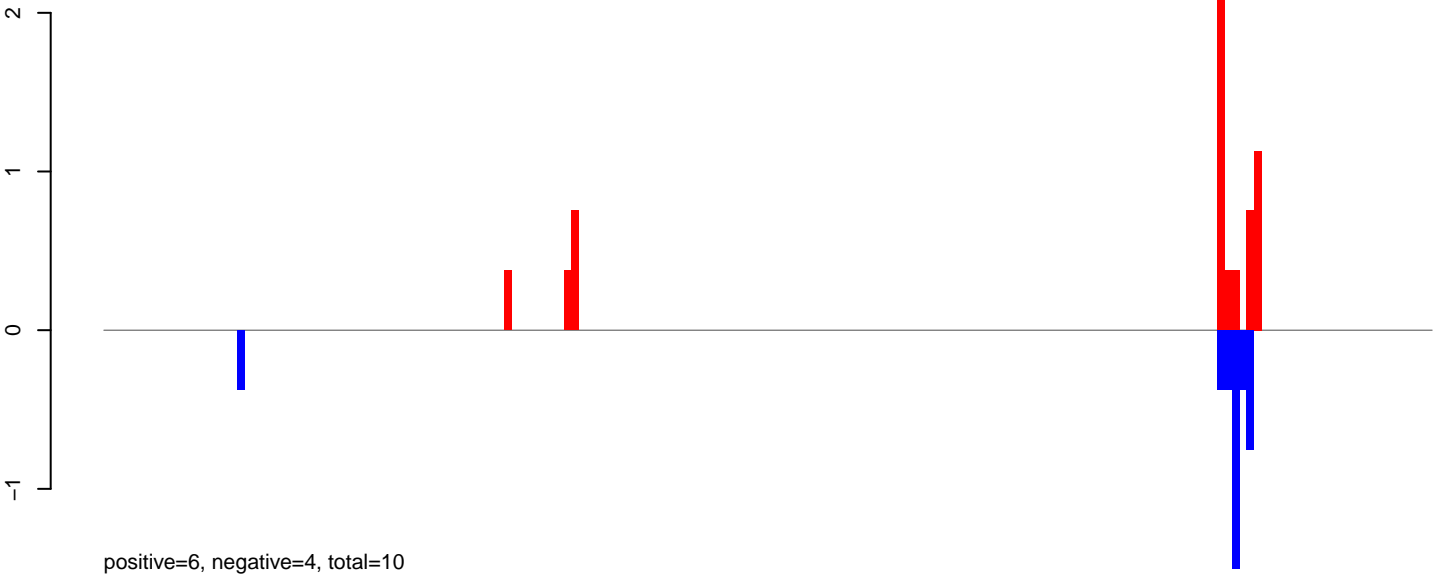

AeAeg_Aag2_Ctrl.24_35.rep



AeAeg_Aag2_Ctrl.rep

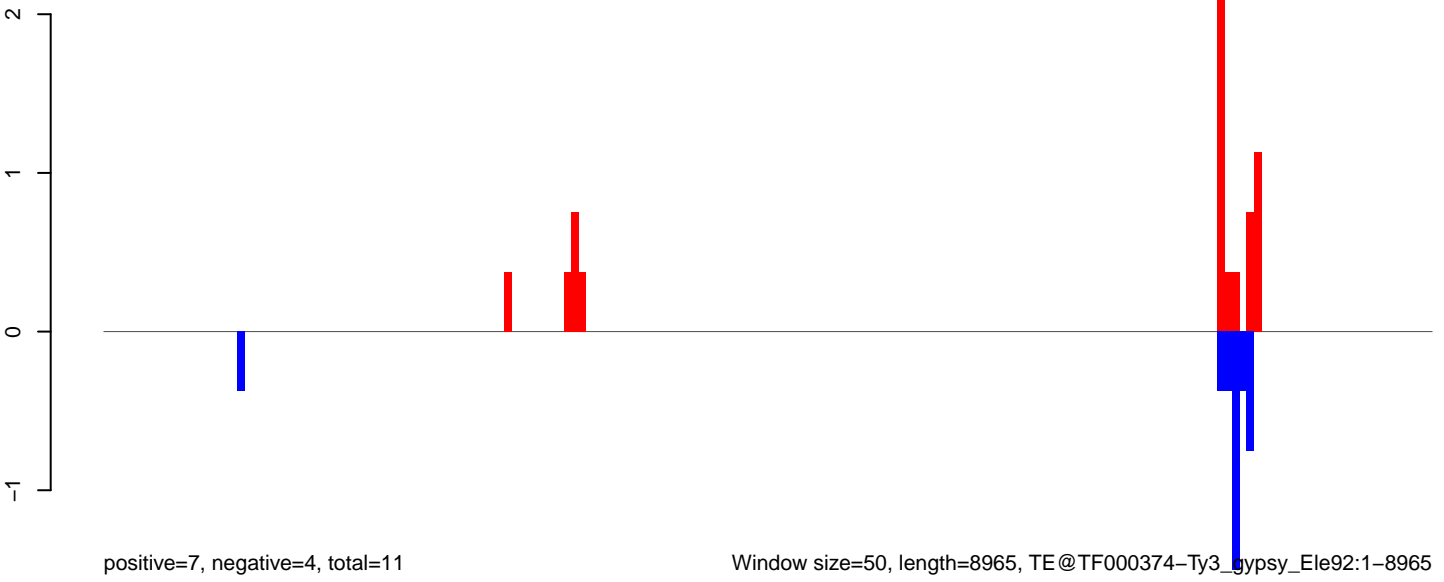

Window size=50, length=8965, TE@TF000374-Ty3_gypsy_Ele92:1-8965

AeAeg_Aag2_Ctrl.18_23.rep

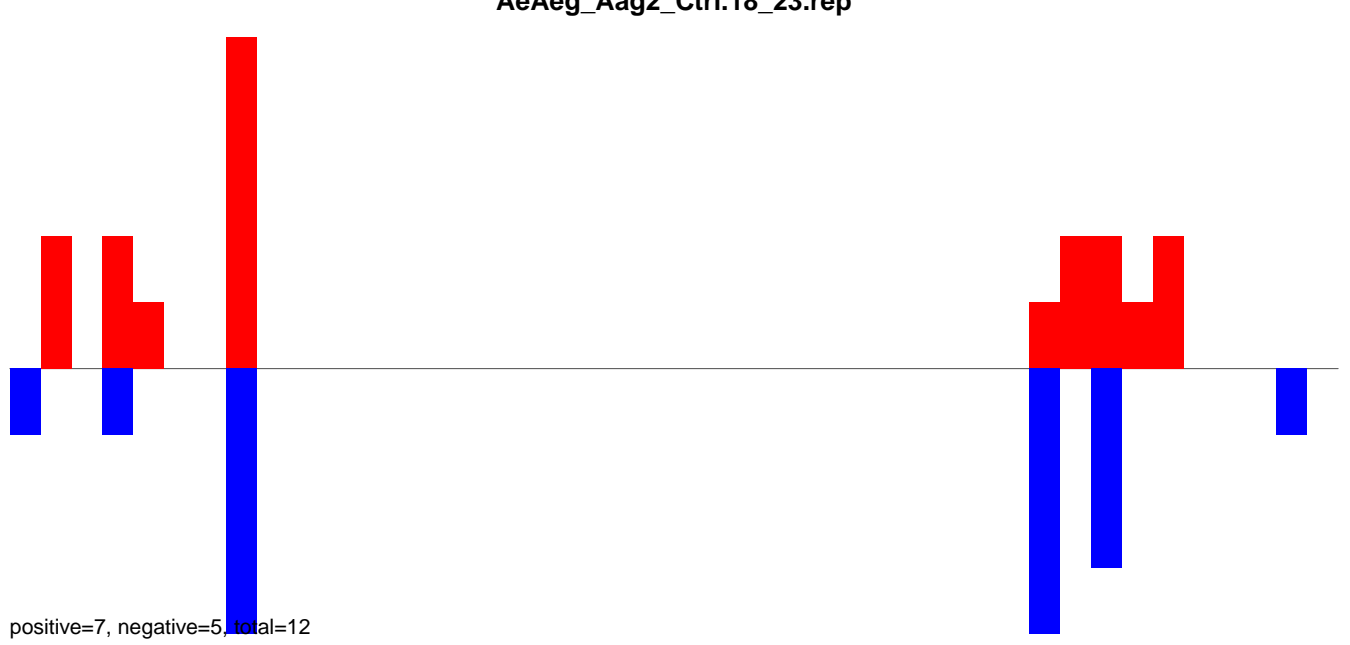

AeAeg_Aag2_Ctrl.24_35.rep



AeAeg_Aag2_Ctrl.rep



AeAeg_Aag2_Ctrl.18_23.rep

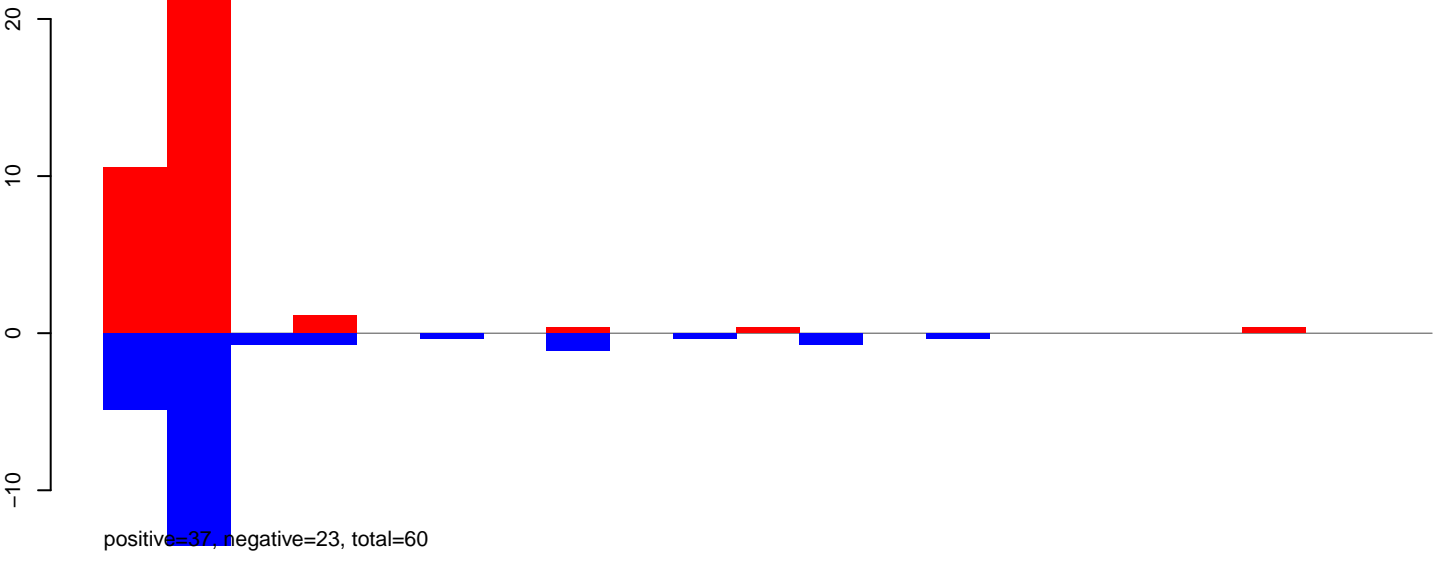

AeAeg_Aag2_Ctrl.24_35.rep

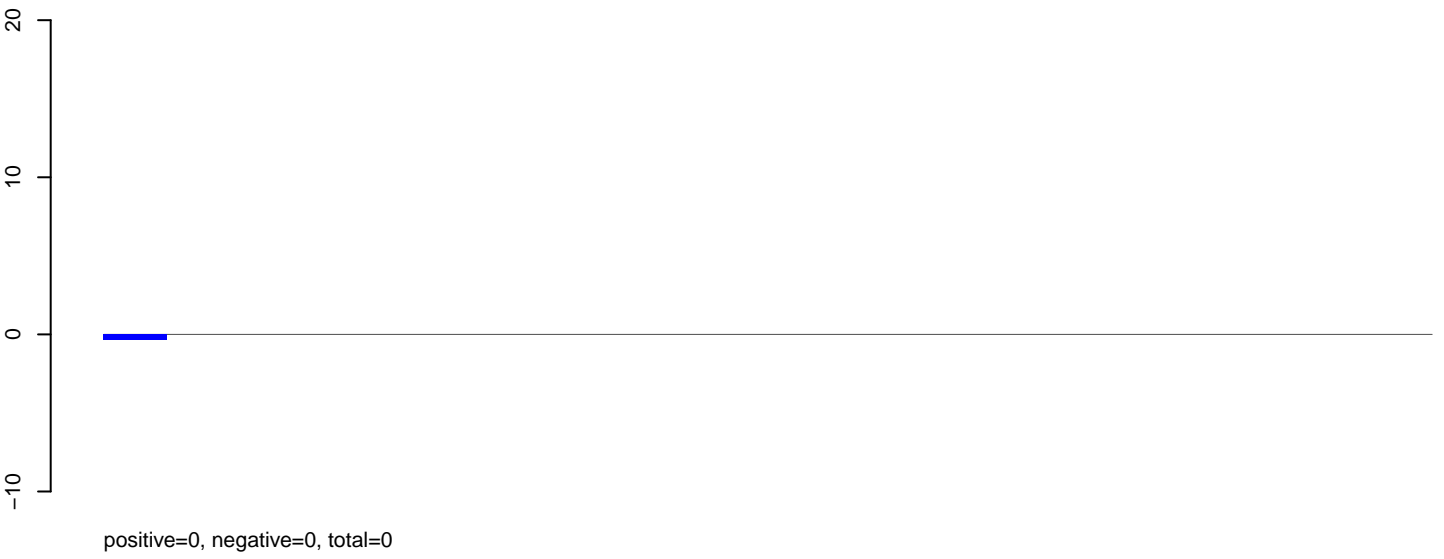

AeAeg_Aag2_Ctrl.rep

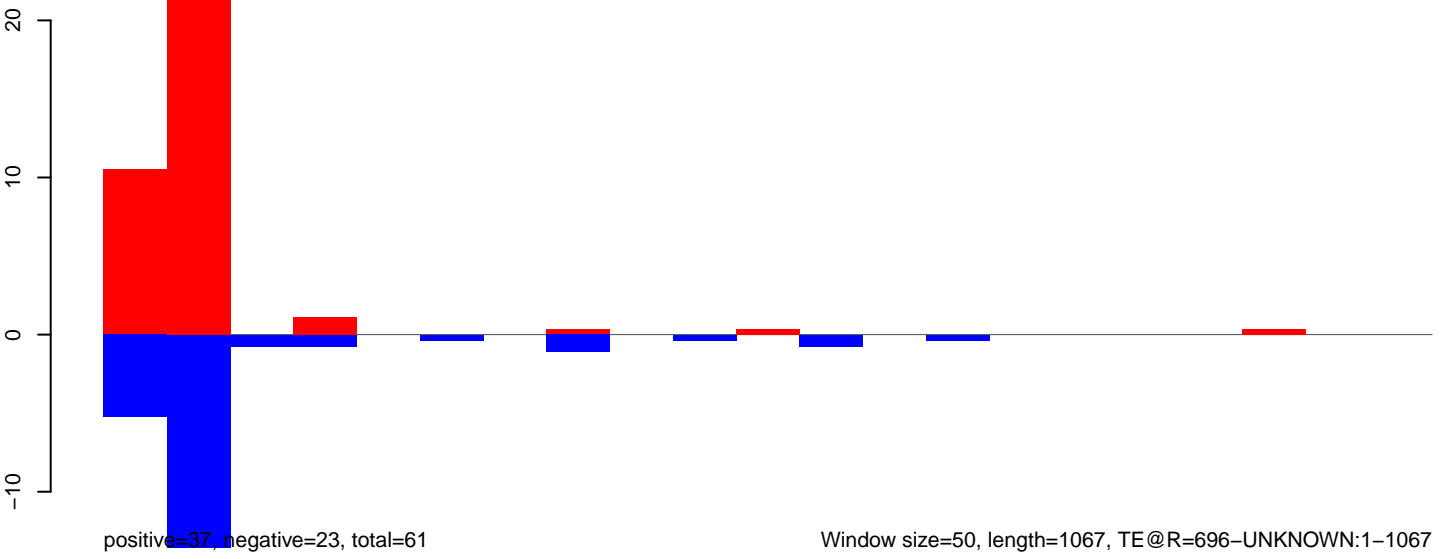

Window size=50, length=1067, TE@R=696-UNKNOWN:1-1067

AeAeg_Aag2_Ctrl.18_23.rep

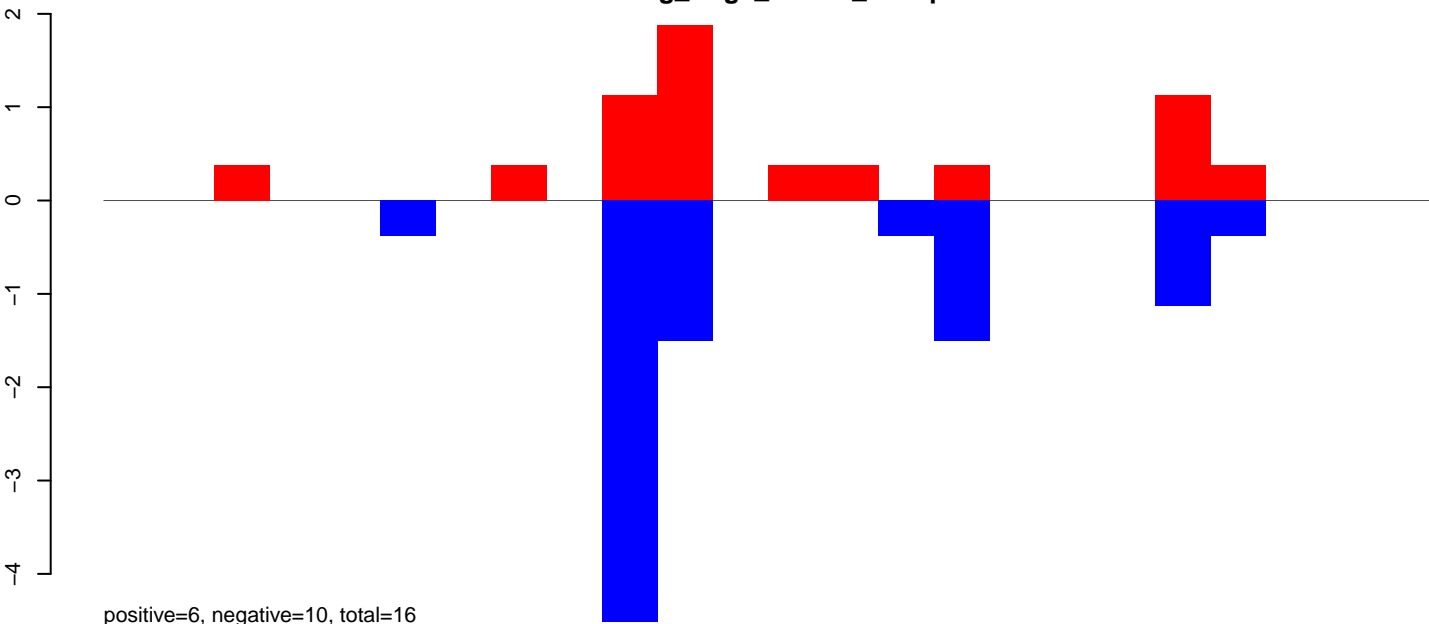

AeAeg_Aag2_Ctrl.24_35.rep

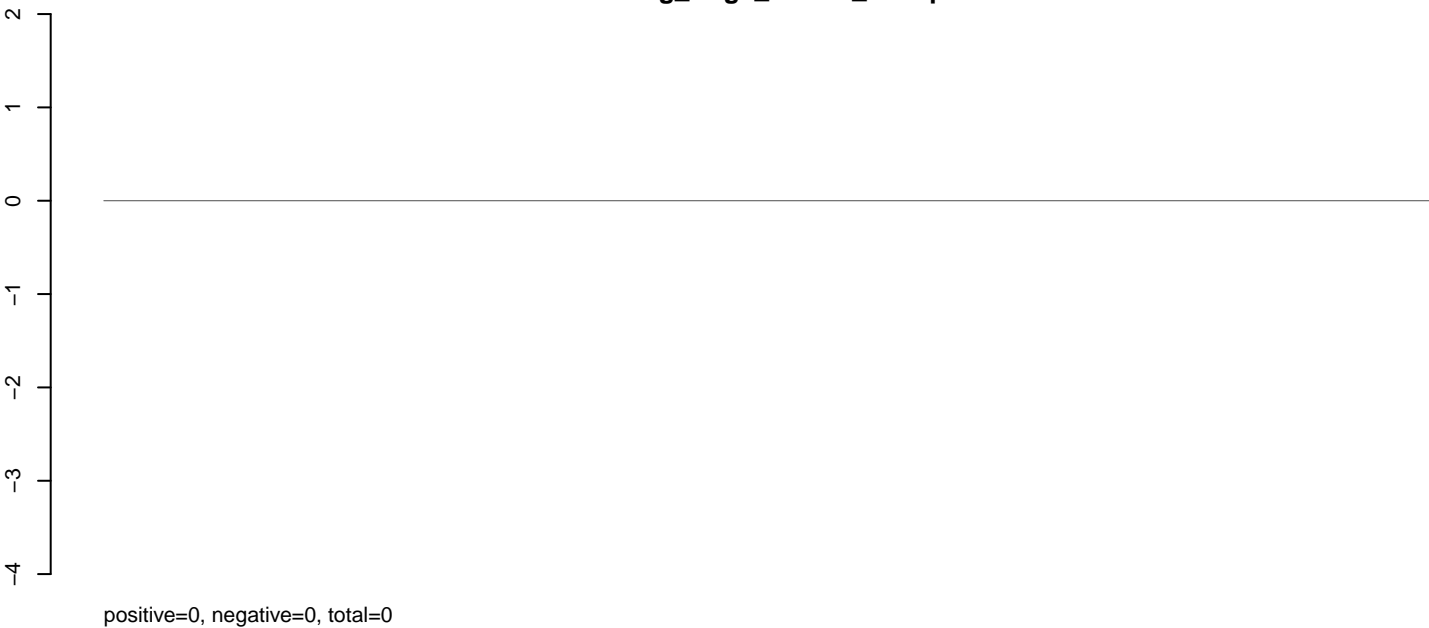

AeAeg_Aag2_Ctrl.rep

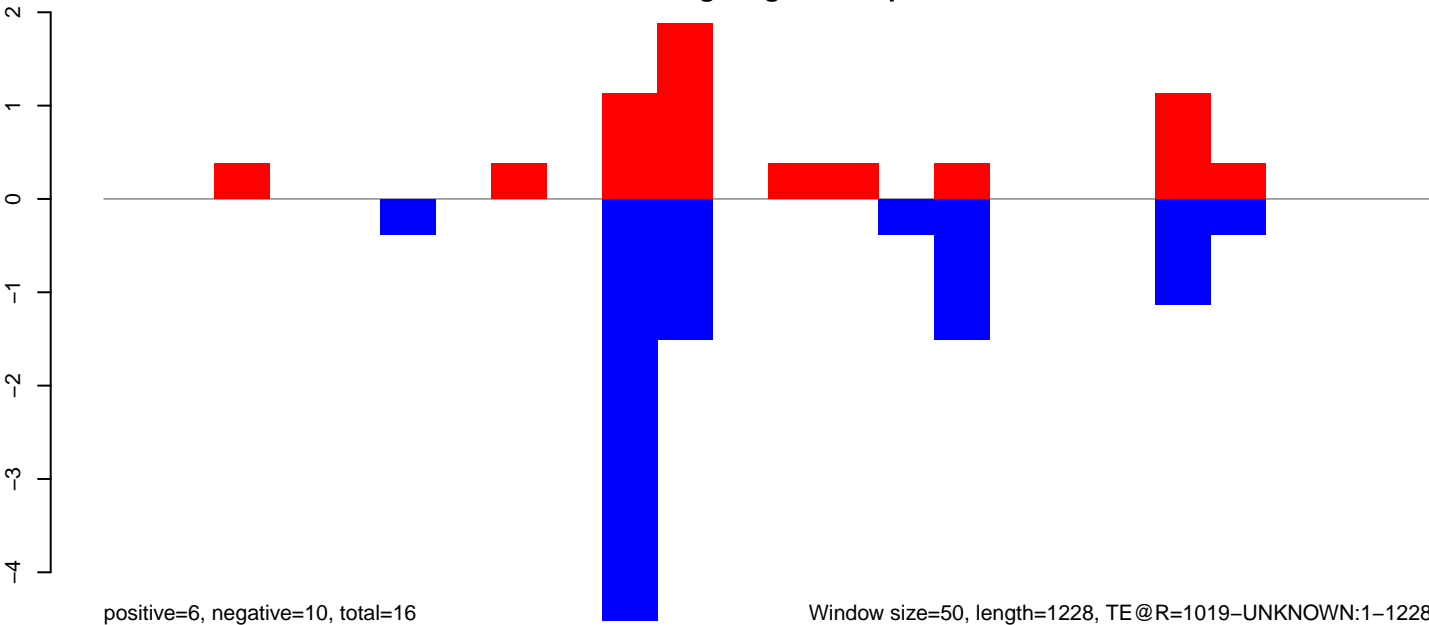

Window size=50, length=1228, TE@R=1019-UNKNOWN:1-1228

AeAeg_Aag2_Ctrl.18_23.rep

2
1
0
-1
-2

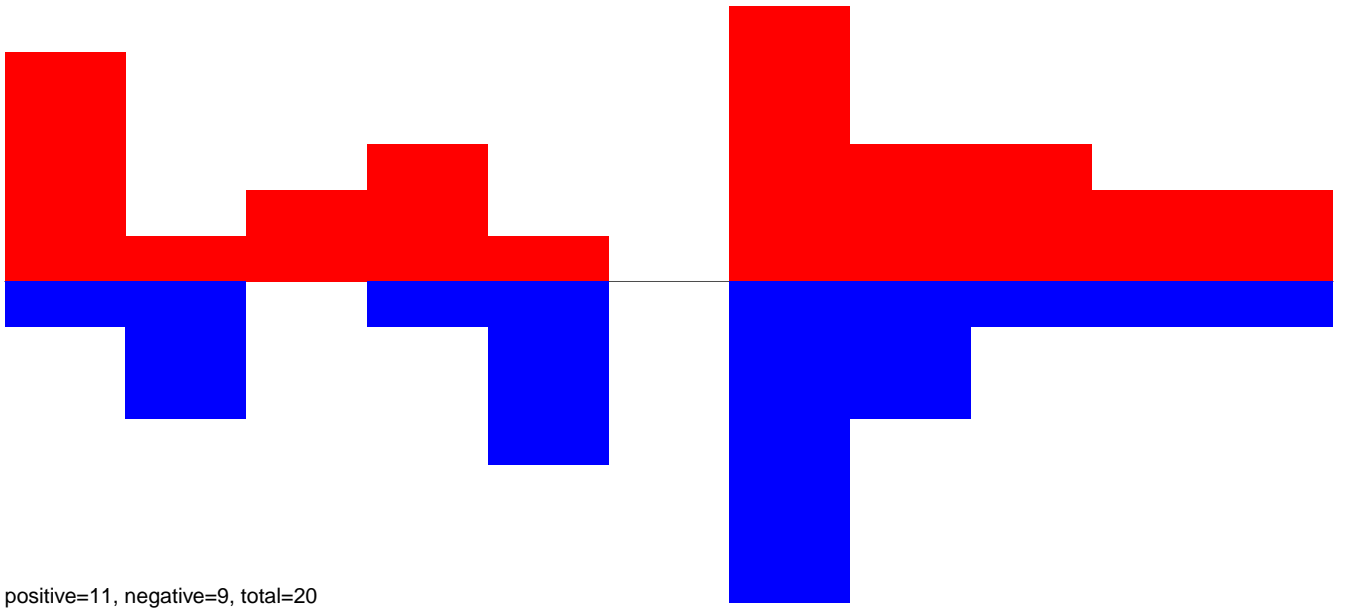

positive=11, negative=9, total=20

AeAeg_Aag2_Ctrl.24_35.rep

2
1
0
-1
-2

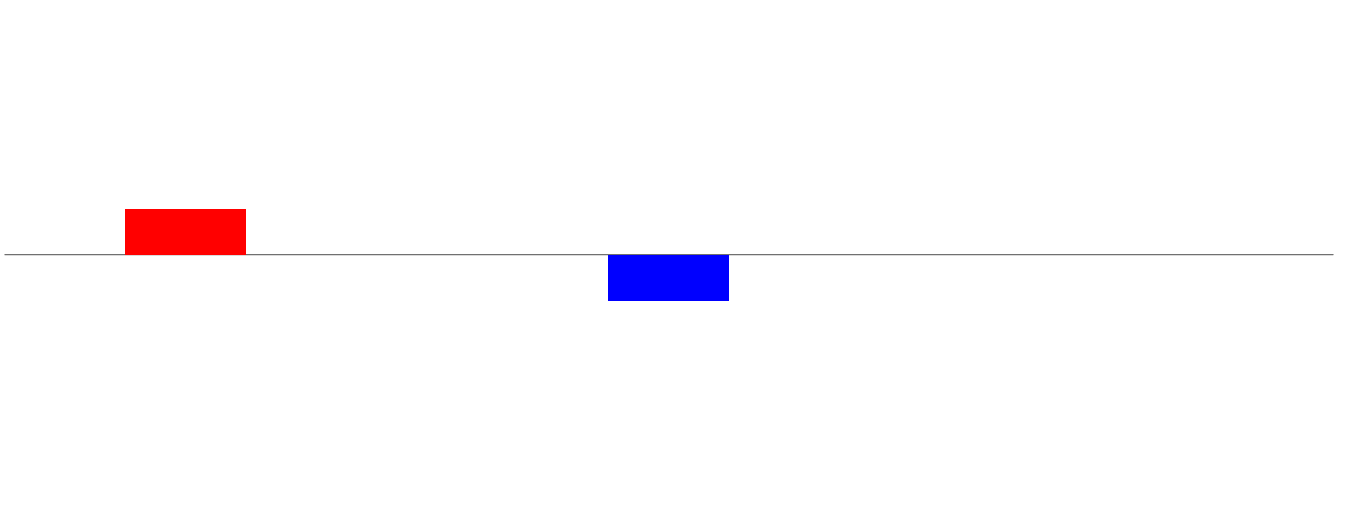

positive=0, negative=0, total=1

AeAeg_Aag2_Ctrl.rep

2
1
0
-1
-2

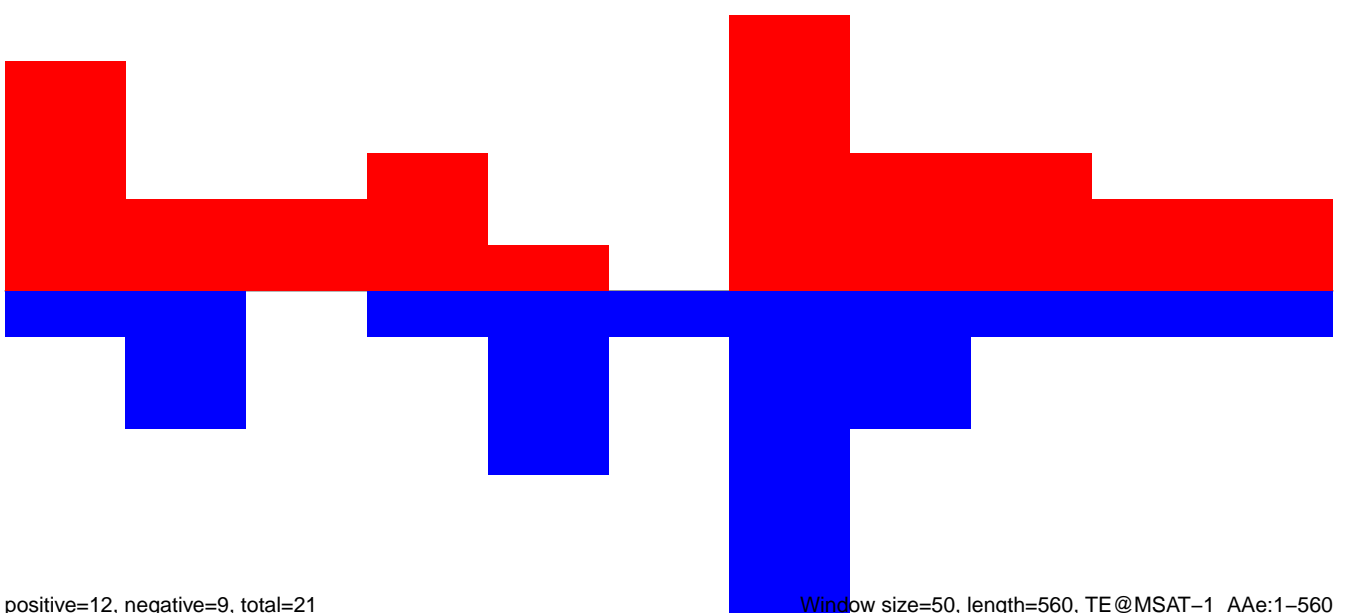

positive=12, negative=9, total=21

Window size=50, length=560, TE@MSAT-1_AAe:1-560

100 200 300 400 500 600

AeAeg_Aag2_Ctrl.18_23.rep

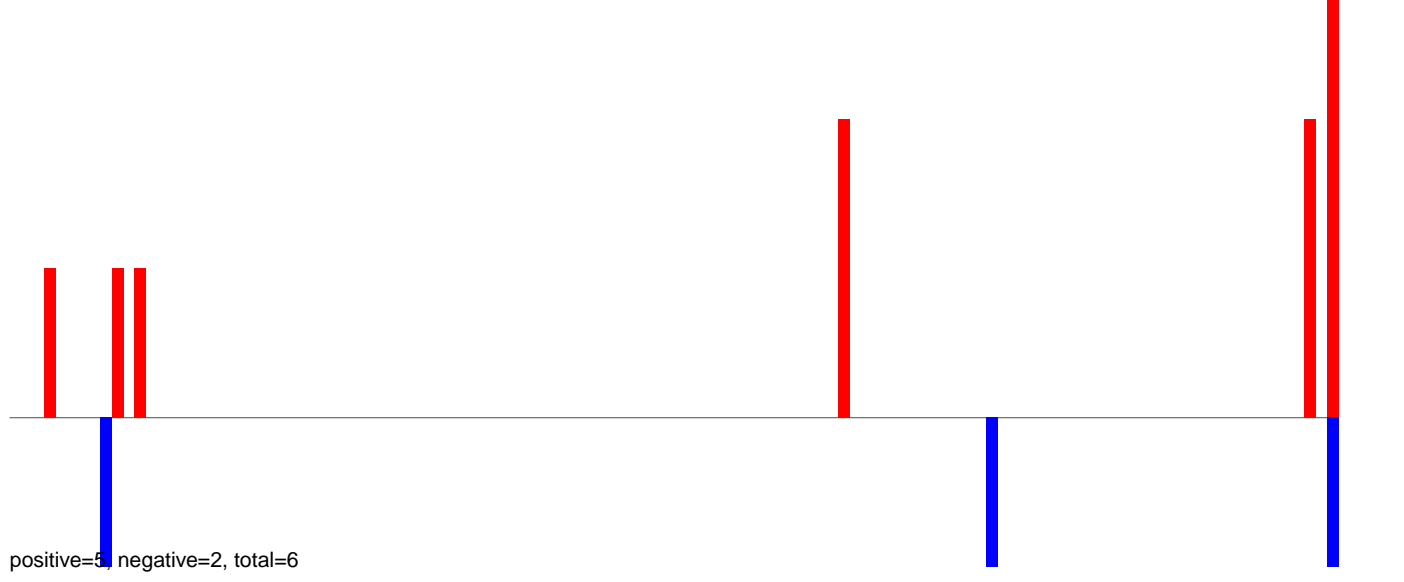

AeAeg_Aag2_Ctrl.24_35.rep

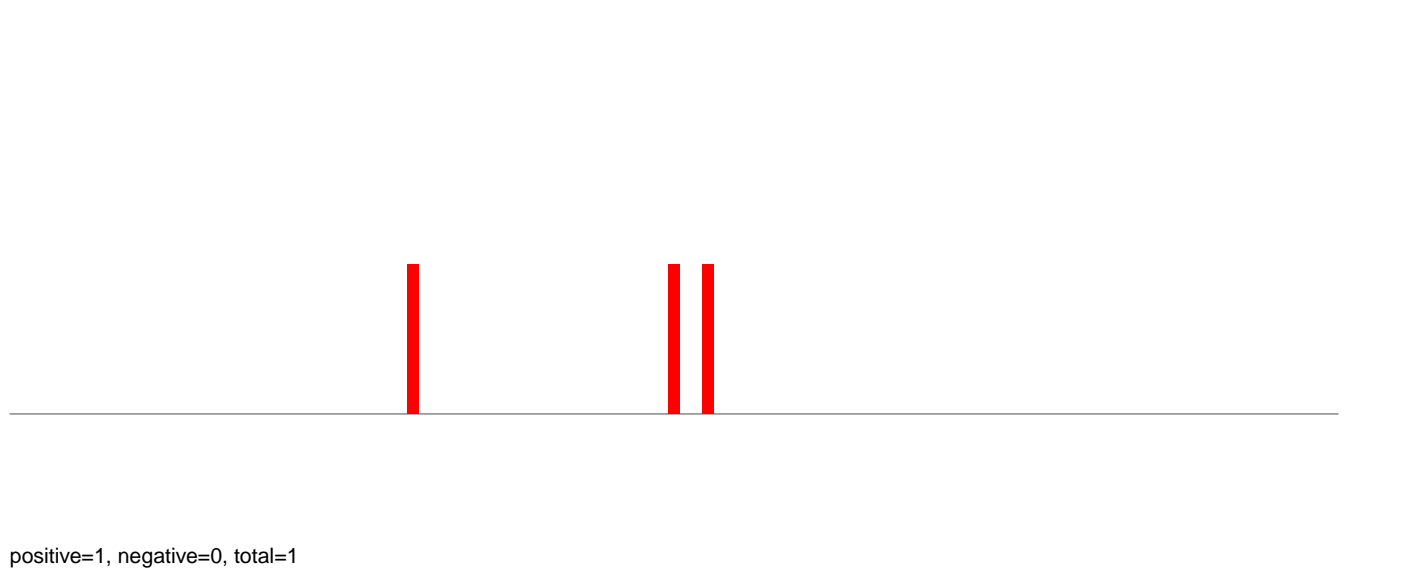

AeAeg_Aag2_Ctrl.rep

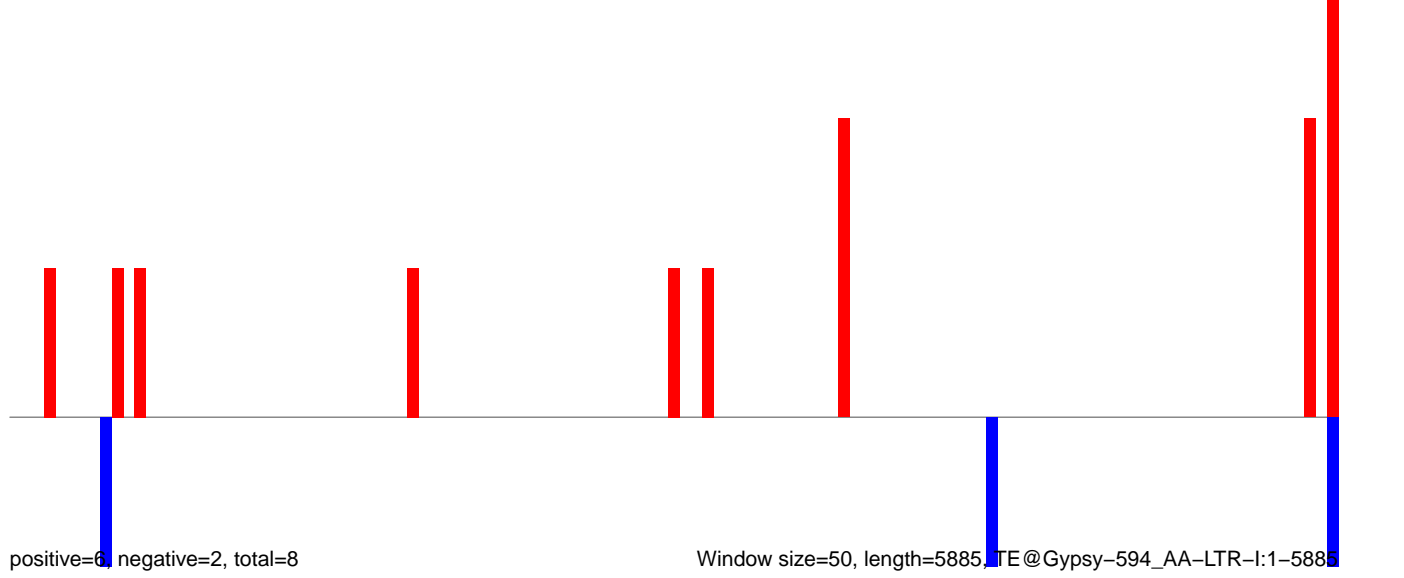

AeAeg_Aag2_Ctrl.18_23.rep

positive=1, negative=3, total=4

AeAeg_Aag2_Ctrl.24_35.rep

positive=0, negative=1, total=1

AeAeg_Aag2_Ctrl.rep

positive=1, negative=4, total=5

Window size=50, length=2744, TE@DNA8-2_AAe:1-2744

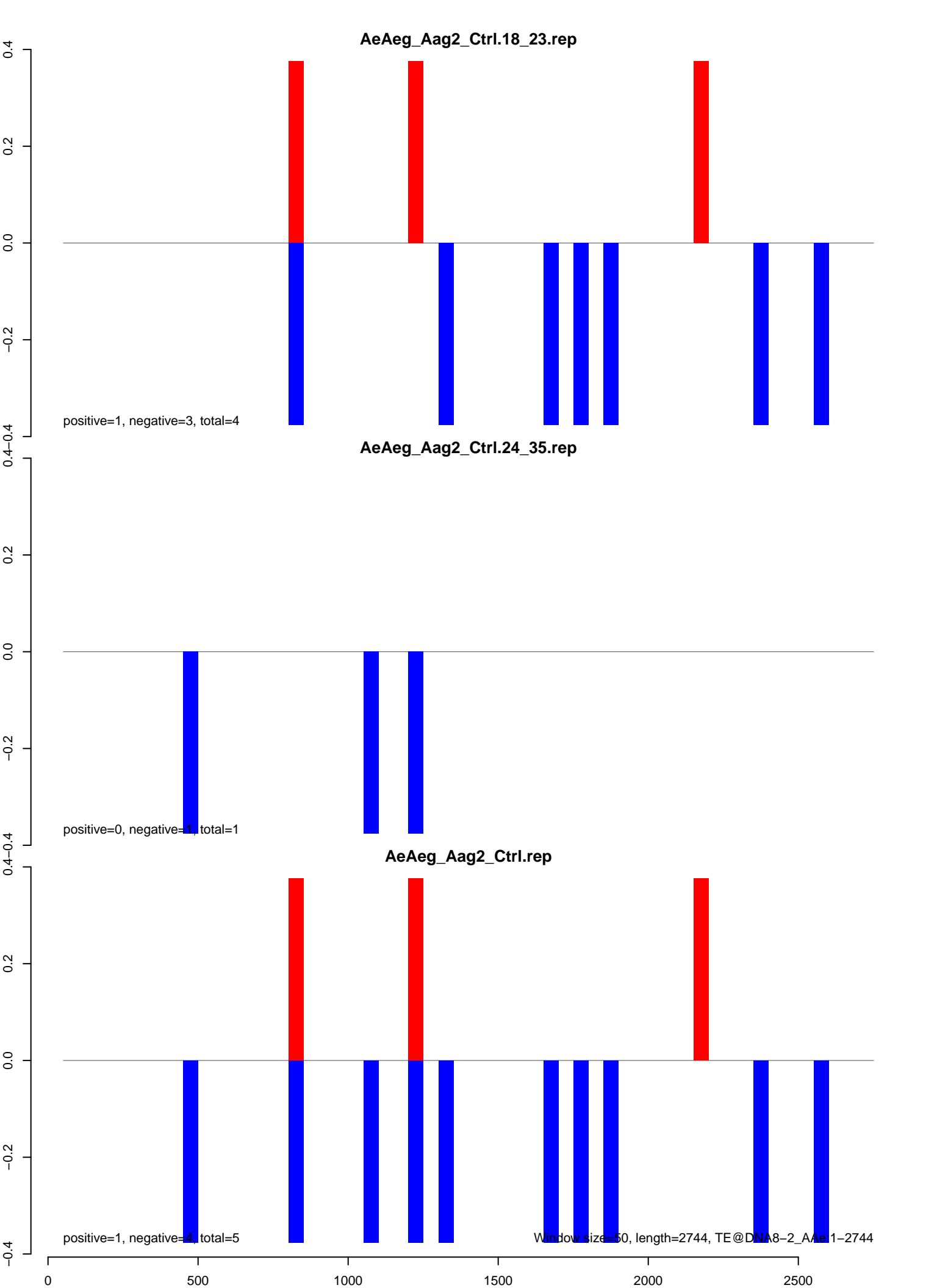

AeAeg_Aag2_Ctrl.18_23.rep

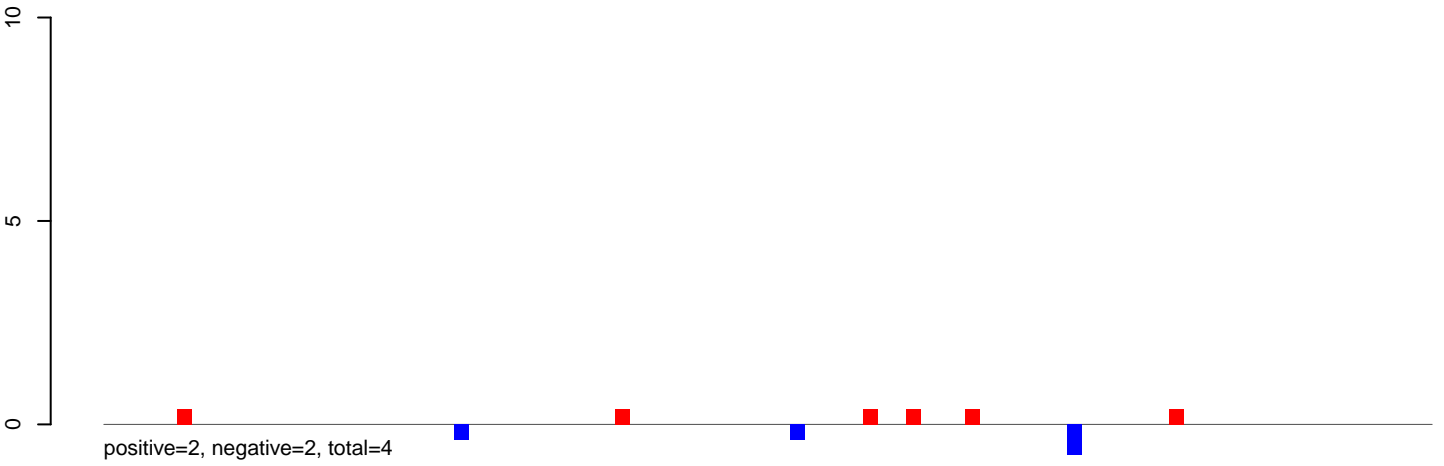

AeAeg_Aag2_Ctrl.24_35.rep

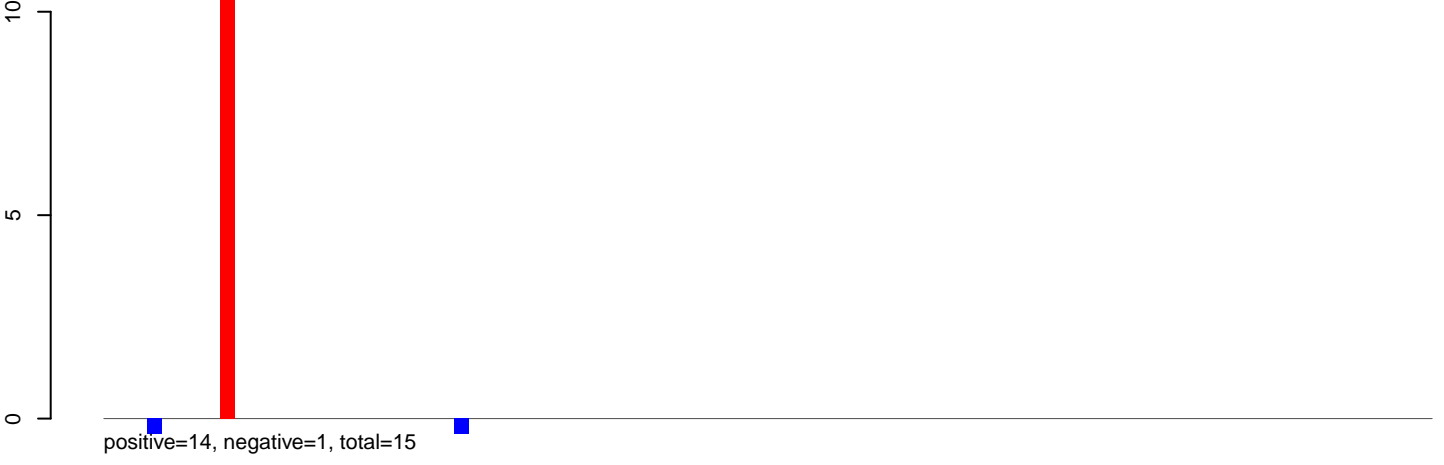

AeAeg_Aag2_Ctrl.rep

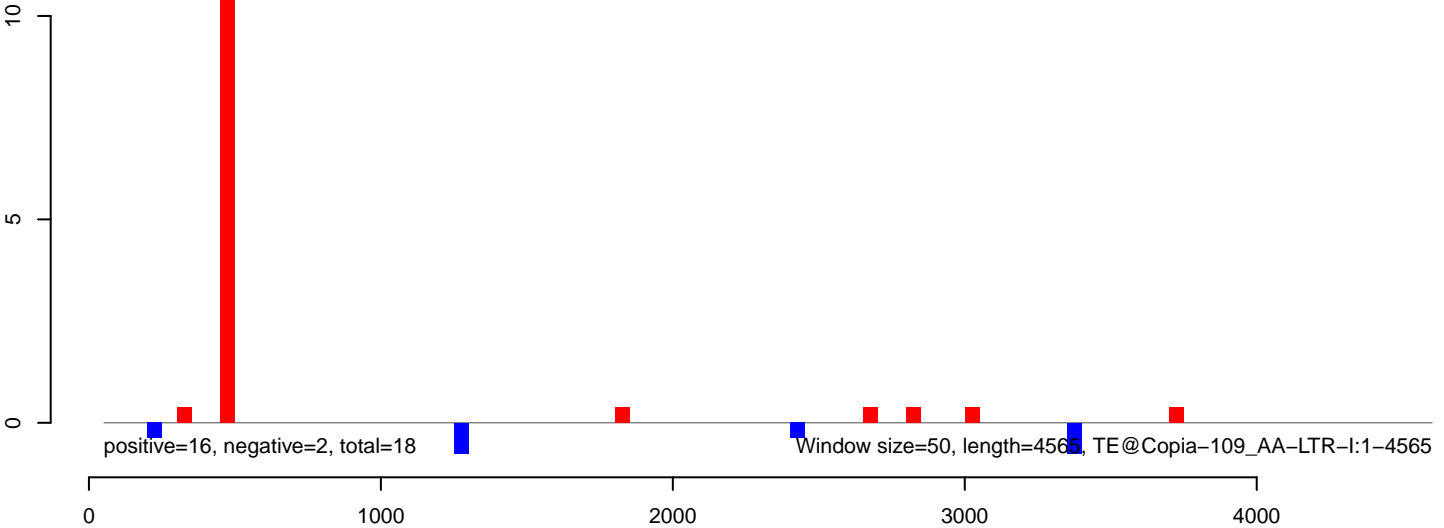

AeAeg_Aag2_Ctrl.18_23.rep

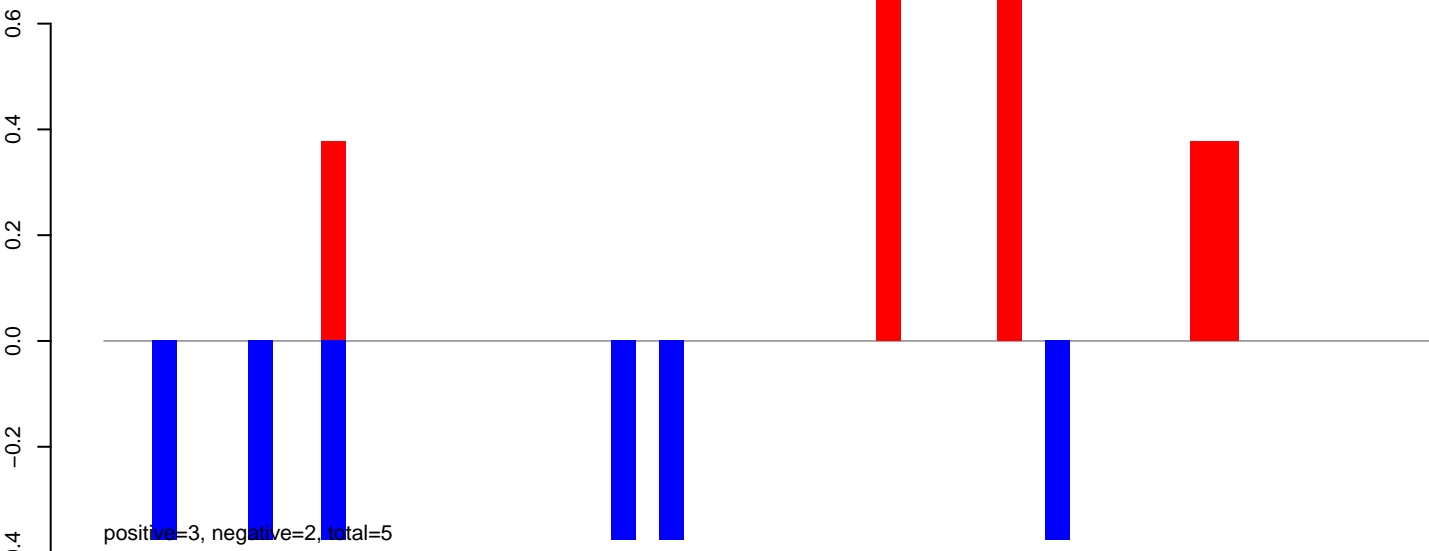

AeAeg_Aag2_Ctrl.24_35.rep

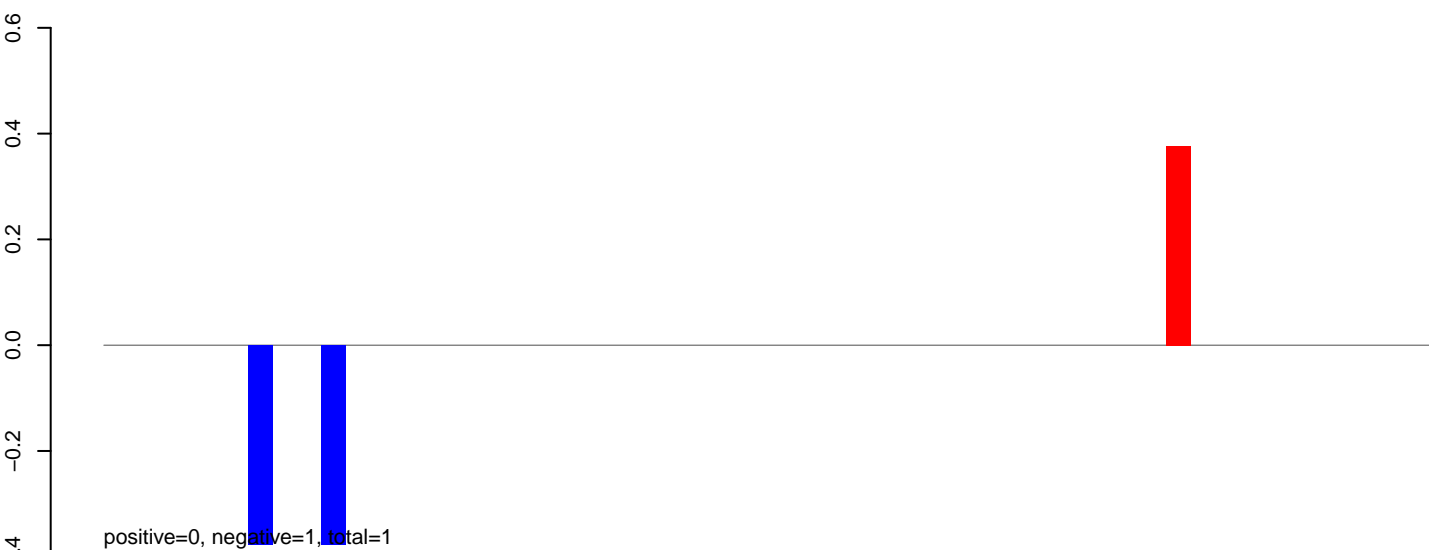

AeAeg_Aag2_Ctrl.rep

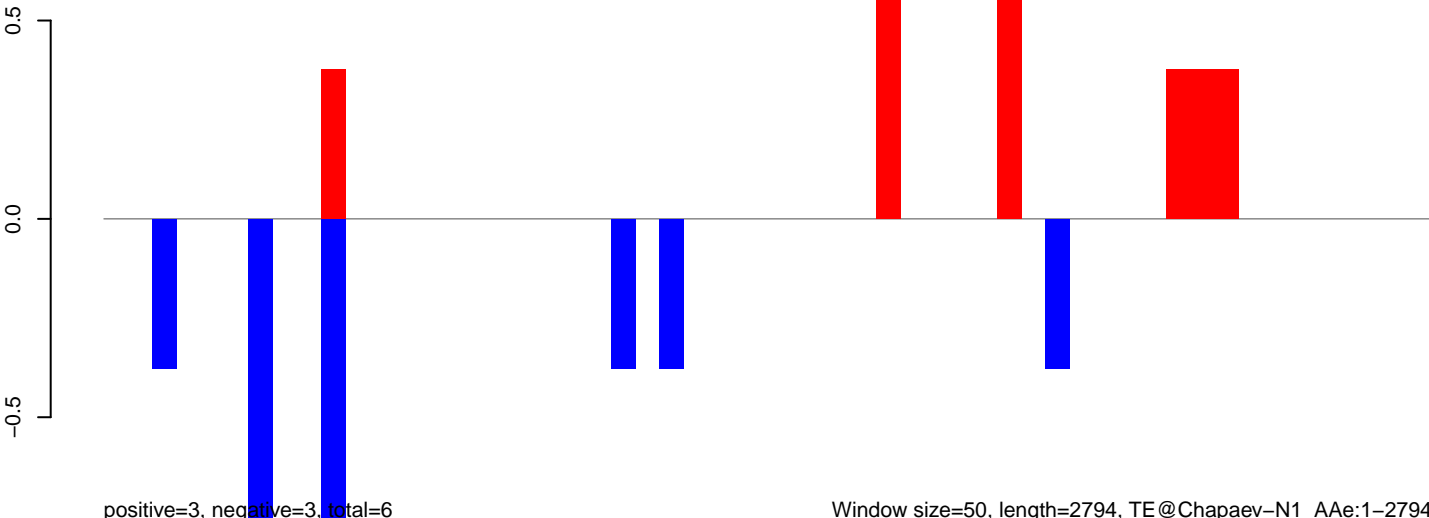

AeAeg_Aag2_Ctrl.18_23.rep

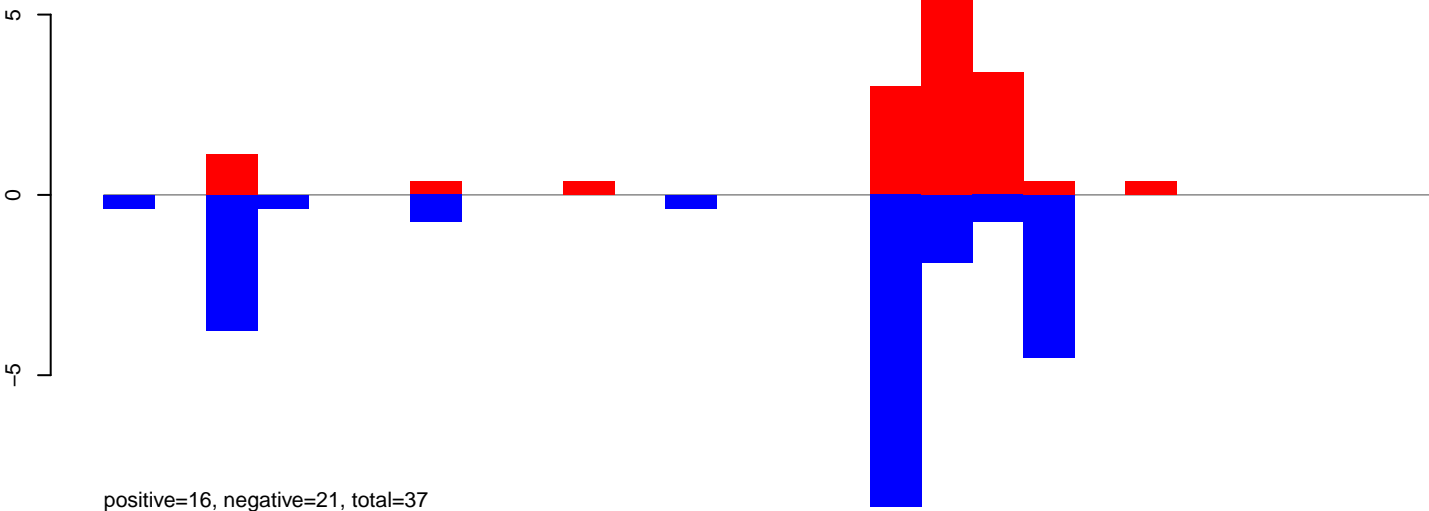

AeAeg_Aag2_Ctrl.24_35.rep

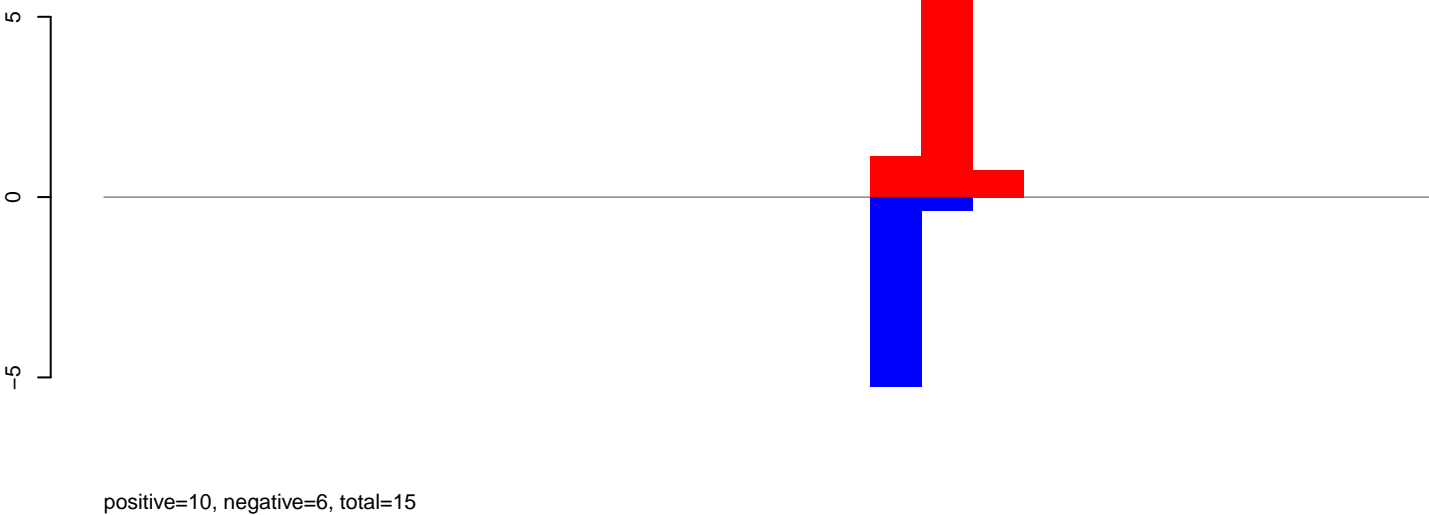

AeAeg_Aag2_Ctrl.rep

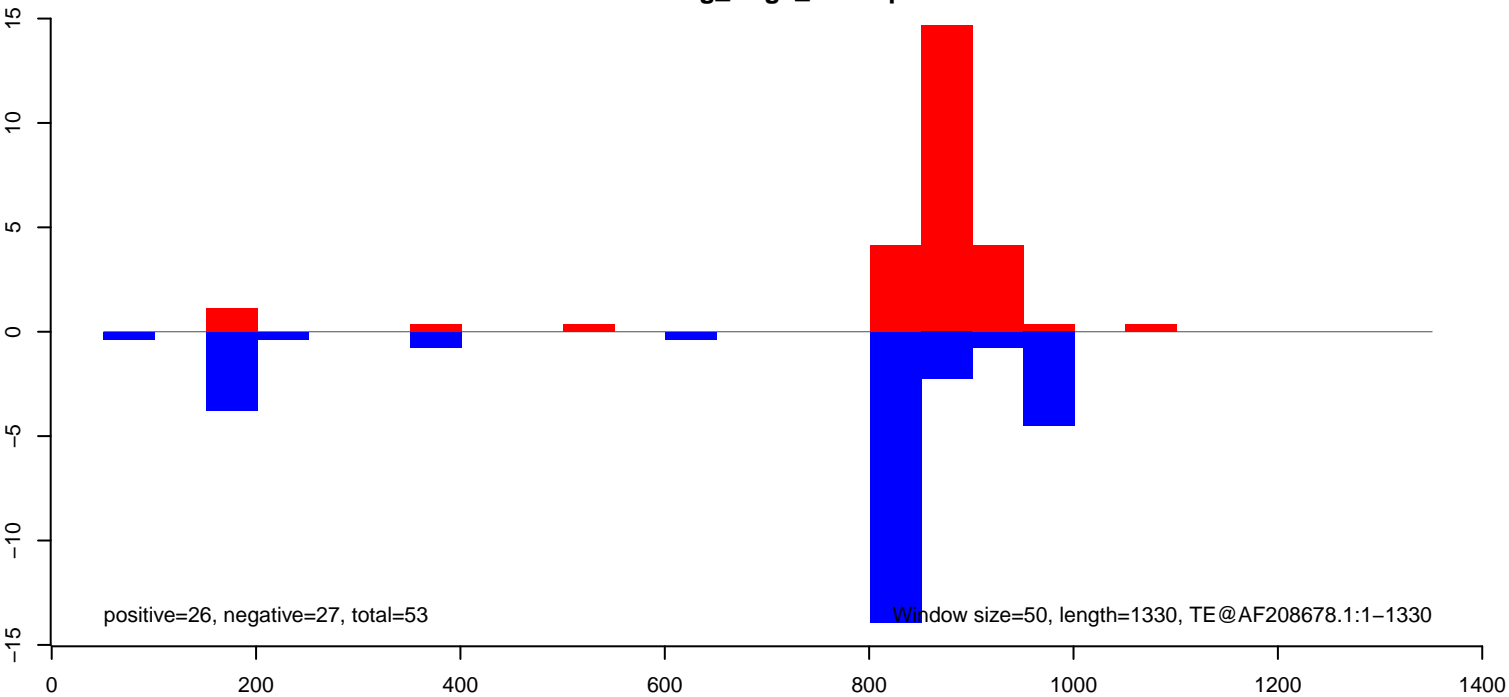

AeAeg_Aag2_Ctrl.18_23.rep

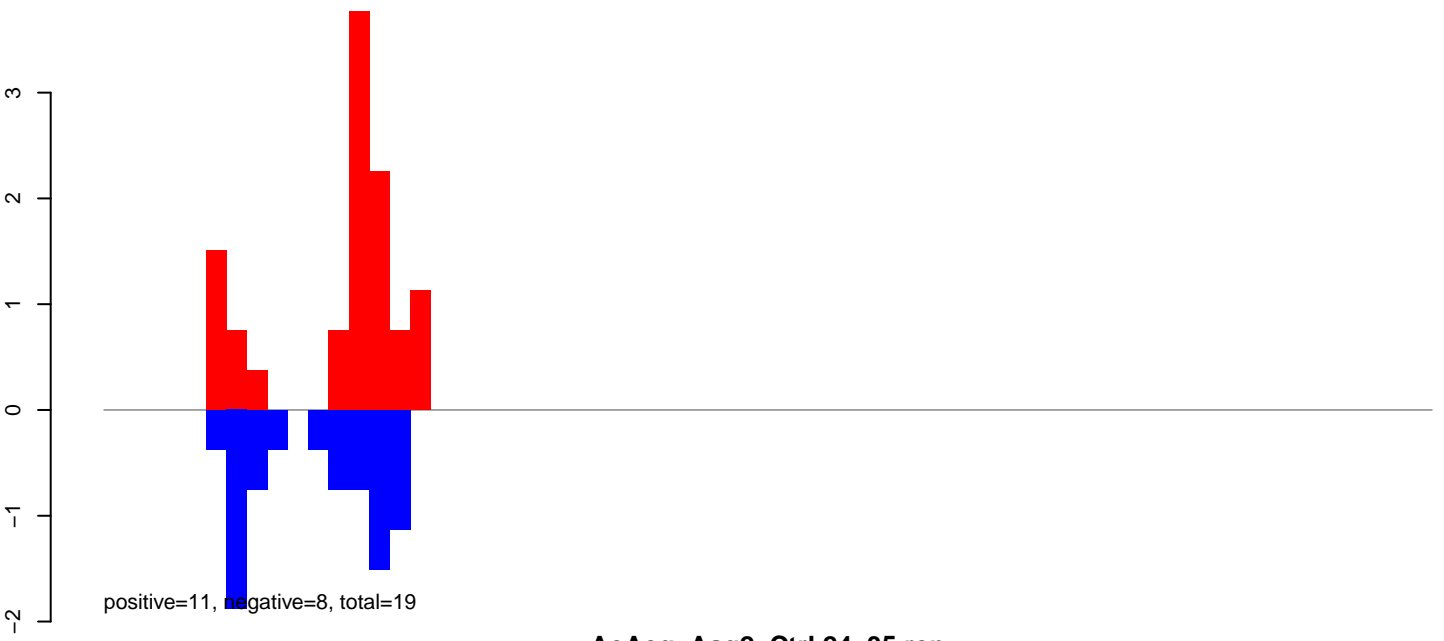

AeAeg_Aag2_Ctrl.24_35.rep

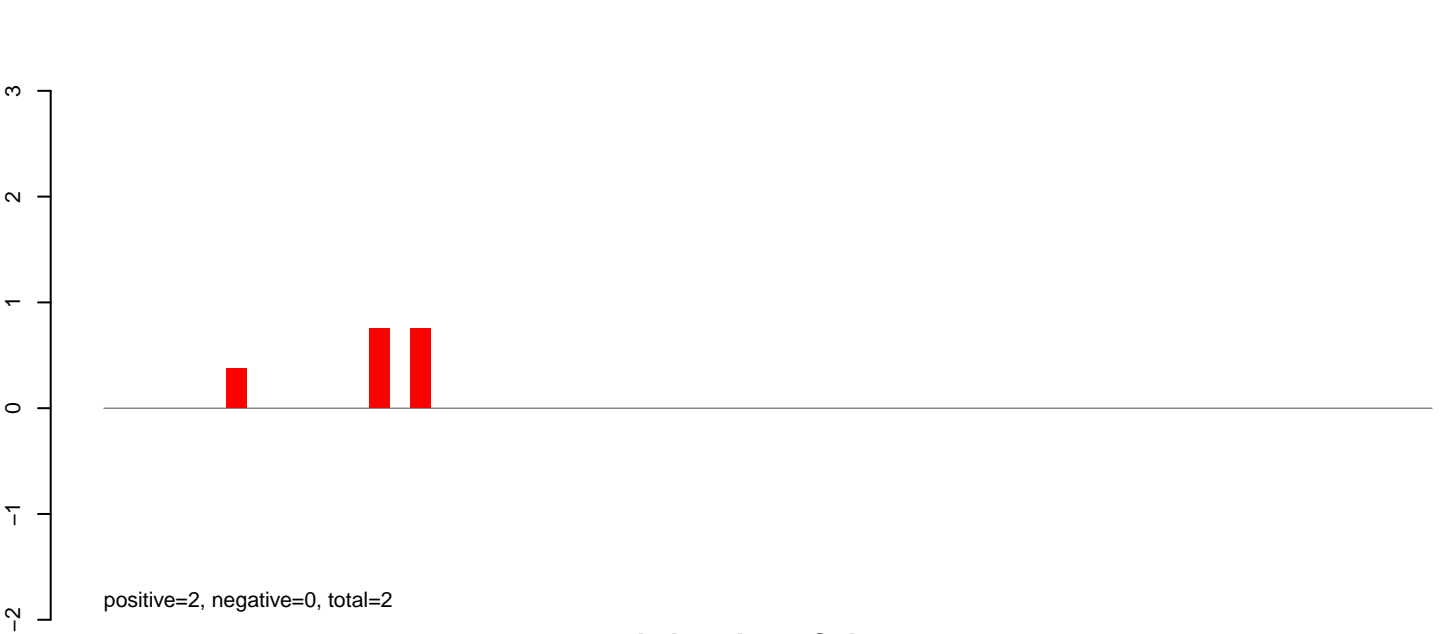

AeAeg_Aag2_Ctrl.rep

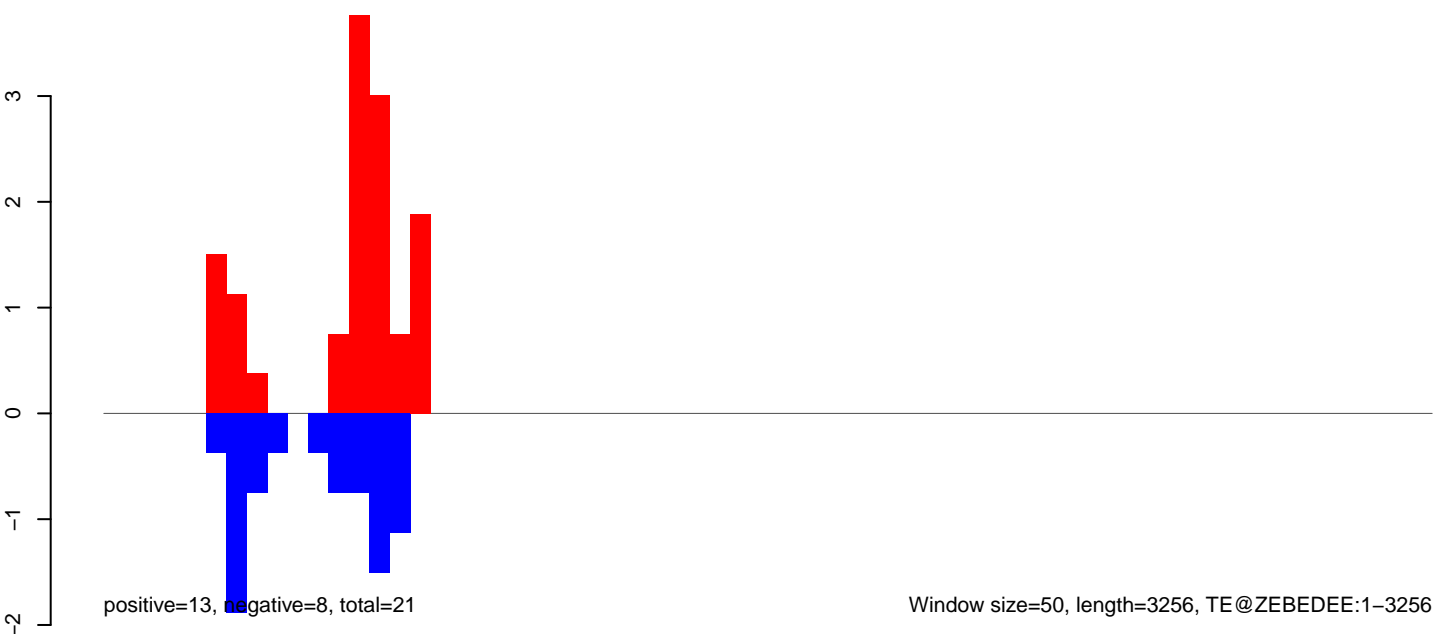

AeAeg_Aag2_Ctrl.18_23.rep

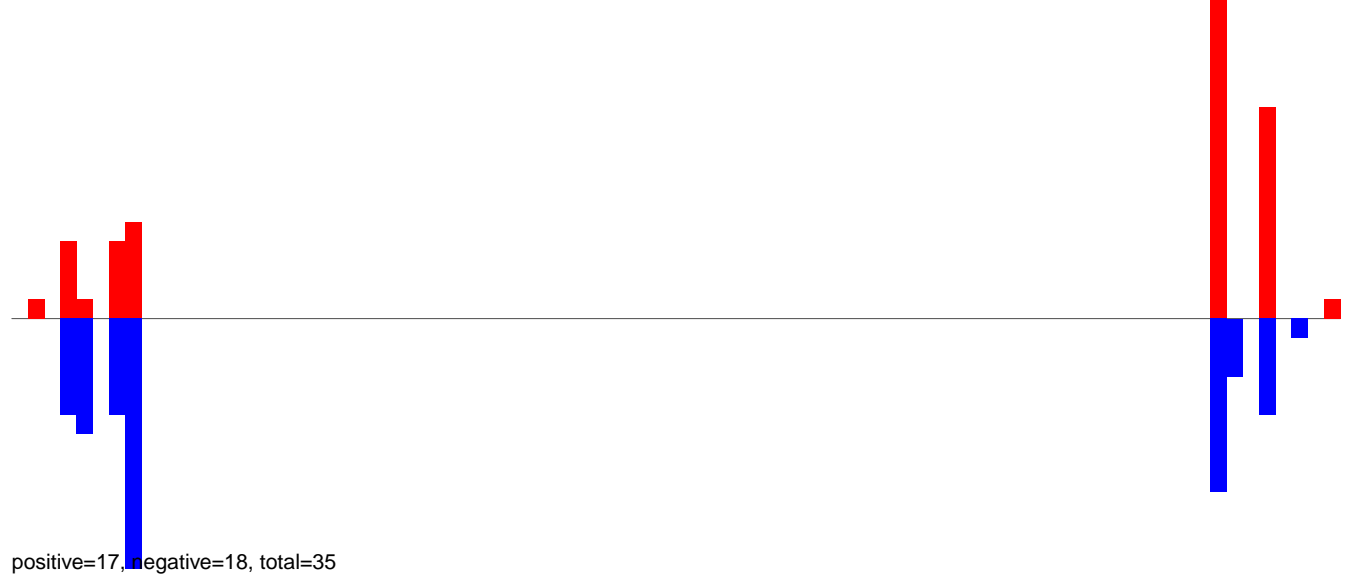

AeAeg_Aag2_Ctrl.24_35.rep

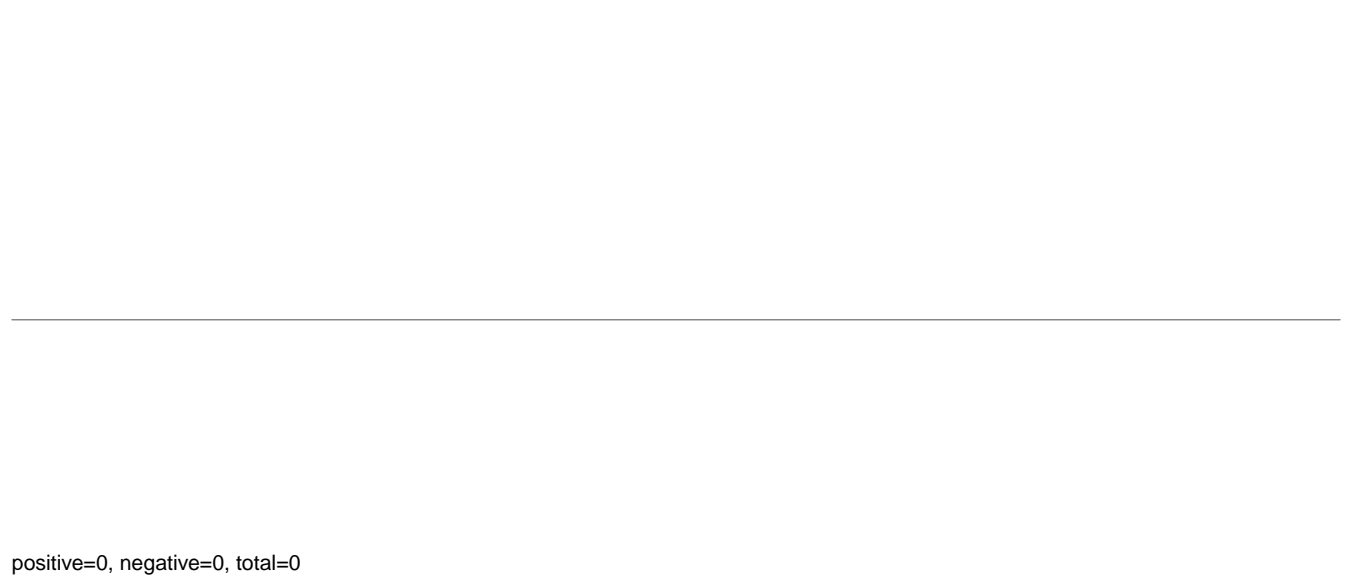

AeAeg_Aag2_Ctrl.rep



AeAeg_Aag2_Ctrl.18_23.rep

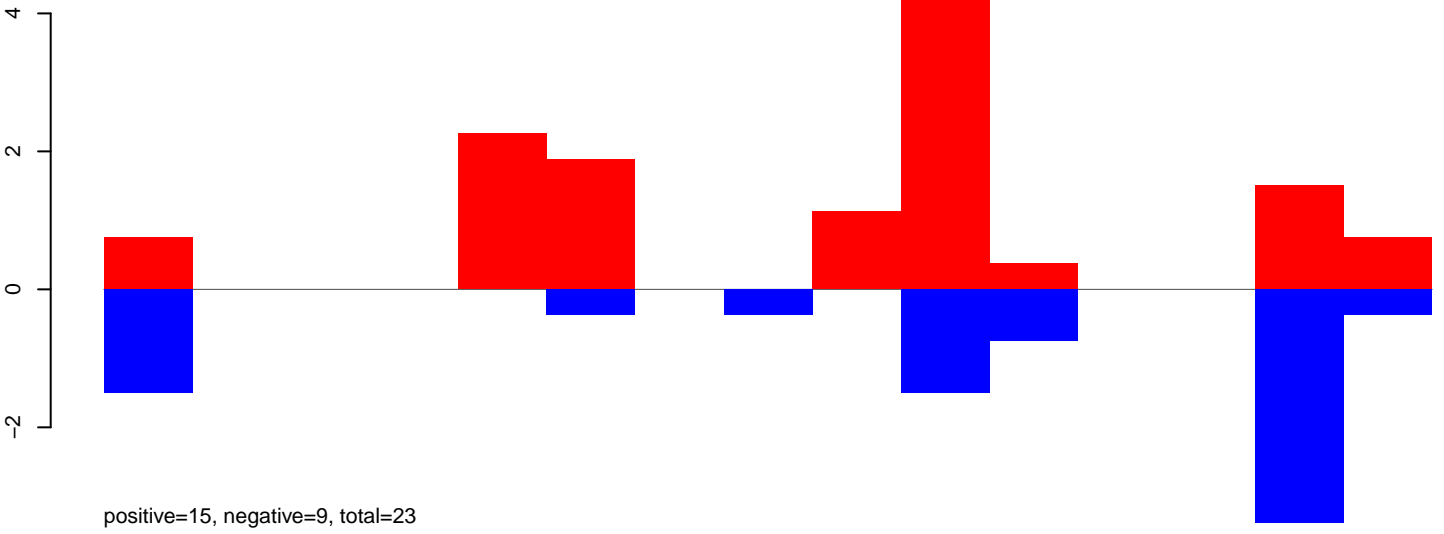

AeAeg_Aag2_Ctrl.24_35.rep

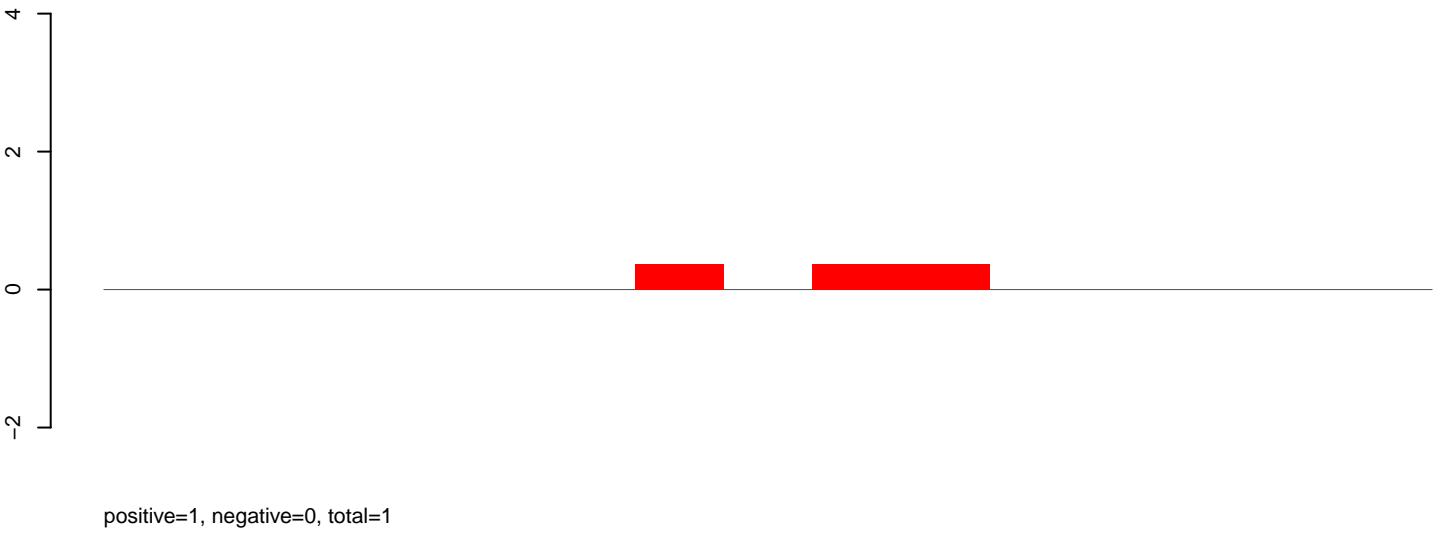

AeAeg_Aag2_Ctrl.rep

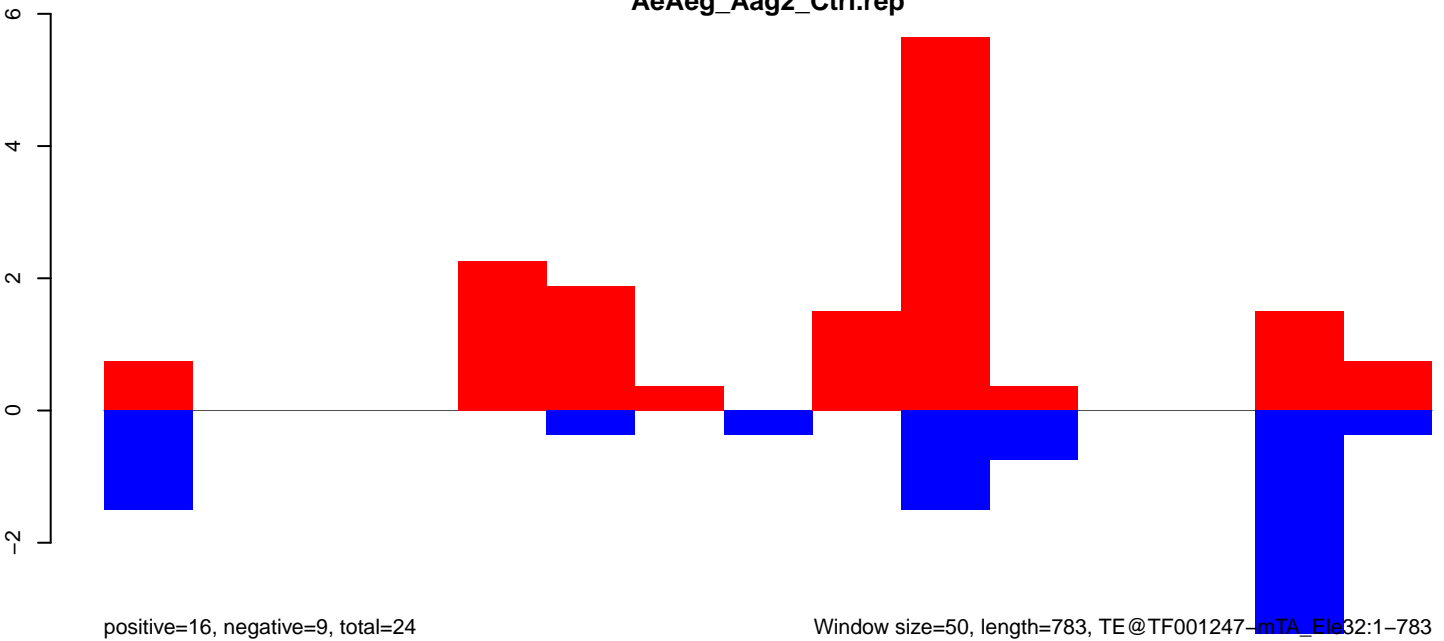

Window size=50, length=783, TE@TF001247-mTA_Ele32:1-783

AeAeg_Aag2_Ctrl.18_23.rep

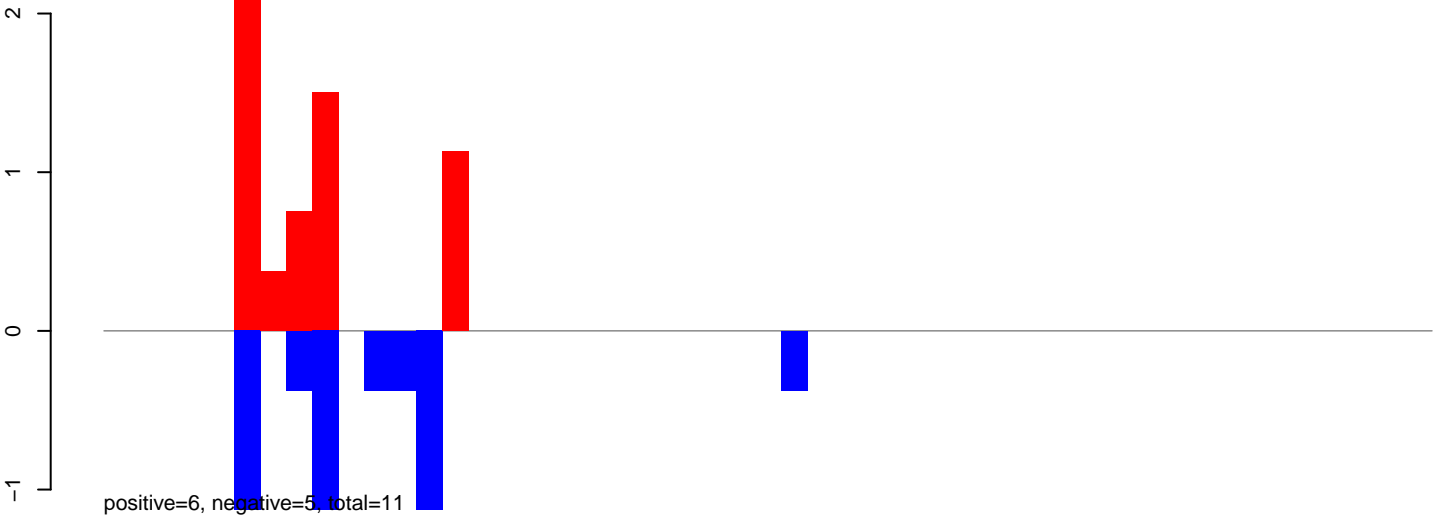

AeAeg_Aag2_Ctrl.24_35.rep

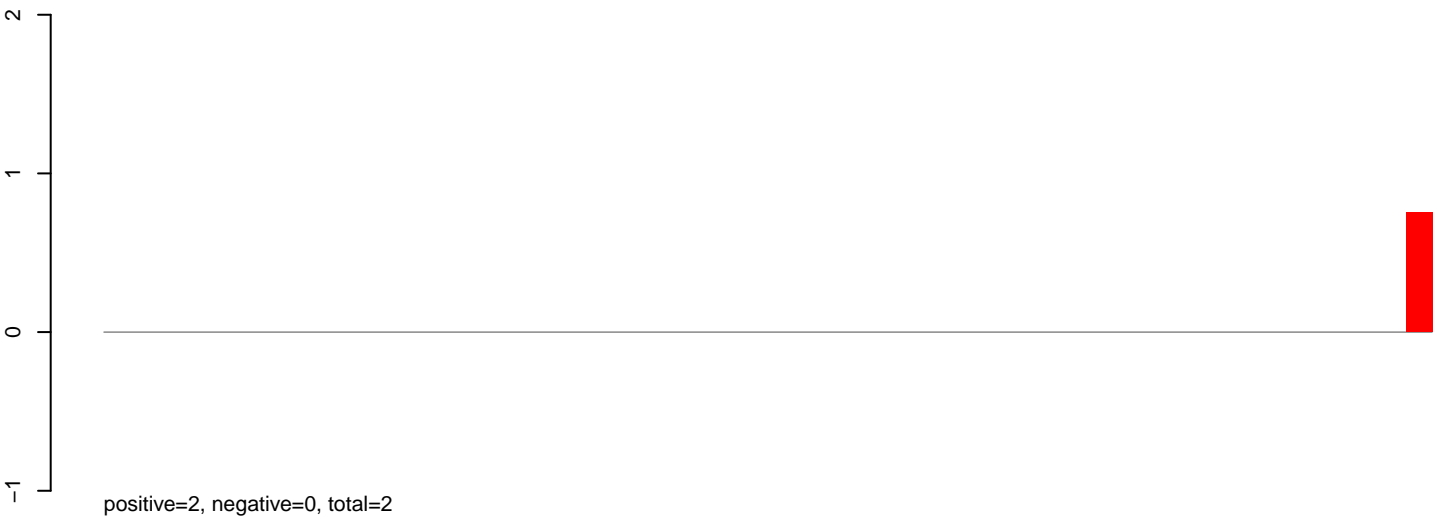

AeAeg_Aag2_Ctrl.rep

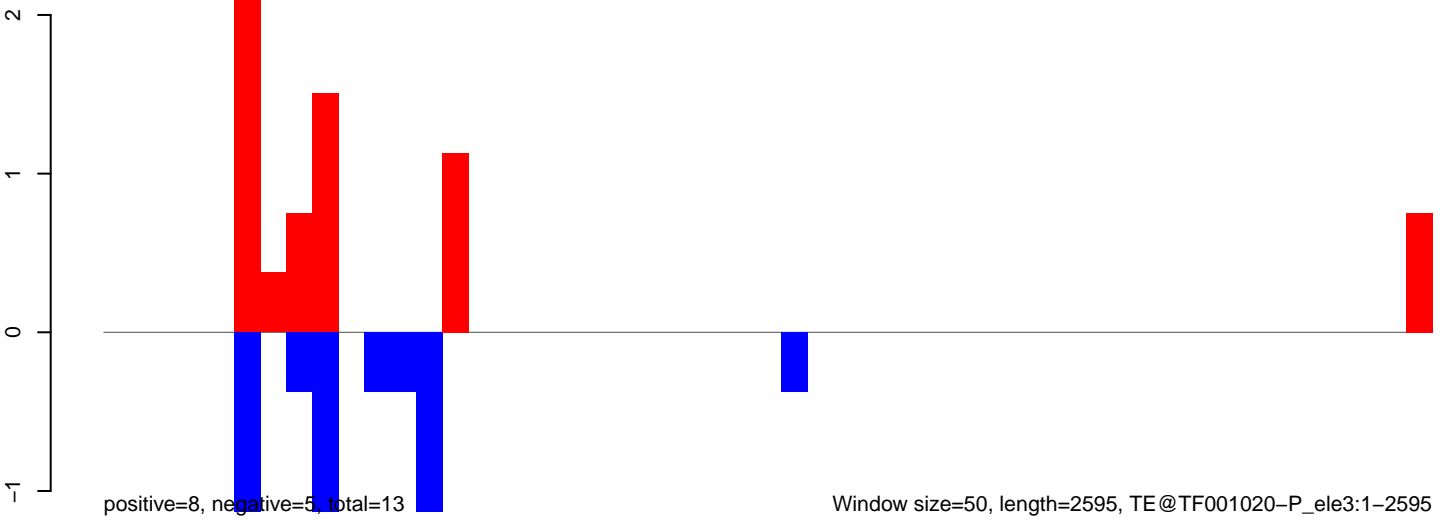

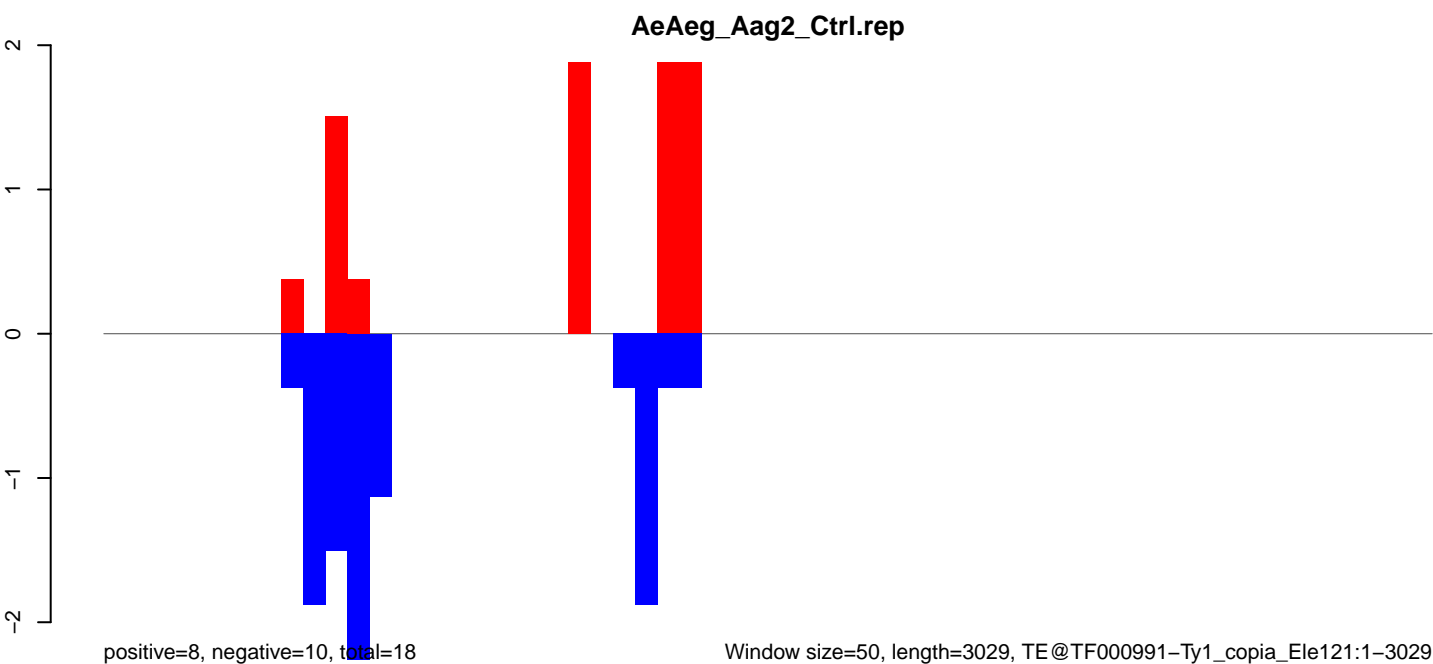
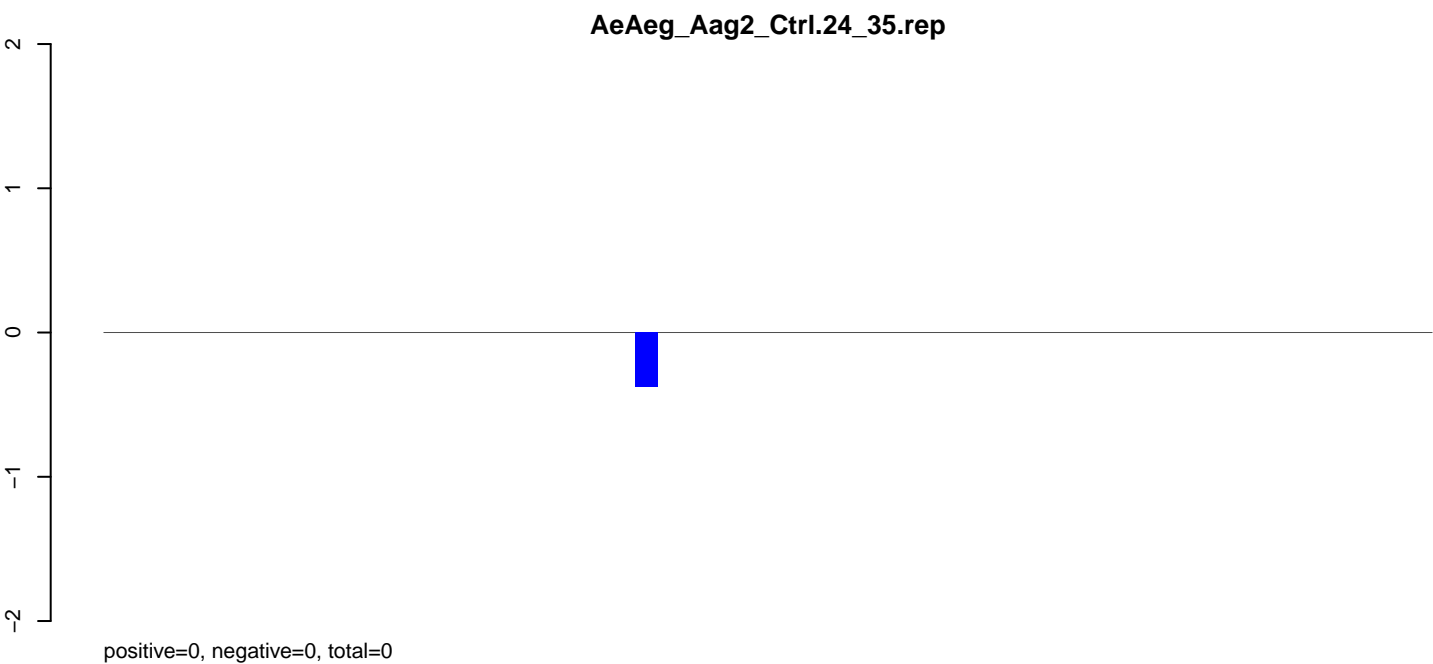
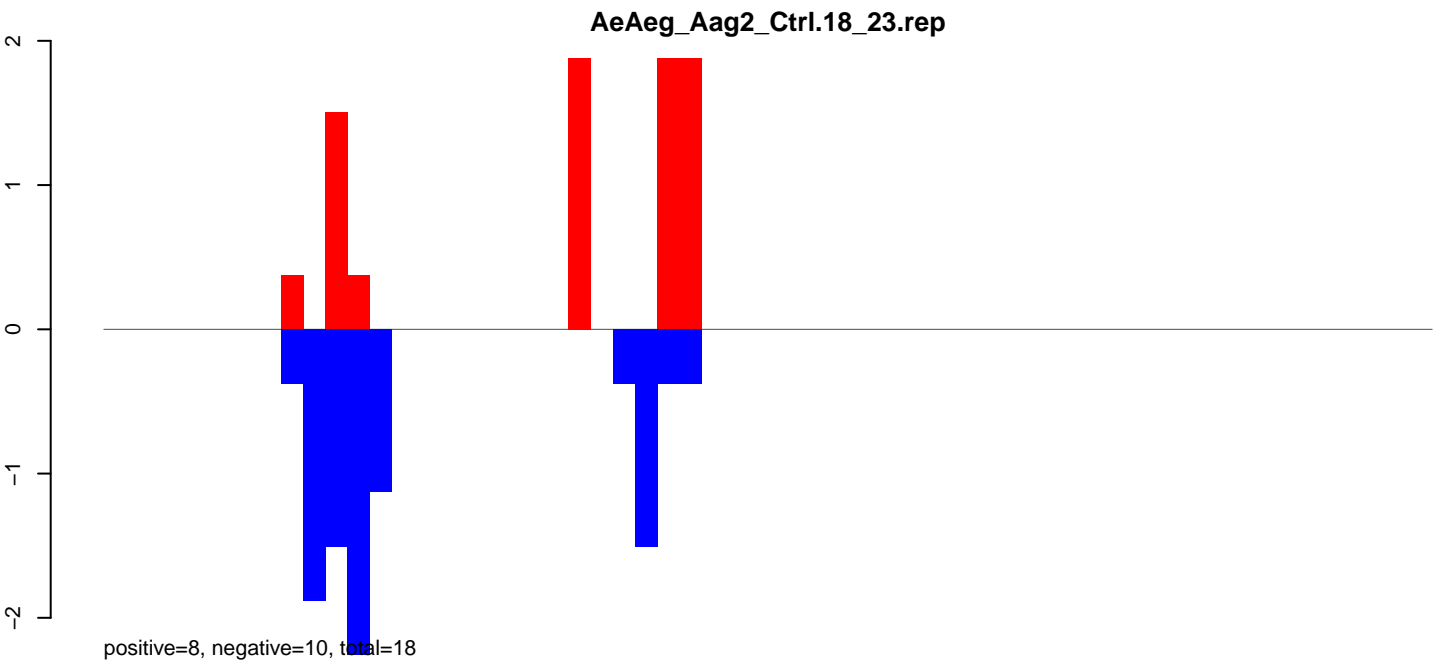

Window size=50, length=3029, TE@TF000991-Ty1_copia_Ele121:1-3029

0 500 1000 1500 2000 2500 3000

AeAeg_Aag2_Ctrl.18_23.rep

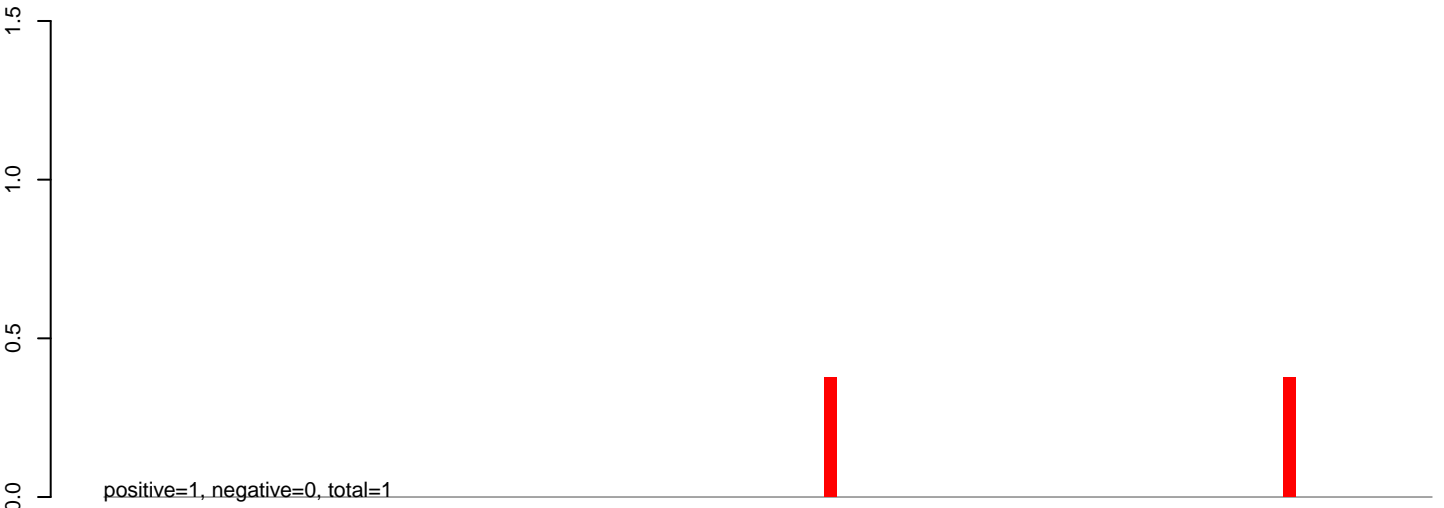

AeAeg_Aag2_Ctrl.24_35.rep

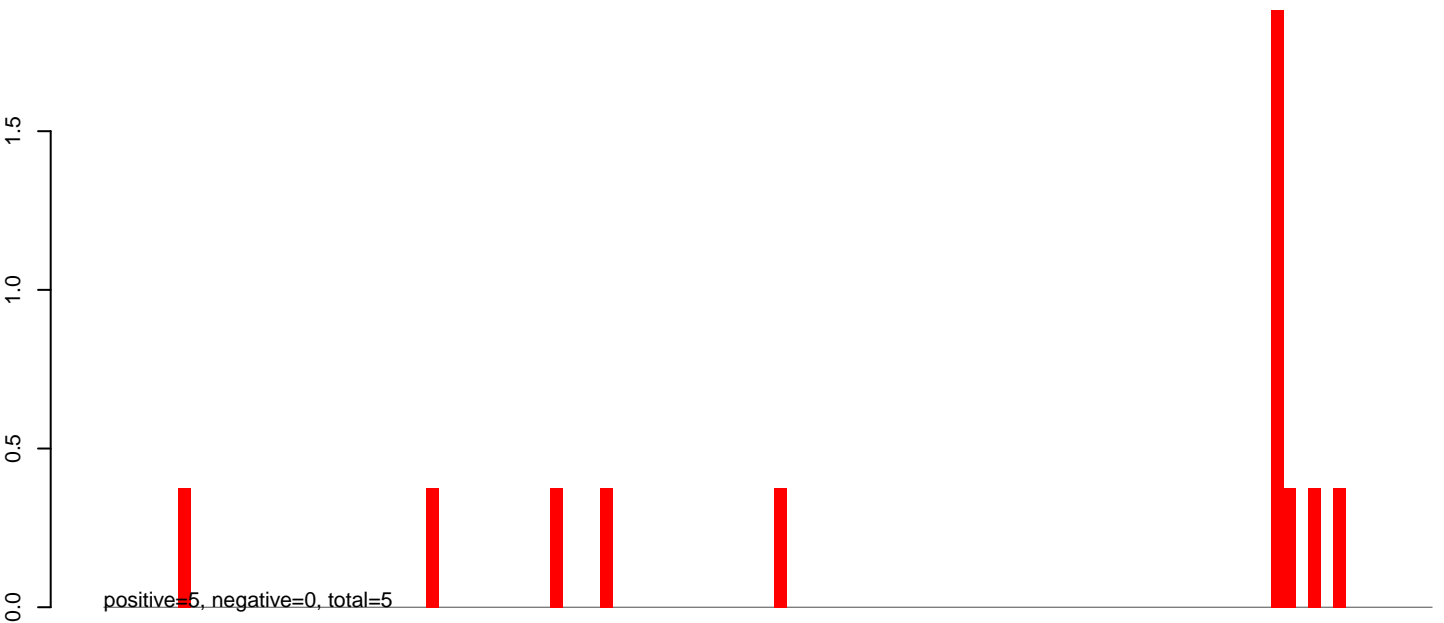

AeAeg_Aag2_Ctrl.rep

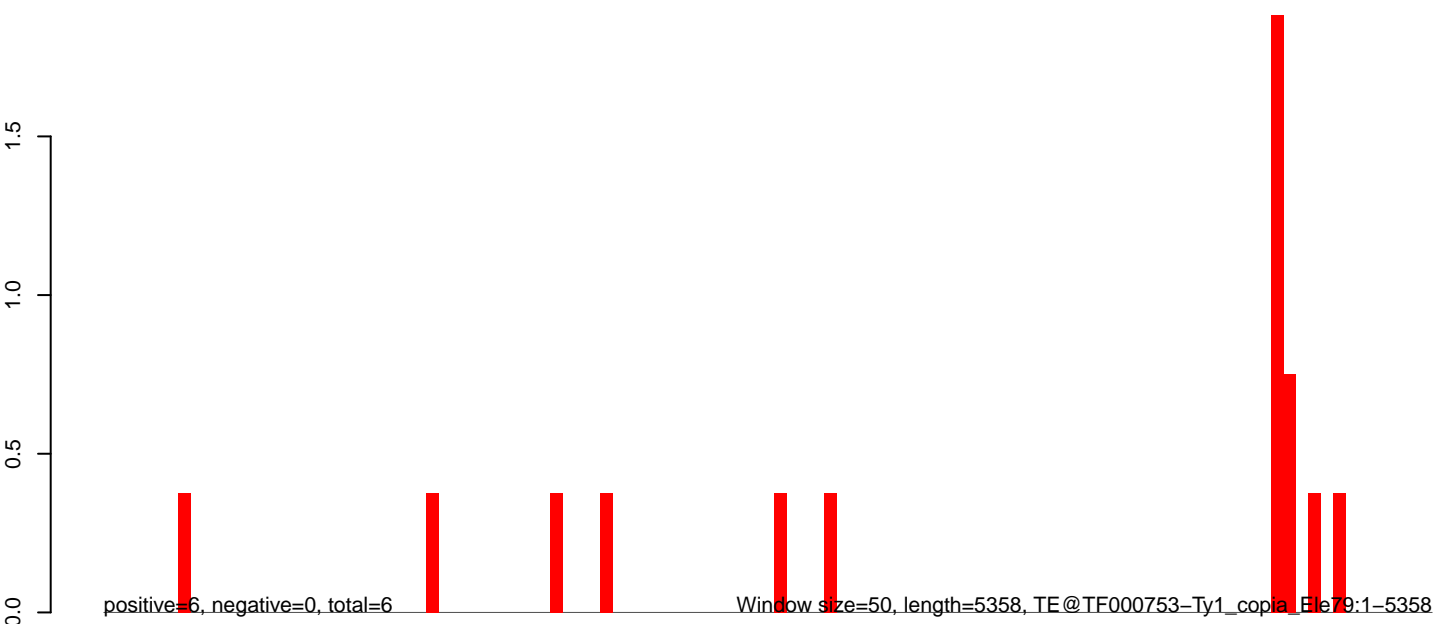

AeAeg_Aag2_Ctrl.18_23.rep

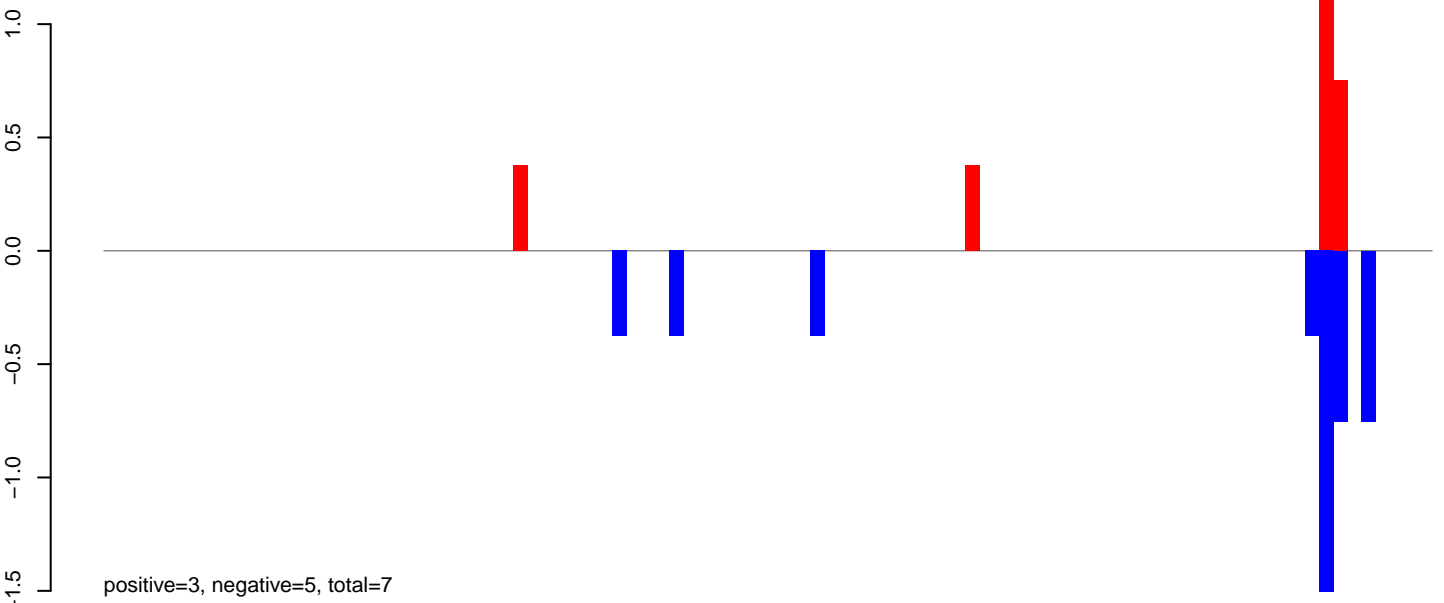

AeAeg_Aag2_Ctrl.24_35.rep

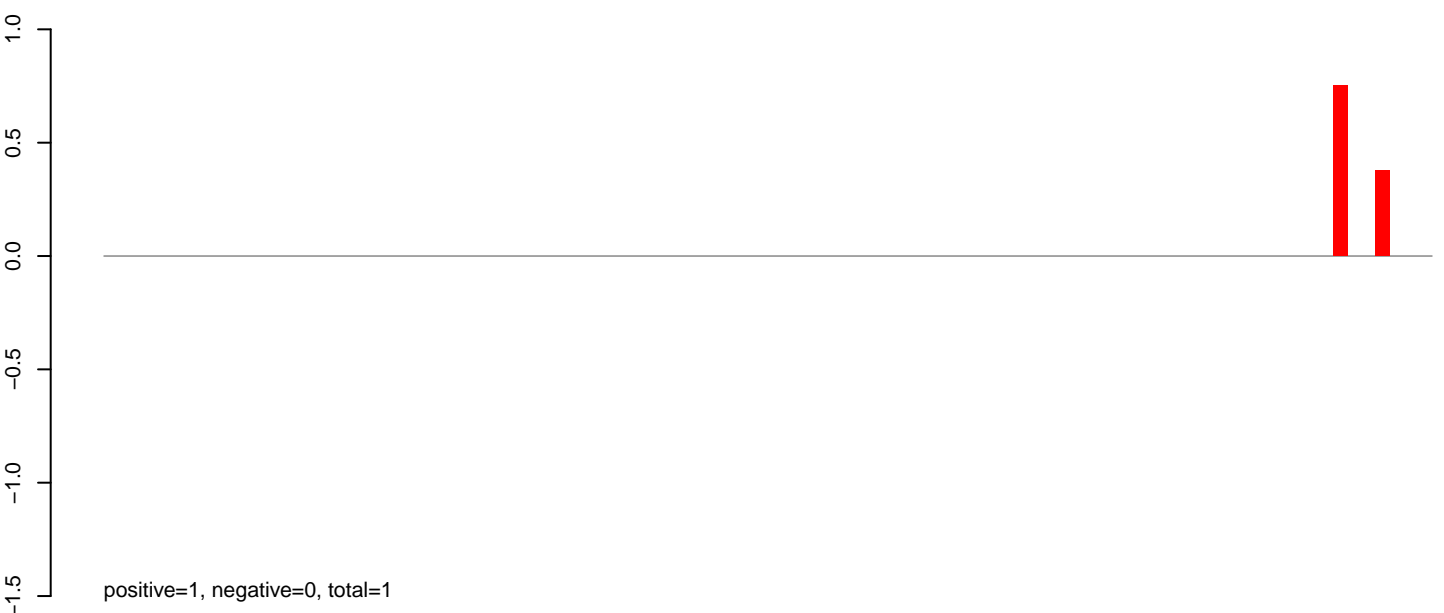

AeAeg_Aag2_Ctrl.rep

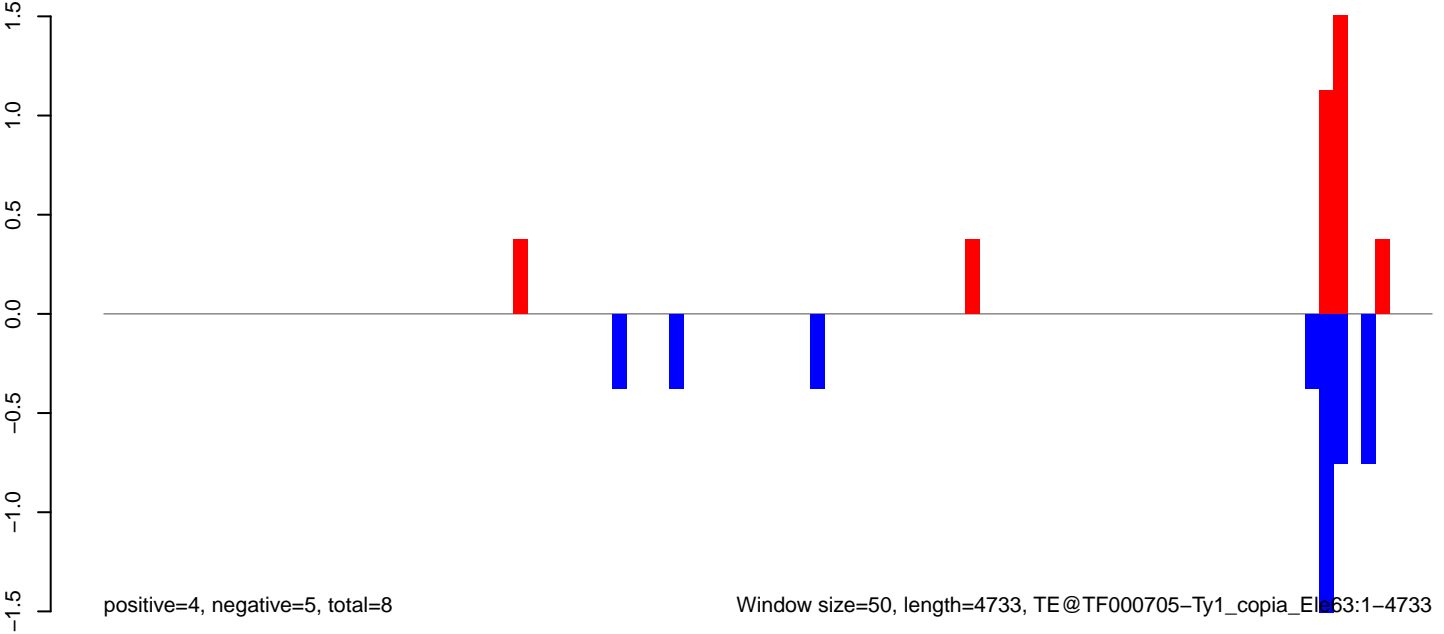

Window size=50, length=4733, TE@TF000705-Ty1_copia_Ela63:1-4733

0 1000 2000 3000 4000

AeAeg_Aag2_Ctrl.18_23.rep

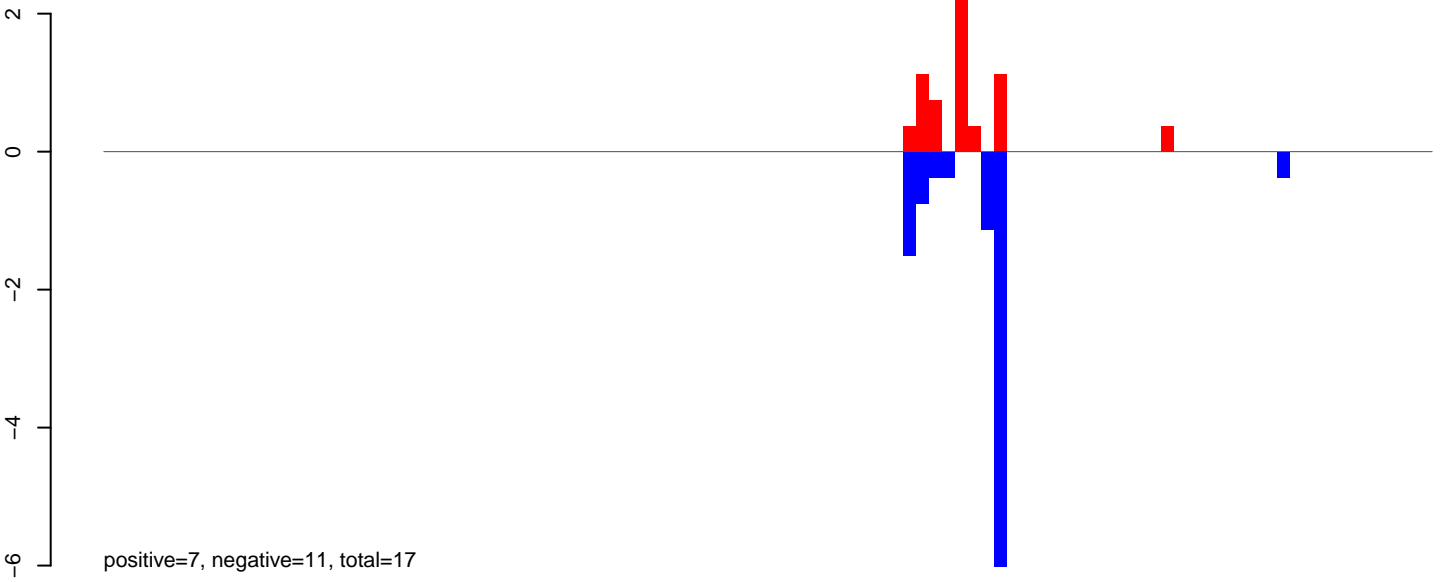

AeAeg_Aag2_Ctrl.24_35.rep

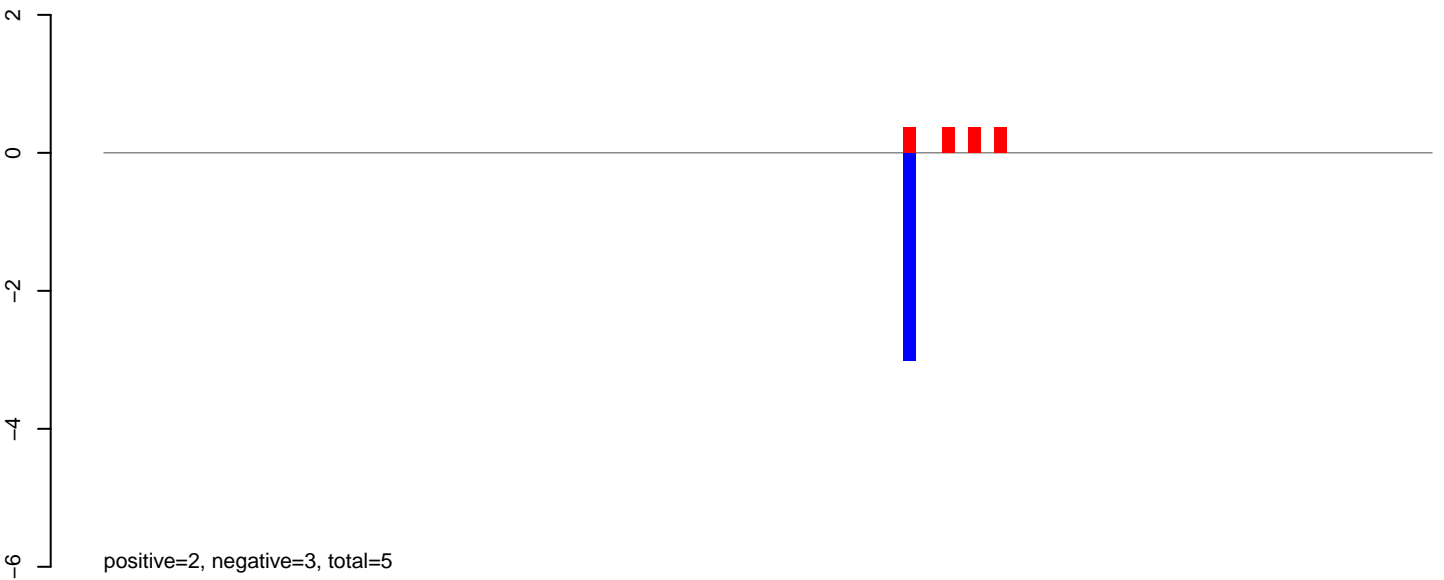

AeAeg_Aag2_Ctrl.rep

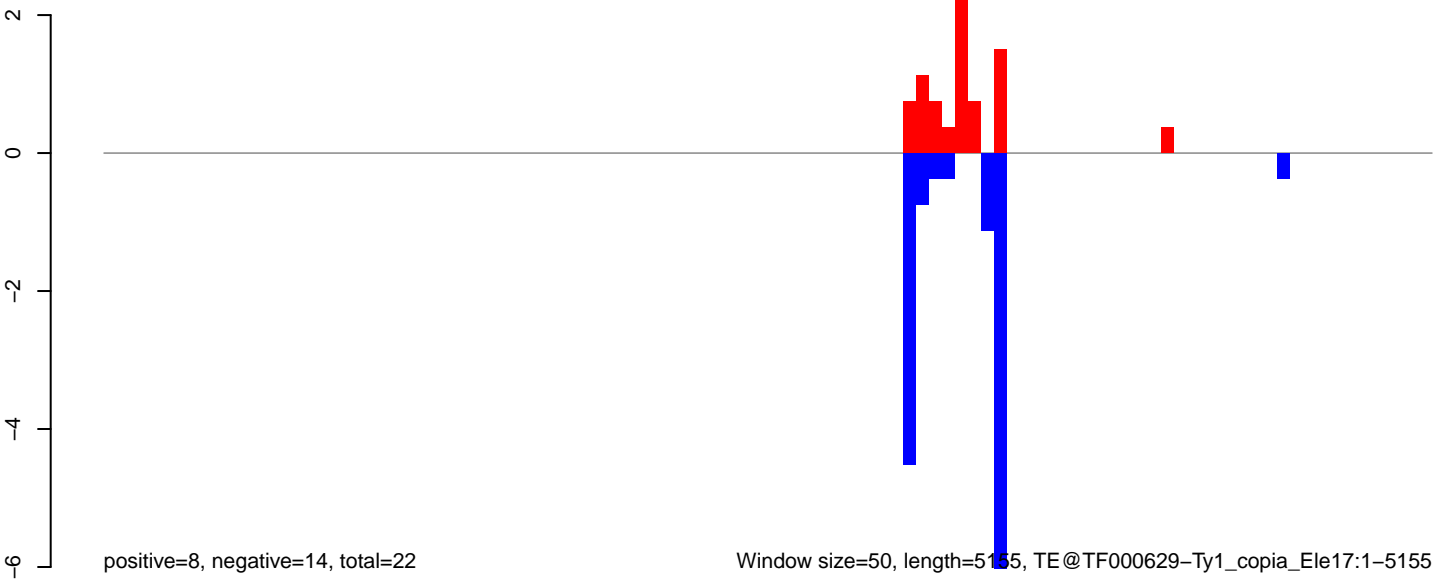

Window size=50, length=5155, TE@TF000629-Ty1_copia_Ele17:1-5155

0 1000 2000 3000 4000 5000

AeAeg_Aag2_Ctrl.18_23.rep

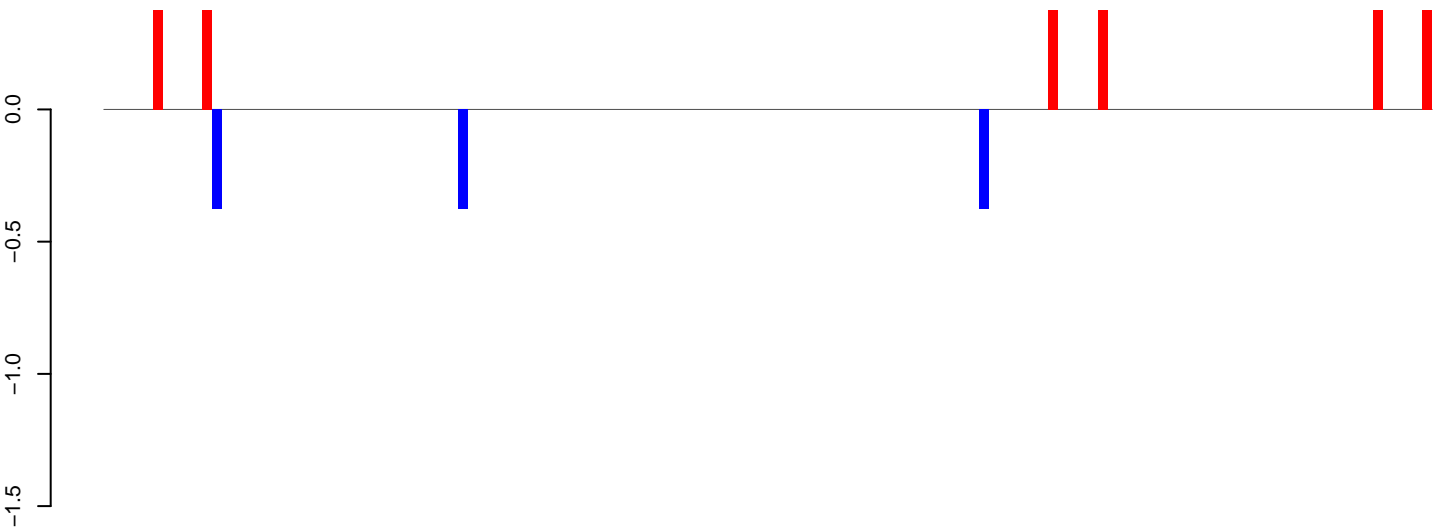

positive=3, negative=1, total=4

AeAeg_Aag2_Ctrl.24_35.rep

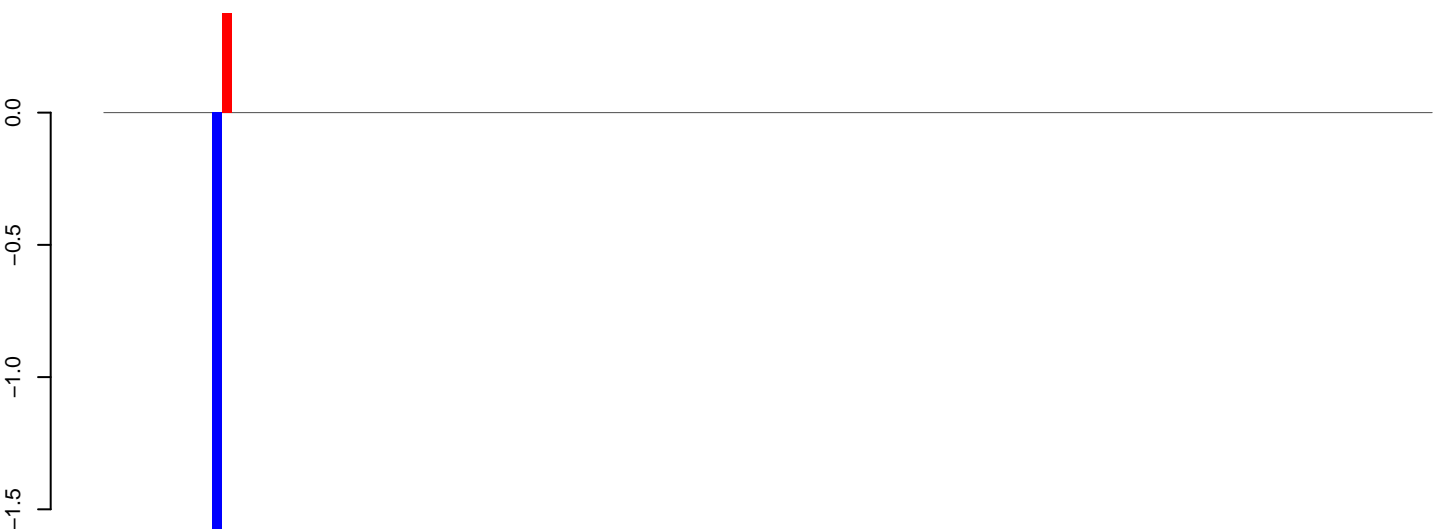

positive=0, negative=2, total=2

AeAeg_Aag2_Ctrl.rep

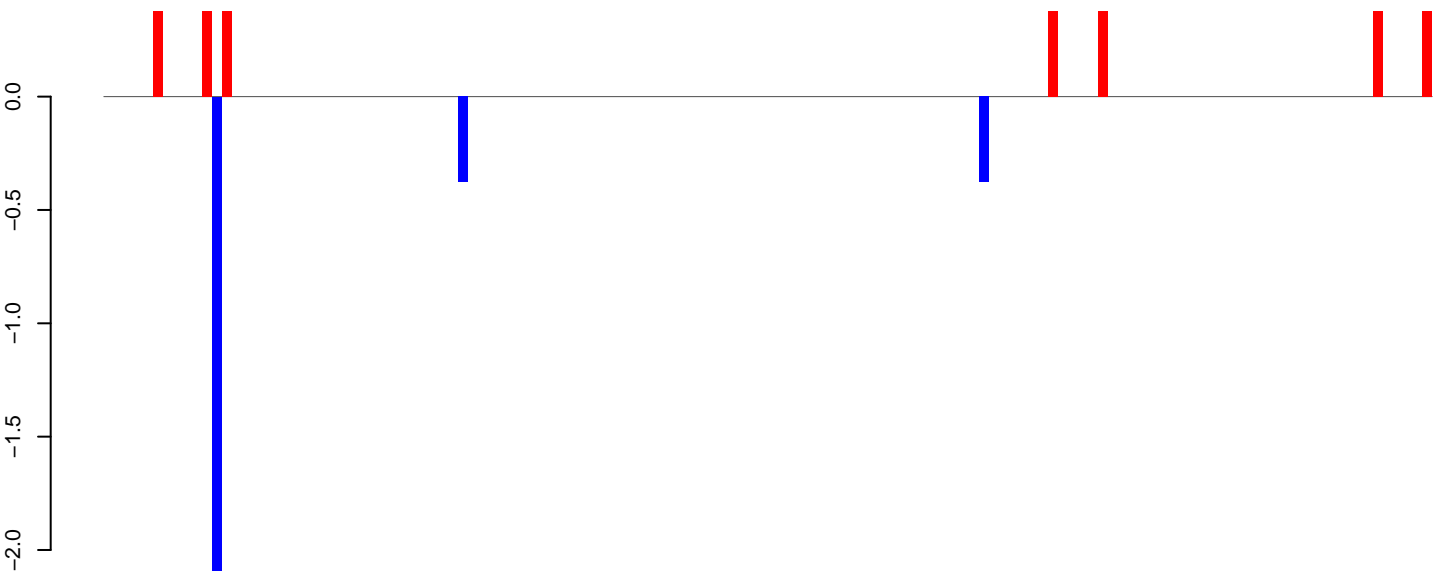

positive=3, negative=3, total=6

Window size=50, length=6790, TE@TF000517-Pao_Bel_Ele90:1-6790

0 1000 2000 3000 4000 5000 6000 7000

AeAeg_Aag2_Ctrl.18_23.rep

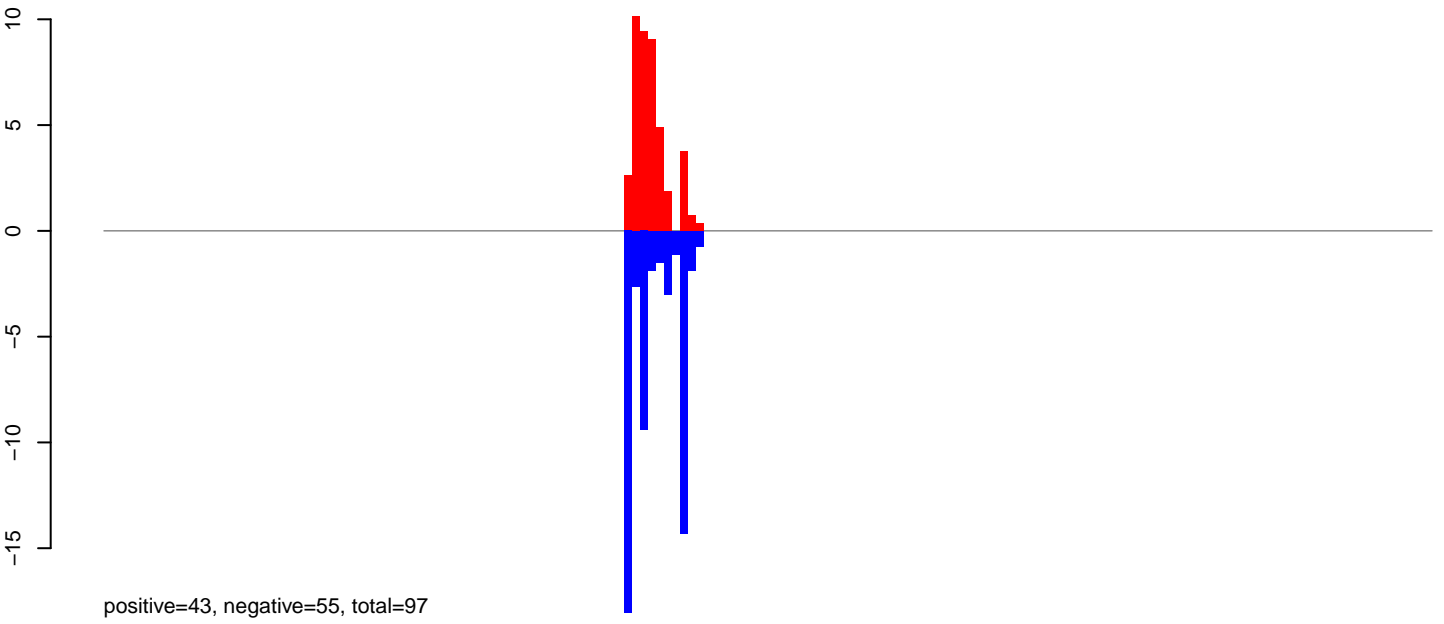

AeAeg_Aag2_Ctrl.24_35.rep

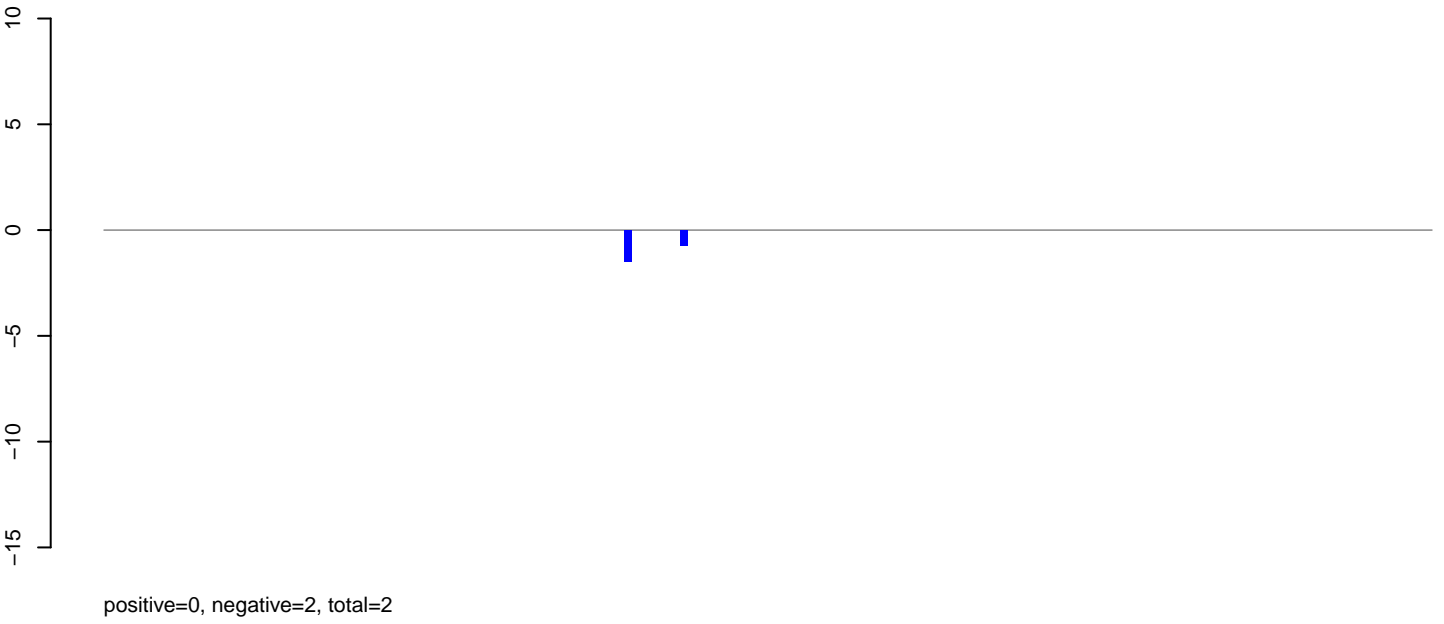

AeAeg_Aag2_Ctrl.rep

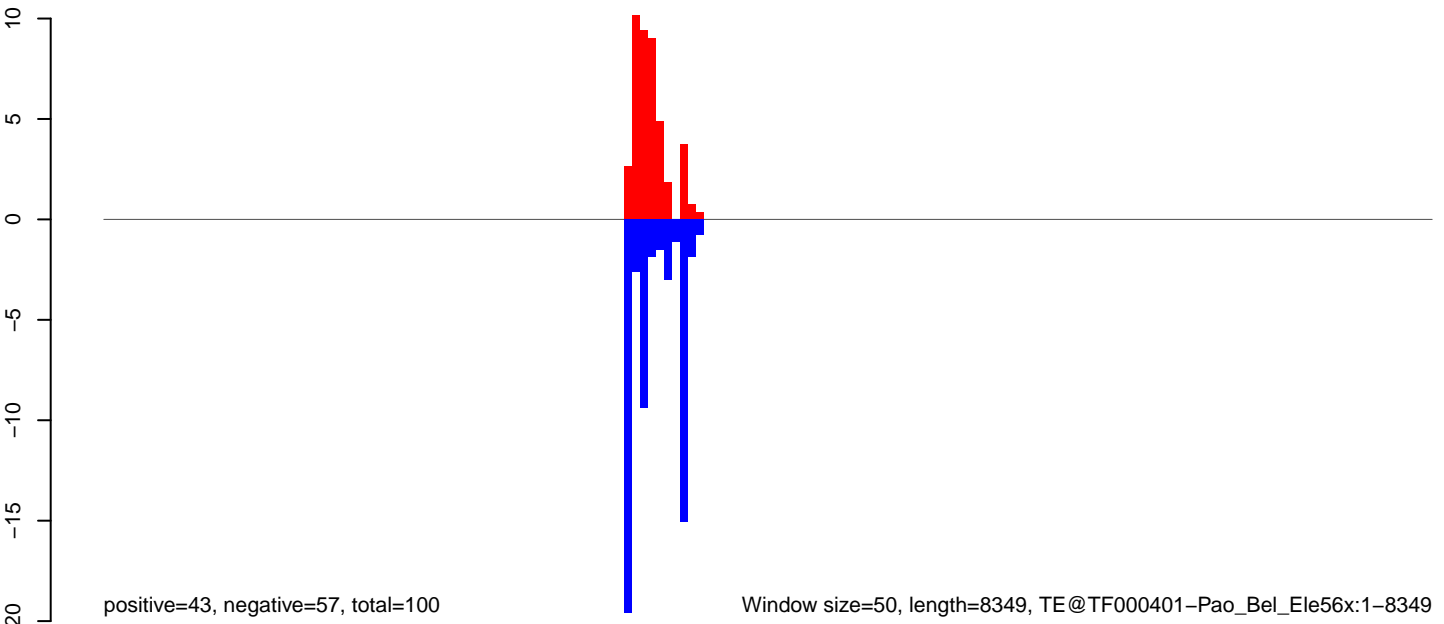

Window size=50, length=8349, TE@TF000401-Pao_Bel_Ele56x:1-8349

0 2000 4000 6000 8000

AeAeg_Aag2_Ctrl.18_23.rep

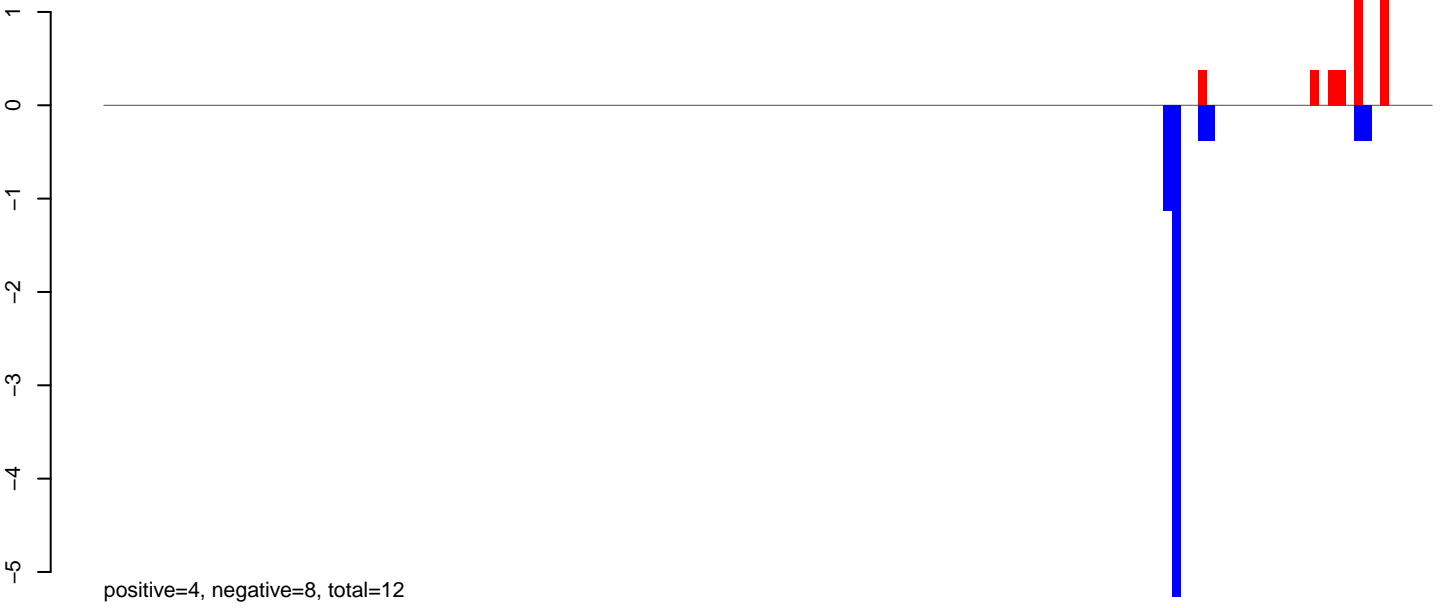

AeAeg_Aag2_Ctrl.24_35.rep

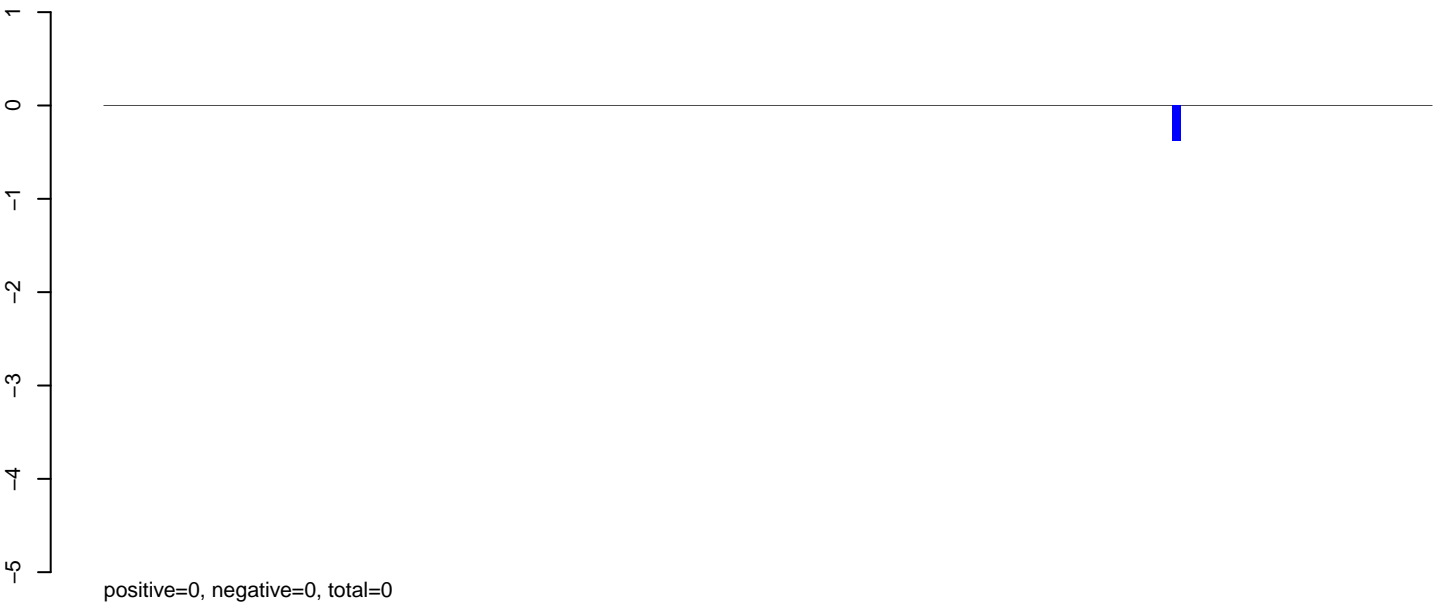

AeAeg_Aag2_Ctrl.rep

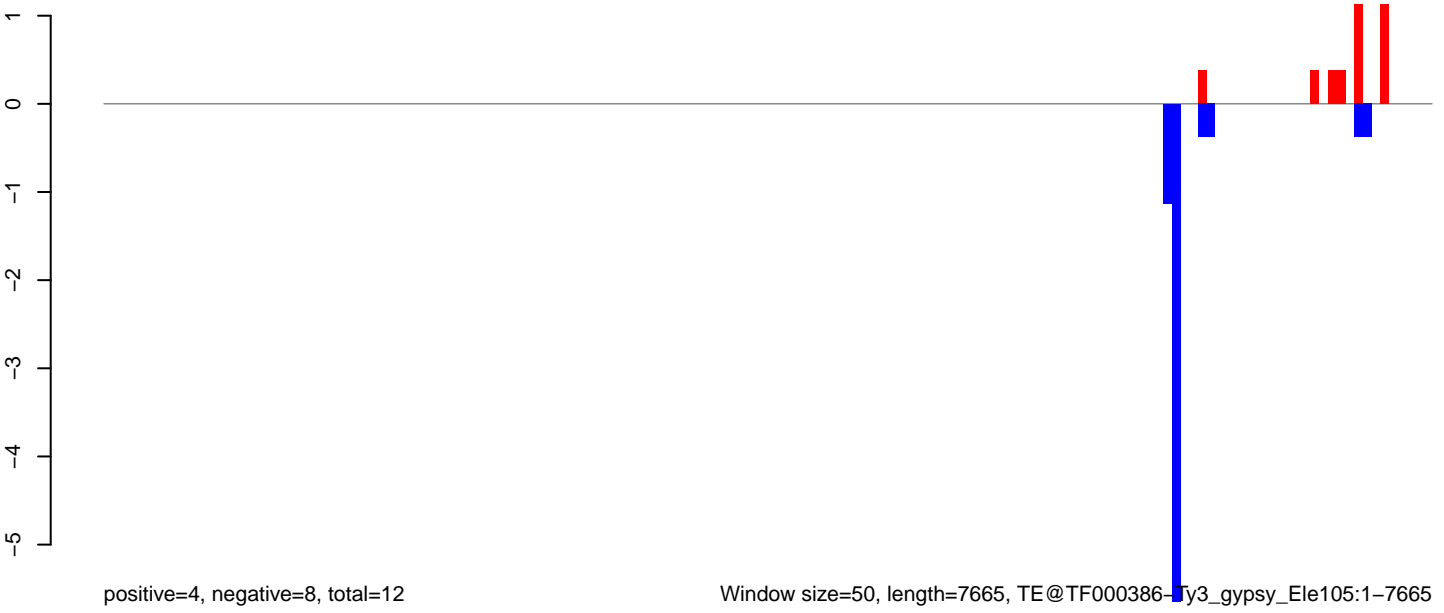

Window size=50, length=7665, TE@TF000386-Ty3_gypsy_Ele105:1-7665

0 2000 4000 6000 8000

AeAeg_Aag2_Ctrl.18_23.rep

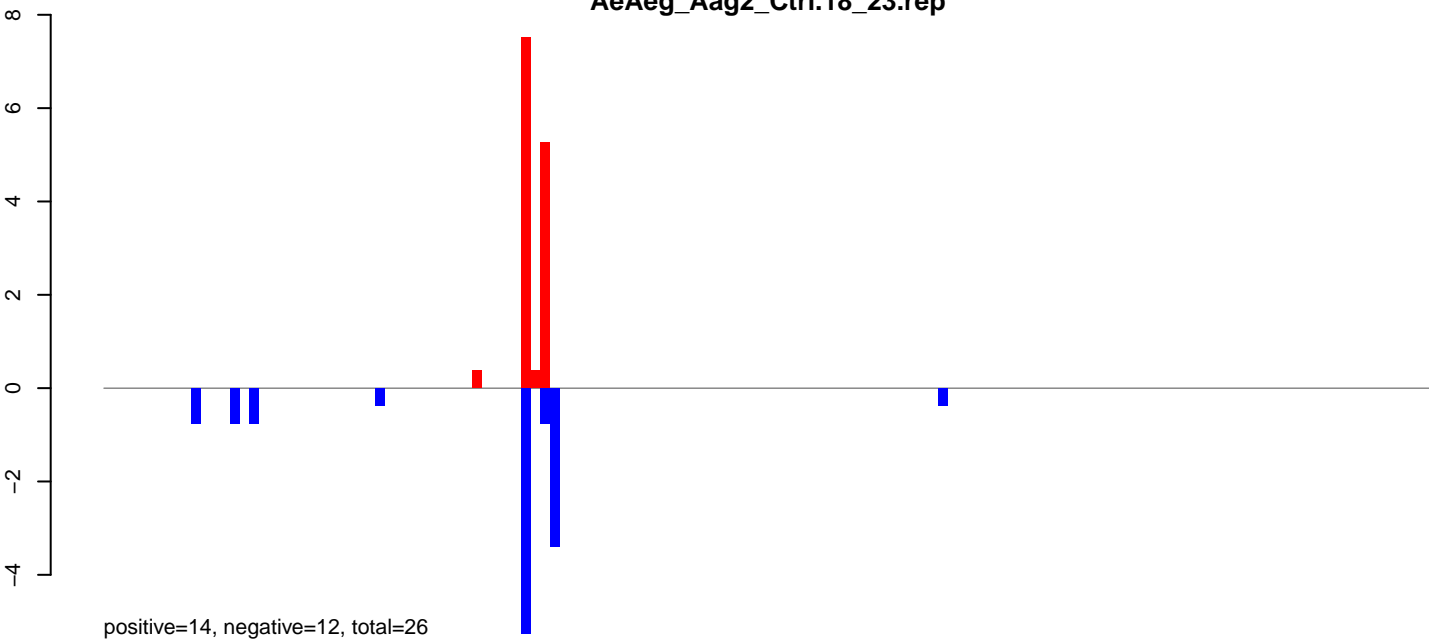

AeAeg_Aag2_Ctrl.24_35.rep

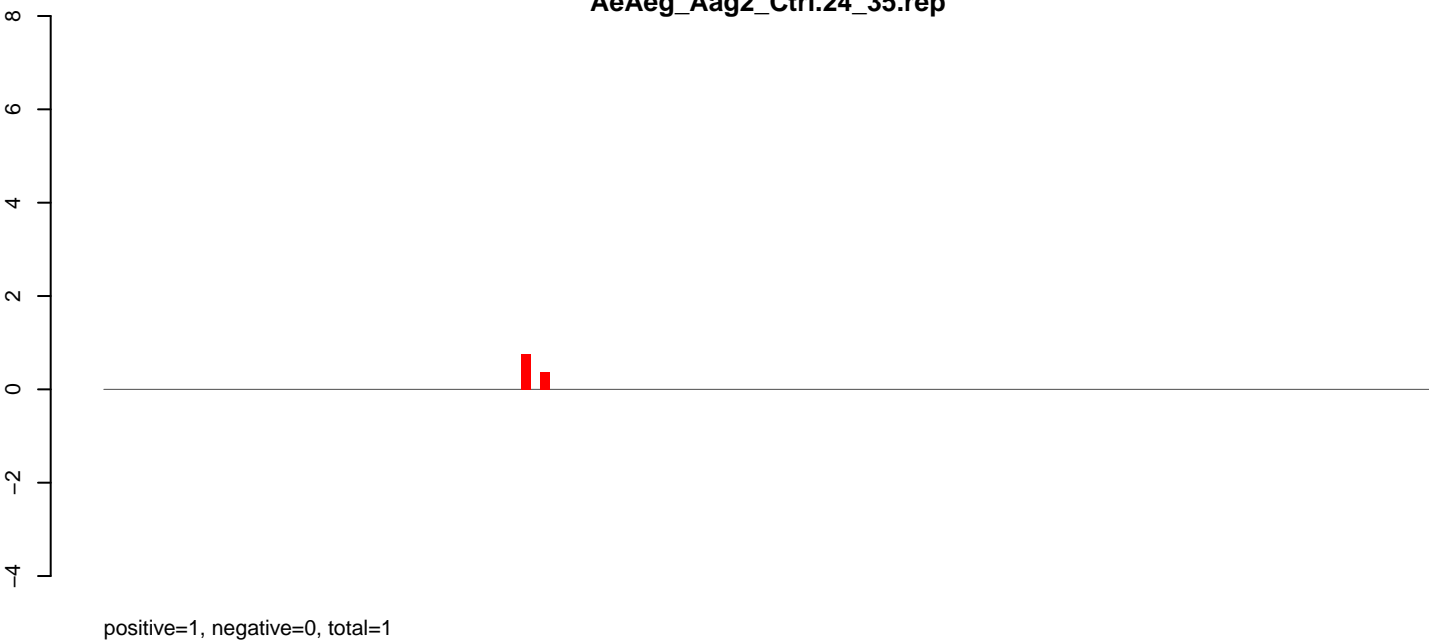

AeAeg_Aag2_Ctrl.rep

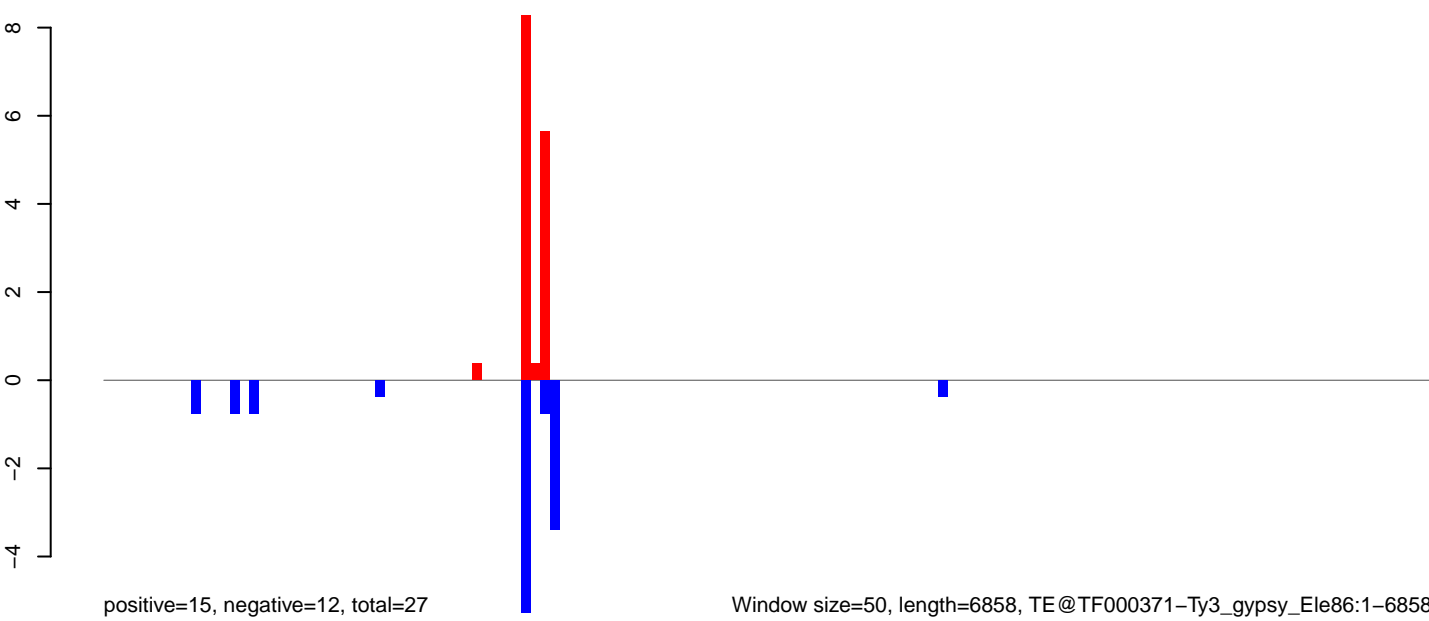

0 1000 2000 3000 4000 5000 6000 7000

AeAeg_Aag2_Ctrl.18_23.rep

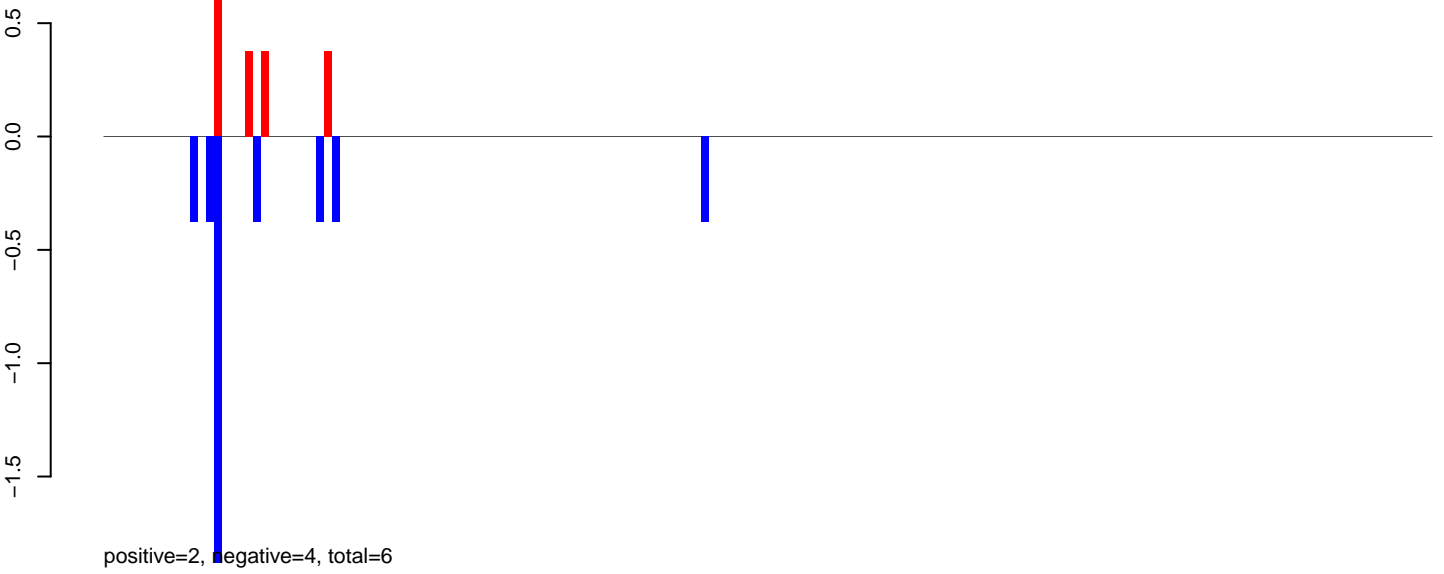

AeAeg_Aag2_Ctrl.24_35.rep

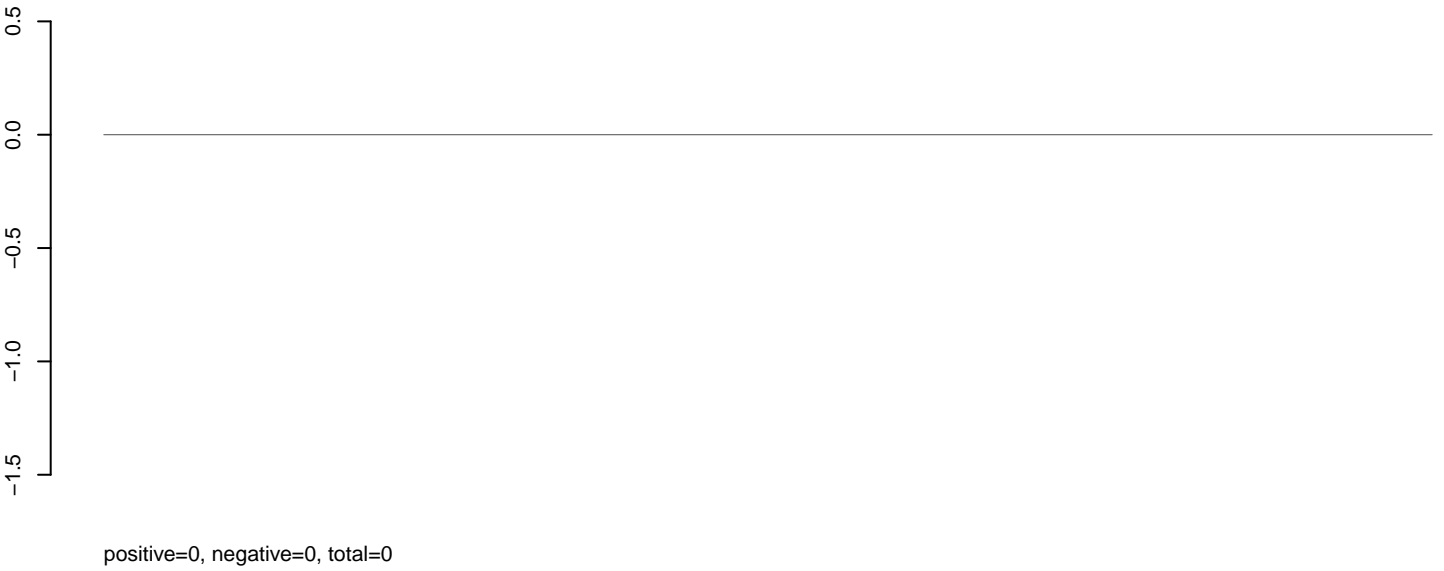

AeAeg_Aag2_Ctrl.rep

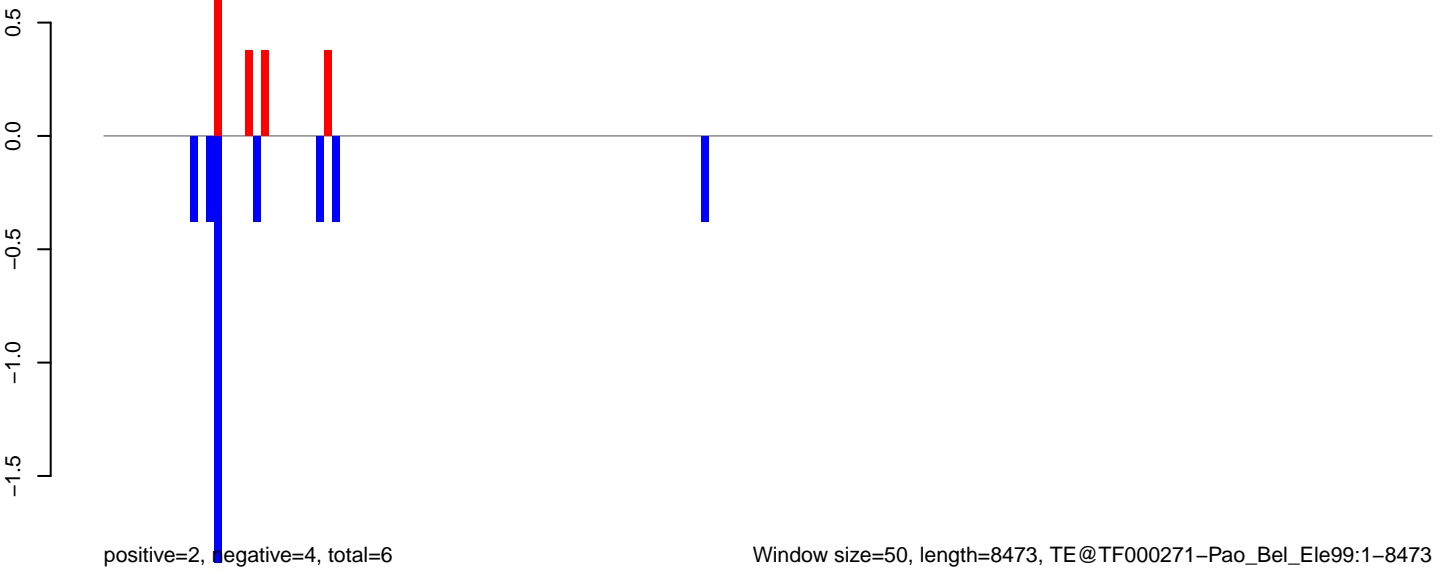

AeAeg_Aag2_Ctrl.18_23.rep

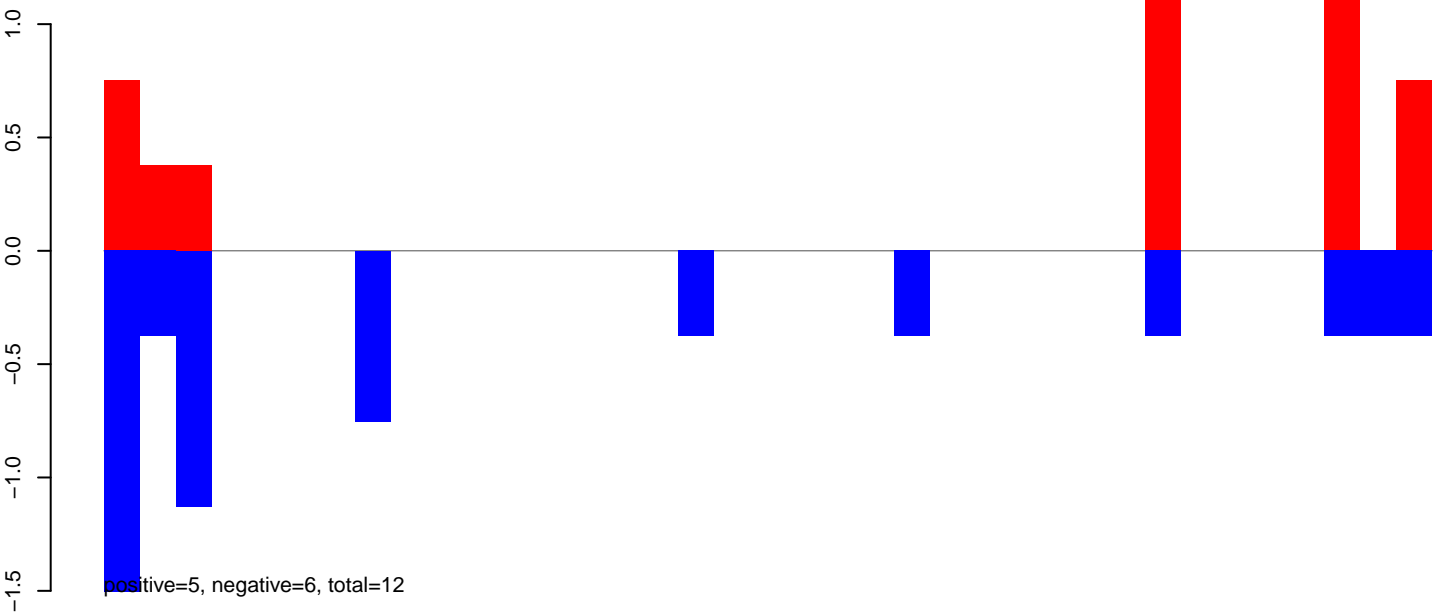

AeAeg_Aag2_Ctrl.24_35.rep

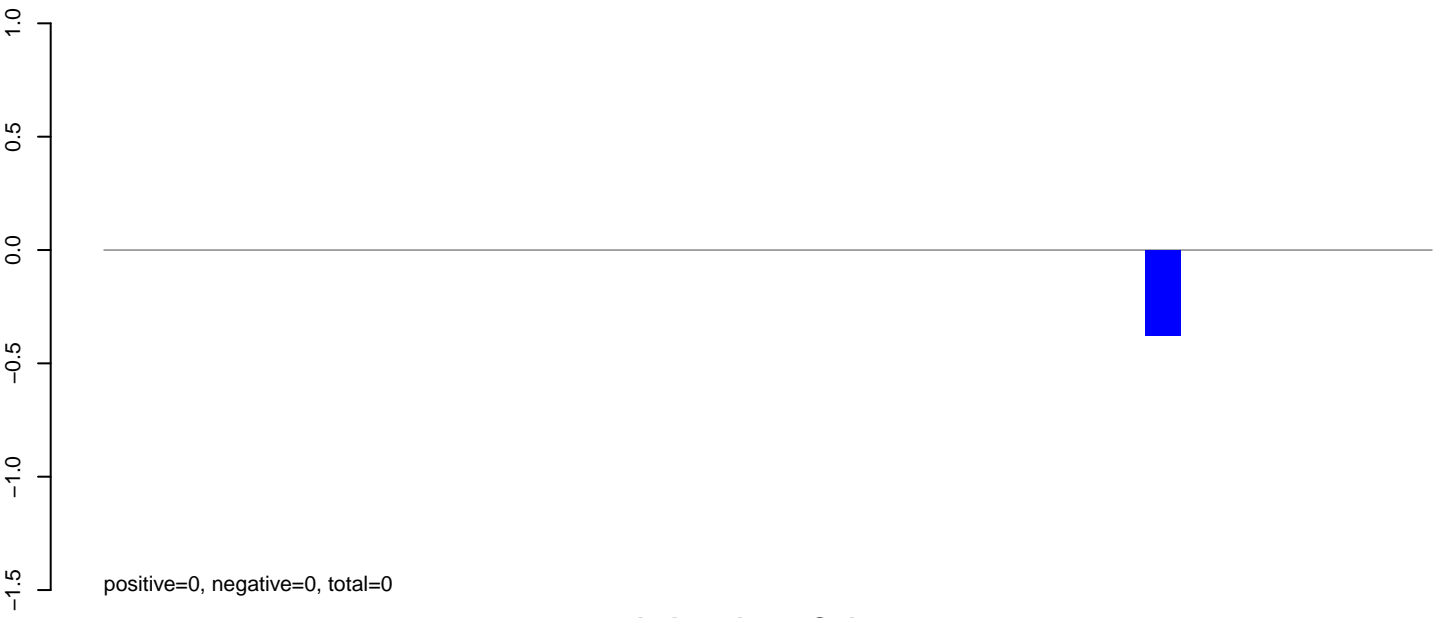

AeAeg_Aag2_Ctrl.rep

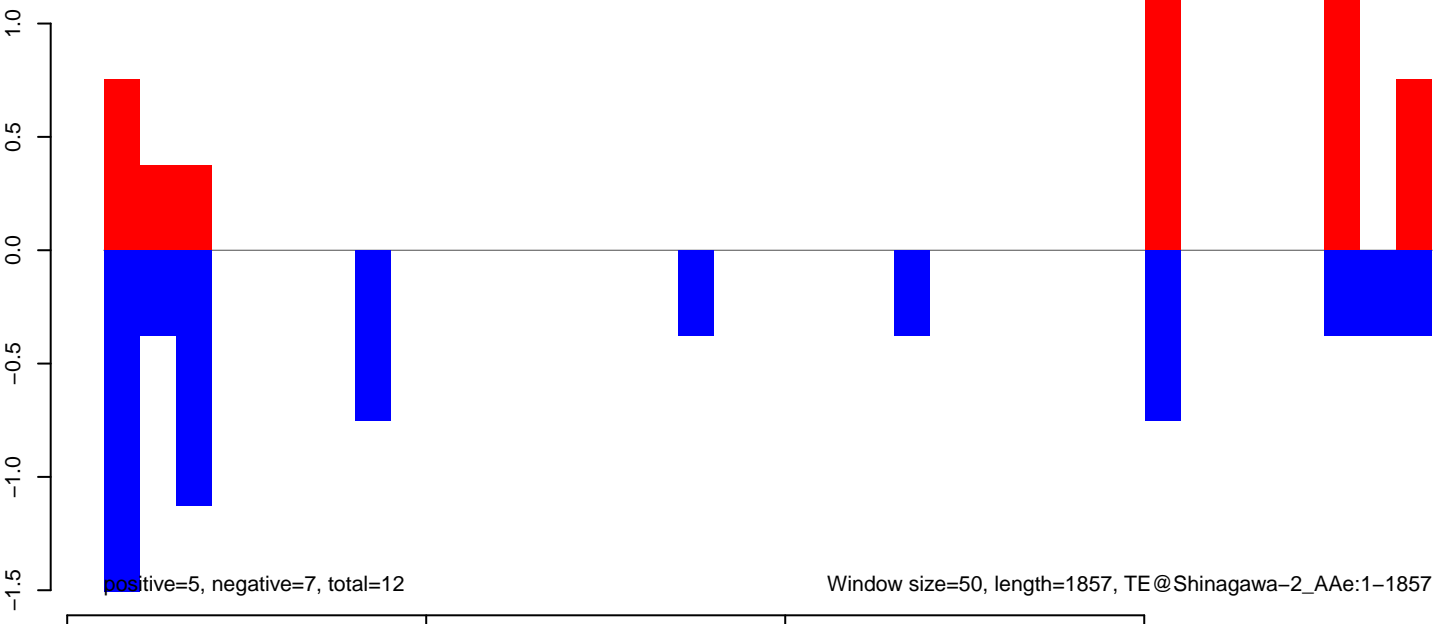

AeAeg_Aag2_Ctrl.18_23.rep

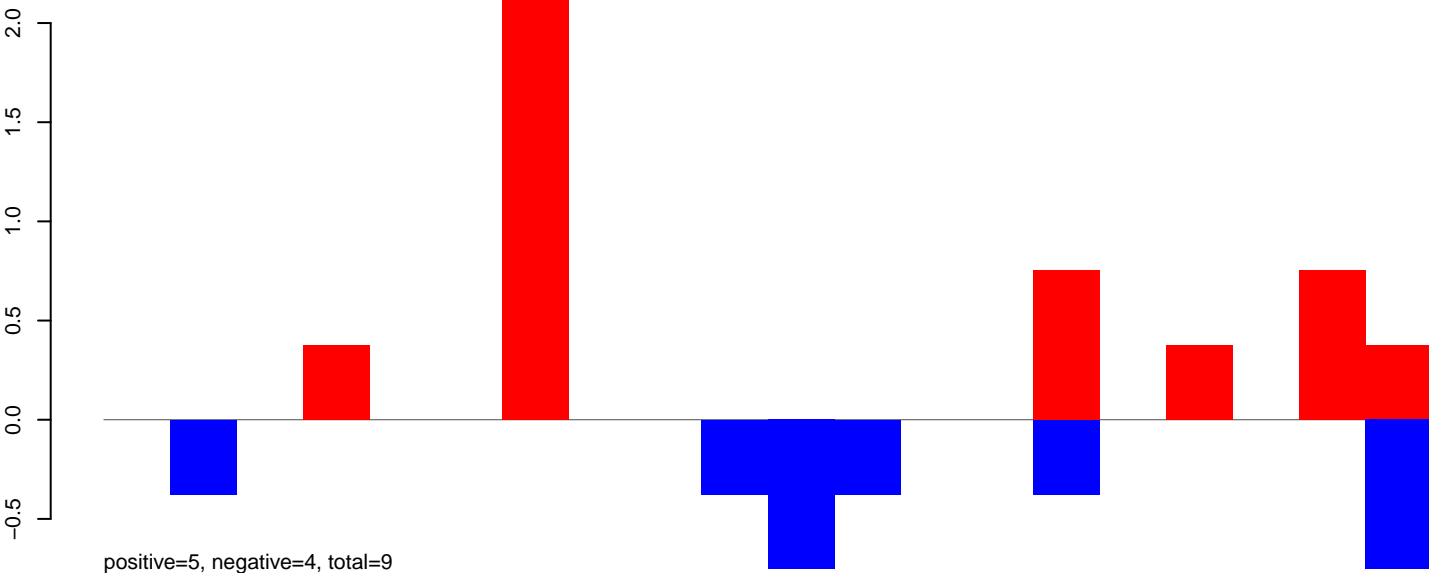

AeAeg_Aag2_Ctrl.24_35.rep

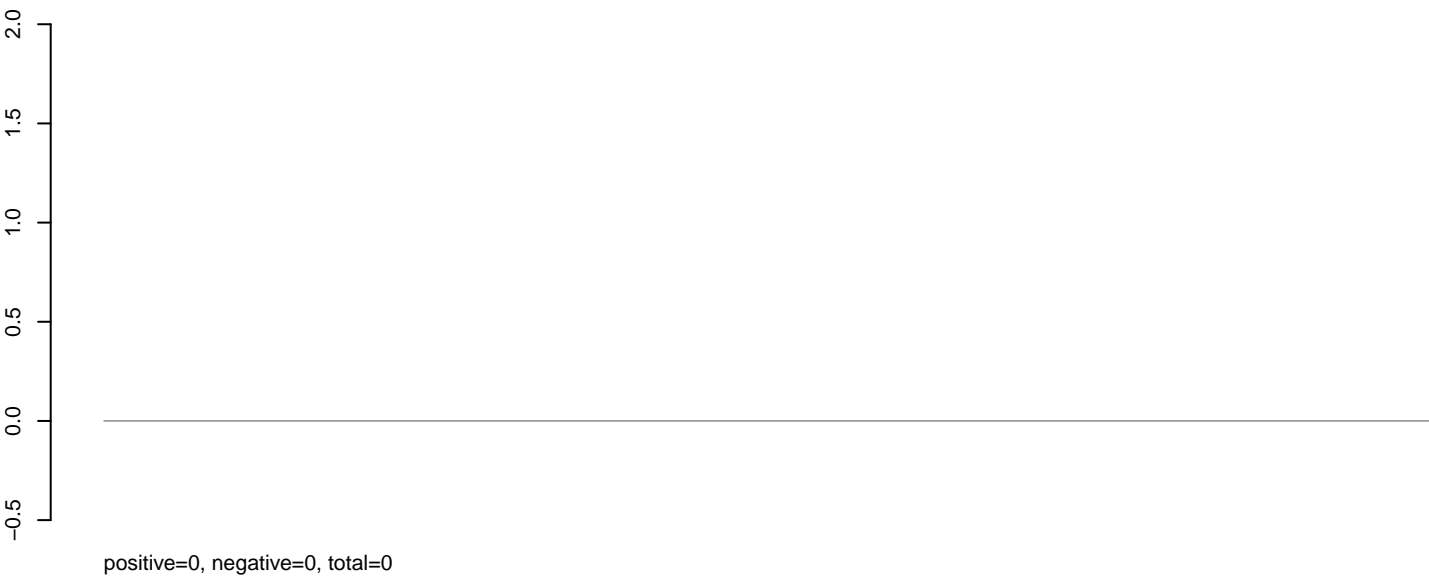

AeAeg_Aag2_Ctrl.rep

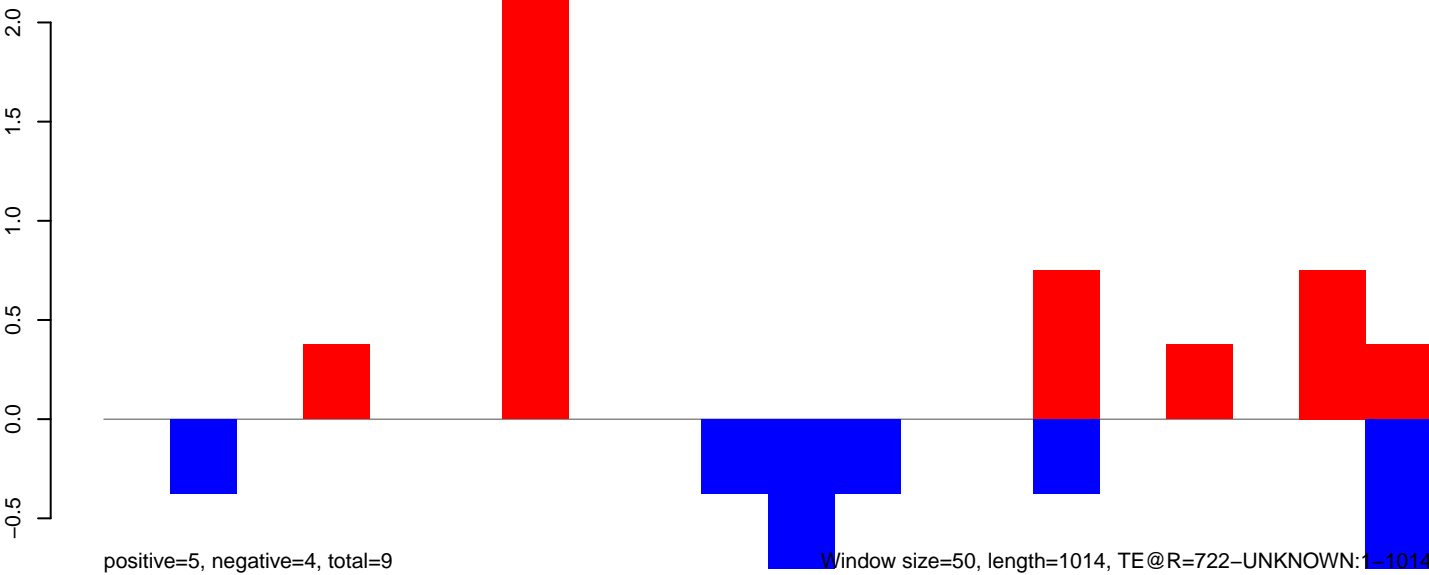

AeAeg_Aag2_Ctrl.18_23.rep

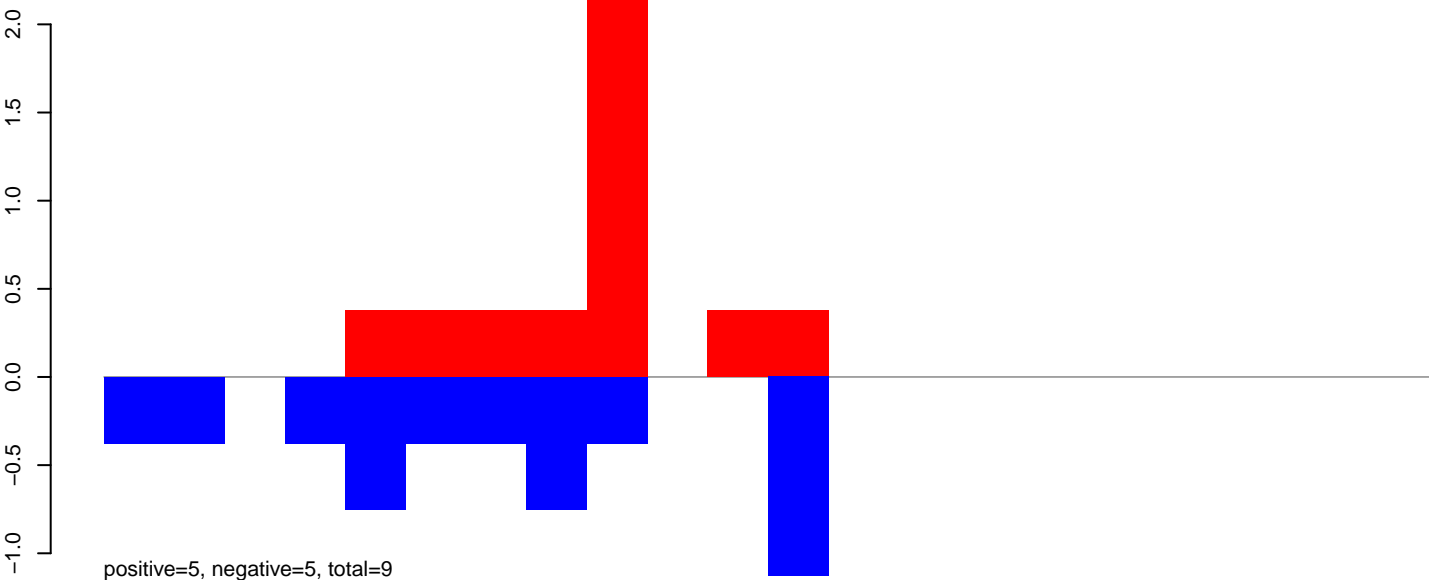

AeAeg_Aag2_Ctrl.24_35.rep

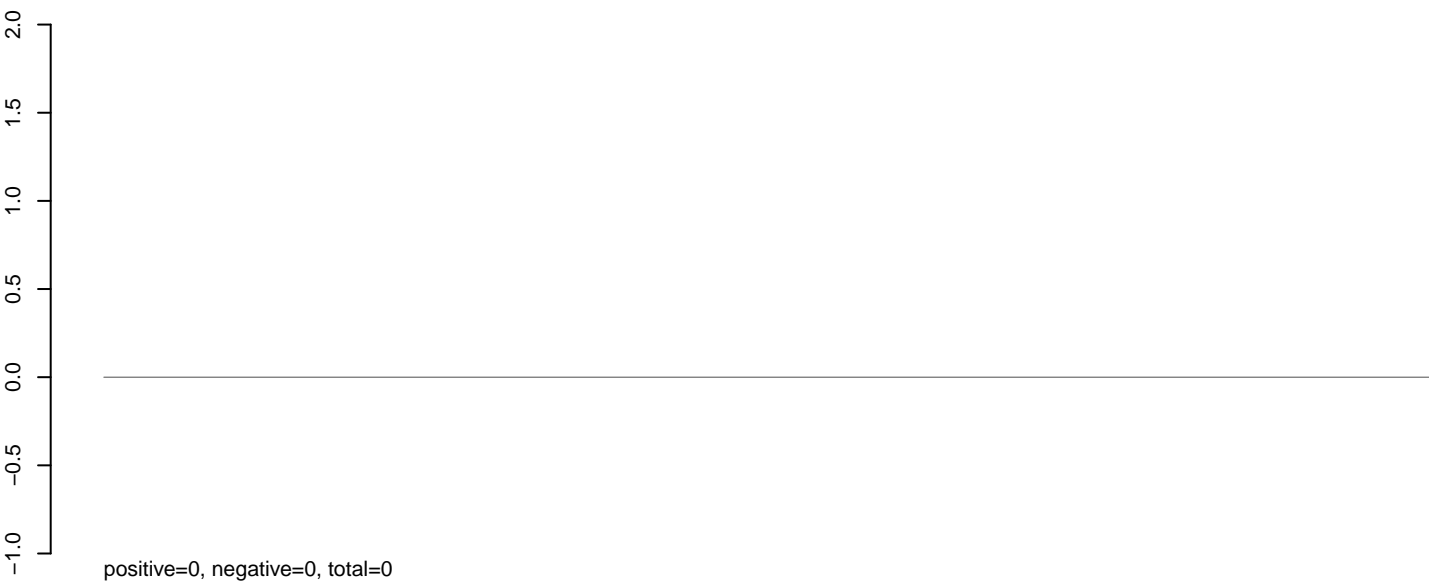

AeAeg_Aag2_Ctrl.rep

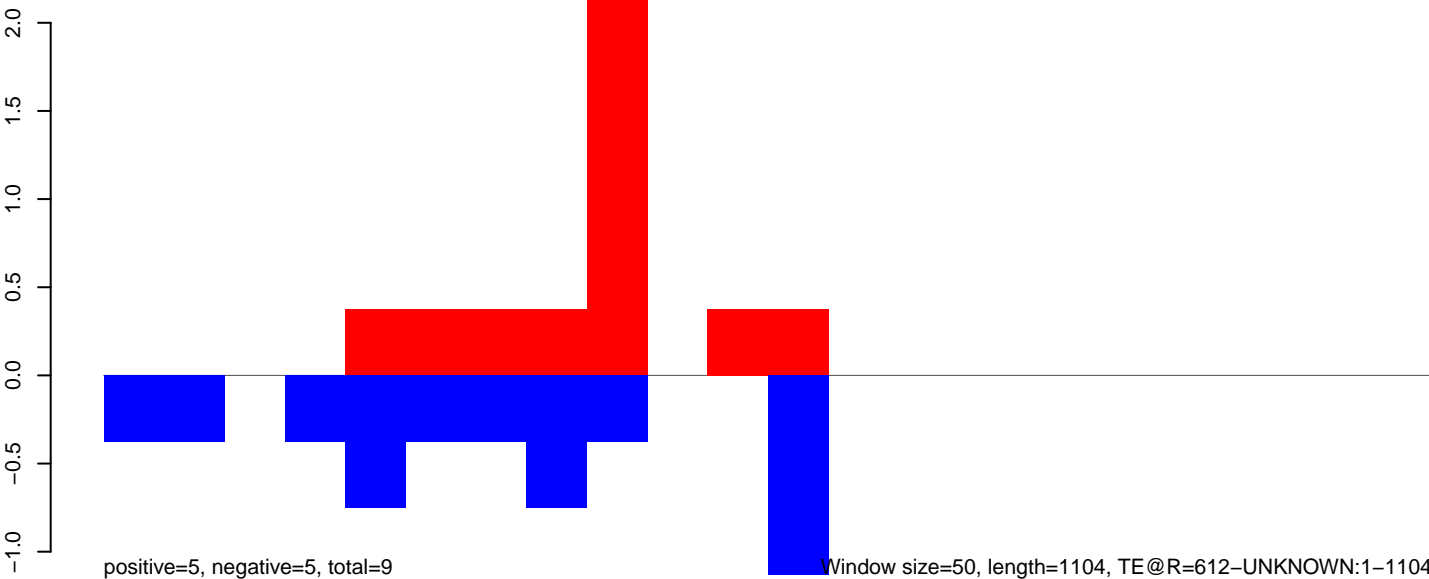

AeAeg_Aag2_Ctrl.18_23.rep

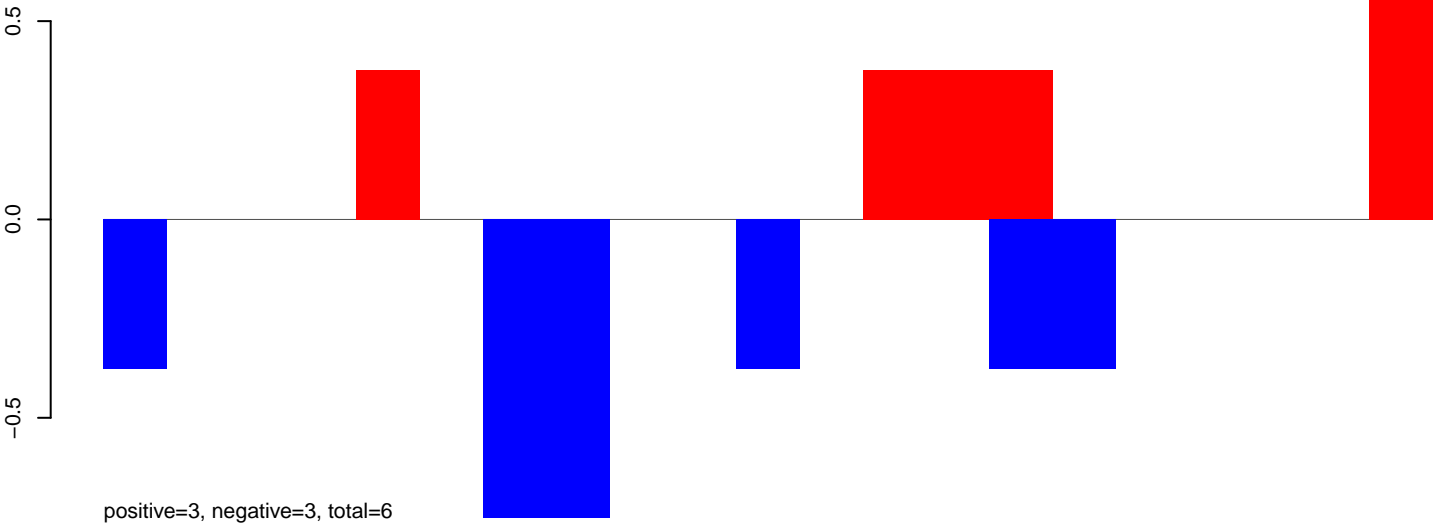

AeAeg_Aag2_Ctrl.24_35.rep

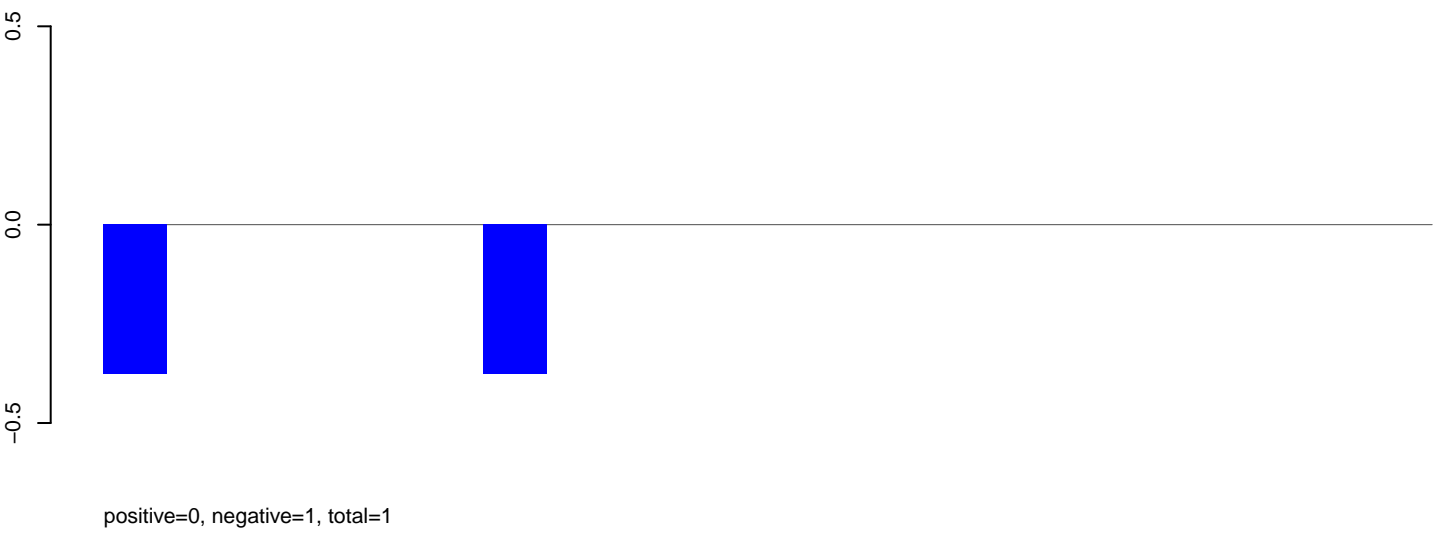

AeAeg_Aag2_Ctrl.rep

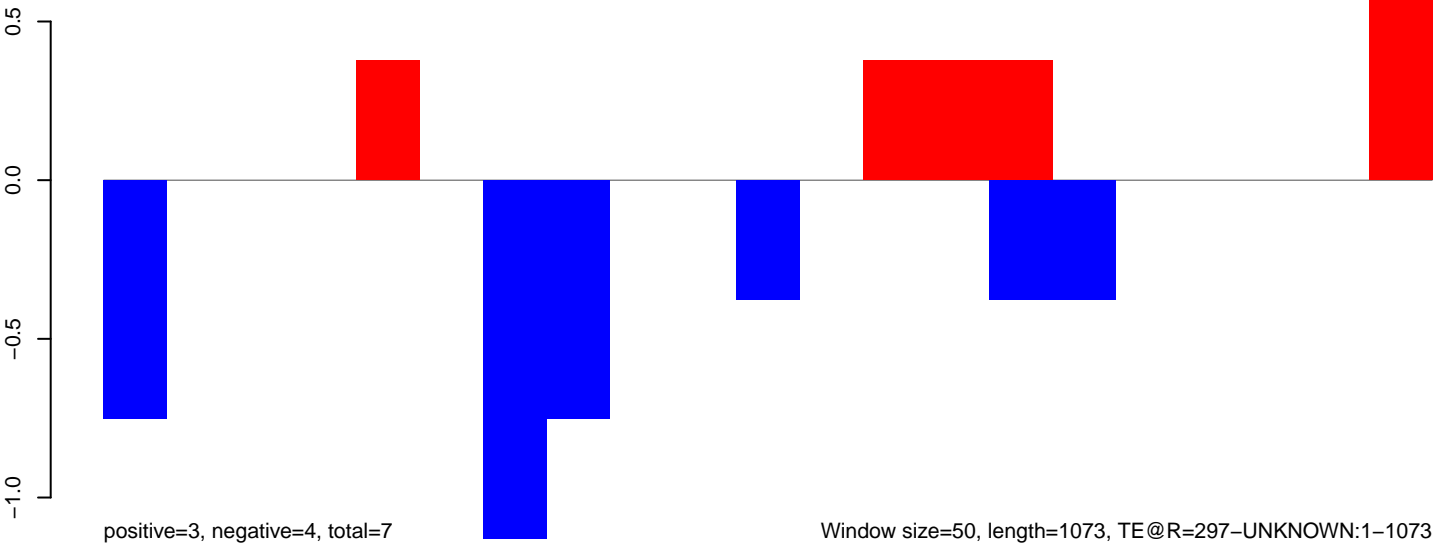

AeAeg_Aag2_Ctrl.18_23.rep

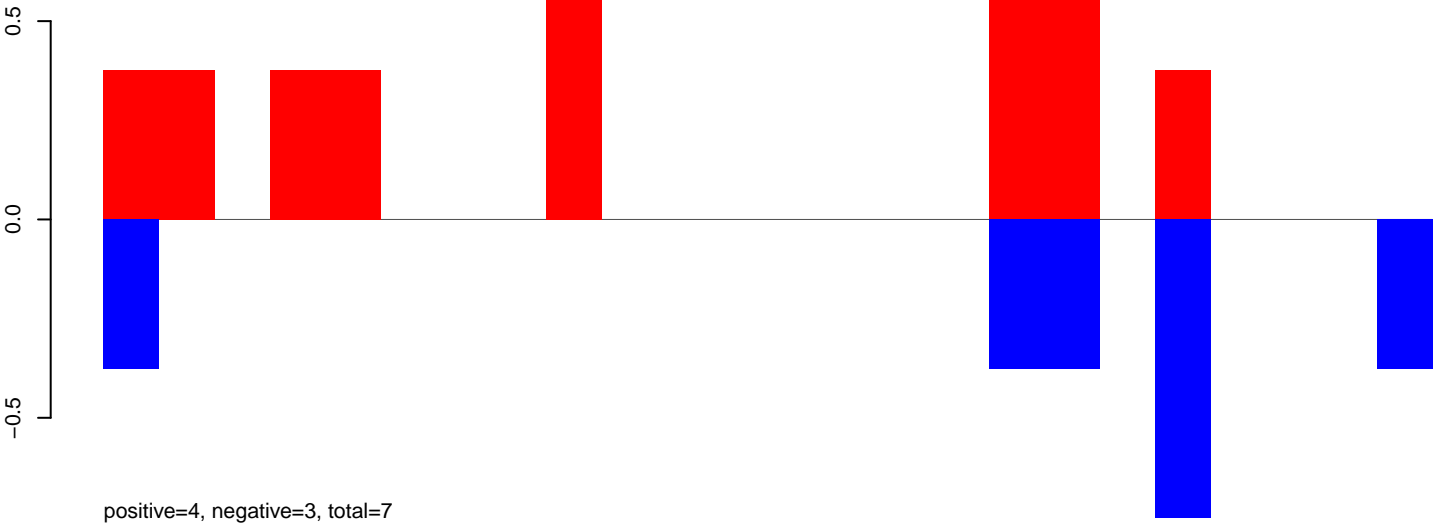

AeAeg_Aag2_Ctrl.24_35.rep

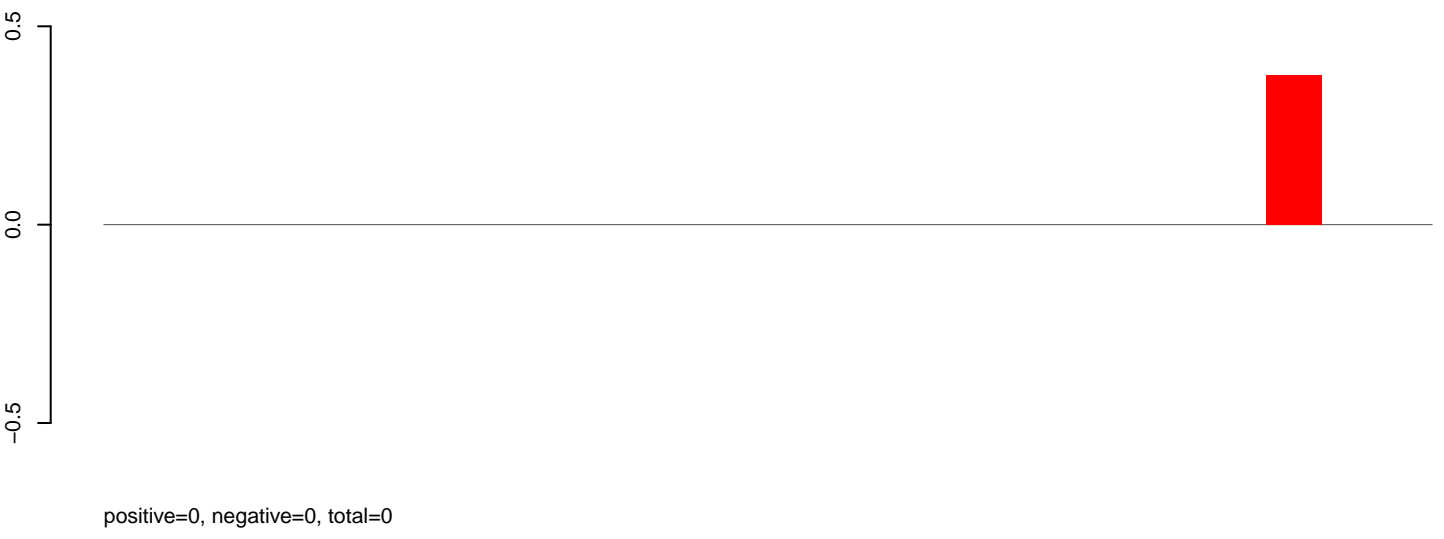

AeAeg_Aag2_Ctrl.rep

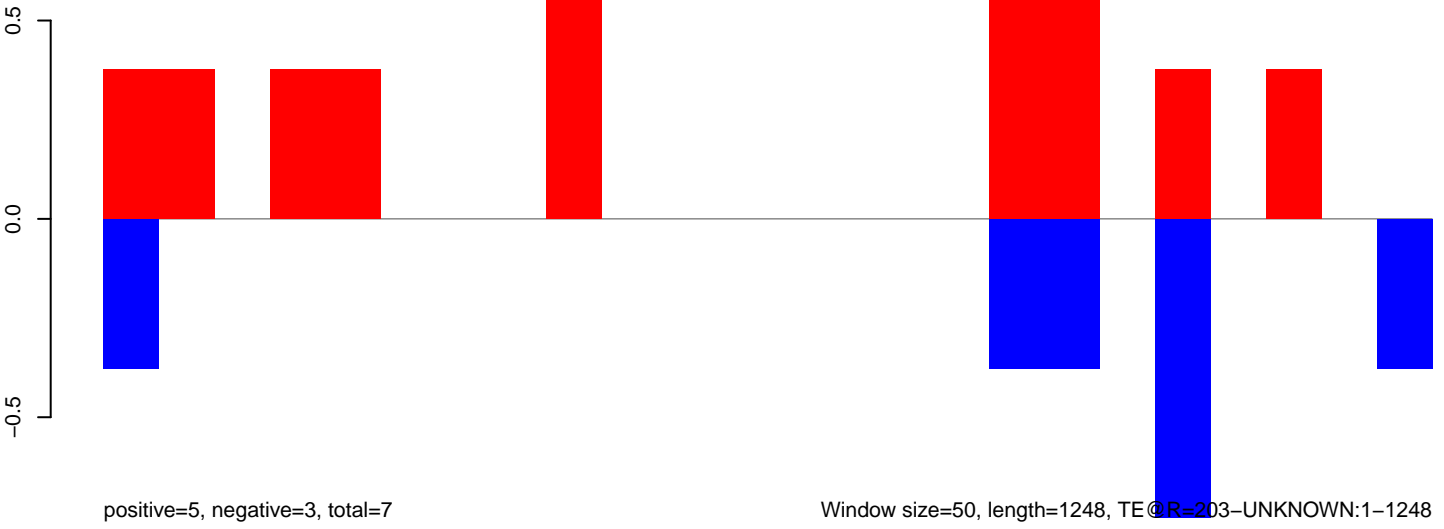

AeAeg_Aag2_Ctrl.18_23.rep

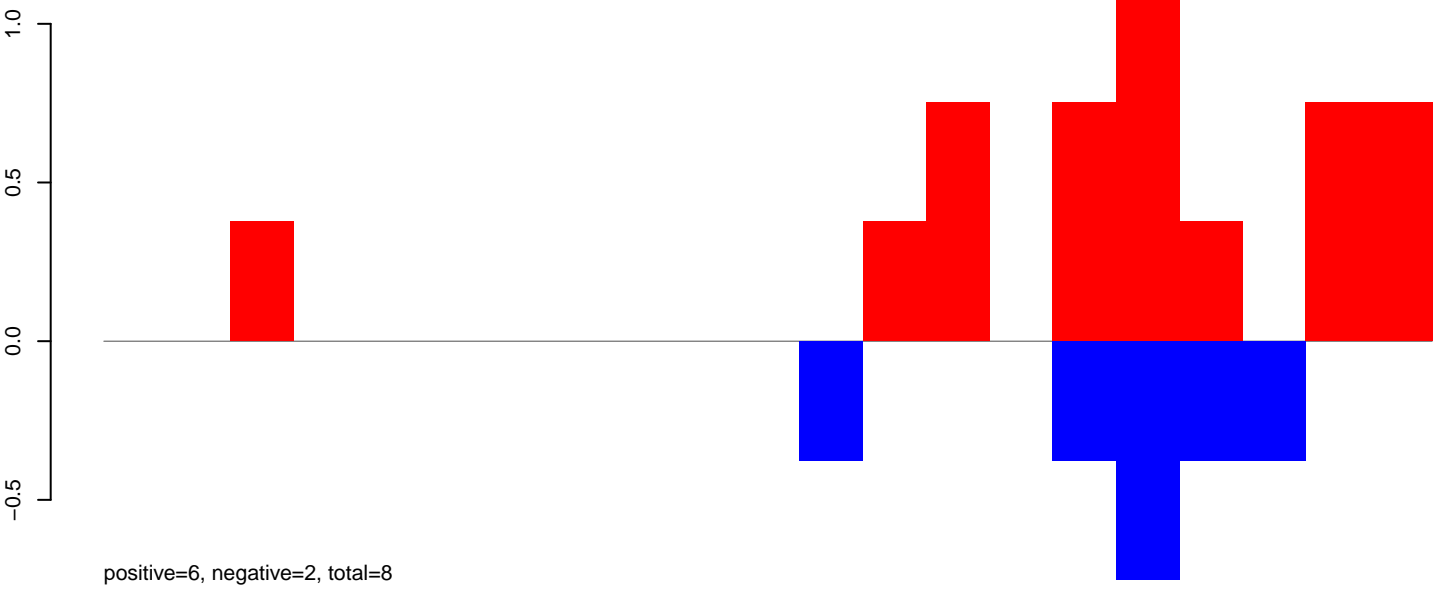

AeAeg_Aag2_Ctrl.24_35.rep

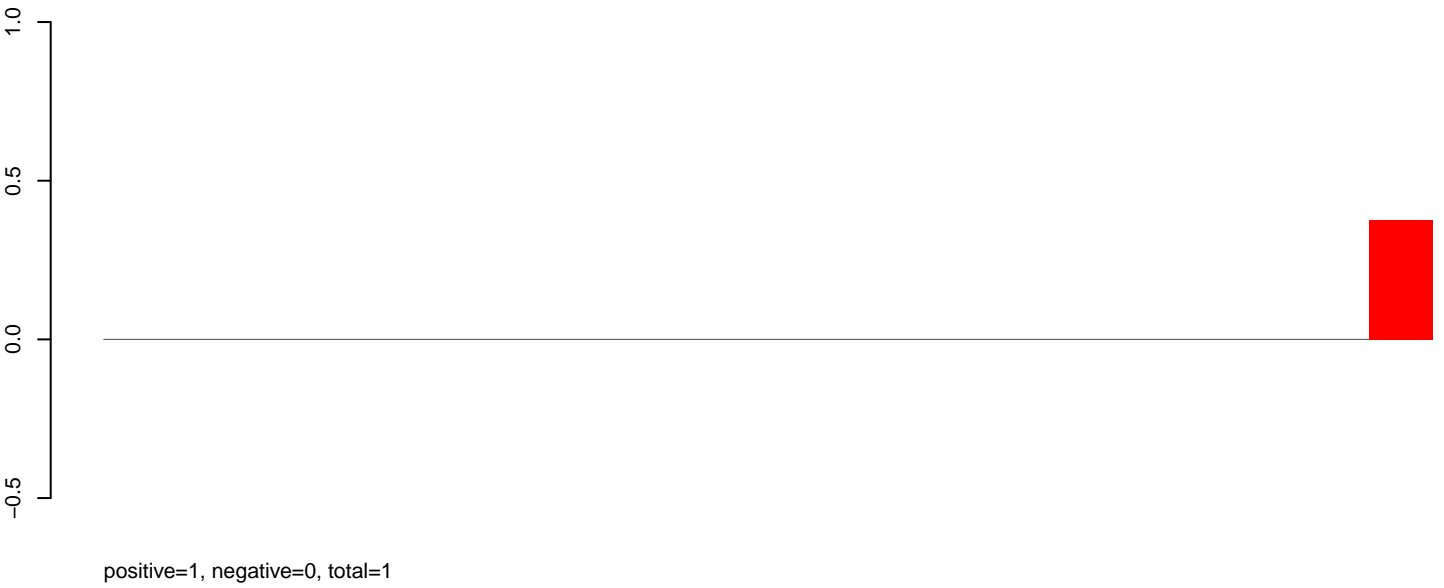

AeAeg_Aag2_Ctrl.rep

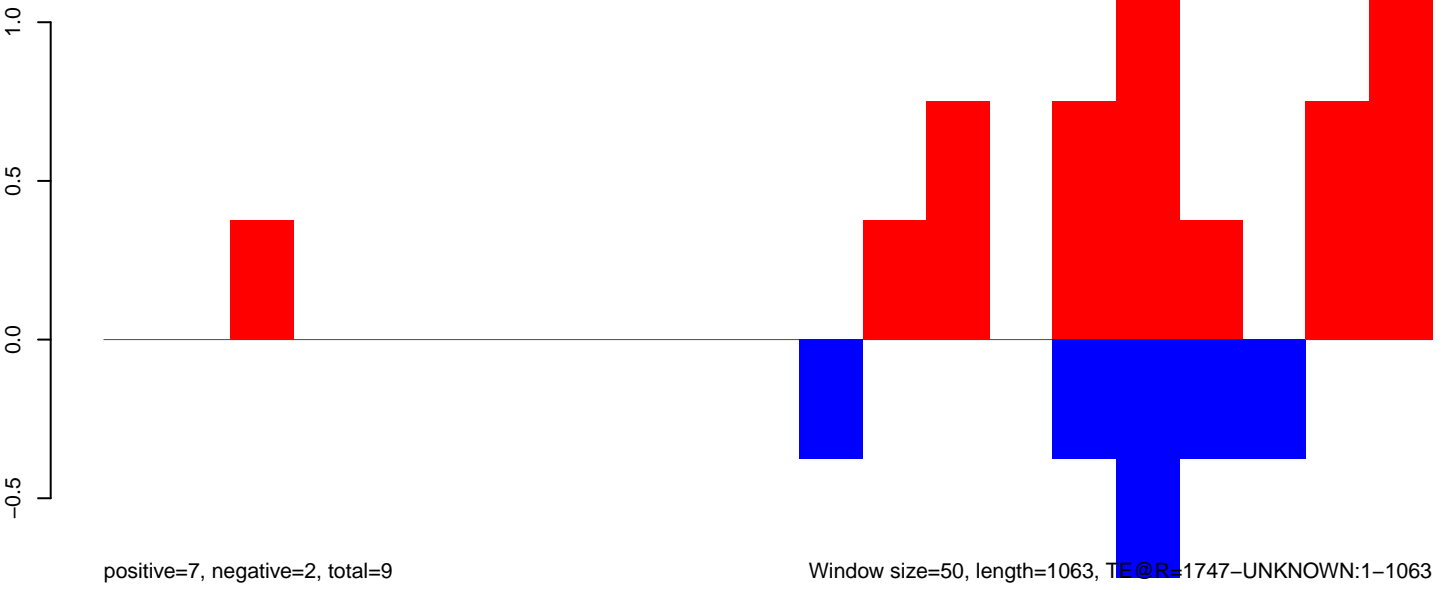

Window size=50, length=1063, TE@R=1747-UNKNOWN:1-1063

AeAeg_Aag2_Ctrl.18_23.rep

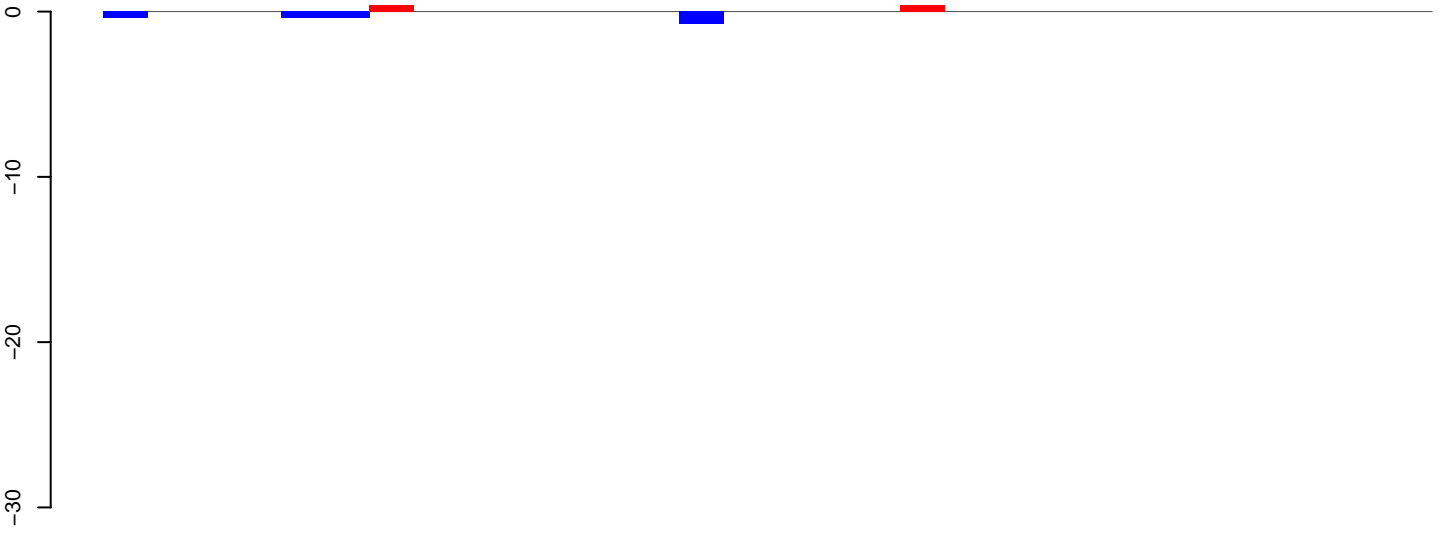

positive=1, negative=2, total=3

AeAeg_Aag2_Ctrl.24_35.rep

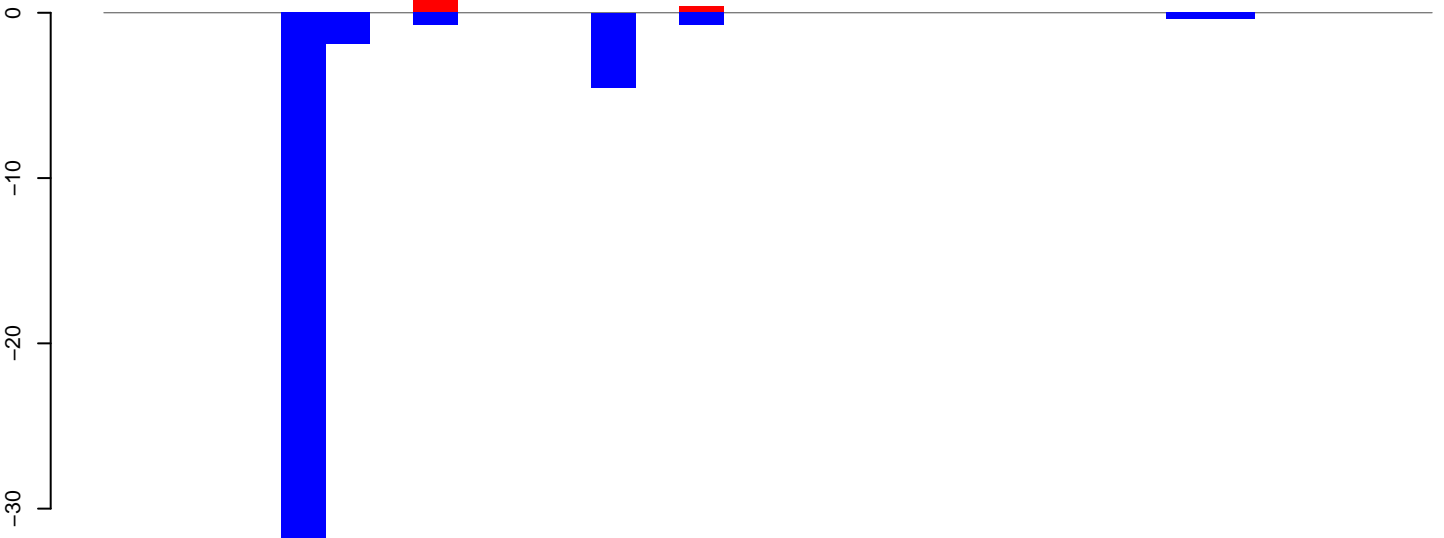

positive=2, negative=44, total=45

AeAeg_Aag2_Ctrl.rep

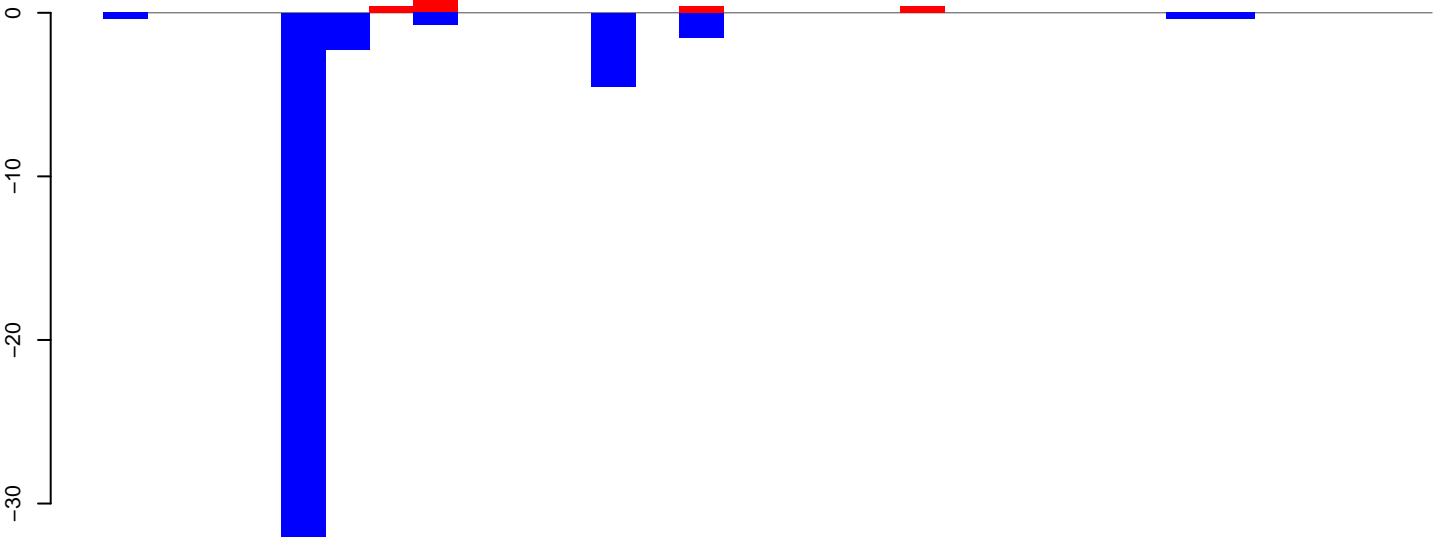

positive=2, negative=46, total=48

Window size=50, length=1512, TE@R=1426-UNKNOWN:1-1512

AeAeg_Aag2_Ctrl.18_23.rep

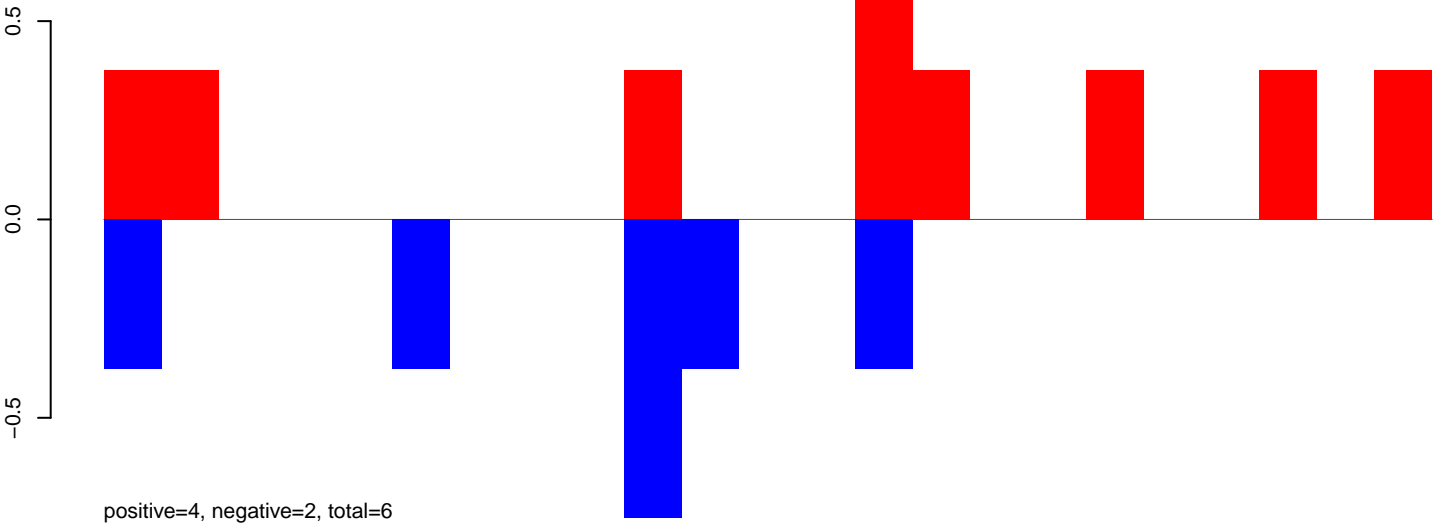

AeAeg_Aag2_Ctrl.24_35.rep

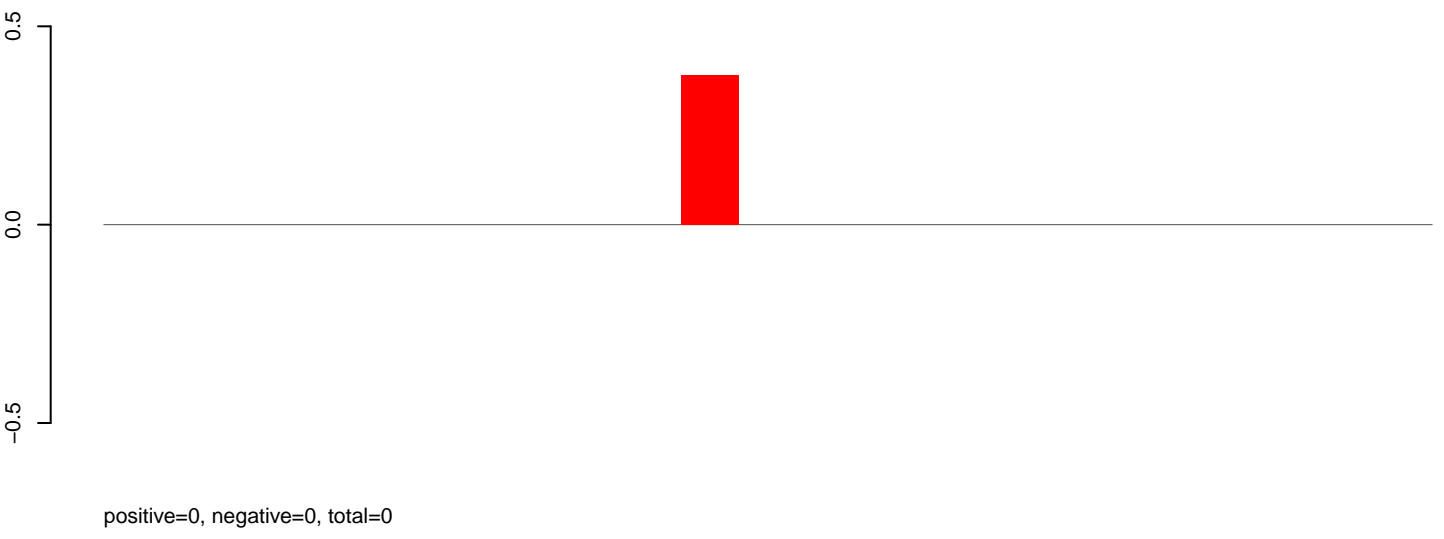

AeAeg_Aag2_Ctrl.rep

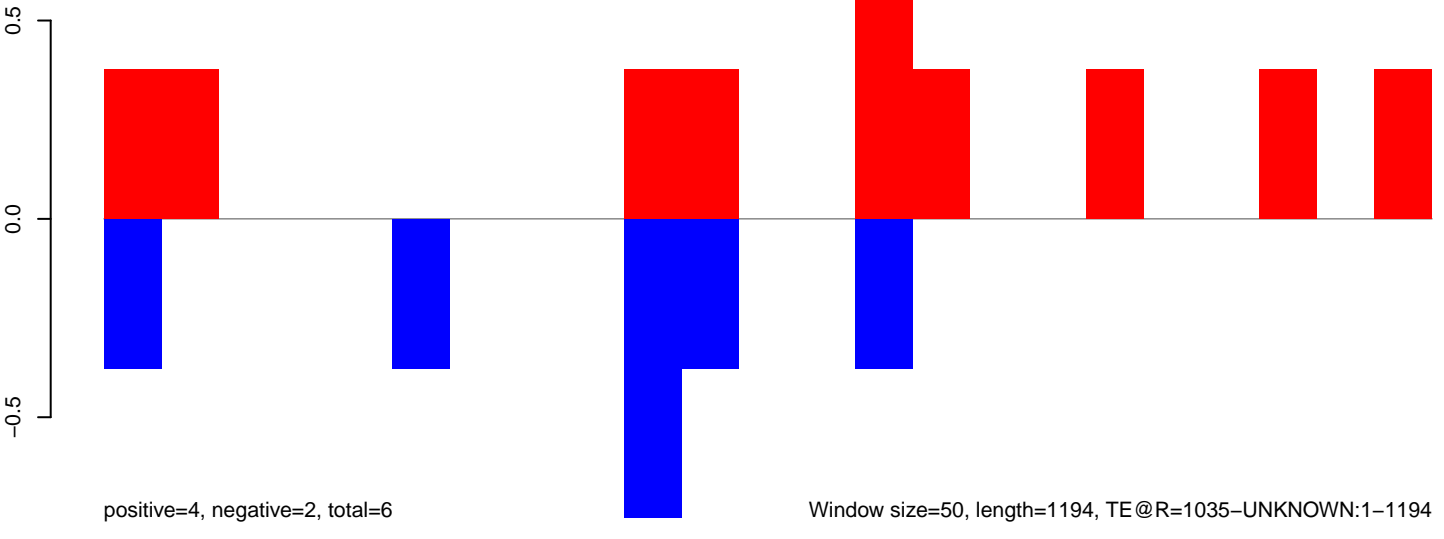

Window size=50, length=1194, TE@R=1035-UNKNOWN:1-1194

AeAeg_Aag2_Ctrl.18_23.rep

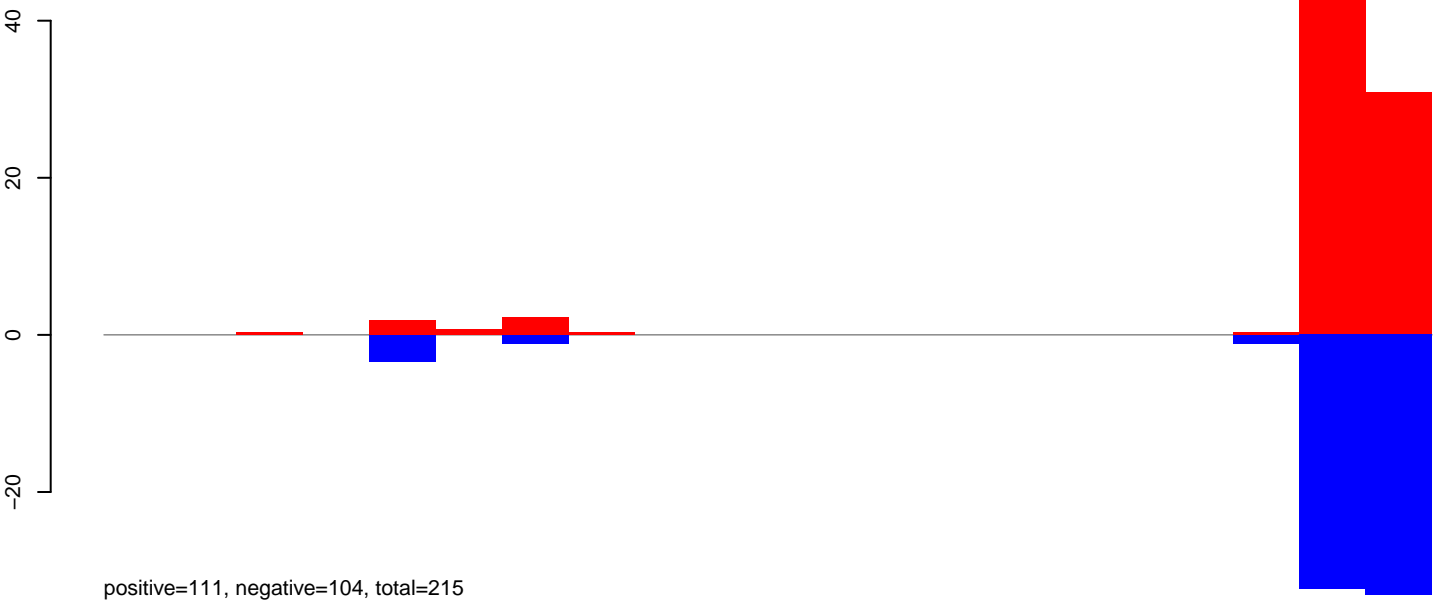

AeAeg_Aag2_Ctrl.24_35.rep

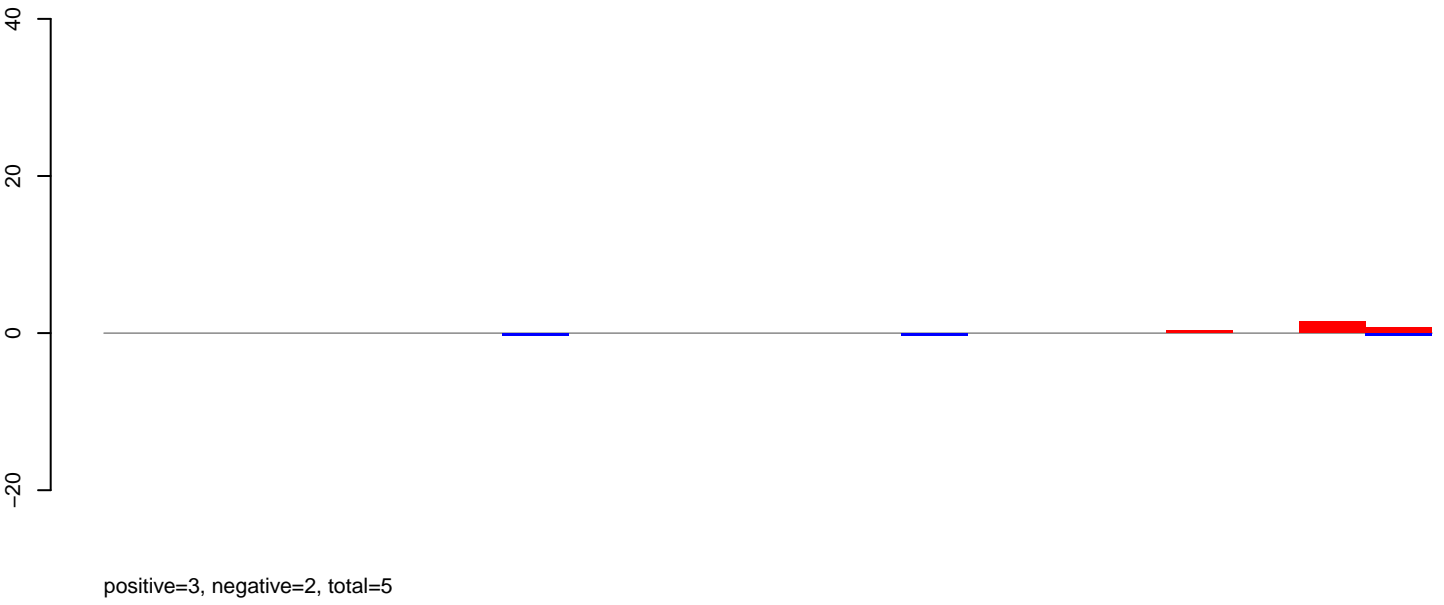

AeAeg_Aag2_Ctrl.rep

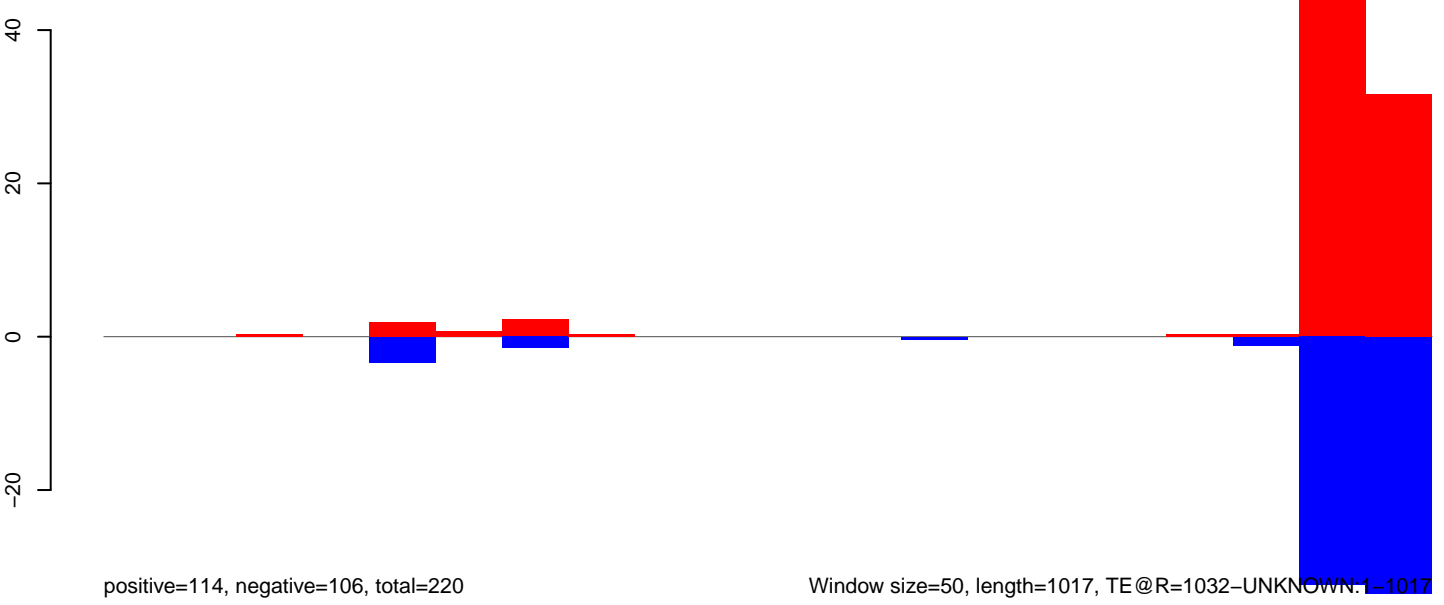

AeAeg_Aag2_Ctrl.18_23.rep

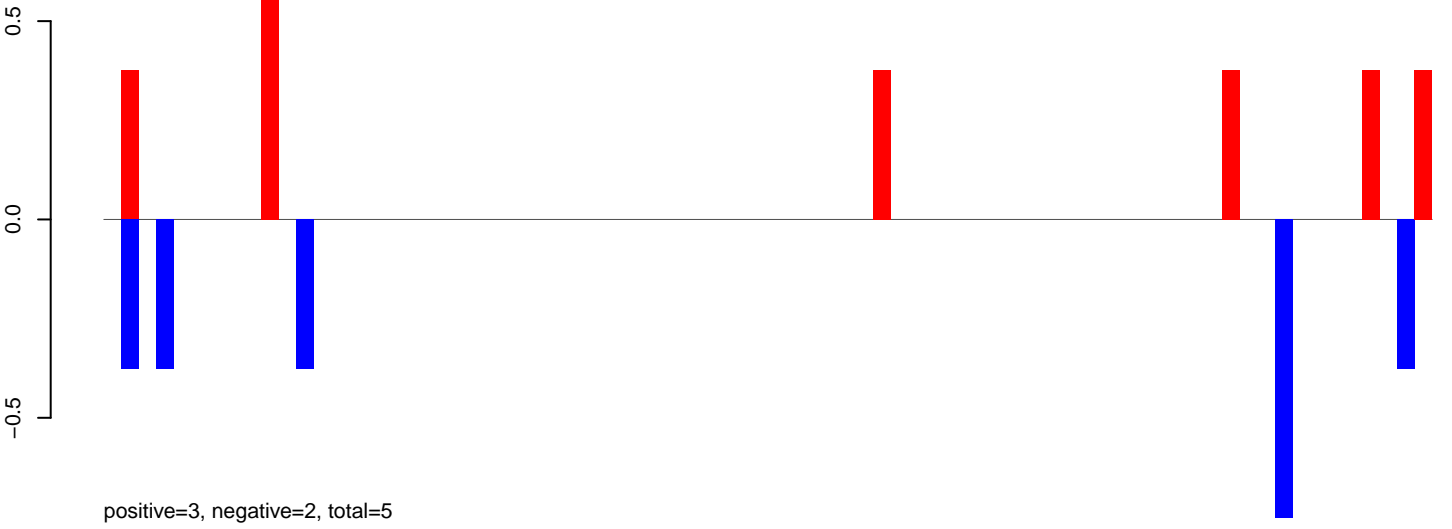

AeAeg_Aag2_Ctrl.24_35.rep

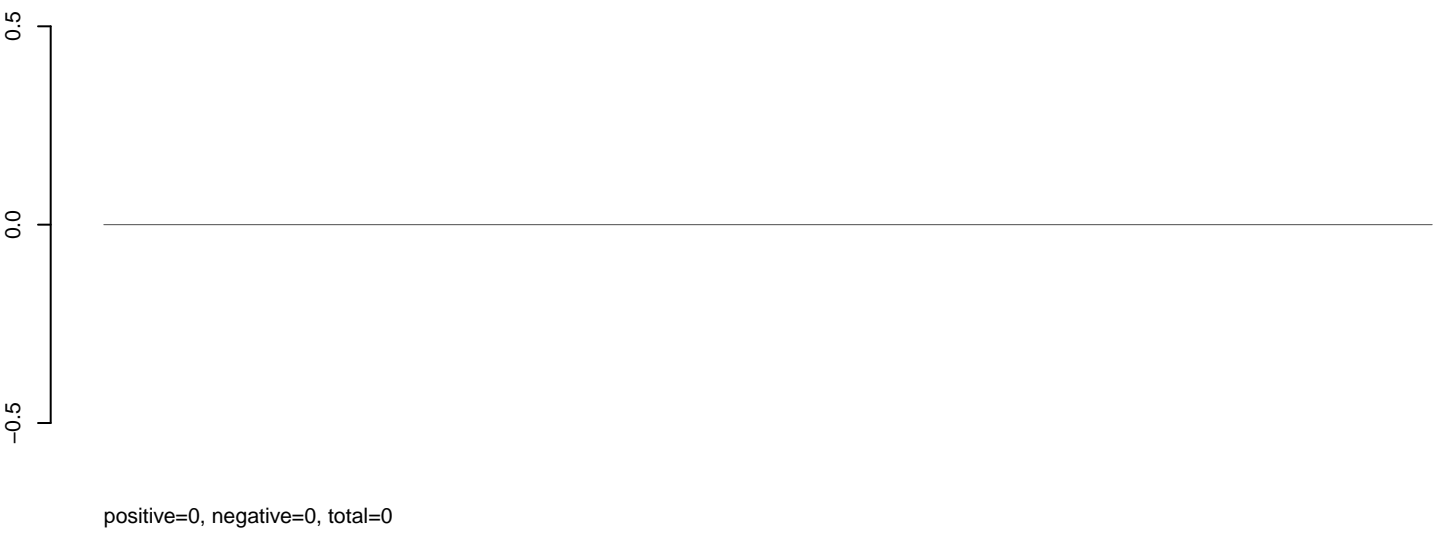

AeAeg_Aag2_Ctrl.rep

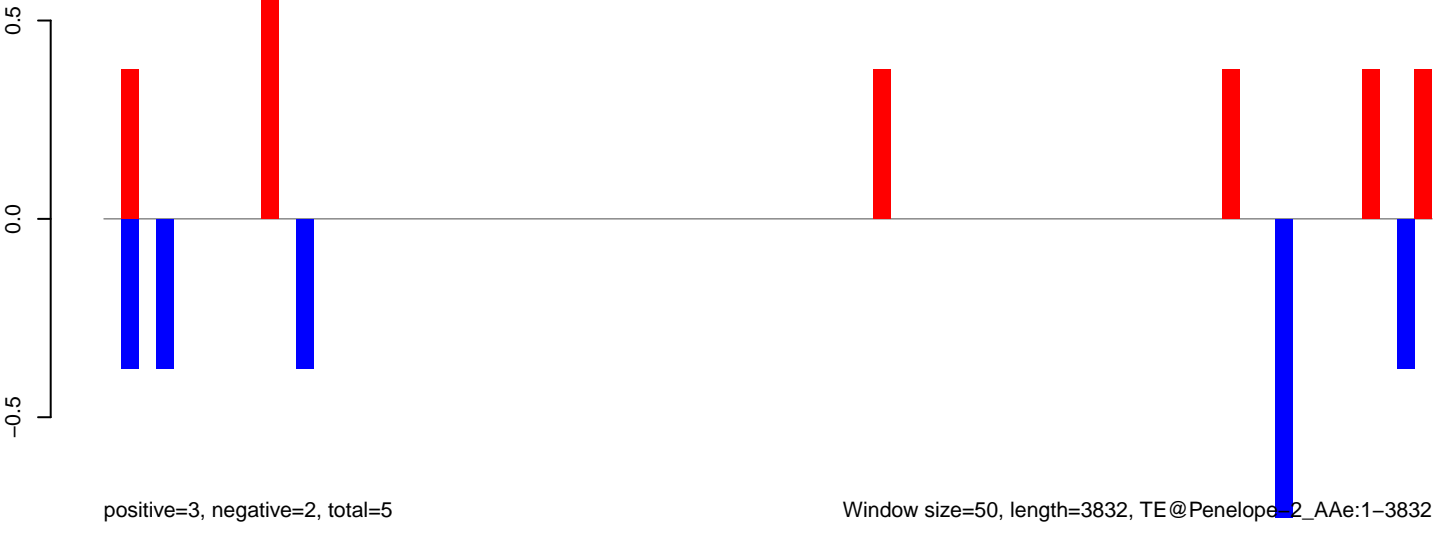

Window size=50, length=3832, TE@Penelope_2_Ae:1-3832

0 1000 2000 3000 4000

AeAeg_Aag2_Ctrl.18_23.rep

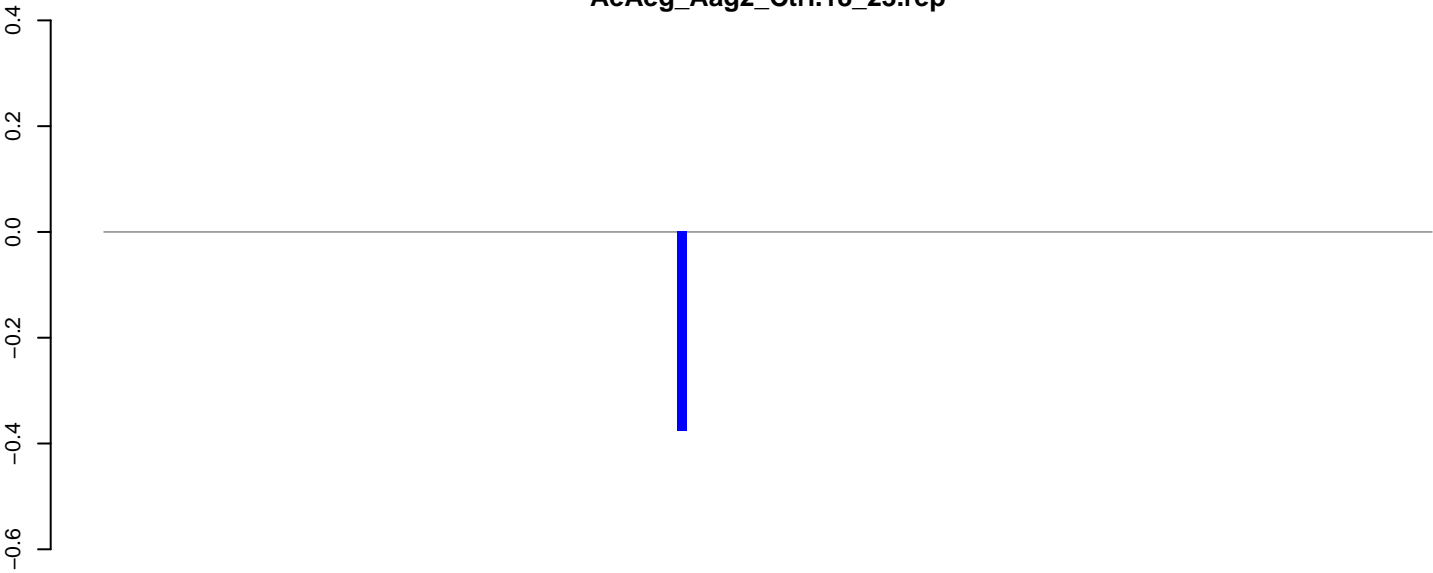

positive=0, negative=0, total=0

AeAeg_Aag2_Ctrl.24_35.rep

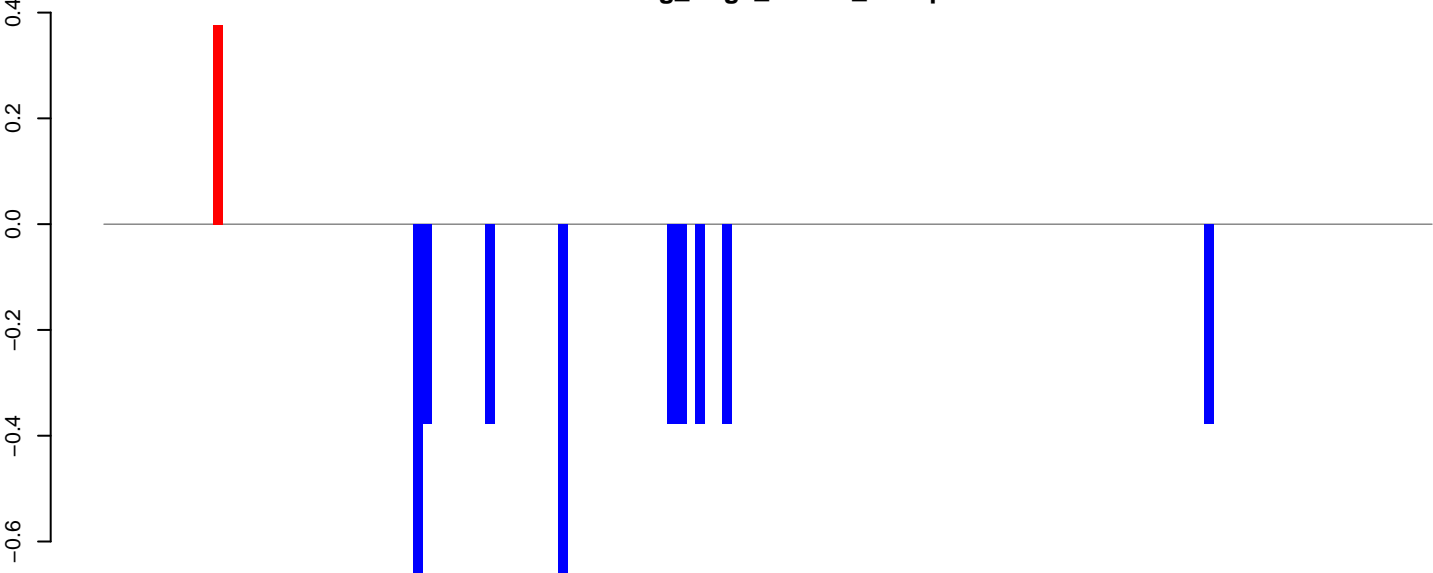

positive=0, negative=4, total=5

AeAeg_Aag2_Ctrl.rep

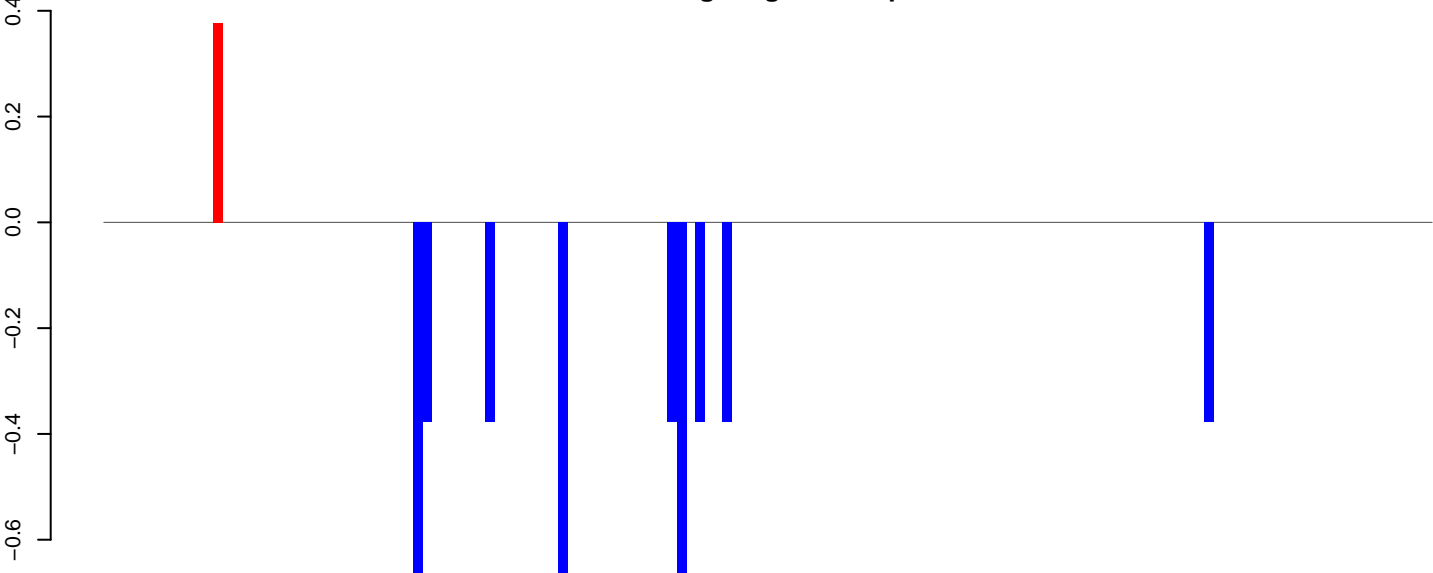

positive=0, negative=5, total=5

Window size=50, length=7346, TE@Gypsy-91_AA-LTR-I:1-7346

0 2000 4000 6000

AeAeg_Aag2_Ctrl.18_23.rep

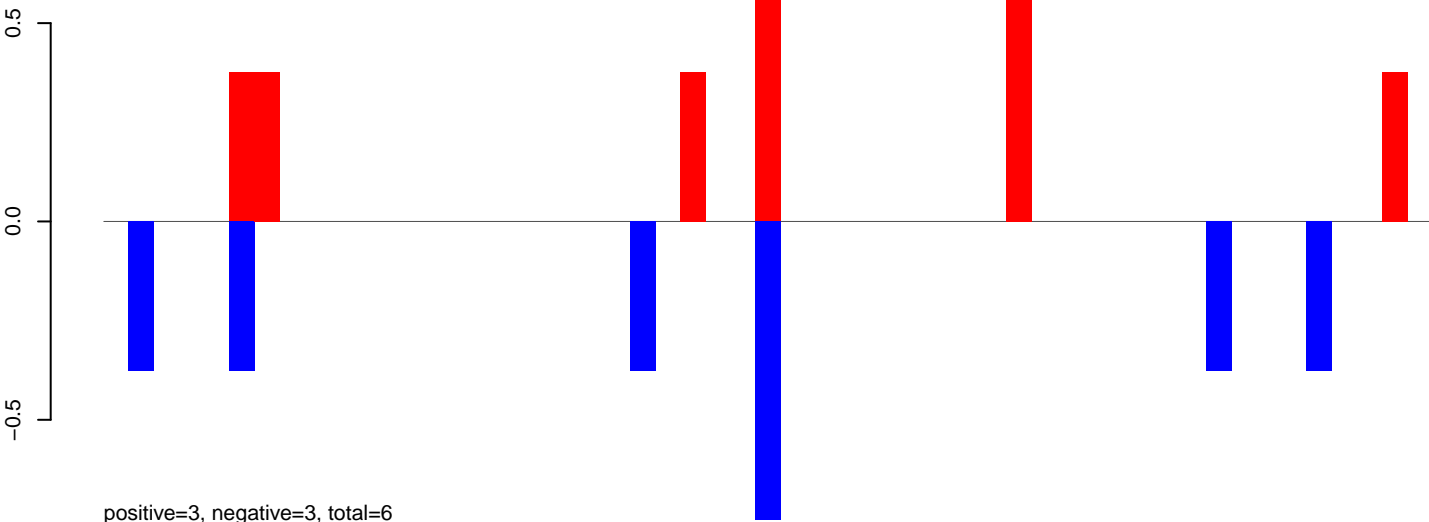

AeAeg_Aag2_Ctrl.24_35.rep

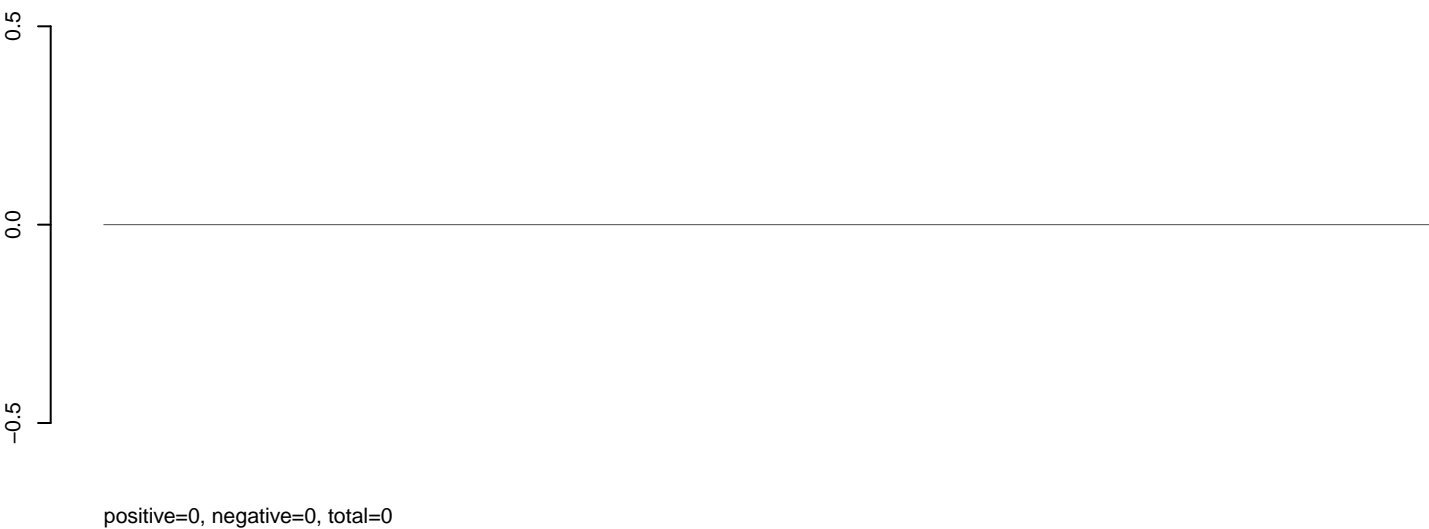

AeAeg_Aag2_Ctrl.rep

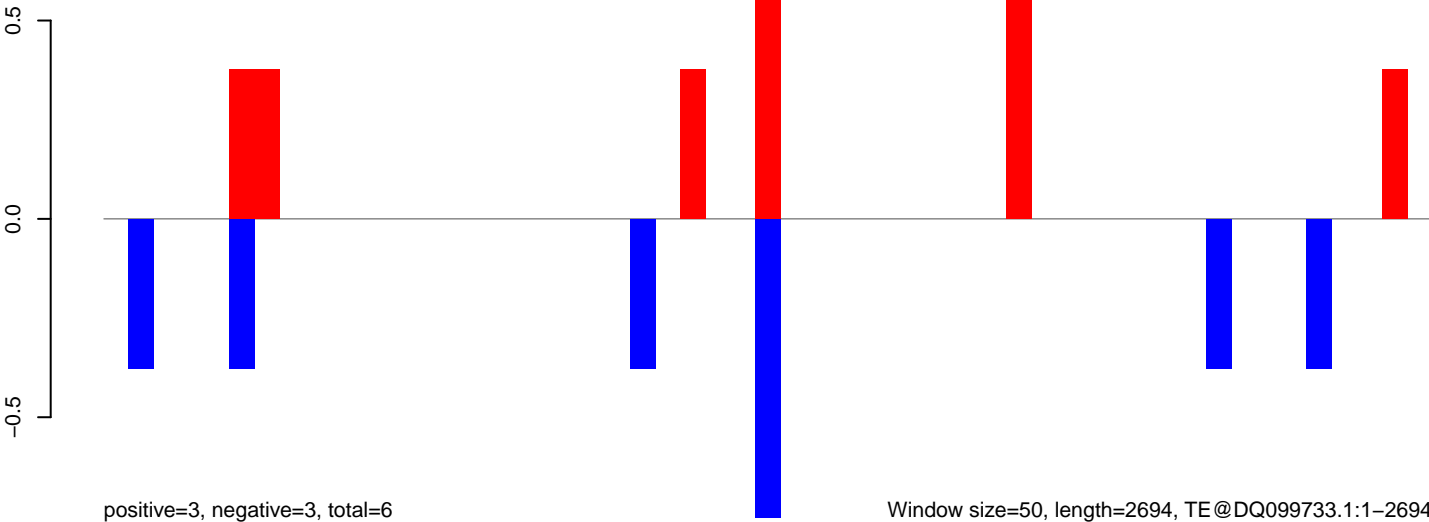

AeAeg_Aag2_Ctrl.18_23.rep

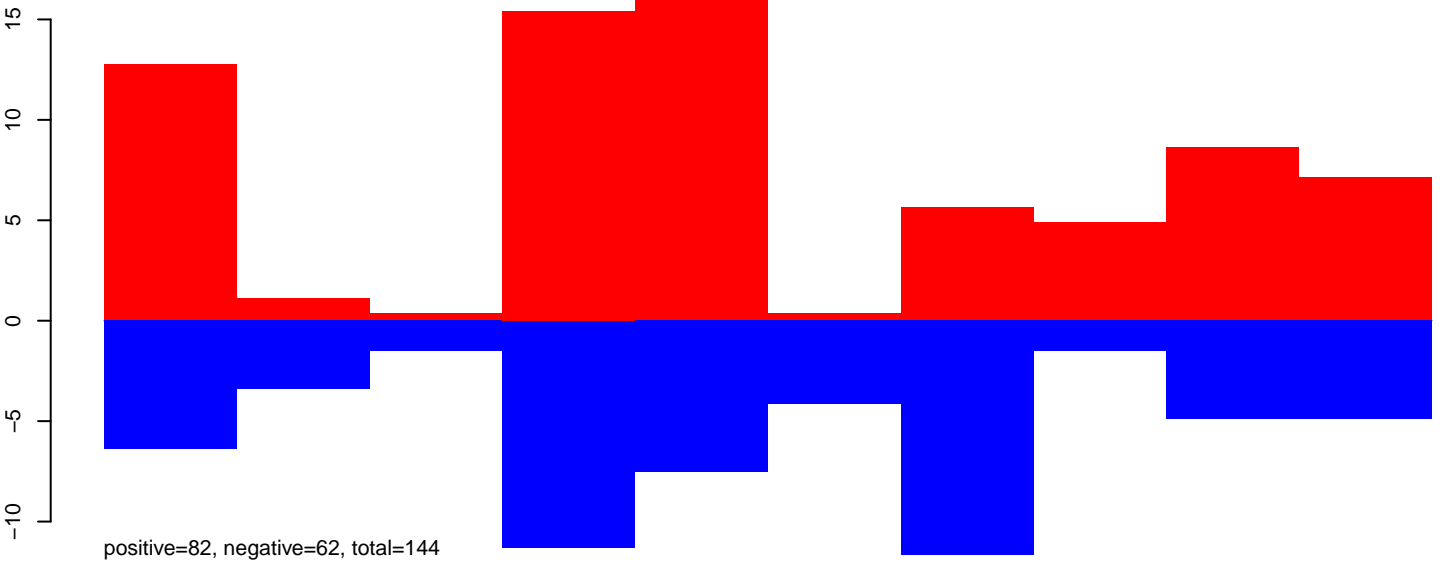

AeAeg_Aag2_Ctrl.24_35.rep

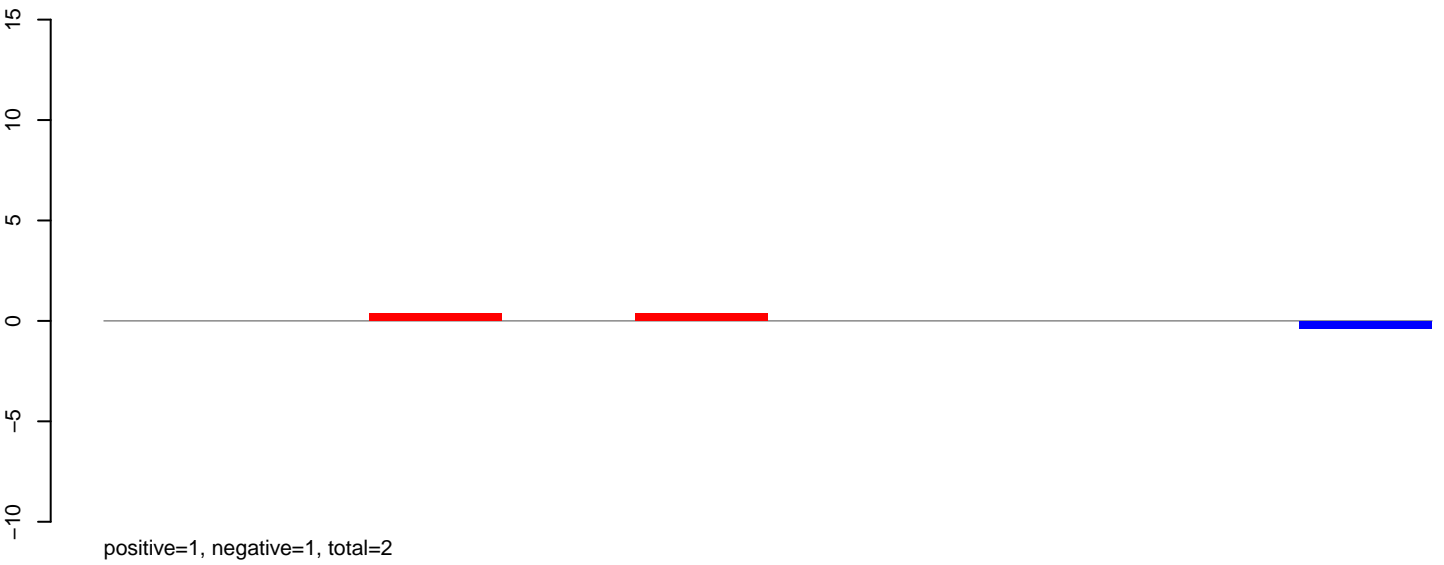

AeAeg_Aag2_Ctrl.rep

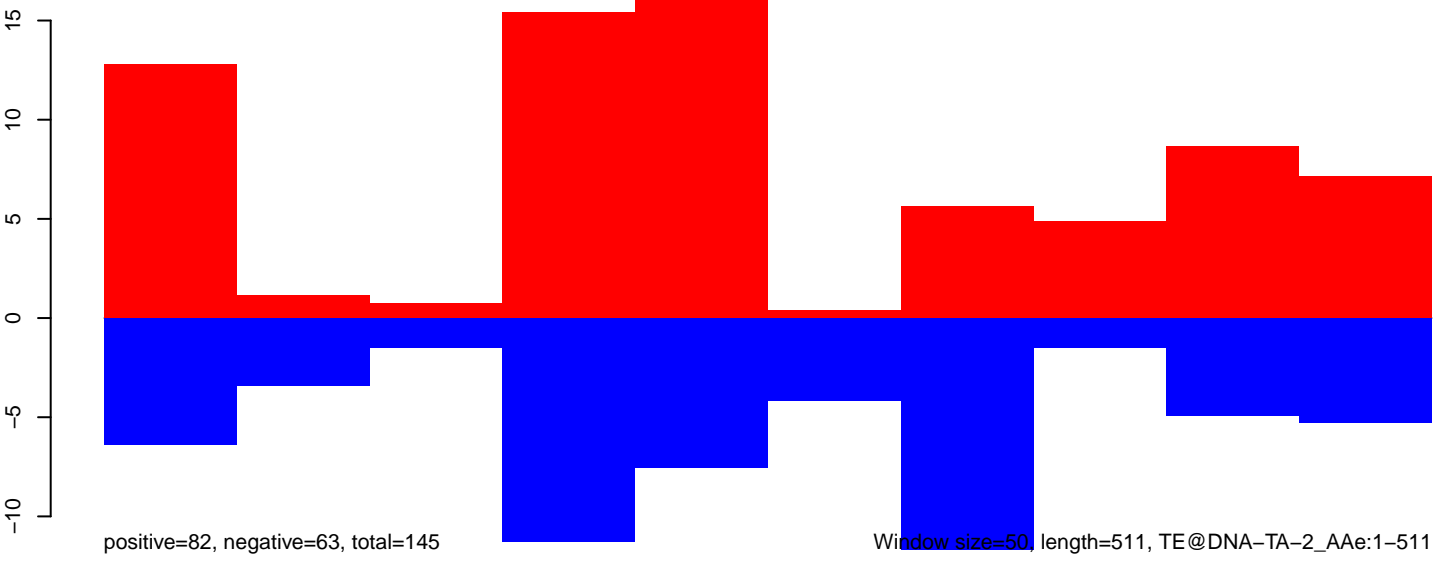

AeAeg_Aag2_Ctrl.18_23.rep

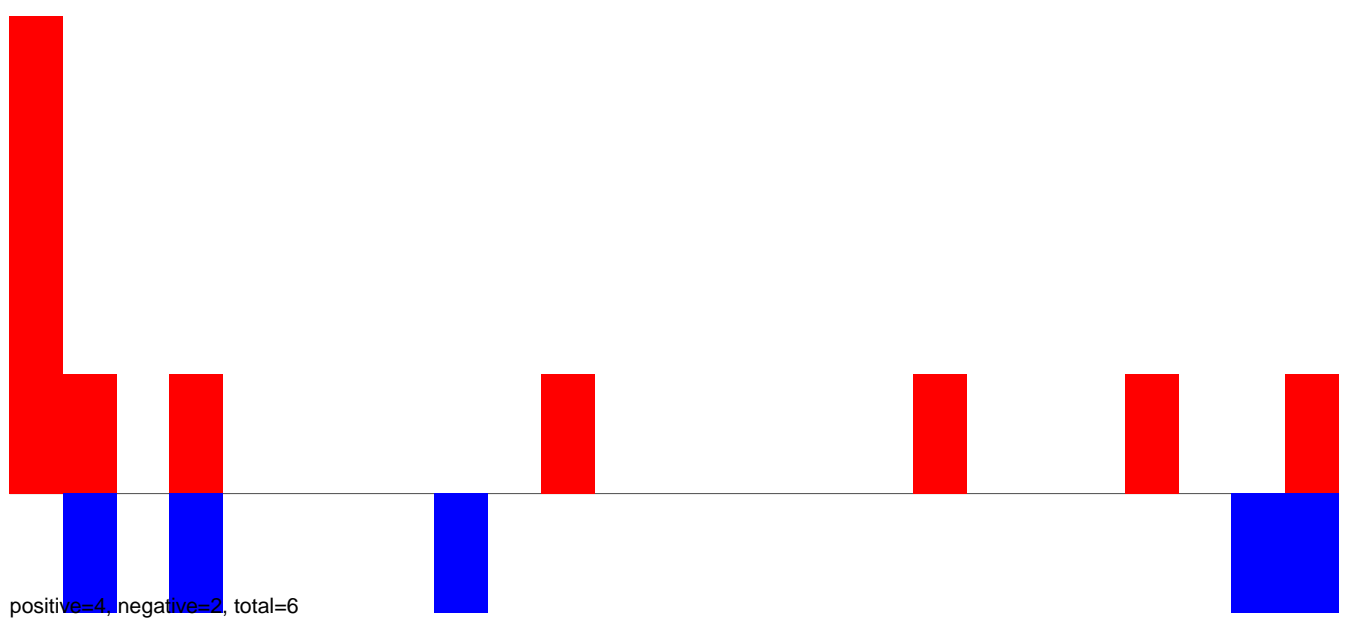

AeAeg_Aag2_Ctrl.24_35.rep

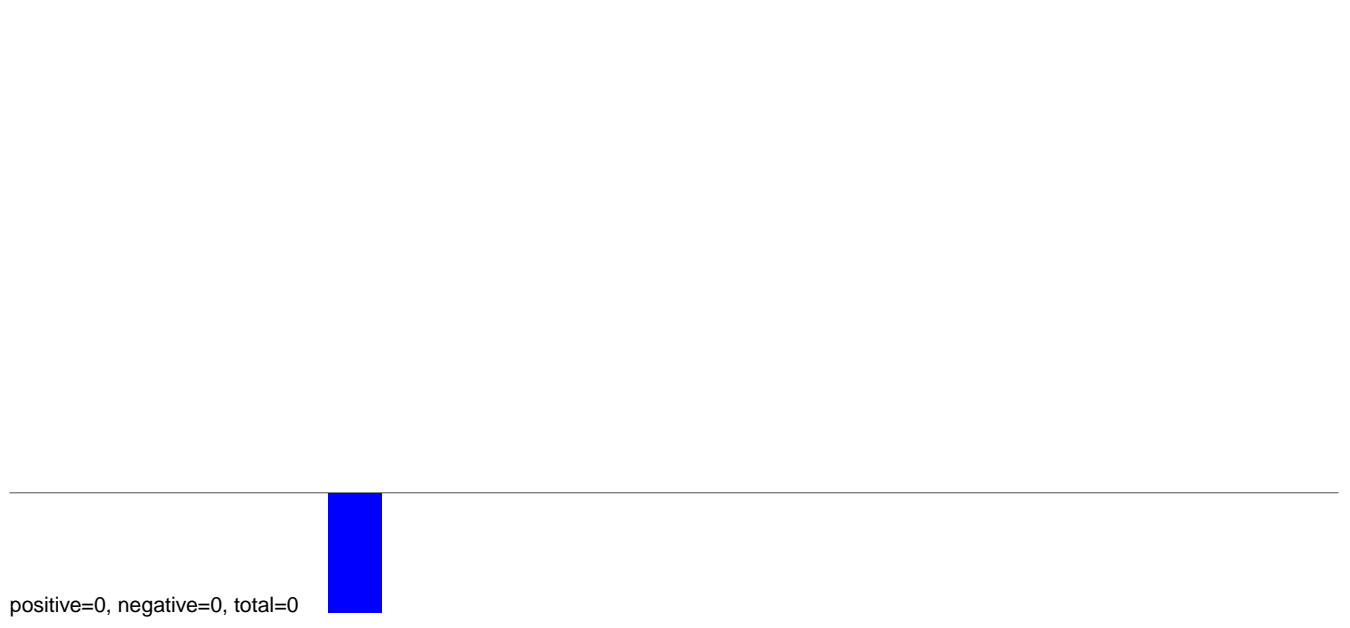

AeAeg_Aag2_Ctrl.rep

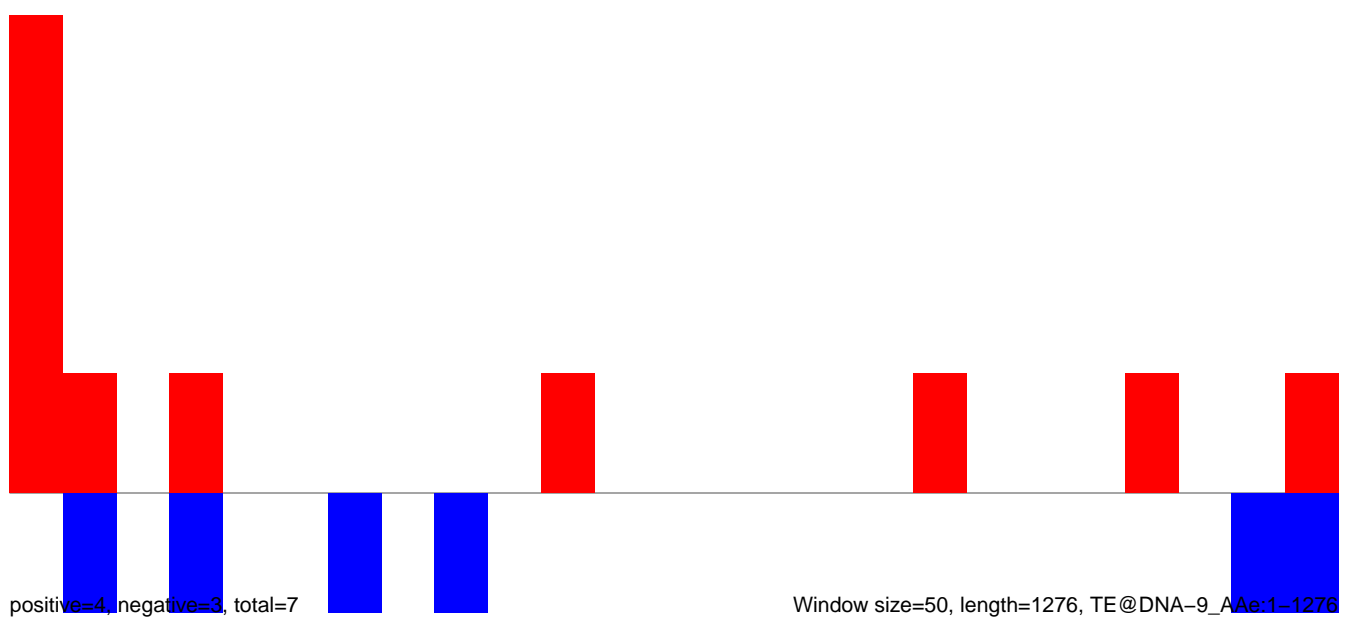

AeAeg_Aag2_Ctrl.18_23.rep

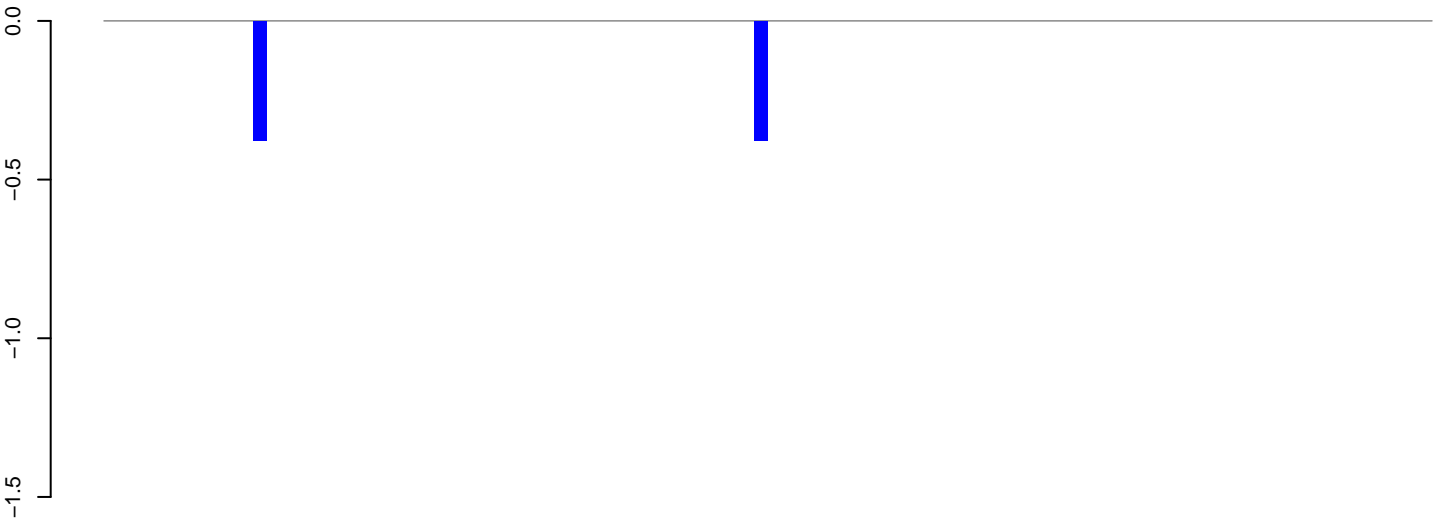

positive=0, negative=1, total=1

AeAeg_Aag2_Ctrl.24_35.rep

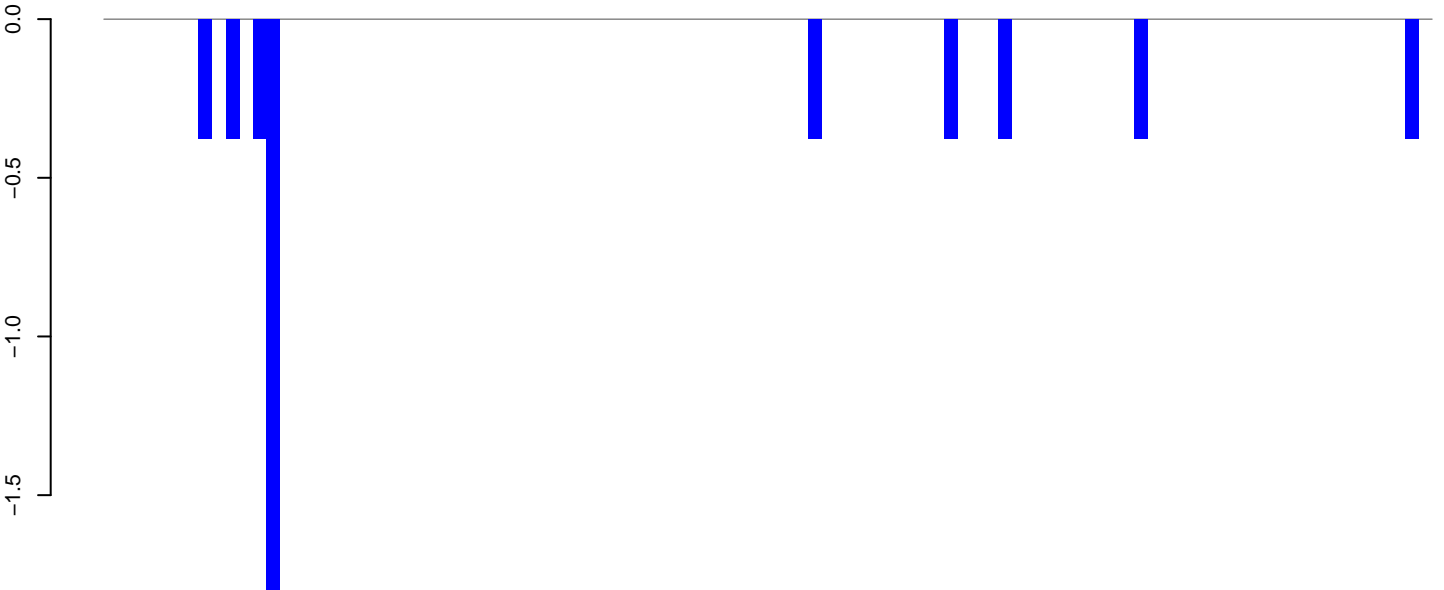

positive=0, negative=5, total=5

AeAeg_Aag2_Ctrl.rep

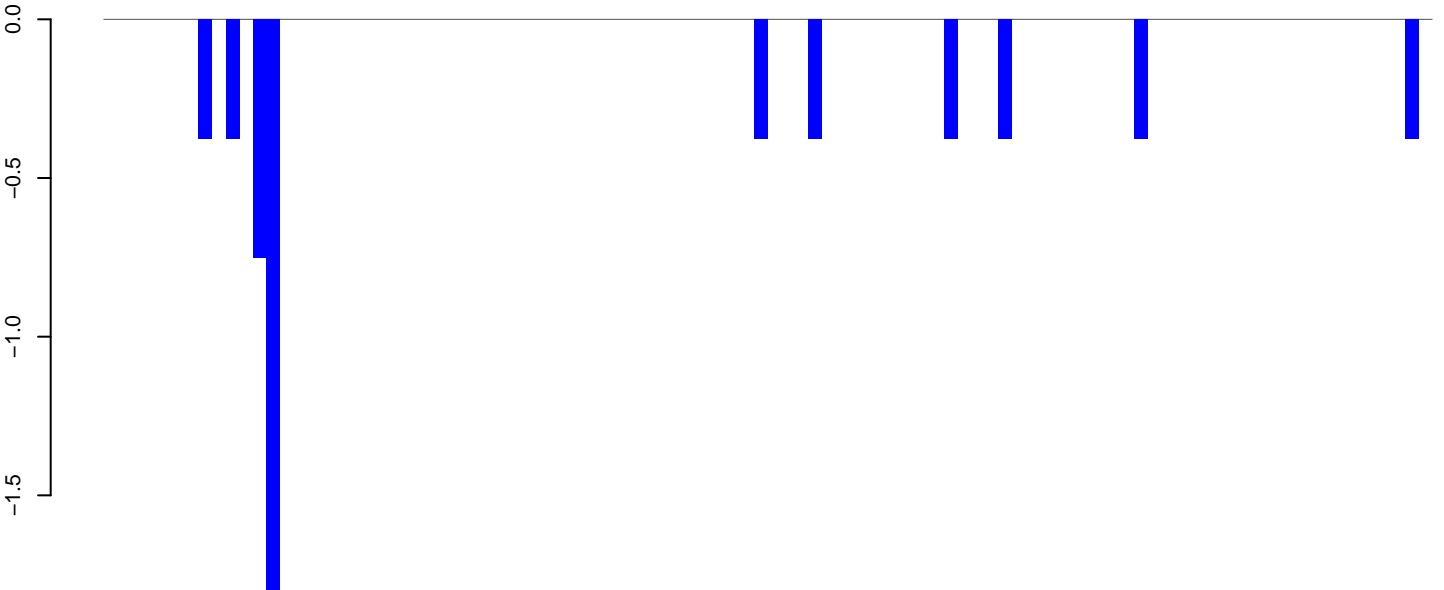

positive=0, negative=6, total=6

Window size=50, length=4926, TE@Copia-111_AA-LTR-I:1-4926

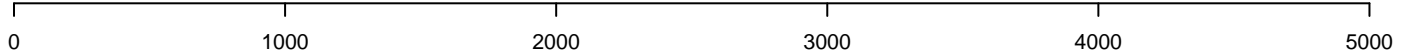

AeAeg_Aag2_Ctrl.18_23.rep

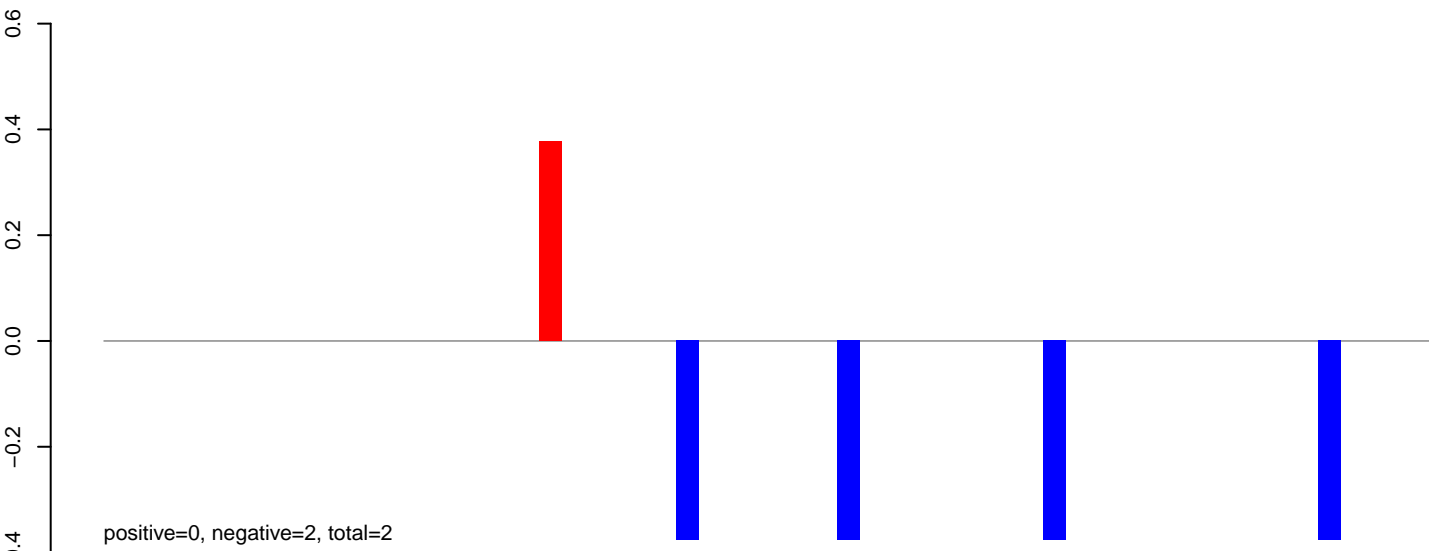

AeAeg_Aag2_Ctrl.24_35.rep

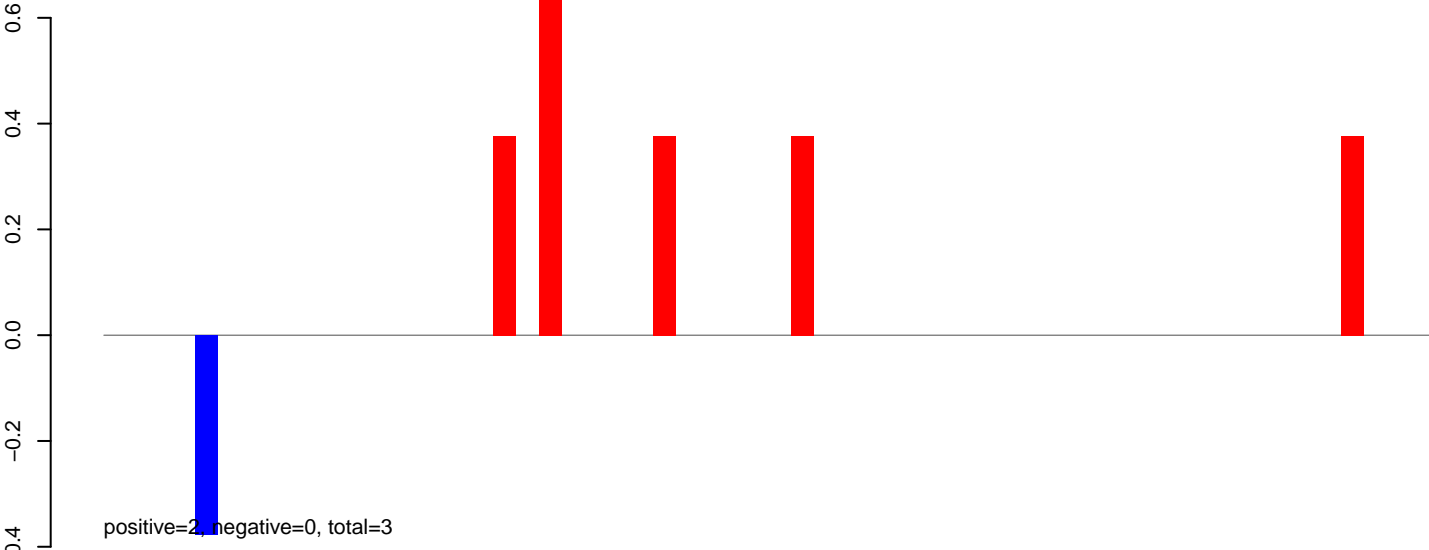

AeAeg_Aag2_Ctrl.rep

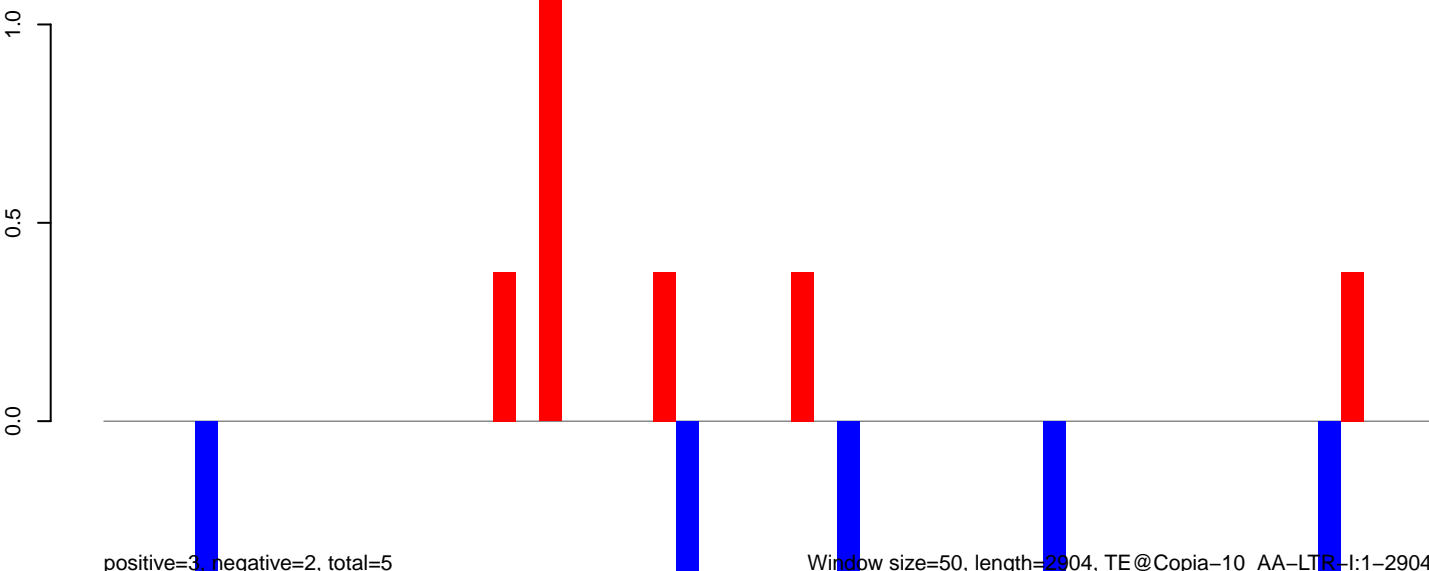

Window size=50, length=2904, TE@Copia-10_AA-LTR-I:1-2904

0 500 1000 1500 2000 2500 3000

AeAeg_Aag2_Ctrl.18_23.rep

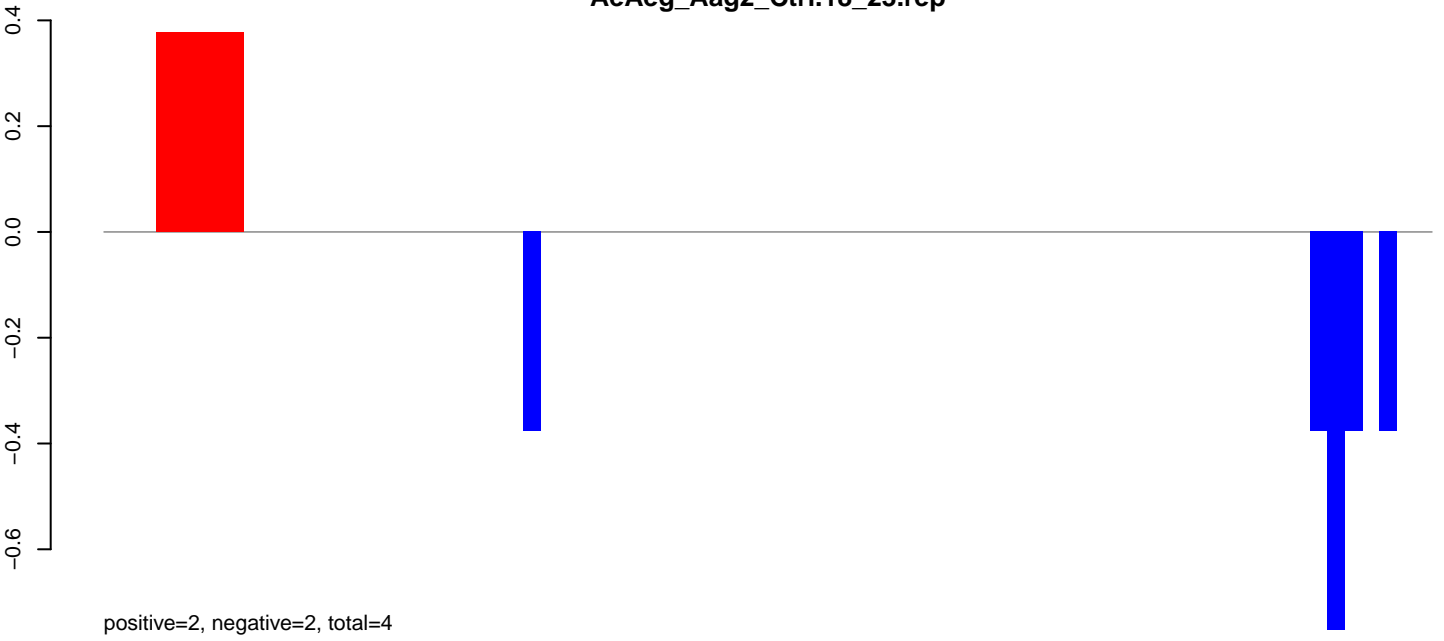

AeAeg_Aag2_Ctrl.24_35.rep

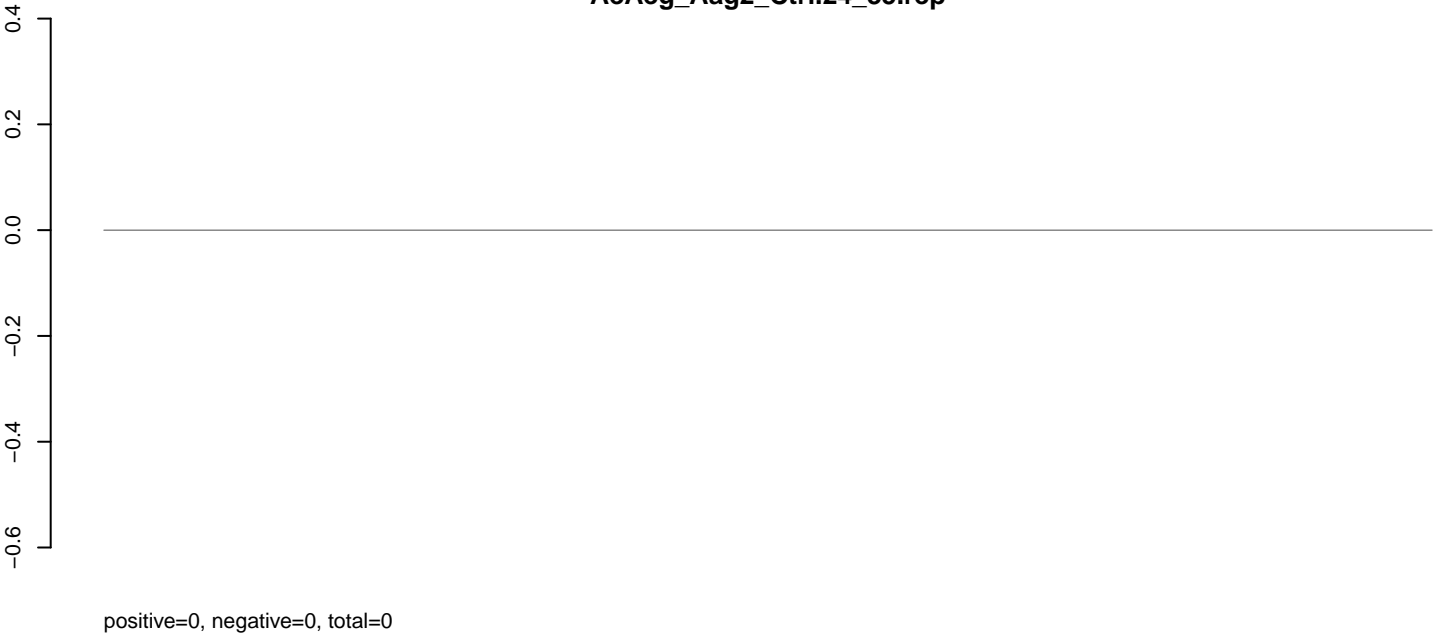

AeAeg_Aag2_Ctrl.rep

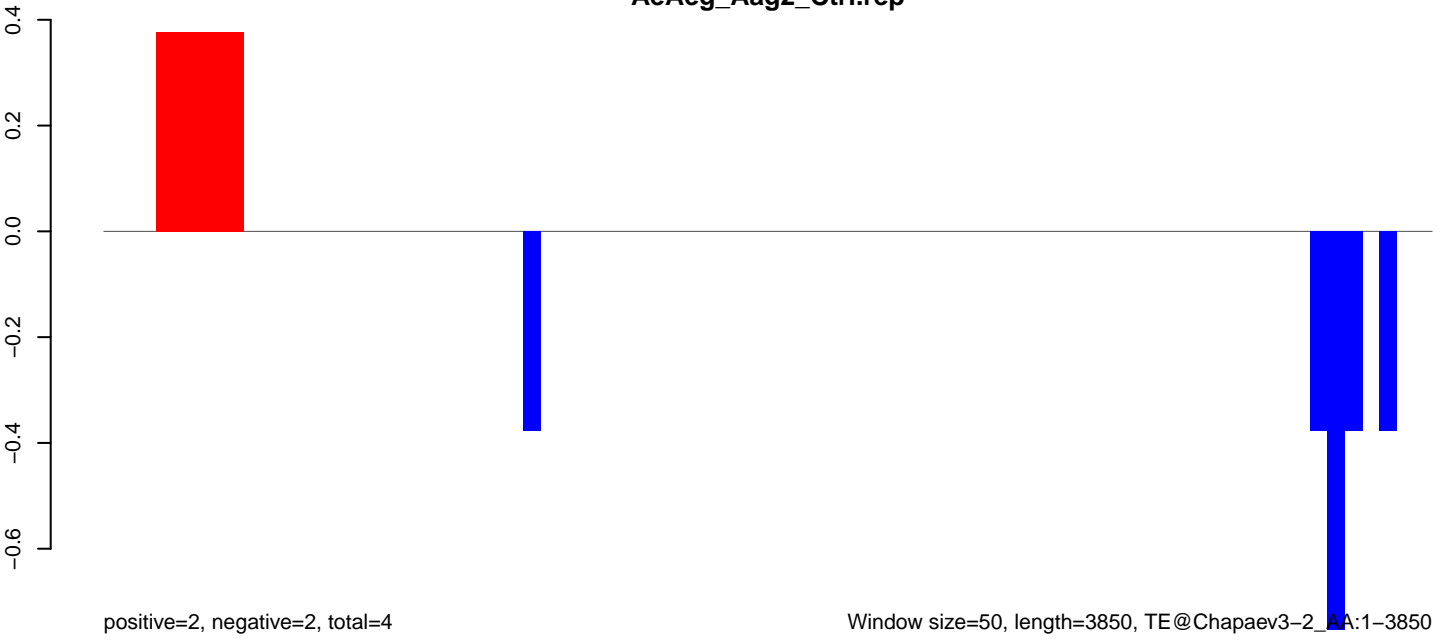

AeAeg_Aag2_Ctrl.18_23.rep

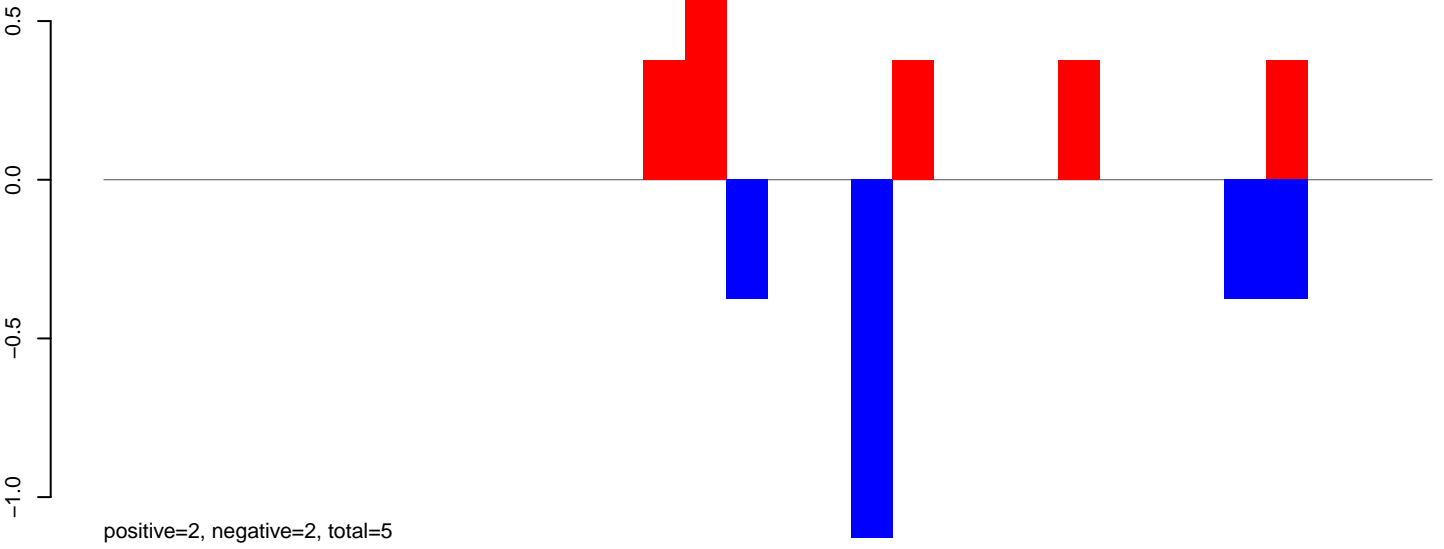

AeAeg_Aag2_Ctrl.24_35.rep

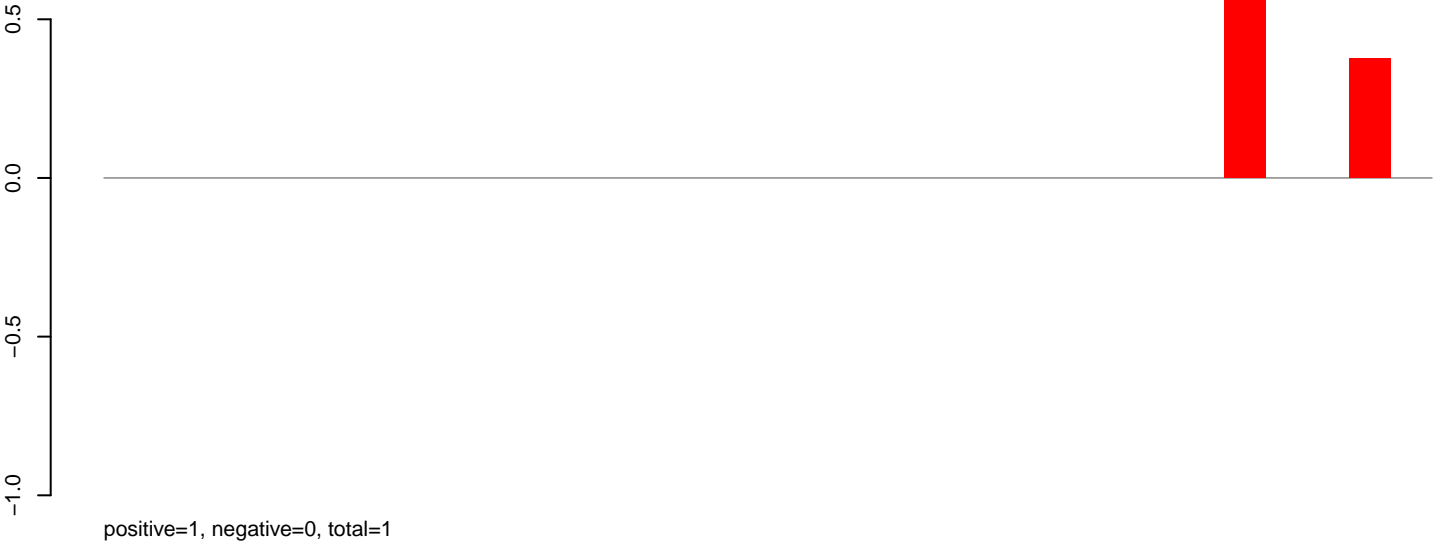

AeAeg_Aag2_Ctrl.rep

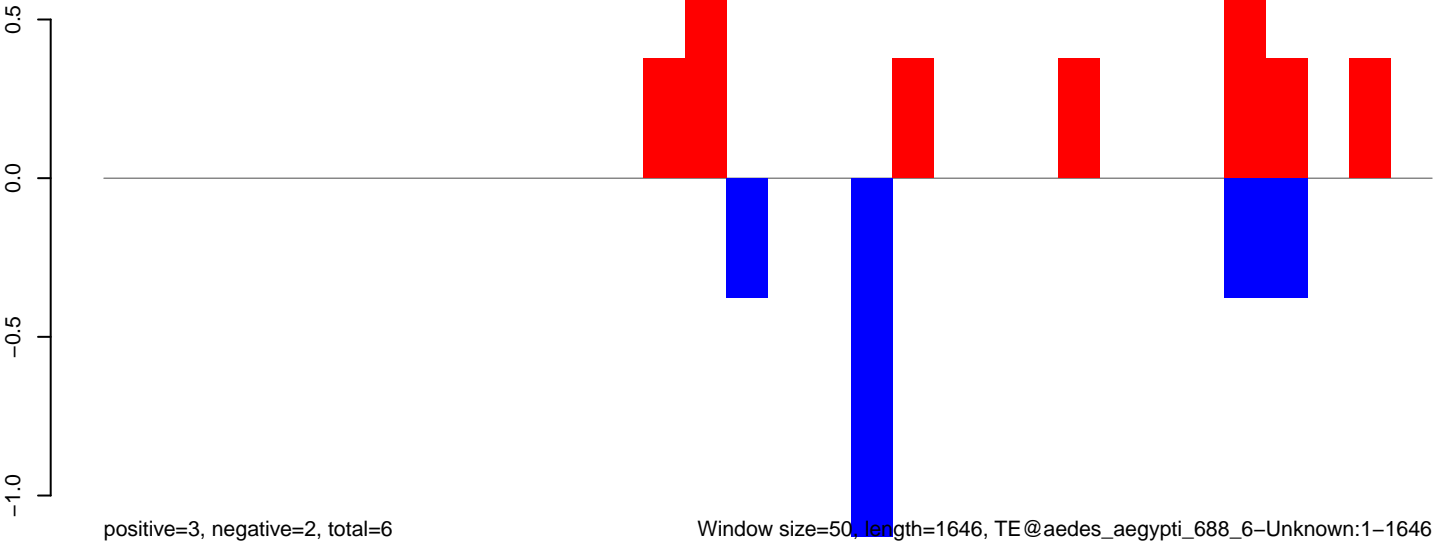

Window size=50, length=1646, TE@aedes_aegypti_688_6-Unknown:1-1646

AeAeg_Aag2_Ctrl.18_23.rep

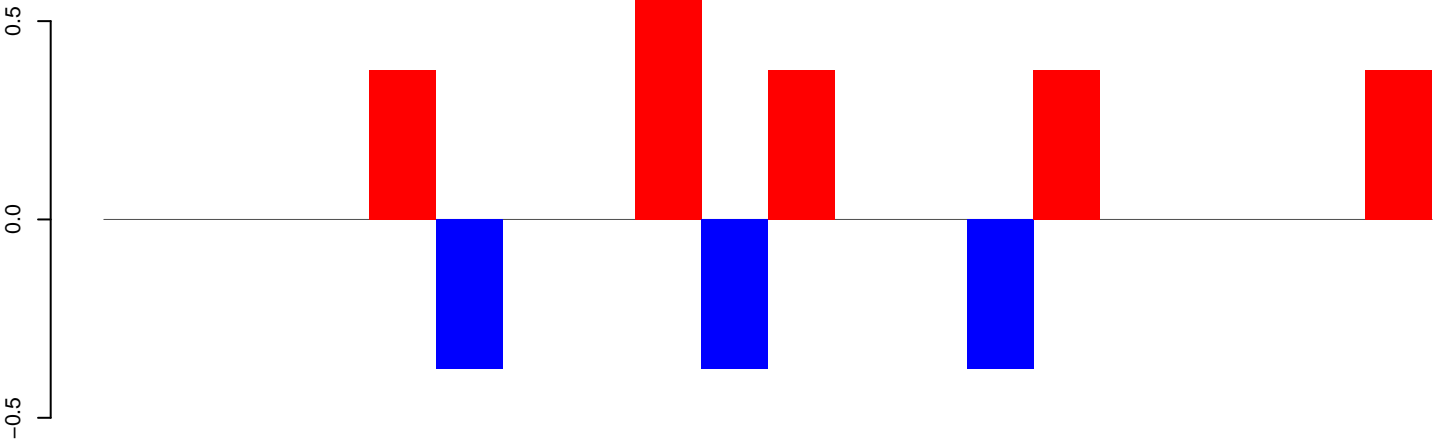

positive=3, negative=1, total=4

AeAeg_Aag2_Ctrl.24_35.rep

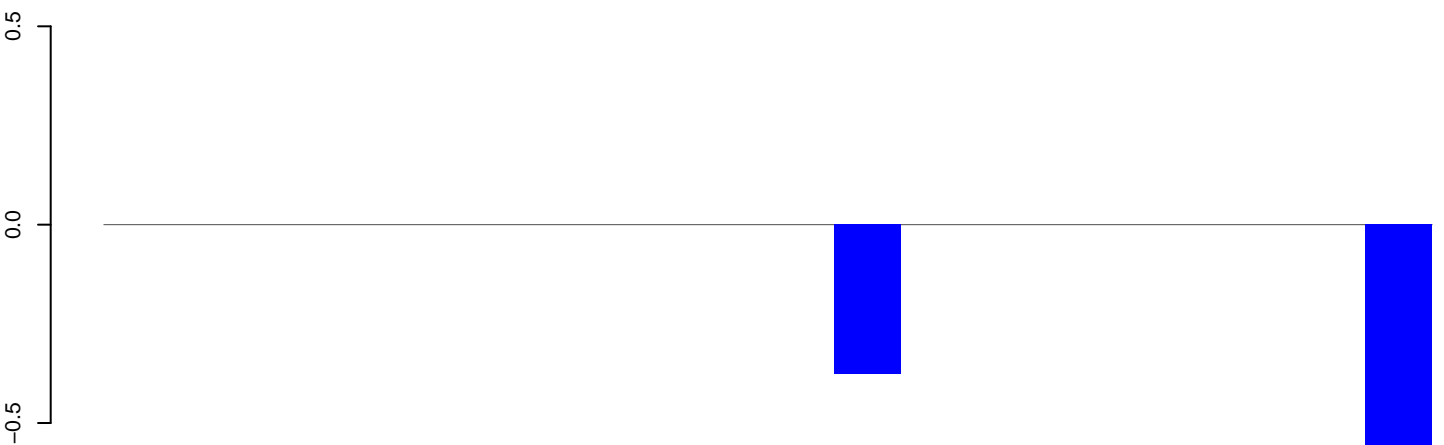

positive=0, negative=2, total=2

AeAeg_Aag2_Ctrl.rep

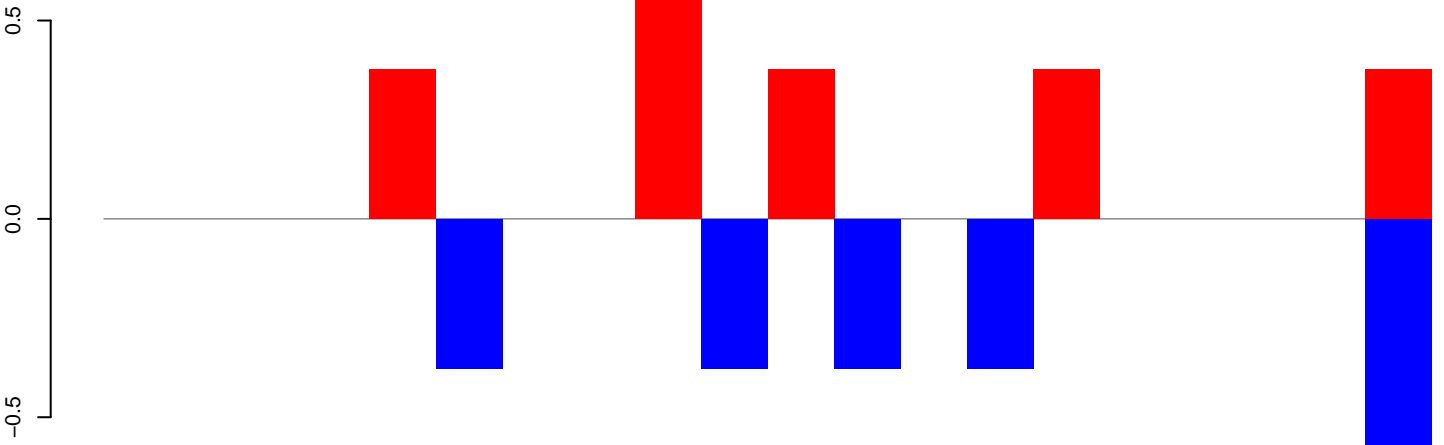

positive=3, negative=3, total=6

Window size=50, length=1005, TE@aedes_aegypti_237_5-Unknown:1-1005

200 400 600 800 1000

AeAeg_Aag2_Ctrl.18_23.rep

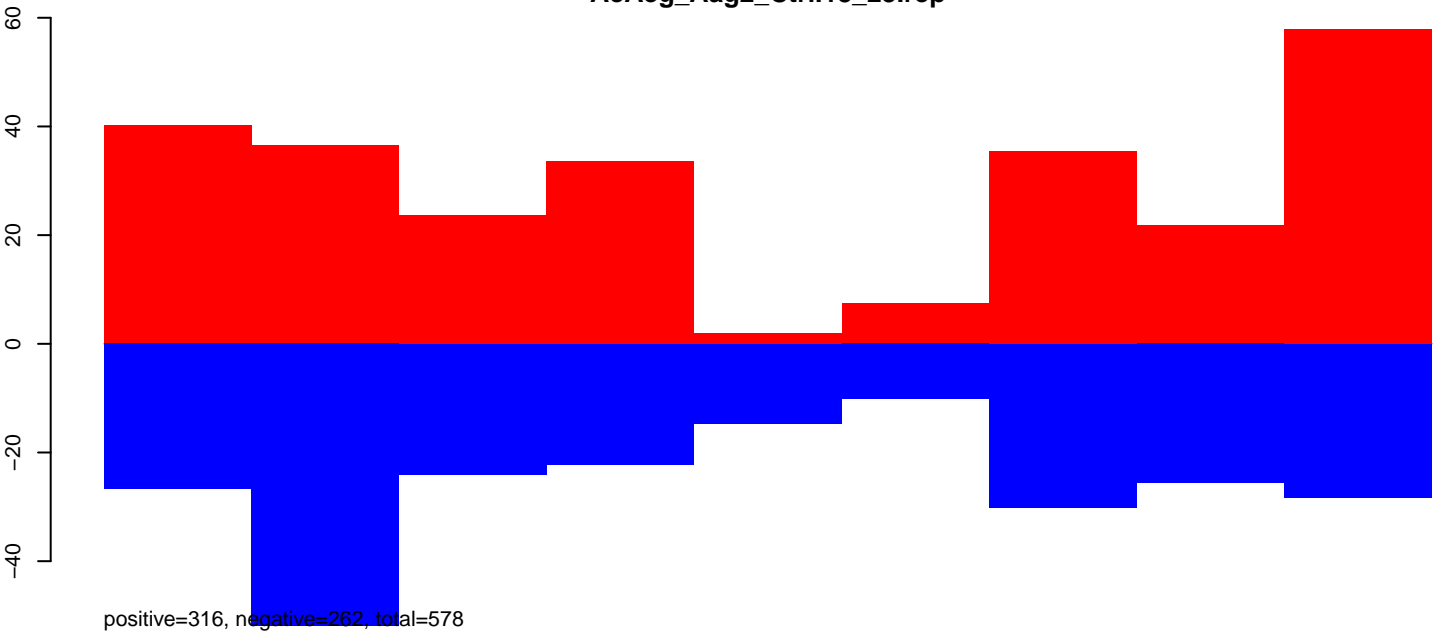

AeAeg_Aag2_Ctrl.24_35.rep

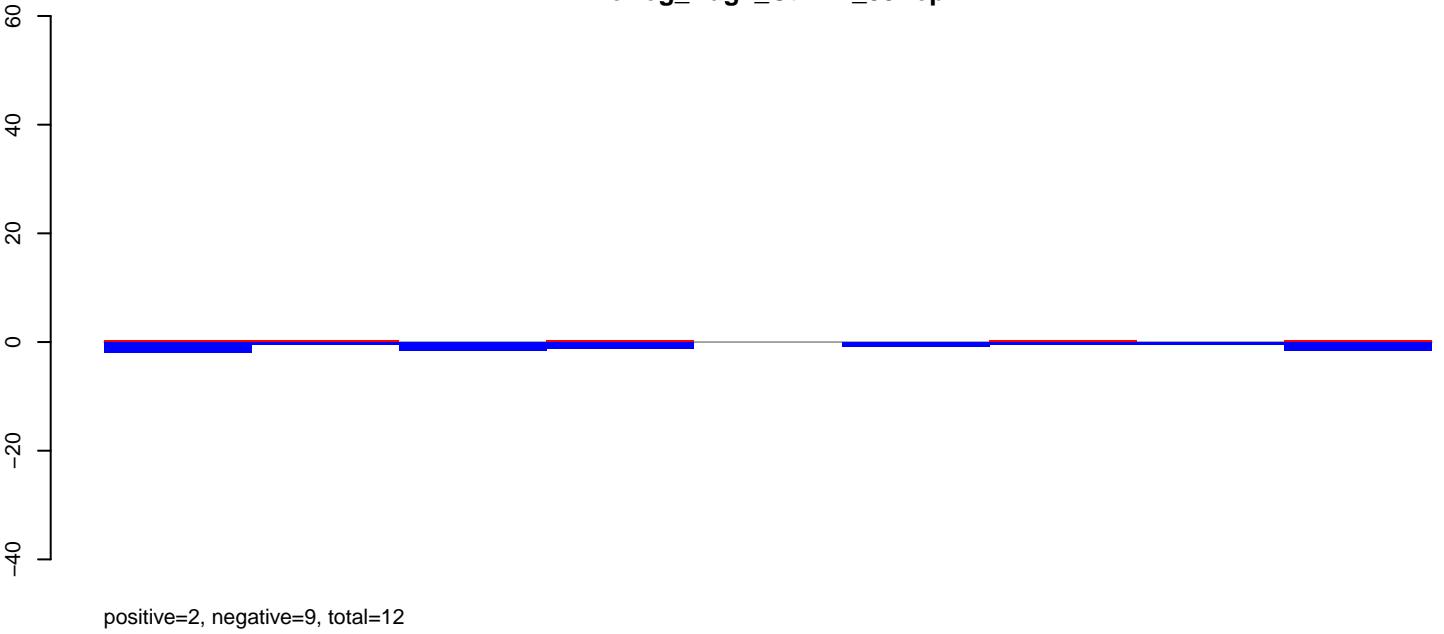

AeAeg_Aag2_Ctrl.rep

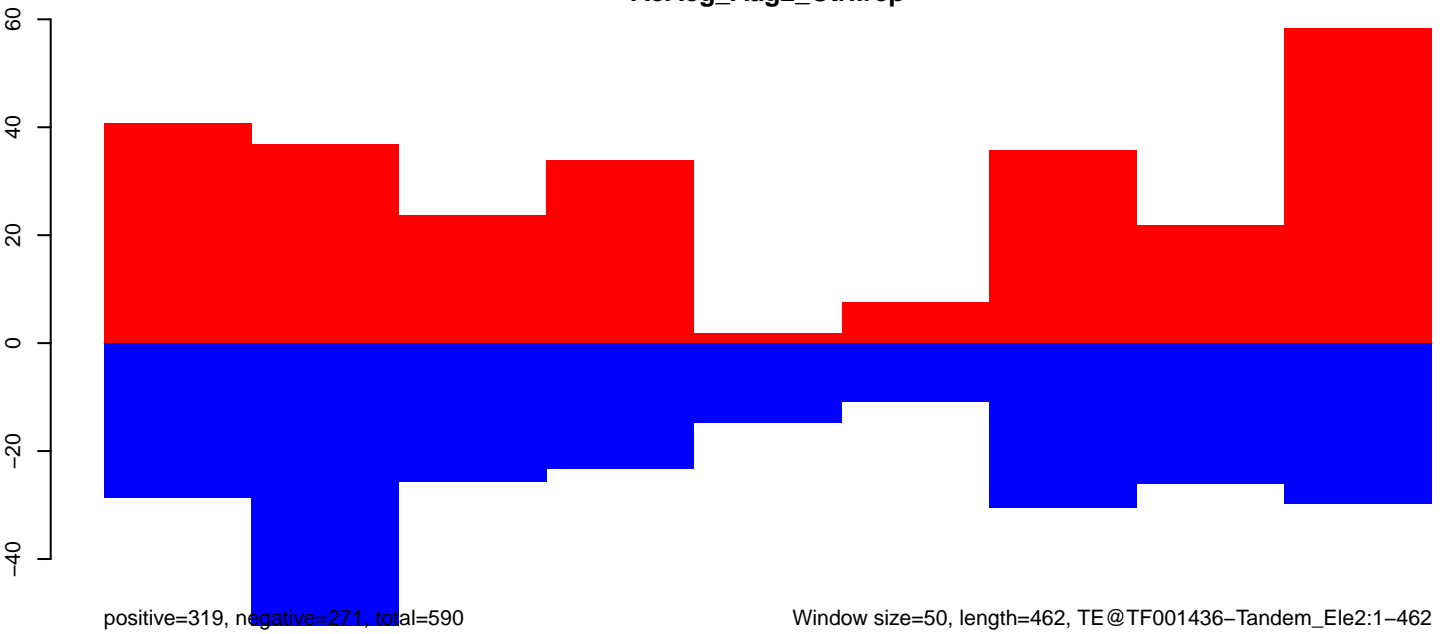

Window size=50, length=462, TE@TF001436-Tandem_Ele2:1-462

100 200 300 400 500

AeAeg_Aag2_Ctrl.18_23.rep

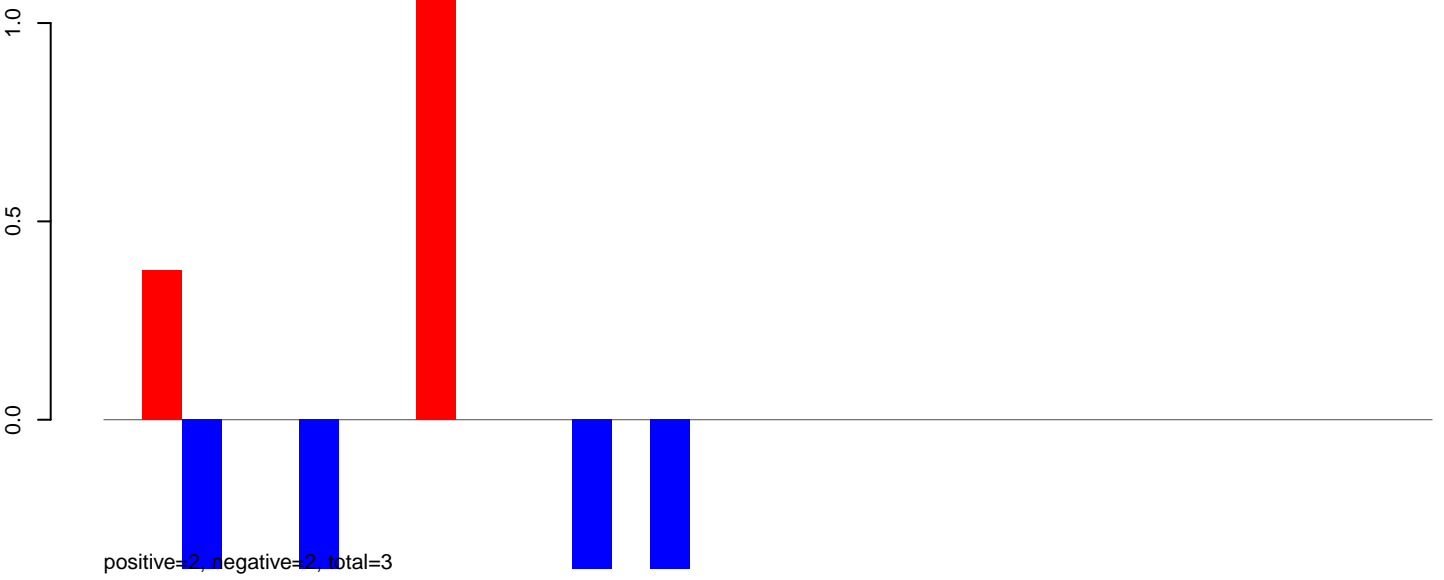

AeAeg_Aag2_Ctrl.24_35.rep



AeAeg_Aag2_Ctrl.rep

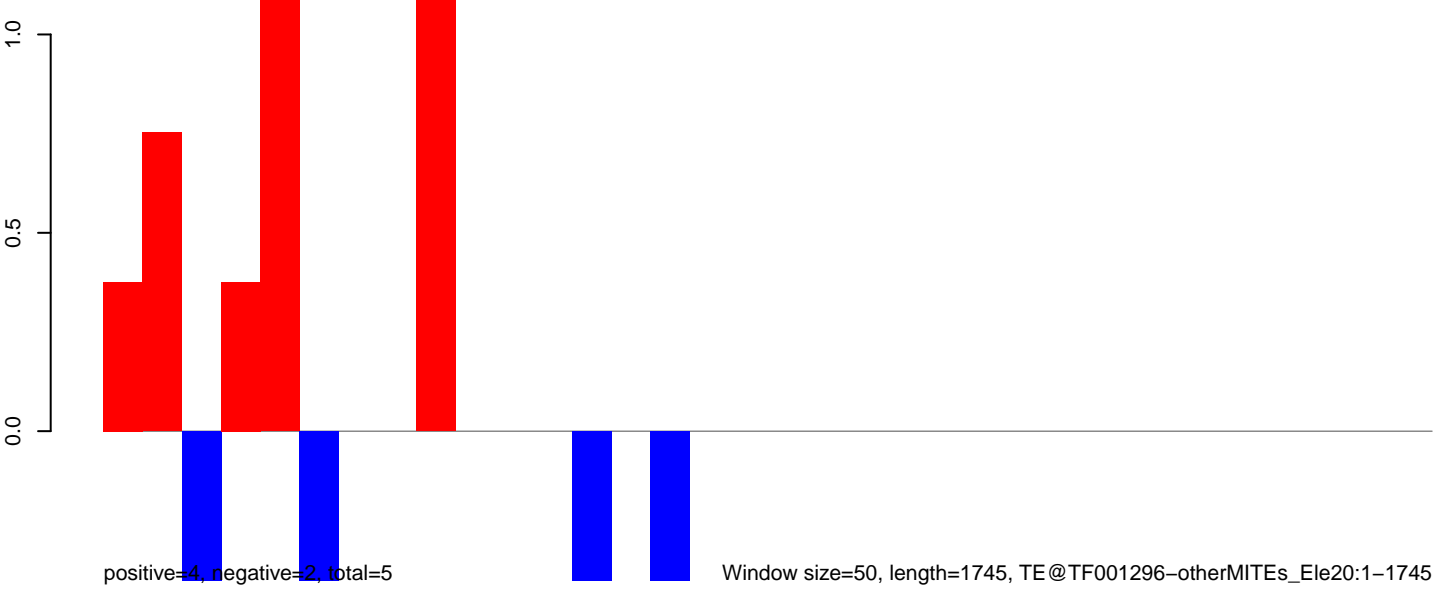

Window size=50, length=1745, TE@TF001296-otherMITEs_Ele20:1-1745

0 500 1000 1500

AeAeg_Aag2_Ctrl.18_23.rep

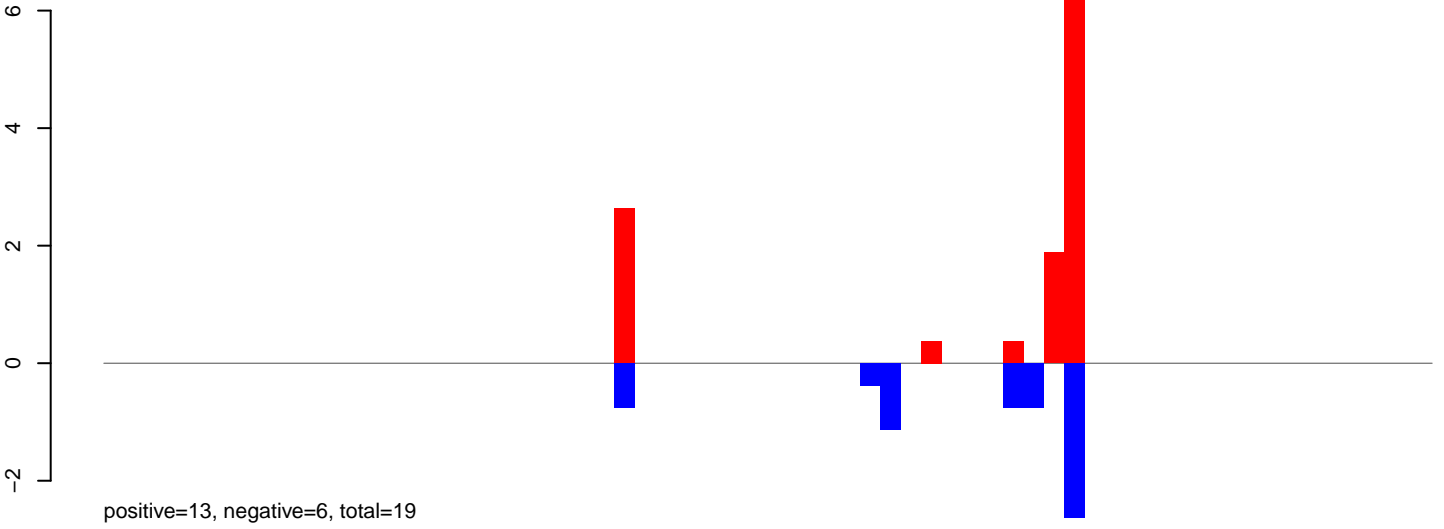

AeAeg_Aag2_Ctrl.24_35.rep

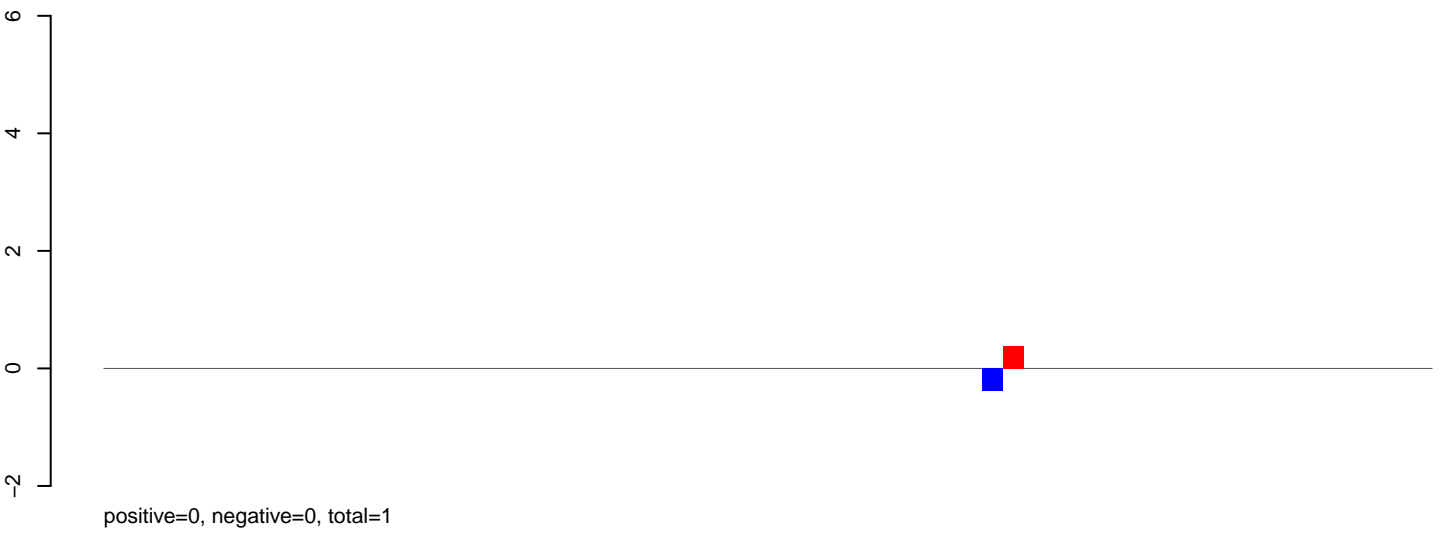

AeAeg_Aag2_Ctrl.rep

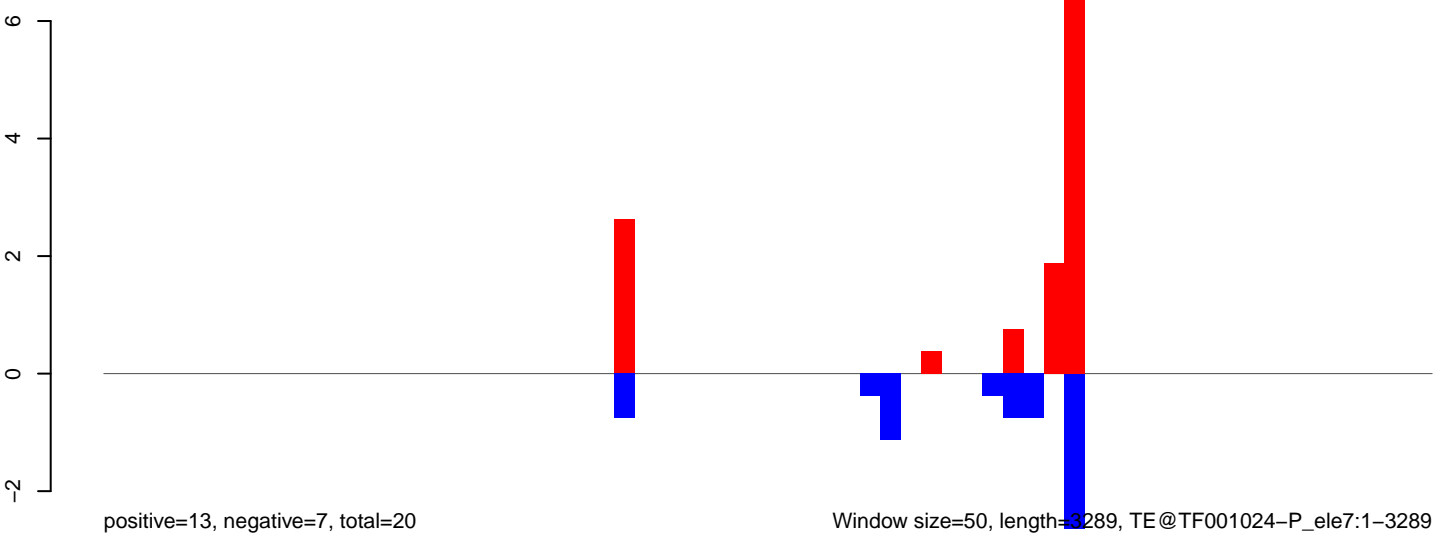

Window size=50, length=3289, TE@TF001024-P_ele7:1-3289

0 500 1000 1500 2000 2500 3000

AeAeg_Aag2_Ctrl.18_23.rep

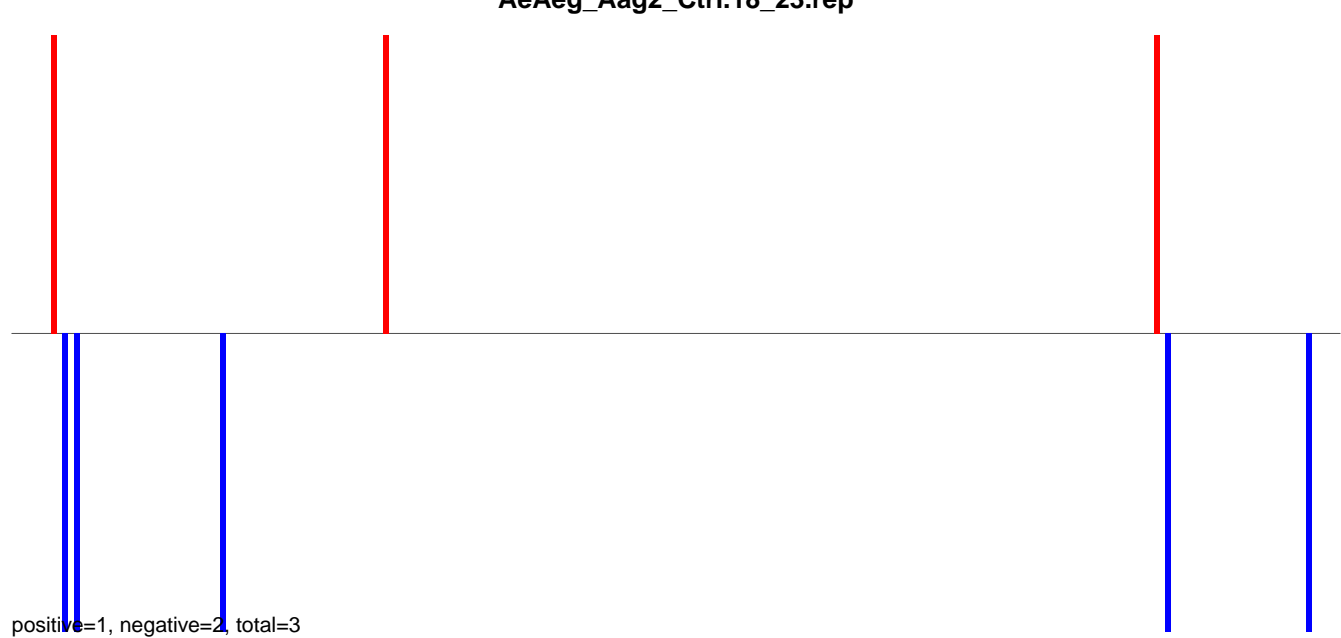

AeAeg_Aag2_Ctrl.24_35.rep



AeAeg_Aag2_Ctrl.rep

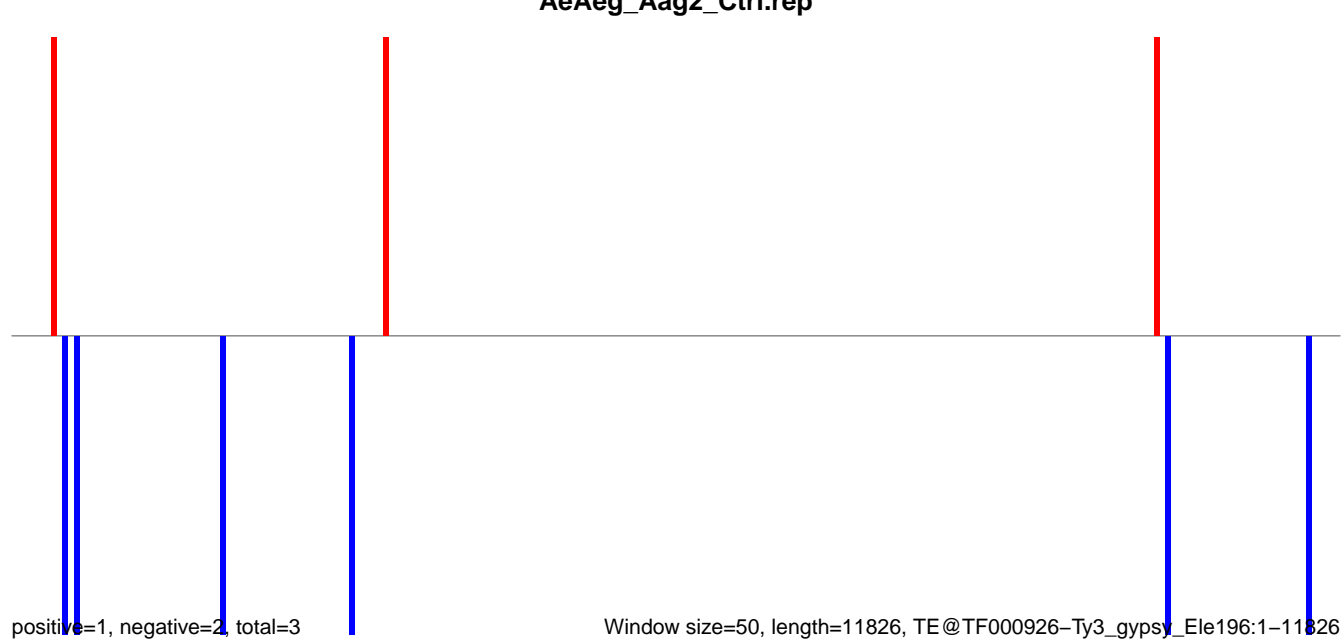

AeAeg_Aag2_Ctrl.18_23.rep

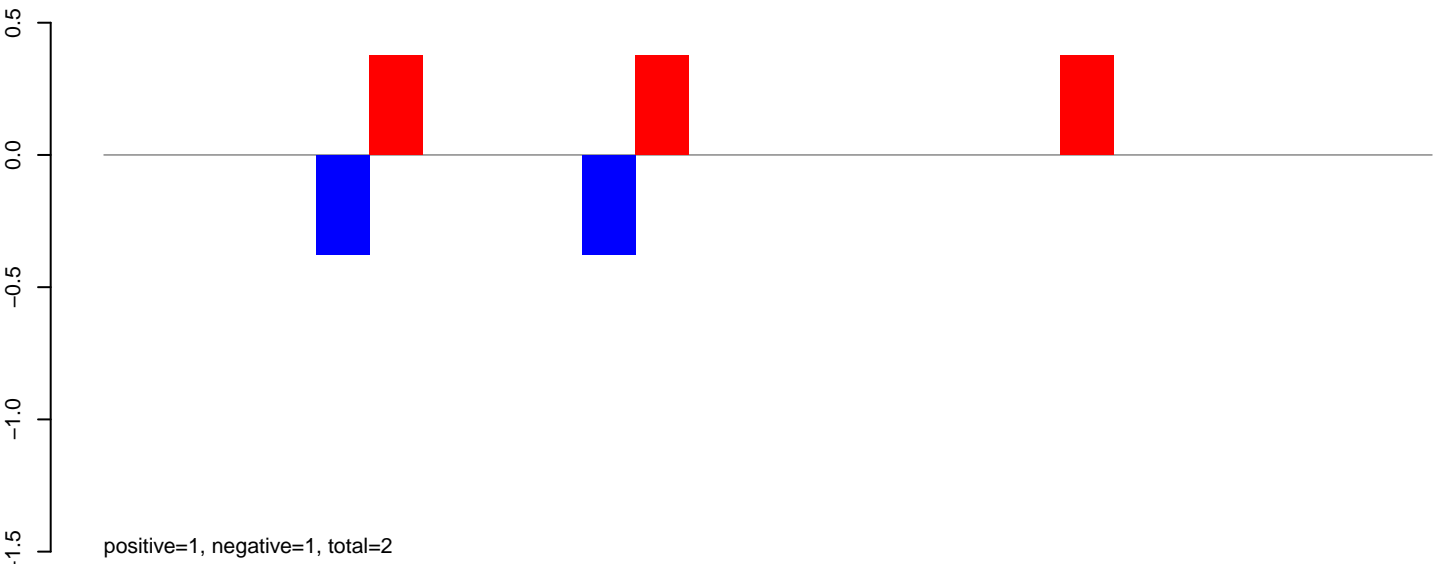

AeAeg_Aag2_Ctrl.24_35.rep

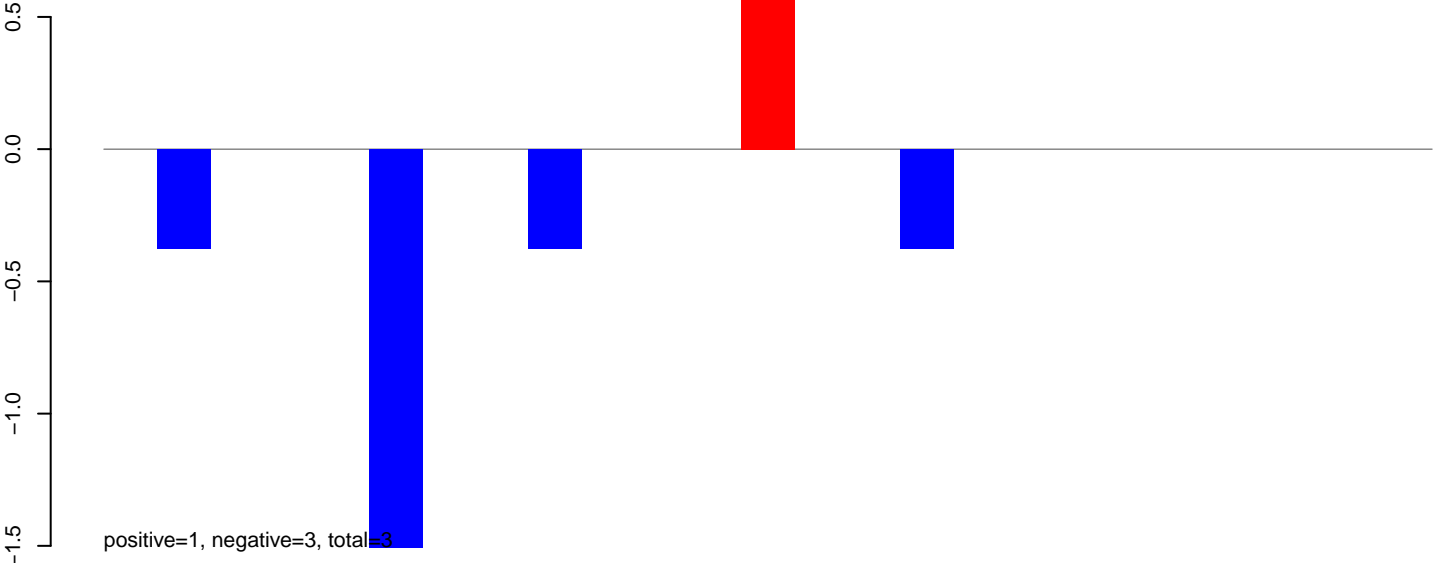

AeAeg_Aag2_Ctrl.rep

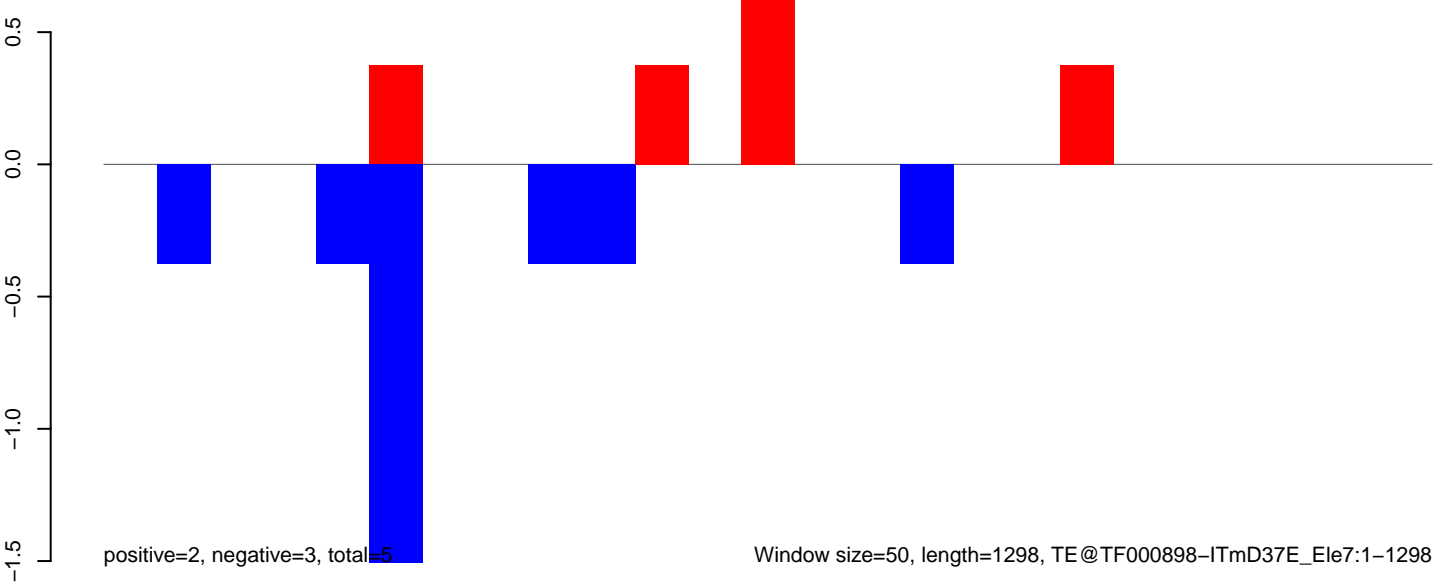

AeAeg_Aag2_Ctrl.18_23.rep

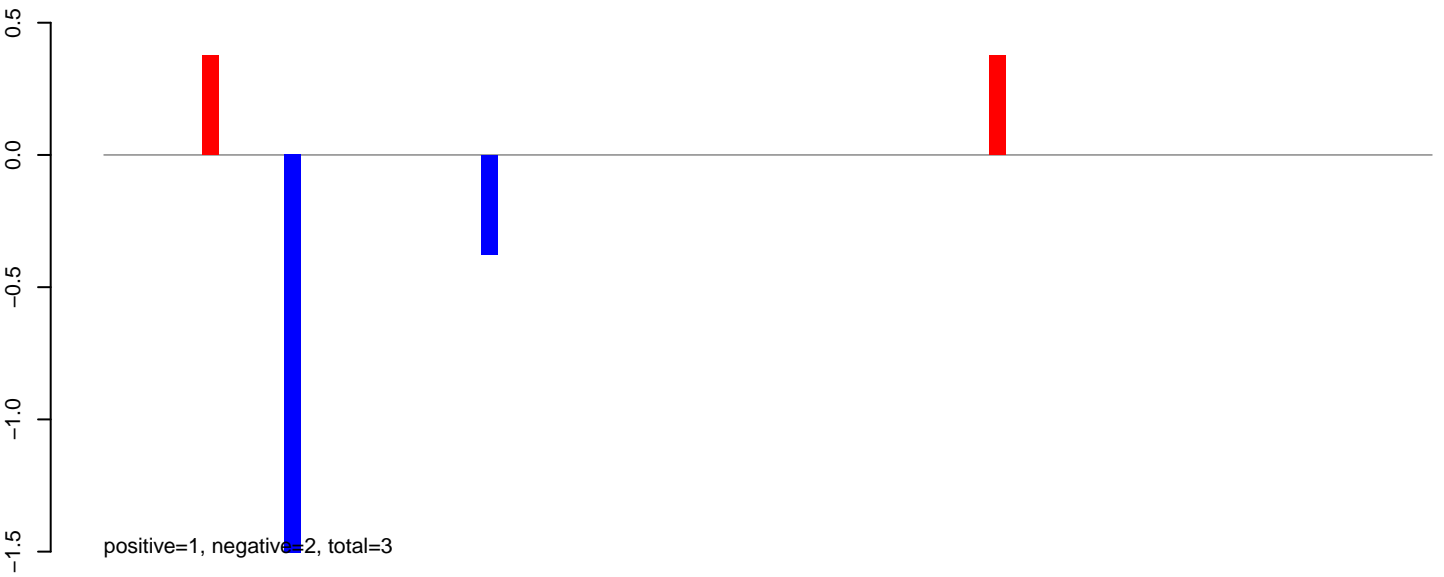

AeAeg_Aag2_Ctrl.24_35.rep

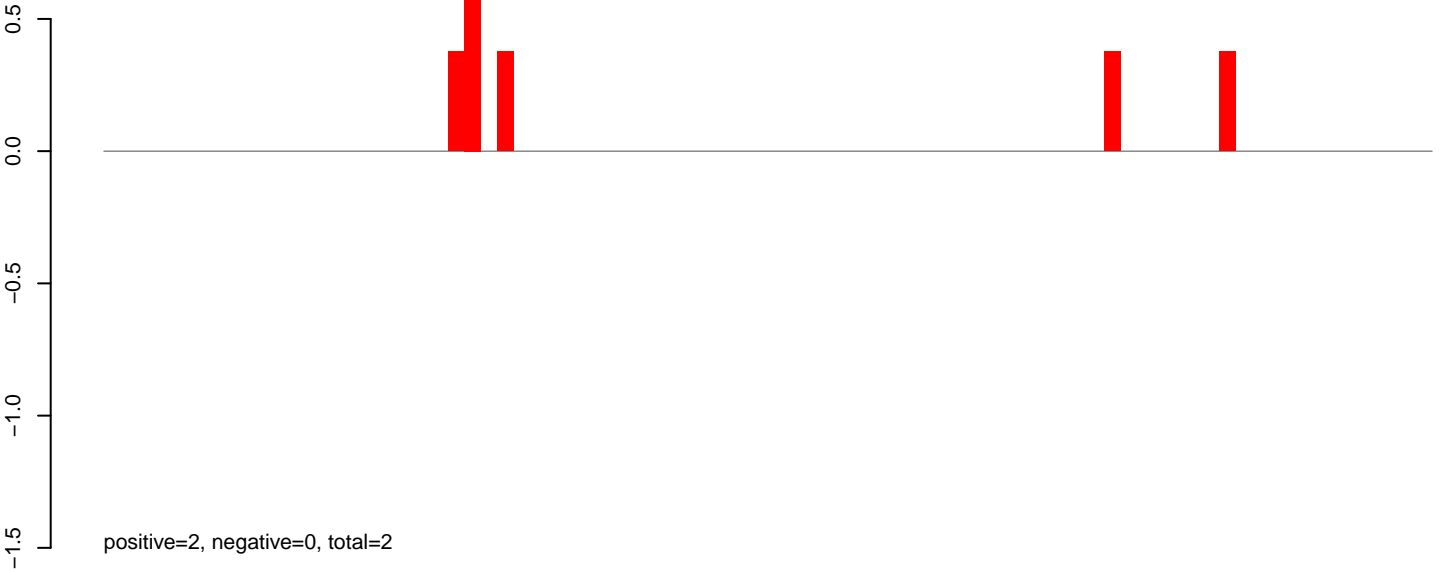

AeAeg_Aag2_Ctrl.rep

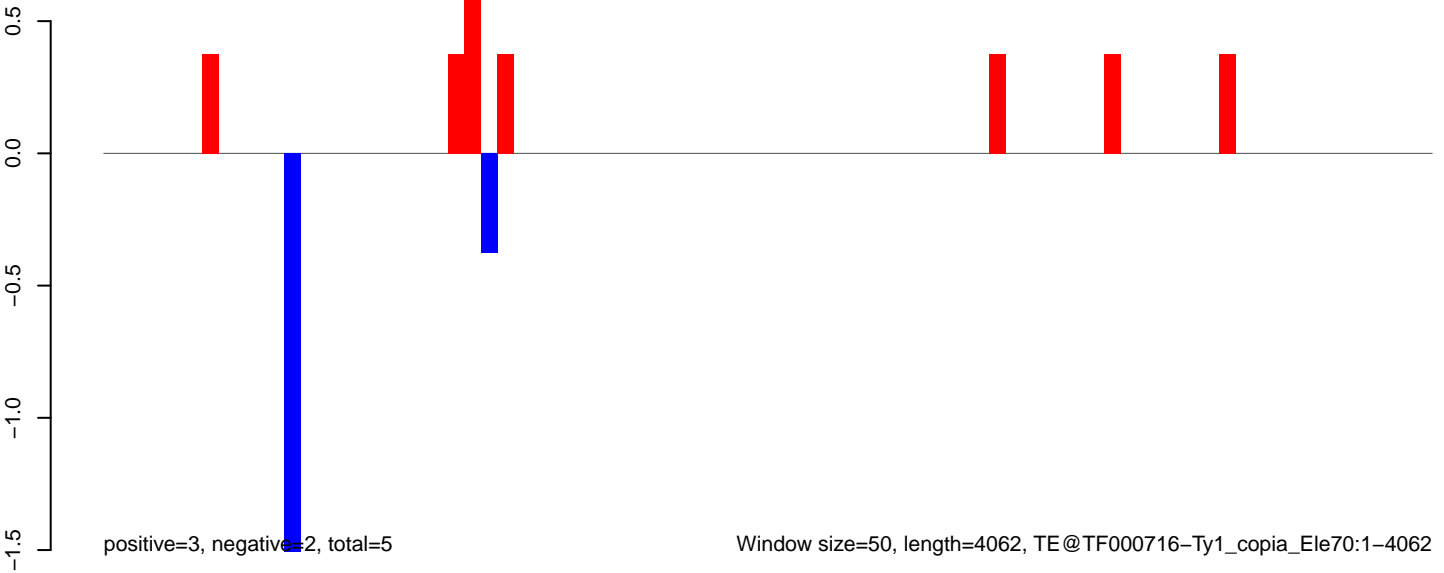

AeAeg_Aag2_Ctrl.18_23.rep

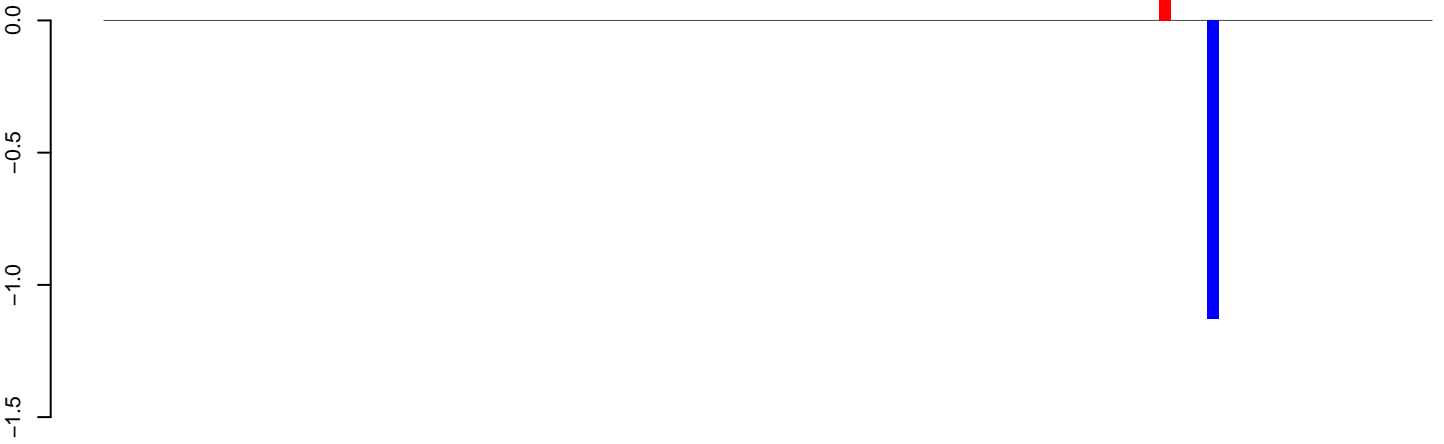

positive=0, negative=1, total=2

AeAeg_Aag2_Ctrl.24_35.rep

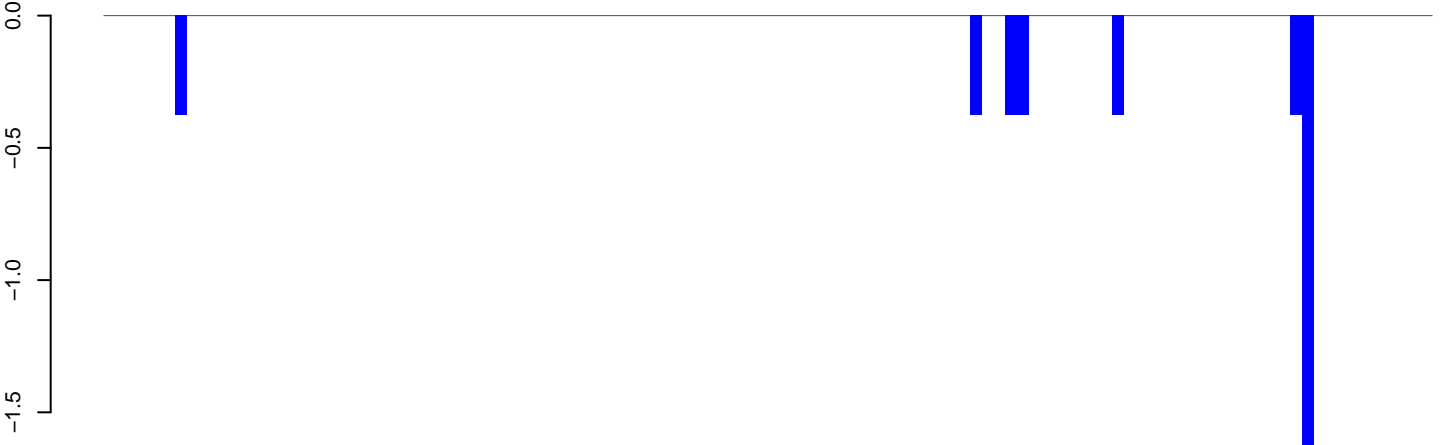

positive=0, negative=4, total=4

AeAeg_Aag2_Ctrl.rep

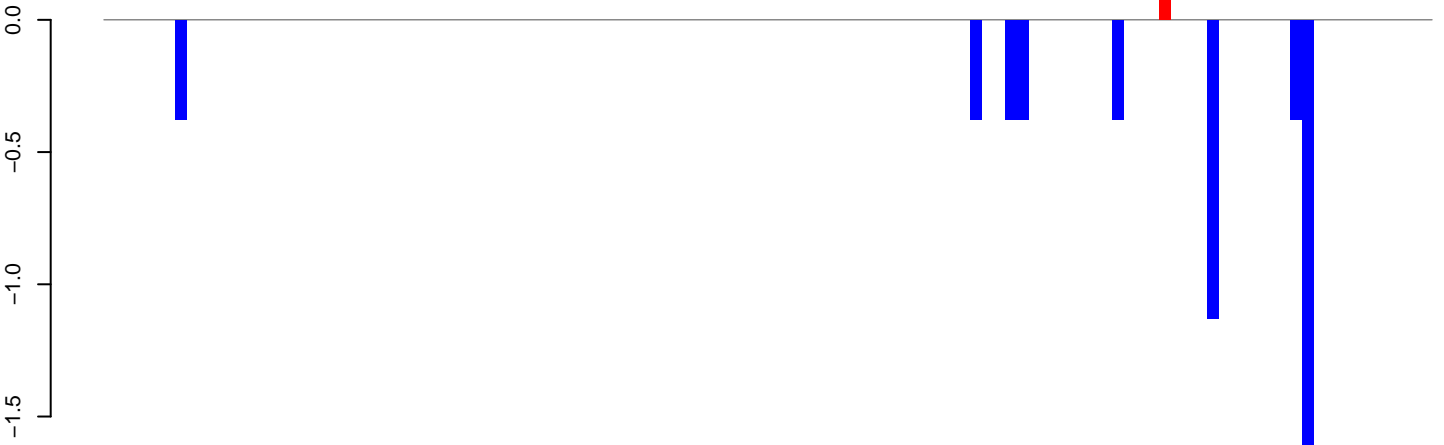

positive=0, negative=5, total=6

Window size=50, length=5636, TE@TF000616-Ty1_copia_Ele4:1-5636

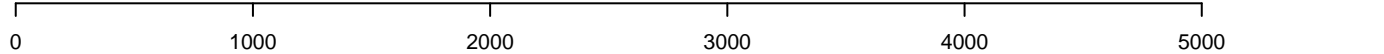

AeAeg_Aag2_Ctrl.18_23.rep

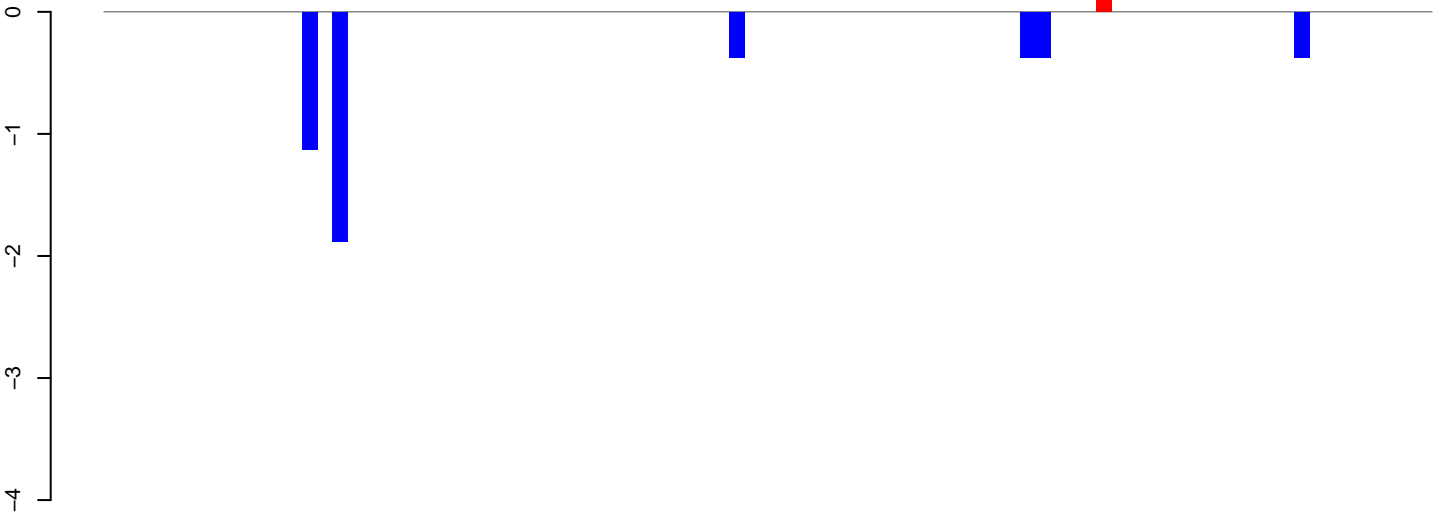

positive=0, negative=5, total=5

AeAeg_Aag2_Ctrl.24_35.rep

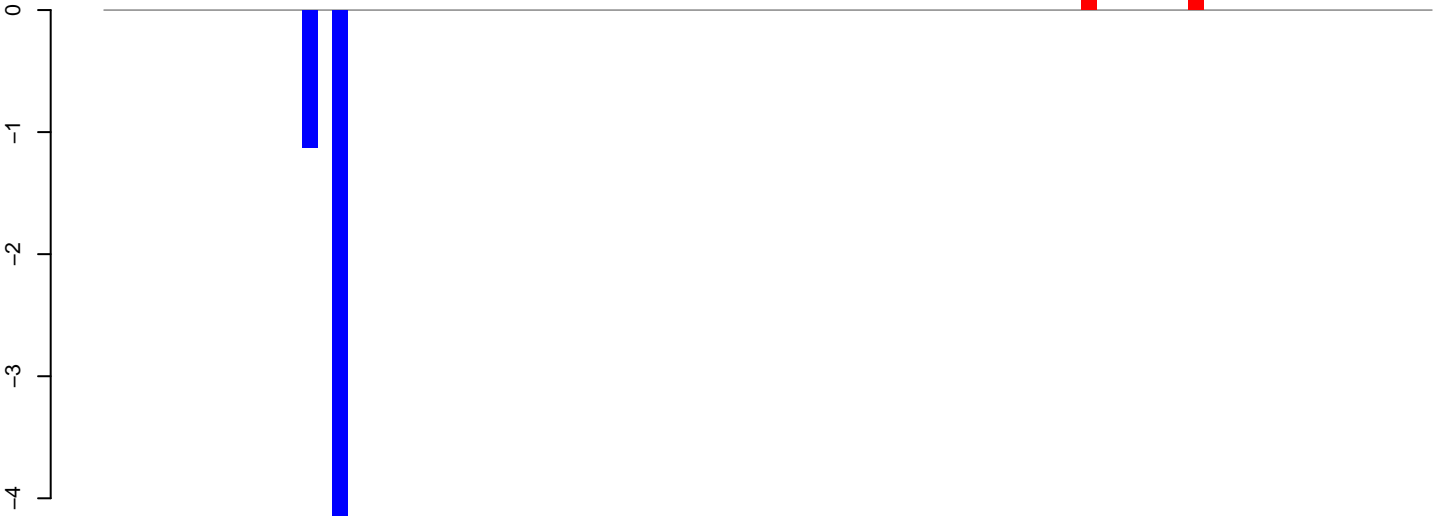

positive=1, negative=6, total=6

AeAeg_Aag2_Ctrl.rep

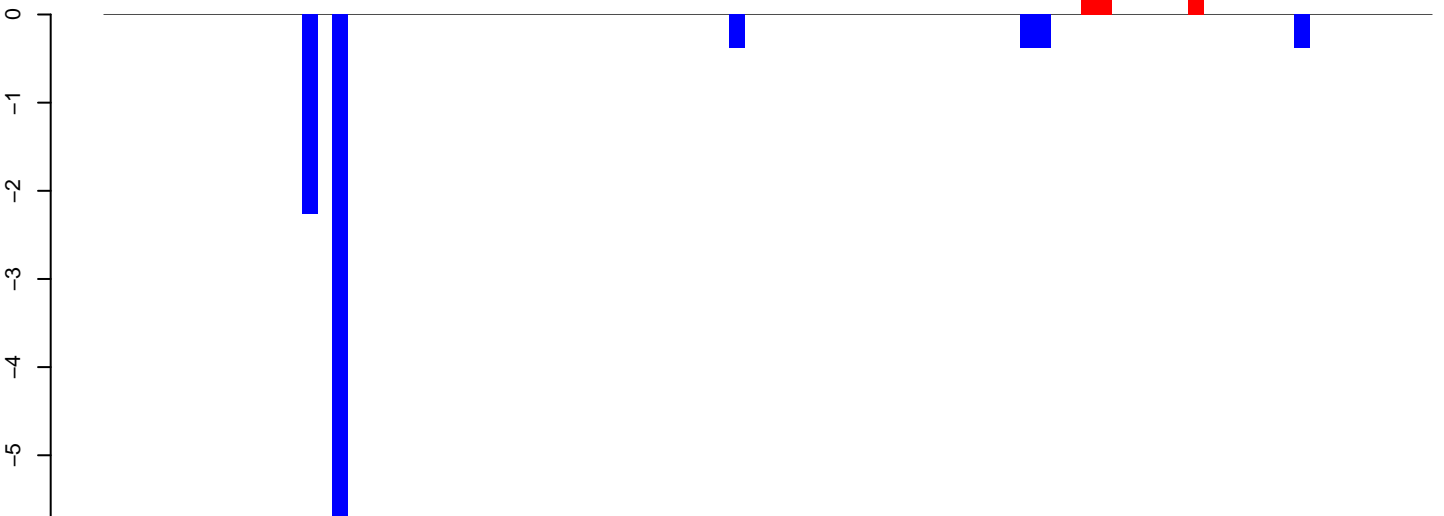

positive=1, negative=10, total=11

Window size=50, length=4357, TE@TF000440-Jockey_Ele8:1-4357

0 1000 2000 3000 4000

AeAeg_Aag2_Ctrl.18_23.rep

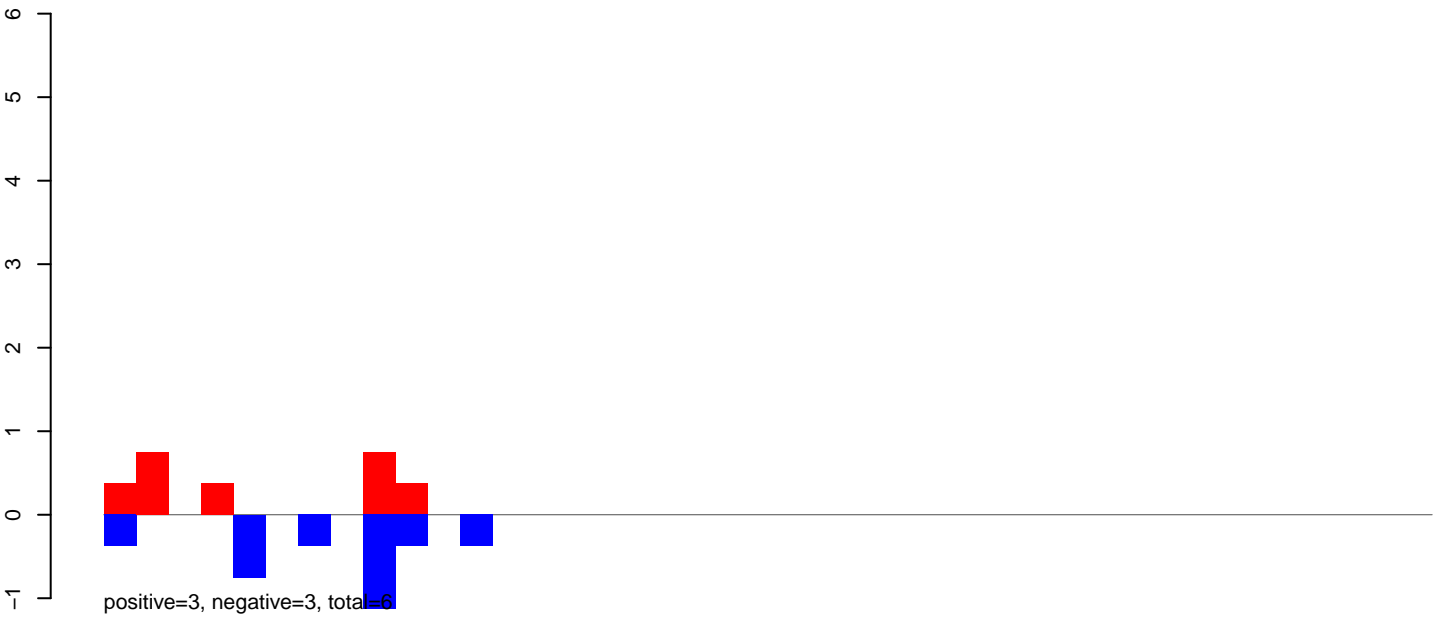

AeAeg_Aag2_Ctrl.24_35.rep

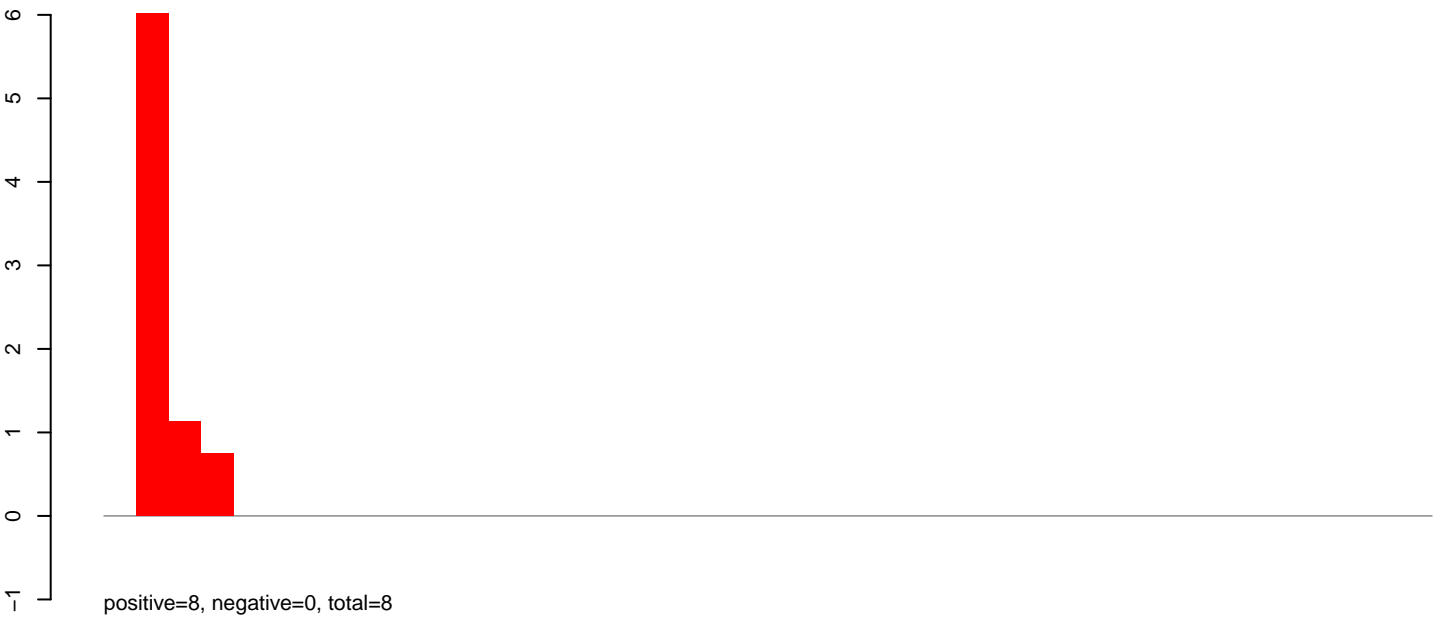

AeAeg_Aag2_Ctrl.rep

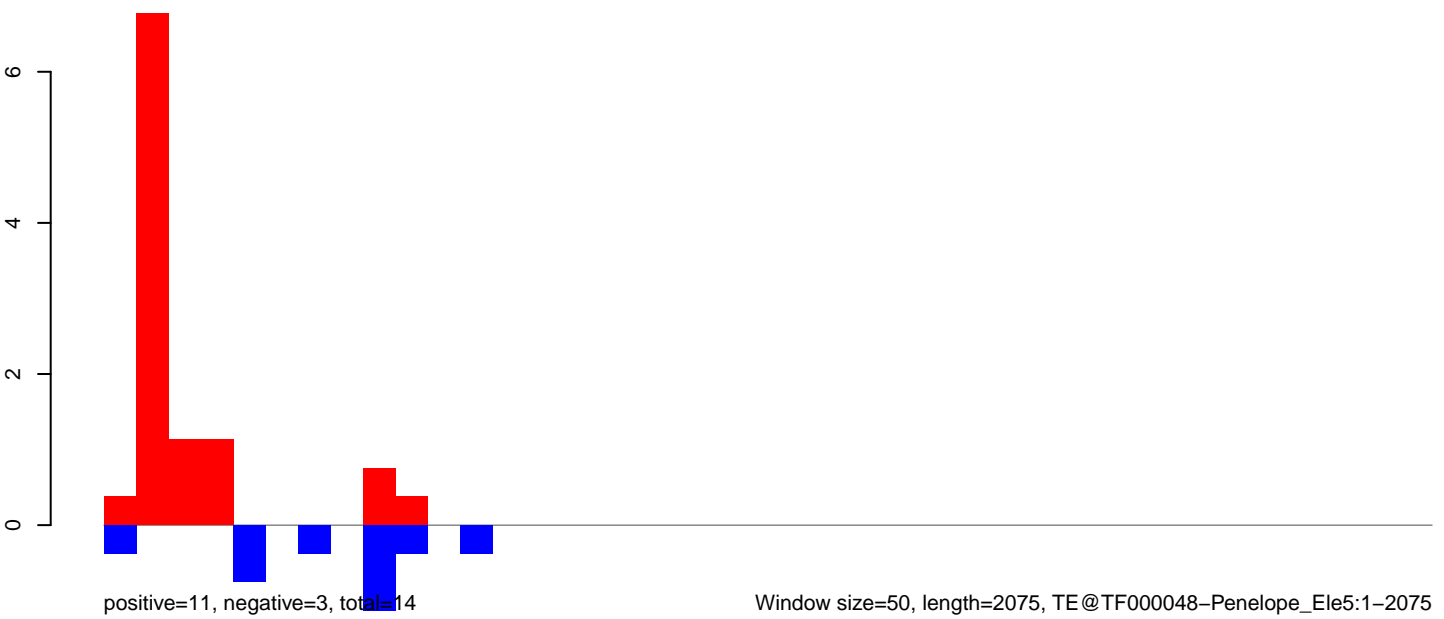

AeAeg_Aag2_Ctrl.18_23.rep

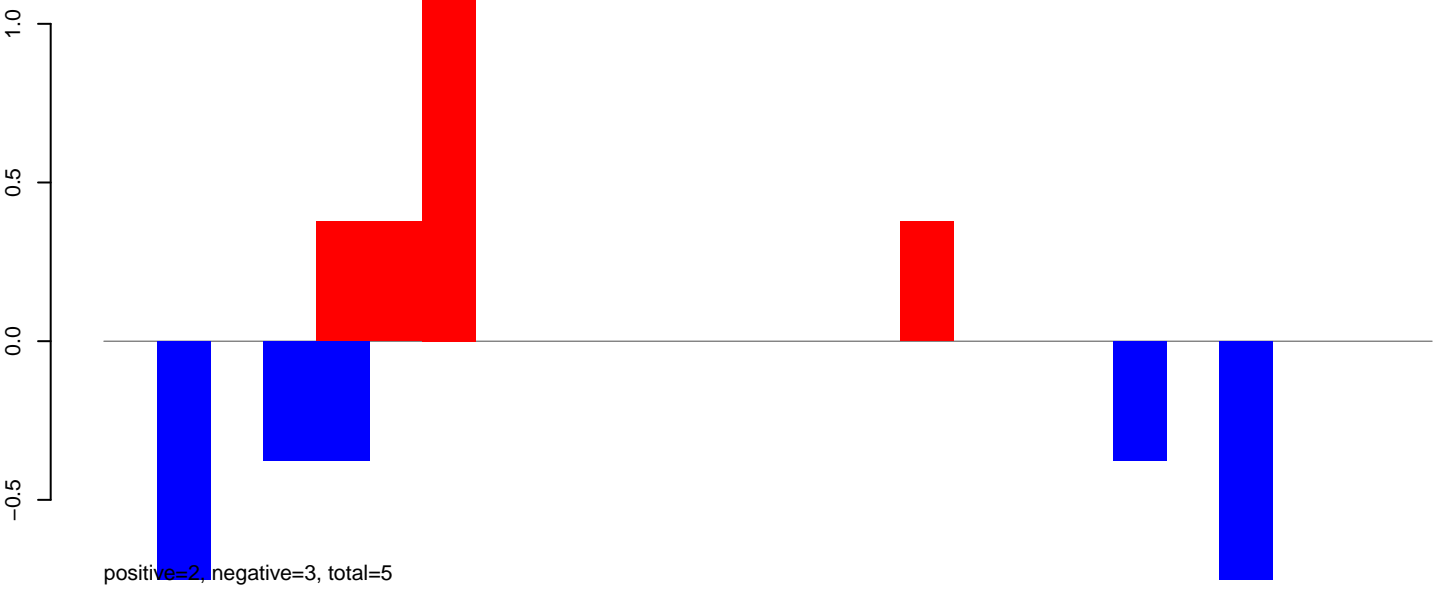

AeAeg_Aag2_Ctrl.24_35.rep

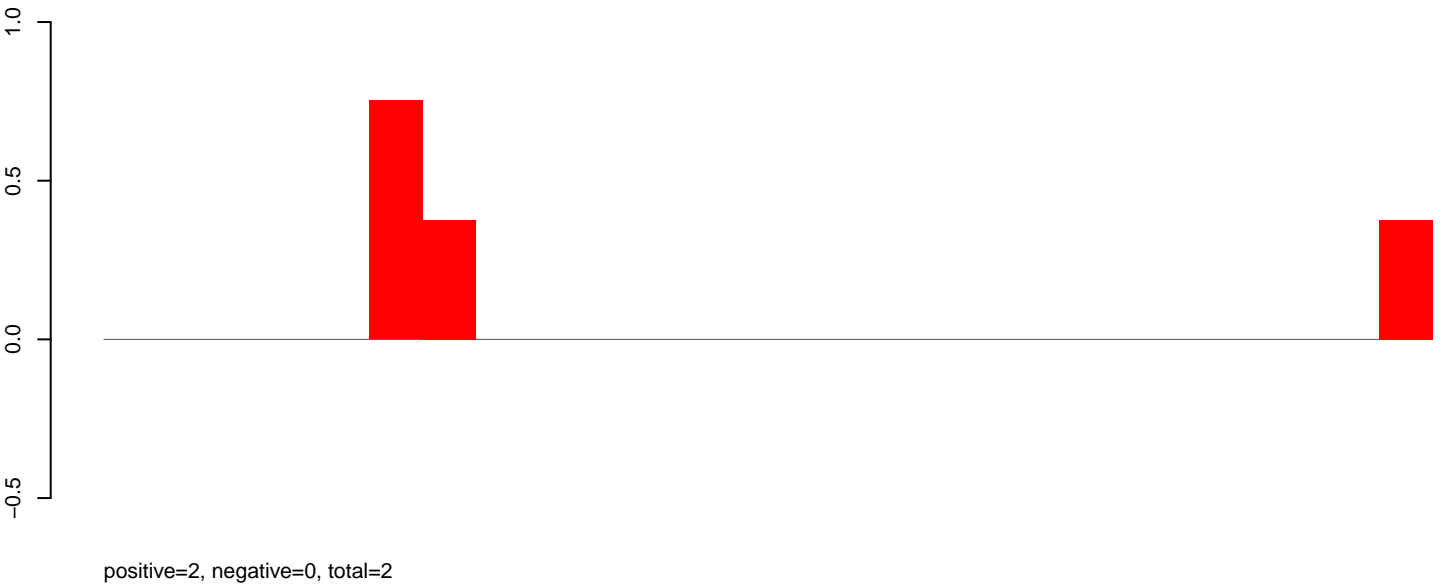

AeAeg_Aag2_Ctrl.rep

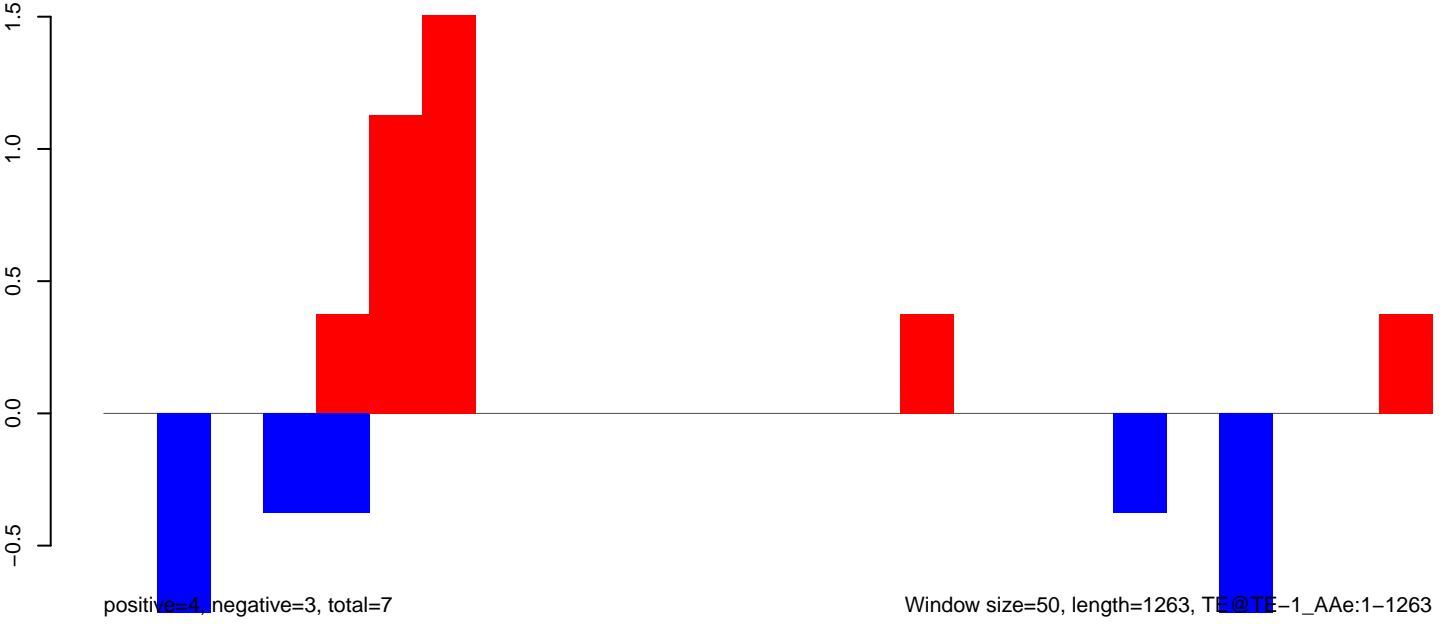

AeAeg_Aag2_Ctrl.18_23.rep

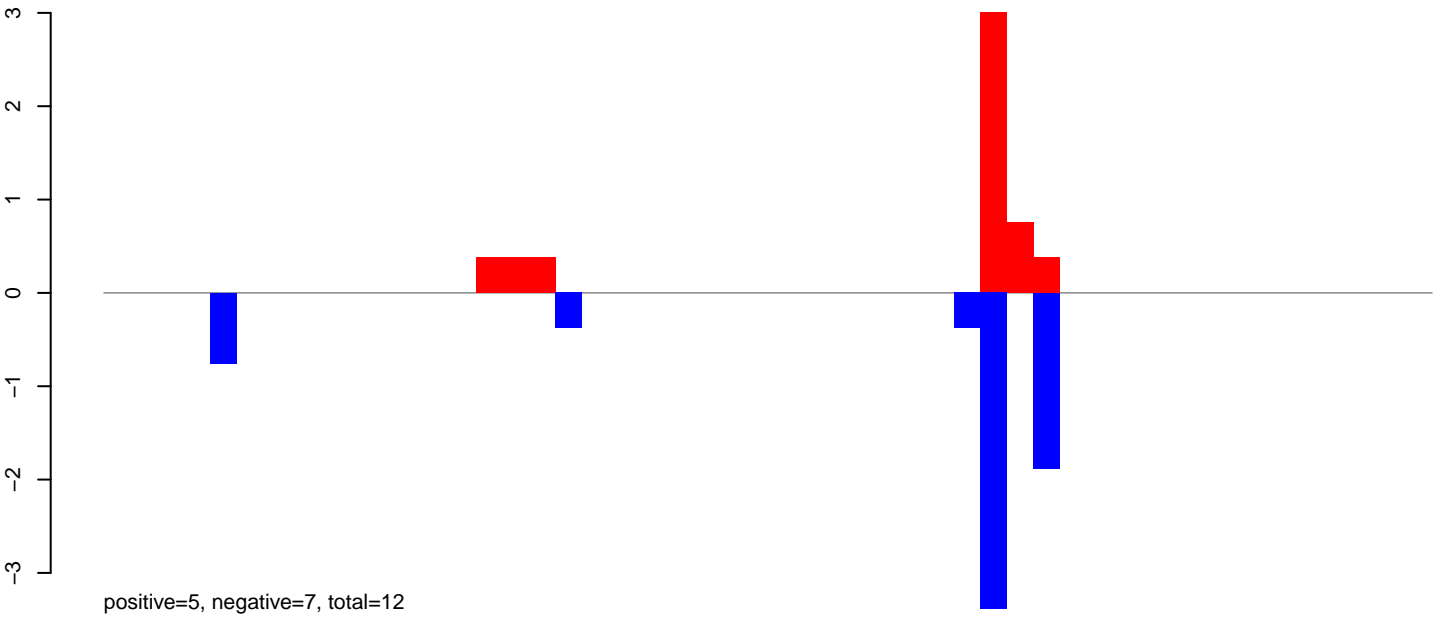

AeAeg_Aag2_Ctrl.24_35.rep



AeAeg_Aag2_Ctrl.rep

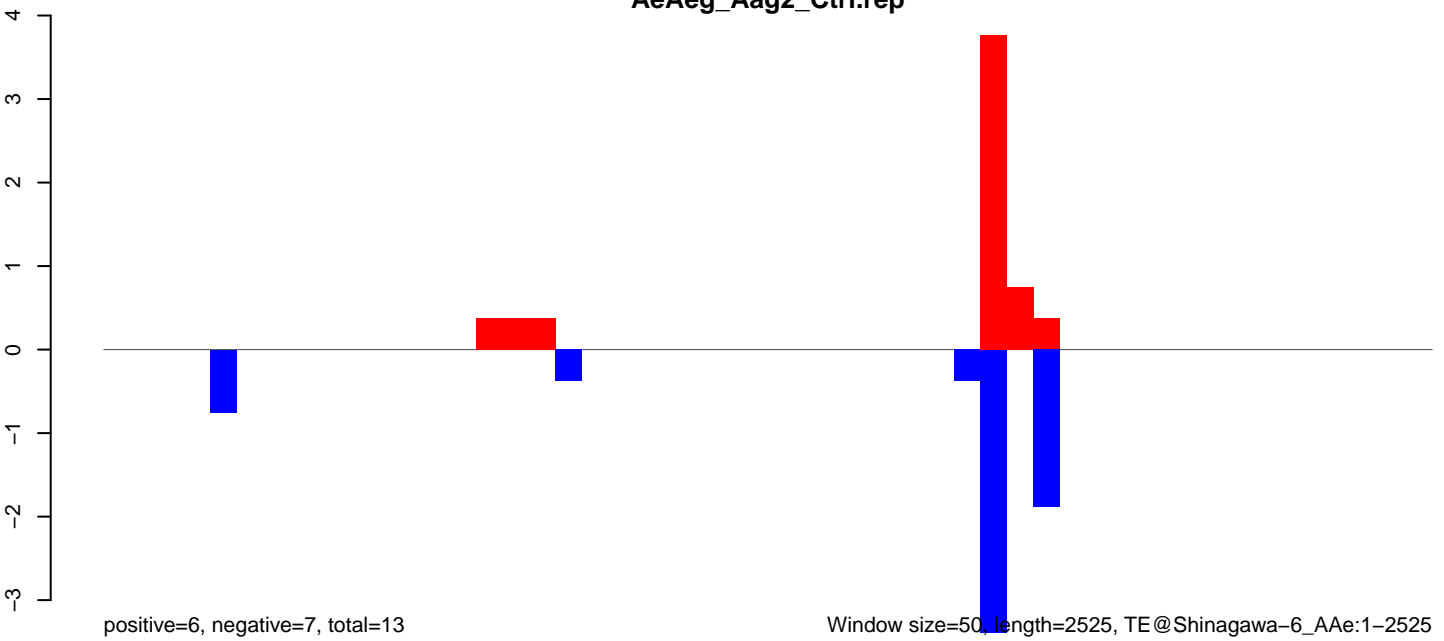

Window size=50, length=2525, TE@Shinagawa-6_AAe:1-2525

0 500 1000 1500 2000 2500

AeAeg_Aag2_Ctrl.18_23.rep

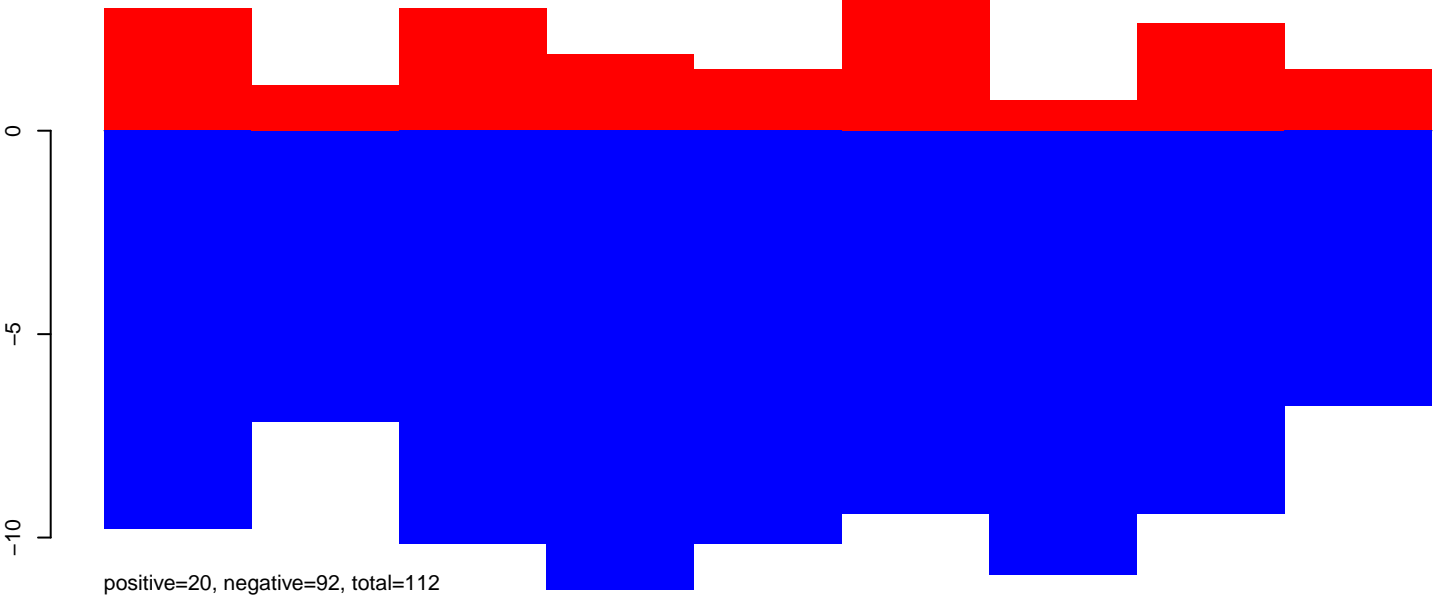

AeAeg_Aag2_Ctrl.24_35.rep

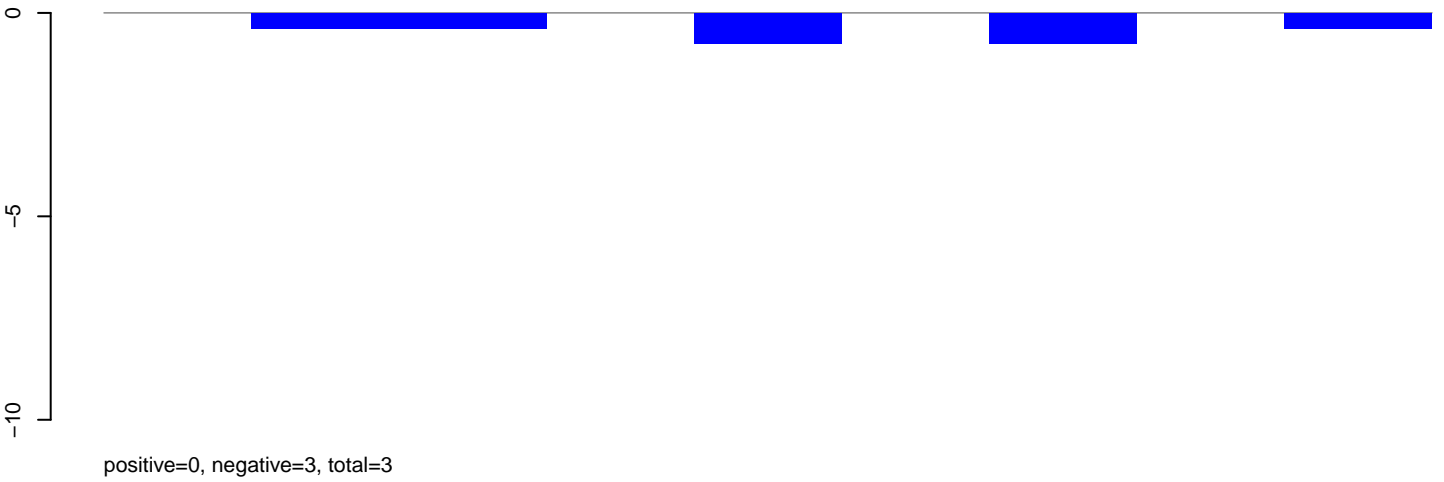

AeAeg_Aag2_Ctrl.rep

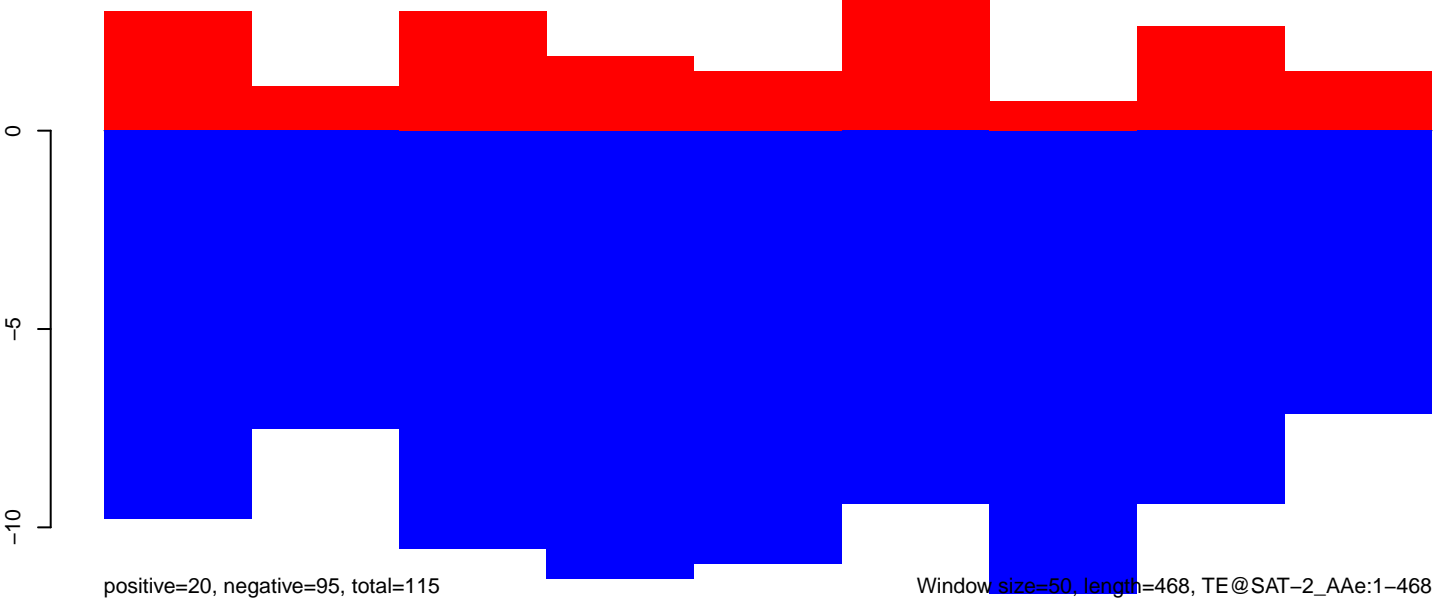

AeAeg_Aag2_Ctrl.18_23.rep

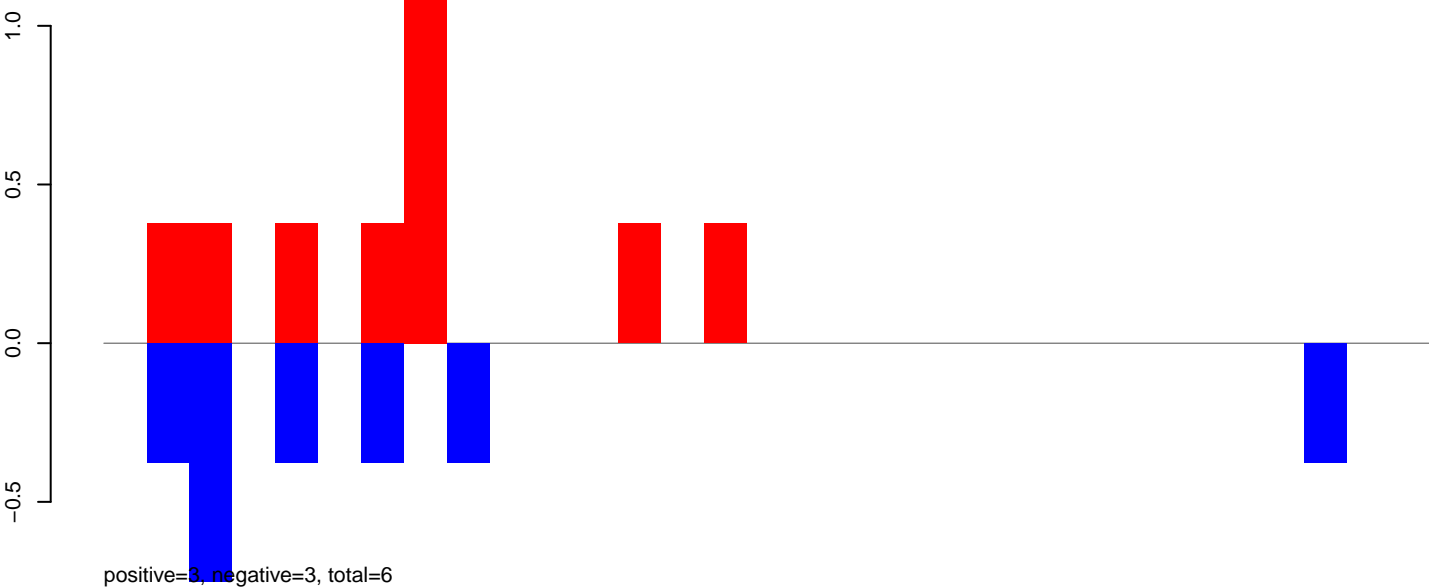

AeAeg_Aag2_Ctrl.24_35.rep

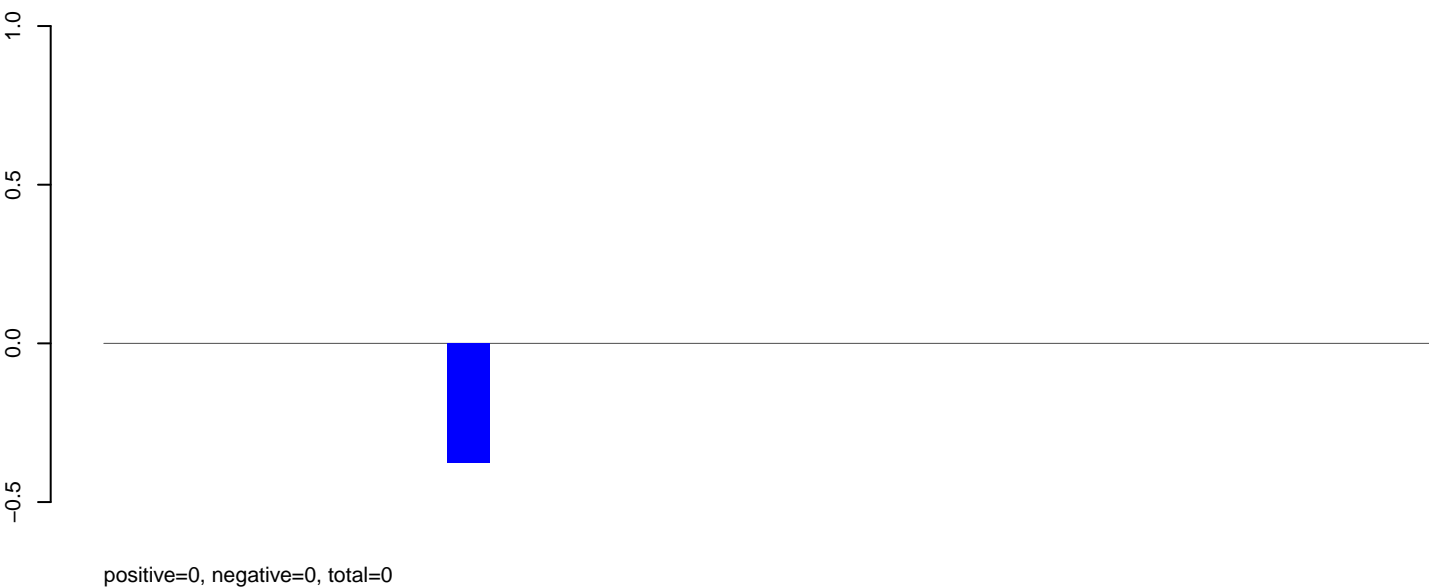

AeAeg_Aag2_Ctrl.rep

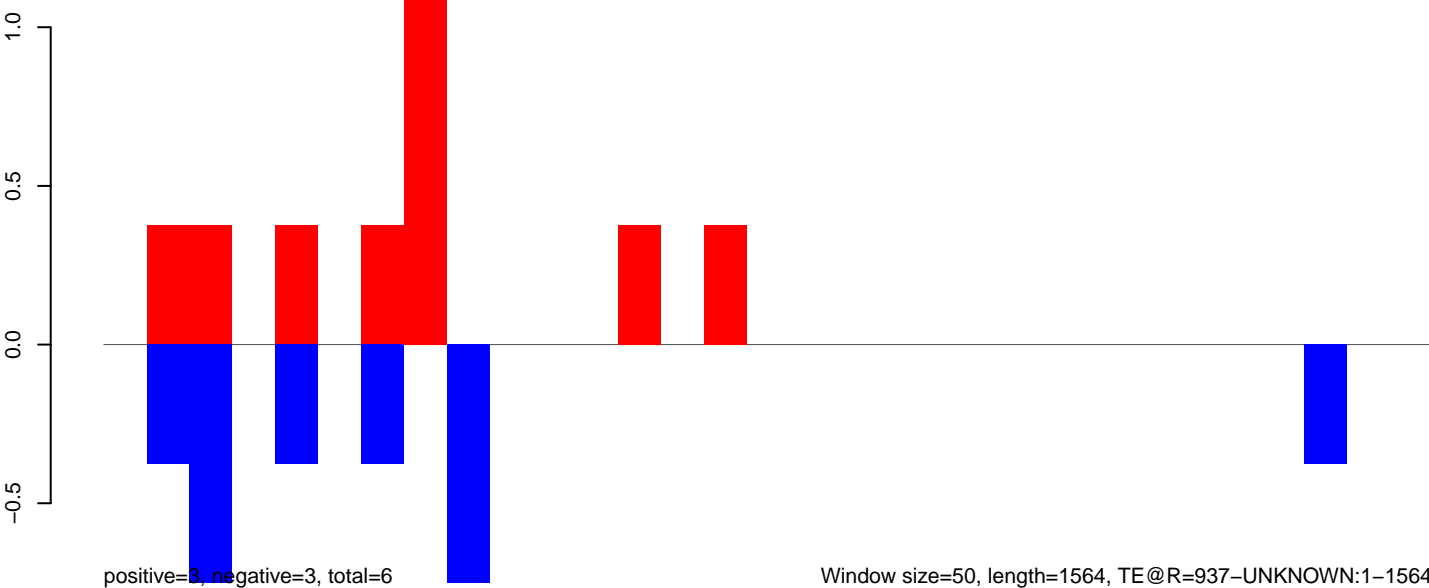

AeAeg_Aag2_Ctrl.18_23.rep



AeAeg_Aag2_Ctrl.24_35.rep

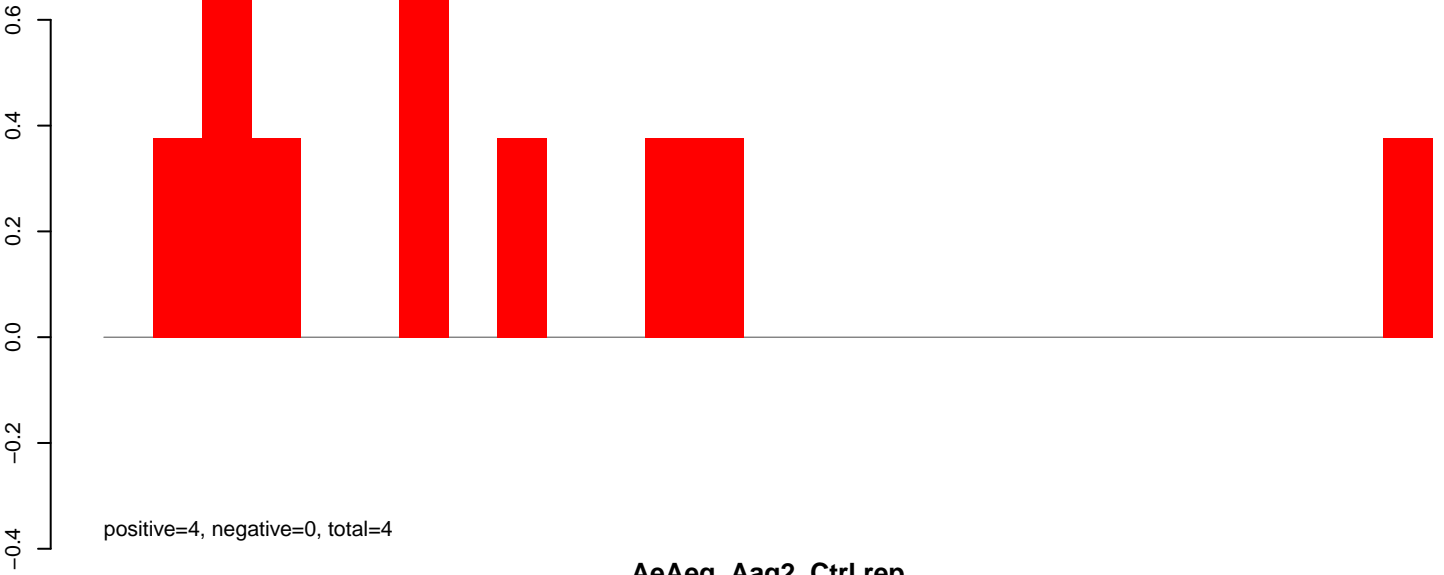

AeAeg_Aag2_Ctrl.rep

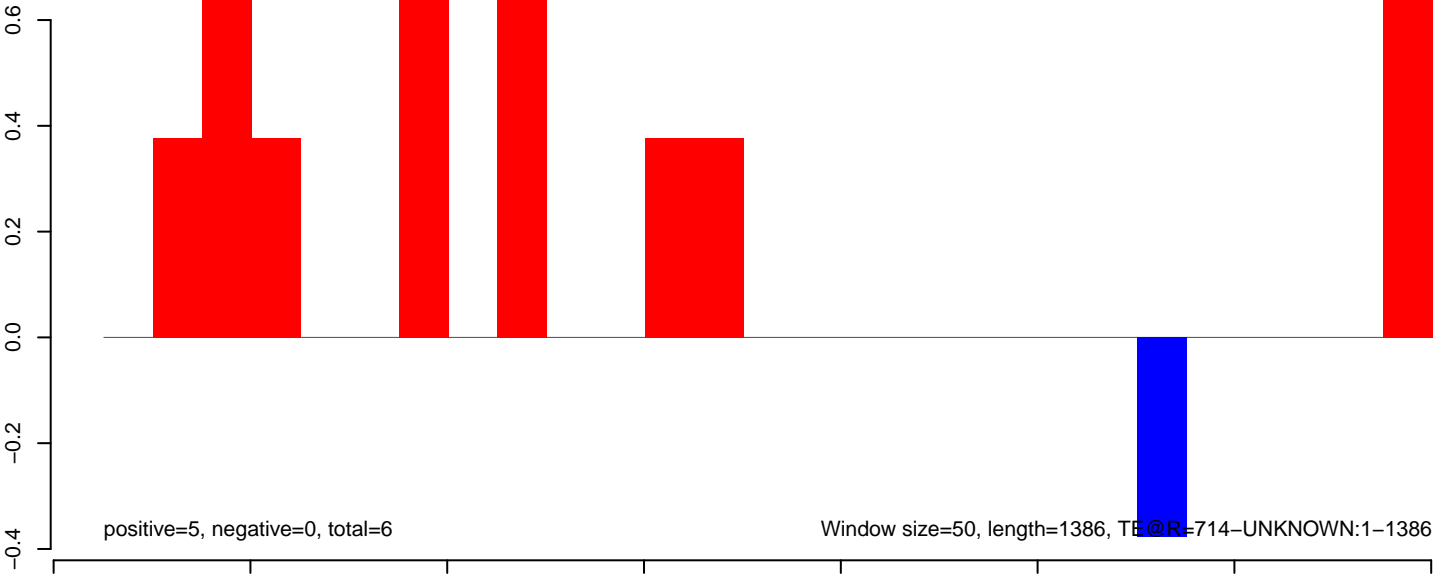

AeAeg_Aag2_Ctrl.18_23.rep

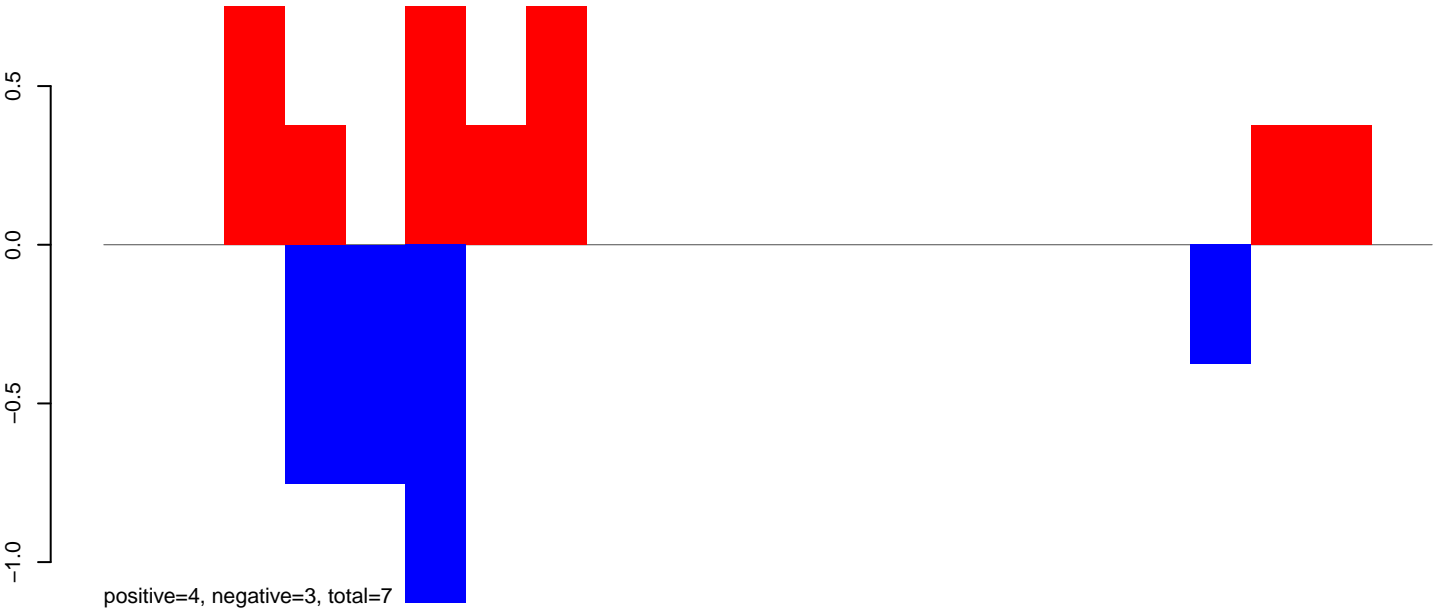

AeAeg_Aag2_Ctrl.24_35.rep

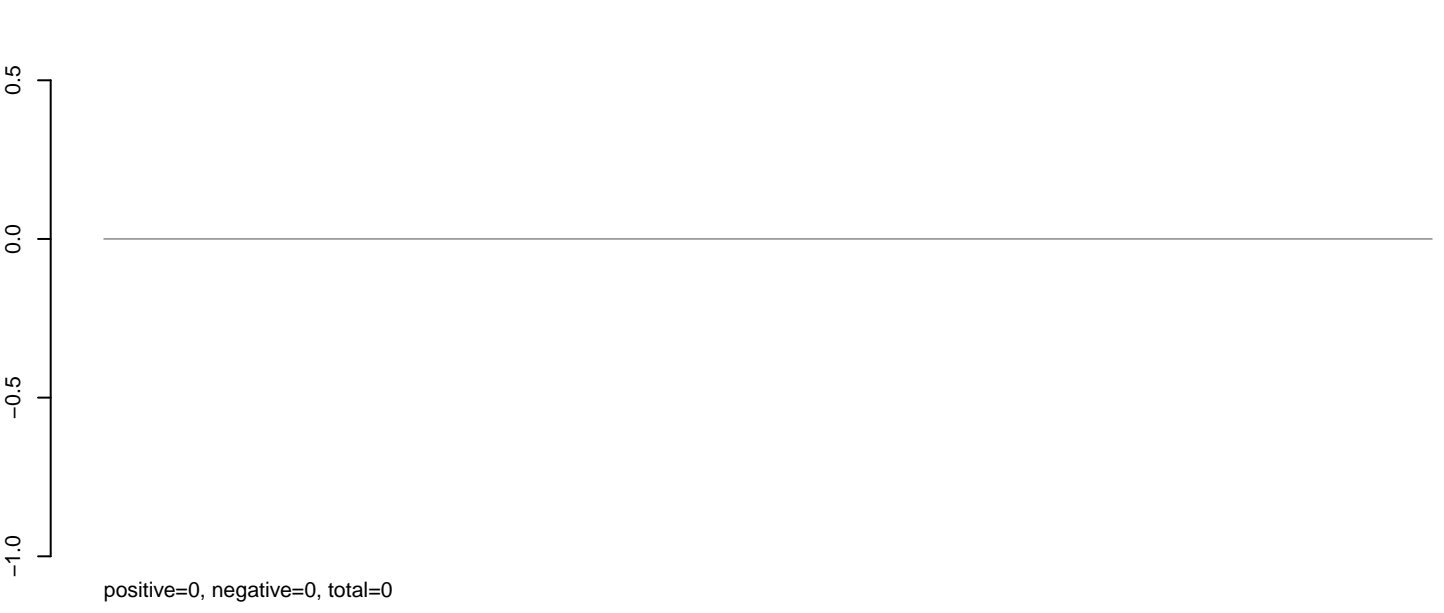

AeAeg_Aag2_Ctrl.rep

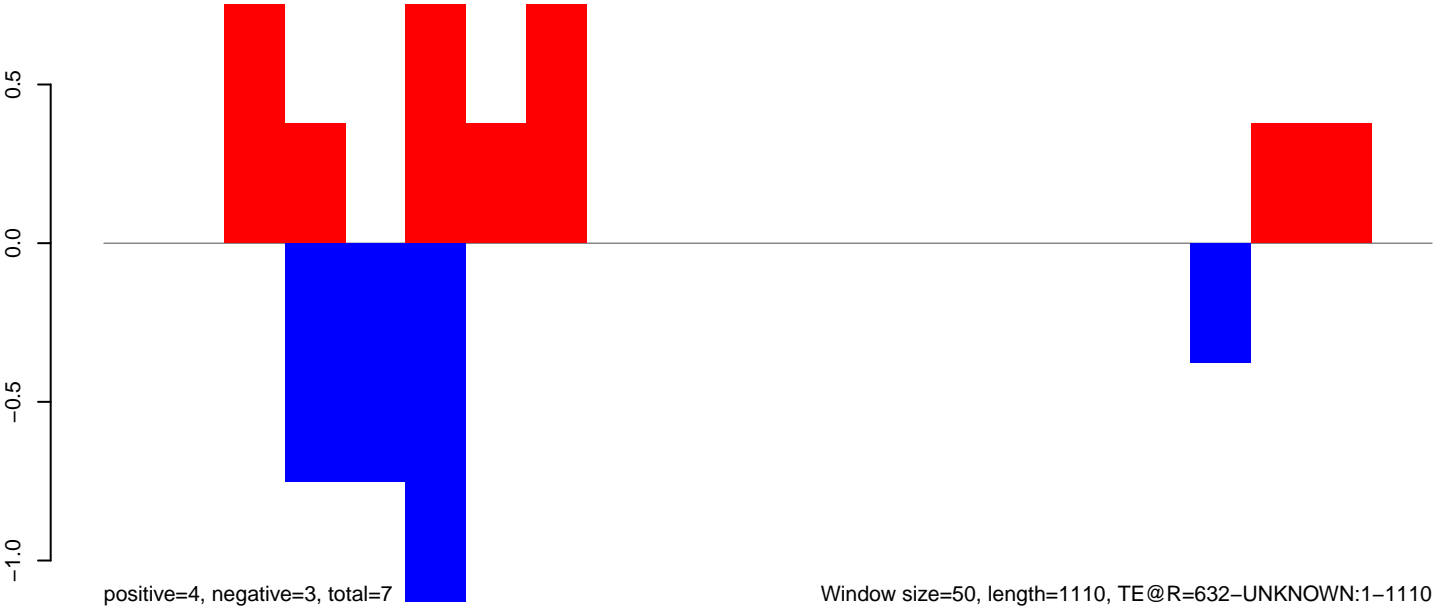

AeAeg_Aag2_Ctrl.18_23.rep

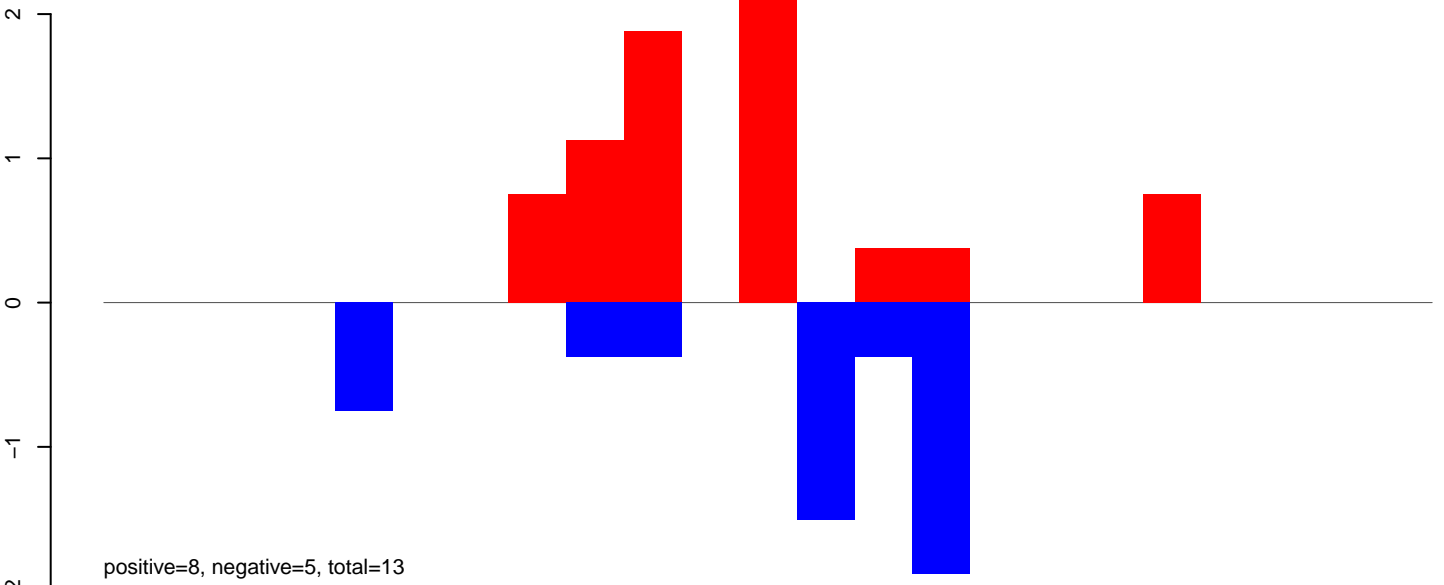

AeAeg_Aag2_Ctrl.24_35.rep

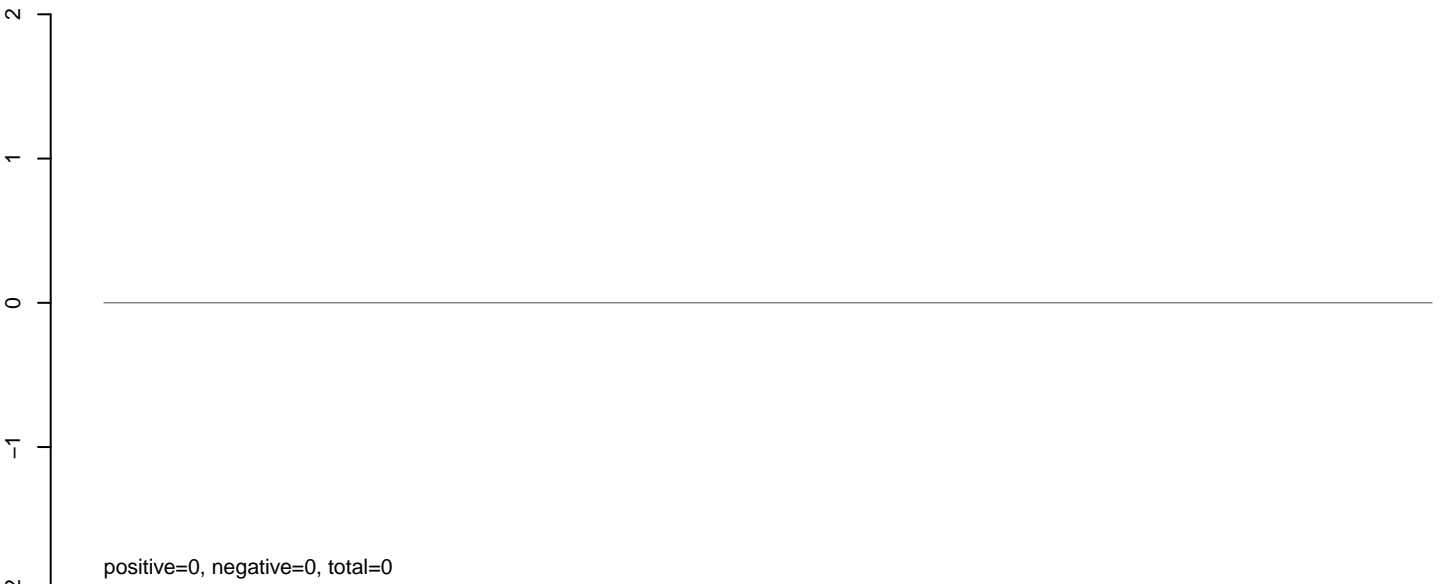

AeAeg_Aag2_Ctrl.rep

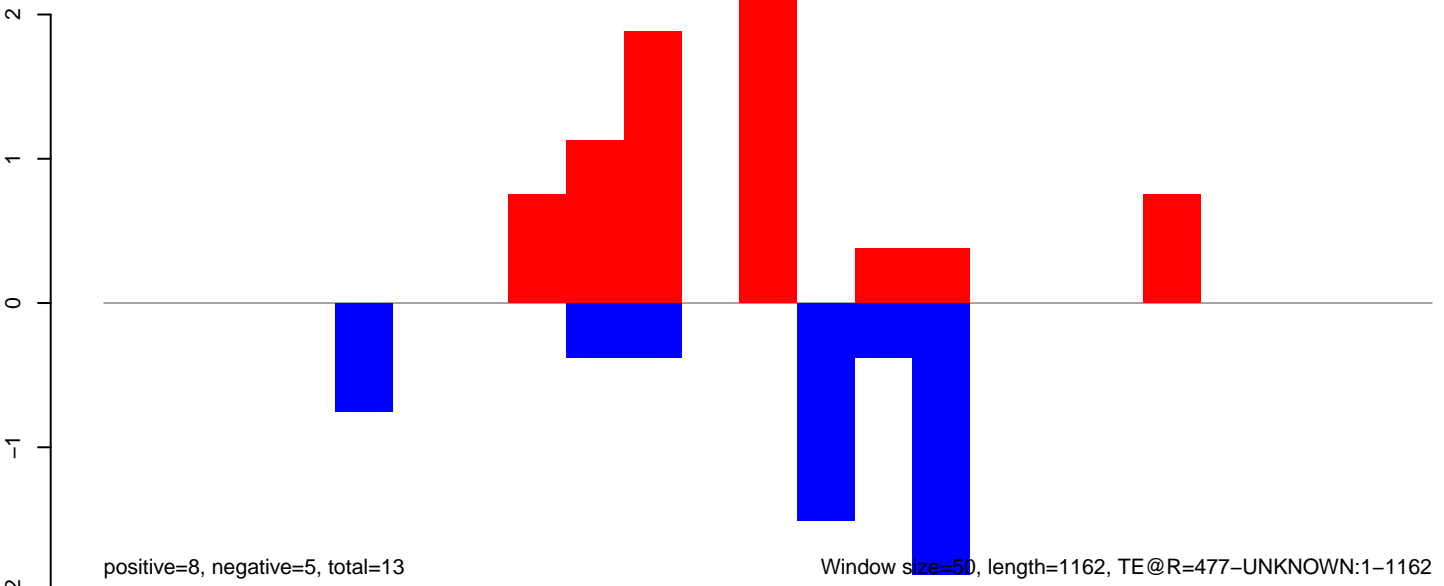

Window size=50, length=1162, TE@R=477-UNKNOWN:1-1162

AeAeg_Aag2_Ctrl.18_23.rep

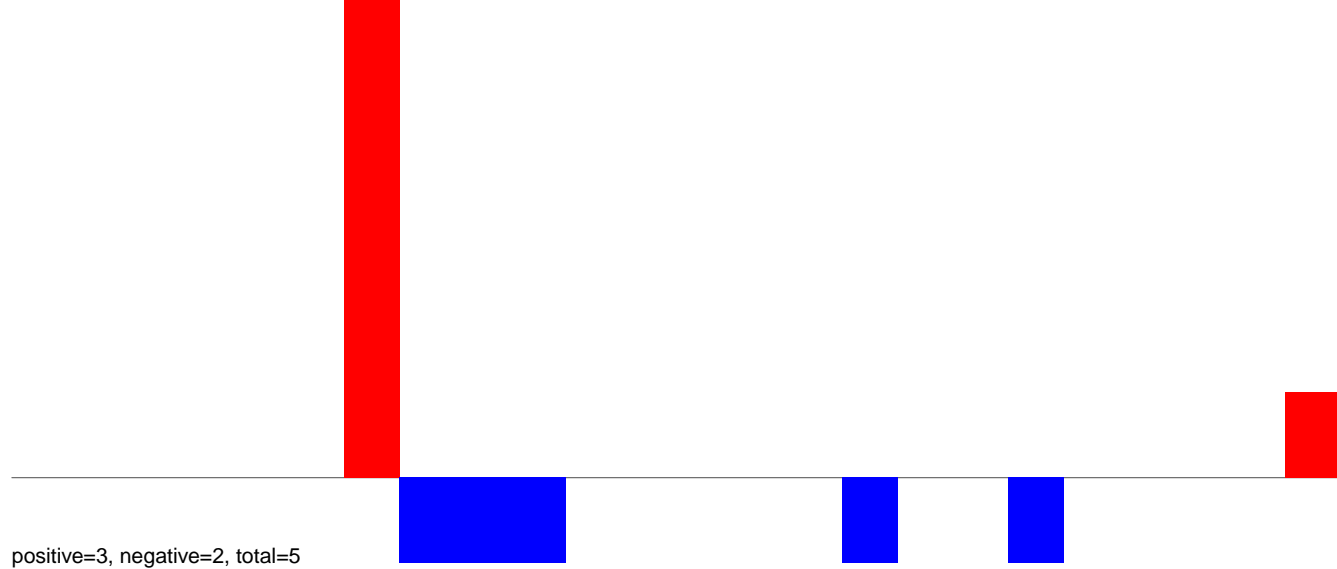

AeAeg_Aag2_Ctrl.24_35.rep

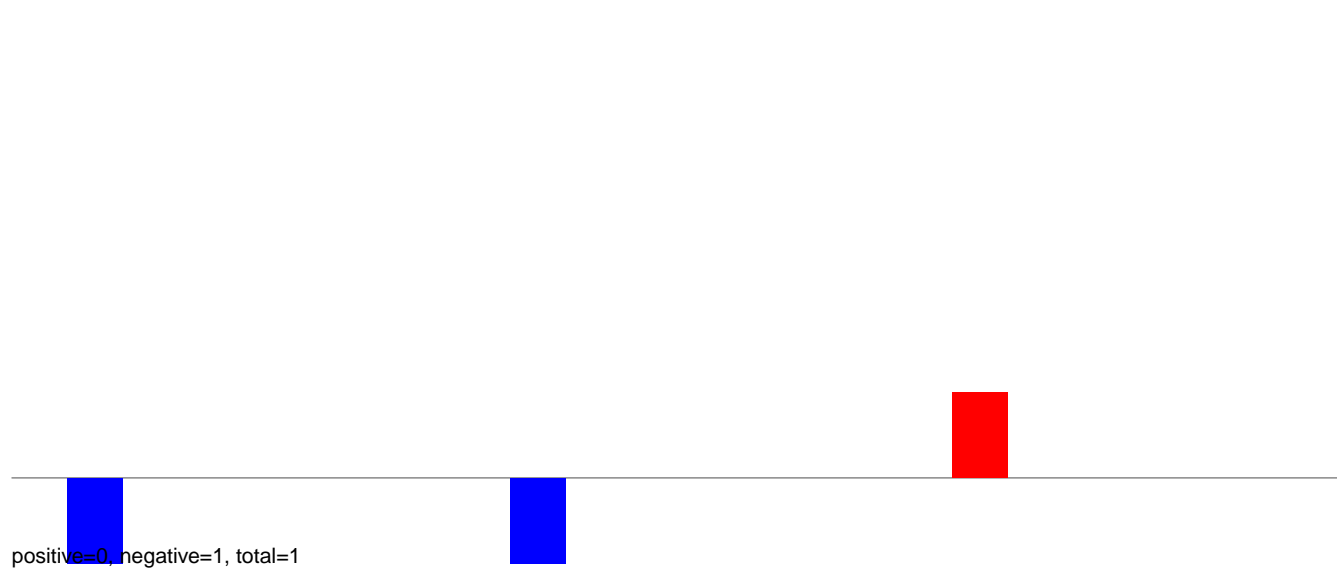

AeAeg_Aag2_Ctrl.rep

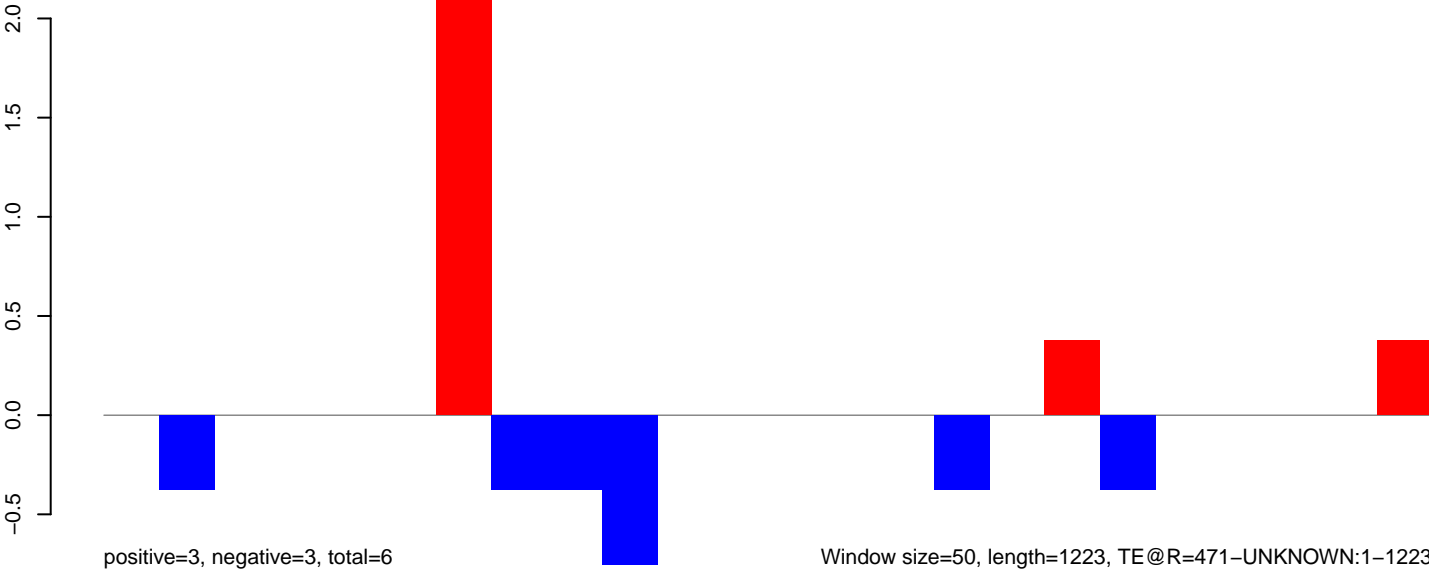

AeAeg_Aag2_Ctrl.18_23.rep

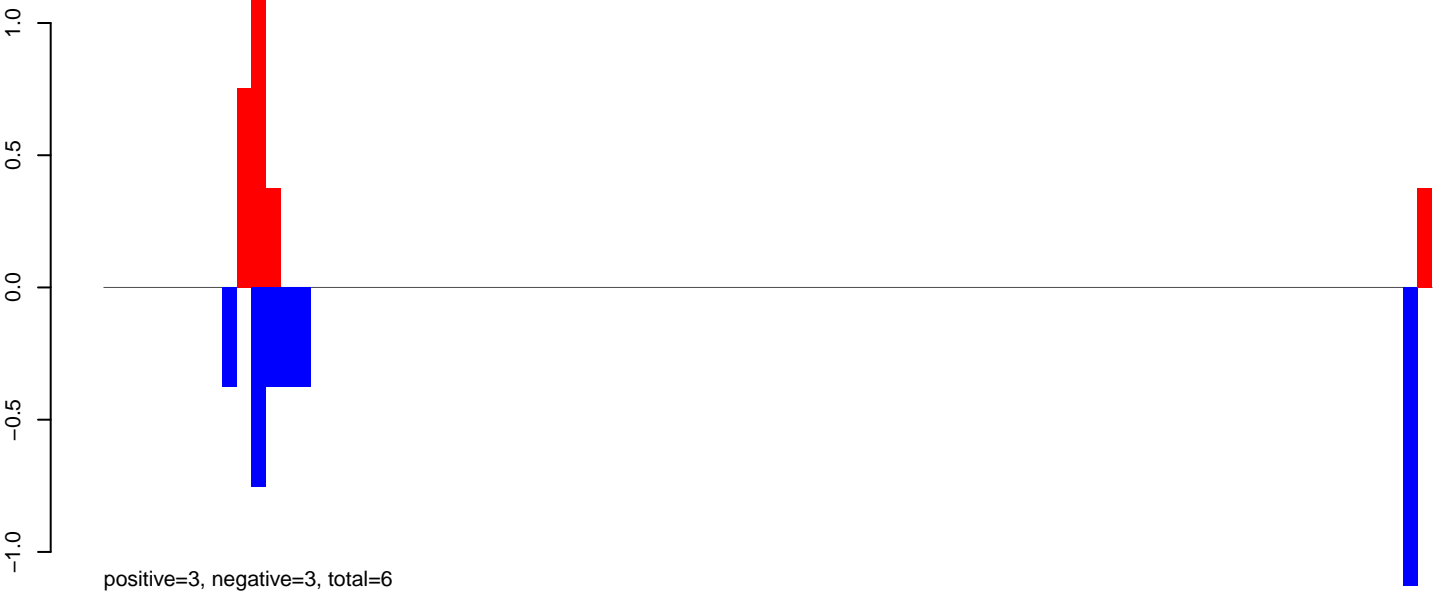

AeAeg_Aag2_Ctrl.24_35.rep

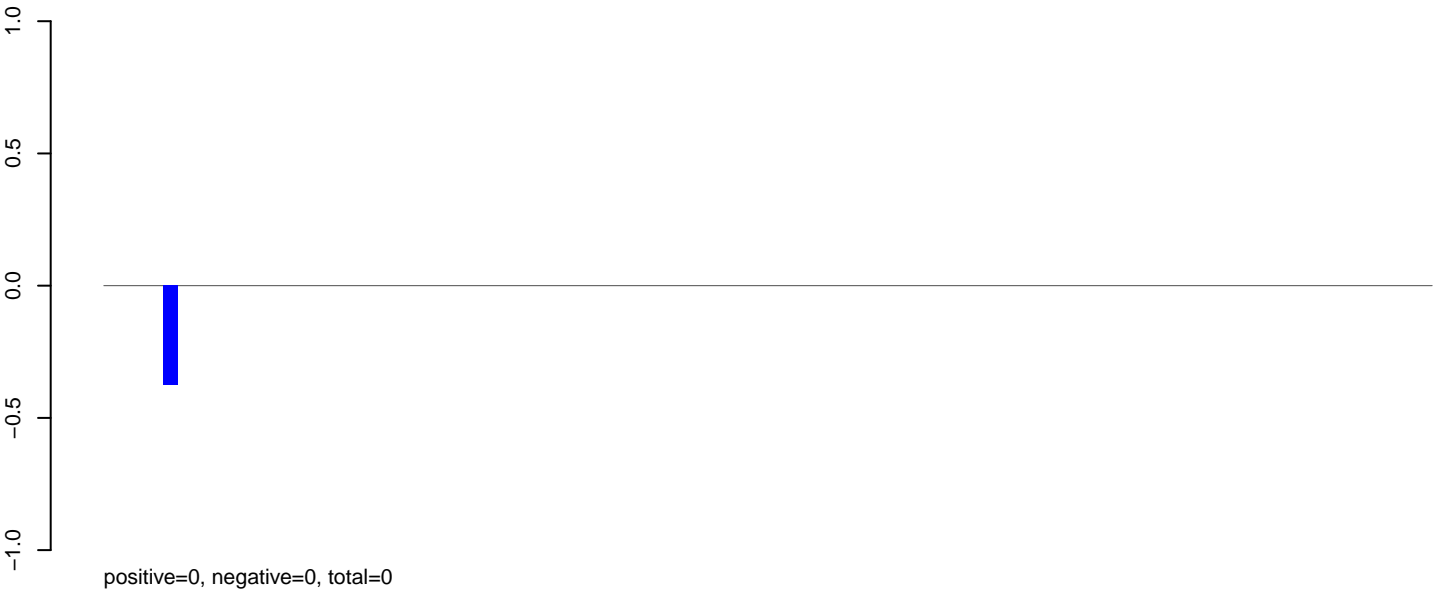

AeAeg_Aag2_Ctrl.rep



AeAeg_Aag2_Ctrl.18_23.rep

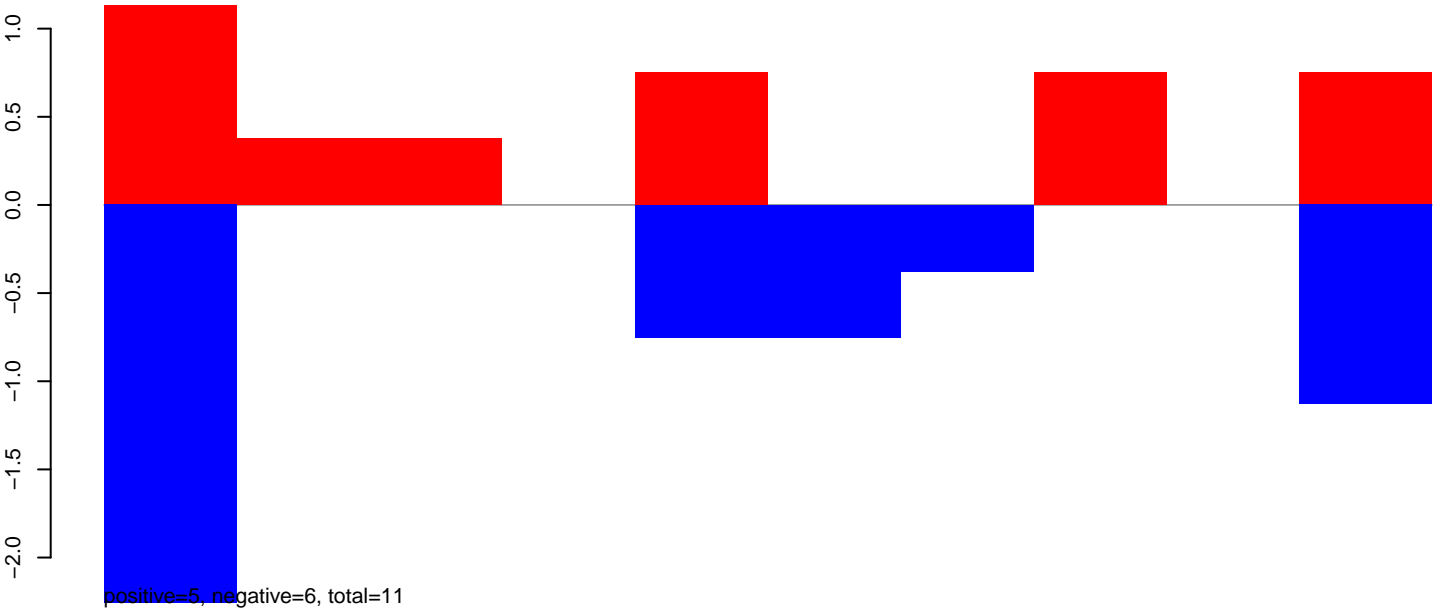

AeAeg_Aag2_Ctrl.24_35.rep

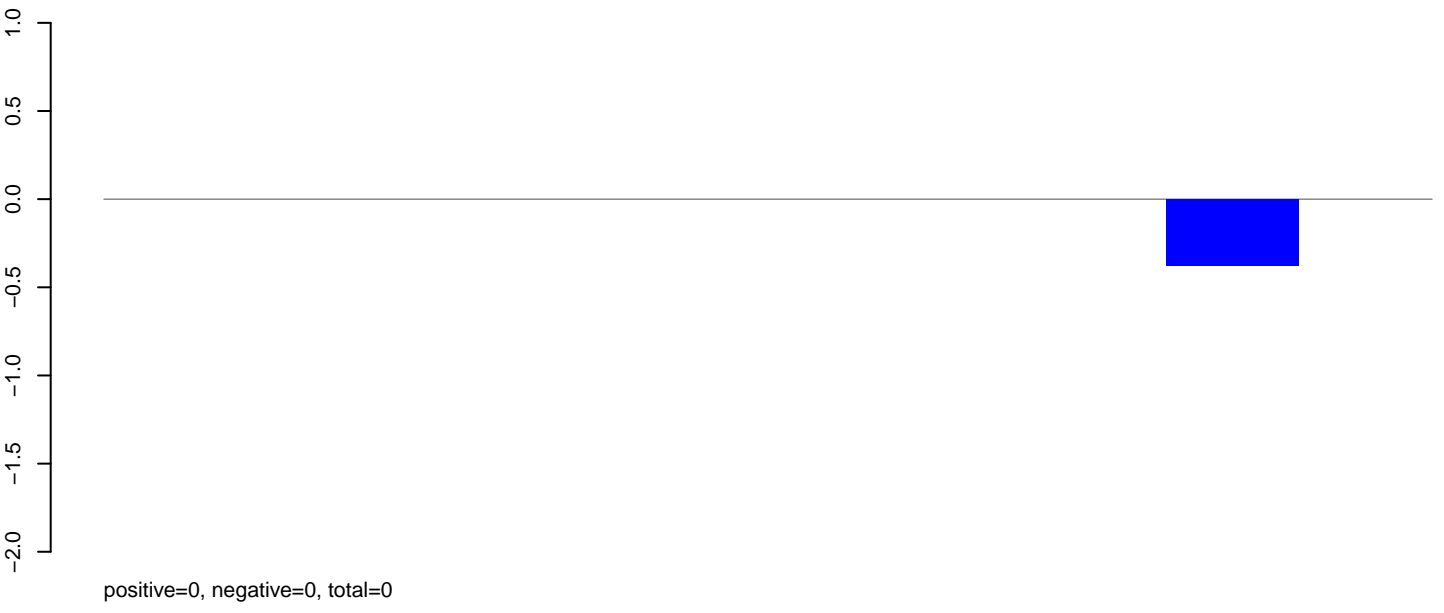

AeAeg_Aag2_Ctrl.rep

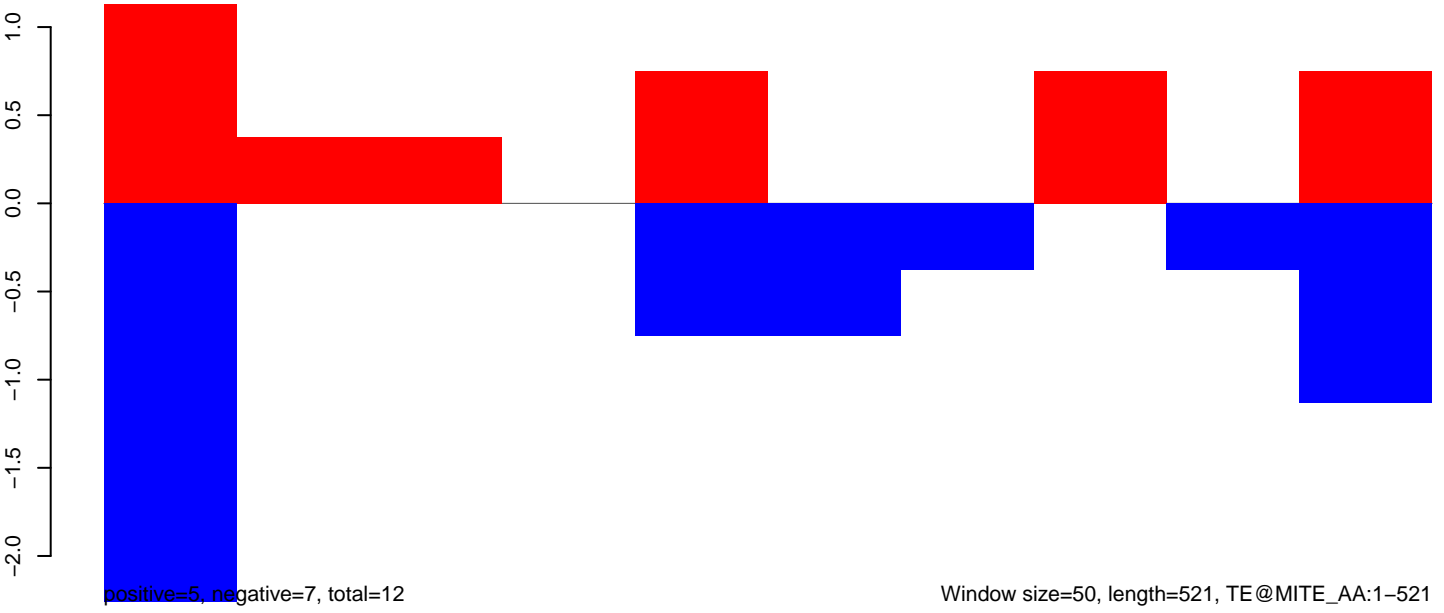

AeAeg_Aag2_Ctrl.18_23.rep

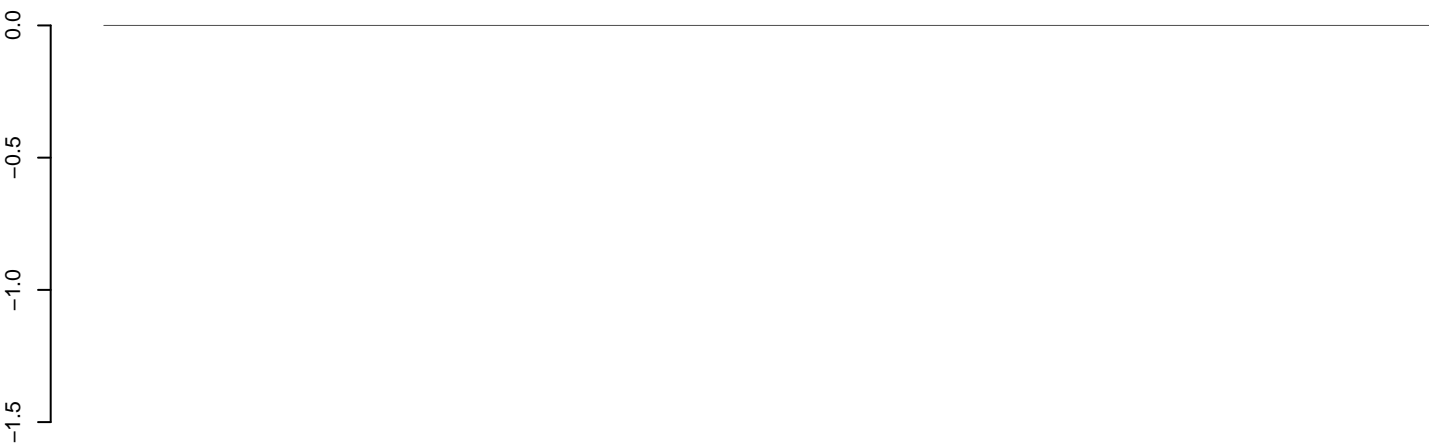

positive=0, negative=0, total=0

AeAeg_Aag2_Ctrl.24_35.rep

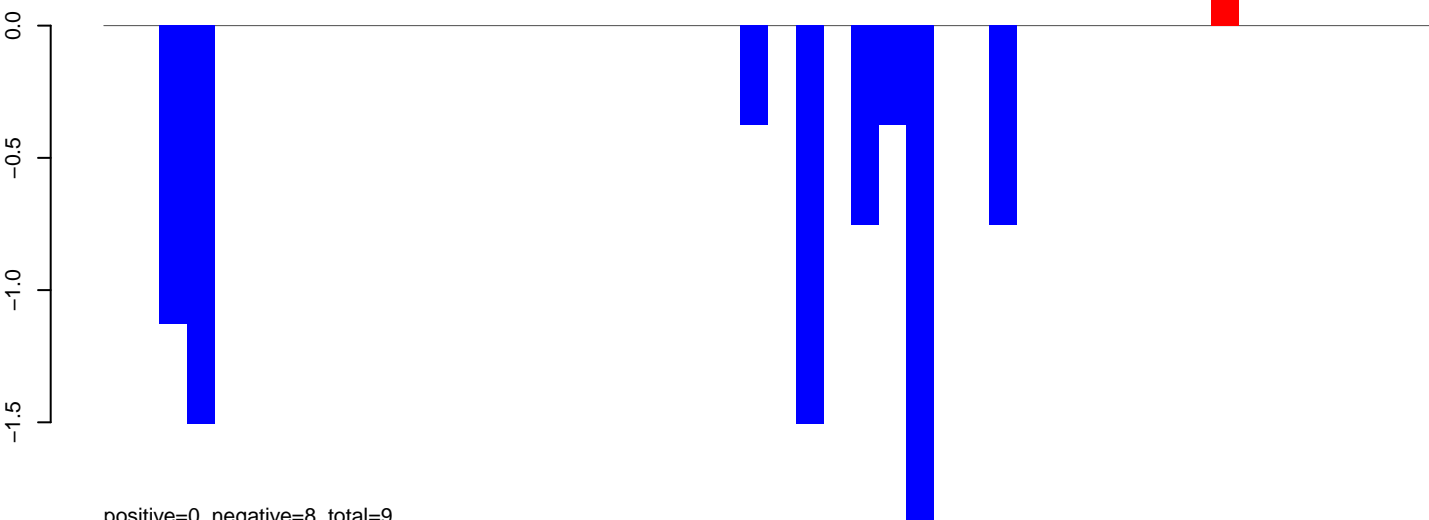

positive=0, negative=8, total=9

AeAeg_Aag2_Ctrl.rep

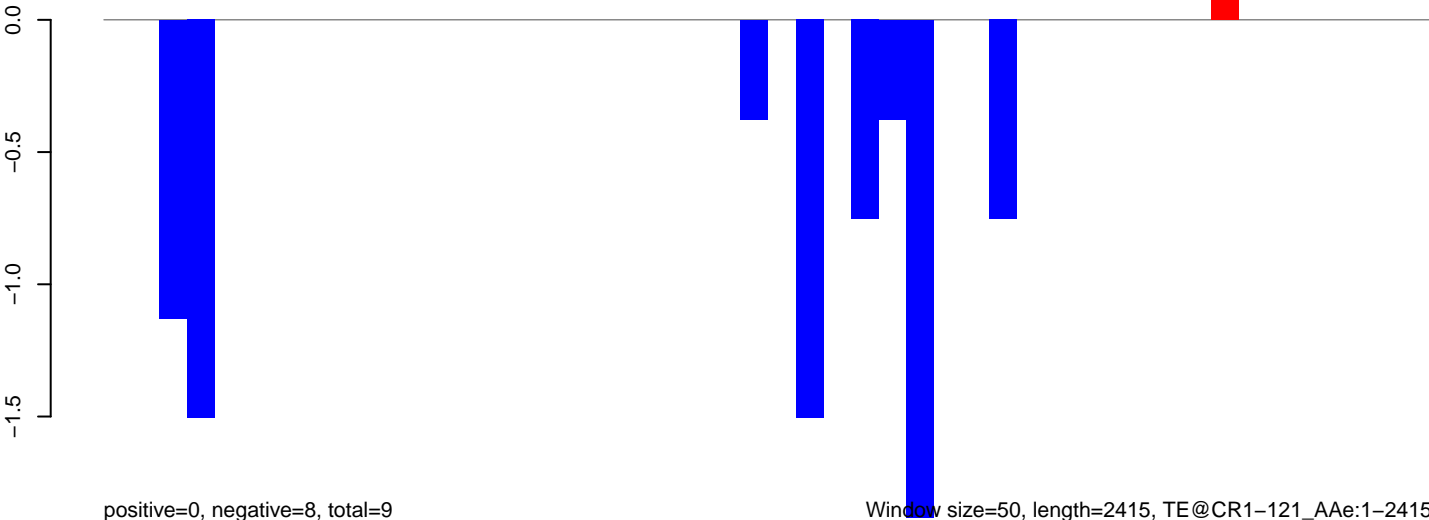

positive=0, negative=8, total=9

Window size=50, length=2415, TE@CR1-121_A Ae:1-2415

AeAeg_Aag2_Ctrl.18_23.rep

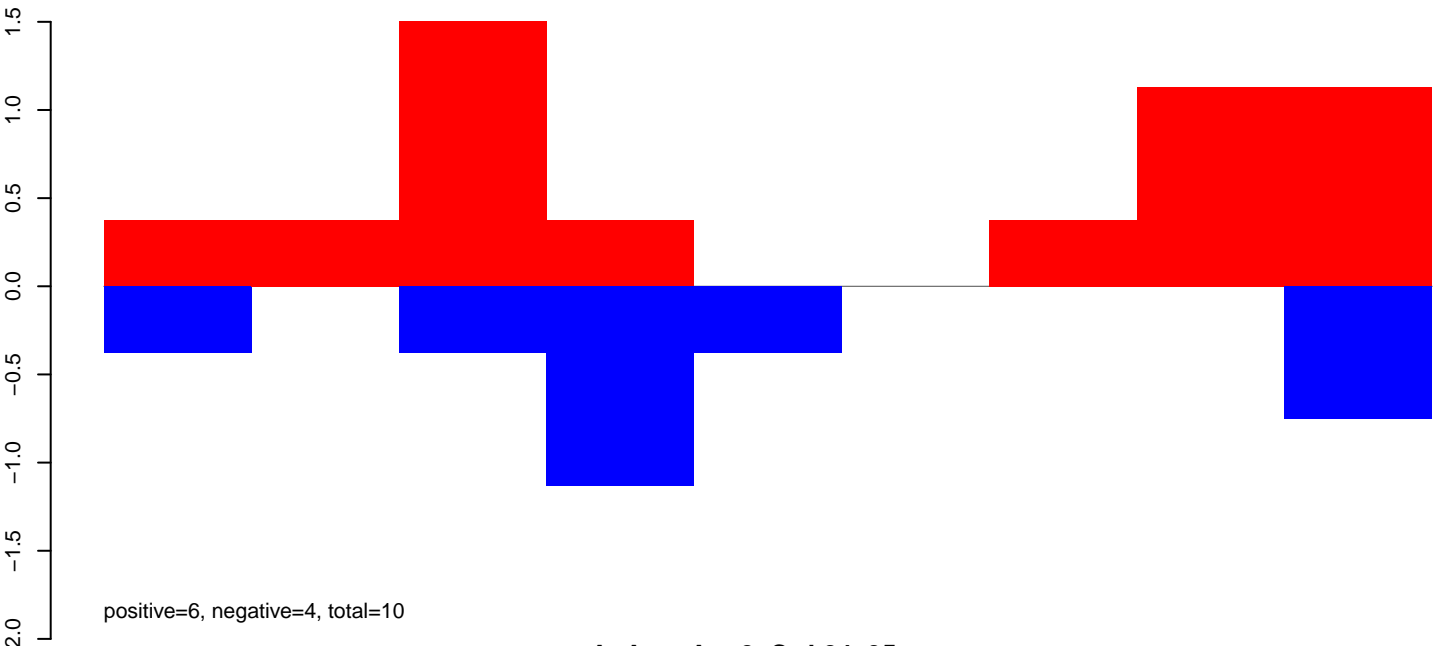

AeAeg_Aag2_Ctrl.24_35.rep

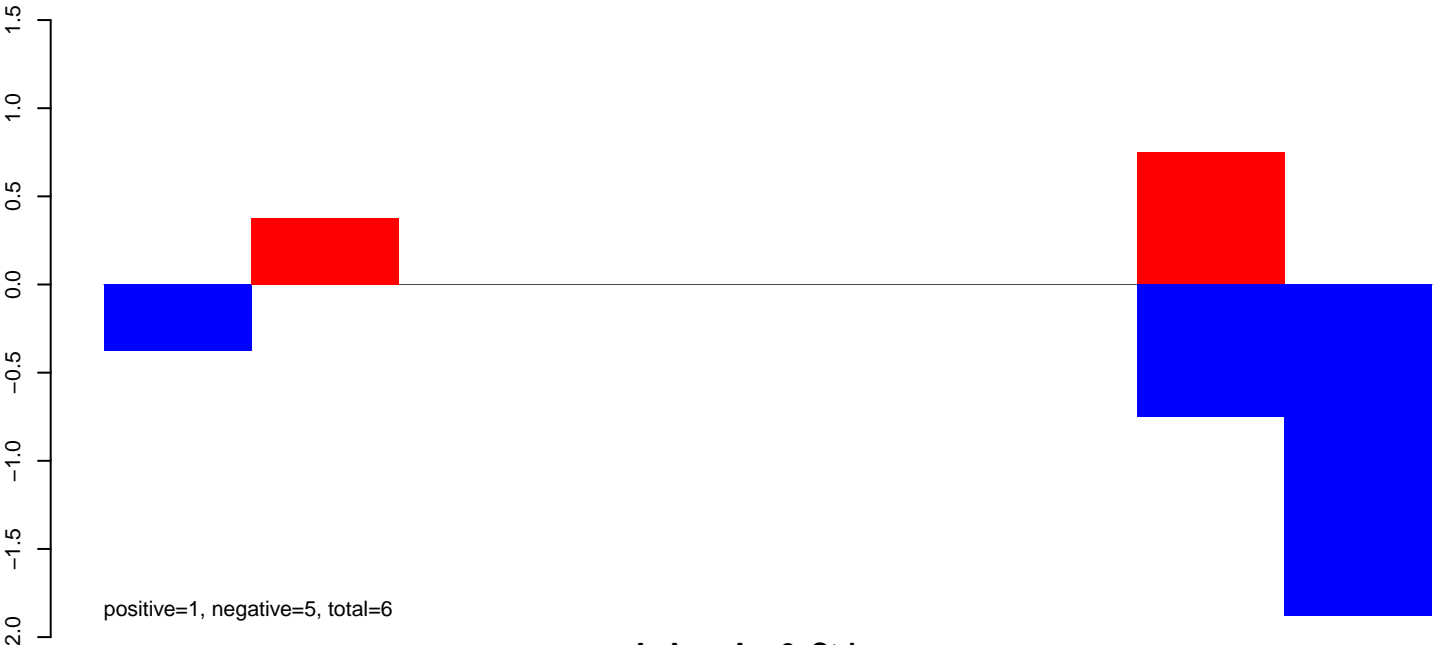

AeAeg_Aag2_Ctrl.rep

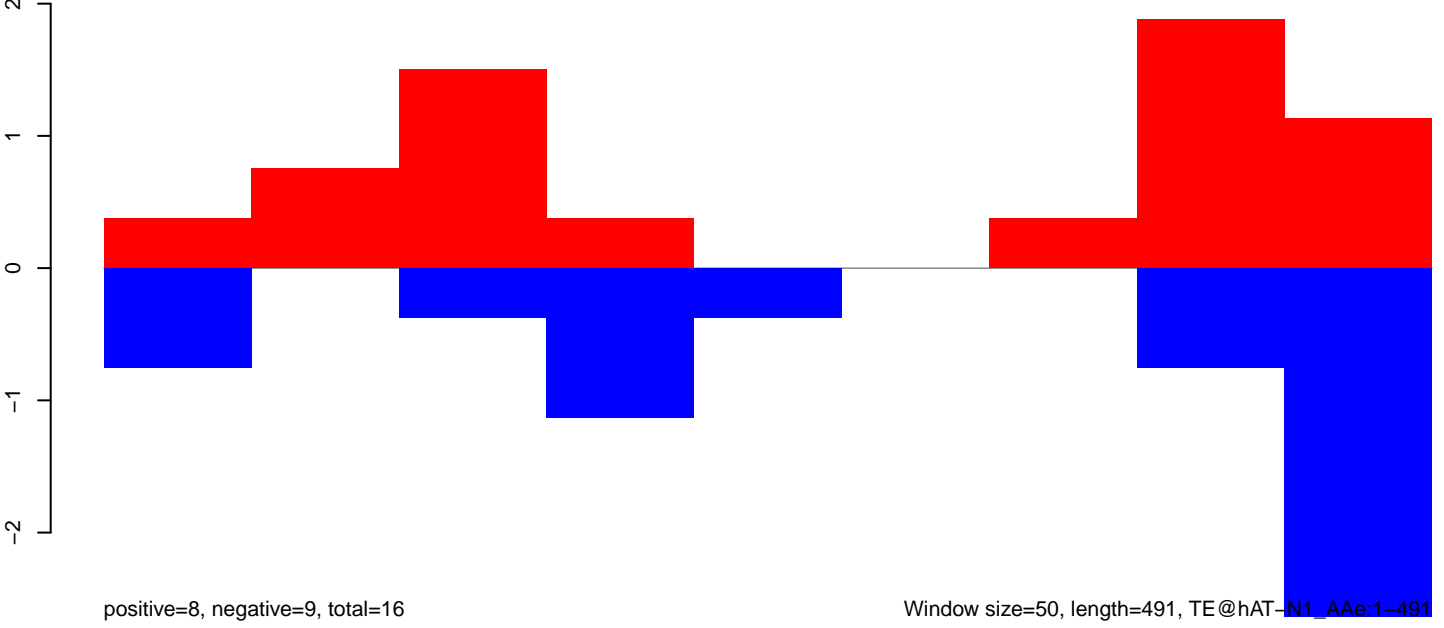

AeAeg_Aag2_Ctrl.18_23.rep

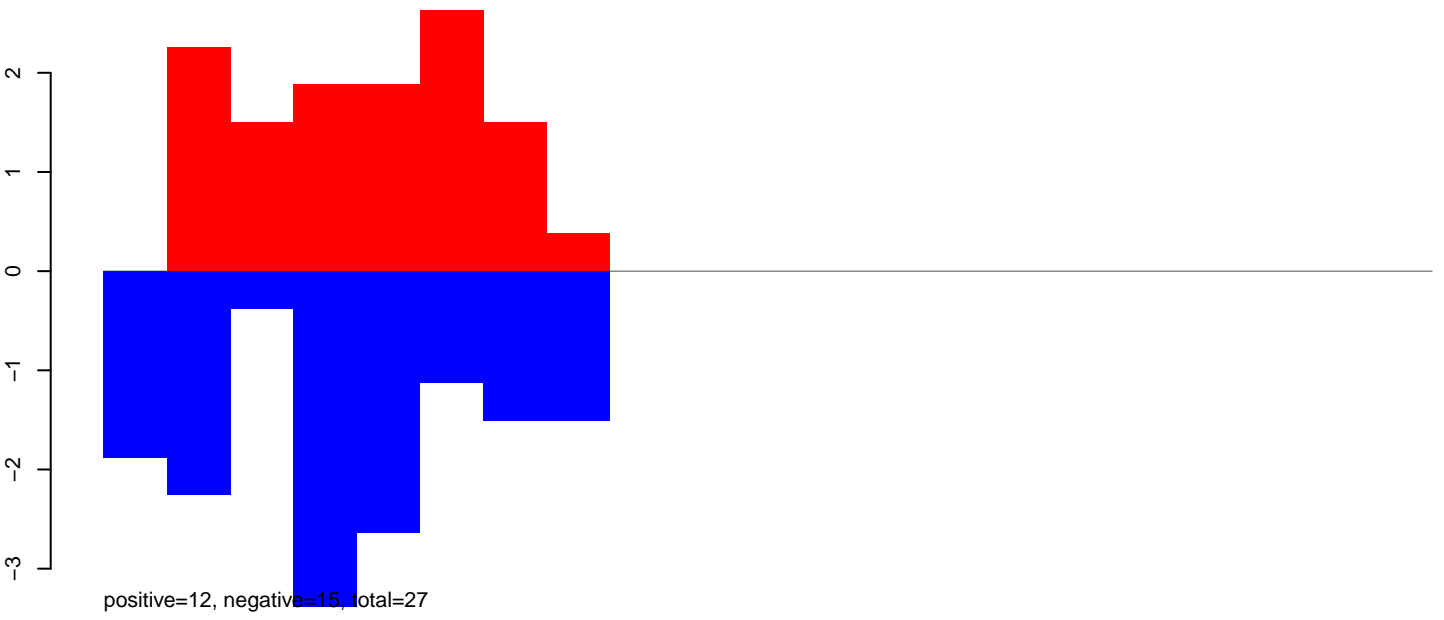

AeAeg_Aag2_Ctrl.24_35.rep

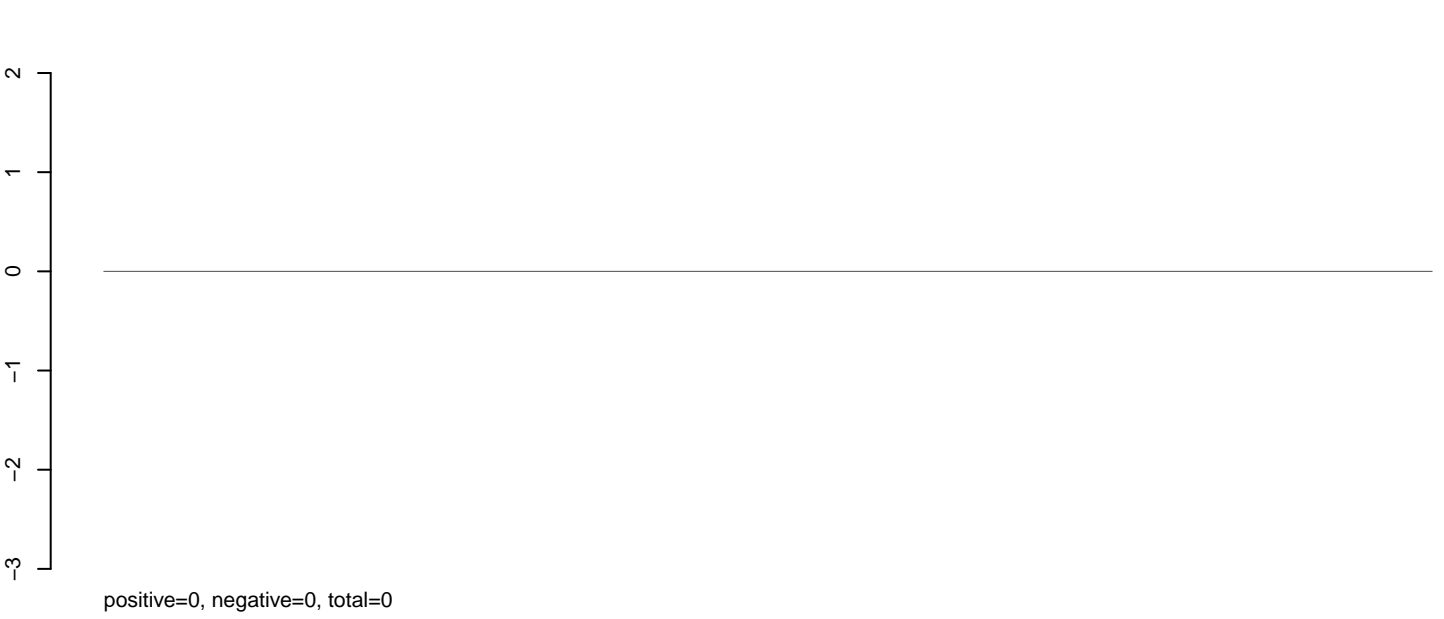

AeAeg_Aag2_Ctrl.rep

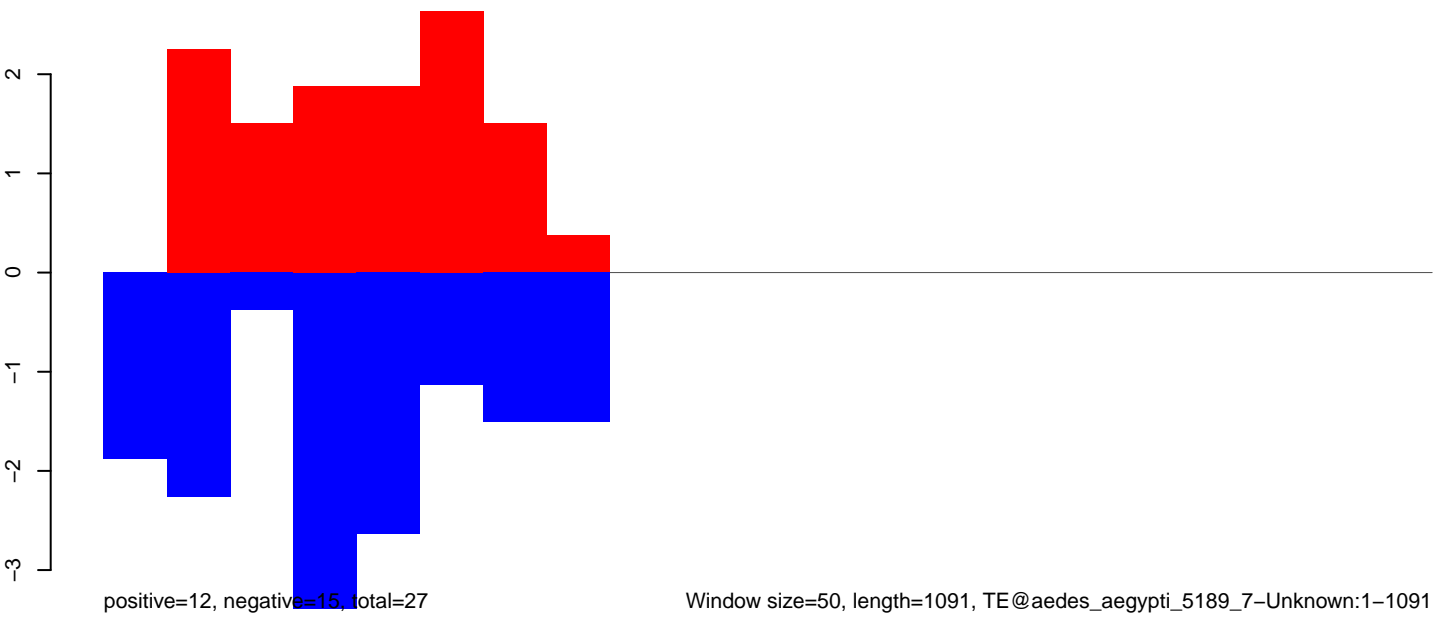

AeAeg_Aag2_Ctrl.18_23.rep

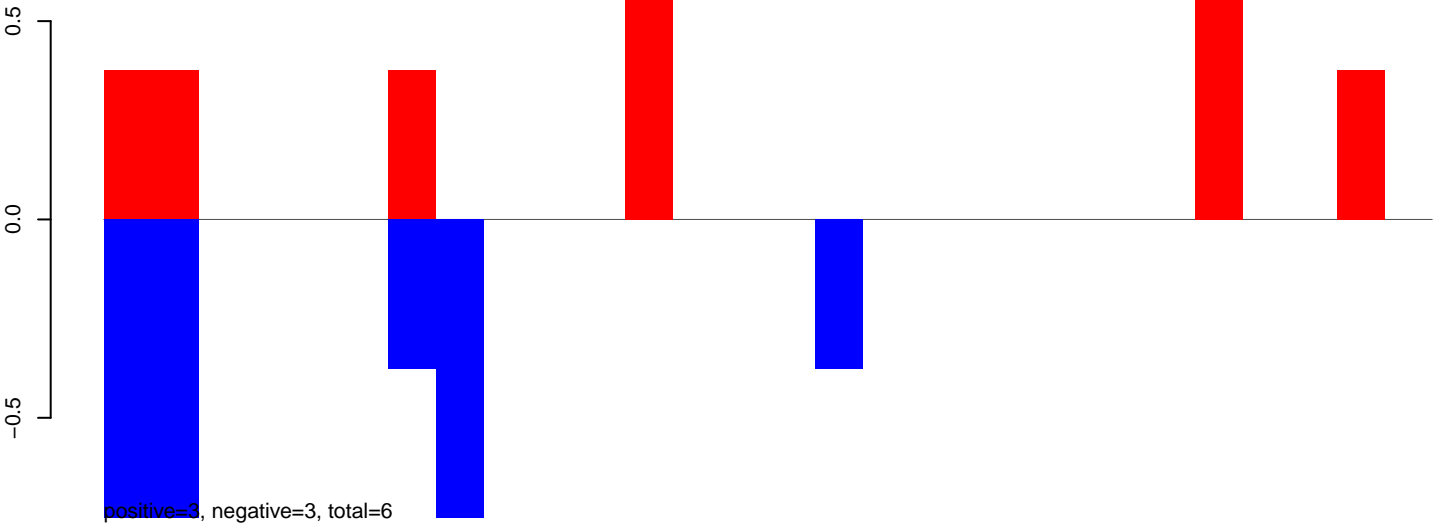

AeAeg_Aag2_Ctrl.24_35.rep

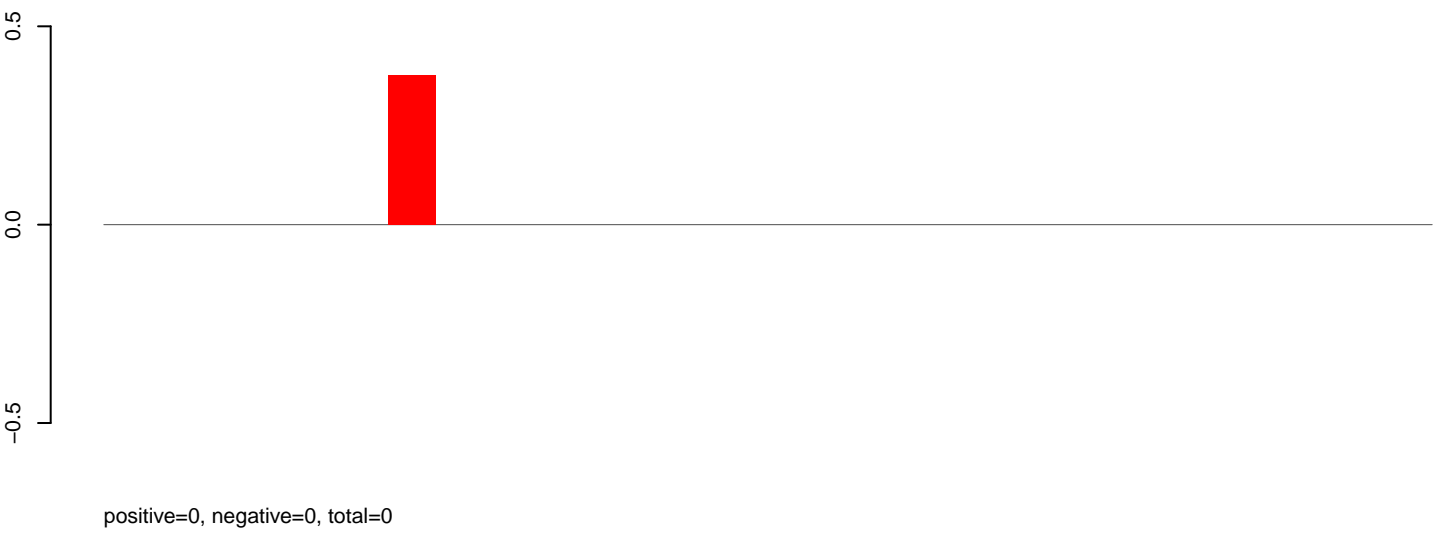

AeAeg_Aag2_Ctrl.rep

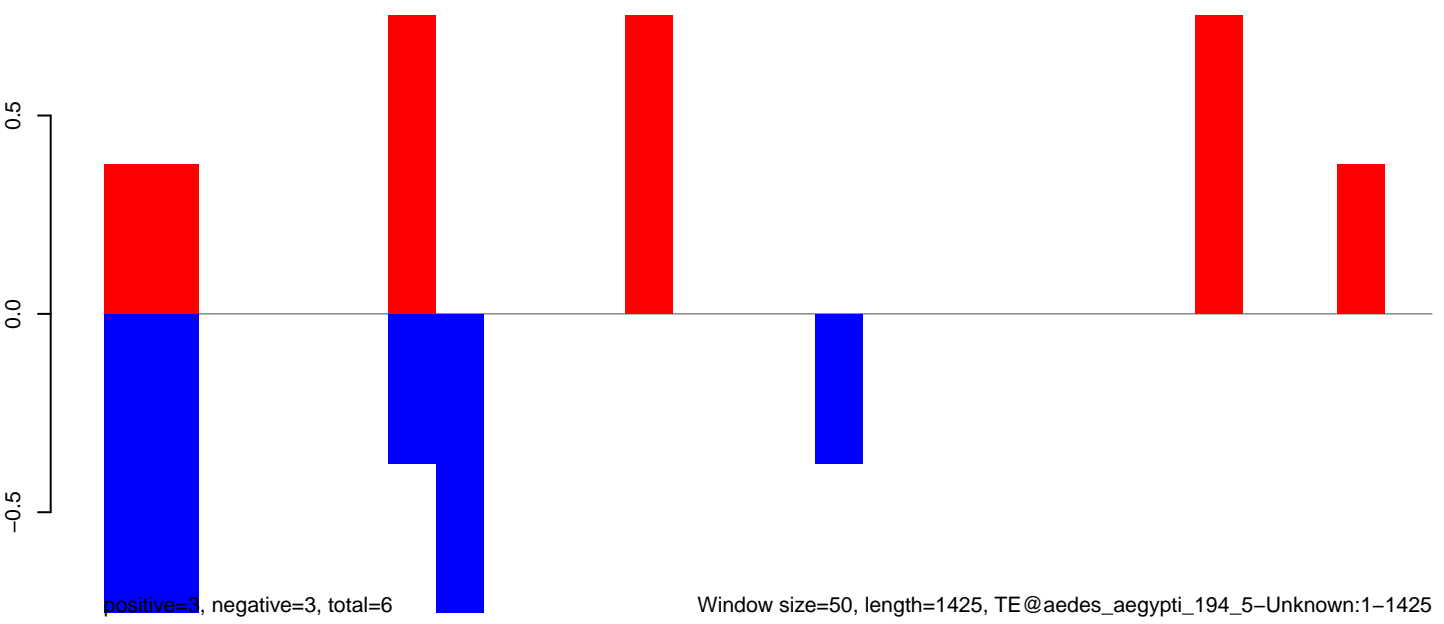

AeAeg_Aag2_Ctrl.18_23.rep

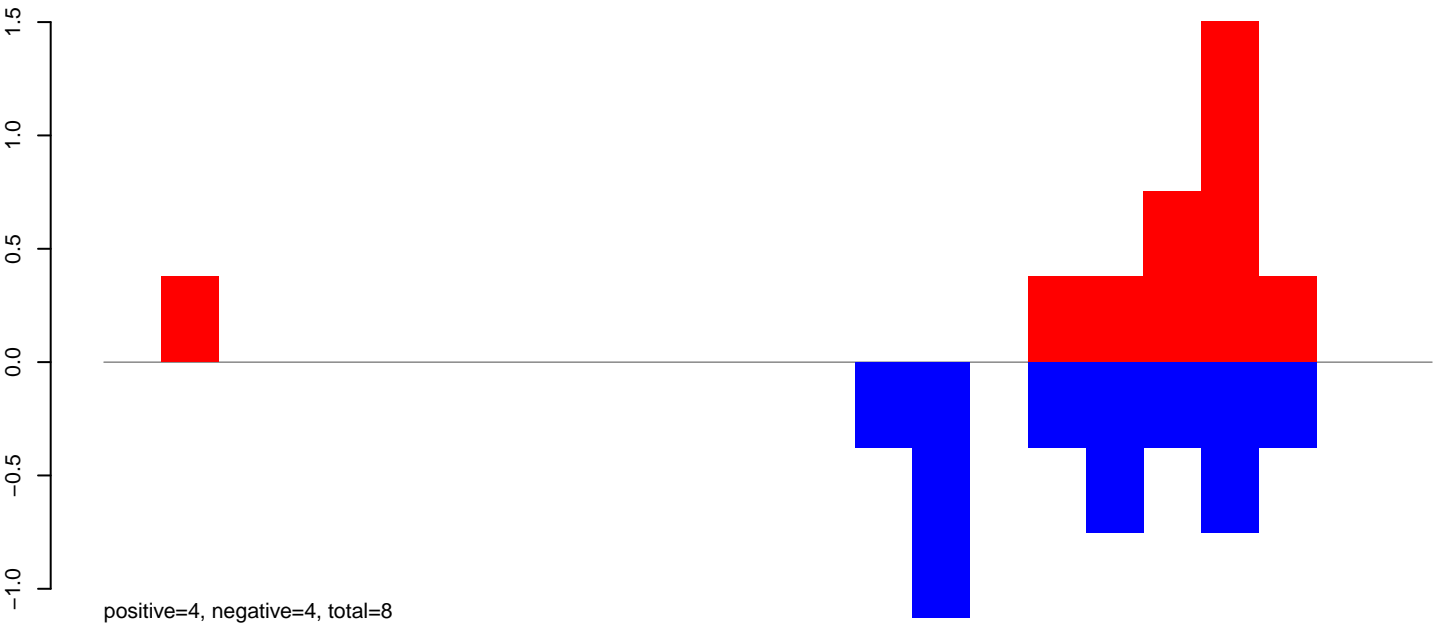

AeAeg_Aag2_Ctrl.24_35.rep

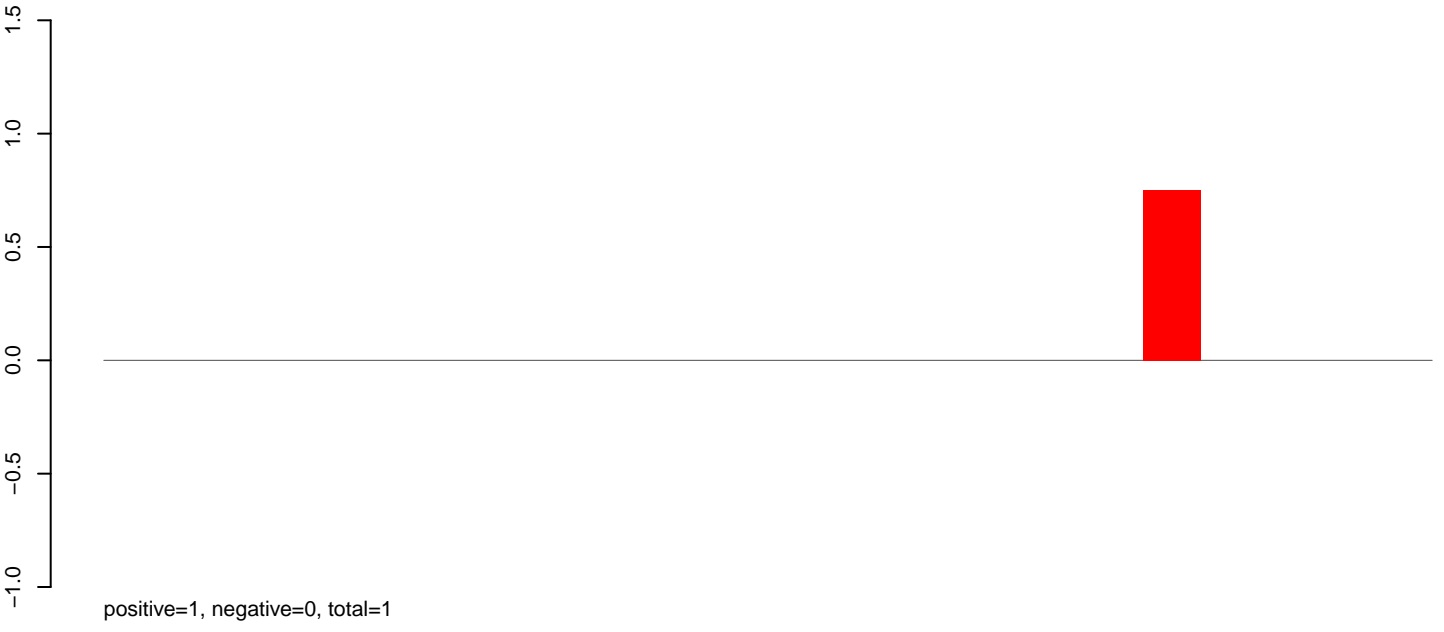

AeAeg_Aag2_Ctrl.rep

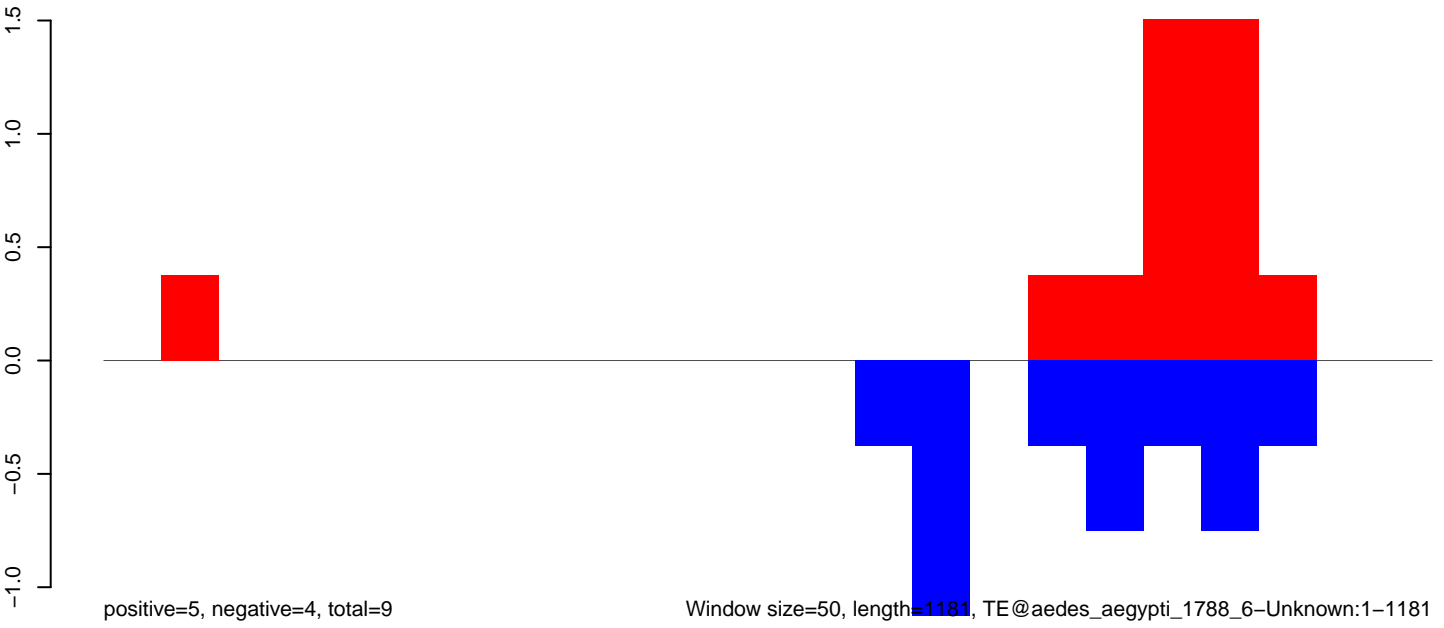

Window size=50, length=1181, TE@aedes_aegypti_1788_6-Unknown:1-1181

200 400 600 800 1000 1200

AeAeg_Aag2_Ctrl.18_23.rep

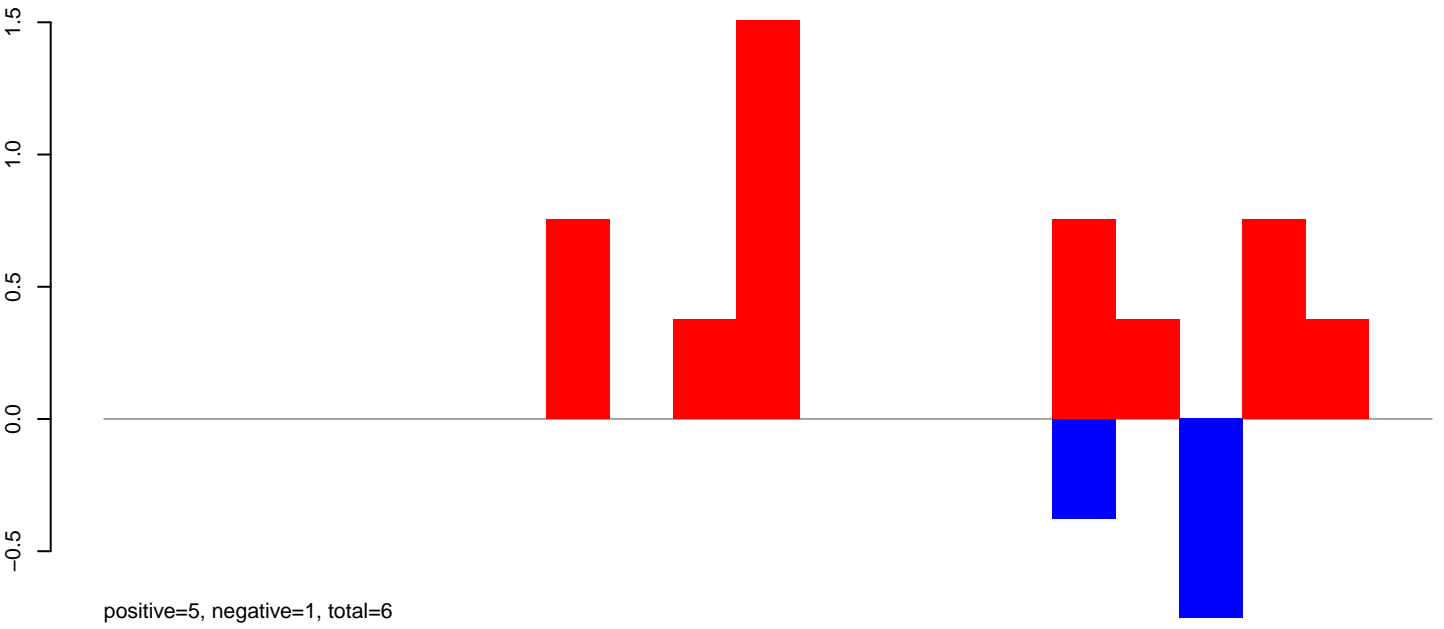

AeAeg_Aag2_Ctrl.24_35.rep



AeAeg_Aag2_Ctrl.rep

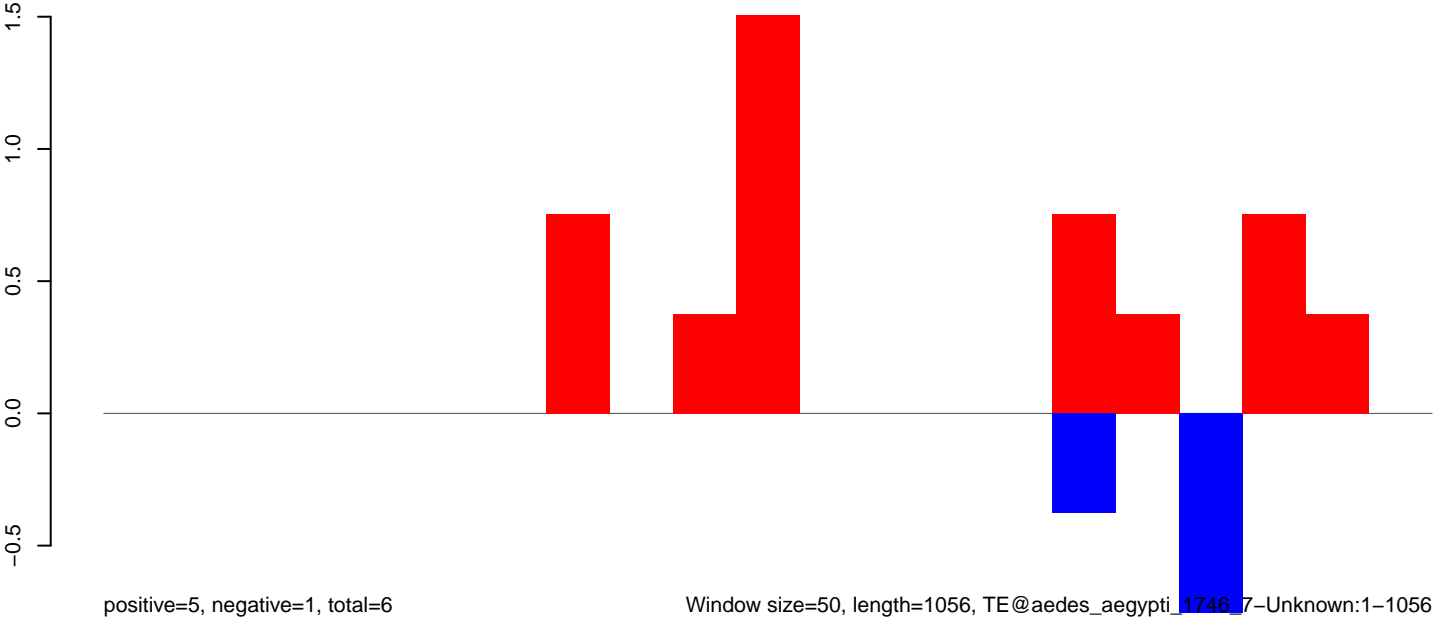

Window size=50, length=1056, TE@aedes_aegypti_1746,7-Unknown:1-1056

200 400 600 800 1000

AeAeg_Aag2_Ctrl.18_23.rep

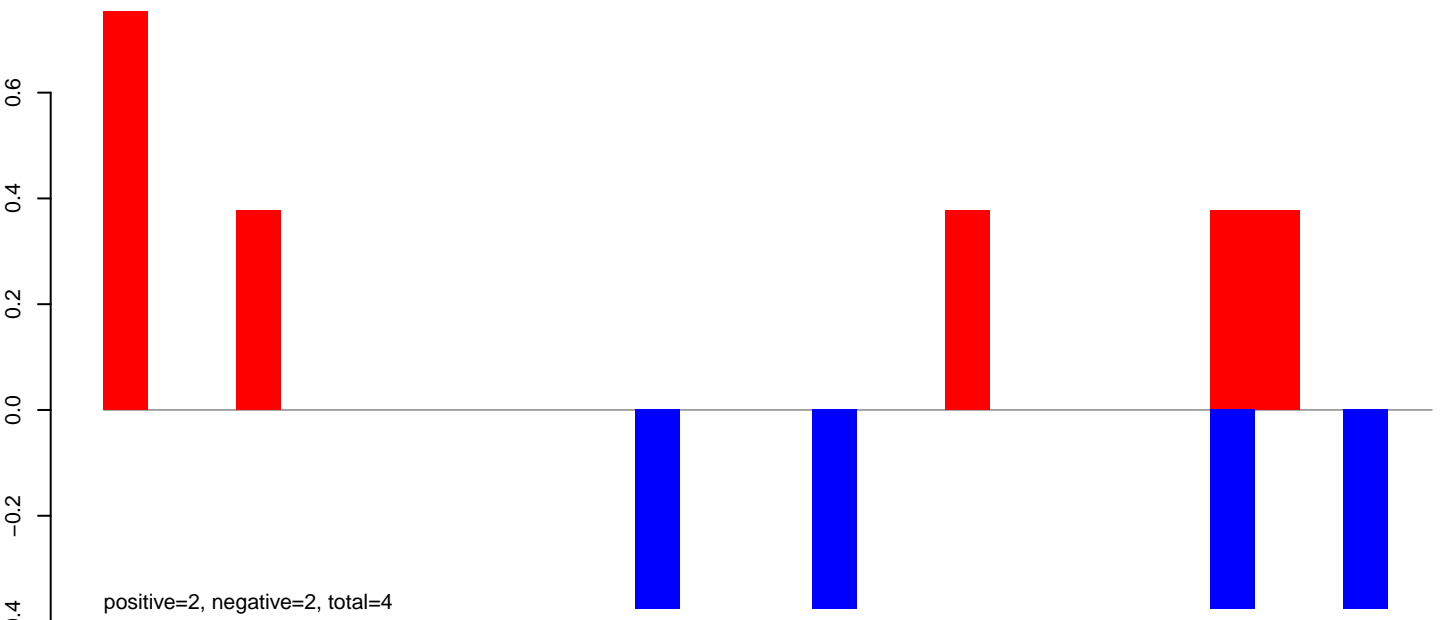

AeAeg_Aag2_Ctrl.24_35.rep

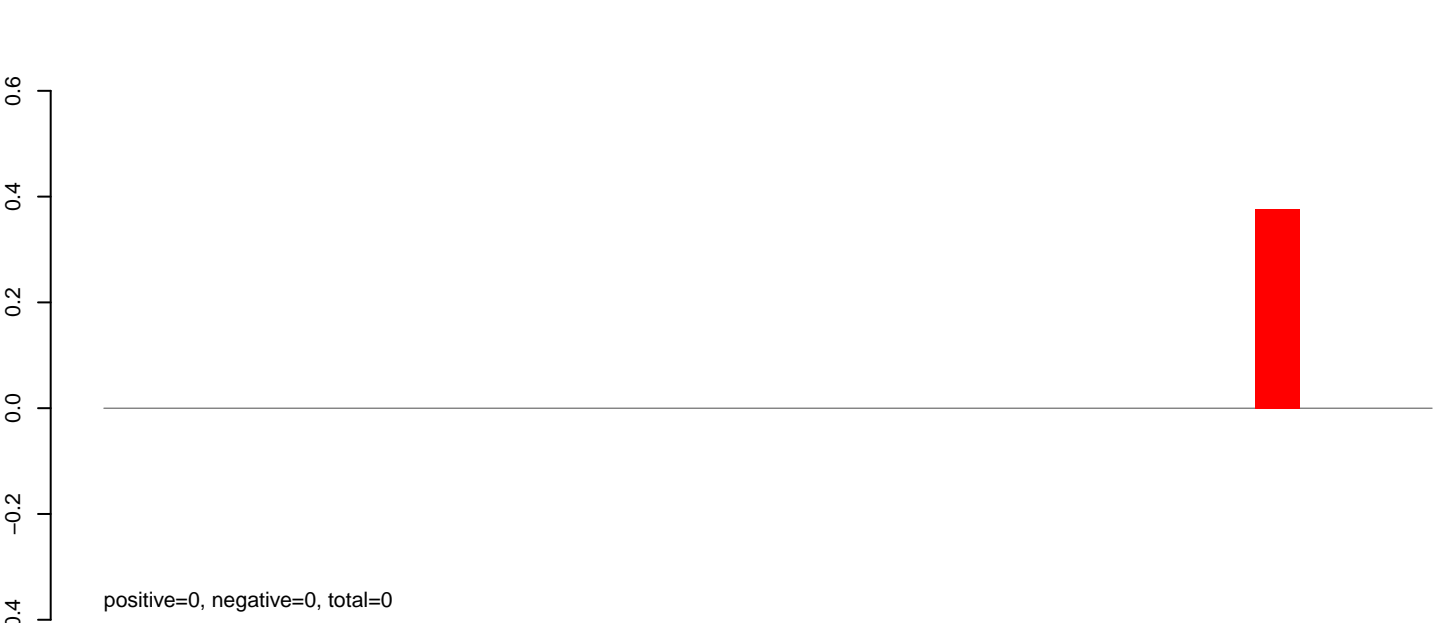

AeAeg_Aag2_Ctrl.rep

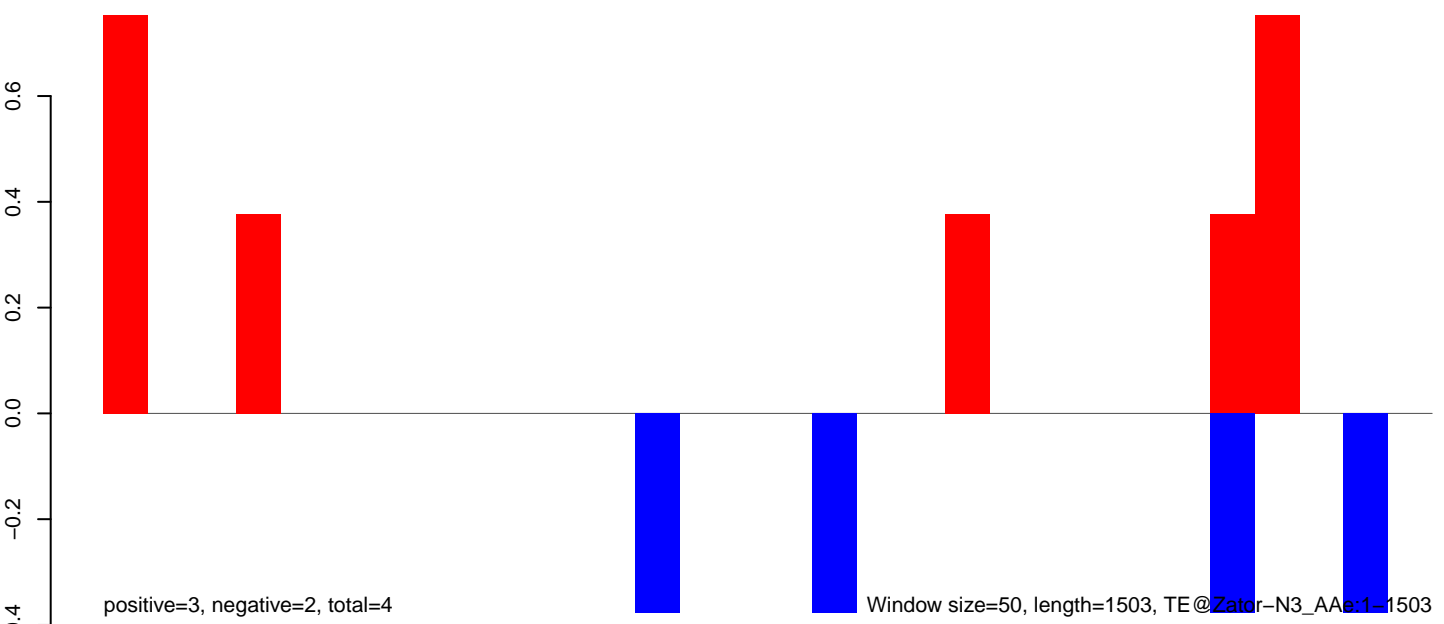

AeAeg_Aag2_Ctrl.18_23.rep

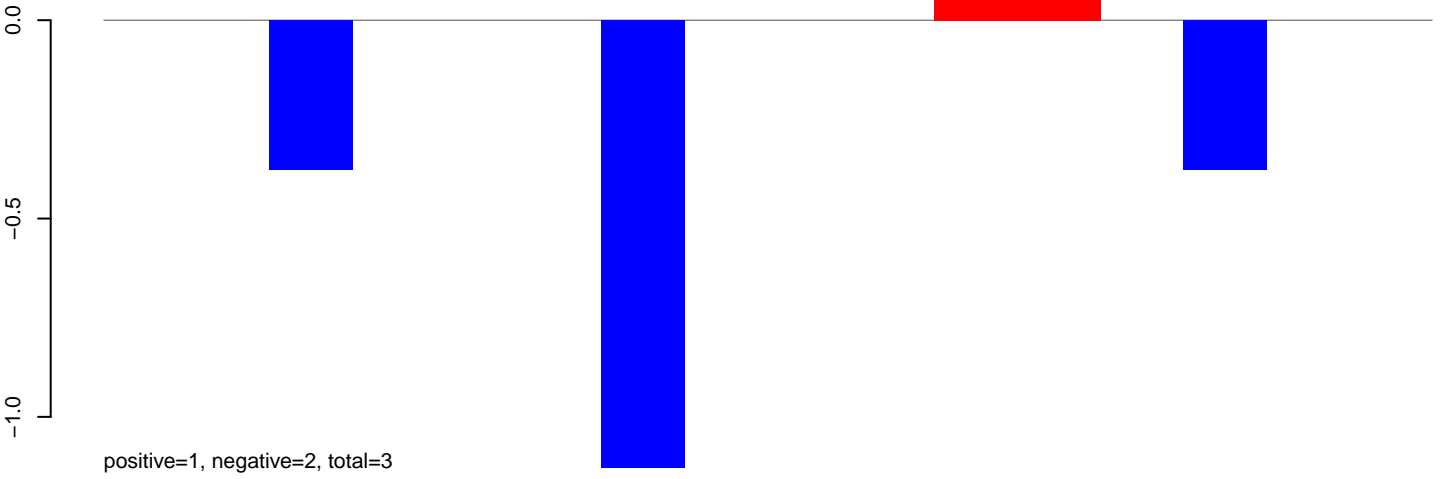

AeAeg_Aag2_Ctrl.24_35.rep

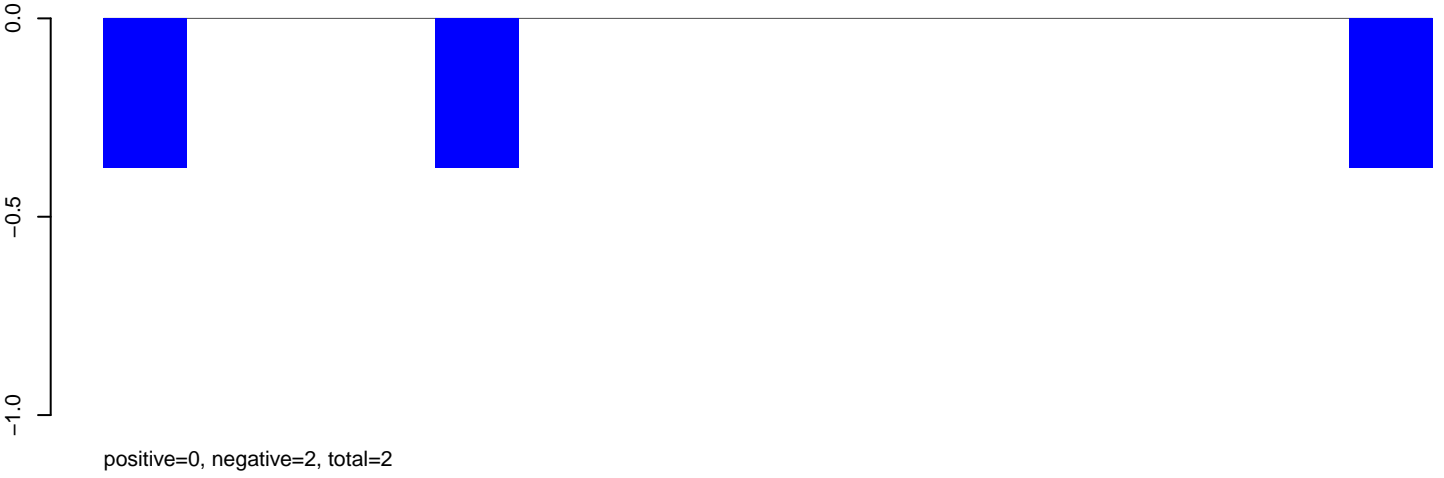

AeAeg_Aag2_Ctrl.rep

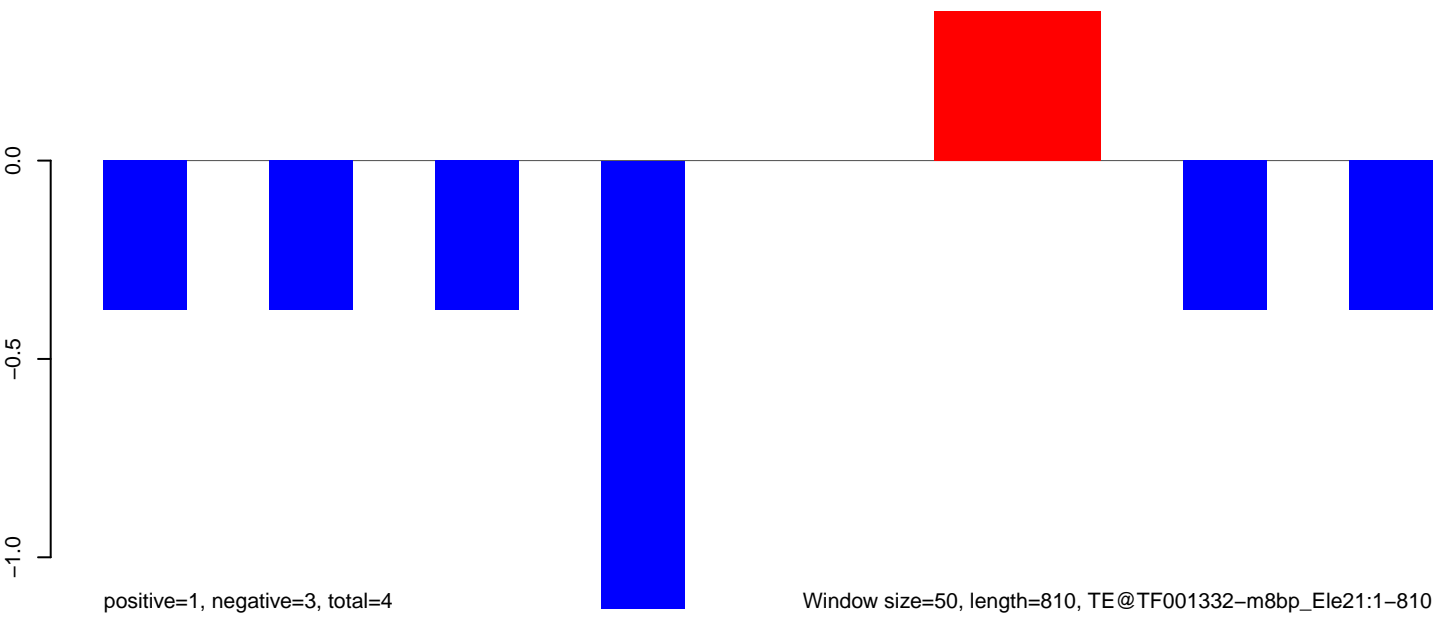

Window size=50, length=810, TE@TF001332-m8bp_Ele21:1-810

AeAeg_Aag2_Ctrl.18_23.rep

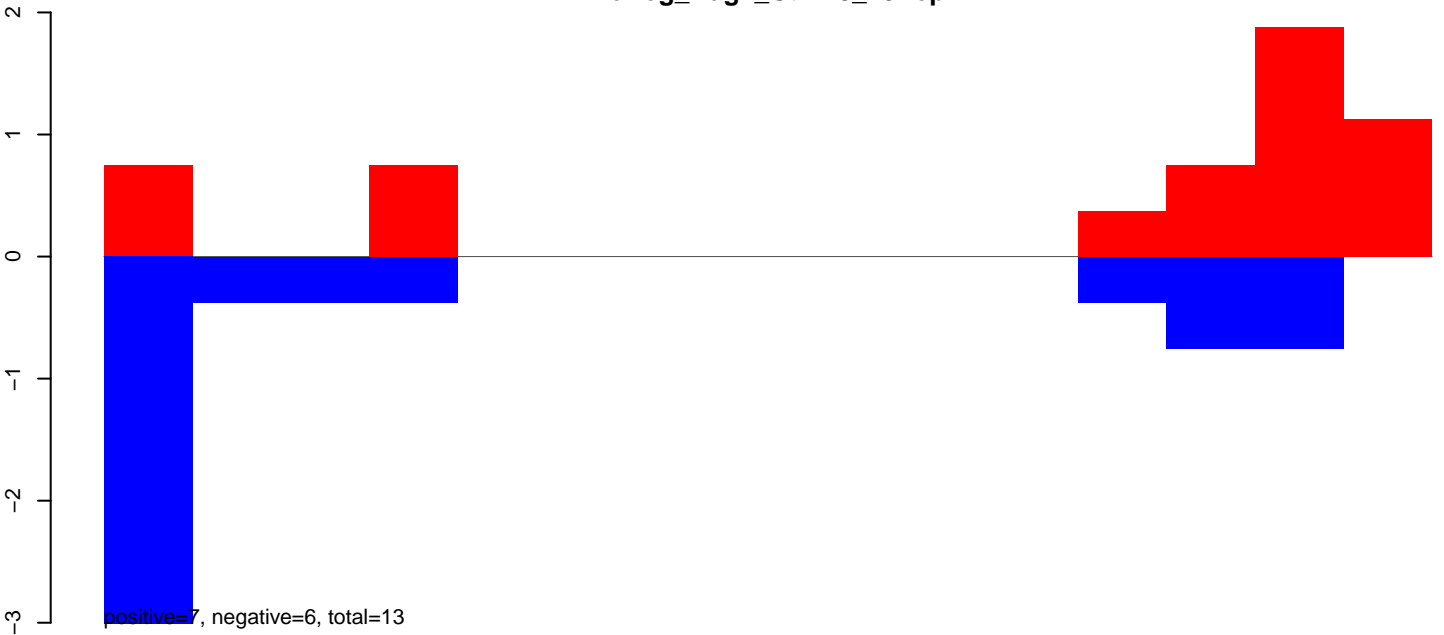

AeAeg_Aag2_Ctrl.24_35.rep

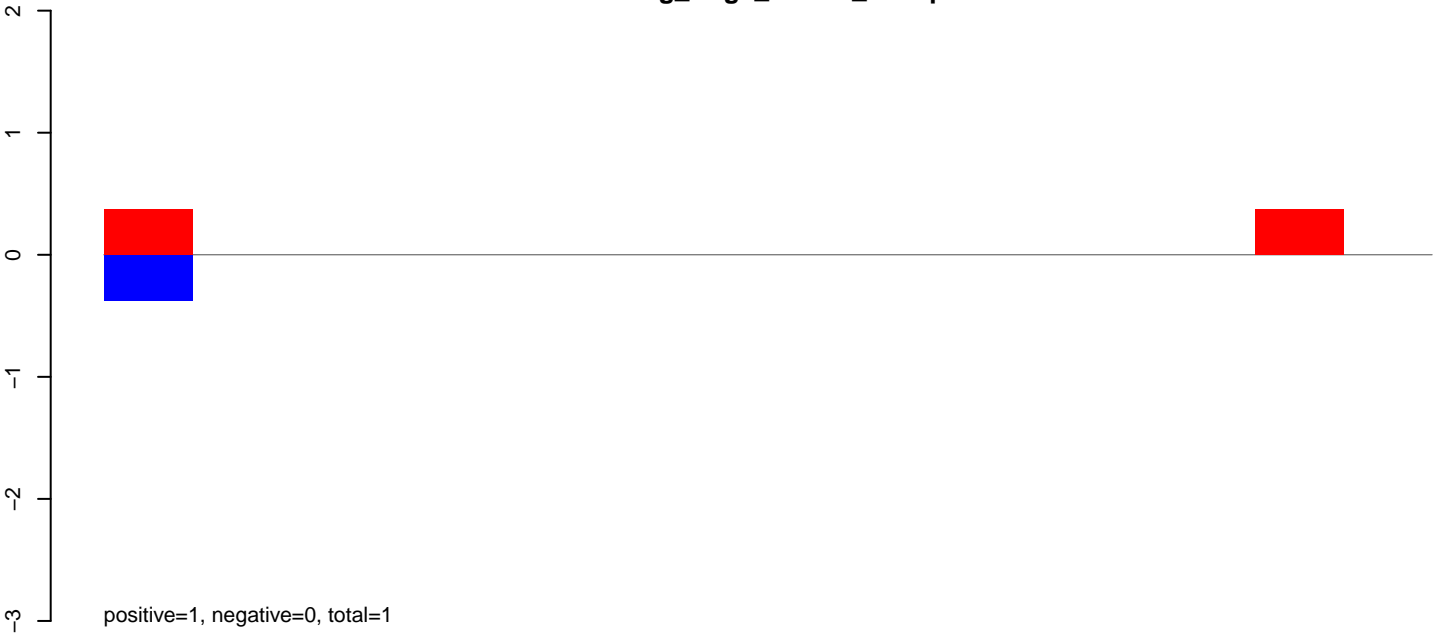

AeAeg_Aag2_Ctrl.rep

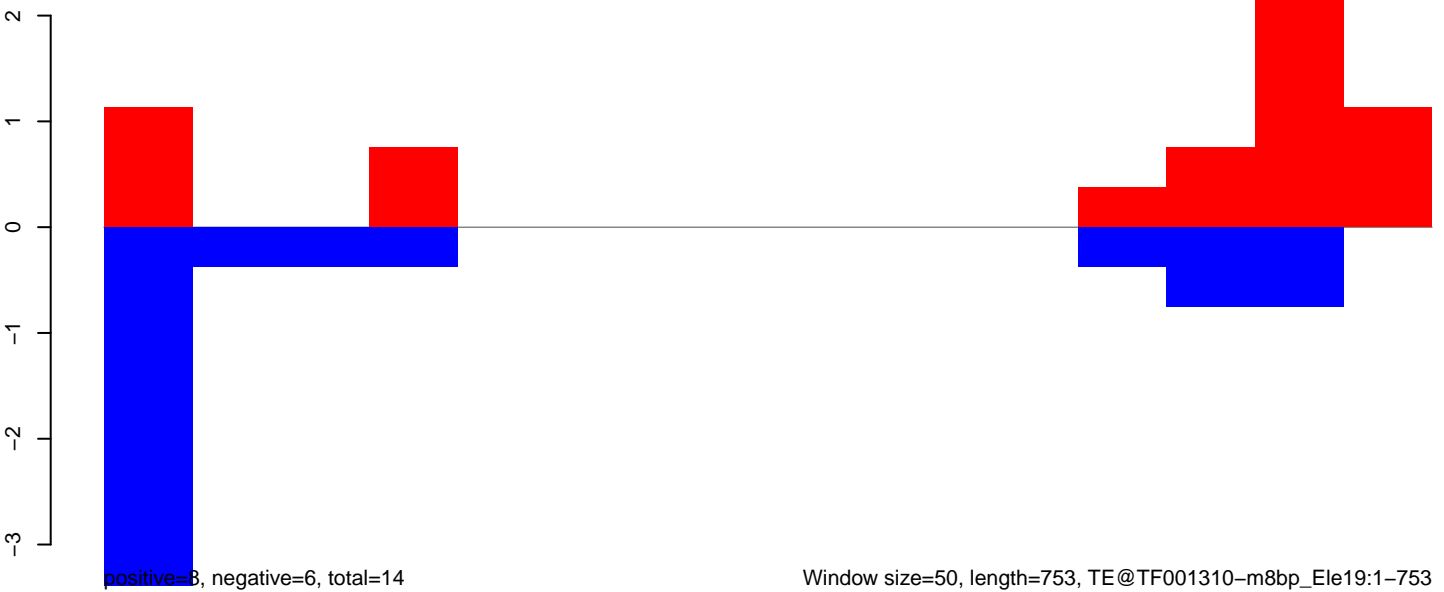

AeAeg_Aag2_Ctrl.18_23.rep

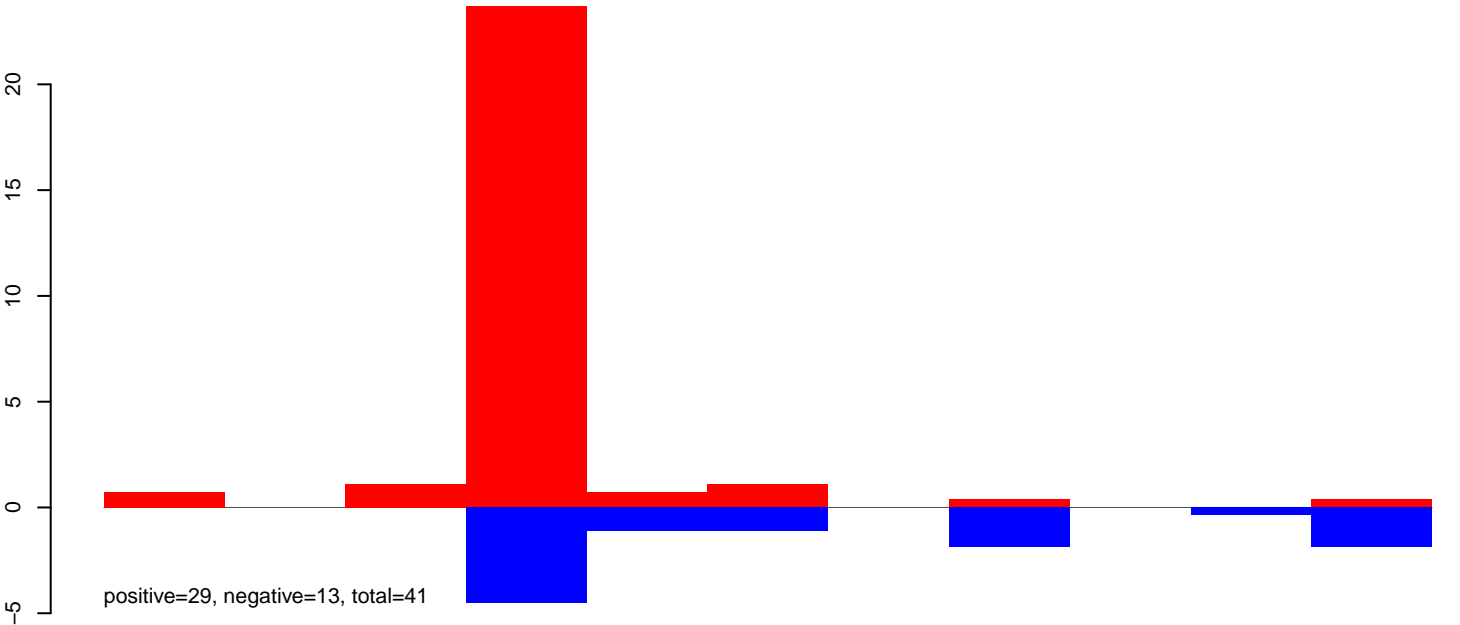

AeAeg_Aag2_Ctrl.24_35.rep

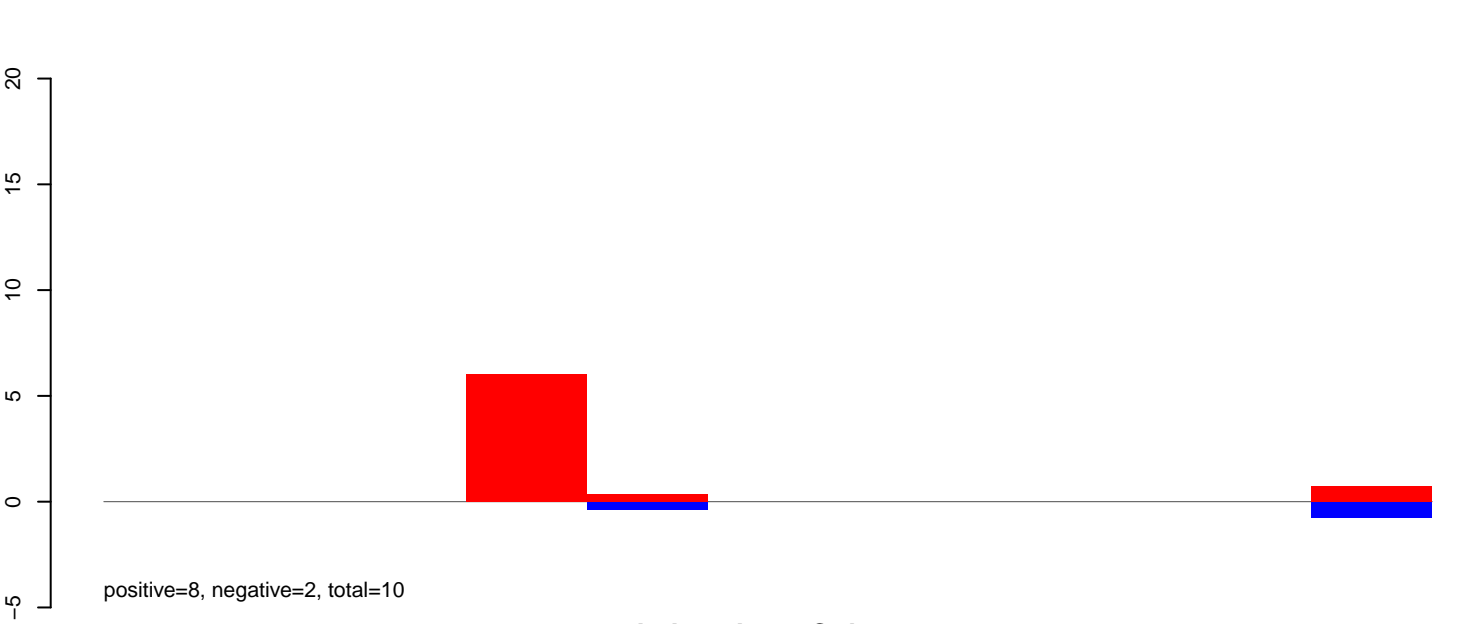

AeAeg_Aag2_Ctrl.rep

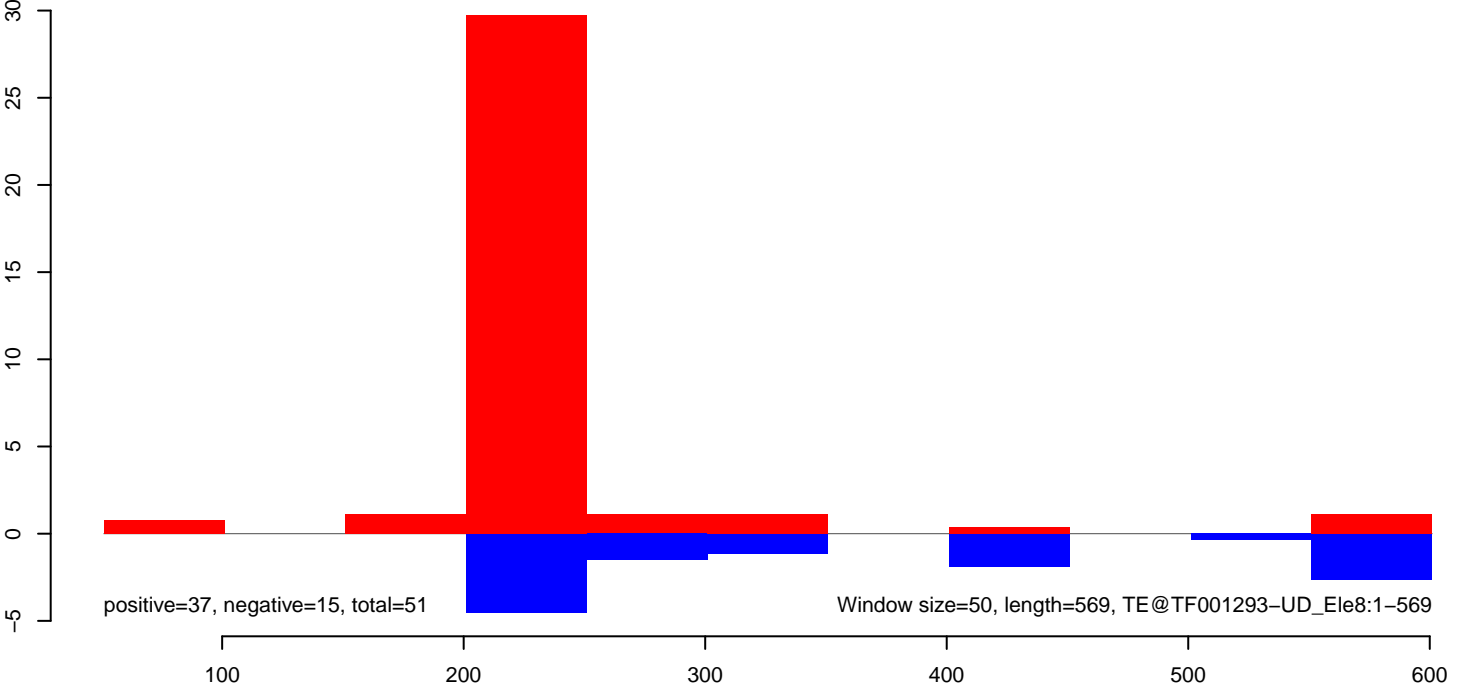

AeAeg_Aag2_Ctrl.18_23.rep

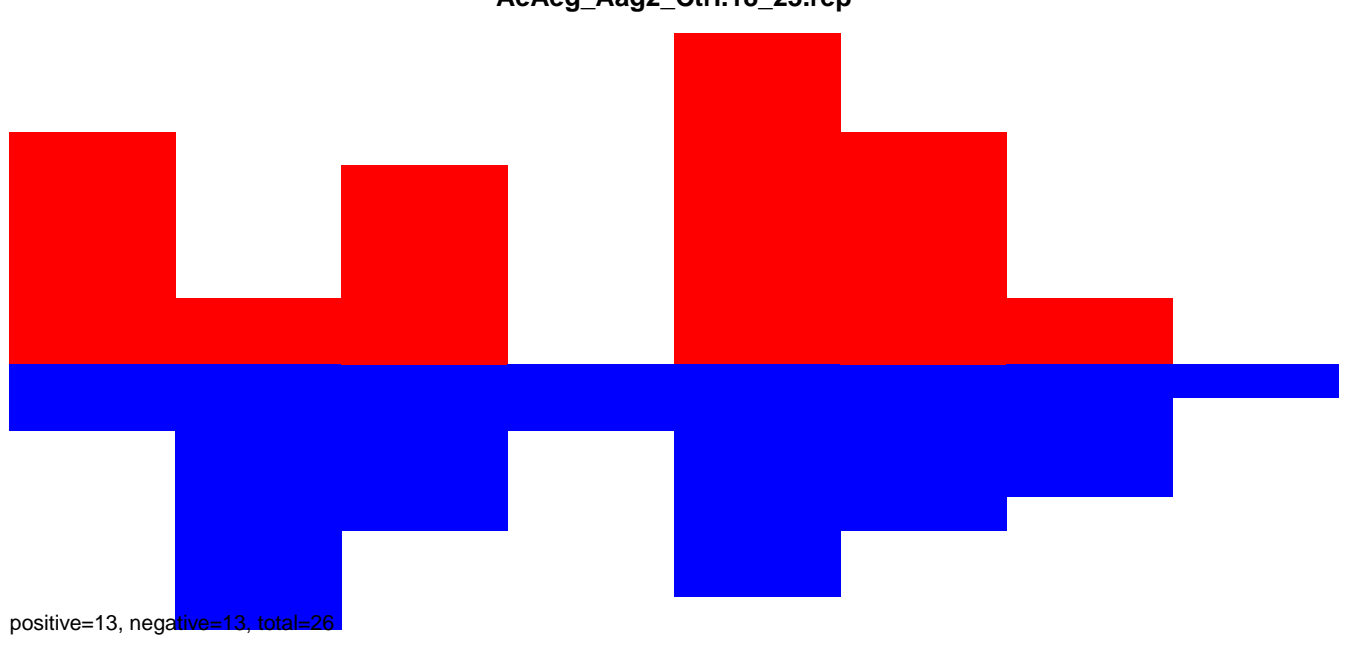

AeAeg_Aag2_Ctrl.24_35.rep

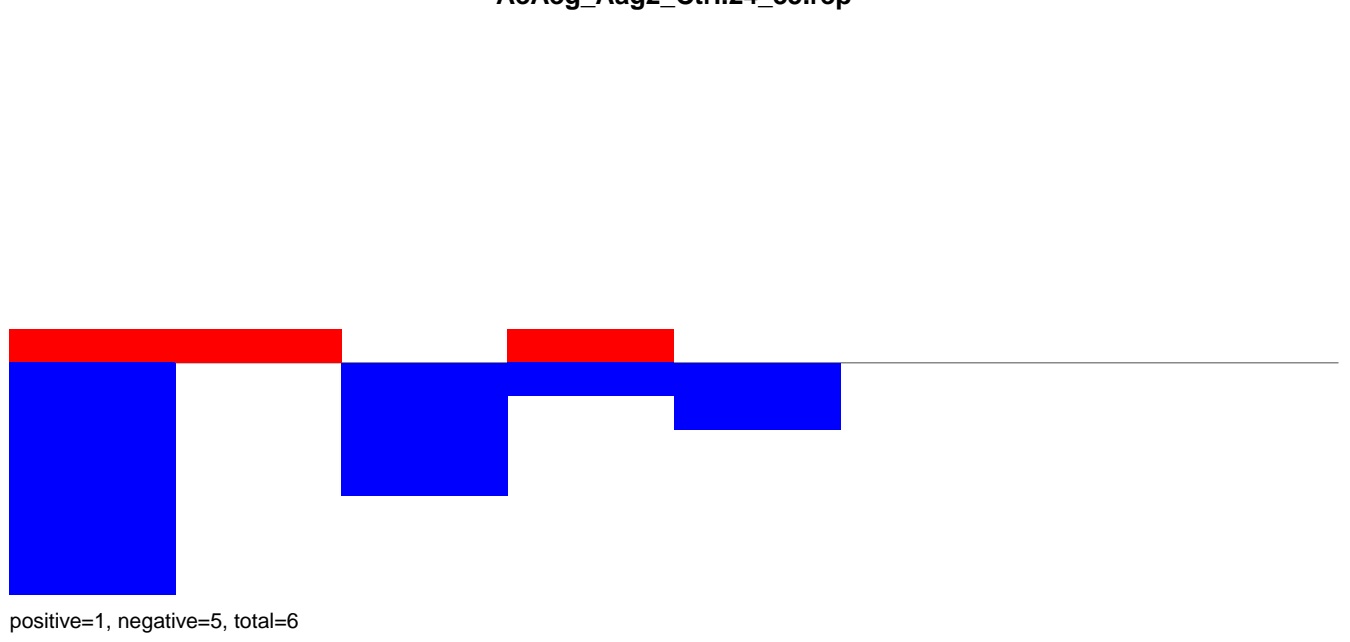

AeAeg_Aag2_Ctrl.rep

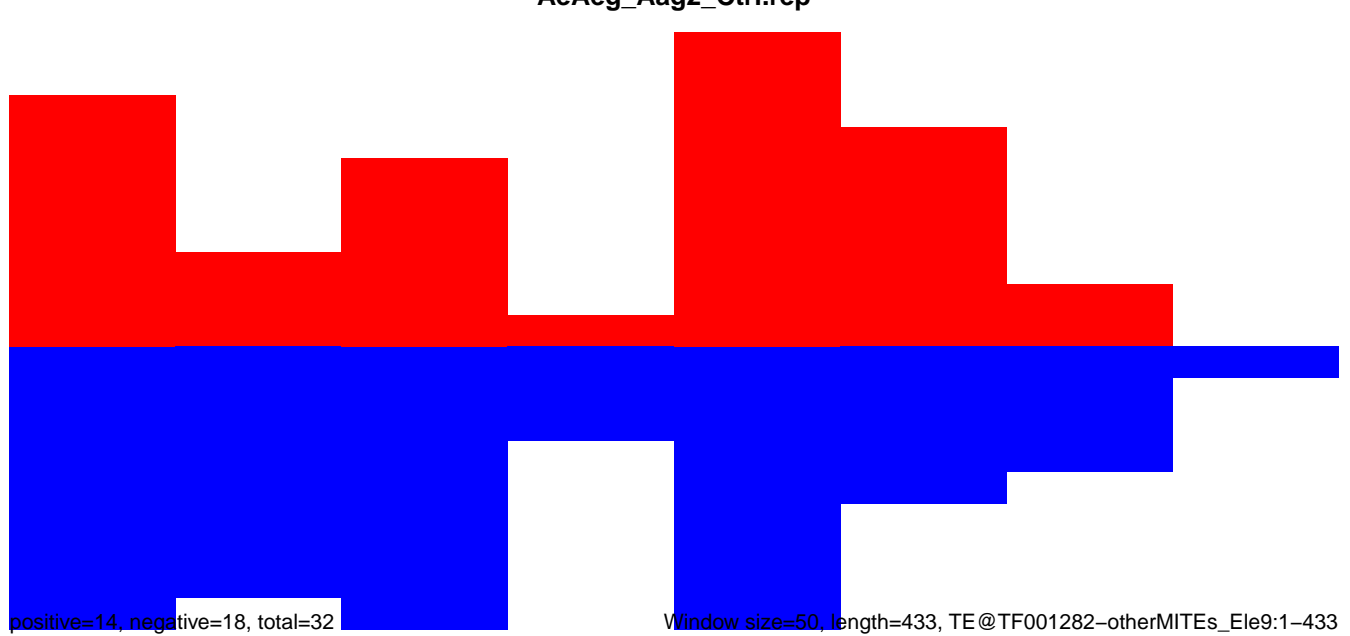

Window size=50, length=433, TE@TF001282-otherMITEs_Ele9:1-433

AeAeg_Aag2_Ctrl.18_23.rep

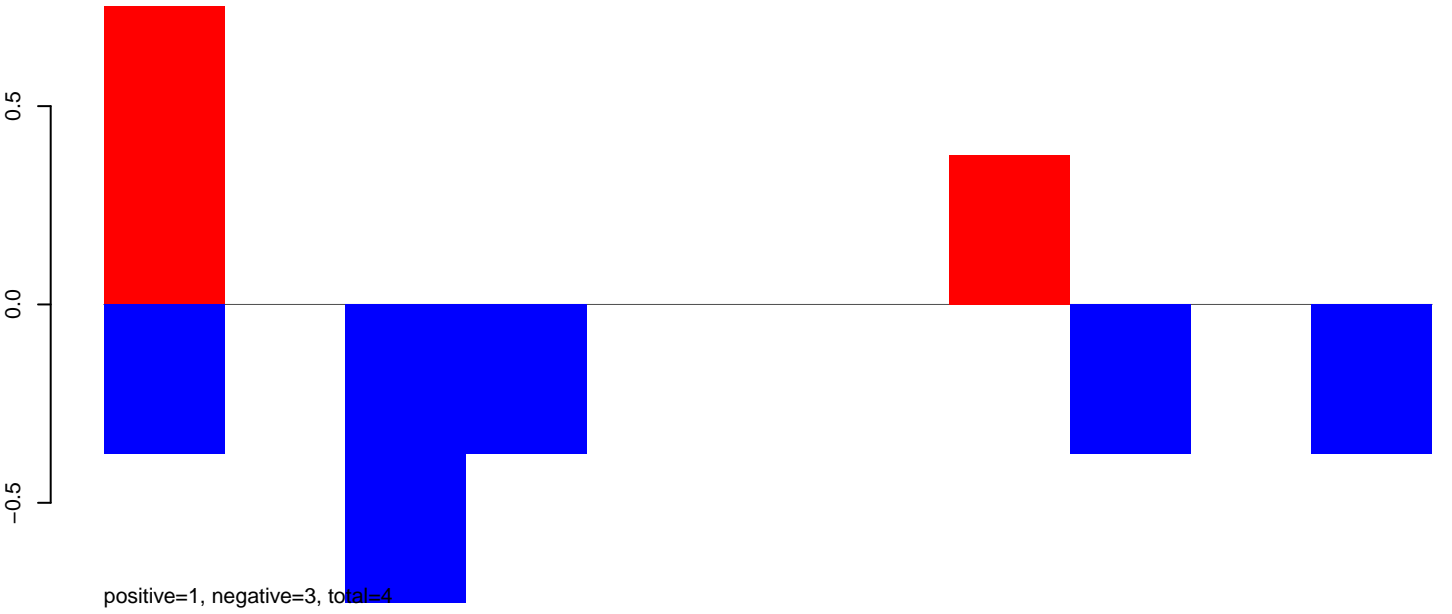

AeAeg_Aag2_Ctrl.24_35.rep

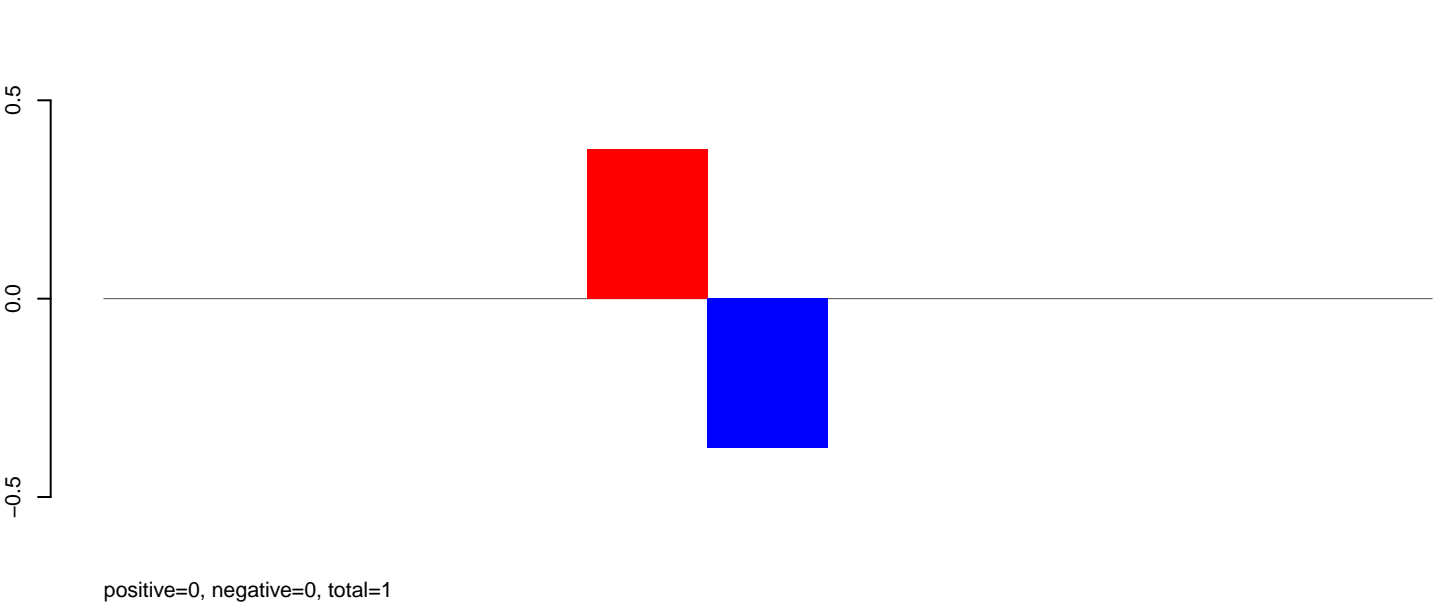

AeAeg_Aag2_Ctrl.rep

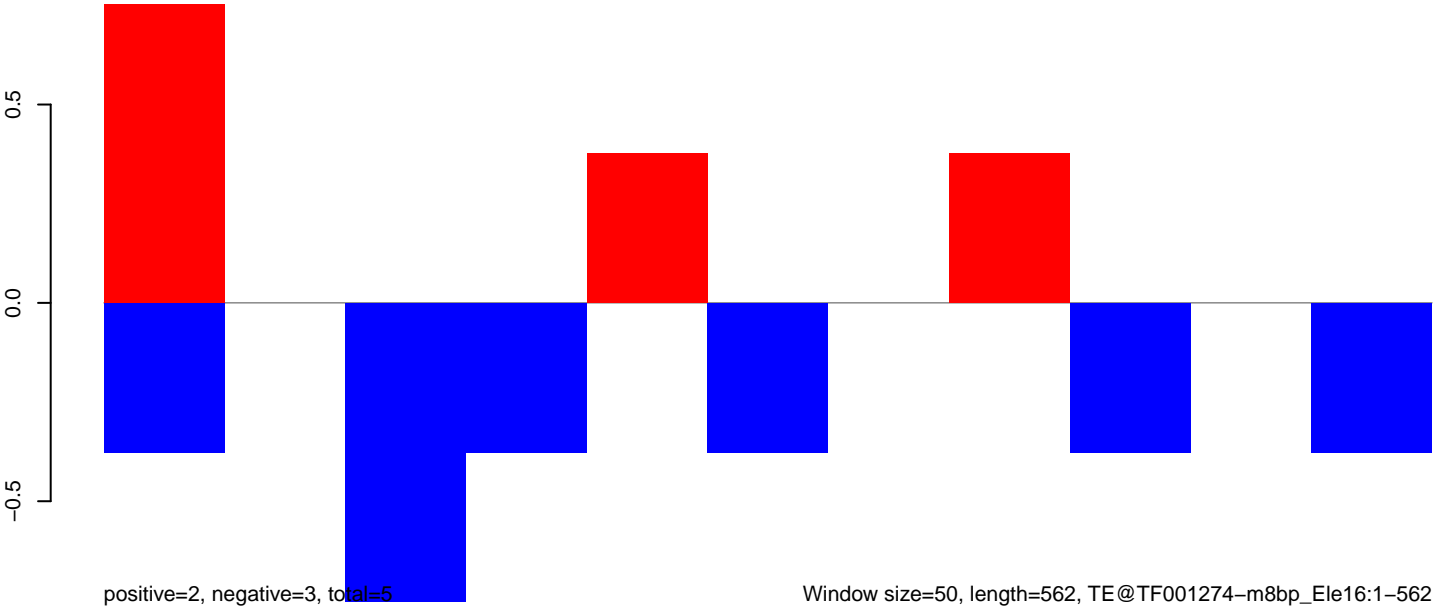

AeAeg_Aag2_Ctrl.18_23.rep

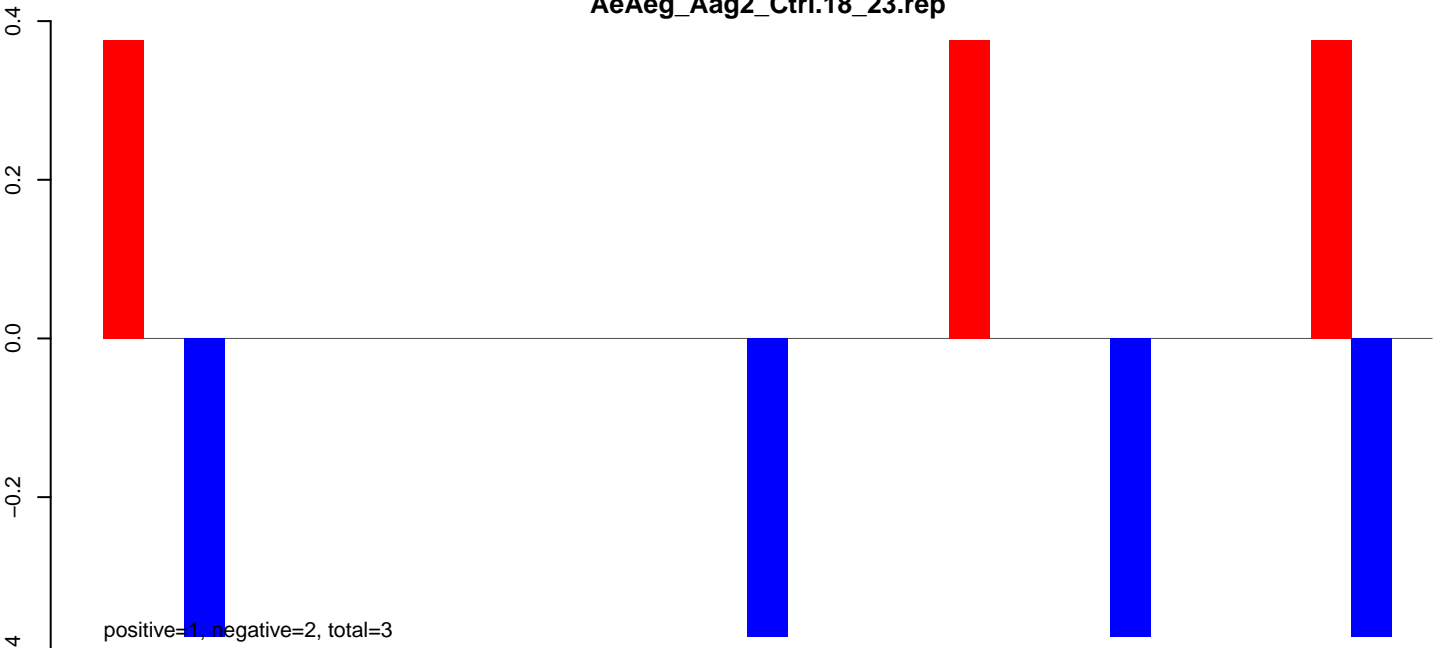

positive=1, negative=2, total=3

AeAeg_Aag2_Ctrl.24_35.rep

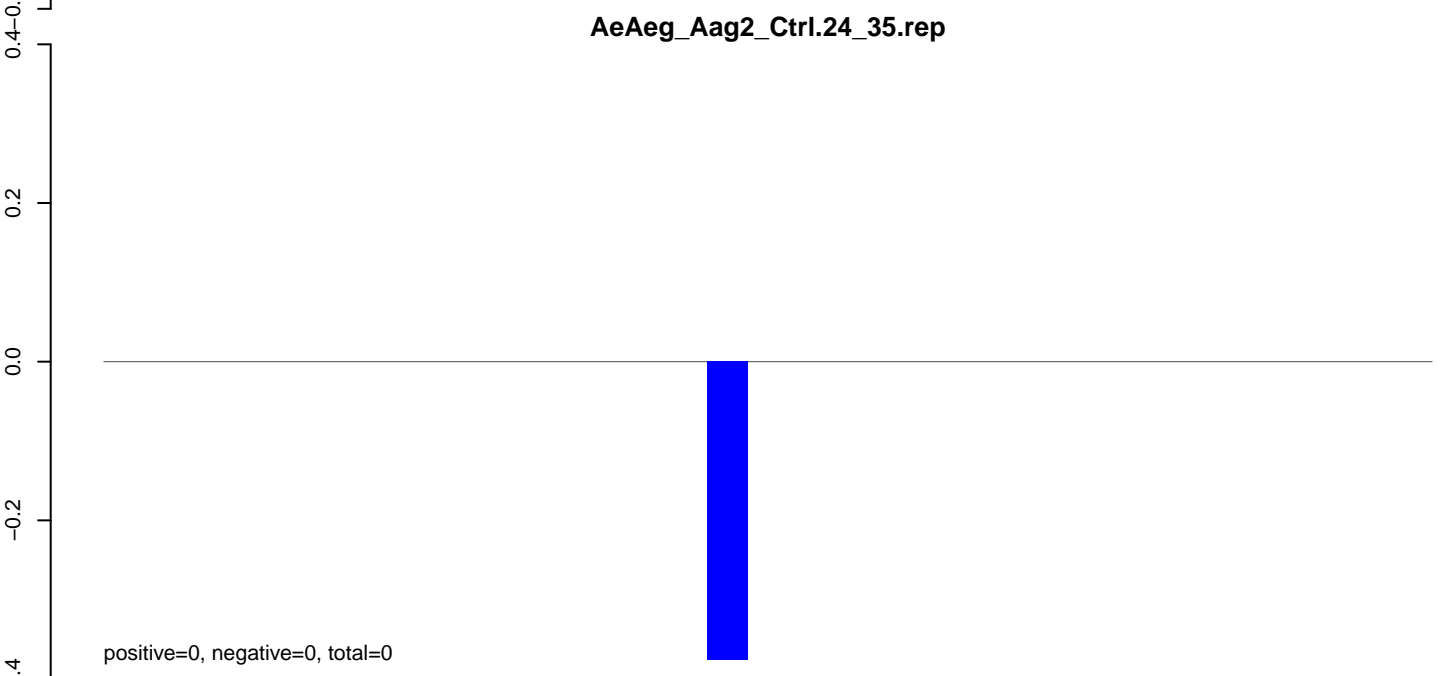

positive=0, negative=0, total=0

AeAeg_Aag2_Ctrl.rep

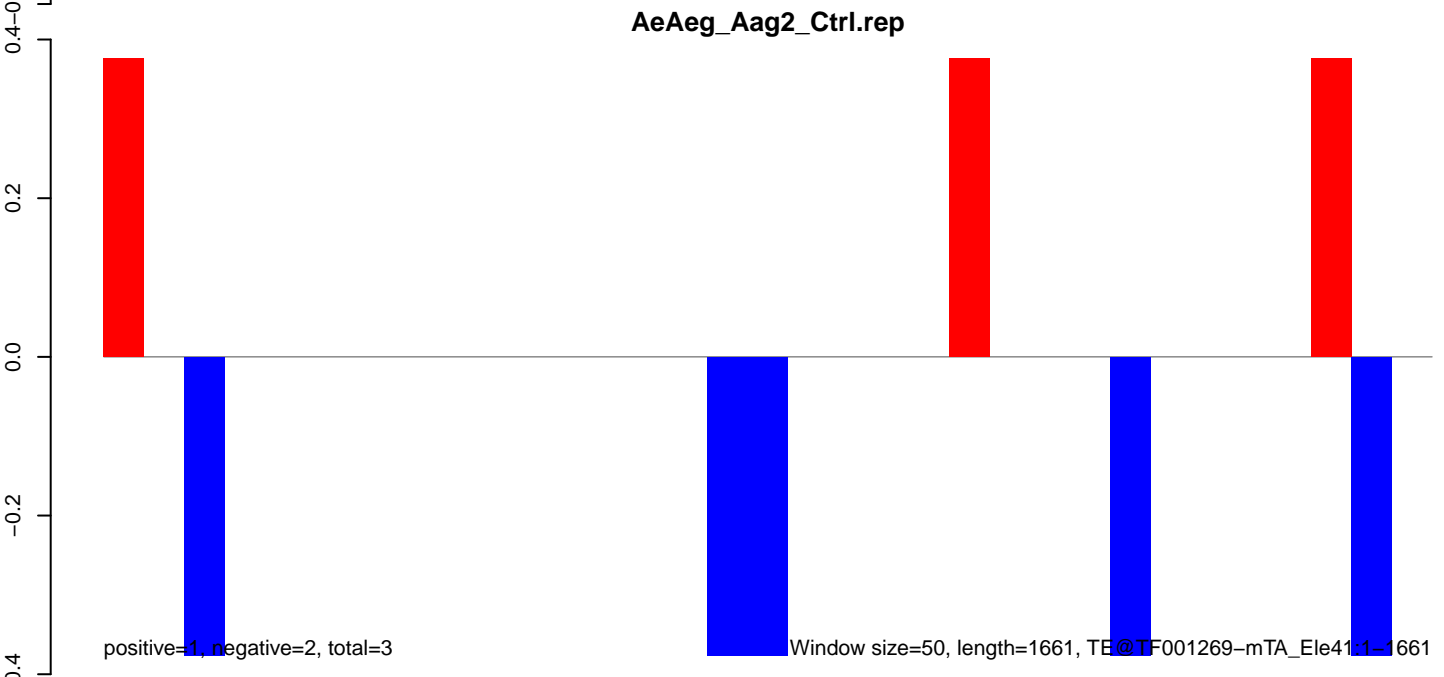

positive=1, negative=2, total=3

Window size=50, length=1661, TE@TF001269-mTA_Ele411-1661

AeAeg_Aag2_Ctrl.18_23.rep

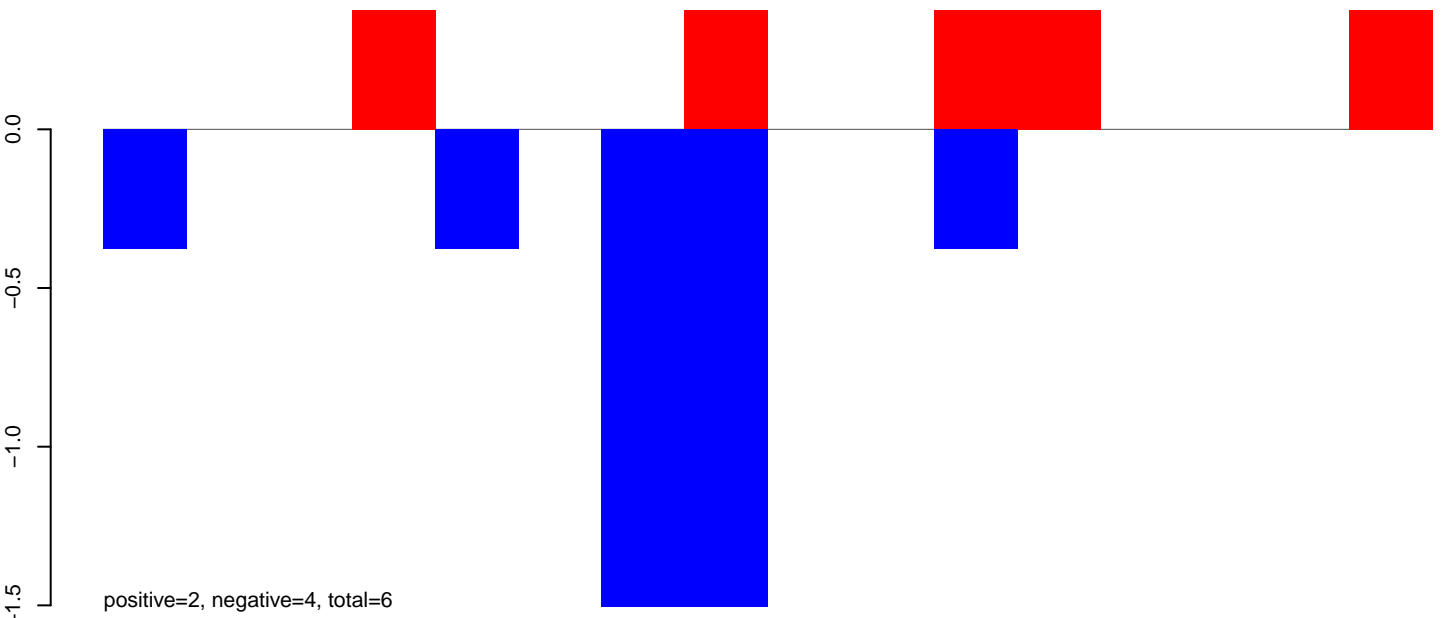

AeAeg_Aag2_Ctrl.24_35.rep

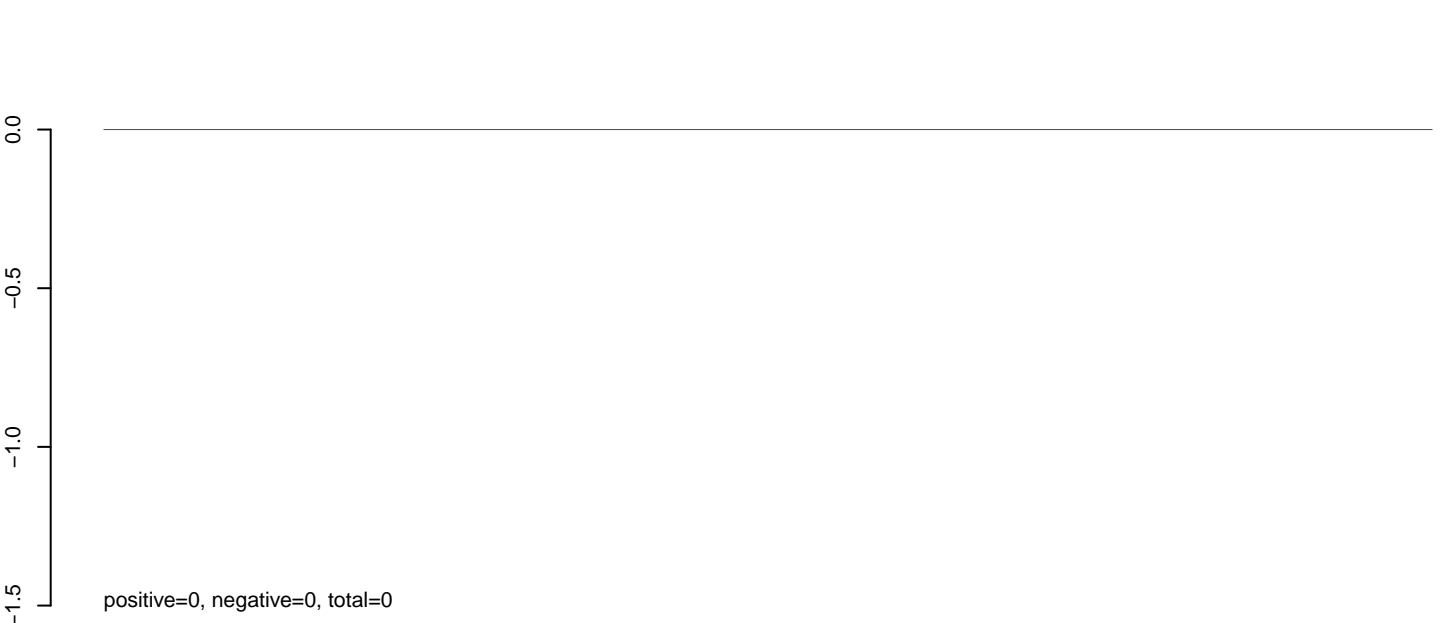

AeAeg_Aag2_Ctrl.rep

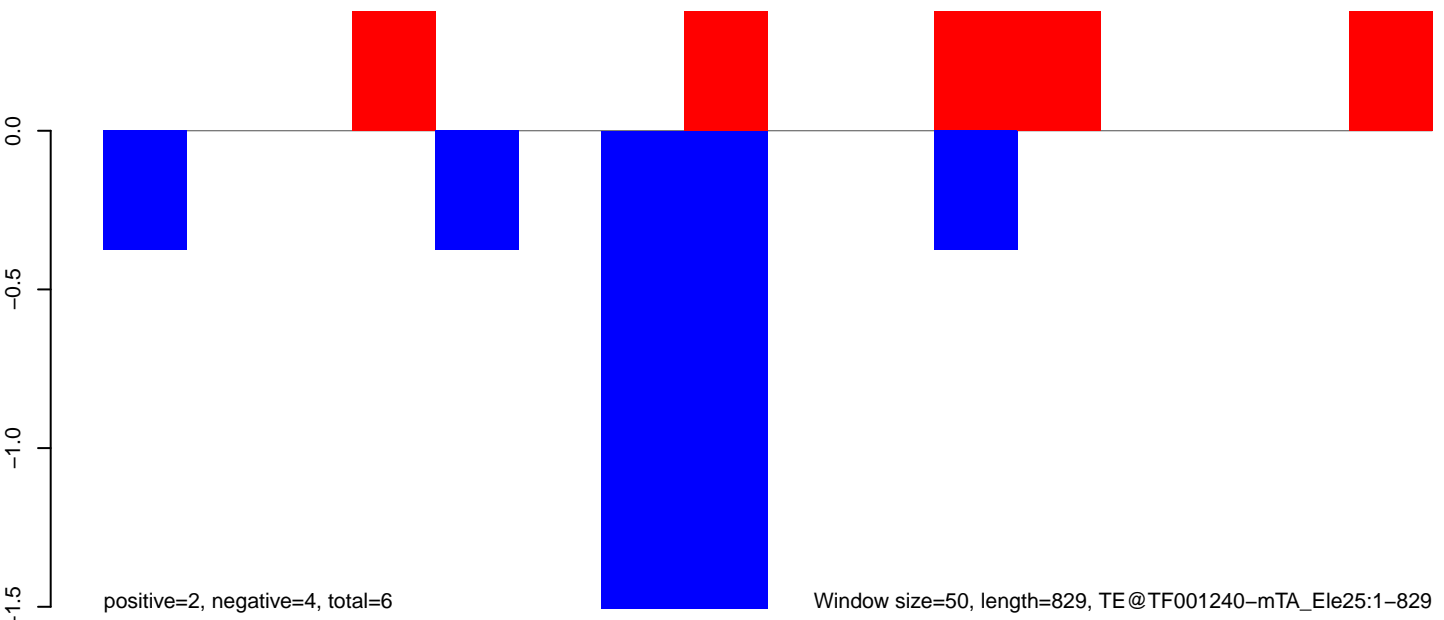

200 400 600 800

AeAeg_Aag2_Ctrl.18_23.rep

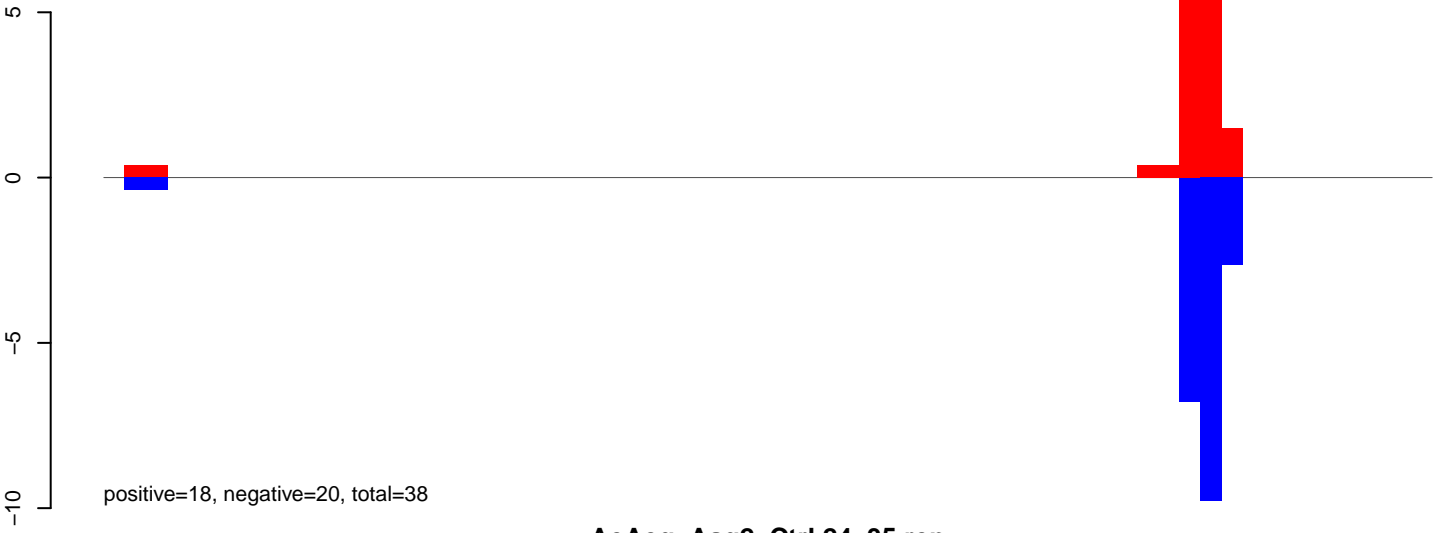

AeAeg_Aag2_Ctrl.24_35.rep

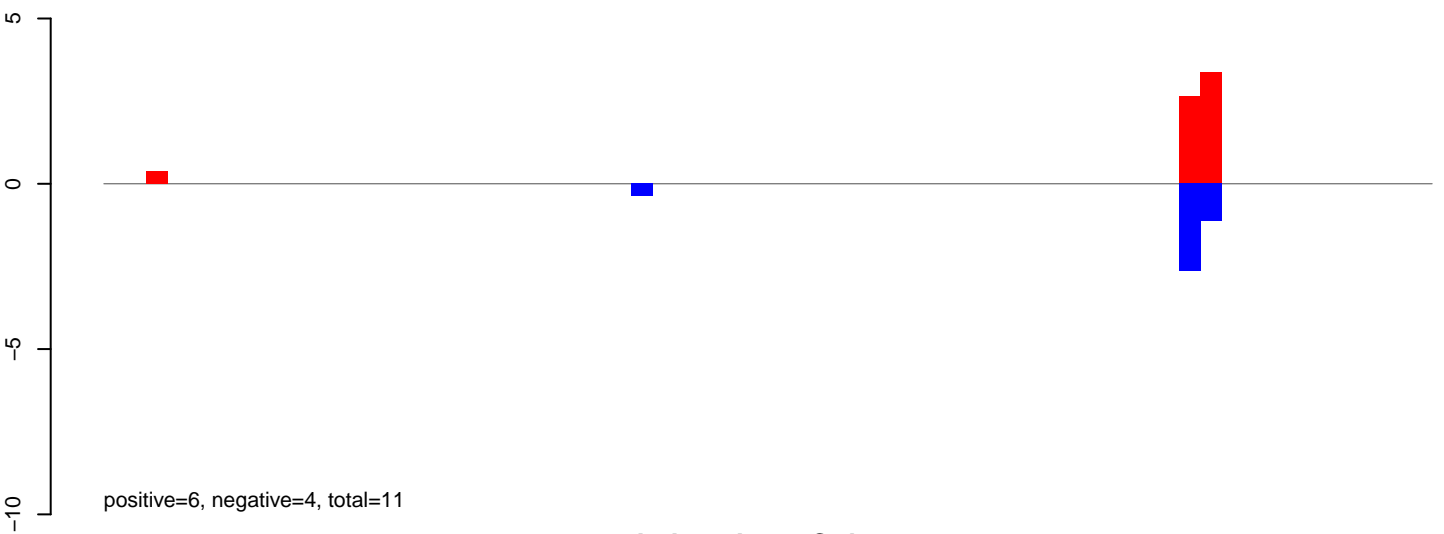

AeAeg_Aag2_Ctrl.rep

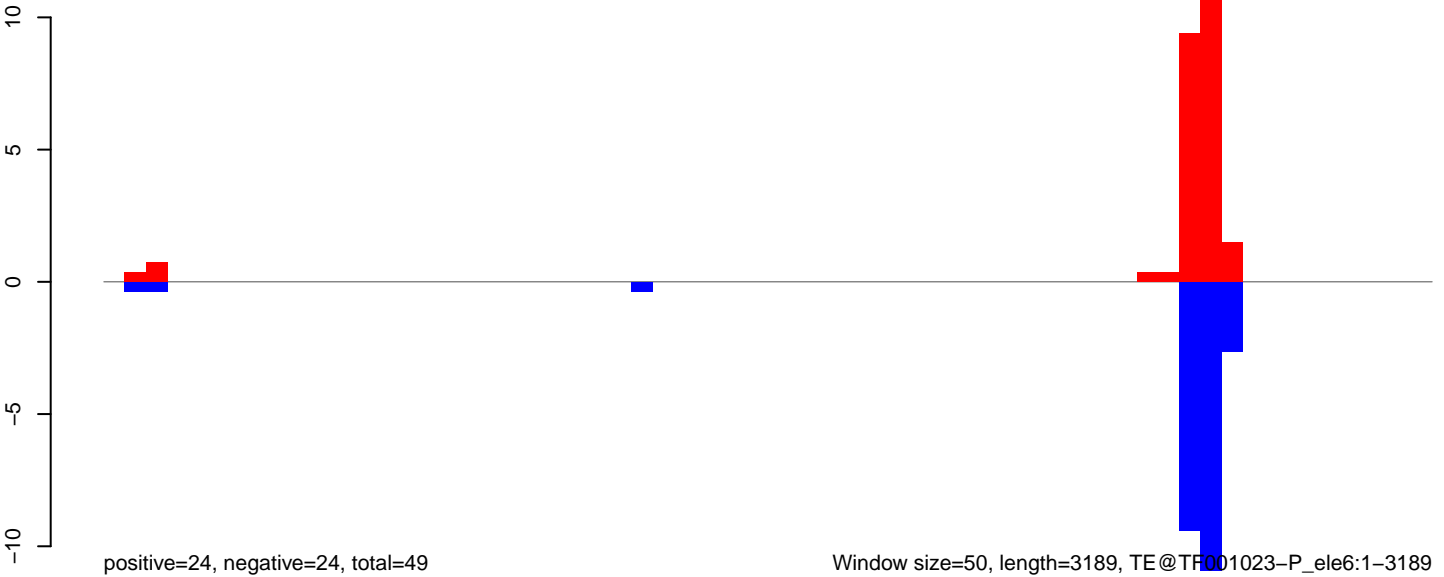

AeAeg_Aag2_Ctrl.18_23.rep

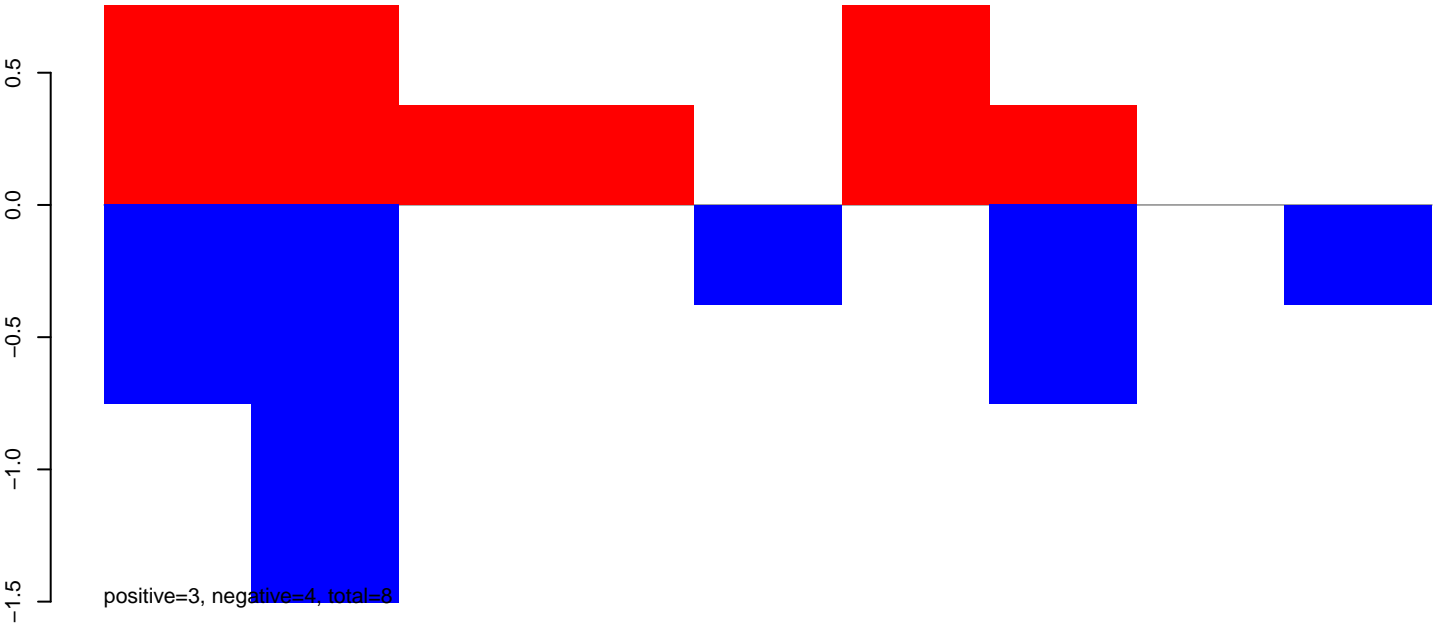

AeAeg_Aag2_Ctrl.24_35.rep

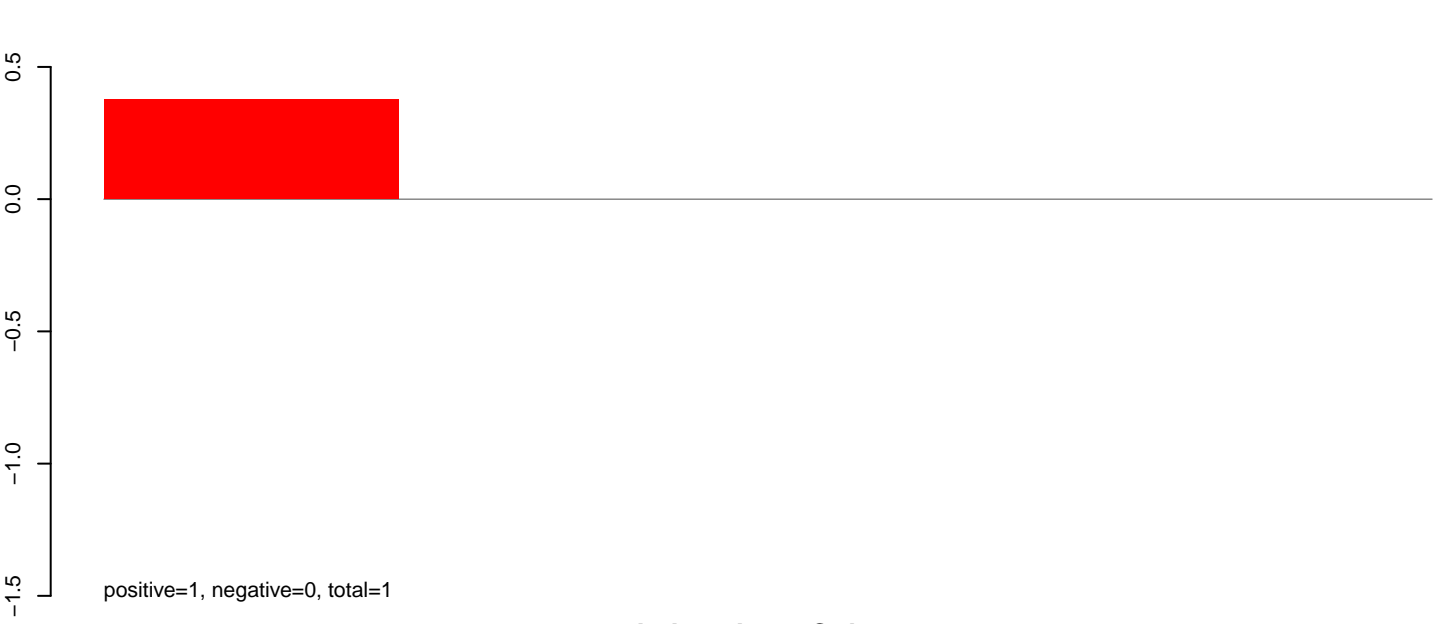

AeAeg_Aag2_Ctrl.rep

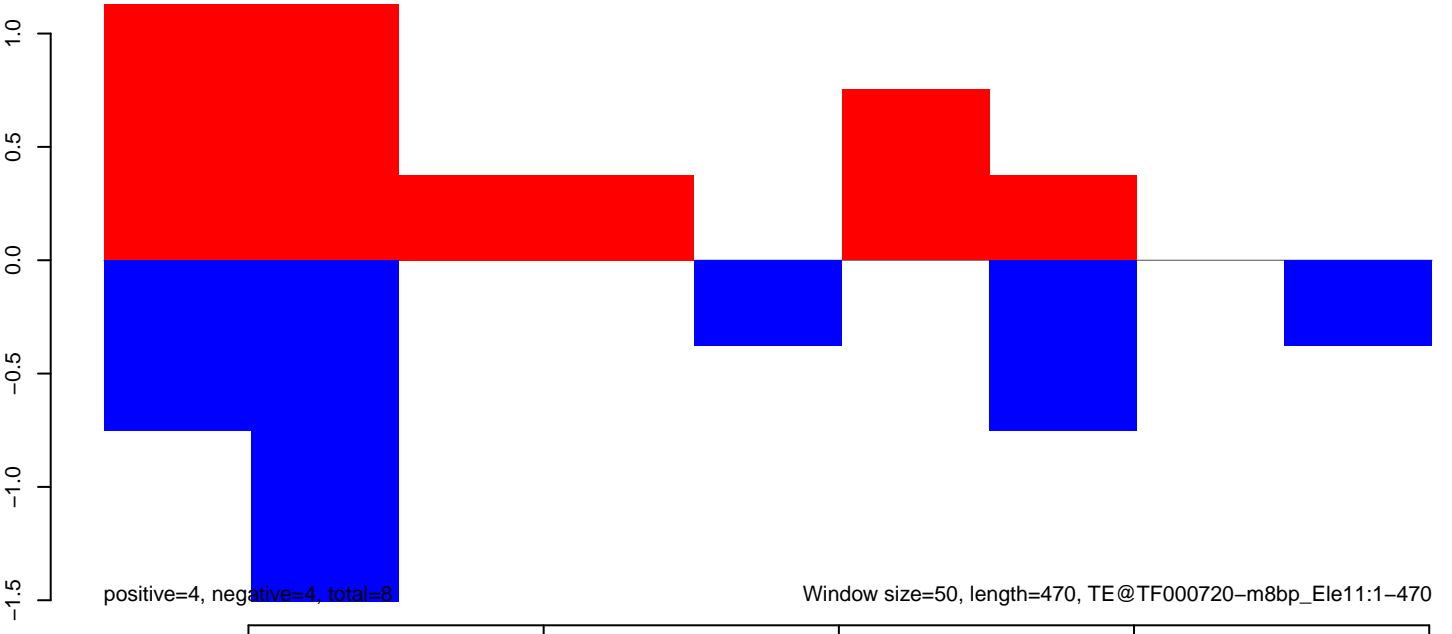

AeAeg_Aag2_Ctrl.18_23.rep

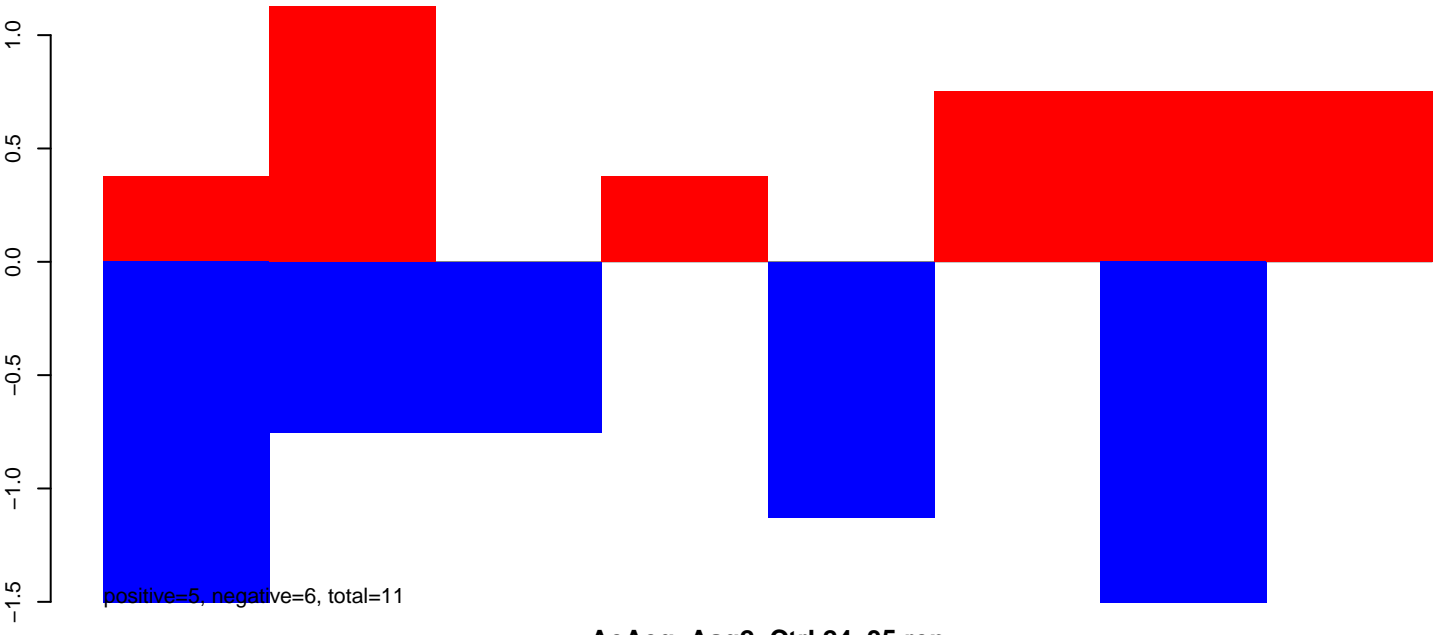

AeAeg_Aag2_Ctrl.24_35.rep

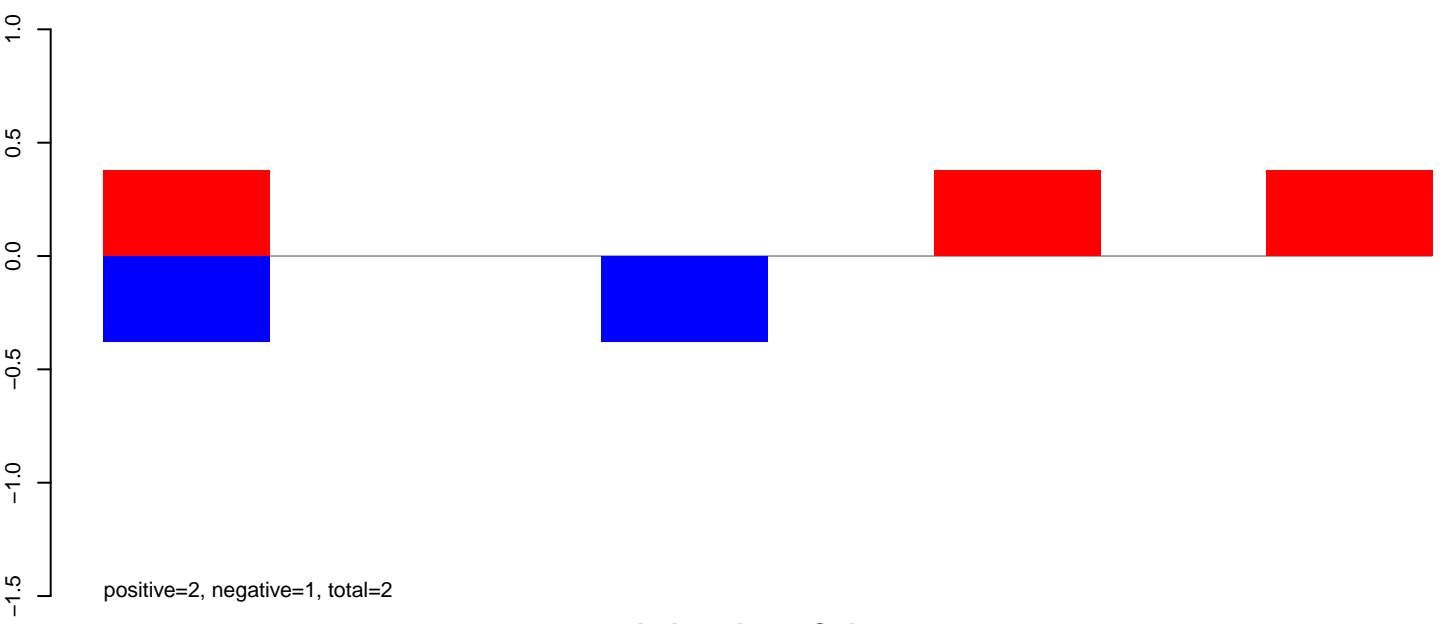

AeAeg_Aag2_Ctrl.rep

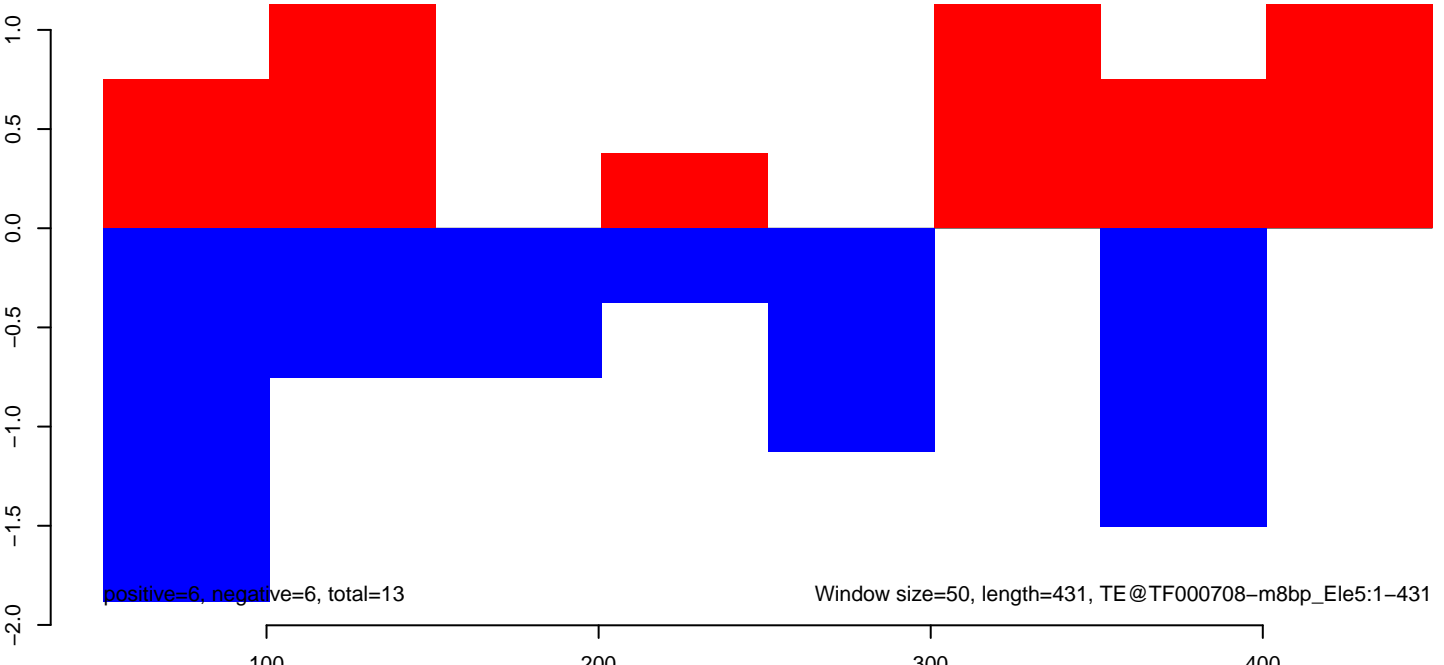

AeAeg_Aag2_Ctrl.18_23.rep

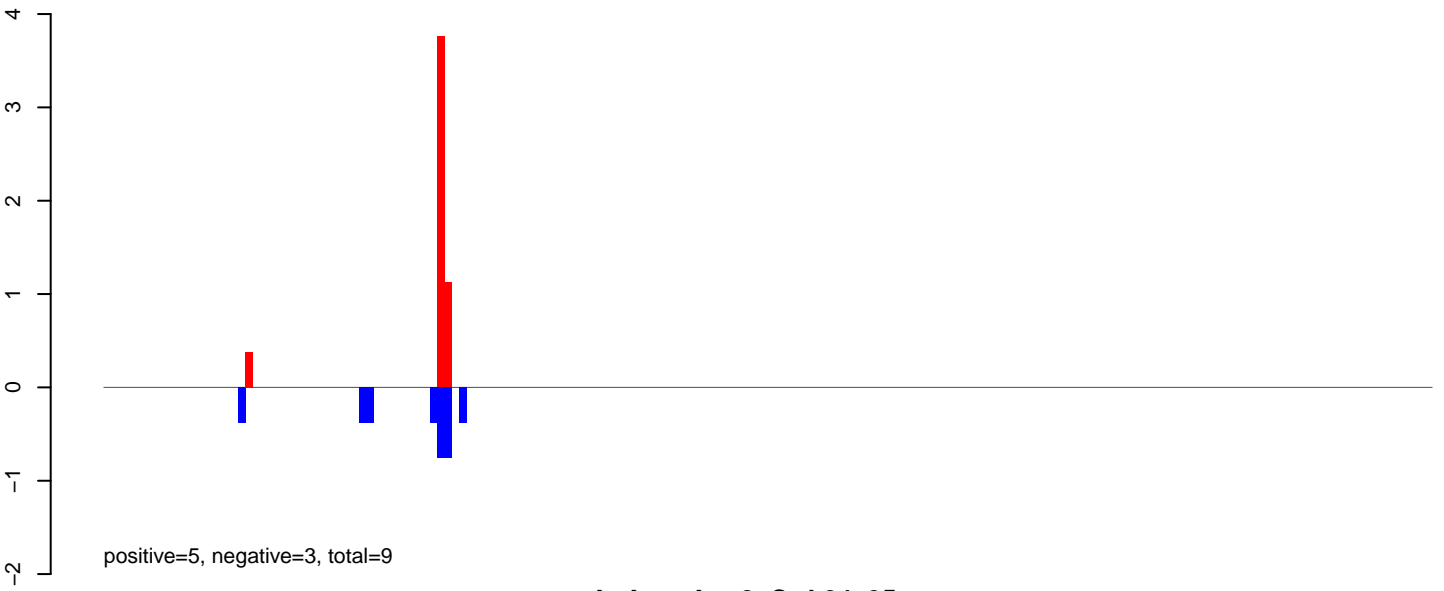

AeAeg_Aag2_Ctrl.24_35.rep

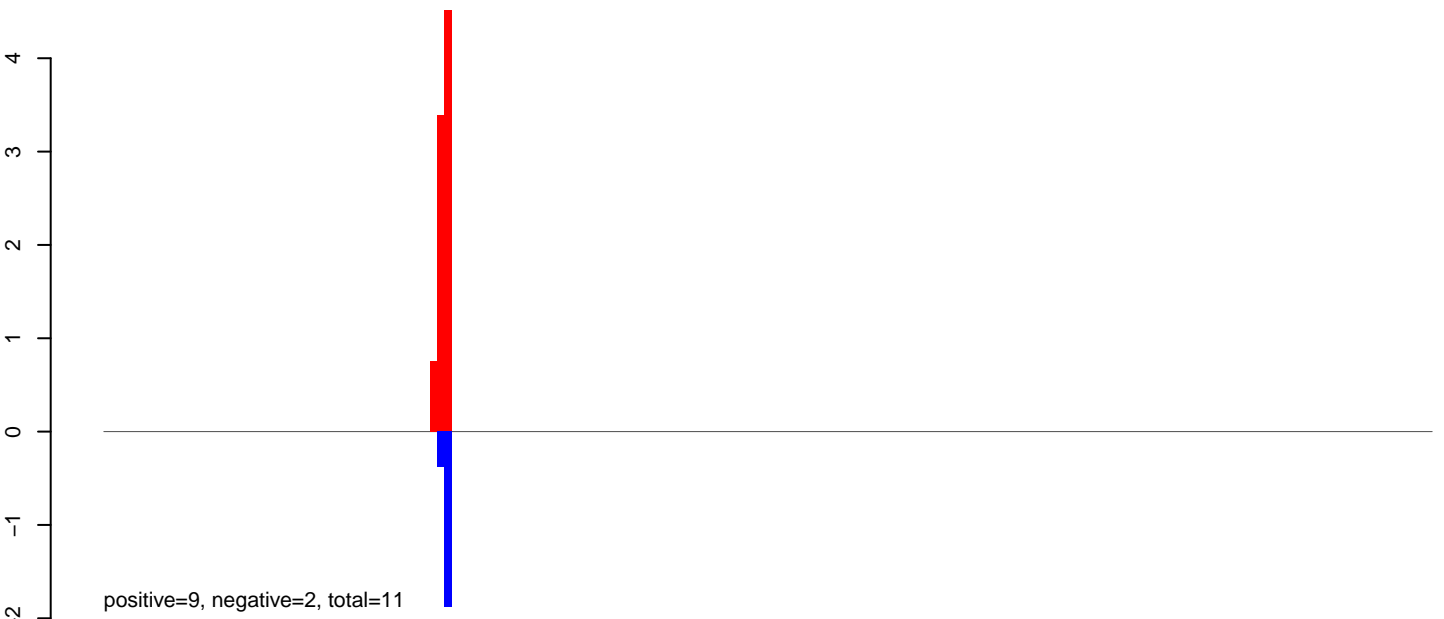

AeAeg_Aag2_Ctrl.rep

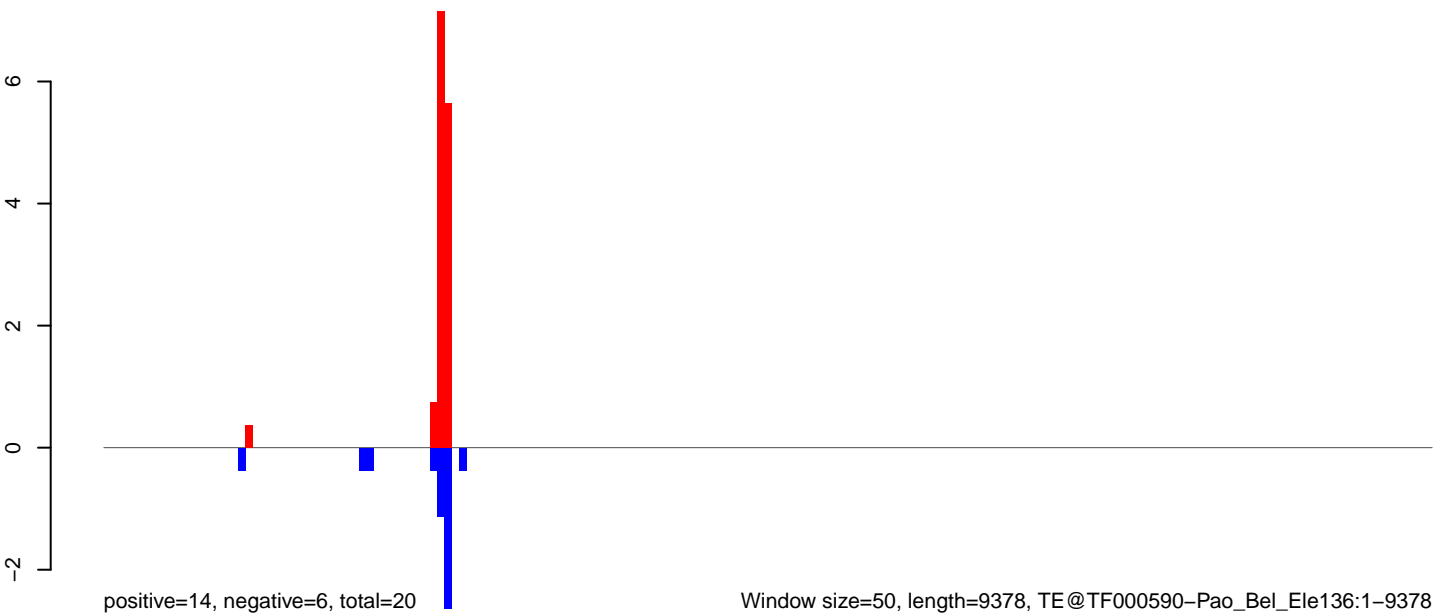

AeAeg_Aag2_Ctrl.18_23.rep



AeAeg_Aag2_Ctrl.24_35.rep

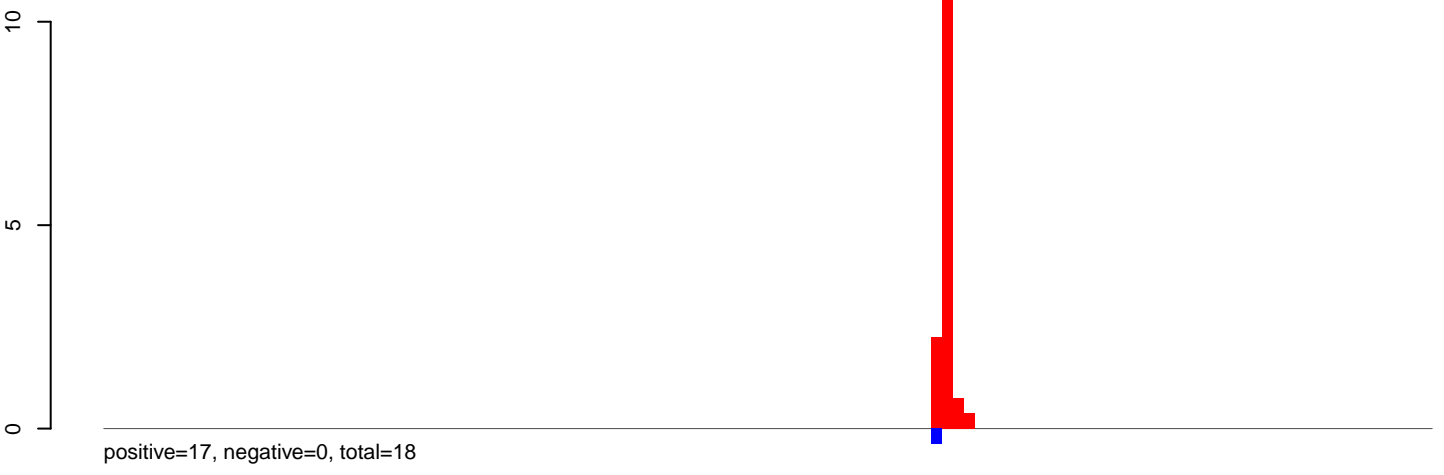

AeAeg_Aag2_Ctrl.rep

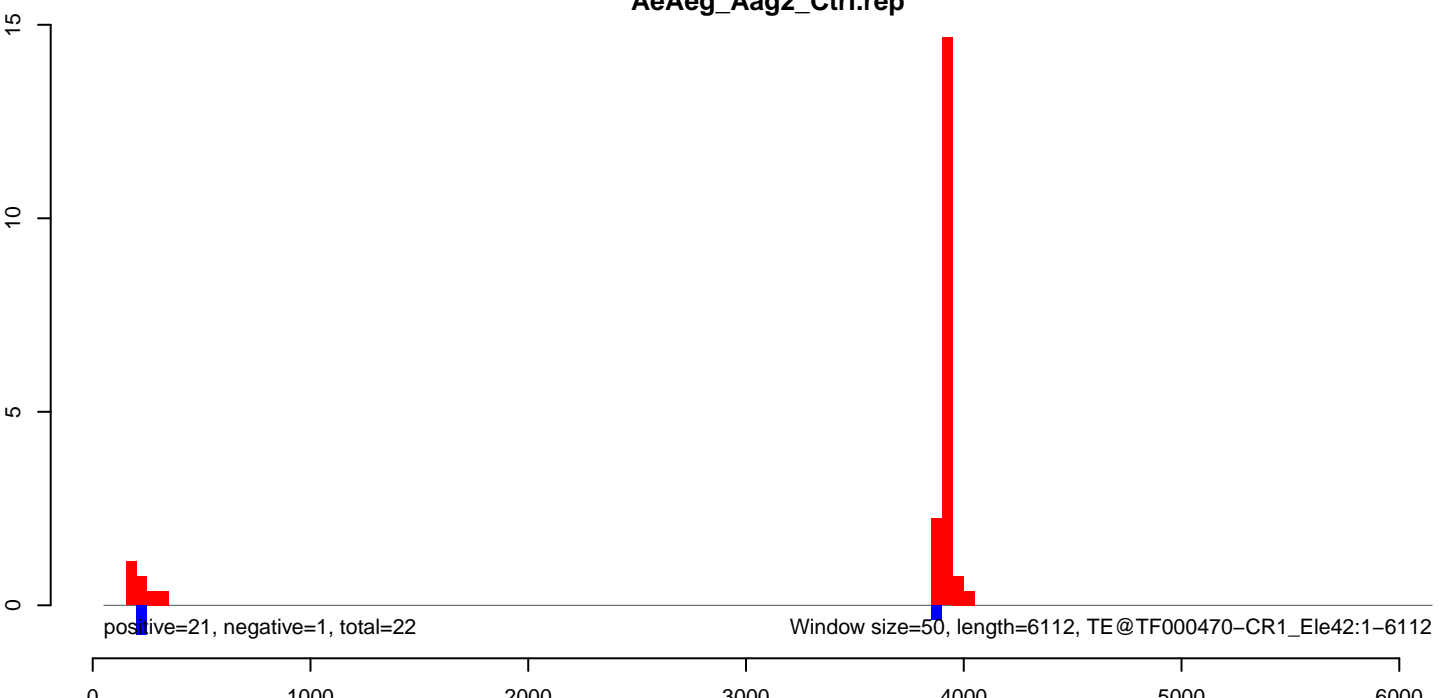

AeAeg_Aag2_Ctrl.18_23.rep

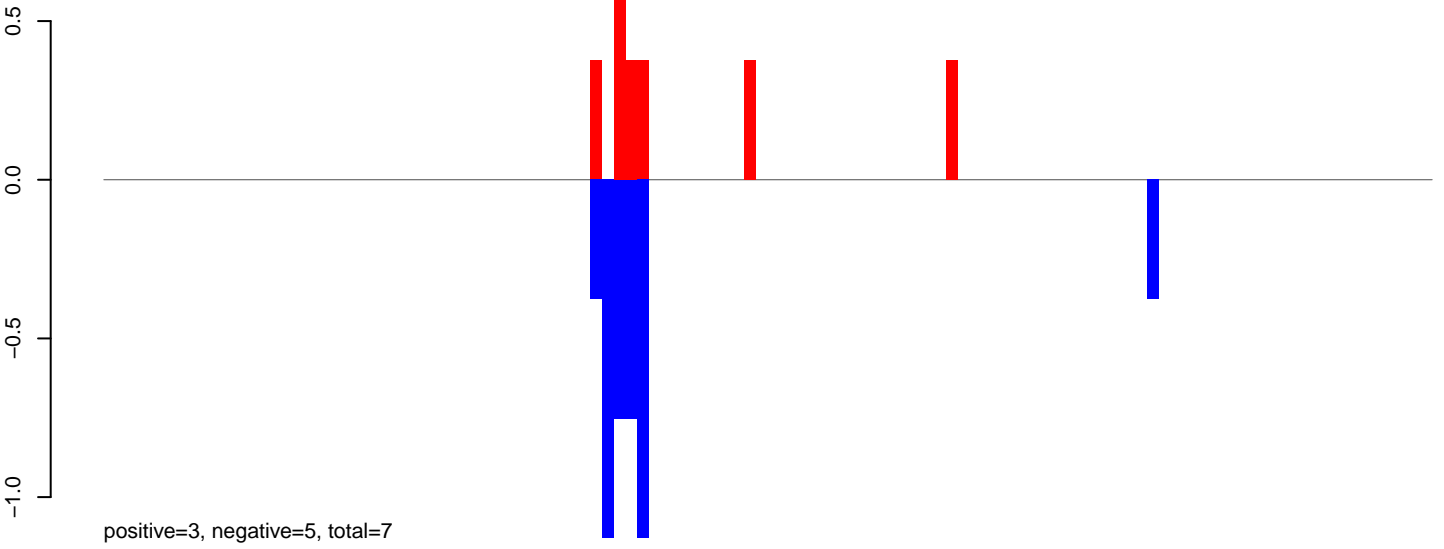

AeAeg_Aag2_Ctrl.24_35.rep

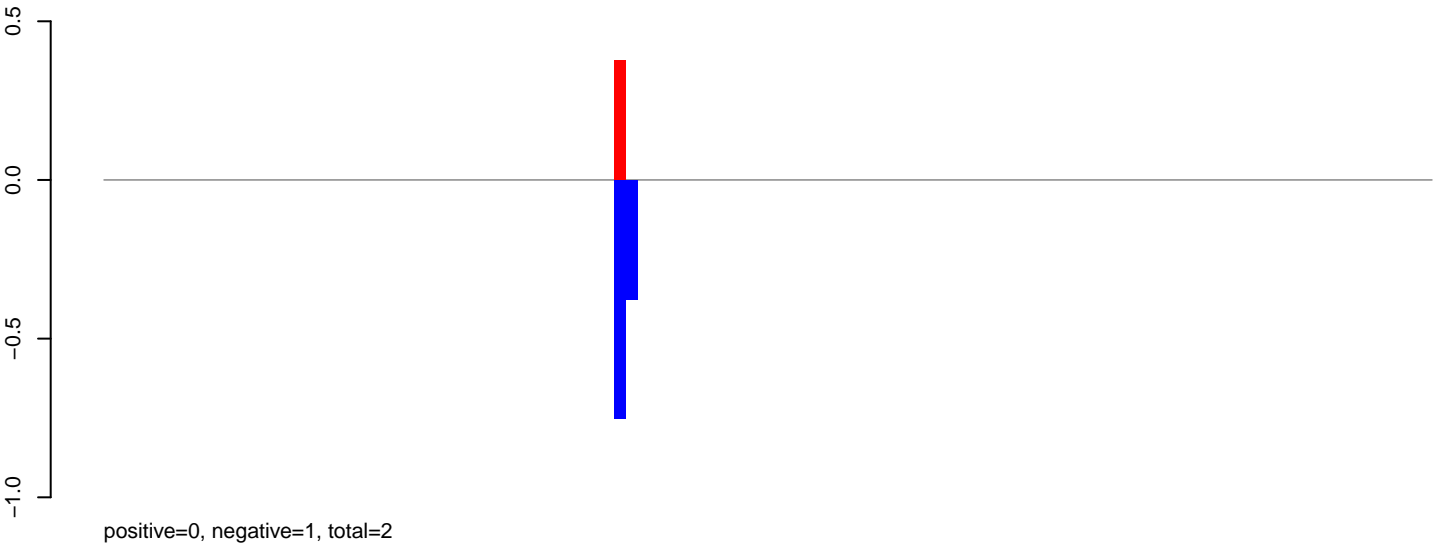

AeAeg_Aag2_Ctrl.rep

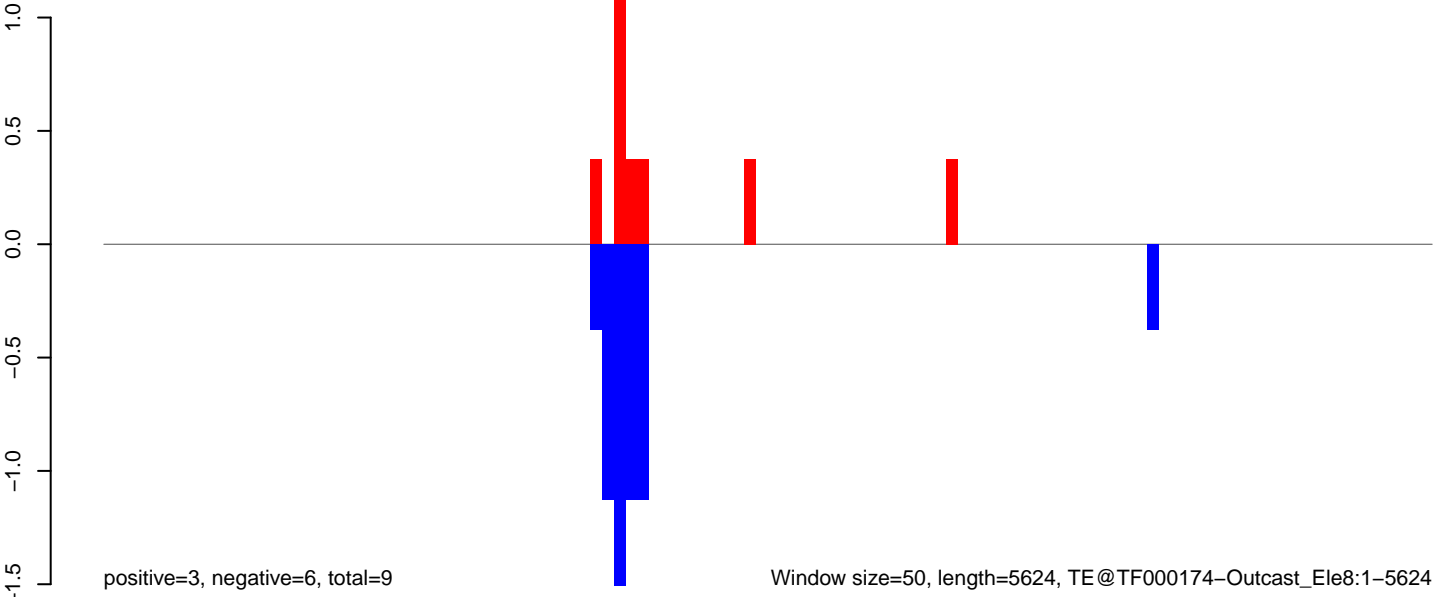

AeAeg_Aag2_Ctrl.18_23.rep

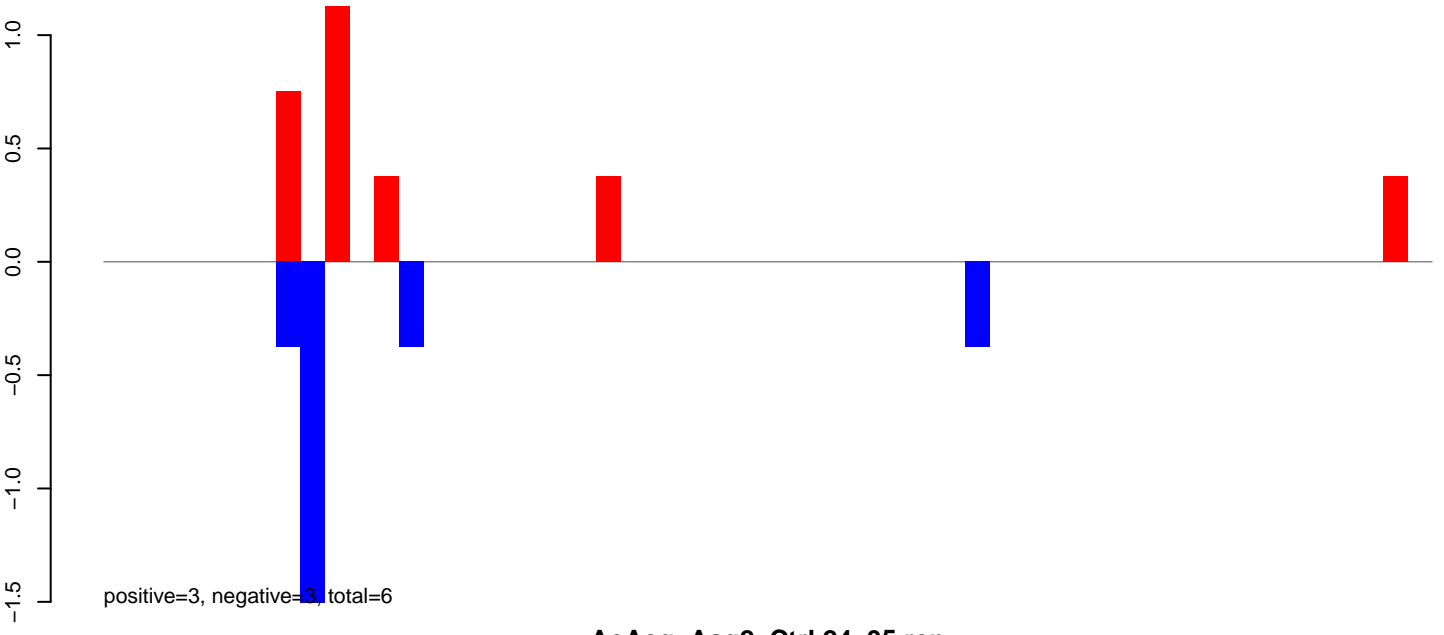

AeAeg_Aag2_Ctrl.24_35.rep

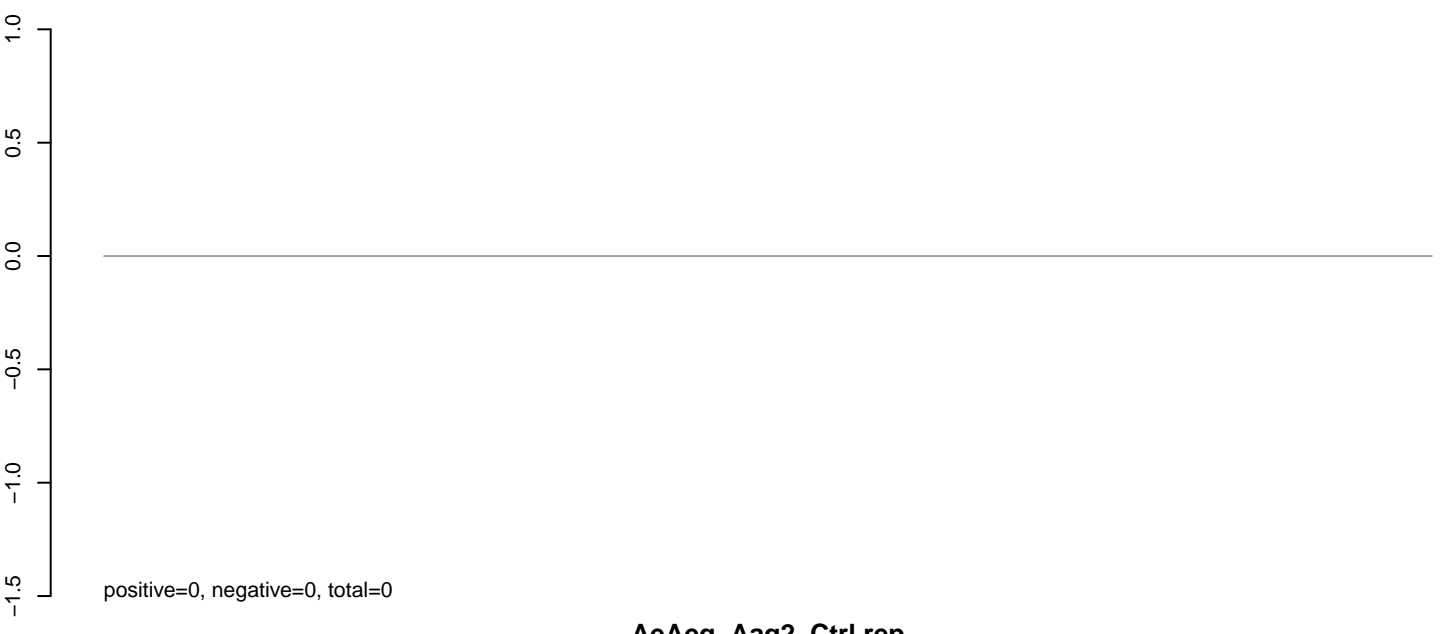

AeAeg_Aag2_Ctrl.rep

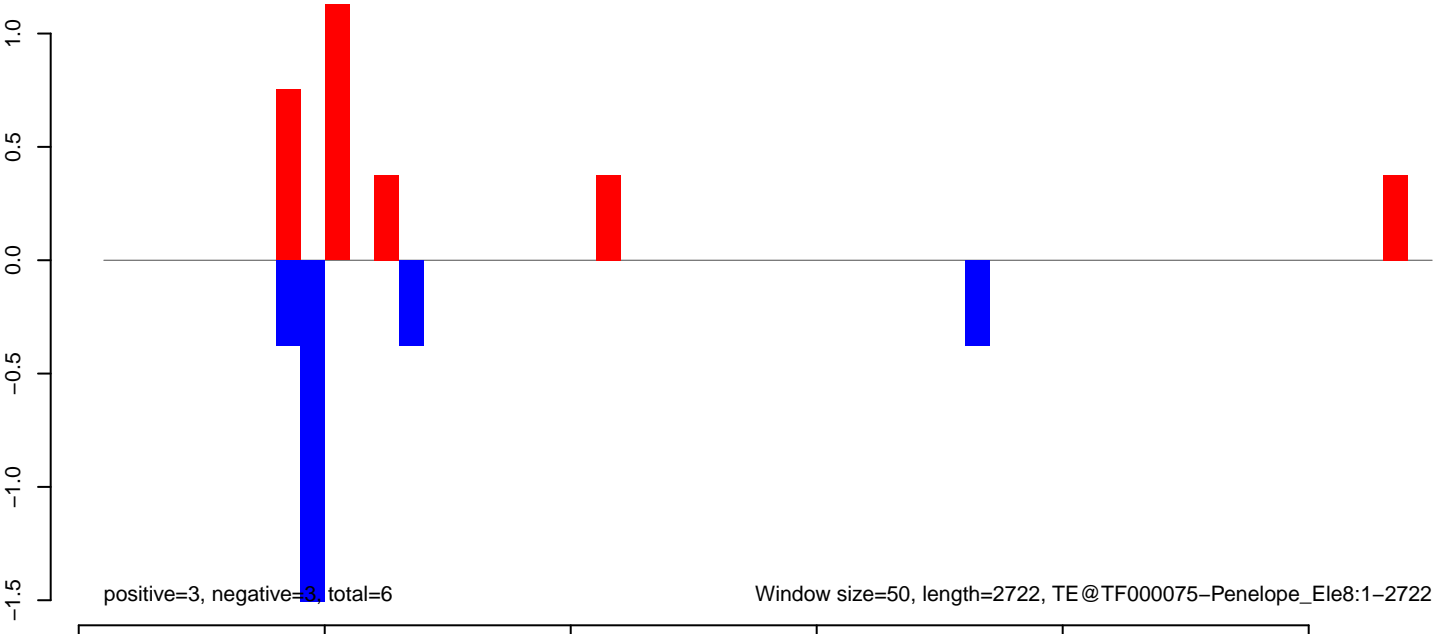

AeAeg_Aag2_Ctrl.18_23.rep



AeAeg_Aag2_Ctrl.24_35.rep

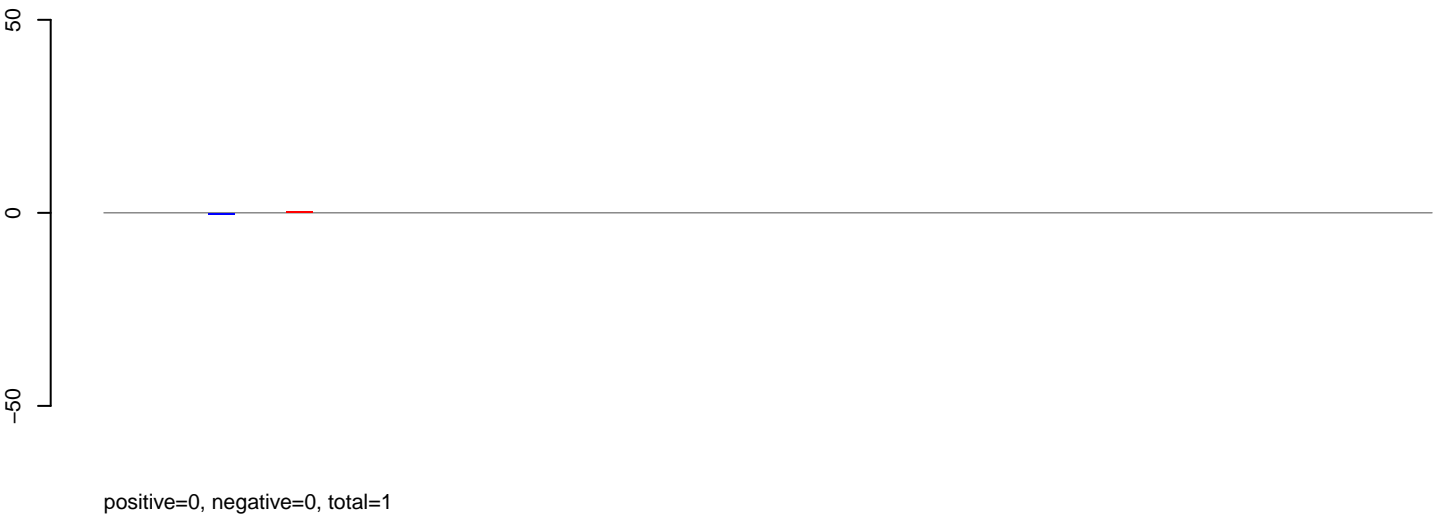

AeAeg_Aag2_Ctrl.rep

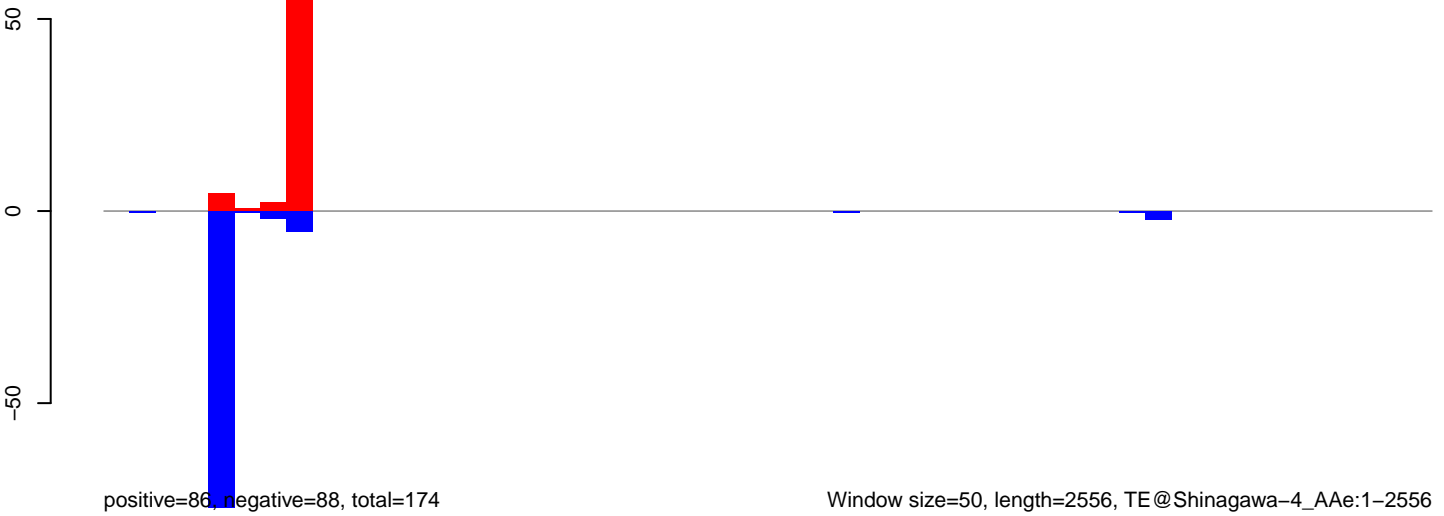

Window size=50, length=2556, TE@Shinagawa-4_AAe:1-2556

0 500 1000 1500 2000 2500

AeAeg_Aag2_Ctrl.18_23.rep

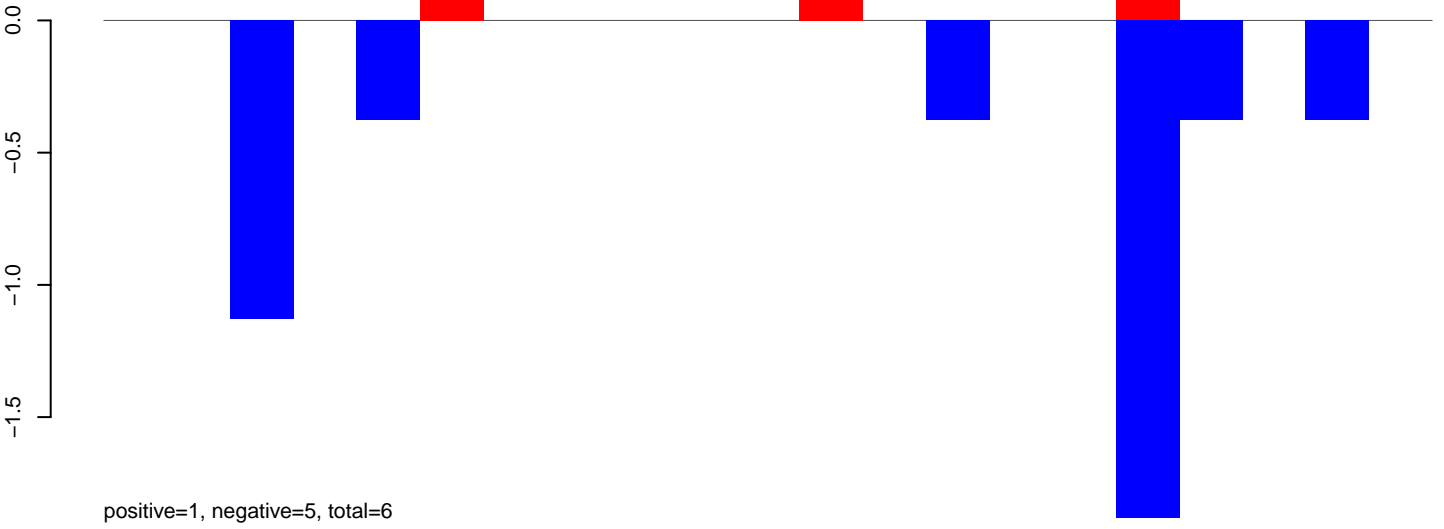

AeAeg_Aag2_Ctrl.24_35.rep

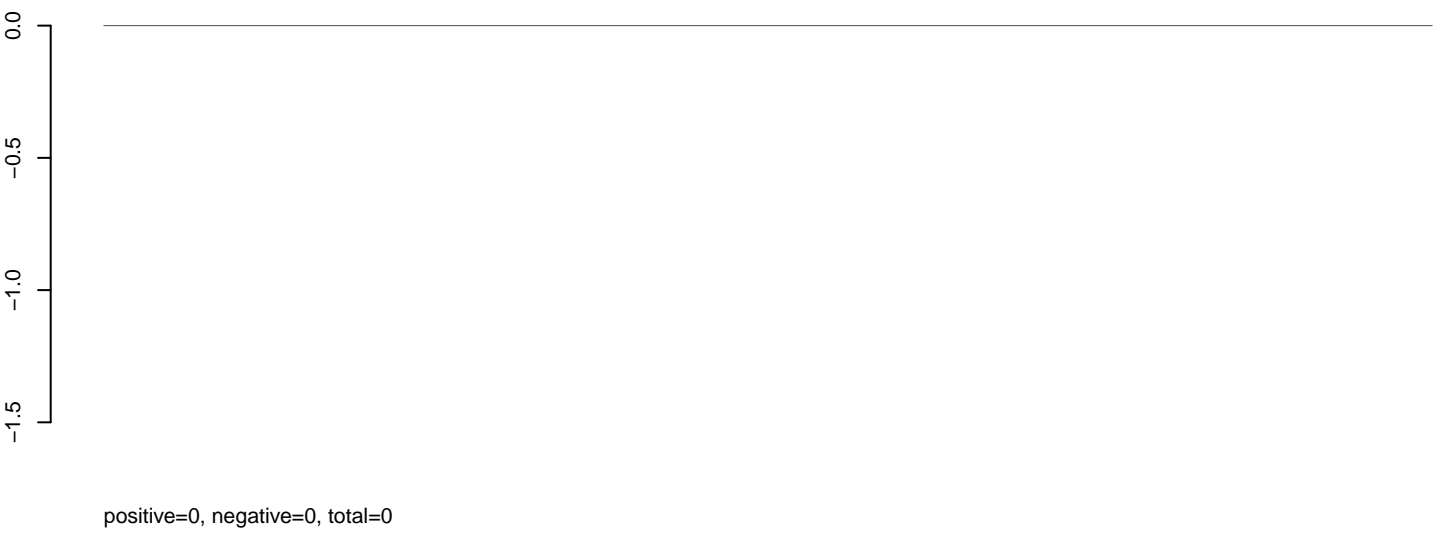

AeAeg_Aag2_Ctrl.rep

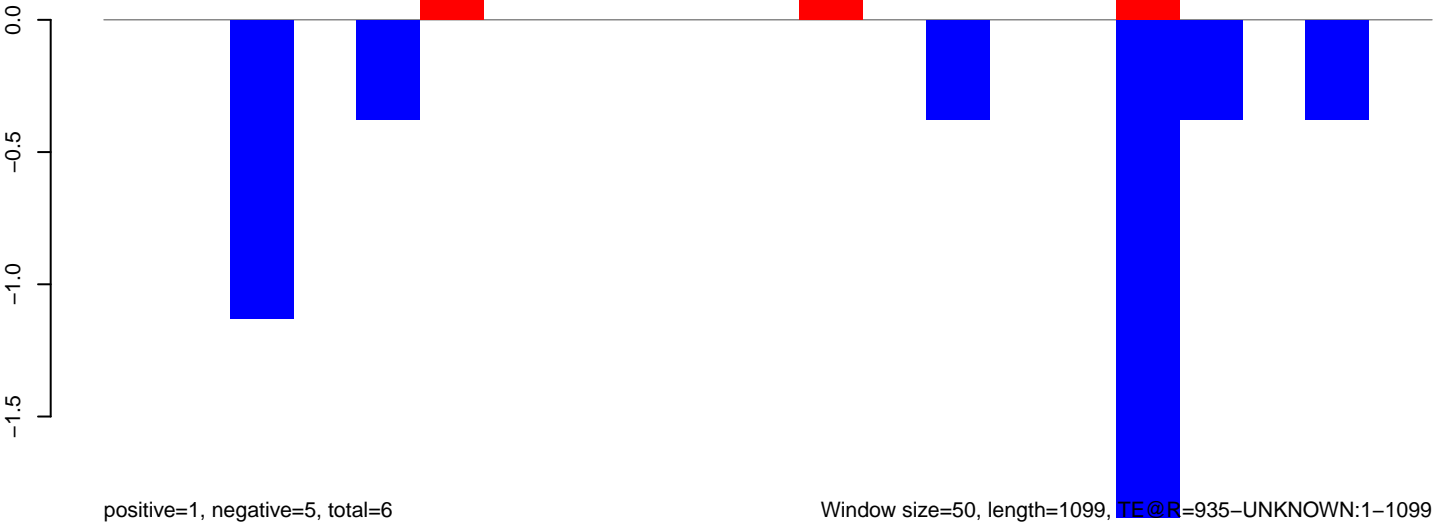

AeAeg_Aag2_Ctrl.18_23.rep

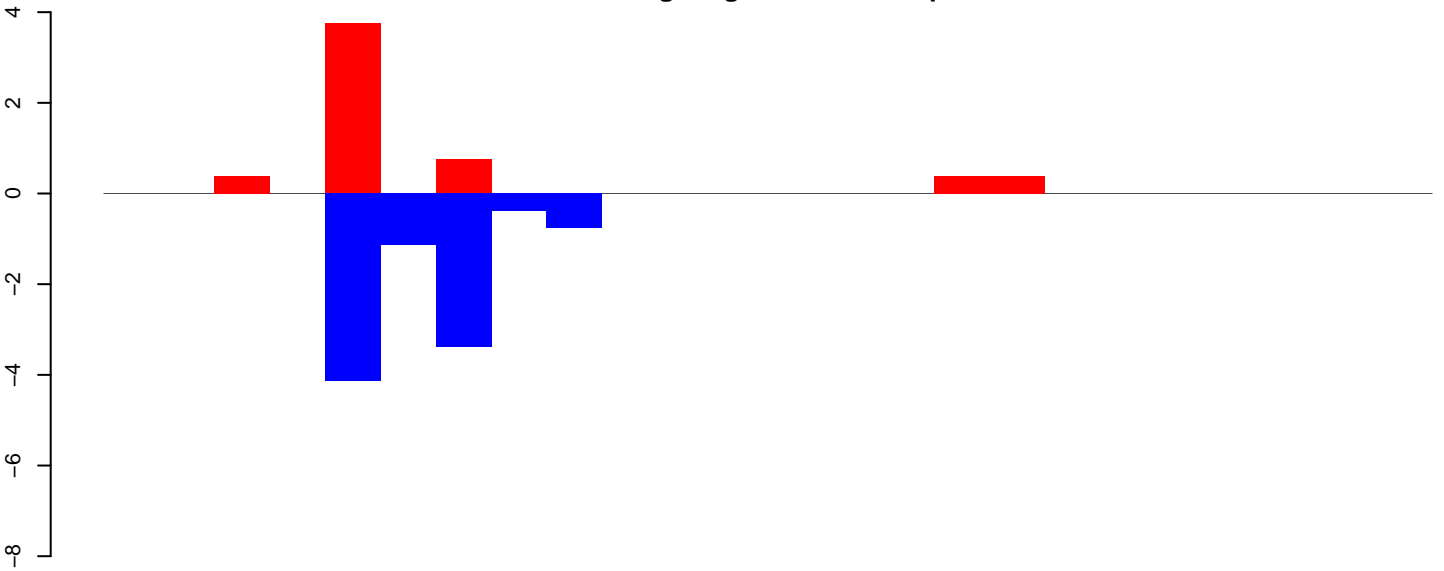

positive=6, negative=10, total=15

AeAeg_Aag2_Ctrl.24_35.rep

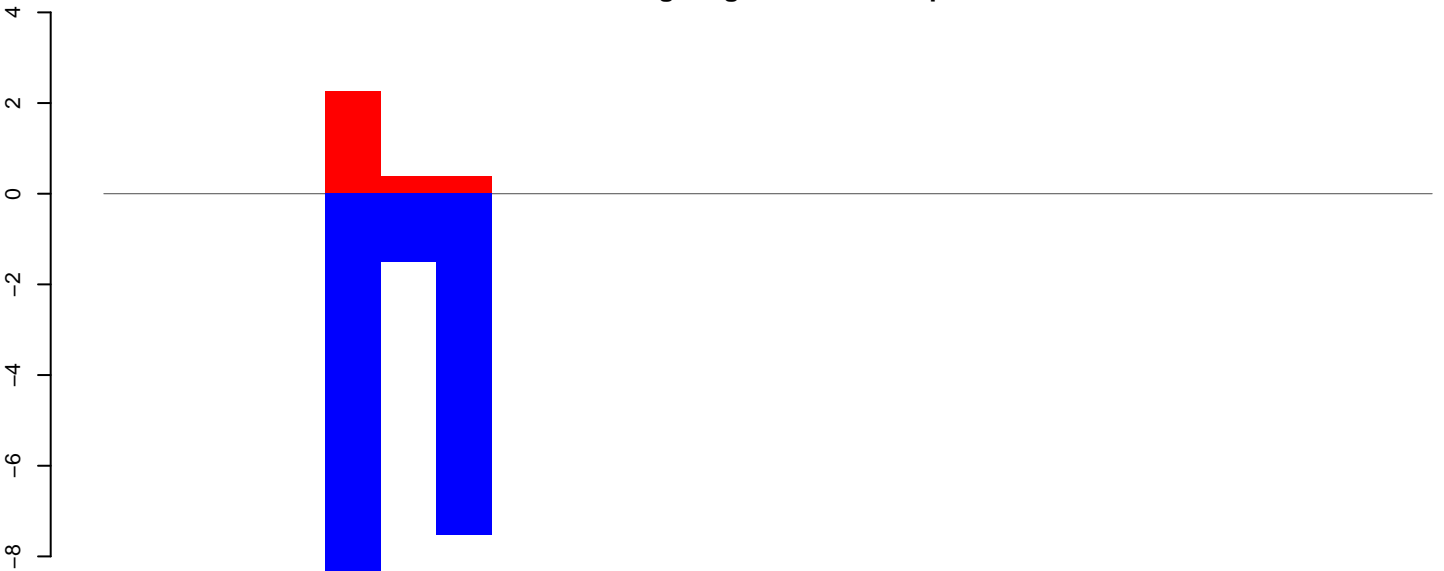

positive=3, negative=18, total=21

AeAeg_Aag2_Ctrl.rep

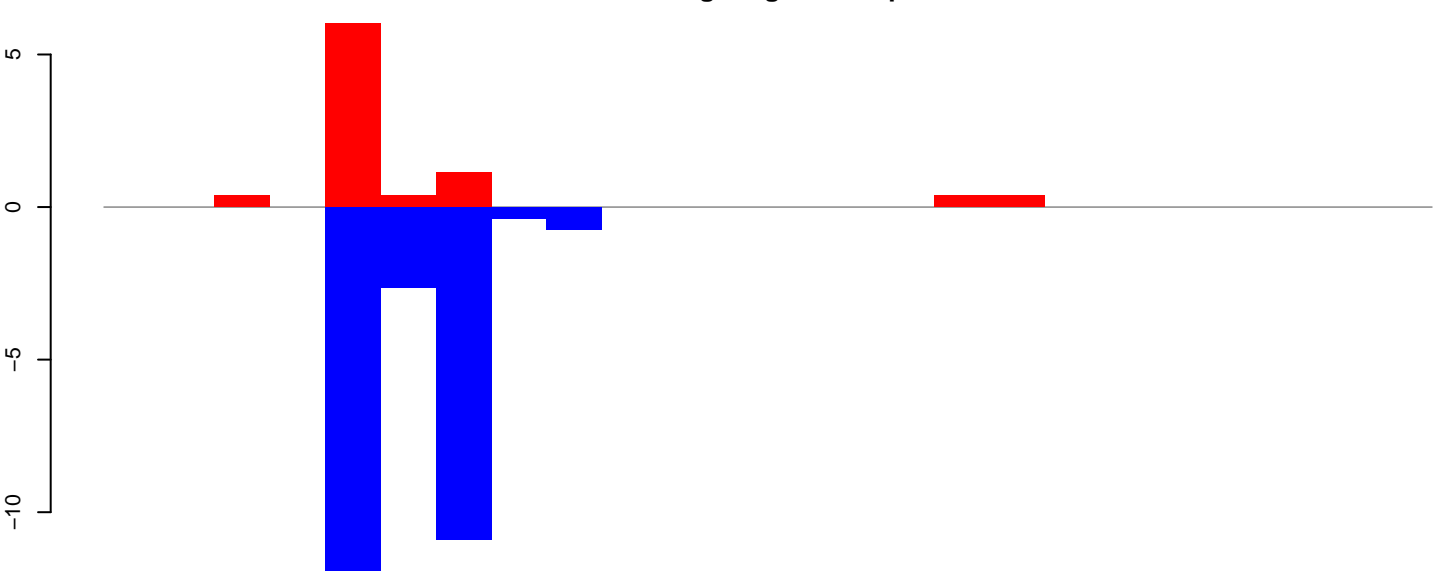

positive=9, negative=28, total=37

Window size=50, length=1243, TE@R=895-UNKNOWN:1-1243

AeAeg_Aag2_Ctrl.18_23.rep

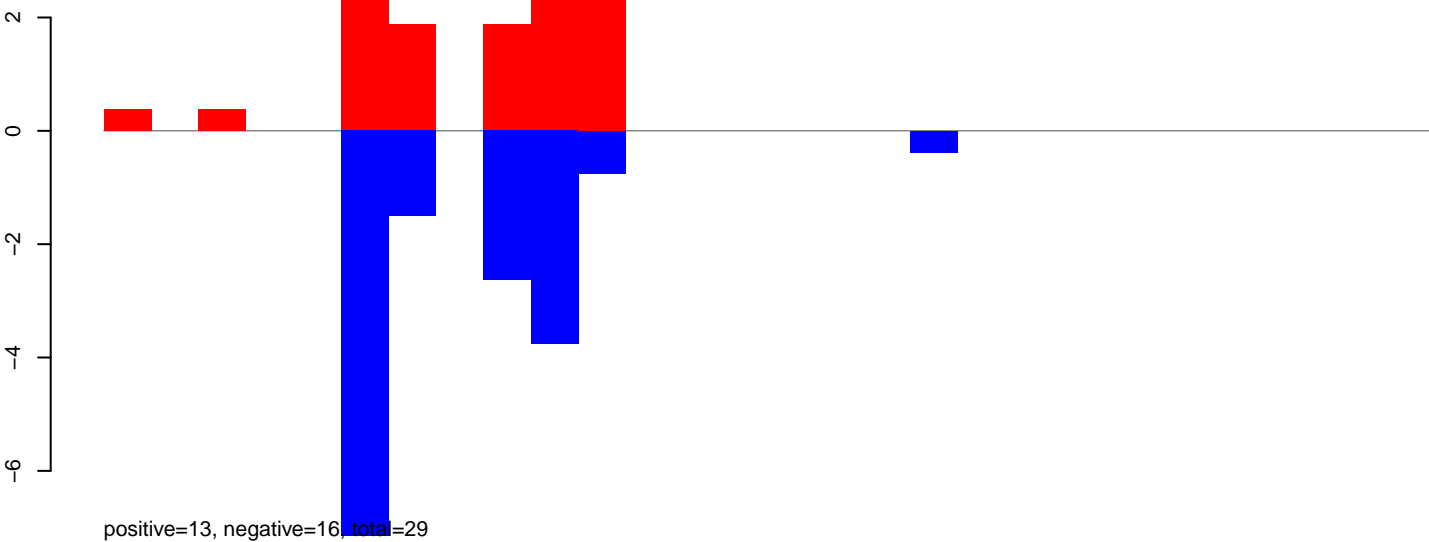

AeAeg_Aag2_Ctrl.24_35.rep

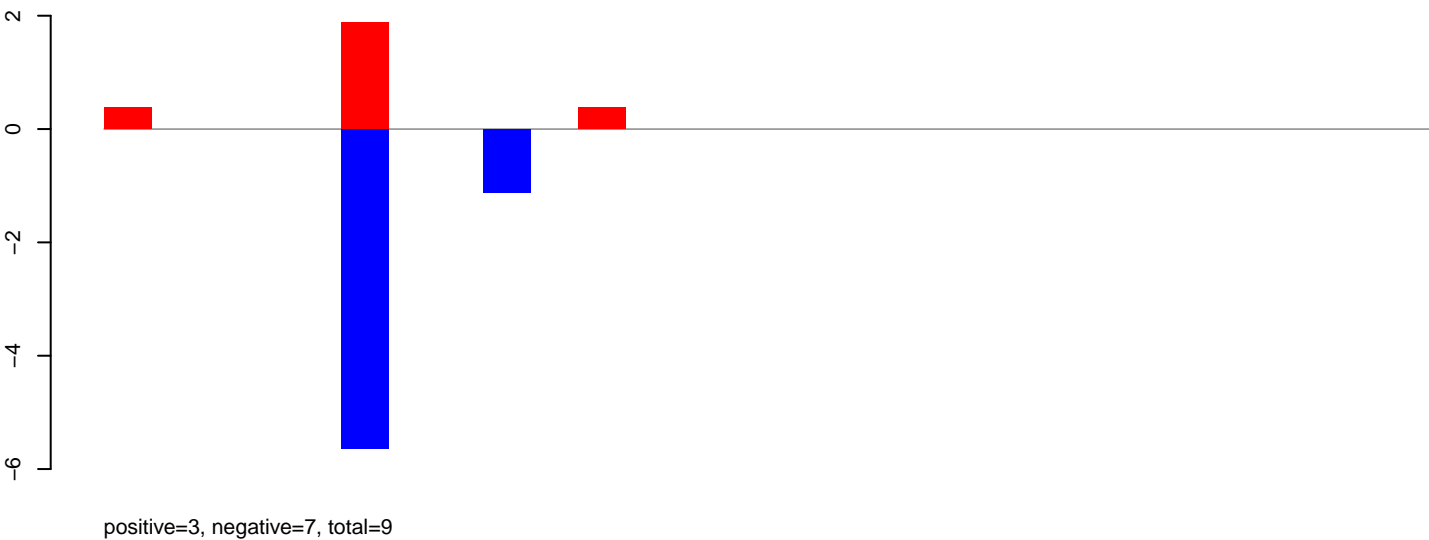

AeAeg_Aag2_Ctrl.rep

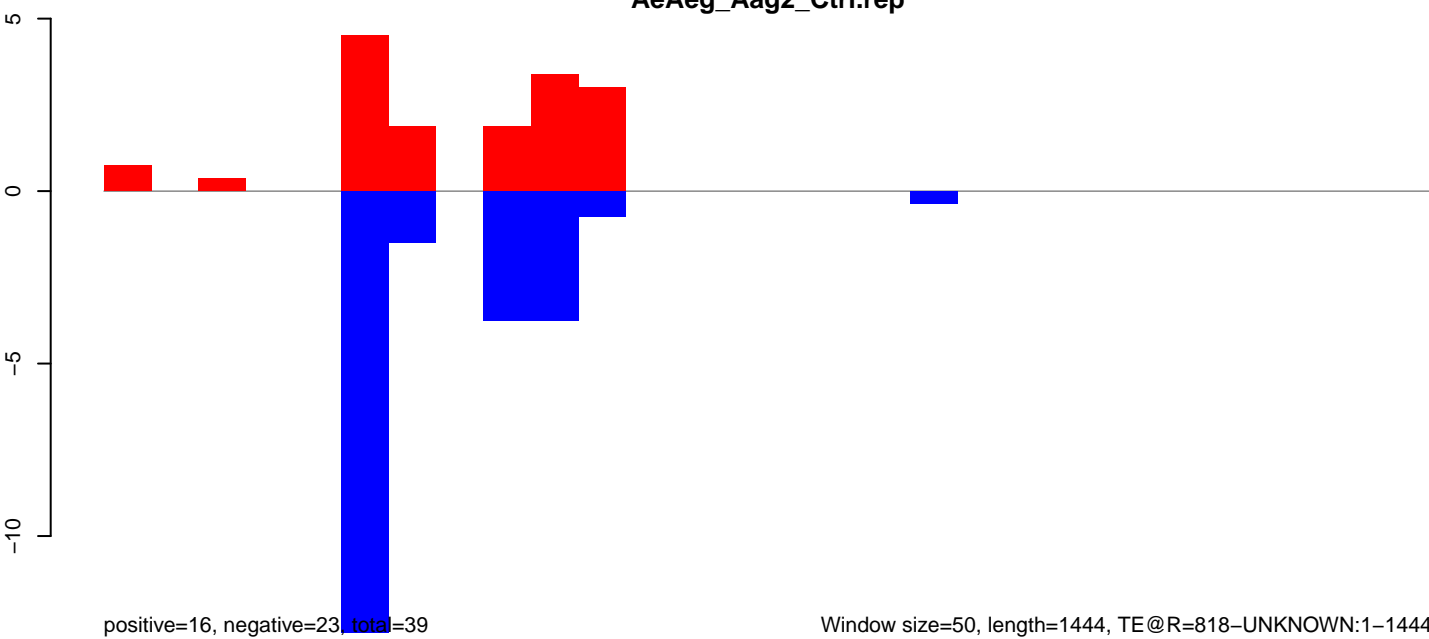

AeAeg_Aag2_Ctrl.18_23.rep

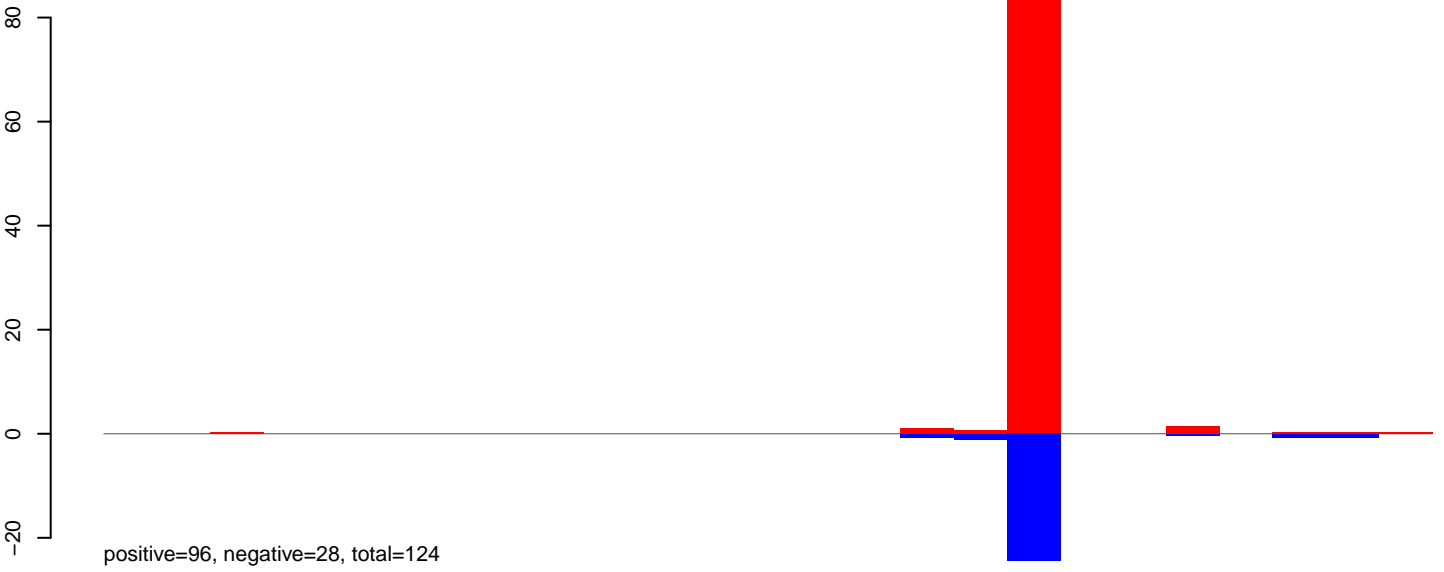

AeAeg_Aag2_Ctrl.24_35.rep

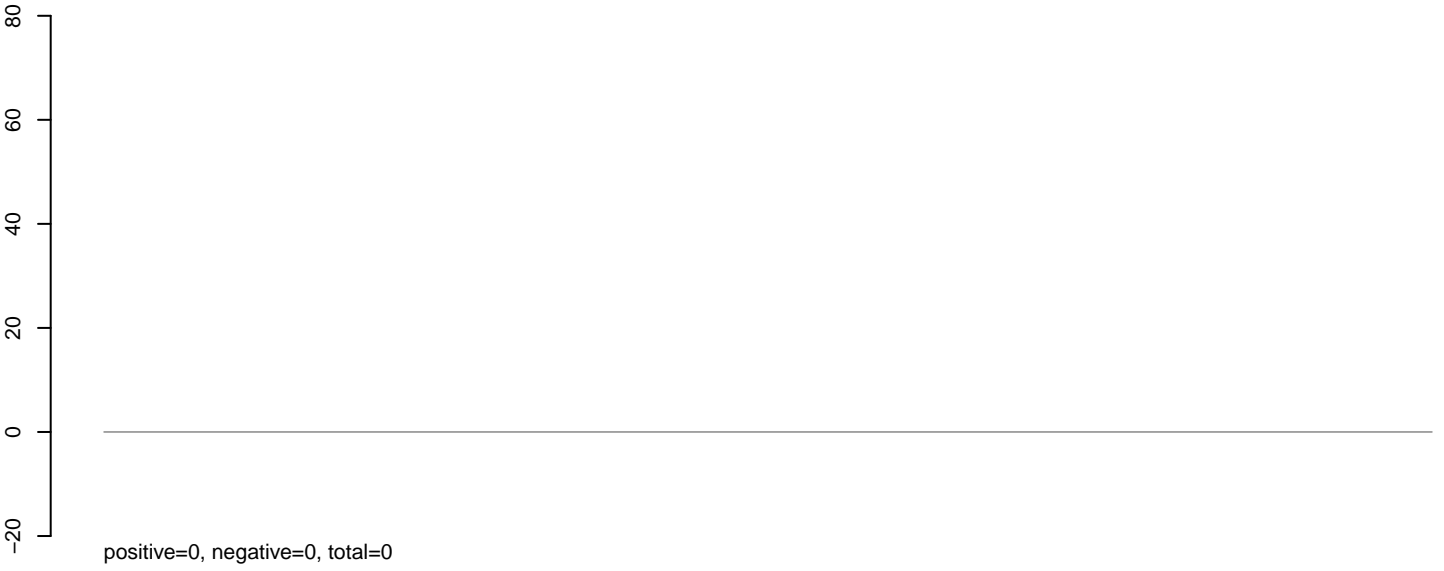

AeAeg_Aag2_Ctrl.rep

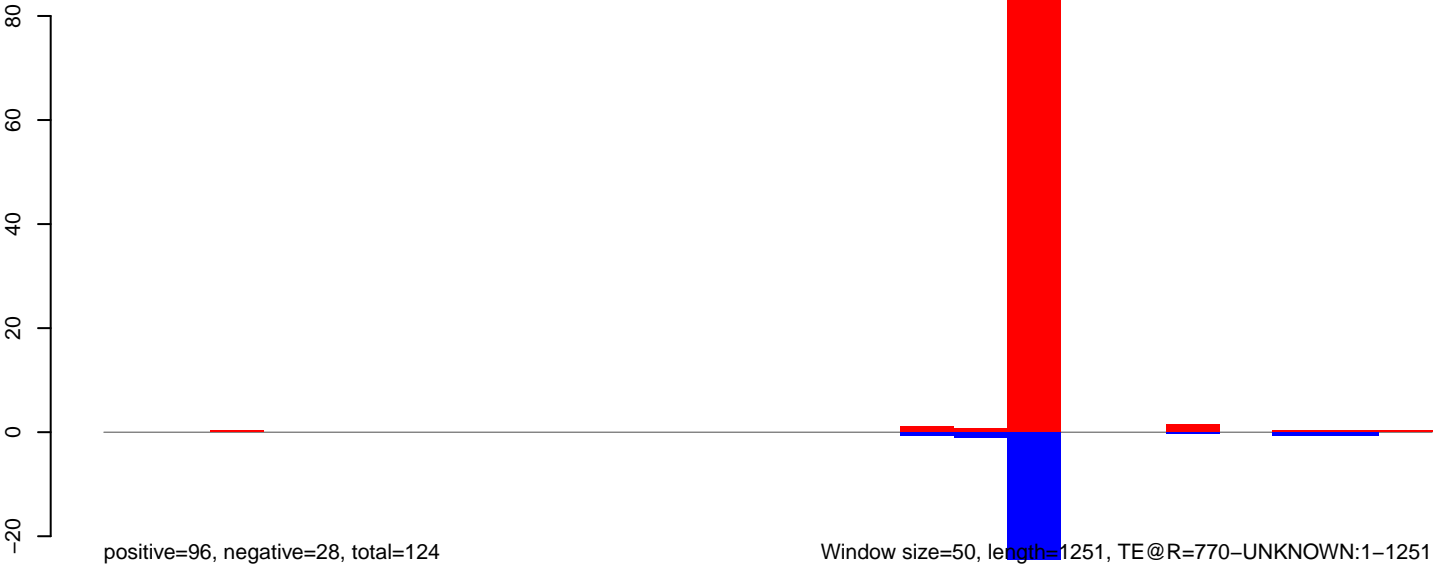

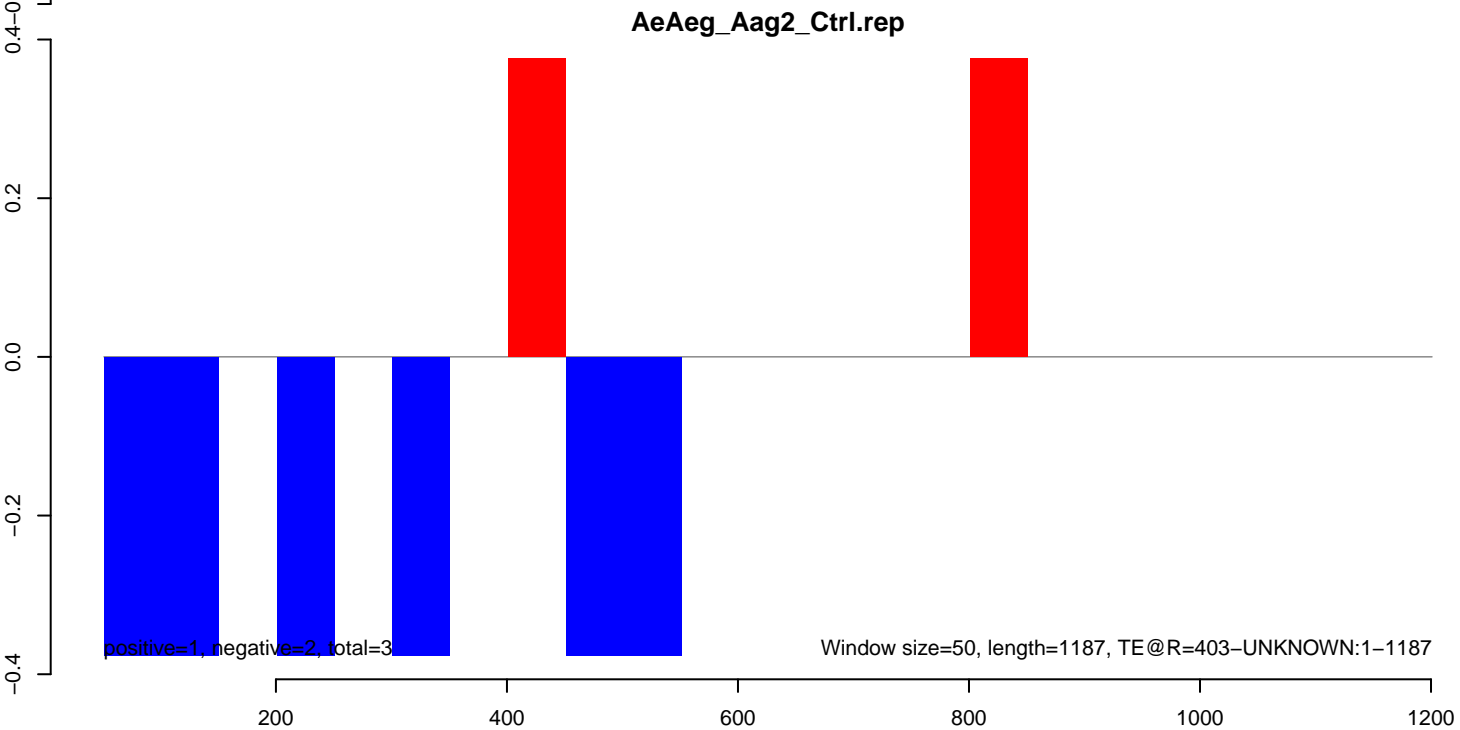
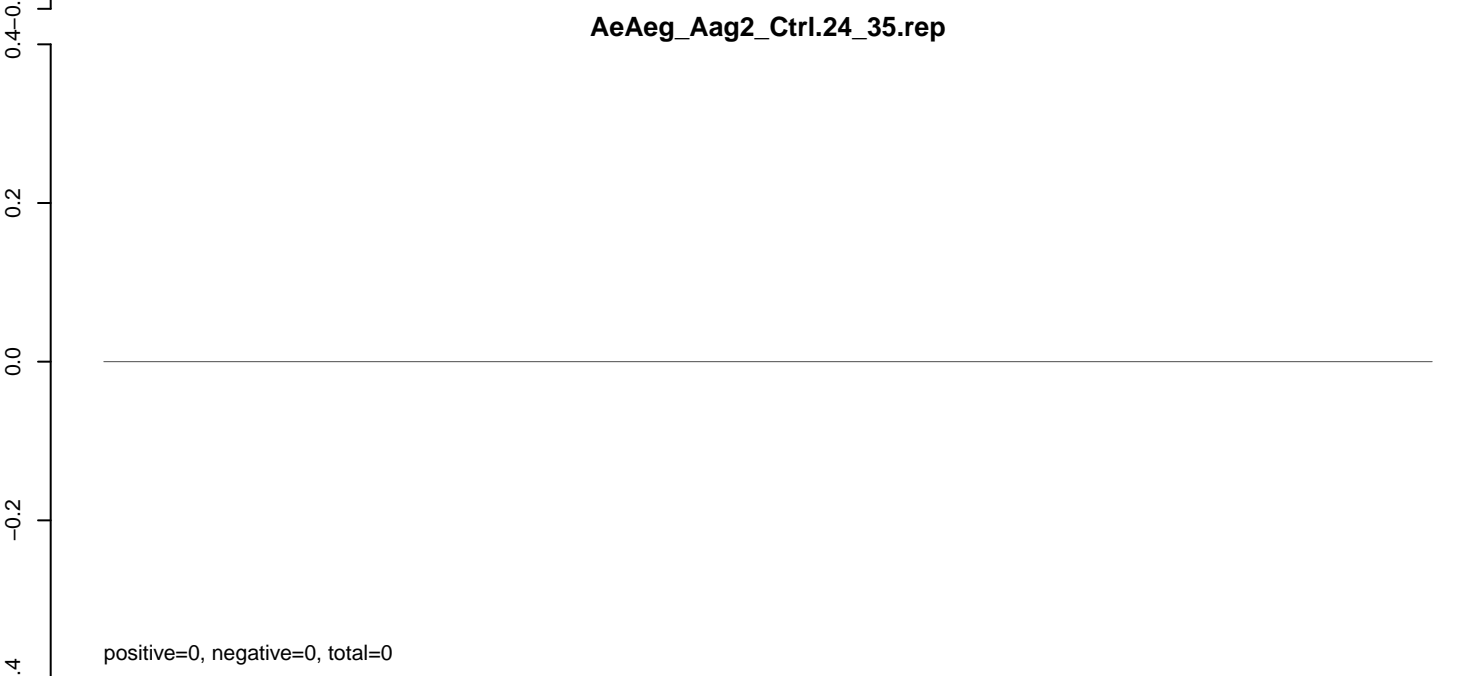
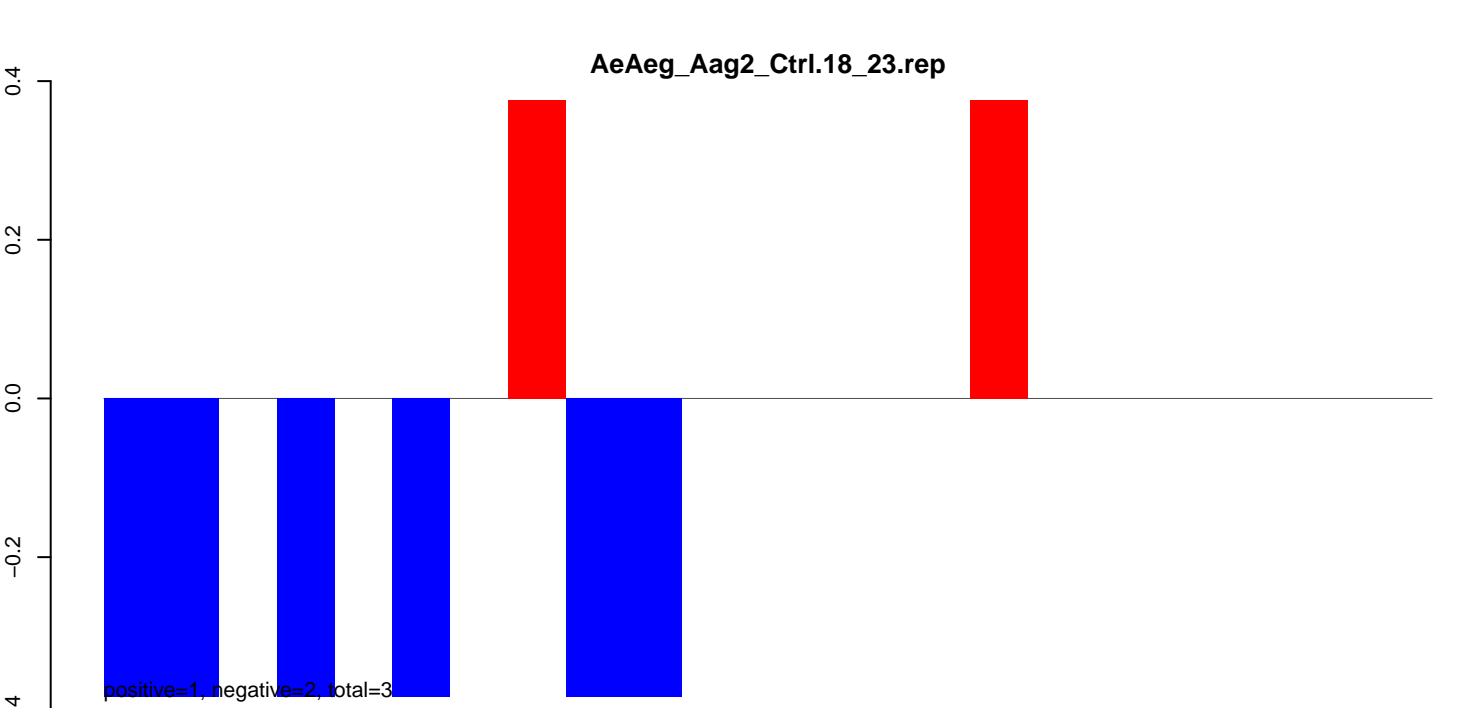

AeAeg_Aag2_Ctrl.18_23.rep

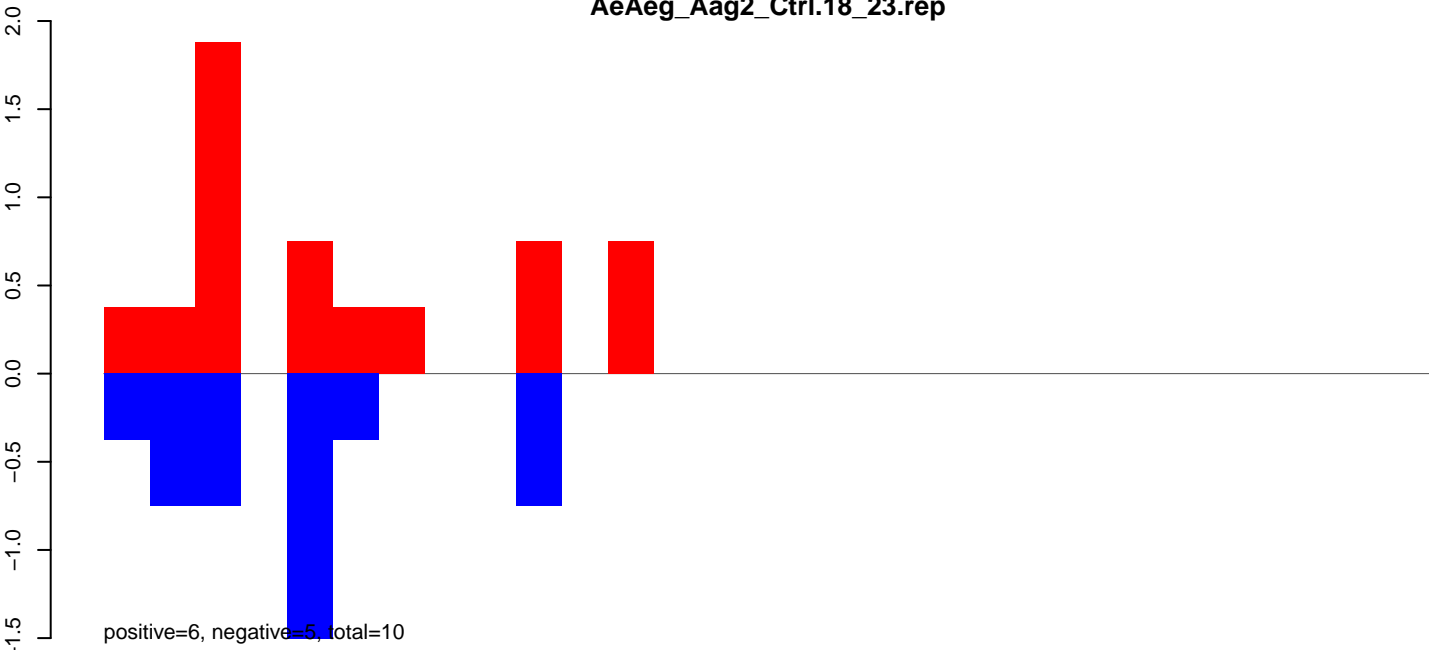

AeAeg_Aag2_Ctrl.24_35.rep

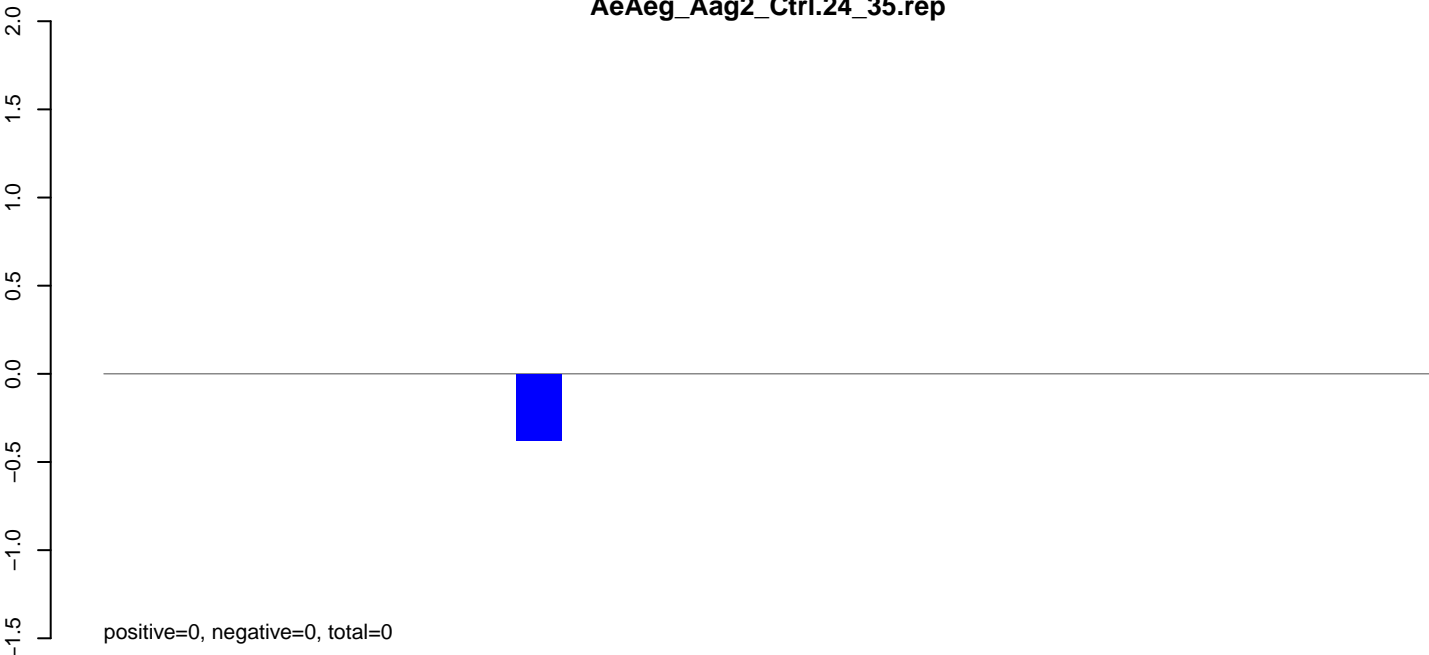

AeAeg_Aag2_Ctrl.rep

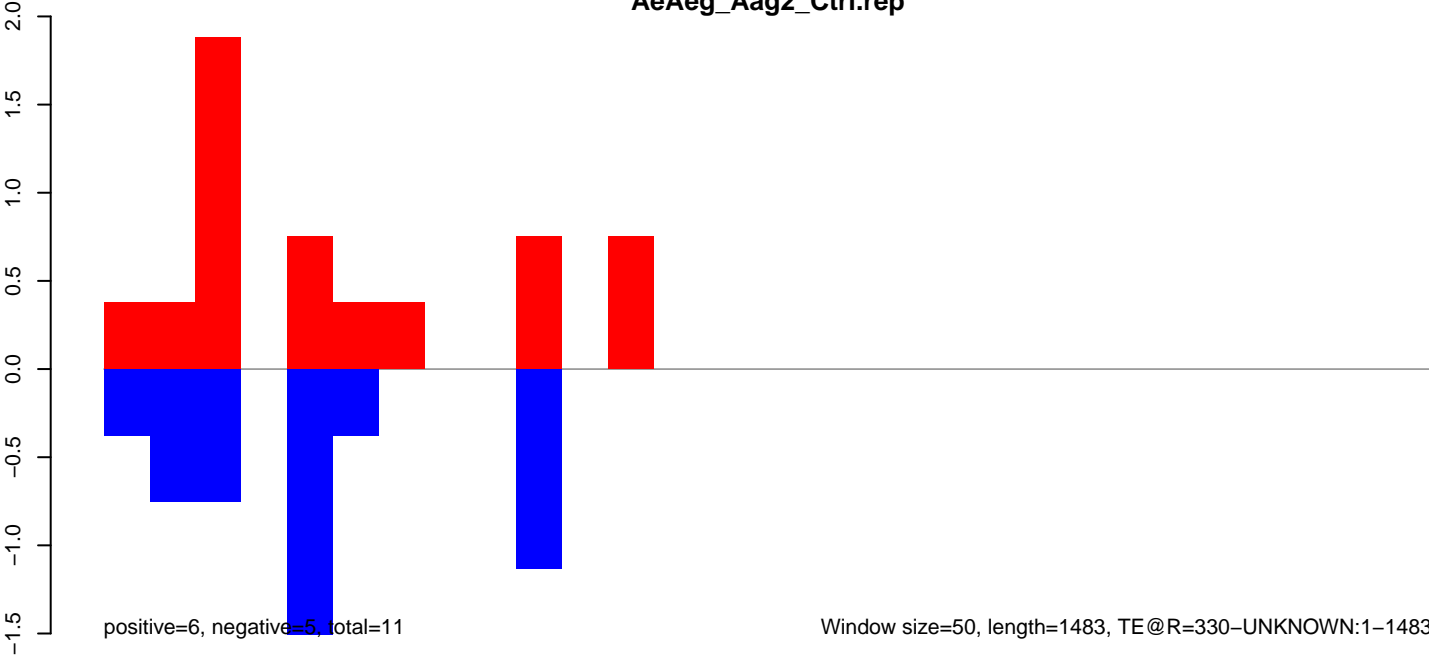

Window size=50, length=1483, TE@R=330-UNKNOWN:1-1483

AeAeg_Aag2_Ctrl.18_23.rep

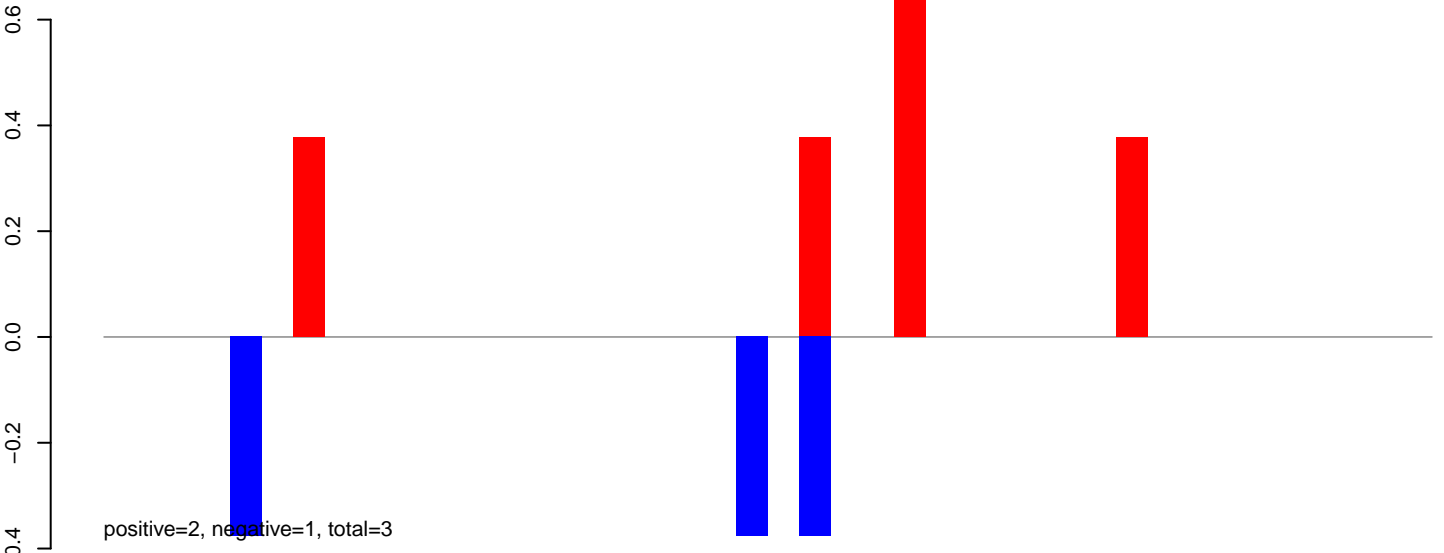

AeAeg_Aag2_Ctrl.24_35.rep

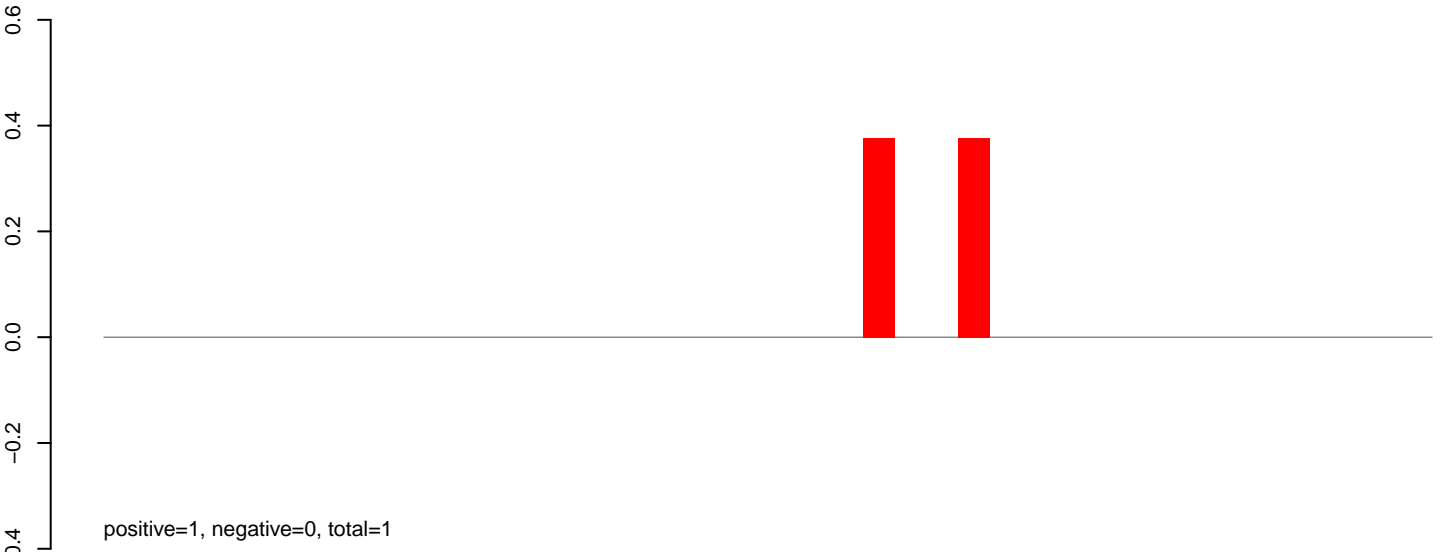

AeAeg_Aag2_Ctrl.rep

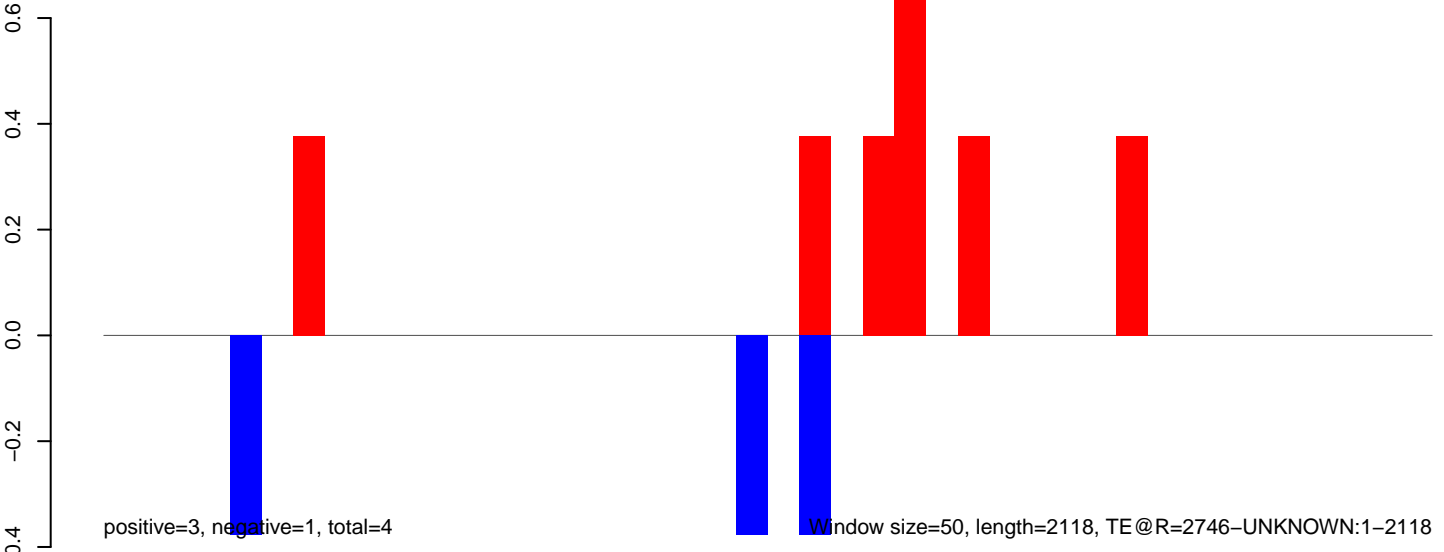

Window size=50, length=2118, TE@R=2746-UNKNOWN:1-2118

AeAeg_Aag2_Ctrl.18_23.rep

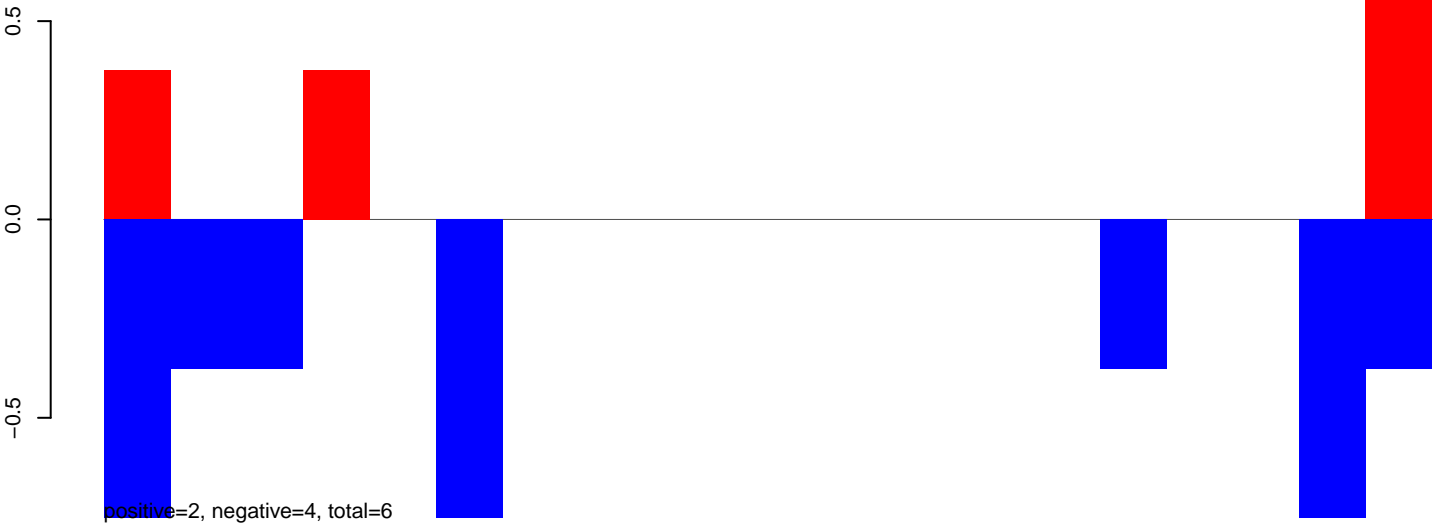

AeAeg_Aag2_Ctrl.24_35.rep

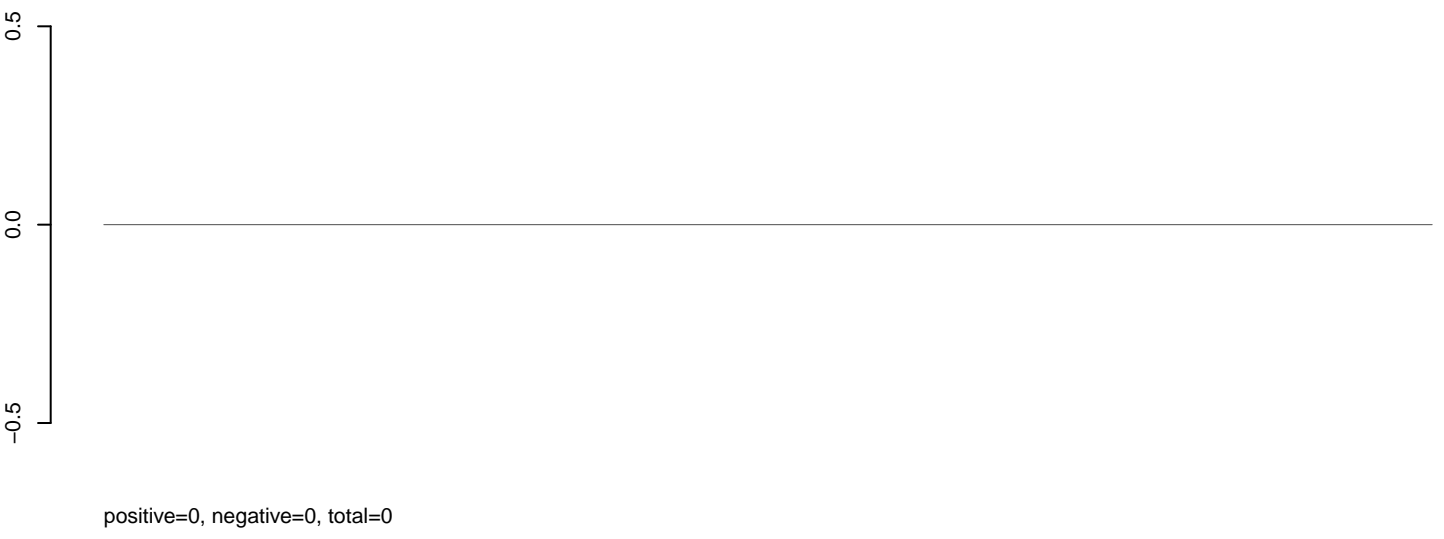

AeAeg_Aag2_Ctrl.rep

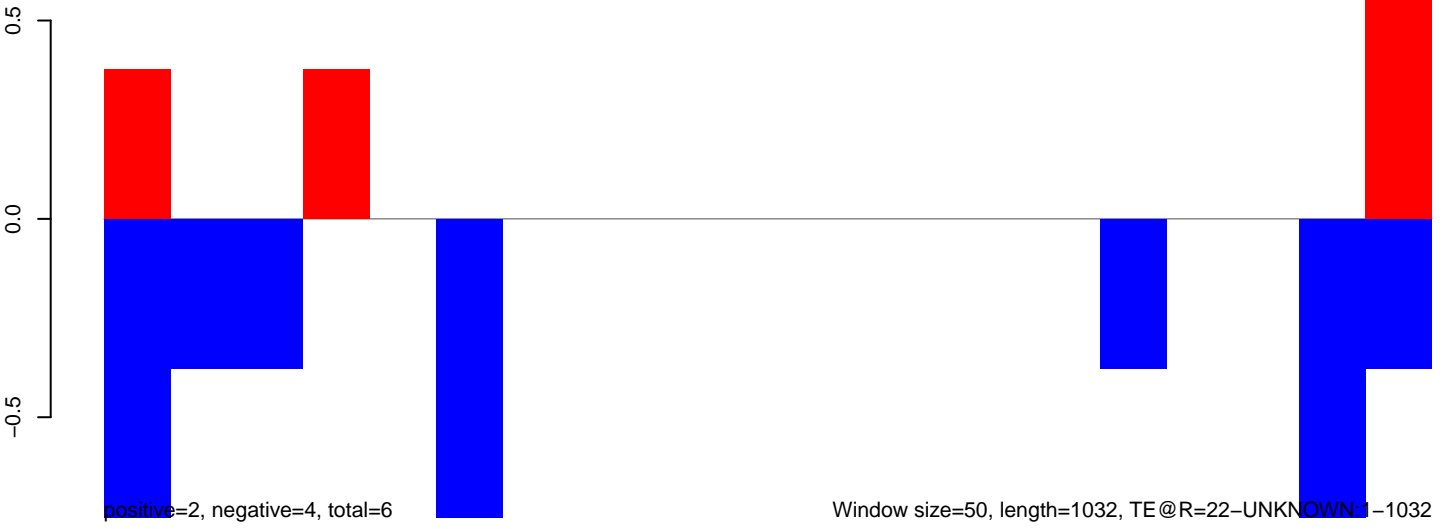

AeAeg_Aag2_Ctrl.18_23.rep

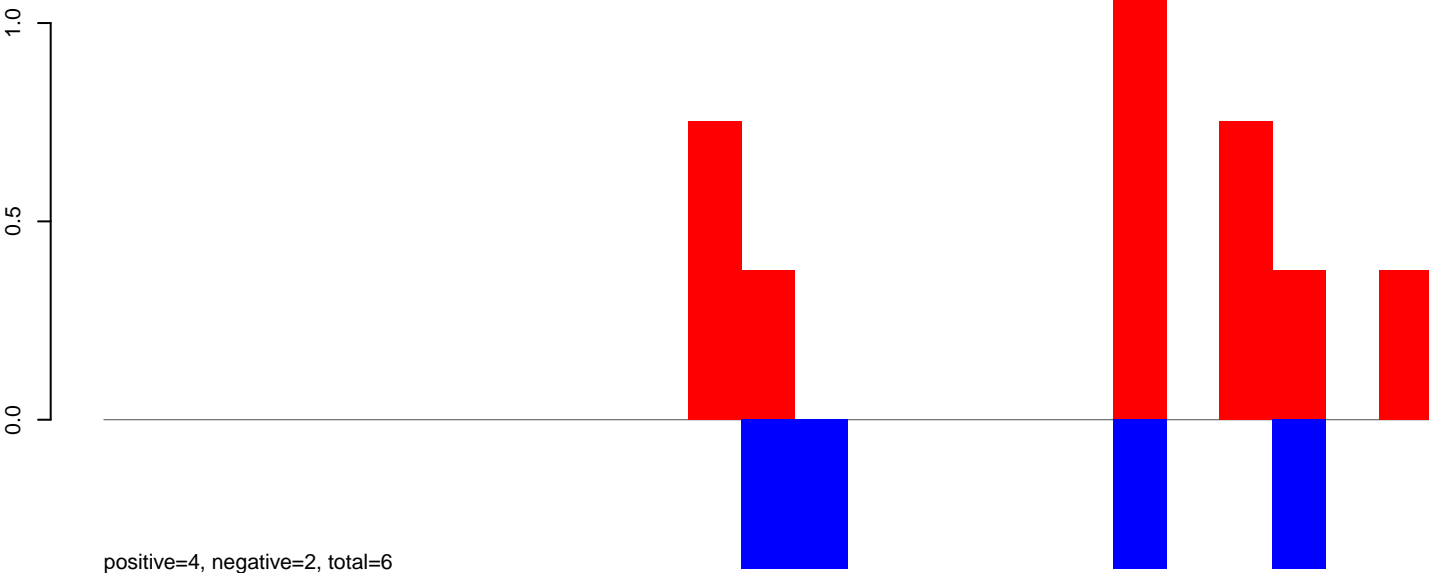

AeAeg_Aag2_Ctrl.24_35.rep

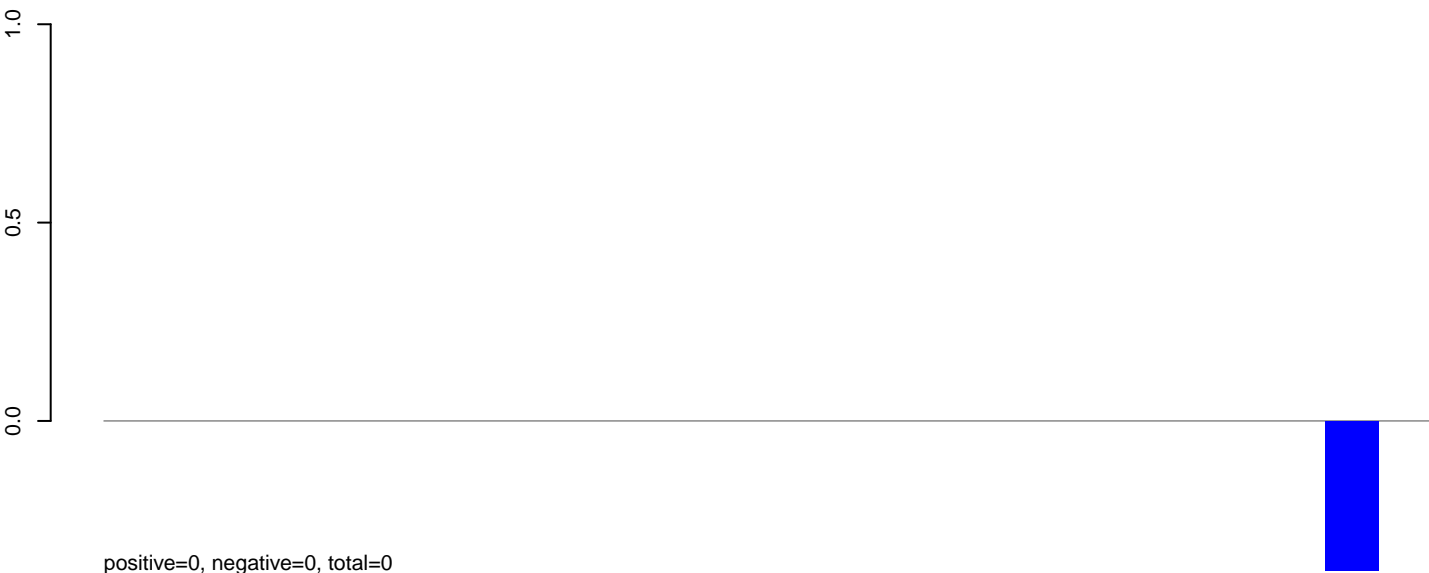

AeAeg_Aag2_Ctrl.rep

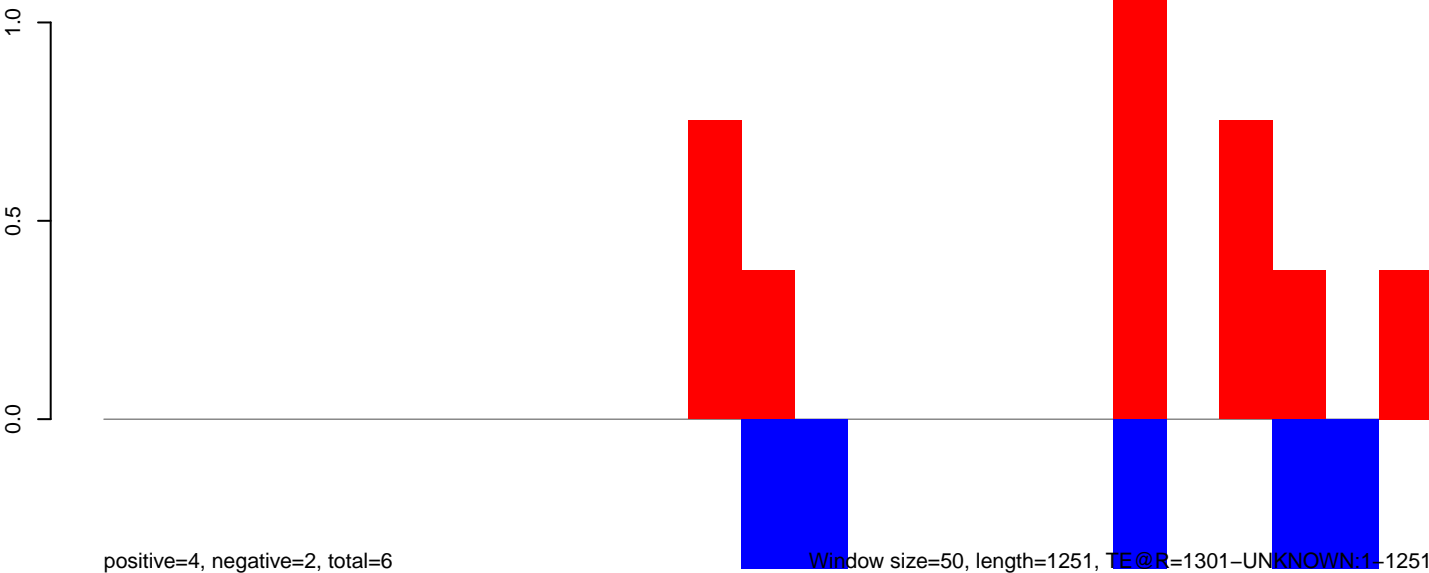

Window size=50, length=1251, TE@R=1301-UNKNOWN:1-1251

200 400 600 800 1000 1200

AeAeg_Aag2_Ctrl.18_23.rep

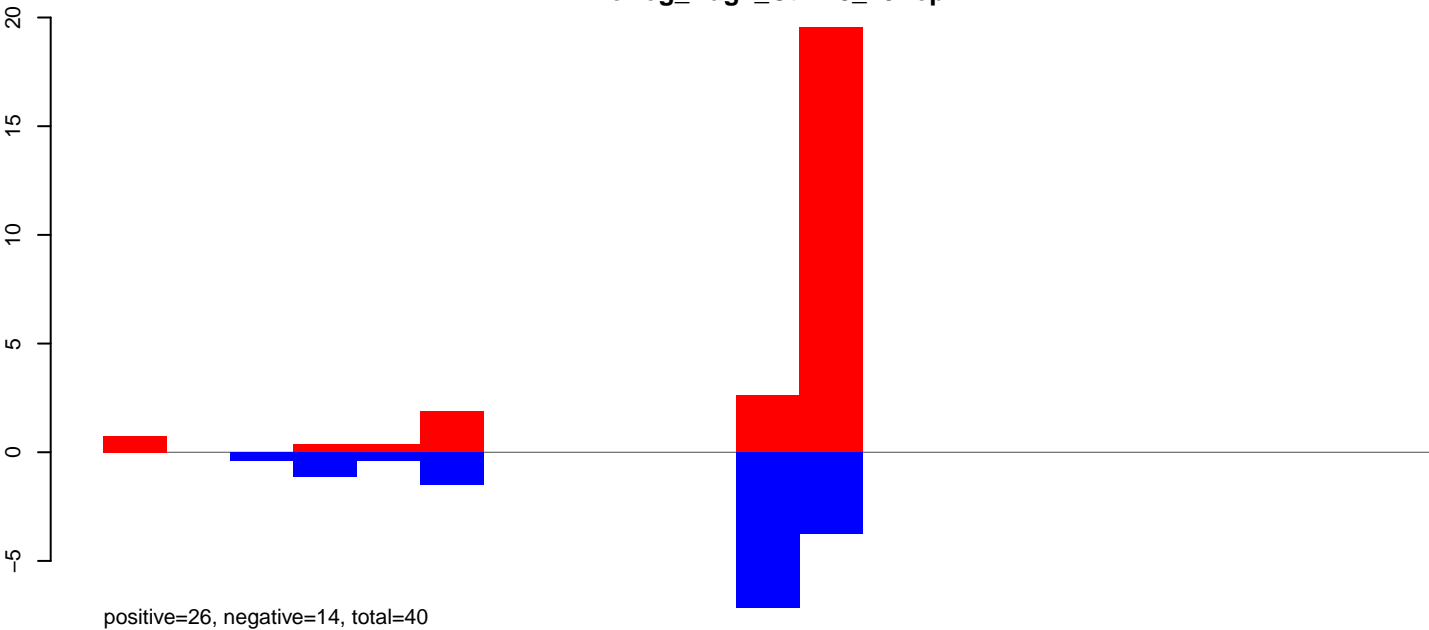

AeAeg_Aag2_Ctrl.24_35.rep

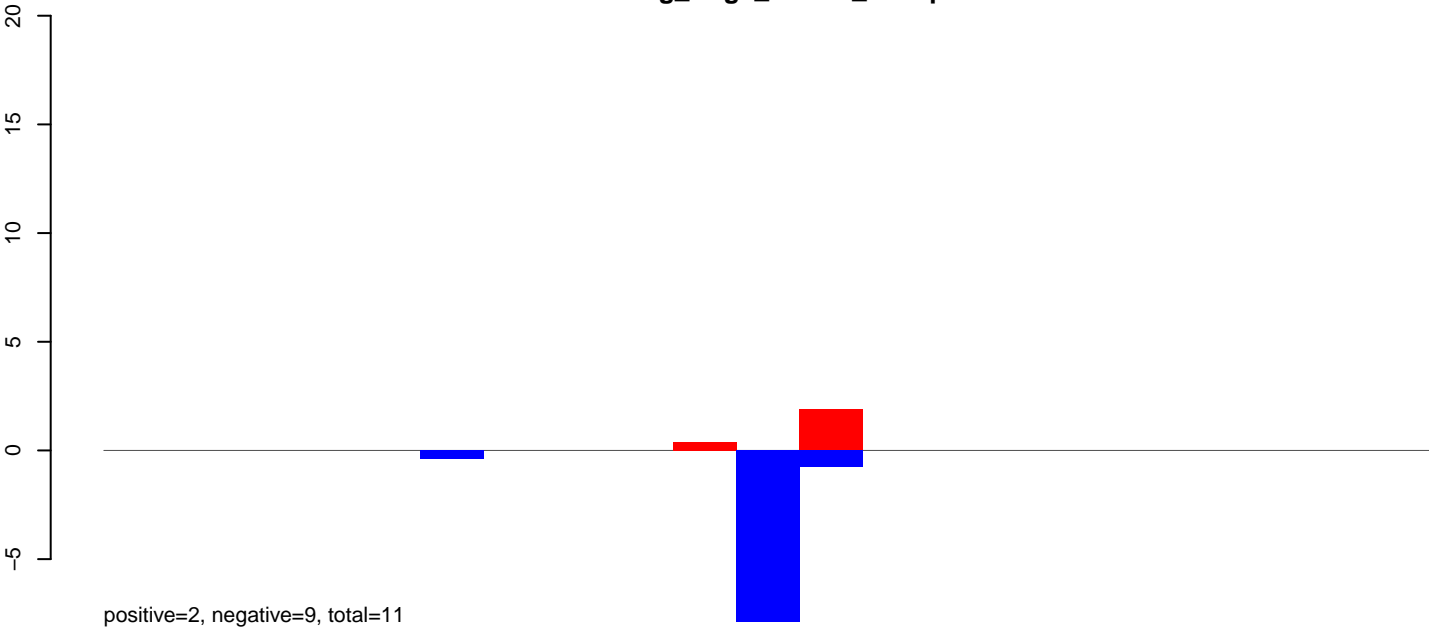

AeAeg_Aag2_Ctrl.rep

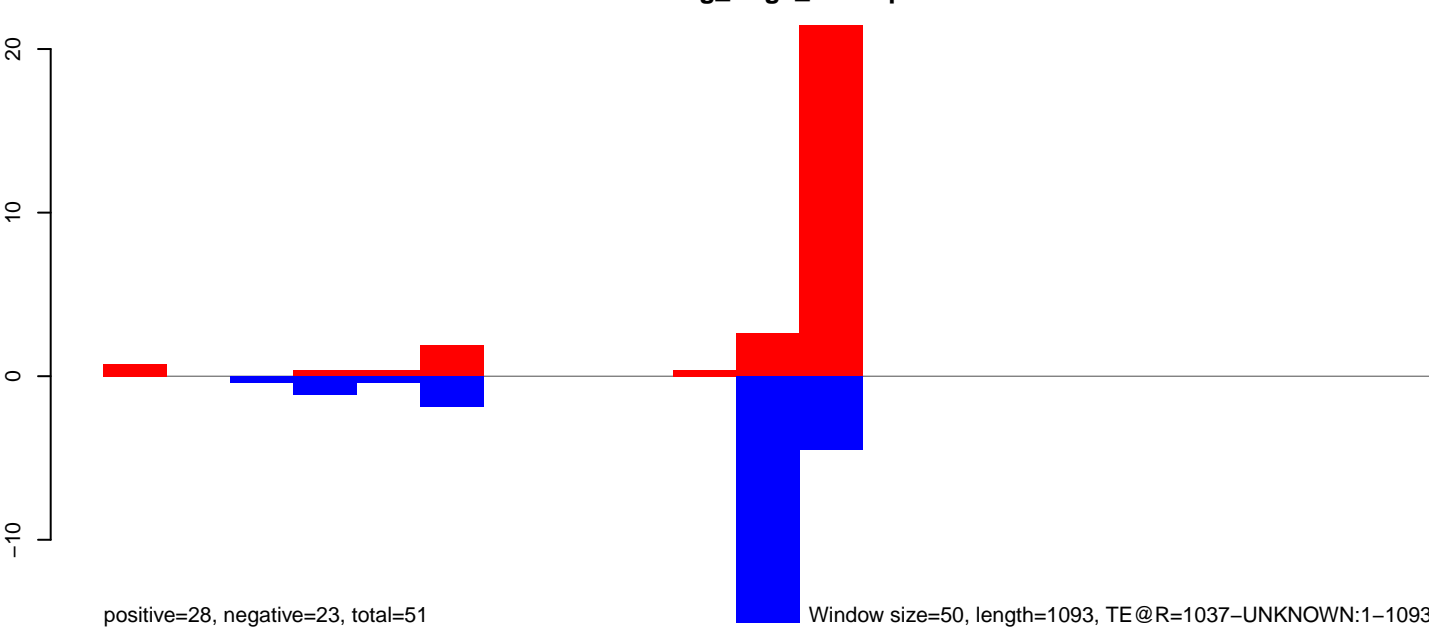

Window size=50, length=1093, TE @R=1037-UNKNOWN:1-1093

AeAeg_Aag2_Ctrl.18_23.rep

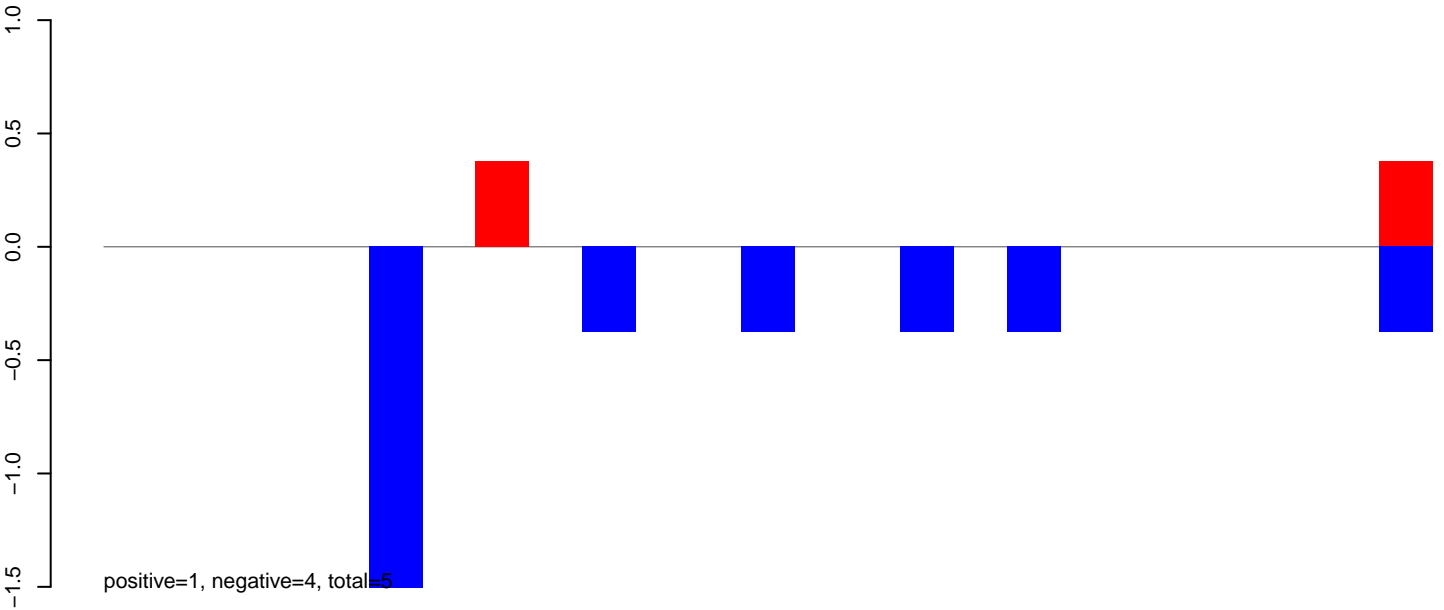

AeAeg_Aag2_Ctrl.24_35.rep

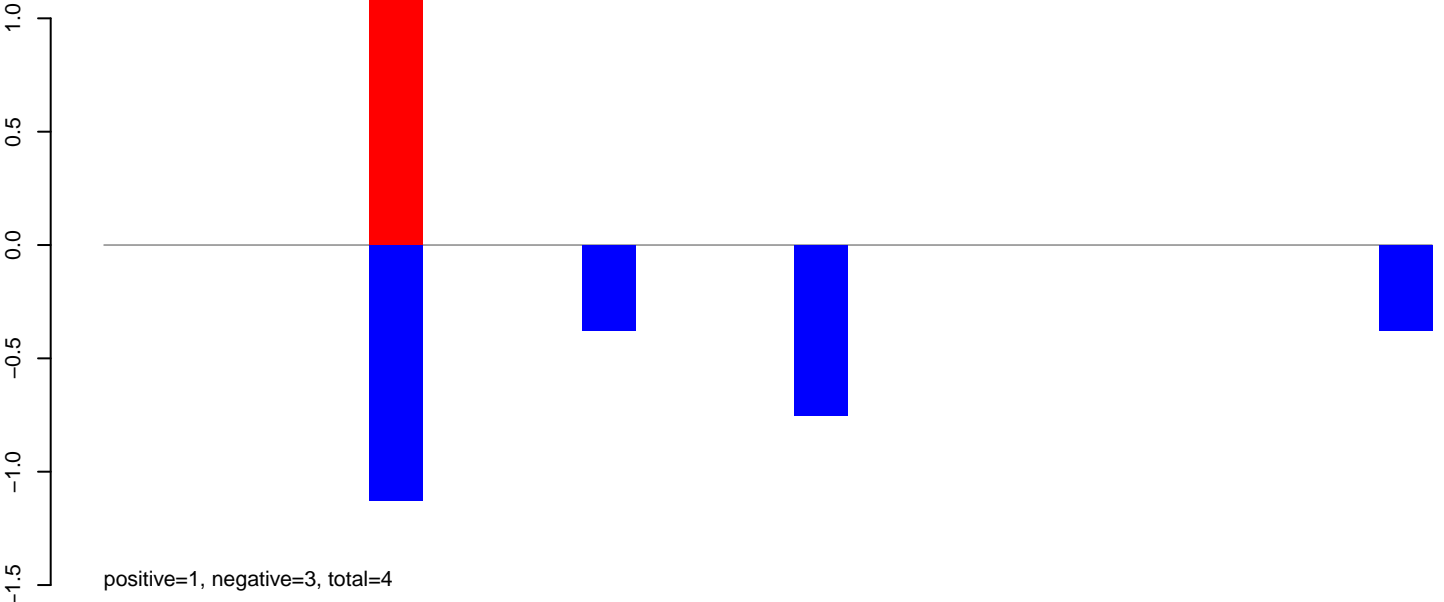

AeAeg_Aag2_Ctrl.rep

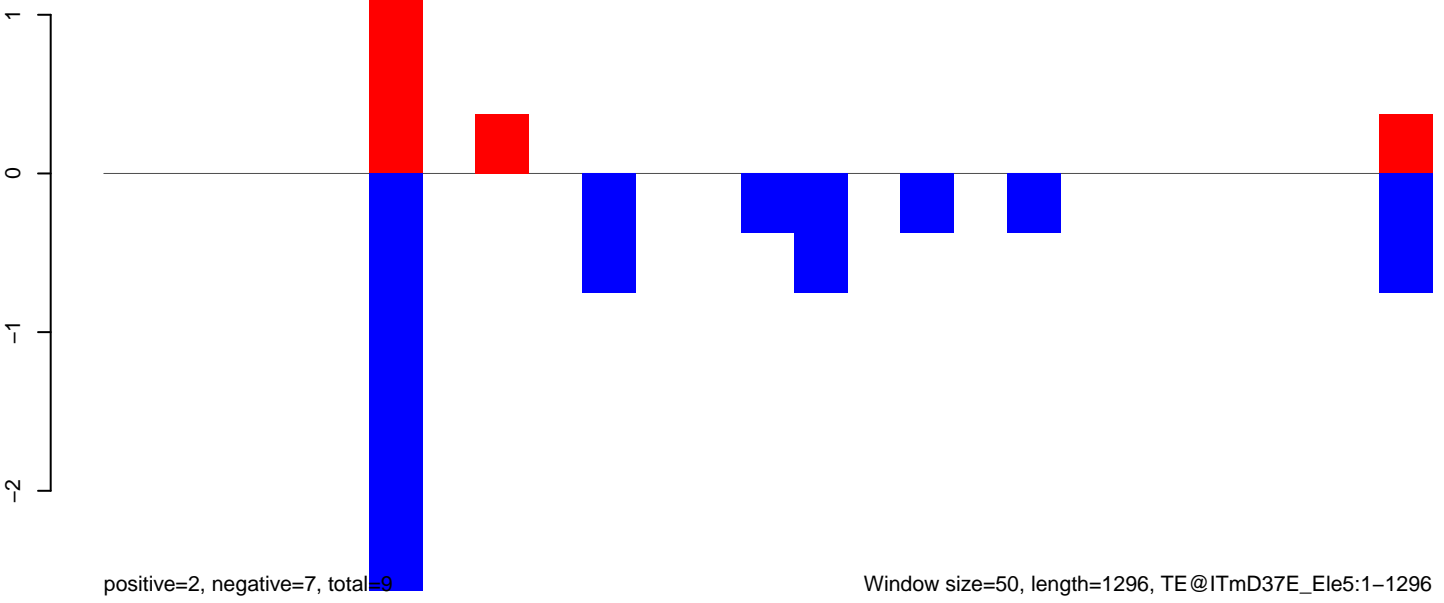

AeAeg_Aag2_Ctrl.18_23.rep

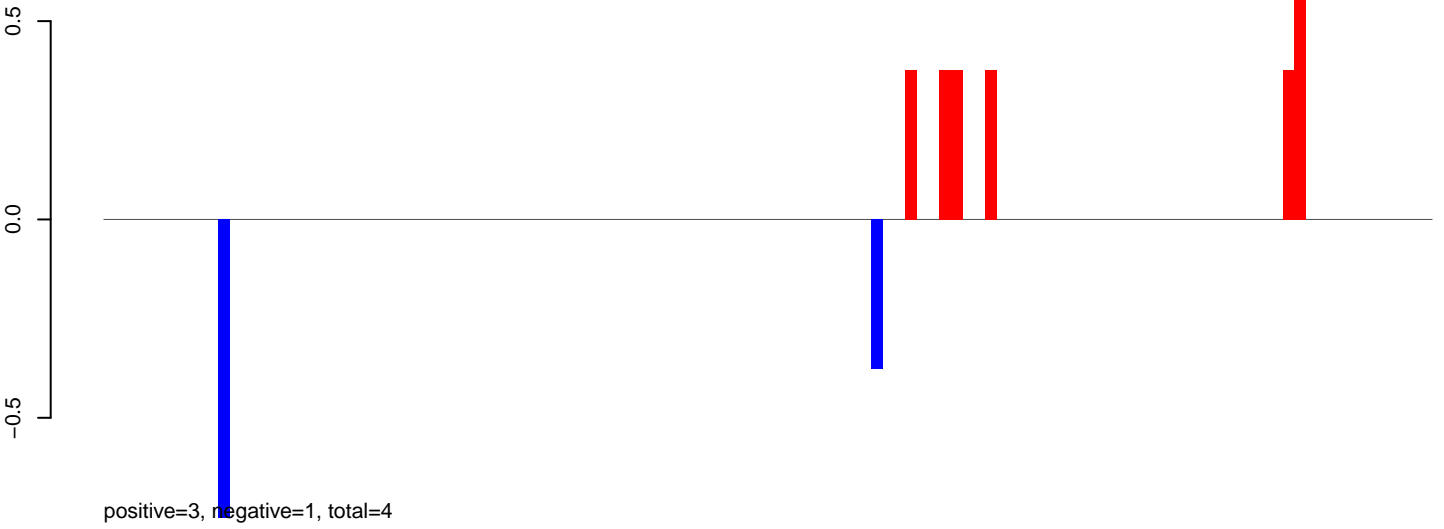

AeAeg_Aag2_Ctrl.24_35.rep

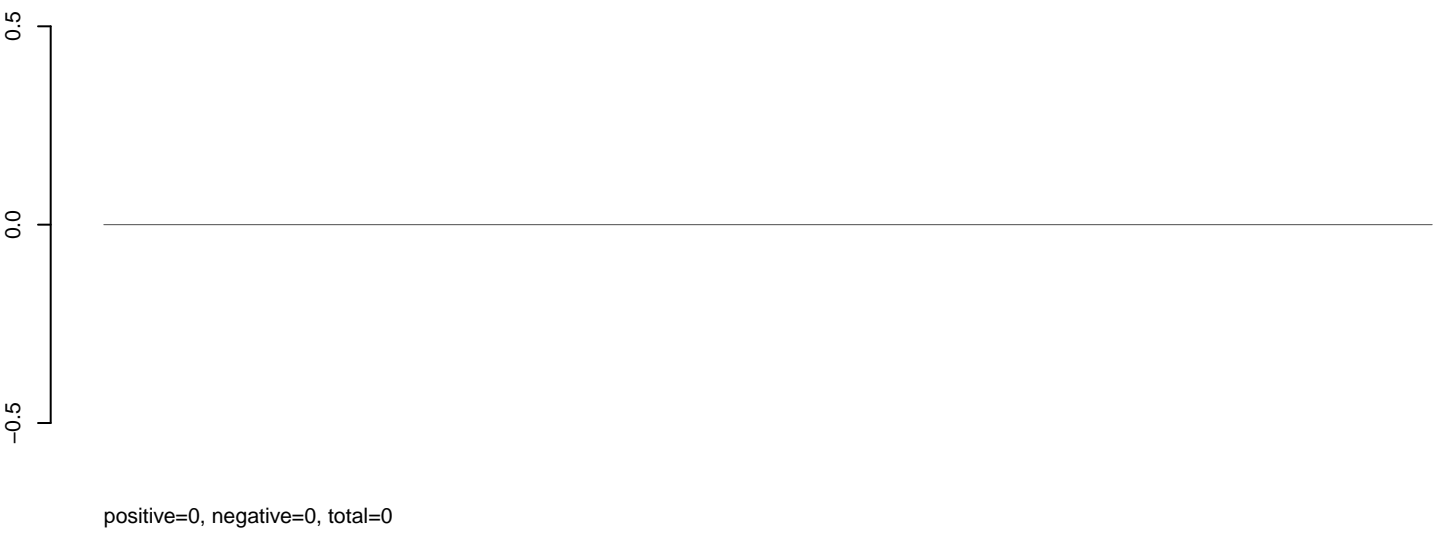

AeAeg_Aag2_Ctrl.rep

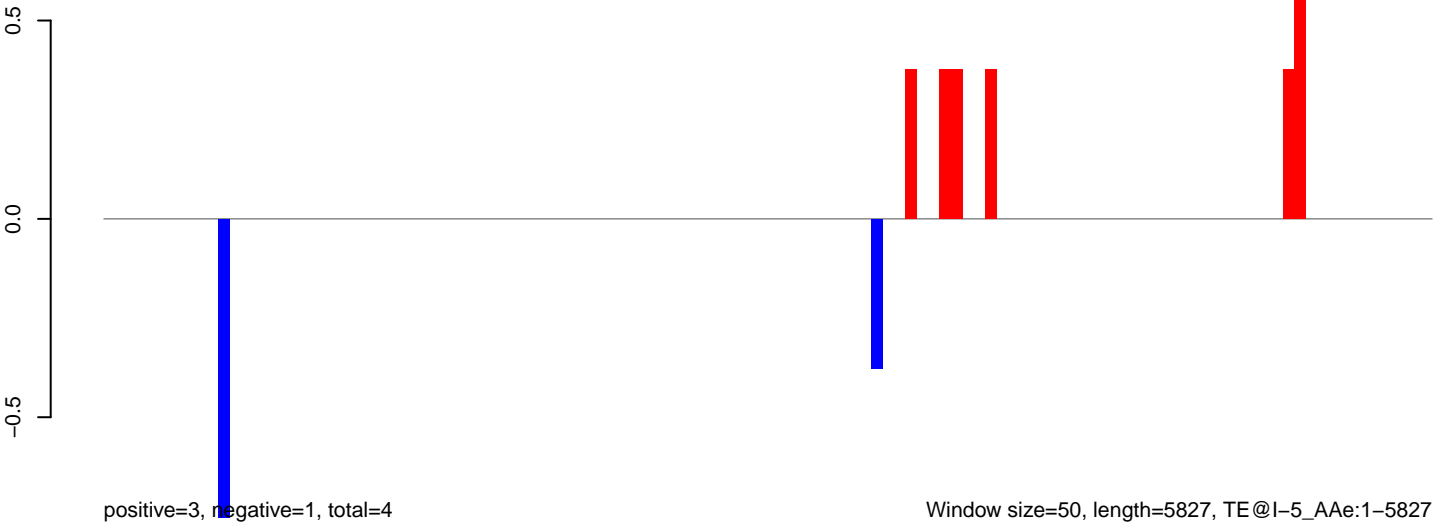

Window size=50, length=5827, TE@I-5_AAe:1-5827

0 1000 2000 3000 4000 5000 6000

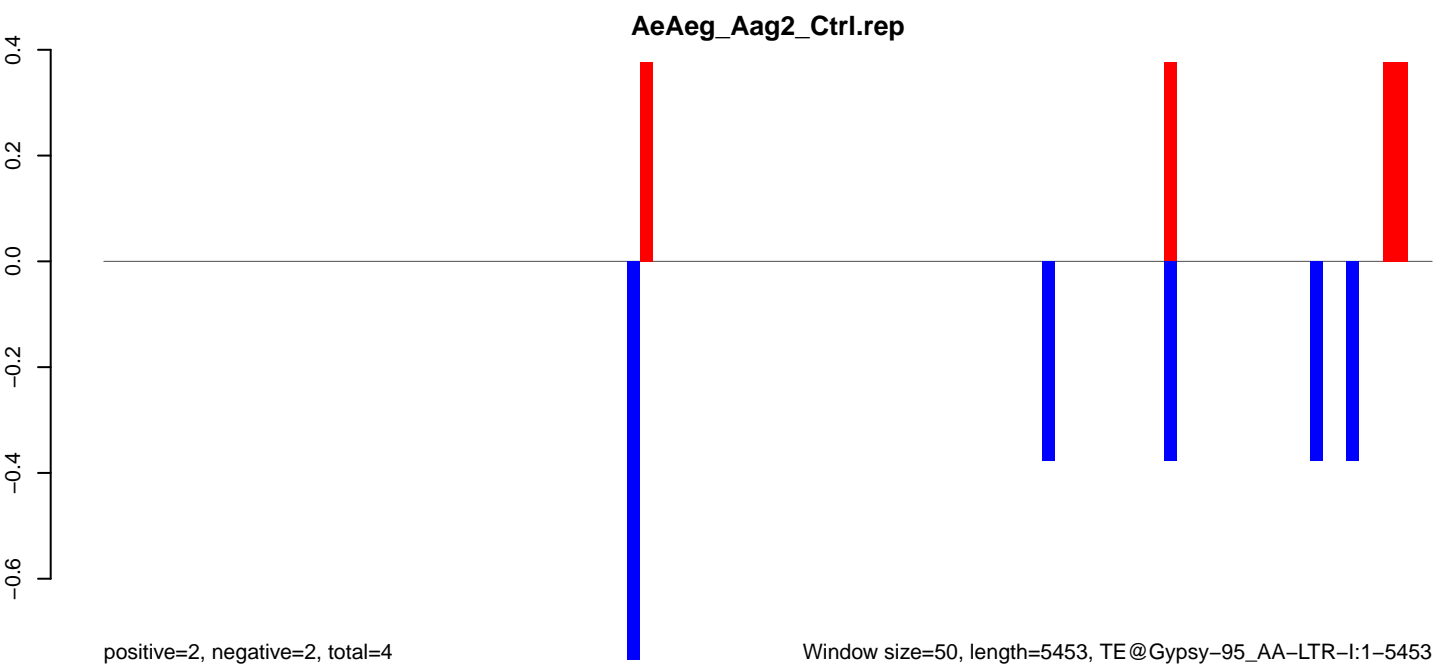
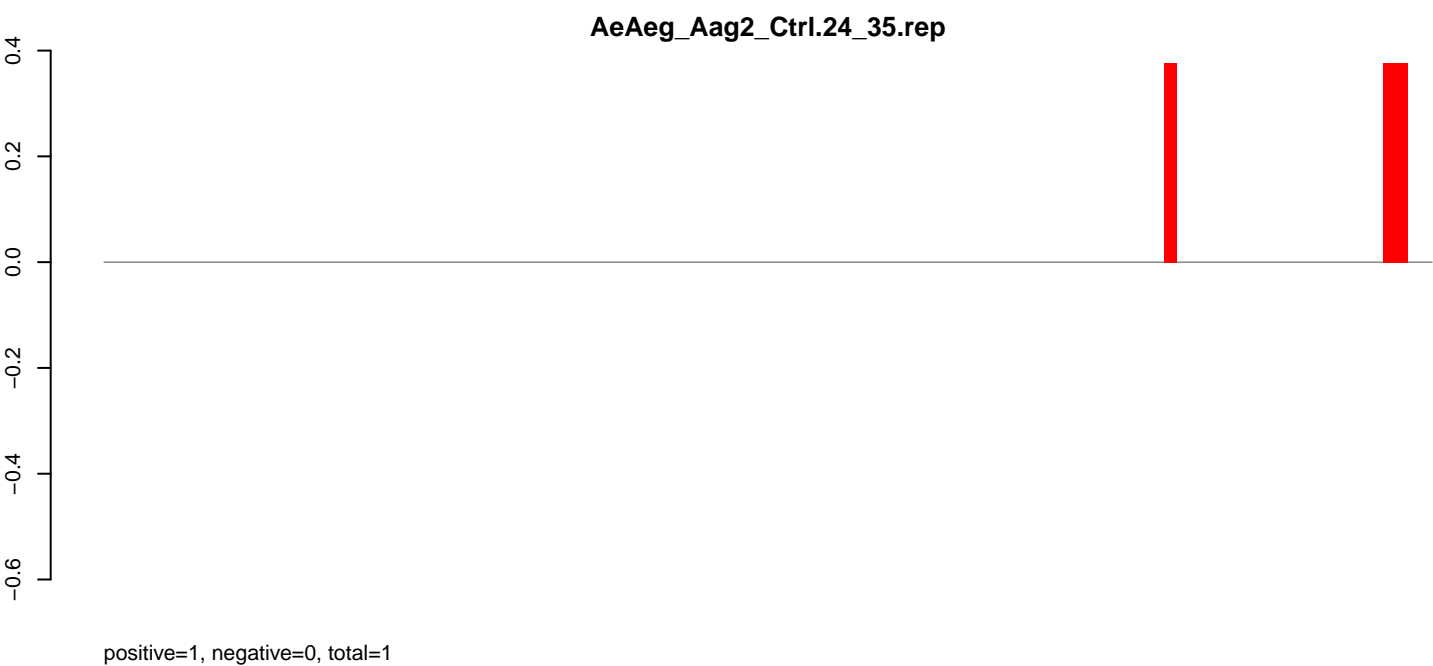
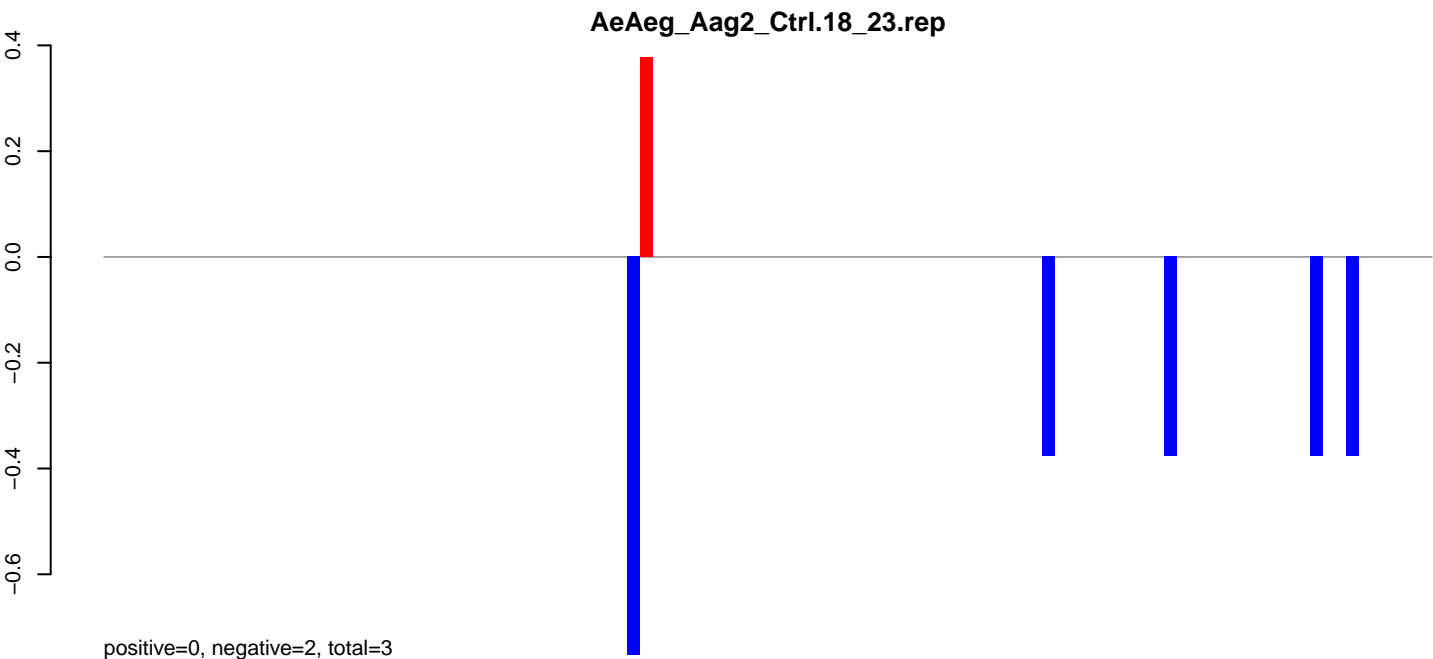

Window size=50, length=5453, TE@Gypsy-95_AA-LTR-I:1-5453

AeAeg_Aag2_Ctrl.18_23.rep

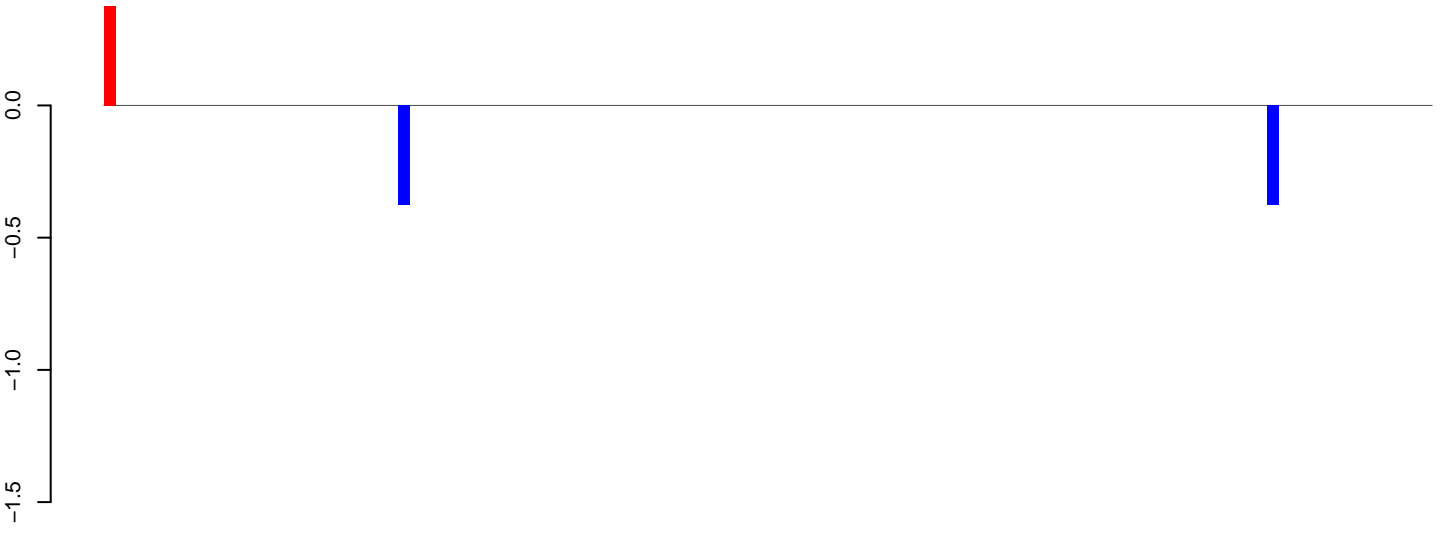

AeAeg_Aag2_Ctrl.24_35.rep

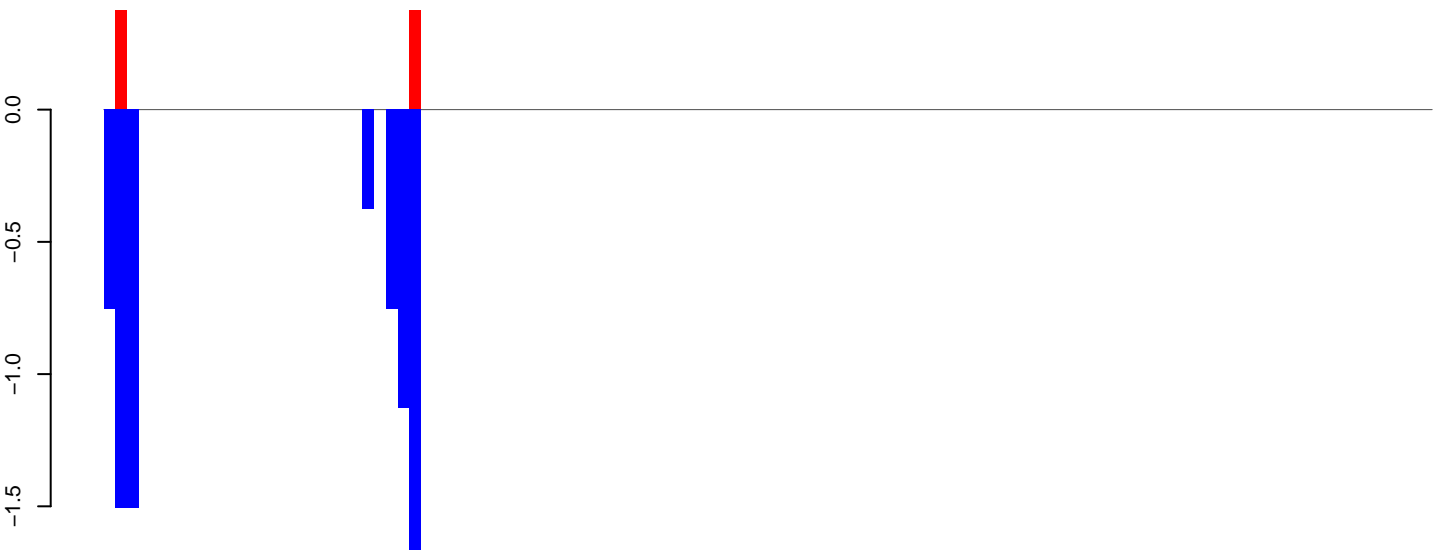

AeAeg_Aag2_Ctrl.rep

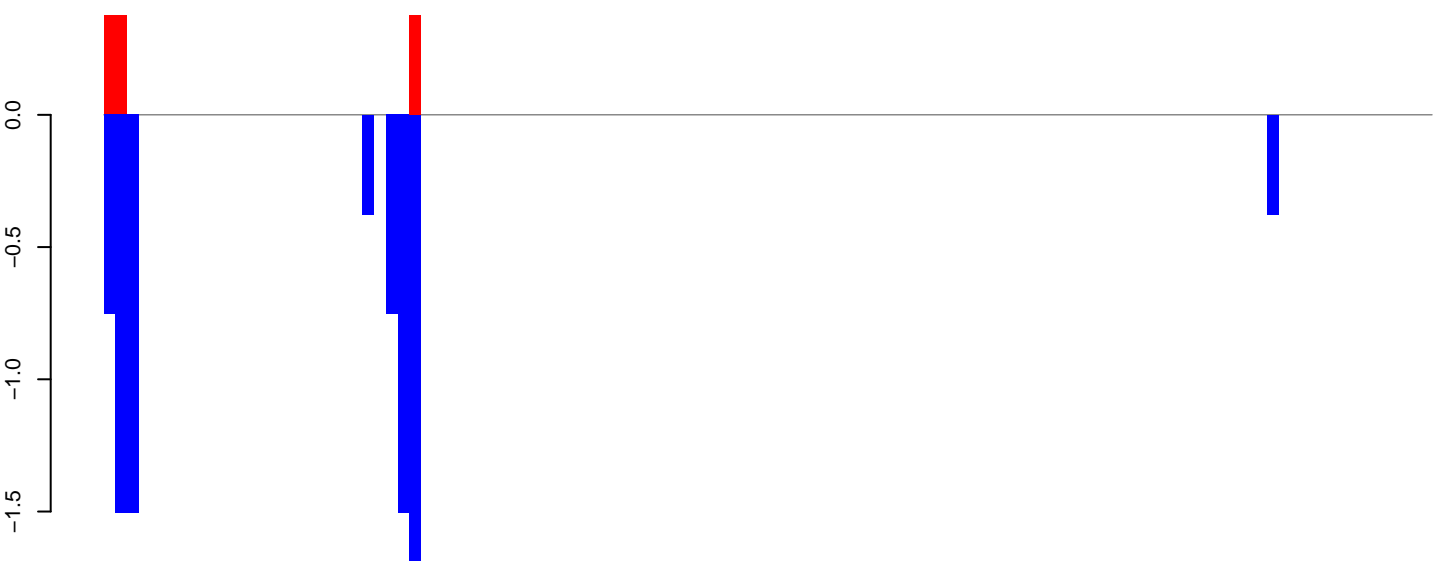

AeAeg_Aag2_Ctrl.18_23.rep

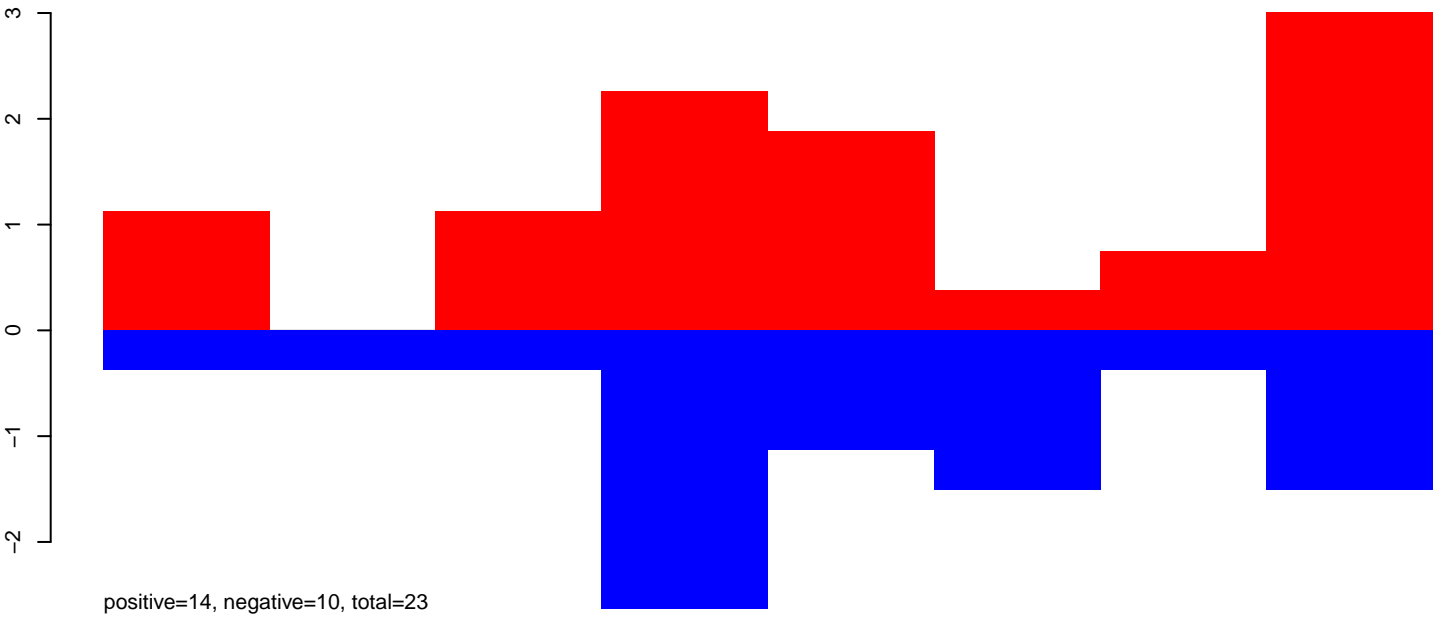

AeAeg_Aag2_Ctrl.24_35.rep

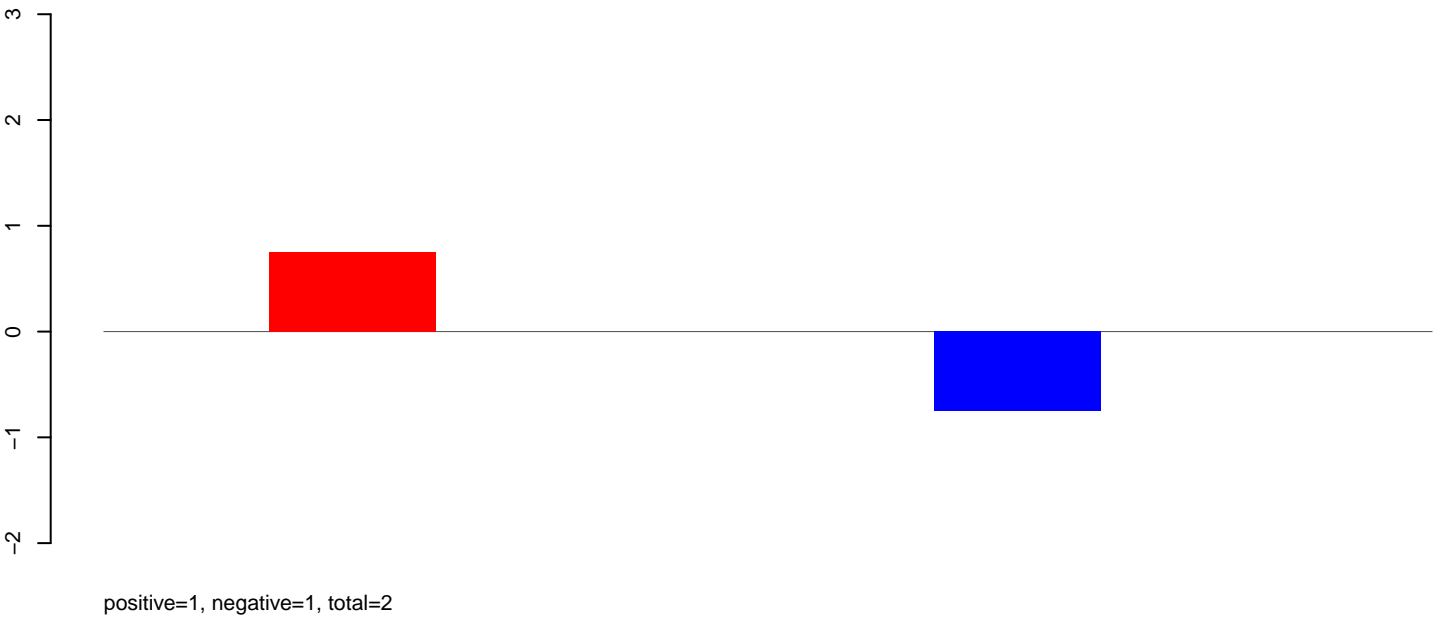

AeAeg_Aag2_Ctrl.rep

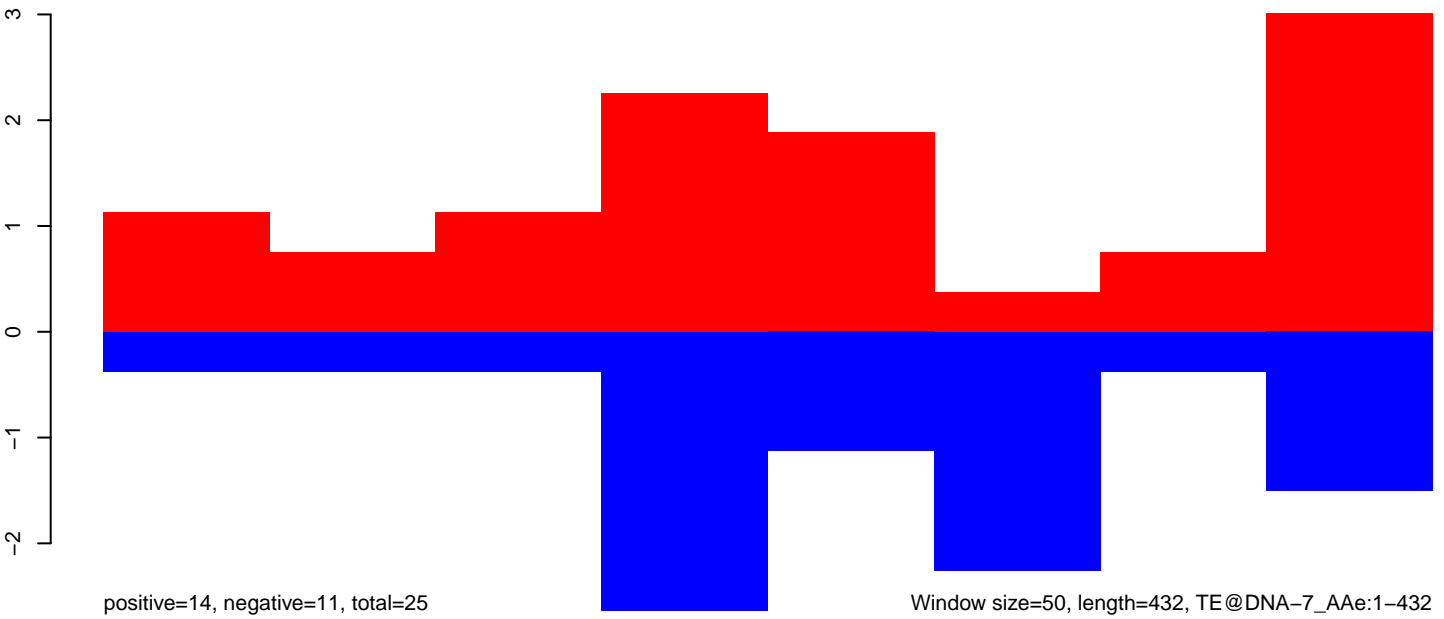

Window size=50, length=432, TE@DNA-7_AAe:1-432

AeAeg_Aag2_Ctrl.18_23.rep

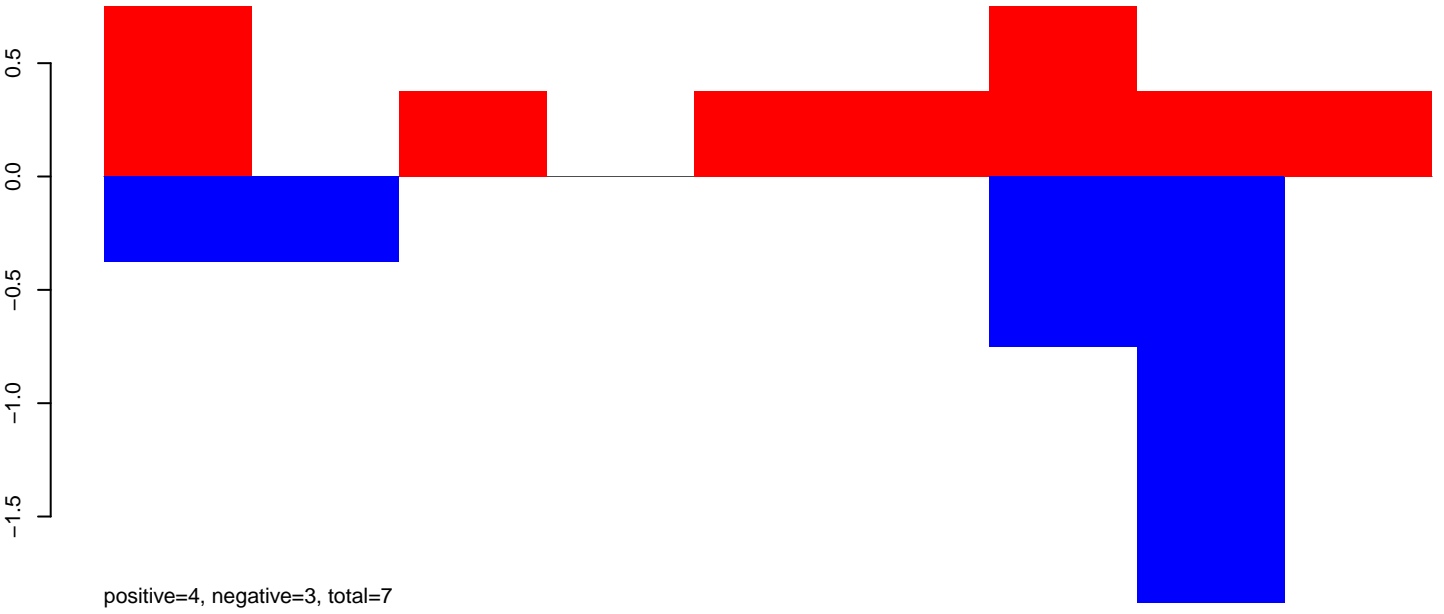

AeAeg_Aag2_Ctrl.24_35.rep

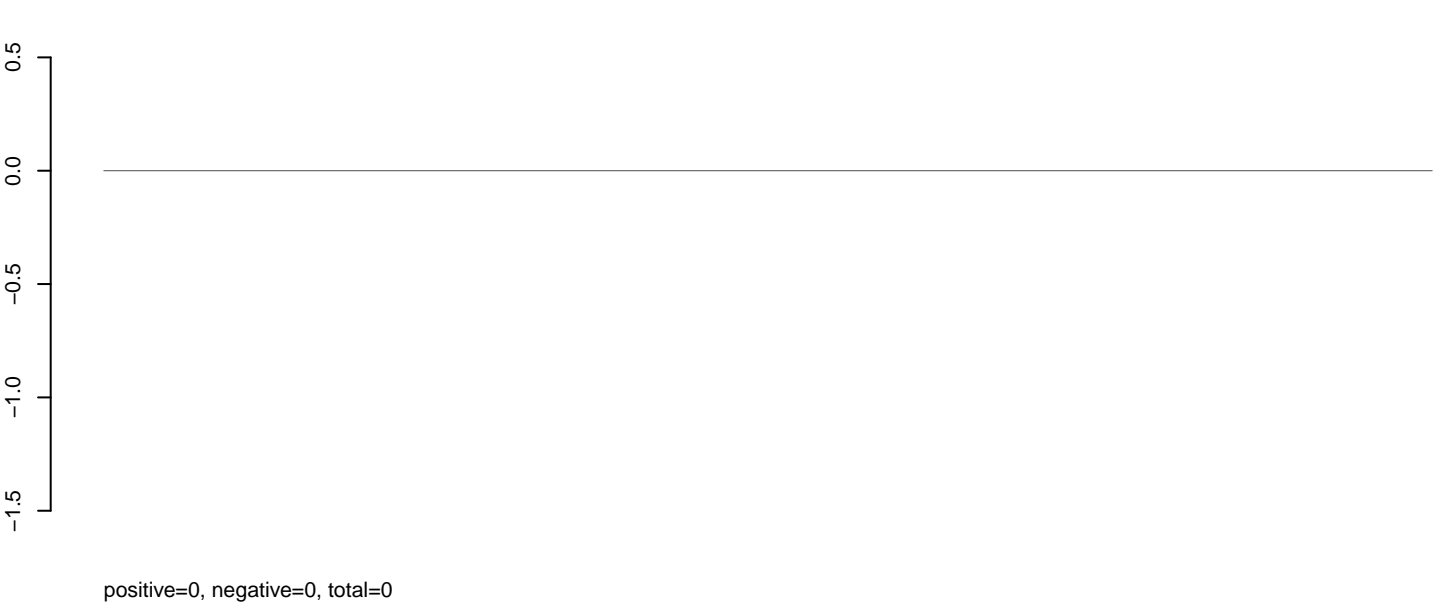

AeAeg_Aag2_Ctrl.rep

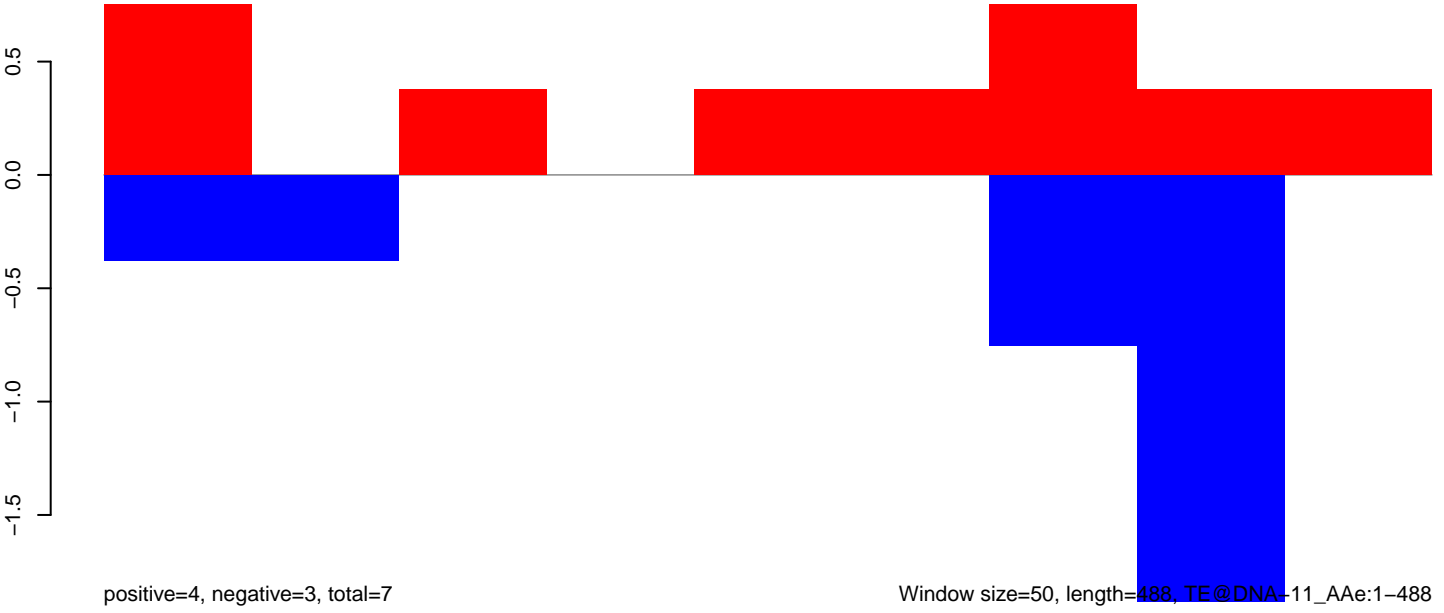

AeAeg_Aag2_Ctrl.18_23.rep

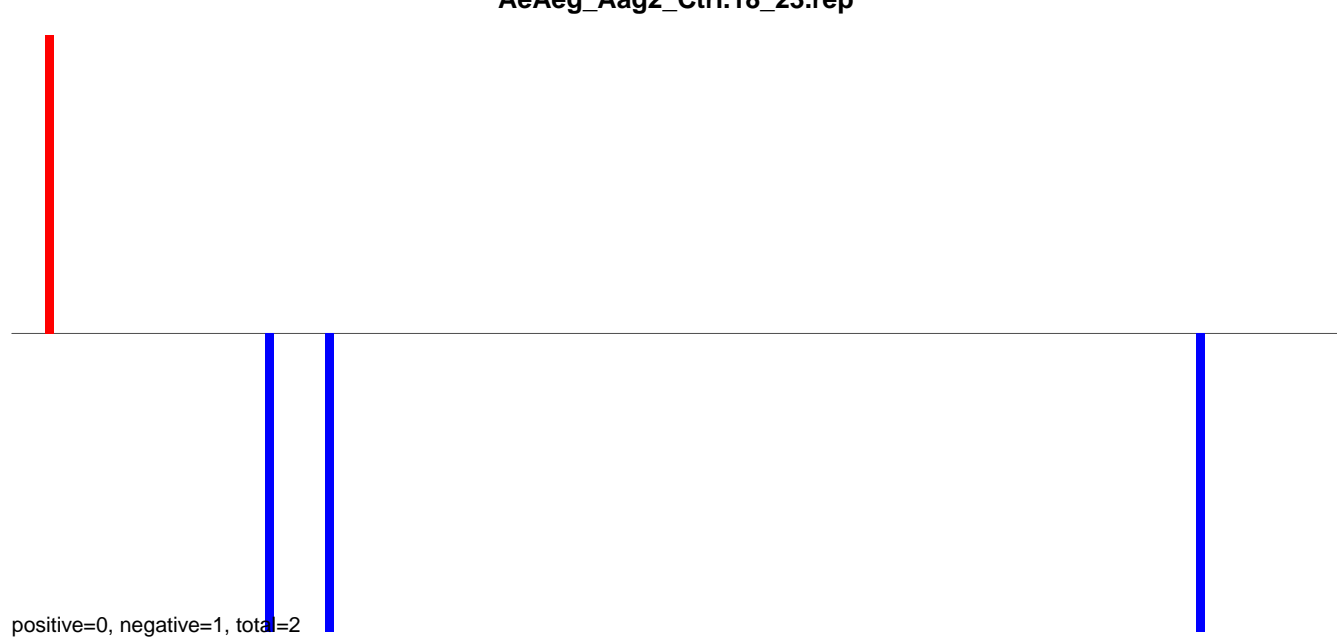

AeAeg_Aag2_Ctrl.24_35.rep

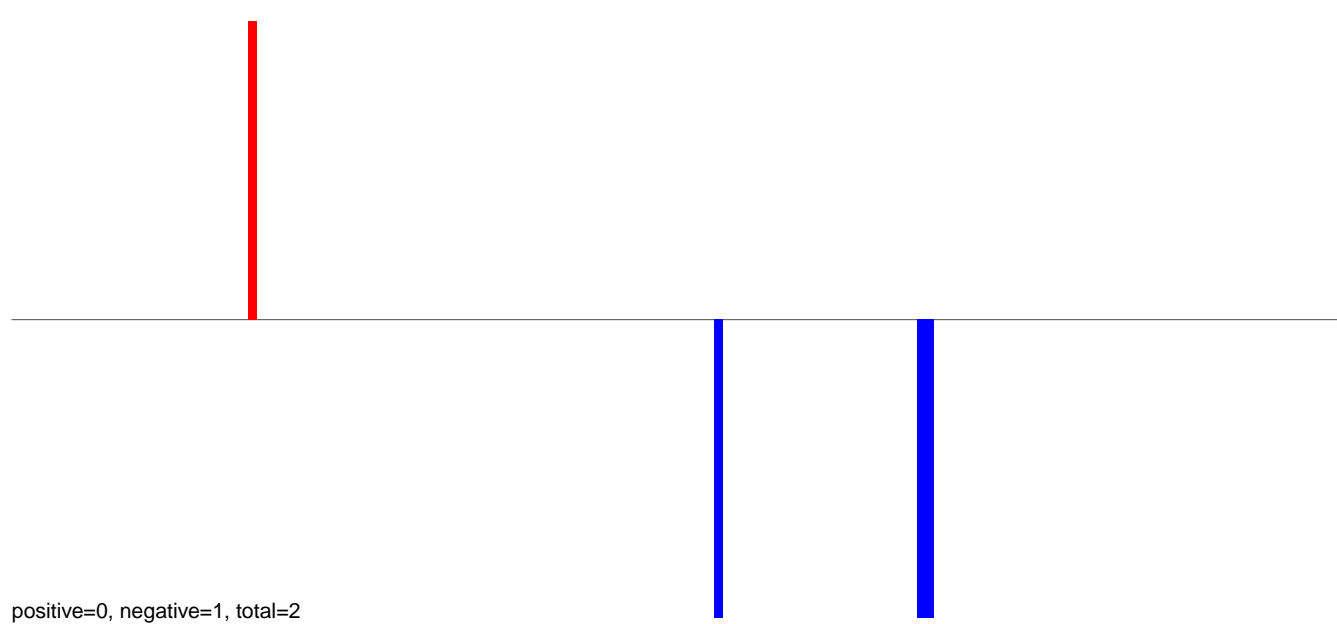

AeAeg_Aag2_Ctrl.rep

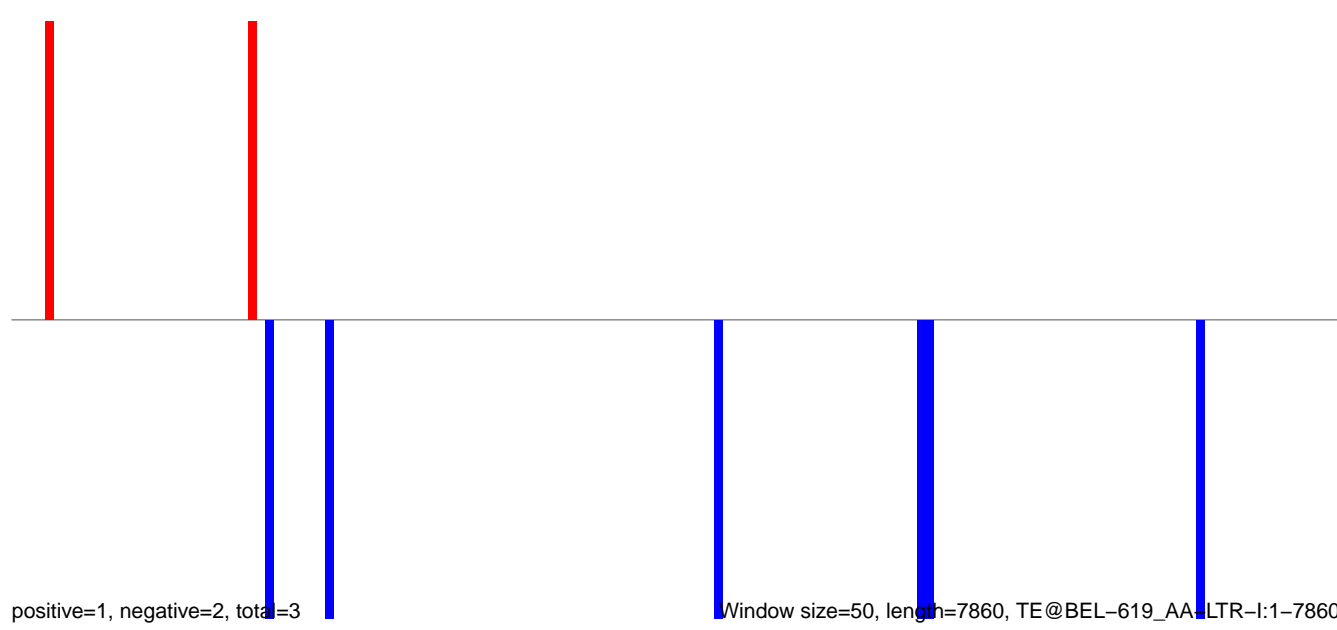

Window size=50, length=7860, TE@BEL-619_AA-LTR-I:1-7860

AeAeg_Aag2_Ctrl.18_23.rep

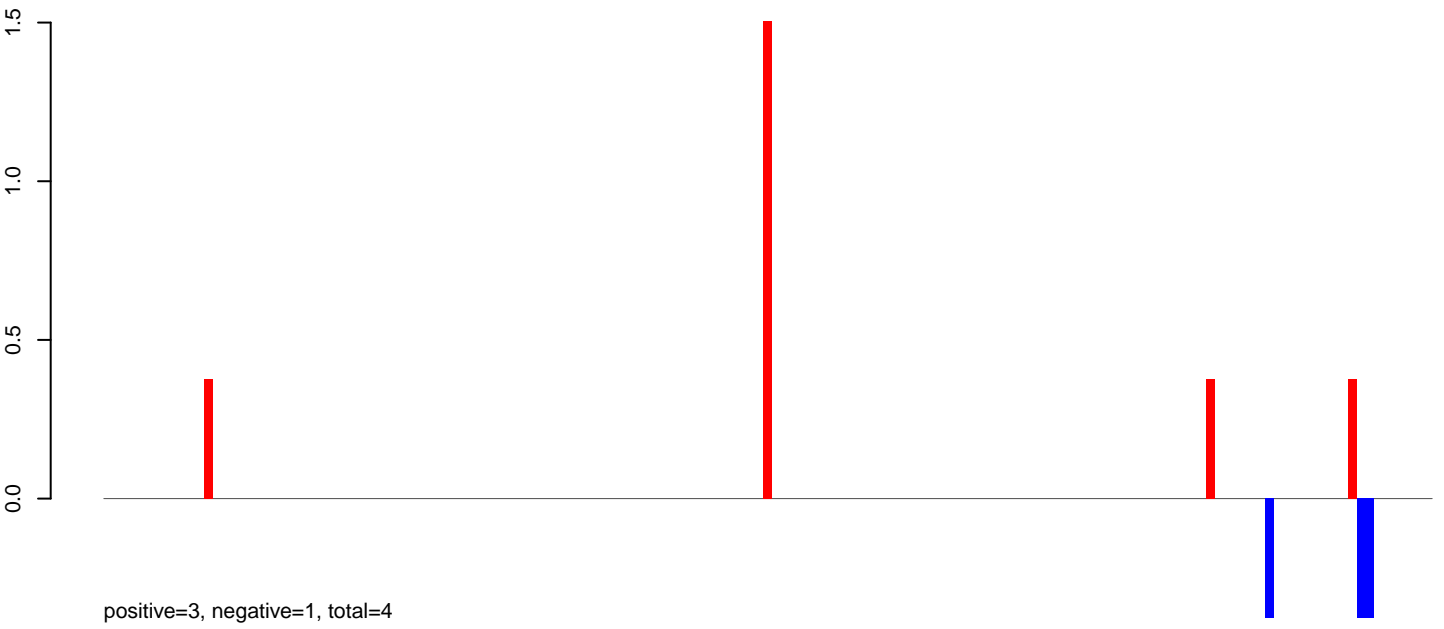

AeAeg_Aag2_Ctrl.24_35.rep

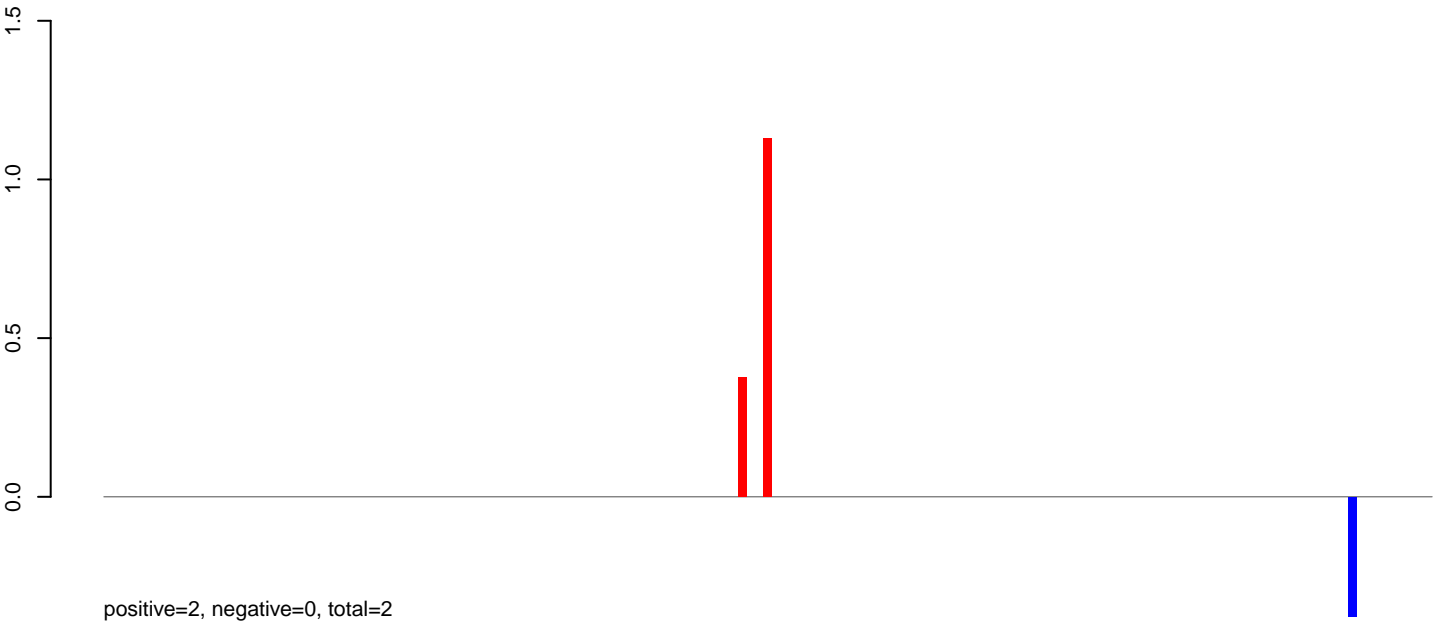

AeAeg_Aag2_Ctrl.rep

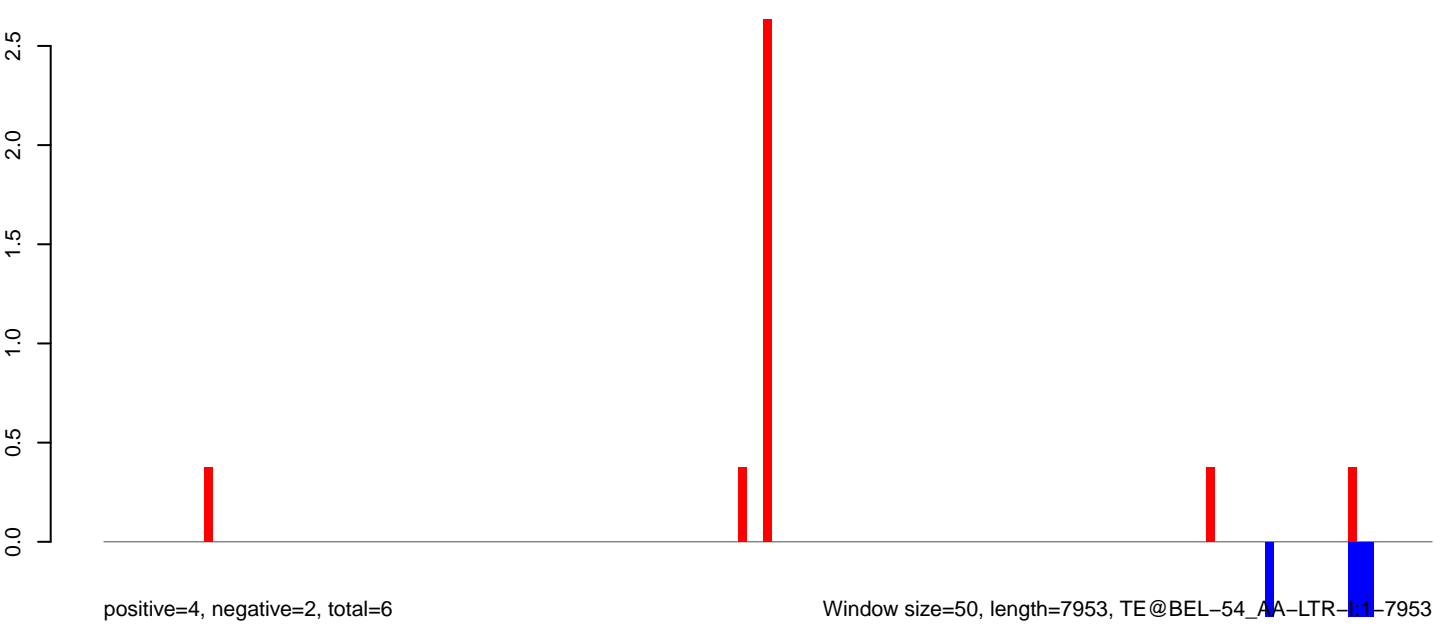

Window size=50, length=7953, TE@BEL-54_AA-LTR-11-7953

0 2000 4000 6000 8000

AeAeg_Aag2_Ctrl.18_23.rep

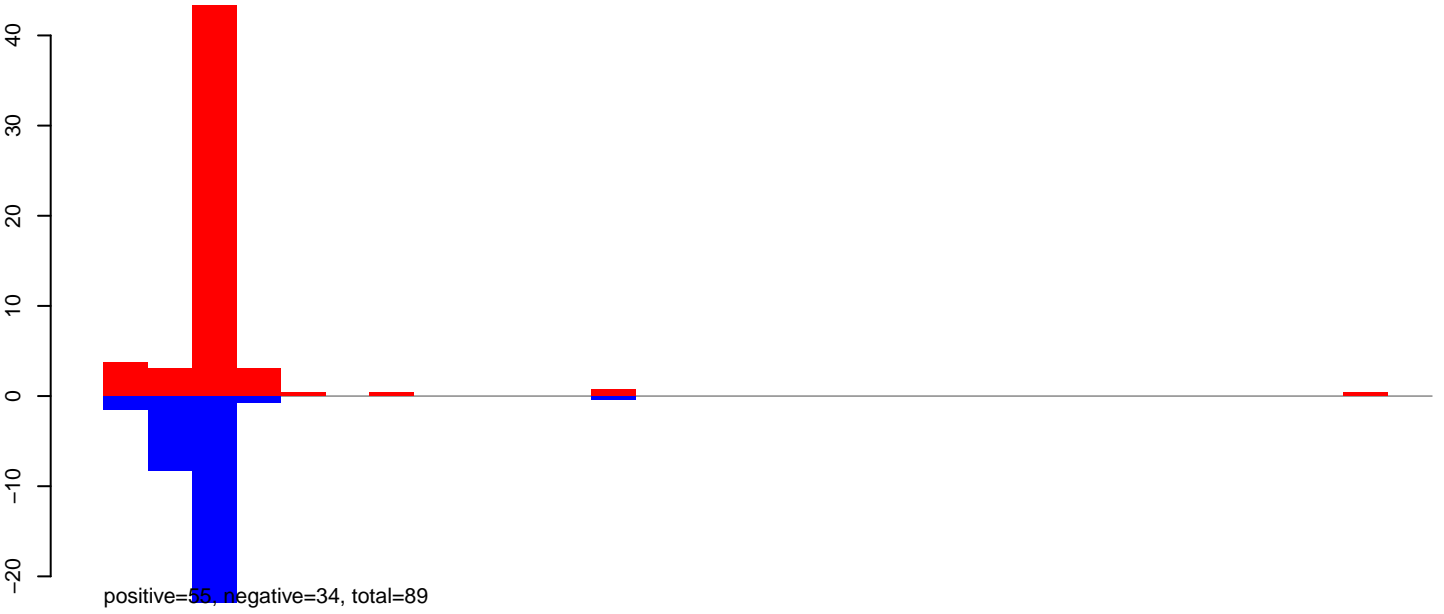

AeAeg_Aag2_Ctrl.24_35.rep



AeAeg_Aag2_Ctrl.rep

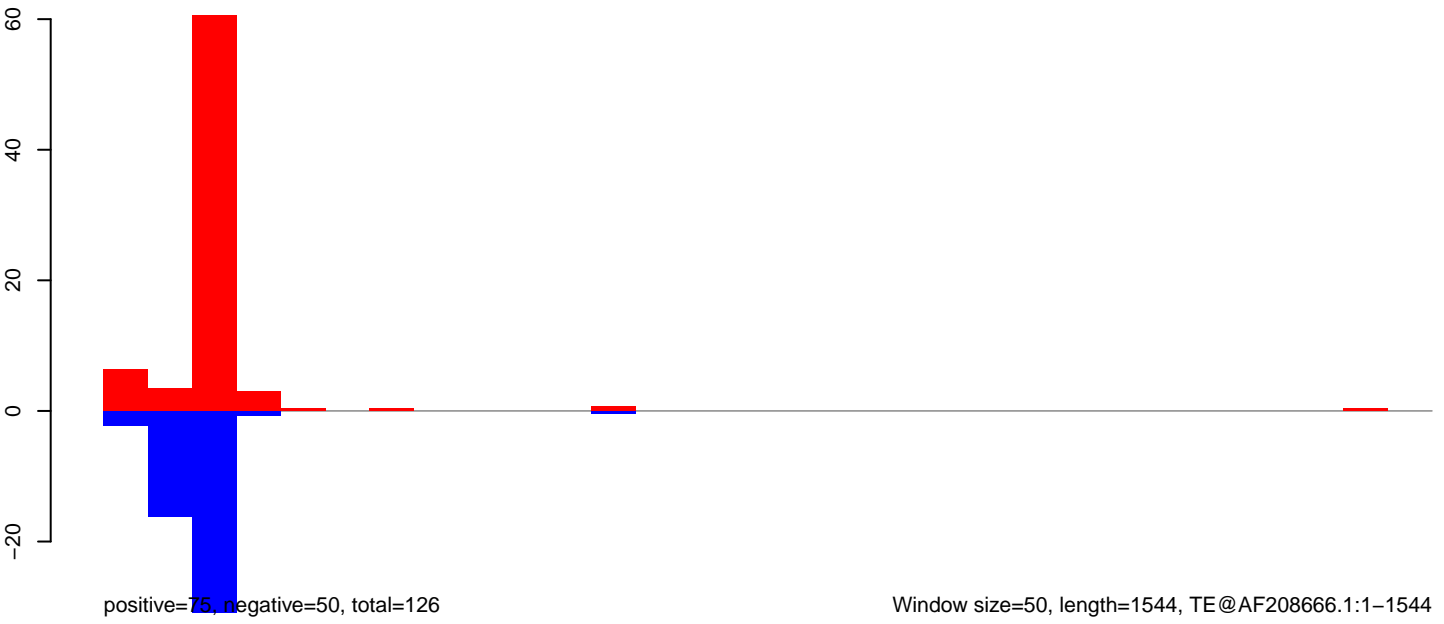

AeAeg_Aag2_Ctrl.18_23.rep

positive=2, negative=2, total=3

AeAeg_Aag2_Ctrl.24_35.rep

positive=0, negative=0, total=0

AeAeg_Aag2_Ctrl.rep

positive=2, negative=2, total=3

Window size=50, length=2251, TE@MTA_Ele42:1-2251

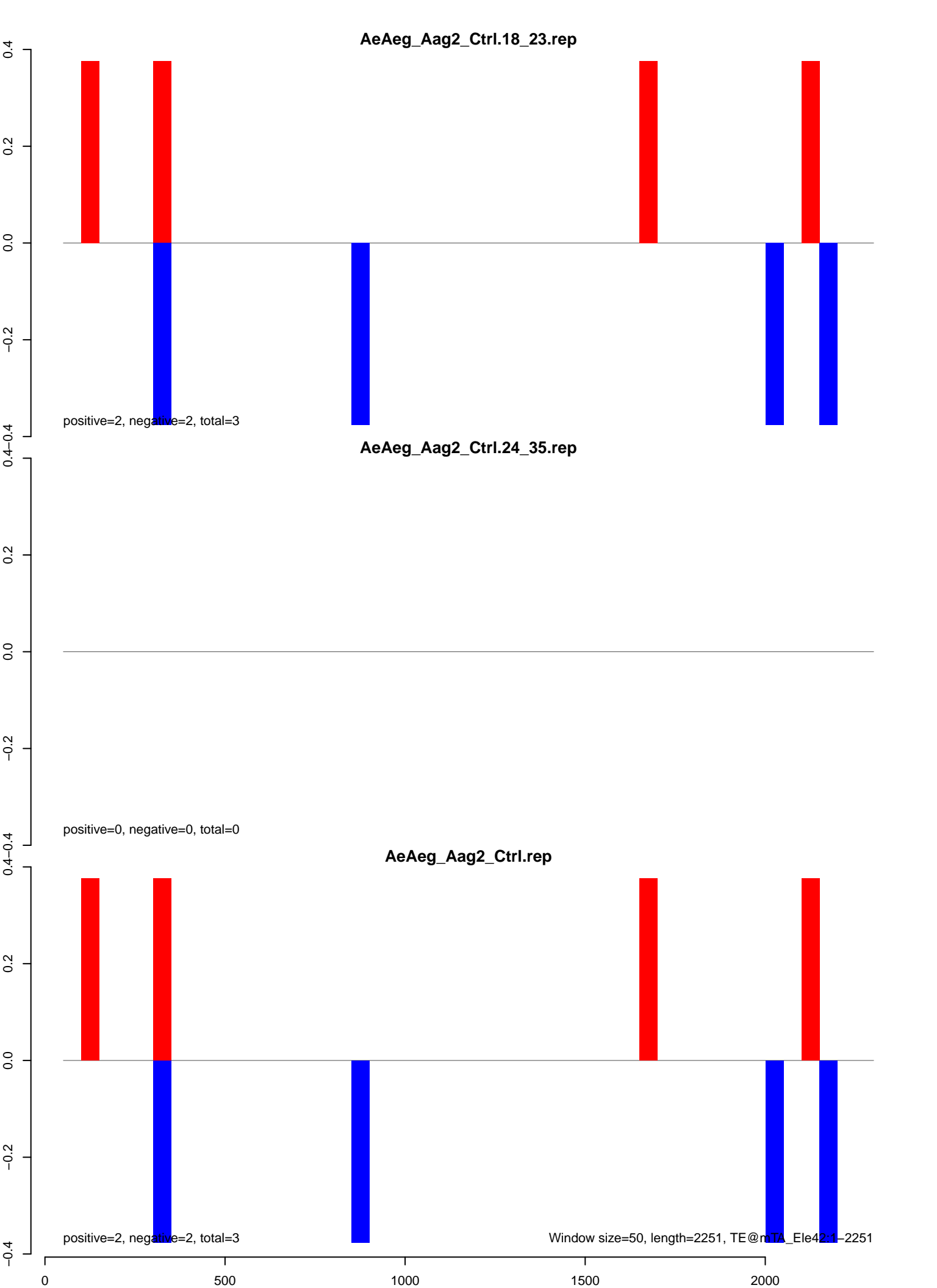

AeAeg_Aag2_Ctrl.18_23.rep

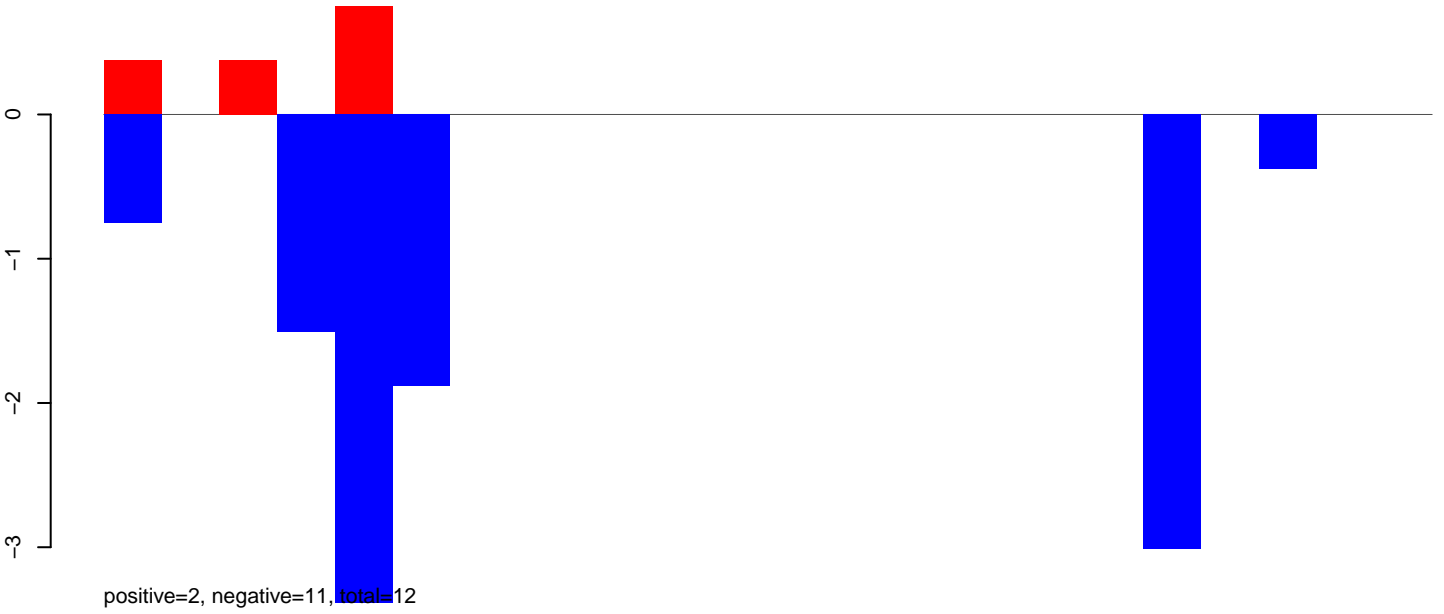

AeAeg_Aag2_Ctrl.24_35.rep

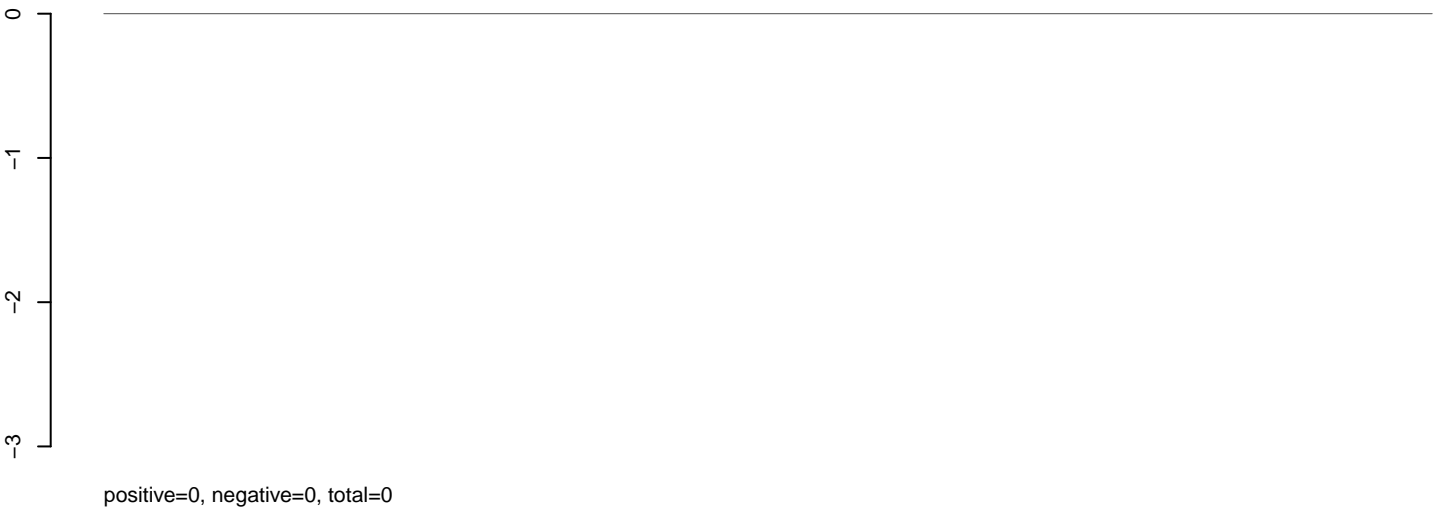

AeAeg_Aag2_Ctrl.rep



AeAeg_Aag2_Ctrl.18_23.rep

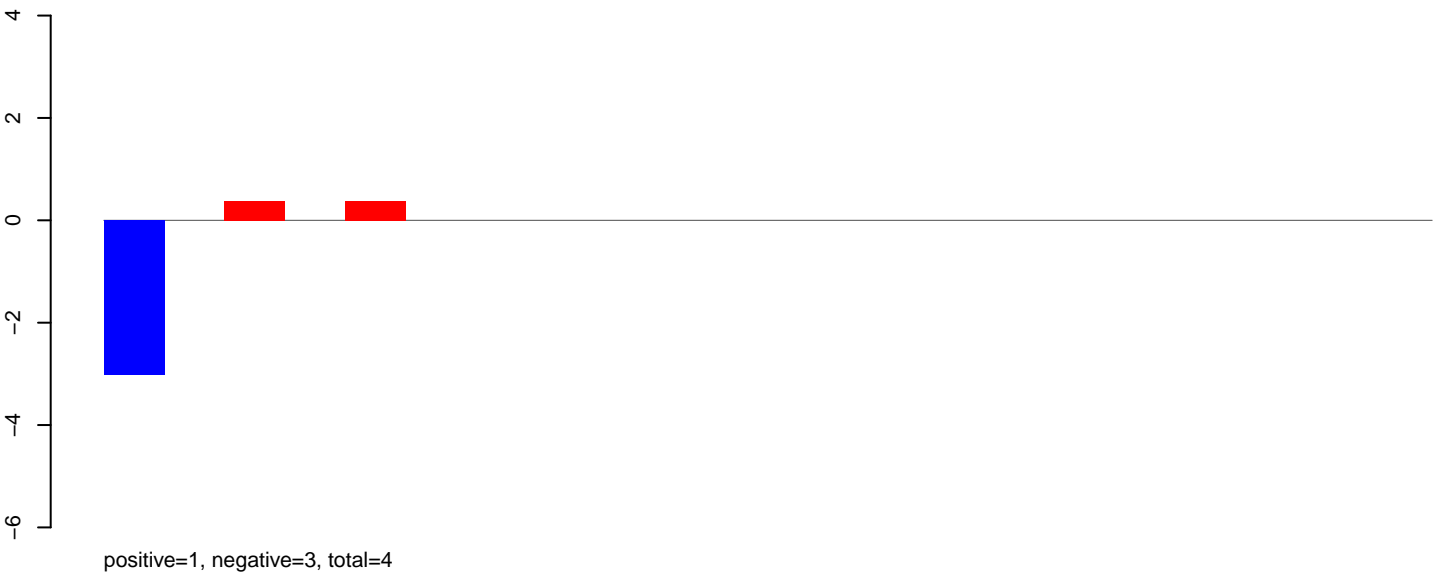

AeAeg_Aag2_Ctrl.24_35.rep

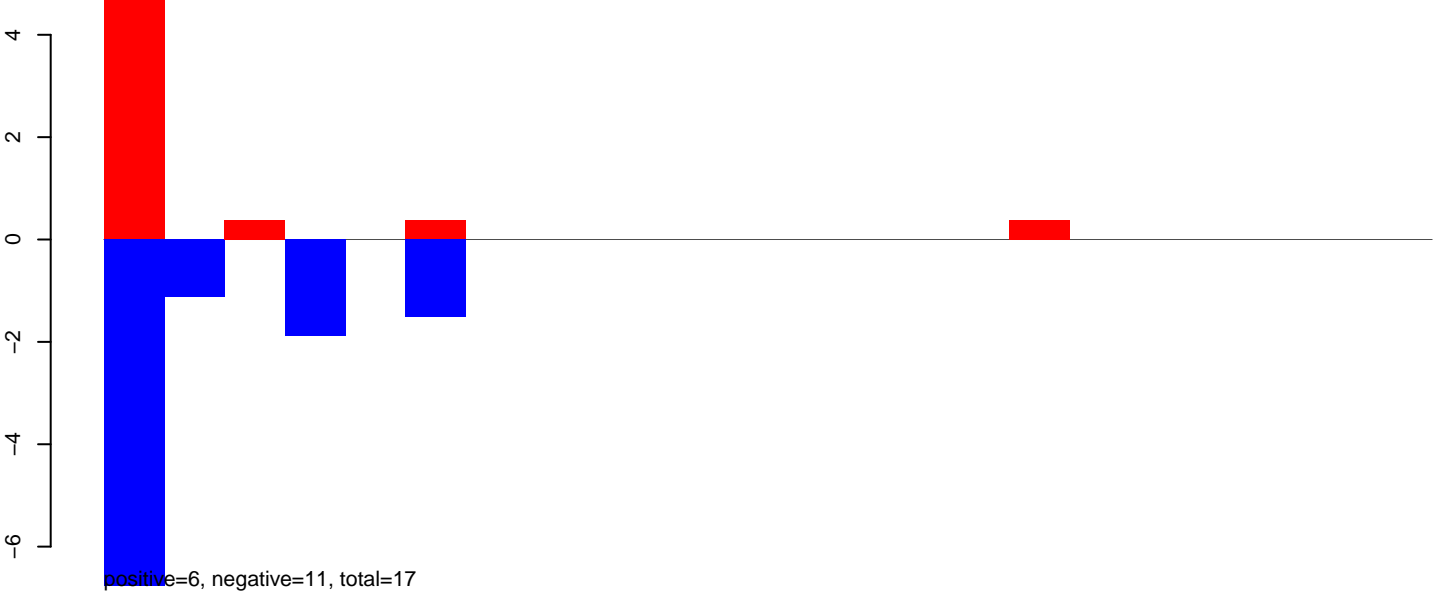

AeAeg_Aag2_Ctrl.rep

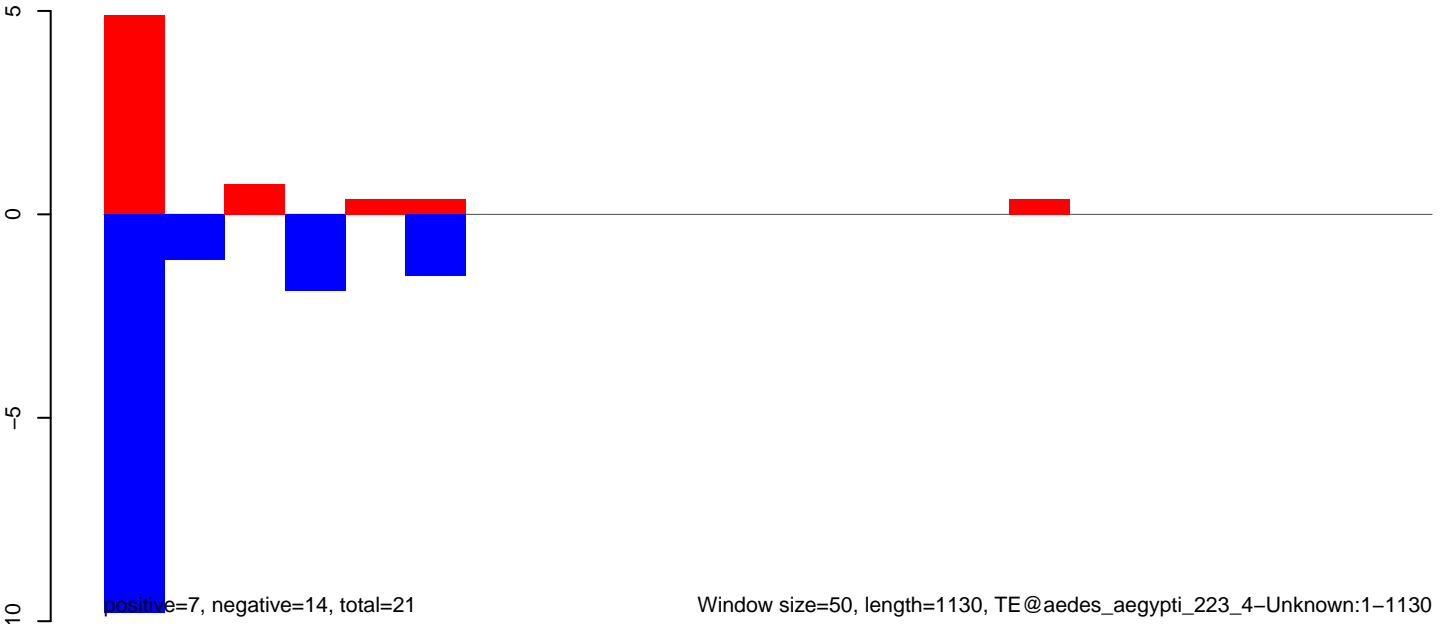

AeAeg_Aag2_Ctrl.18_23.rep

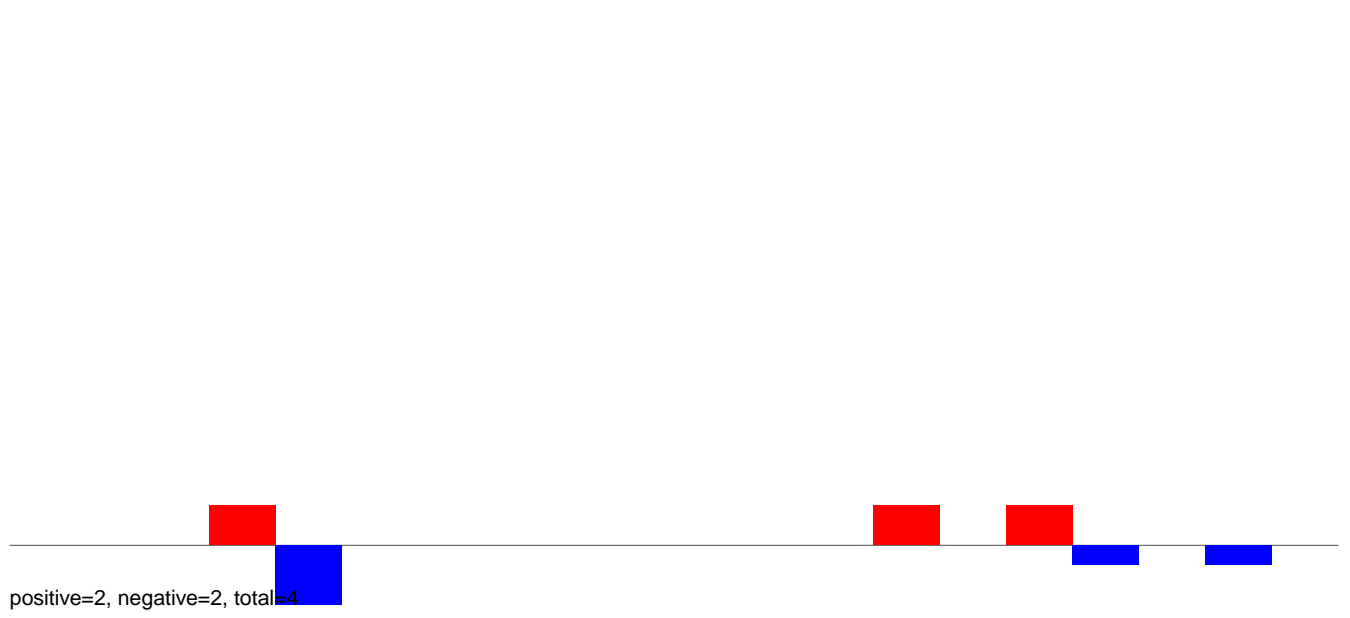

AeAeg_Aag2_Ctrl.24_35.rep



AeAeg_Aag2_Ctrl.rep

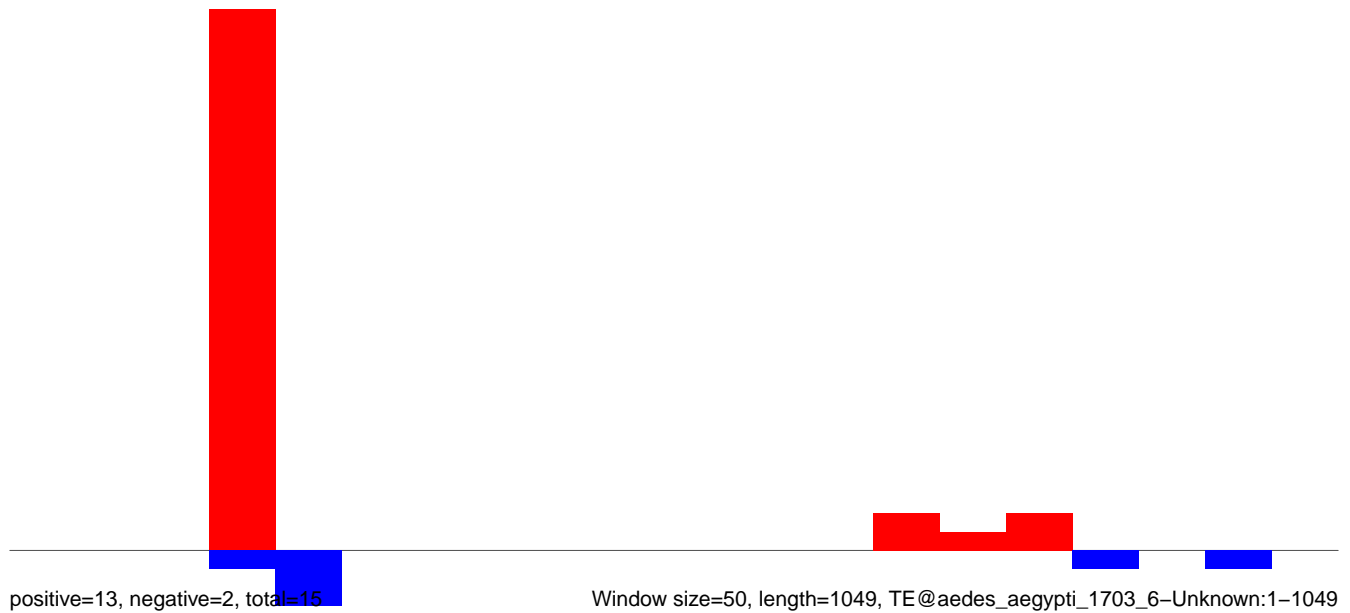

AeAeg_Aag2_Ctrl.18_23.rep

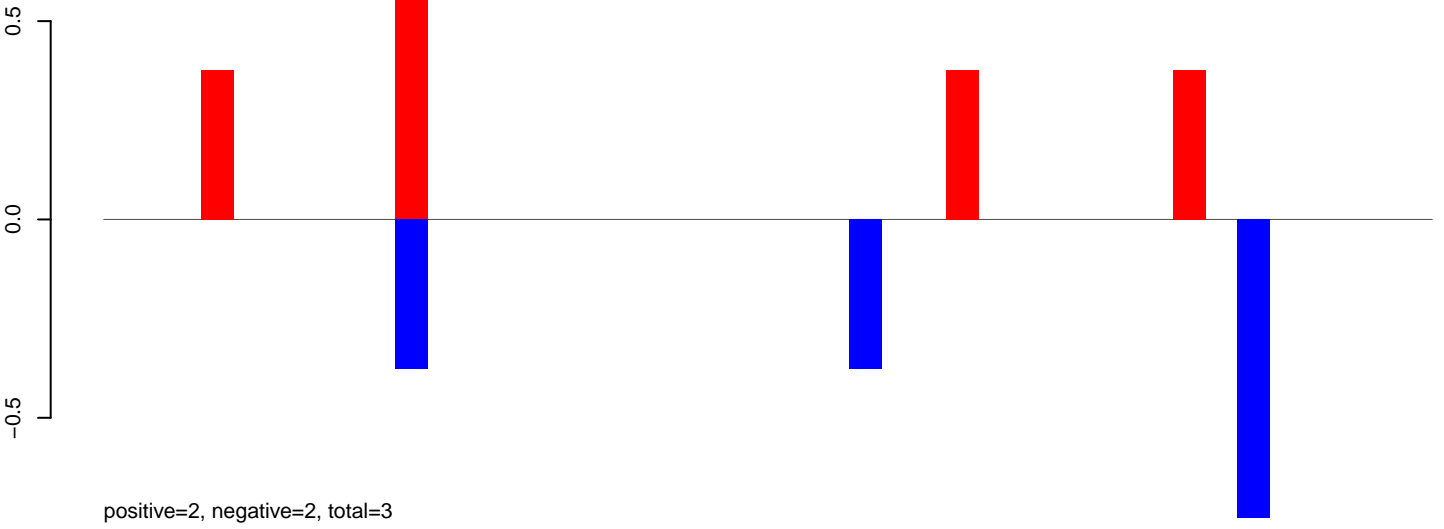

AeAeg_Aag2_Ctrl.24_35.rep

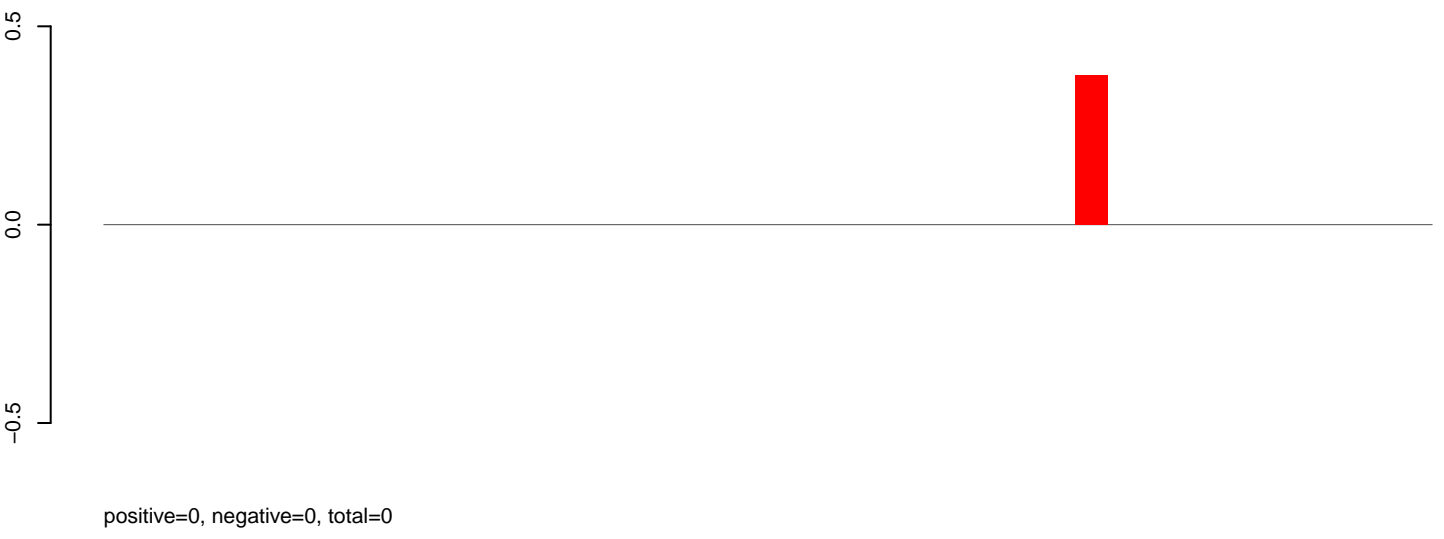

AeAeg_Aag2_Ctrl.rep

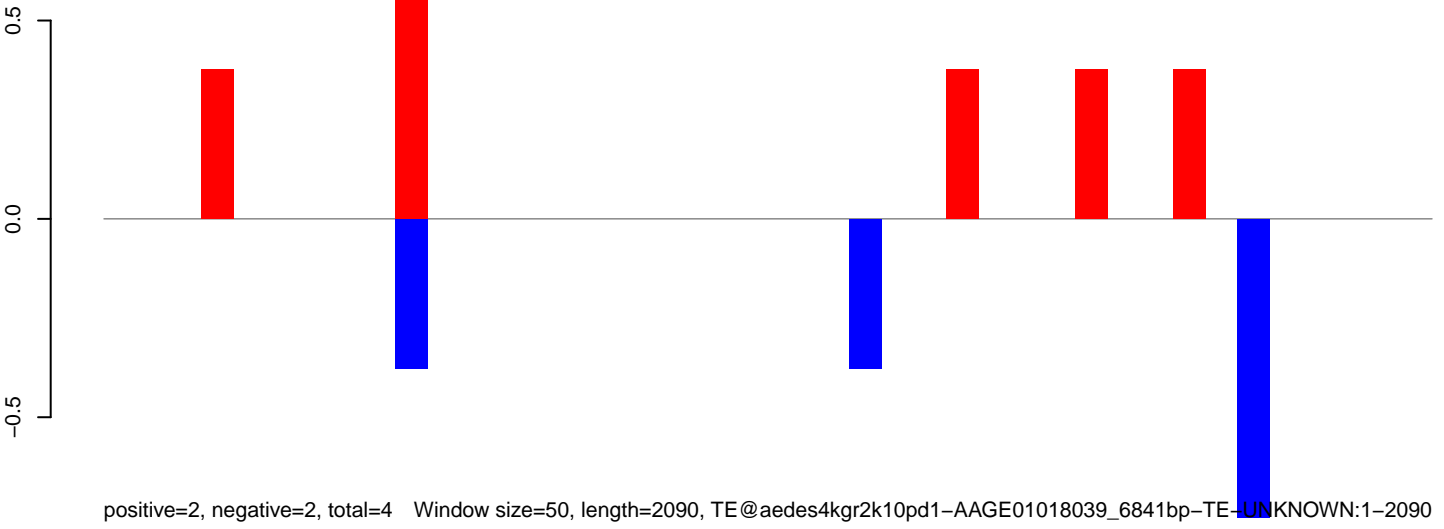

AeAeg_Aag2_Ctrl.18_23.rep



AeAeg_Aag2_Ctrl.24_35.rep

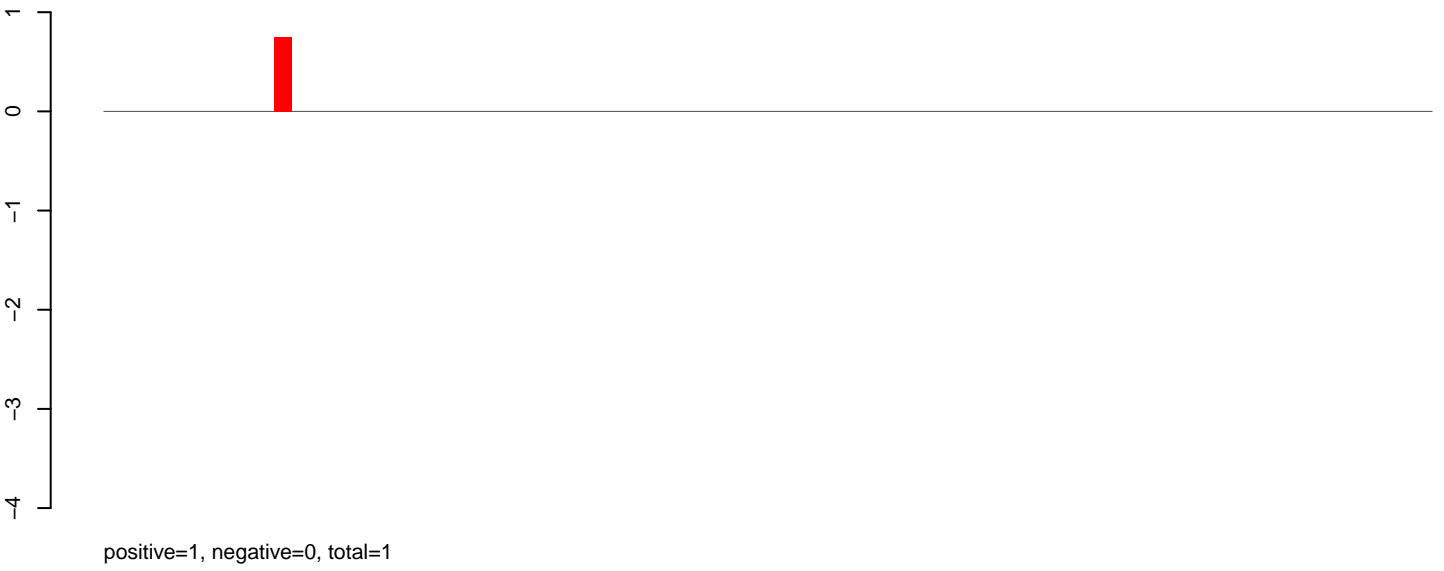

AeAeg_Aag2_Ctrl.rep

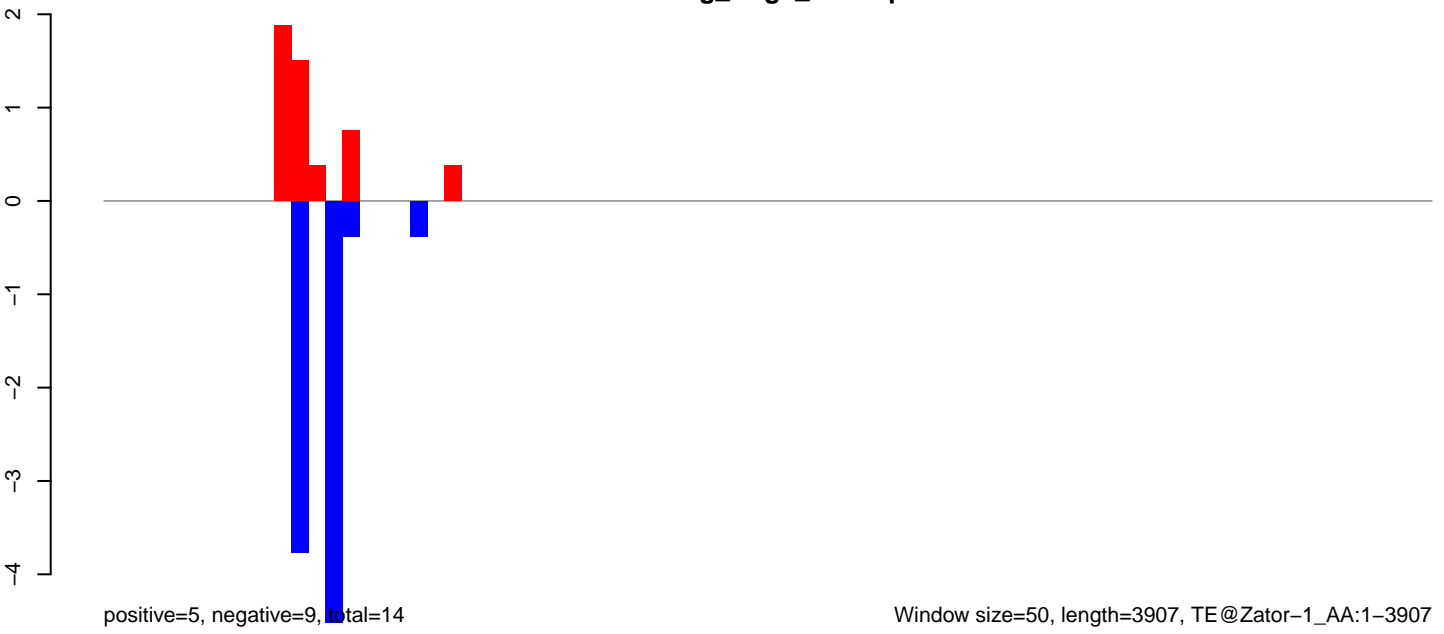

AeAeg_Aag2_Ctrl.18_23.rep

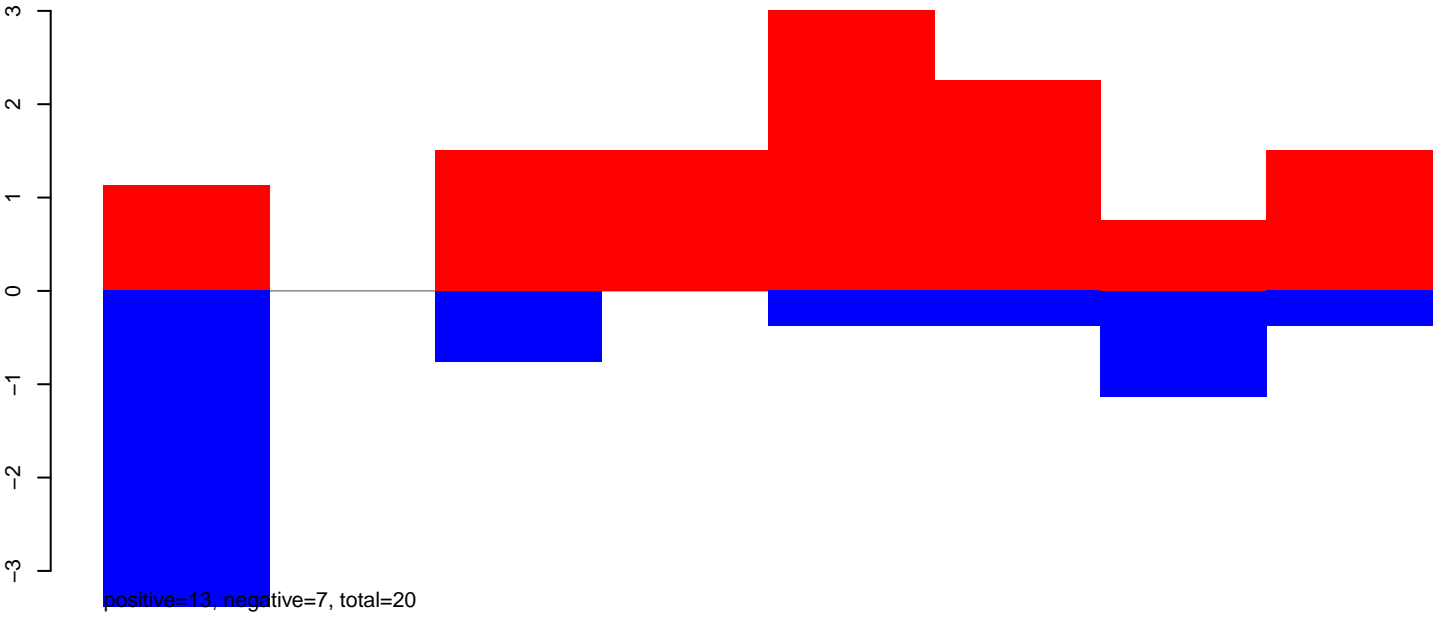

AeAeg_Aag2_Ctrl.24_35.rep

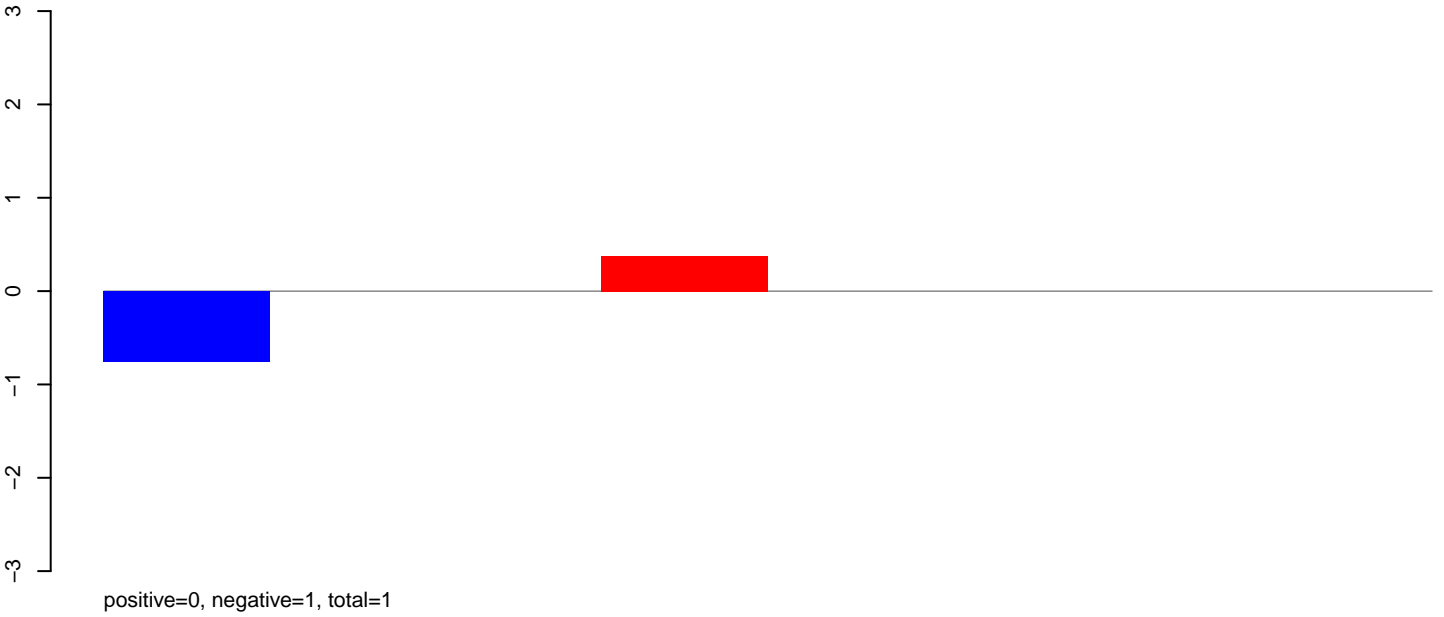

AeAeg_Aag2_Ctrl.rep

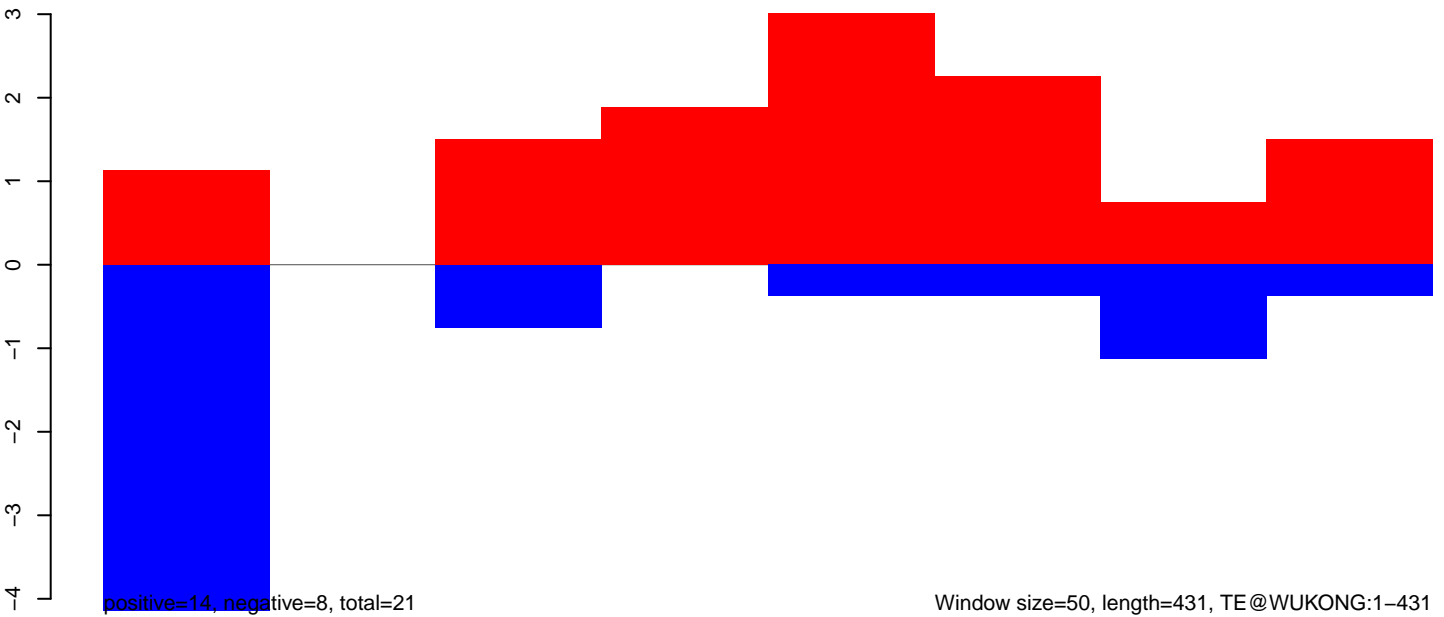

AeAeg_Aag2_Ctrl.18_23.rep

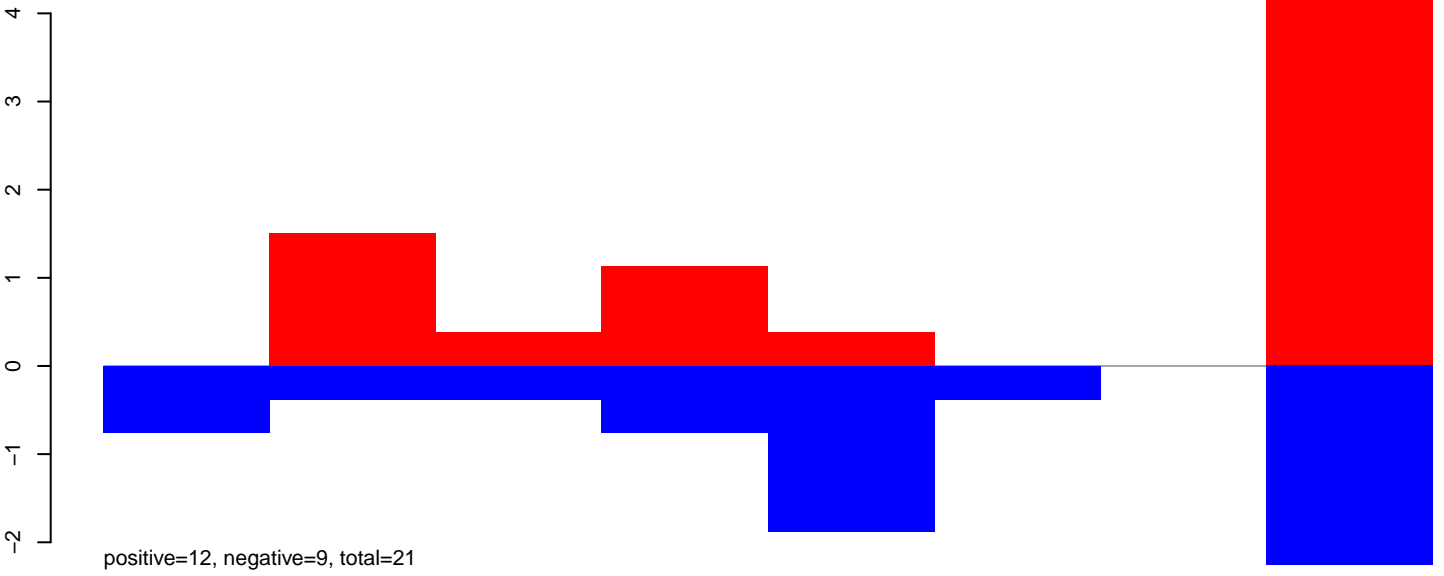

AeAeg_Aag2_Ctrl.24_35.rep

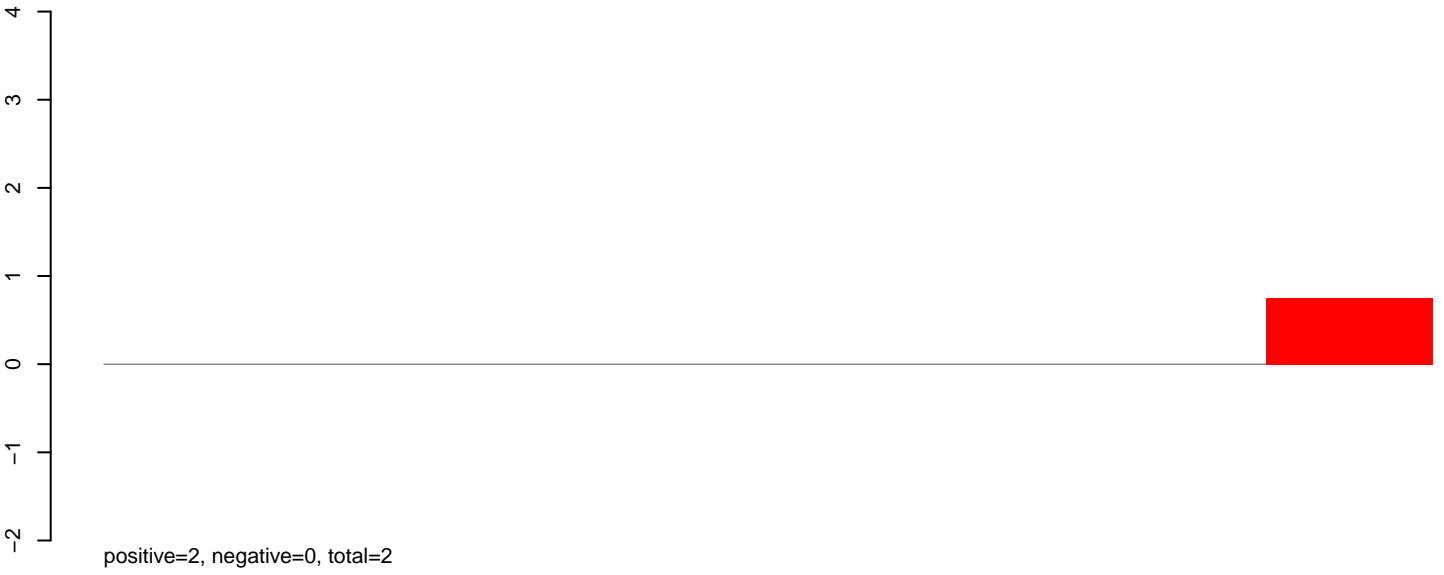

AeAeg_Aag2_Ctrl.rep

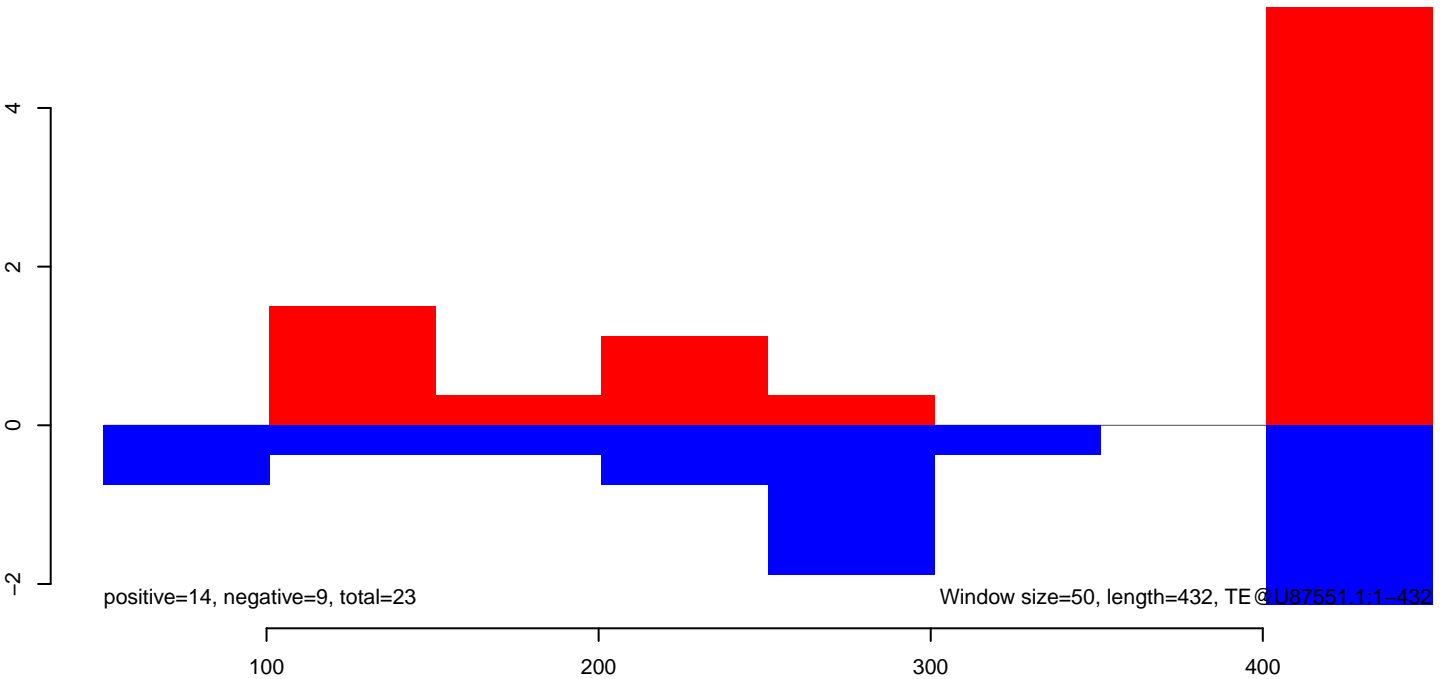

AeAeg_Aag2_Ctrl.18_23.rep

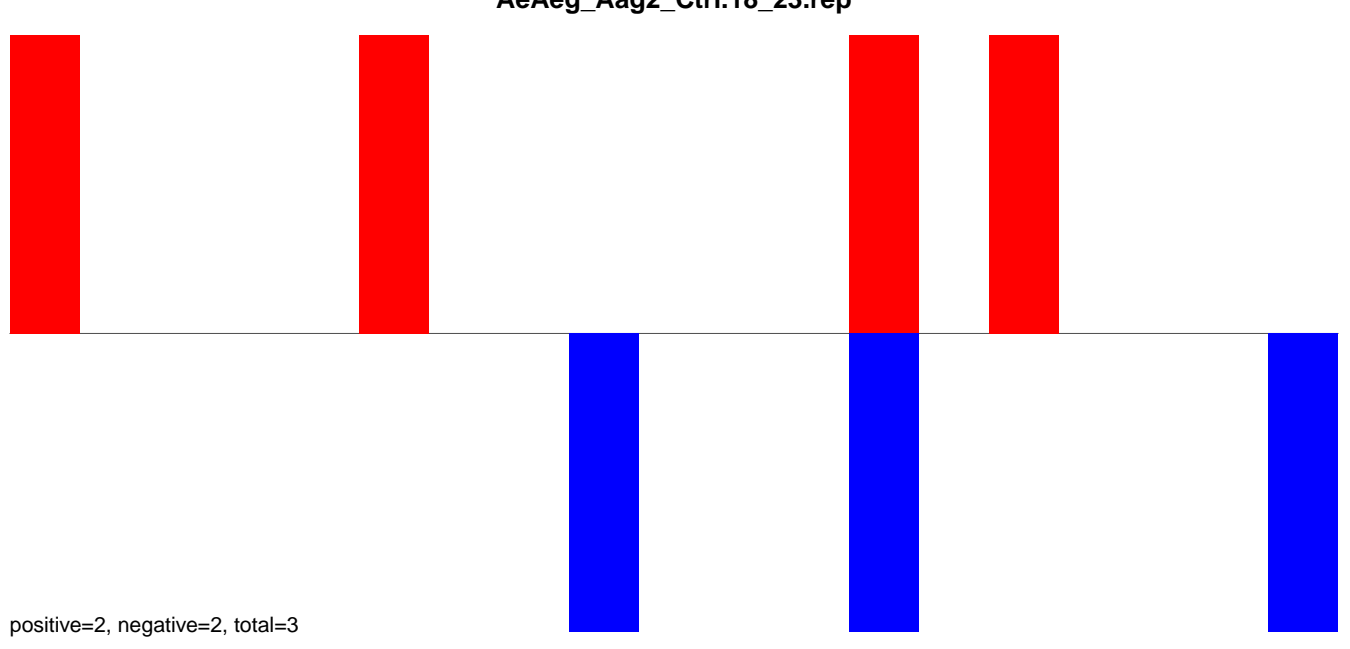

AeAeg_Aag2_Ctrl.24_35.rep

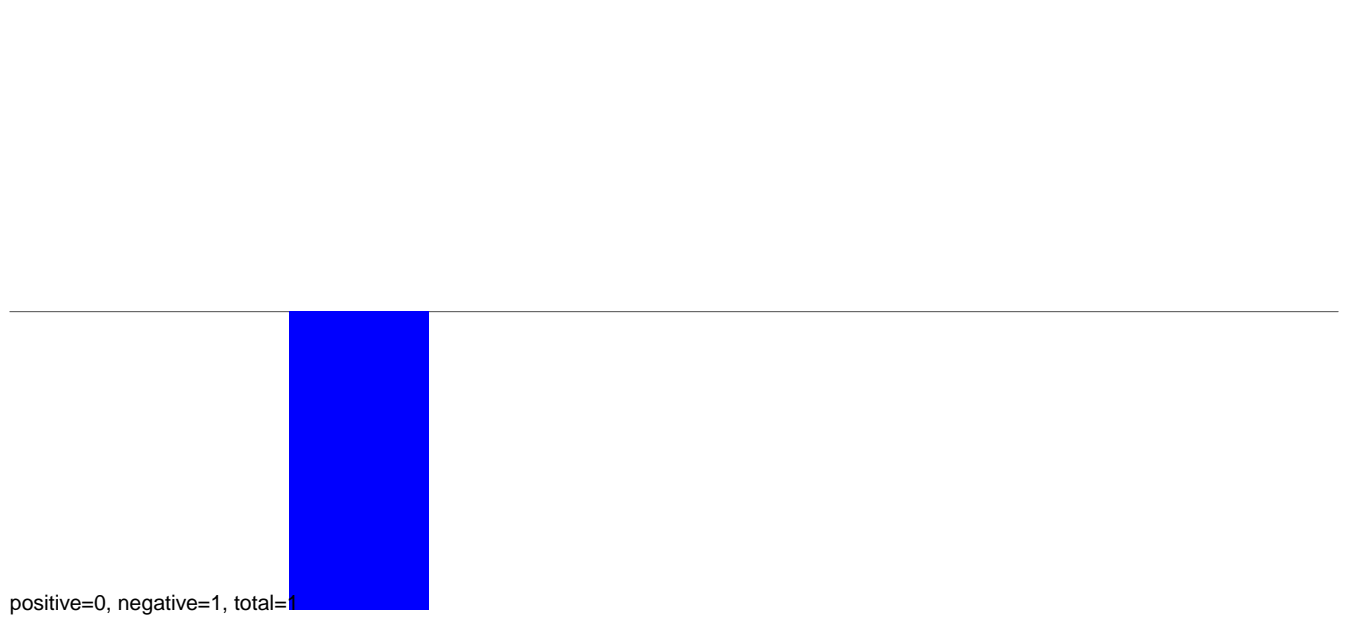

AeAeg_Aag2_Ctrl.rep

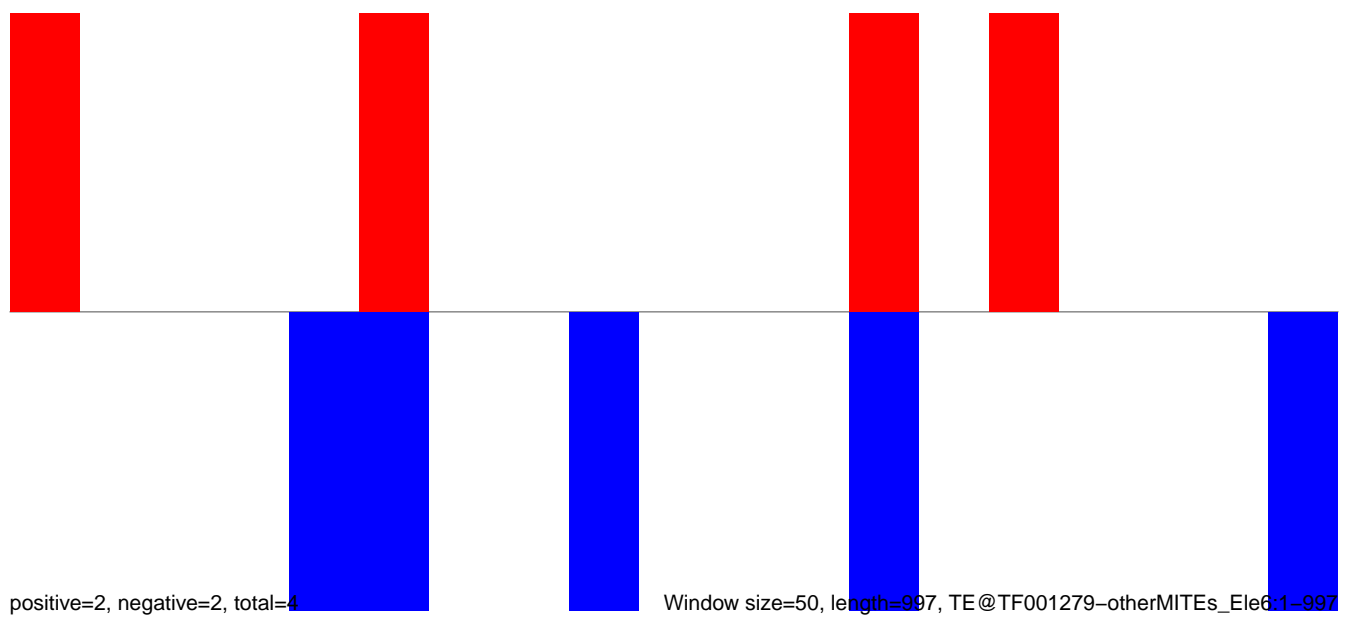

Window size=50, length=997, TE@TF001279-otherMITEs_Ele6_1-997

AeAeg_Aag2_Ctrl.18_23.rep

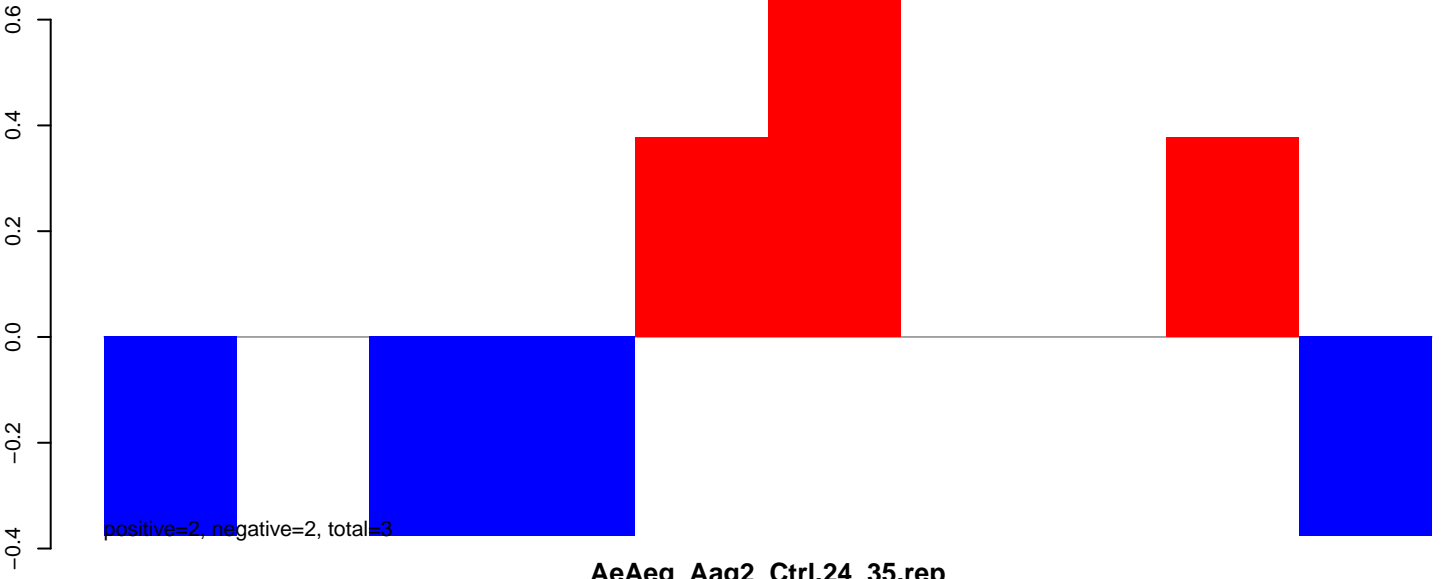

AeAeg_Aag2_Ctrl.24_35.rep

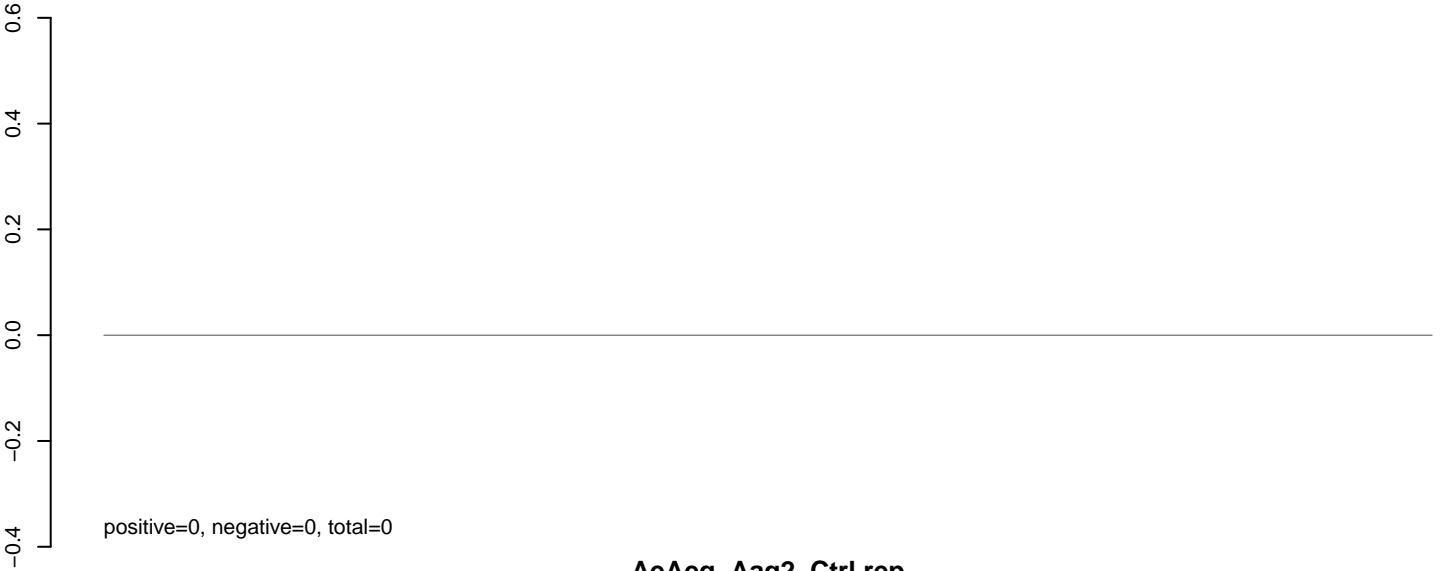

AeAeg_Aag2_Ctrl.rep

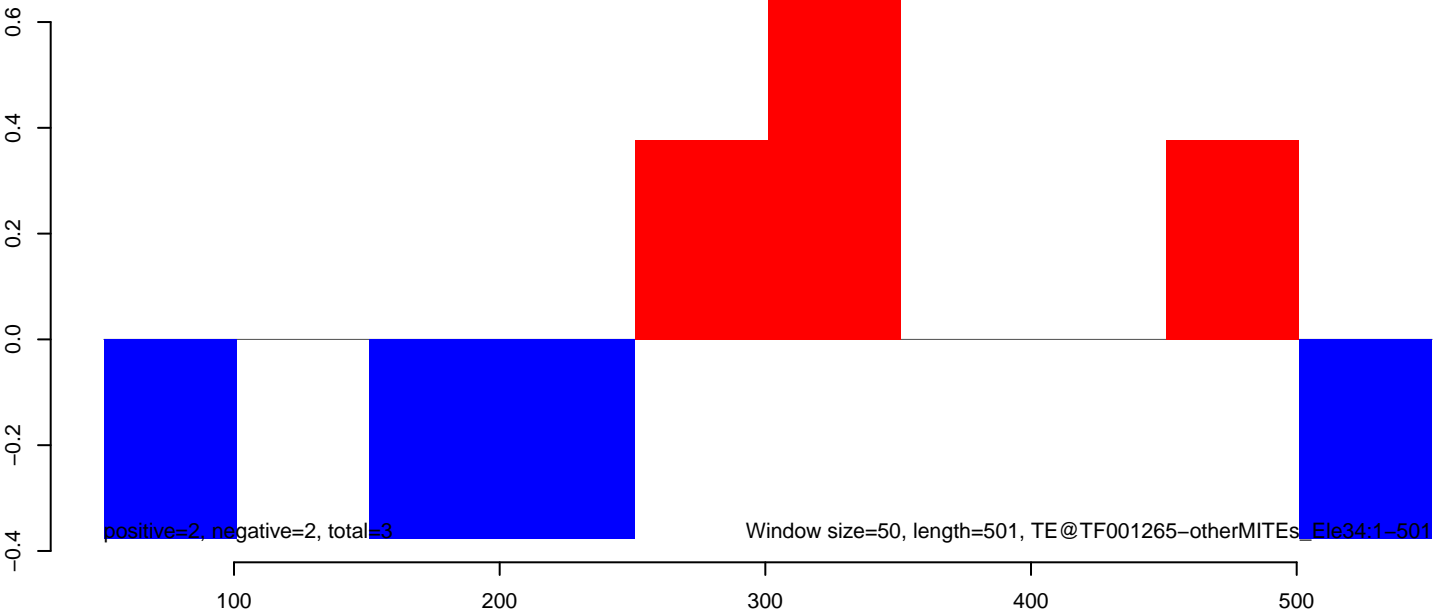

AeAeg_Aag2_Ctrl.18_23.rep

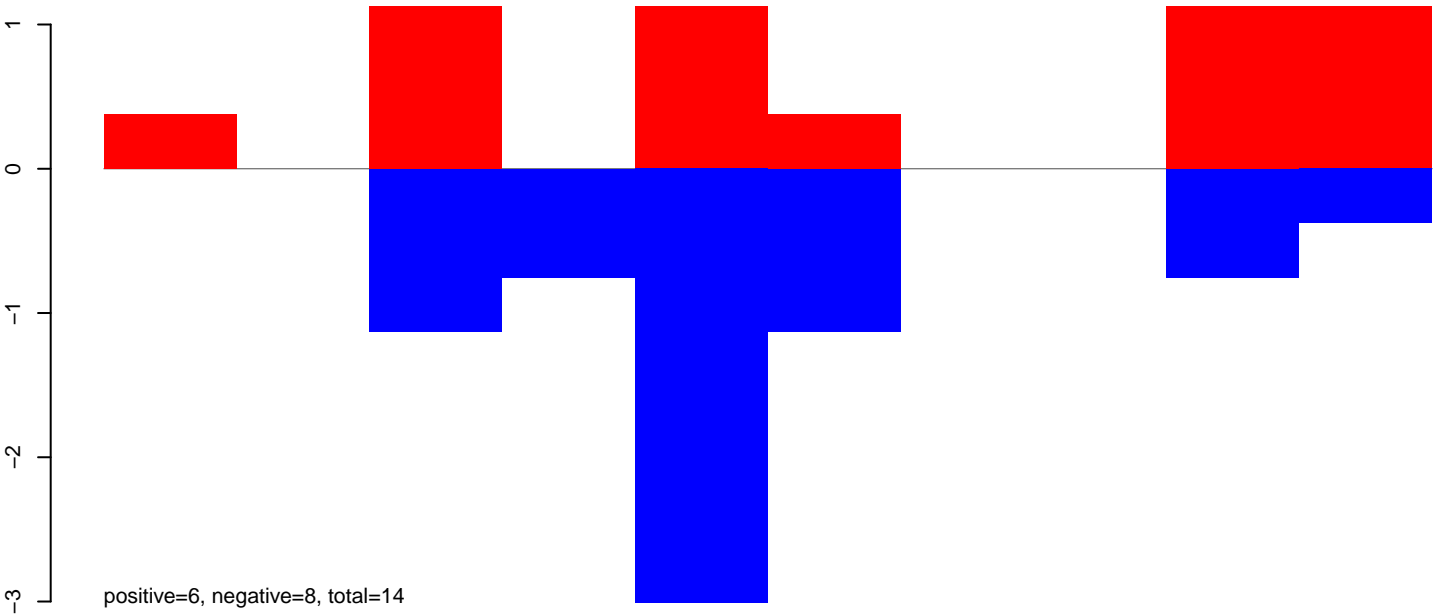

AeAeg_Aag2_Ctrl.24_35.rep

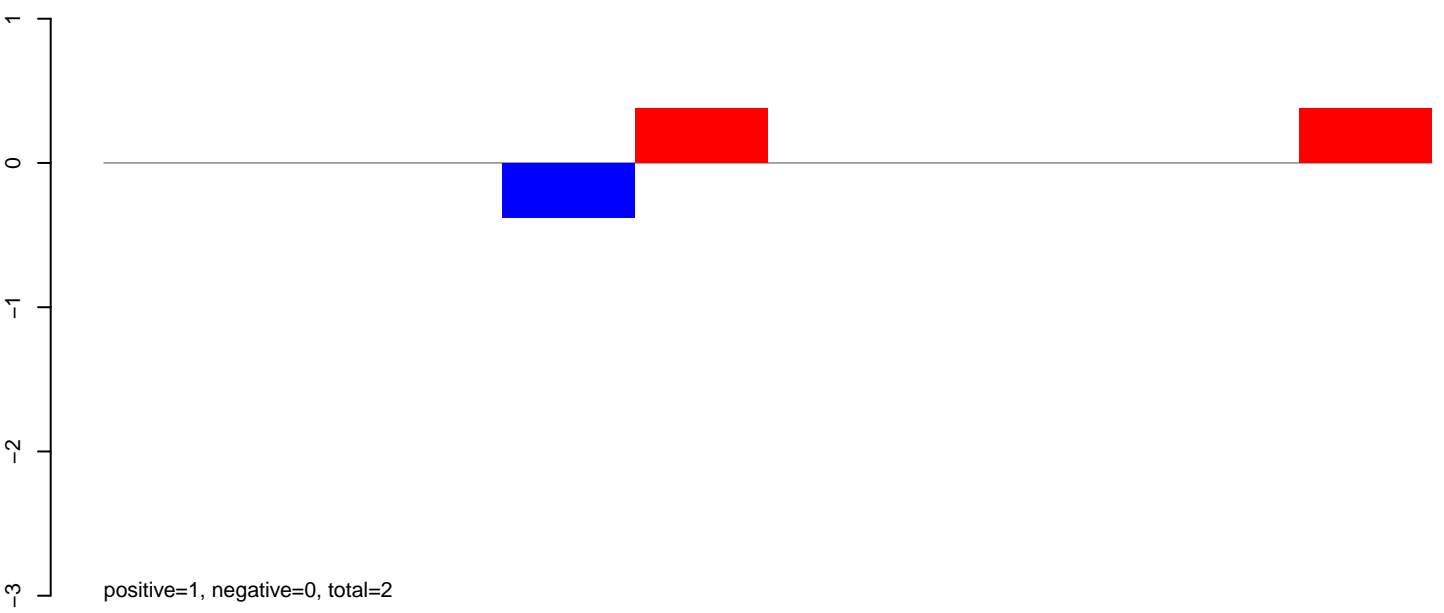

AeAeg_Aag2_Ctrl.rep

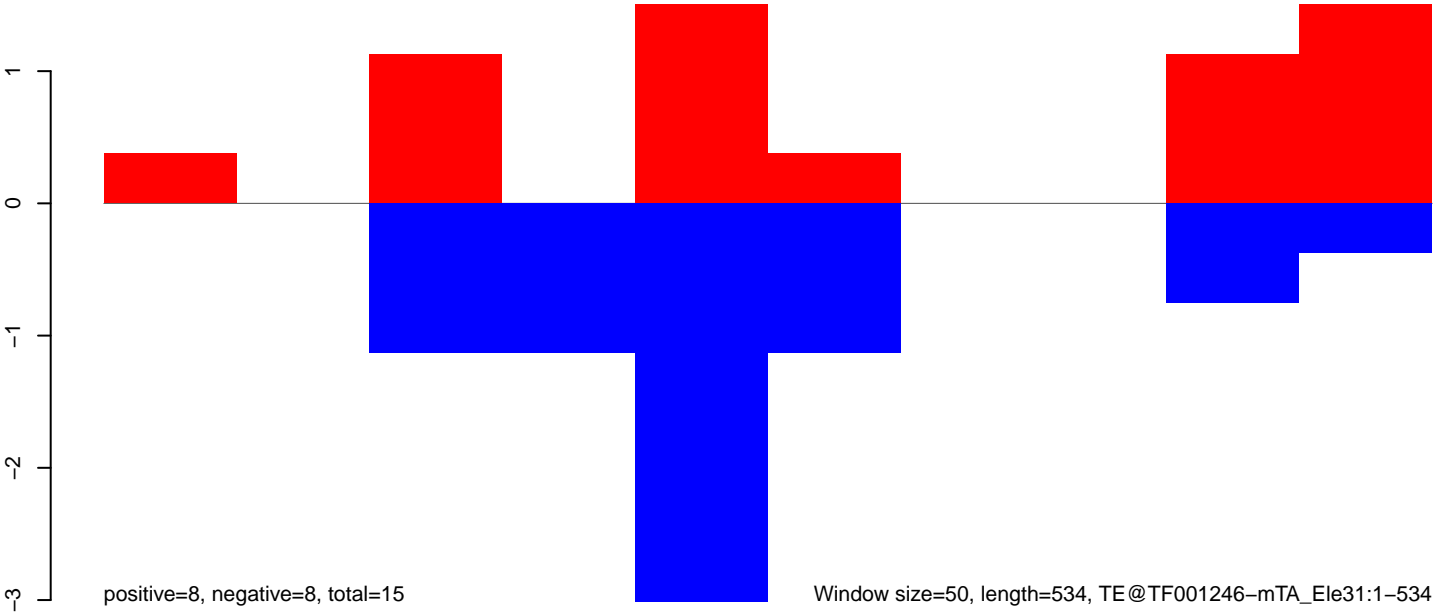

Window size=50, length=534, TE@TF001246-mTA_Ele31:1-534

AeAeg_Aag2_Ctrl.18_23.rep

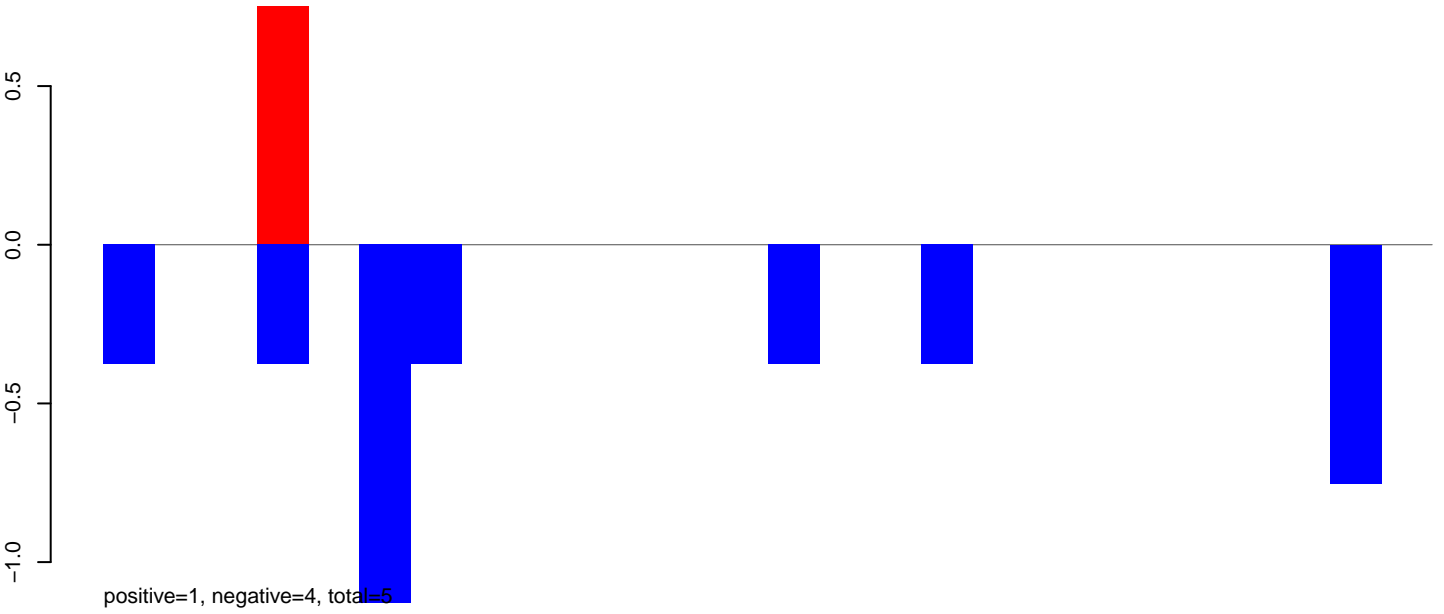

AeAeg_Aag2_Ctrl.24_35.rep

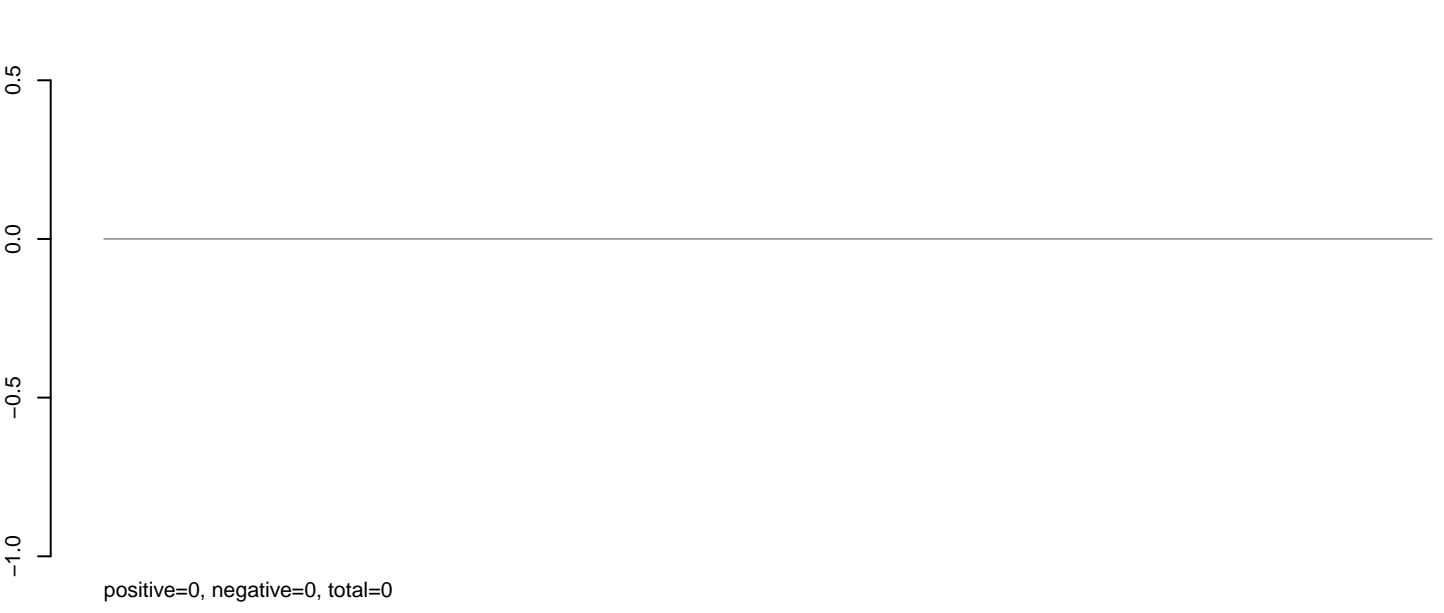

AeAeg_Aag2_Ctrl.rep

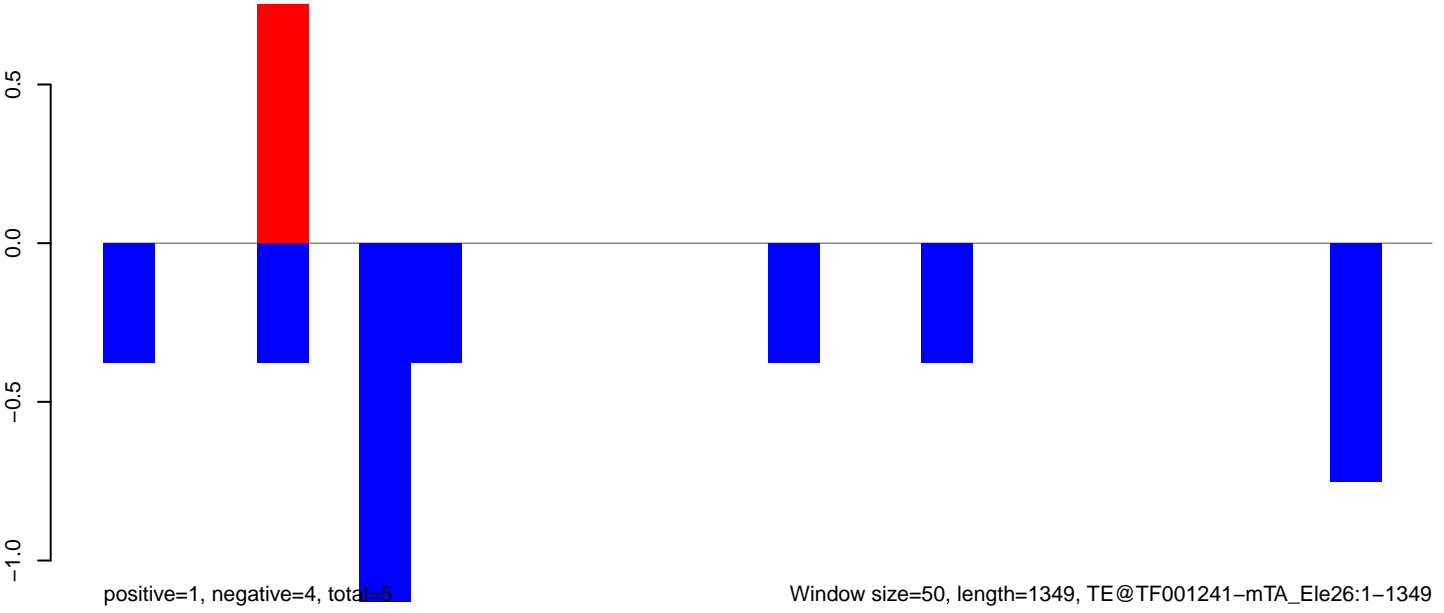

Window size=50, length=1349, TE@TF001241-mTA_Ele26:1-1349

AeAeg_Aag2_Ctrl.18_23.rep

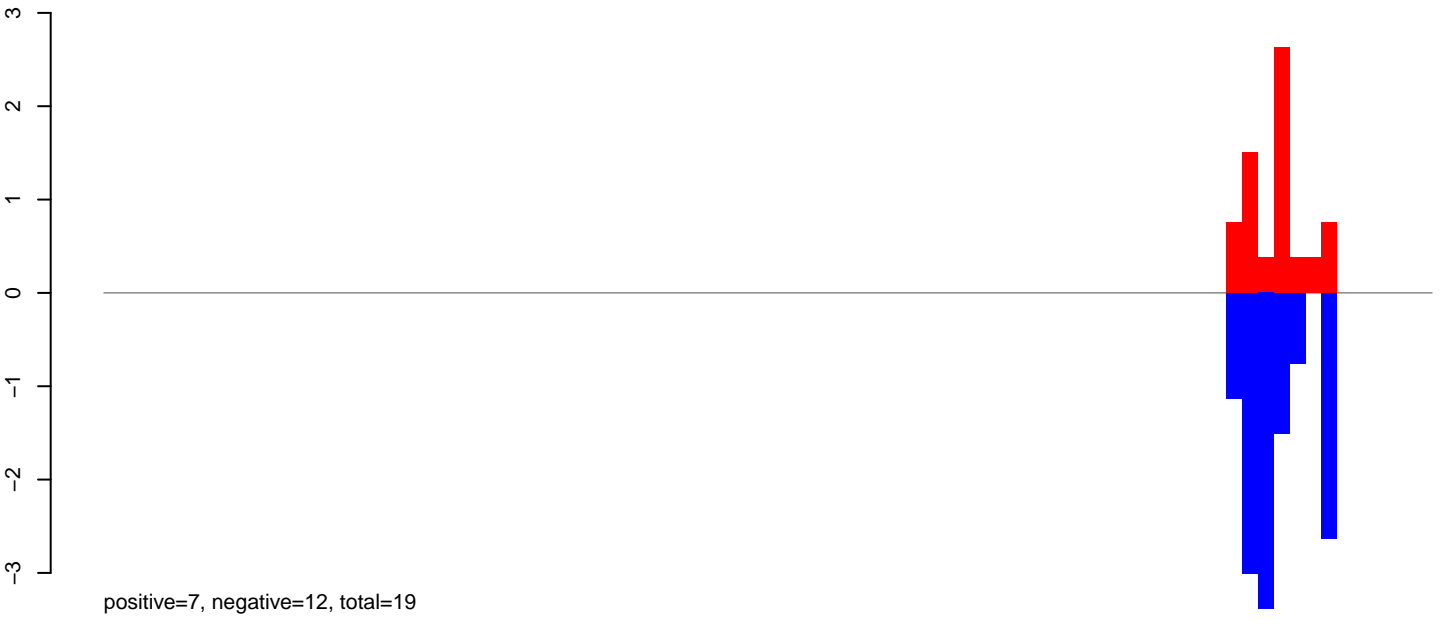

AeAeg_Aag2_Ctrl.24_35.rep

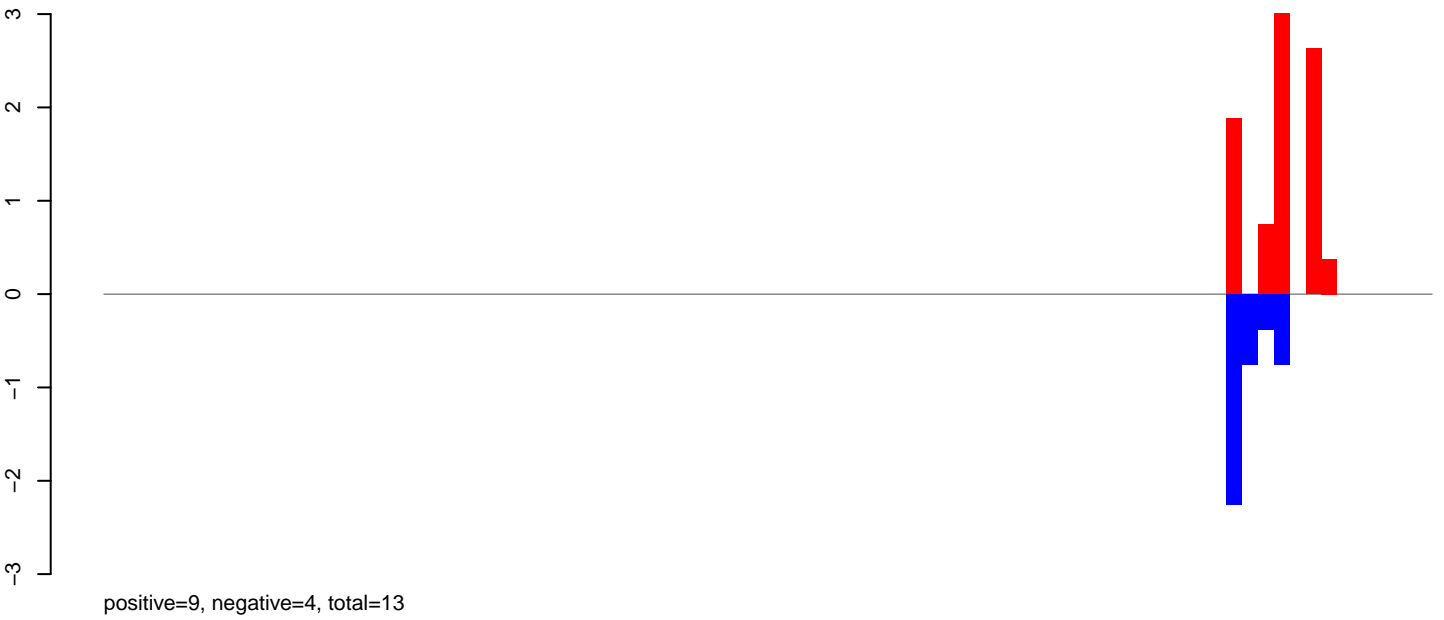

AeAeg_Aag2_Ctrl.rep

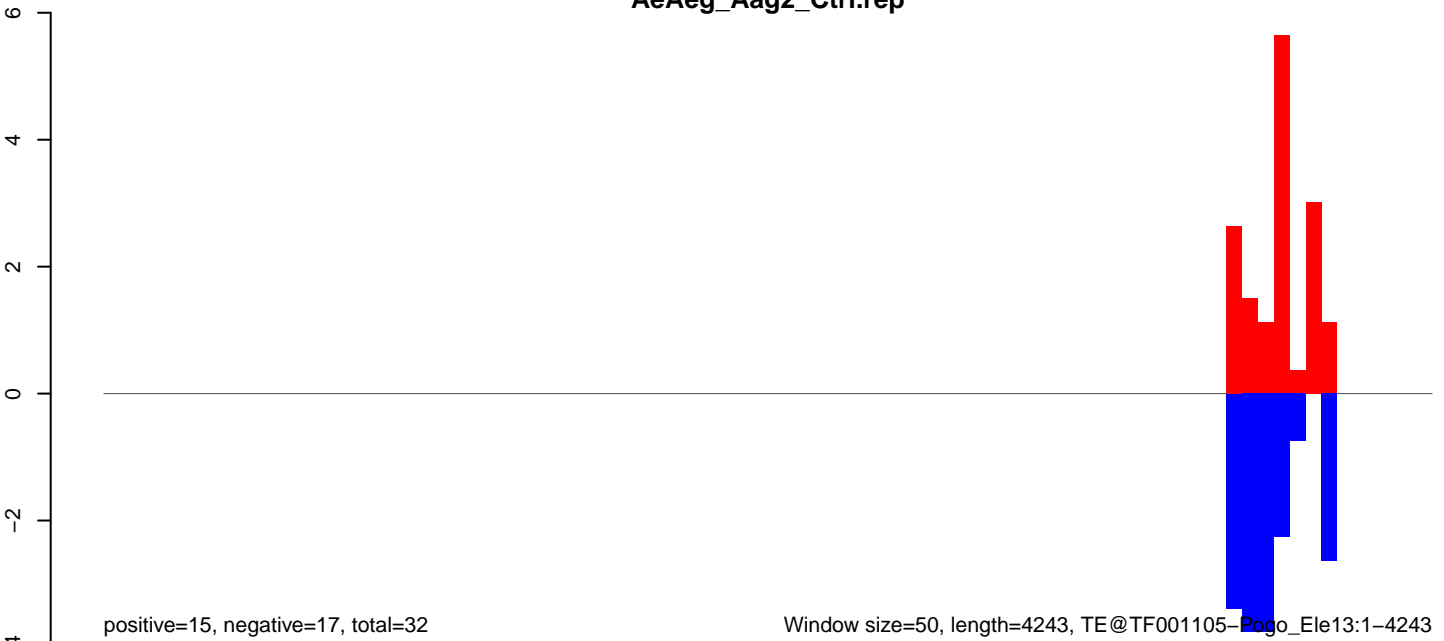

AeAeg_Aag2_Ctrl.18_23.rep

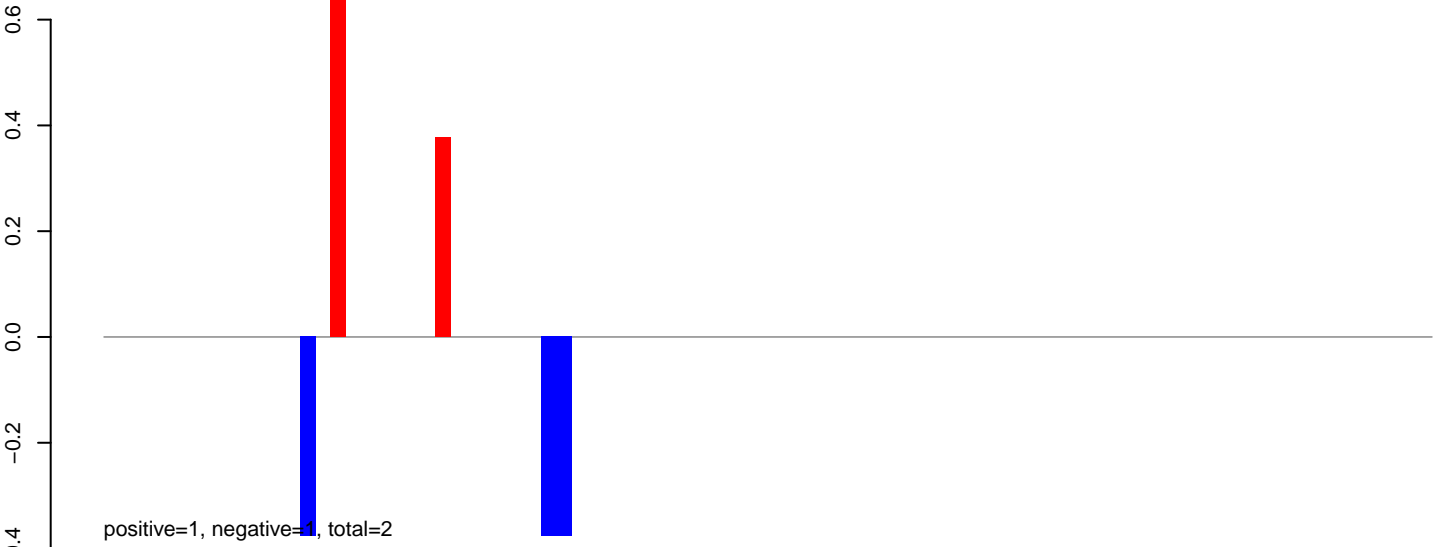

AeAeg_Aag2_Ctrl.24_35.rep

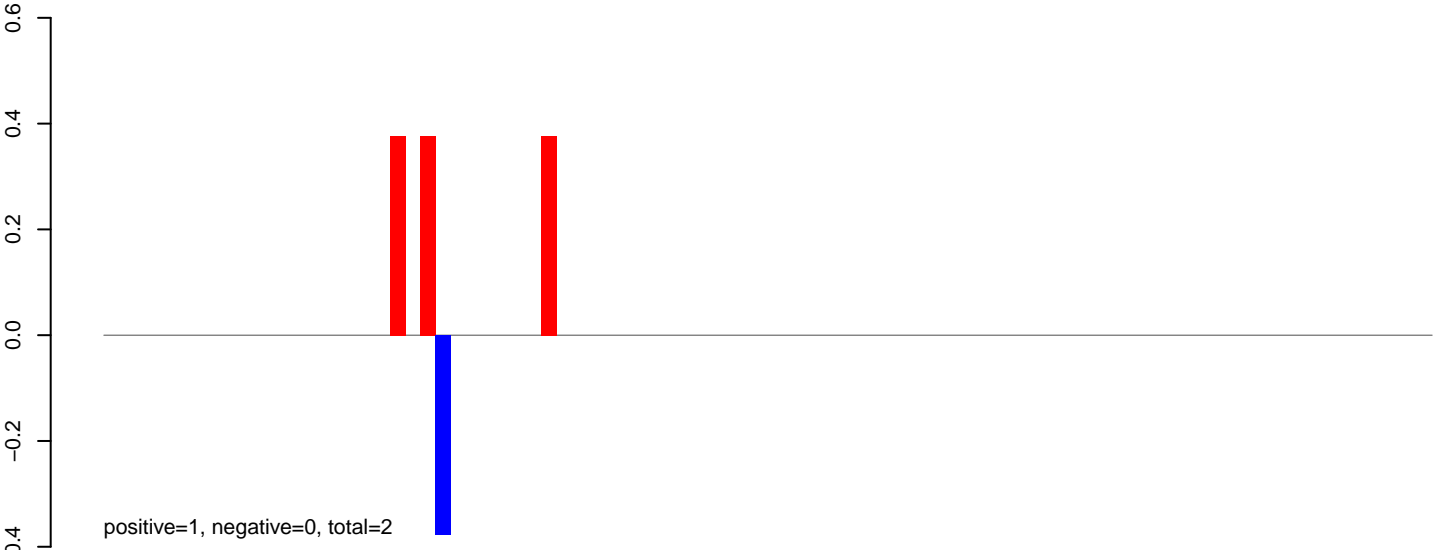

AeAeg_Aag2_Ctrl.rep

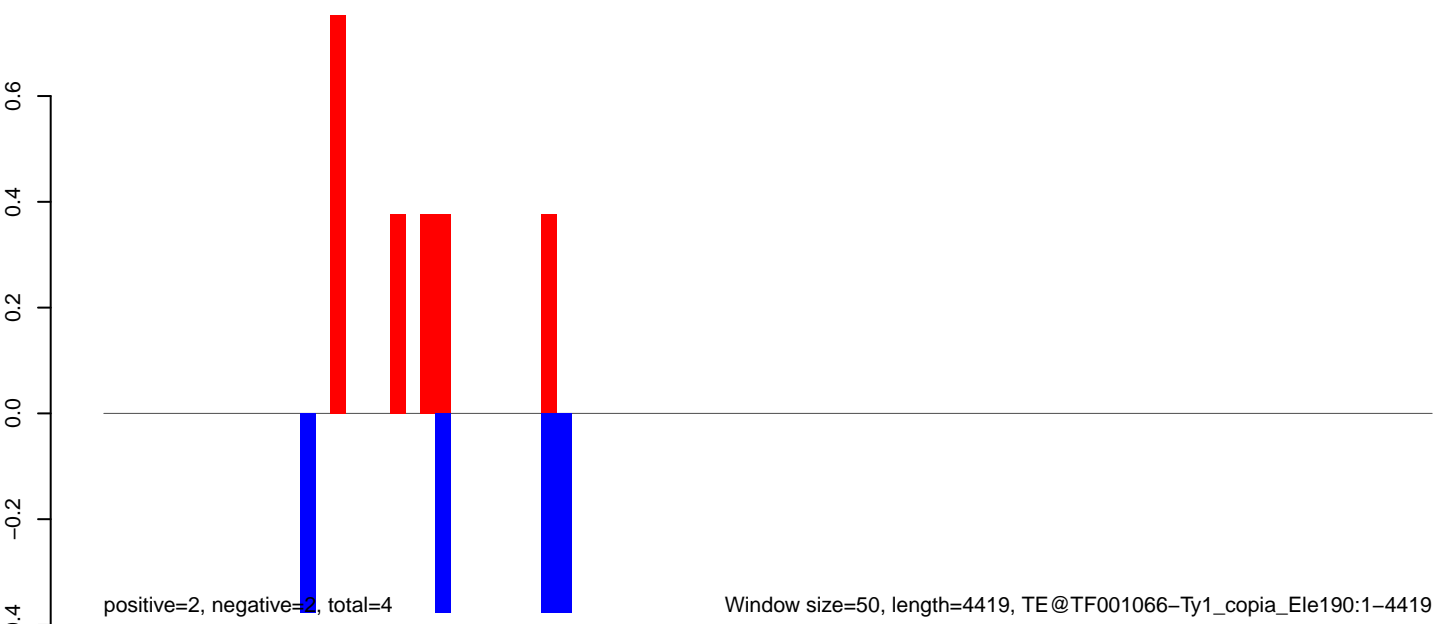

Window size=50, length=4419, TE@TF001066-Ty1_copia_Ele190:1-4419

AeAeg_Aag2_Ctrl.18_23.rep

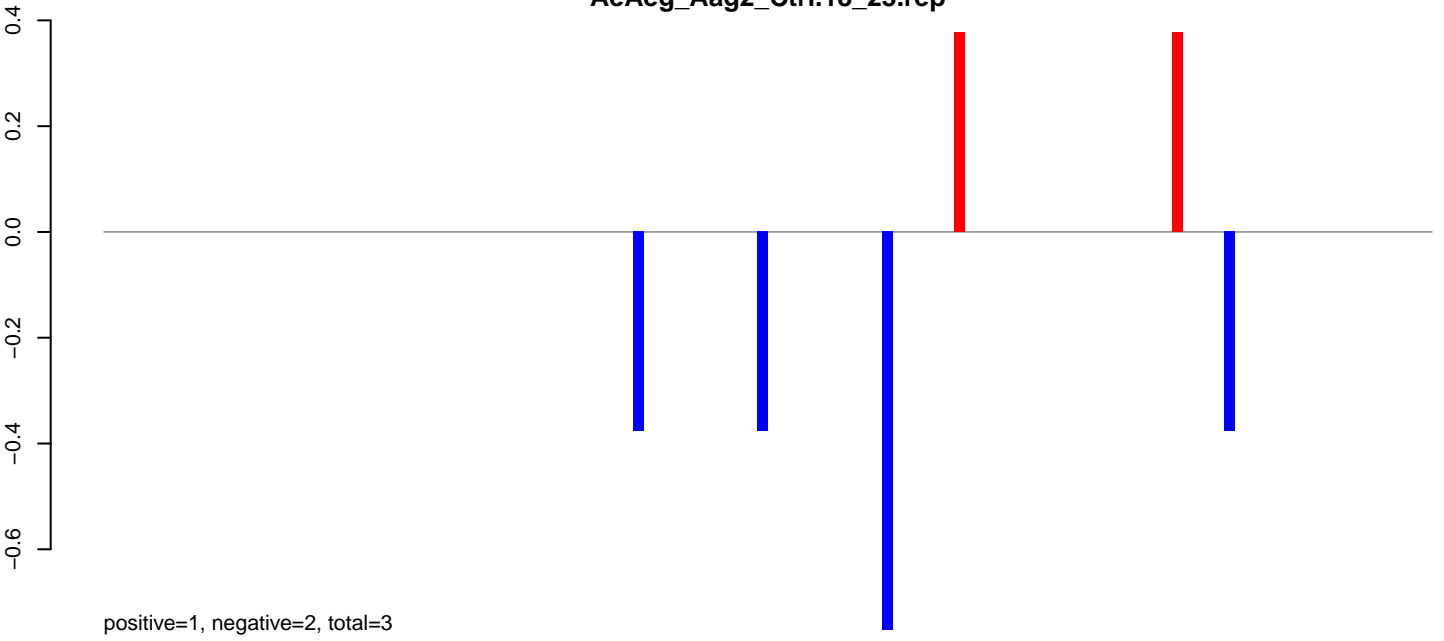

AeAeg_Aag2_Ctrl.24_35.rep

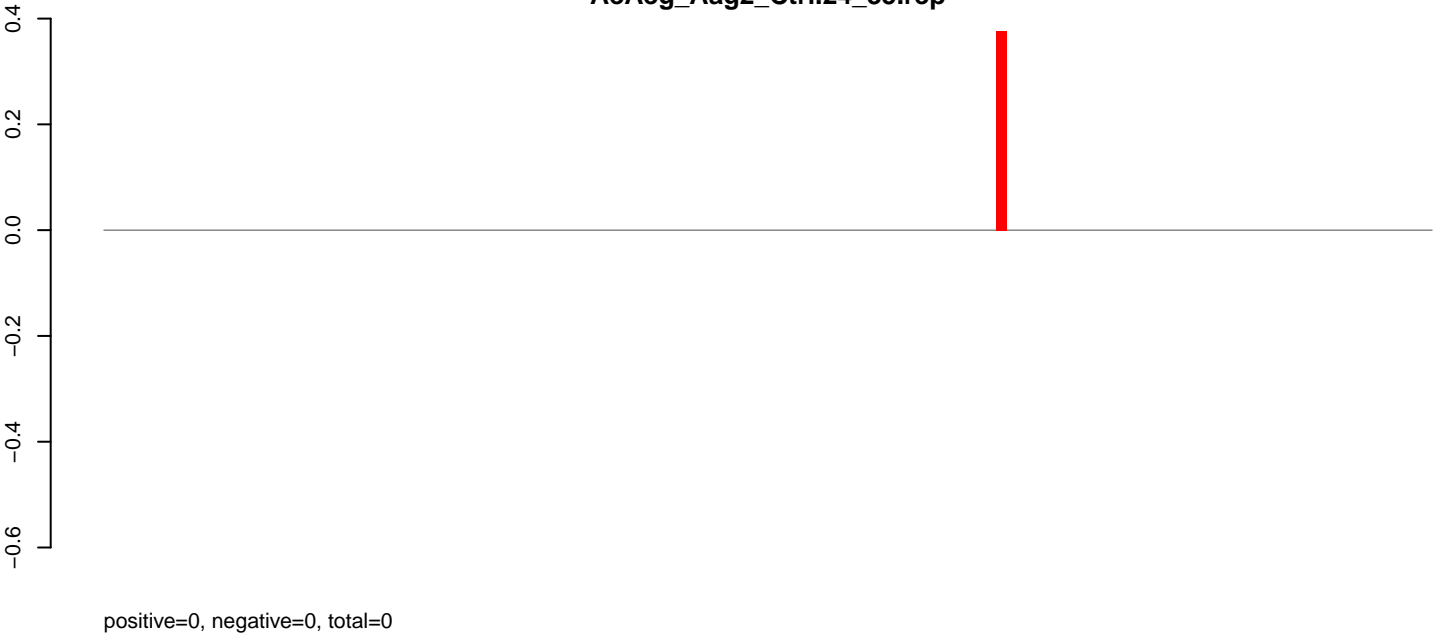

AeAeg_Aag2_Ctrl.rep

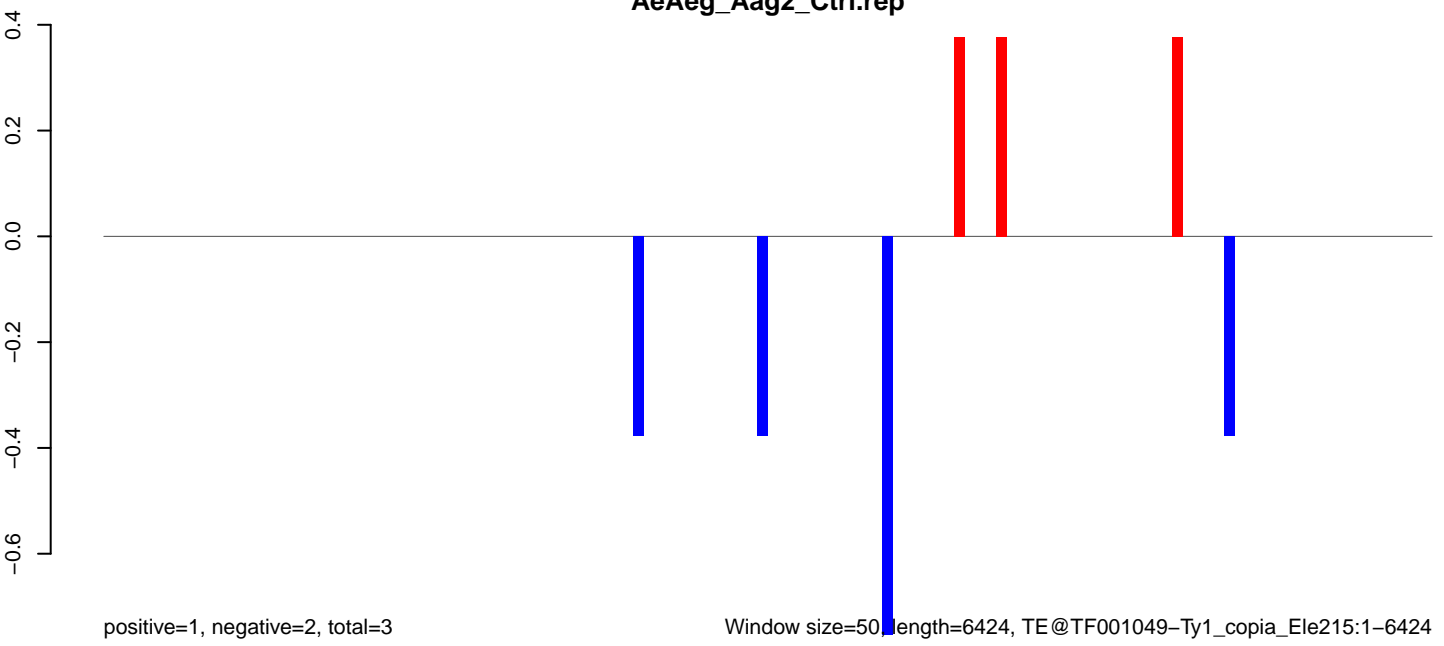

Window size=50 length=6424, TE@TF001049-Ty1_copia_Ele215:1-6424

0 1000 2000 3000 4000 5000 6000

AeAeg_Aag2_Ctrl.18_23.rep

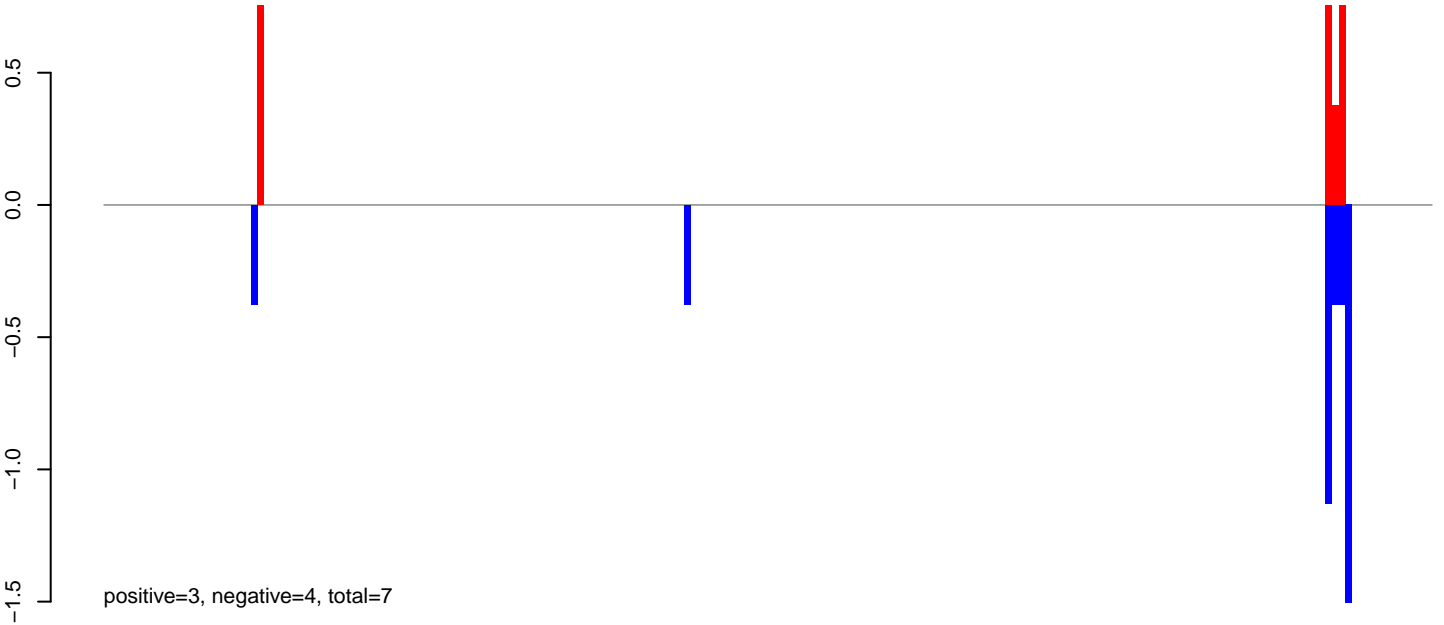

AeAeg_Aag2_Ctrl.24_35.rep

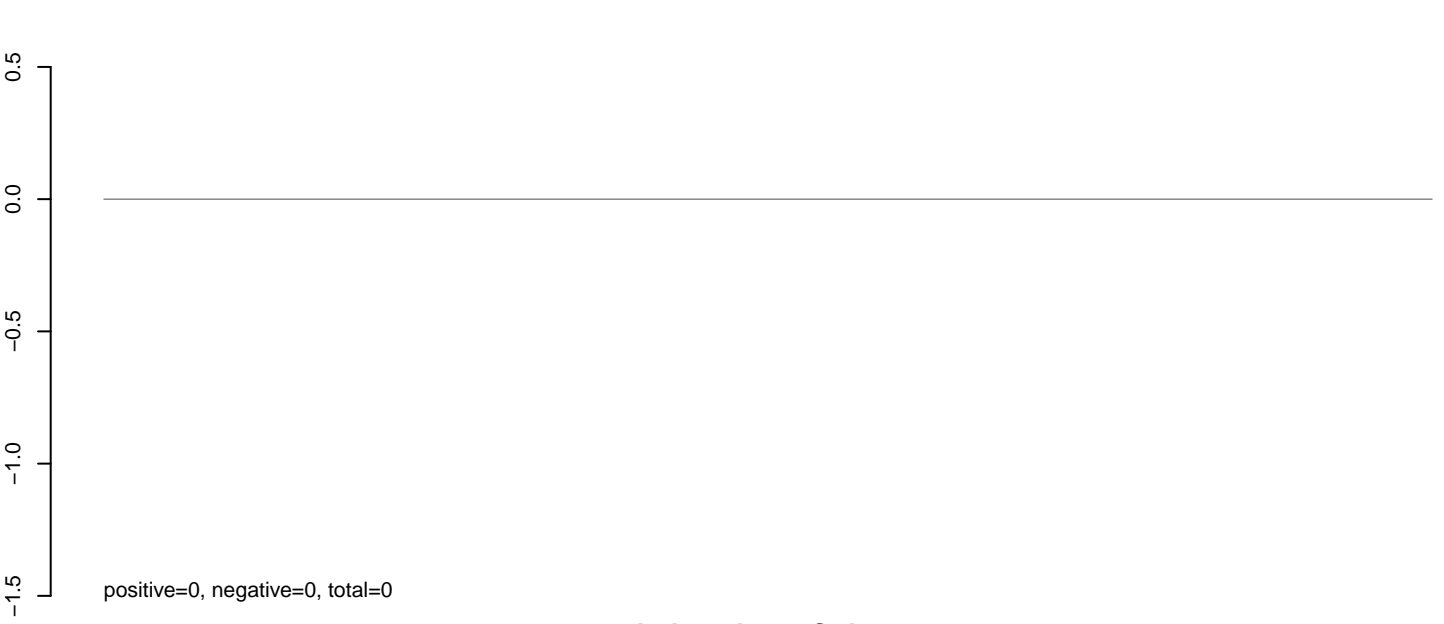

AeAeg_Aag2_Ctrl.rep

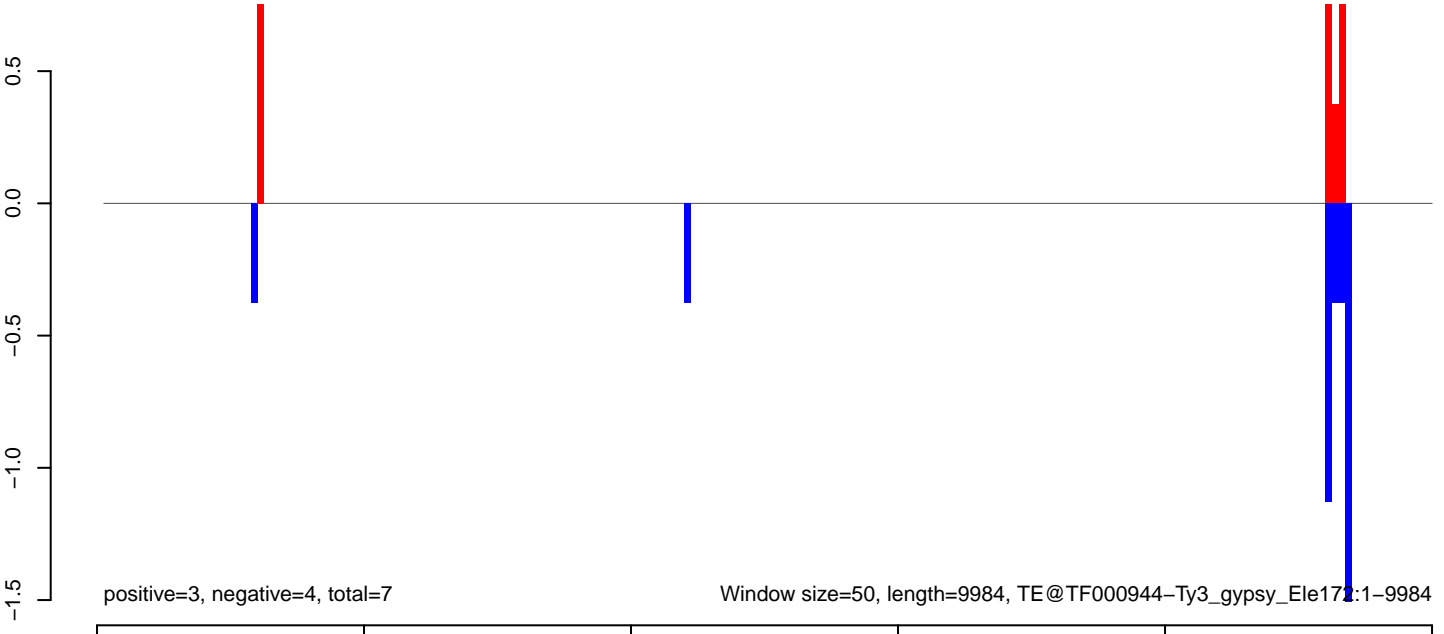

Window size=50, length=9984, TE@TF000944-Ty3_gypsy_Ele172:1-9984

0 2000 4000 6000 8000 10000

AeAeg_Aag2_Ctrl.18_23.rep

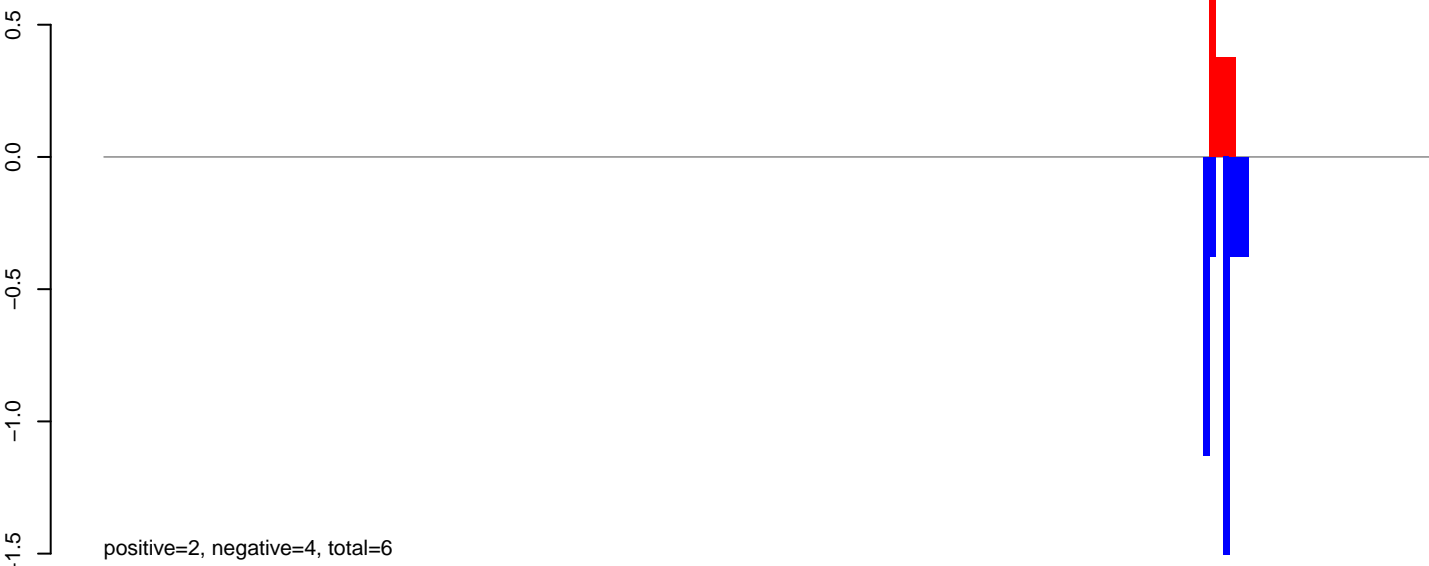

AeAeg_Aag2_Ctrl.24_35.rep

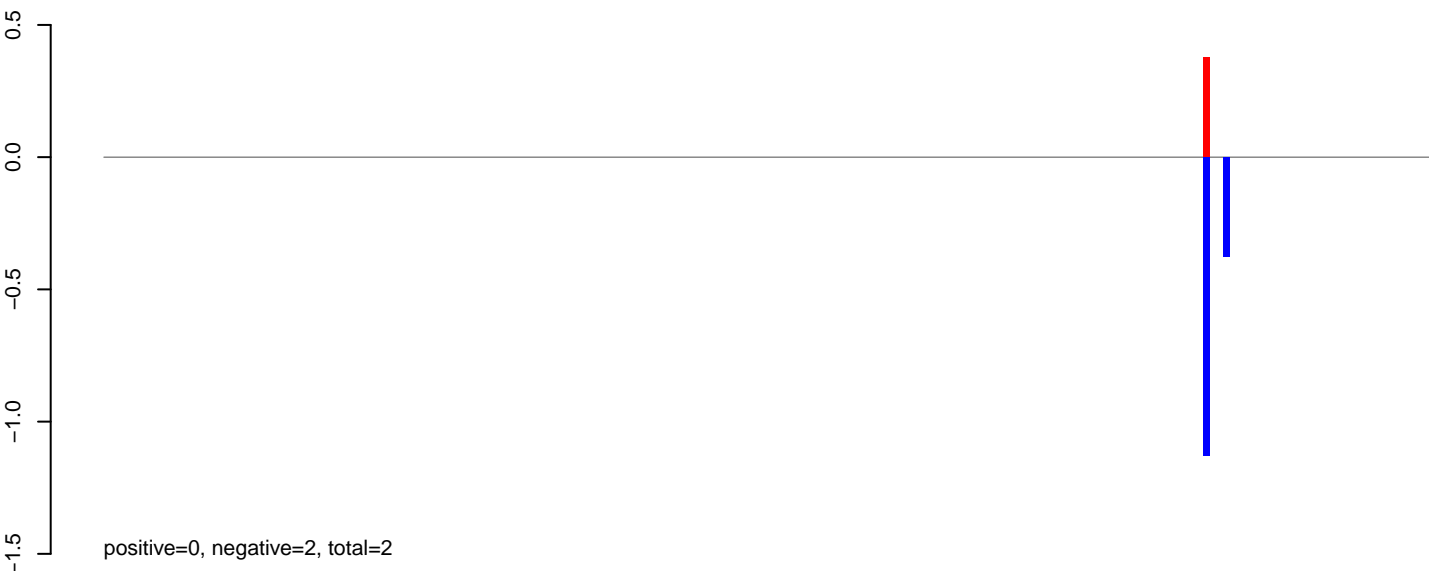

AeAeg_Aag2_Ctrl.rep

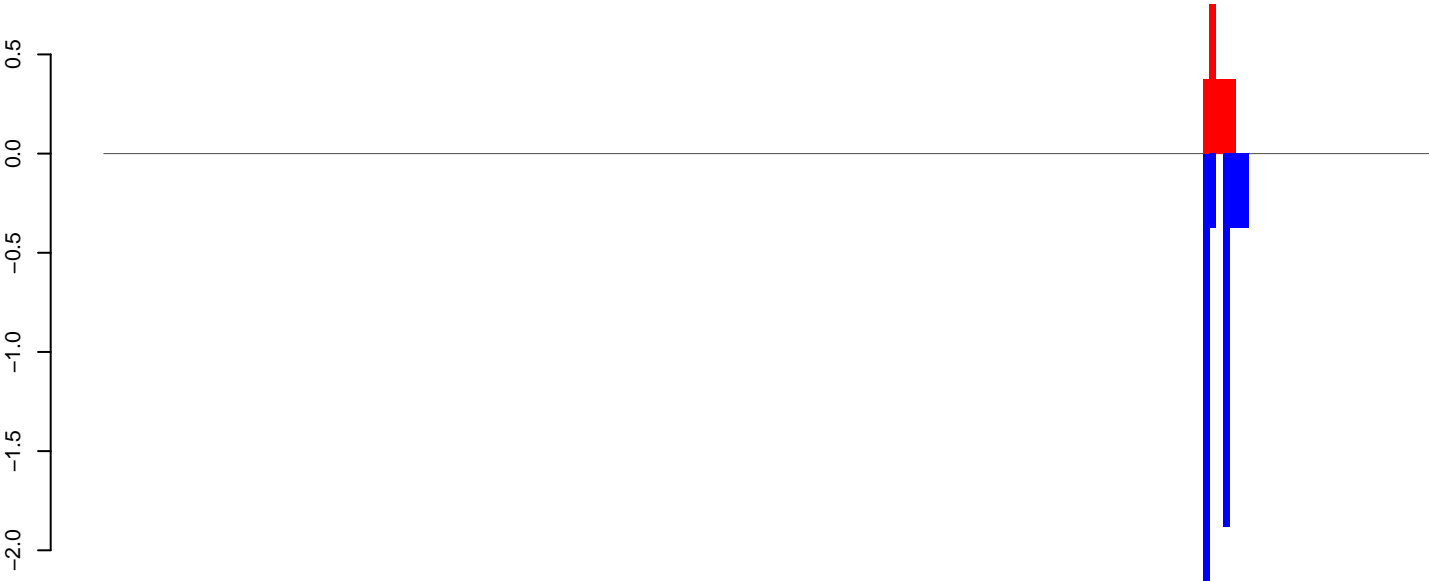

Window size=50, length=10199, TE@TF000942-Ty3, gypsy_Ele174:1-10199

0 2000 4000 6000 8000 10000

AeAeg_Aag2_Ctrl.18_23.rep

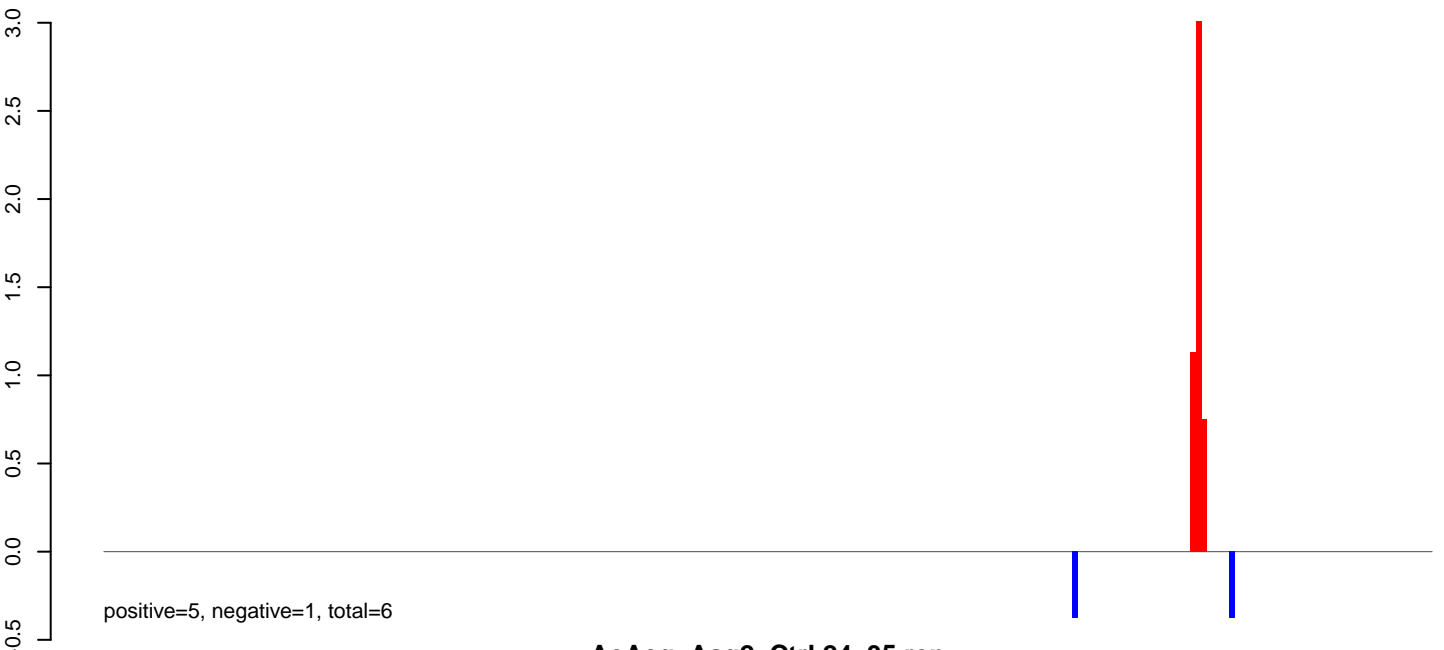

AeAeg_Aag2_Ctrl.24_35.rep

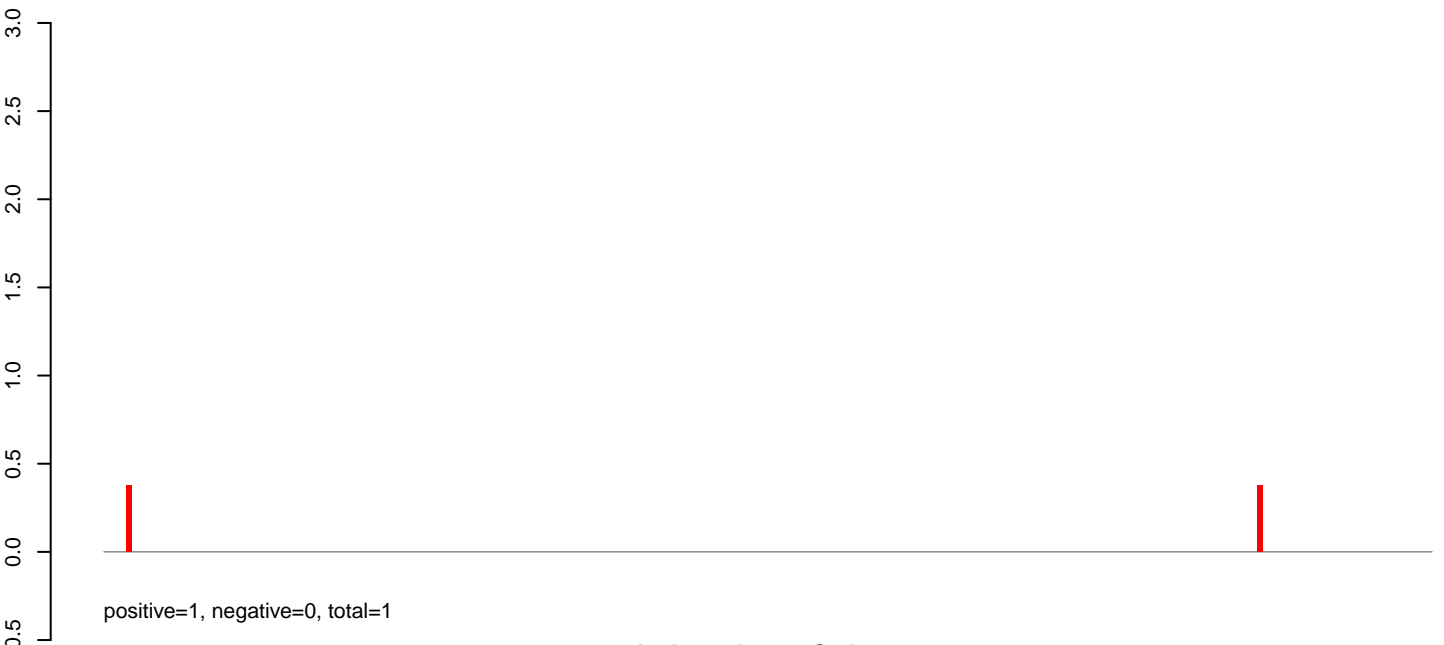

AeAeg_Aag2_Ctrl.rep

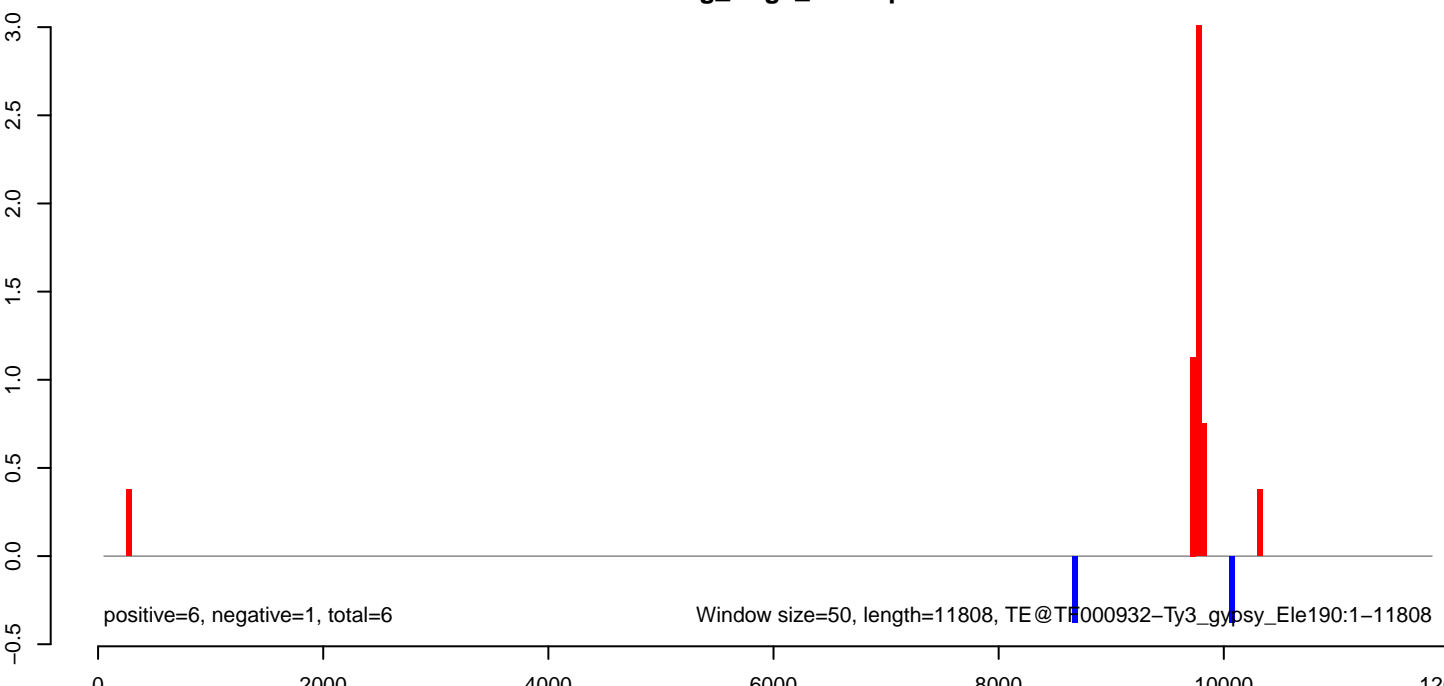

AeAeg_Aag2_Ctrl.18_23.rep

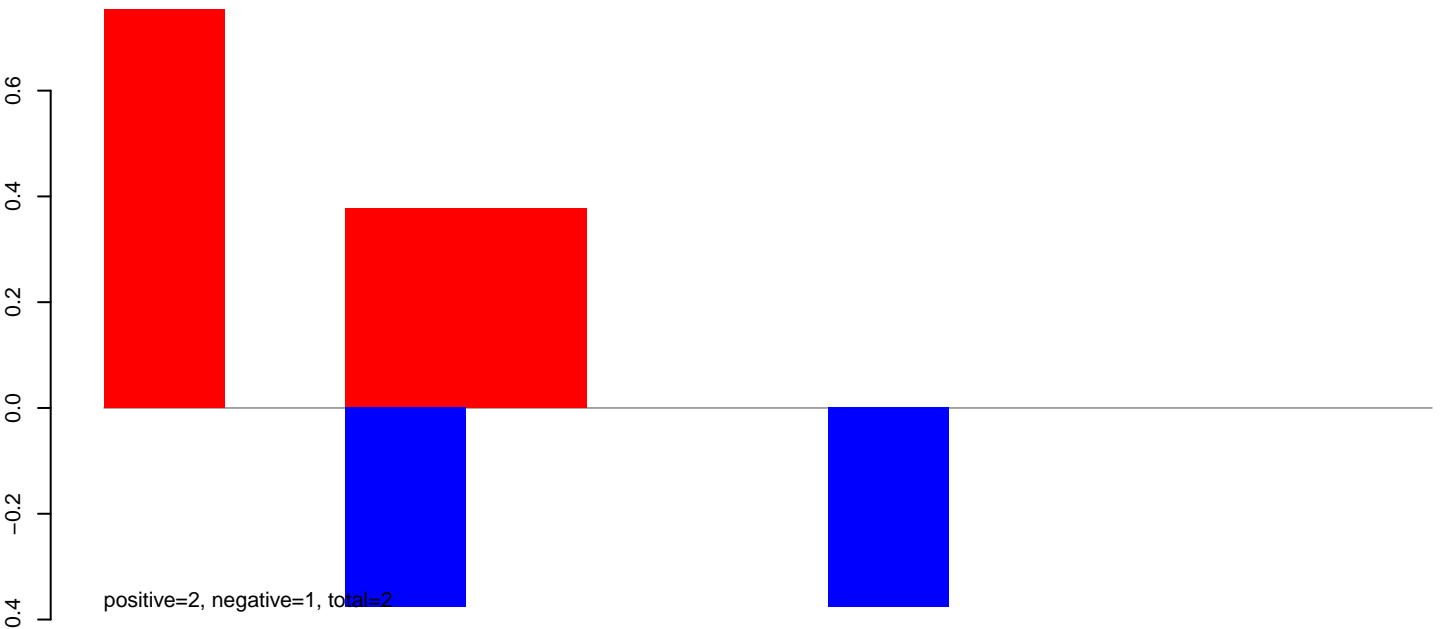

AeAeg_Aag2_Ctrl.24_35.rep

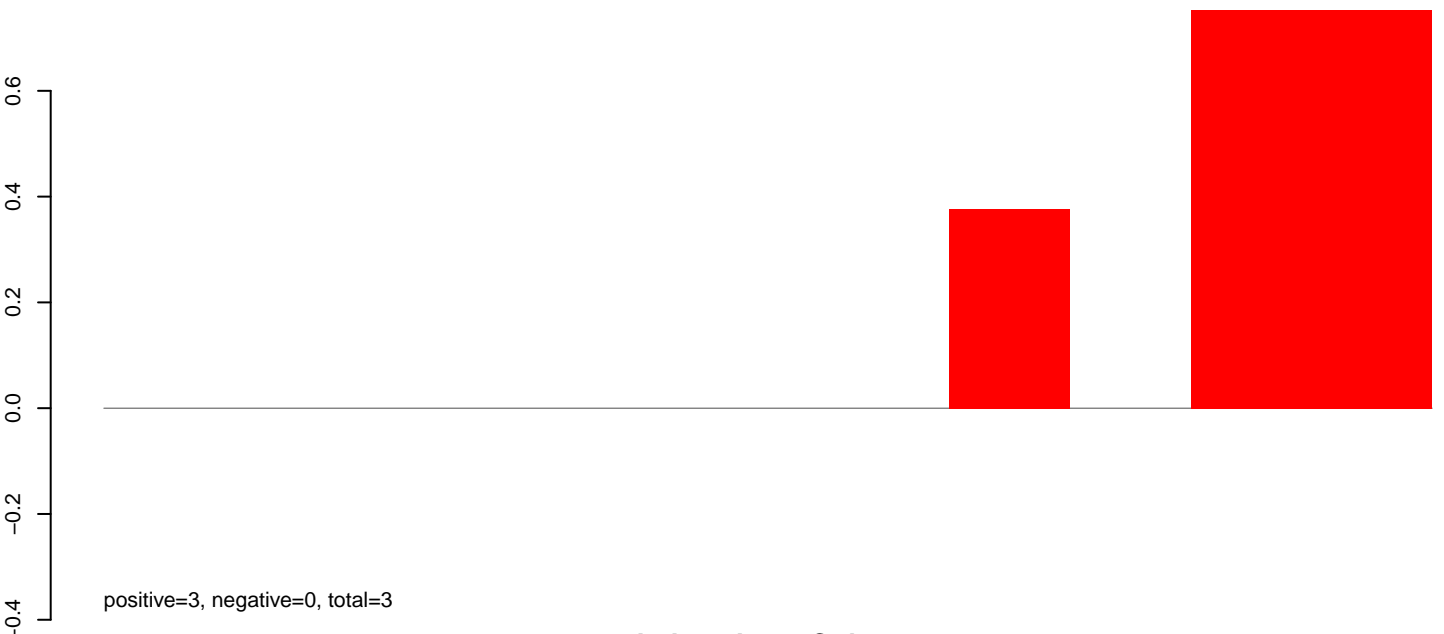

AeAeg_Aag2_Ctrl.rep

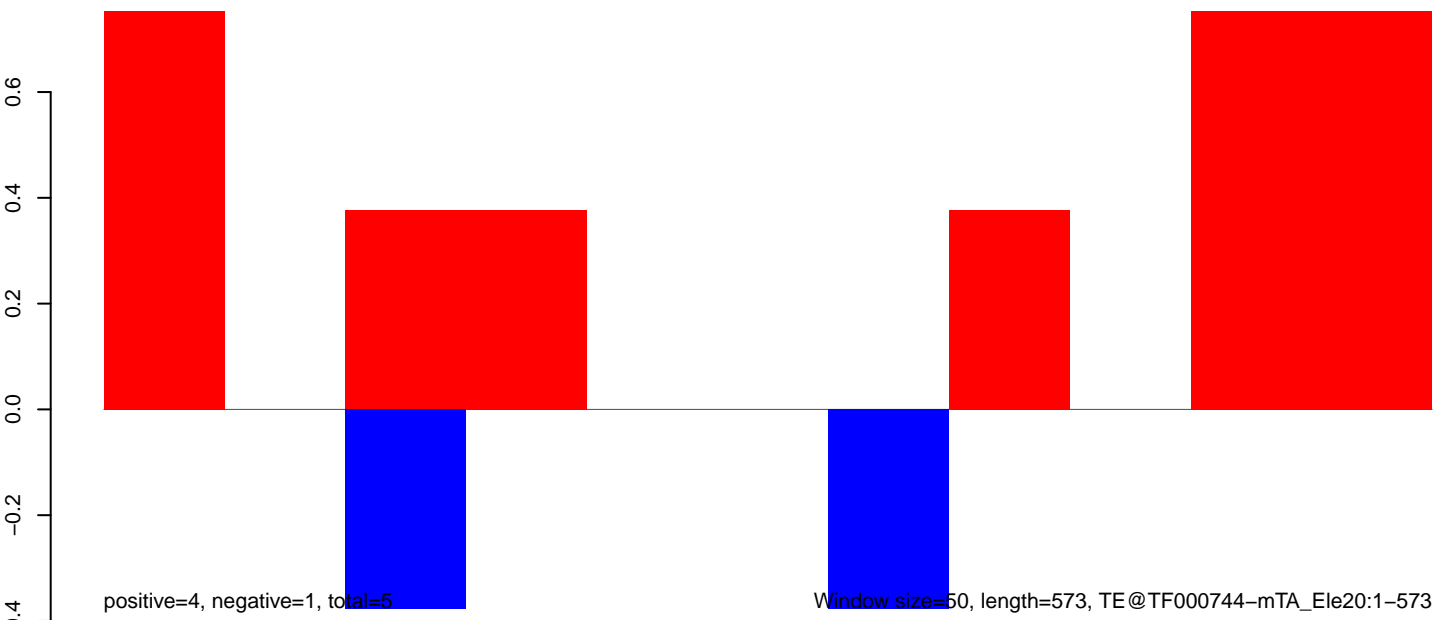

AeAeg_Aag2_Ctrl.18_23.rep

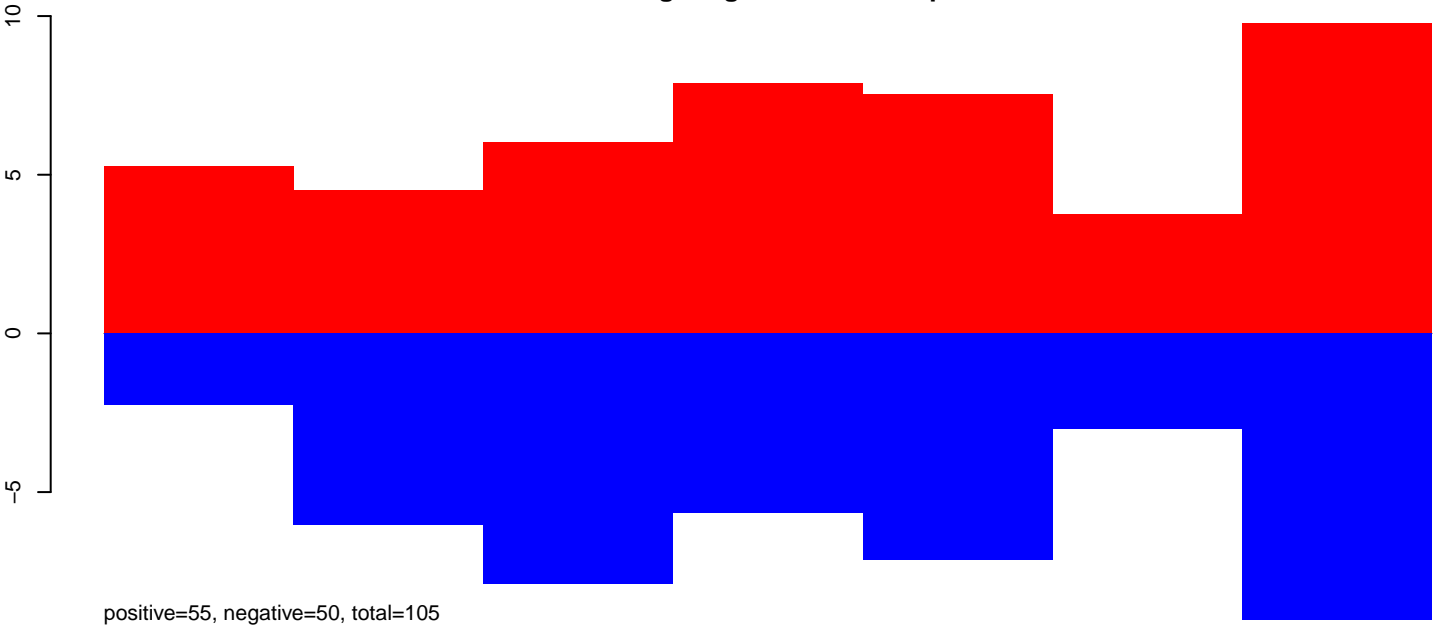

AeAeg_Aag2_Ctrl.24_35.rep

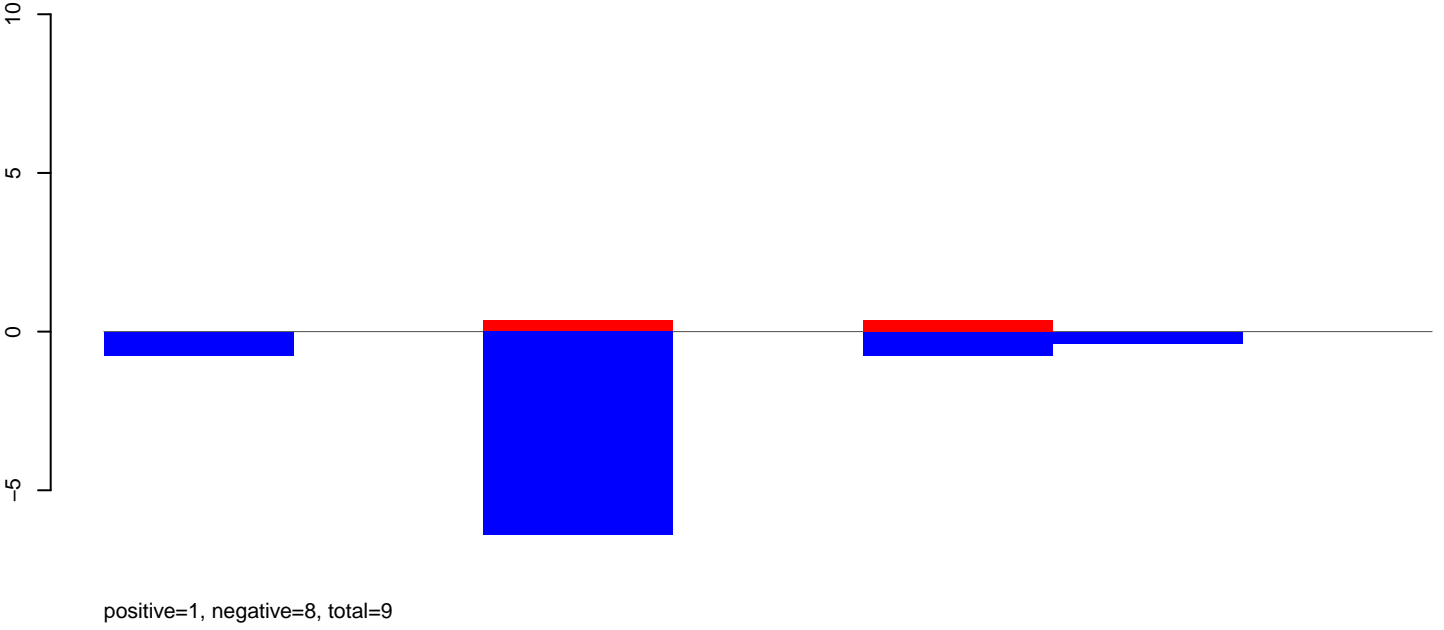

AeAeg_Aag2_Ctrl.rep

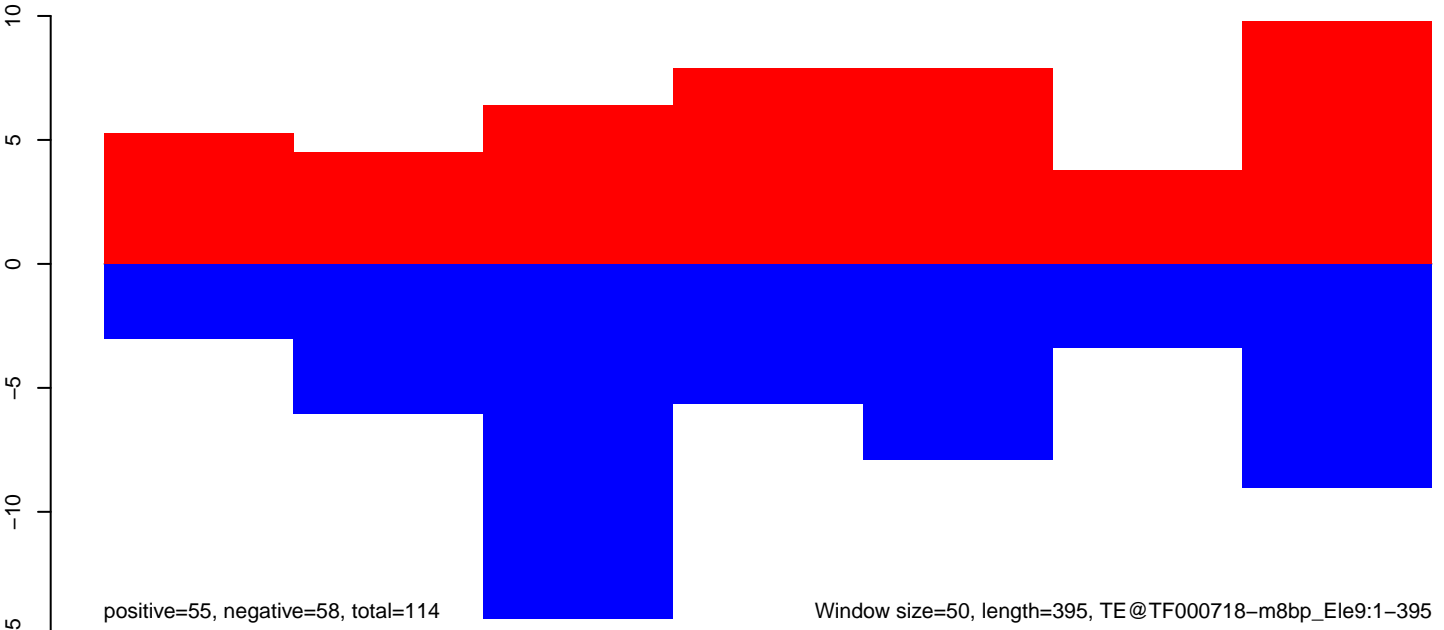

Window size=50, length=395, TE@TF000718-m8bp_Ele9:1-395

AeAeg_Aag2_Ctrl.18_23.rep

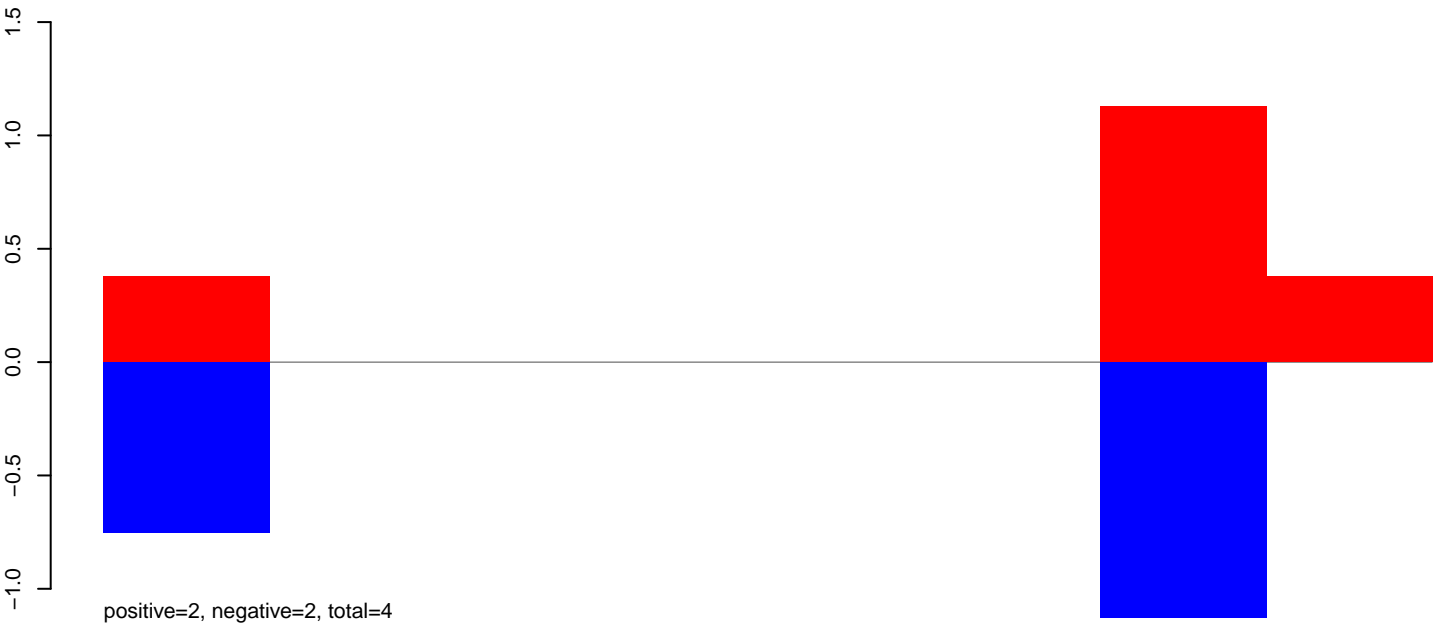

AeAeg_Aag2_Ctrl.24_35.rep

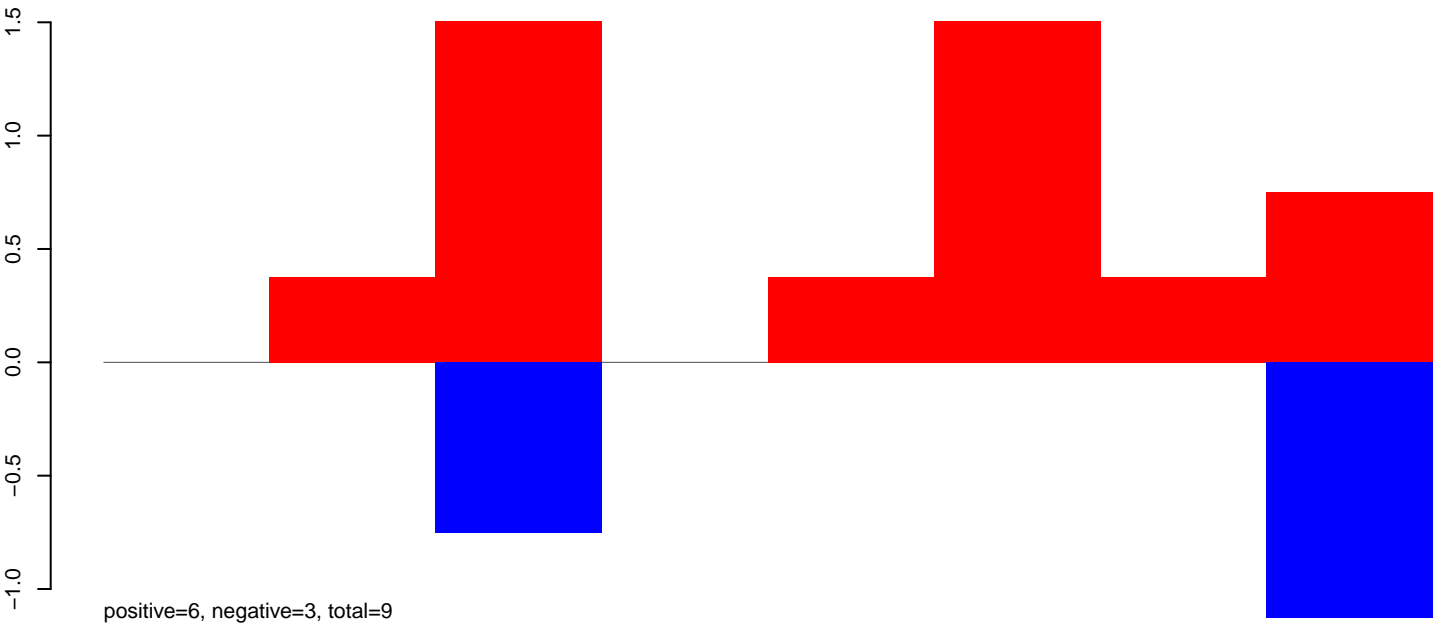

AeAeg_Aag2_Ctrl.rep

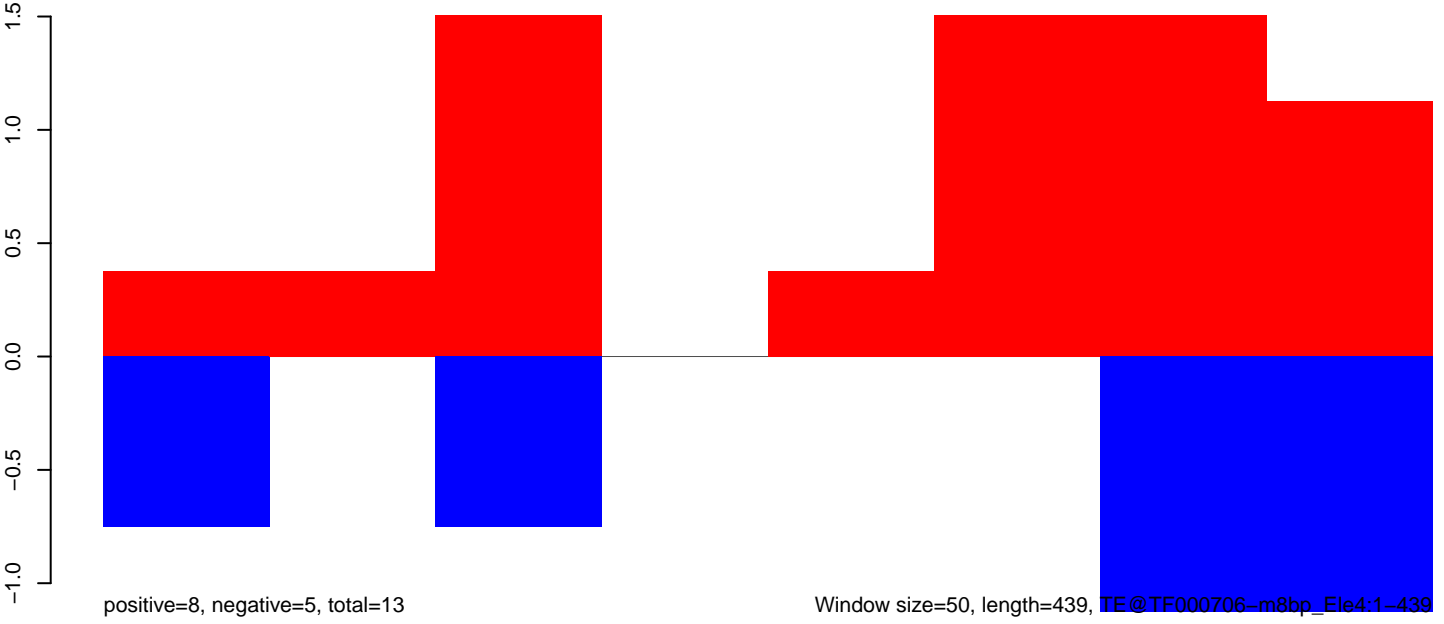

AeAeg_Aag2_Ctrl.18_23.rep

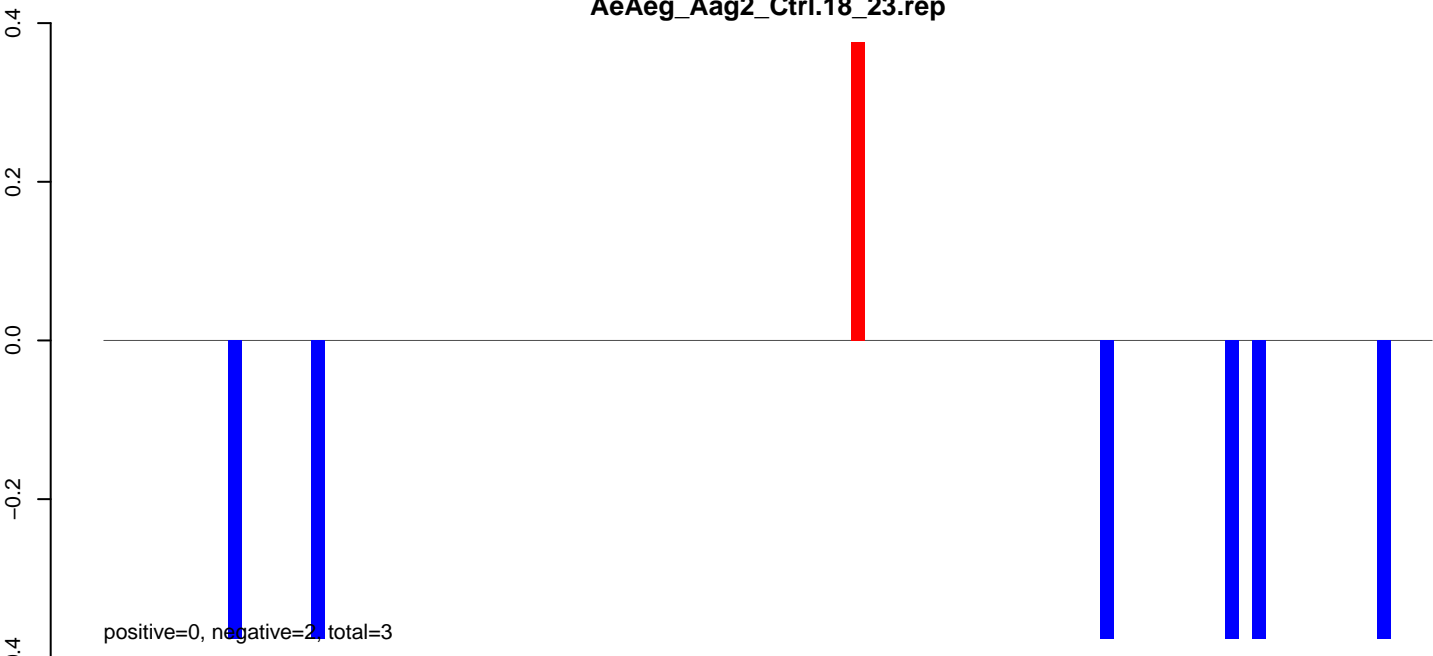

AeAeg_Aag2_Ctrl.24_35.rep

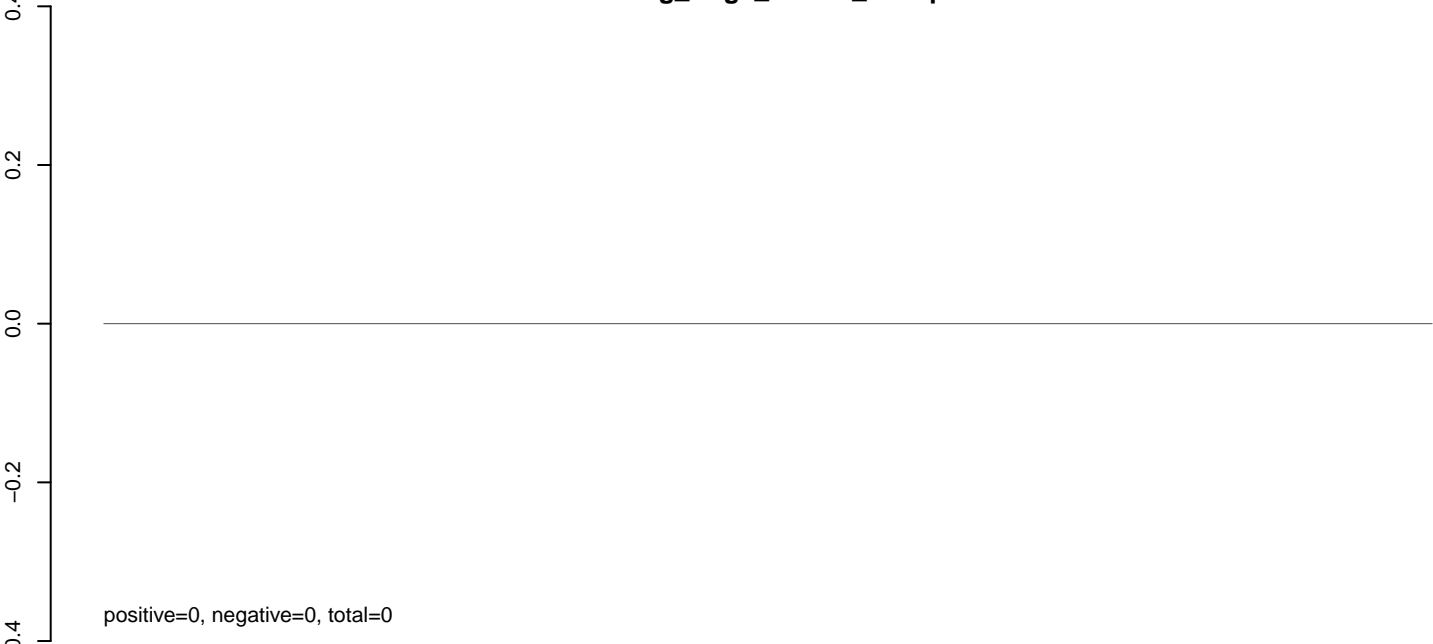

AeAeg_Aag2_Ctrl.rep

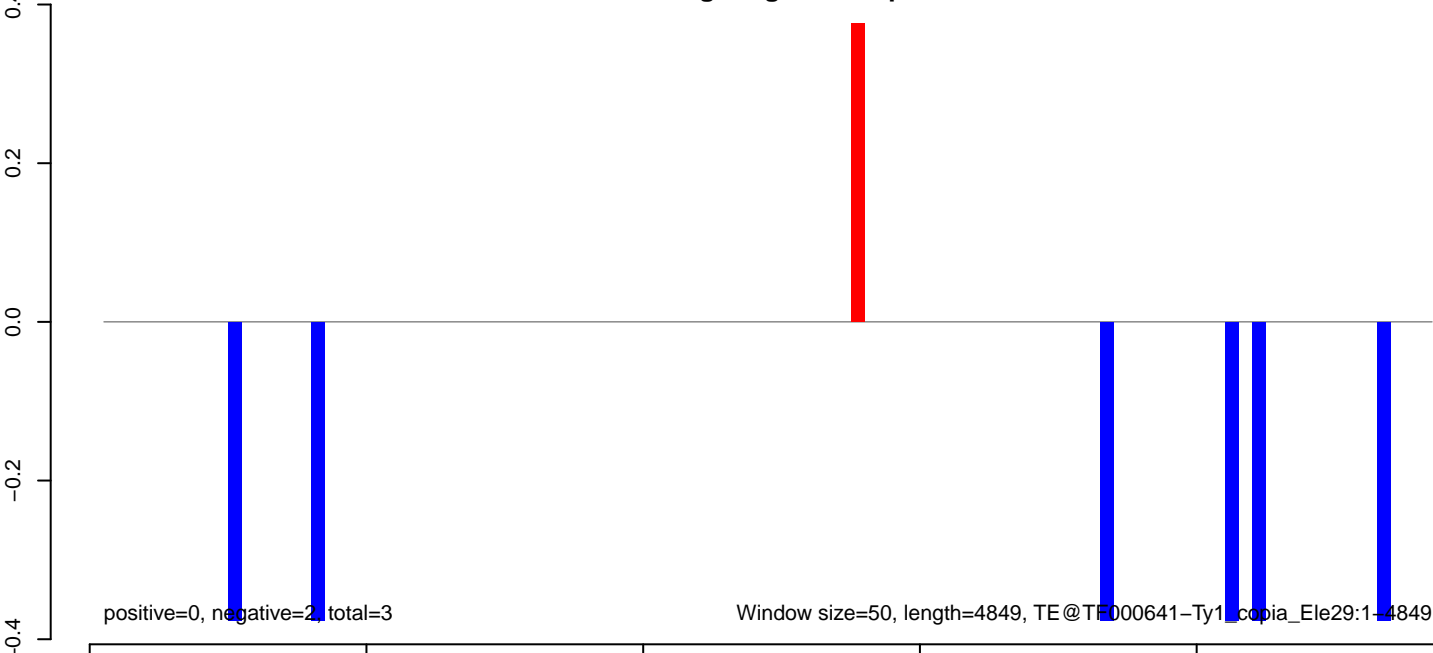

AeAeg_Aag2_Ctrl.18_23.rep

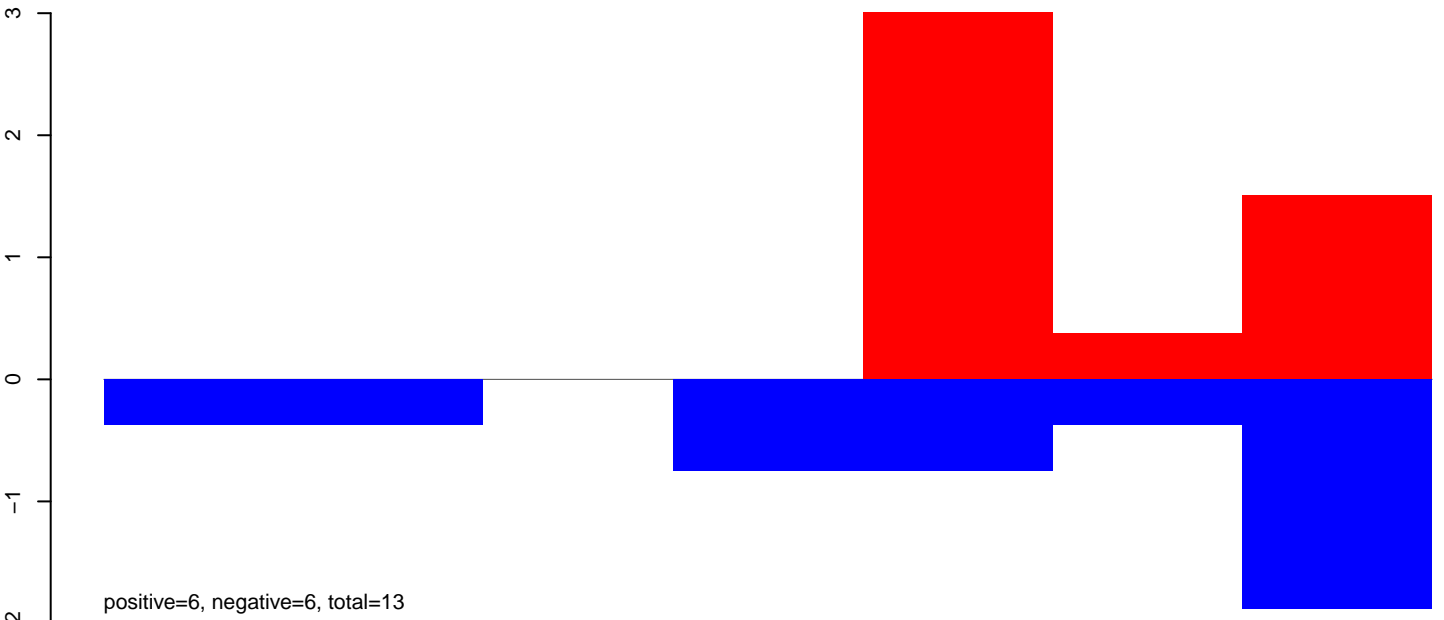

AeAeg_Aag2_Ctrl.24_35.rep

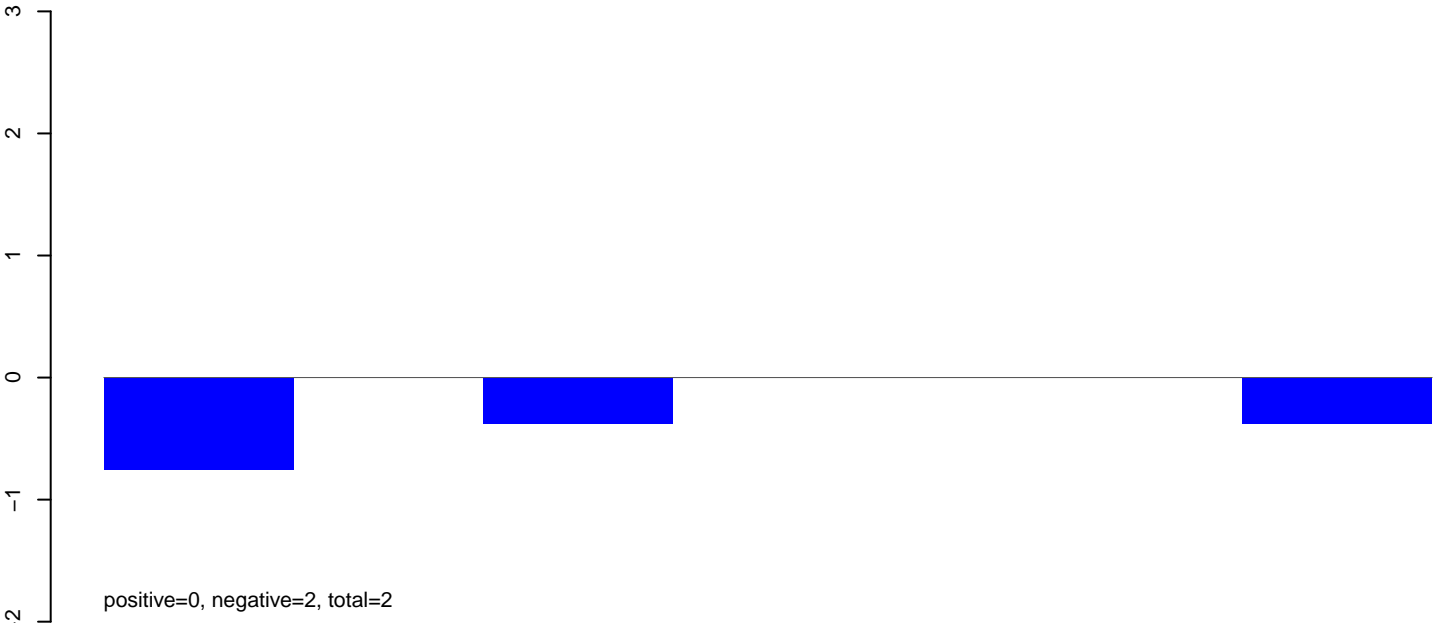

AeAeg_Aag2_Ctrl.rep

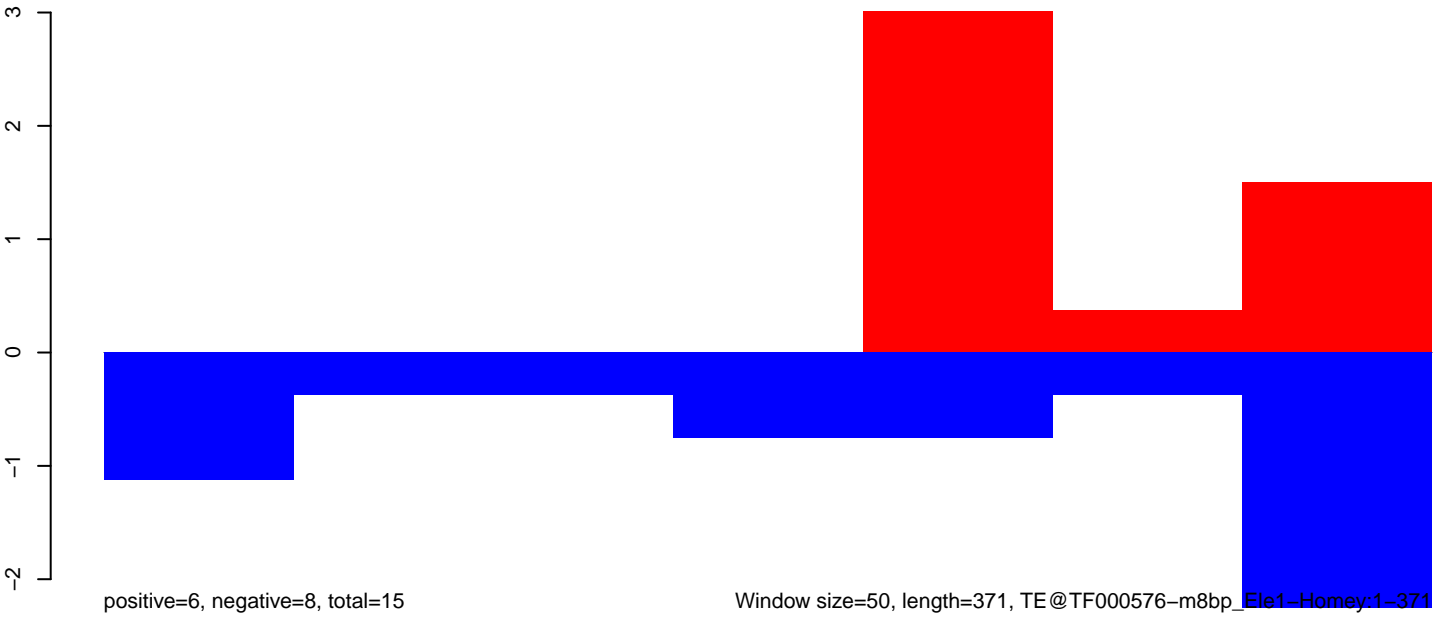

AeAeg_Aag2_Ctrl.18_23.rep

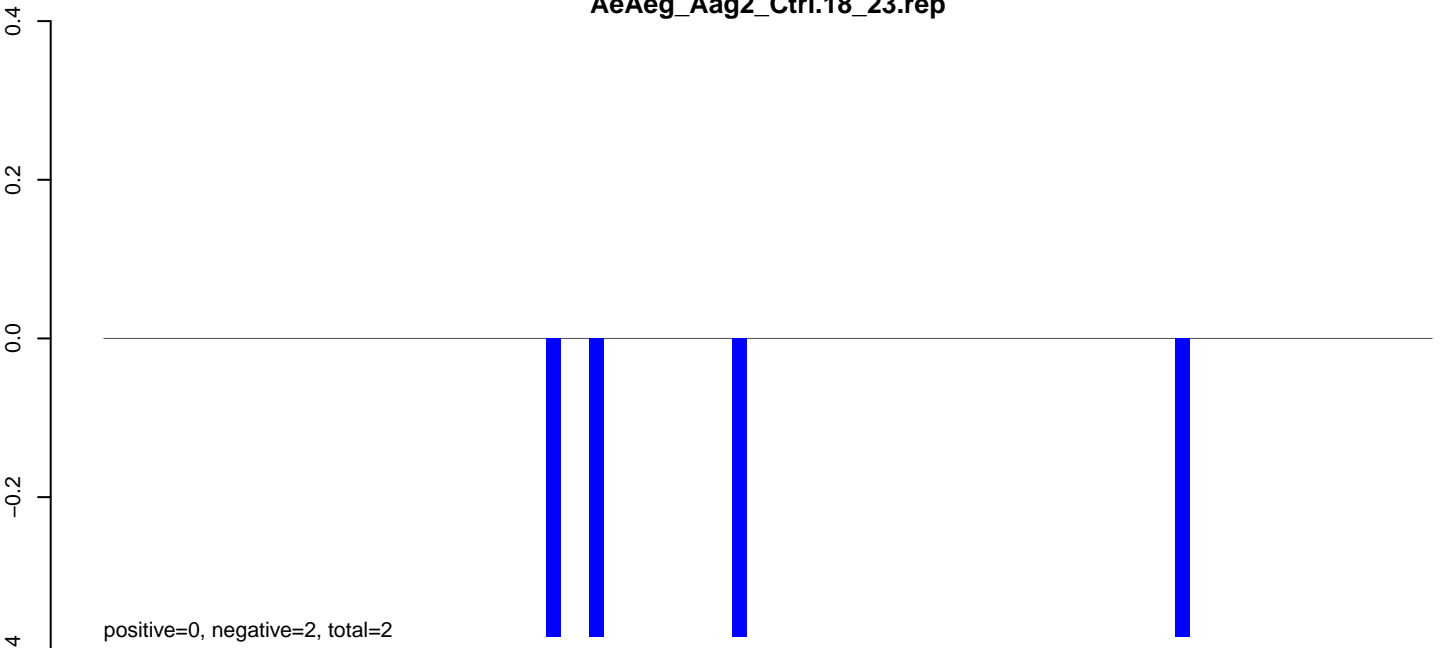

AeAeg_Aag2_Ctrl.24_35.rep

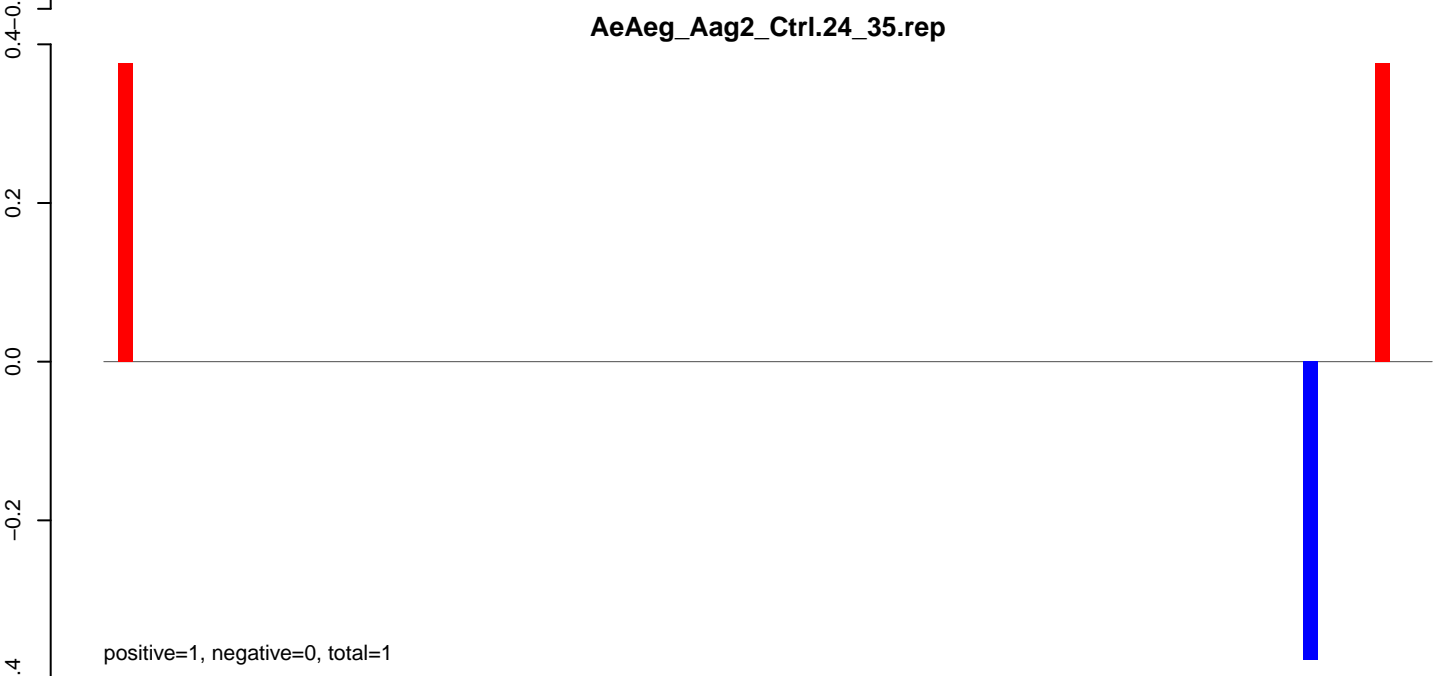

AeAeg_Aag2_Ctrl.rep

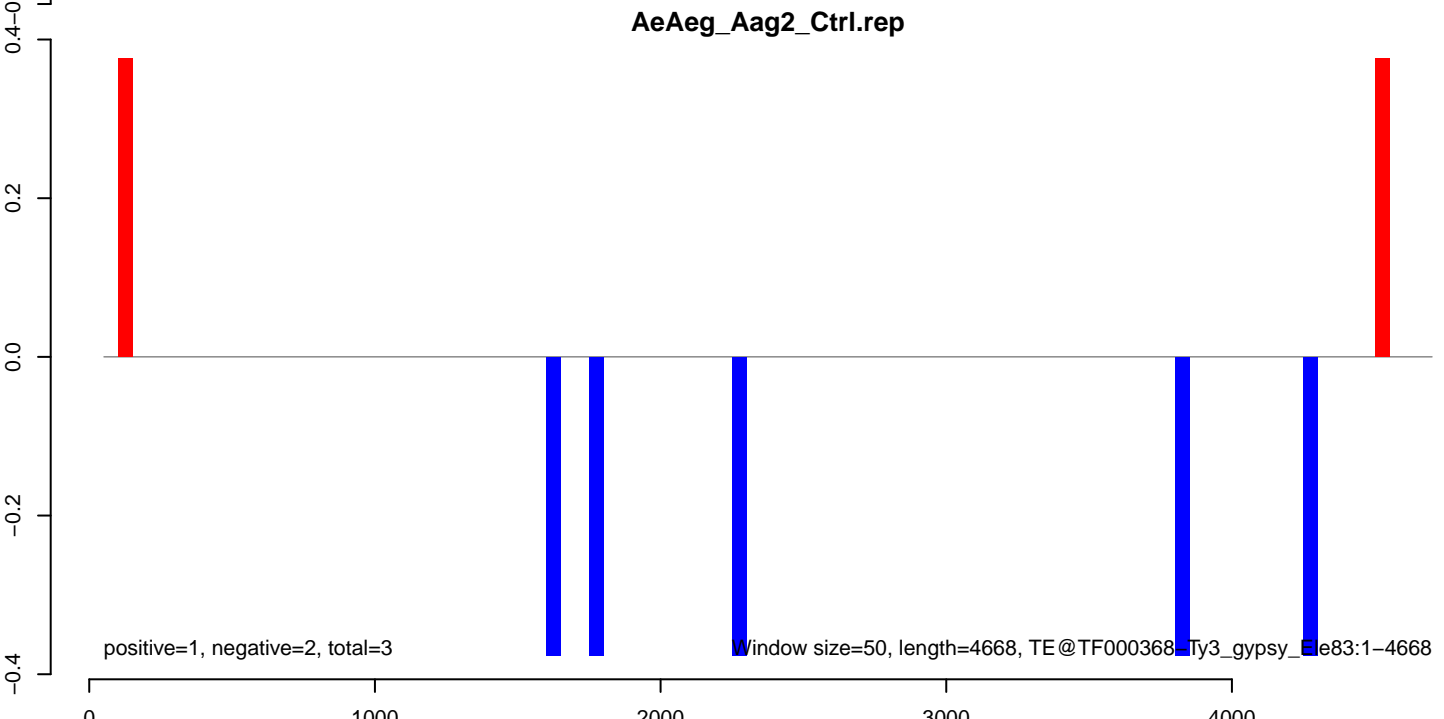

AeAeg_Aag2_Ctrl.18_23.rep

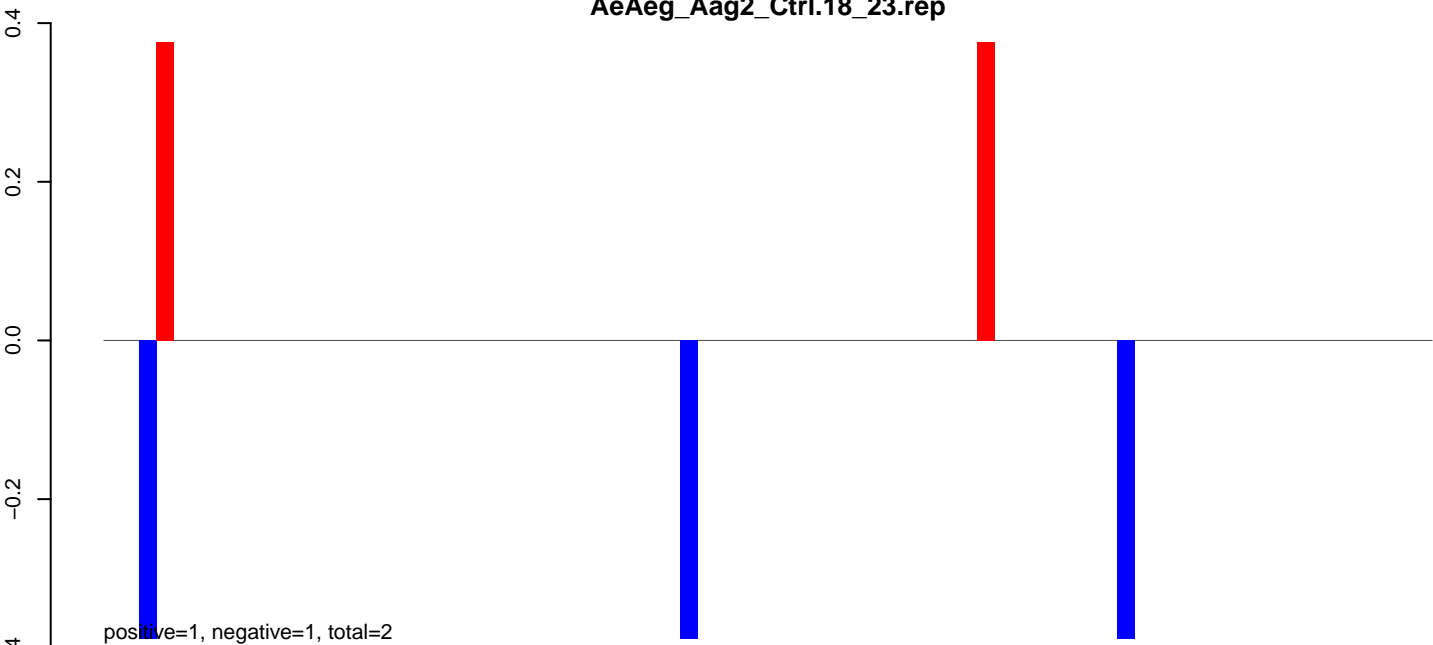

AeAeg_Aag2_Ctrl.24_35.rep

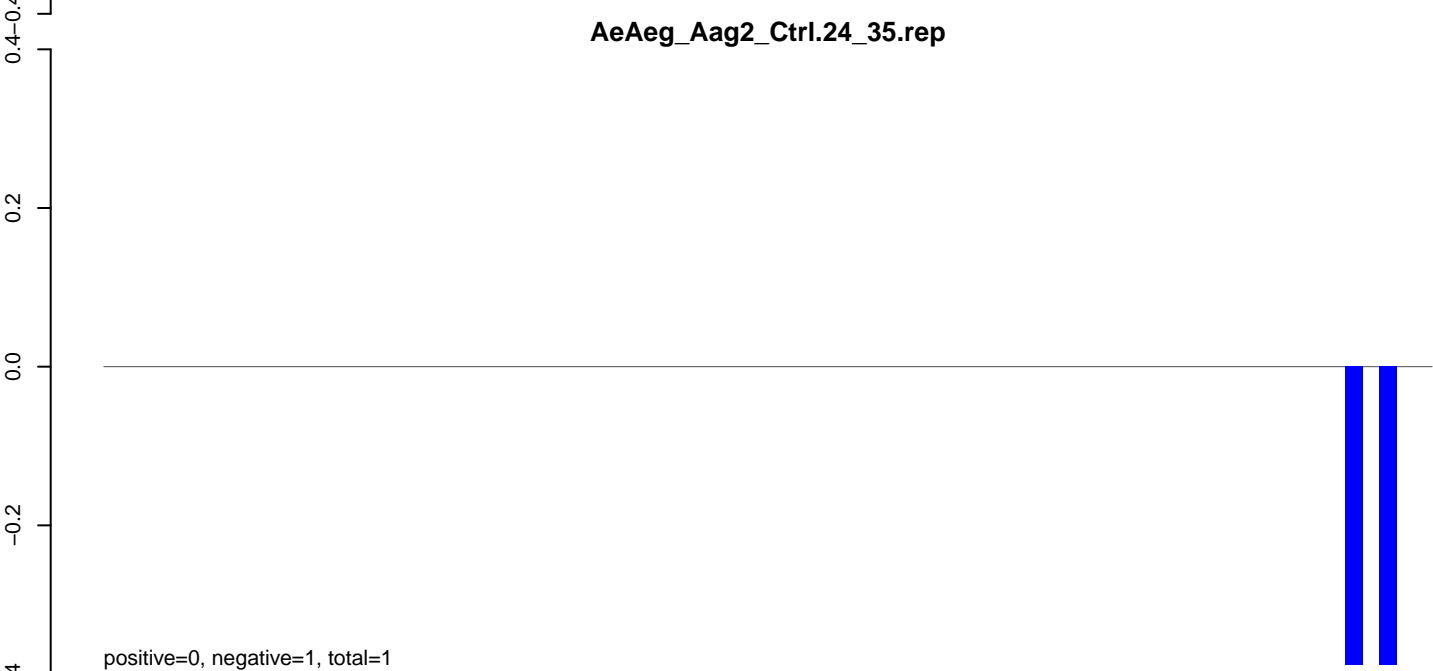

AeAeg_Aag2_Ctrl.rep

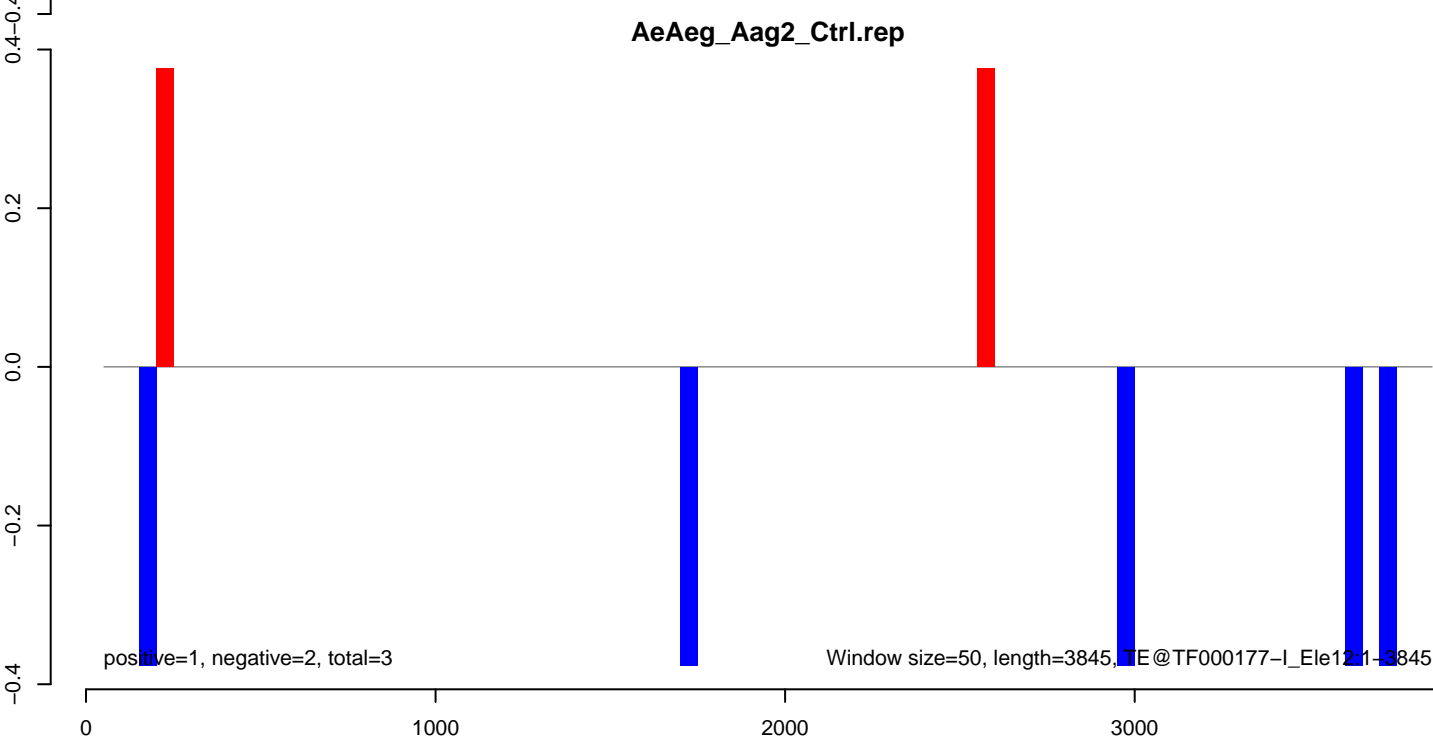

AeAeg_Aag2_Ctrl.18_23.rep

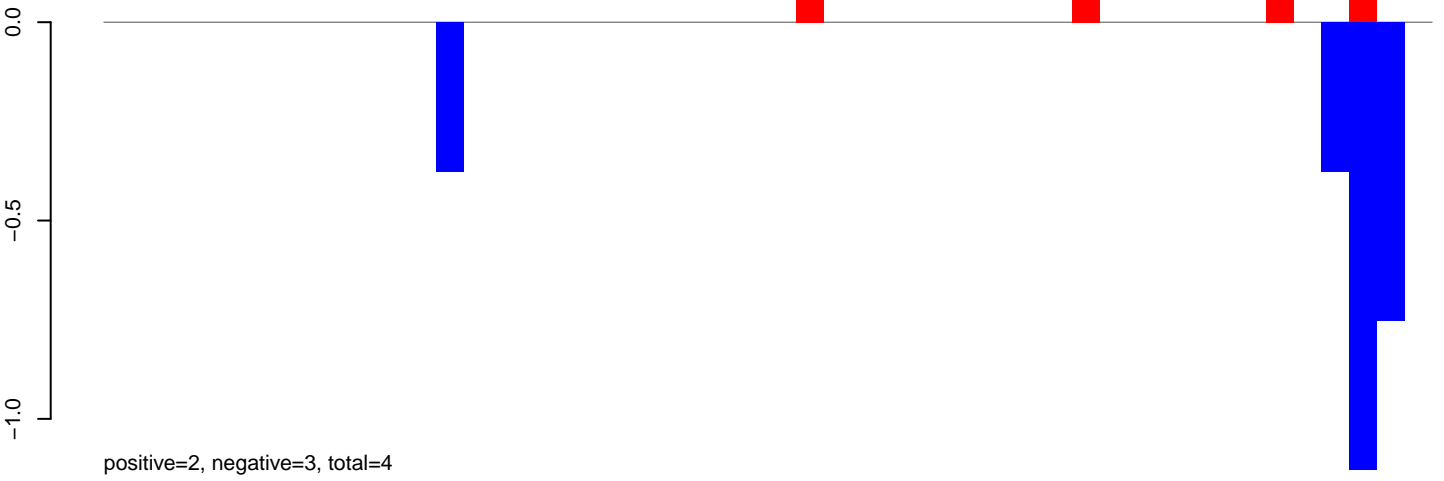

AeAeg_Aag2_Ctrl.24_35.rep

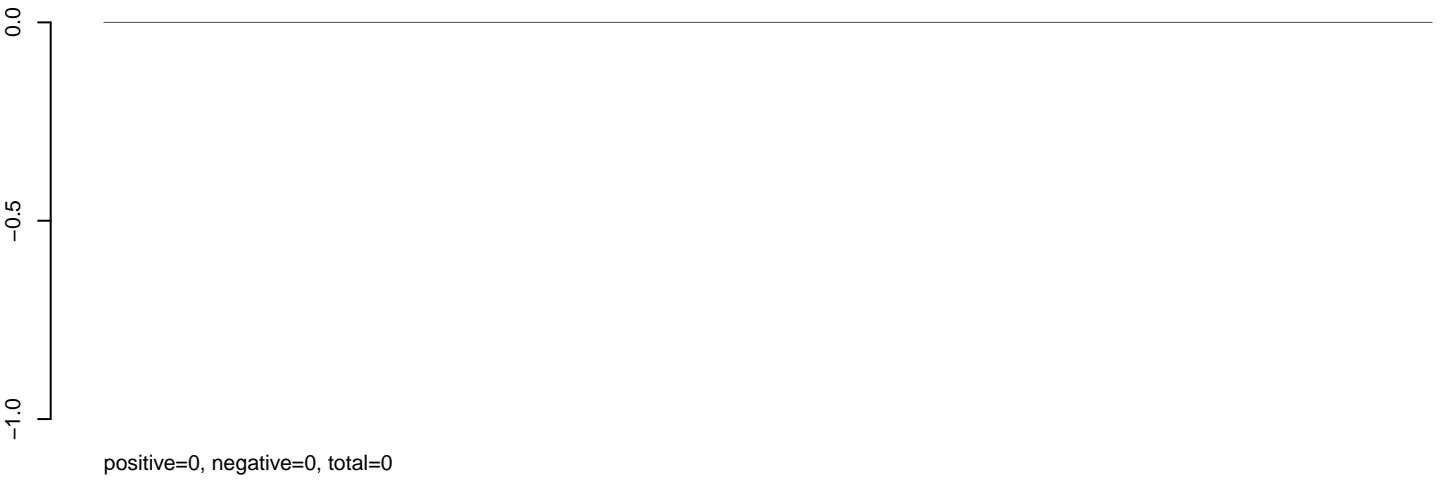

AeAeg_Aag2_Ctrl.rep

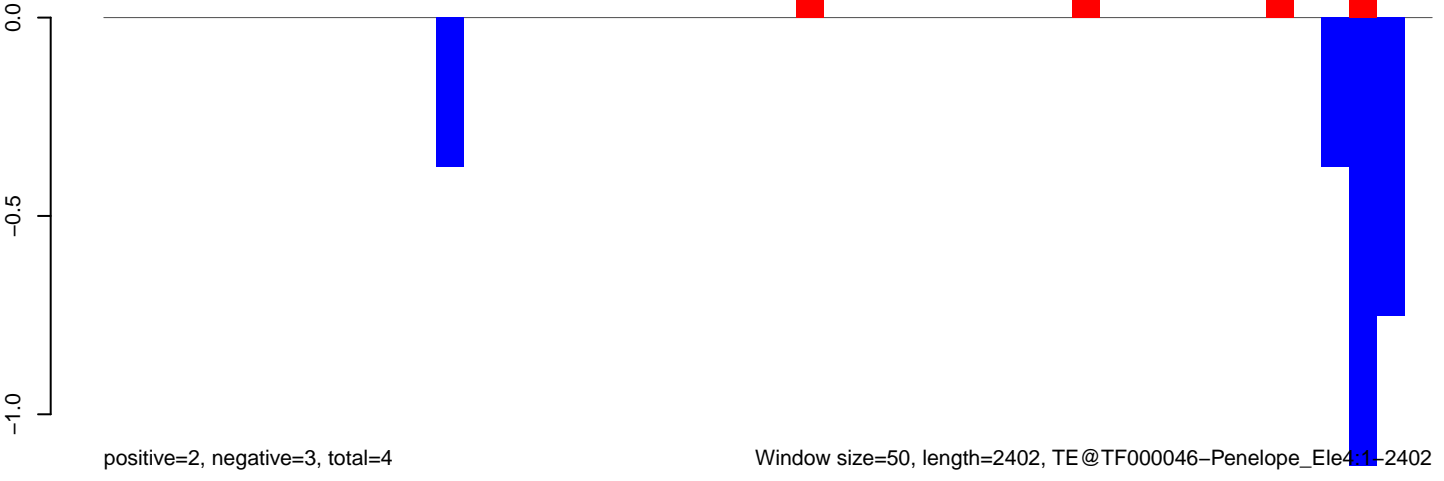

AeAeg_Aag2_Ctrl.18_23.rep

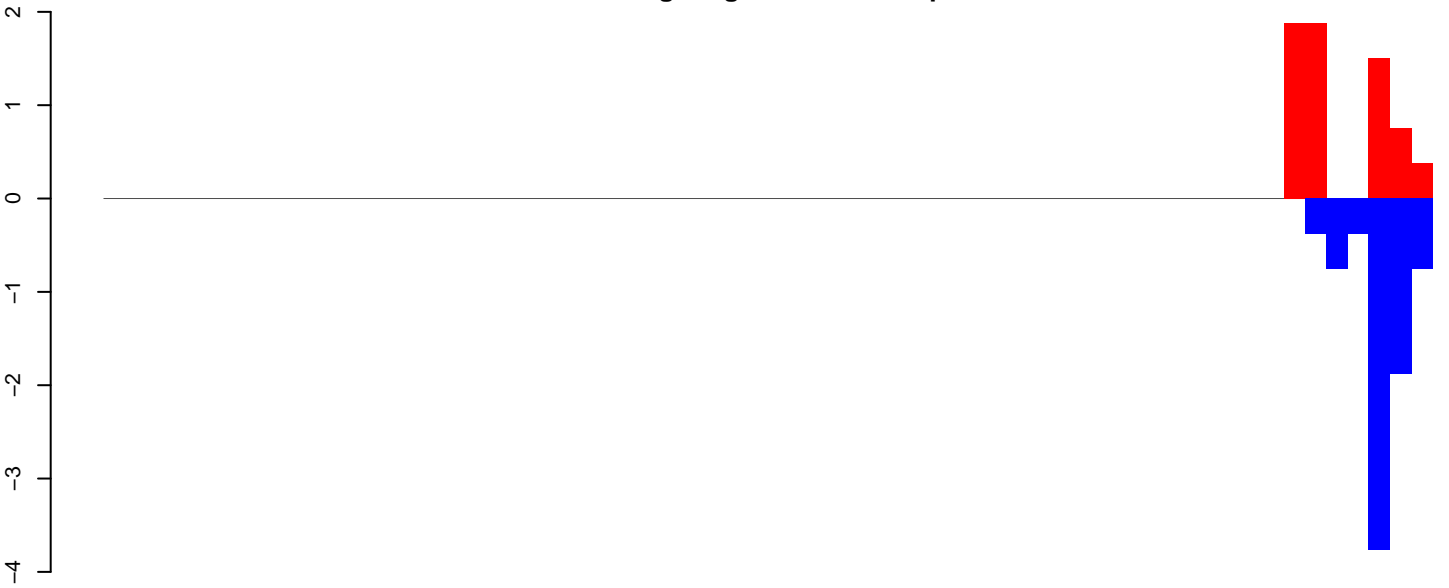

AeAeg_Aag2_Ctrl.24_35.rep

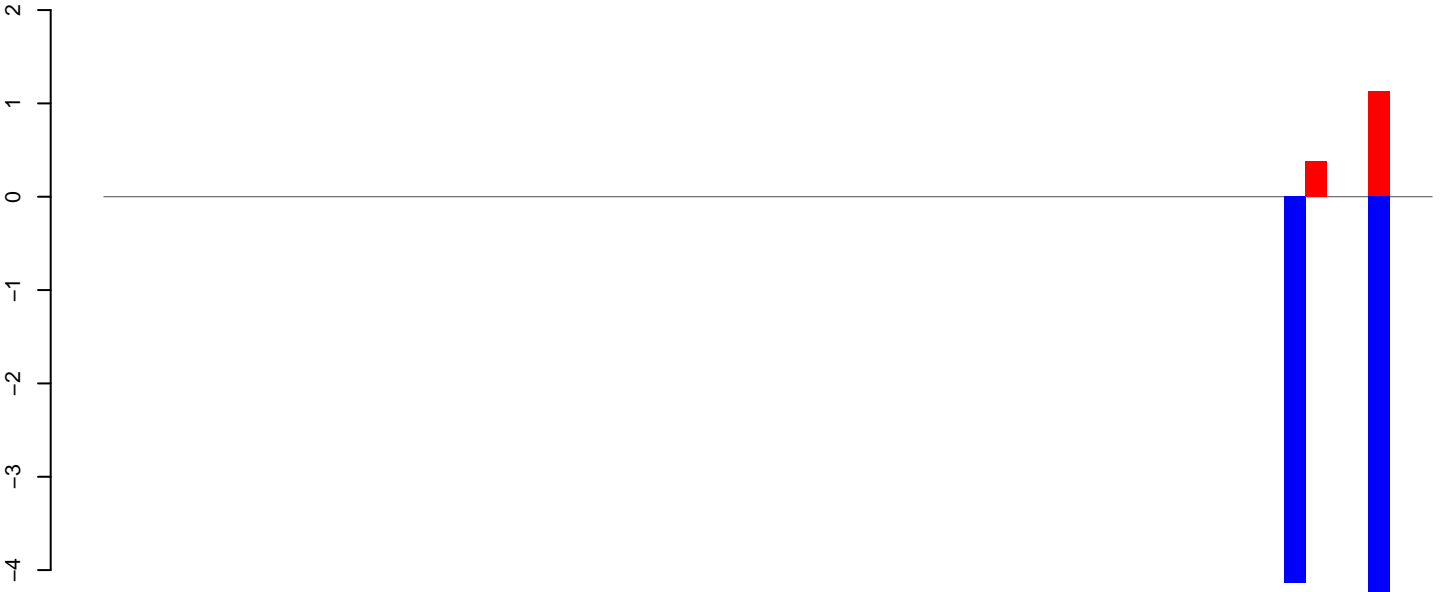

AeAeg_Aag2_Ctrl.rep



Window size=50, length=3171, TE@Sola1-4_AA:1-3171

0 500 1000 1500 2000 2500 3000

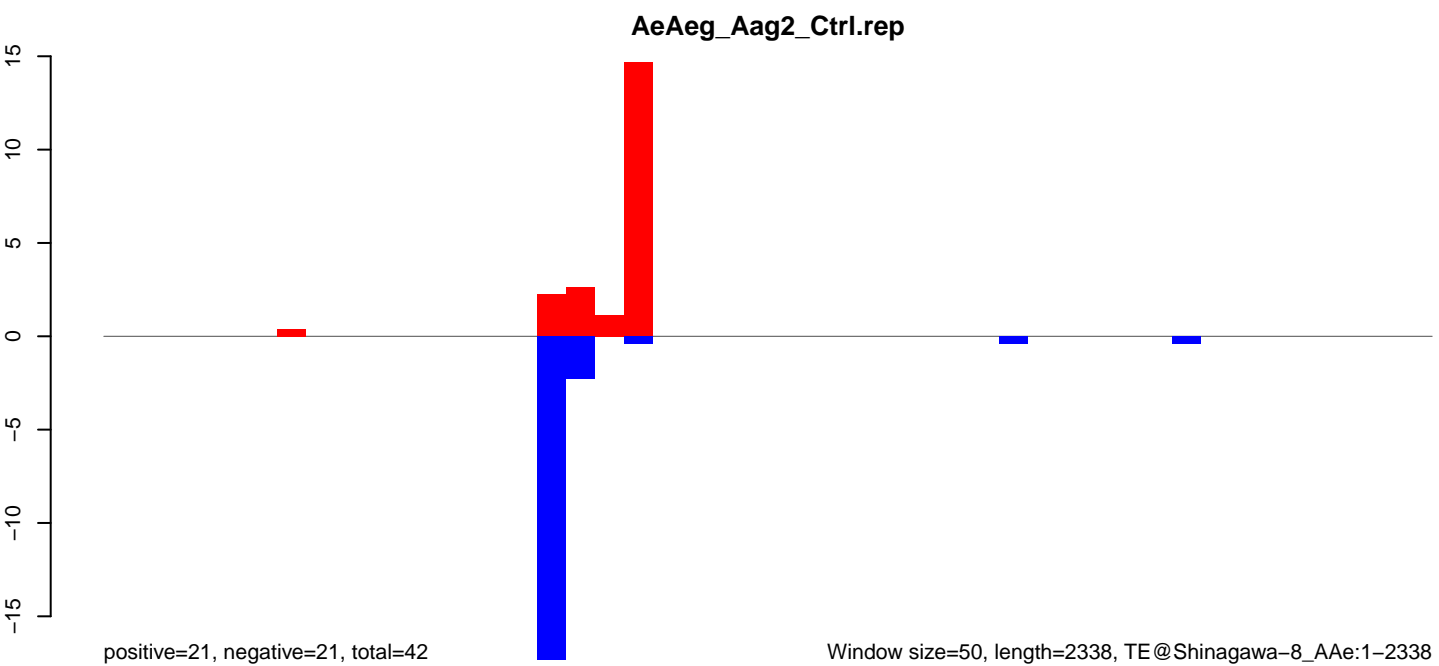
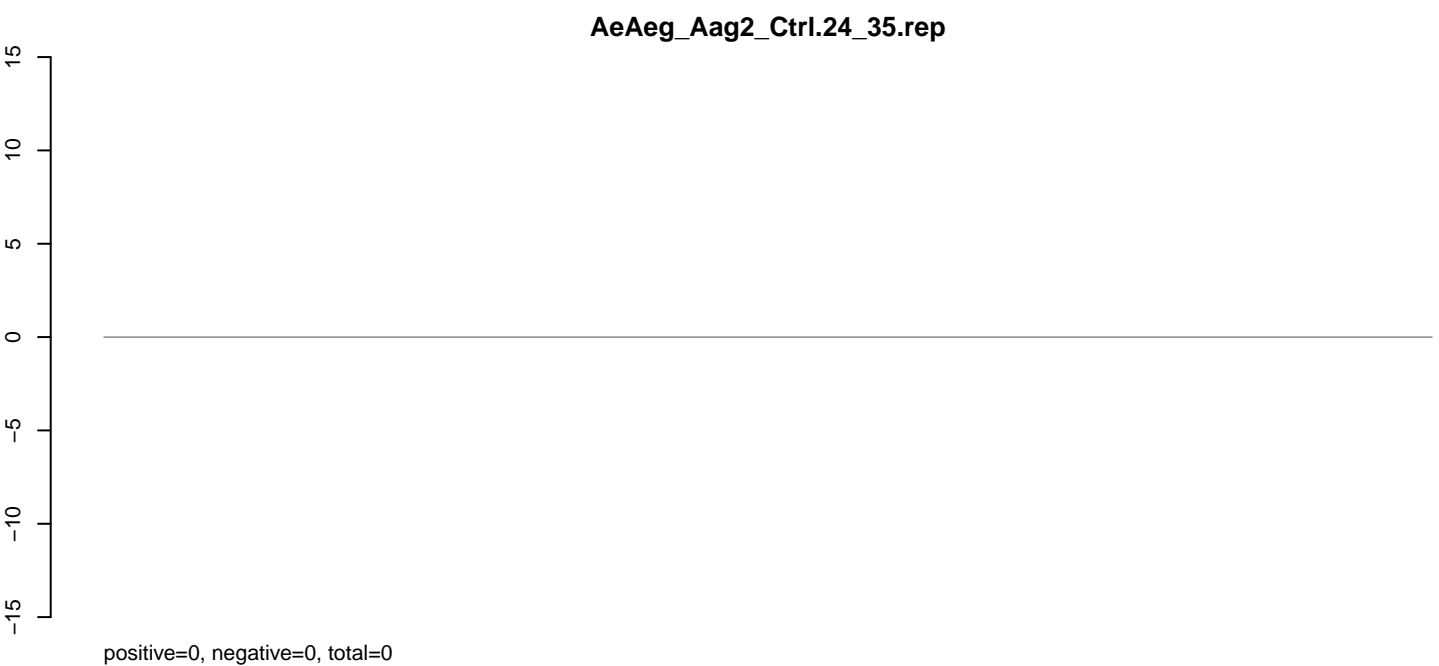
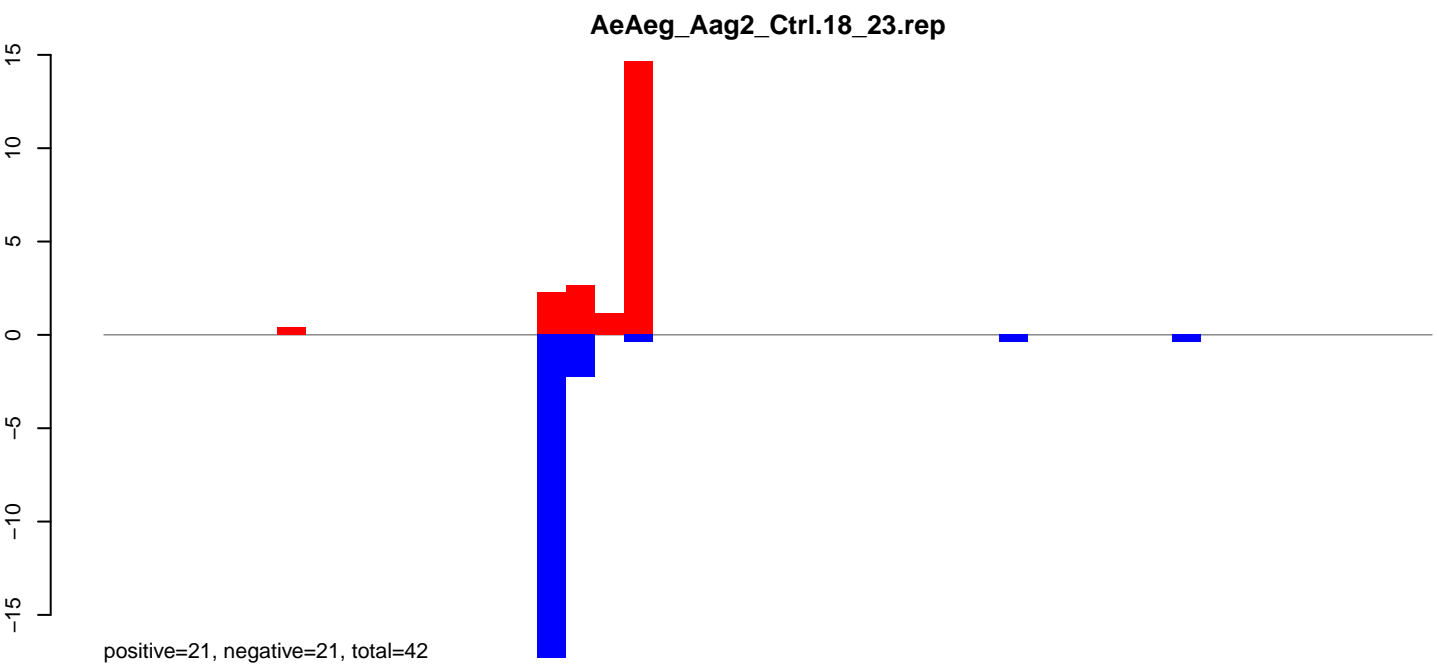

AeAeg_Aag2_Ctrl.18_23.rep

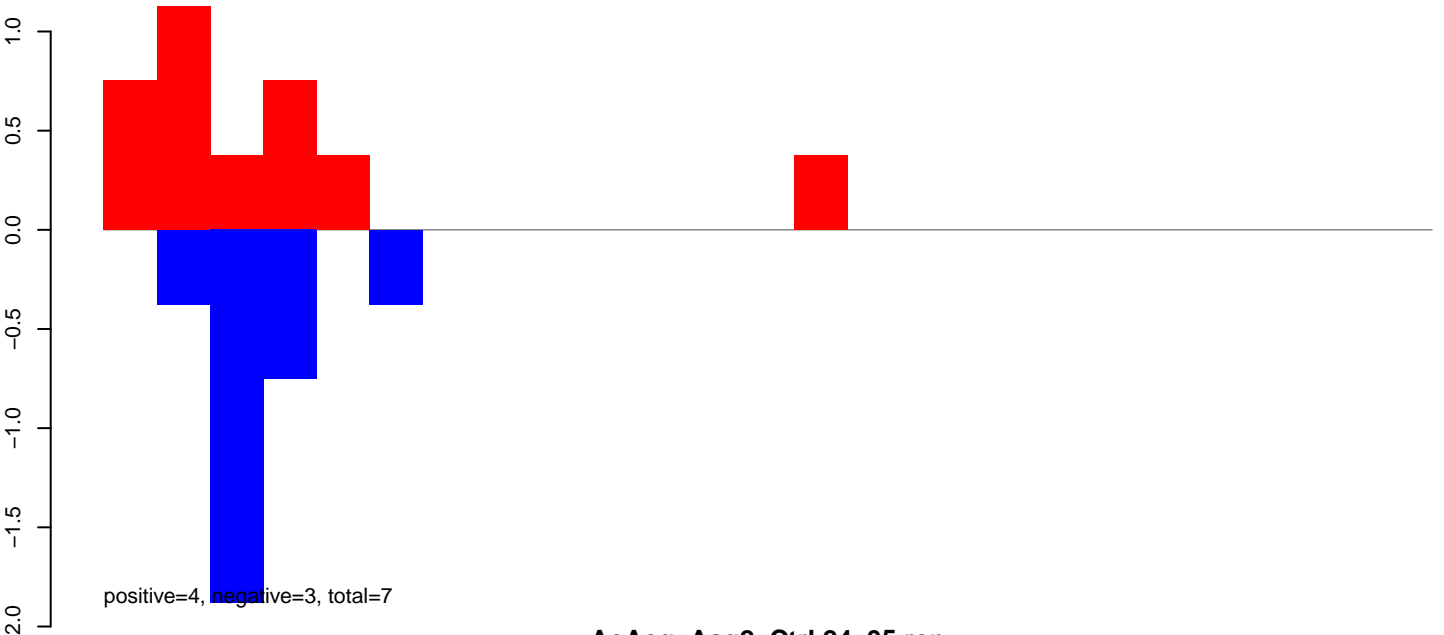

AeAeg_Aag2_Ctrl.24_35.rep

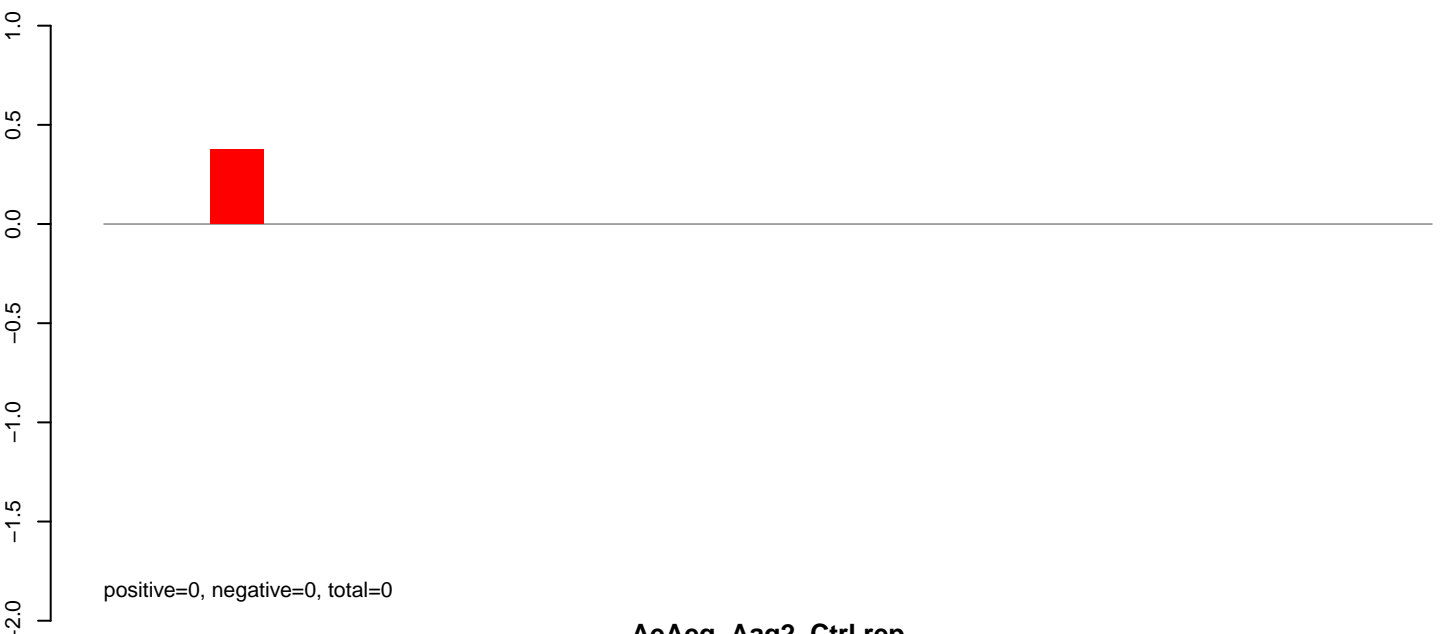

AeAeg_Aag2_Ctrl.rep

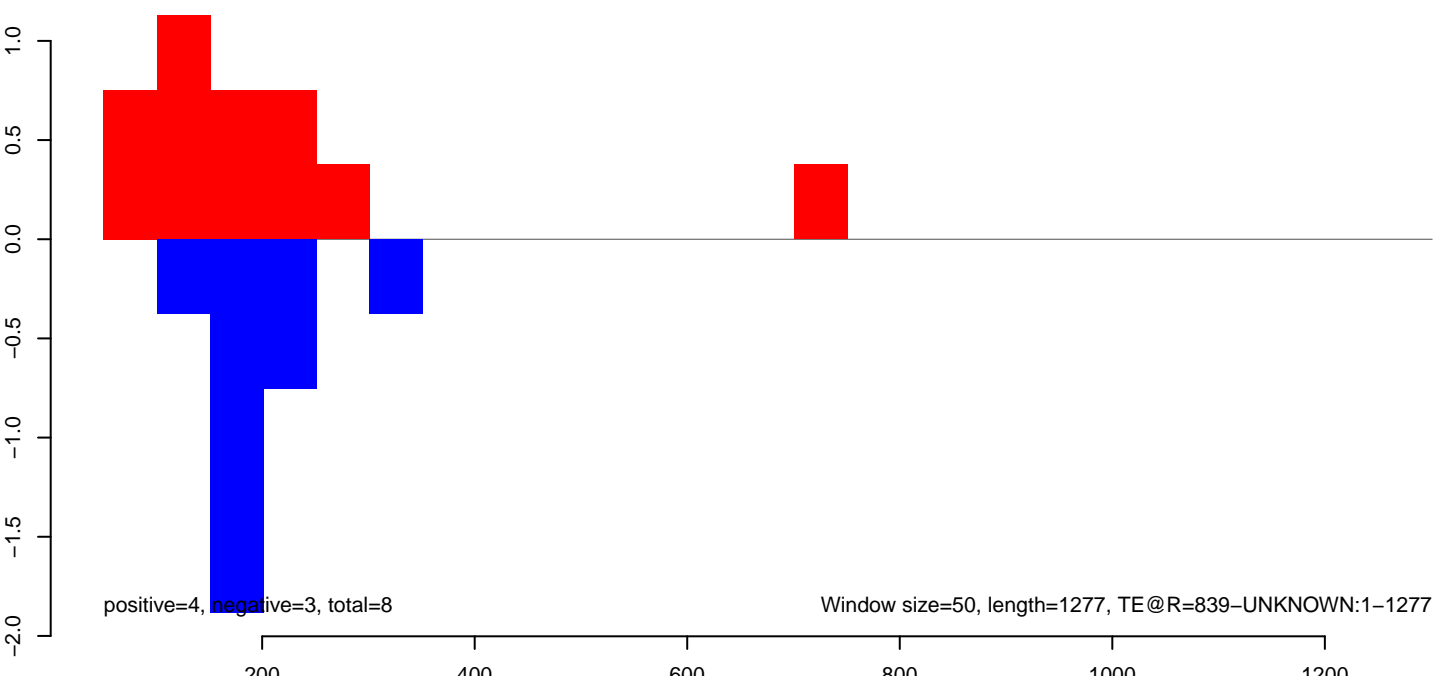

AeAeg_Aag2_Ctrl.18_23.rep

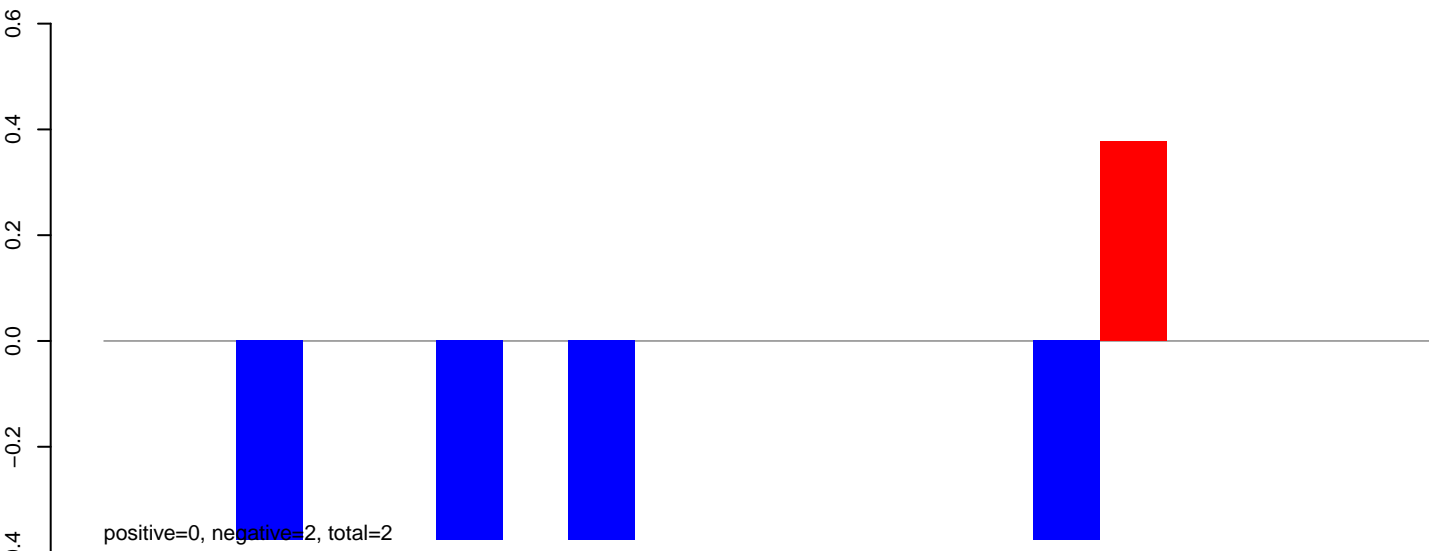

AeAeg_Aag2_Ctrl.24_35.rep

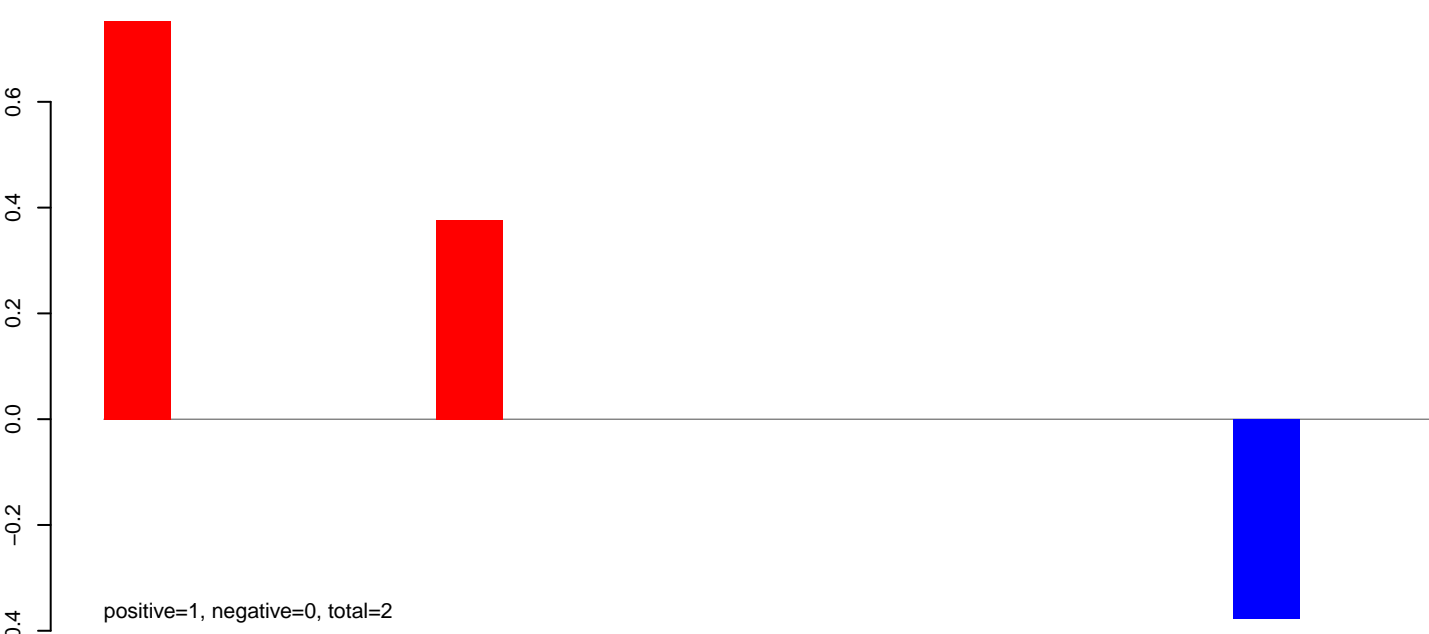

AeAeg_Aag2_Ctrl.rep

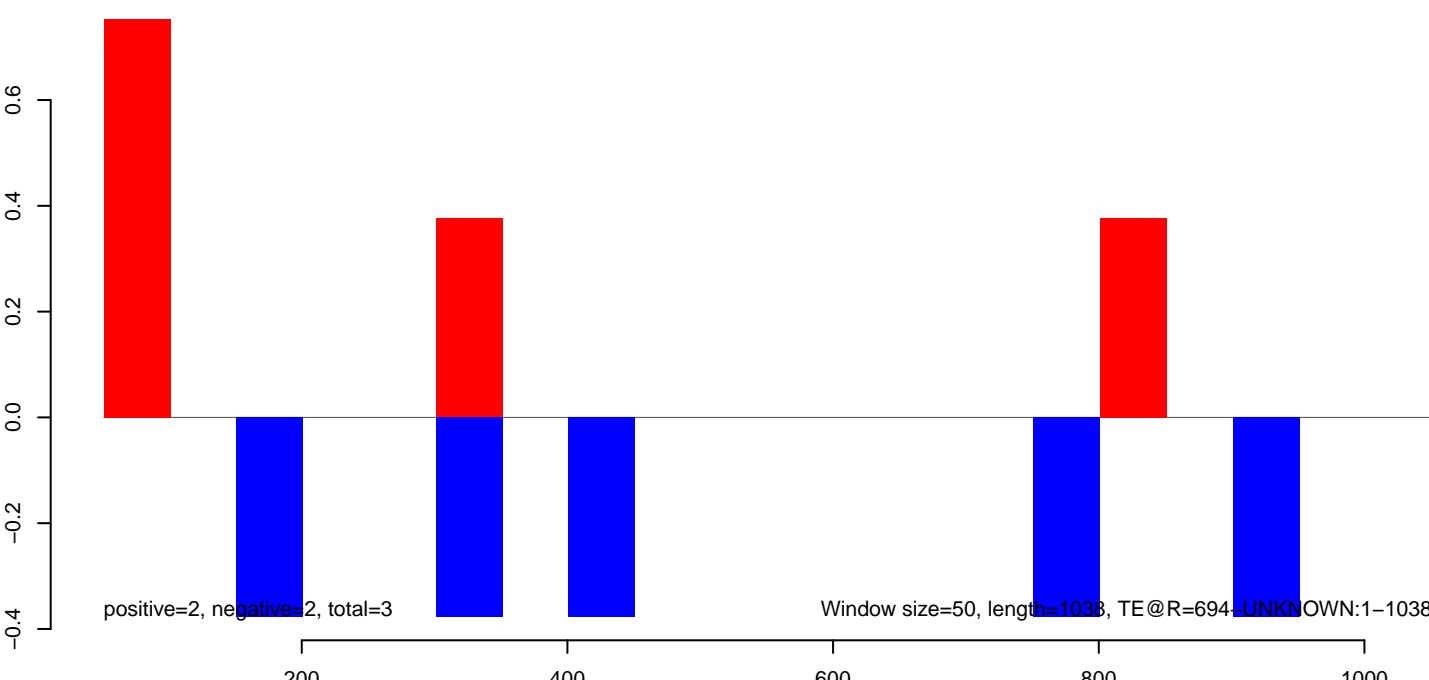

AeAeg_Aag2_Ctrl.18_23.rep

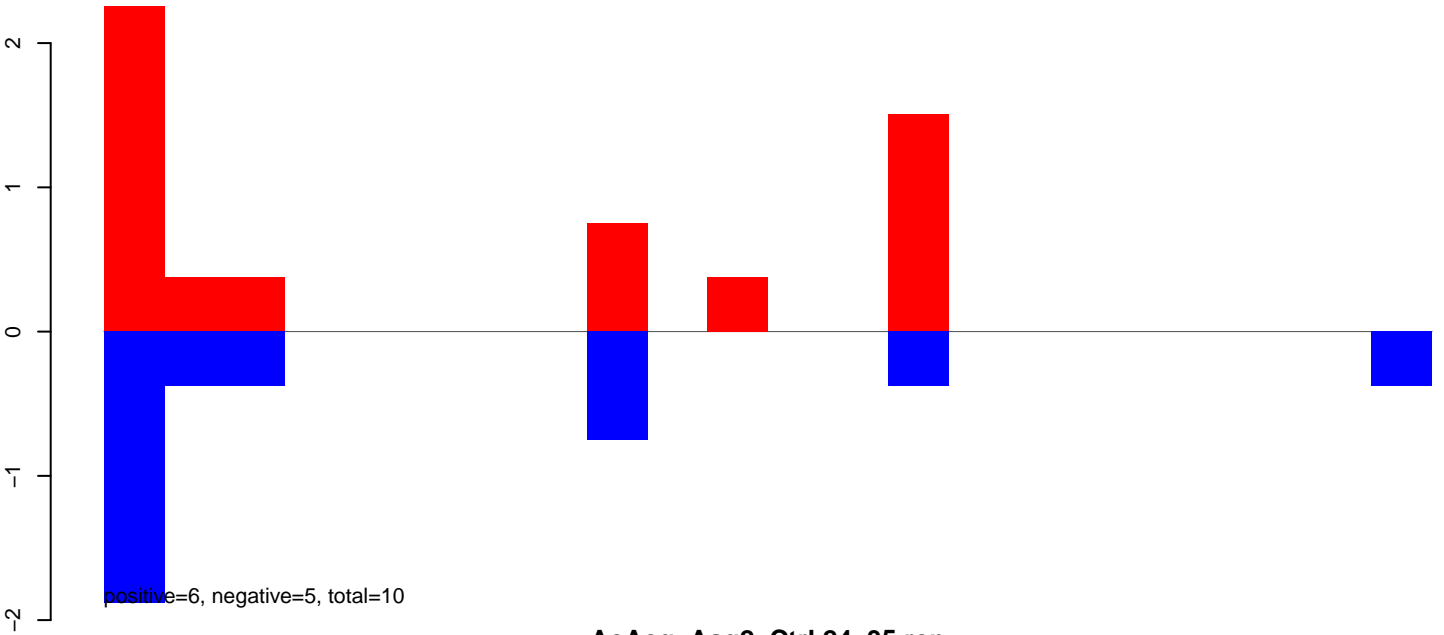

AeAeg_Aag2_Ctrl.24_35.rep

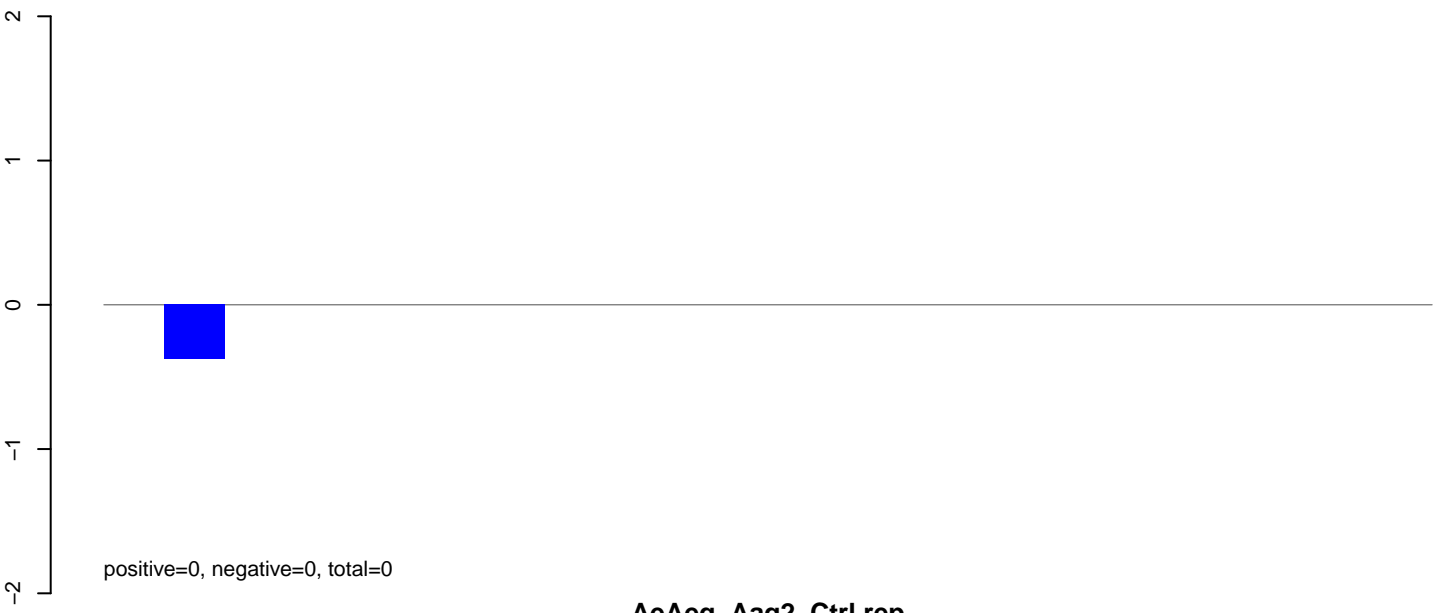

AeAeg_Aag2_Ctrl.rep

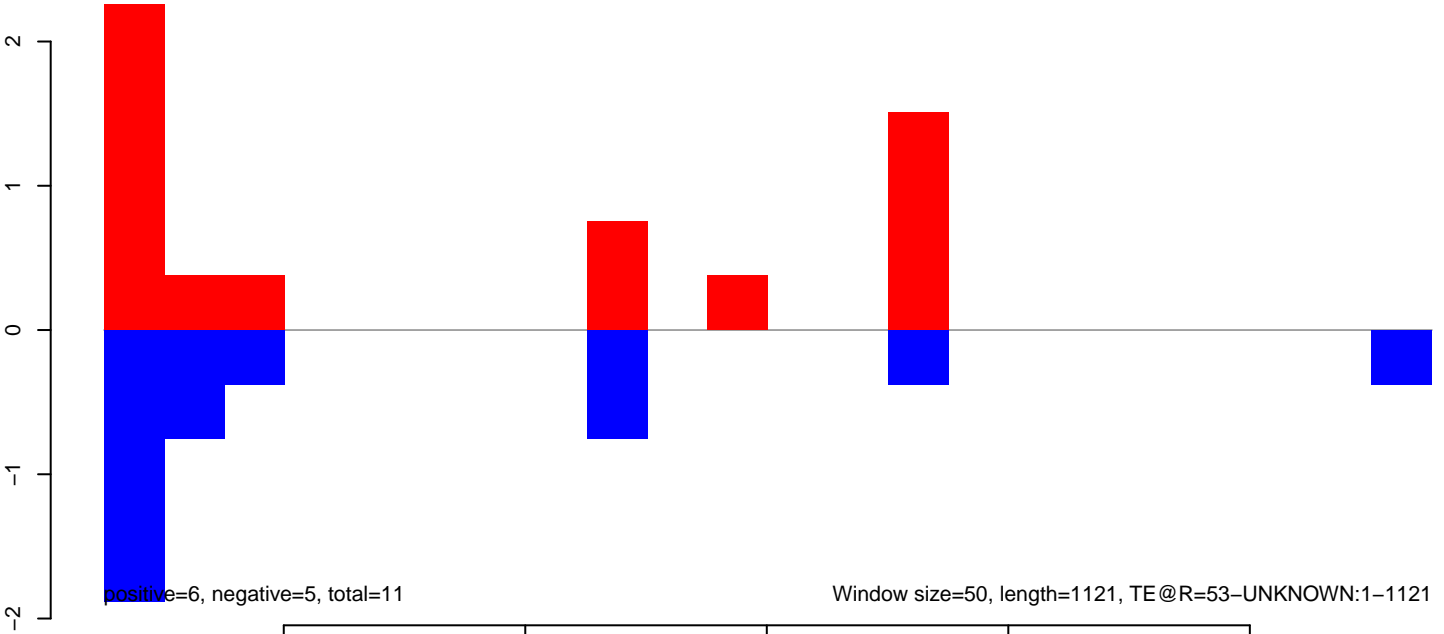

AeAeg_Aag2_Ctrl.18_23.rep

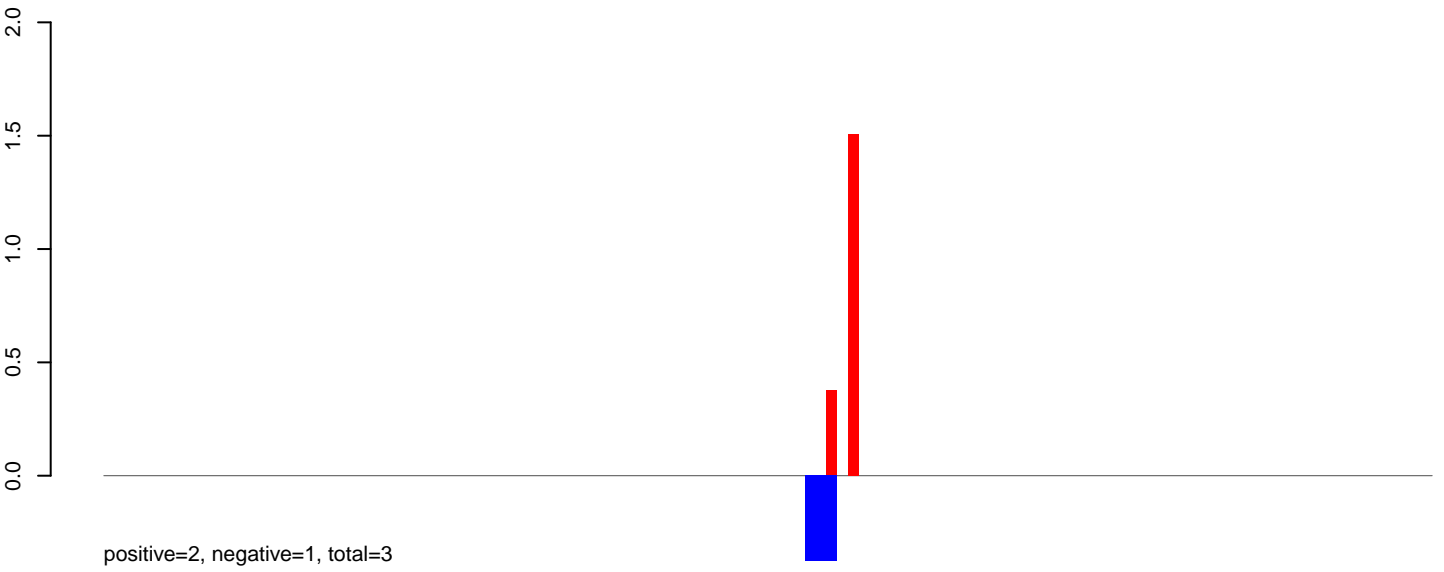

AeAeg_Aag2_Ctrl.24_35.rep

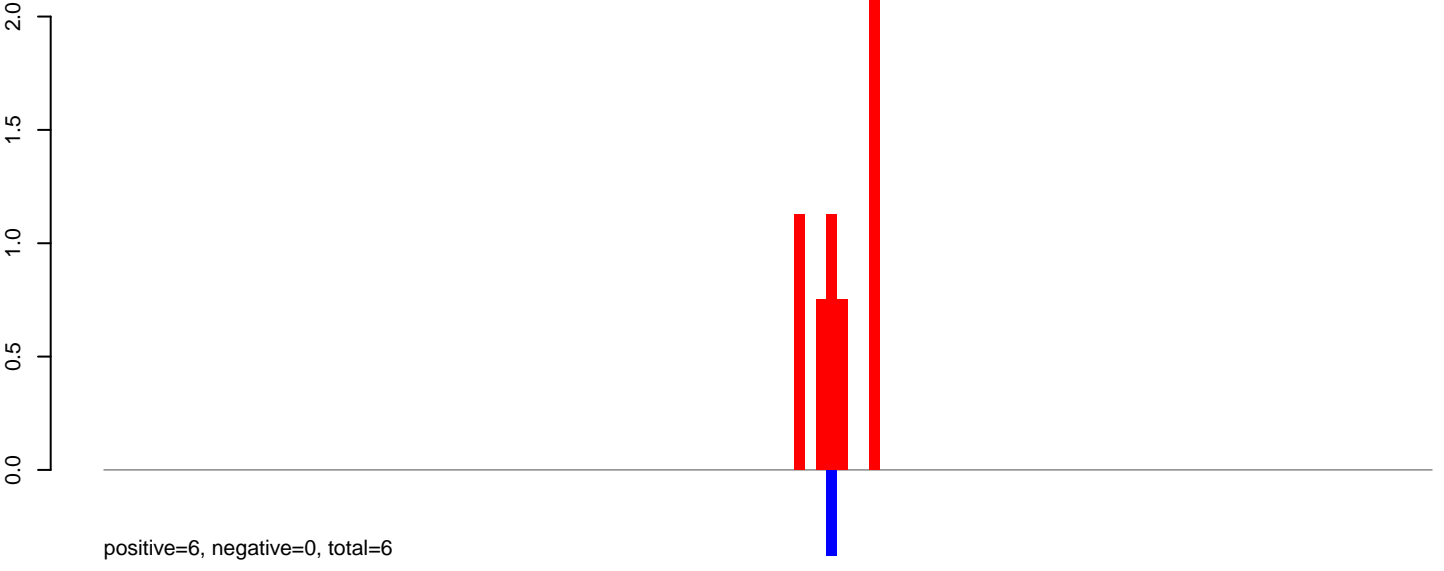

AeAeg_Aag2_Ctrl.rep

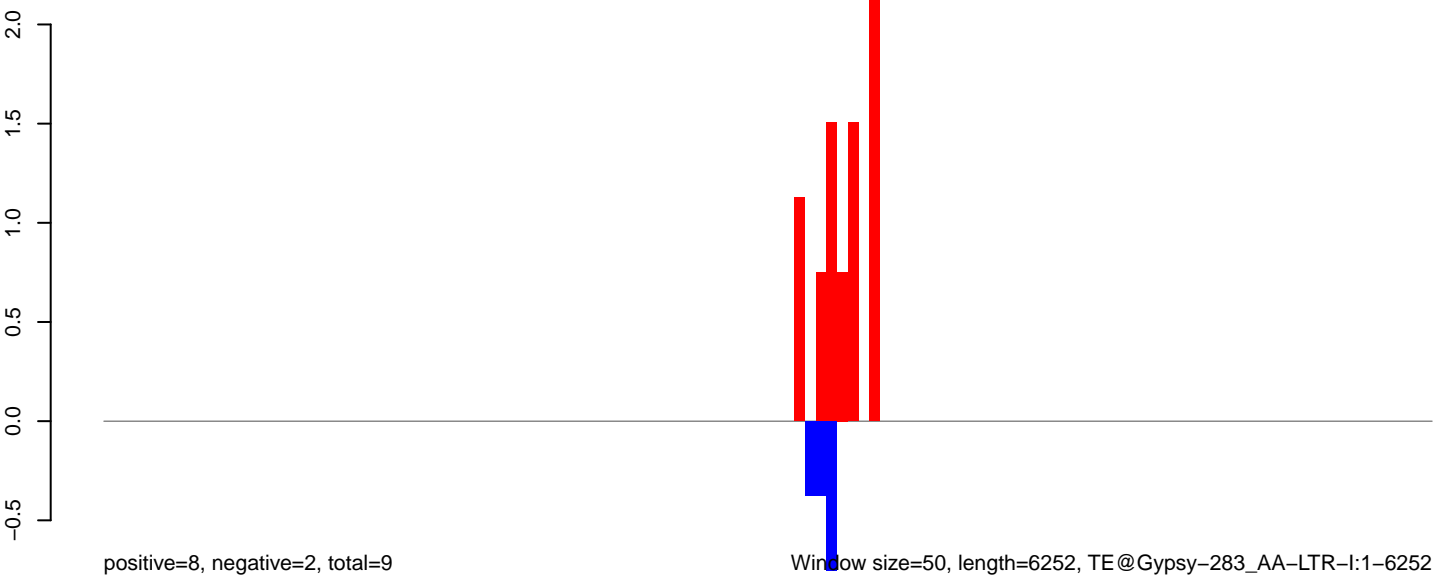

0 1000 2000 3000 4000 5000 6000

AeAeg_Aag2_Ctrl.18_23.rep

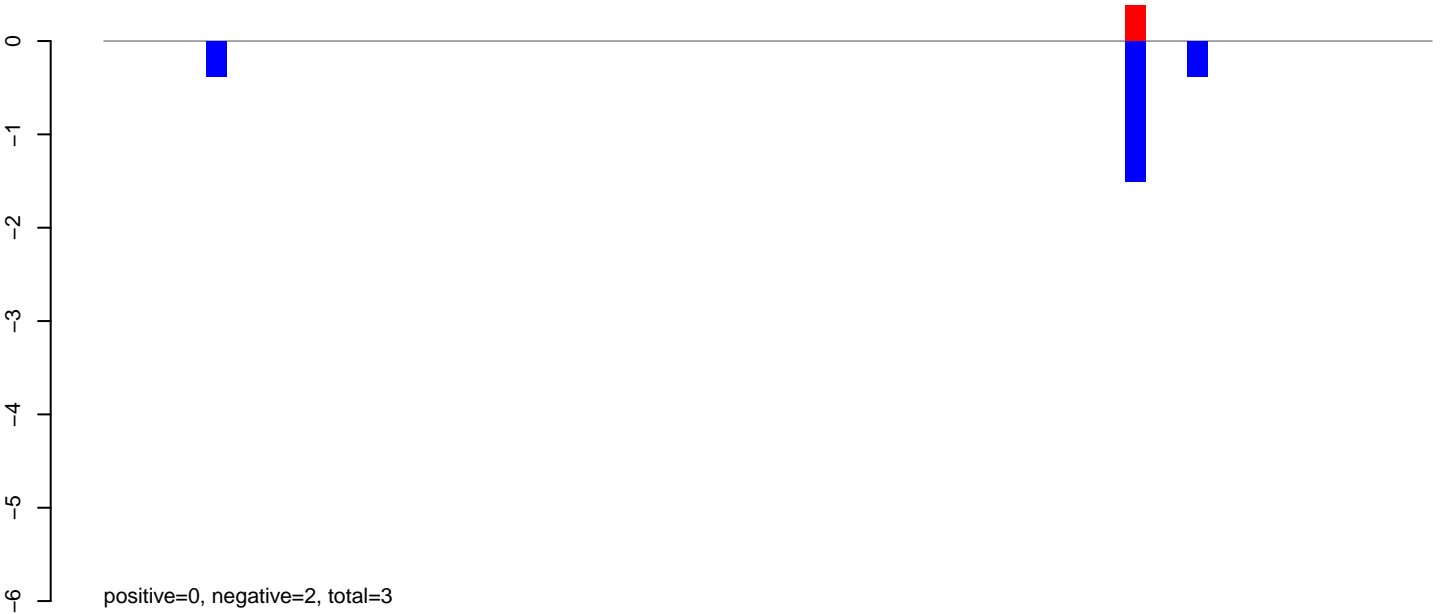

AeAeg_Aag2_Ctrl.24_35.rep



AeAeg_Aag2_Ctrl.rep

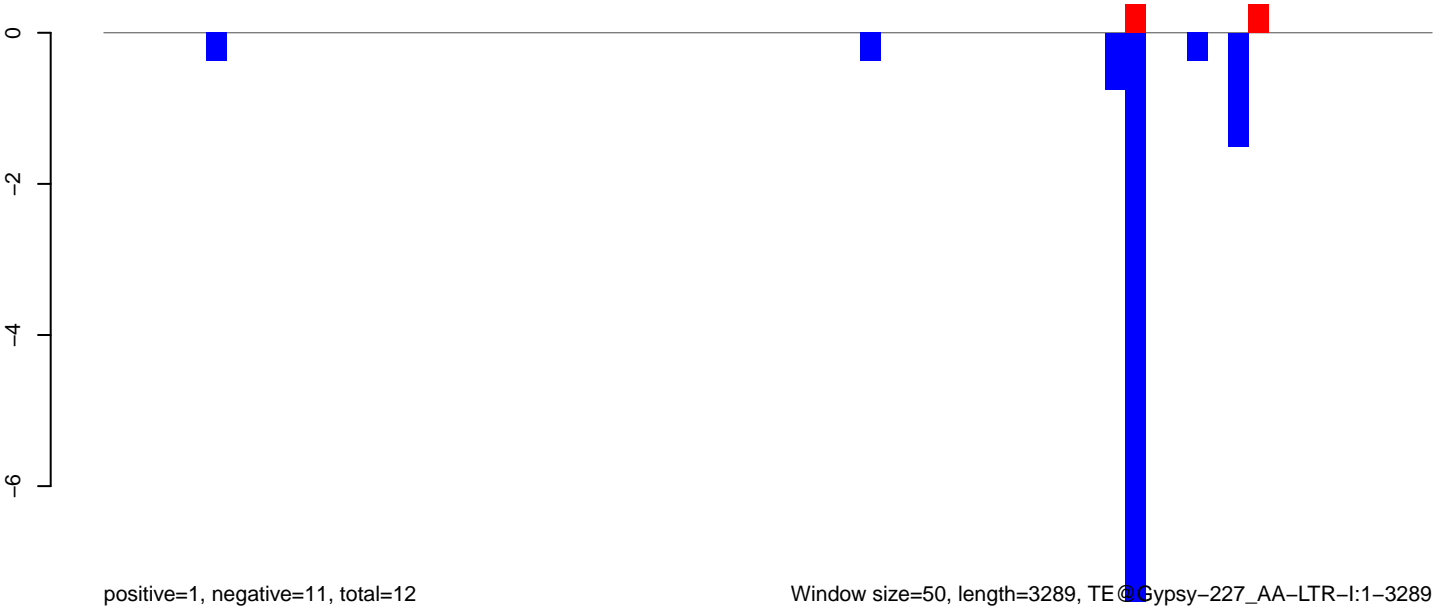

Window size=50, length=3289, TE@Gypsy-227_AA-LTR-I:1-3289

0 500 1000 1500 2000 2500 3000

AeAeg_Aag2_Ctrl.18_23.rep

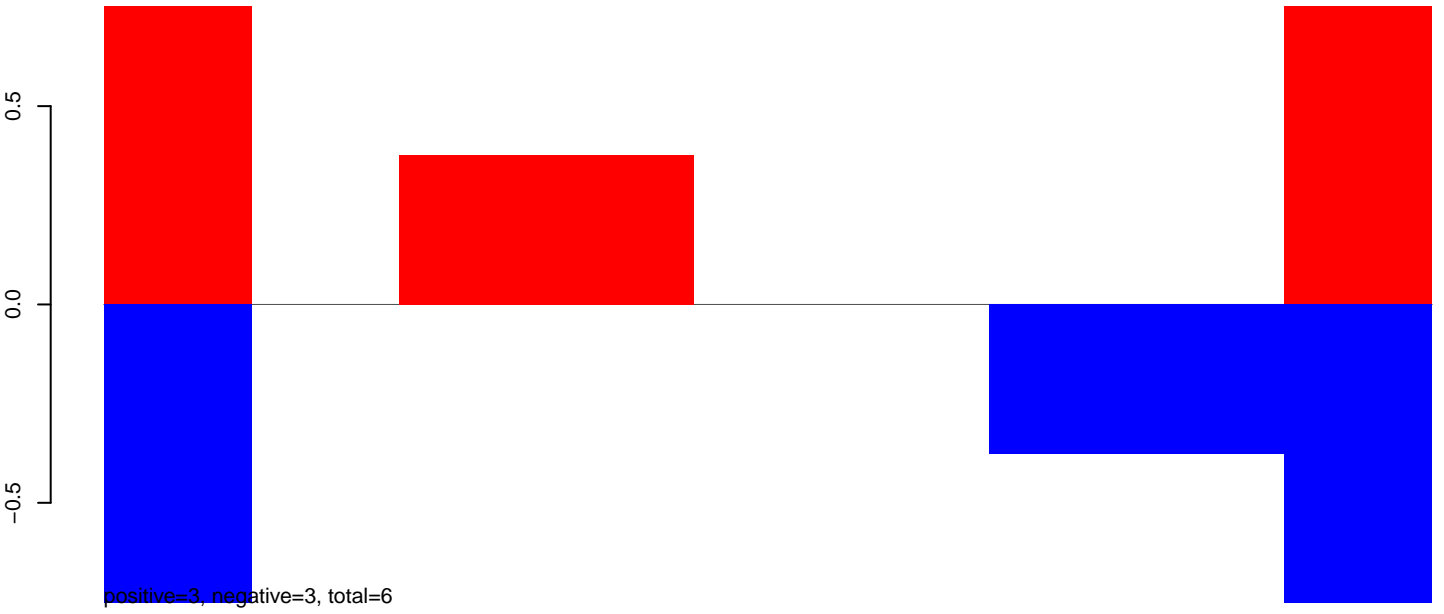

AeAeg_Aag2_Ctrl.24_35.rep

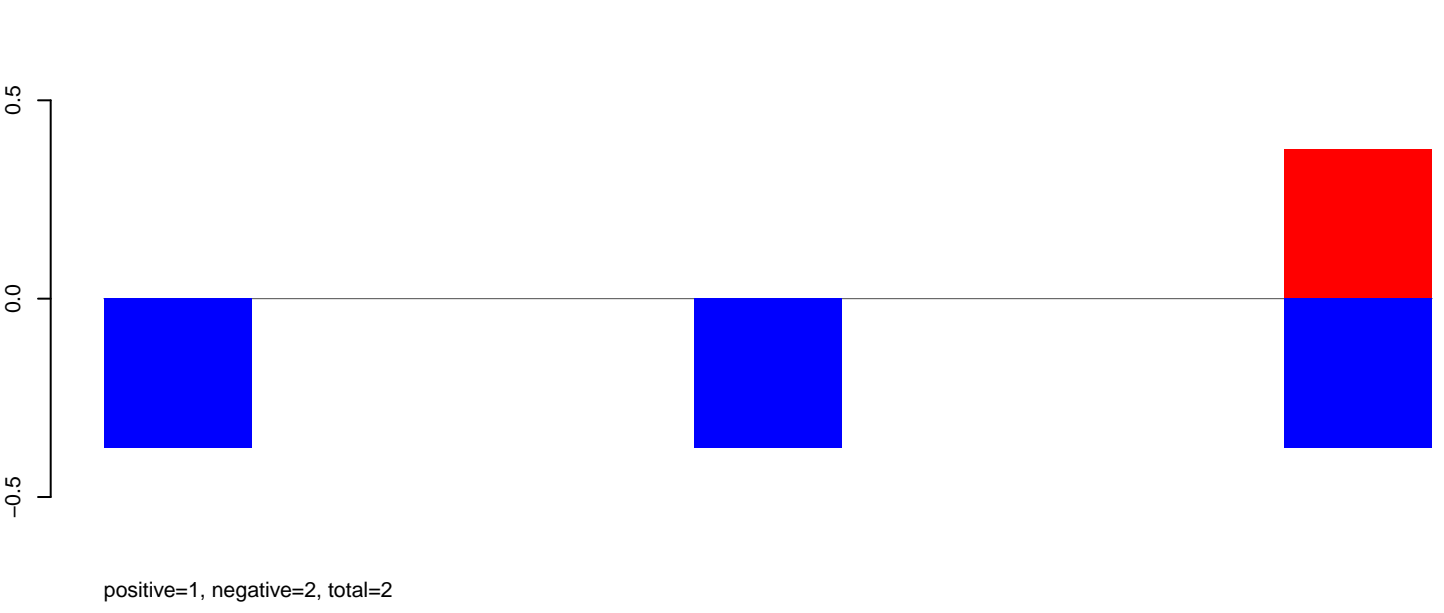

AeAeg_Aag2_Ctrl.rep

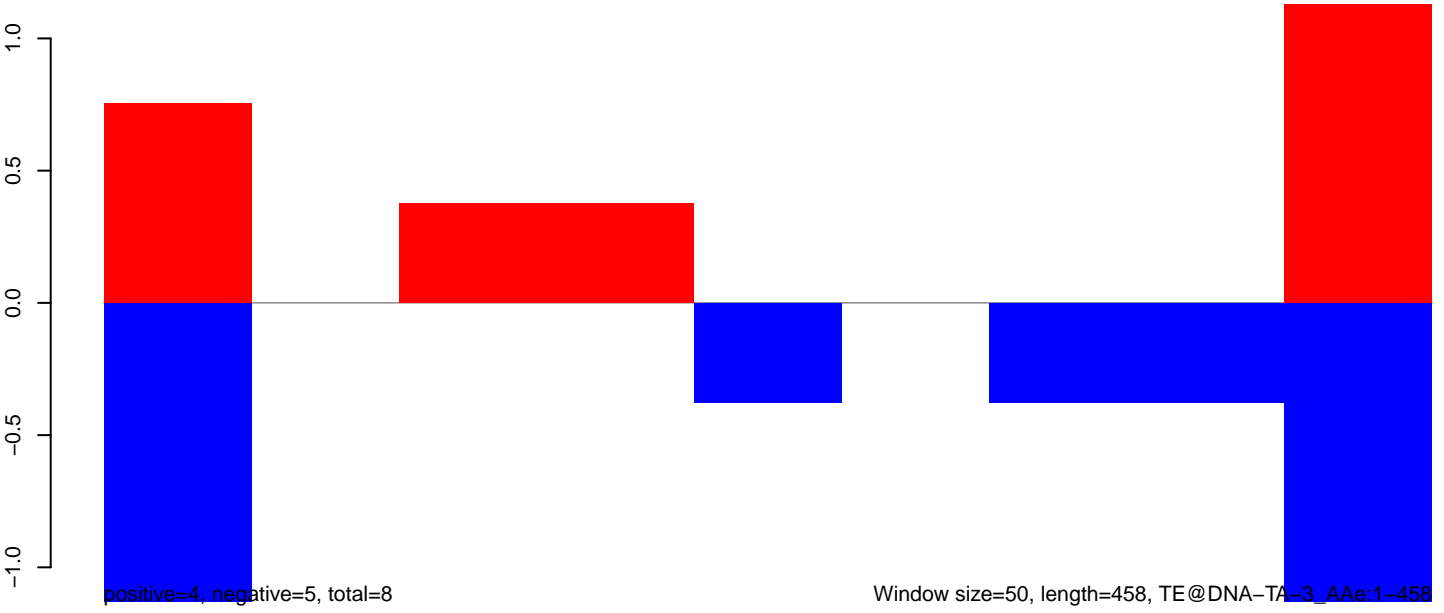

AeAeg_Aag2_Ctrl.18_23.rep

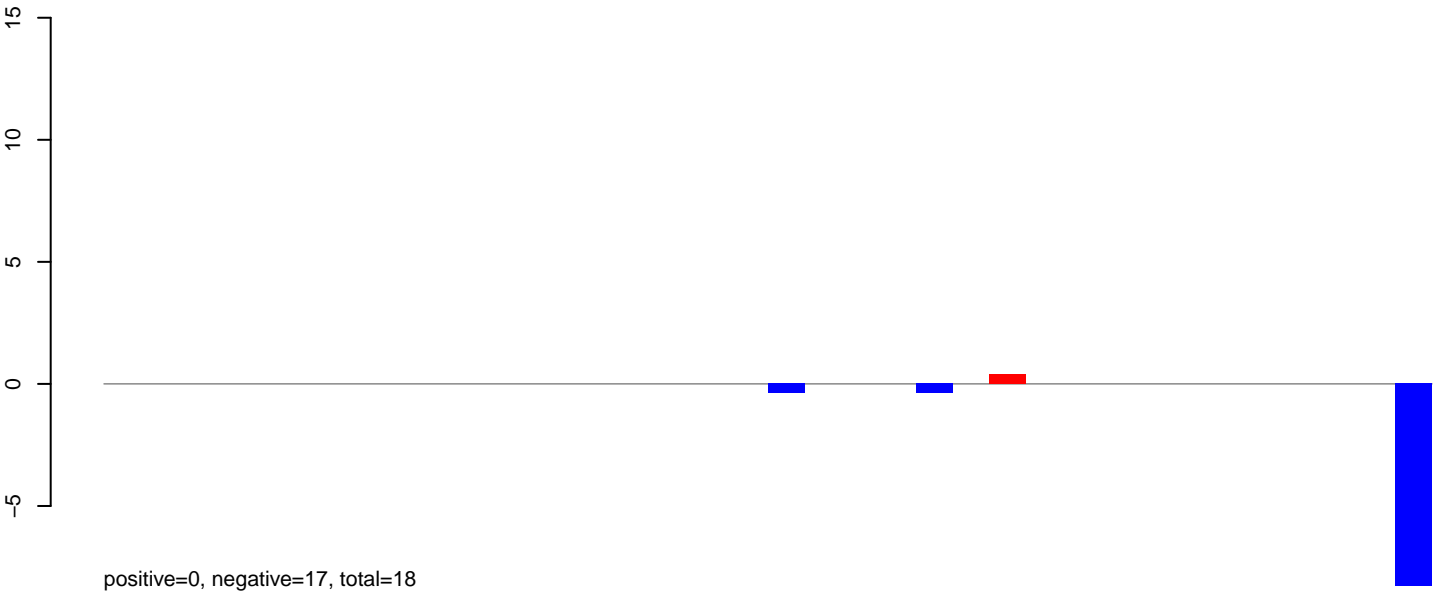

AeAeg_Aag2_Ctrl.24_35.rep

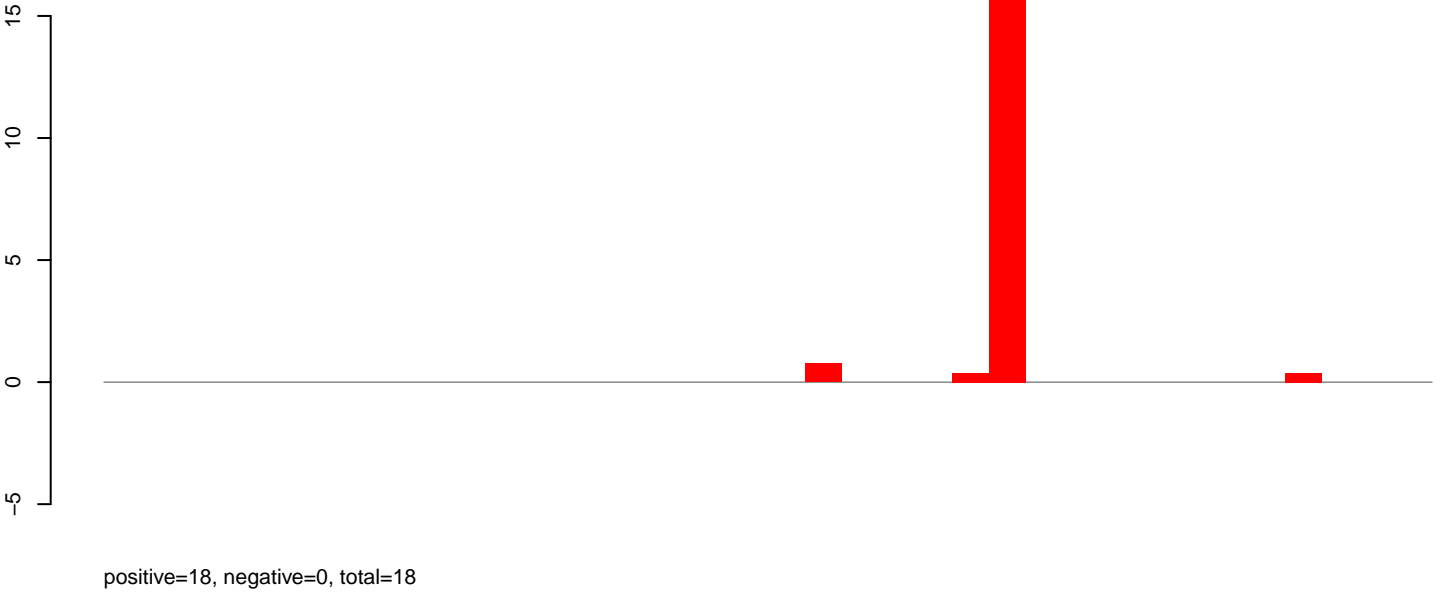

AeAeg_Aag2_Ctrl.rep

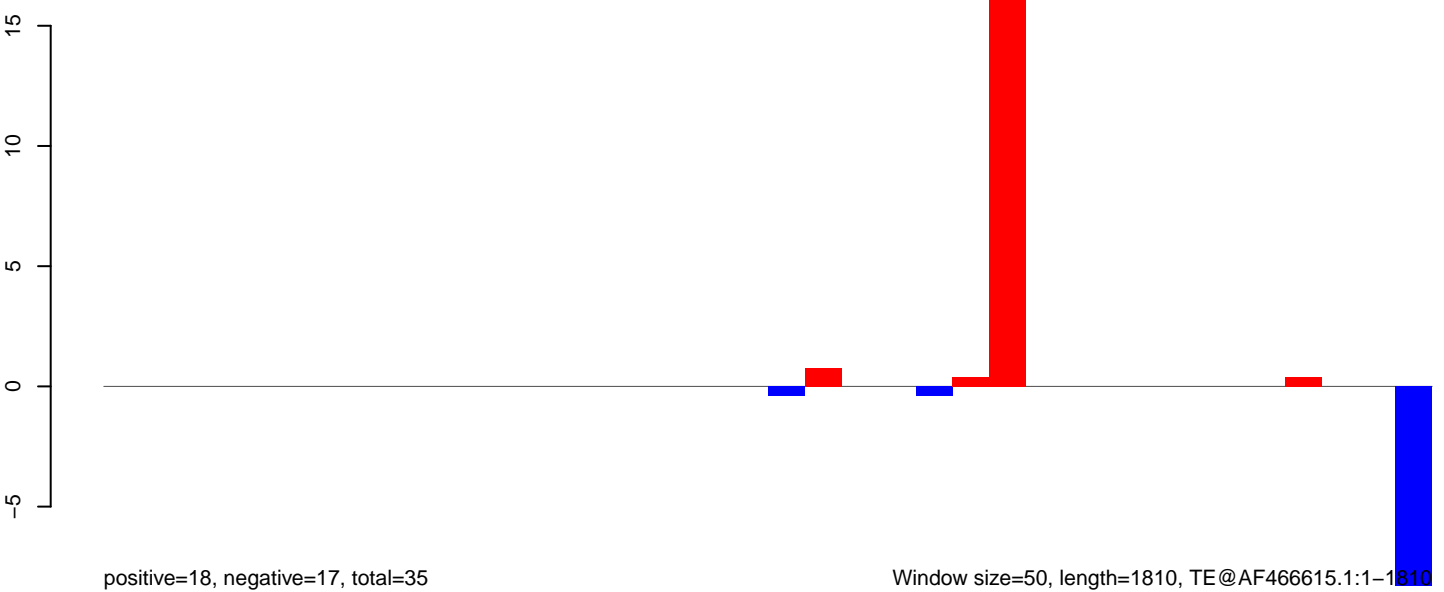

Window size=50, length=1810, TE@AF466615.1:1-1810

0 500 1000 1500

AeAeg_Aag2_Ctrl.18_23.rep

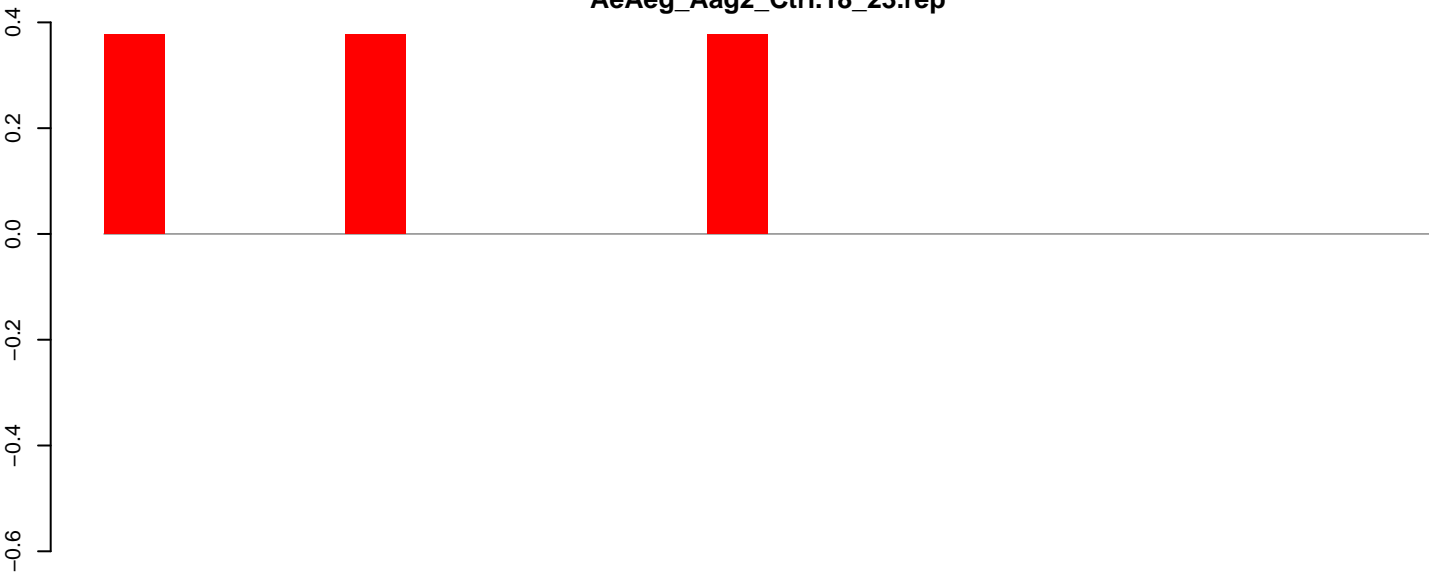

positive=1, negative=0, total=1

AeAeg_Aag2_Ctrl.24_35.rep

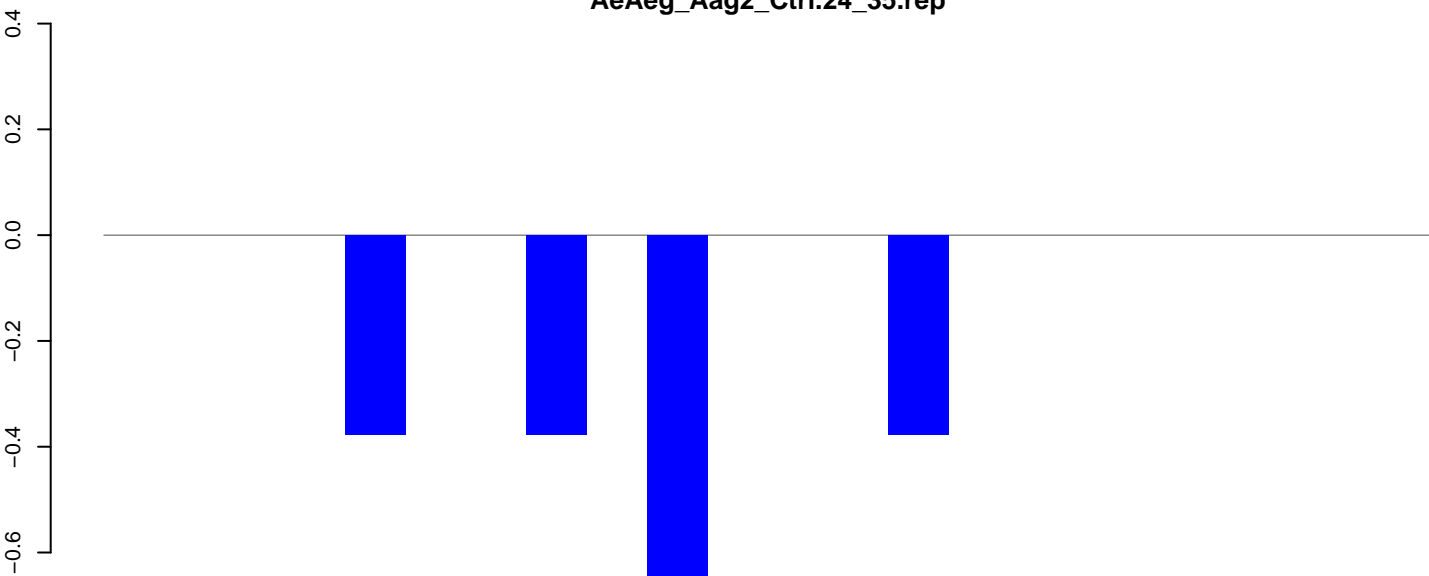

positive=0, negative=2, total=2

AeAeg_Aag2_Ctrl.rep

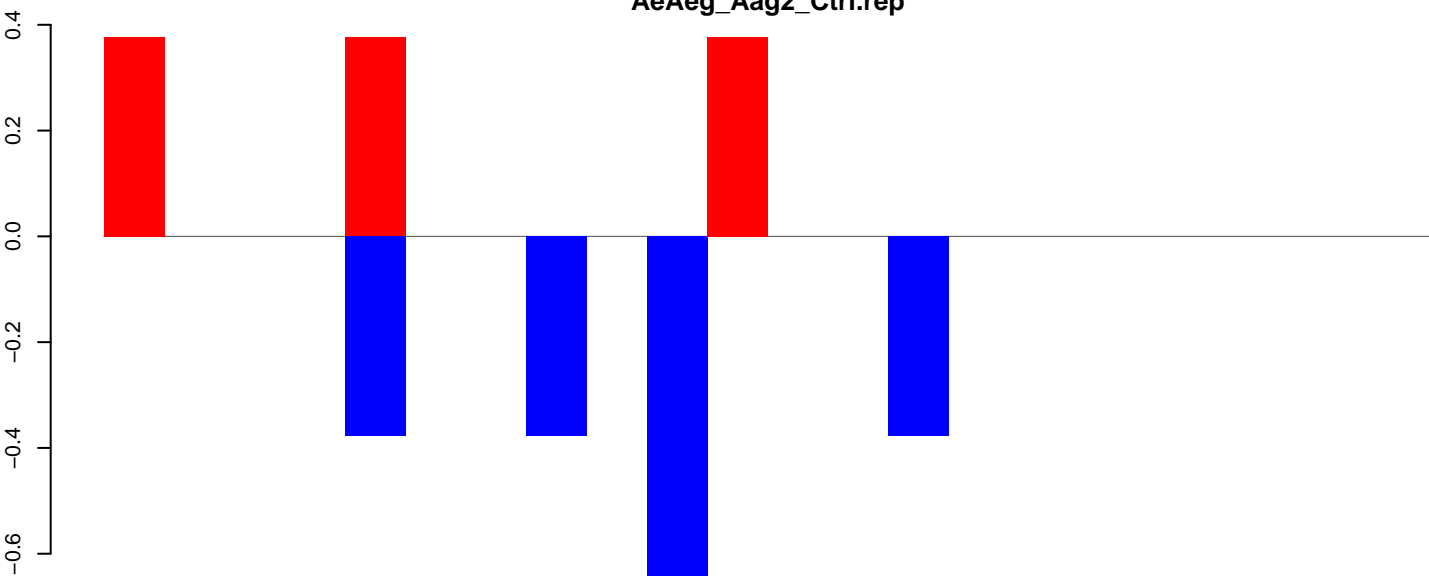

positive=1, negative=2, total=3

Window size=50, length=1127, TE@aedes_aegypti_4777_7-Unknown:1-1127

200 400 600 800 1000

AeAeg_Aag2_Ctrl.18_23.rep

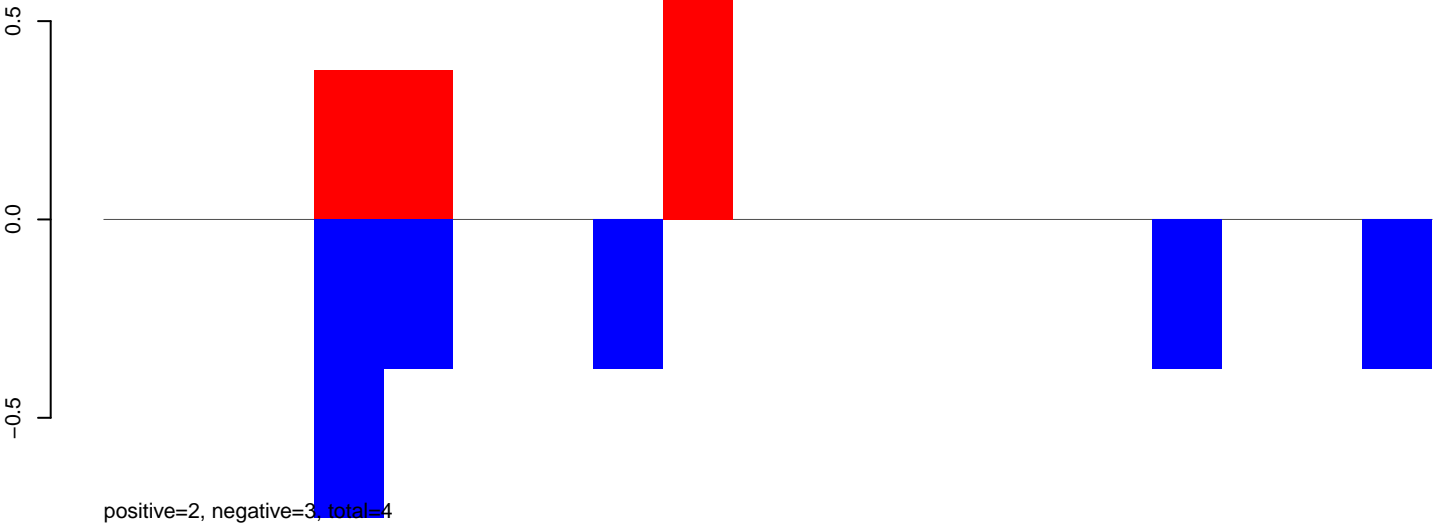

AeAeg_Aag2_Ctrl.24_35.rep

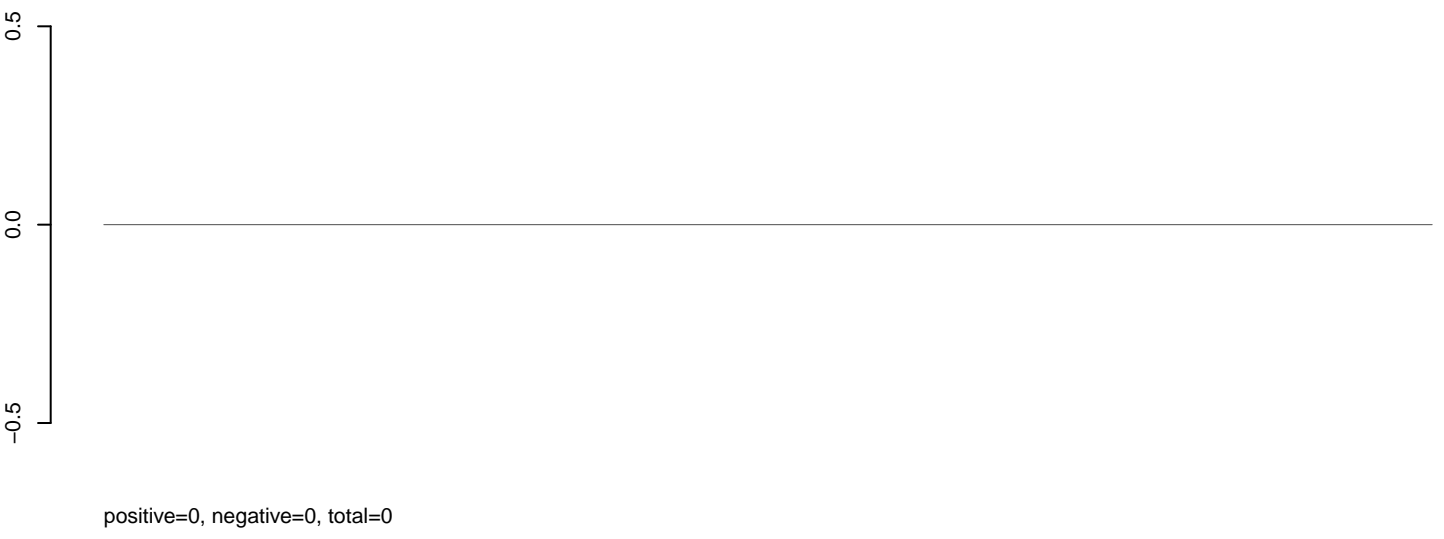

AeAeg_Aag2_Ctrl.rep

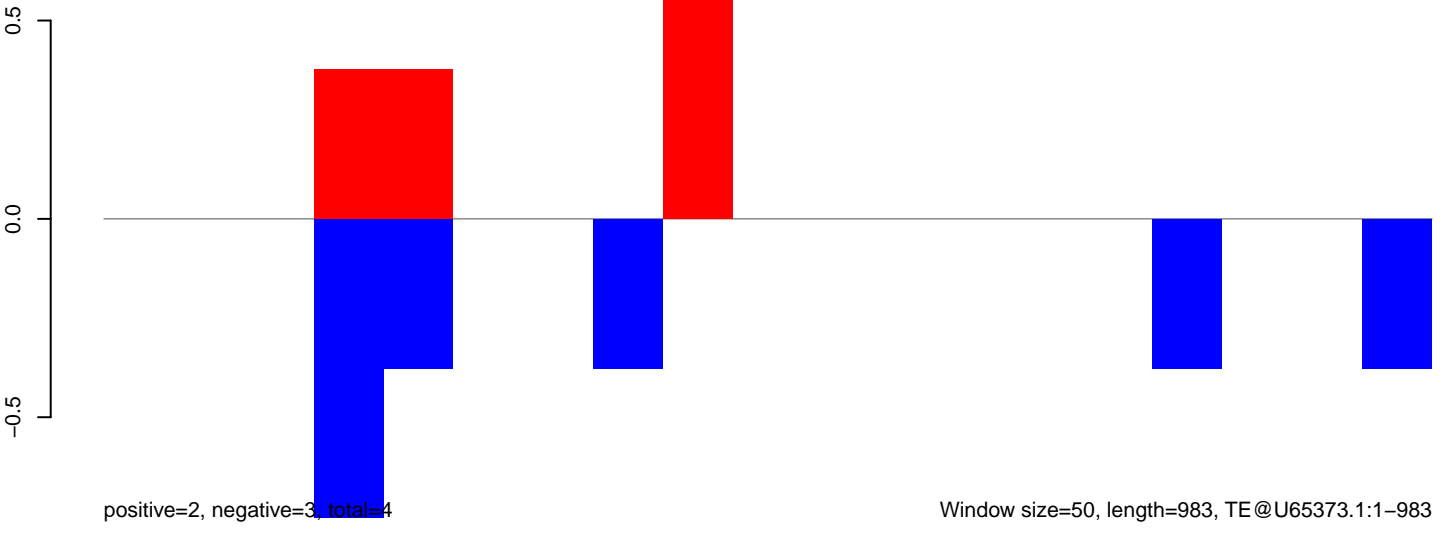

AeAeg_Aag2_Ctrl.18_23.rep

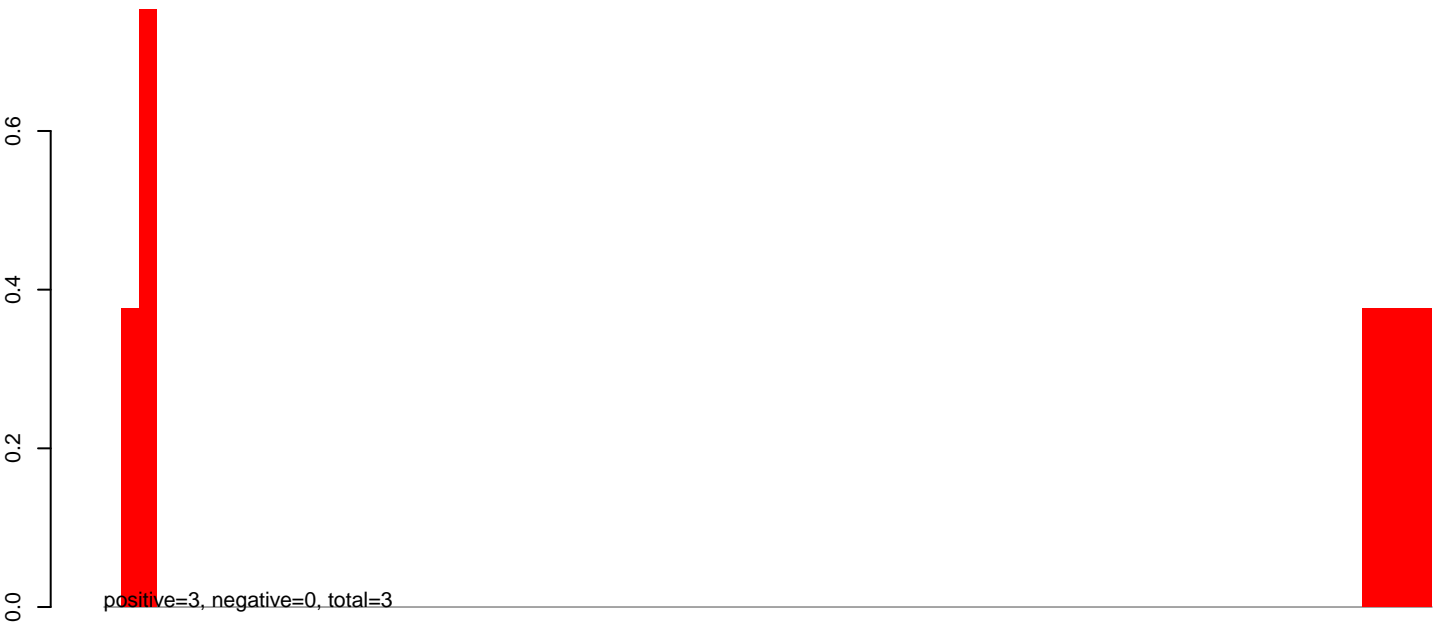

AeAeg_Aag2_Ctrl.24_35.rep

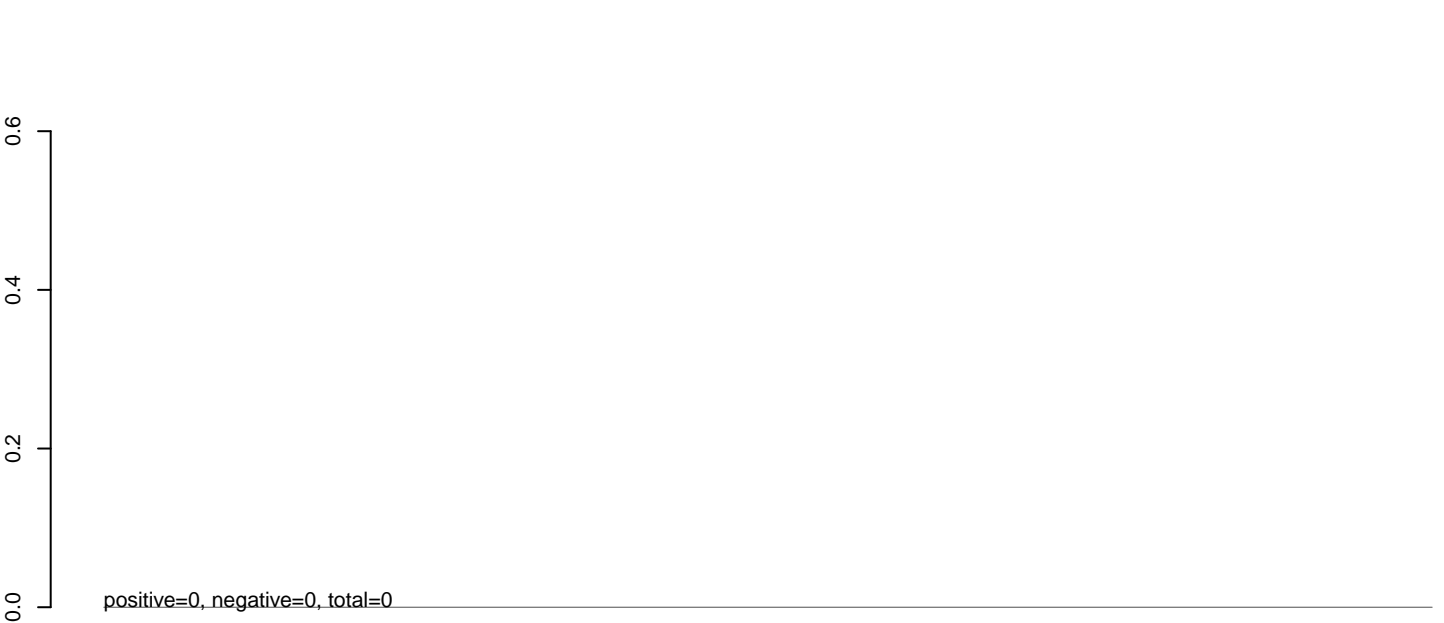

AeAeg_Aag2_Ctrl.rep



0 1000 2000 3000 4000

AeAeg_Aag2_Ctrl.18_23.rep

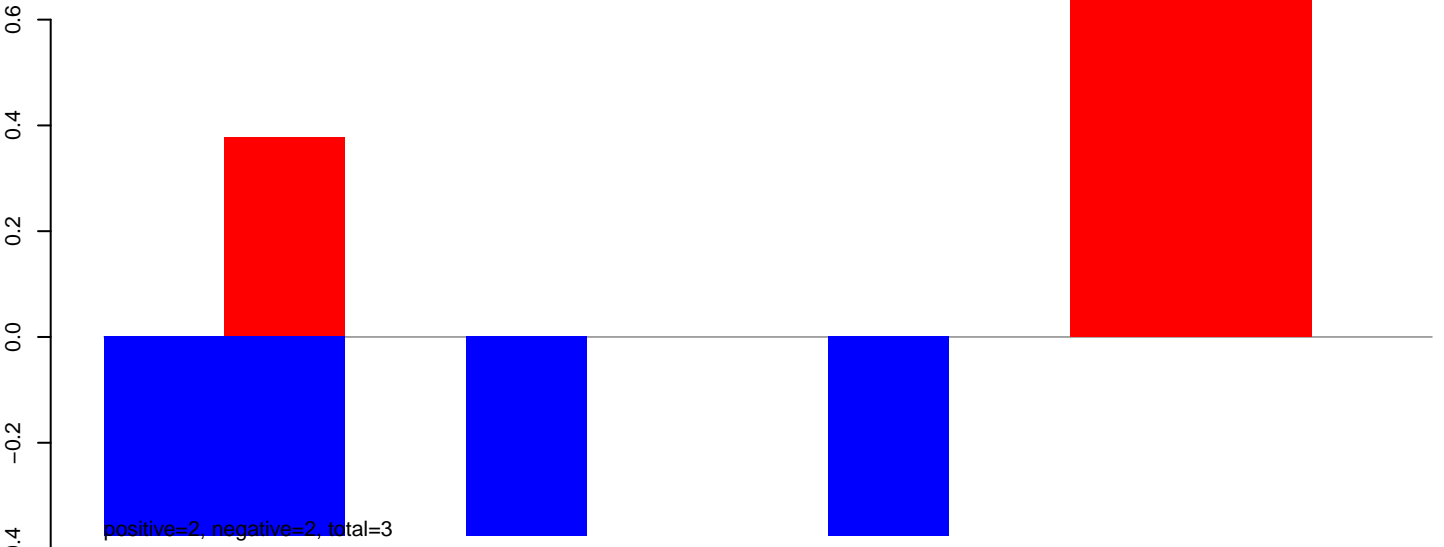

positive=2, negative=2, total=3

AeAeg_Aag2_Ctrl.24_35.rep

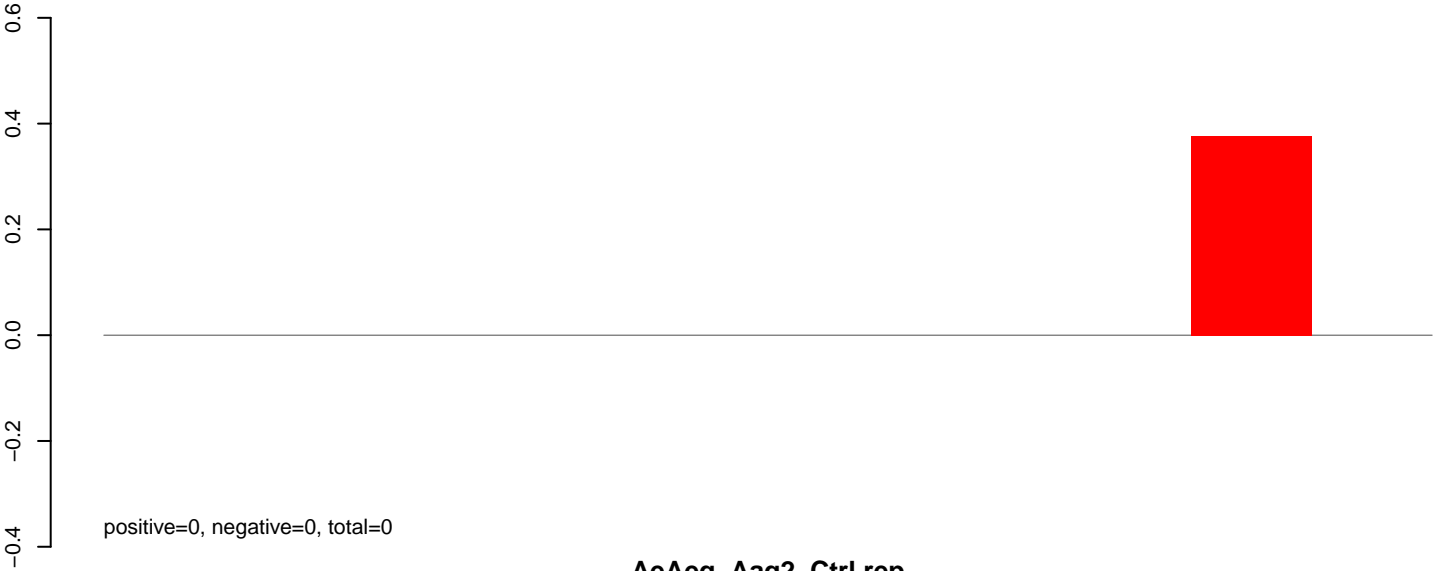

positive=0, negative=0, total=0

AeAeg_Aag2_Ctrl.rep

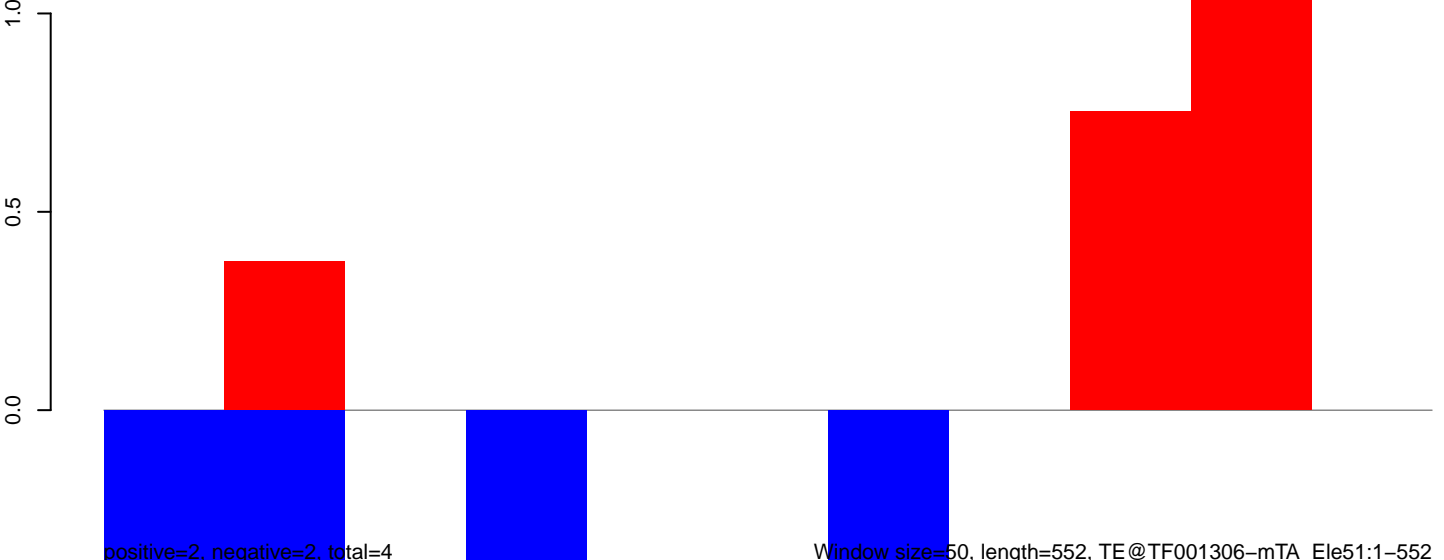

positive=2, negative=2, total=4

Window size=50, length=552, TE@TF001306-mTA_Ele51:1-552

100 200 300 400 500 600

AeAeg_Aag2_Ctrl.18_23.rep

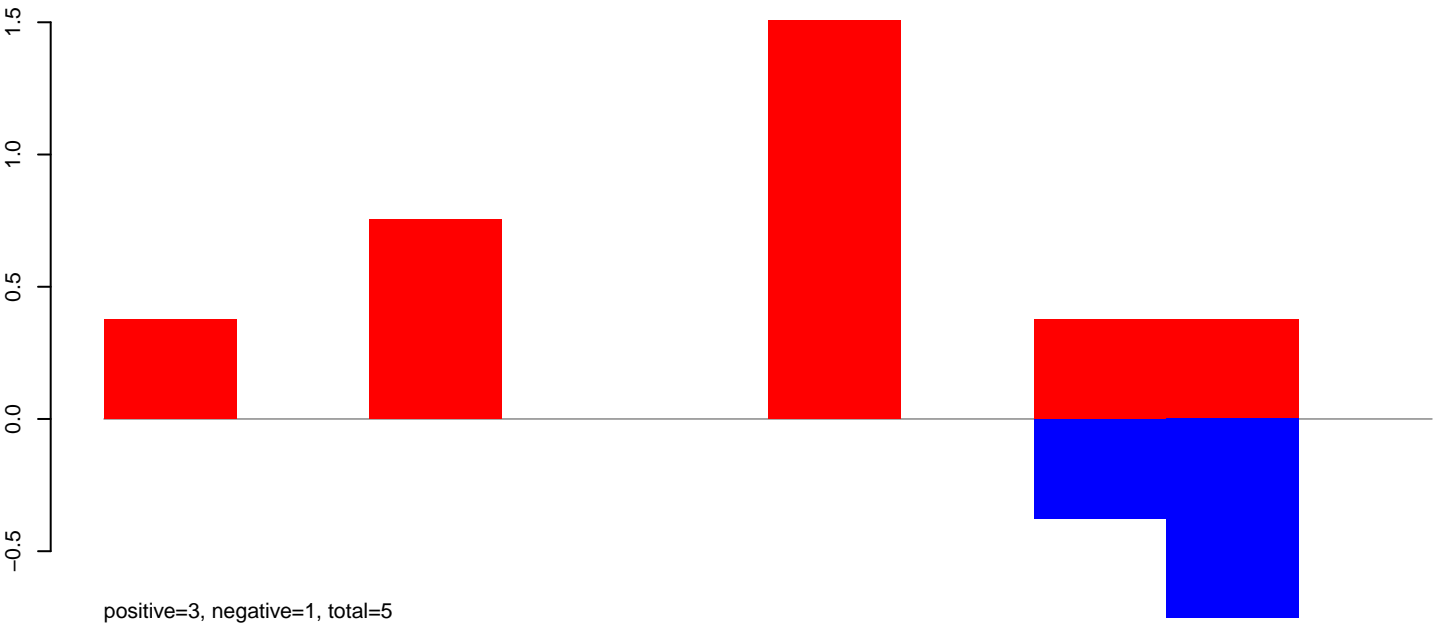

AeAeg_Aag2_Ctrl.24_35.rep



AeAeg_Aag2_Ctrl.rep

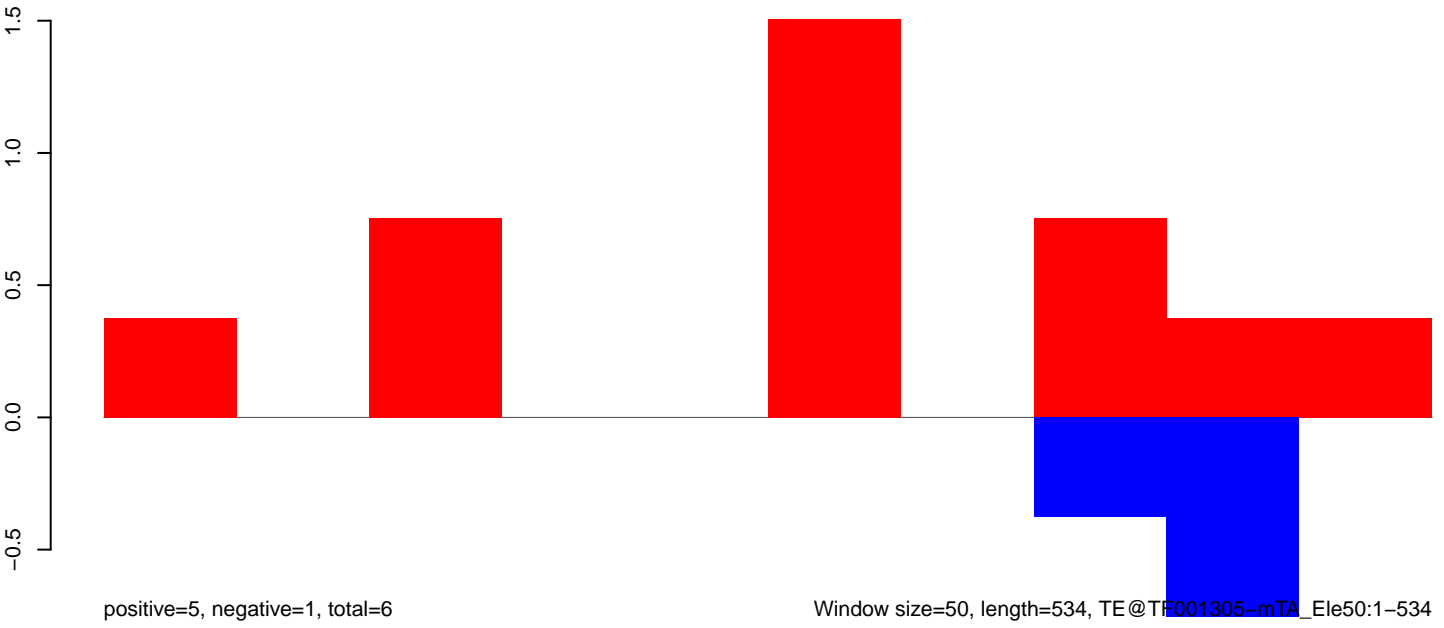

AeAeg_Aag2_Ctrl.18_23.rep

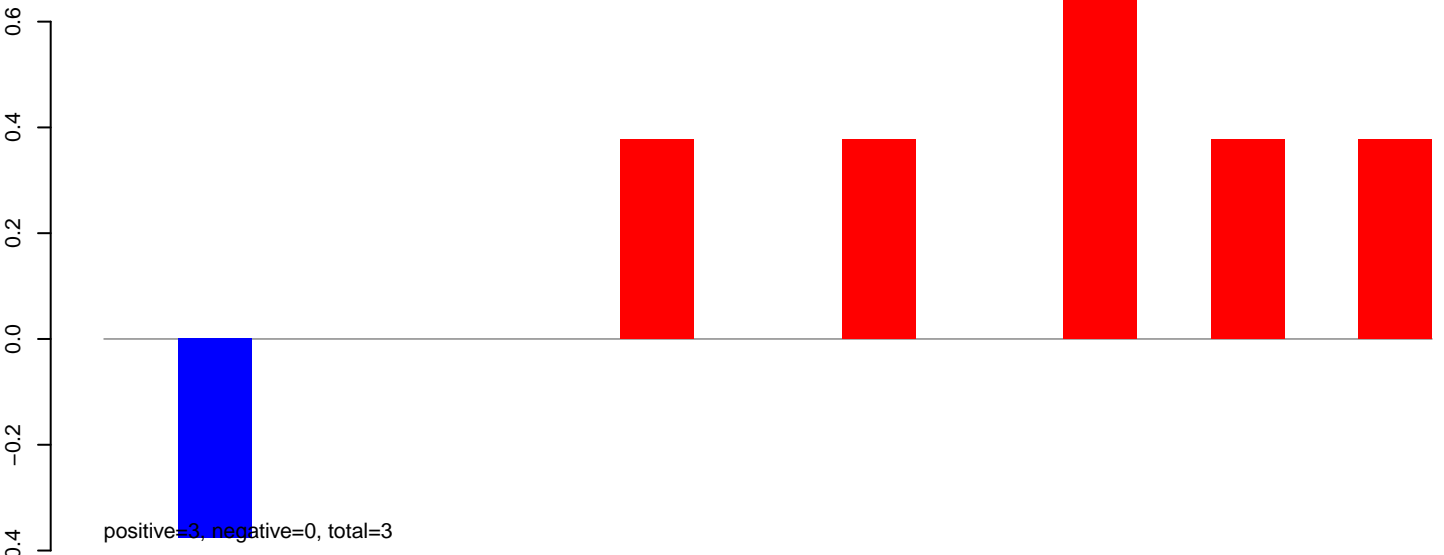

AeAeg_Aag2_Ctrl.24_35.rep

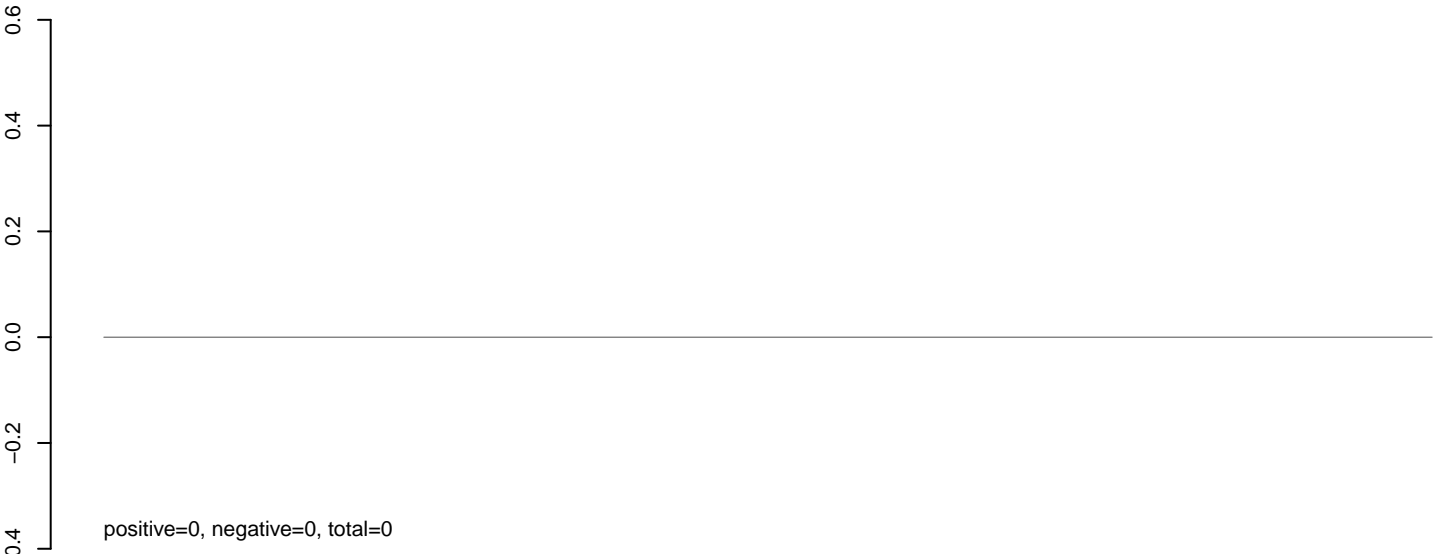

AeAeg_Aag2_Ctrl.rep

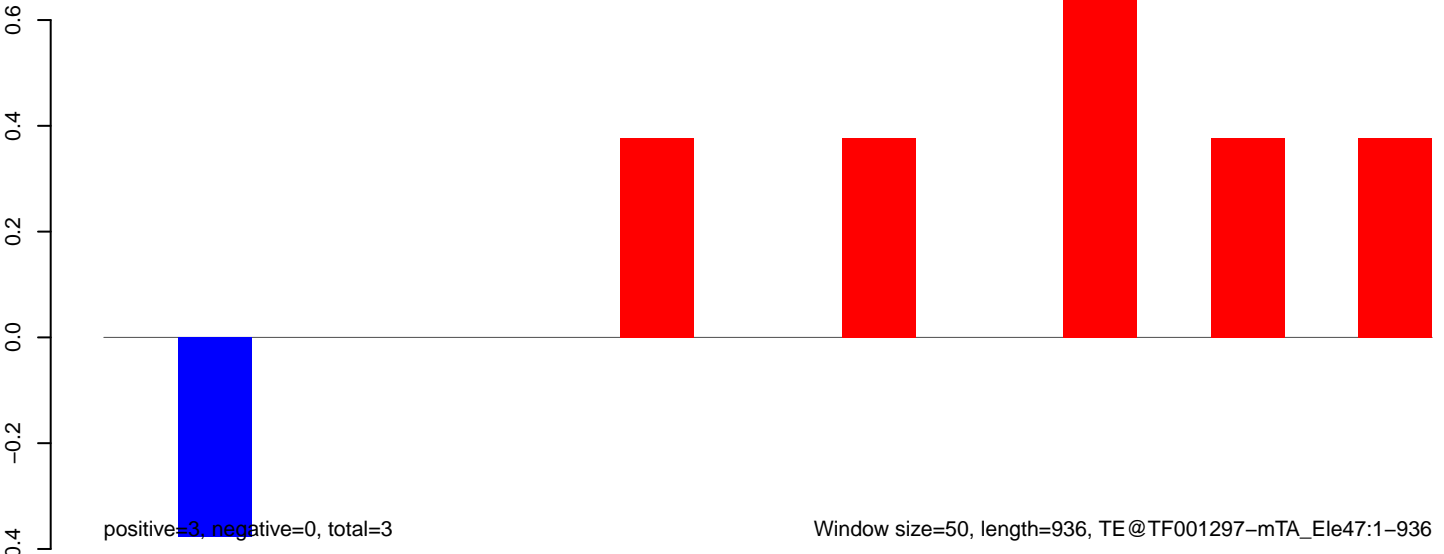

Window size=50, length=936, TE@TF001297-mTA_Ele47:1-936

200

400

600

800

AeAeg_Aag2_Ctrl.18_23.rep

positive=0, negative=2, total=2

AeAeg_Aag2_Ctrl.24_35.rep

positive=0, negative=0, total=0

AeAeg_Aag2_Ctrl.rep

positive=0, negative=2, total=3

Window size=50, length=420, TE@TF001275-m8bp_Ele17:1-420

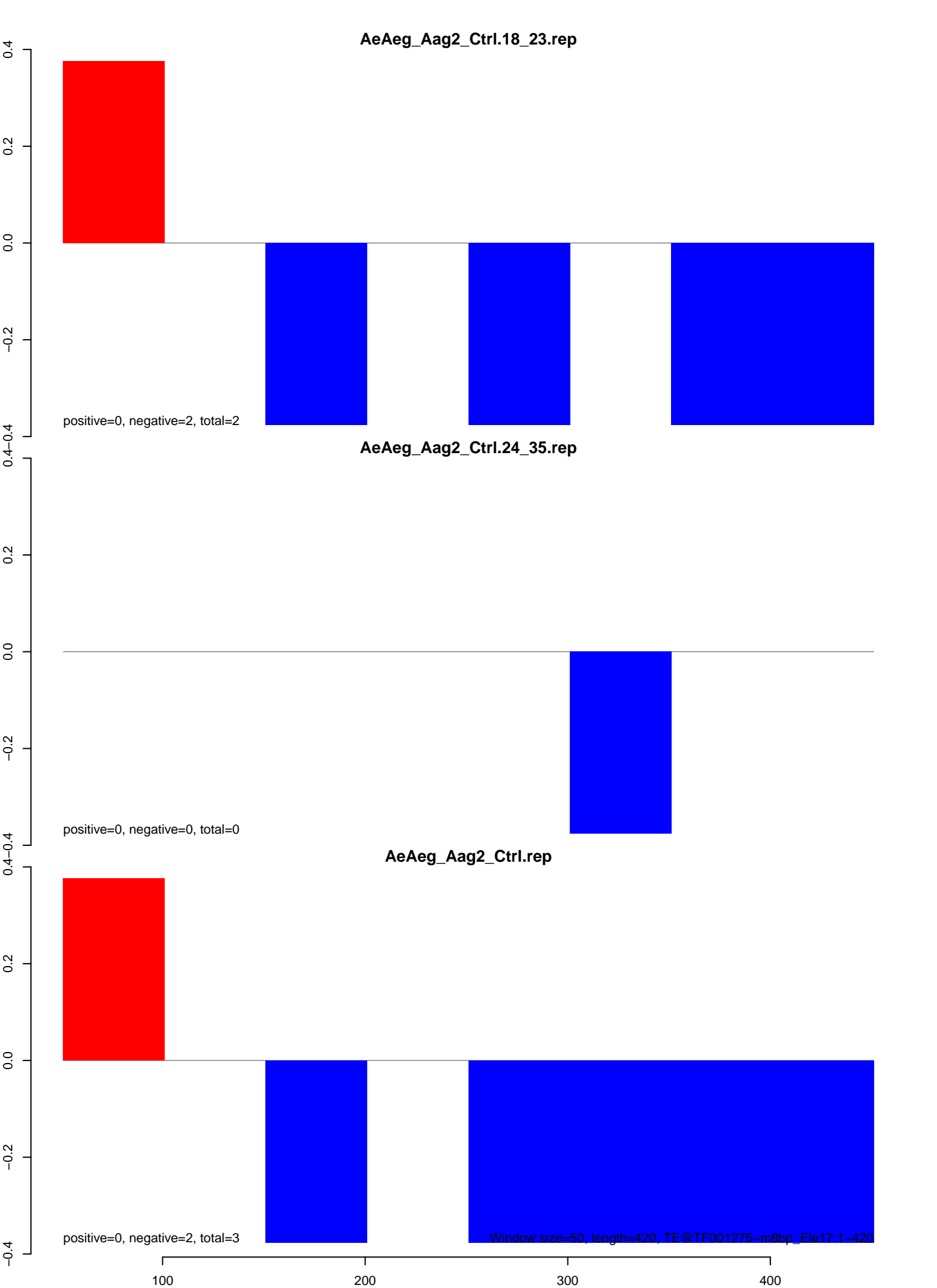

AeAeg_Aag2_Ctrl.18_23.rep

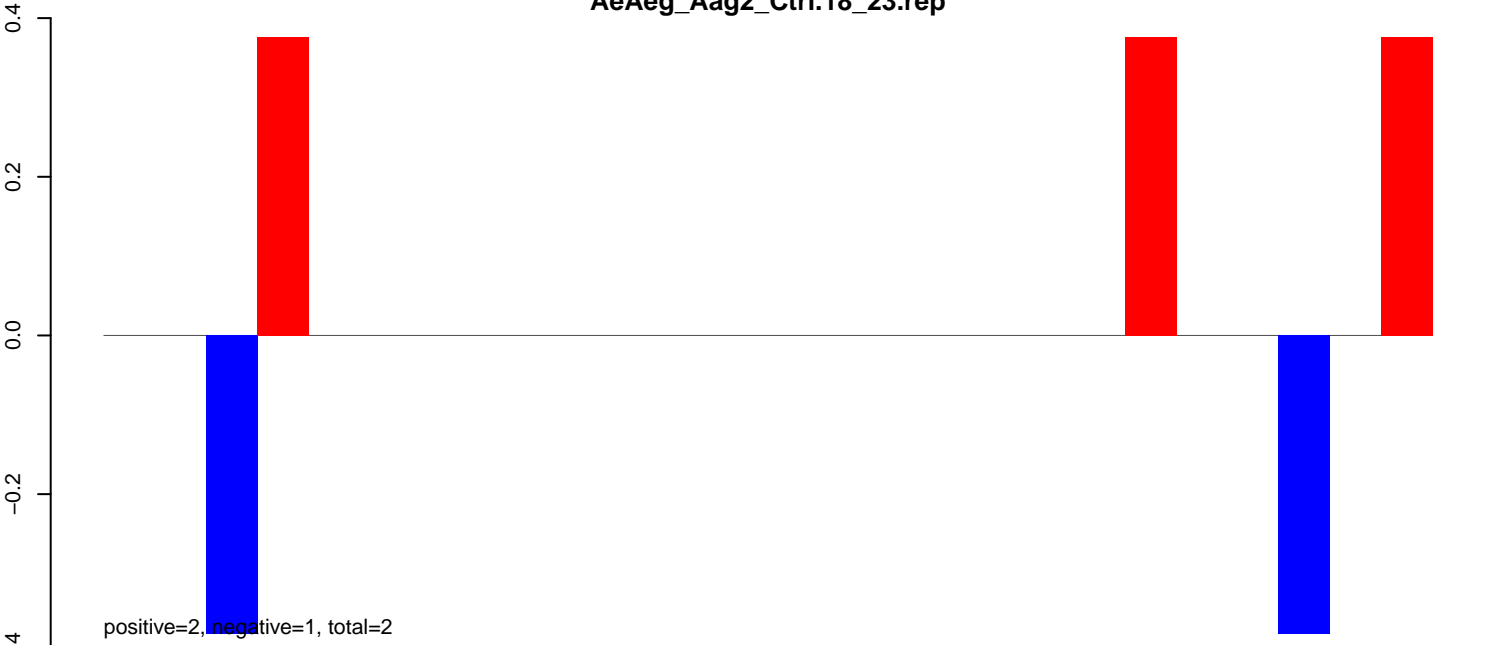

positive=2, negative=1, total=2

AeAeg_Aag2_Ctrl.24_35.rep

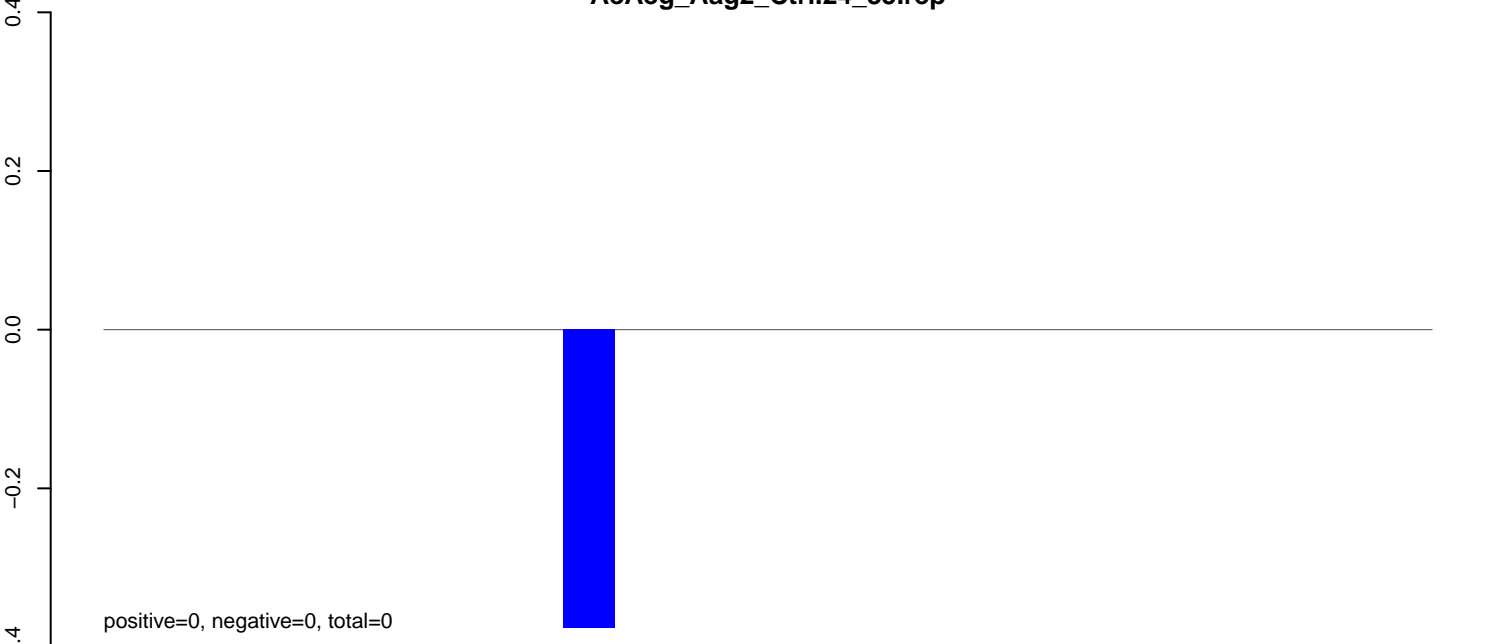

positive=0, negative=0, total=0

AeAeg_Aag2_Ctrl.rep

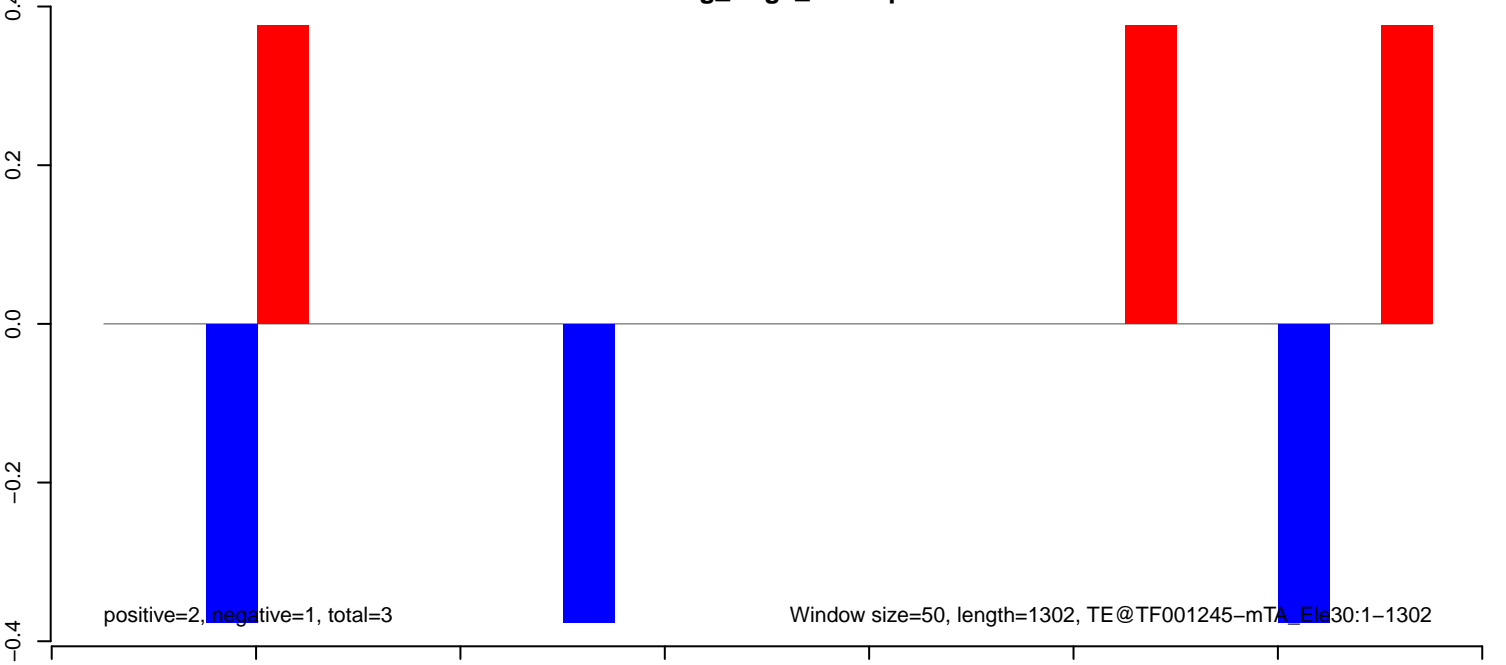

positive=2, negative=1, total=3

Window size=50, length=1302, TE@TF001245-mTA_Ele30:1-1302

AeAeg_Aag2_Ctrl.18_23.rep

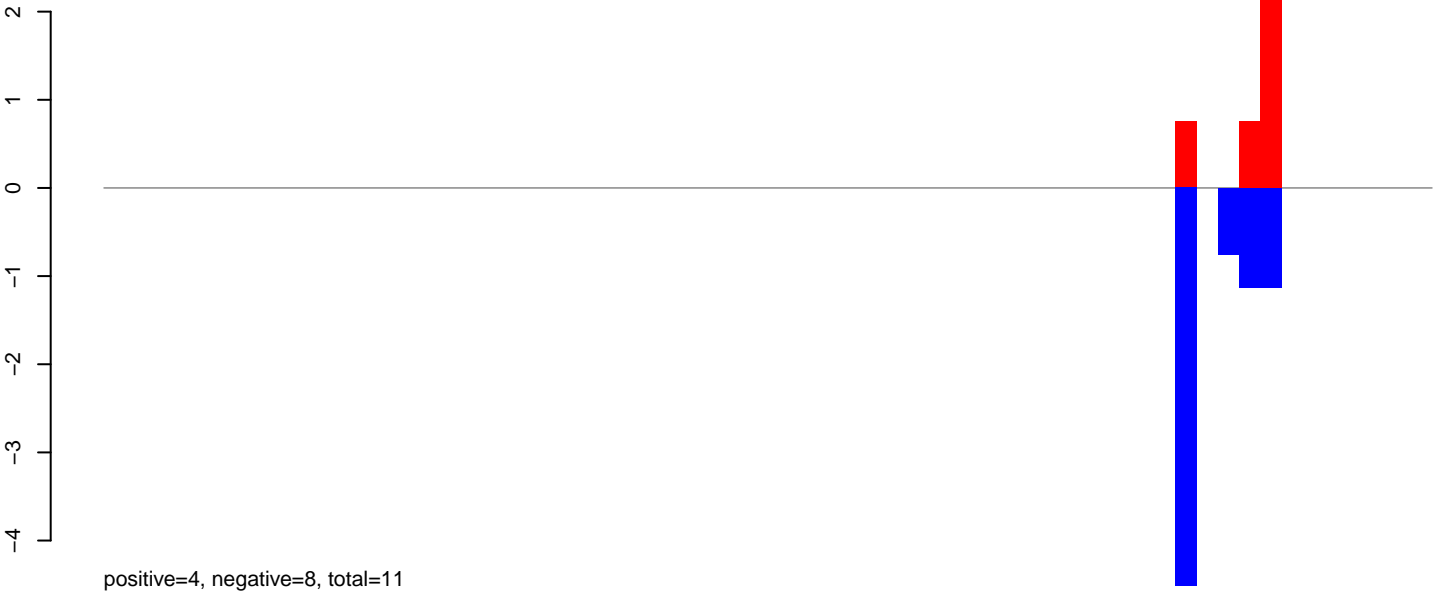

AeAeg_Aag2_Ctrl.24_35.rep

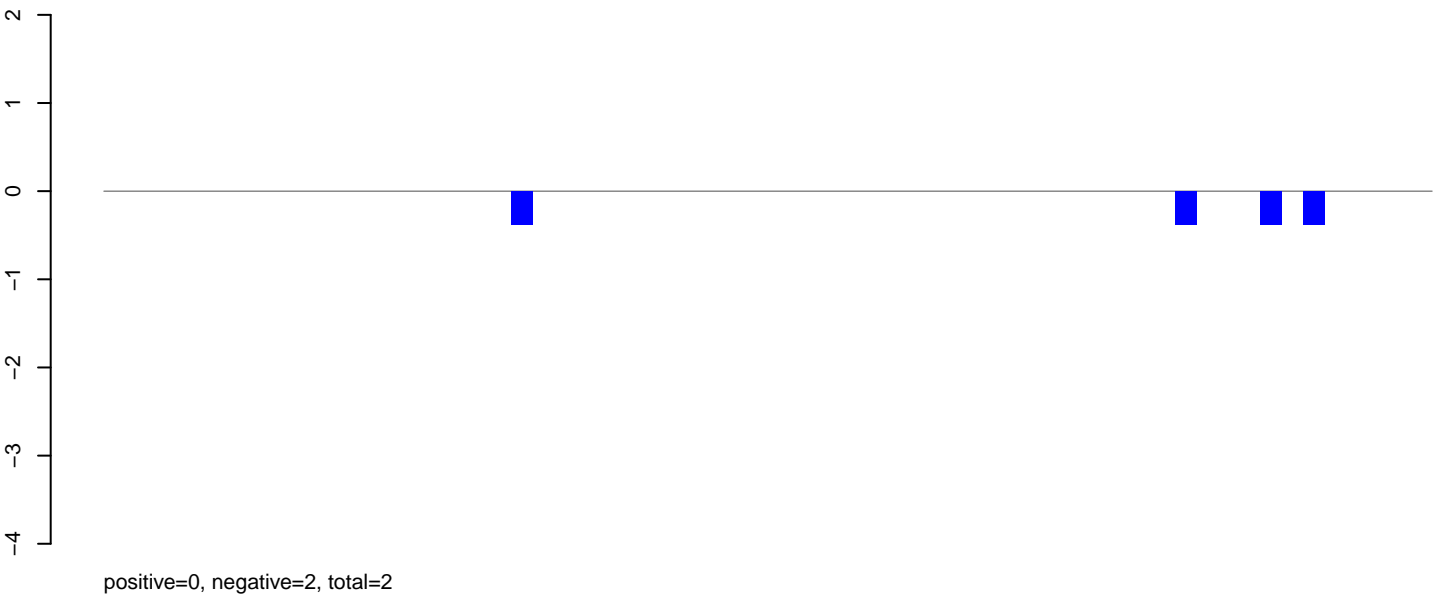

AeAeg_Aag2_Ctrl.rep

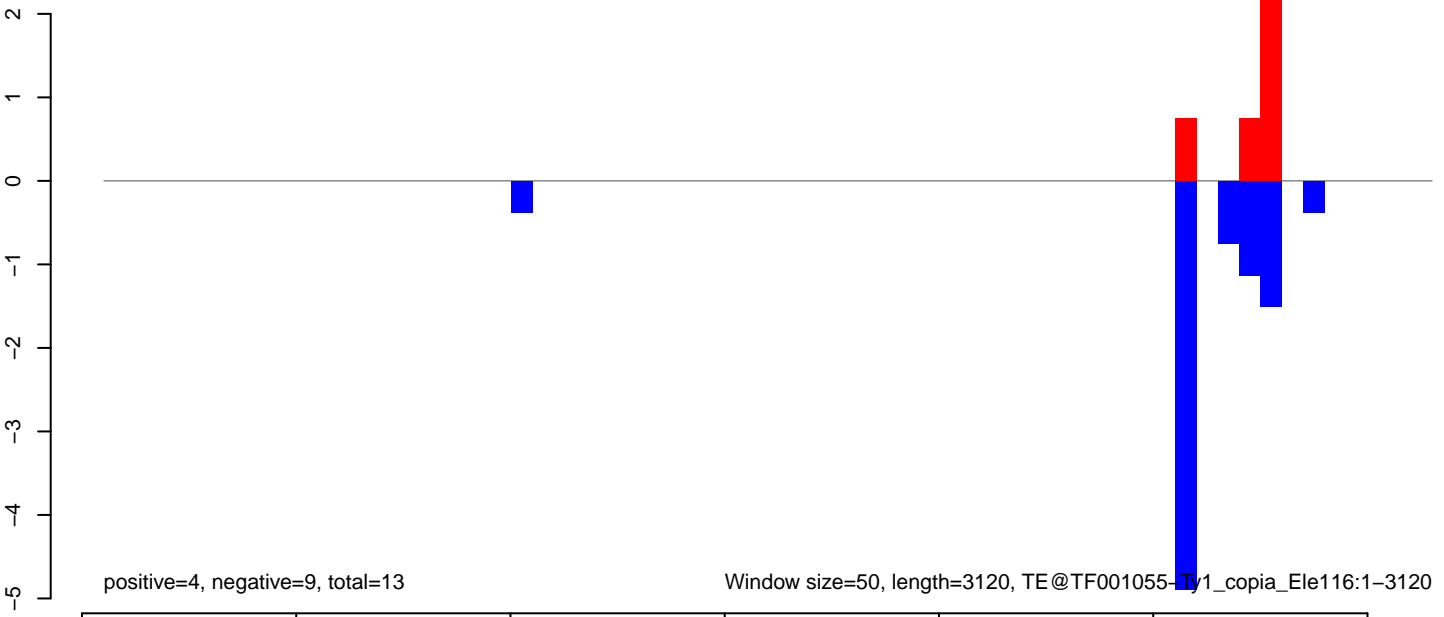

AeAeg_Aag2_Ctrl.18_23.rep

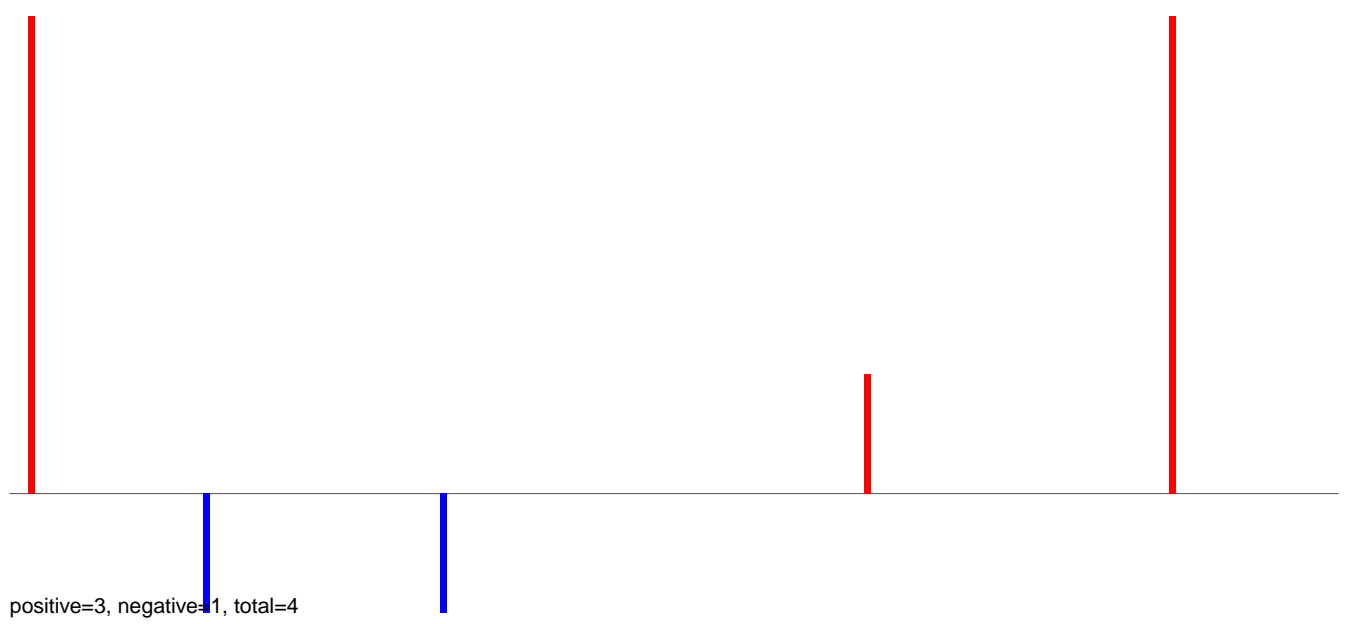

AeAeg_Aag2_Ctrl.24_35.rep

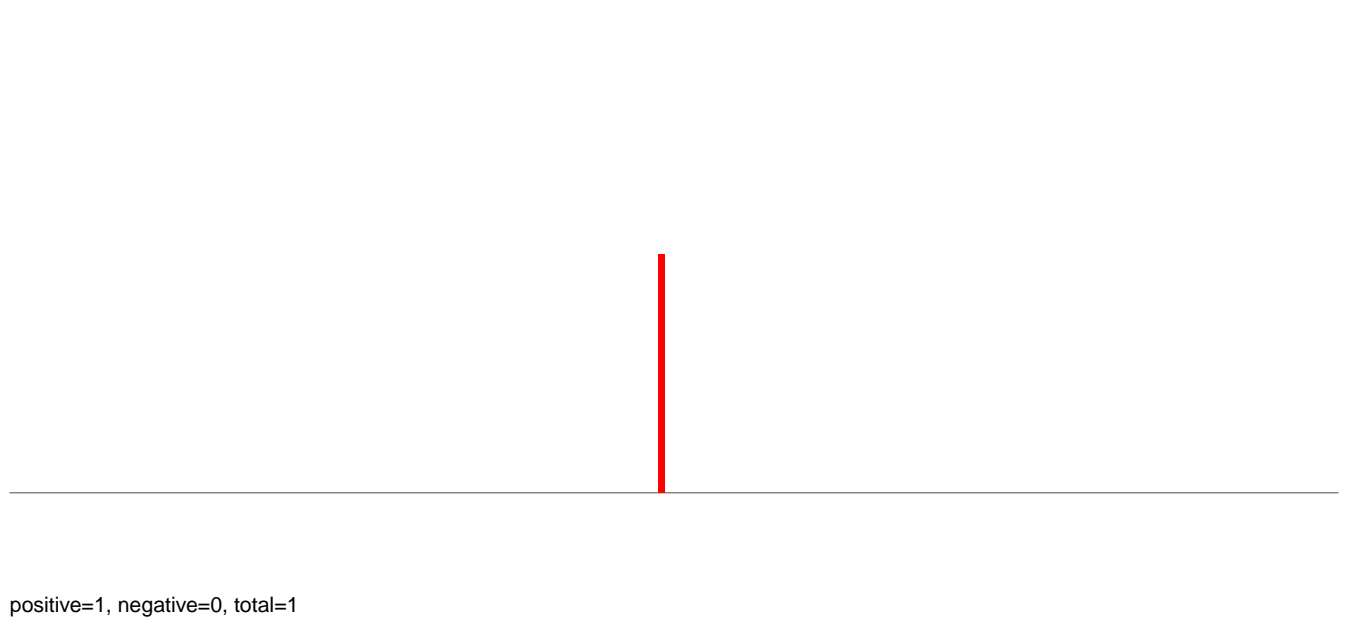

AeAeg_Aag2_Ctrl.rep

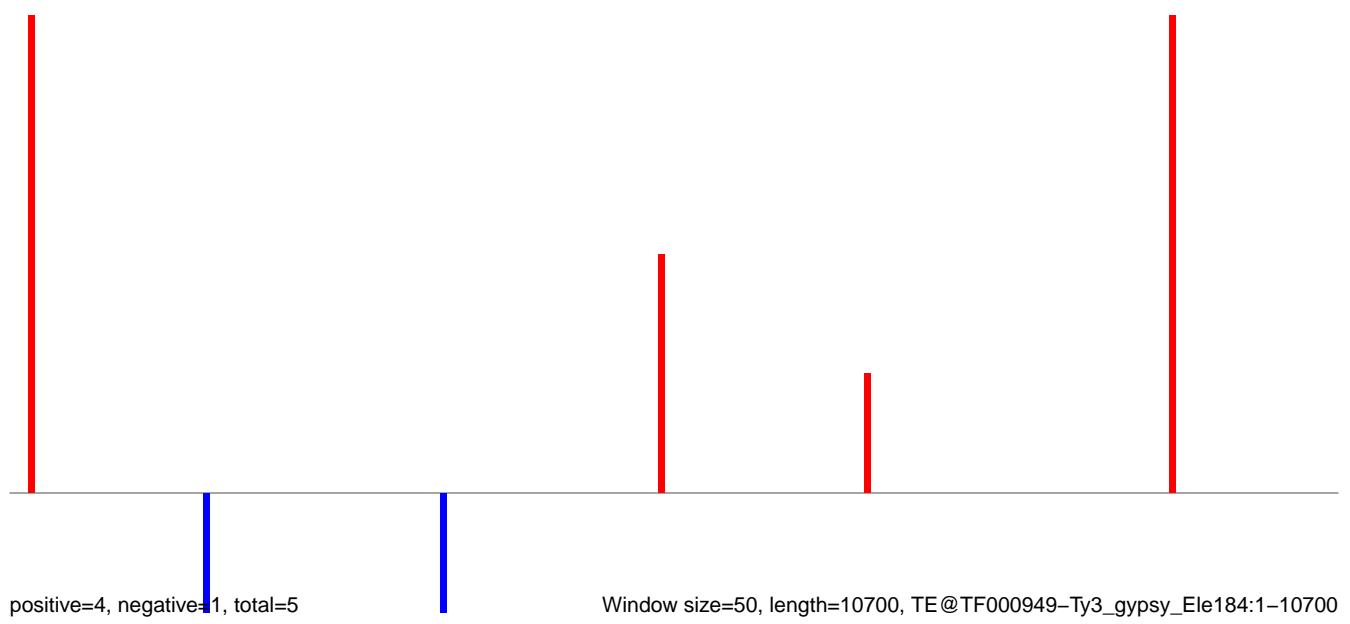

Window size=50, length=10700, TE@TF000949-Ty3_gypsy_Ele184:1-10700

0 2000 4000 6000 8000 10000

AeAeg_Aag2_Ctrl.18_23.rep

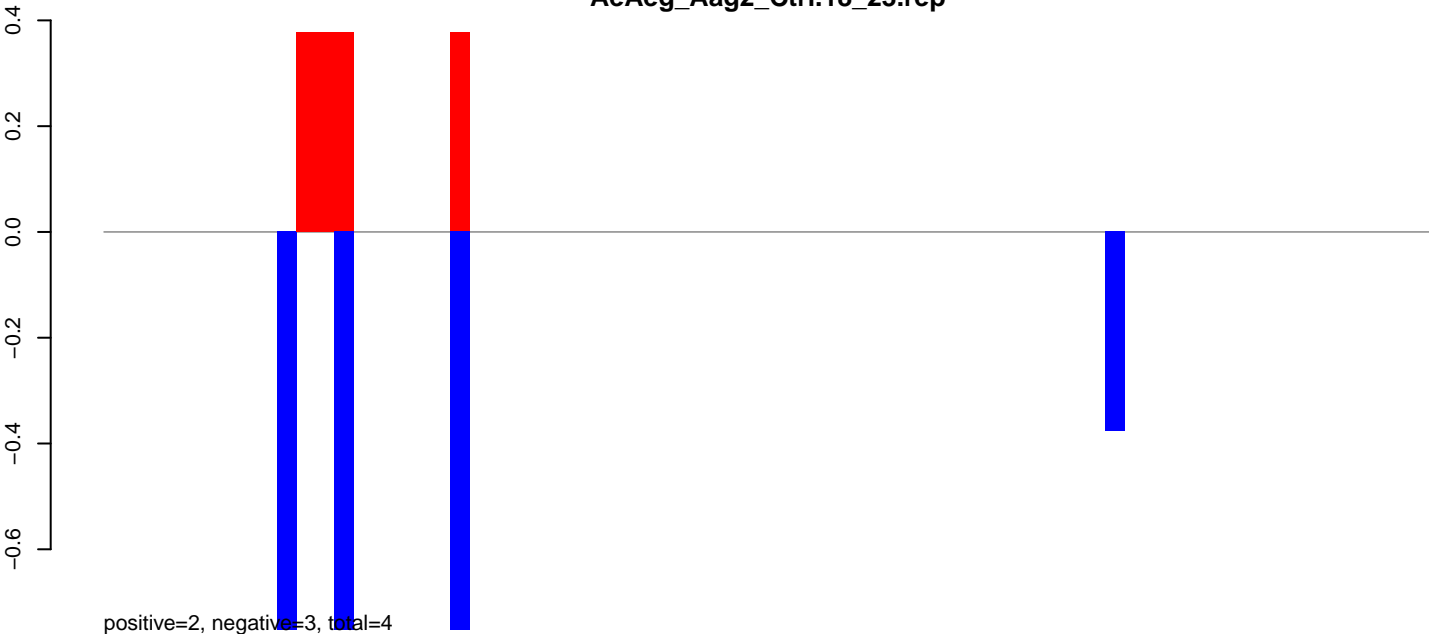

AeAeg_Aag2_Ctrl.24_35.rep

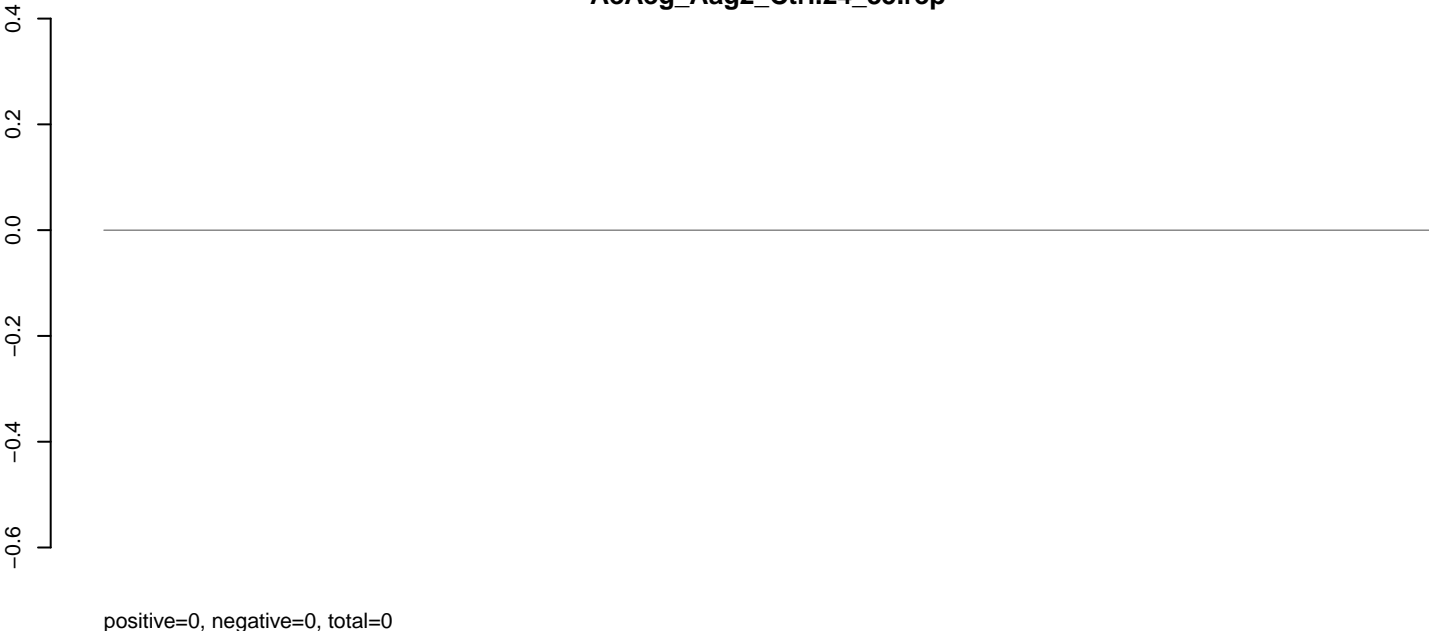

AeAeg_Aag2_Ctrl.rep

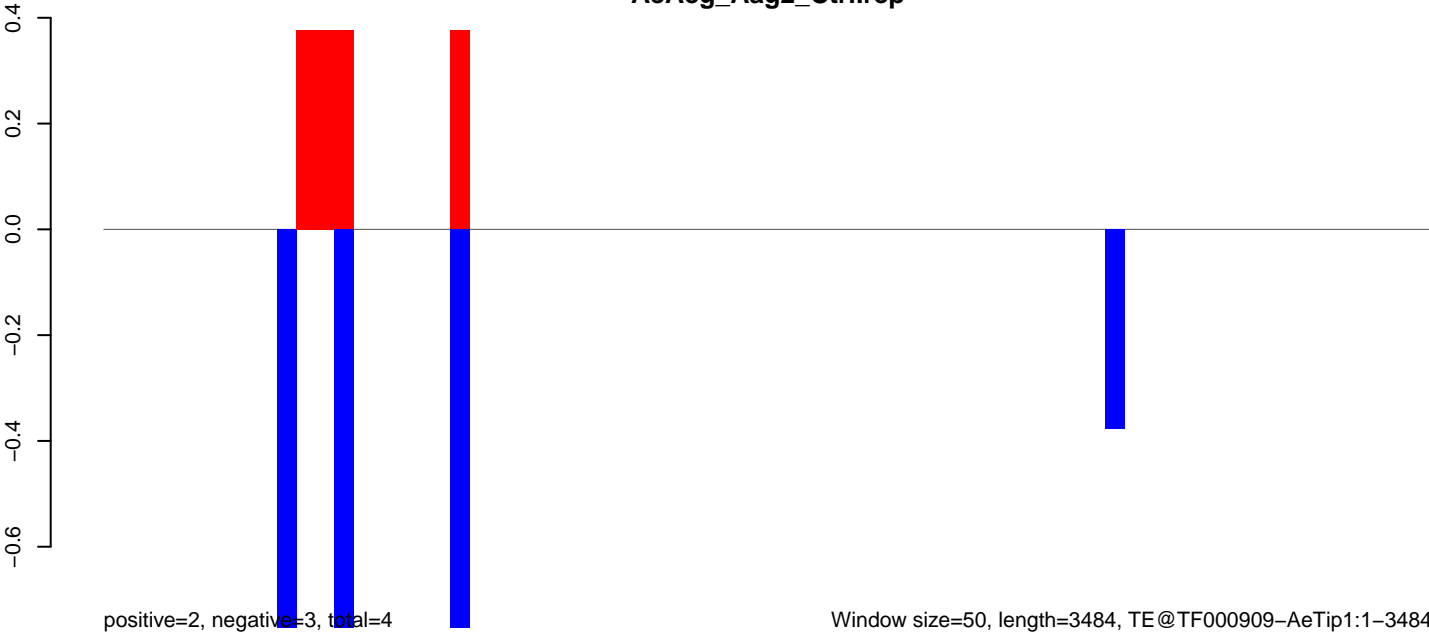

AeAeg_Aag2_Ctrl.18_23.rep

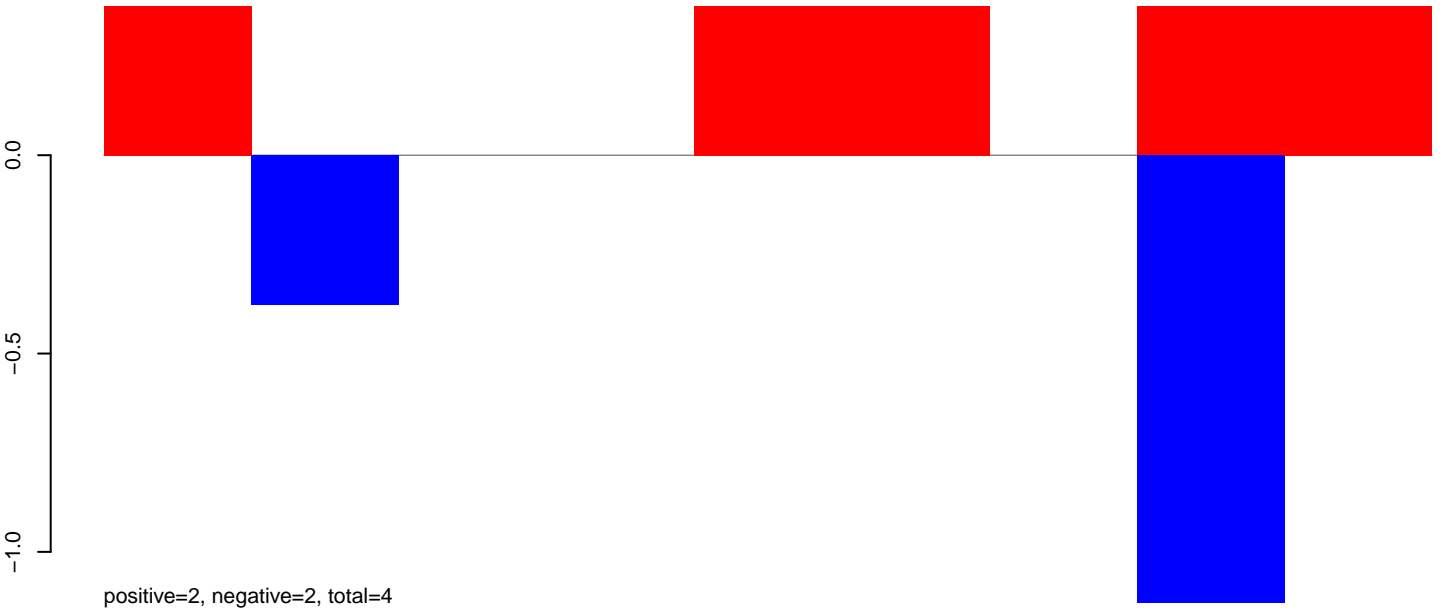

AeAeg_Aag2_Ctrl.24_35.rep

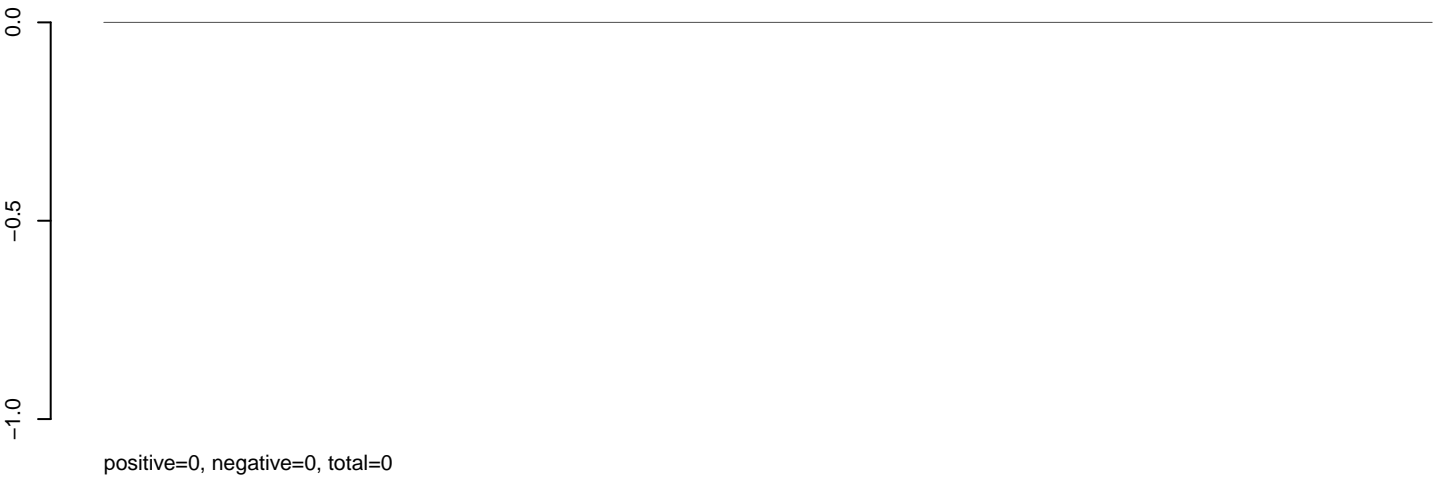

AeAeg_Aag2_Ctrl.rep

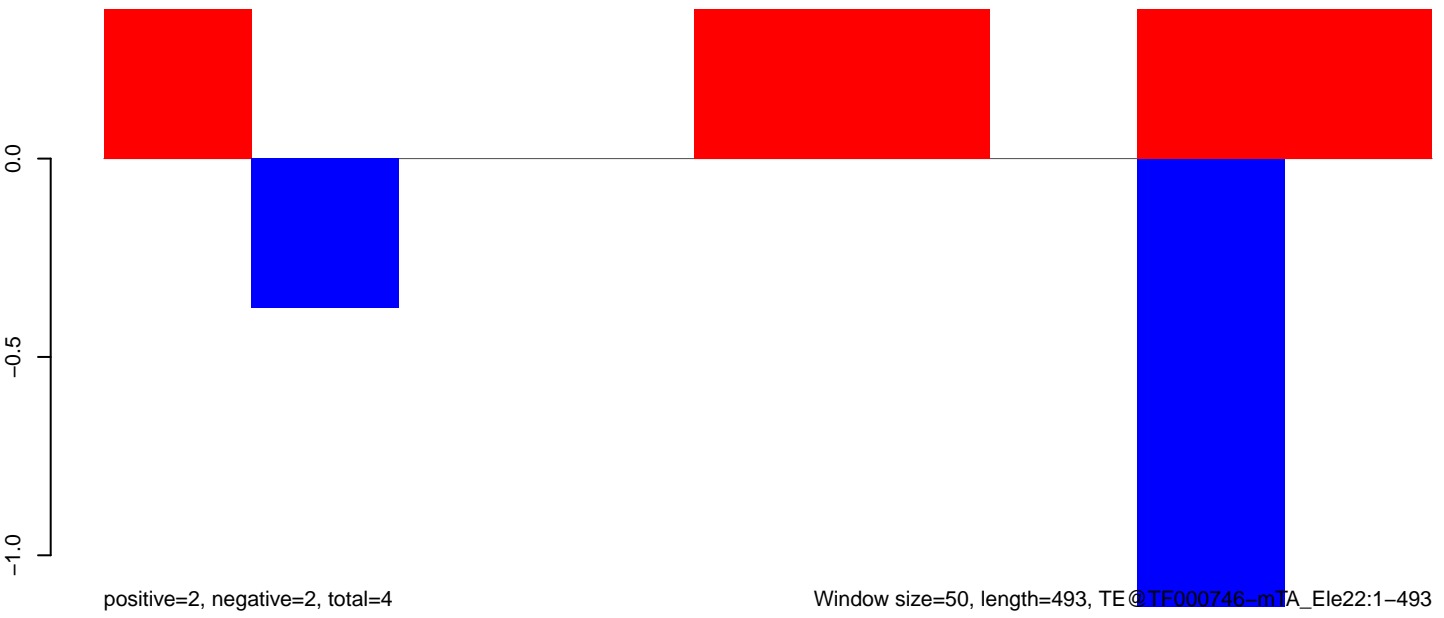

AeAeg_Aag2_Ctrl.18_23.rep

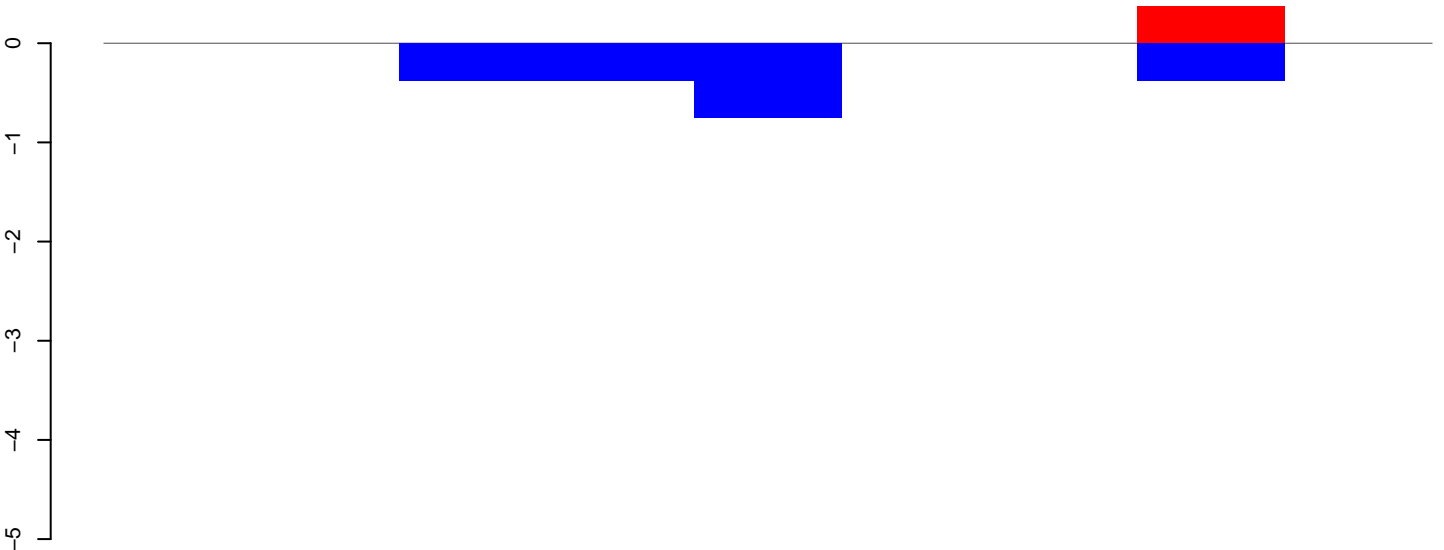

positive=0, negative=2, total=2

AeAeg_Aag2_Ctrl.24_35.rep

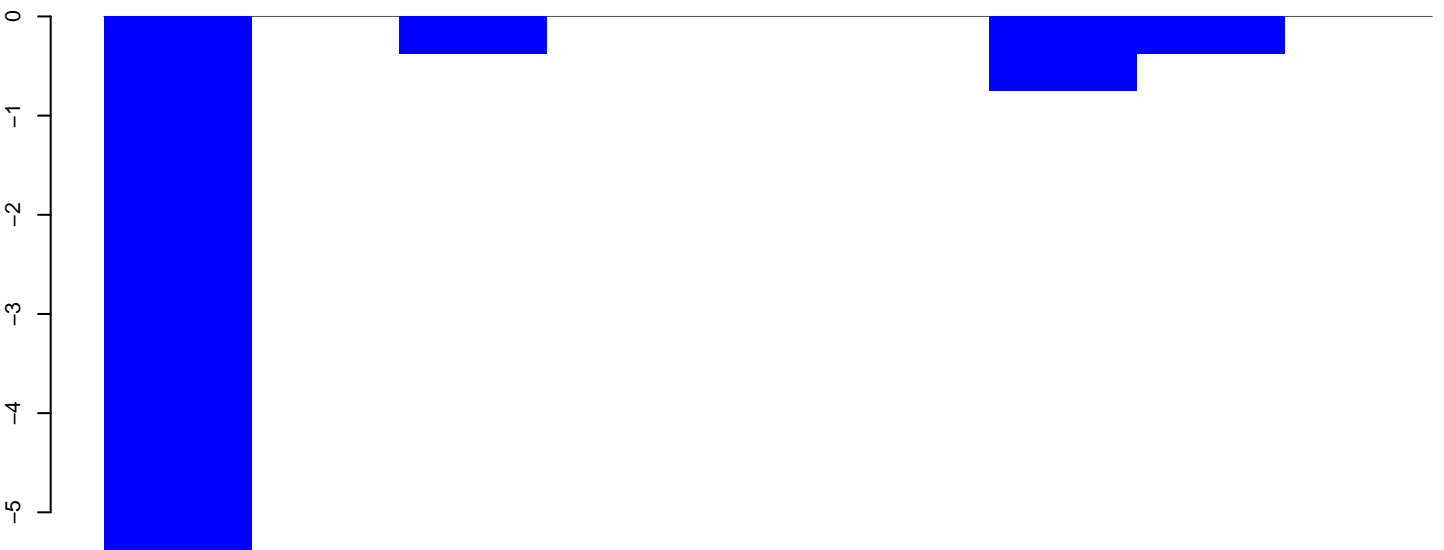

positive=0, negative=7, total=7

AeAeg_Aag2_Ctrl.rep

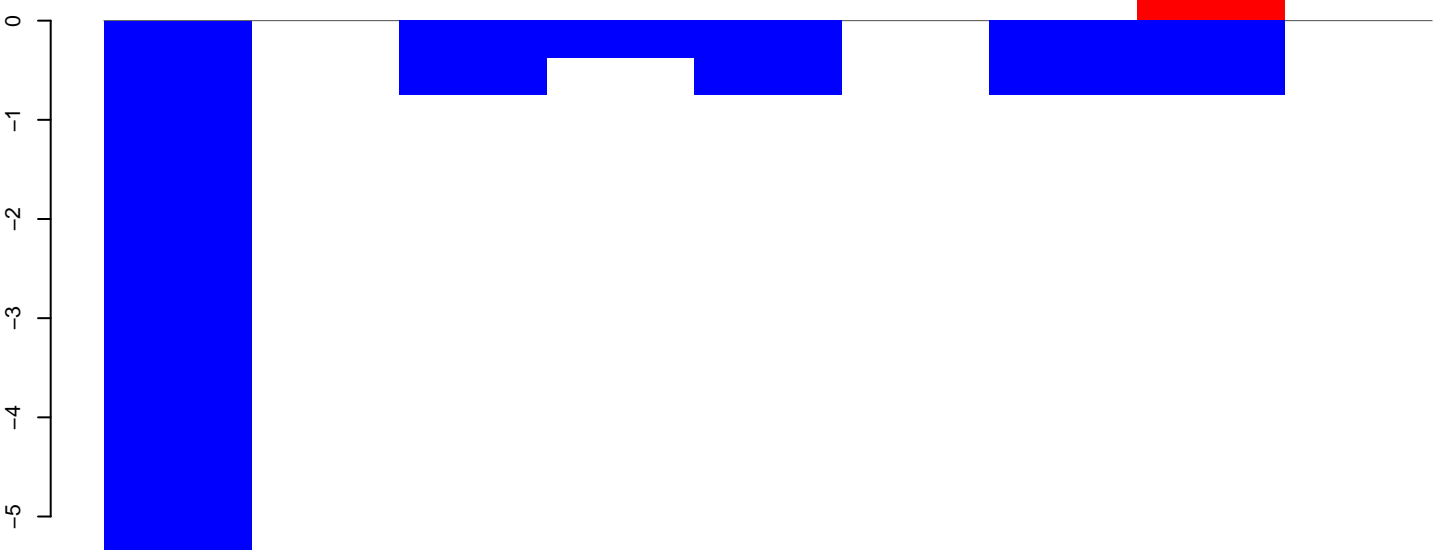

positive=0, negative=9, total=9

Window size=50, length=472, TE@TF000715-m8bp_Ele7:1-472

100

200

300

400

500

AeAeg_Aag2_Ctrl.18_23.rep

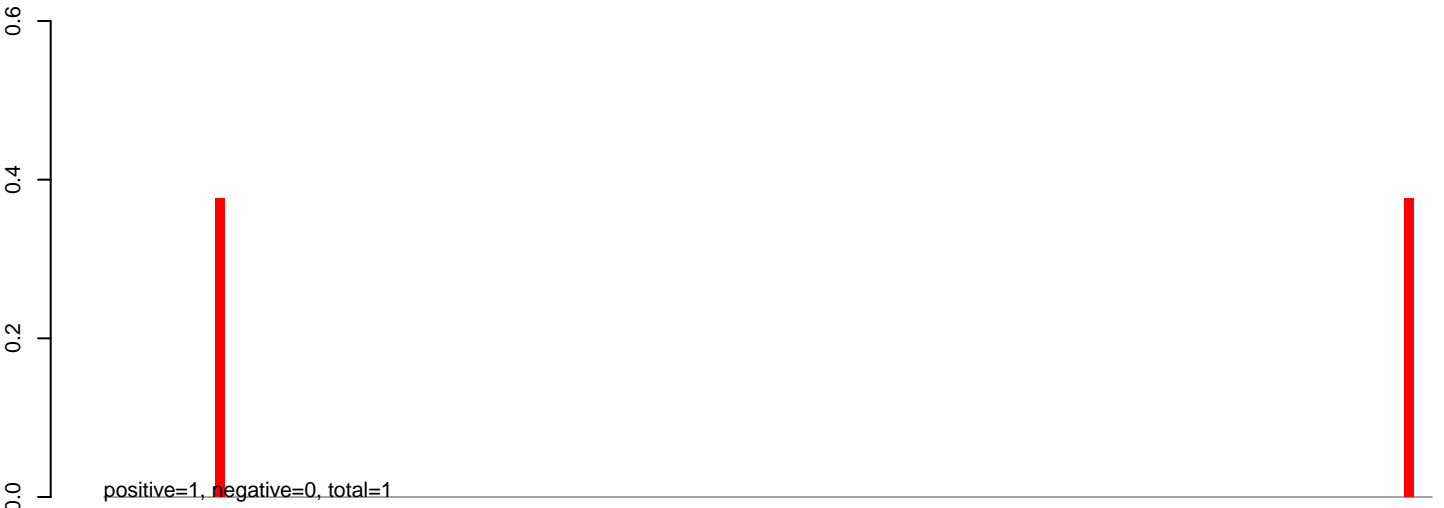

AeAeg_Aag2_Ctrl.24_35.rep

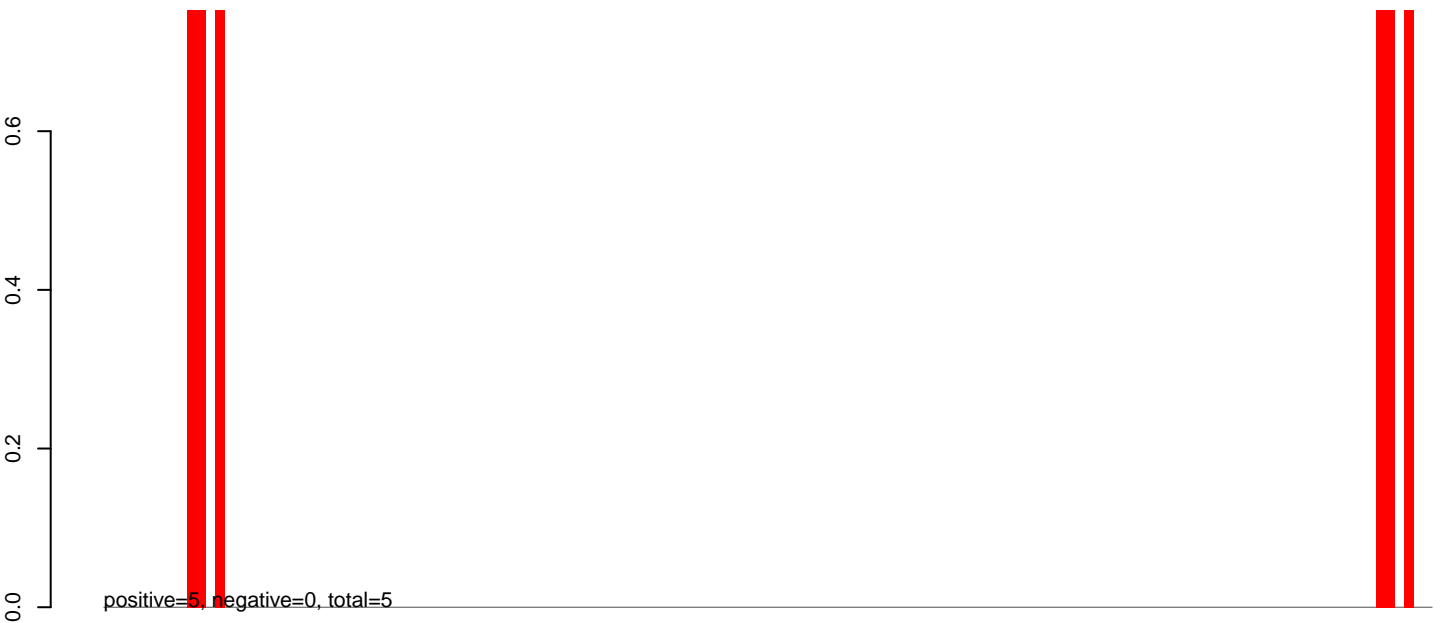

AeAeg_Aag2_Ctrl.rep



Window size=50, length=7166, TE@TF000519-Pao_Bel_Ele94:1-7166

0 1000 2000 3000 4000 5000 6000 7000

AeAeg_Aag2_Ctrl.18_23.rep

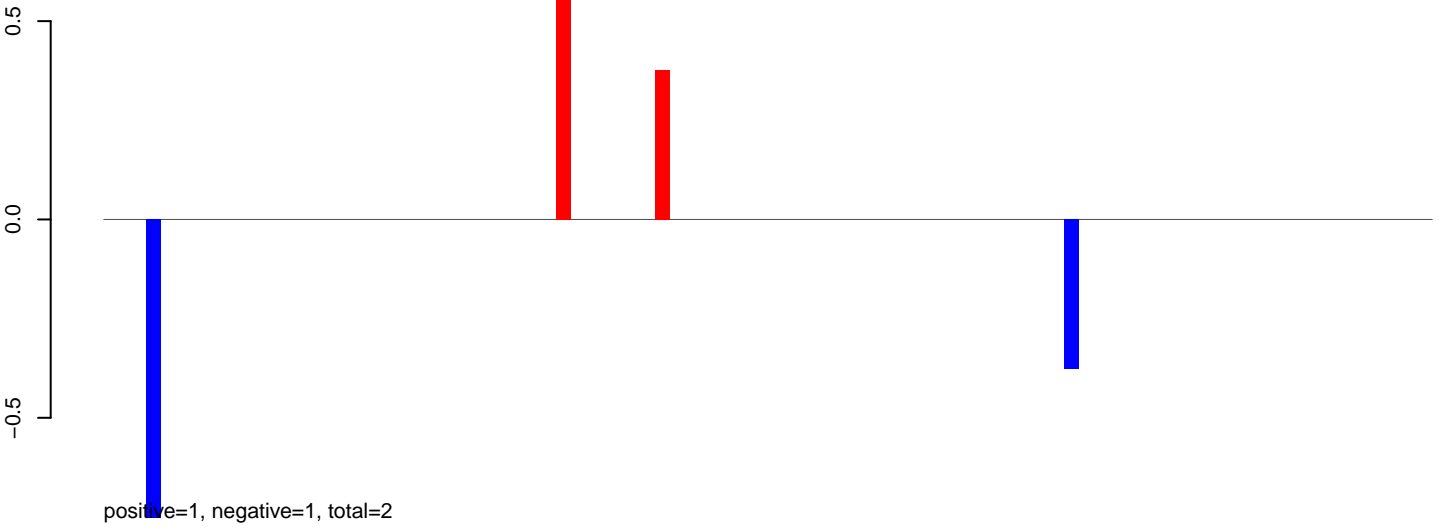

AeAeg_Aag2_Ctrl.24_35.rep

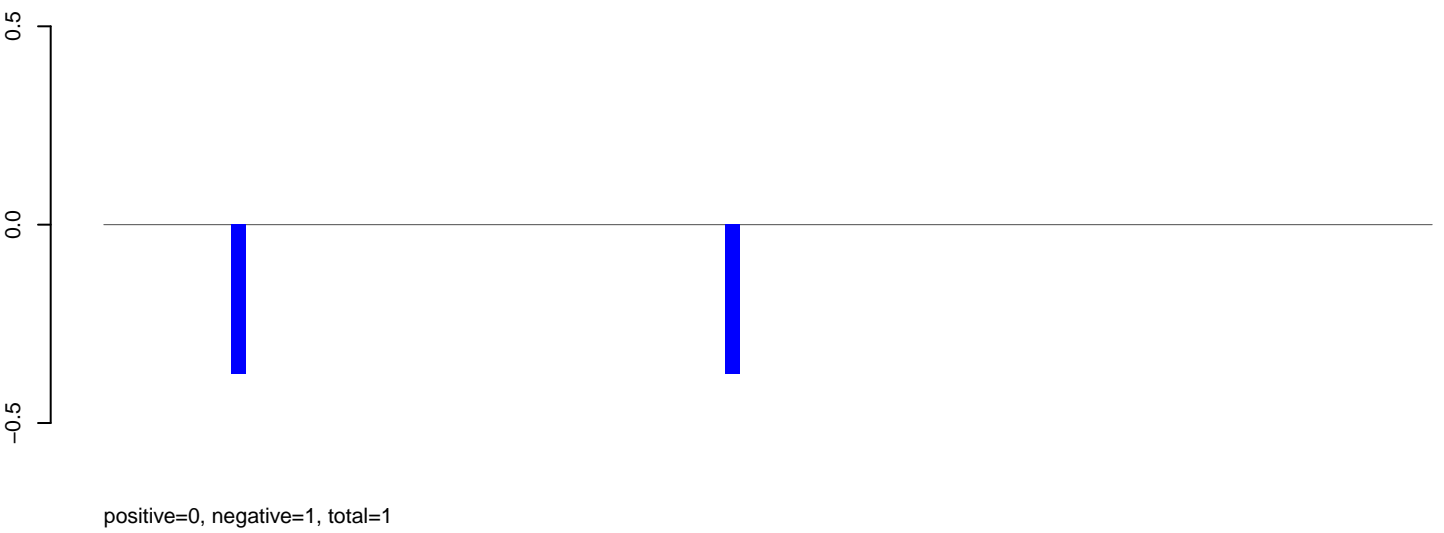

AeAeg_Aag2_Ctrl.rep

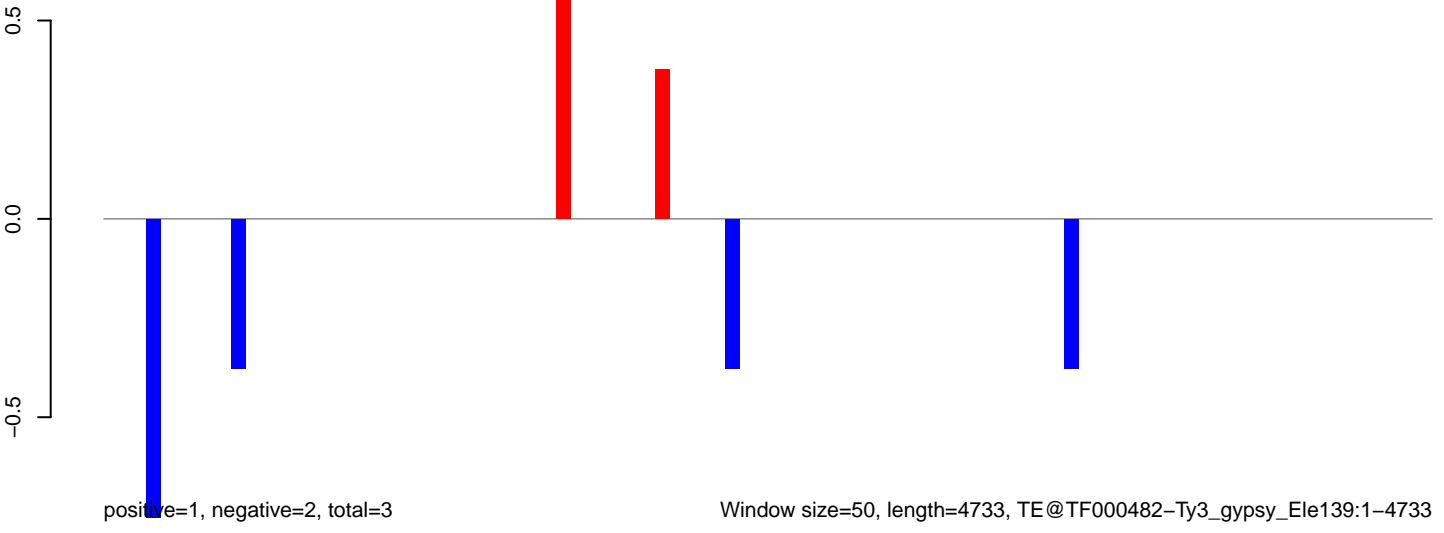

Window size=50, length=4733, TE@TF000482-Ty3_gypsy_Ele139:1-4733

0 1000 2000 3000 4000

AeAeg_Aag2_Ctrl.18_23.rep

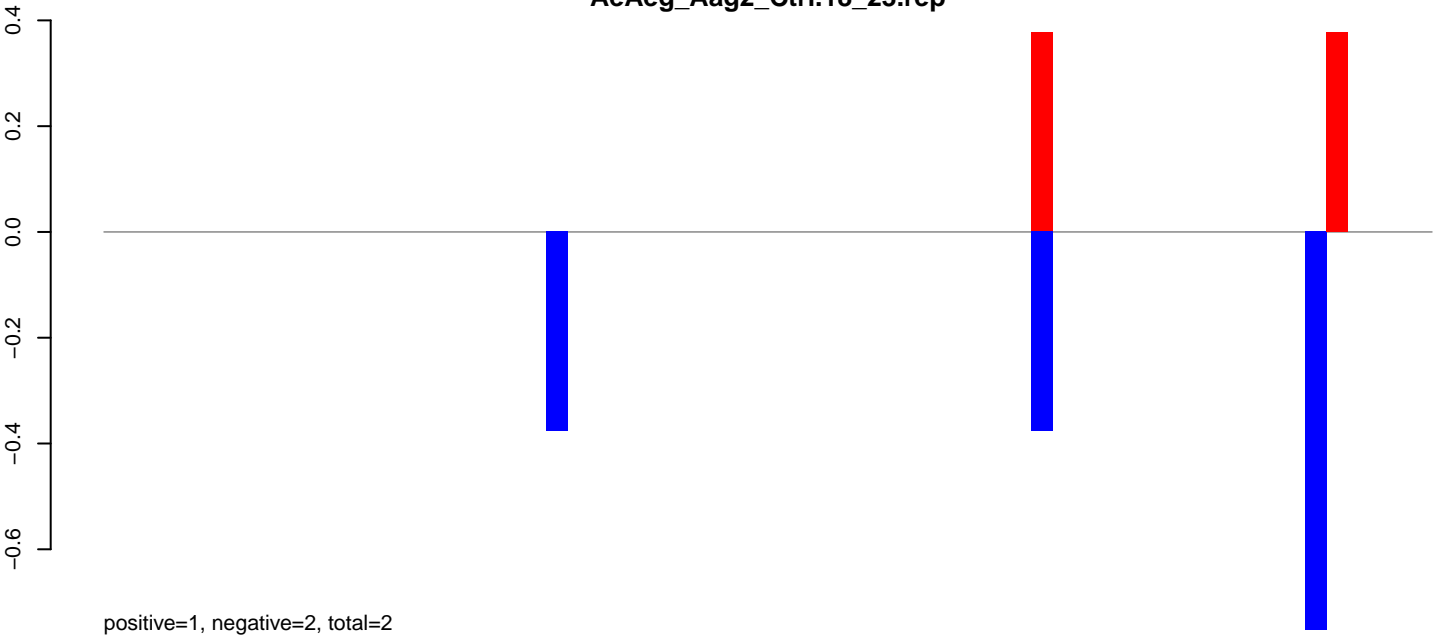

AeAeg_Aag2_Ctrl.24_35.rep



AeAeg_Aag2_Ctrl.rep

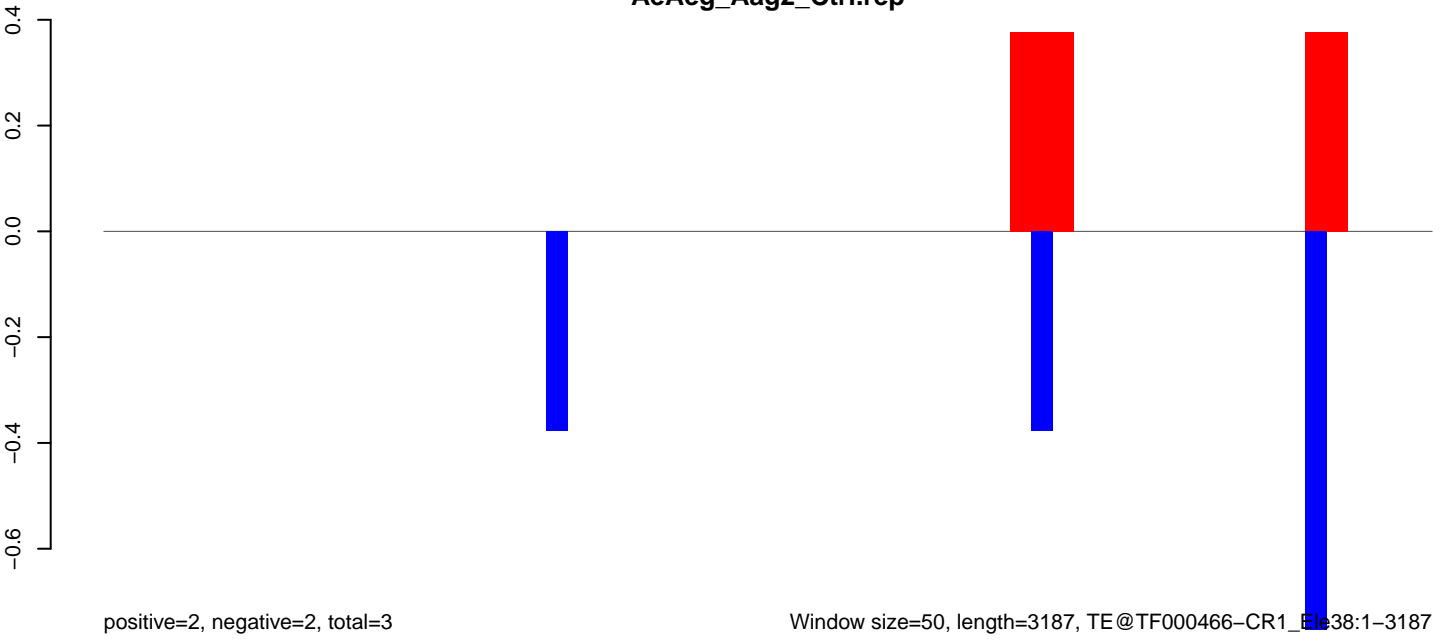

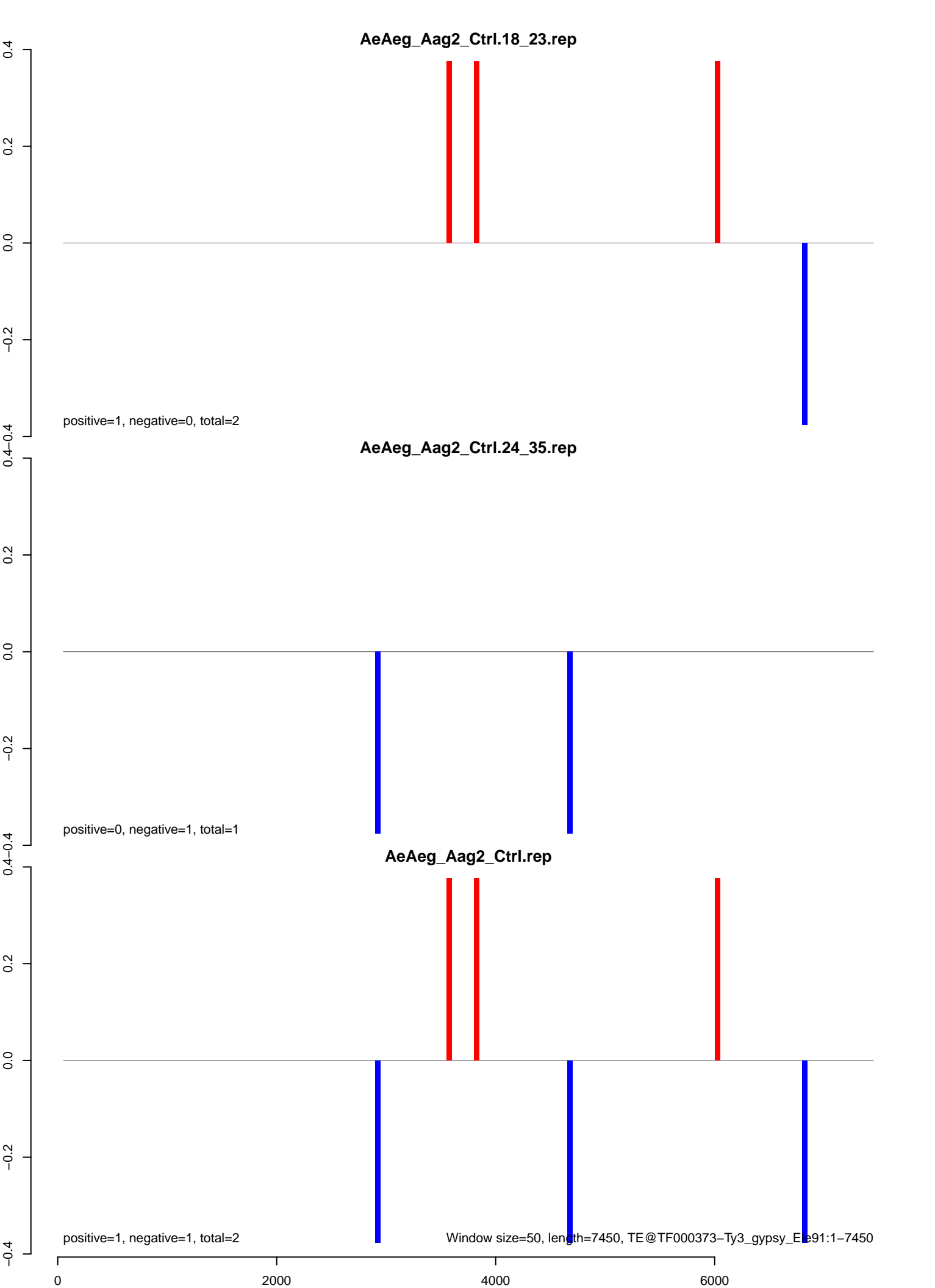

AeAeg_Aag2_Ctrl.18_23.rep

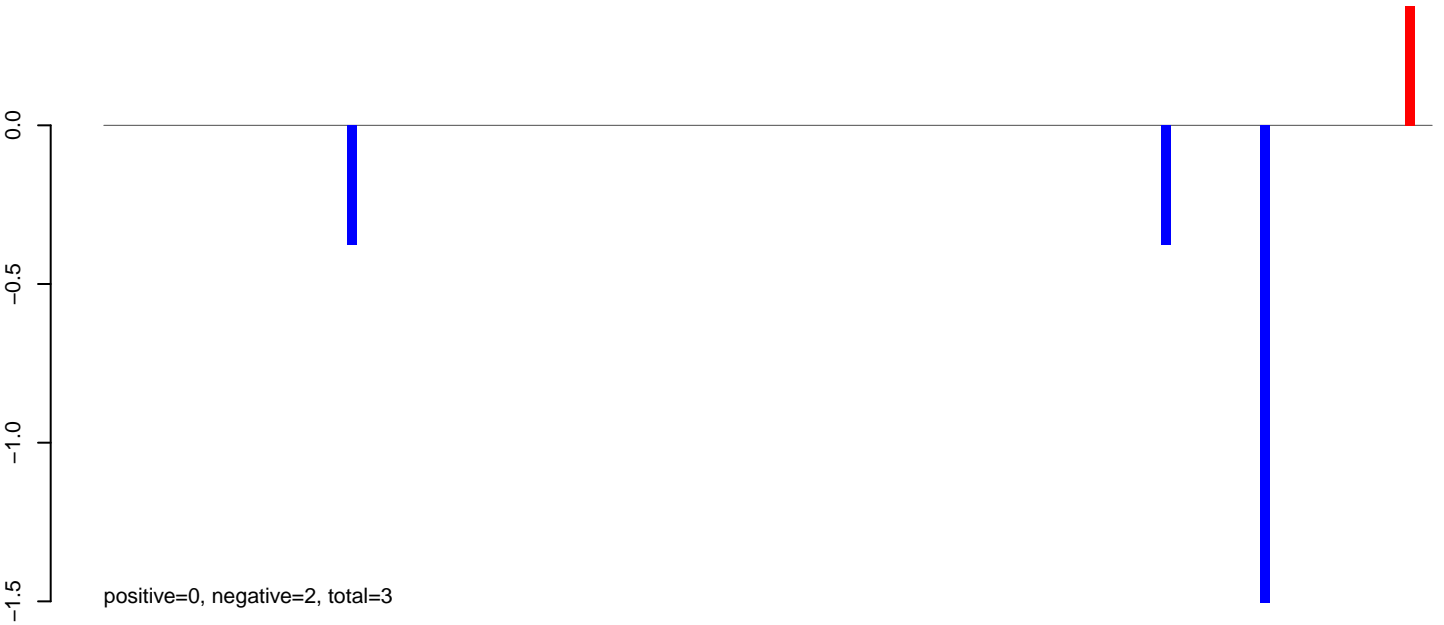

AeAeg_Aag2_Ctrl.24_35.rep

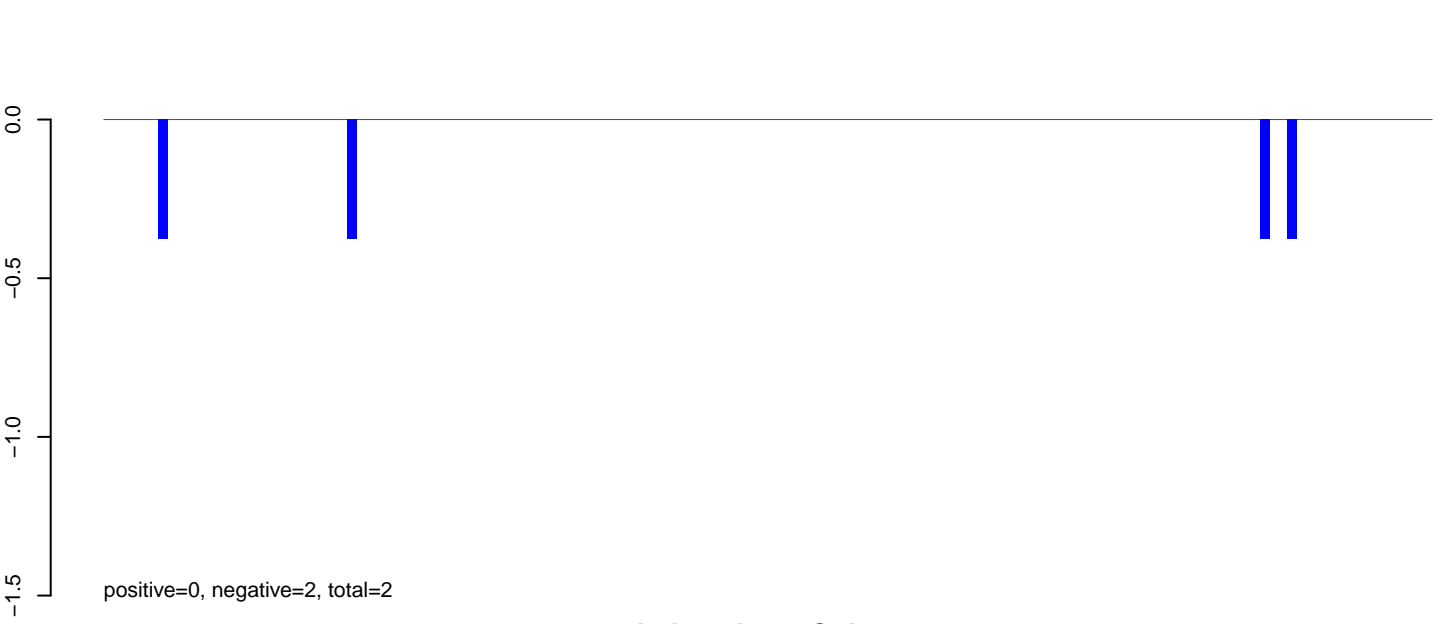

AeAeg_Aag2_Ctrl.rep



Window size=50, length=7390, TE@TF000127-Ty3_gypsy_Ele36:1-7390

0 2000 4000 6000

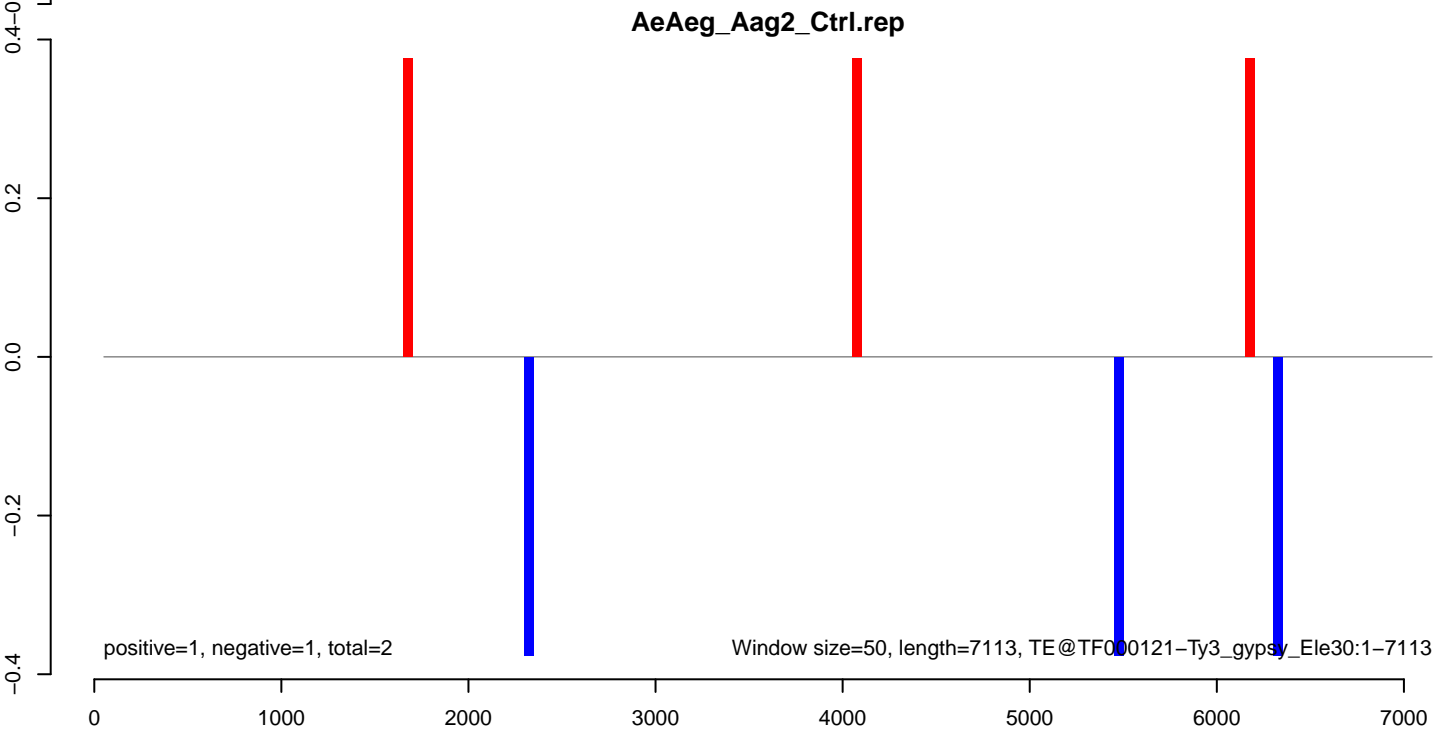
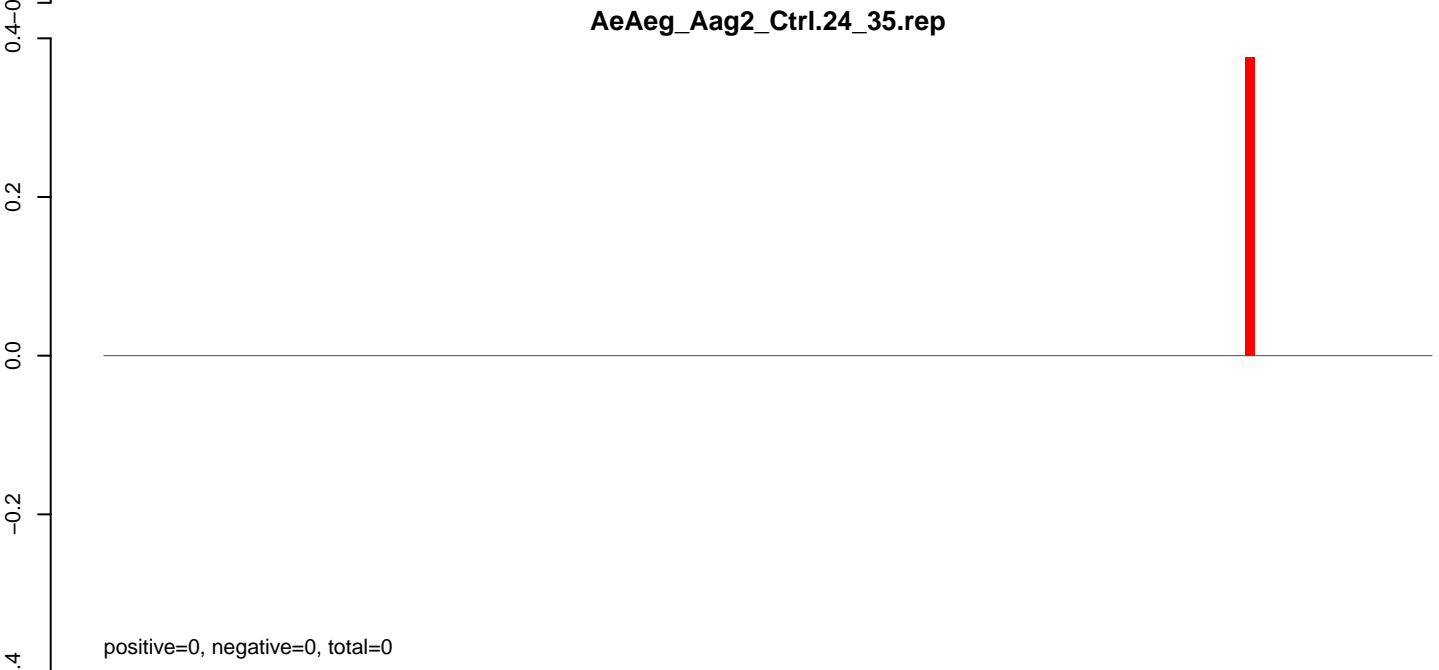
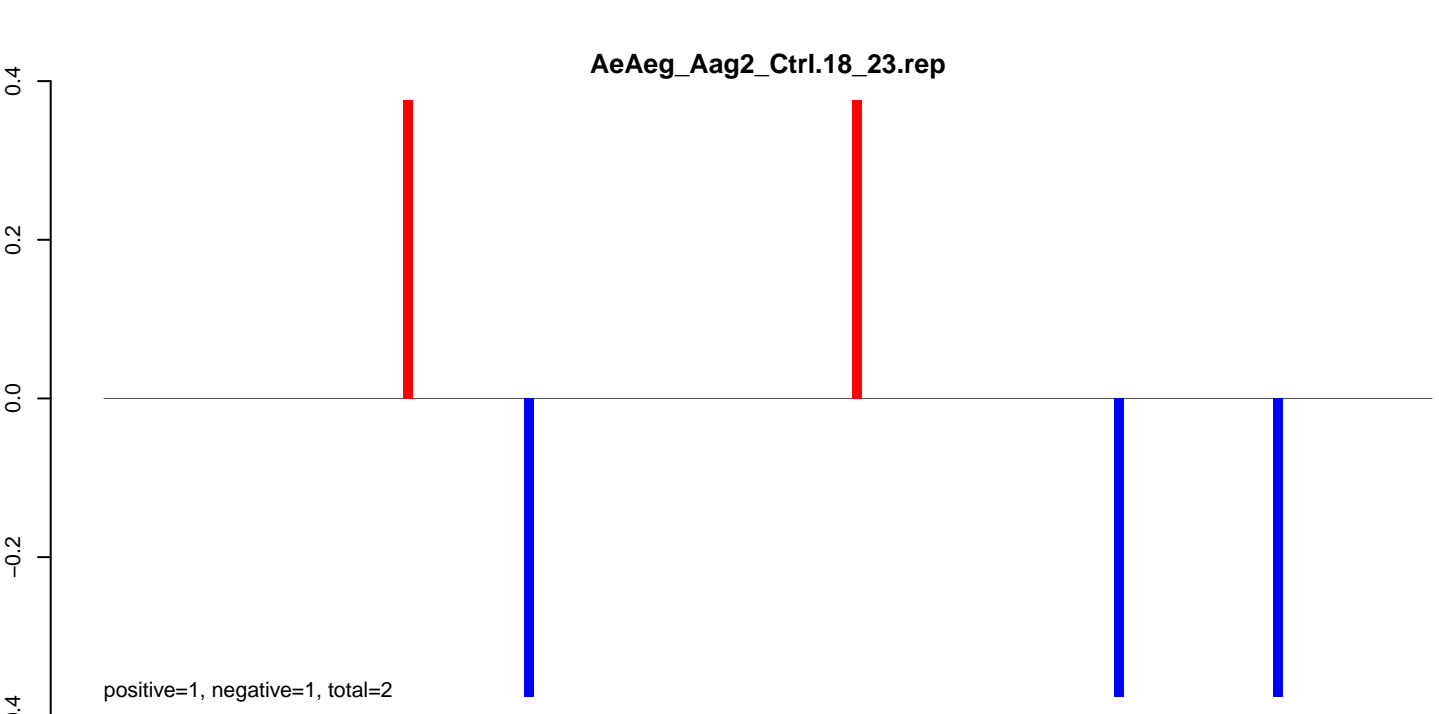

AeAeg_Aag2_Ctrl.18_23.rep

positive=1, negative=2, total=2

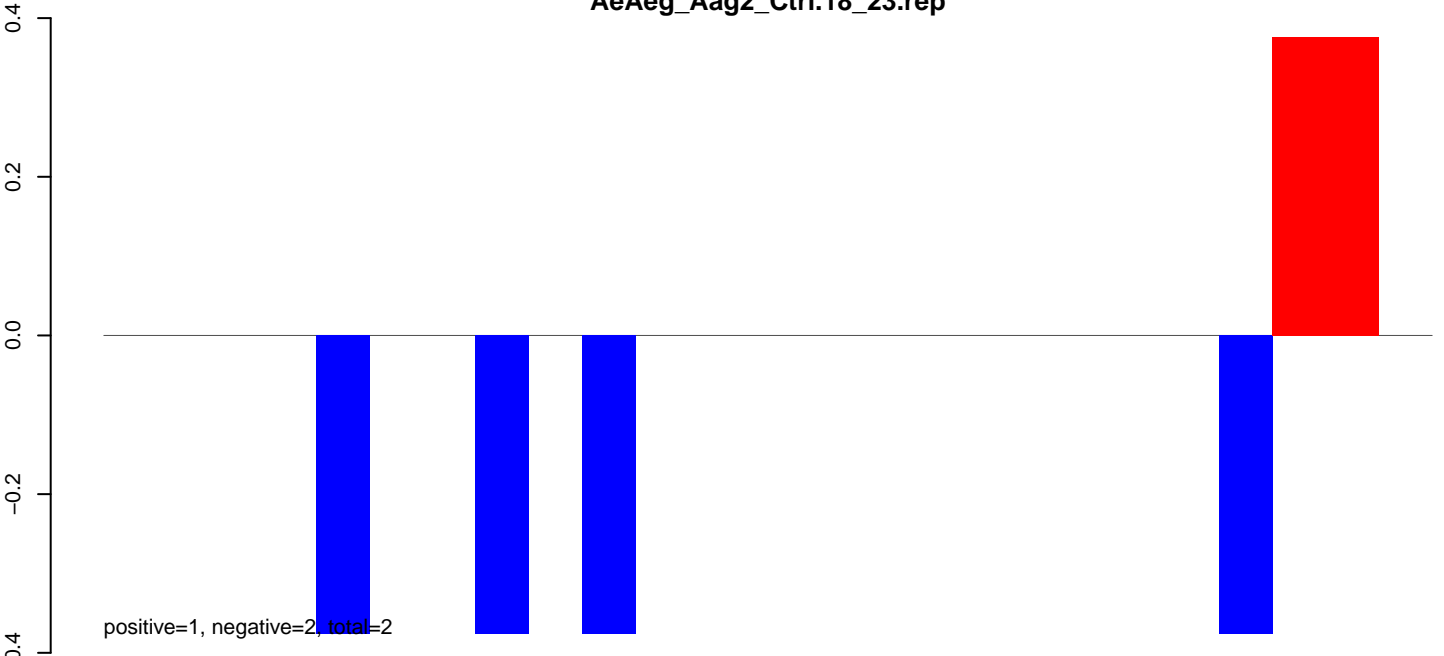

AeAeg_Aag2_Ctrl.24_35.rep

positive=0, negative=0, total=0



AeAeg_Aag2_Ctrl.rep

positive=1, negative=2, total=2

Window size=50, length=1282, TE@Sda1-6N1-AAe:1-1282

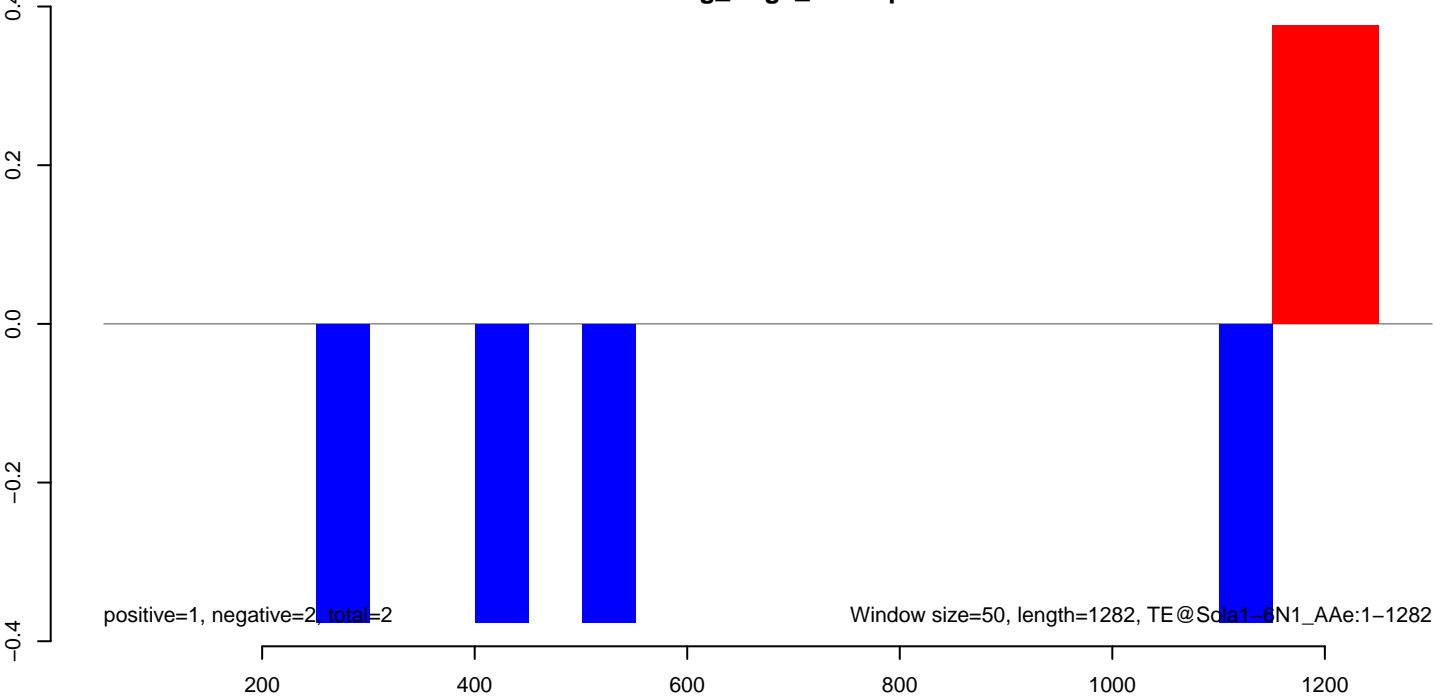

AeAeg_Aag2_Ctrl.18_23.rep

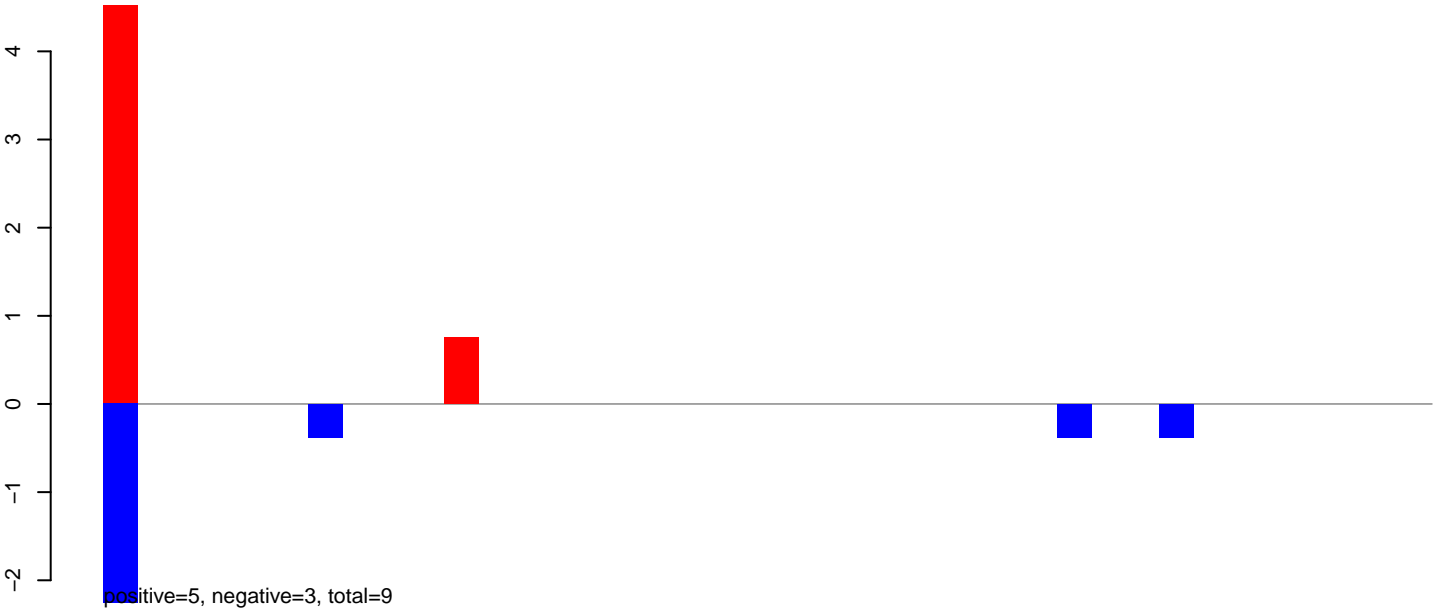

AeAeg_Aag2_Ctrl.24_35.rep

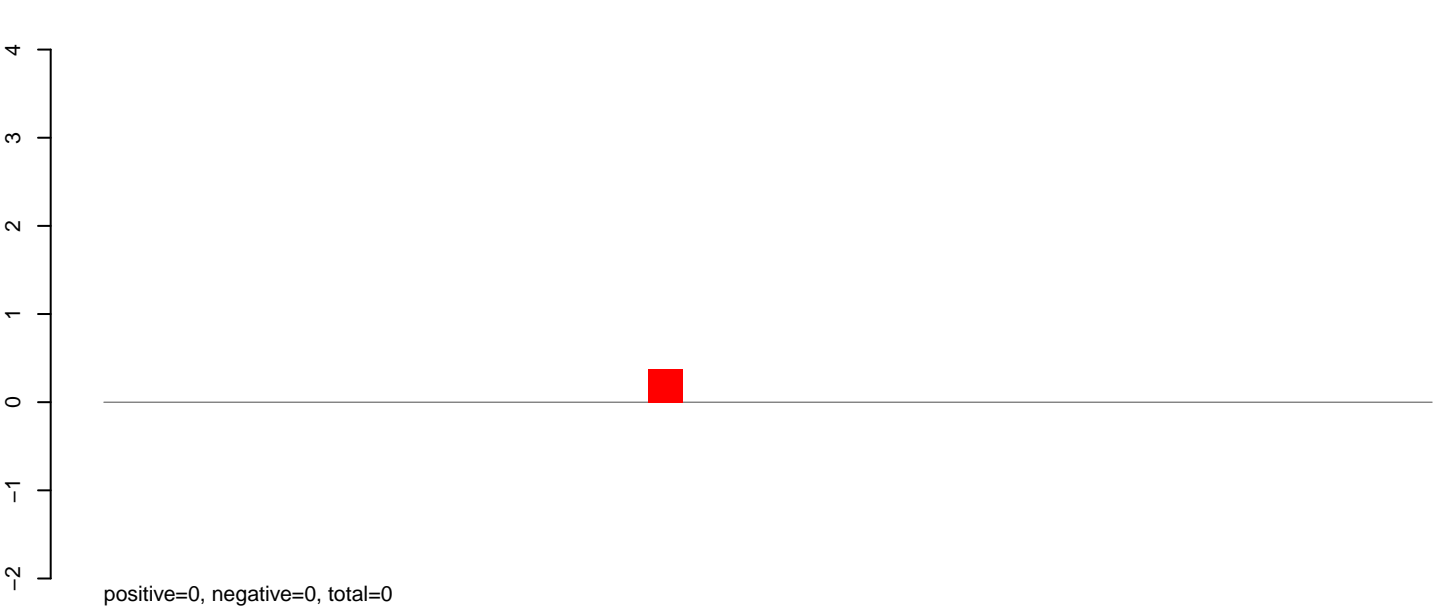

AeAeg_Aag2_Ctrl.rep

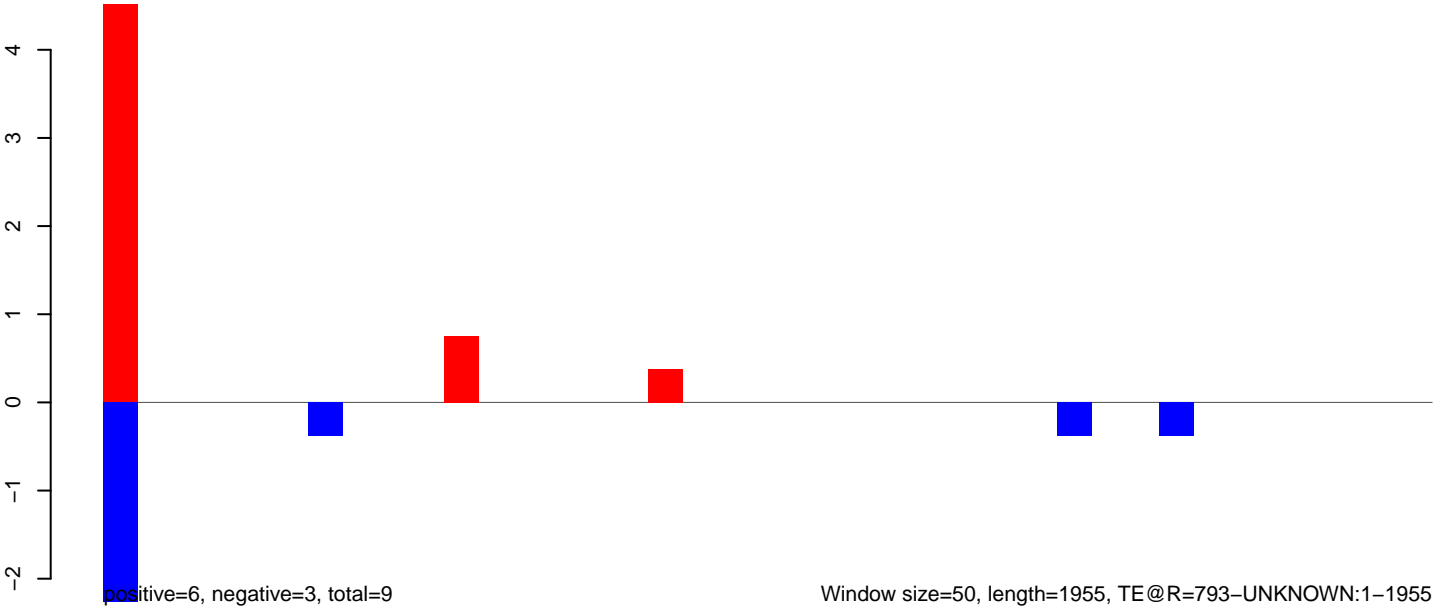

AeAeg_Aag2_Ctrl.18_23.rep

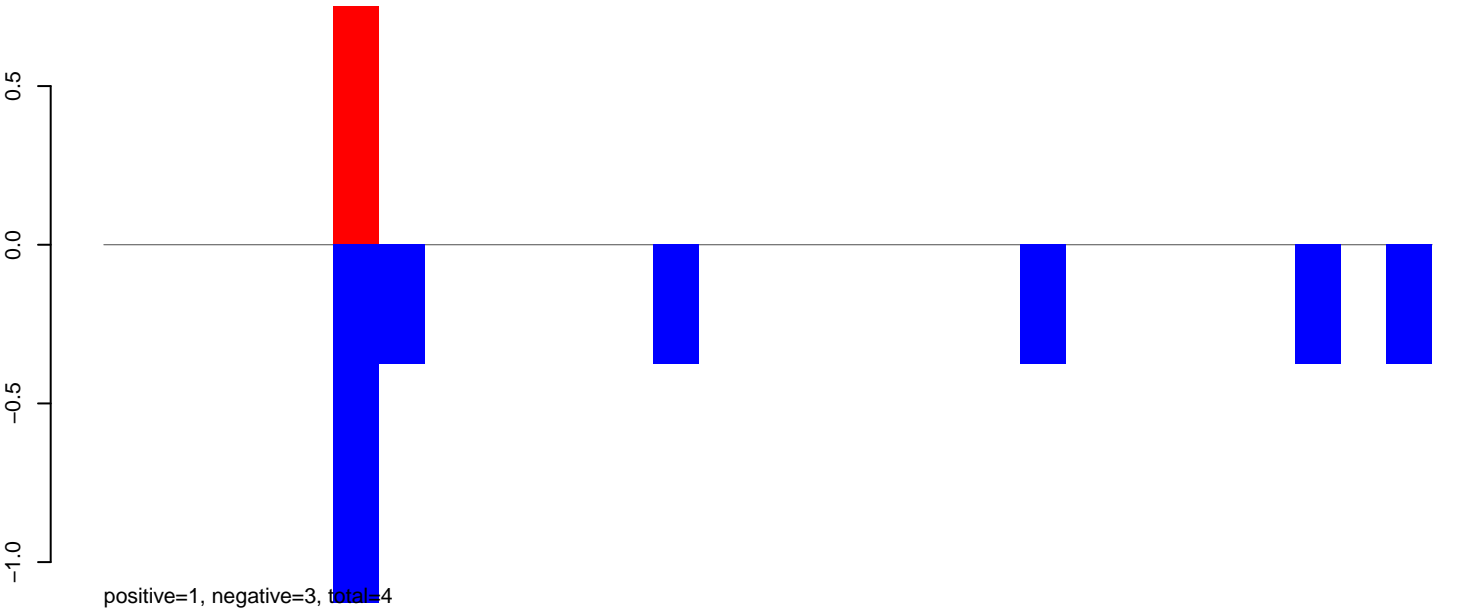

AeAeg_Aag2_Ctrl.24_35.rep



AeAeg_Aag2_Ctrl.rep

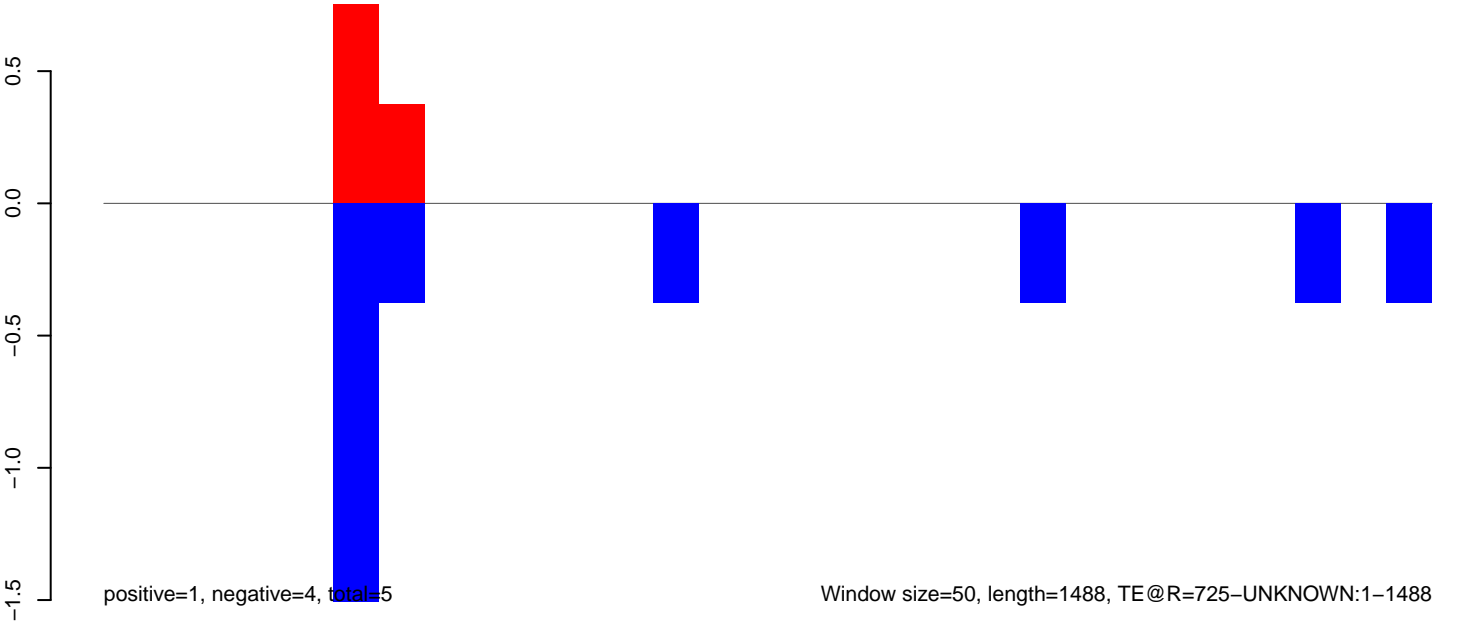

AeAeg_Aag2_Ctrl.18_23.rep

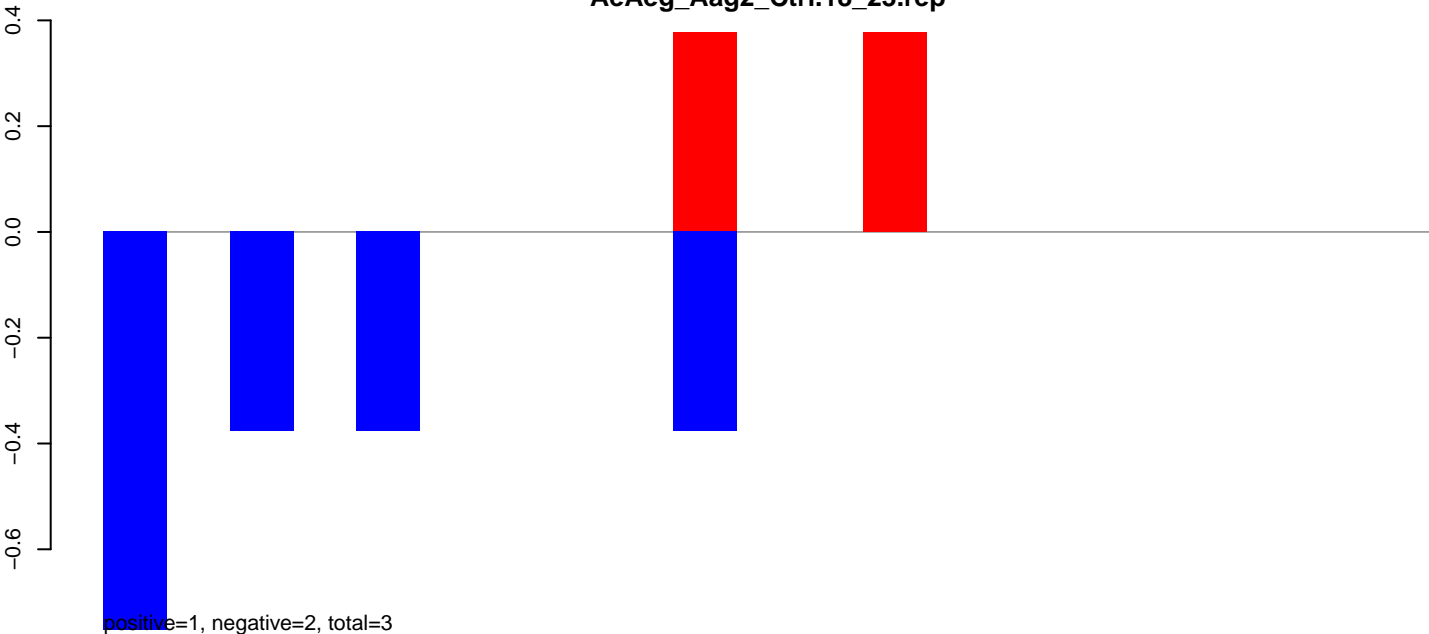

AeAeg_Aag2_Ctrl.24_35.rep

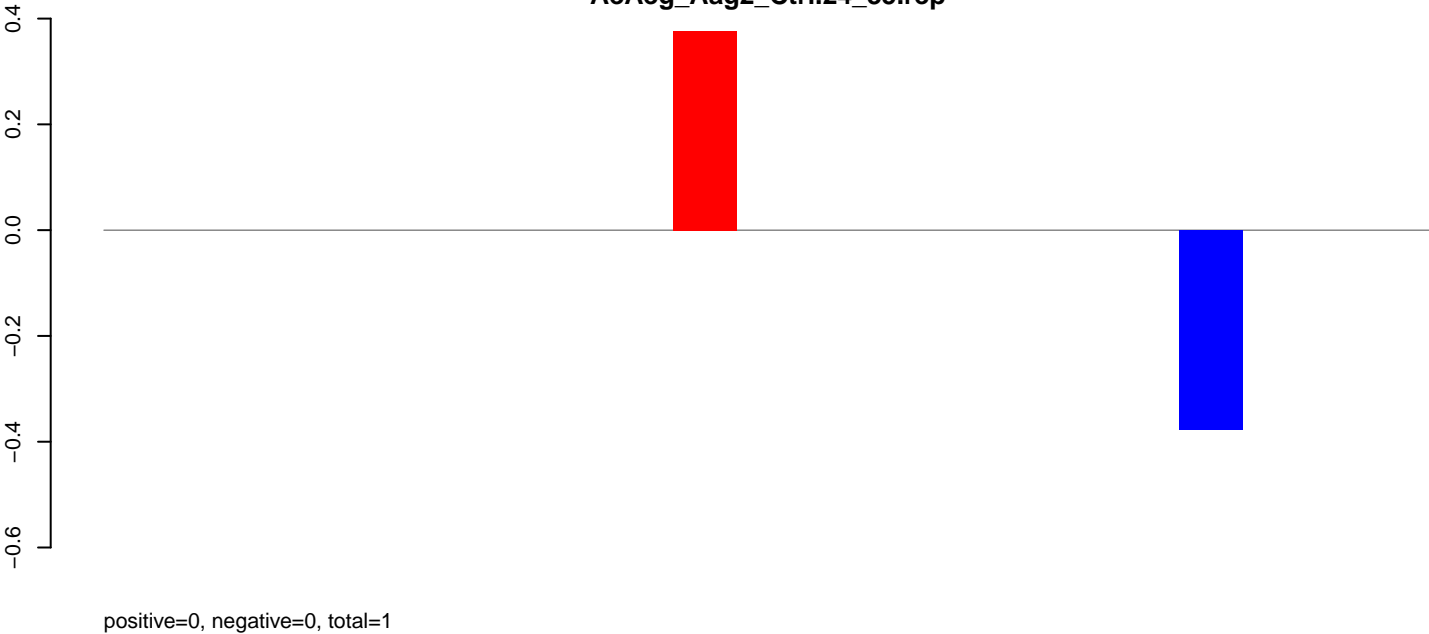

AeAeg_Aag2_Ctrl.rep

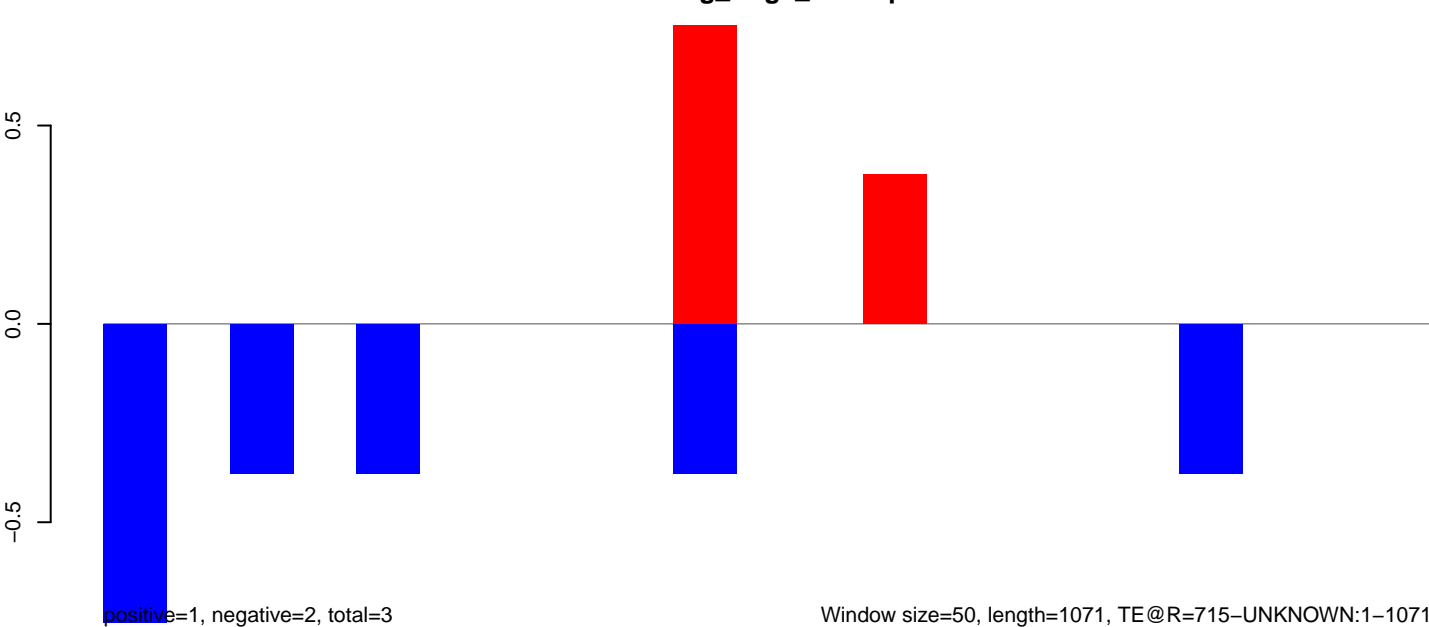

AeAeg_Aag2_Ctrl.18_23.rep

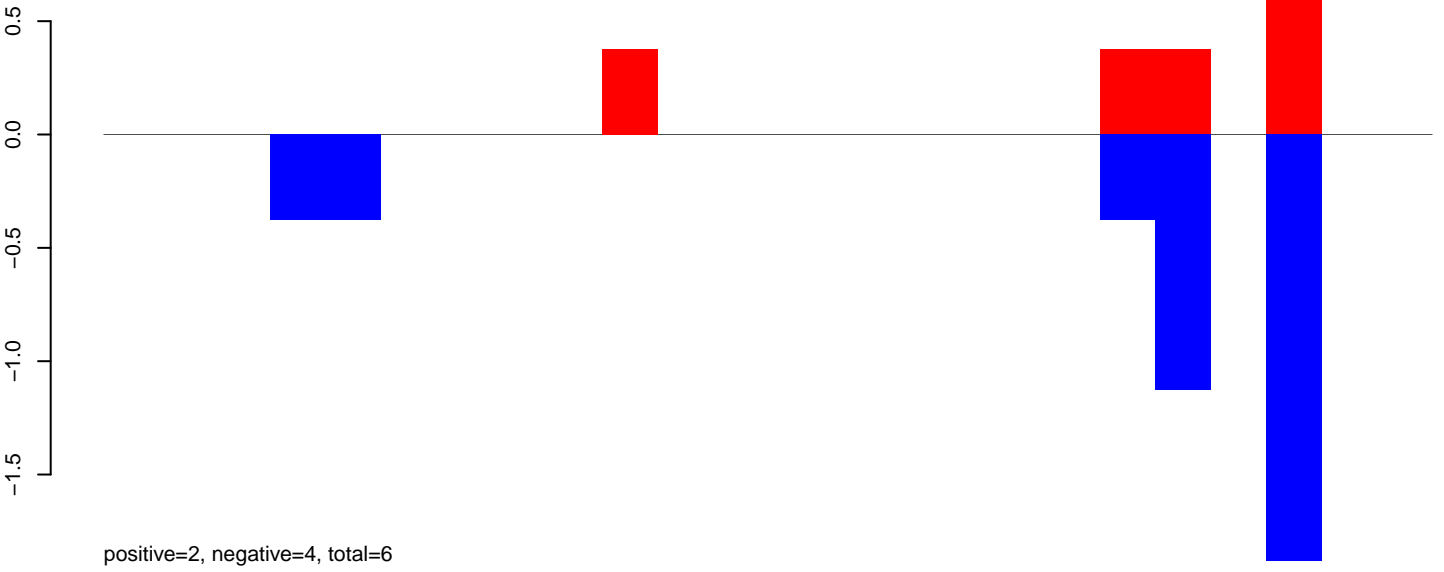

AeAeg_Aag2_Ctrl.24_35.rep

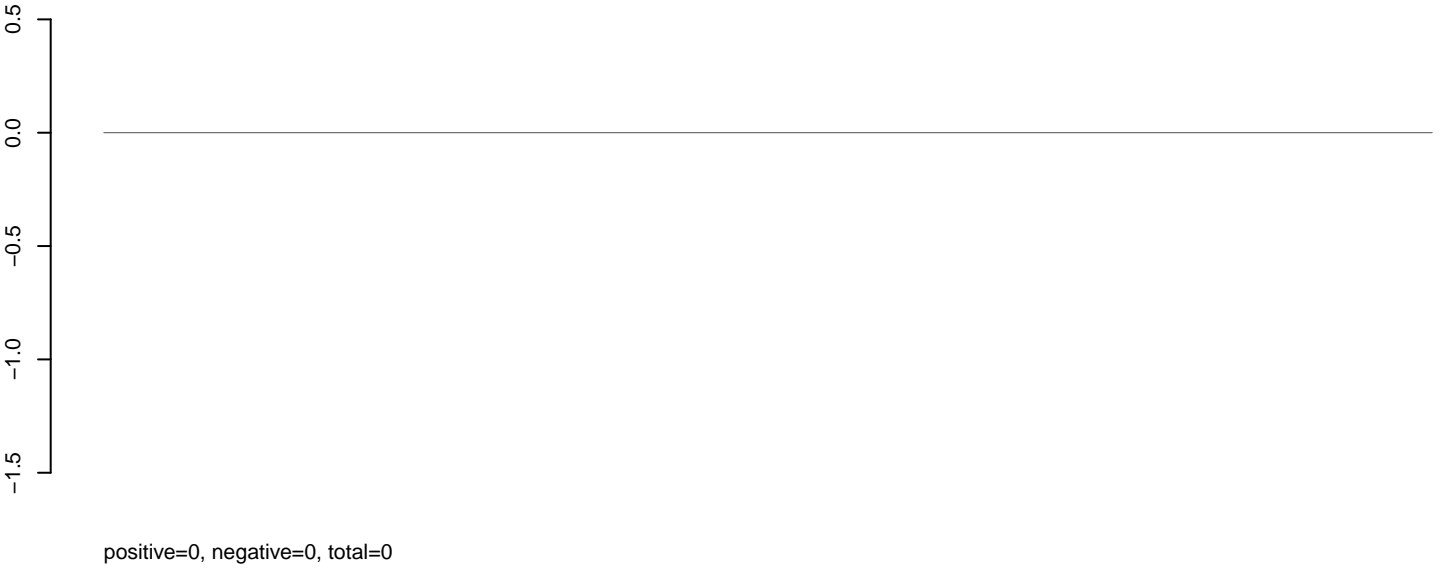

AeAeg_Aag2_Ctrl.rep

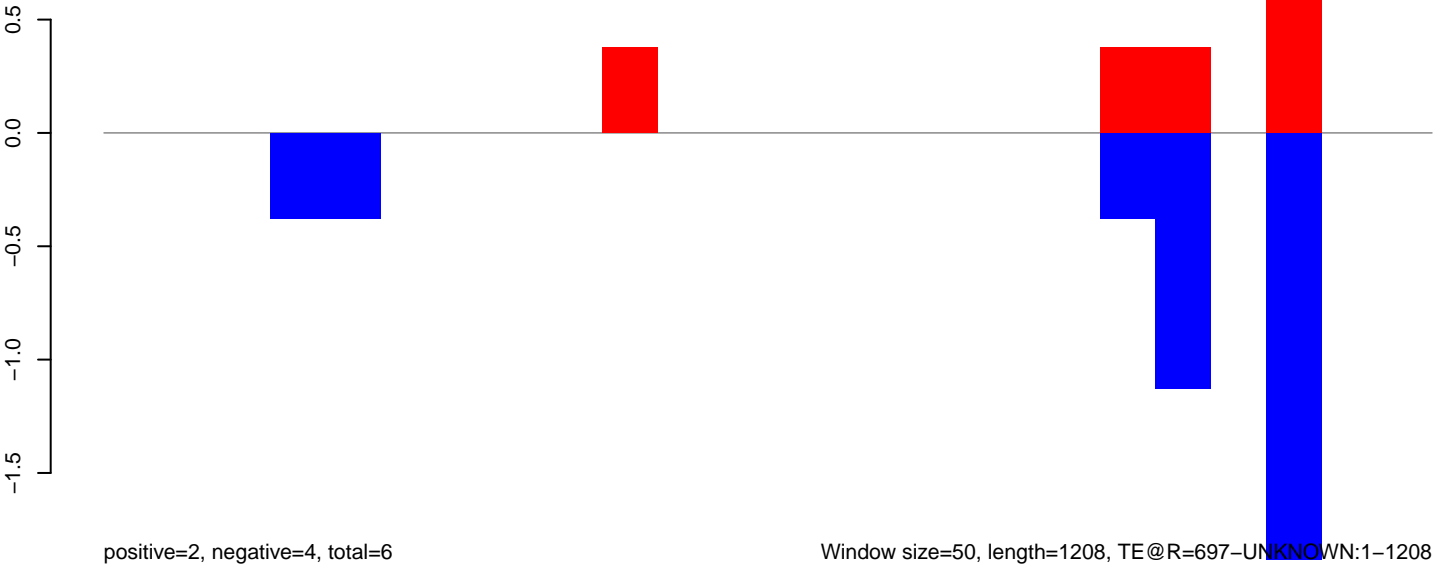

Window size=50, length=1208, TE@R=697-UNKNOWN:1-1208

200 400 600 800 1000 1200

AeAeg_Aag2_Ctrl.18_23.rep

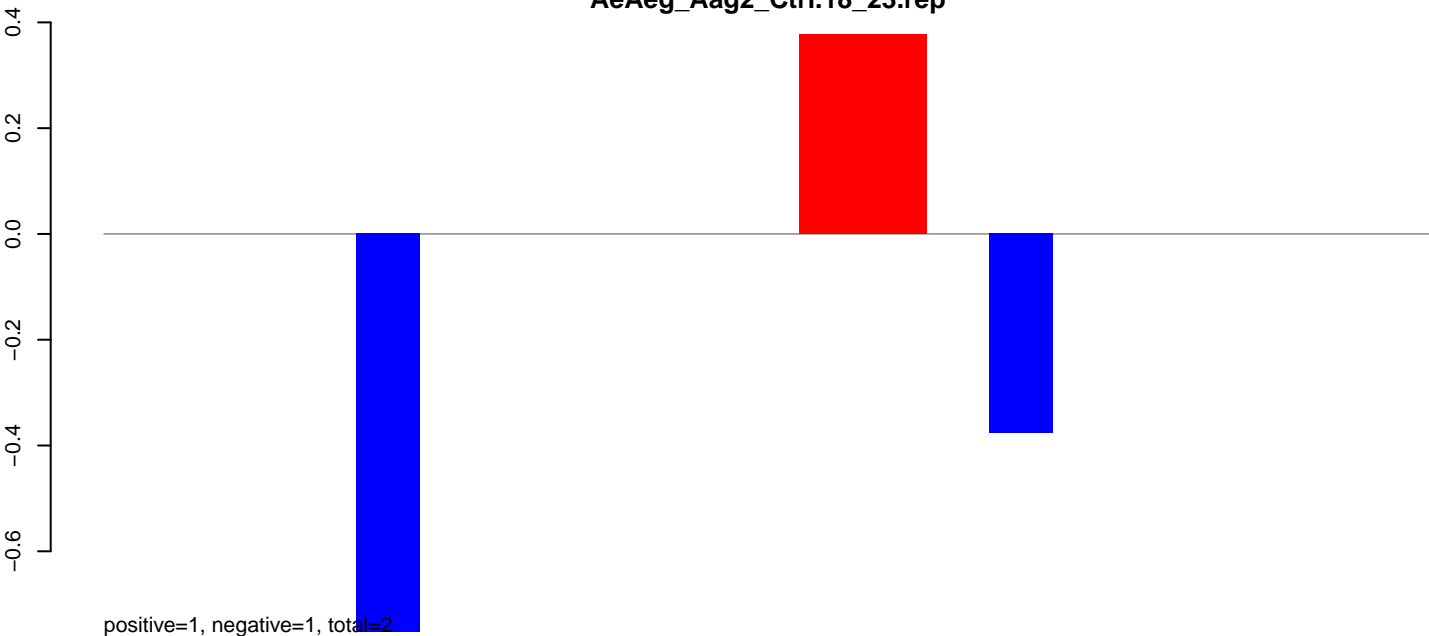

AeAeg_Aag2_Ctrl.24_35.rep

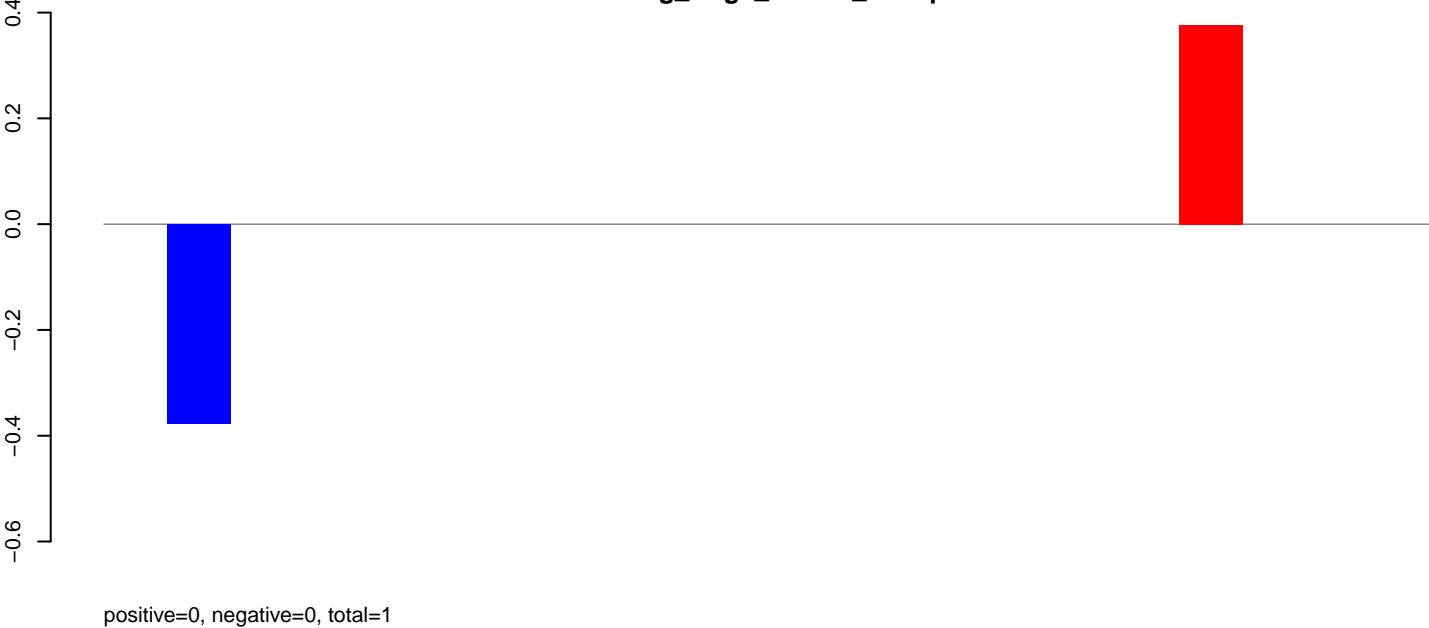

AeAeg_Aag2_Ctrl.rep

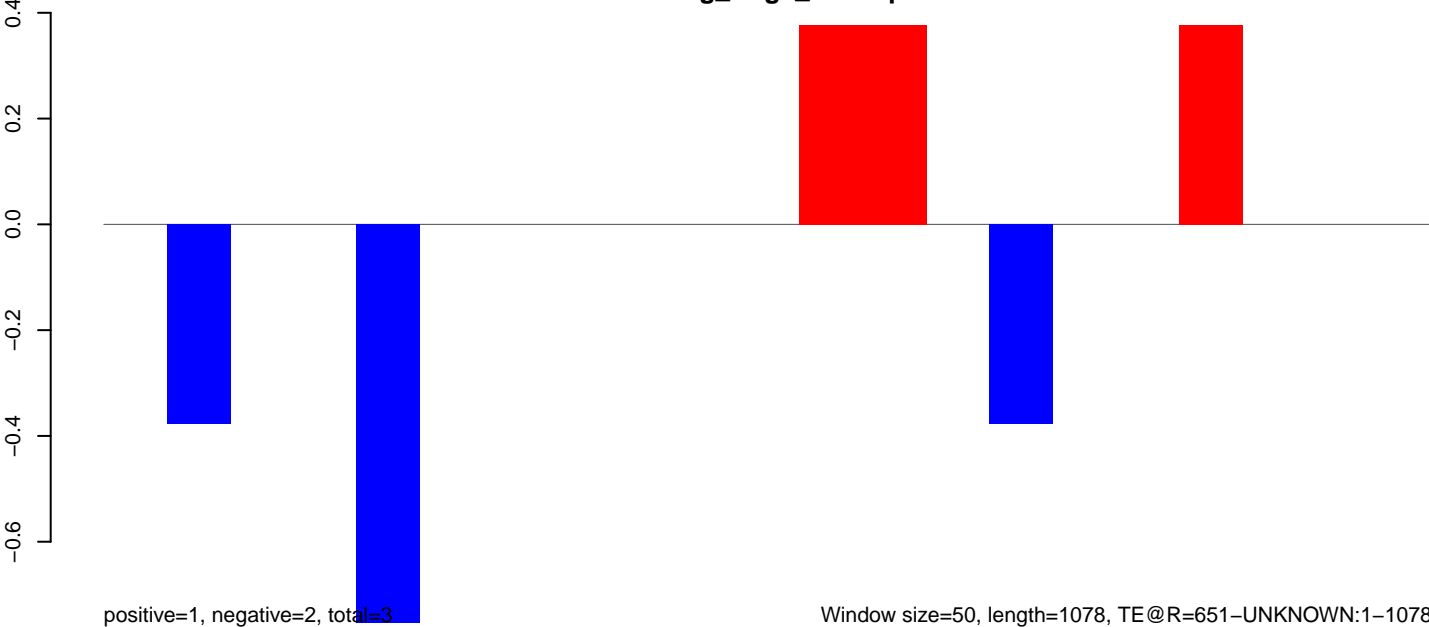

Window size=50, length=1078, TE@R=651-UNKNOWN:1-1078

AeAeg_Aag2_Ctrl.18_23.rep

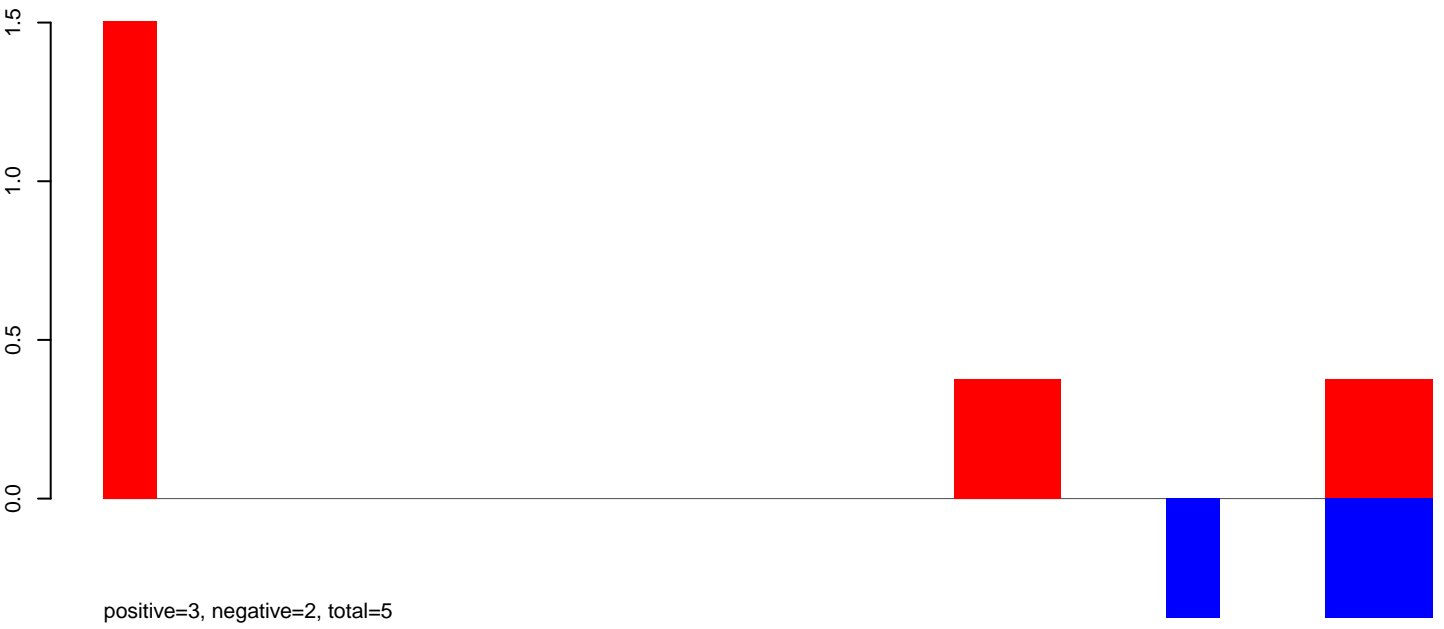

AeAeg_Aag2_Ctrl.24_35.rep



AeAeg_Aag2_Ctrl.rep

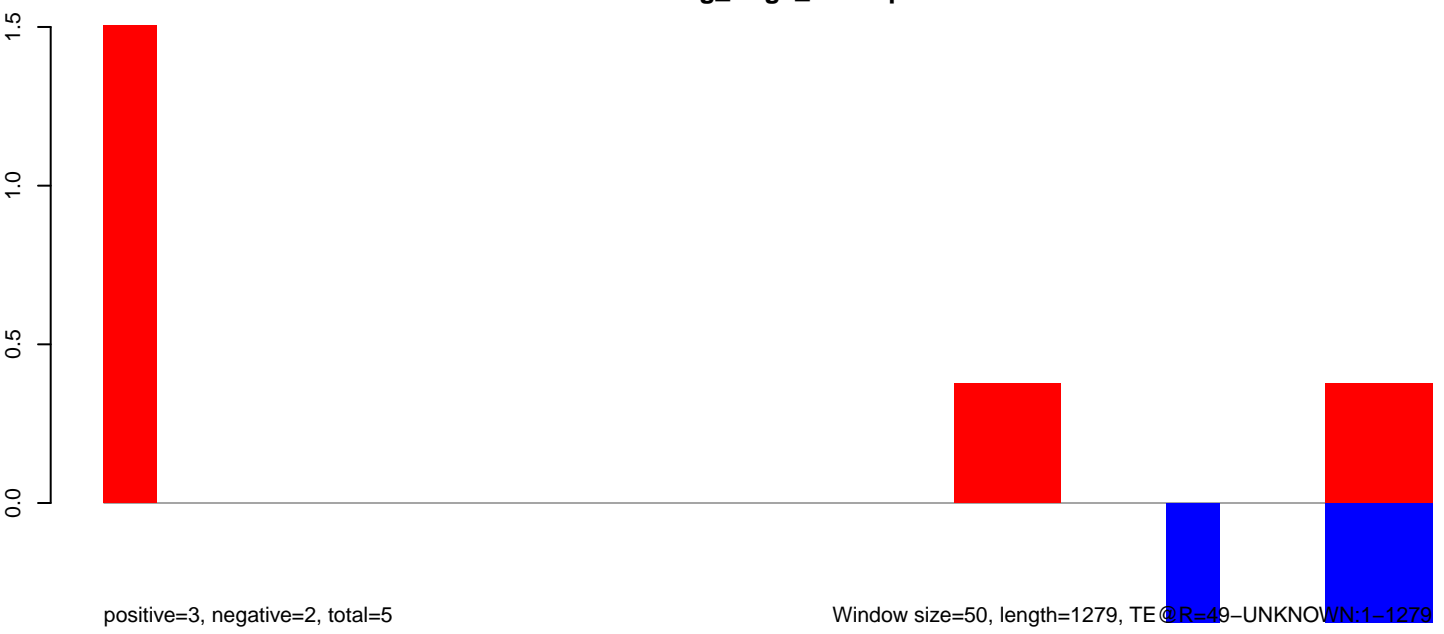

Window size=50, length=1279, TE@R=49-UNKNOWN:1-1279

200 400 600 800 1000 1200

AeAeg_Aag2_Ctrl.18_23.rep

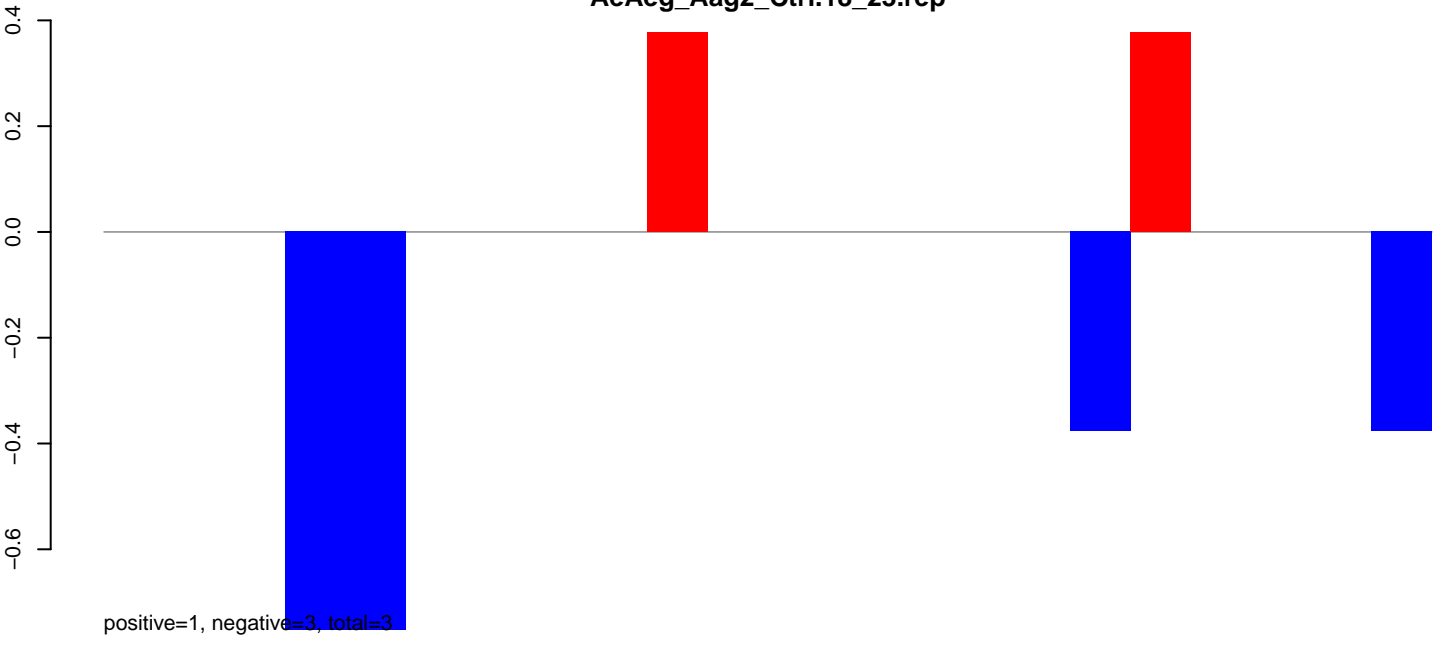

AeAeg_Aag2_Ctrl.24_35.rep

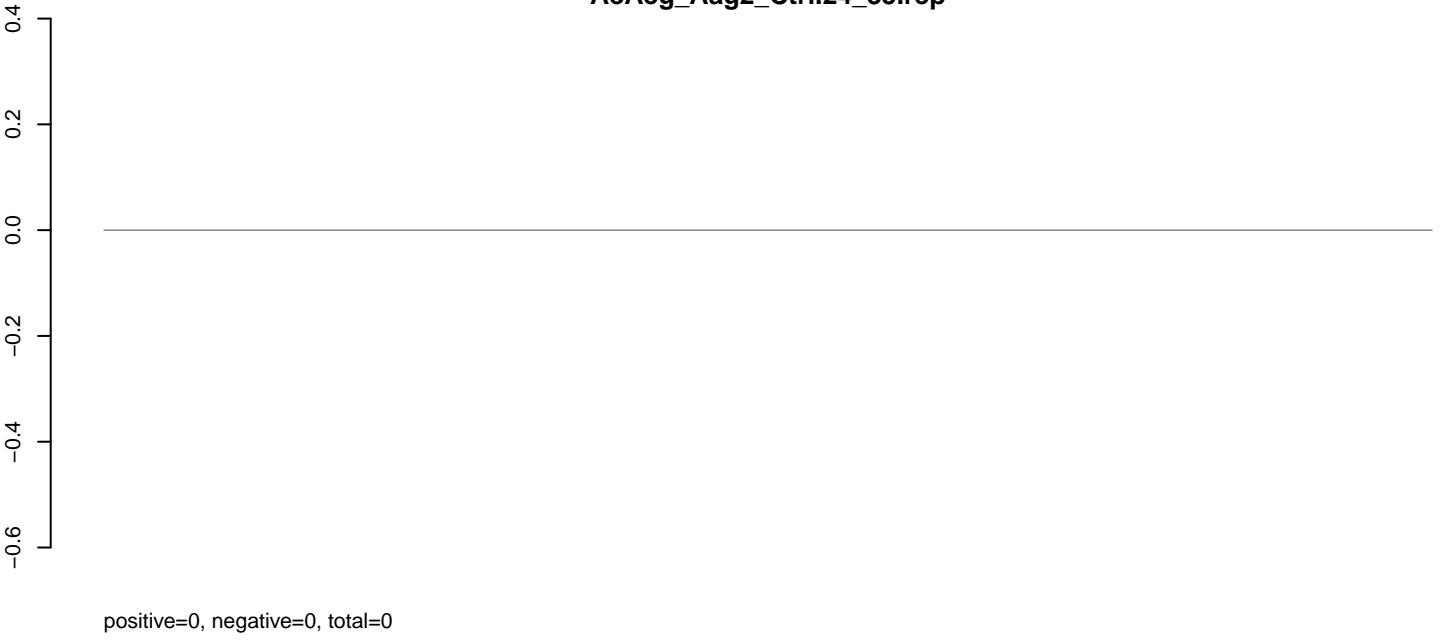

AeAeg_Aag2_Ctrl.rep

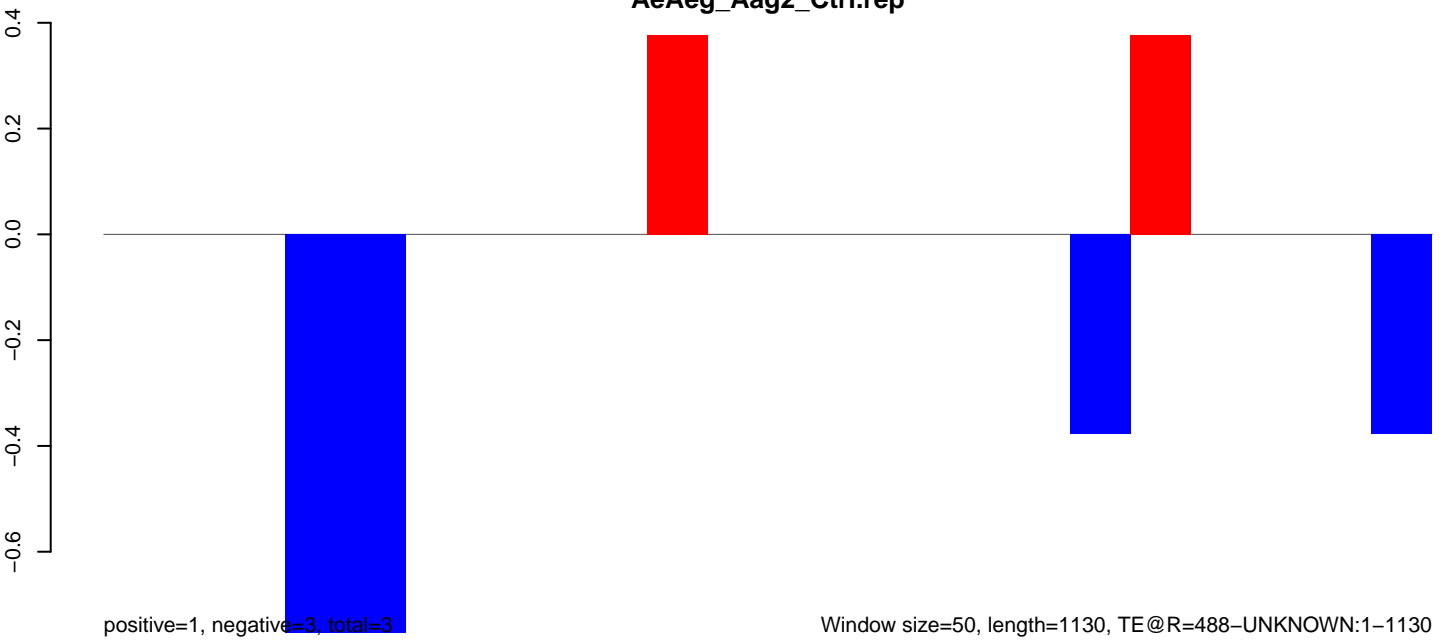

AeAeg_Aag2_Ctrl.18_23.rep

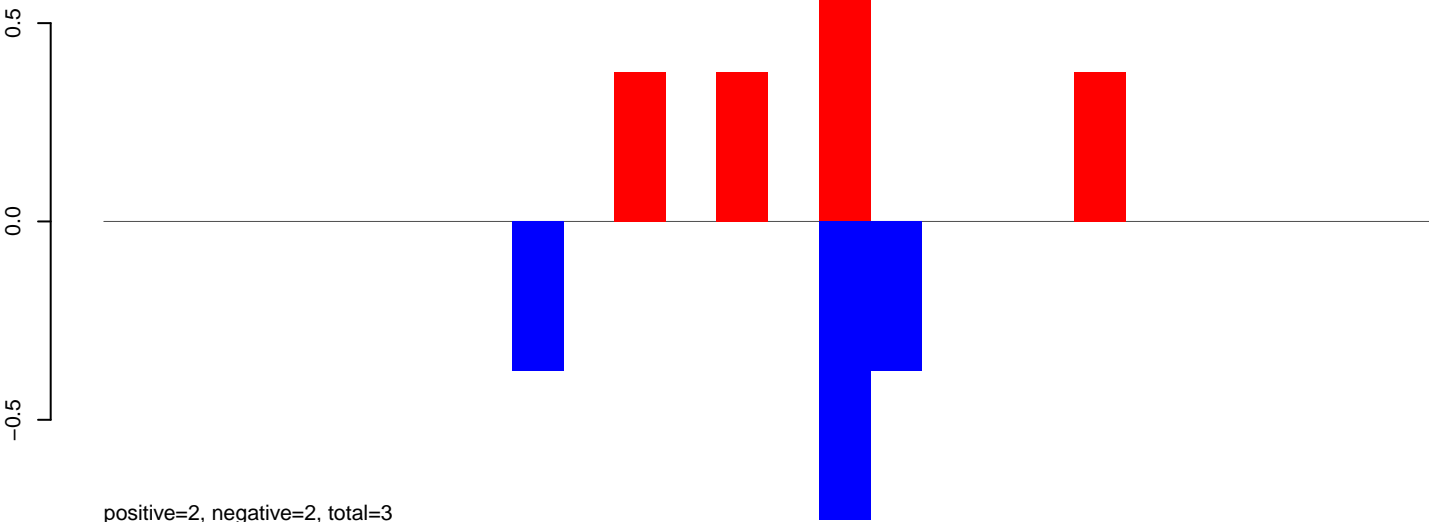

AeAeg_Aag2_Ctrl.24_35.rep

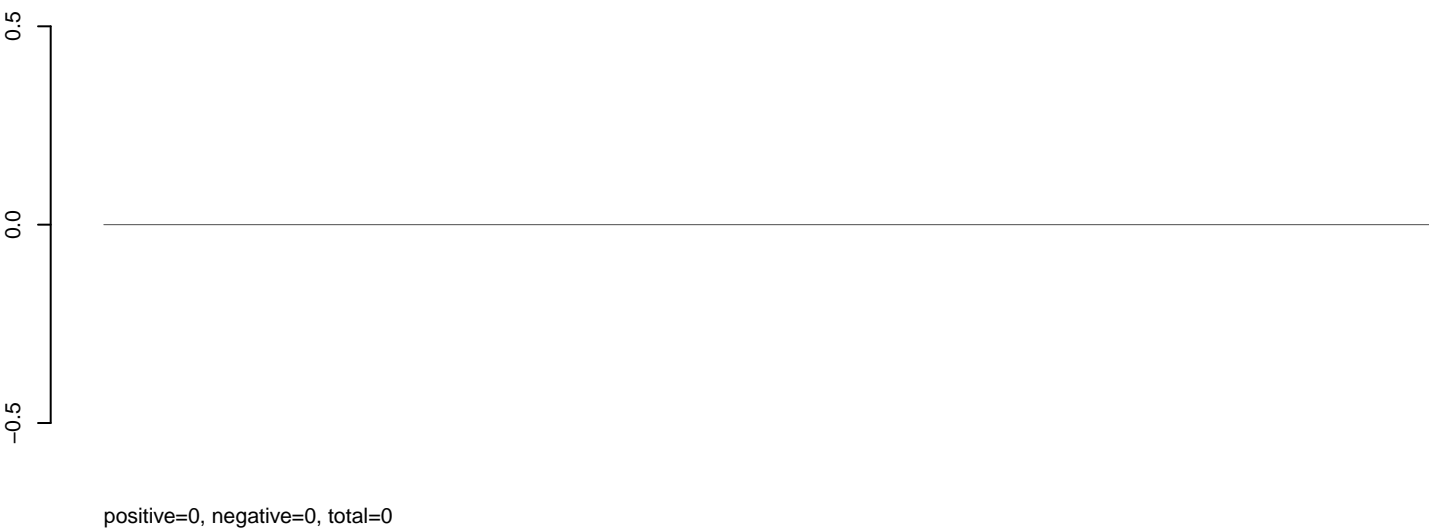

AeAeg_Aag2_Ctrl.rep

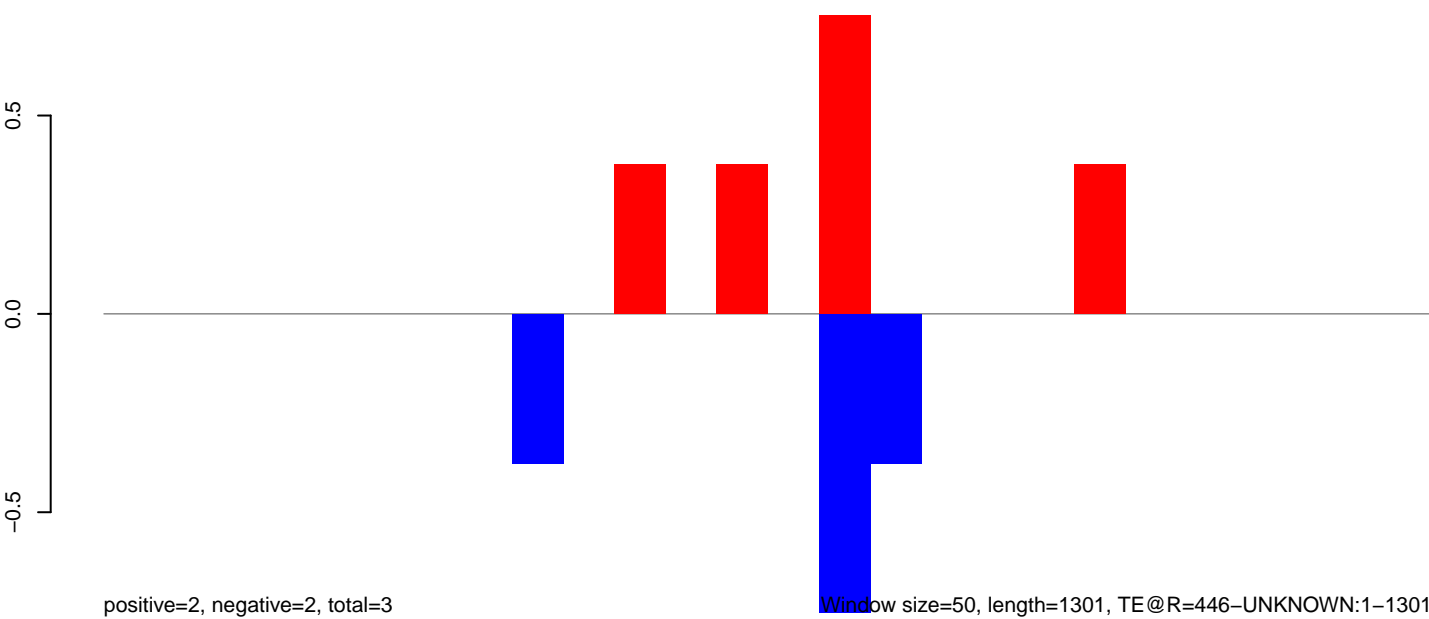

Window size=50, length=1301, TE@R=446-UNKNOWN:1-1301

AeAeg_Aag2_Ctrl.18_23.rep

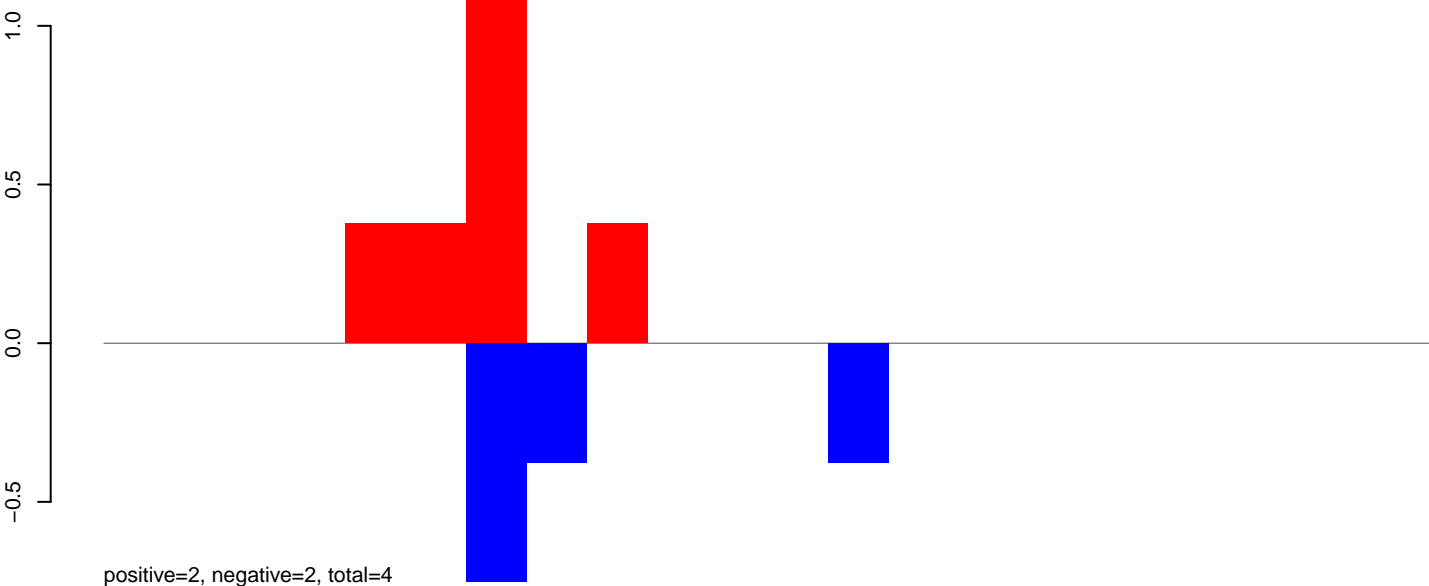

AeAeg_Aag2_Ctrl.24_35.rep

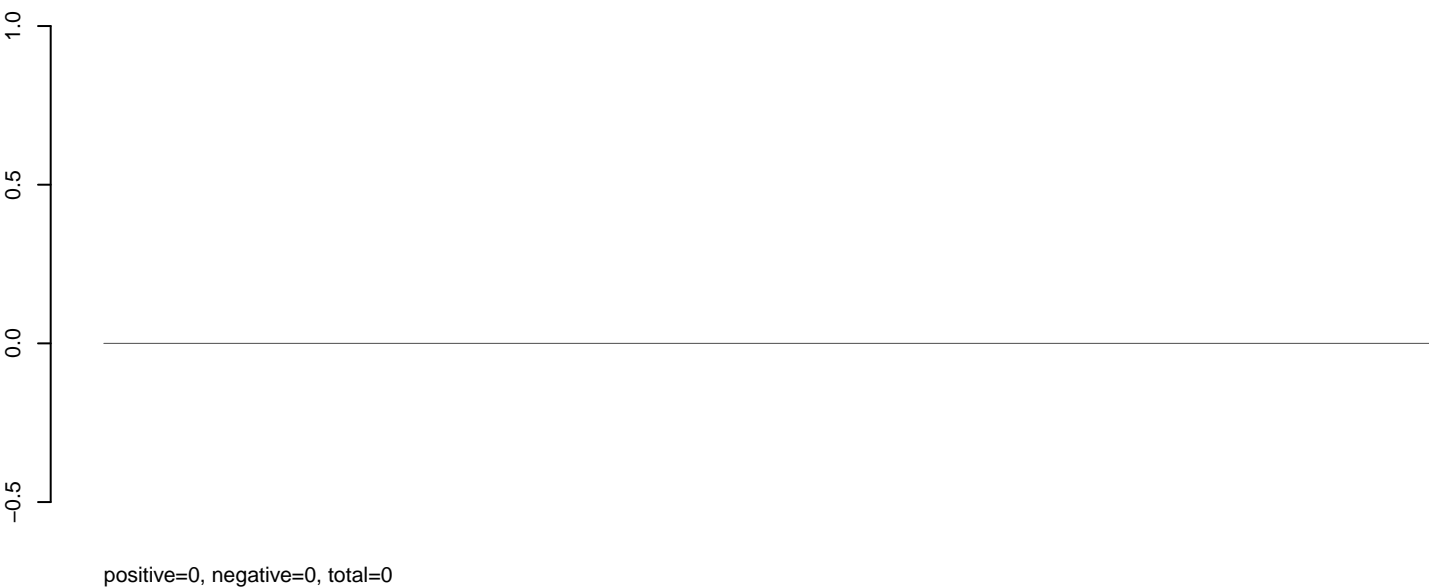

AeAeg_Aag2_Ctrl.rep

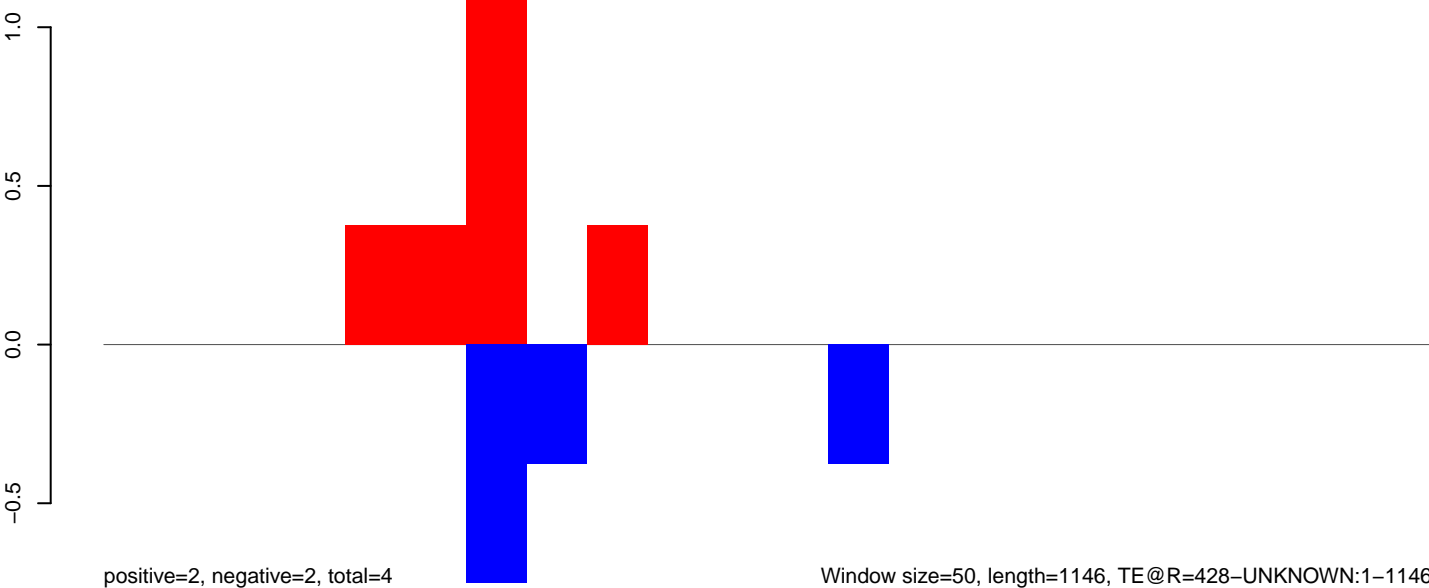

Window size=50, length=1146, TE@R=428-UNKNOWN:1-1146

200 400 600 800 1000

AeAeg_Aag2_Ctrl.18_23.rep

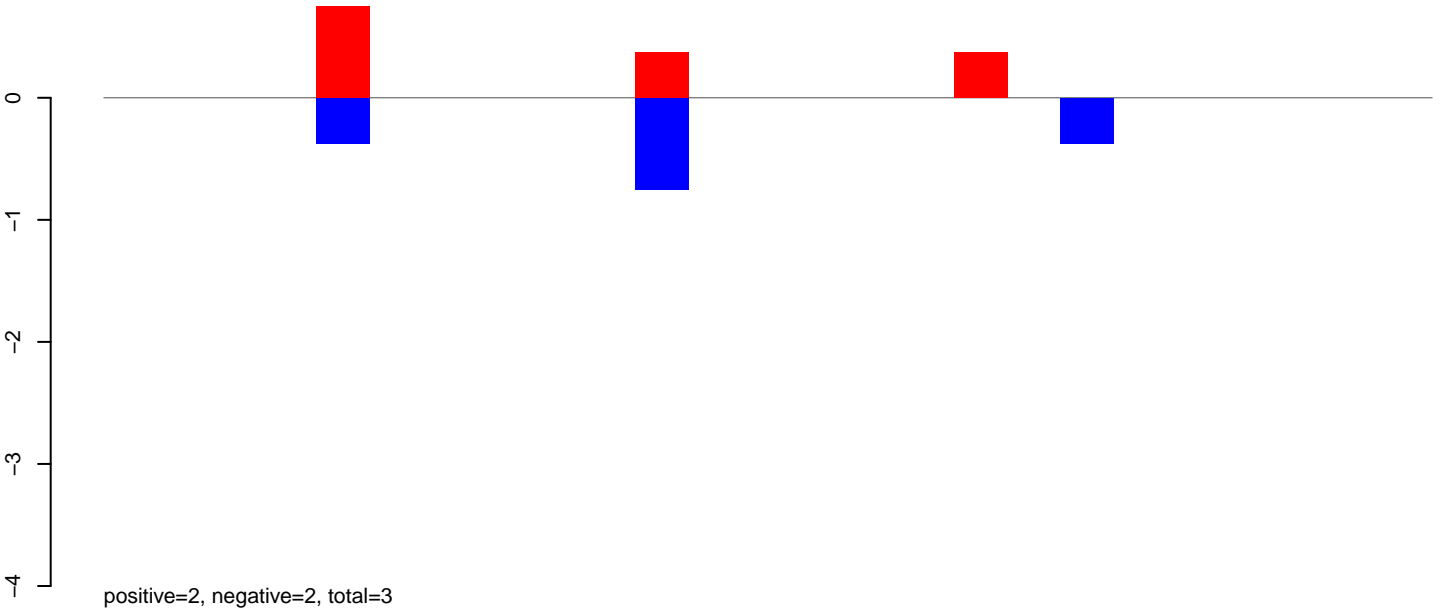

AeAeg_Aag2_Ctrl.24_35.rep

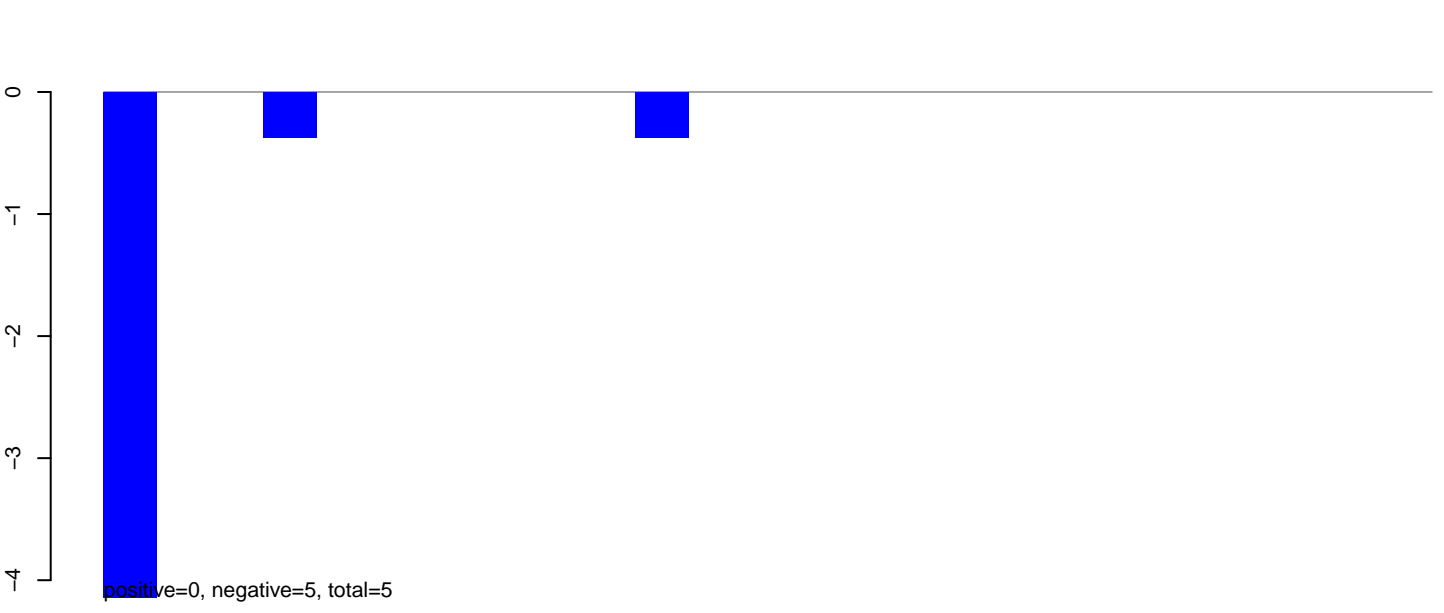

AeAeg_Aag2_Ctrl.rep

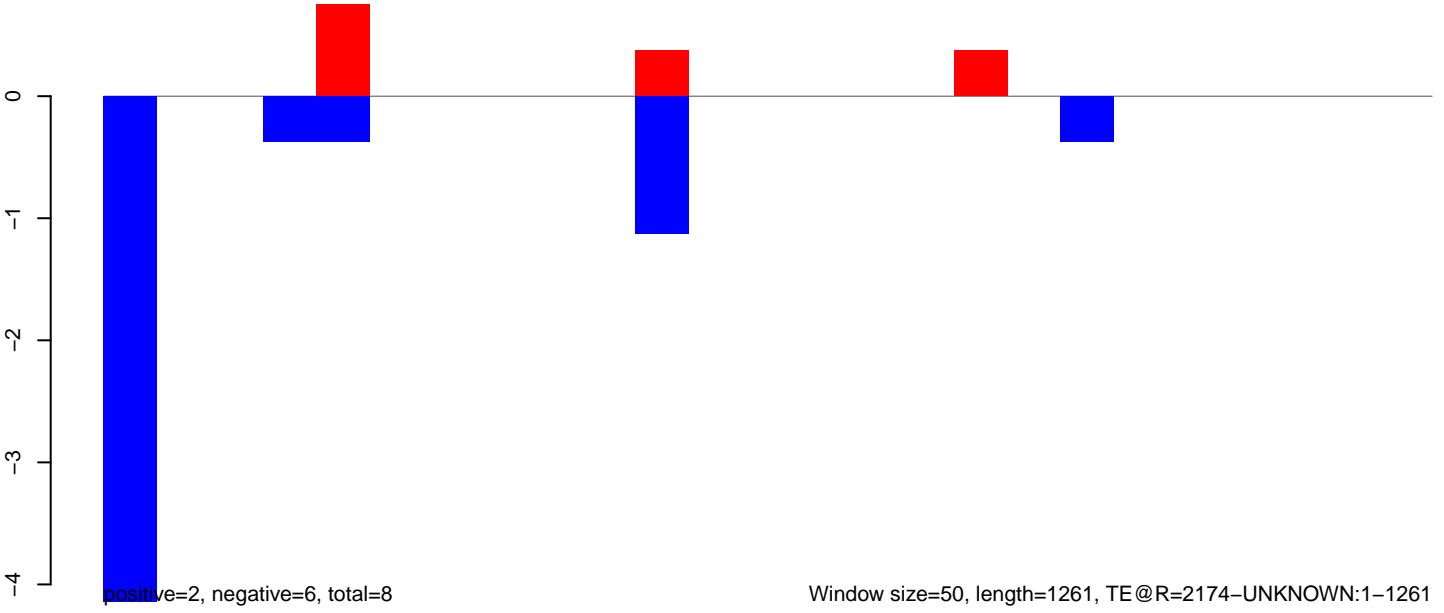

AeAeg_Aag2_Ctrl.18_23.rep



AeAeg_Aag2_Ctrl.24_35.rep

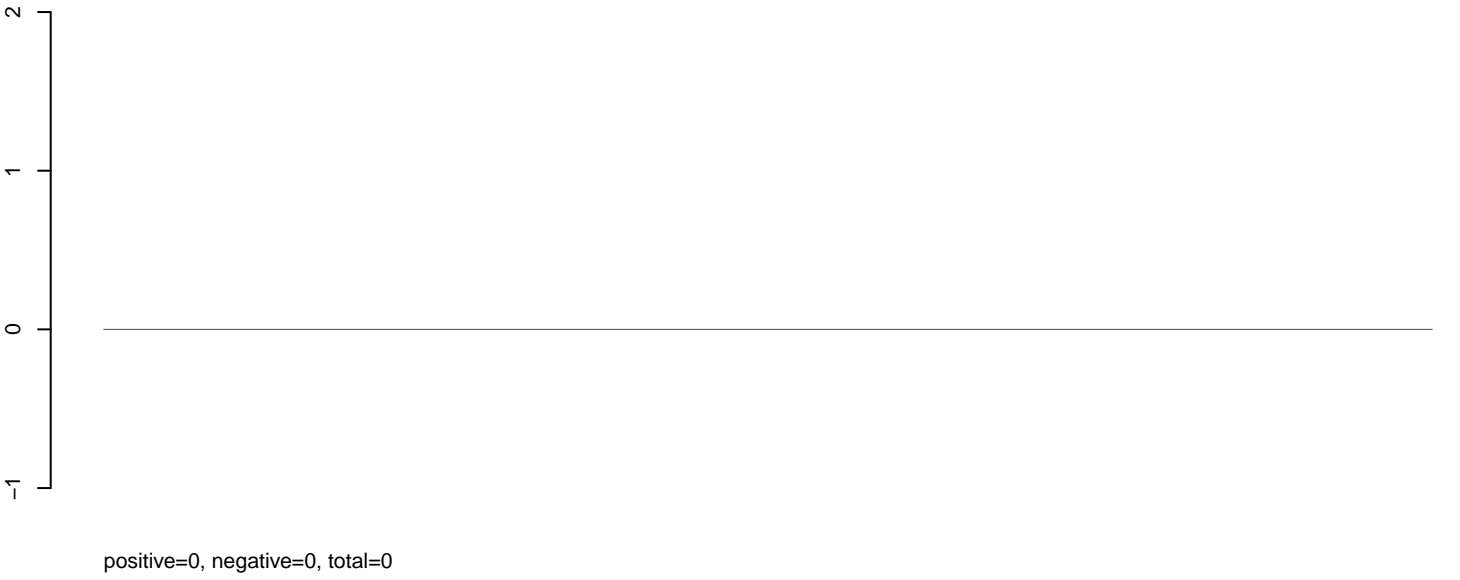

AeAeg_Aag2_Ctrl.rep

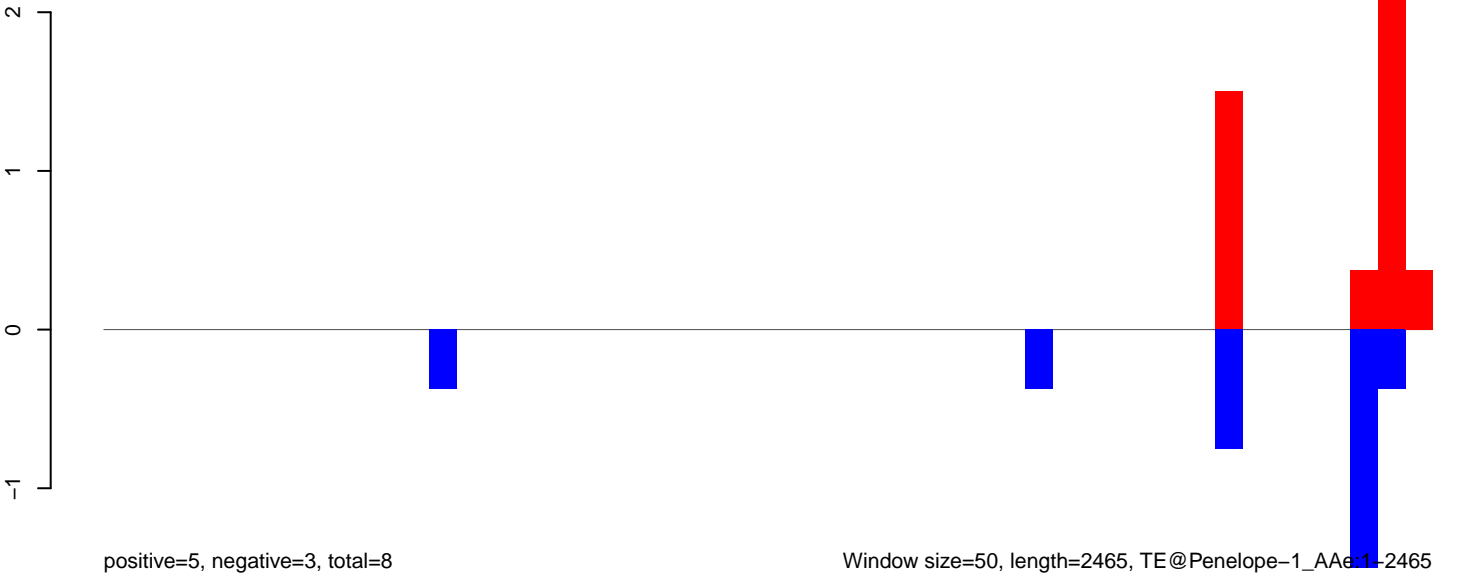

AeAeg_Aag2_Ctrl.18_23.rep

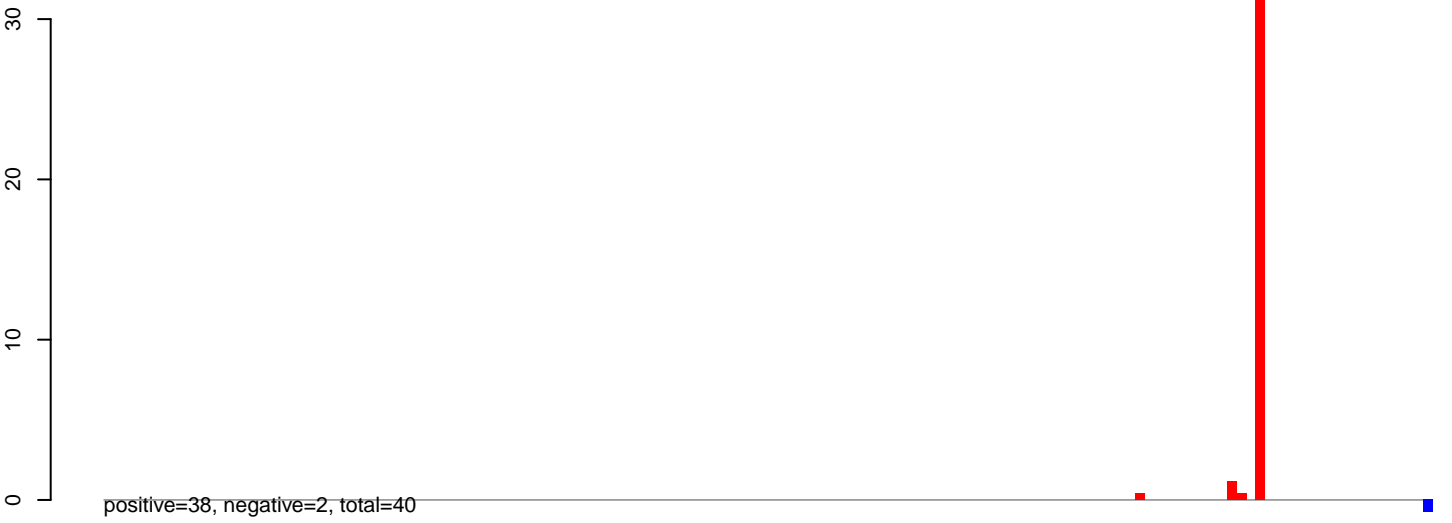

AeAeg_Aag2_Ctrl.24_35.rep

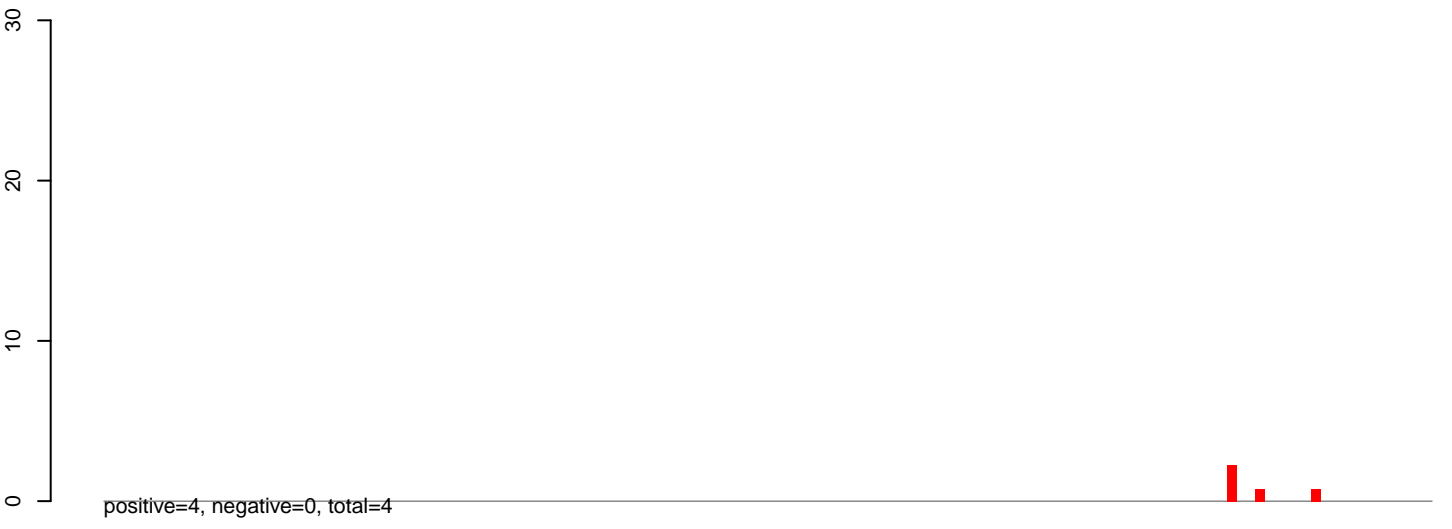

AeAeg_Aag2_Ctrl.rep

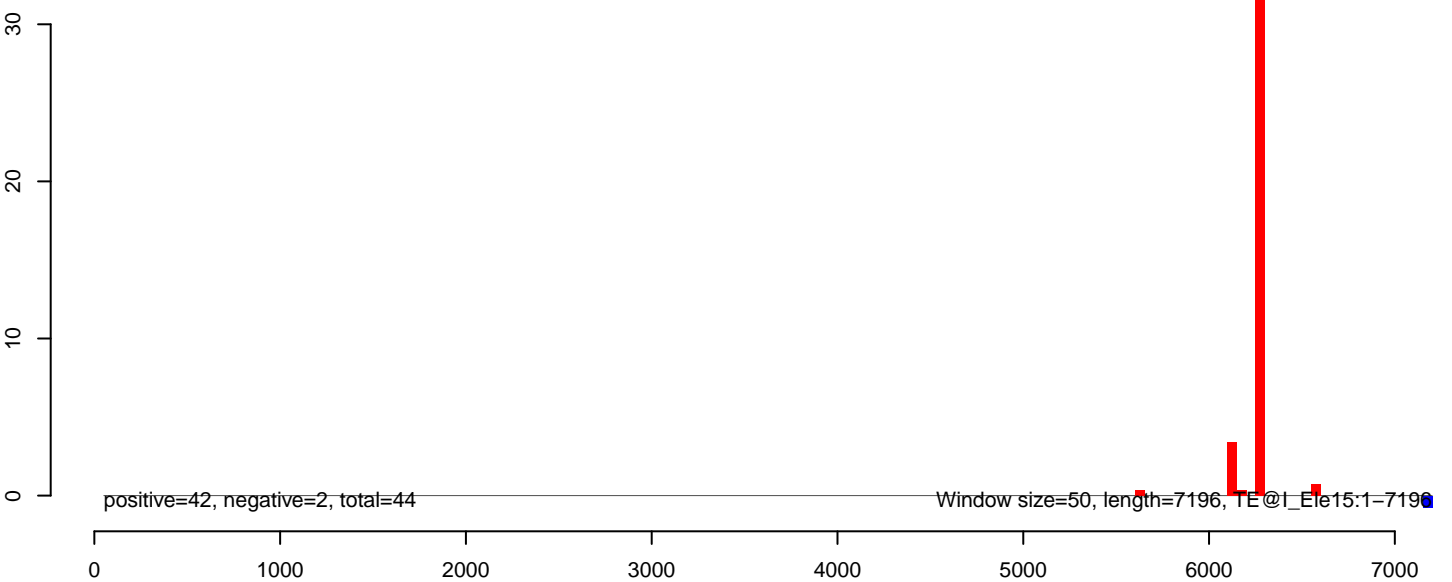

AeAeg_Aag2_Ctrl.18_23.rep

positive=1, negative=2, total=3

AeAeg_Aag2_Ctrl.24_35.rep

positive=0, negative=0, total=0

AeAeg_Aag2_Ctrl.rep

positive=1, negative=2, total=3

Window size=50, length=6935, TE@I-45_AAg:1-6935

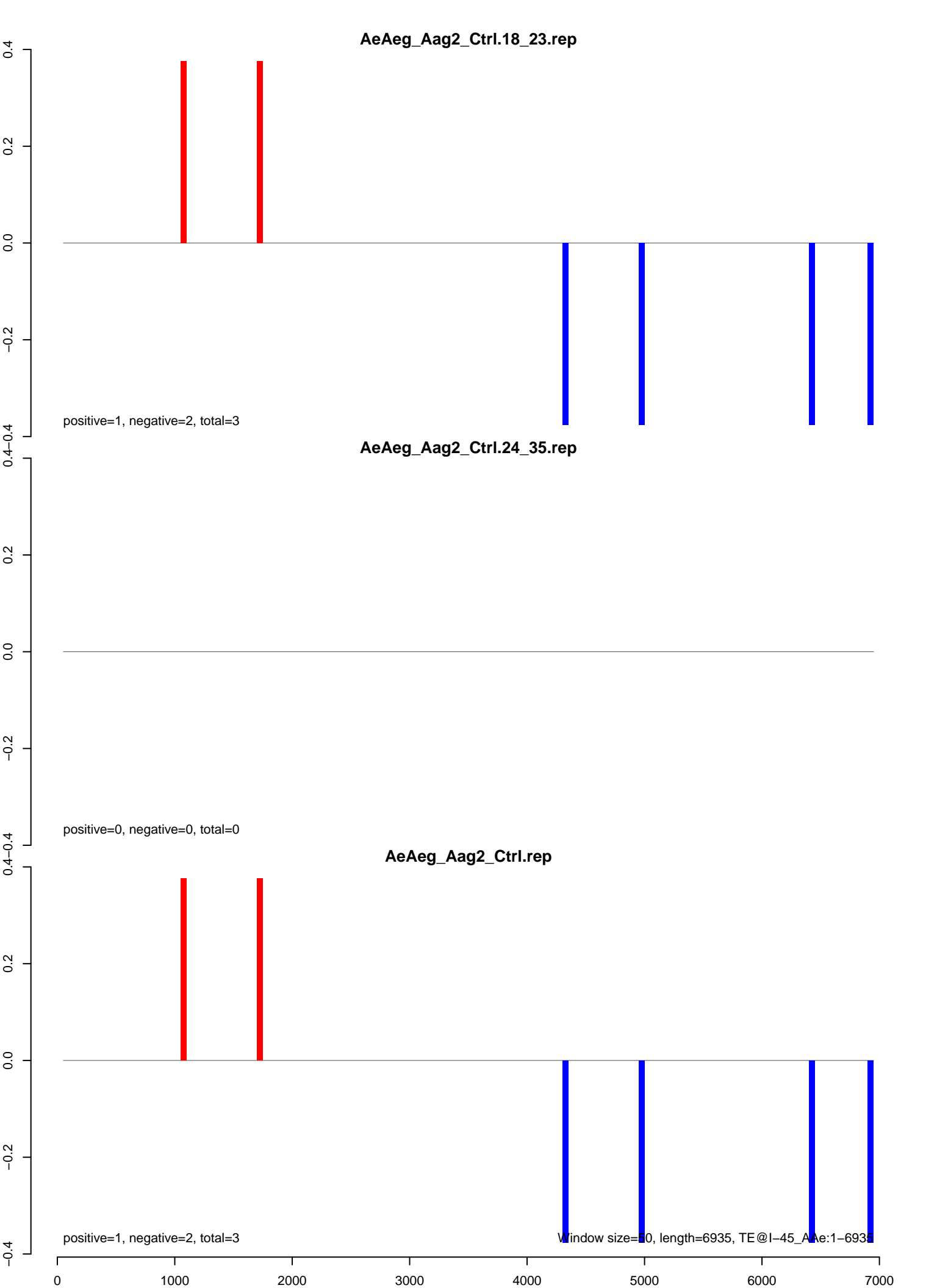

AeAeg_Aag2_Ctrl.18_23.rep

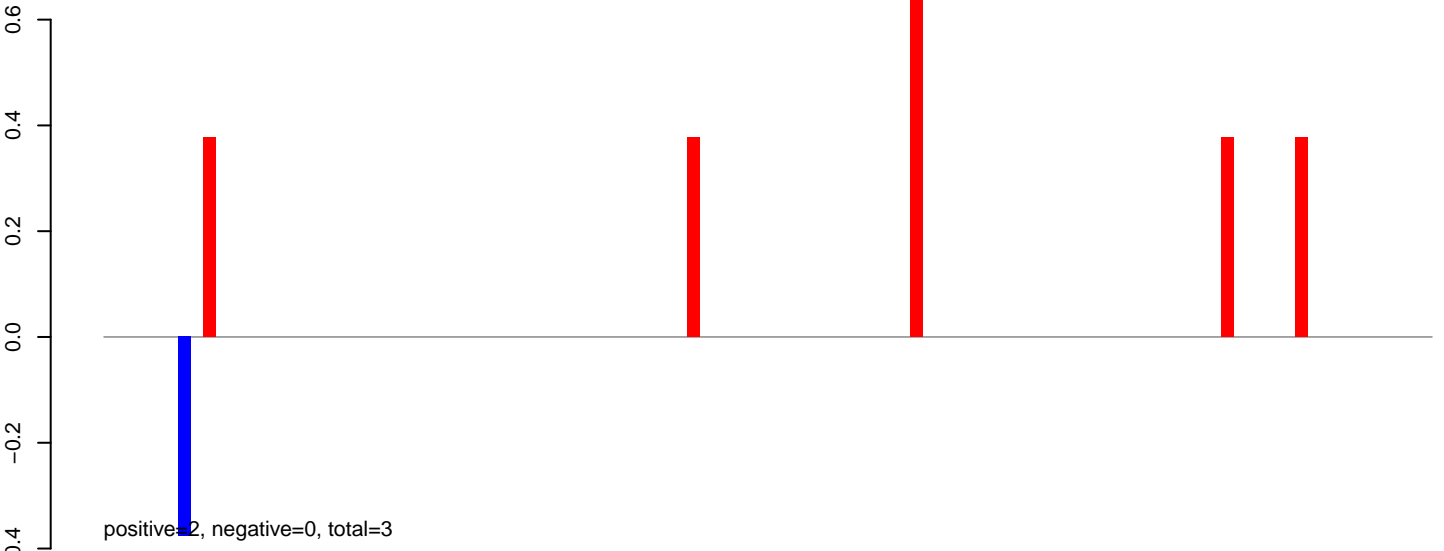

AeAeg_Aag2_Ctrl.24_35.rep

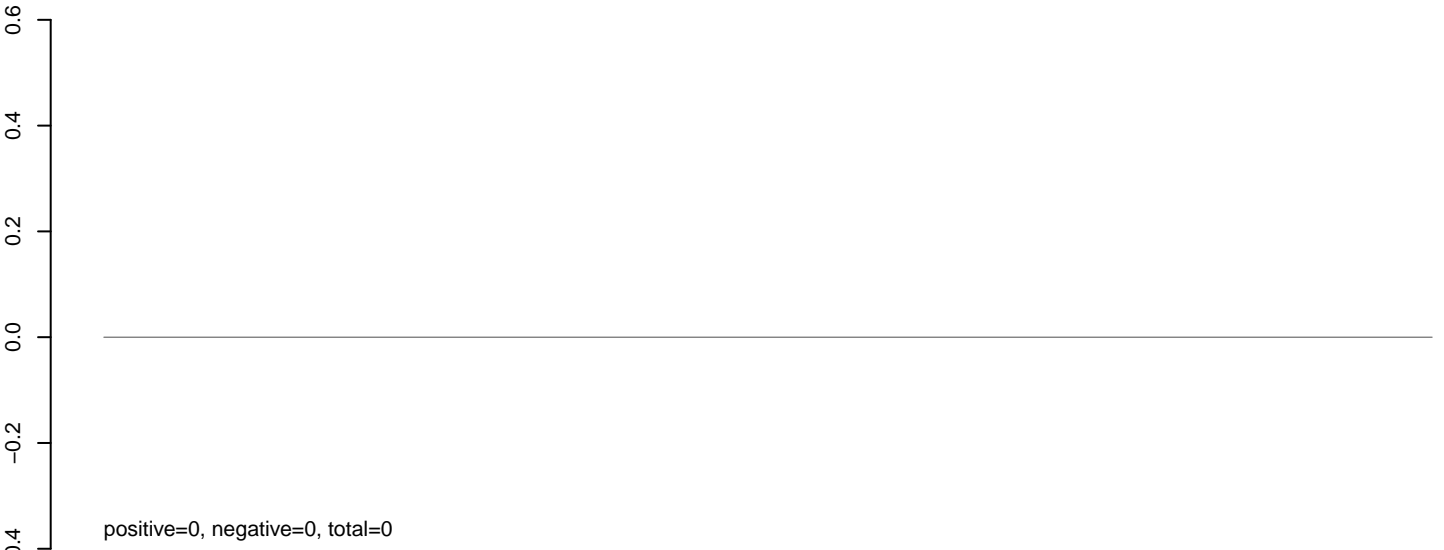

AeAeg_Aag2_Ctrl.rep

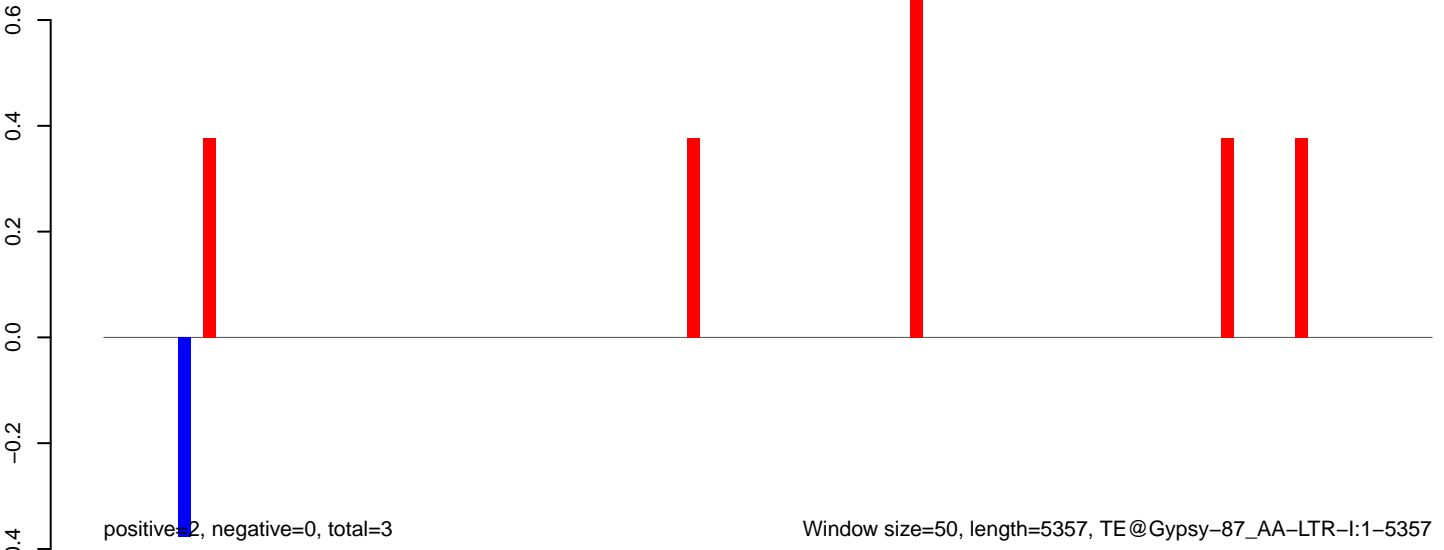

Window size=50, length=5357, TE@Gypsy-87_AA-LTR-I:1-5357

0 1000 2000 3000 4000 5000

AeAeg_Aag2_Ctrl.18_23.rep

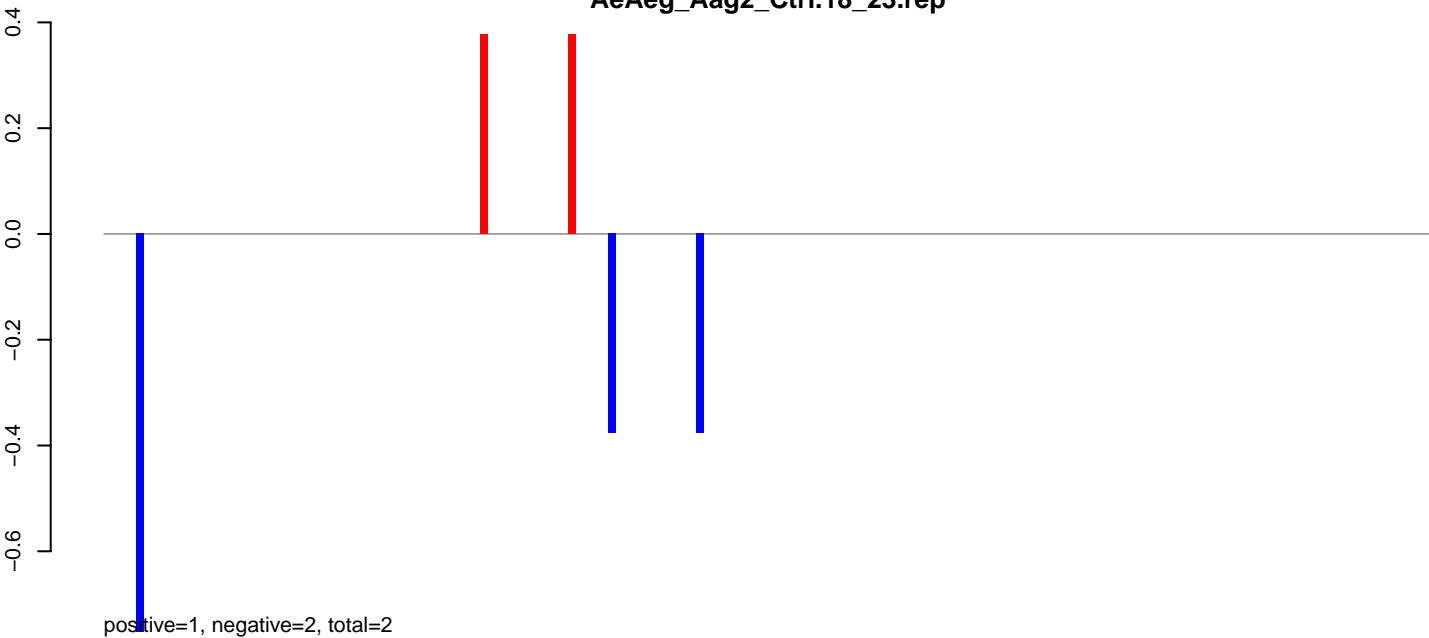

AeAeg_Aag2_Ctrl.24_35.rep



AeAeg_Aag2_Ctrl.rep

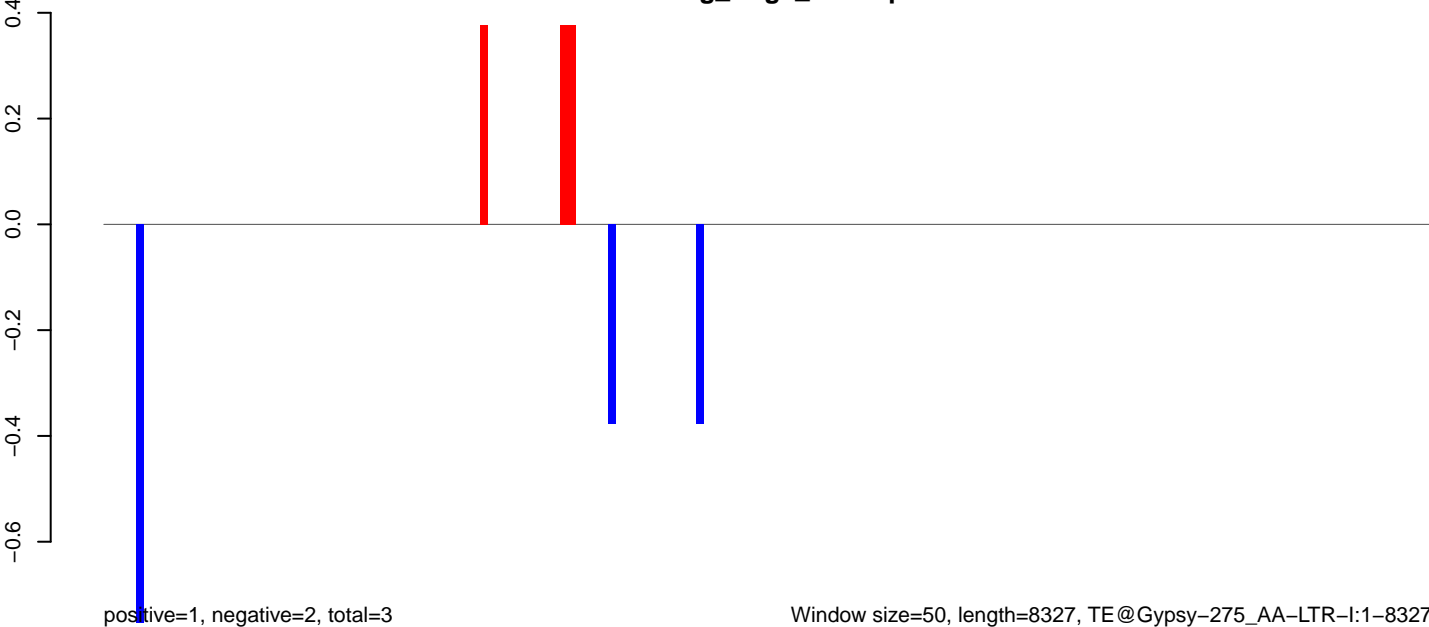

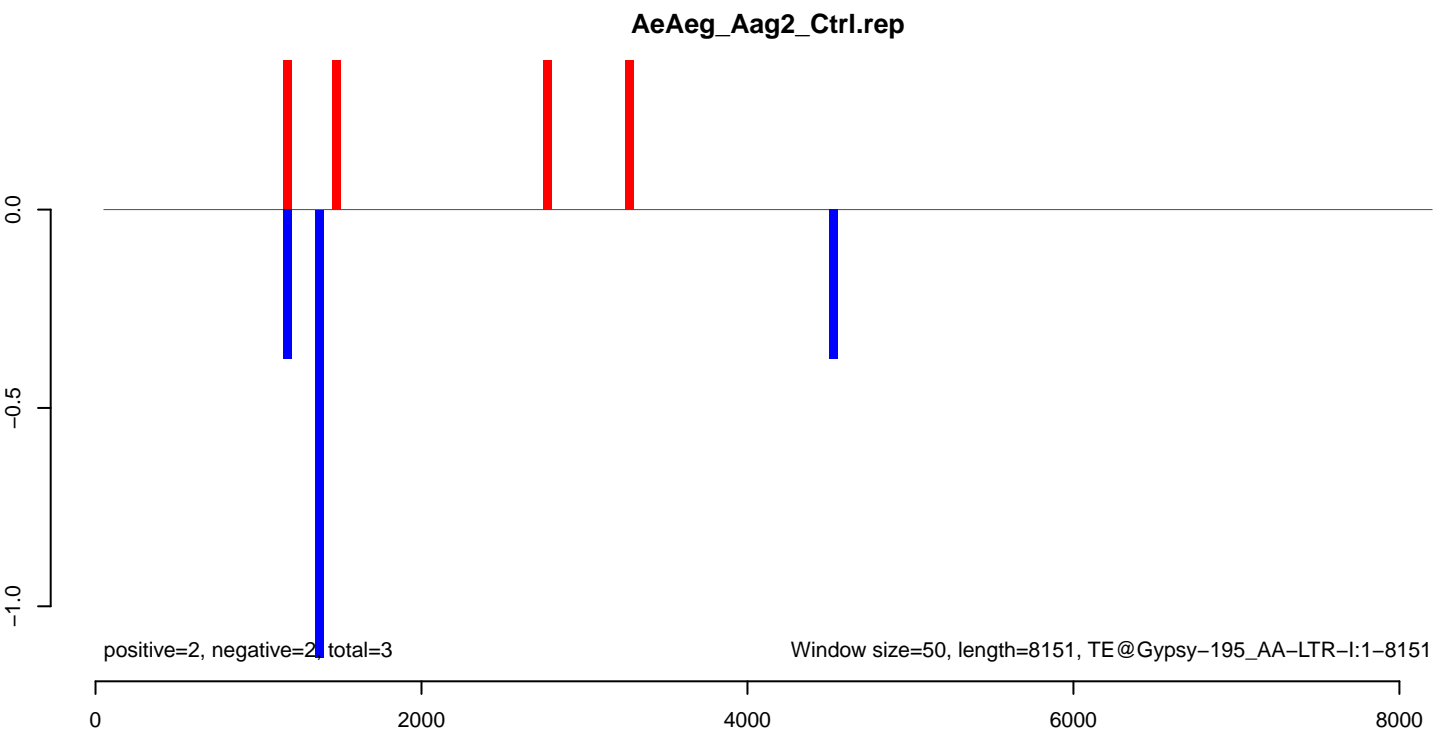
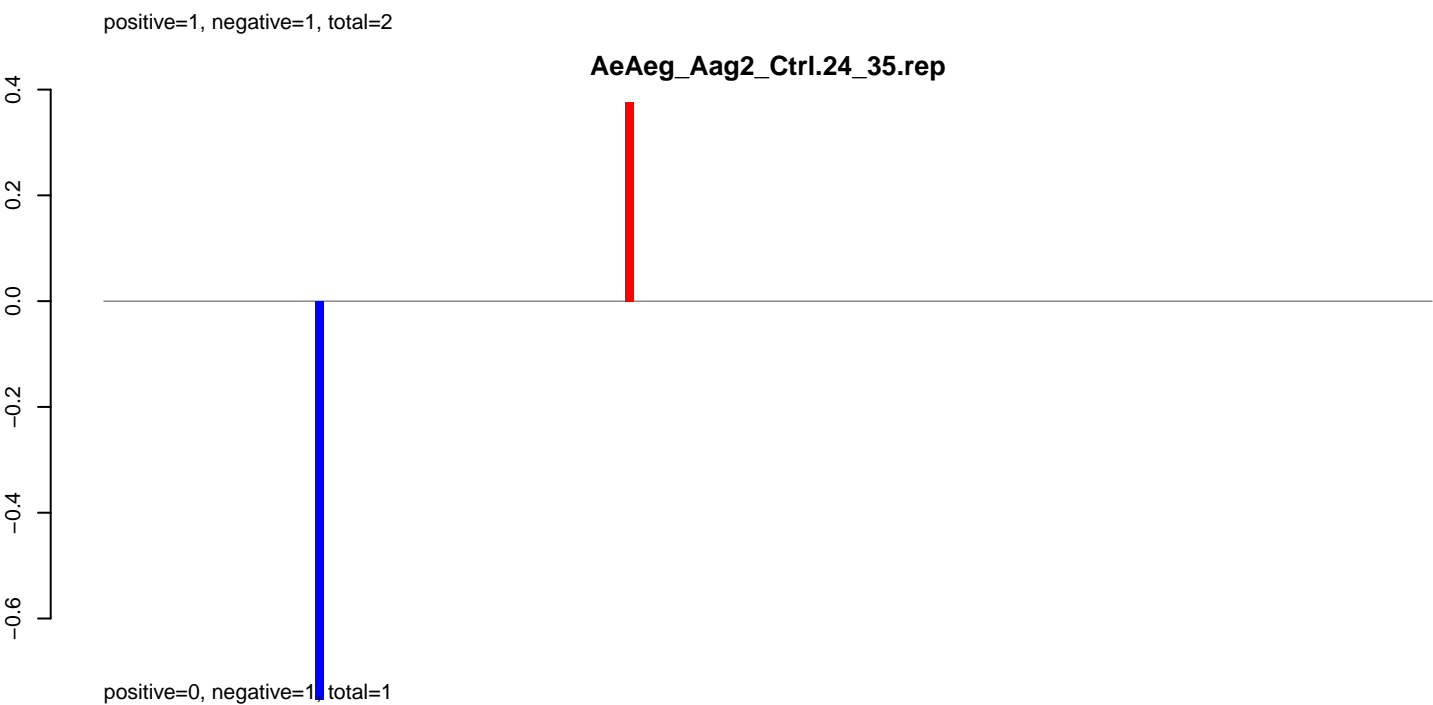
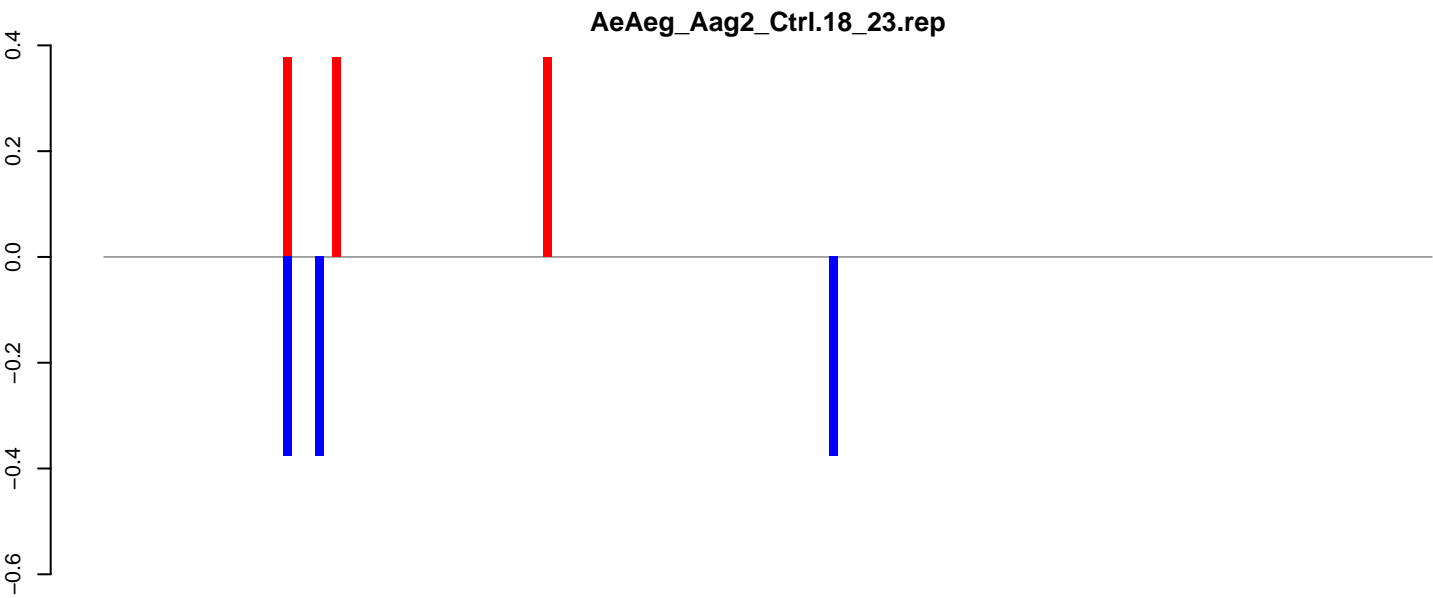

AeAeg_Aag2_Ctrl.18_23.rep

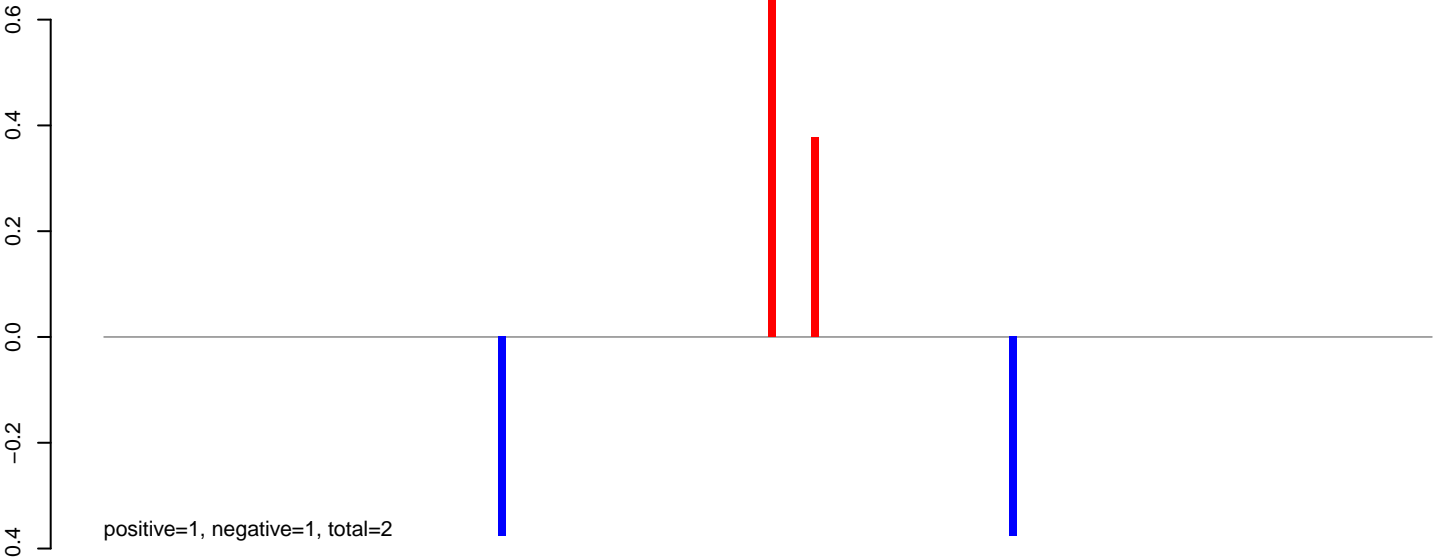

AeAeg_Aag2_Ctrl.24_35.rep



AeAeg_Aag2_Ctrl.rep

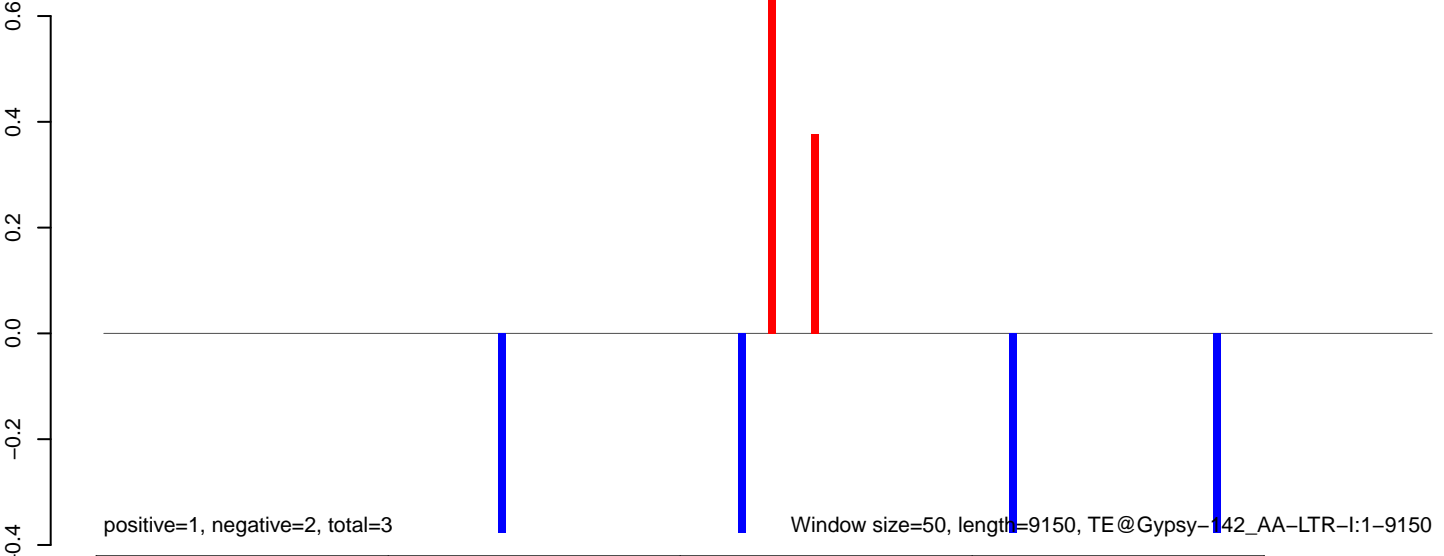

0 2000 4000 6000 8000

AeAeg_Aag2_Ctrl.18_23.rep

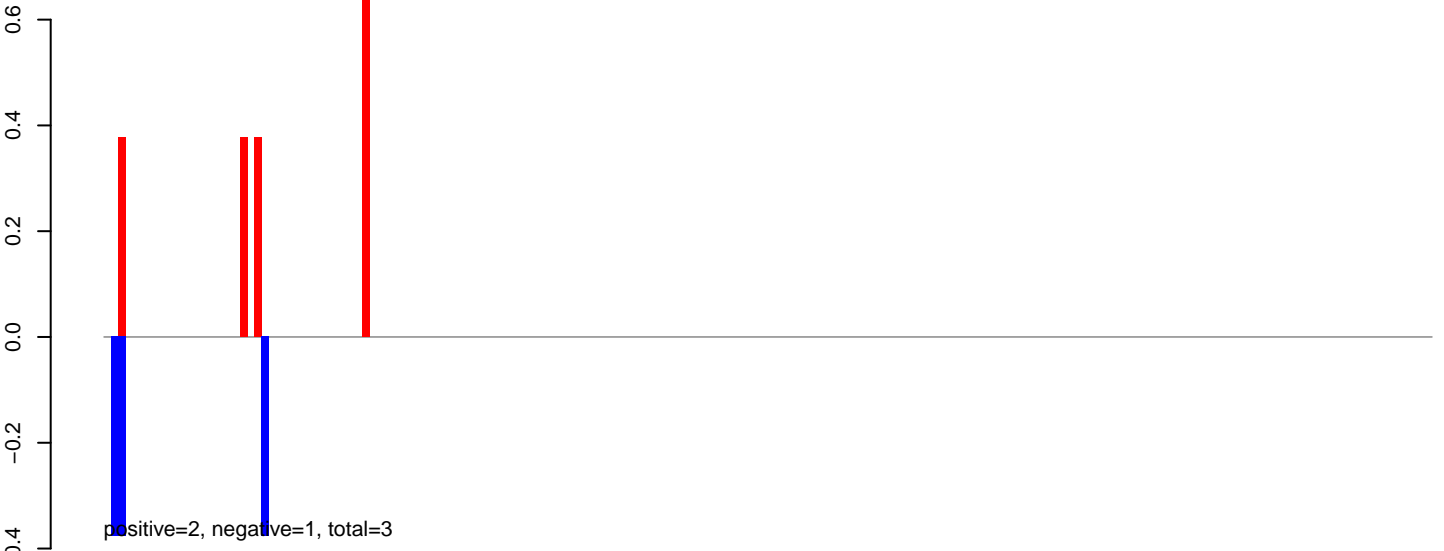

AeAeg_Aag2_Ctrl.24_35.rep

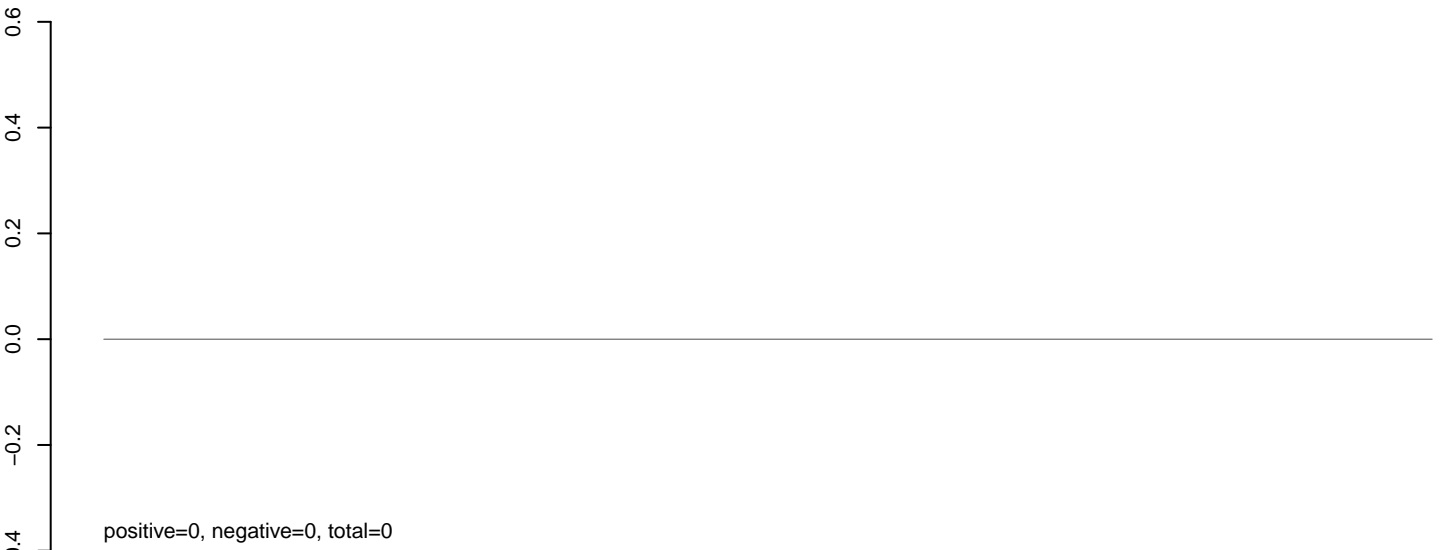

AeAeg_Aag2_Ctrl.rep

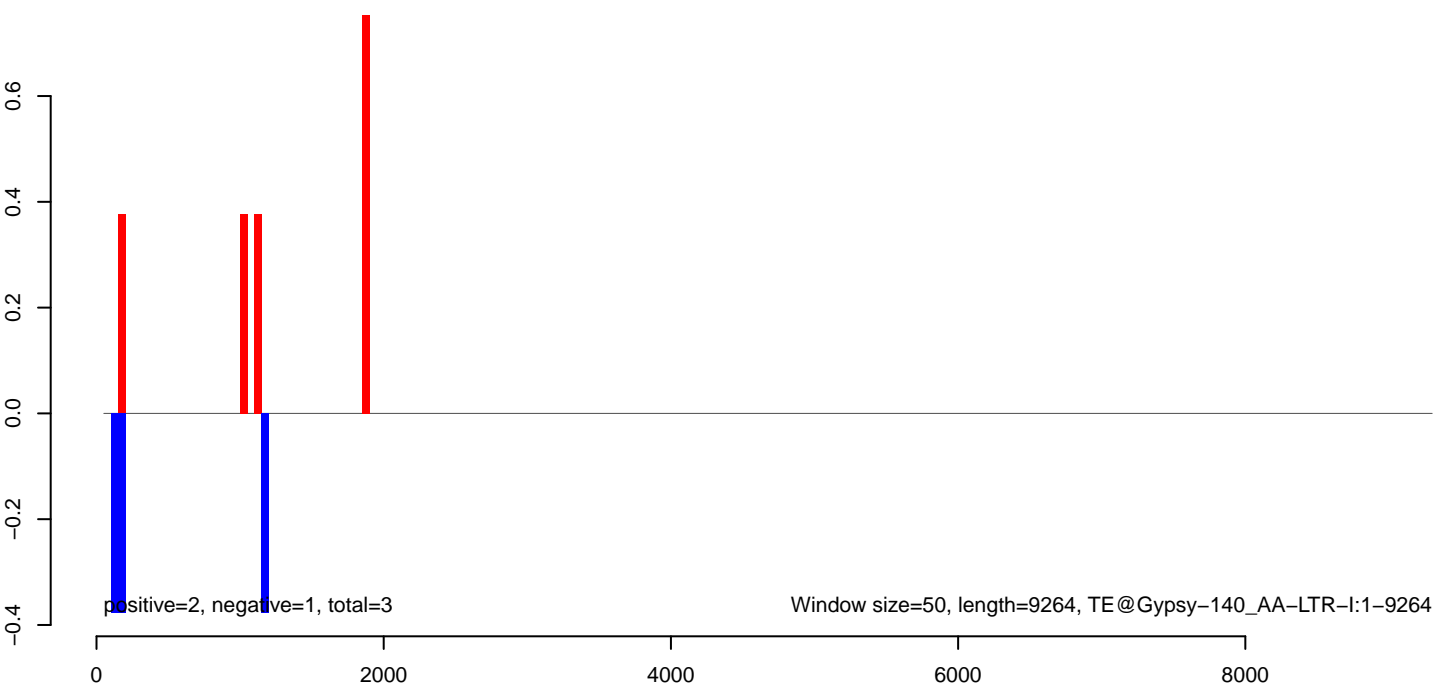

AeAeg_Aag2_Ctrl.18_23.rep

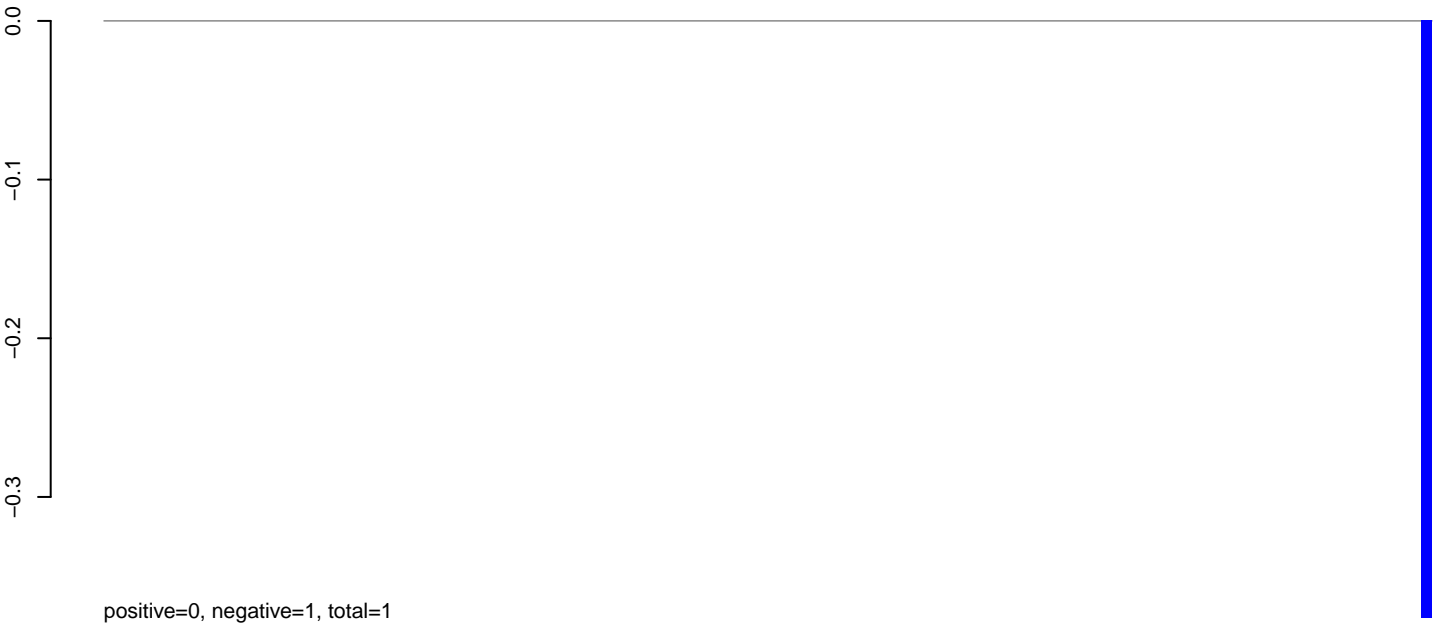

AeAeg_Aag2_Ctrl.24_35.rep

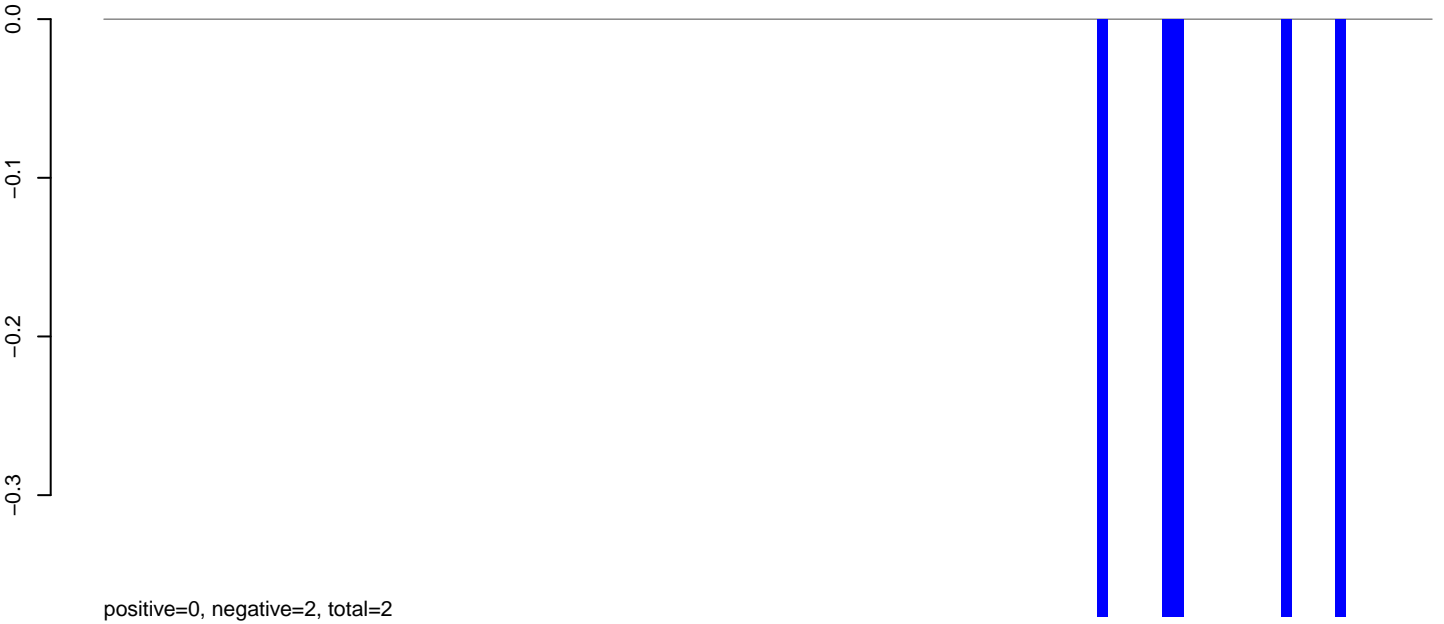

AeAeg_Aag2_Ctrl.rep



AeAeg_Aag2_Ctrl.18_23.rep

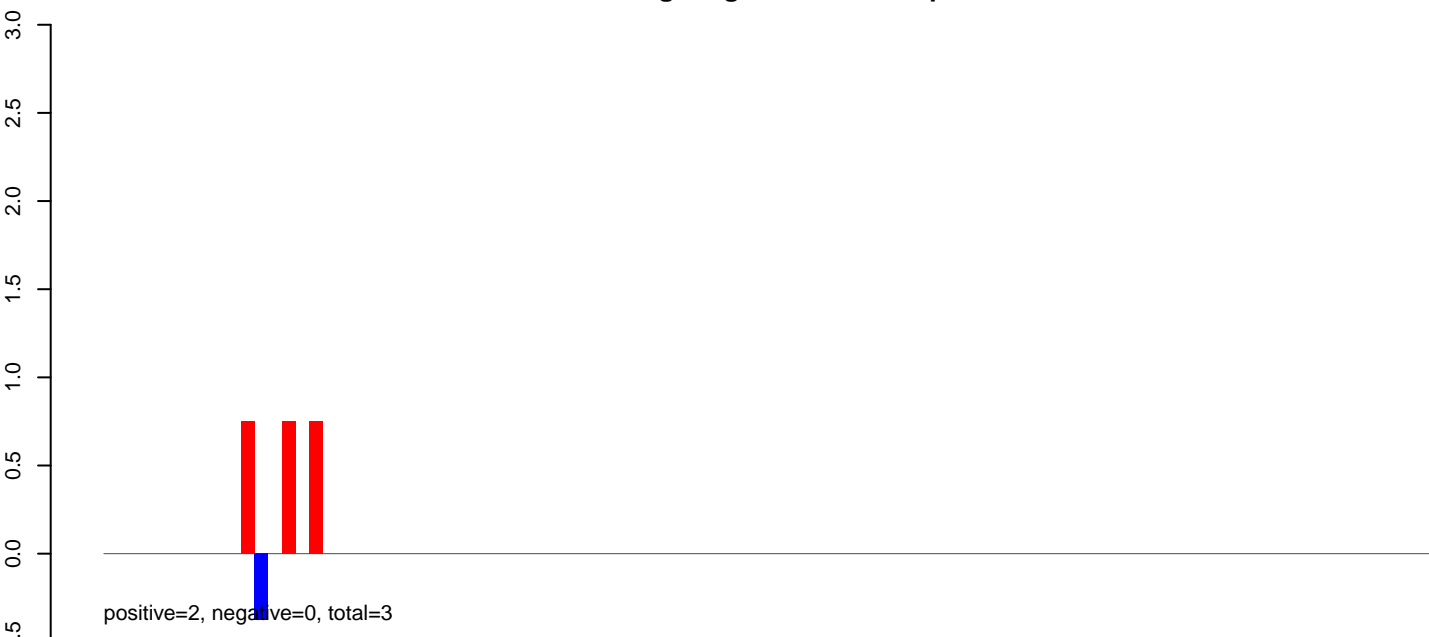

AeAeg_Aag2_Ctrl.24_35.rep



AeAeg_Aag2_Ctrl.rep



Window size=50, length=4856, TE@Copia-58_AA-LTR-I:1-4856

0 1000 2000 3000 4000 5000

AeAeg_Aag2_Ctrl.18_23.rep

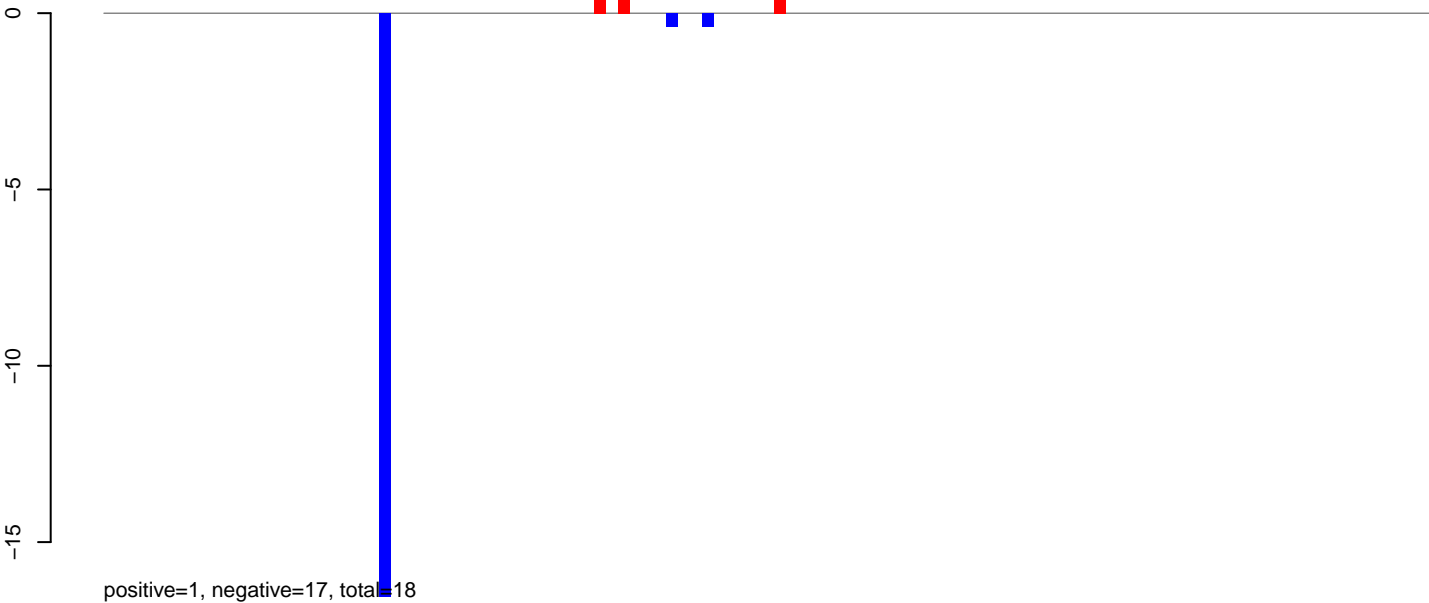

AeAeg_Aag2_Ctrl.24_35.rep

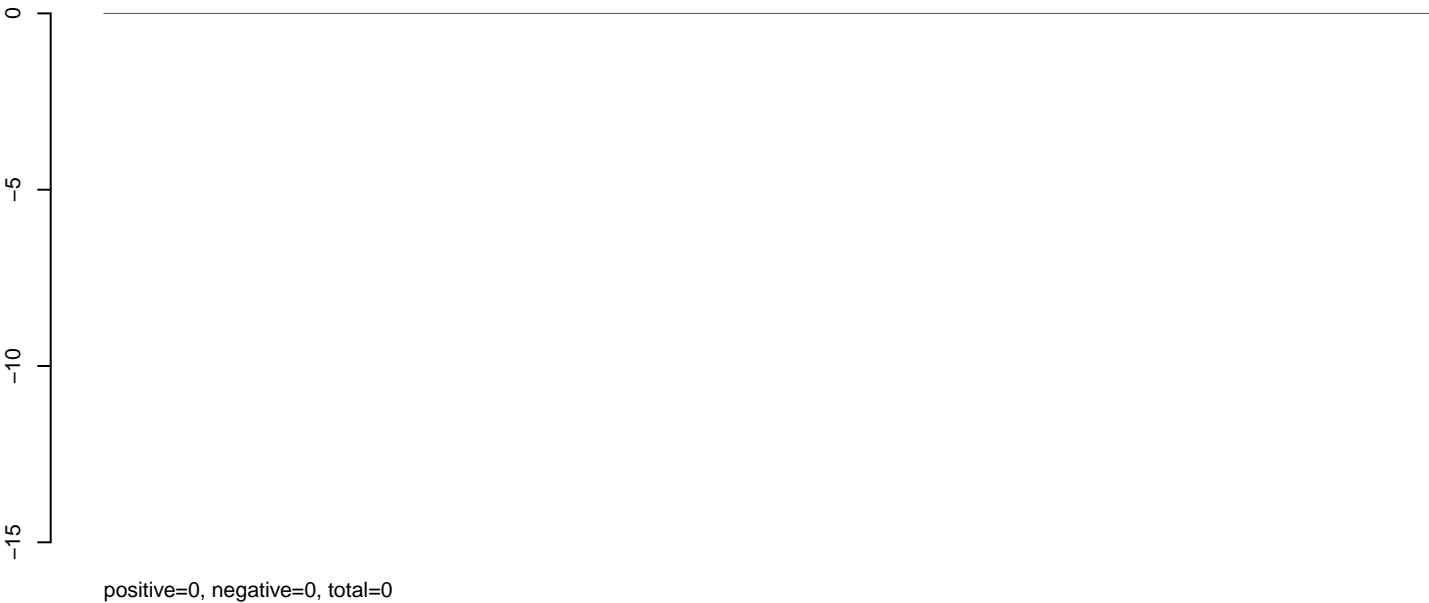

AeAeg_Aag2_Ctrl.rep

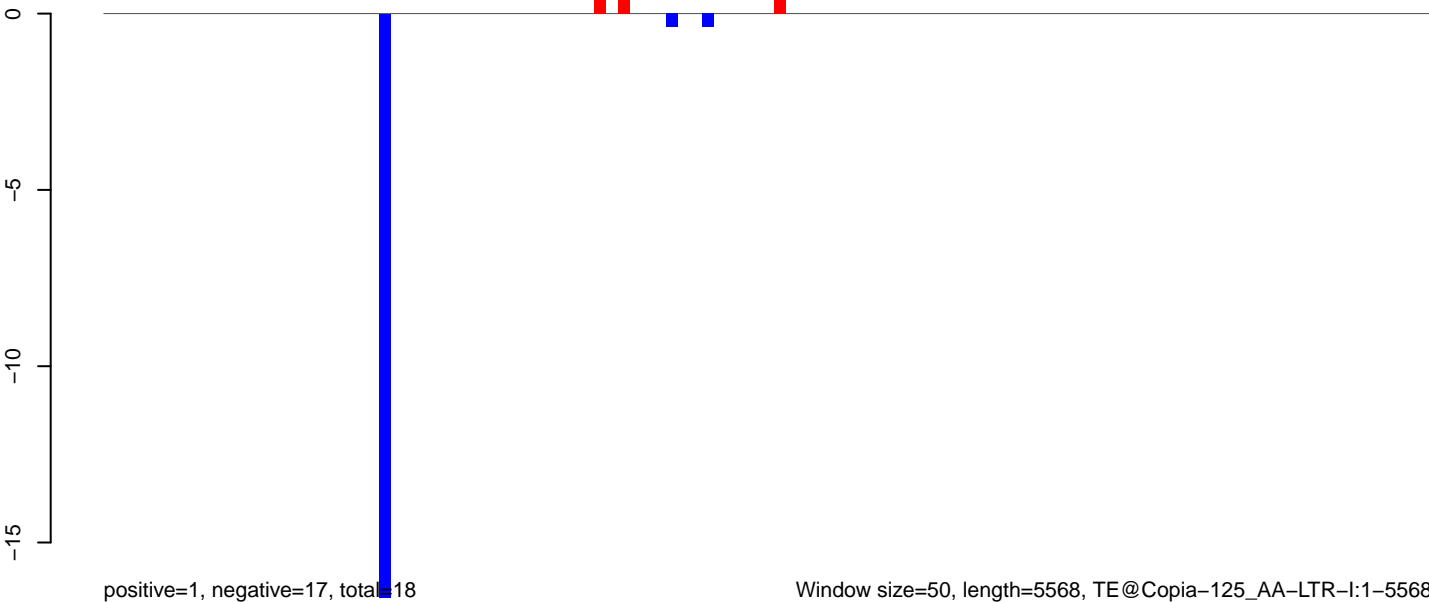

AeAeg_Aag2_Ctrl.18_23.rep

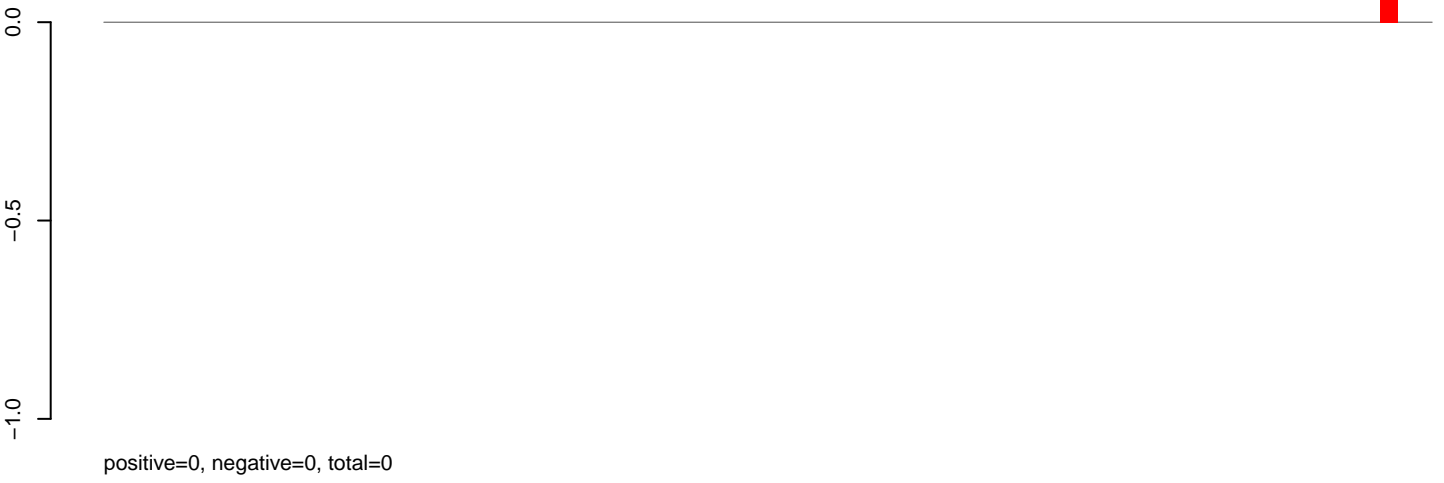

AeAeg_Aag2_Ctrl.24_35.rep

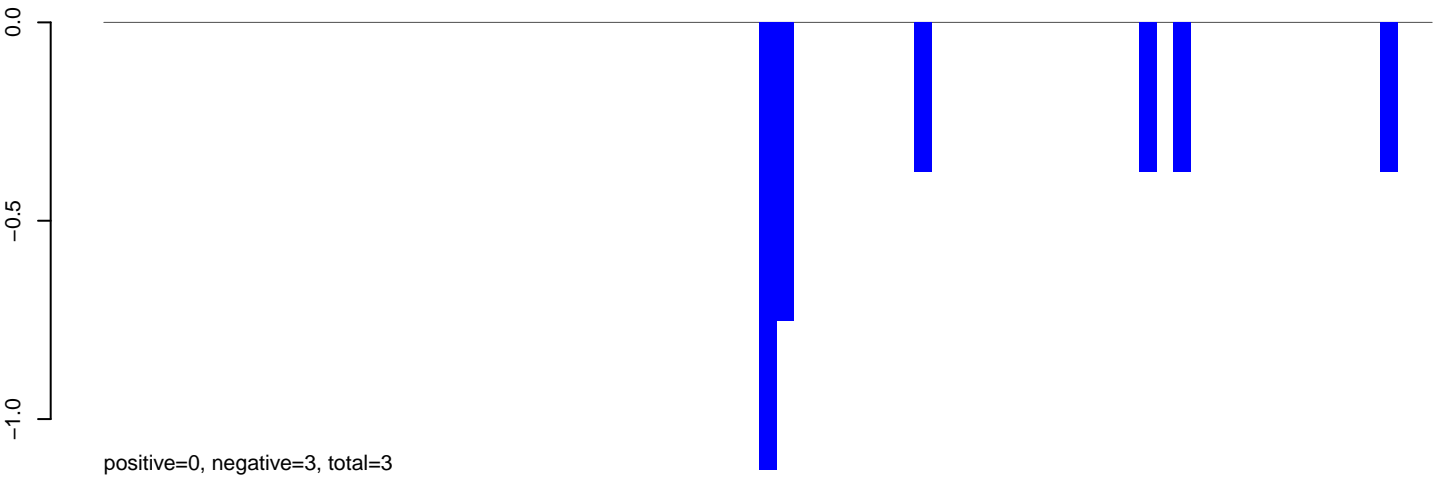

AeAeg_Aag2_Ctrl.rep

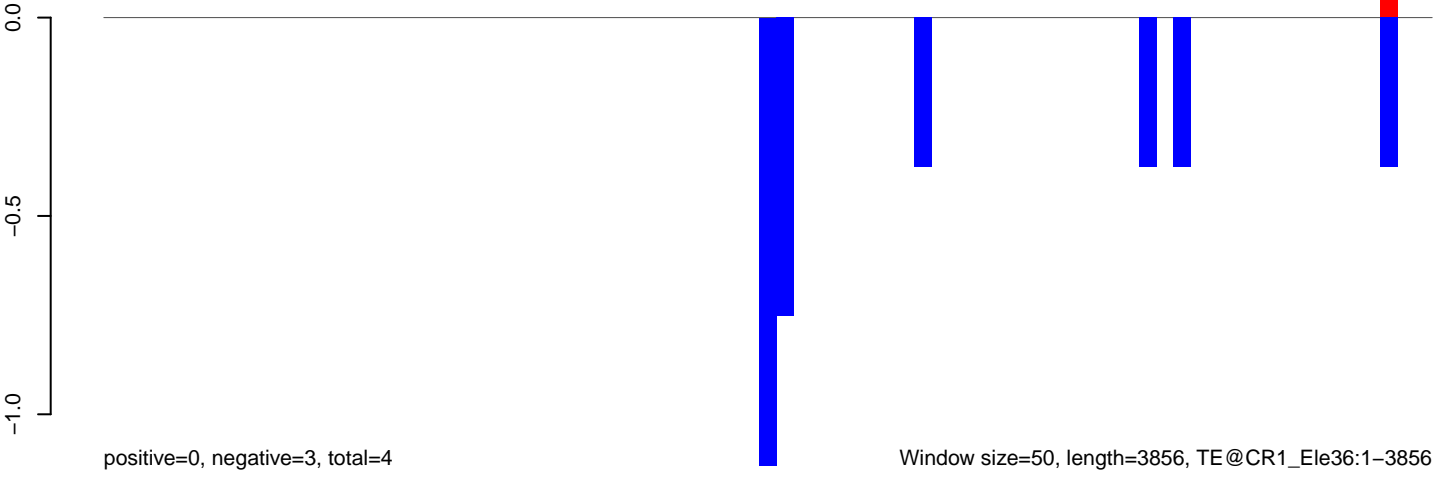

AeAeg_Aag2_Ctrl.18_23.rep

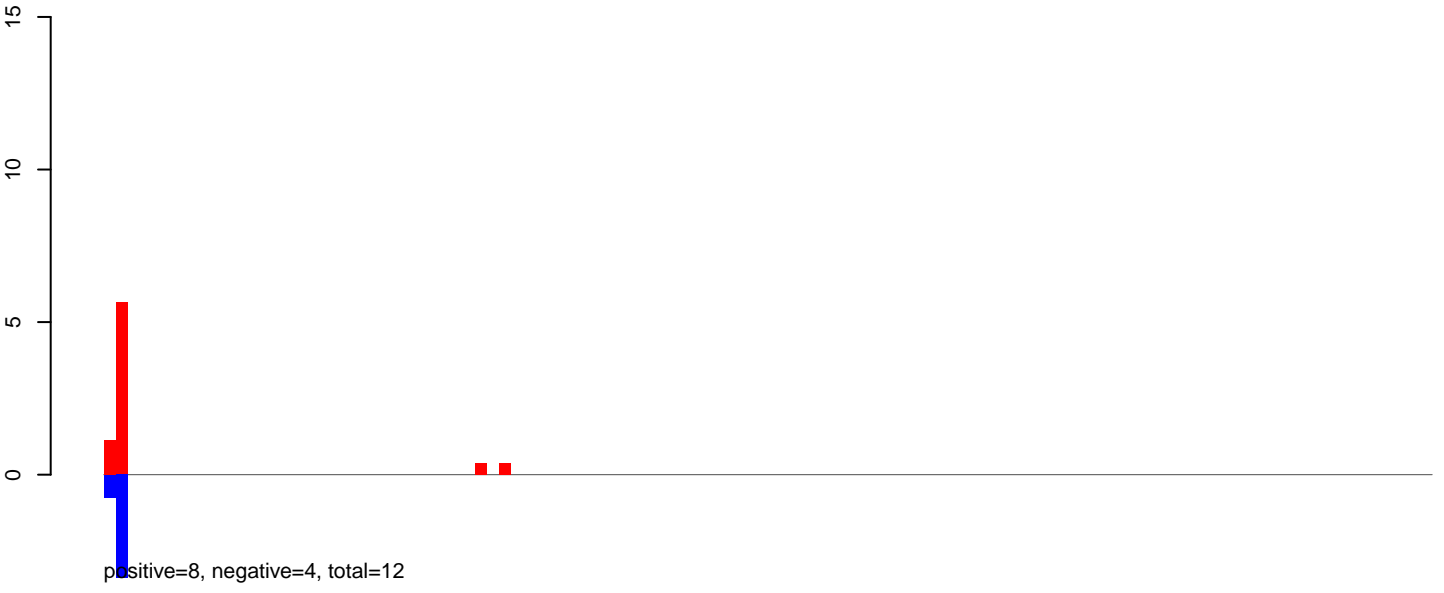

AeAeg_Aag2_Ctrl.24_35.rep

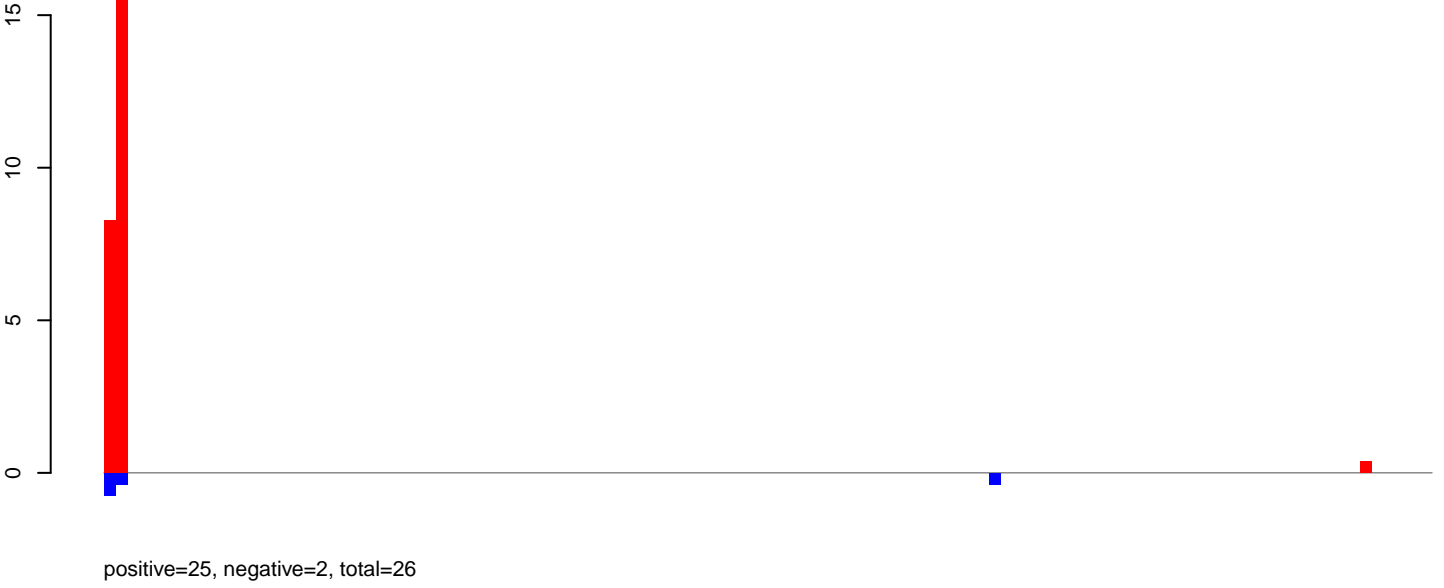

AeAeg_Aag2_Ctrl.rep

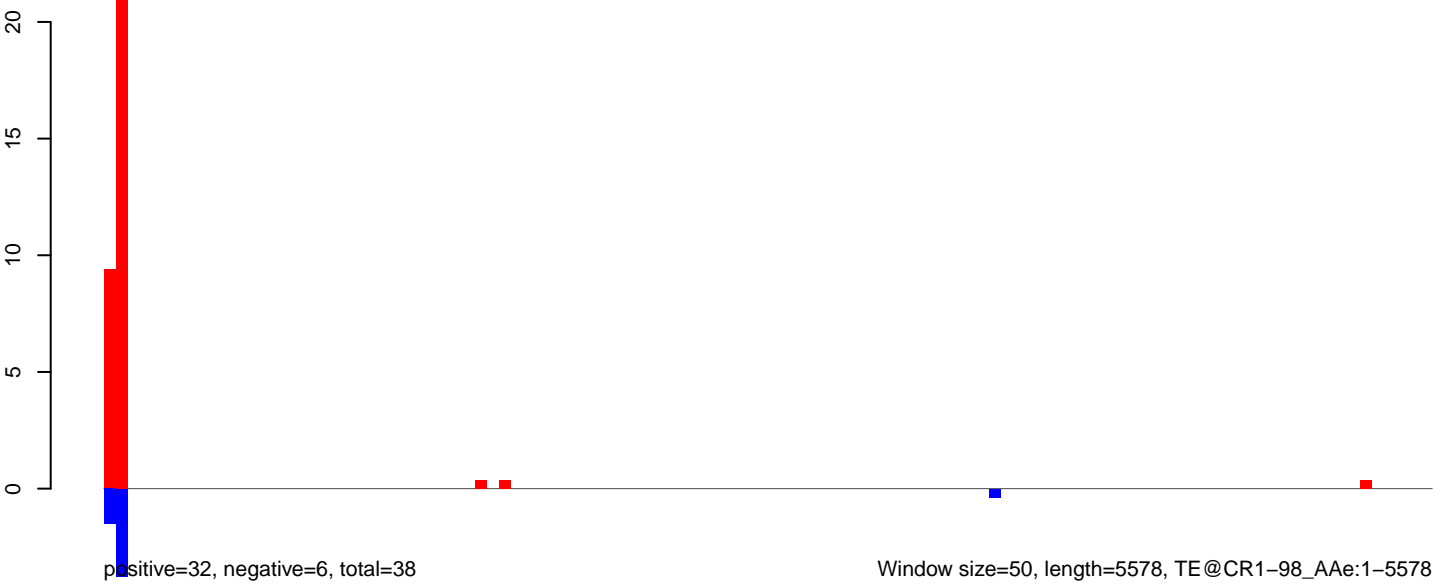

Window size=50, length=5578, TE@CR1-98_AAe:1-5578

AeAeg_Aag2_Ctrl.18_23.rep

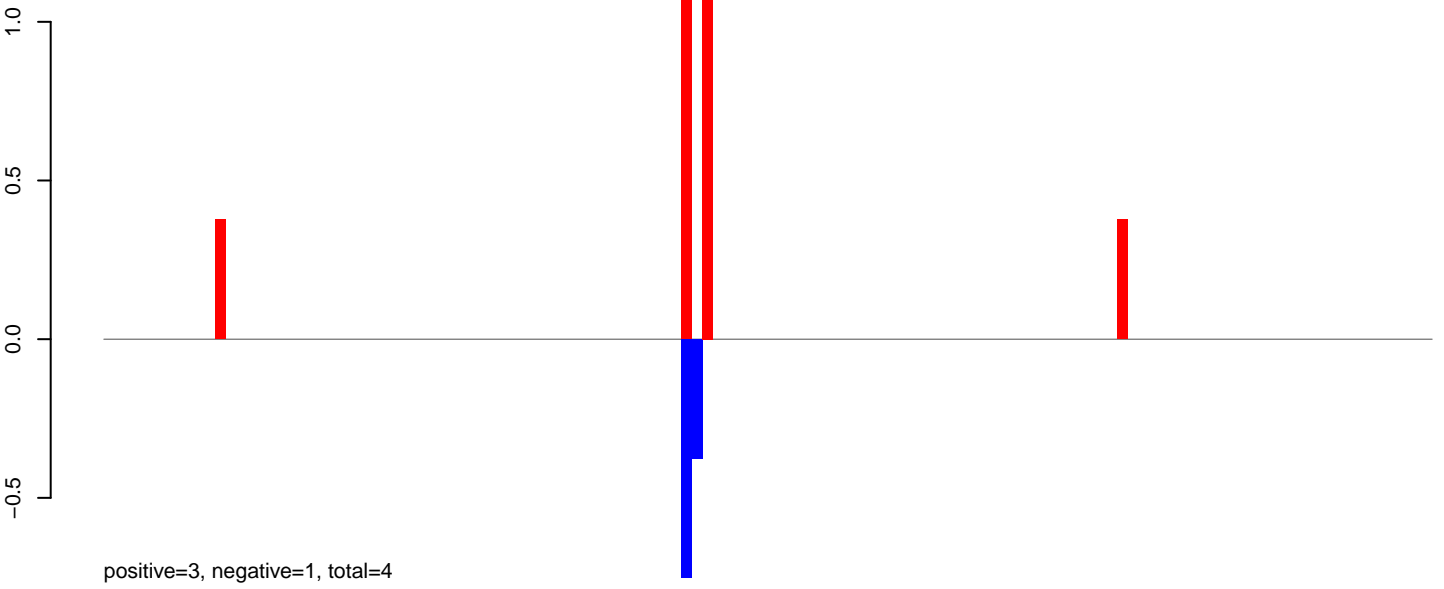

AeAeg_Aag2_Ctrl.24_35.rep

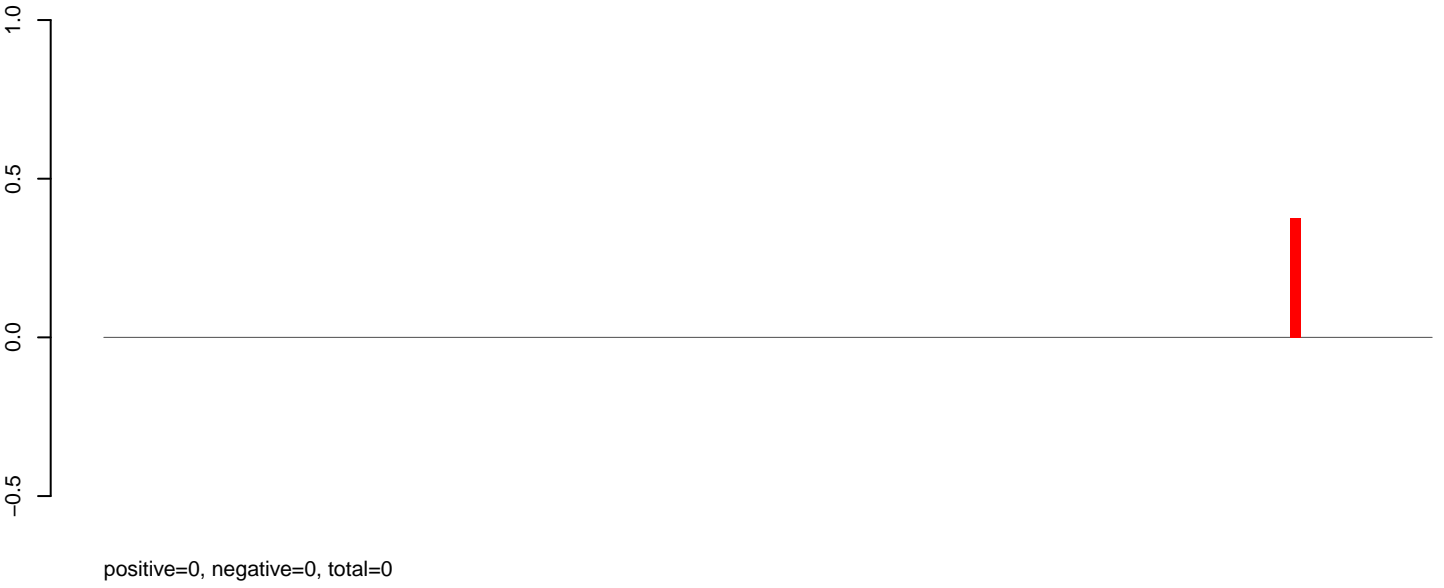

AeAeg_Aag2_Ctrl.rep

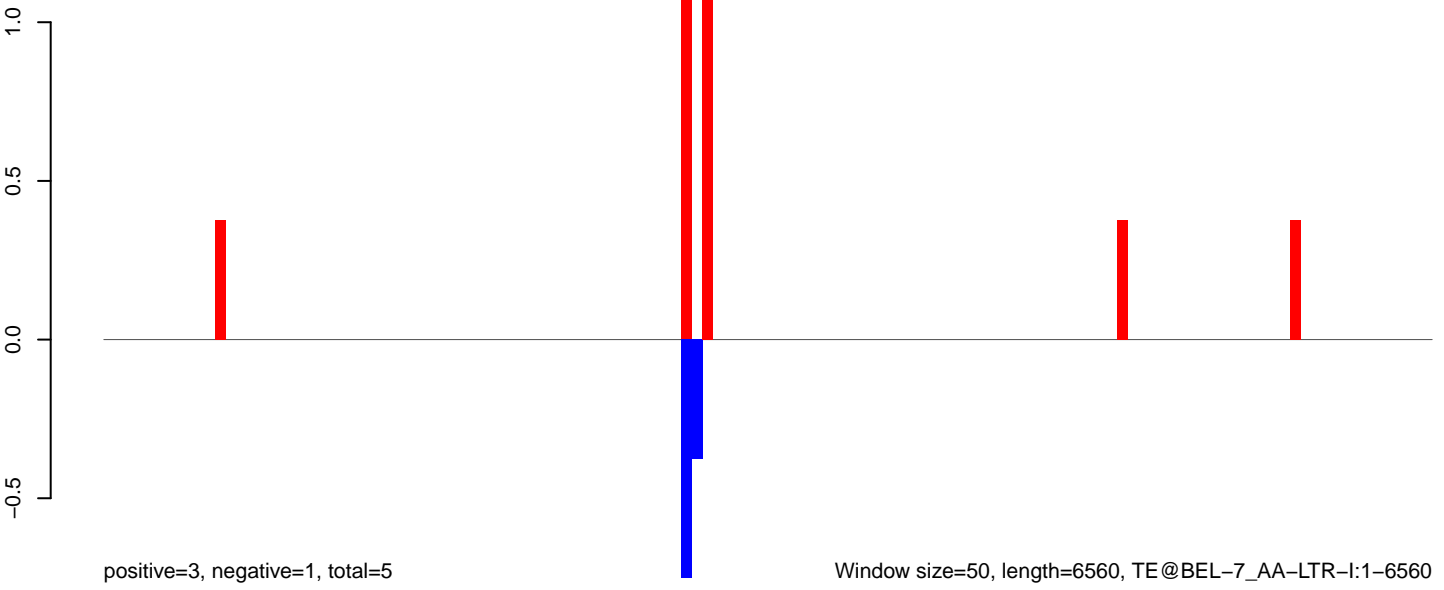

AeAeg_Aag2_Ctrl.18_23.rep

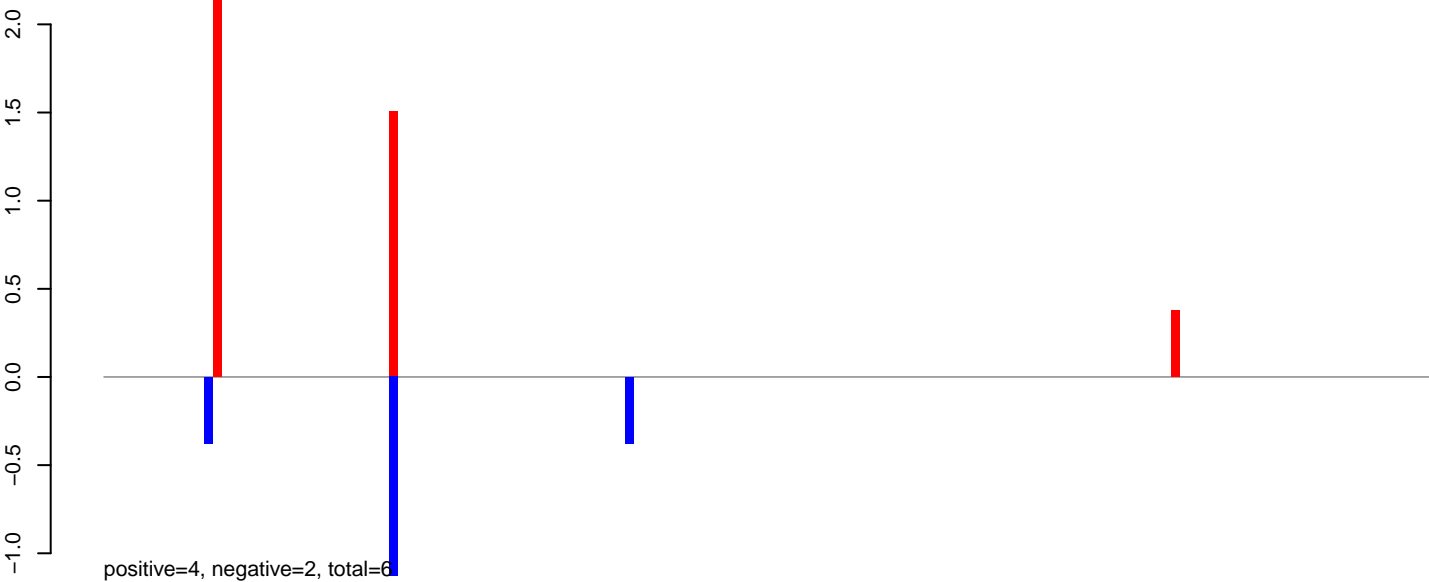

AeAeg_Aag2_Ctrl.24_35.rep

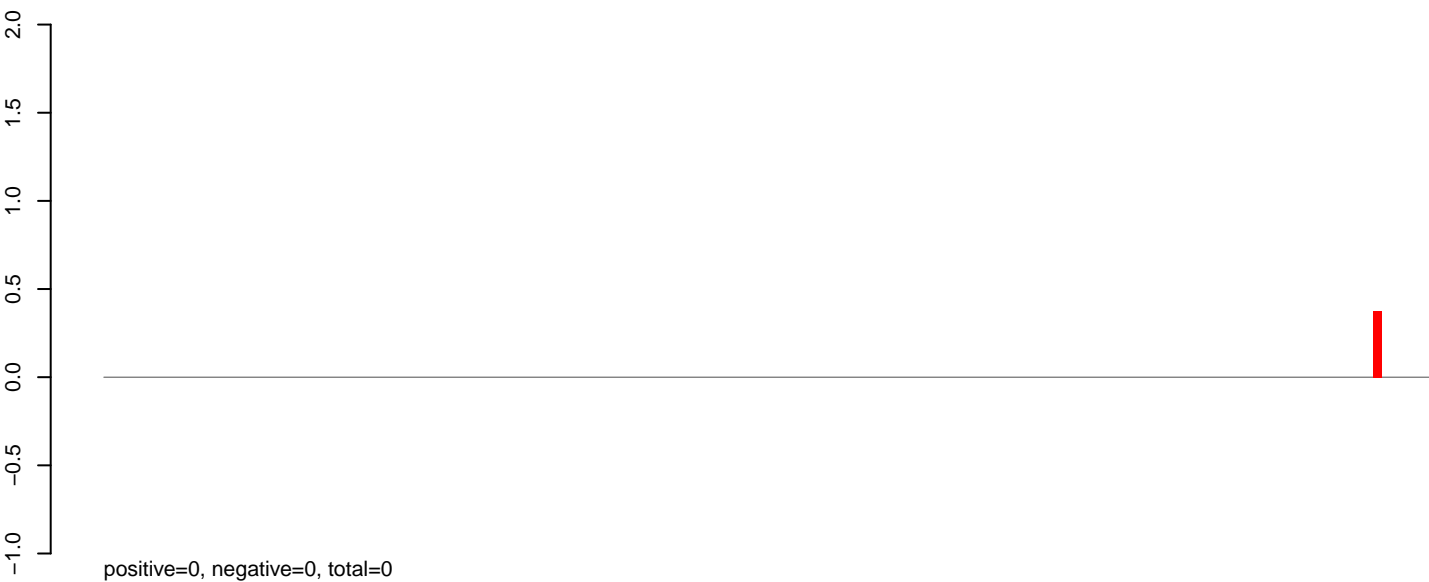

AeAeg_Aag2_Ctrl.rep

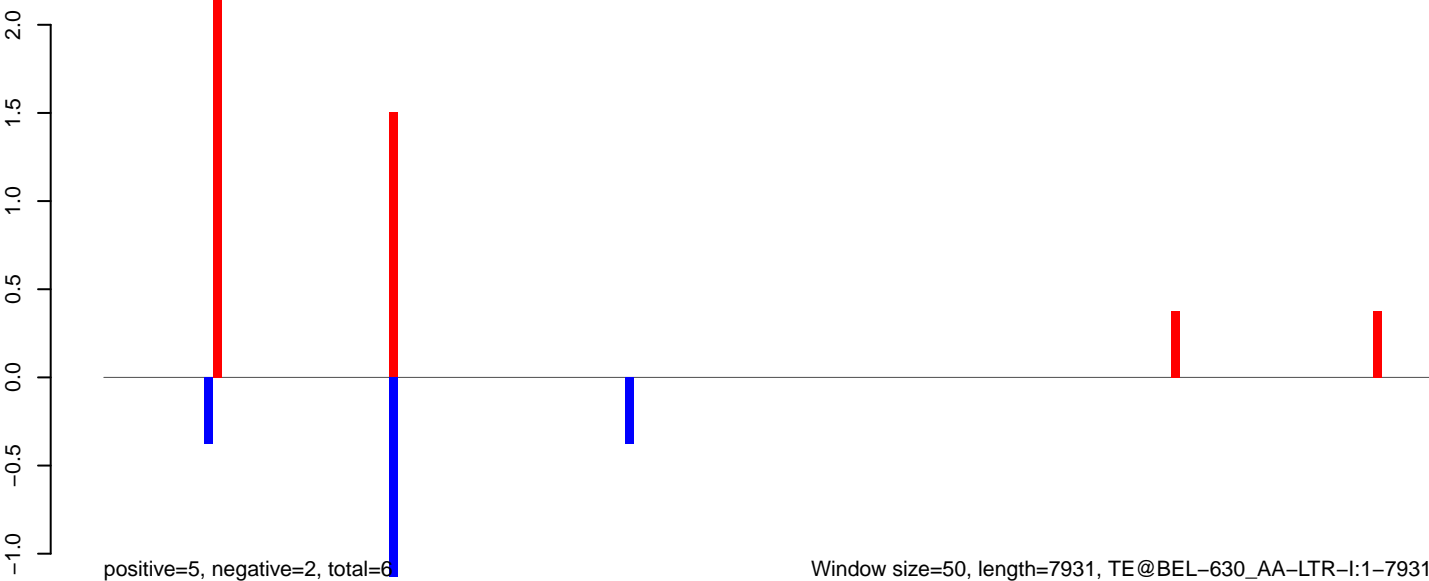

Window size=50, length=7931, TE@BEL-630_AA-LTR-I:1-7931

AeAeg_Aag2_Ctrl.18_23.rep



AeAeg_Aag2_Ctrl.24_35.rep



AeAeg_Aag2_Ctrl.rep



Window size=50, length=7596, TE@BEL-283_AA-LTR-I:1-7596

0 2000 4000 6000

AeAeg_Aag2_Ctrl.18_23.rep

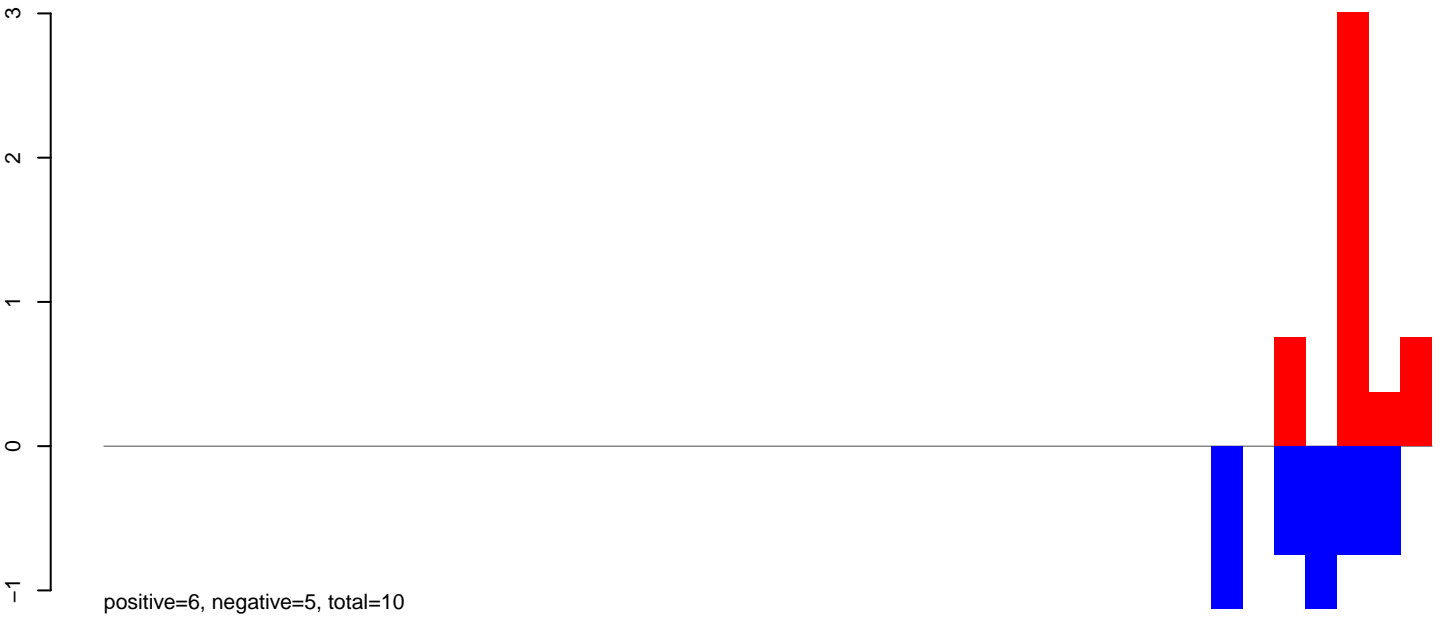

AeAeg_Aag2_Ctrl.24_35.rep

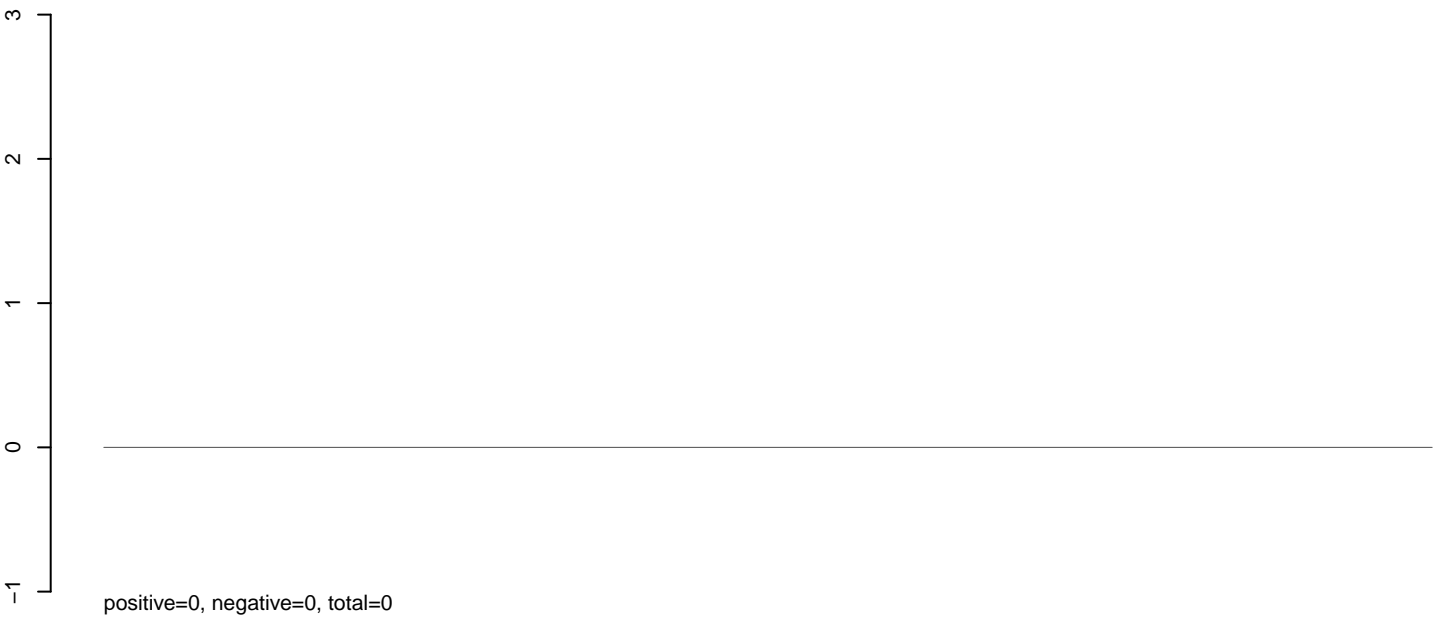

AeAeg_Aag2_Ctrl.rep



AeAeg_Aag2_Ctrl.18_23.rep

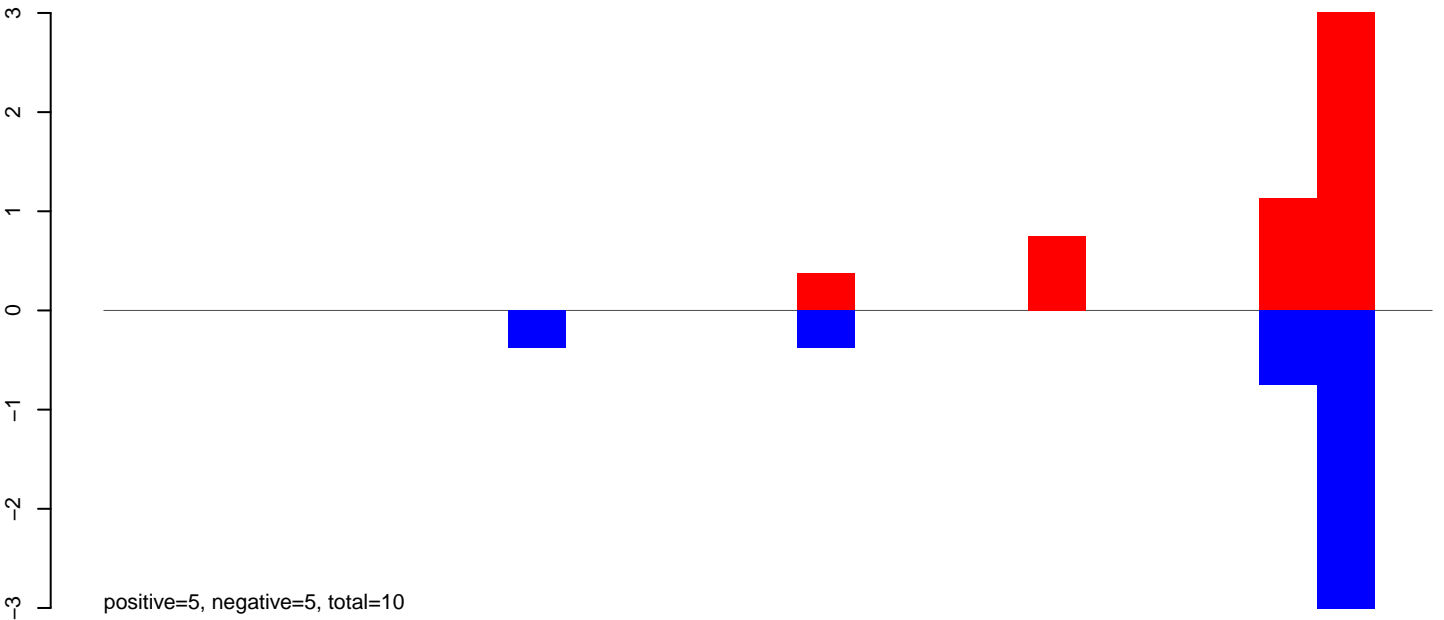

AeAeg_Aag2_Ctrl.24_35.rep

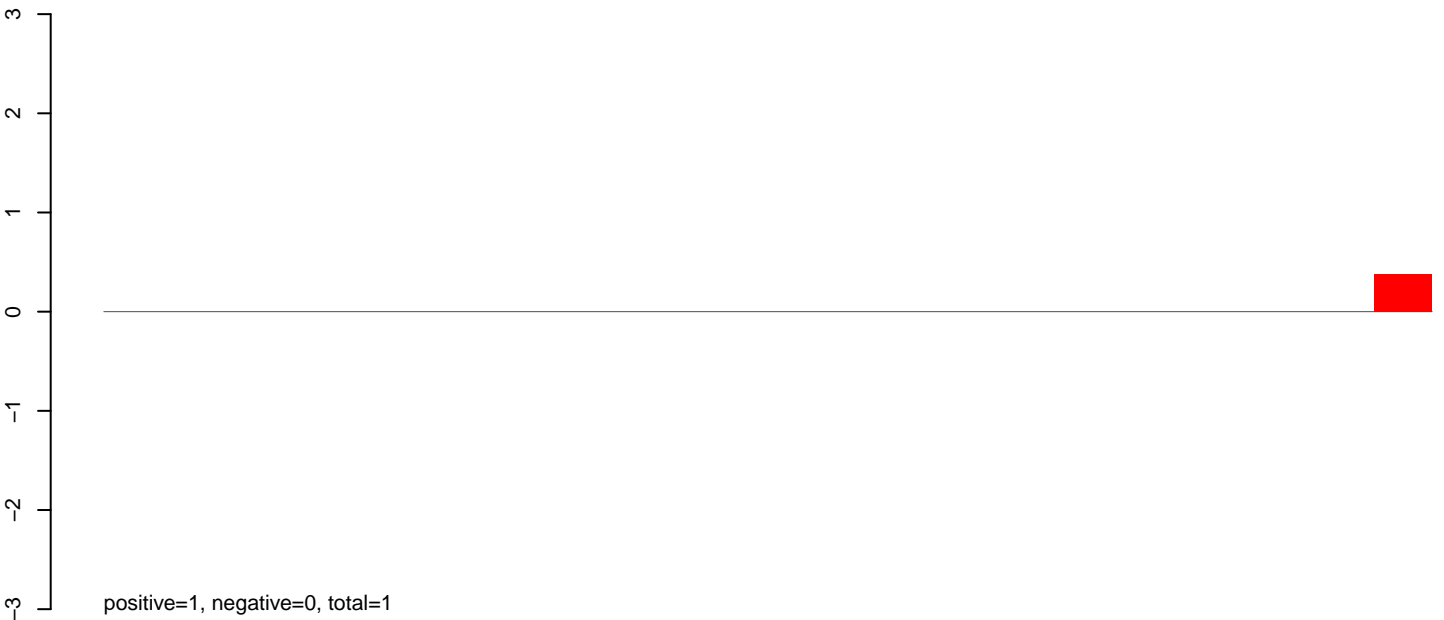

AeAeg_Aag2_Ctrl.rep

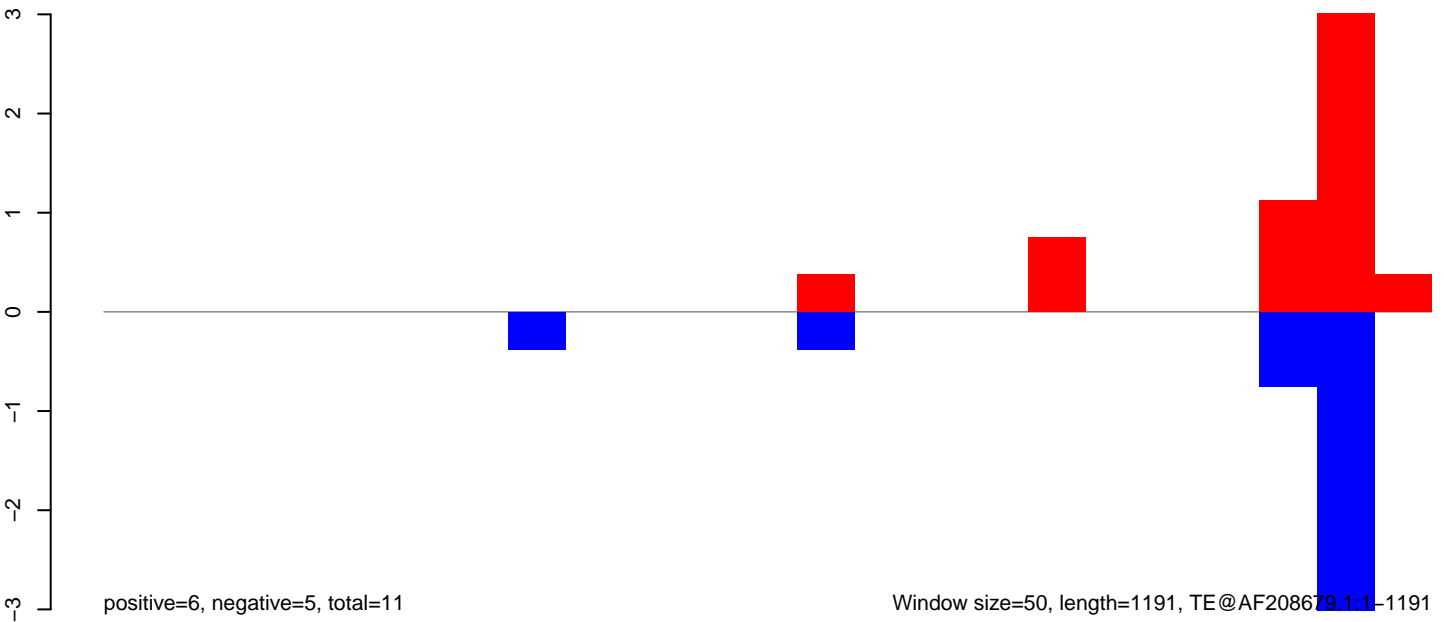

Window size=50, length=1191, TE@AF208679.1:1-1191

AeAeg_Aag2_Ctrl.18_23.rep

positive=0, negative=2, total=2

AeAeg_Aag2_Ctrl.24_35.rep

positive=0, negative=0, total=0

AeAeg_Aag2_Ctrl.rep

positive=0, negative=2, total=3

Window size=50, length=6235, TE@hATm-2_AA:1-6235

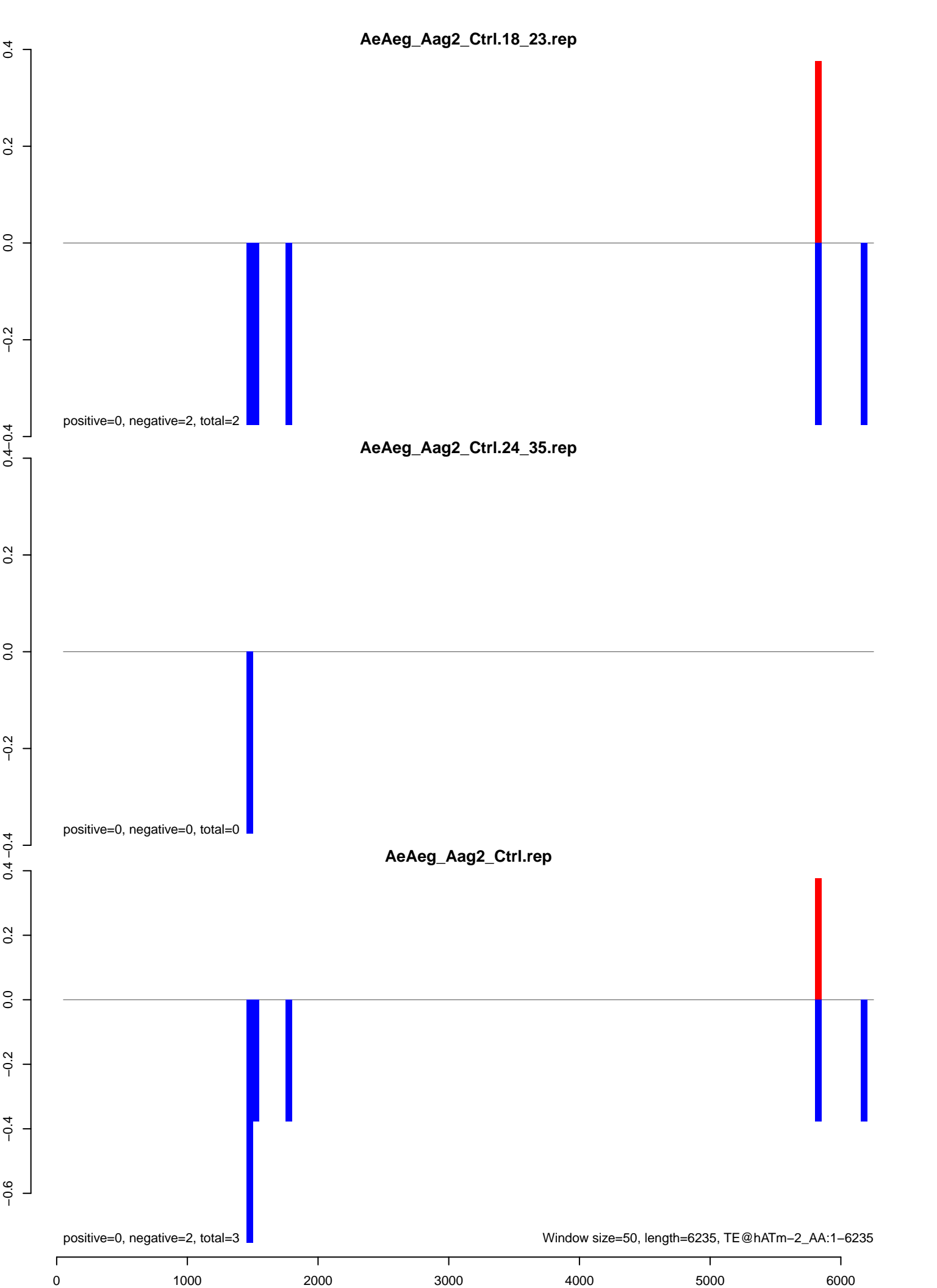

AeAeg_Aag2_Ctrl.18_23.rep

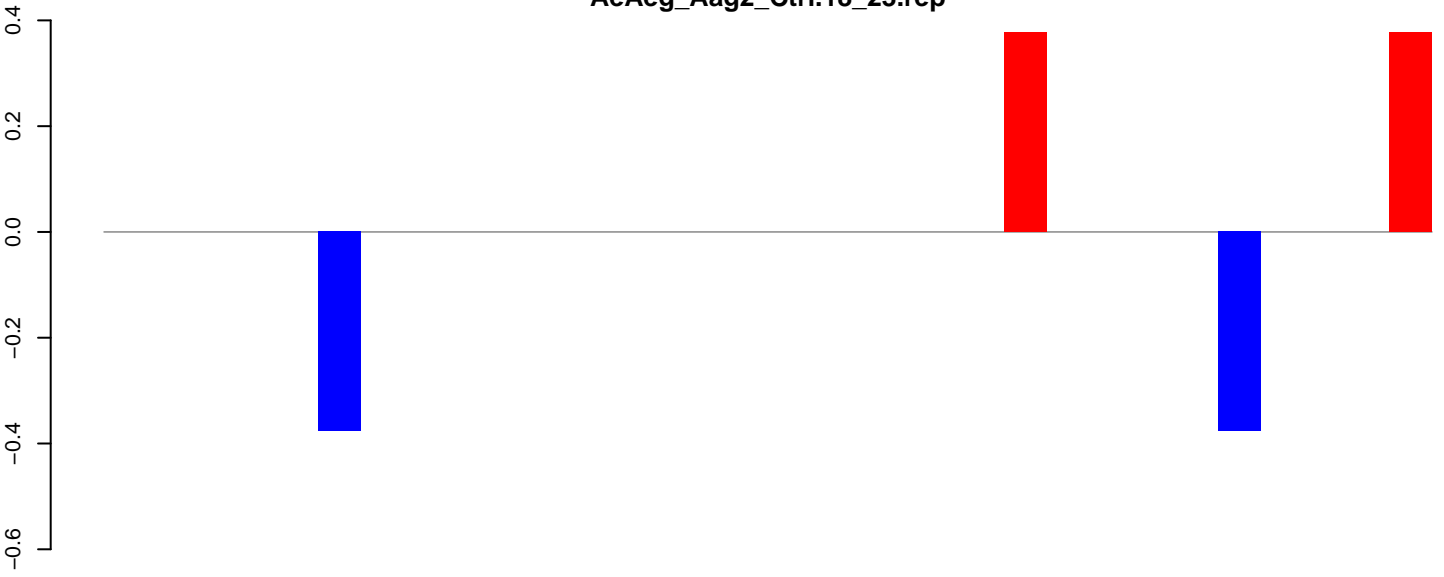

positive=1, negative=1, total=2

AeAeg_Aag2_Ctrl.24_35.rep

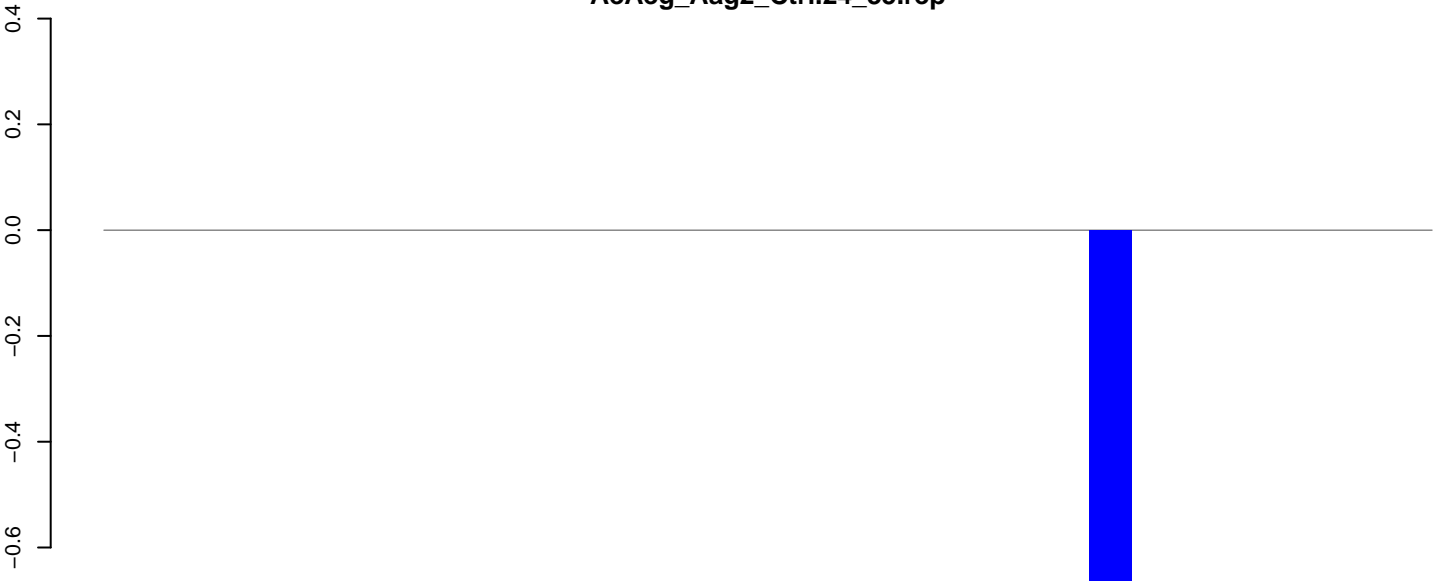

positive=0, negative=1, total=1

AeAeg_Aag2_Ctrl.rep

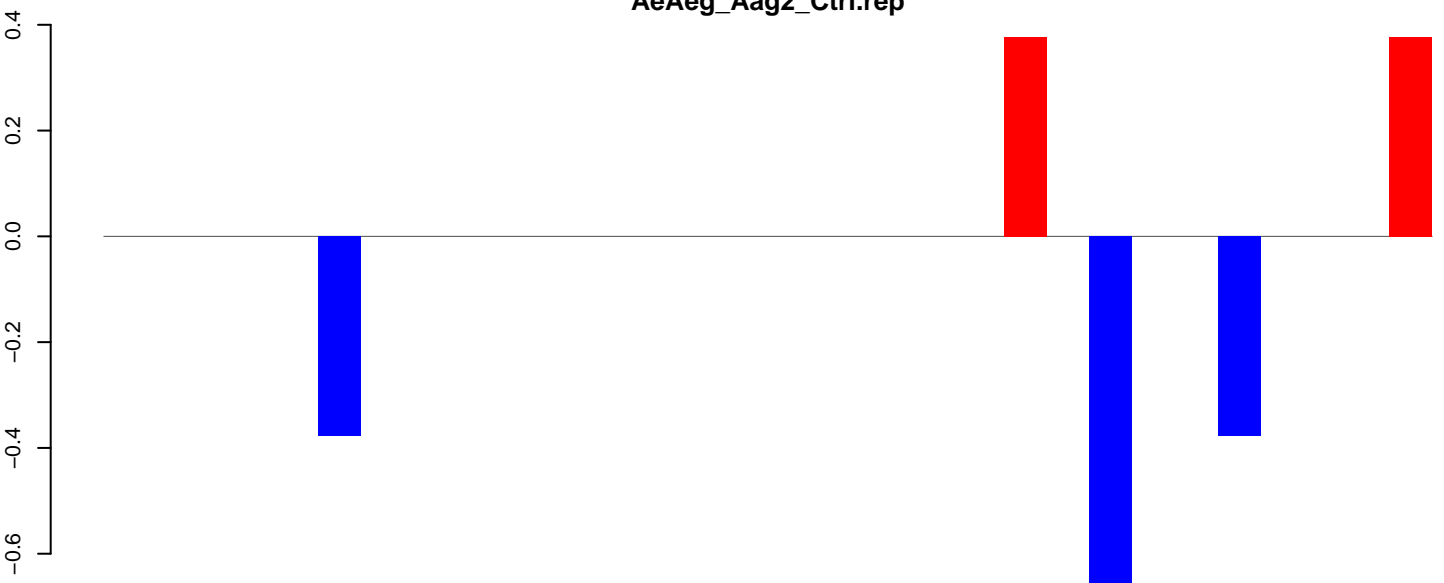

positive=1, negative=2, total=3

Window size=50, length=1589, TE@aedes_aegypti_861_7-Unknown:1-1589

0 500 1000 1500

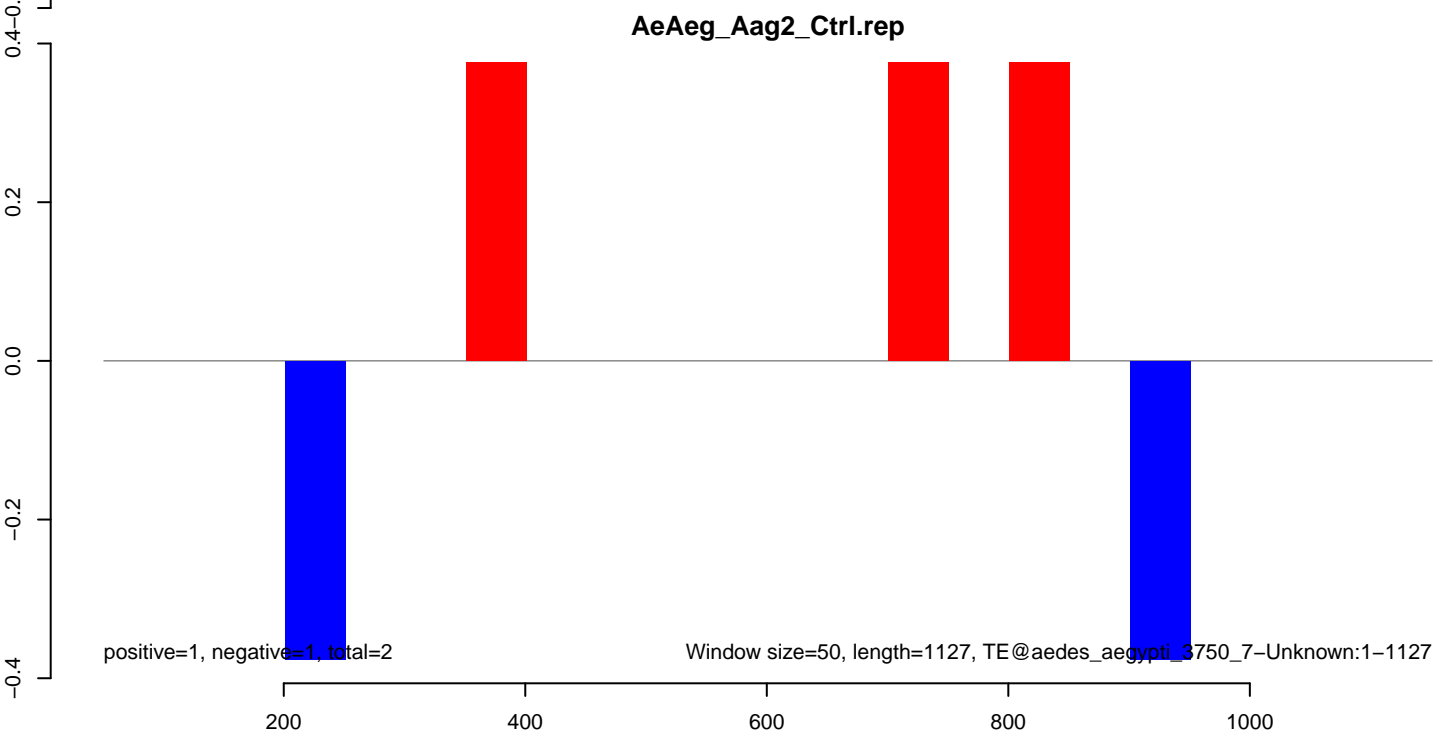
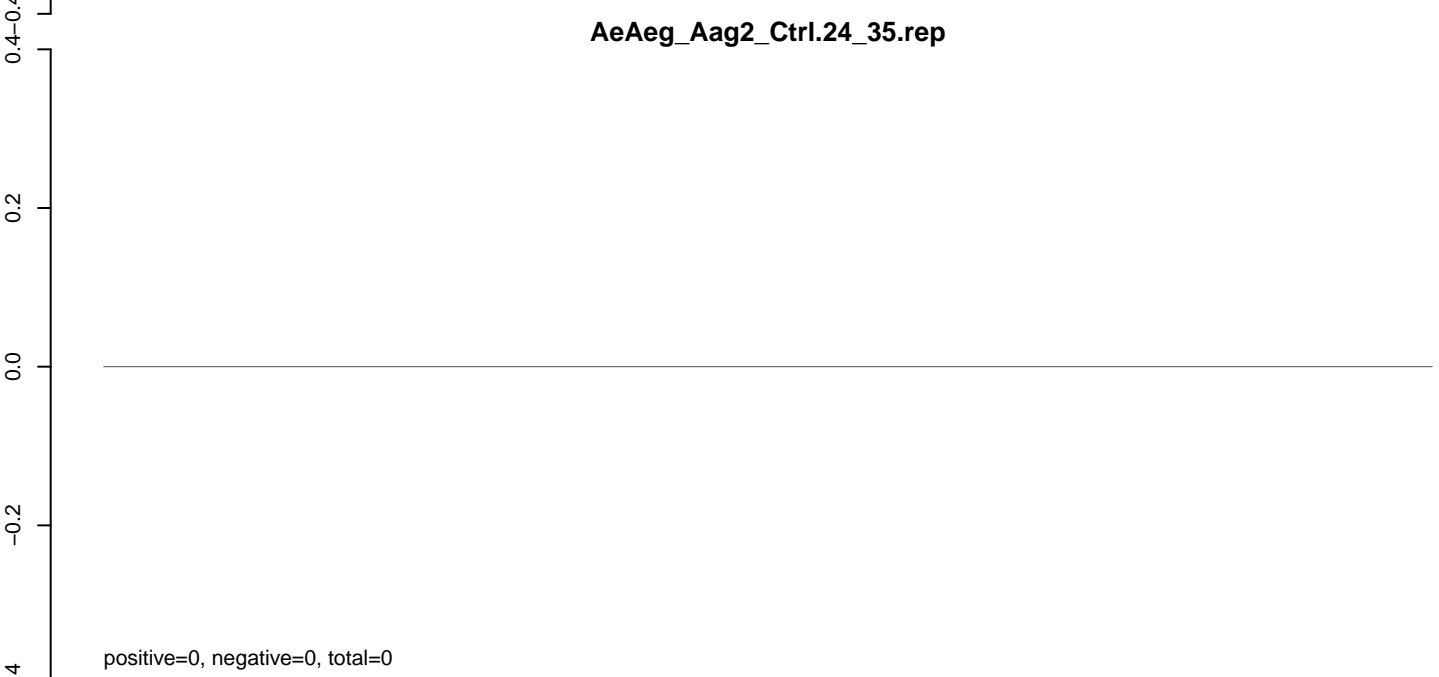
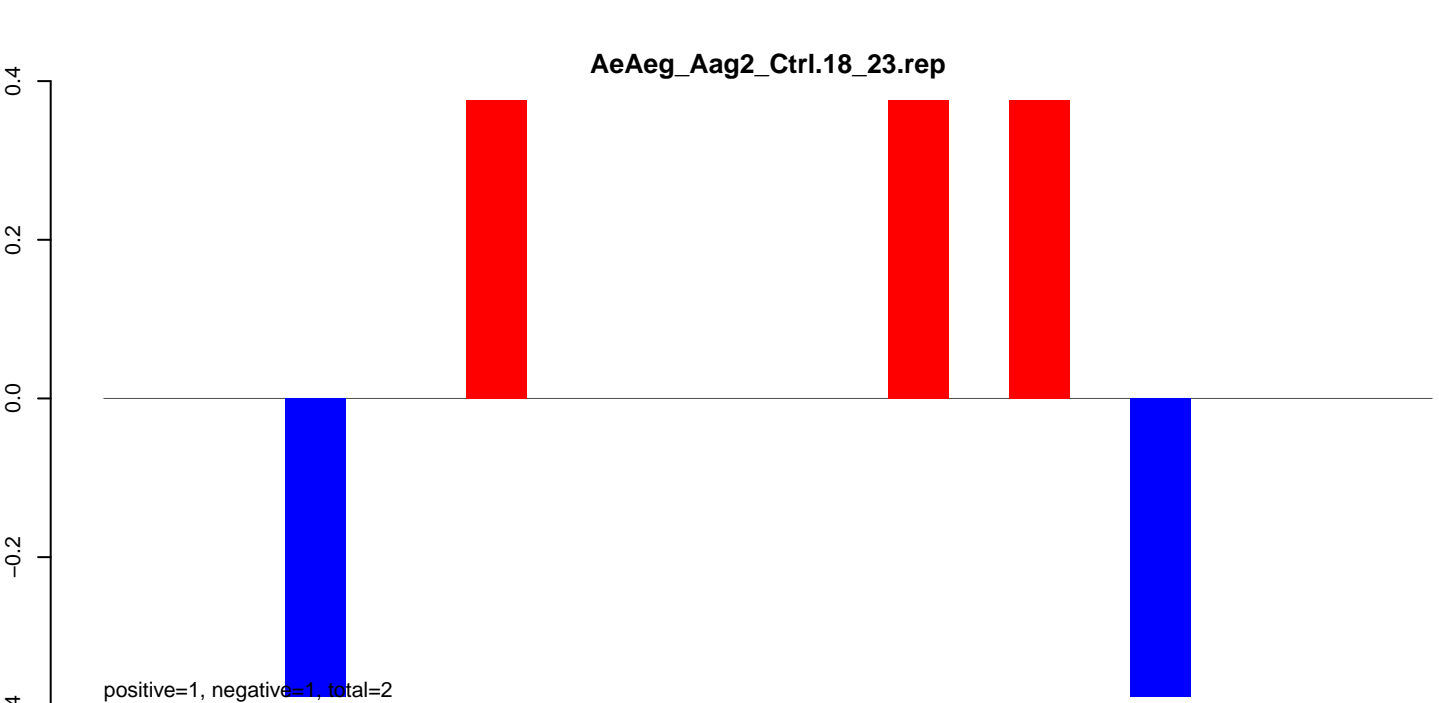

AeAeg_Aag2_Ctrl.18_23.rep

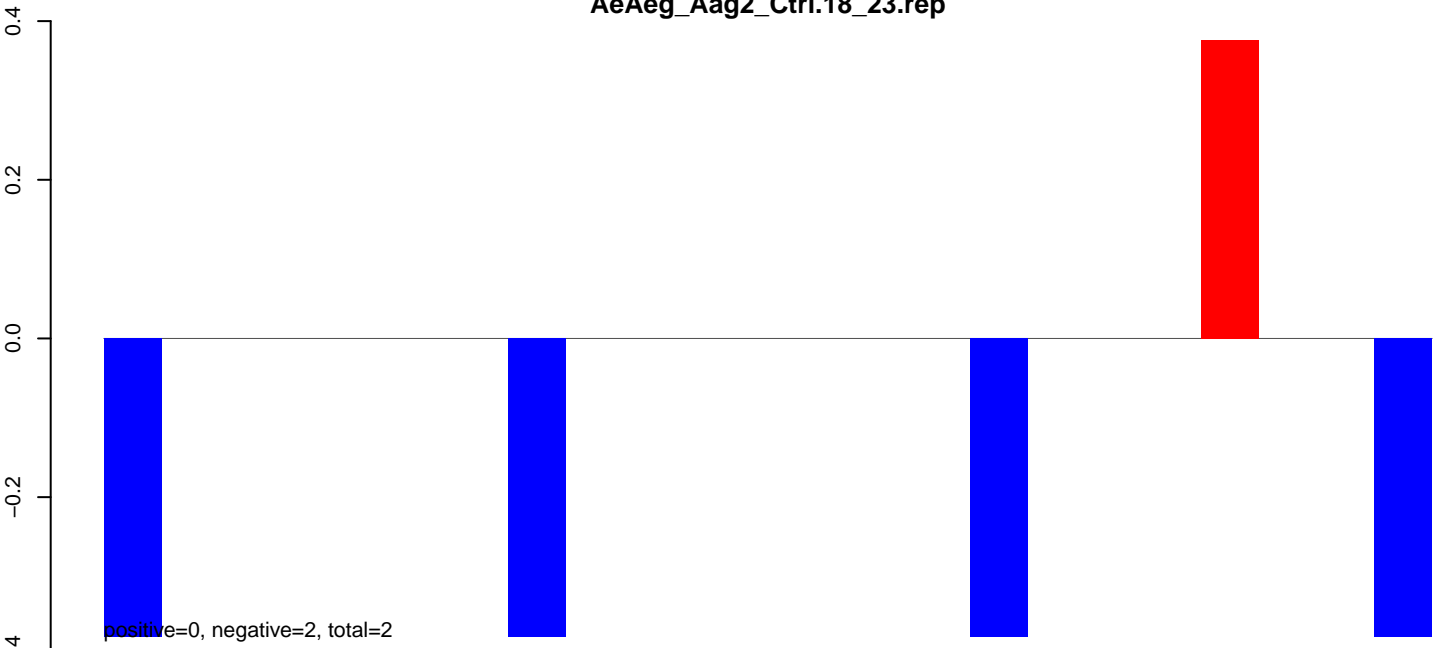

AeAeg_Aag2_Ctrl.24_35.rep

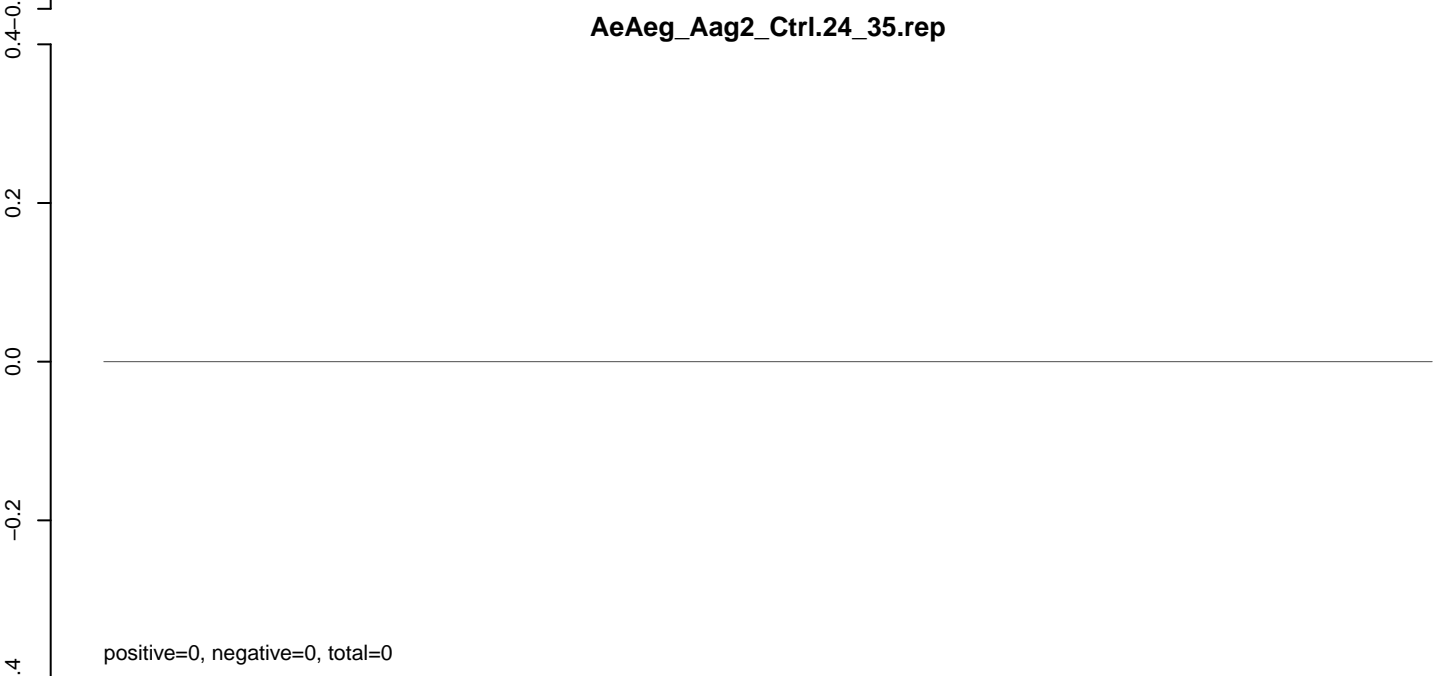

AeAeg_Aag2_Ctrl.rep

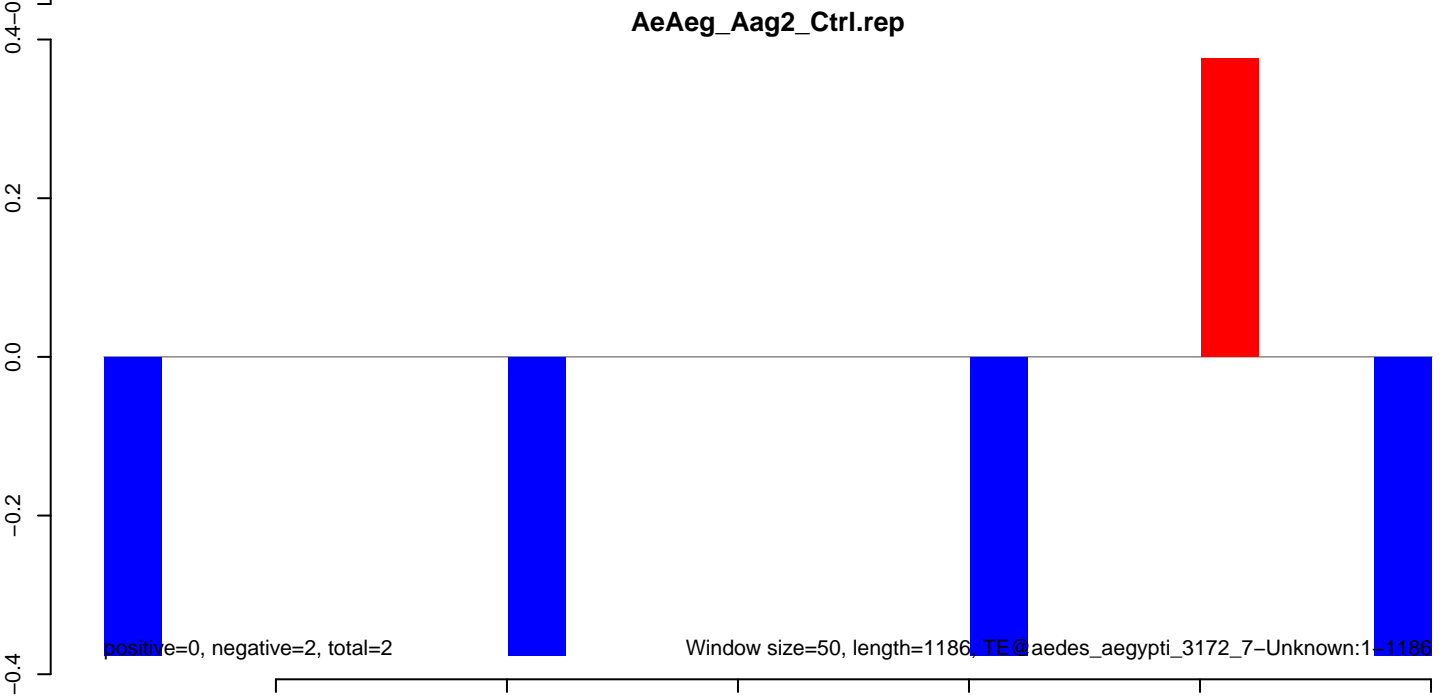

AeAeg_Aag2_Ctrl.18_23.rep

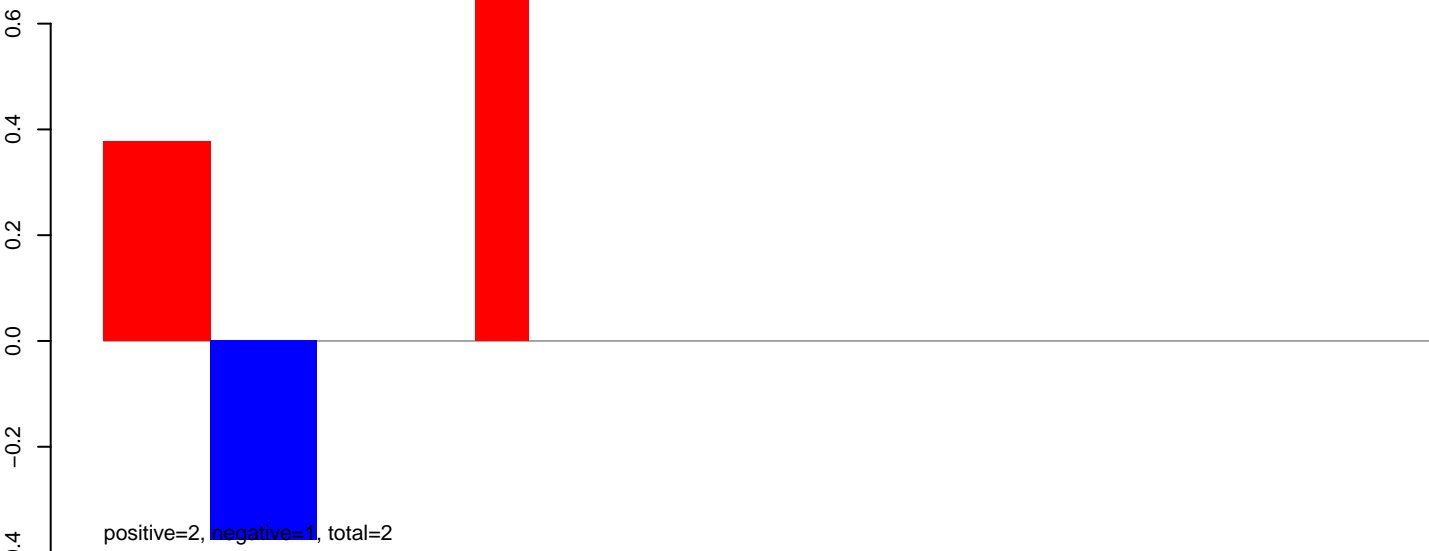

AeAeg_Aag2_Ctrl.24_35.rep

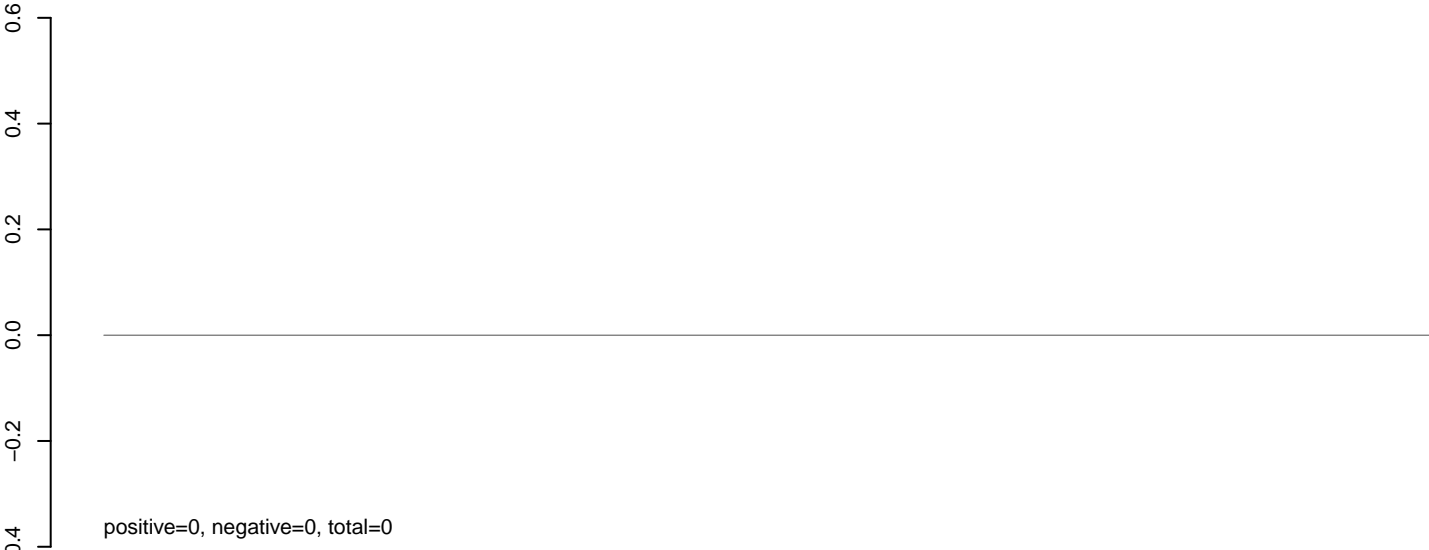

AeAeg_Aag2_Ctrl.rep



AeAeg_Aag2_Ctrl.18_23.rep

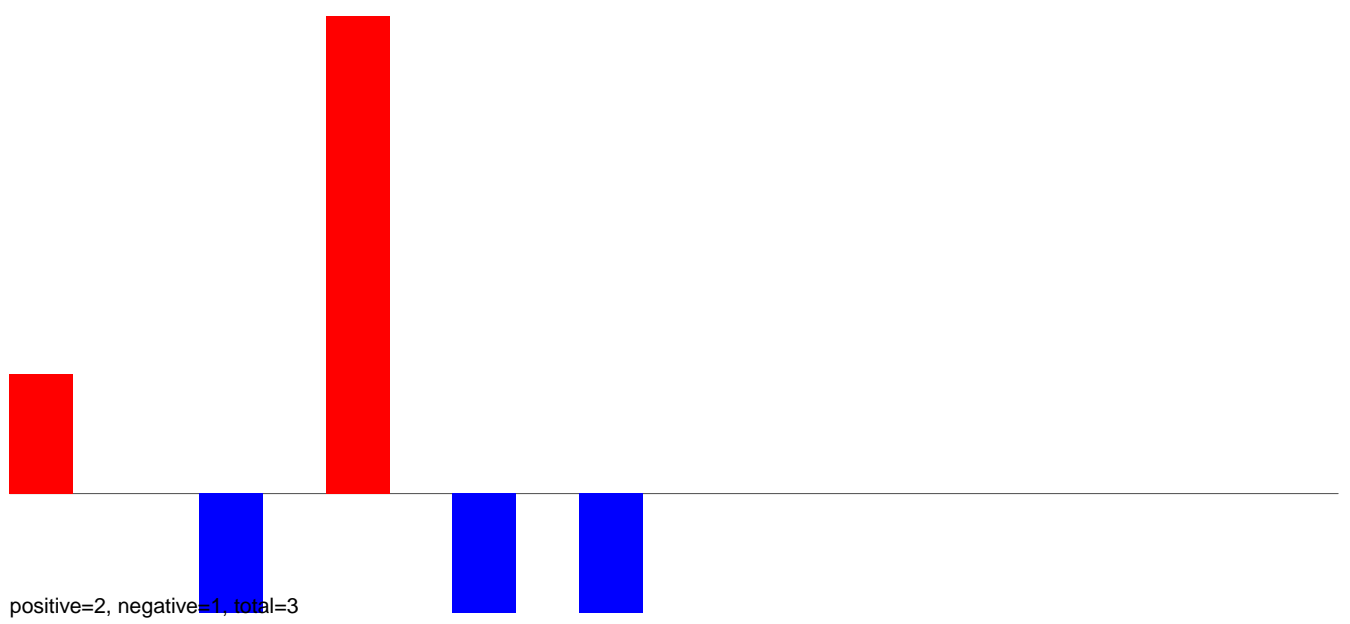

AeAeg_Aag2_Ctrl.24_35.rep

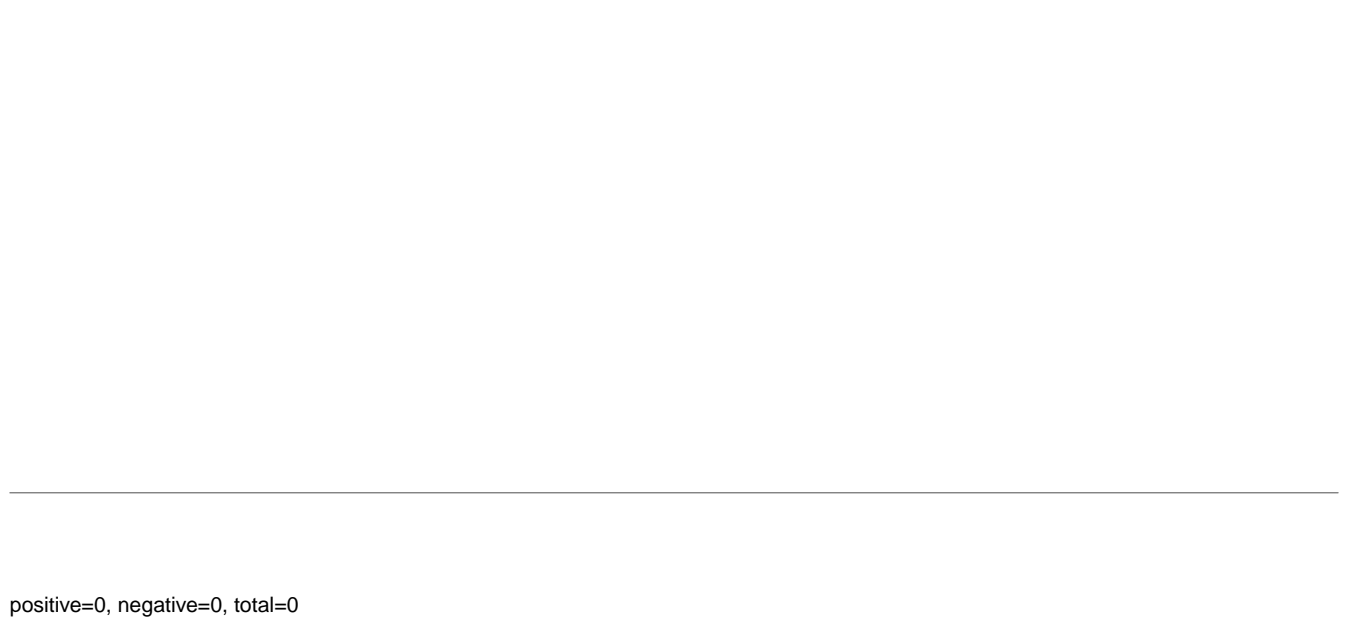

AeAeg_Aag2_Ctrl.rep

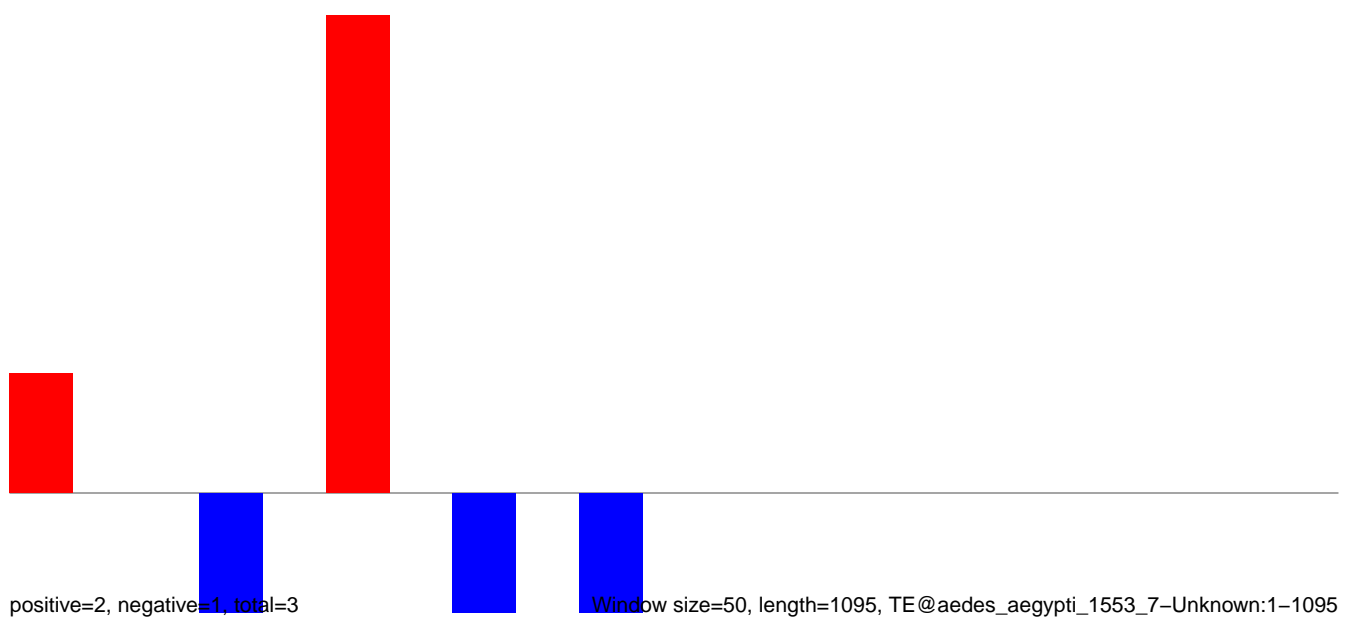

Window size=50, length=1095, TE@aedes_aegypti_1553_7-Unknown:1-1095

200 400 600 800 1000

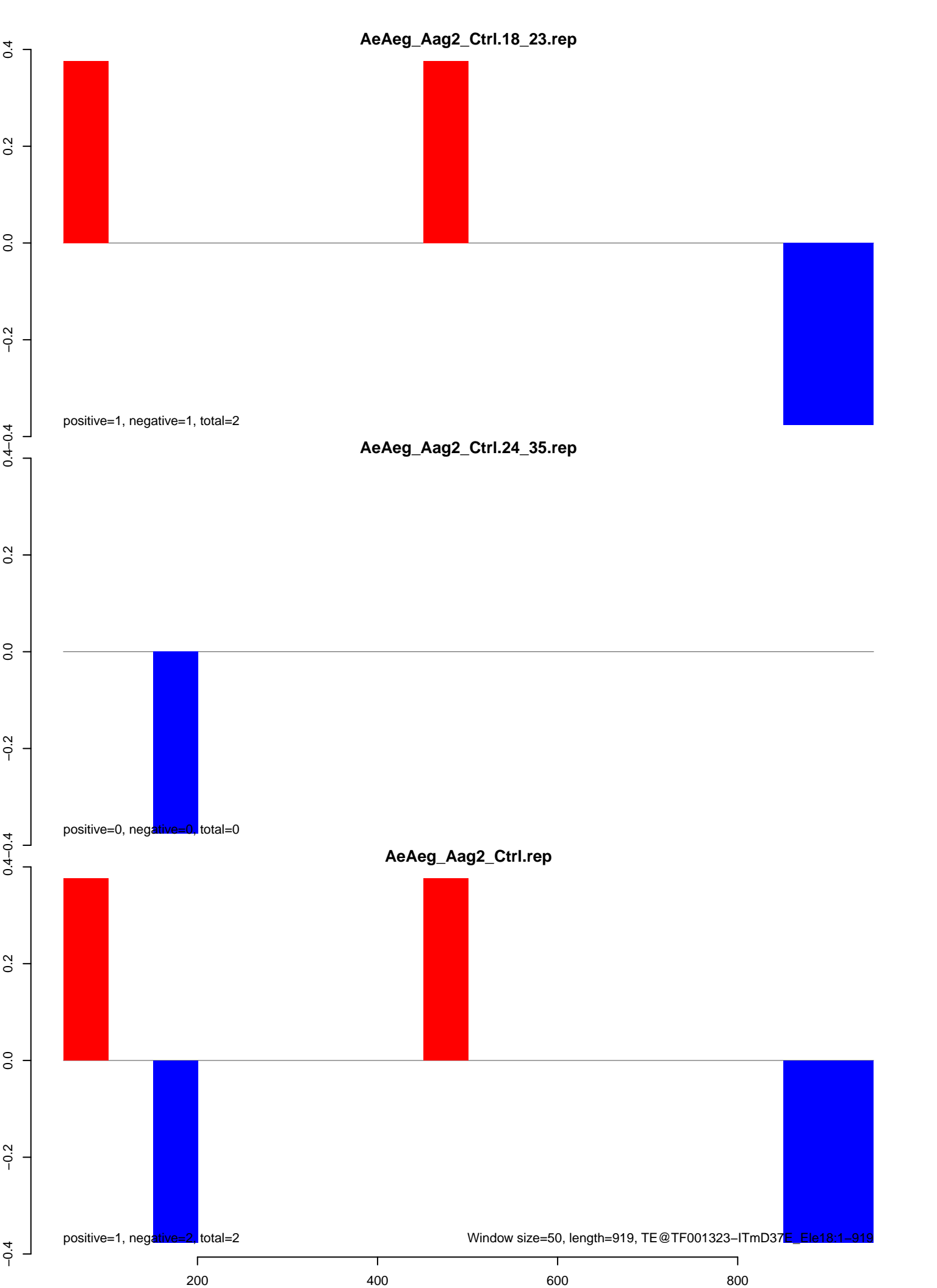

AeAeg_Aag2_Ctrl.18_23.rep



AeAeg_Aag2_Ctrl.24_35.rep



AeAeg_Aag2_Ctrl.rep

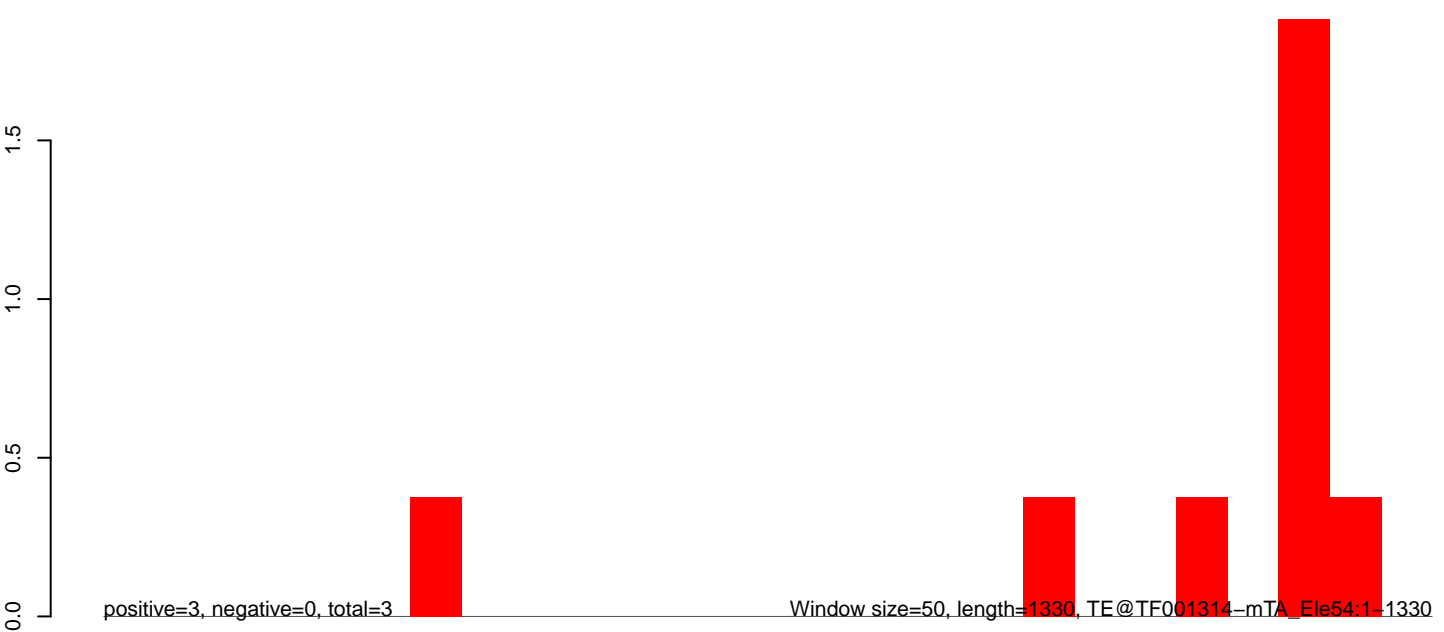

AeAeg_Aag2_Ctrl.18_23.rep

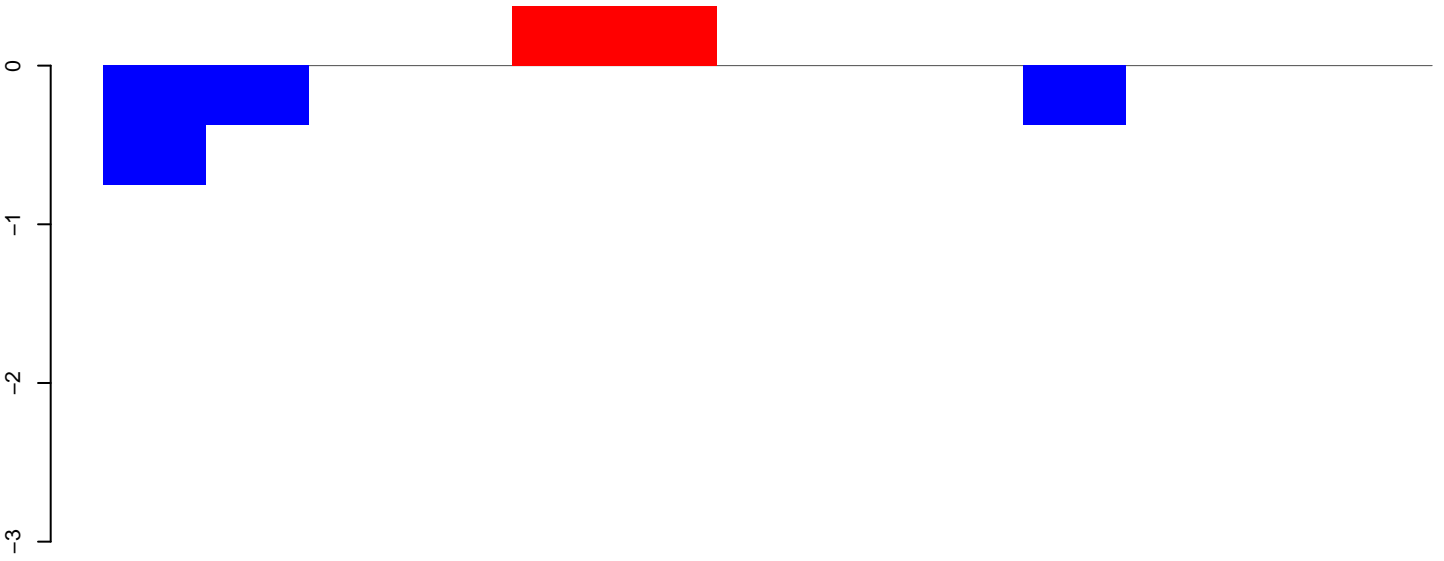

positive=1, negative=2, total=2

AeAeg_Aag2_Ctrl.24_35.rep

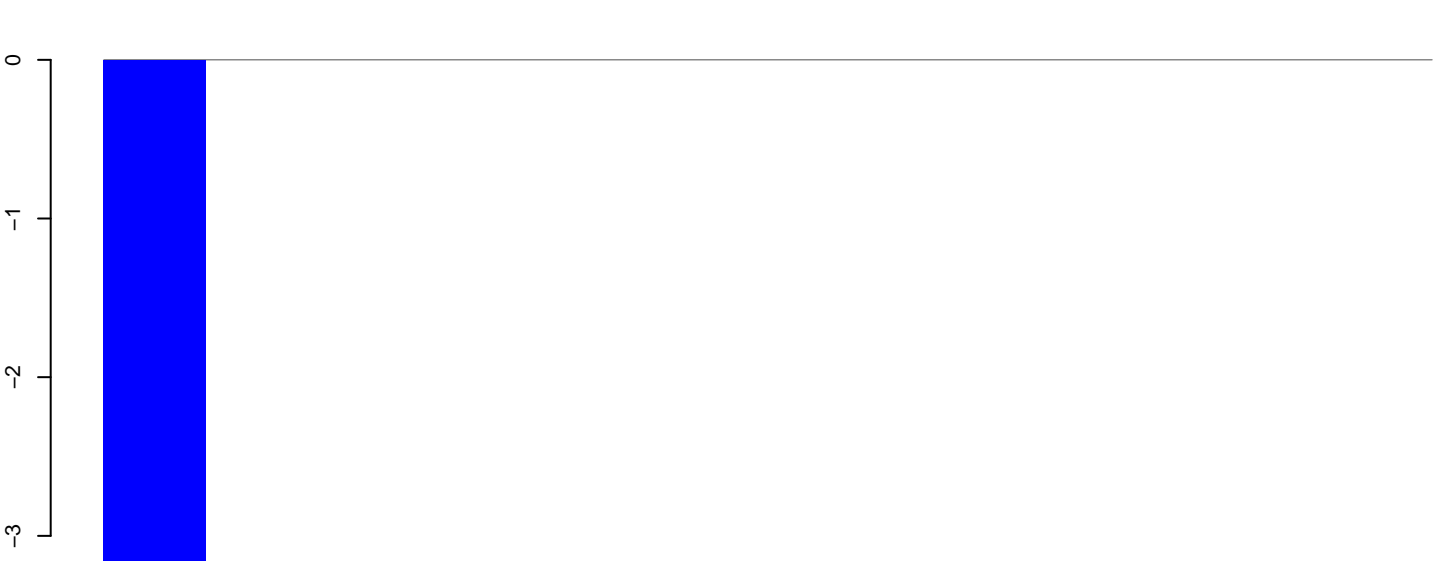

positive=0, negative=3, total=3

AeAeg_Aag2_Ctrl.rep



positive=1, negative=5, total=6

Window size=50, length=662, TE@TF001308-mTA_Ele28c:1-662

100 200 300 400 500 600 700

AeAeg_Aag2_Ctrl.18_23.rep

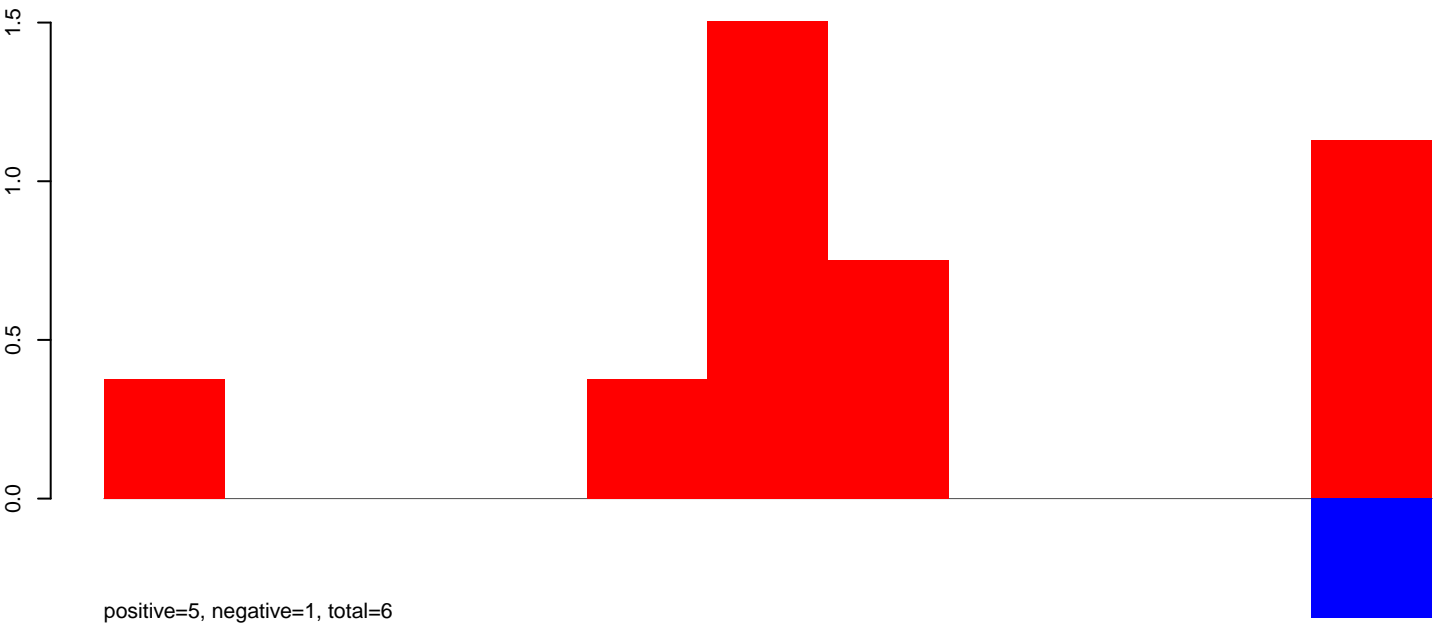

AeAeg_Aag2_Ctrl.24_35.rep

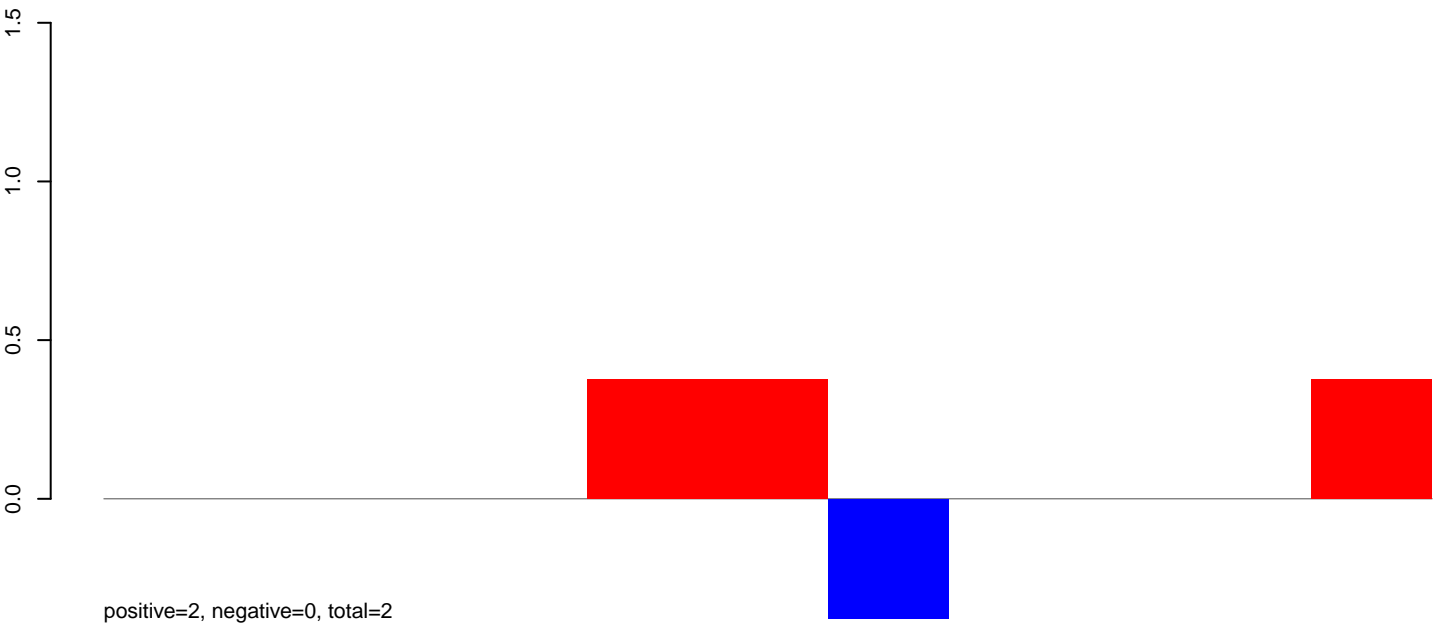

AeAeg_Aag2_Ctrl.rep

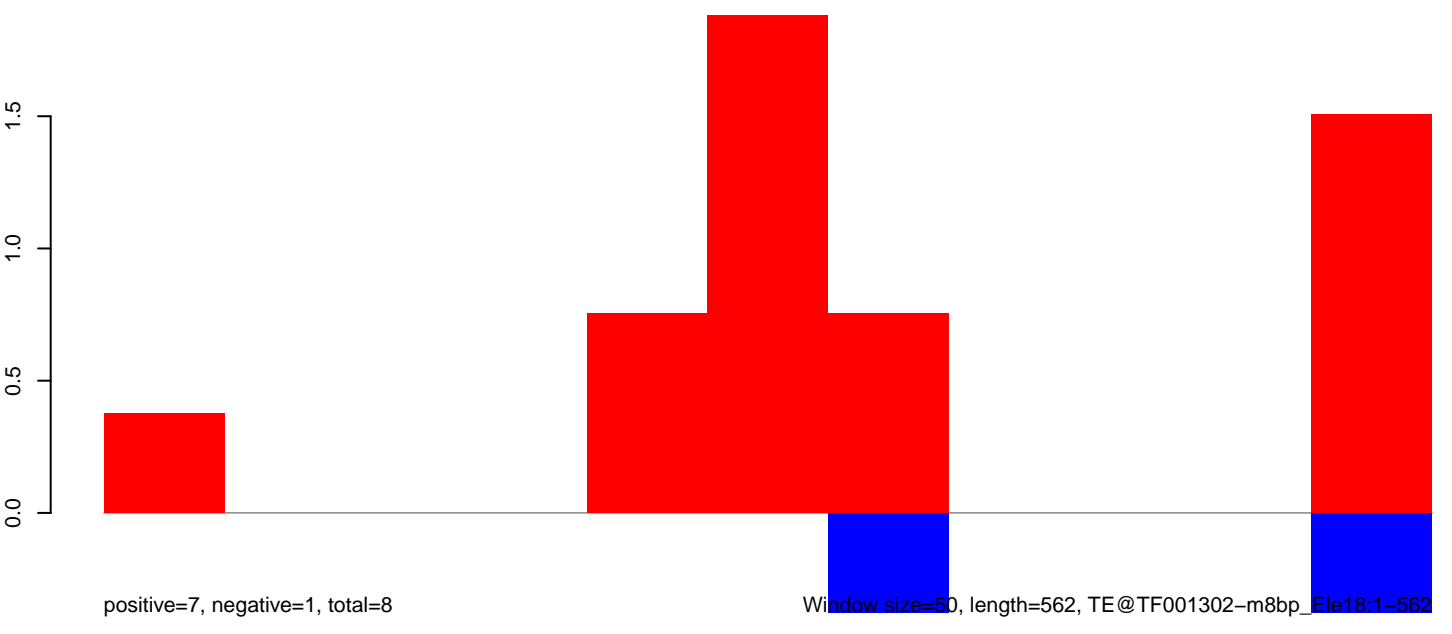

Window size=50, length=562, TE@TF001302-m8bp_Ele18:1-562

AeAeg_Aag2_Ctrl.18_23.rep

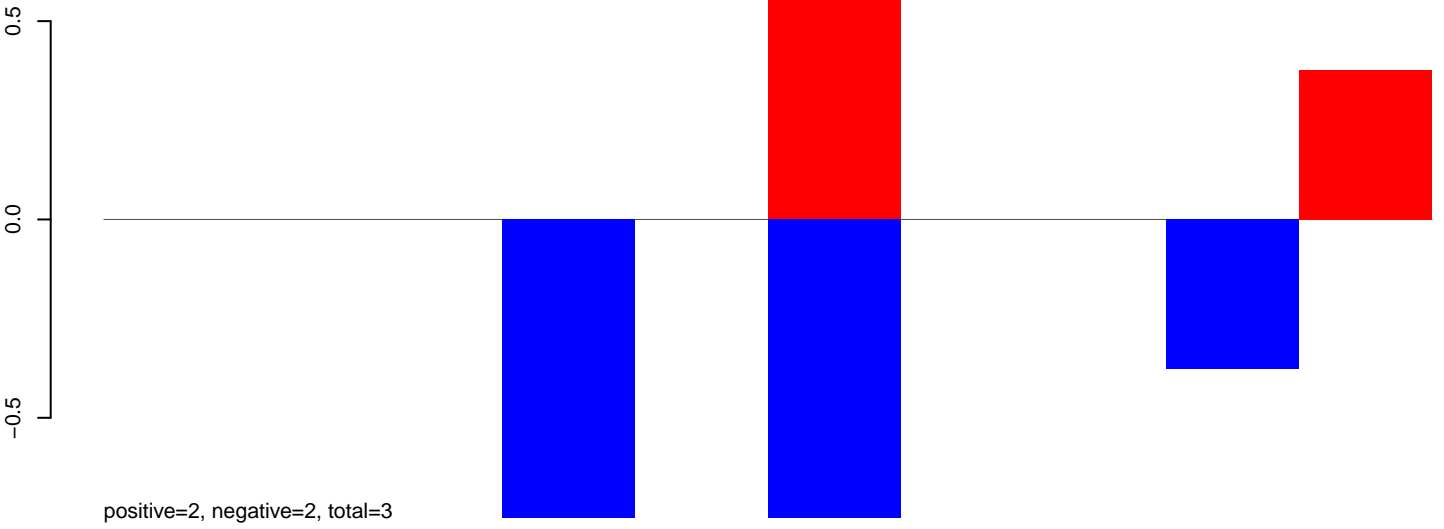

AeAeg_Aag2_Ctrl.24_35.rep

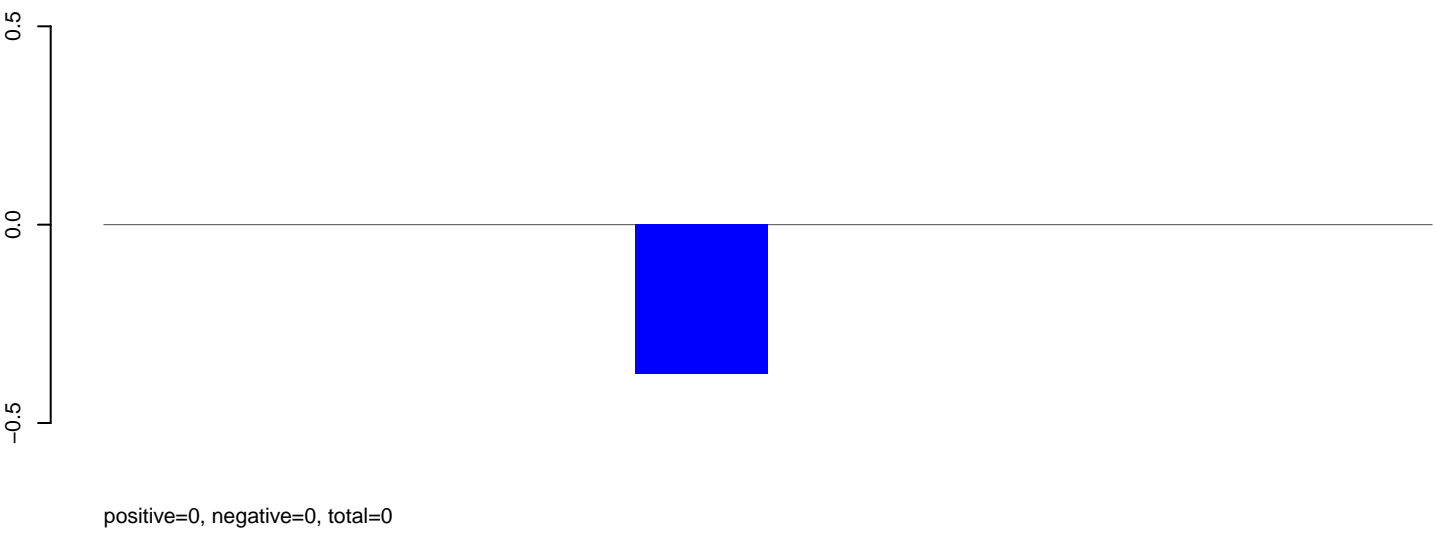

AeAeg_Aag2_Ctrl.rep

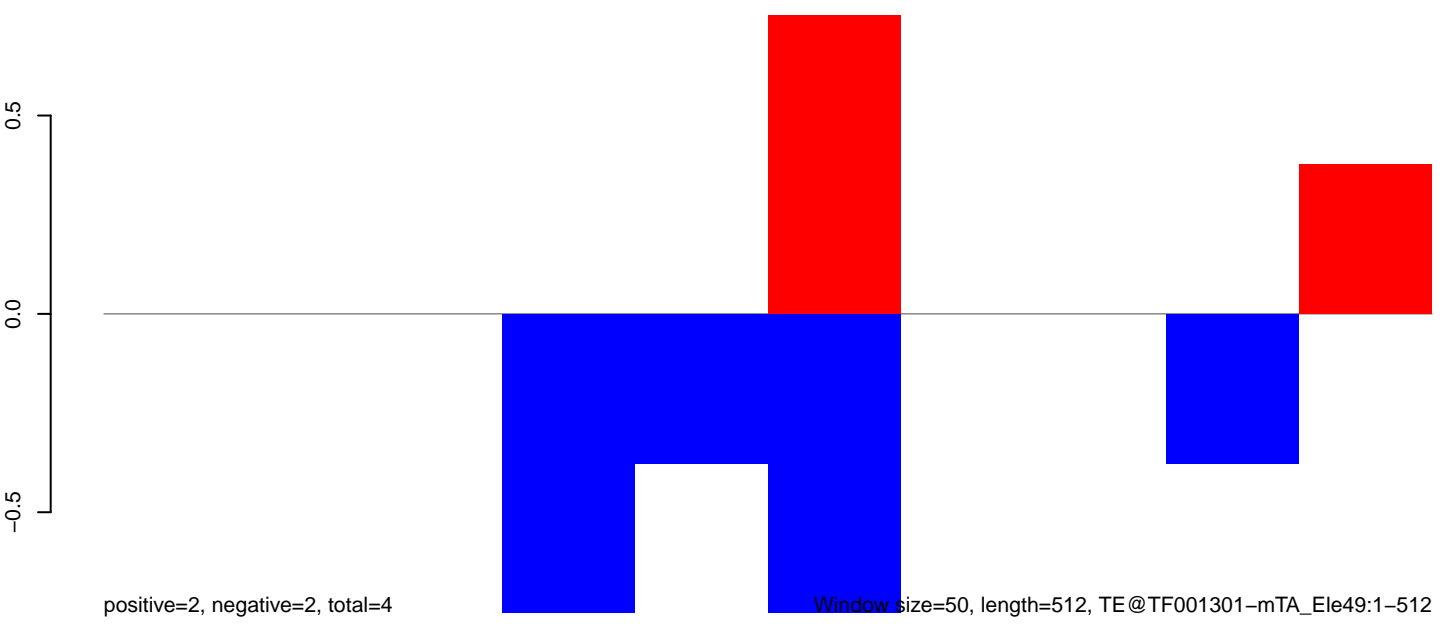

Window size=50, length=512, TE@TF001301-mTA_Ele49:1-512

100 200 300 400 500

AeAeg_Aag2_Ctrl.18_23.rep



AeAeg_Aag2_Ctrl.24_35.rep



AeAeg_Aag2_Ctrl.rep

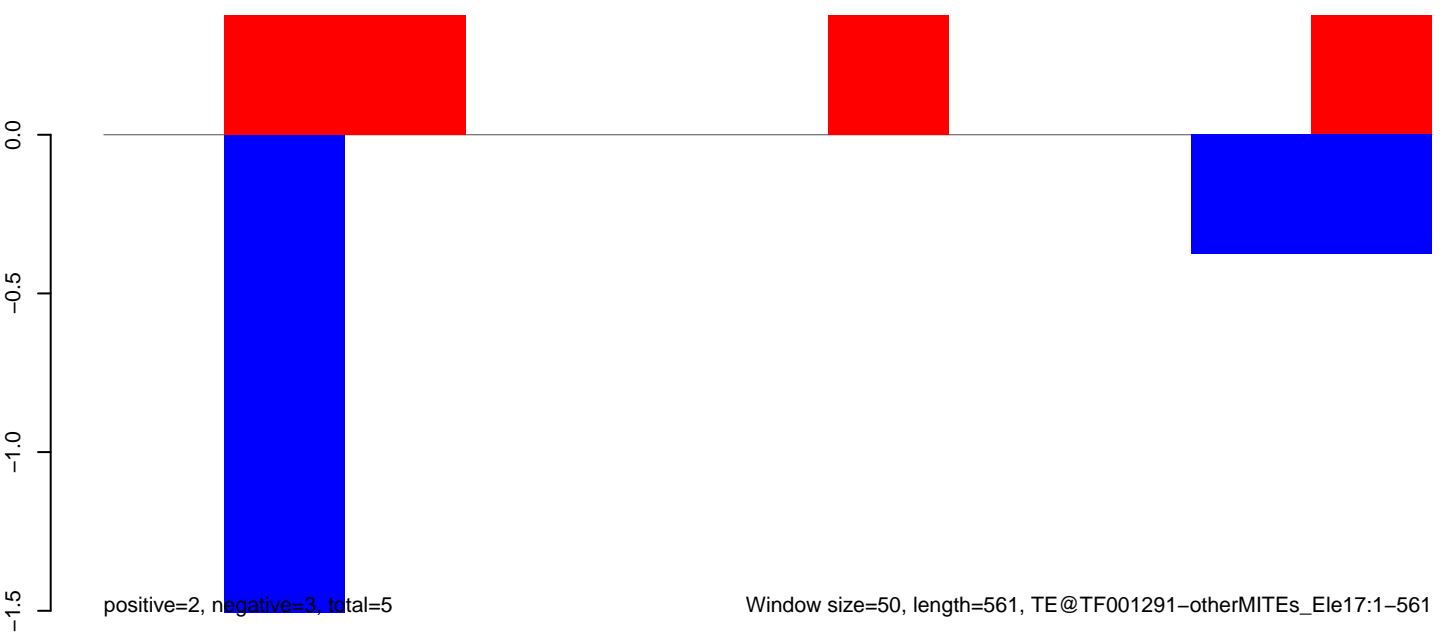

AeAeg_Aag2_Ctrl.18_23.rep

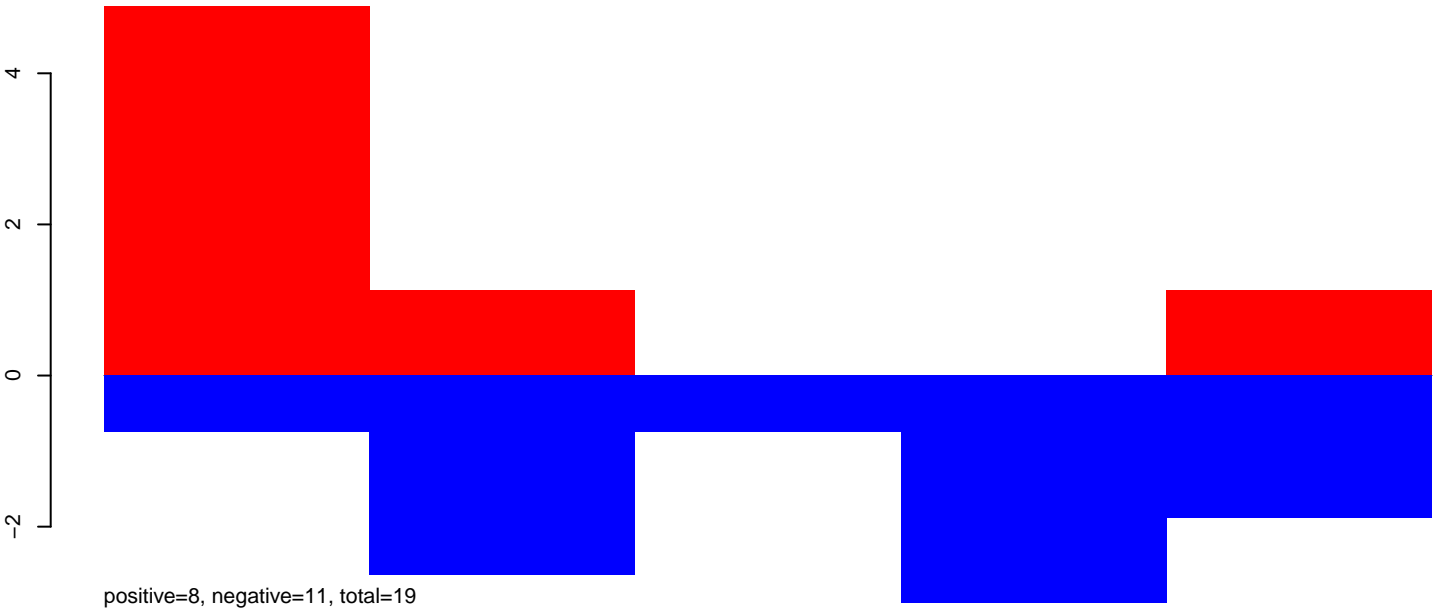

AeAeg_Aag2_Ctrl.24_35.rep

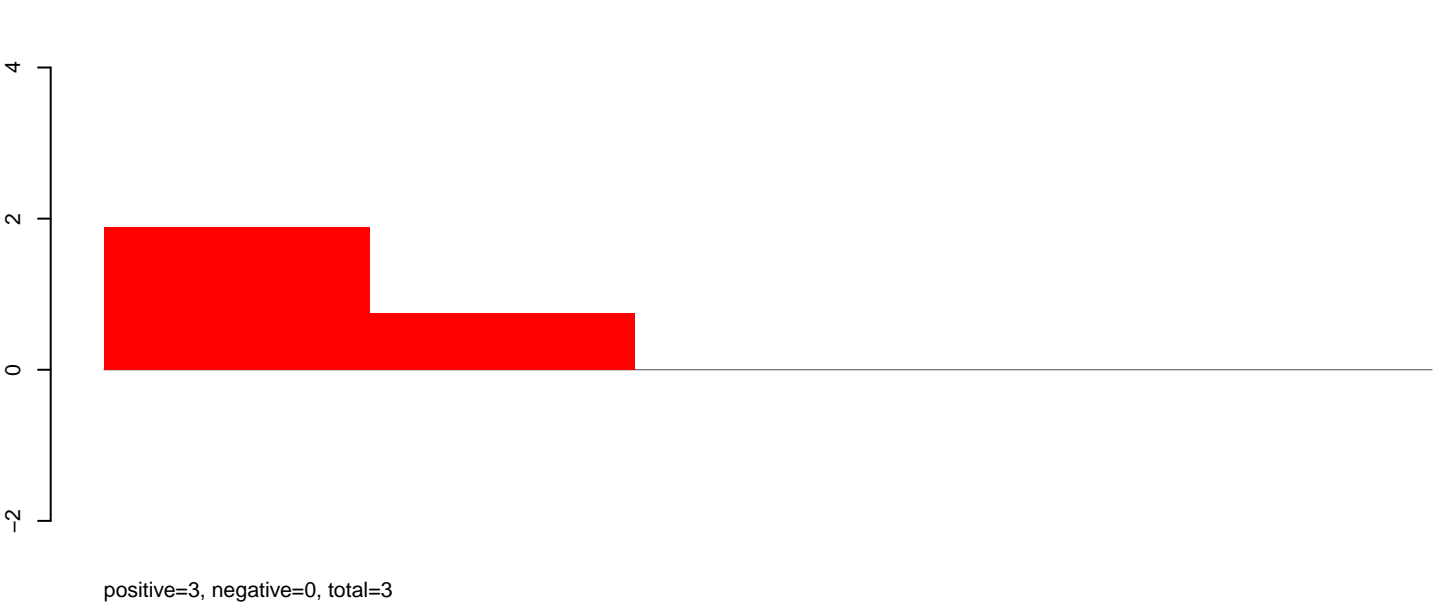

AeAeg_Aag2_Ctrl.rep

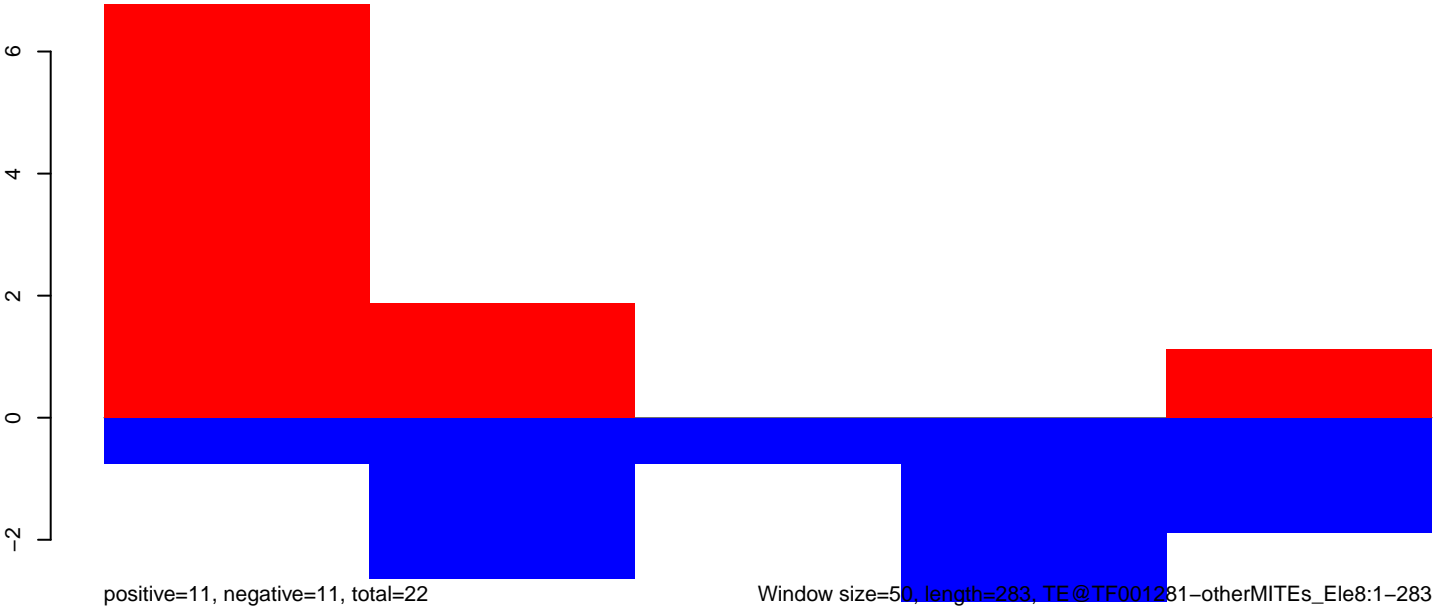

AeAeg_Aag2_Ctrl.18_23.rep

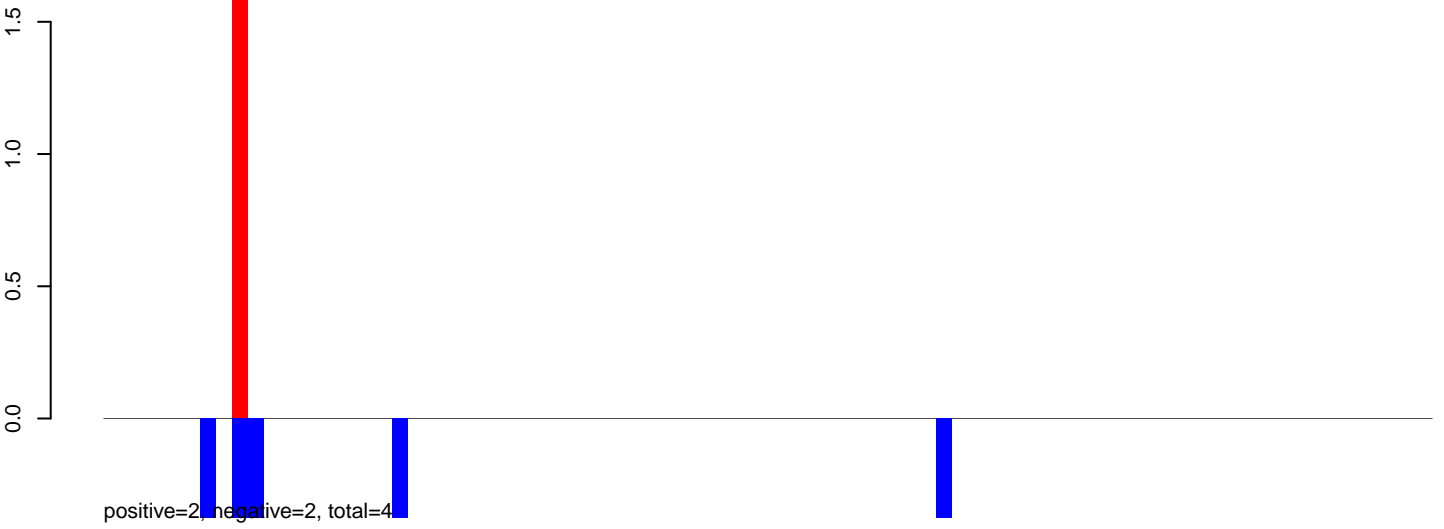

AeAeg_Aag2_Ctrl.24_35.rep

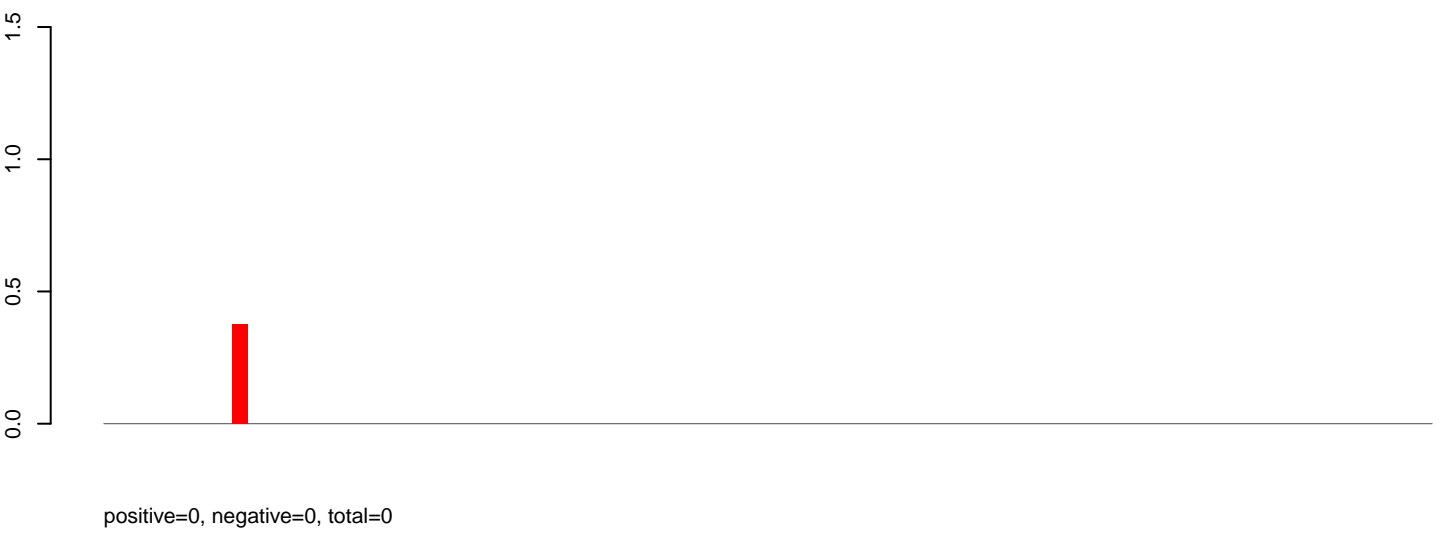

AeAeg_Aag2_Ctrl.rep

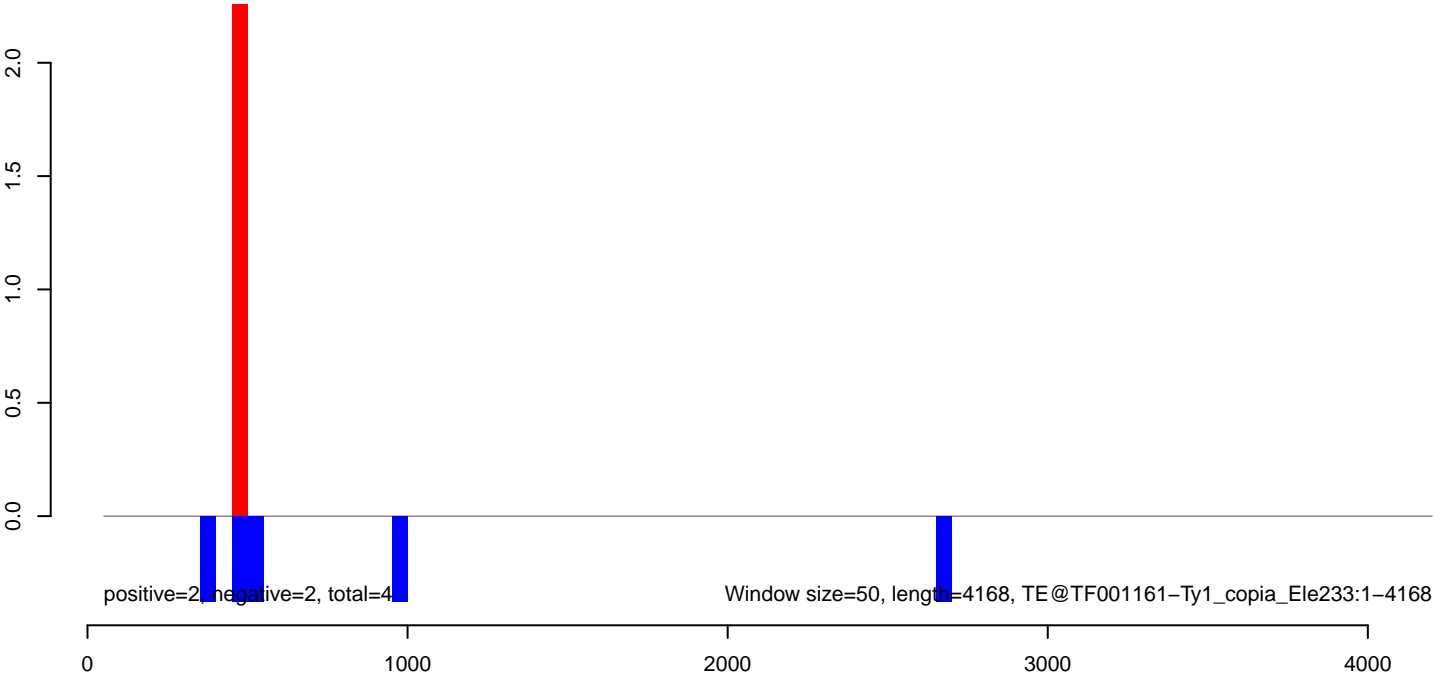

AeAeg_Aag2_Ctrl.18_23.rep

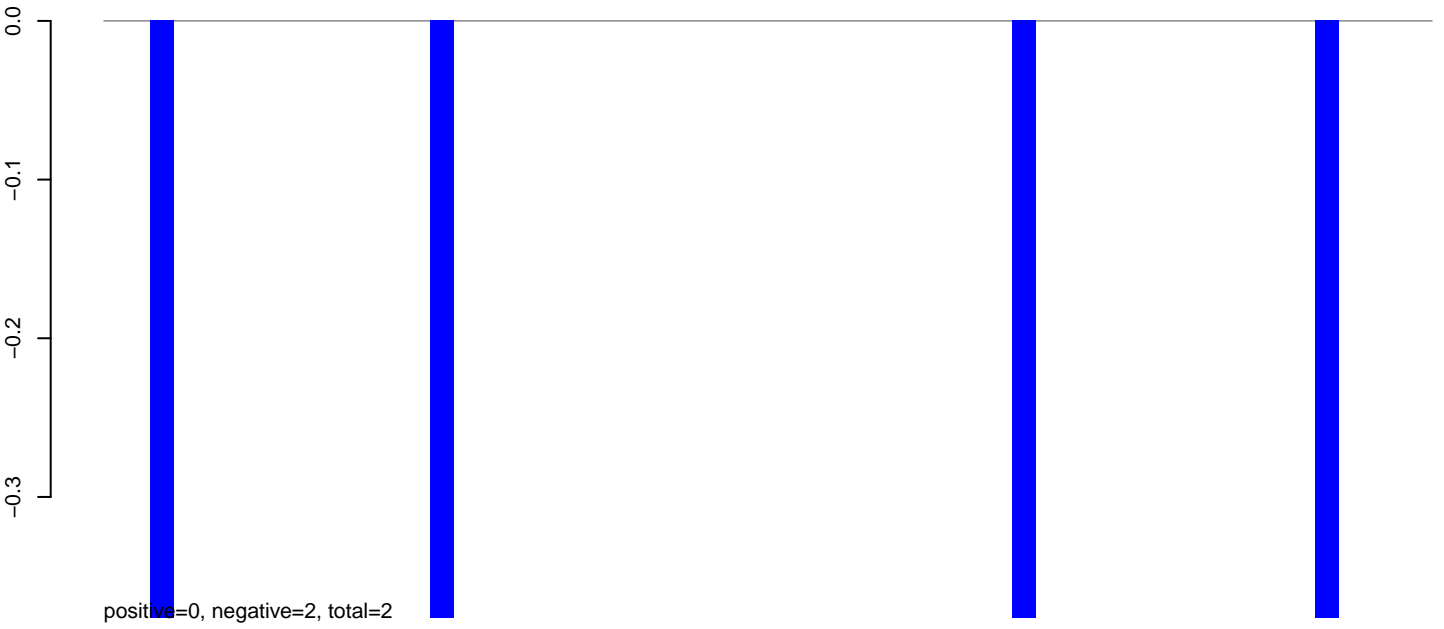

AeAeg_Aag2_Ctrl.24_35.rep

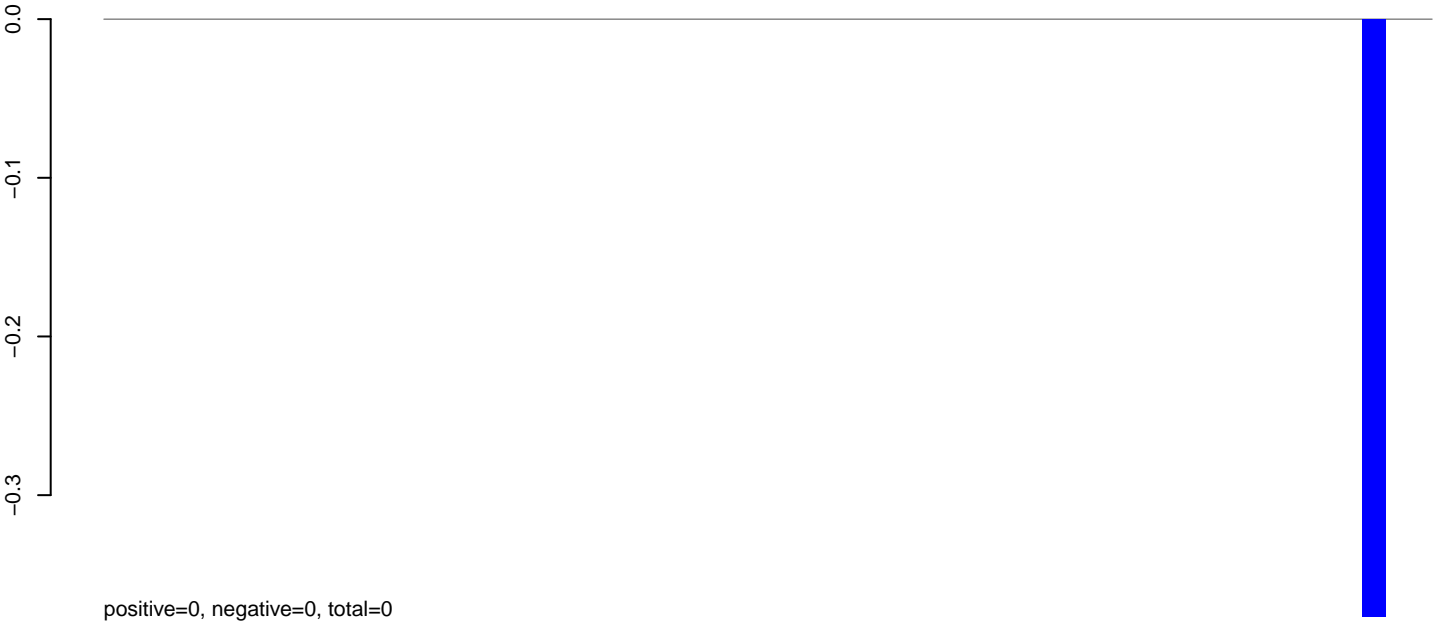

AeAeg_Aag2_Ctrl.rep

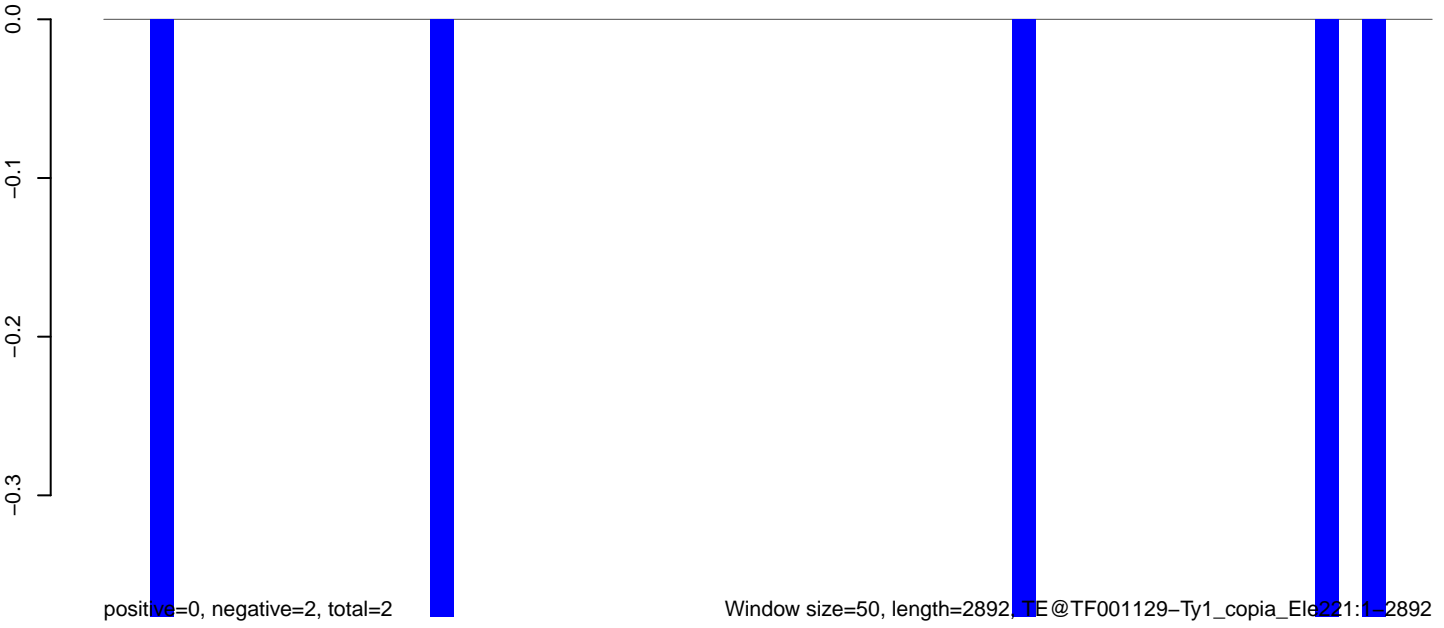

AeAeg_Aag2_Ctrl.18_23.rep

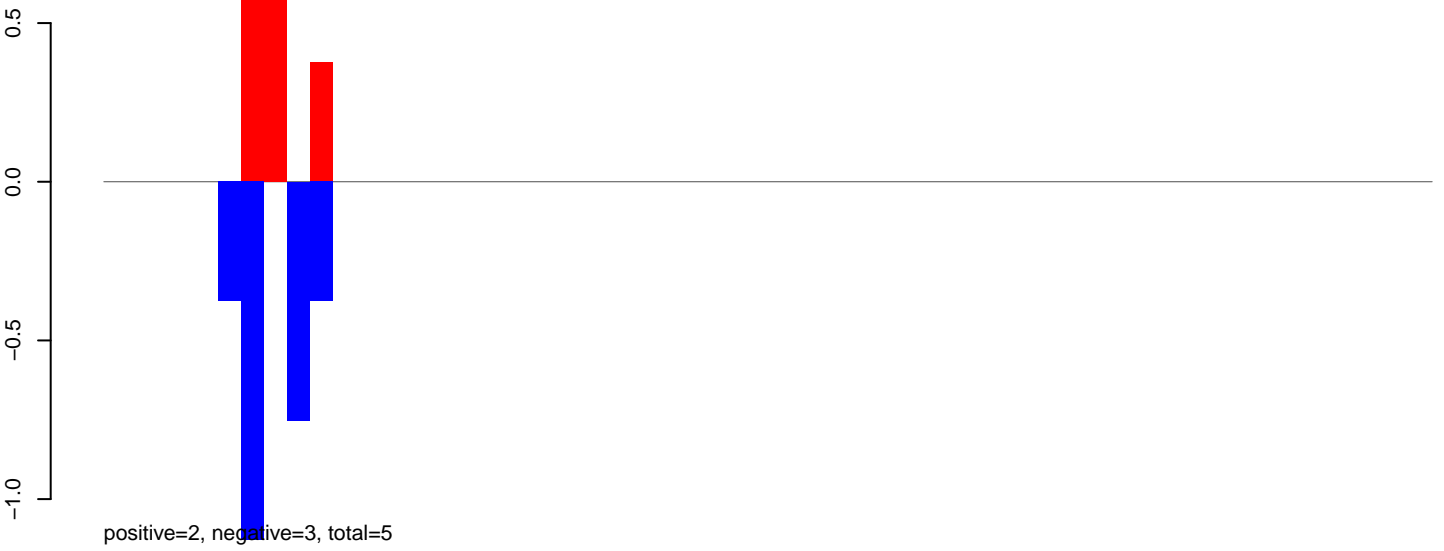

AeAeg_Aag2_Ctrl.24_35.rep

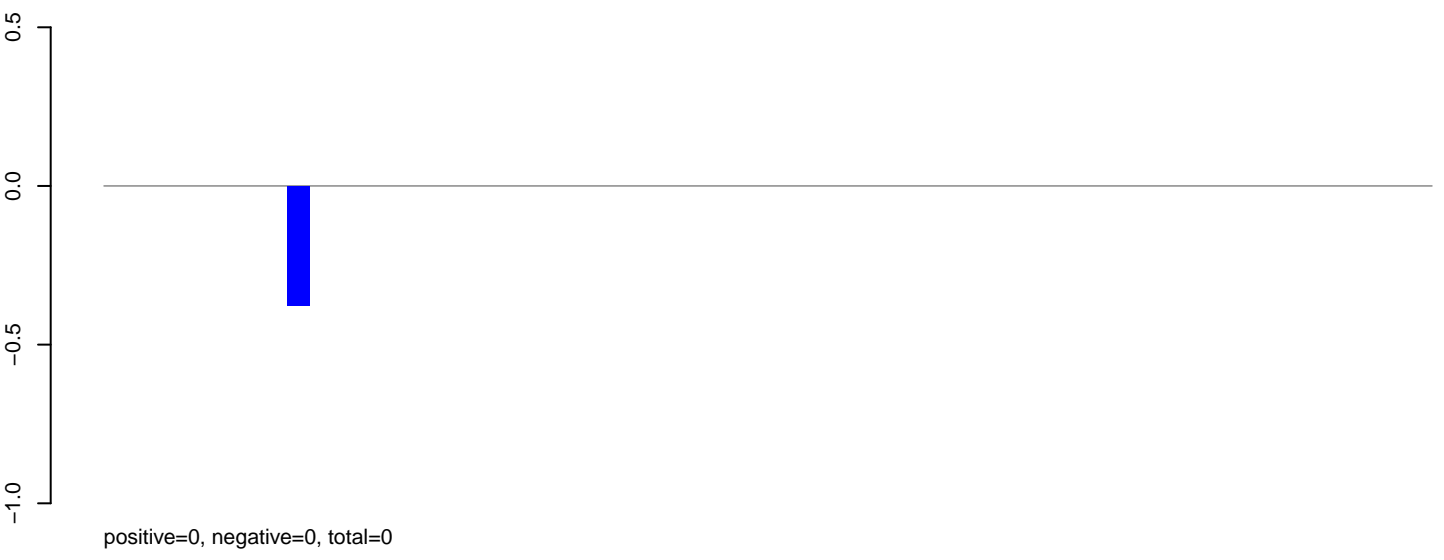

AeAeg_Aag2_Ctrl.rep



Window size=50, length=2907, TE@TF001086-Ty1_copia_Ele205:1-2907

0 500 1000 1500 2000 2500 3000

AeAeg_Aag2_Ctrl.18_23.rep

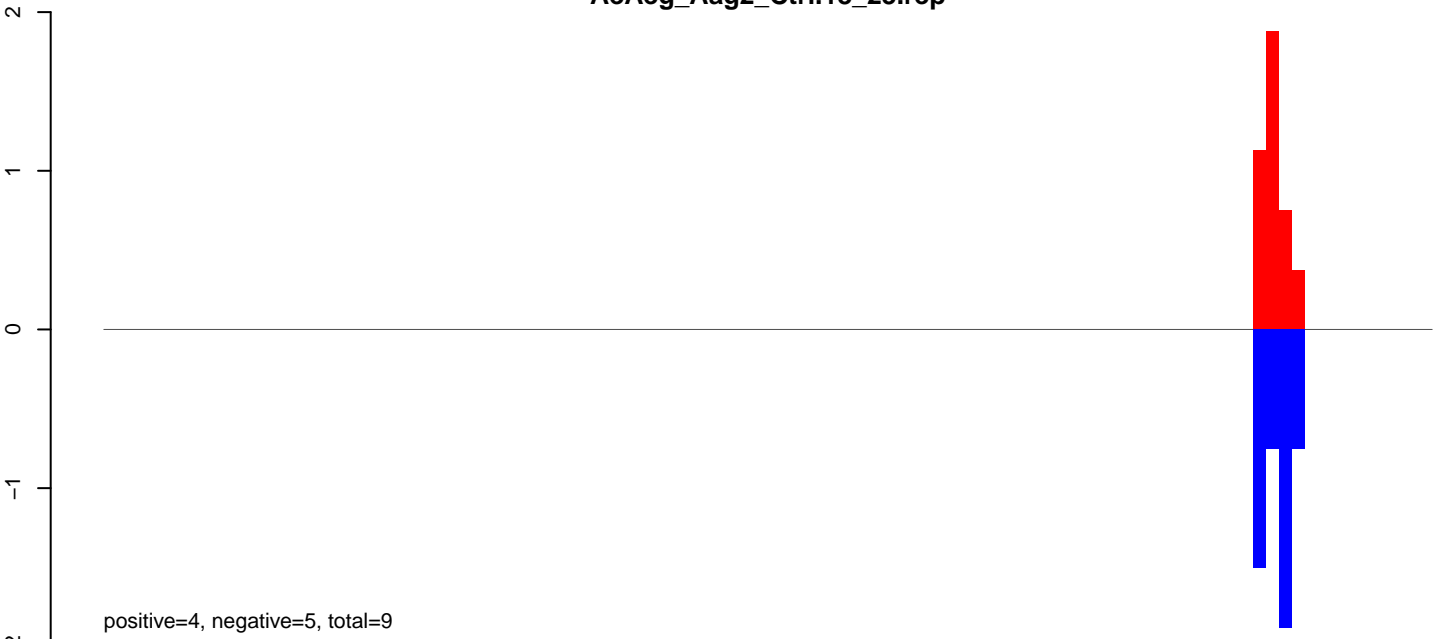

AeAeg_Aag2_Ctrl.24_35.rep

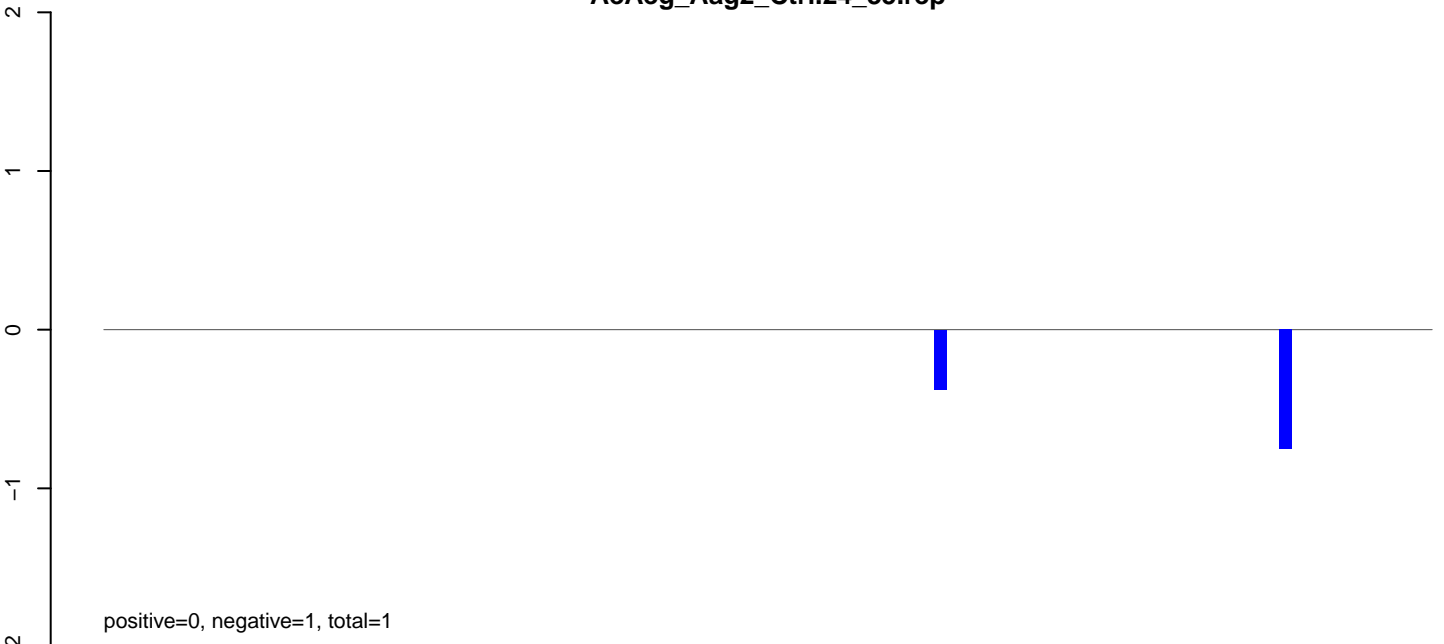

AeAeg_Aag2_Ctrl.rep

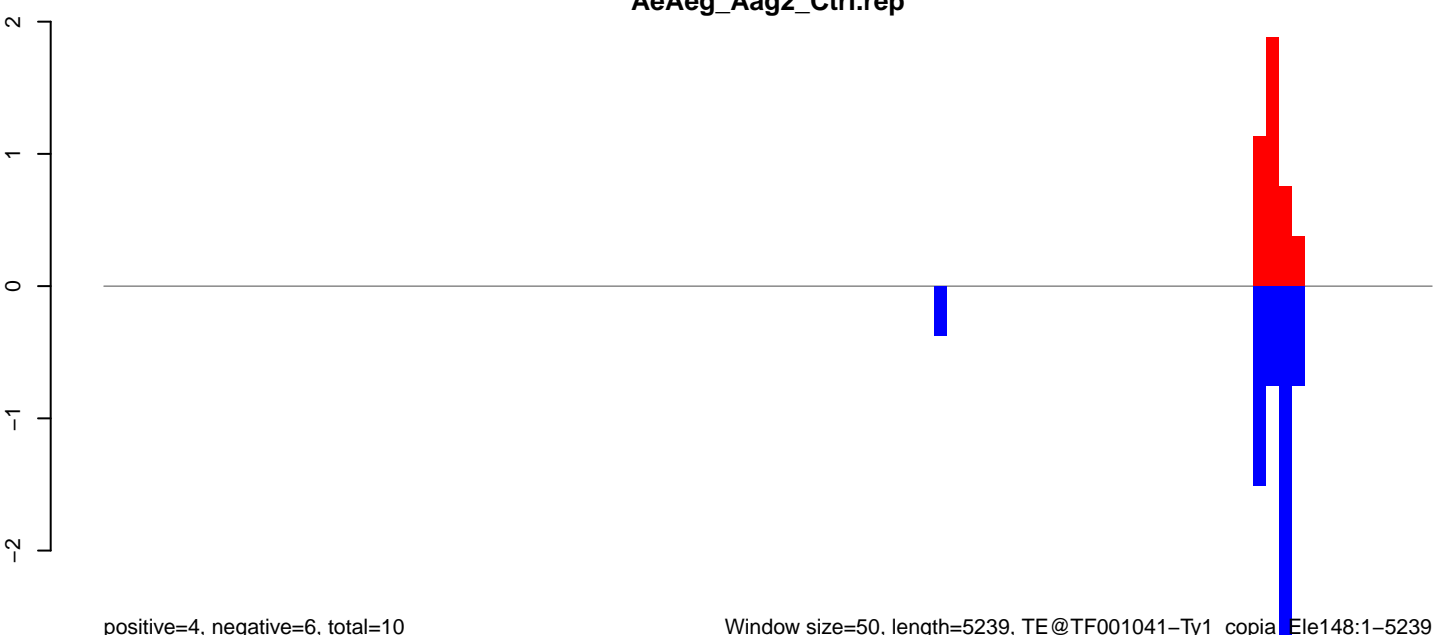

AeAeg_Aag2_Ctrl.18_23.rep

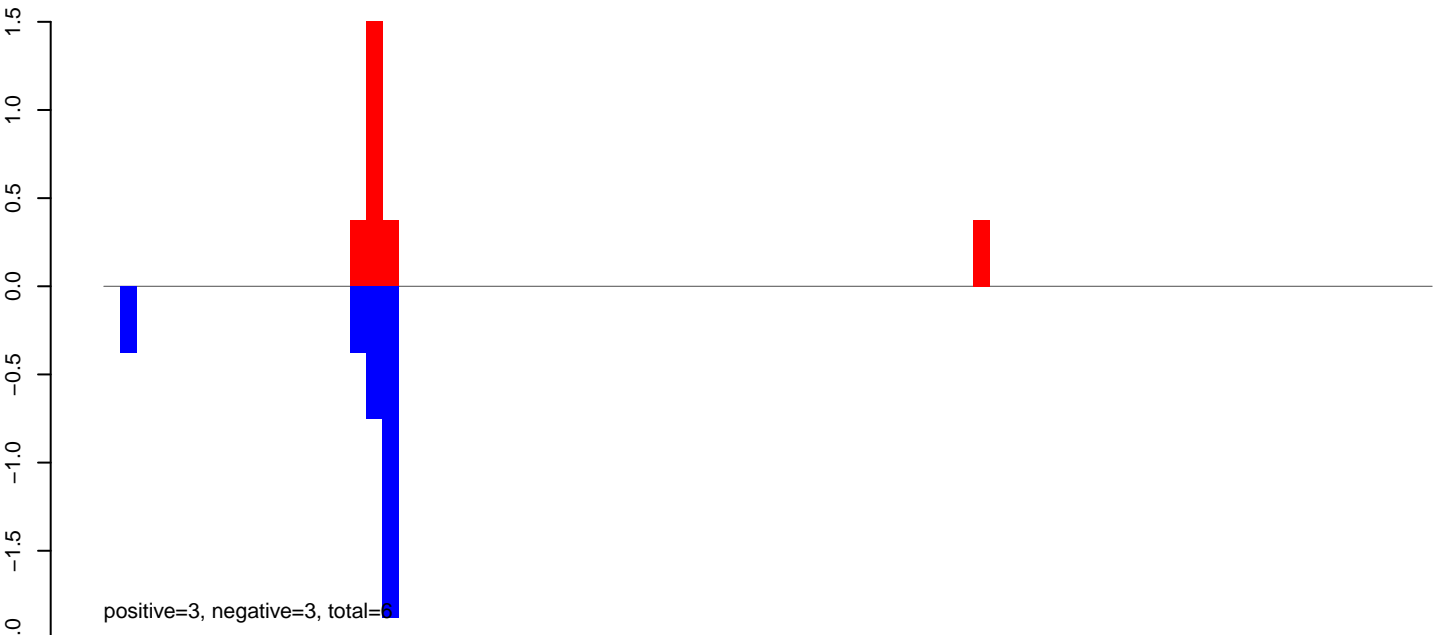

AeAeg_Aag2_Ctrl.24_35.rep

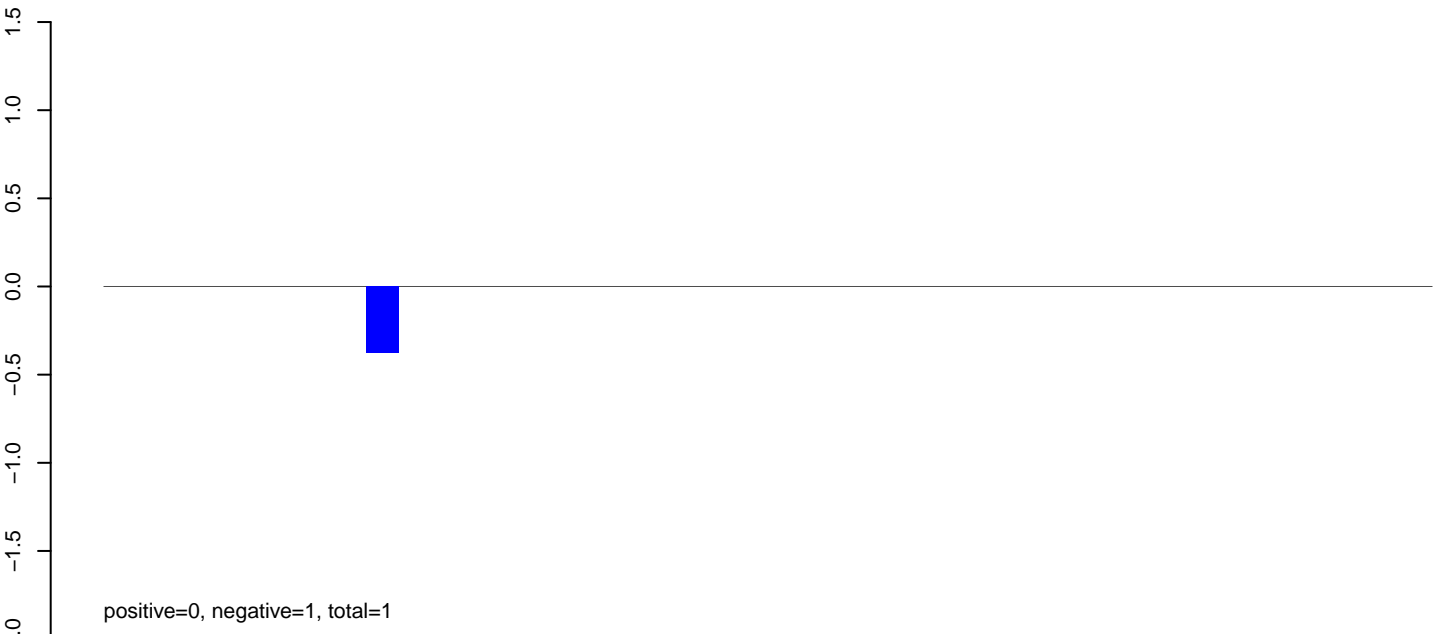

AeAeg_Aag2_Ctrl.rep

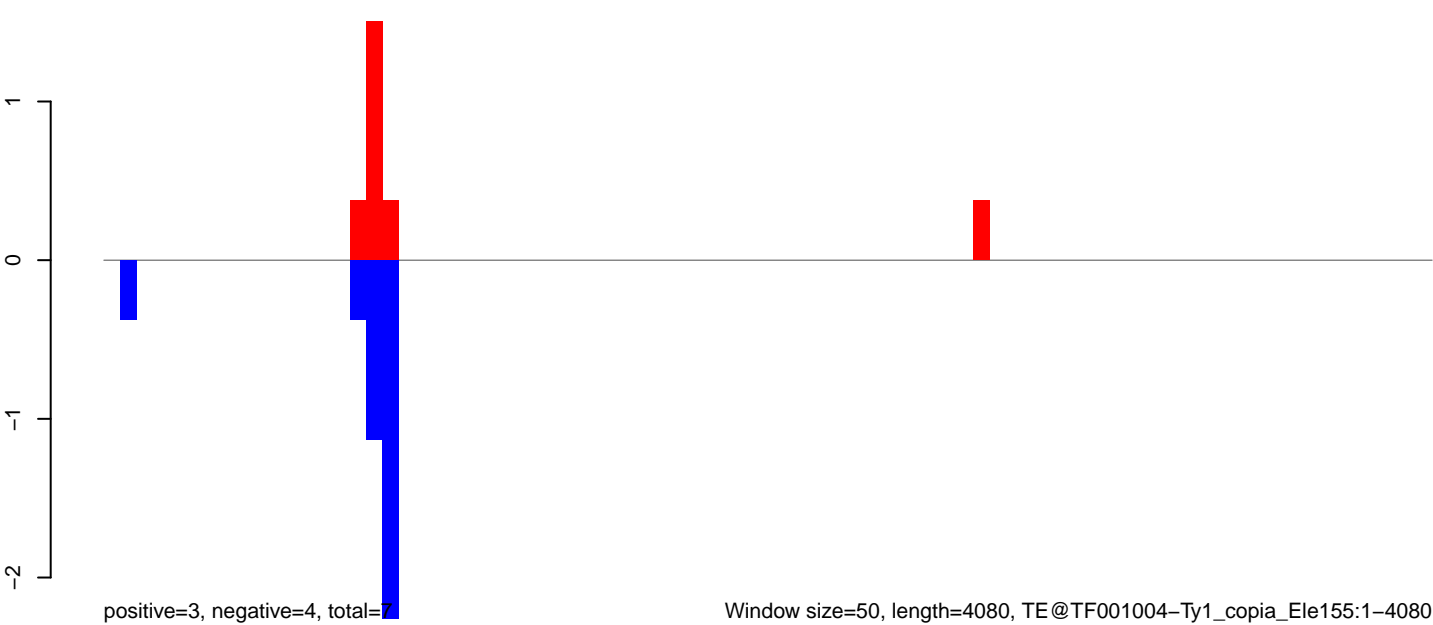

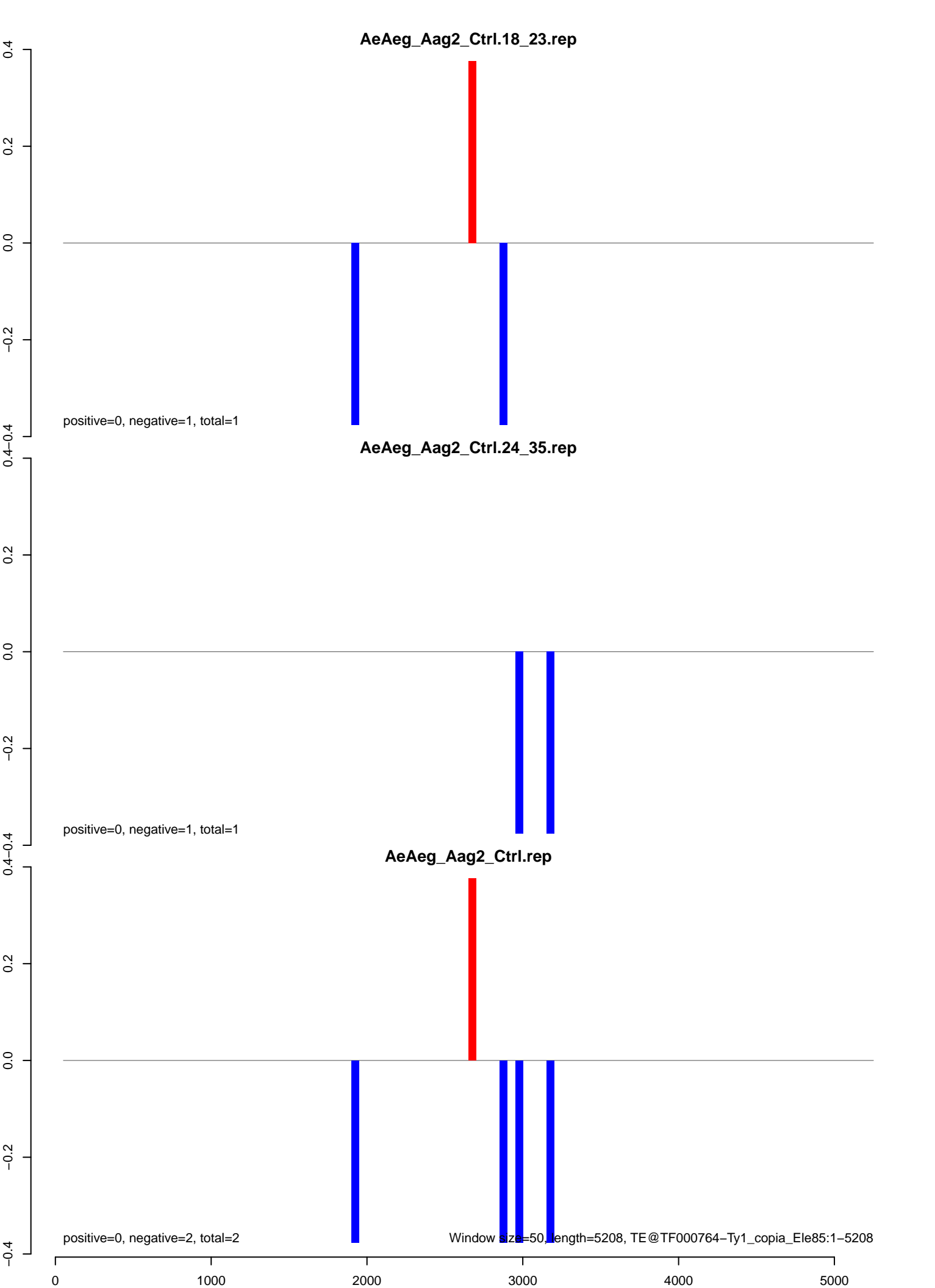

AeAeg_Aag2_Ctrl.18_23.rep

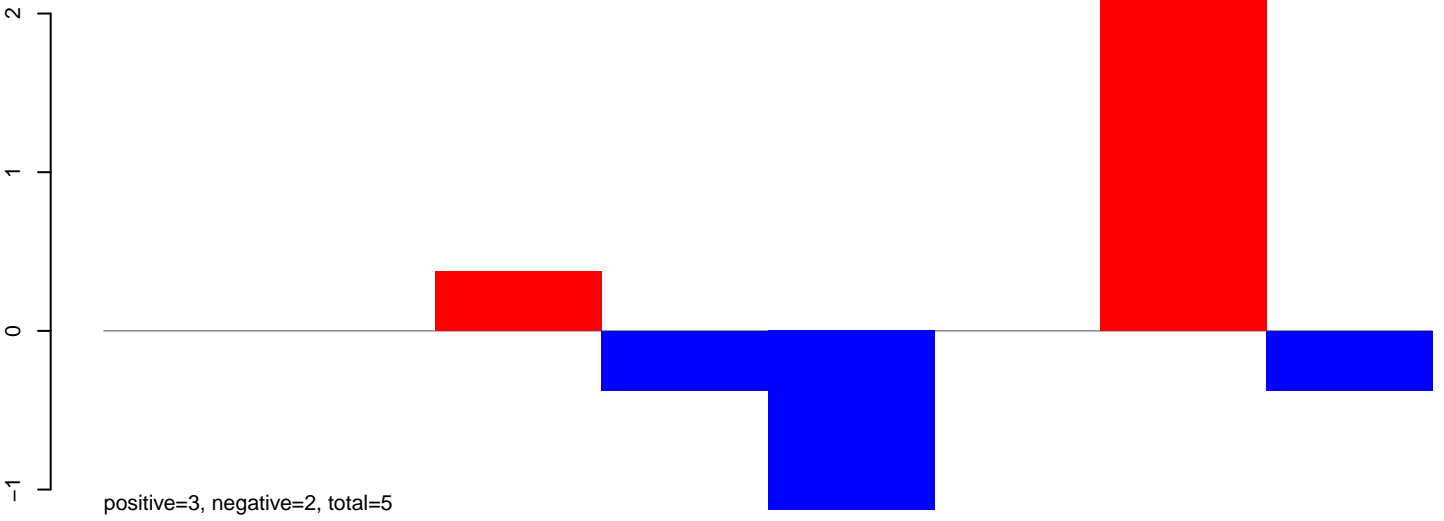

AeAeg_Aag2_Ctrl.24_35.rep

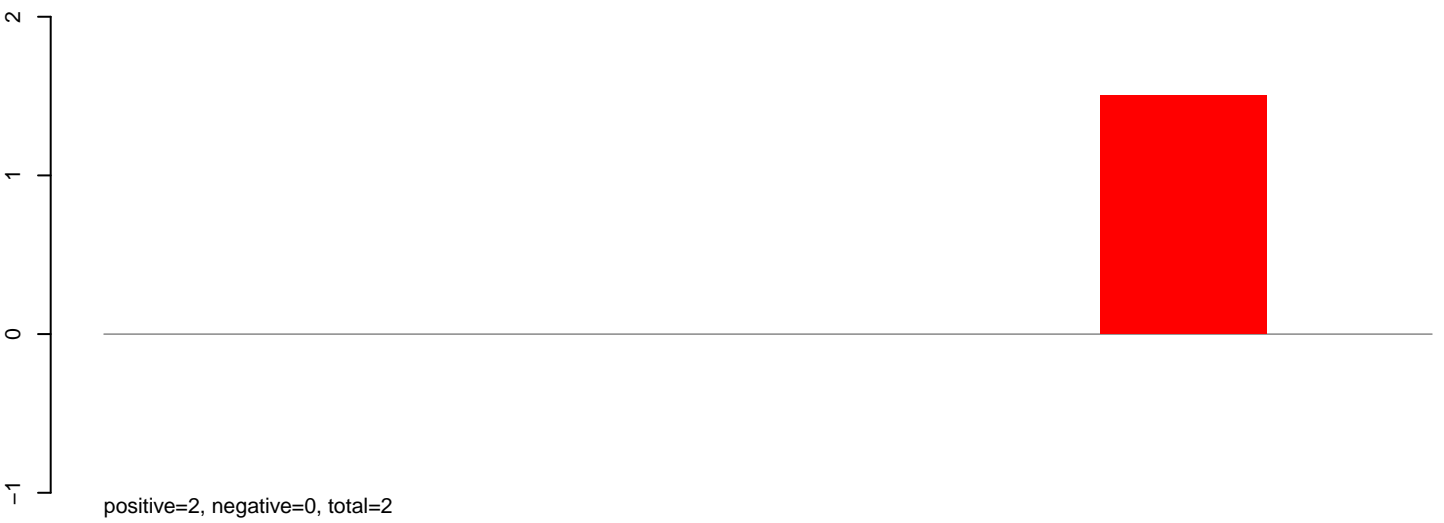

AeAeg_Aag2_Ctrl.rep

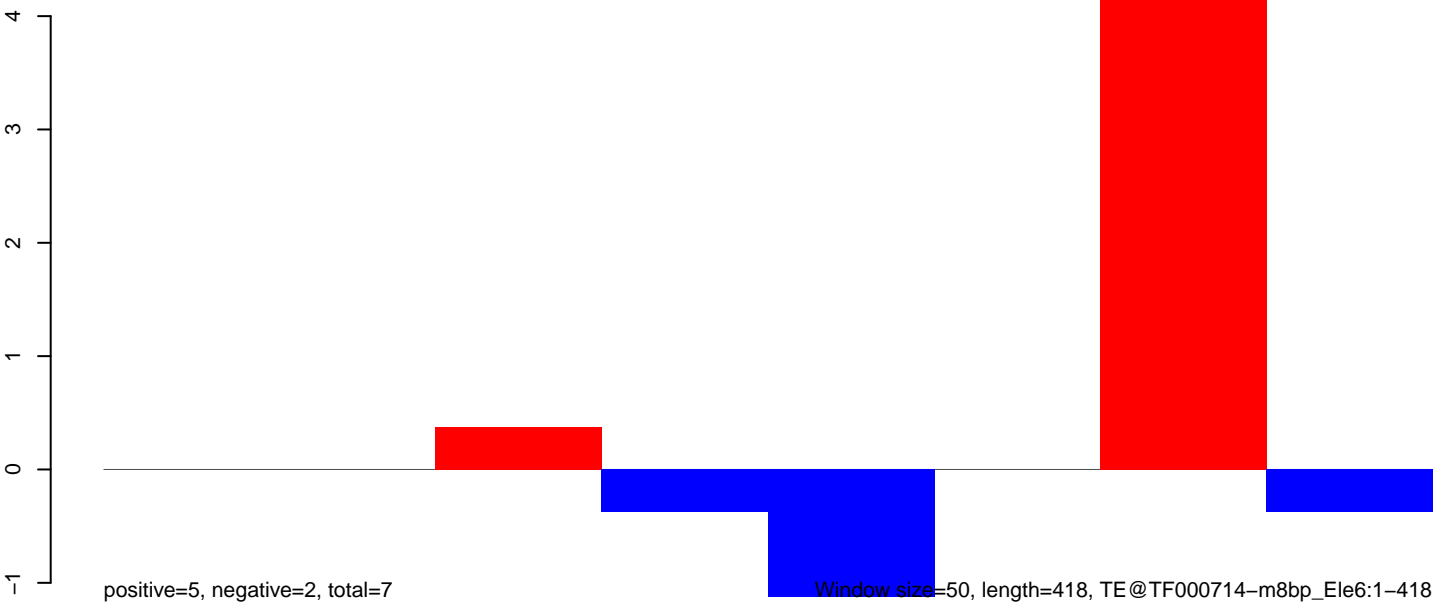

Window size=50, length=418, TE@TF000714-m8bp_Ele6:1-418

100 200 300 400

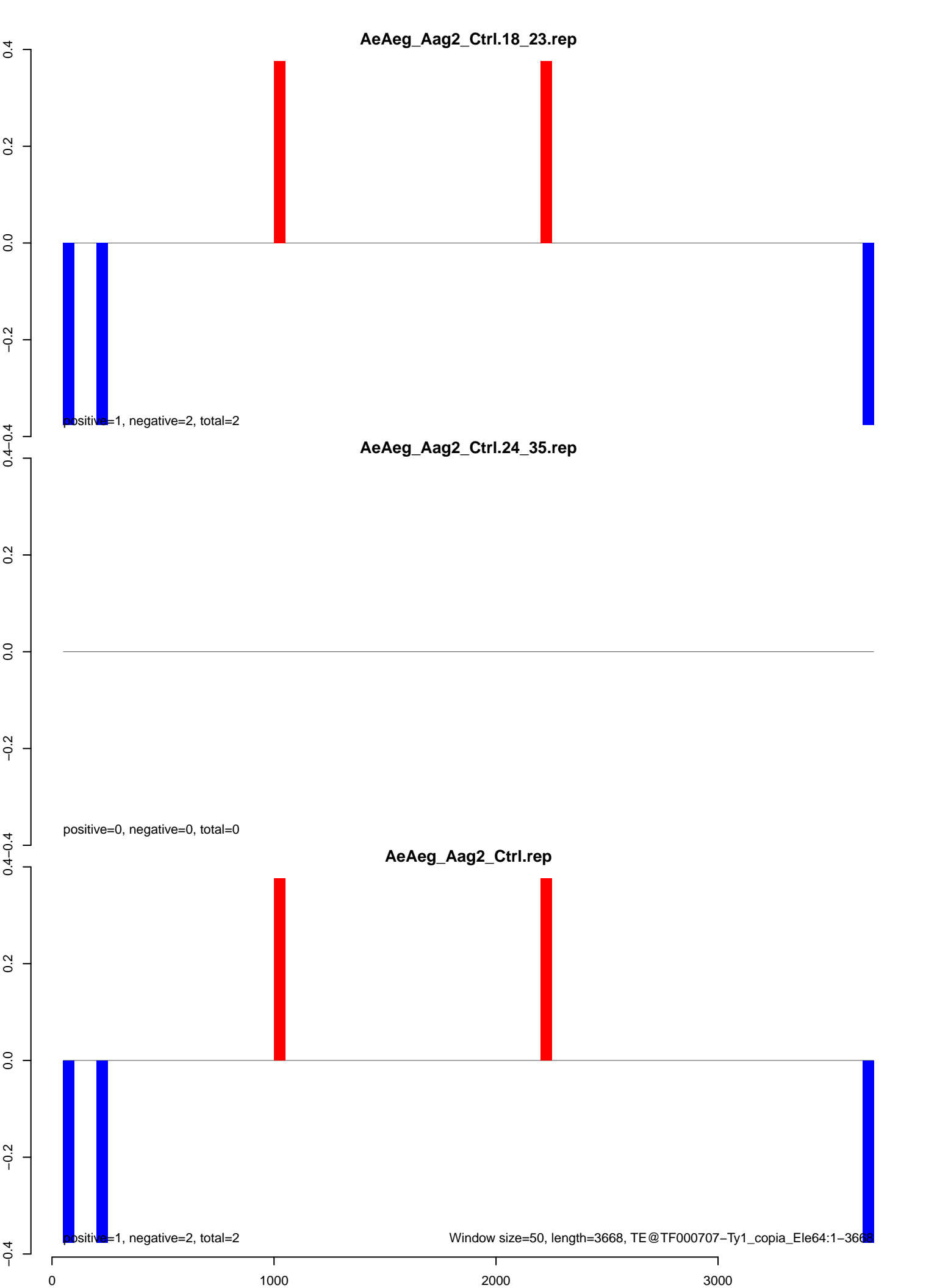

AeAeg_Aag2_Ctrl.18_23.rep

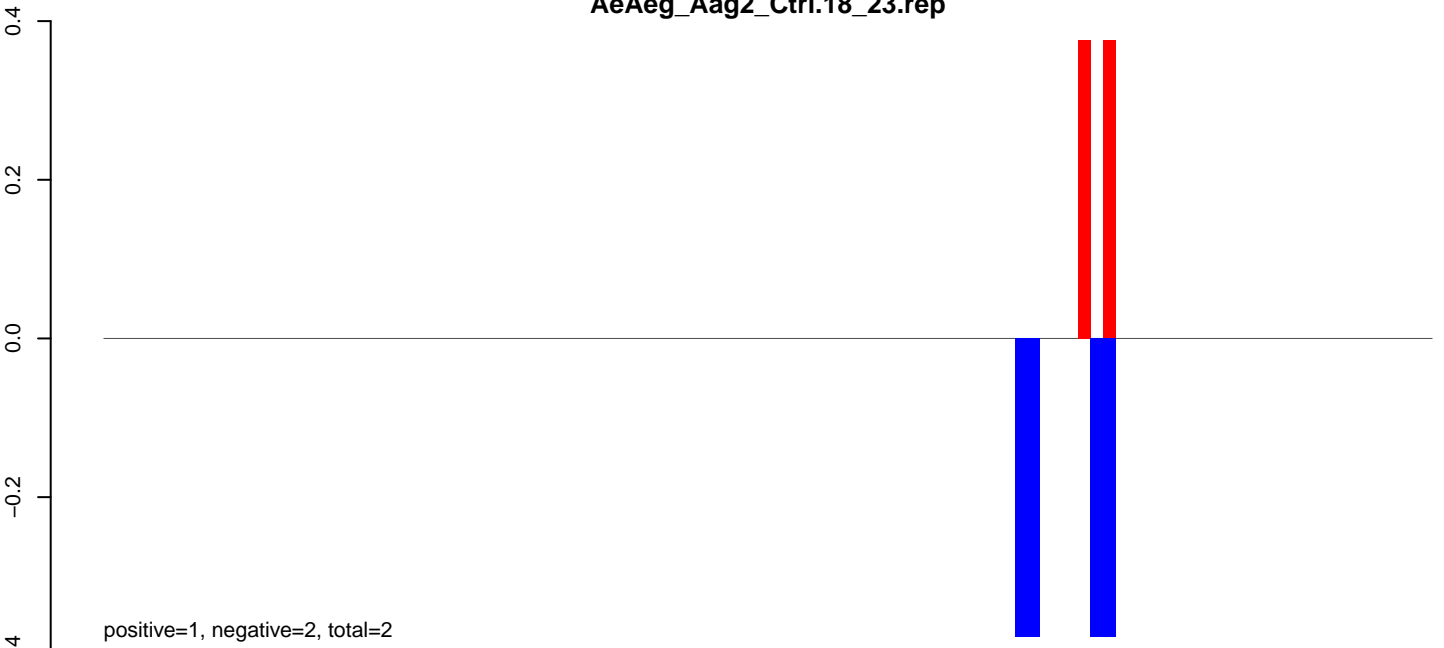

AeAeg_Aag2_Ctrl.24_35.rep

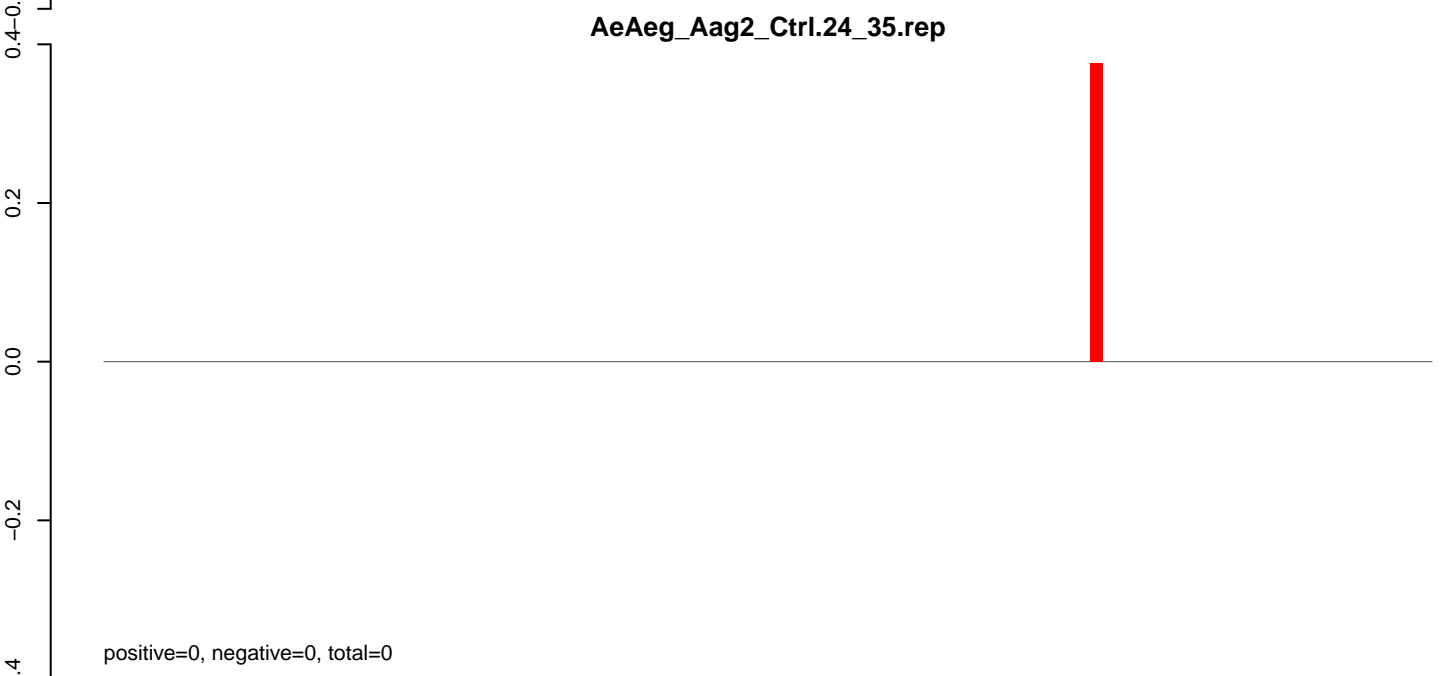

AeAeg_Aag2_Ctrl.rep

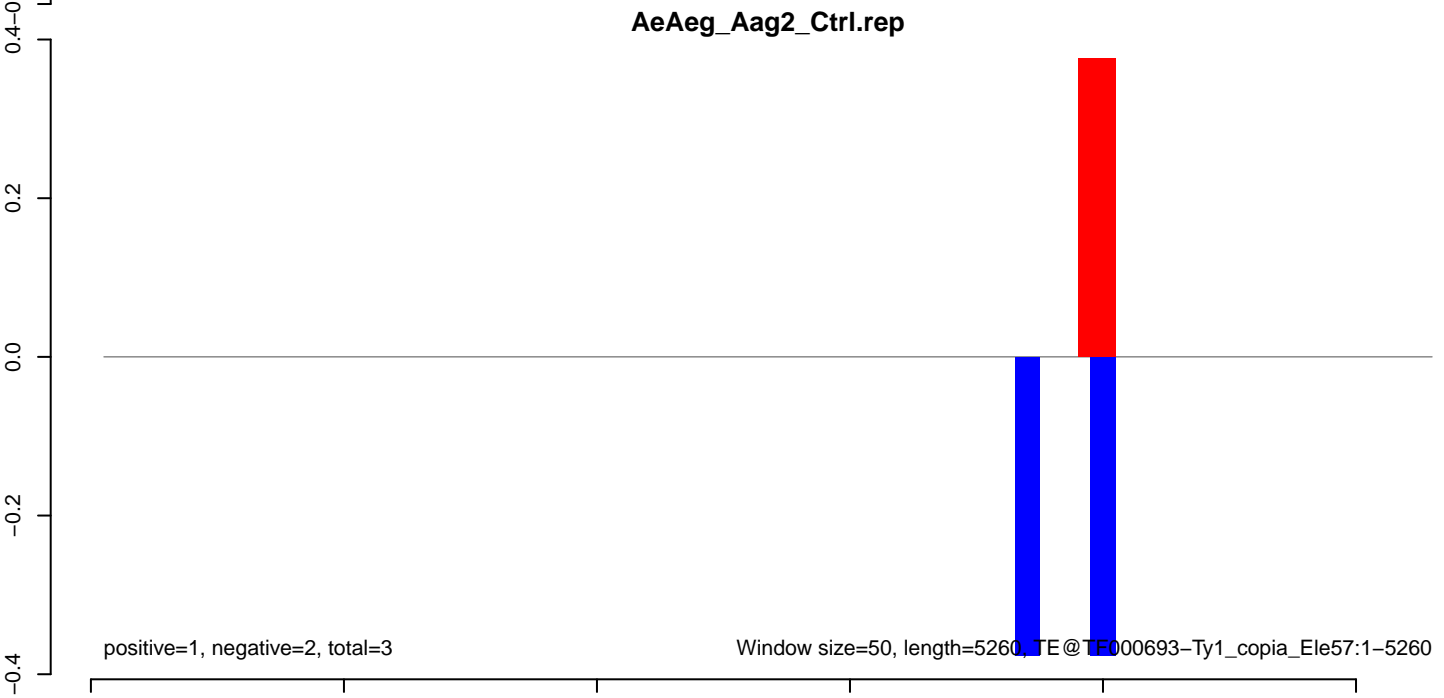

AeAeg_Aag2_Ctrl.18_23.rep

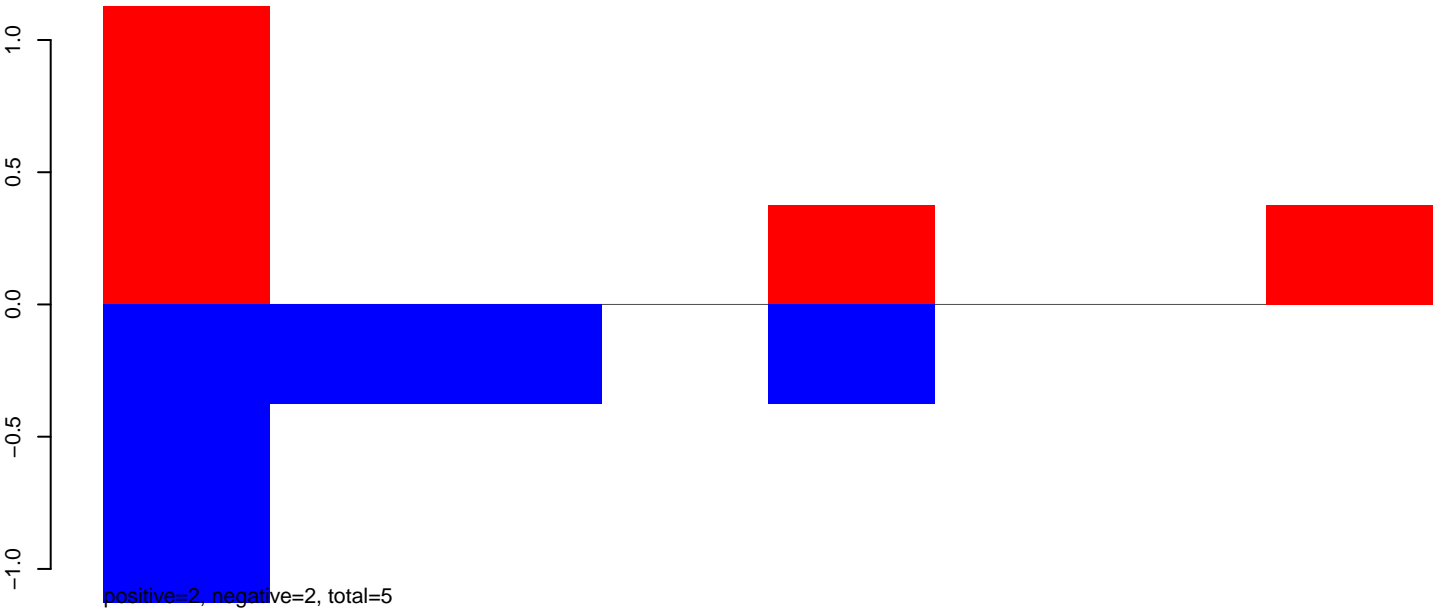

AeAeg_Aag2_Ctrl.24_35.rep

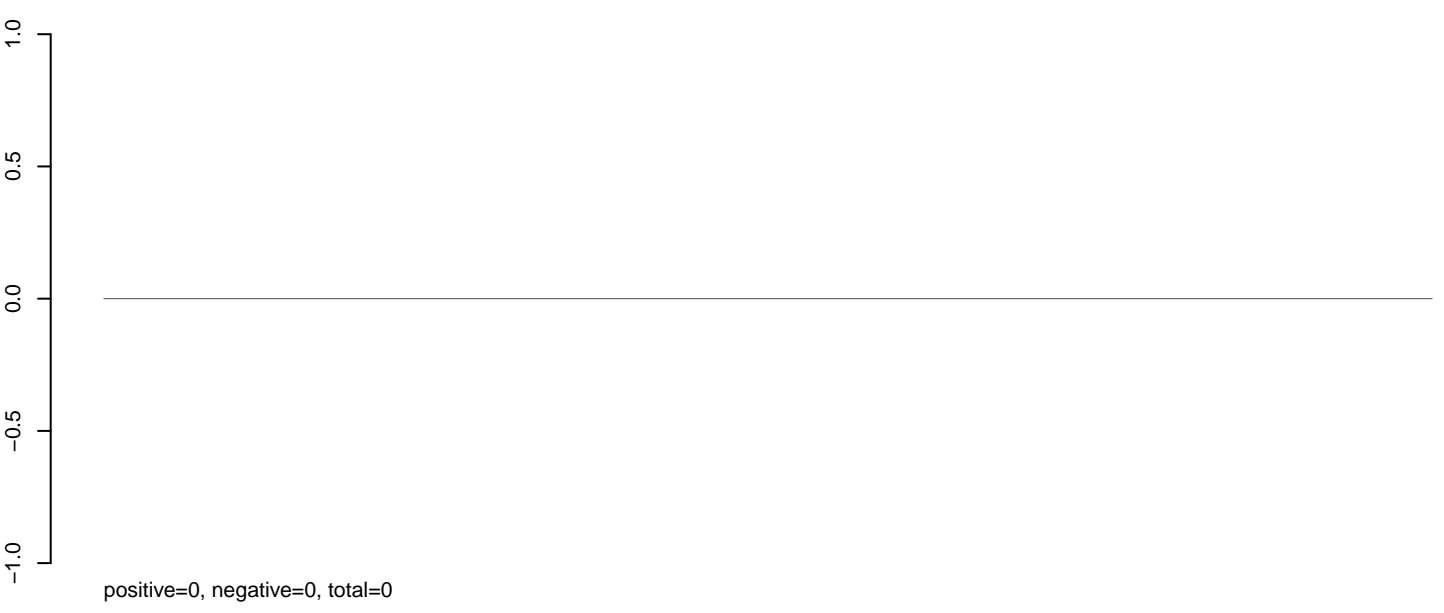

AeAeg_Aag2_Ctrl.rep

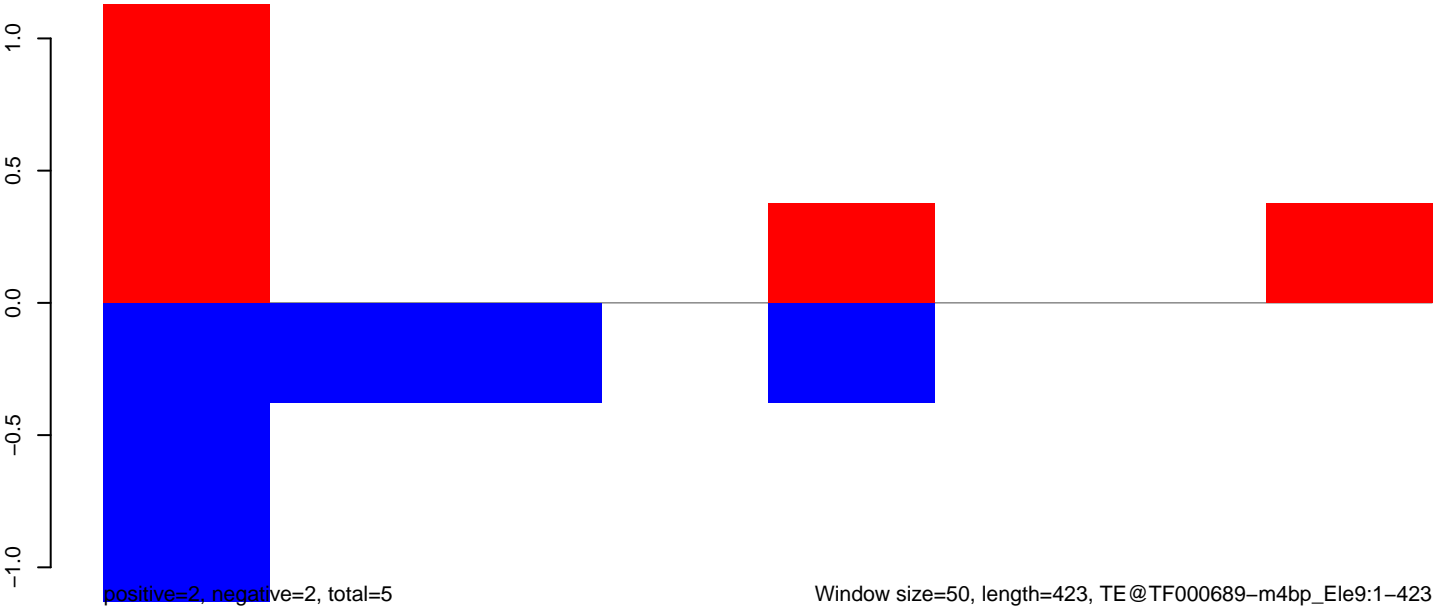

AeAeg_Aag2_Ctrl.18_23.rep

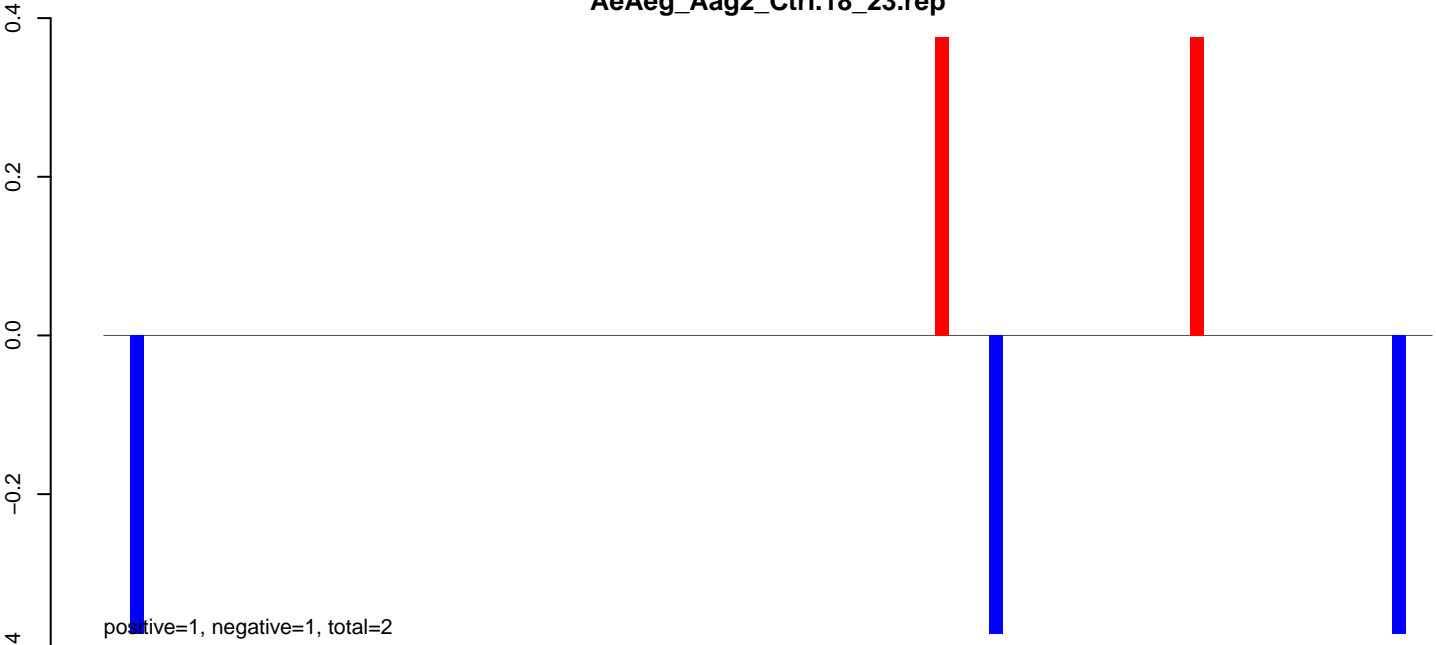

positive=1, negative=1, total=2

AeAeg_Aag2_Ctrl.24_35.rep

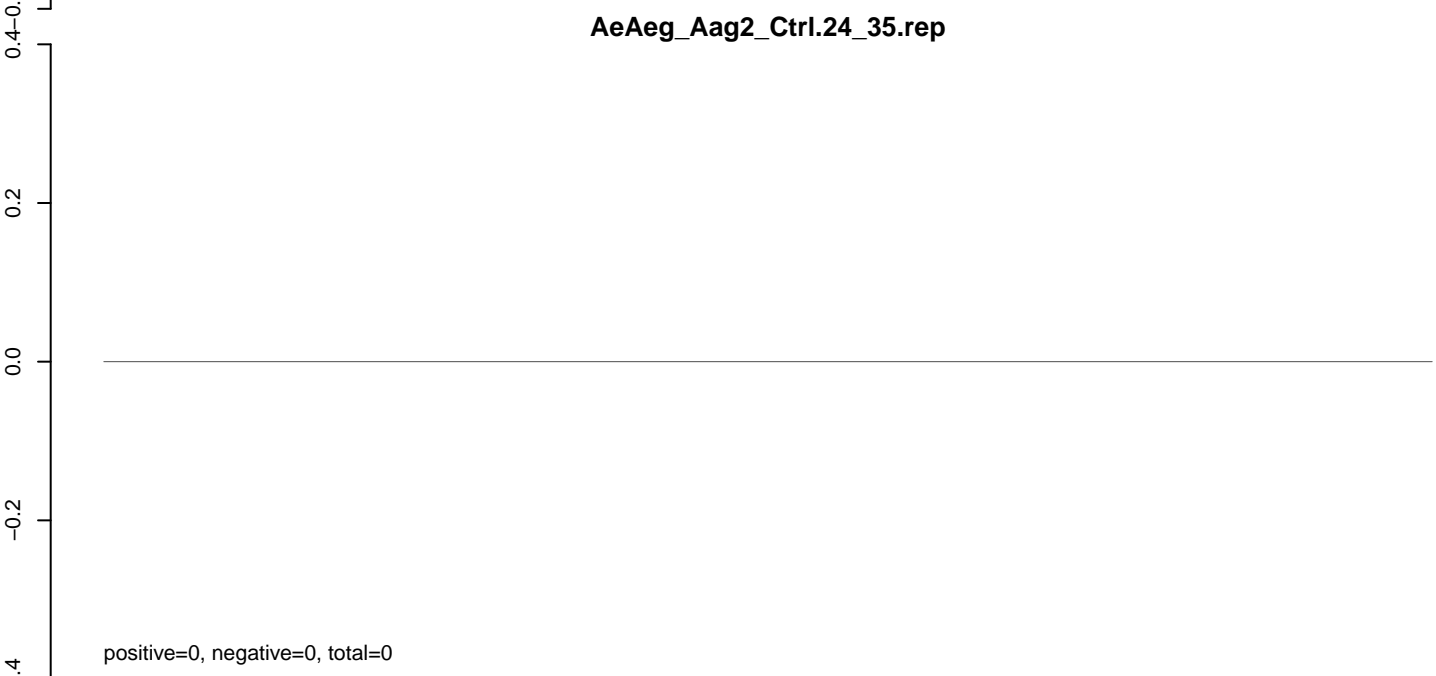

positive=0, negative=0, total=0

AeAeg_Aag2_Ctrl.rep

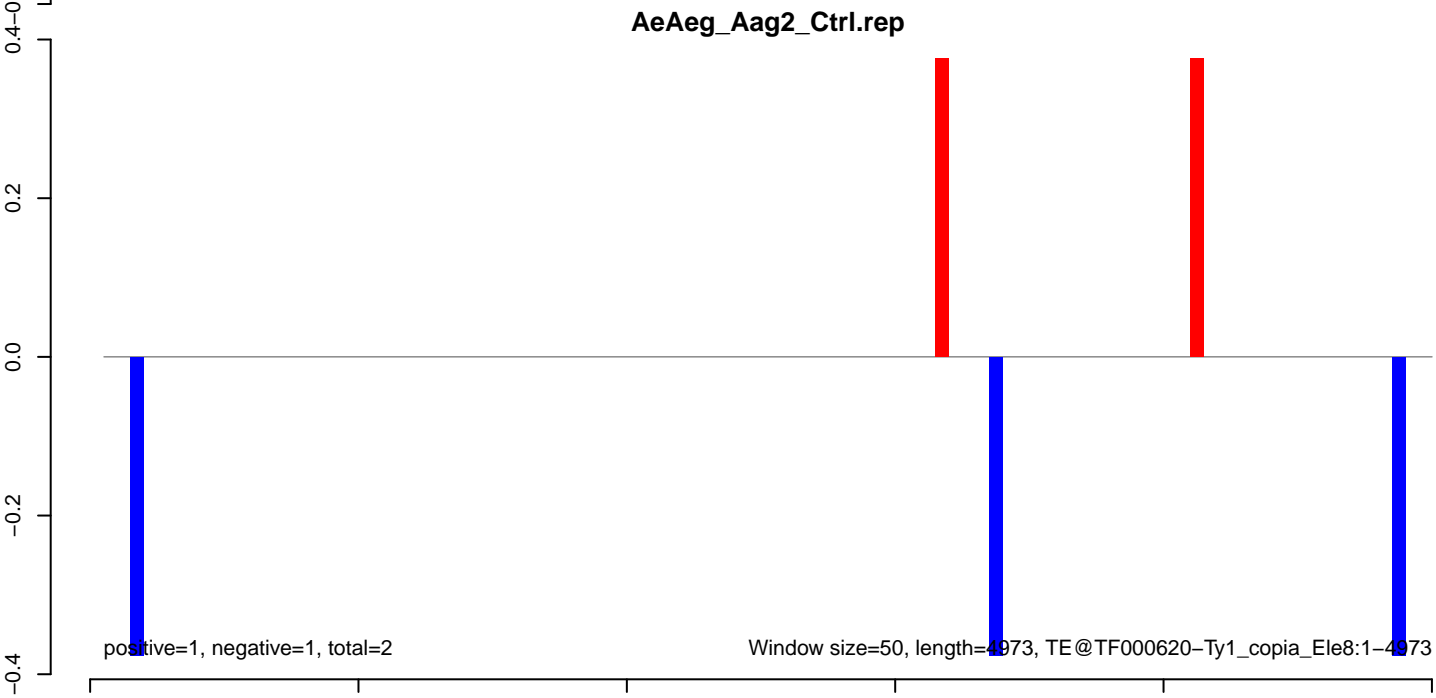

positive=1, negative=1, total=2

Window size=50, length=4973, TE@TF000620-Ty1_copia_Ele8:1-4973

AeAeg_Aag2_Ctrl.18_23.rep

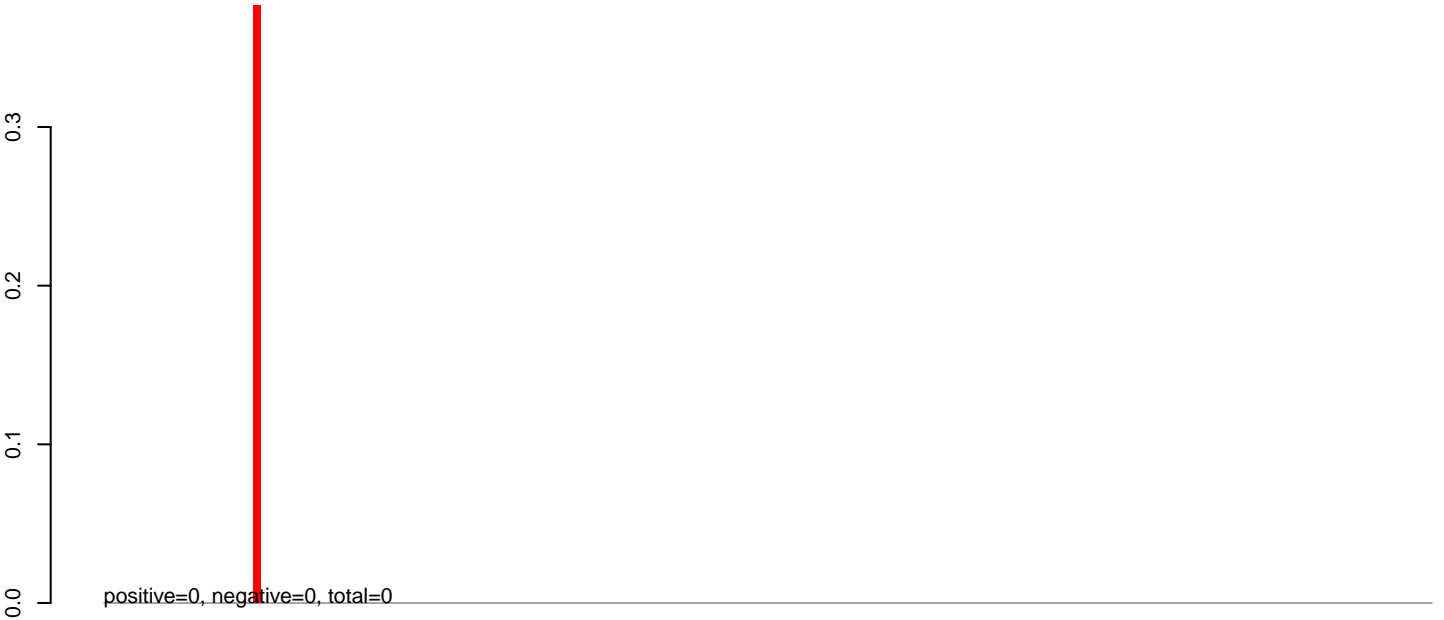

AeAeg_Aag2_Ctrl.24_35.rep

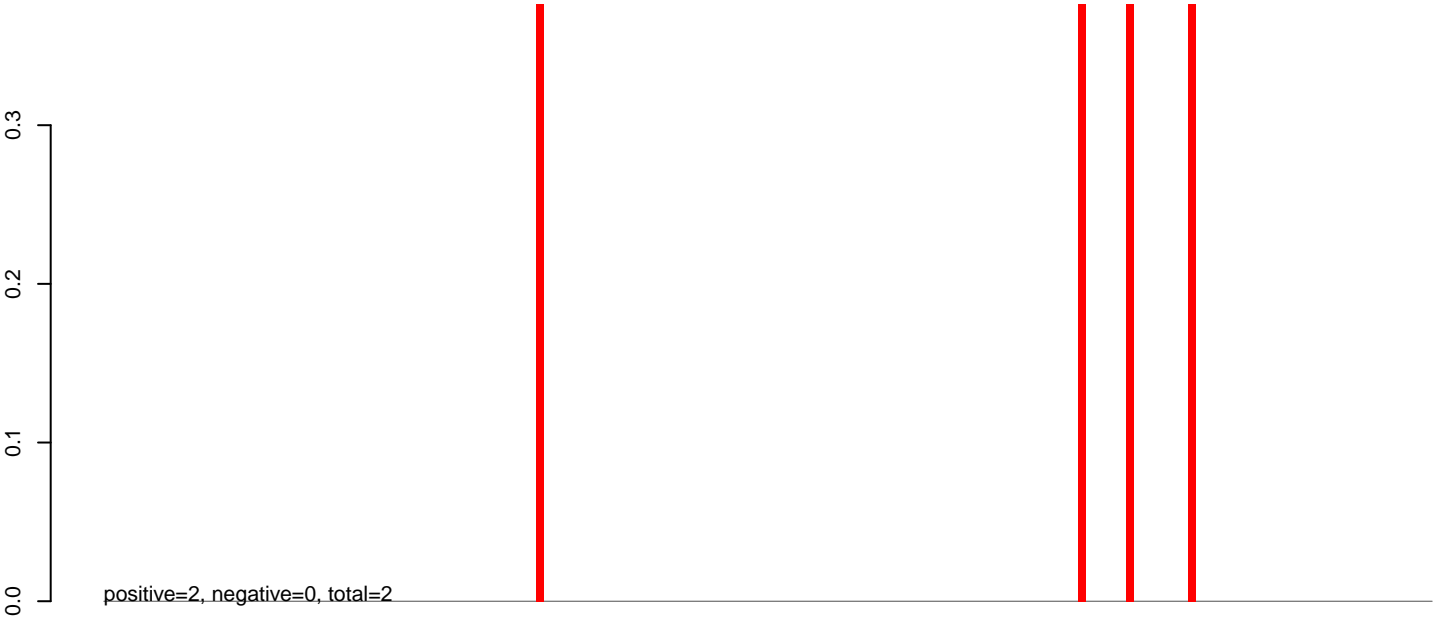

AeAeg_Aag2_Ctrl.rep

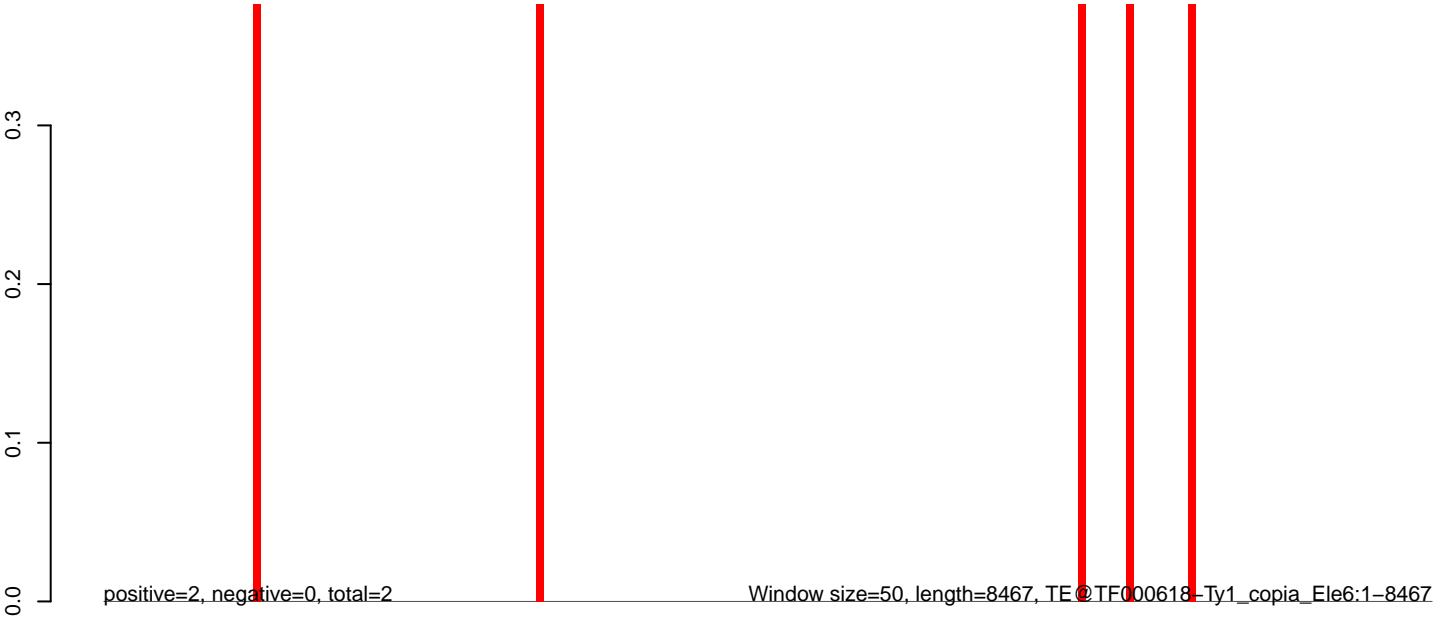

AeAeg_Aag2_Ctrl.18_23.rep

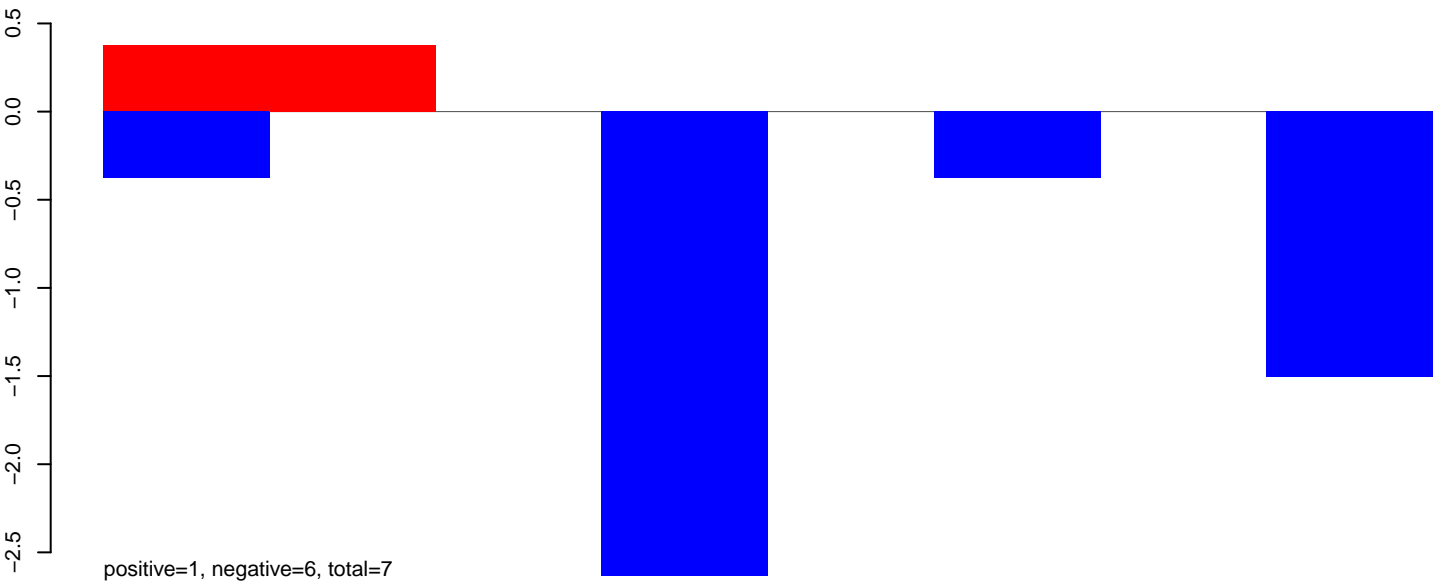

AeAeg_Aag2_Ctrl.24_35.rep

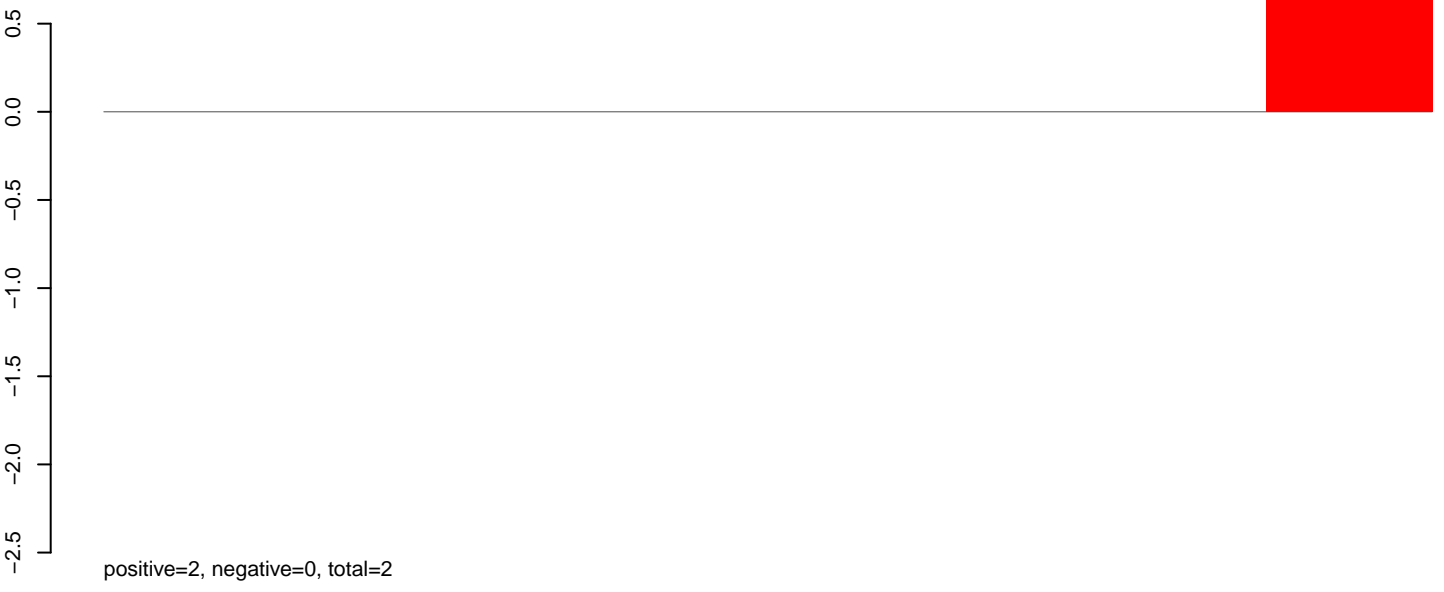

AeAeg_Aag2_Ctrl.rep

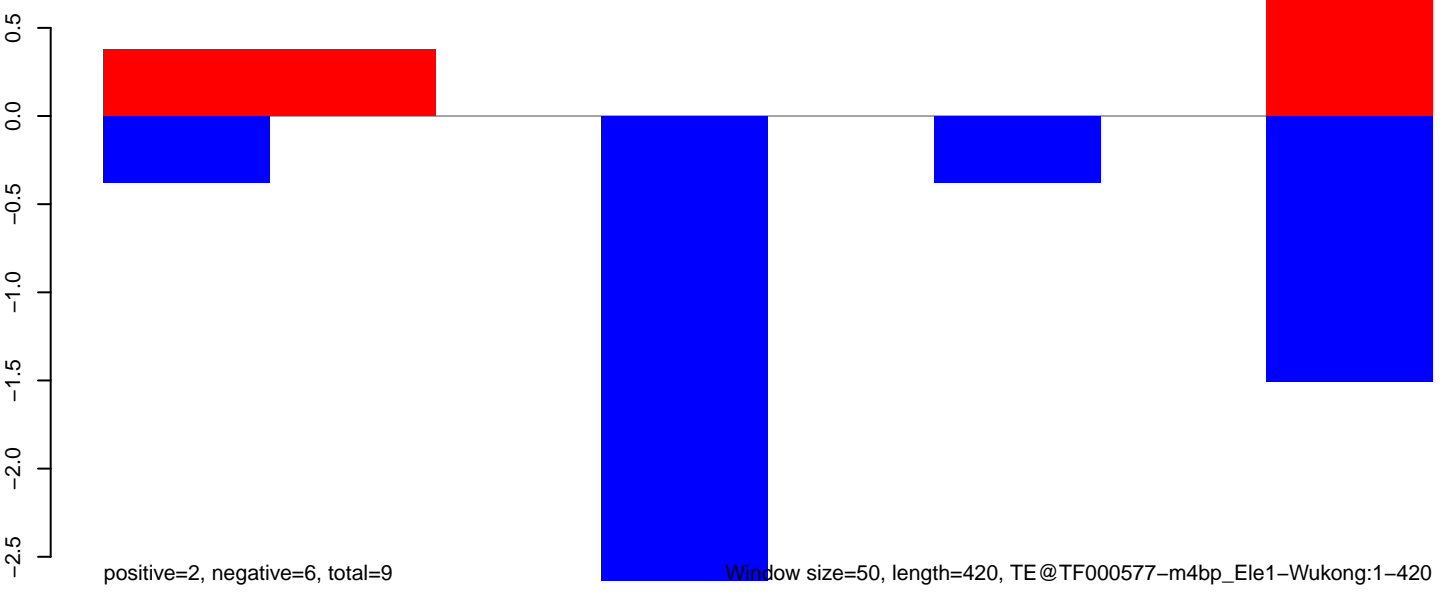

Window size=50, length=420, TE@TF000577-m4bp_Ele1-Wukong:1-420

AeAeg_Aag2_Ctrl.18_23.rep

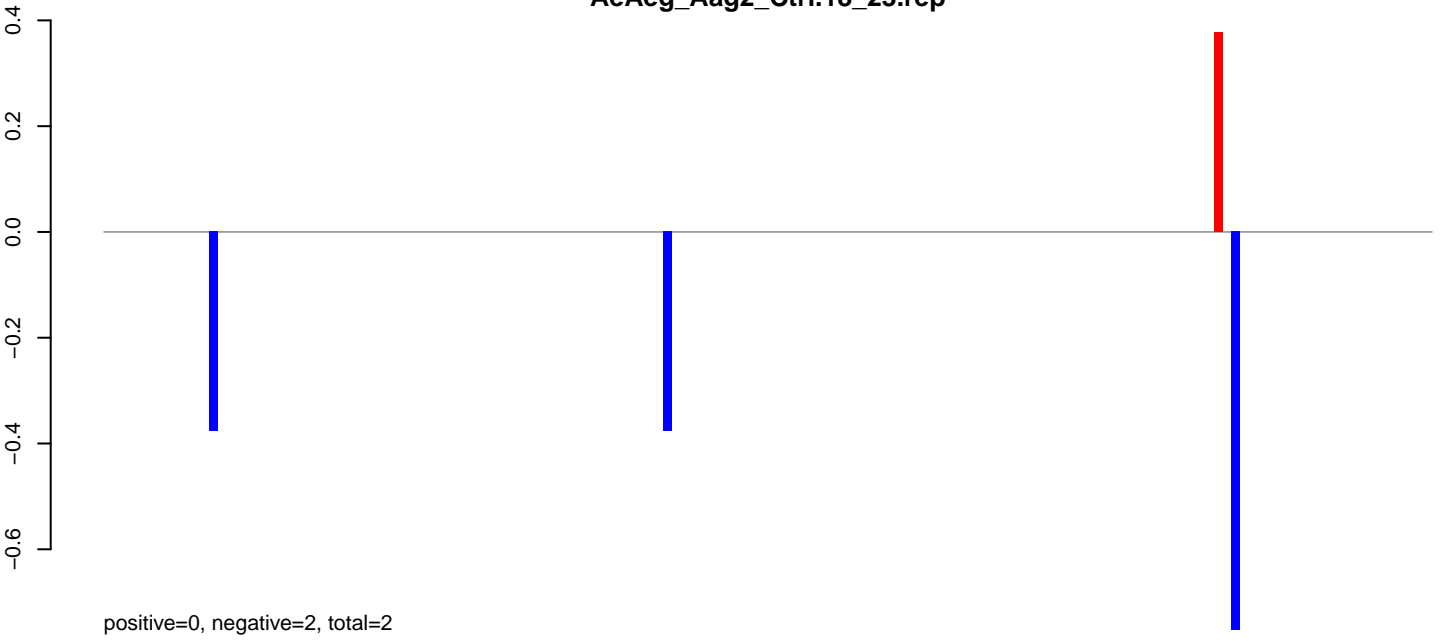

AeAeg_Aag2_Ctrl.24_35.rep

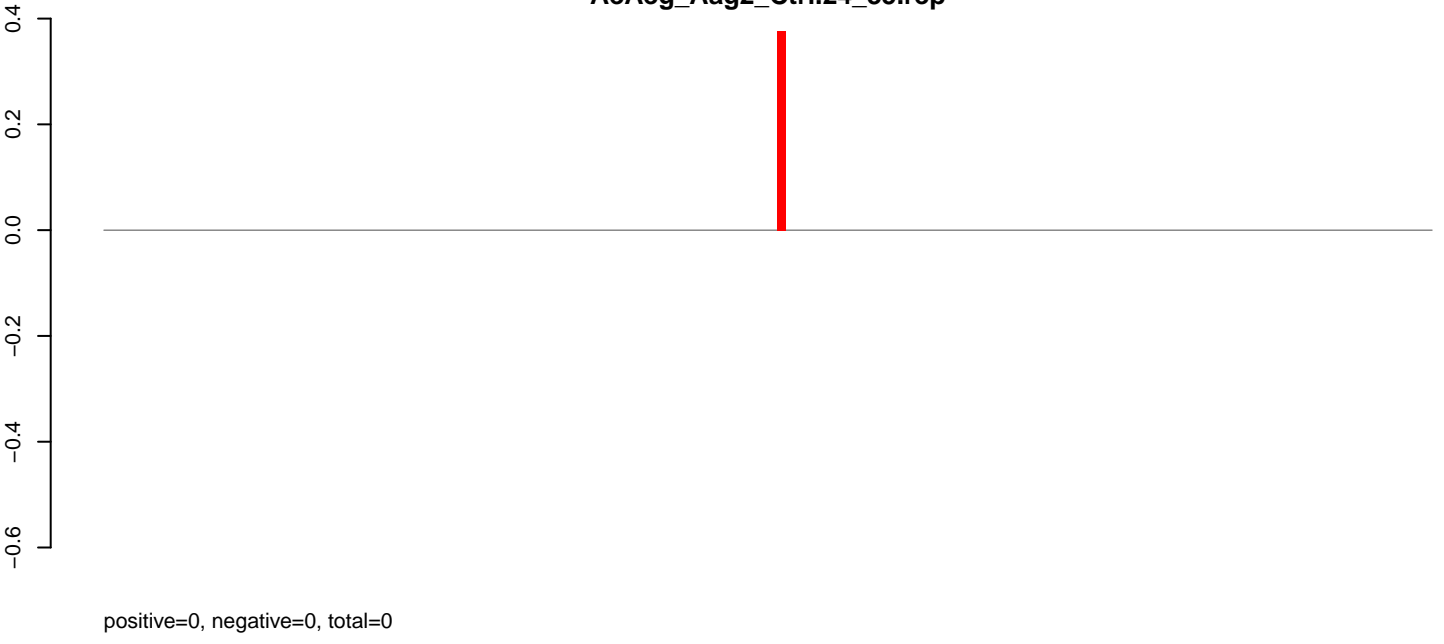

AeAeg_Aag2_Ctrl.rep

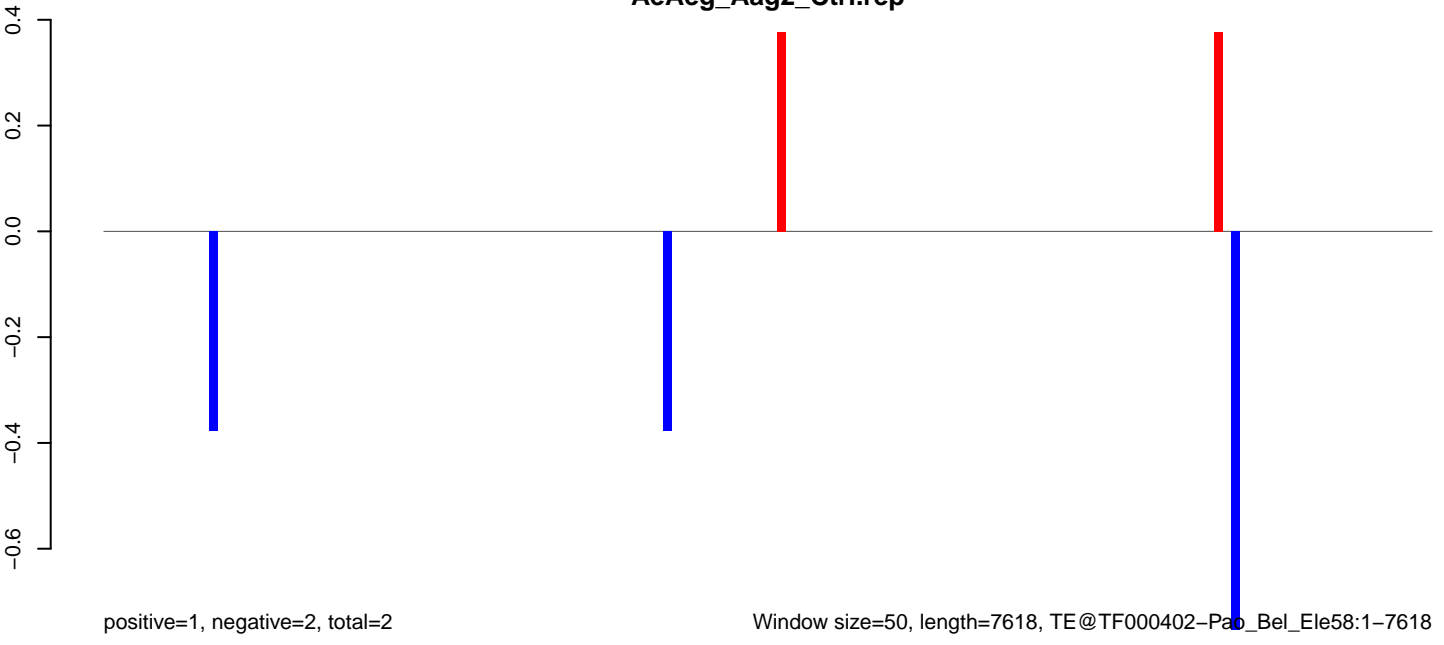

AeAeg_Aag2_Ctrl.18_23.rep

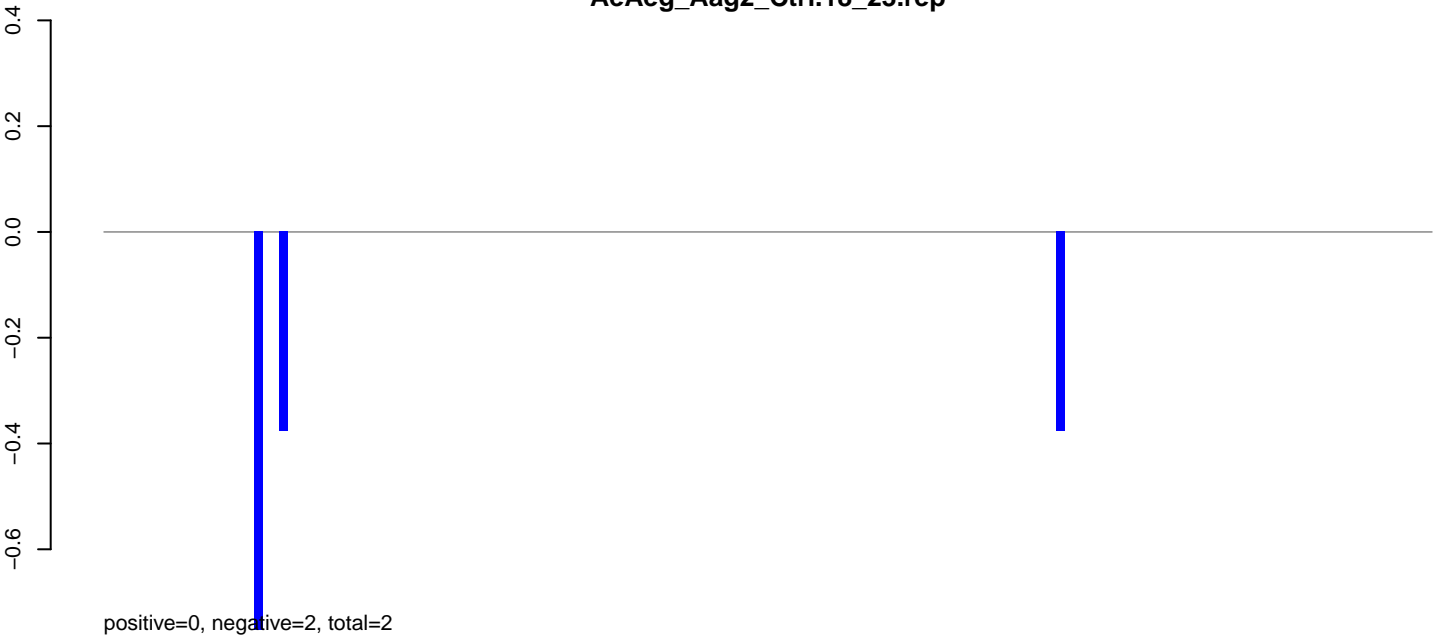

AeAeg_Aag2_Ctrl.24_35.rep

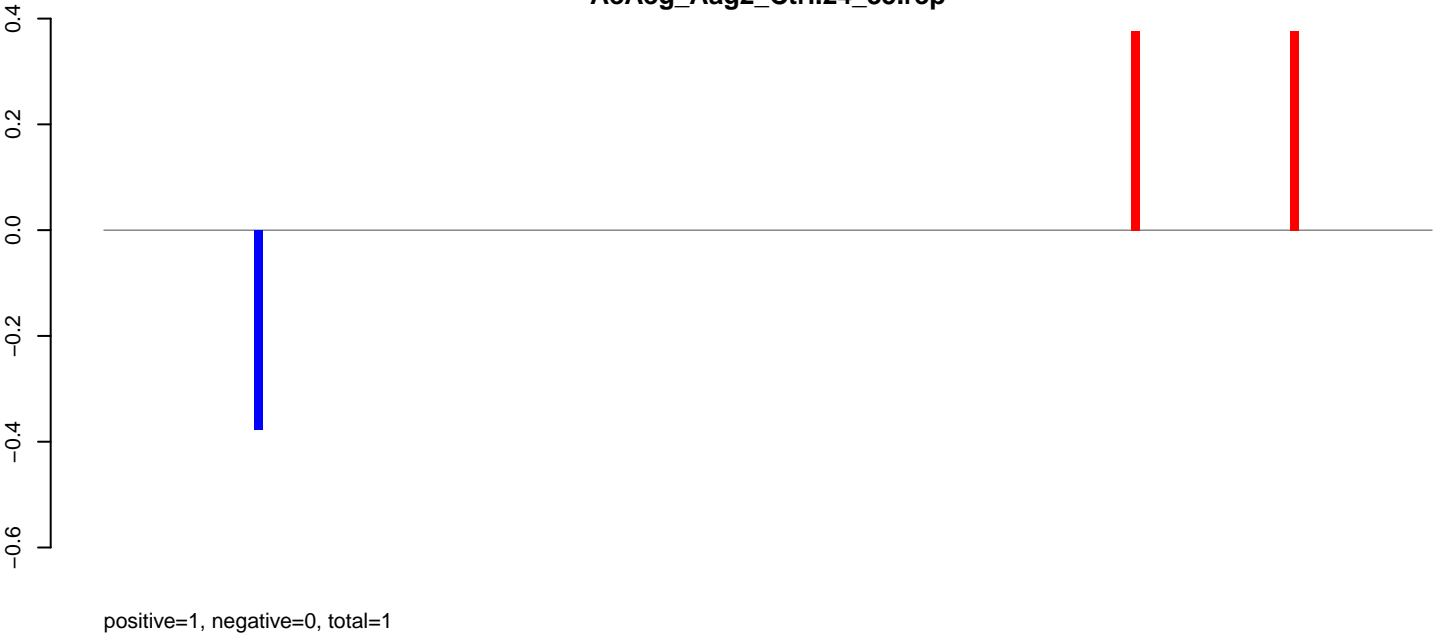

AeAeg_Aag2_Ctrl.rep



Window size=50, length=7966, TE@TF000377-Ty3_gypsy_Ele95:1-7966

0 2000 4000 6000 8000

AeAeg_Aag2_Ctrl.18_23.rep

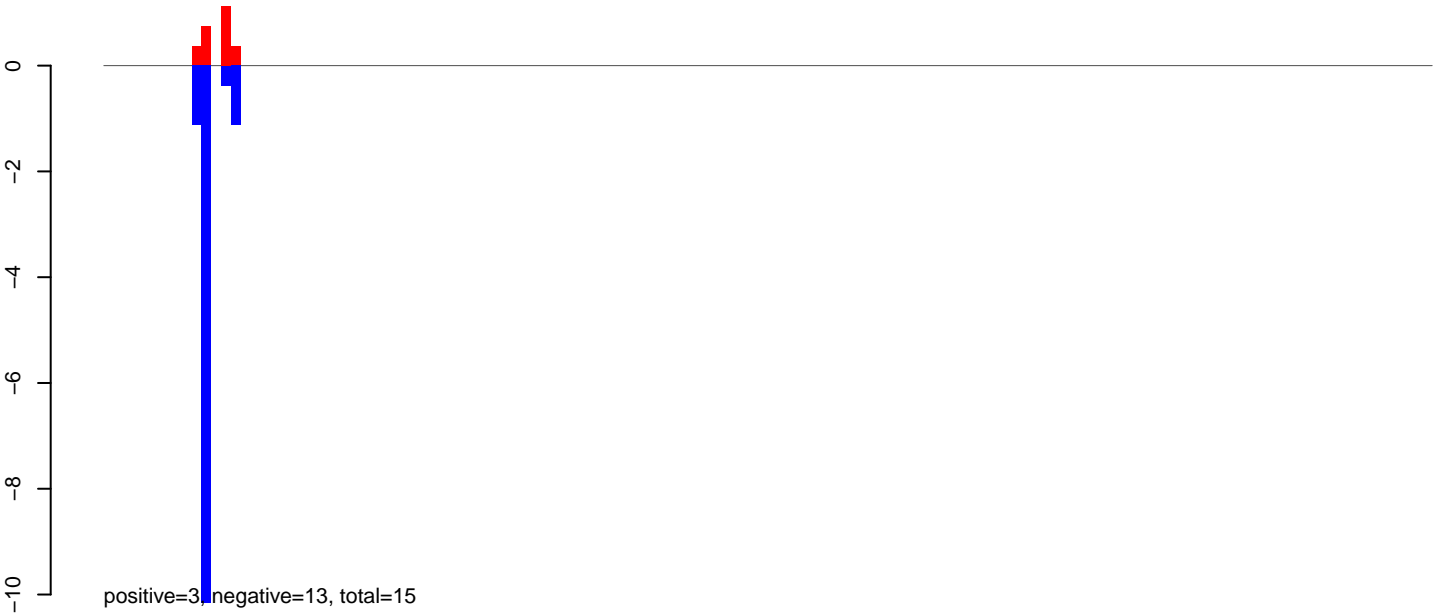

AeAeg_Aag2_Ctrl.24_35.rep

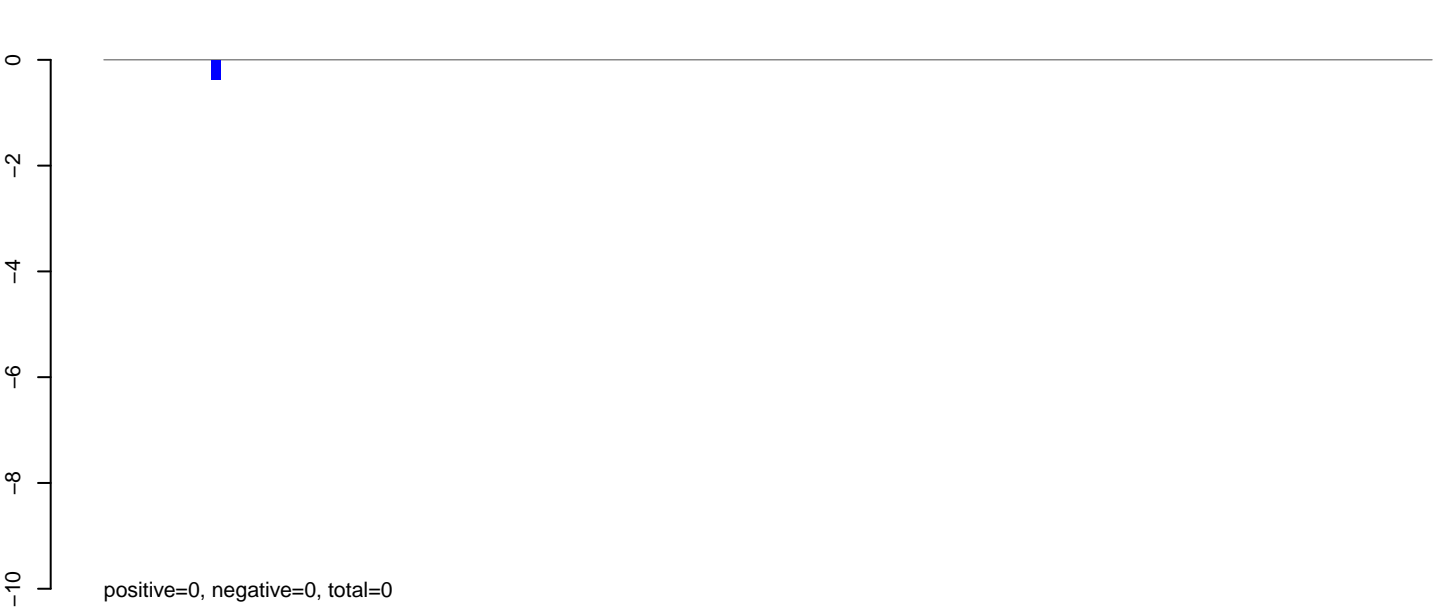

AeAeg_Aag2_Ctrl.rep



Window size=50, length=6803, TE@TF000164-I_Ele9:1-6803

0 1000 2000 3000 4000 5000 6000 7000

AeAeg_Aag2_Ctrl.18_23.rep

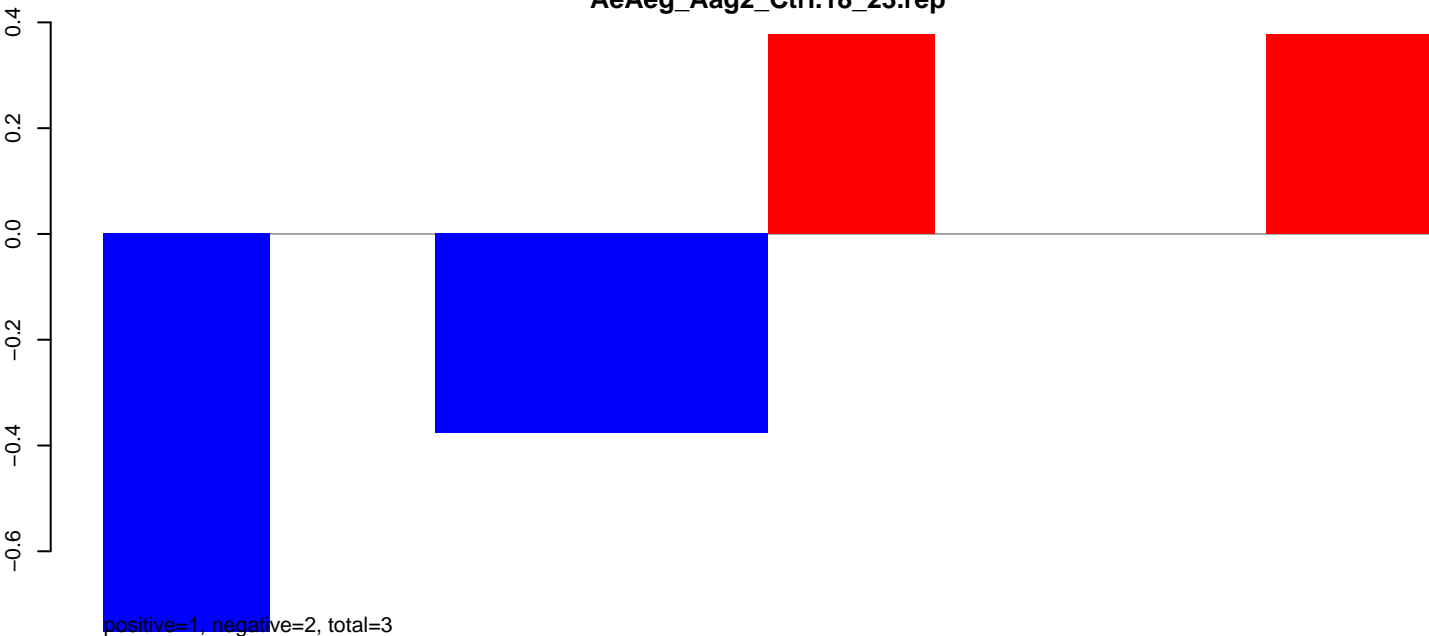

AeAeg_Aag2_Ctrl.24_35.rep

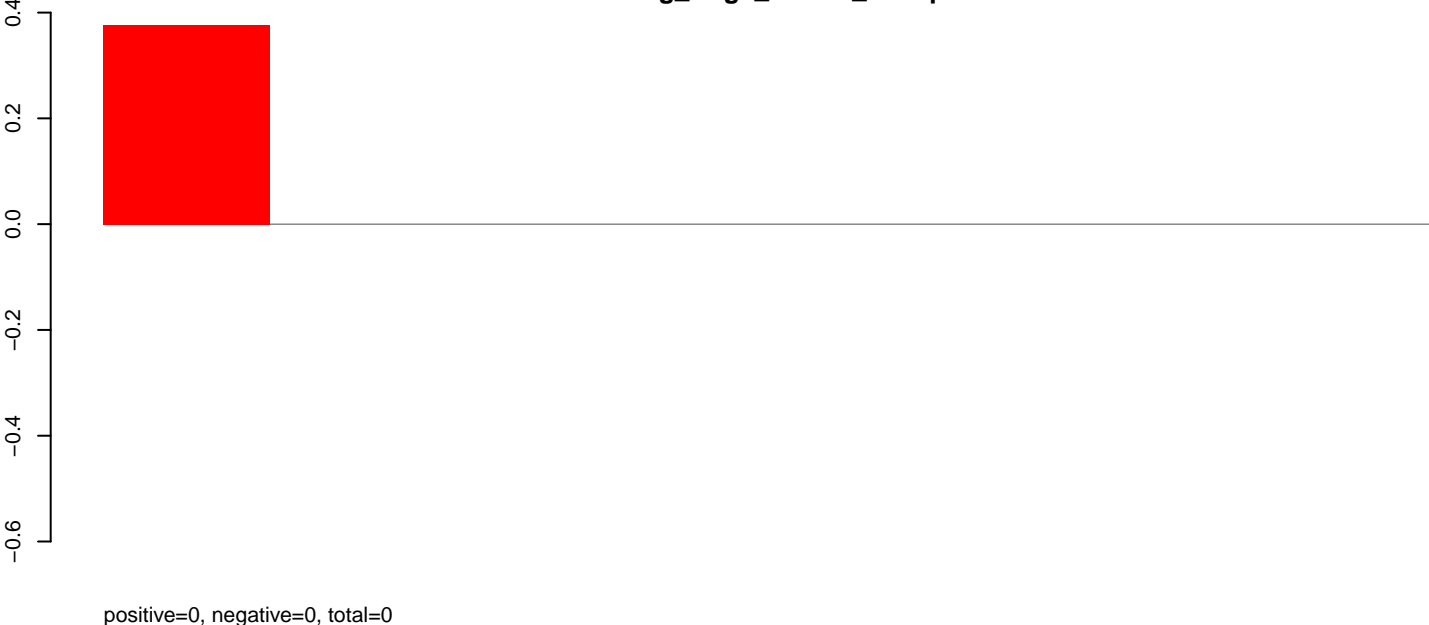

AeAeg_Aag2_Ctrl.rep

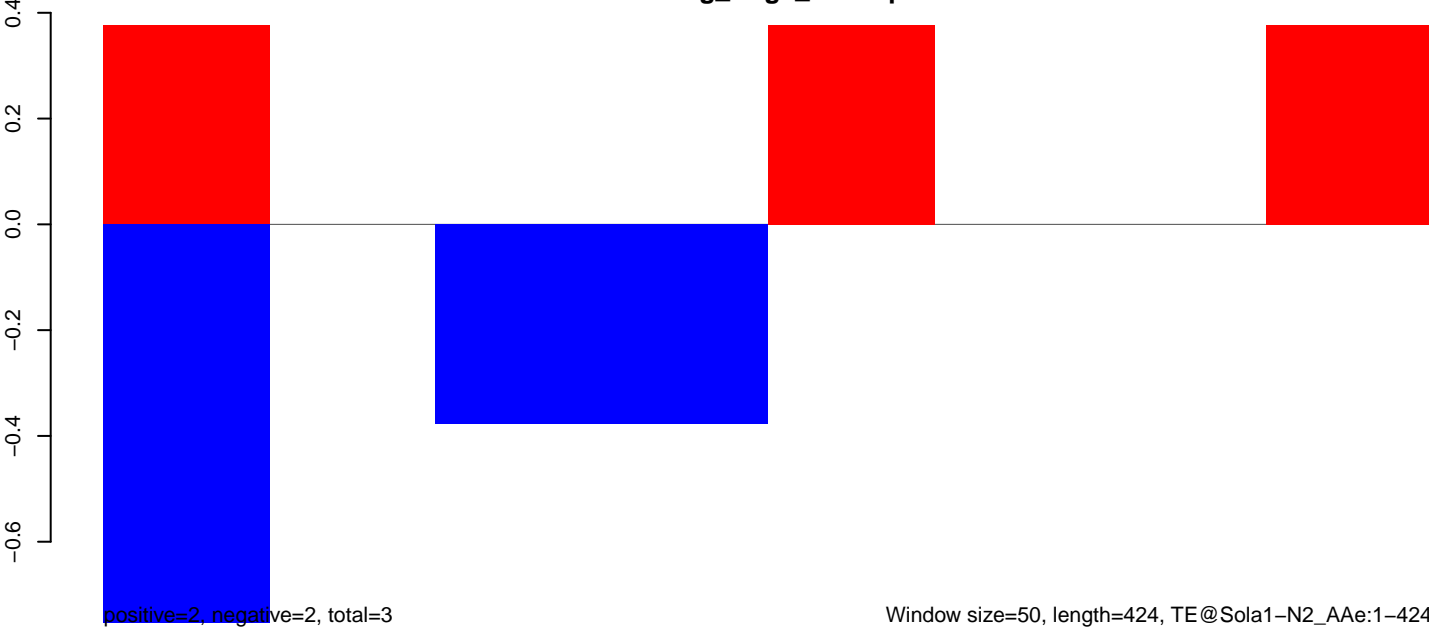

AeAeg_Aag2_Ctrl.18_23.rep

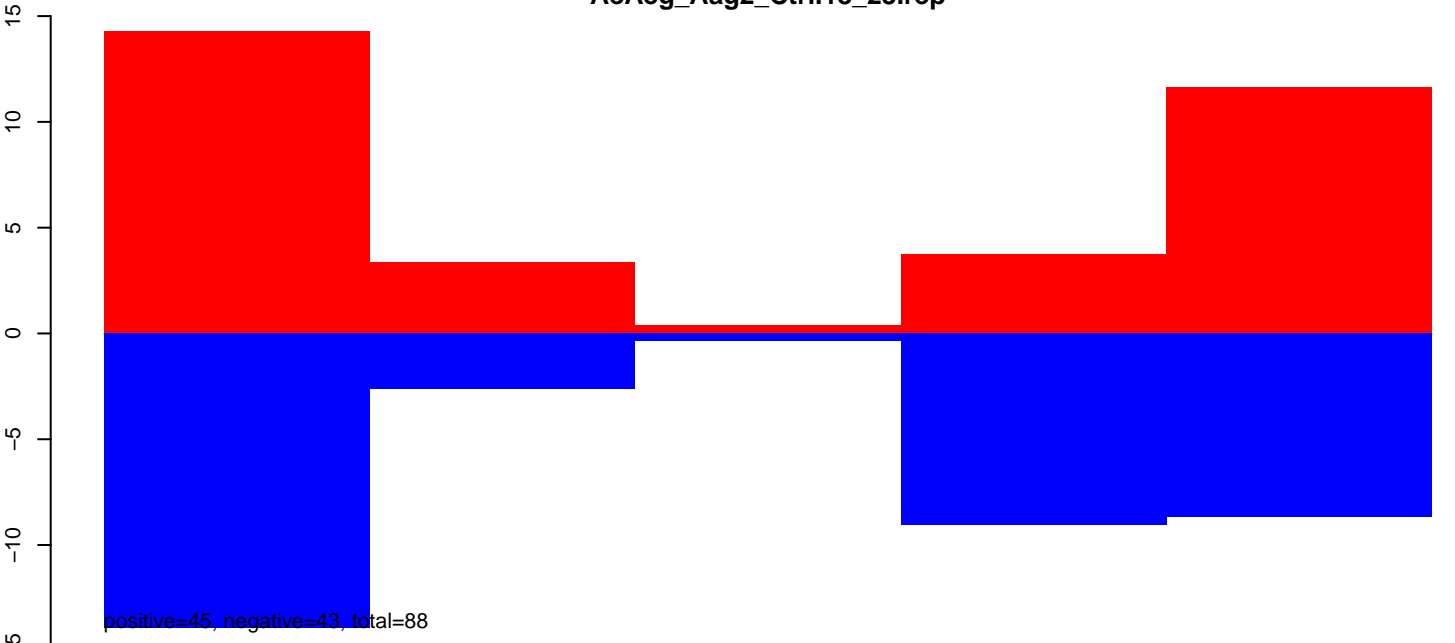

AeAeg_Aag2_Ctrl.24_35.rep

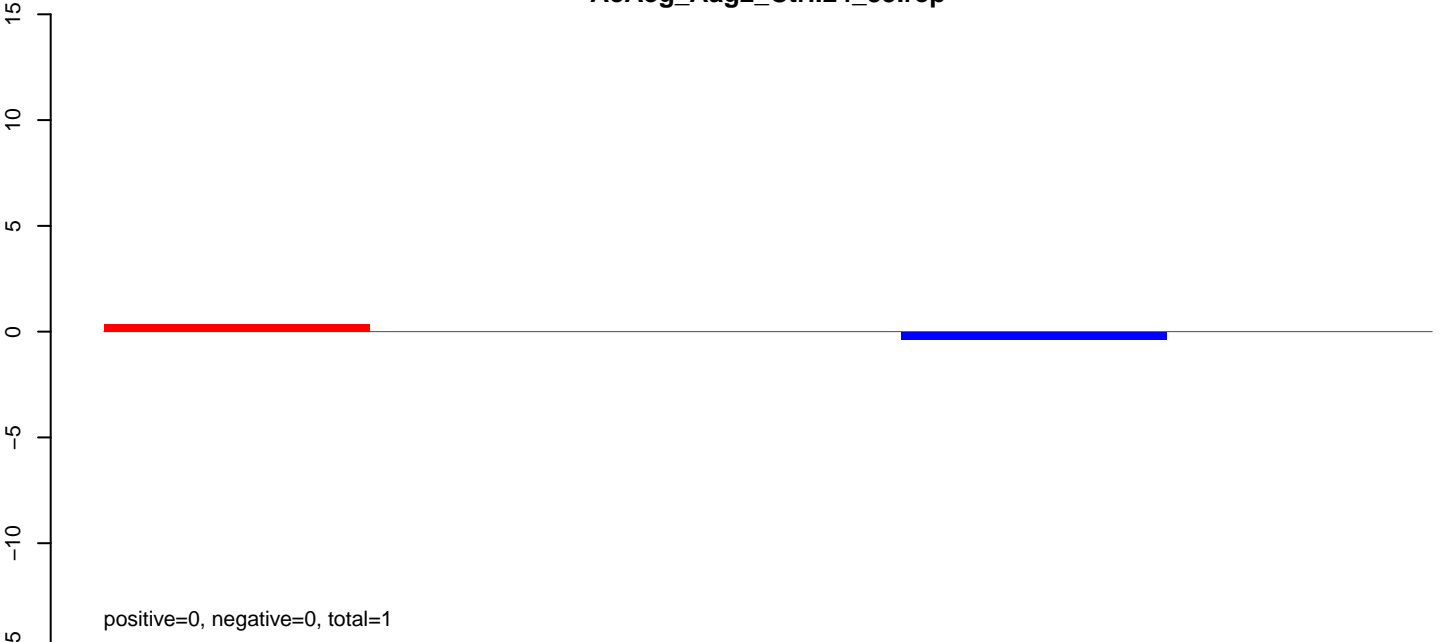

AeAeg_Aag2_Ctrl.rep

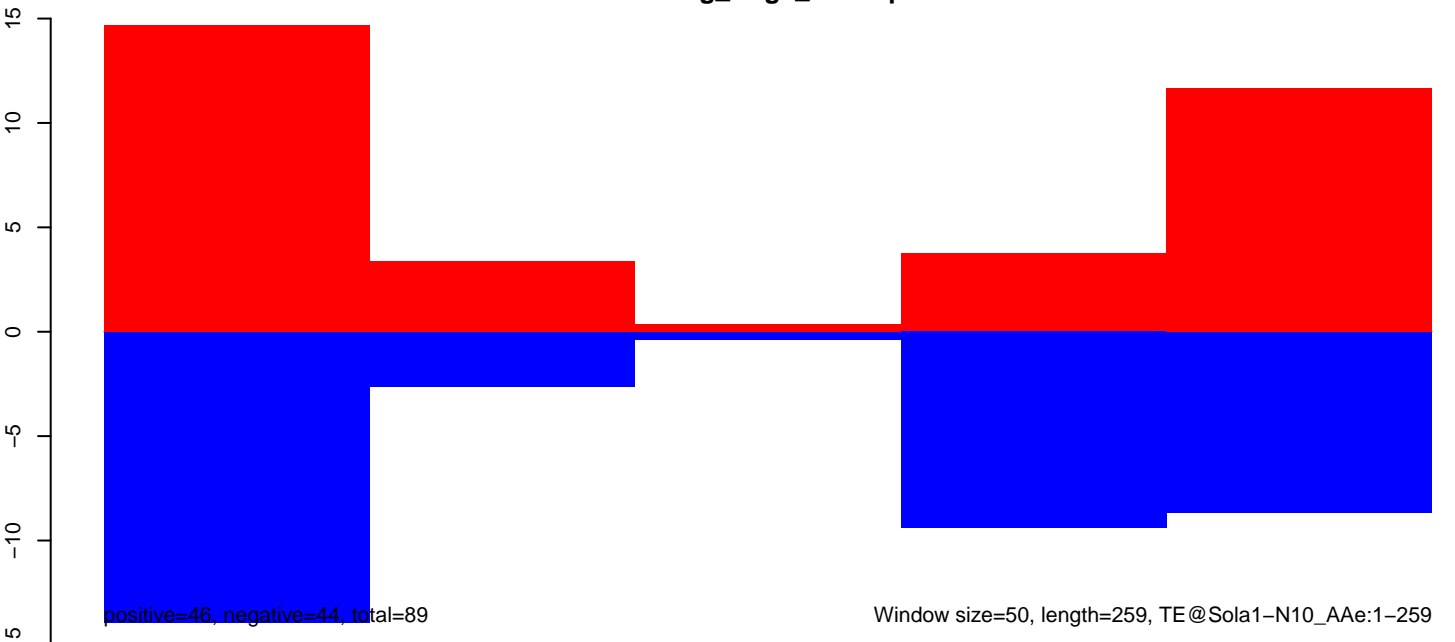

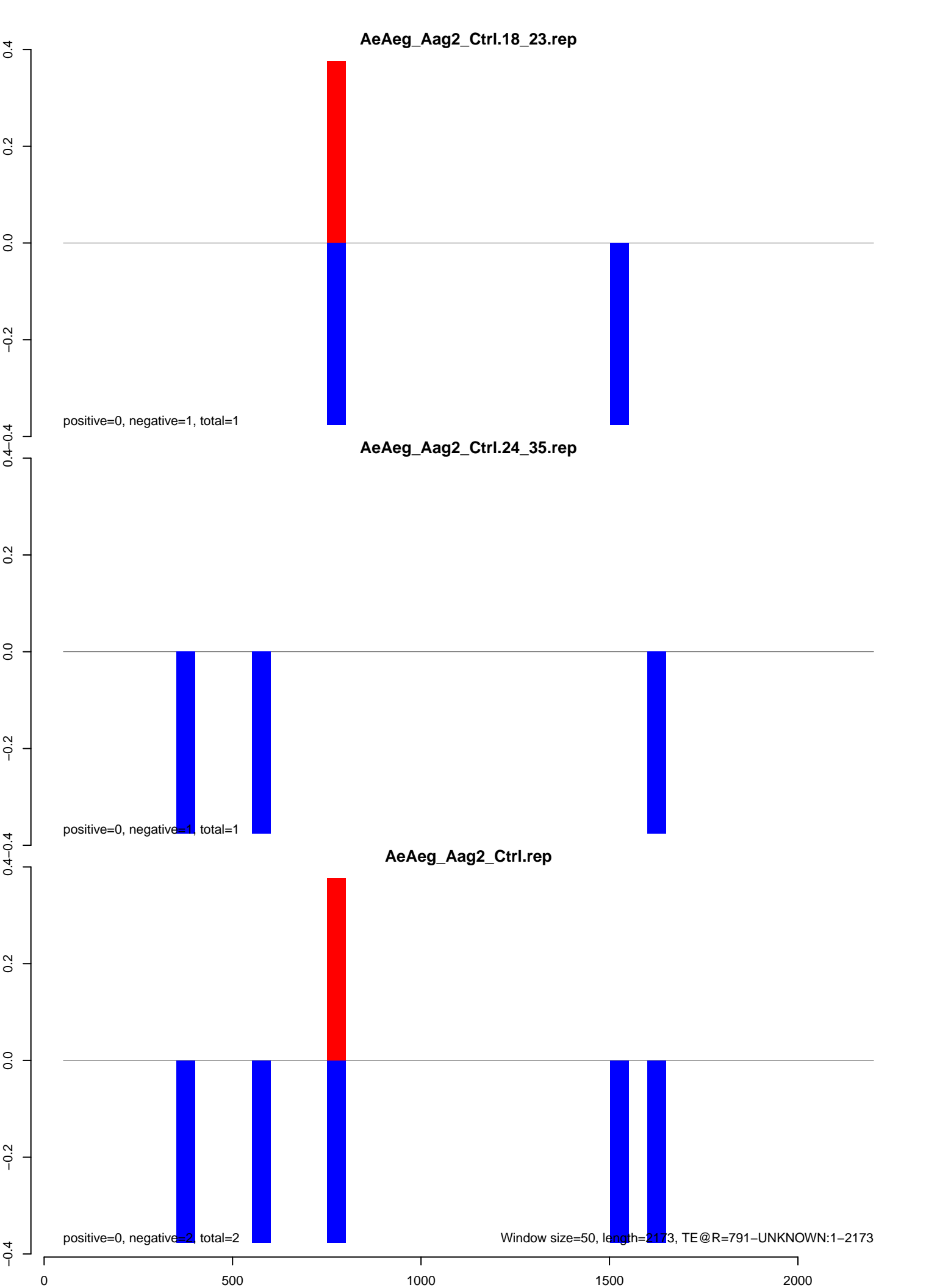

AeAeg_Aag2_Ctrl.18_23.rep

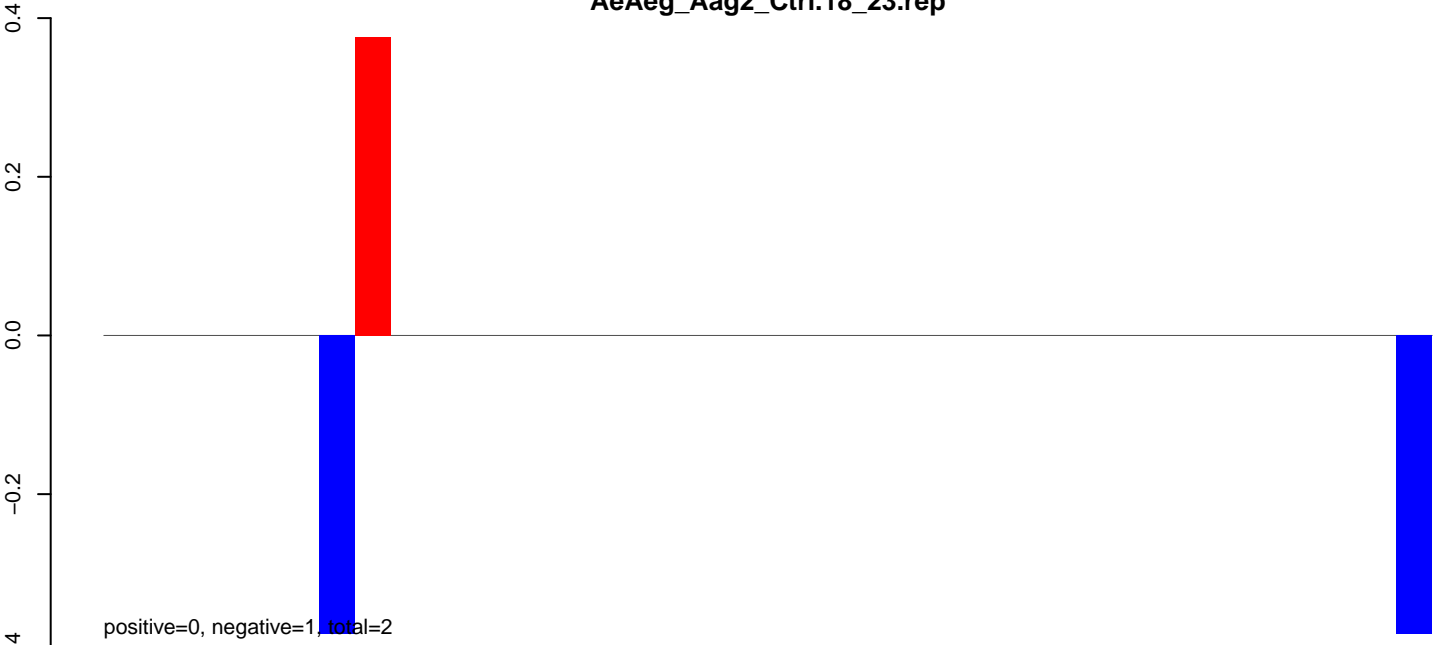

AeAeg_Aag2_Ctrl.24_35.rep

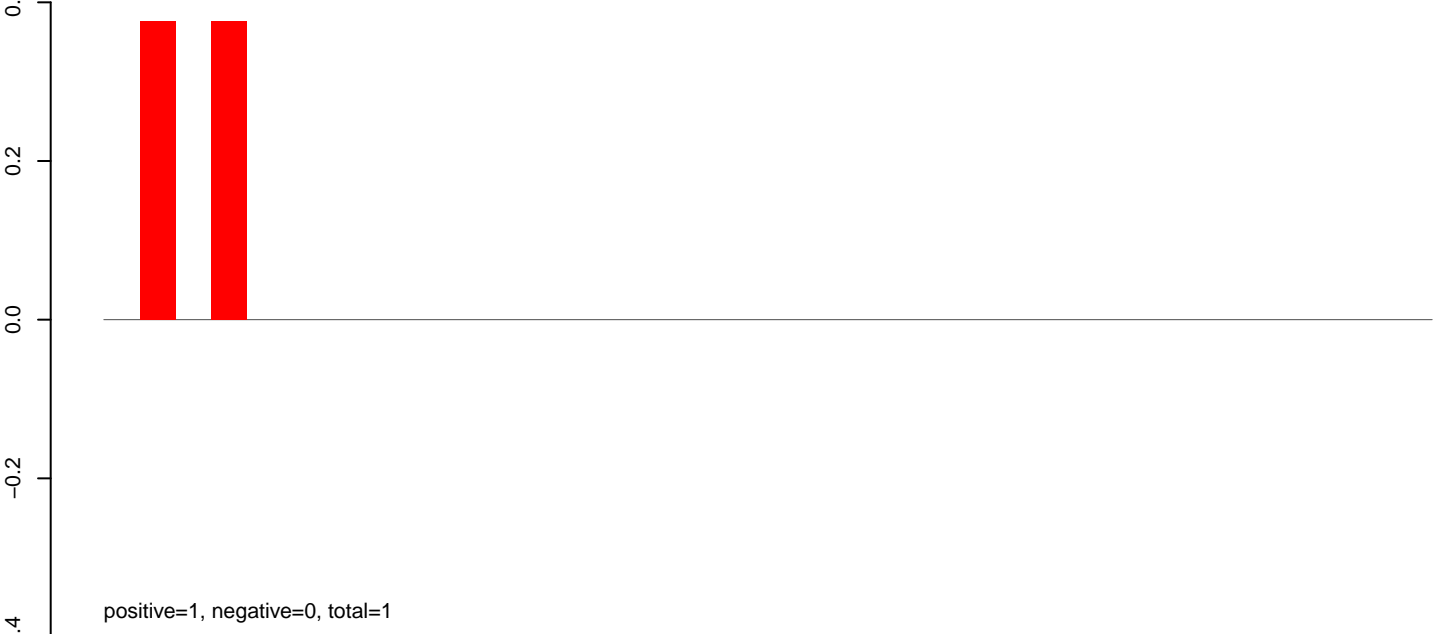

AeAeg_Aag2_Ctrl.rep

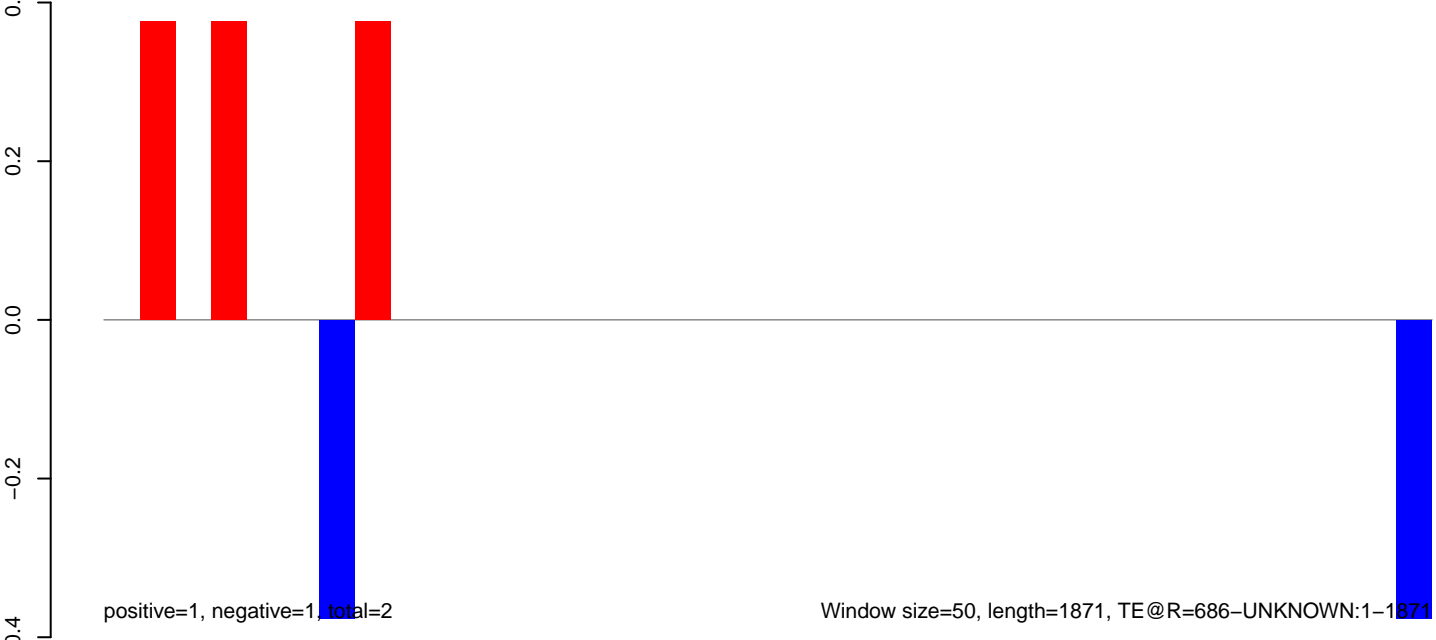

AeAeg_Aag2_Ctrl.18_23.rep

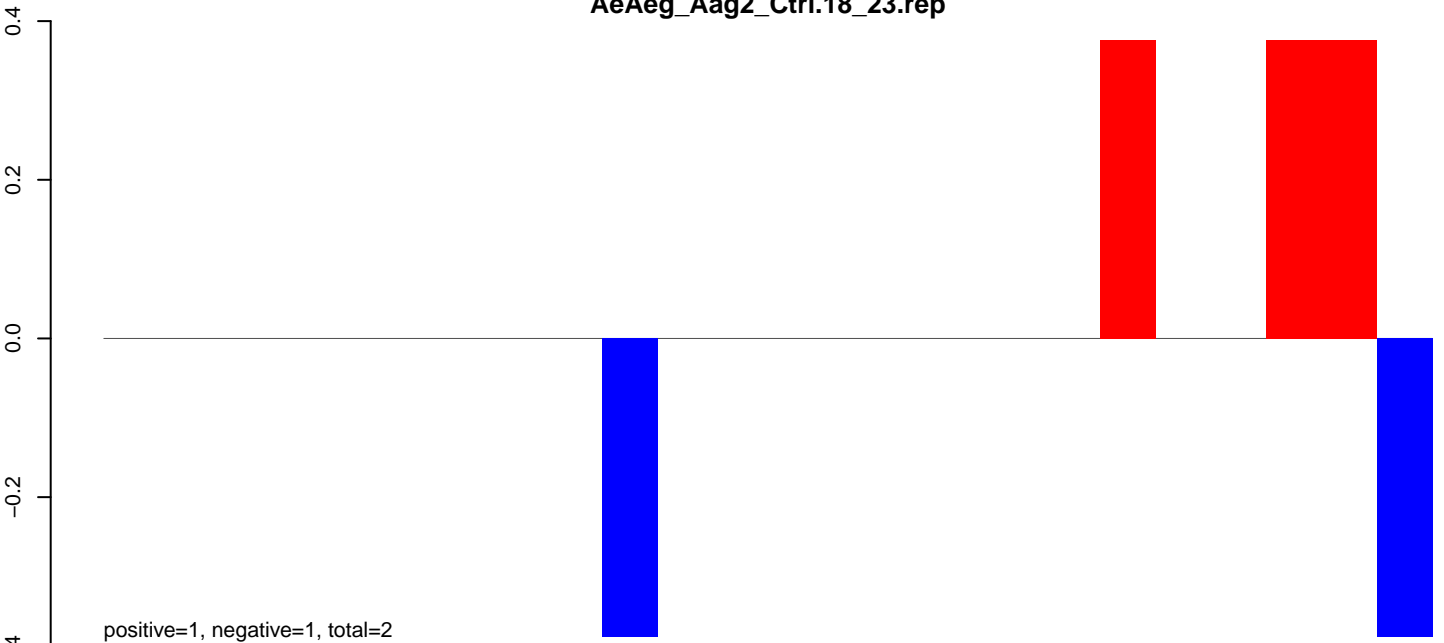

AeAeg_Aag2_Ctrl.24_35.rep

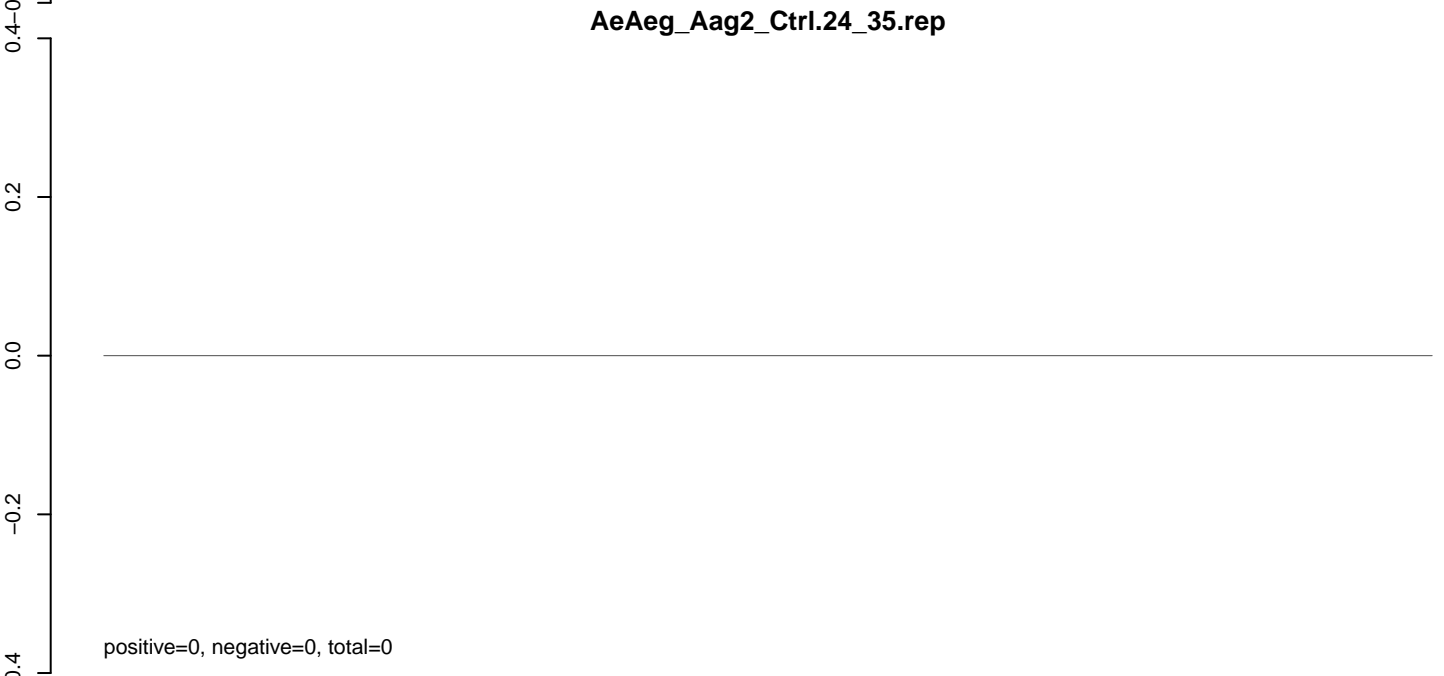

AeAeg_Aag2_Ctrl.rep

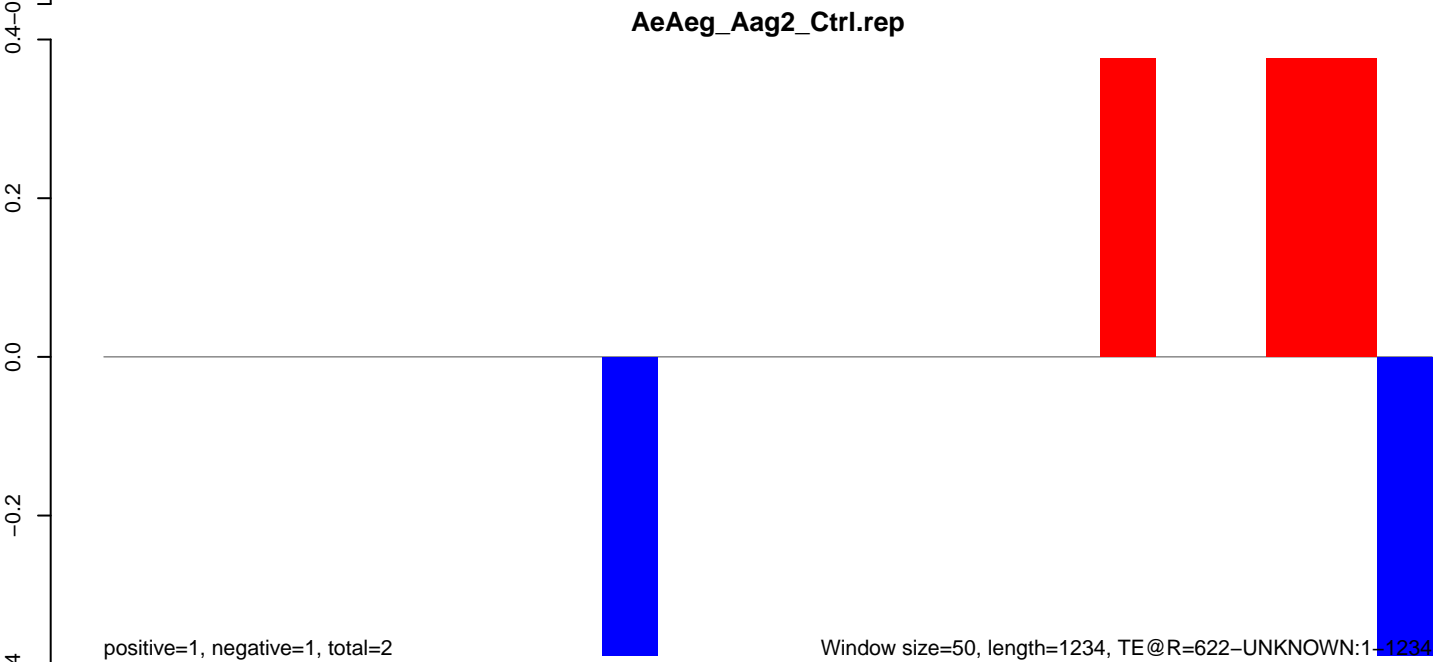

AeAeg_Aag2_Ctrl.18_23.rep

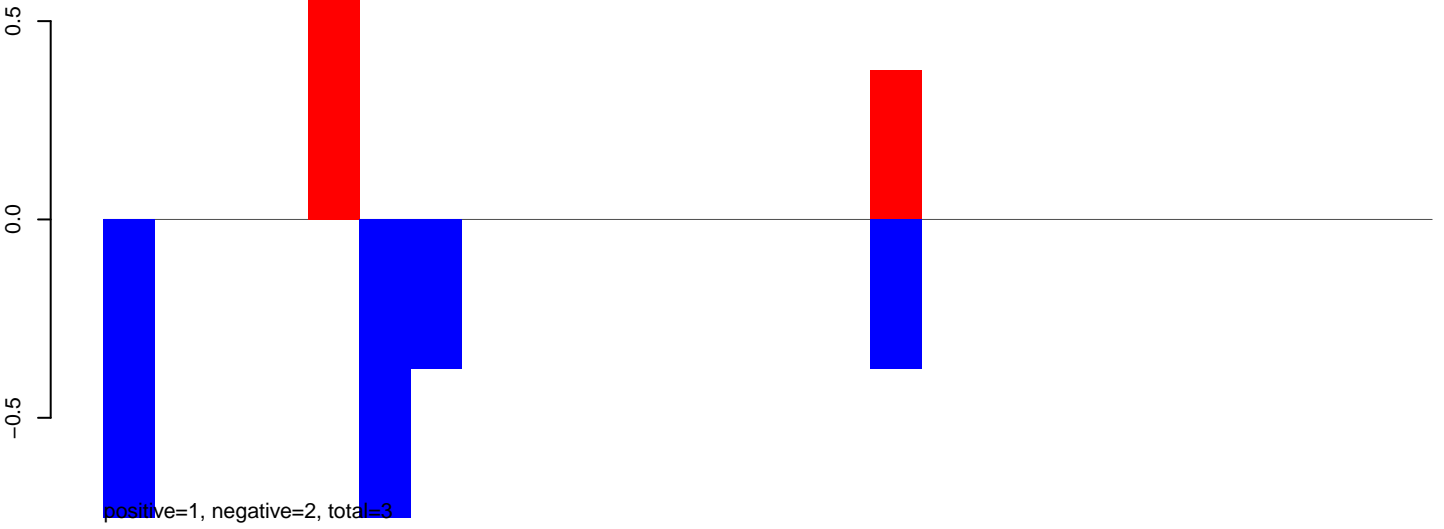

AeAeg_Aag2_Ctrl.24_35.rep

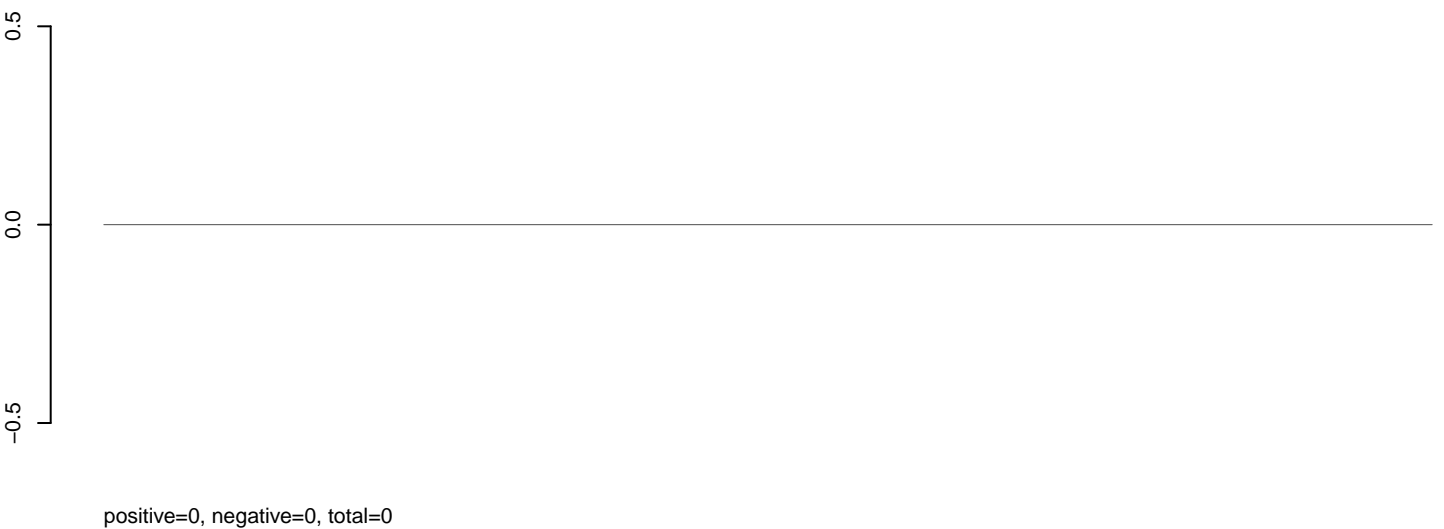

AeAeg_Aag2_Ctrl.rep

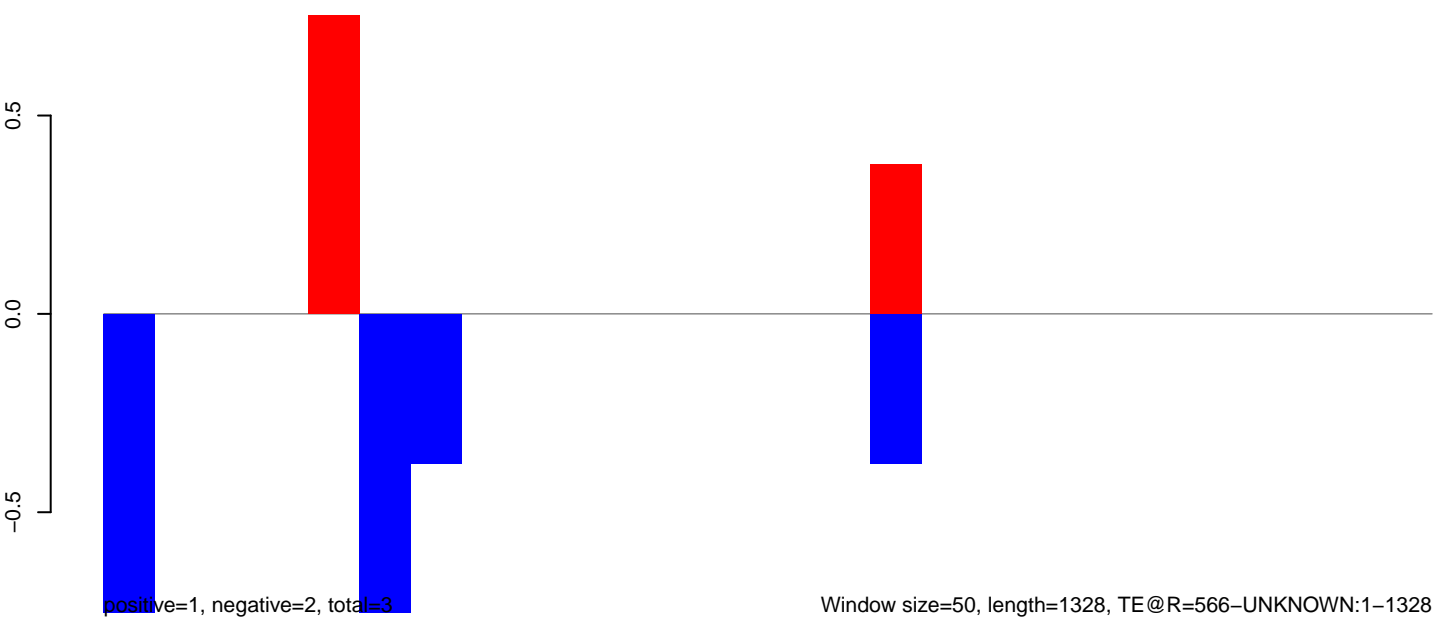

AeAeg_Aag2_Ctrl.18_23.rep

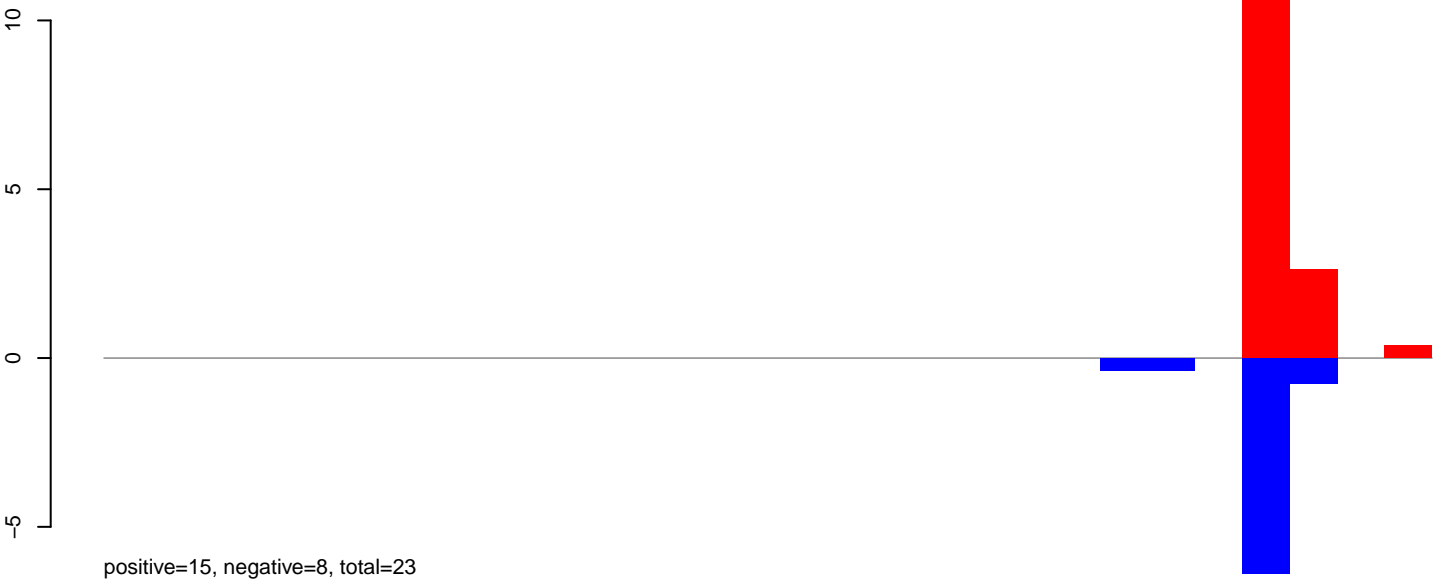

AeAeg_Aag2_Ctrl.24_35.rep

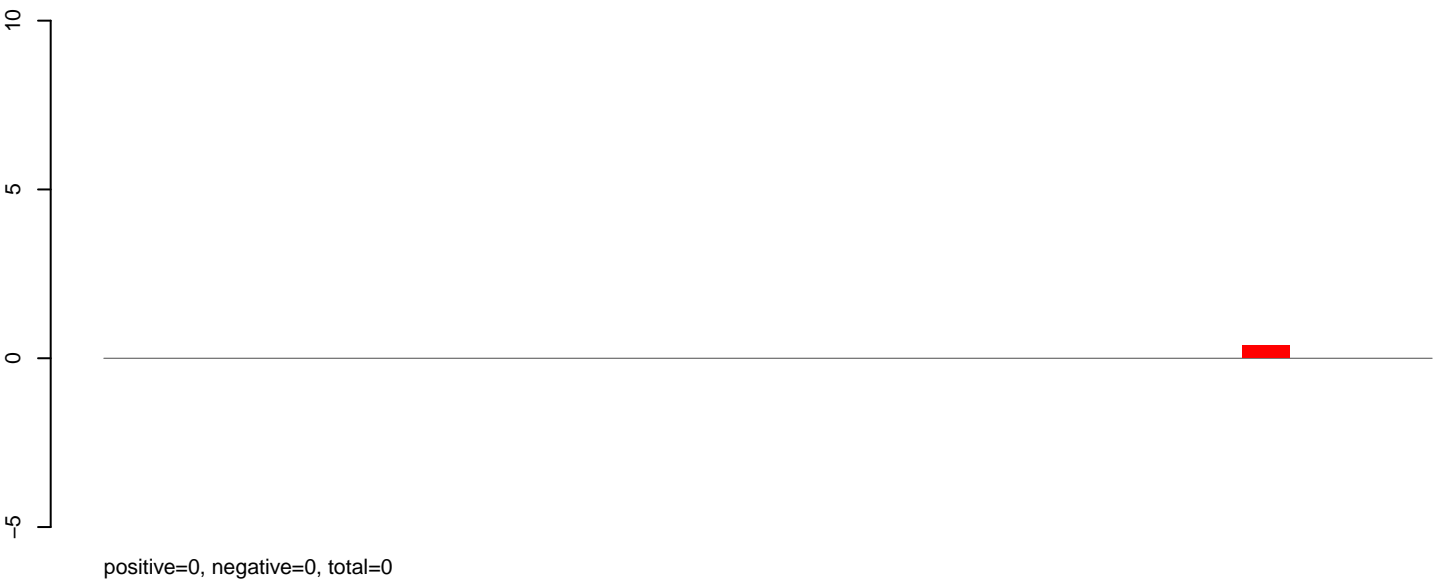

AeAeg_Aag2_Ctrl.rep



Window size=50, length=1414, TE@R=526-UNKNOWN:1-1414

AeAeg_Aag2_Ctrl.18_23.rep

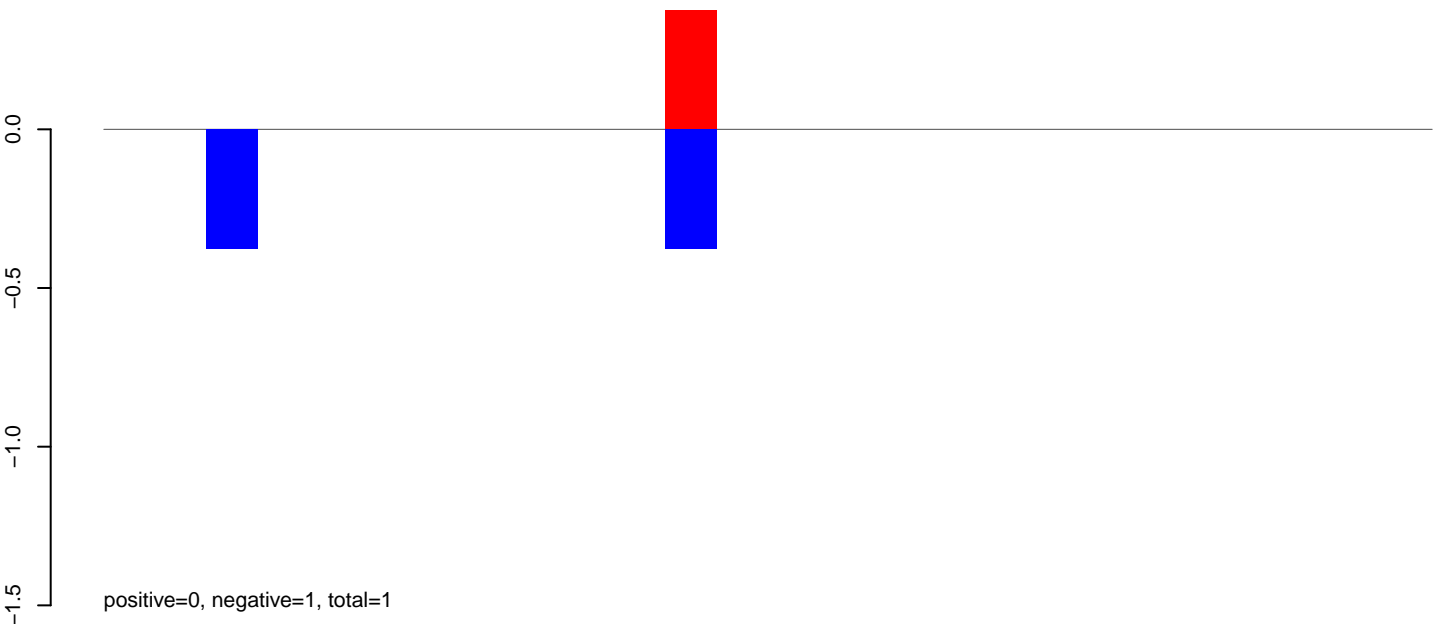

AeAeg_Aag2_Ctrl.24_35.rep

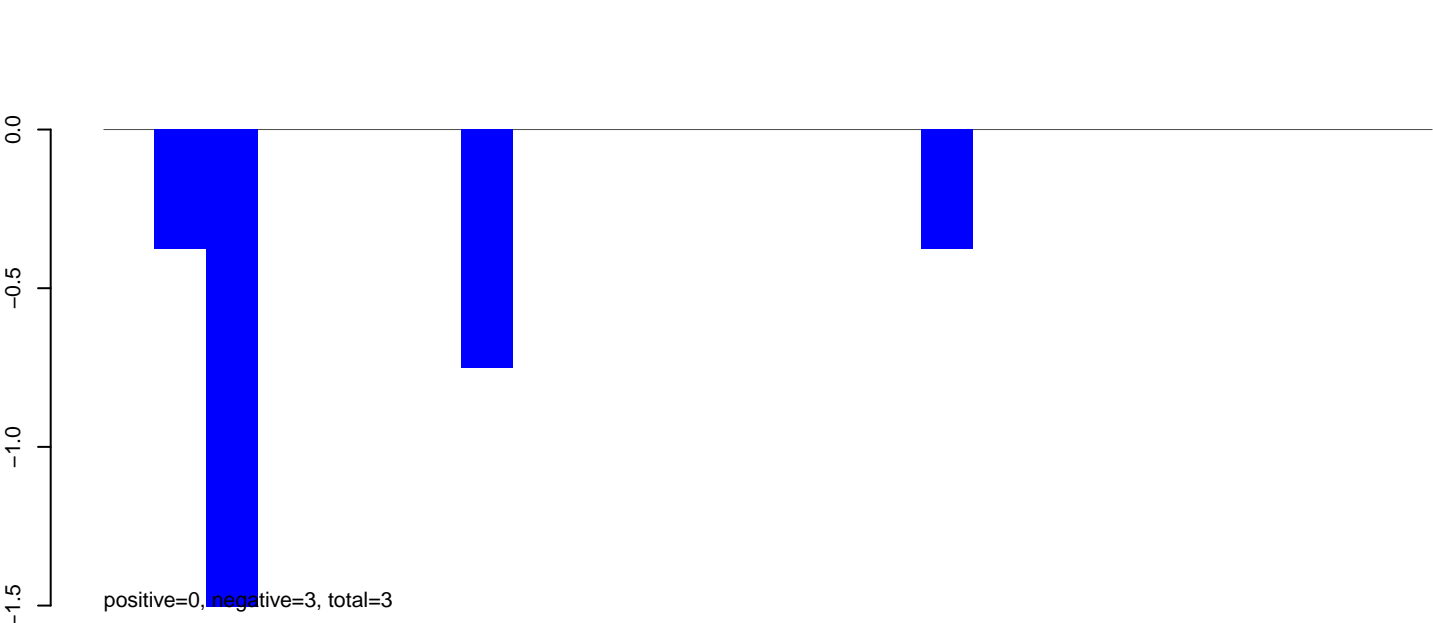

AeAeg_Aag2_Ctrl.rep

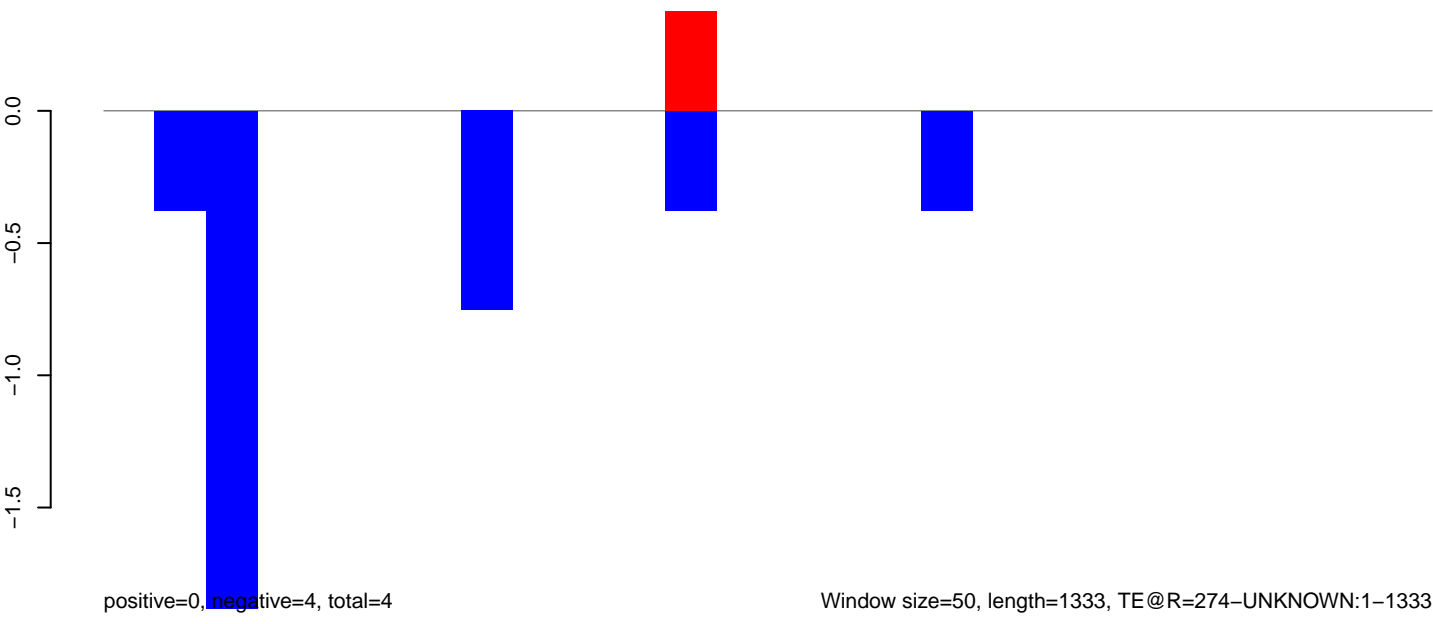

AeAeg_Aag2_Ctrl.18_23.rep



AeAeg_Aag2_Ctrl.24_35.rep

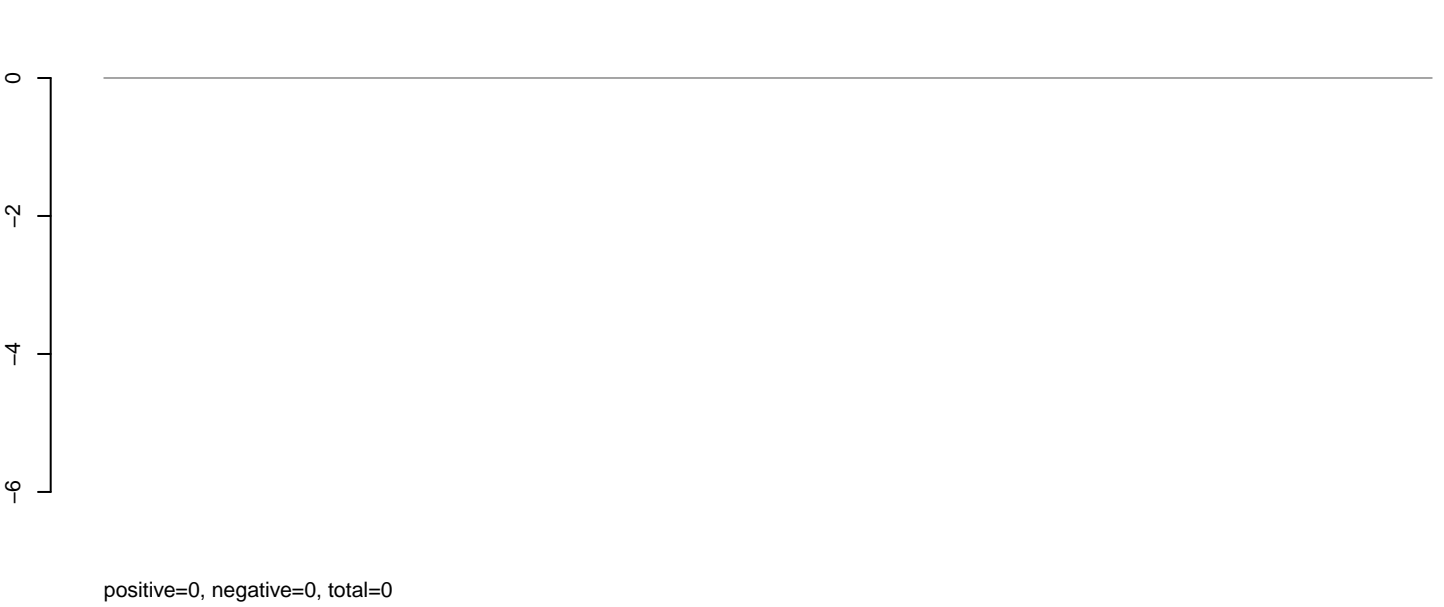

AeAeg_Aag2_Ctrl.rep

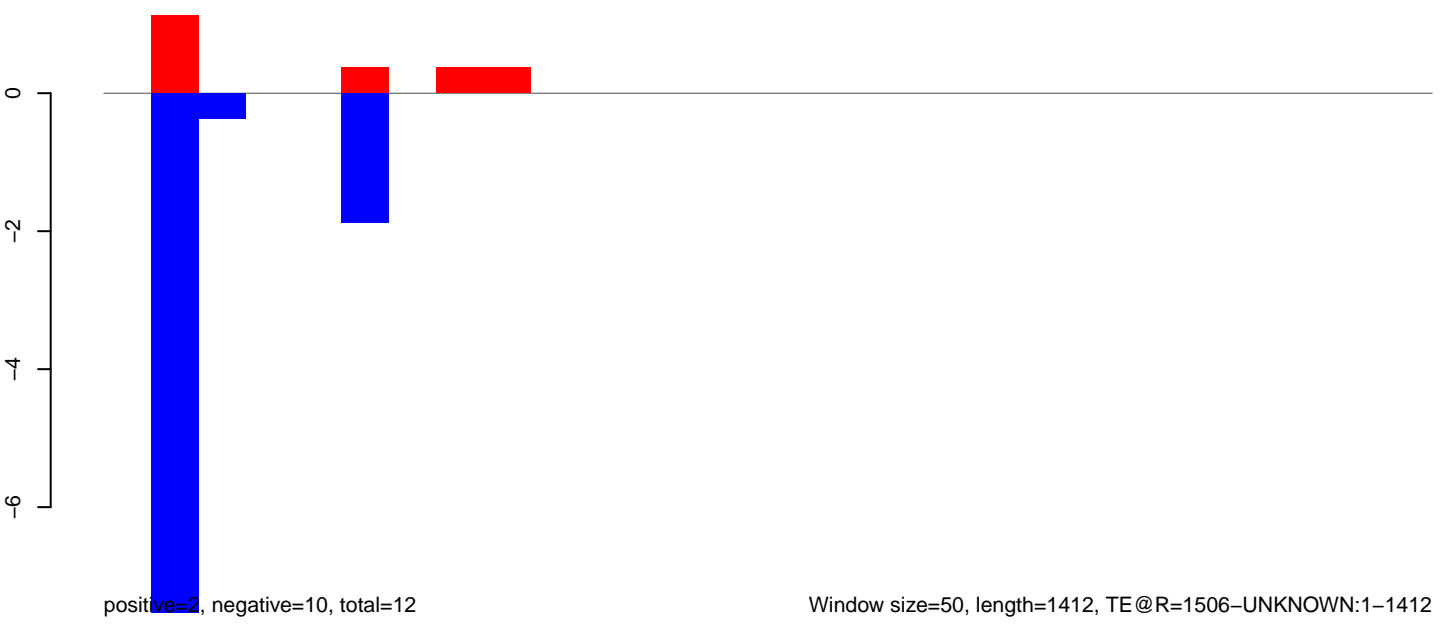

AeAeg_Aag2_Ctrl.18_23.rep

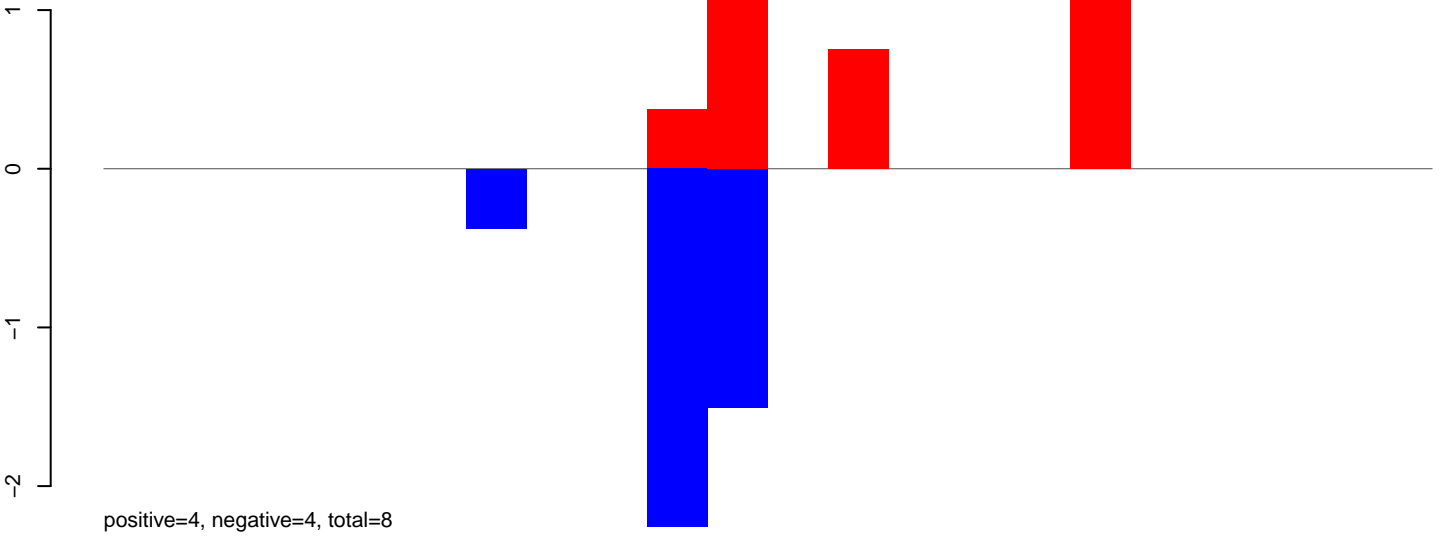

AeAeg_Aag2_Ctrl.24_35.rep

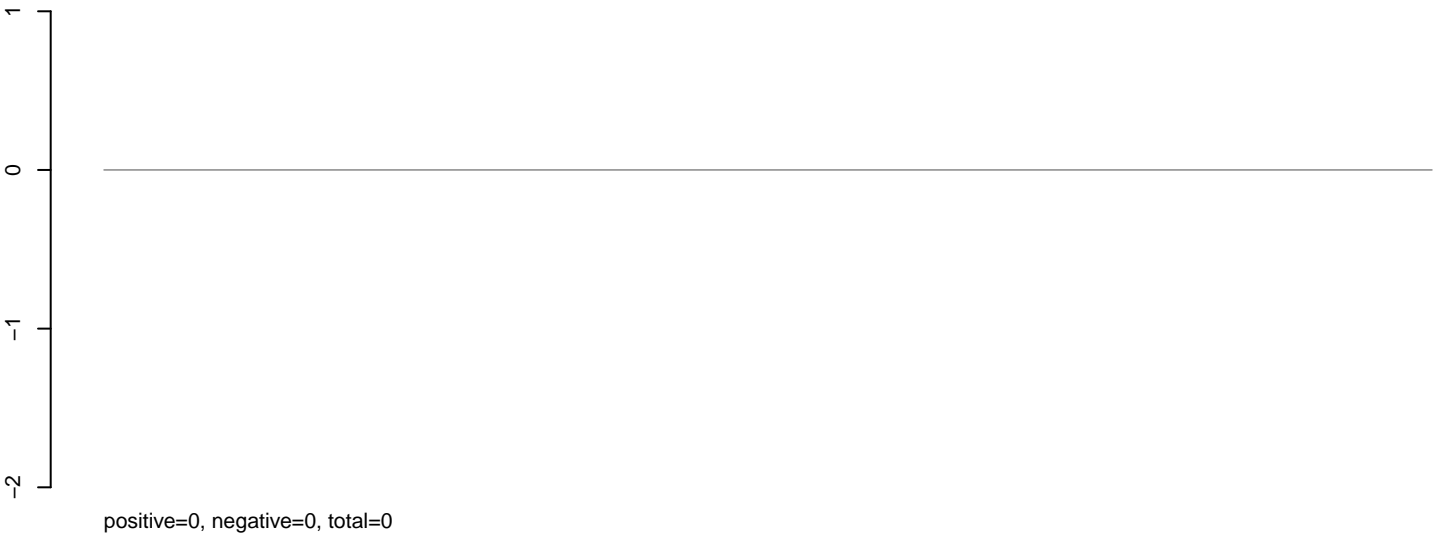

AeAeg_Aag2_Ctrl.rep

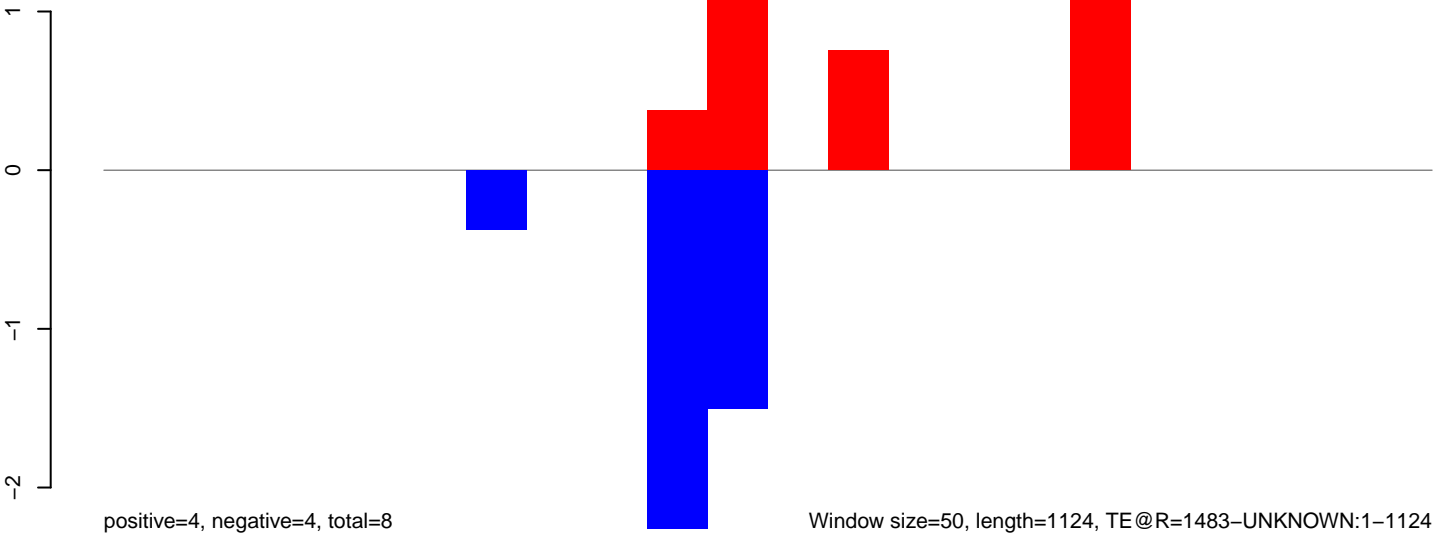

Window size=50, length=1124, TE@R=1483-UNKNOWN:1-1124

200 400 600 800 1000

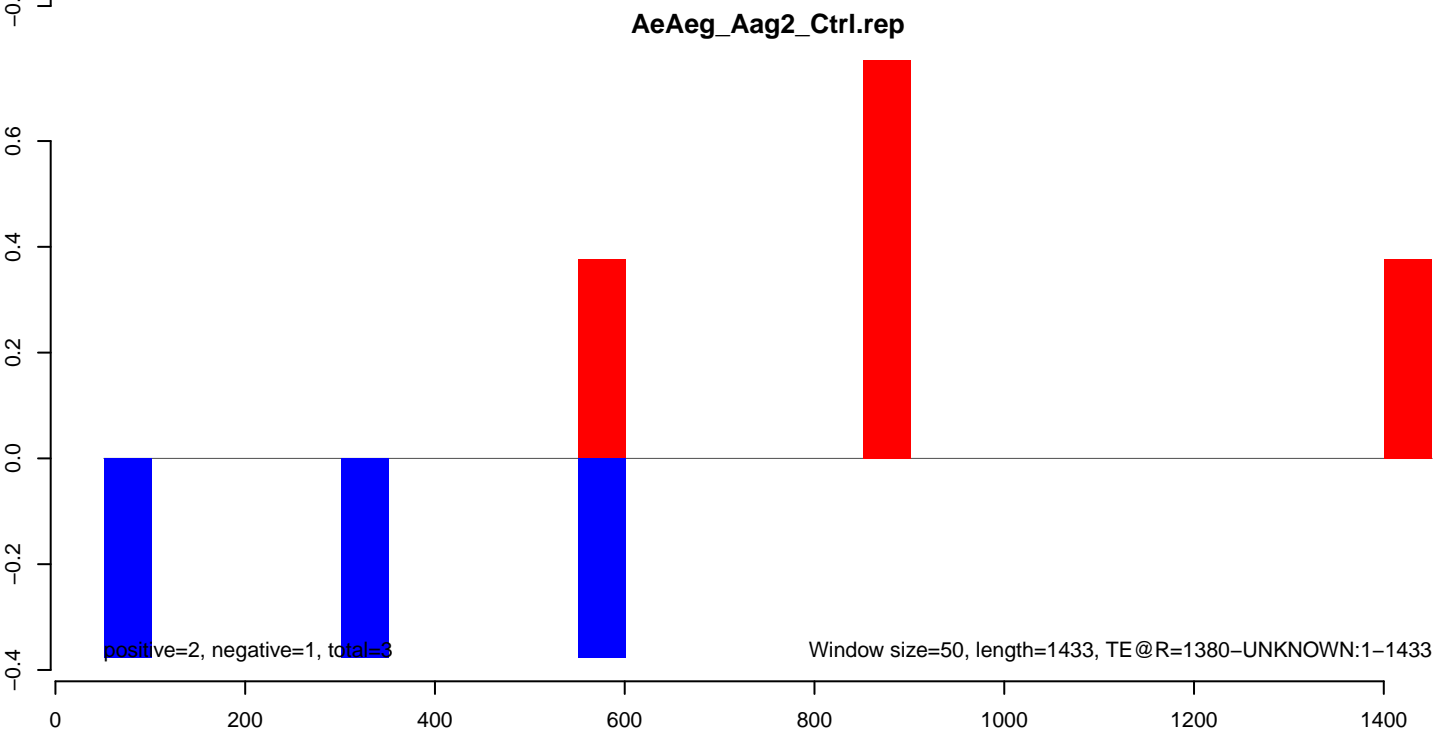
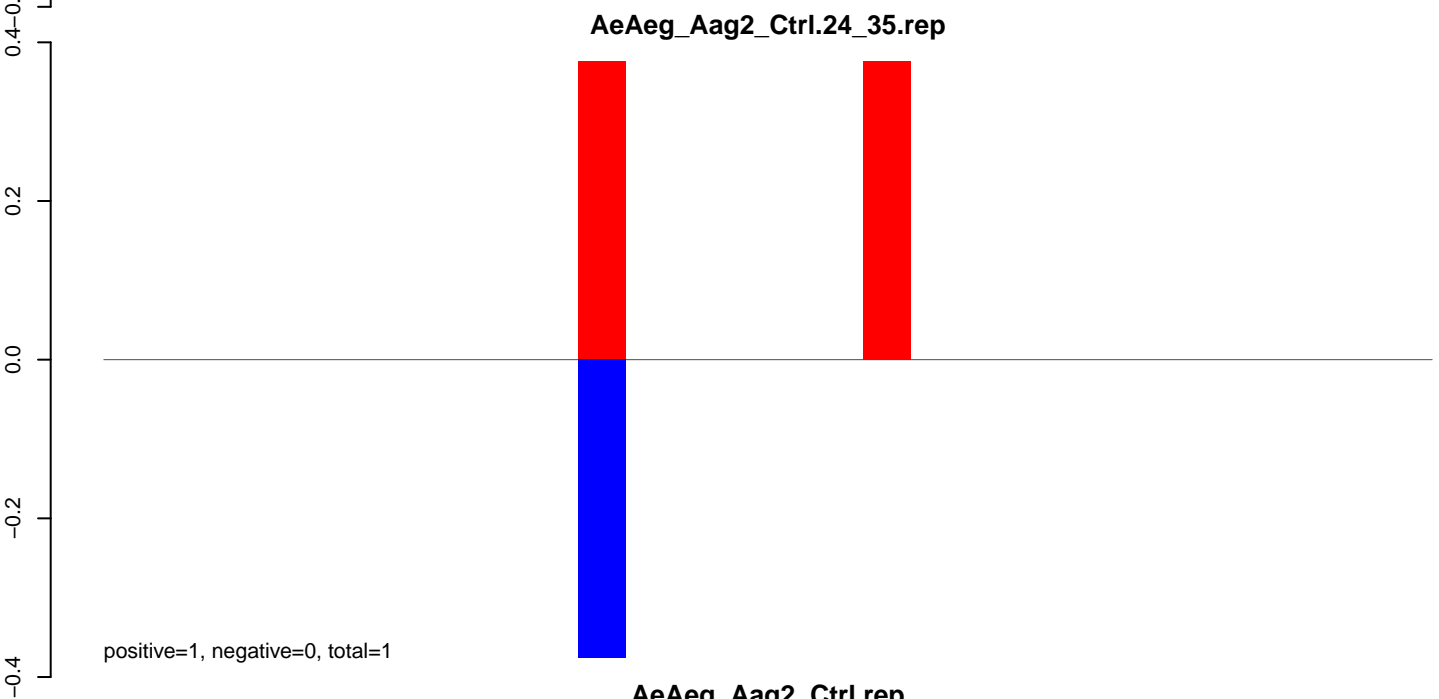
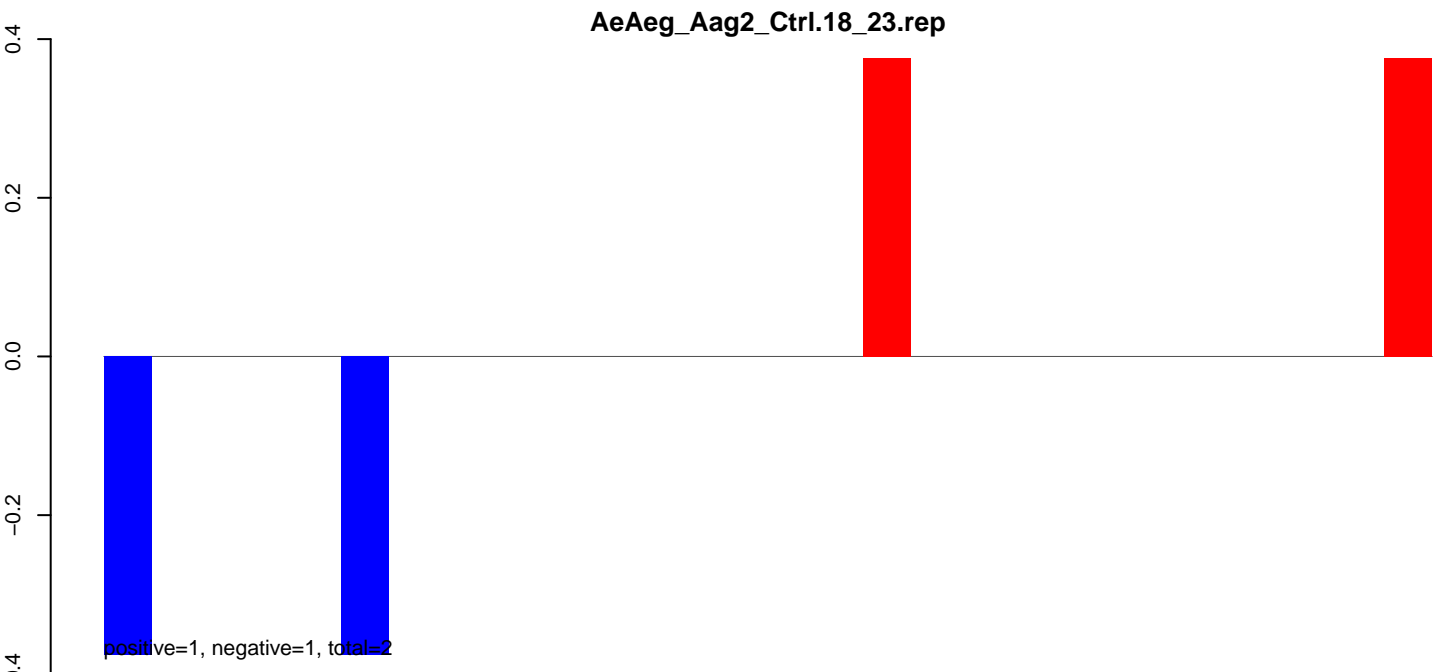

AeAeg_Aag2_Ctrl.18_23.rep

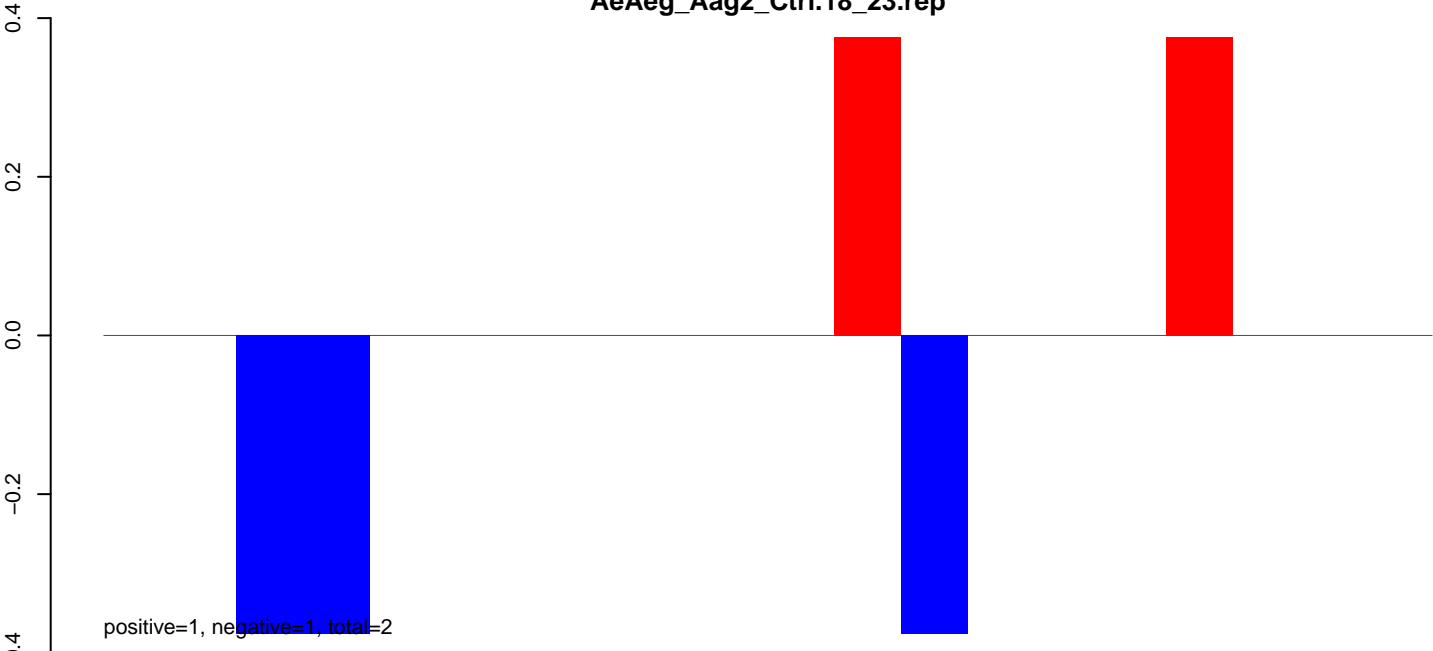

positive=1, negative=1, total=2

AeAeg_Aag2_Ctrl.24_35.rep

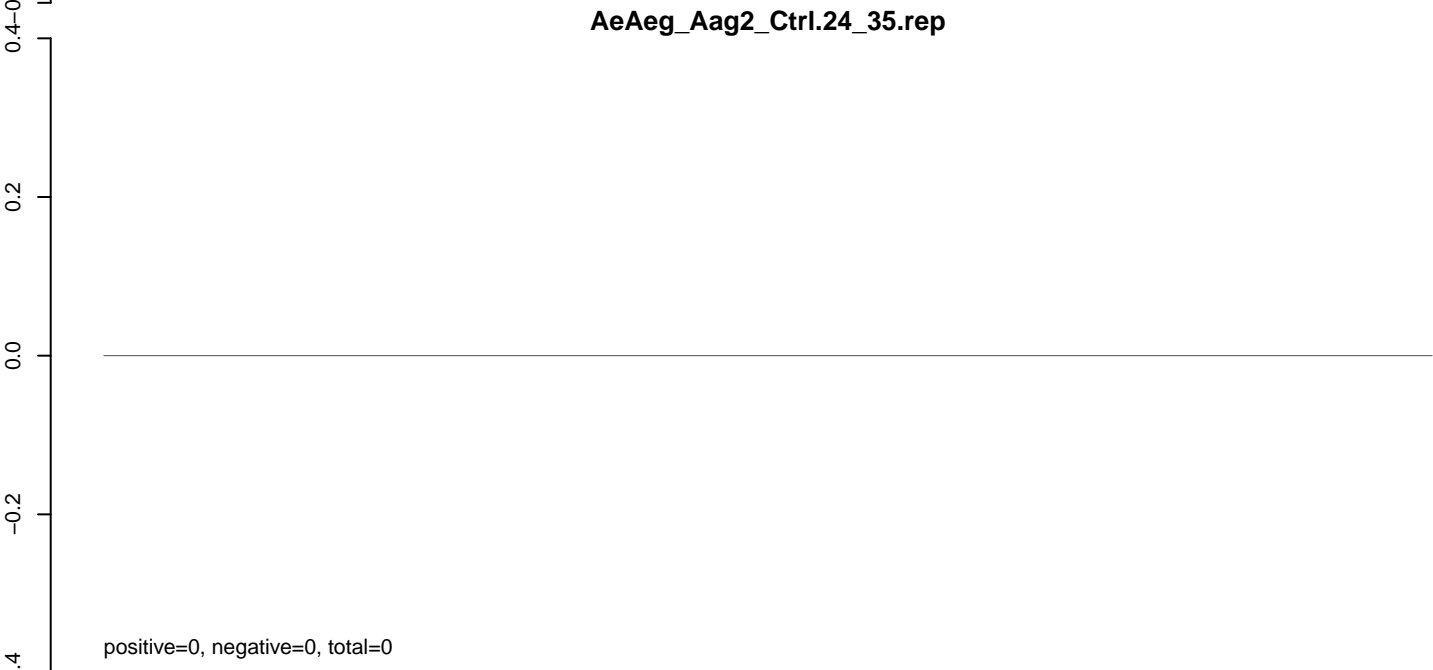

positive=0, negative=0, total=0

AeAeg_Aag2_Ctrl.rep

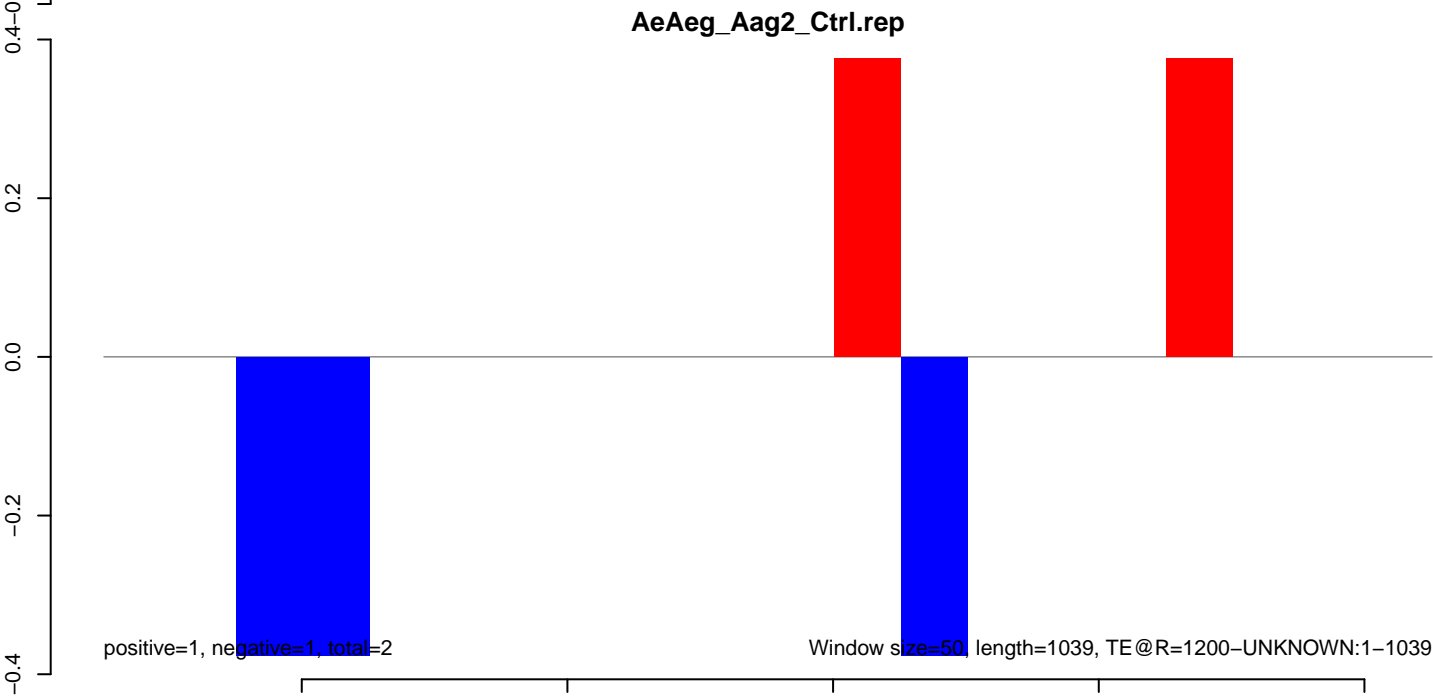

positive=1, negative=1, total=2

Window size=50, length=1039, TE@R=1200-UNKNOWN:1-1039

AeAeg_Aag2_Ctrl.18_23.rep

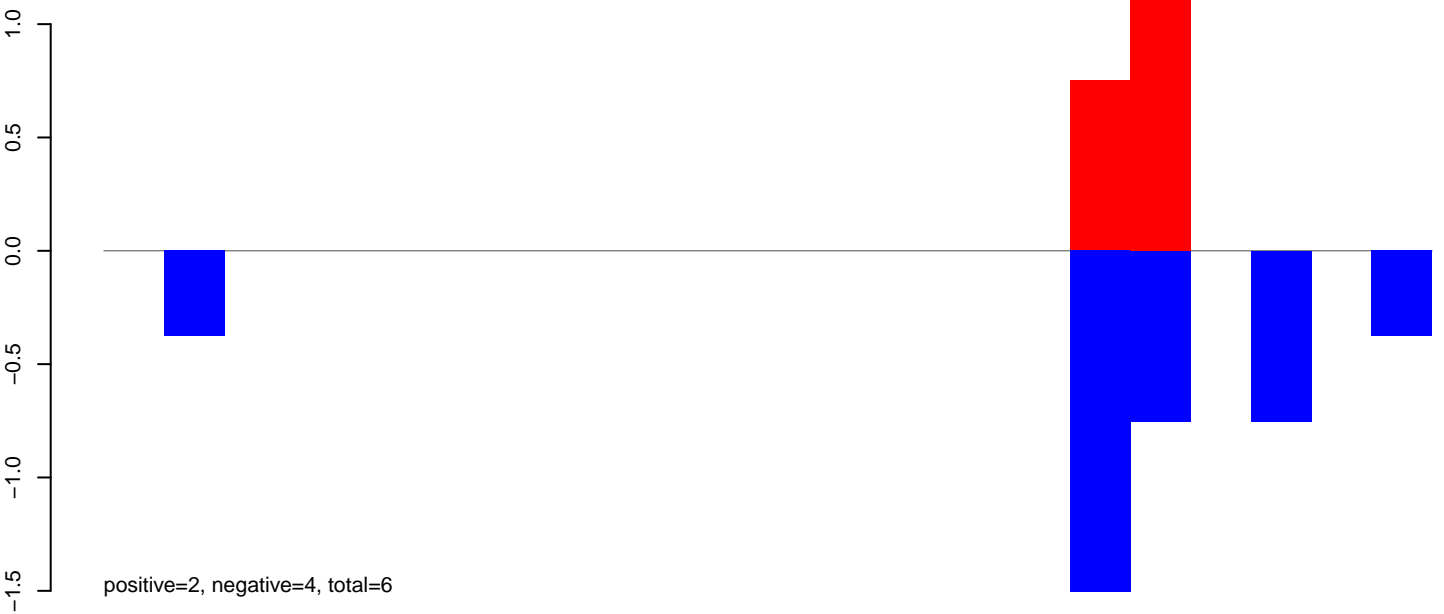

AeAeg_Aag2_Ctrl.24_35.rep

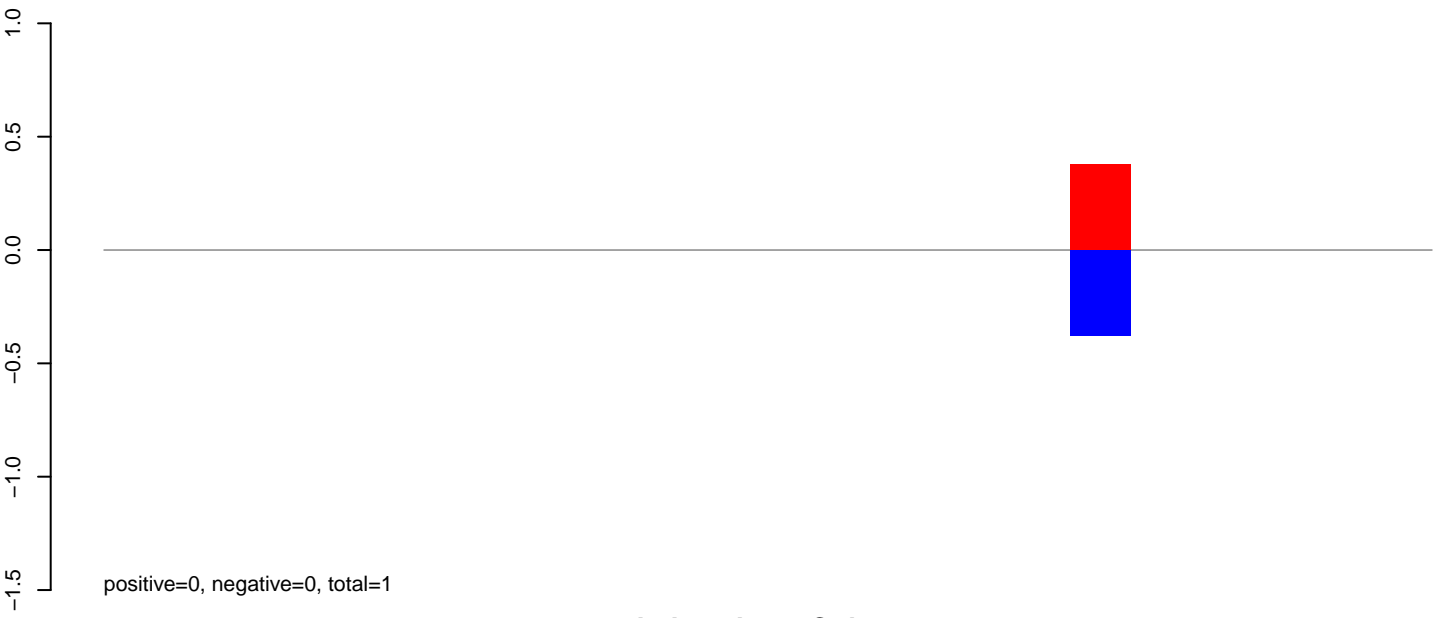

AeAeg_Aag2_Ctrl.rep

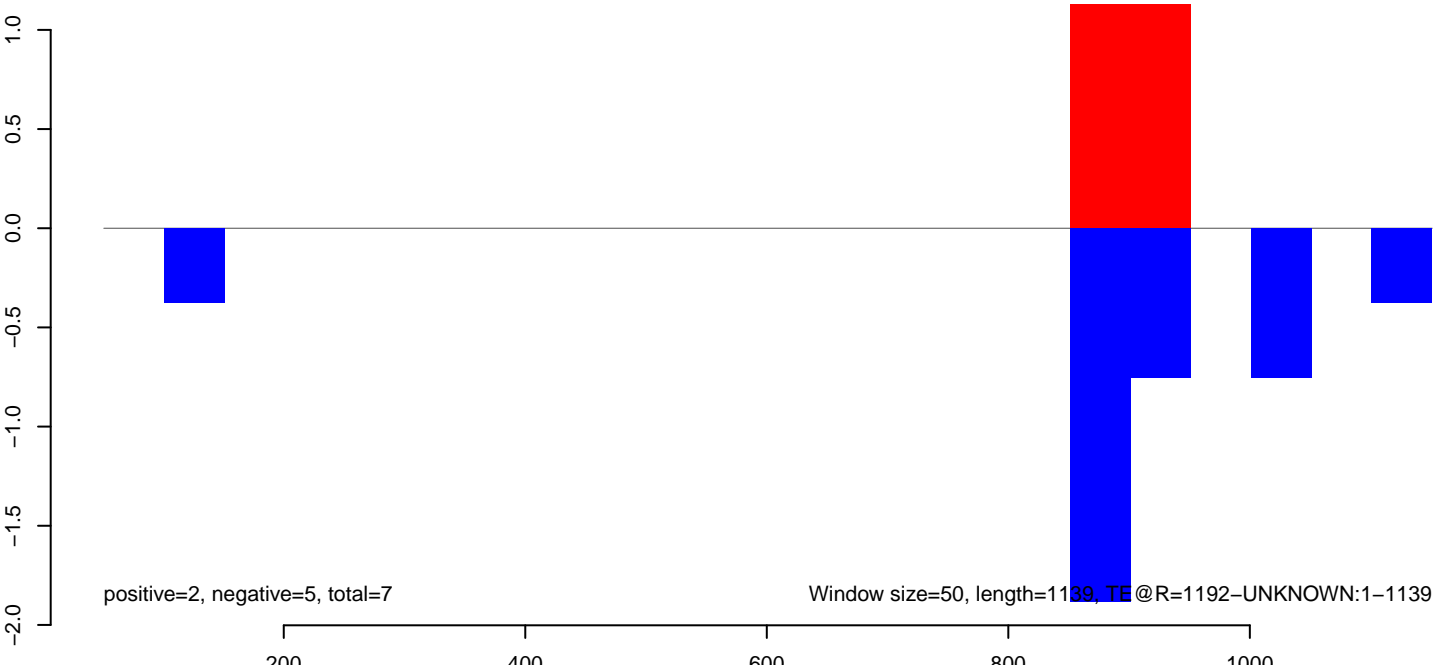

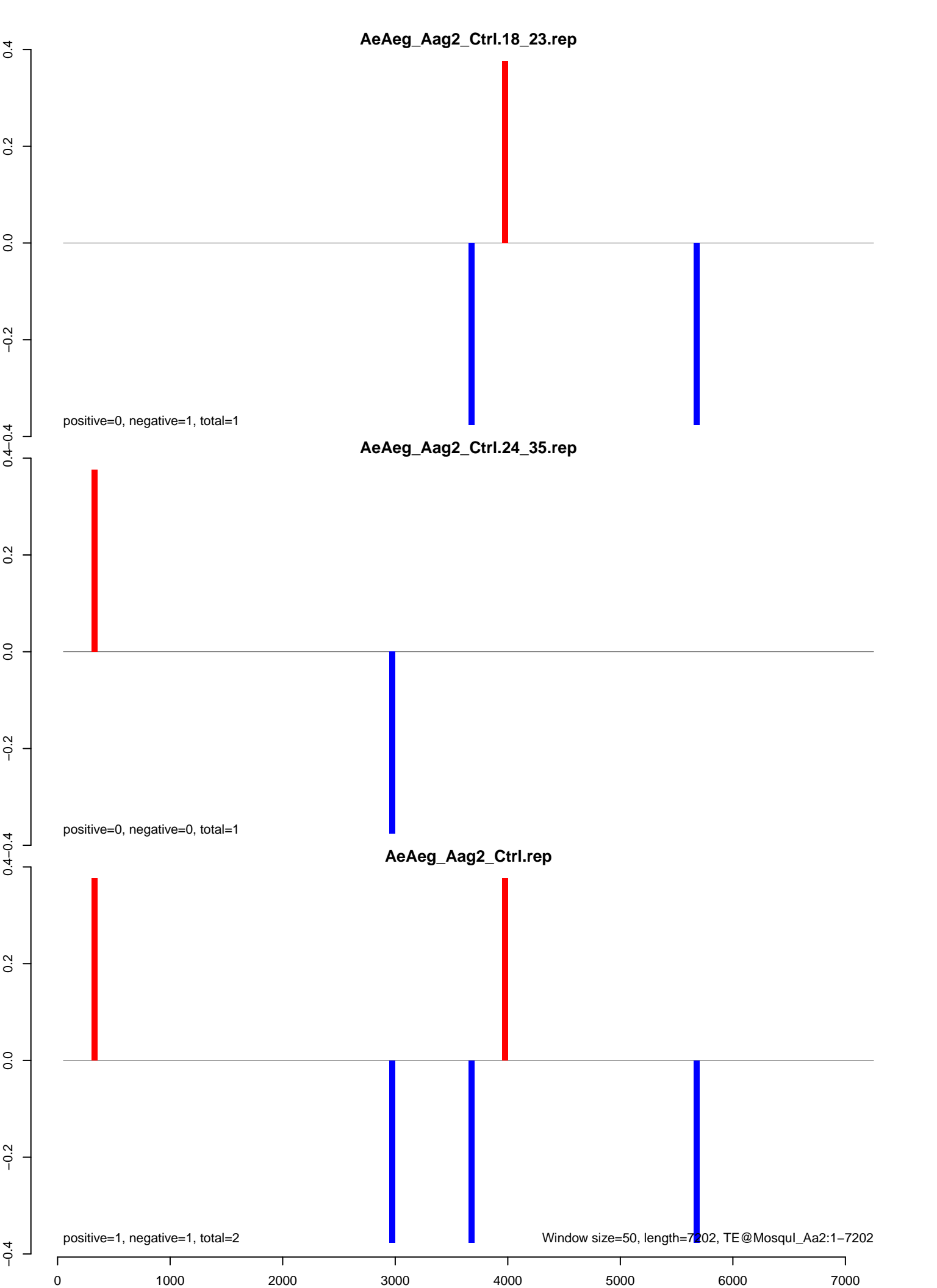

AeAeg_Aag2_Ctrl.18_23.rep

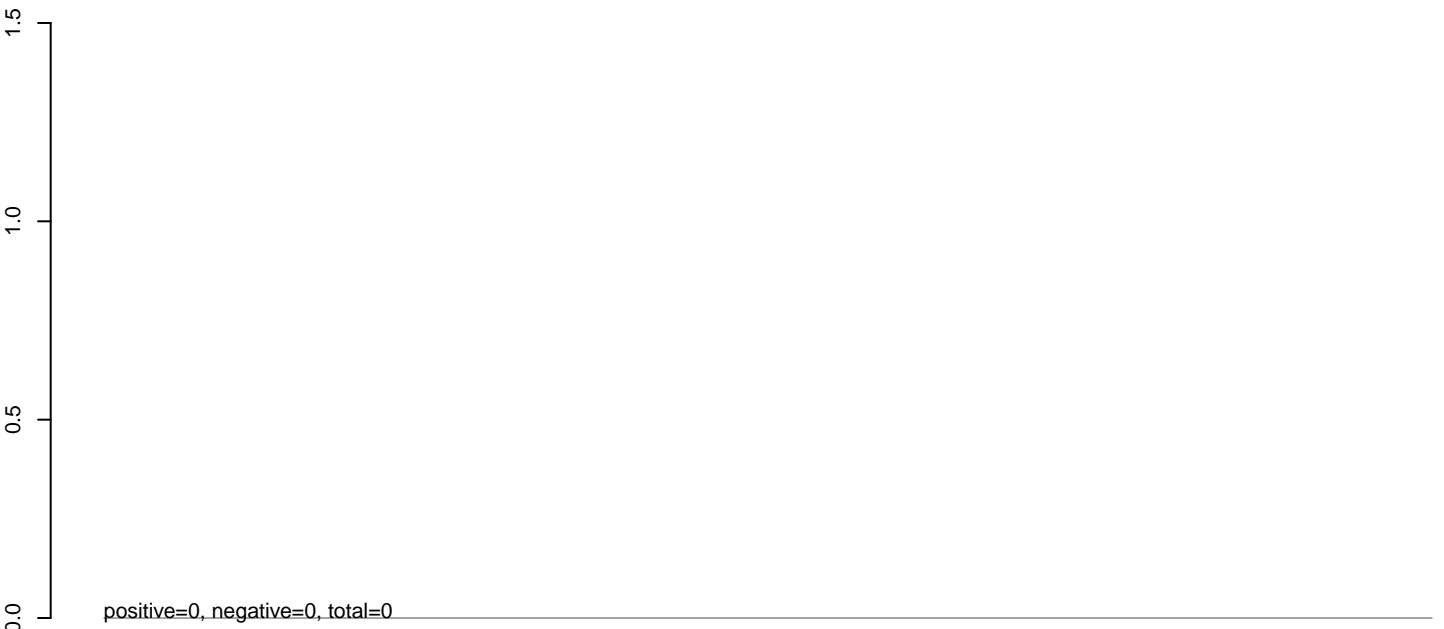

AeAeg_Aag2_Ctrl.24_35.rep



AeAeg_Aag2_Ctrl.rep

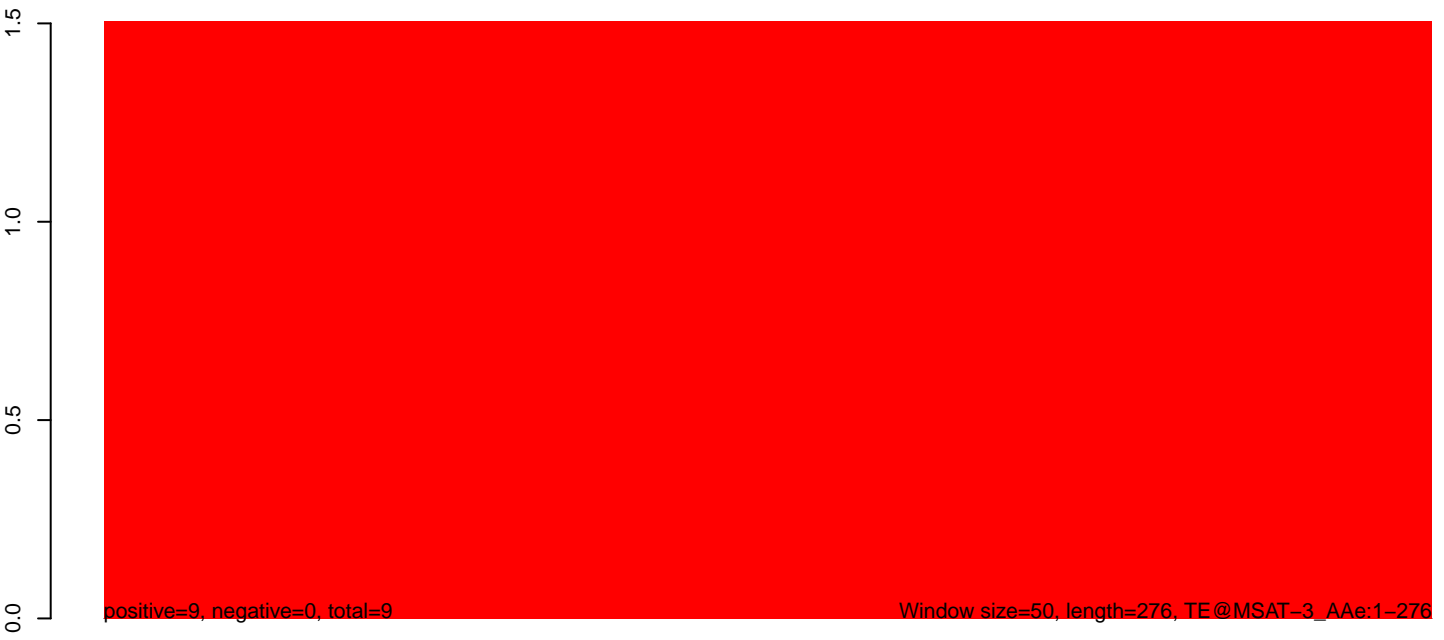

Window size=50, length=276, TE@MSAT-3_AAe:1-276

AeAeg_Aag2_Ctrl.18_23.rep

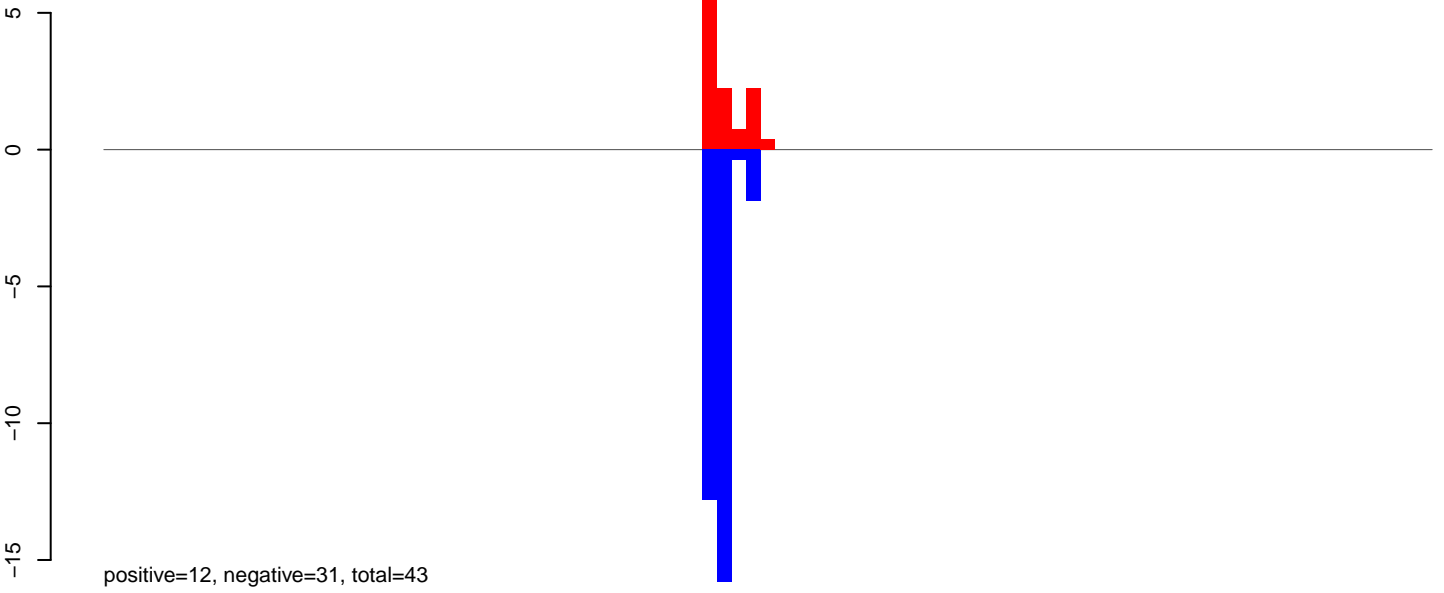

AeAeg_Aag2_Ctrl.24_35.rep



AeAeg_Aag2_Ctrl.rep

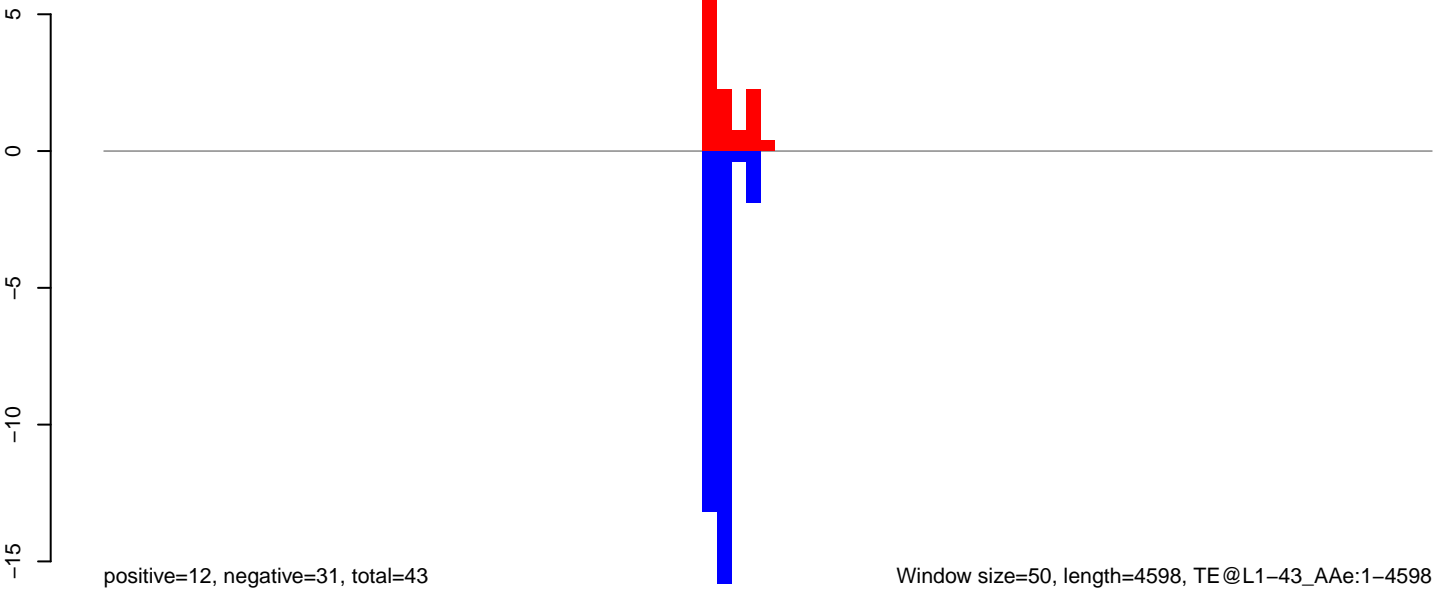

AeAeg_Aag2_Ctrl.18_23.rep

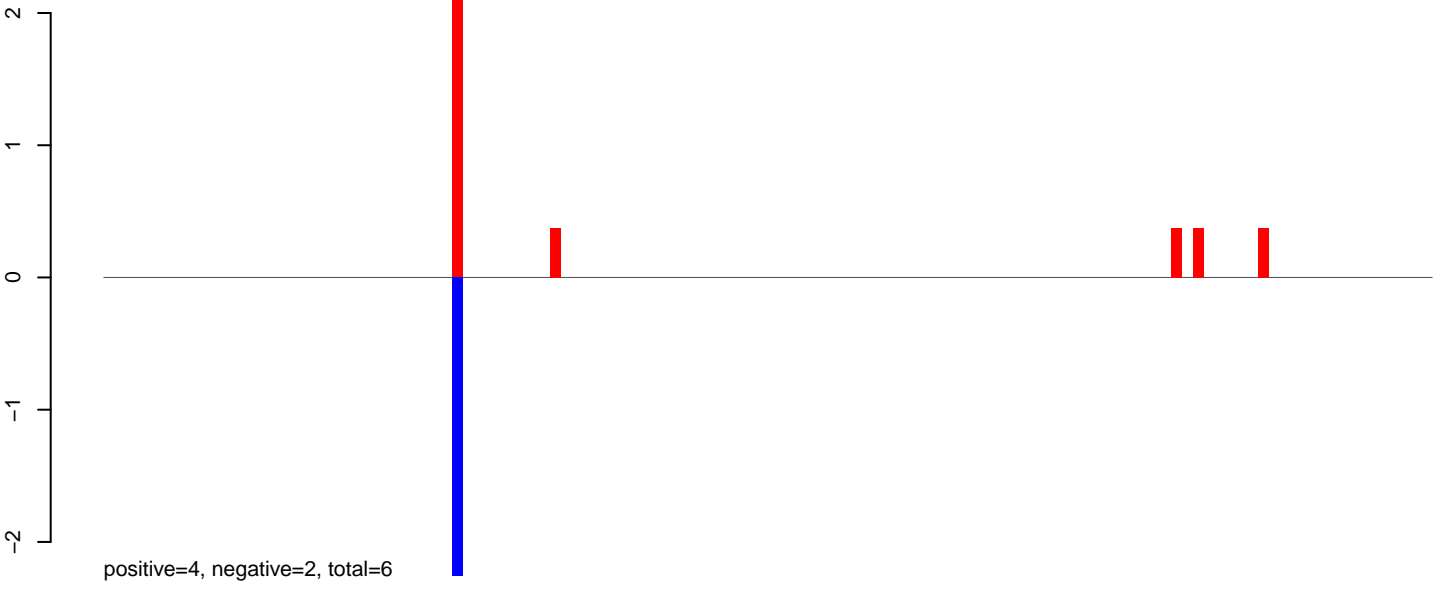

AeAeg_Aag2_Ctrl.24_35.rep

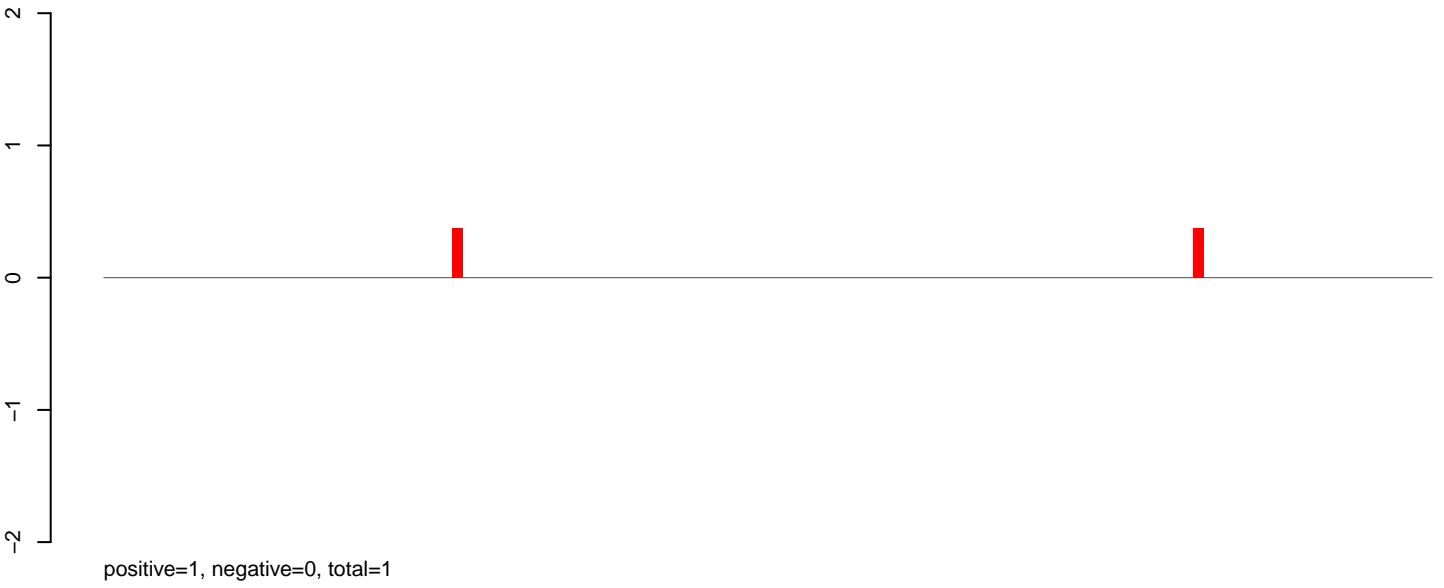

AeAeg_Aag2_Ctrl.rep

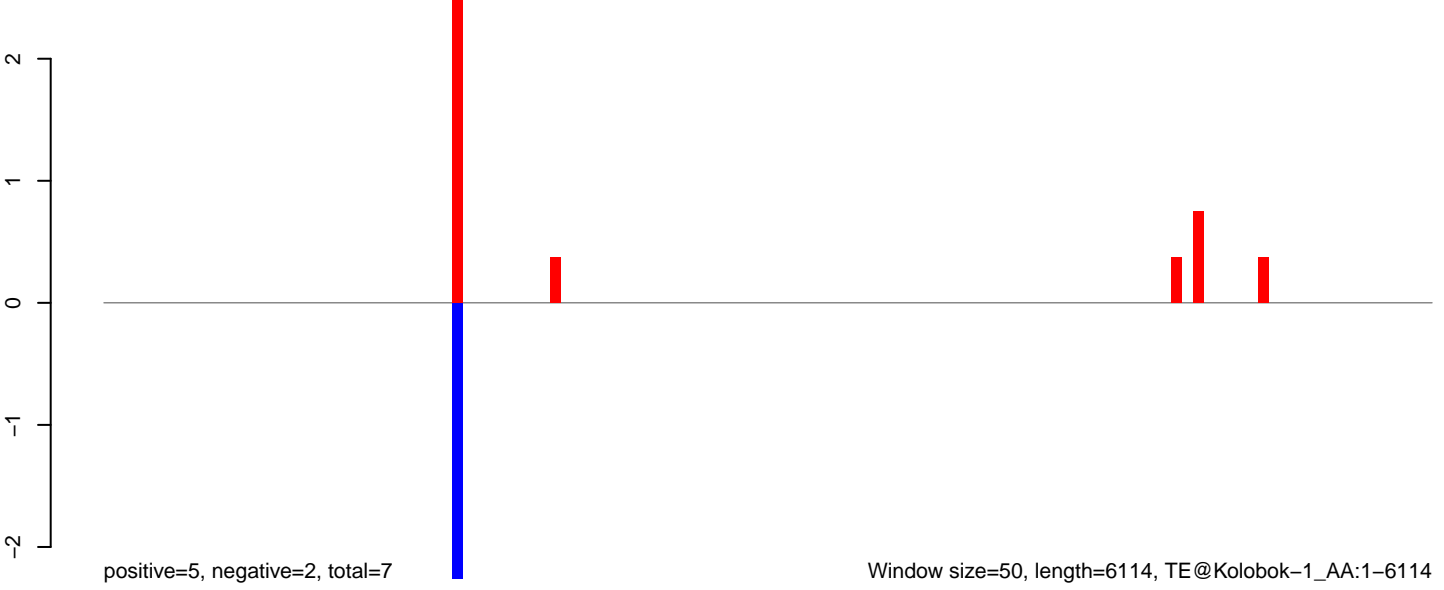

AeAeg_Aag2_Ctrl.18_23.rep

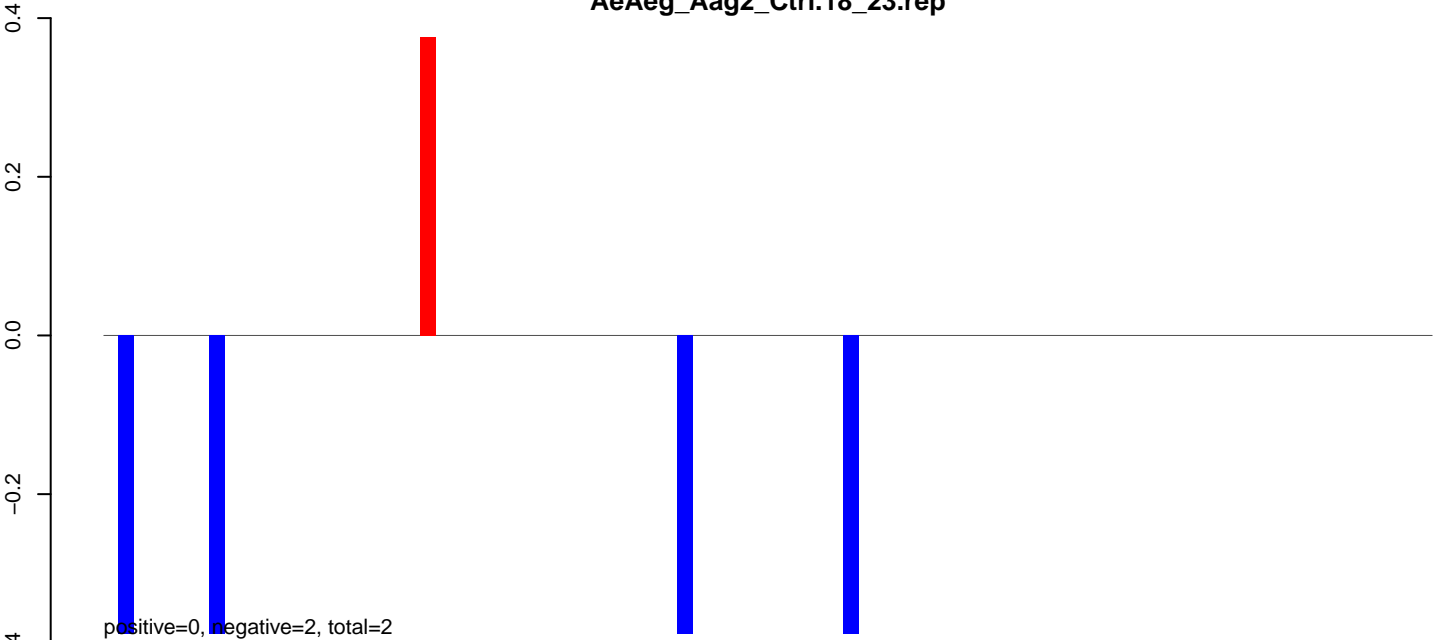

AeAeg_Aag2_Ctrl.24_35.rep

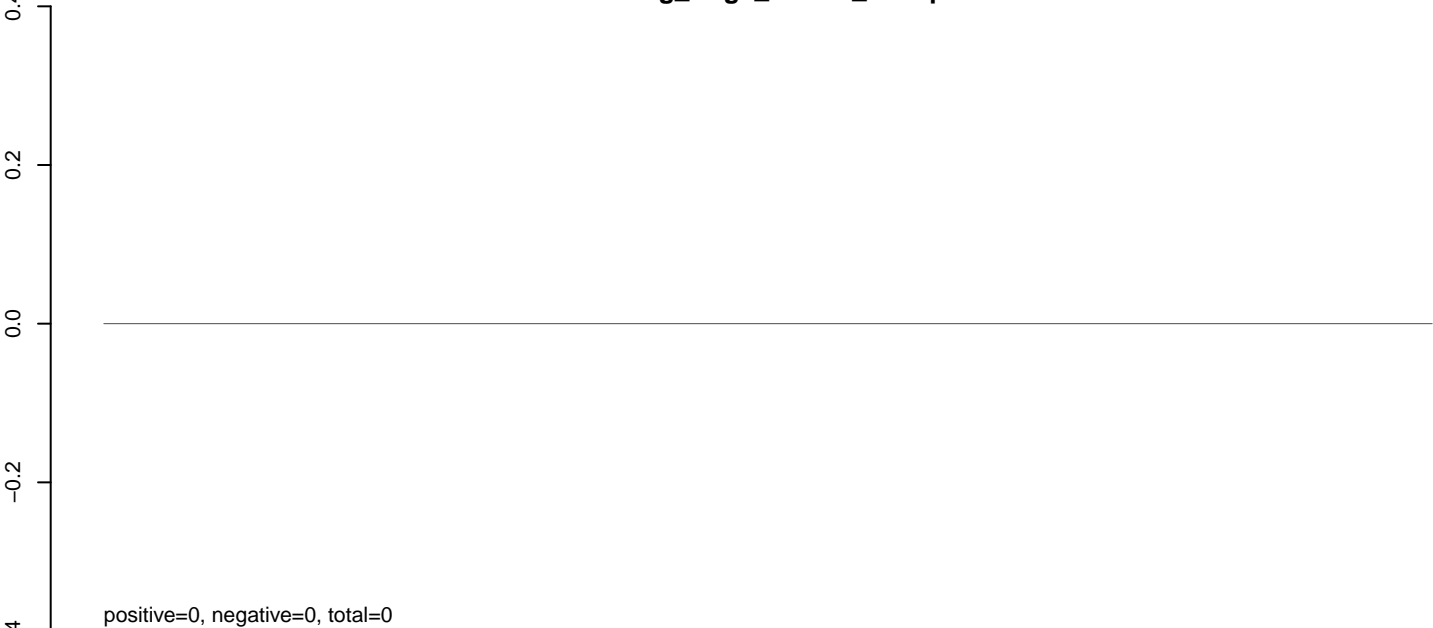

AeAeg_Aag2_Ctrl.rep

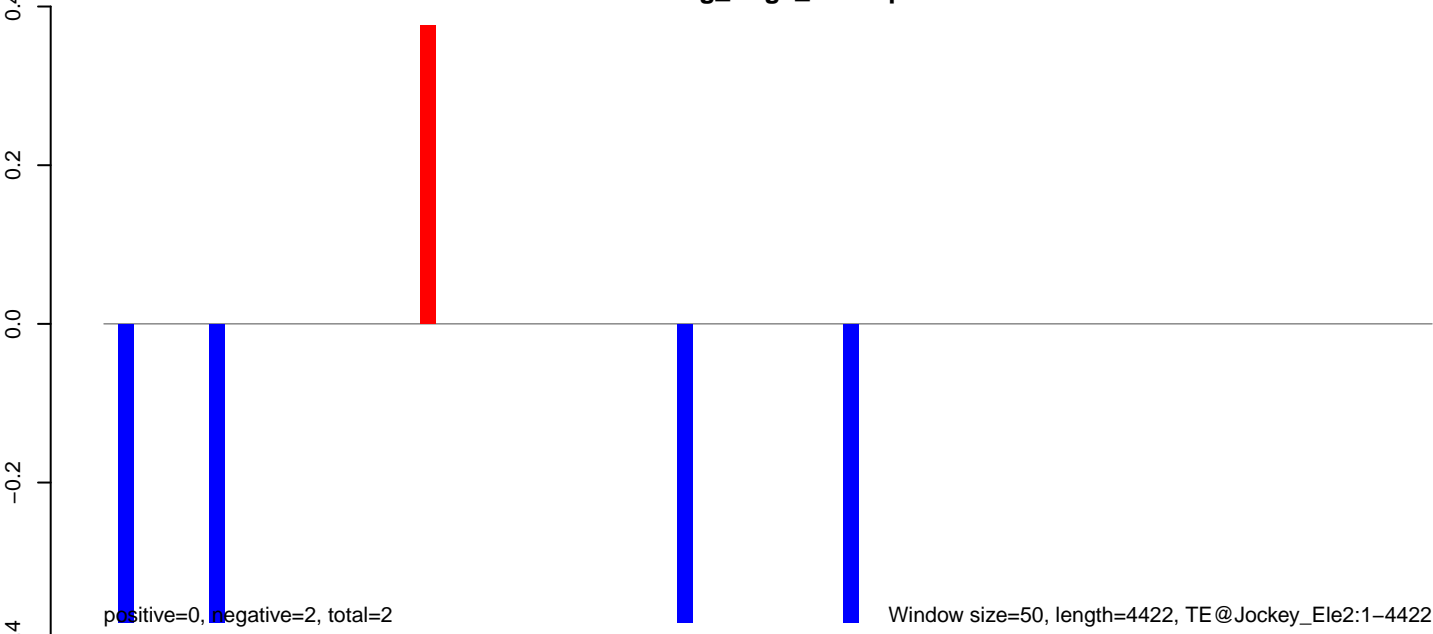

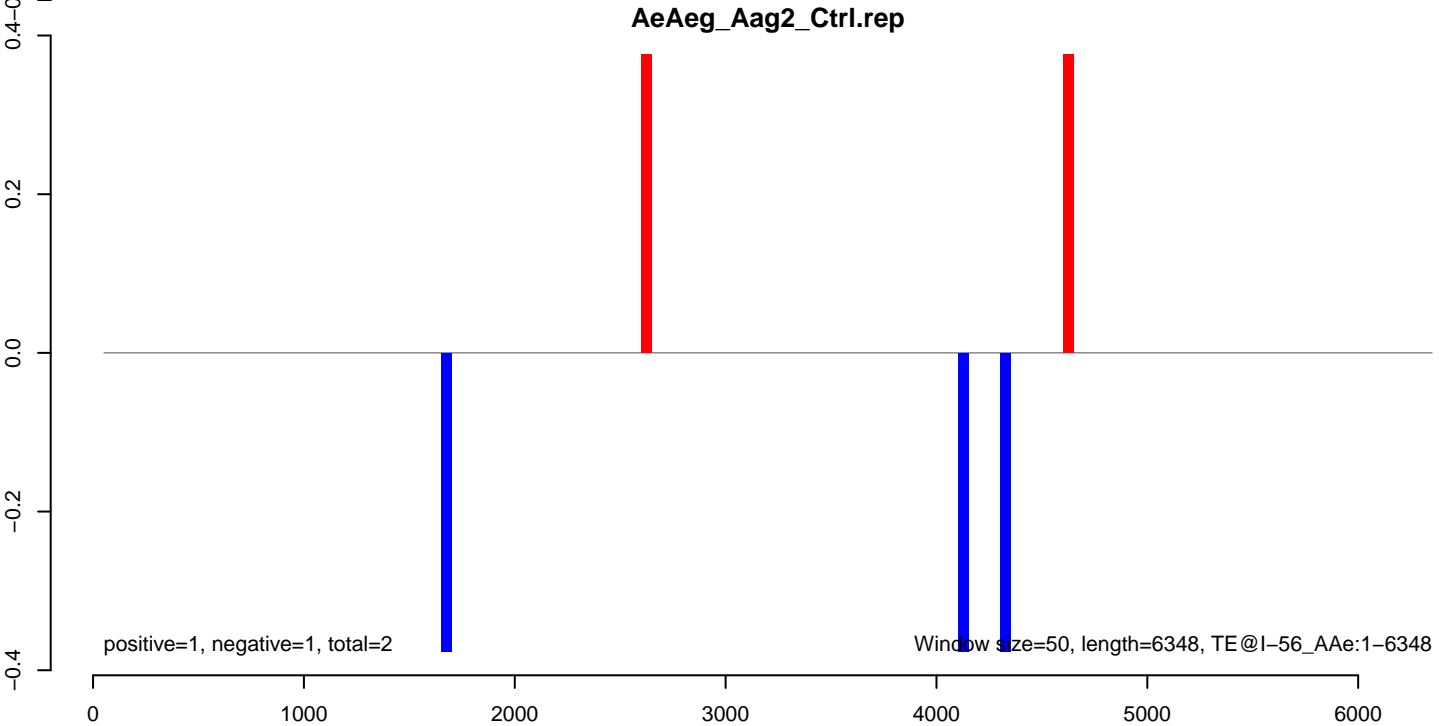
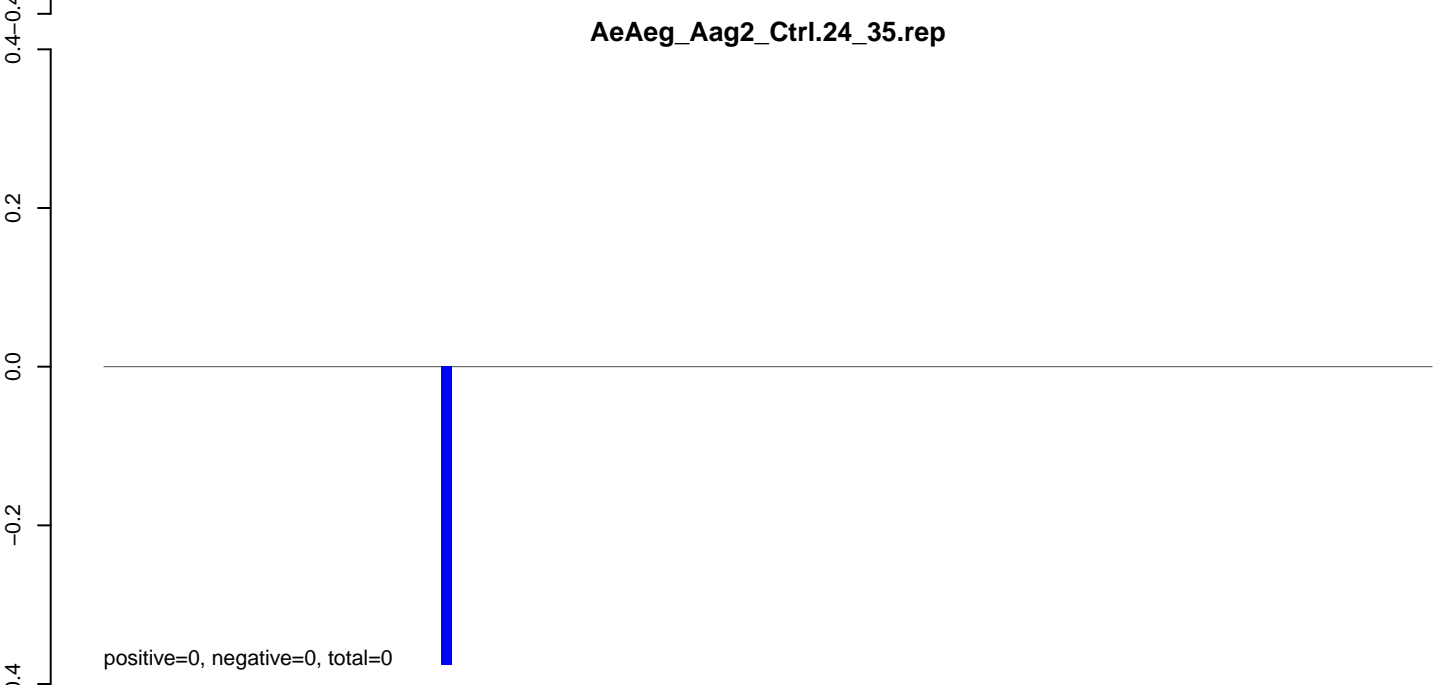
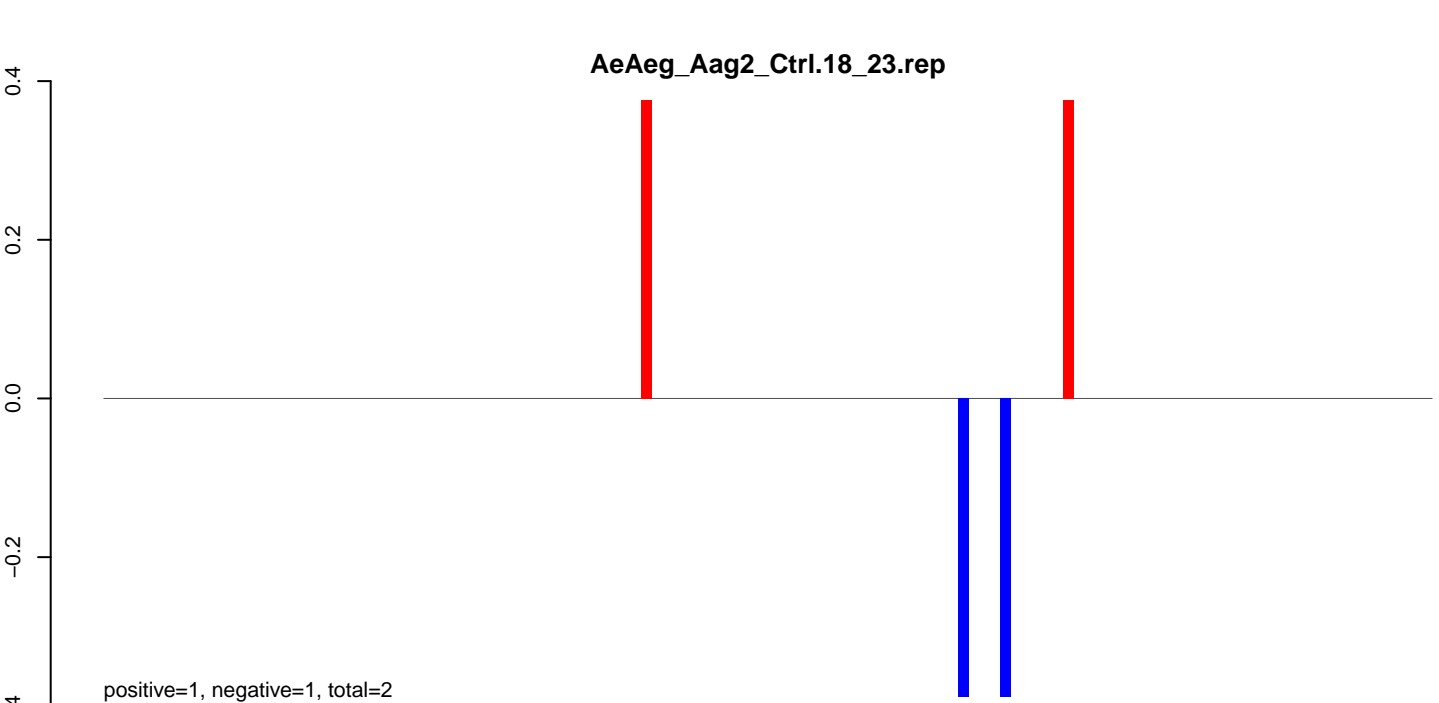

AeAeg_Aag2_Ctrl.18_23.rep

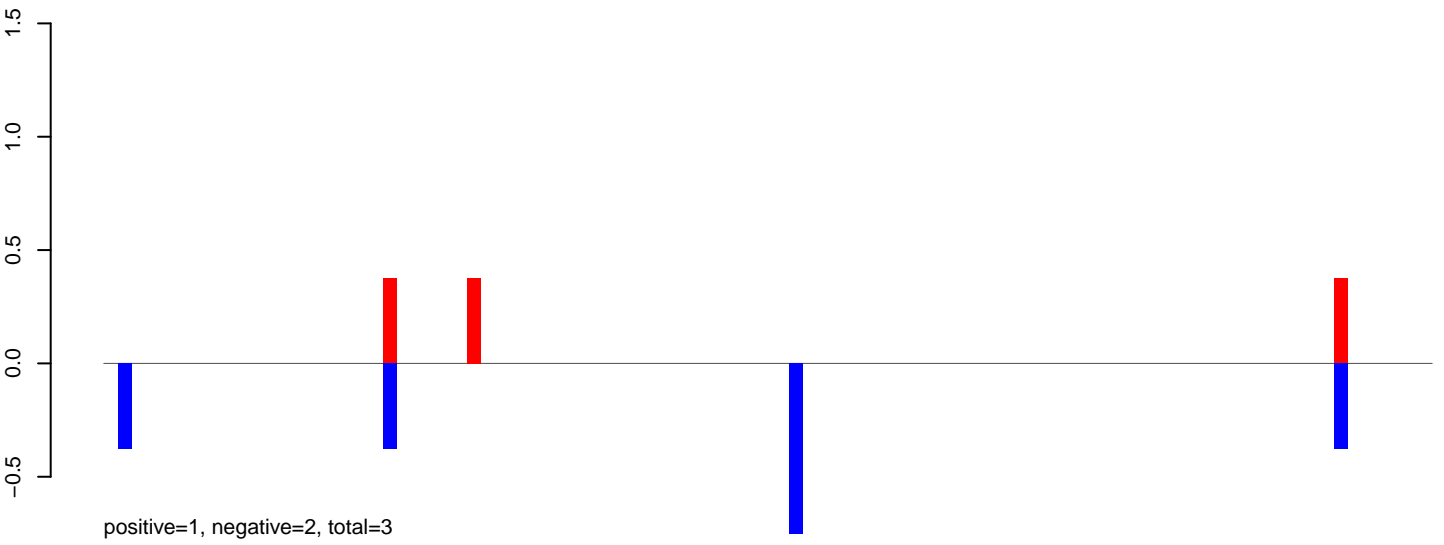

AeAeg_Aag2_Ctrl.24_35.rep

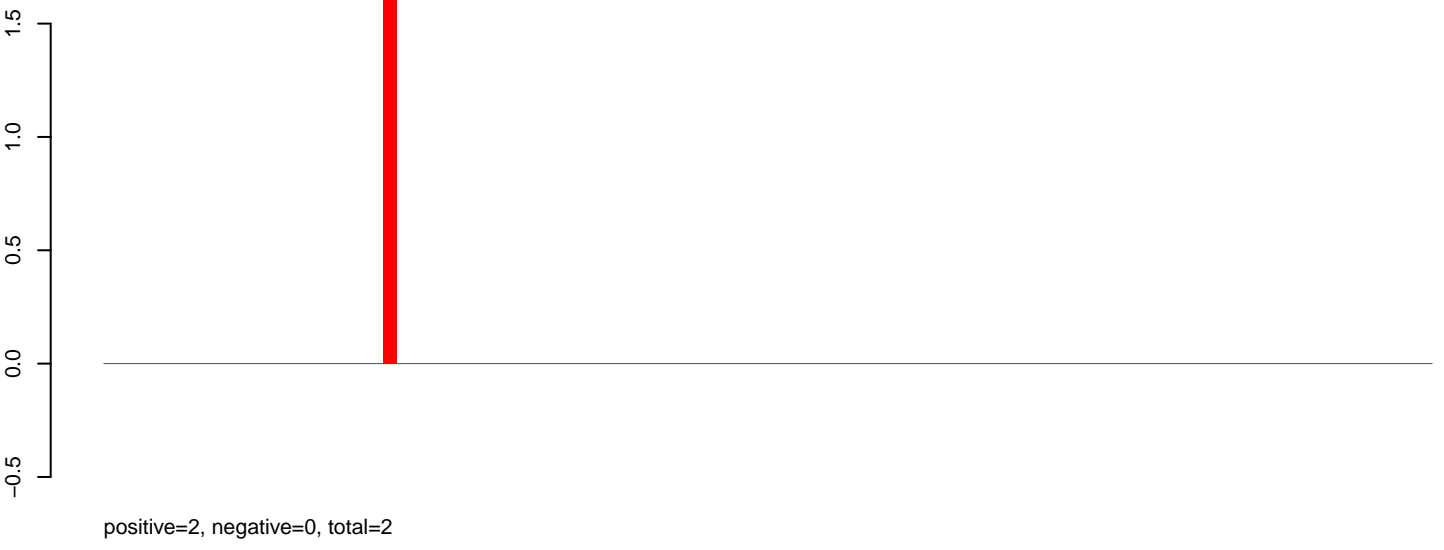

AeAeg_Aag2_Ctrl.rep

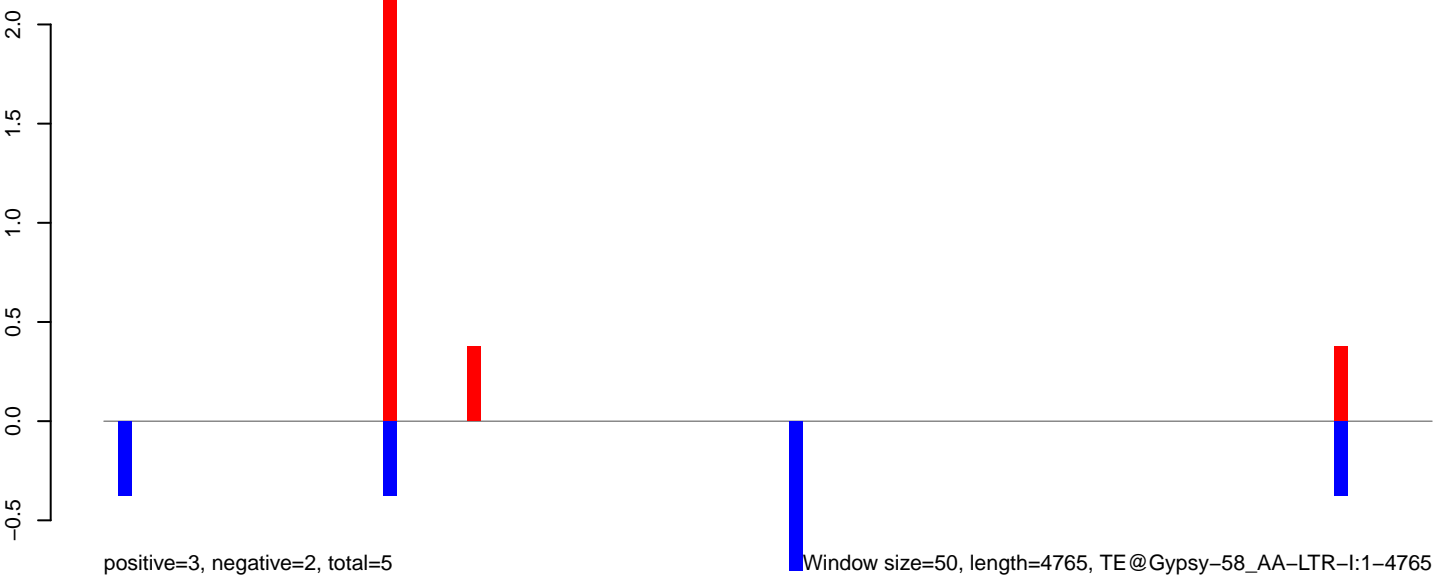

AeAeg_Aag2_Ctrl.18_23.rep

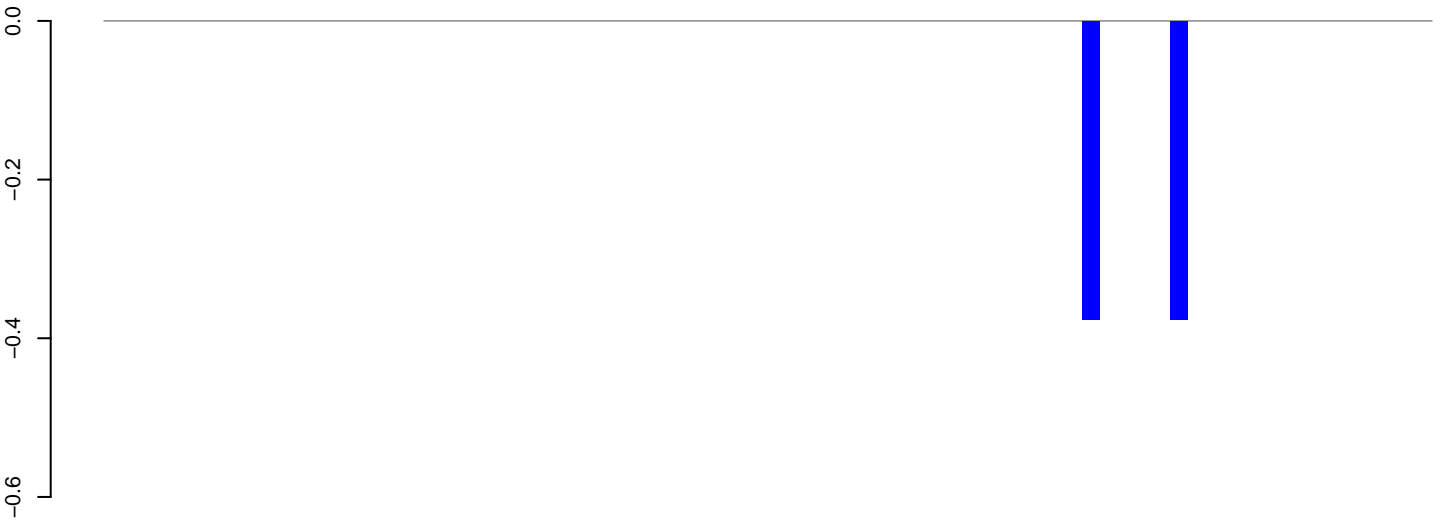

positive=0, negative=1, total=1

AeAeg_Aag2_Ctrl.24_35.rep

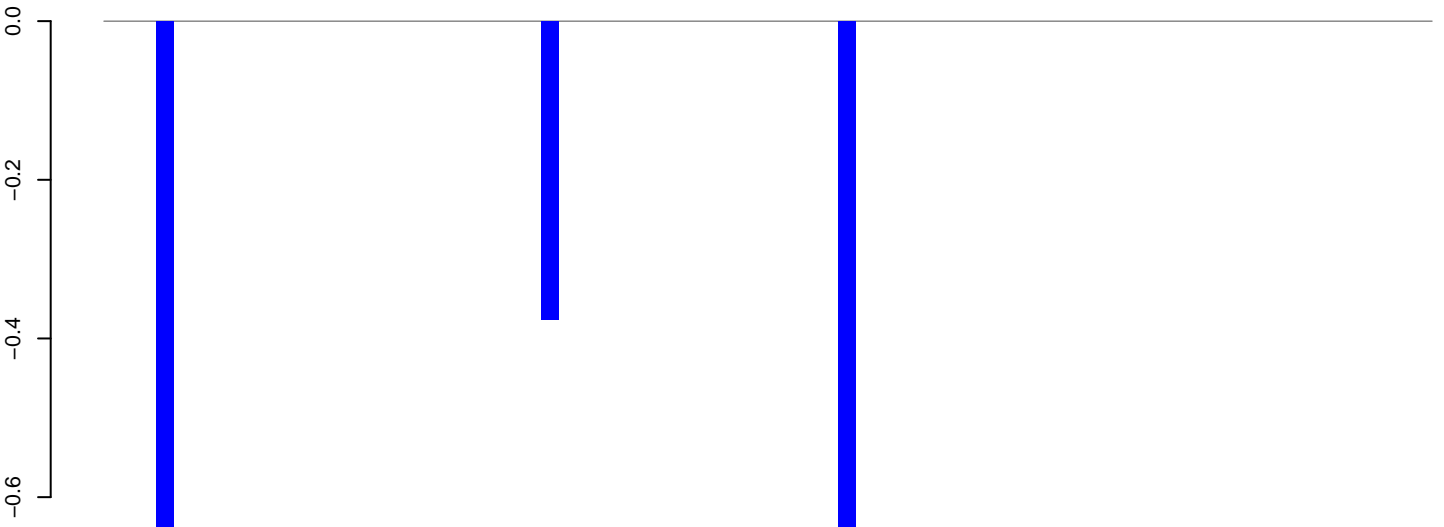

positive=0, negative=2, total=2

AeAeg_Aag2_Ctrl.rep

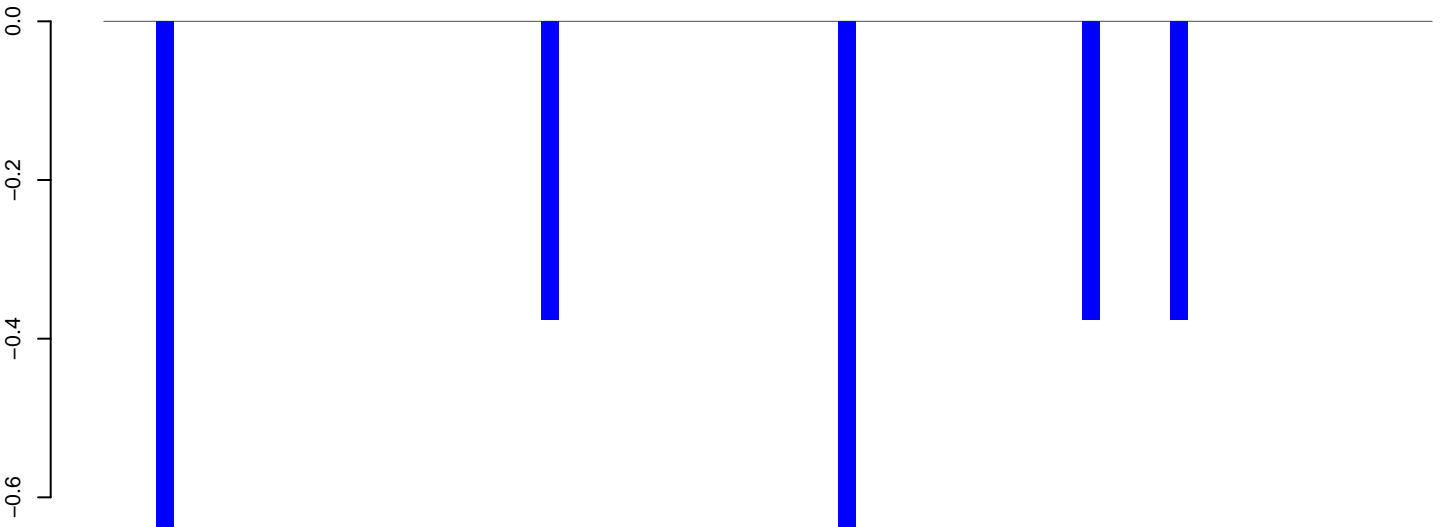

positive=0, negative=3, total=3

Window size=50, length=3820, TE@Gypsy-204_AA-LTR-I:1-3820

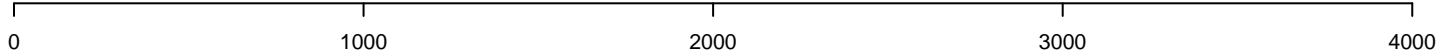

AeAeg_Aag2_Ctrl.18_23.rep

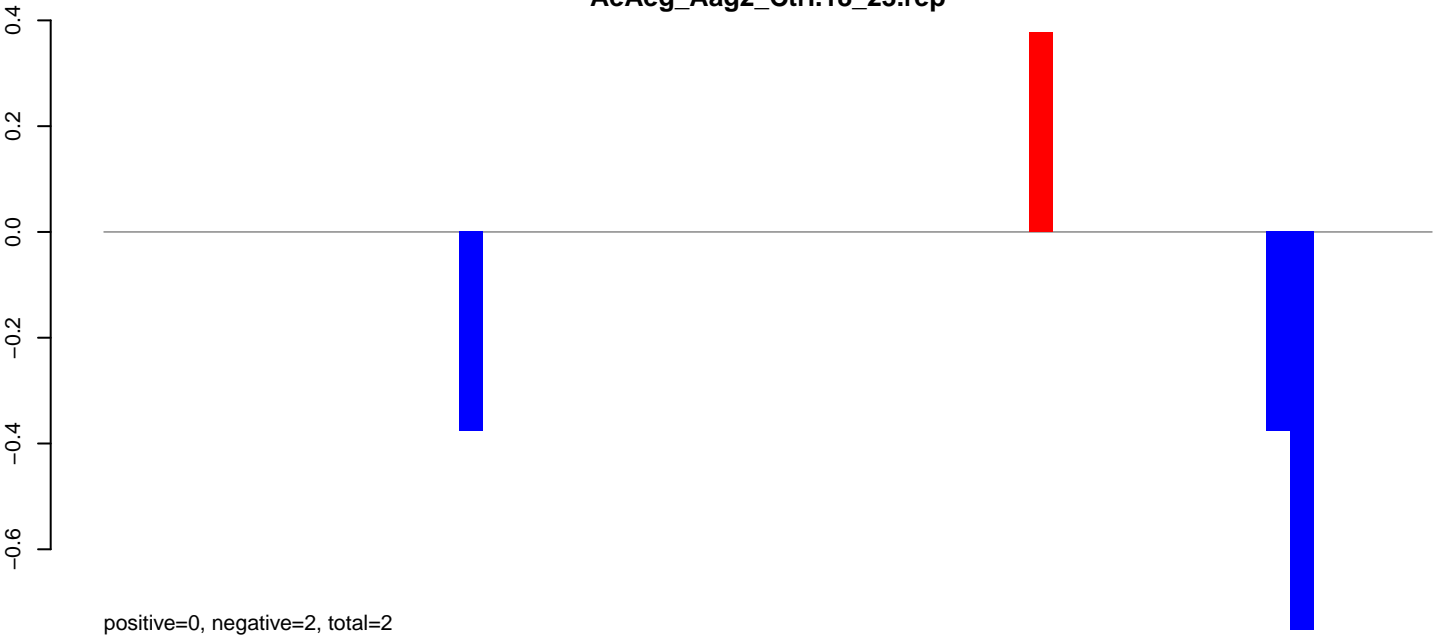

AeAeg_Aag2_Ctrl.24_35.rep

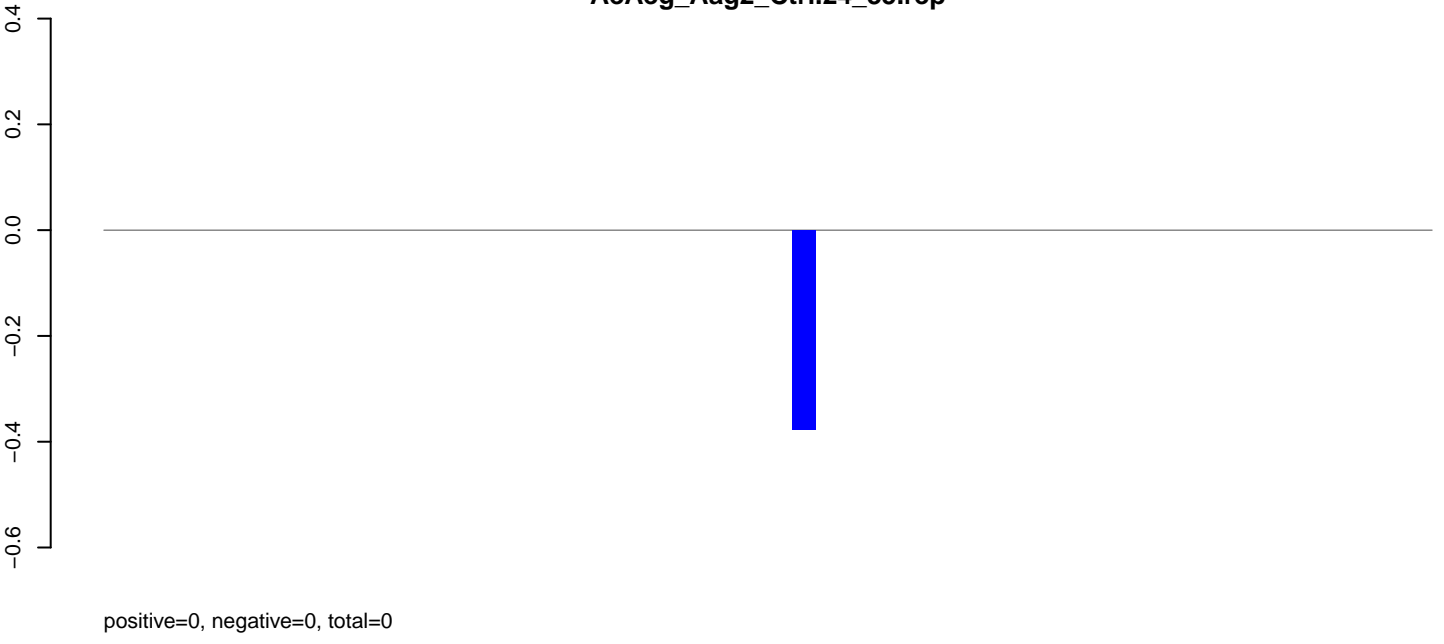

AeAeg_Aag2_Ctrl.rep

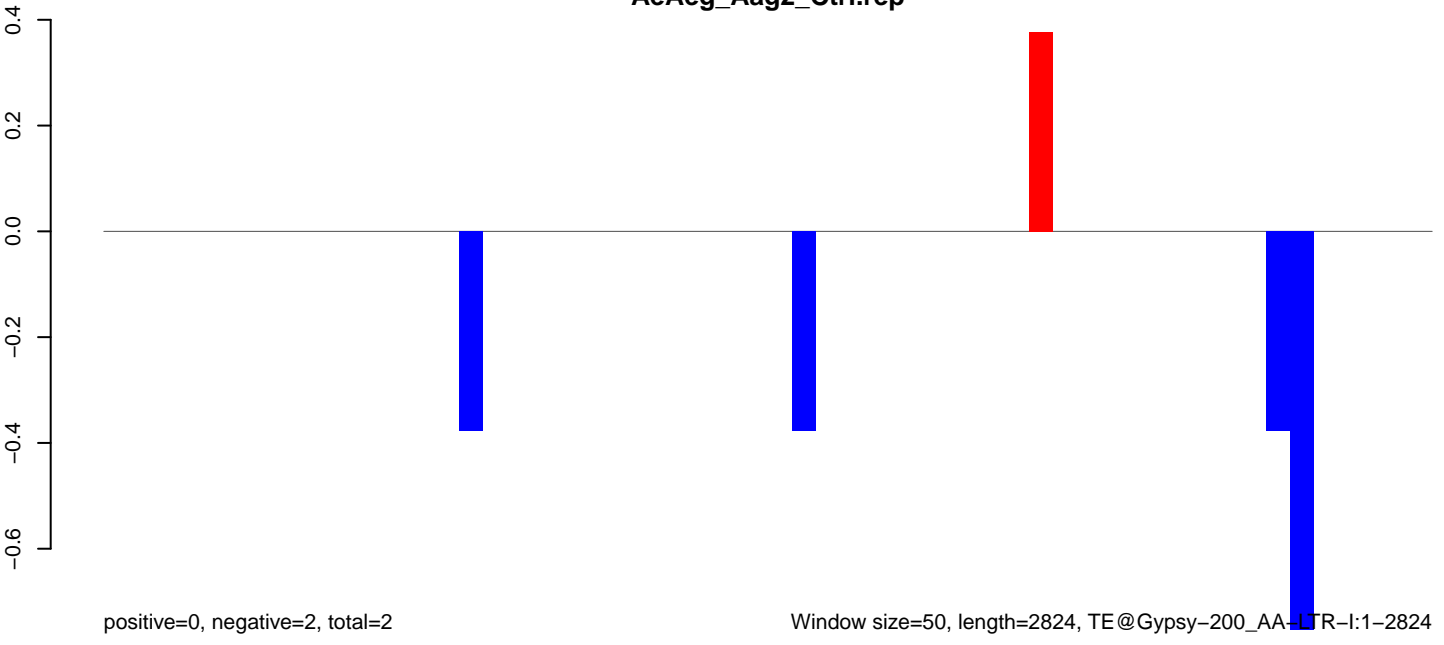

Window size=50, length=2824, TE@Gypsy-200_AA-LTR-I:1-2824

AeAeg_Aag2_Ctrl.18_23.rep

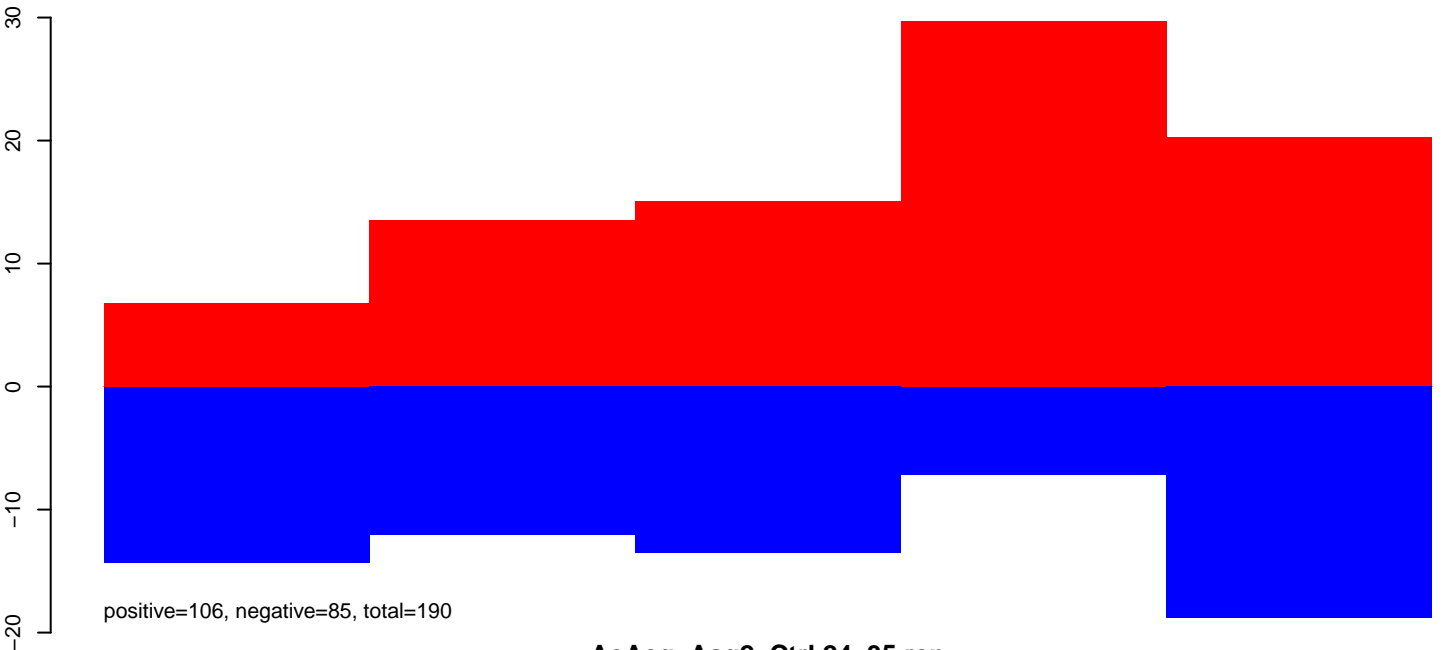

AeAeg_Aag2_Ctrl.24_35.rep

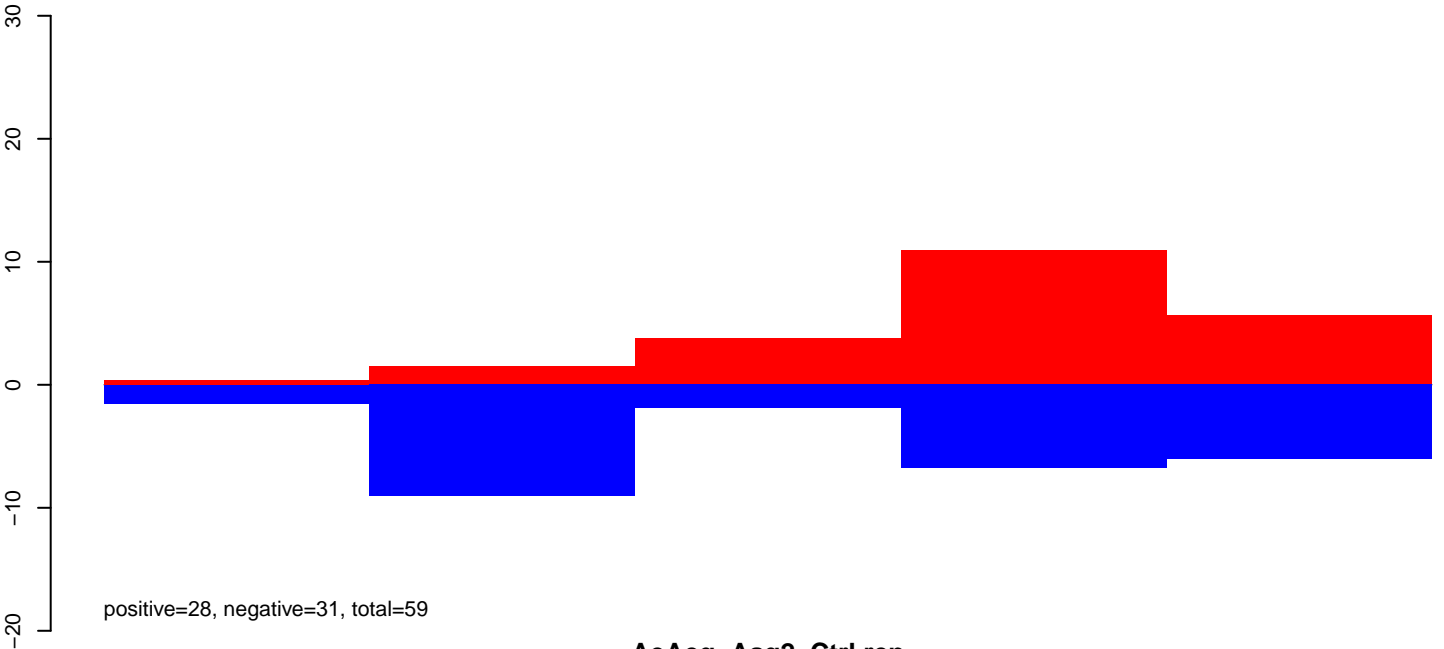

AeAeg_Aag2_Ctrl.rep

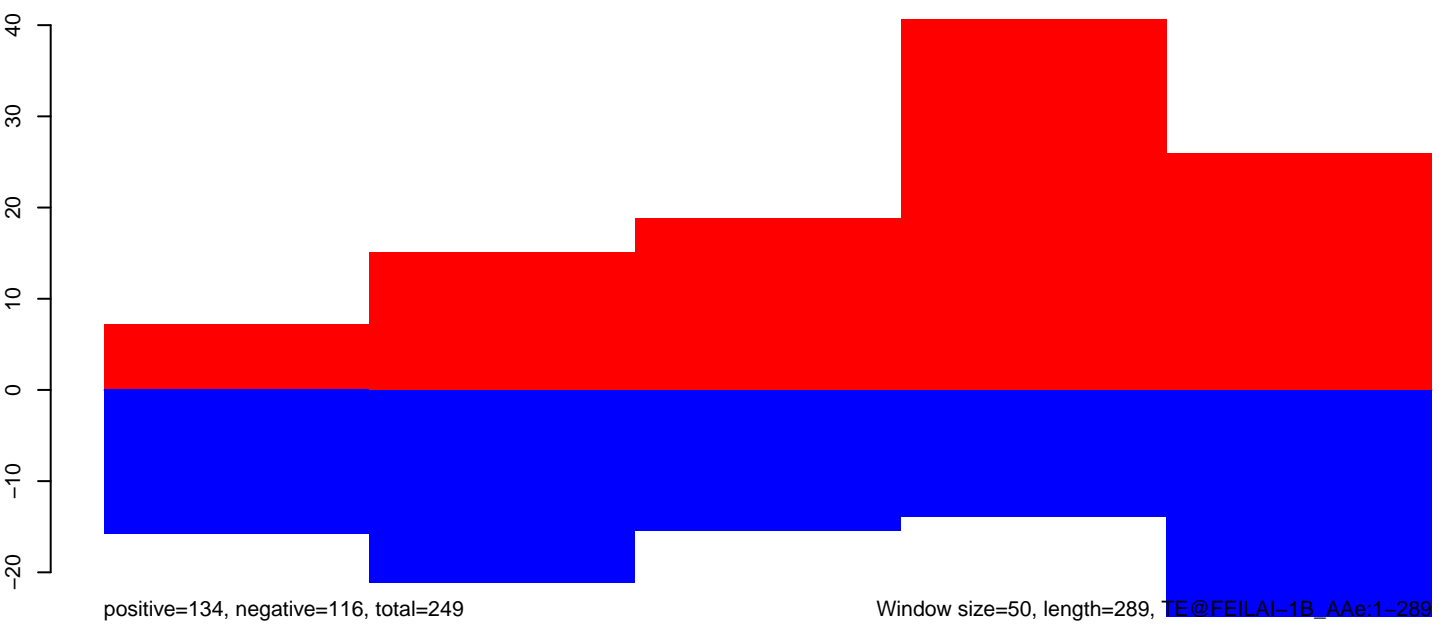

AeAeg_Aag2_Ctrl.18_23.rep

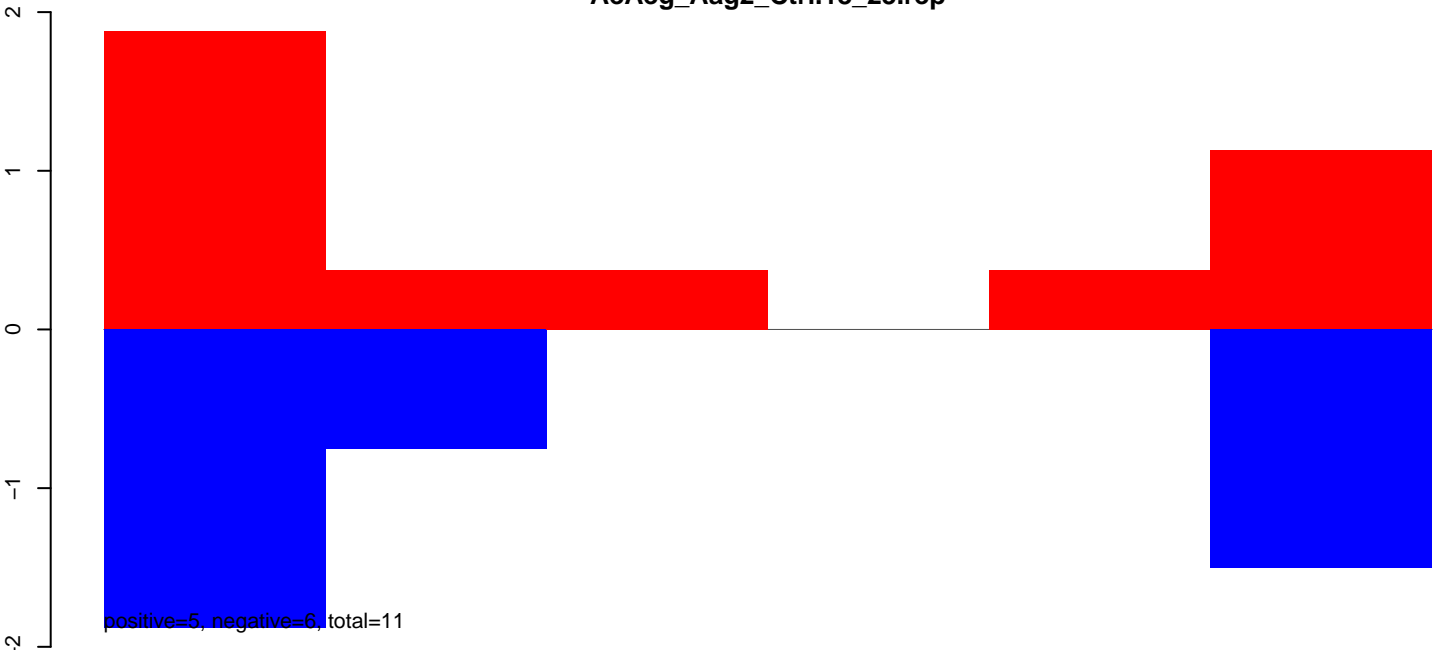

AeAeg_Aag2_Ctrl.24_35.rep

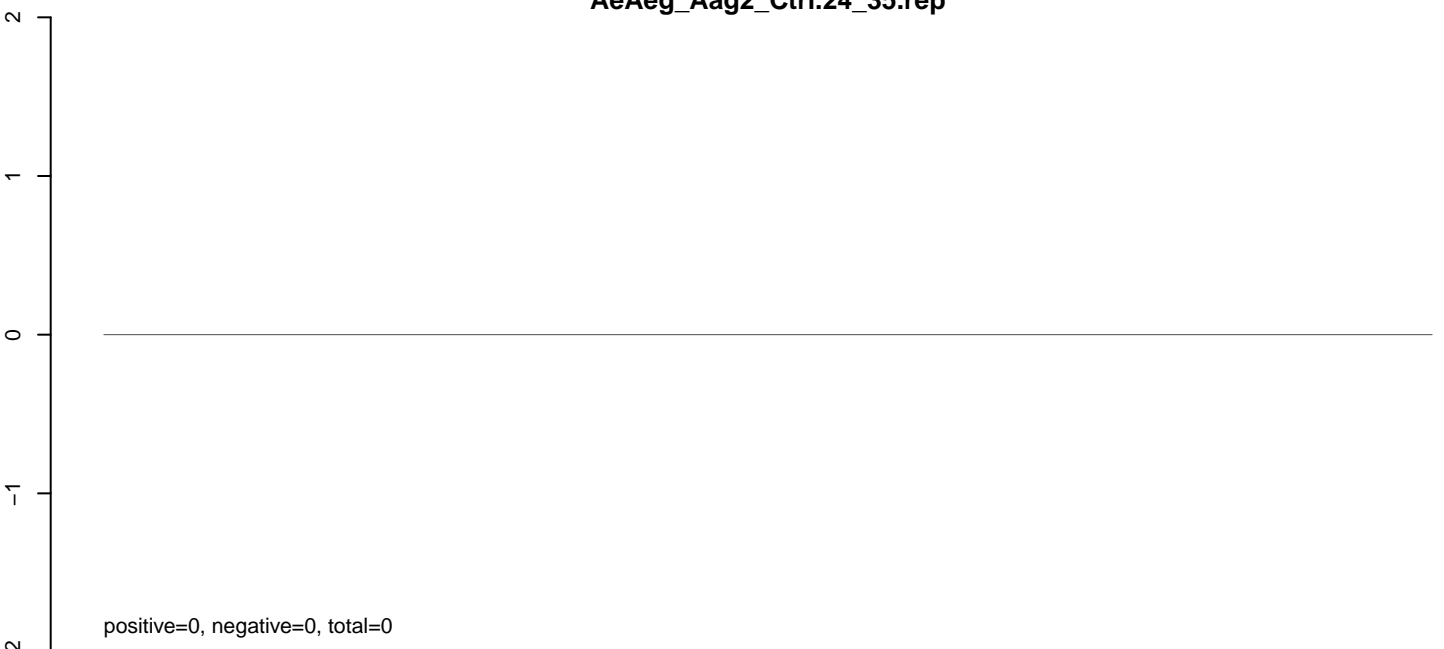

AeAeg_Aag2_Ctrl.rep

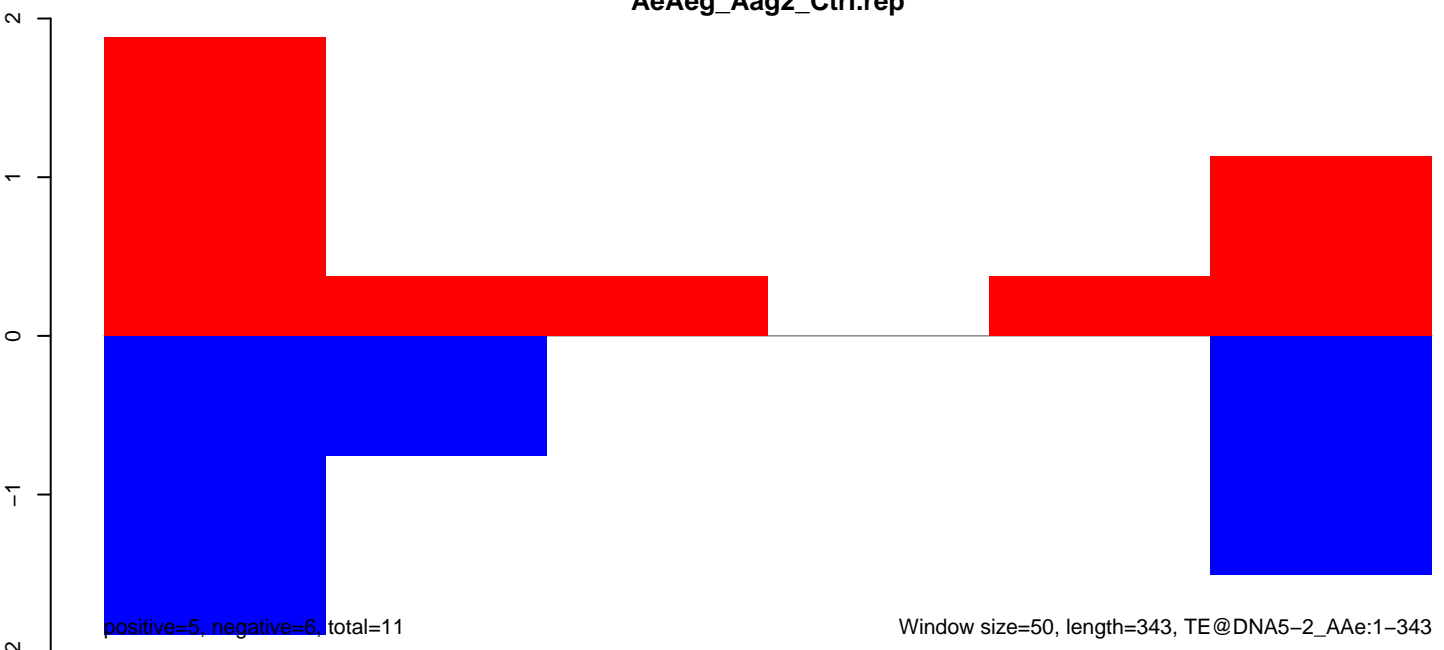

AeAeg_Aag2_Ctrl.18_23.rep

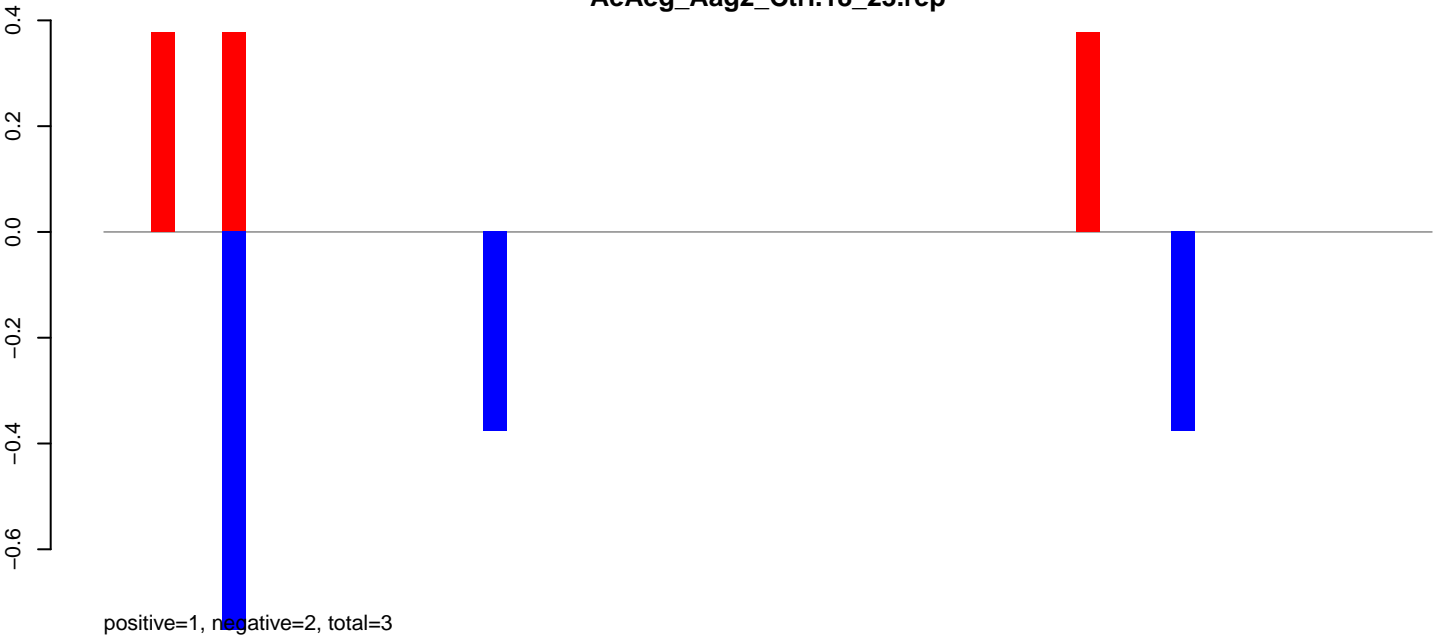

AeAeg_Aag2_Ctrl.24_35.rep

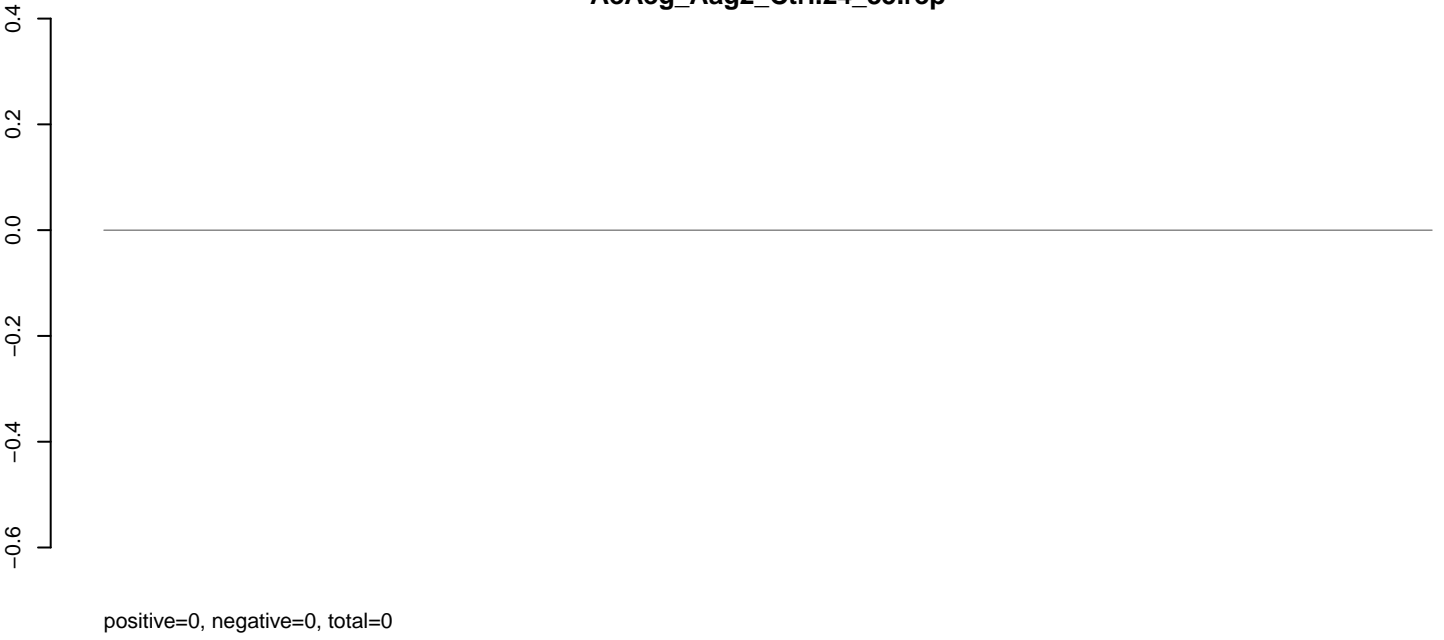

AeAeg_Aag2_Ctrl.rep

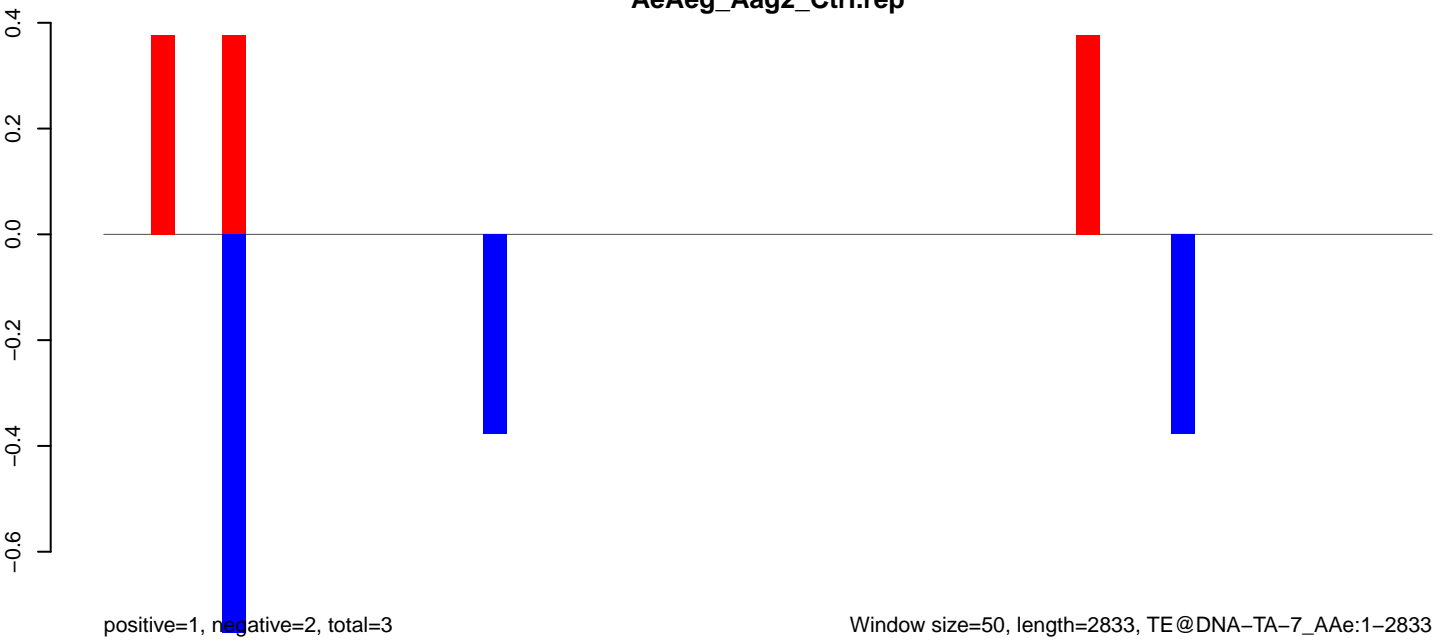

AeAeg_Aag2_Ctrl.18_23.rep

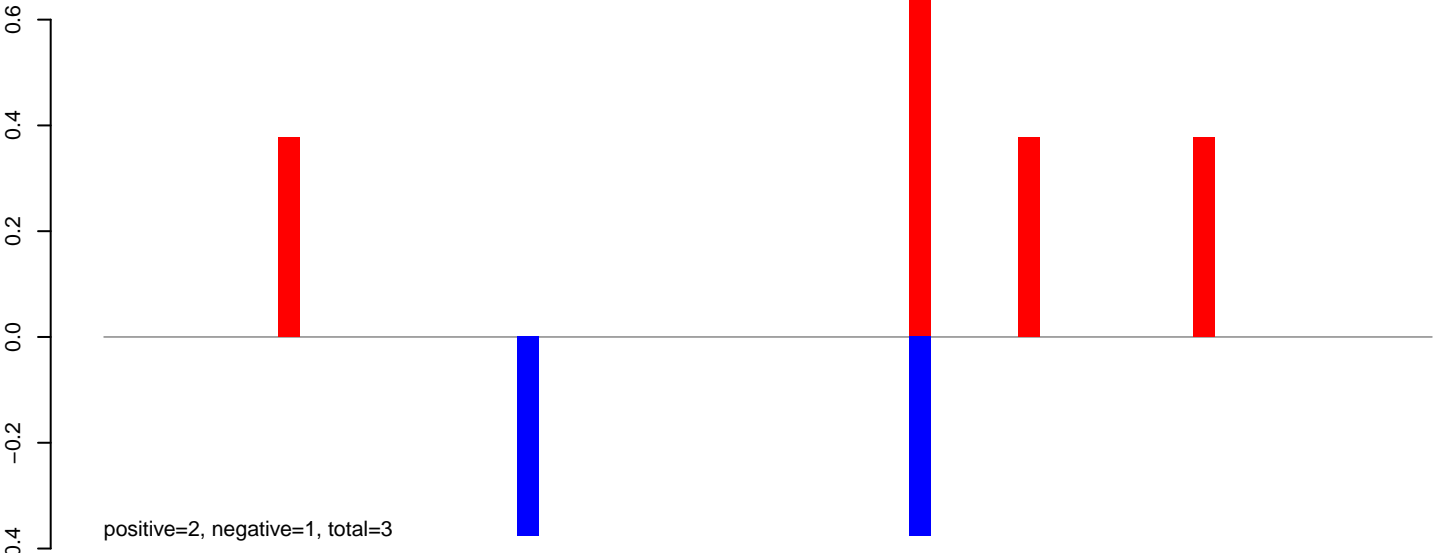

AeAeg_Aag2_Ctrl.24_35.rep

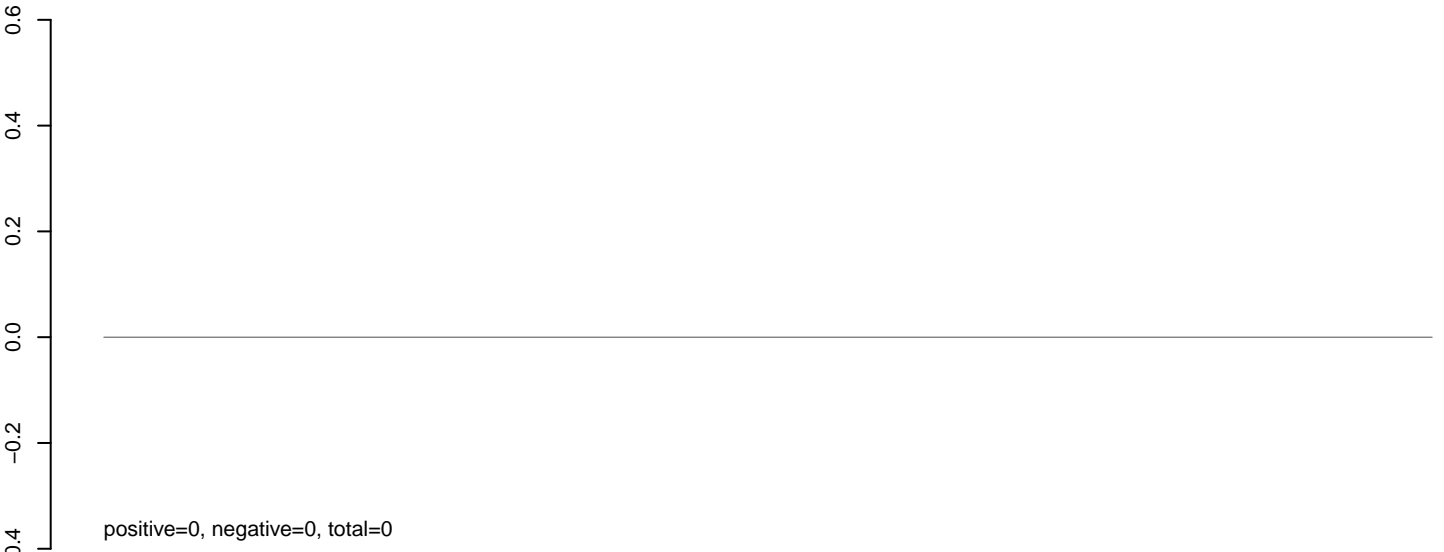

AeAeg_Aag2_Ctrl.rep

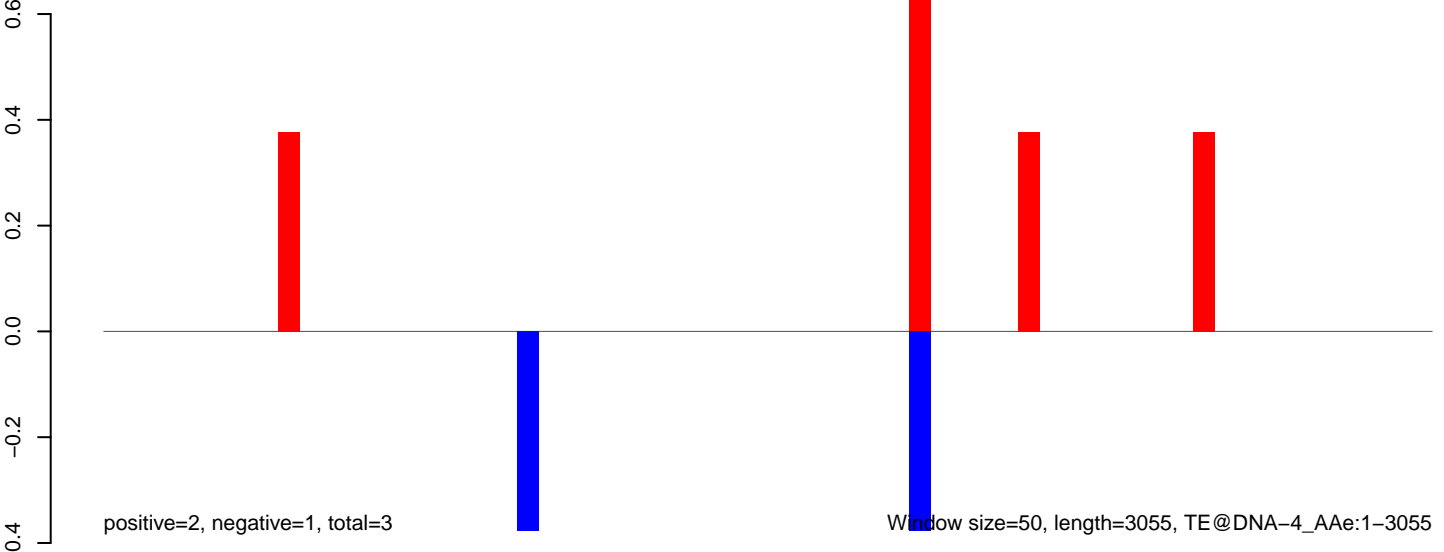

0 500 1000 1500 2000 2500 3000

AeAeg_Aag2_Ctrl.18_23.rep

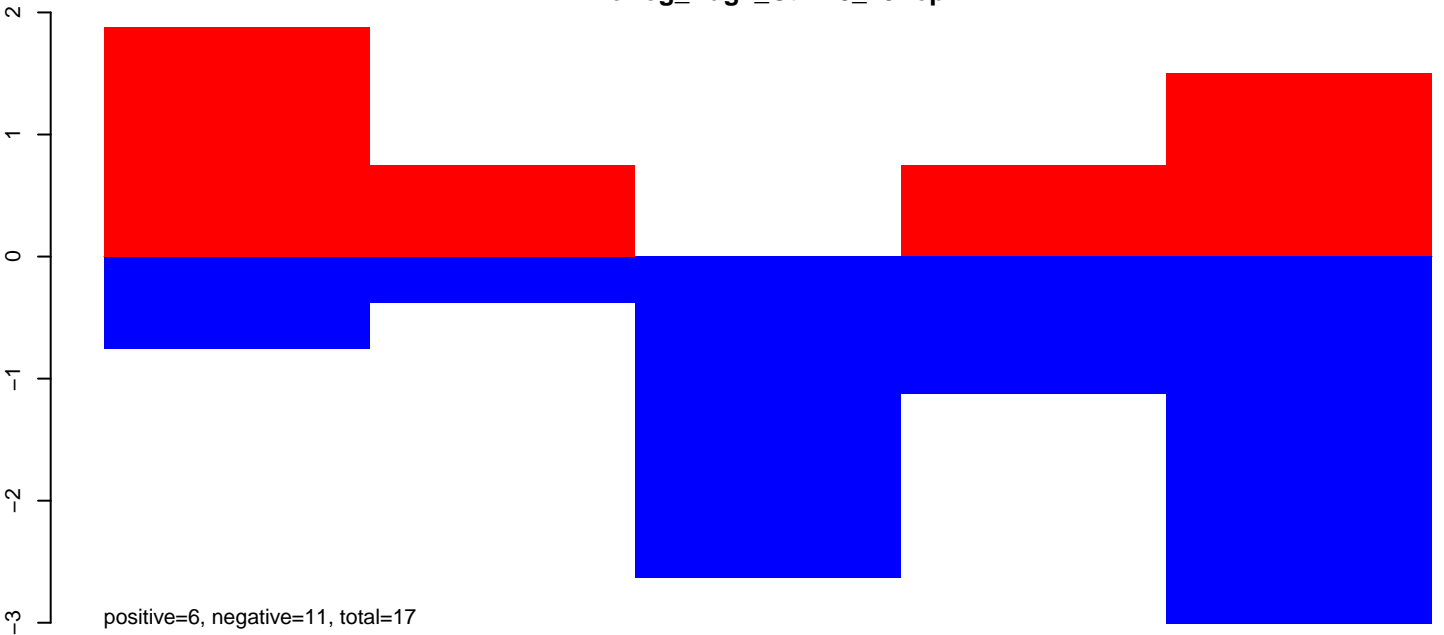

AeAeg_Aag2_Ctrl.24_35.rep

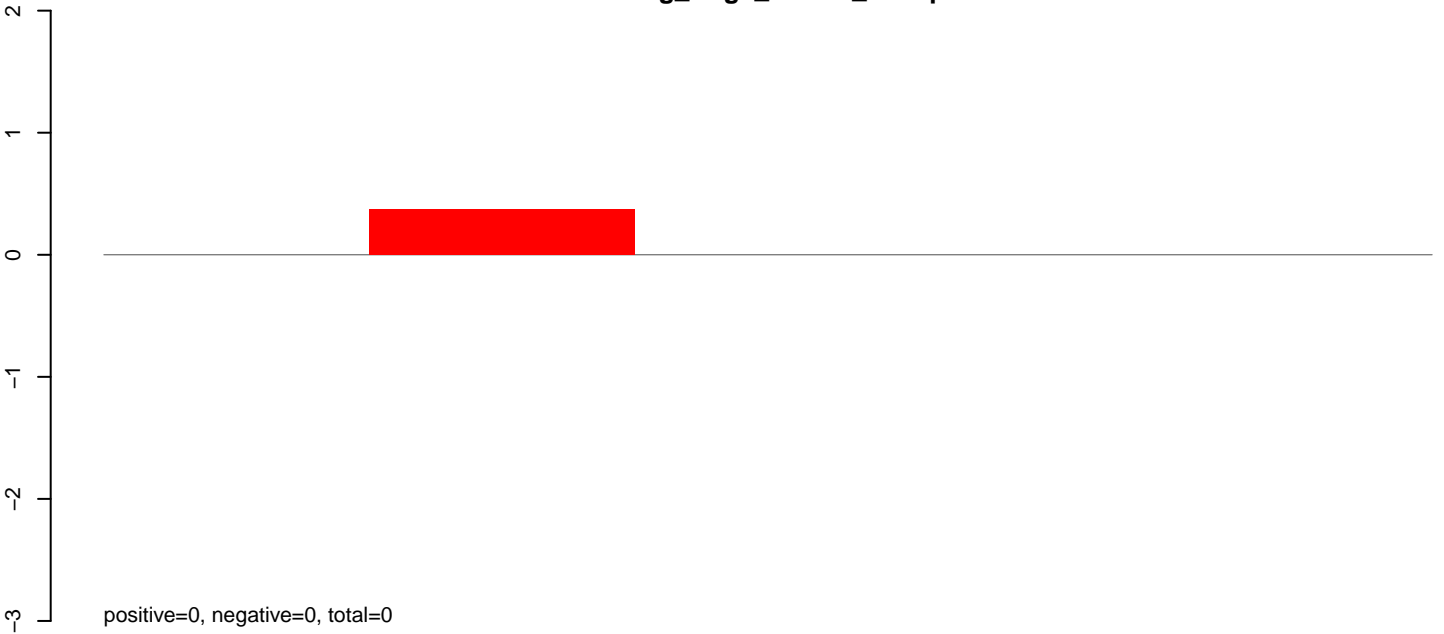

AeAeg_Aag2_Ctrl.rep

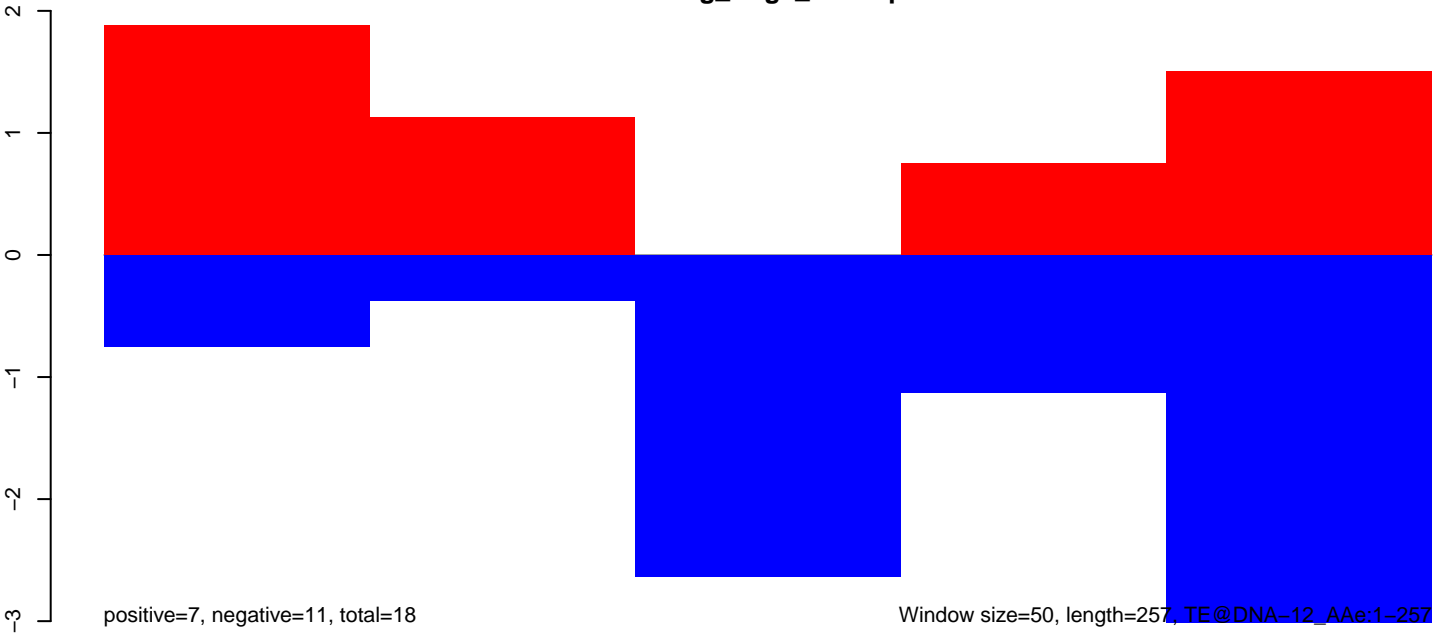

Window size=50, length=257, TE@DNA-12_AAe:1-257

AeAeg_Aag2_Ctrl.18_23.rep

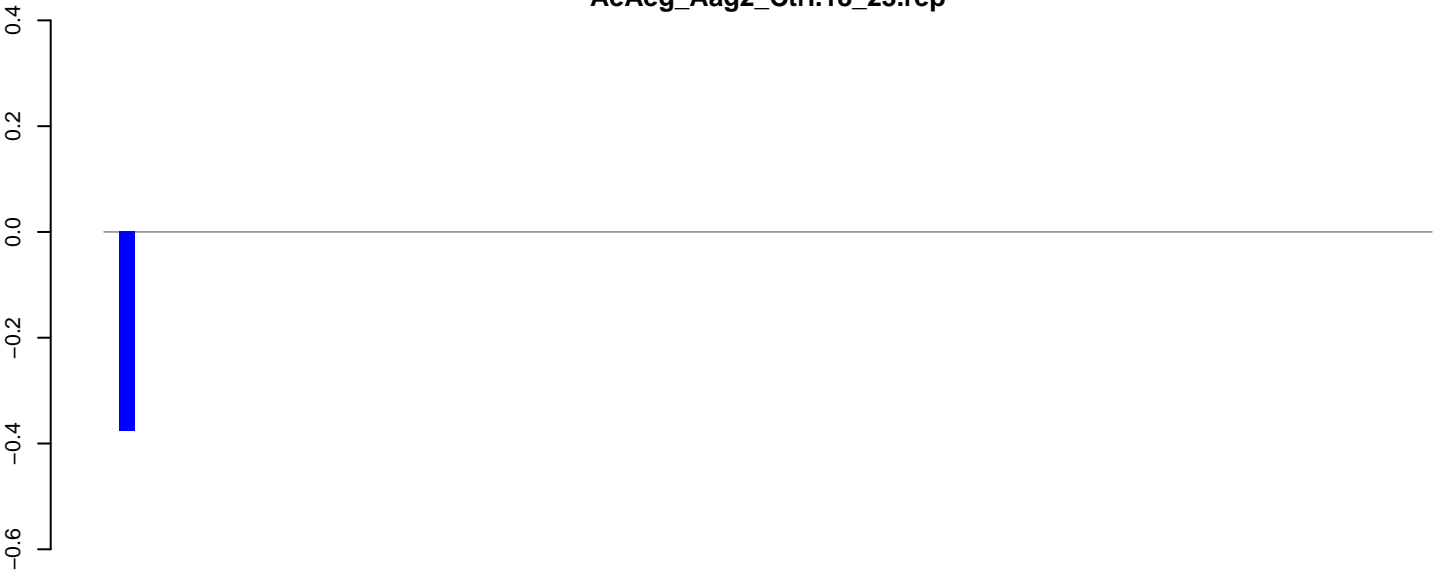

positive=0, negative=0, total=0

AeAeg_Aag2_Ctrl.24_35.rep

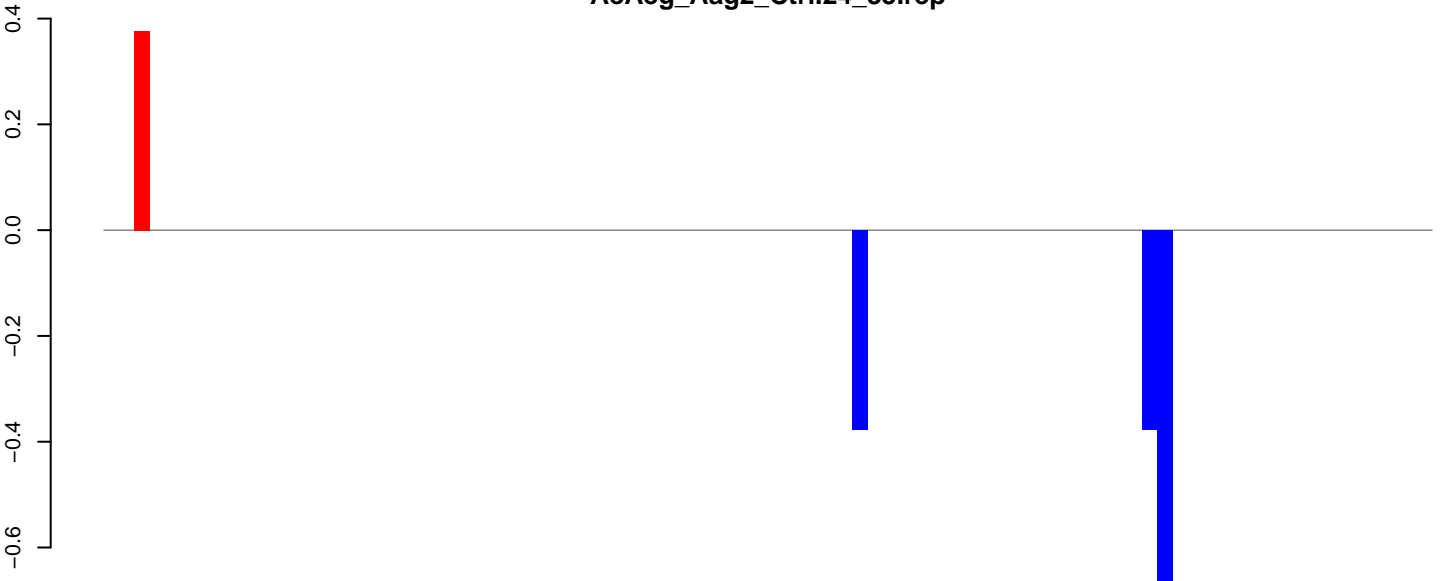

positive=0, negative=2, total=2

AeAeg_Aag2_Ctrl.rep

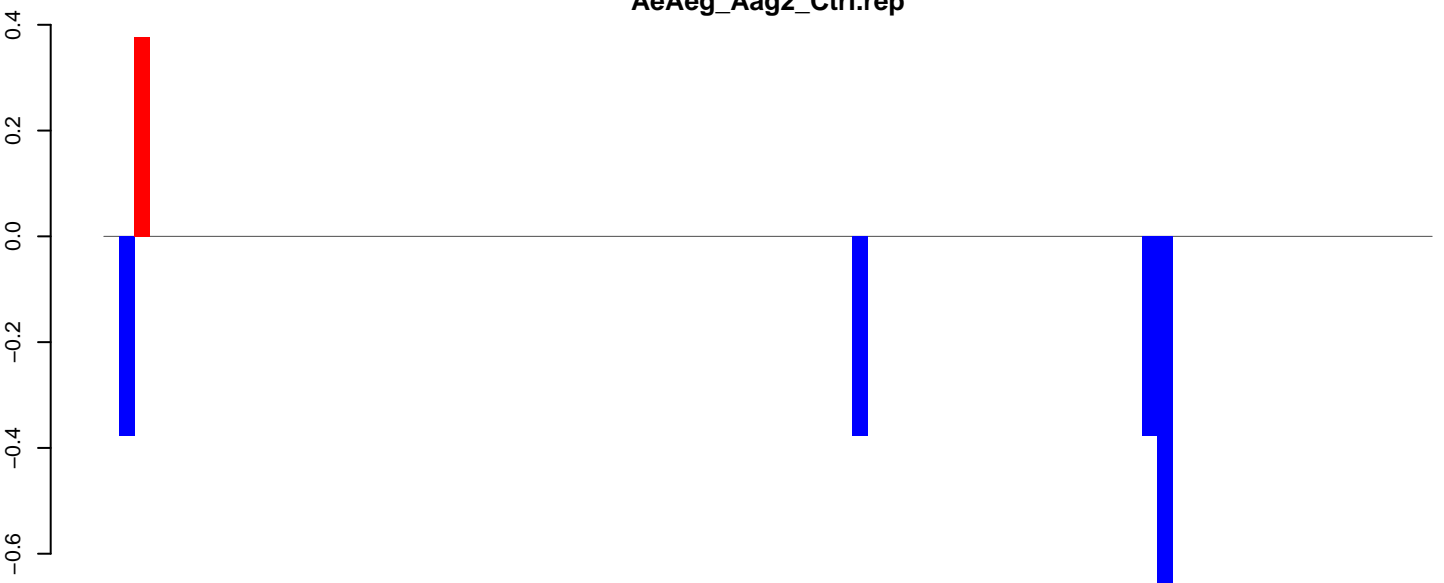

positive=0, negative=2, total=2

Window size=50, length=4380, TE@Copia-72_AA-LTR-I:1-4380

AeAeg_Aag2_Ctrl.18_23.rep

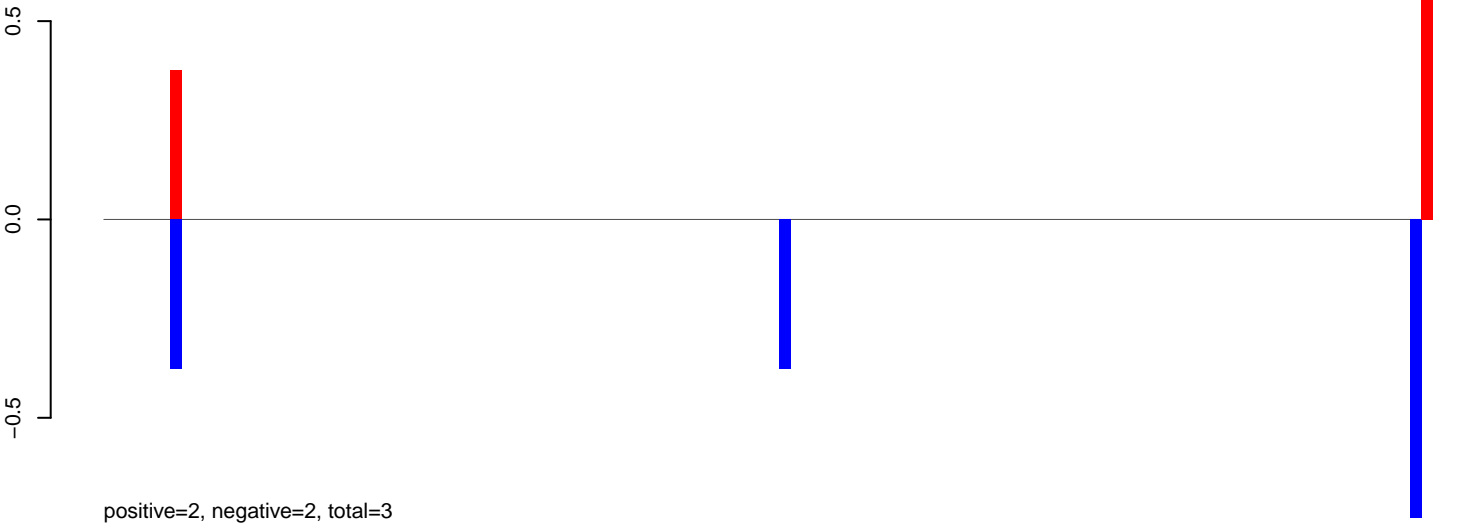

AeAeg_Aag2_Ctrl.24_35.rep

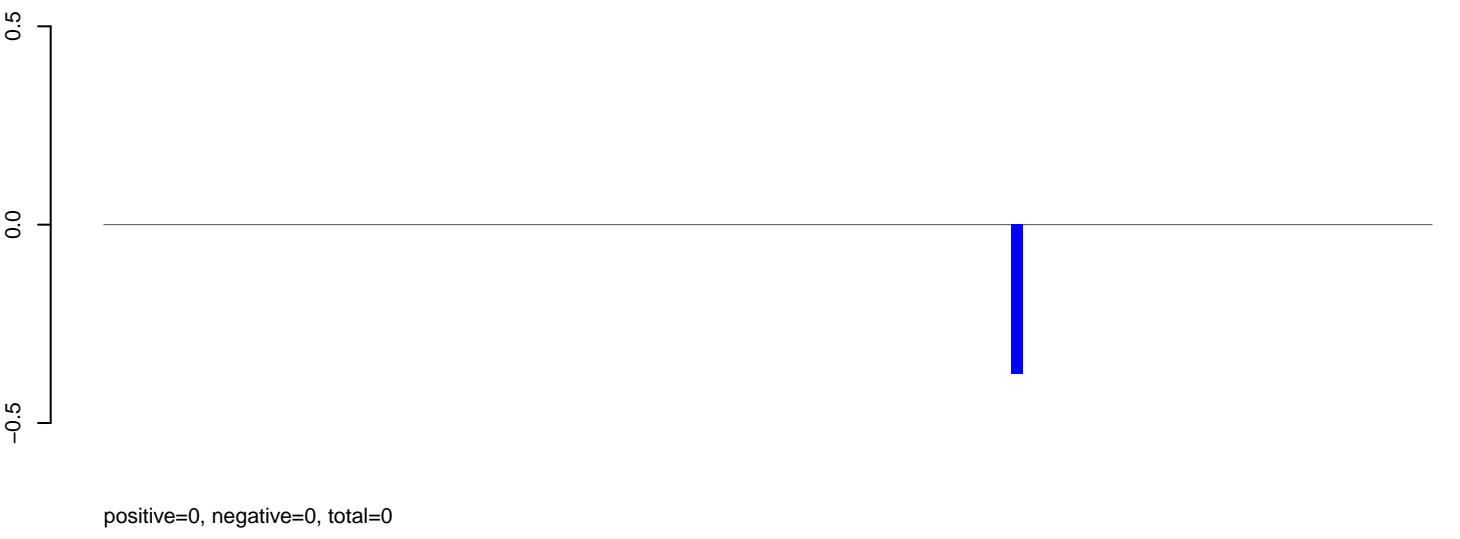

AeAeg_Aag2_Ctrl.rep

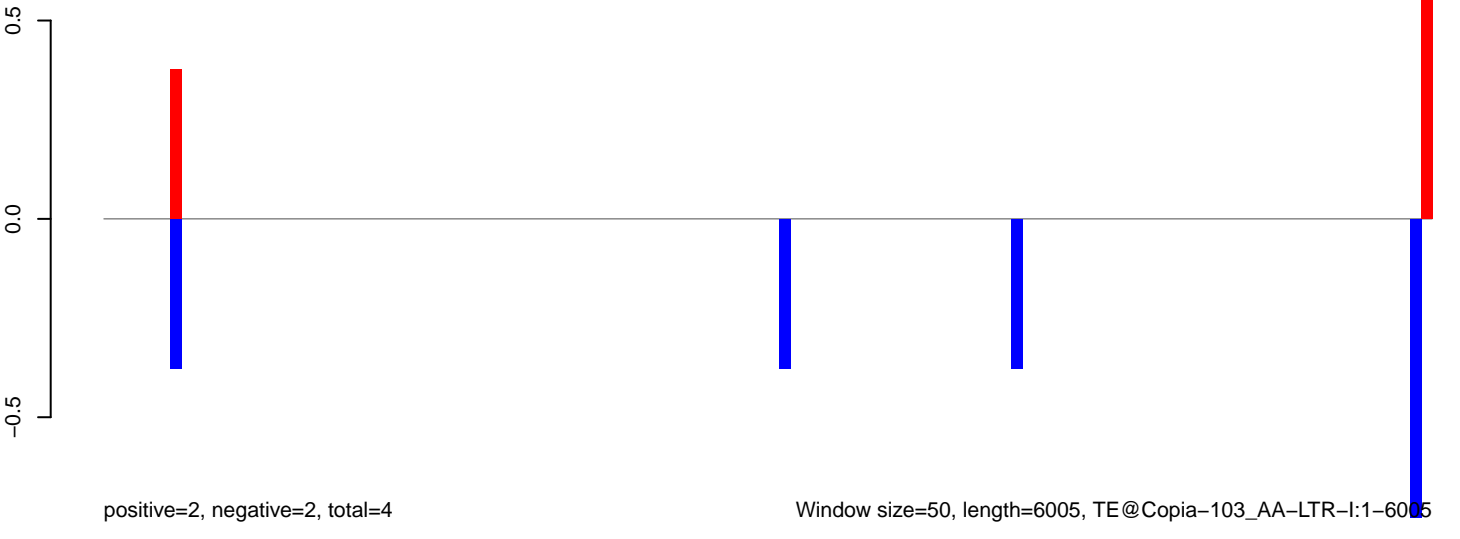

AeAeg_Aag2_Ctrl.18_23.rep

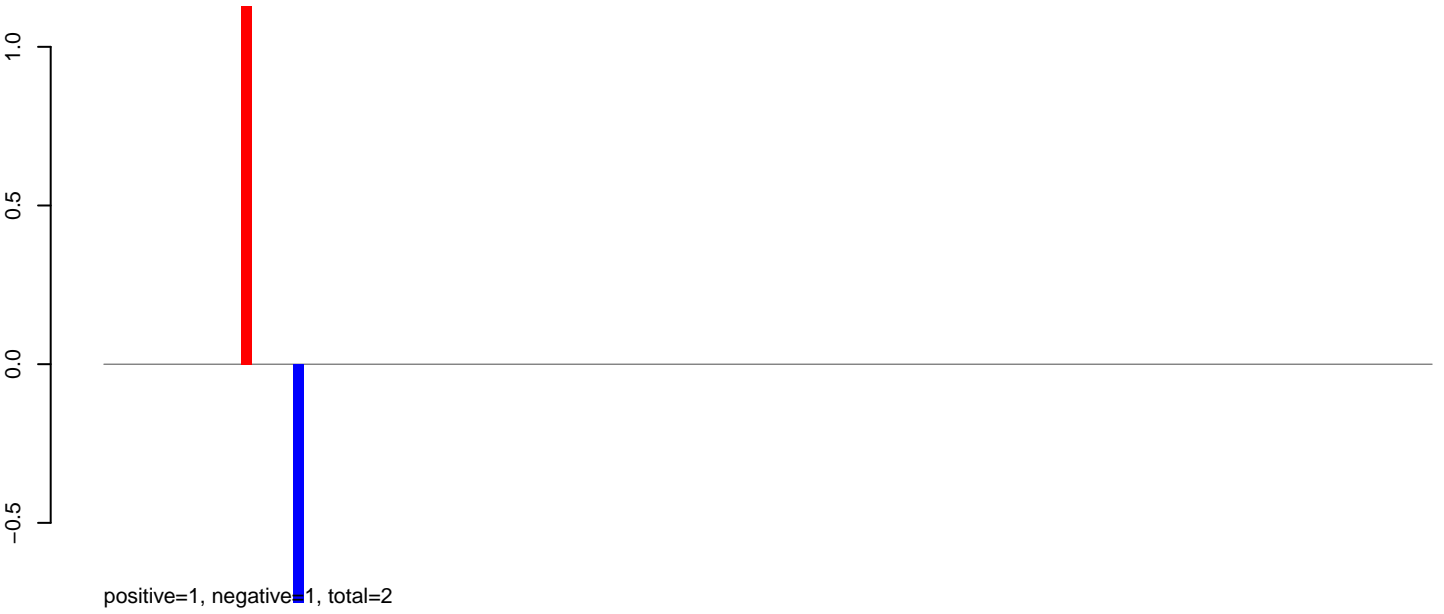

AeAeg_Aag2_Ctrl.24_35.rep

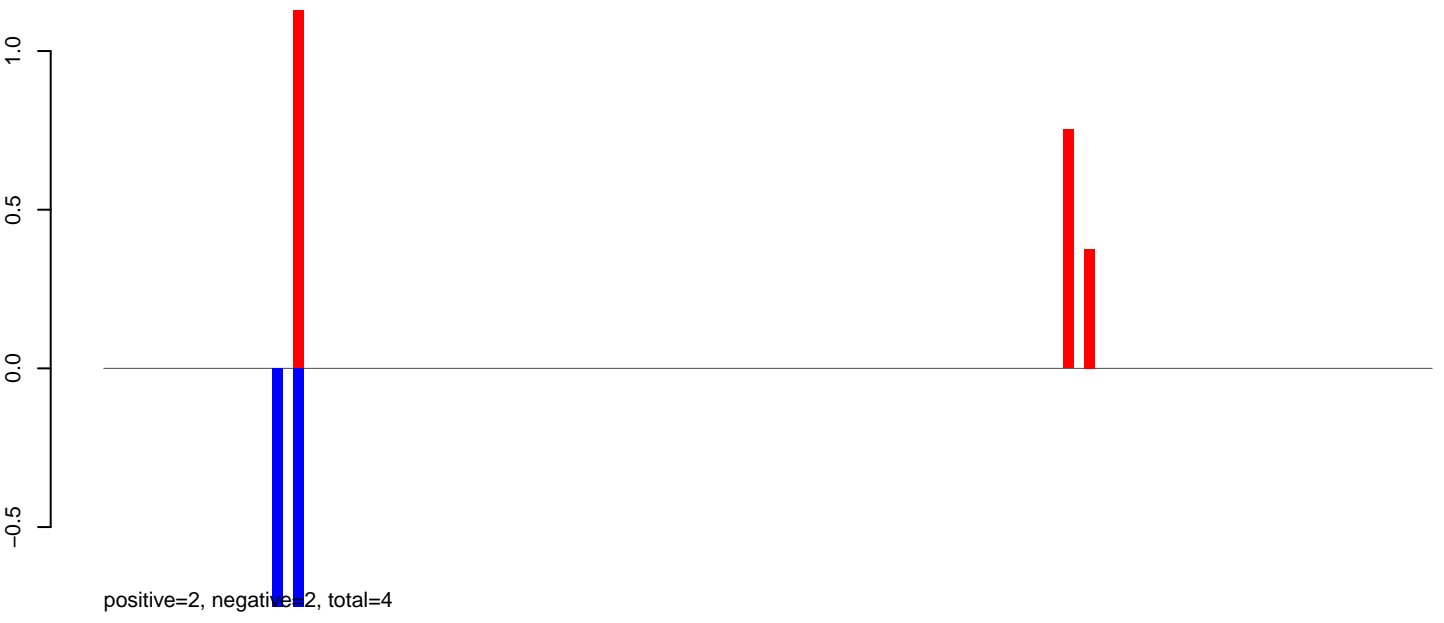

AeAeg_Aag2_Ctrl.rep



AeAeg_Aag2_Ctrl.18_23.rep

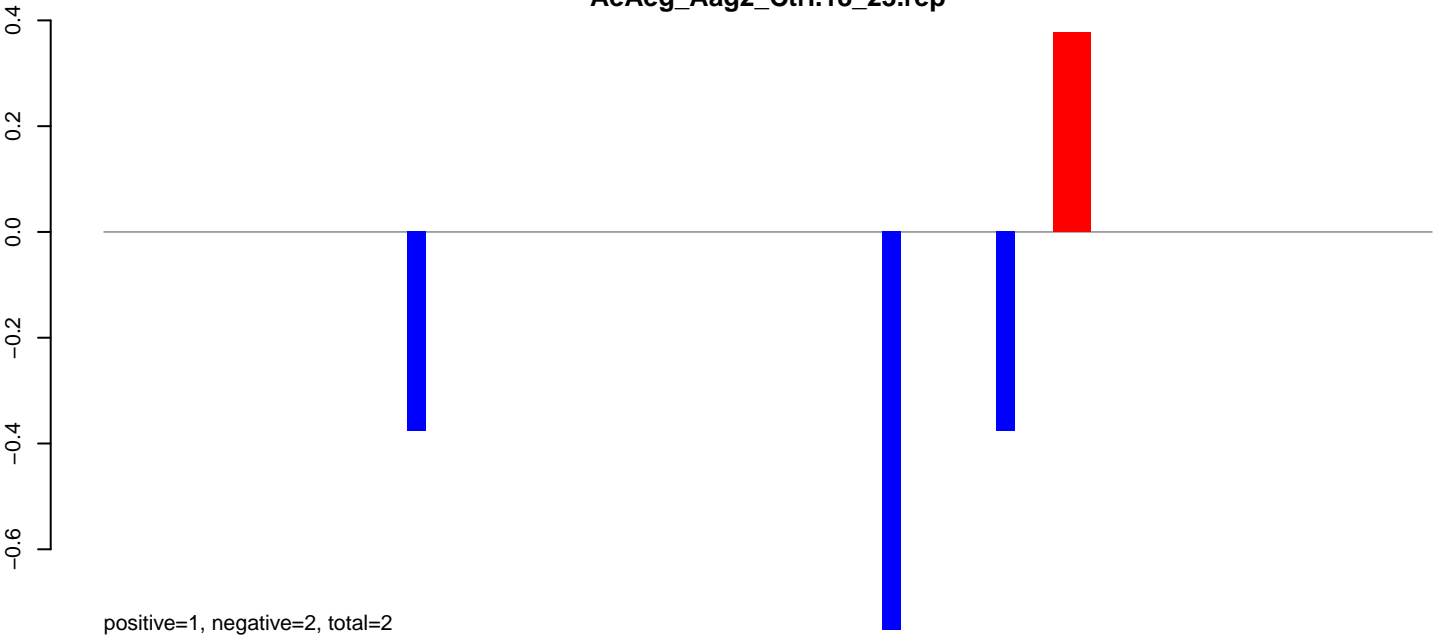

AeAeg_Aag2_Ctrl.24_35.rep



AeAeg_Aag2_Ctrl.rep

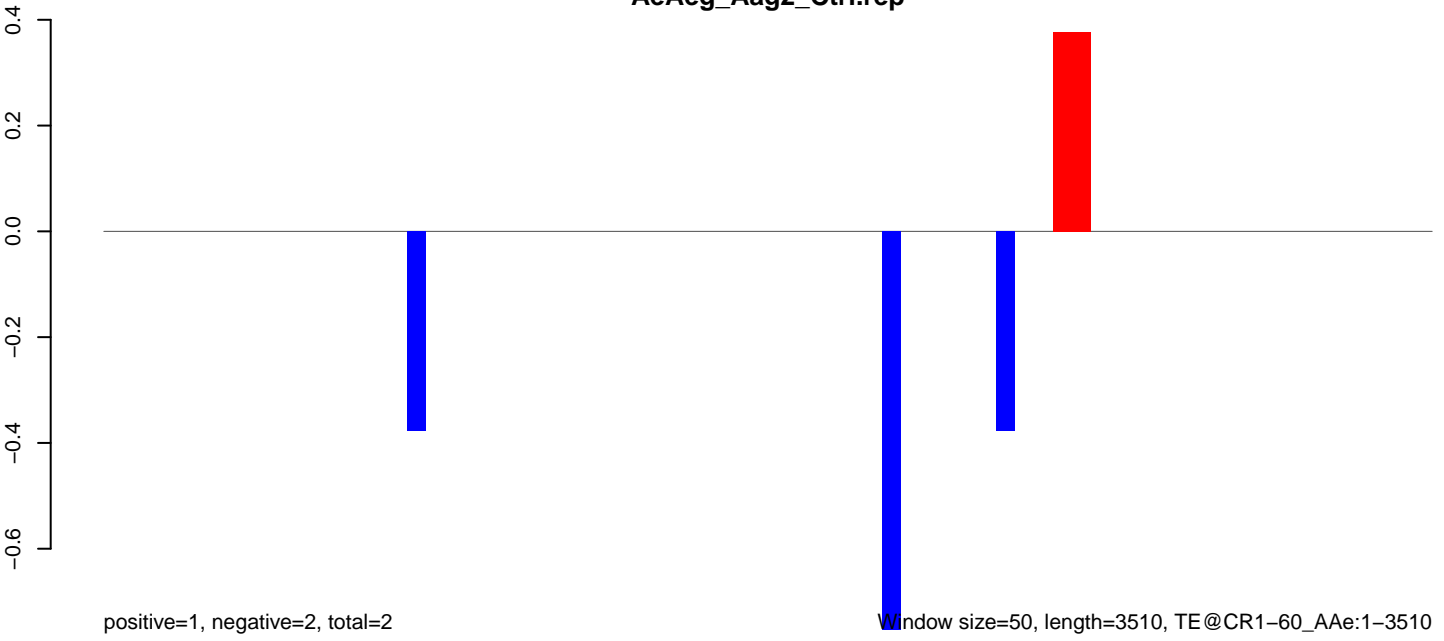

Window size=50, length=3510, TE@CR1-60_Ae:1-3510

AeAeg_Aag2_Ctrl.18_23.rep

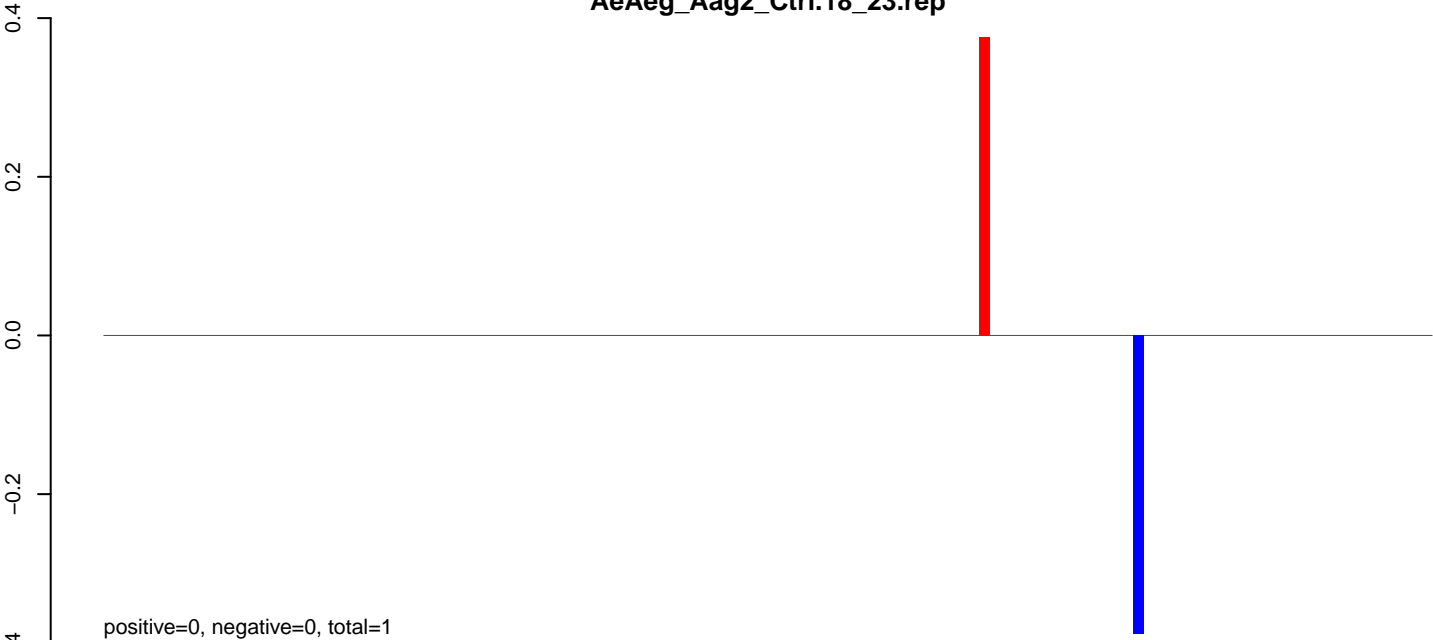

AeAeg_Aag2_Ctrl.24_35.rep

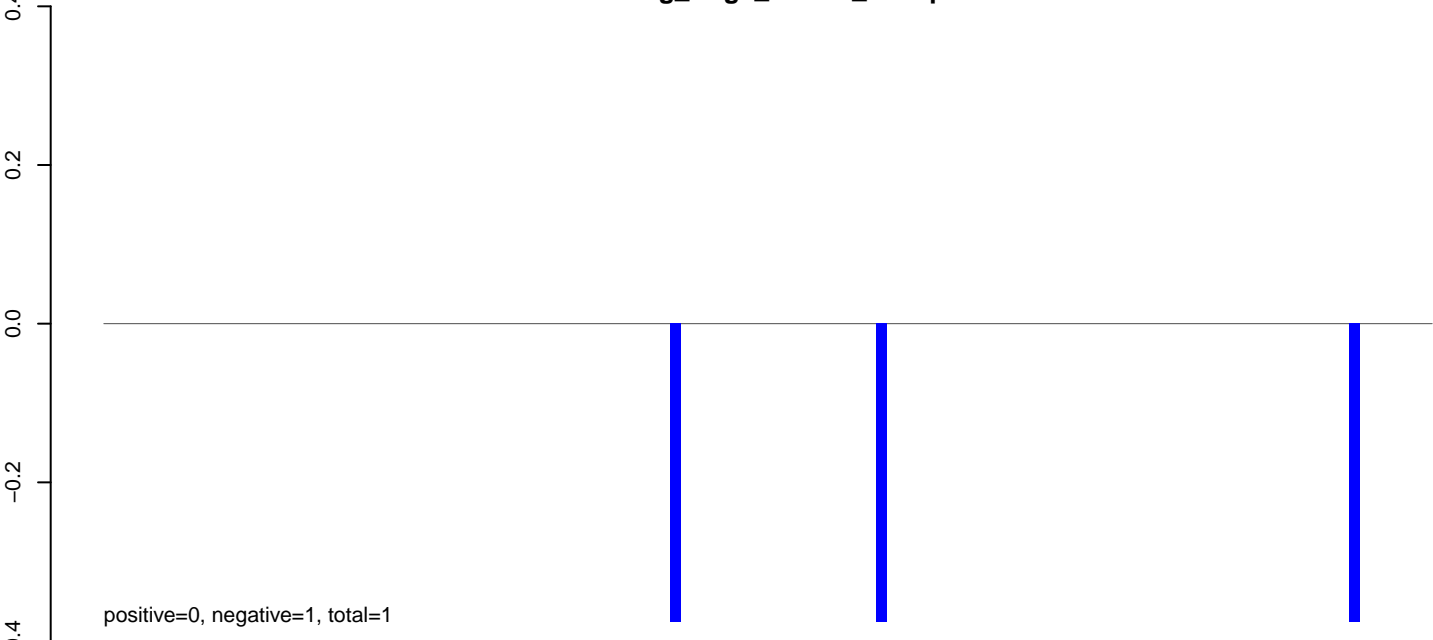

AeAeg_Aag2_Ctrl.rep

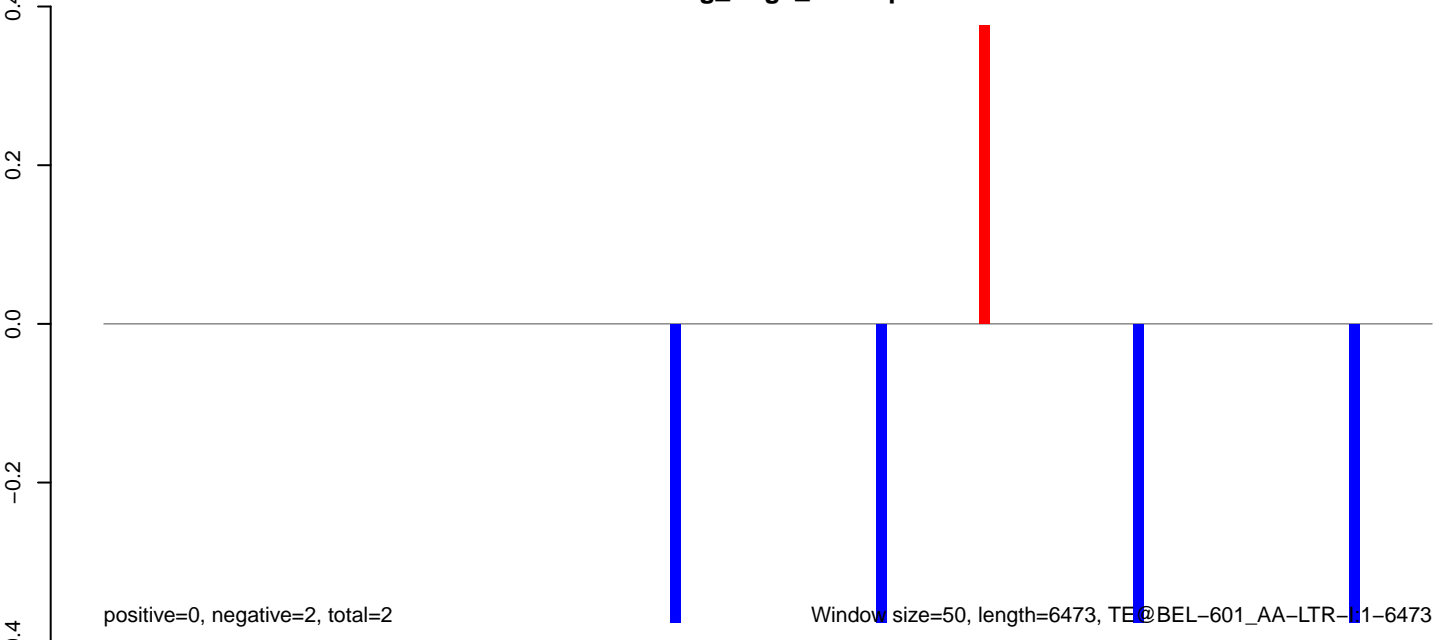

AeAeg_Aag2_Ctrl.18_23.rep

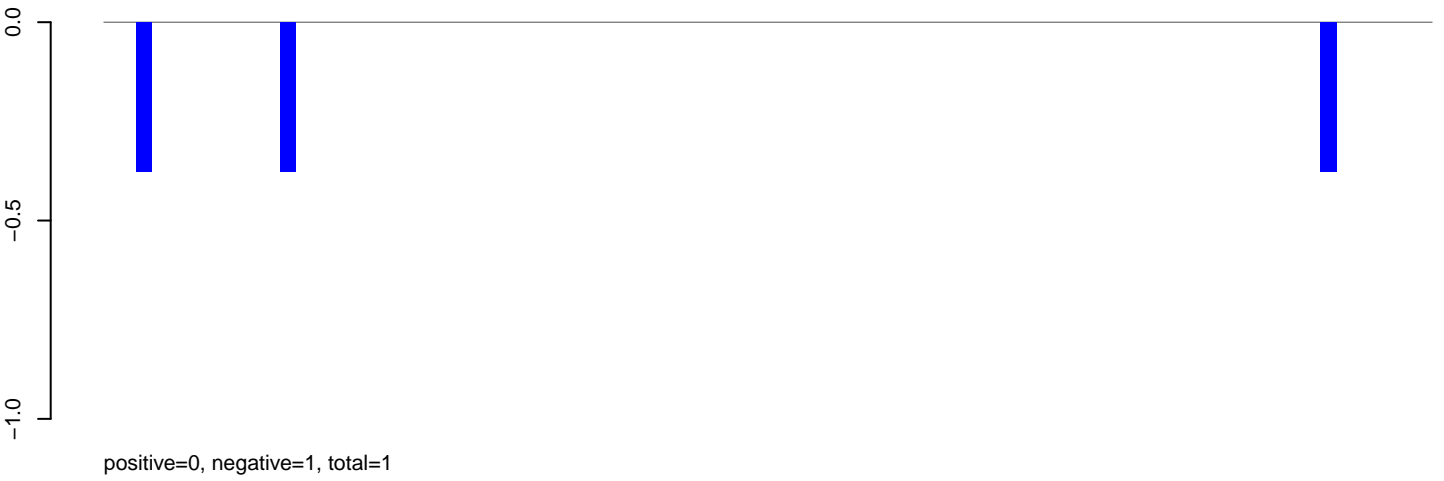

AeAeg_Aag2_Ctrl.24_35.rep

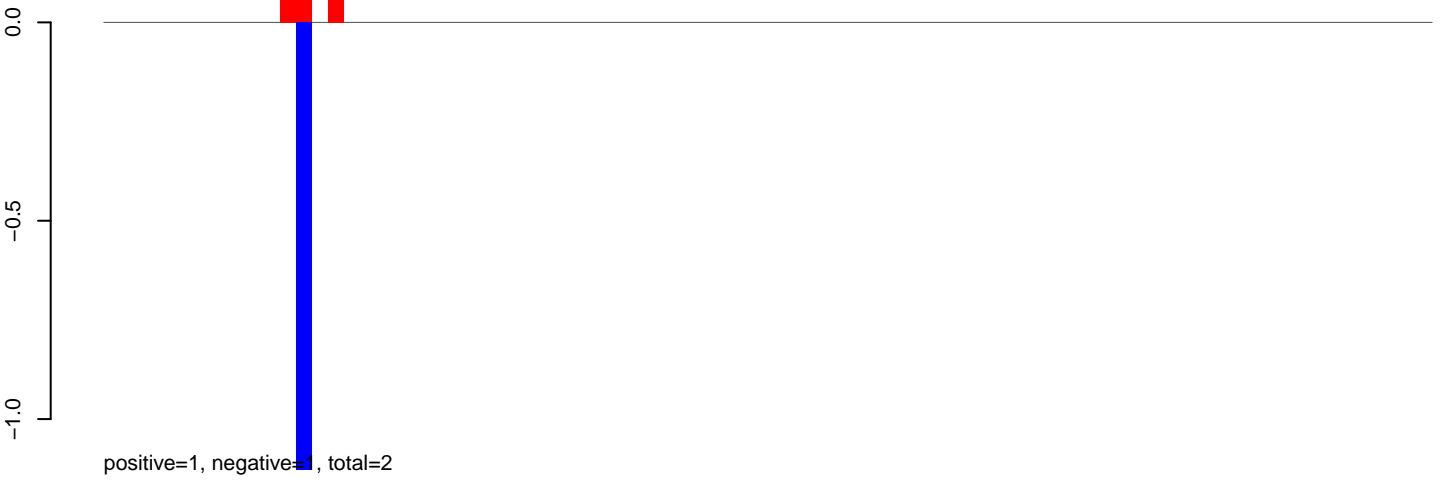

AeAeg_Aag2_Ctrl.rep



AeAeg_Aag2_Ctrl.18_23.rep

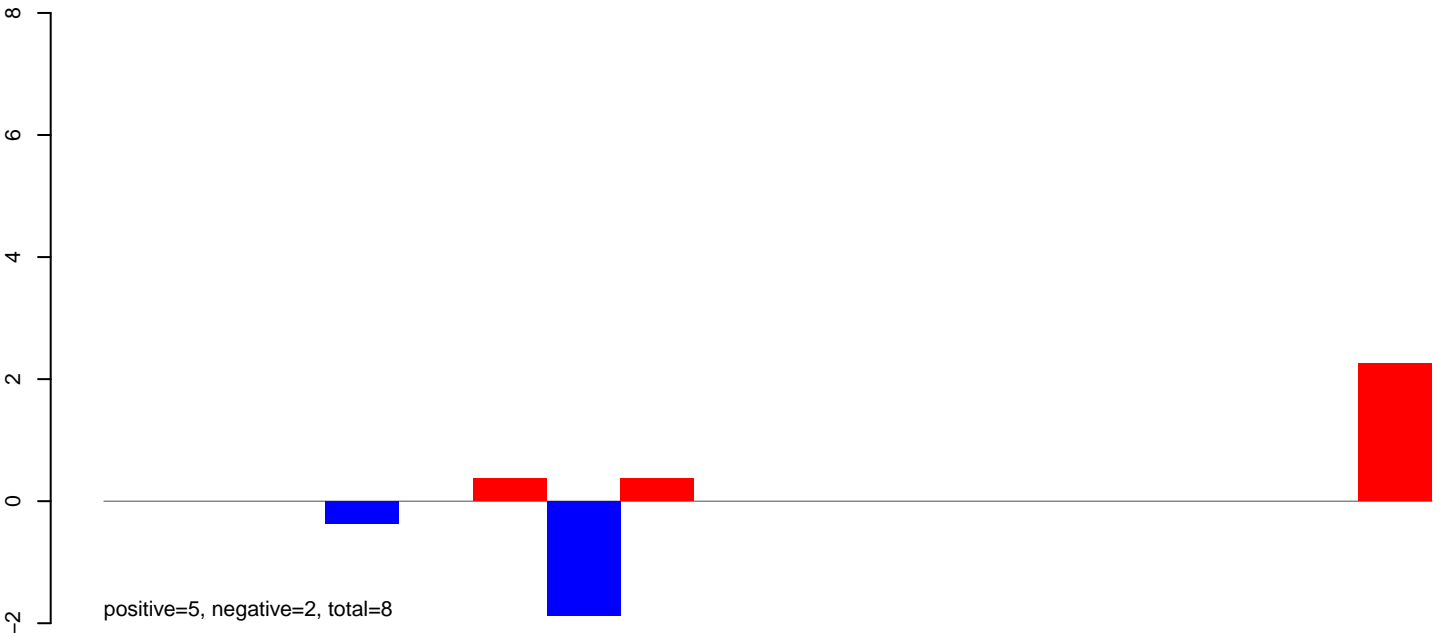

AeAeg_Aag2_Ctrl.24_35.rep

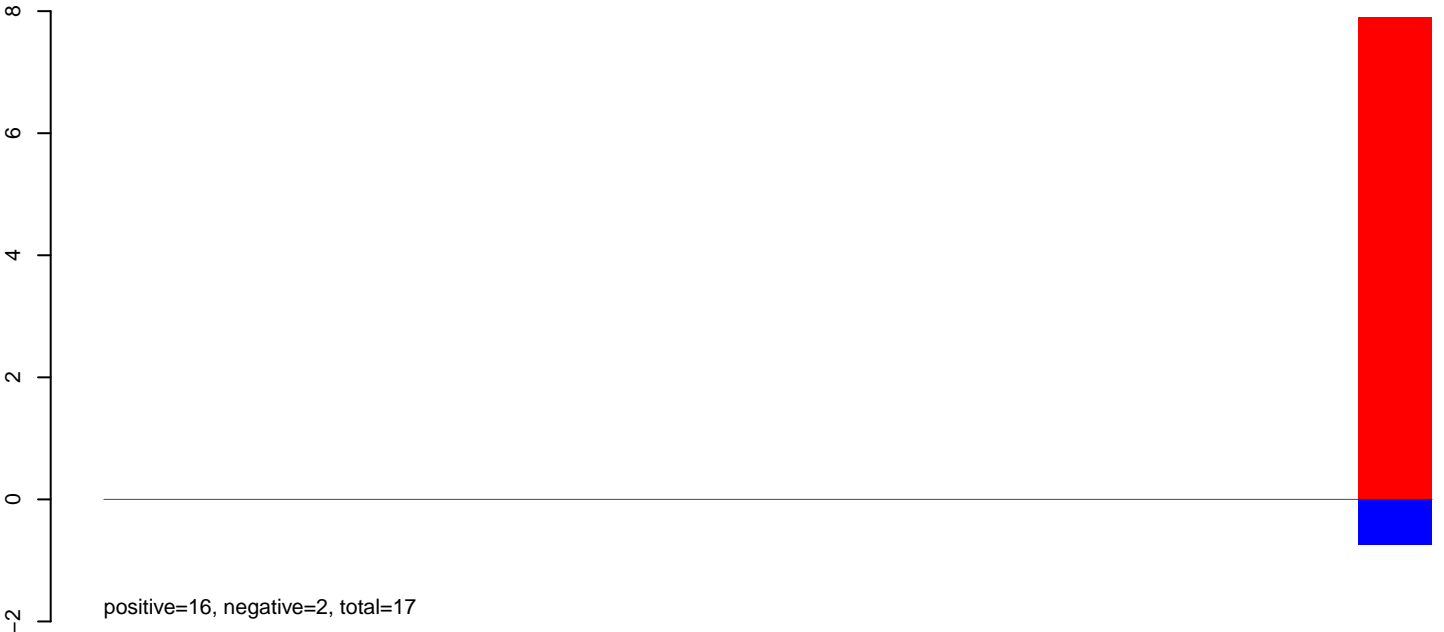

AeAeg_Aag2_Ctrl.rep

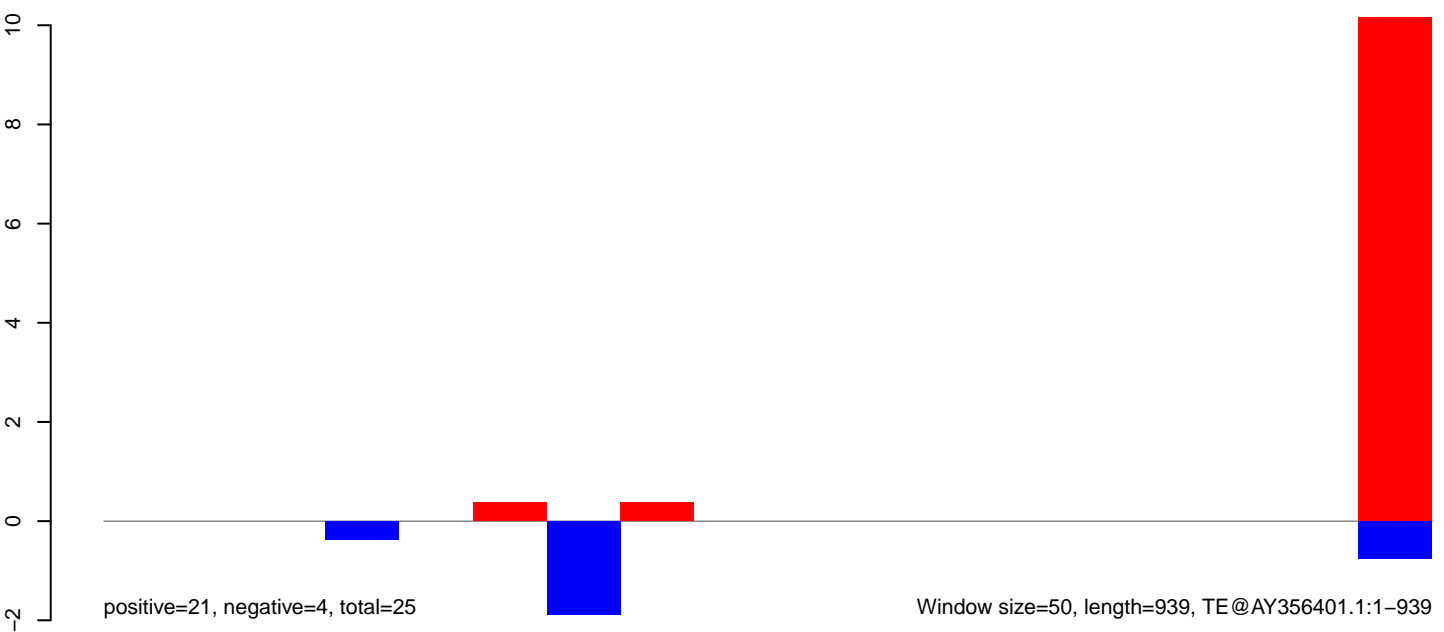

AeAeg_Aag2_Ctrl.18_23.rep

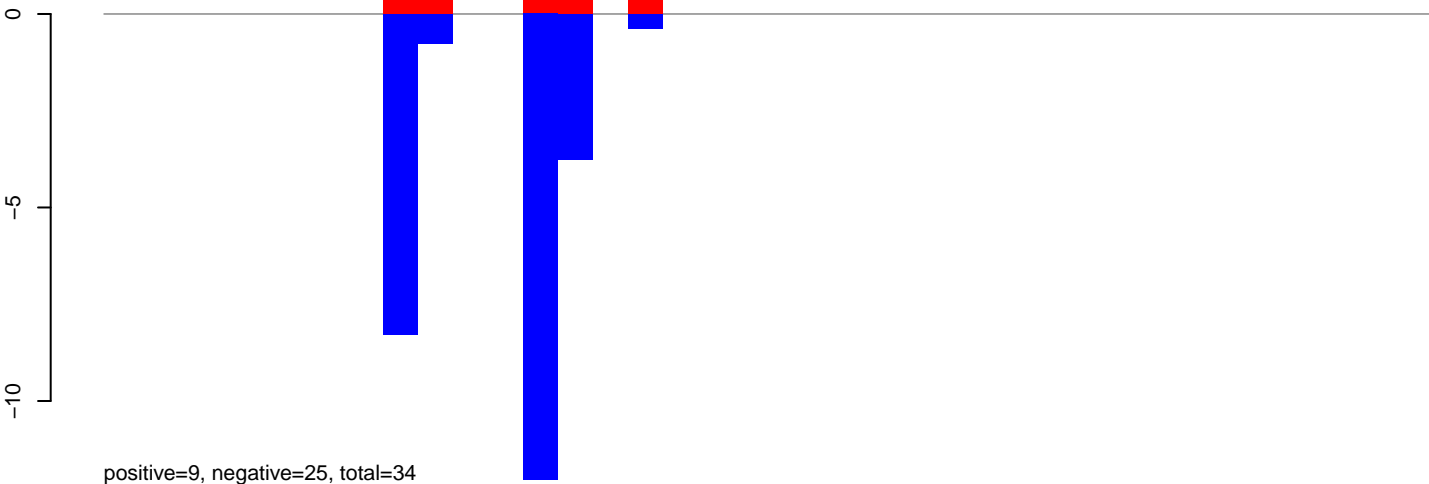

AeAeg_Aag2_Ctrl.24_35.rep

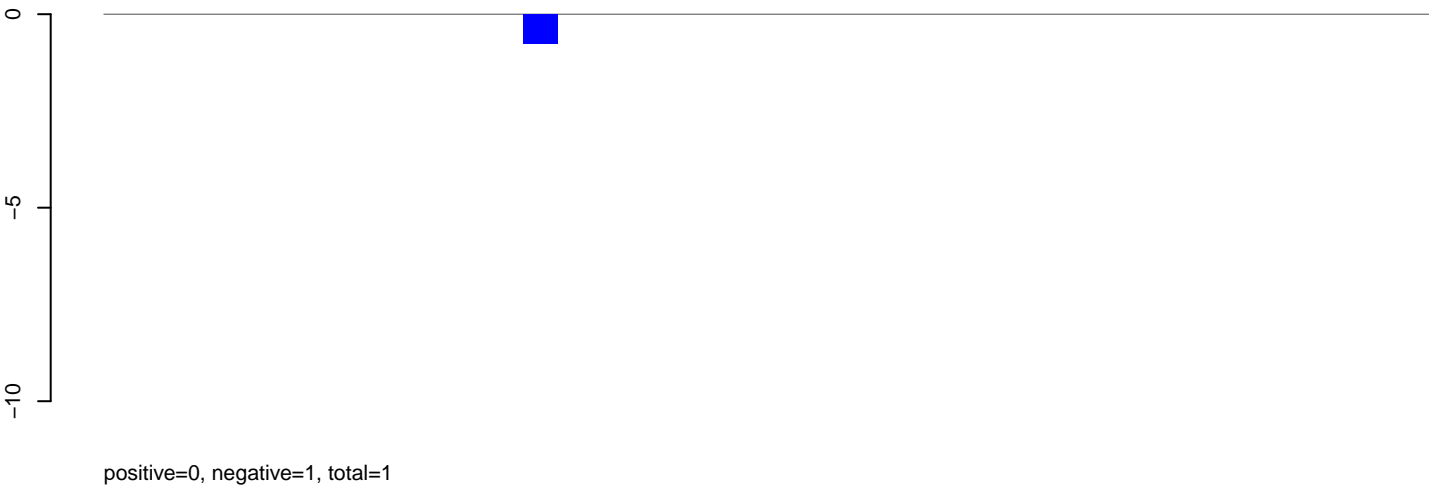

AeAeg_Aag2_Ctrl.rep

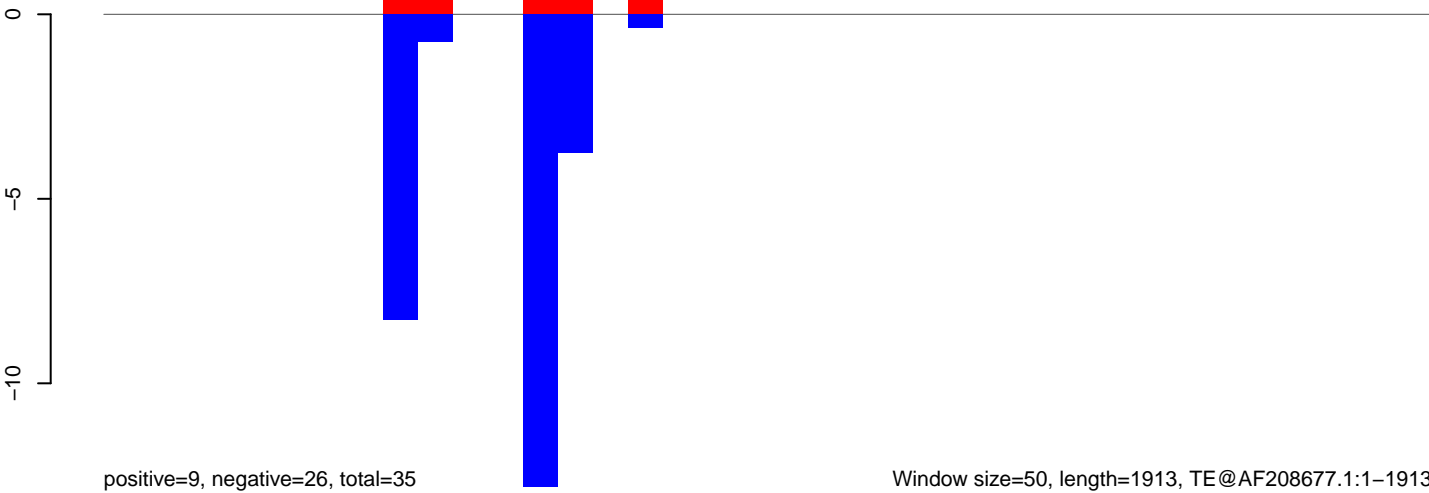

AeAeg_Aag2_Ctrl.18_23.rep

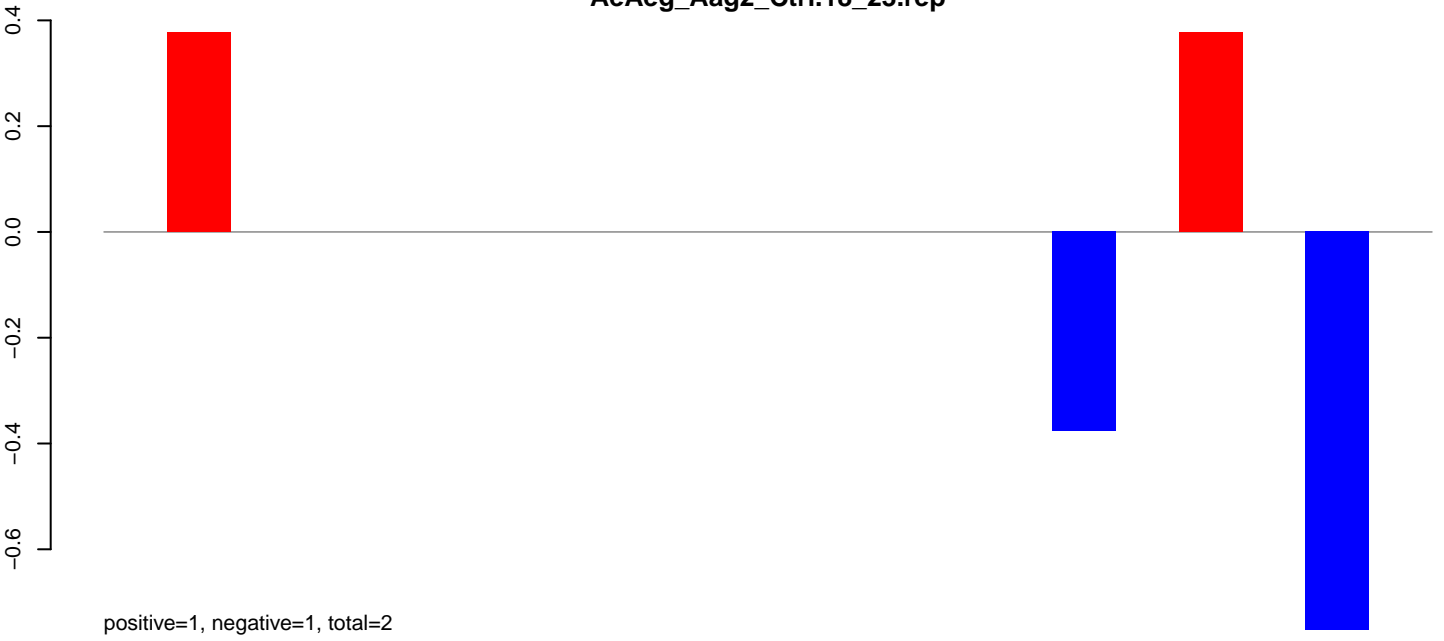

AeAeg_Aag2_Ctrl.24_35.rep

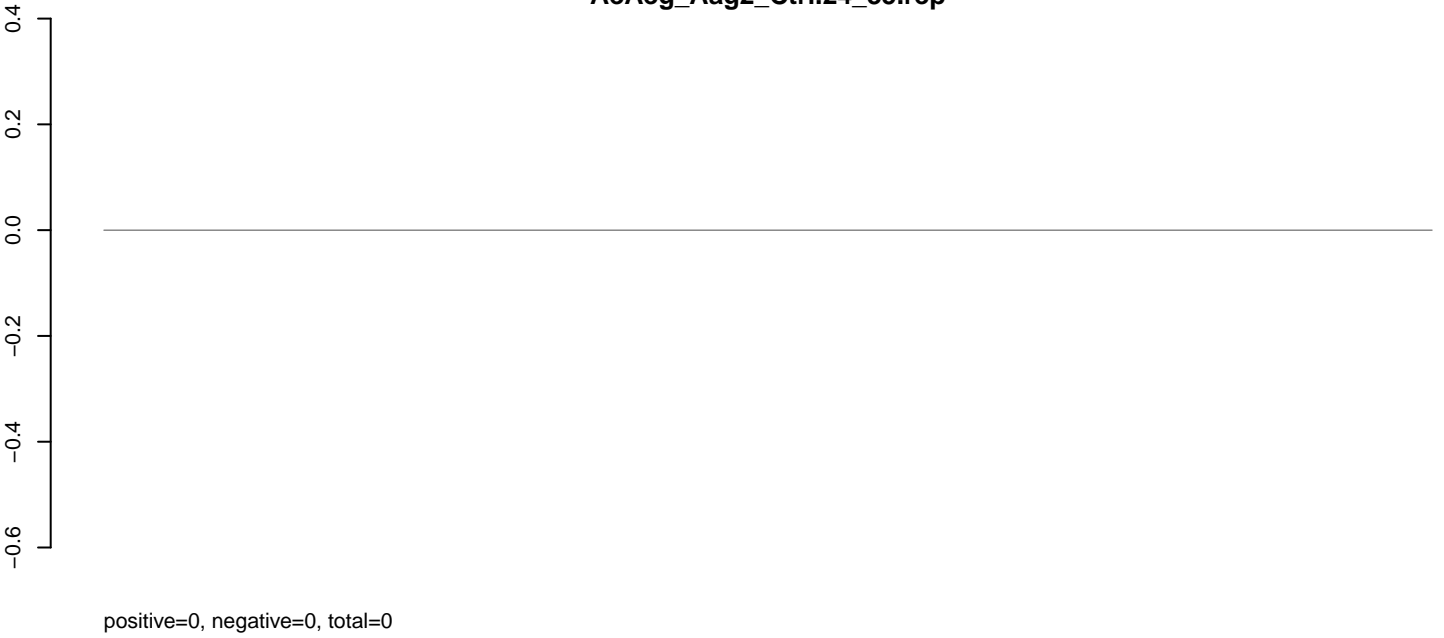

AeAeg_Aag2_Ctrl.rep

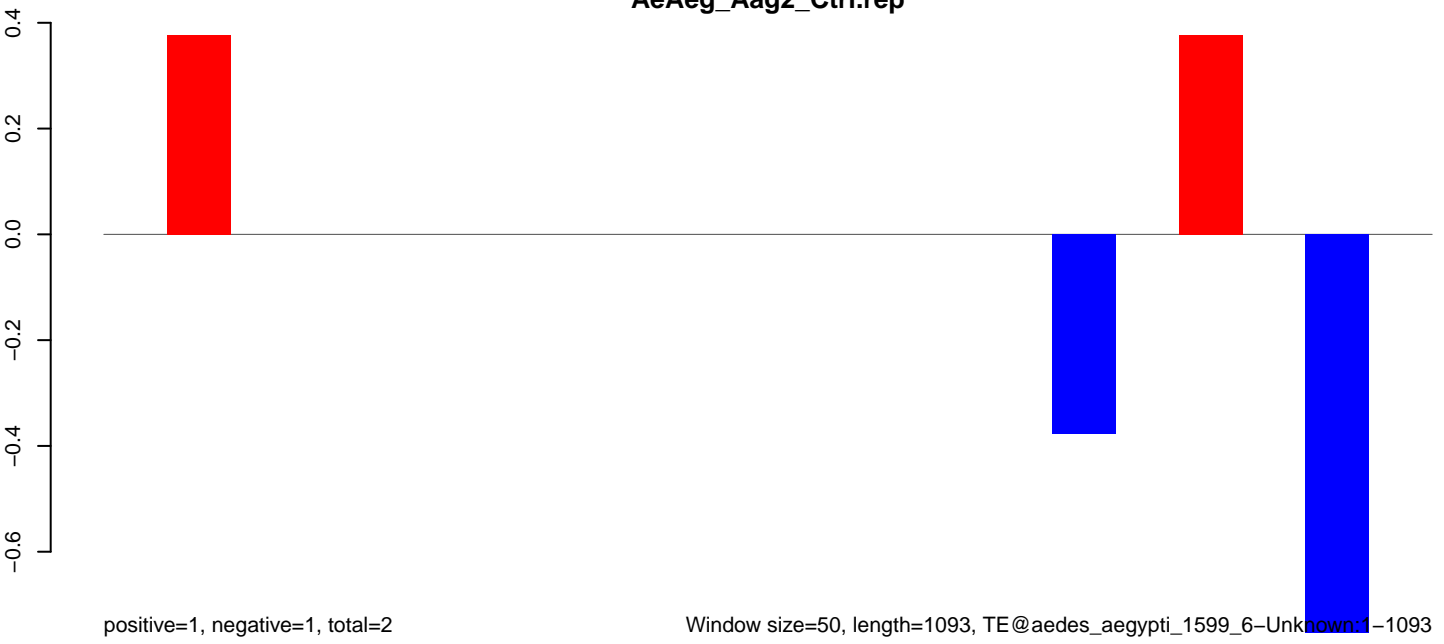

AeAeg_Aag2_Ctrl.18_23.rep

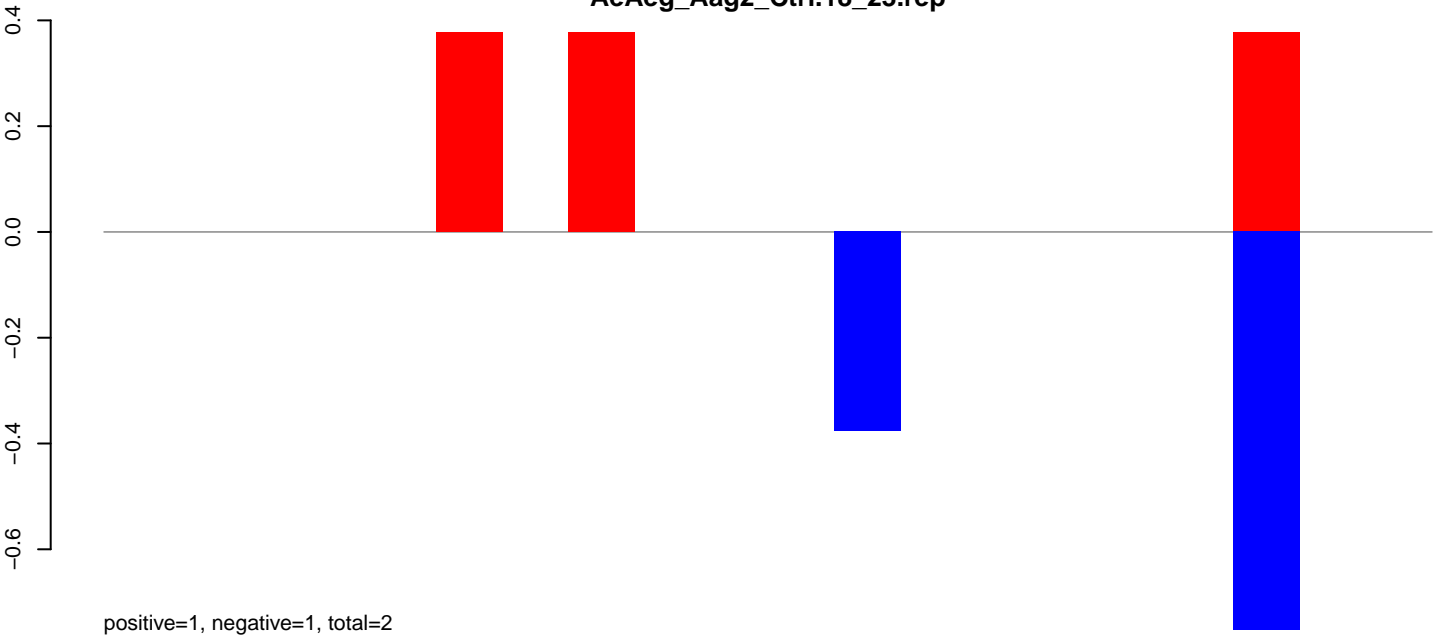

AeAeg_Aag2_Ctrl.24_35.rep

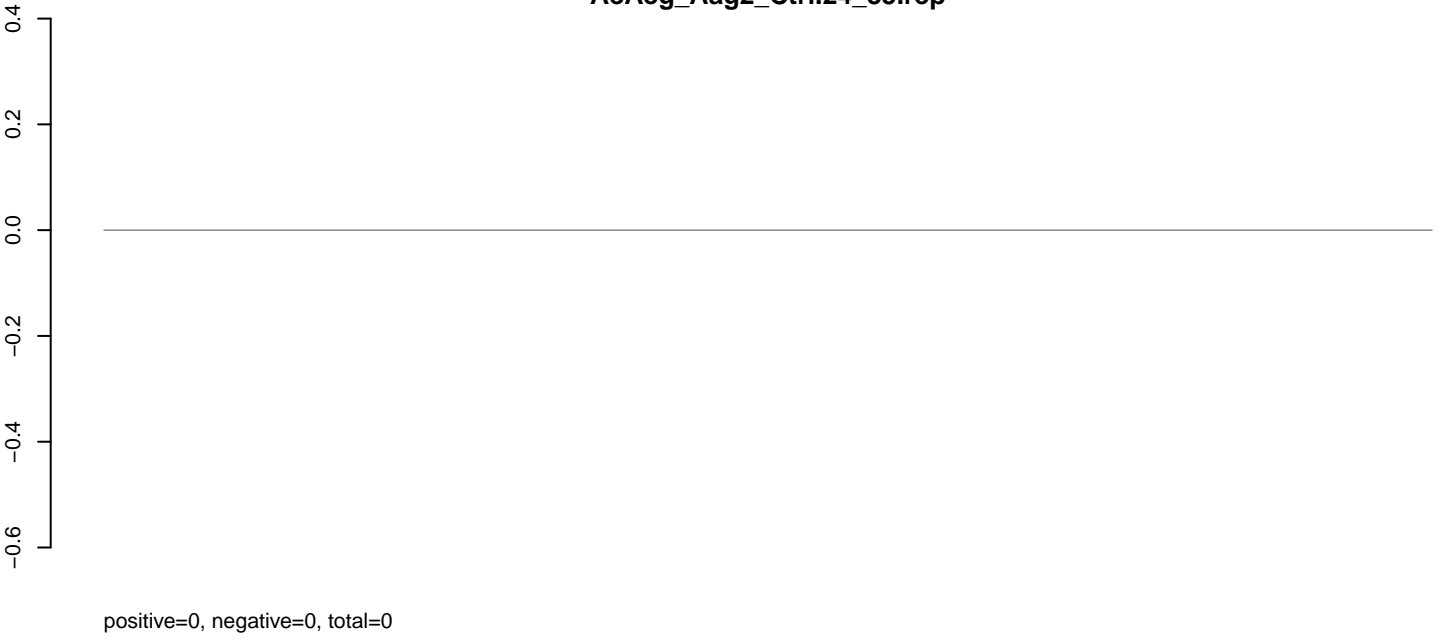

AeAeg_Aag2_Ctrl.rep

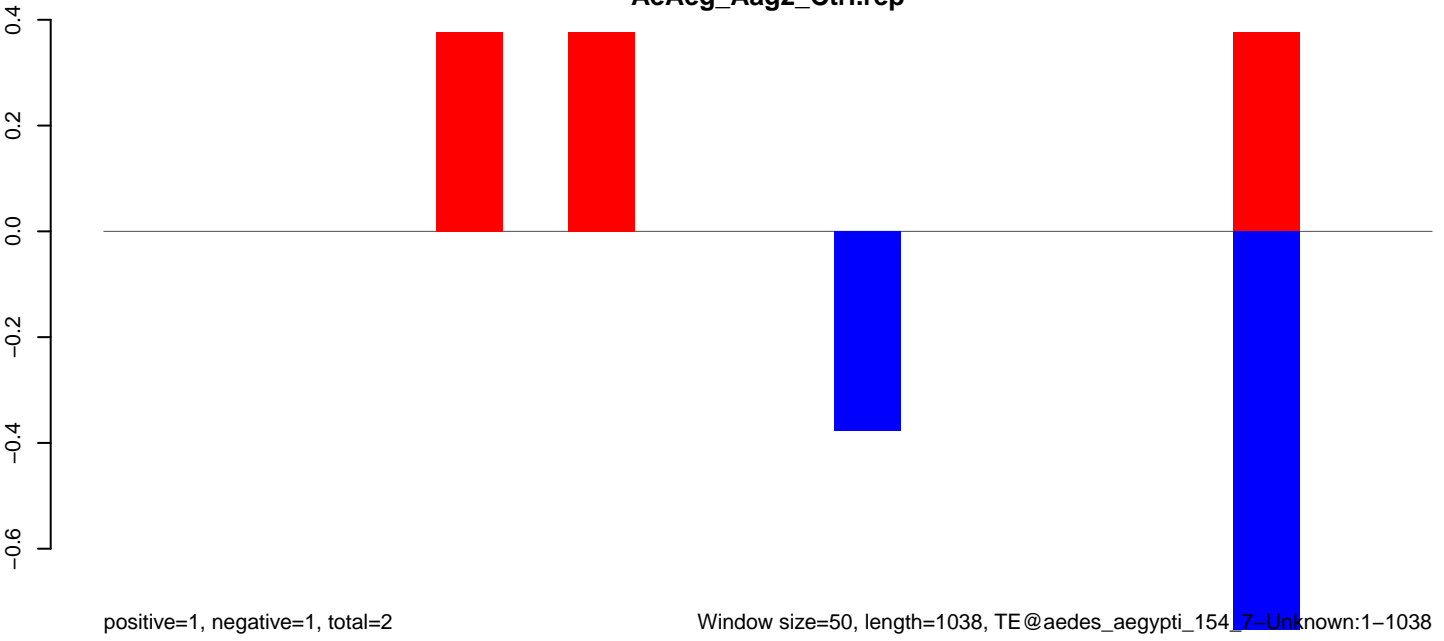

Window size=50, length=1038, TE@aedes_aegypti_154_7-Unknown:1-1038

200 400 600 800 1000

AeAeg_Aag2_Ctrl.18_23.rep

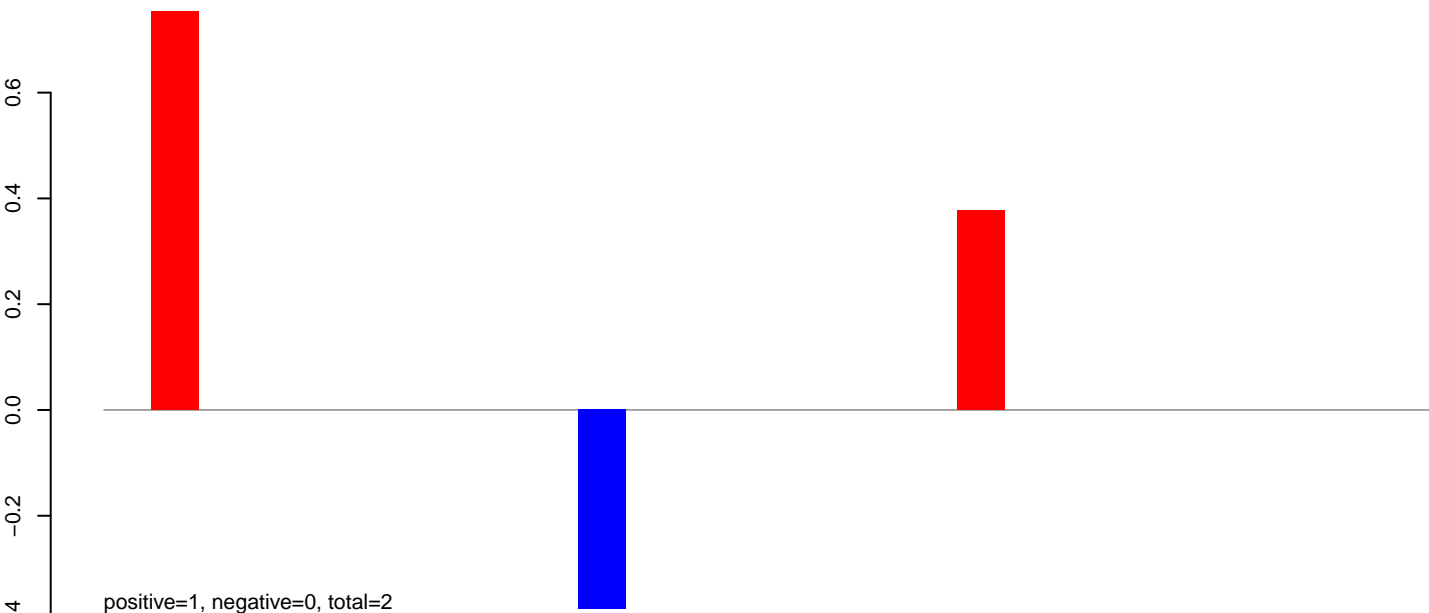

AeAeg_Aag2_Ctrl.24_35.rep

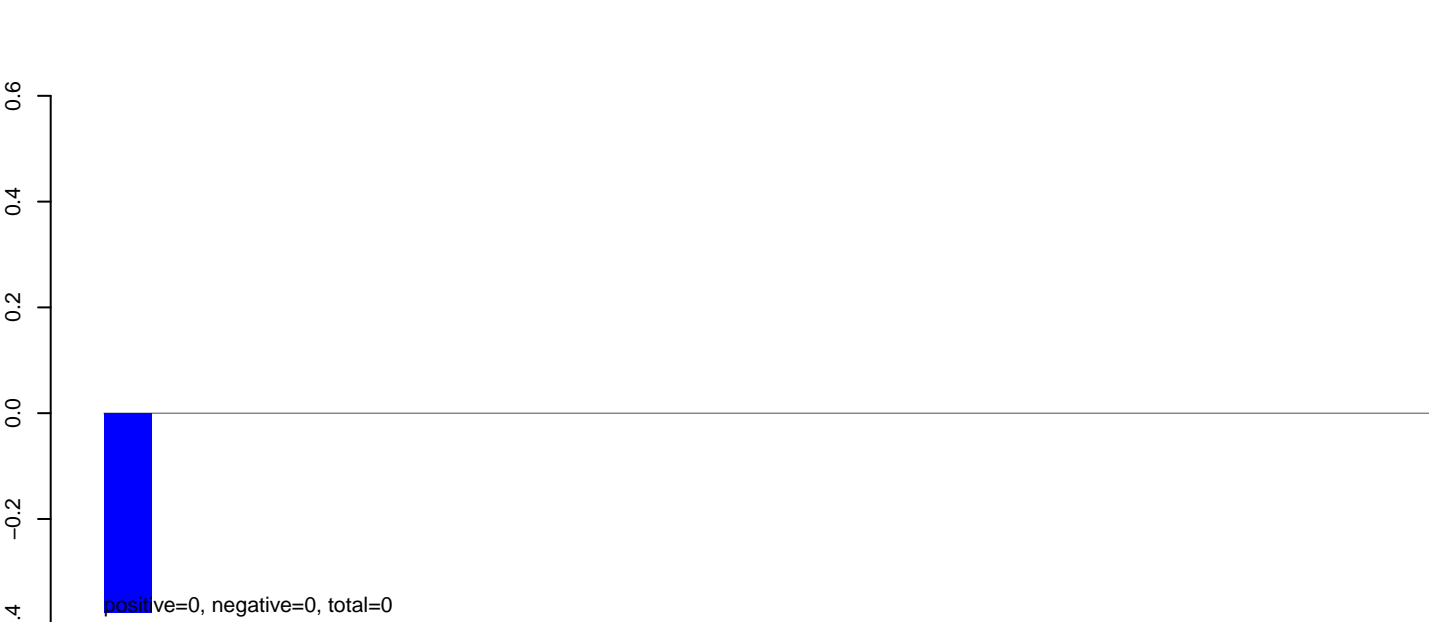

AeAeg_Aag2_Ctrl.rep

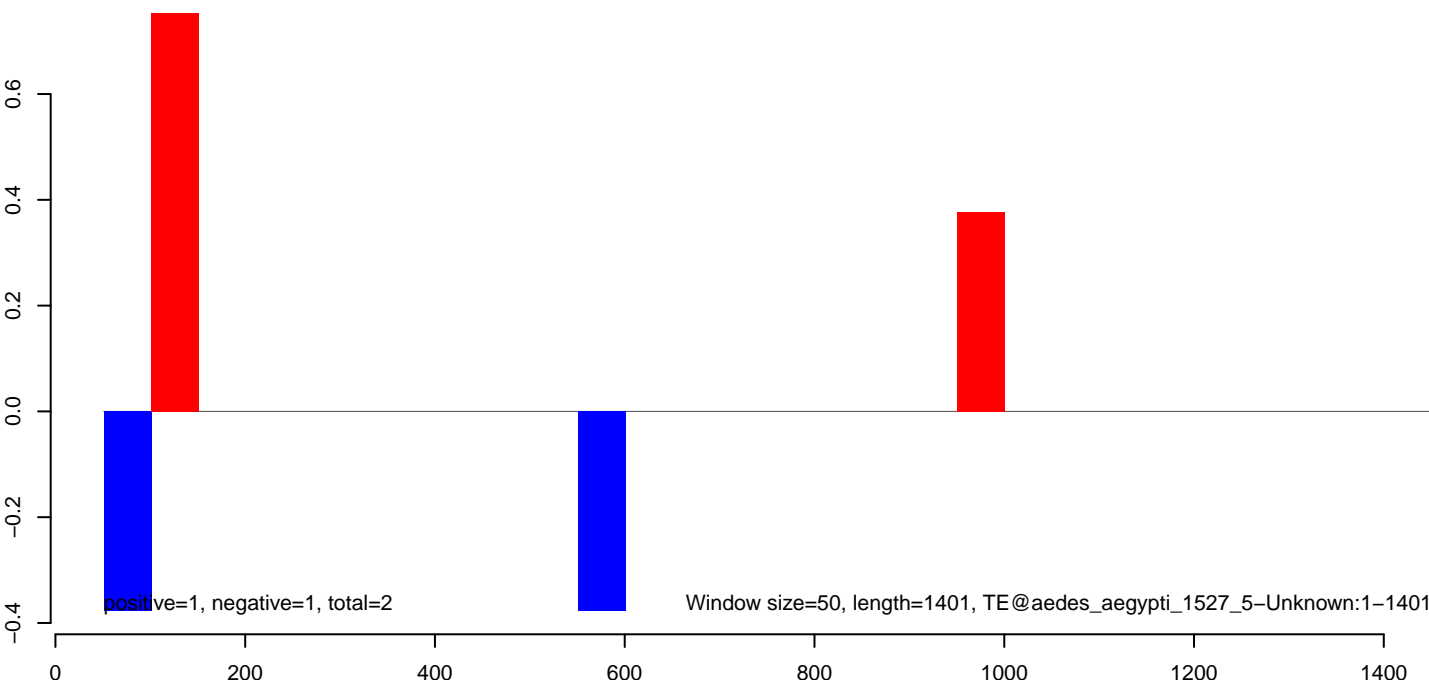

AeAeg_Aag2_Ctrl.18_23.rep

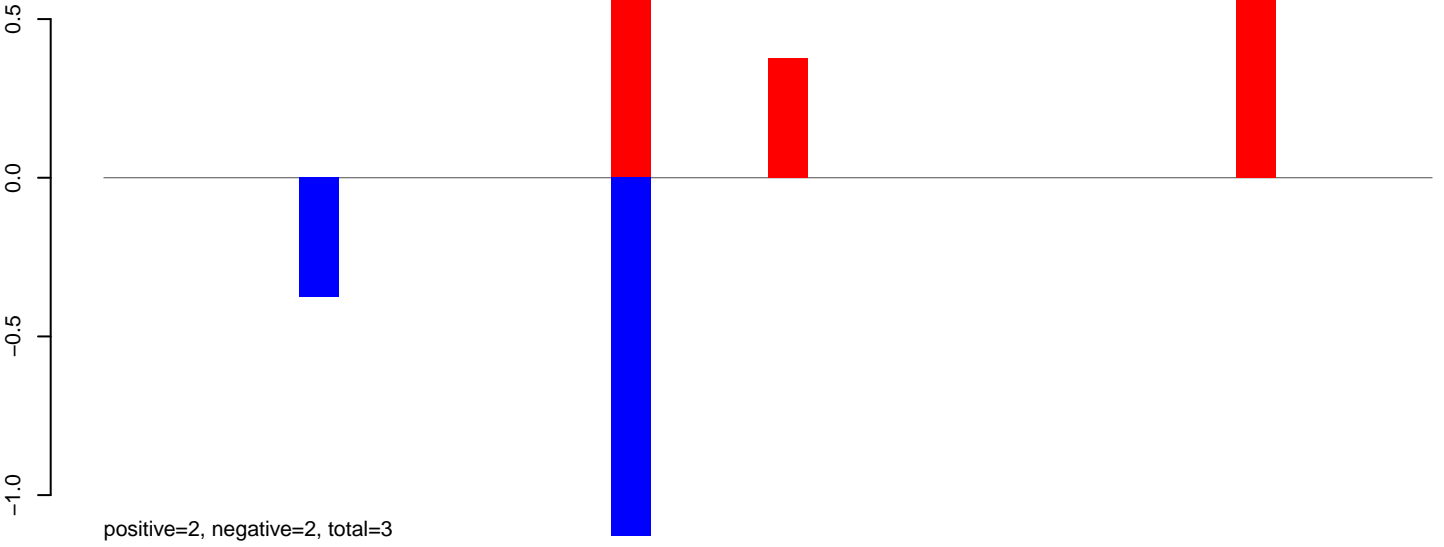

AeAeg_Aag2_Ctrl.24_35.rep

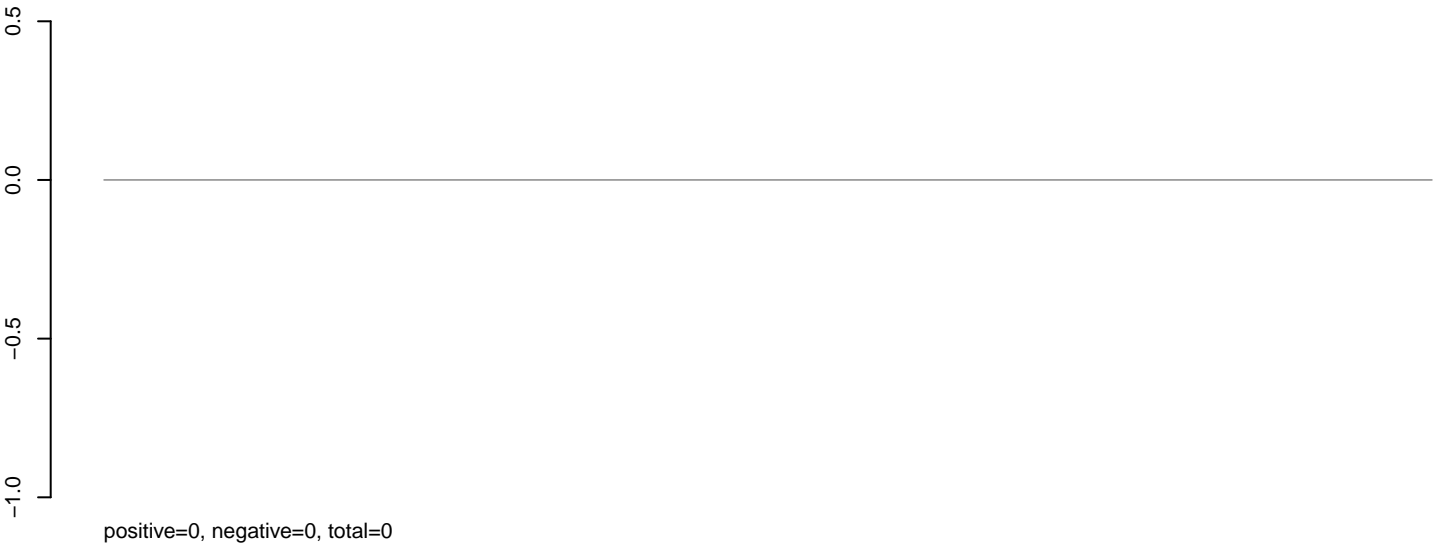

AeAeg_Aag2_Ctrl.rep

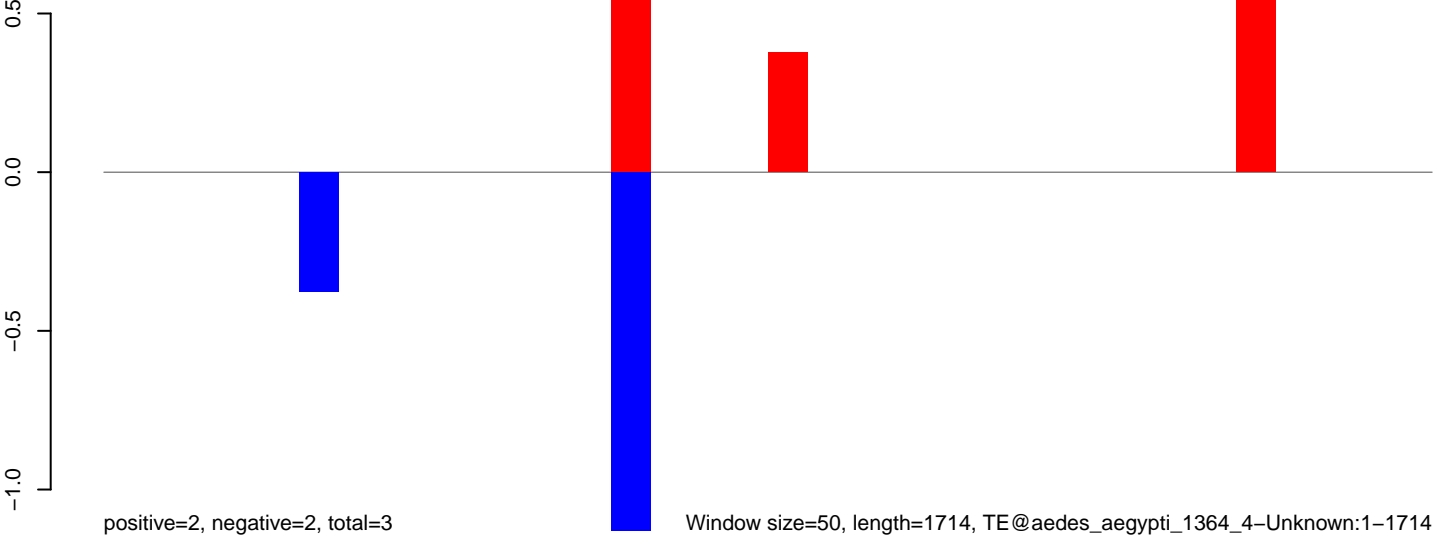

Window size=50, length=1714, TE@aedes_aegypti_1364_4-Unknown:1-1714

AeAeg_Aag2_Ctrl.18_23.rep



AeAeg_Aag2_Ctrl.24_35.rep

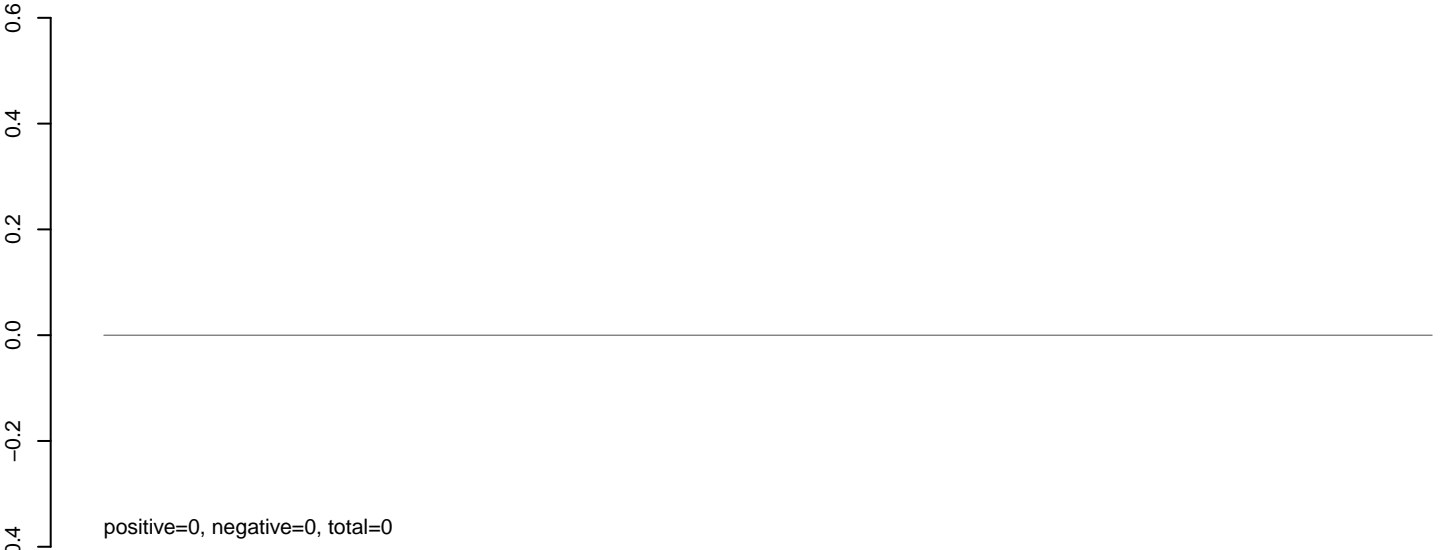

AeAeg_Aag2_Ctrl.rep

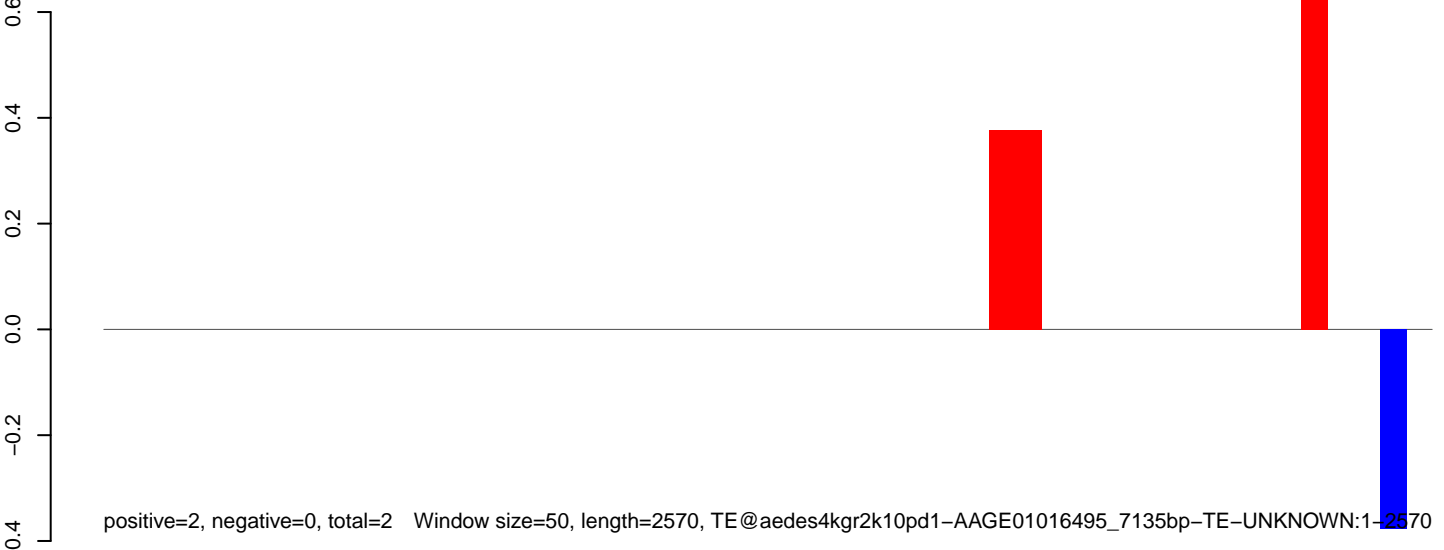

positive=2, negative=0, total=2 Window size=50, length=2570, TE@aedes4kgr2k10pd1-AAGE01016495_7135bp-TE-UNKNOWN:1-2570

0 500 1000 1500 2000 2500

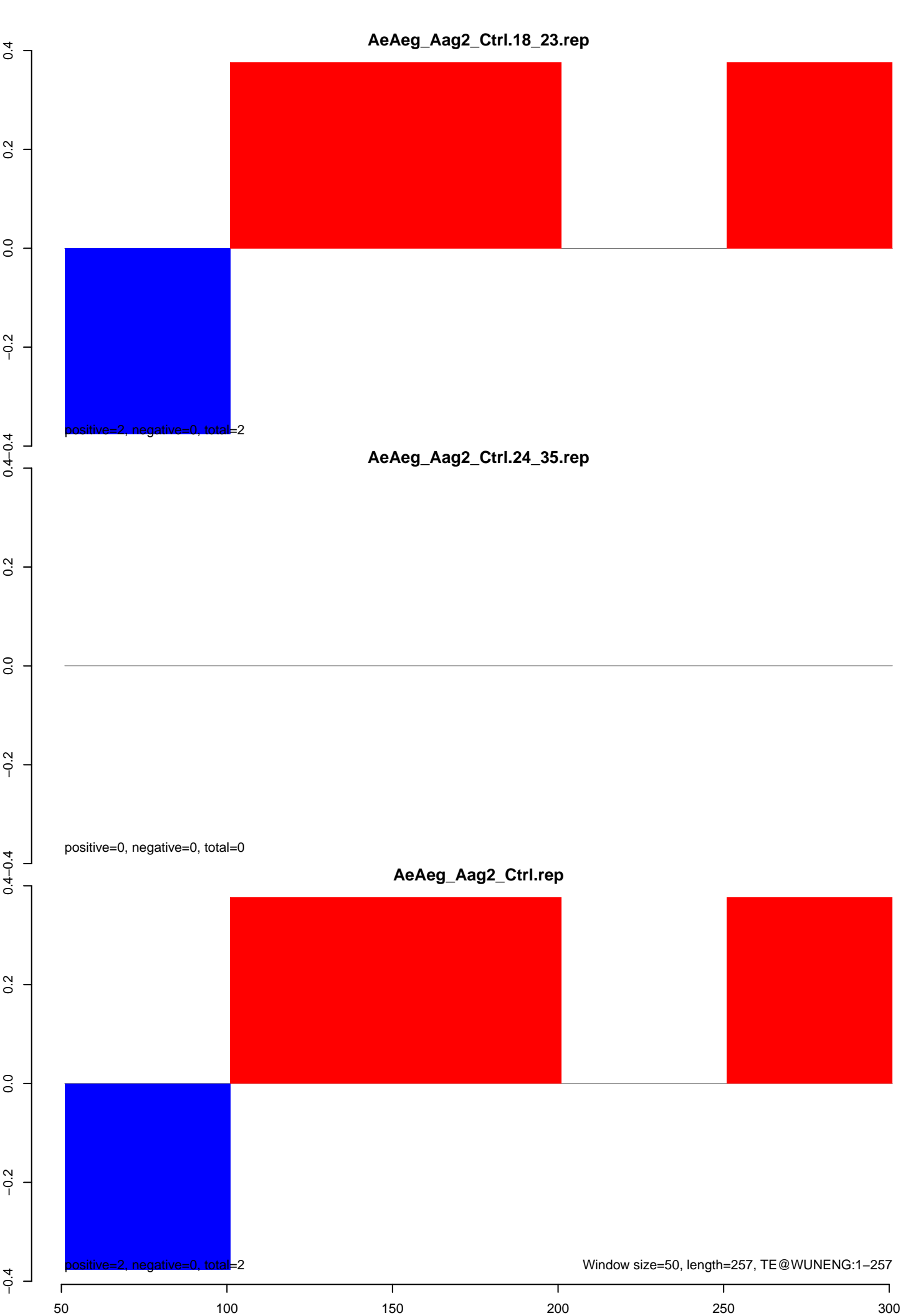

AeAeg_Aag2_Ctrl.18_23.rep

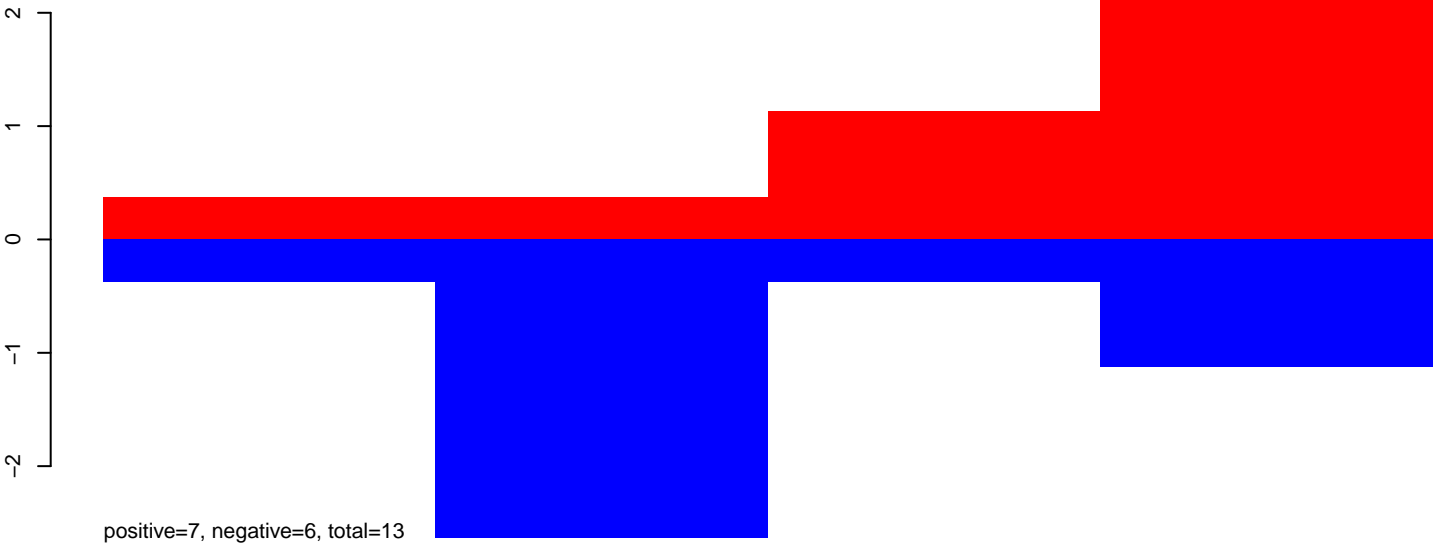

AeAeg_Aag2_Ctrl.24_35.rep

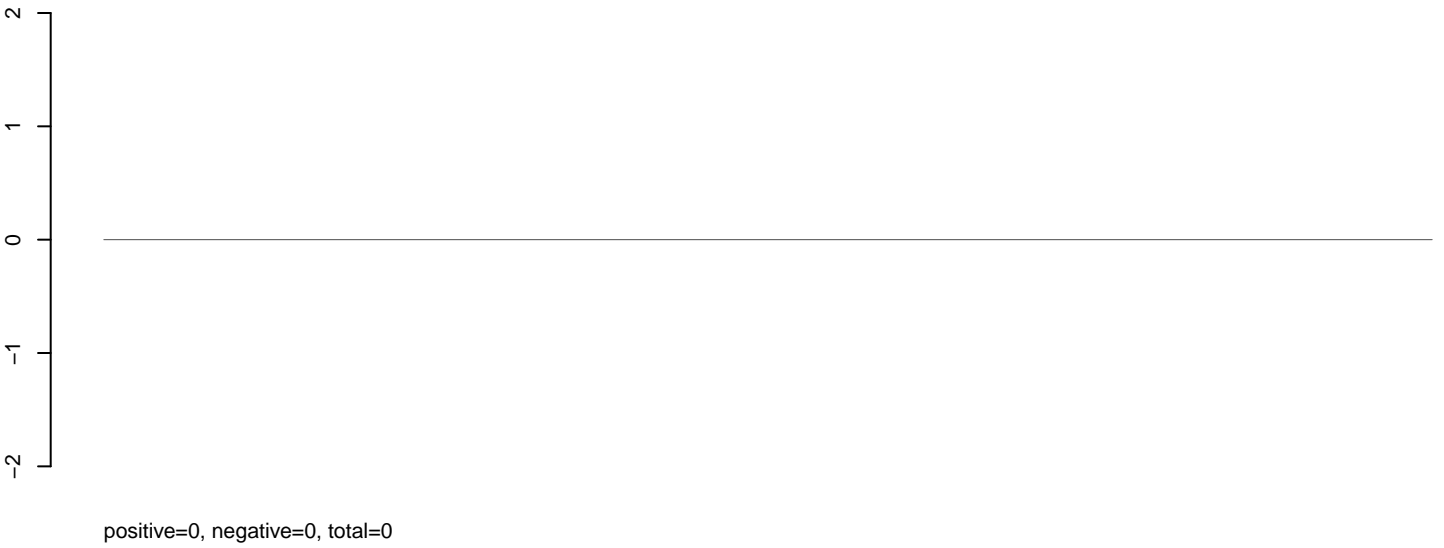

AeAeg_Aag2_Ctrl.rep

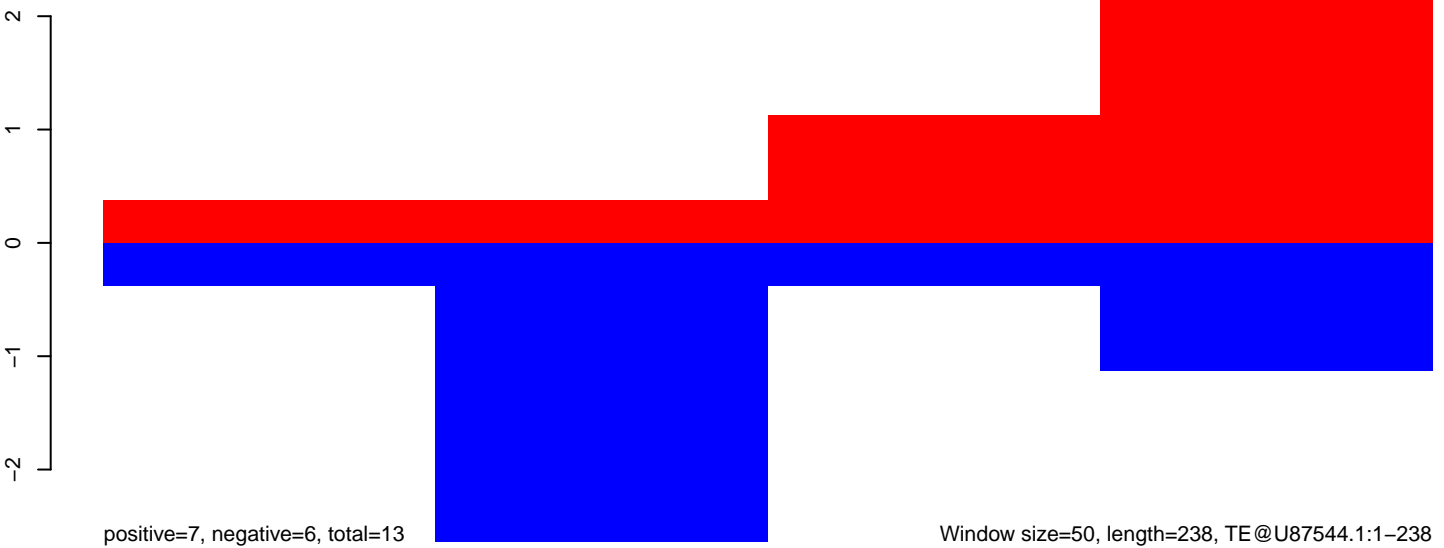

AeAeg_Aag2_Ctrl.18_23.rep

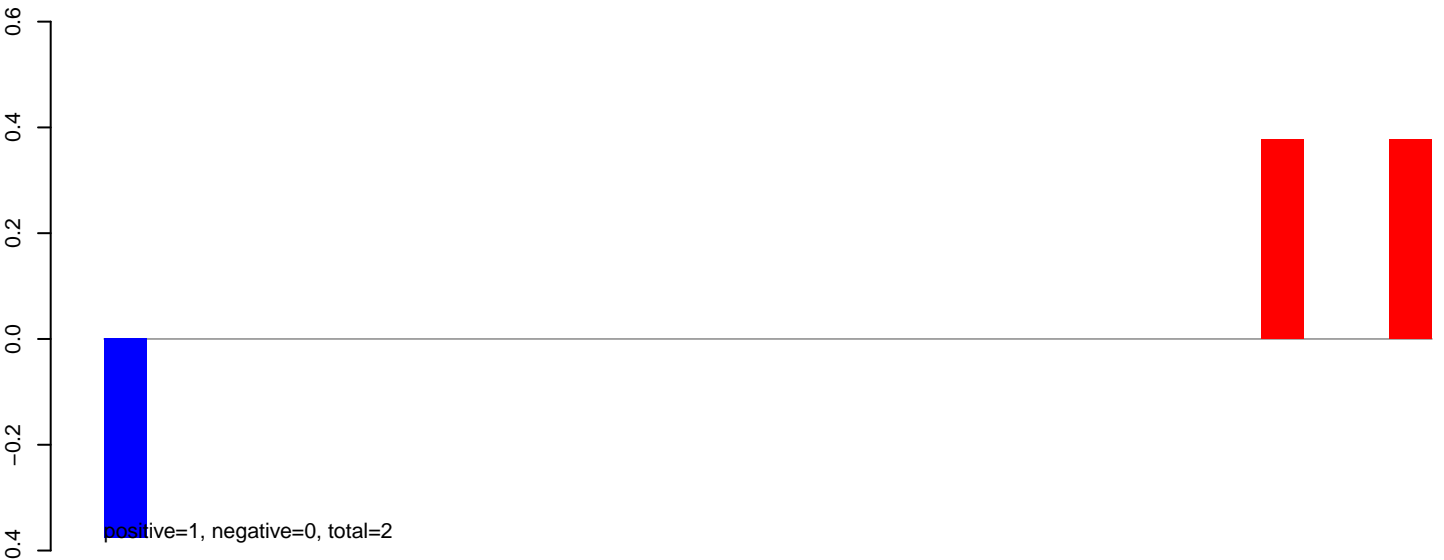

AeAeg_Aag2_Ctrl.24_35.rep

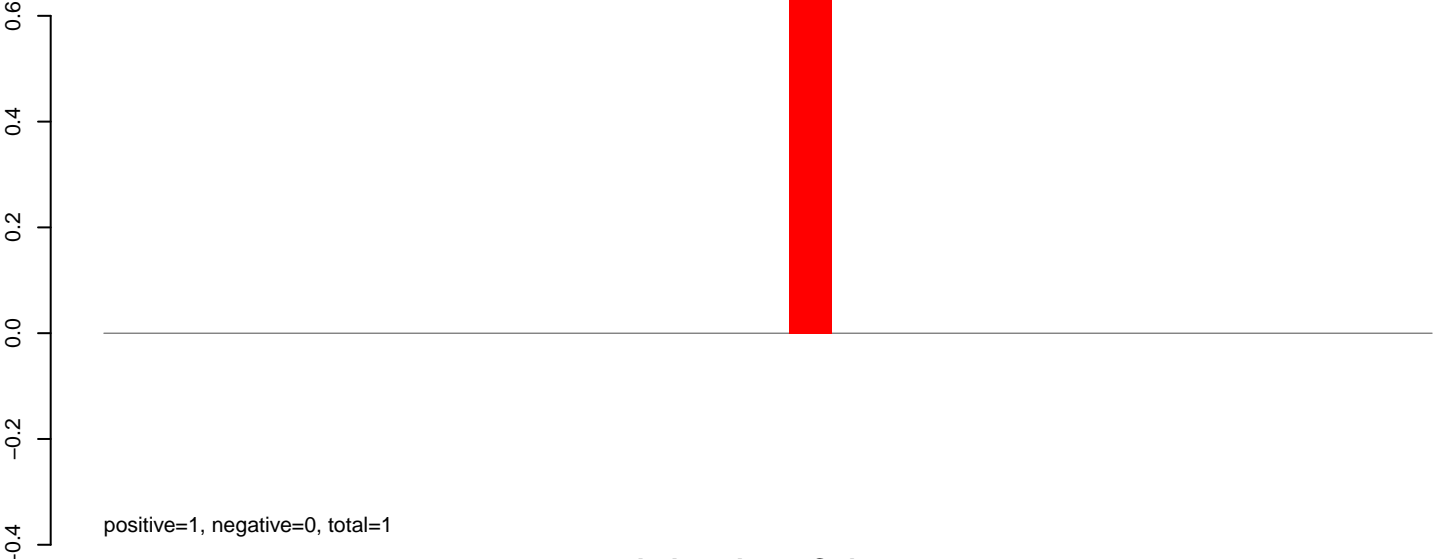

AeAeg_Aag2_Ctrl.rep

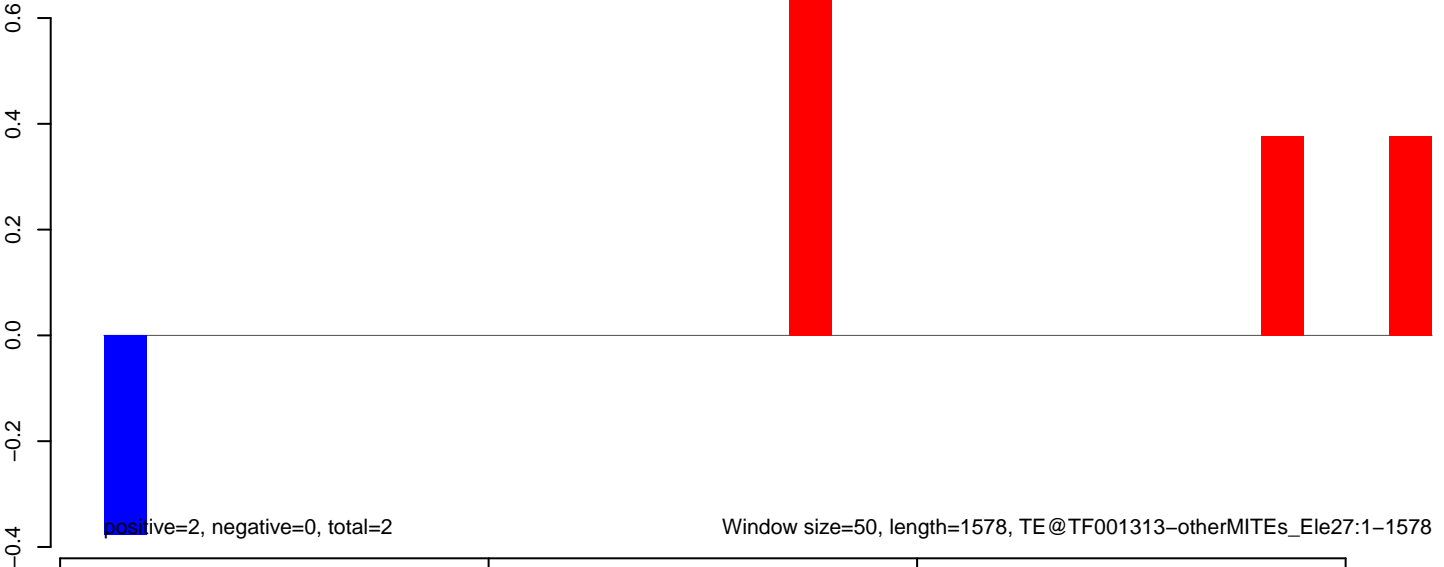

AeAeg_Aag2_Ctrl.18_23.rep

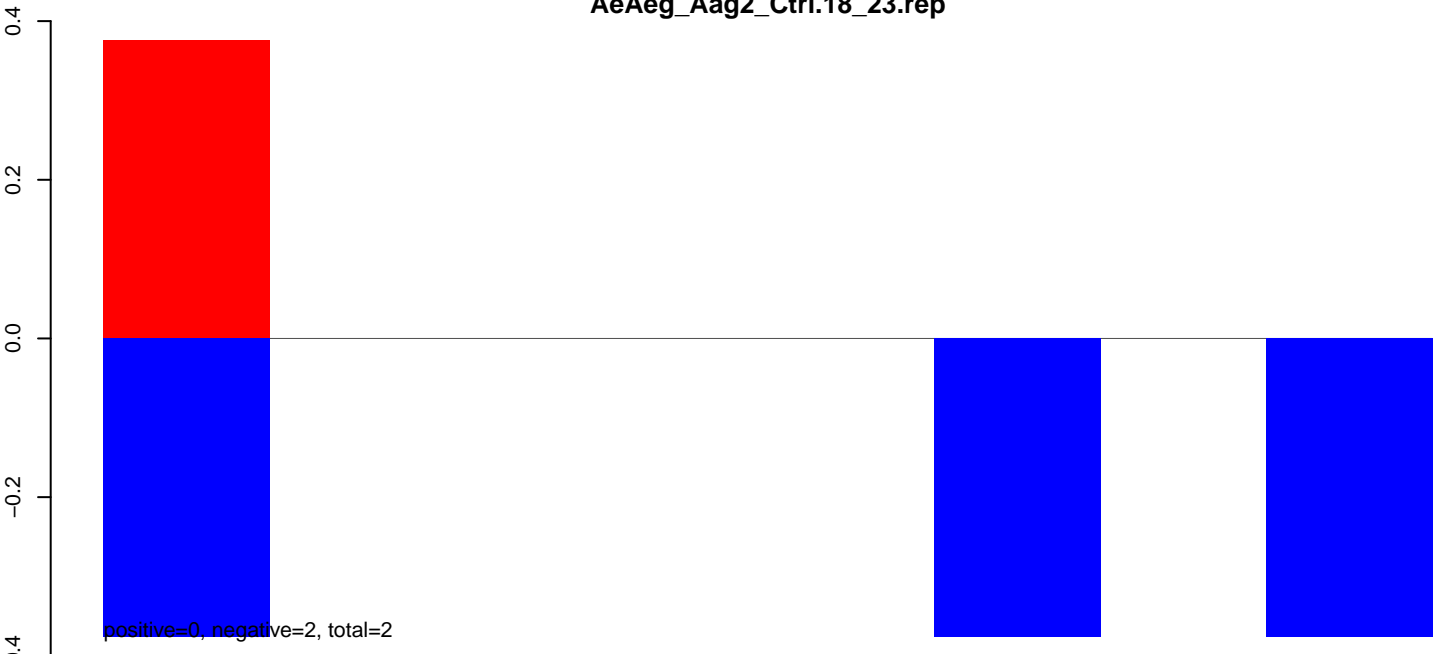

positive=0, negative=2, total=2

AeAeg_Aag2_Ctrl.24_35.rep

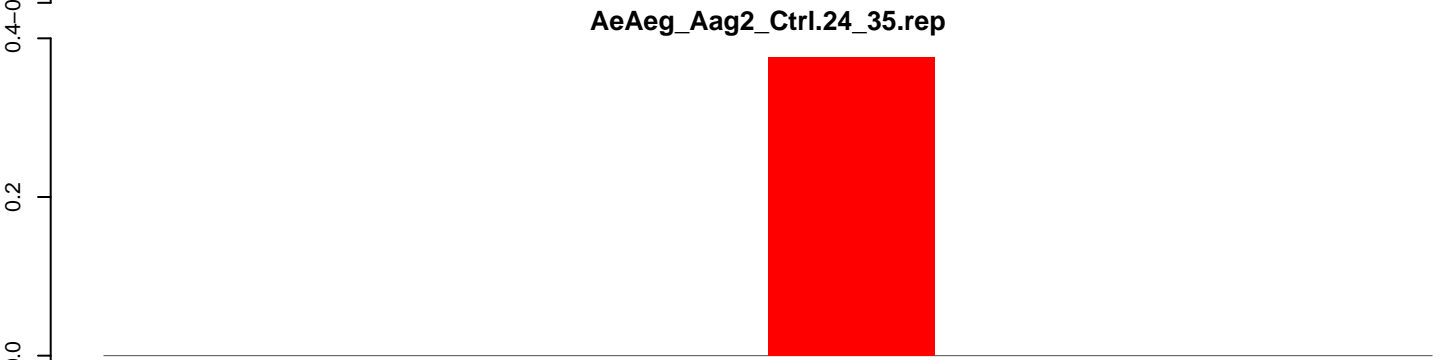

positive=0, negative=0, total=0

AeAeg_Aag2_Ctrl.rep

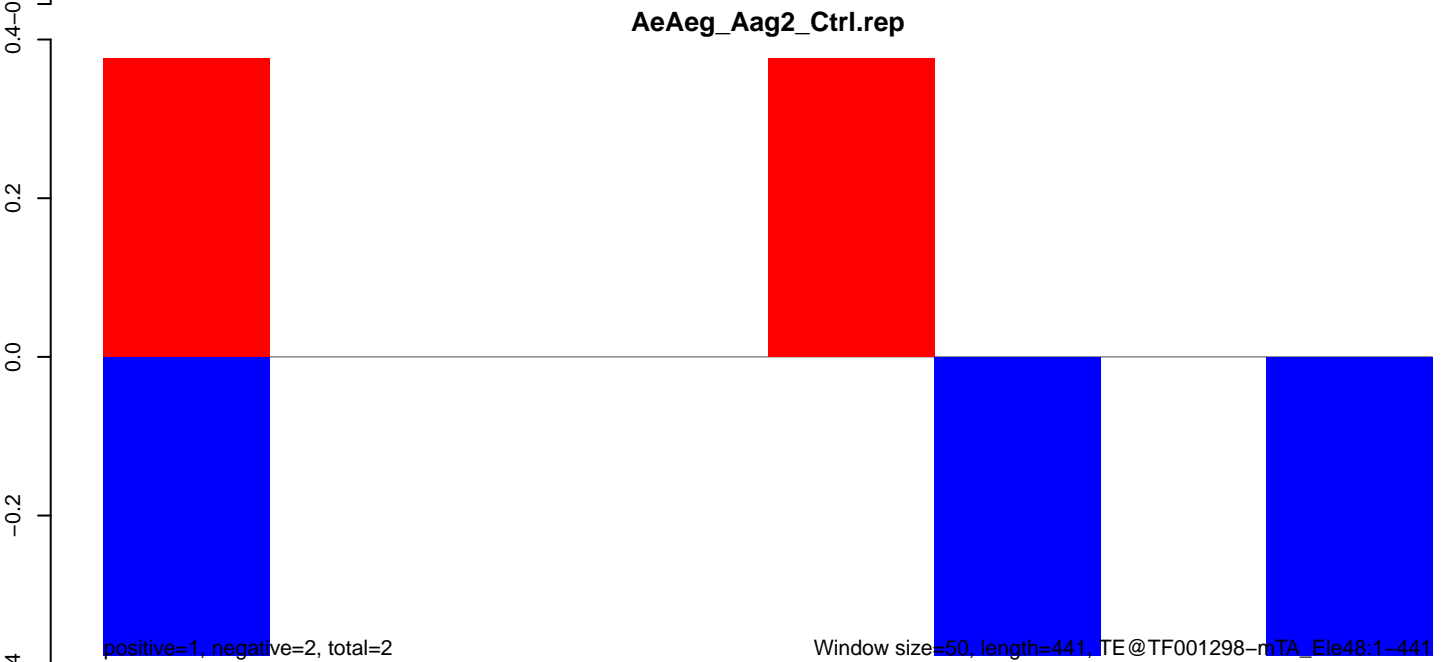

positive=1, negative=2, total=2

Window size=50, length=441, TE@TF001298-nTA_Ele48:1-441

AeAeg_Aag2_Ctrl.18_23.rep

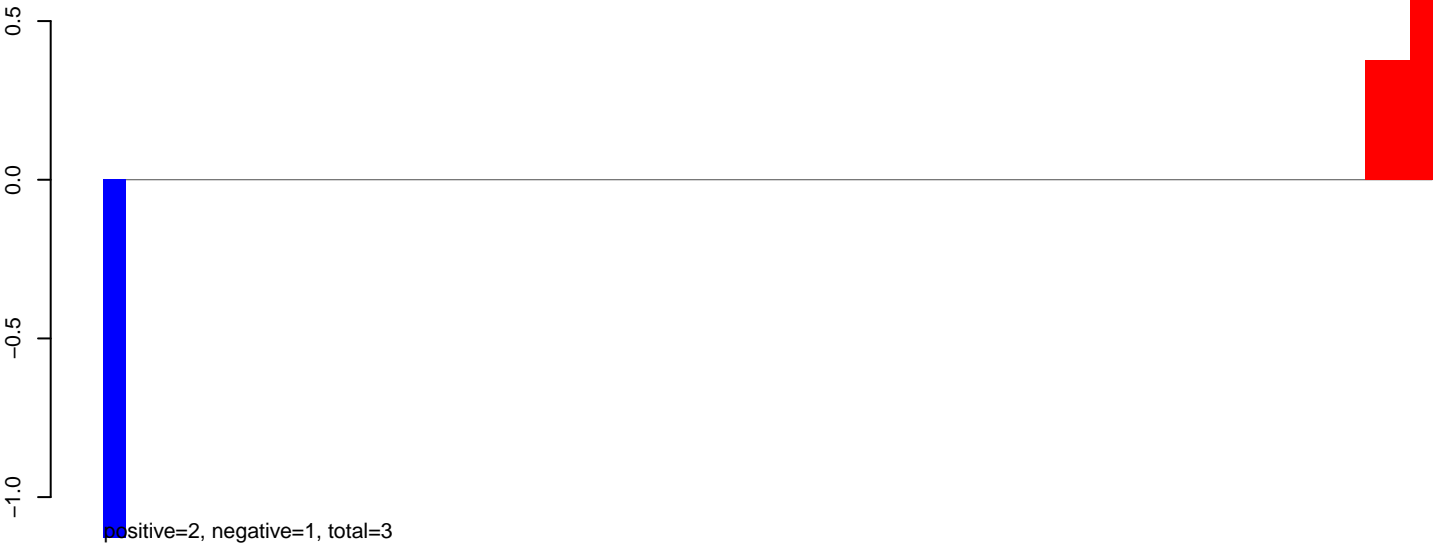

AeAeg_Aag2_Ctrl.24_35.rep

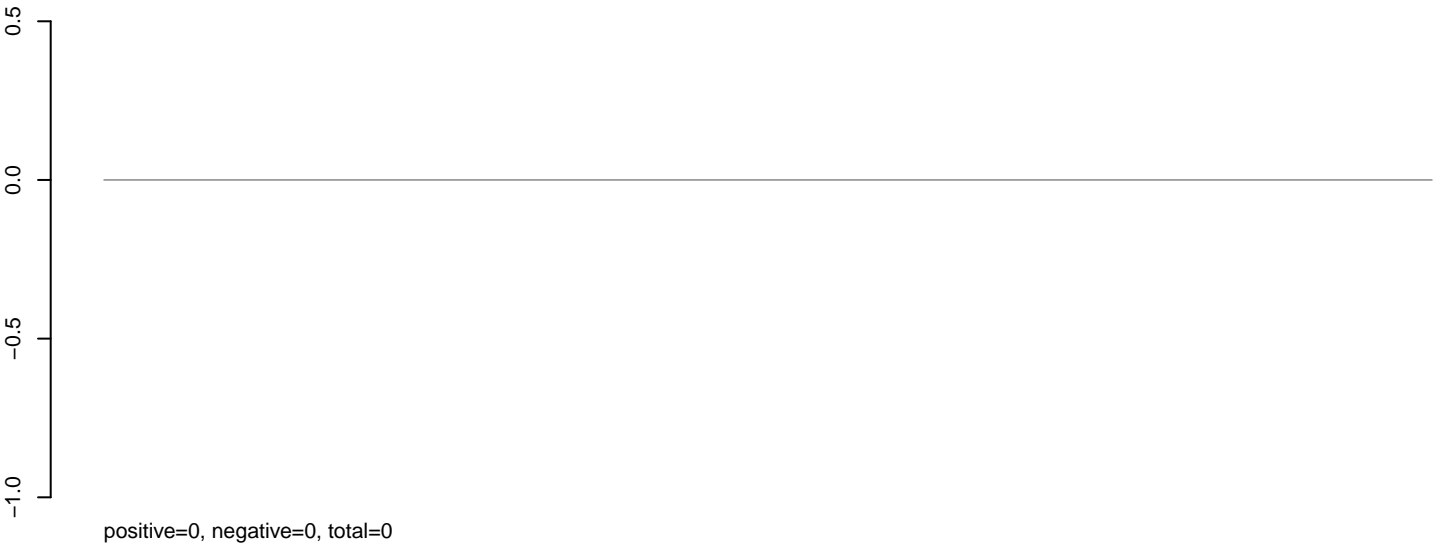

AeAeg_Aag2_Ctrl.rep



AeAeg_Aag2_Ctrl.18_23.rep

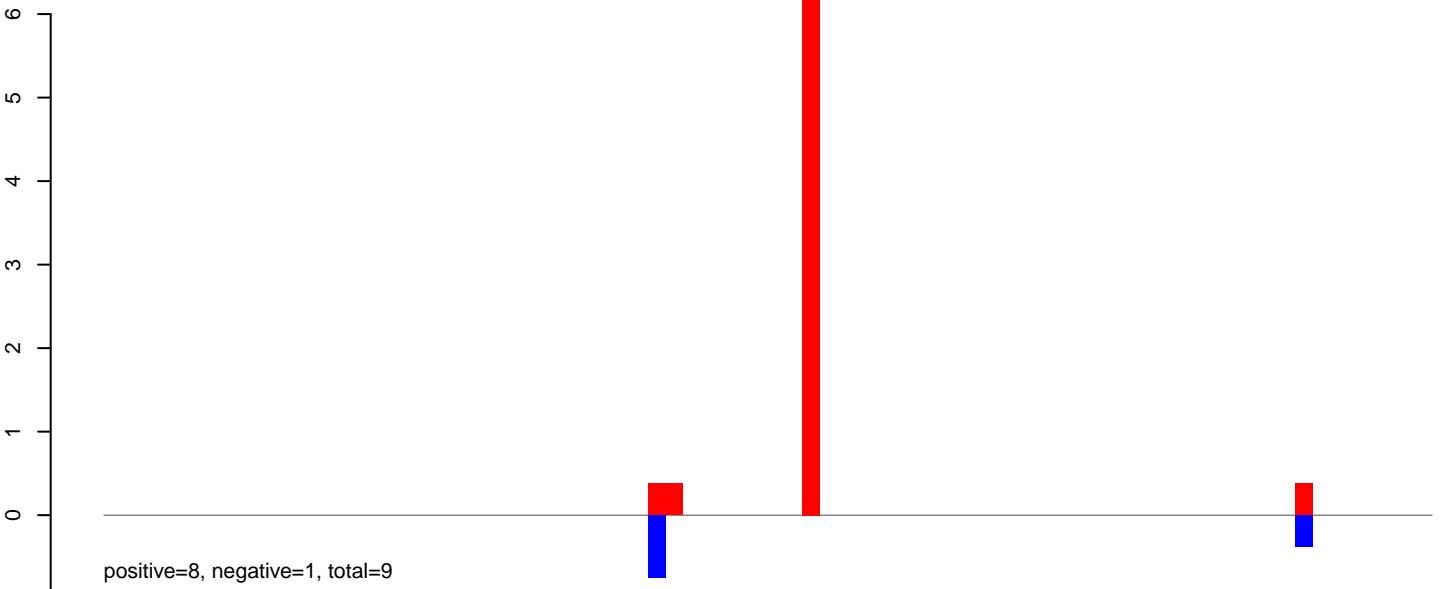

AeAeg_Aag2_Ctrl.24_35.rep

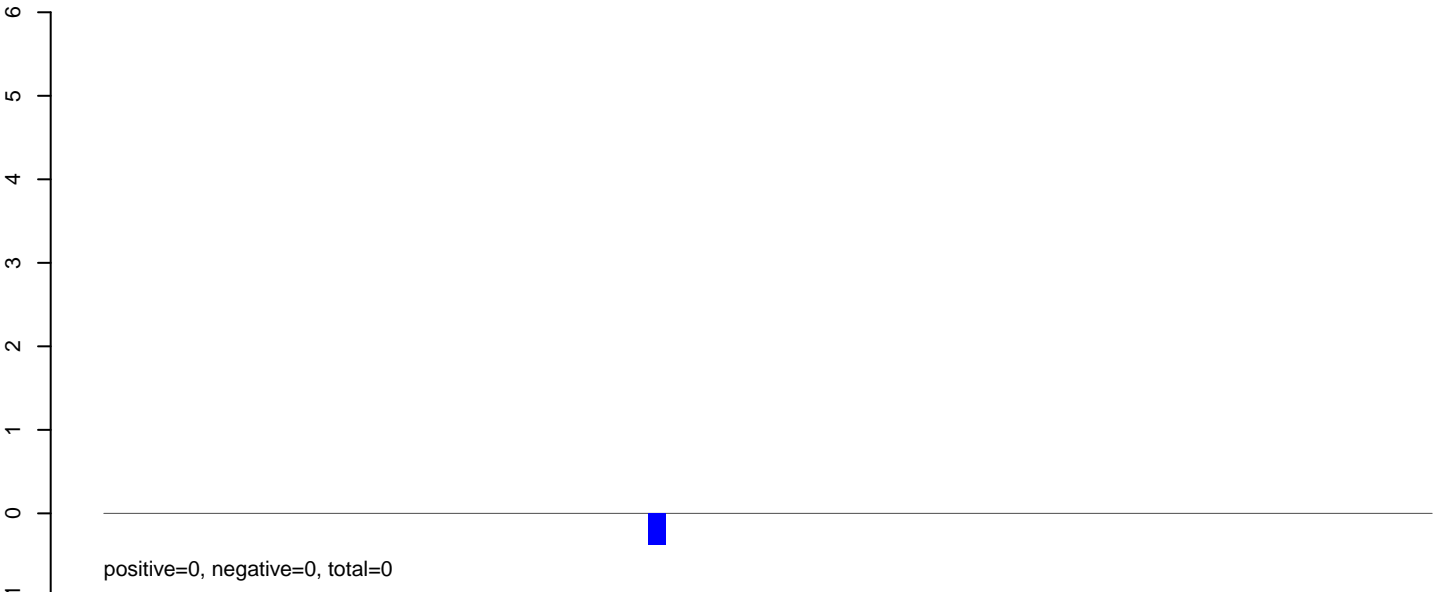

AeAeg_Aag2_Ctrl.rep

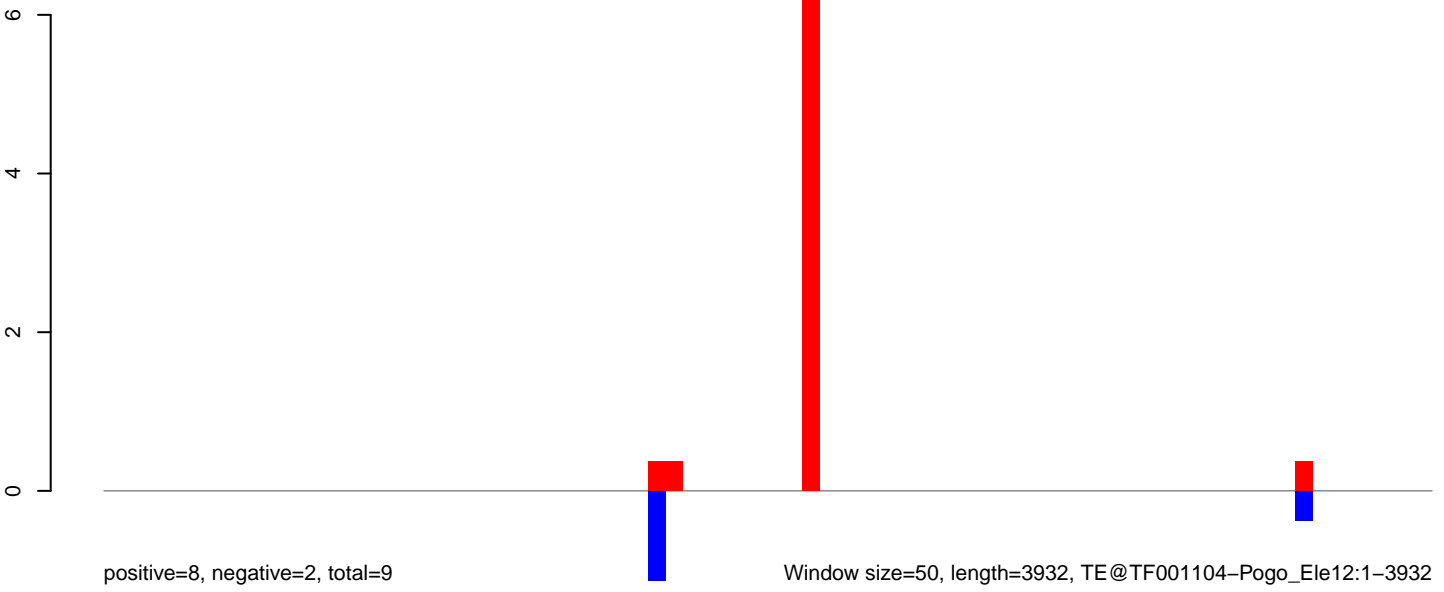

Window size=50, length=3932, TE@TF001104-Pogo_Ele12:1-3932

0 1000 2000 3000 4000

AeAeg_Aag2_Ctrl.18_23.rep

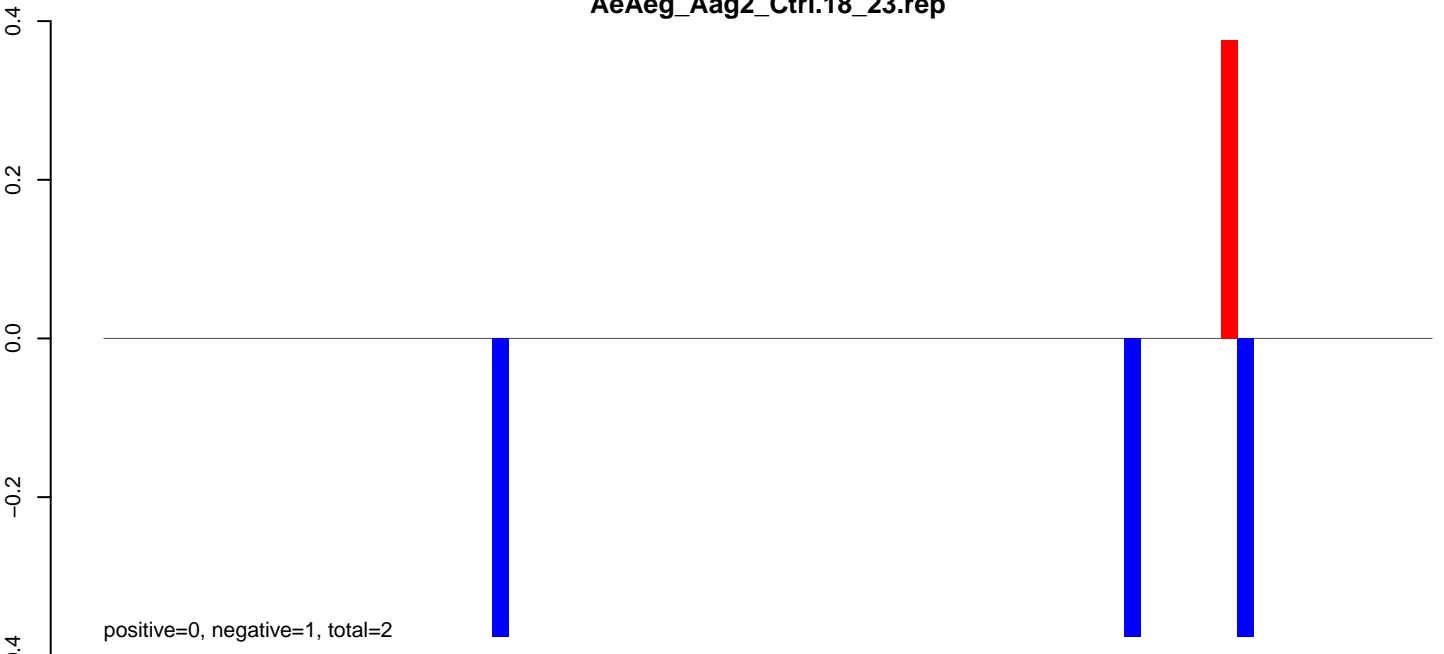

AeAeg_Aag2_Ctrl.24_35.rep

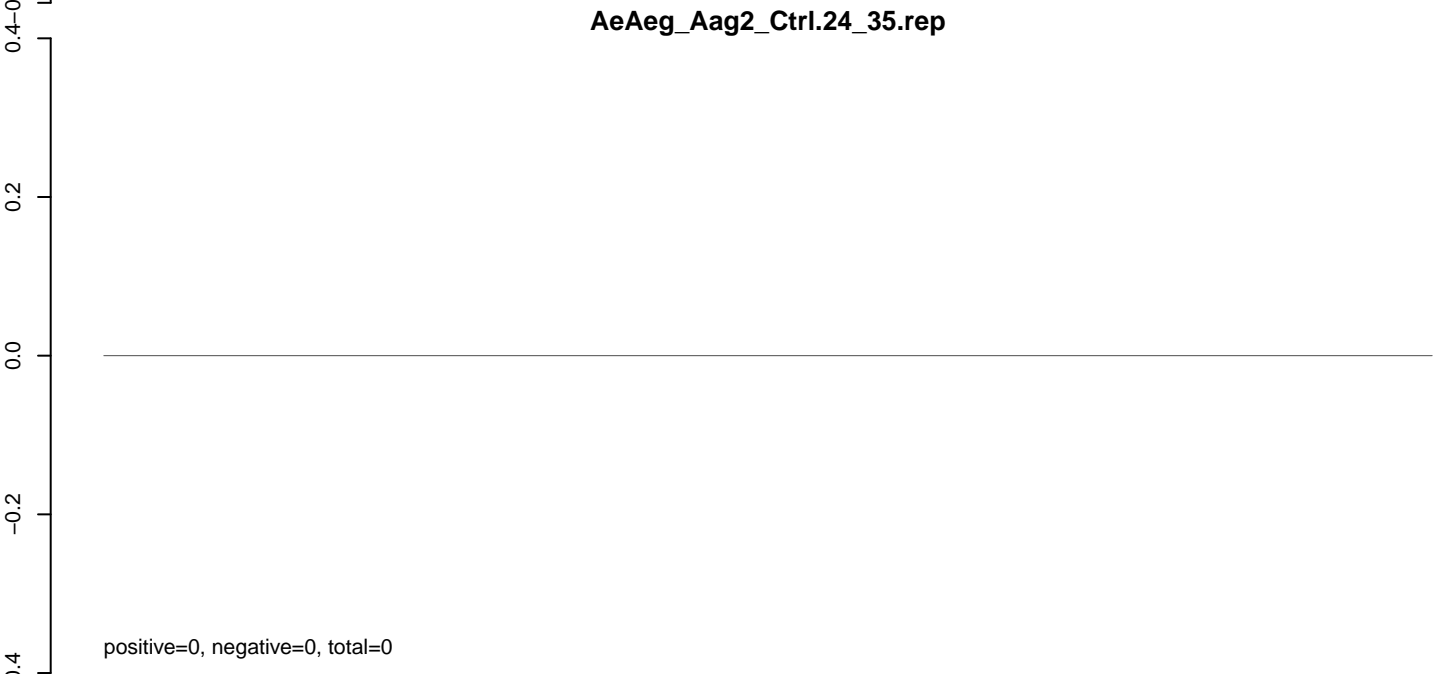

AeAeg_Aag2_Ctrl.rep

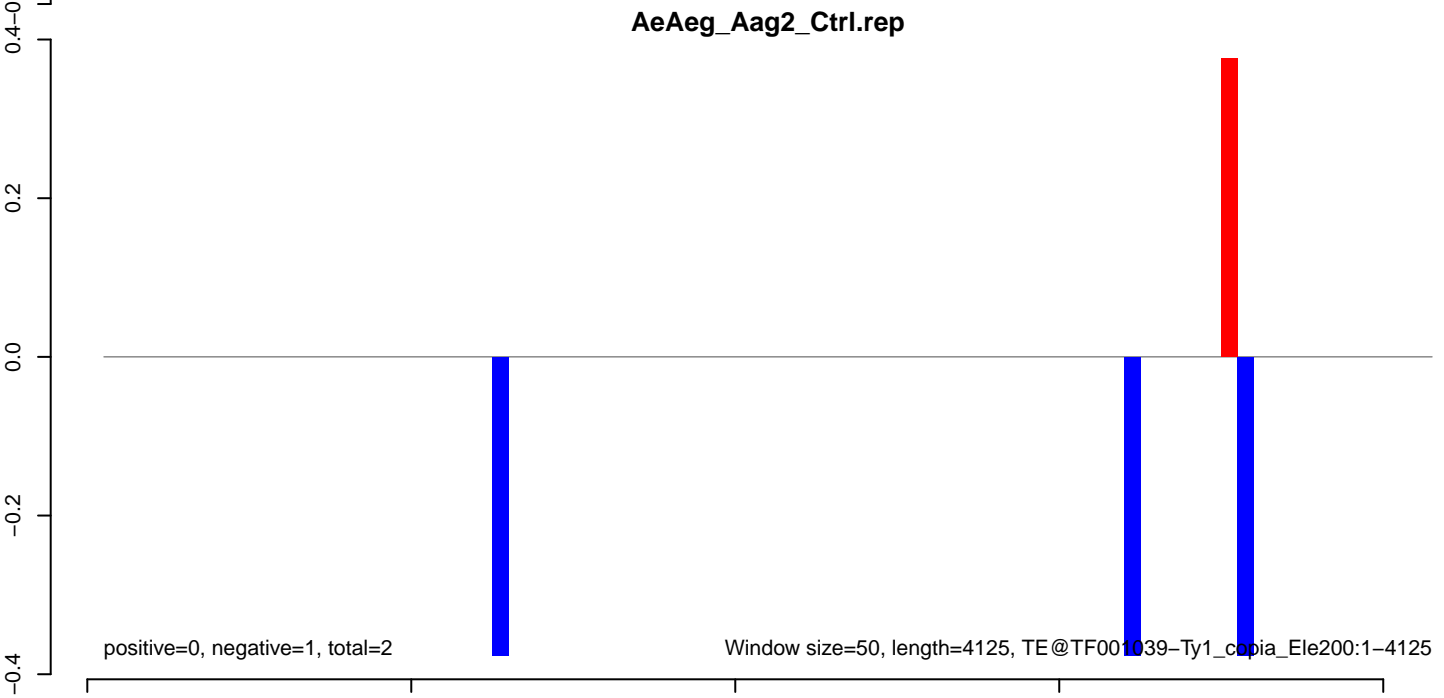

AeAeg_Aag2_Ctrl.18_23.rep

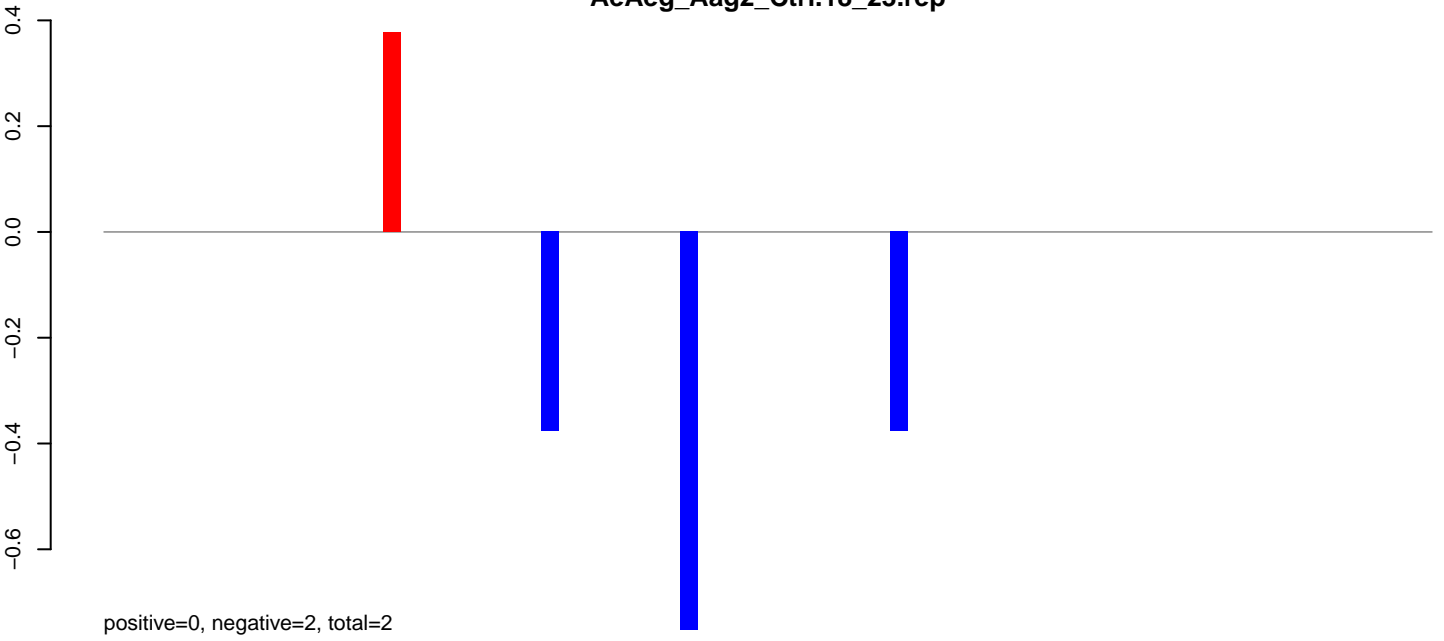

AeAeg_Aag2_Ctrl.24_35.rep

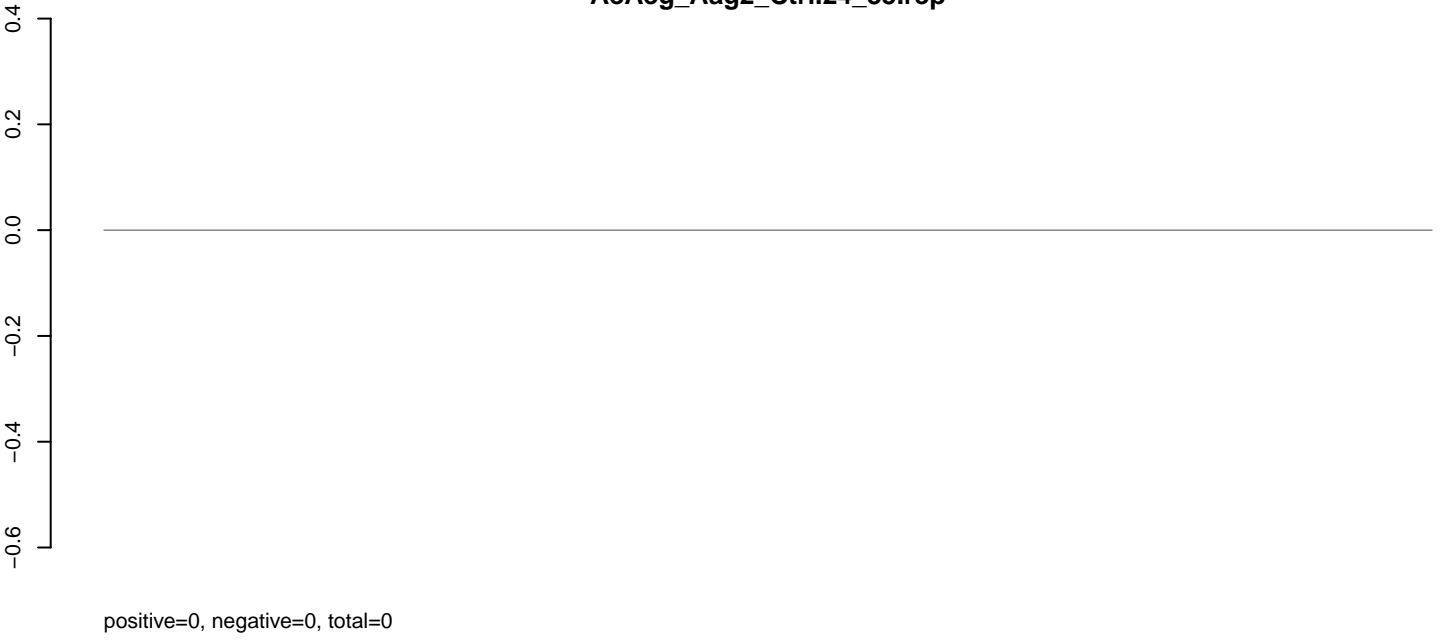

AeAeg_Aag2_Ctrl.rep

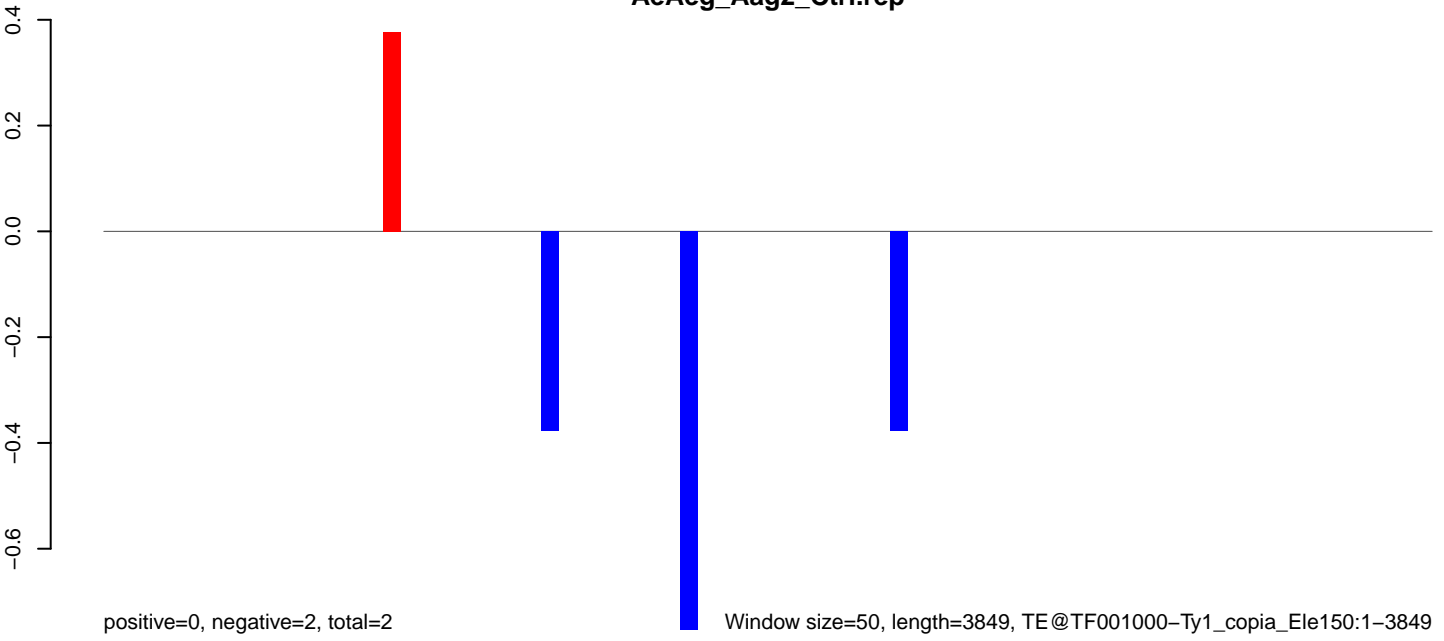

0 1000 2000 3000 4000

AeAeg_Aag2_Ctrl.18_23.rep

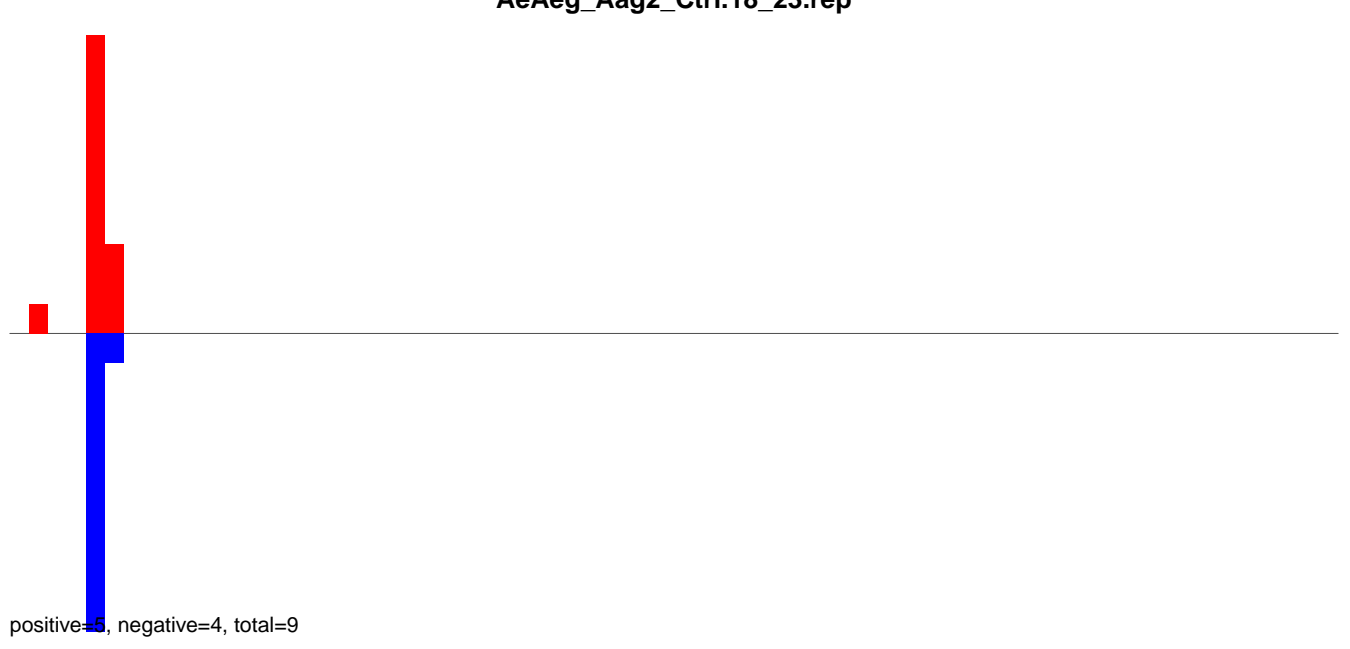

AeAeg_Aag2_Ctrl.24_35.rep

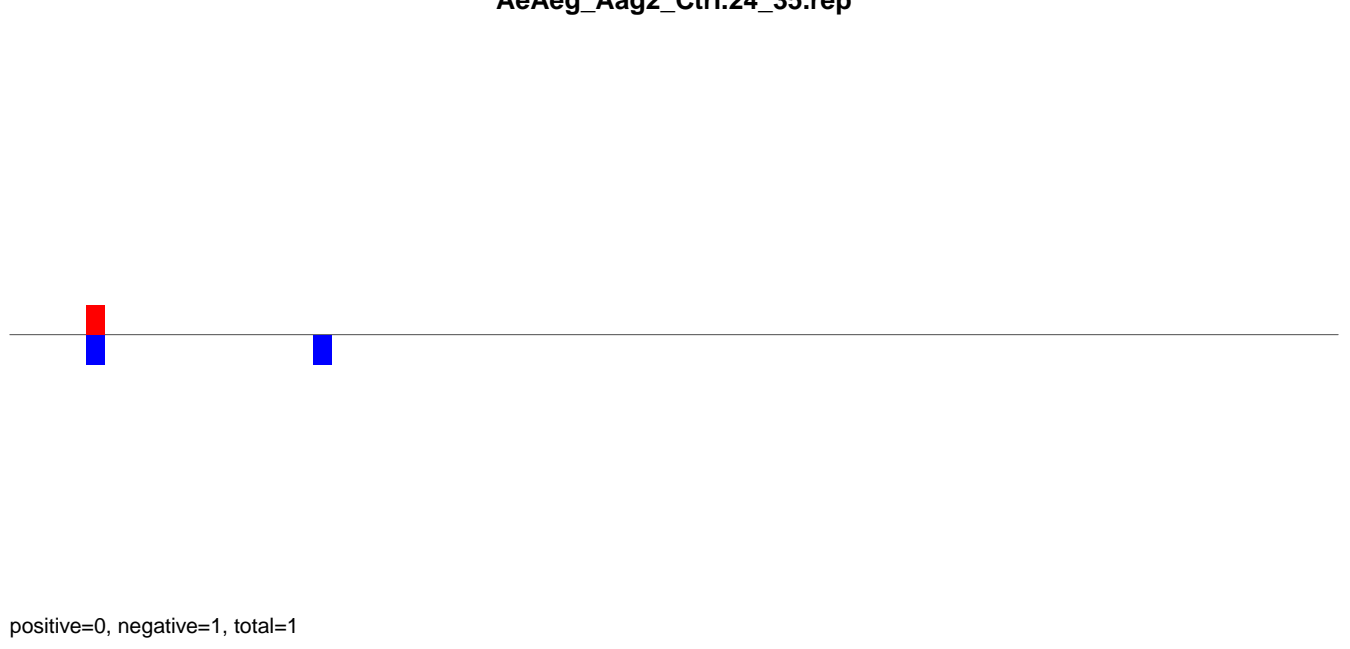

AeAeg_Aag2_Ctrl.rep



AeAeg_Aag2_Ctrl.18_23.rep

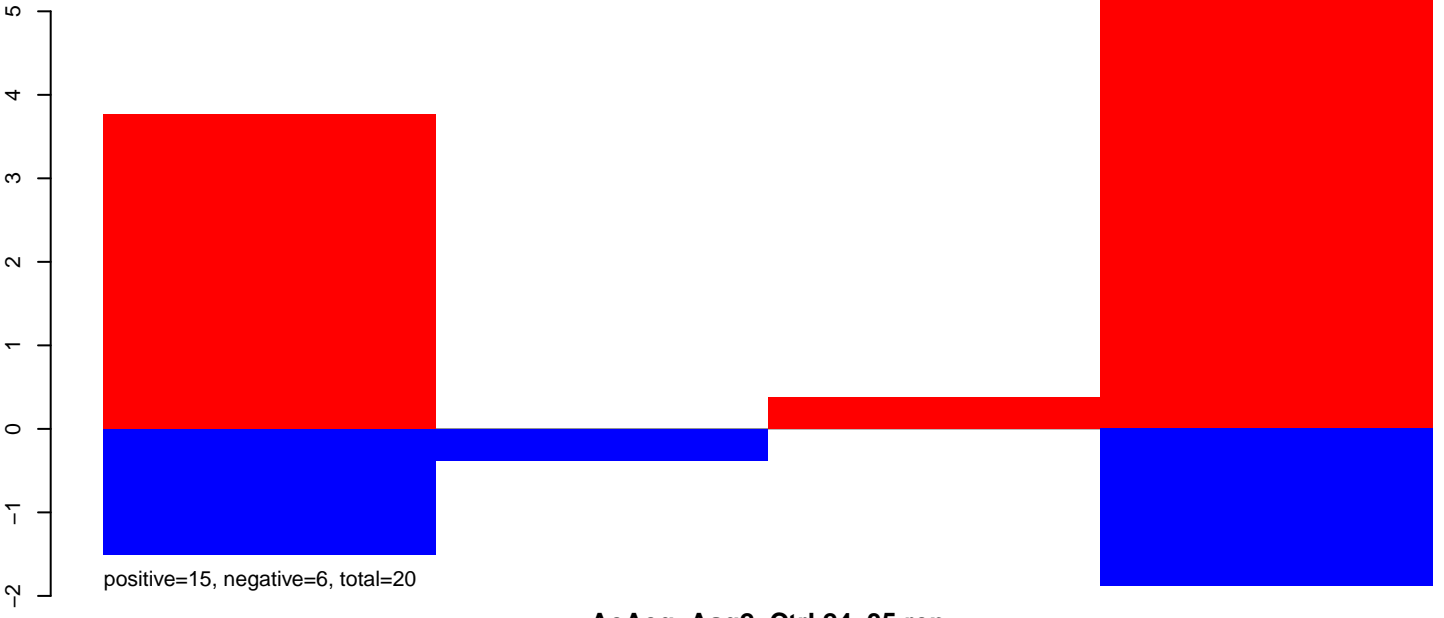

AeAeg_Aag2_Ctrl.24_35.rep

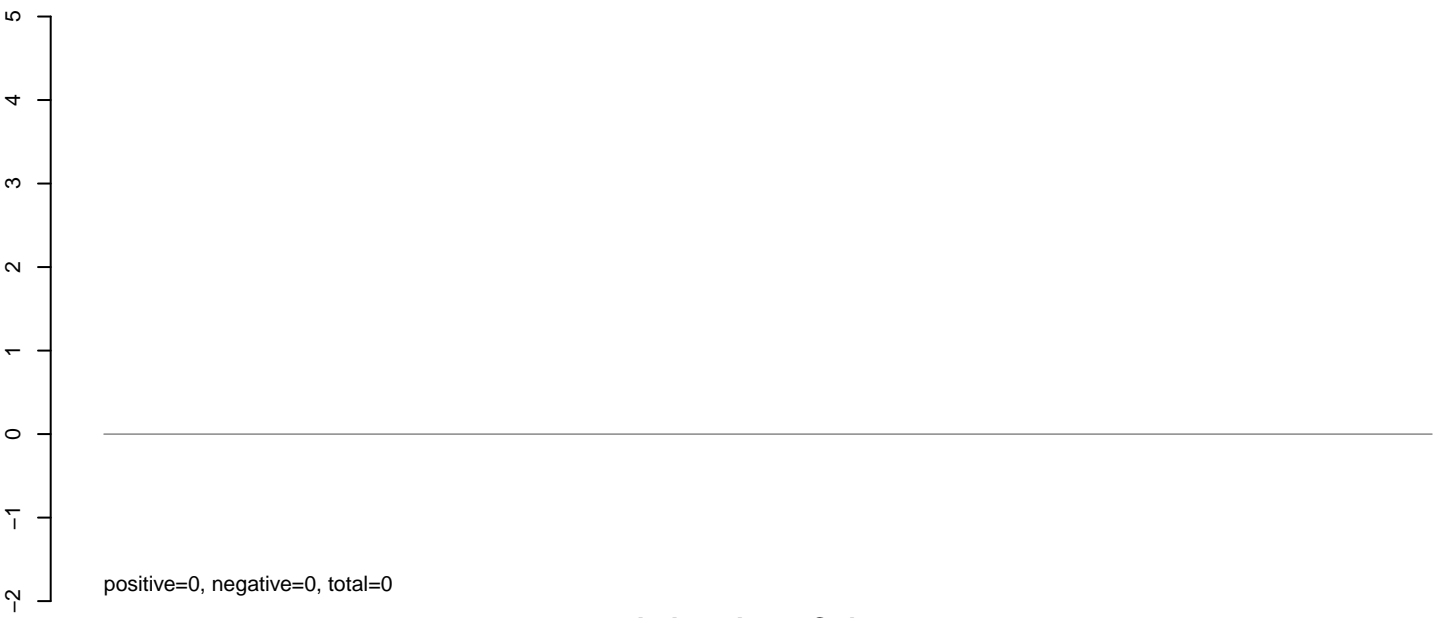

AeAeg_Aag2_Ctrl.rep

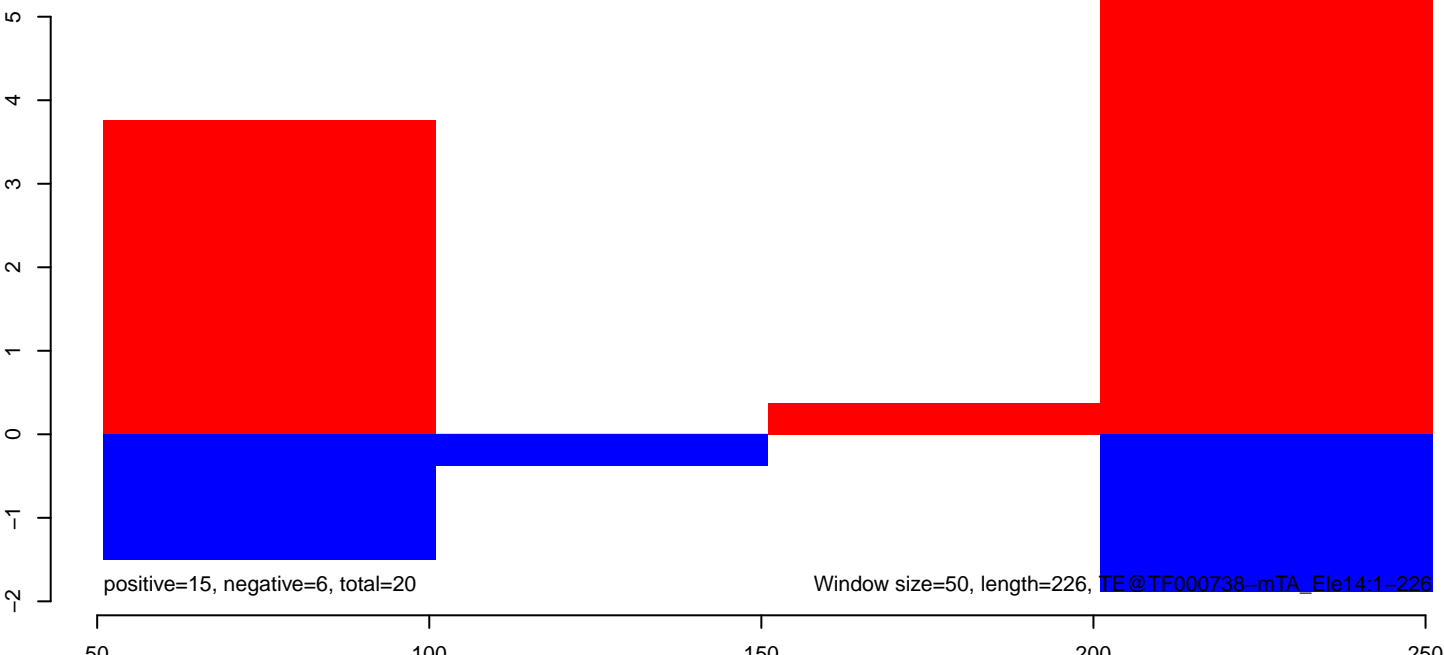

AeAeg_Aag2_Ctrl.18_23.rep

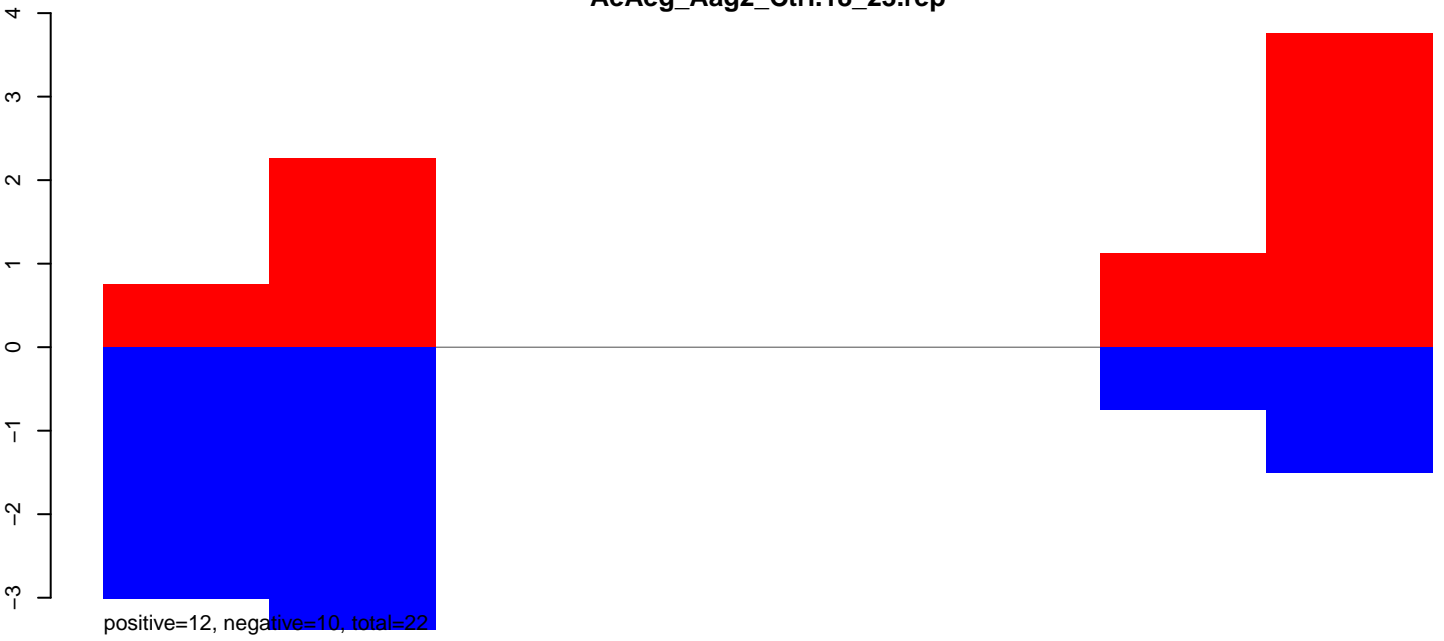

AeAeg_Aag2_Ctrl.24_35.rep



AeAeg_Aag2_Ctrl.rep

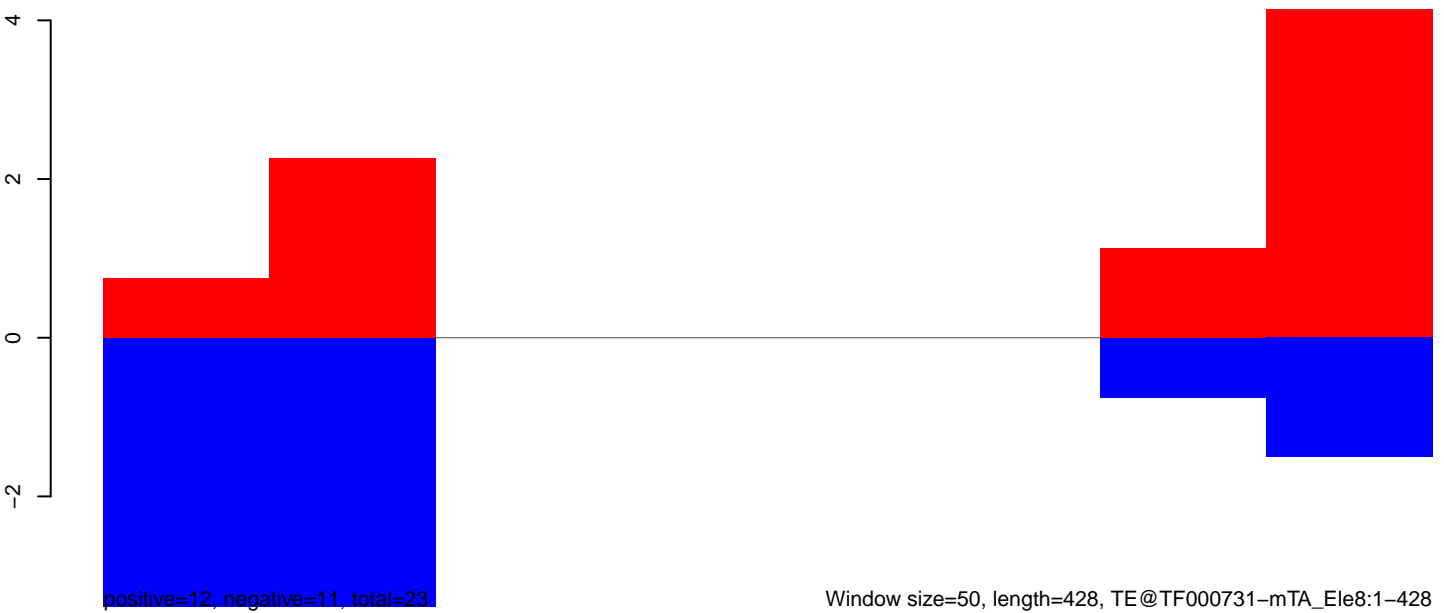

AeAeg_Aag2_Ctrl.18_23.rep

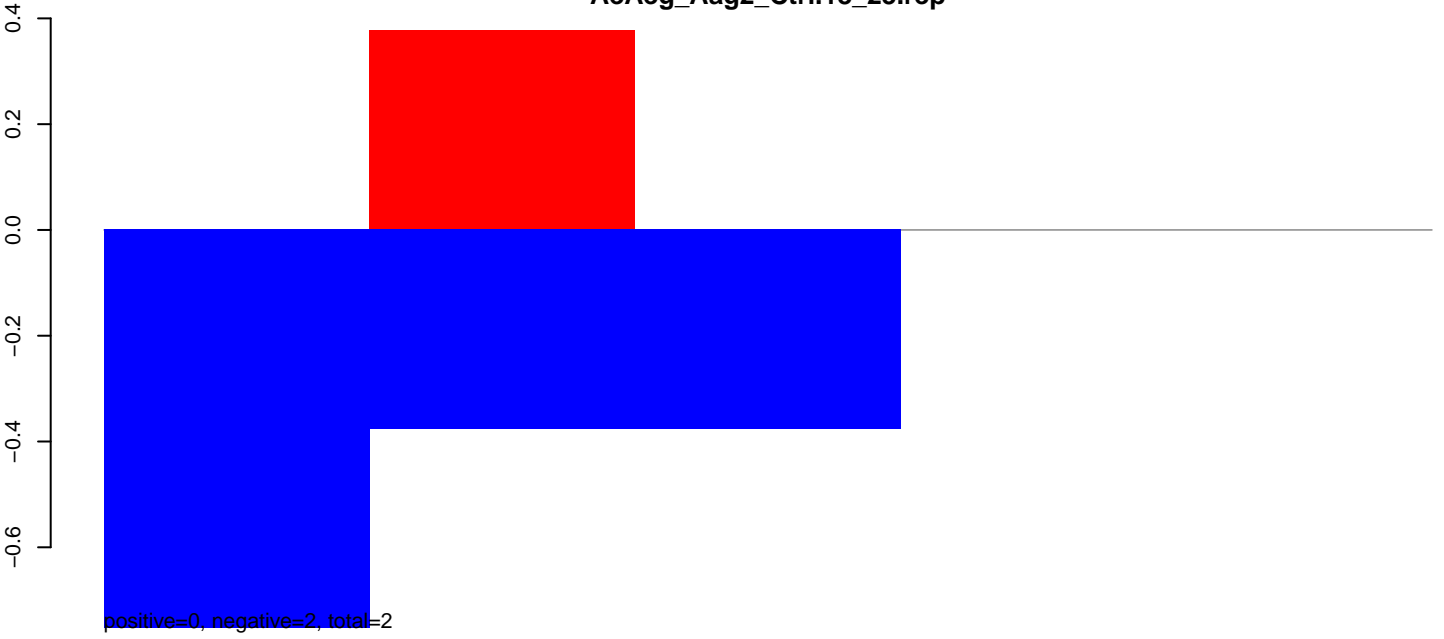

AeAeg_Aag2_Ctrl.24_35.rep

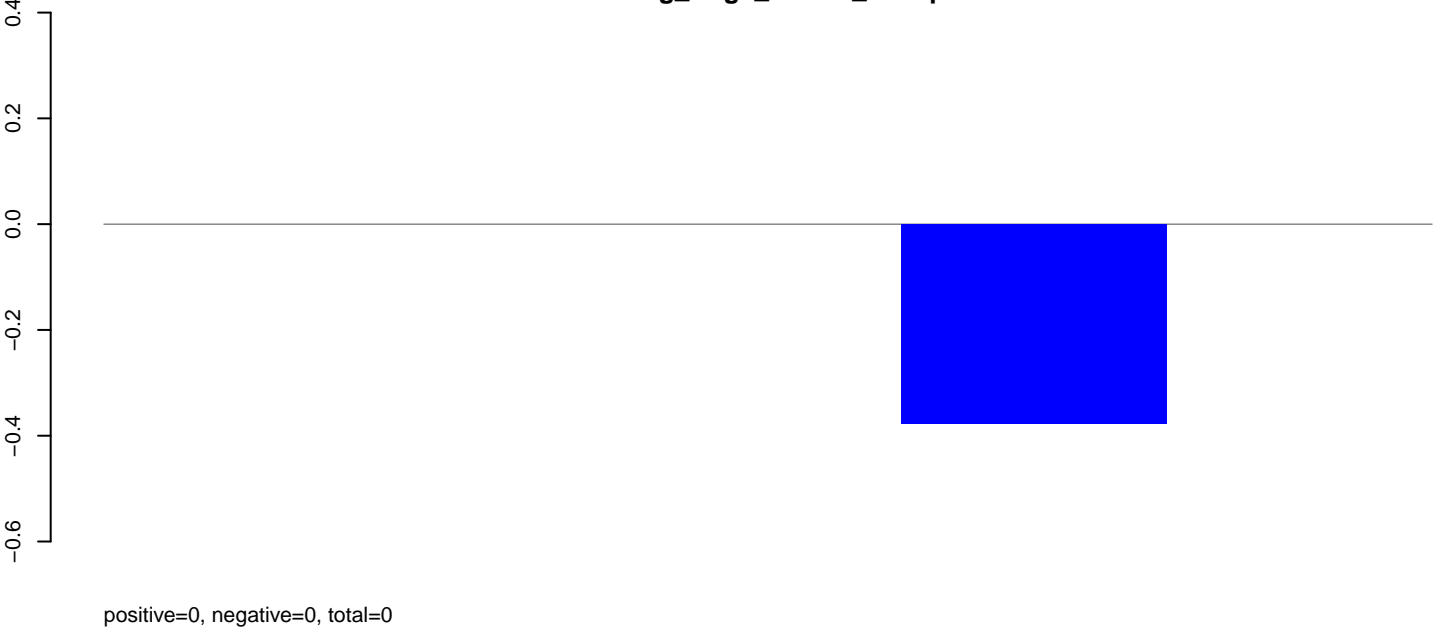

AeAeg_Aag2_Ctrl.rep

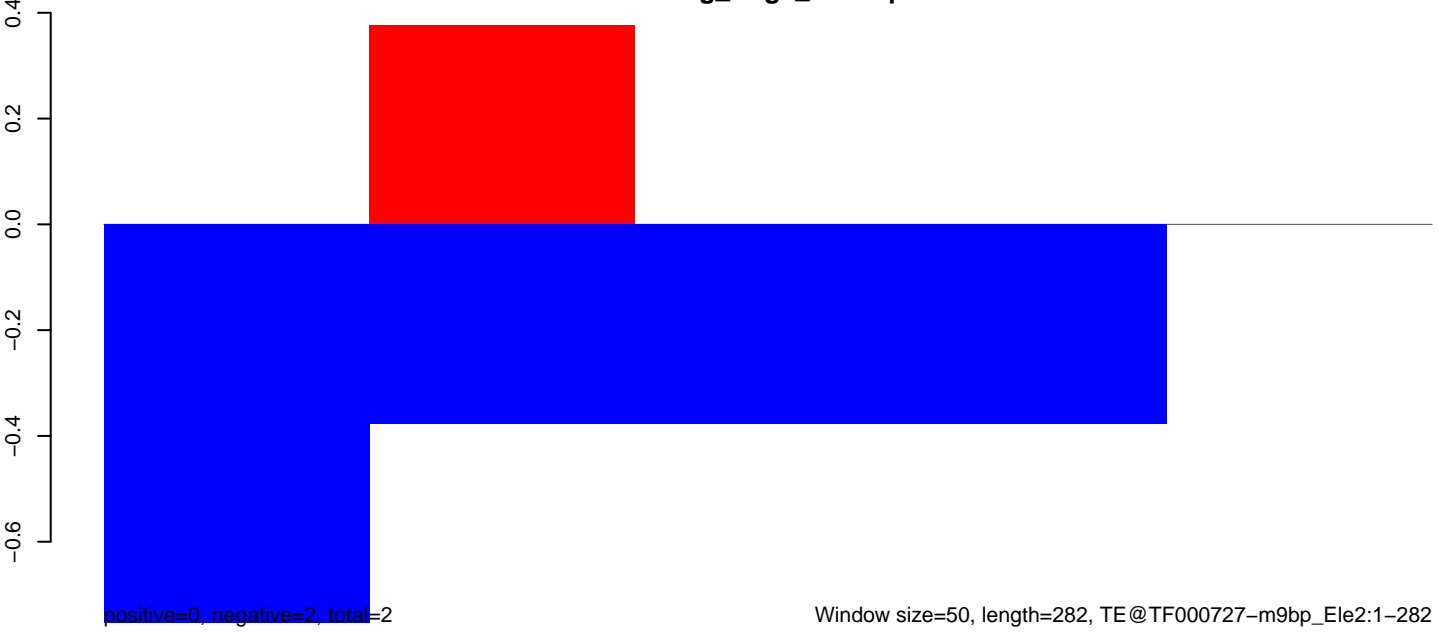

AeAeg_Aag2_Ctrl.18_23.rep

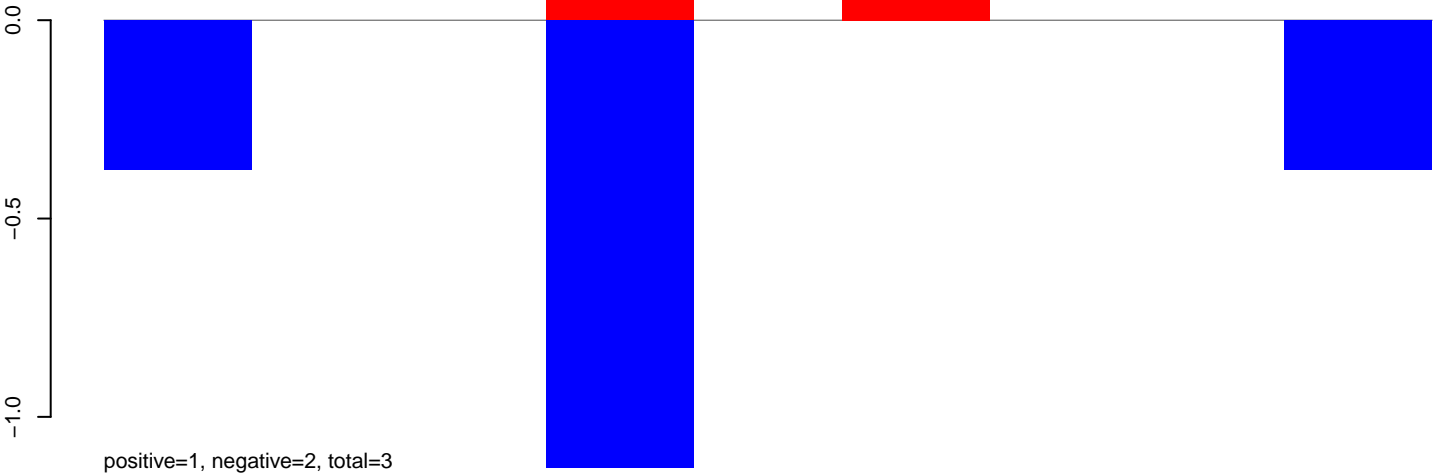

AeAeg_Aag2_Ctrl.24_35.rep

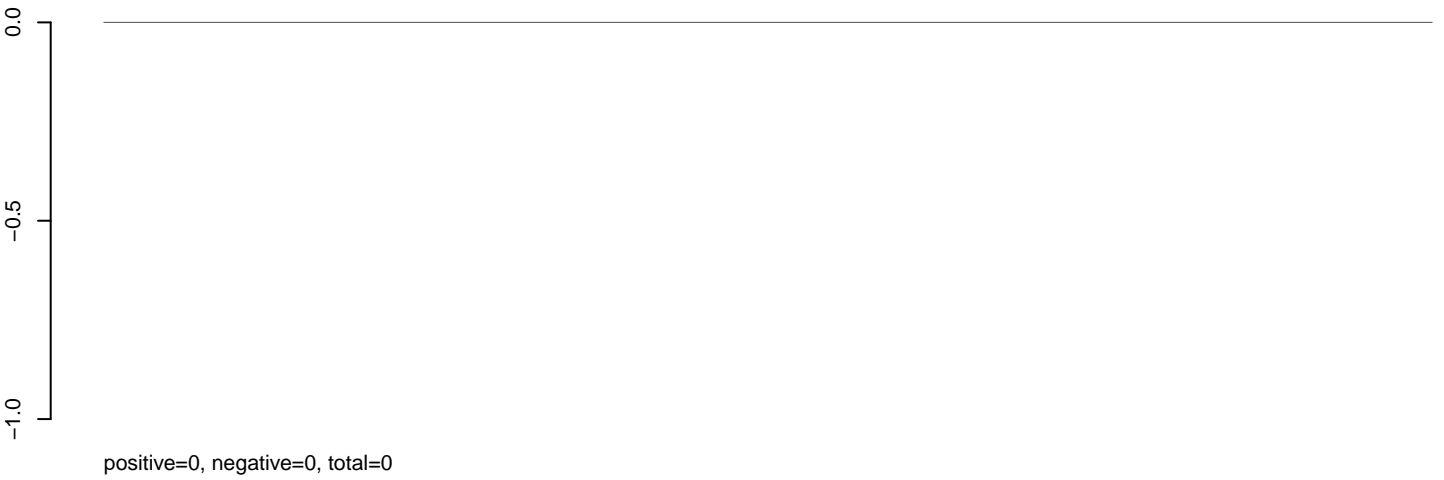

AeAeg_Aag2_Ctrl.rep

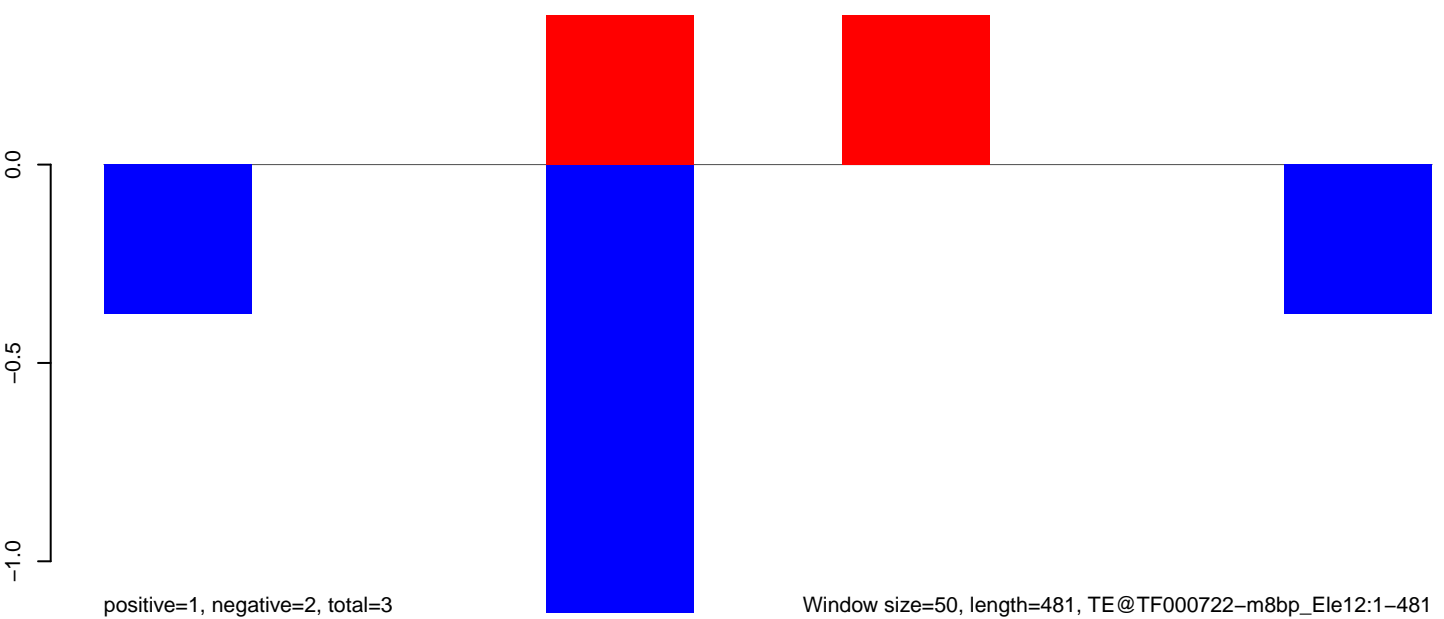

100 200 300 400 500

AeAeg_Aag2_Ctrl.18_23.rep

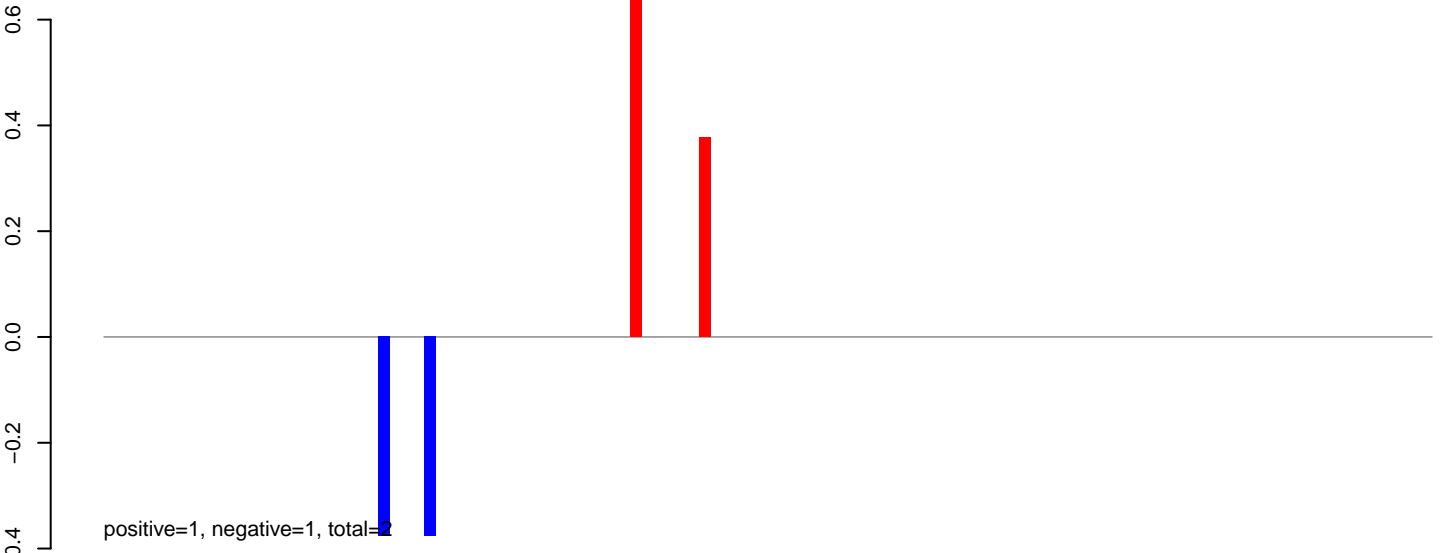

AeAeg_Aag2_Ctrl.24_35.rep

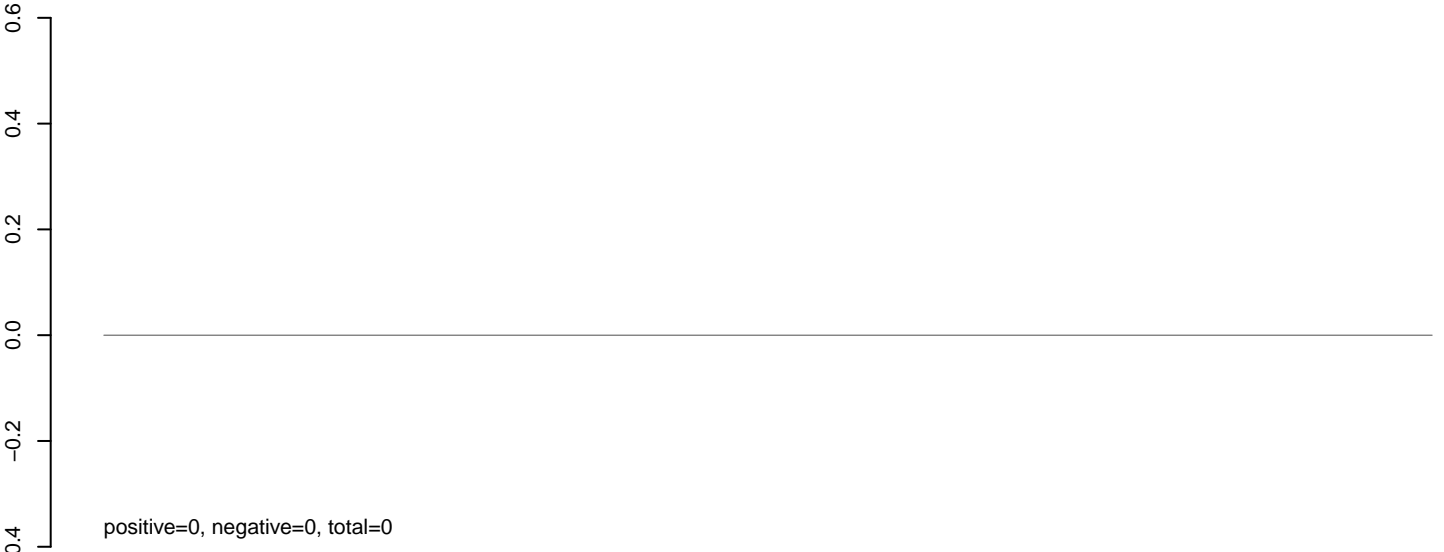

AeAeg_Aag2_Ctrl.rep

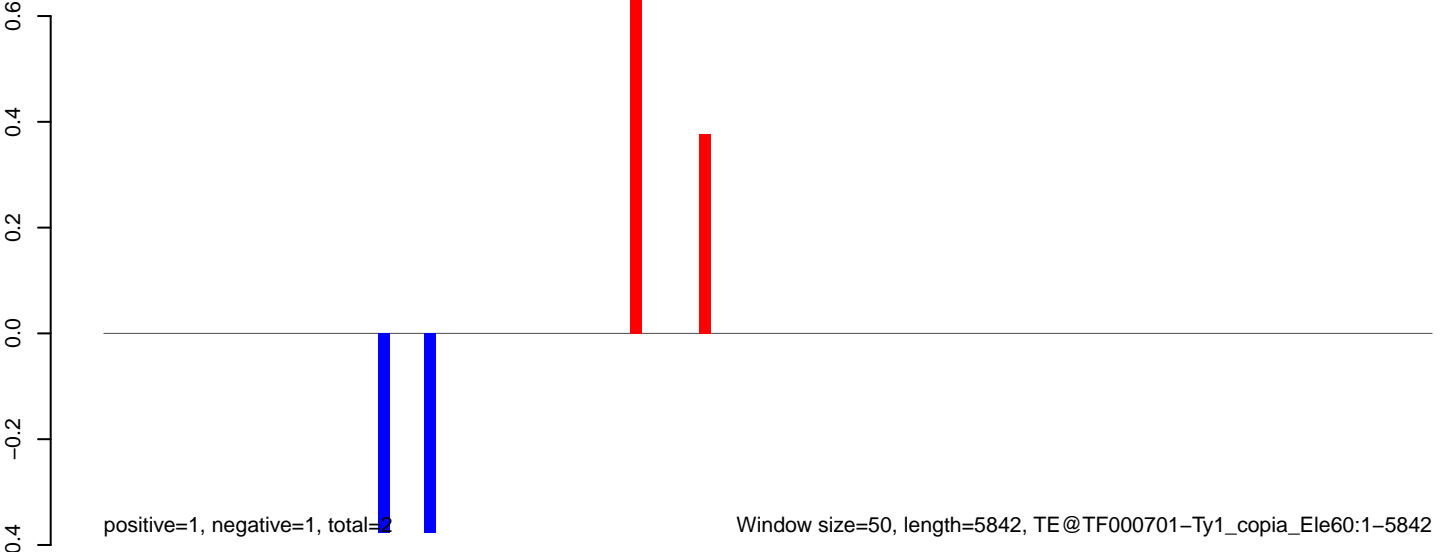

Window size=50, length=5842, TE@TF000701-Ty1_copia_Ele60:1-5842

AeAeg_Aag2_Ctrl.18_23.rep

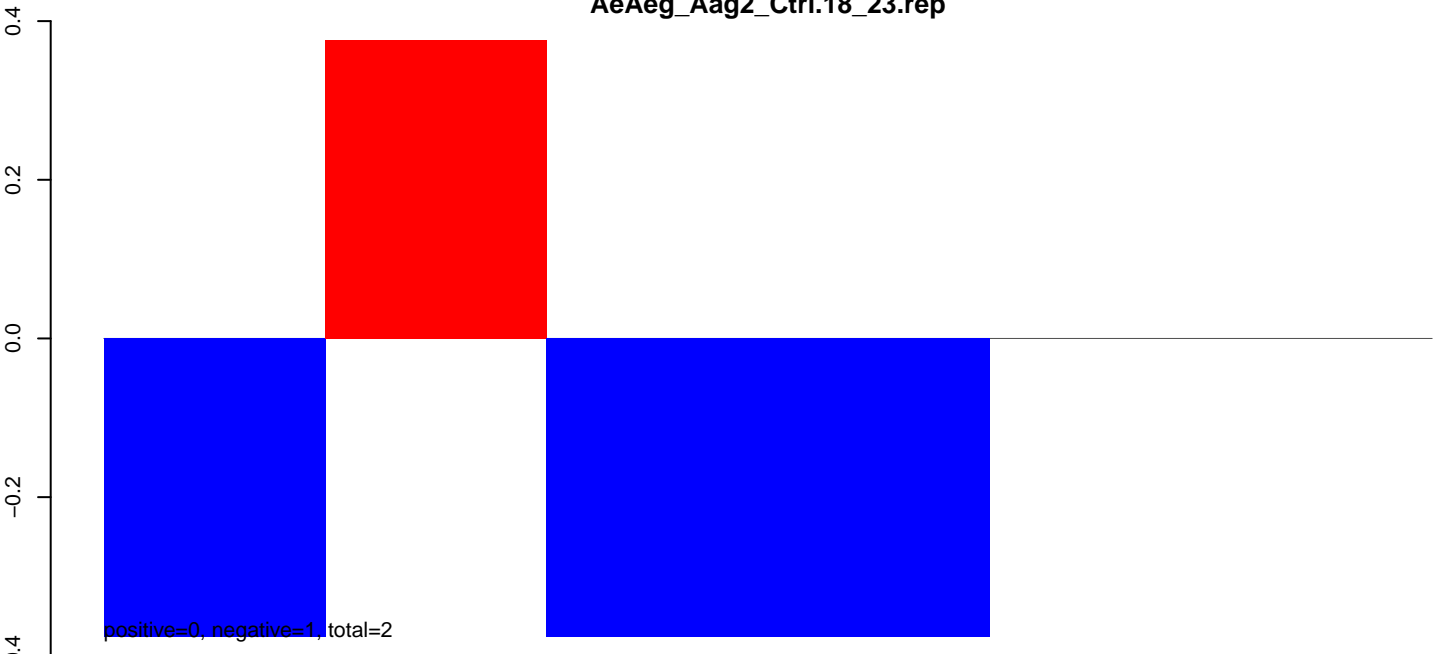

AeAeg_Aag2_Ctrl.24_35.rep

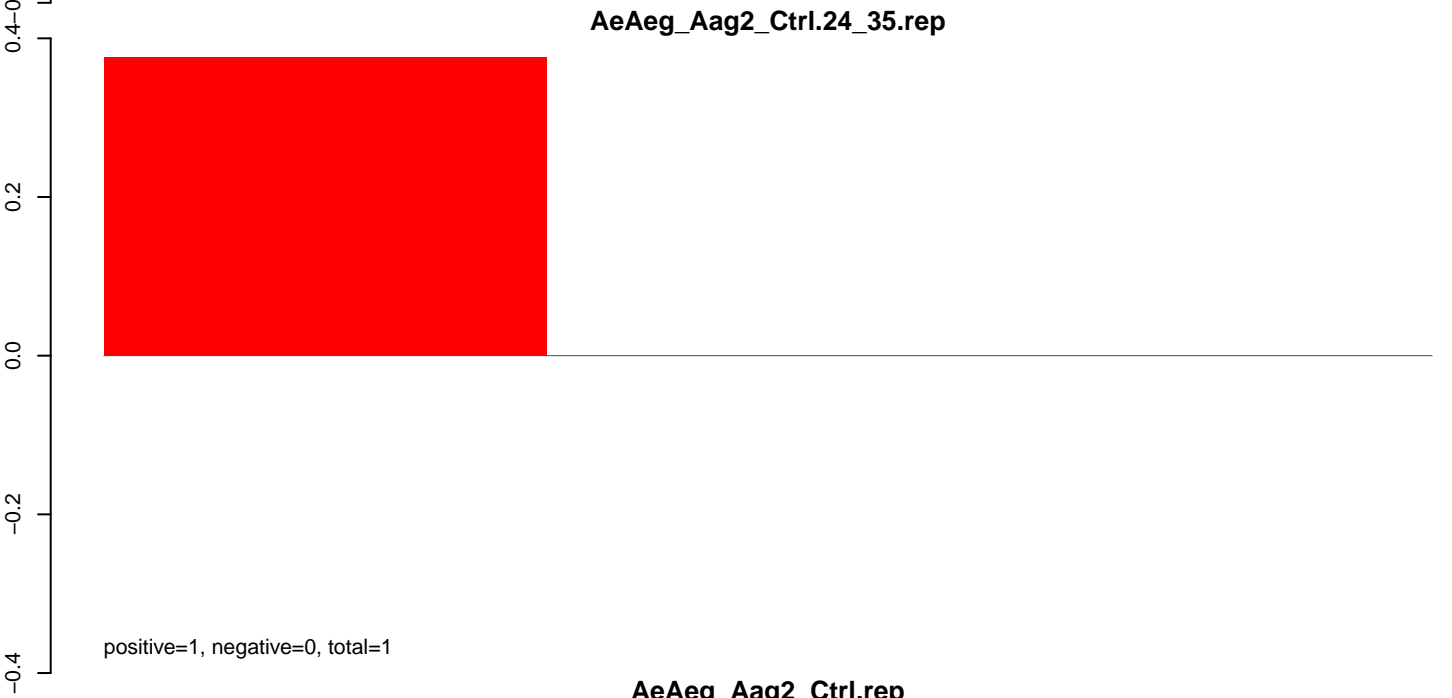

AeAeg_Aag2_Ctrl.rep

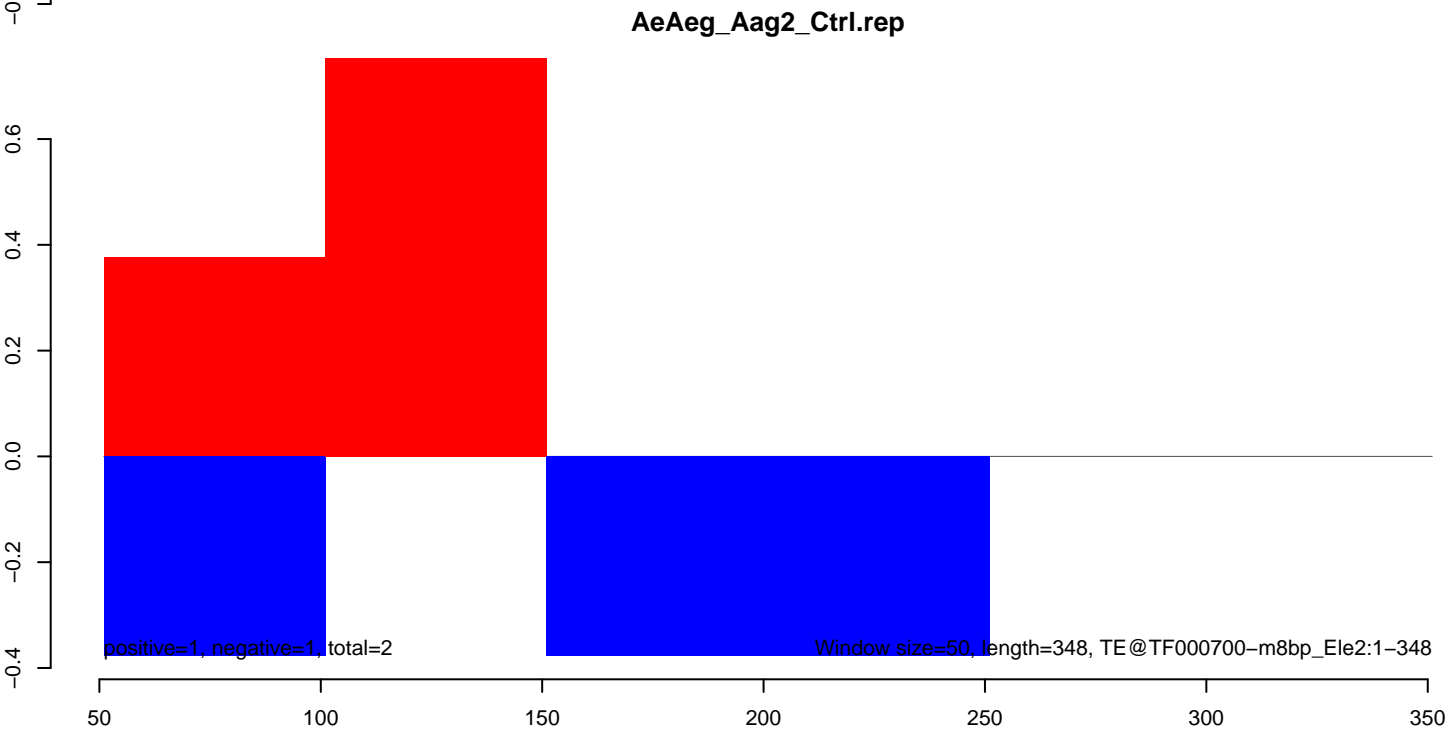

AeAeg_Aag2_Ctrl.18_23.rep

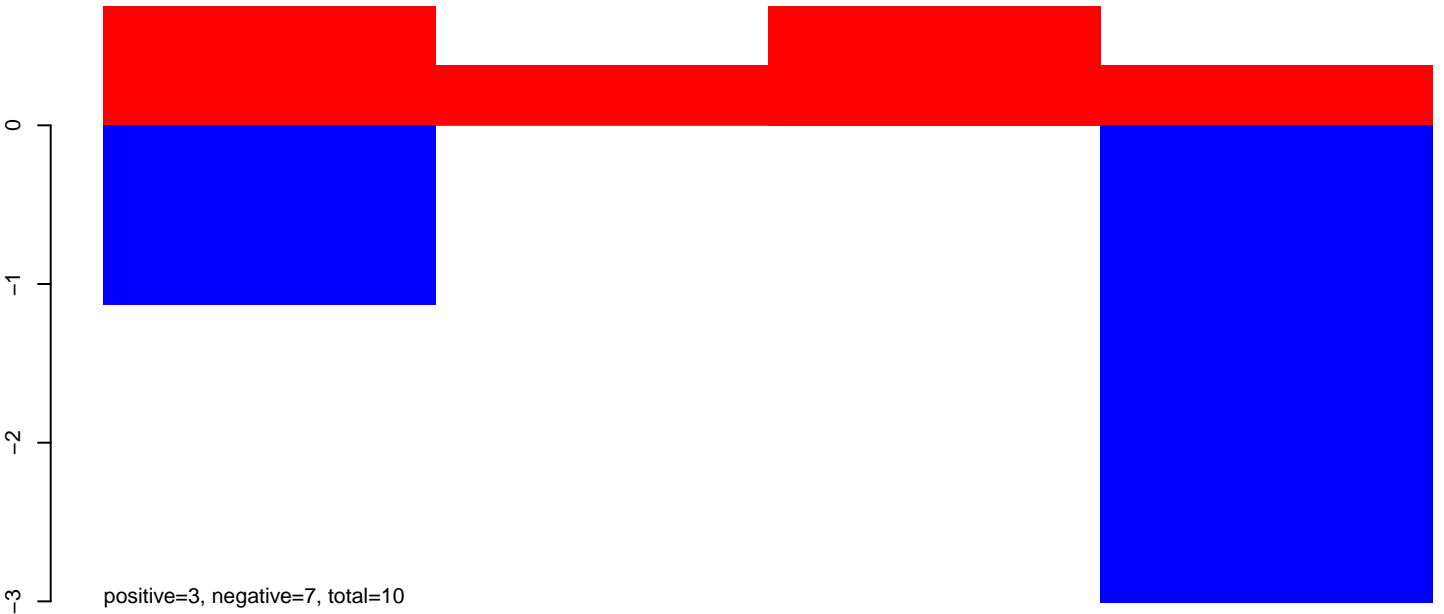

AeAeg_Aag2_Ctrl.24_35.rep

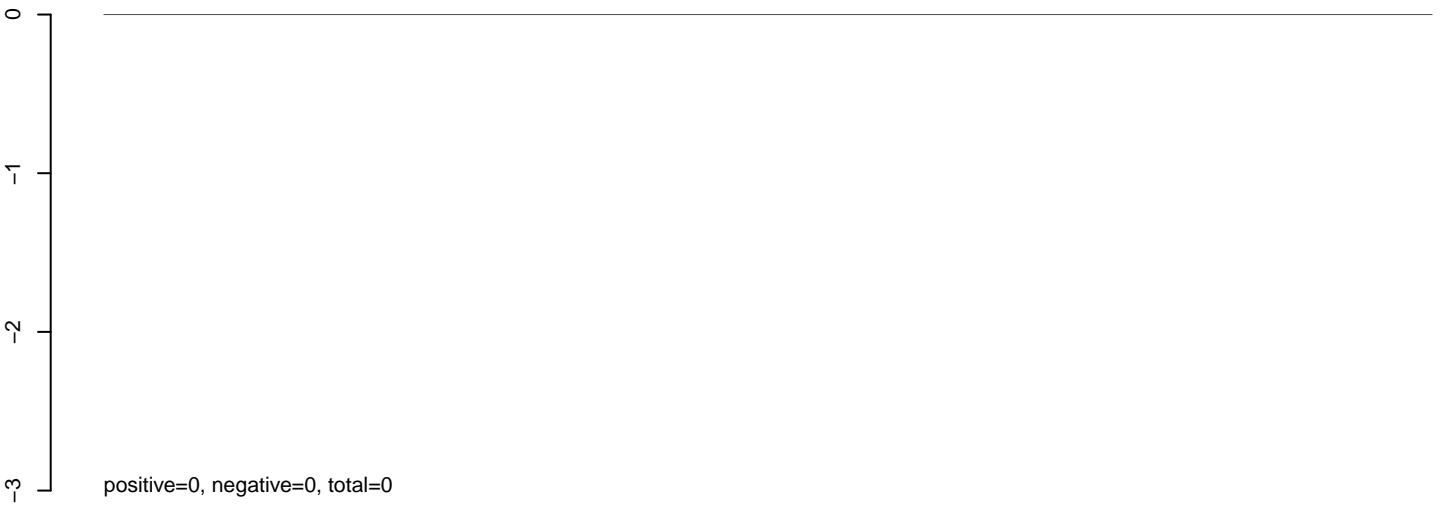

AeAeg_Aag2_Ctrl.rep

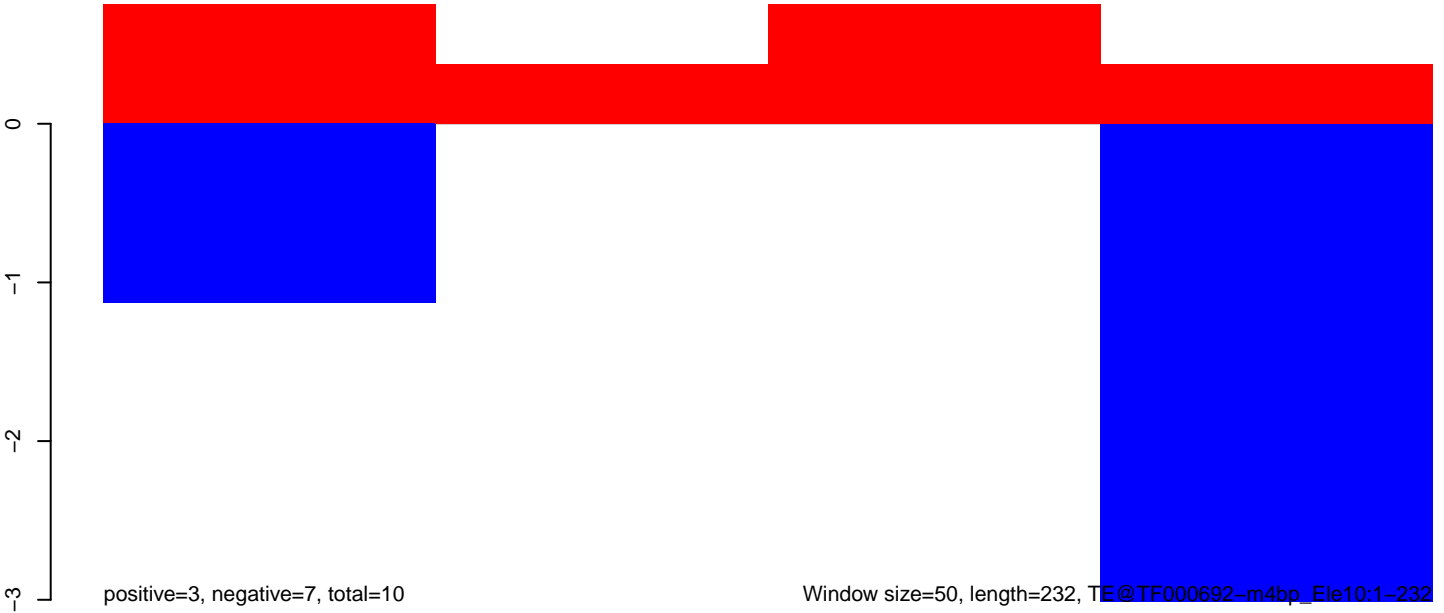

50 100 150 200 250

AeAeg_Aag2_Ctrl.18_23.rep

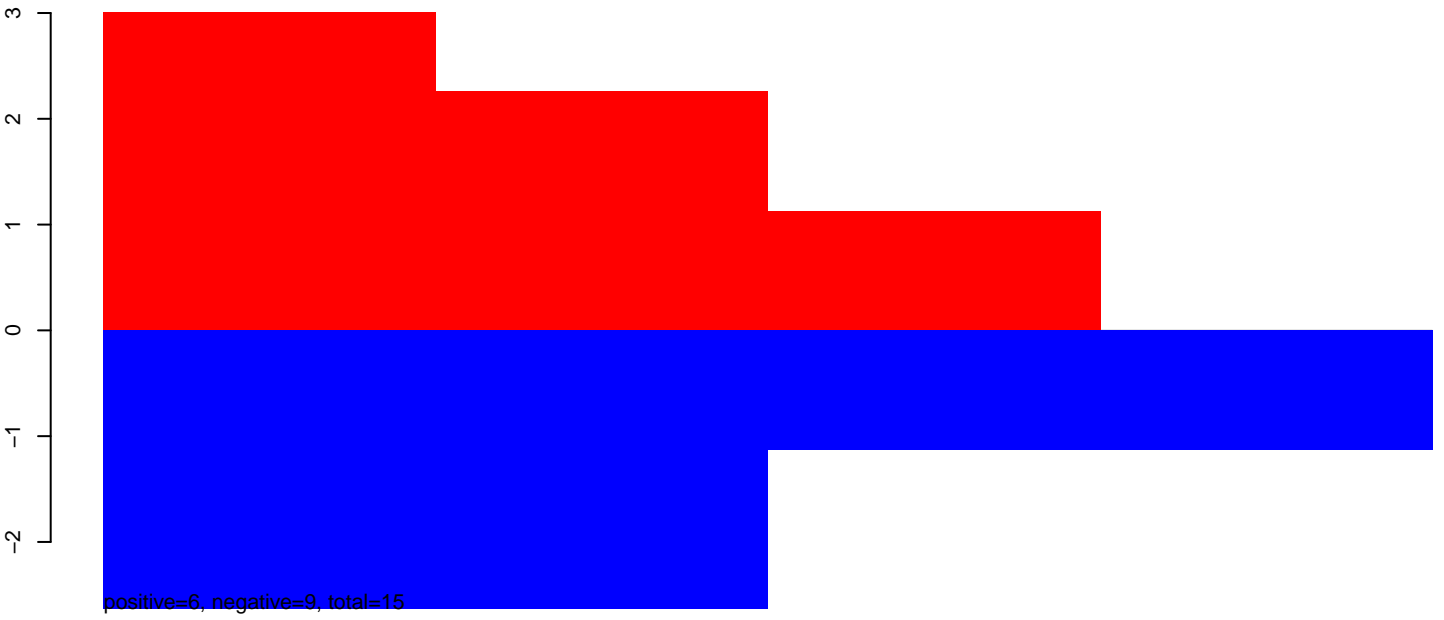

AeAeg_Aag2_Ctrl.24_35.rep



AeAeg_Aag2_Ctrl.rep

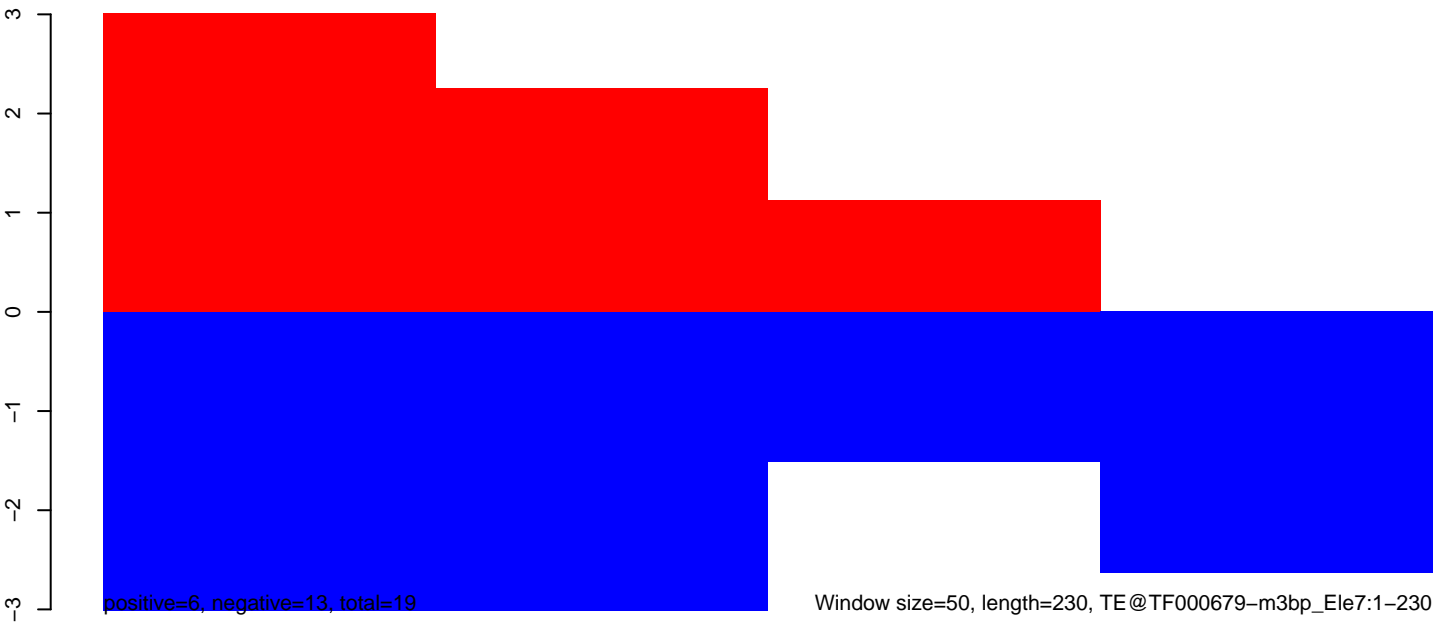

AeAeg_Aag2_Ctrl.18_23.rep

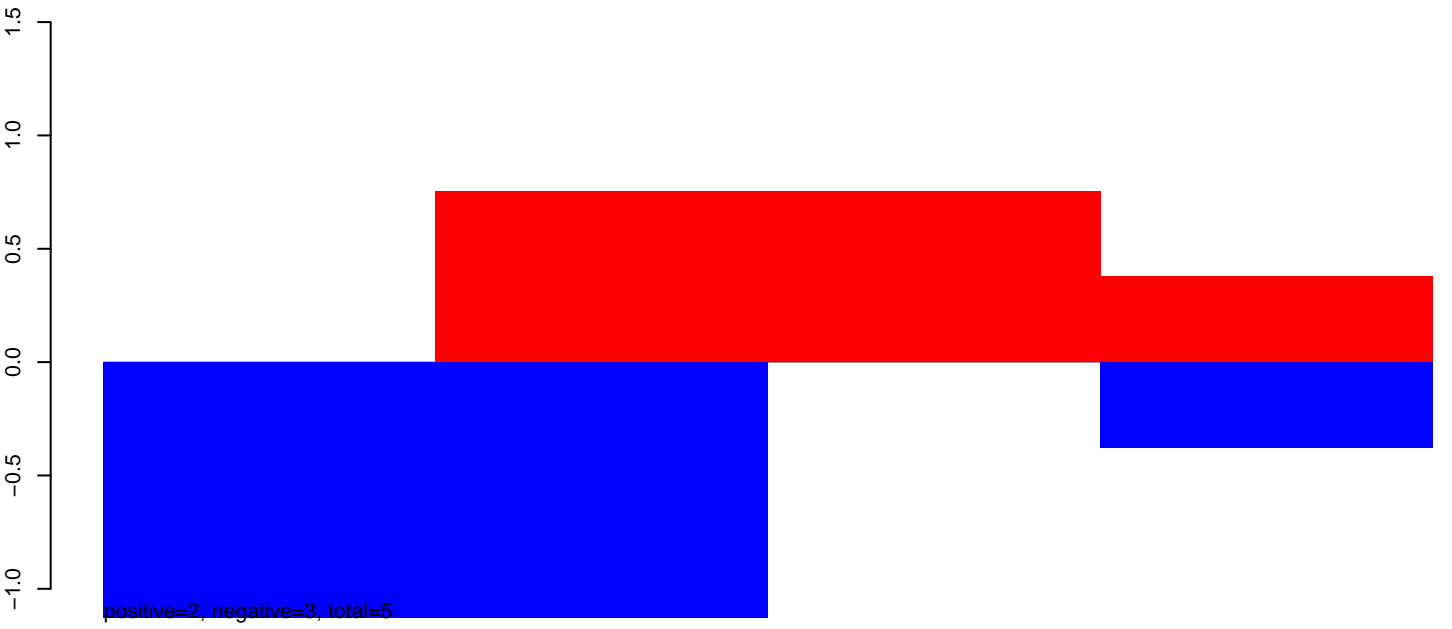

AeAeg_Aag2_Ctrl.24_35.rep

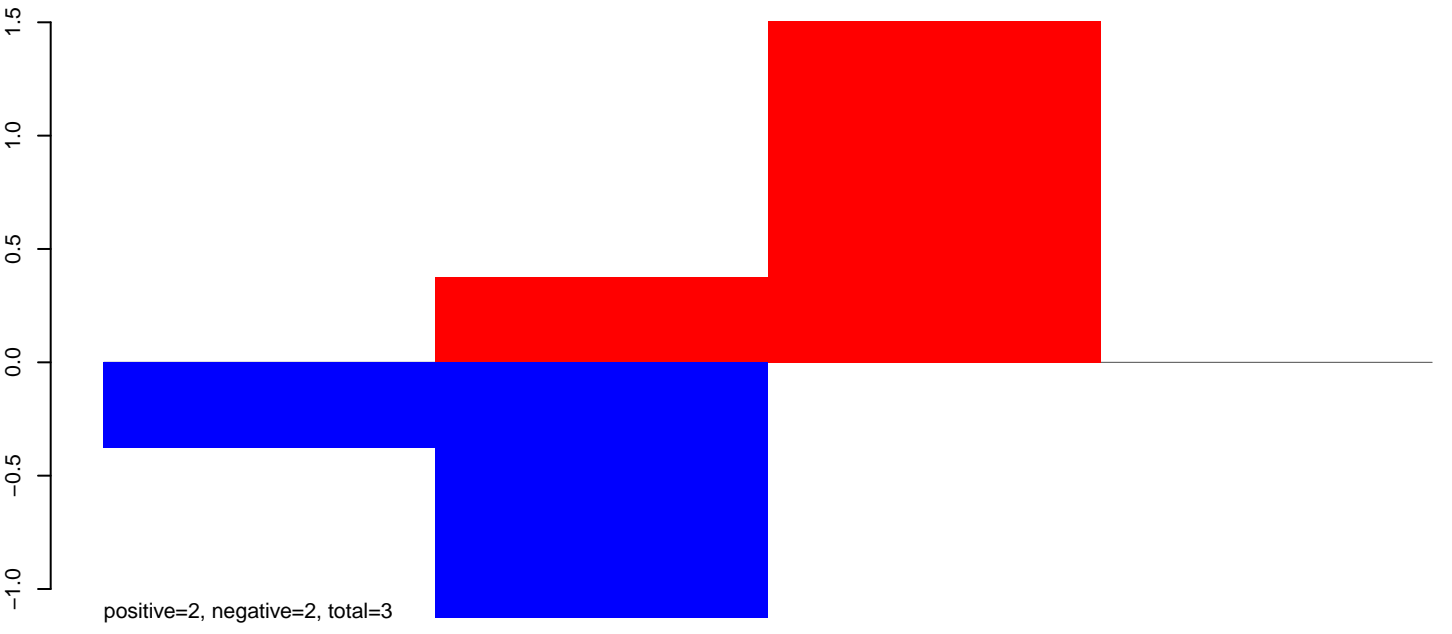

AeAeg_Aag2_Ctrl.rep

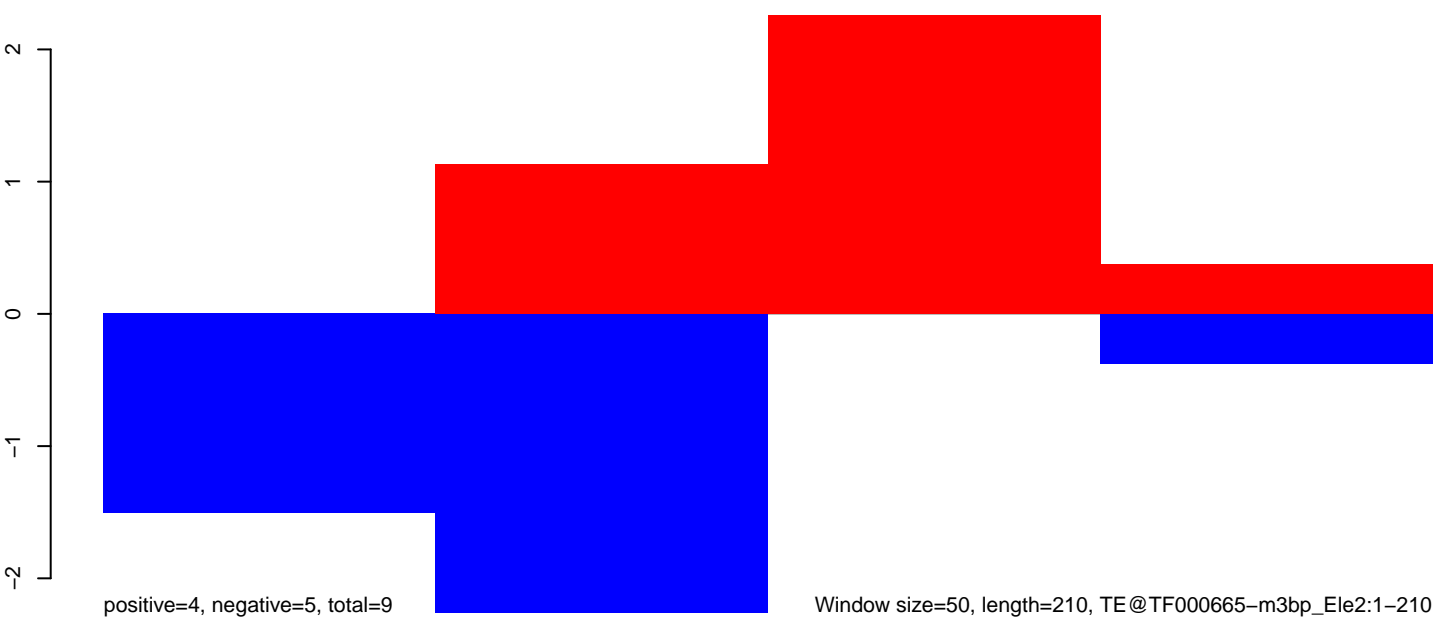

Window size=50, length=210, TE@TF000665-m3bp_Ele2:1-210

AeAeg_Aag2_Ctrl.18_23.rep



AeAeg_Aag2_Ctrl.24_35.rep

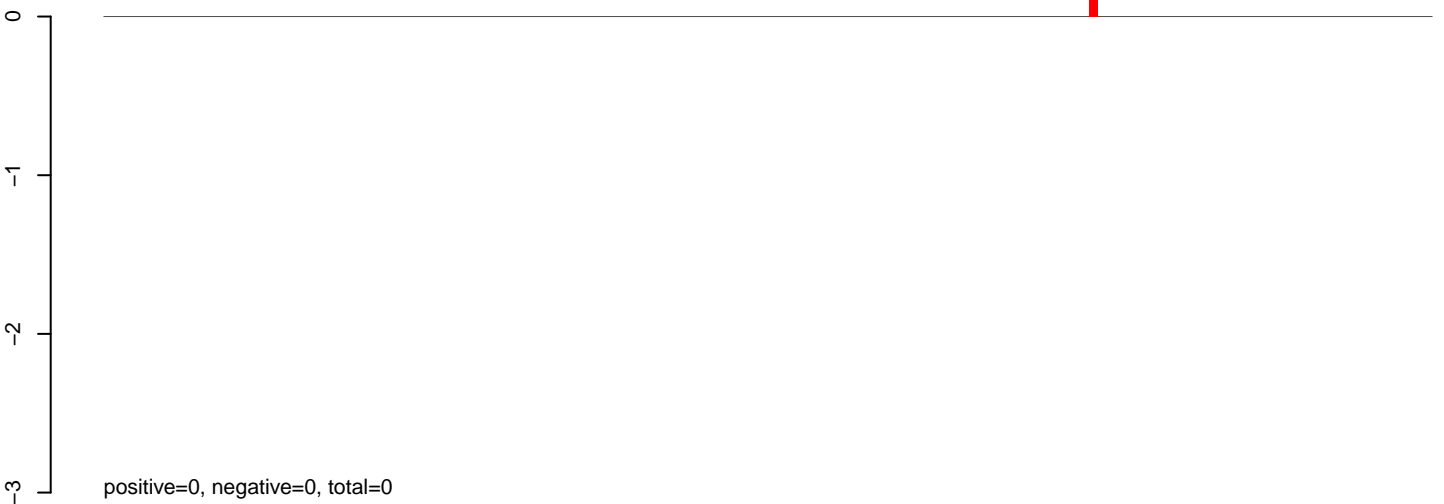

AeAeg_Aag2_Ctrl.rep

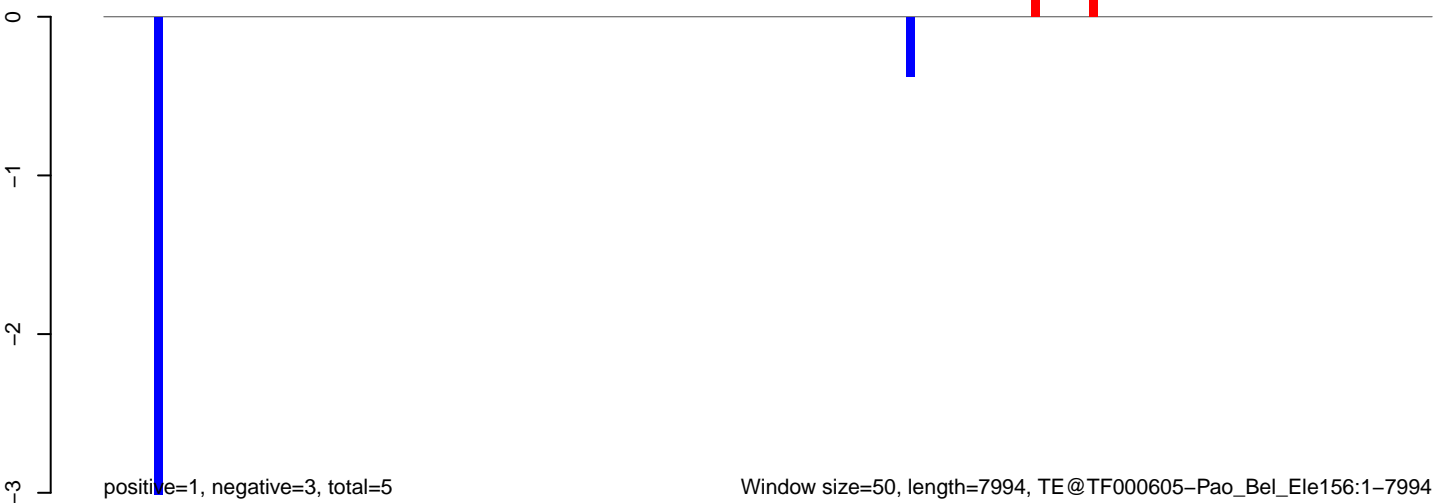

AeAeg_Aag2_Ctrl.18_23.rep

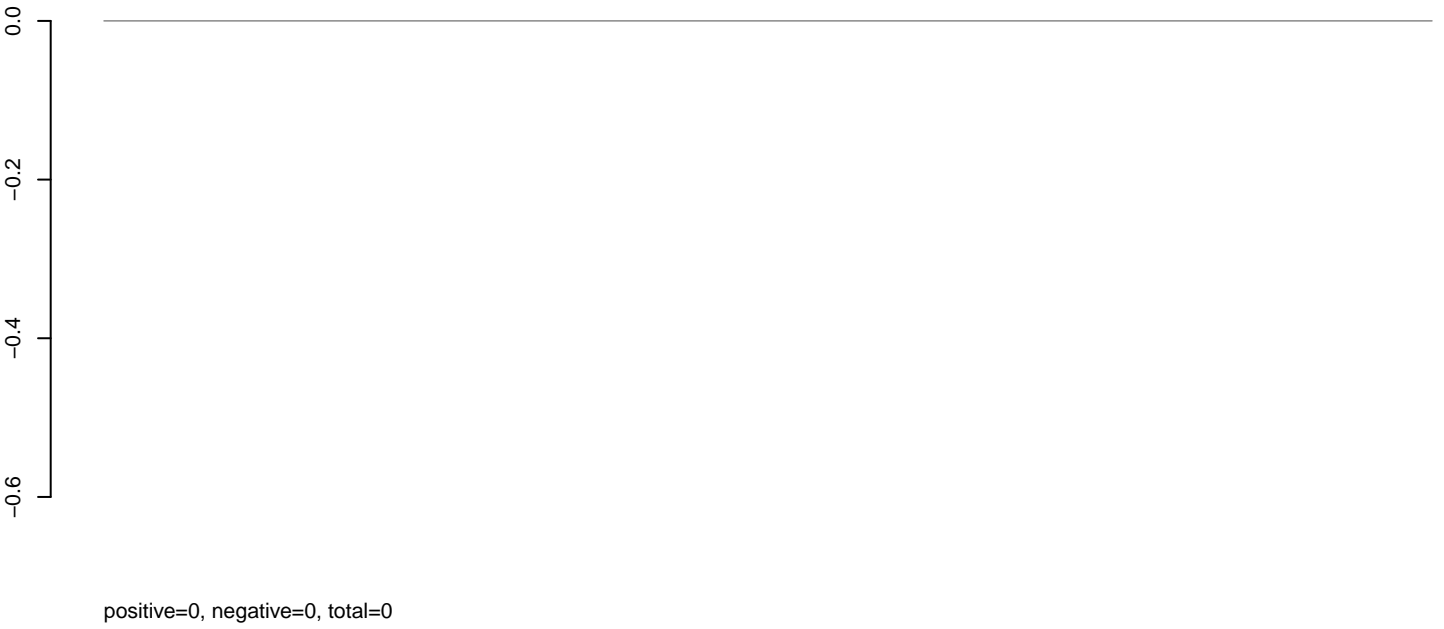

AeAeg_Aag2_Ctrl.24_35.rep

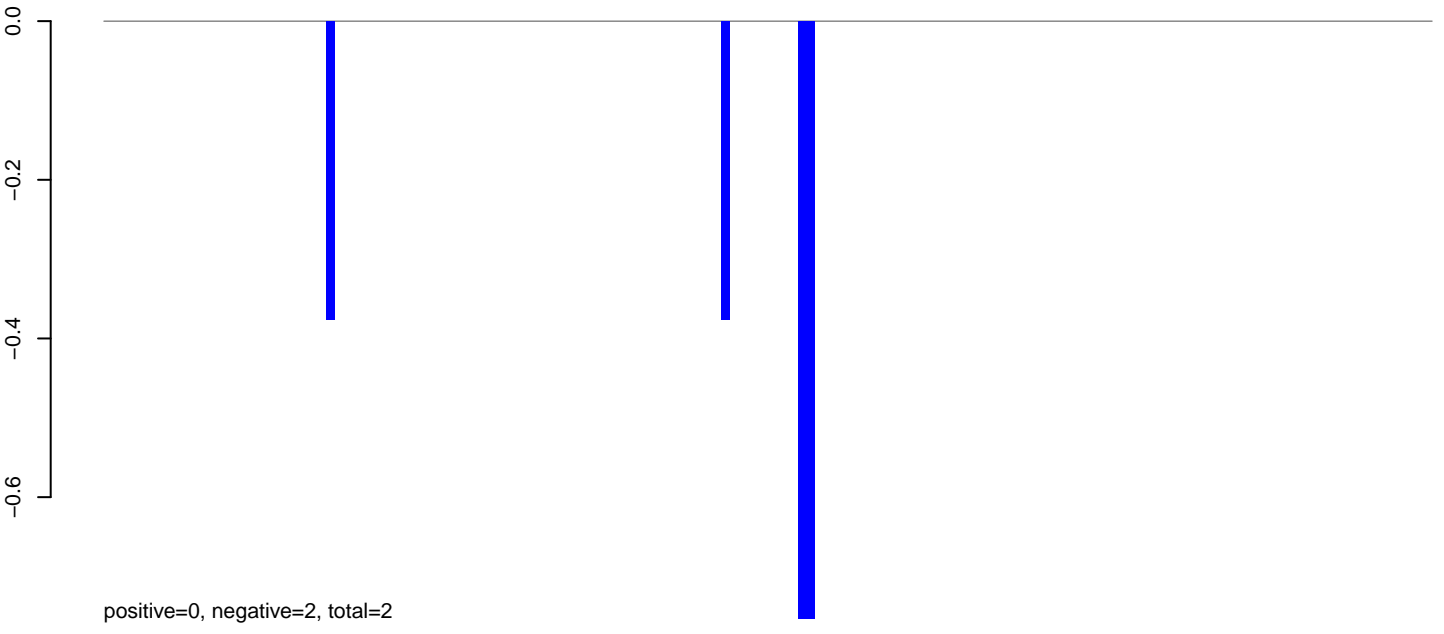

AeAeg_Aag2_Ctrl.rep

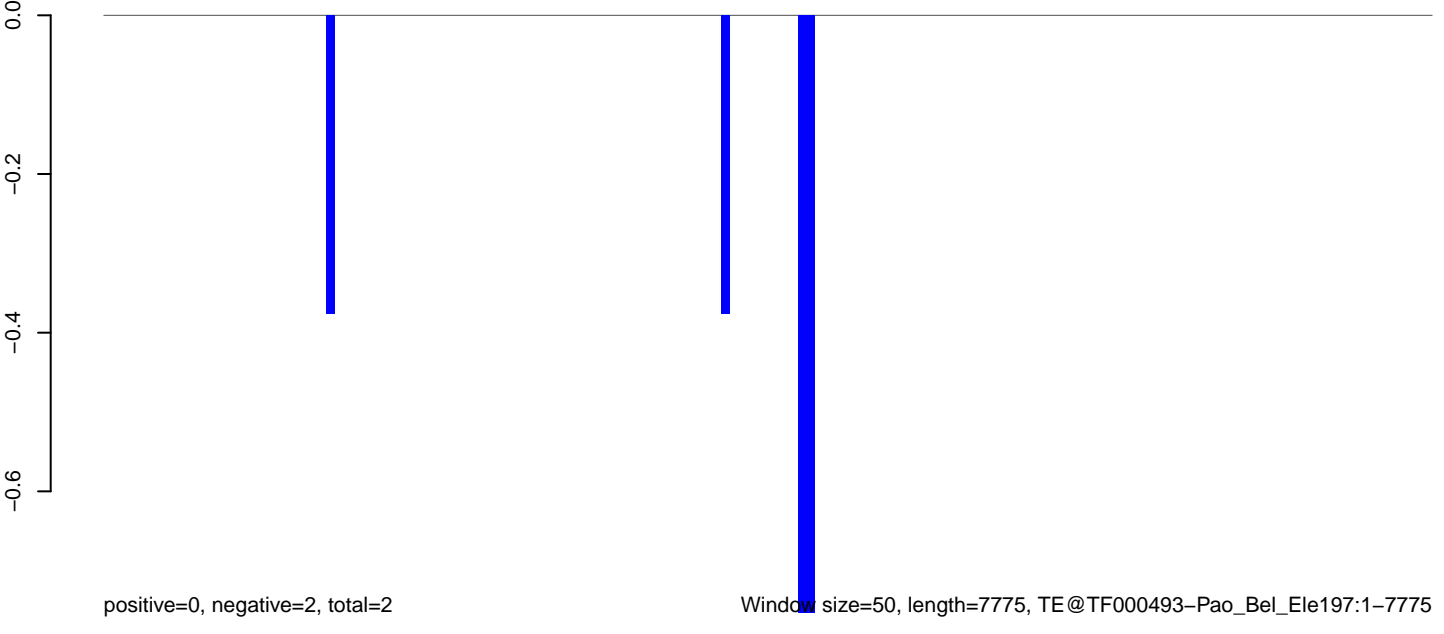

Window size=50, length=7775, TE@TF000493-Pao_Bel_Ele197:1-7775

0 2000 4000 6000 8000

AeAeg_Aag2_Ctrl.18_23.rep

positive=0, negative=1, total=1

AeAeg_Aag2_Ctrl.24_35.rep

positive=0, negative=0, total=0

AeAeg_Aag2_Ctrl.rep

positive=0, negative=1, total=2

Window size=50, length=7639, TE@TF000303-Pao_Bel_Ele161:1-7639

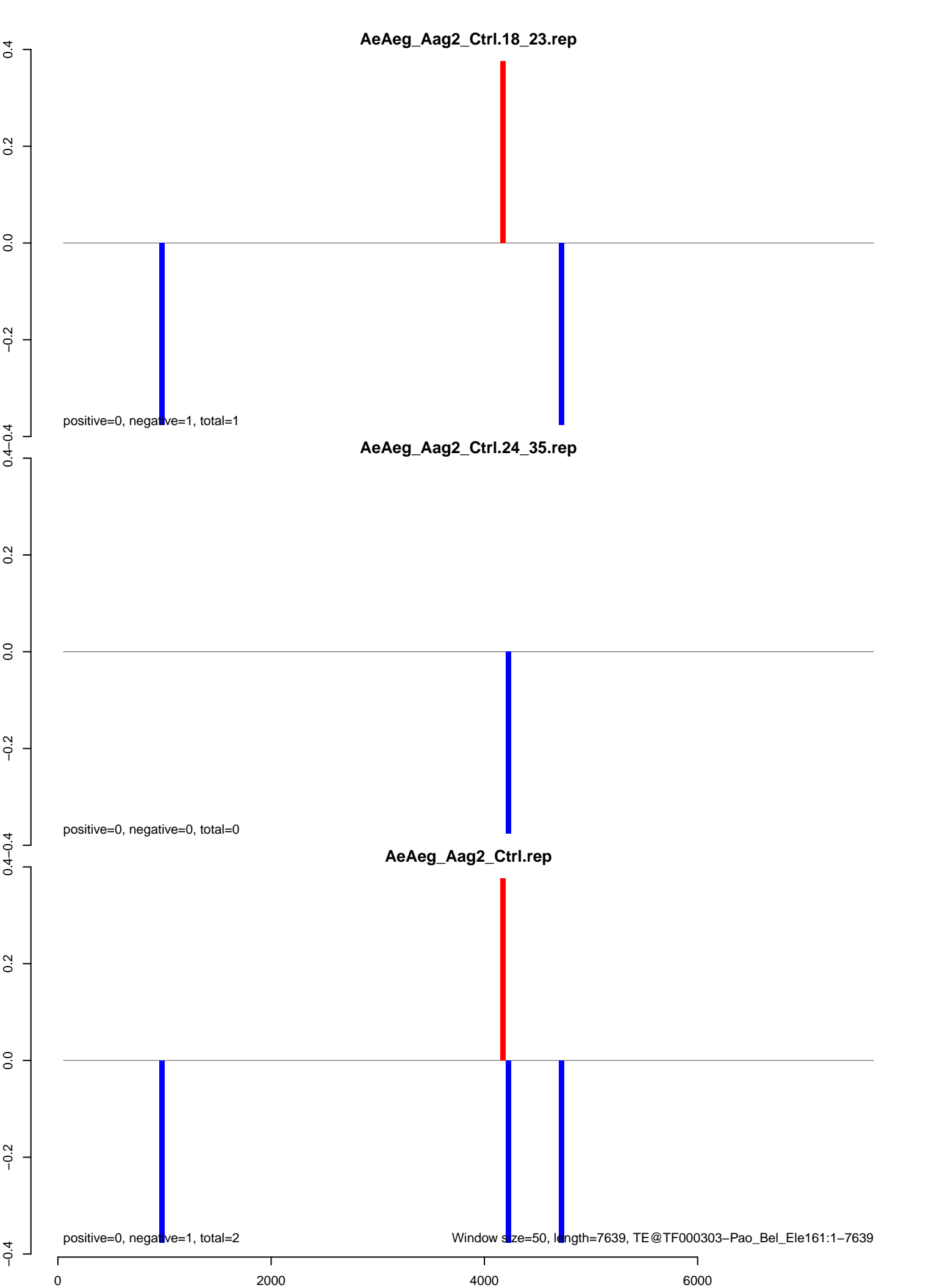

AeAeg_Aag2_Ctrl.18_23.rep

positive=1, negative=0, total=2

AeAeg_Aag2_Ctrl.24_35.rep

positive=0, negative=0, total=0

AeAeg_Aag2_Ctrl.rep

positive=1, negative=0, total=2

Window size=50, length=6118, TE@TF000256-Pao_Bel_Ele69:1-6118

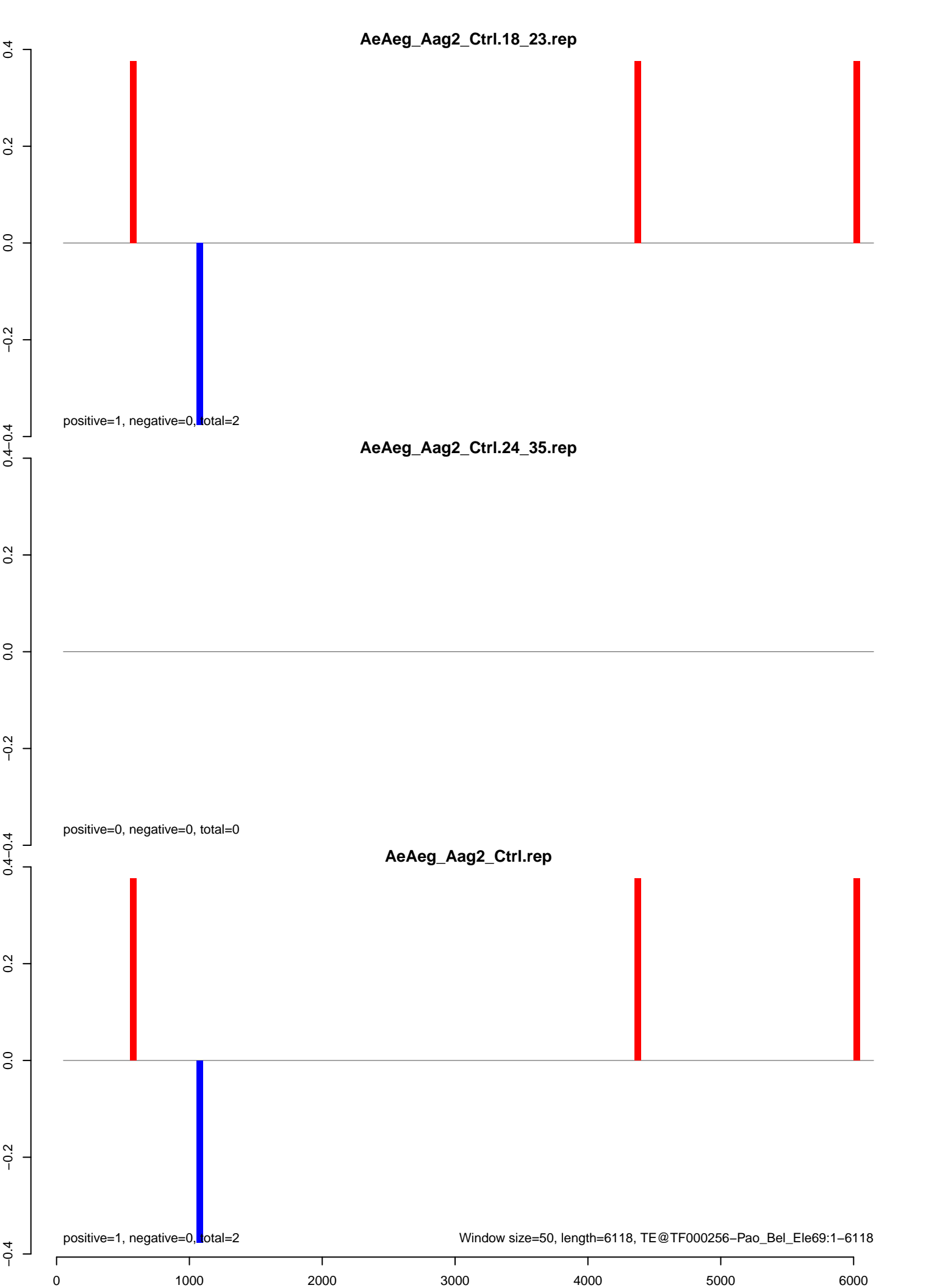

AeAeg_Aag2_Ctrl.18_23.rep

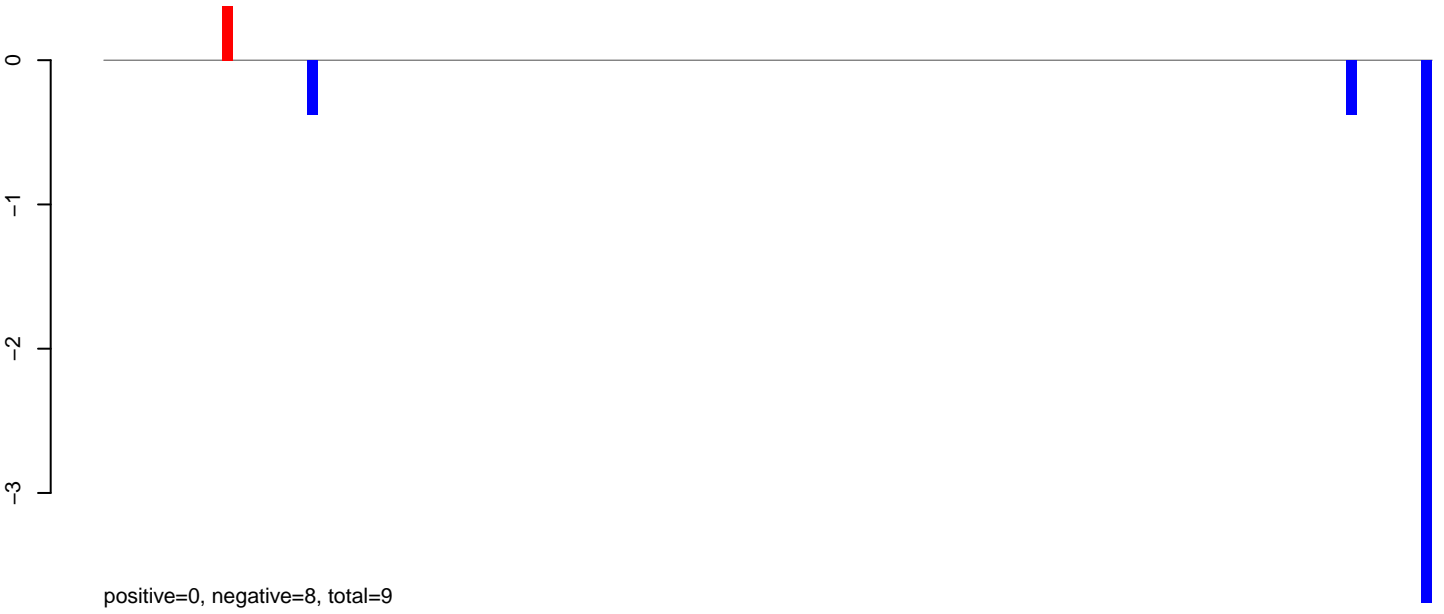

AeAeg_Aag2_Ctrl.24_35.rep

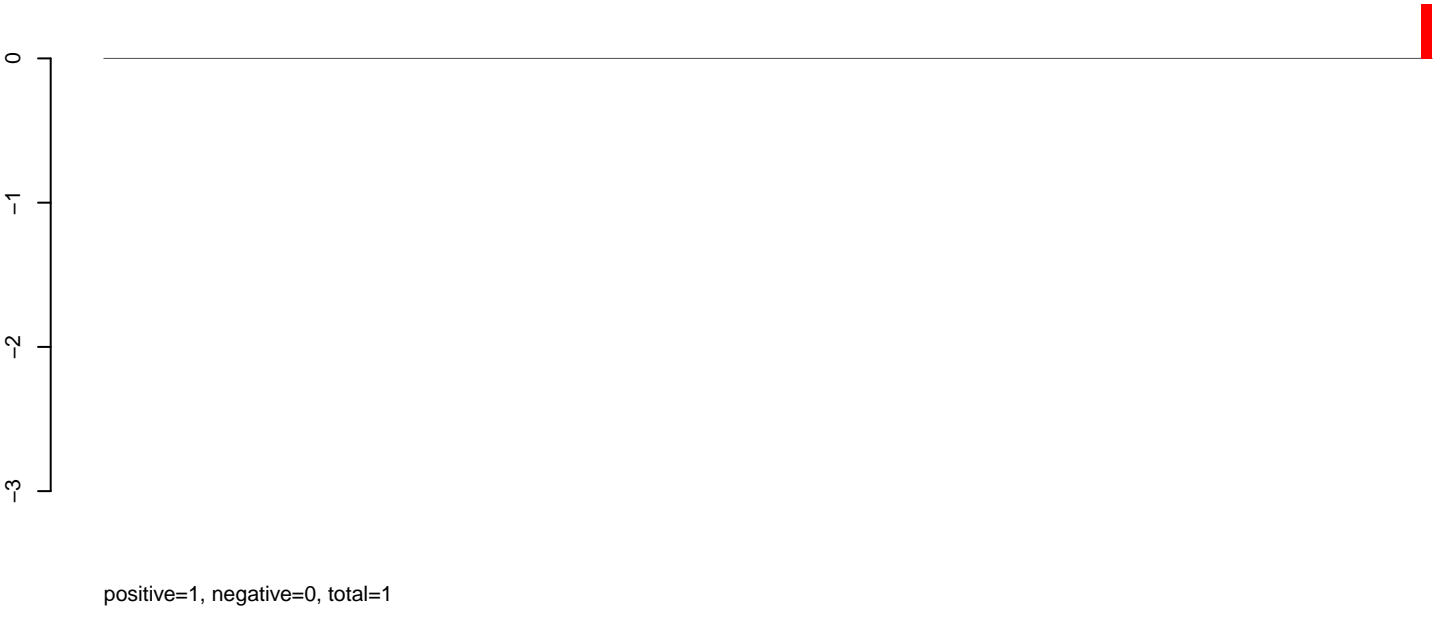

AeAeg_Aag2_Ctrl.rep



AeAeg_Aag2_Ctrl.18_23.rep

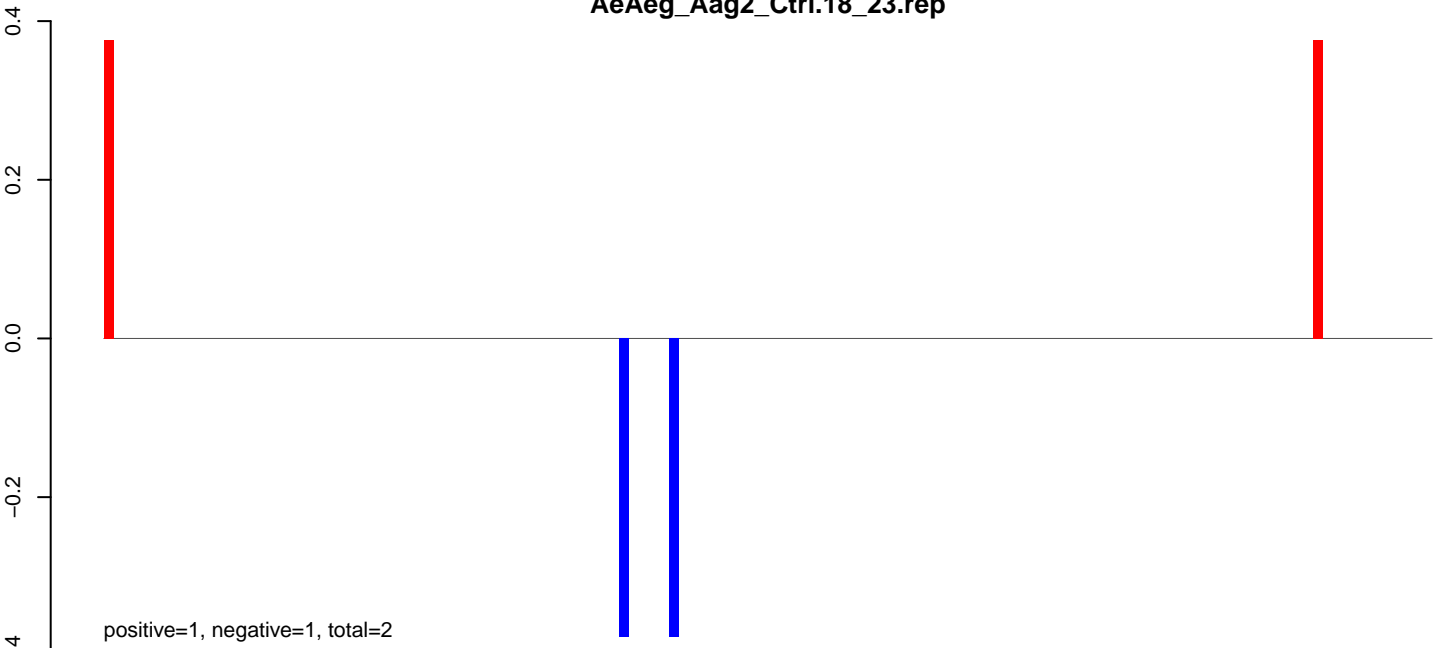

positive=1, negative=1, total=2

AeAeg_Aag2_Ctrl.24_35.rep

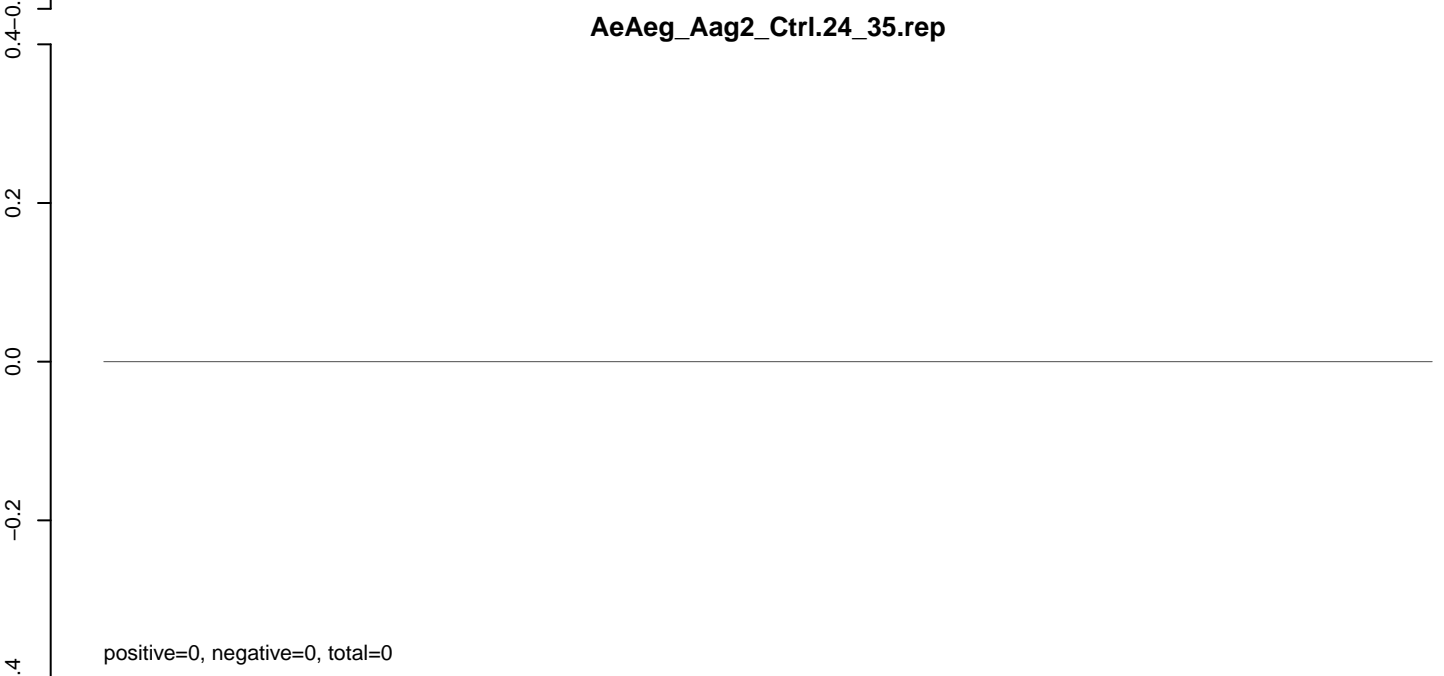

positive=0, negative=0, total=0

AeAeg_Aag2_Ctrl.rep

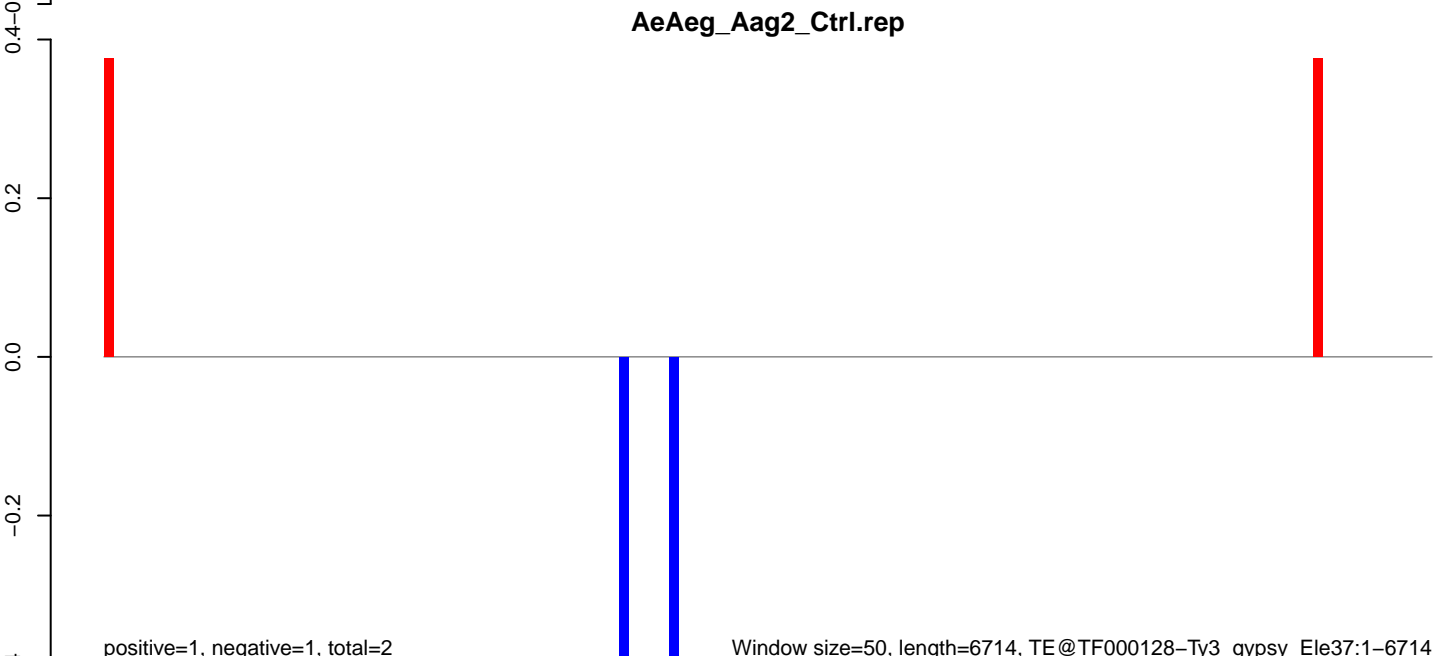

positive=1, negative=1, total=2

Window size=50, length=6714, TE@TF000128-Ty3_gypsy_Ele37:1-6714

AeAeg_Aag2_Ctrl.18_23.rep

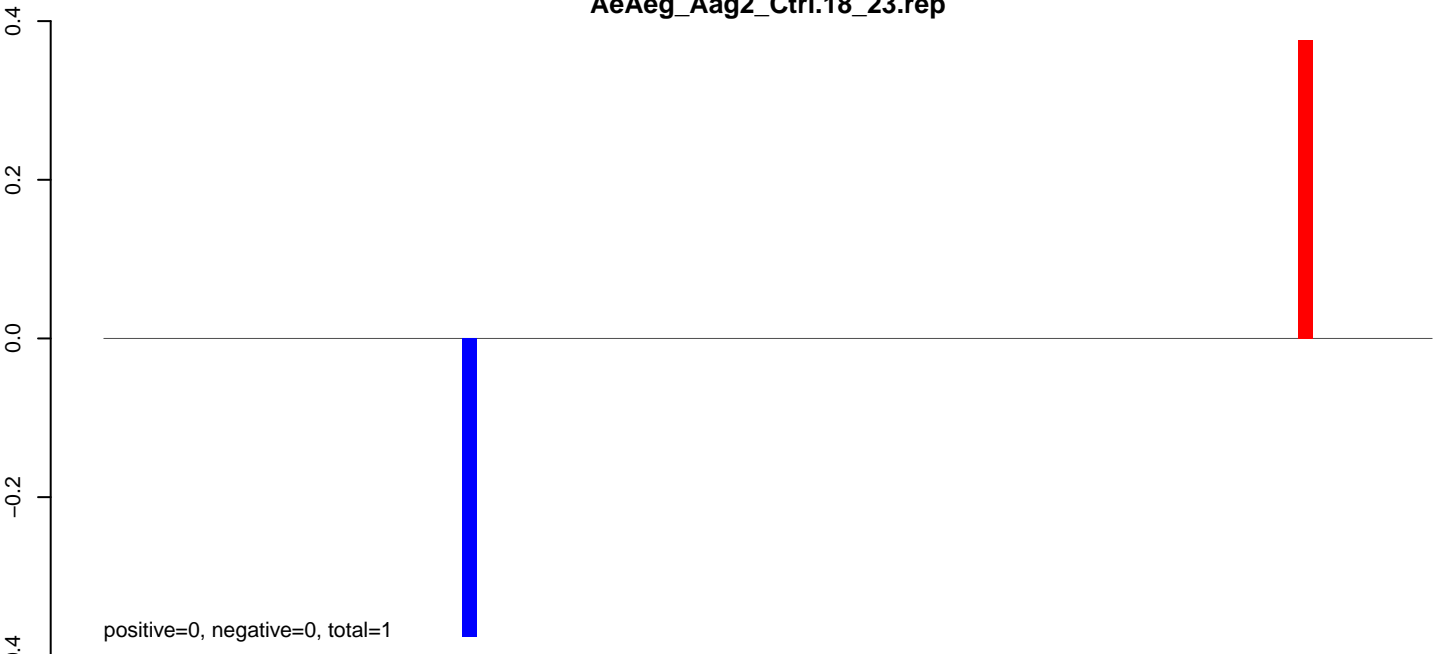

AeAeg_Aag2_Ctrl.24_35.rep

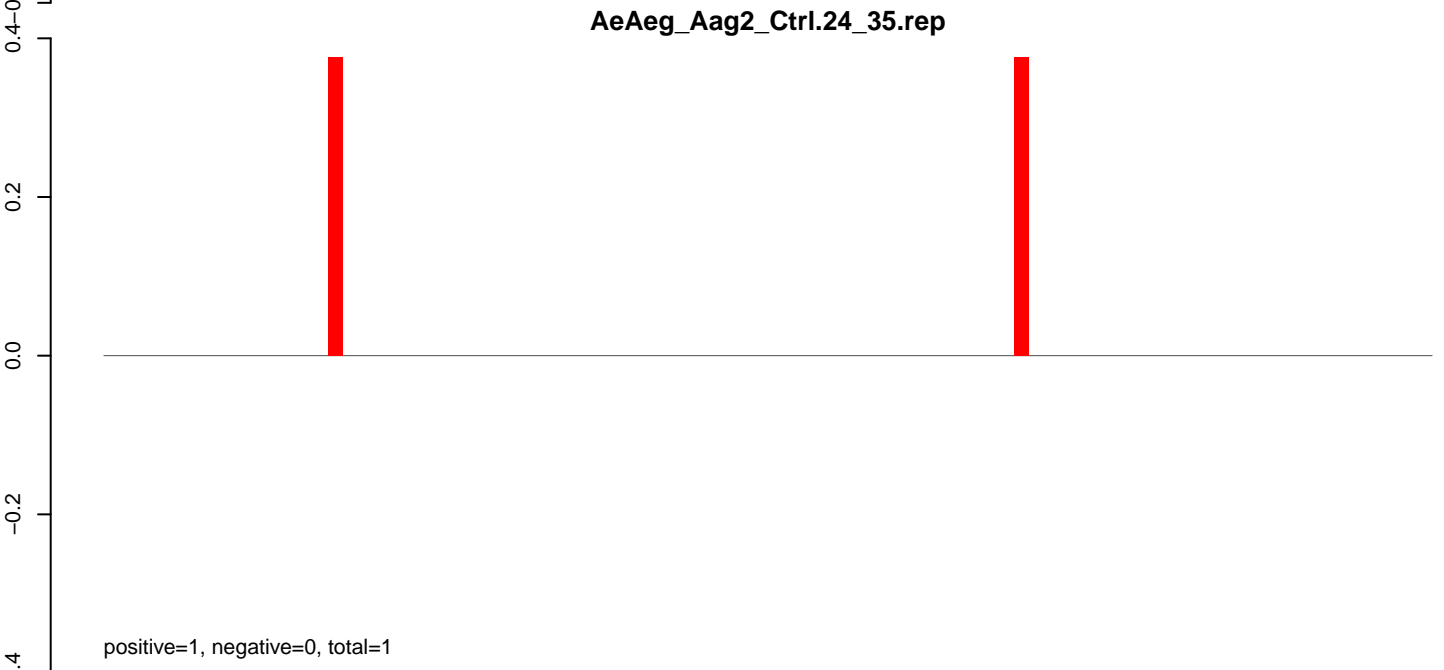

AeAeg_Aag2_Ctrl.rep

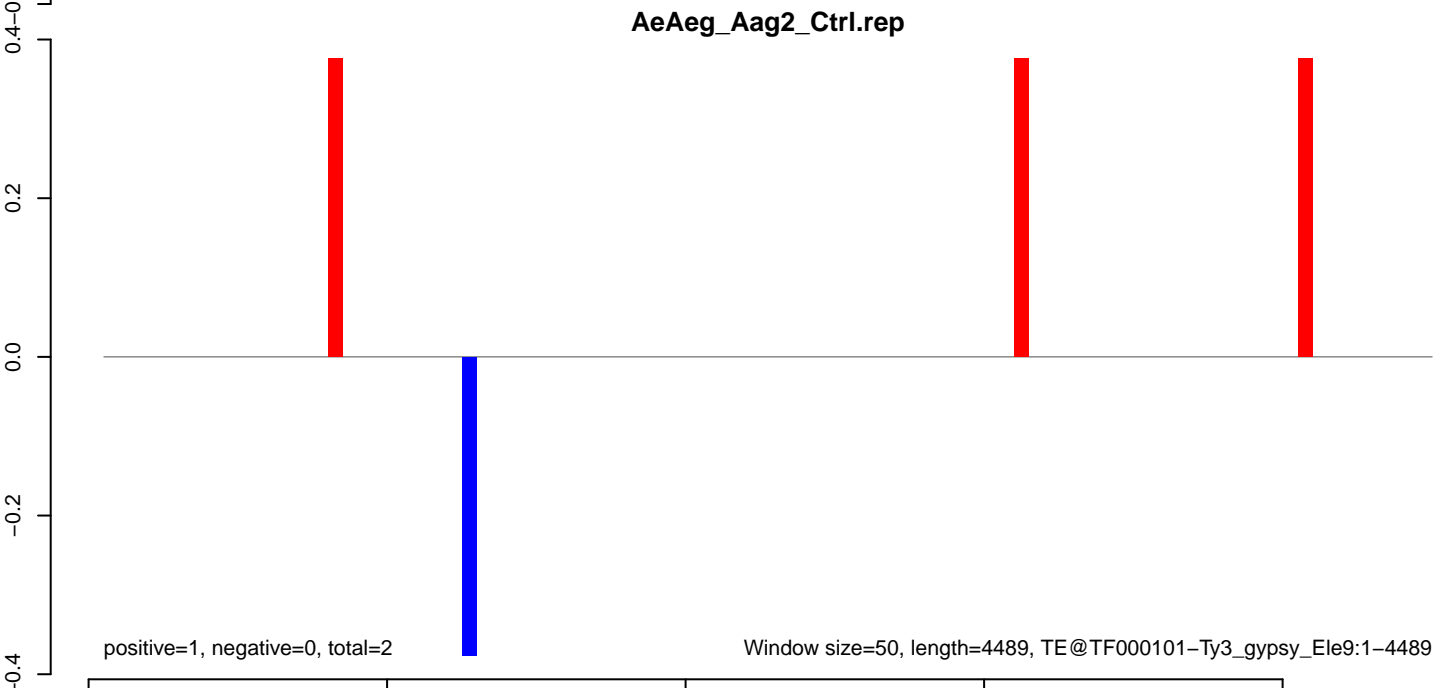

AeAeg_Aag2_Ctrl.18_23.rep

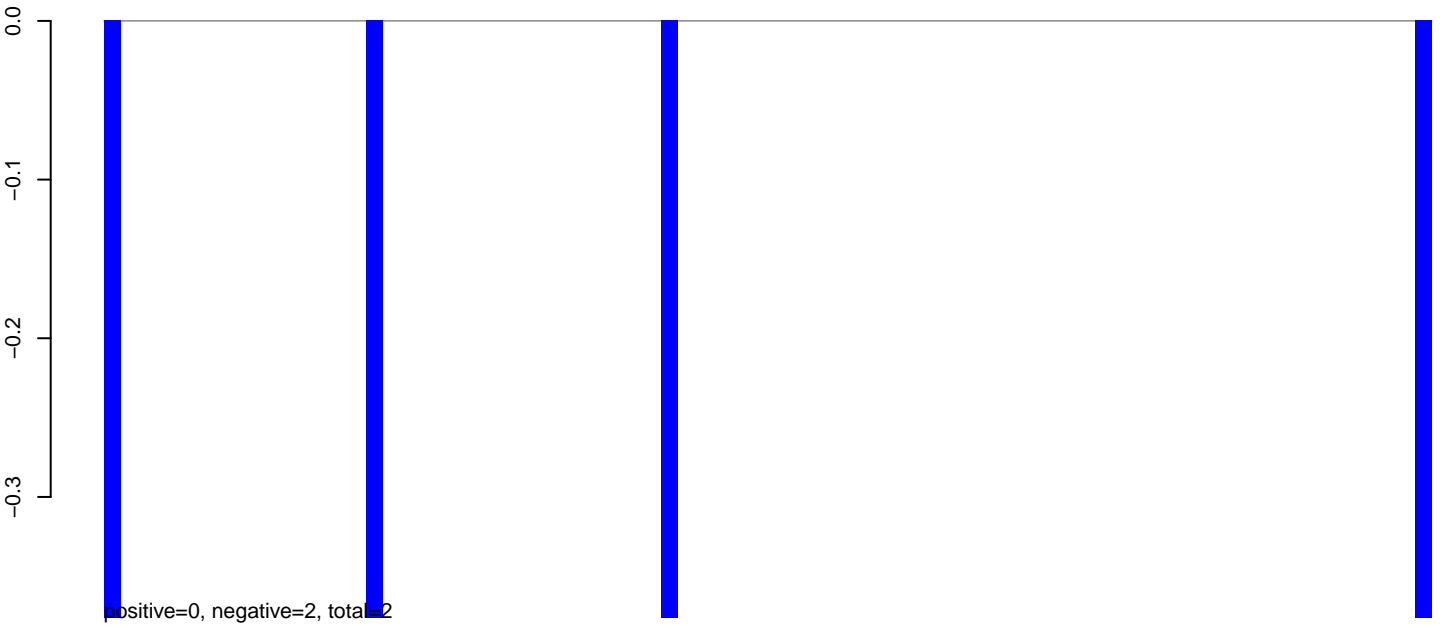

AeAeg_Aag2_Ctrl.24_35.rep

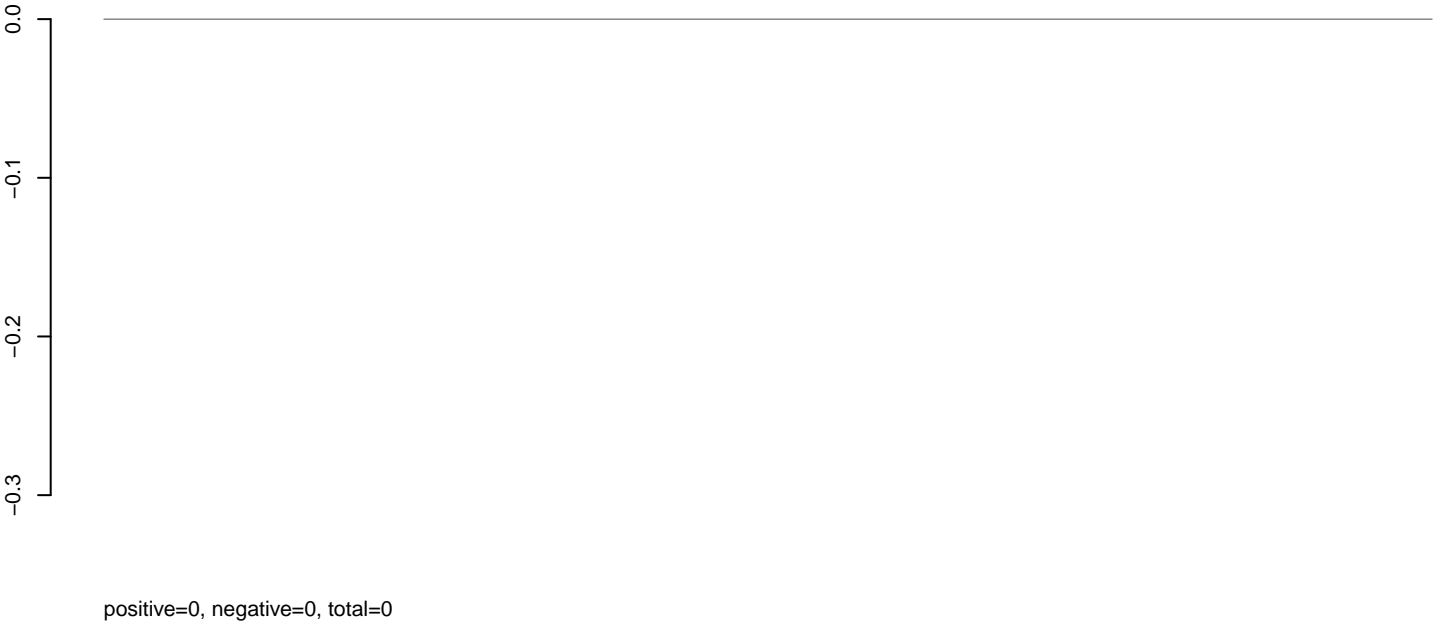

AeAeg_Aag2_Ctrl.rep

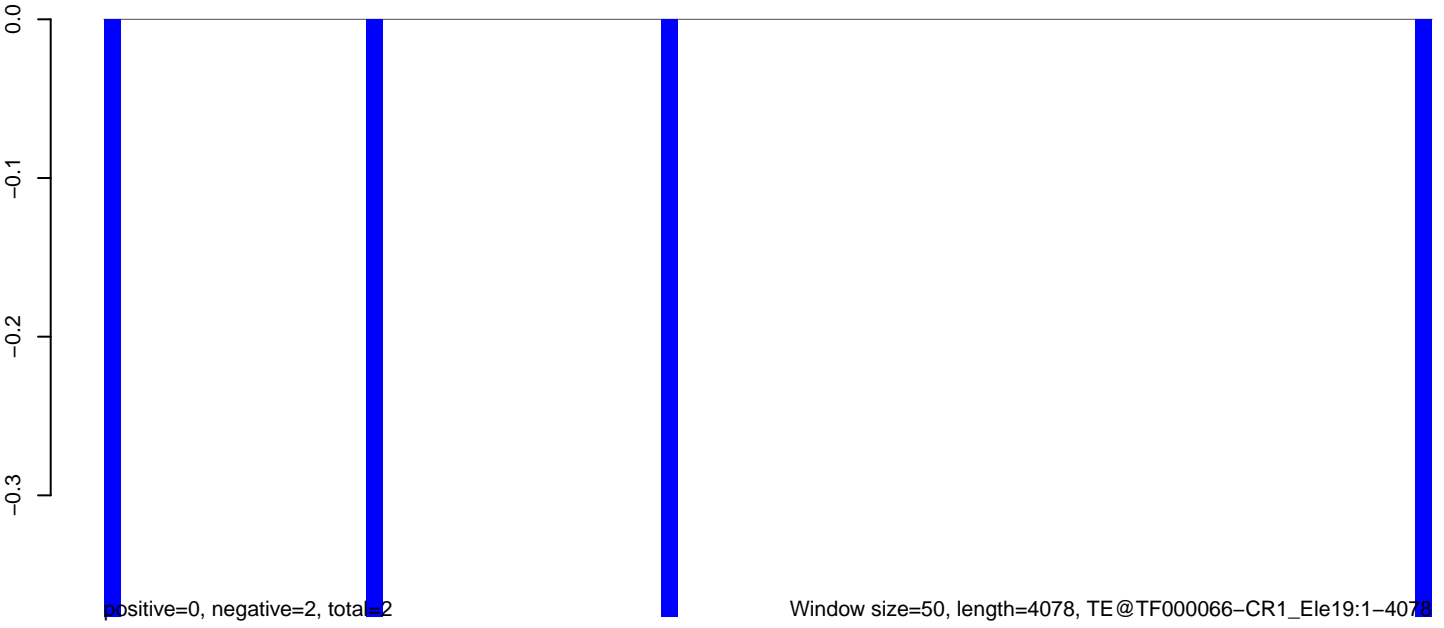

0 1000 2000 3000 4000

AeAeg_Aag2_Ctrl.18_23.rep

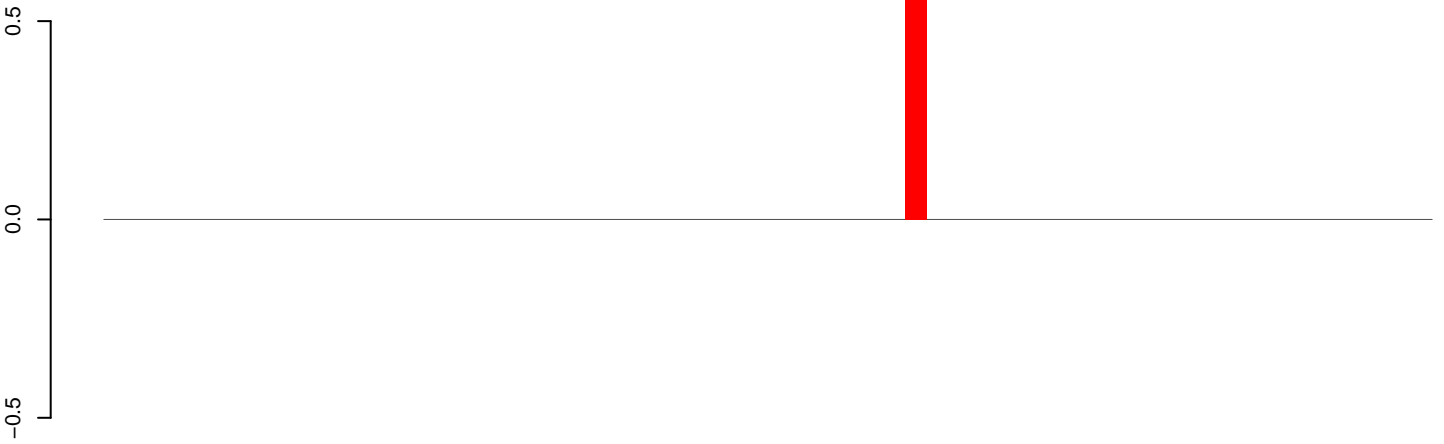

positive=1, negative=0, total=1

AeAeg_Aag2_Ctrl.24_35.rep

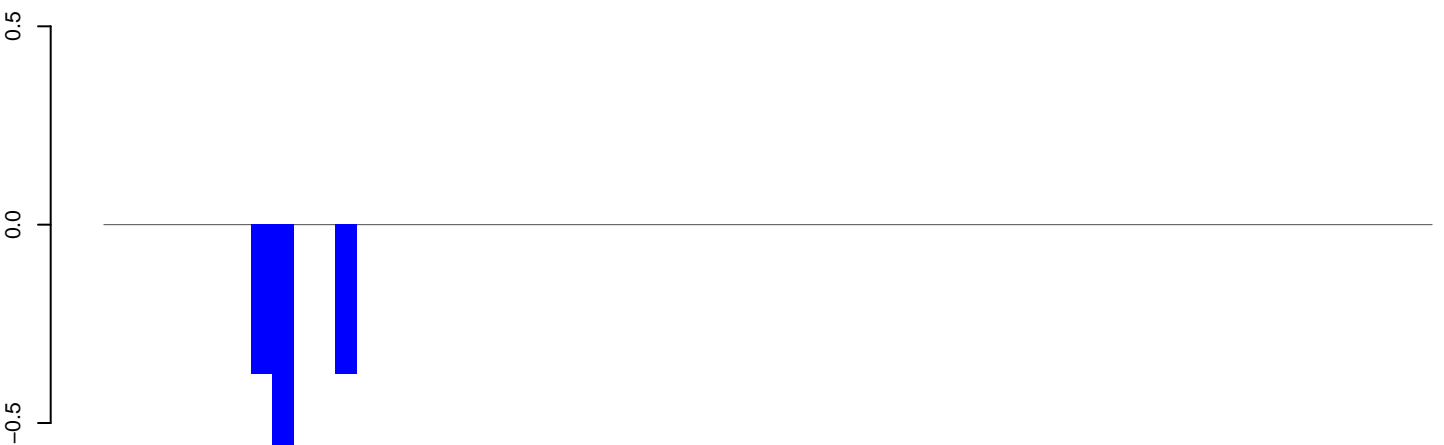

positive=0, negative=2, total=2

AeAeg_Aag2_Ctrl.rep

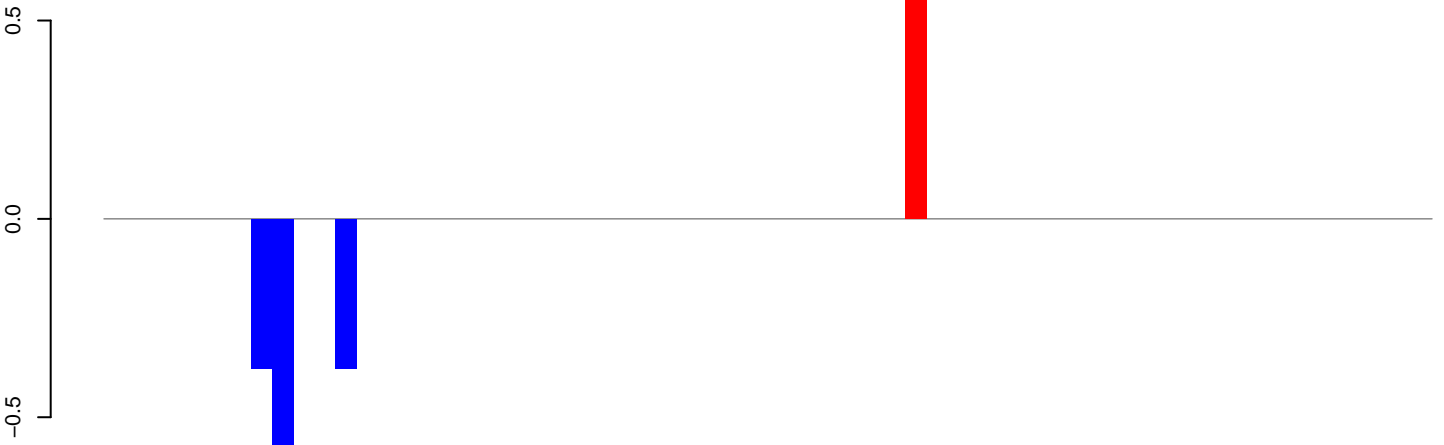

positive=1, negative=2, total=2

Window size=50, length=3189, TE@Sola1-3_AA:1-3189

0 500 1000 1500 2000 2500 3000

AeAeg_Aag2_Ctrl.18_23.rep

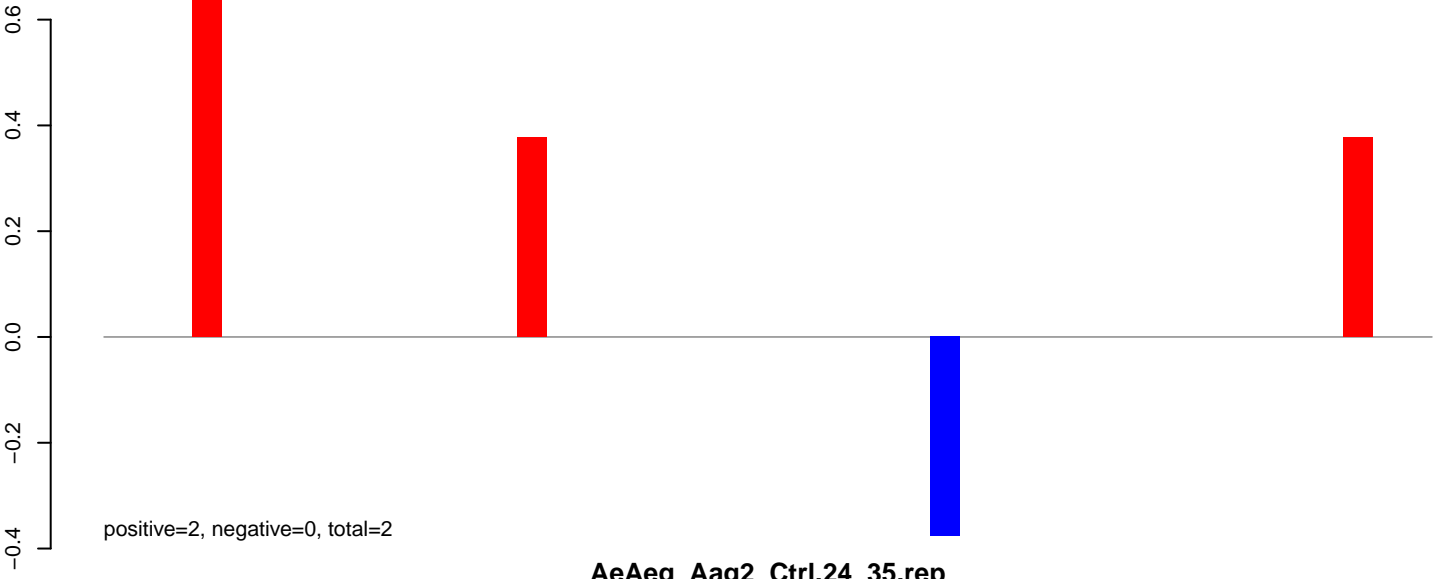

AeAeg_Aag2_Ctrl.24_35.rep

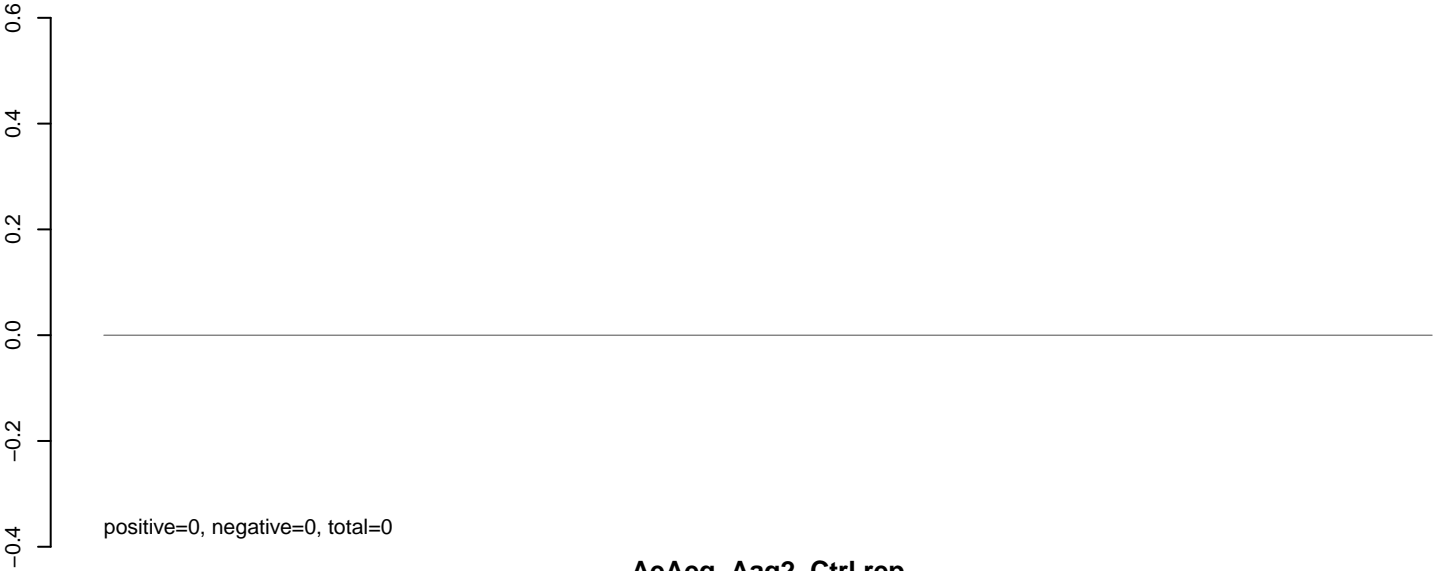

AeAeg_Aag2_Ctrl.rep

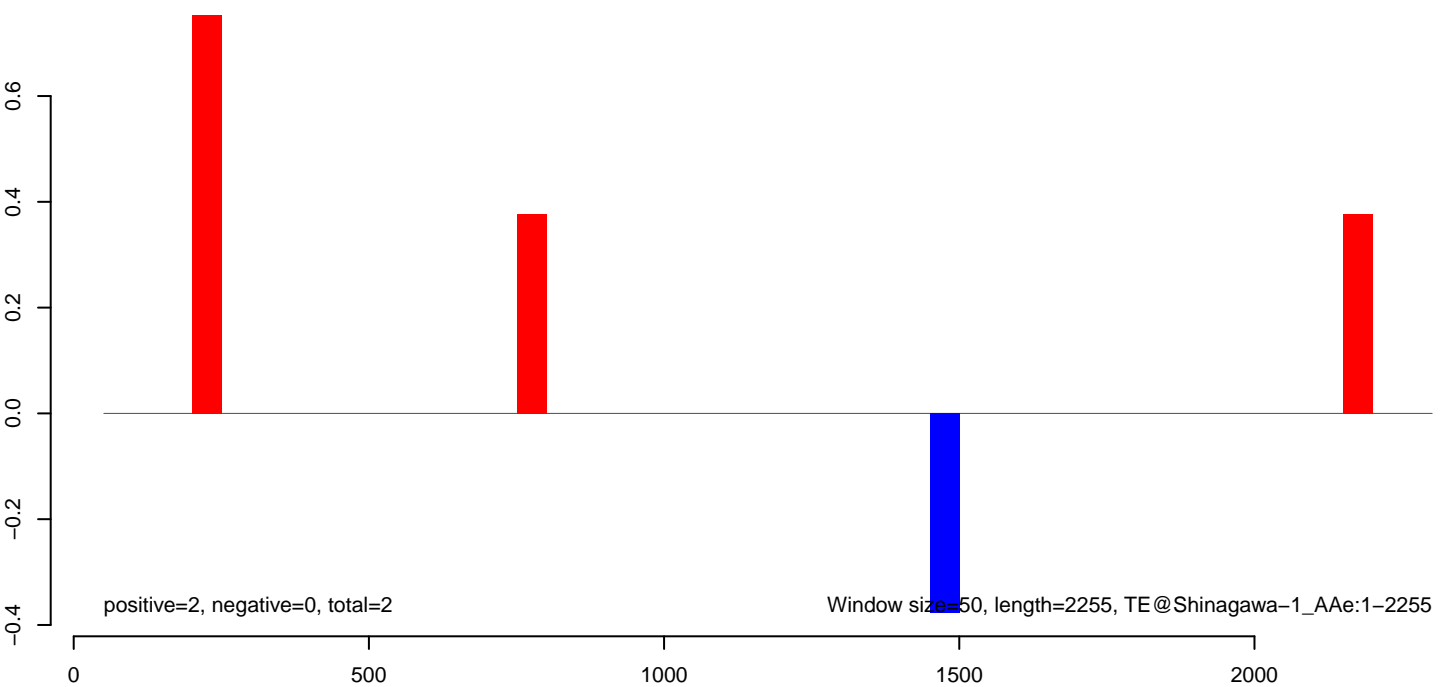

AeAeg_Aag2_Ctrl.18_23.rep

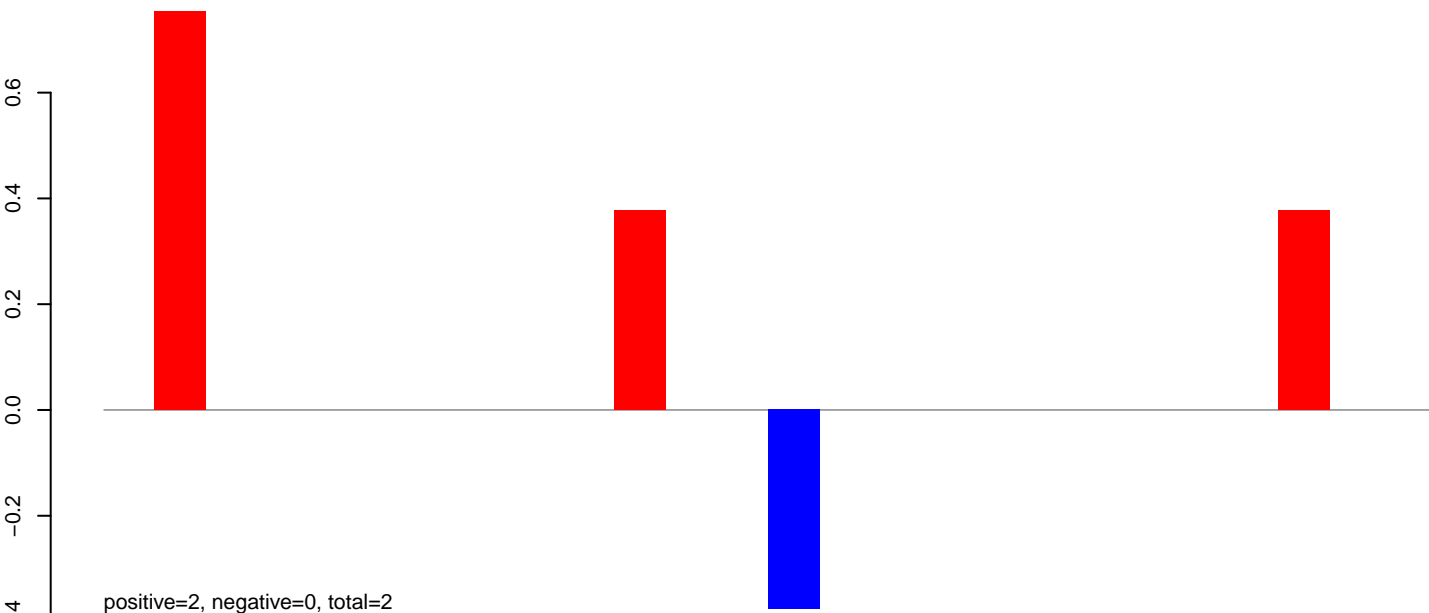

AeAeg_Aag2_Ctrl.24_35.rep

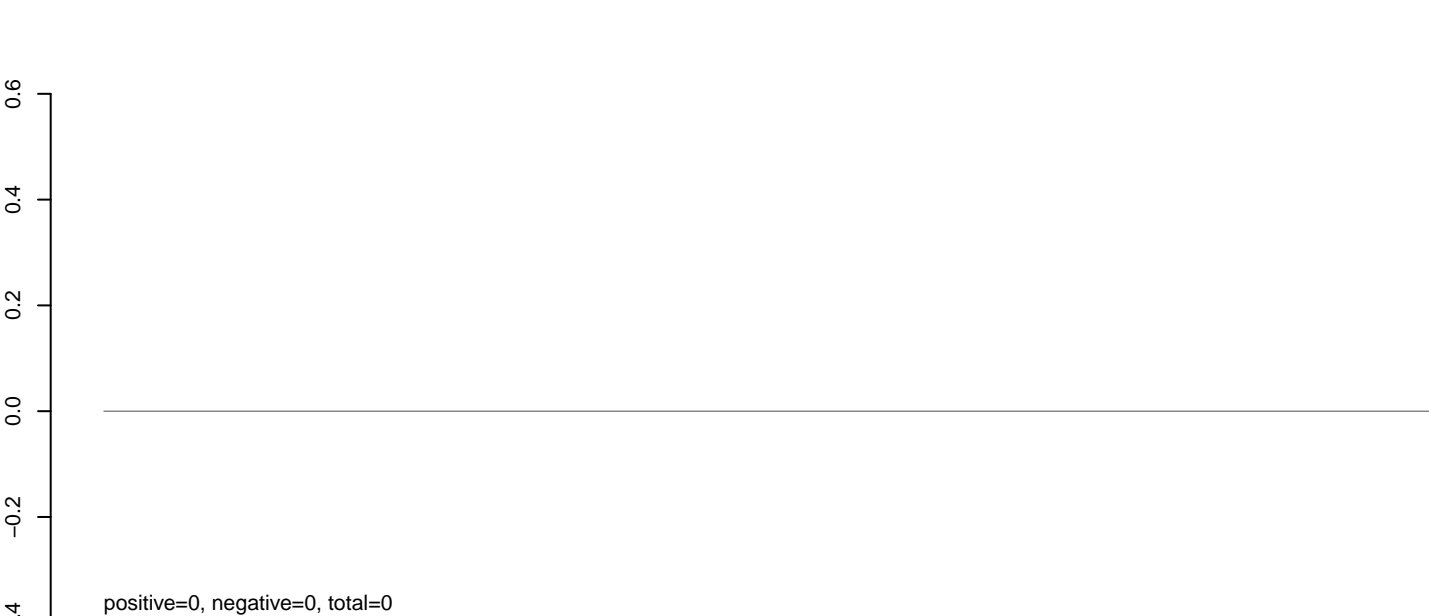

AeAeg_Aag2_Ctrl.rep

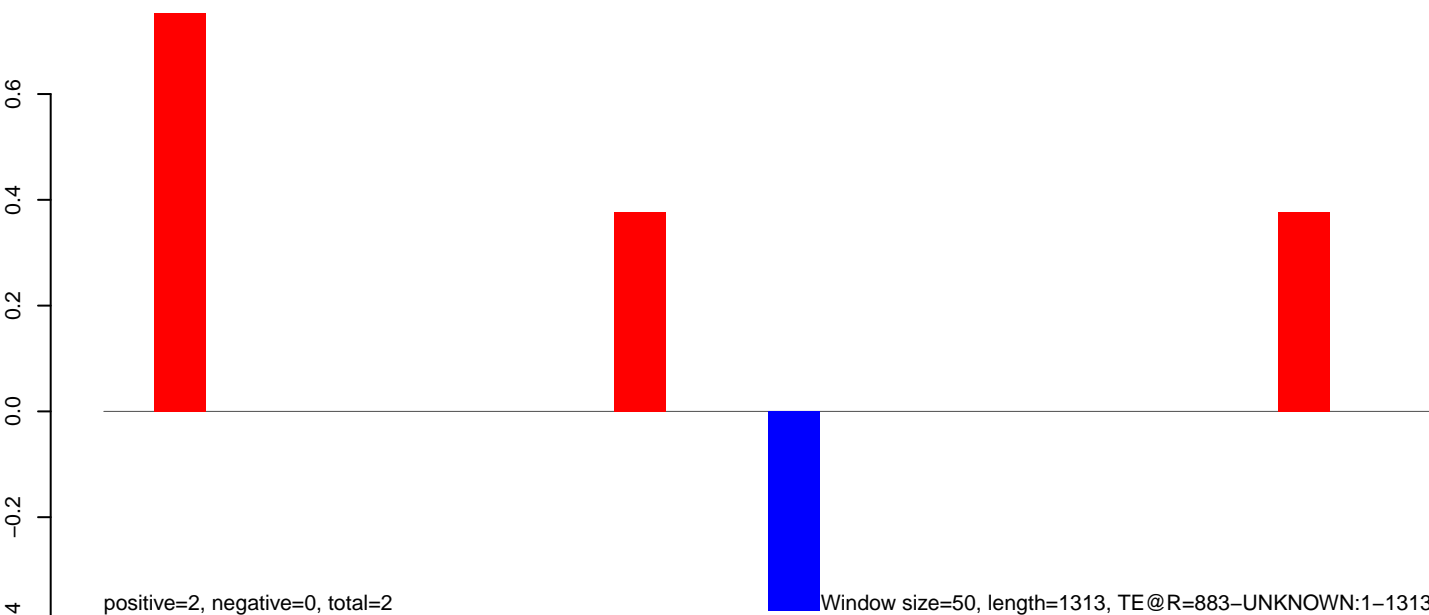

Window size=50, length=1313, TE@R=883-UNKNOWN:1-1313

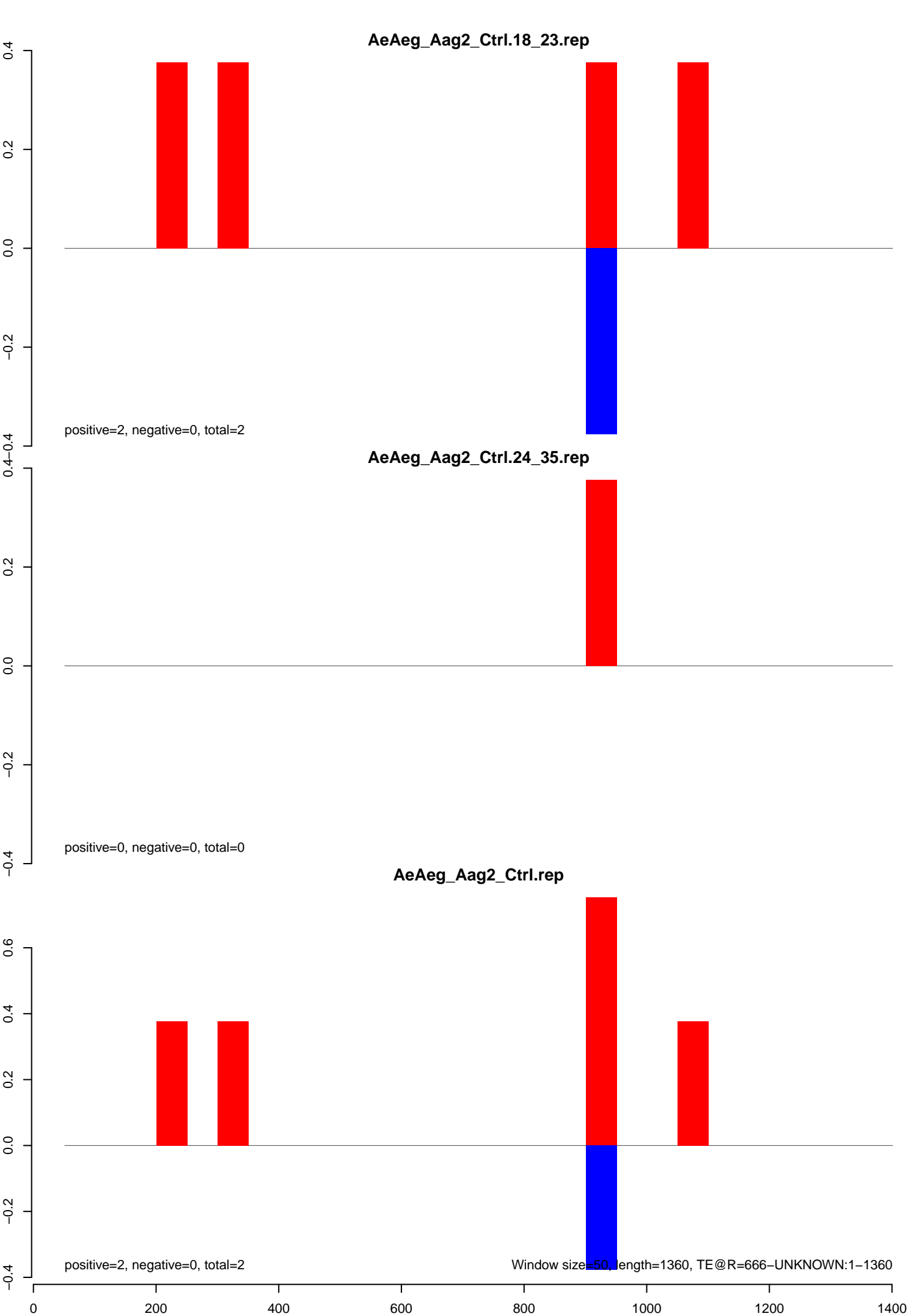

AeAeg_Aag2_Ctrl.18_23.rep

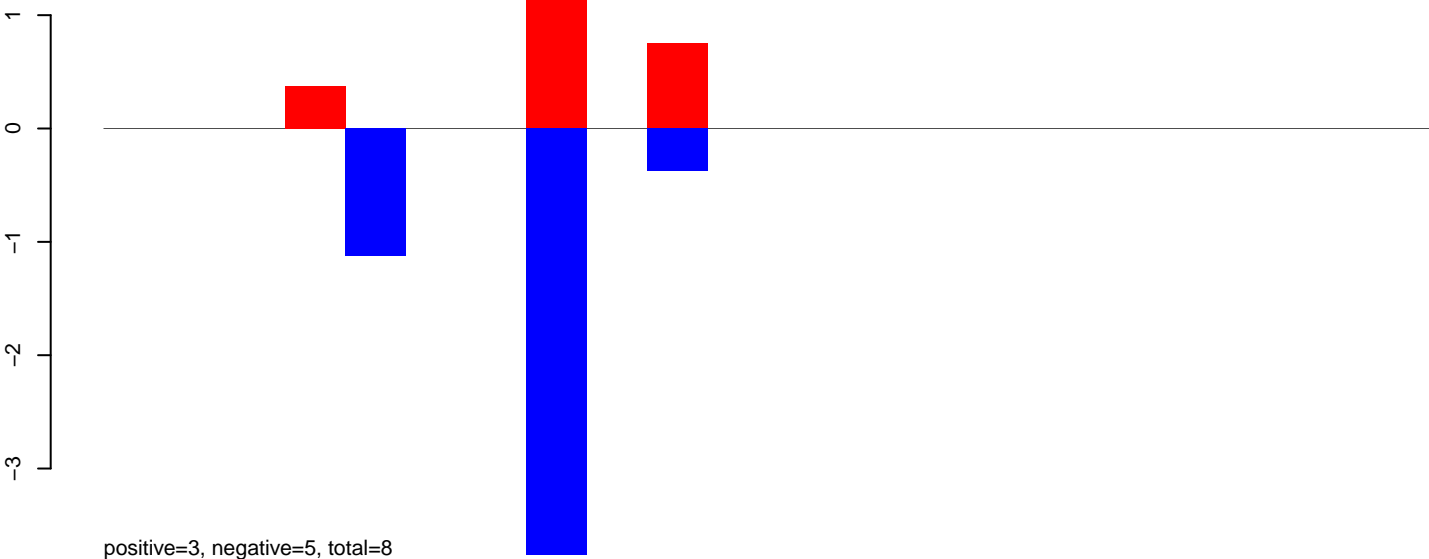

AeAeg_Aag2_Ctrl.24_35.rep

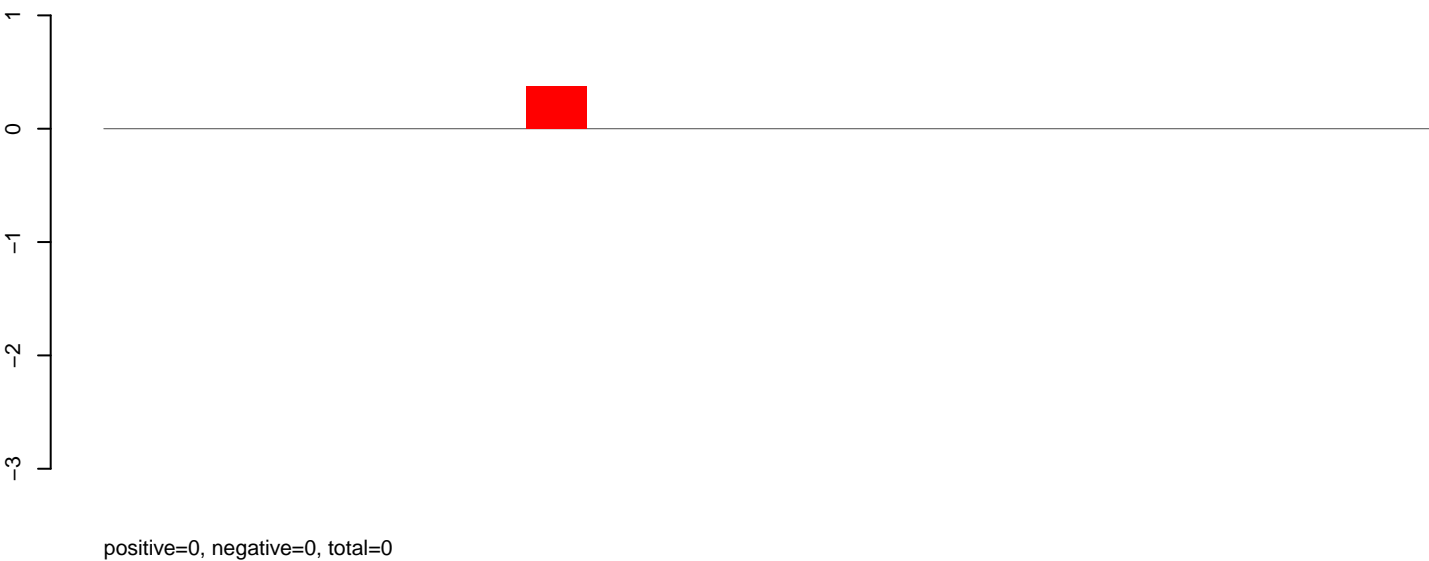

AeAeg_Aag2_Ctrl.rep

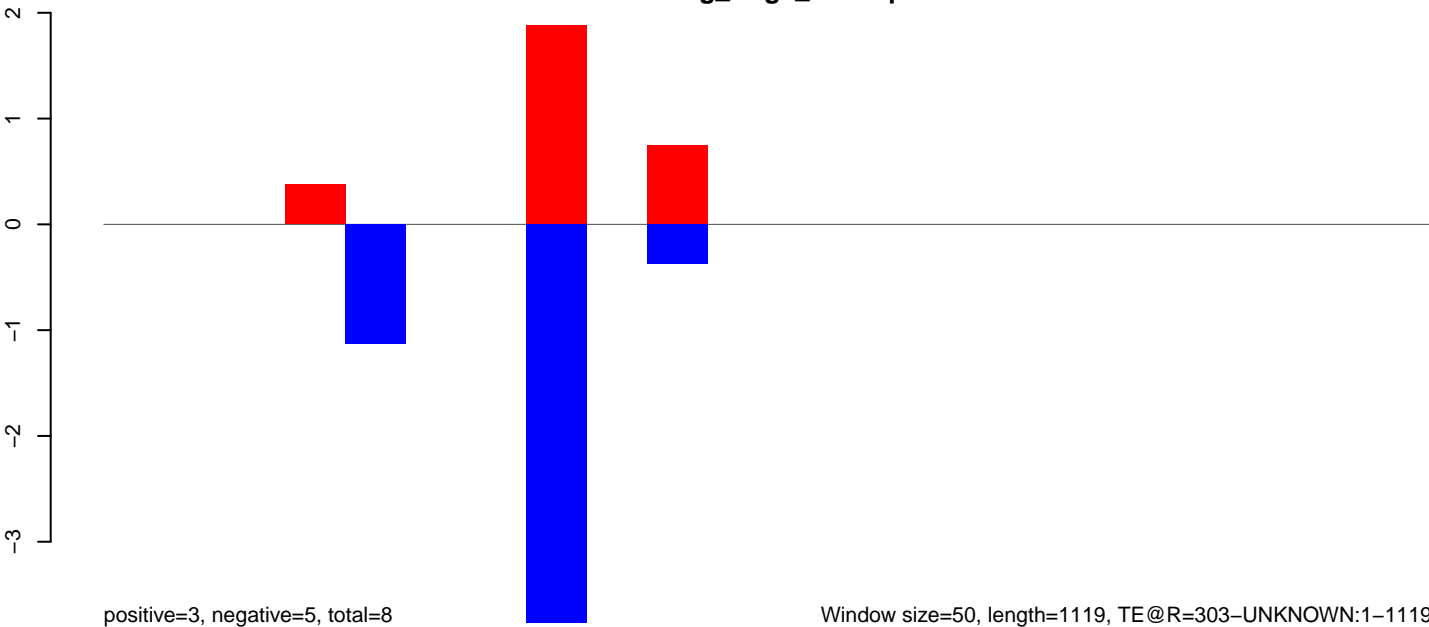

AeAeg_Aag2_Ctrl.18_23.rep

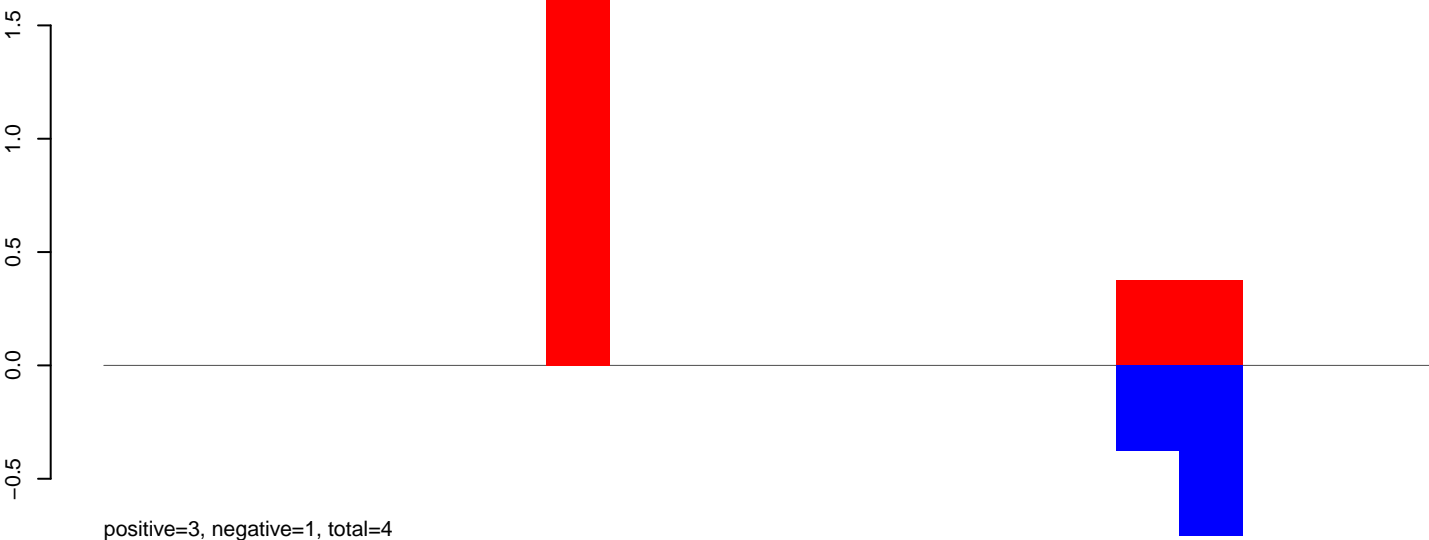

AeAeg_Aag2_Ctrl.24_35.rep

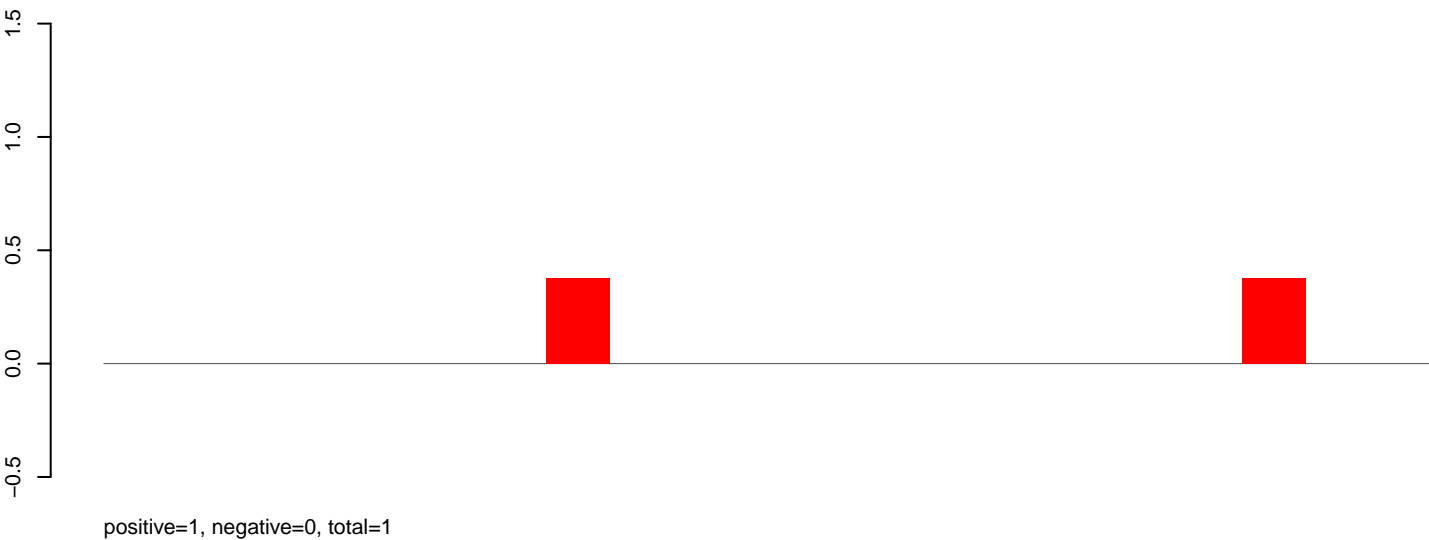

AeAeg_Aag2_Ctrl.rep

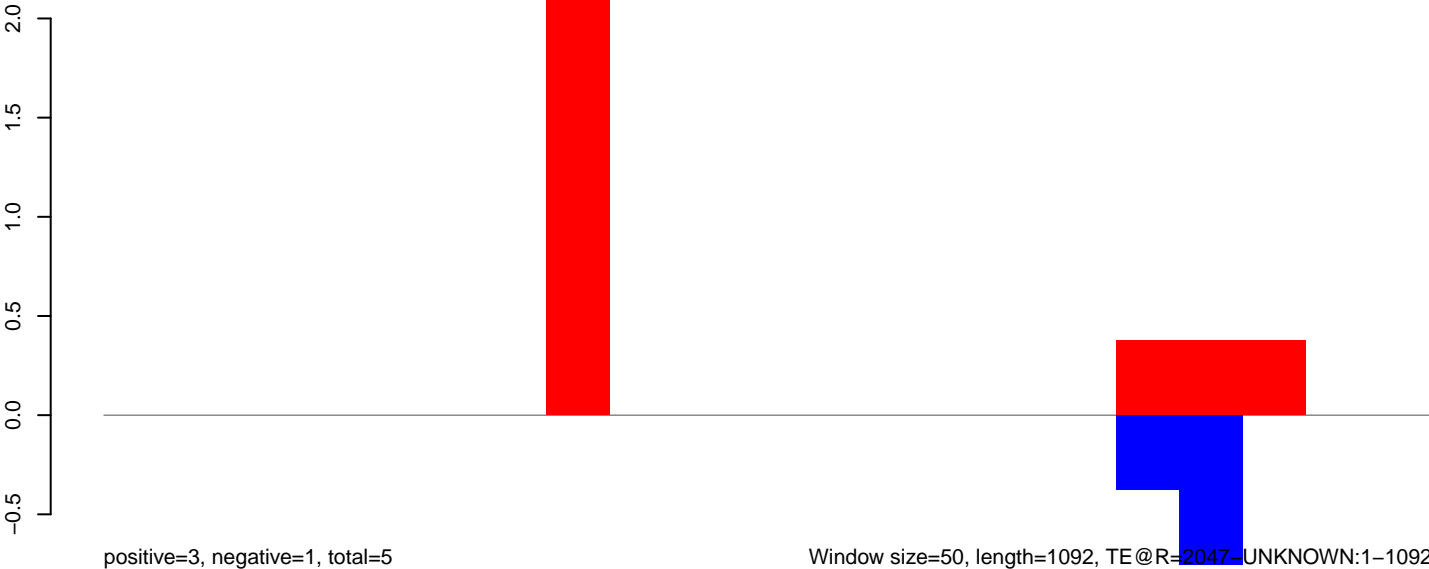

AeAeg_Aag2_Ctrl.18_23.rep

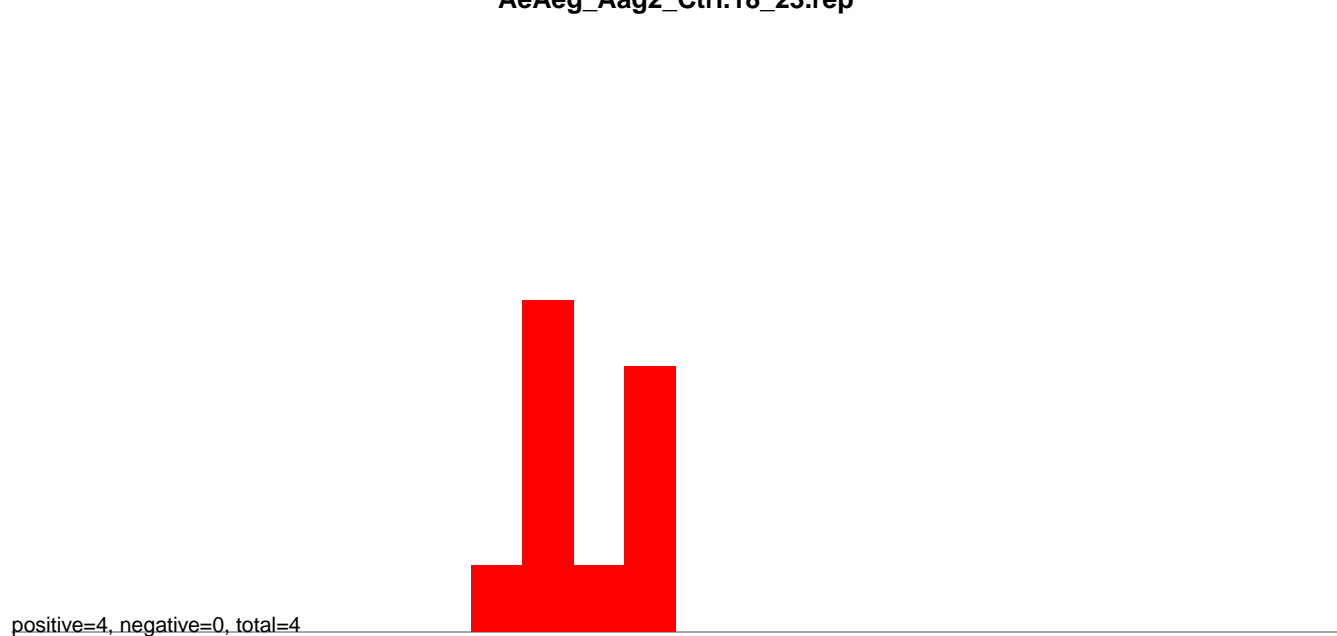

AeAeg_Aag2_Ctrl.24_35.rep

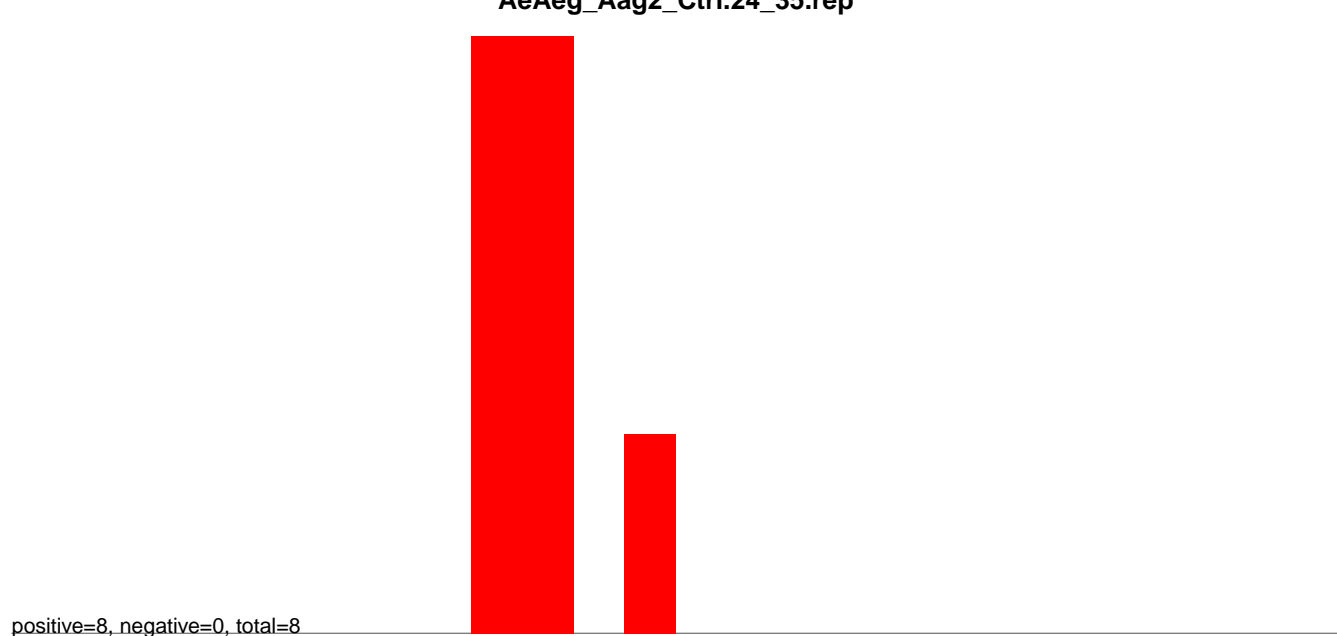

AeAeg_Aag2_Ctrl.rep

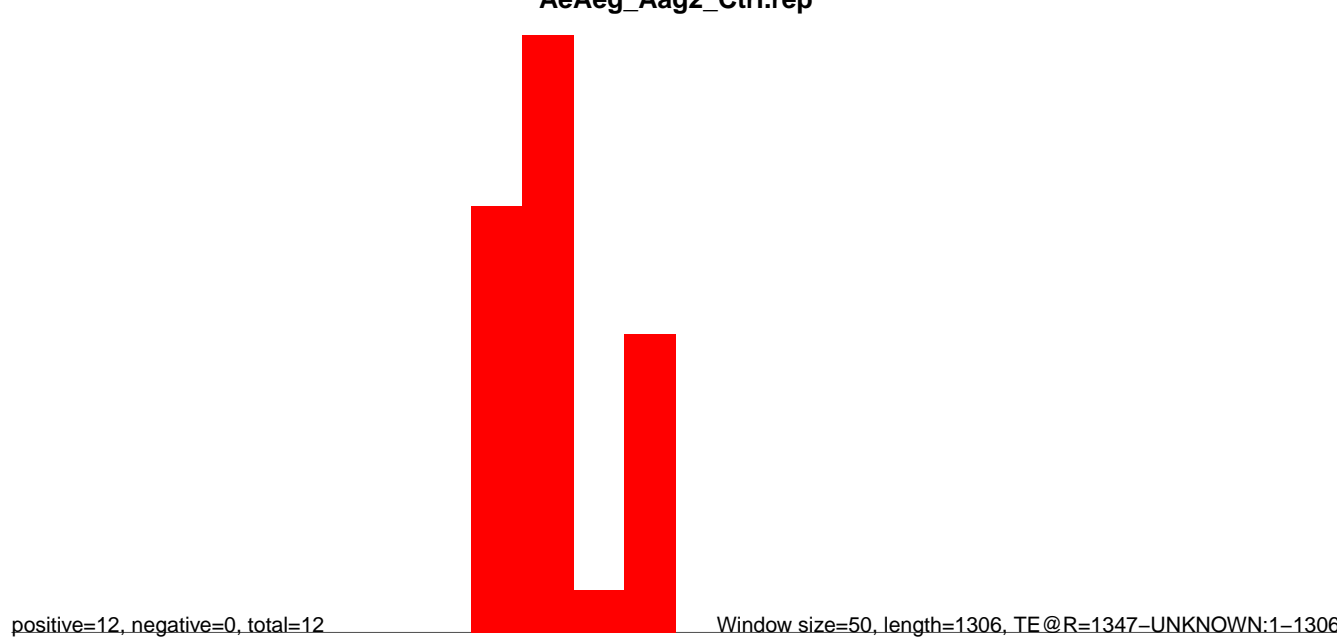

AeAeg_Aag2_Ctrl.18_23.rep



AeAeg_Aag2_Ctrl.24_35.rep

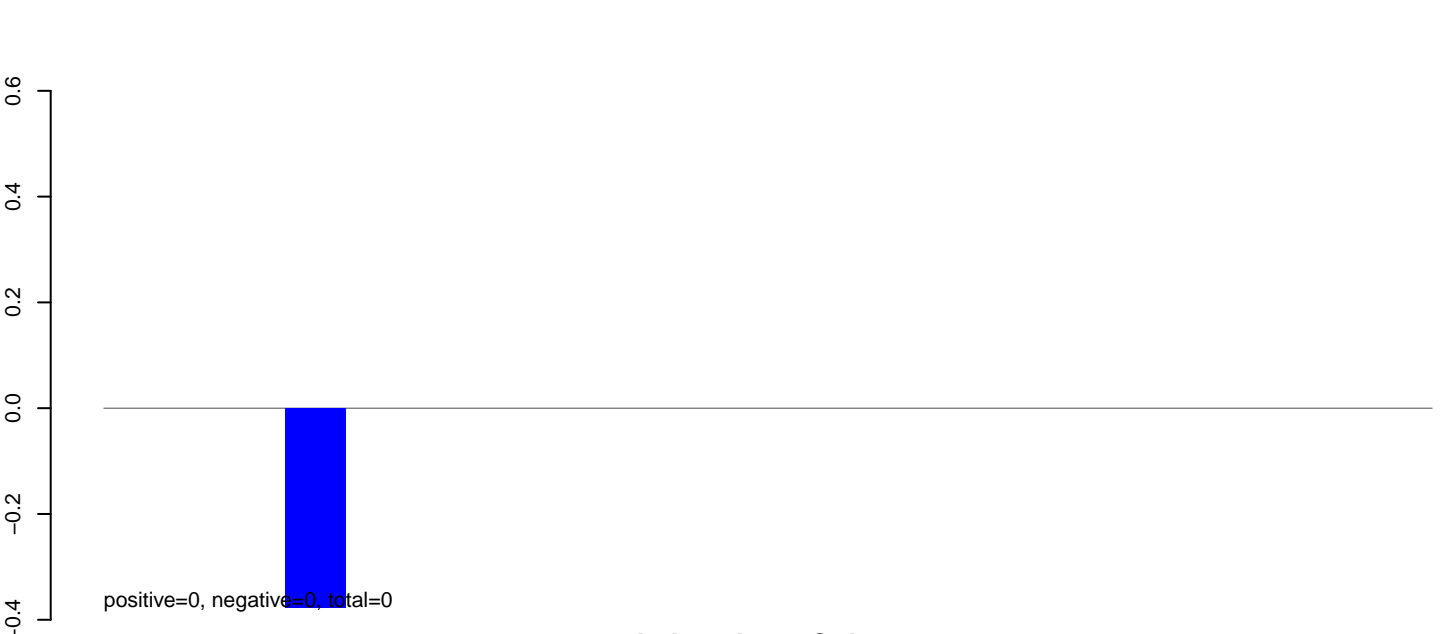

AeAeg_Aag2_Ctrl.rep

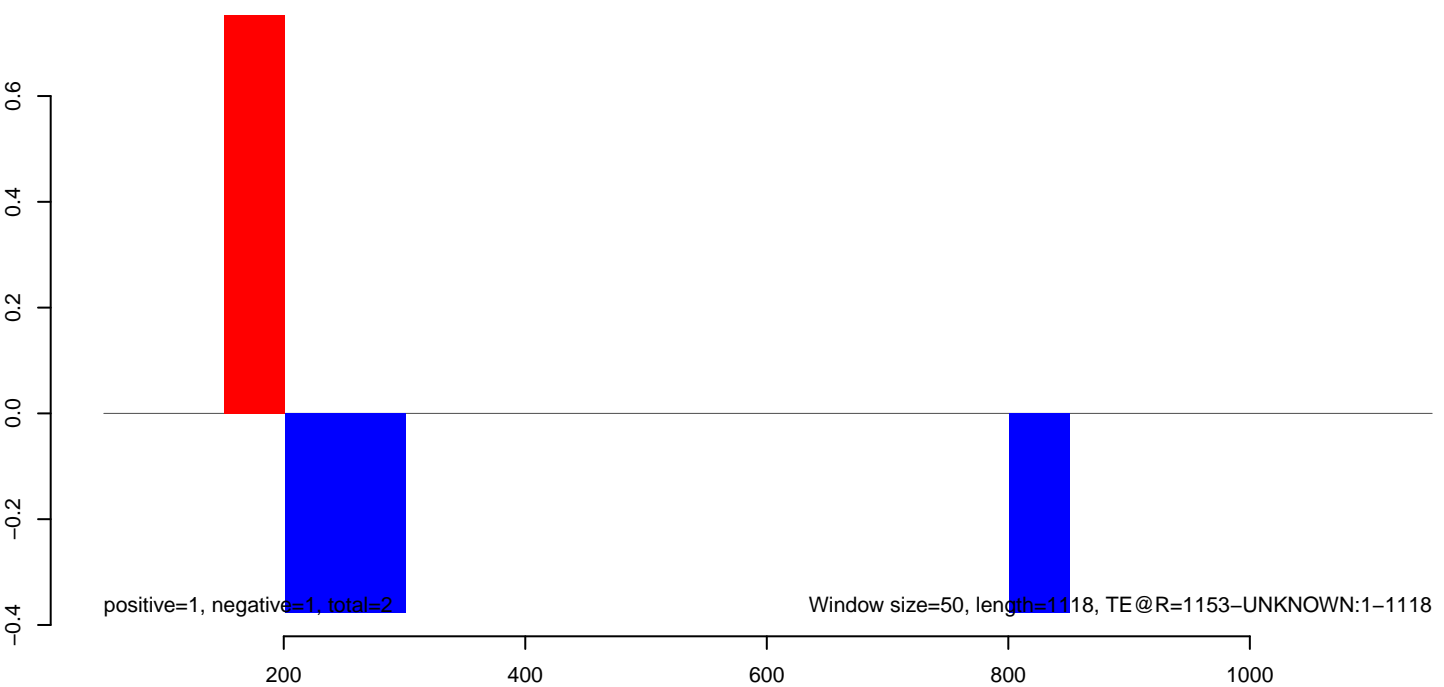

AeAeg_Aag2_Ctrl.18_23.rep

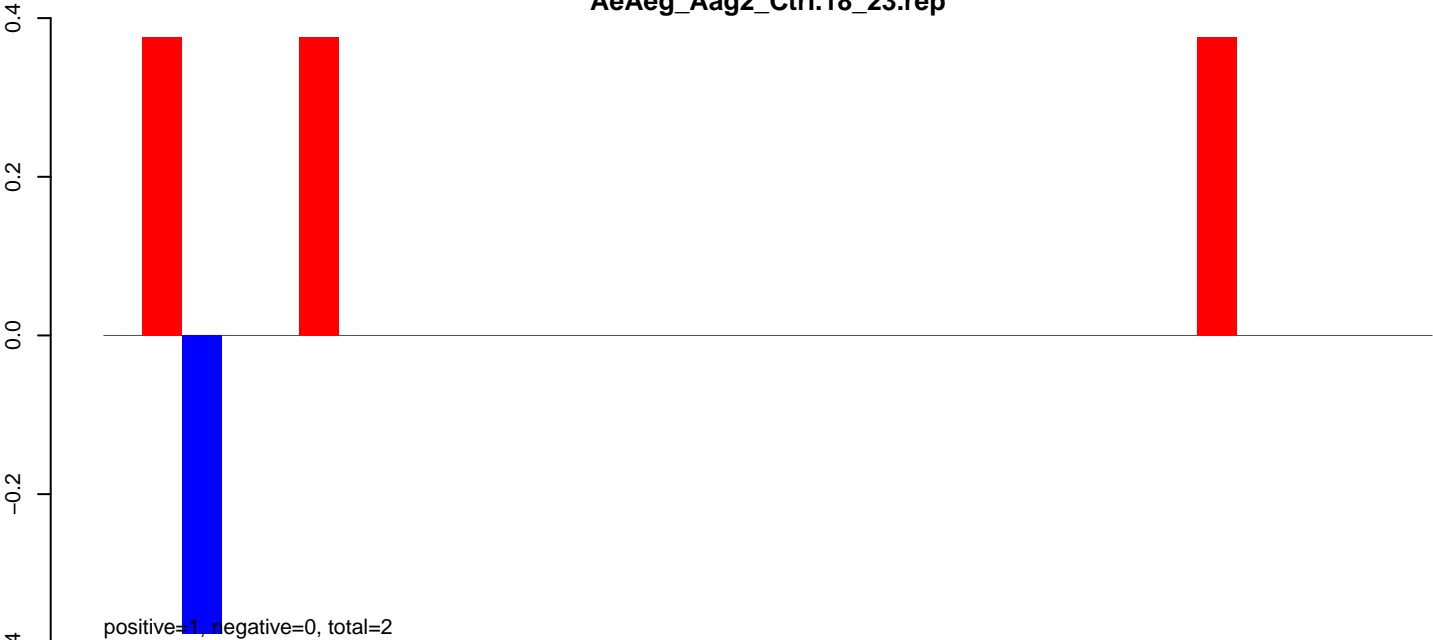

AeAeg_Aag2_Ctrl.24_35.rep

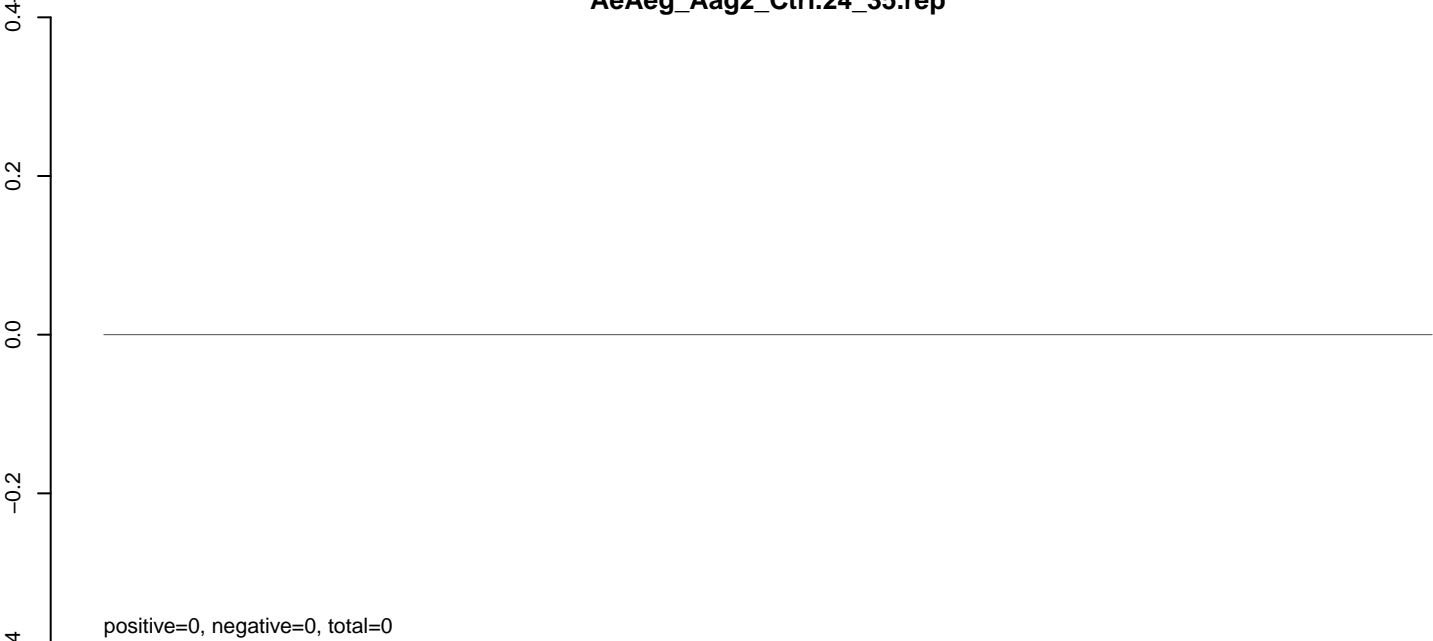

AeAeg_Aag2_Ctrl.rep

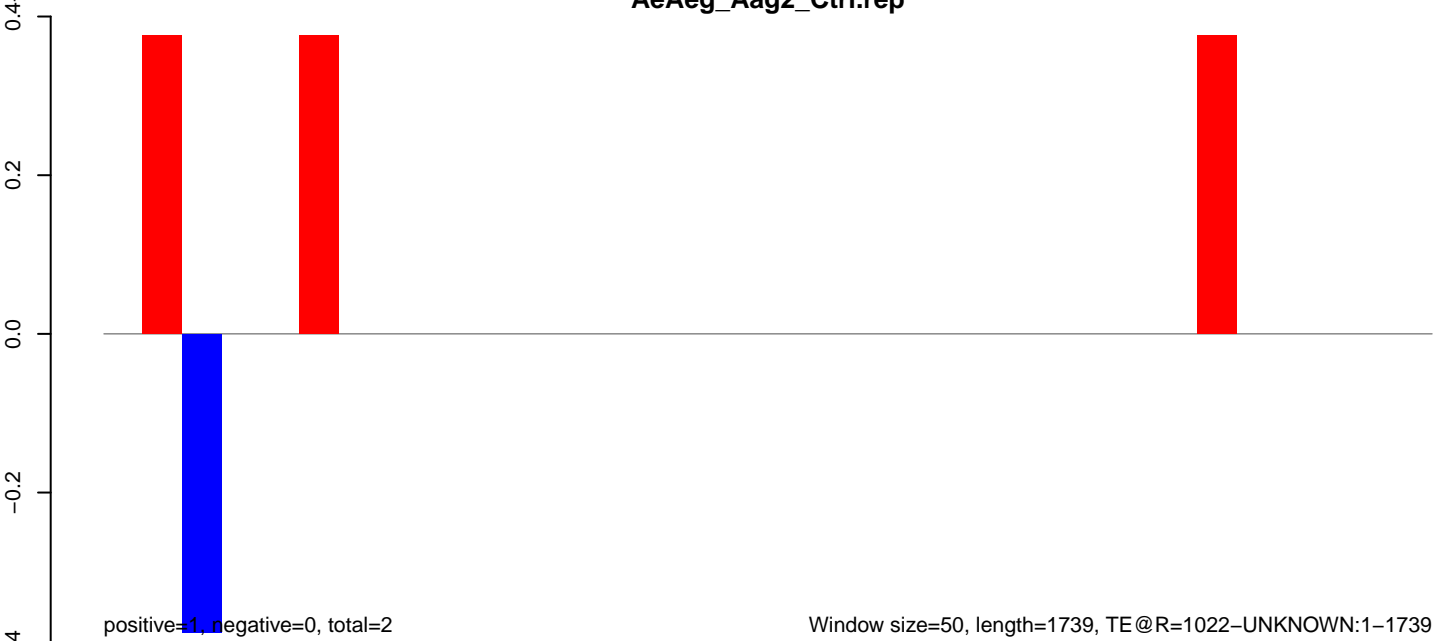

AeAeg_Aag2_Ctrl.18_23.rep



AeAeg_Aag2_Ctrl.24_35.rep

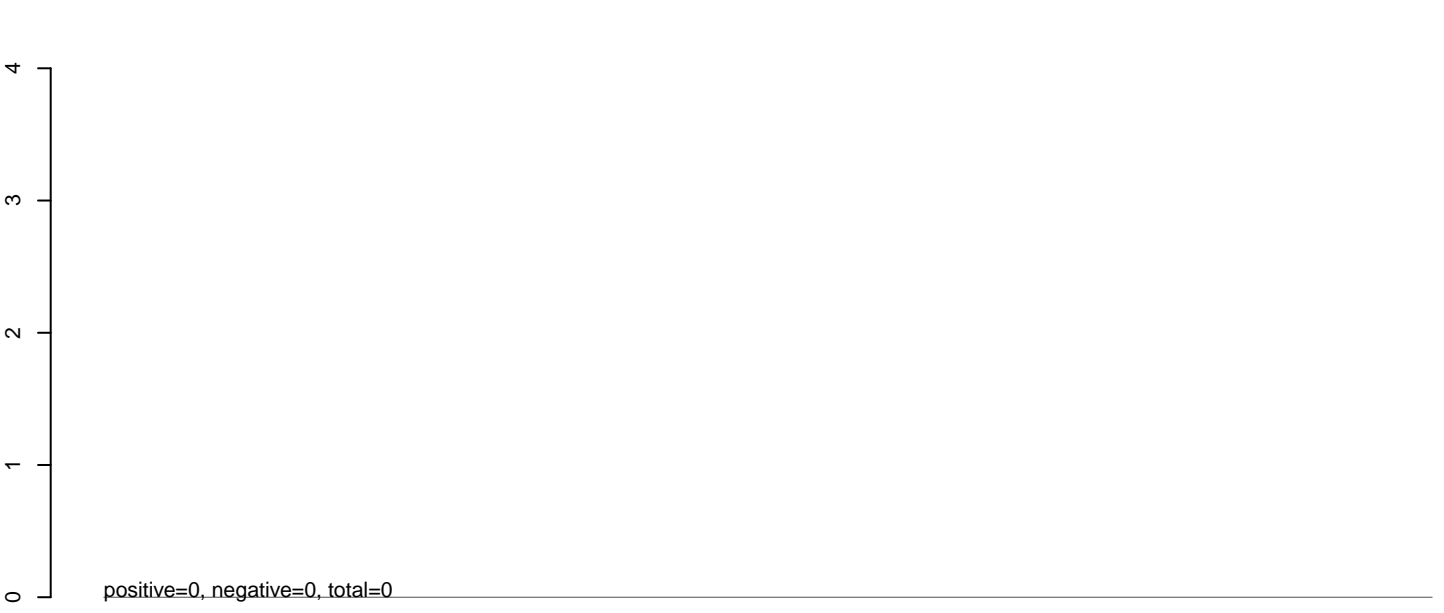

AeAeg_Aag2_Ctrl.rep

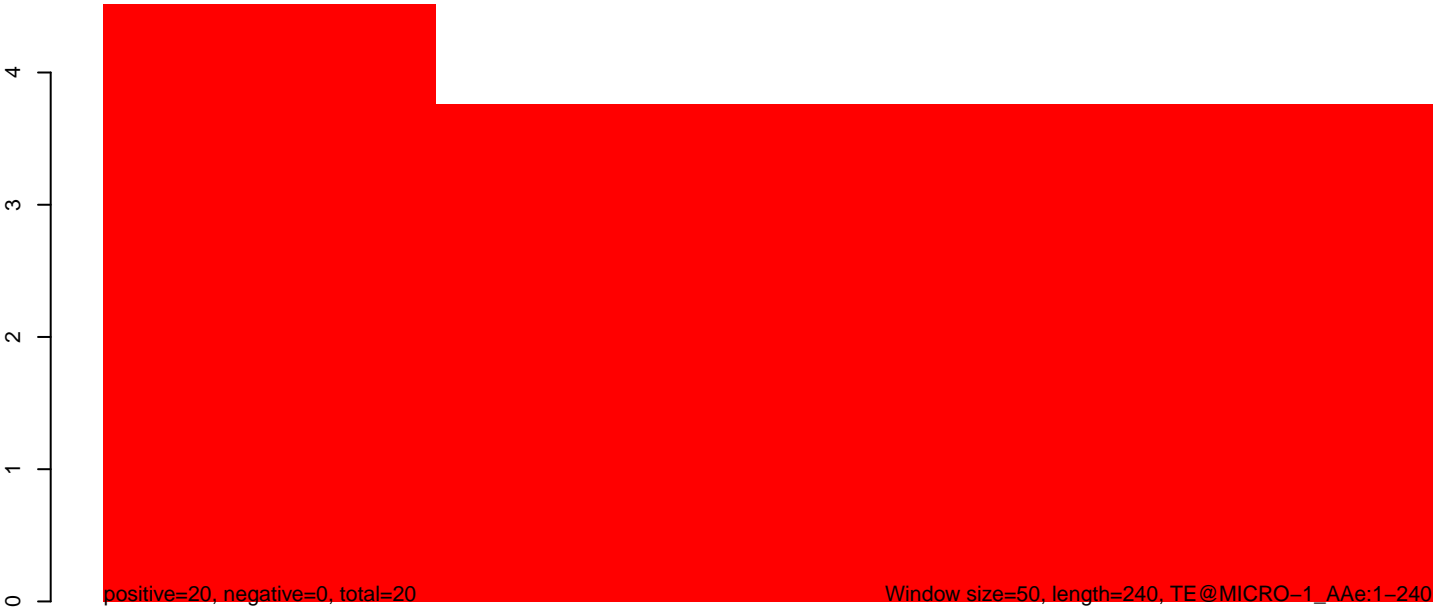

AeAeg_Aag2_Ctrl.18_23.rep

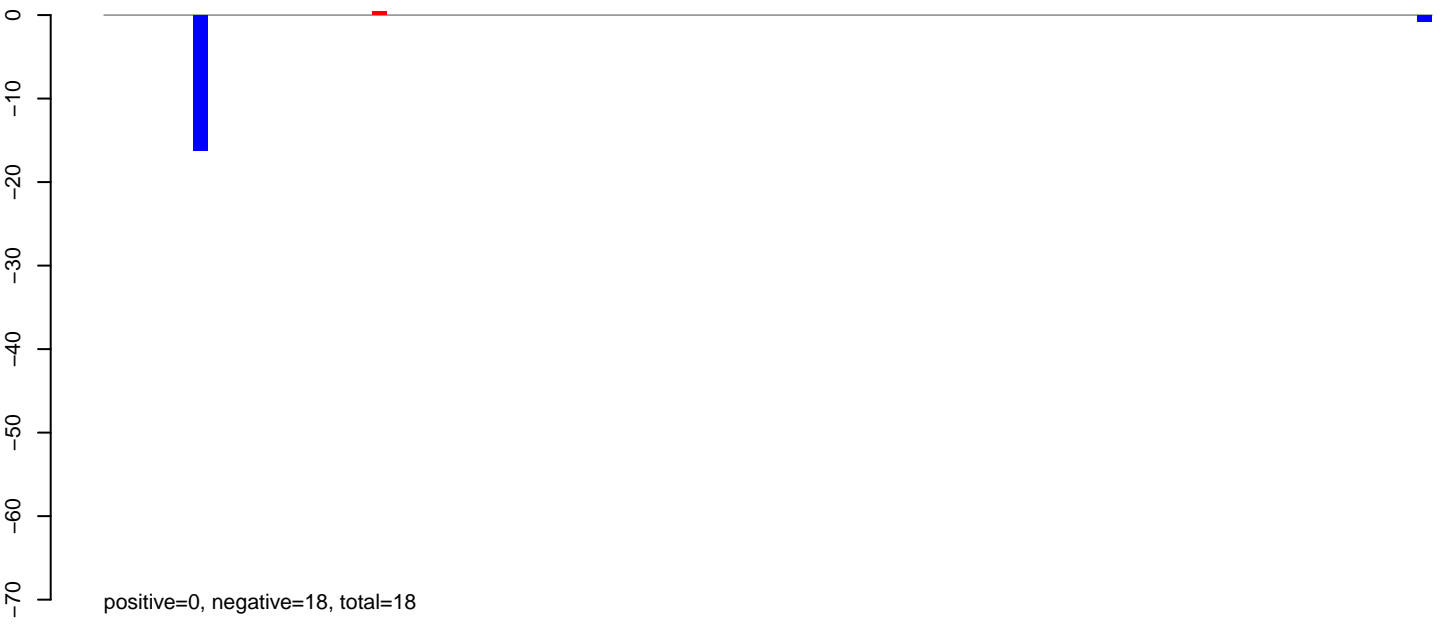

AeAeg_Aag2_Ctrl.24_35.rep

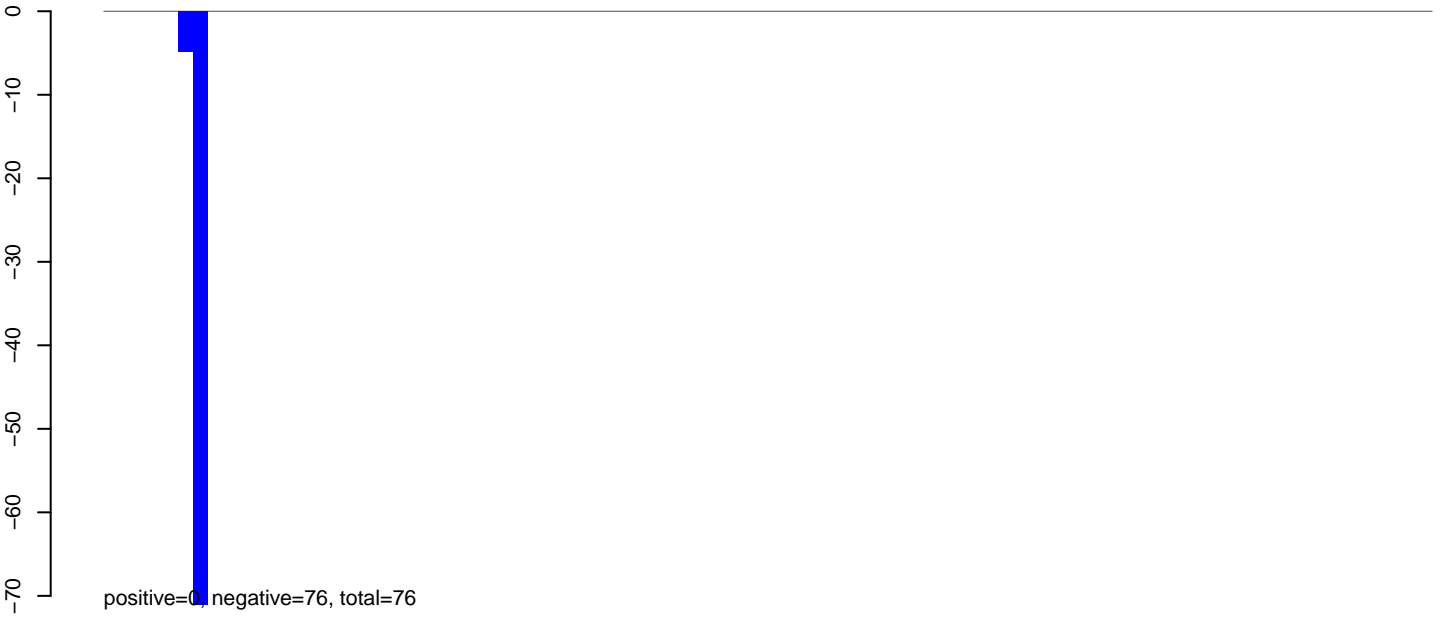

AeAeg_Aag2_Ctrl.rep



0 1000 2000 3000 4000

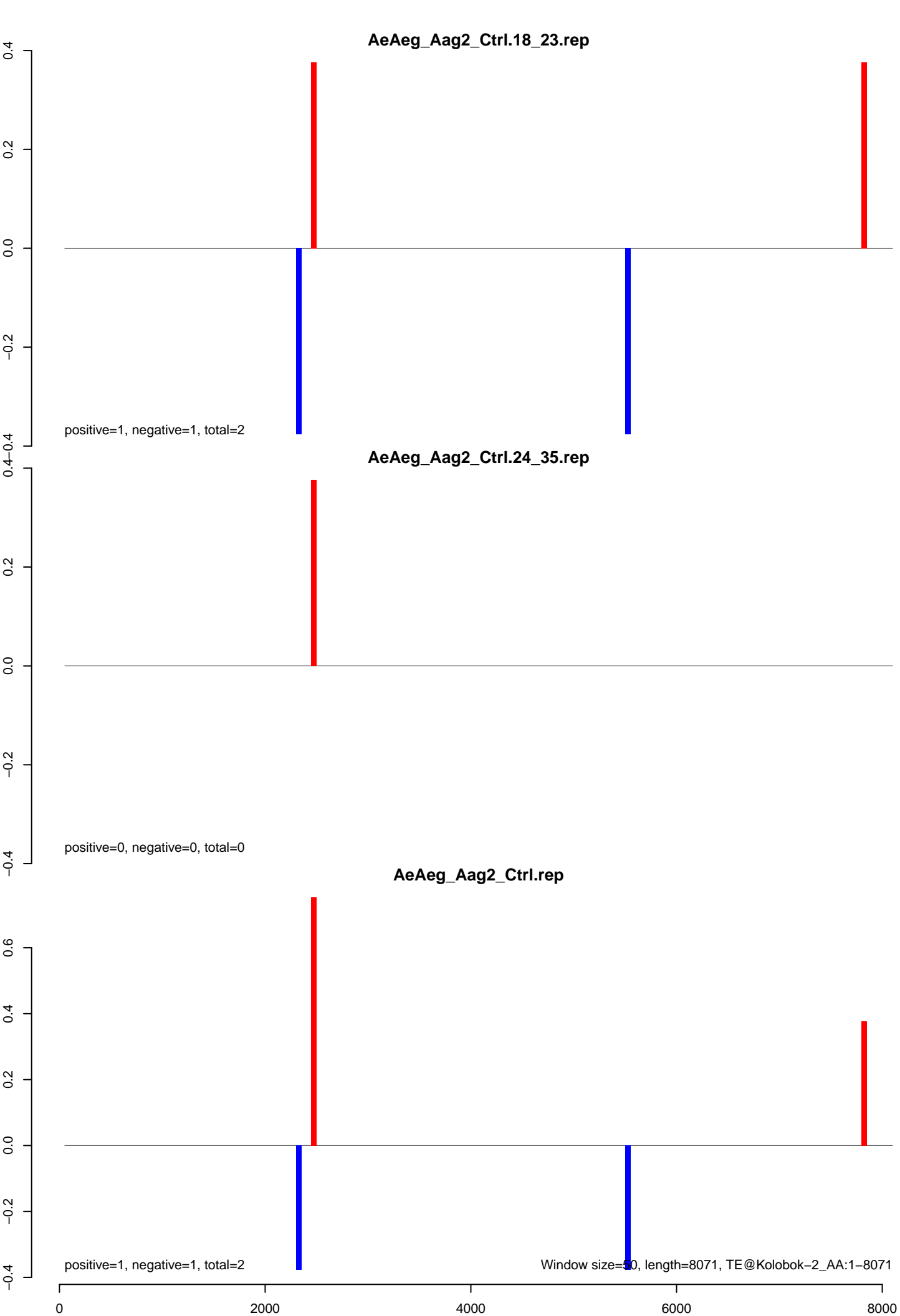

AeAeg_Aag2_Ctrl.18_23.rep

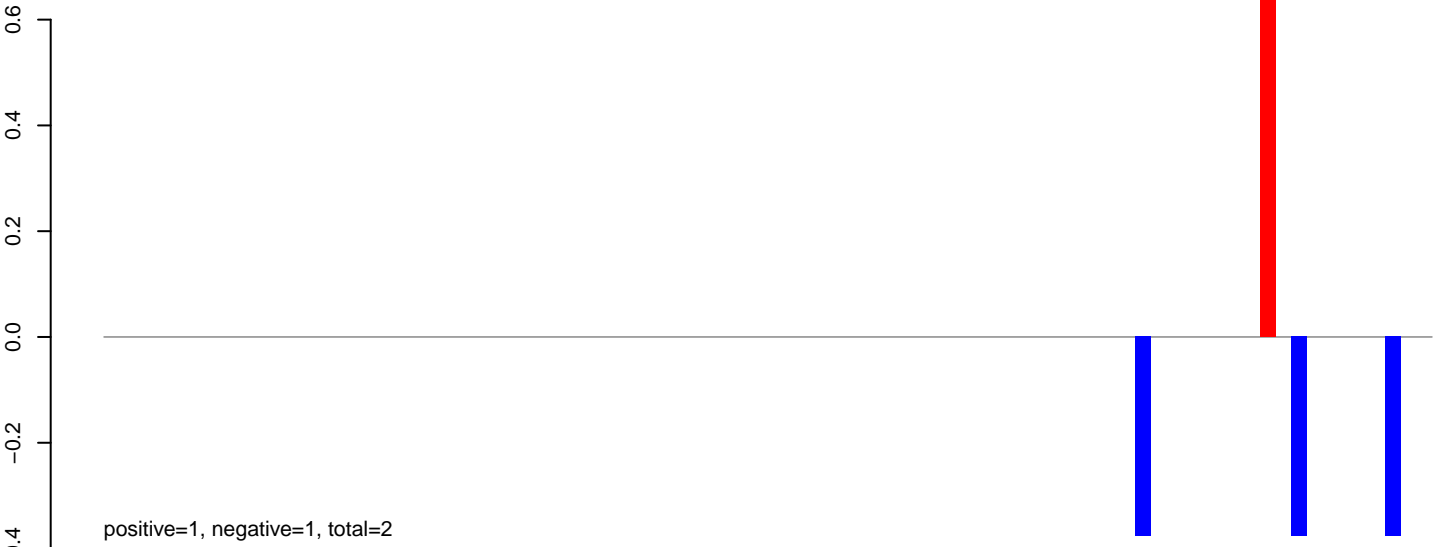

AeAeg_Aag2_Ctrl.24_35.rep

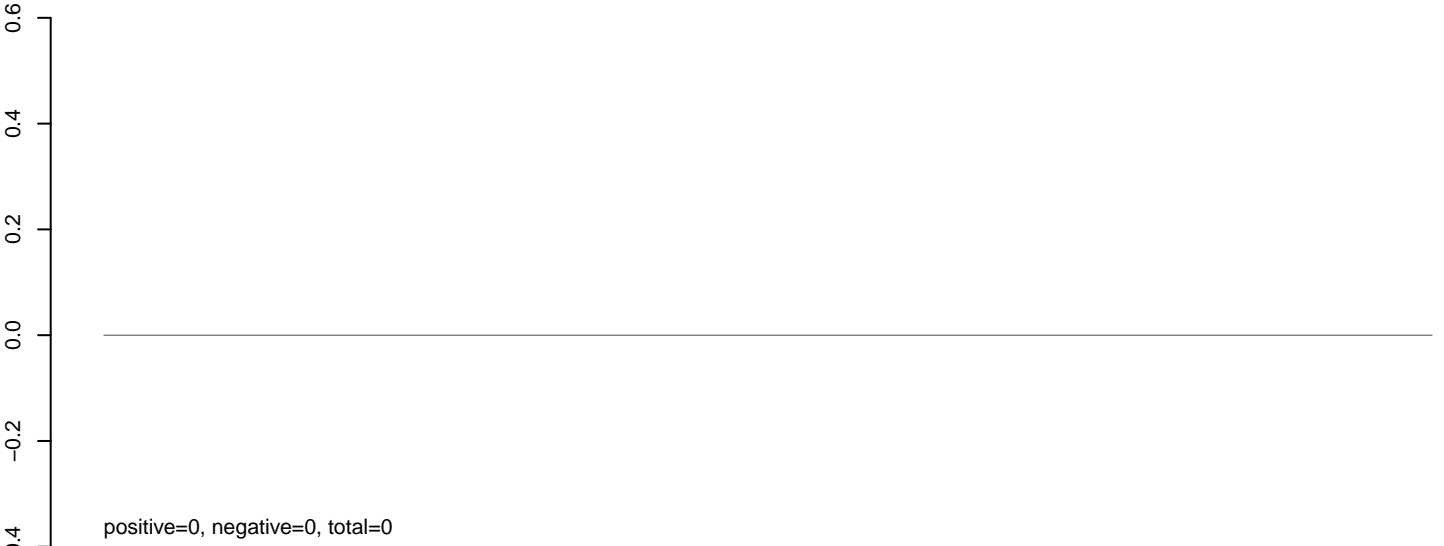

AeAeg_Aag2_Ctrl.rep



Window size=50, length=4282, TE@Kiri-11_A Ae:1-4282

0 1000 2000 3000 4000

AeAeg_Aag2_Ctrl.18_23.rep

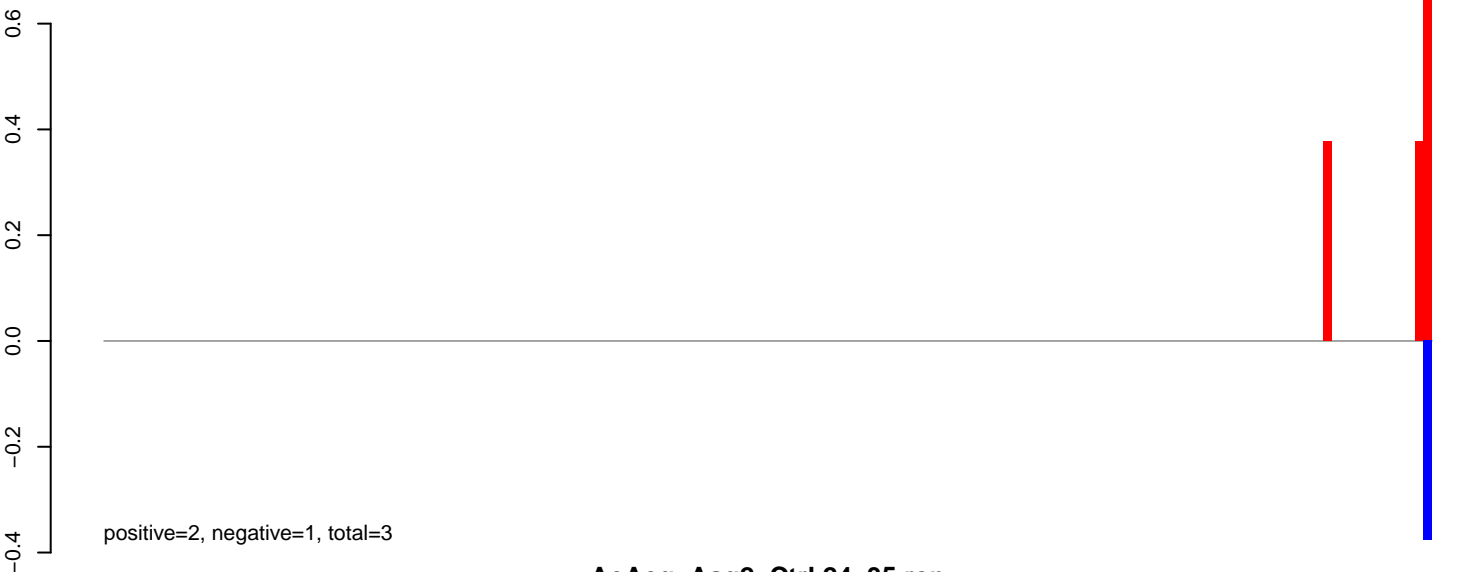

AeAeg_Aag2_Ctrl.24_35.rep

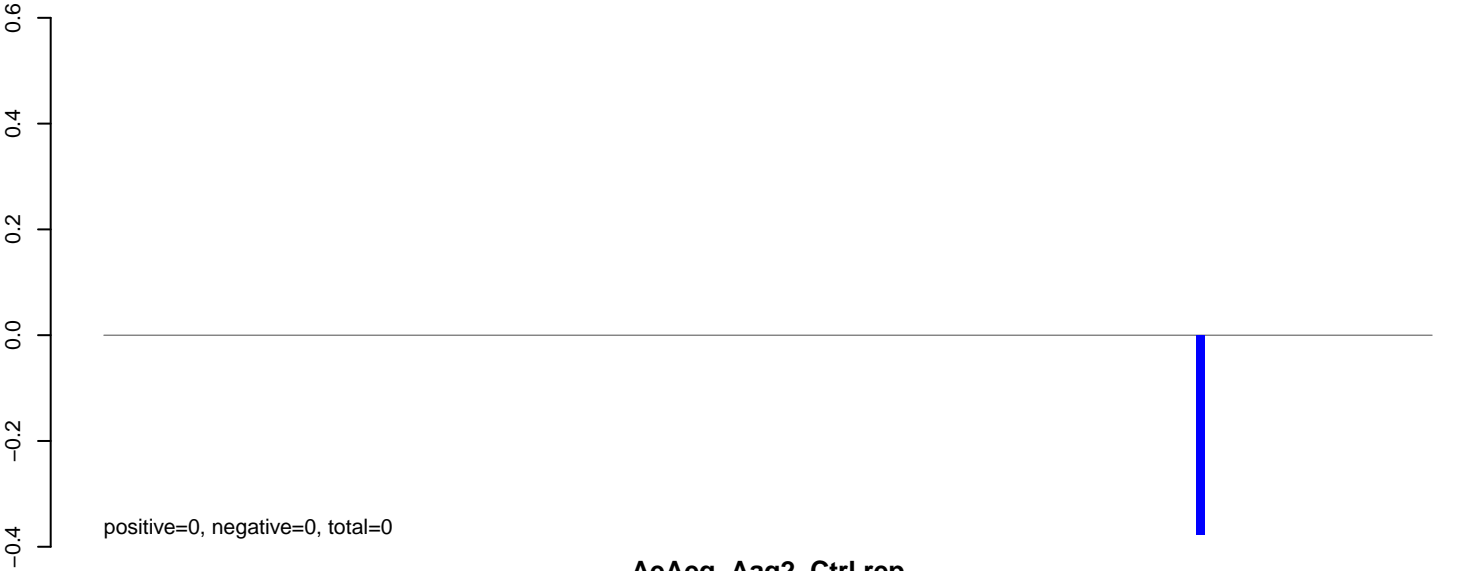

AeAeg_Aag2_Ctrl.rep

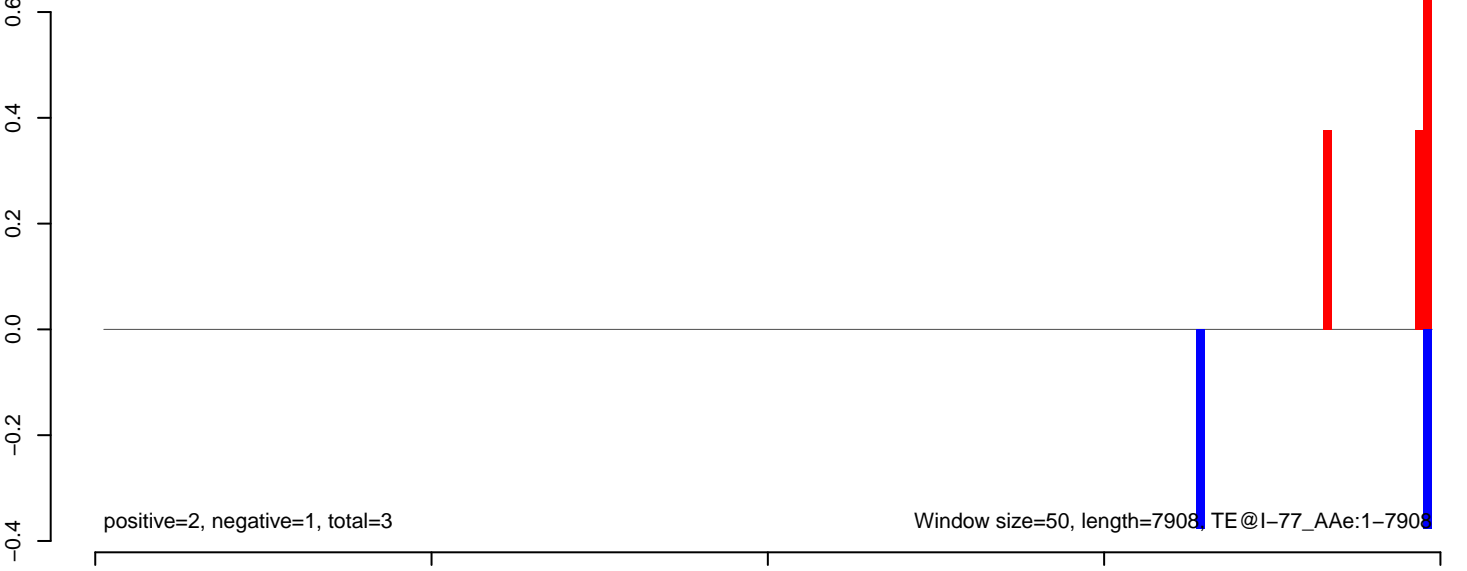

AeAeg_Aag2_Ctrl.18_23.rep

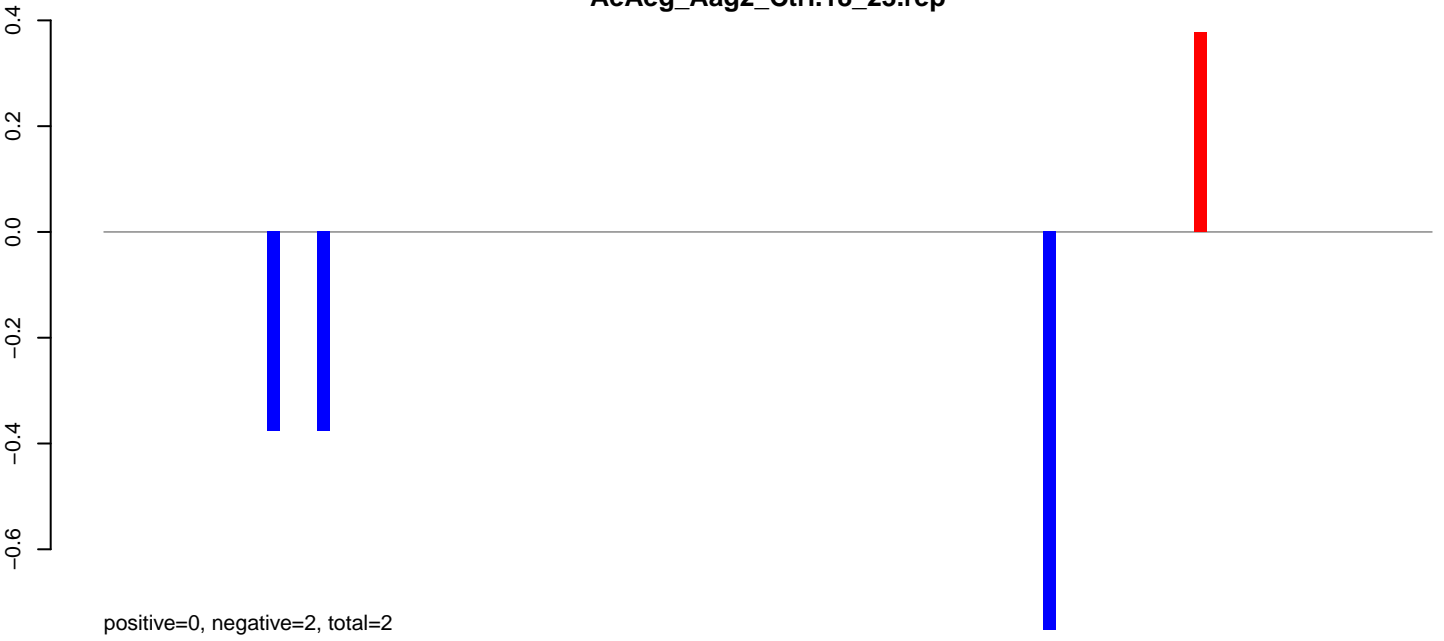

AeAeg_Aag2_Ctrl.24_35.rep

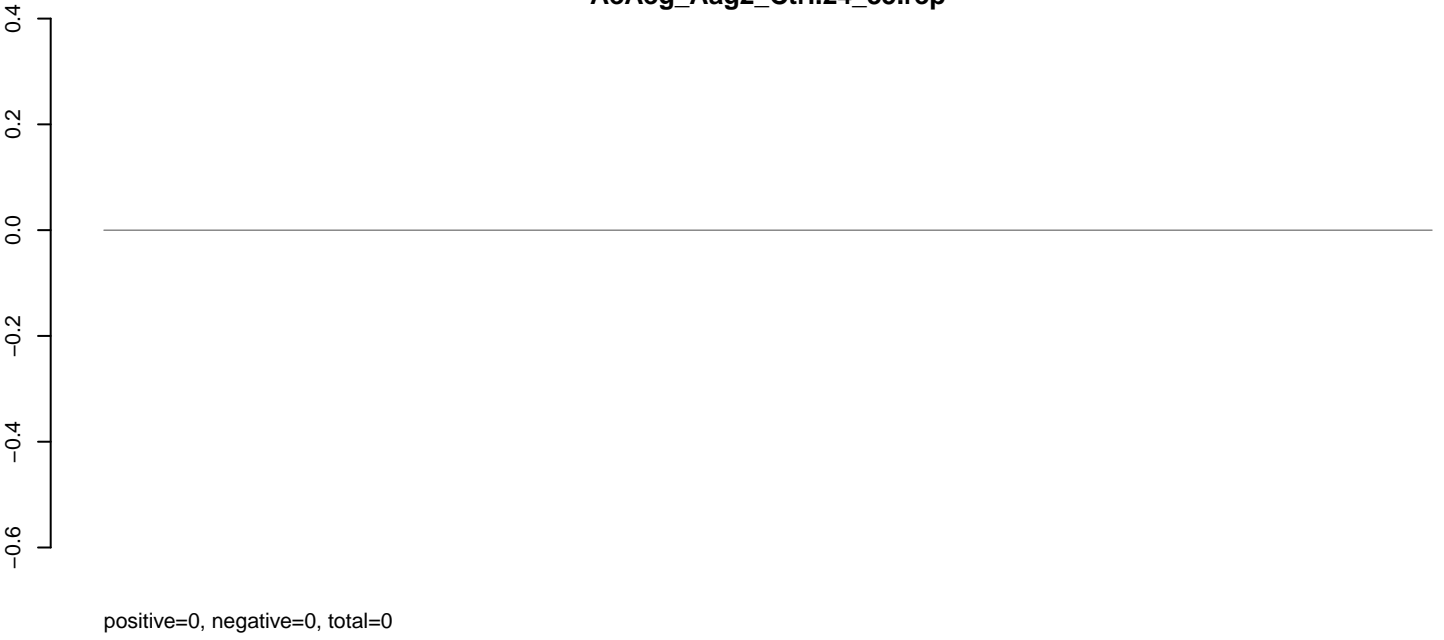

AeAeg_Aag2_Ctrl.rep

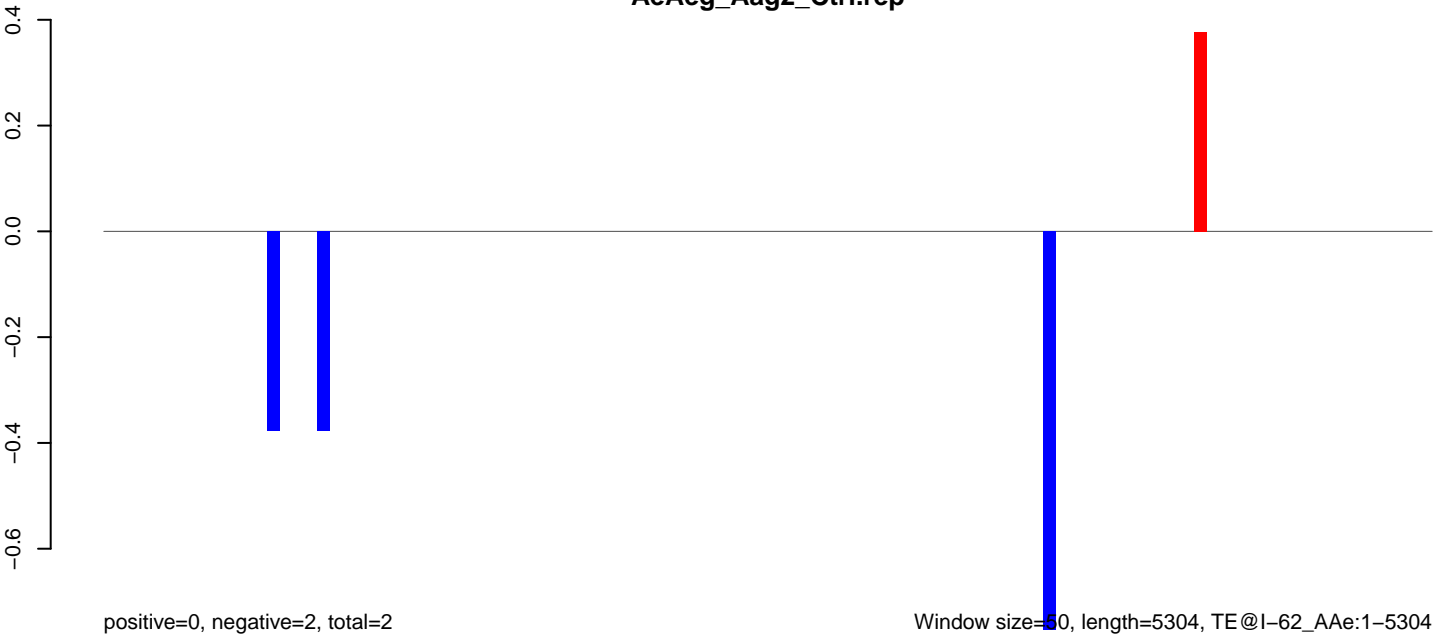

0 1000 2000 3000 4000 5000

AeAeg_Aag2_Ctrl.18_23.rep

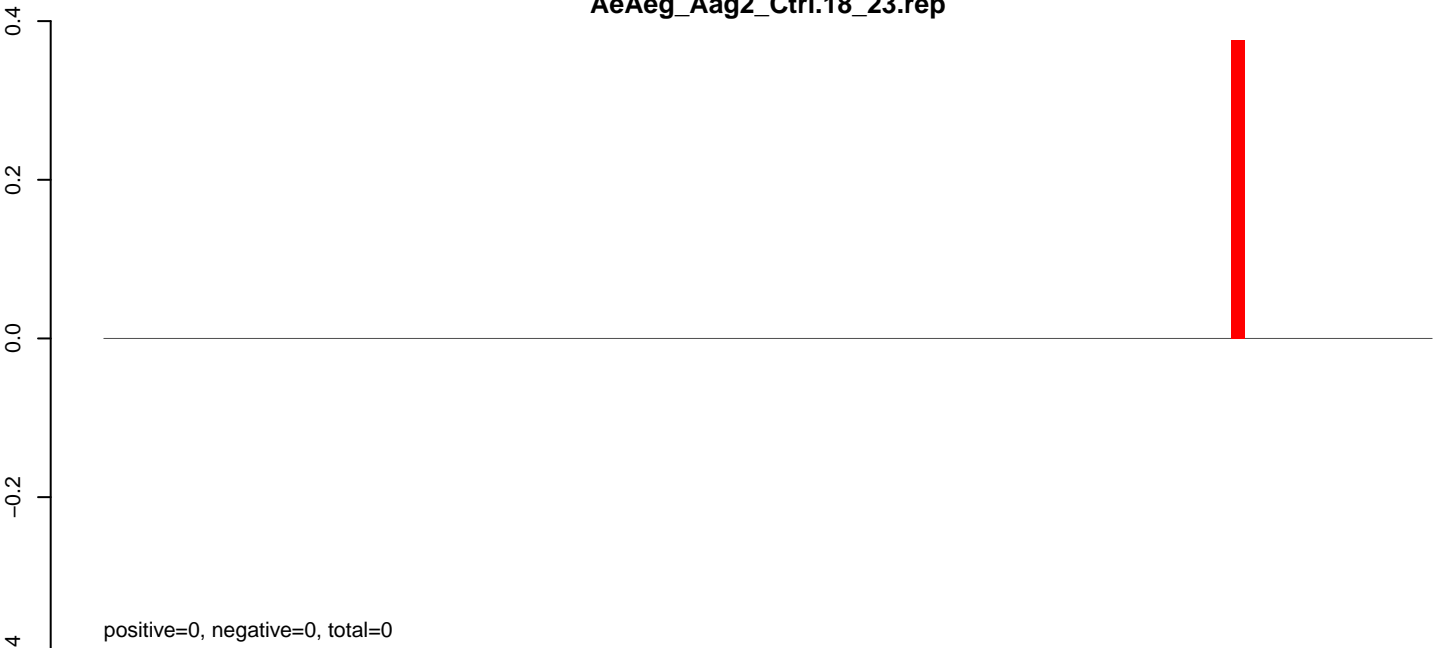

AeAeg_Aag2_Ctrl.24_35.rep

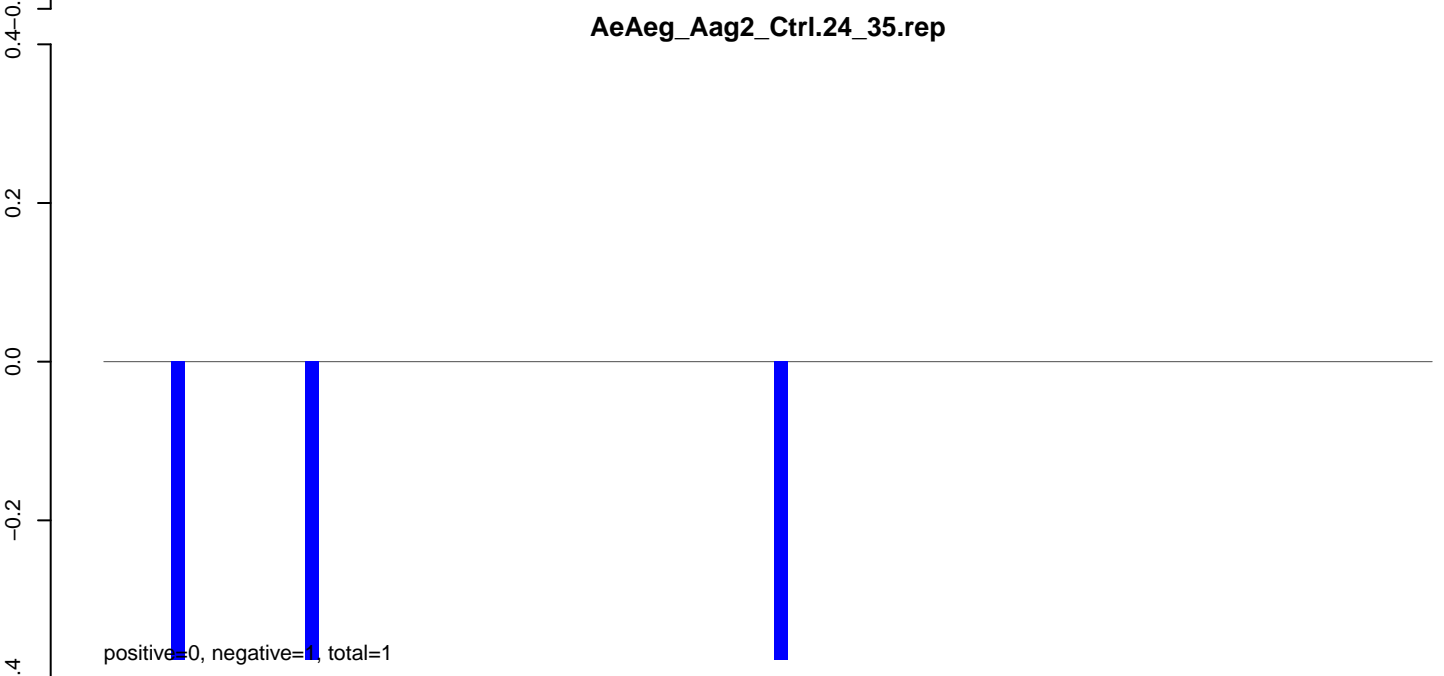

AeAeg_Aag2_Ctrl.rep

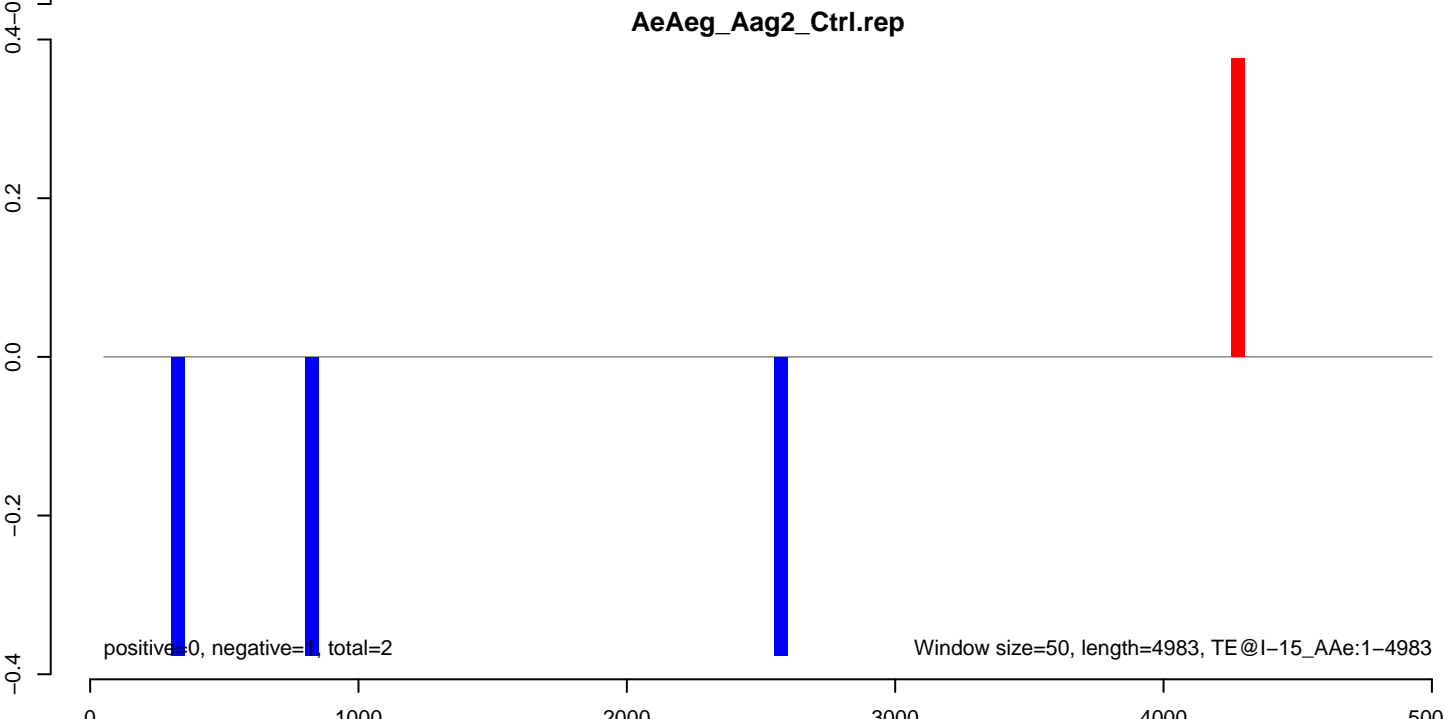

AeAeg_Aag2_Ctrl.18_23.rep

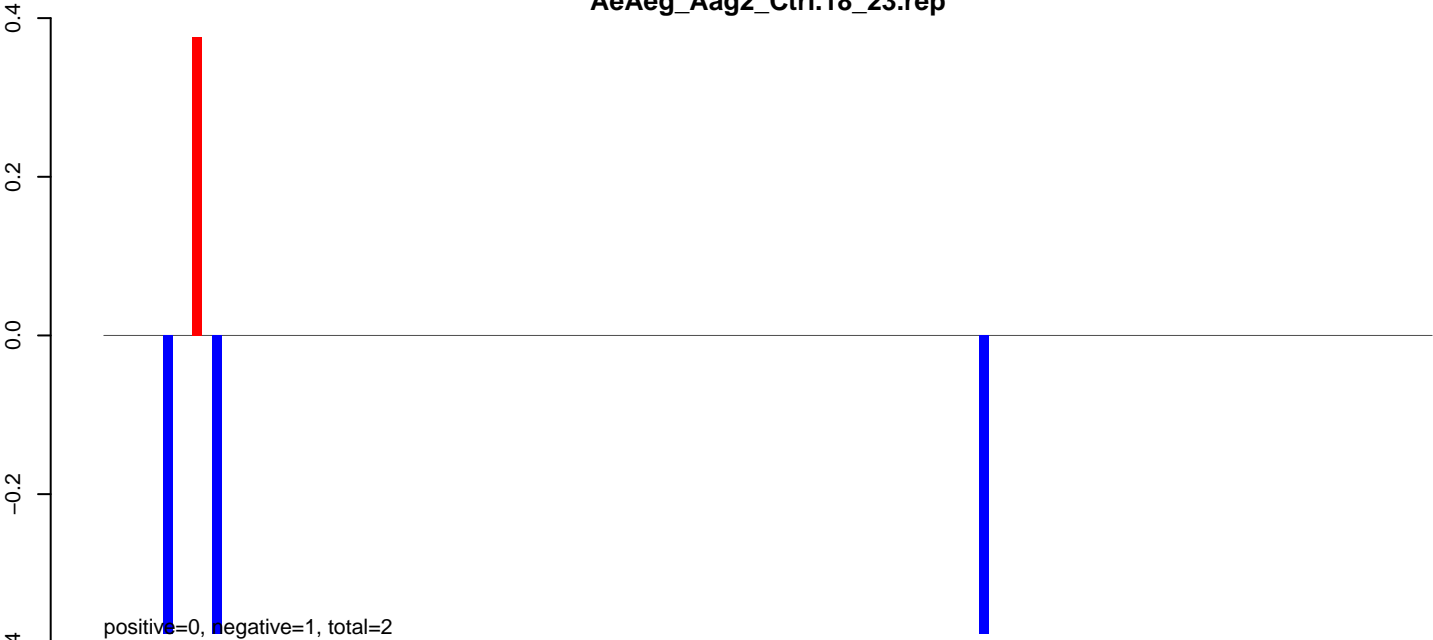

AeAeg_Aag2_Ctrl.24_35.rep

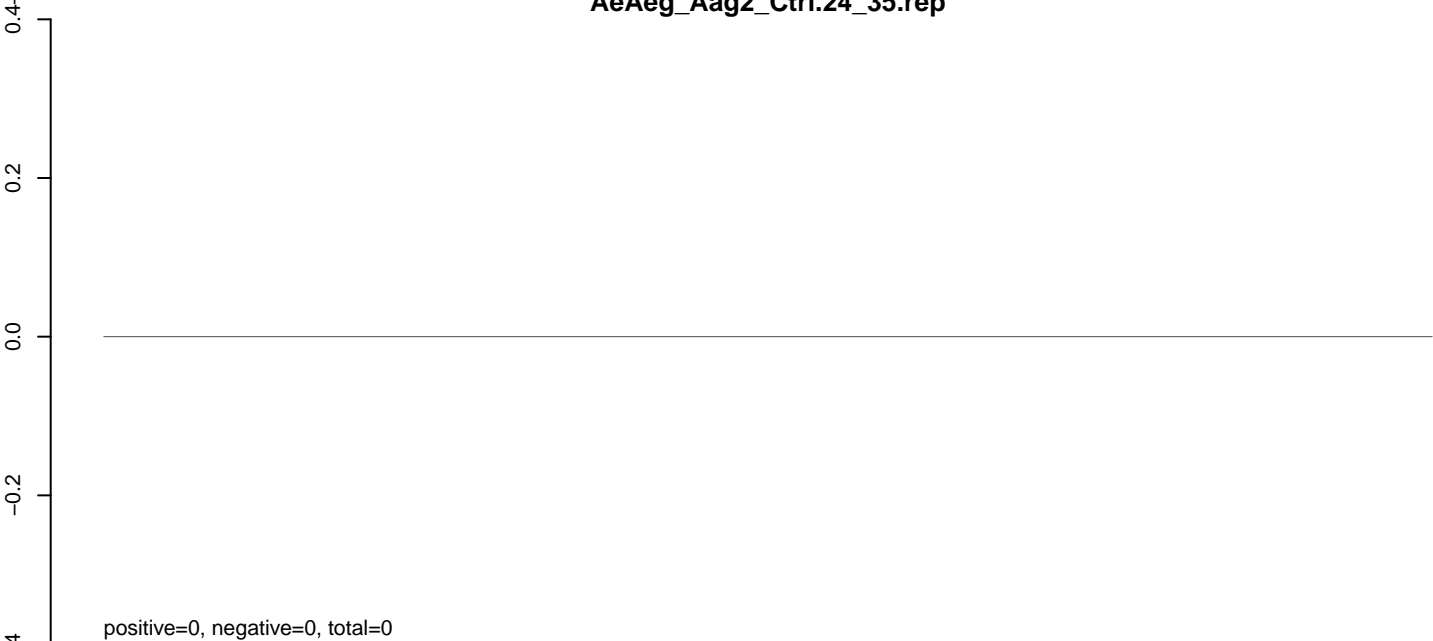

AeAeg_Aag2_Ctrl.rep

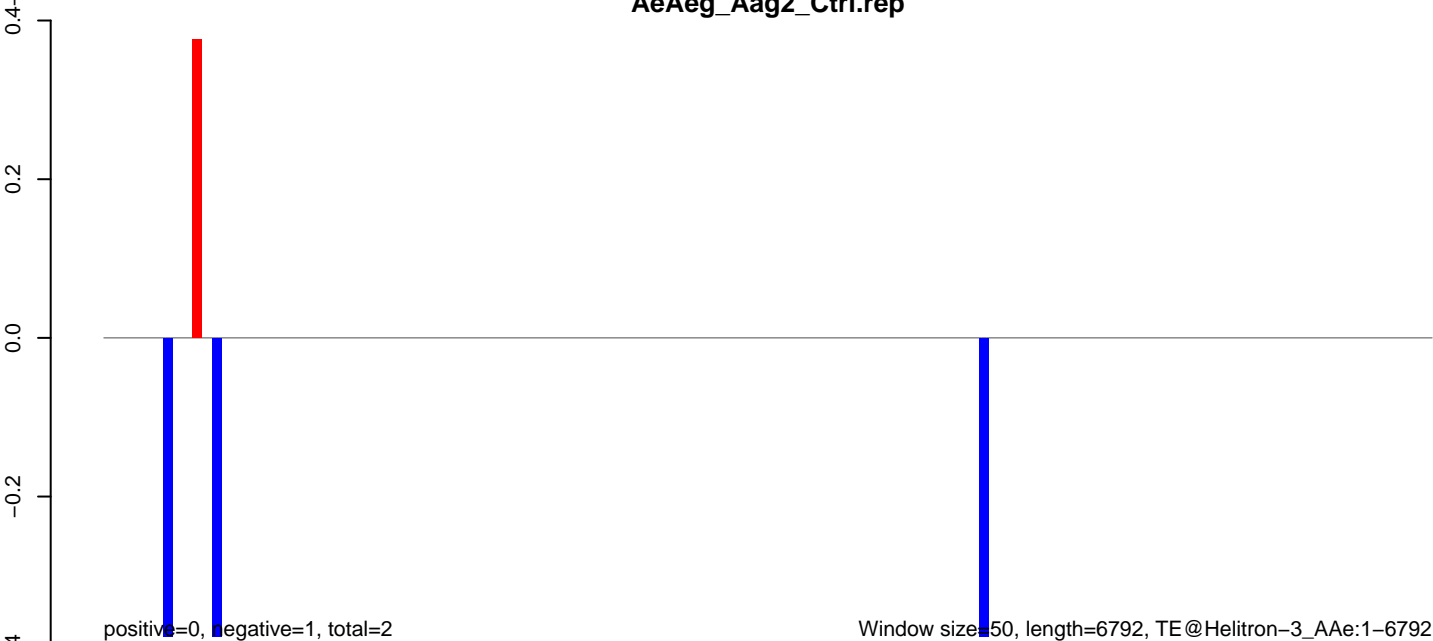

AeAeg_Aag2_Ctrl.18_23.rep

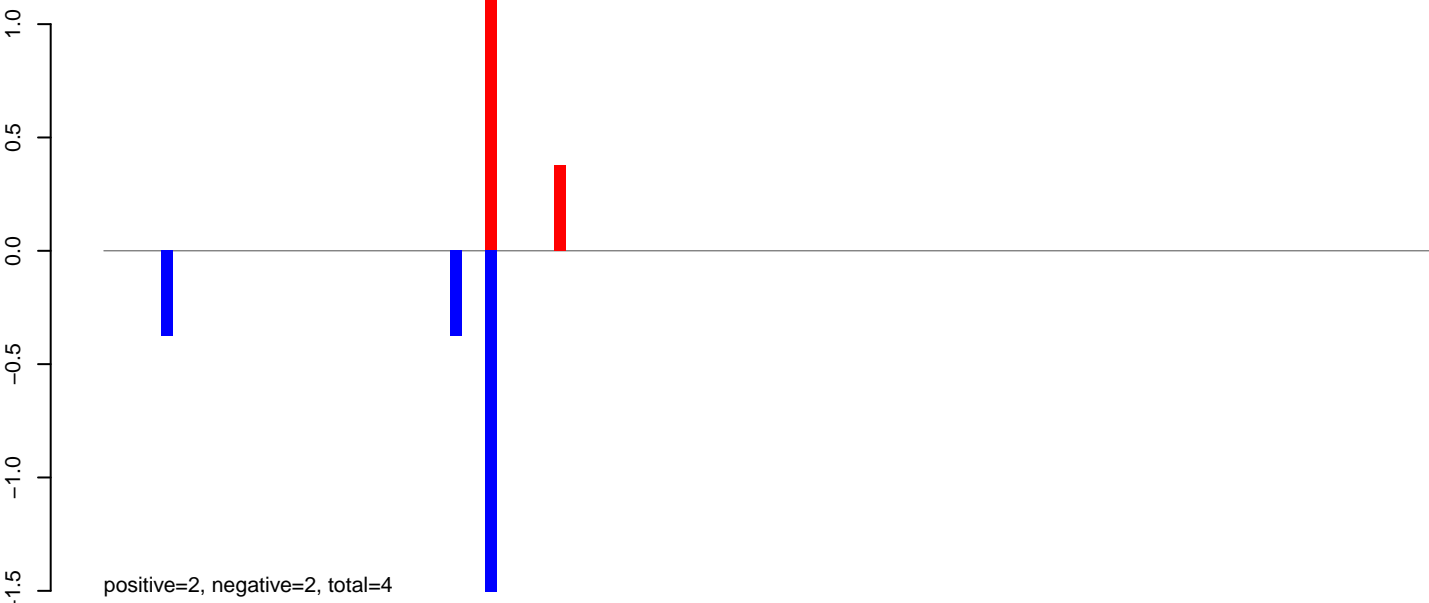

AeAeg_Aag2_Ctrl.24_35.rep

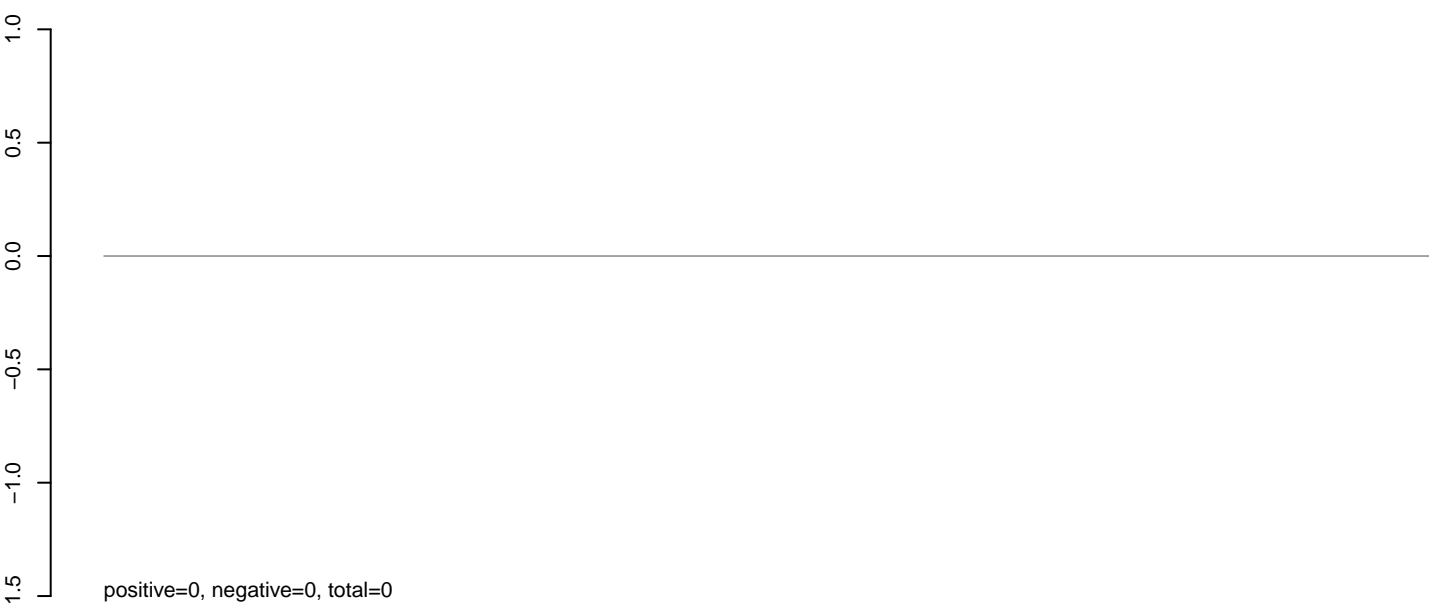

AeAeg_Aag2_Ctrl.rep

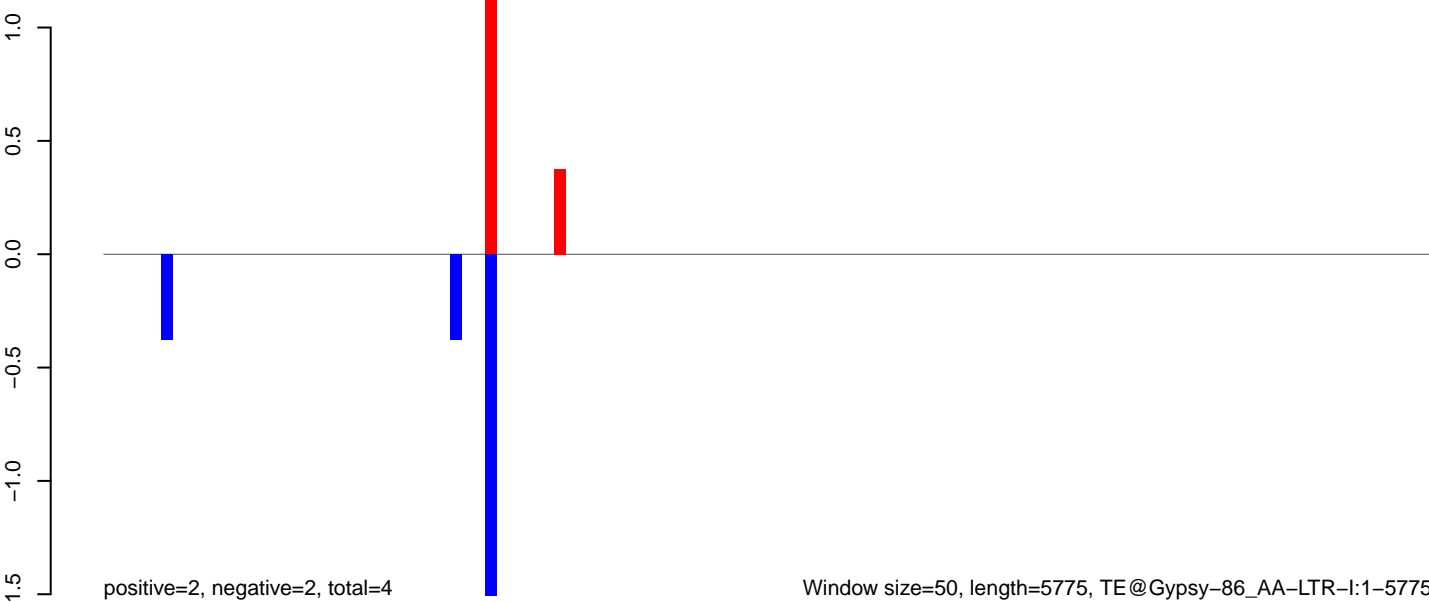

AeAeg_Aag2_Ctrl.18_23.rep

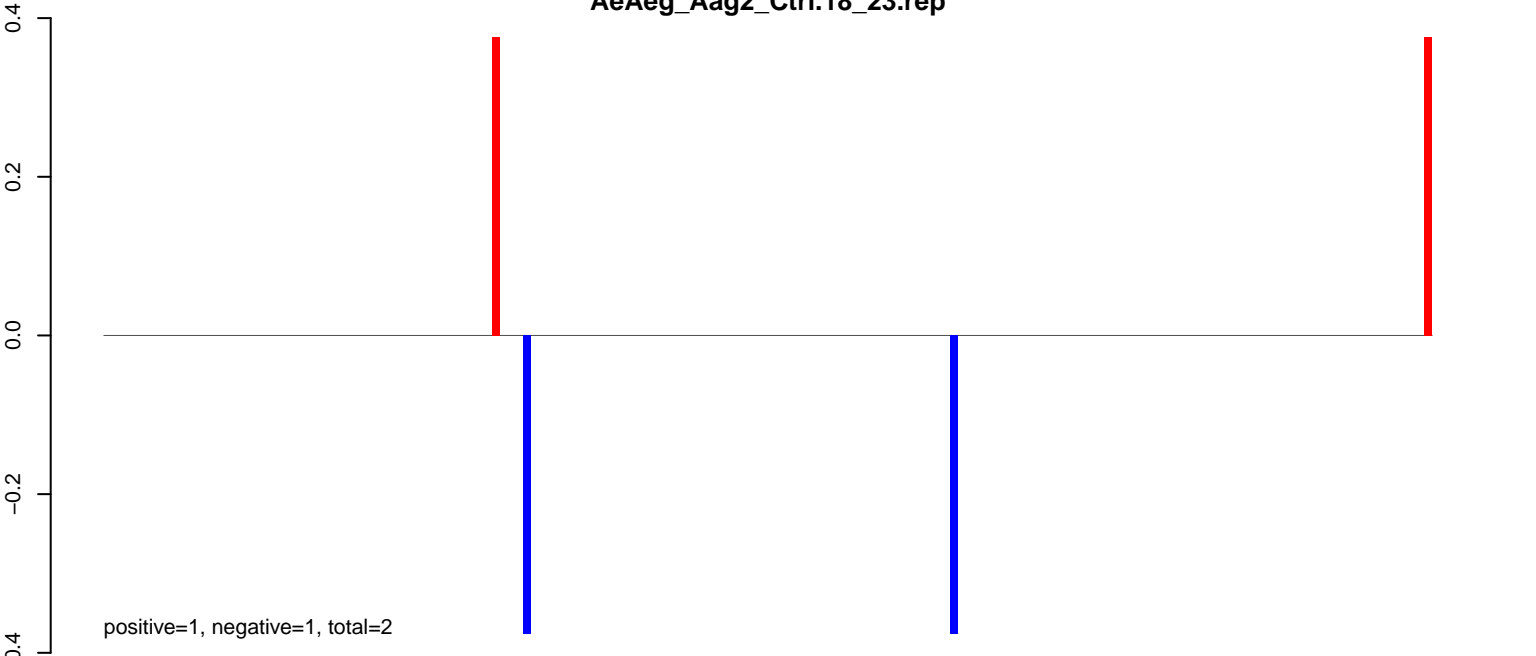

AeAeg_Aag2_Ctrl.24_35.rep



AeAeg_Aag2_Ctrl.rep

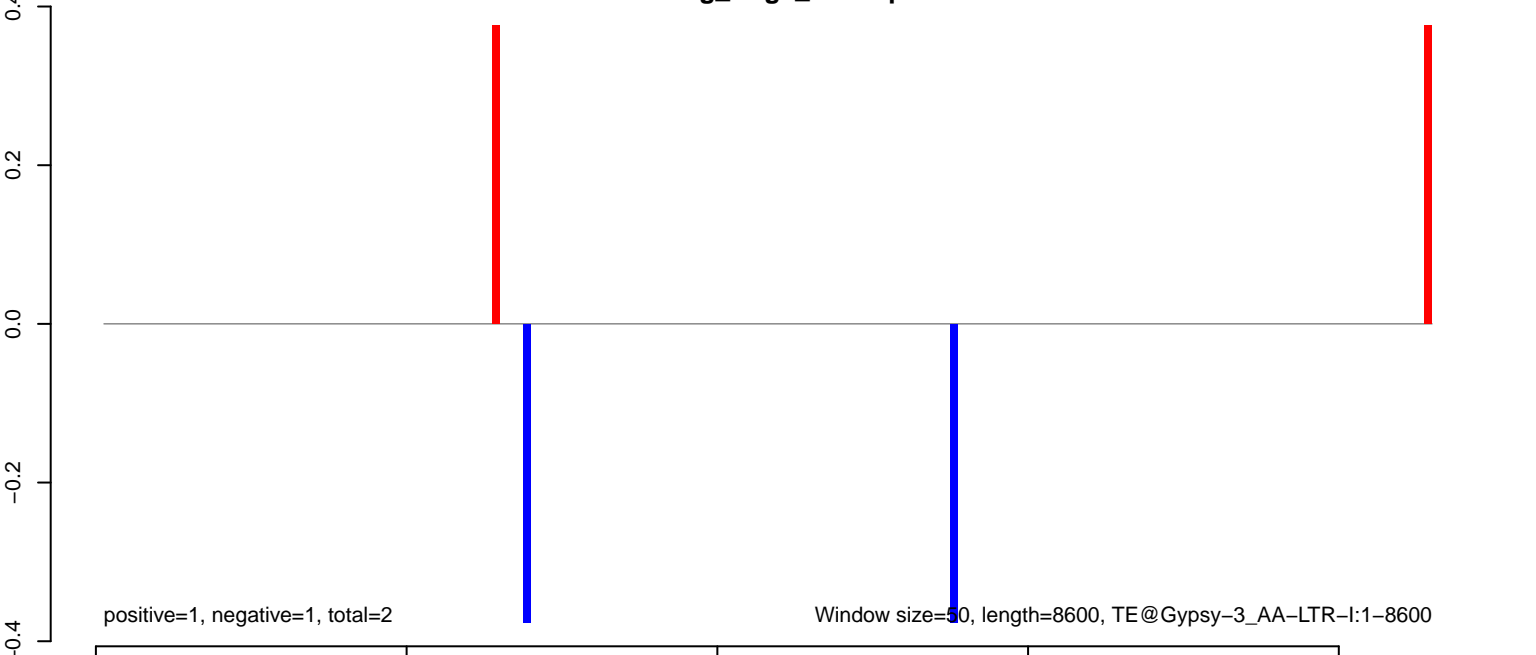

AeAeg_Aag2_Ctrl.18_23.rep

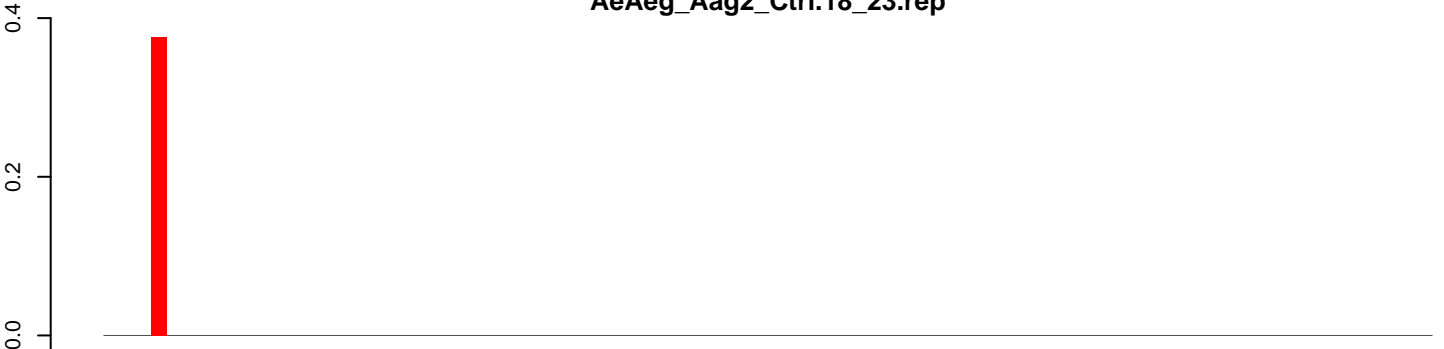

positive=0, negative=0, total=0

AeAeg_Aag2_Ctrl.24_35.rep

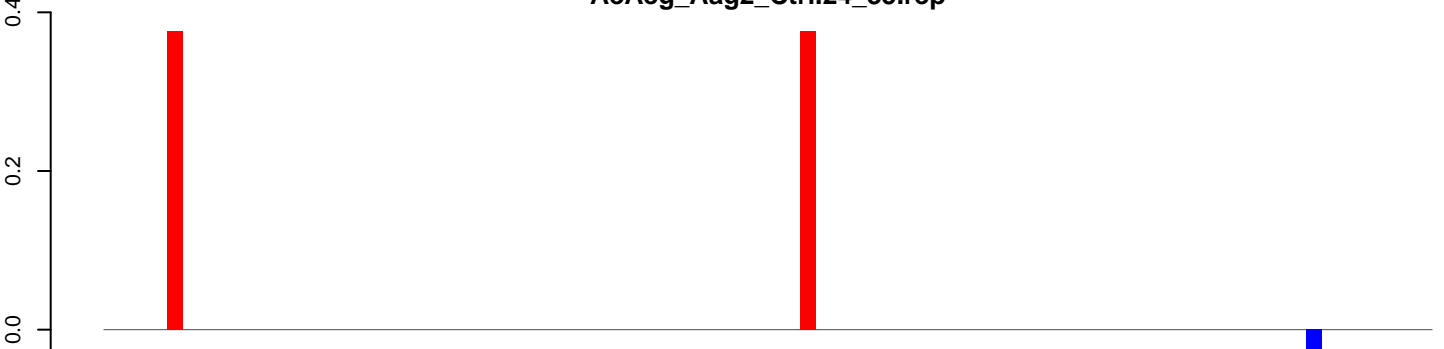

positive=1, negative=0, total=1

AeAeg_Aag2_Ctrl.rep

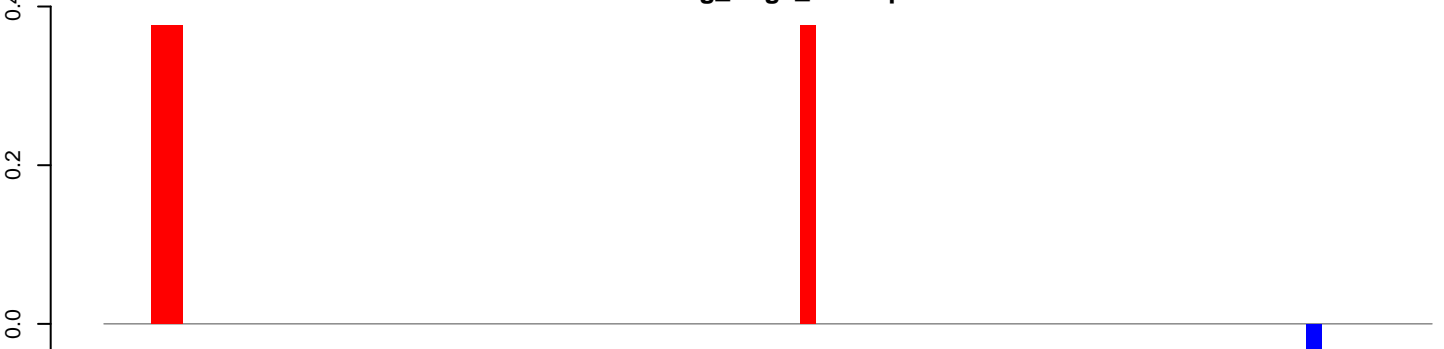

positive=1, negative=0, total=2

Window size=50, length=4203, TE@Gypsy-39_AA-LTR-I:1-4203

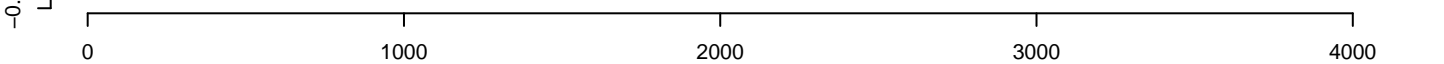

AeAeg_Aag2_Ctrl.18_23.rep

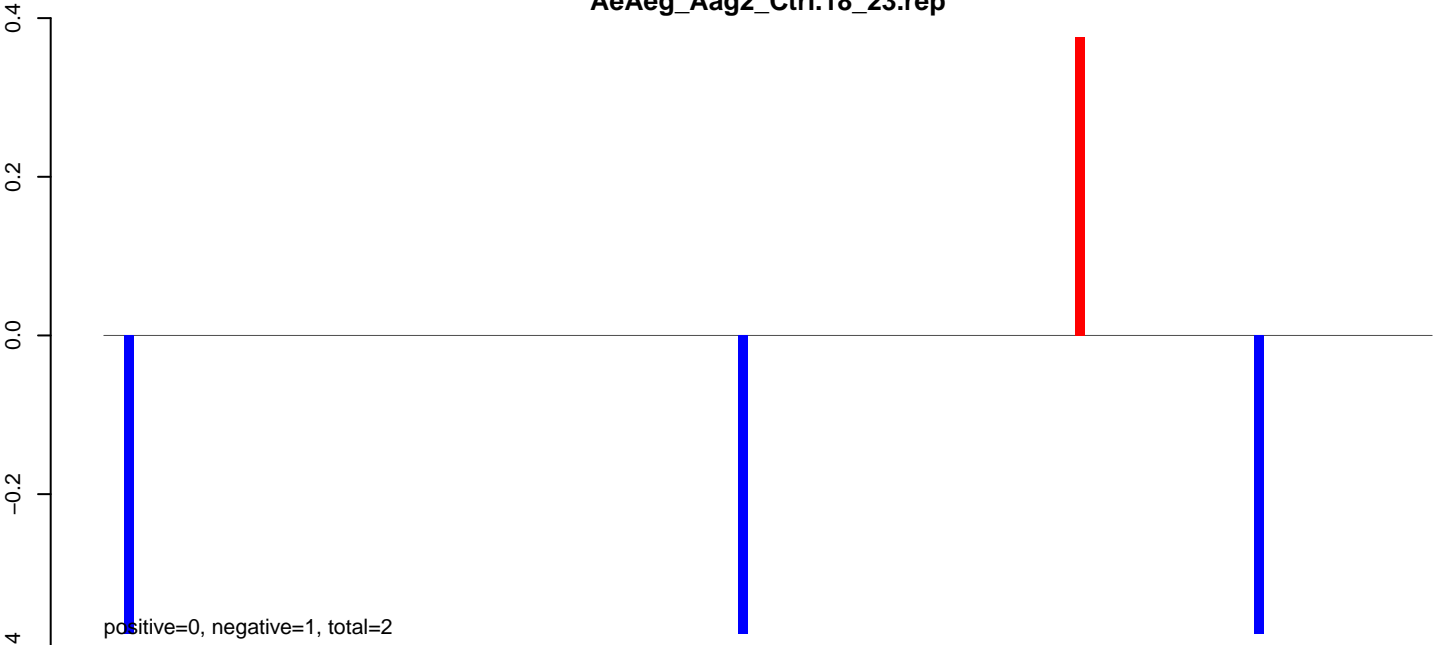

AeAeg_Aag2_Ctrl.24_35.rep

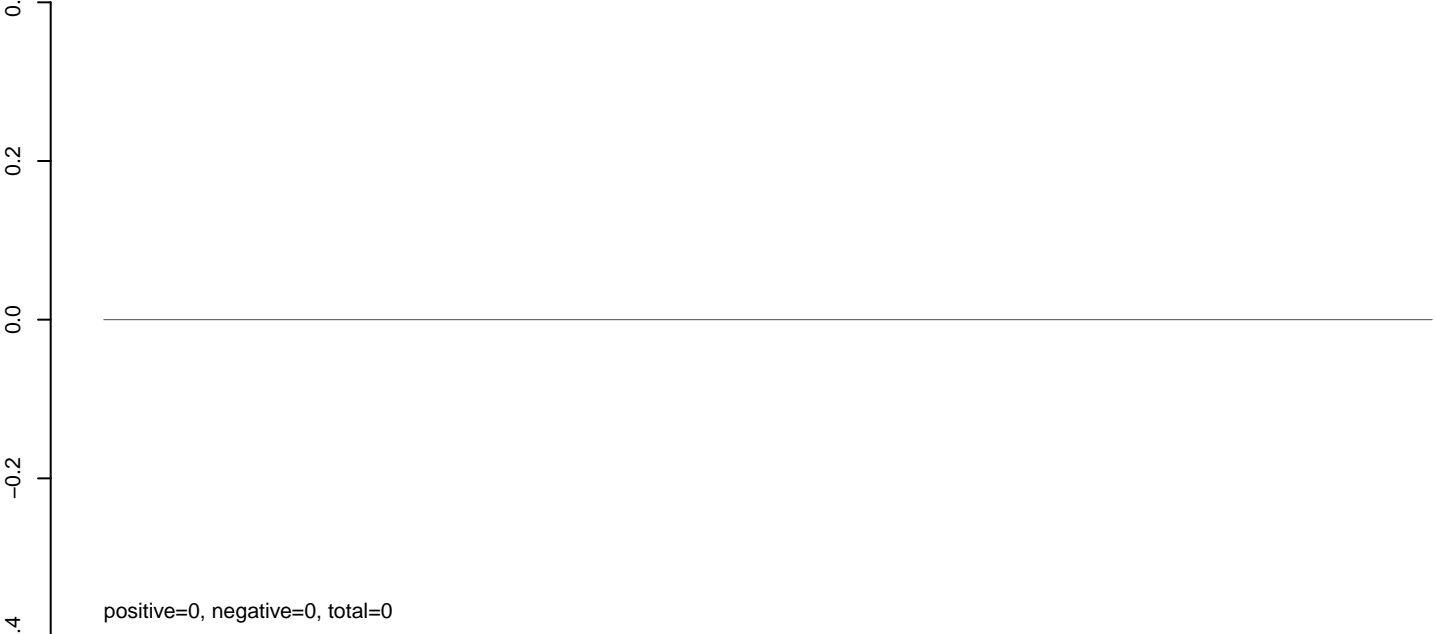

AeAeg_Aag2_Ctrl.rep

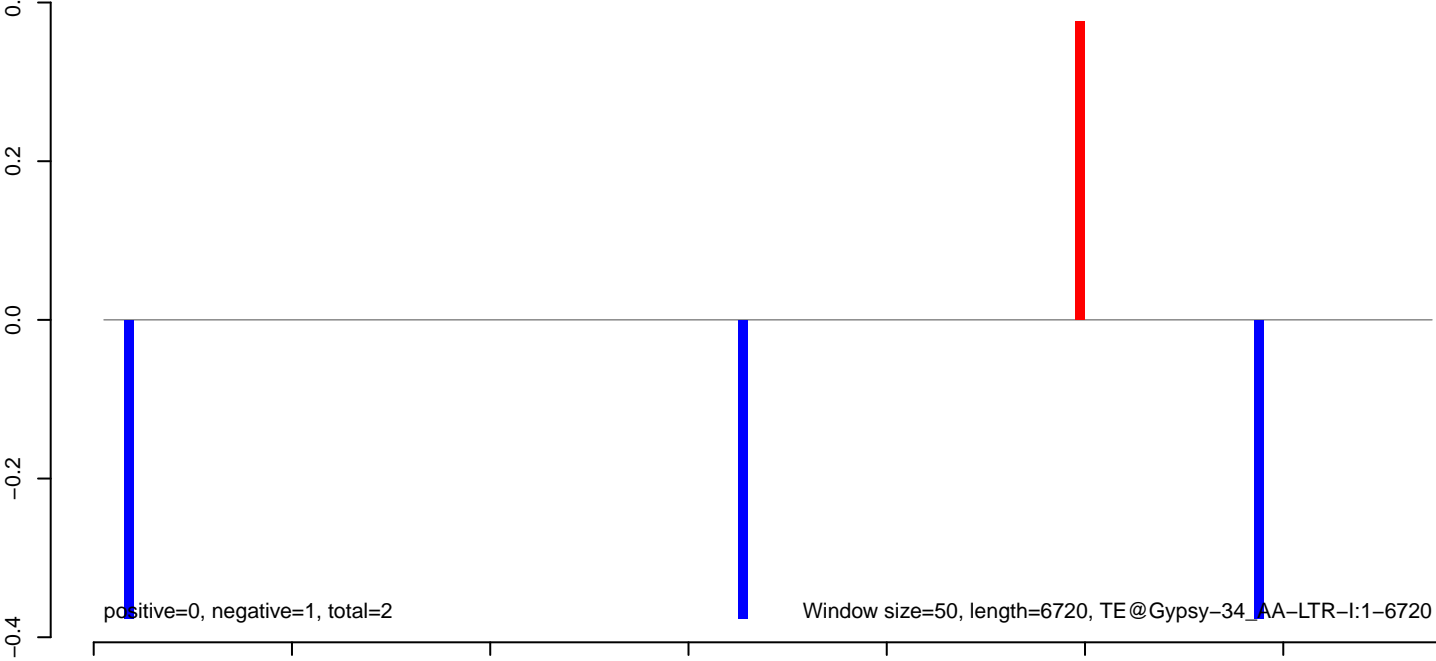

AeAeg_Aag2_Ctrl.18_23.rep



AeAeg_Aag2_Ctrl.24_35.rep

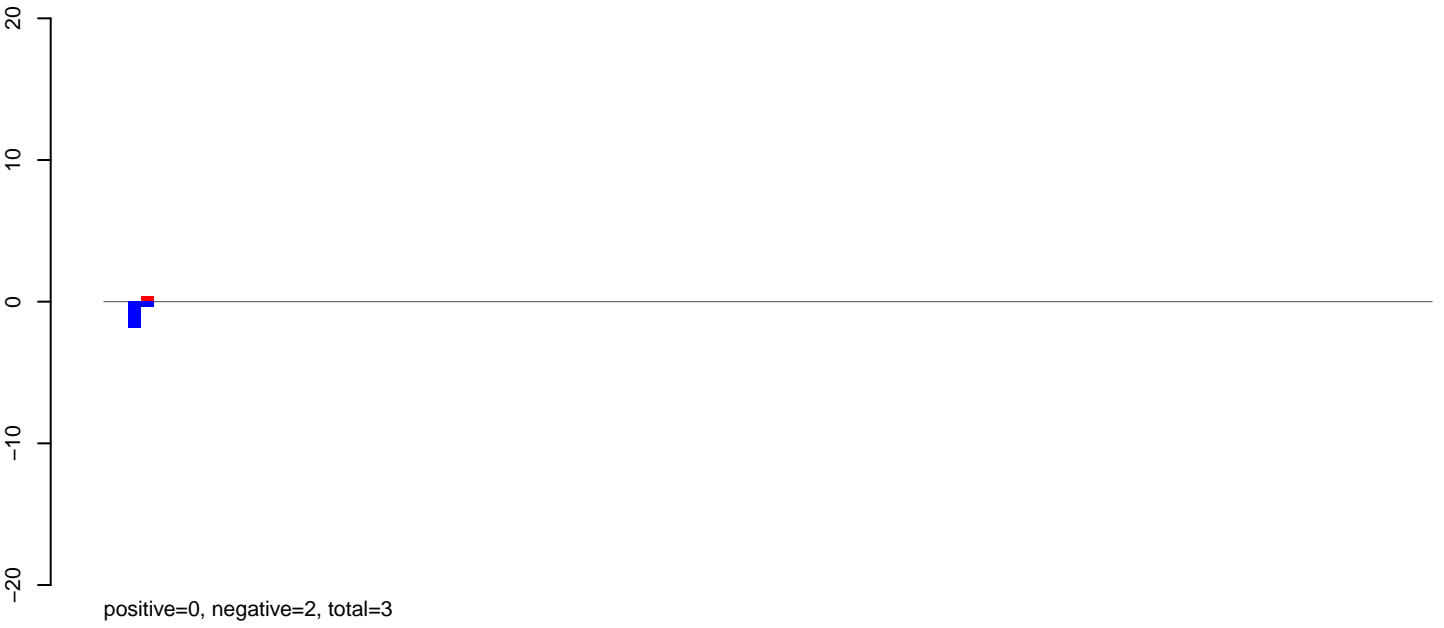

AeAeg_Aag2_Ctrl.rep

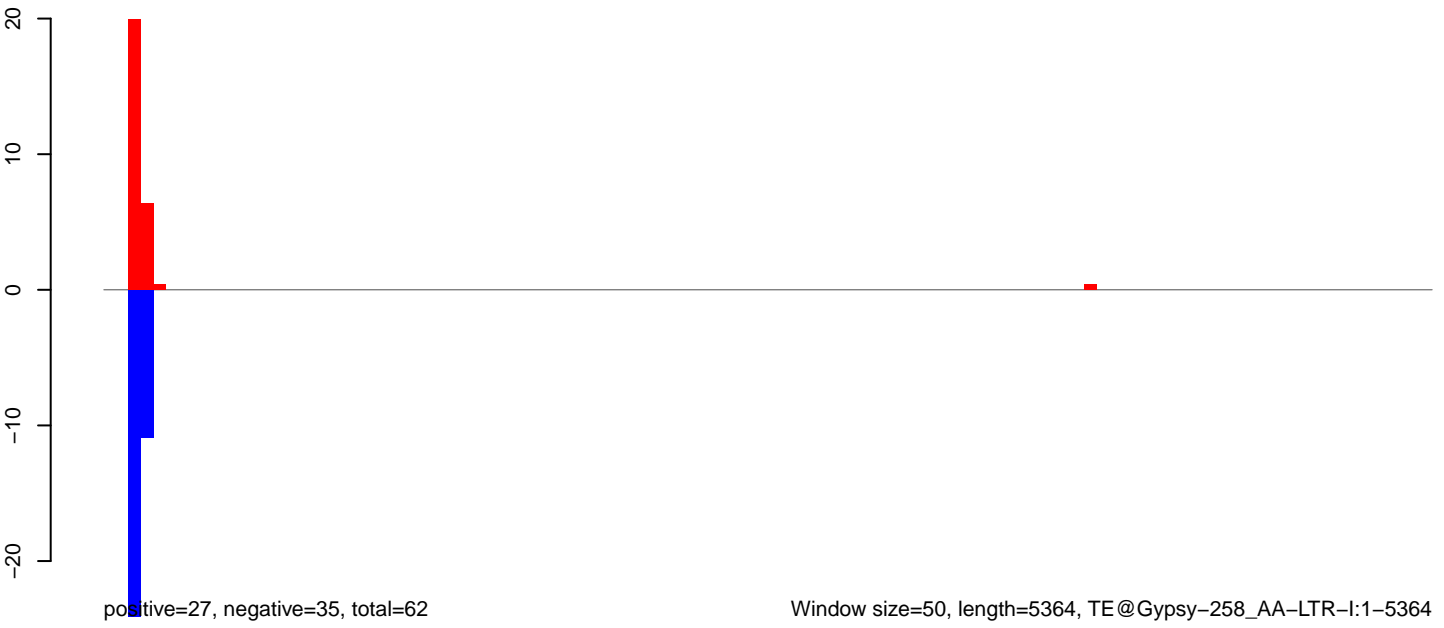

AeAeg_Aag2_Ctrl.18_23.rep

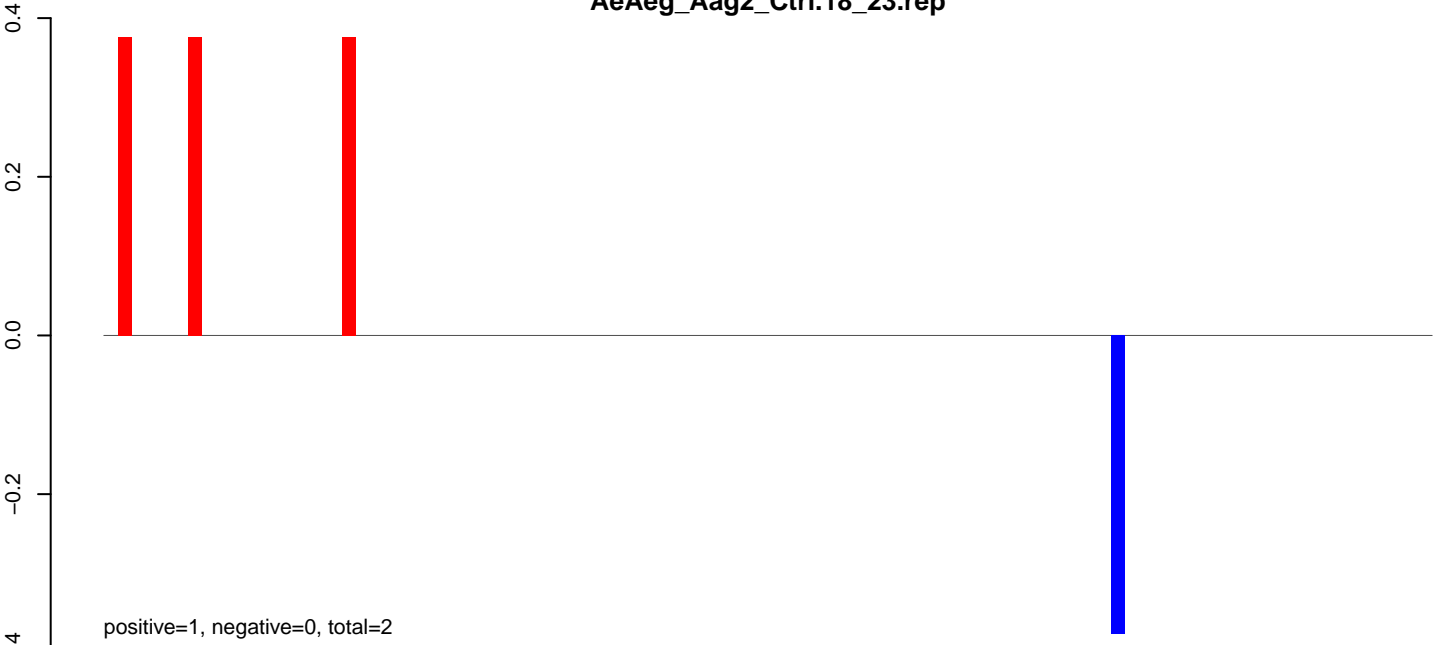

AeAeg_Aag2_Ctrl.24_35.rep

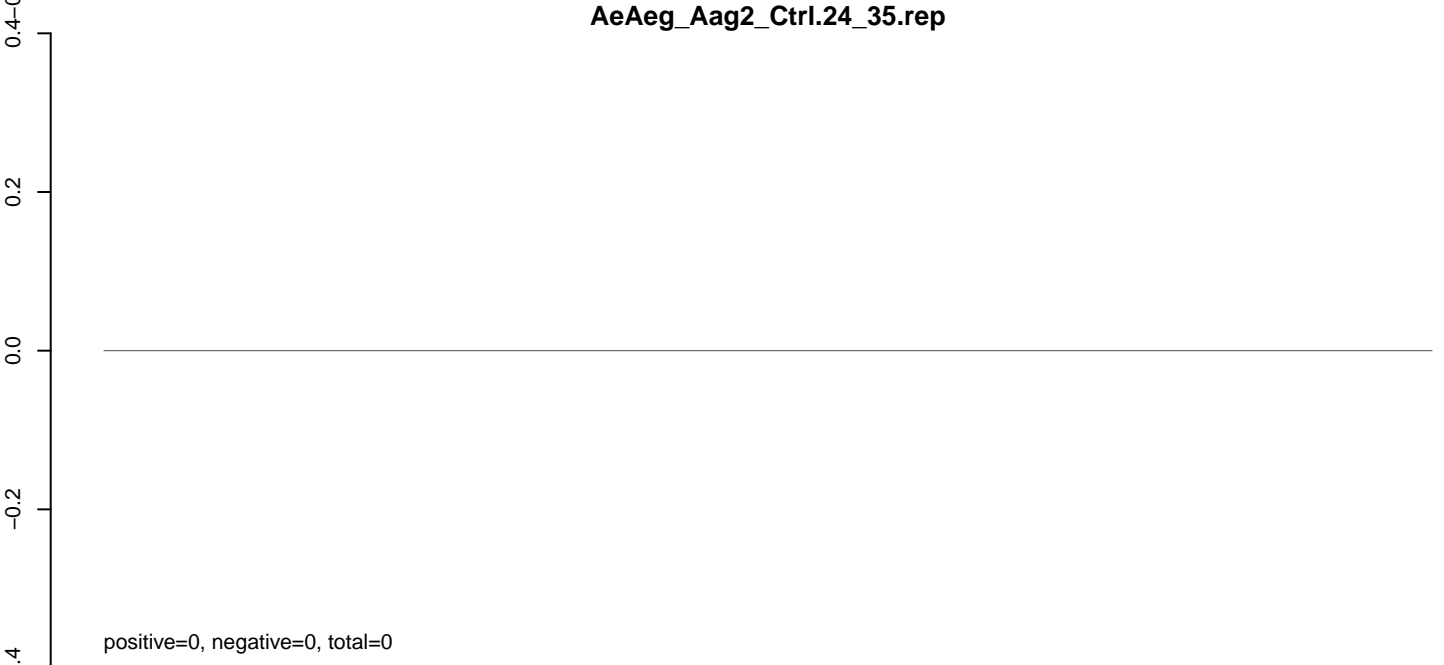

AeAeg_Aag2_Ctrl.rep

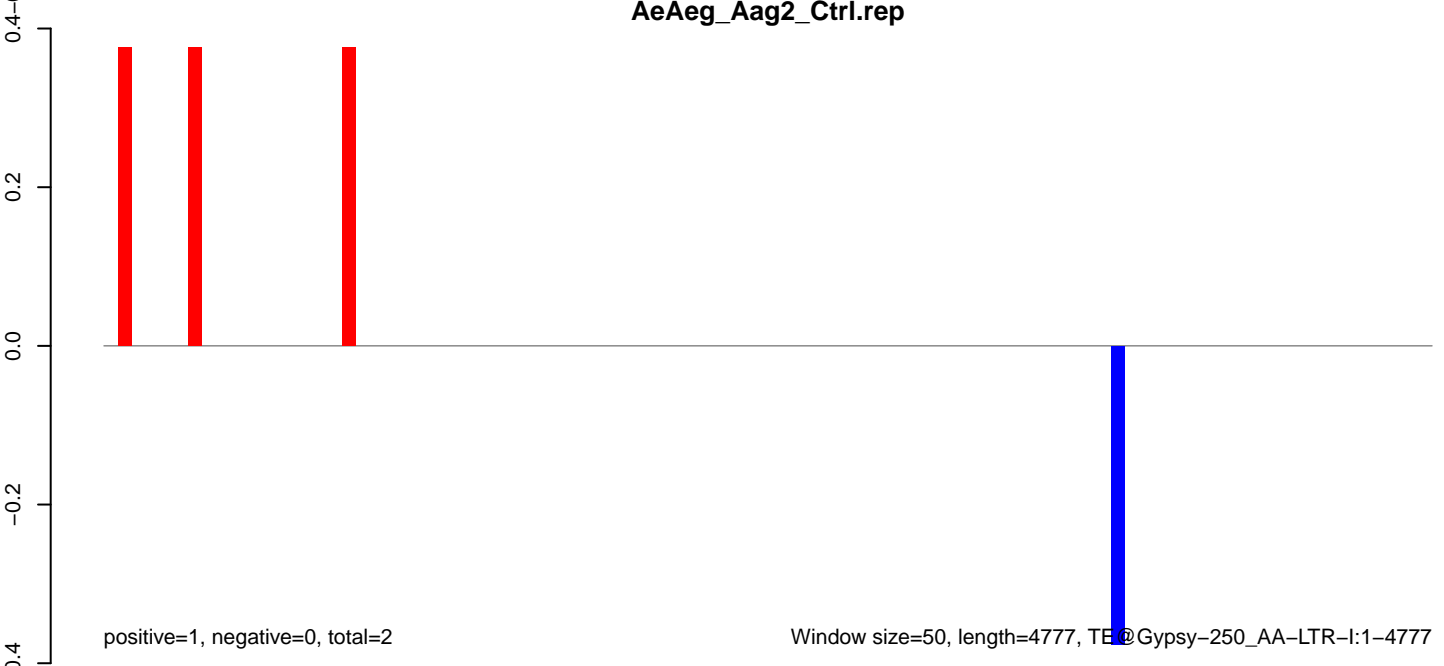

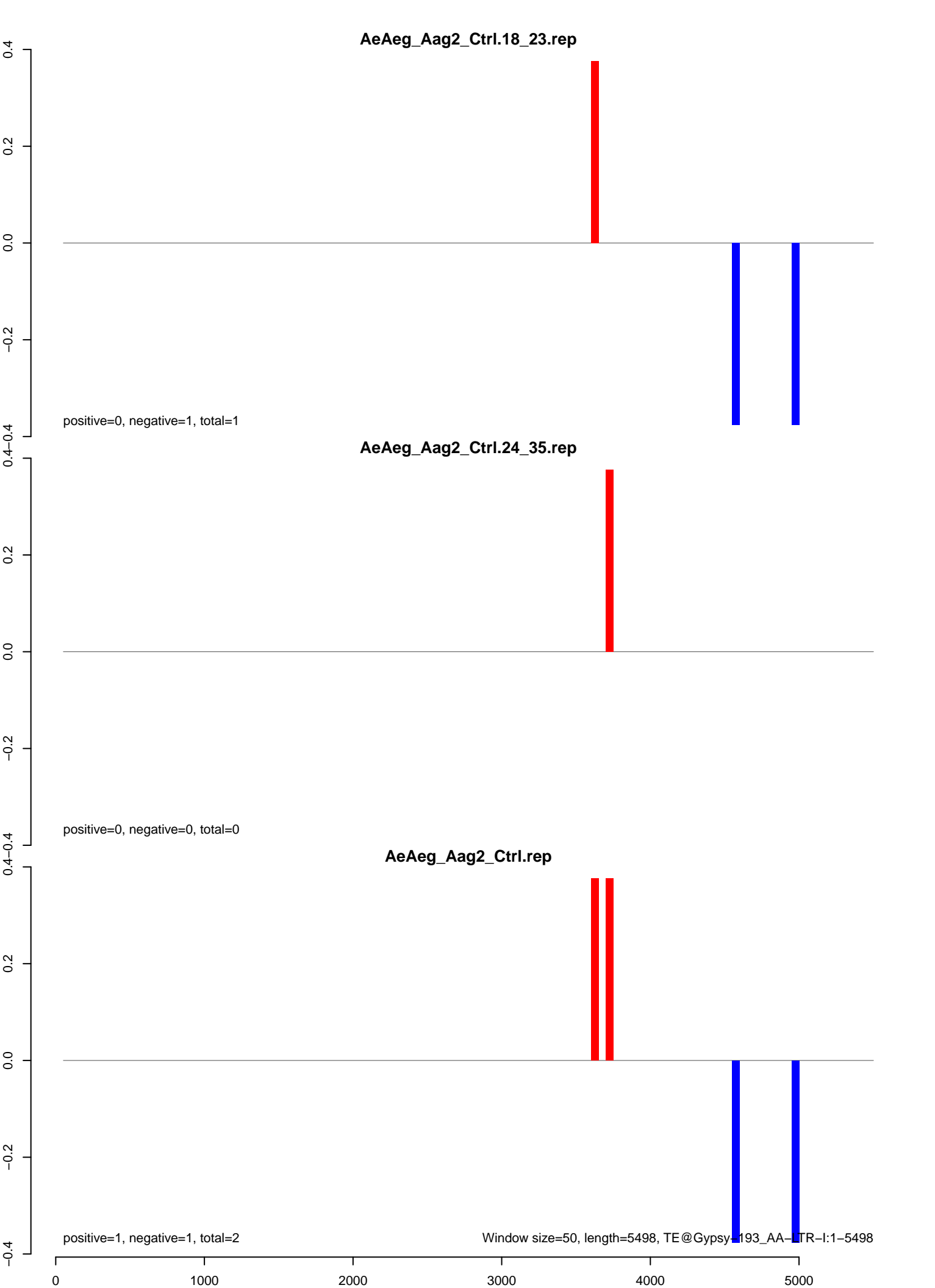

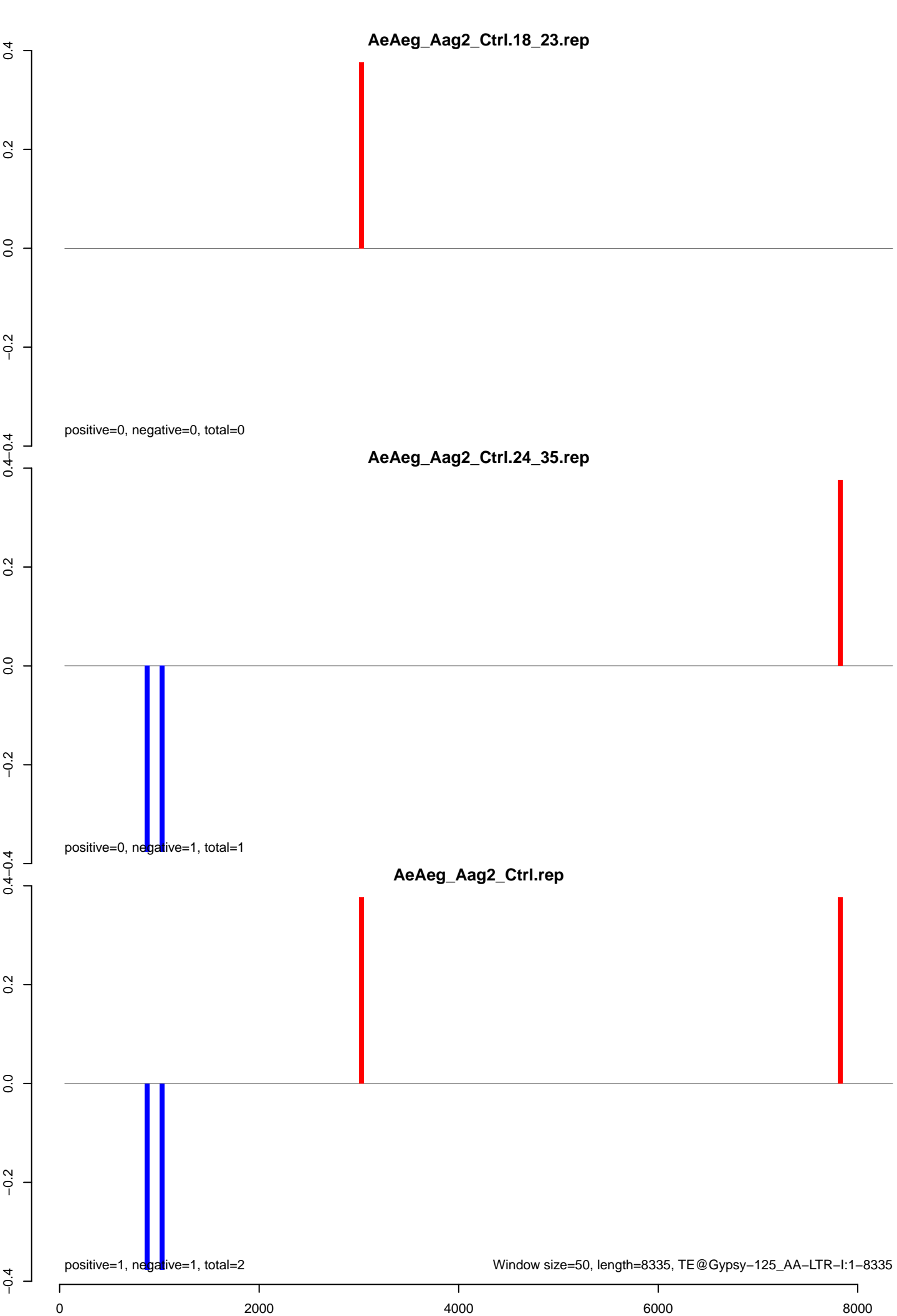

AeAeg_Aag2_Ctrl.18_23.rep

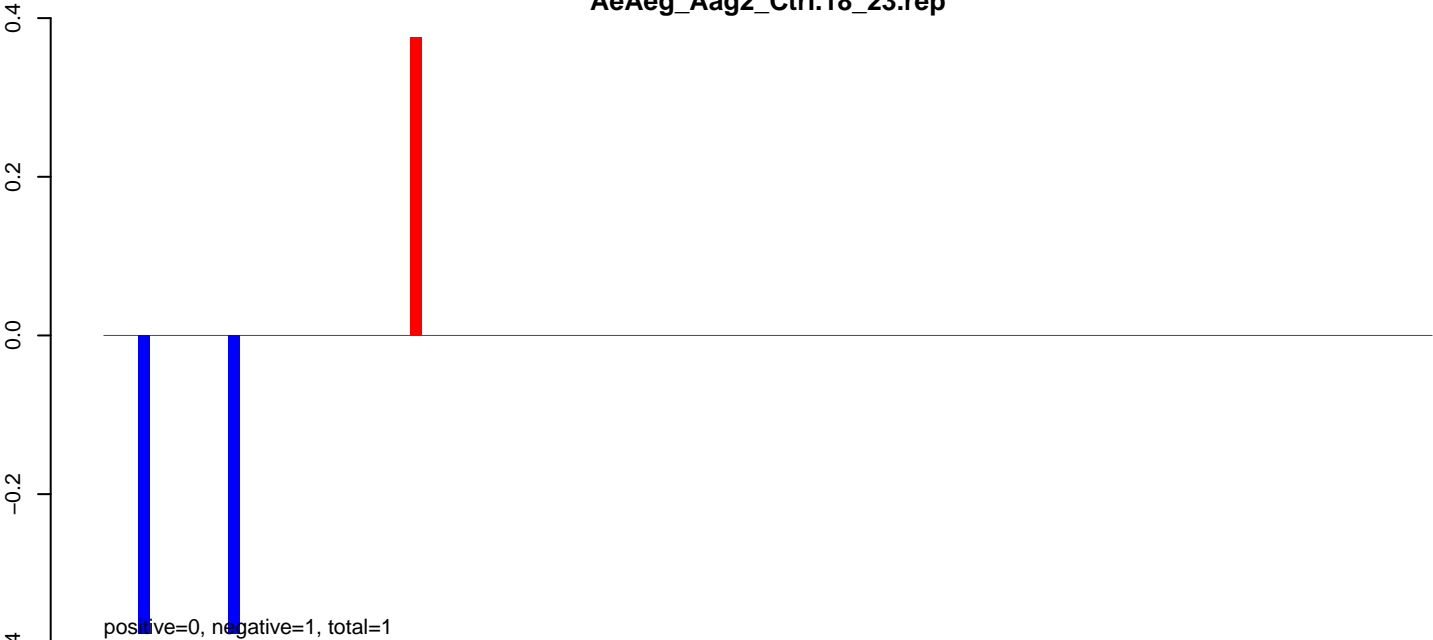

positive=0, negative=1, total=1

AeAeg_Aag2_Ctrl.24_35.rep

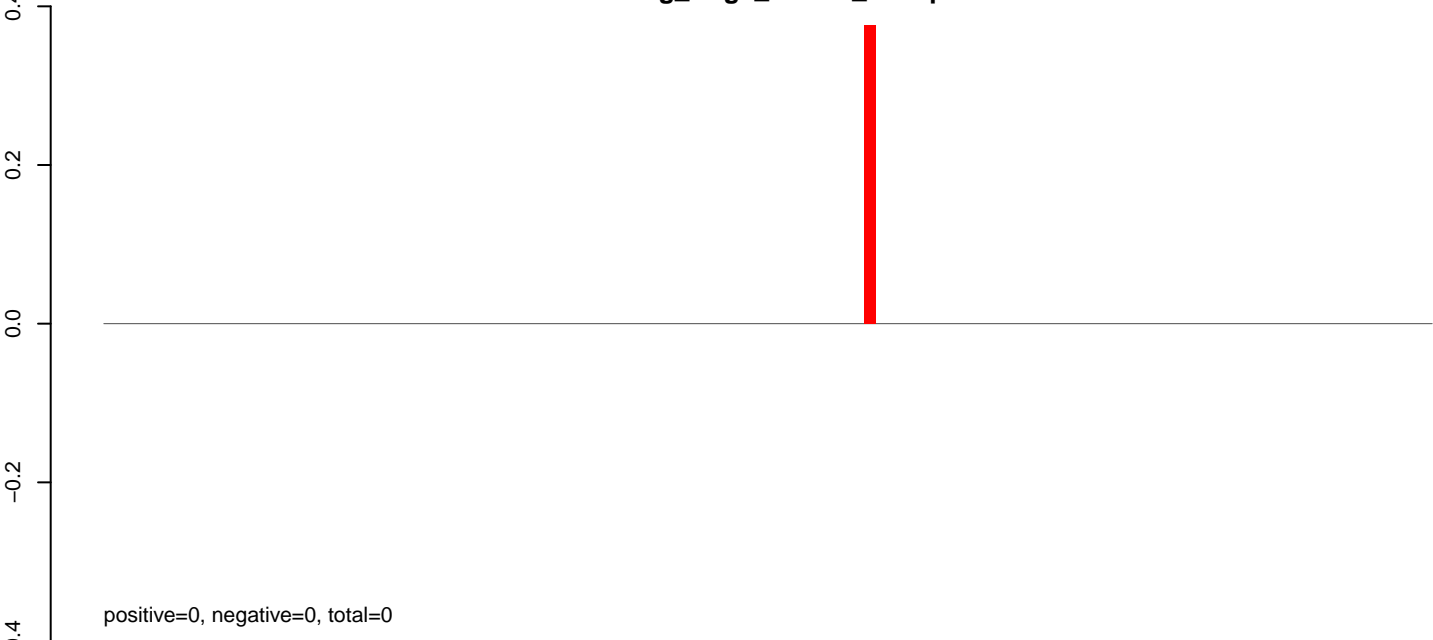

positive=0, negative=0, total=0

AeAeg_Aag2_Ctrl.rep

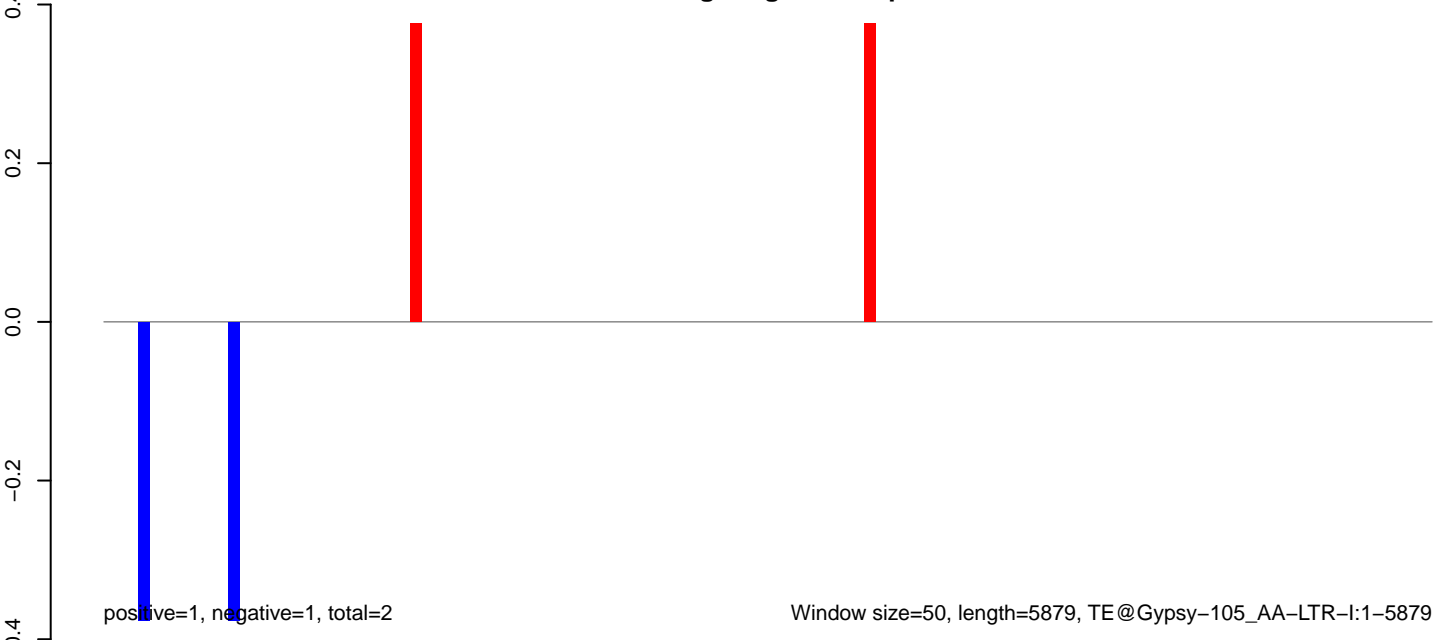

positive=1, negative=1, total=2

Window size=50, length=5879, TE@Gypsy-105_AA-LTR-I:1-5879

AeAeg_Aag2_Ctrl.18_23.rep

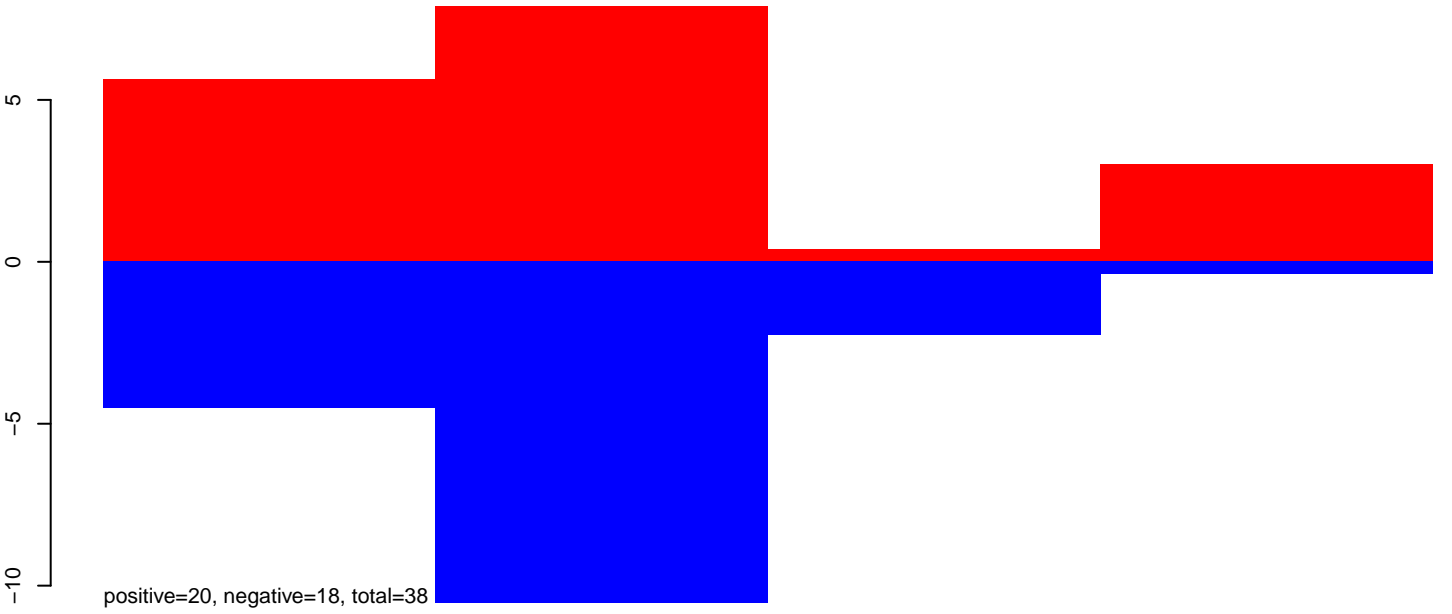

AeAeg_Aag2_Ctrl.24_35.rep



AeAeg_Aag2_Ctrl.rep

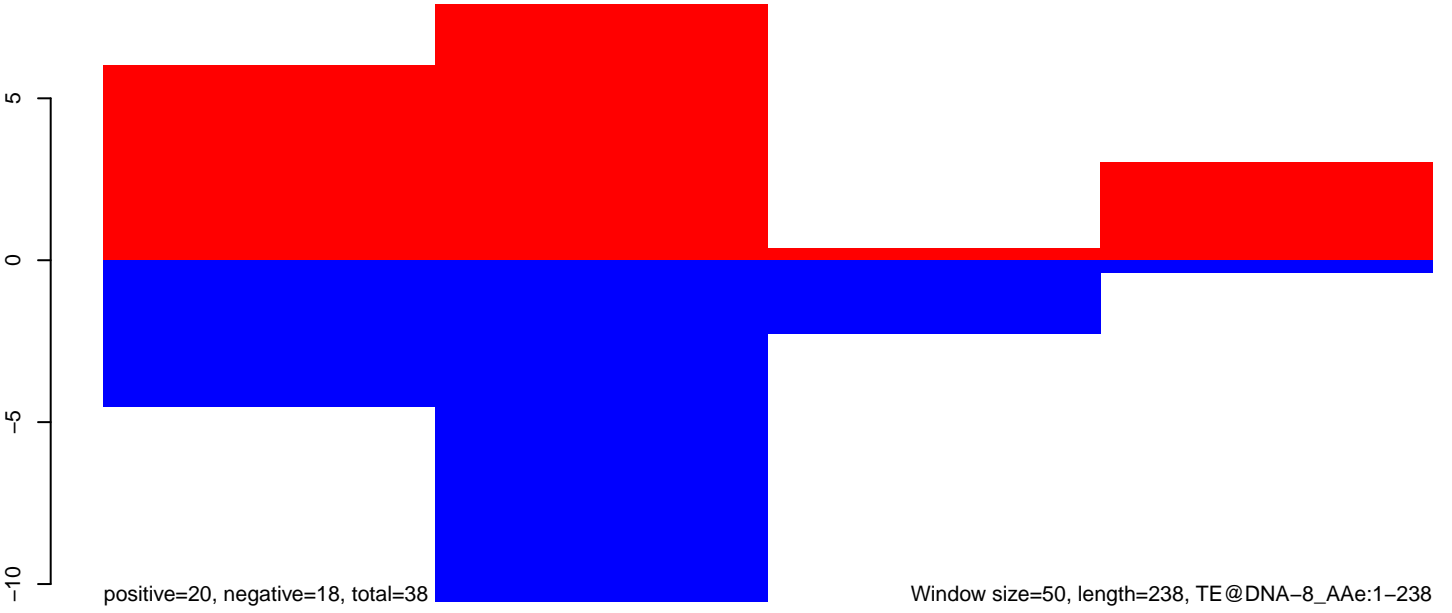

AeAeg_Aag2_Ctrl.18_23.rep

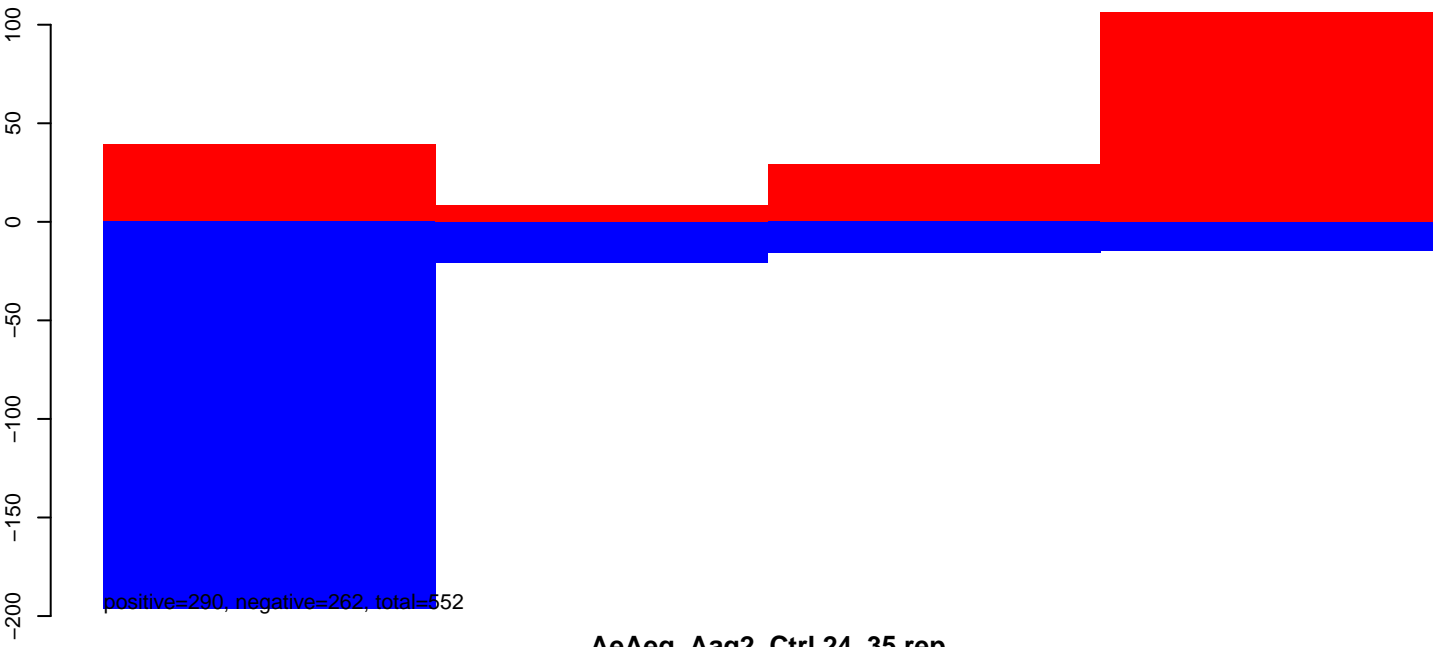

AeAeg_Aag2_Ctrl.24_35.rep

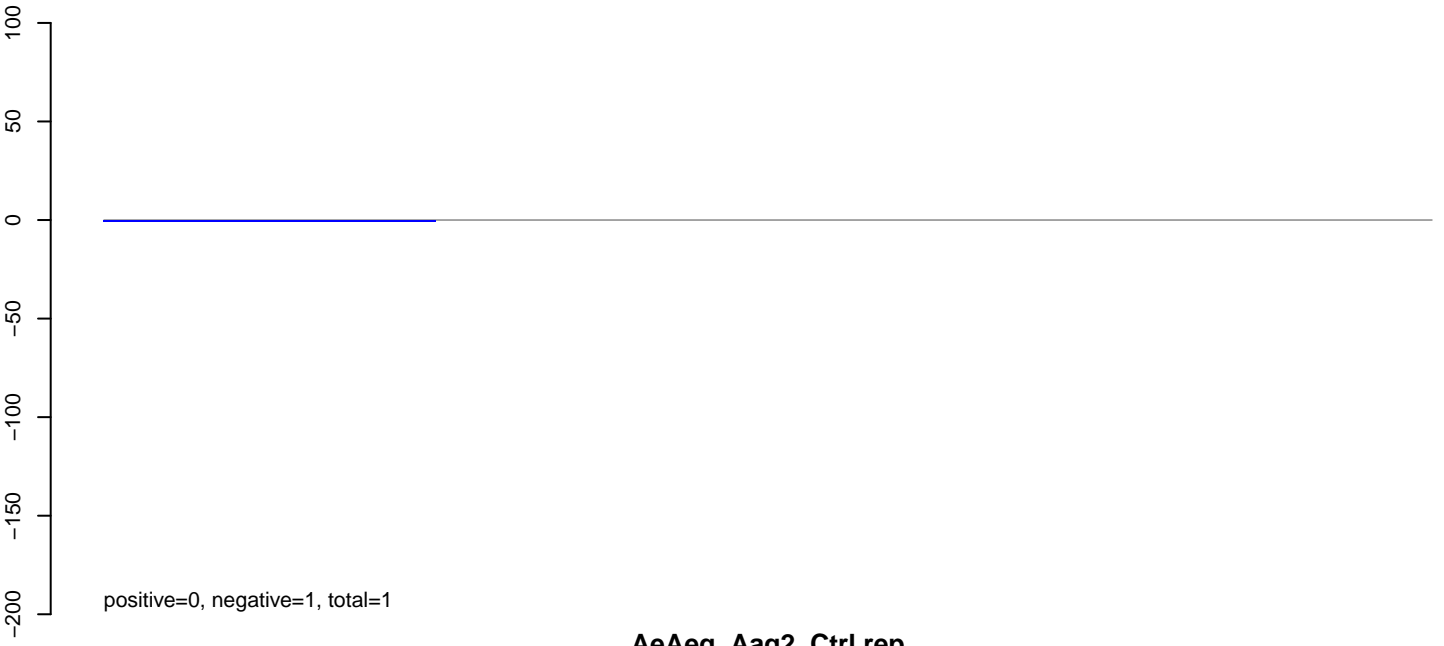

AeAeg_Aag2_Ctrl.rep

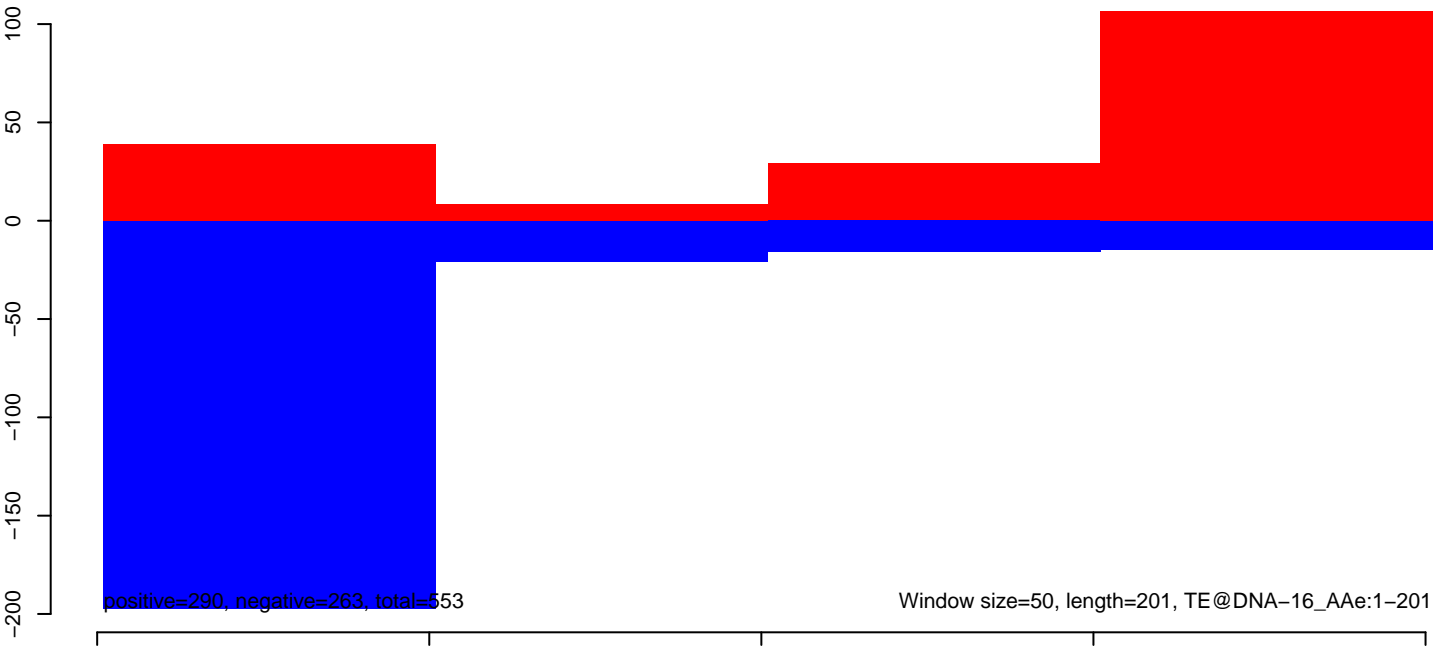

AeAeg_Aag2_Ctrl.18_23.rep

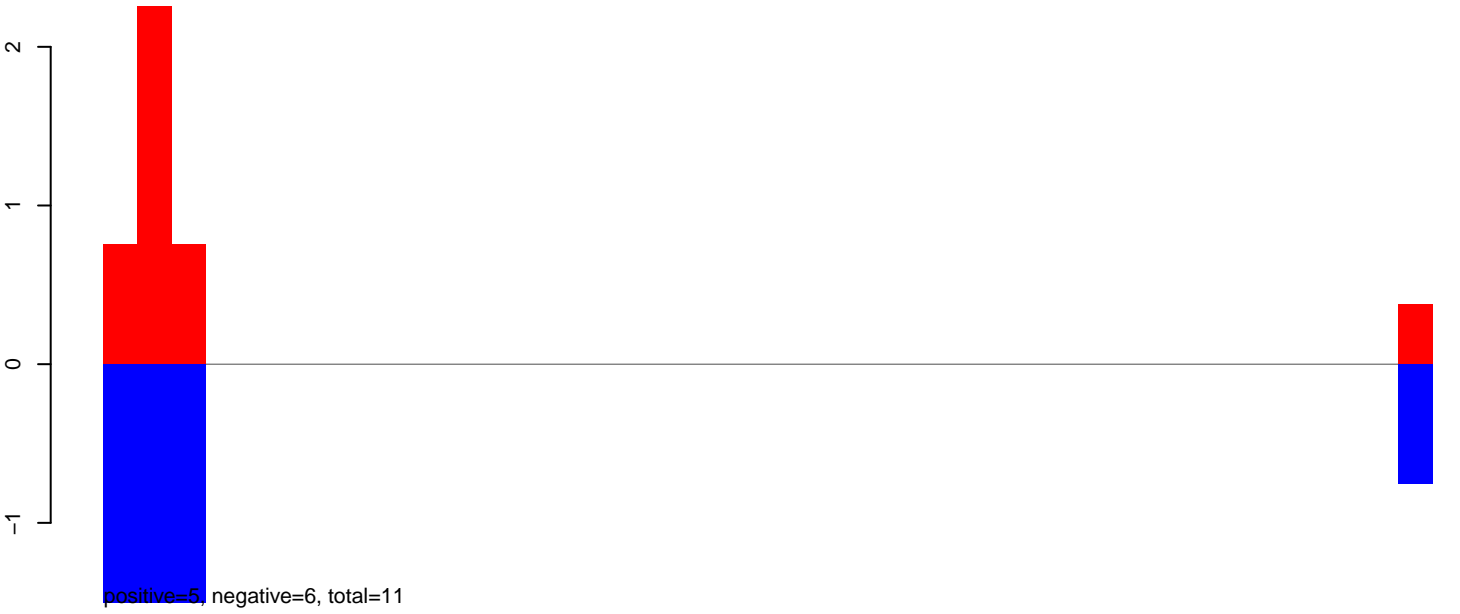

AeAeg_Aag2_Ctrl.24_35.rep

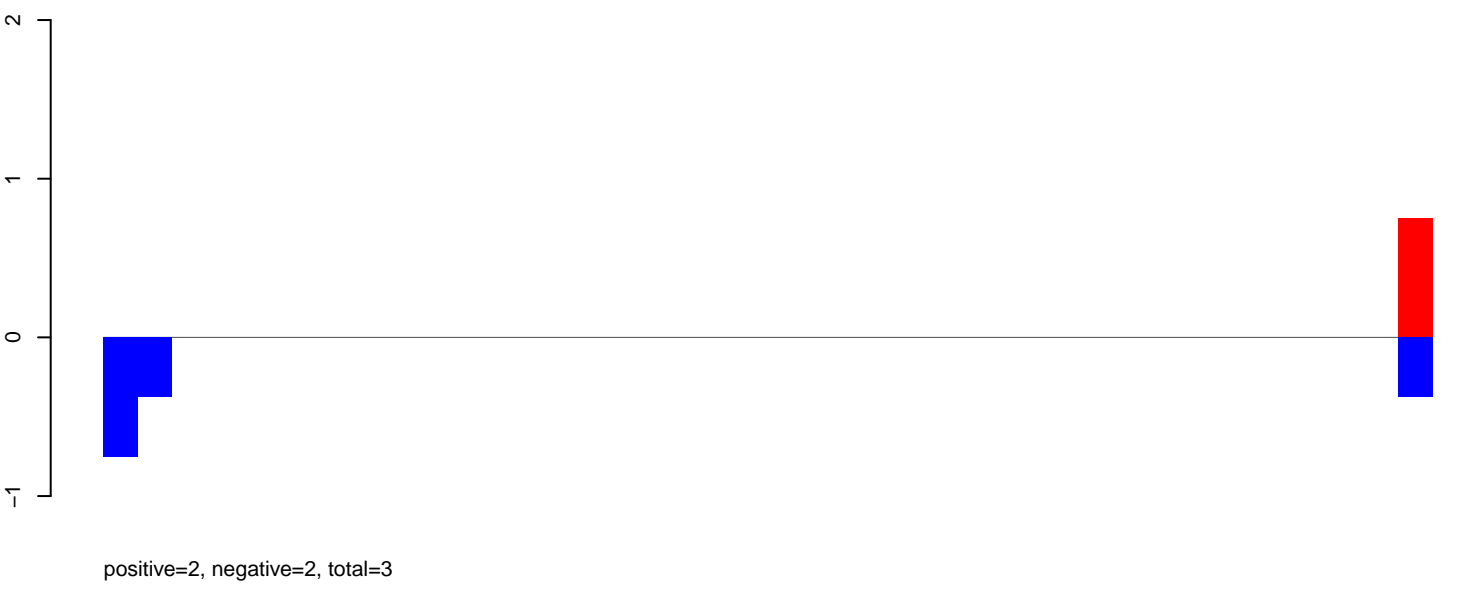

AeAeg_Aag2_Ctrl.rep



AeAeg_Aag2_Ctrl.18_23.rep

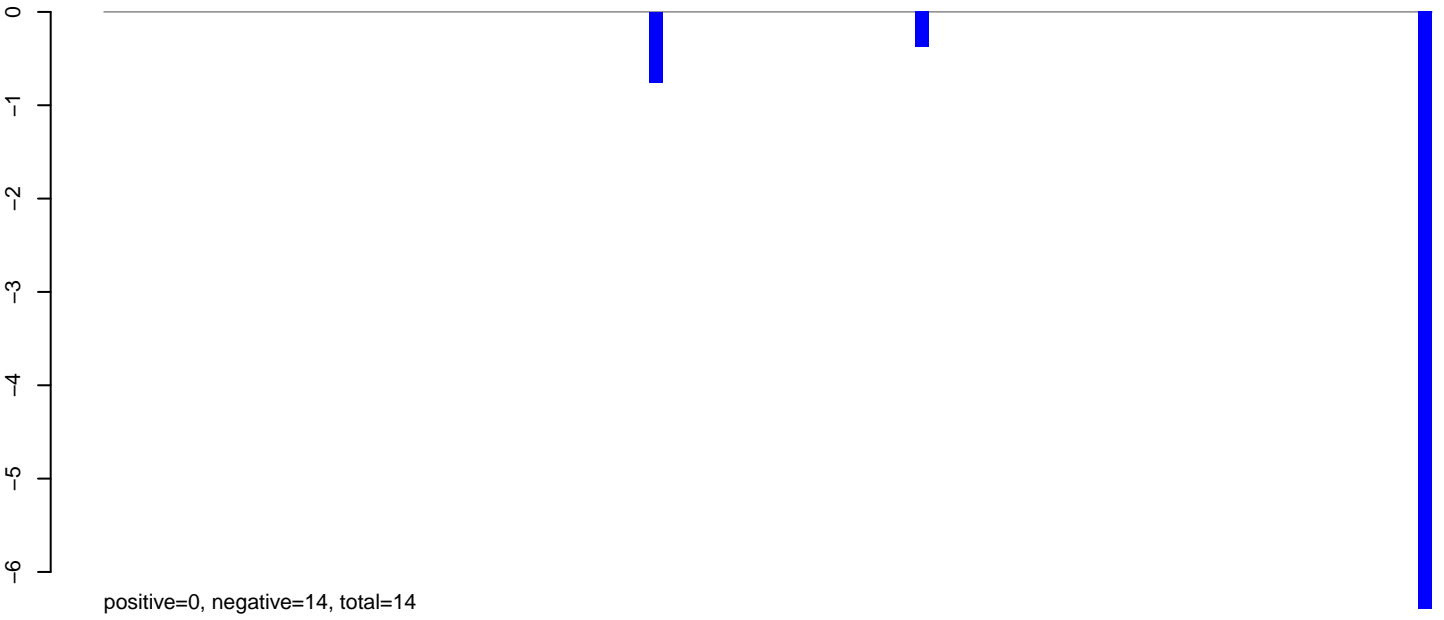

AeAeg_Aag2_Ctrl.24_35.rep

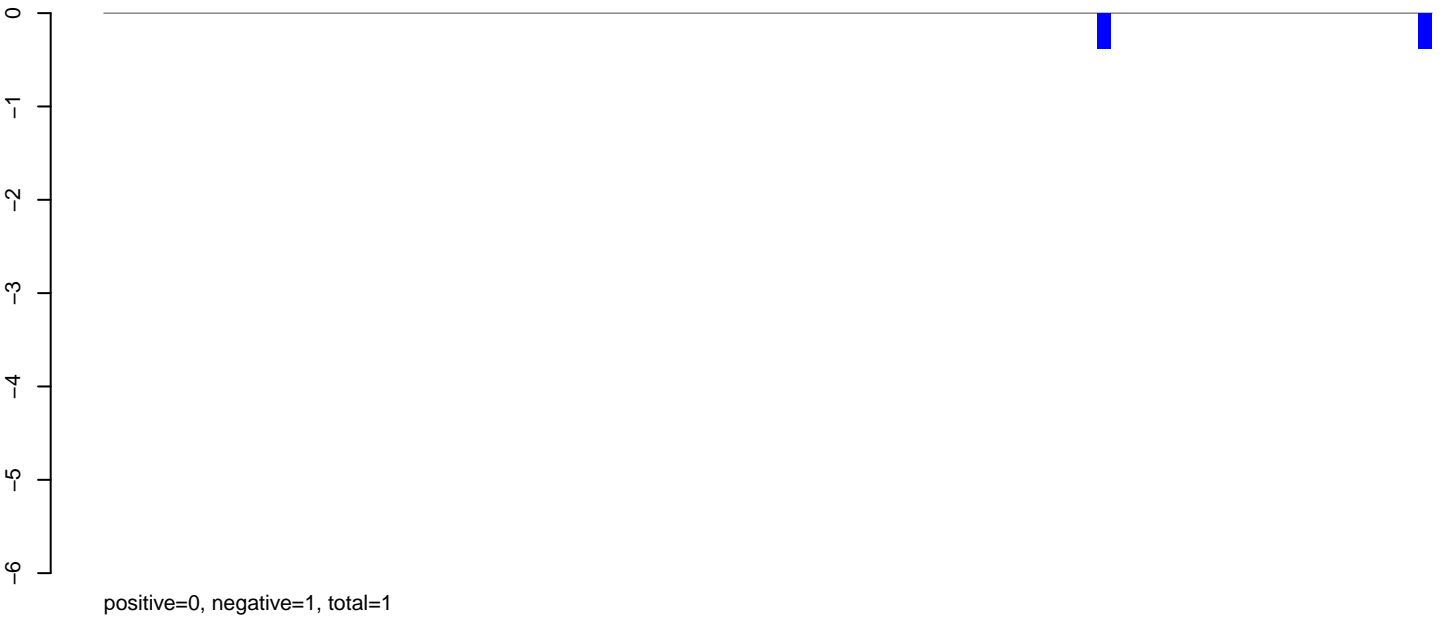

AeAeg_Aag2_Ctrl.rep

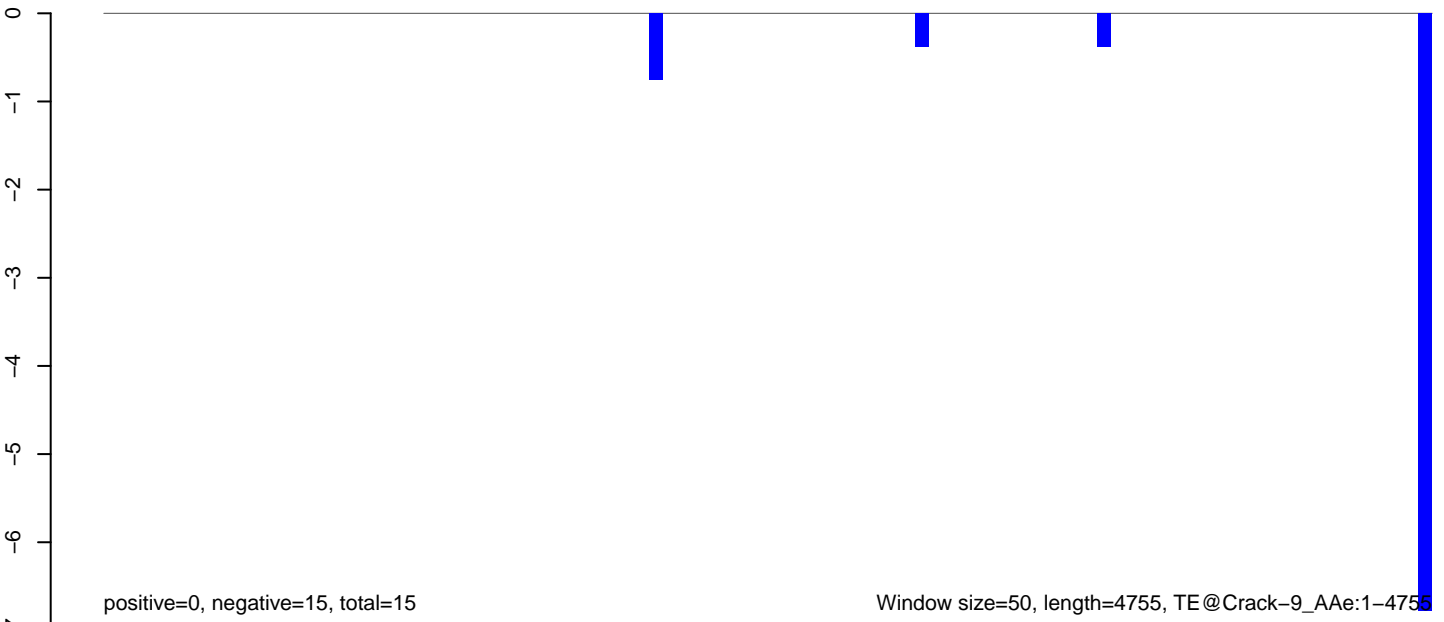

AeAeg_Aag2_Ctrl.18_23.rep

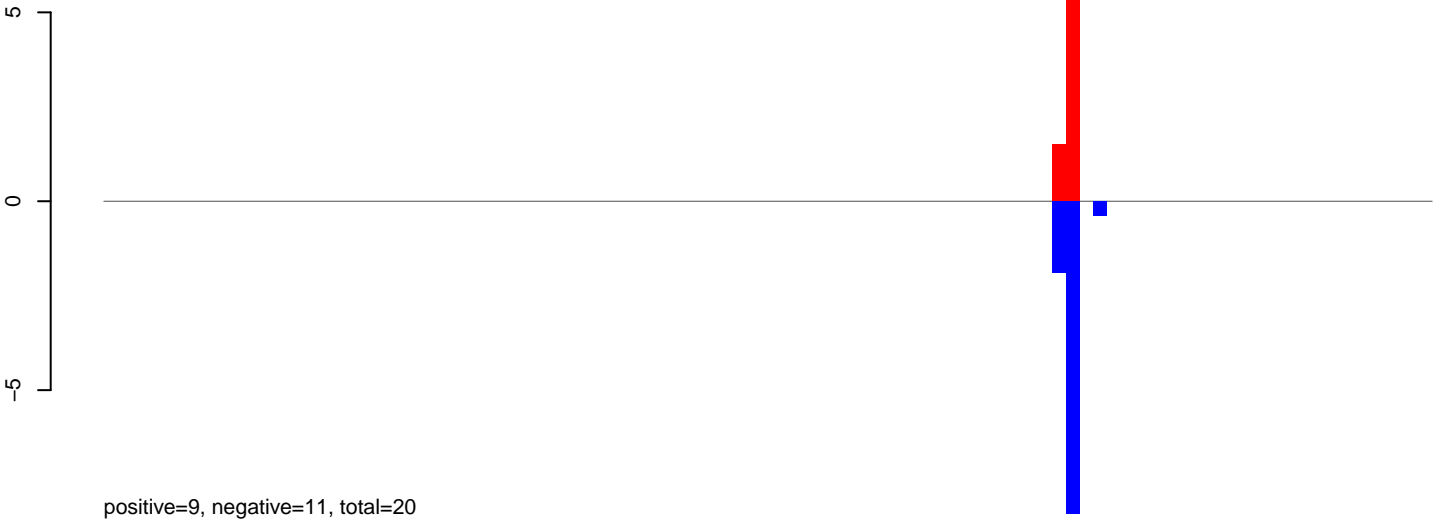

AeAeg_Aag2_Ctrl.24_35.rep

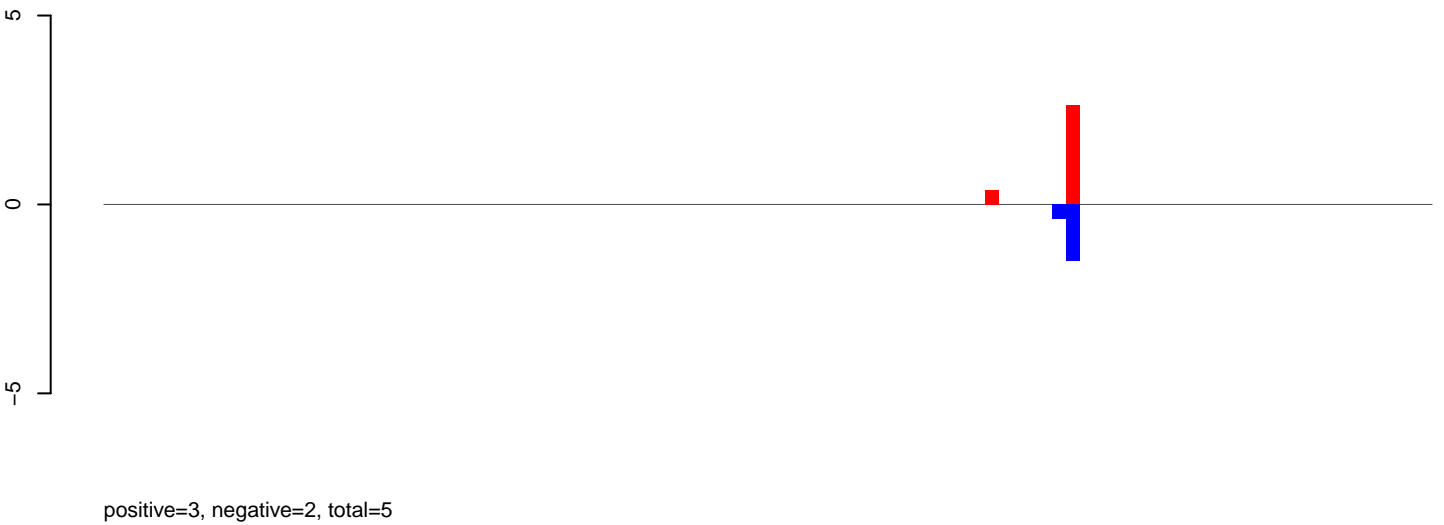

AeAeg_Aag2_Ctrl.rep



Window size=50, length=4925, TE@Copia-65_AA-LTR-I:1-4925

AeAeg_Aag2_Ctrl.18_23.rep

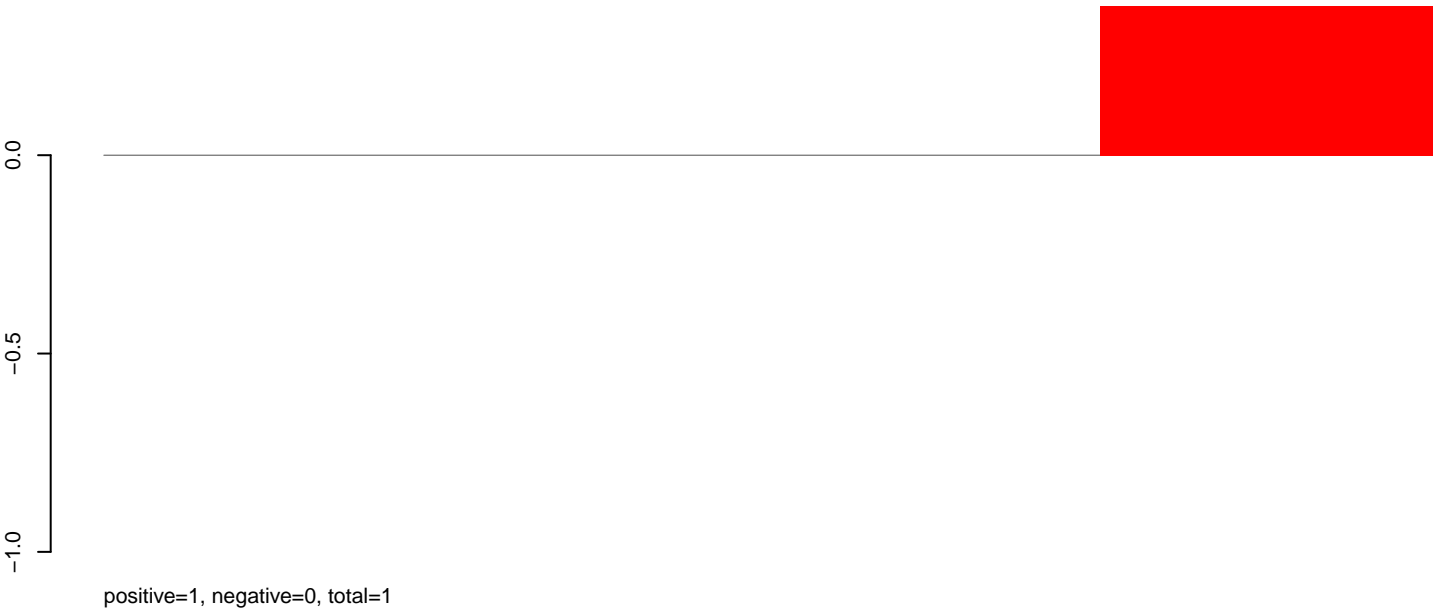

AeAeg_Aag2_Ctrl.24_35.rep



AeAeg_Aag2_Ctrl.rep

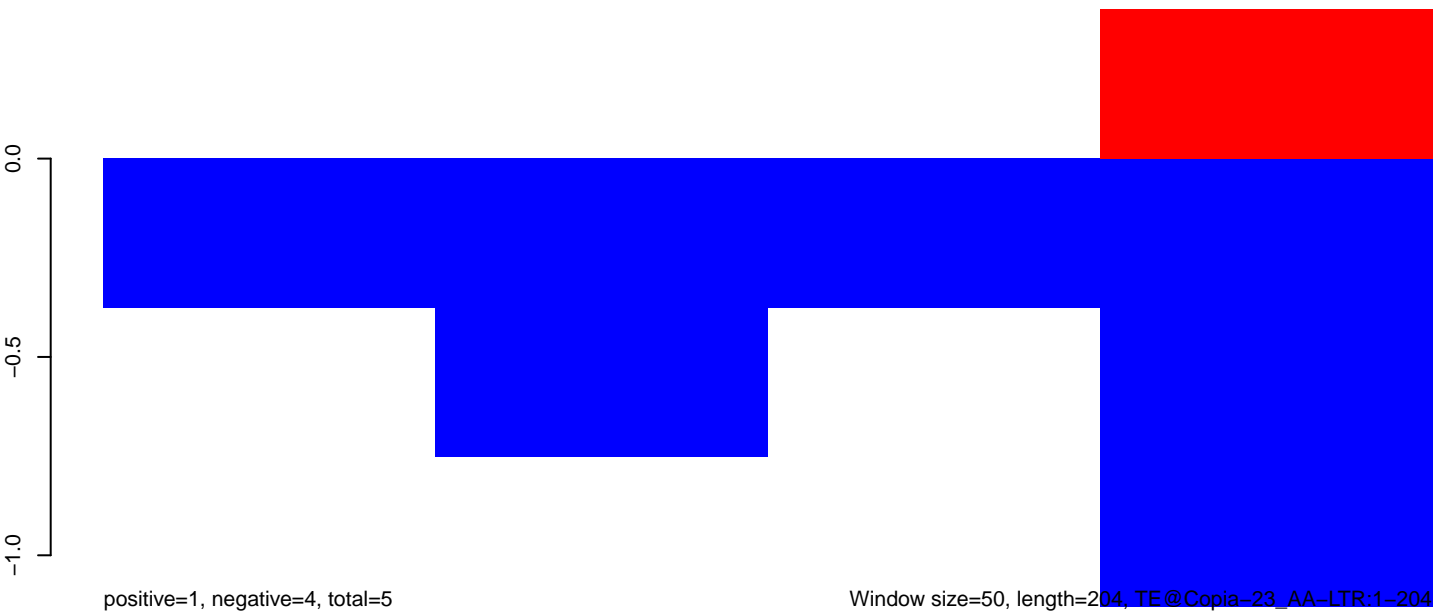

Window size=50, length=204, TE@Copia-23_AA-LTR:1-204

50 100 150 200 250

AeAeg_Aag2_Ctrl.18_23.rep

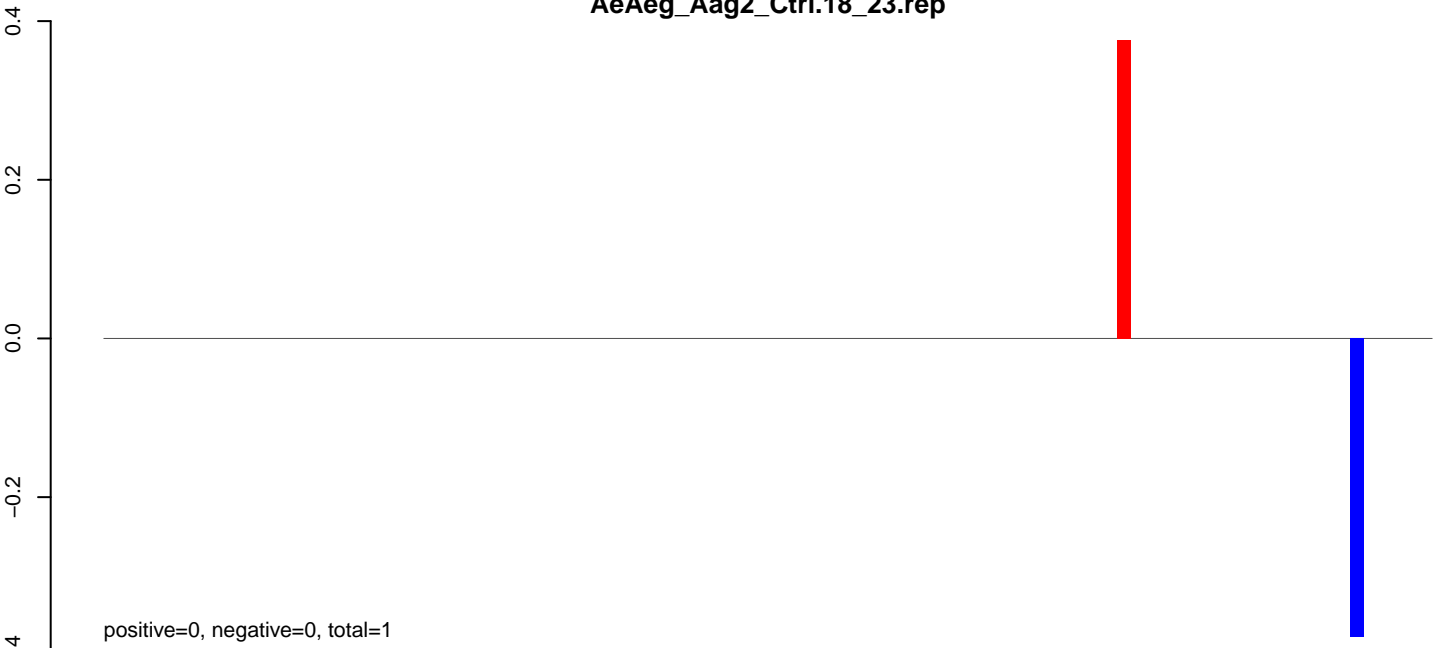

AeAeg_Aag2_Ctrl.24_35.rep

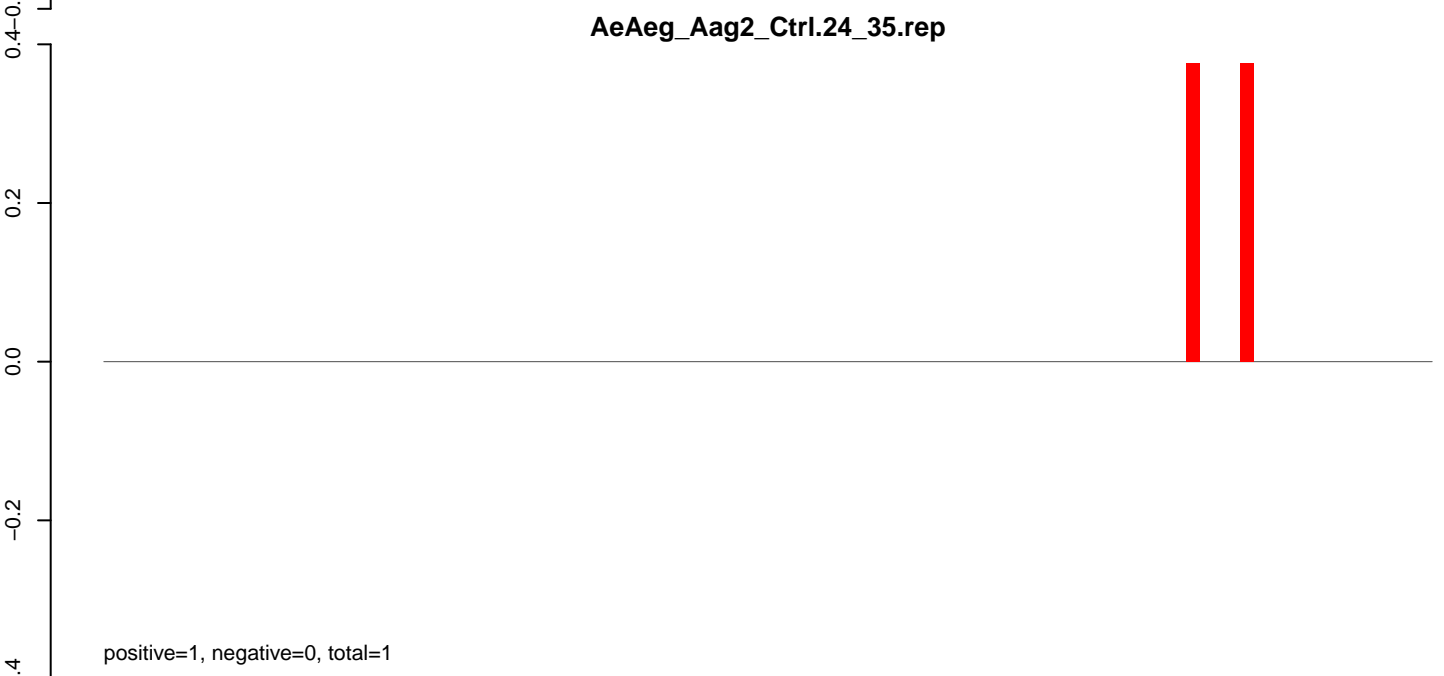

AeAeg_Aag2_Ctrl.rep

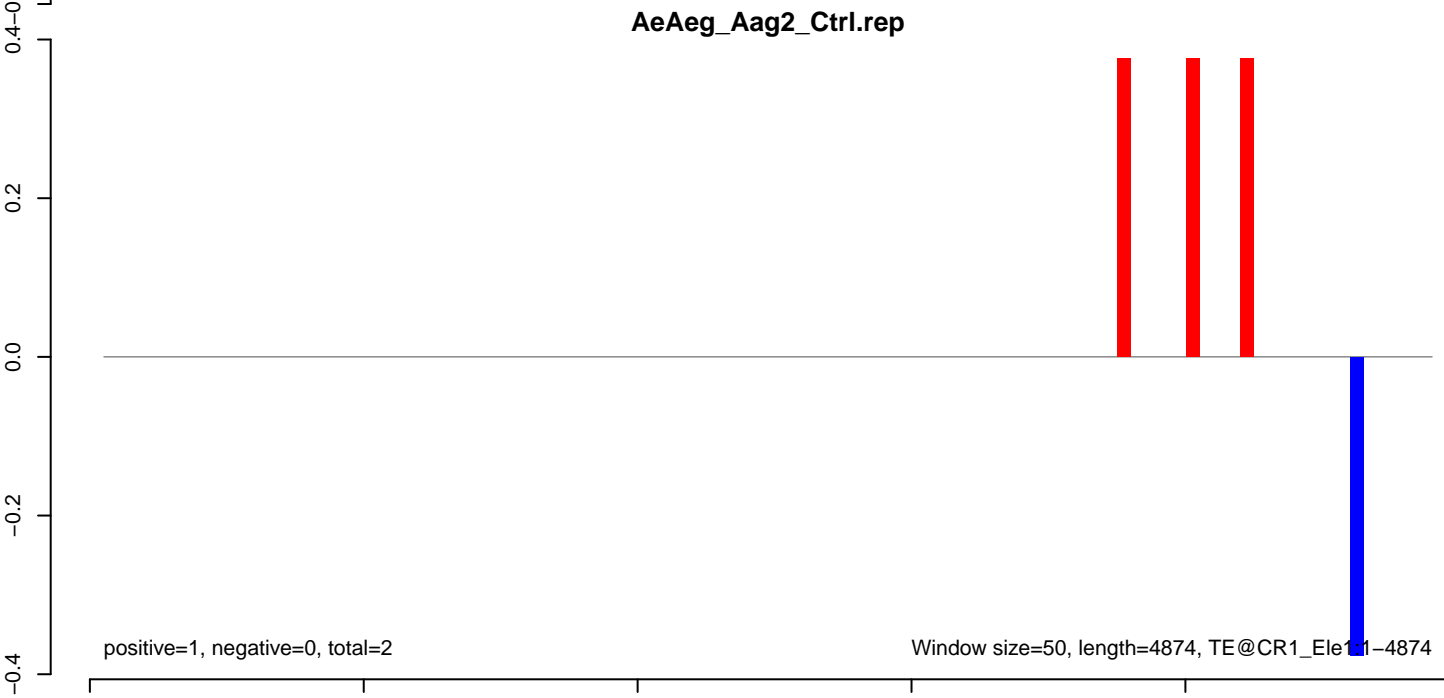

AeAeg_Aag2_Ctrl.18_23.rep

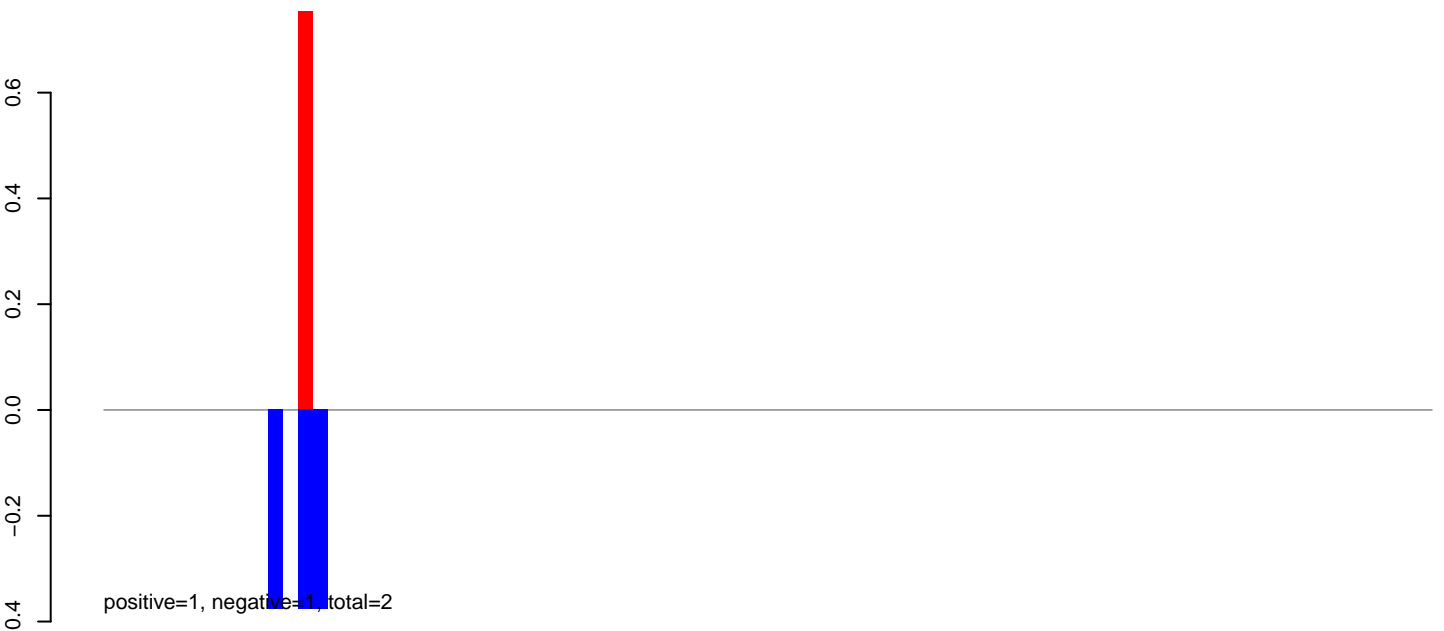

AeAeg_Aag2_Ctrl.24_35.rep

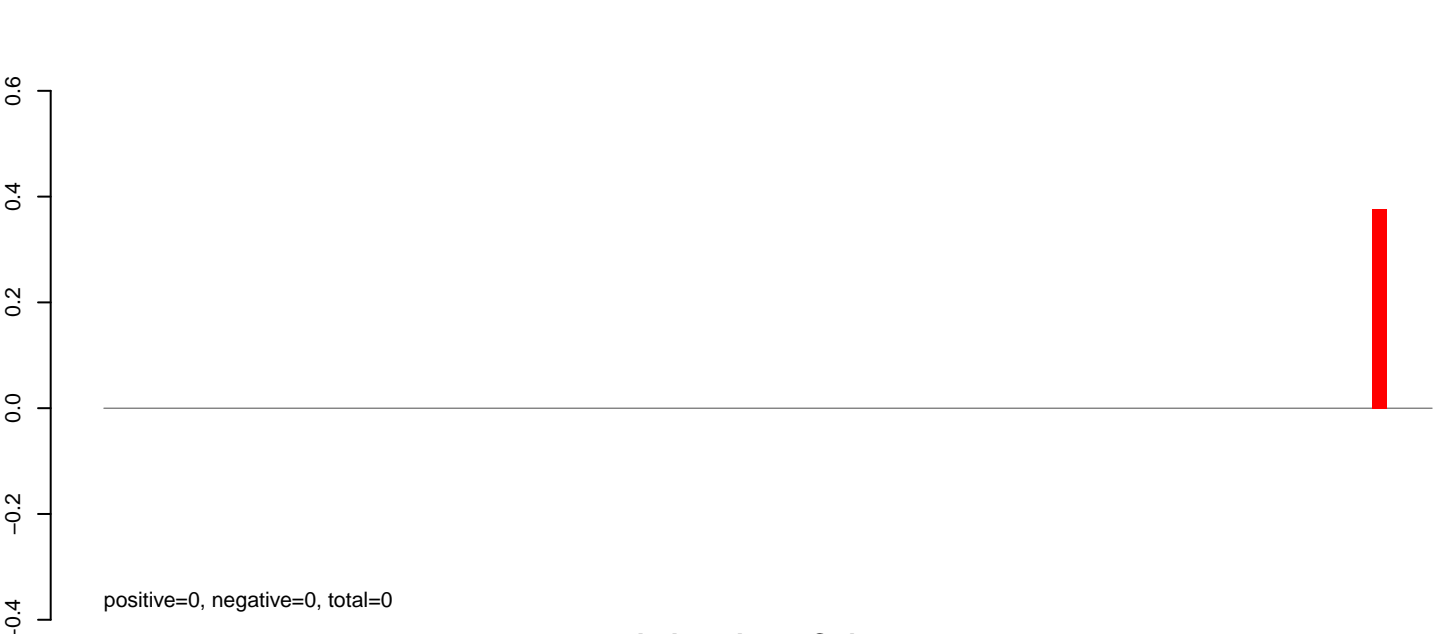

AeAeg_Aag2_Ctrl.rep



Window size=50, length=4481, TE@CR1-50_Ae:1-4481

0 1000 2000 3000 4000

AeAeg_Aag2_Ctrl.18_23.rep

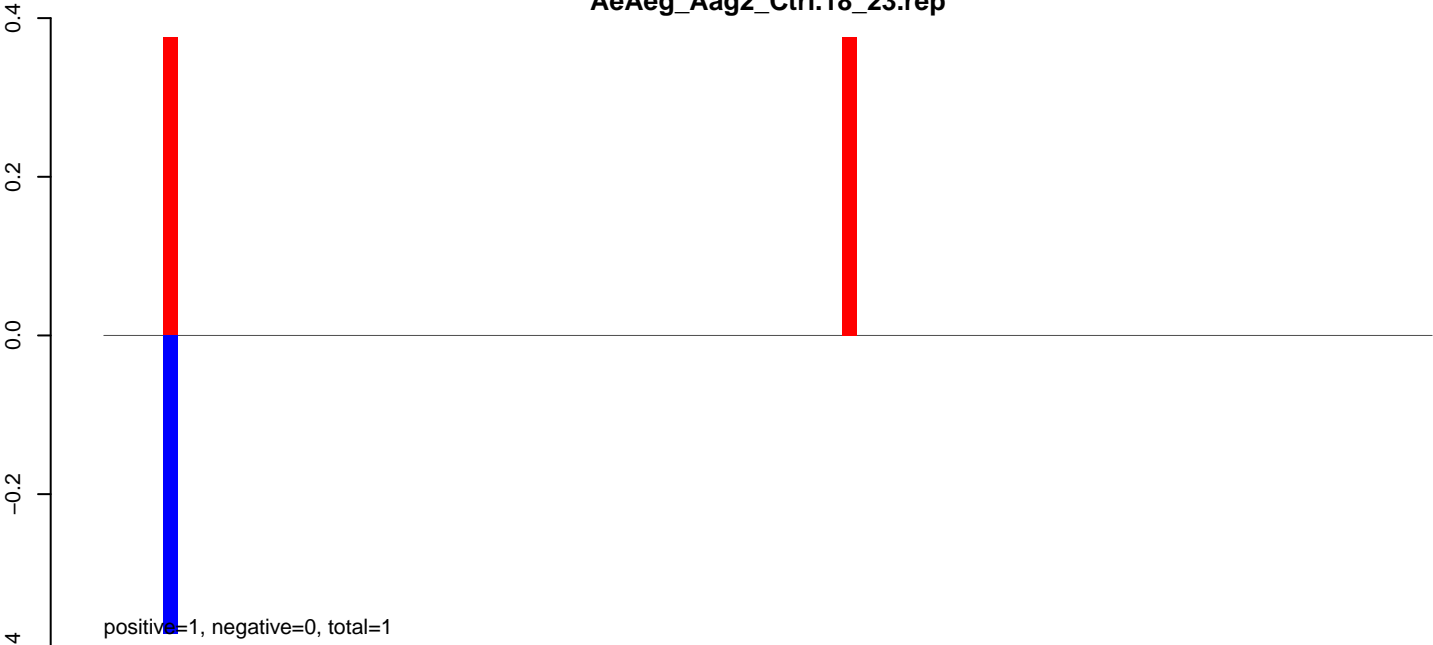

AeAeg_Aag2_Ctrl.24_35.rep



AeAeg_Aag2_Ctrl.rep

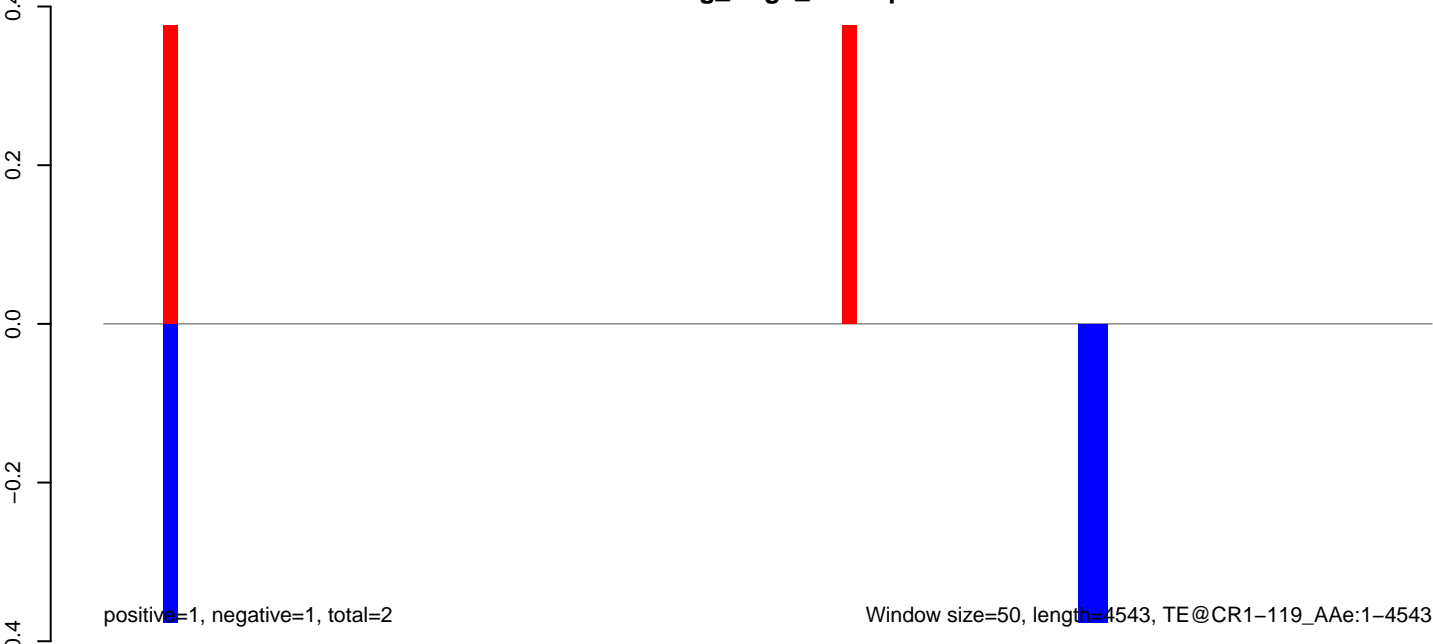

AeAeg_Aag2_Ctrl.18_23.rep

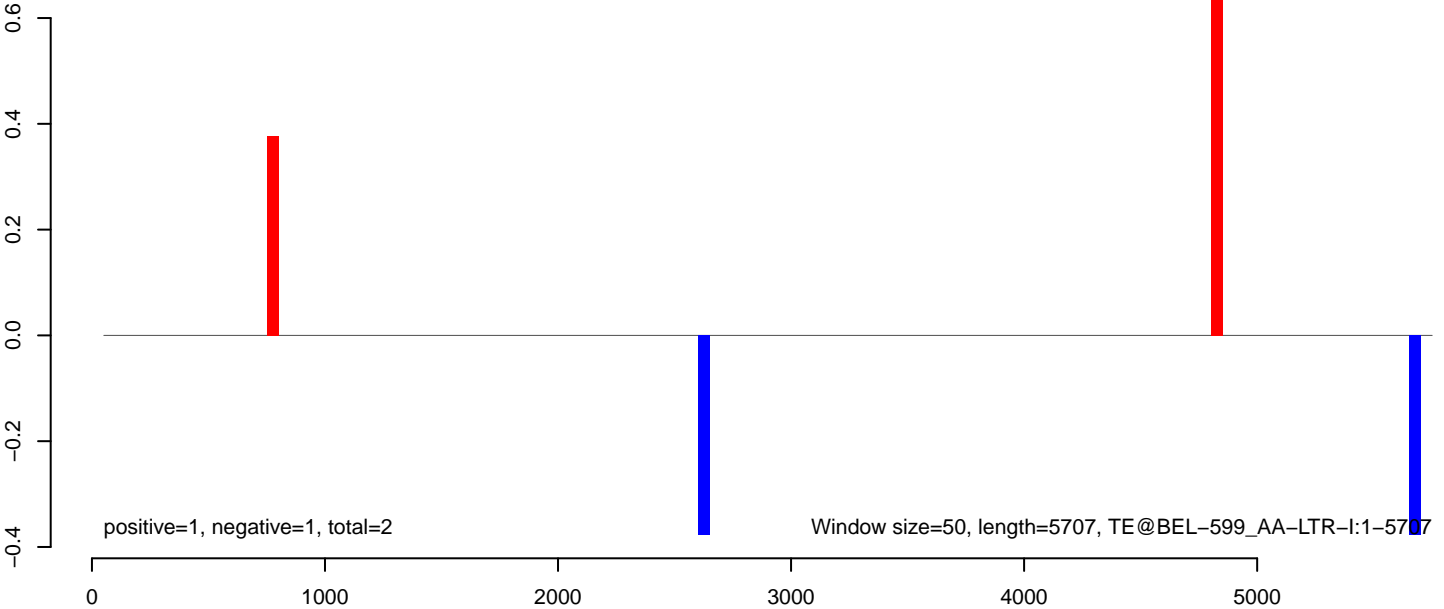
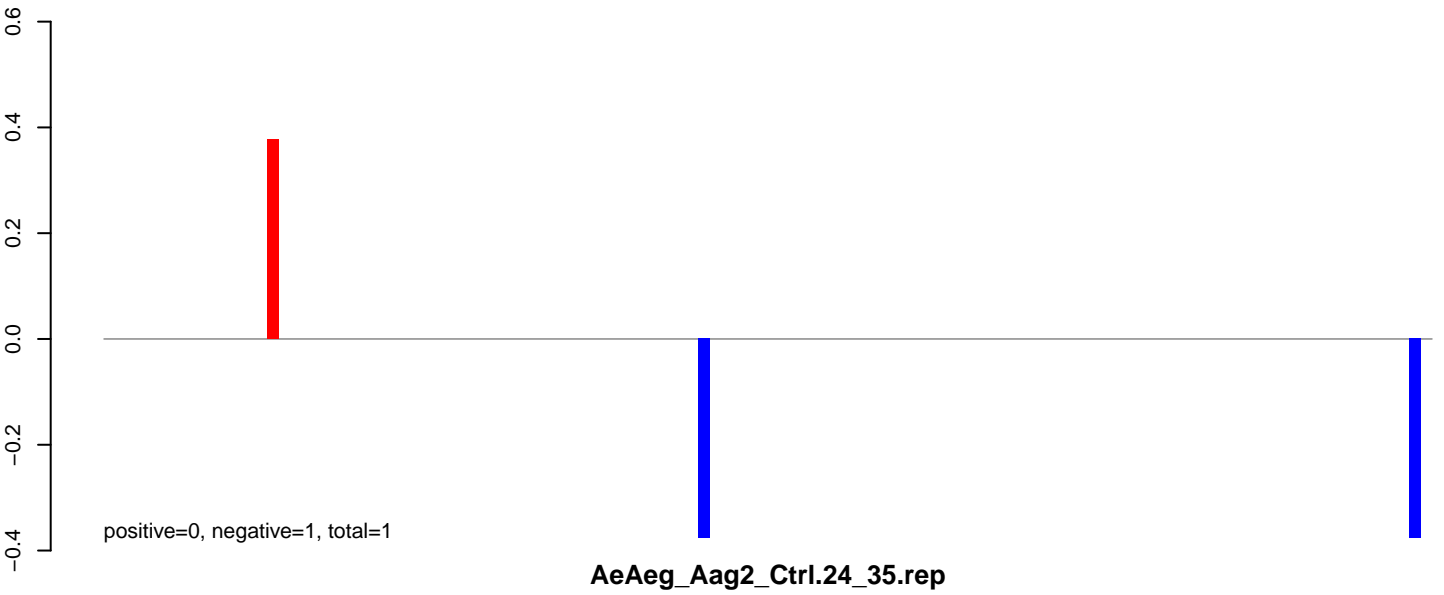

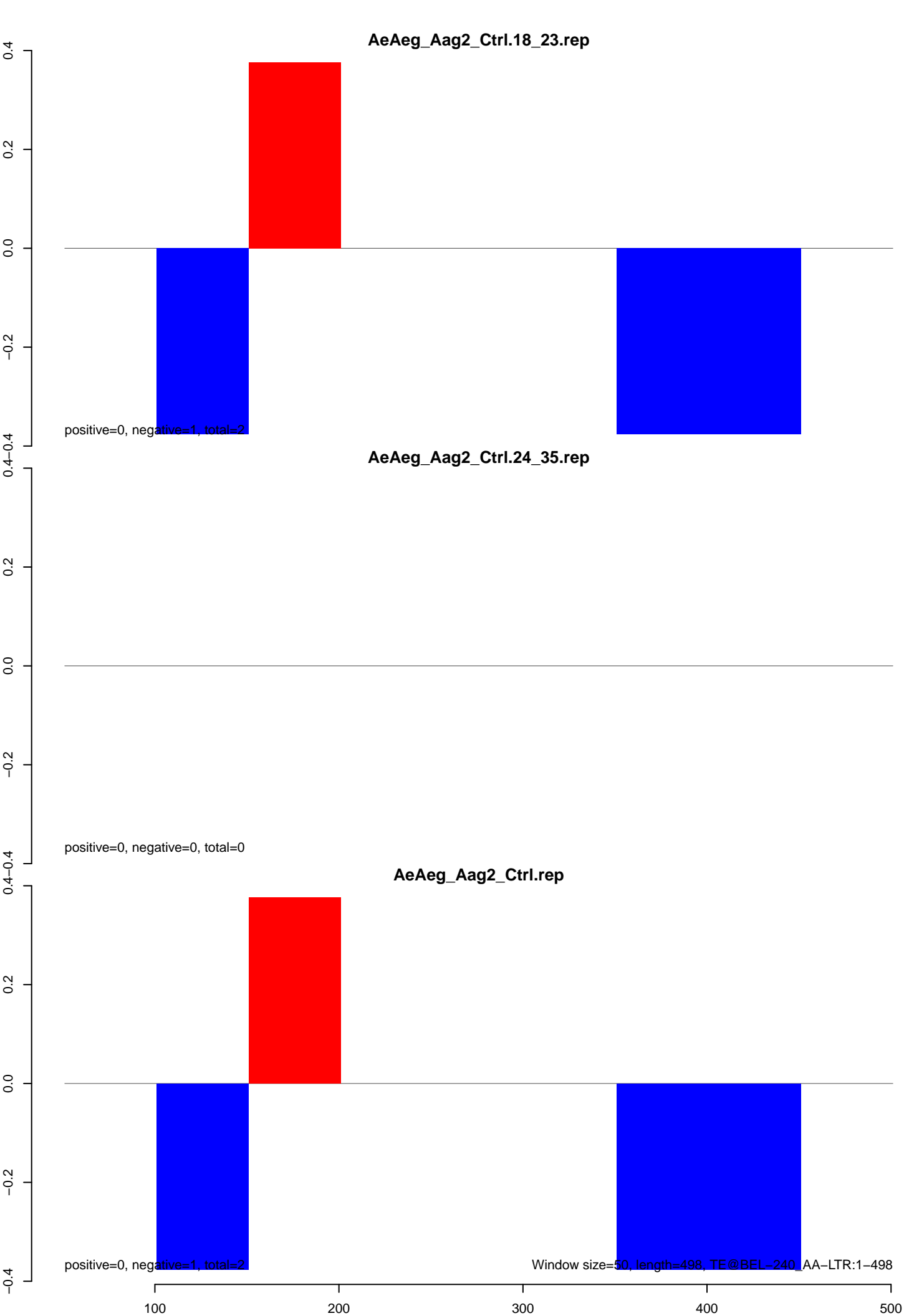

AeAeg_Aag2_Ctrl.18_23.rep

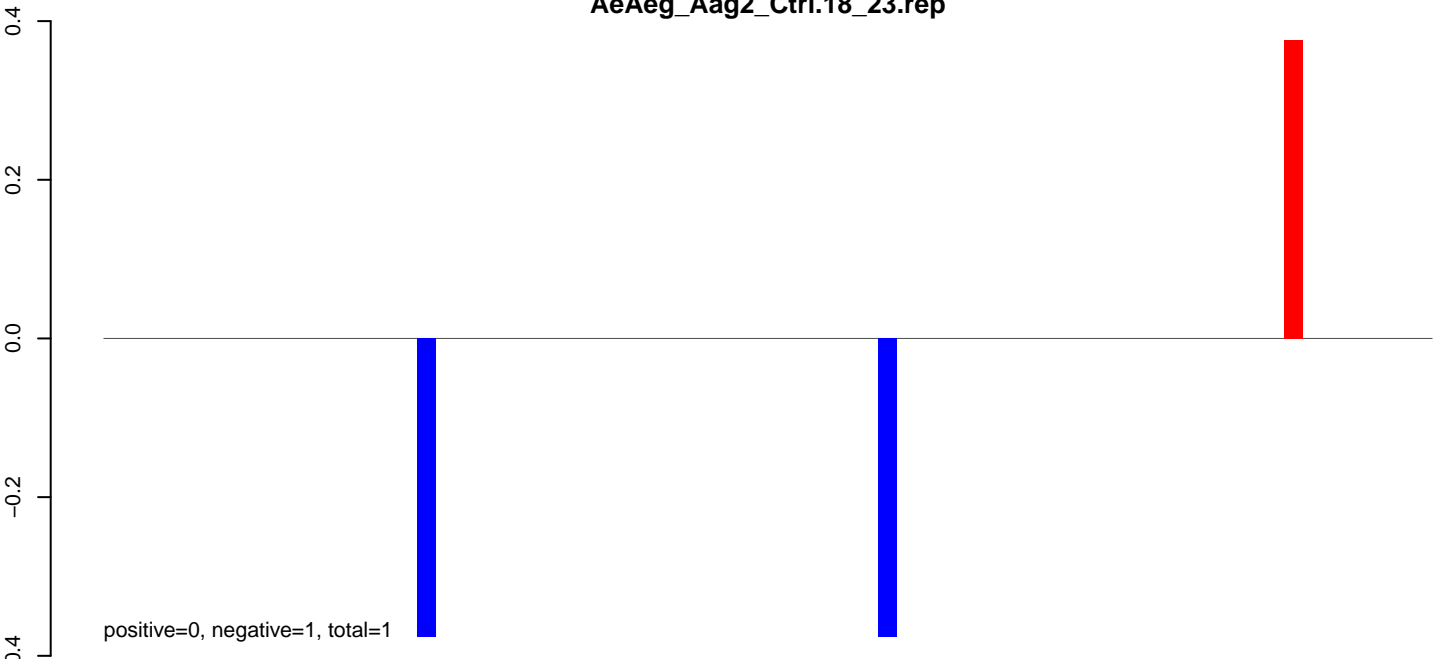

AeAeg_Aag2_Ctrl.24_35.rep

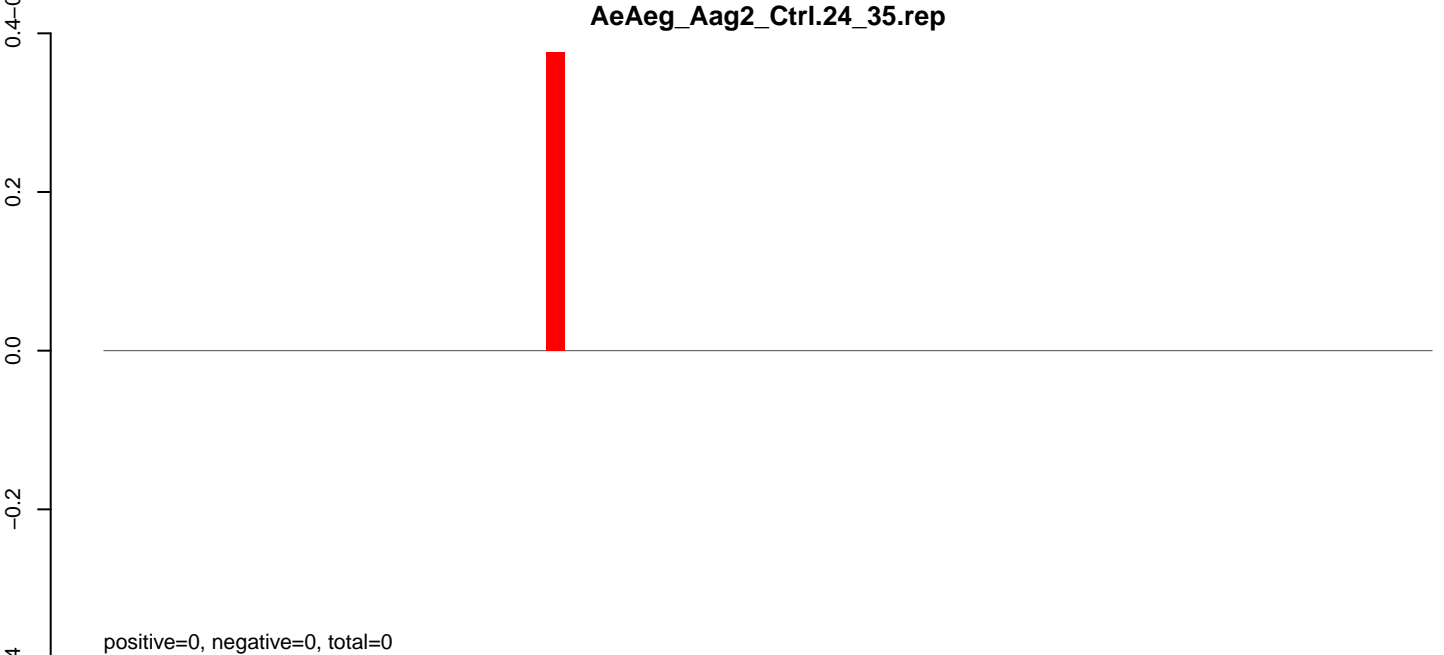

AeAeg_Aag2_Ctrl.rep

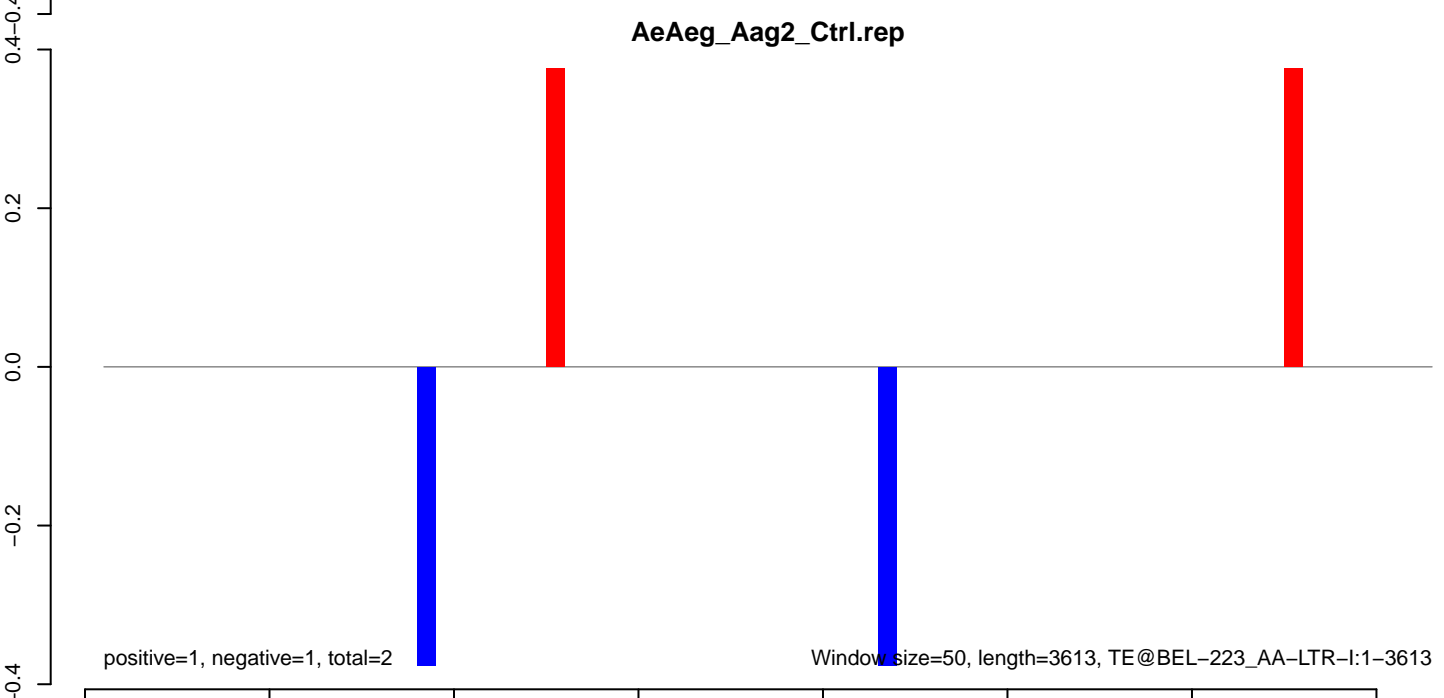

AeAeg_Aag2_Ctrl.18_23.rep

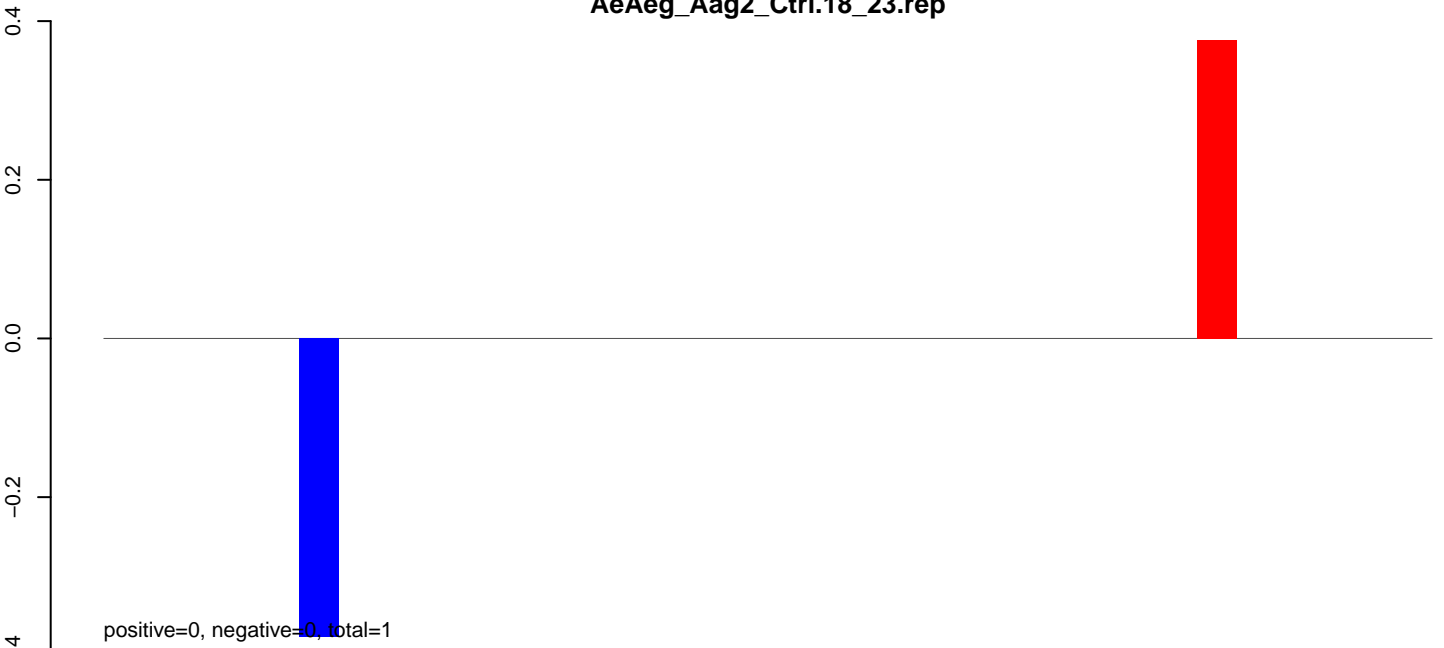

positive=0, negative=0, total=1

AeAeg_Aag2_Ctrl.24_35.rep

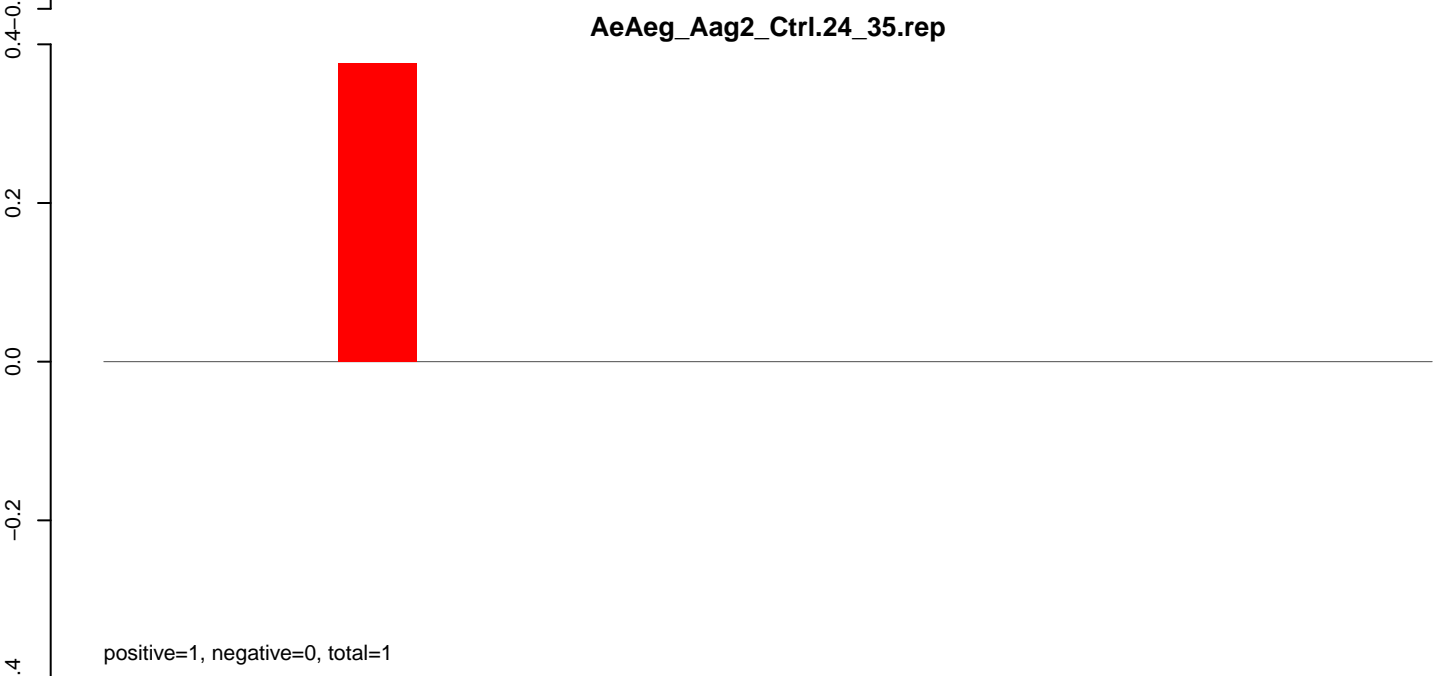

positive=1, negative=0, total=1

AeAeg_Aag2_Ctrl.rep

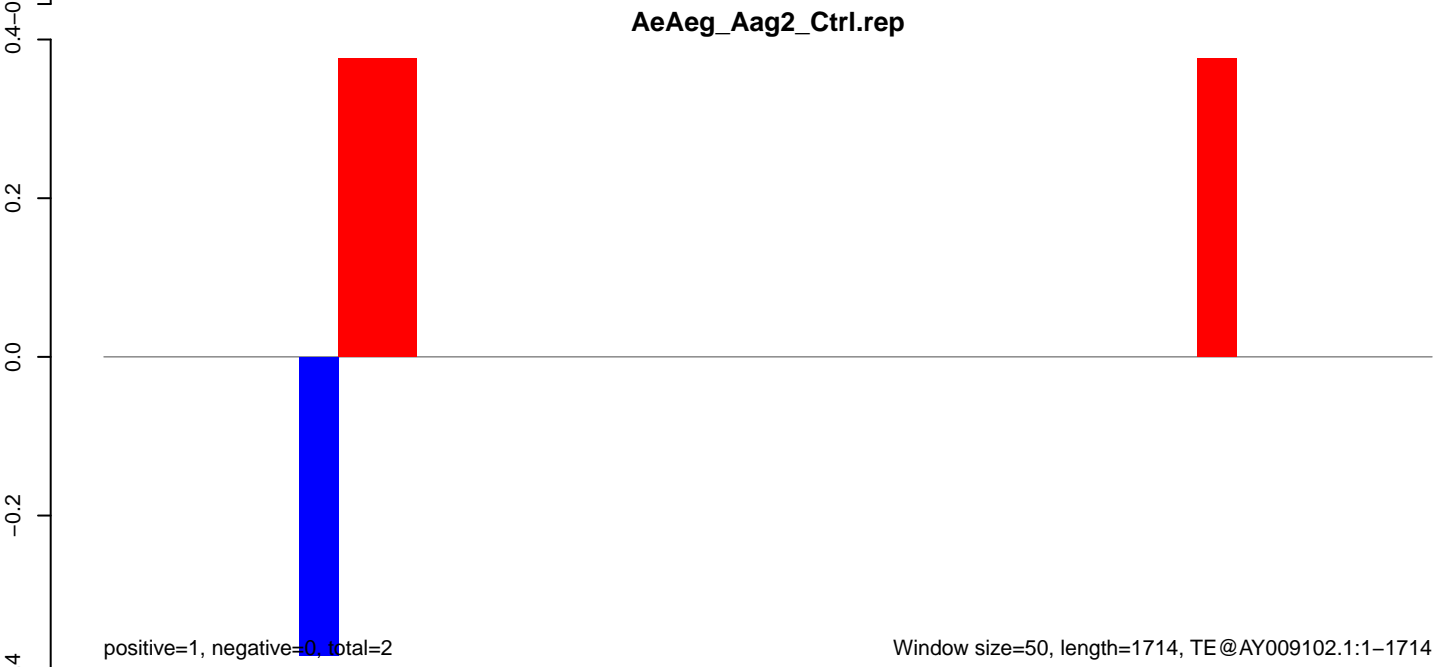

positive=1, negative=0, total=2

AeAeg_Aag2_Ctrl.18_23.rep

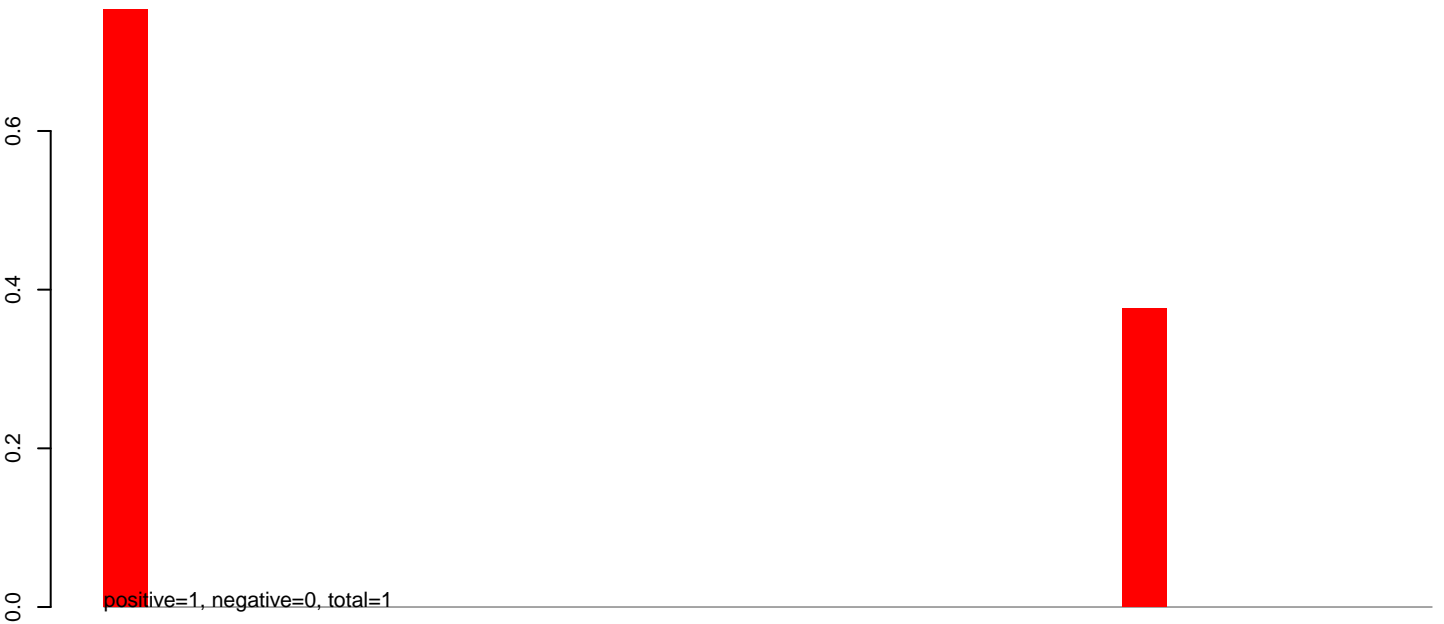

AeAeg_Aag2_Ctrl.24_35.rep

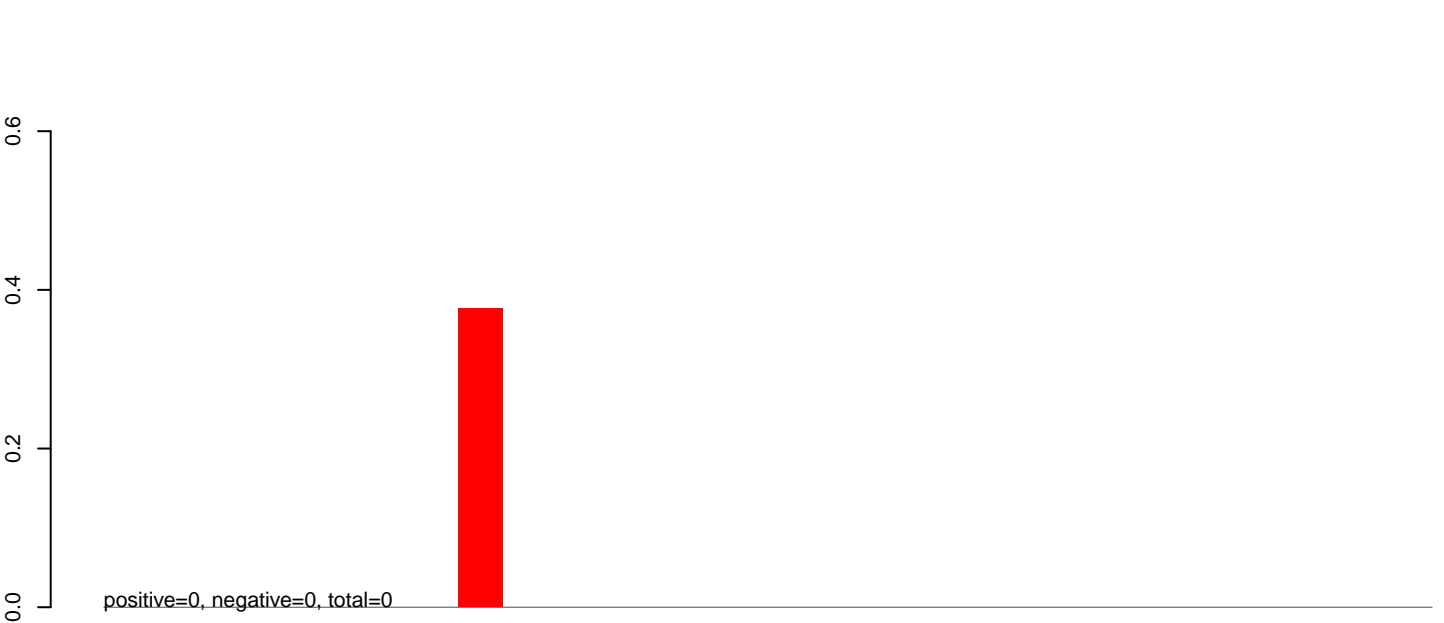

AeAeg_Aag2_Ctrl.rep

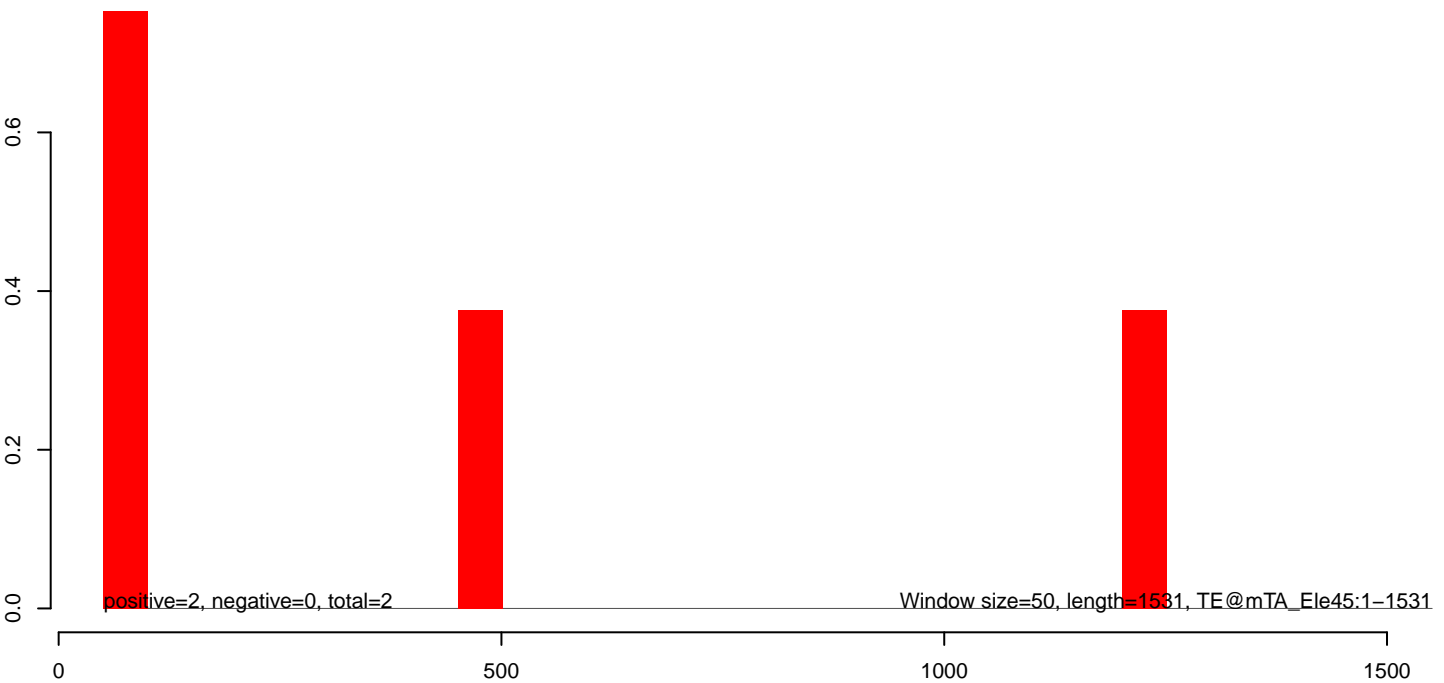

AeAeg_Aag2_Ctrl.18_23.rep

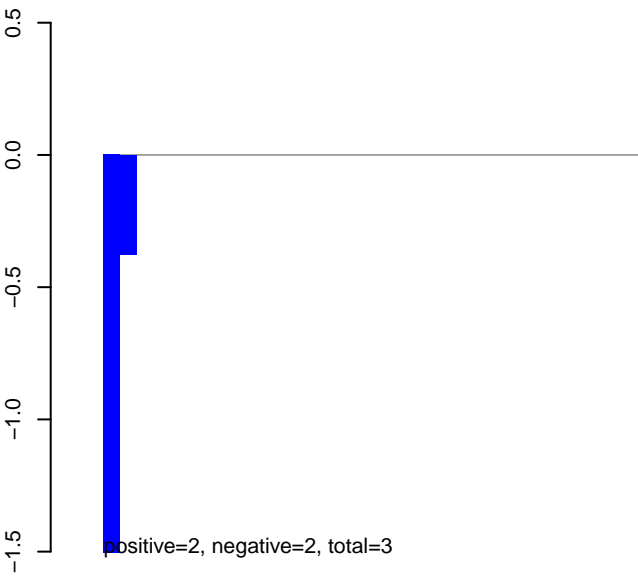

AeAeg_Aag2_Ctrl.24_35.rep

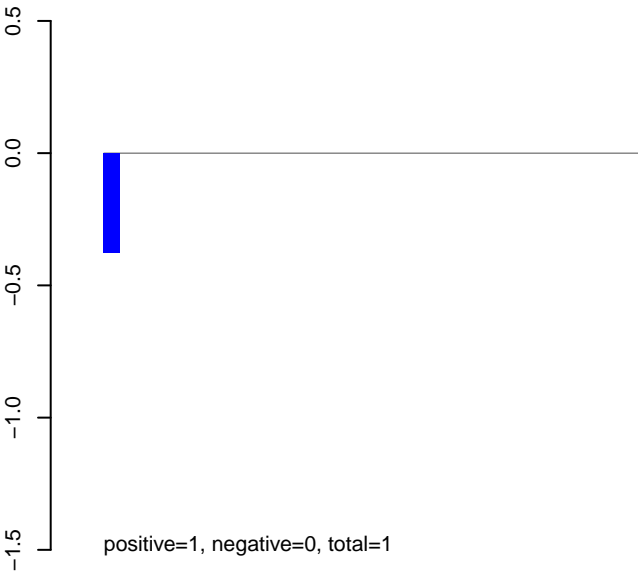

AeAeg_Aag2_Ctrl.rep

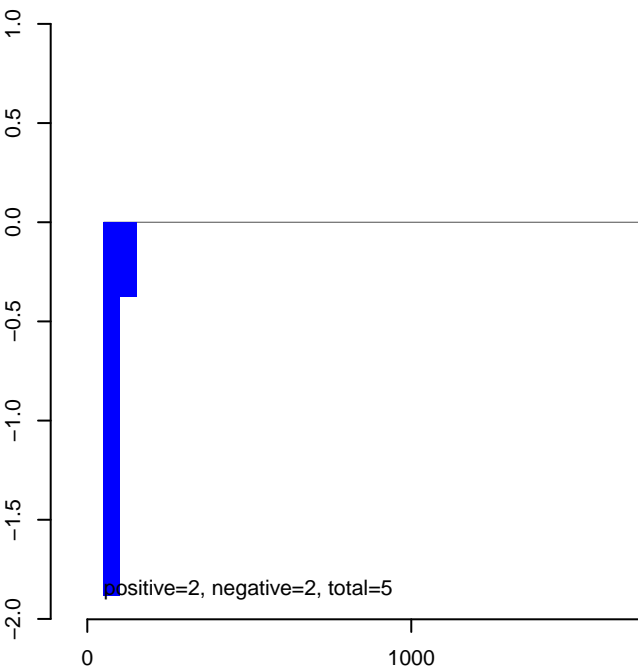

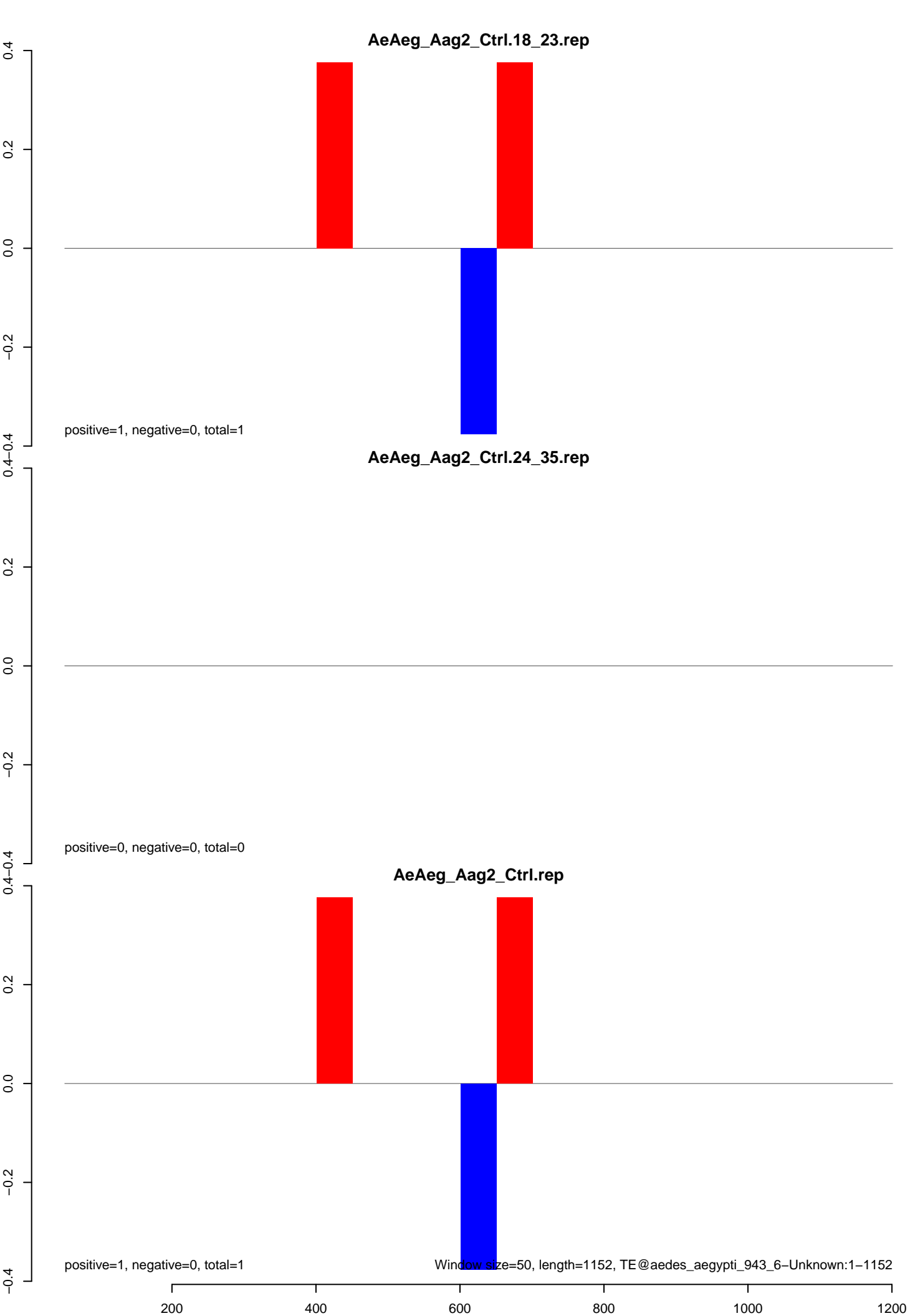

AeAeg_Aag2_Ctrl.18_23.rep

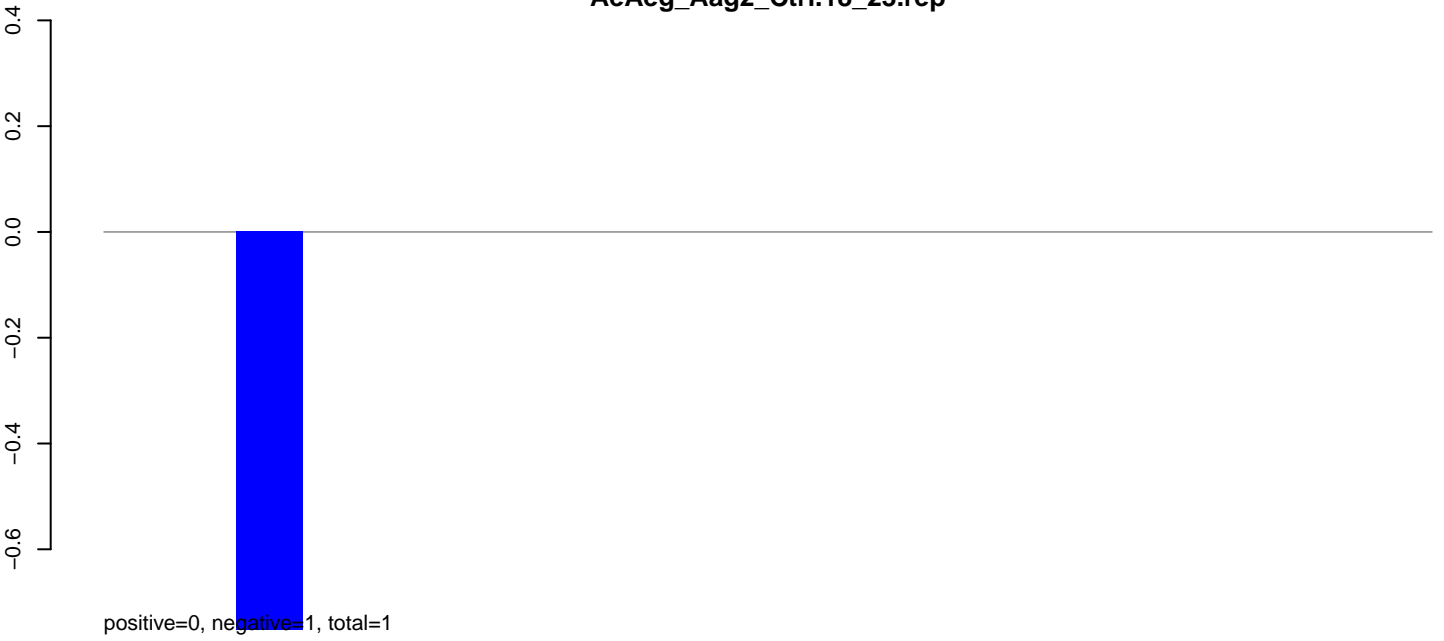

AeAeg_Aag2_Ctrl.24_35.rep



AeAeg_Aag2_Ctrl.rep

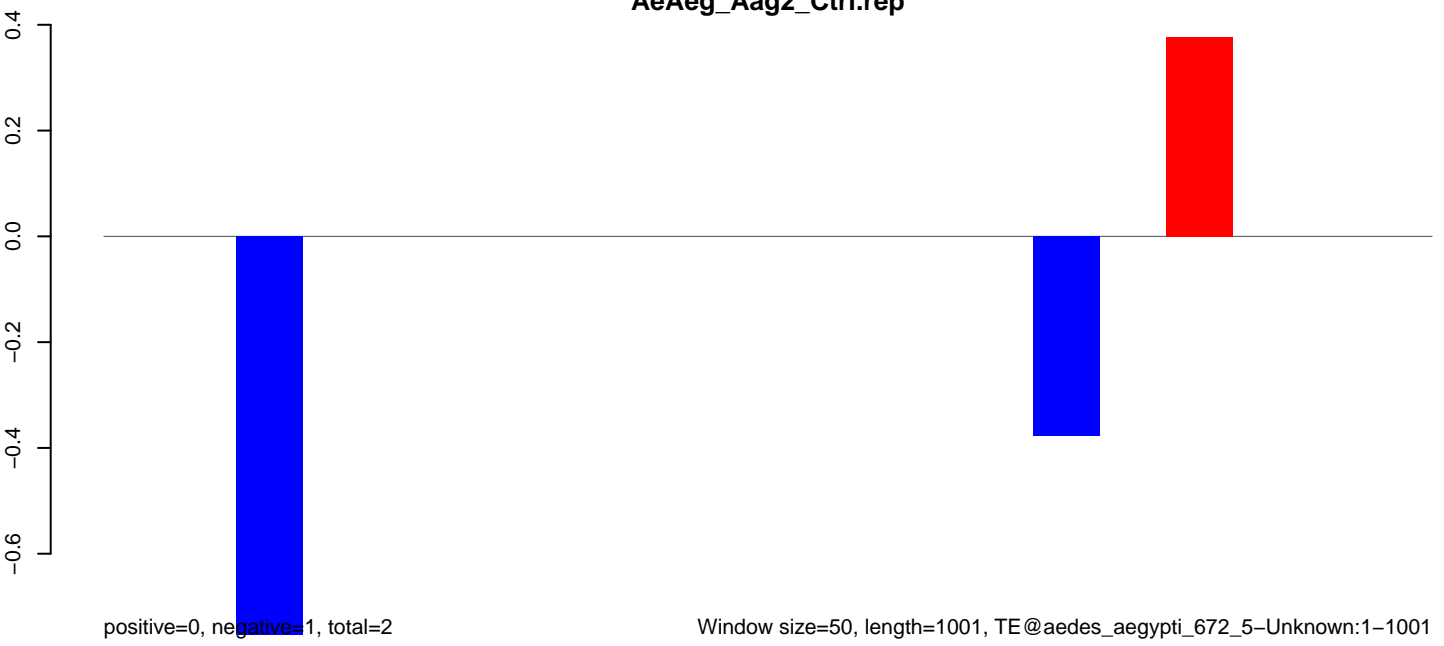

AeAeg_Aag2_Ctrl.18_23.rep



AeAeg_Aag2_Ctrl.24_35.rep

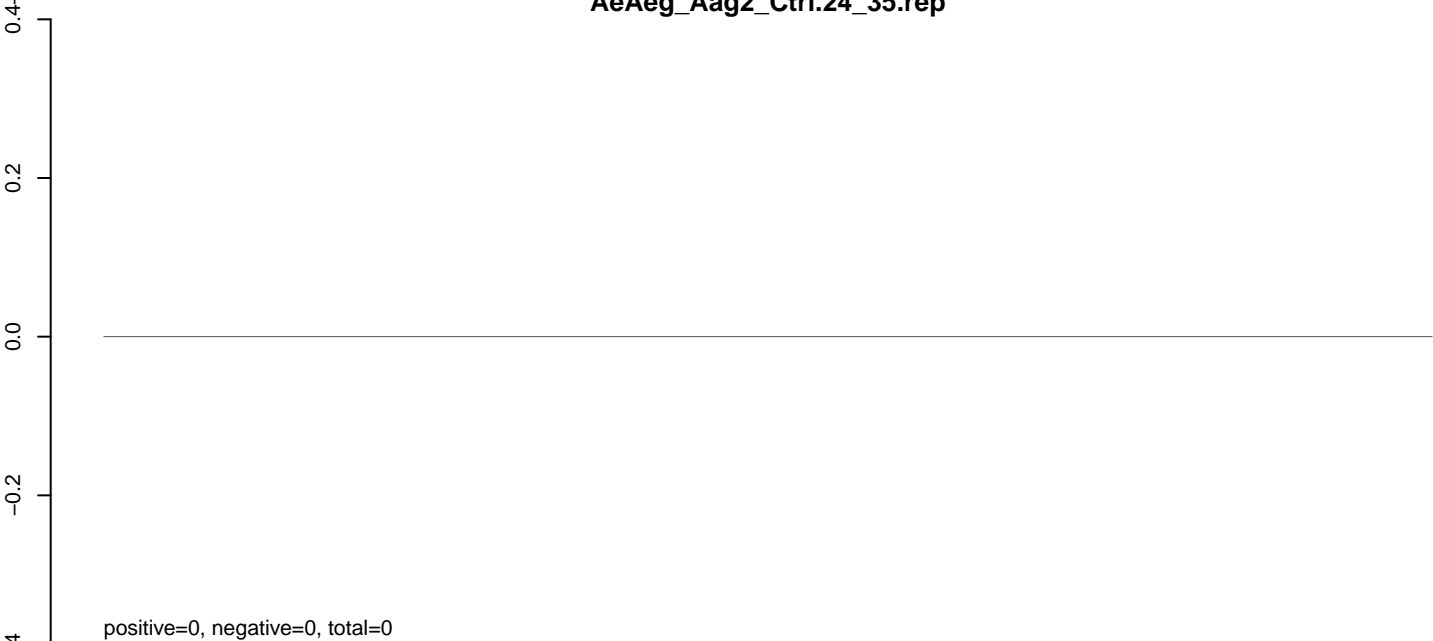

AeAeg_Aag2_Ctrl.rep

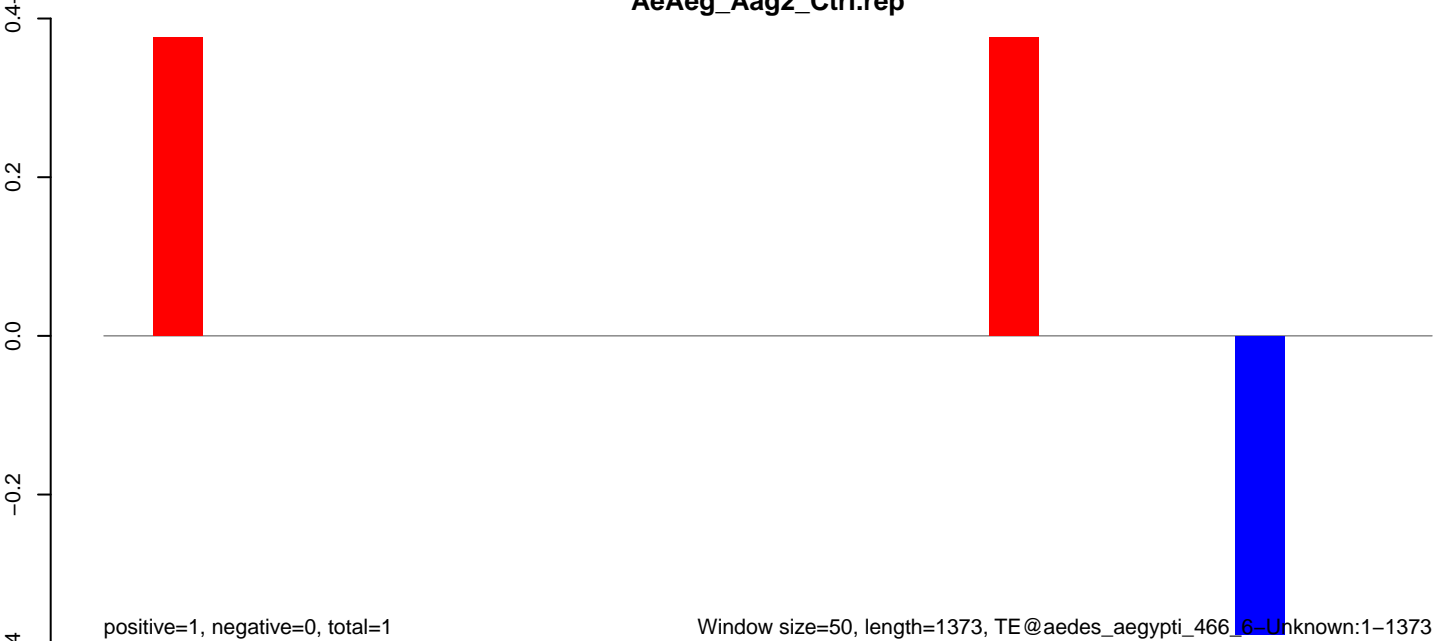

AeAeg_Aag2_Ctrl.18_23.rep

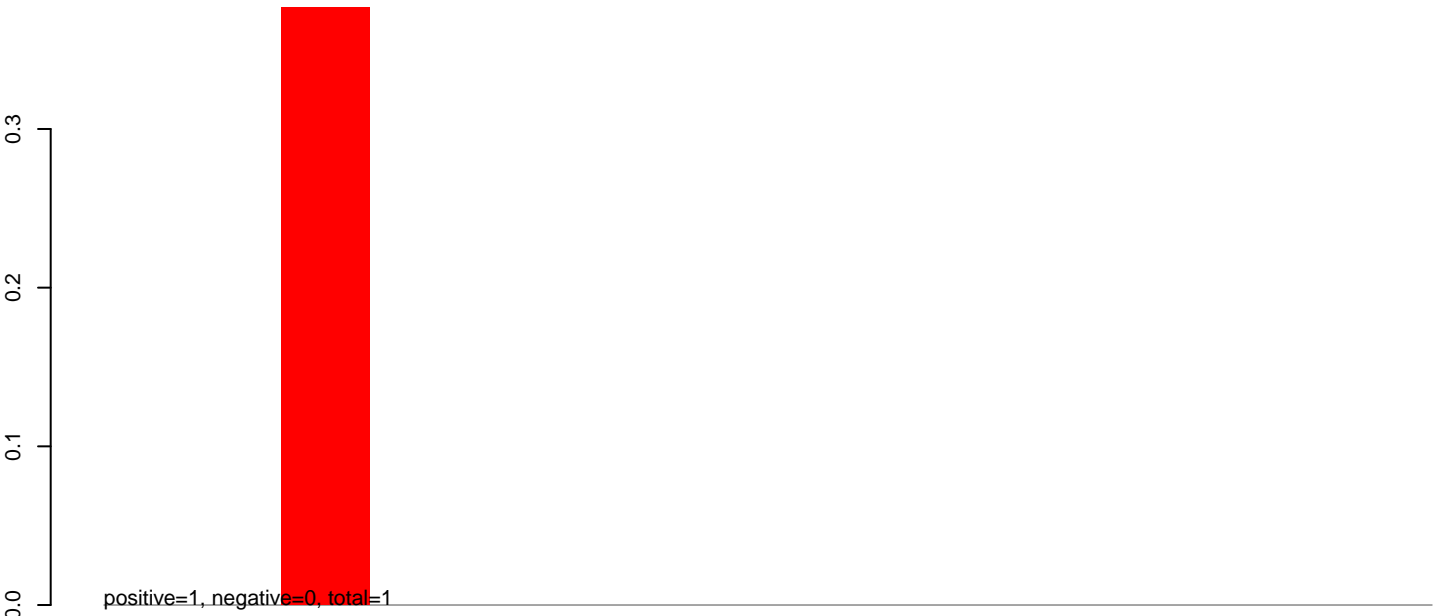

AeAeg_Aag2_Ctrl.24_35.rep

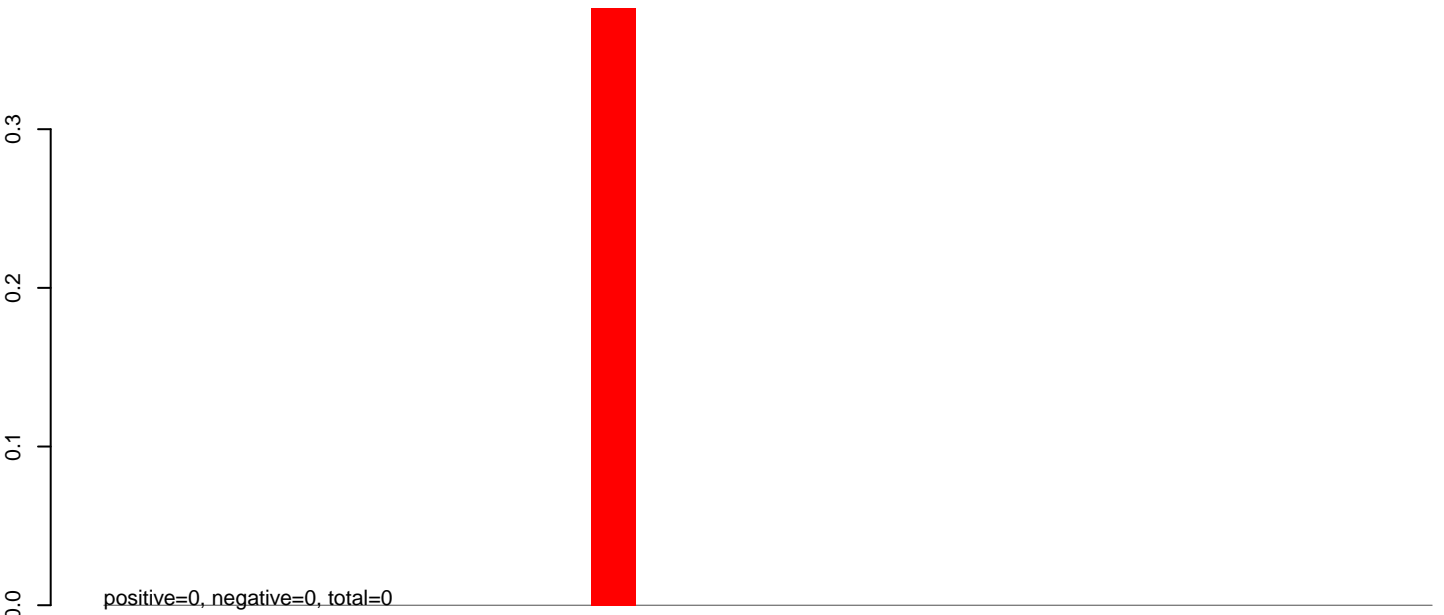

AeAeg_Aag2_Ctrl.rep

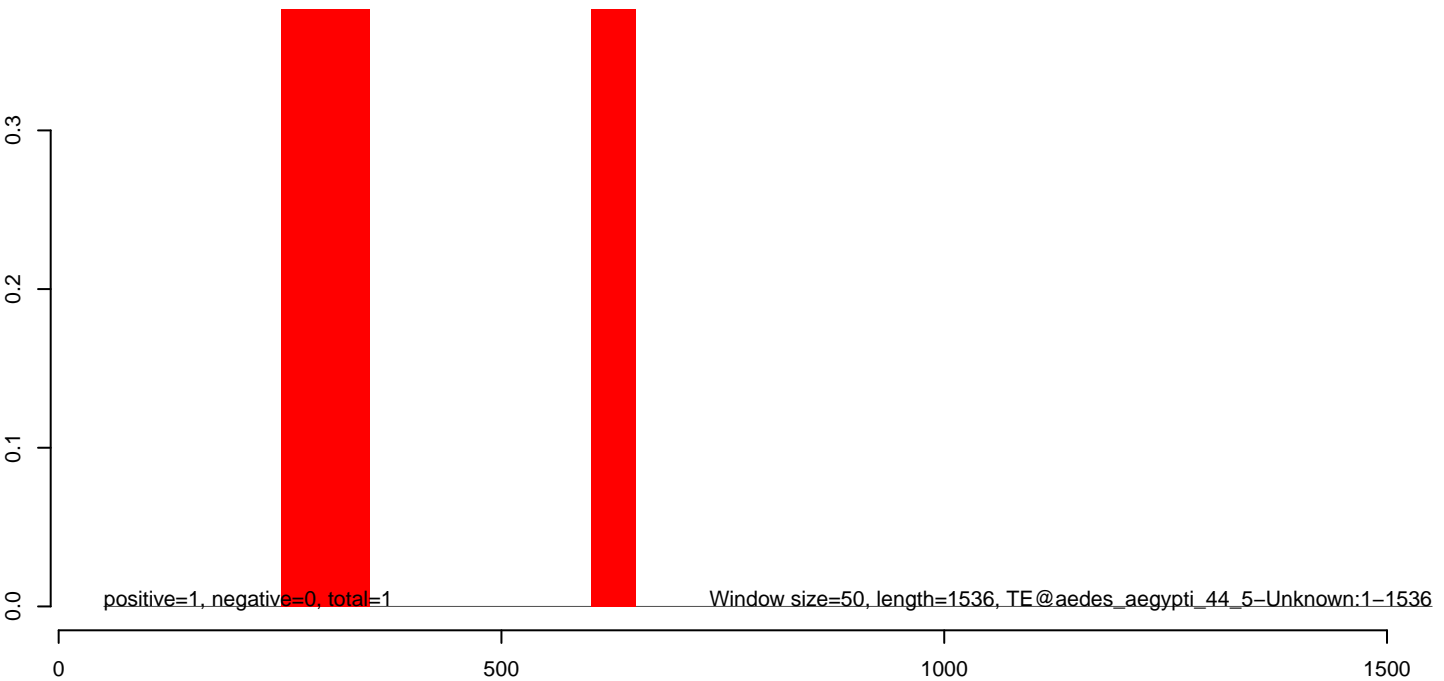

AeAeg_Aag2_Ctrl.18_23.rep

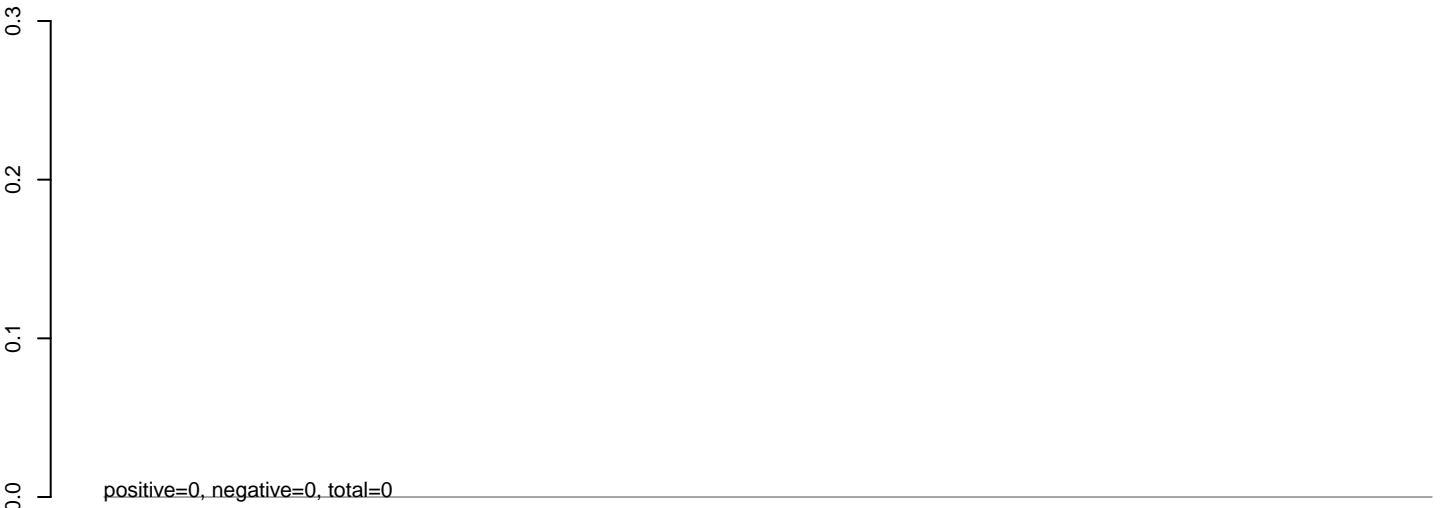

AeAeg_Aag2_Ctrl.24_35.rep

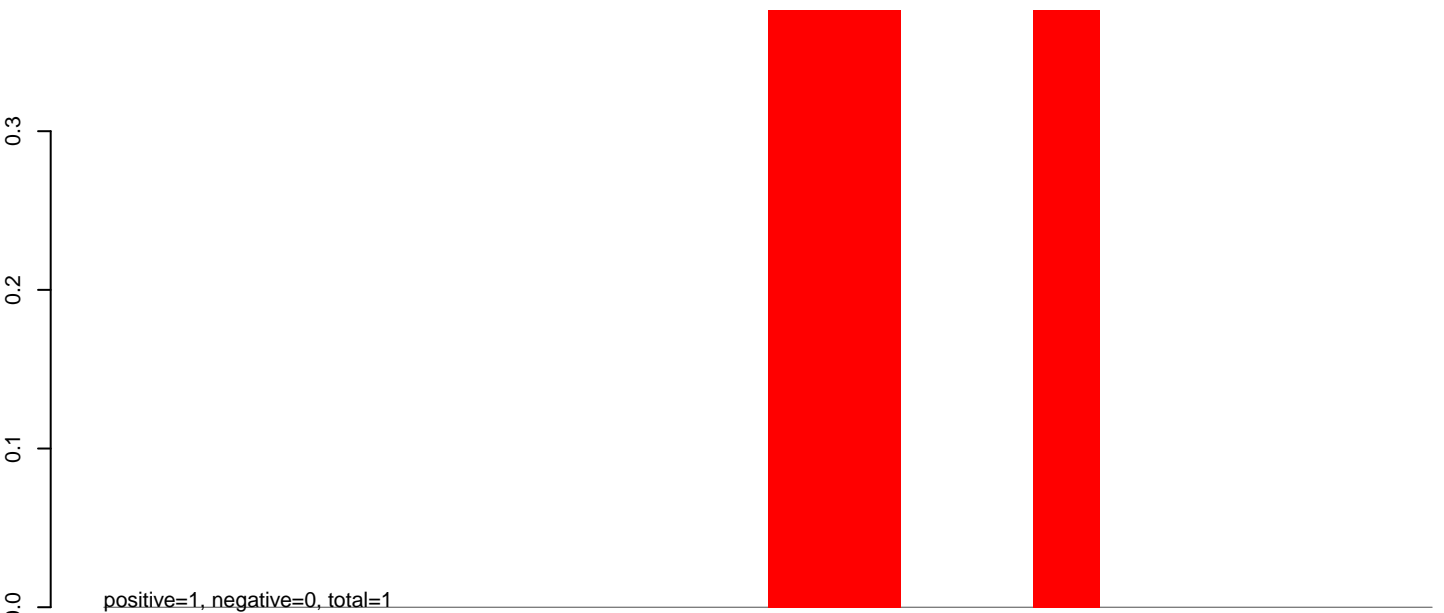

AeAeg_Aag2_Ctrl.rep

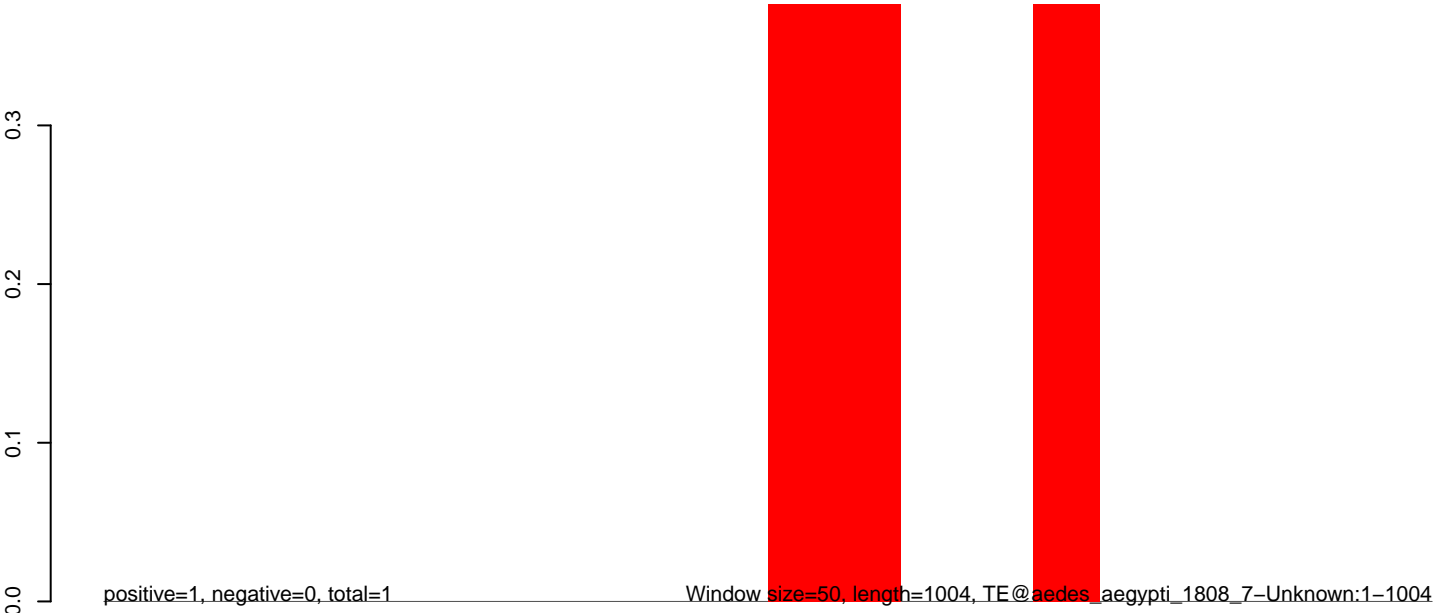

Window size=50, length=1004, TE@aedes.aegypti_1808_7-Unknown:1-1004

200 400 600 800 1000

AeAeg_Aag2_Ctrl.18_23.rep

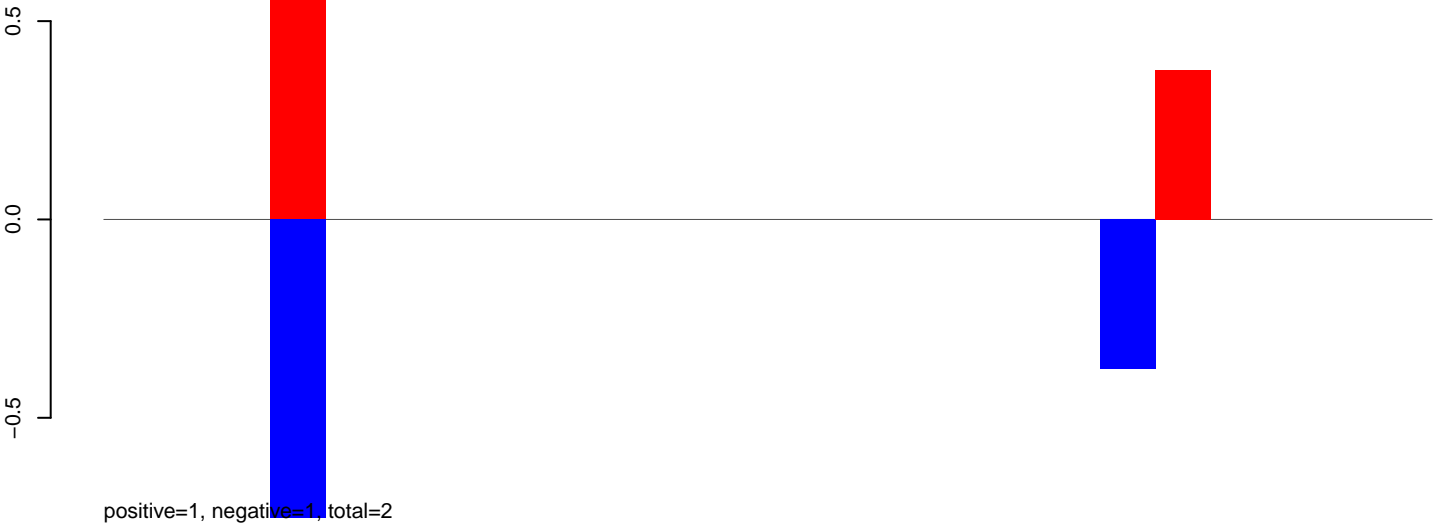

AeAeg_Aag2_Ctrl.24_35.rep

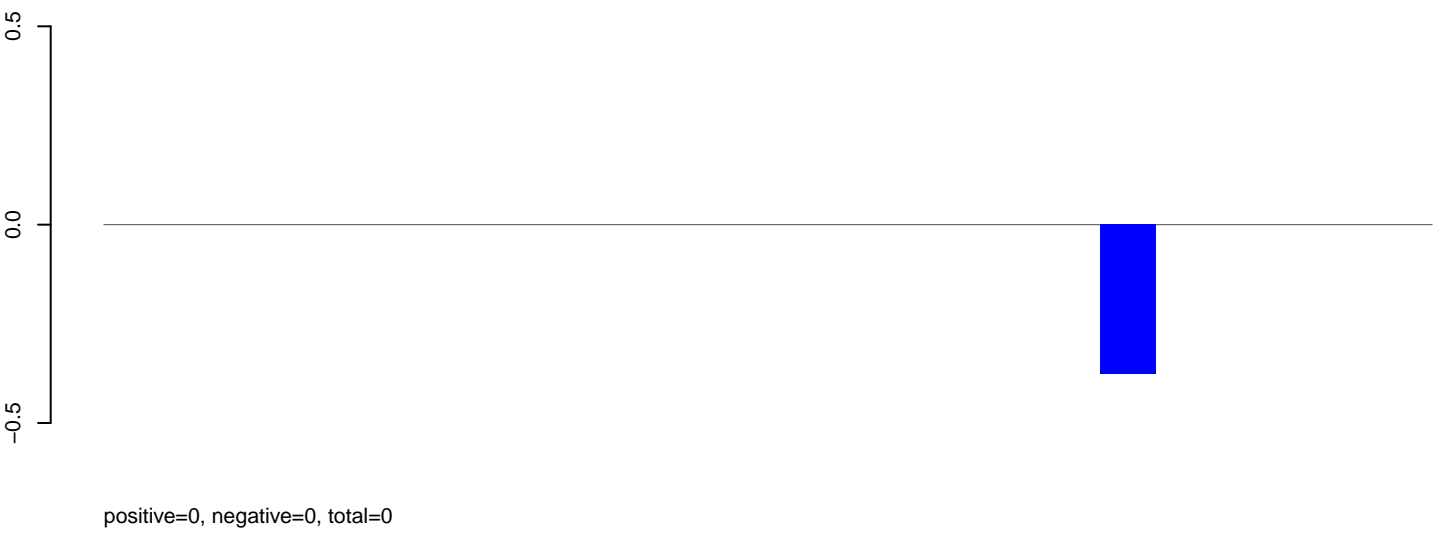

AeAeg_Aag2_Ctrl.rep



AeAeg_Aag2_Ctrl.18_23.rep



AeAeg_Aag2_Ctrl.24_35.rep

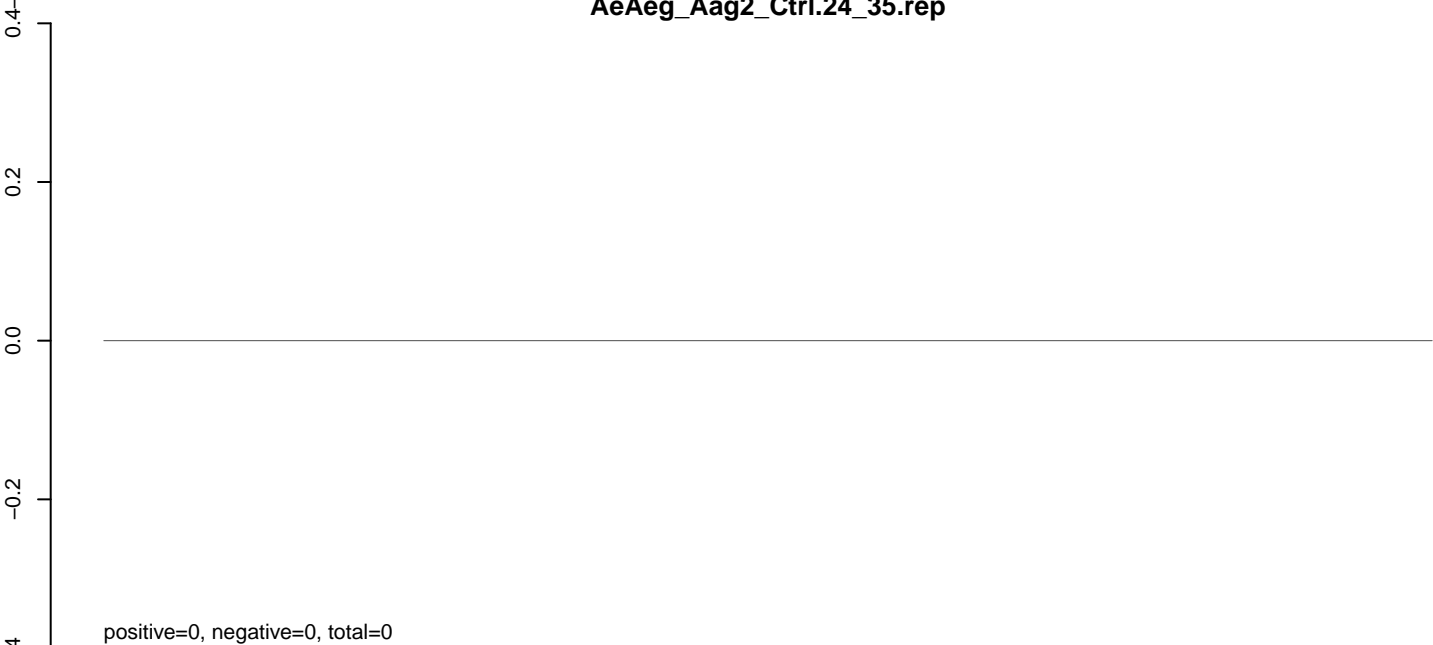

AeAeg_Aag2_Ctrl.rep

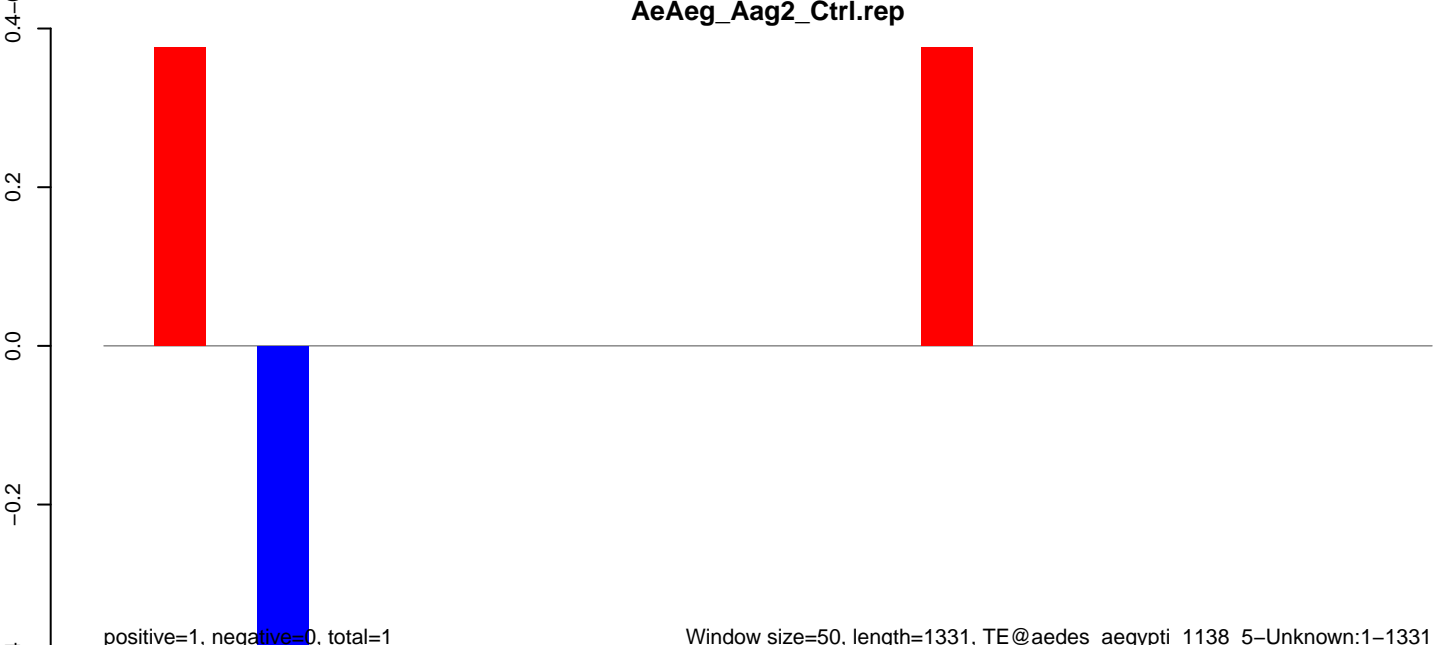

AeAeg_Aag2_Ctrl.18_23.rep

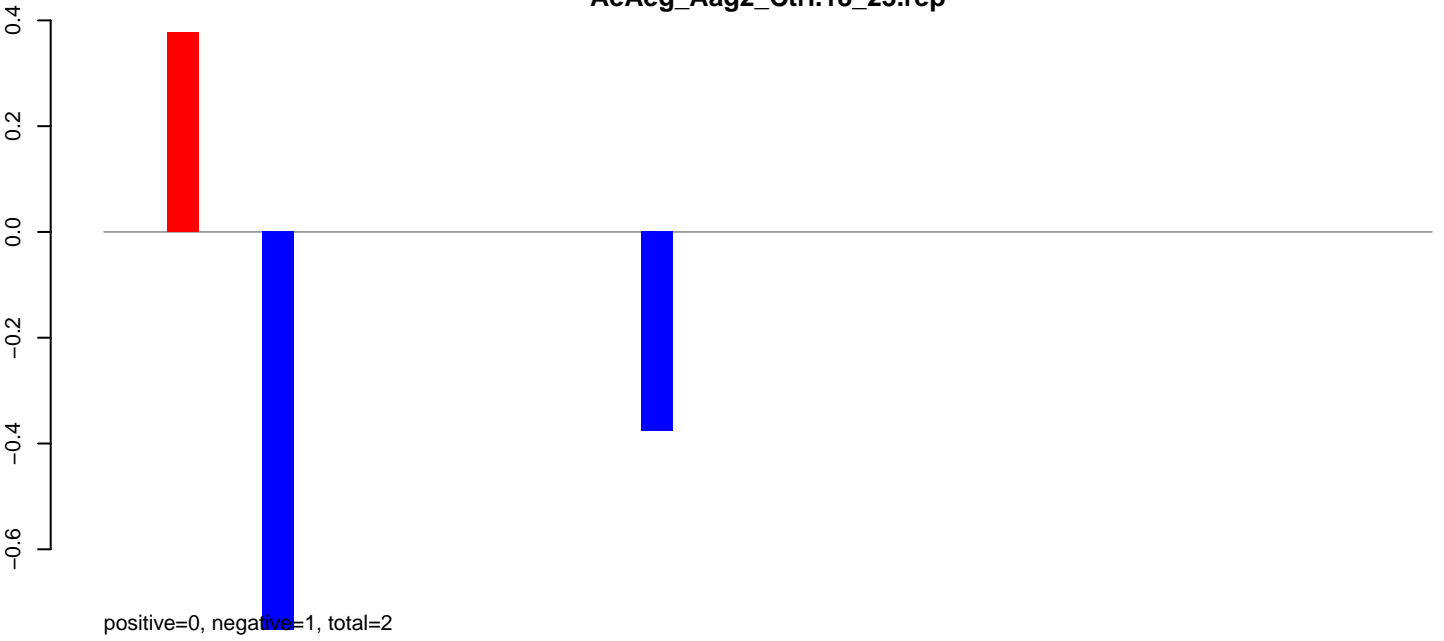

AeAeg_Aag2_Ctrl.24_35.rep



AeAeg_Aag2_Ctrl.rep

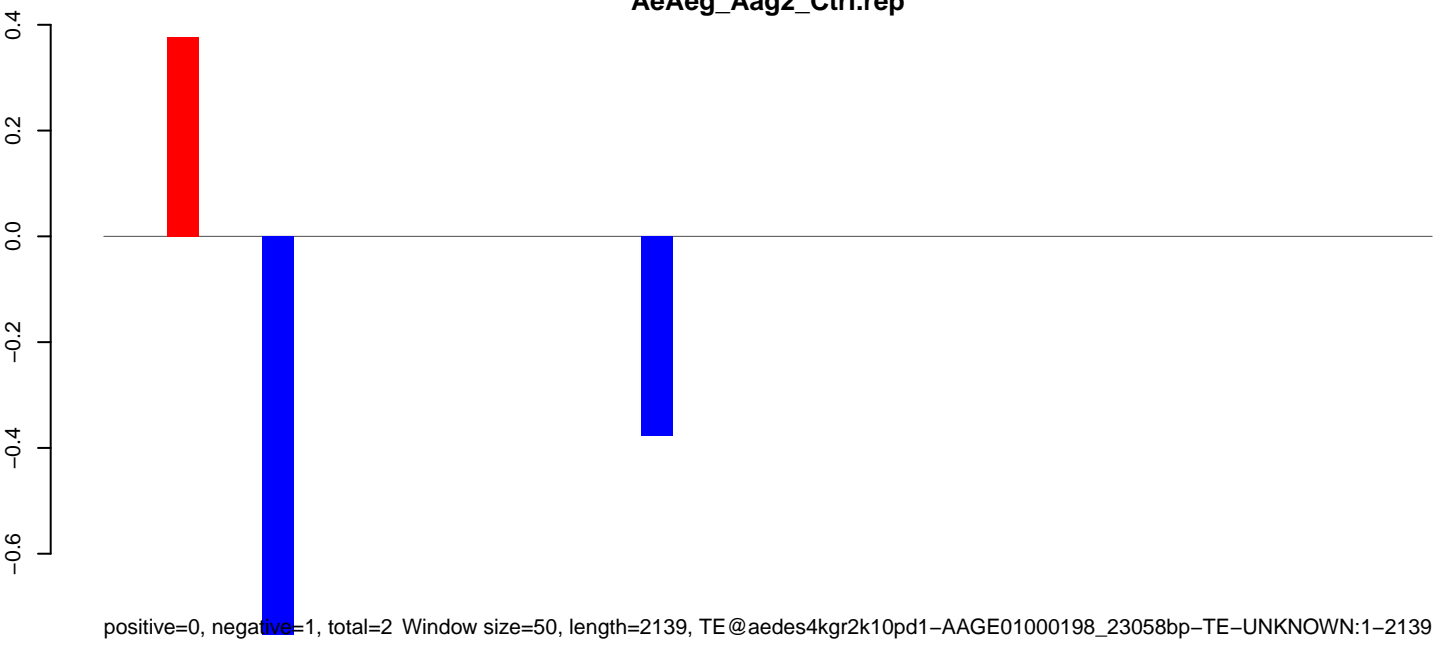

Window size=50, length=2139, TE@aedes4kgr2k10pd1-AAGE01000198_23058bp-TE-UNKNOWN:1-2139

0 500 1000 1500 2000

AeAeg_Aag2_Ctrl.18_23.rep

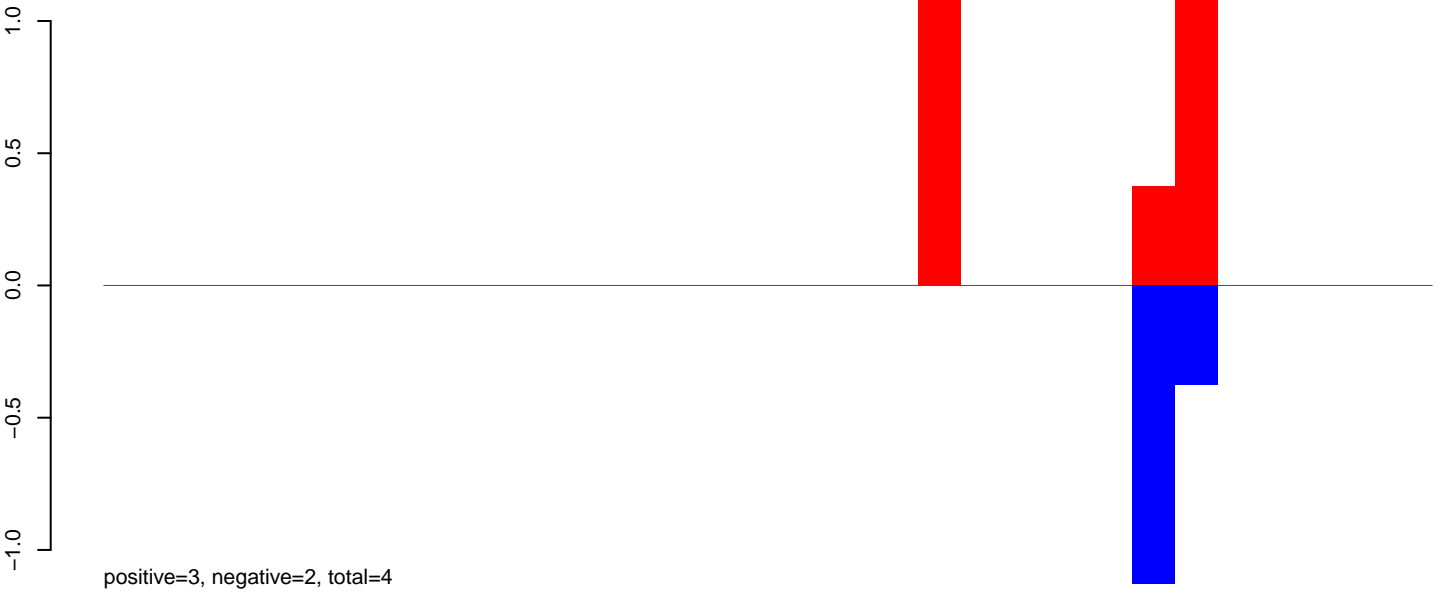

AeAeg_Aag2_Ctrl.24_35.rep

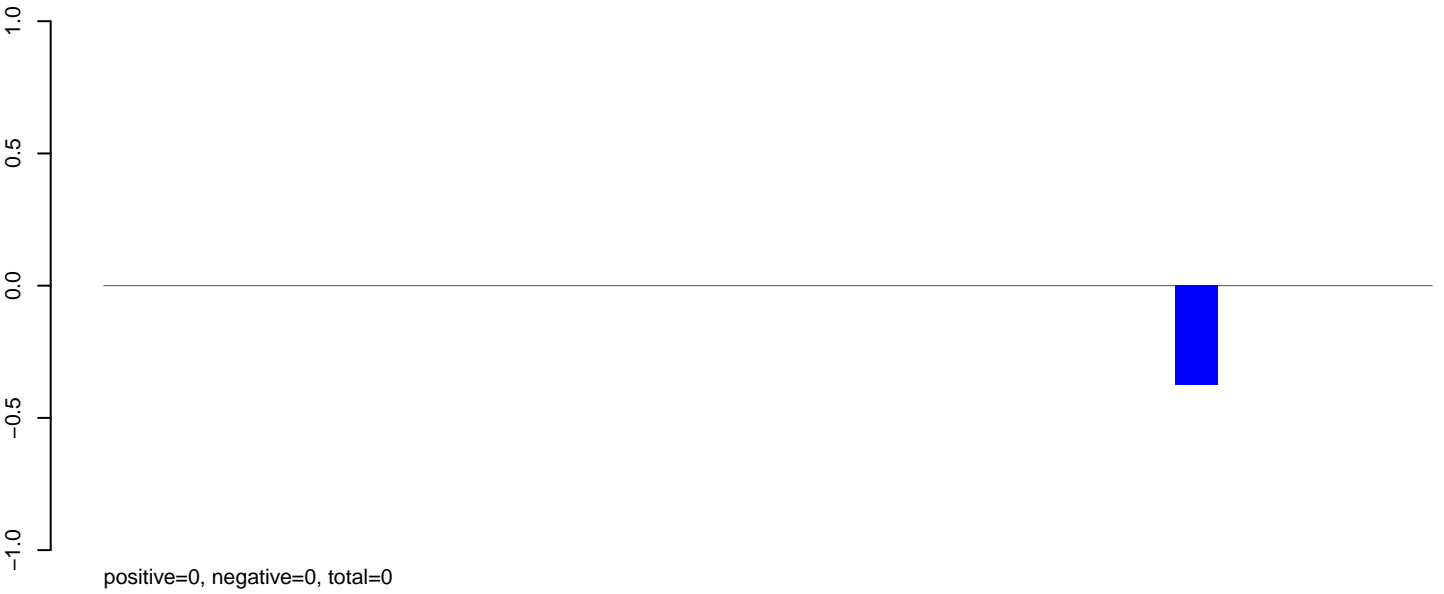

AeAeg_Aag2_Ctrl.rep

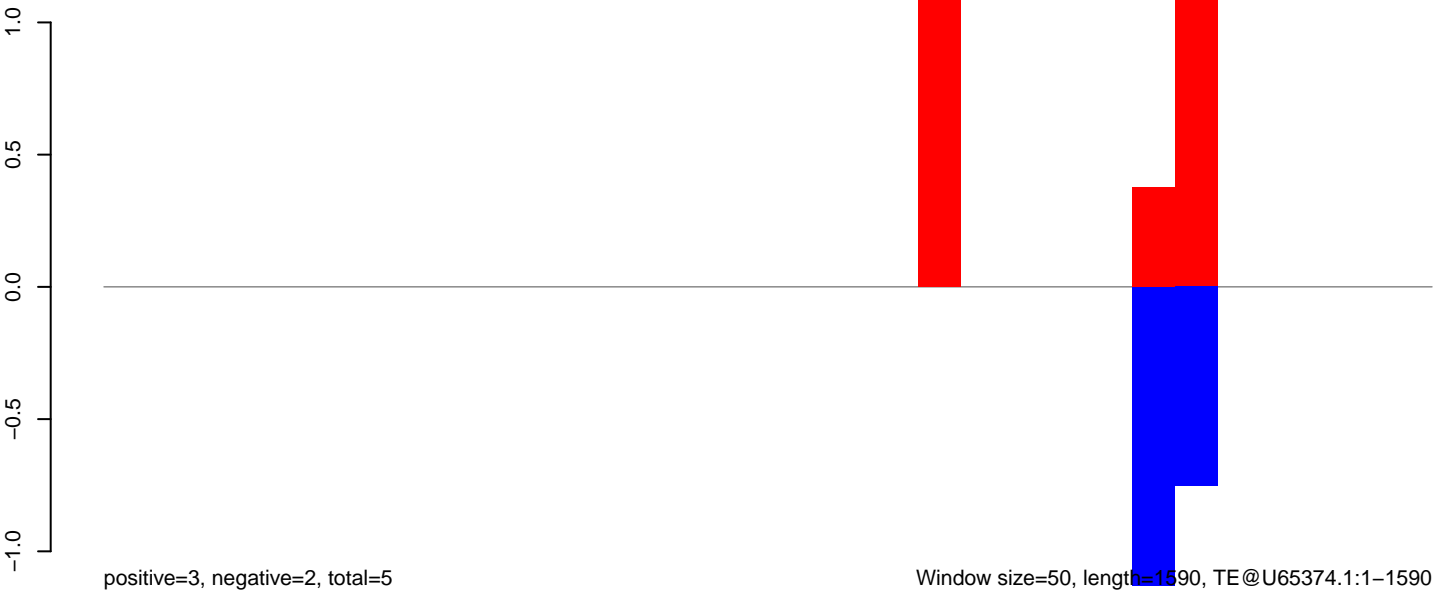

Window size=50, length=1590, TE@U65374.1:1-1590

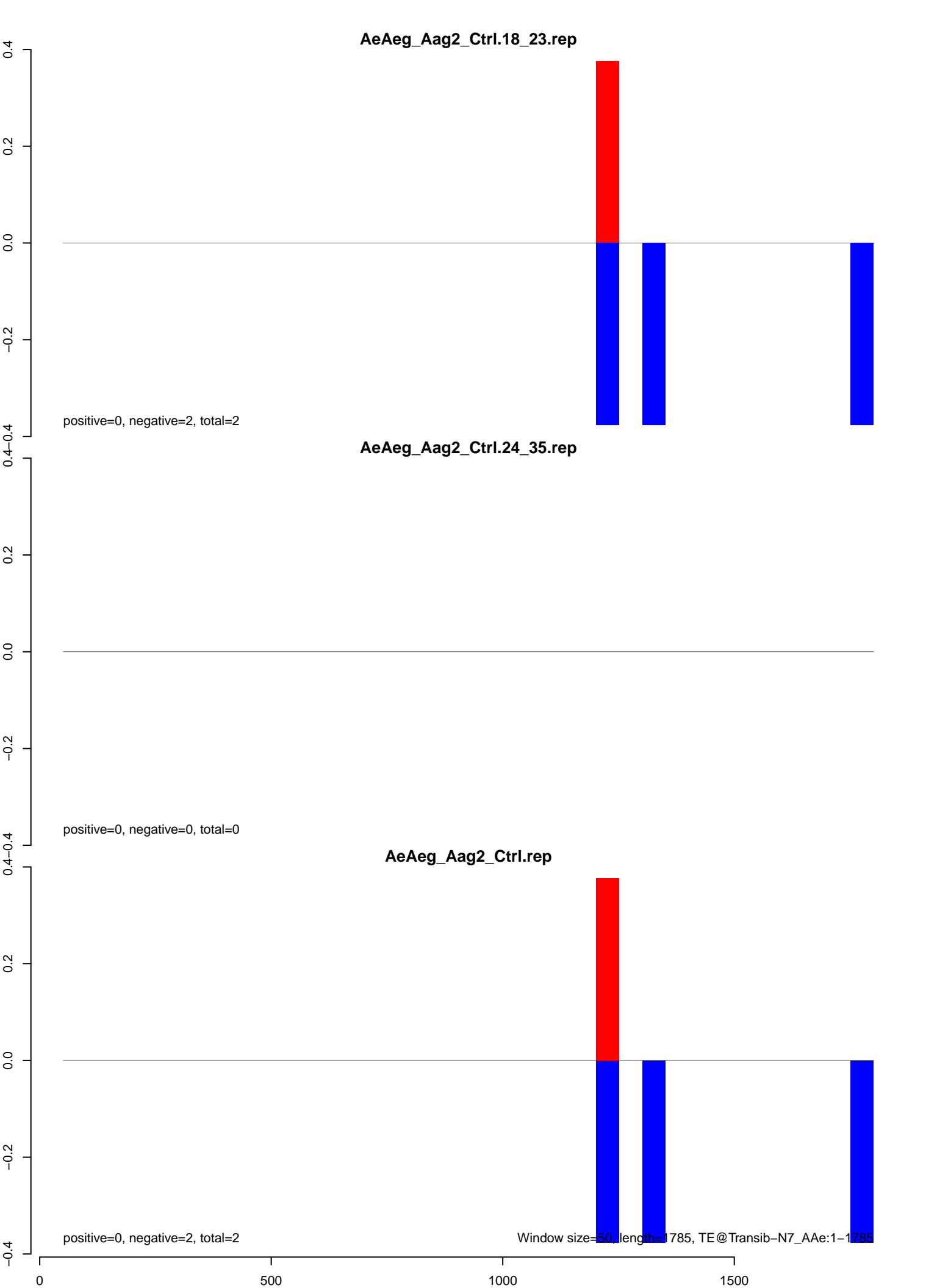

AeAeg_Aag2_Ctrl.18_23.rep

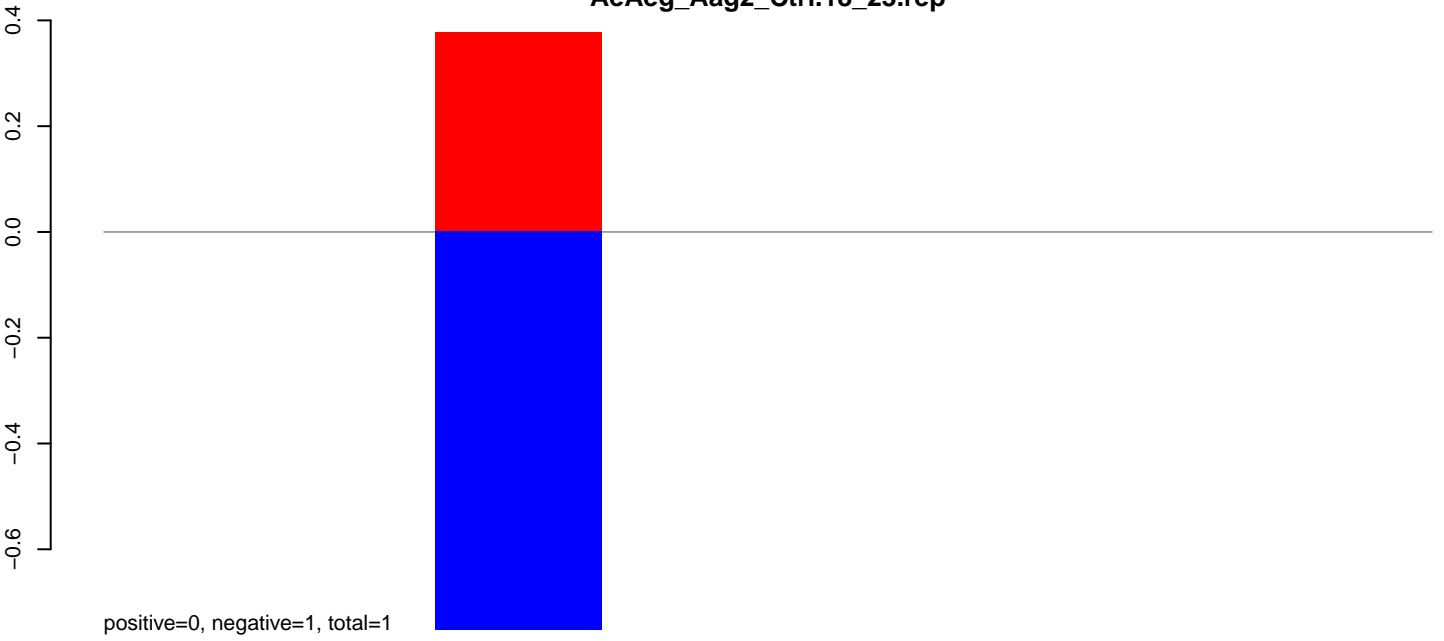

AeAeg_Aag2_Ctrl.24_35.rep

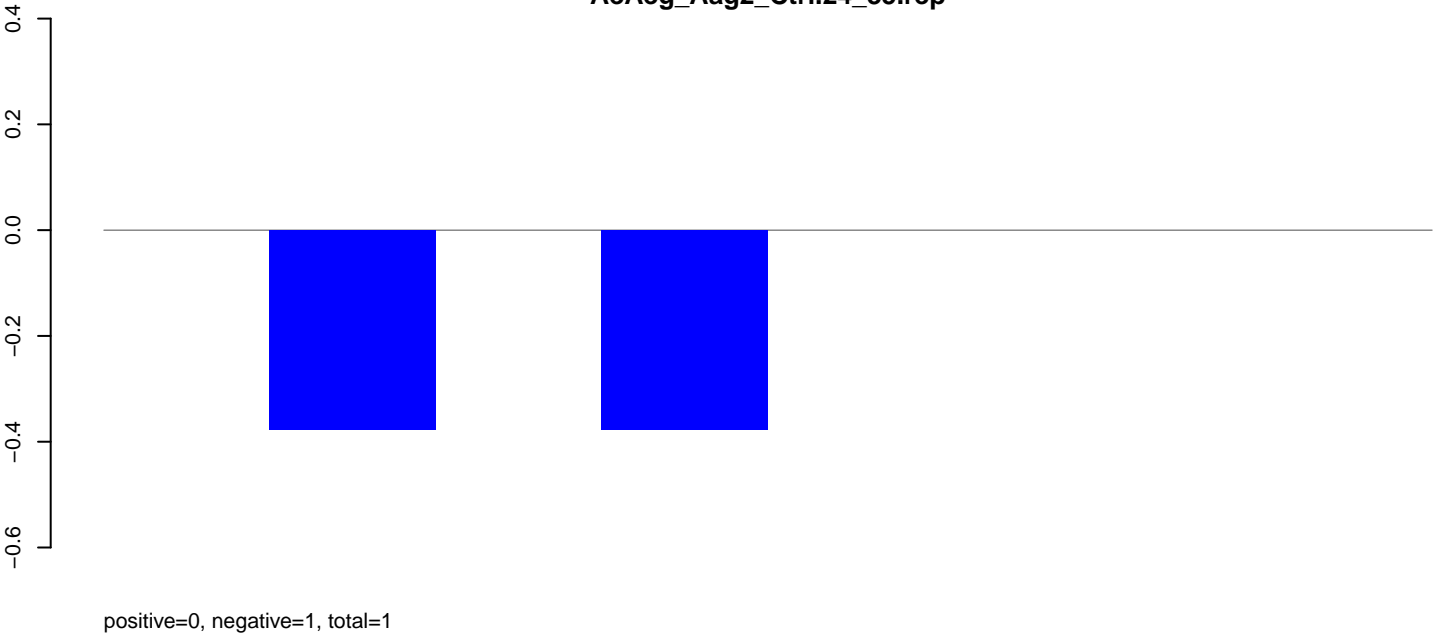

AeAeg_Aag2_Ctrl.rep

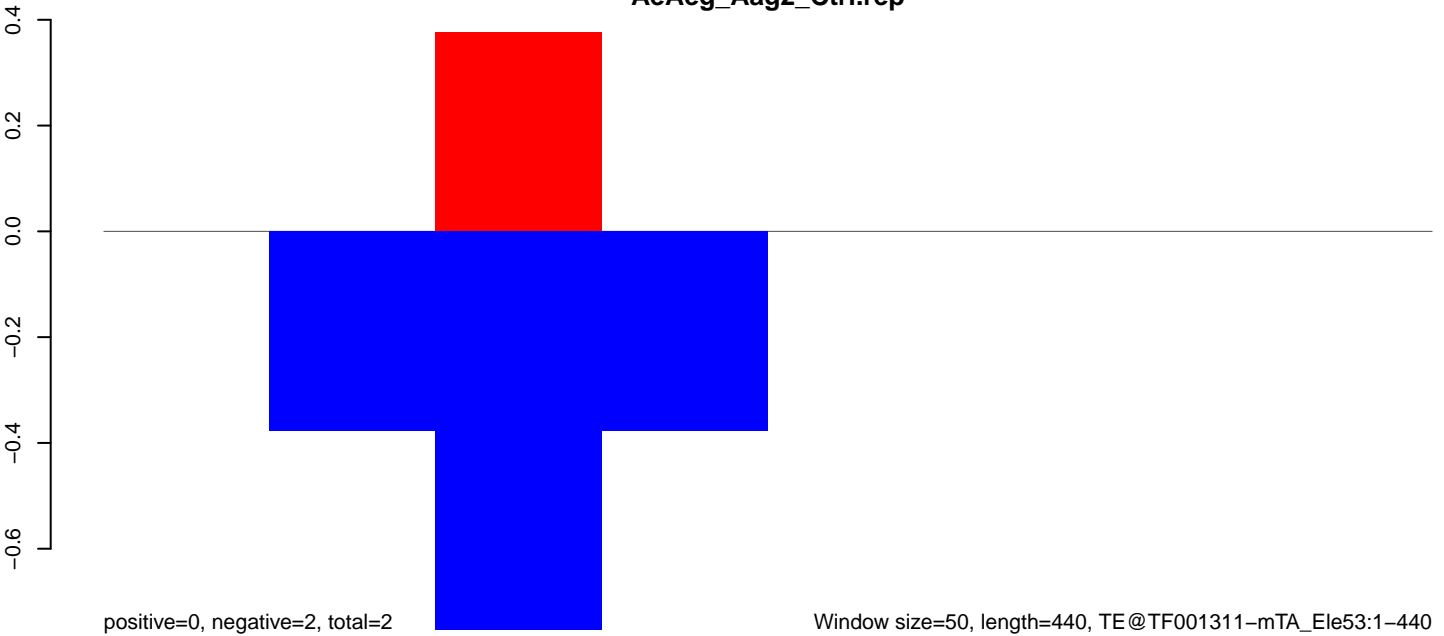

Window size=50, length=440, TE@TF001311-mTA_Ele53:1-440

100 200 300 400

AeAeg_Aag2_Ctrl.18_23.rep



AeAeg_Aag2_Ctrl.24_35.rep

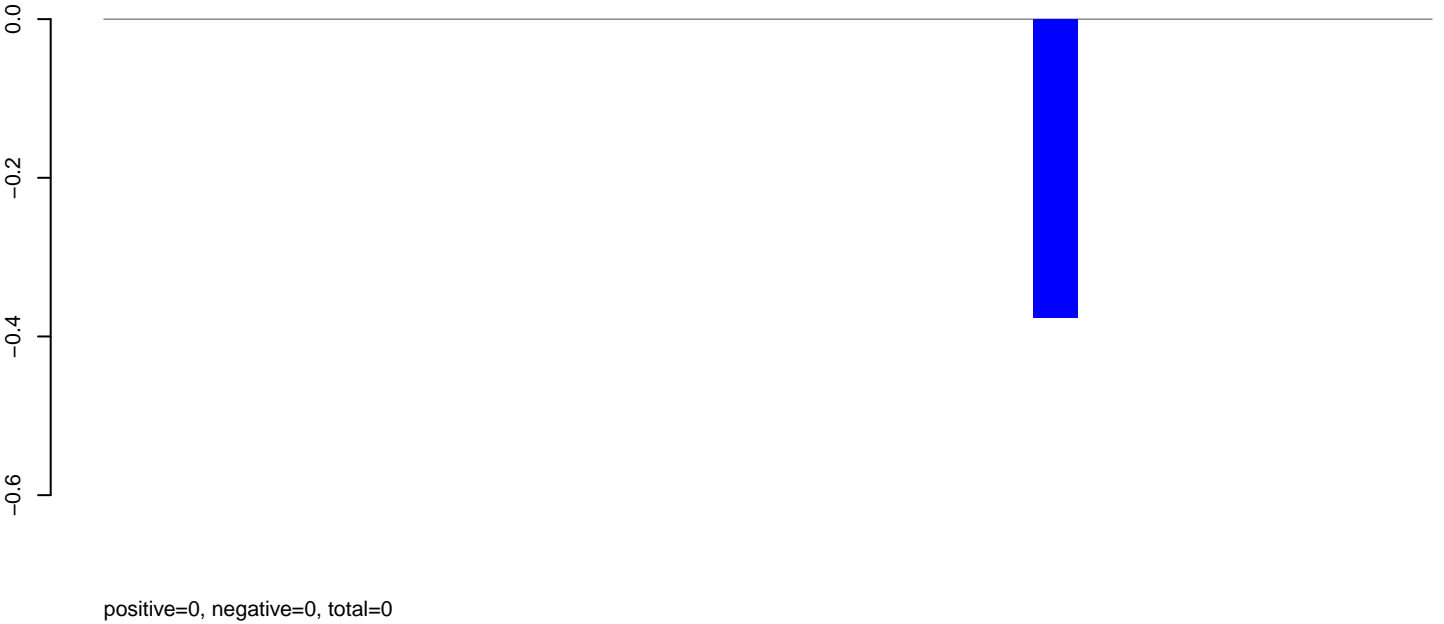

AeAeg_Aag2_Ctrl.rep

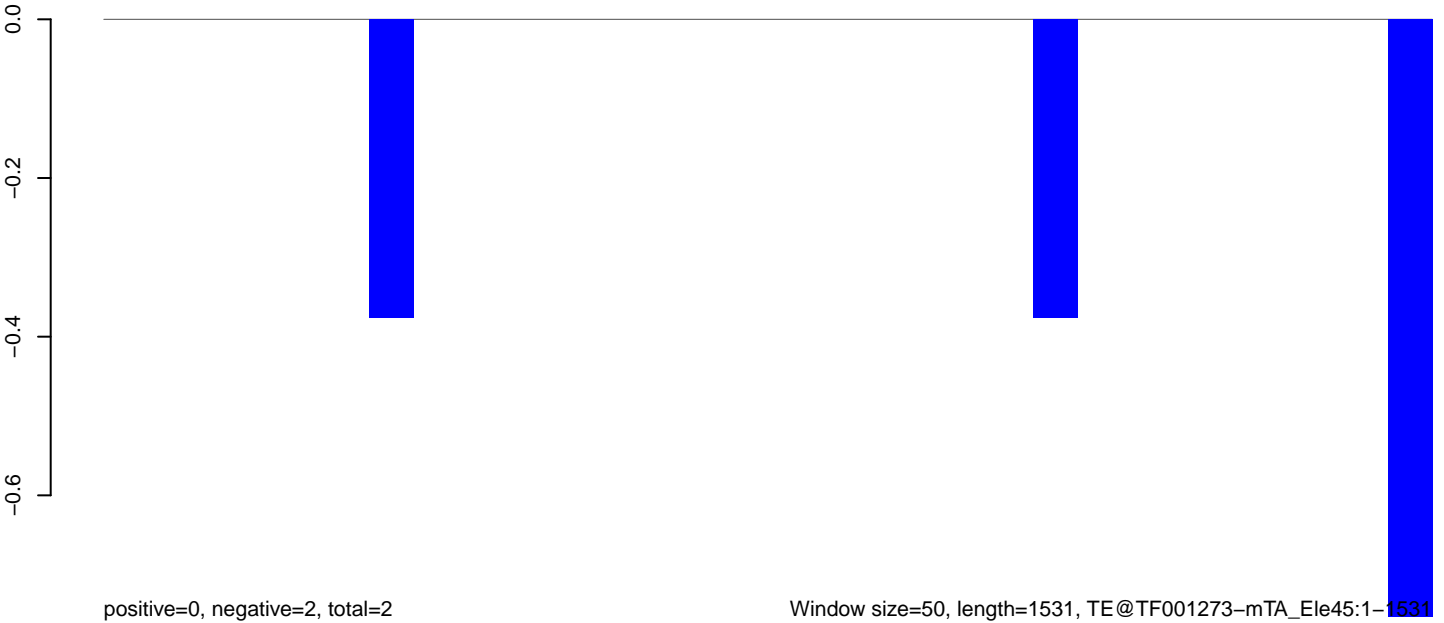

AeAeg_Aag2_Ctrl.18_23.rep

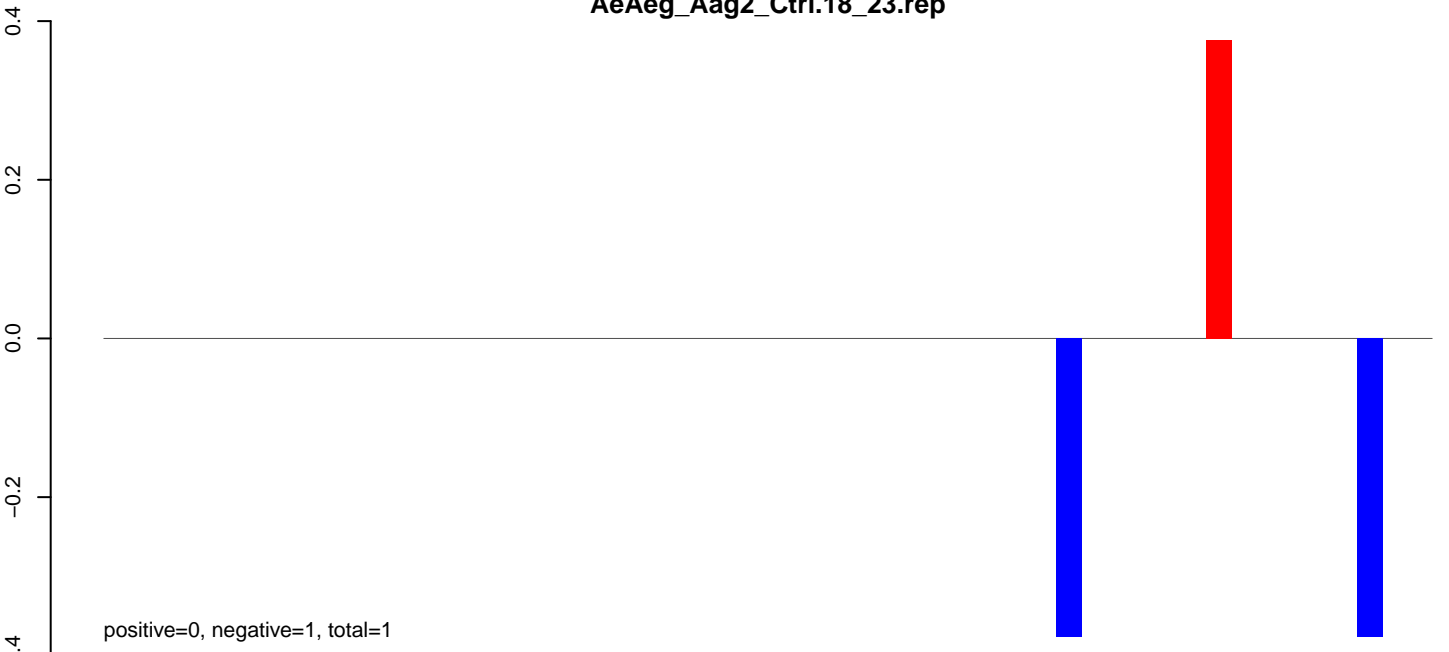

AeAeg_Aag2_Ctrl.24_35.rep



AeAeg_Aag2_Ctrl.rep



Window size=50, length=2662, TE@TF001122-Ty1_copia_Ele1061-2662

AeAeg_Aag2_Ctrl.18_23.rep

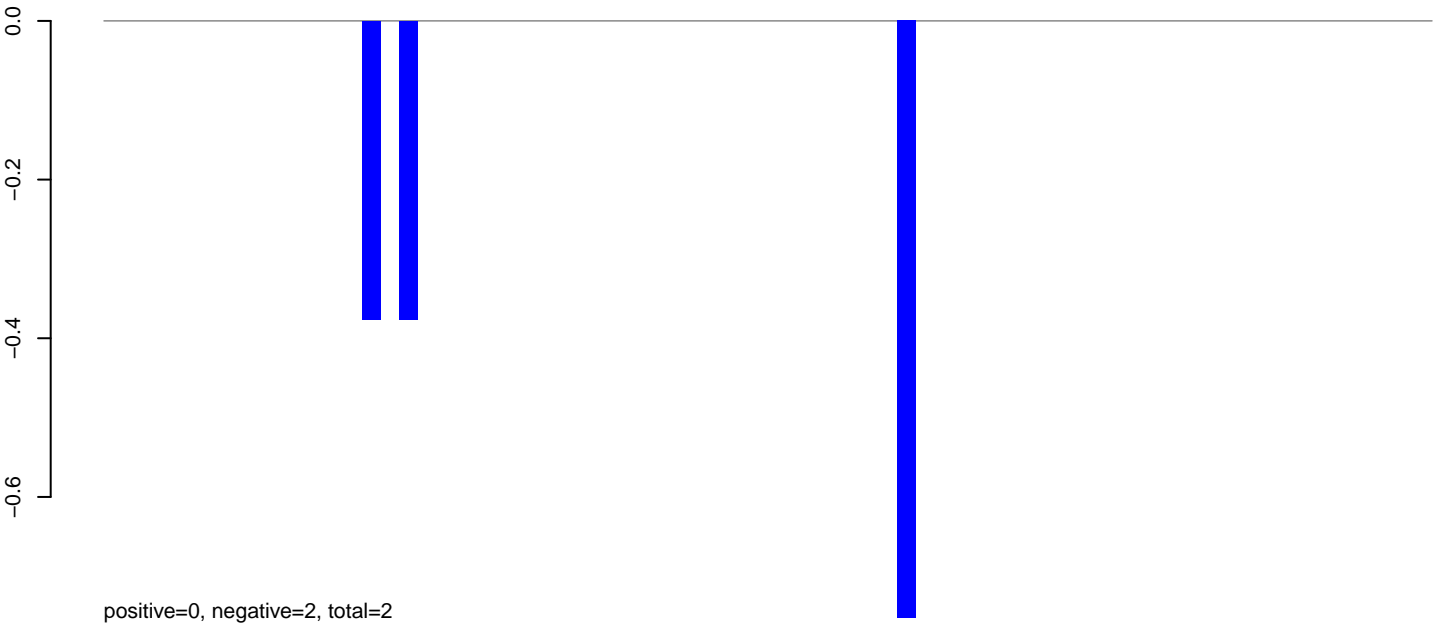

AeAeg_Aag2_Ctrl.24_35.rep

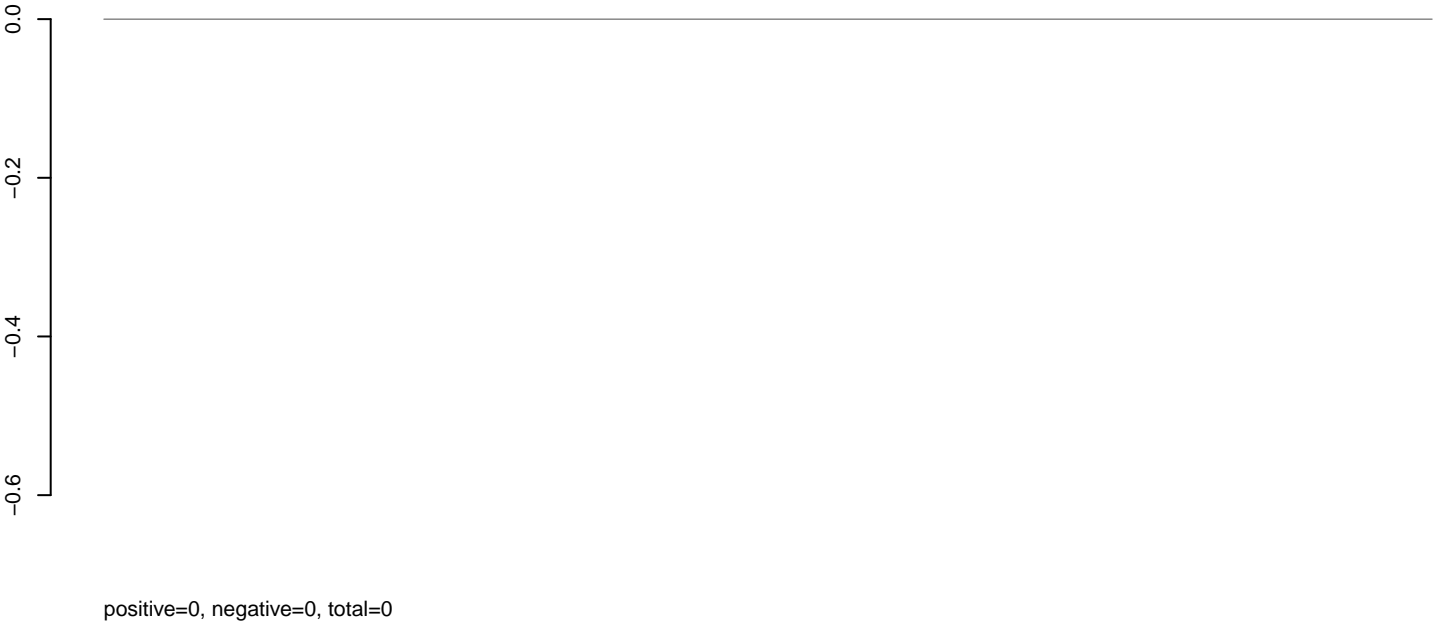

AeAeg_Aag2_Ctrl.rep

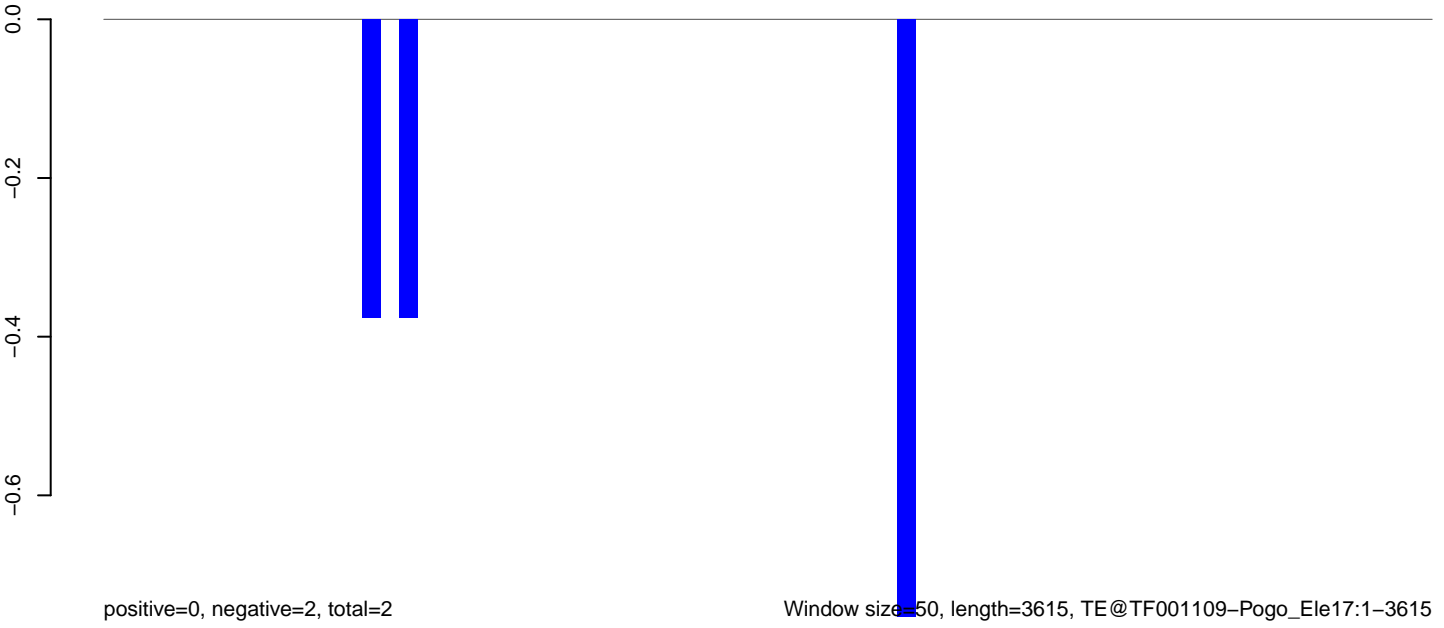

AeAeg_Aag2_Ctrl.18_23.rep

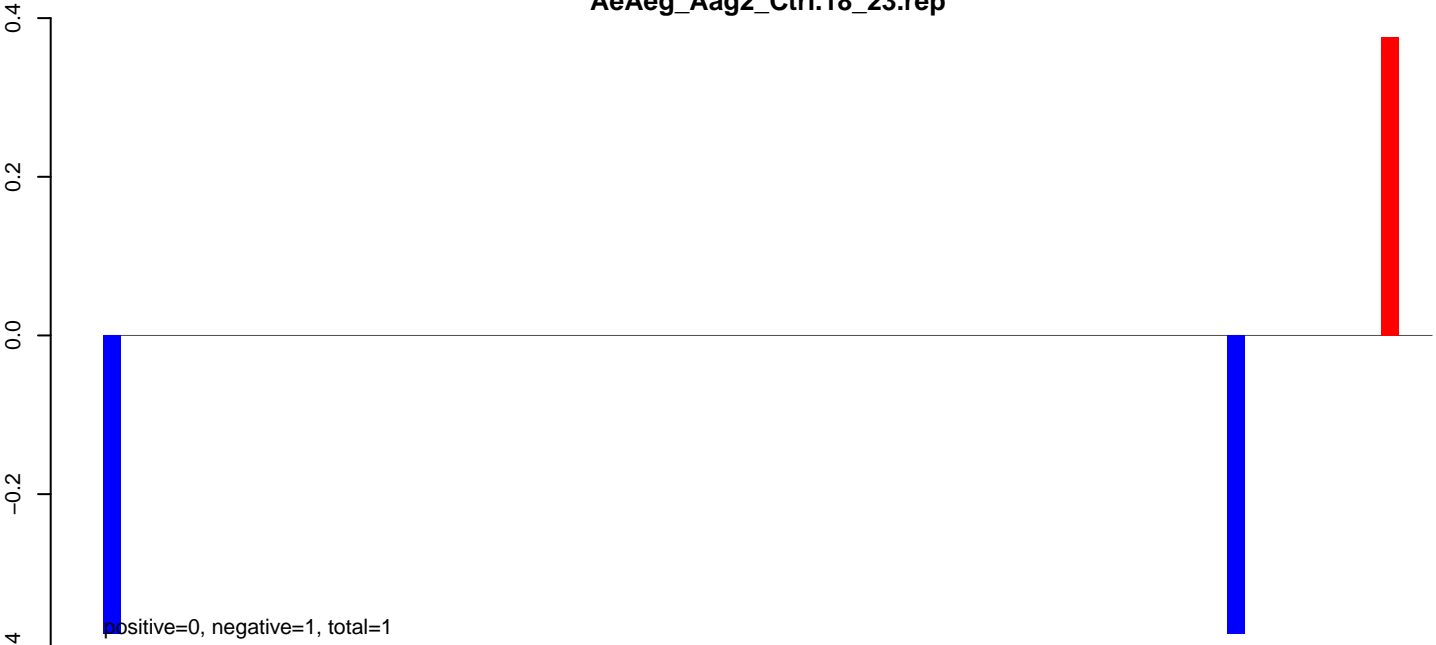

AeAeg_Aag2_Ctrl.24_35.rep

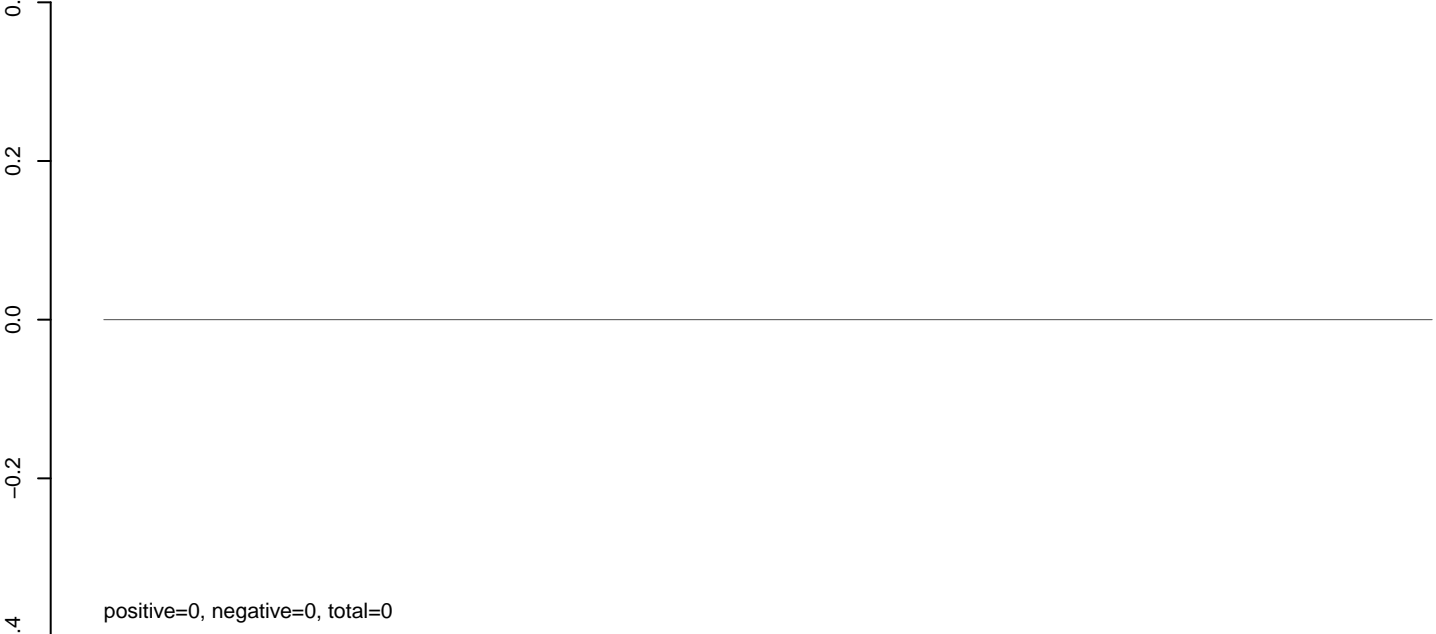

AeAeg_Aag2_Ctrl.rep



AeAeg_Aag2_Ctrl.18_23.rep



AeAeg_Aag2_Ctrl.24_35.rep



AeAeg_Aag2_Ctrl.rep

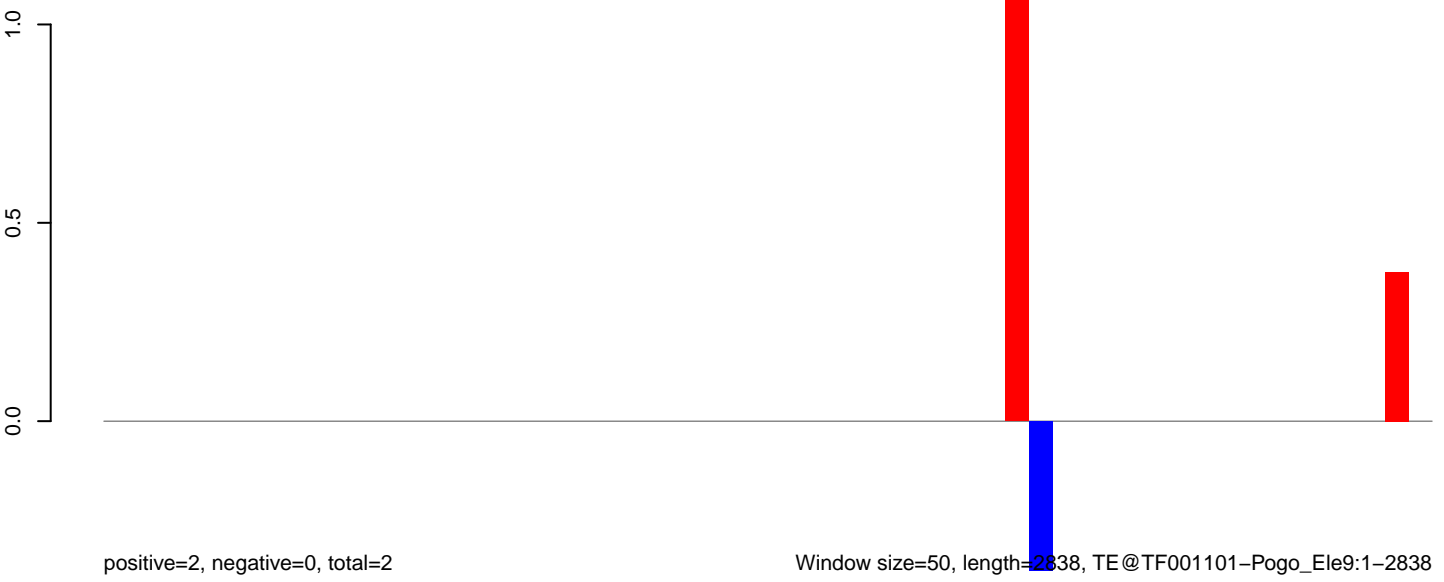

Window size=50, length=2838, TE@TF001101-Pogo_Ele9:1-2838

0 500 1000 1500 2000 2500

AeAeg_Aag2_Ctrl.18_23.rep

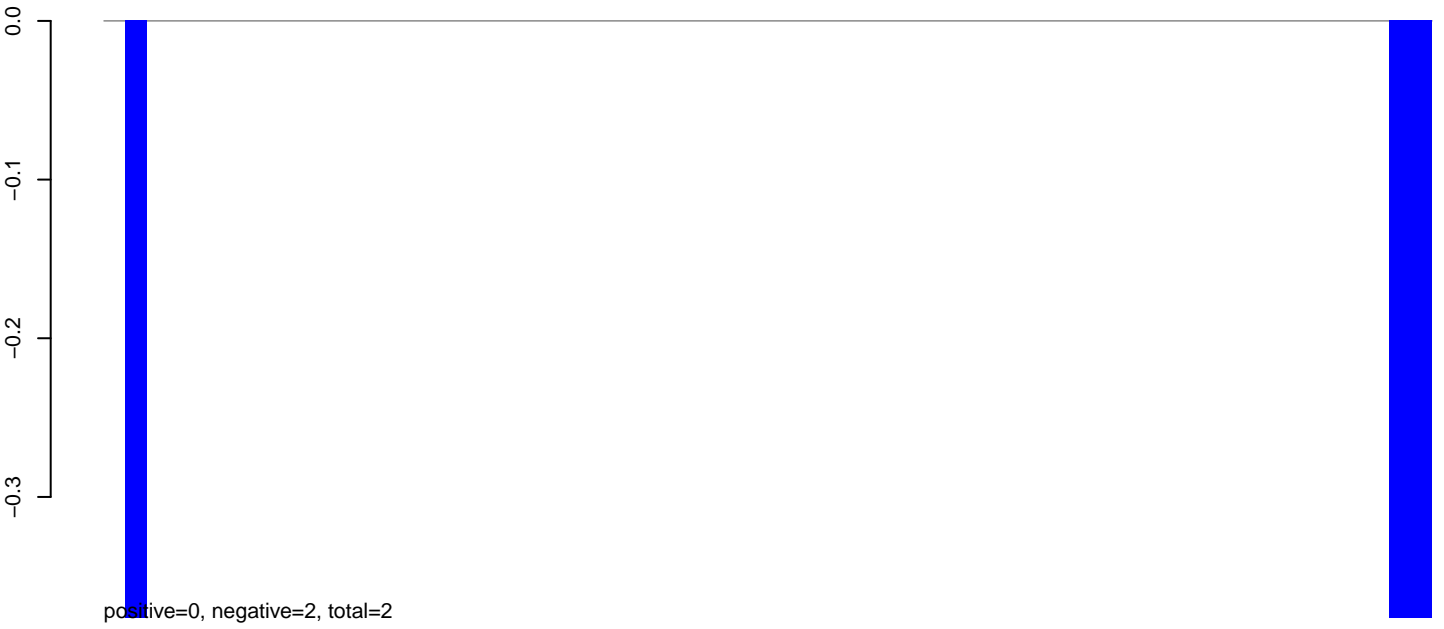

AeAeg_Aag2_Ctrl.24_35.rep

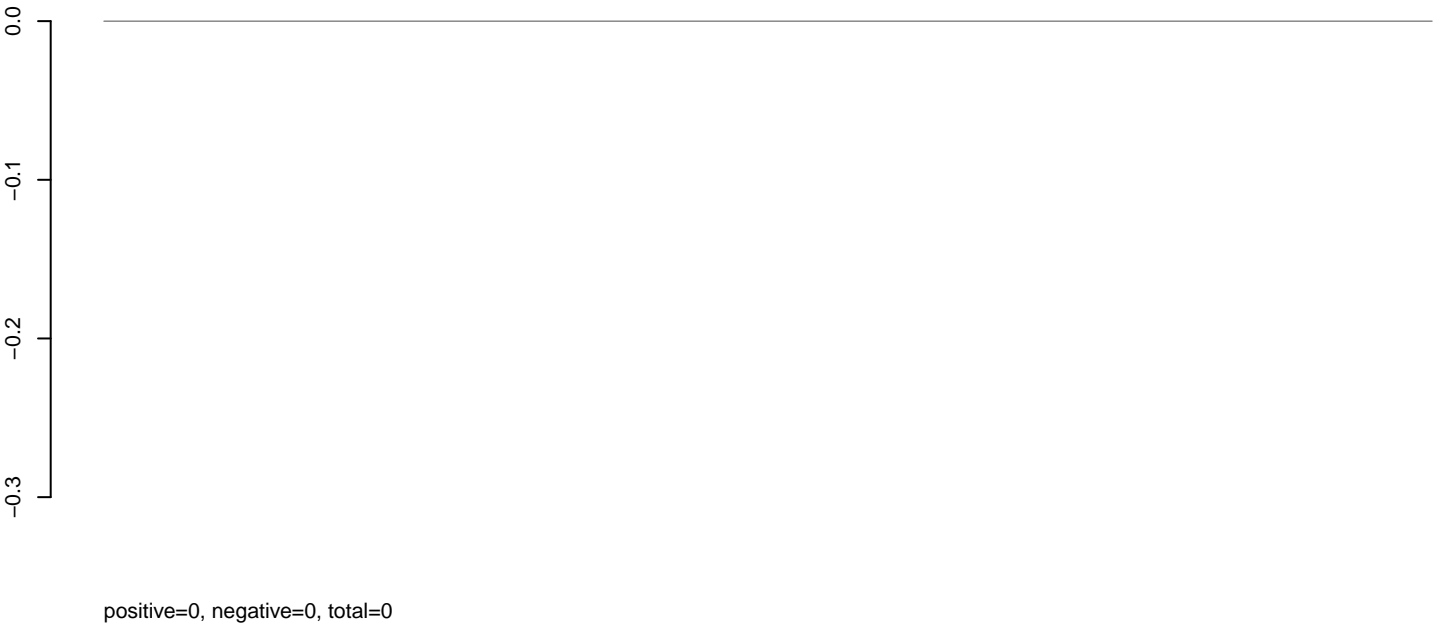

AeAeg_Aag2_Ctrl.rep

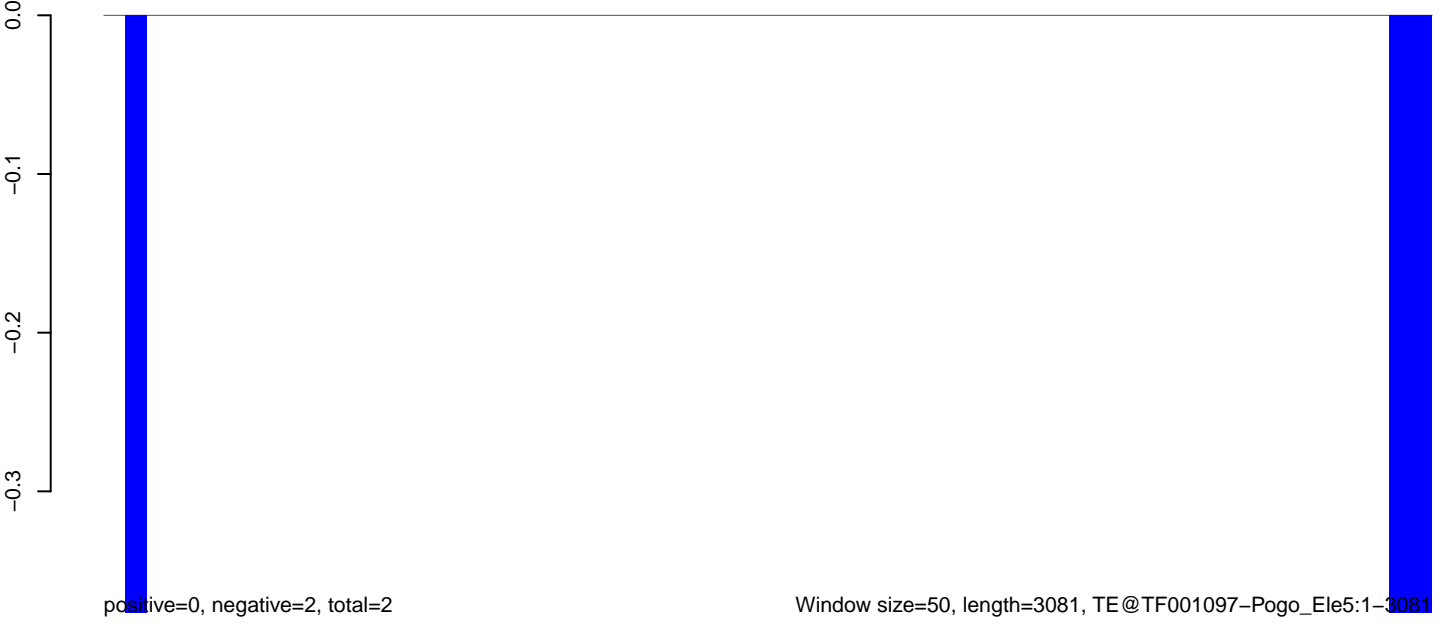

AeAeg_Aag2_Ctrl.18_23.rep

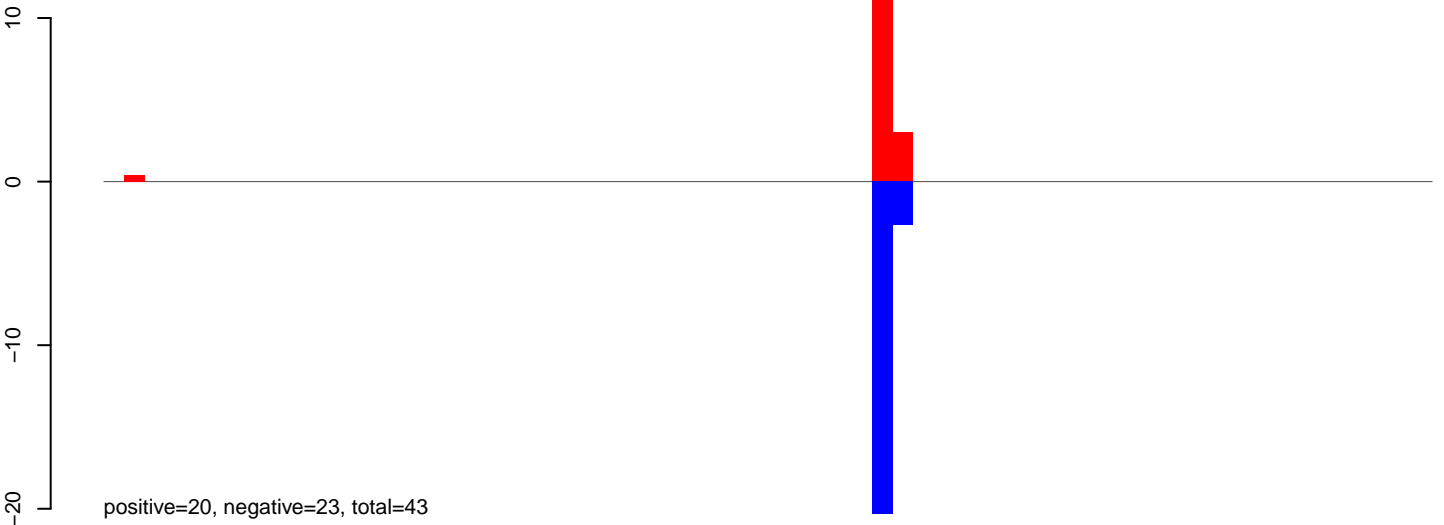

AeAeg_Aag2_Ctrl.24_35.rep

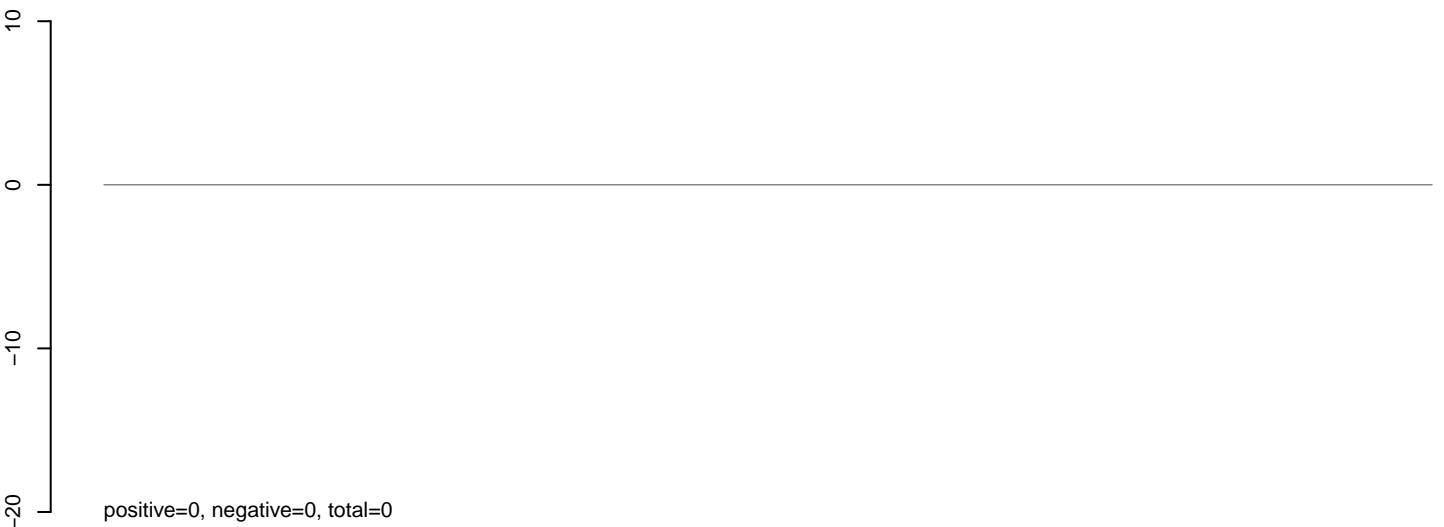

AeAeg_Aag2_Ctrl.rep

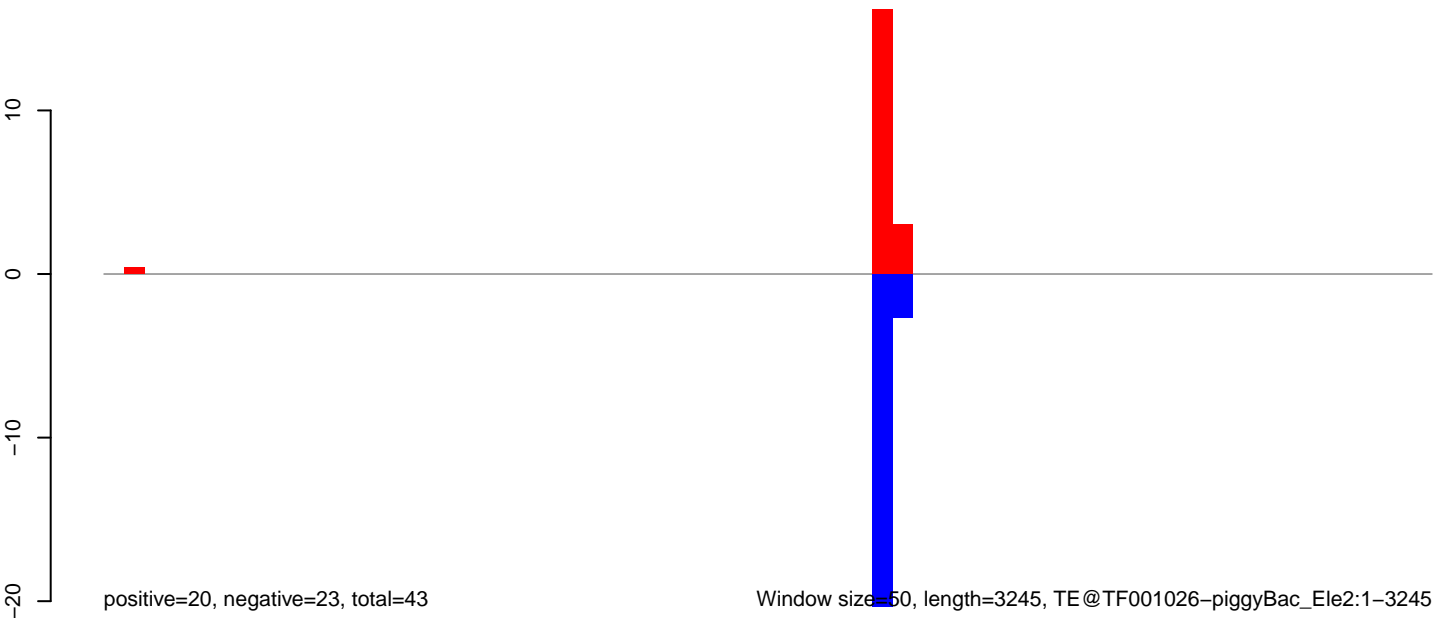

Window size=50, length=3245, TE@TF001026-piggyBac_Ele2:1-3245

0 500 1000 1500 2000 2500 3000

AeAeg_Aag2_Ctrl.18_23.rep

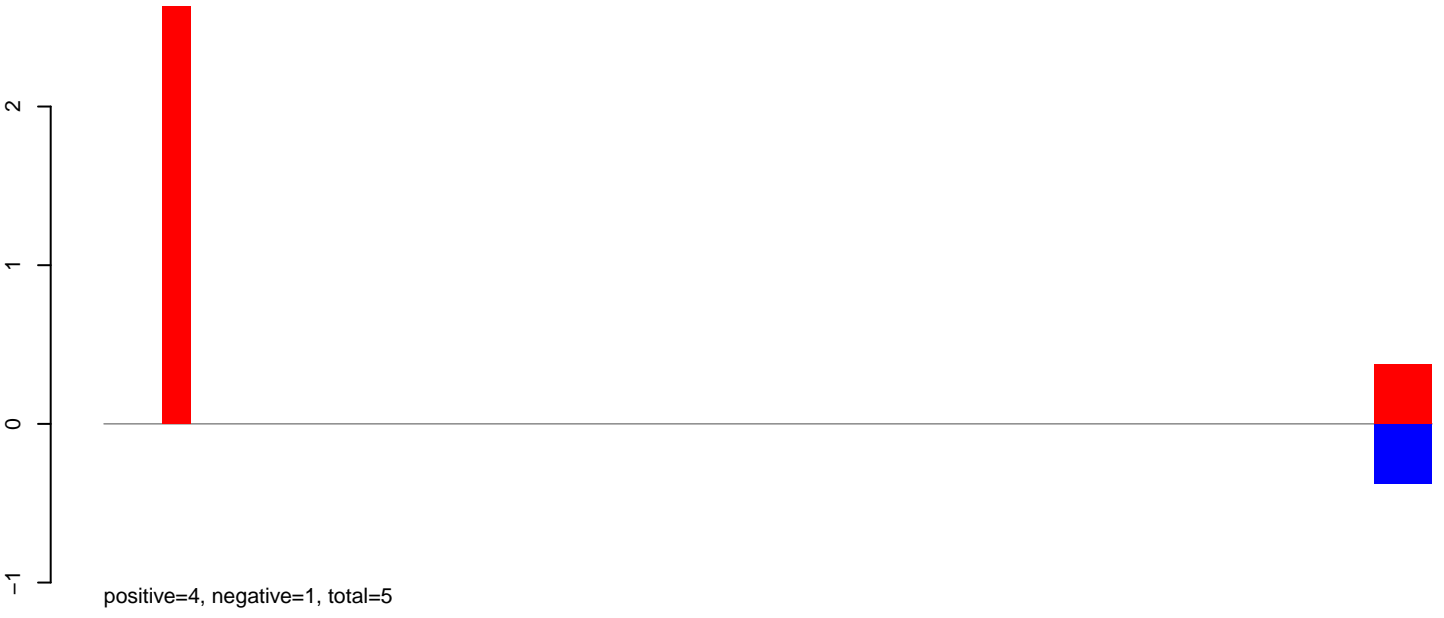

AeAeg_Aag2_Ctrl.24_35.rep

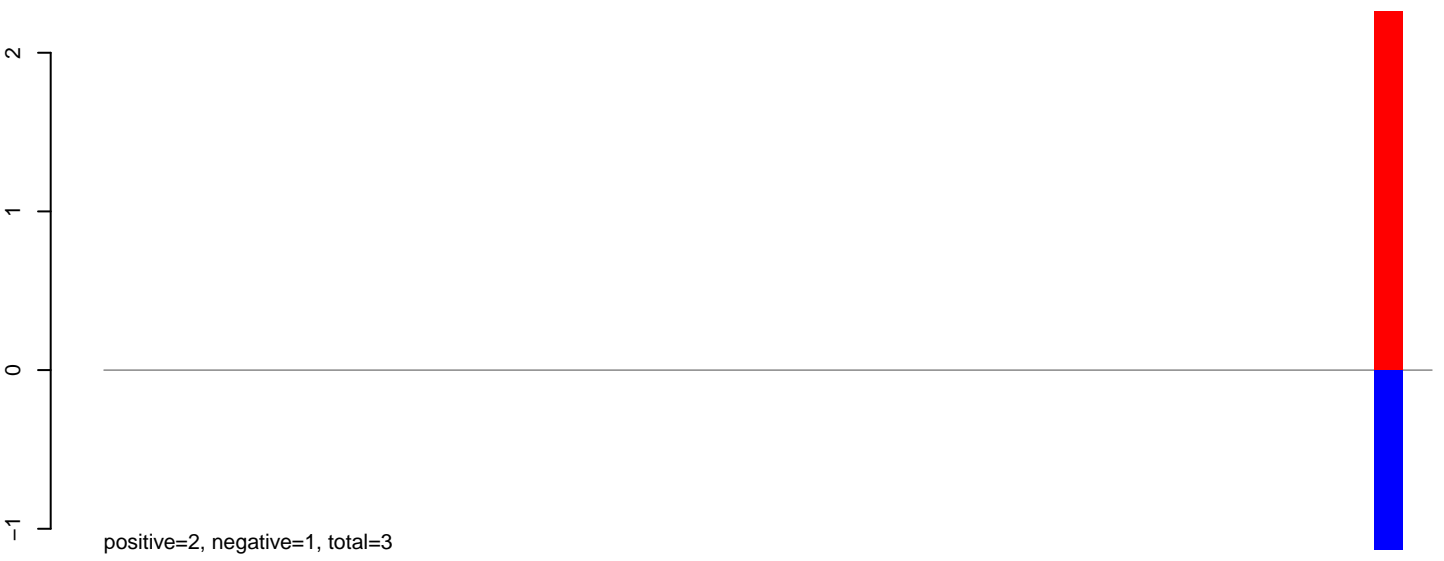

AeAeg_Aag2_Ctrl.rep



AeAeg_Aag2_Ctrl.18_23.rep

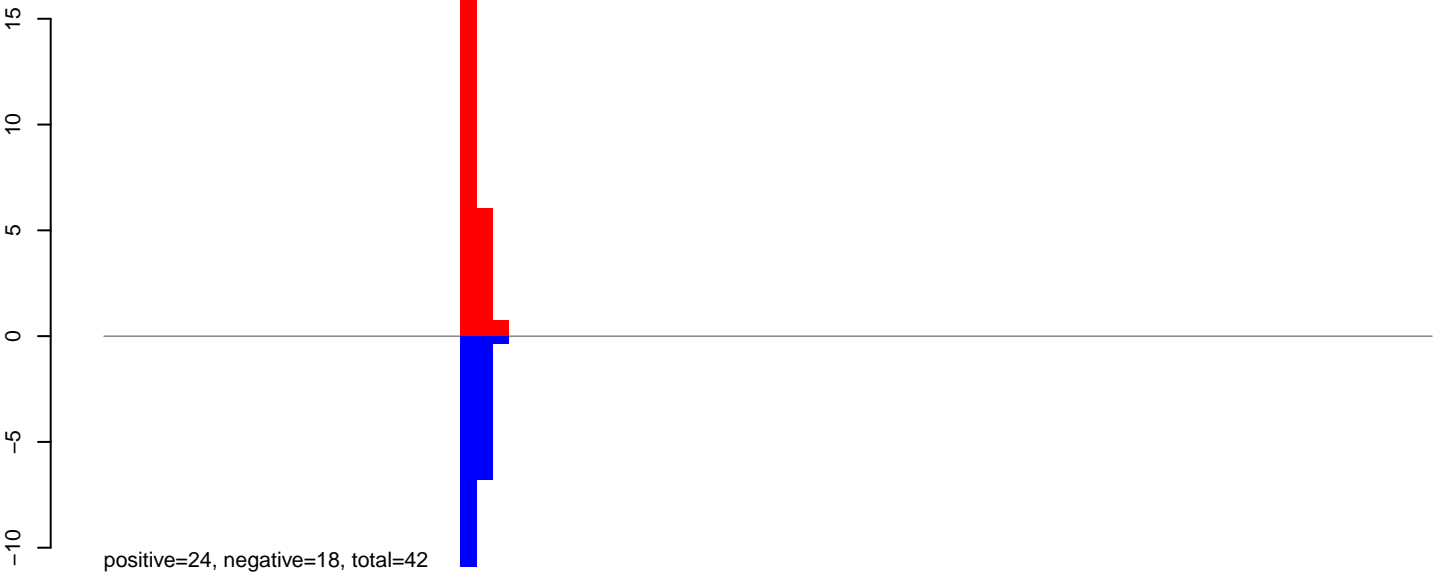

AeAeg_Aag2_Ctrl.24_35.rep

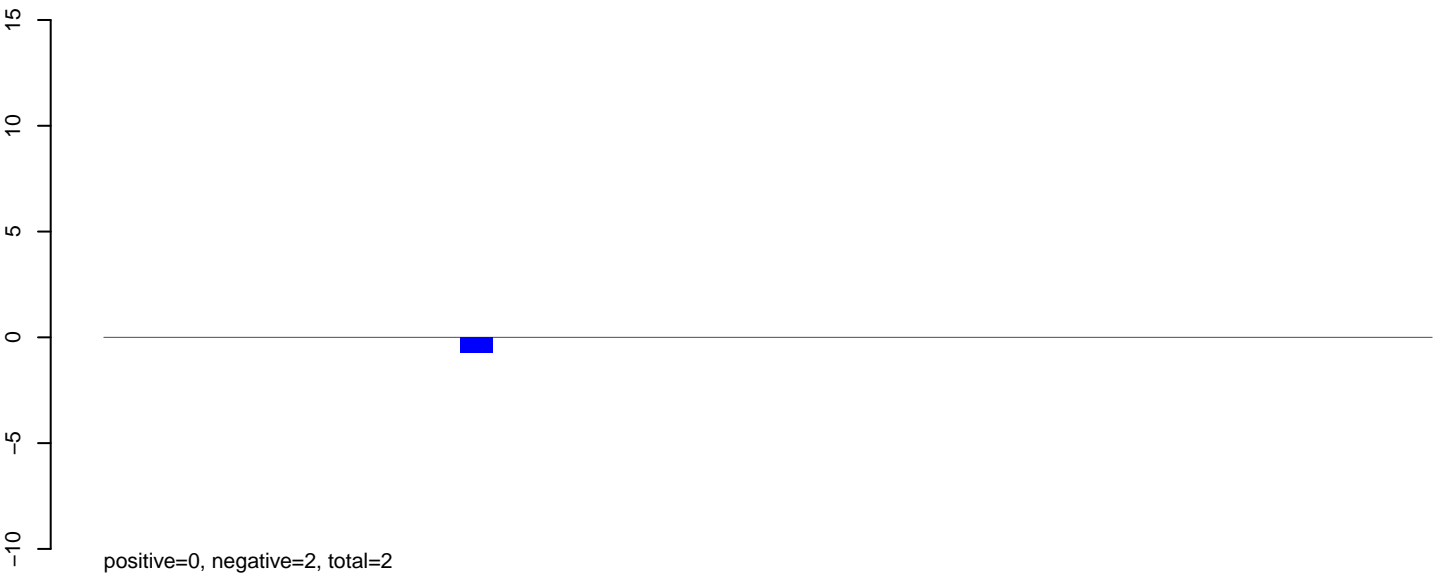

AeAeg_Aag2_Ctrl.rep

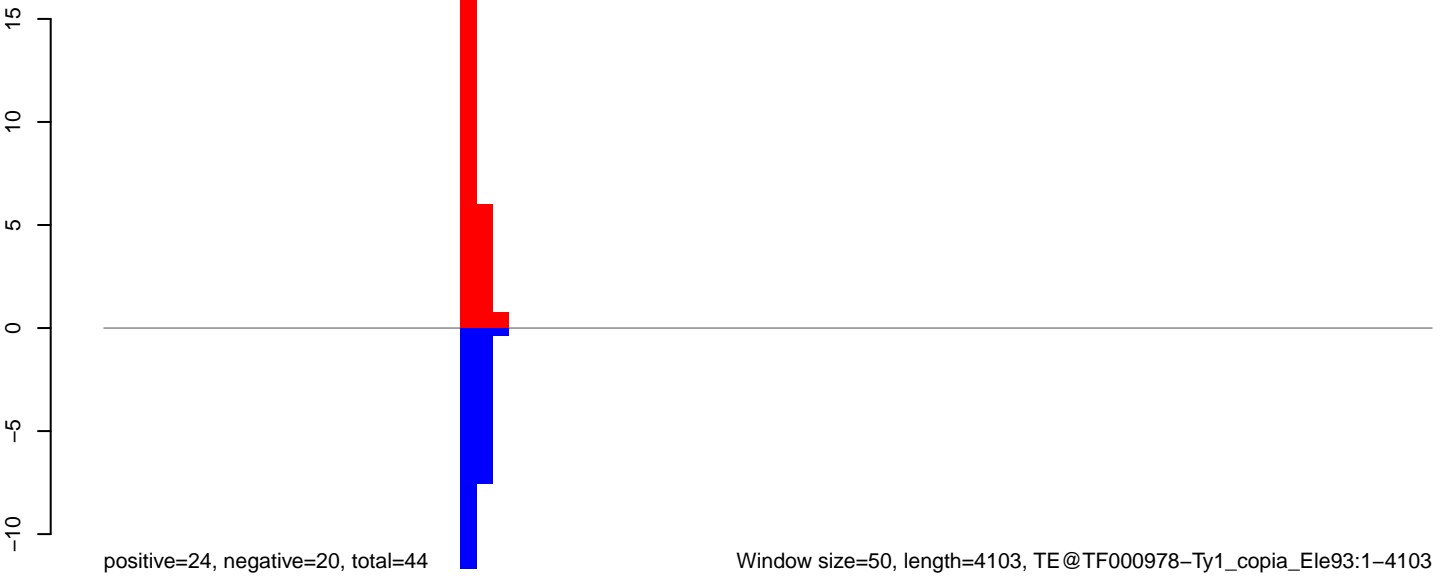

AeAeg_Aag2_Ctrl.18_23.rep

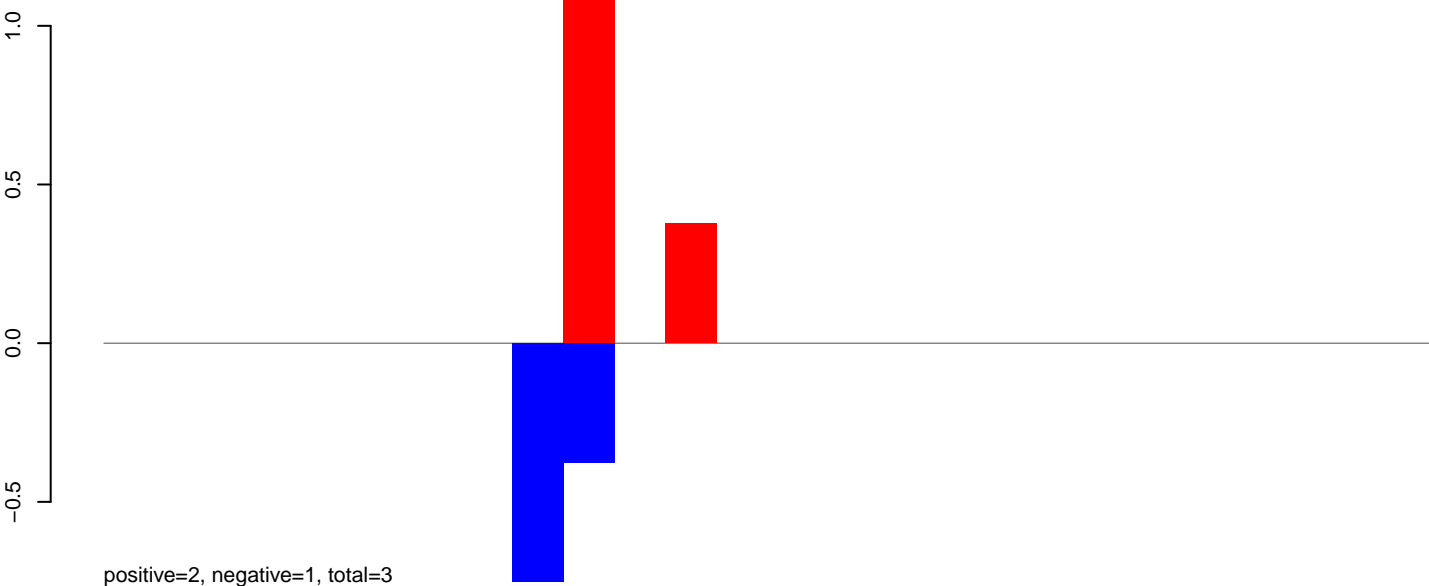

AeAeg_Aag2_Ctrl.24_35.rep

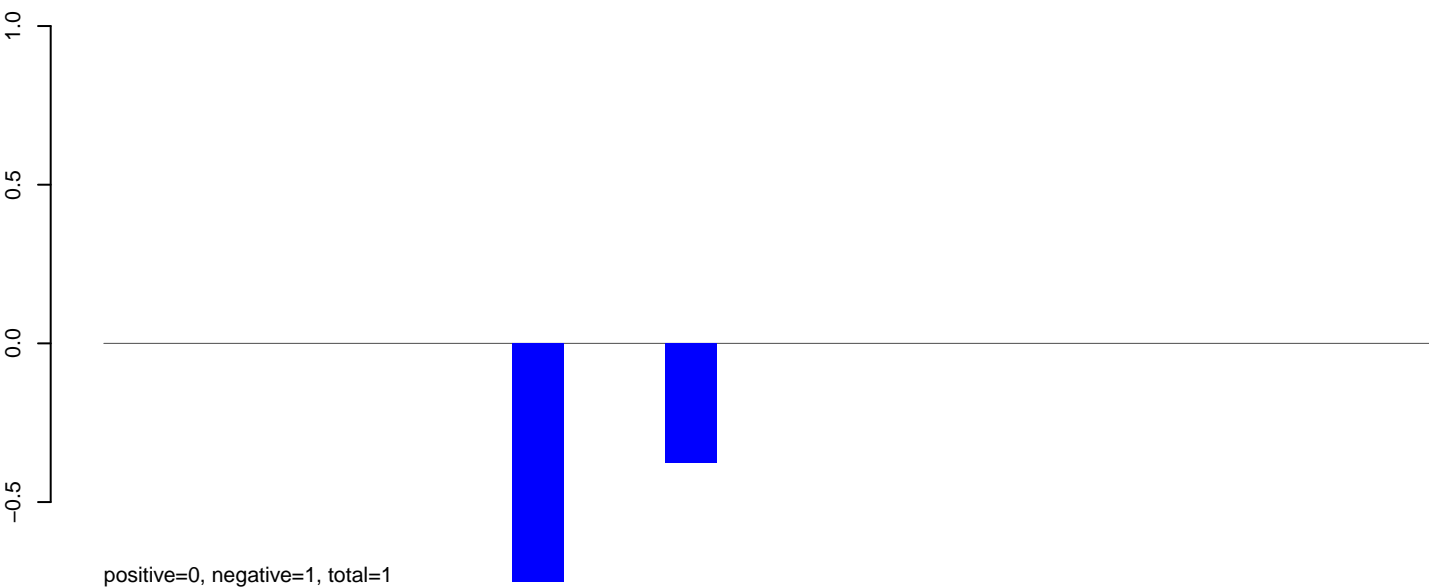

AeAeg_Aag2_Ctrl.rep

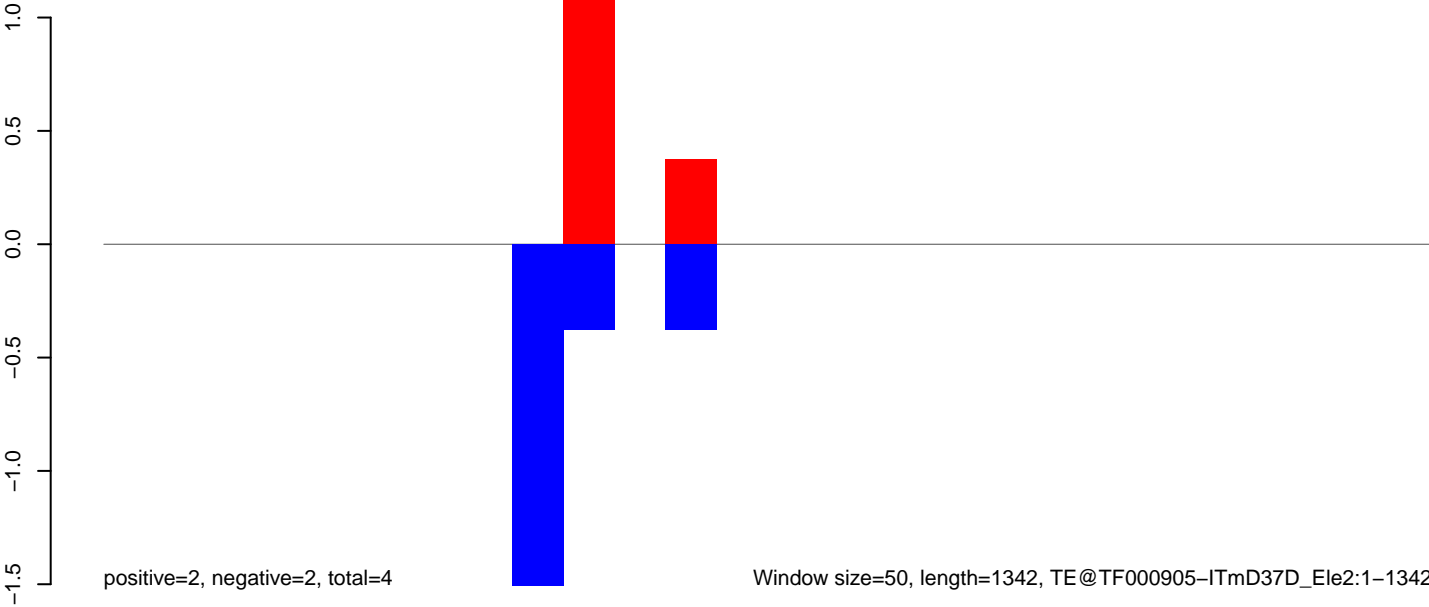

AeAeg_Aag2_Ctrl.18_23.rep

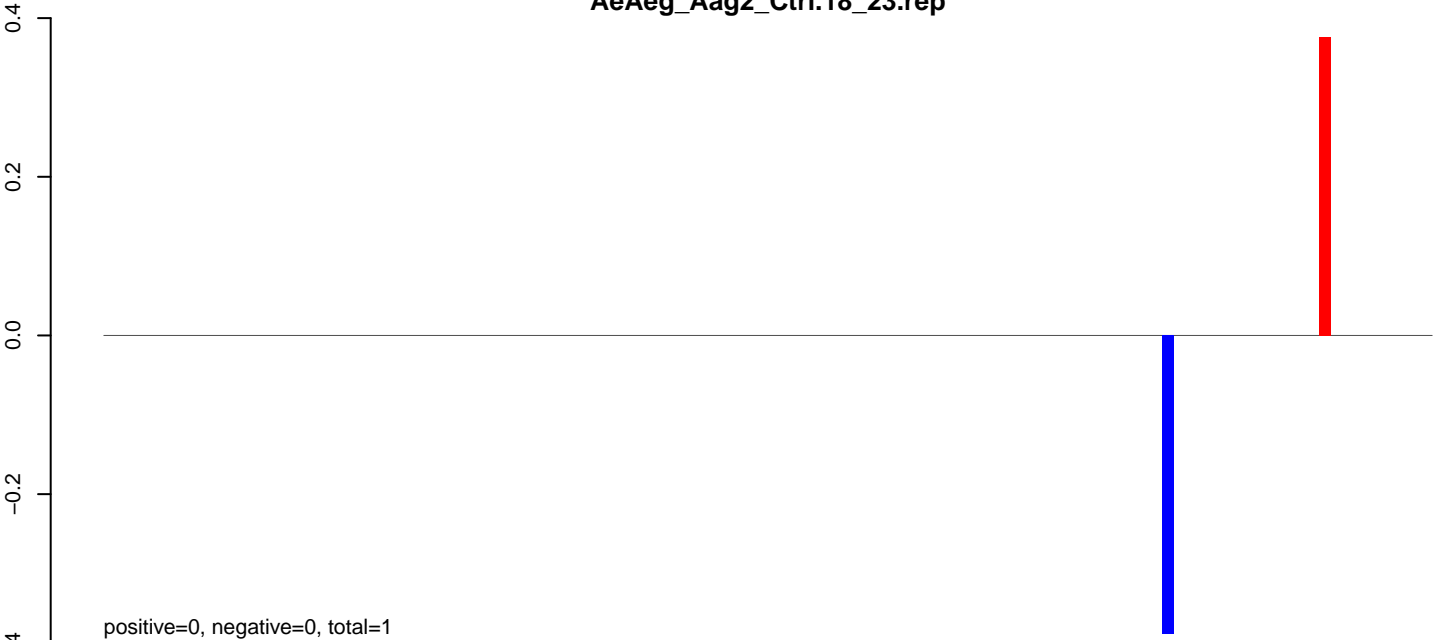

AeAeg_Aag2_Ctrl.24_35.rep

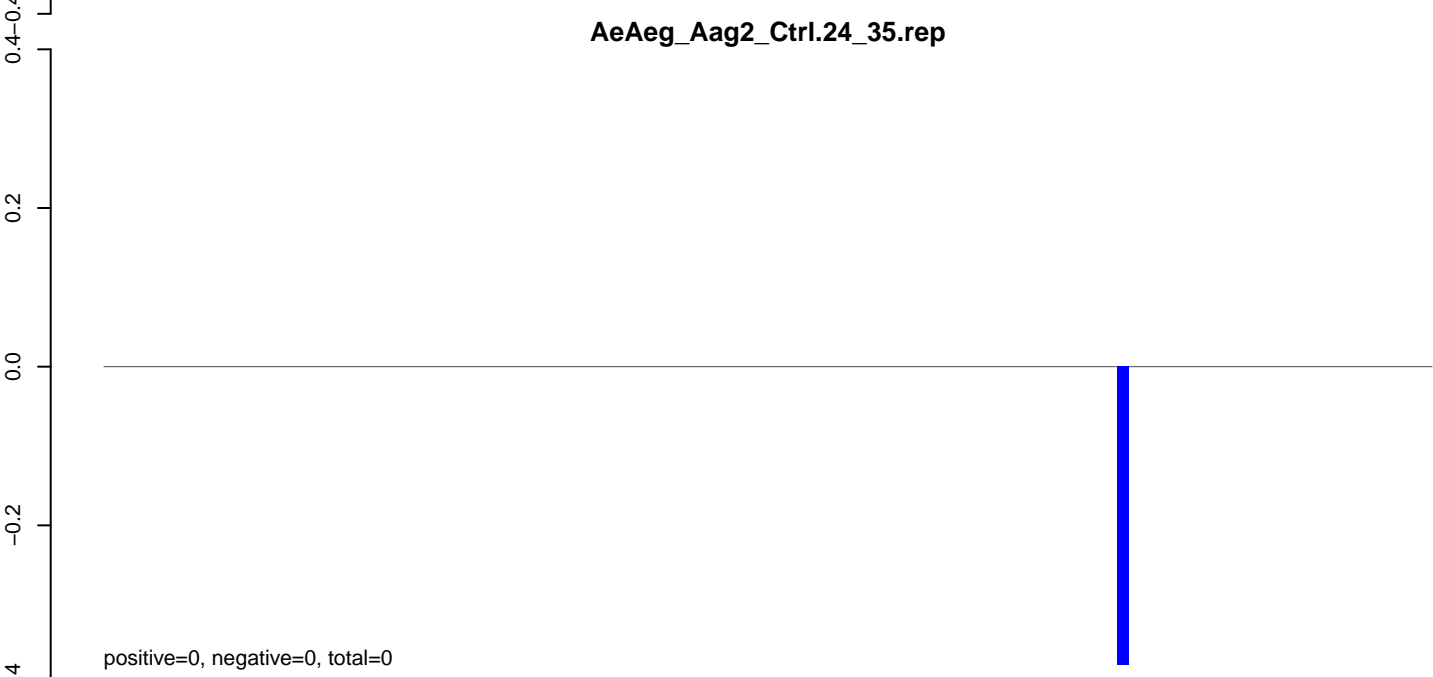

AeAeg_Aag2_Ctrl.rep

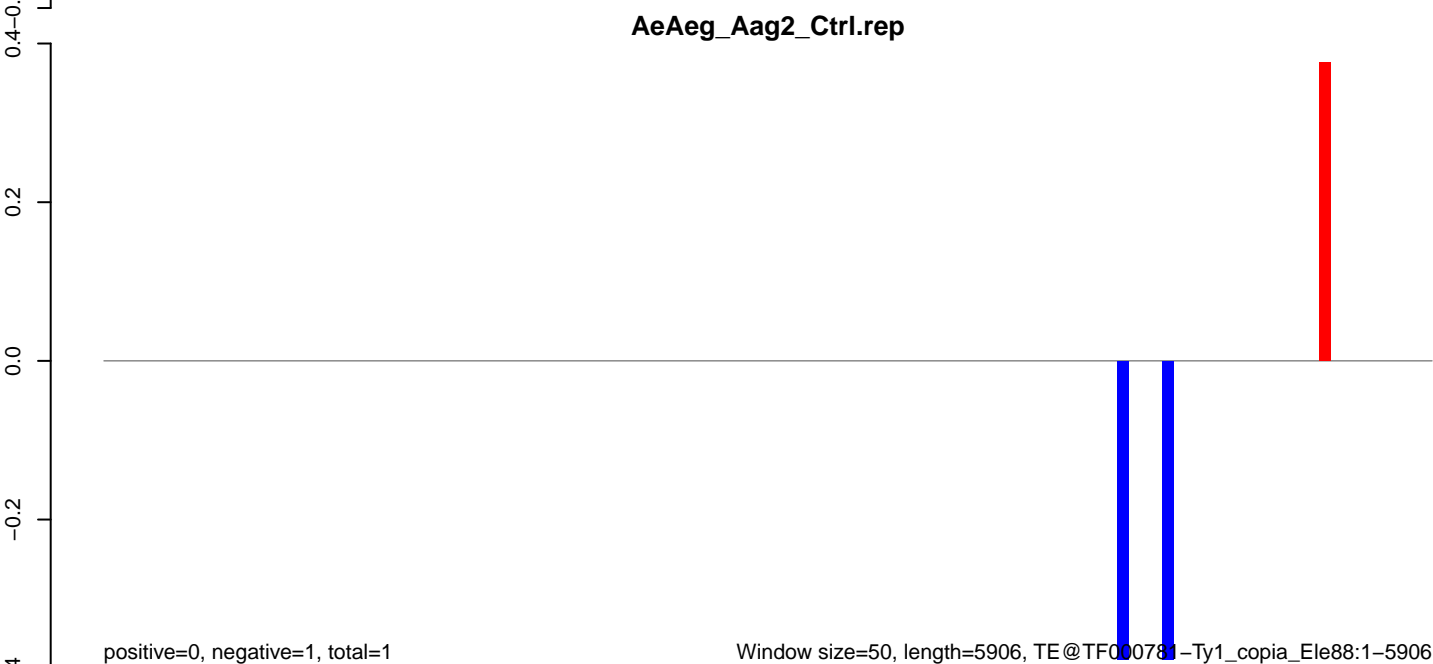

AeAeg_Aag2_Ctrl.18_23.rep

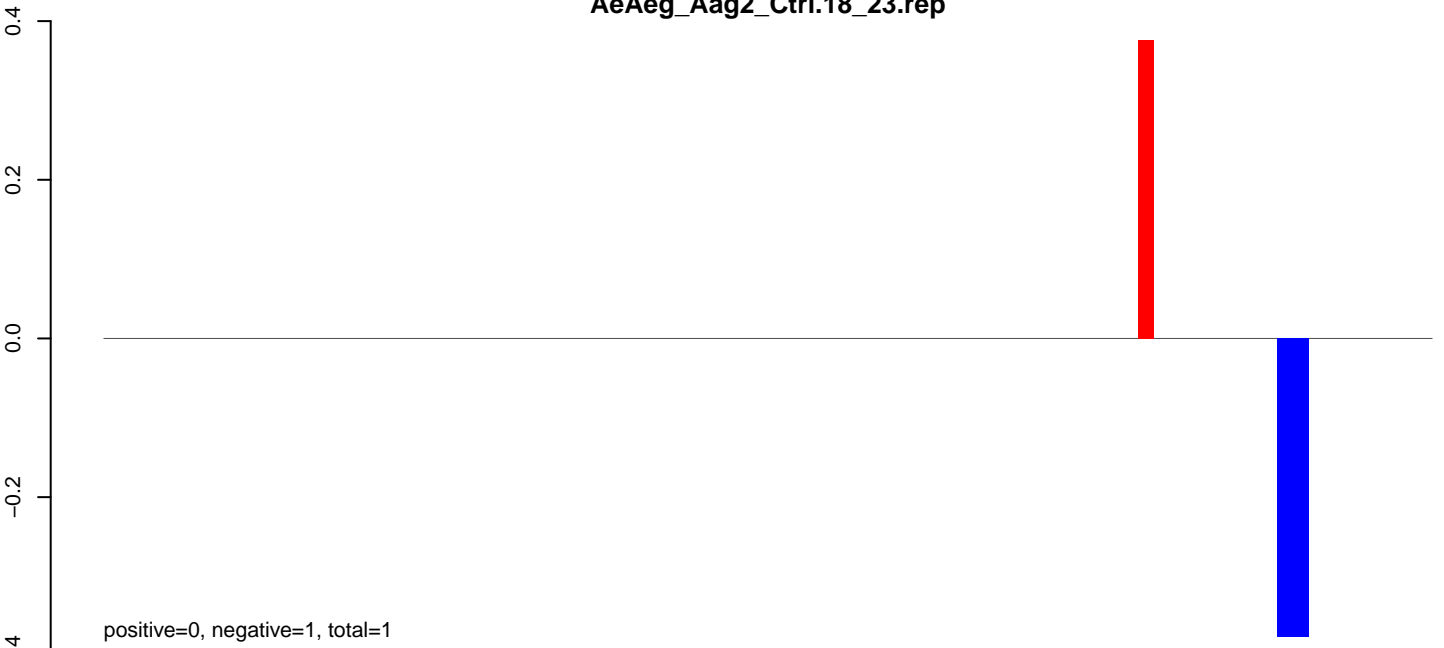

AeAeg_Aag2_Ctrl.24_35.rep

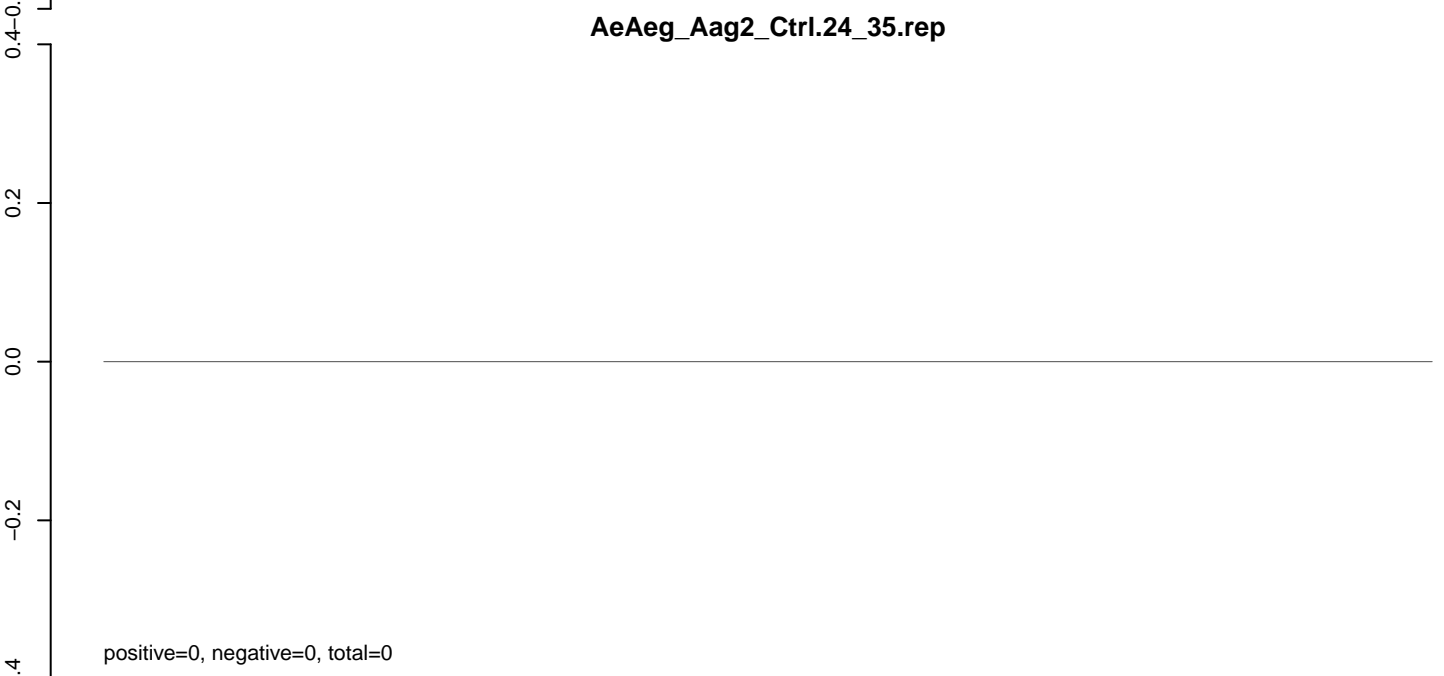

AeAeg_Aag2_Ctrl.rep

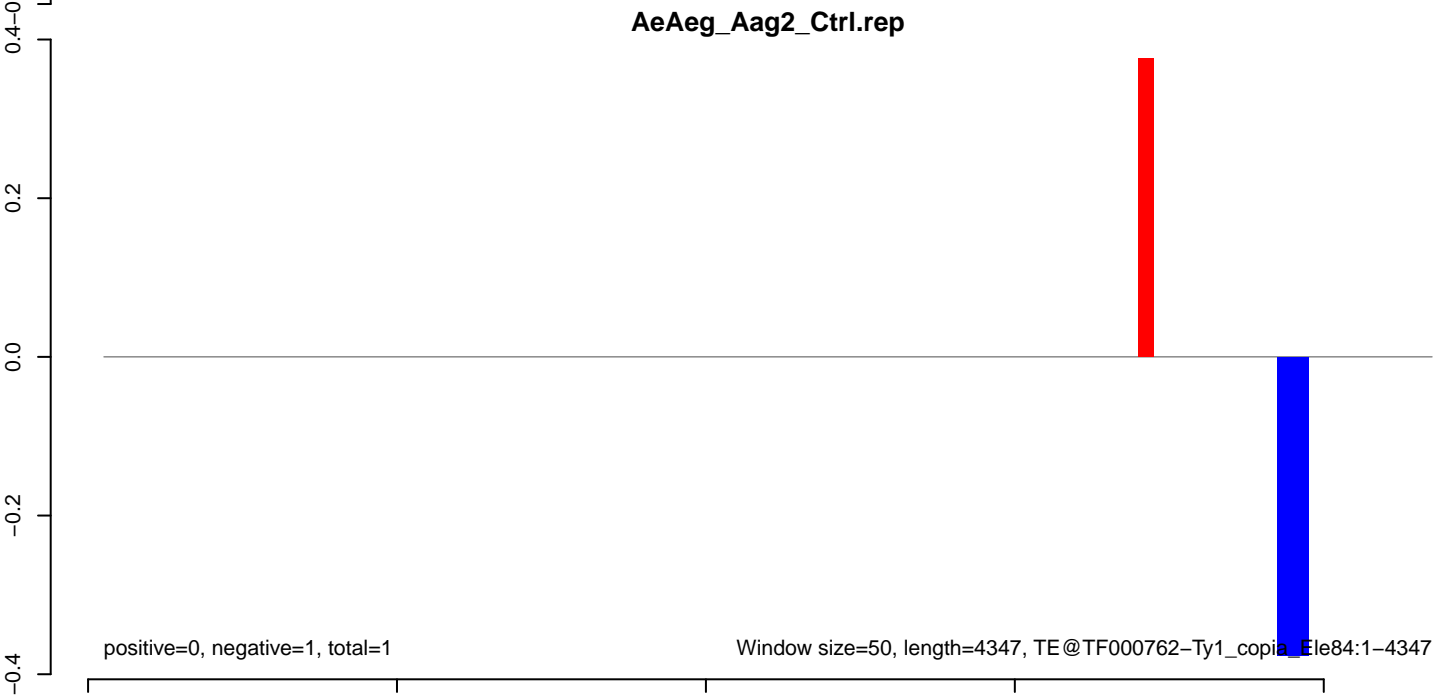

AeAeg_Aag2_Ctrl.18_23.rep

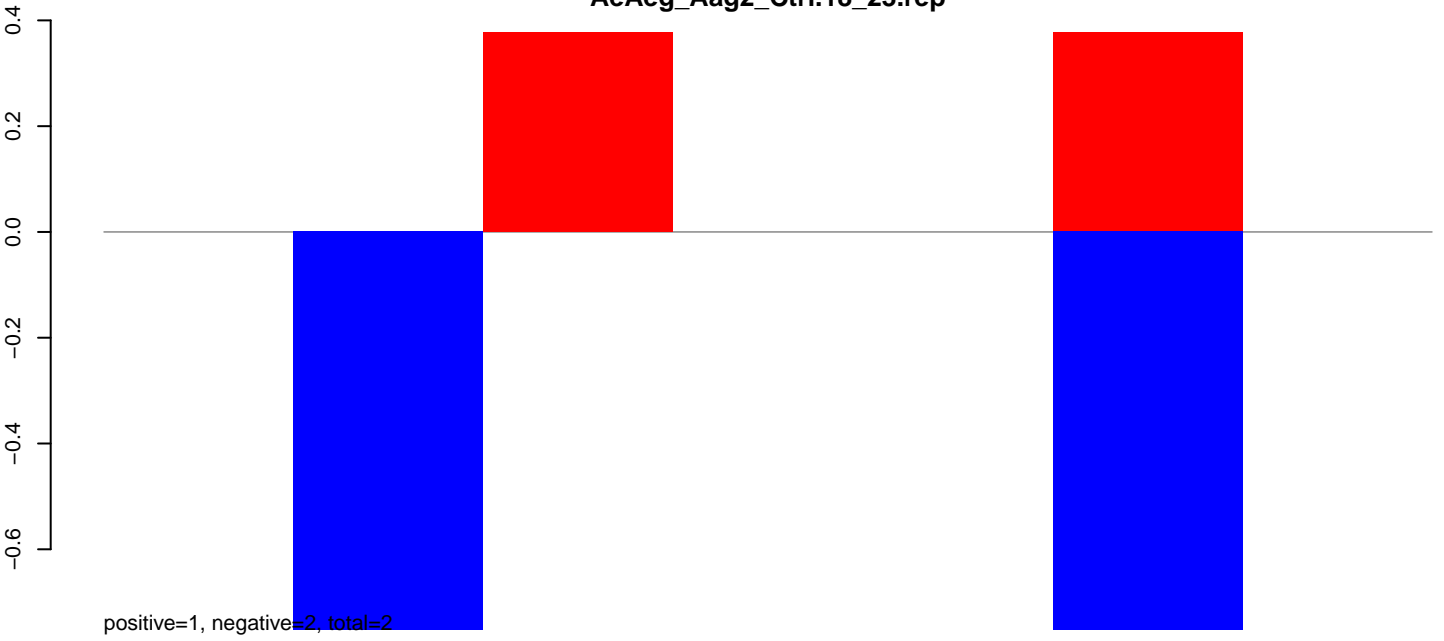

AeAeg_Aag2_Ctrl.24_35.rep



AeAeg_Aag2_Ctrl.rep

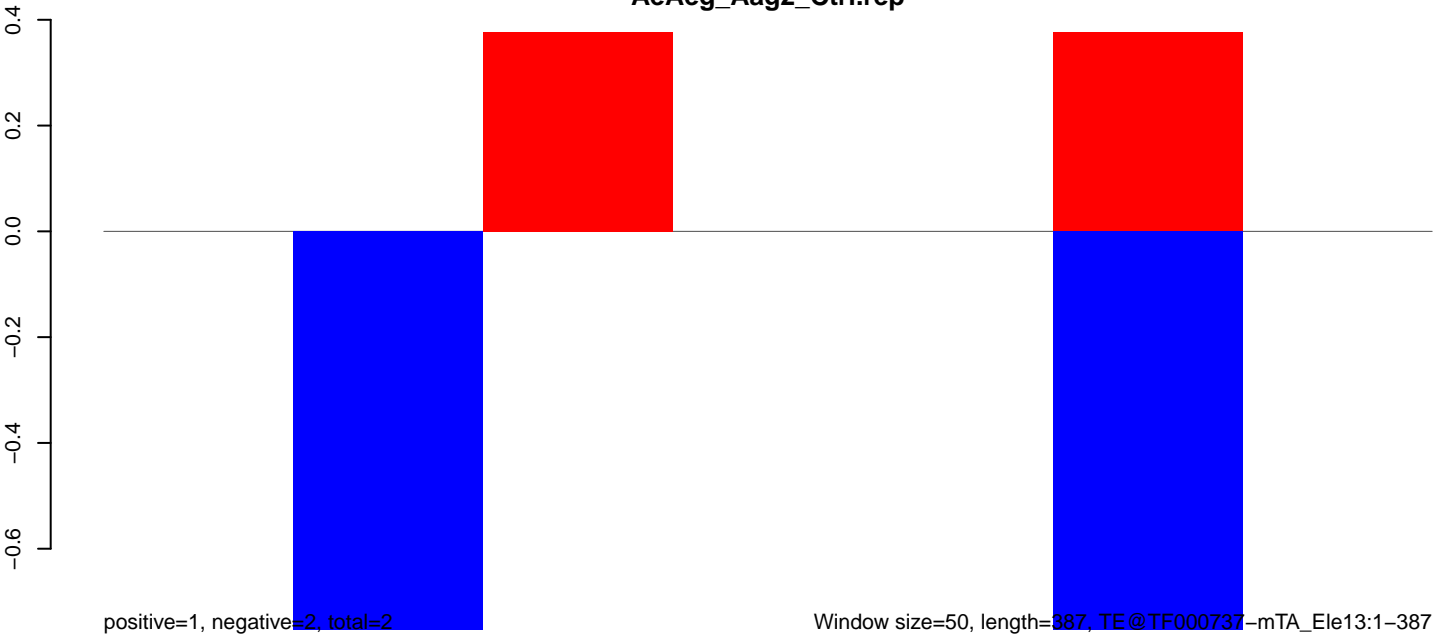

50 100 150 200 250 300 350 400

AeAeg_Aag2_Ctrl.18_23.rep

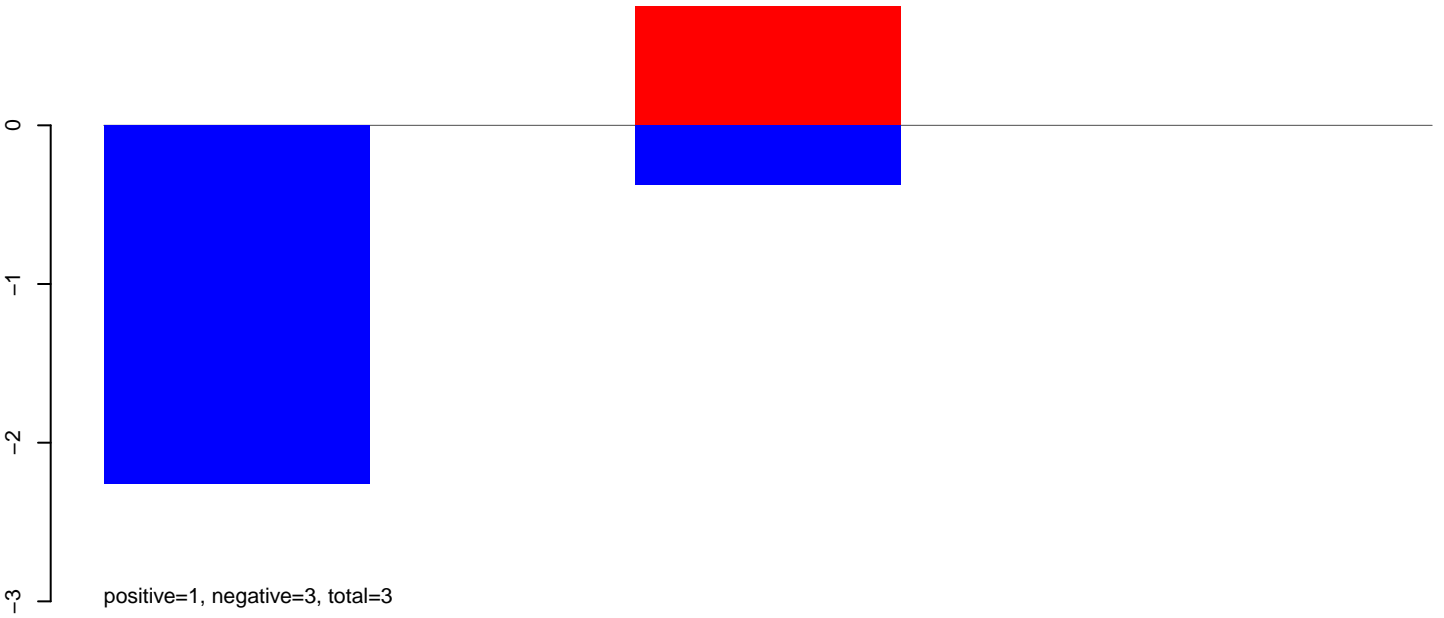

AeAeg_Aag2_Ctrl.24_35.rep

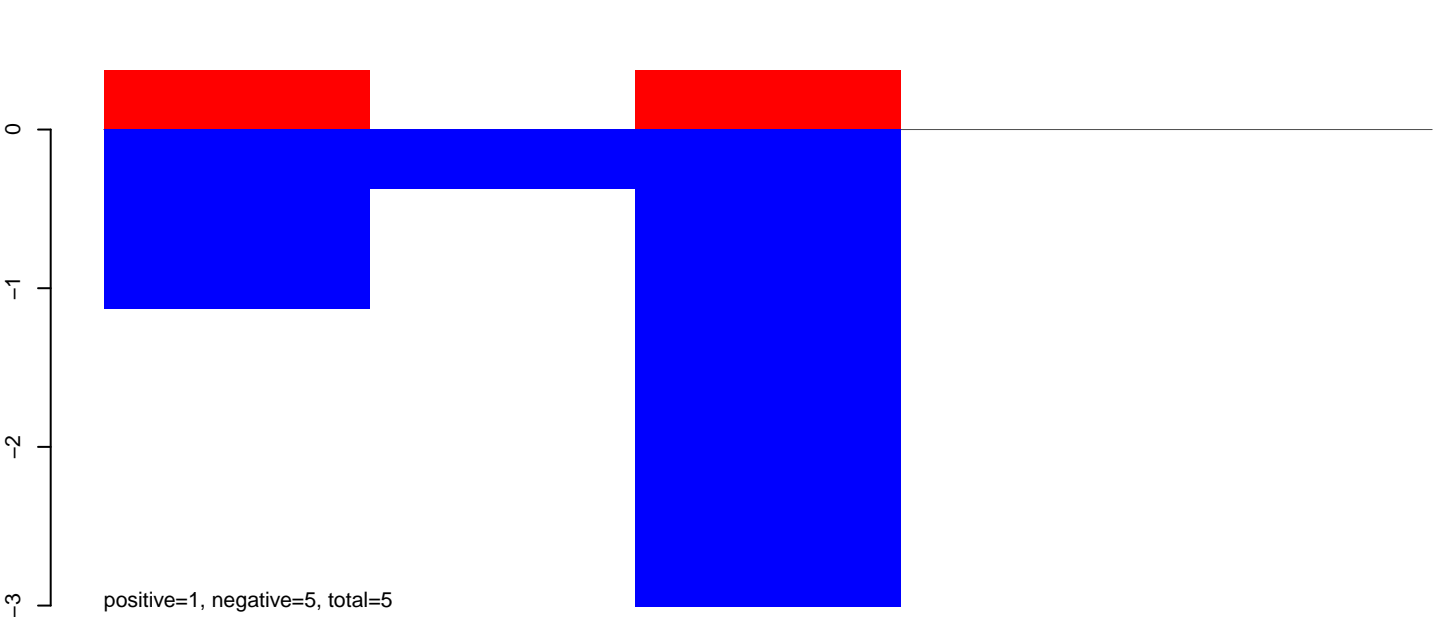

AeAeg_Aag2_Ctrl.rep

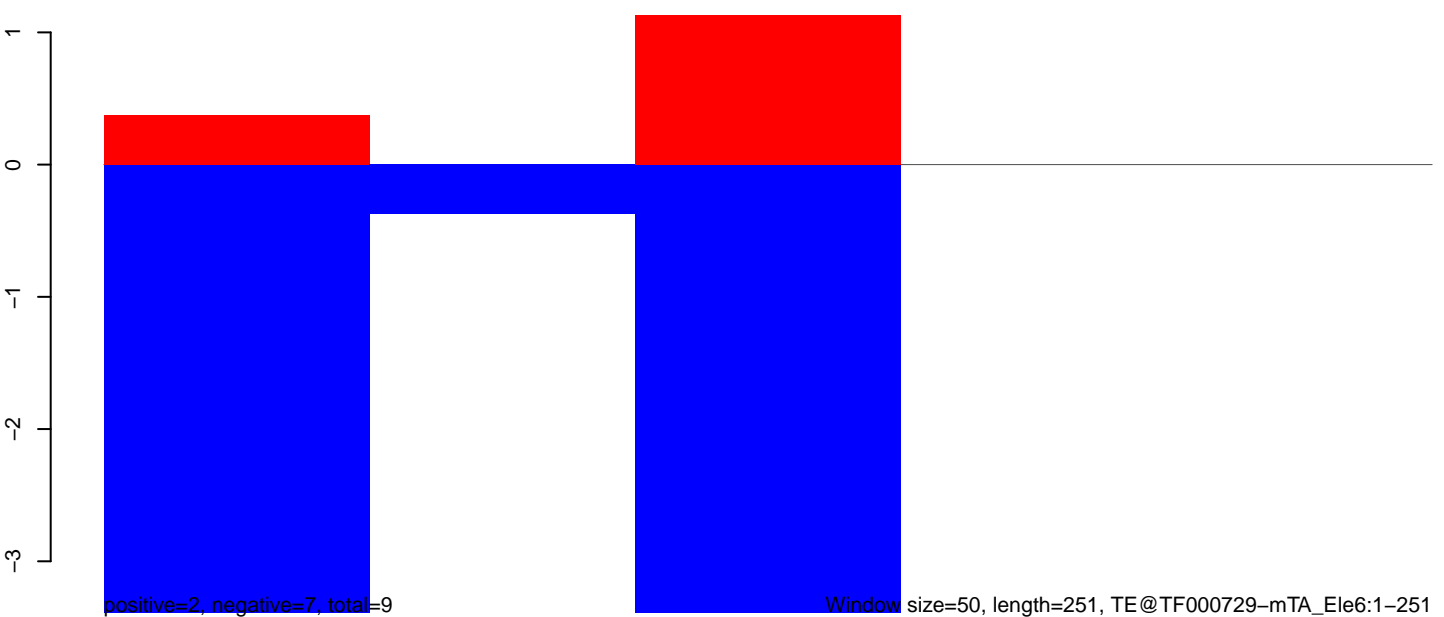

AeAeg_Aag2_Ctrl.18_23.rep



AeAeg_Aag2_Ctrl.24_35.rep

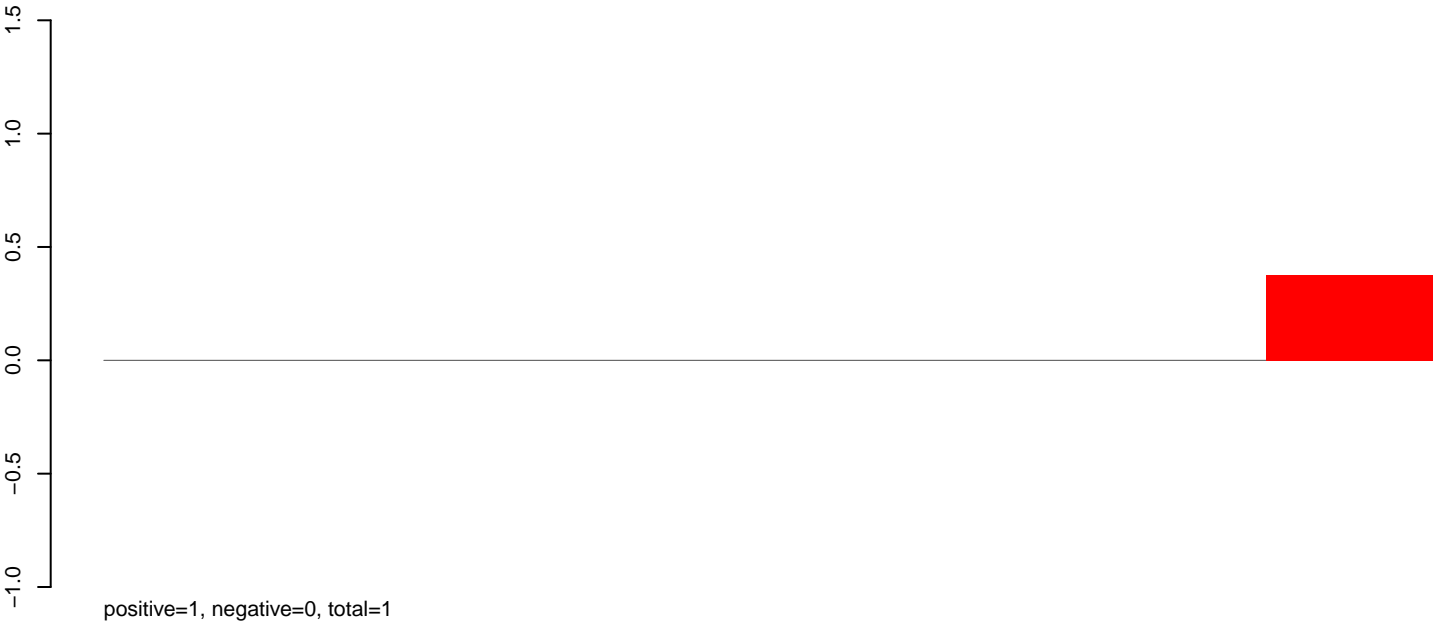

AeAeg_Aag2_Ctrl.rep



AeAeg_Aag2_Ctrl.18_23.rep

positive=1, negative=1, total=2

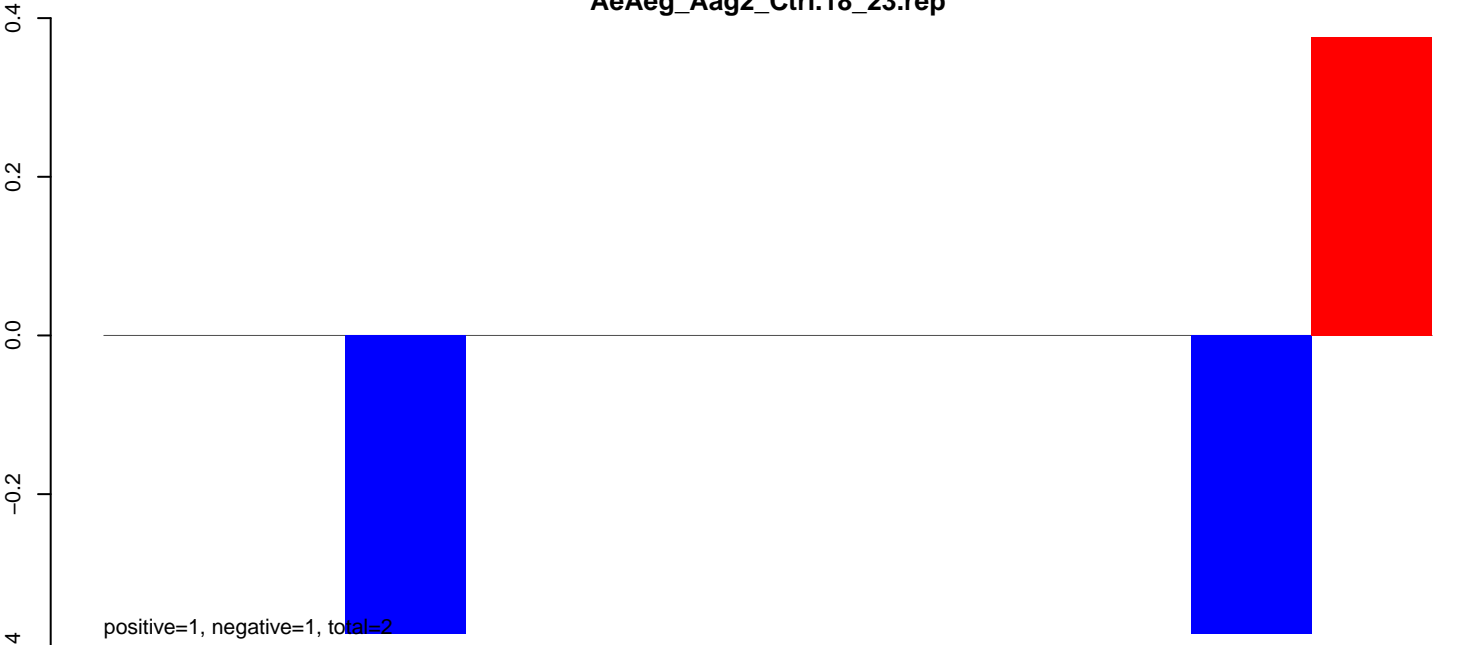

AeAeg_Aag2_Ctrl.24_35.rep

positive=0, negative=0, total=0

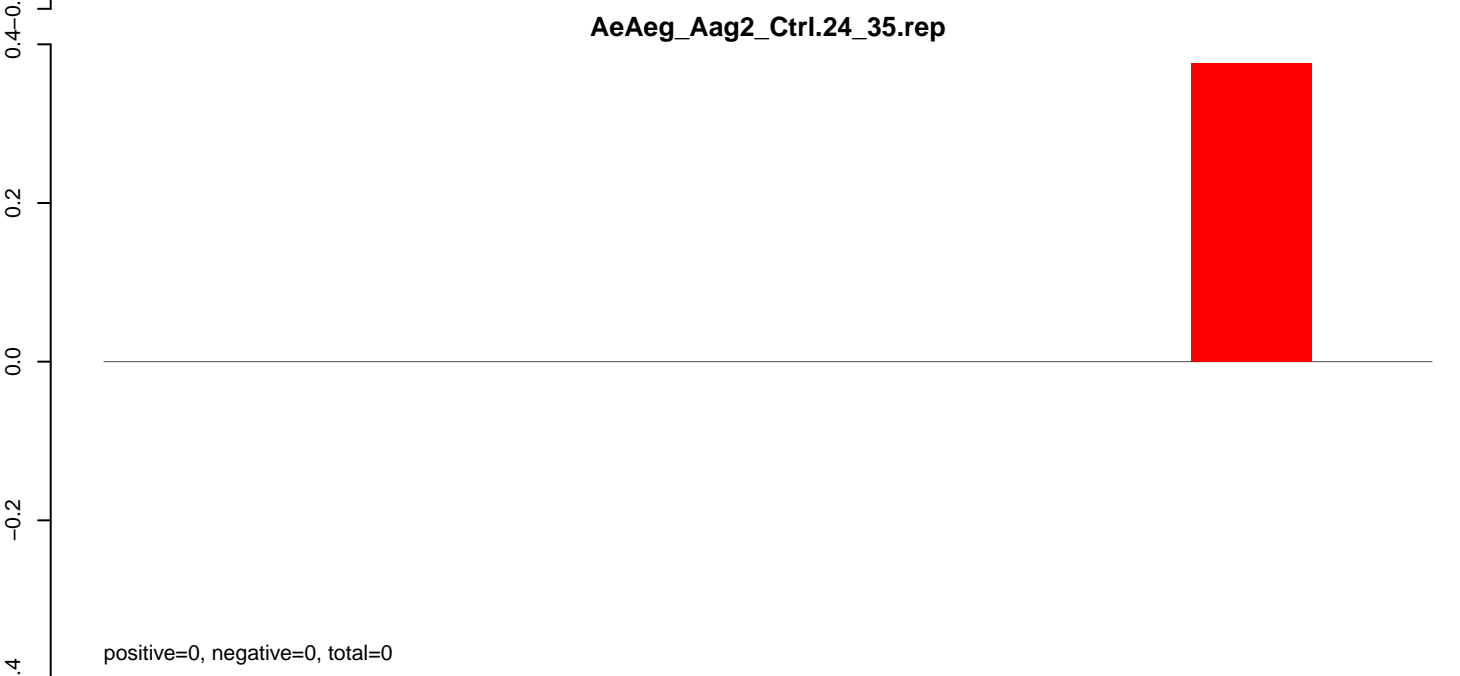

AeAeg_Aag2_Ctrl.rep

positive=1, negative=1, total=2

Window size=50, length=583, TE@TF000699-m7bp_Ele3:1-583

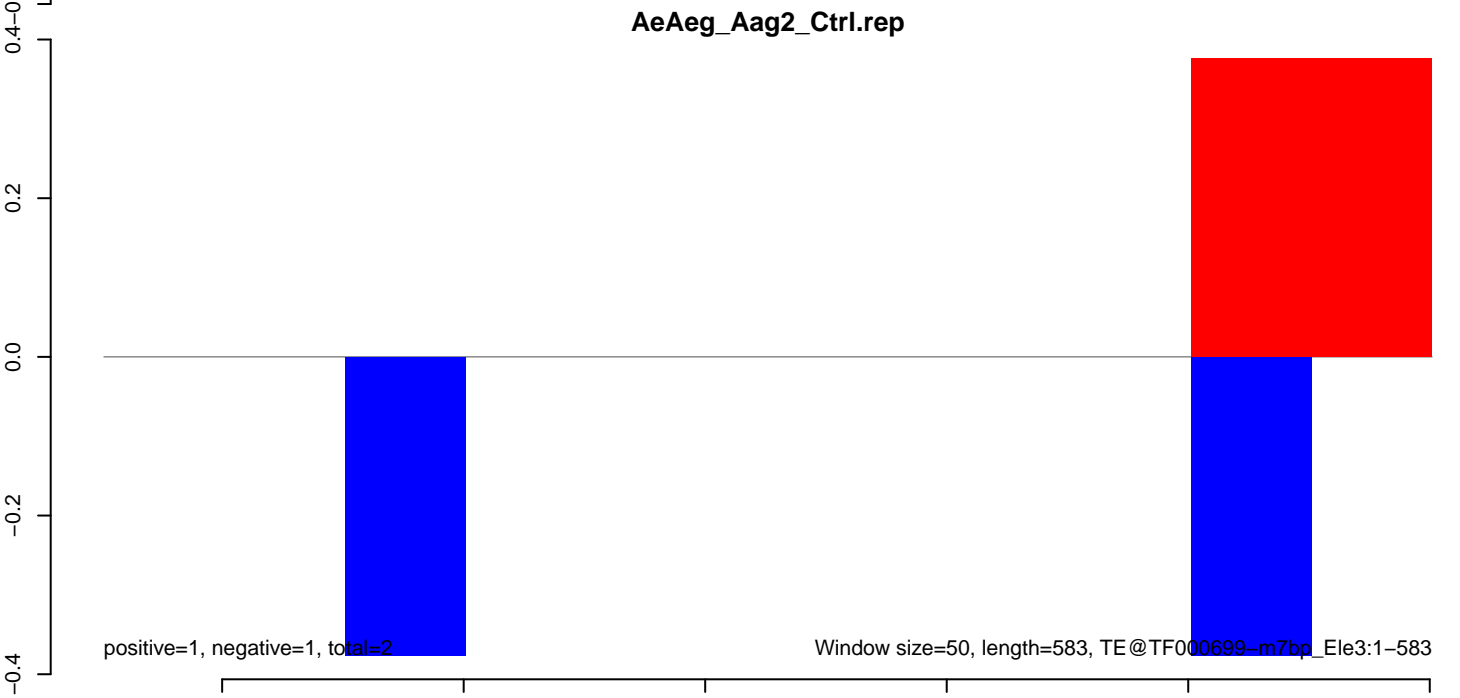

100 200 300 400 500 600

AeAeg_Aag2_Ctrl.18_23.rep

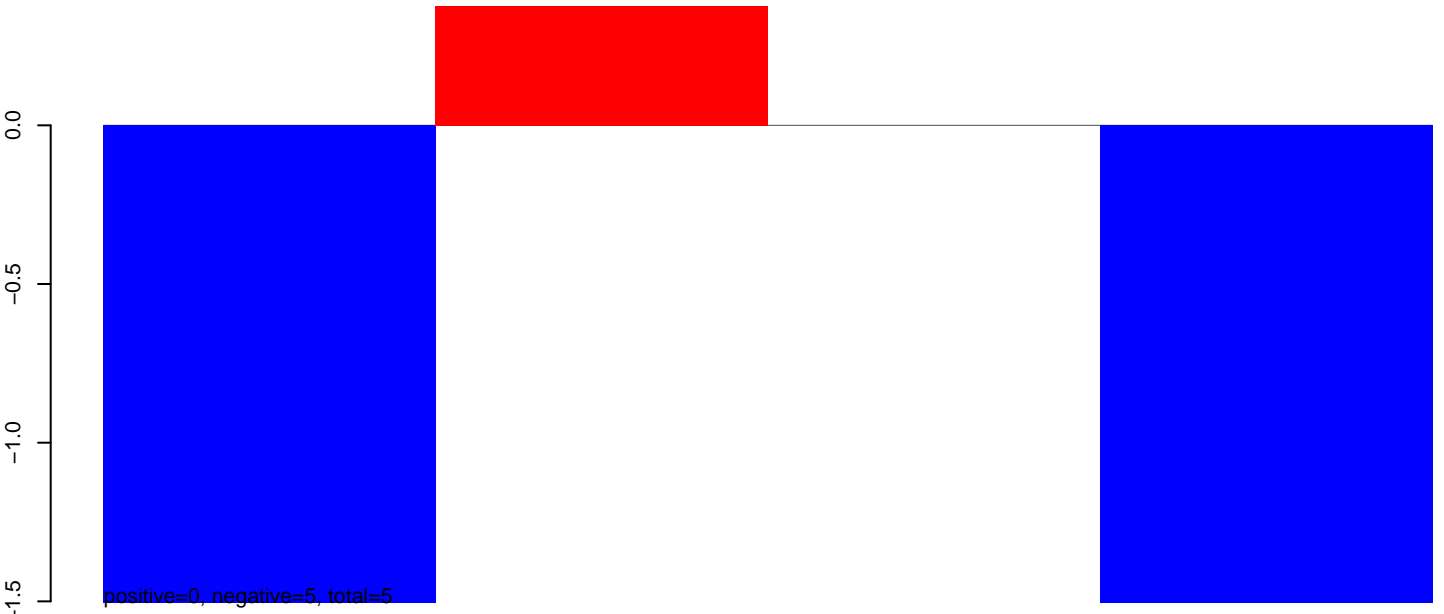

AeAeg_Aag2_Ctrl.24_35.rep



AeAeg_Aag2_Ctrl.rep

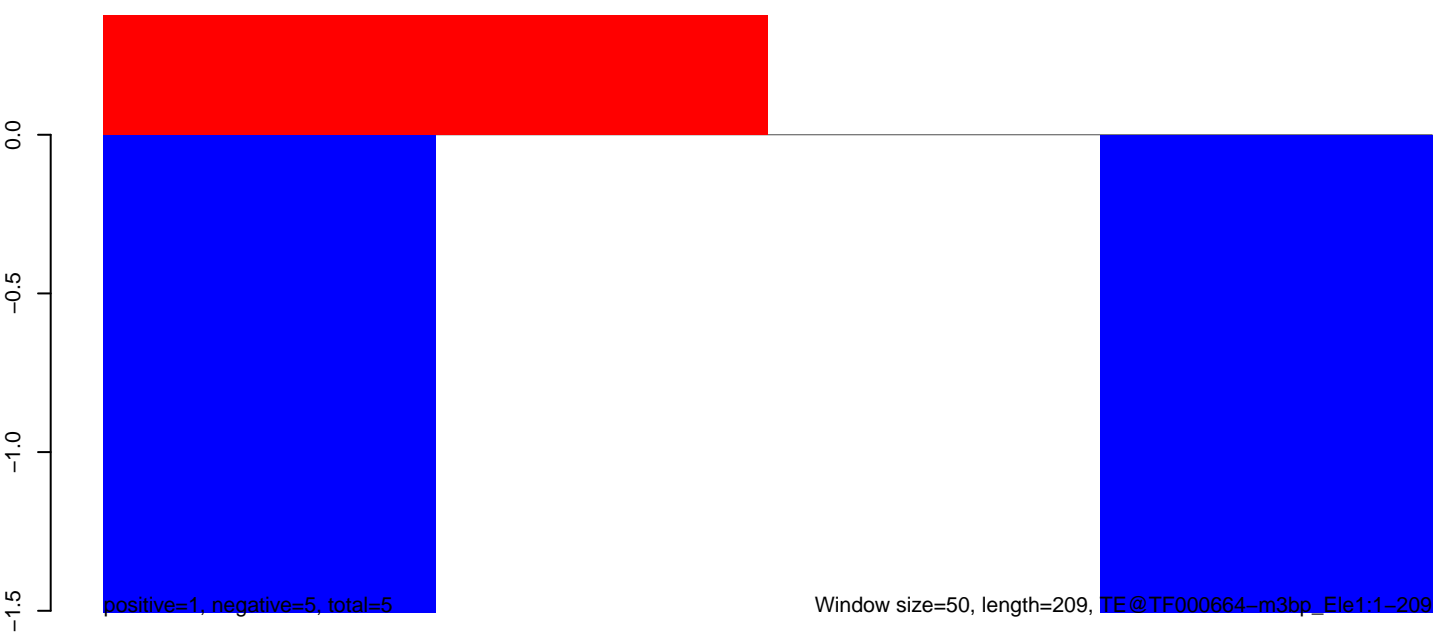

50 100 150 200 250

AeAeg_Aag2_Ctrl.18_23.rep

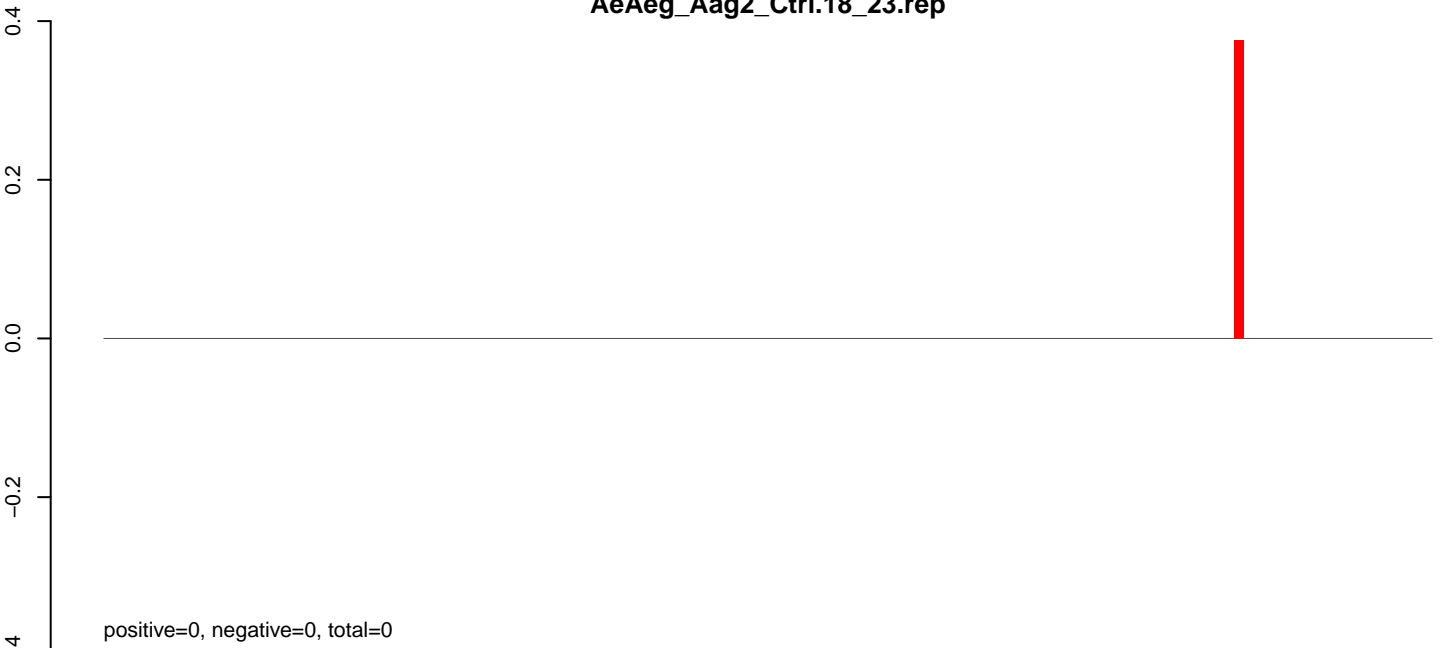

AeAeg_Aag2_Ctrl.24_35.rep

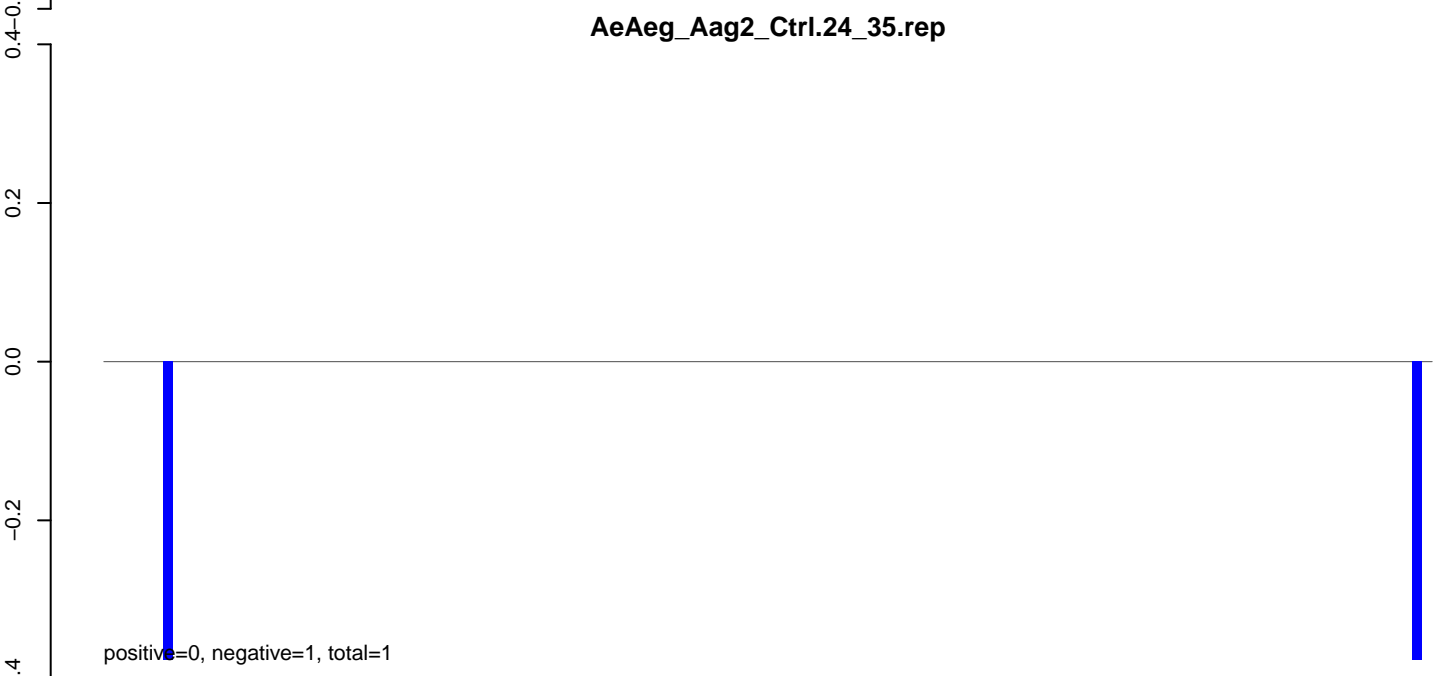

AeAeg_Aag2_Ctrl.rep

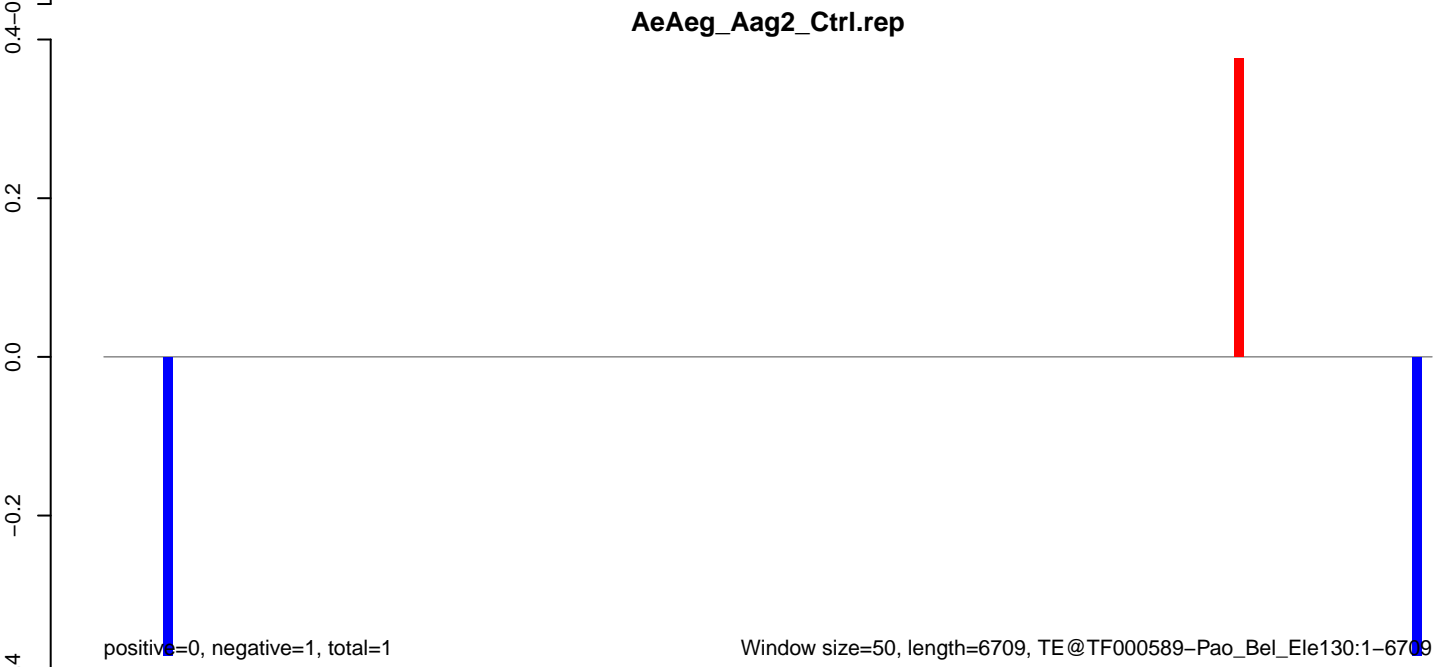

0 1000 2000 3000 4000 5000 6000 7000

AeAeg_Aag2_Ctrl.18_23.rep

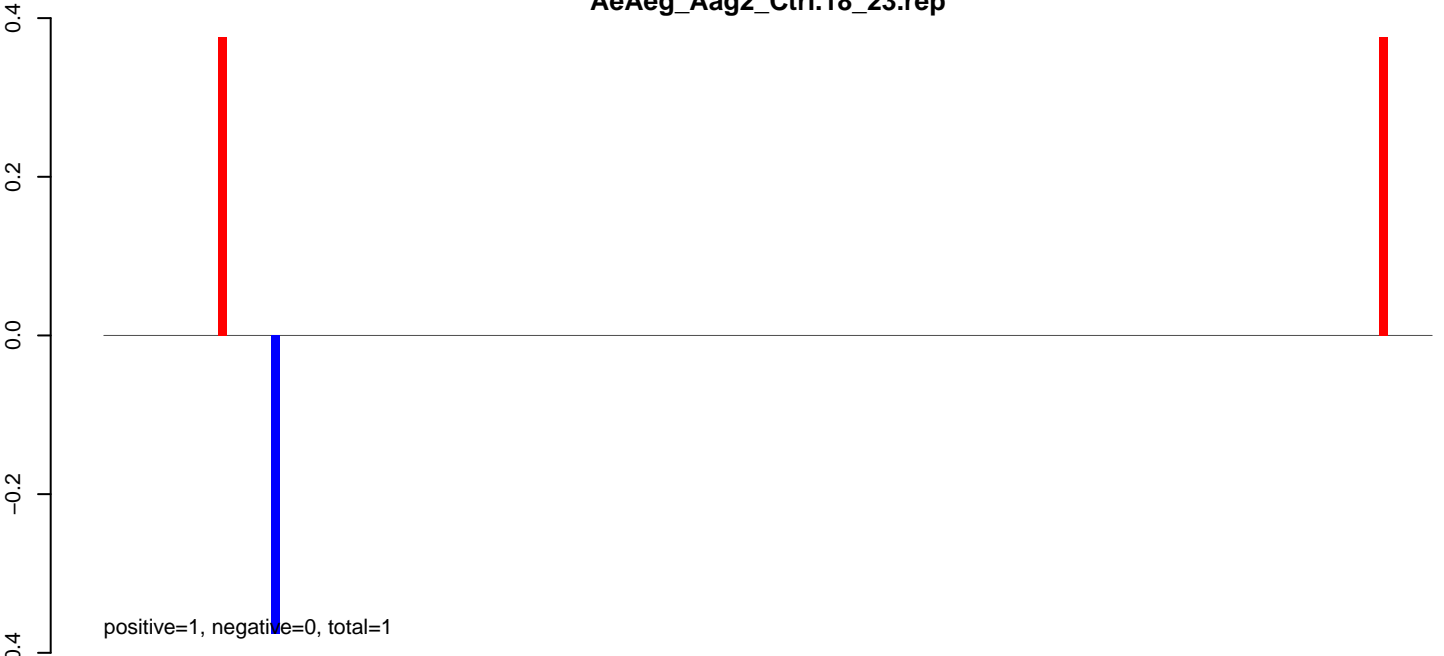

AeAeg_Aag2_Ctrl.24_35.rep

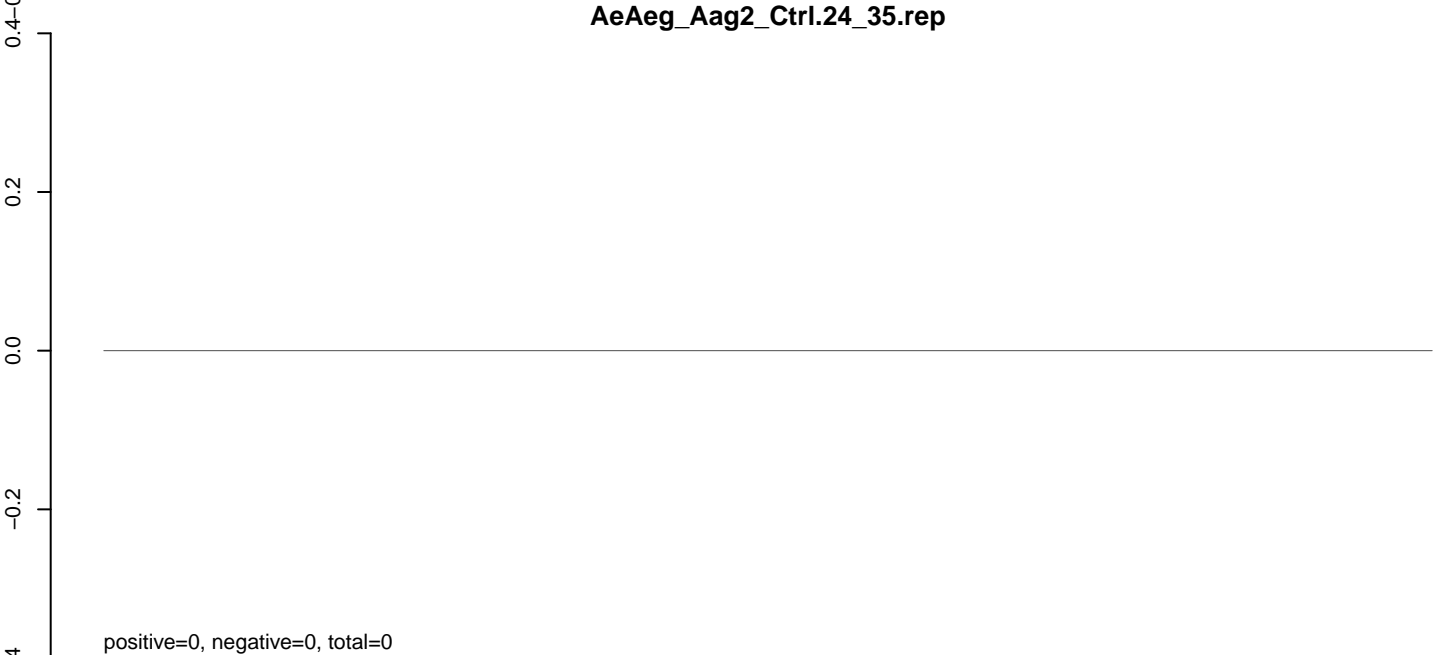

AeAeg_Aag2_Ctrl.rep

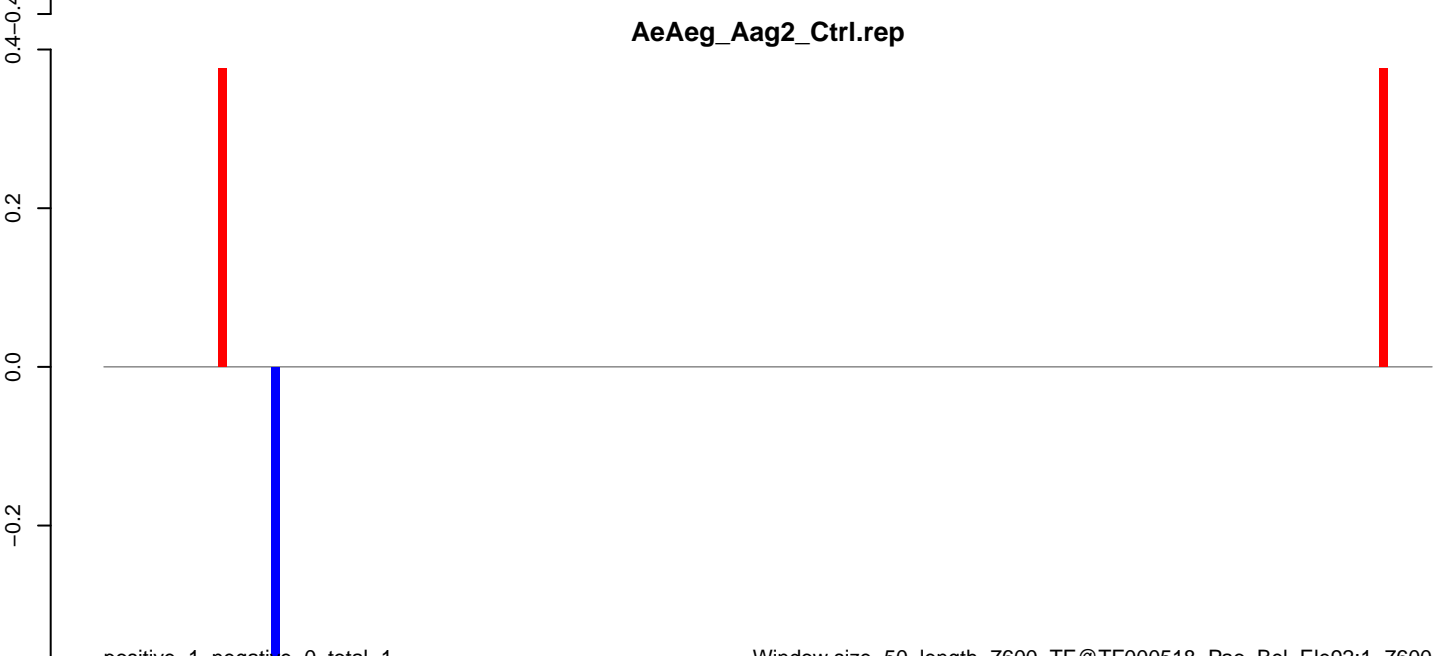

AeAeg_Aag2_Ctrl.18_23.rep

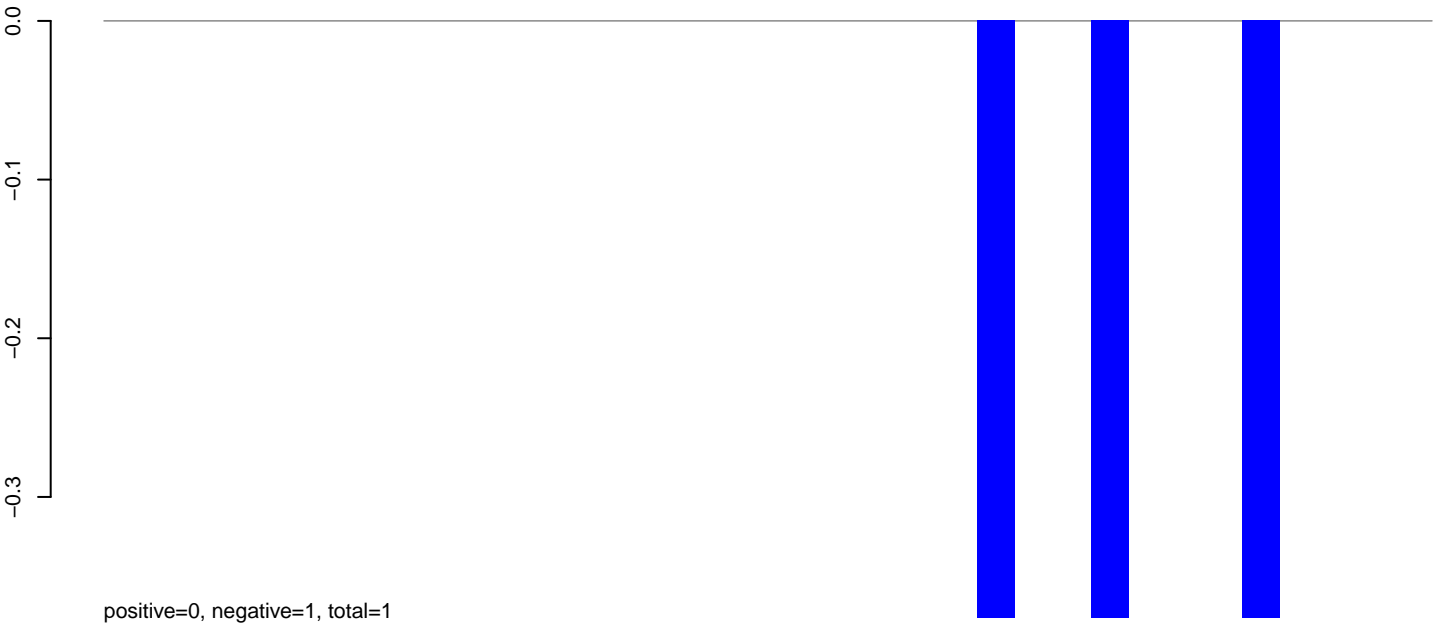

AeAeg_Aag2_Ctrl.24_35.rep

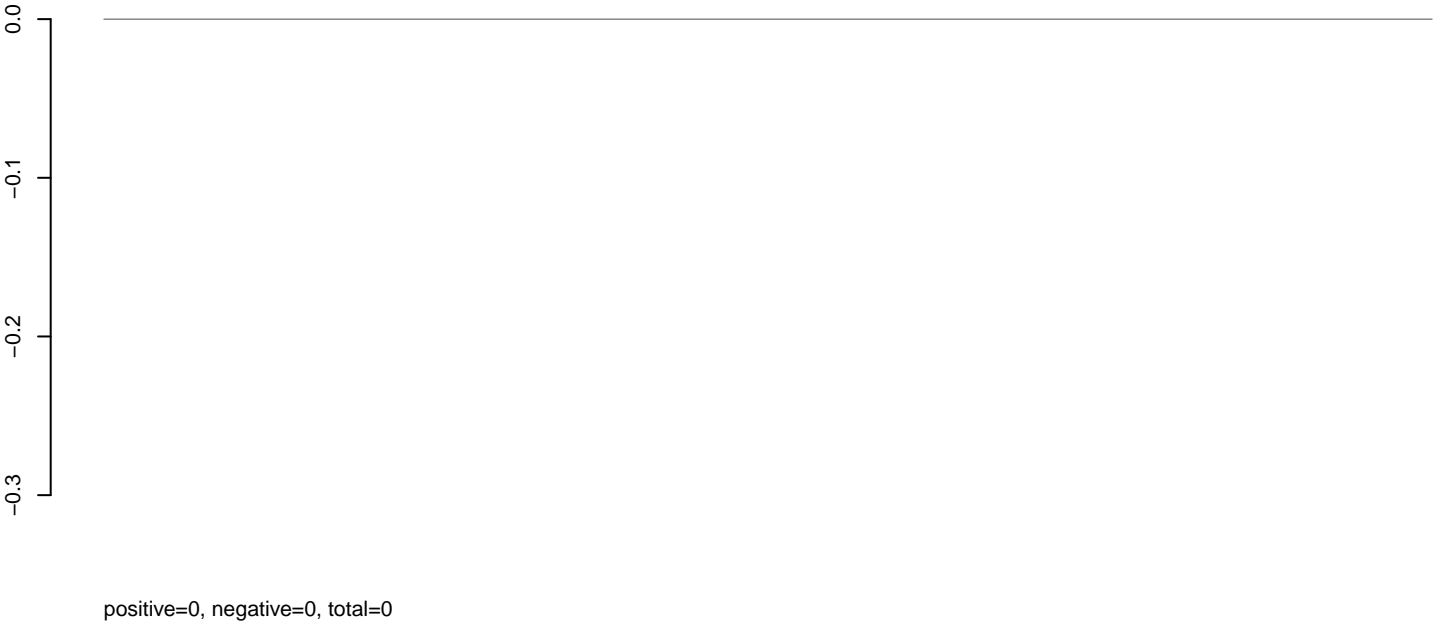

AeAeg_Aag2_Ctrl.rep

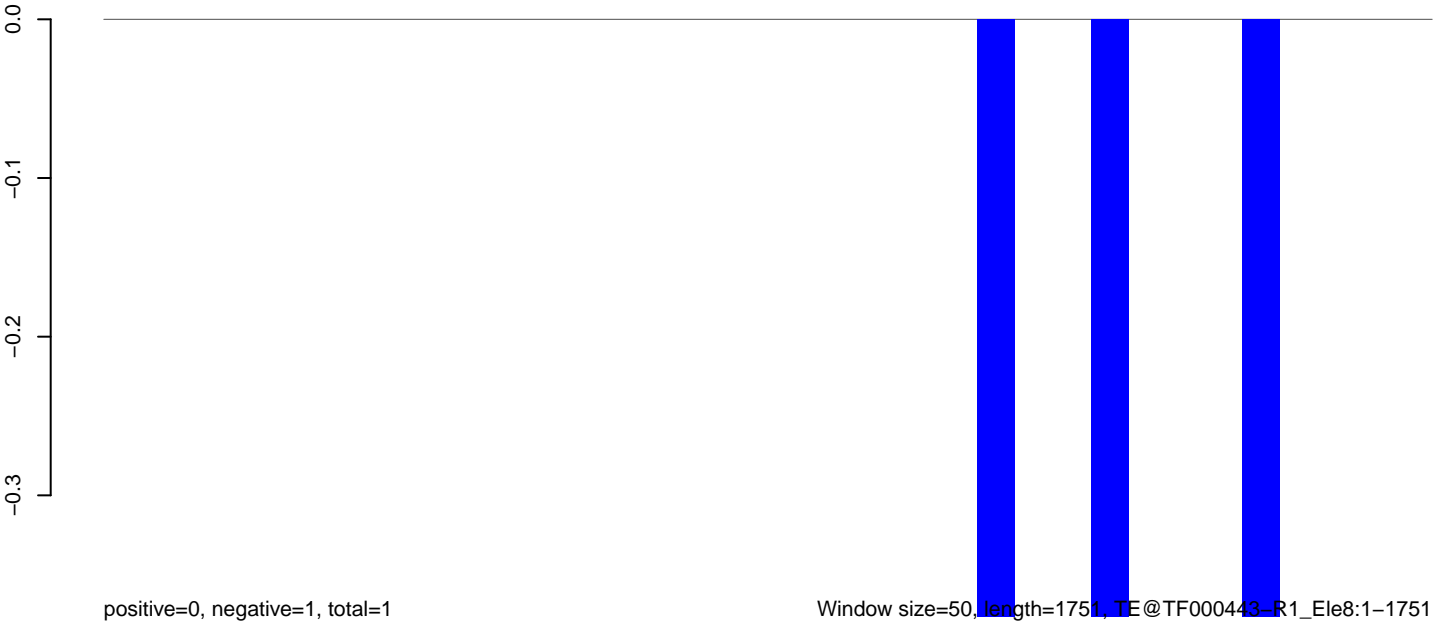

AeAeg_Aag2_Ctrl.18_23.rep

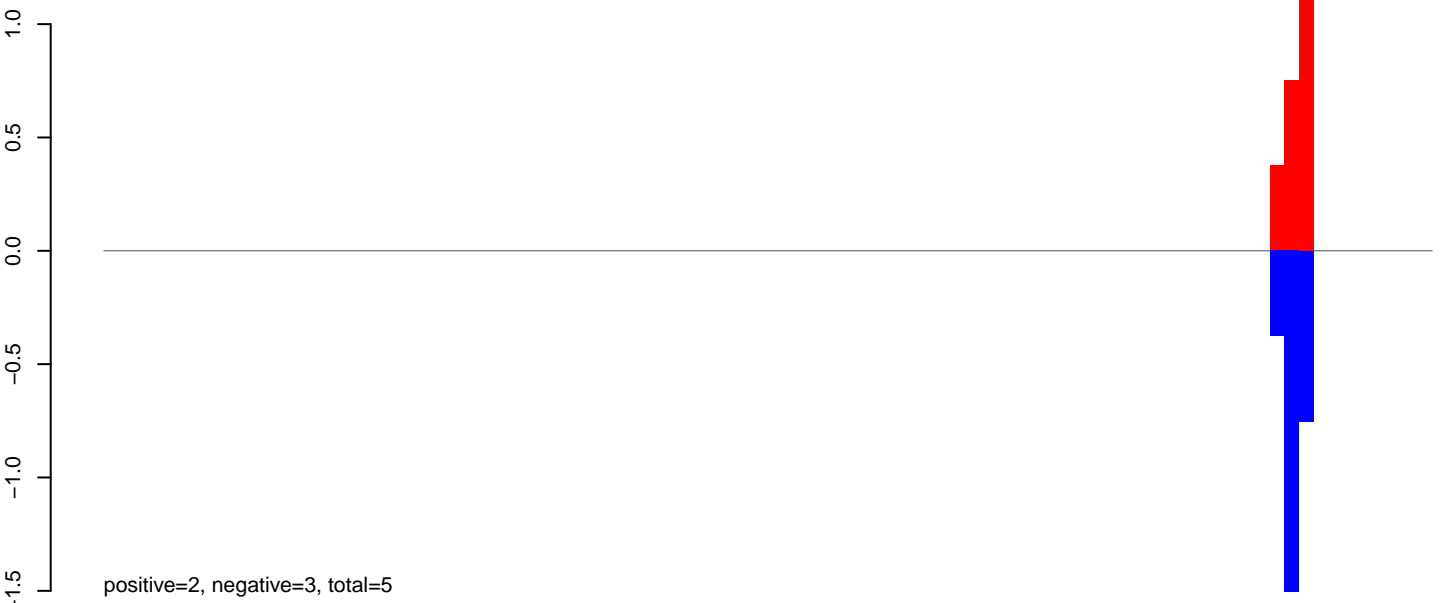

AeAeg_Aag2_Ctrl.24_35.rep

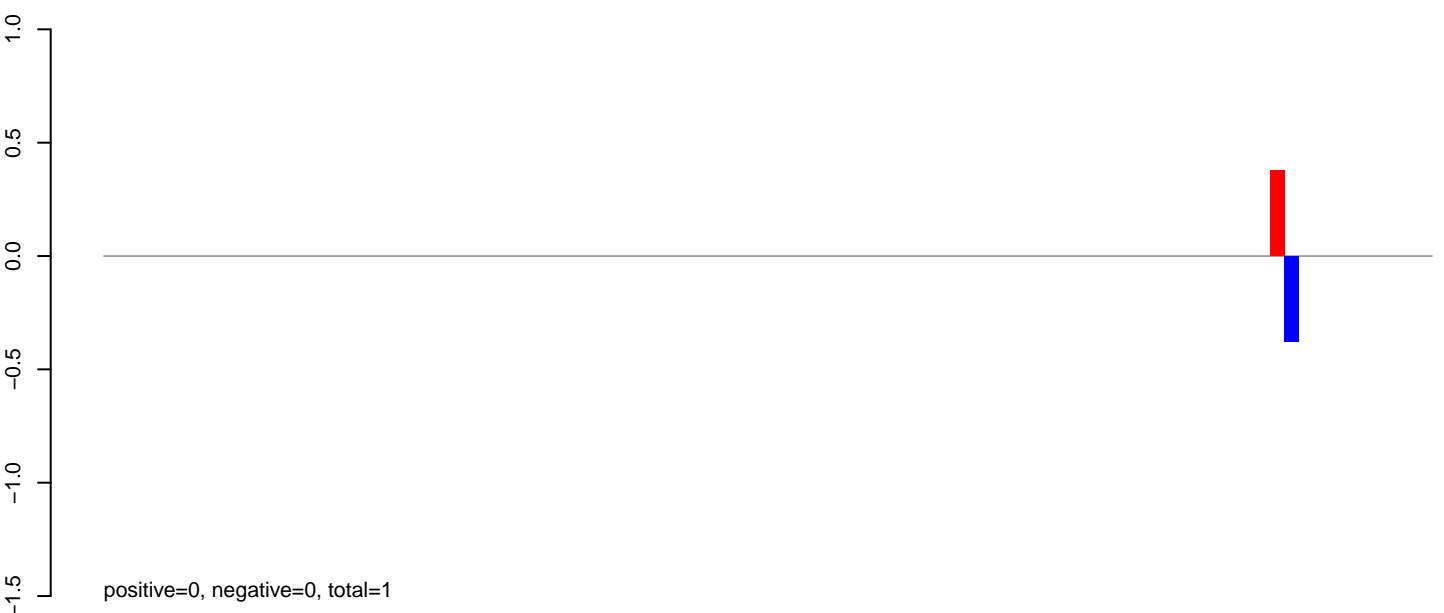

AeAeg_Aag2_Ctrl.rep



AeAeg_Aag2_Ctrl.18_23.rep

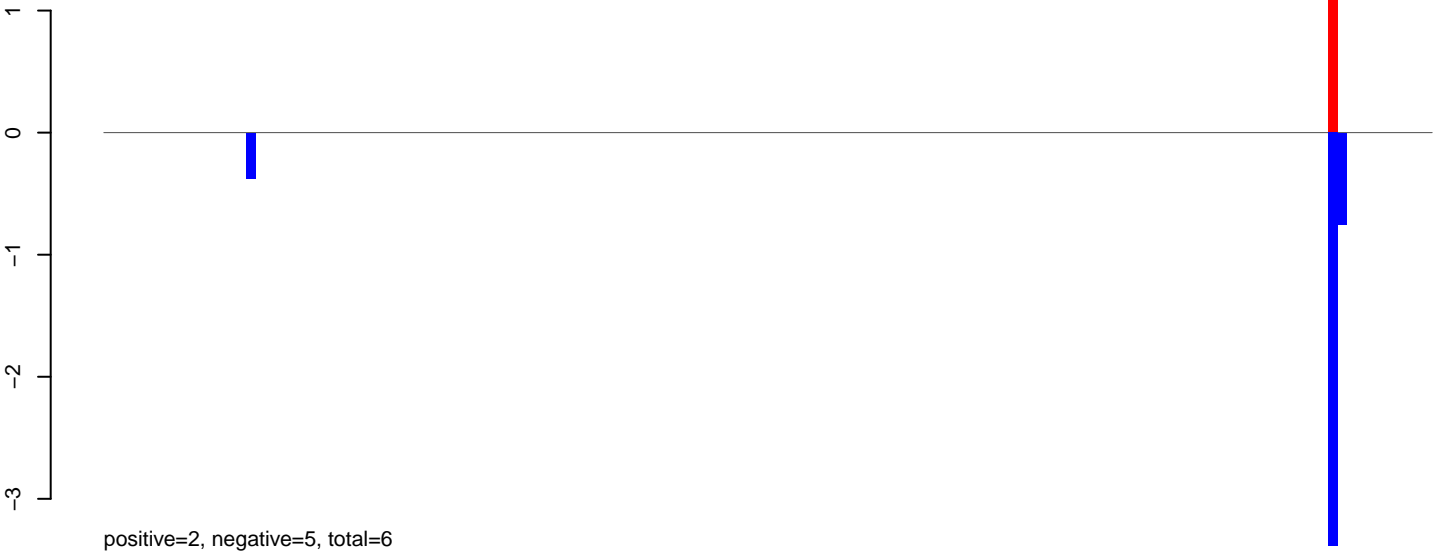

AeAeg_Aag2_Ctrl.24_35.rep

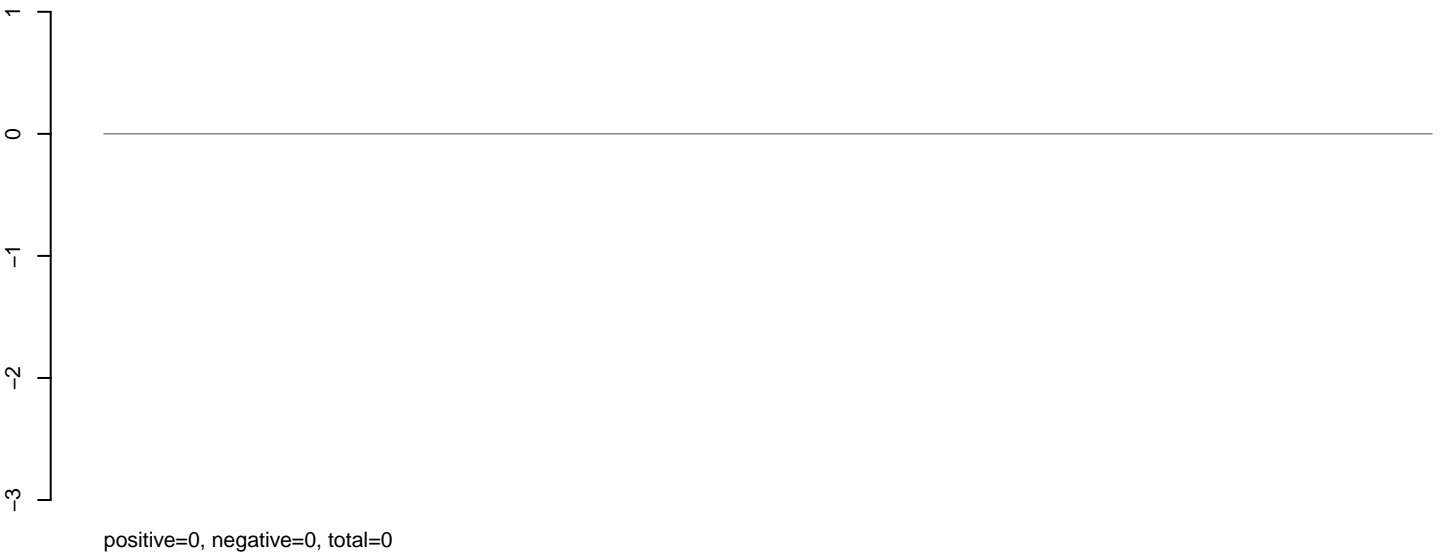

AeAeg_Aag2_Ctrl.rep



Window size=50, length=7027, TE@TF000388-Ty3_gypsy_Ele107:1-7027

0 1000 2000 3000 4000 5000 6000 7000

AeAeg_Aag2_Ctrl.18_23.rep

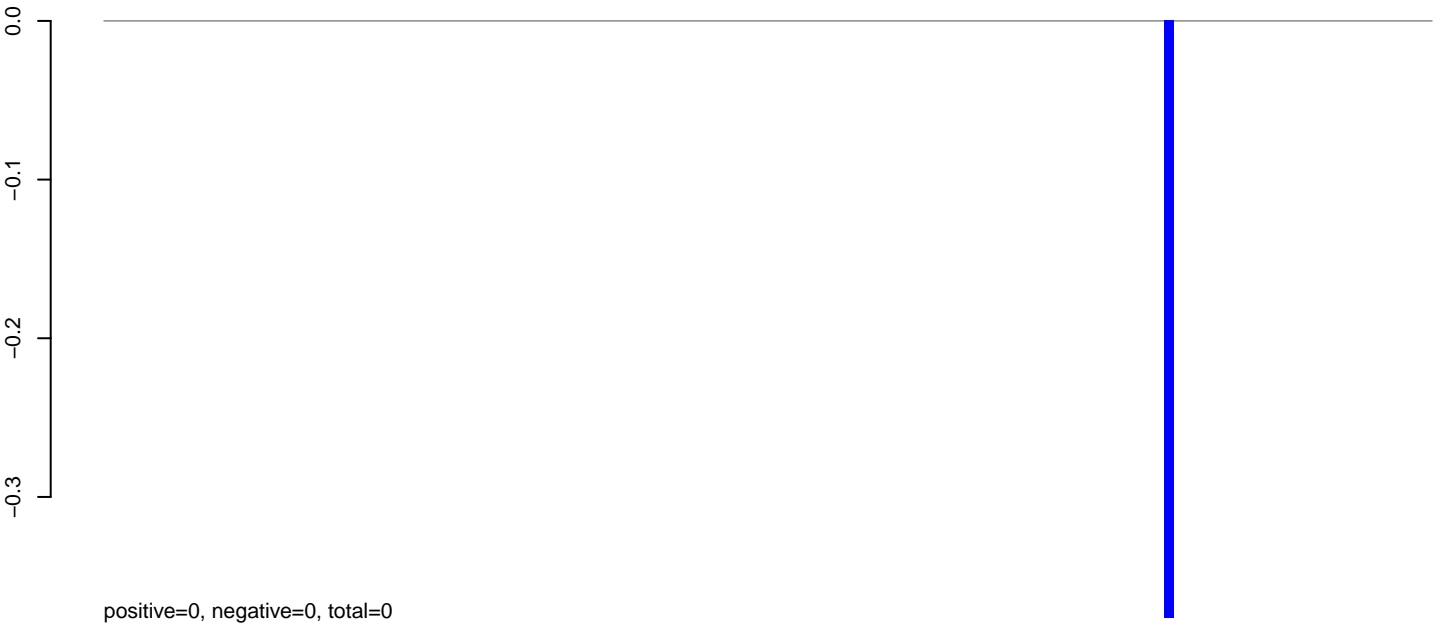

AeAeg_Aag2_Ctrl.24_35.rep

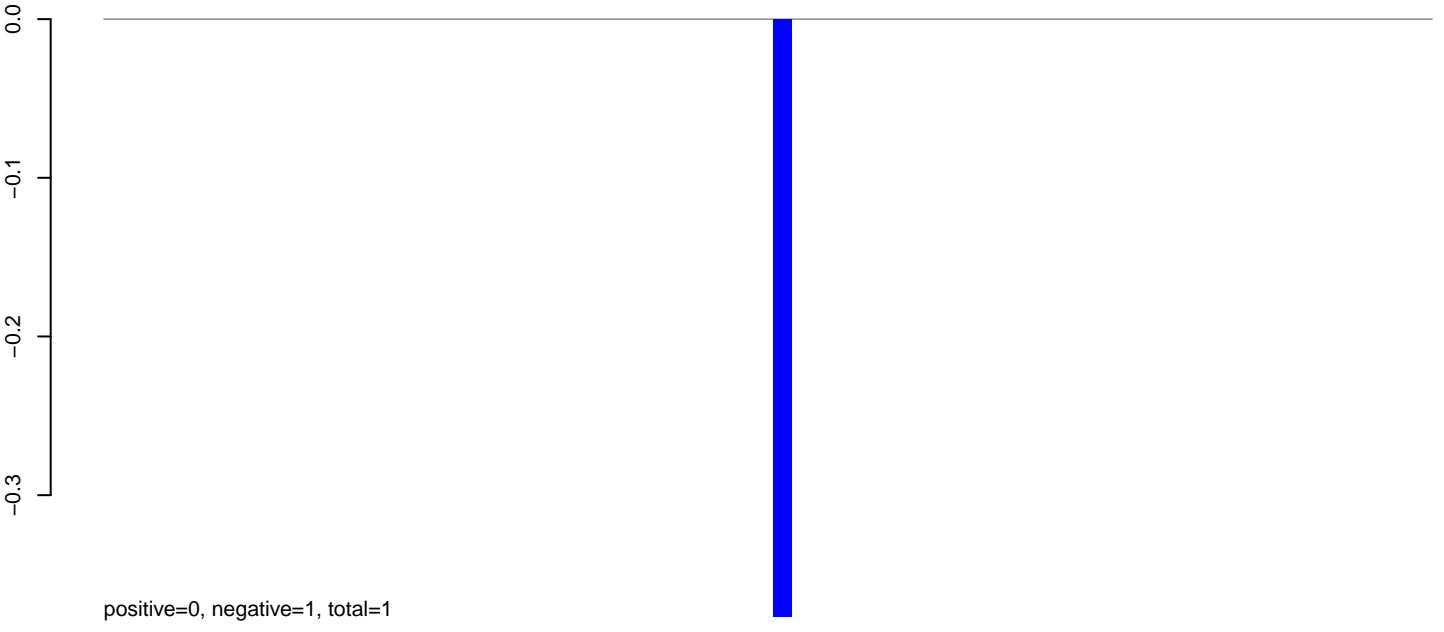

AeAeg_Aag2_Ctrl.rep

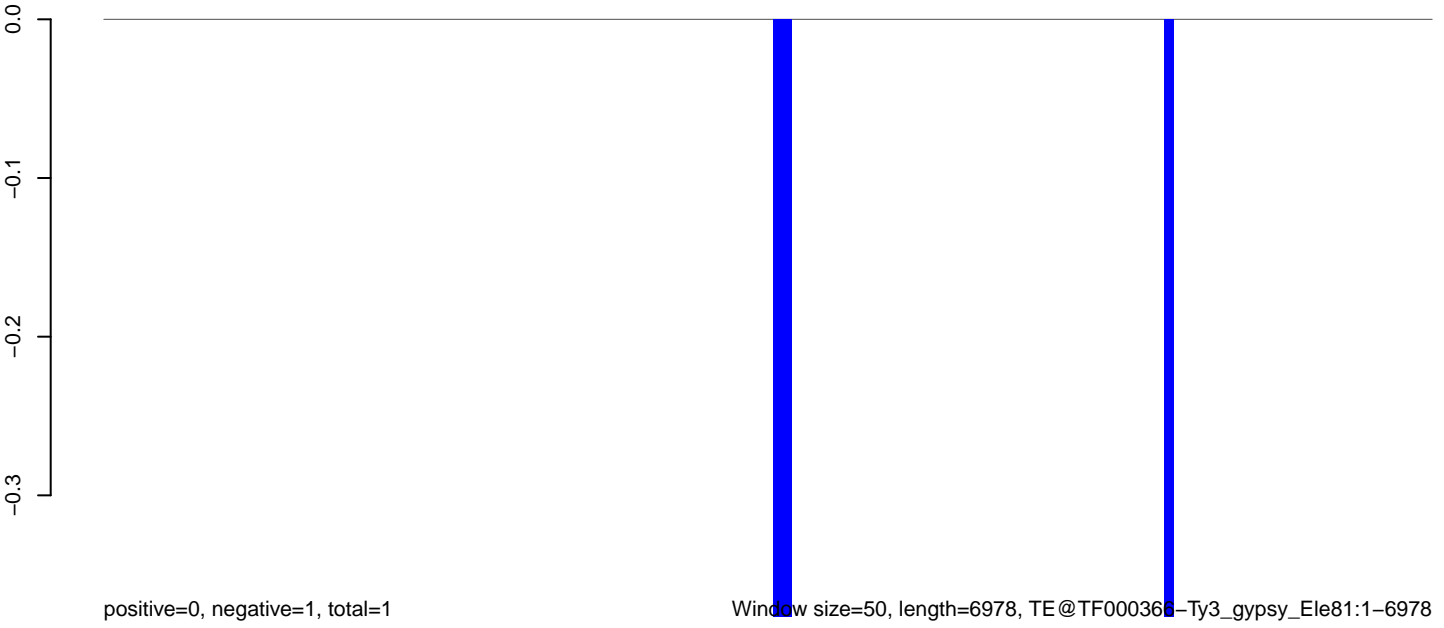

Window size=50, length=6978, TE@TF000366-Ty3_gypsy_Ele81:1-6978

0 1000 2000 3000 4000 5000 6000 7000

AeAeg_Aag2_Ctrl.18_23.rep

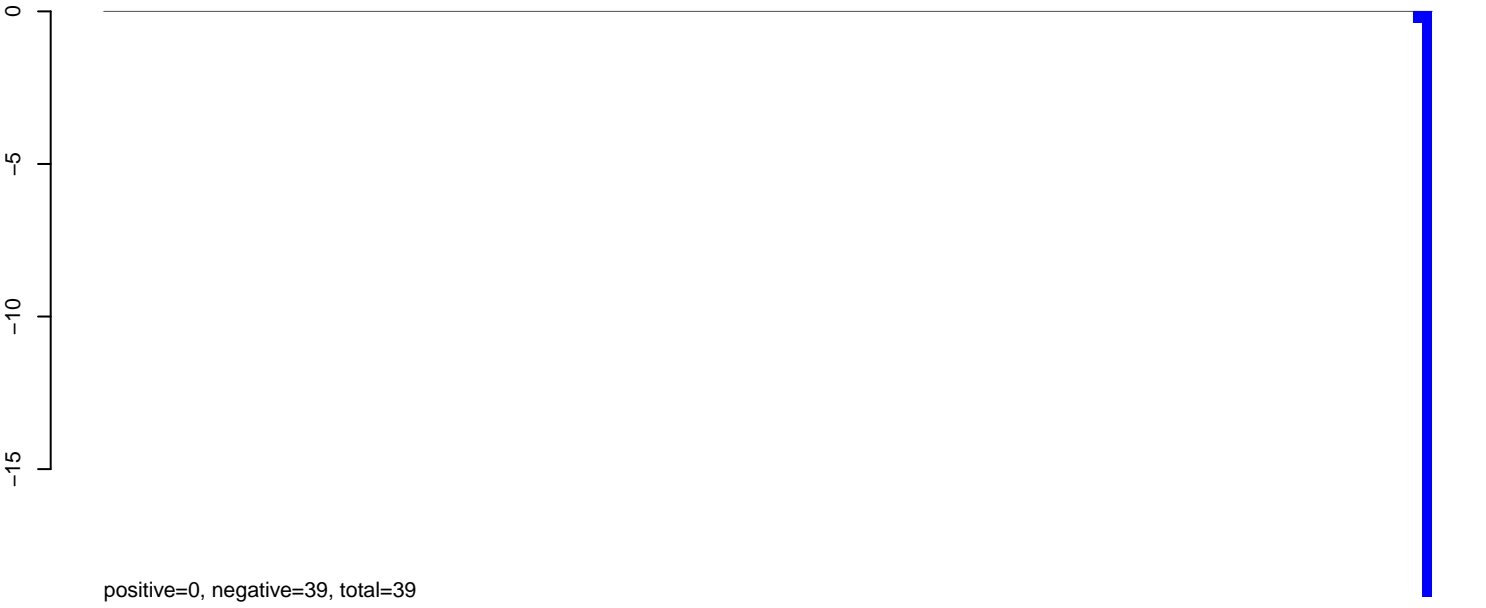

AeAeg_Aag2_Ctrl.24_35.rep

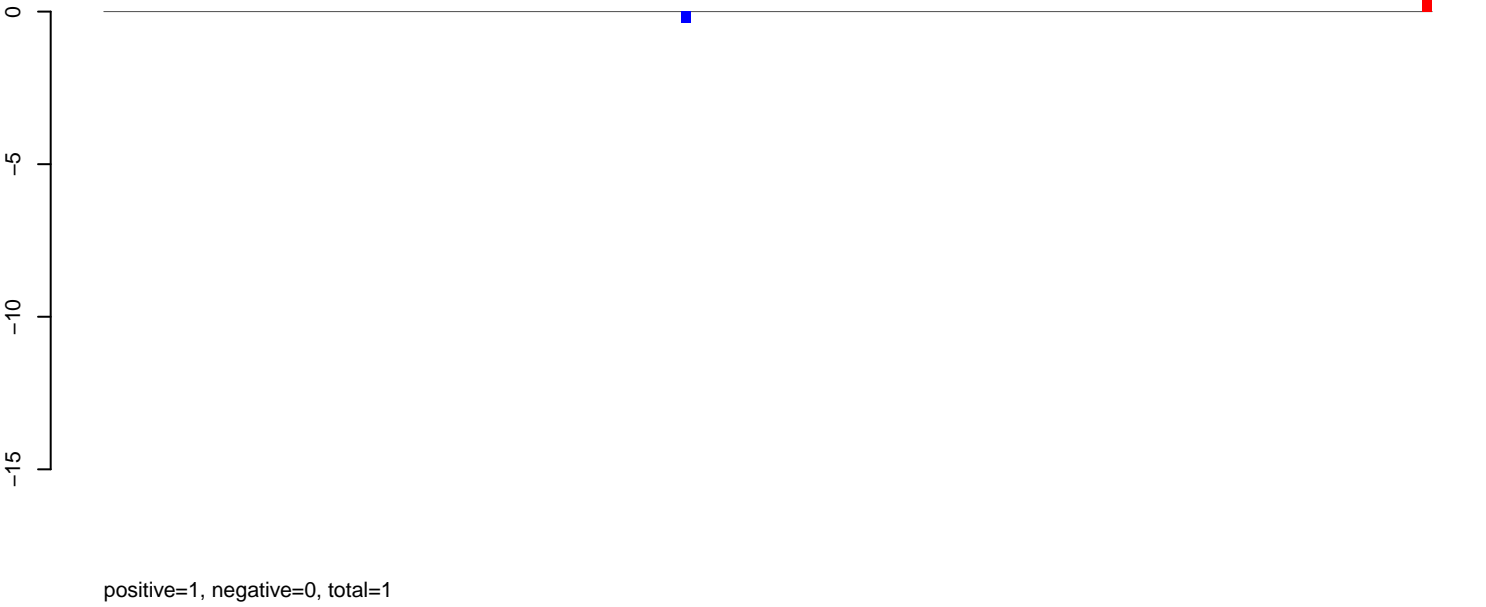

AeAeg_Aag2_Ctrl.rep

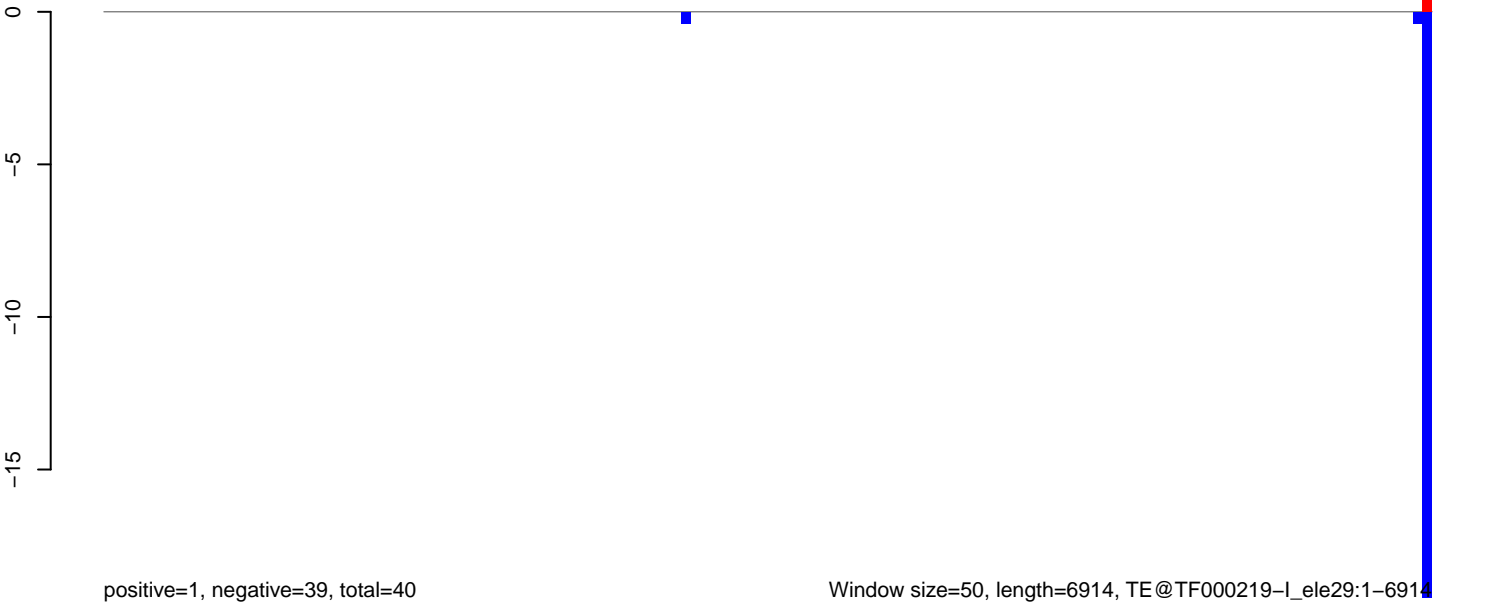

AeAeg_Aag2_Ctrl.18_23.rep

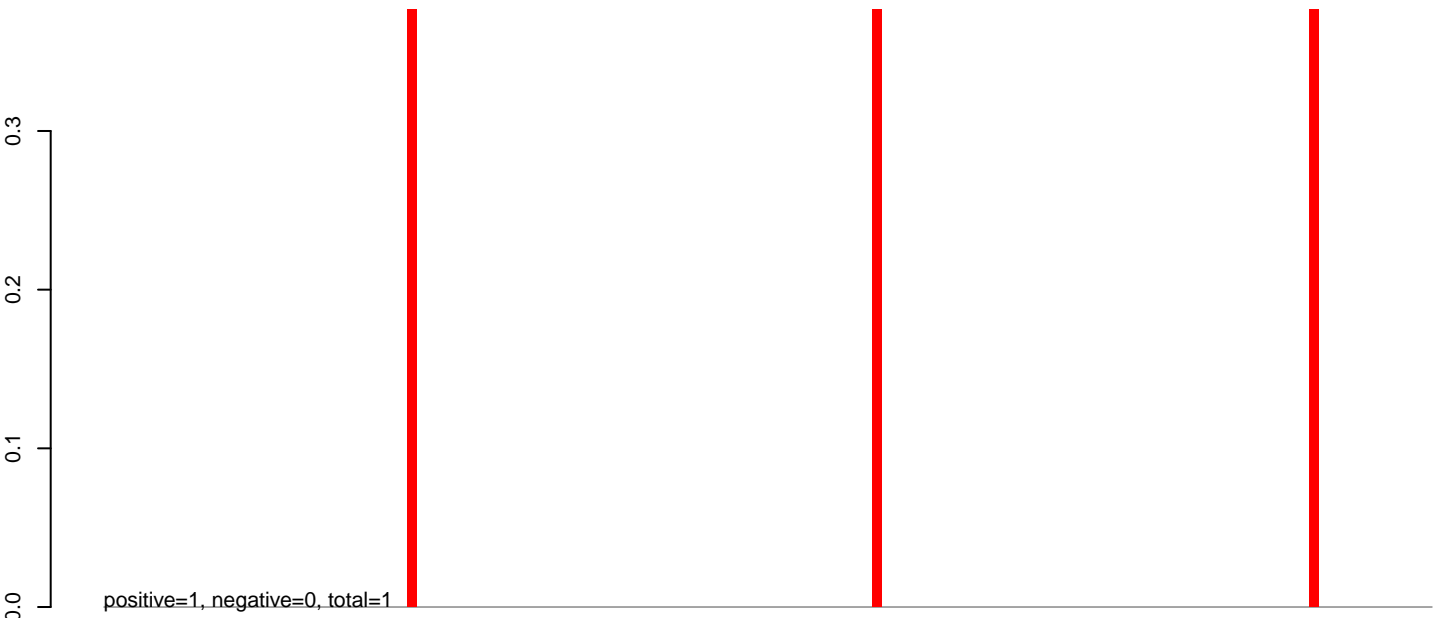

AeAeg_Aag2_Ctrl.24_35.rep

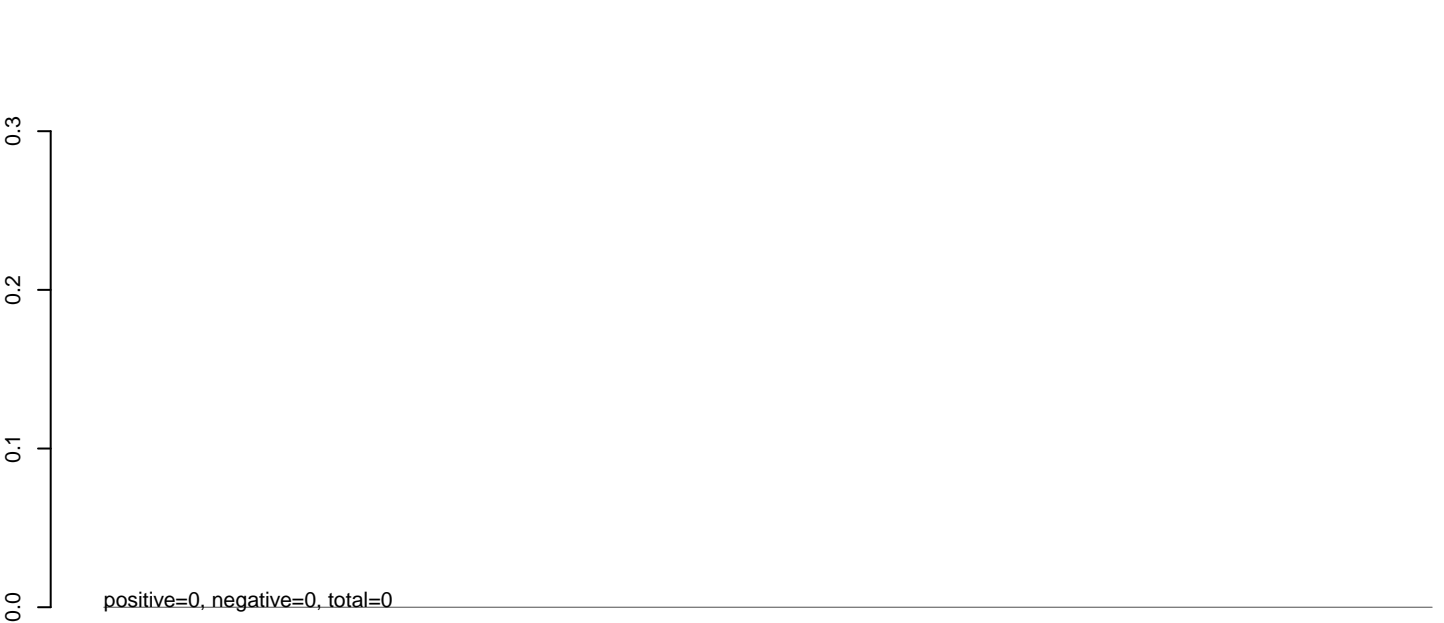

AeAeg_Aag2_Ctrl.rep

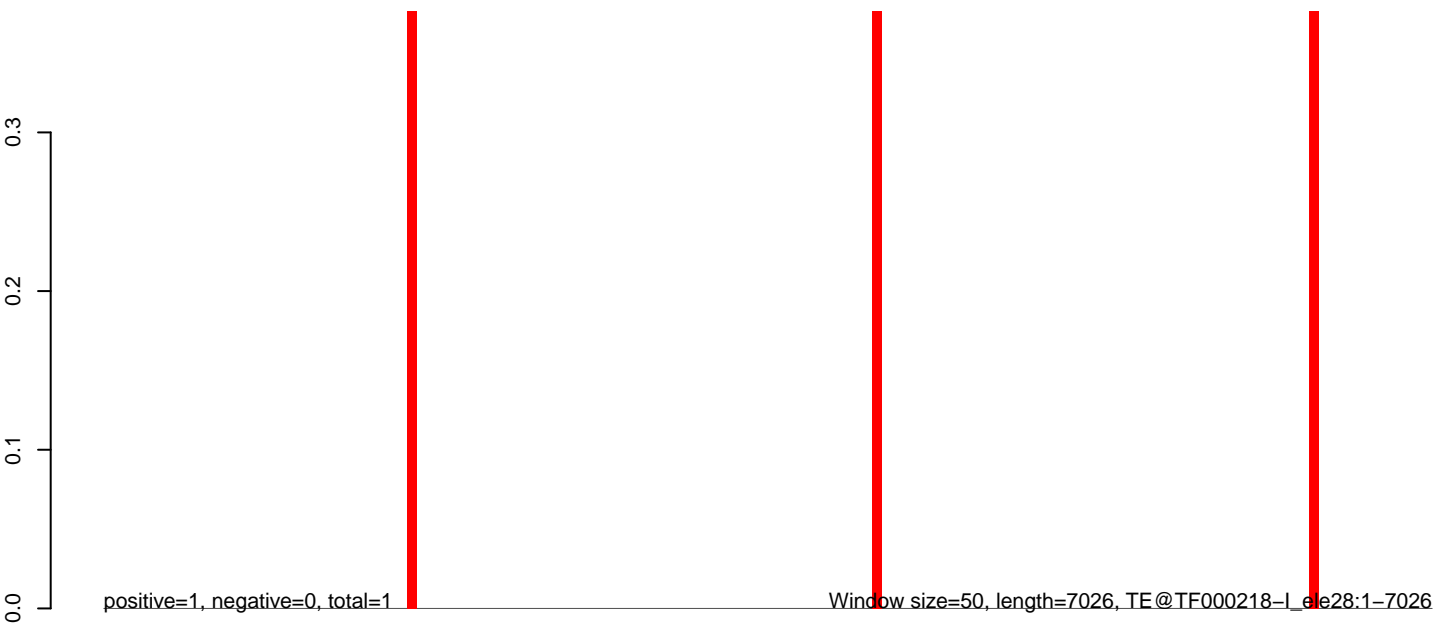

0 1000 2000 3000 4000 5000 6000 7000

AeAeg_Aag2_Ctrl.18_23.rep

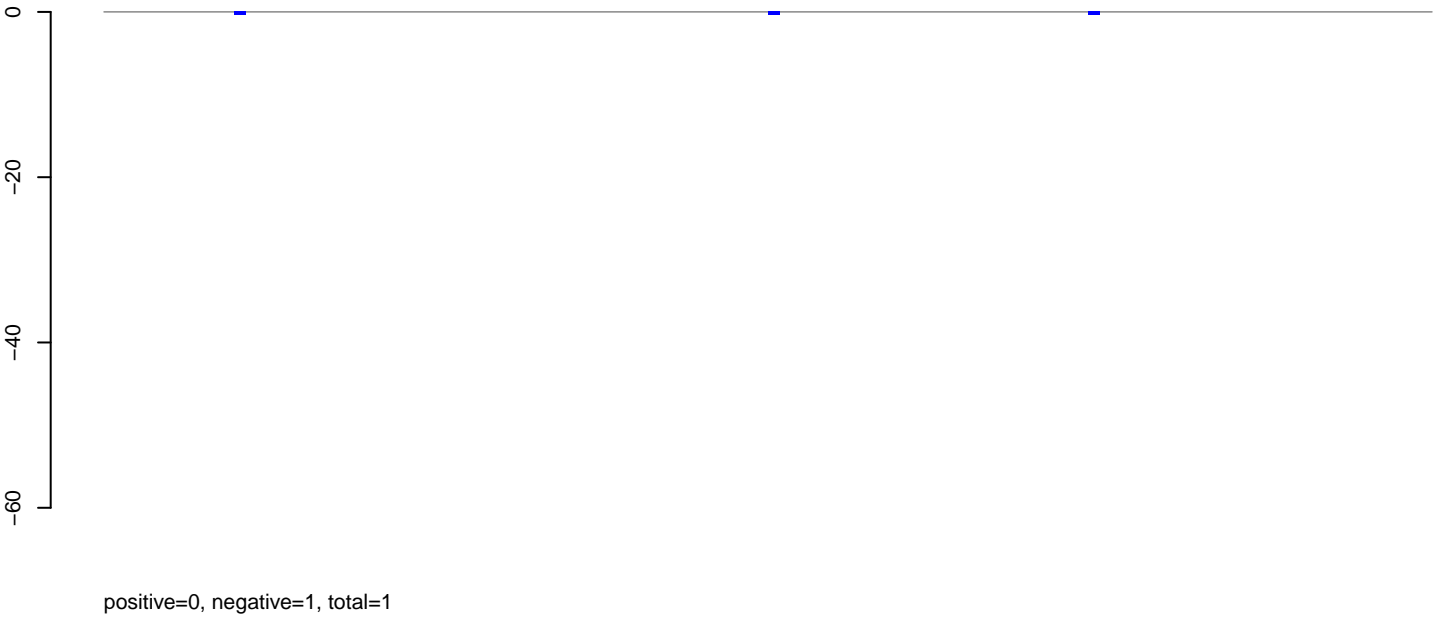

AeAeg_Aag2_Ctrl.24_35.rep

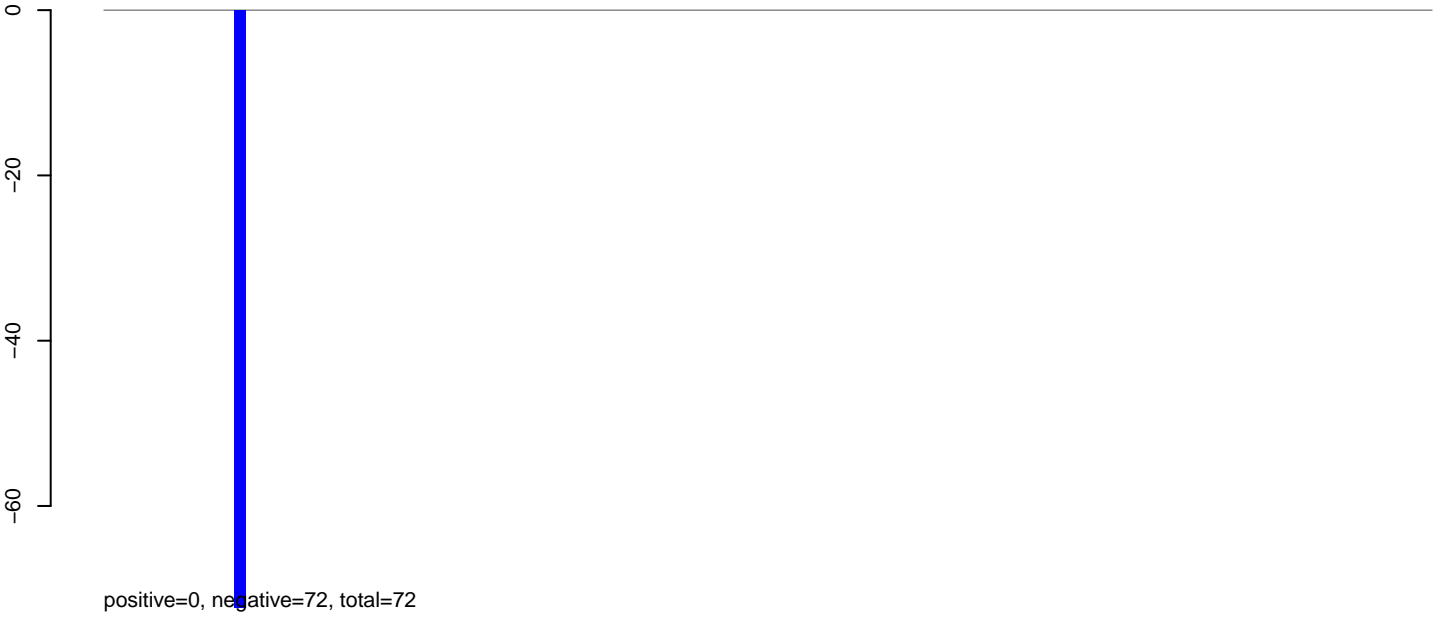

AeAeg_Aag2_Ctrl.rep



AeAeg_Aag2_Ctrl.18_23.rep

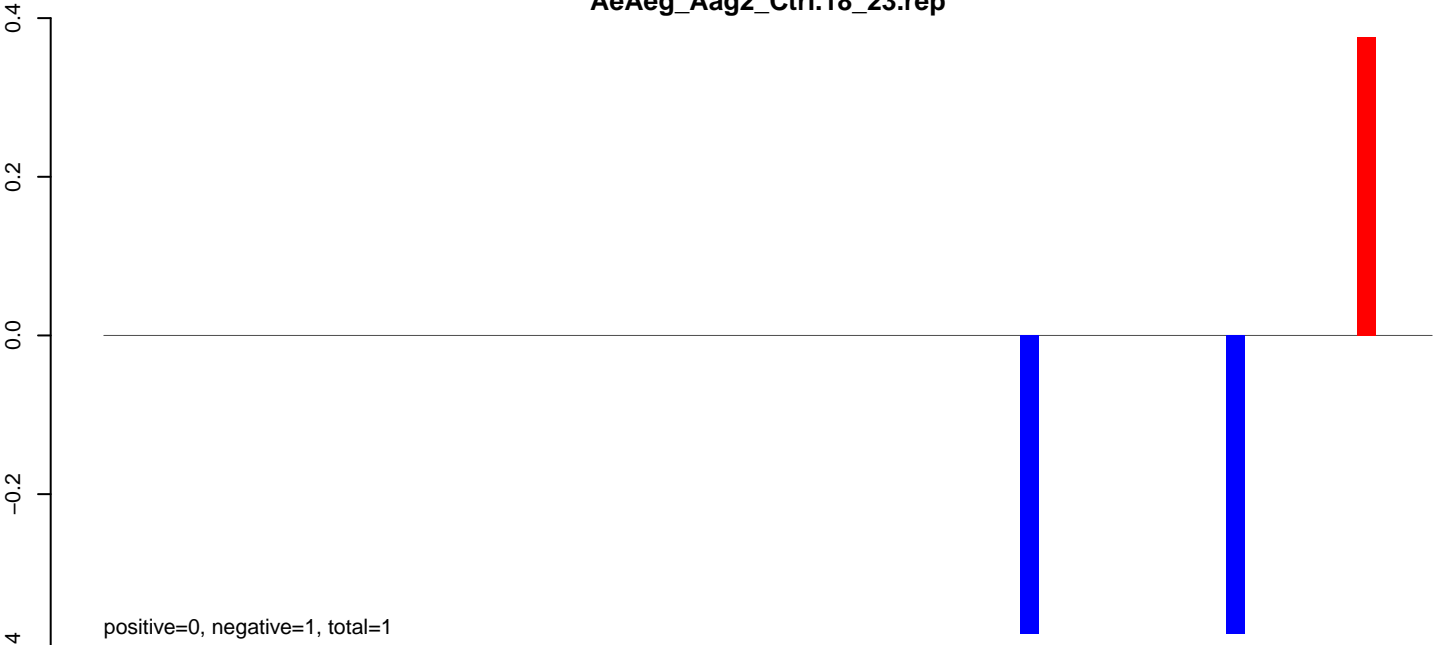

AeAeg_Aag2_Ctrl.24_35.rep

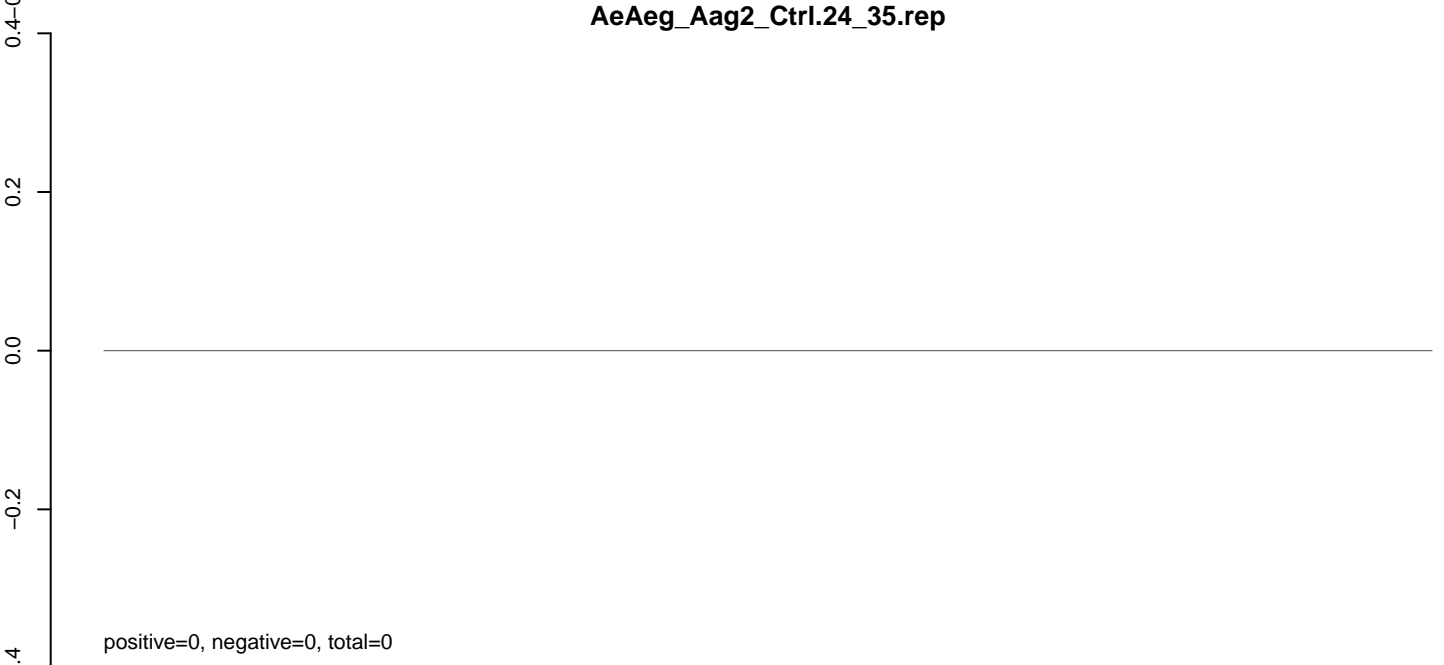

AeAeg_Aag2_Ctrl.rep

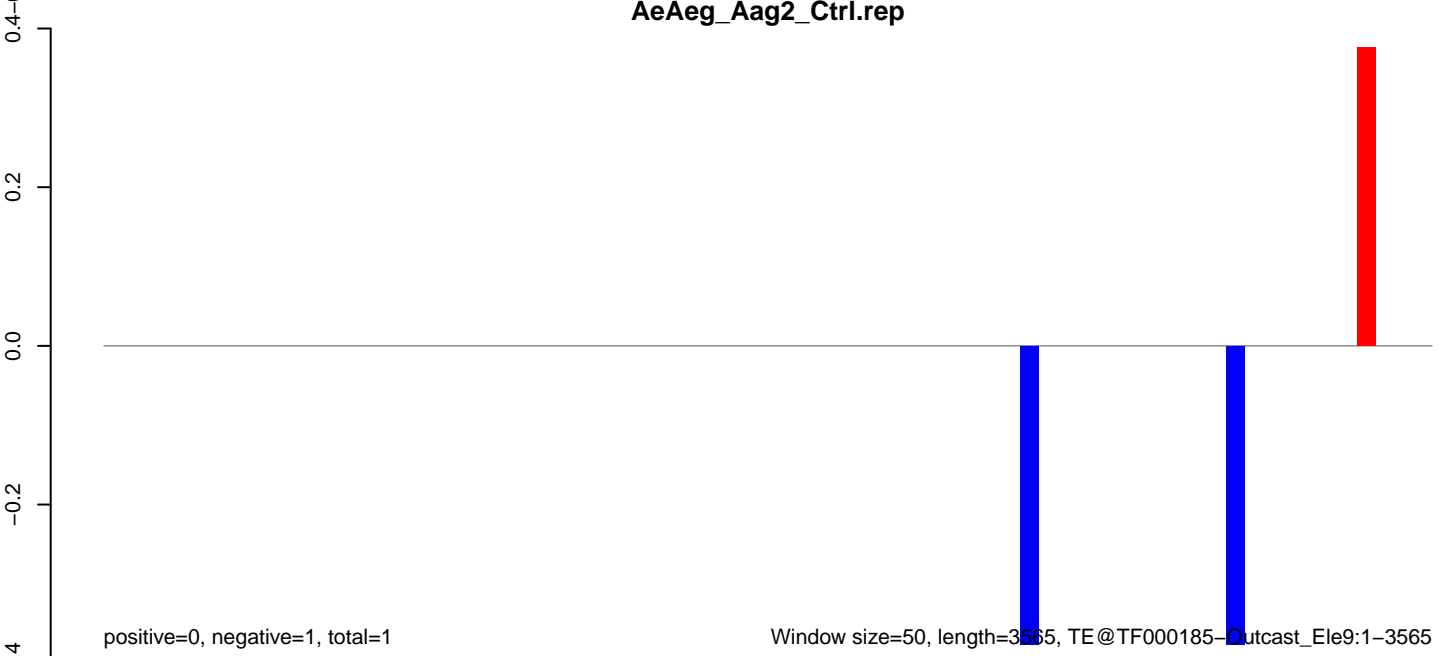

Window size=50, length=3565, TE@TF000185-Outcast_Ele9:1-3565

AeAeg_Aag2_Ctrl.18_23.rep

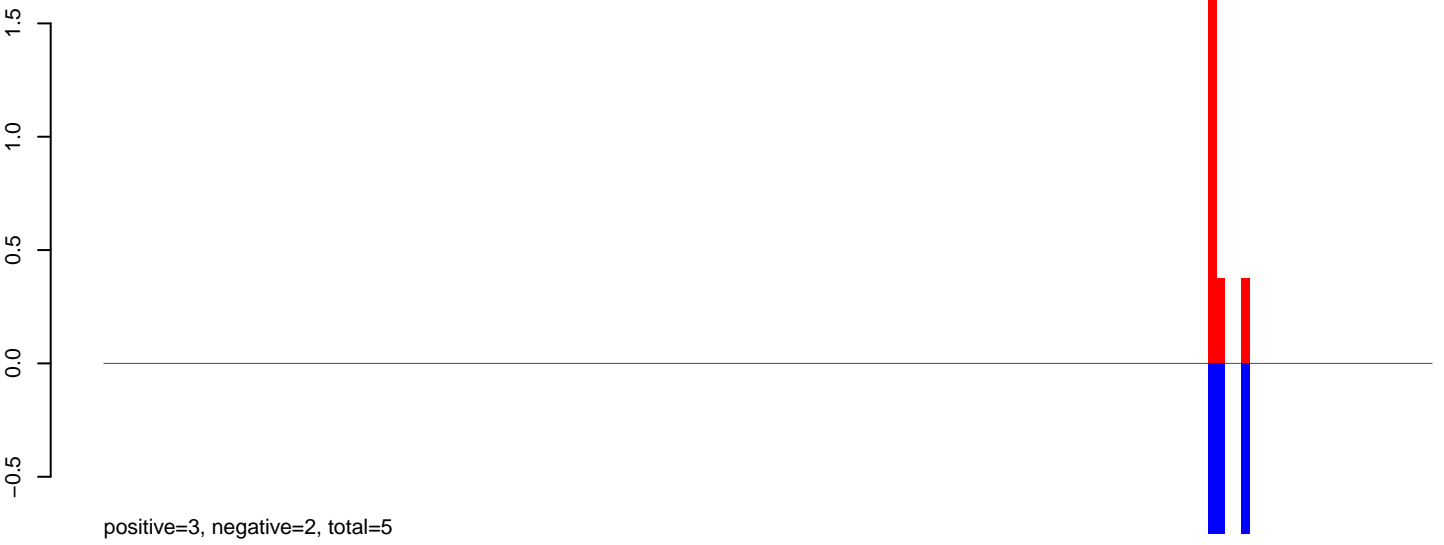

AeAeg_Aag2_Ctrl.24_35.rep

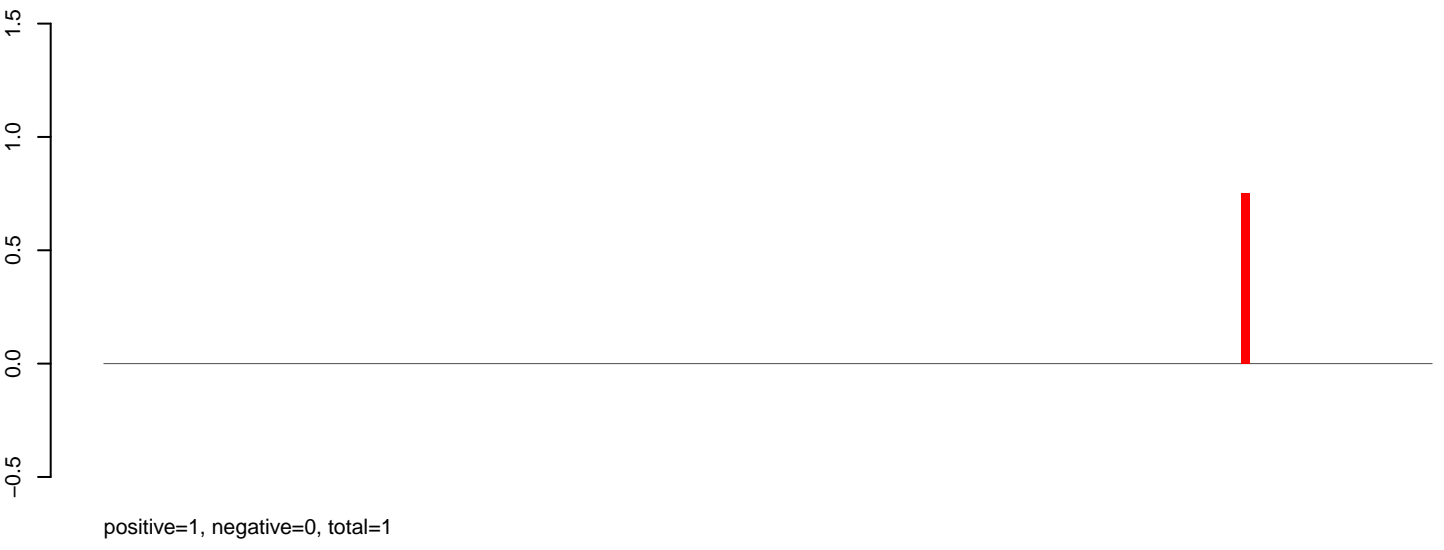

AeAeg_Aag2_Ctrl.rep



Window size=50, length=8050, TE@TF000133-Pad_Bel_Ele20:1-8050

AeAeg_Aag2_Ctrl.18_23.rep

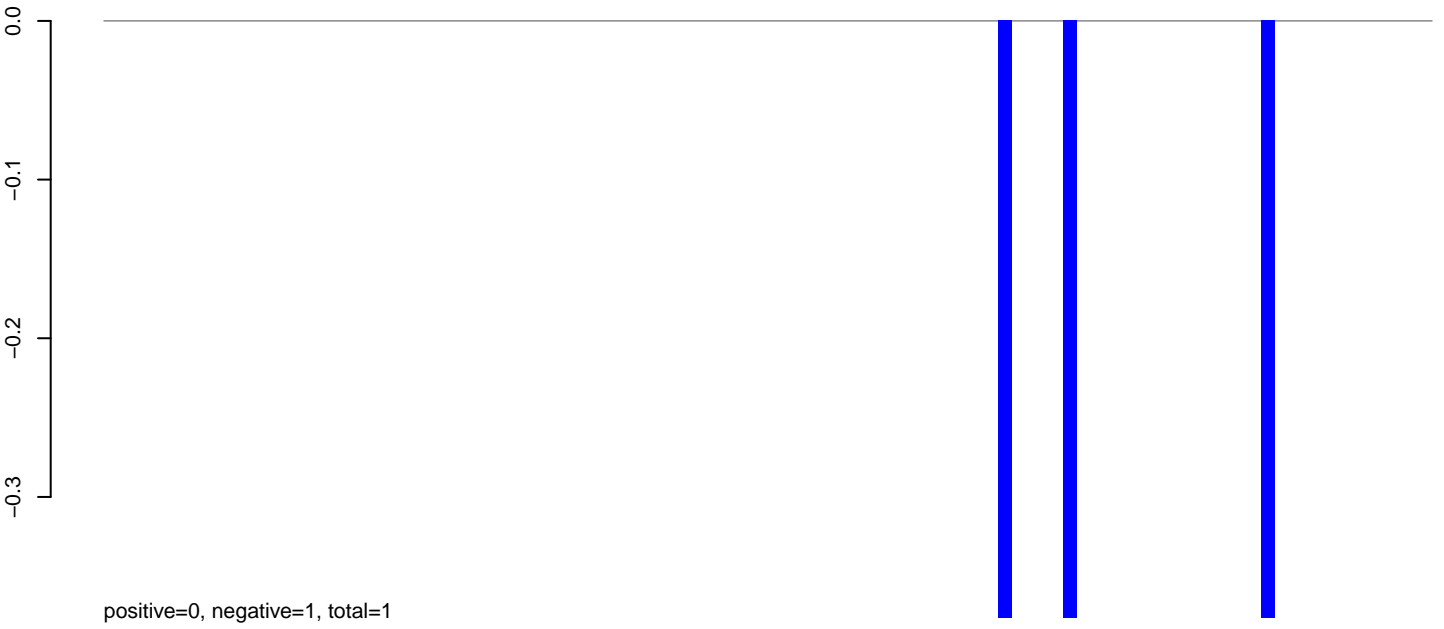

positive=0, negative=1, total=1

AeAeg_Aag2_Ctrl.24_35.rep

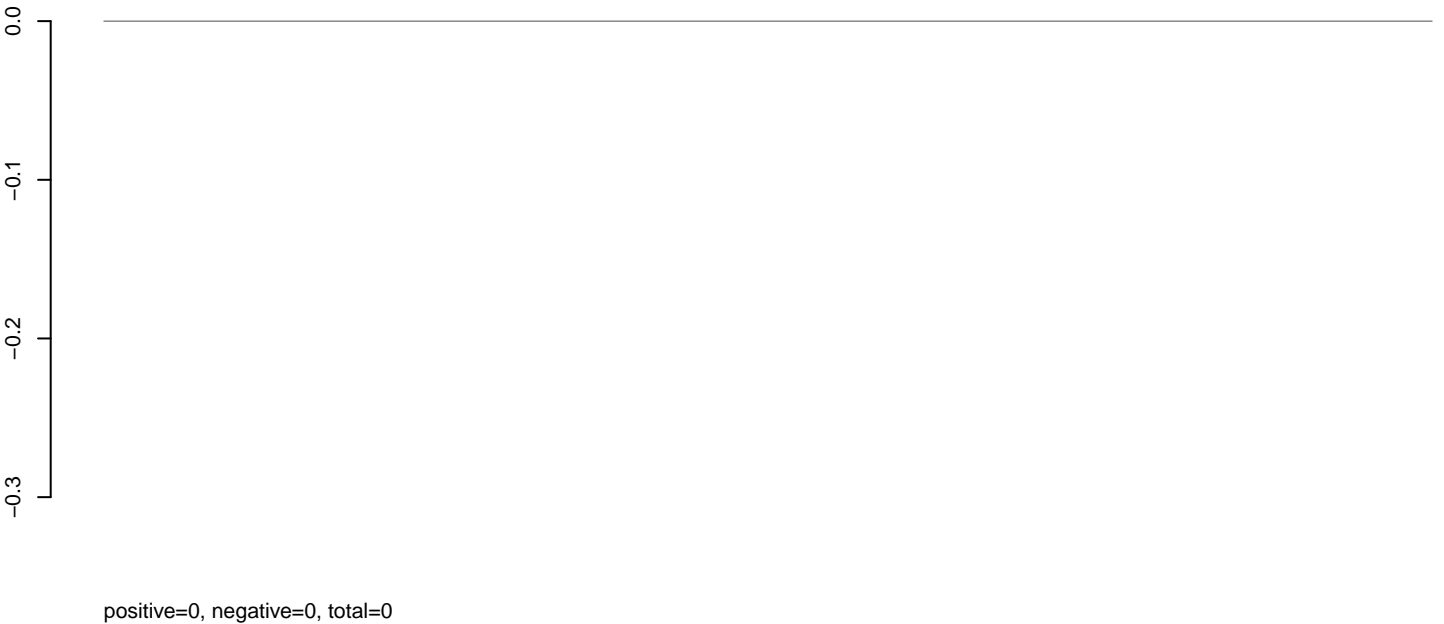

positive=0, negative=0, total=0

AeAeg_Aag2_Ctrl.rep

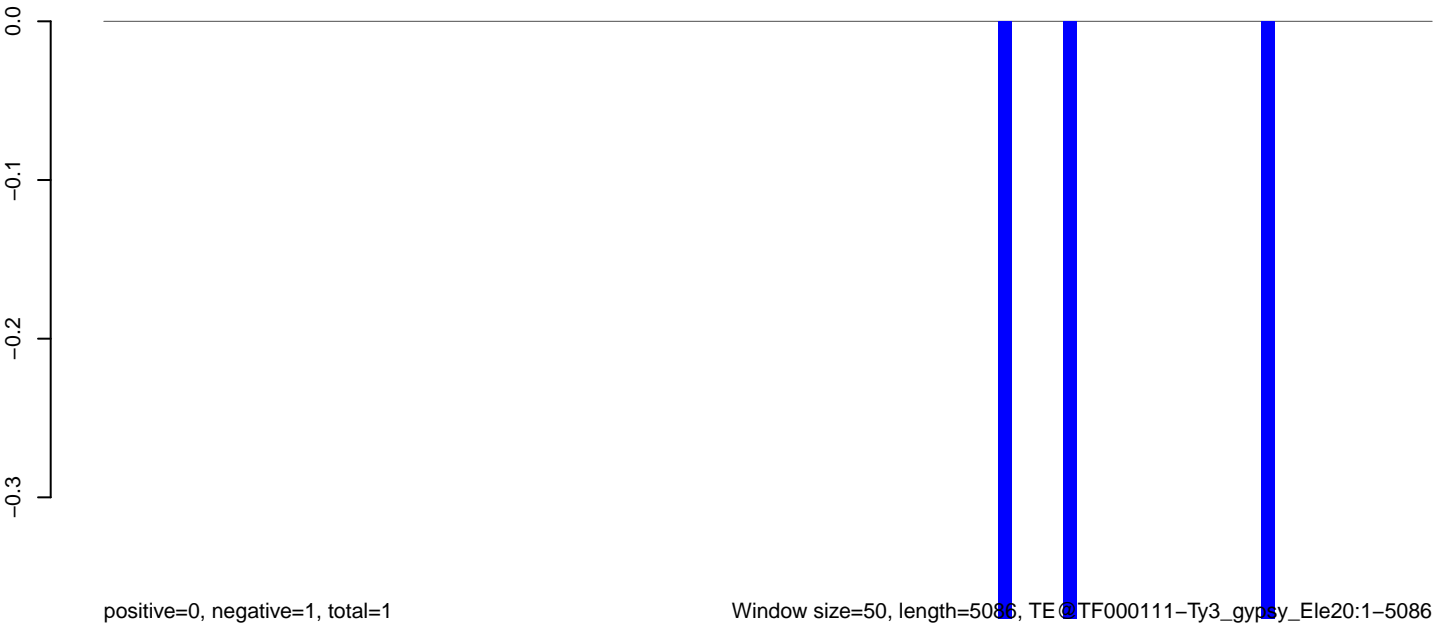

positive=0, negative=1, total=1

Window size=50, length=5086, TE @ TF000111-Ty3_gypsy_Ele20:1-5086

0 1000 2000 3000 4000 5000

AeAeg_Aag2_Ctrl.18_23.rep

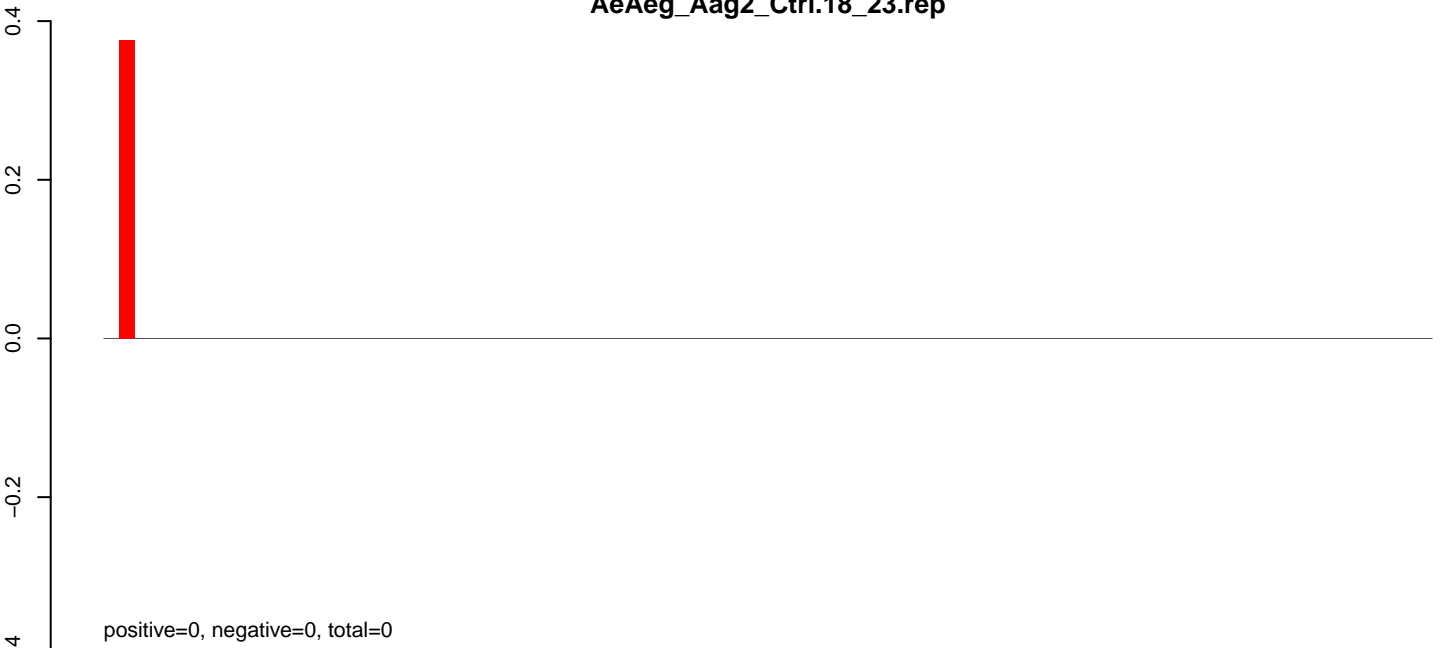

AeAeg_Aag2_Ctrl.24_35.rep

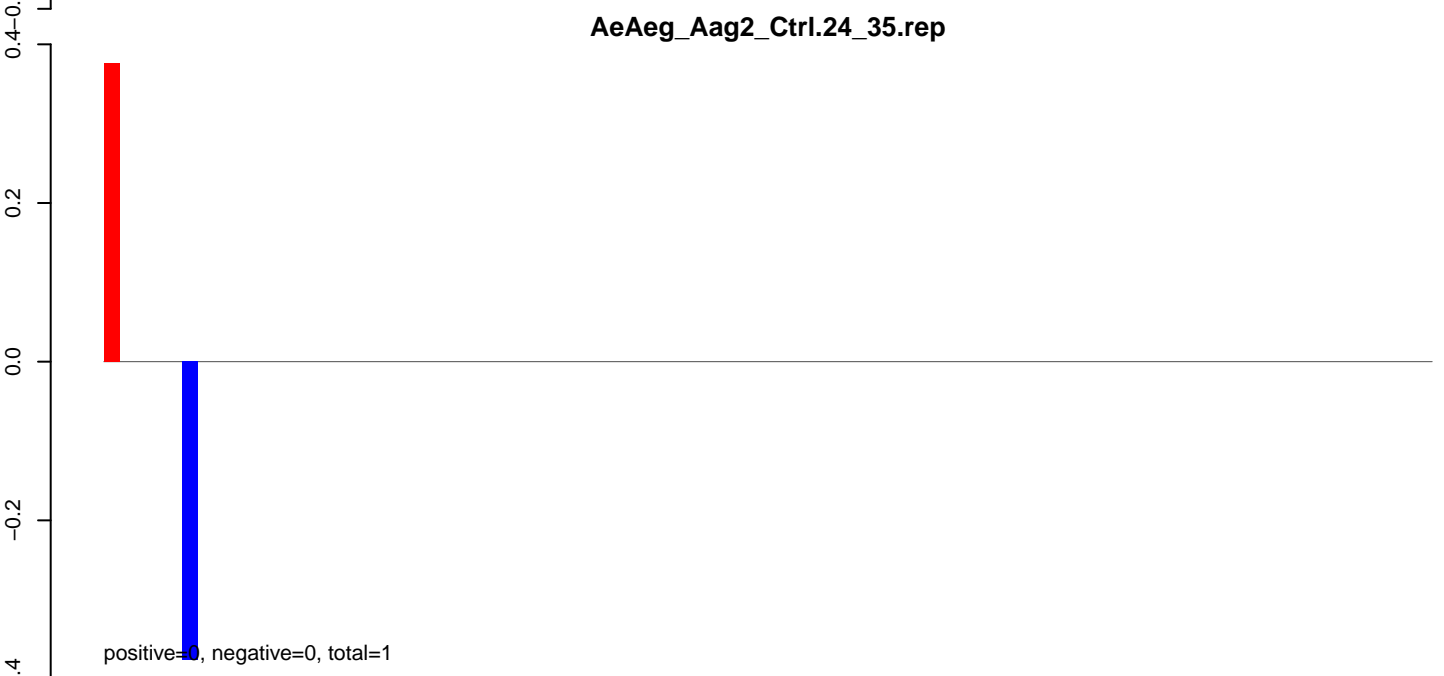

AeAeg_Aag2_Ctrl.rep

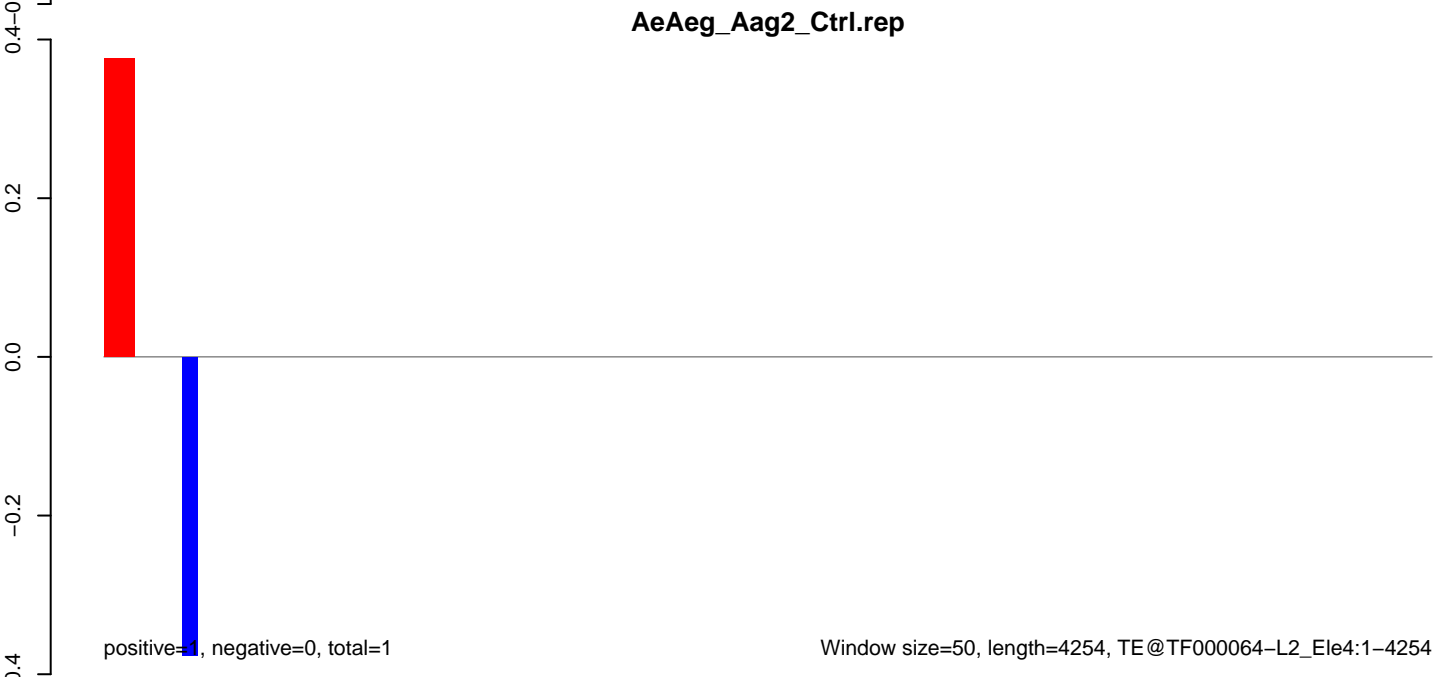

AeAeg_Aag2_Ctrl.18_23.rep

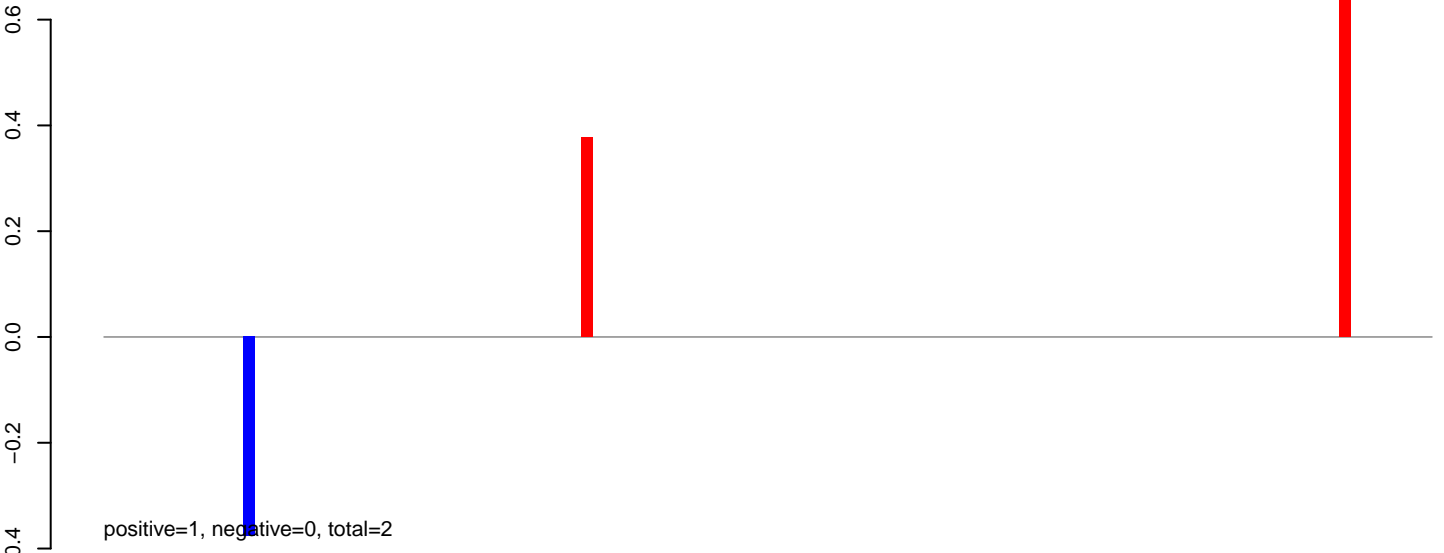

AeAeg_Aag2_Ctrl.24_35.rep

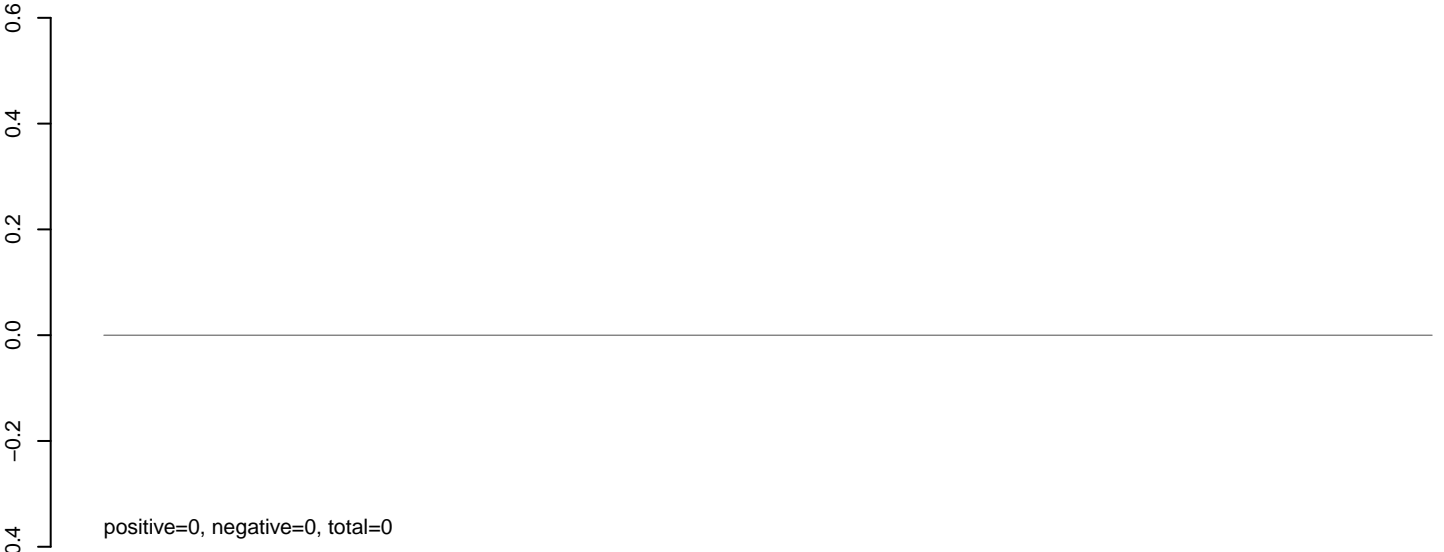

AeAeg_Aag2_Ctrl.rep

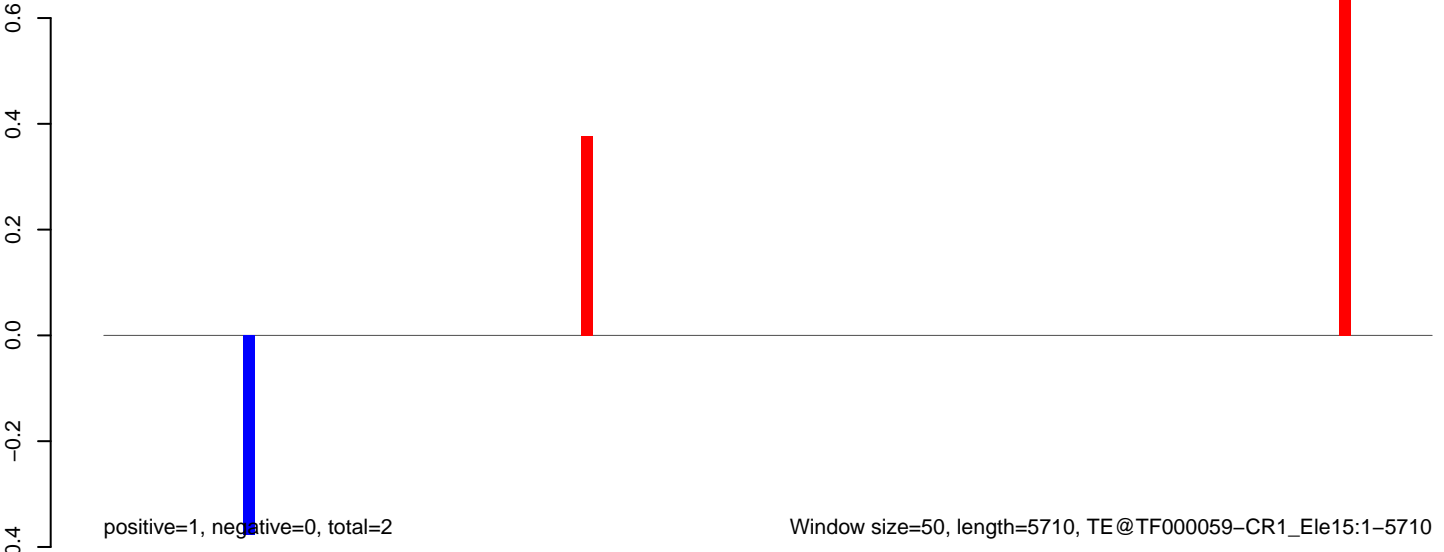

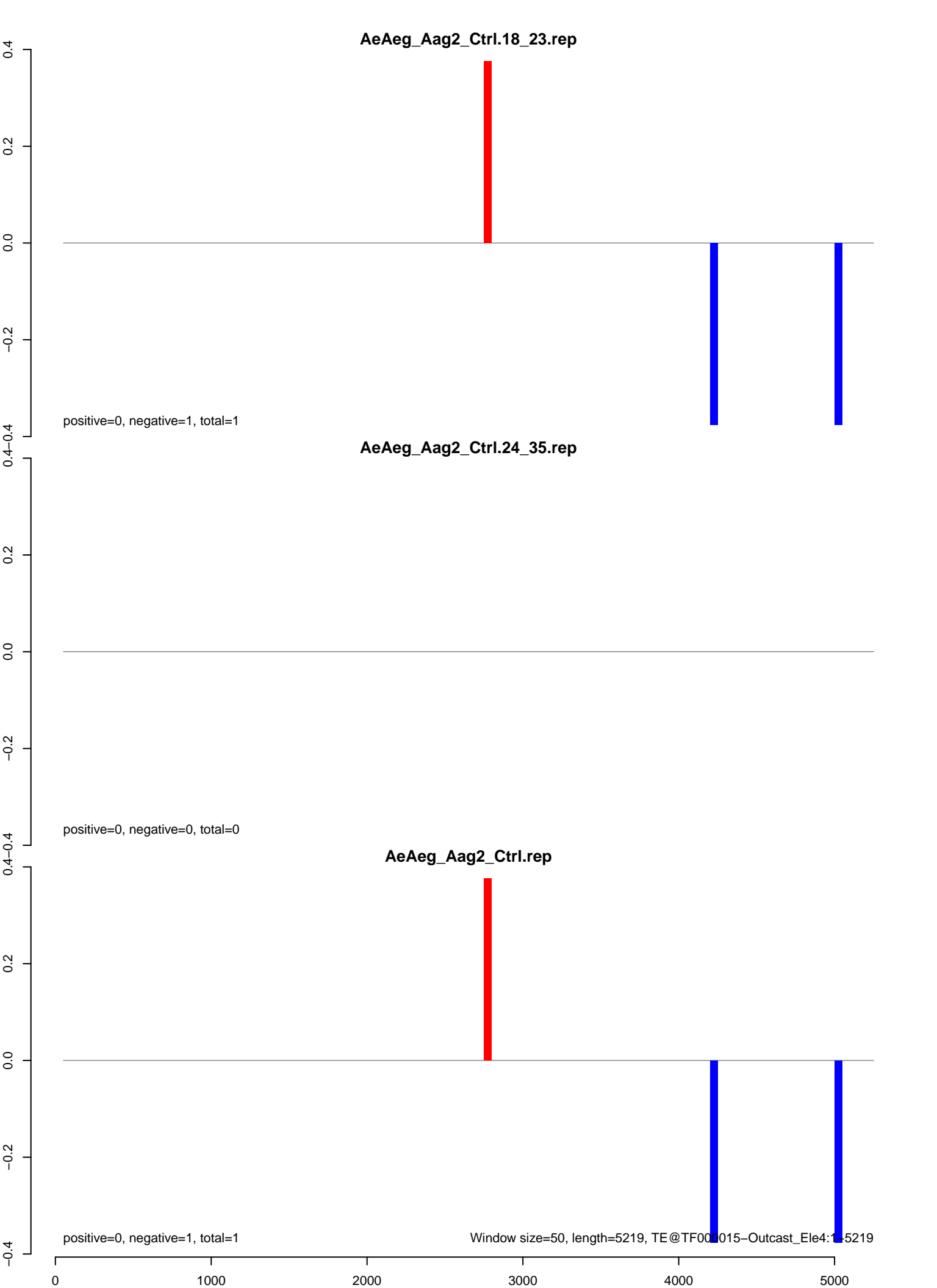

AeAeg_Aag2_Ctrl.18_23.rep

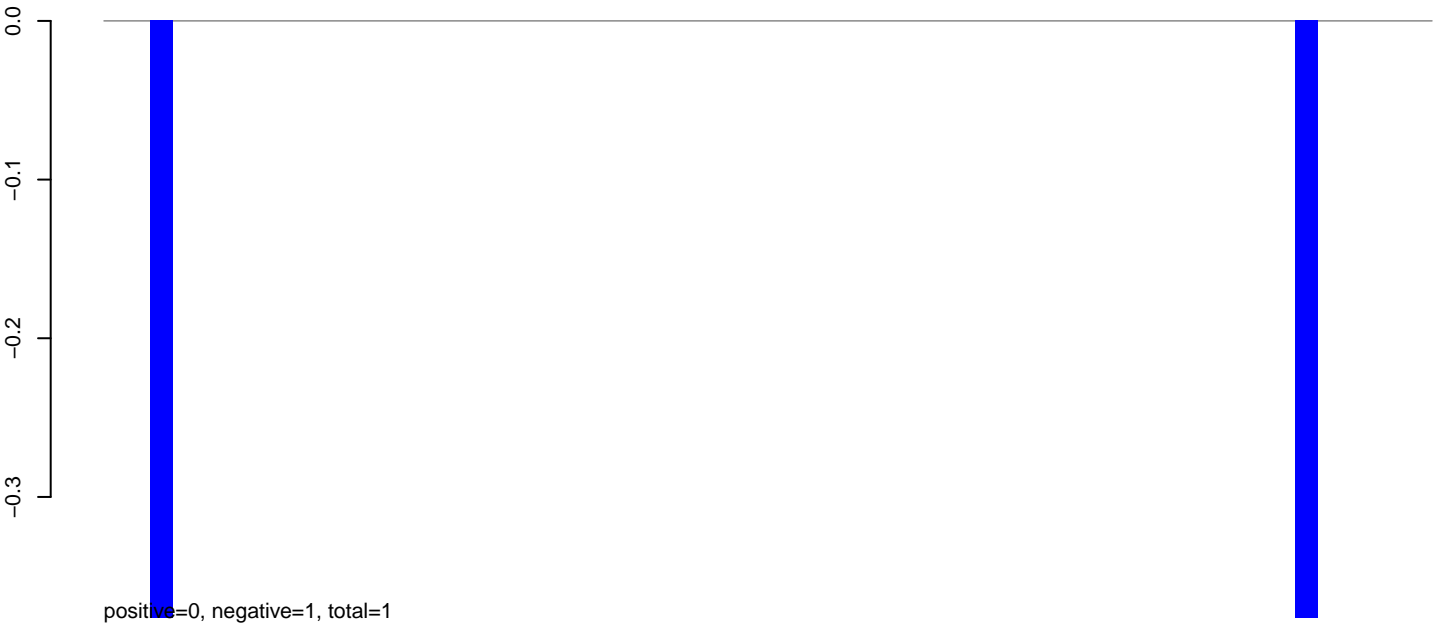

AeAeg_Aag2_Ctrl.24_35.rep

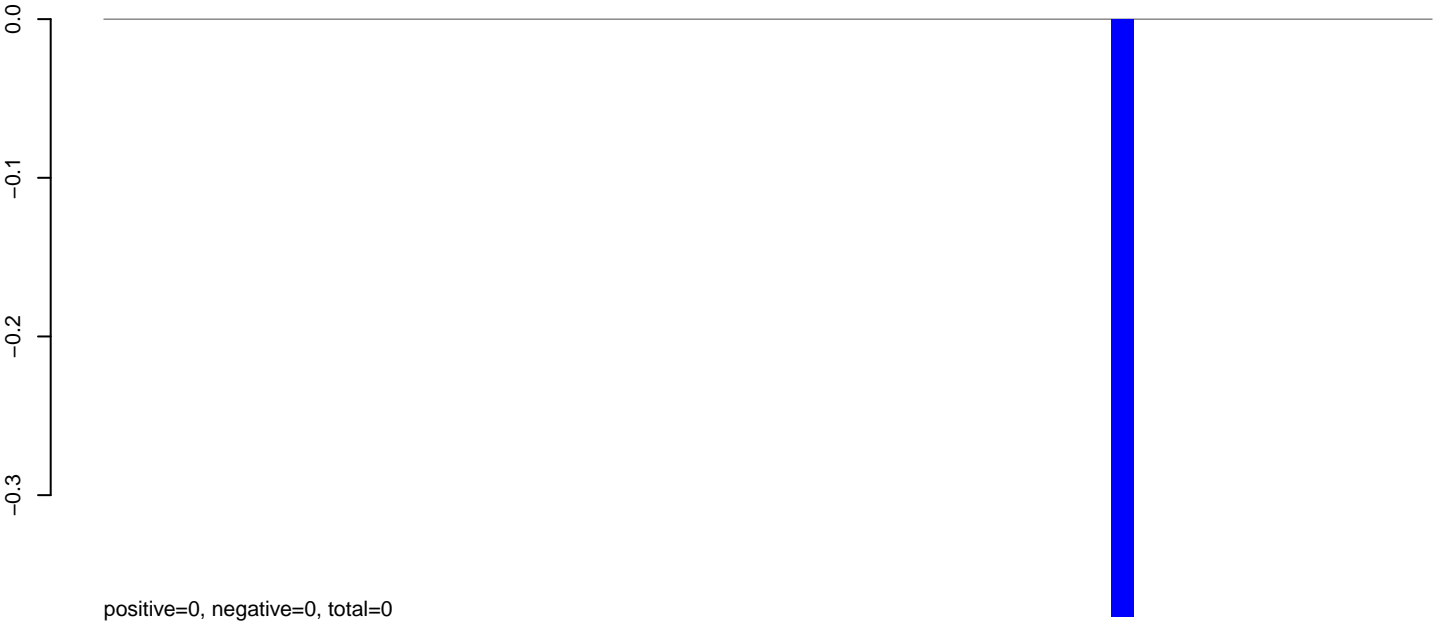

AeAeg_Aag2_Ctrl.rep



0 500 1000 1500 2000 2500 3000

AeAeg_Aag2_Ctrl.18_23.rep

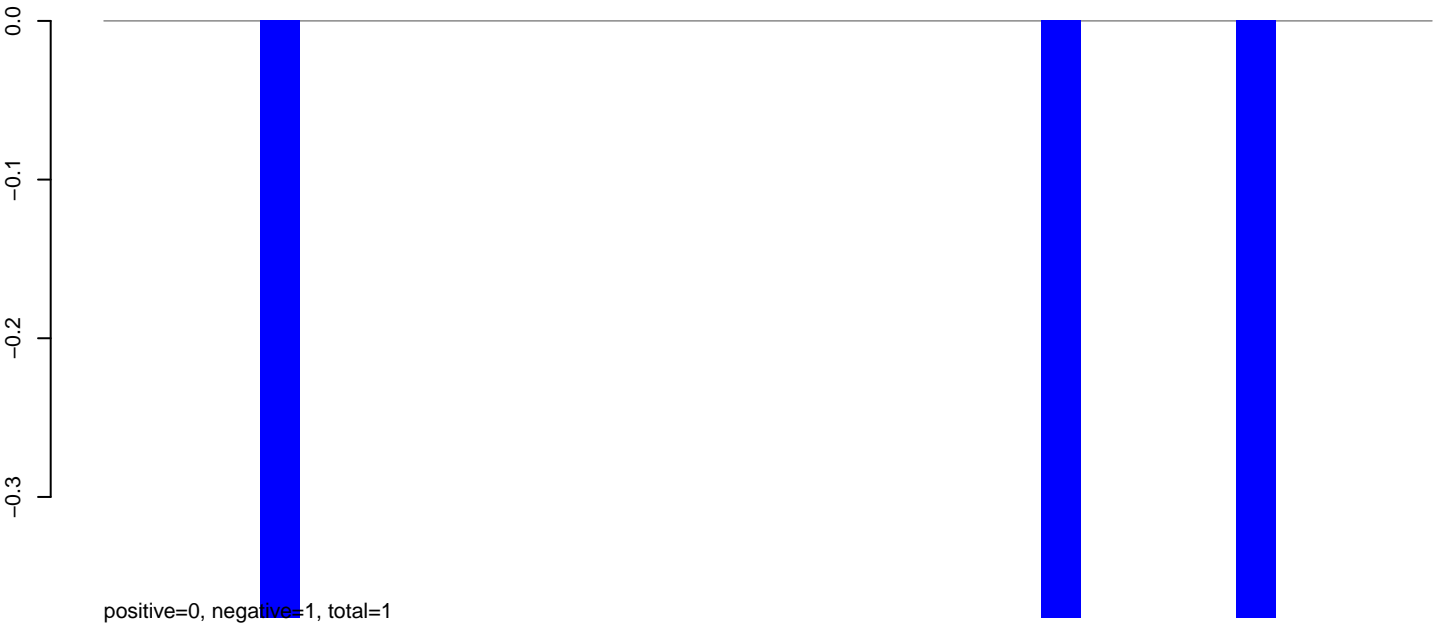

AeAeg_Aag2_Ctrl.24_35.rep

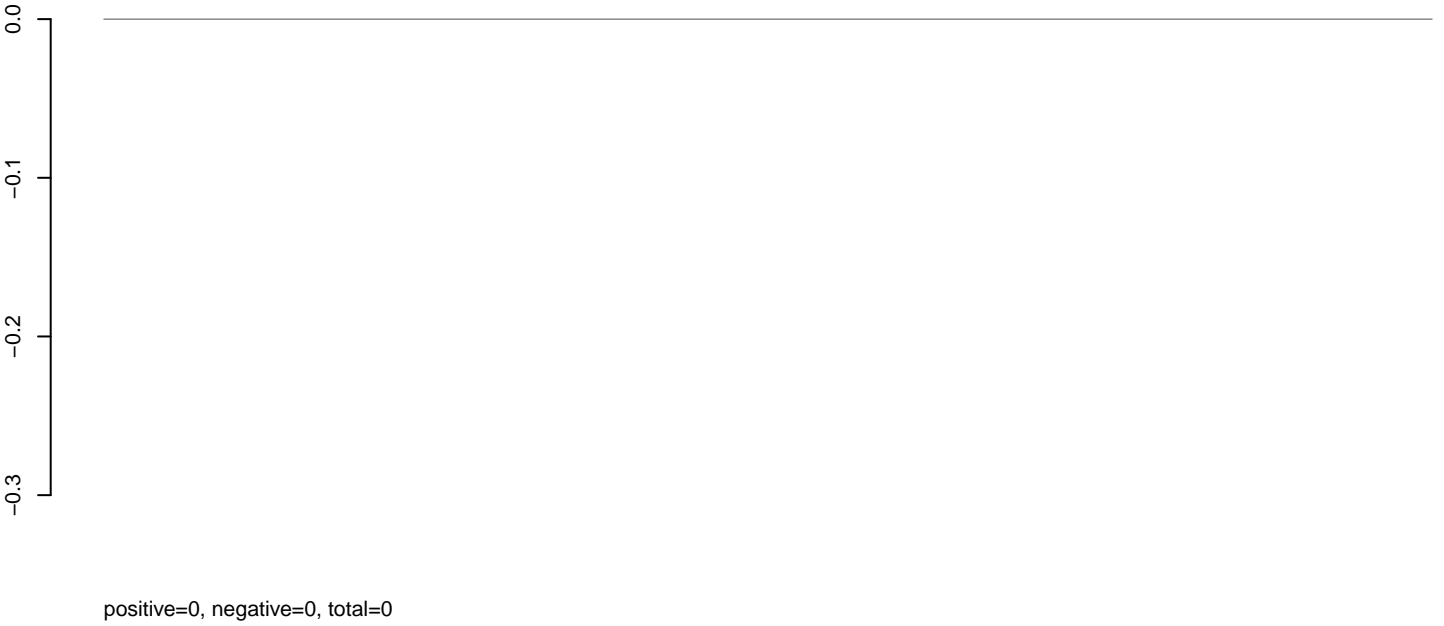

AeAeg_Aag2_Ctrl.rep

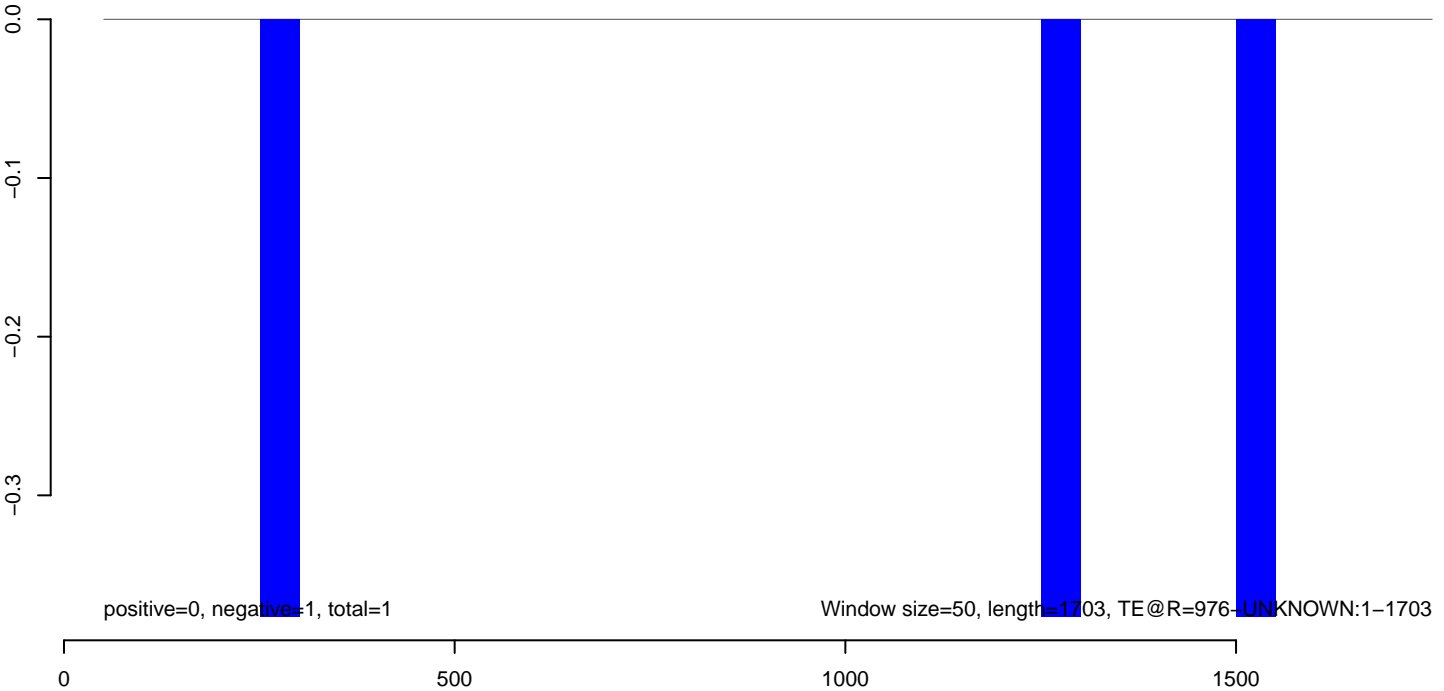

AeAeg_Aag2_Ctrl.18_23.rep



AeAeg_Aag2_Ctrl.24_35.rep

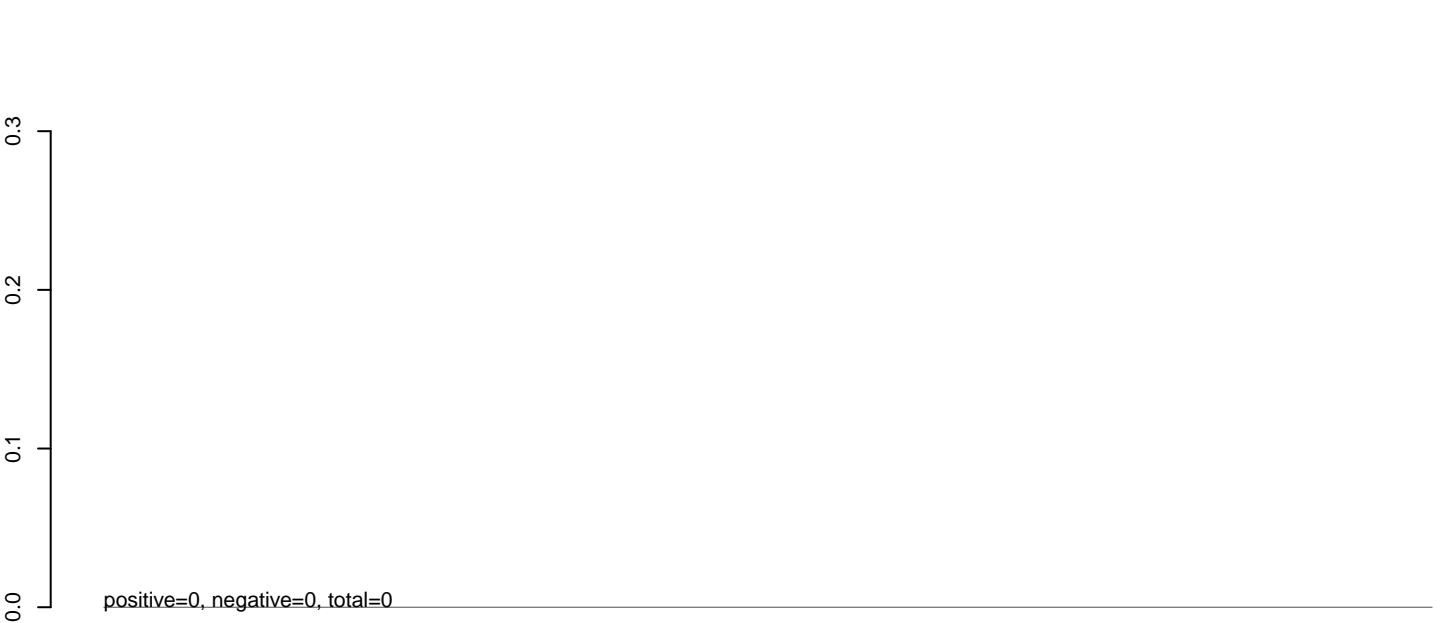

AeAeg_Aag2_Ctrl.rep

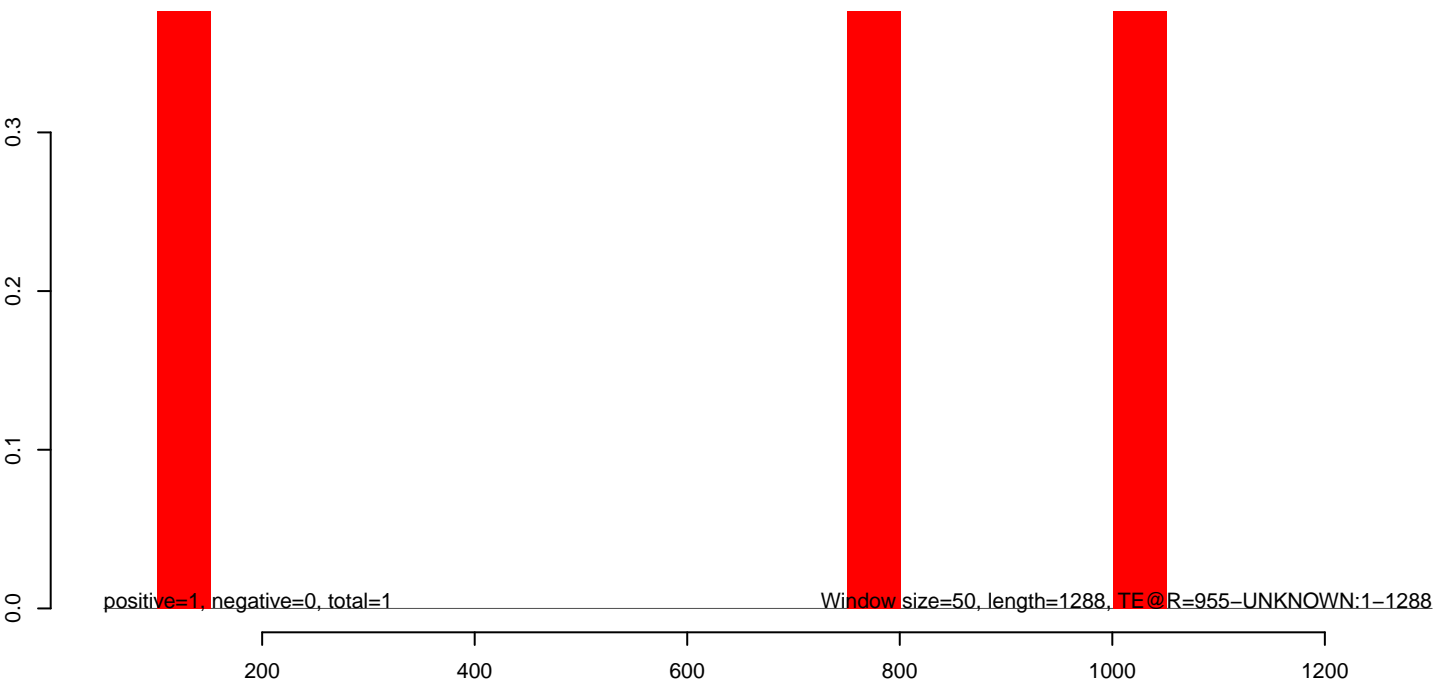

AeAeg_Aag2_Ctrl.18_23.rep

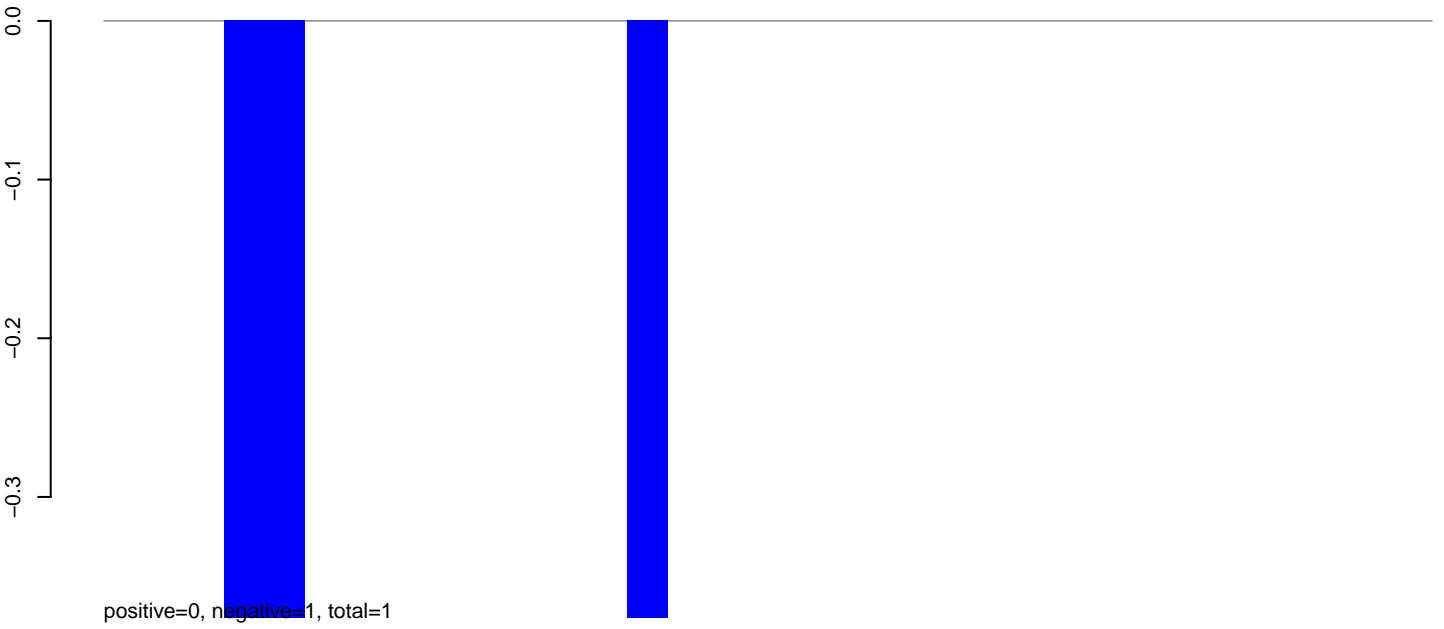

AeAeg_Aag2_Ctrl.24_35.rep

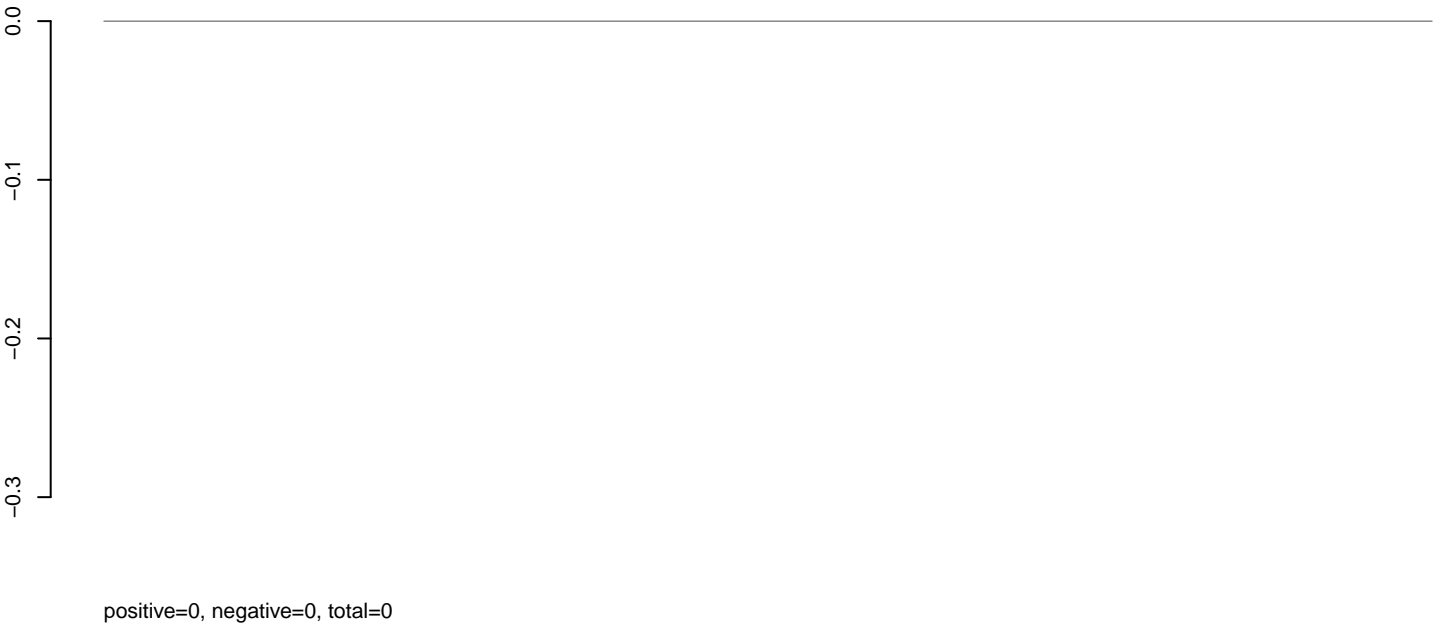

AeAeg_Aag2_Ctrl.rep

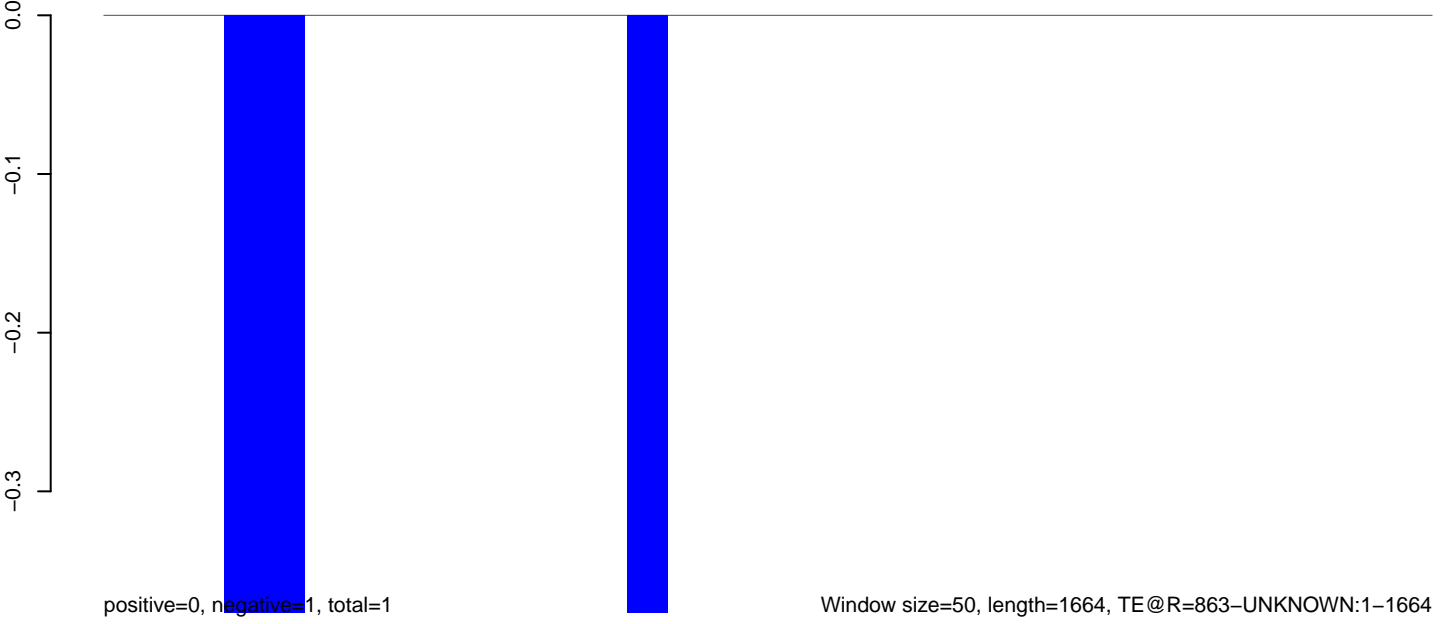

AeAeg_Aag2_Ctrl.18_23.rep

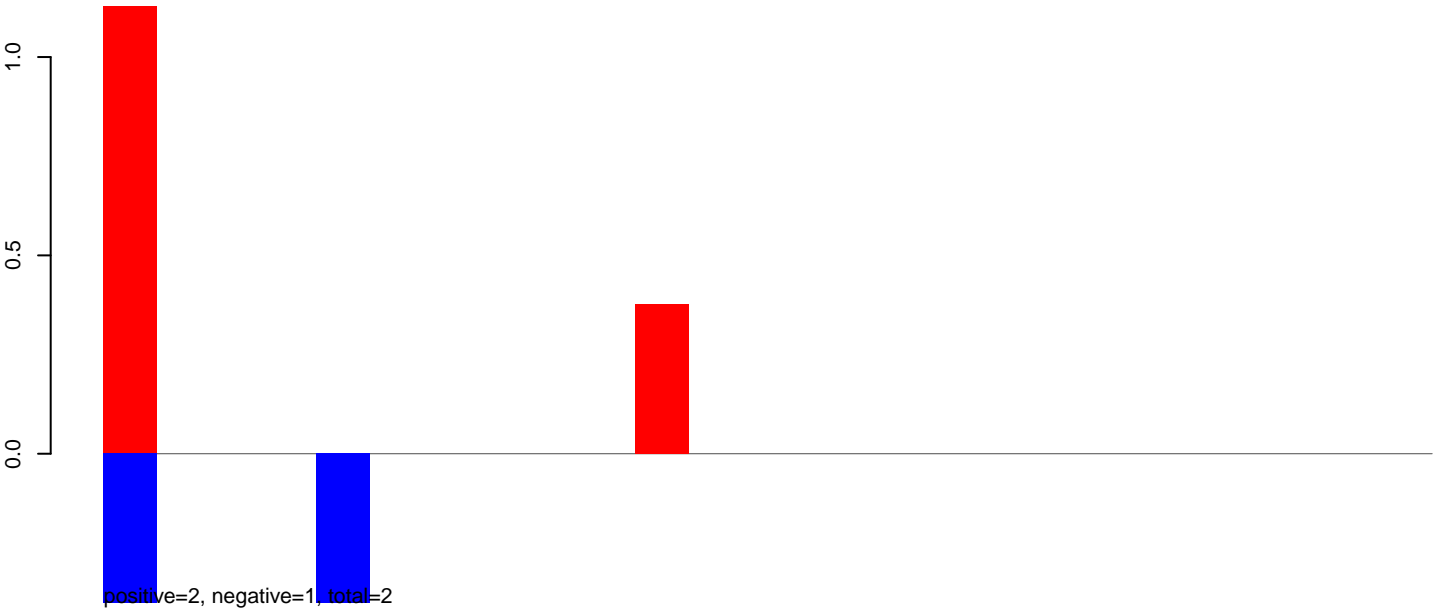

AeAeg_Aag2_Ctrl.24_35.rep

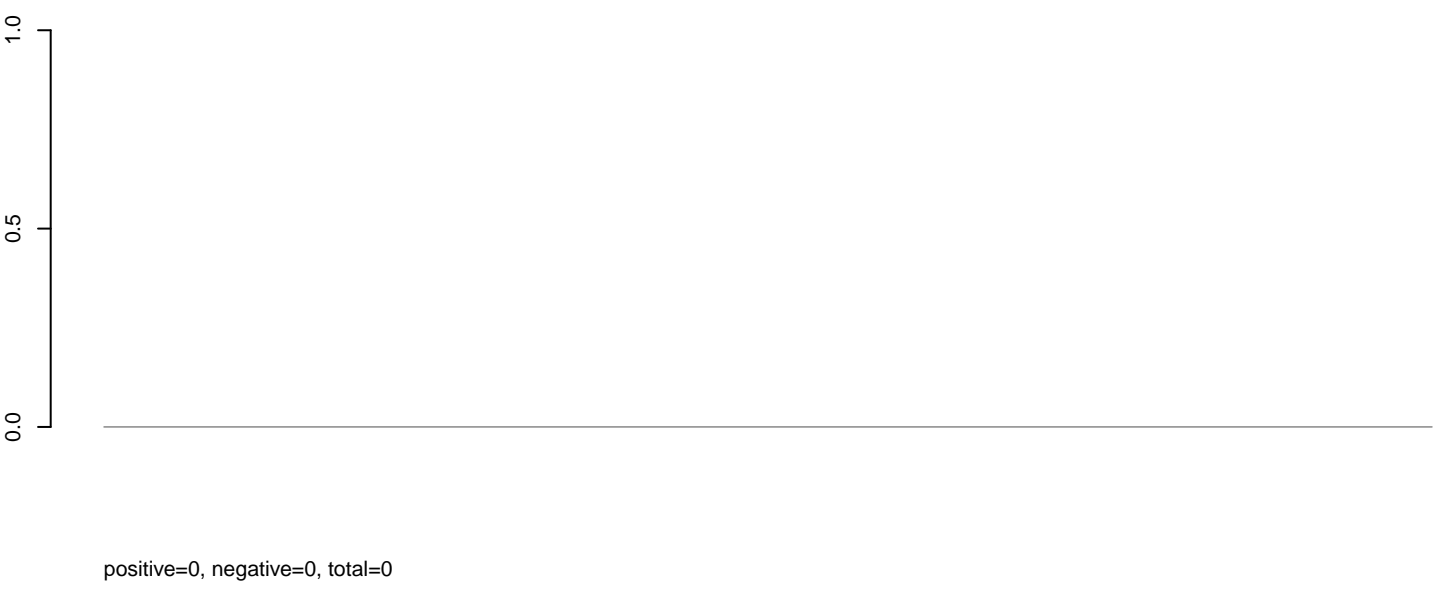

AeAeg_Aag2_Ctrl.rep

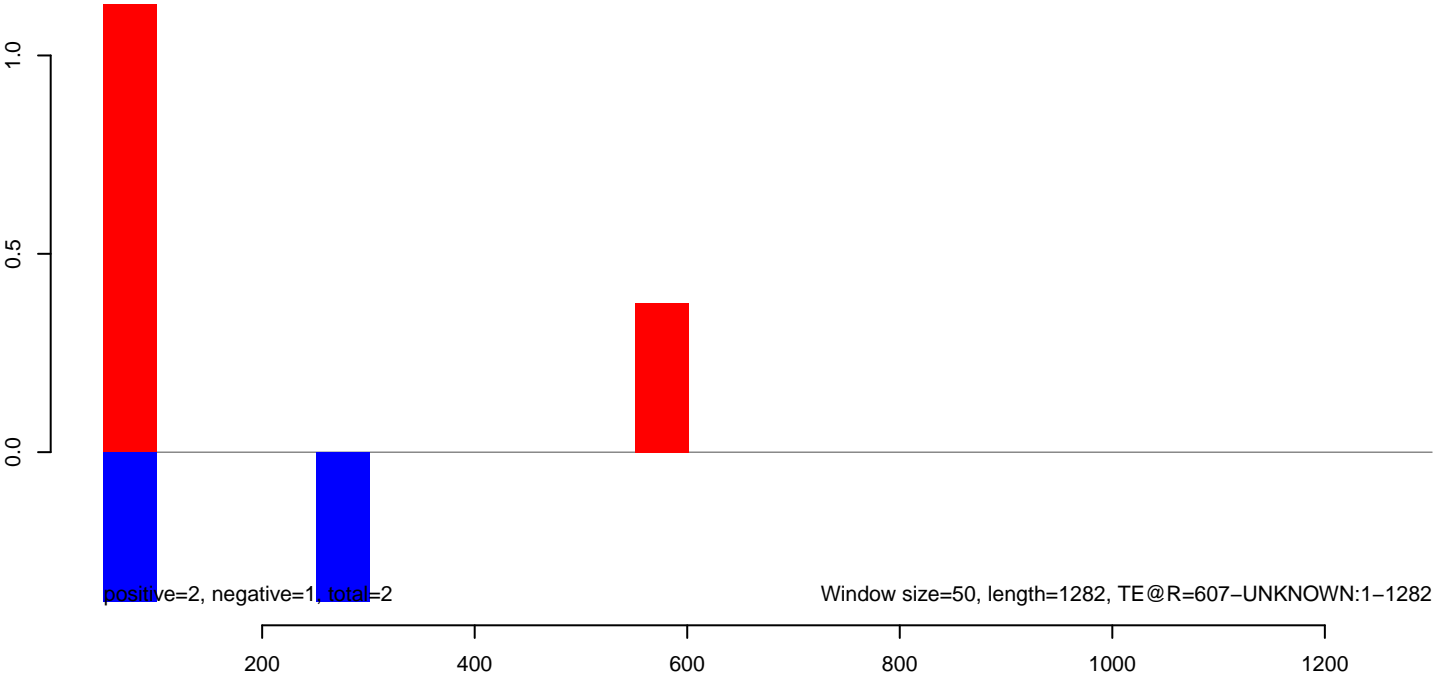

AeAeg_Aag2_Ctrl.18_23.rep

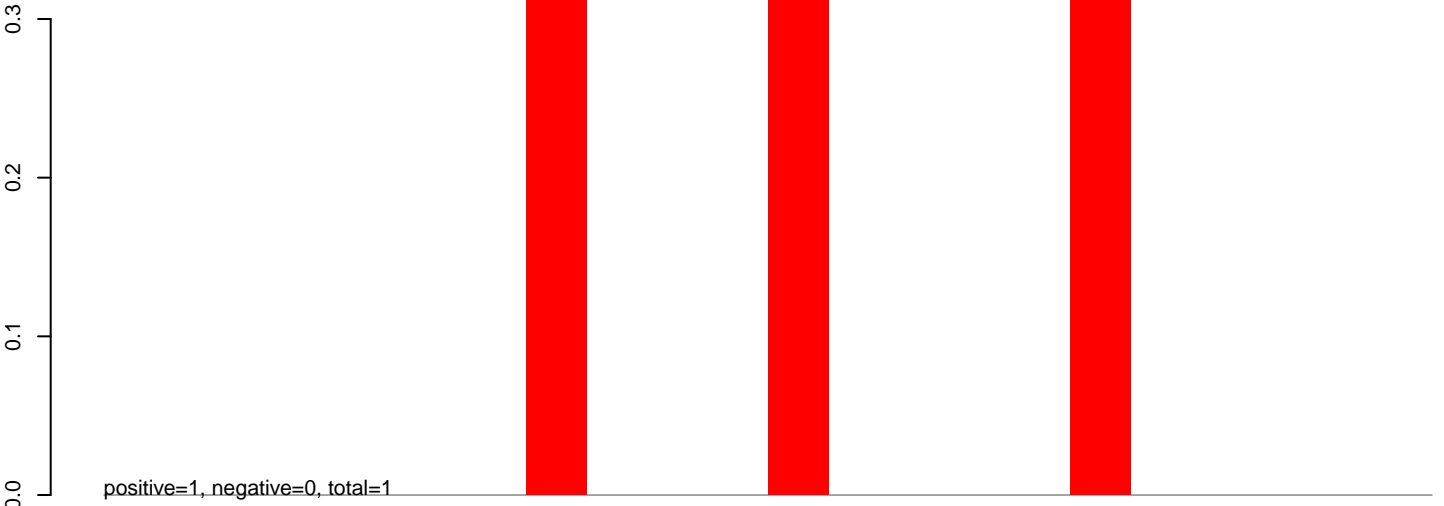

AeAeg_Aag2_Ctrl.24_35.rep

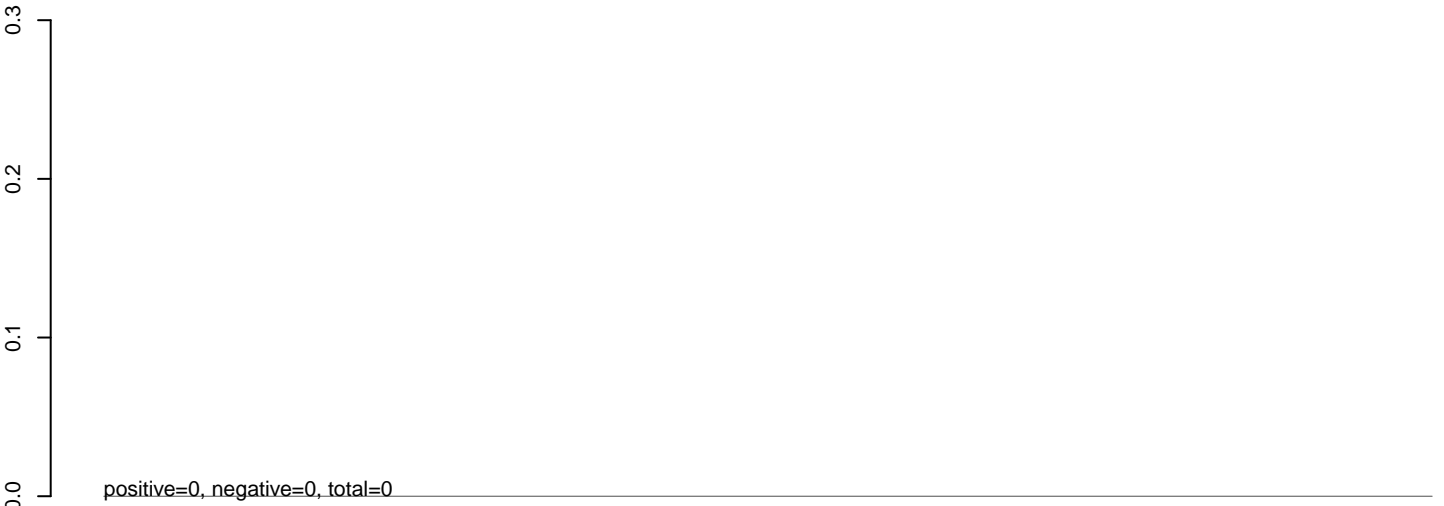

AeAeg_Aag2_Ctrl.rep

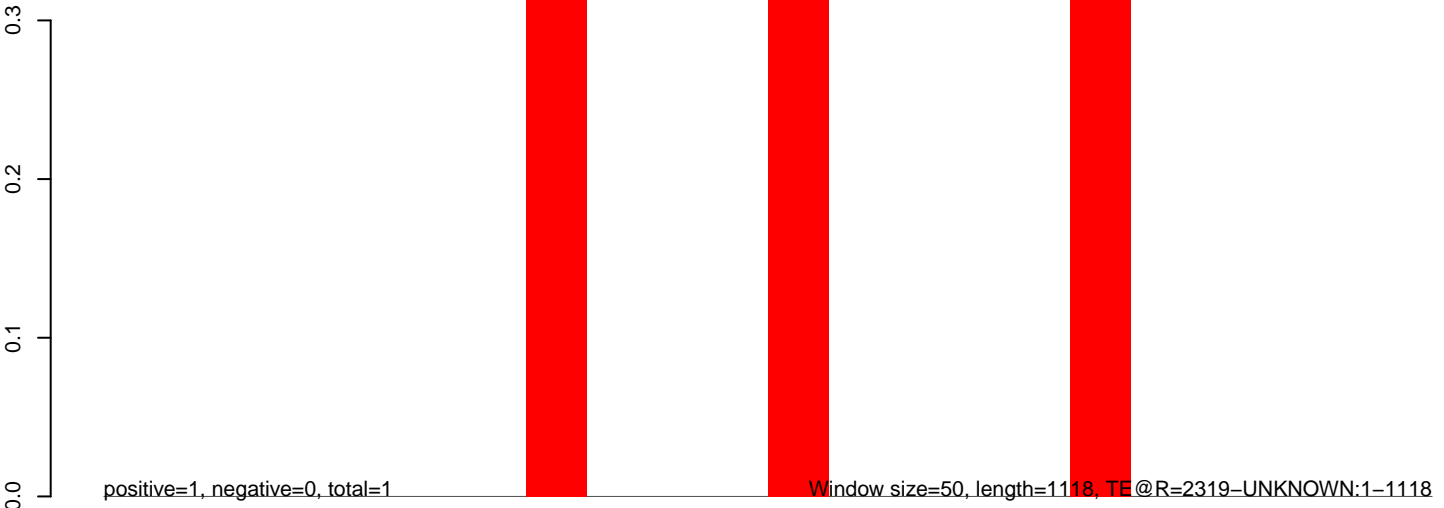

200 400 600 800 1000

AeAeg_Aag2_Ctrl.18_23.rep

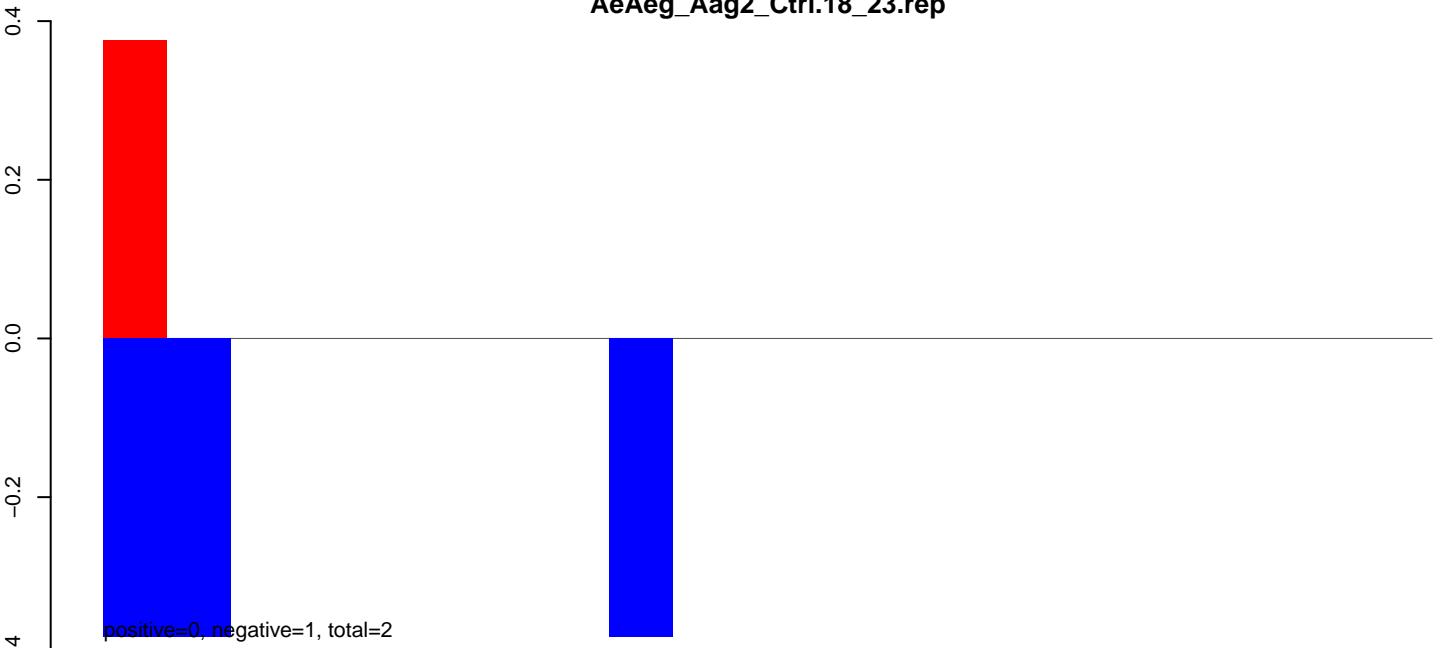

AeAeg_Aag2_Ctrl.24_35.rep

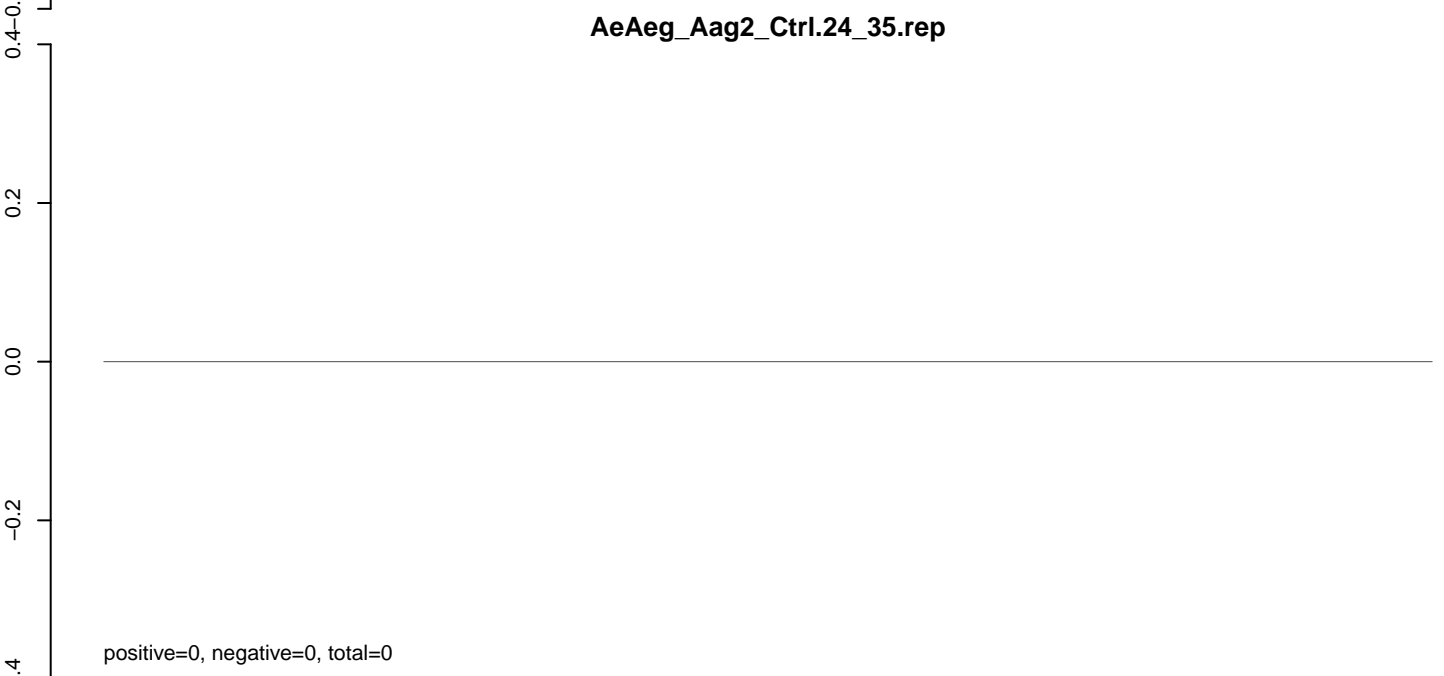

AeAeg_Aag2_Ctrl.rep

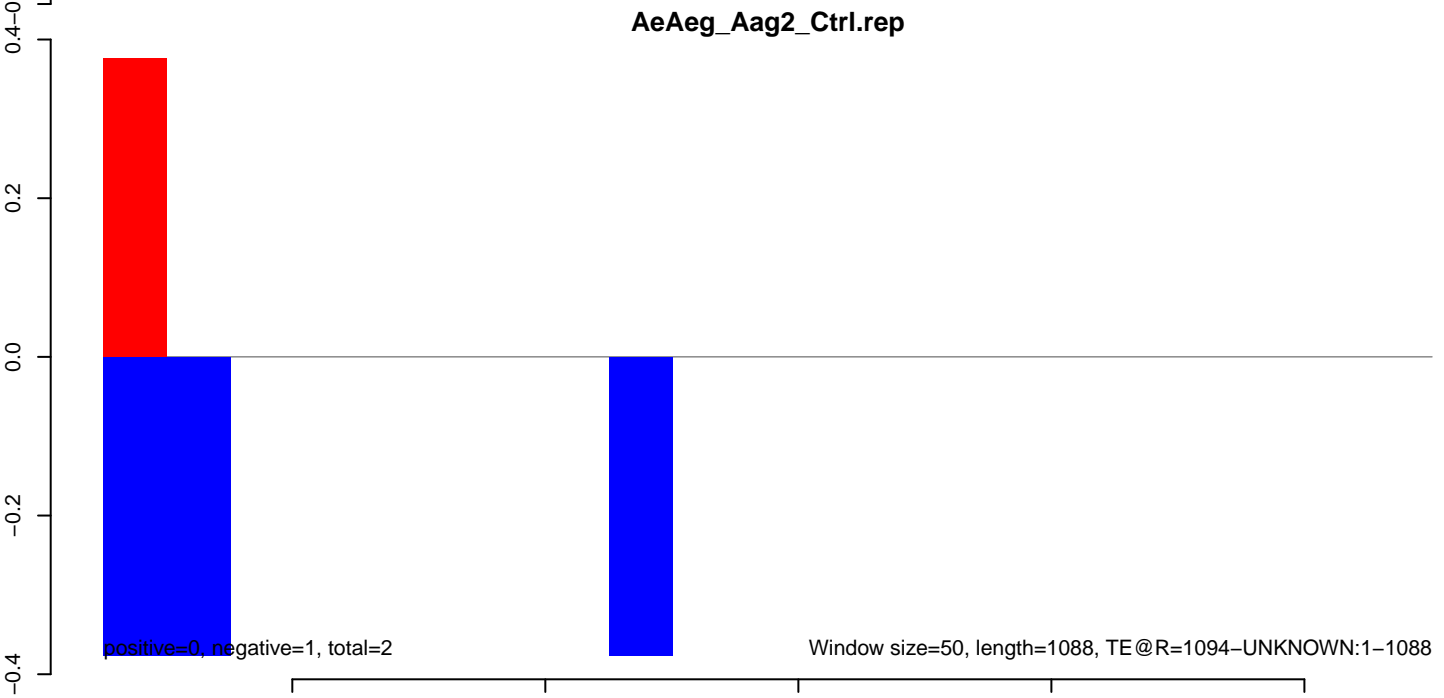

AeAeg_Aag2_Ctrl.18_23.rep



AeAeg_Aag2_Ctrl.24_35.rep

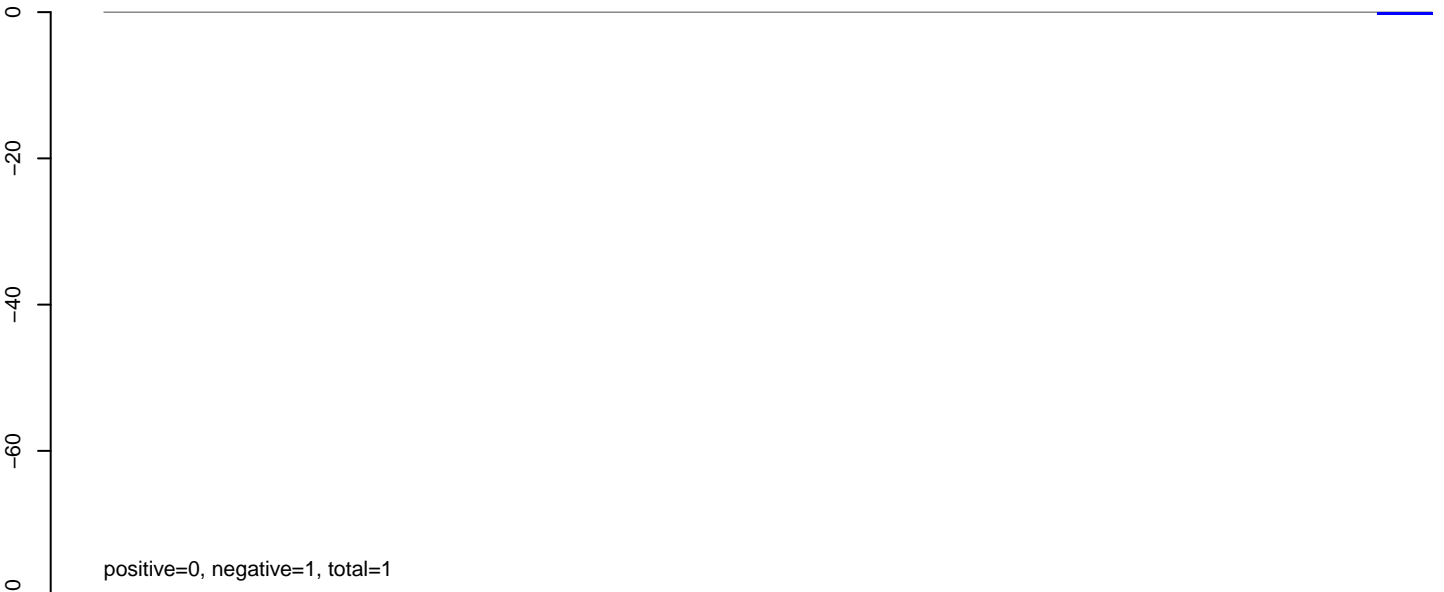

AeAeg_Aag2_Ctrl.rep

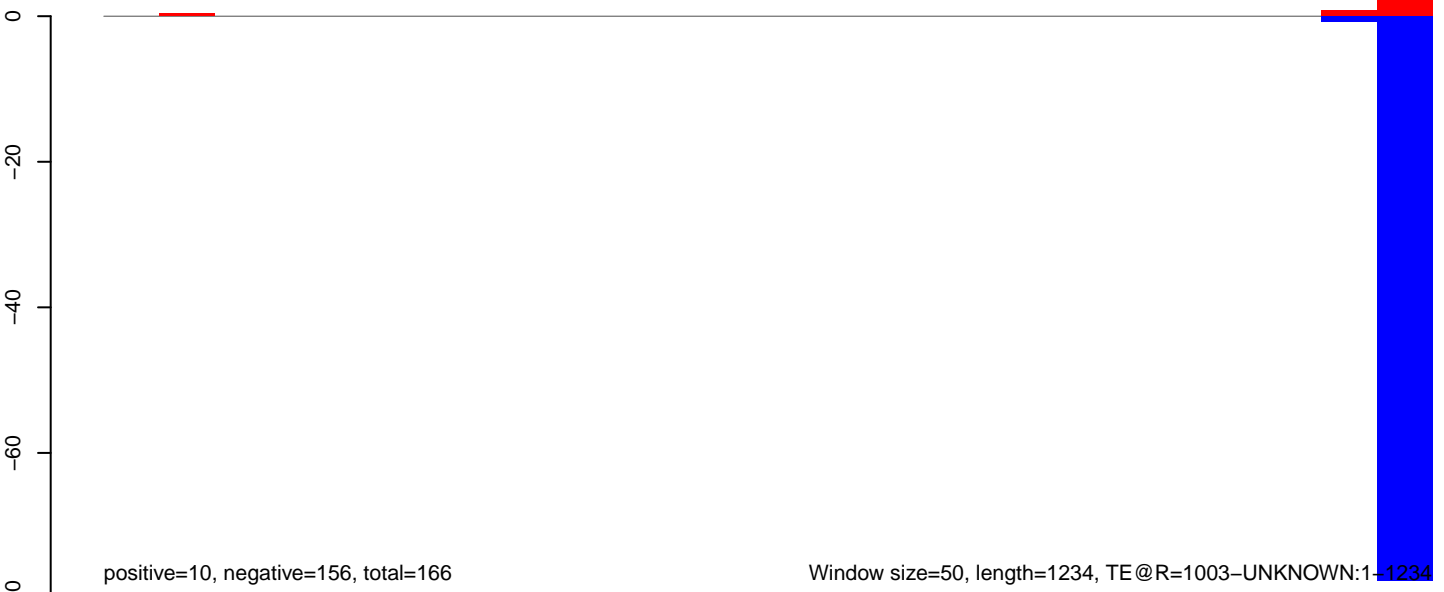

200 400 600 800 1000 1200

AeAeg_Aag2_Ctrl.18_23.rep

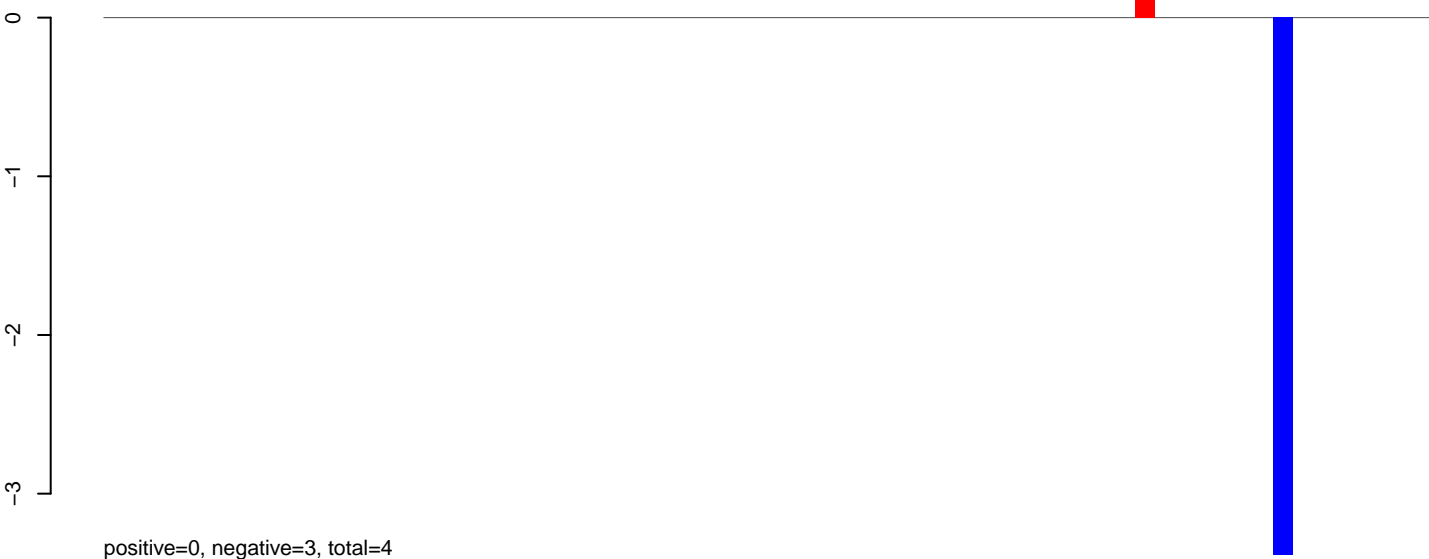

AeAeg_Aag2_Ctrl.24_35.rep



AeAeg_Aag2_Ctrl.rep

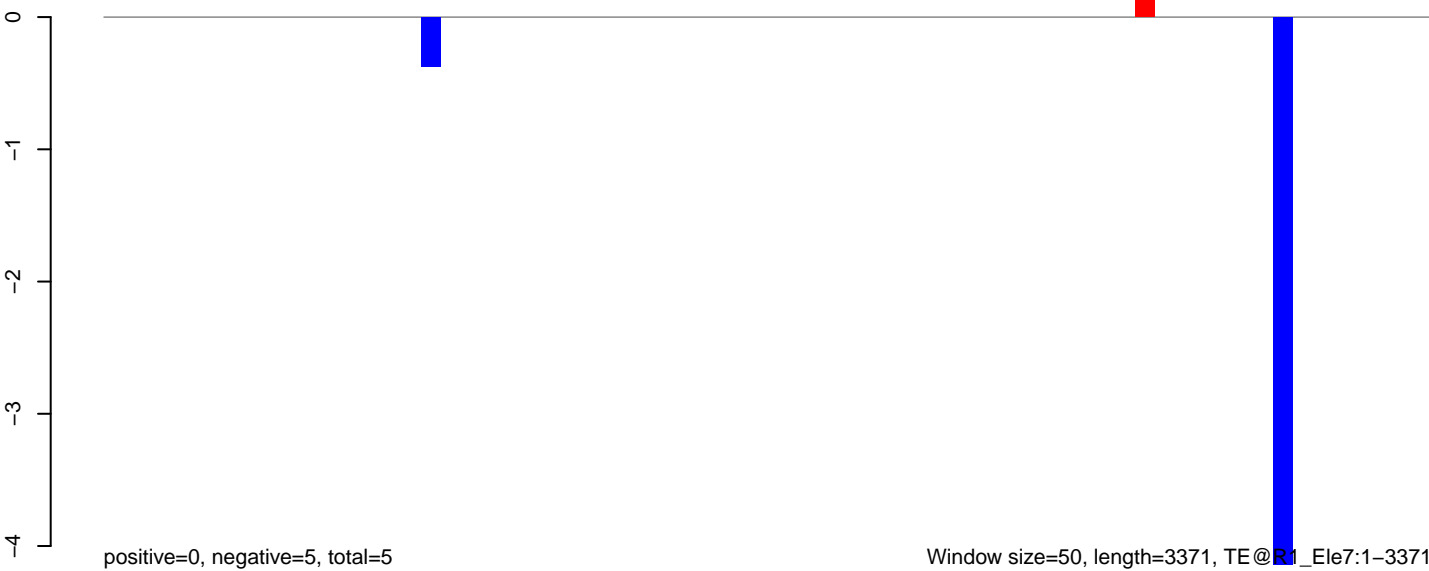

AeAeg_Aag2_Ctrl.18_23.rep

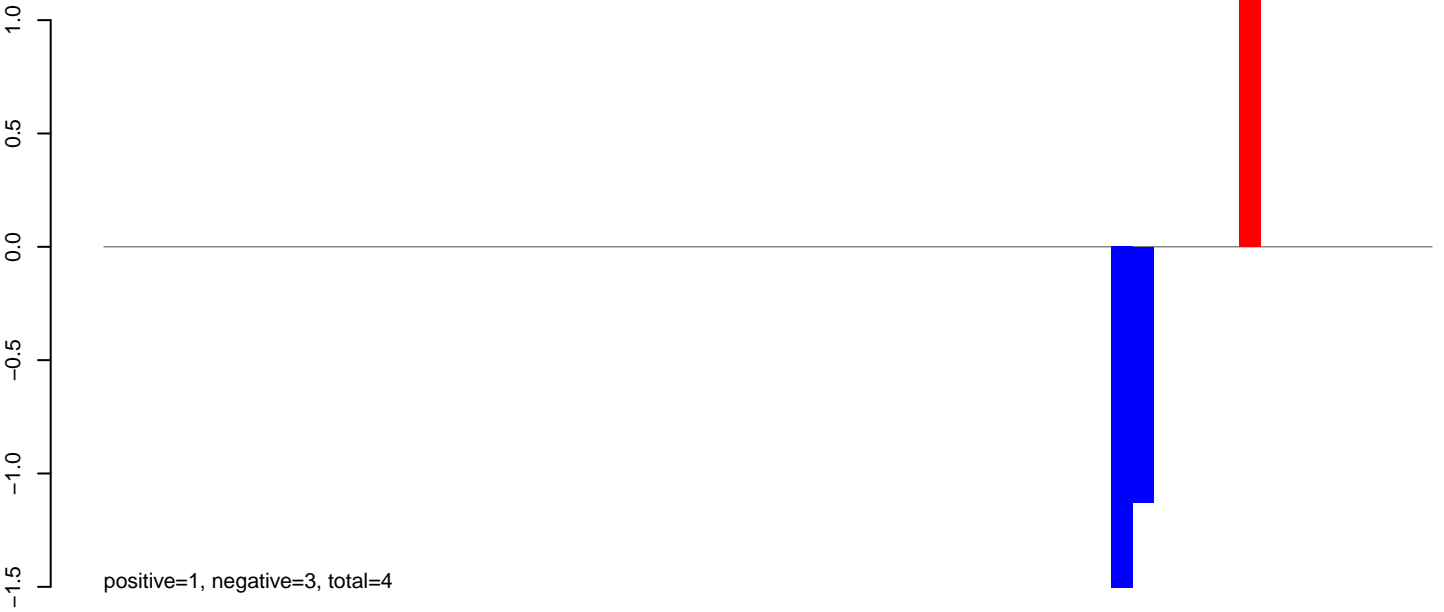

AeAeg_Aag2_Ctrl.24_35.rep

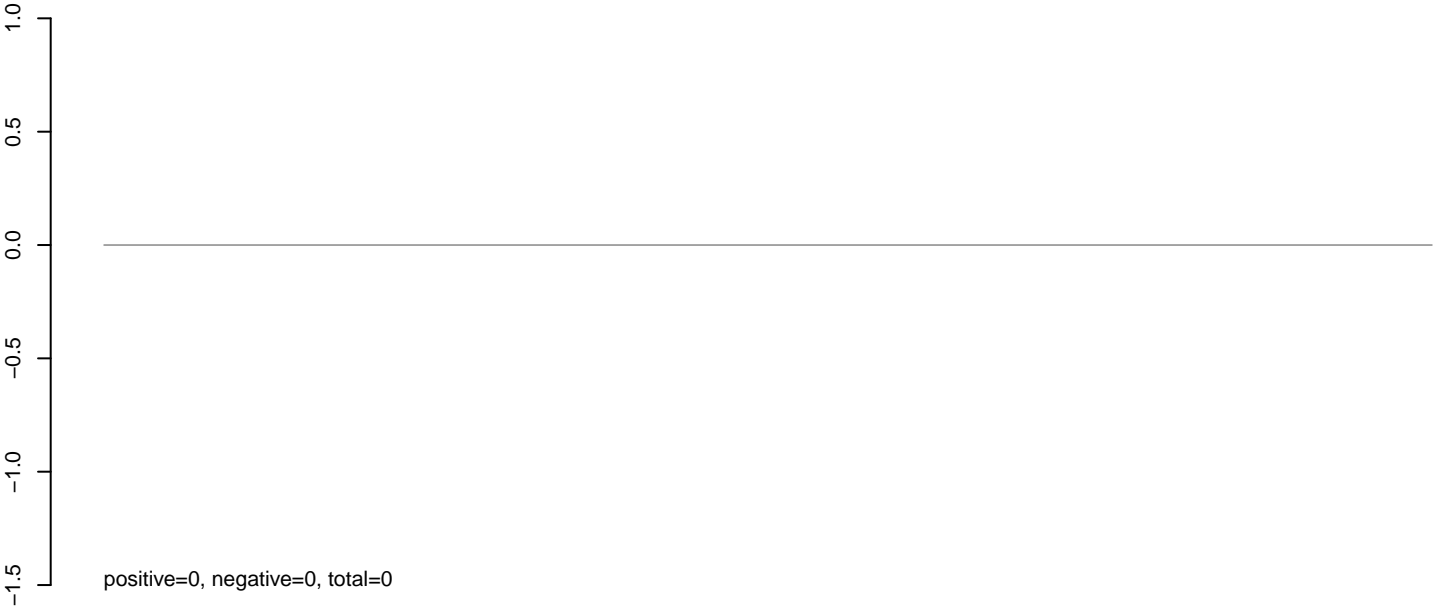

AeAeg_Aag2_Ctrl.rep



Window size=50, length=3131, TE@P-1_AAe:1-3131

0 500 1000 1500 2000 2500 3000

AeAeg_Aag2_Ctrl.18_23.rep

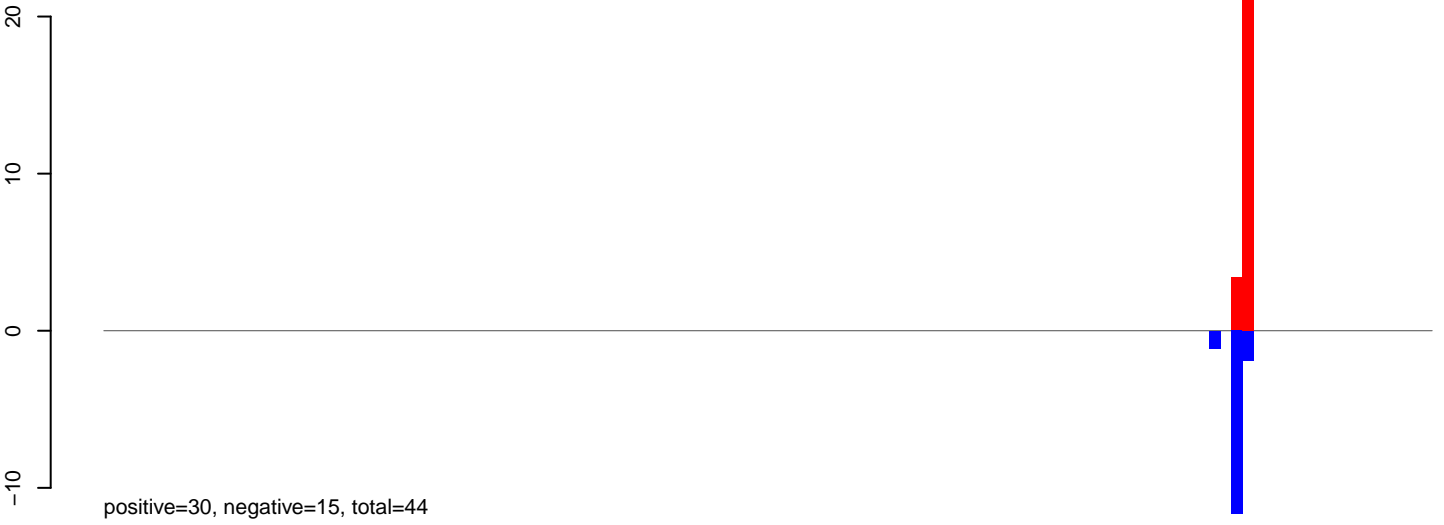

AeAeg_Aag2_Ctrl.24_35.rep

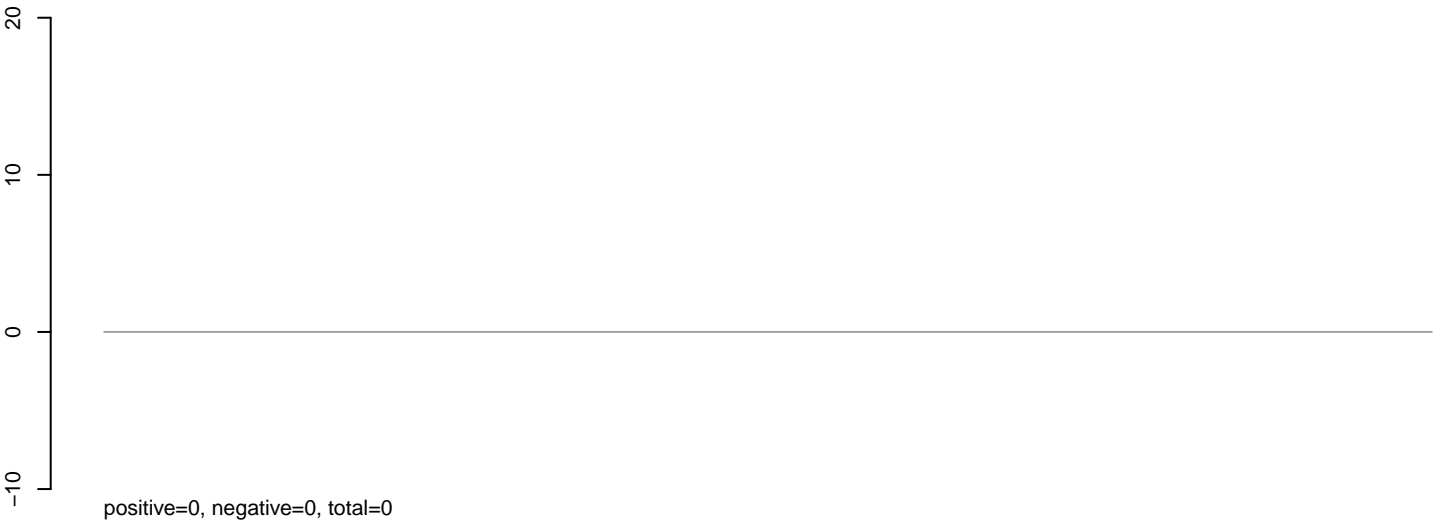

AeAeg_Aag2_Ctrl.rep



AeAeg_Aag2_Ctrl.18_23.rep



AeAeg_Aag2_Ctrl.24_35.rep

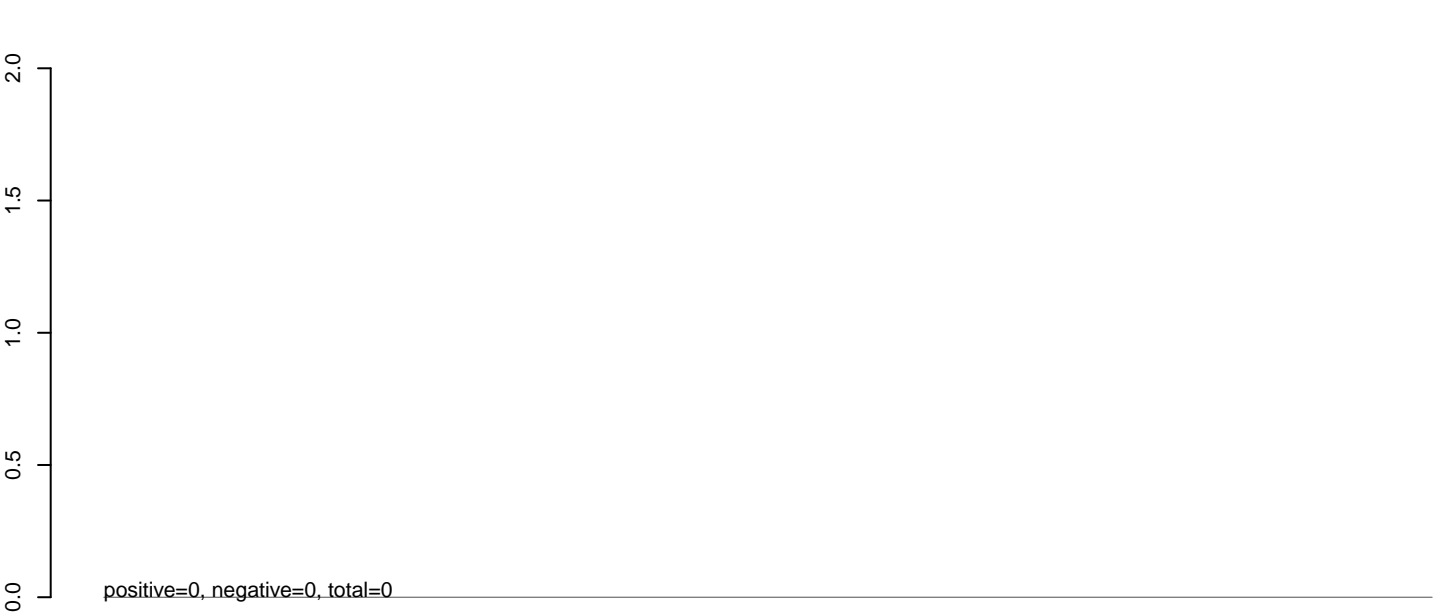

AeAeg_Aag2_Ctrl.rep

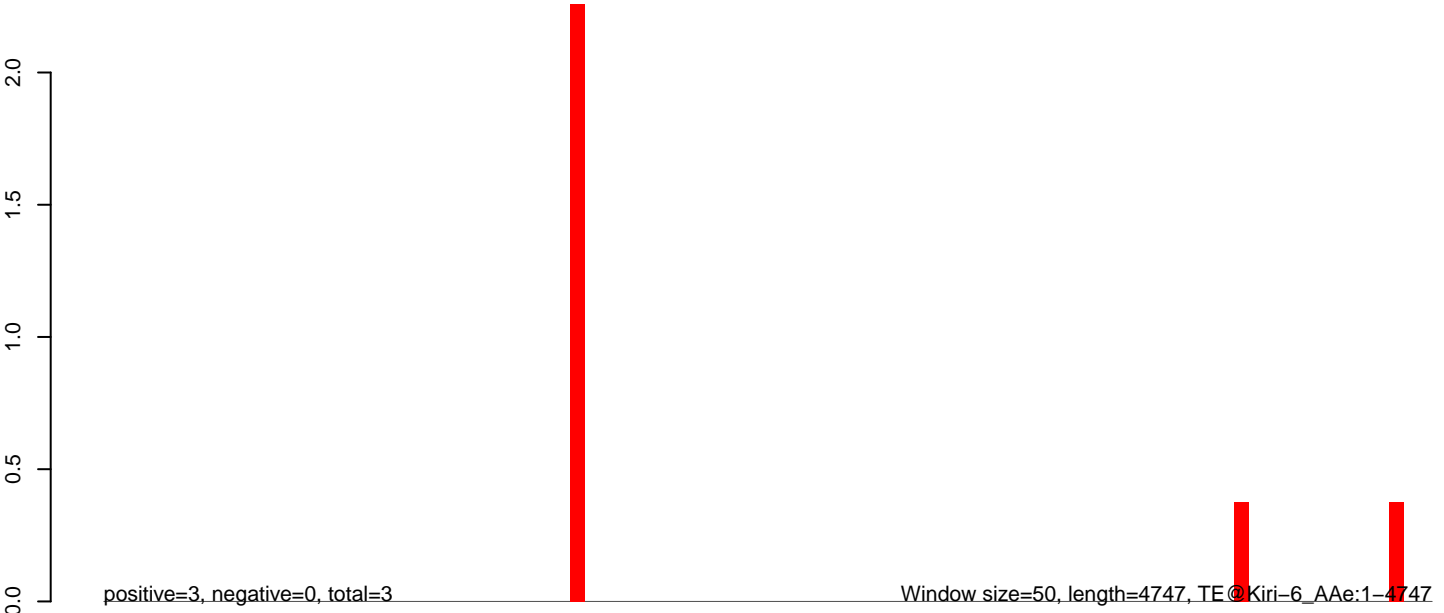

Window size=50, length=4747, TE@Kiri-6_AAe:1-4747

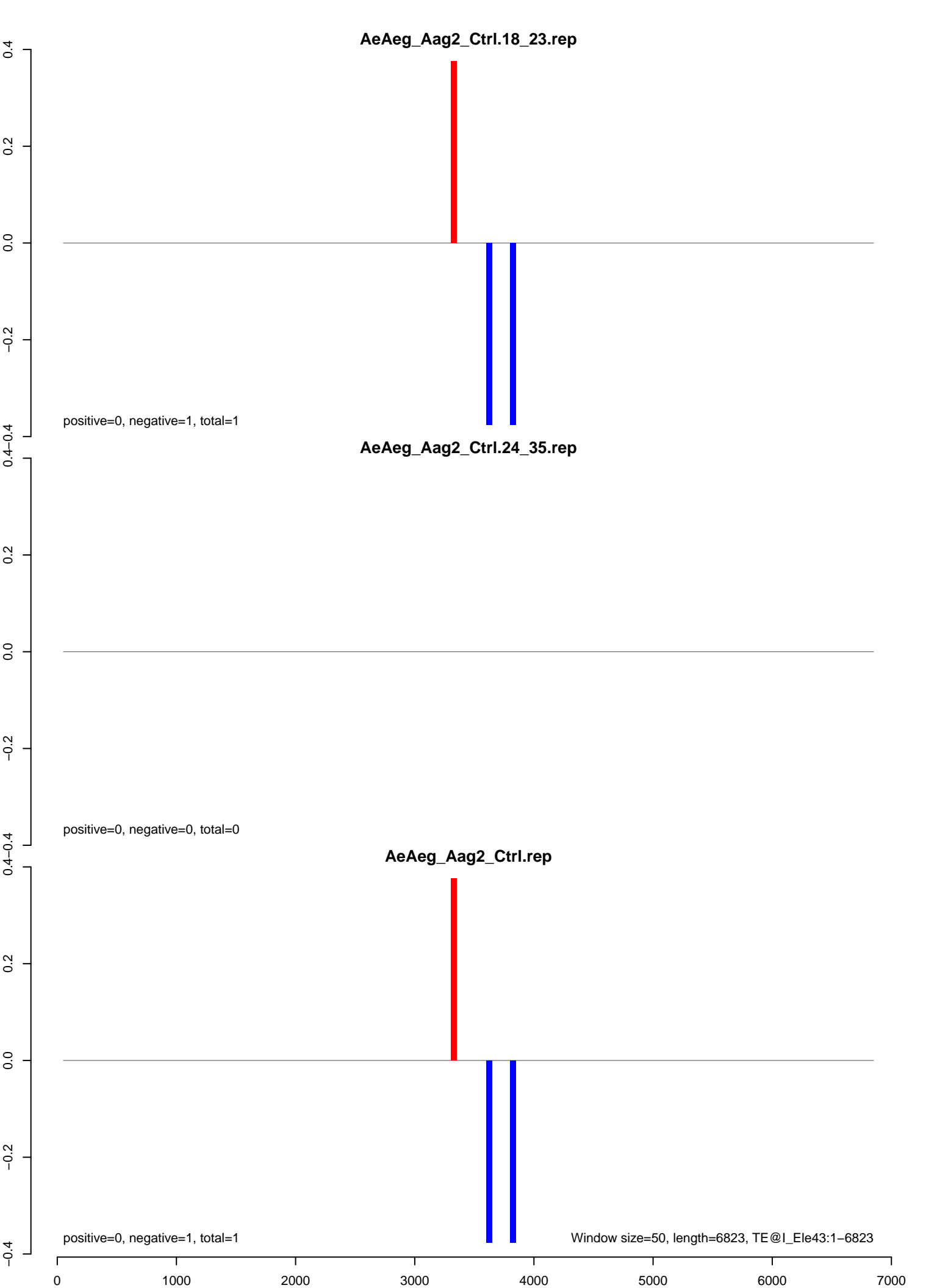

AeAeg_Aag2_Ctrl.18_23.rep

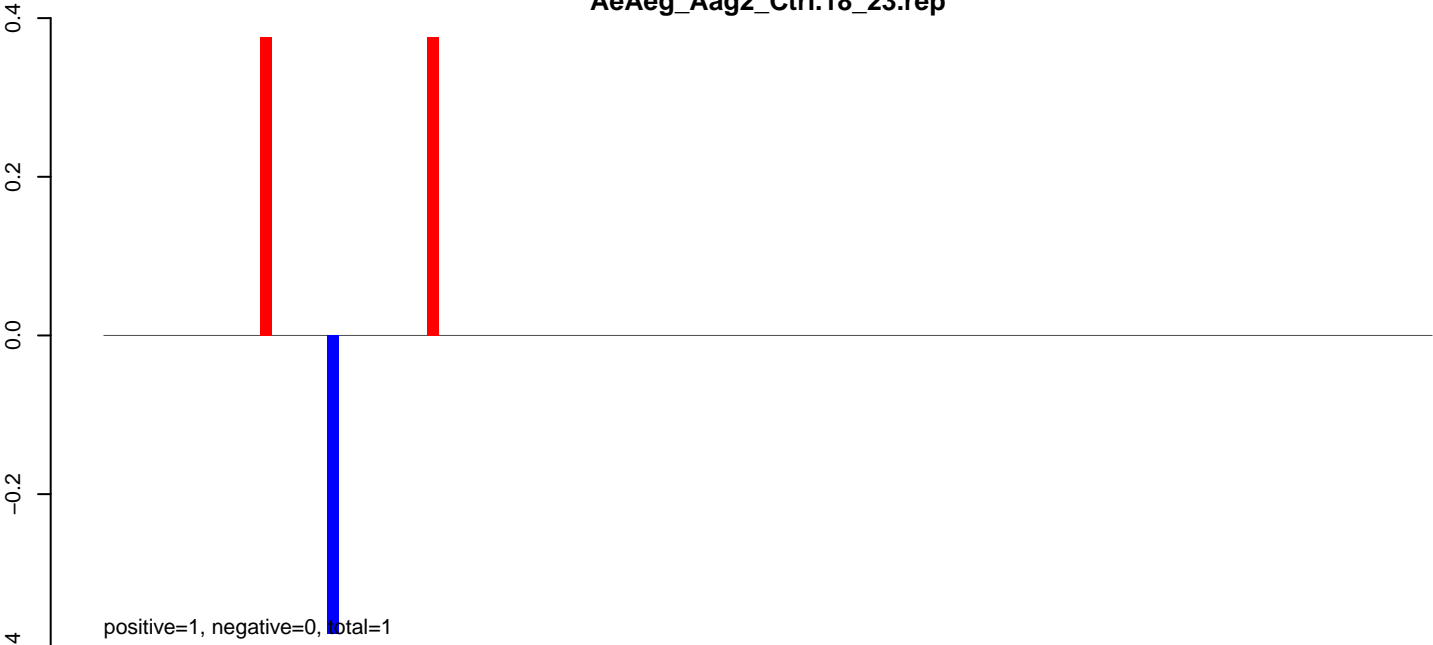

AeAeg_Aag2_Ctrl.24_35.rep

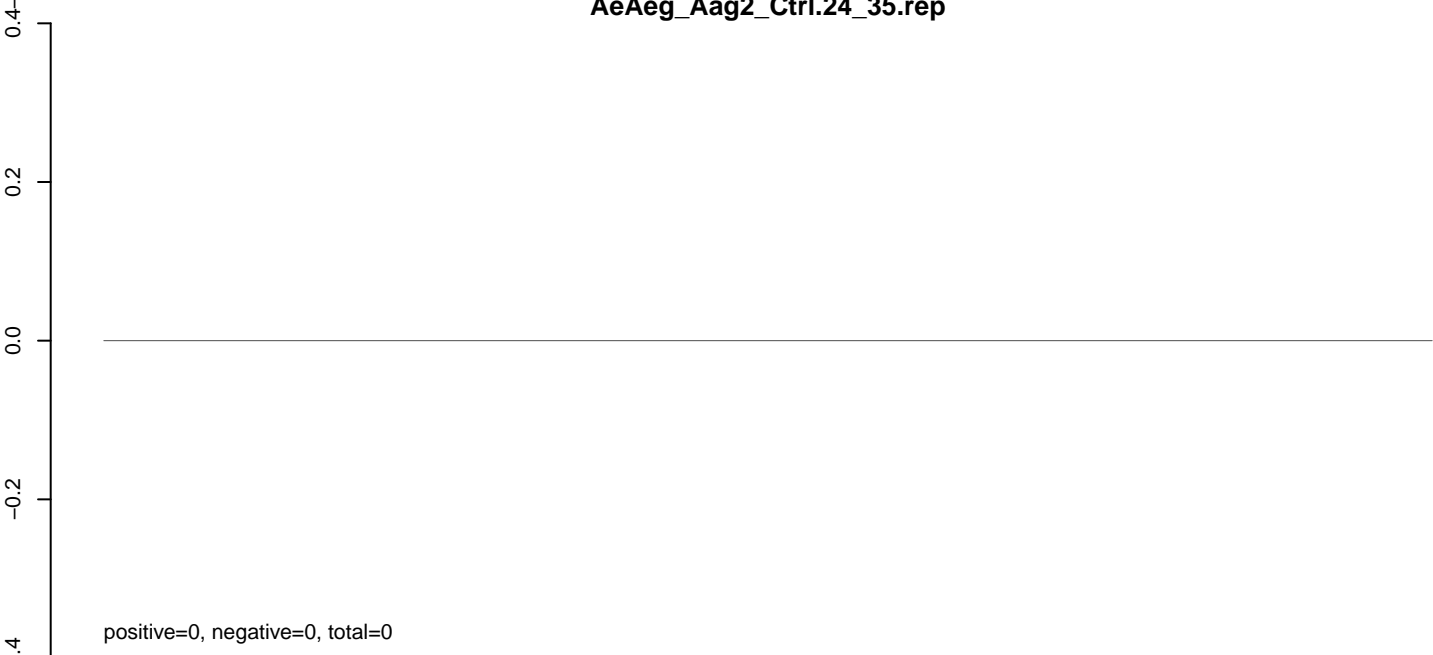

AeAeg_Aag2_Ctrl.rep

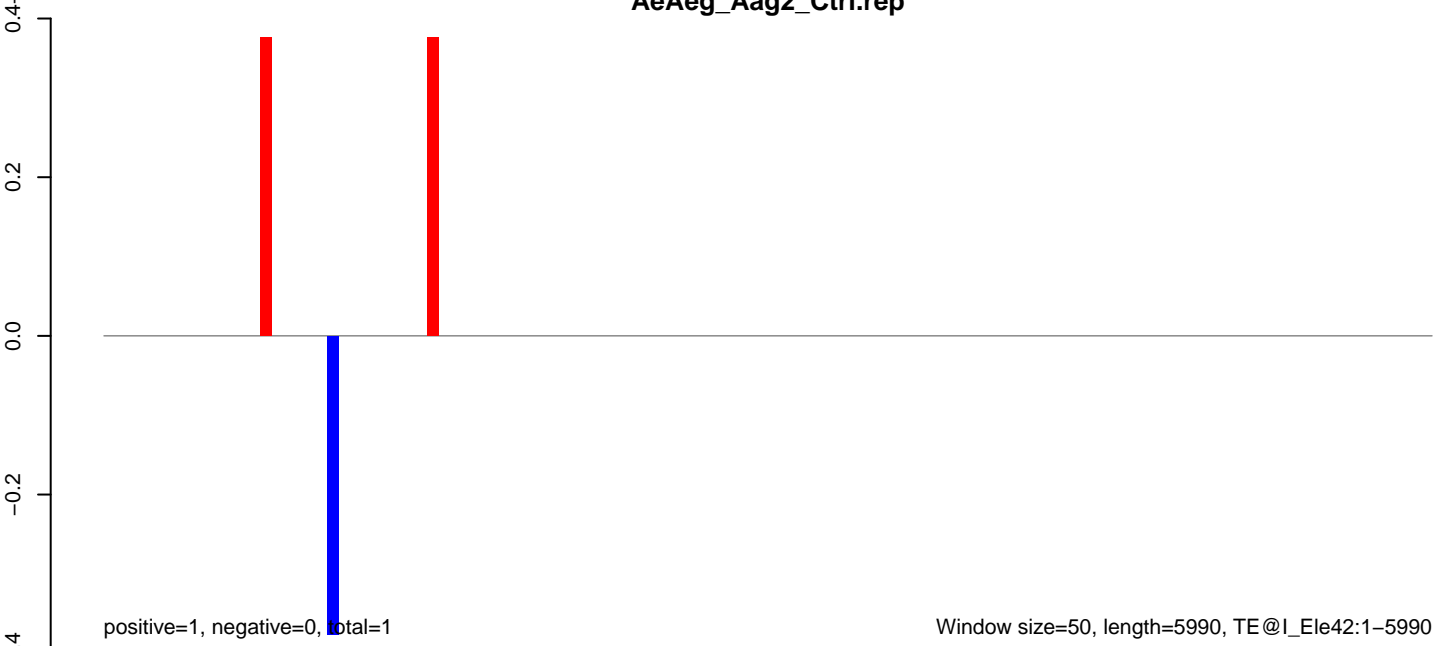

AeAeg_Aag2_Ctrl.18_23.rep

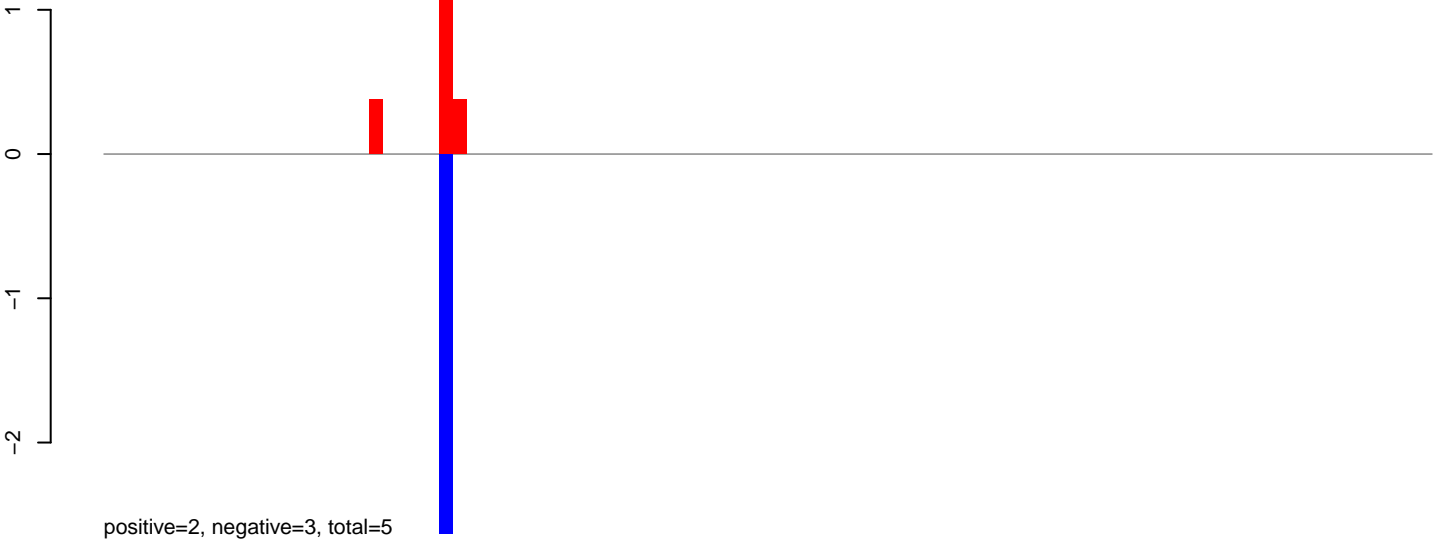

AeAeg_Aag2_Ctrl.24_35.rep

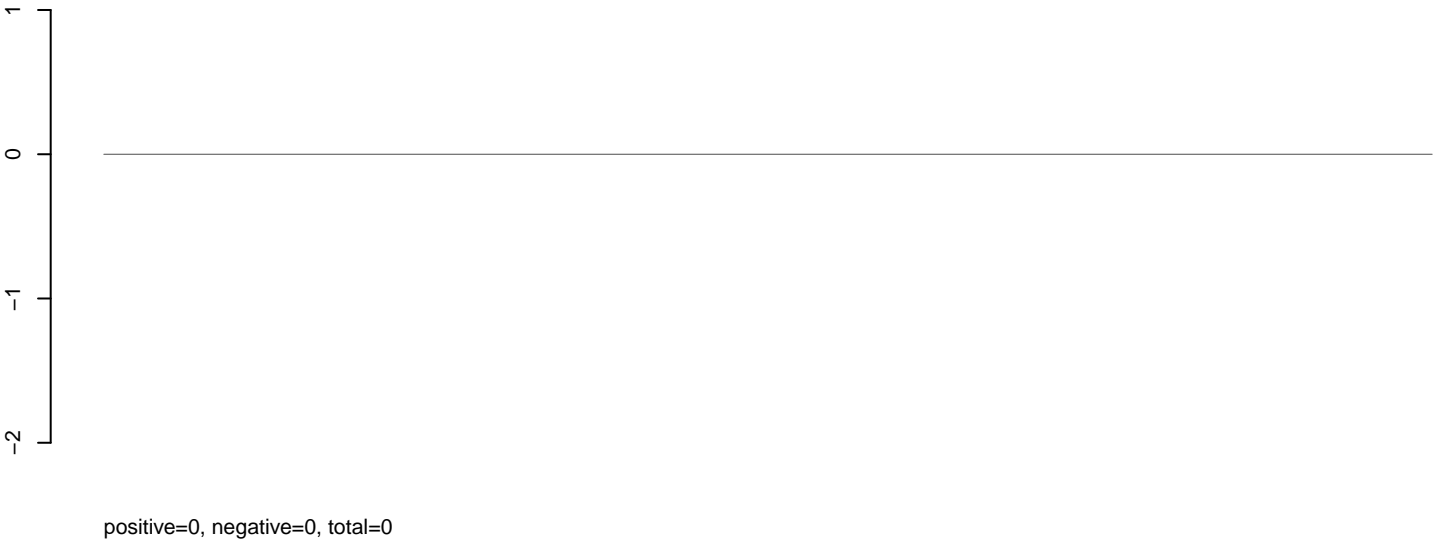

AeAeg_Aag2_Ctrl.rep

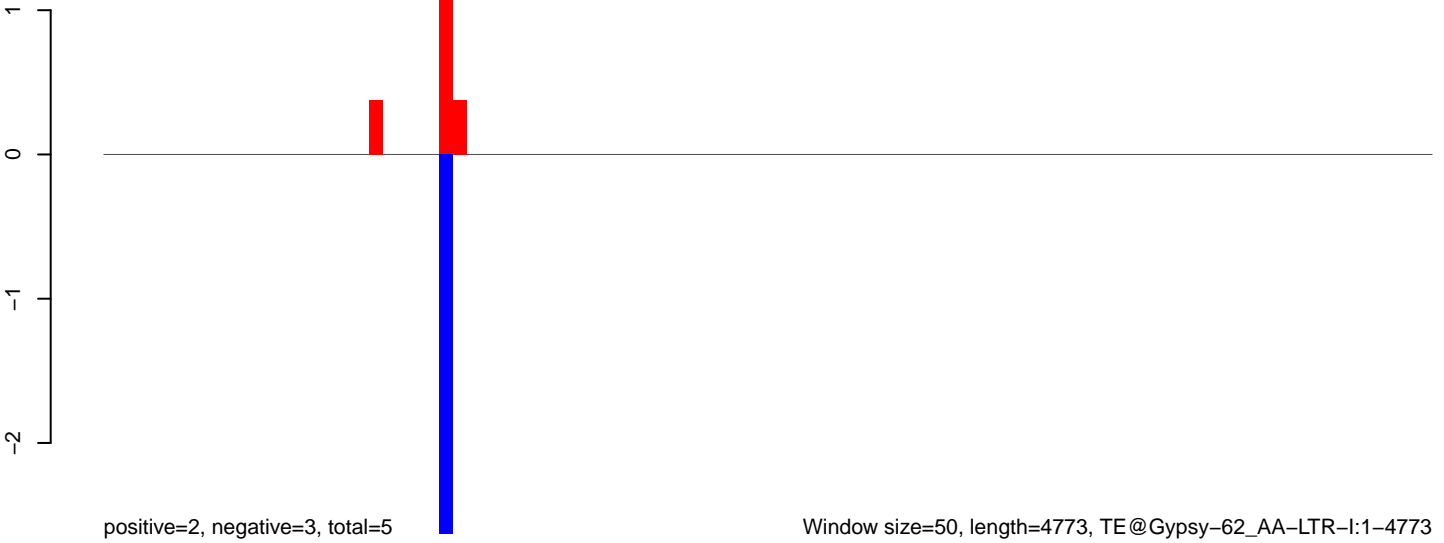

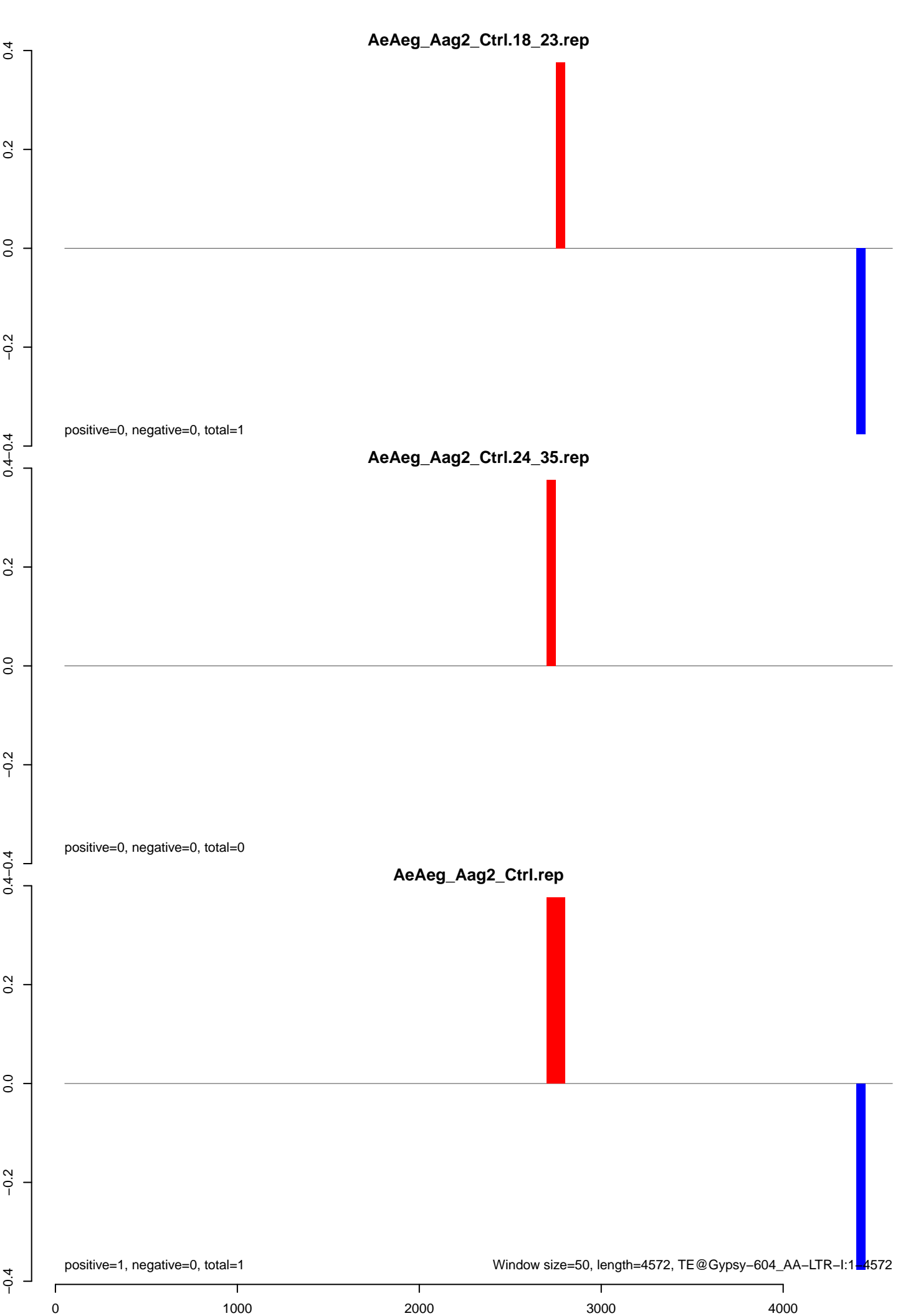

AeAeg_Aag2_Ctrl.18_23.rep



AeAeg_Aag2_Ctrl.24_35.rep

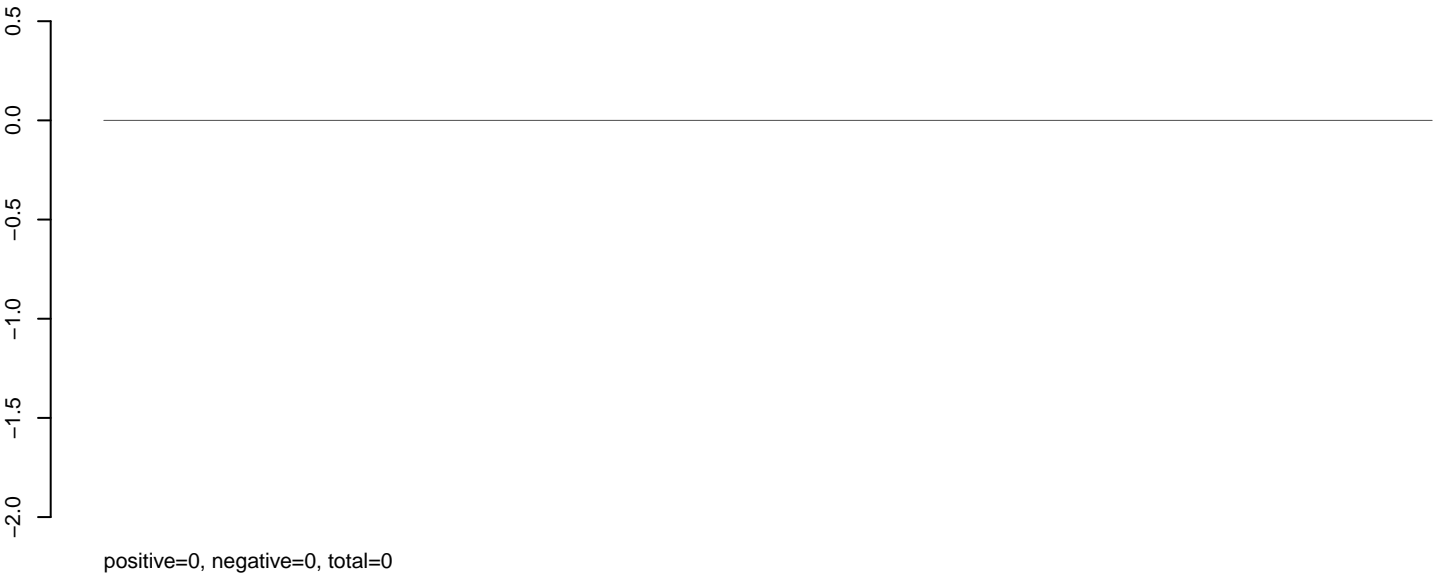

AeAeg_Aag2_Ctrl.rep

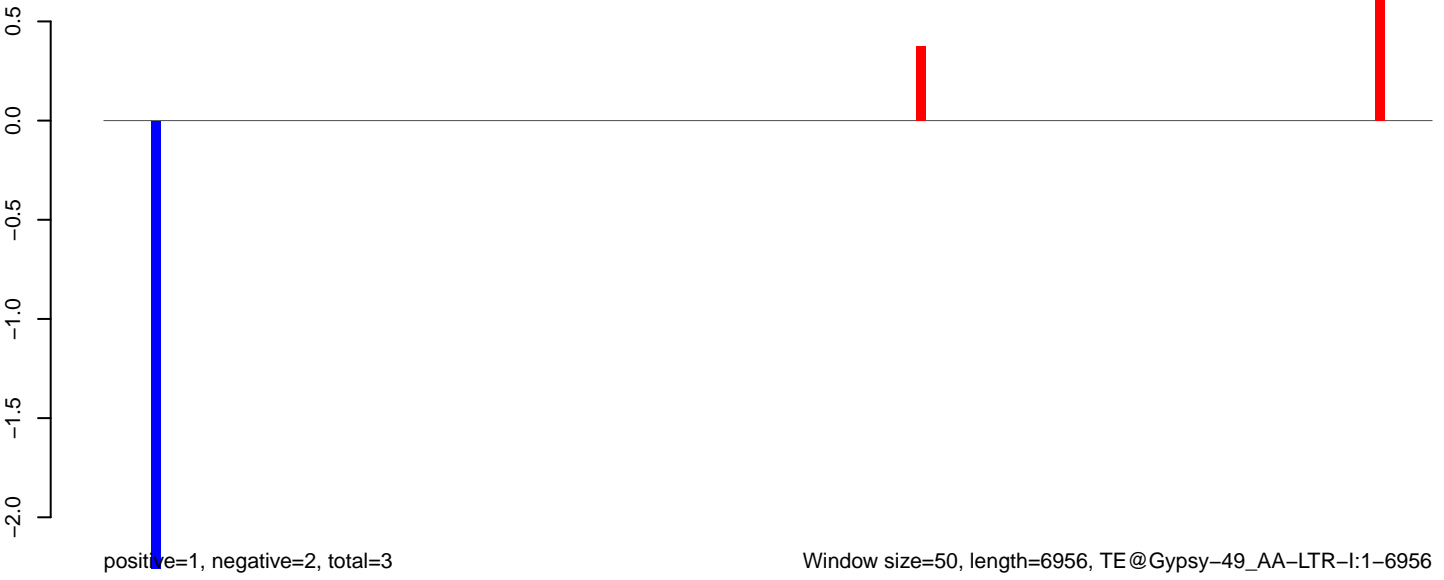

AeAeg_Aag2_Ctrl.18_23.rep



AeAeg_Aag2_Ctrl.24_35.rep



AeAeg_Aag2_Ctrl.rep

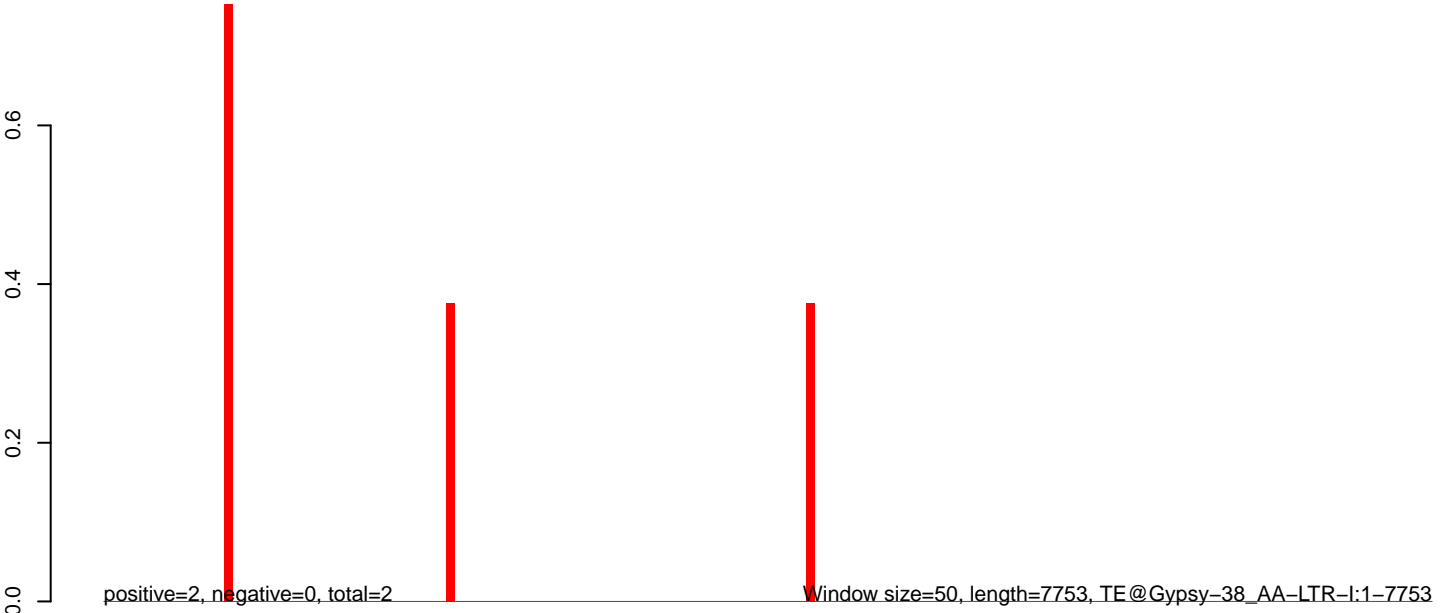

0 2000 4000 6000 8000

AeAeg_Aag2_Ctrl.18_23.rep



AeAeg_Aag2_Ctrl.24_35.rep

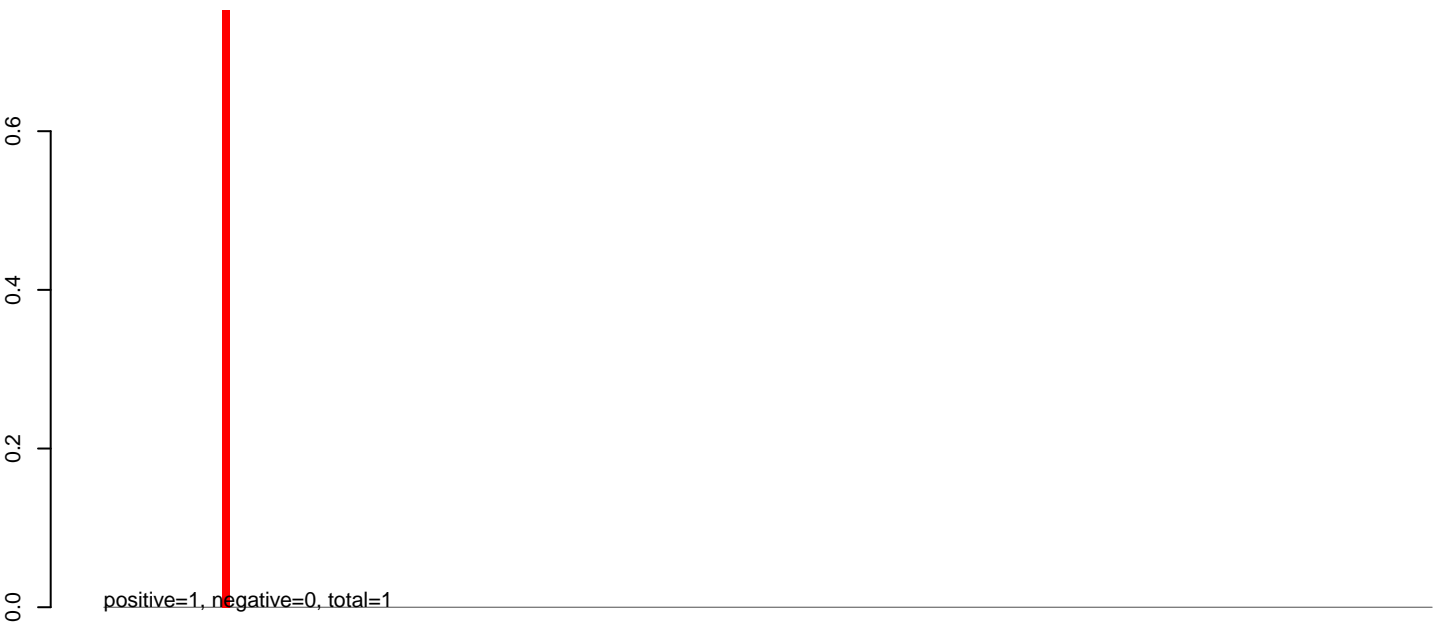

AeAeg_Aag2_Ctrl.rep

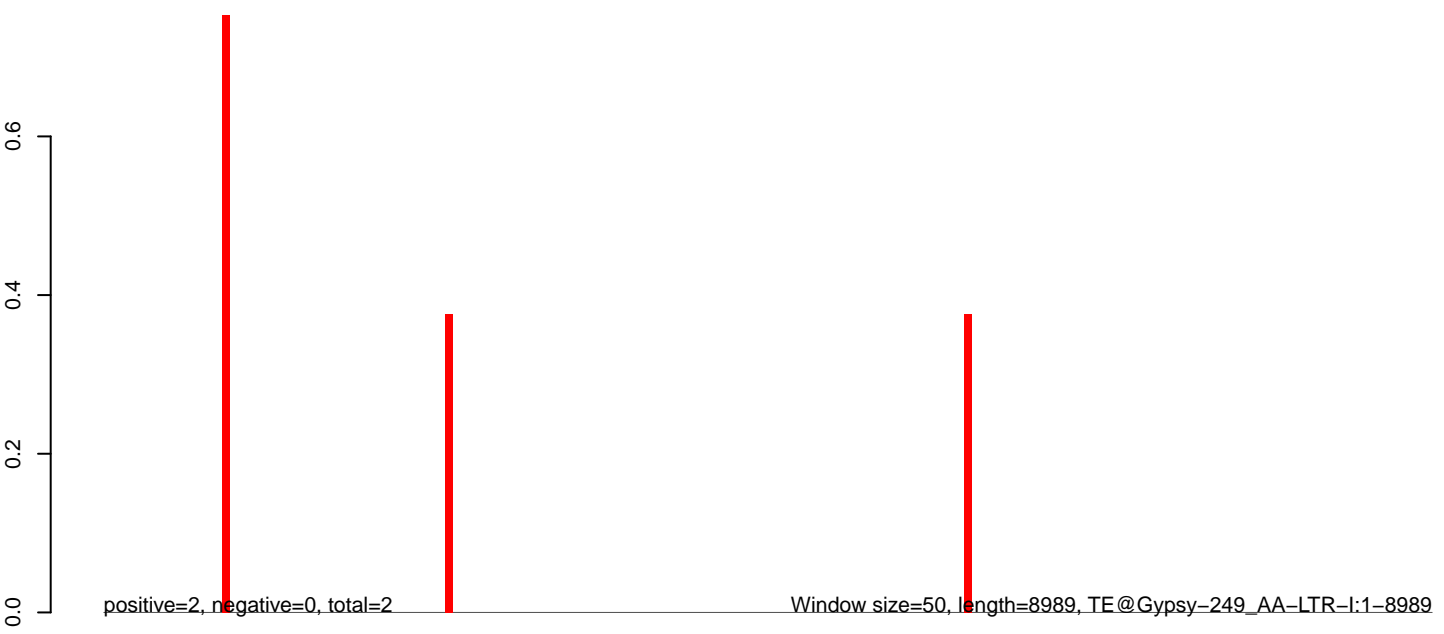

0 2000 4000 6000 8000

AeAeg_Aag2_Ctrl.18_23.rep



AeAeg_Aag2_Ctrl.24_35.rep

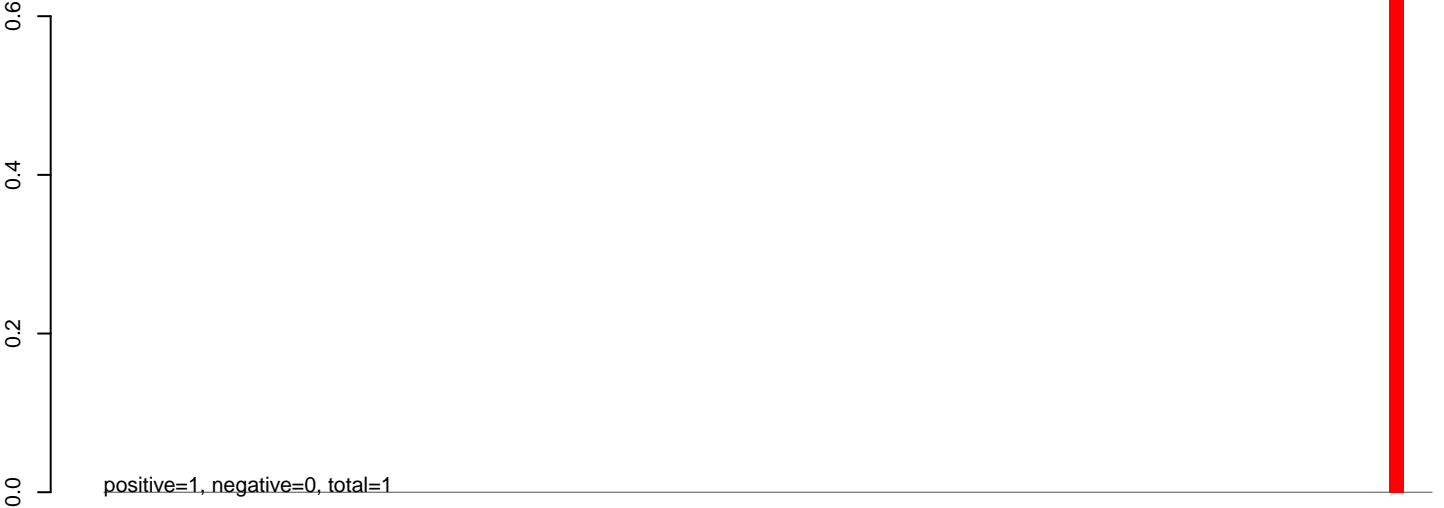

AeAeg_Aag2_Ctrl.rep

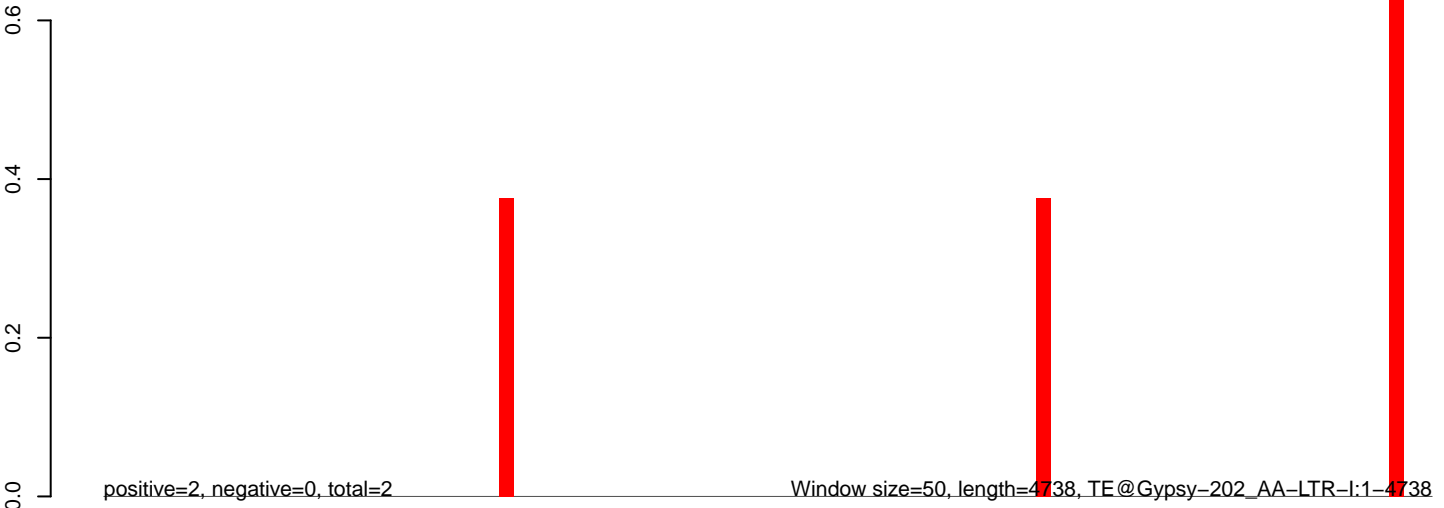

0 1000 2000 3000 4000

AeAeg_Aag2_Ctrl.18_23.rep

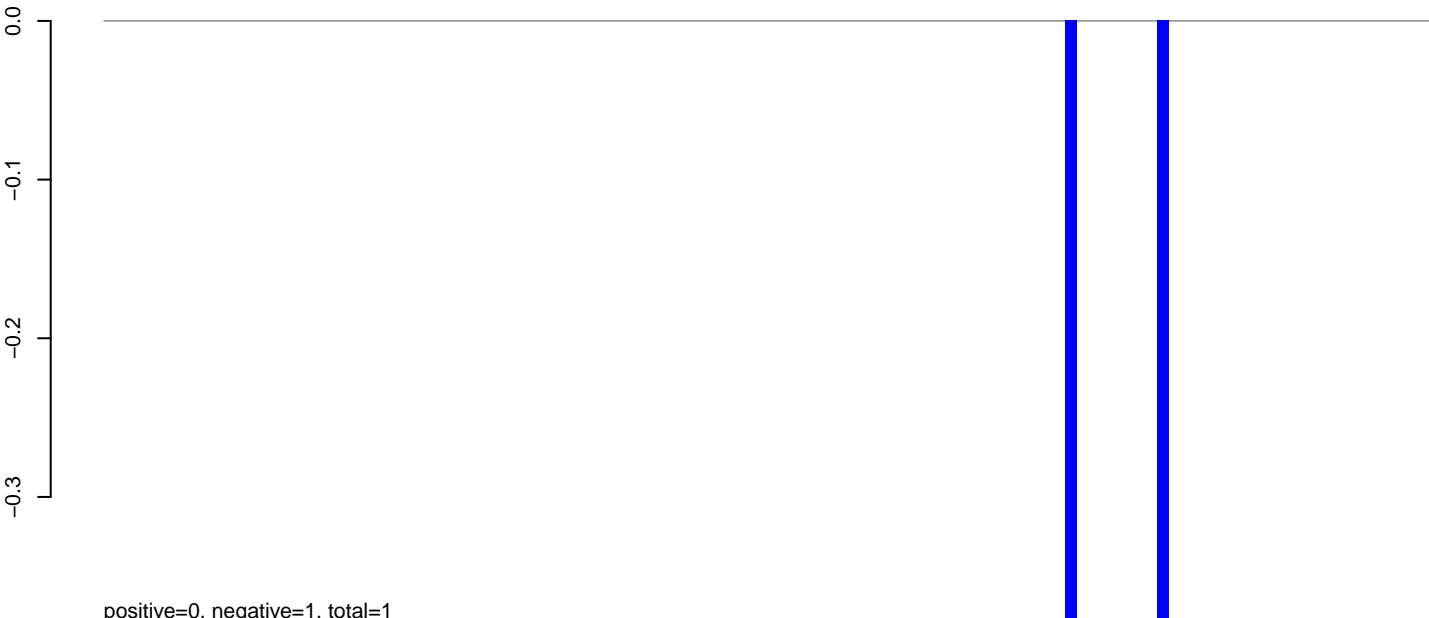

AeAeg_Aag2_Ctrl.24_35.rep

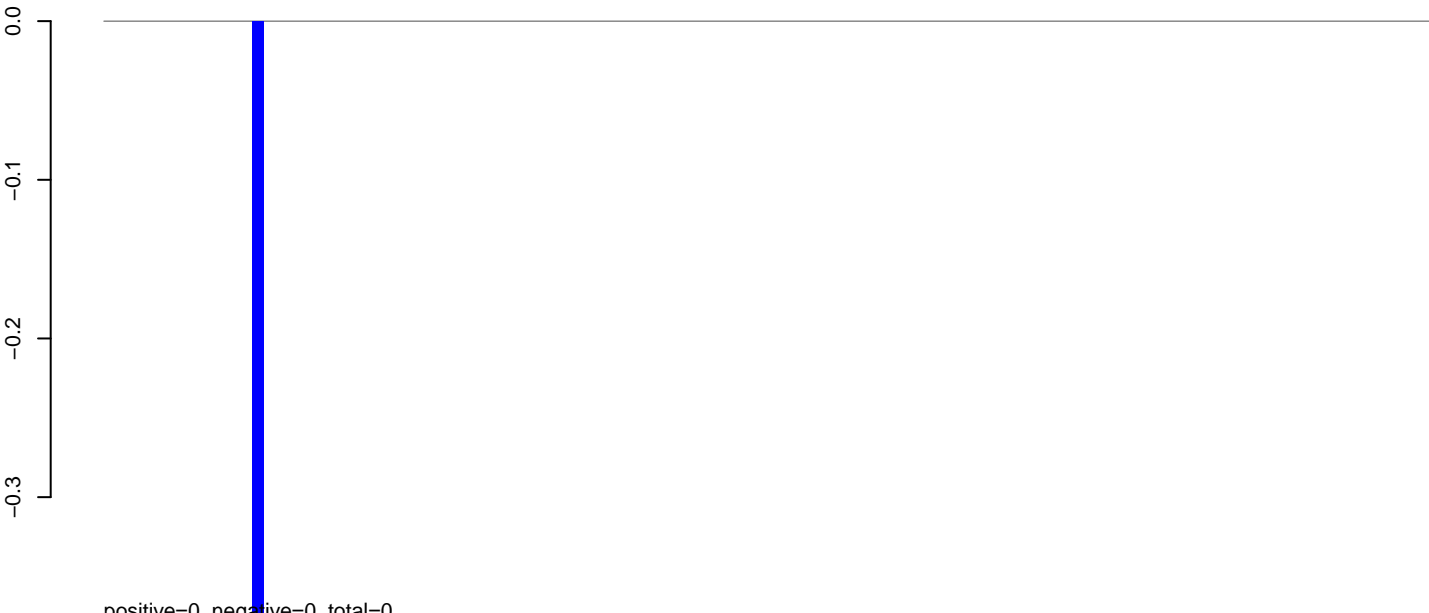

AeAeg_Aag2_Ctrl.rep

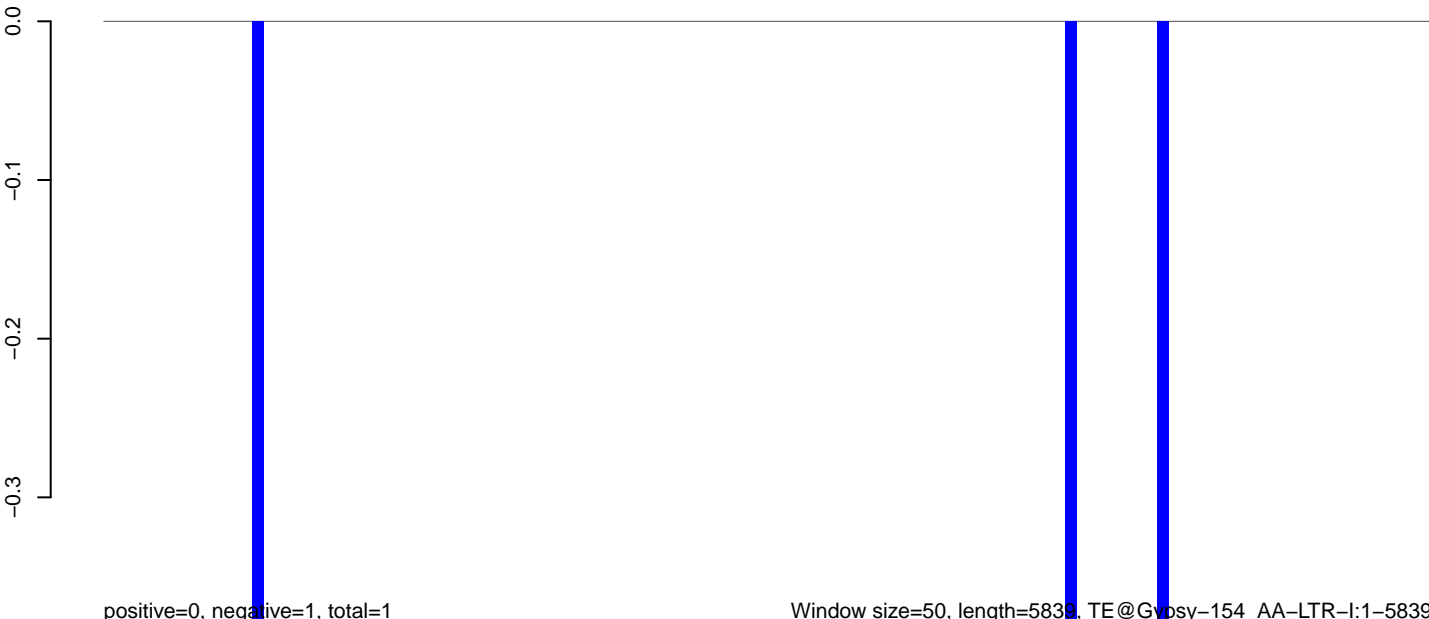

Window size=50, length=5839, TE@Gypsy-154_AA-LTR-I:1-5839

0 1000 2000 3000 4000 5000 6000

AeAeg_Aag2_Ctrl.18_23.rep

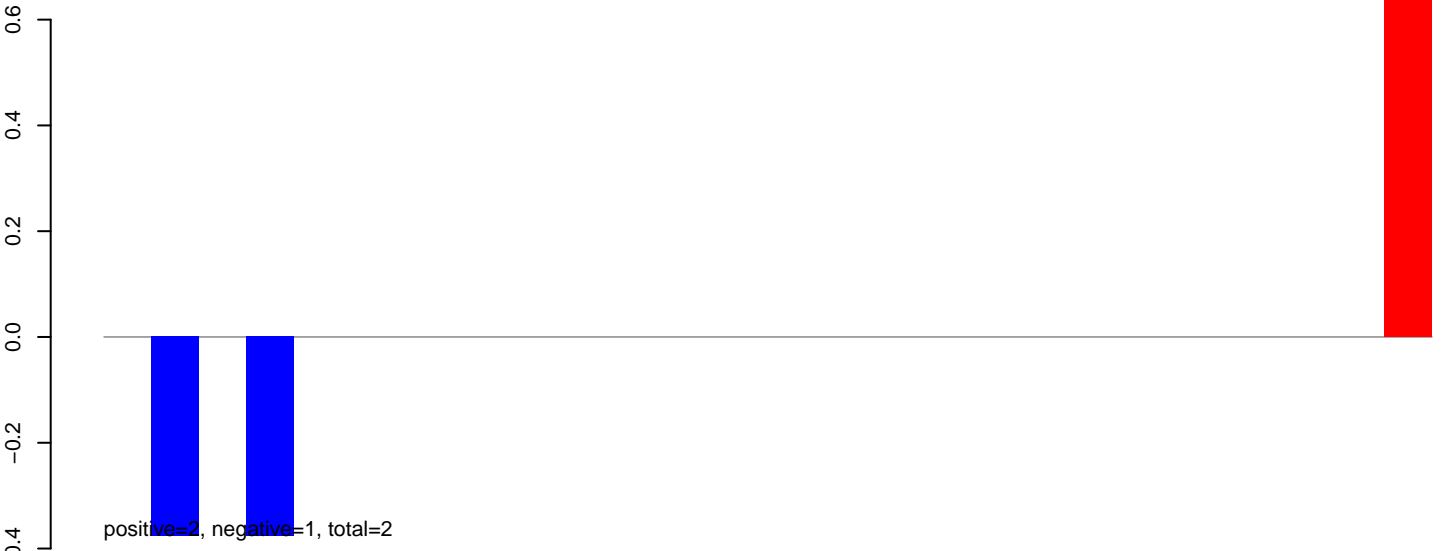

AeAeg_Aag2_Ctrl.24_35.rep

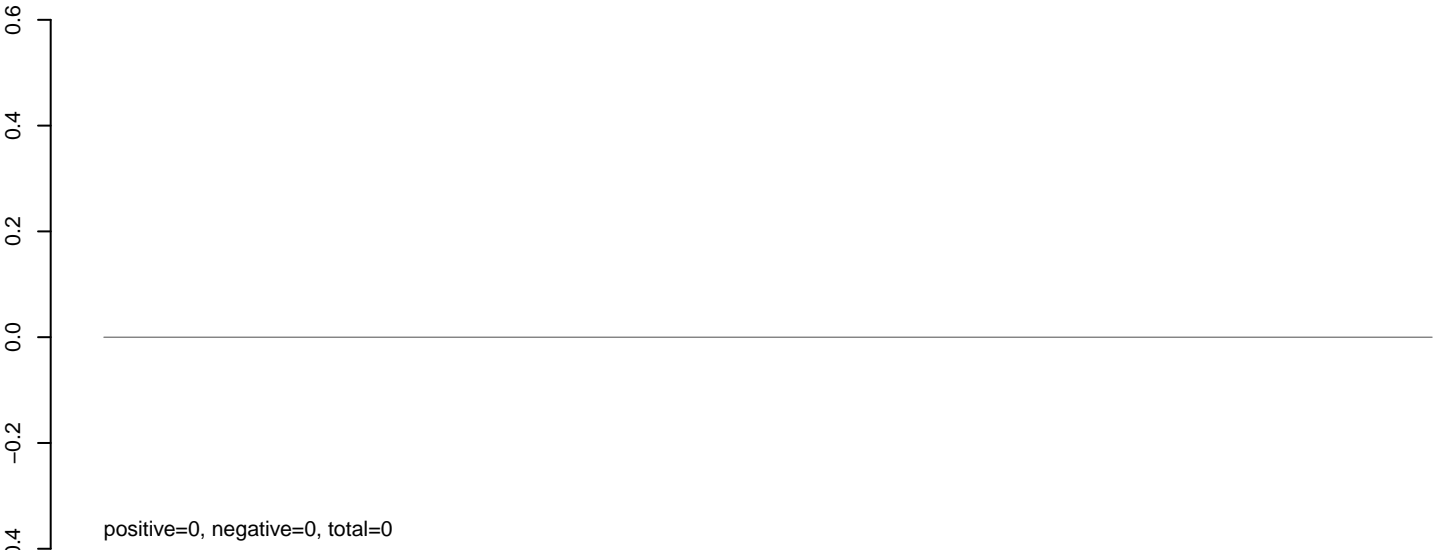

AeAeg_Aag2_Ctrl.rep



AeAeg_Aag2_Ctrl.18_23.rep

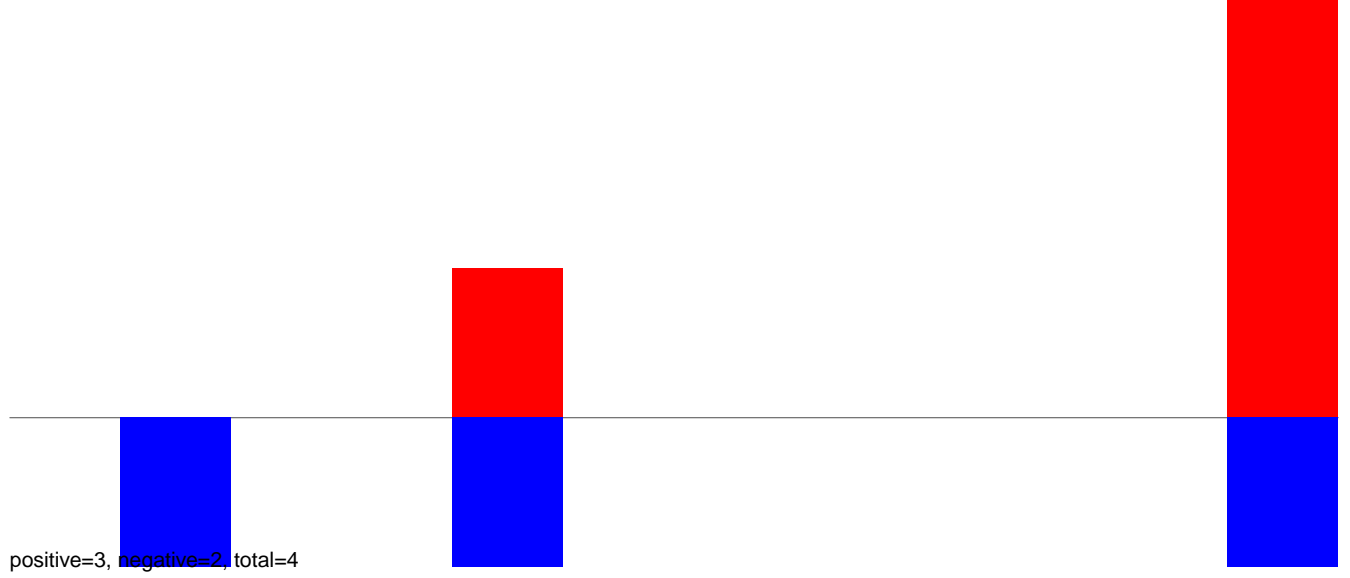

AeAeg_Aag2_Ctrl.24_35.rep



AeAeg_Aag2_Ctrl.rep

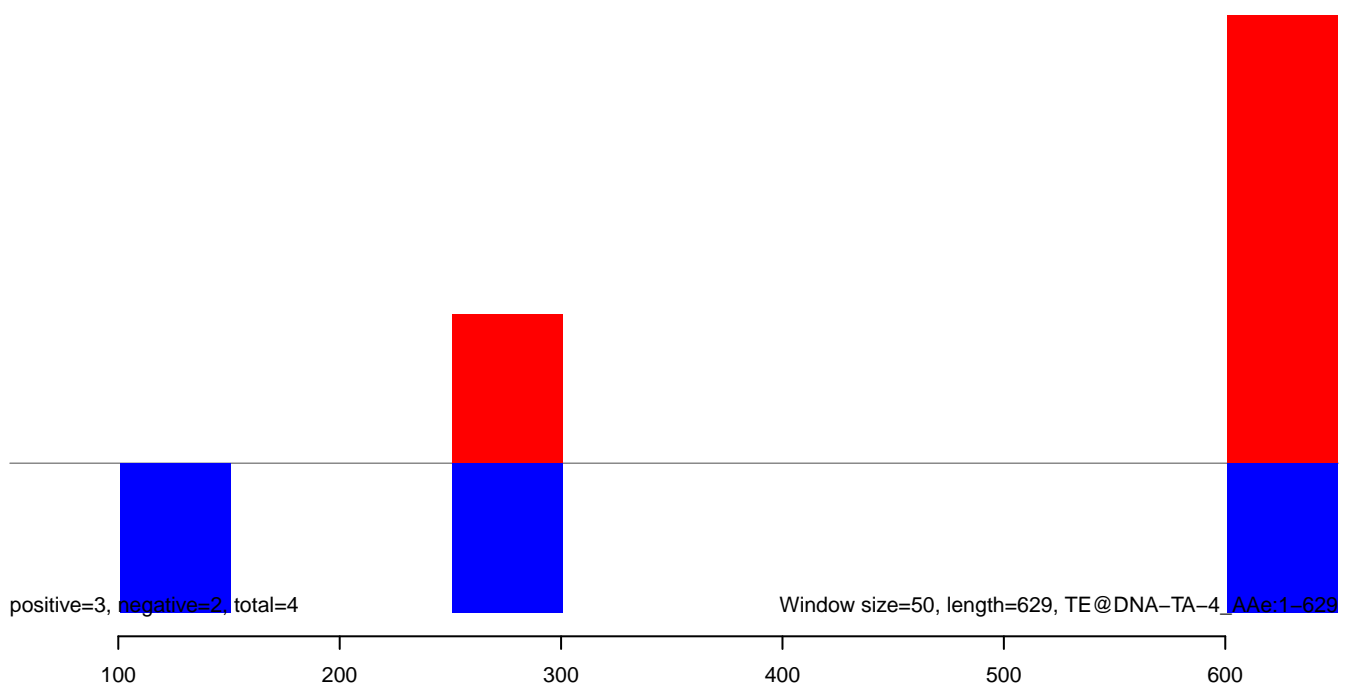

AeAeg_Aag2_Ctrl.18_23.rep

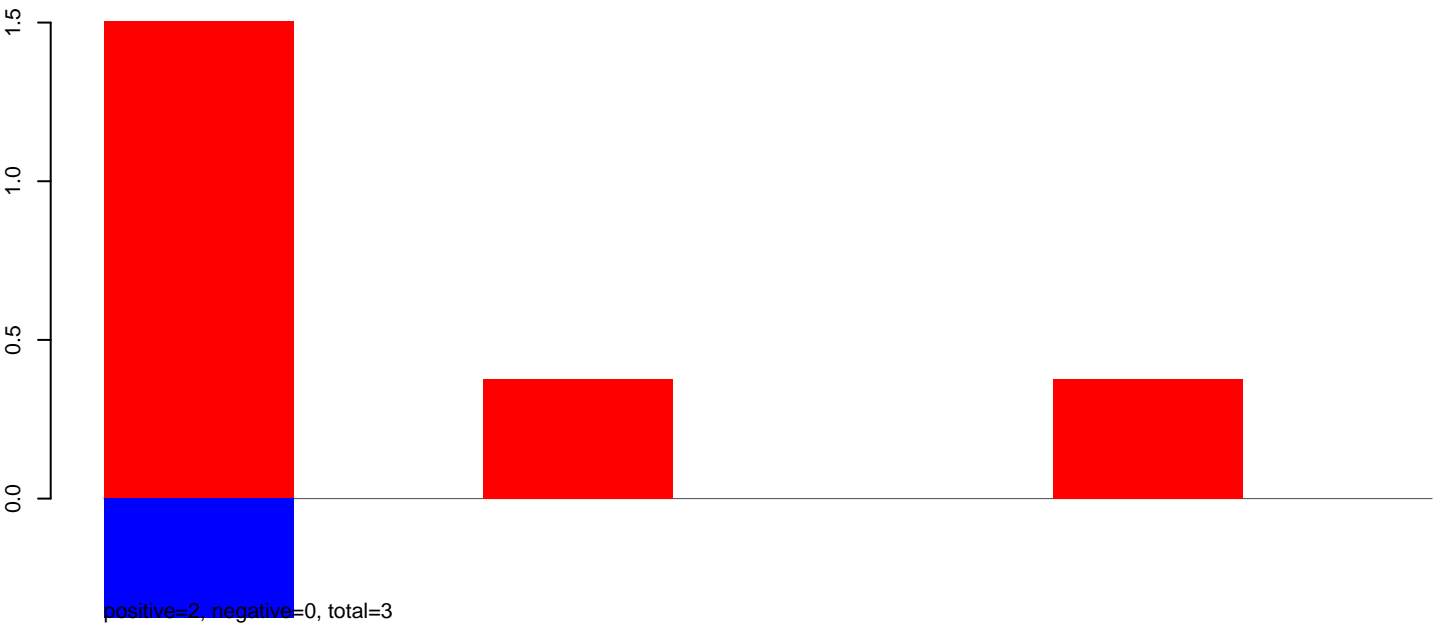

AeAeg_Aag2_Ctrl.24_35.rep

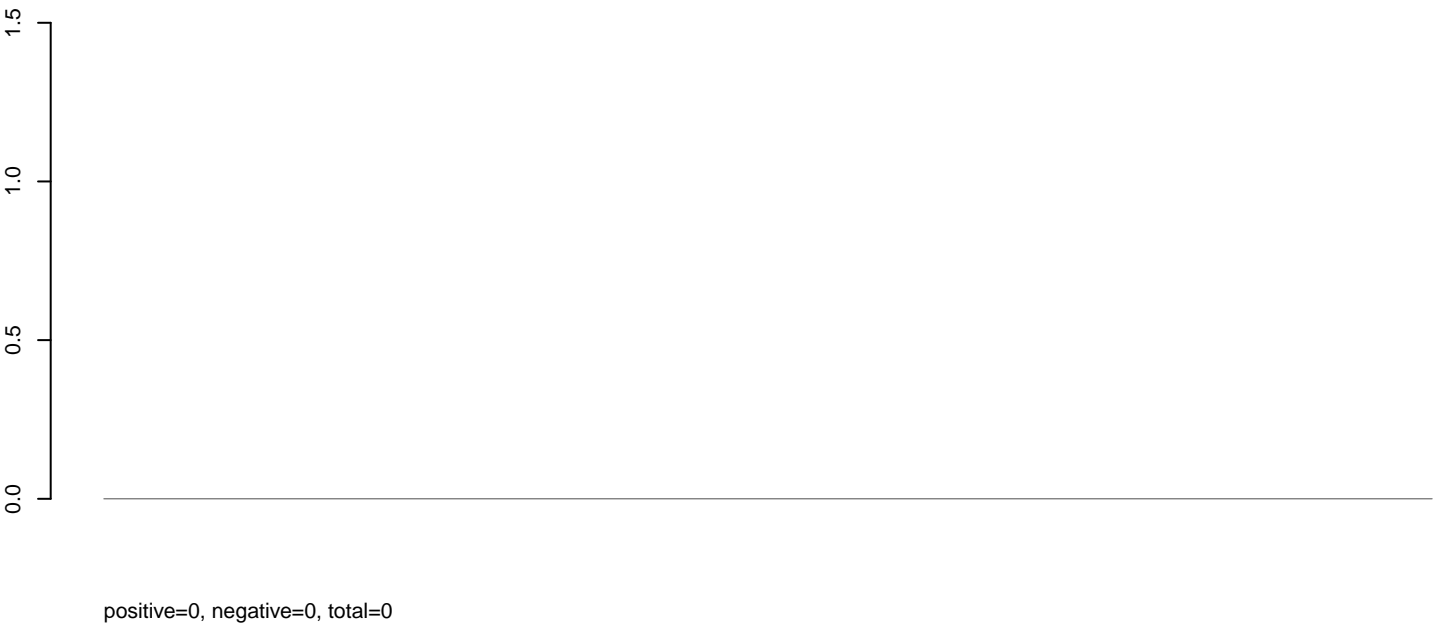

AeAeg_Aag2_Ctrl.rep

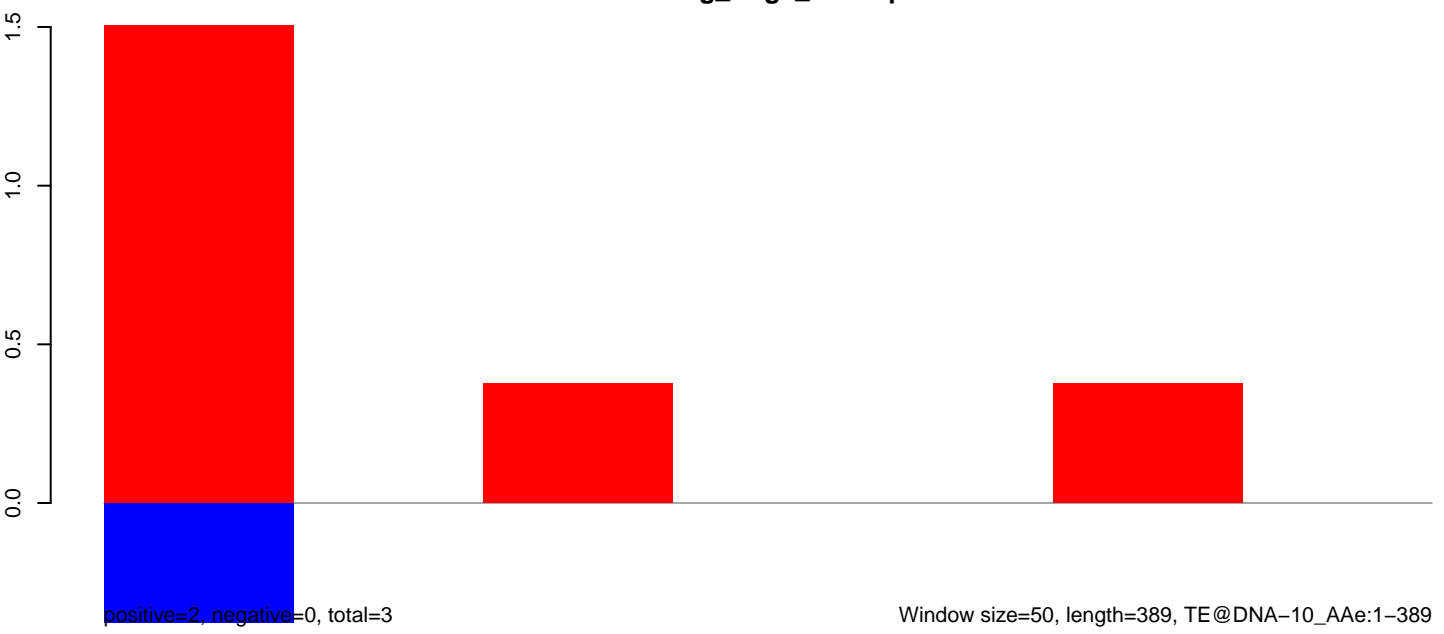

AeAeg_Aag2_Ctrl.18_23.rep

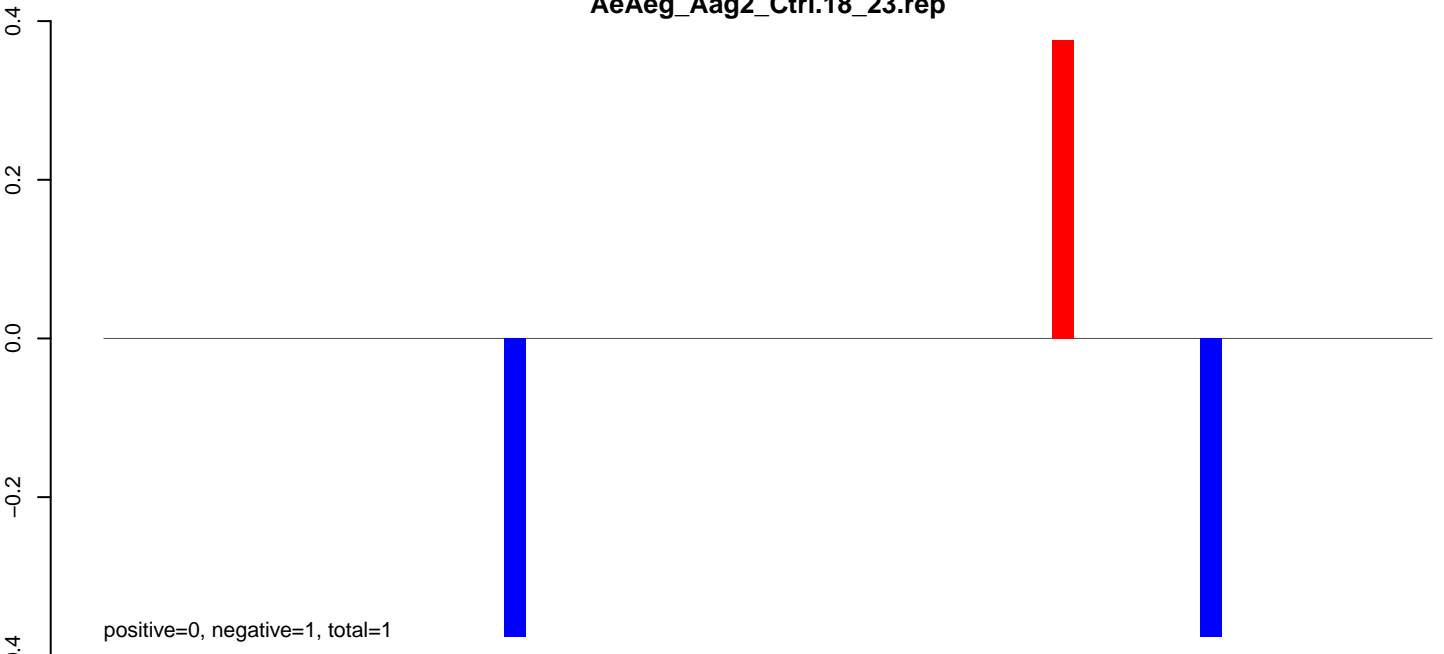

AeAeg_Aag2_Ctrl.24_35.rep

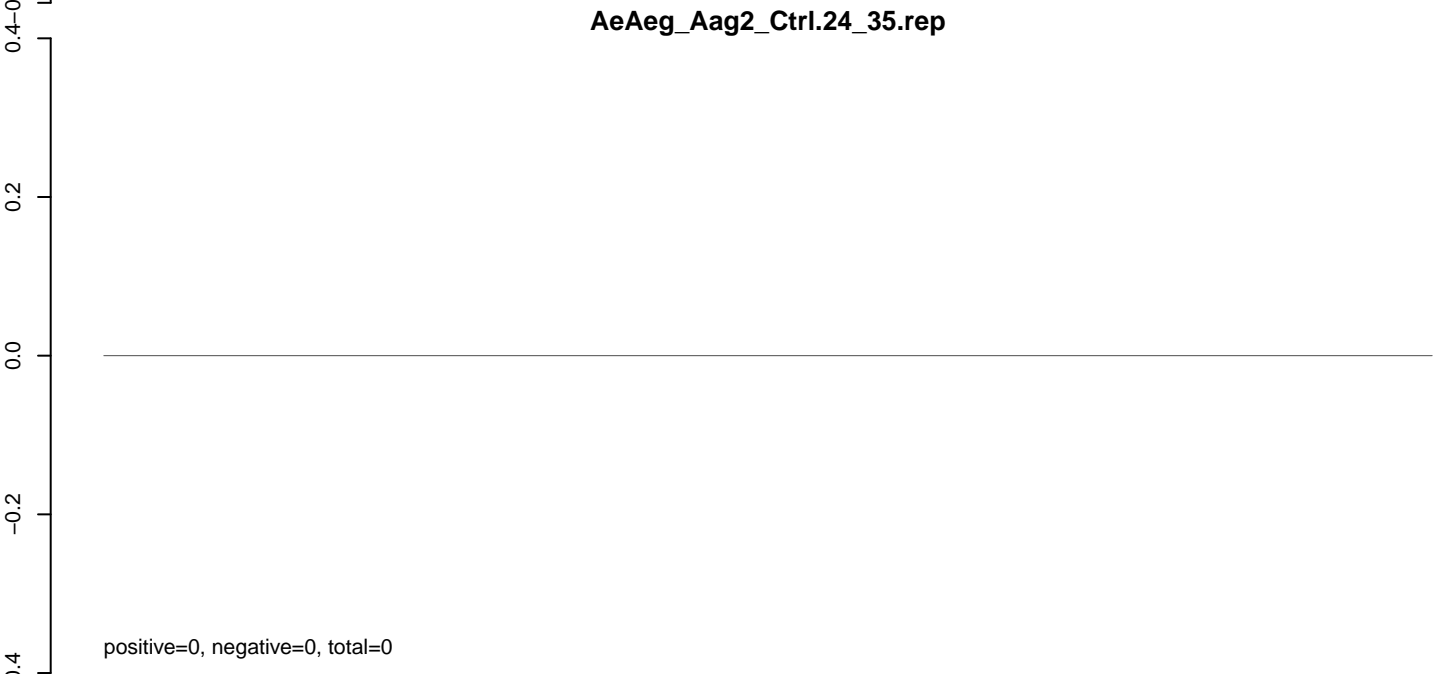

AeAeg_Aag2_Ctrl.rep

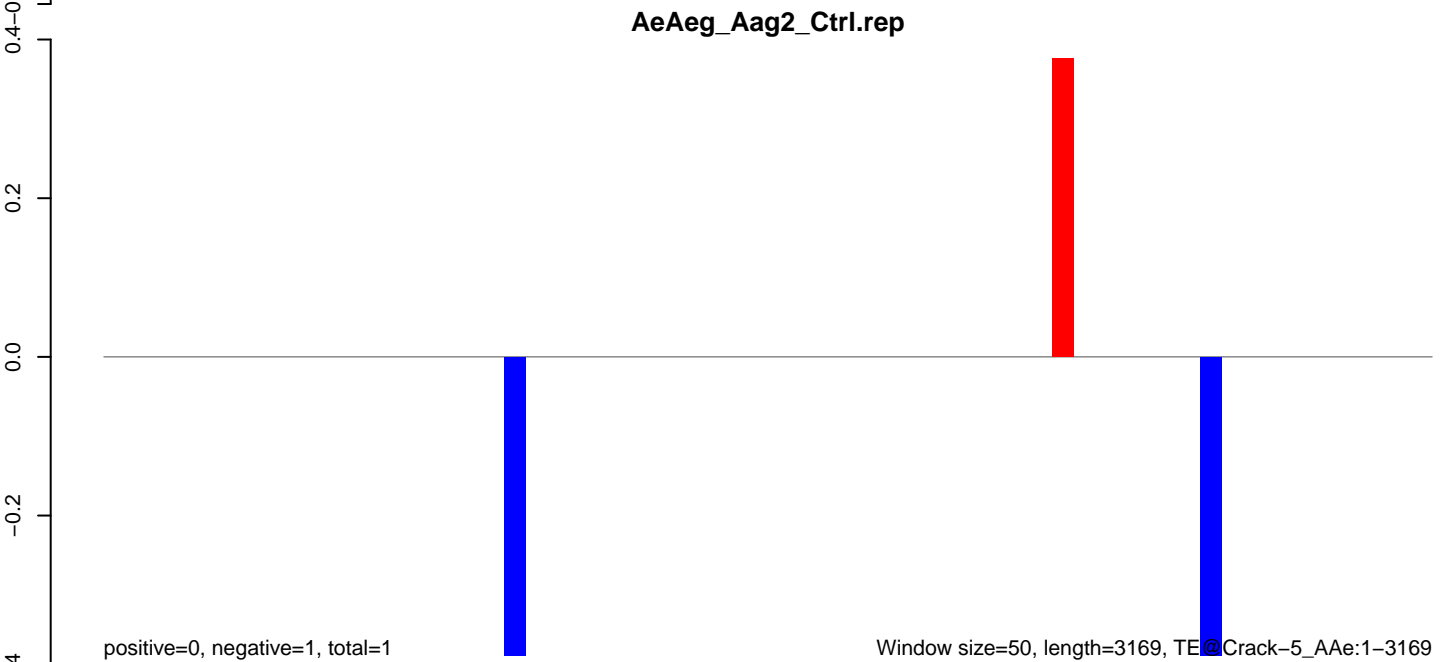

AeAeg_Aag2_Ctrl.18_23.rep



AeAeg_Aag2_Ctrl.24_35.rep

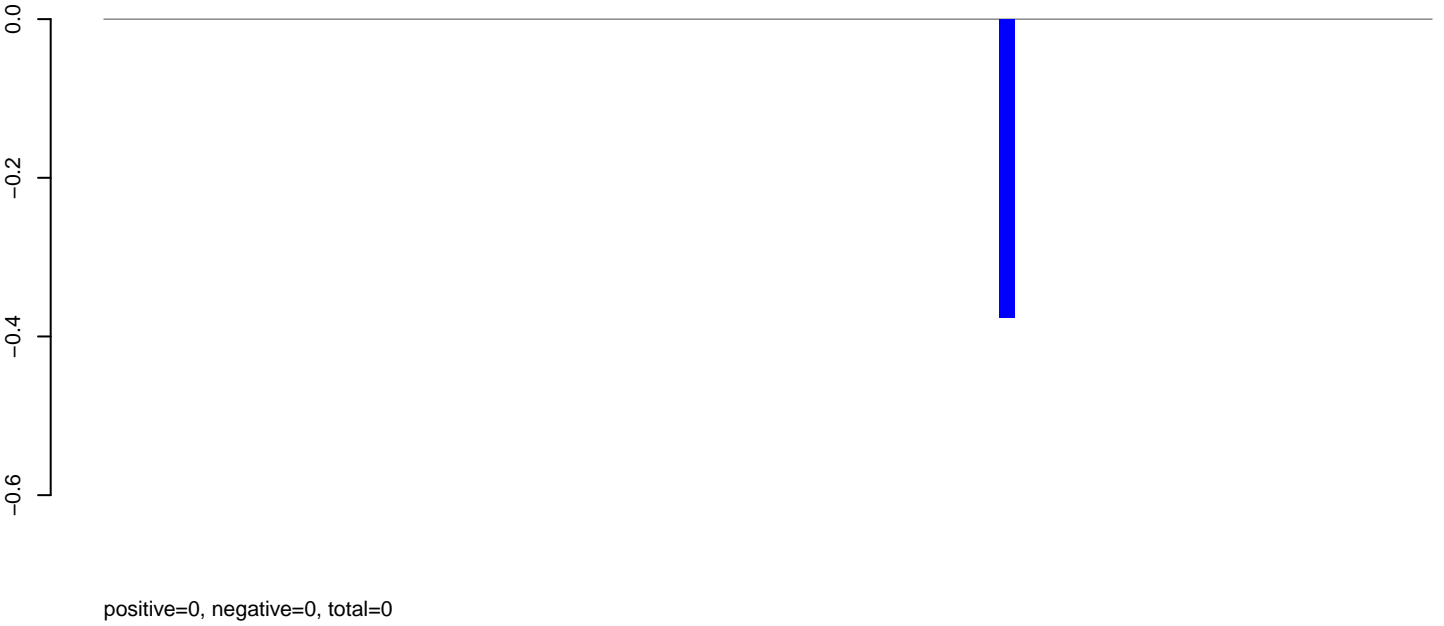

AeAeg_Aag2_Ctrl.rep

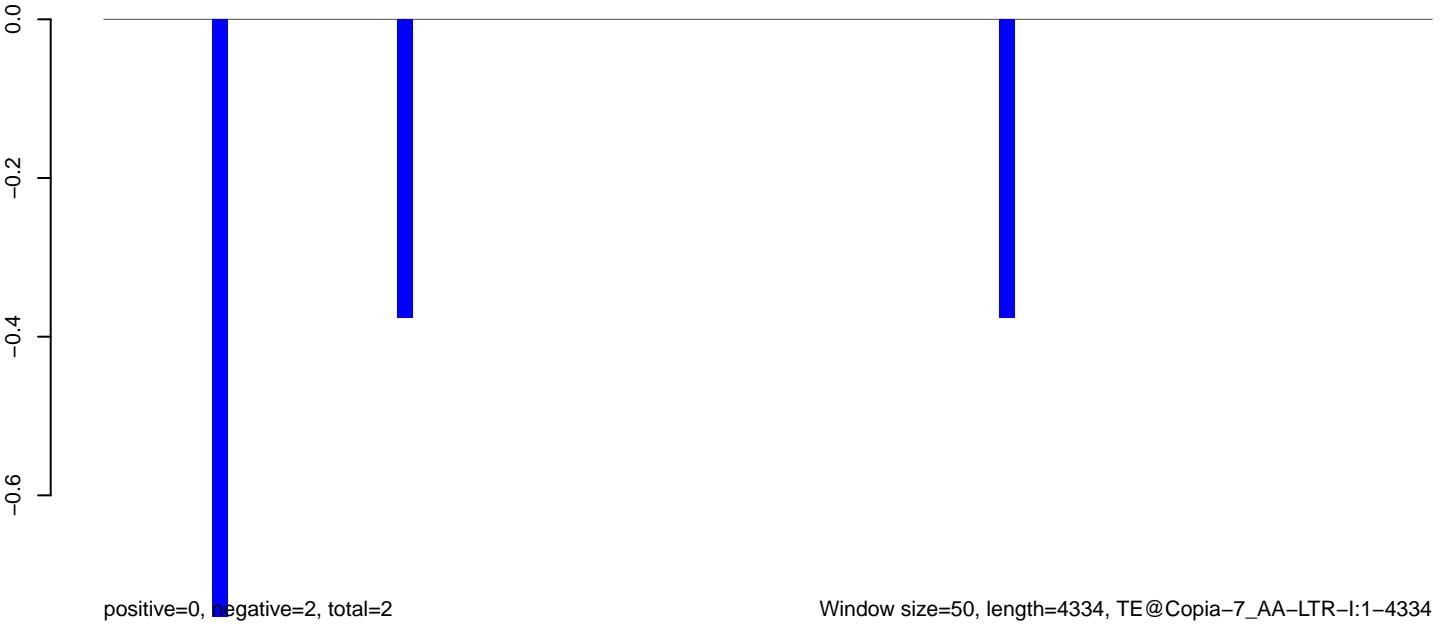

AeAeg_Aag2_Ctrl.18_23.rep

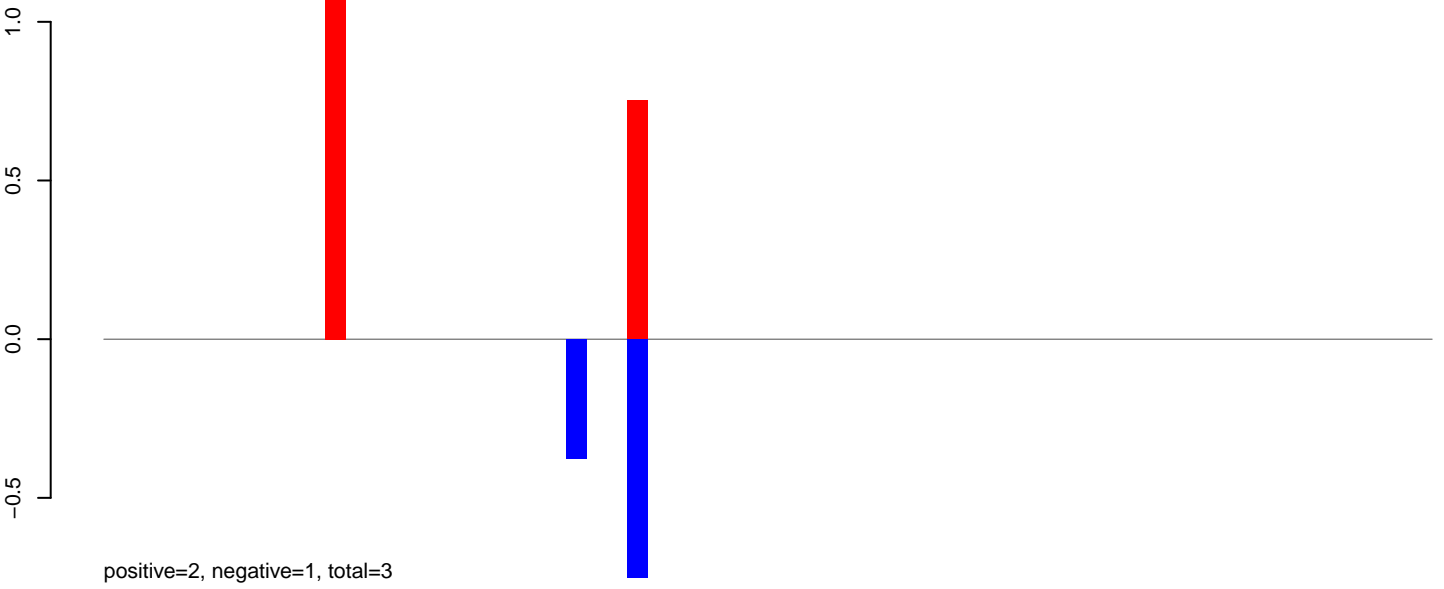

AeAeg_Aag2_Ctrl.24_35.rep

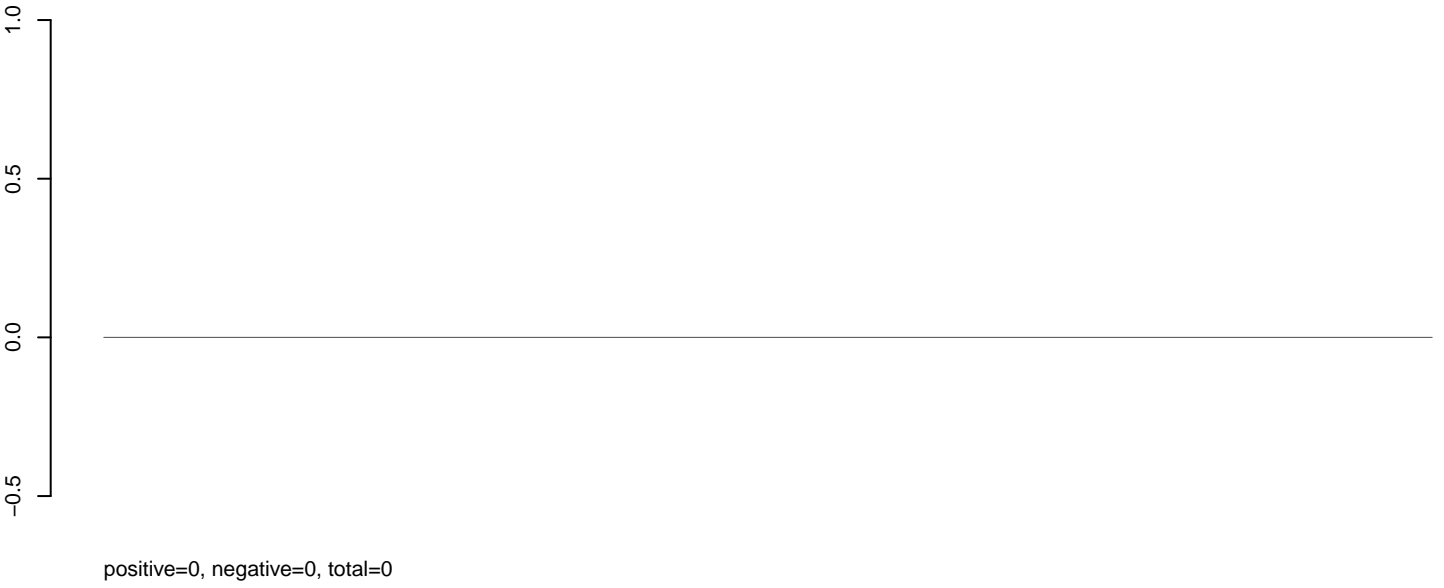

AeAeg_Aag2_Ctrl.rep

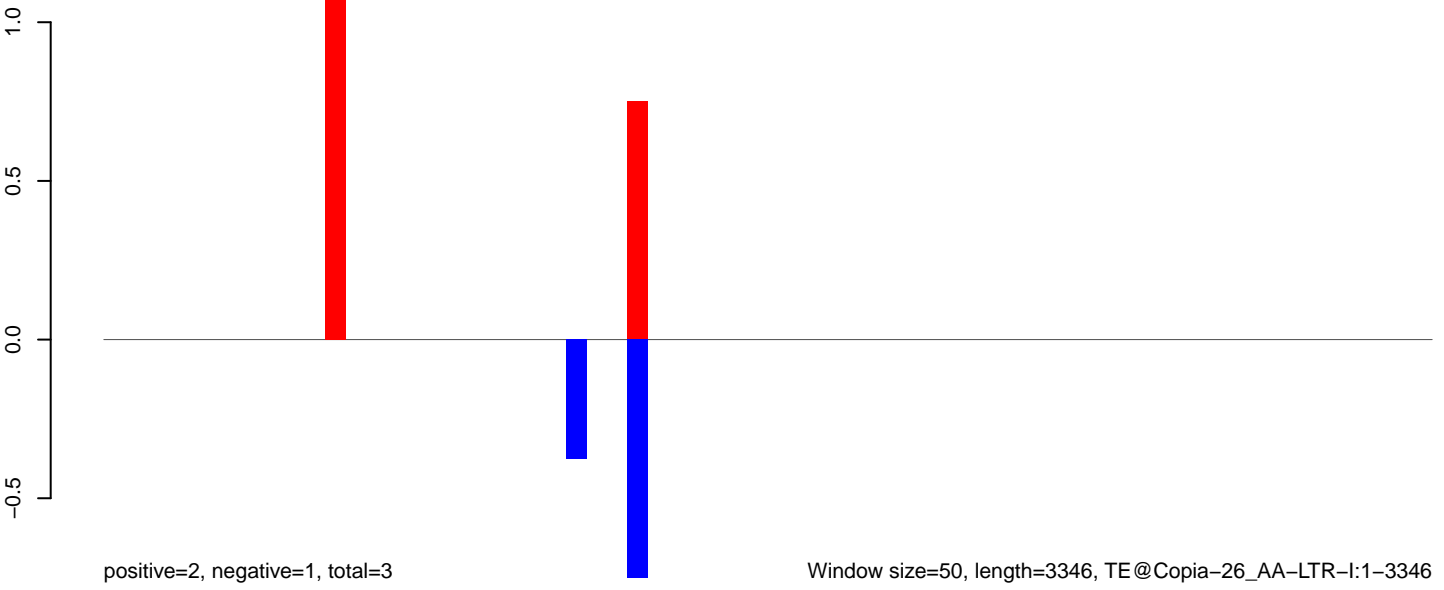

AeAeg_Aag2_Ctrl.18_23.rep

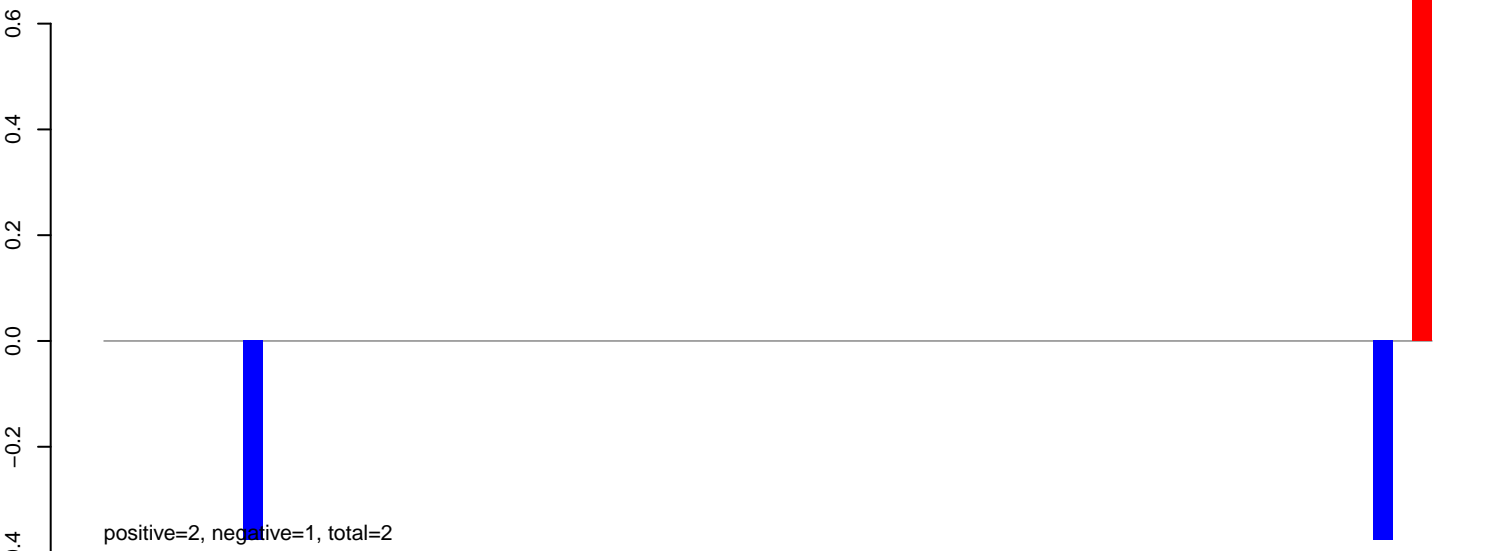

AeAeg_Aag2_Ctrl.24_35.rep

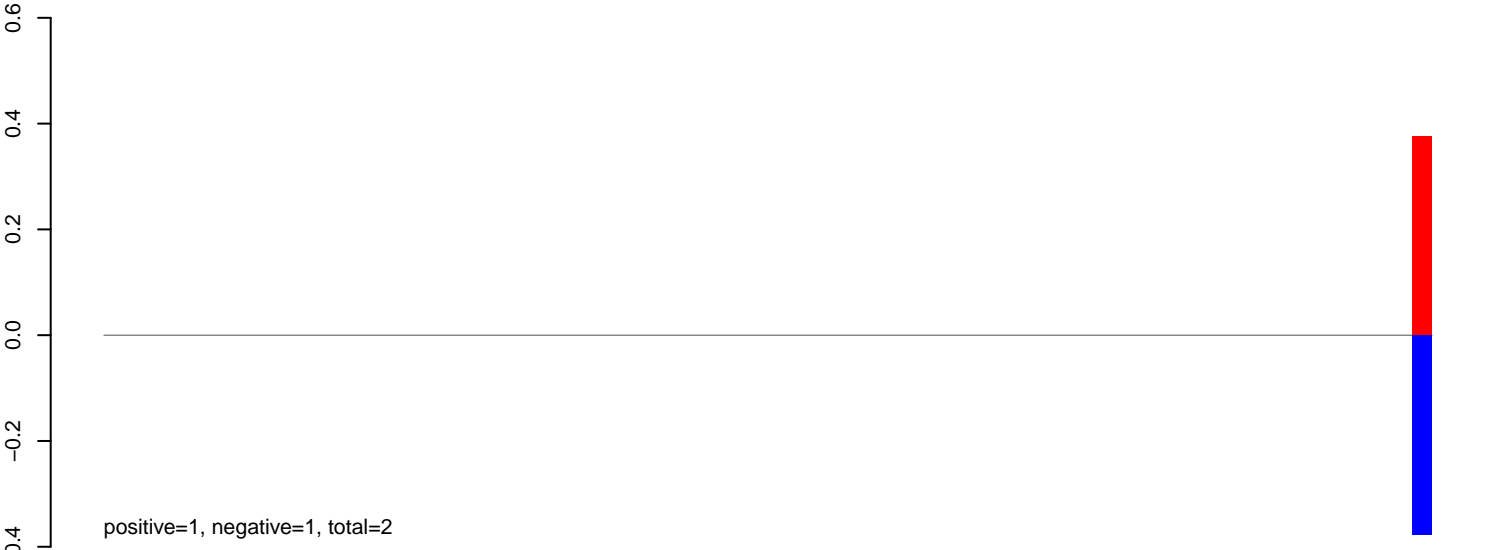

AeAeg_Aag2_Ctrl.rep



AeAeg_Aag2_Ctrl.18_23.rep

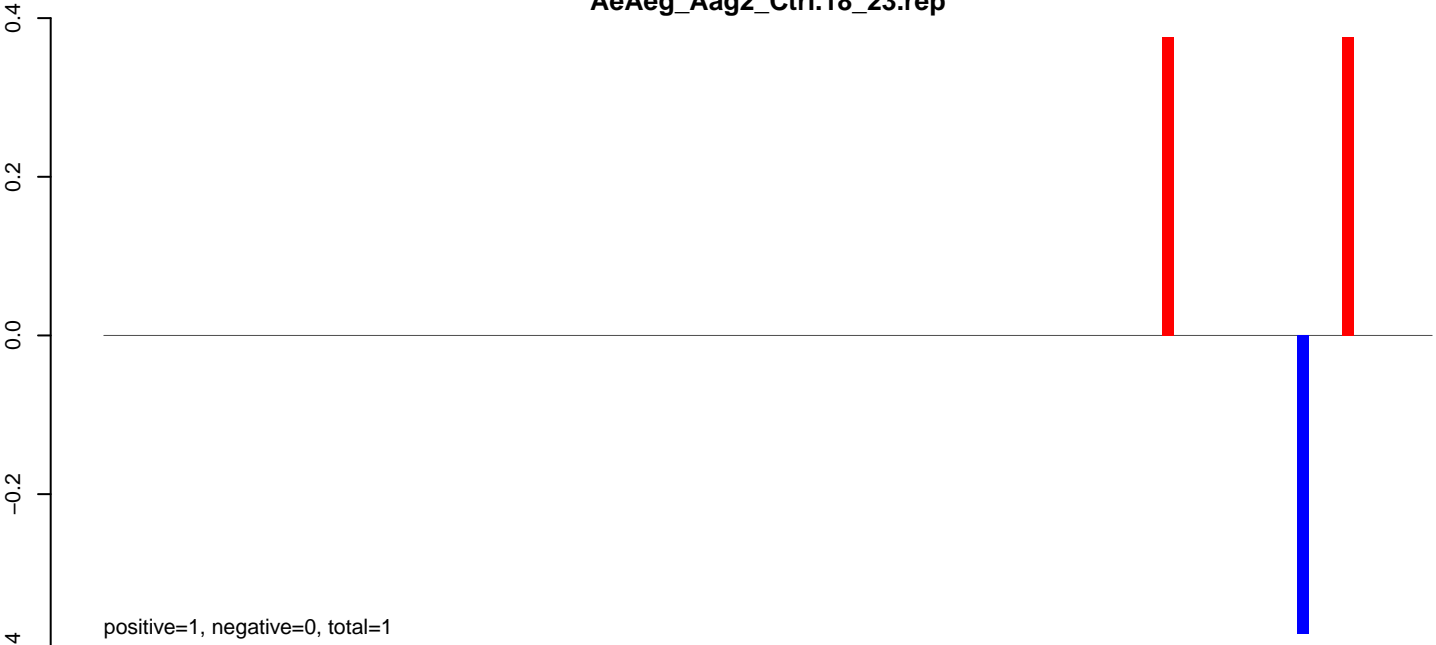

AeAeg_Aag2_Ctrl.24_35.rep

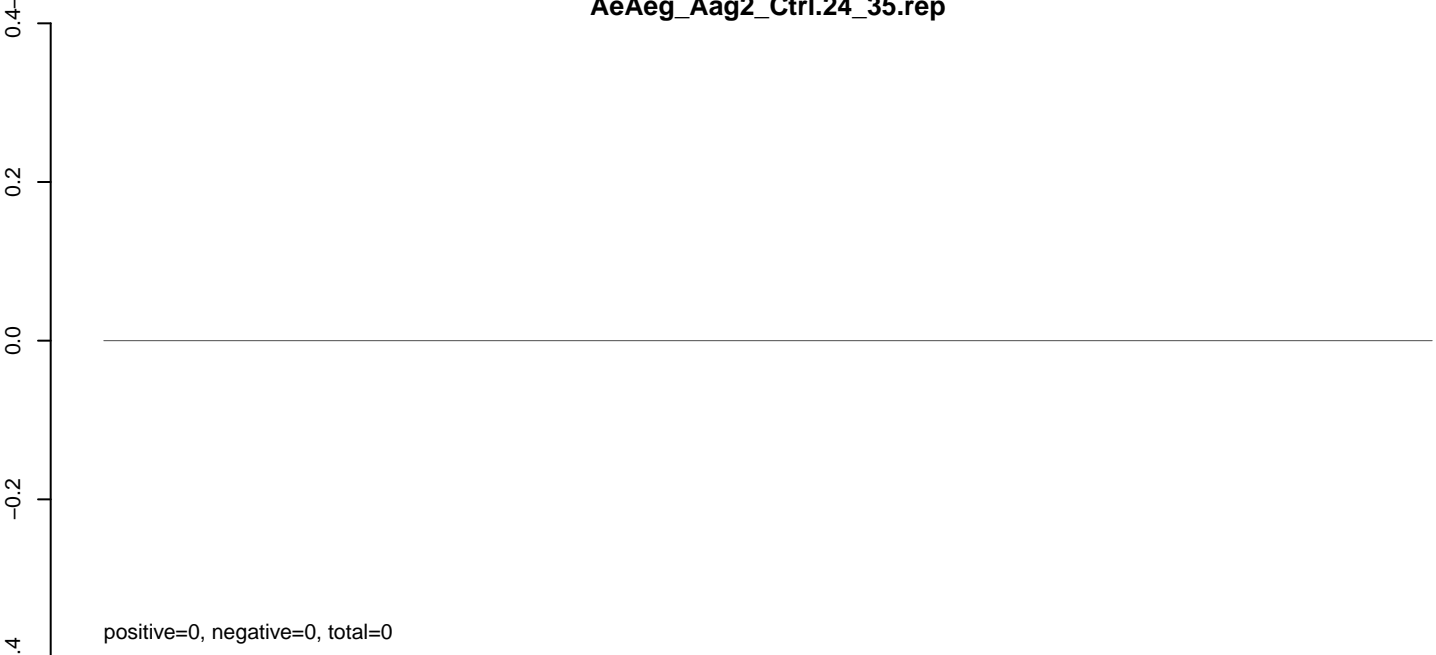

AeAeg_Aag2_Ctrl.rep

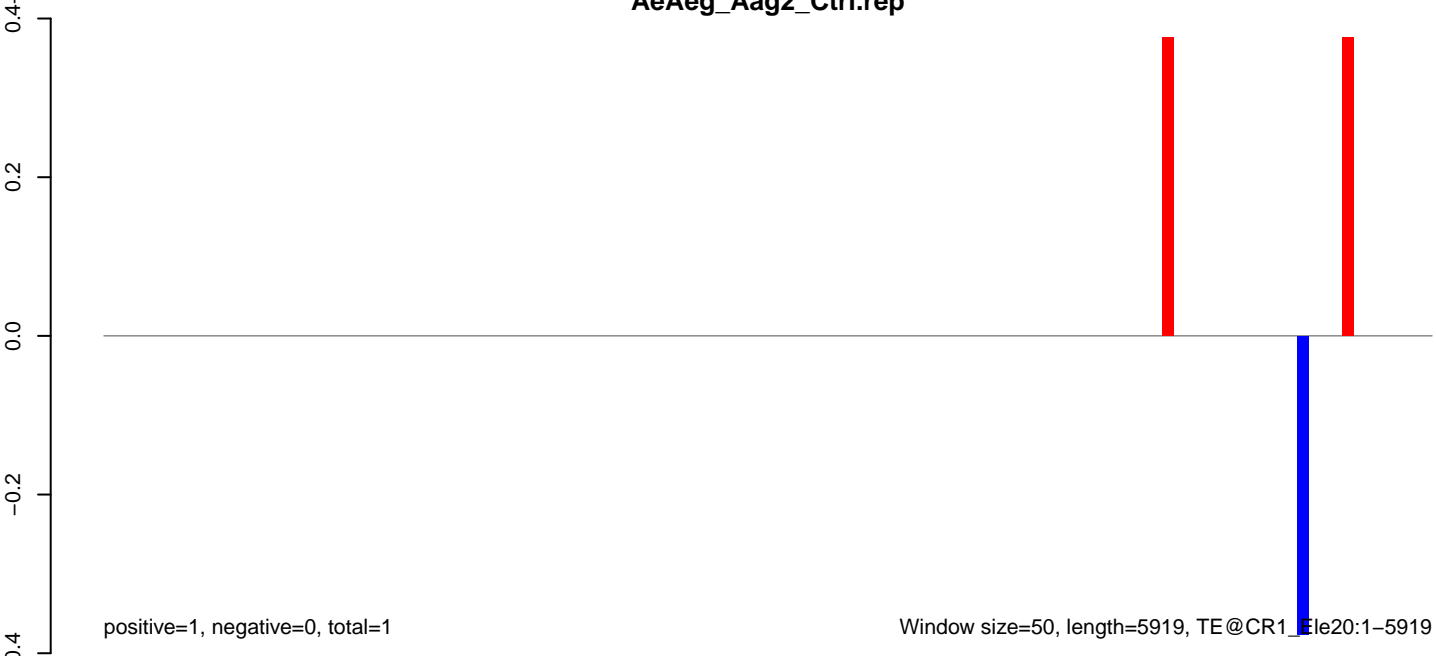

AeAeg_Aag2_Ctrl.18_23.rep

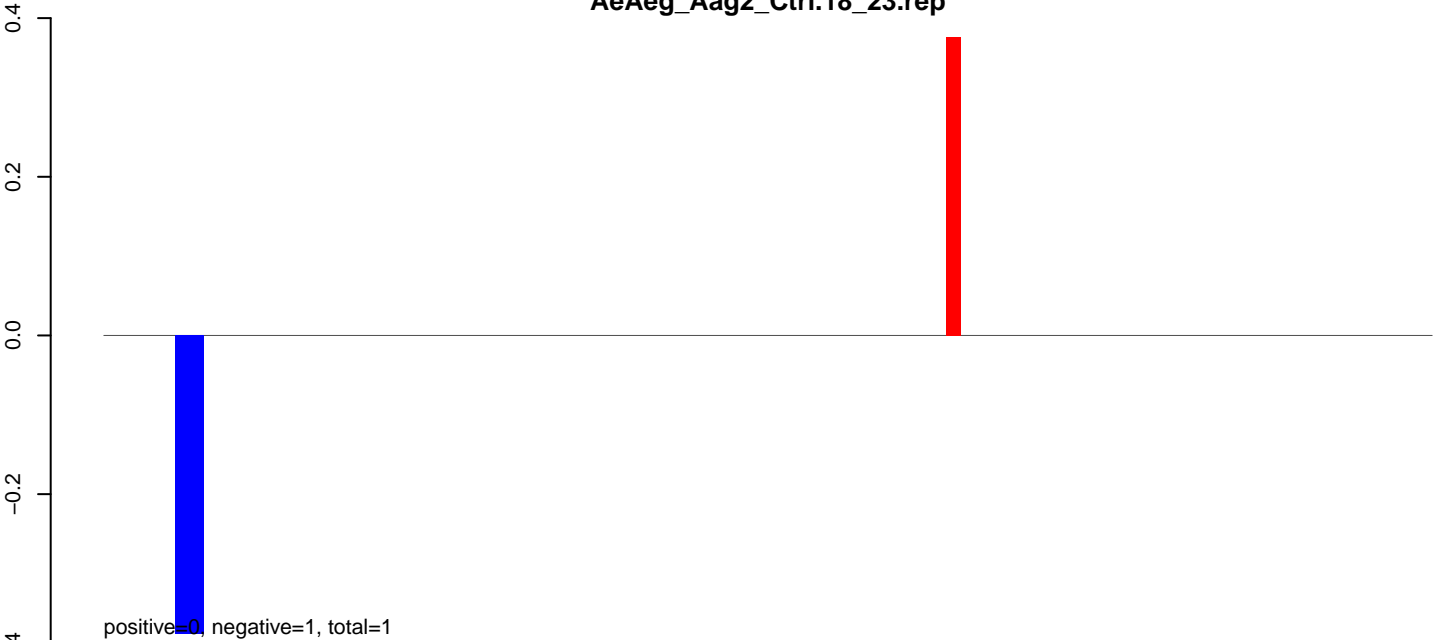

AeAeg_Aag2_Ctrl.24_35.rep

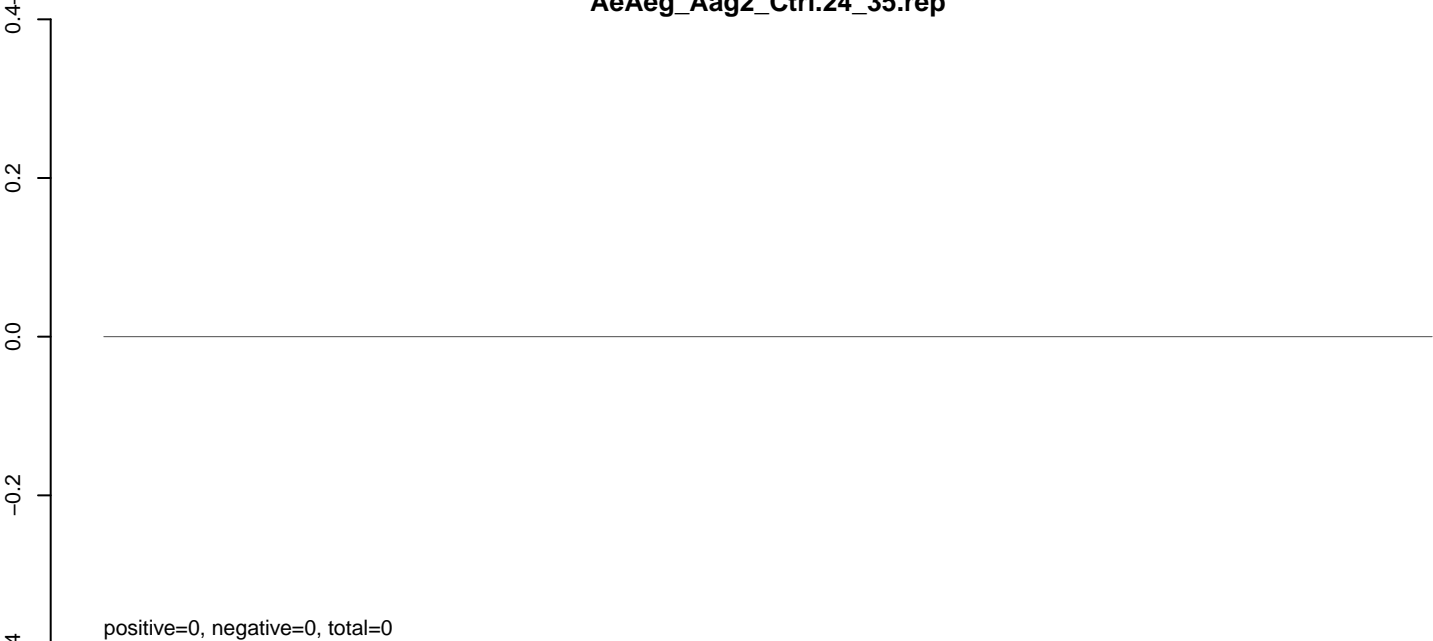

AeAeg_Aag2_Ctrl.rep

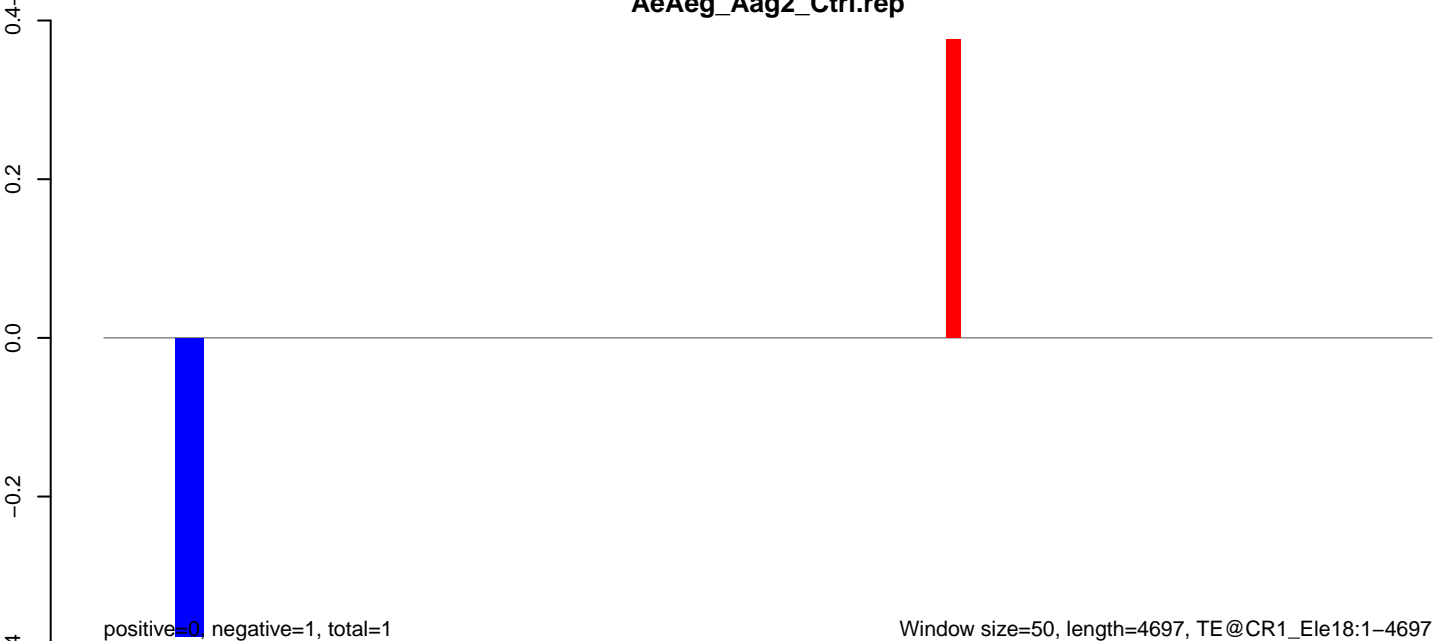

AeAeg_Aag2_Ctrl.18_23.rep

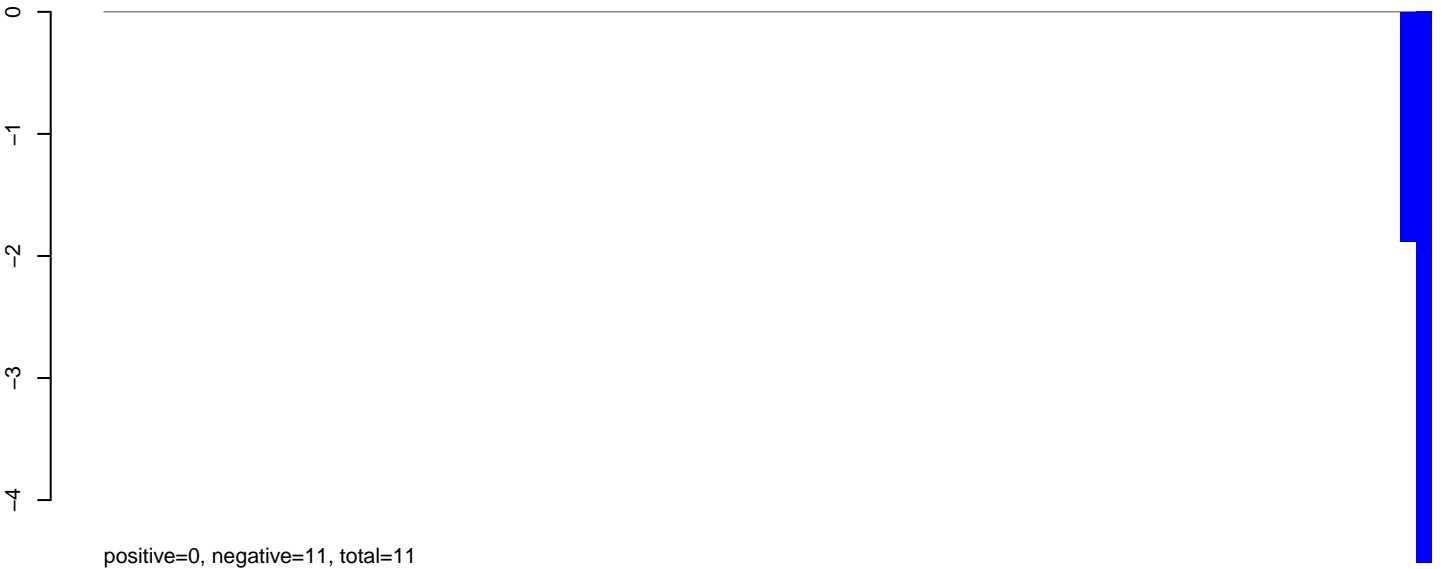

AeAeg_Aag2_Ctrl.24_35.rep

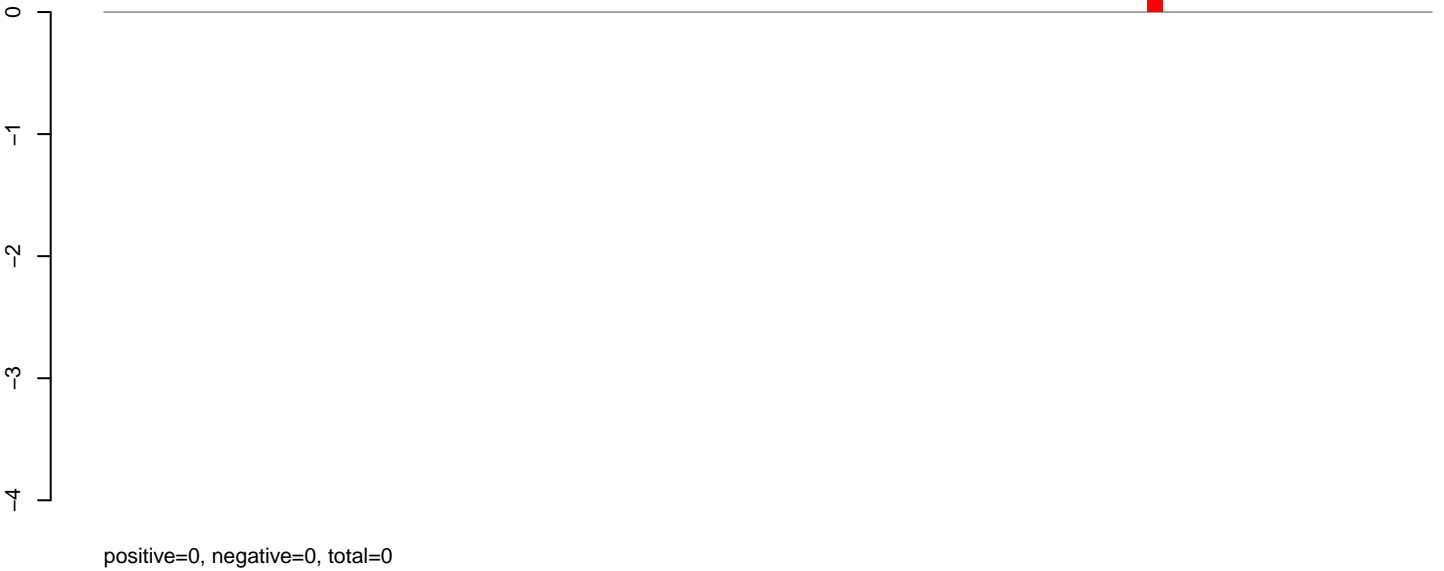

AeAeg_Aag2_Ctrl.rep



AeAeg_Aag2_Ctrl.18_23.rep

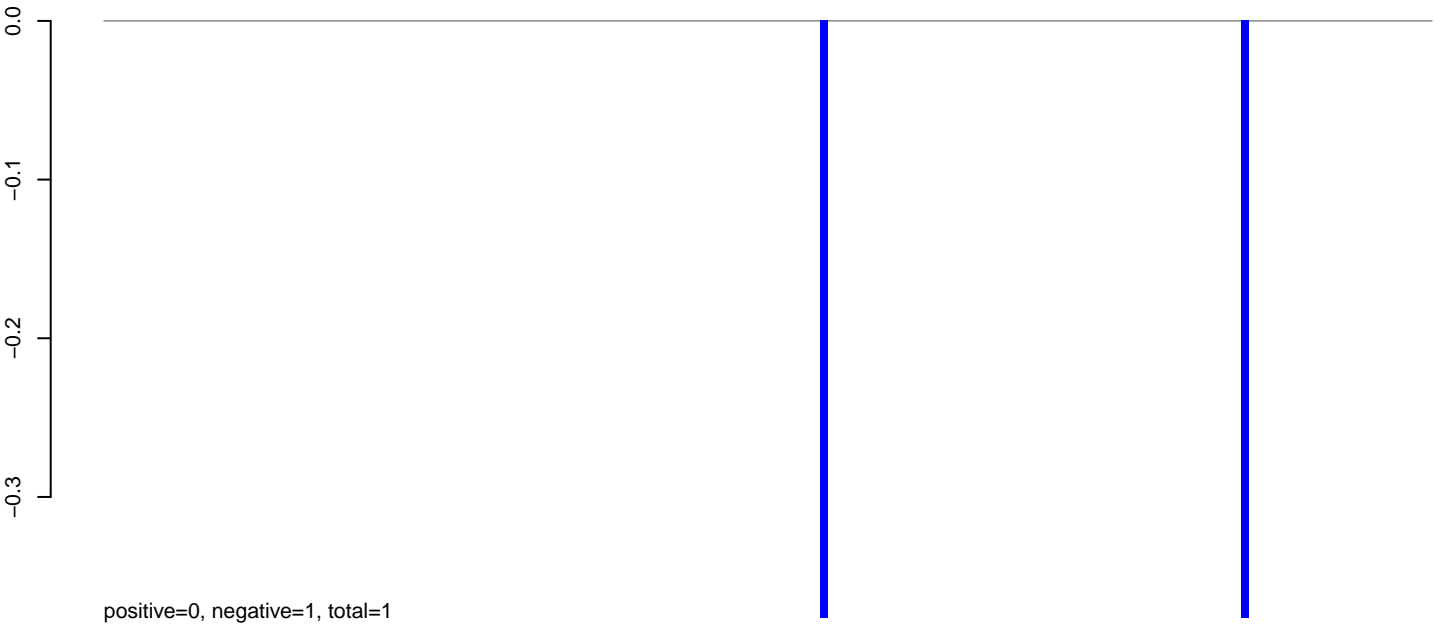

AeAeg_Aag2_Ctrl.24_35.rep

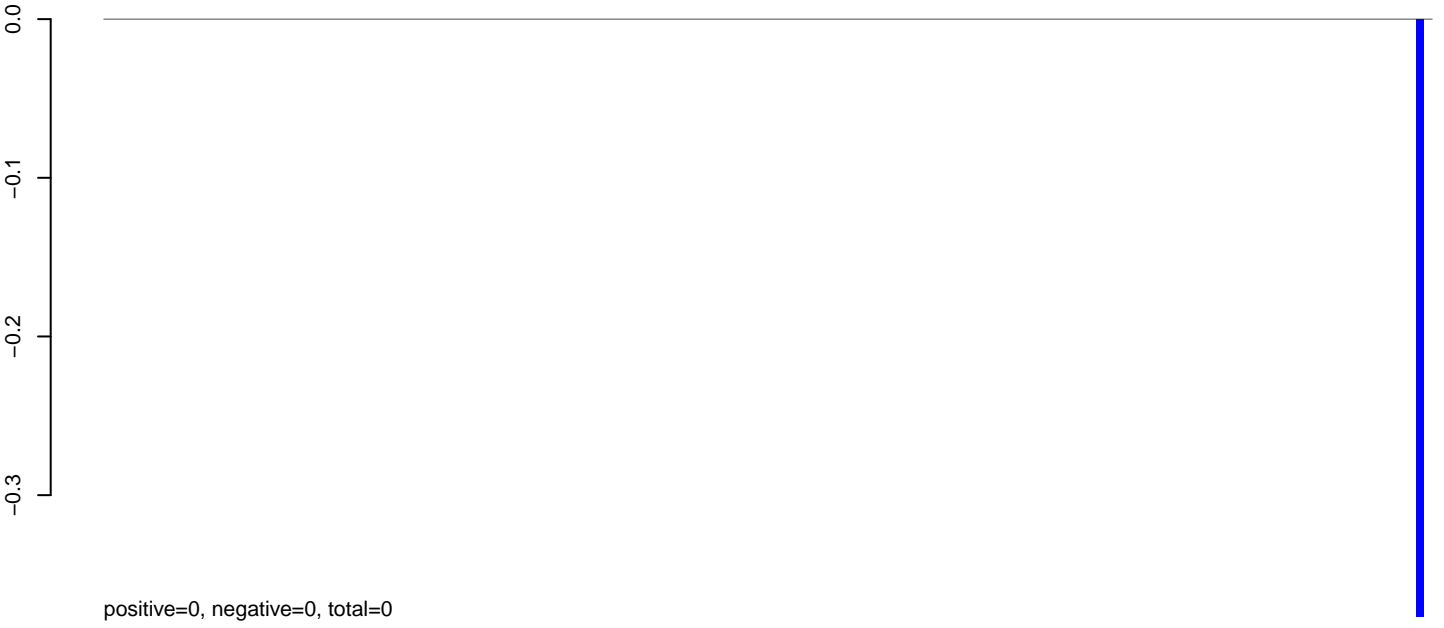

AeAeg_Aag2_Ctrl.rep

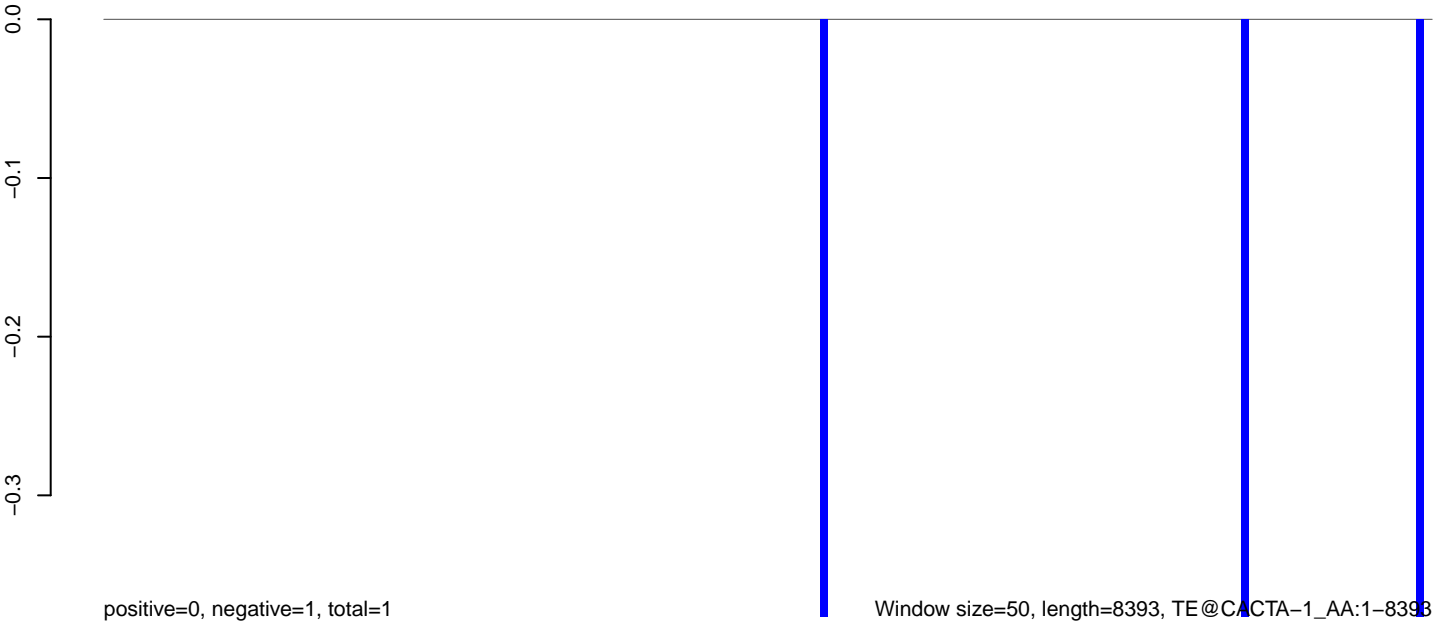

0 2000 4000 6000 8000

AeAeg_Aag2_Ctrl.18_23.rep

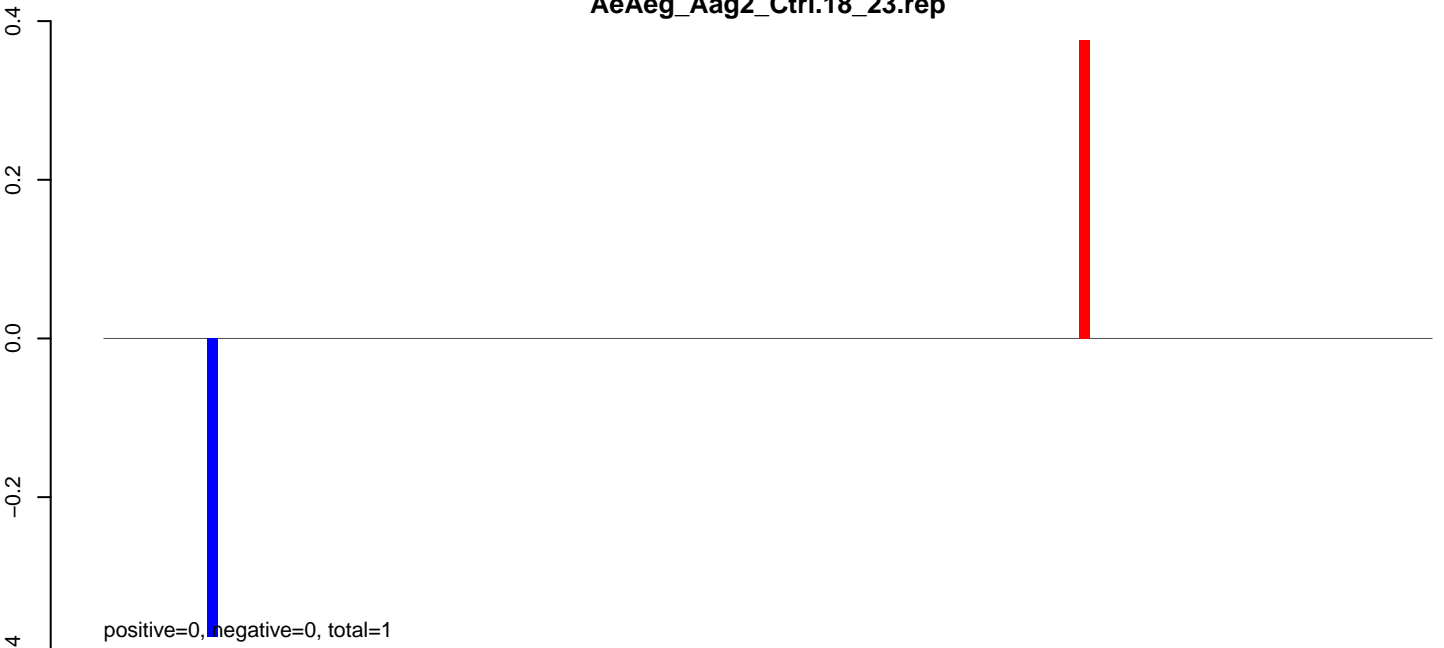

AeAeg_Aag2_Ctrl.24_35.rep

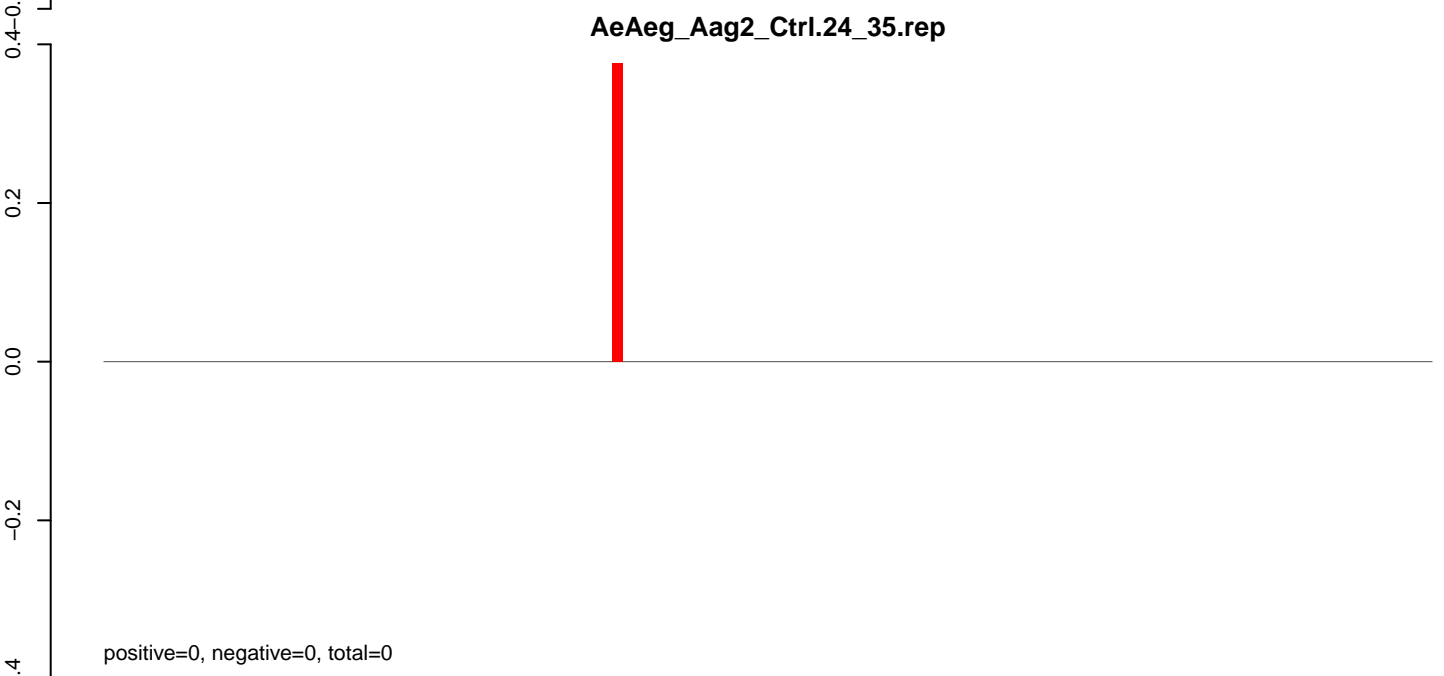

AeAeg_Aag2_Ctrl.rep

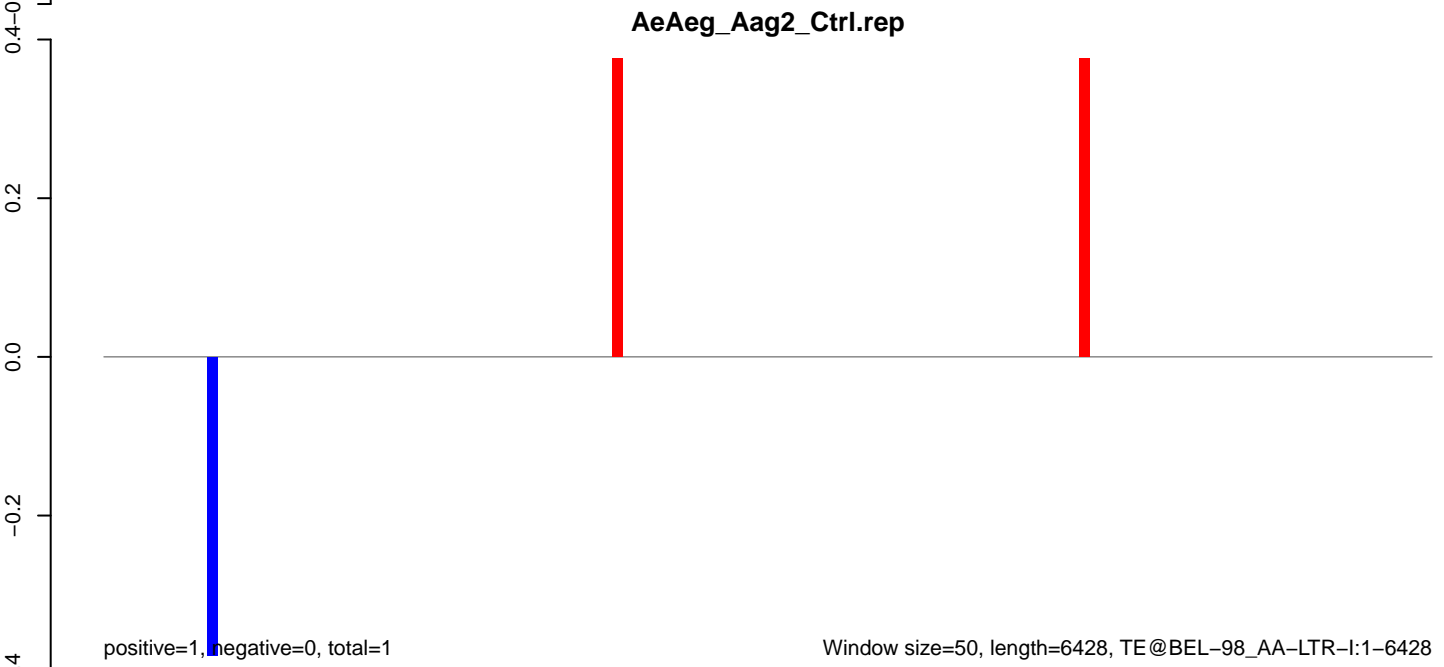

AeAeg_Aag2_Ctrl.18_23.rep

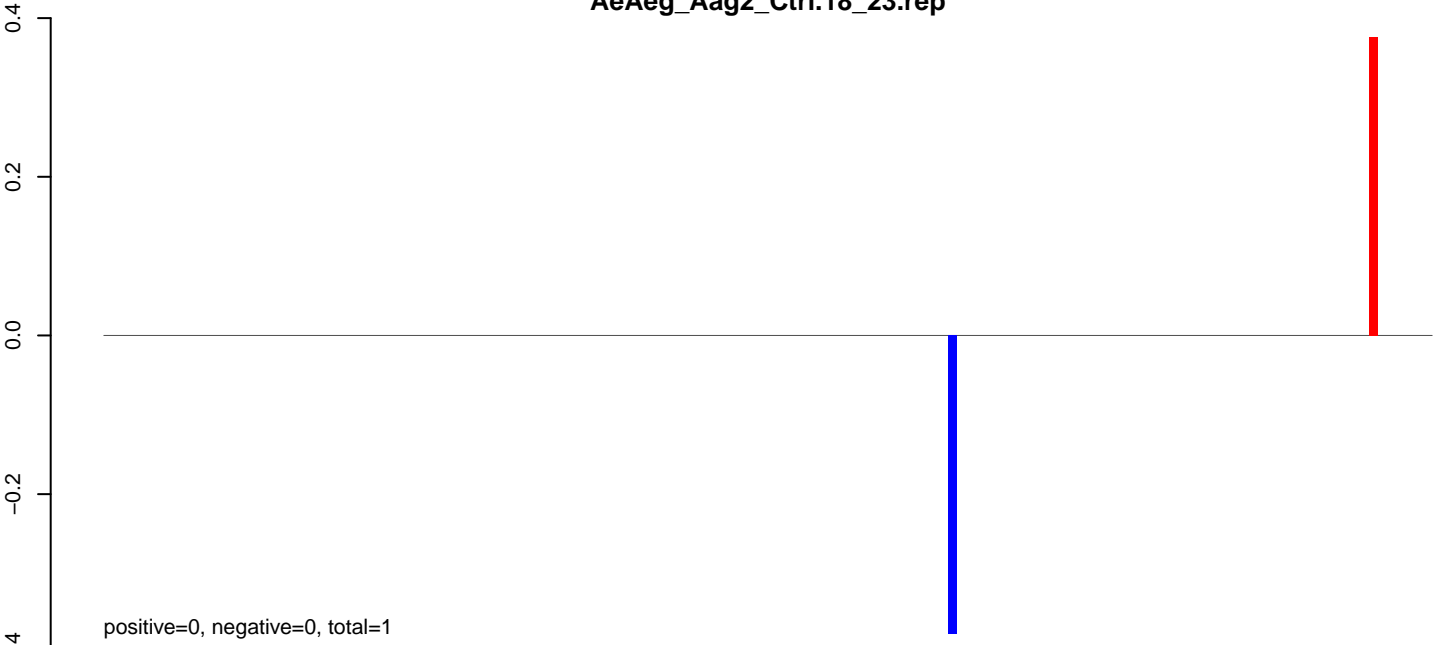

AeAeg_Aag2_Ctrl.24_35.rep

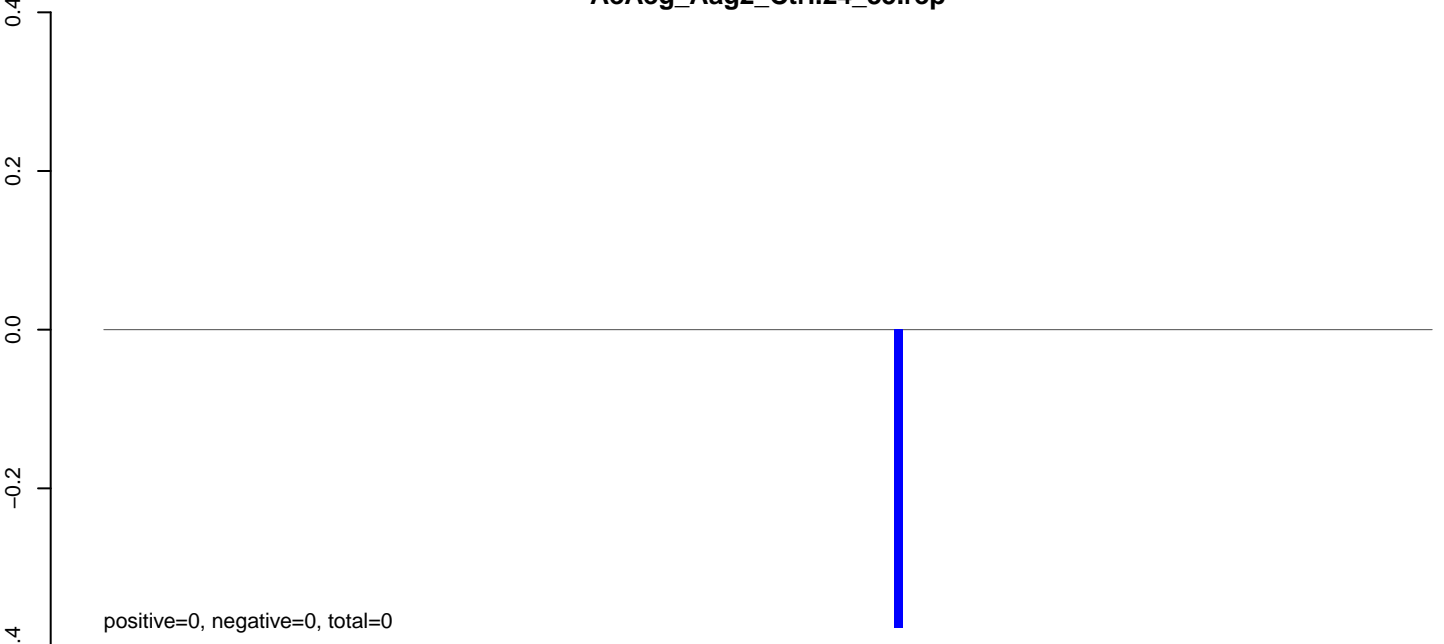

AeAeg_Aag2_Ctrl.rep

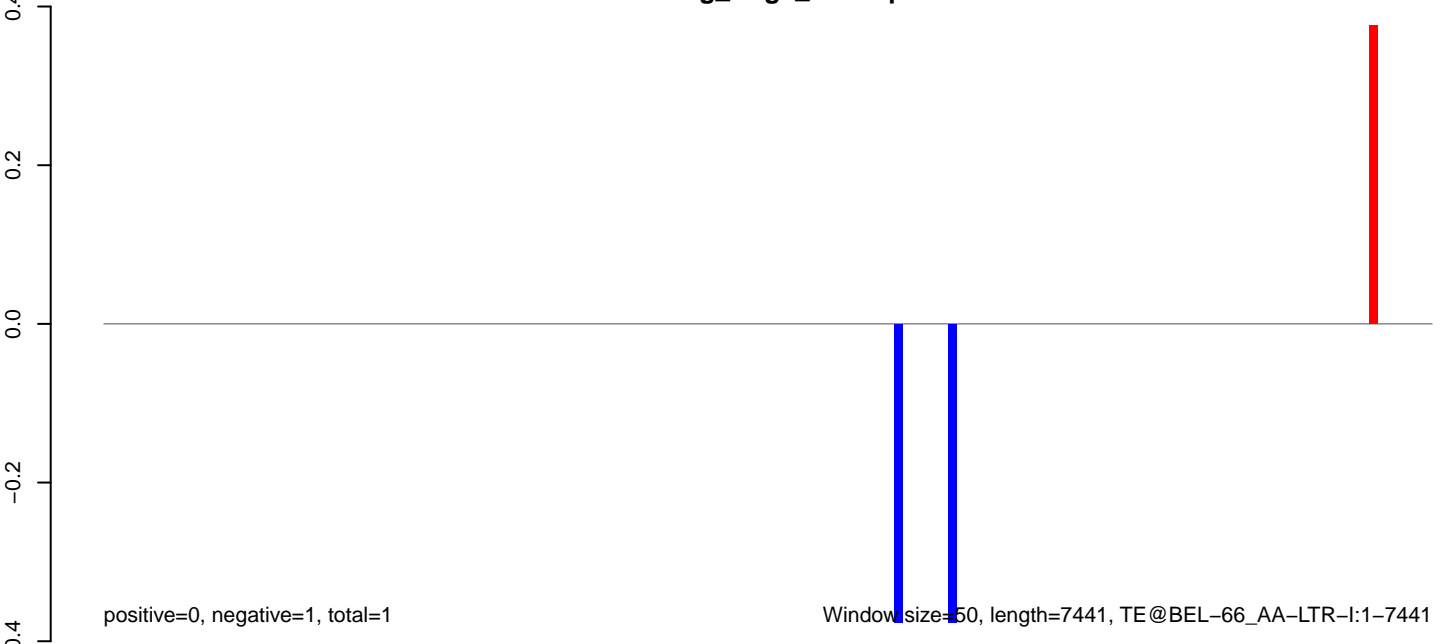

AeAeg_Aag2_Ctrl.18_23.rep



AeAeg_Aag2_Ctrl.24_35.rep

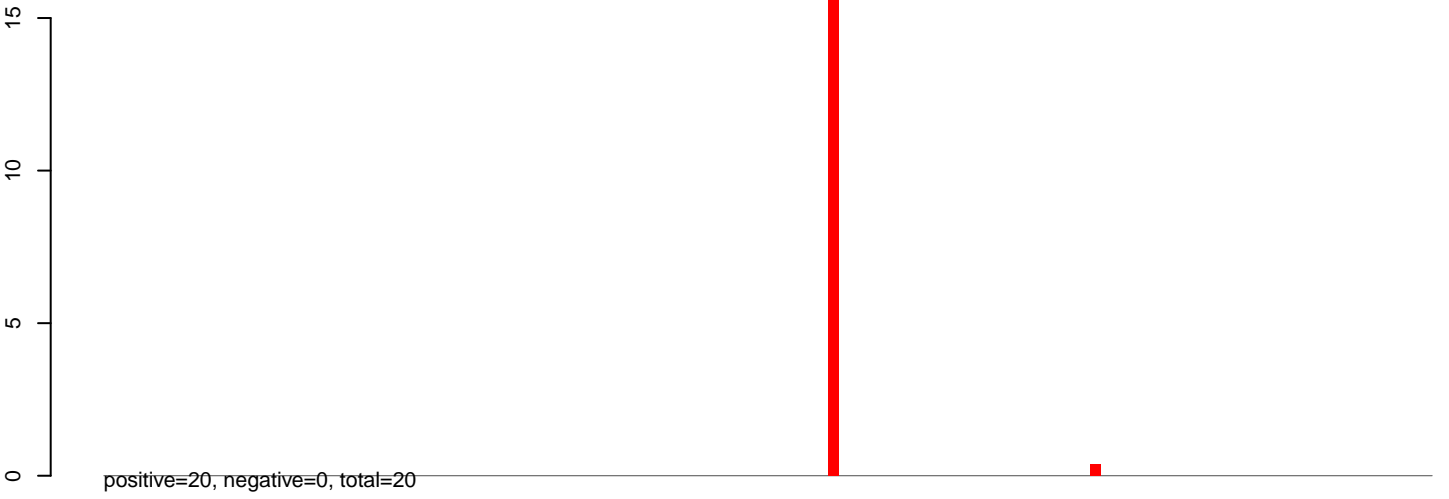

AeAeg_Aag2_Ctrl.rep

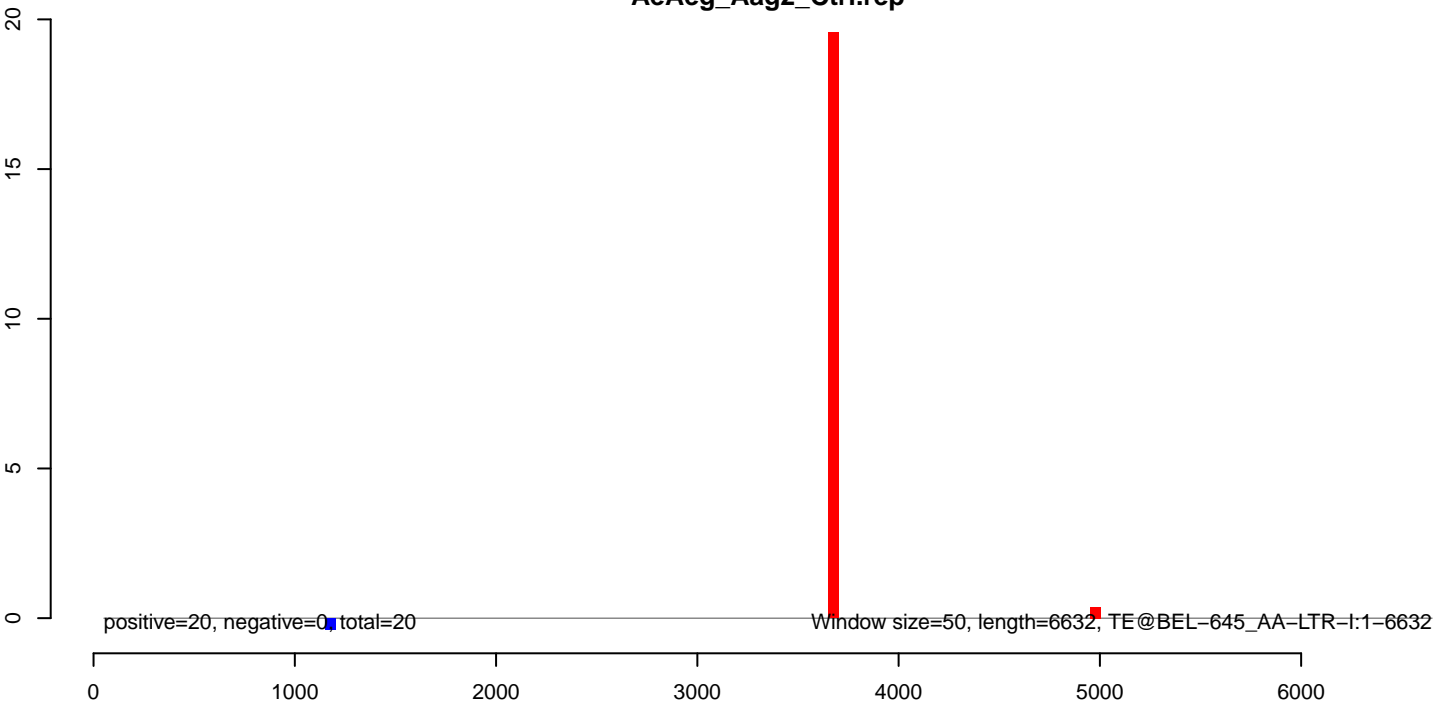

AeAeg_Aag2_Ctrl.18_23.rep

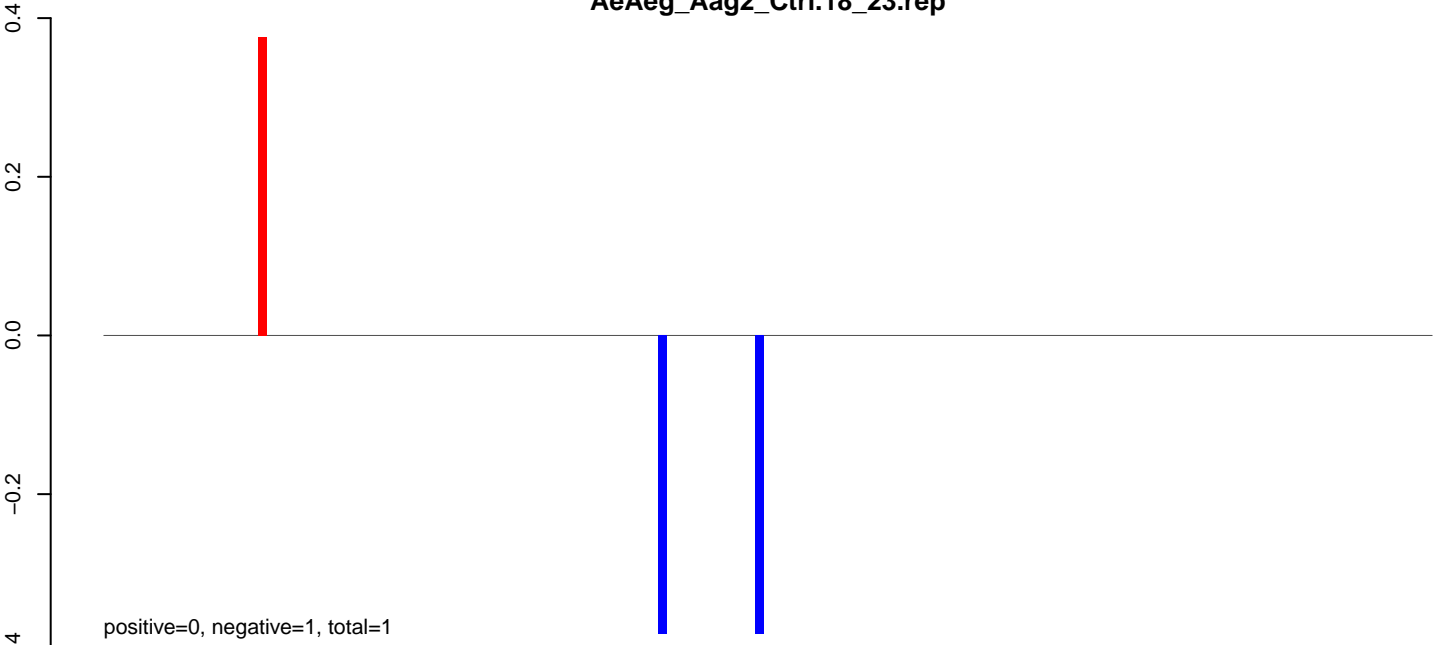

AeAeg_Aag2_Ctrl.24_35.rep

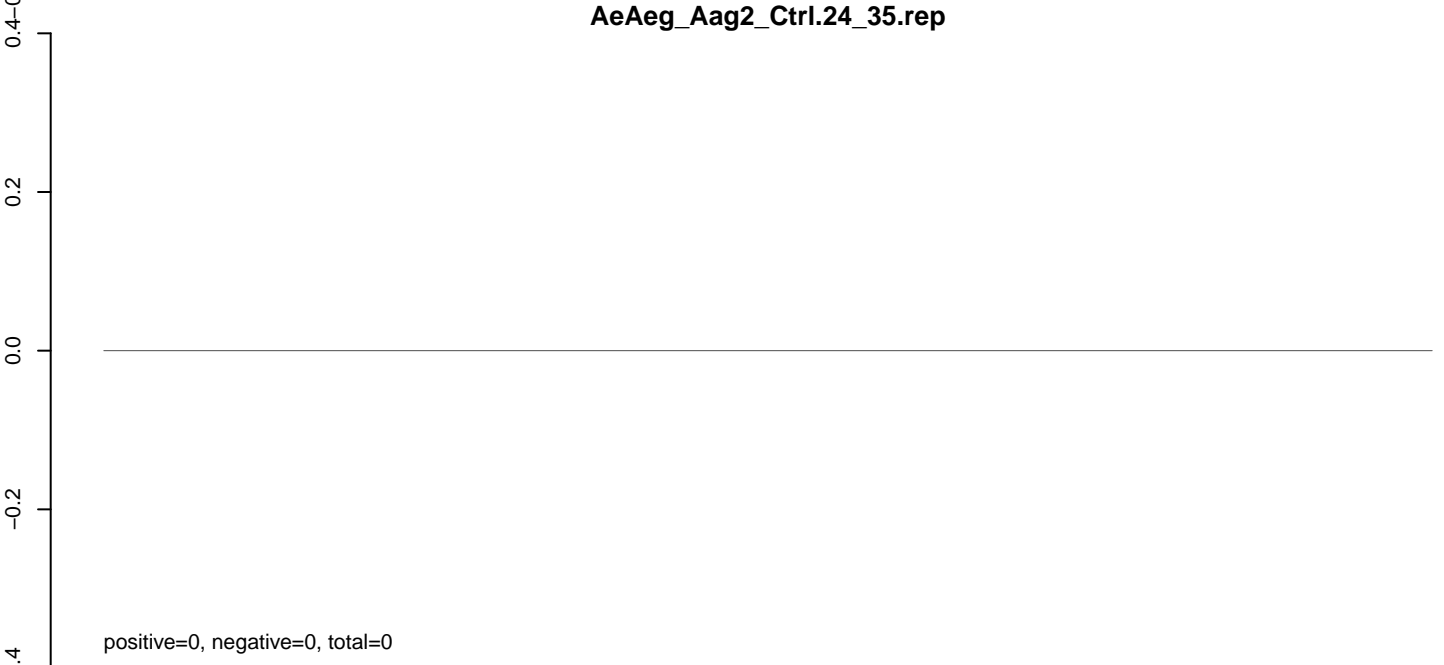

AeAeg_Aag2_Ctrl.rep

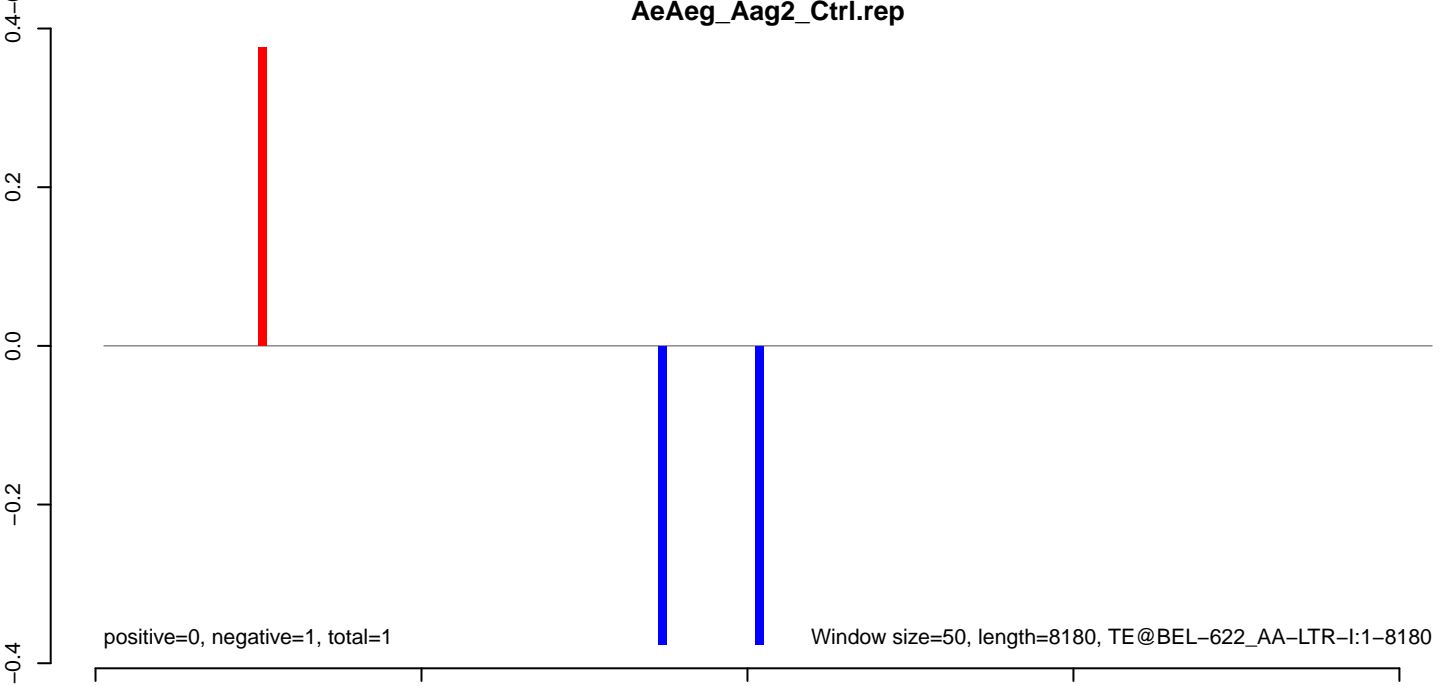

AeAeg_Aag2_Ctrl.18_23.rep

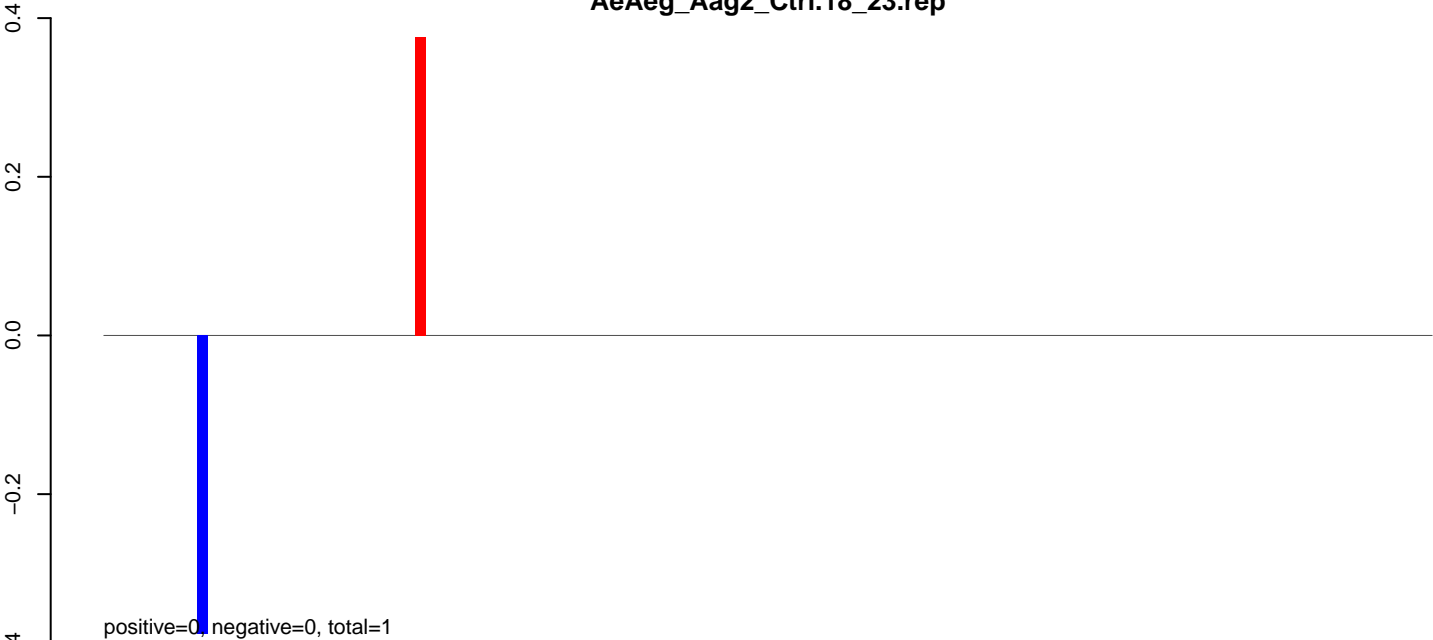

AeAeg_Aag2_Ctrl.24_35.rep

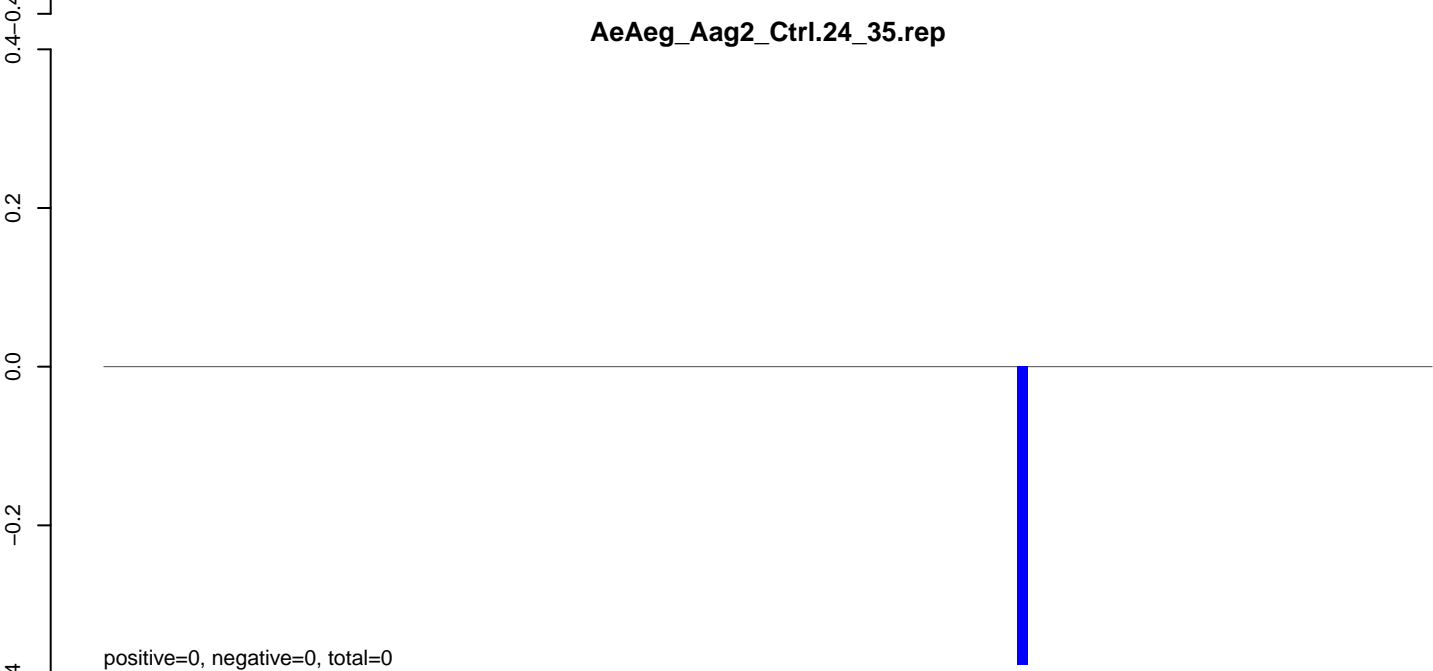

AeAeg_Aag2_Ctrl.rep

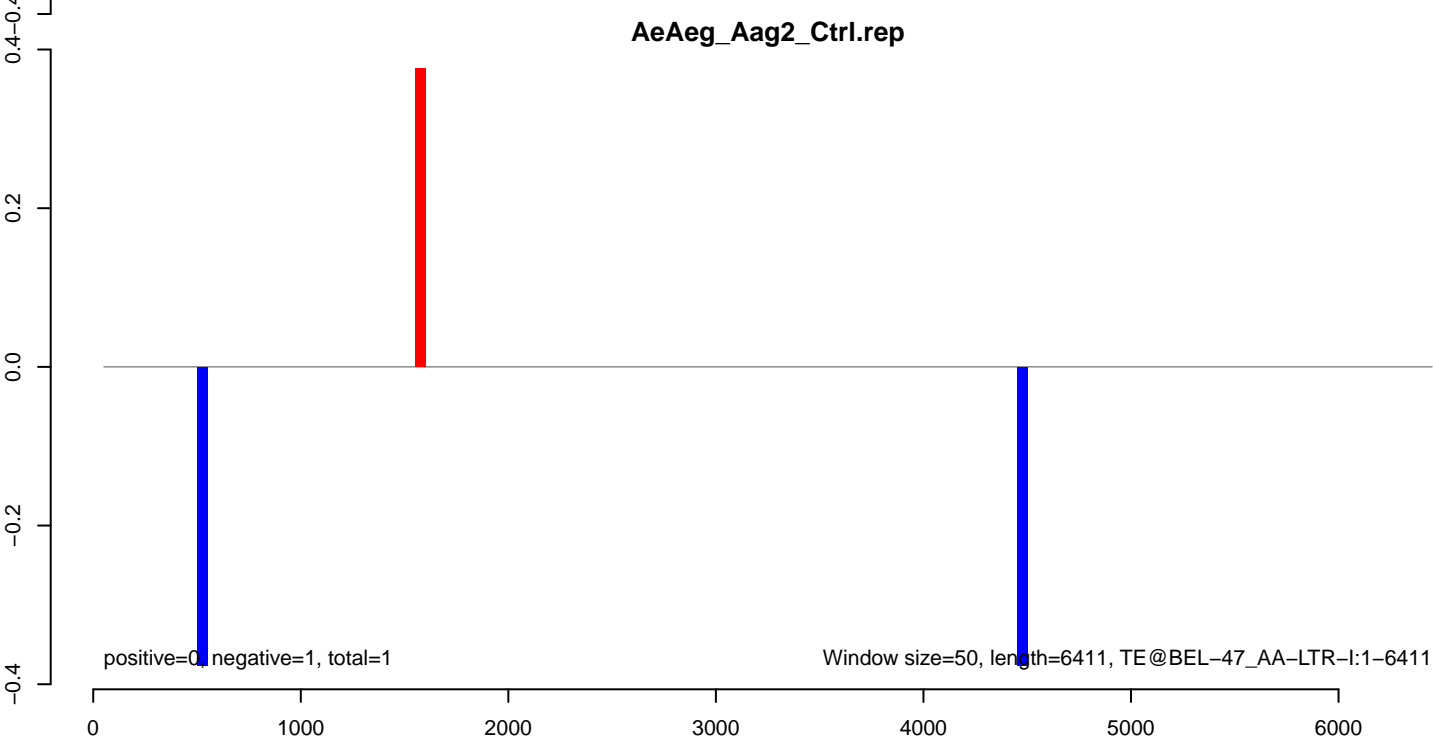

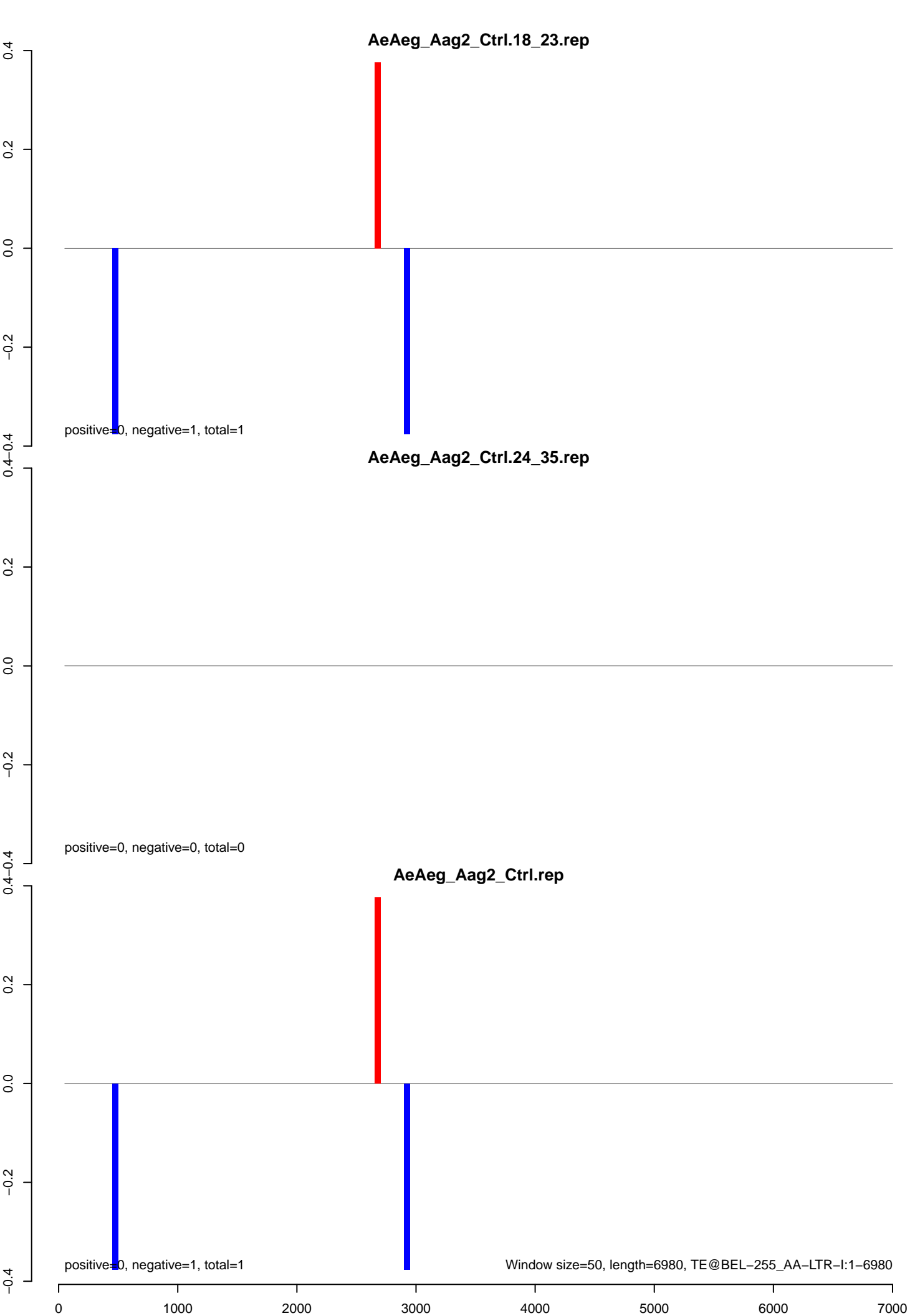

AeAeg_Aag2_Ctrl.18_23.rep

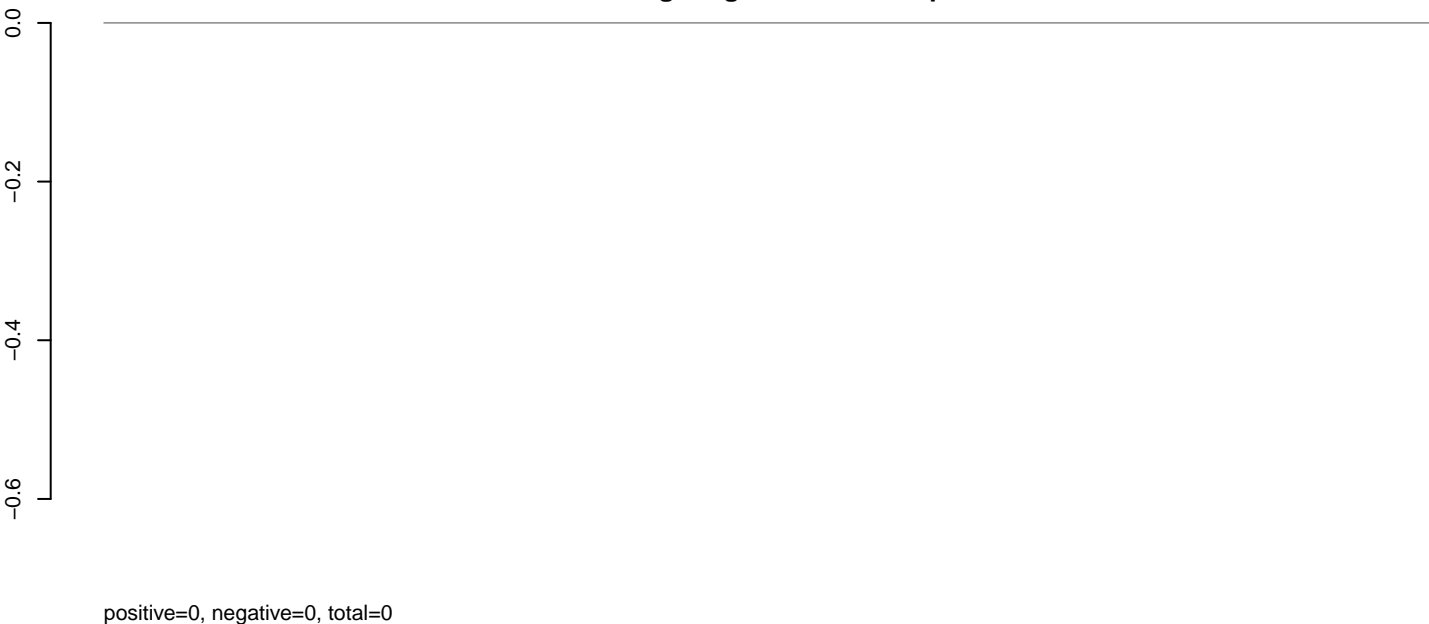

AeAeg_Aag2_Ctrl.24_35.rep

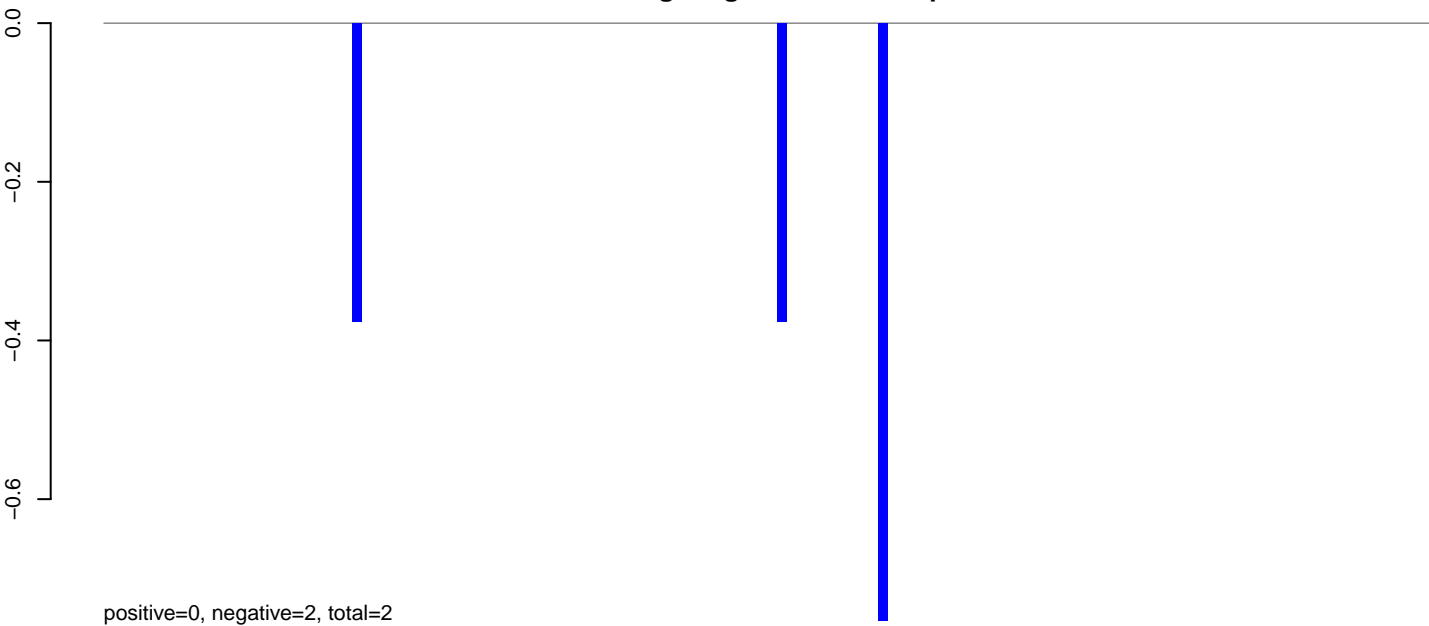

AeAeg_Aag2_Ctrl.rep

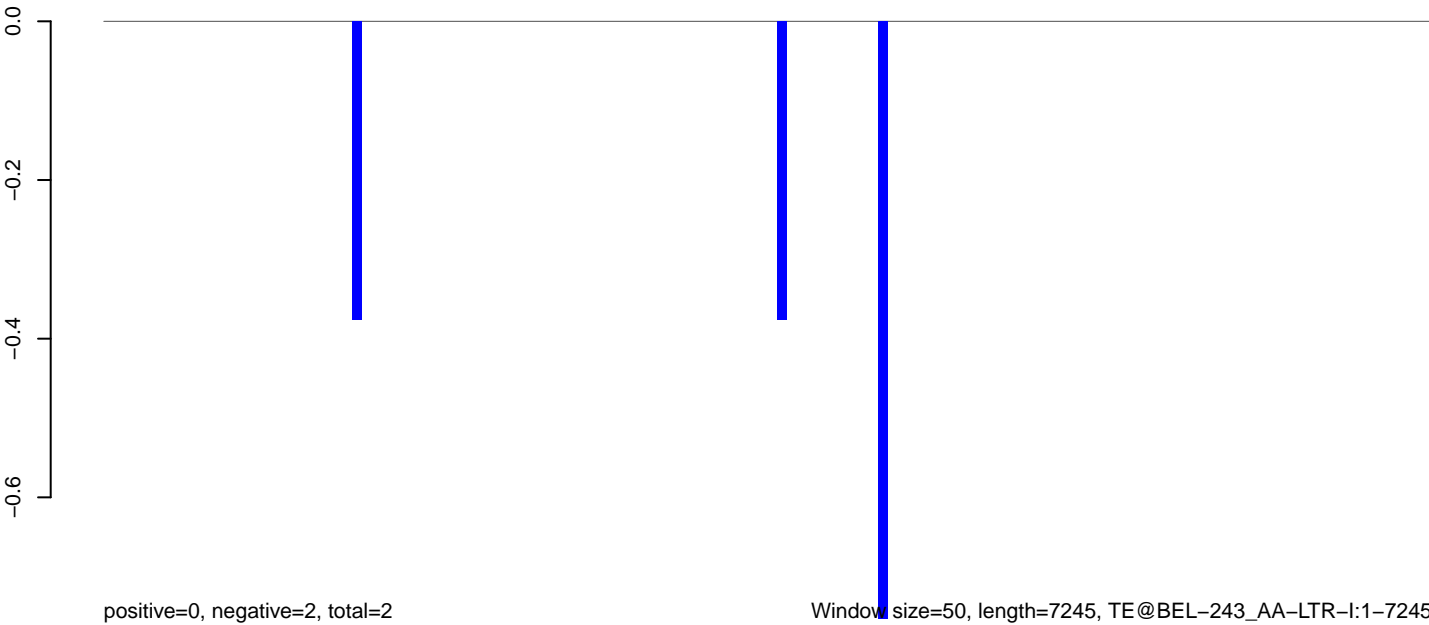

AeAeg_Aag2_Ctrl.18_23.rep

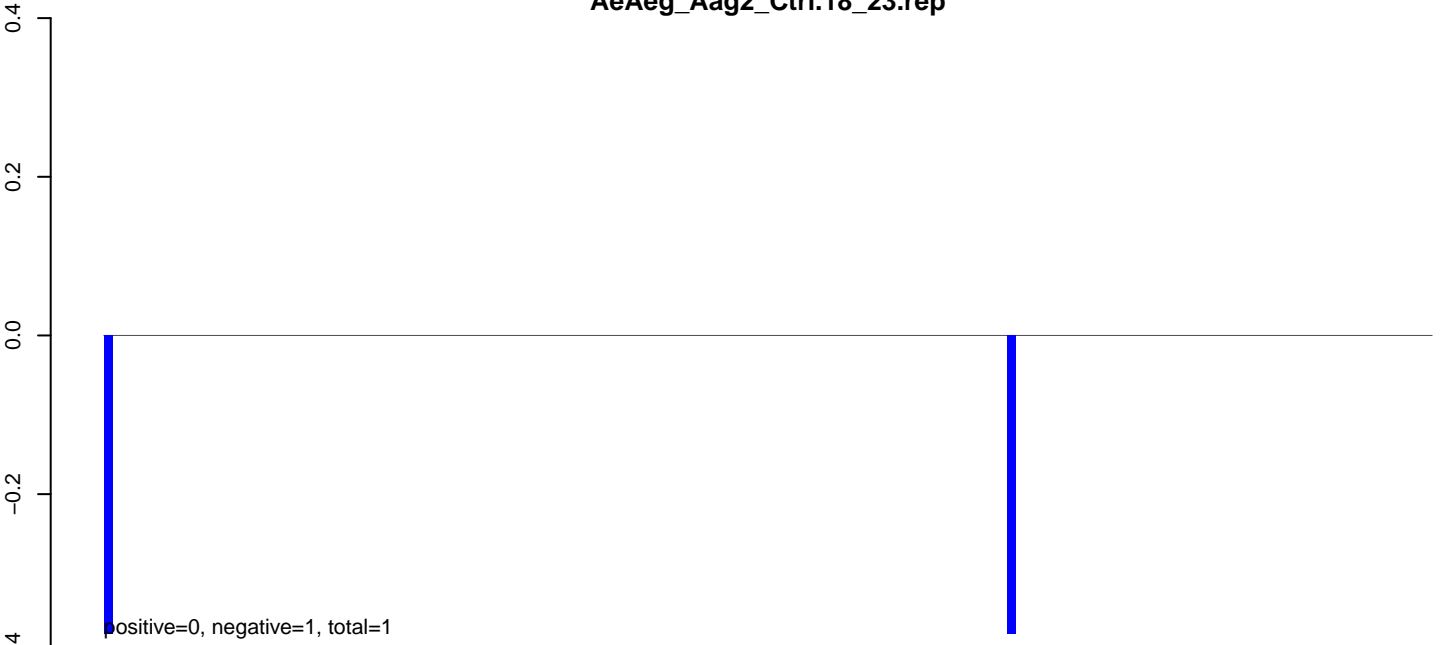

AeAeg_Aag2_Ctrl.24_35.rep



AeAeg_Aag2_Ctrl.rep

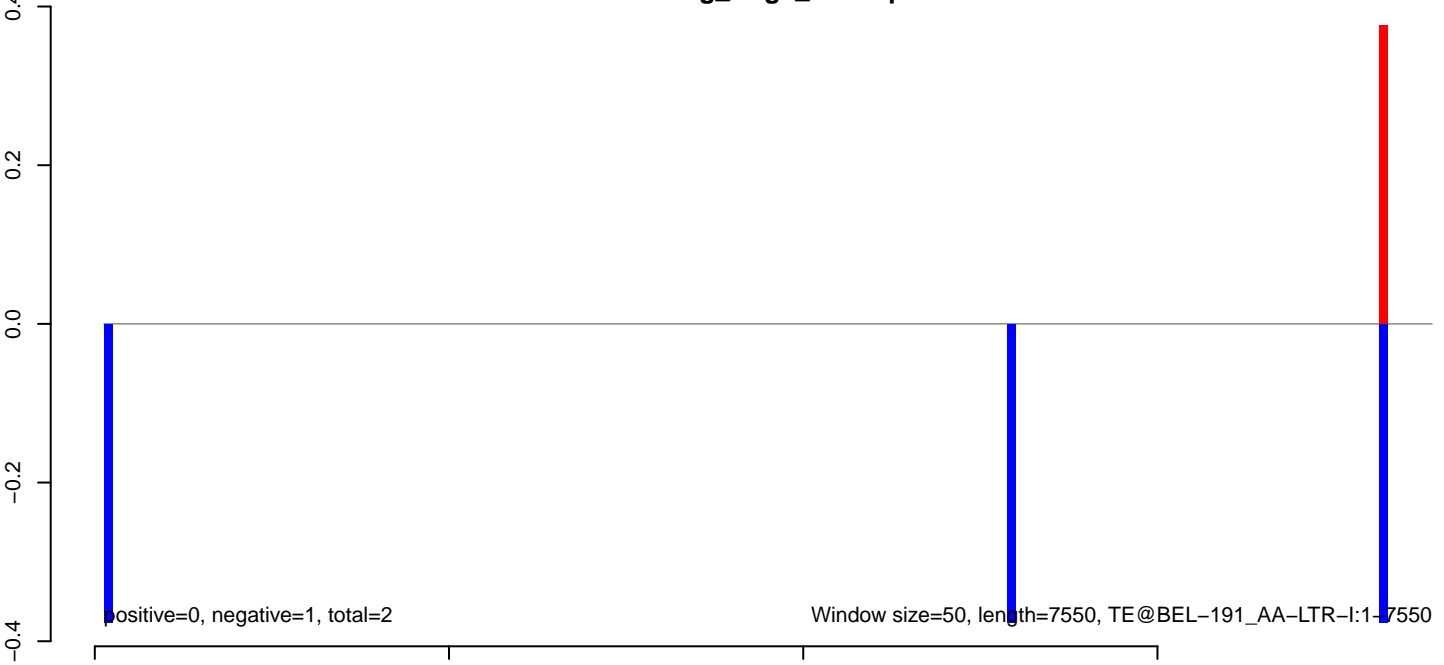

AeAeg_Aag2_Ctrl.18_23.rep

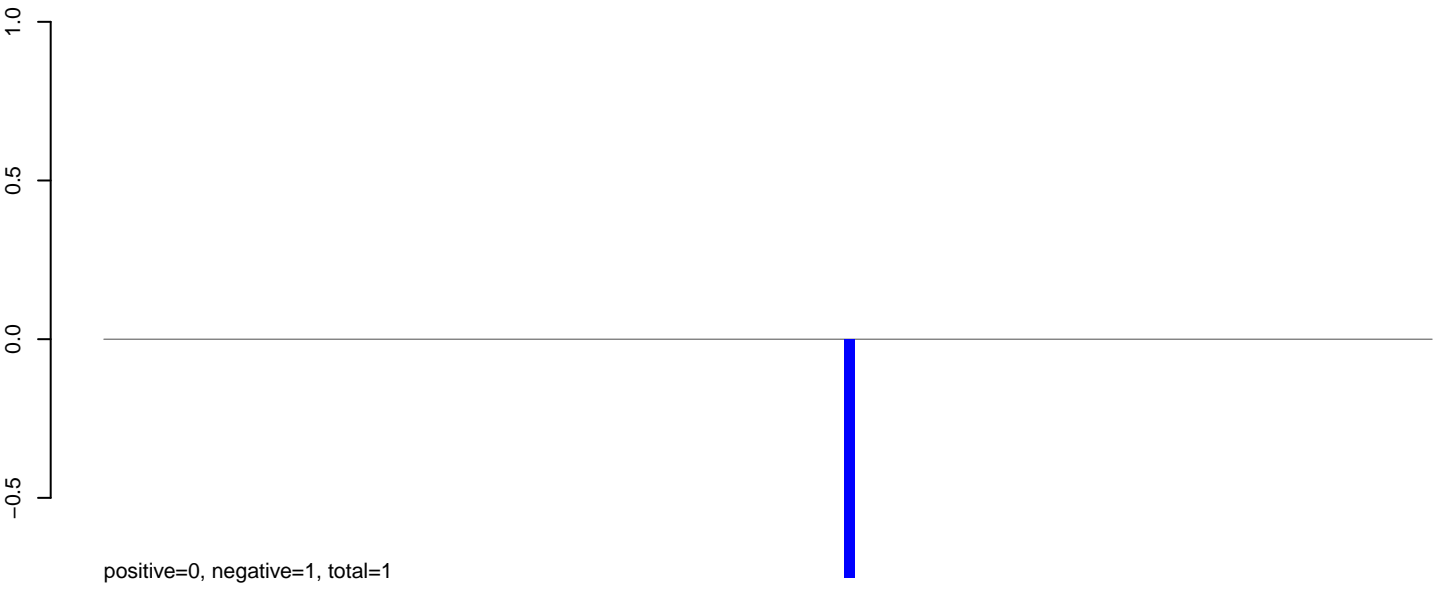

AeAeg_Aag2_Ctrl.24_35.rep

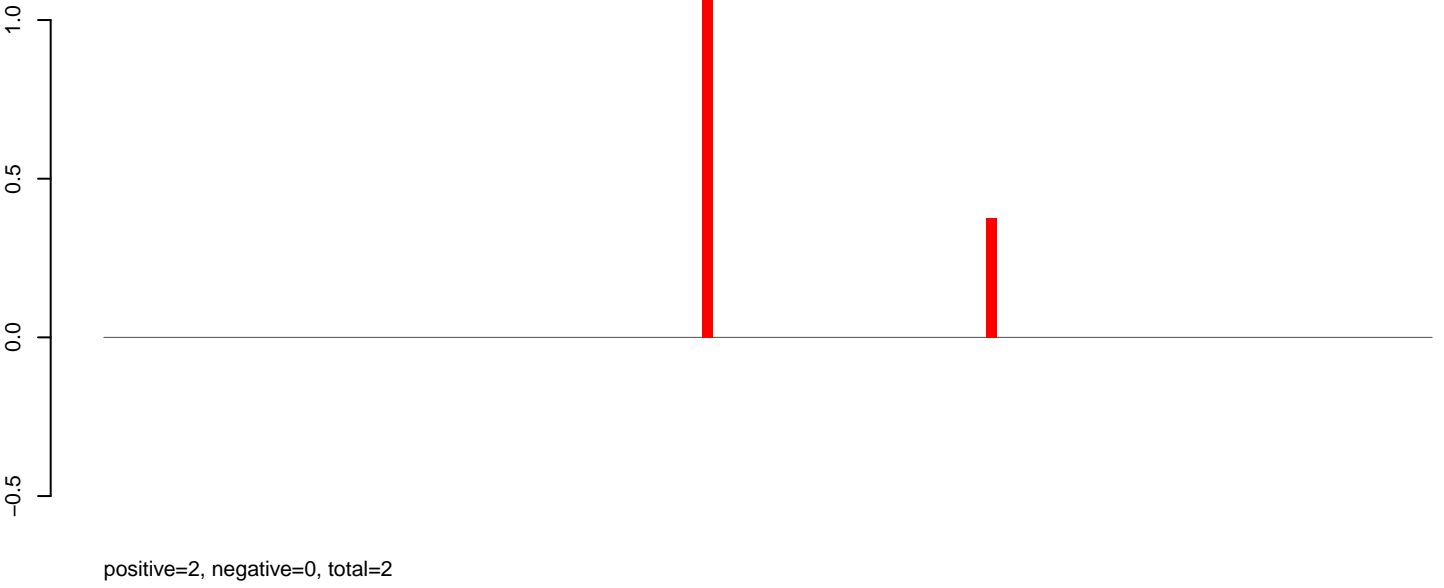

AeAeg_Aag2_Ctrl.rep

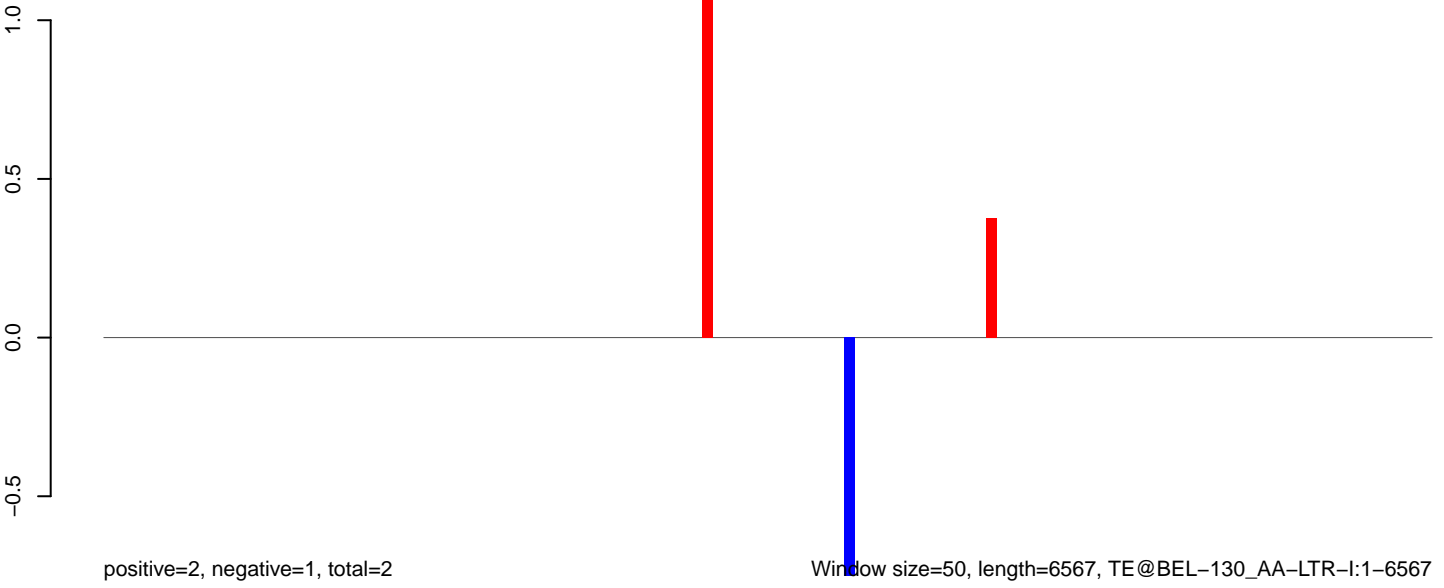

0 1000 2000 3000 4000 5000 6000

AeAeg_Aag2_Ctrl.18_23.rep

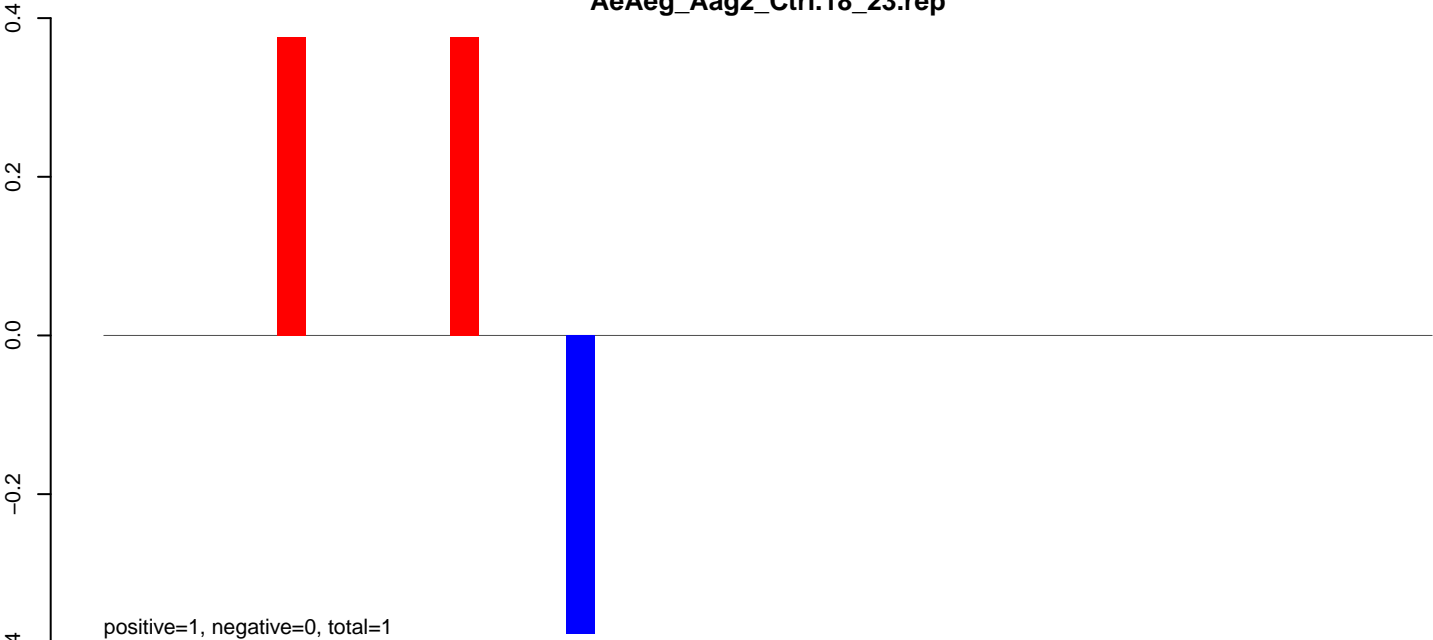

positive=1, negative=0, total=1

AeAeg_Aag2_Ctrl.24_35.rep

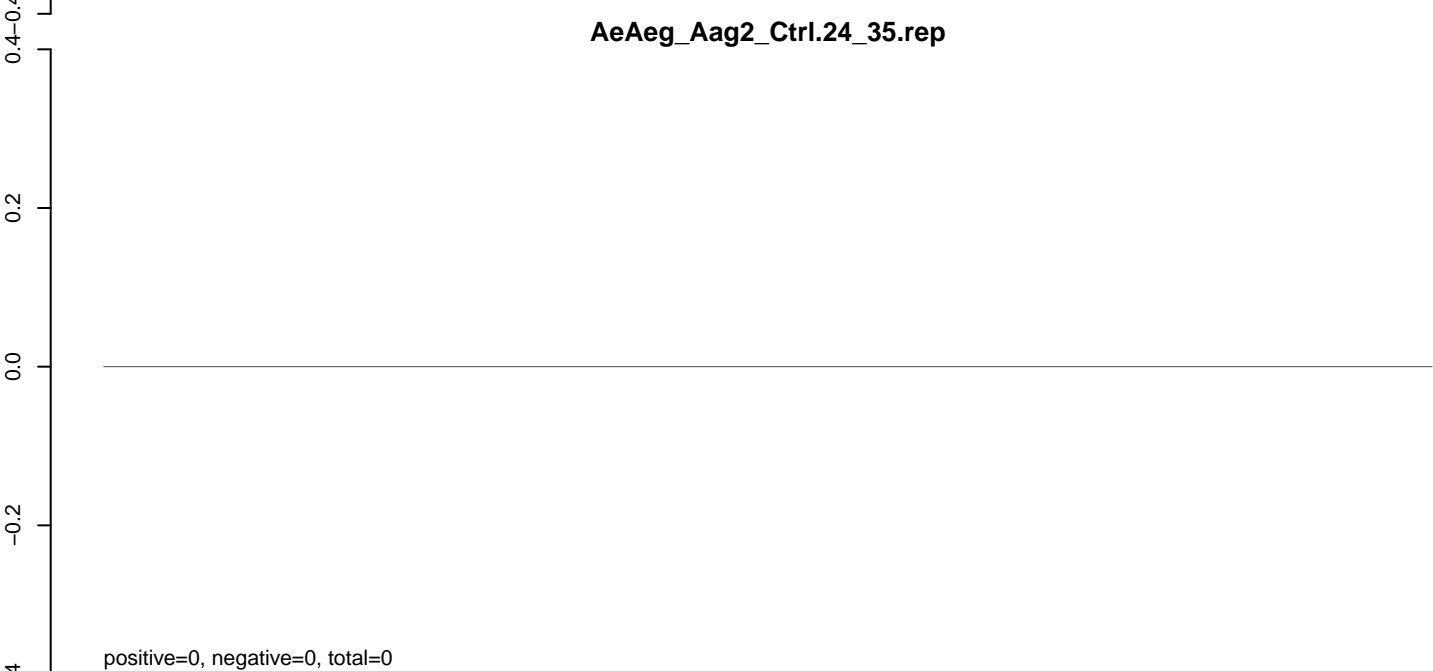

positive=0, negative=0, total=0

AeAeg_Aag2_Ctrl.rep

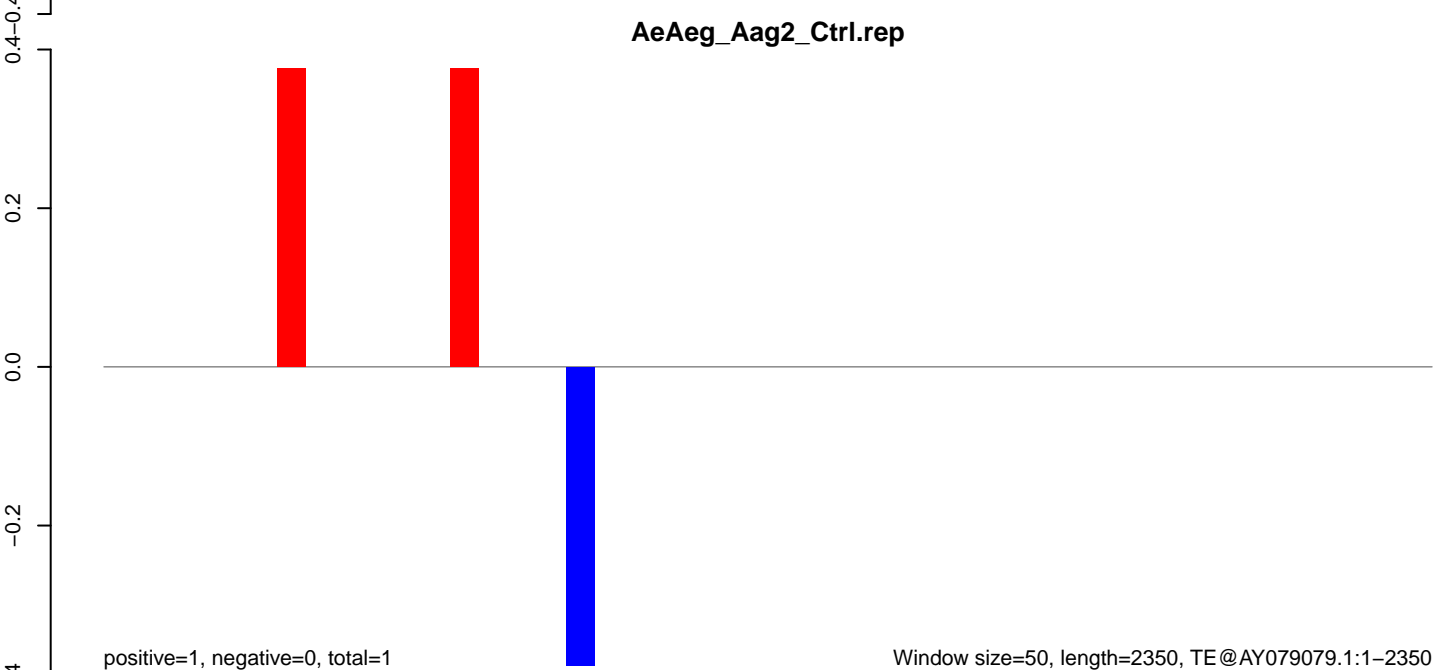

positive=1, negative=0, total=1

Window size=50, length=2350, TE @AY079079.1:1-2350

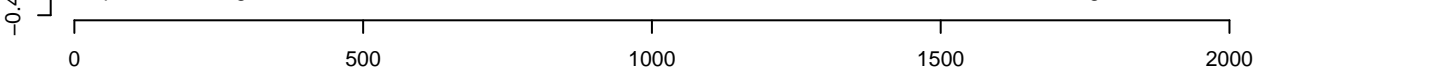

AeAeg_Aag2_Ctrl.18_23.rep



AeAeg_Aag2_Ctrl.24_35.rep

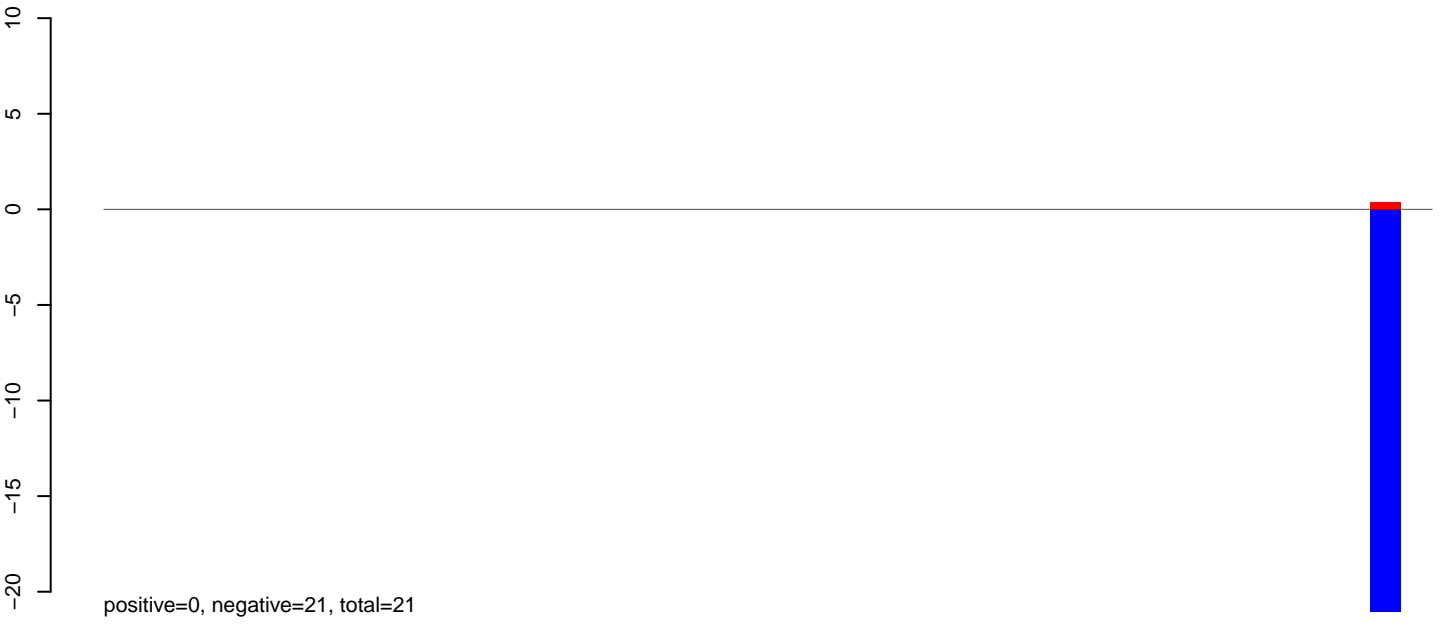

AeAeg_Aag2_Ctrl.rep



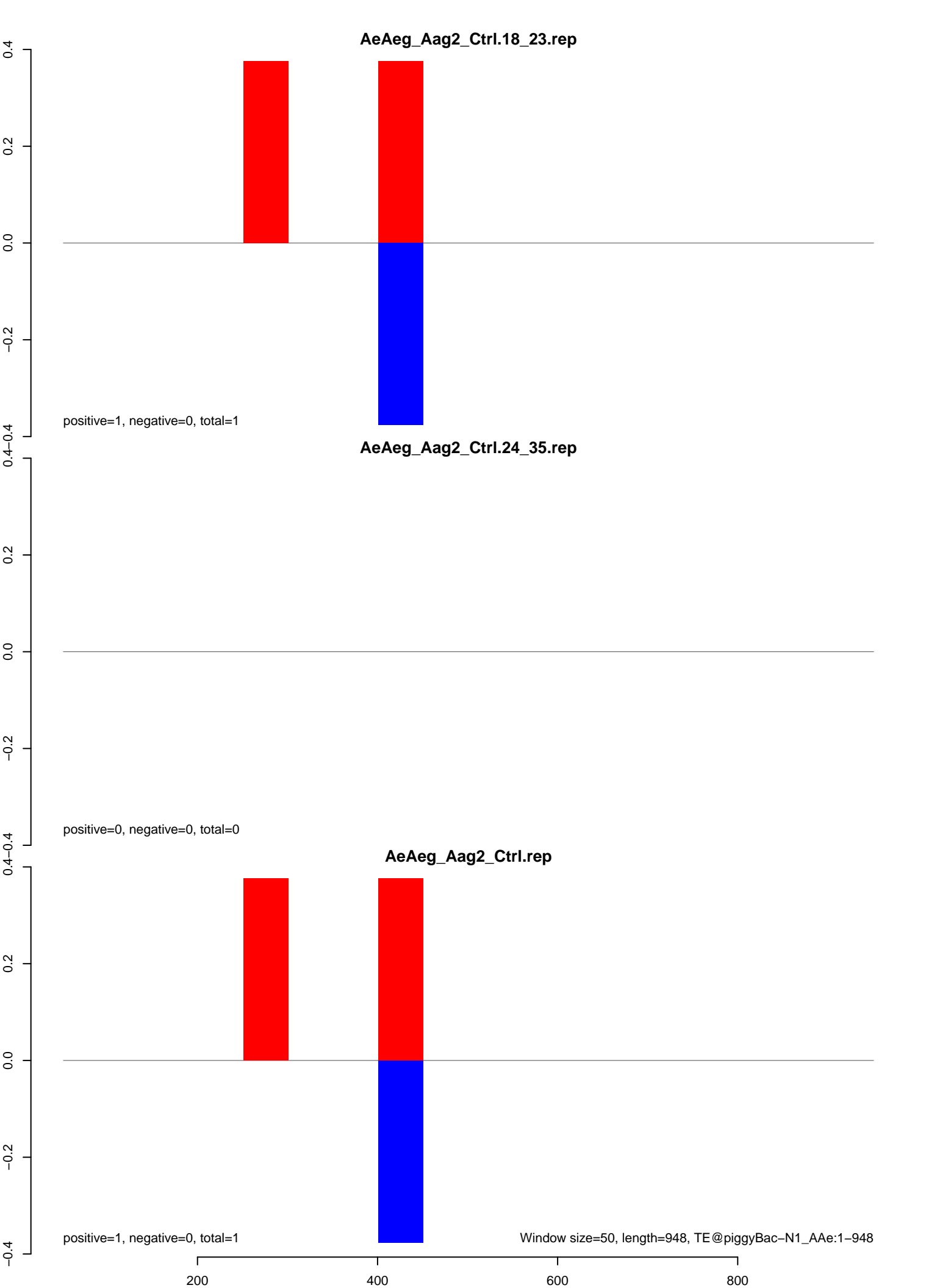

AeAeg_Aag2_Ctrl.18_23.rep

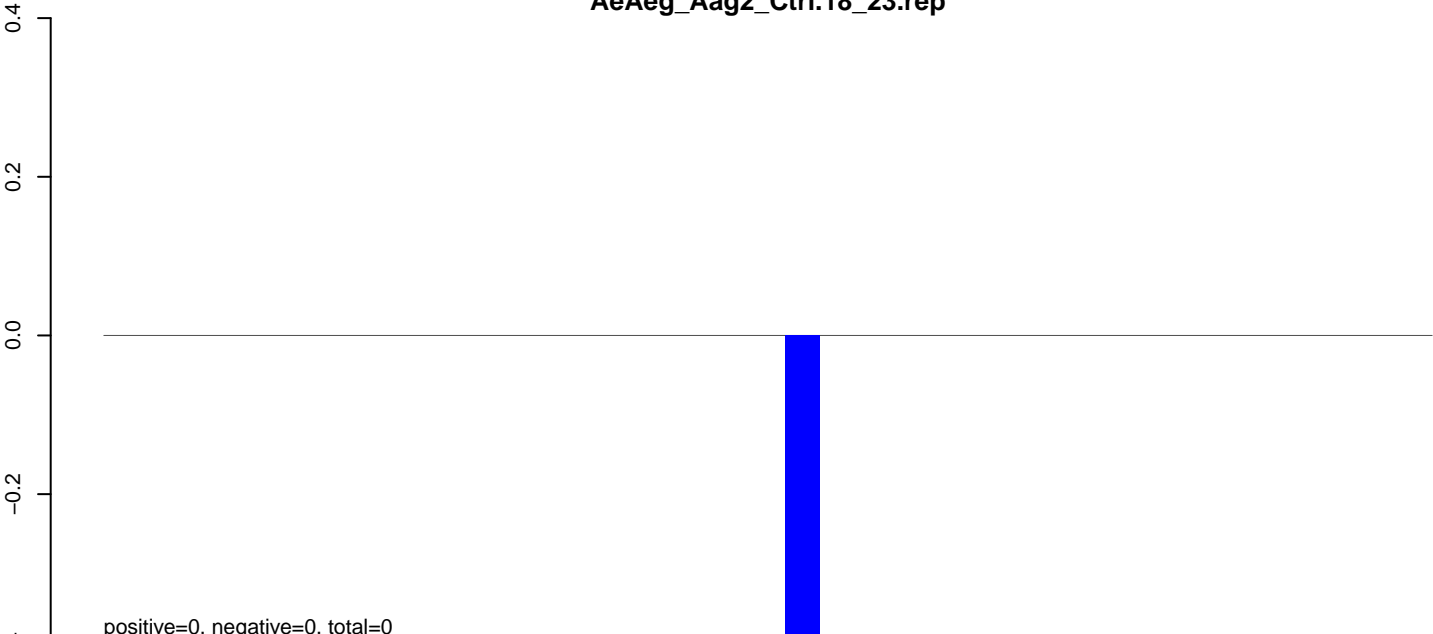

AeAeg_Aag2_Ctrl.24_35.rep

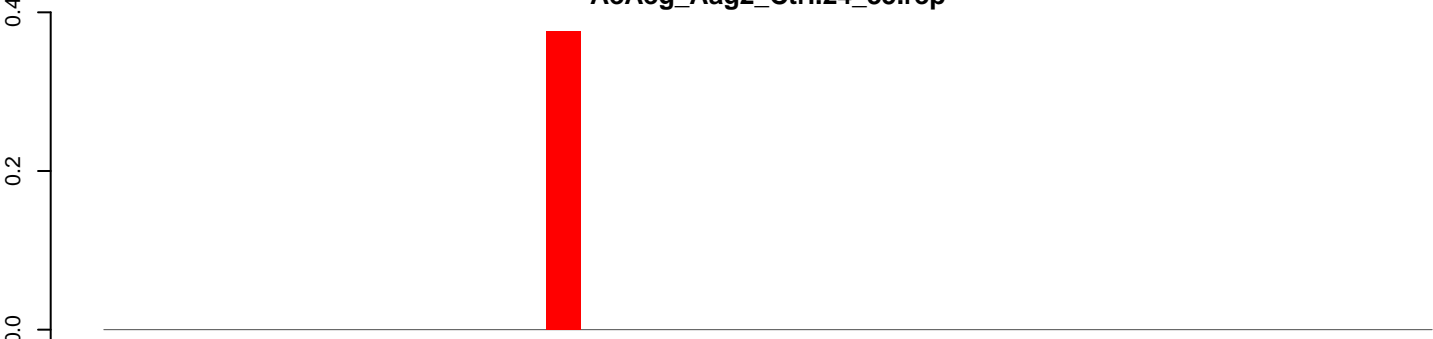

AeAeg_Aag2_Ctrl.rep

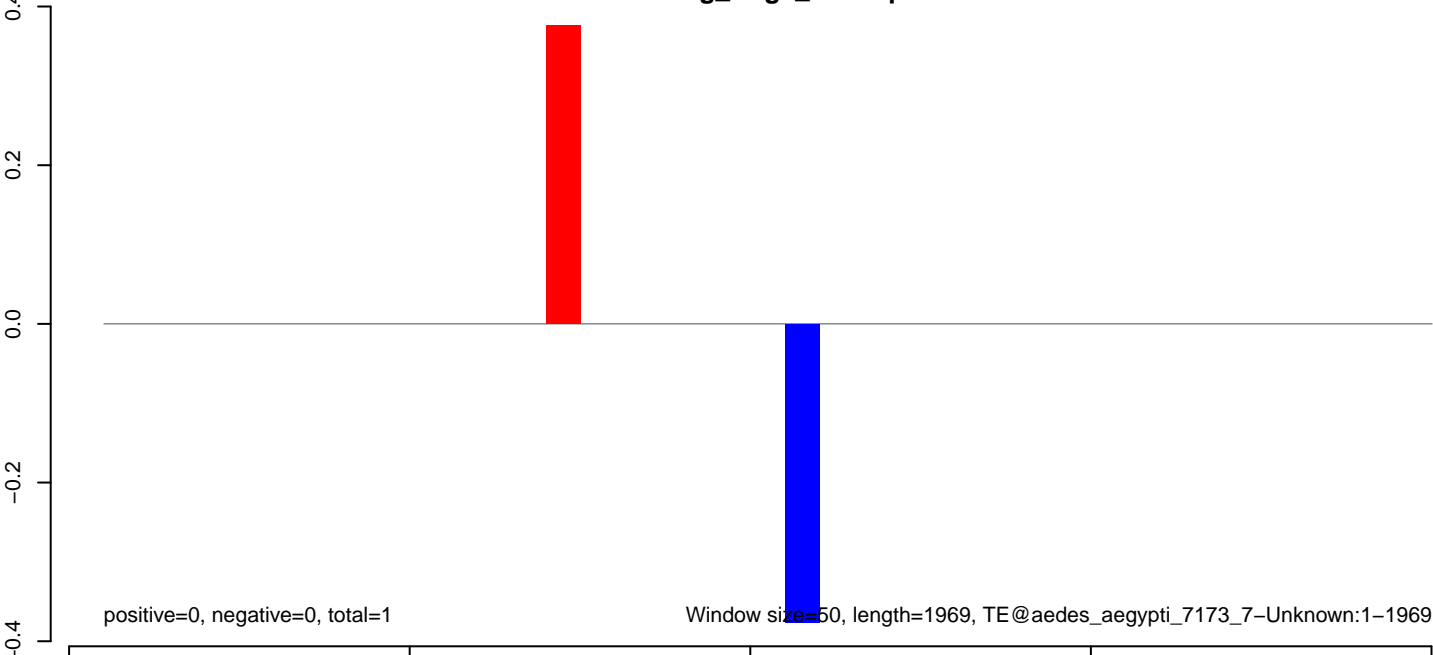

AeAeg_Aag2_Ctrl.18_23.rep

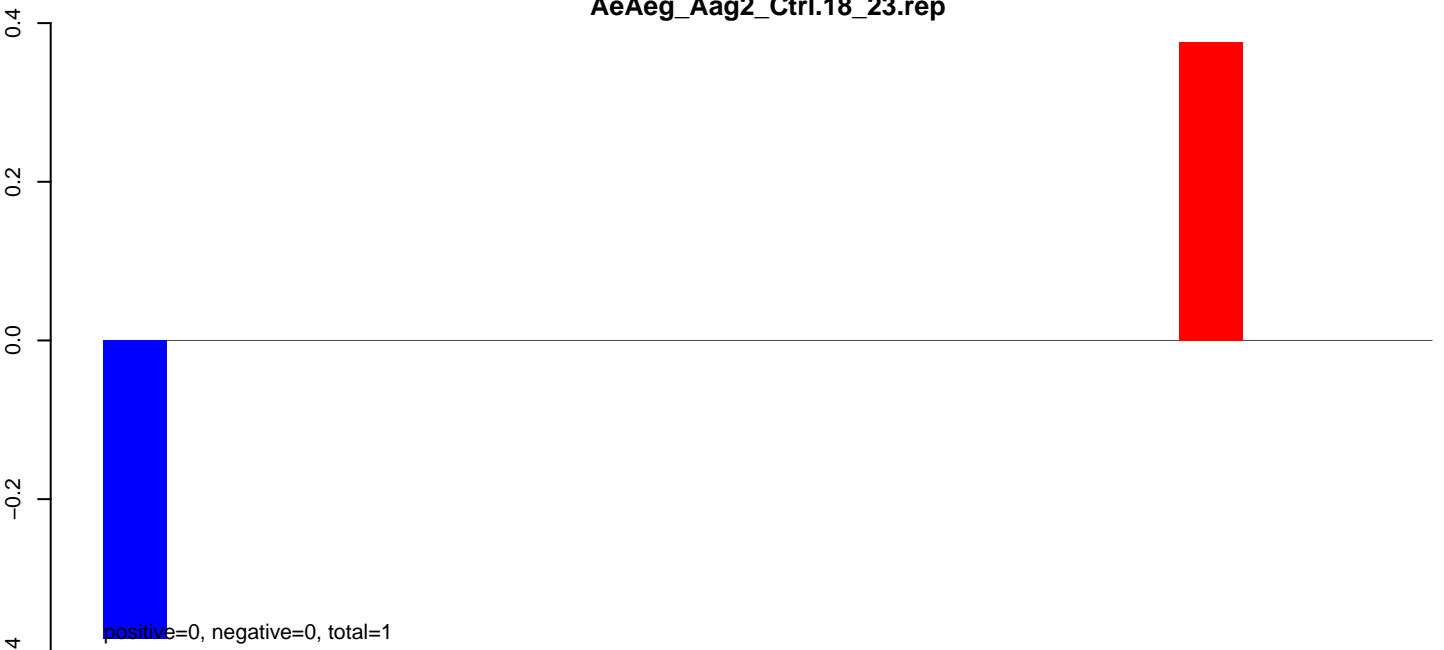

AeAeg_Aag2_Ctrl.24_35.rep

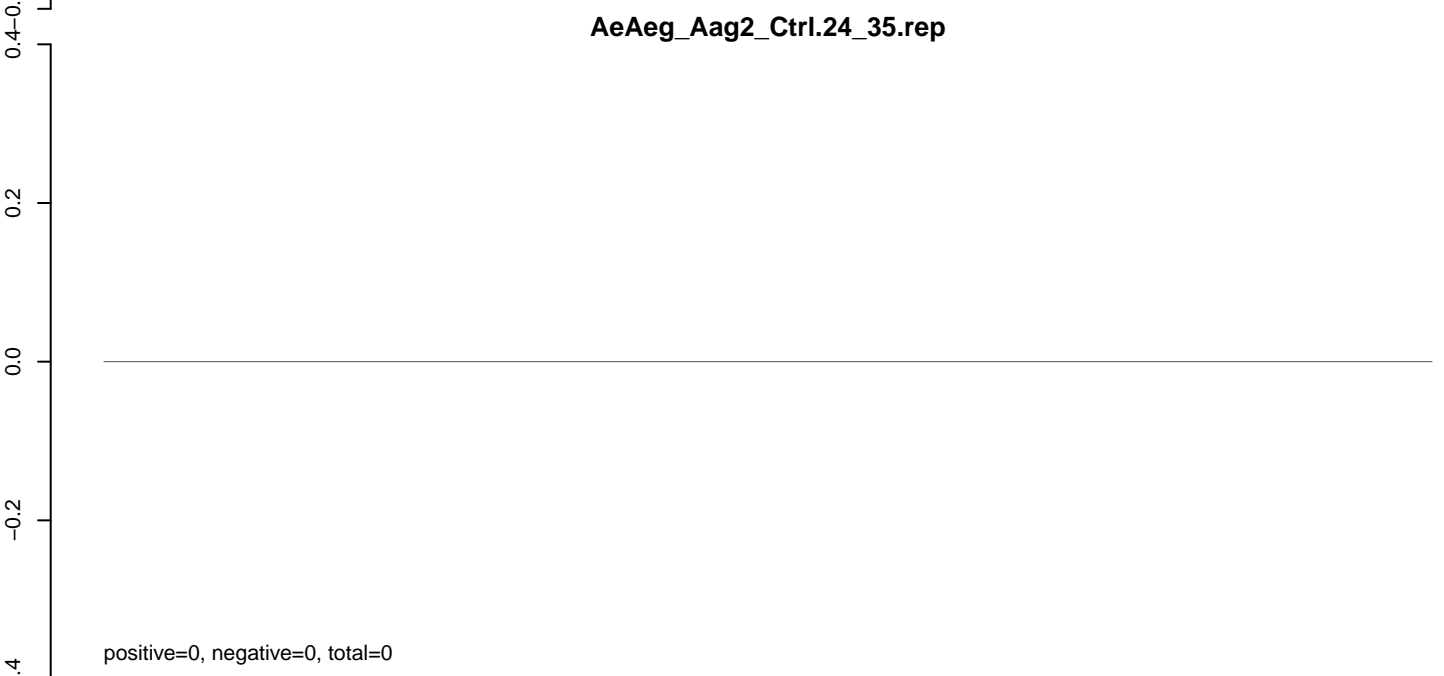

AeAeg_Aag2_Ctrl.rep

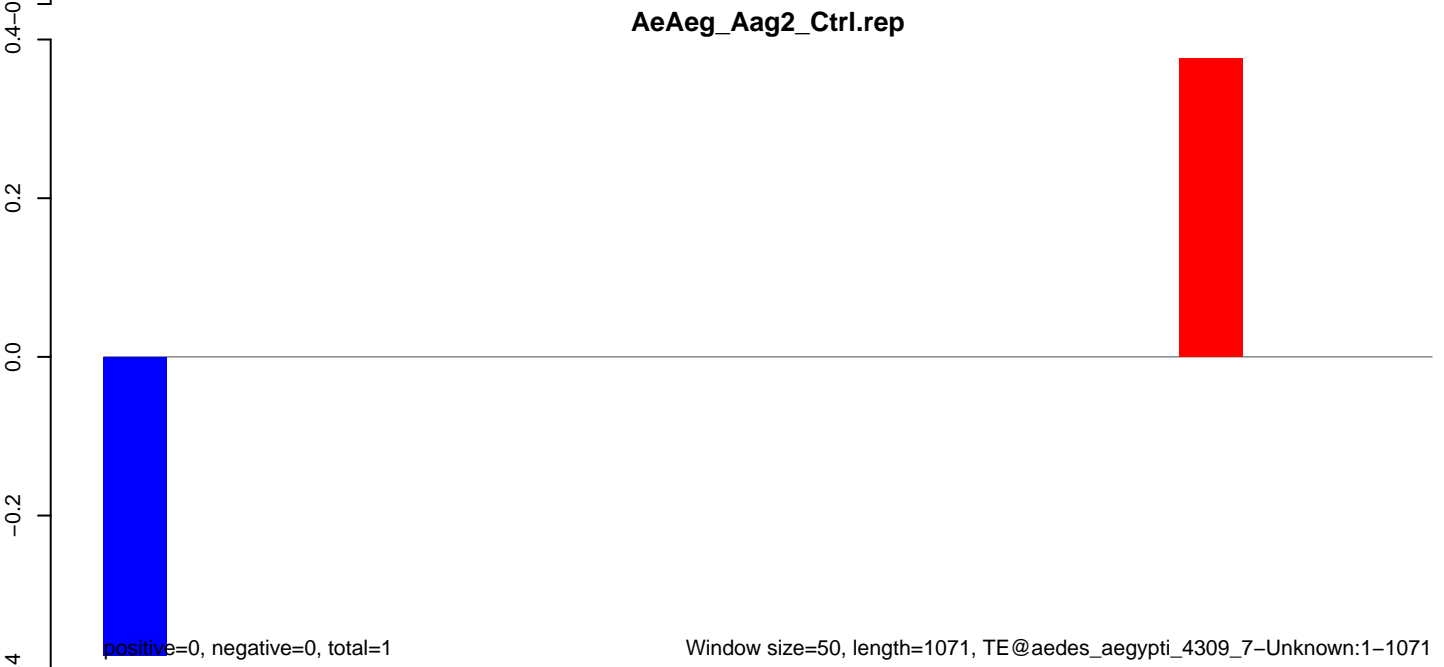

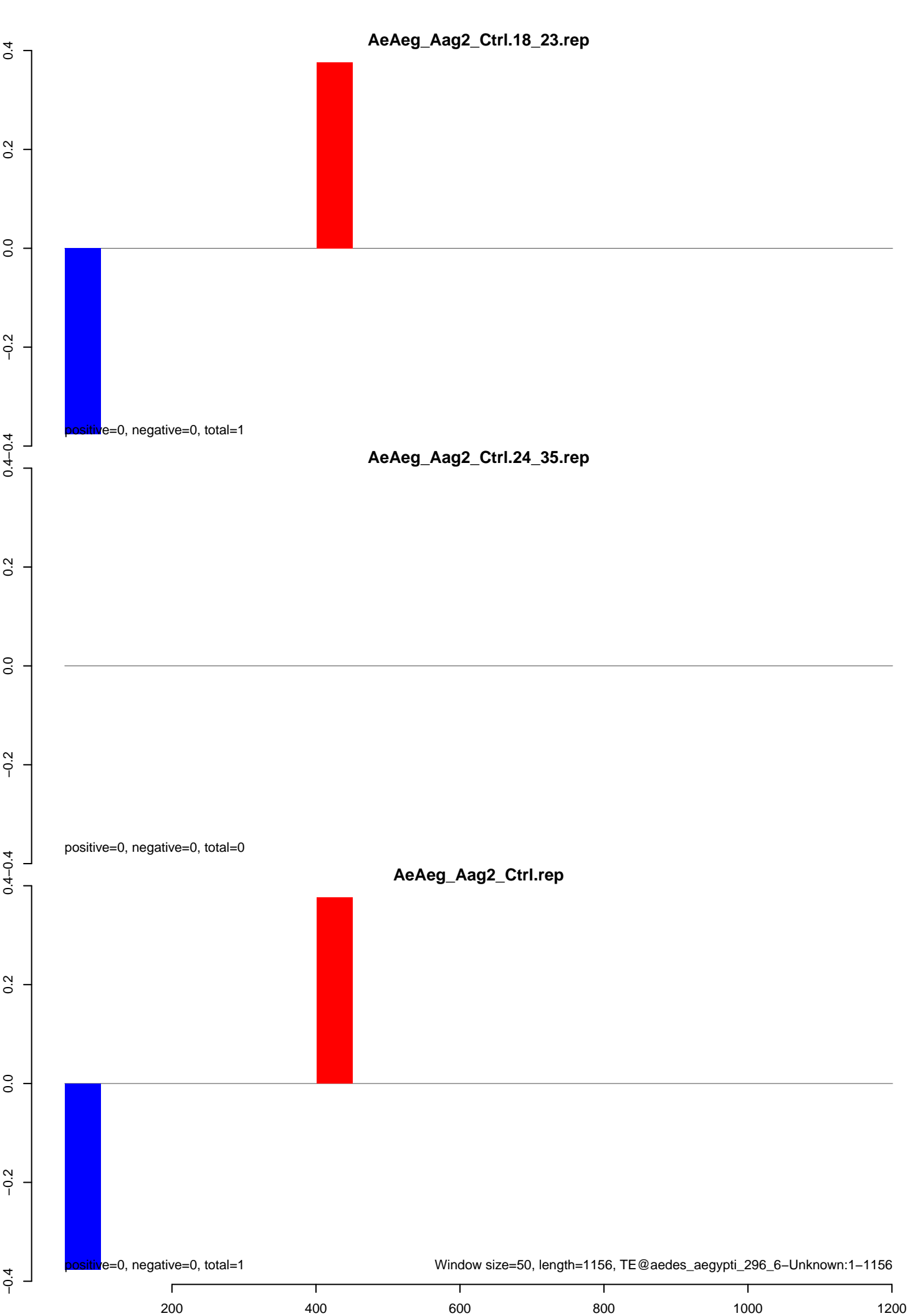

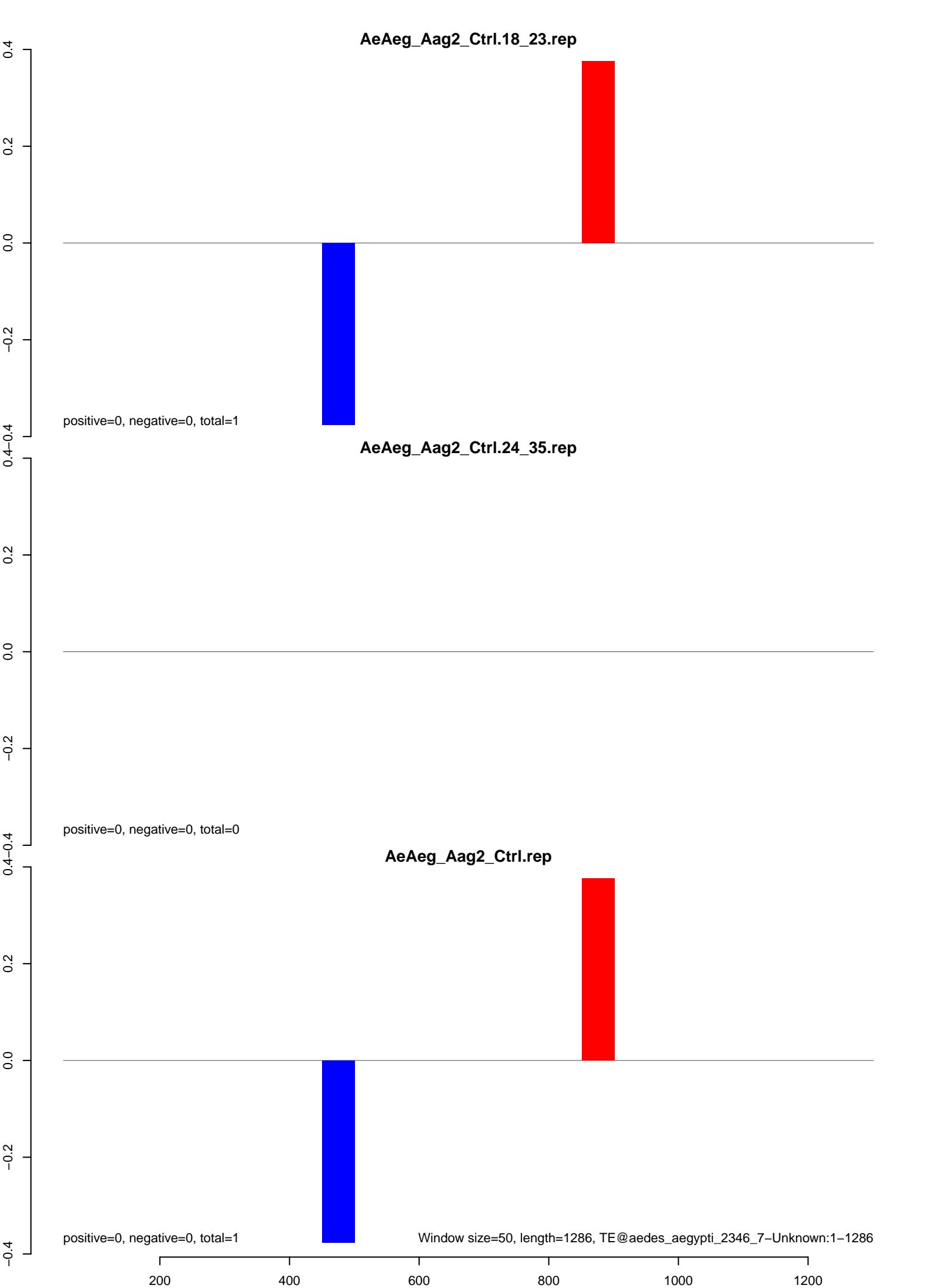

AeAeg_Aag2_Ctrl.18_23.rep

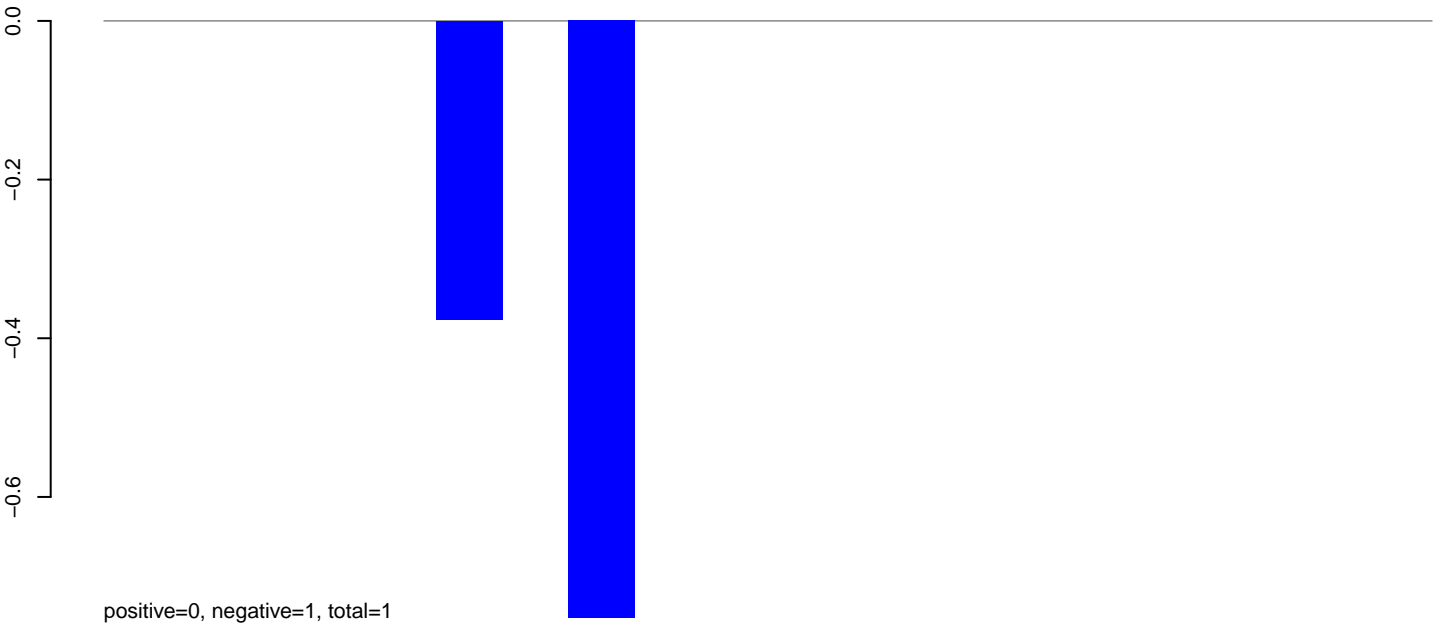

AeAeg_Aag2_Ctrl.24_35.rep

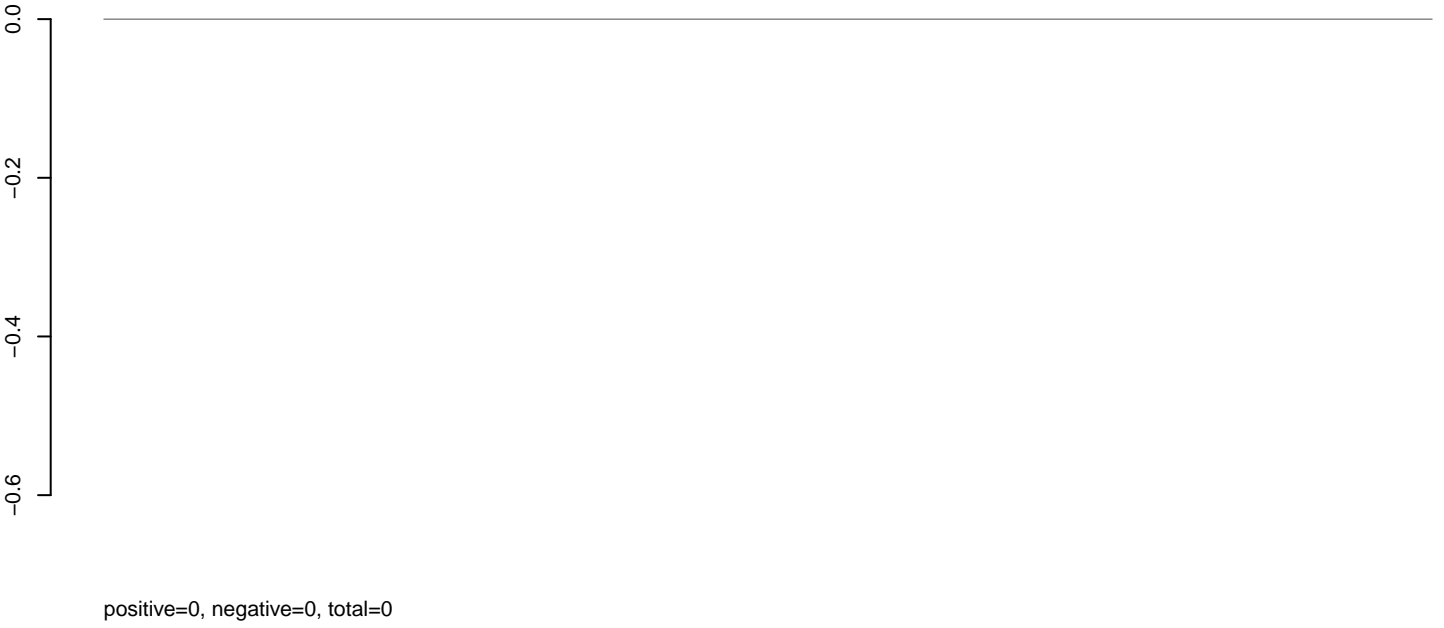

AeAeg_Aag2_Ctrl.rep

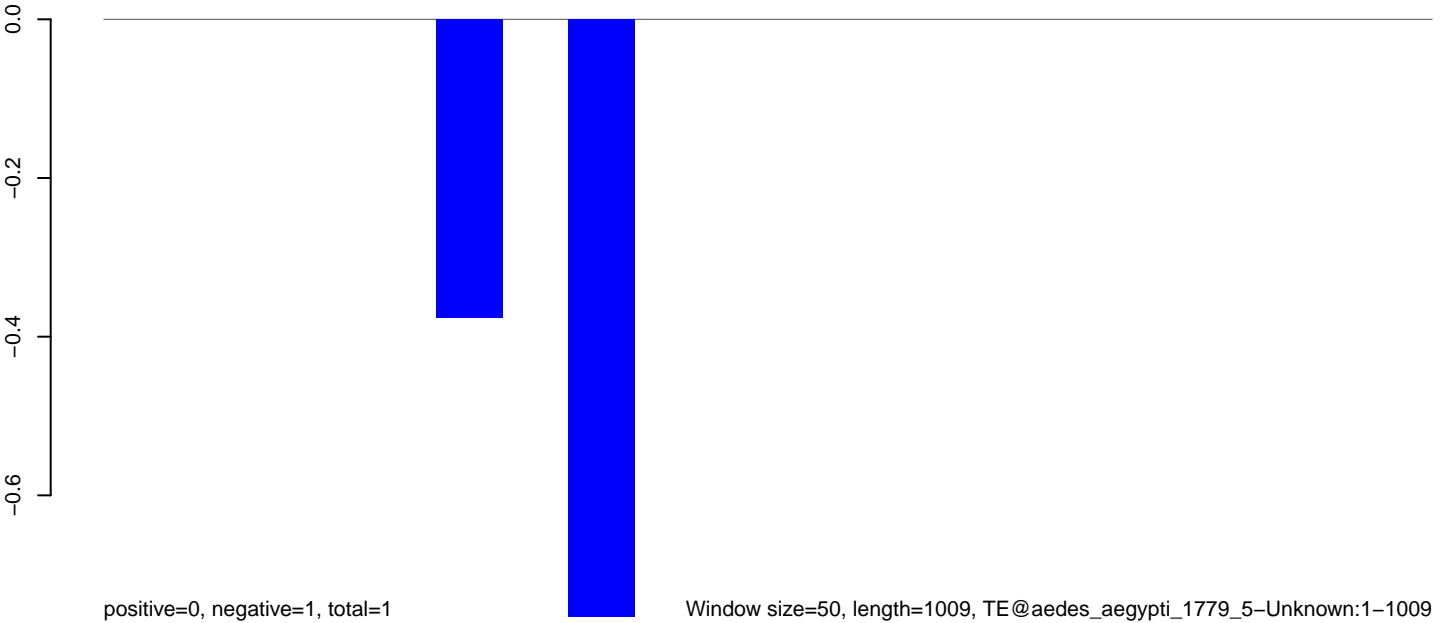

Window size=50, length=1009, TE@aedes_aegypti_1779_5-Unknown:1-1009

200 400 600 800 1000

AeAeg_Aag2_Ctrl.18_23.rep

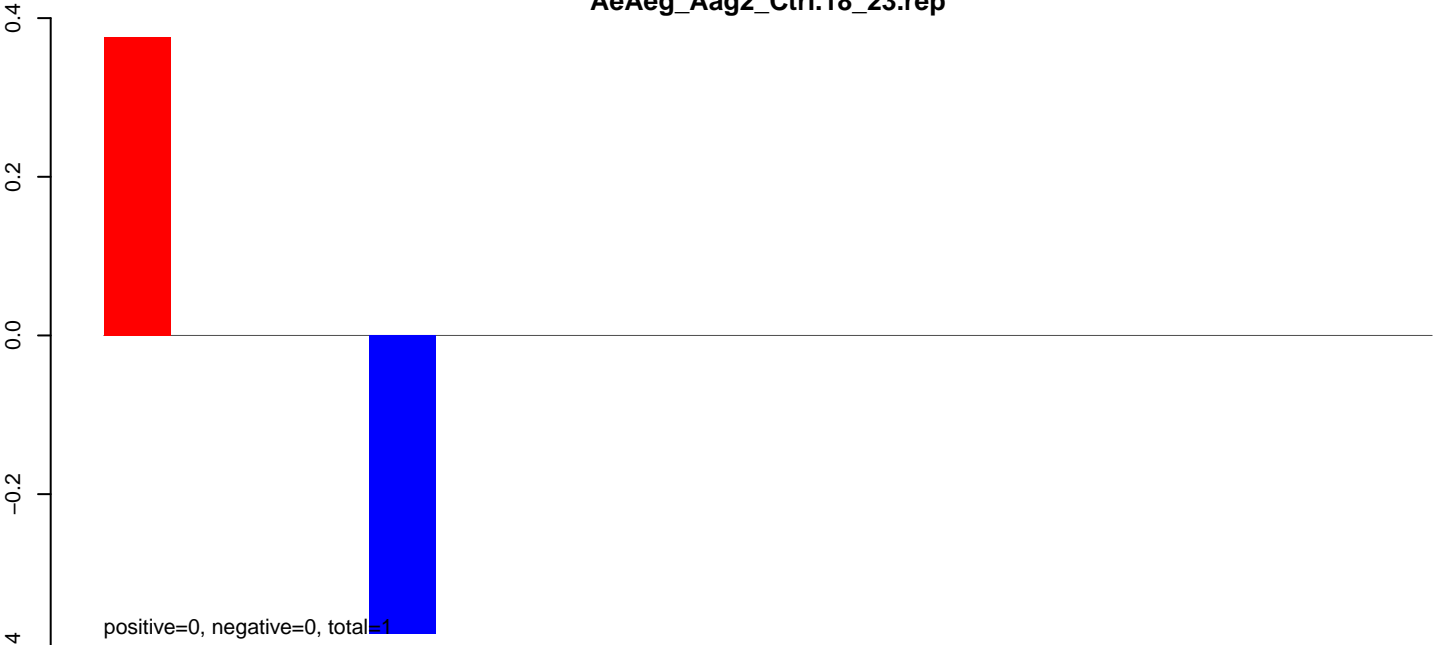

AeAeg_Aag2_Ctrl.24_35.rep



AeAeg_Aag2_Ctrl.rep

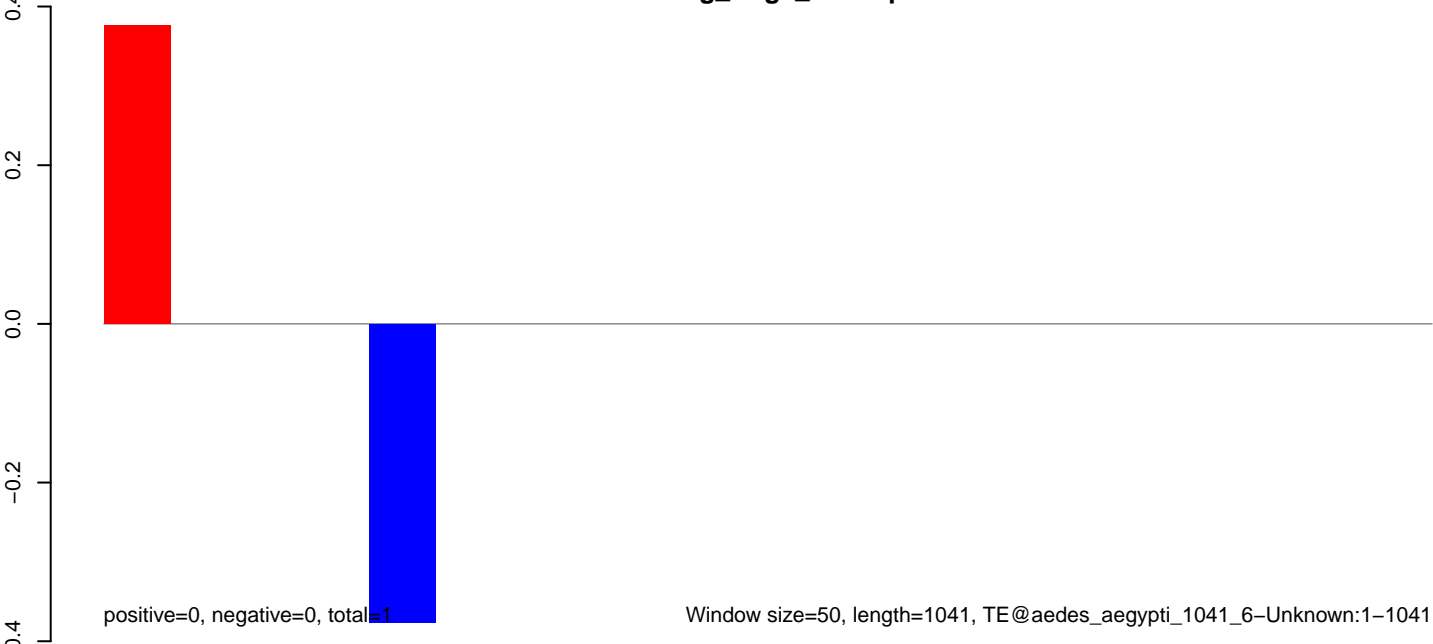

AeAeg_Aag2_Ctrl.18_23.rep

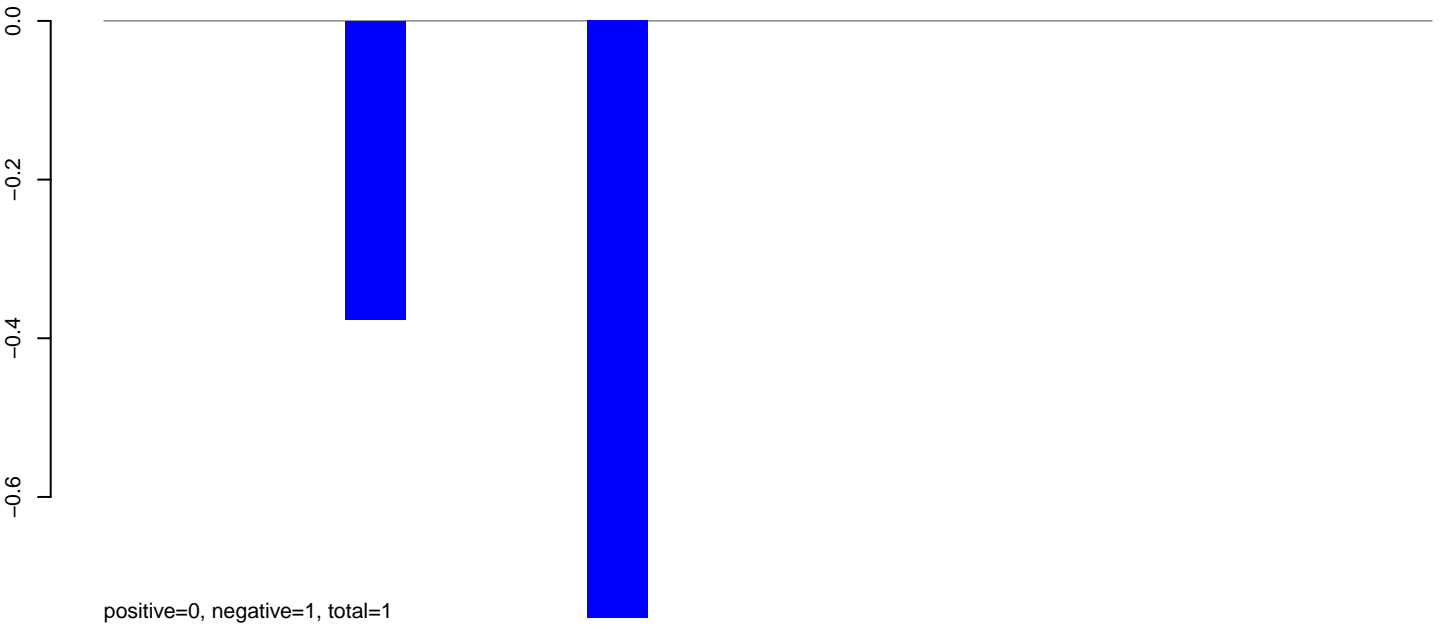

AeAeg_Aag2_Ctrl.24_35.rep

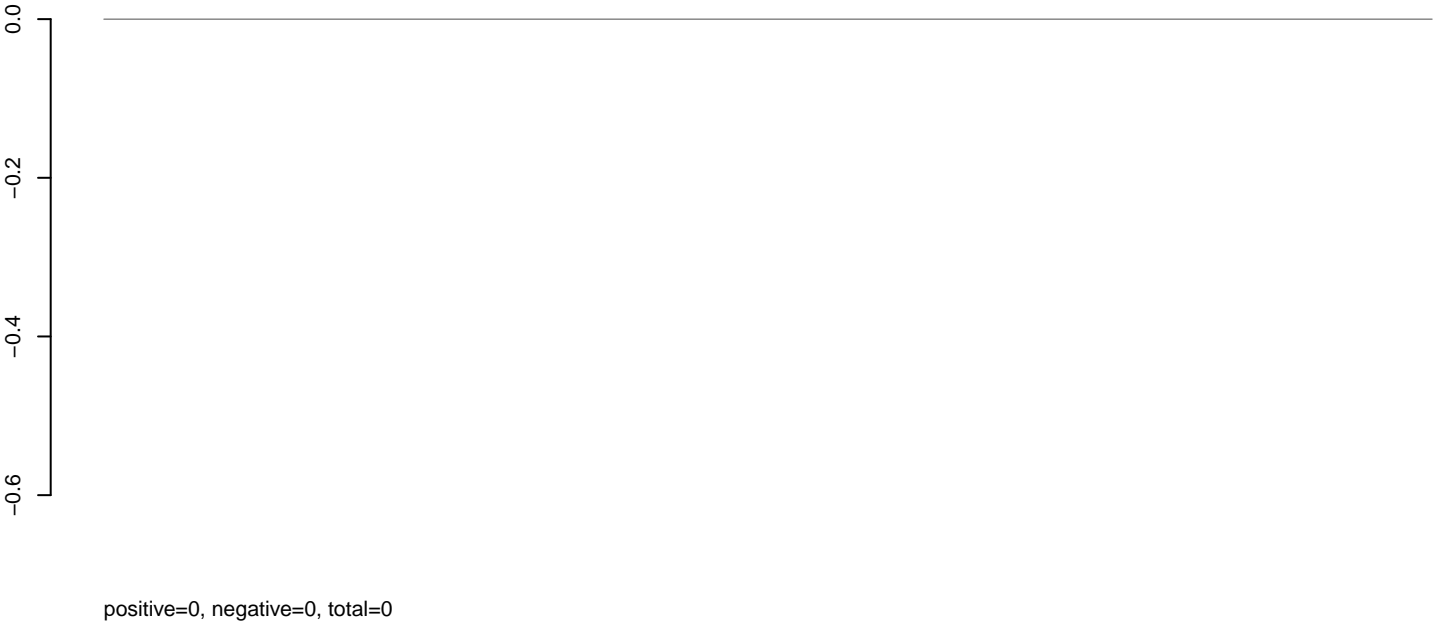

AeAeg_Aag2_Ctrl.rep

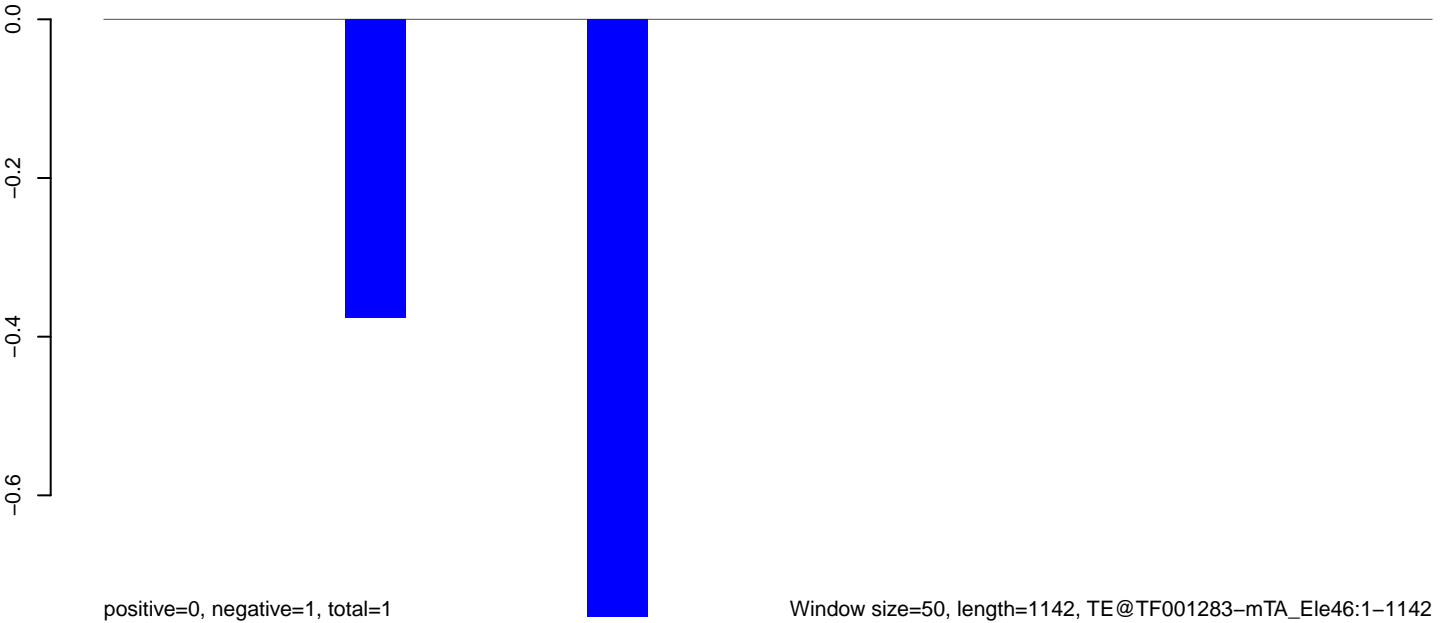

AeAeg_Aag2_Ctrl.18_23.rep

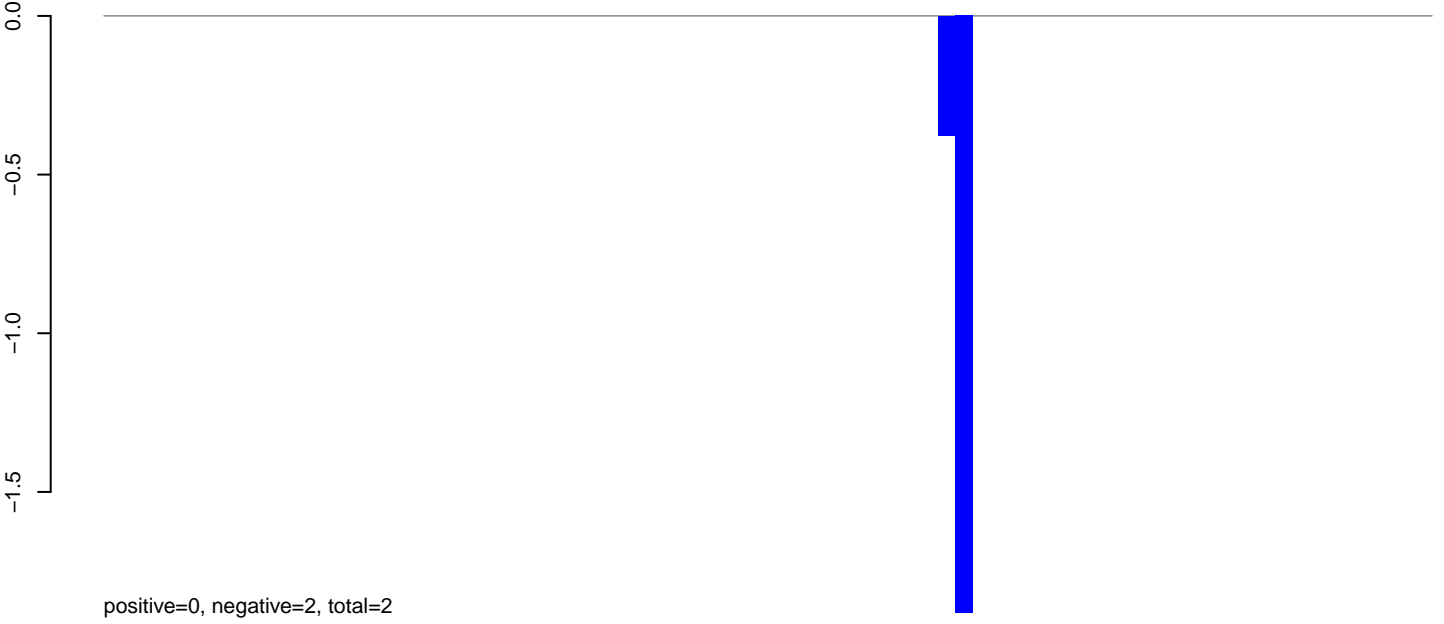

AeAeg_Aag2_Ctrl.24_35.rep

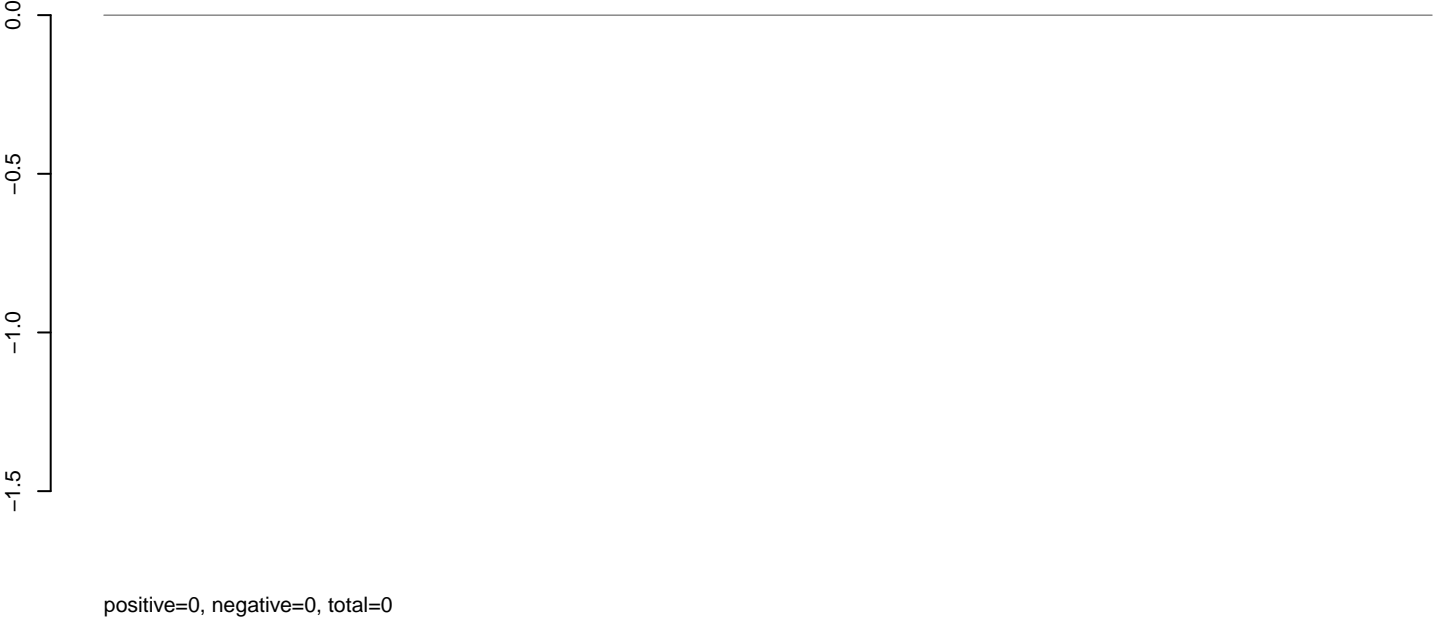

AeAeg_Aag2_Ctrl.rep

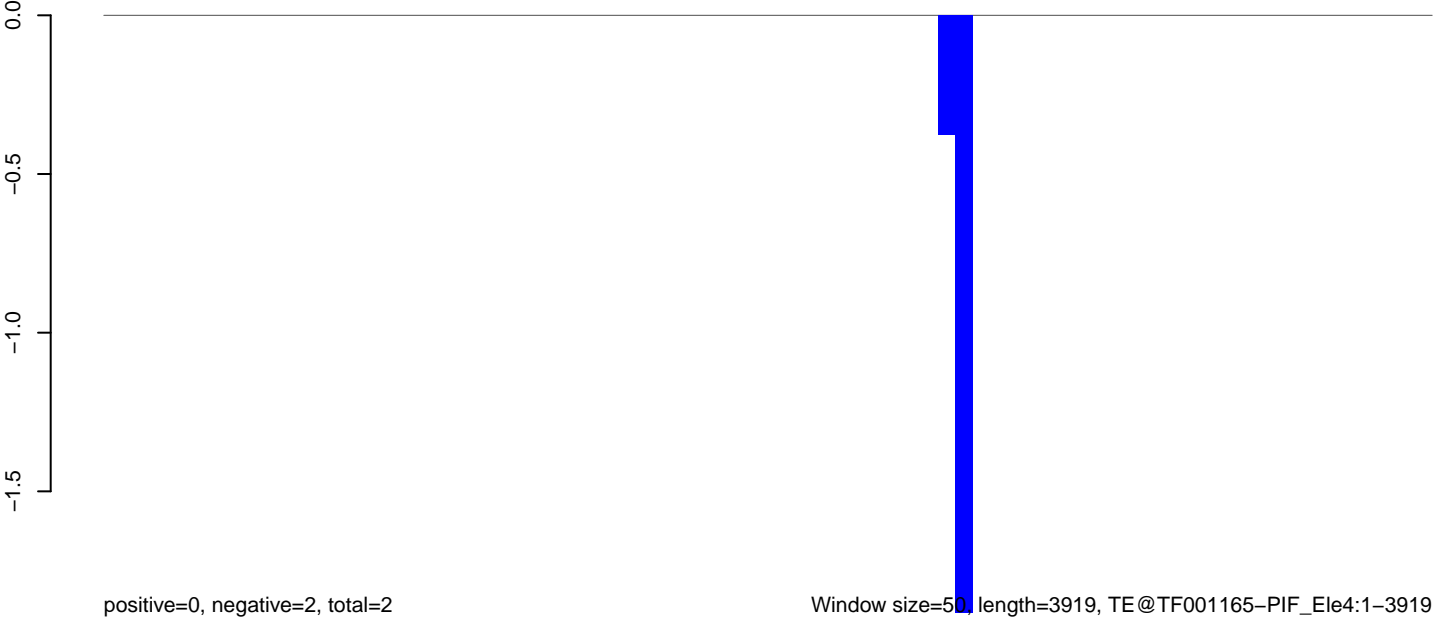

Window size=50, length=3919, TE@TF001165-PIF_Ele4:1-3919

0 1000 2000 3000 4000

AeAeg_Aag2_Ctrl.18_23.rep

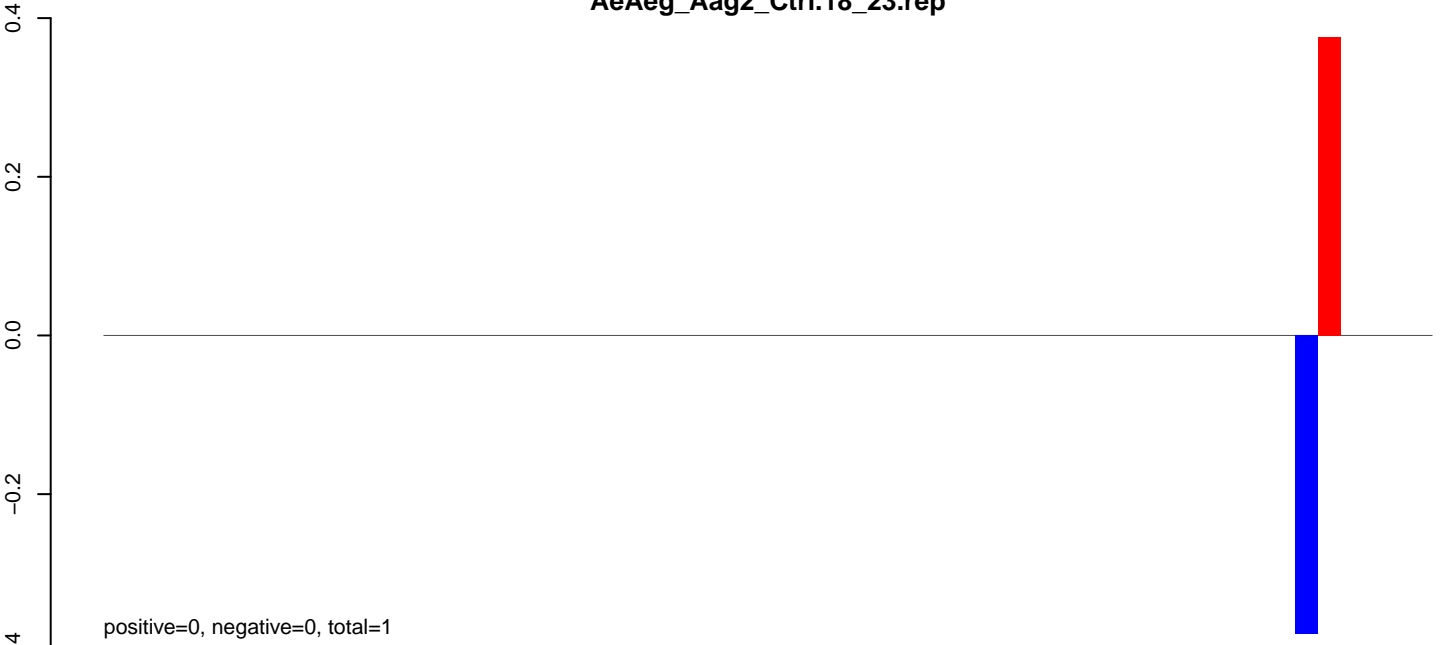

AeAeg_Aag2_Ctrl.24_35.rep

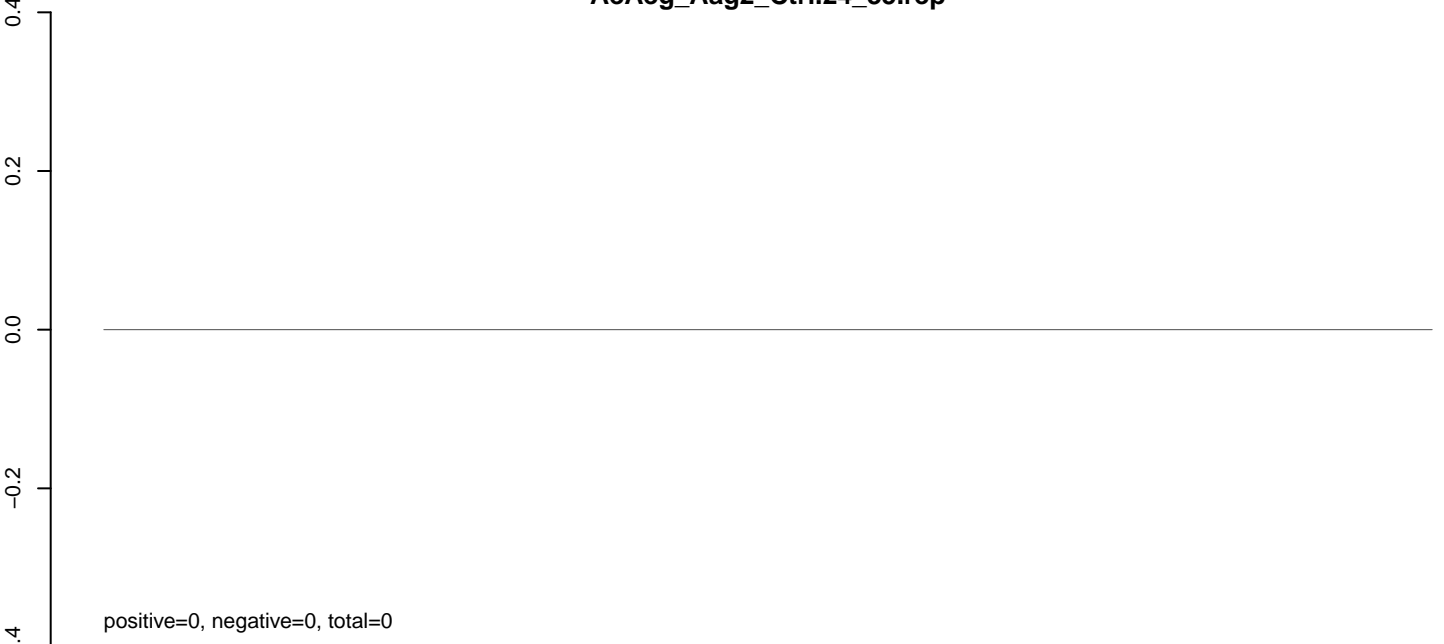

AeAeg_Aag2_Ctrl.rep

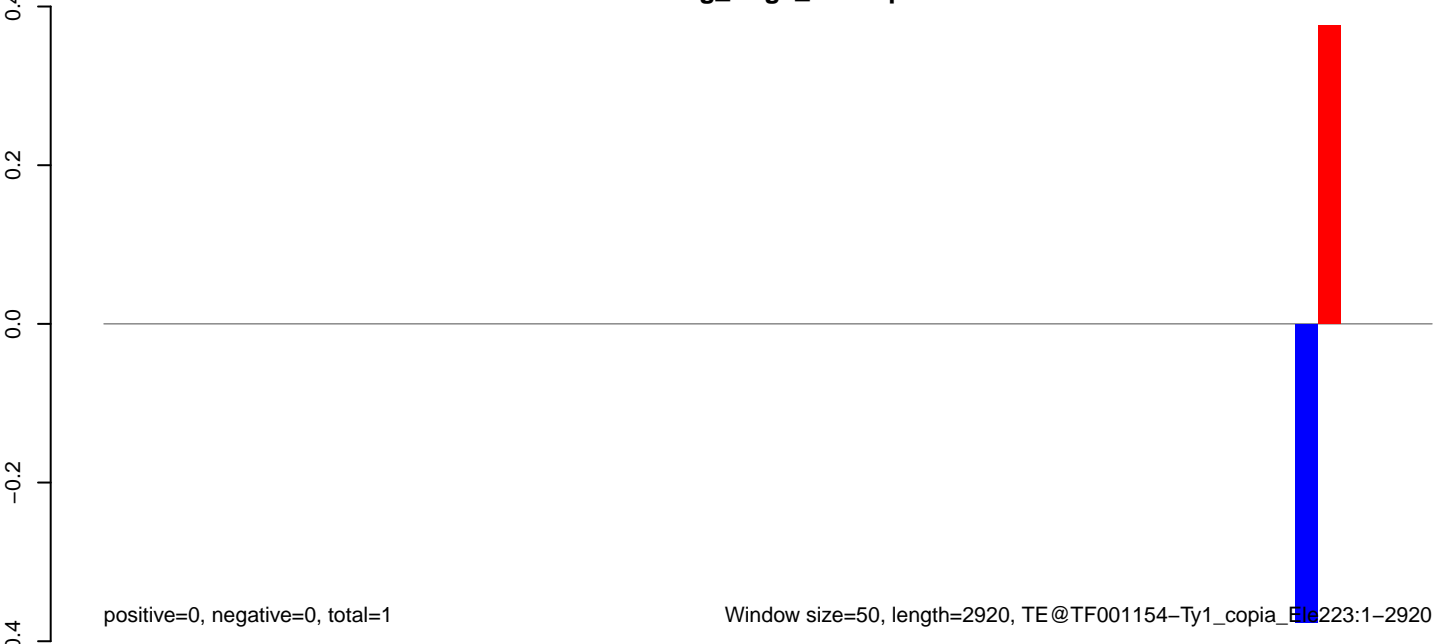

Window size=50, length=2920, TE@TF001154-Ty1_copia_Ela223:1-2920

0 500 1000 1500 2000 2500 3000

AeAeg_Aag2_Ctrl.18_23.rep

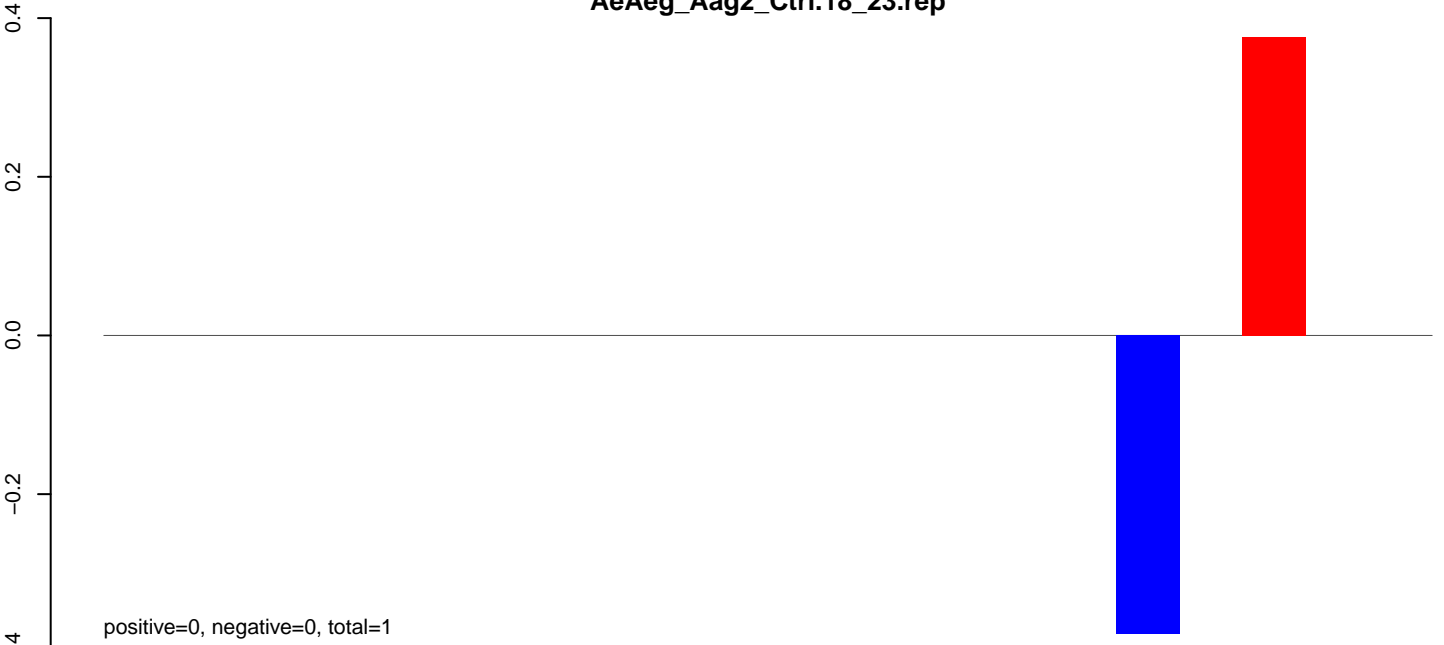

positive=0, negative=0, total=1

AeAeg_Aag2_Ctrl.24_35.rep

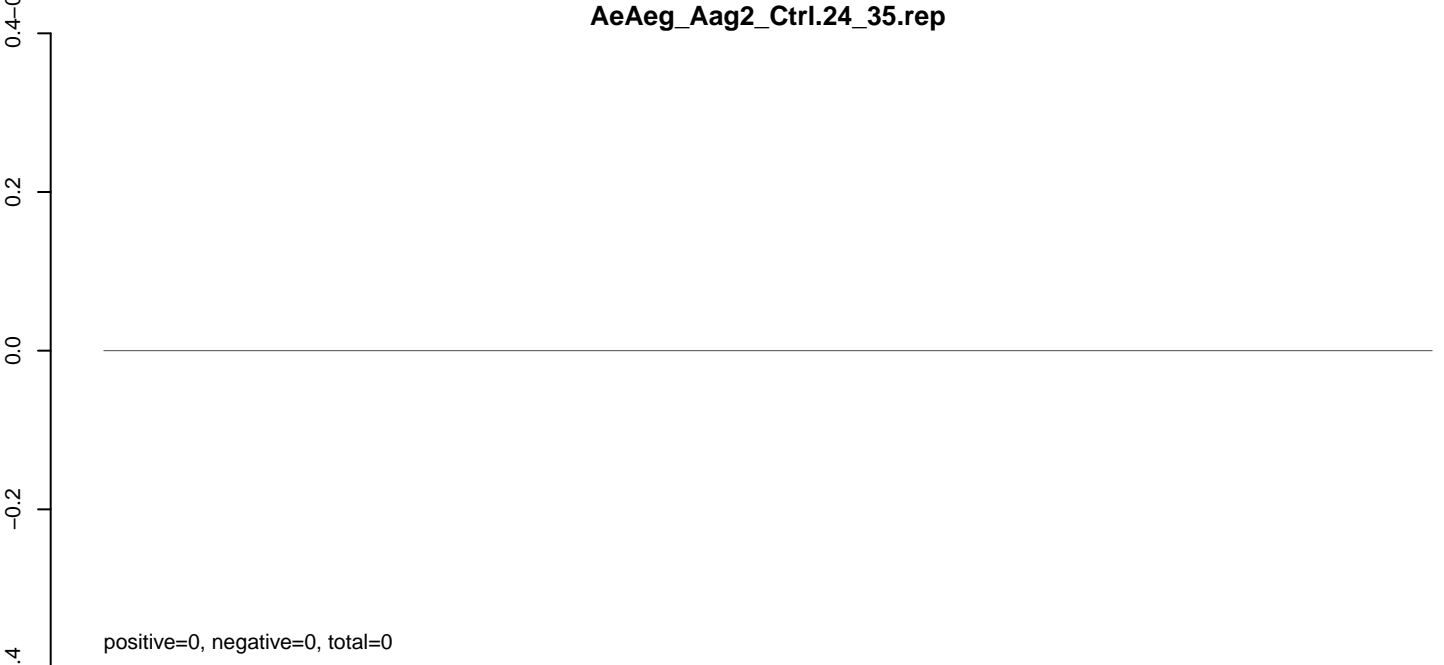

positive=0, negative=0, total=0

AeAeg_Aag2_Ctrl.rep



positive=0, negative=0, total=1

Window size=50, length=1077, TE@TF001146_Ty1_copia_Ele227:1-1077

200

400

600

800

1000

AeAeg_Aag2_Ctrl.18_23.rep

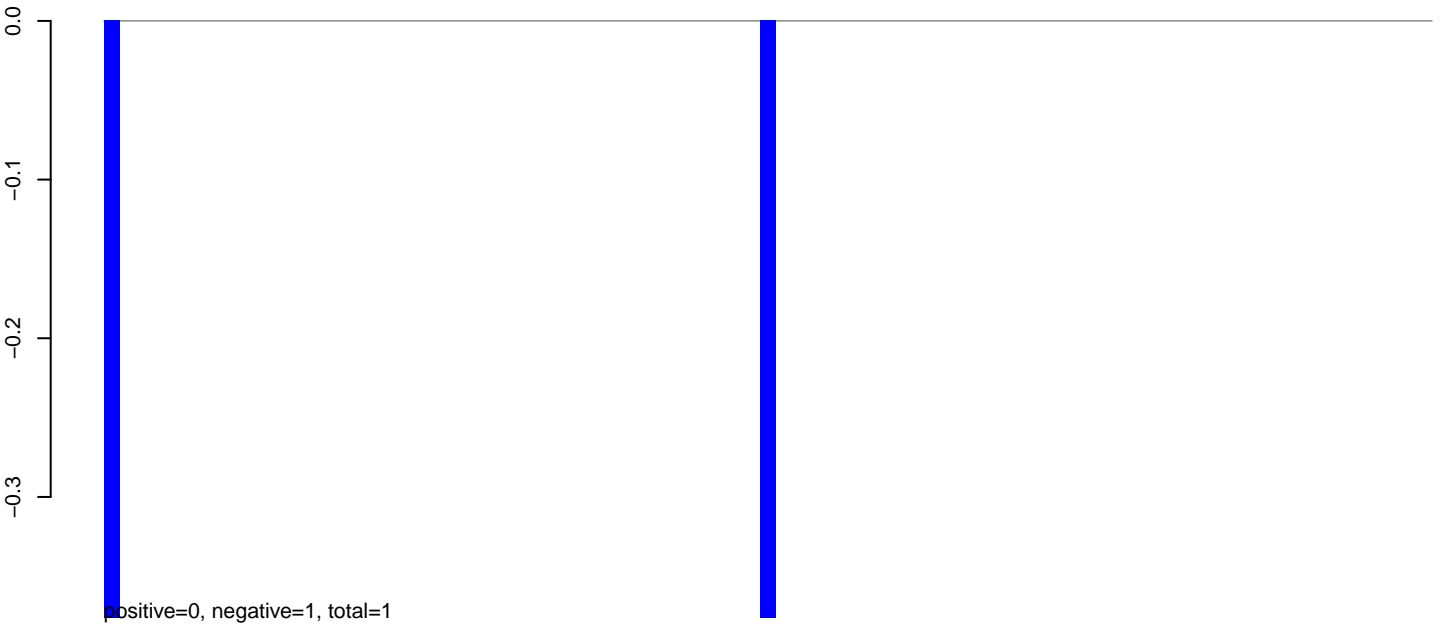

AeAeg_Aag2_Ctrl.24_35.rep

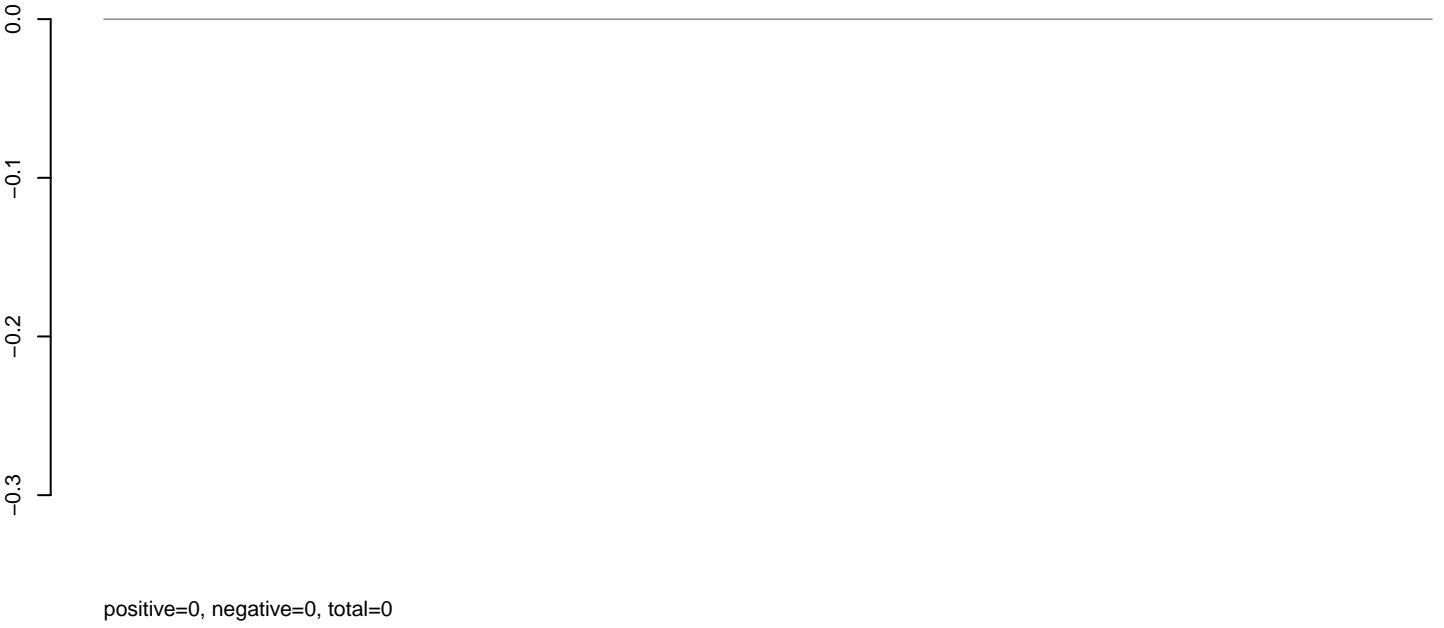

AeAeg_Aag2_Ctrl.rep

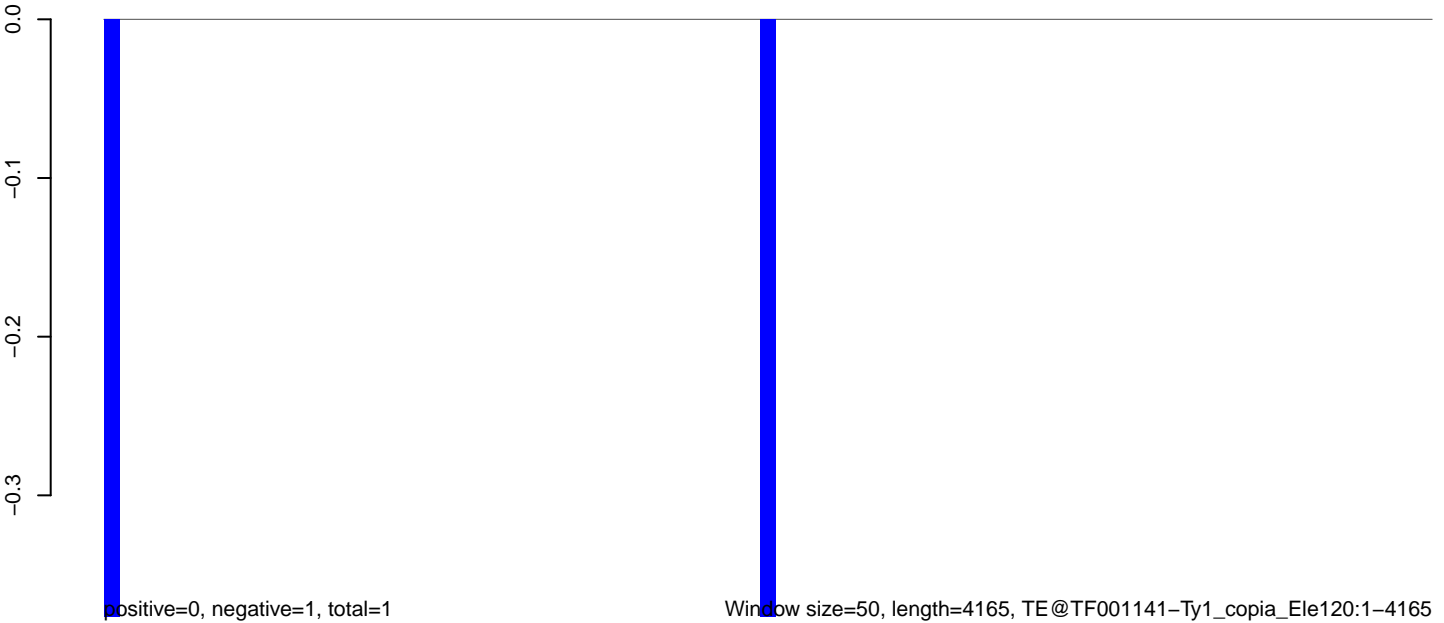

0 1000 2000 3000 4000

AeAeg_Aag2_Ctrl.18_23.rep

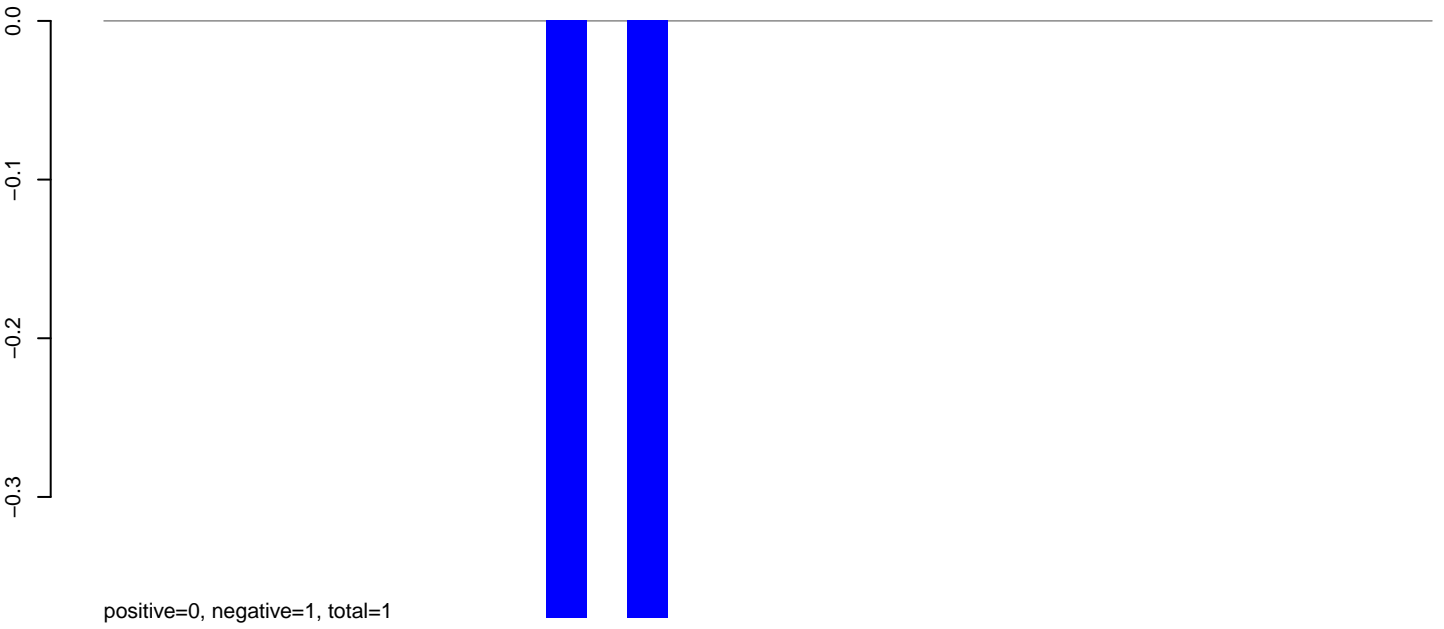

AeAeg_Aag2_Ctrl.24_35.rep

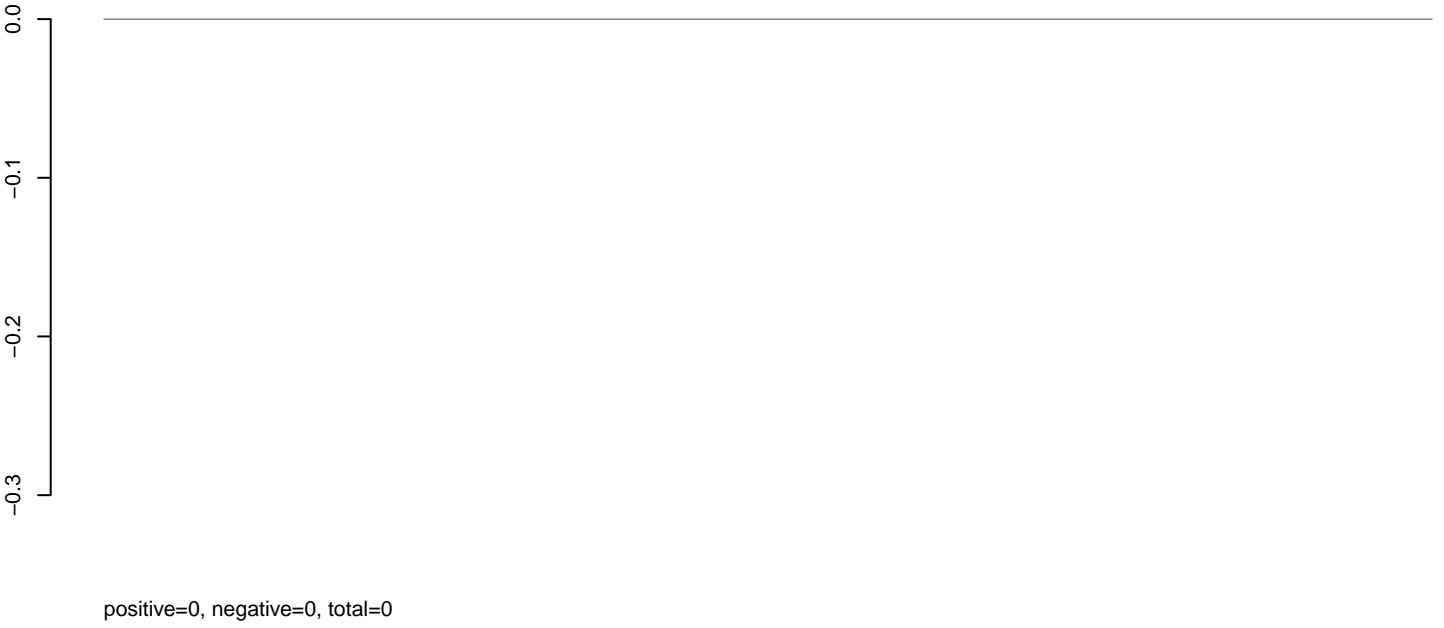

AeAeg_Aag2_Ctrl.rep

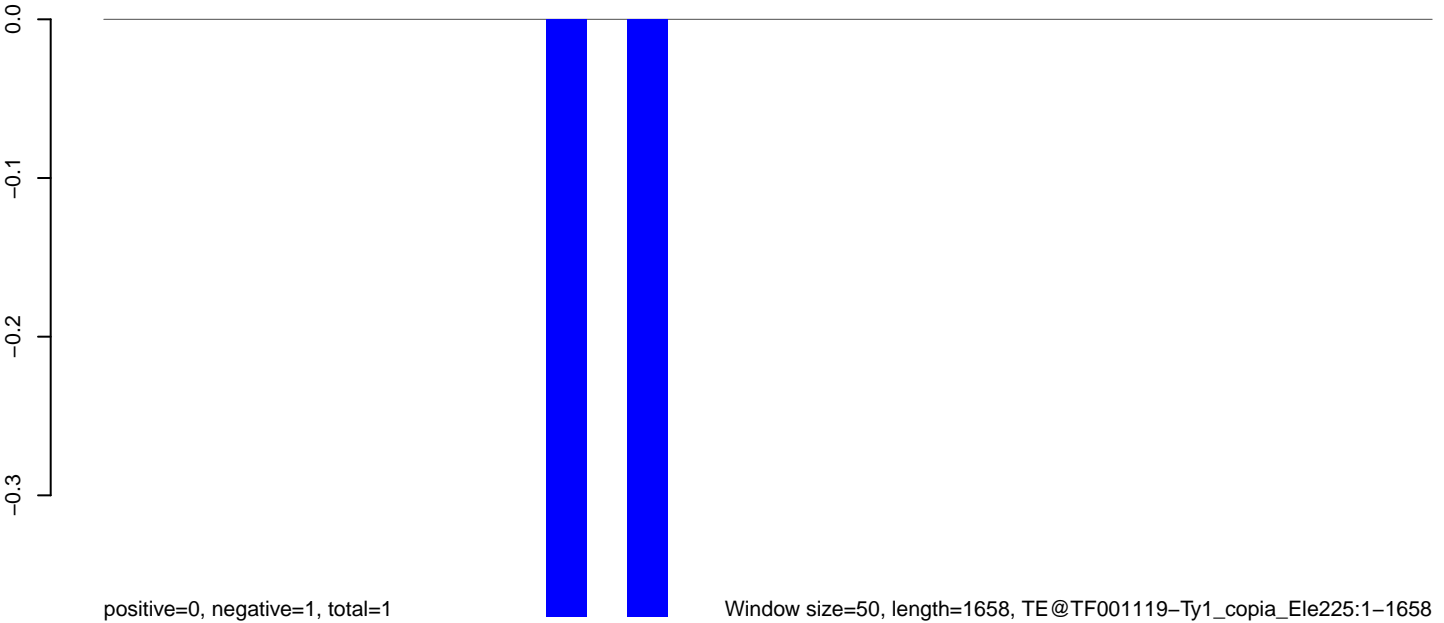

Window size=50, length=1658, TE@TF001119-Ty1_copia_Ele225:1-1658

0 500 1000 1500

AeAeg_Aag2_Ctrl.18_23.rep

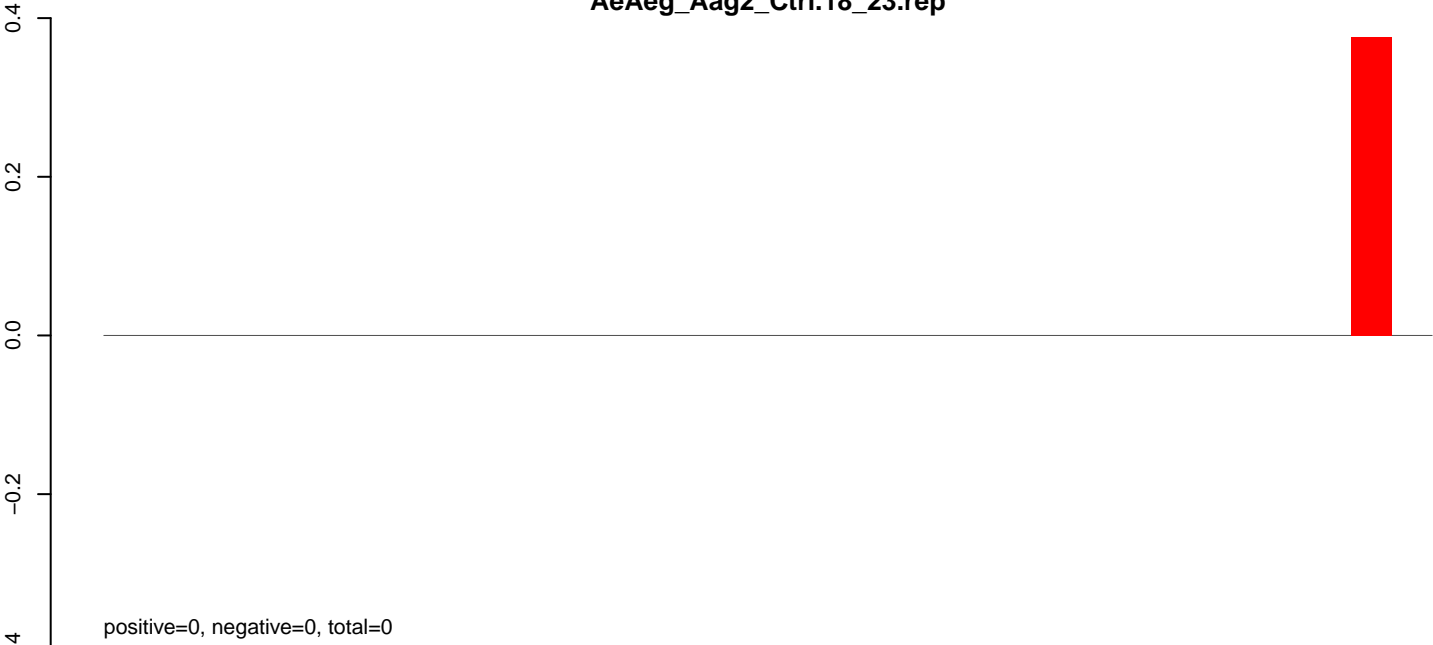

positive=0, negative=0, total=0

AeAeg_Aag2_Ctrl.24_35.rep

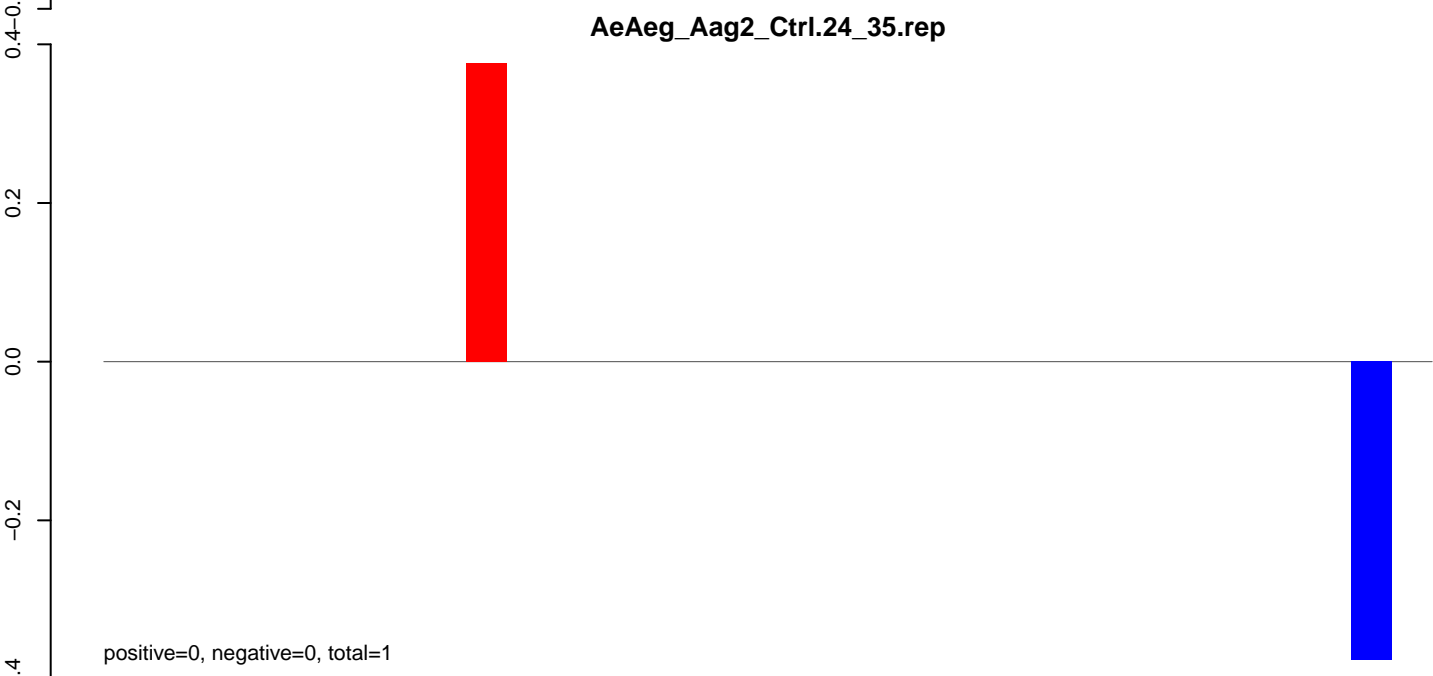

positive=0, negative=0, total=1

AeAeg_Aag2_Ctrl.rep

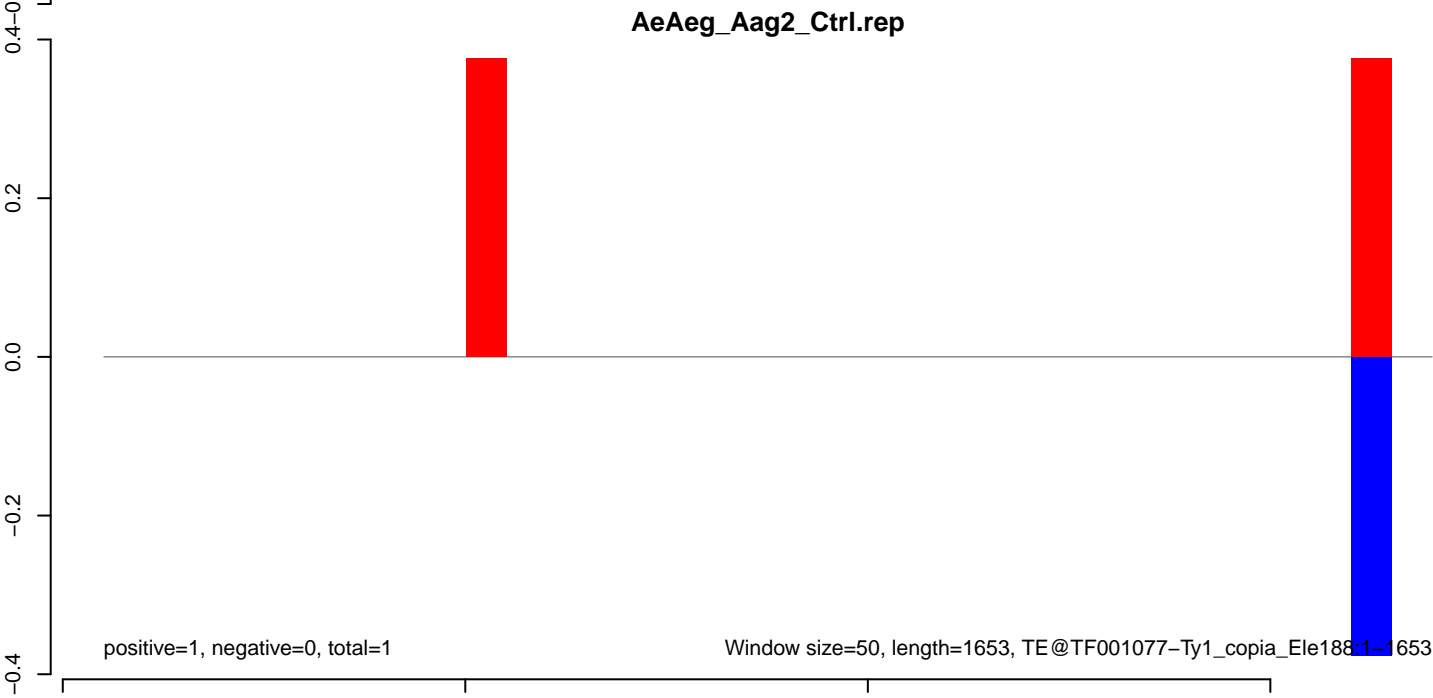

positive=1, negative=0, total=1

Window size=50, length=1653, TE@TF001077-Ty1_copia_Ele188.1-1653

AeAeg_Aag2_Ctrl.18_23.rep

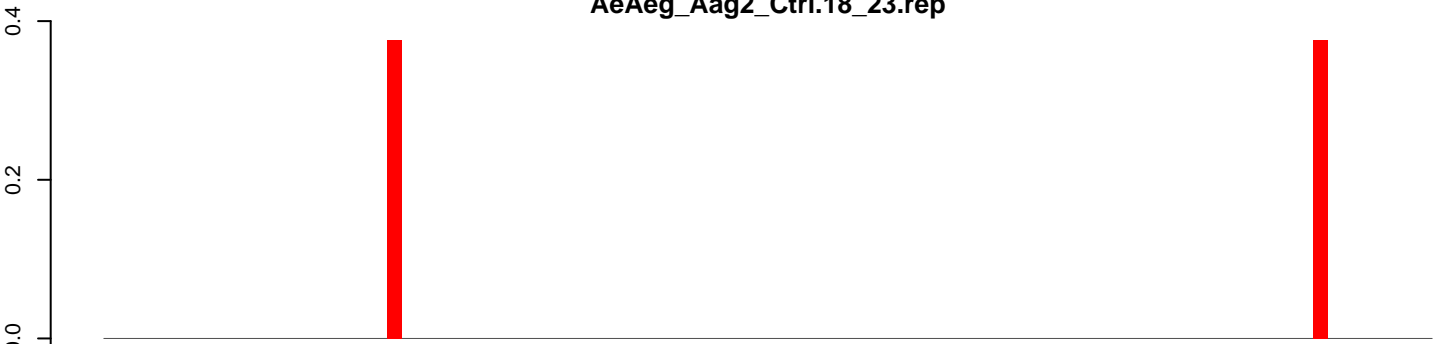

positive=1, negative=0, total=1

AeAeg_Aag2_Ctrl.24_35.rep



positive=0, negative=0, total=0

AeAeg_Aag2_Ctrl.rep

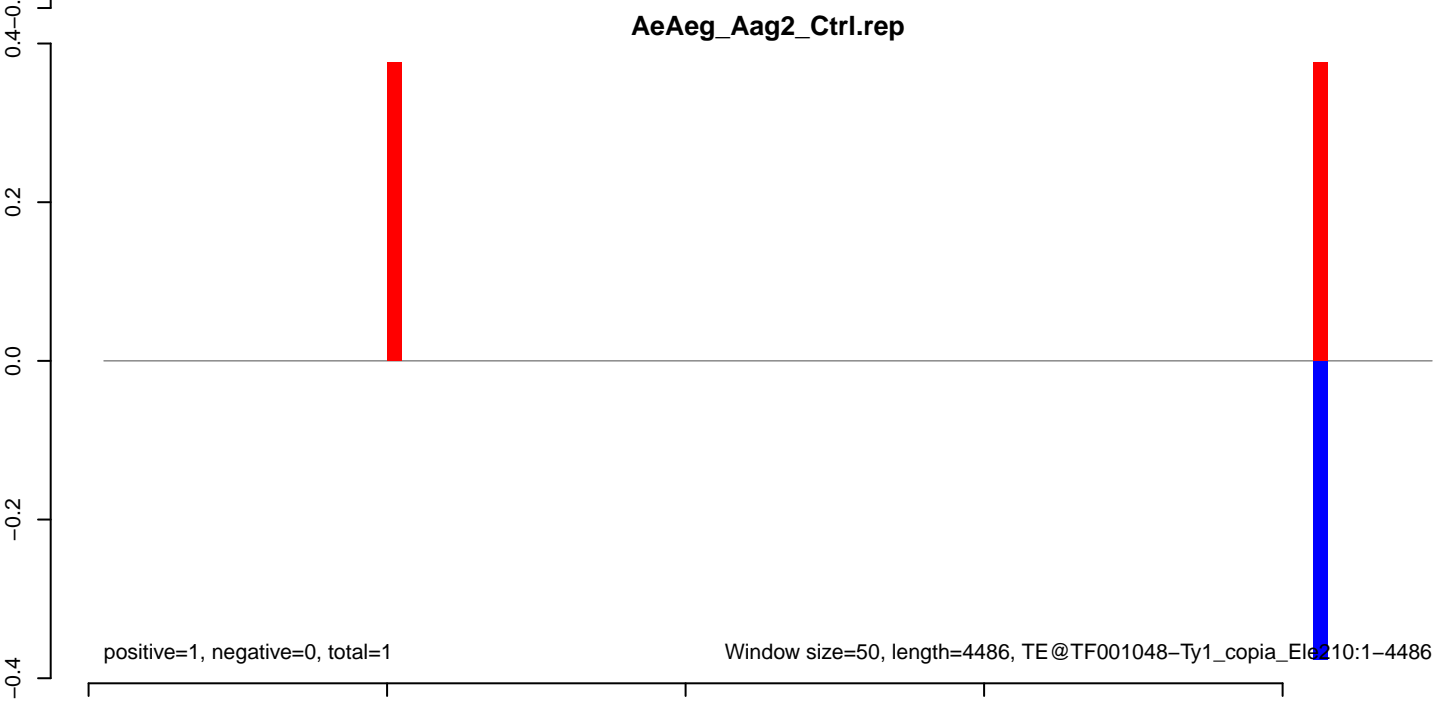

positive=1, negative=0, total=1

Window size=50, length=4486, TE@TF001048-Ty1_copia_Element10:1-4486

AeAeg_Aag2_Ctrl.18_23.rep

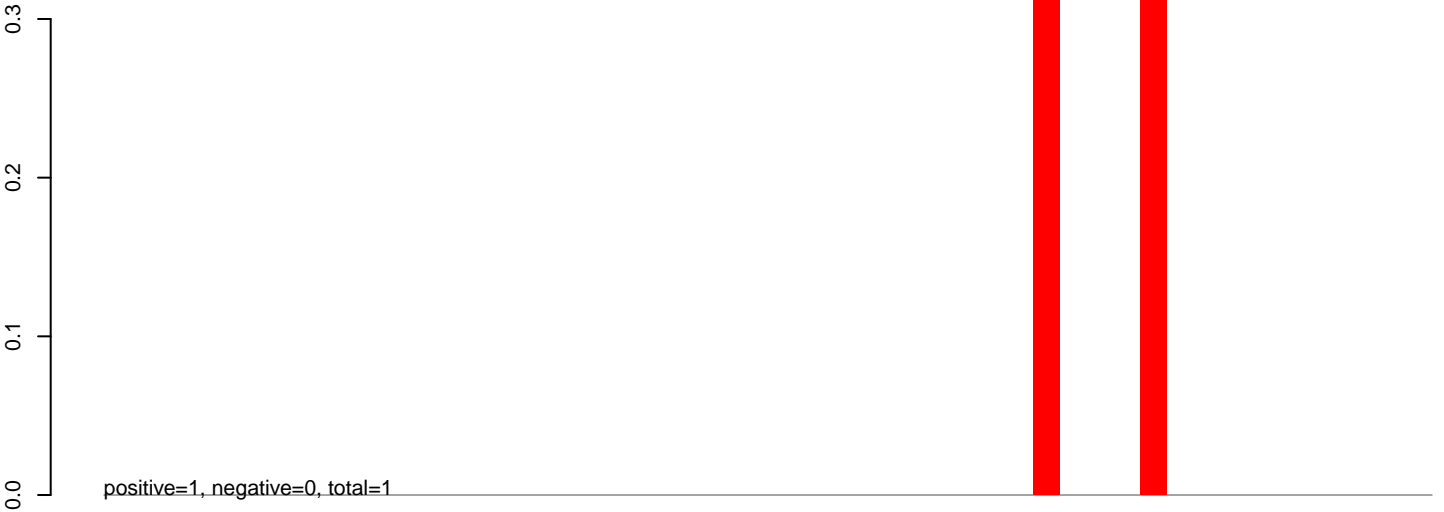

AeAeg_Aag2_Ctrl.24_35.rep

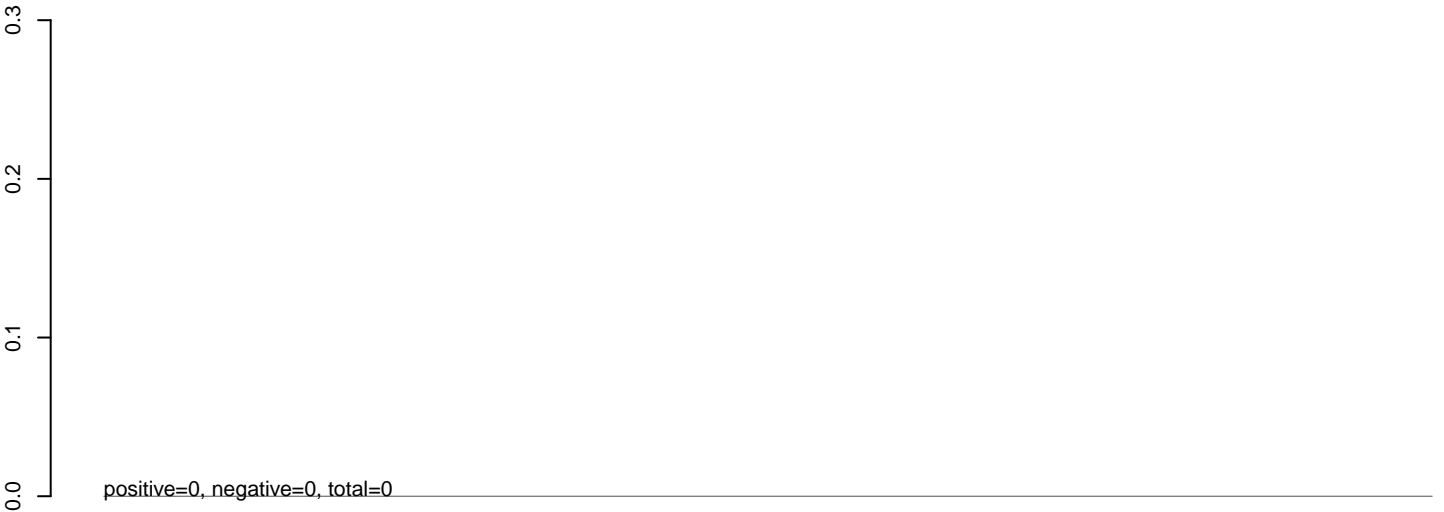

AeAeg_Aag2_Ctrl.rep



AeAeg_Aag2_Ctrl.18_23.rep

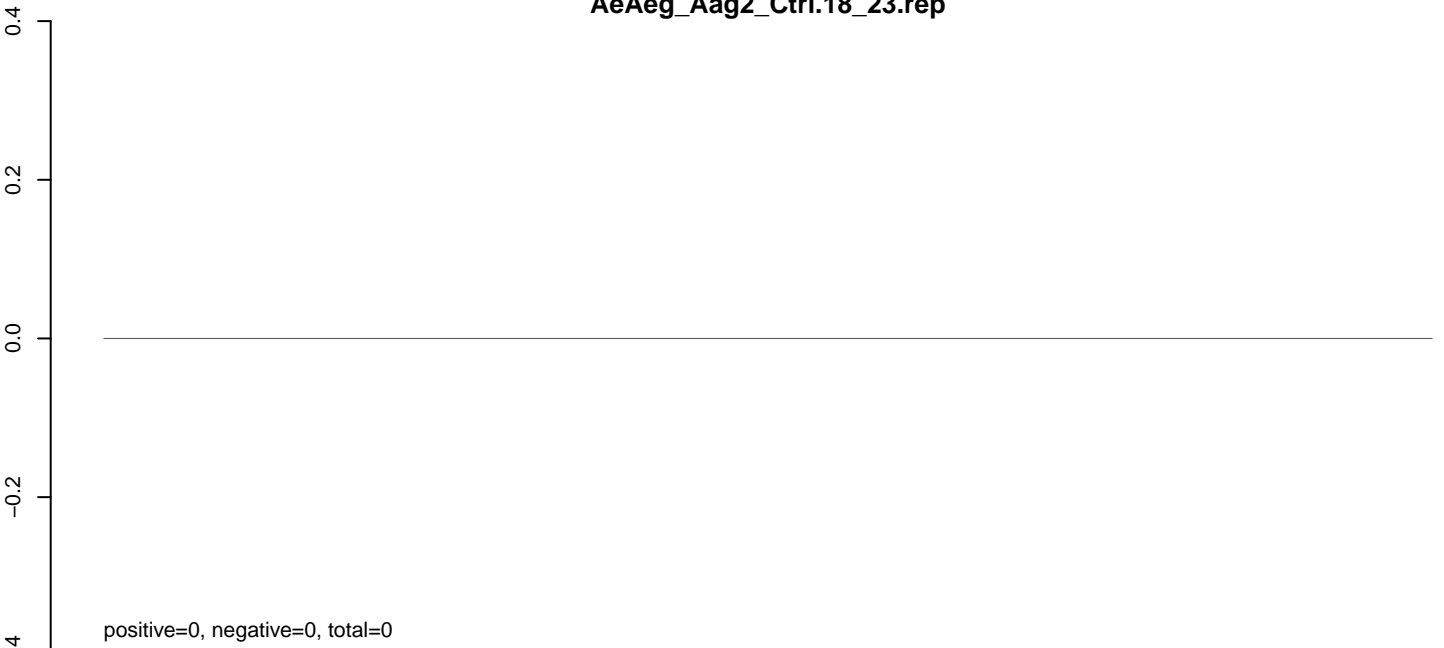

AeAeg_Aag2_Ctrl.24_35.rep

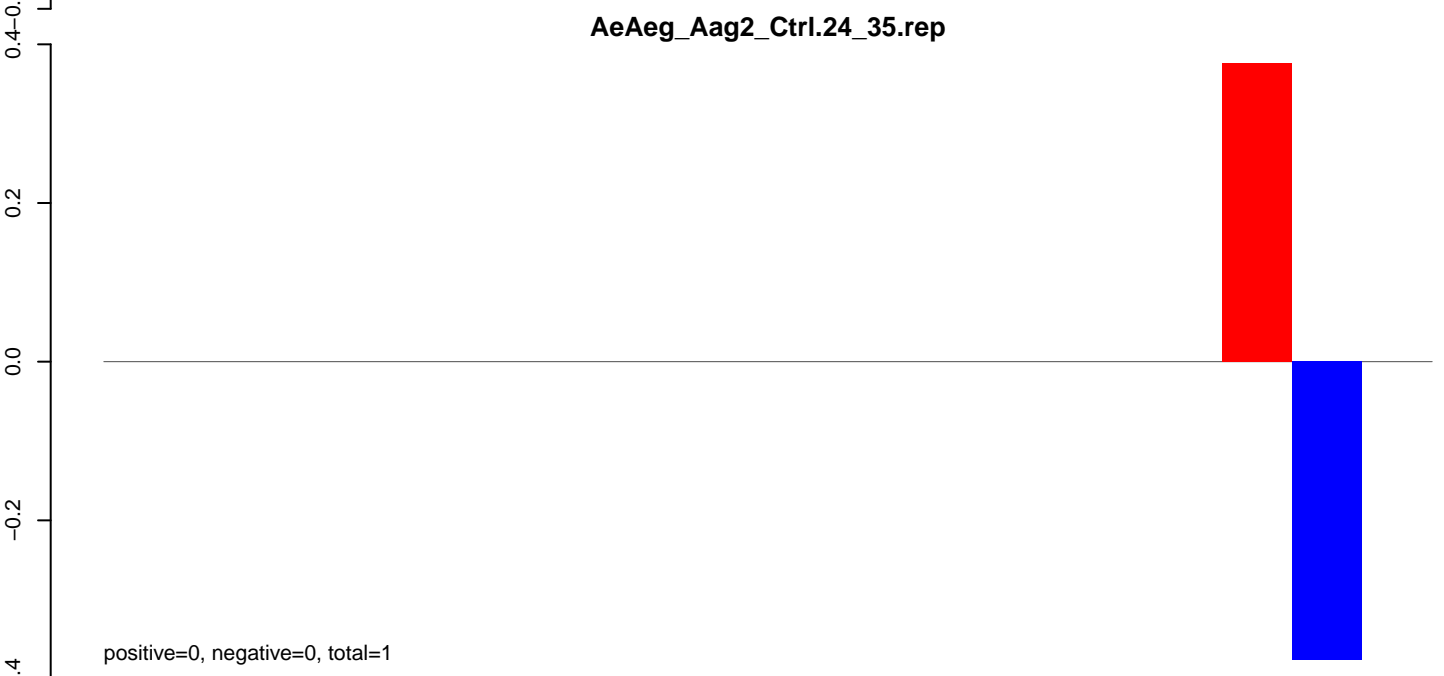

AeAeg_Aag2_Ctrl.rep

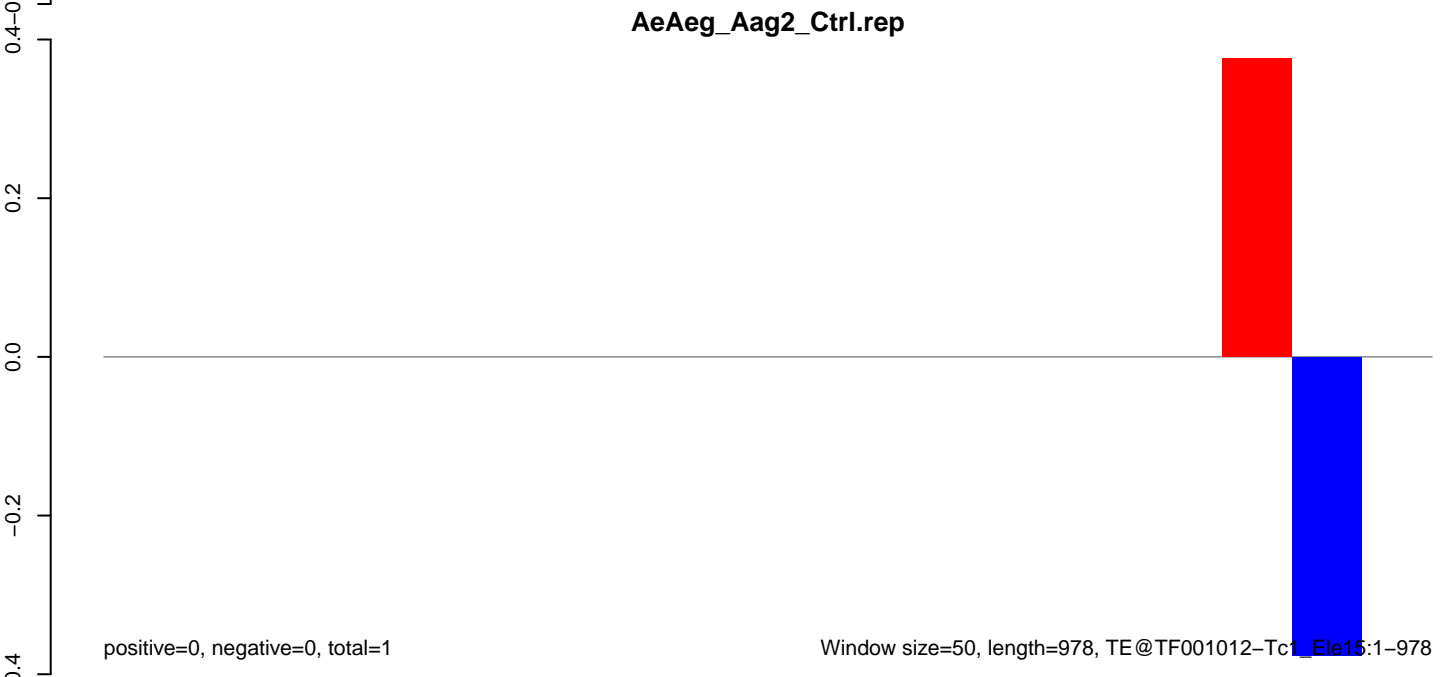

AeAeg_Aag2_Ctrl.18_23.rep

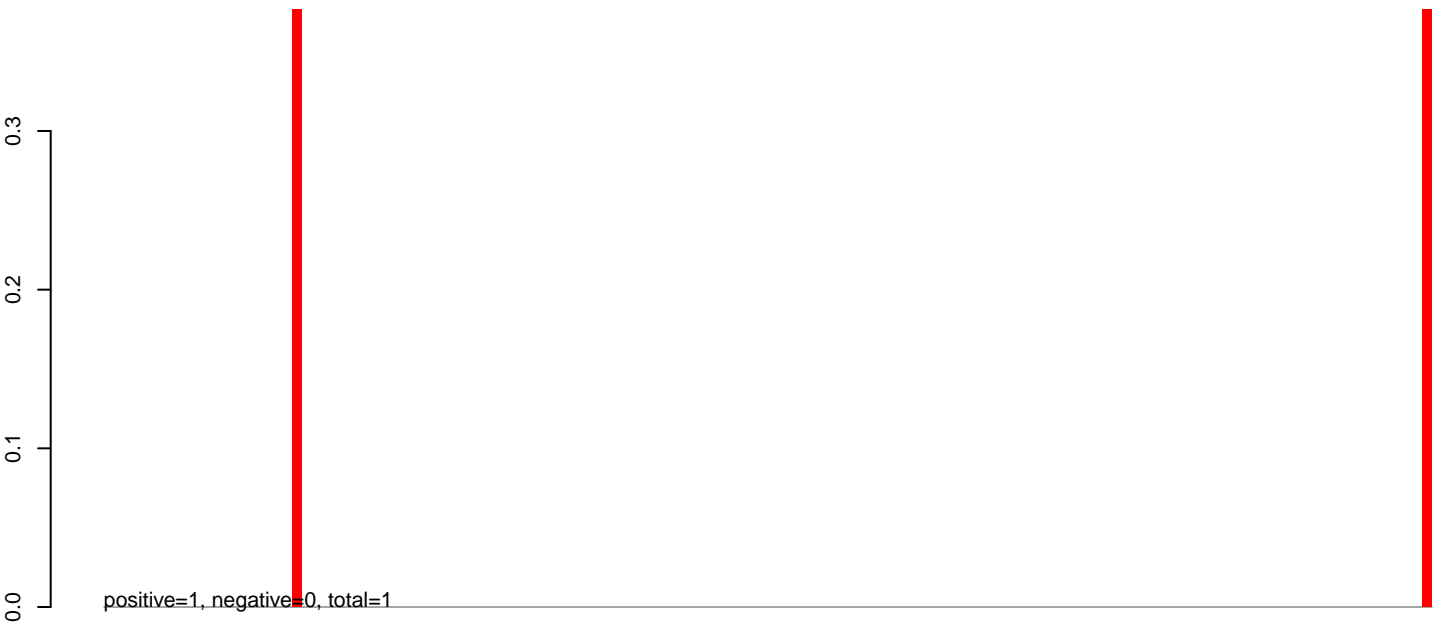

AeAeg_Aag2_Ctrl.24_35.rep

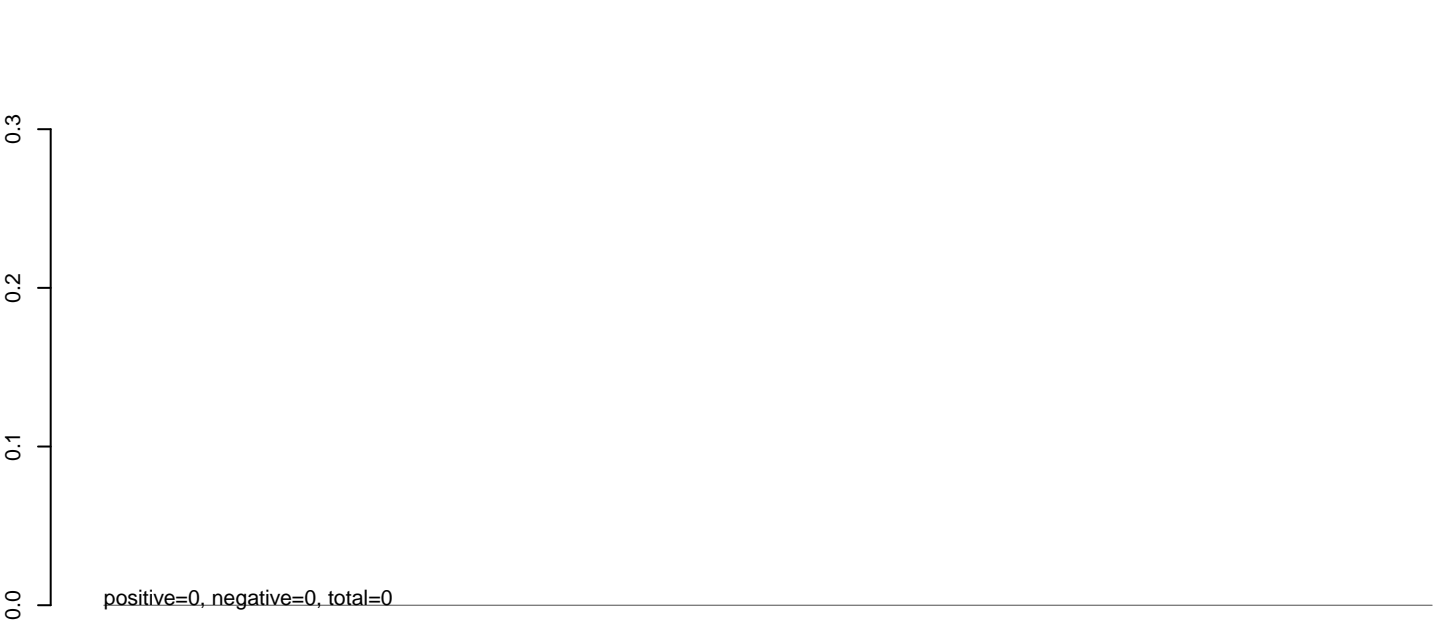

AeAeg_Aag2_Ctrl.rep

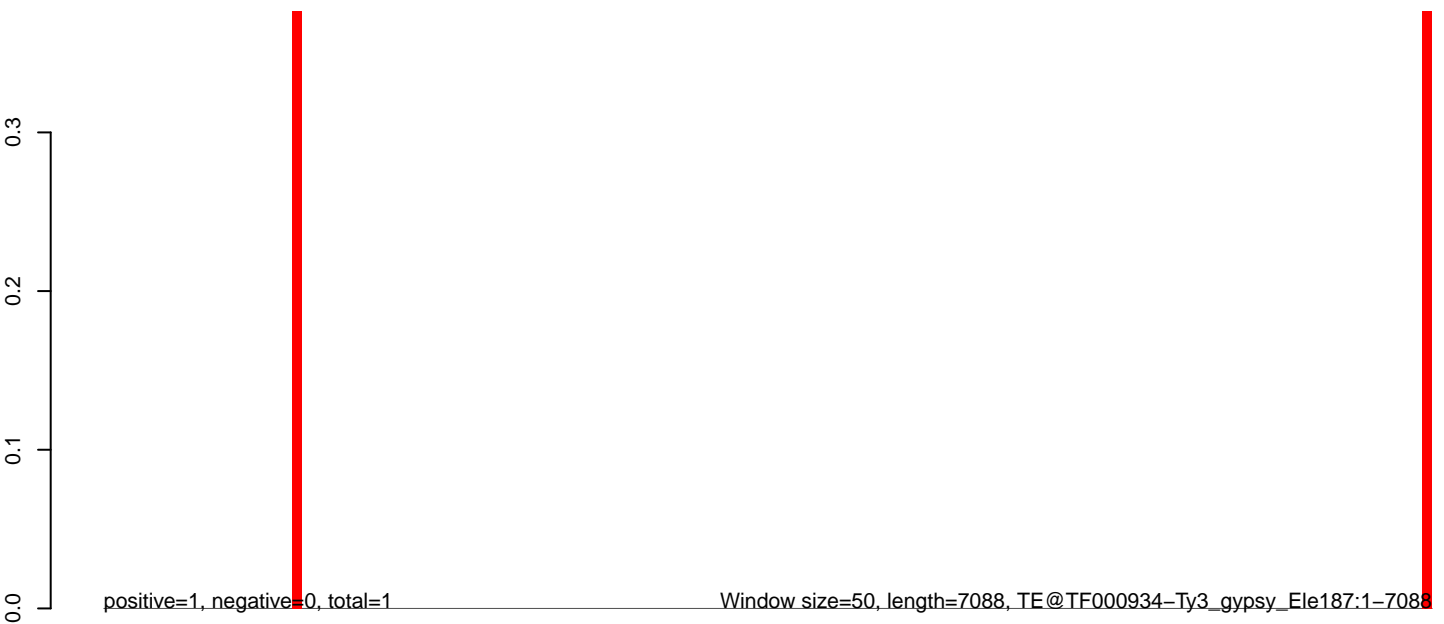

0 1000 2000 3000 4000 5000 6000 7000

AeAeg_Aag2_Ctrl.18_23.rep

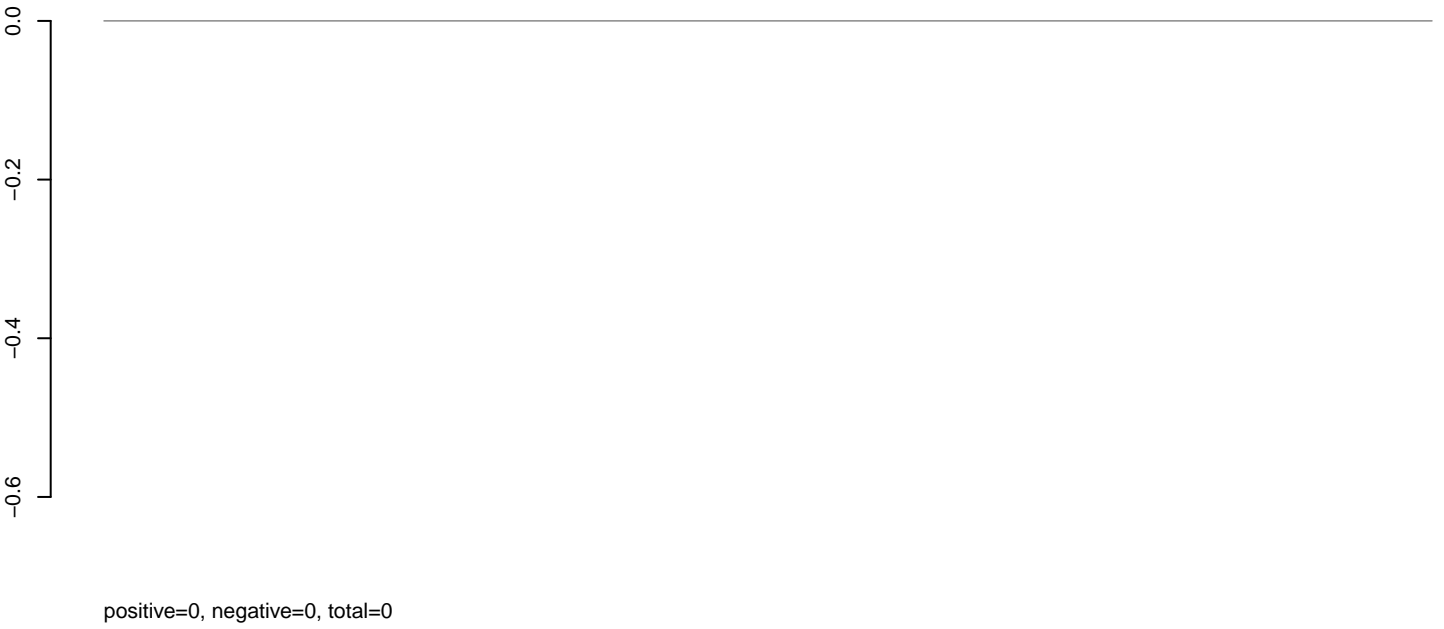

AeAeg_Aag2_Ctrl.24_35.rep

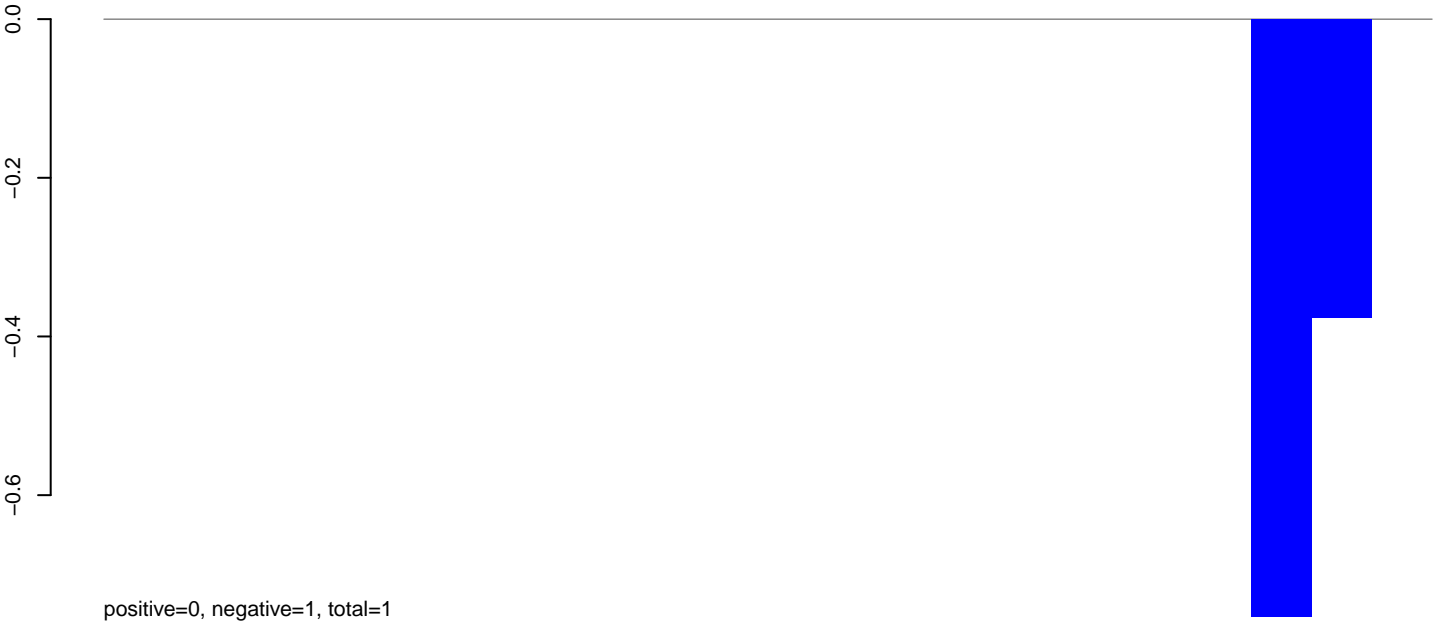

AeAeg_Aag2_Ctrl.rep



AeAeg_Aag2_Ctrl.18_23.rep

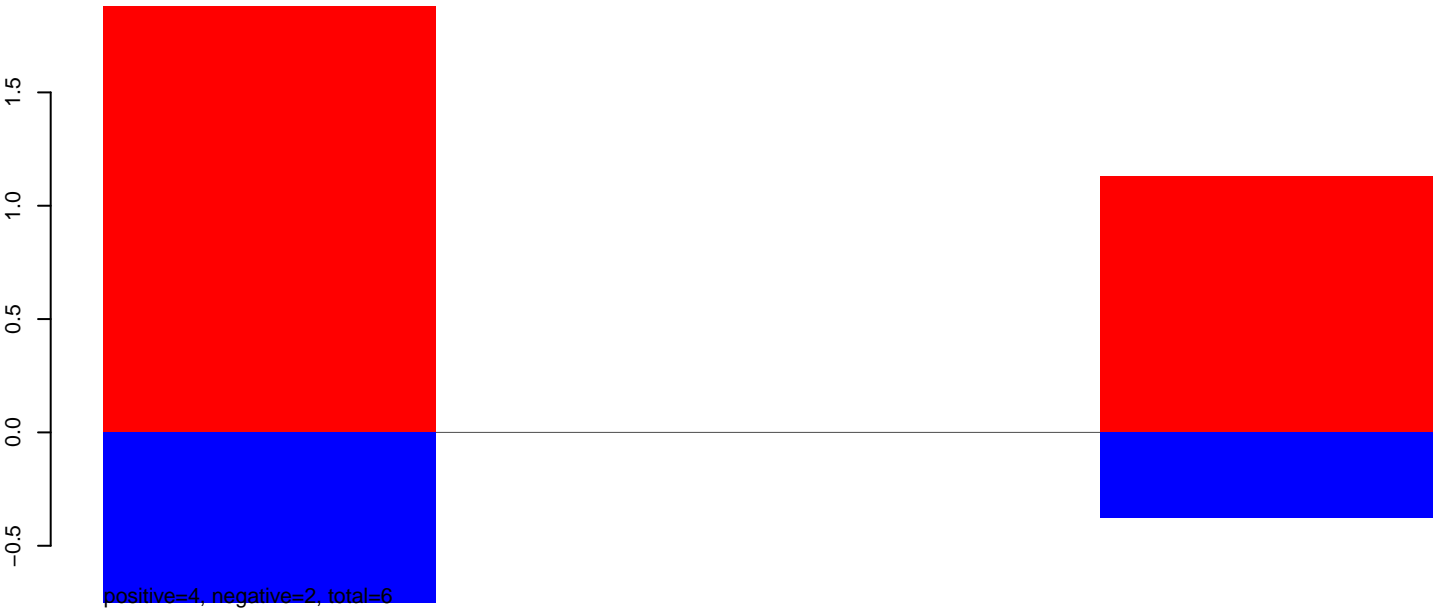

AeAeg_Aag2_Ctrl.24_35.rep

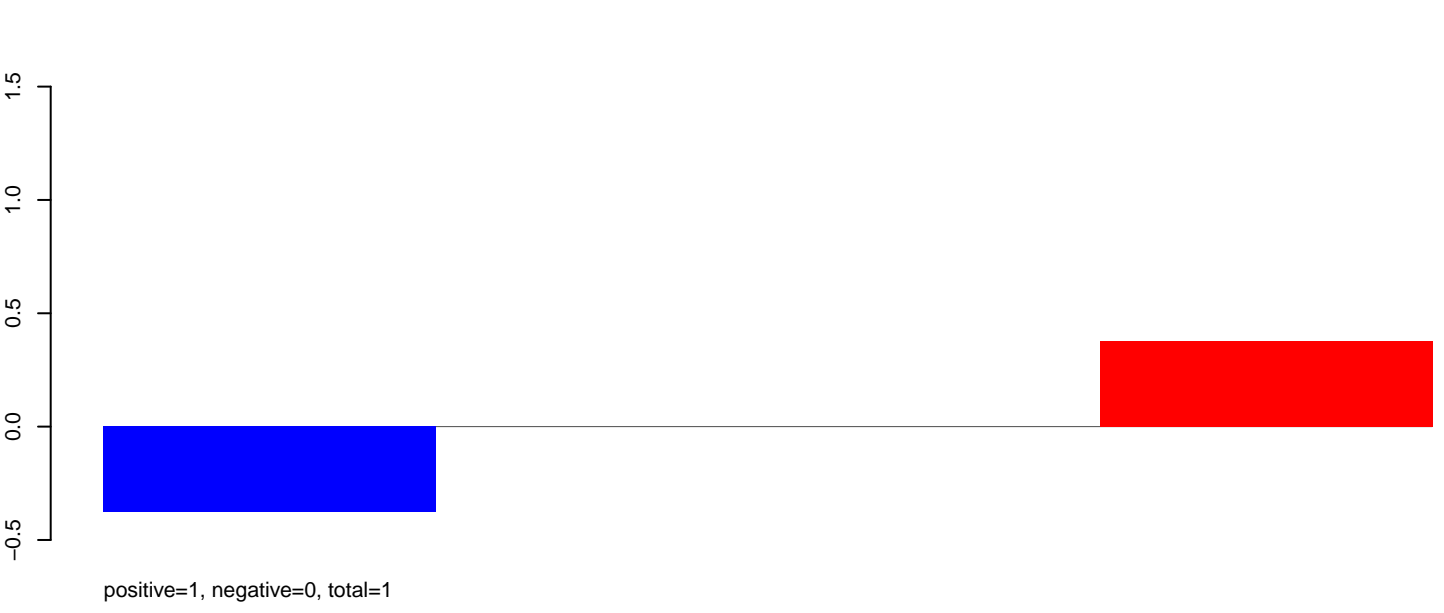

AeAeg_Aag2_Ctrl.rep

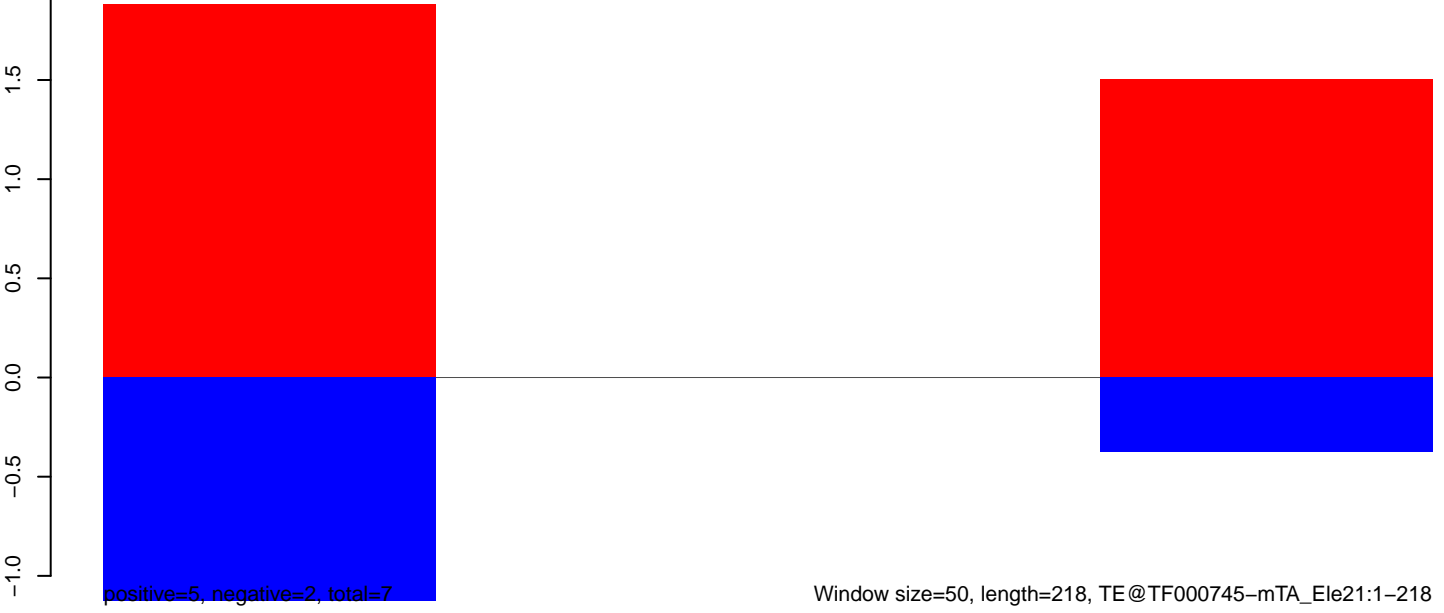

AeAeg_Aag2_Ctrl.18_23.rep

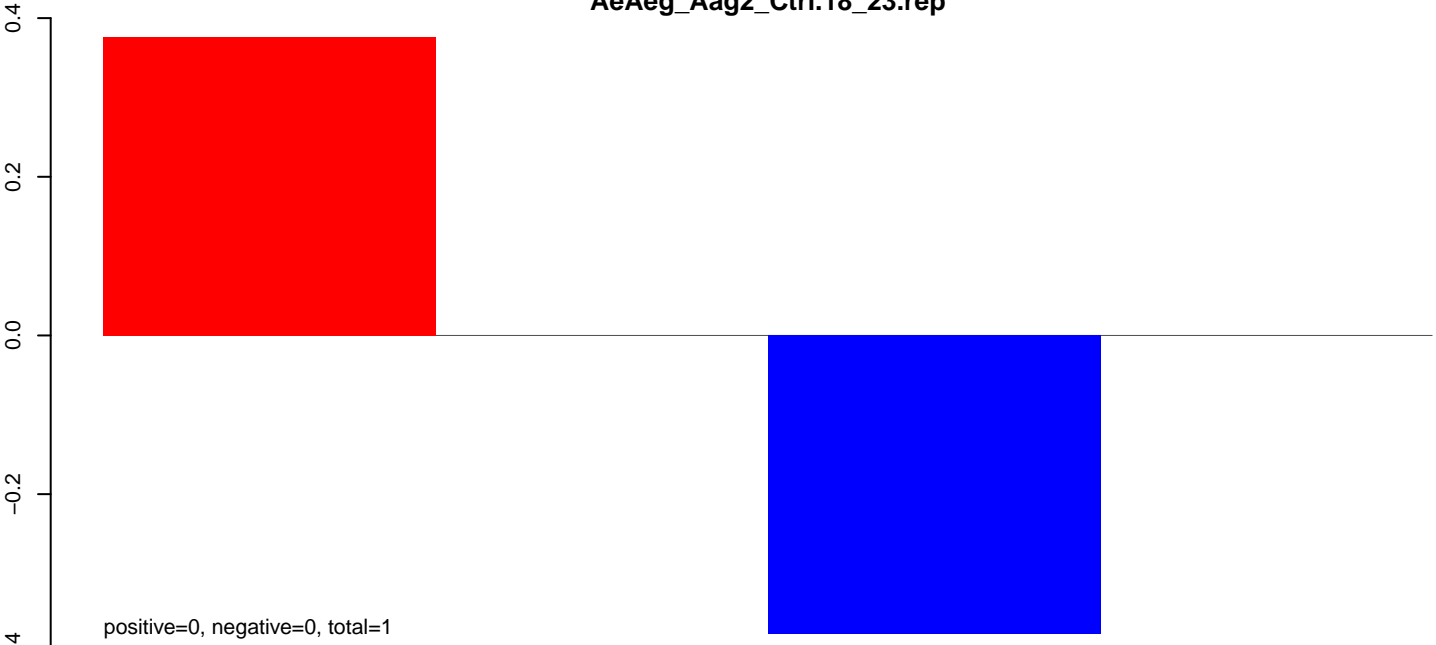

AeAeg_Aag2_Ctrl.24_35.rep

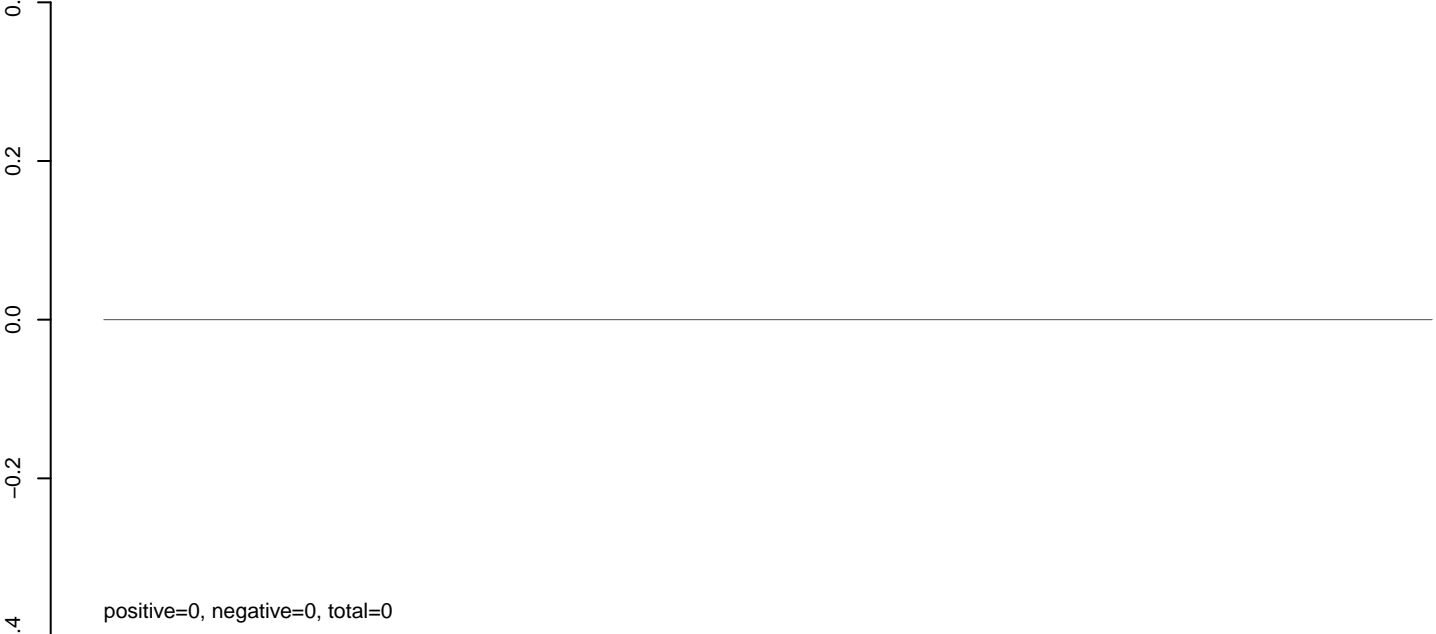

AeAeg_Aag2_Ctrl.rep

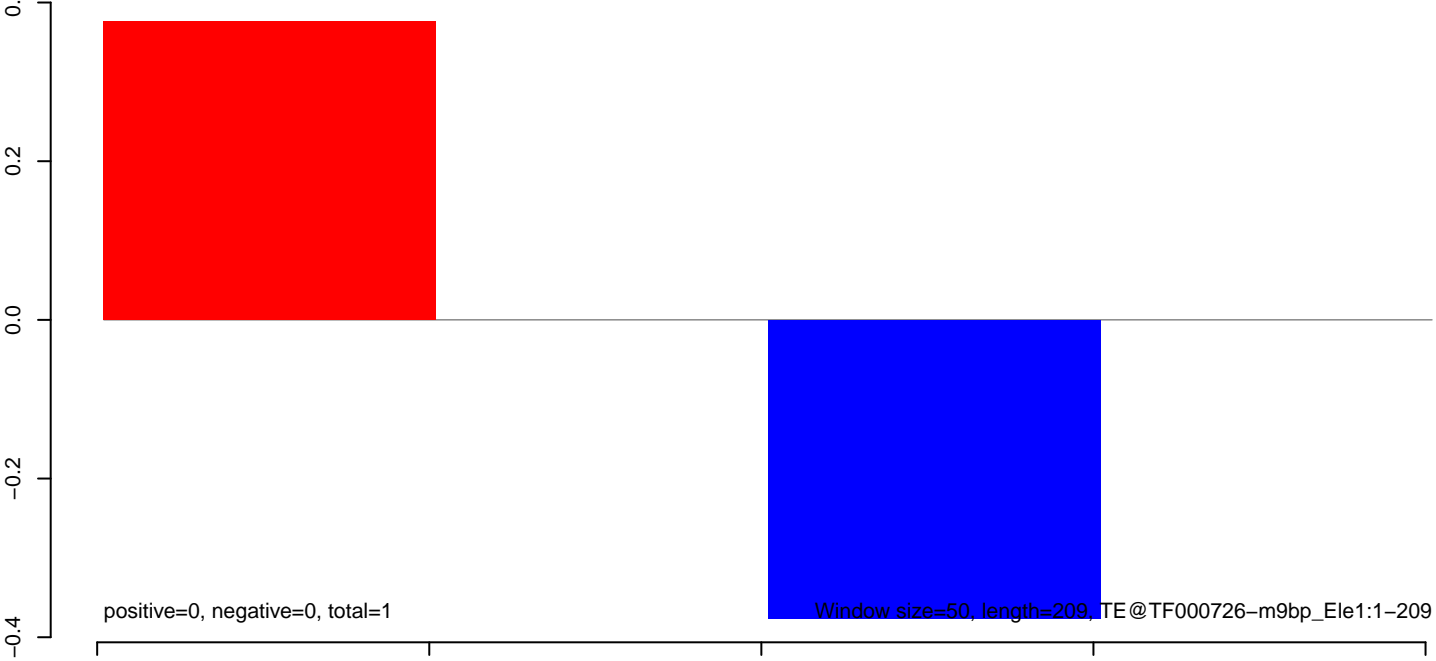

AeAeg_Aag2_Ctrl.18_23.rep

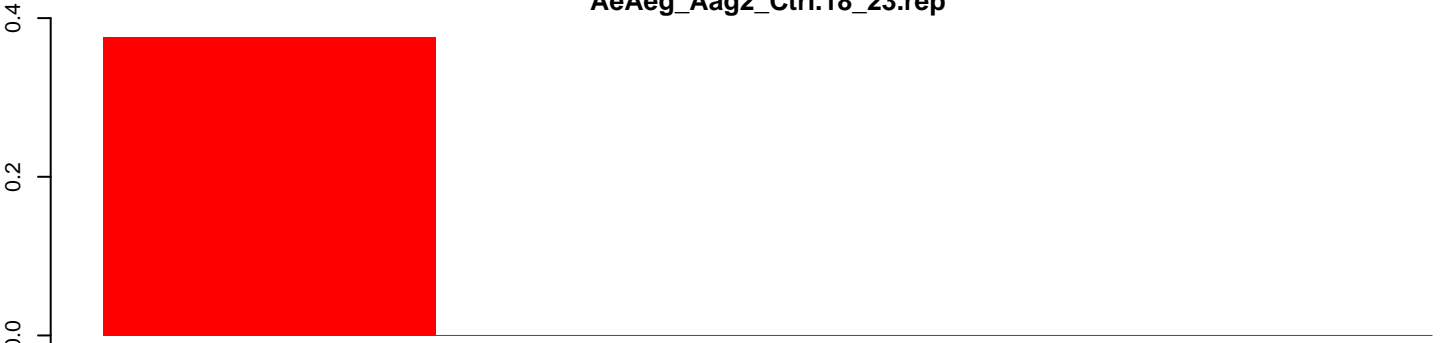

positive=0, negative=0, total=0

AeAeg_Aag2_Ctrl.24_35.rep

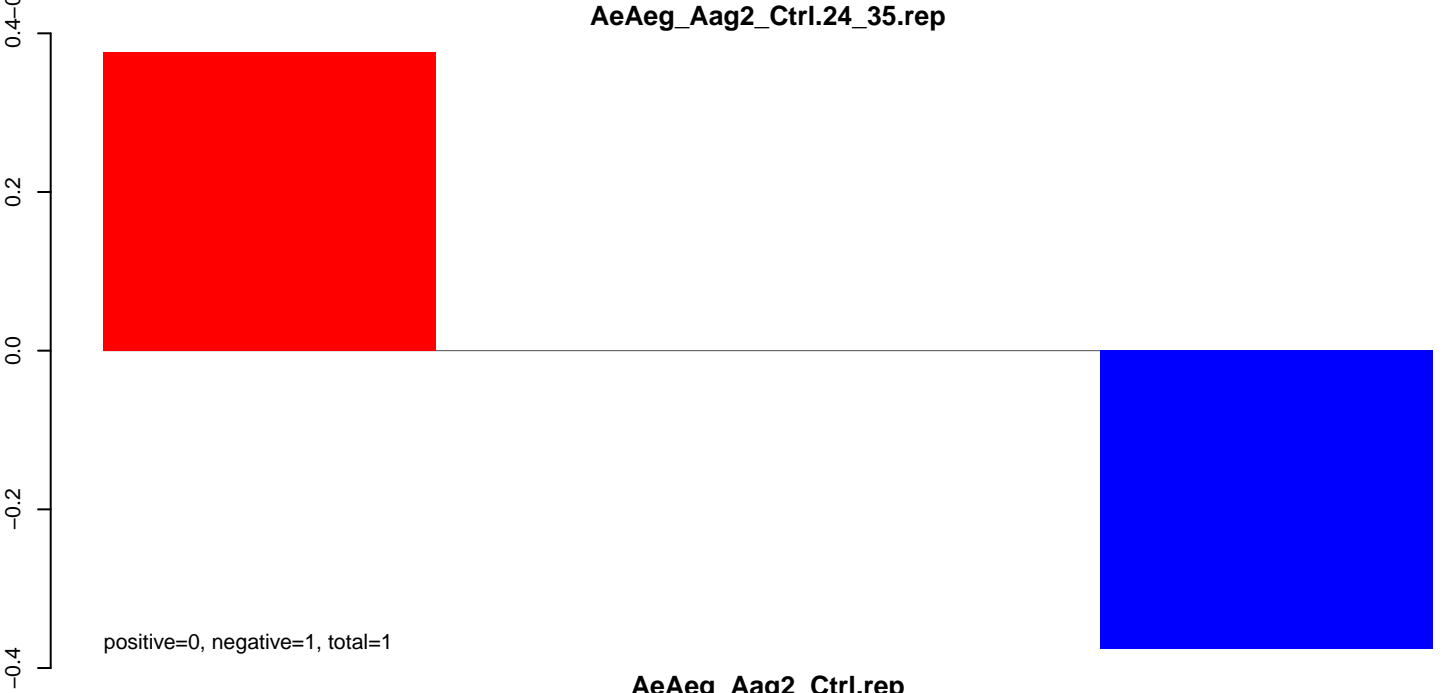

positive=0, negative=1, total=1

AeAeg_Aag2_Ctrl.rep

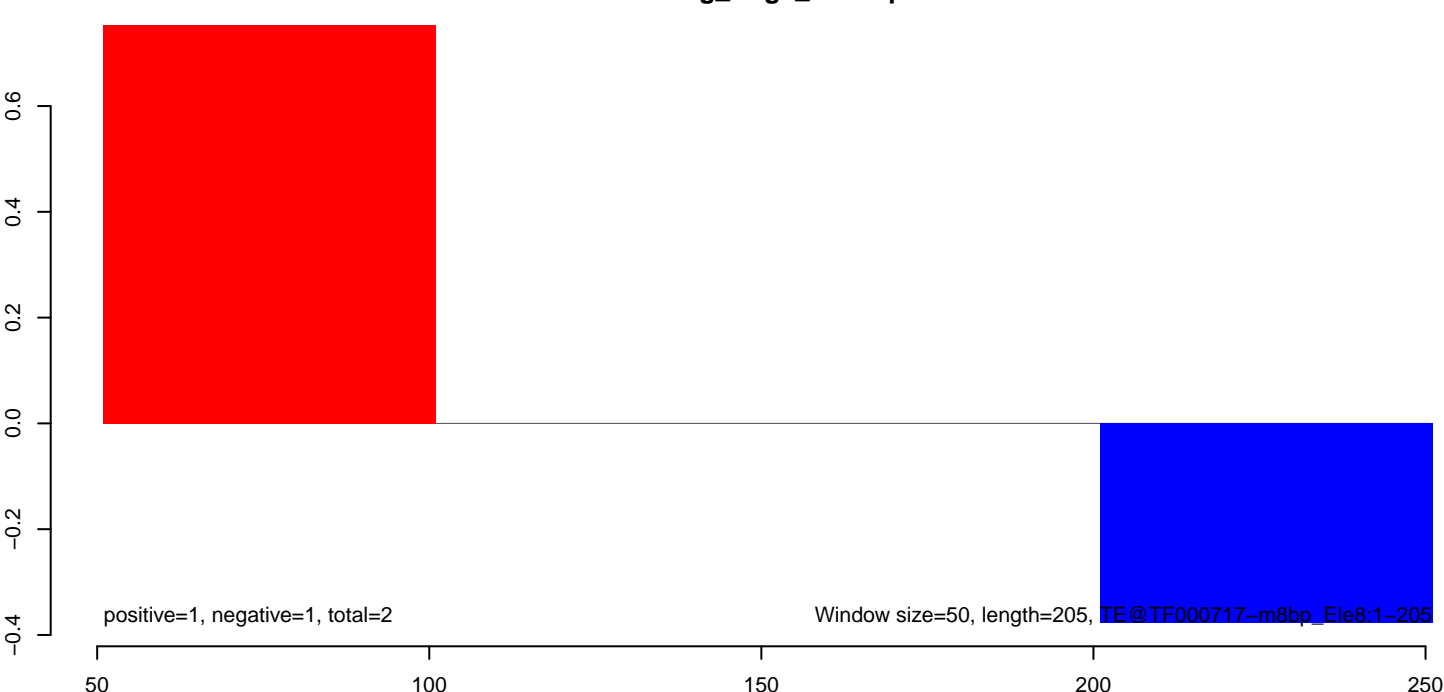

positive=1, negative=1, total=2

Window size=50, length=205, TE@TF000717-m8bp_Ele8:1-205

AeAeg_Aag2_Ctrl.18_23.rep

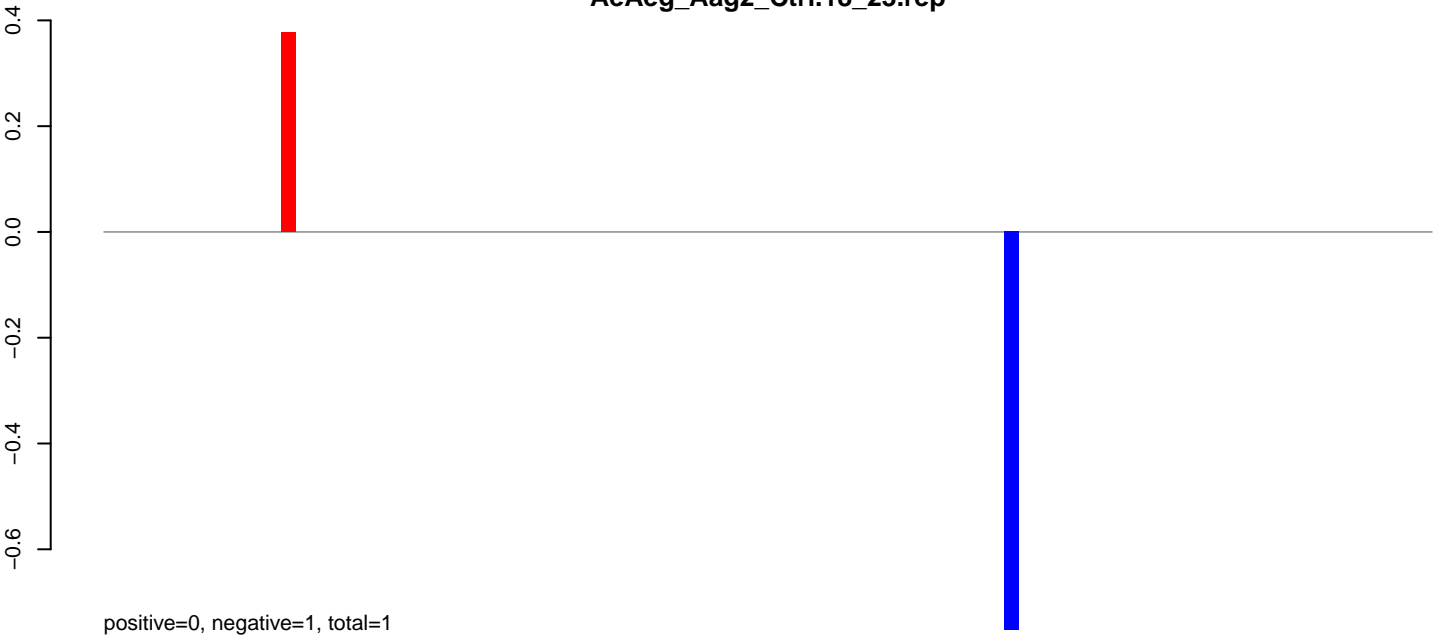

AeAeg_Aag2_Ctrl.24_35.rep



AeAeg_Aag2_Ctrl.rep

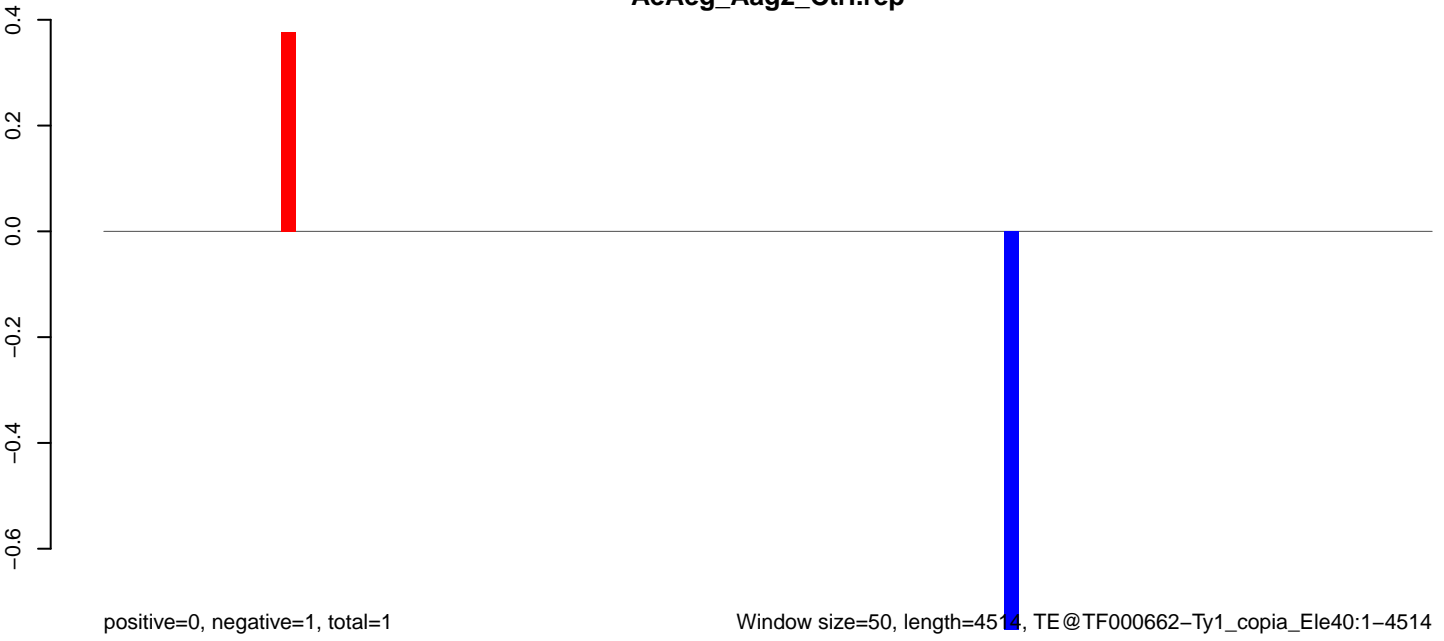

AeAeg_Aag2_Ctrl.18_23.rep

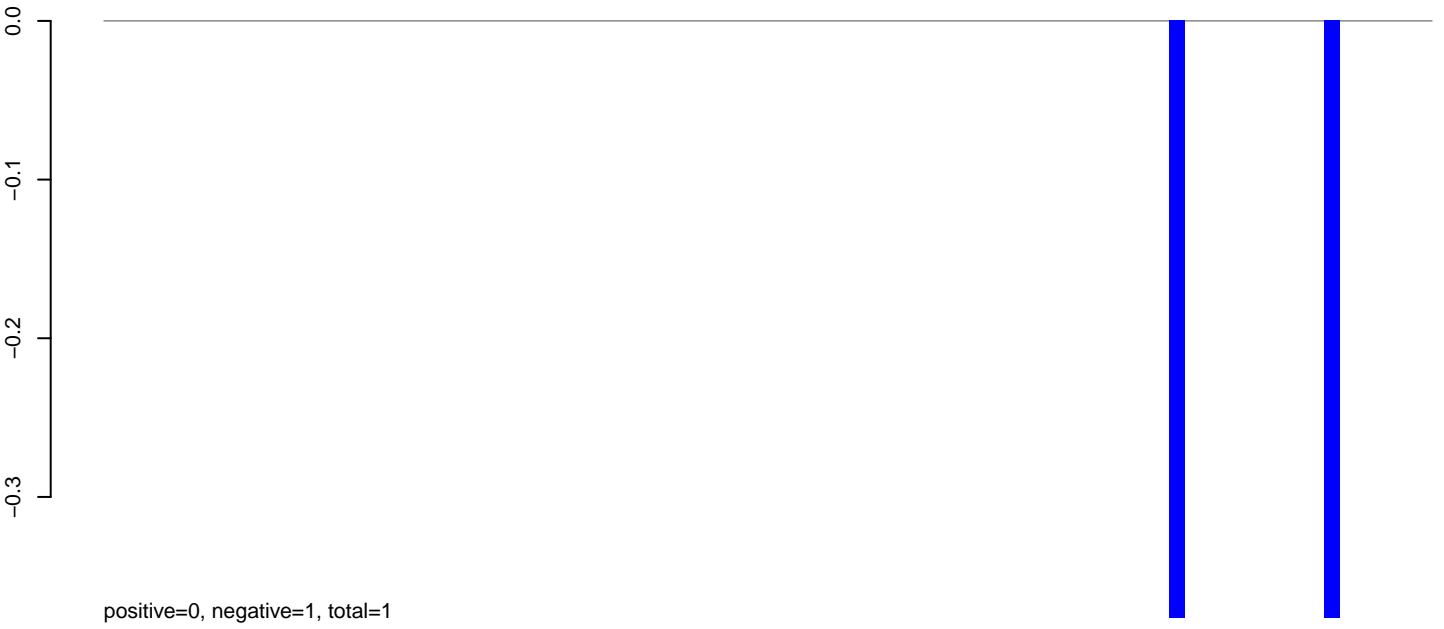

AeAeg_Aag2_Ctrl.24_35.rep

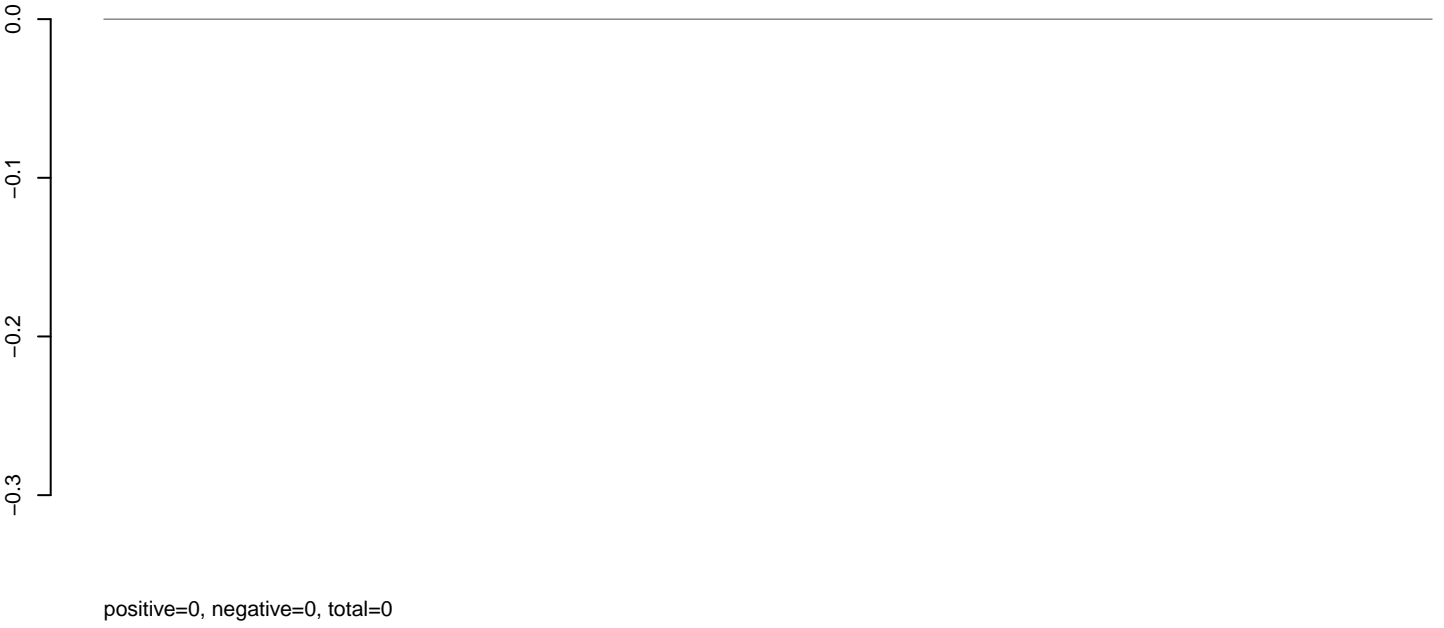

AeAeg_Aag2_Ctrl.rep



AeAeg_Aag2_Ctrl.18_23.rep

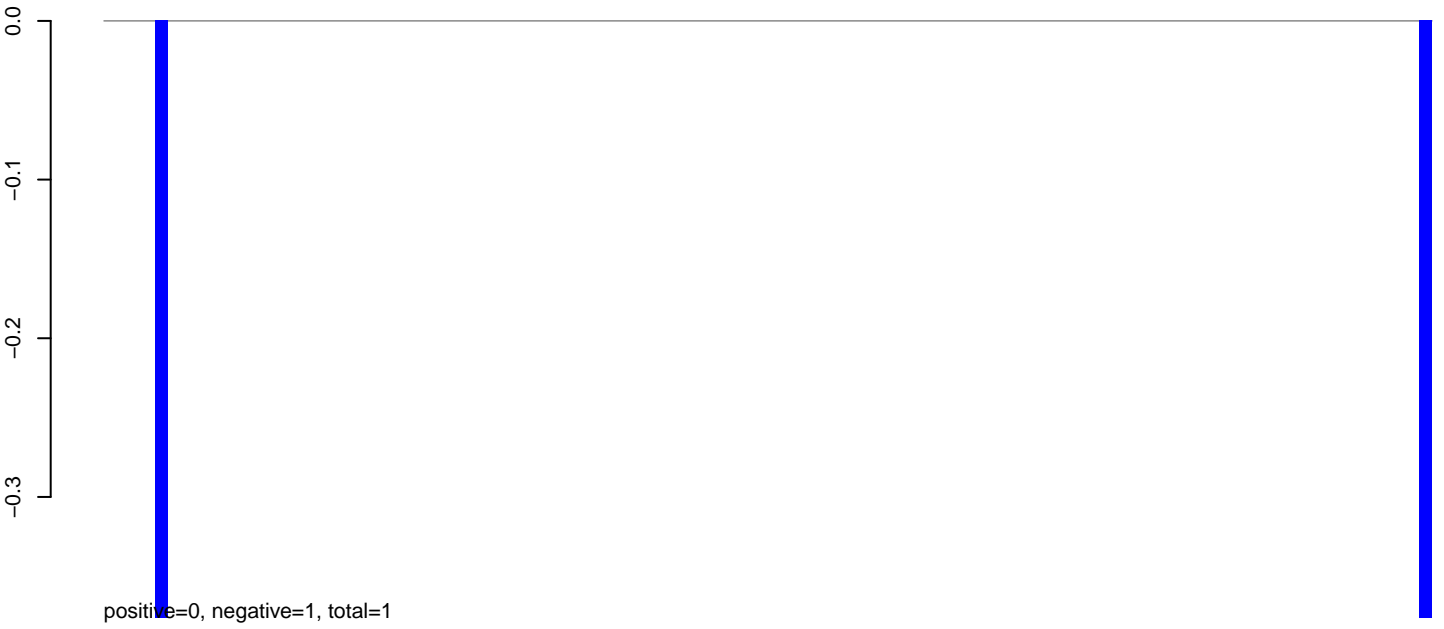

AeAeg_Aag2_Ctrl.24_35.rep

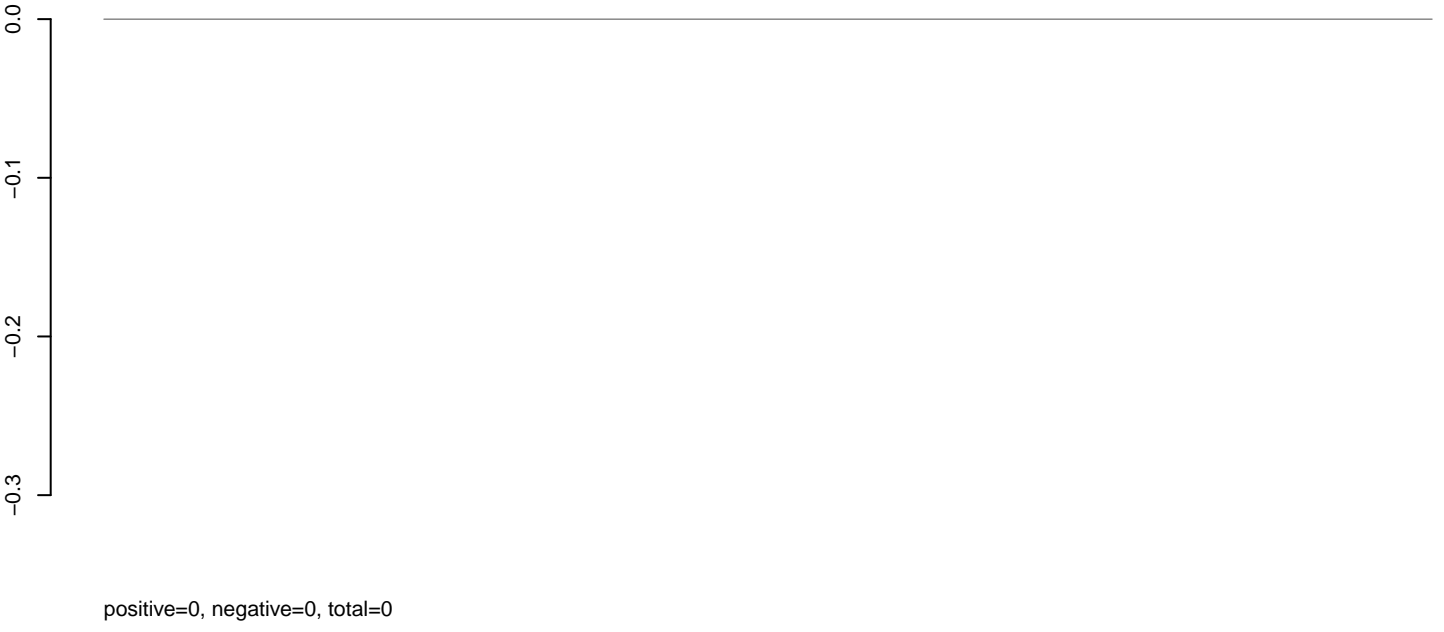

AeAeg_Aag2_Ctrl.rep



Window size=50, length=5246, TE@TF000621-Ty1_copia_Ele9:1-5246

0 1000 2000 3000 4000 5000

AeAeg_Aag2_Ctrl.18_23.rep

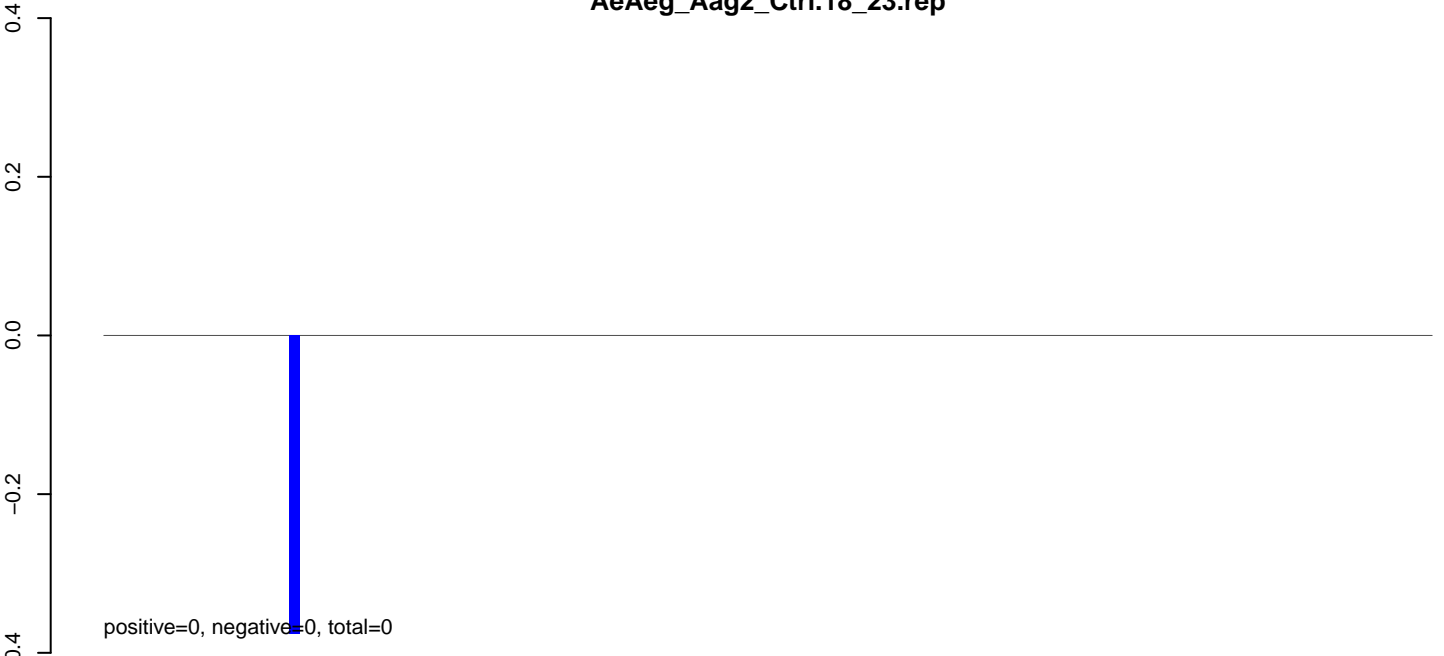

AeAeg_Aag2_Ctrl.24_35.rep

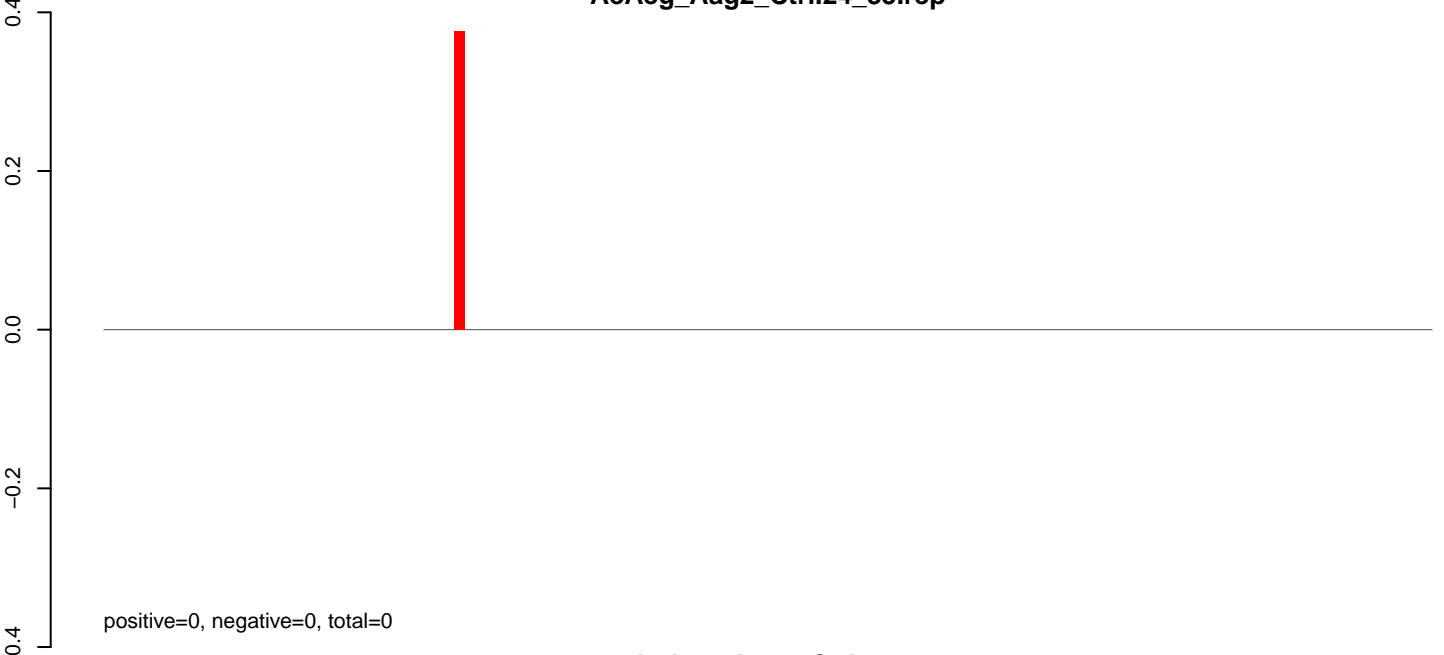

AeAeg_Aag2_Ctrl.rep

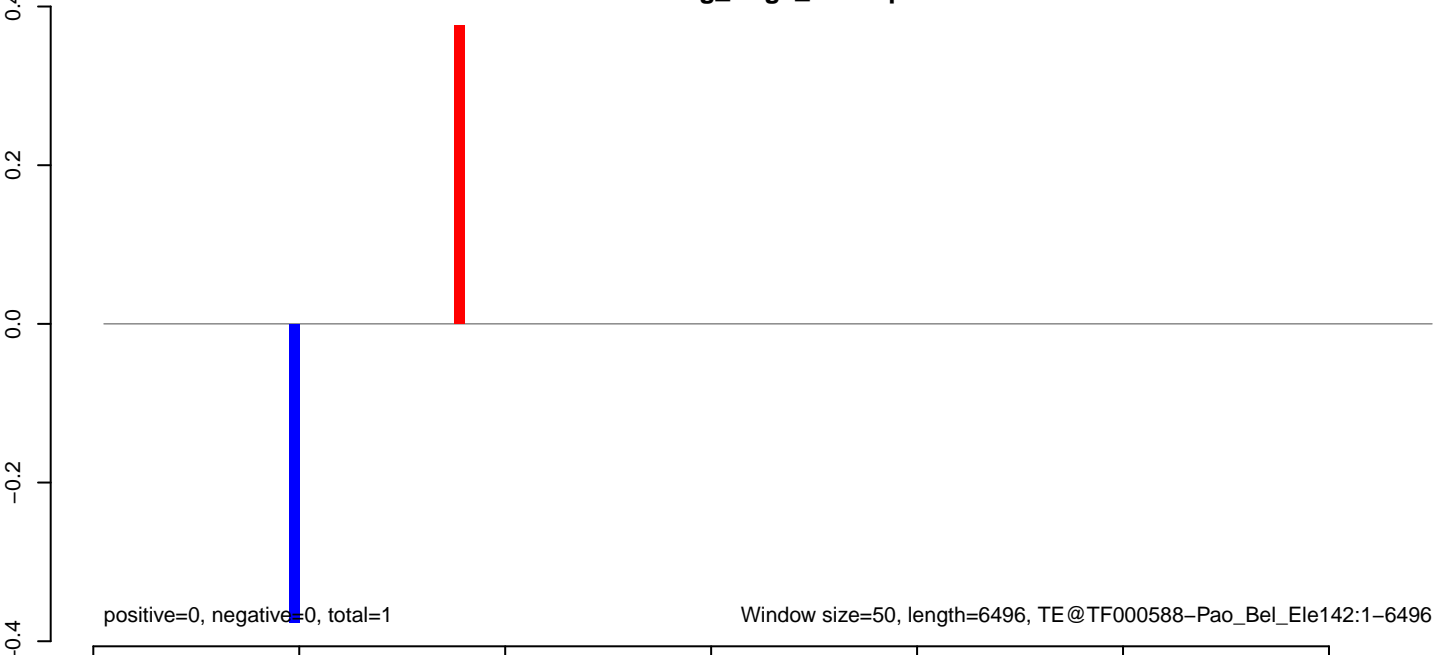

AeAeg_Aag2_Ctrl.18_23.rep

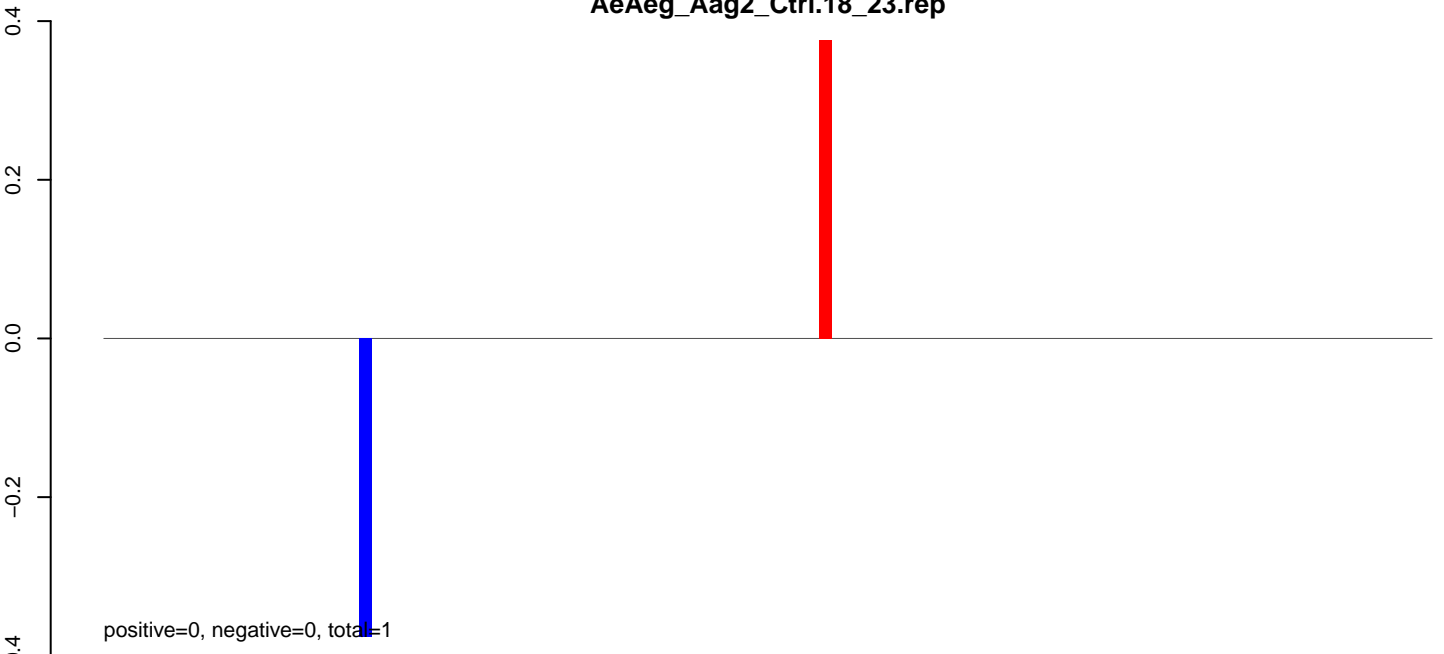

positive=0, negative=0, total=1

AeAeg_Aag2_Ctrl.24_35.rep

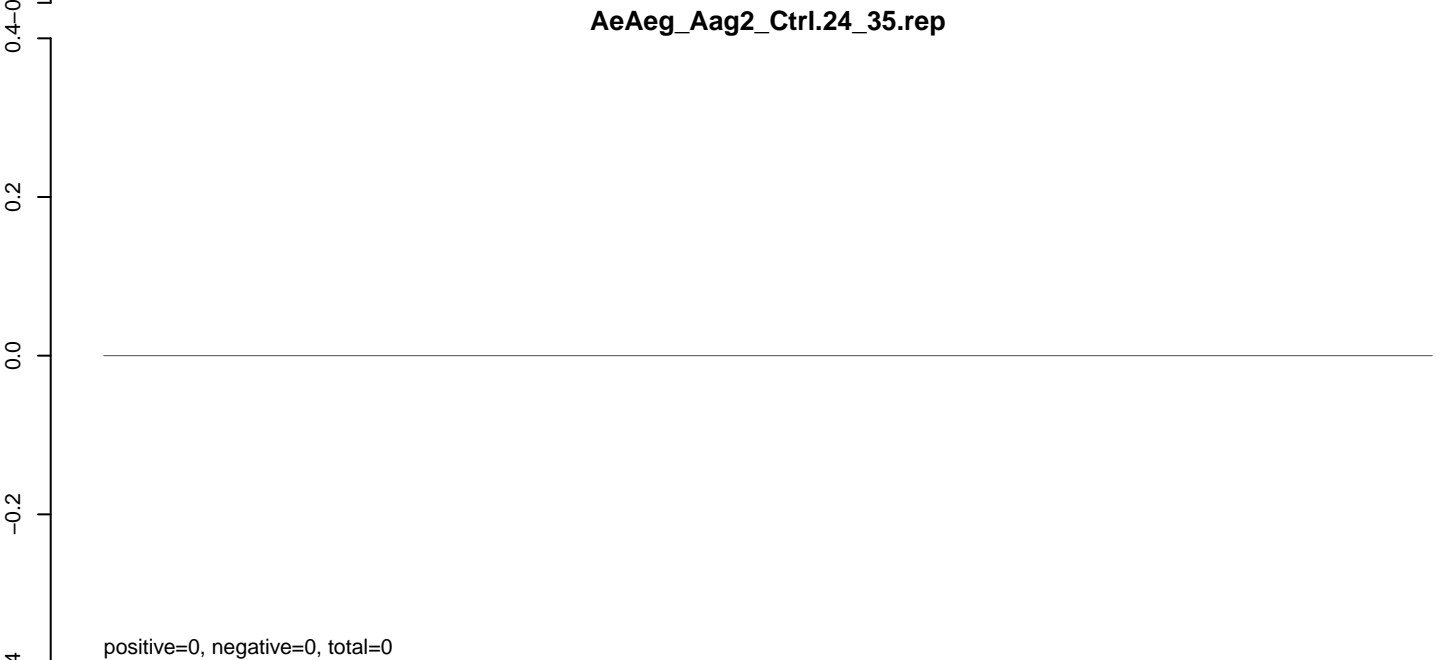

positive=0, negative=0, total=0

AeAeg_Aag2_Ctrl.rep

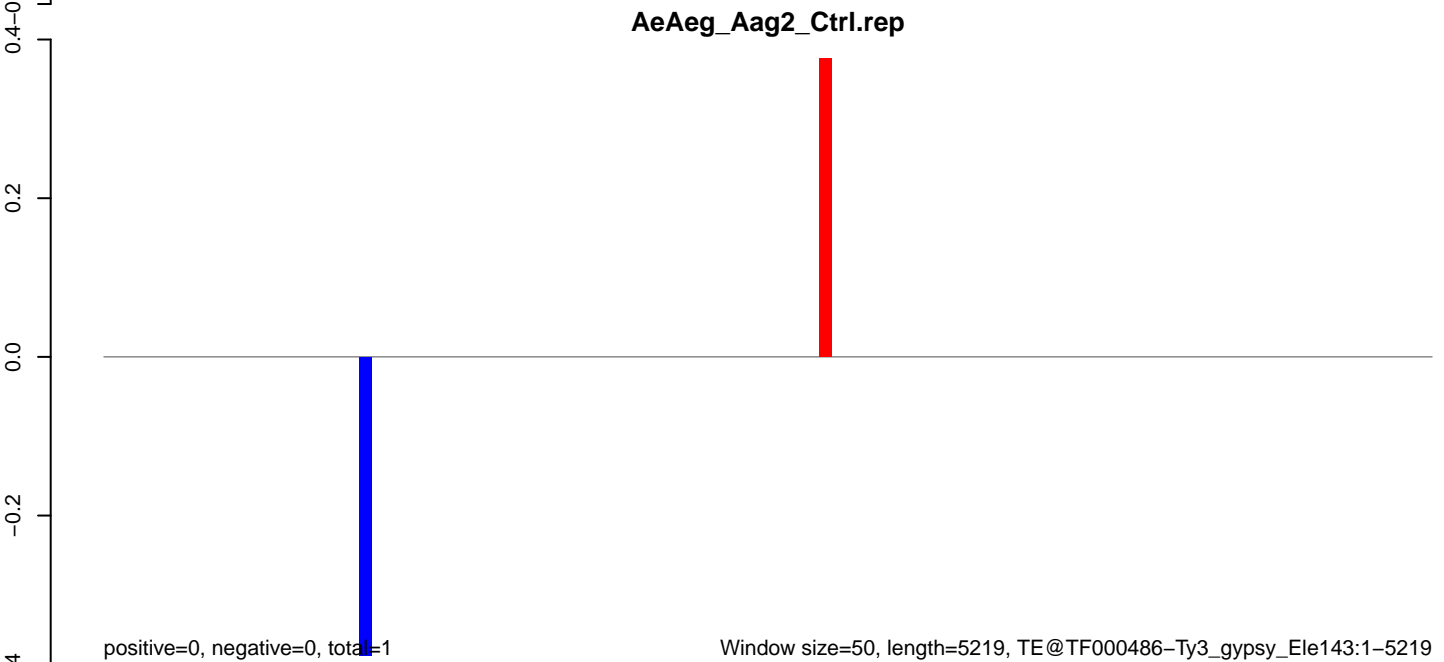

positive=0, negative=0, total=1

Window size=50, length=5219, TE@TF000486-Ty3_gypsy_Ele143:1-5219

0 1000 2000 3000 4000 5000

AeAeg_Aag2_Ctrl.18_23.rep

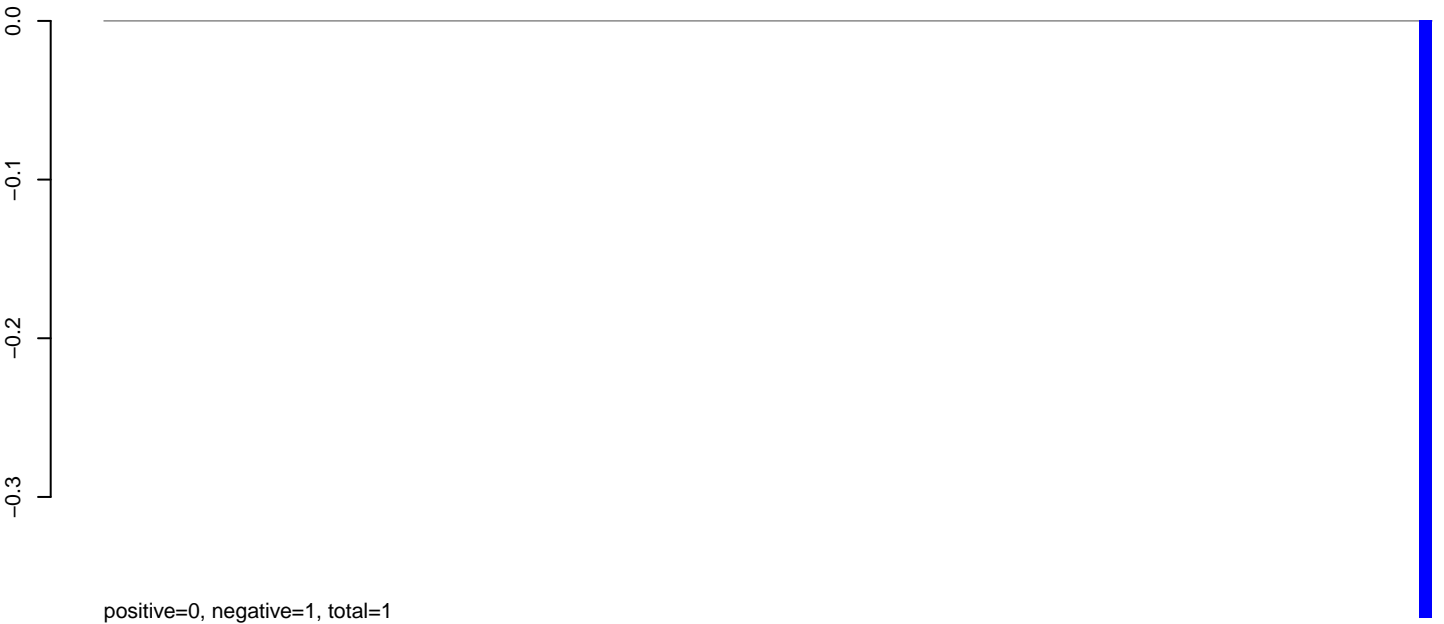

AeAeg_Aag2_Ctrl.24_35.rep

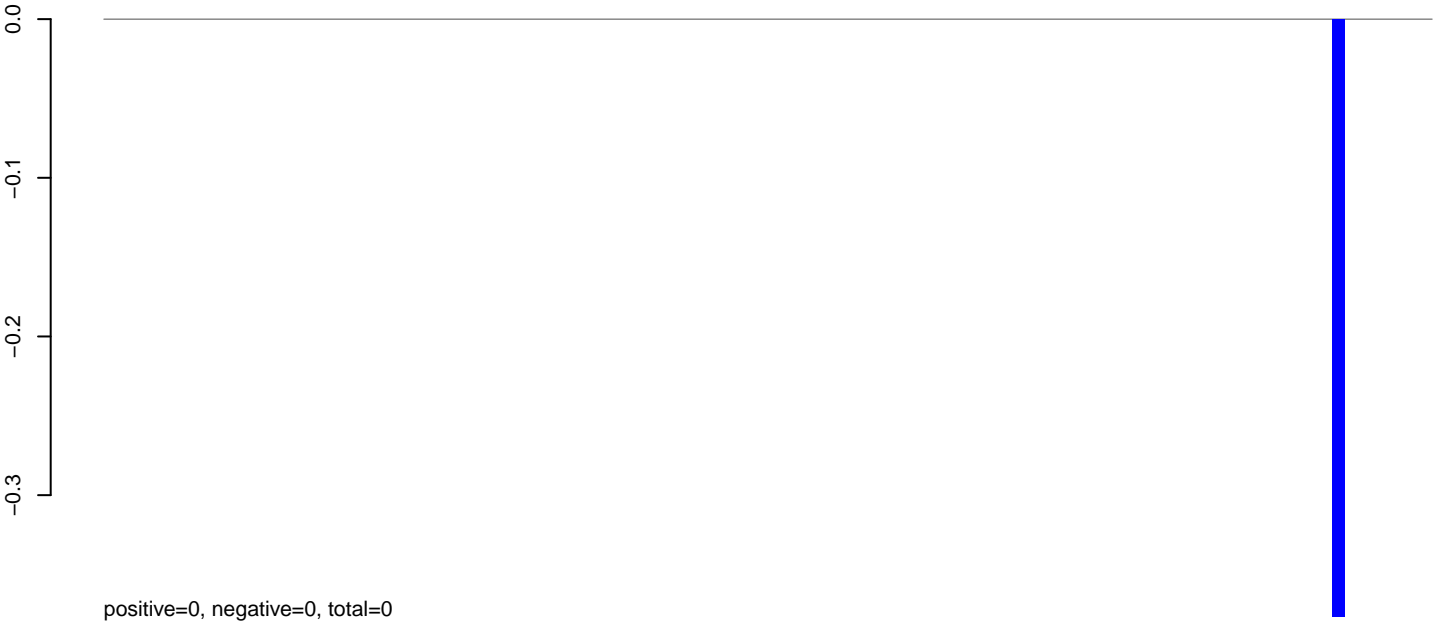

AeAeg_Aag2_Ctrl.rep

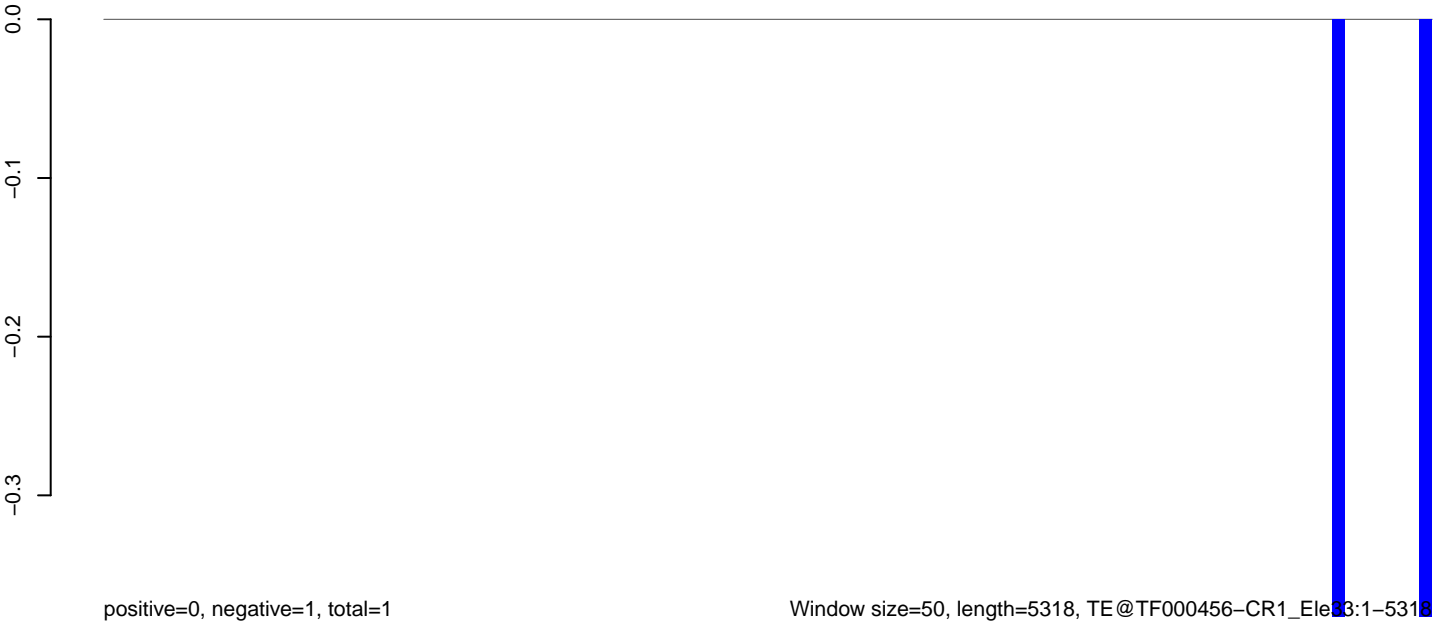

AeAeg_Aag2_Ctrl.18_23.rep

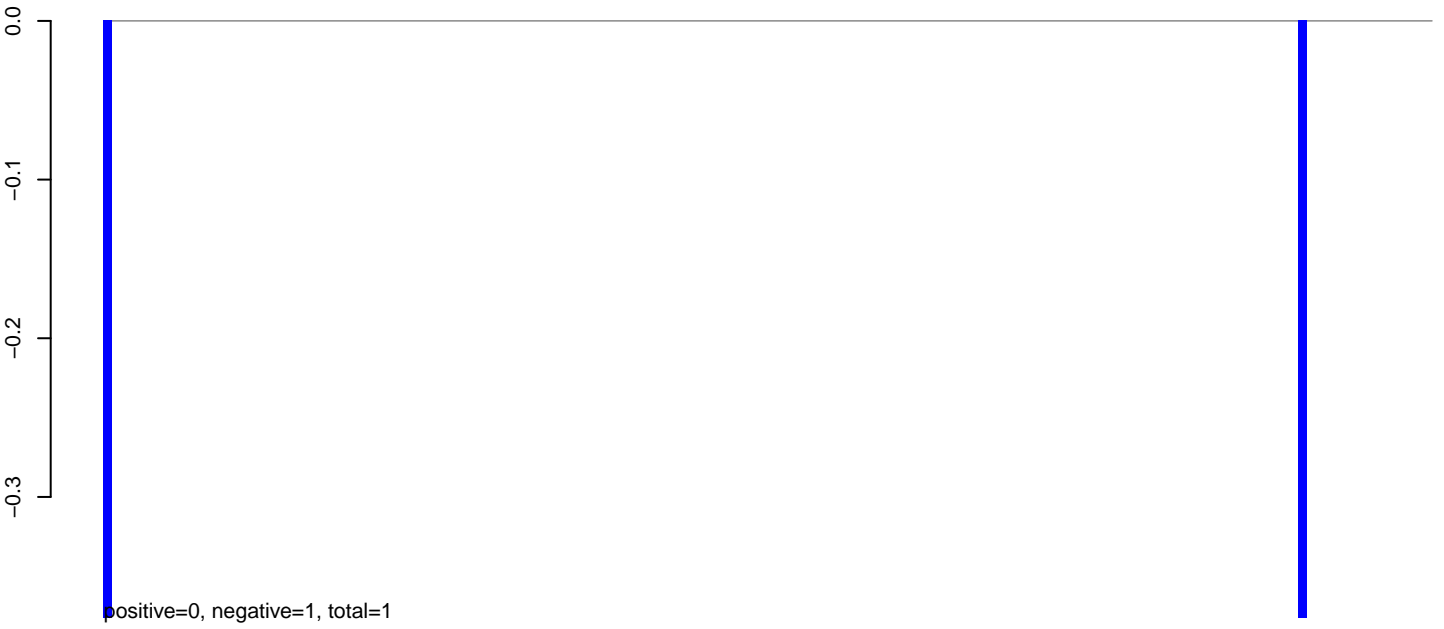

AeAeg_Aag2_Ctrl.24_35.rep

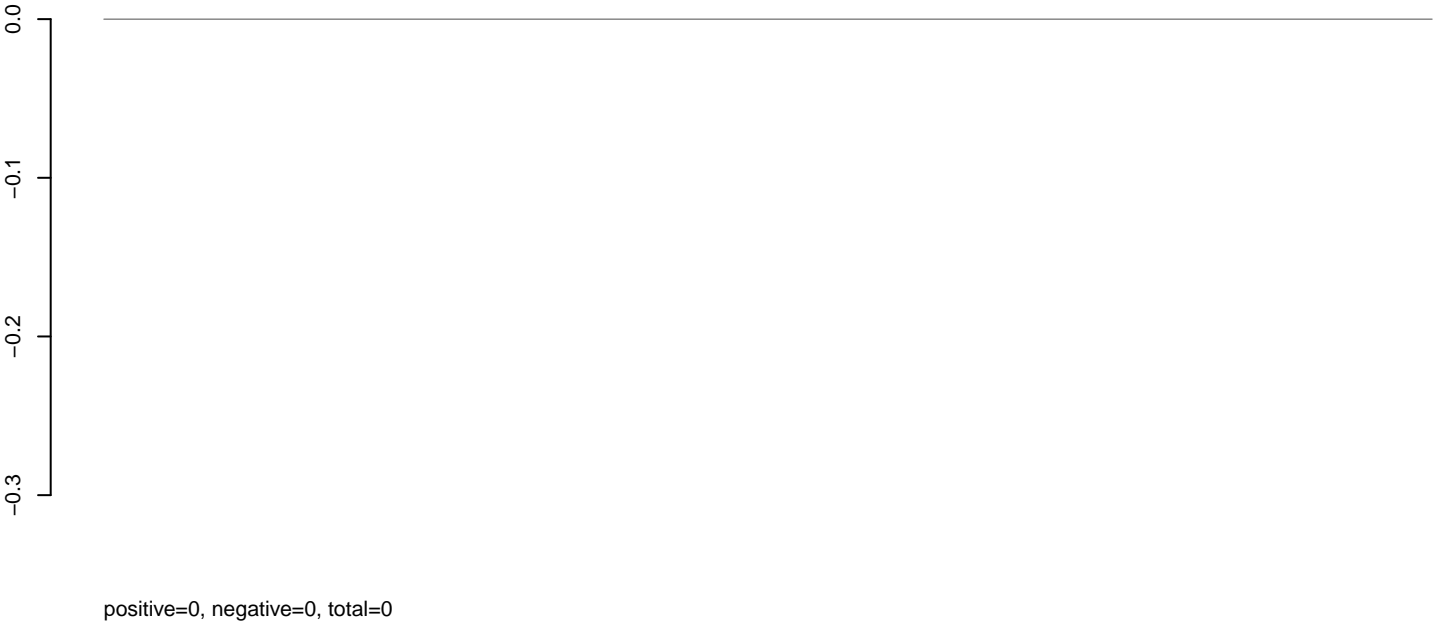

AeAeg_Aag2_Ctrl.rep

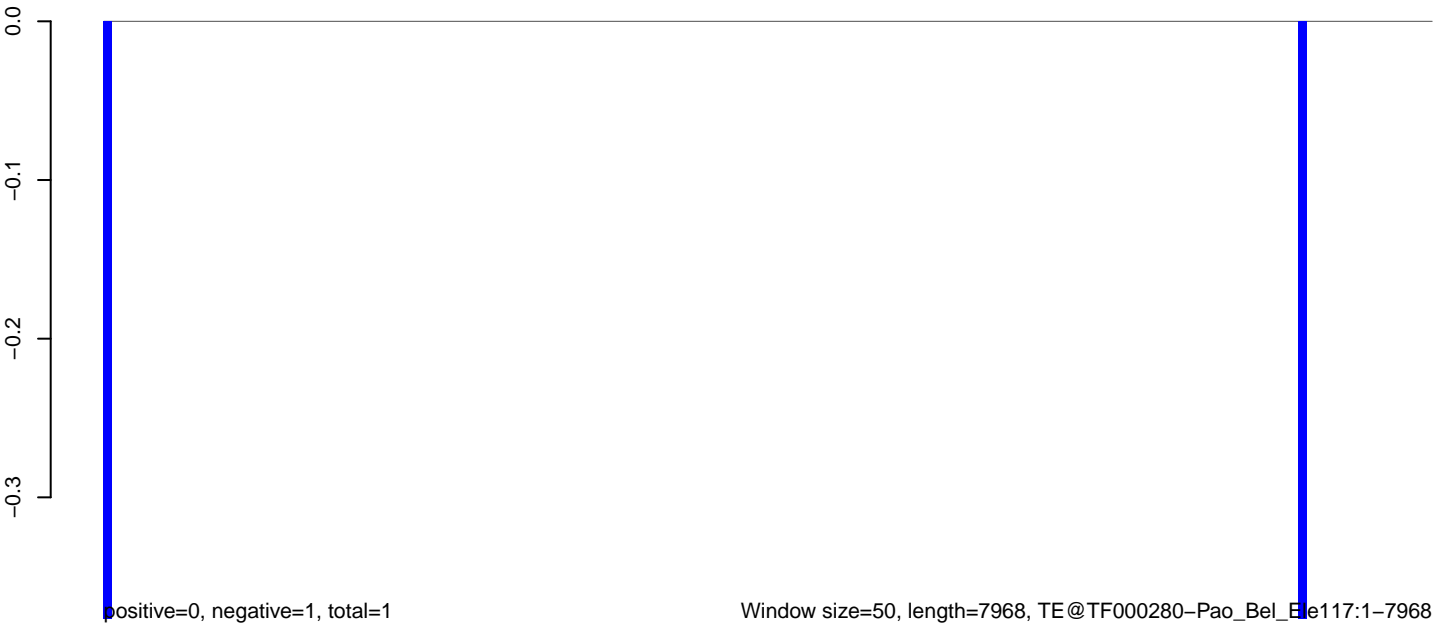

AeAeg_Aag2_Ctrl.18_23.rep

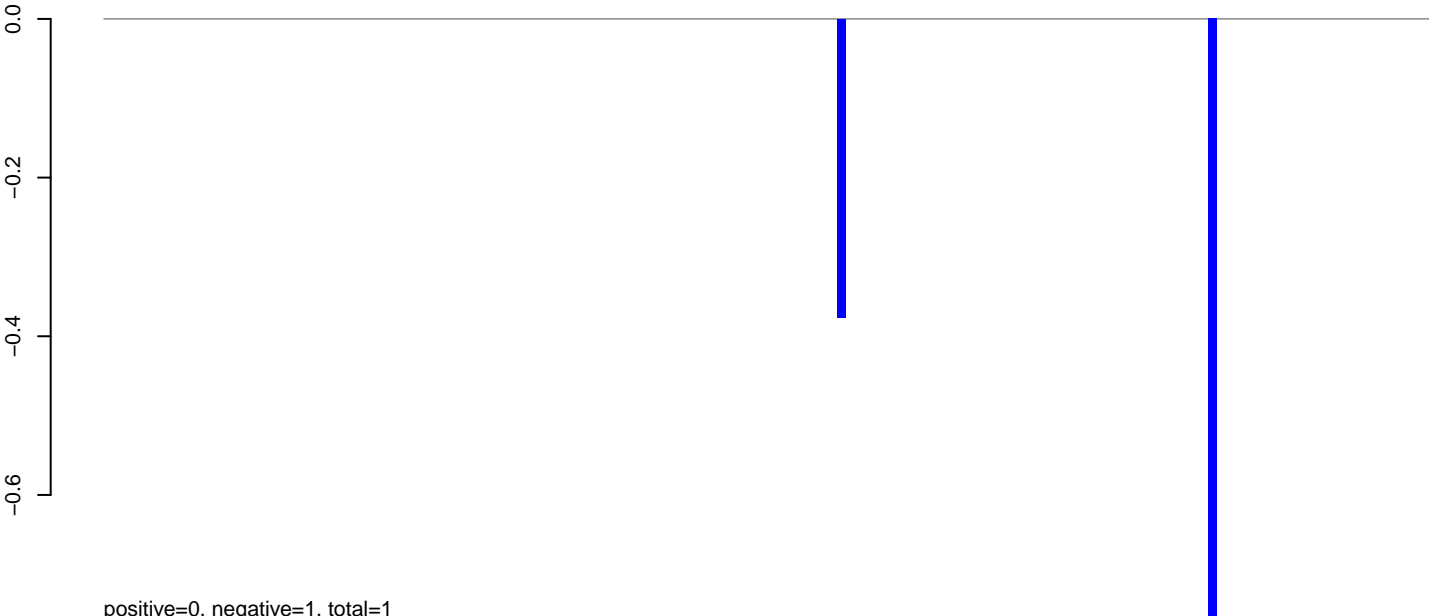

AeAeg_Aag2_Ctrl.24_35.rep



AeAeg_Aag2_Ctrl.rep

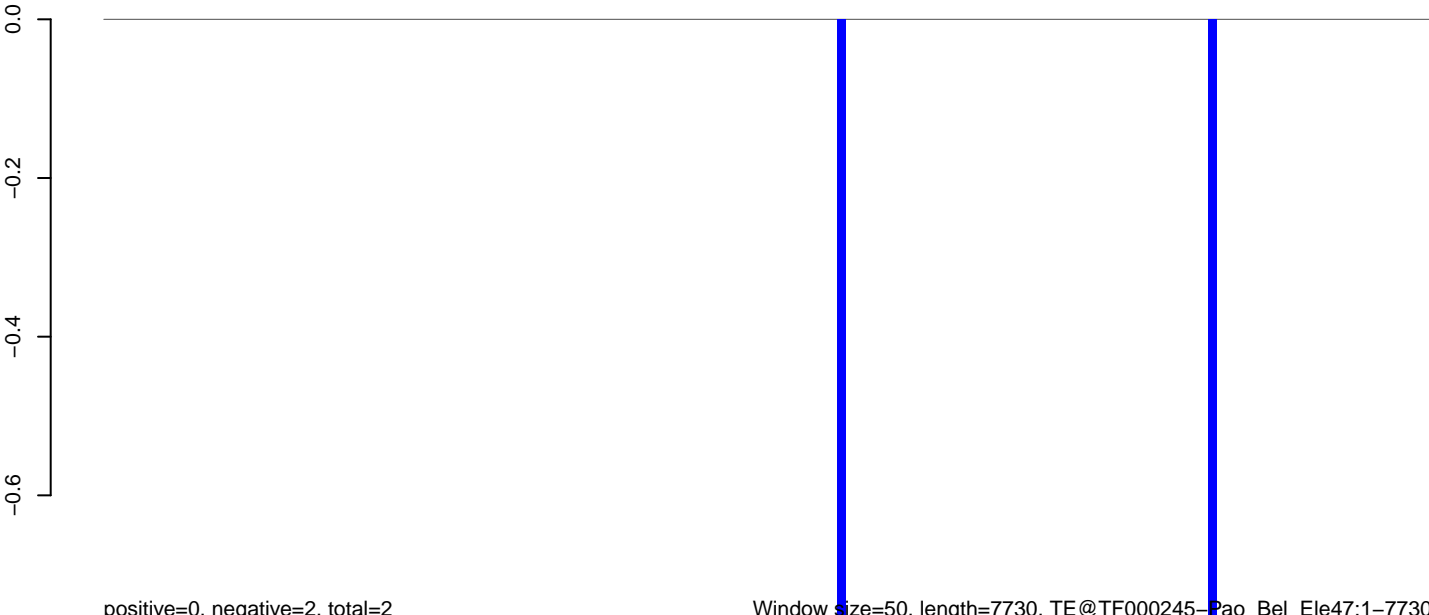

AeAeg_Aag2_Ctrl.18_23.rep

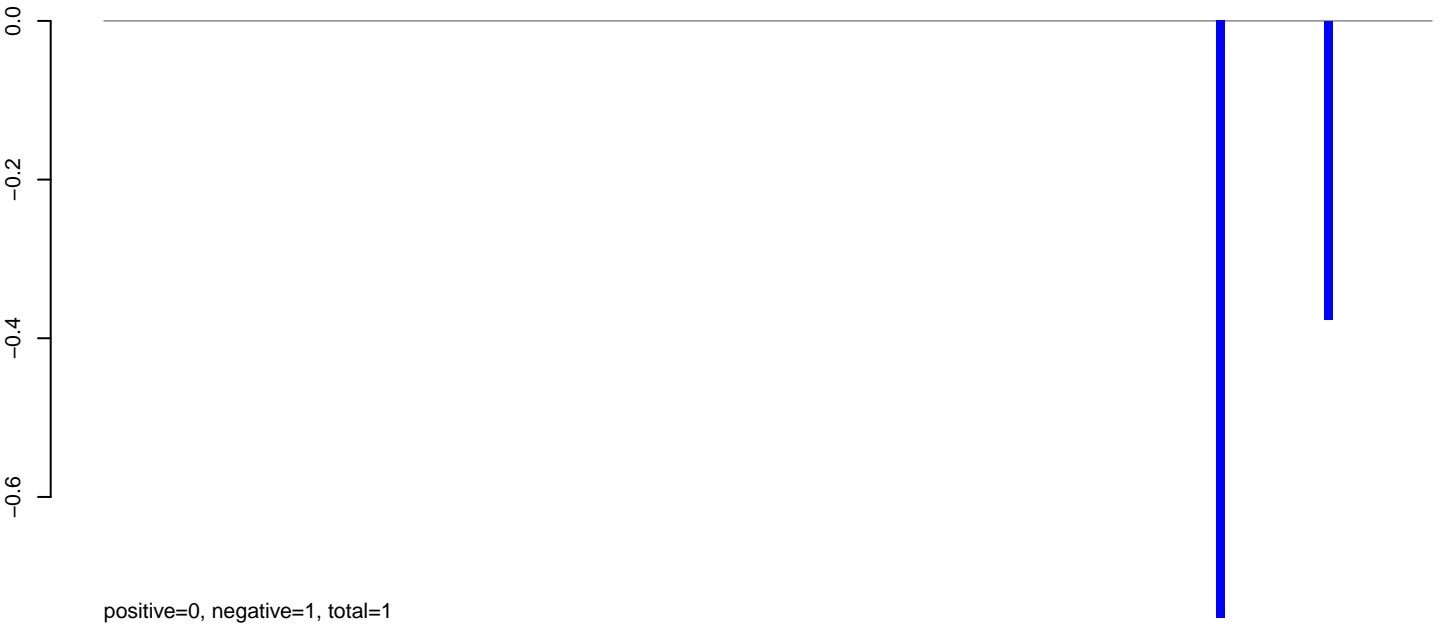

AeAeg_Aag2_Ctrl.24_35.rep

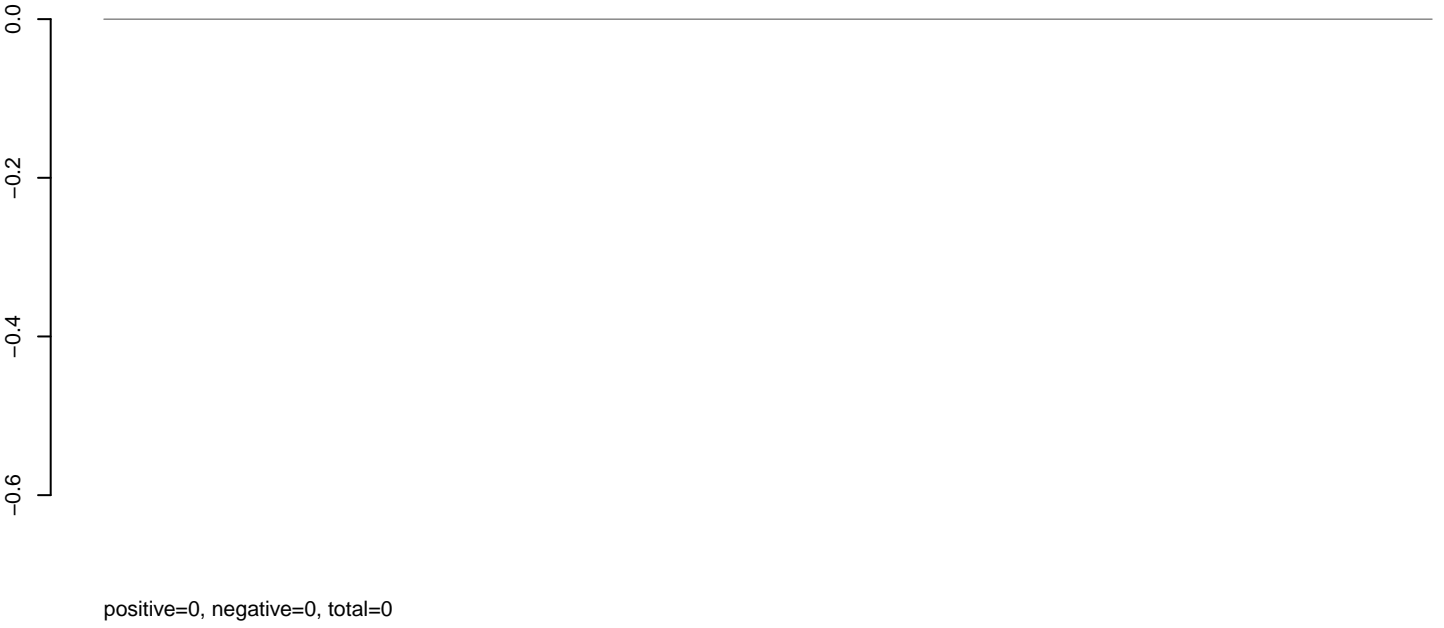

AeAeg_Aag2_Ctrl.rep



AeAeg_Aag2_Ctrl.18_23.rep

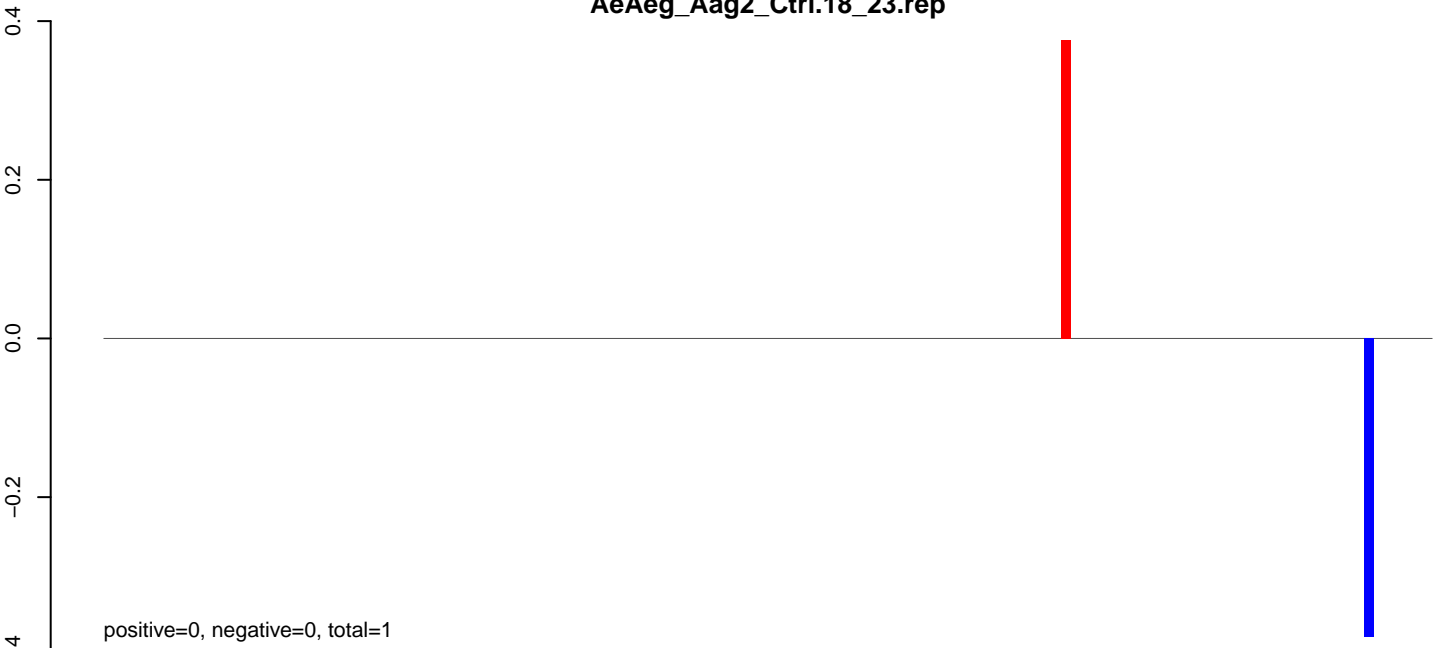

AeAeg_Aag2_Ctrl.24_35.rep

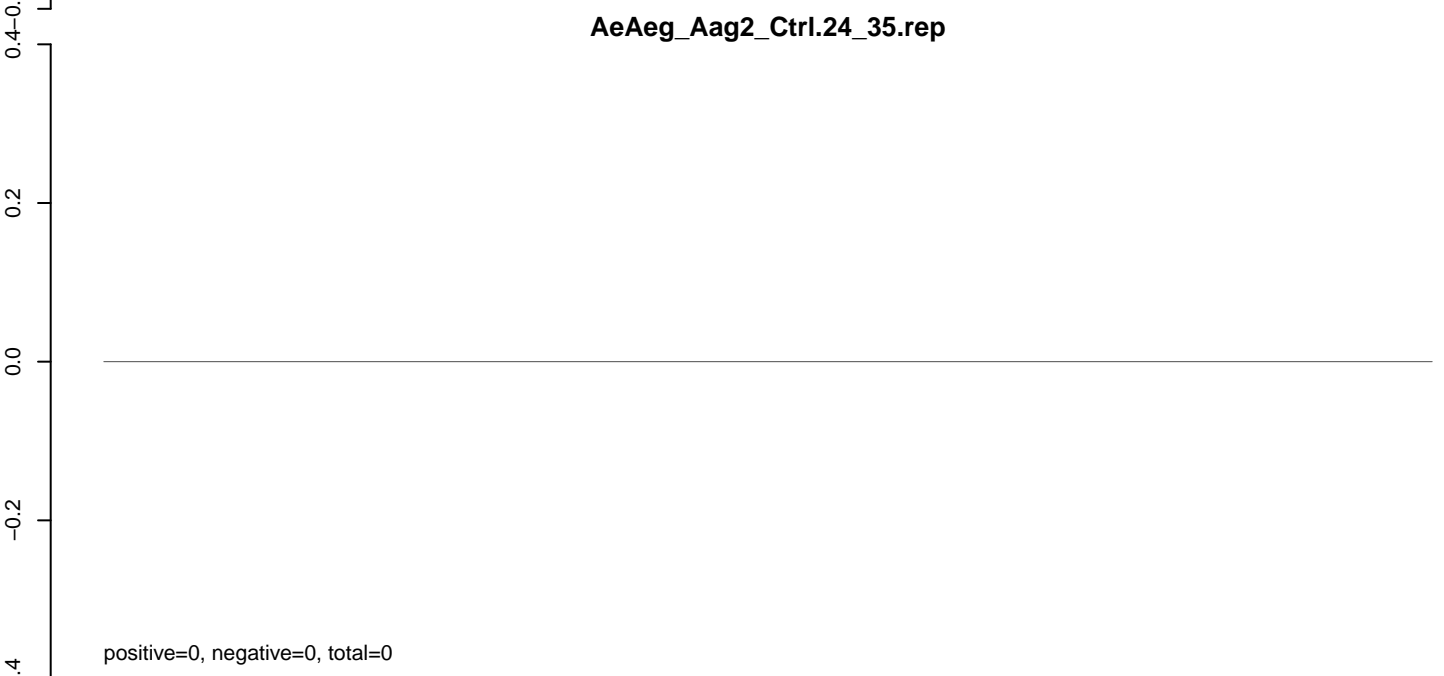

AeAeg_Aag2_Ctrl.rep



AeAeg_Aag2_Ctrl.18_23.rep

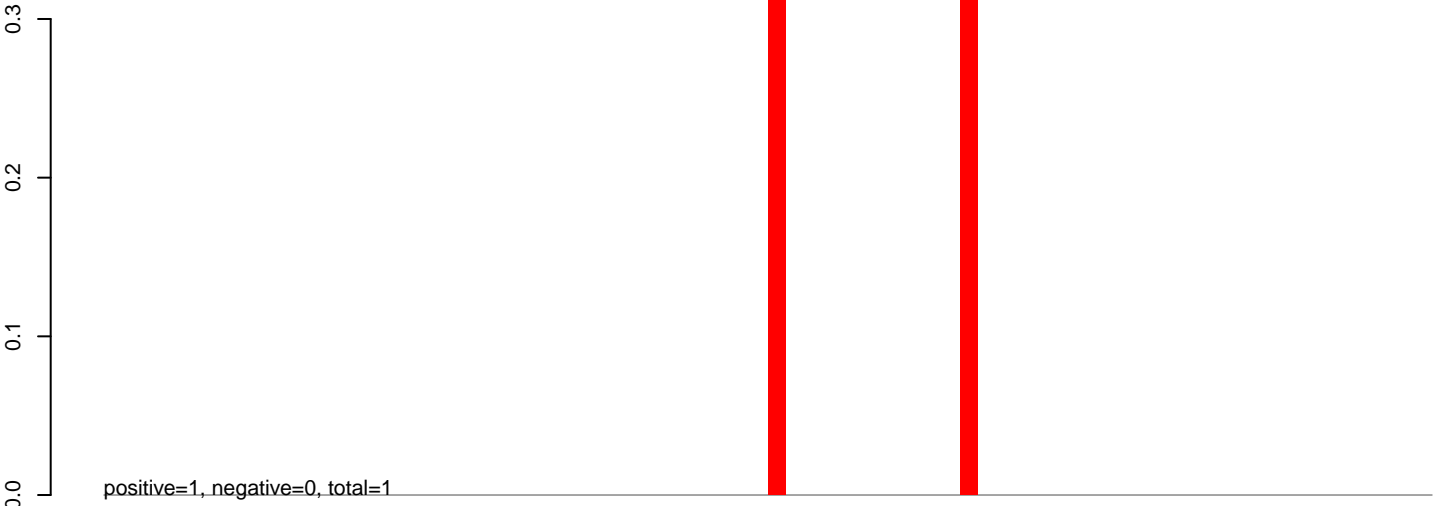

AeAeg_Aag2_Ctrl.24_35.rep

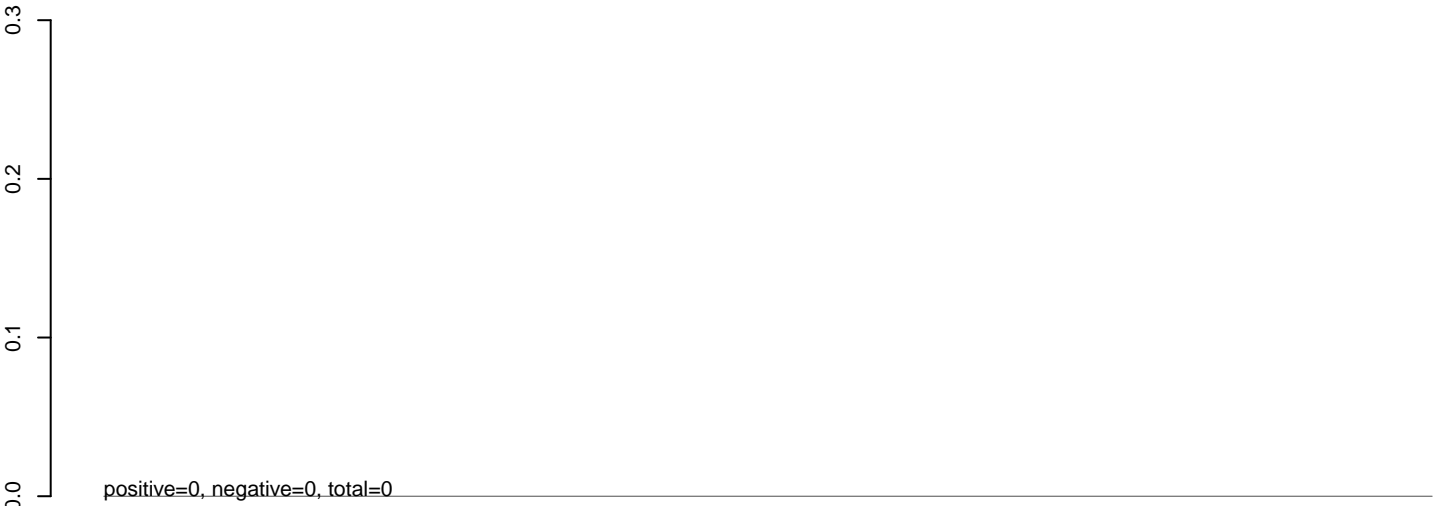

AeAeg_Aag2_Ctrl.rep

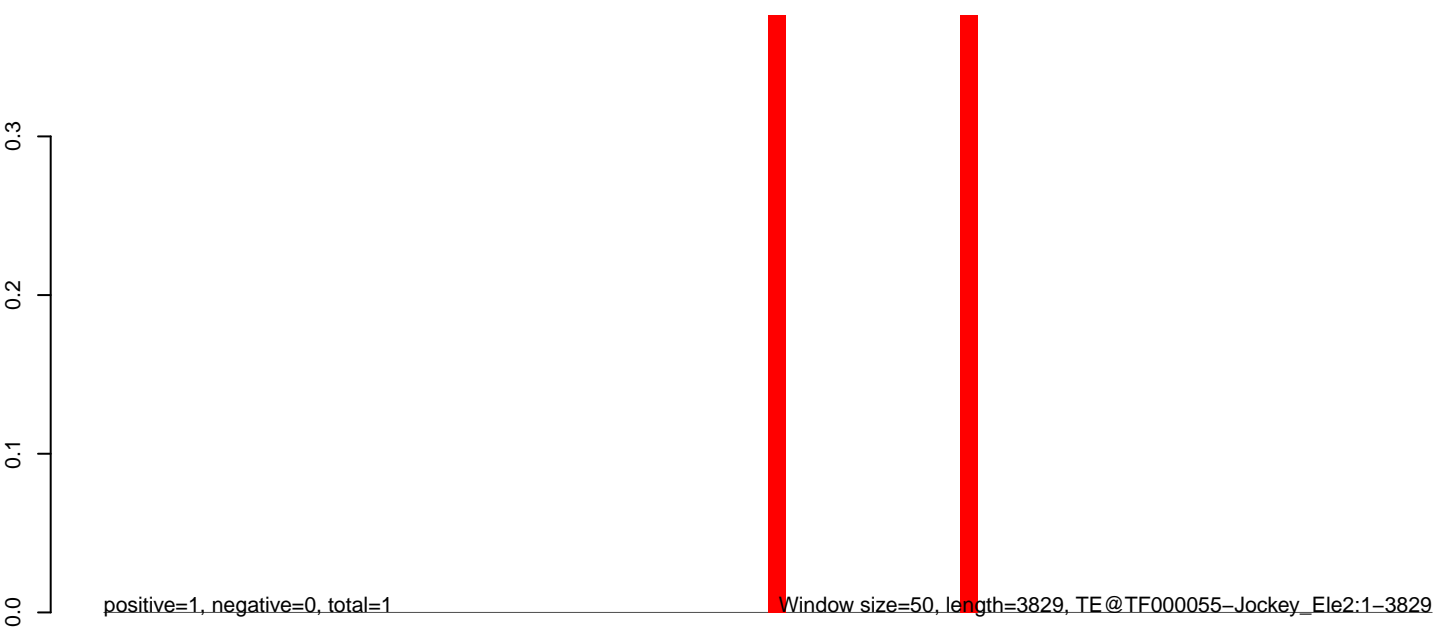

0 1000 2000 3000 4000

AeAeg_Aag2_Ctrl.18_23.rep

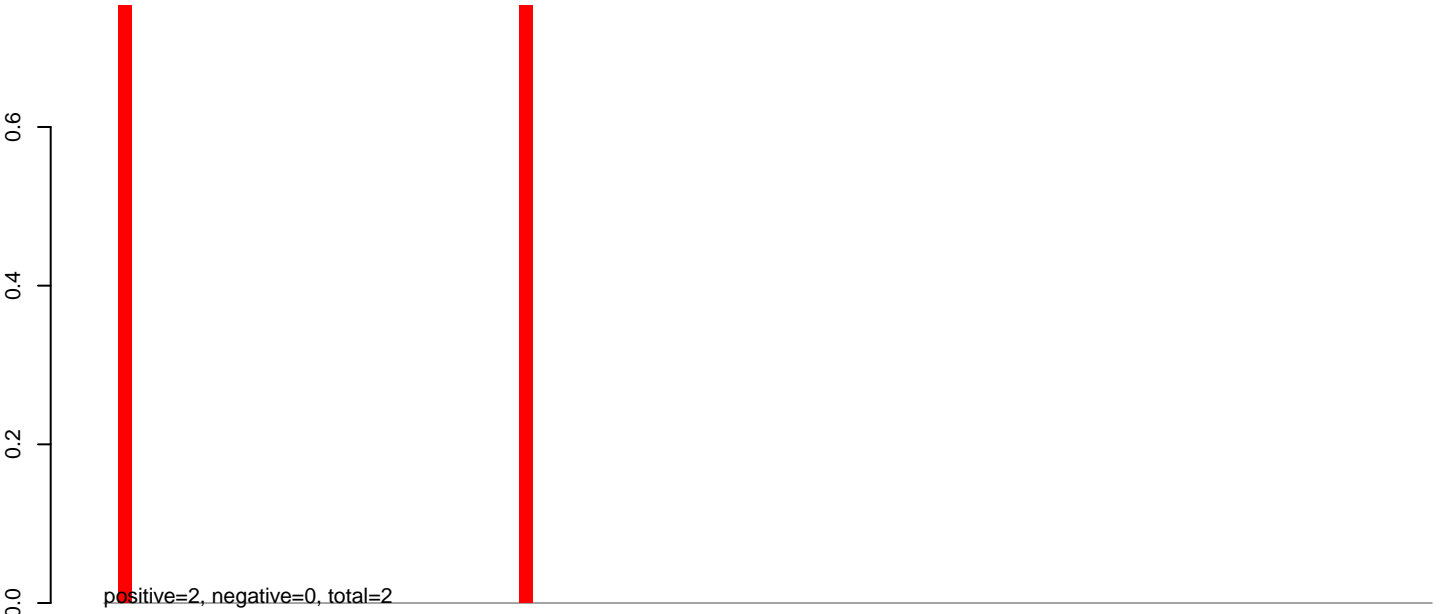

AeAeg_Aag2_Ctrl.24_35.rep

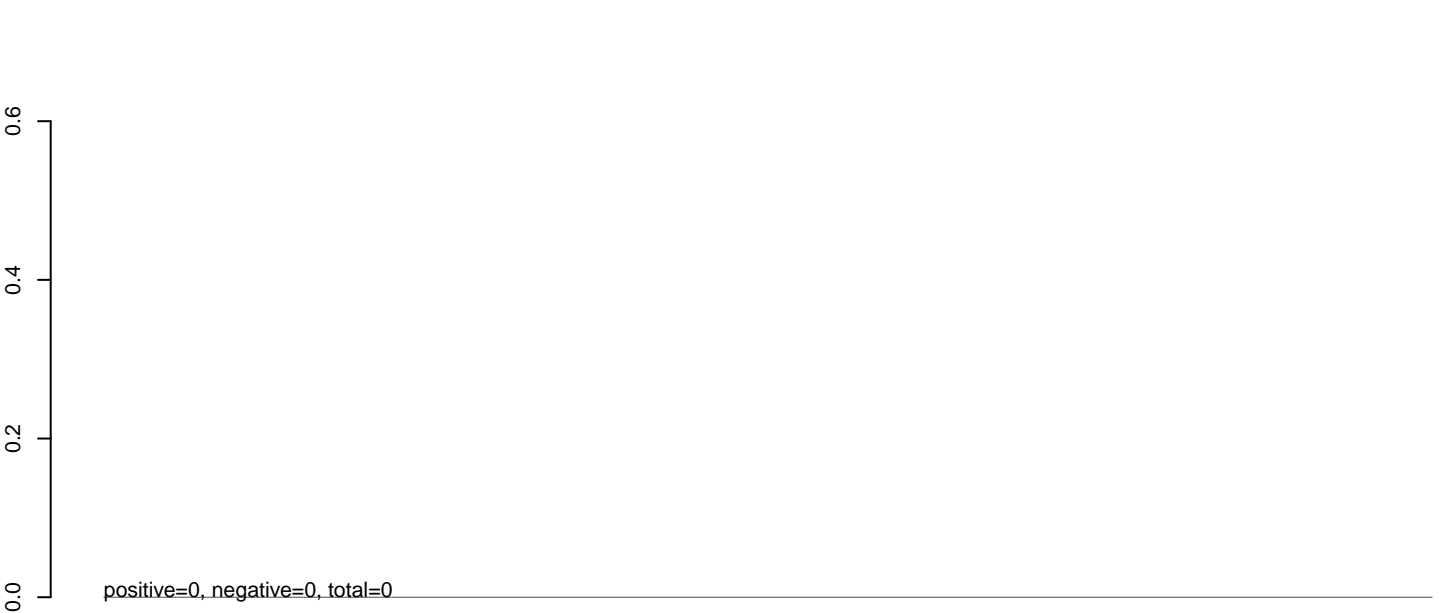

AeAeg_Aag2_Ctrl.rep

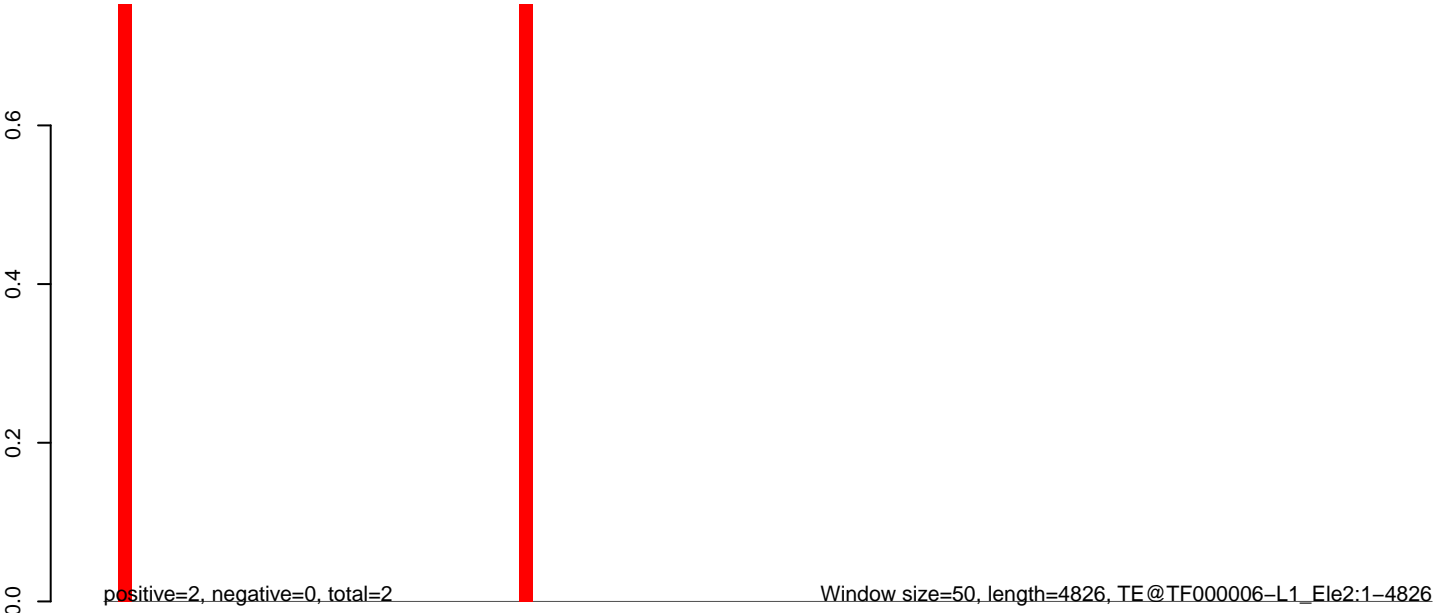

Window size=50, length=4826, TE@TF000006-L1_Ele2:1-4826

0 1000 2000 3000 4000 5000

AeAeg_Aag2_Ctrl.18_23.rep

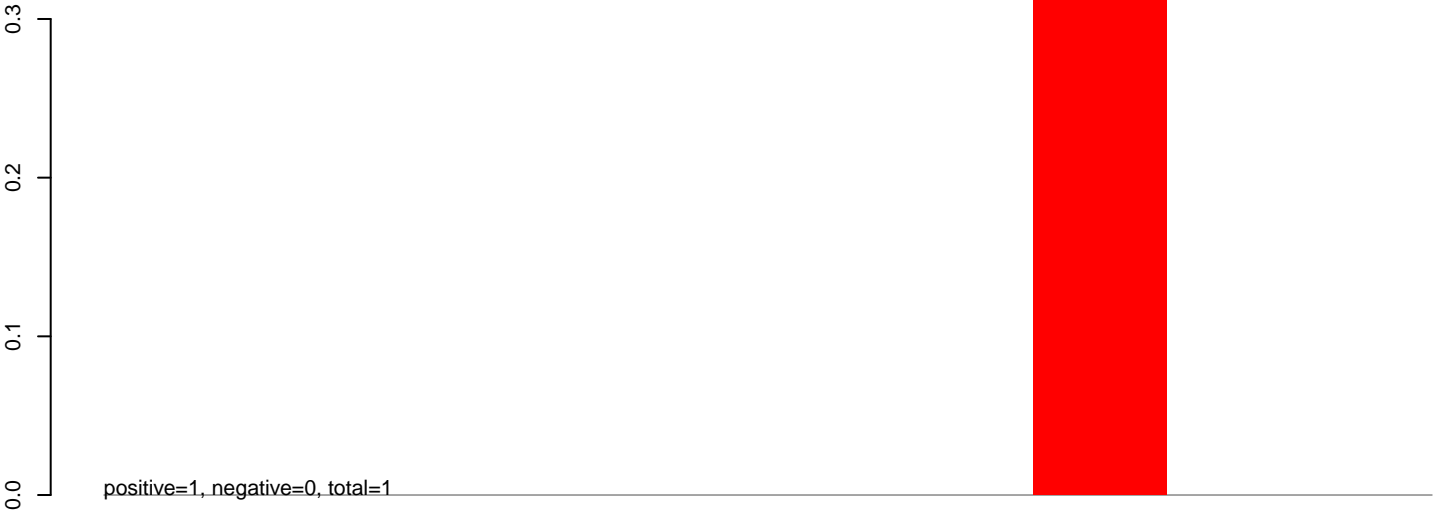

AeAeg_Aag2_Ctrl.24_35.rep

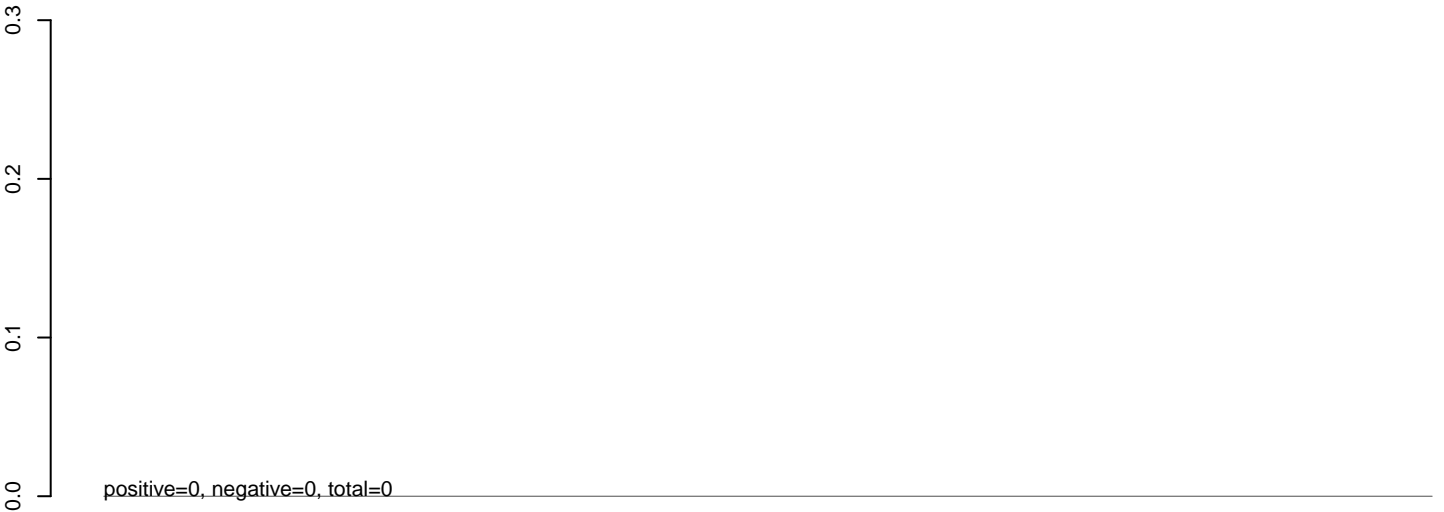

AeAeg_Aag2_Ctrl.rep



200 400 600 800 1000

AeAeg_Aag2_Ctrl.18_23.rep

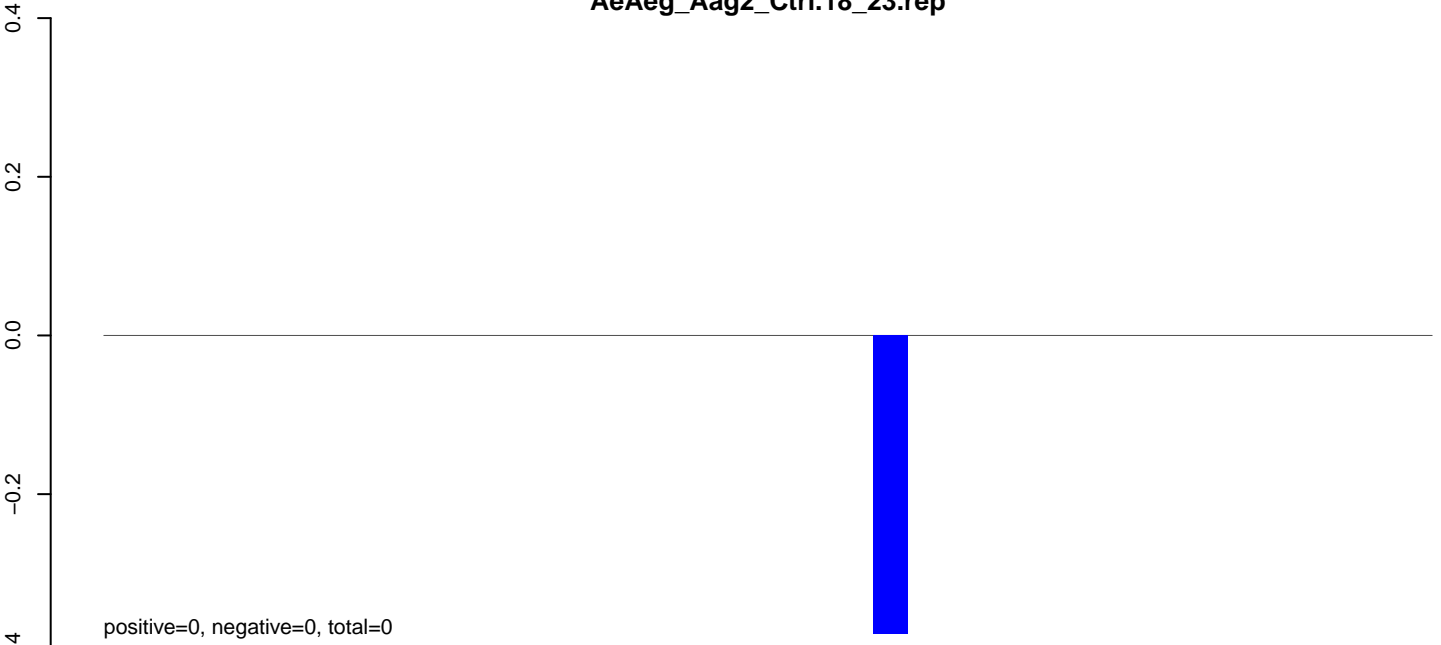

AeAeg_Aag2_Ctrl.24_35.rep

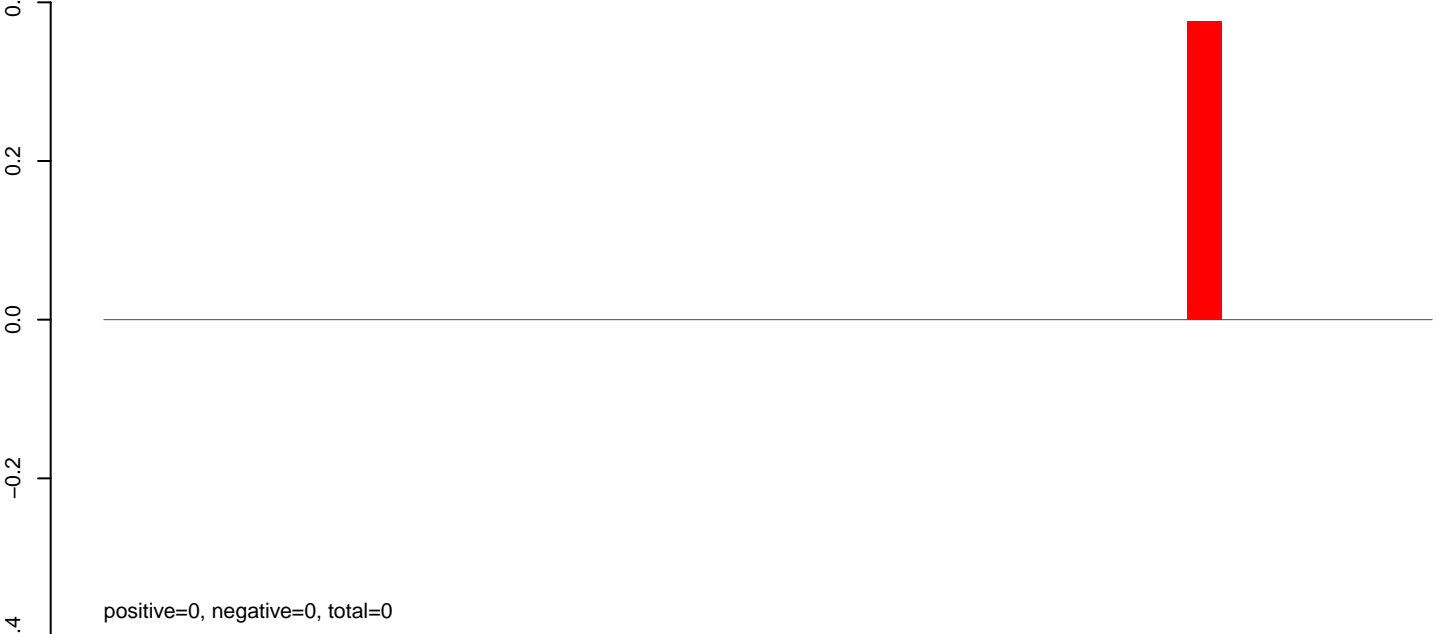

AeAeg_Aag2_Ctrl.rep

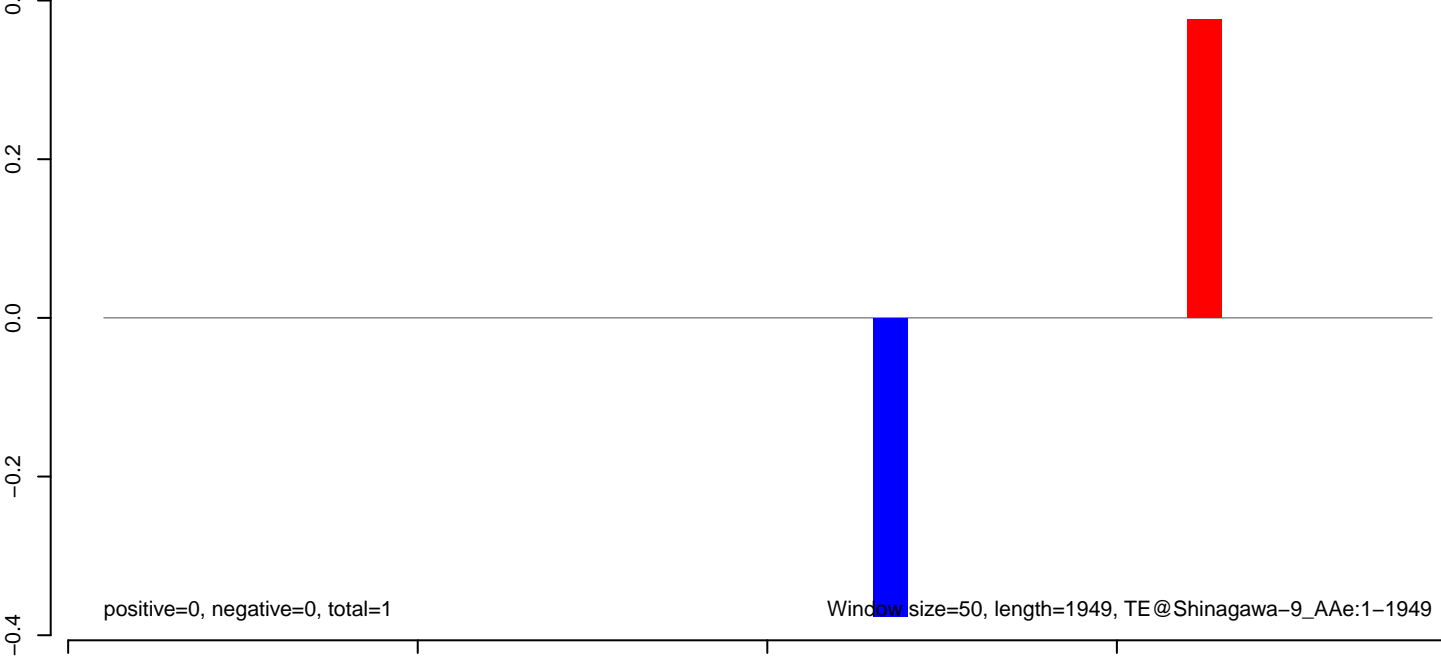

AeAeg_Aag2_Ctrl.18_23.rep

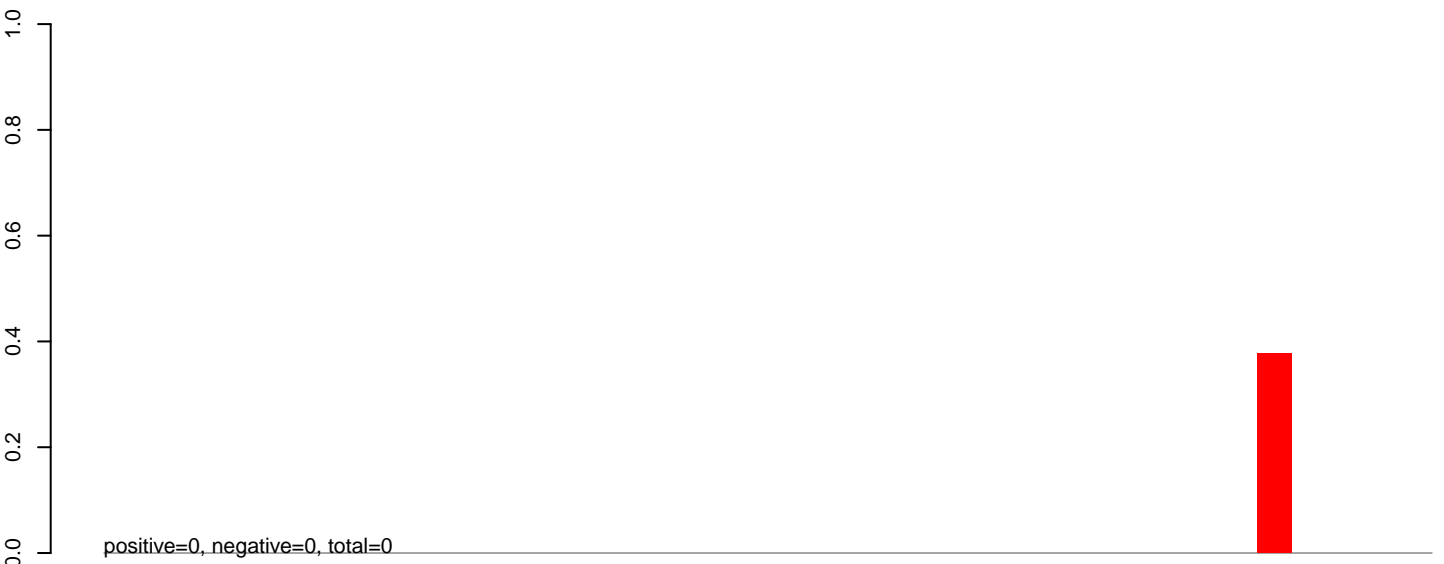

AeAeg_Aag2_Ctrl.24_35.rep

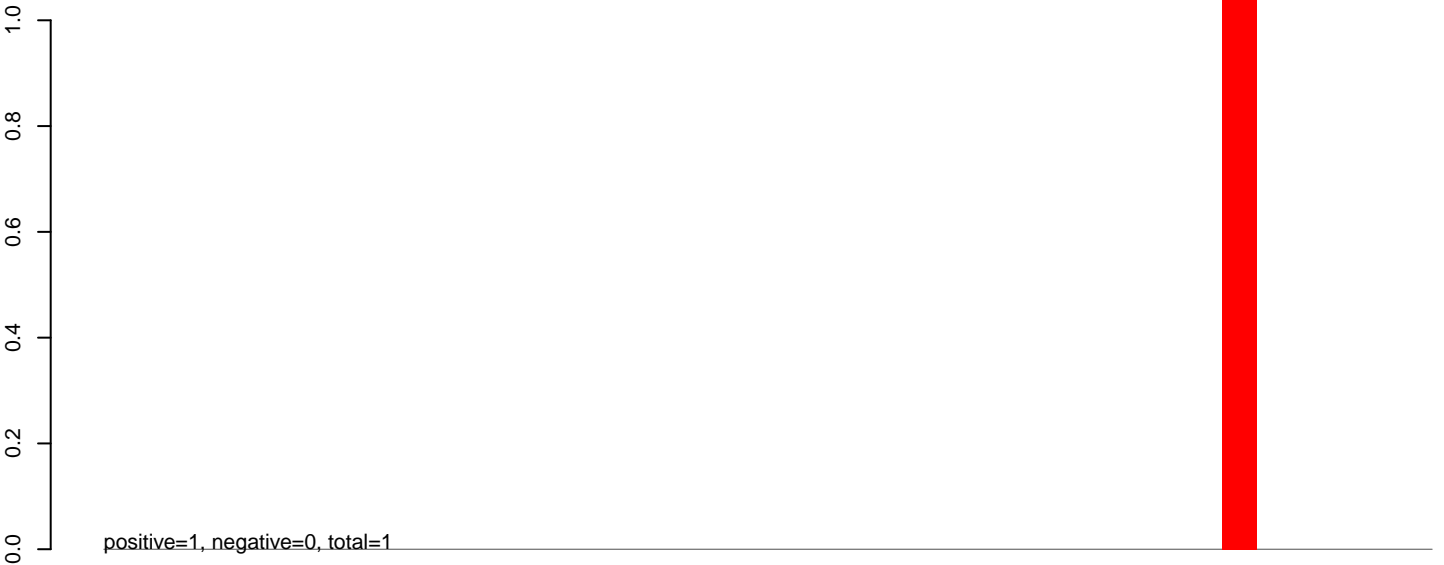

AeAeg_Aag2_Ctrl.rep



AeAeg_Aag2_Ctrl.18_23.rep

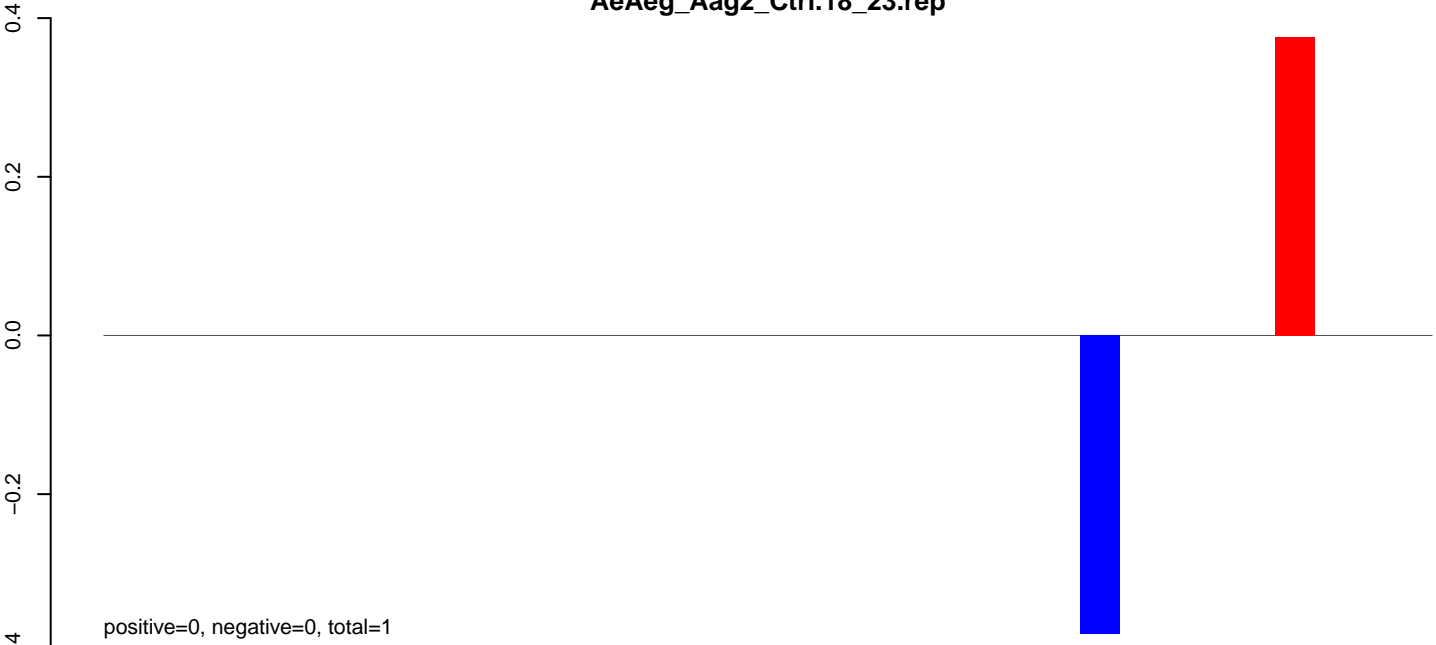

AeAeg_Aag2_Ctrl.24_35.rep

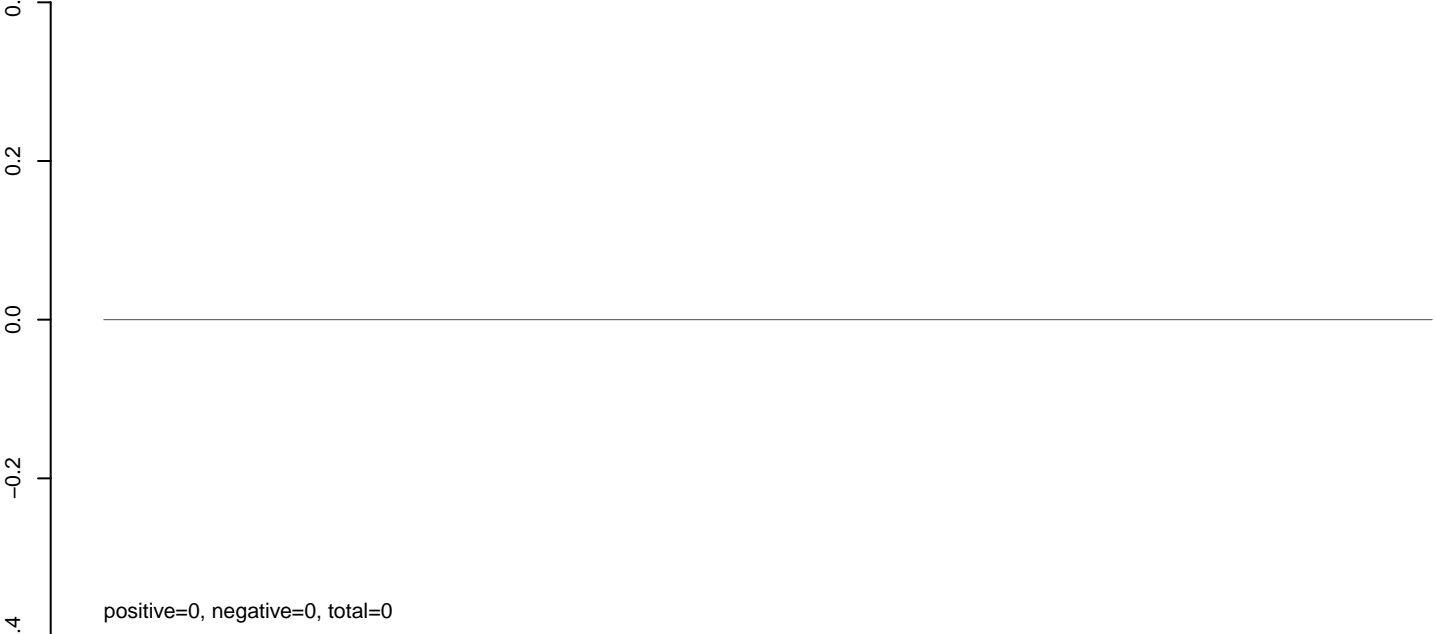

AeAeg_Aag2_Ctrl.rep

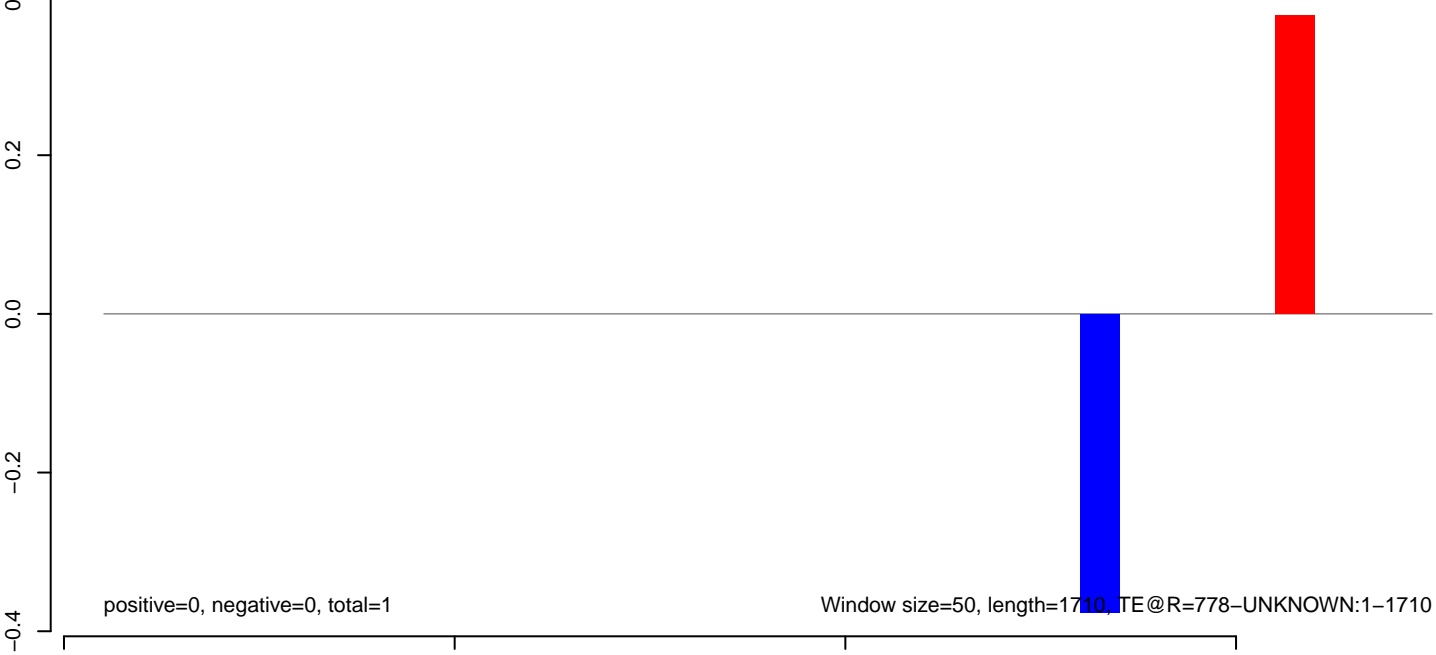

AeAeg_Aag2_Ctrl.18_23.rep

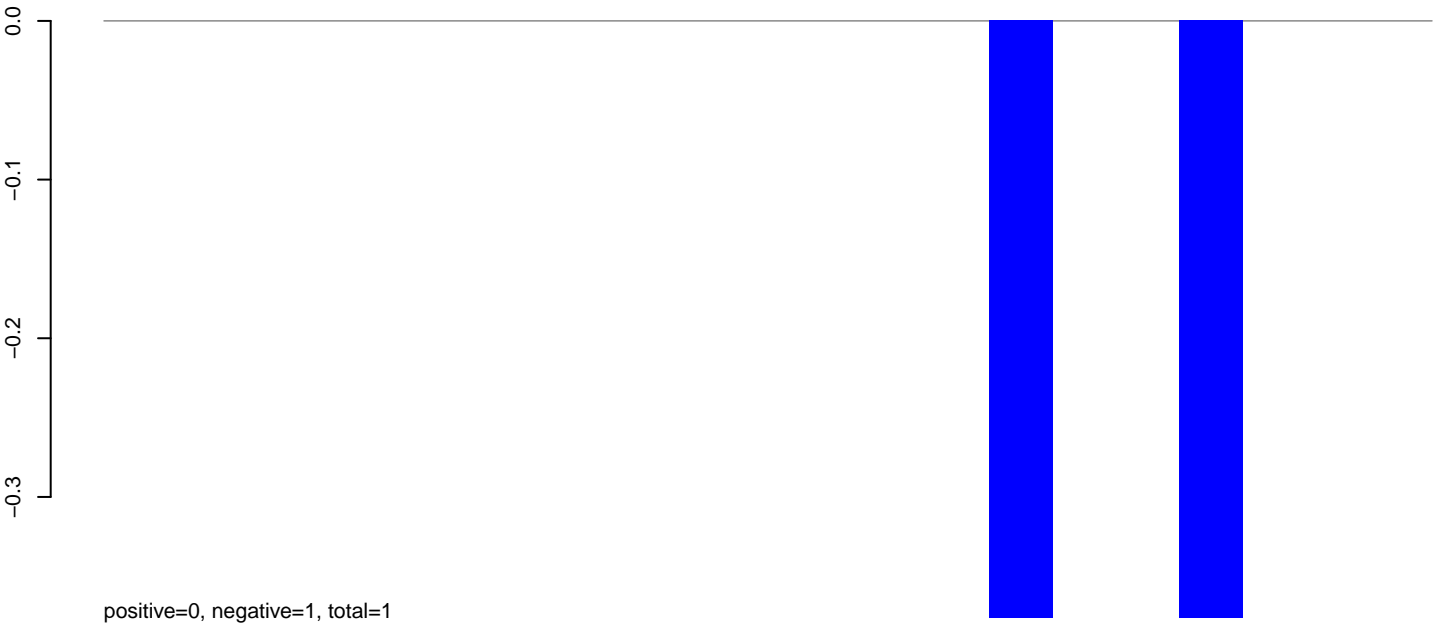

AeAeg_Aag2_Ctrl.24_35.rep

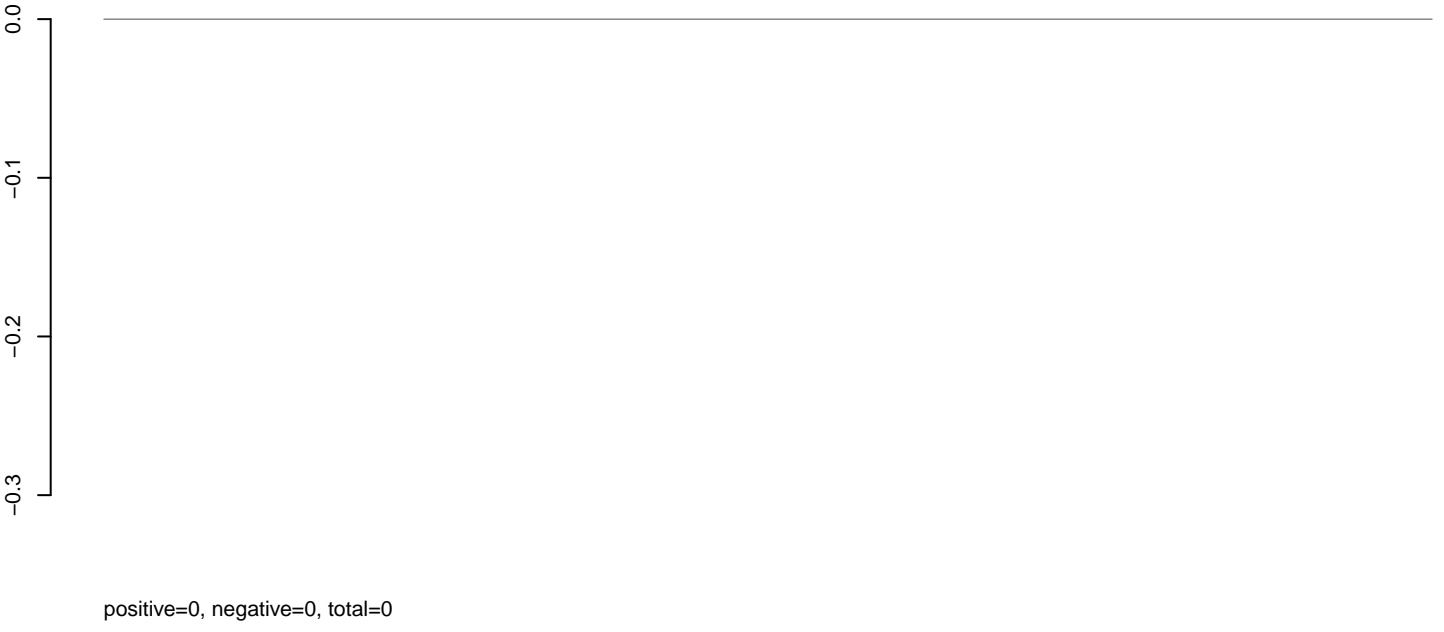

AeAeg_Aag2_Ctrl.rep

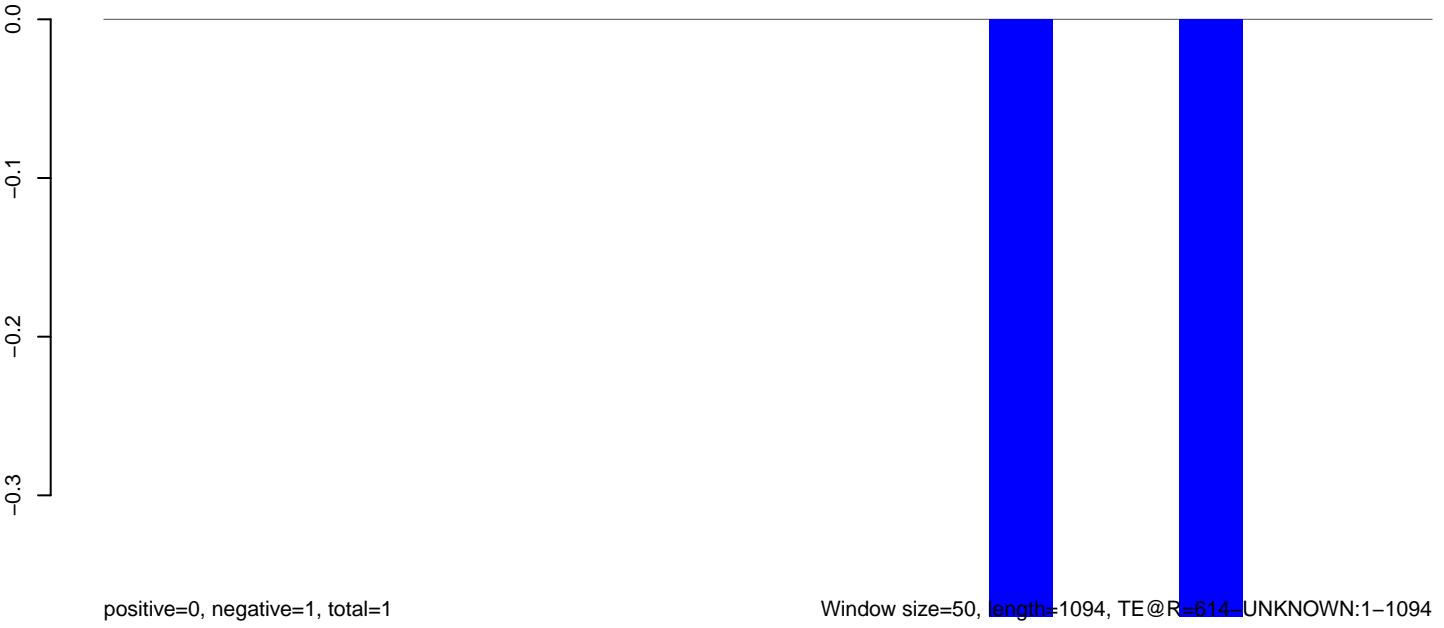

200 400 600 800 1000

AeAeg_Aag2_Ctrl.18_23.rep

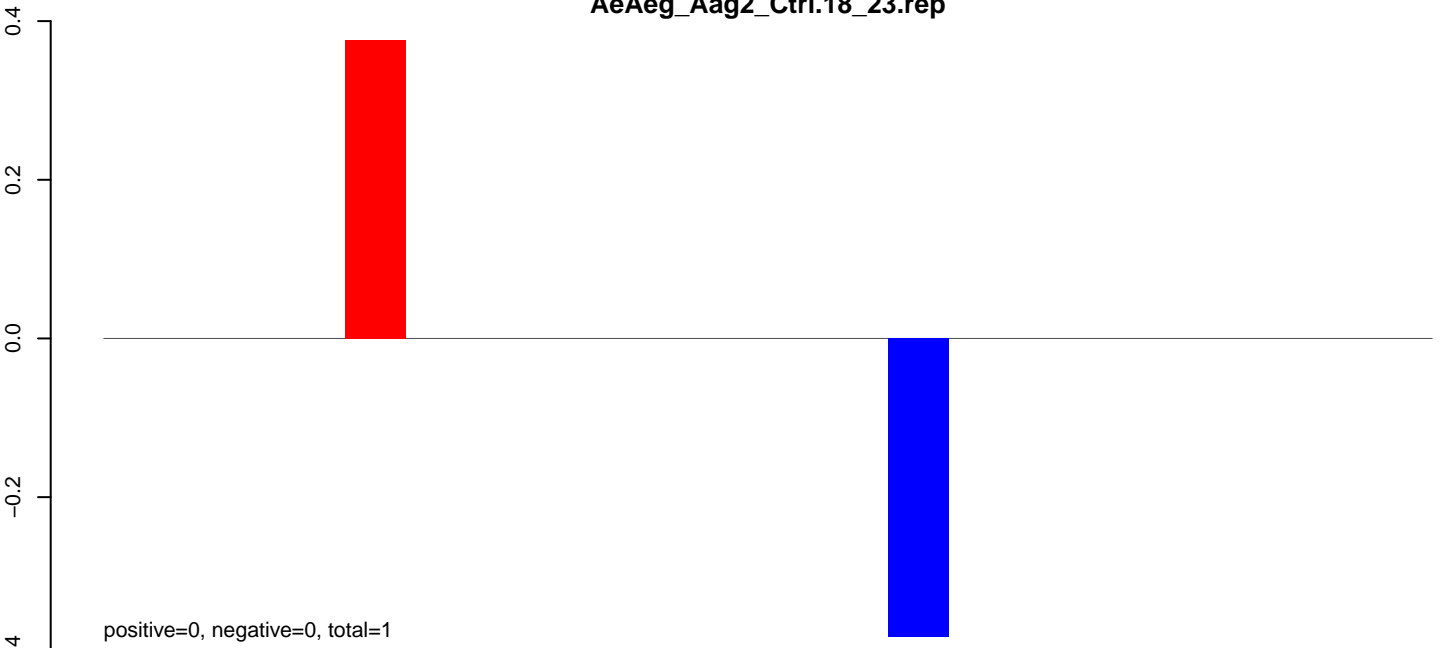

AeAeg_Aag2_Ctrl.24_35.rep

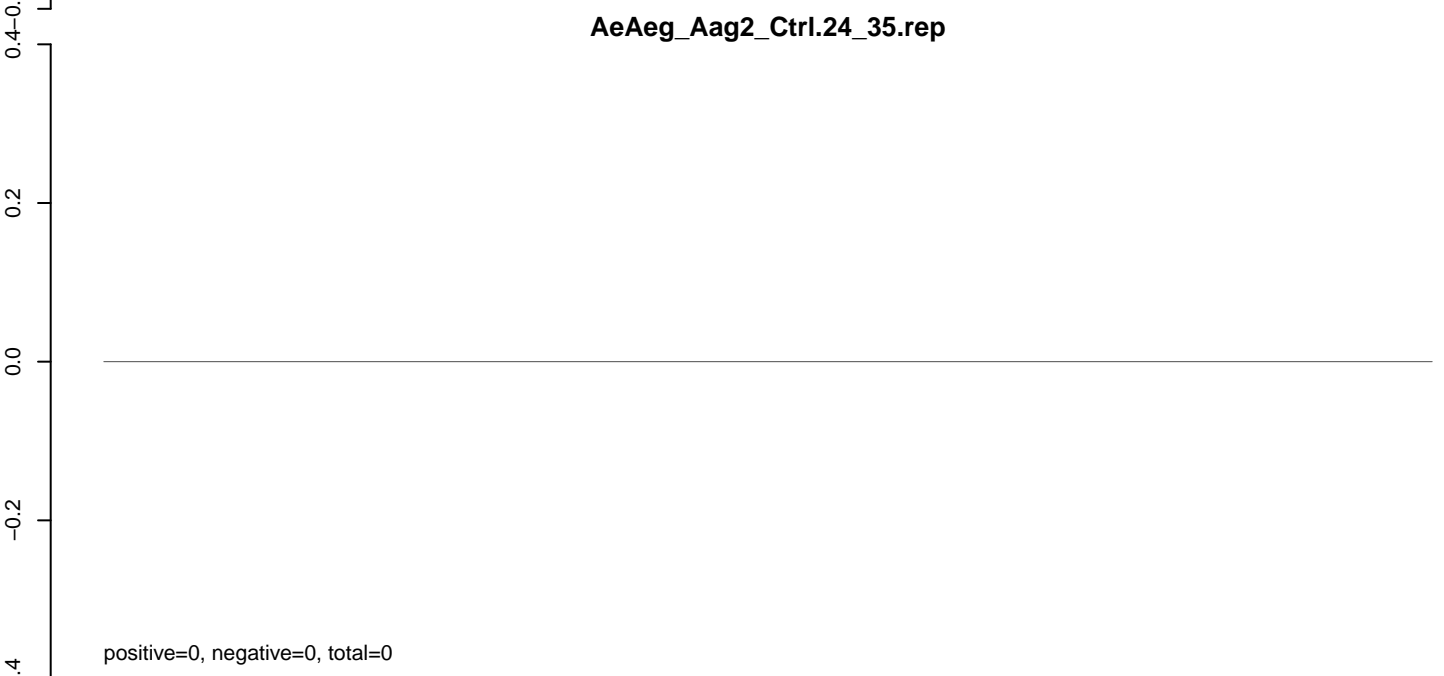

AeAeg_Aag2_Ctrl.rep

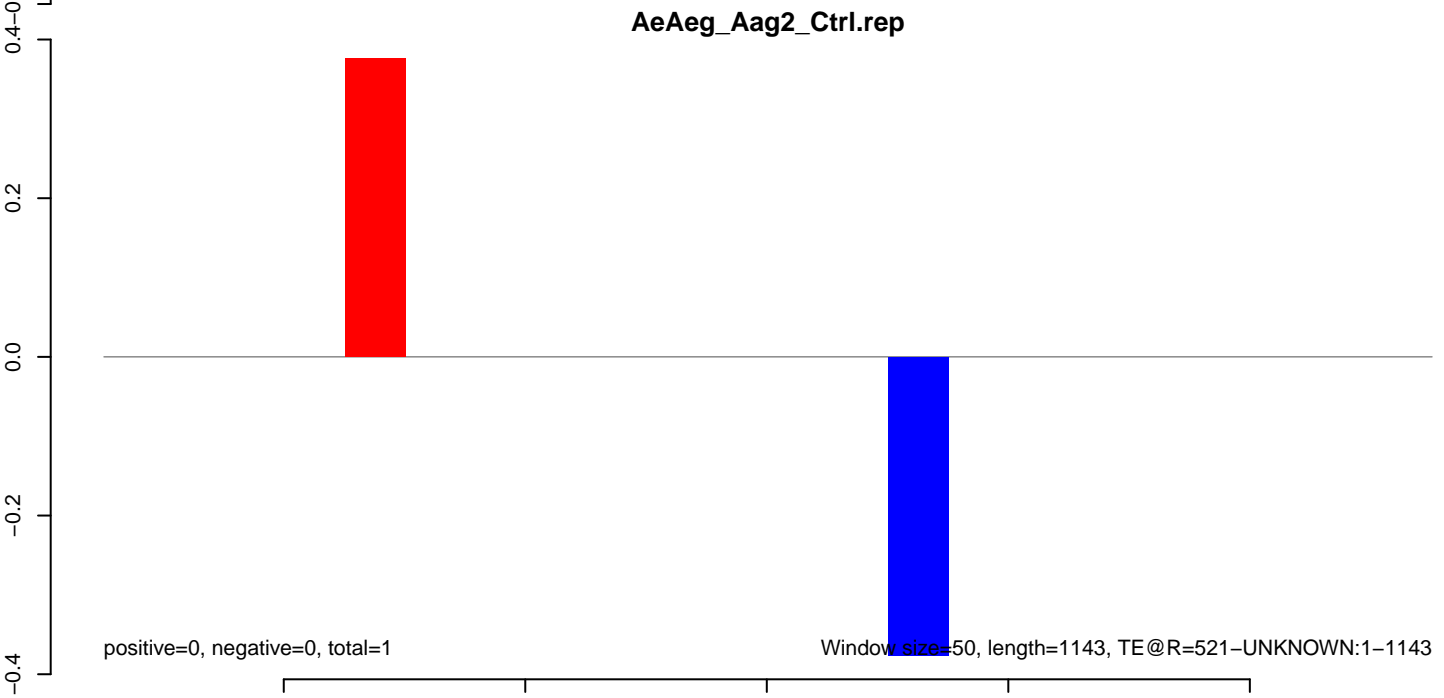

AeAeg_Aag2_Ctrl.18_23.rep

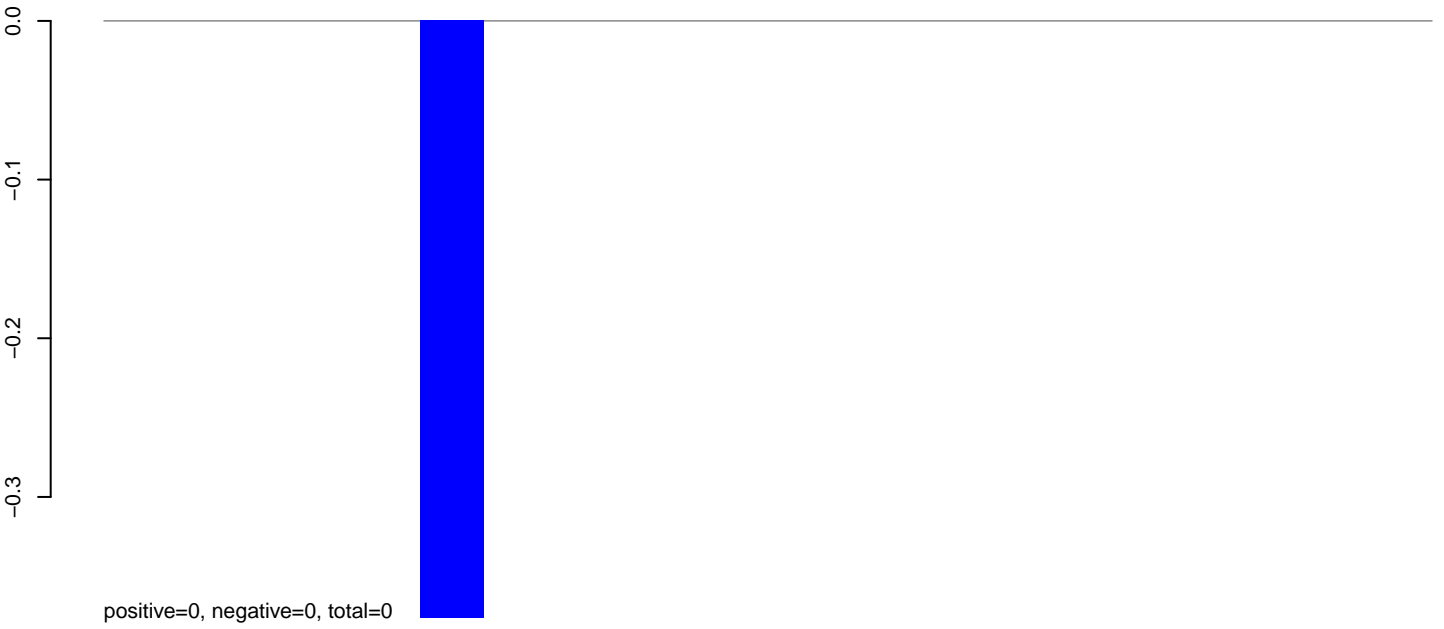

AeAeg_Aag2_Ctrl.24_35.rep

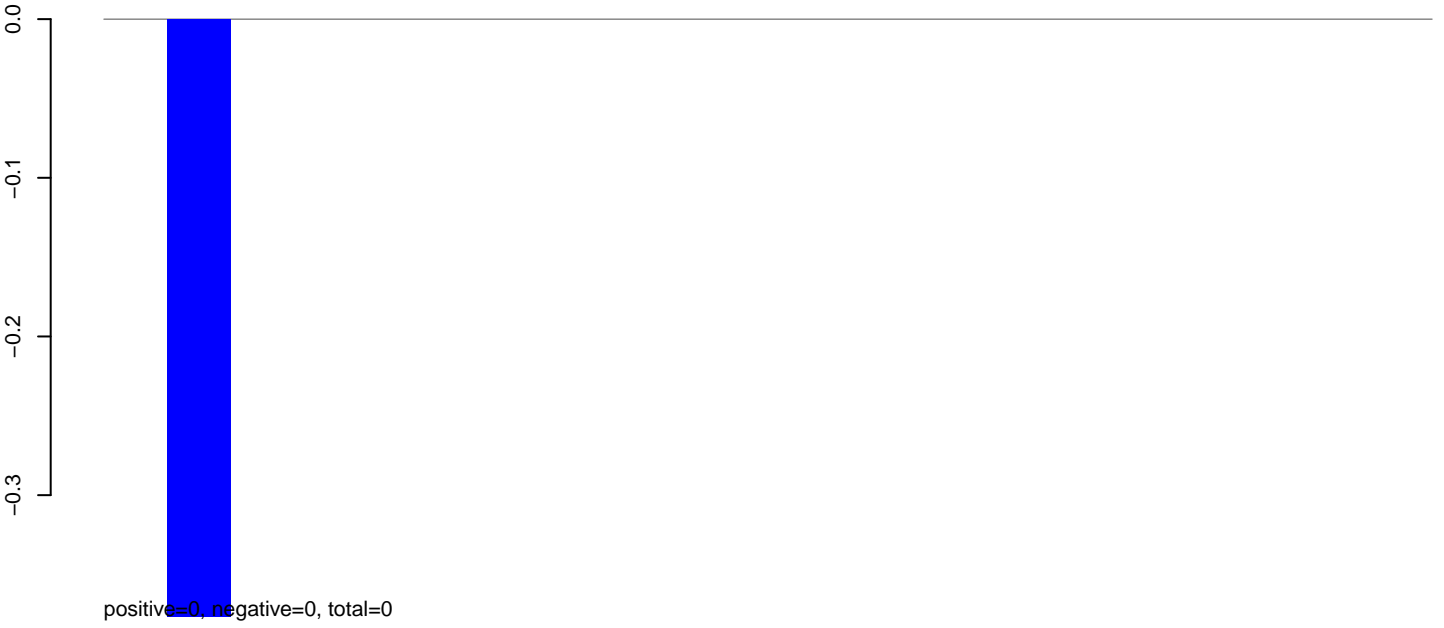

AeAeg_Aag2_Ctrl.rep

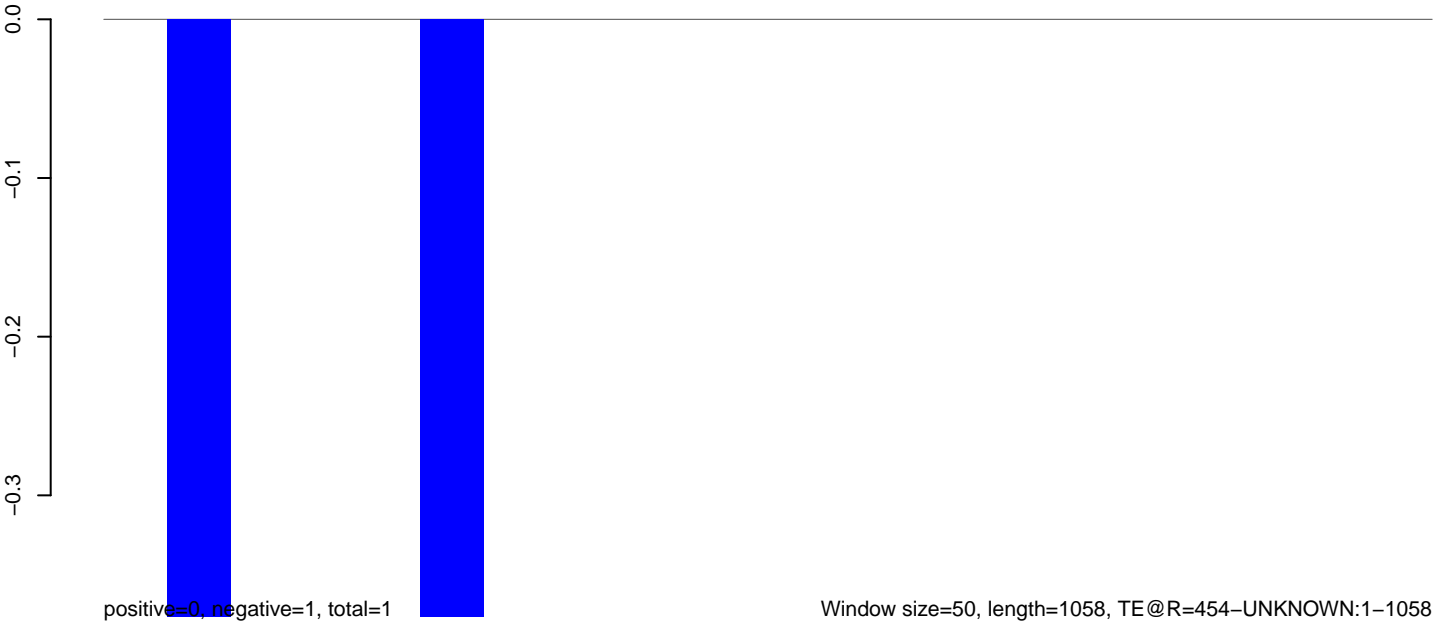

AeAeg_Aag2_Ctrl.18_23.rep

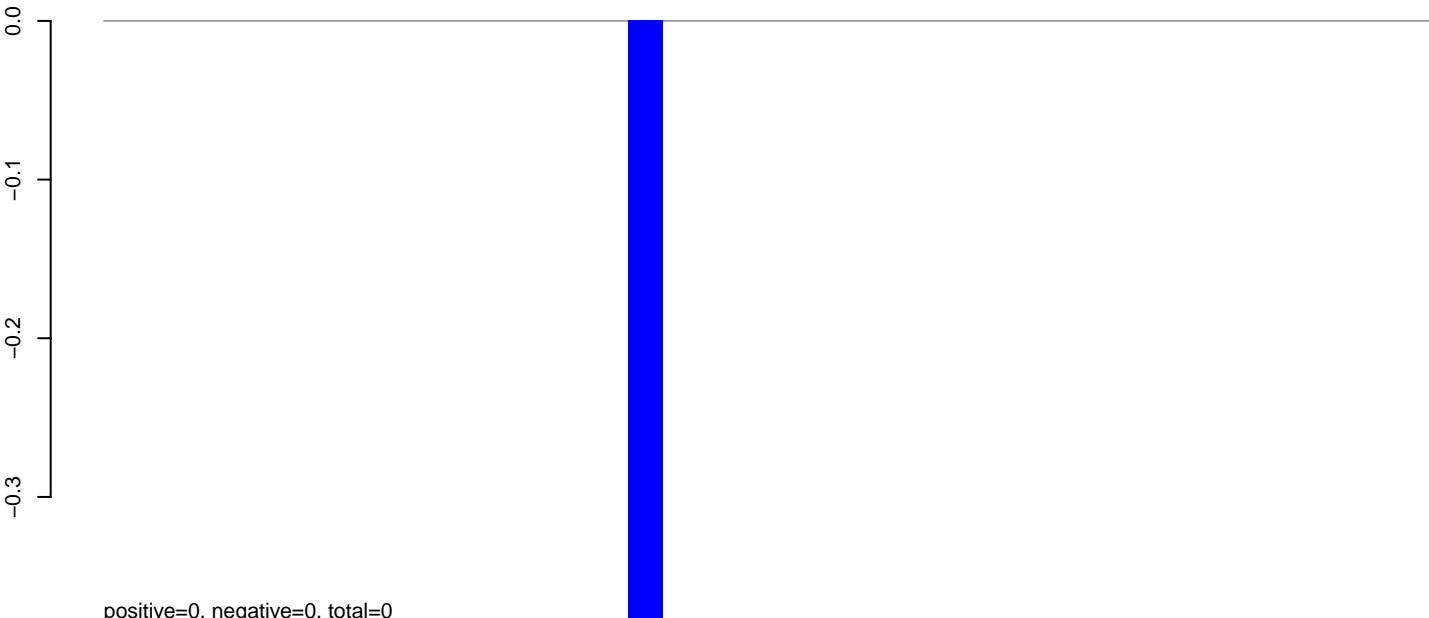

AeAeg_Aag2_Ctrl.24_35.rep

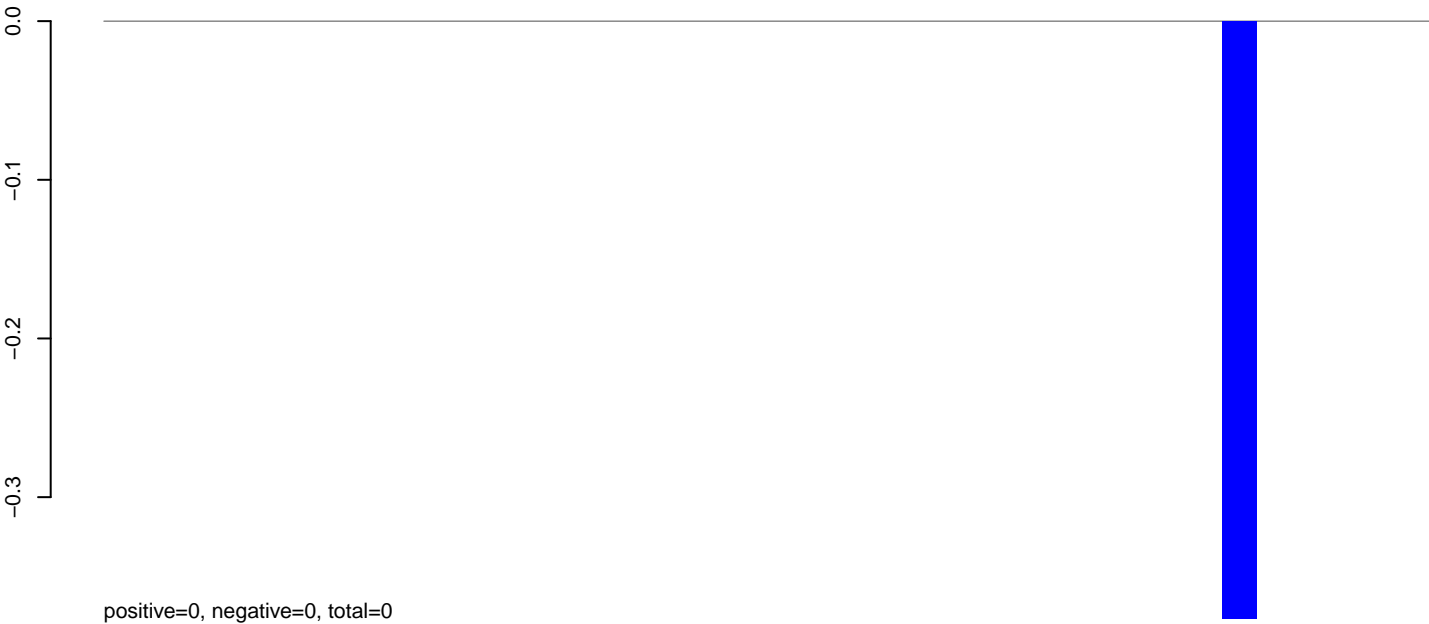

AeAeg_Aag2_Ctrl.rep

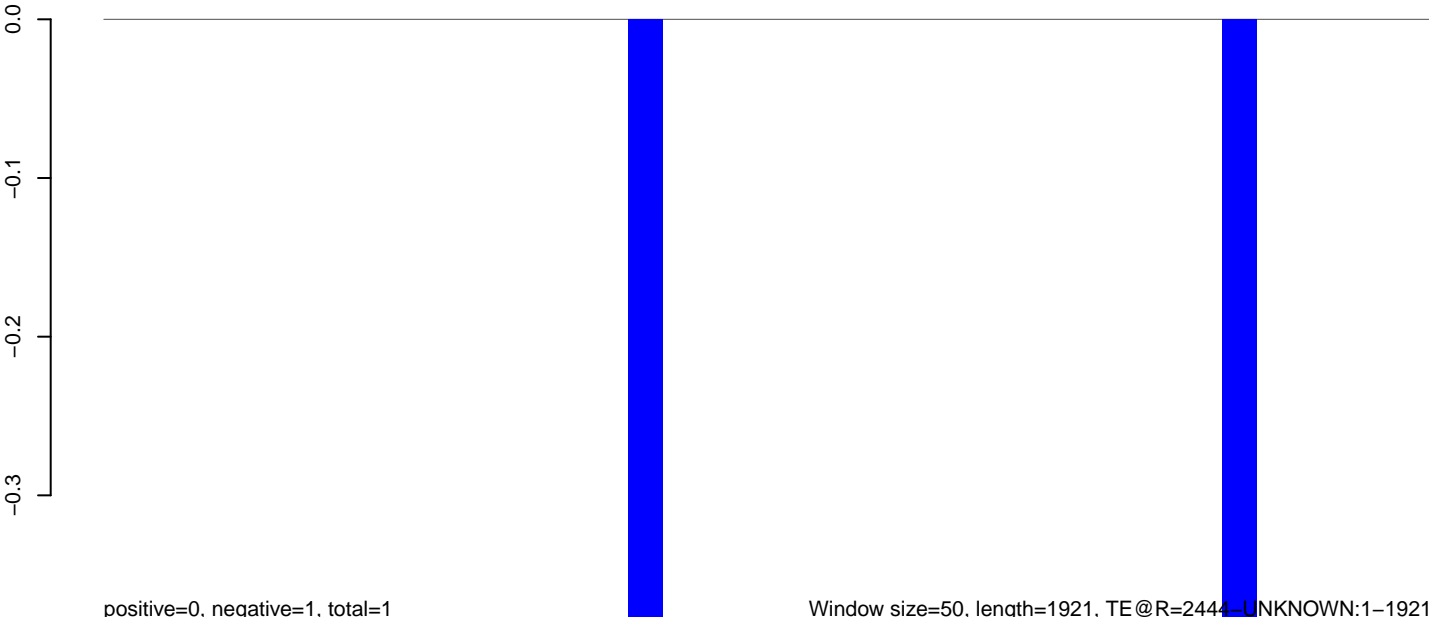

AeAeg_Aag2_Ctrl.18_23.rep

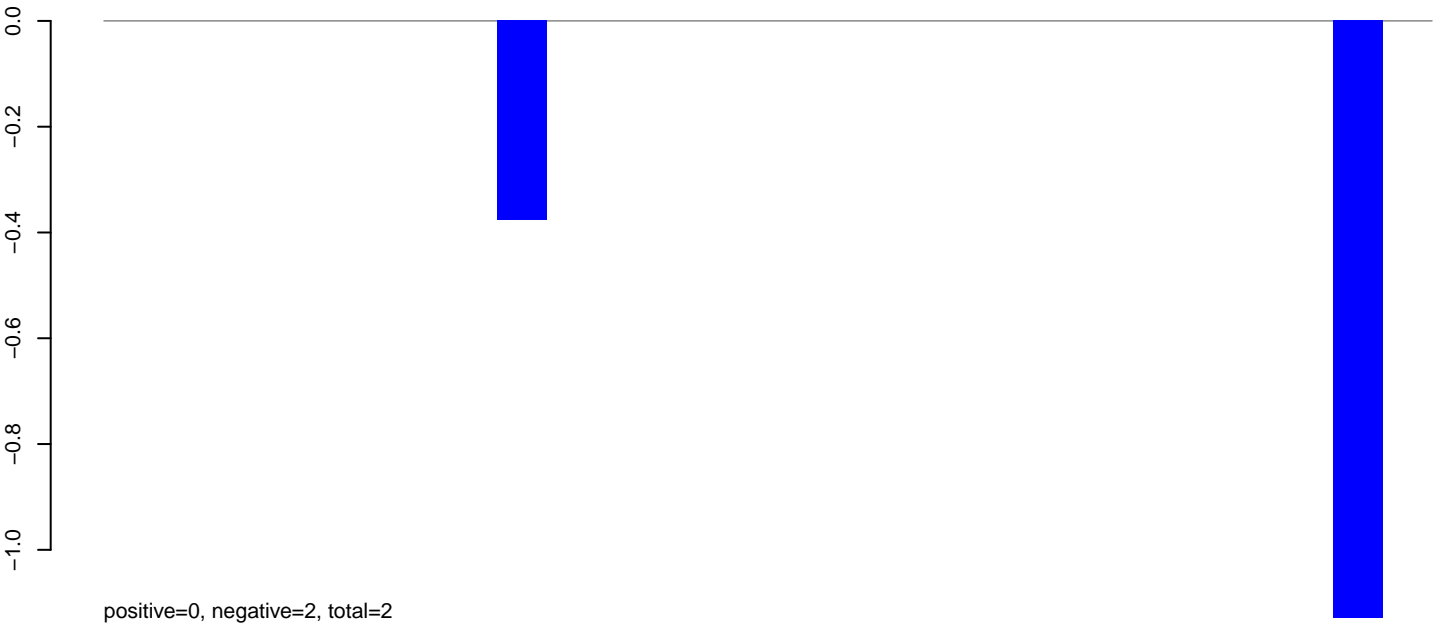

AeAeg_Aag2_Ctrl.24_35.rep

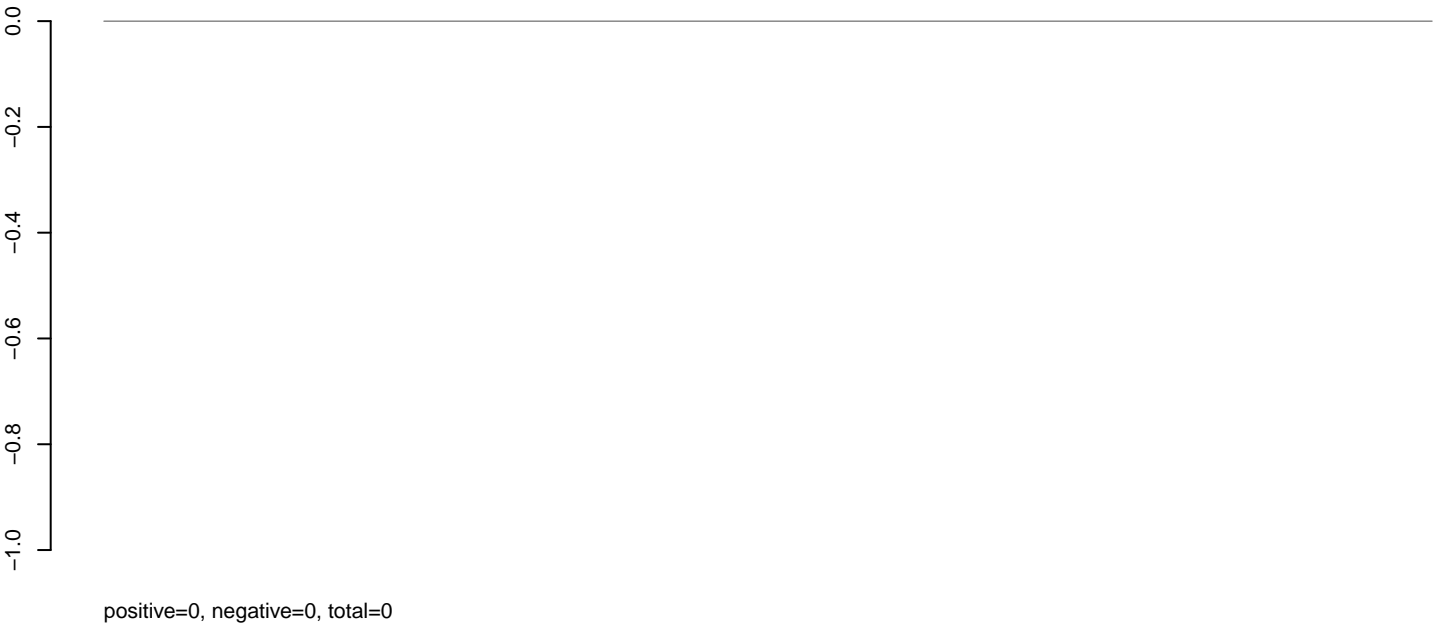

AeAeg_Aag2_Ctrl.rep

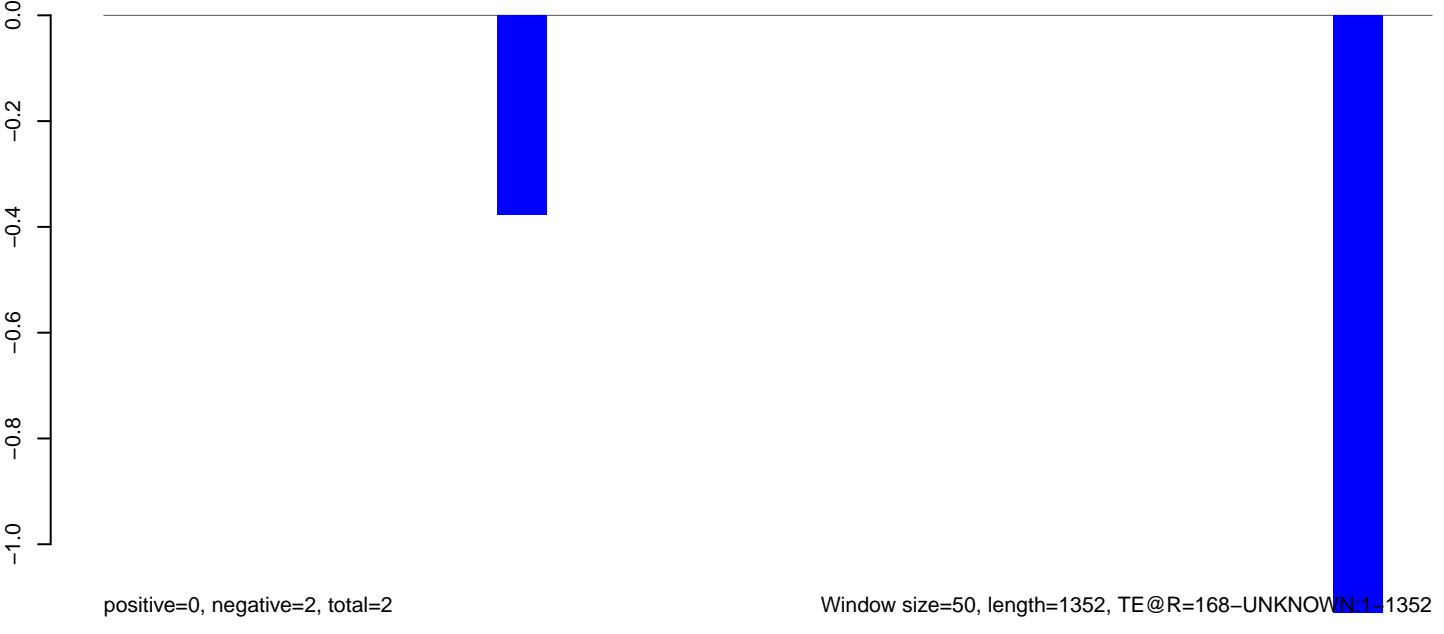

AeAeg_Aag2_Ctrl.18_23.rep

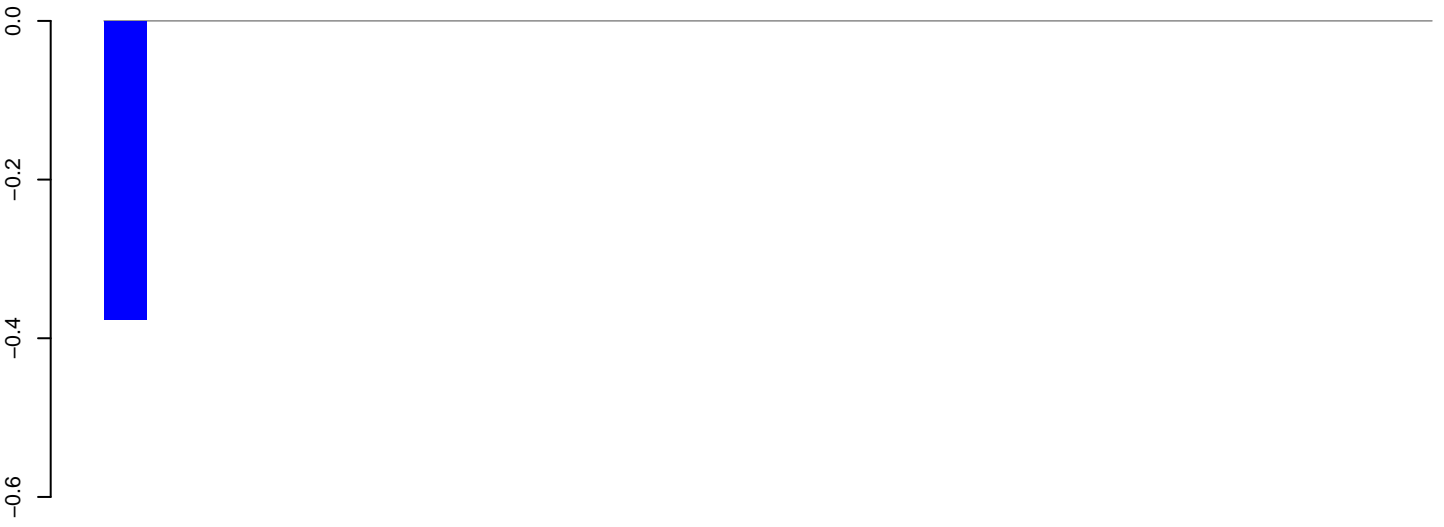

positive=0, negative=0, total=0

AeAeg_Aag2_Ctrl.24_35.rep

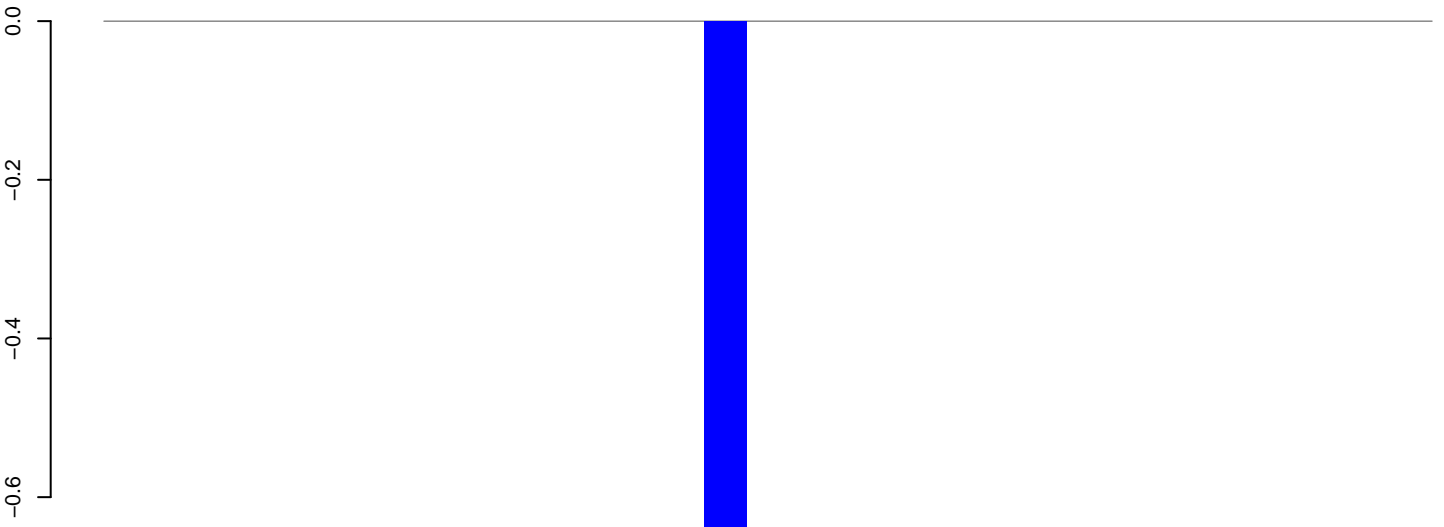

positive=0, negative=1, total=1

AeAeg_Aag2_Ctrl.rep

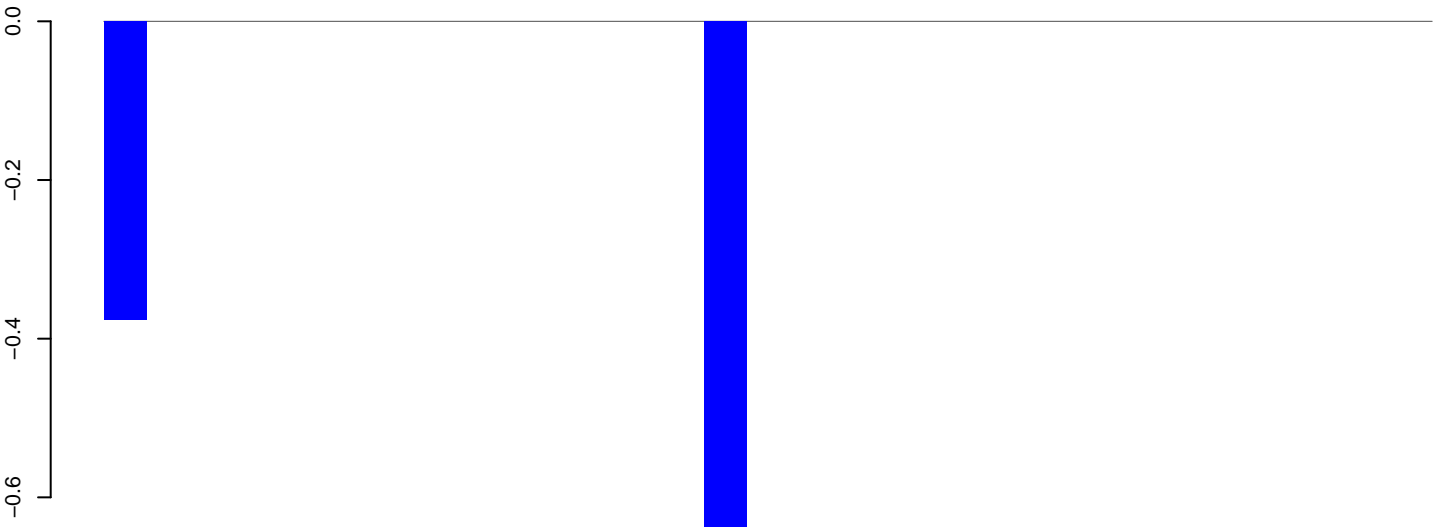

positive=0, negative=1, total=1

Window size=50, length=1595, TE @R=1368-UNKNOWN:1-1595

0 500 1000 1500

AeAeg_Aag2_Ctrl.18_23.rep

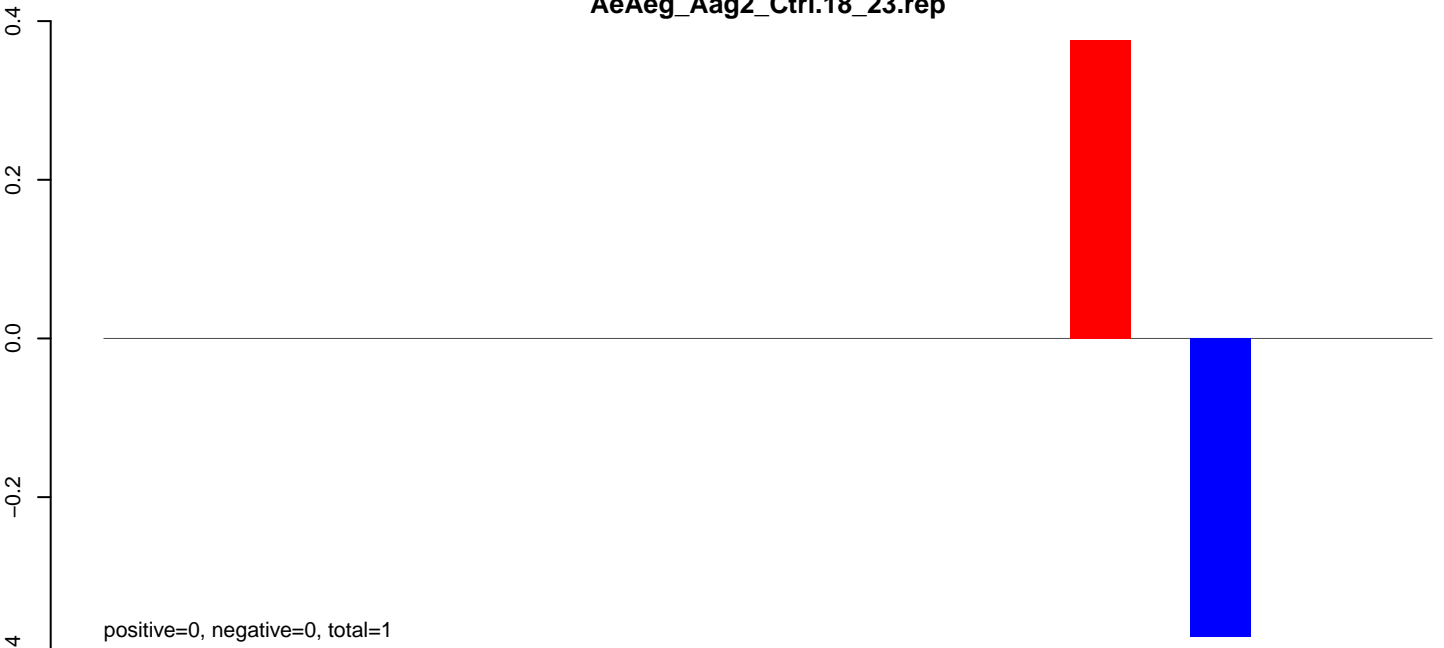

positive=0, negative=0, total=1

AeAeg_Aag2_Ctrl.24_35.rep

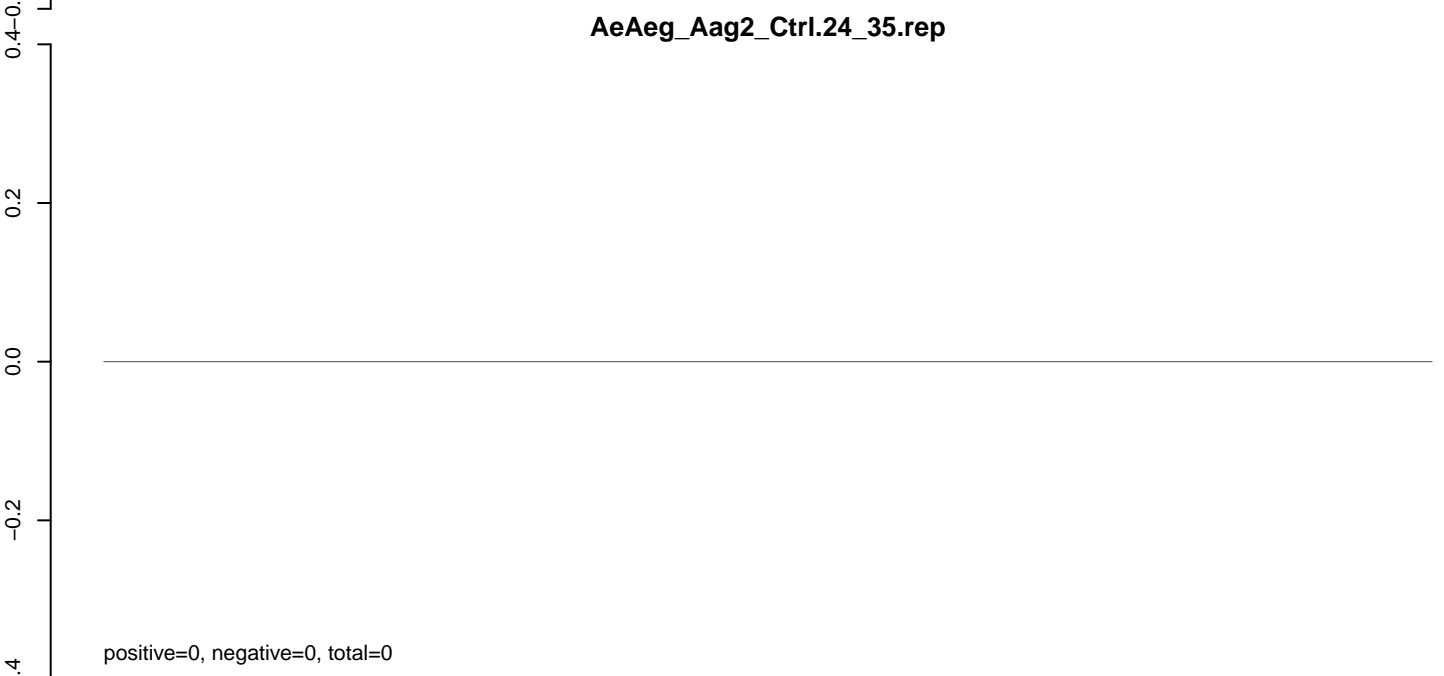

positive=0, negative=0, total=0

AeAeg_Aag2_Ctrl.rep

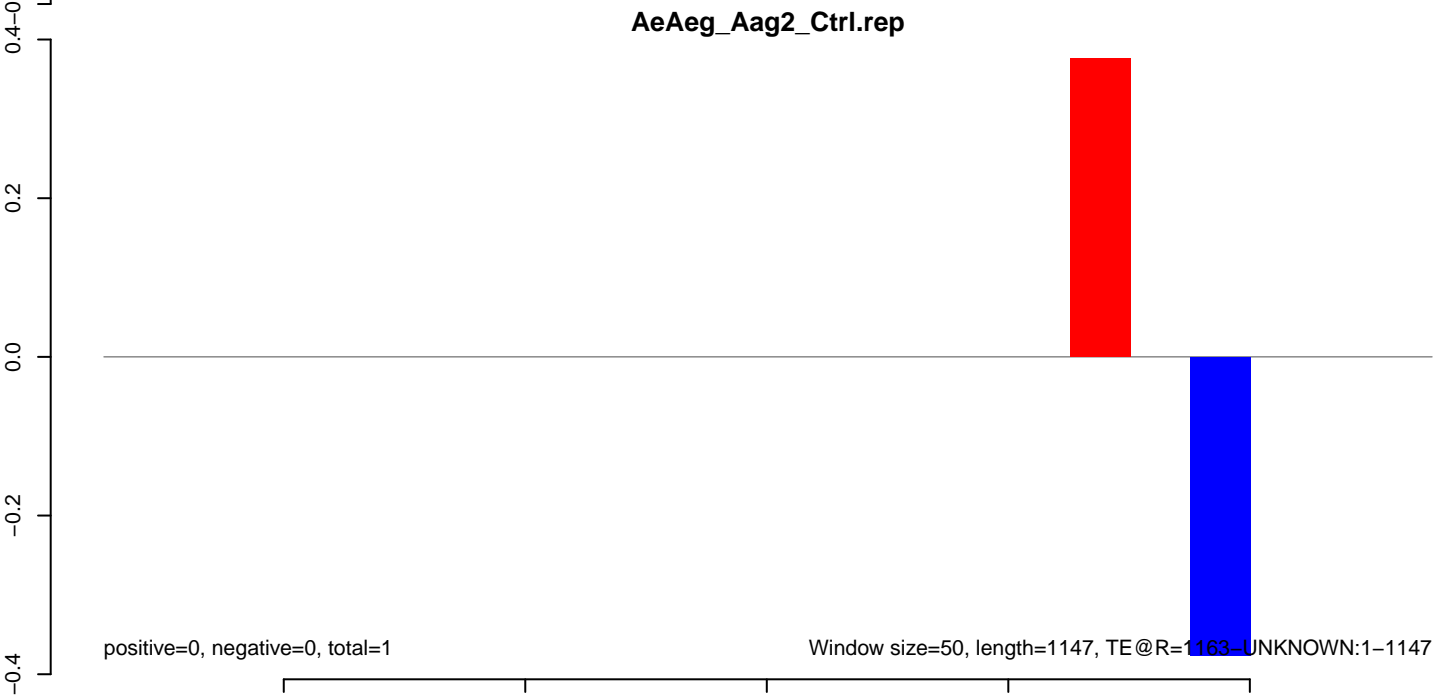

positive=0, negative=0, total=1

Window size=50, length=1147, TE@R=1163-UNKNOWN:1-1147

200

400

600

800

1000

AeAeg_Aag2_Ctrl.18_23.rep

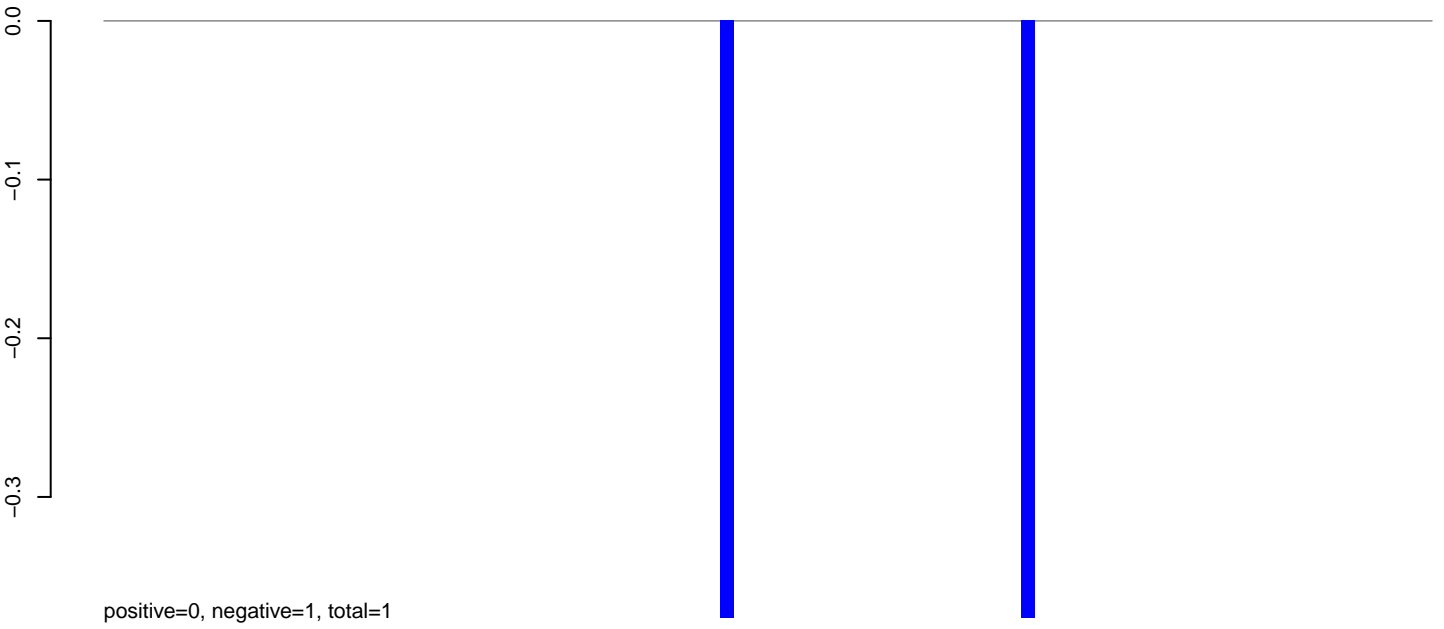

AeAeg_Aag2_Ctrl.24_35.rep

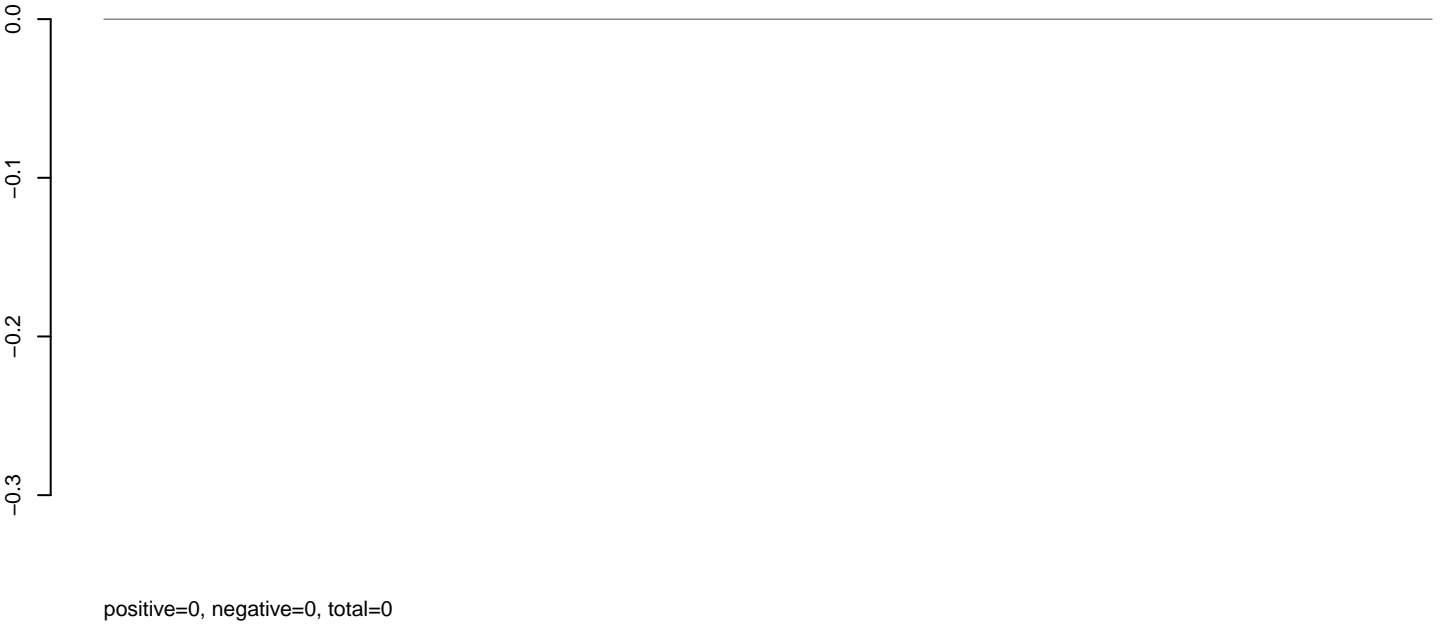

AeAeg_Aag2_Ctrl.rep

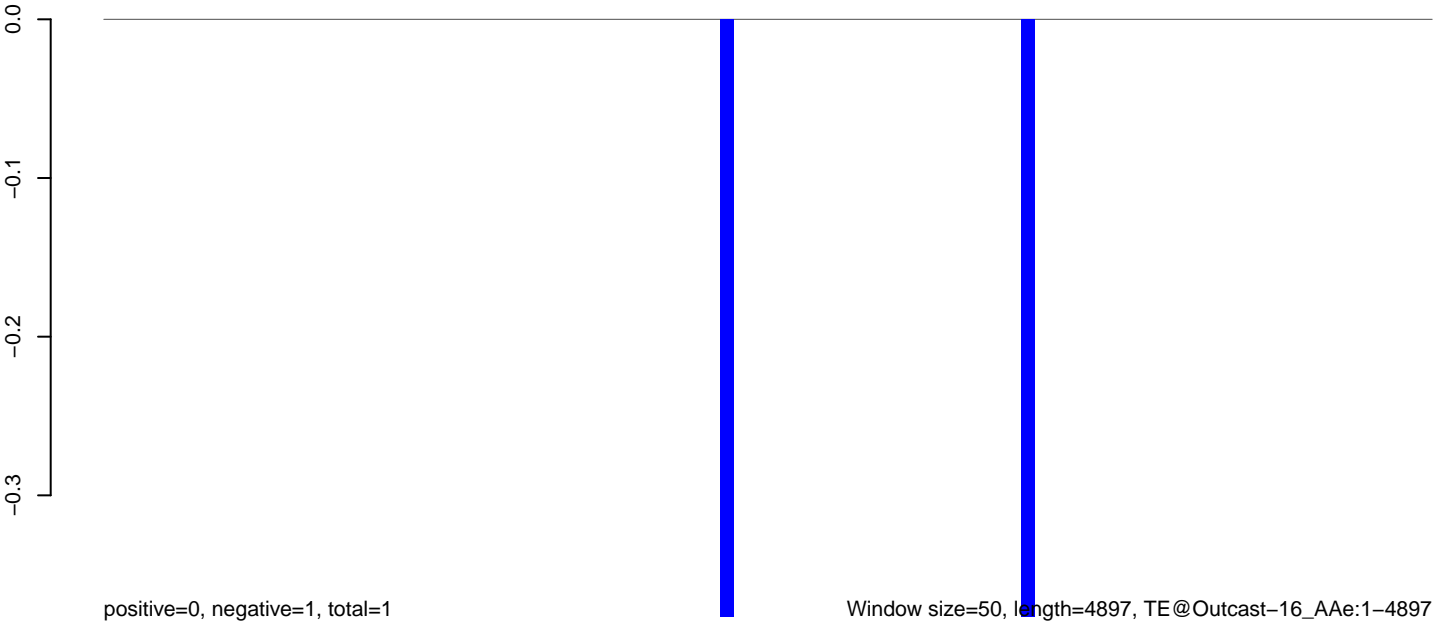

0 1000 2000 3000 4000 5000

AeAeg_Aag2_Ctrl.18_23.rep

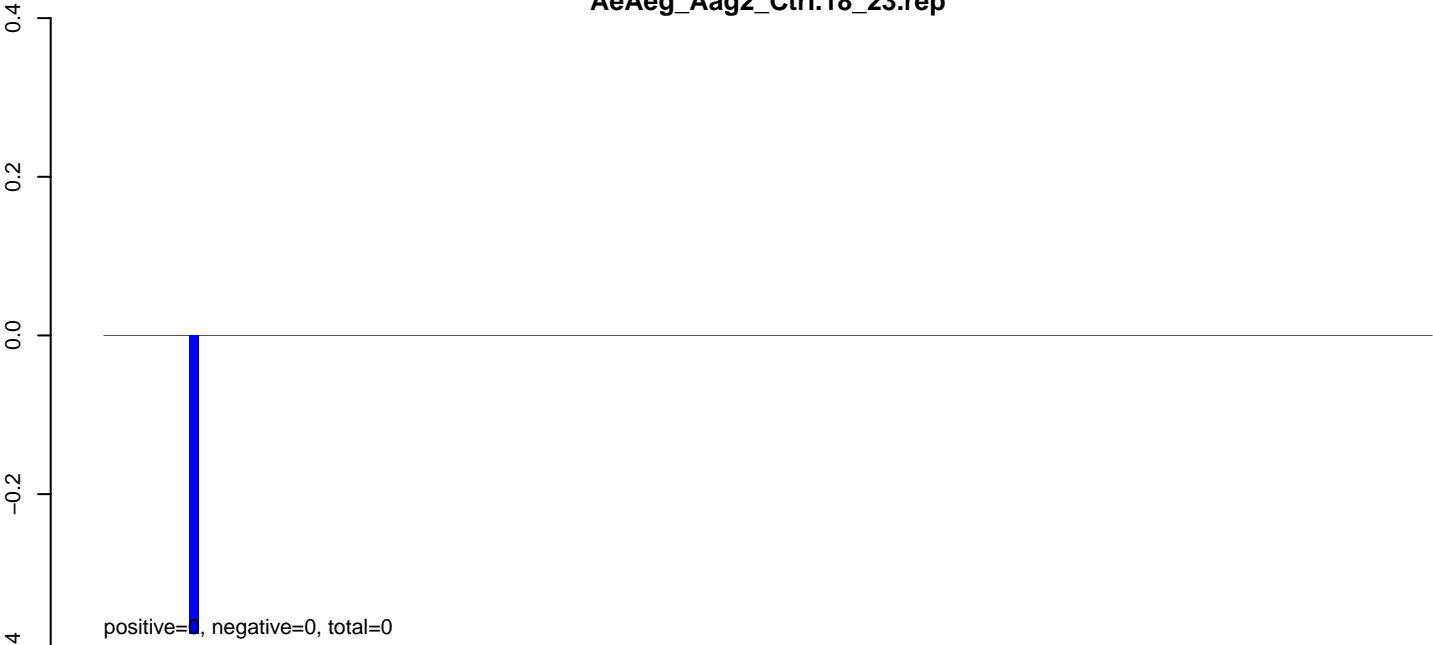

AeAeg_Aag2_Ctrl.24_35.rep

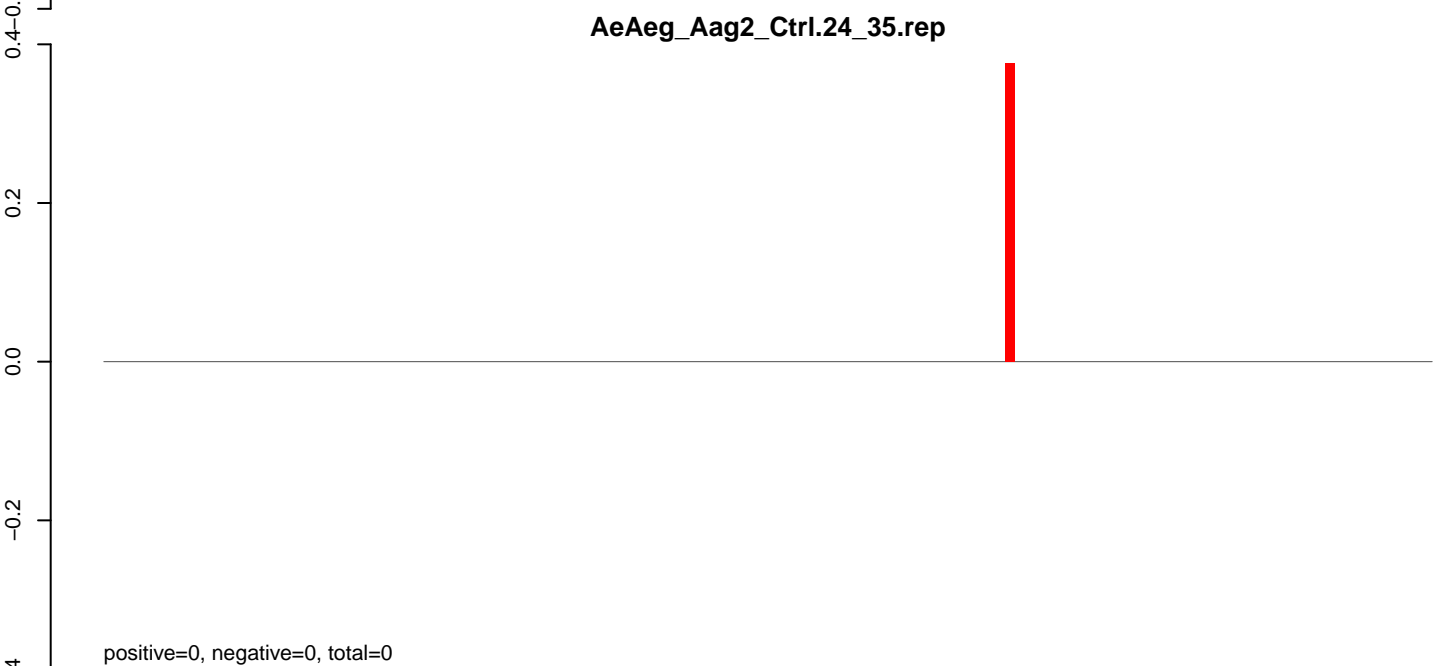

AeAeg_Aag2_Ctrl.rep



AeAeg_Aag2_Ctrl.18_23.rep

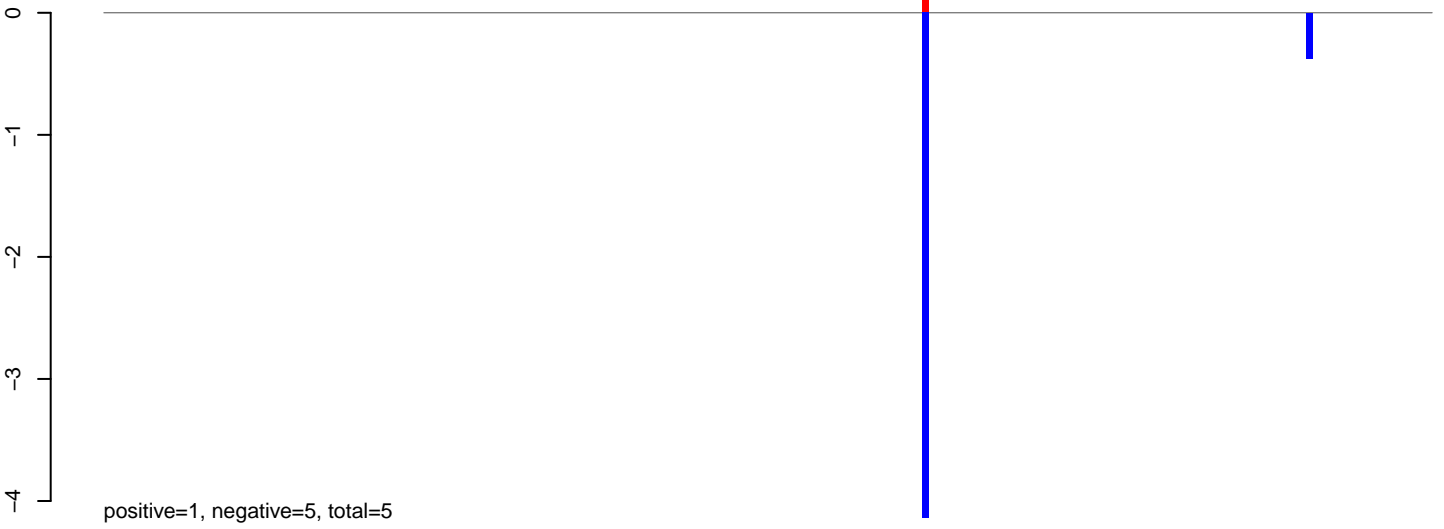

positive=1, negative=5, total=5

AeAeg_Aag2_Ctrl.24_35.rep

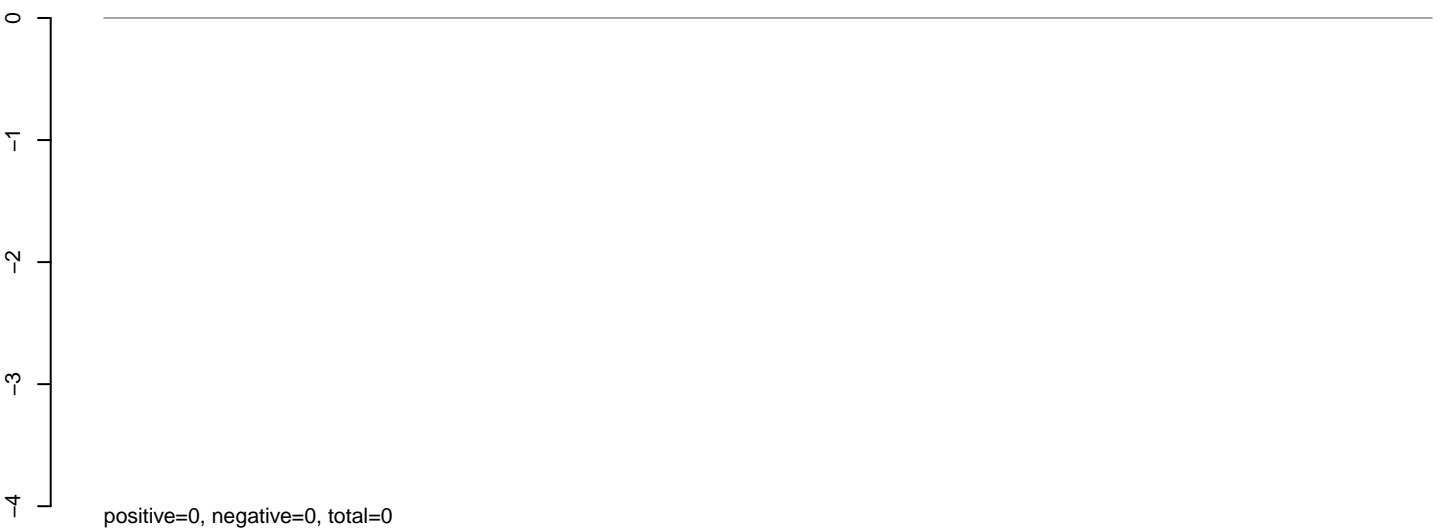

positive=0, negative=0, total=0

AeAeg_Aag2_Ctrl.rep

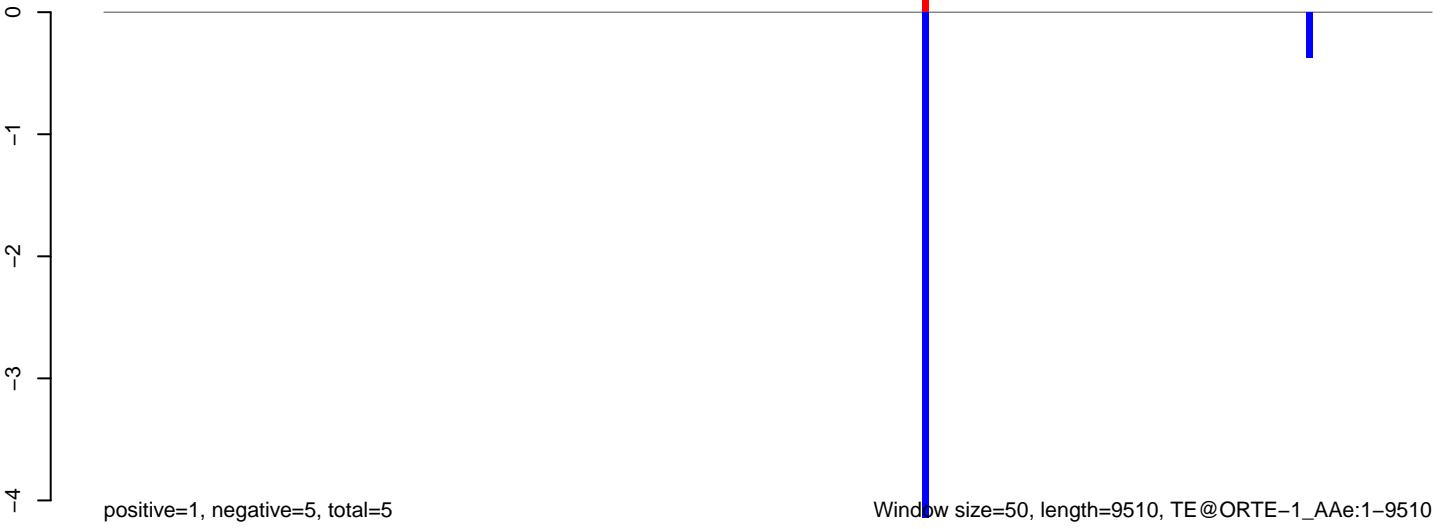

positive=1, negative=5, total=5

Window size=50, length=9510, TE@ORTE-1_AAe:1-9510

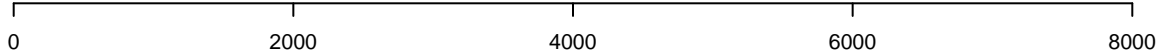

AeAeg_Aag2_Ctrl.18_23.rep

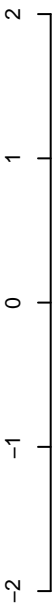

positive=0, negative=4, total=4

AeAeg_Aag2_Ctrl.24_35.rep

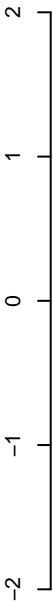

positive=2, negative=0, total=2

AeAeg_Aag2_Ctrl.rep

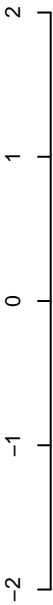

positive=2, negative=4, total=6

Window size=50, length=5210, TE@L2B-4B_A Ae:1-5210

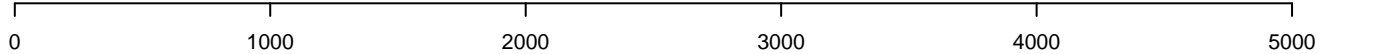

AeAeg_Aag2_Ctrl.18_23.rep

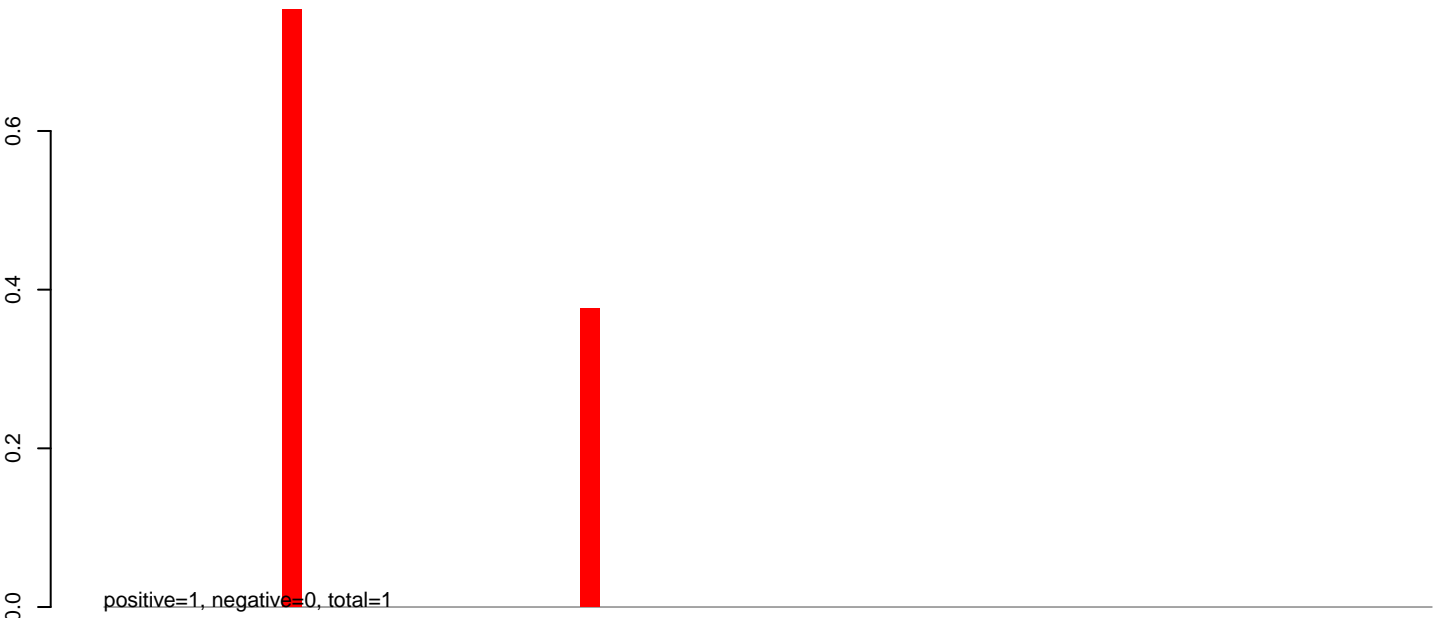

AeAeg_Aag2_Ctrl.24_35.rep

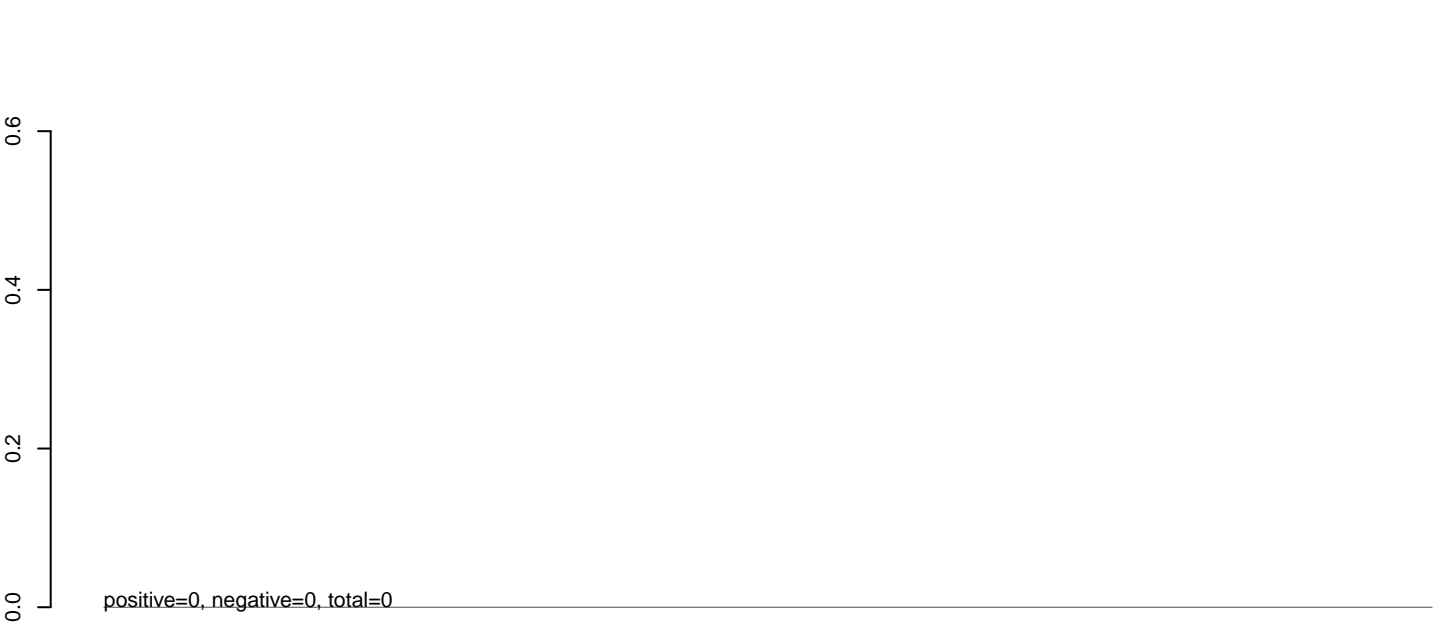

AeAeg_Aag2_Ctrl.rep

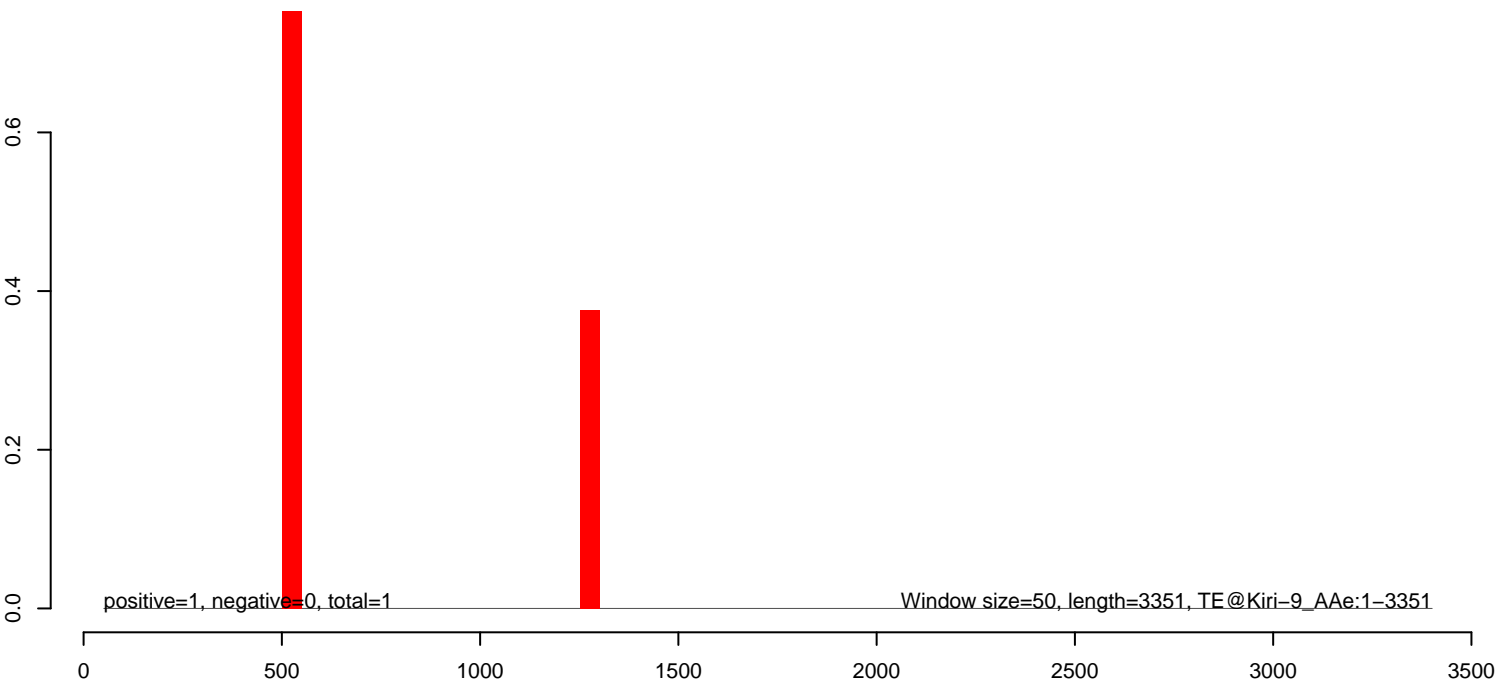

AeAeg_Aag2_Ctrl.18_23.rep

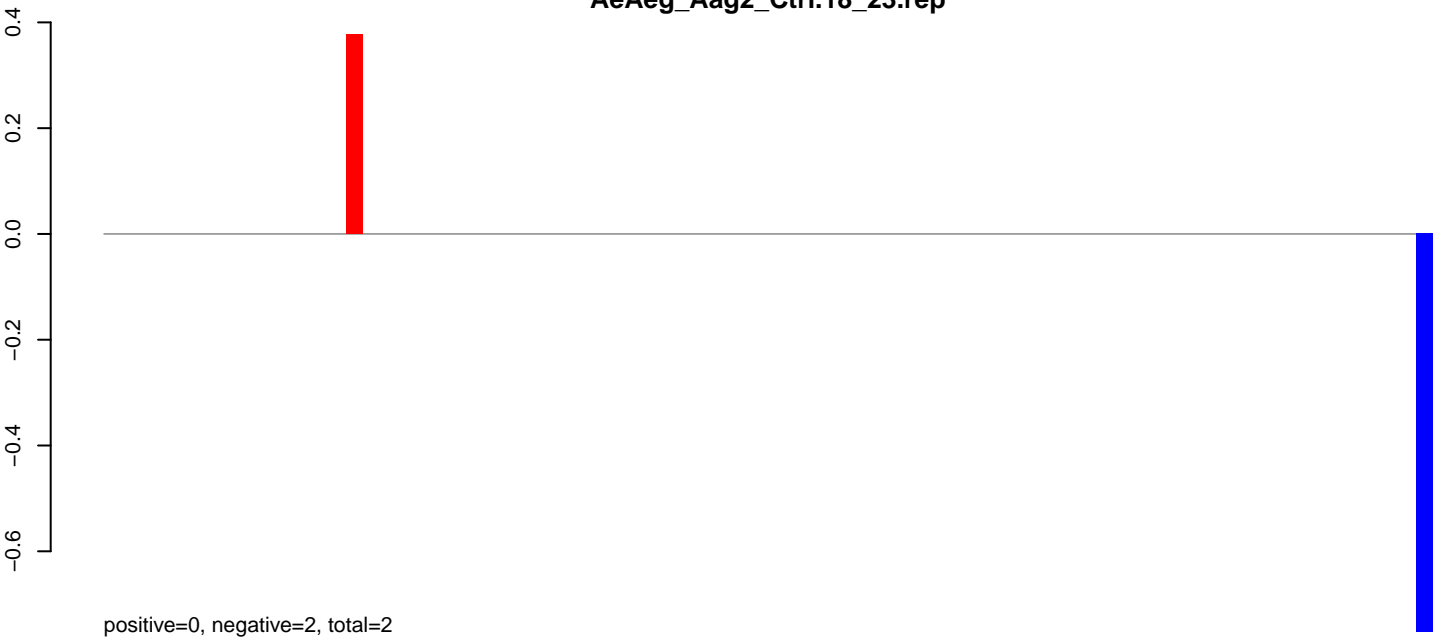

AeAeg_Aag2_Ctrl.24_35.rep

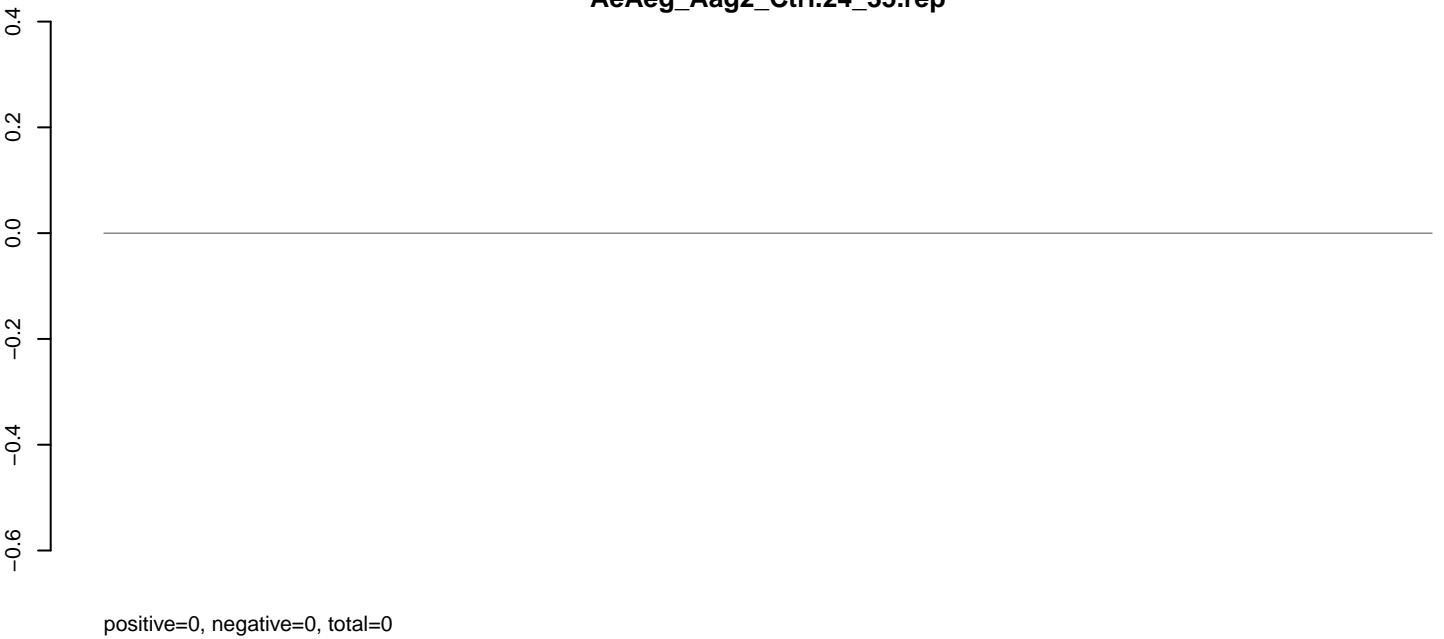

AeAeg_Aag2_Ctrl.rep

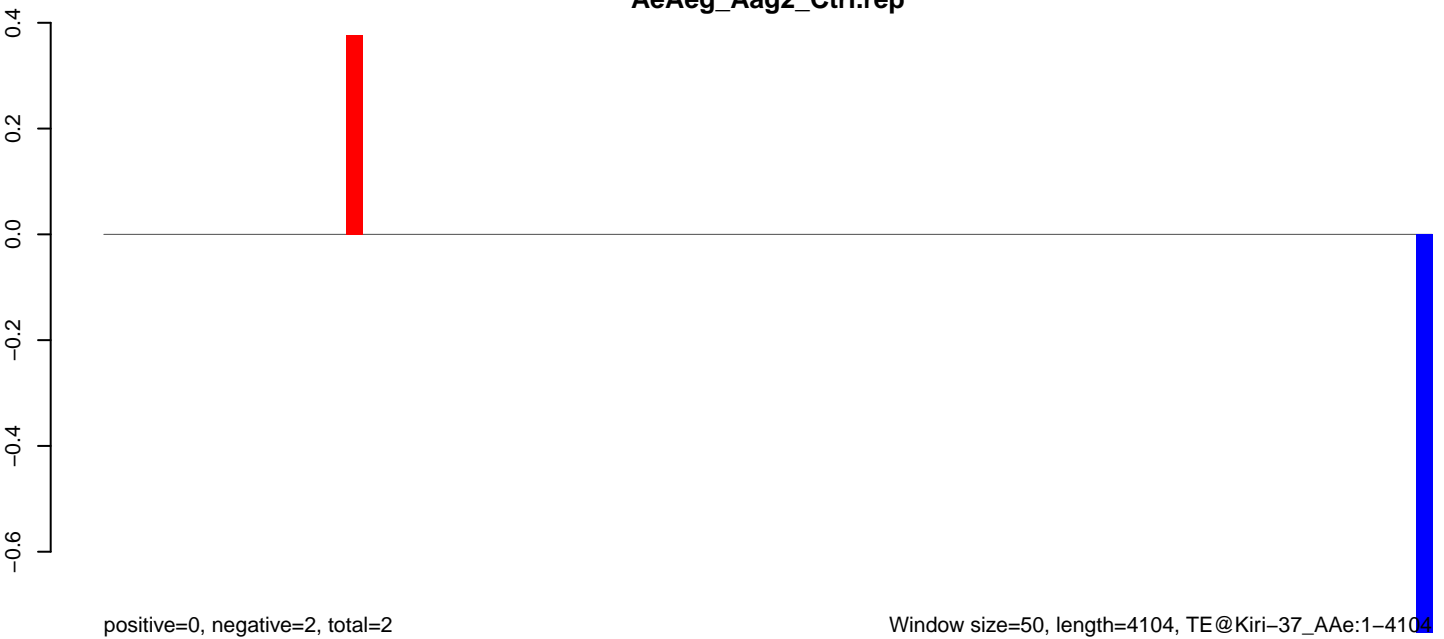

AeAeg_Aag2_Ctrl.18_23.rep

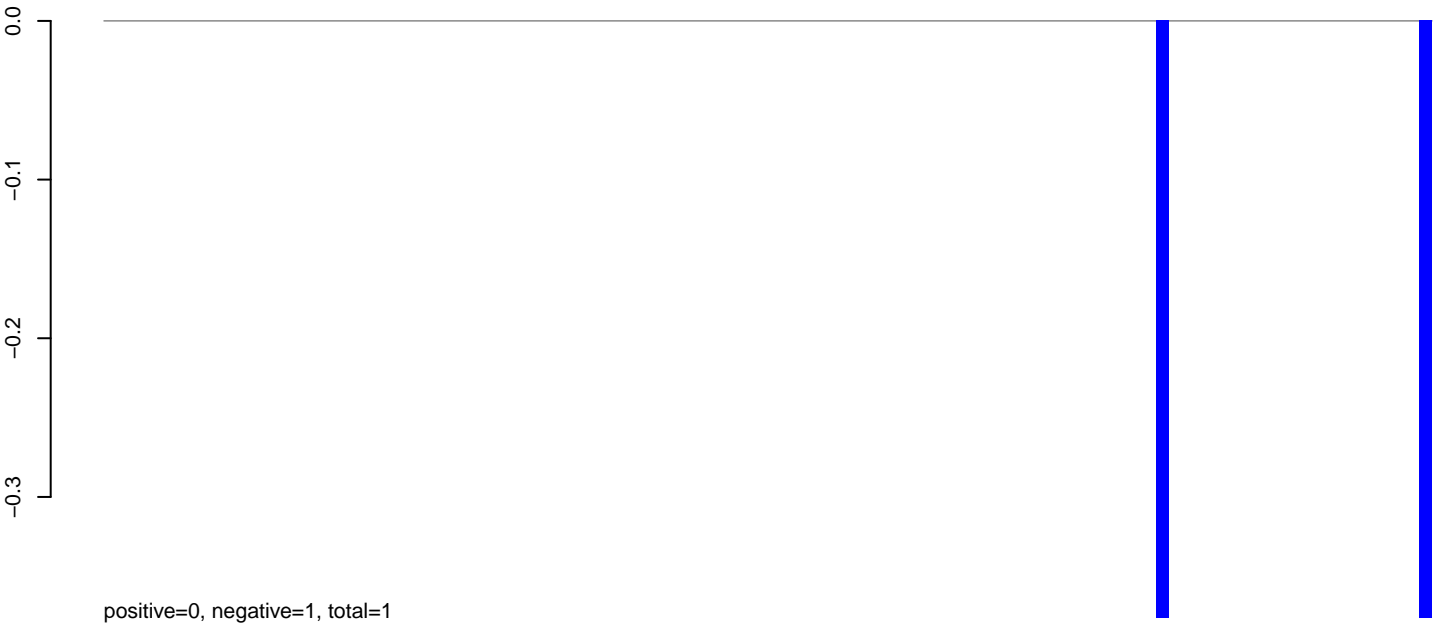

AeAeg_Aag2_Ctrl.24_35.rep

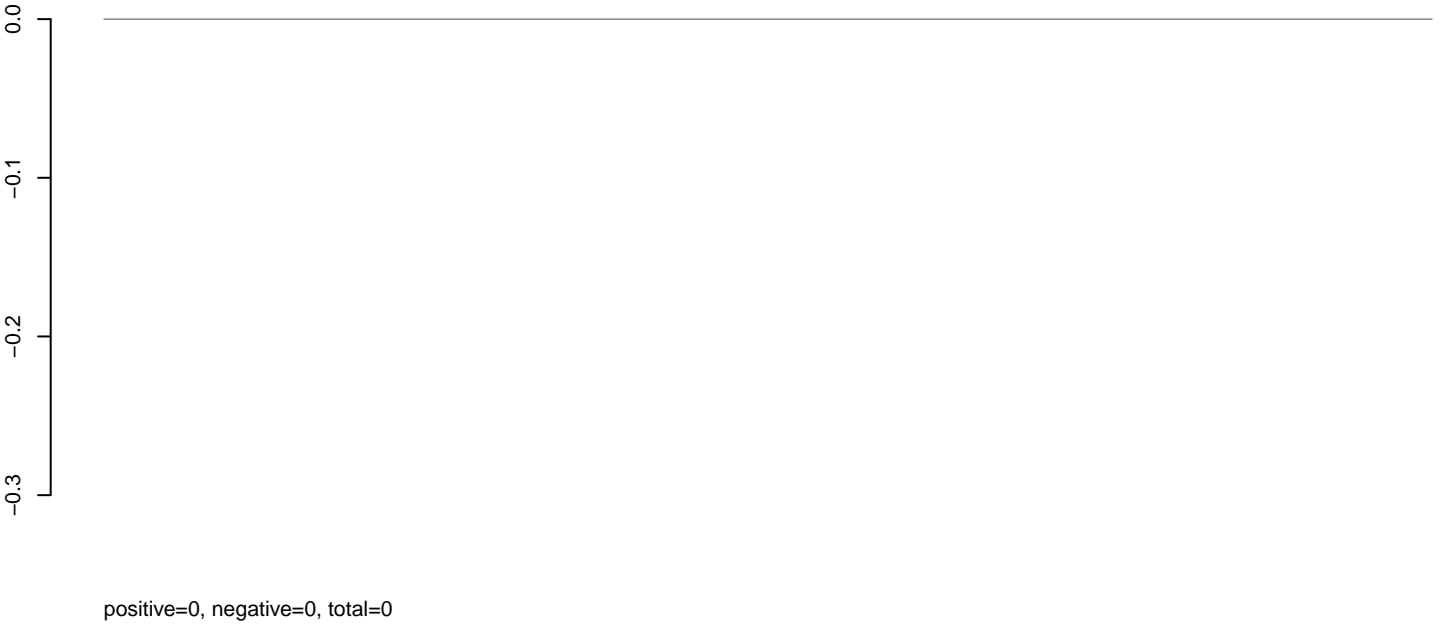

AeAeg_Aag2_Ctrl.rep



0 1000 2000 3000 4000 5000

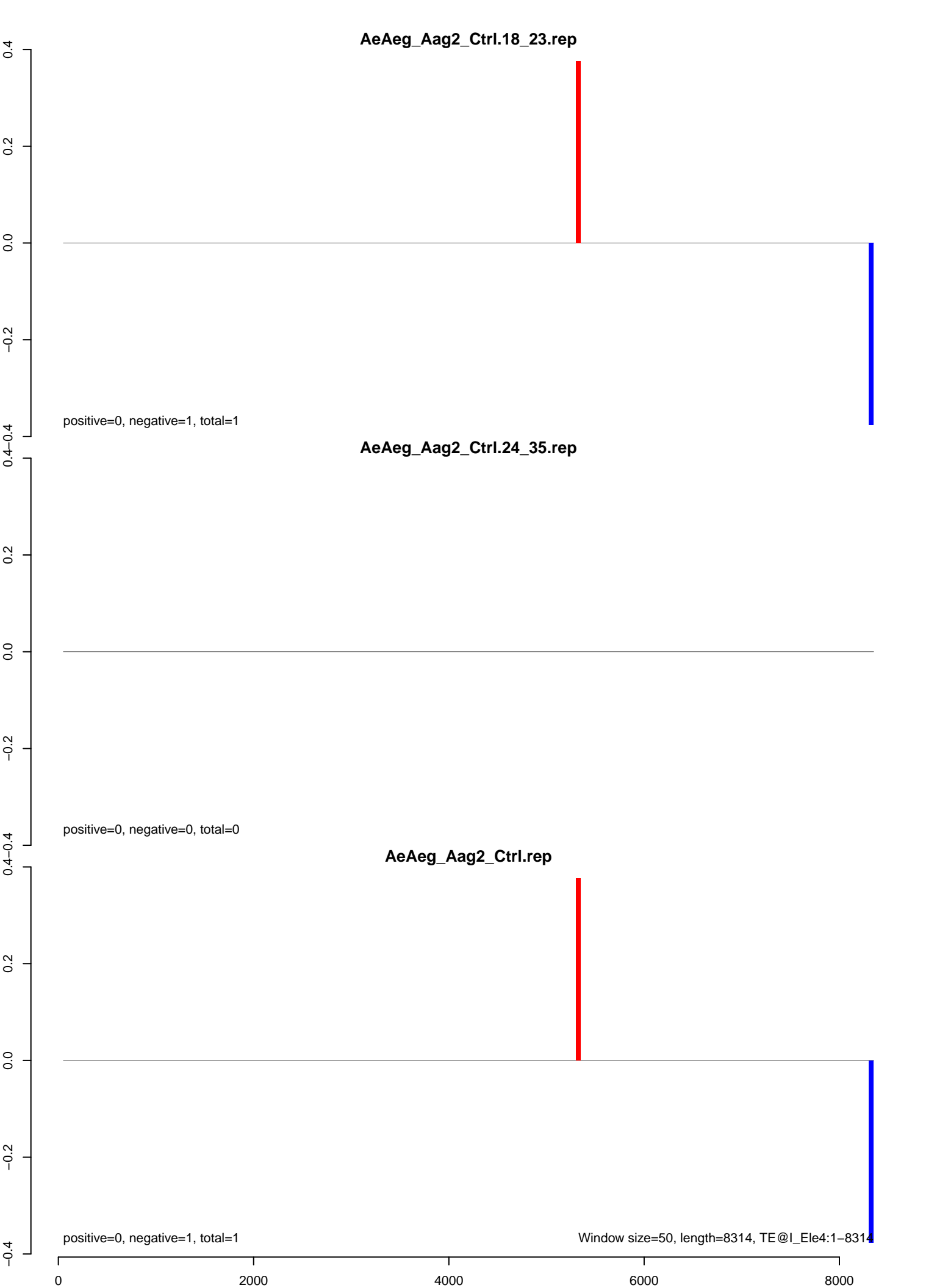

AeAeg_Aag2_Ctrl.18_23.rep

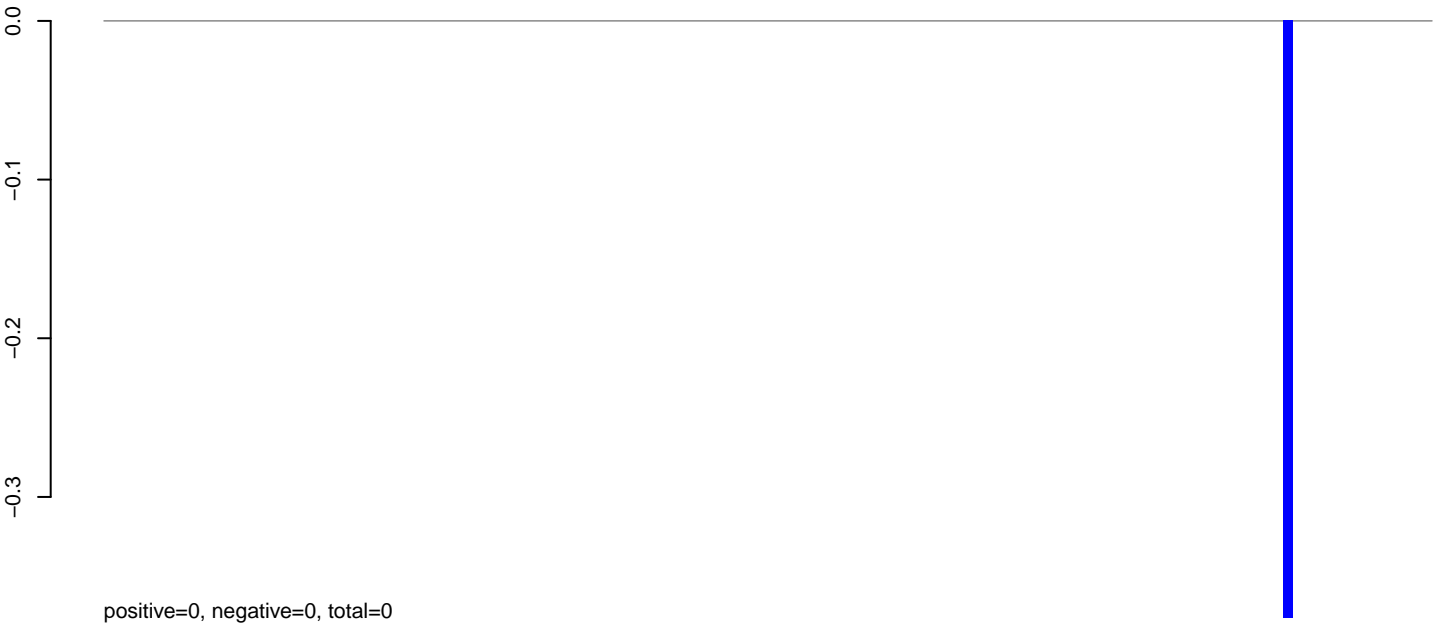

AeAeg_Aag2_Ctrl.24_35.rep

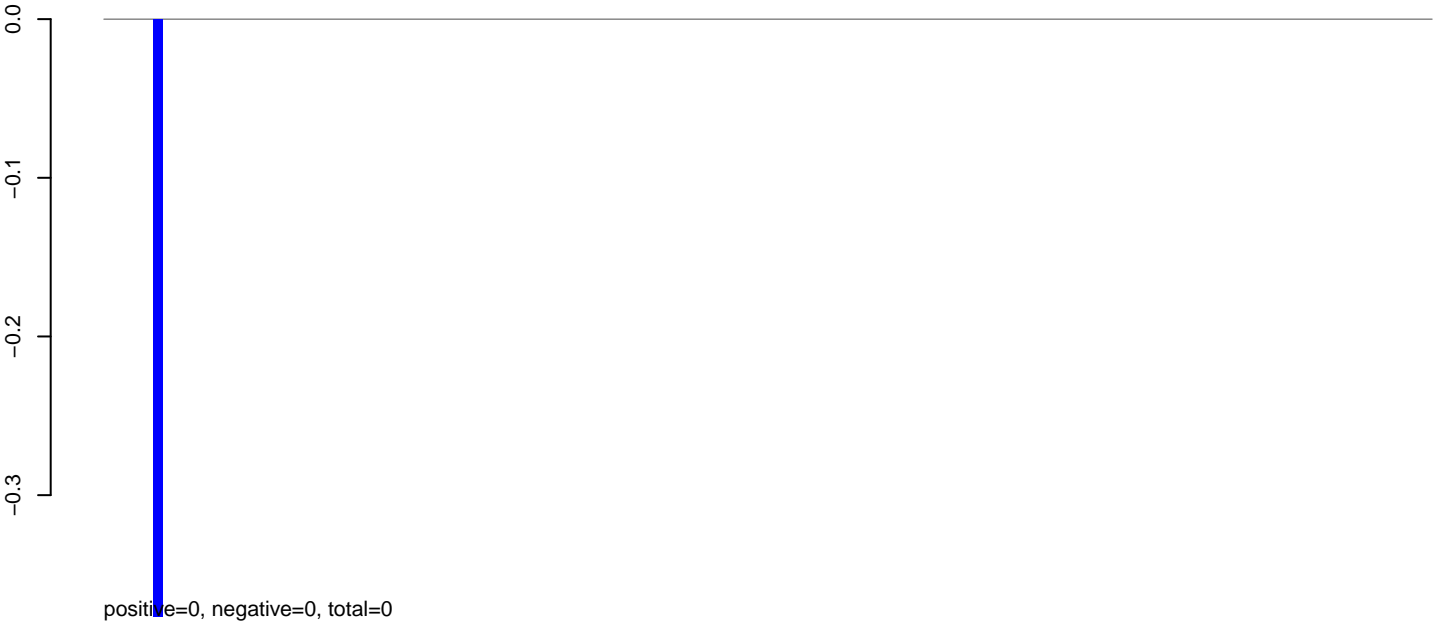

AeAeg_Aag2_Ctrl.rep



0 1000 2000 3000 4000 5000 6000 7000

AeAeg_Aag2_Ctrl.18_23.rep

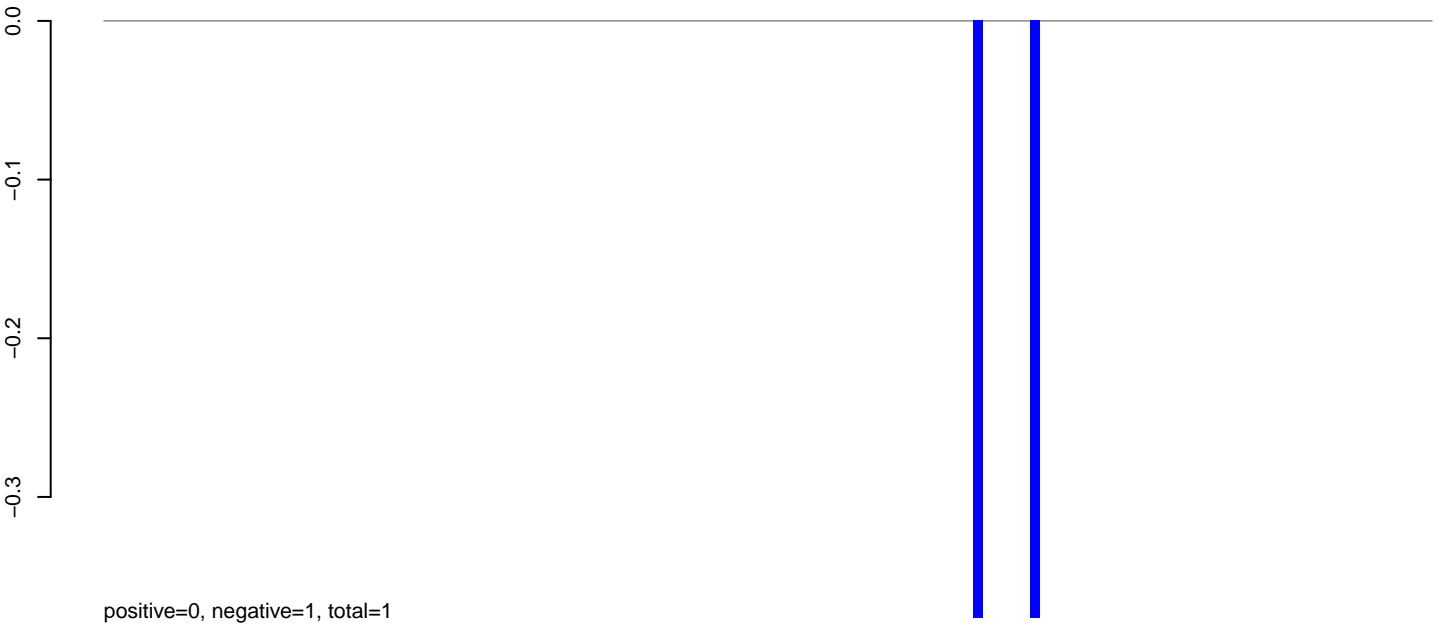

AeAeg_Aag2_Ctrl.24_35.rep

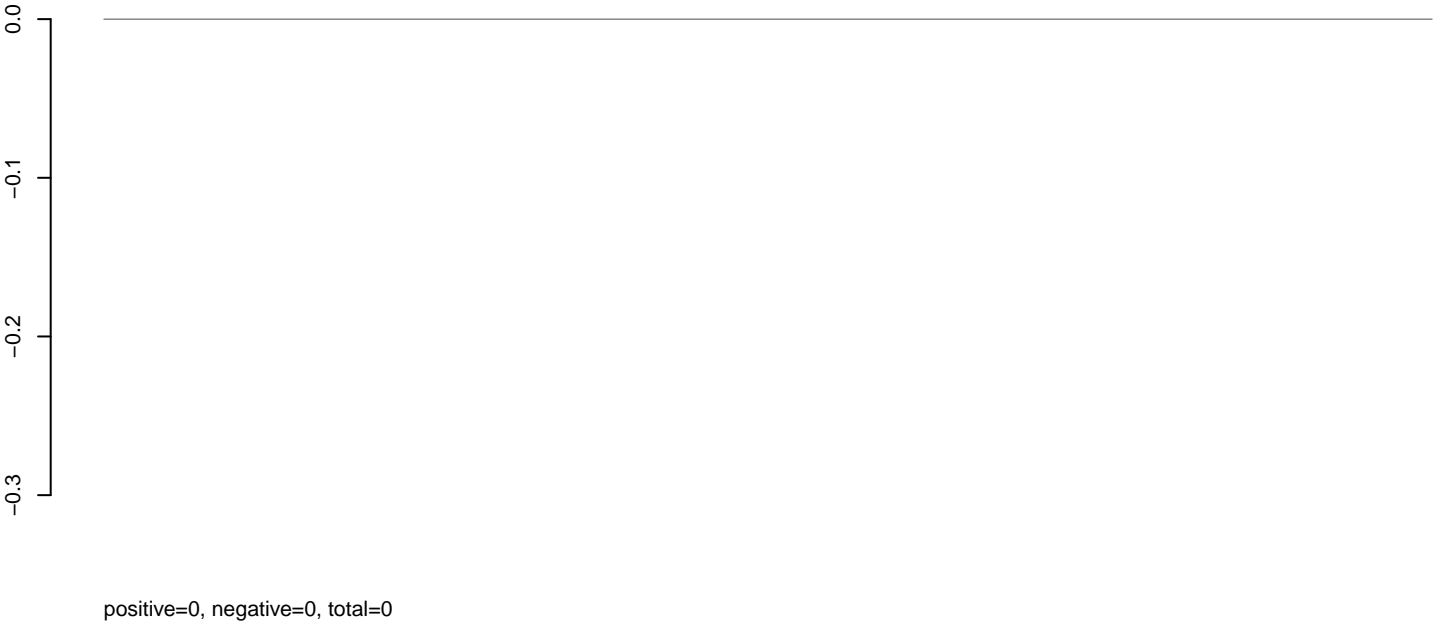

AeAeg_Aag2_Ctrl.rep

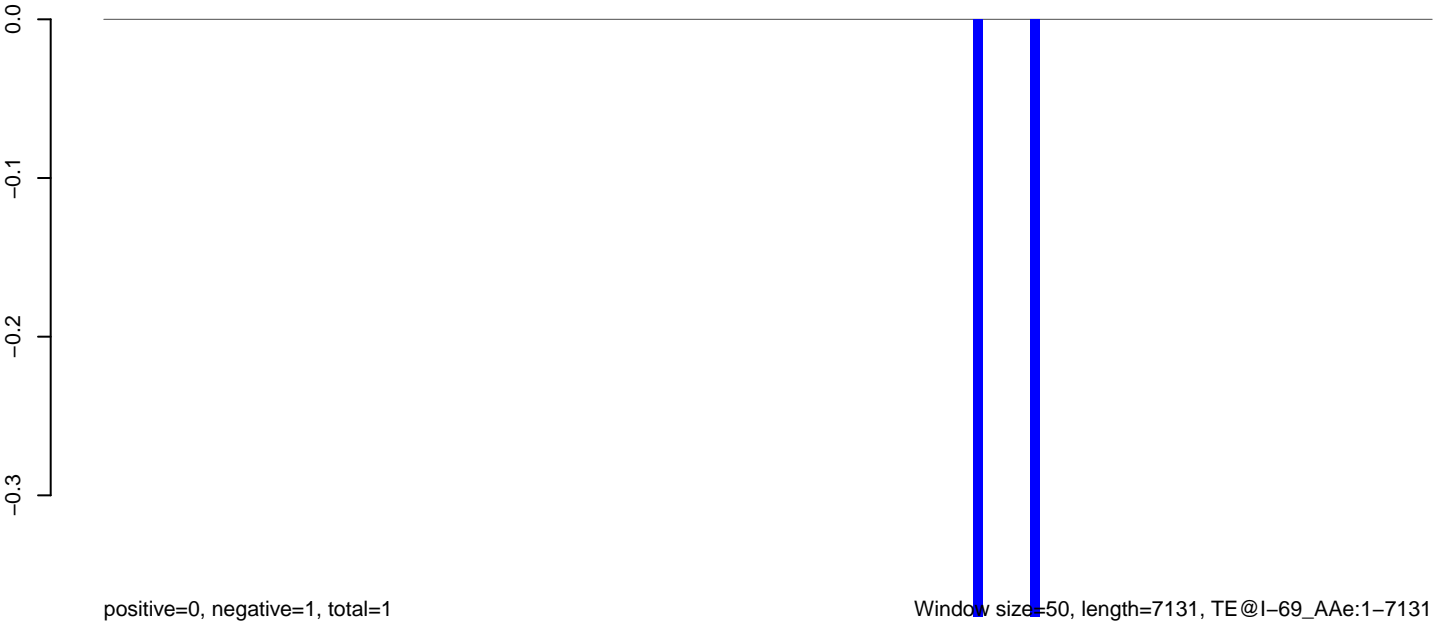

Window size=50, length=7131, TE@I-69_AAe:1-7131

0 1000 2000 3000 4000 5000 6000 7000

AeAeg_Aag2_Ctrl.18_23.rep



AeAeg_Aag2_Ctrl.24_35.rep

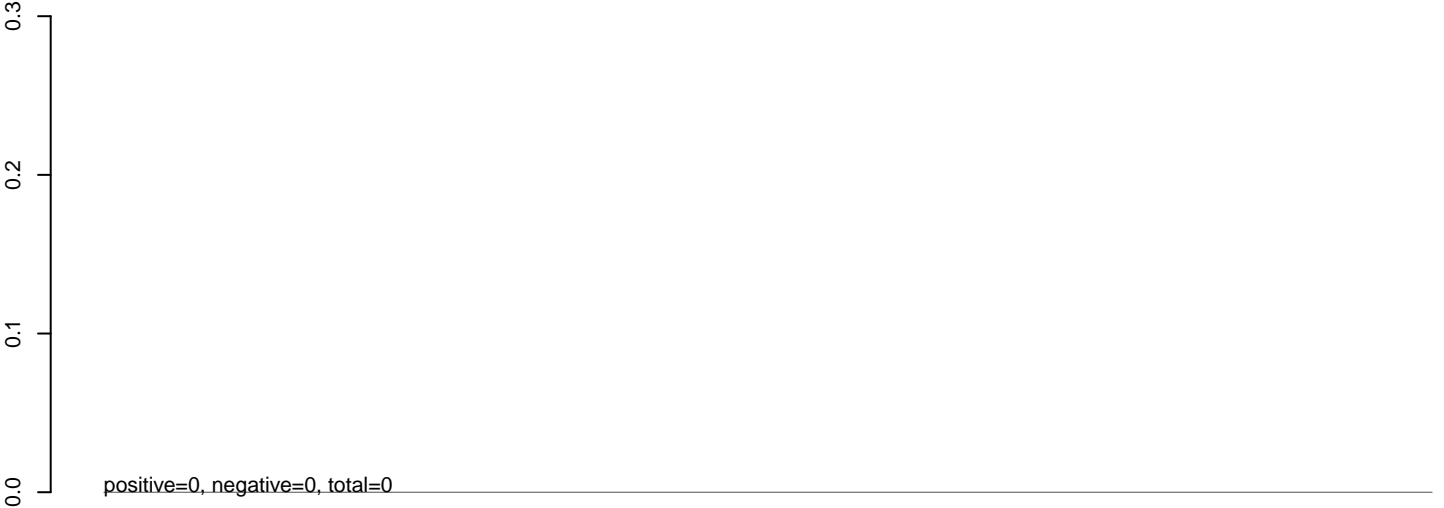

AeAeg_Aag2_Ctrl.rep

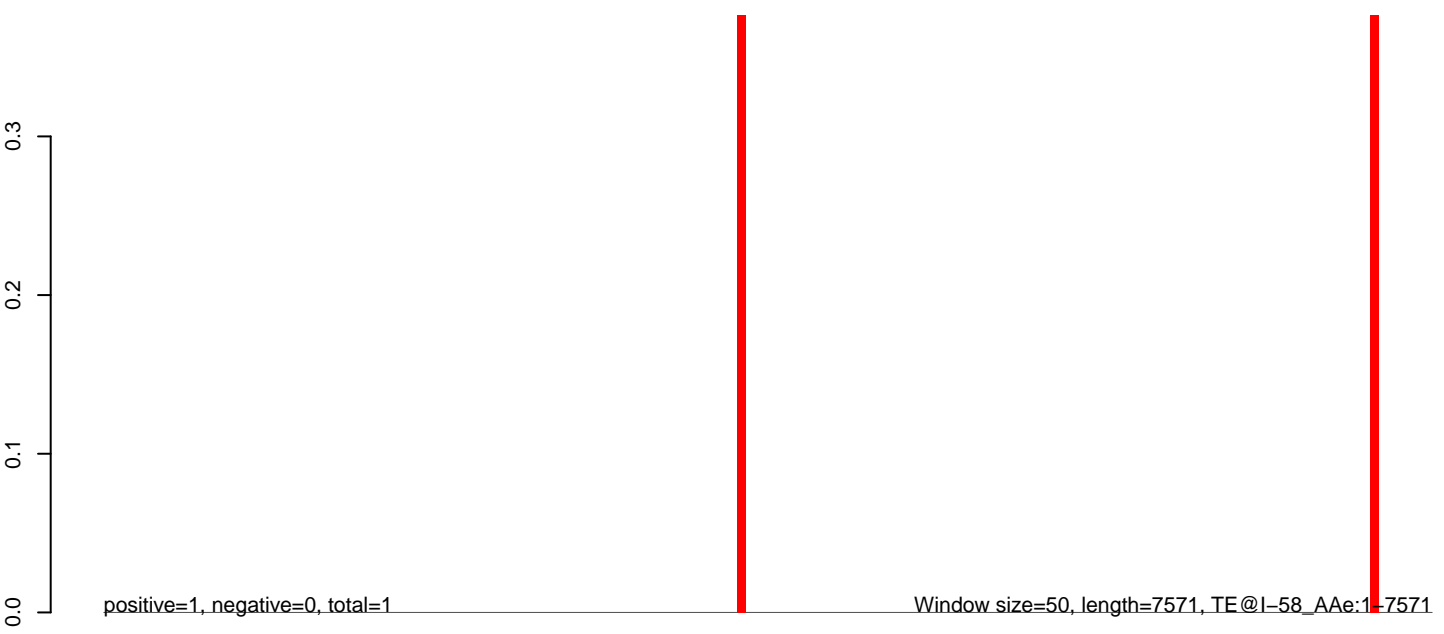

0 2000 4000 6000

AeAeg_Aag2_Ctrl.18_23.rep

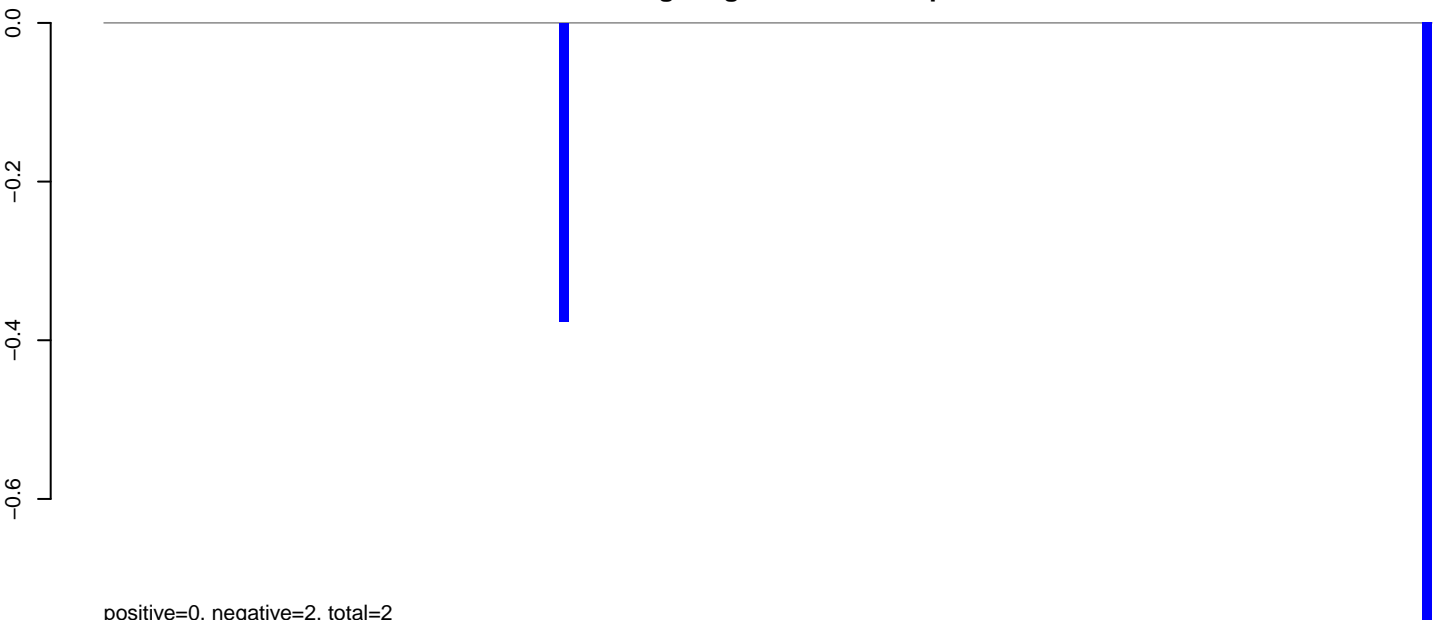

positive=0, negative=2, total=2

AeAeg_Aag2_Ctrl.24_35.rep

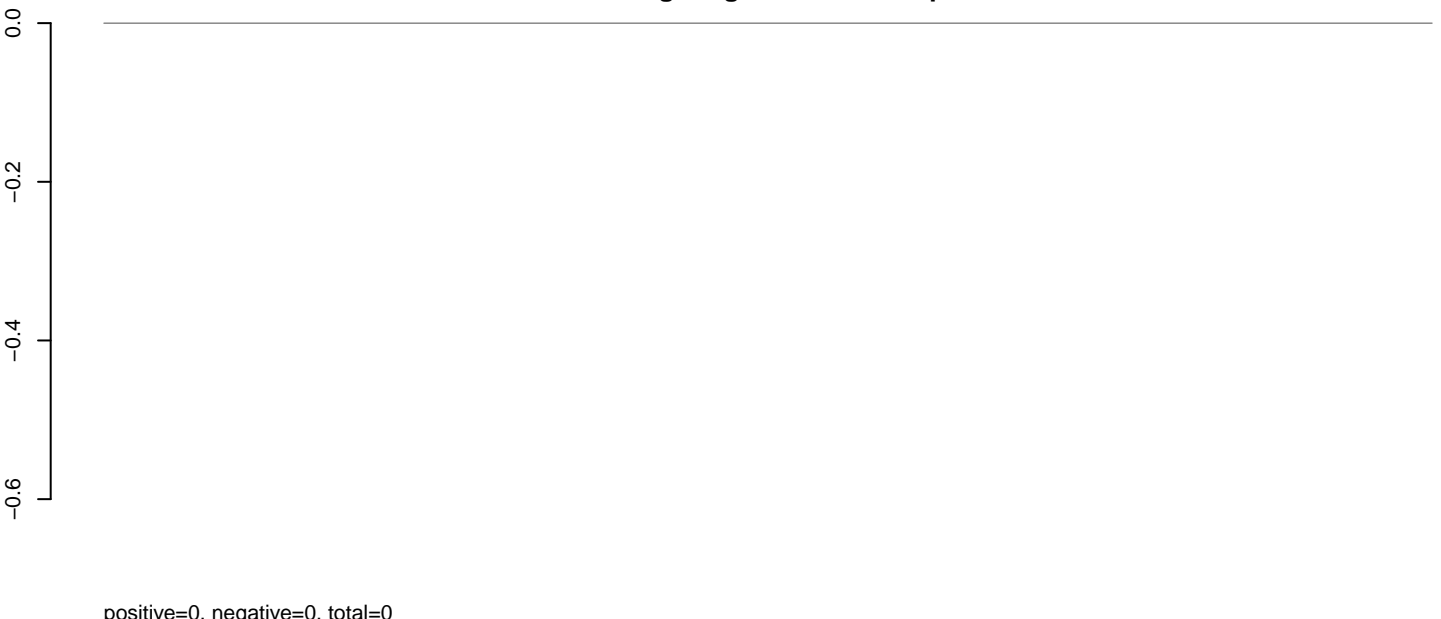

positive=0, negative=0, total=0

AeAeg_Aag2_Ctrl.rep

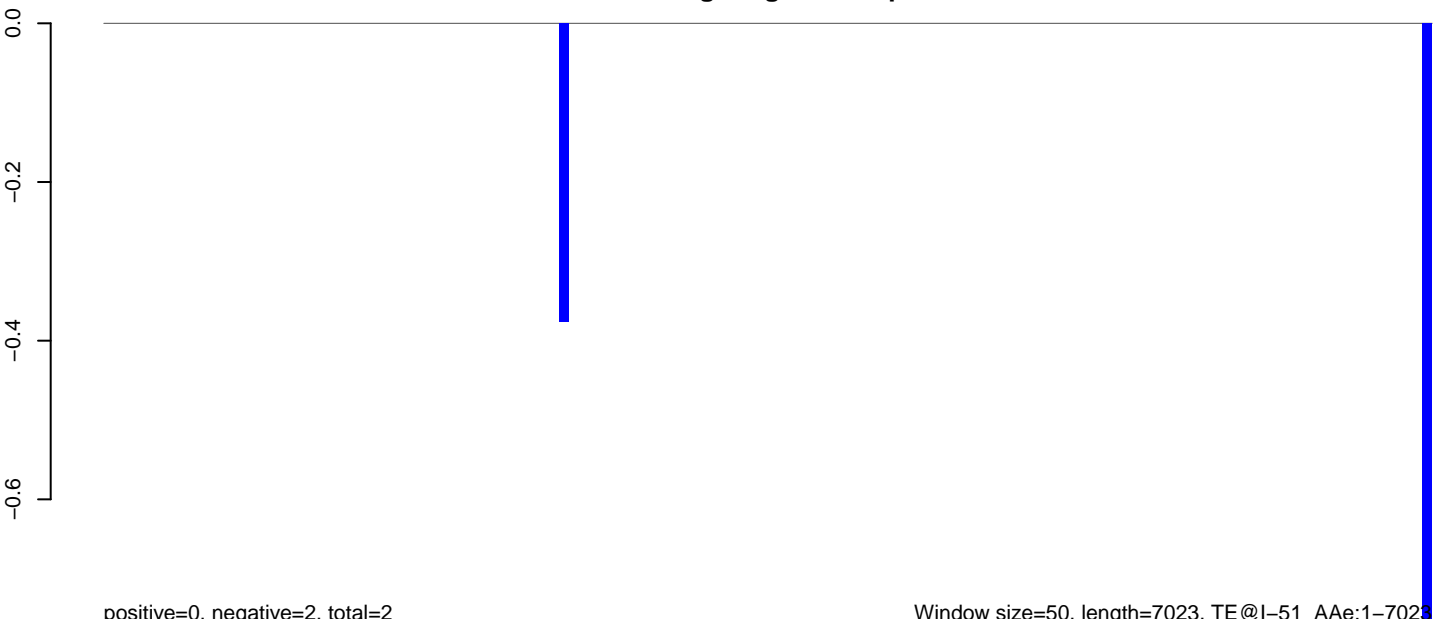

positive=0, negative=2, total=2

Window size=50, length=7023, TE@I-51_AAe:1-7023

0 1000 2000 3000 4000 5000 6000 7000

AeAeg_Aag2_Ctrl.18_23.rep

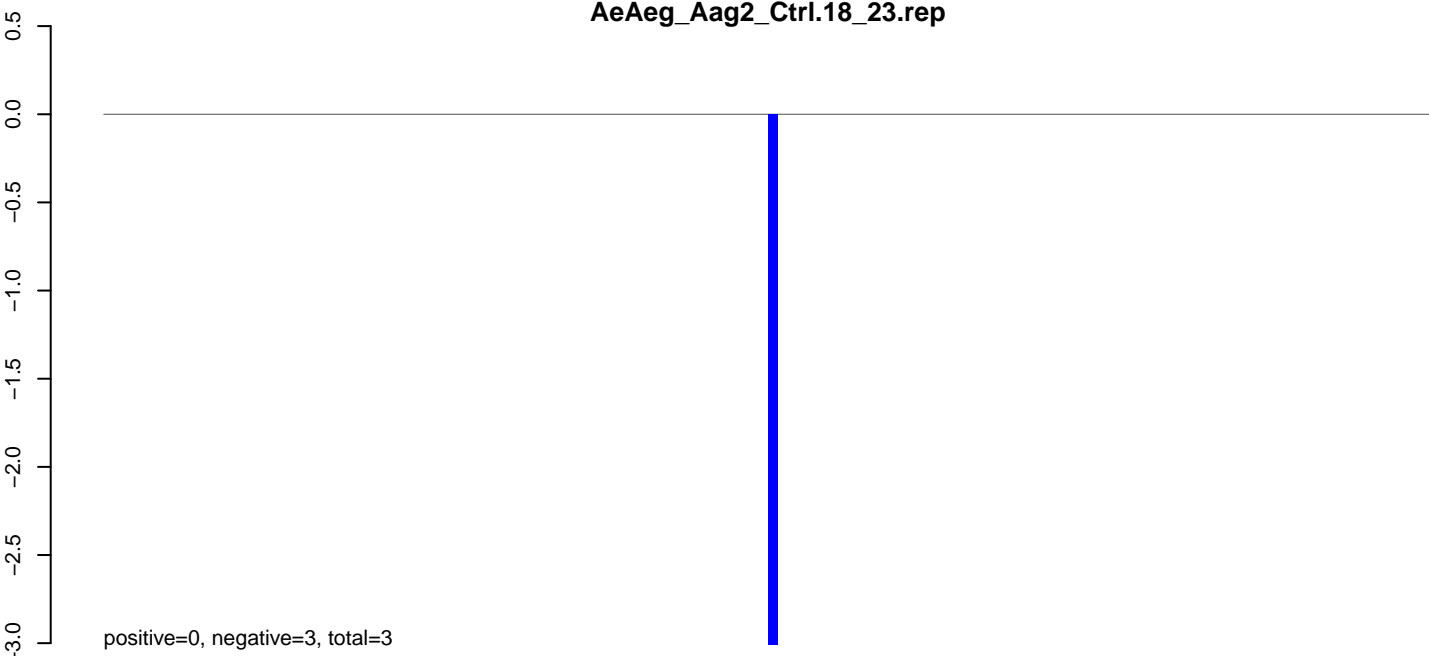

AeAeg_Aag2_Ctrl.24_35.rep

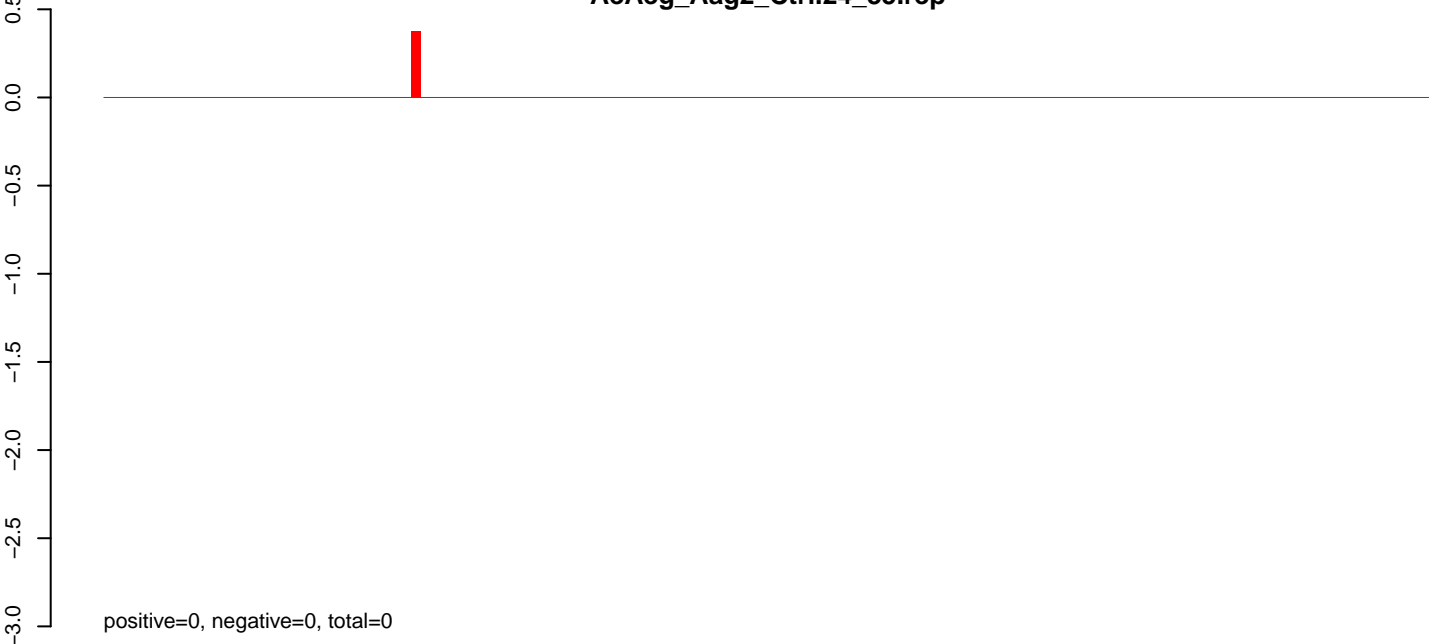

AeAeg_Aag2_Ctrl.rep

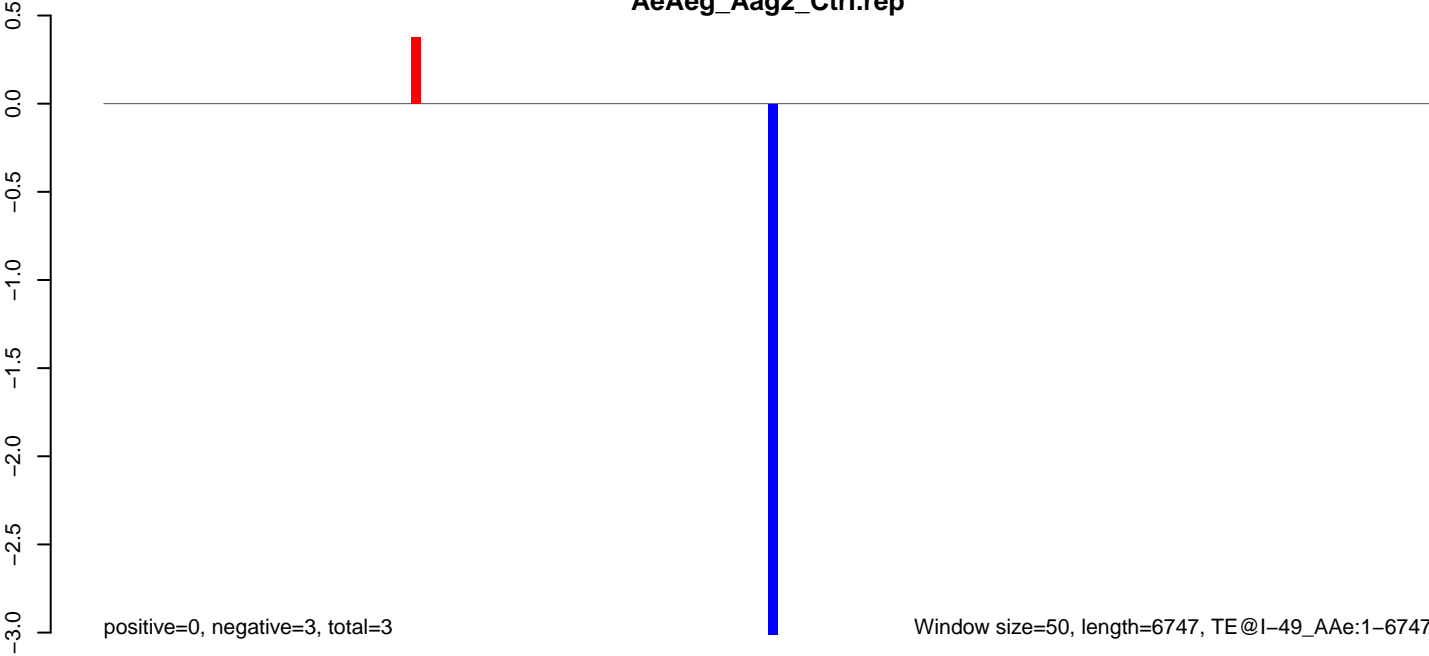

AeAeg_Aag2_Ctrl.18_23.rep

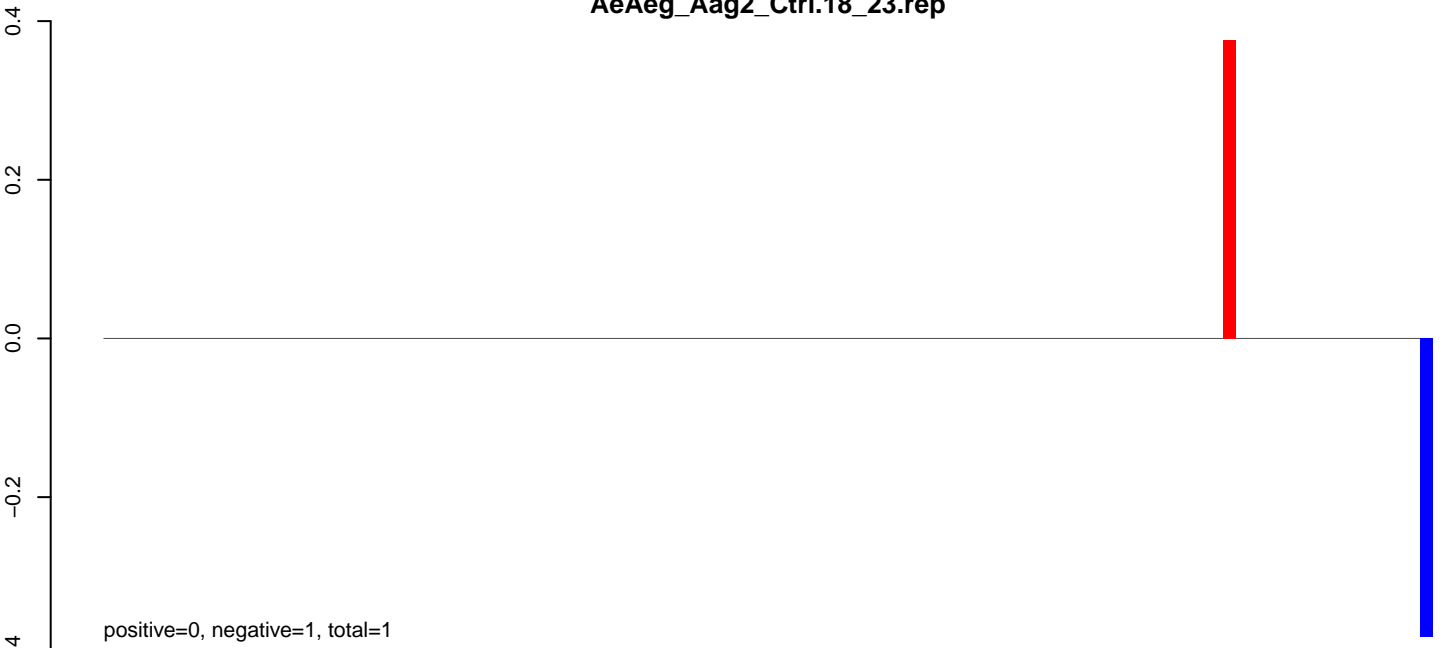

positive=0, negative=1, total=1

AeAeg_Aag2_Ctrl.24_35.rep

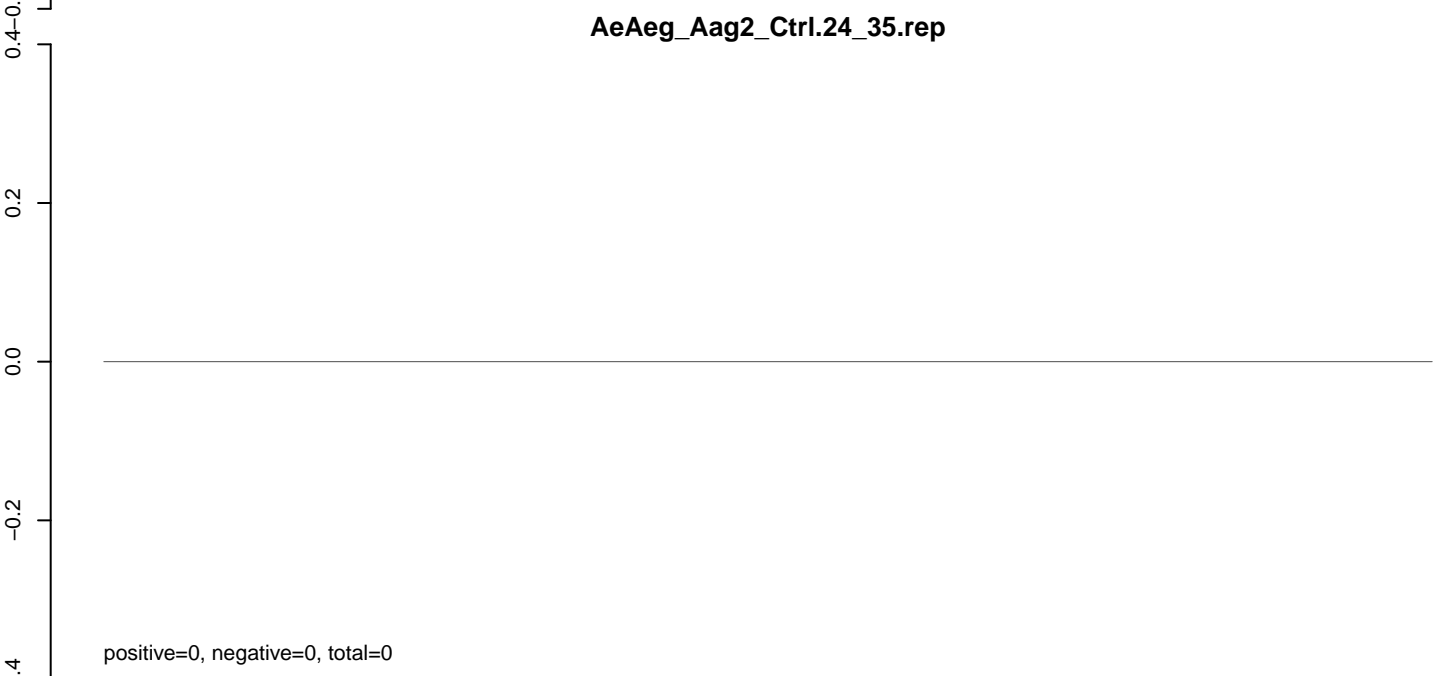

positive=0, negative=0, total=0

AeAeg_Aag2_Ctrl.rep

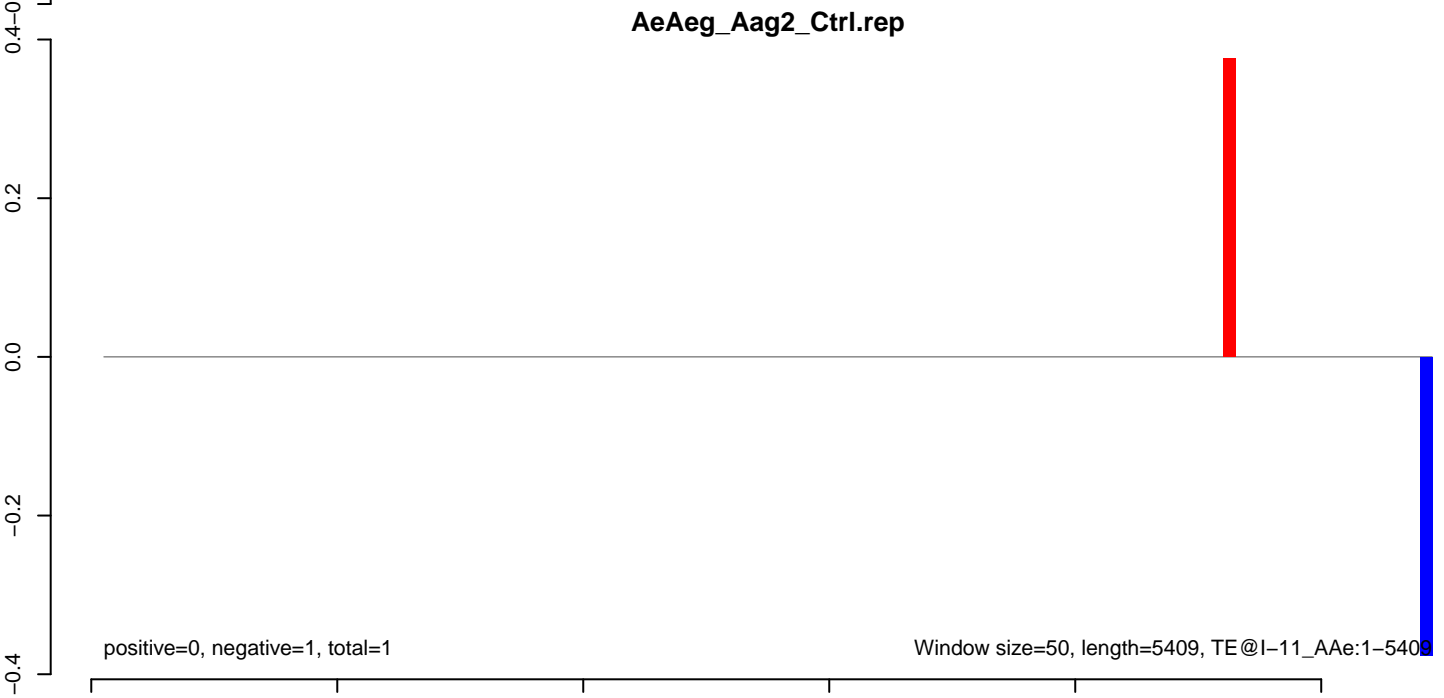

positive=0, negative=1, total=1

Window size=50, length=5409, TE@I-11_A Ae:1-5409

AeAeg_Aag2_Ctrl.18_23.rep

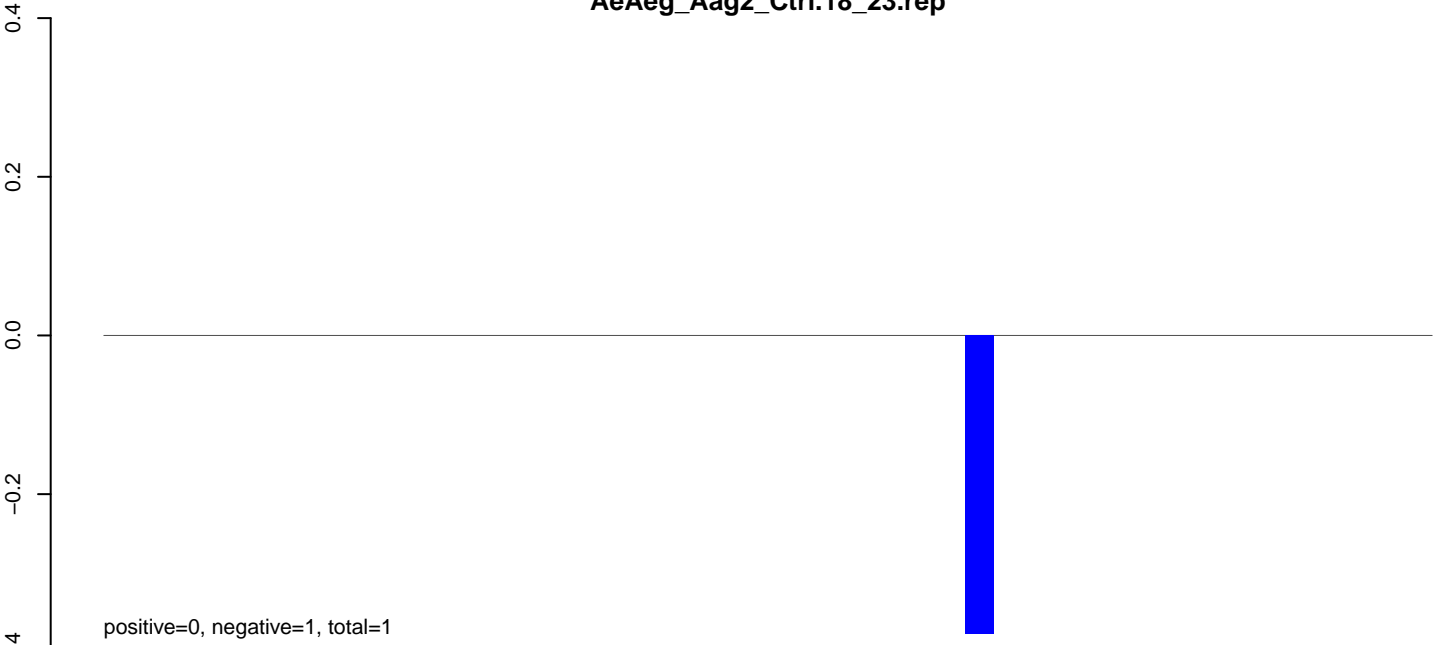

positive=0, negative=1, total=1

AeAeg_Aag2_Ctrl.24_35.rep



positive=0, negative=0, total=0

AeAeg_Aag2_Ctrl.rep

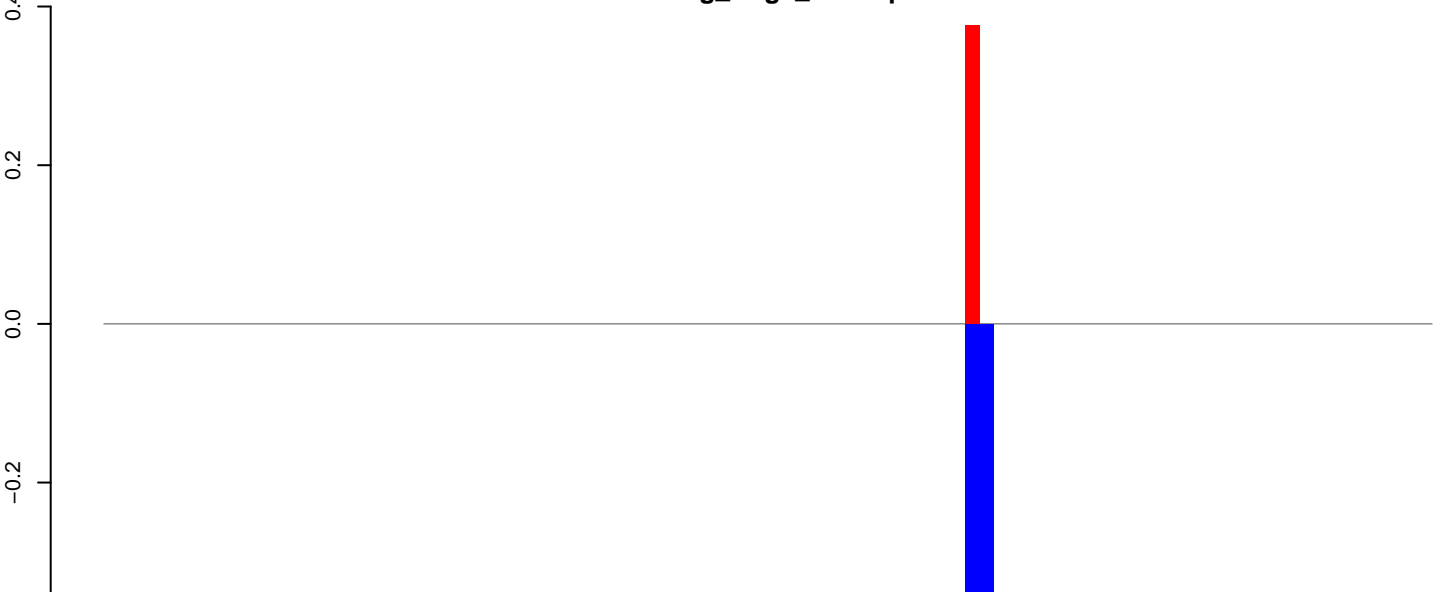

positive=0, negative=1, total=1

Window size=50, length=4554, TE@Gypsy-9_AA-LTR-I:1-4554

0 1000 2000 3000 4000

AeAeg_Aag2_Ctrl.18_23.rep

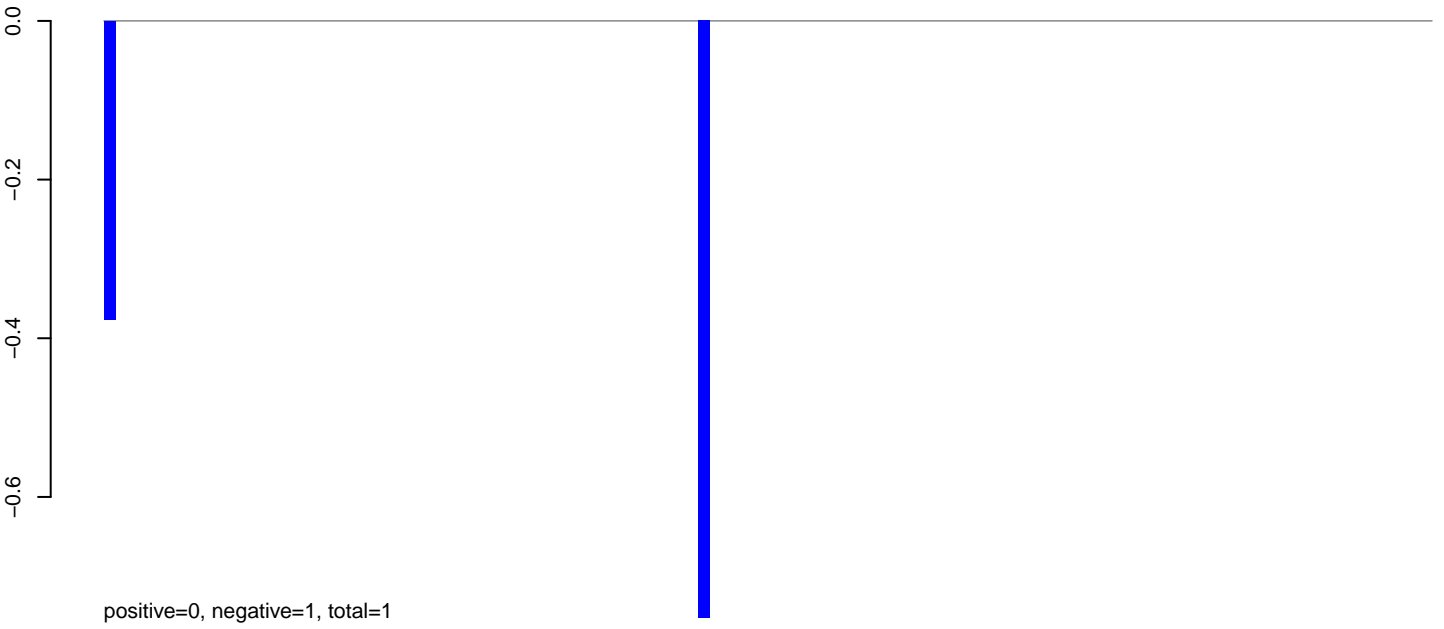

AeAeg_Aag2_Ctrl.24_35.rep

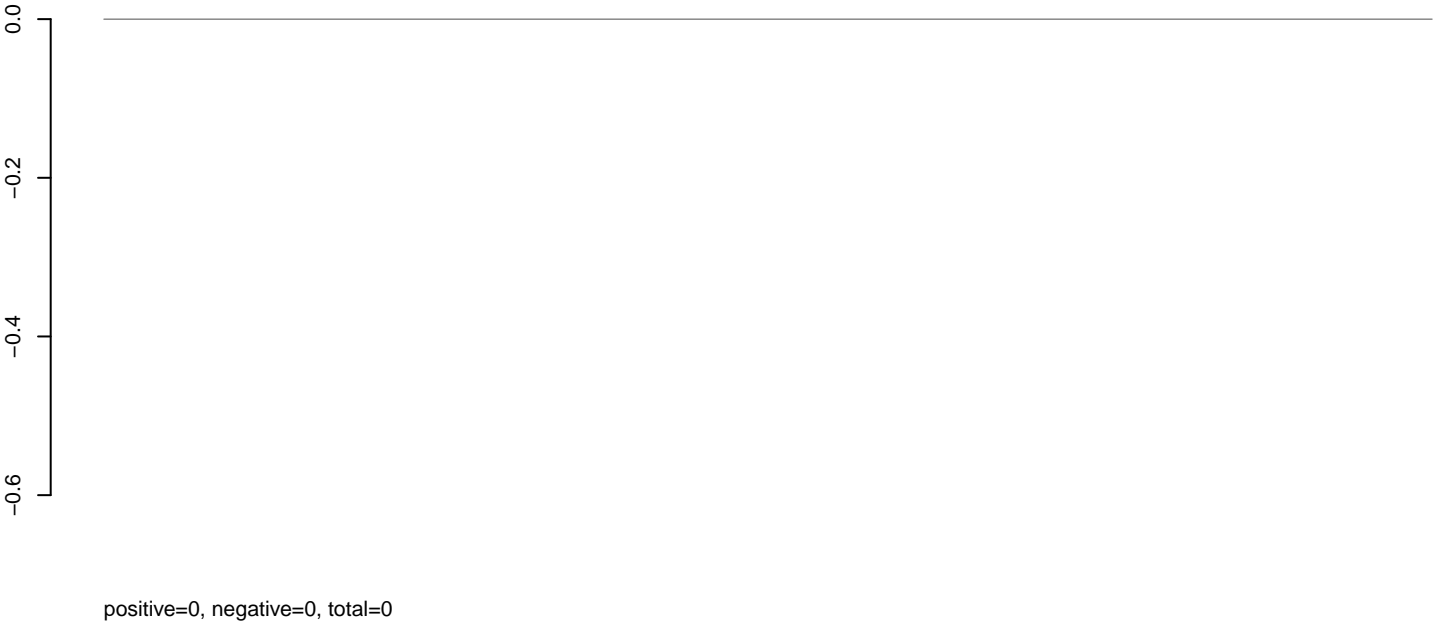

AeAeg_Aag2_Ctrl.rep

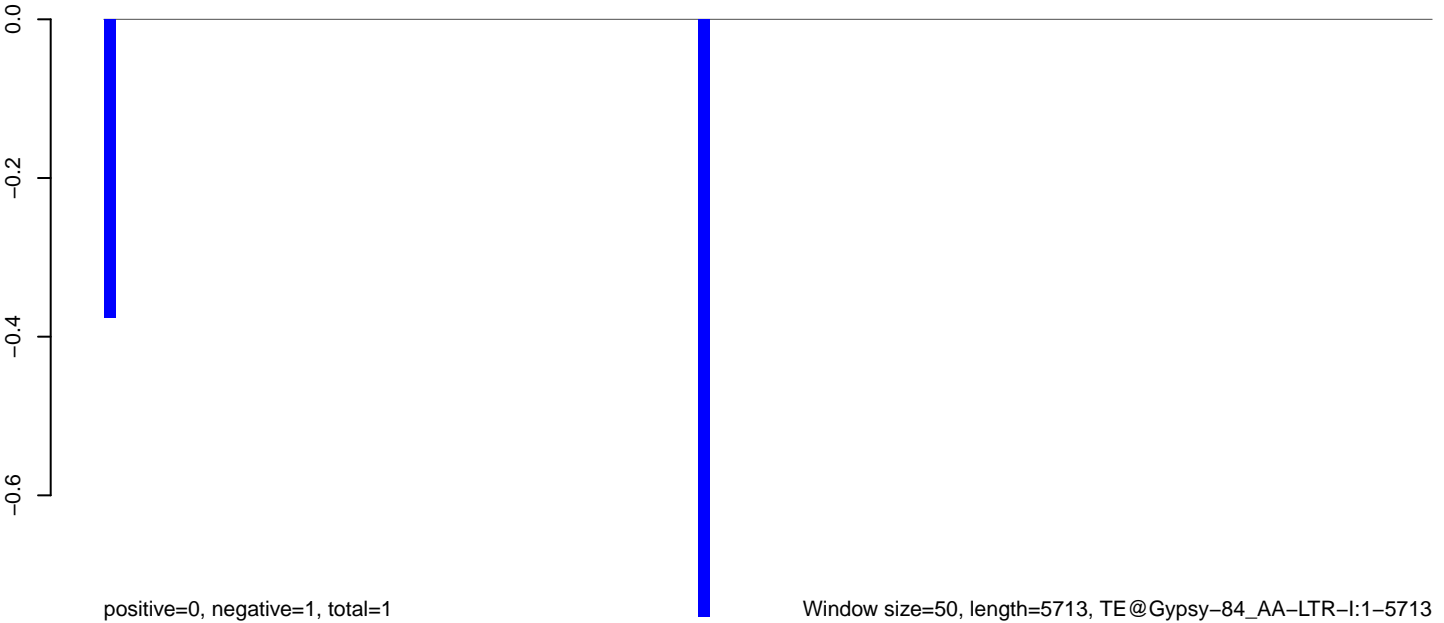

AeAeg_Aag2_Ctrl.18_23.rep

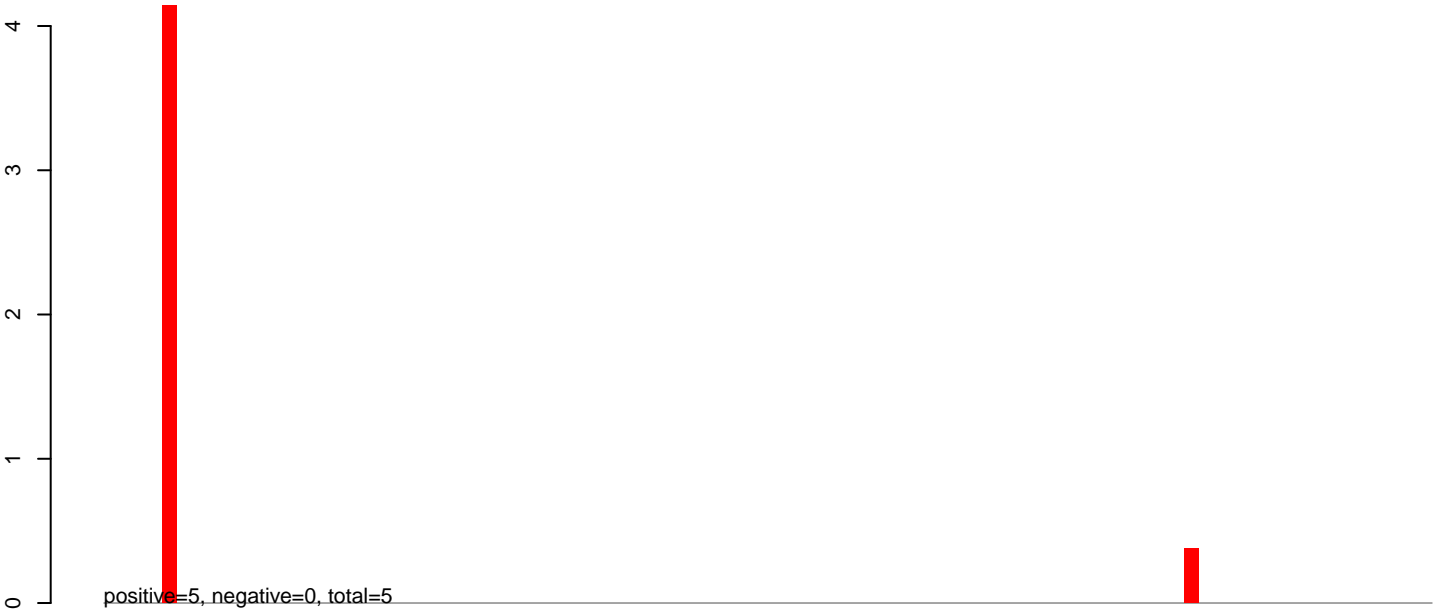

AeAeg_Aag2_Ctrl.24_35.rep

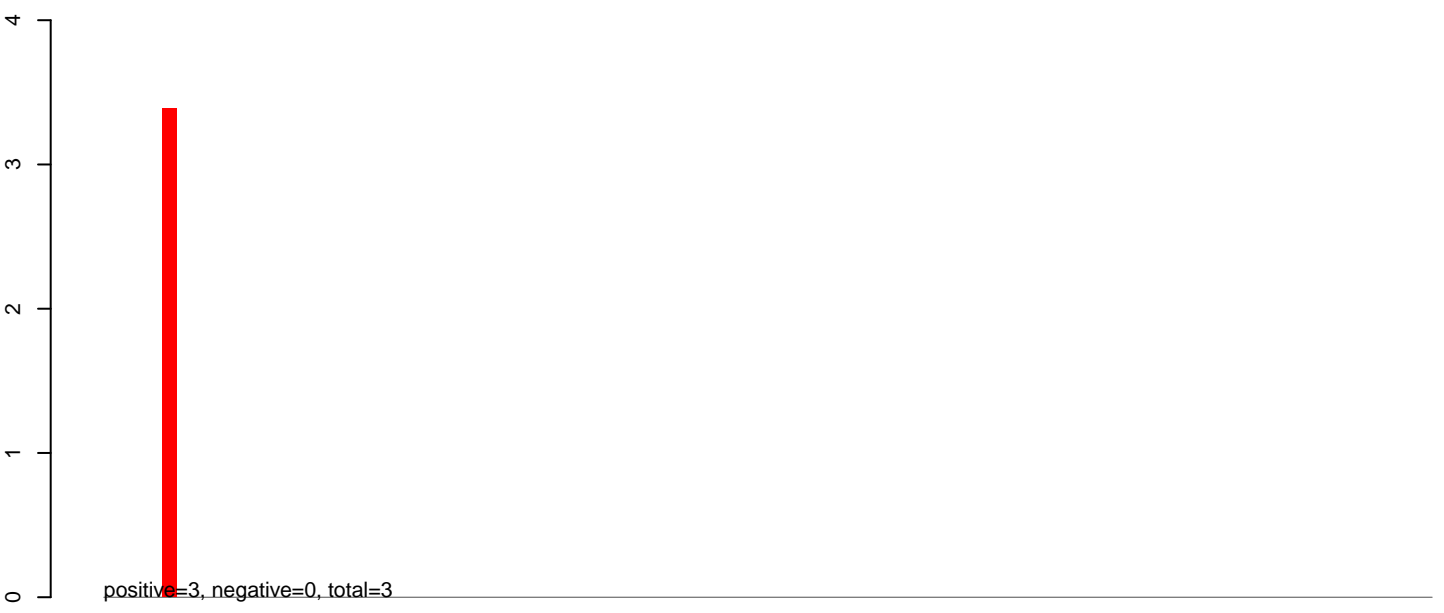

AeAeg_Aag2_Ctrl.rep

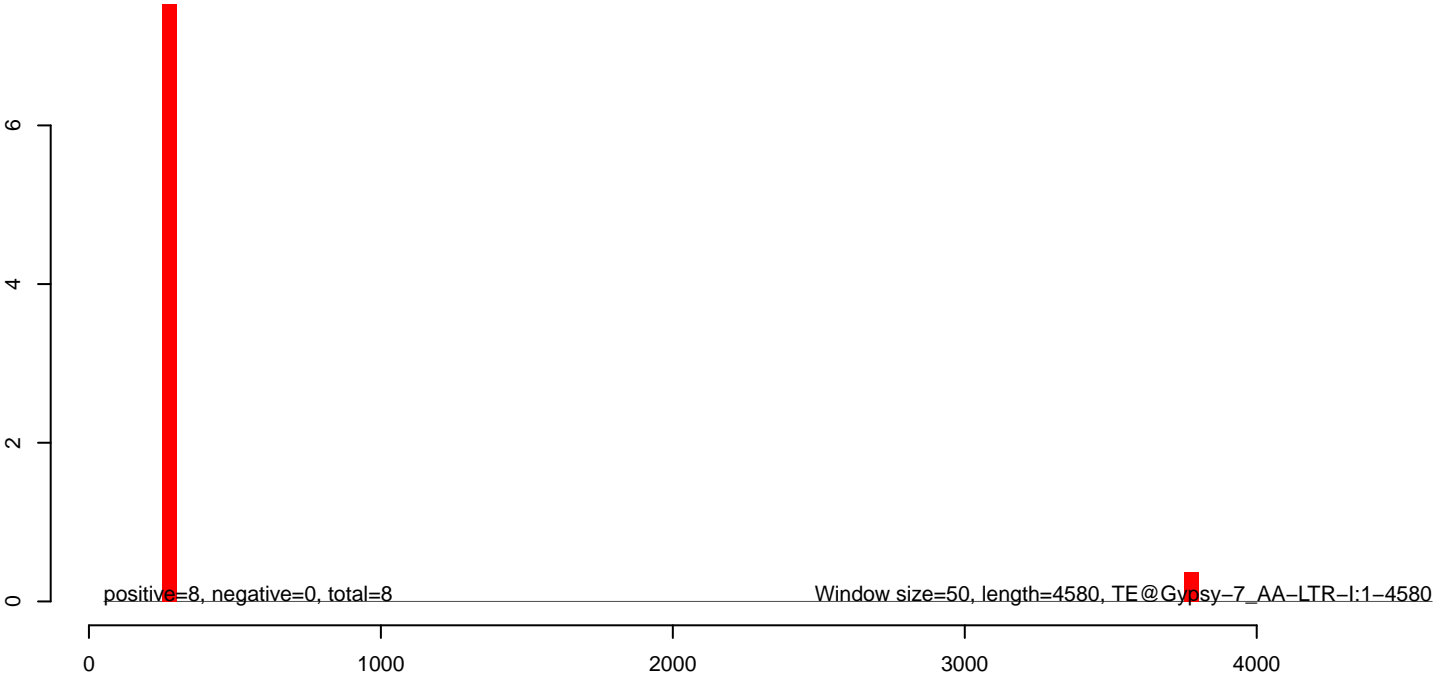

AeAeg_Aag2_Ctrl.18_23.rep

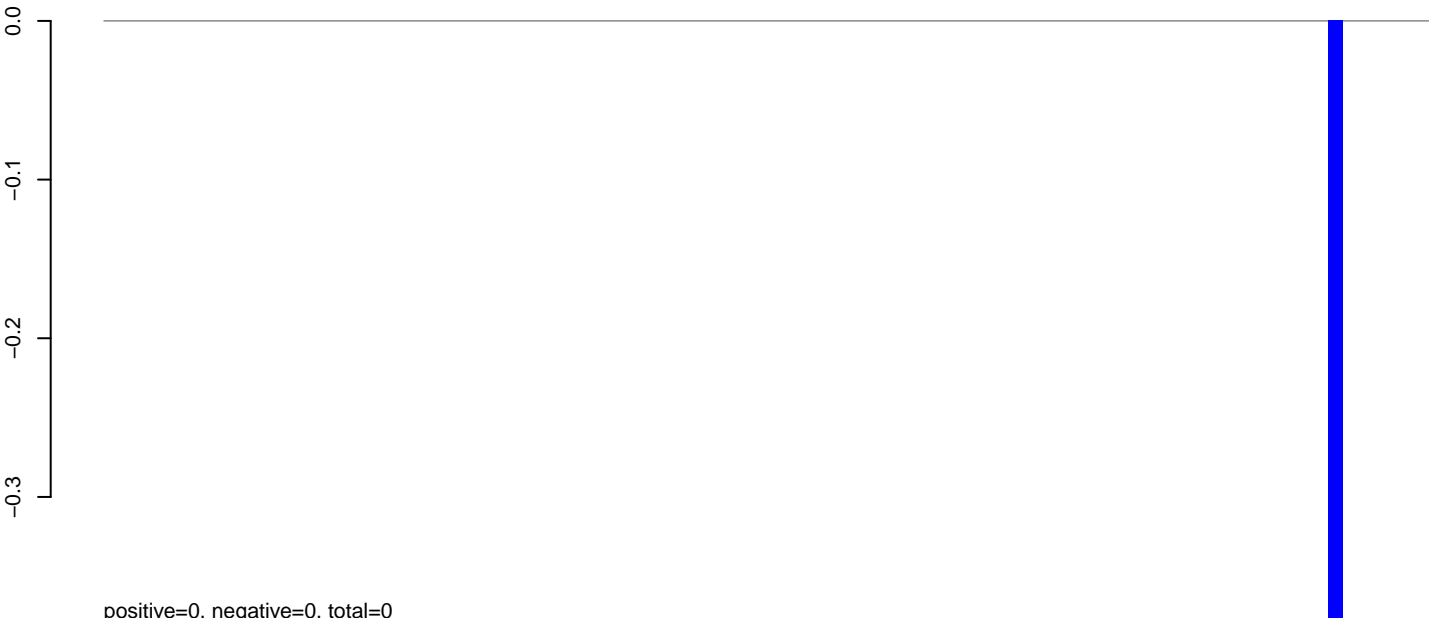

AeAeg_Aag2_Ctrl.24_35.rep

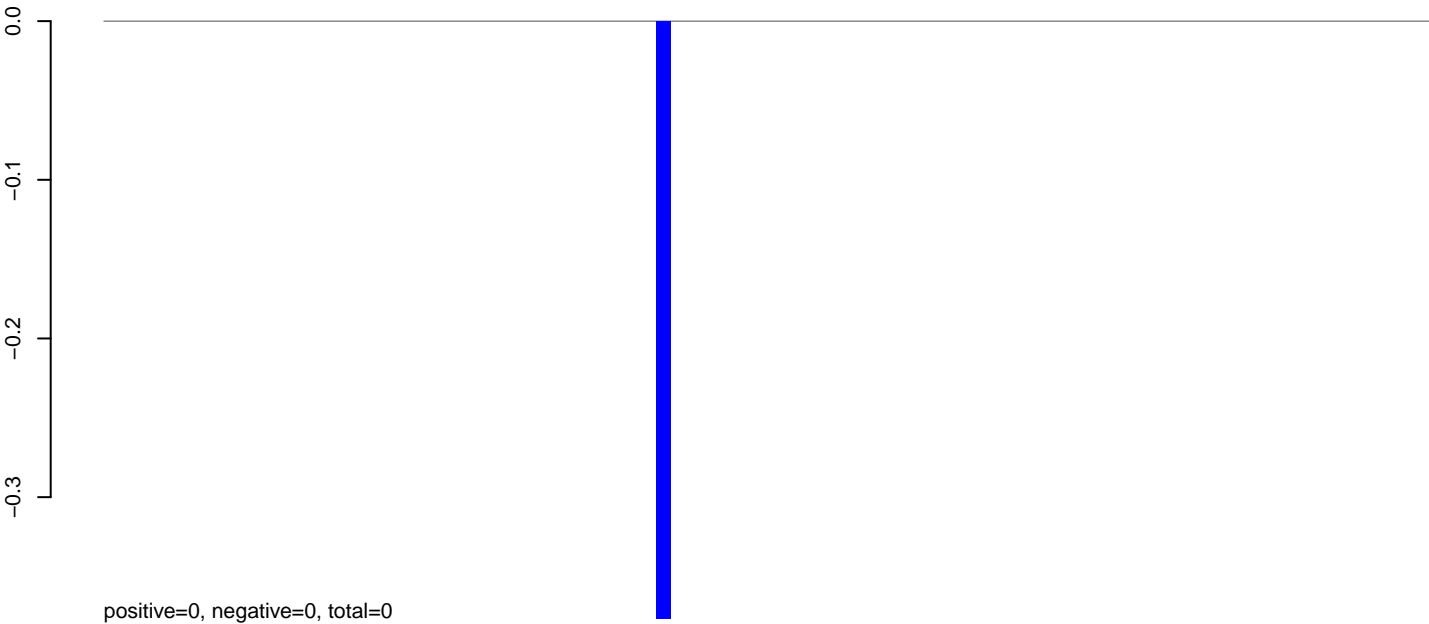

AeAeg_Aag2_Ctrl.rep

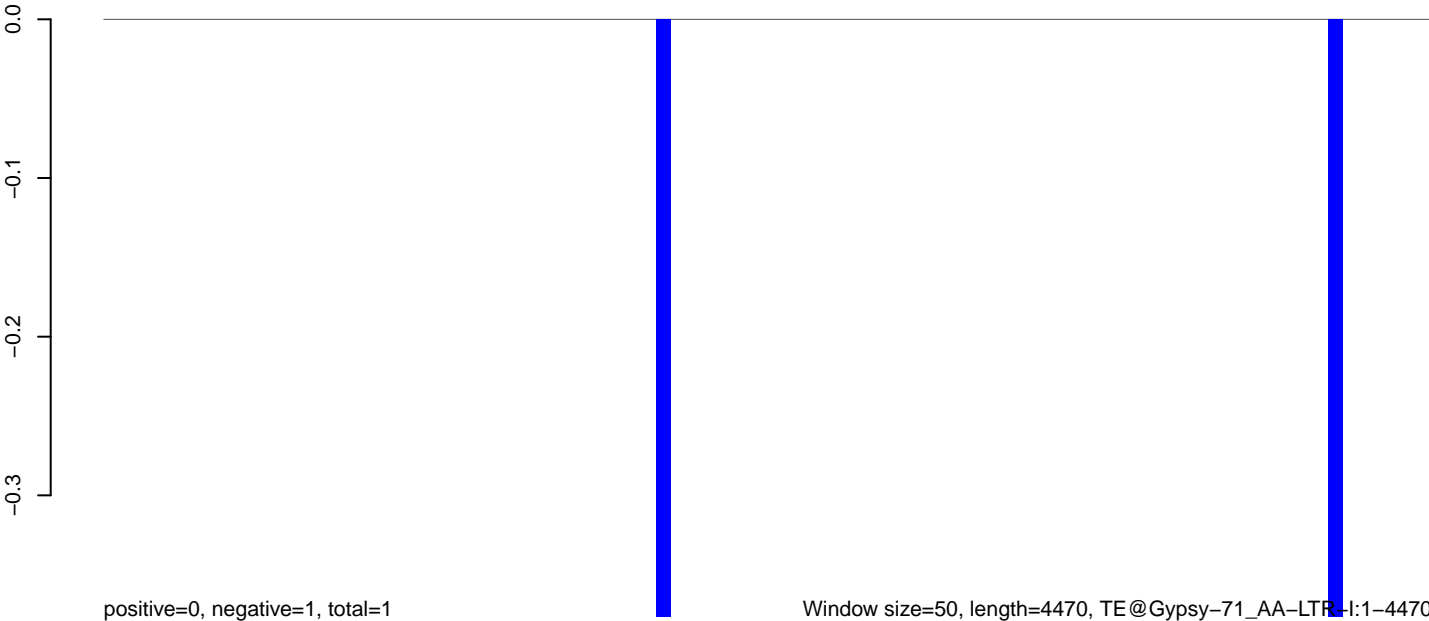

0 1000 2000 3000 4000

AeAeg_Aag2_Ctrl.18_23.rep

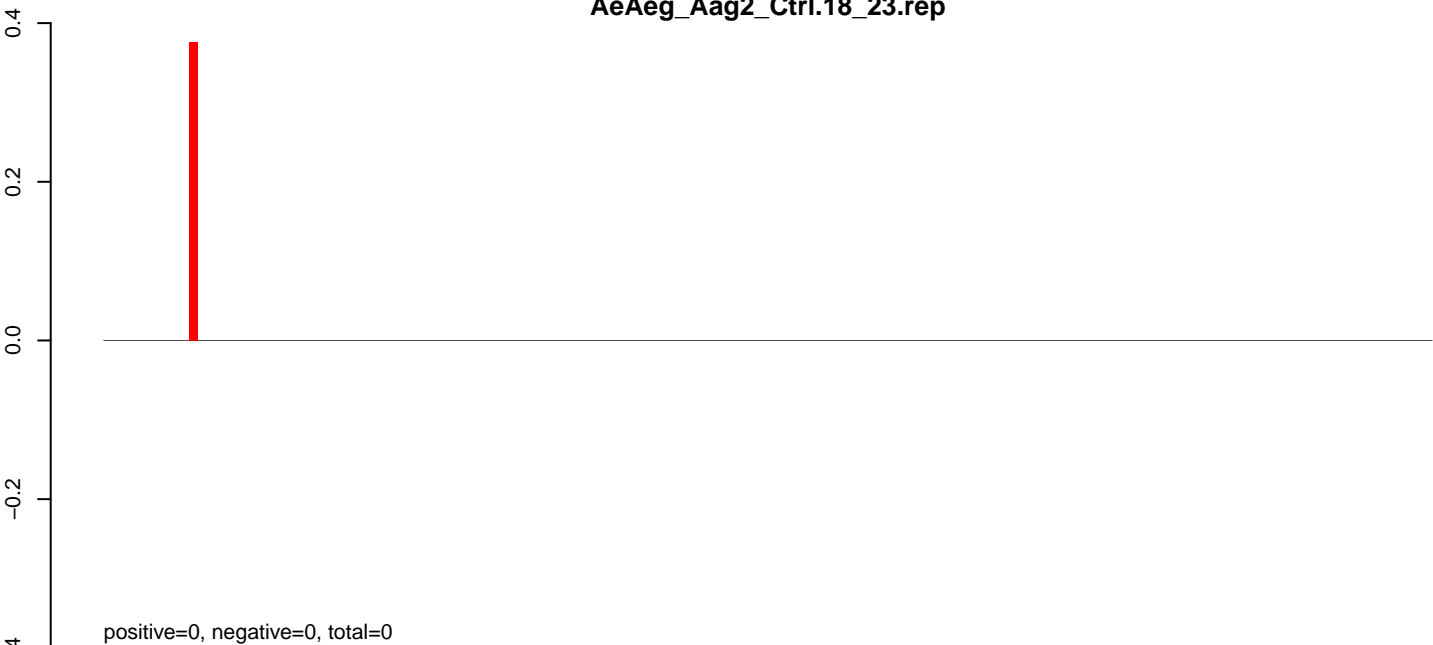

AeAeg_Aag2_Ctrl.24_35.rep

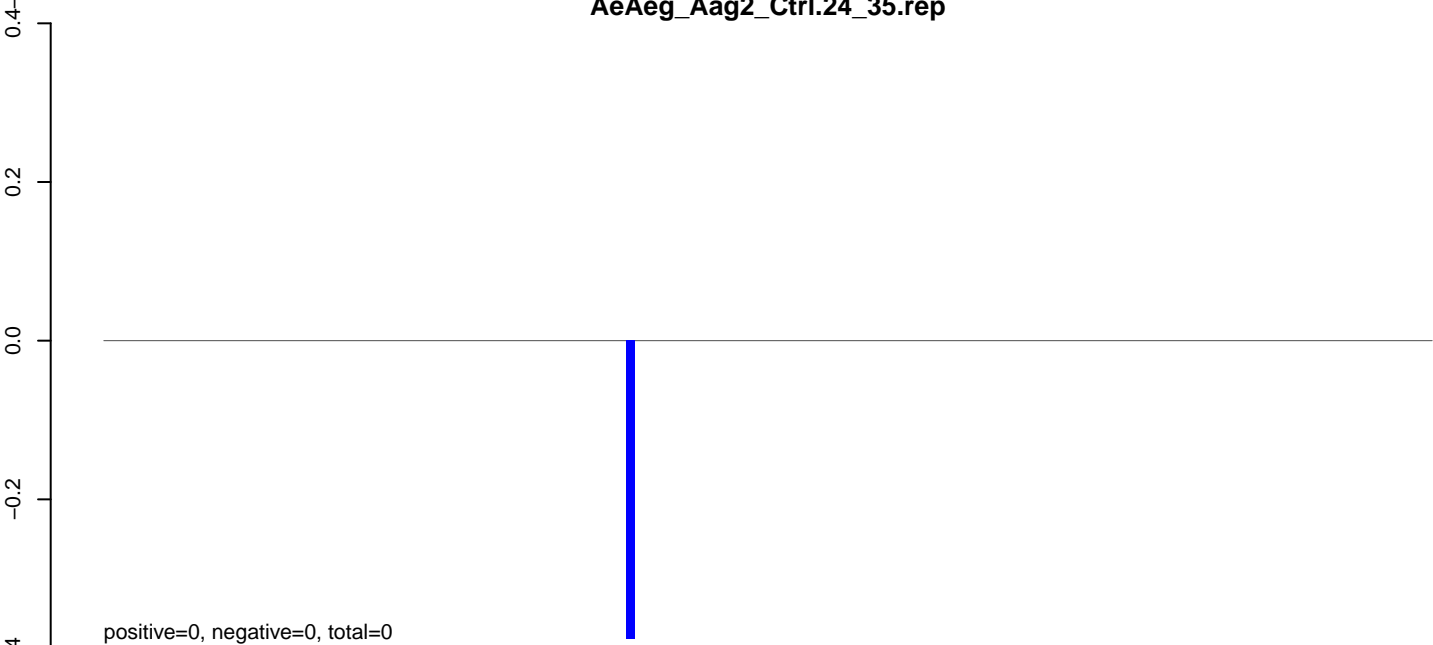

AeAeg_Aag2_Ctrl.rep

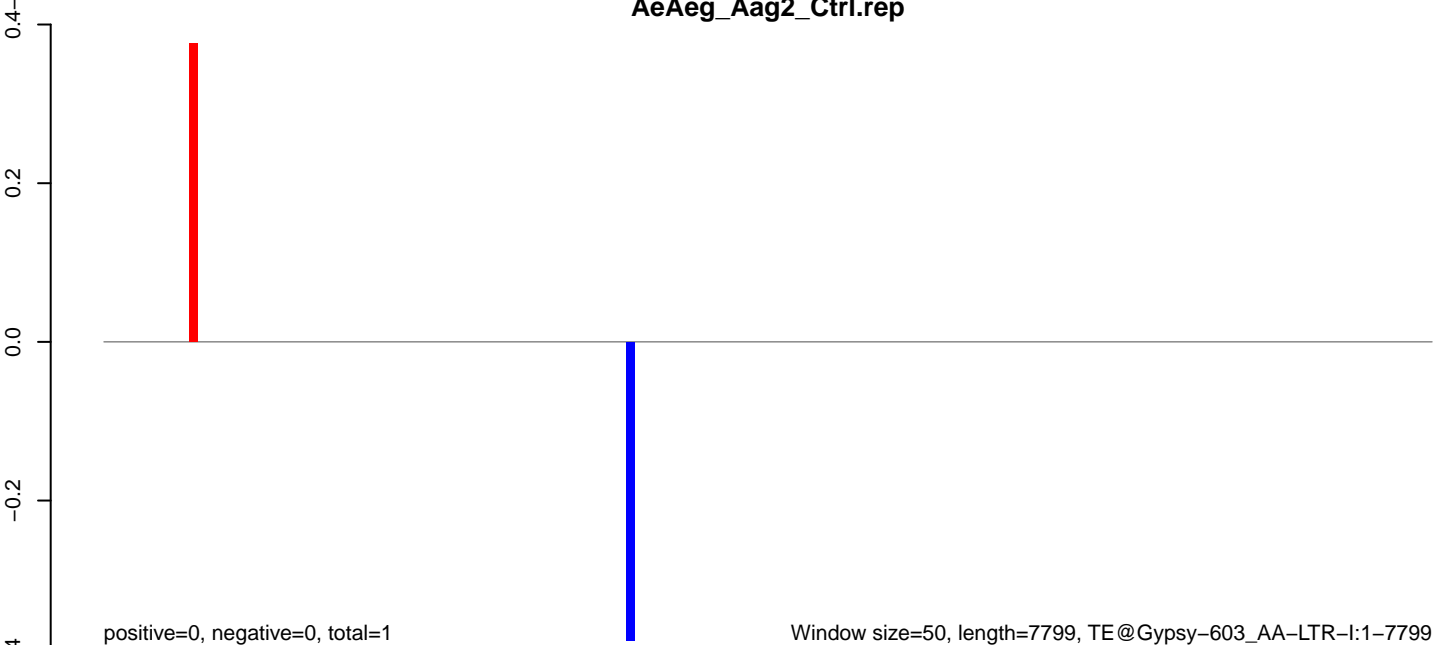

AeAeg_Aag2_Ctrl.18_23.rep

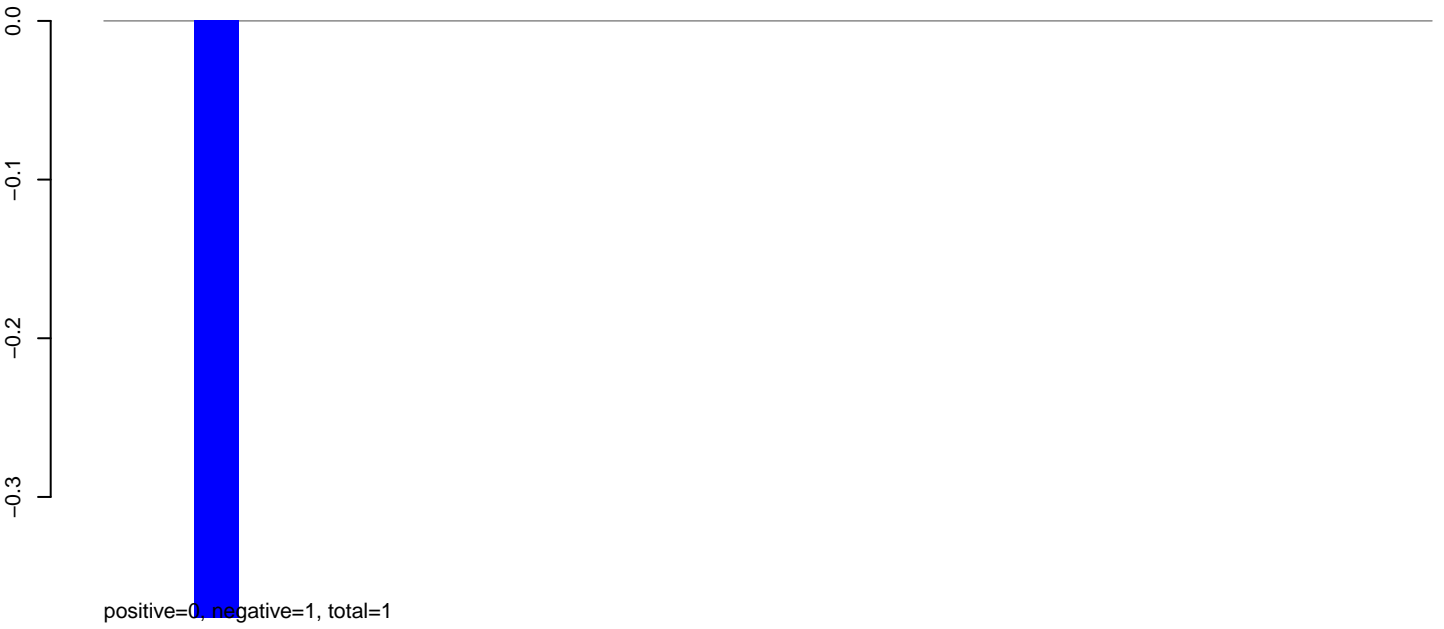

AeAeg_Aag2_Ctrl.24_35.rep

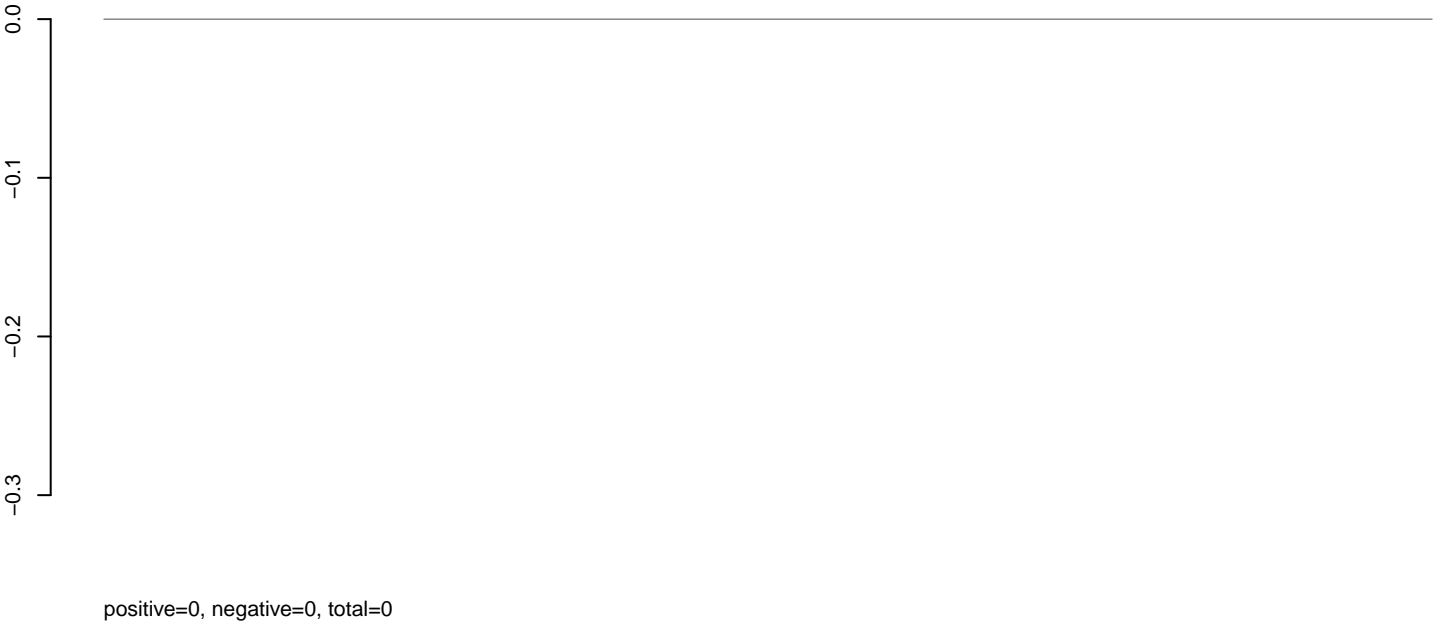

AeAeg_Aag2_Ctrl.rep

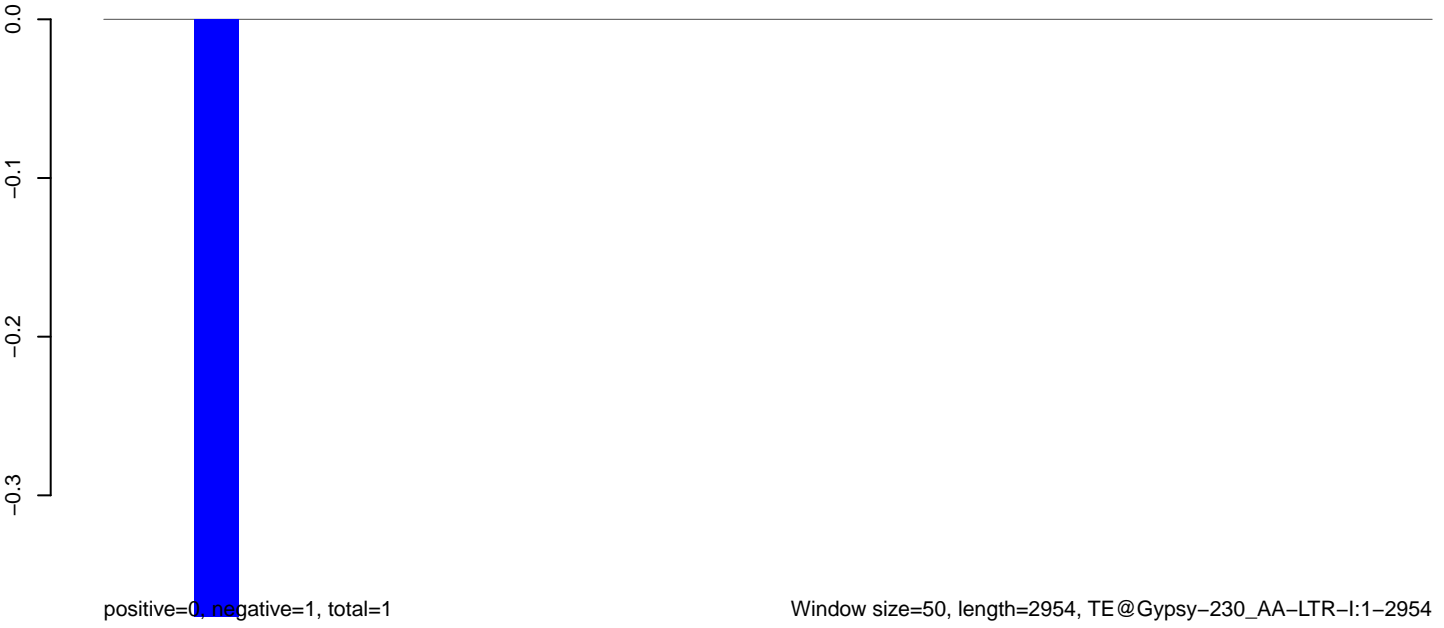

AeAeg_Aag2_Ctrl.18_23.rep

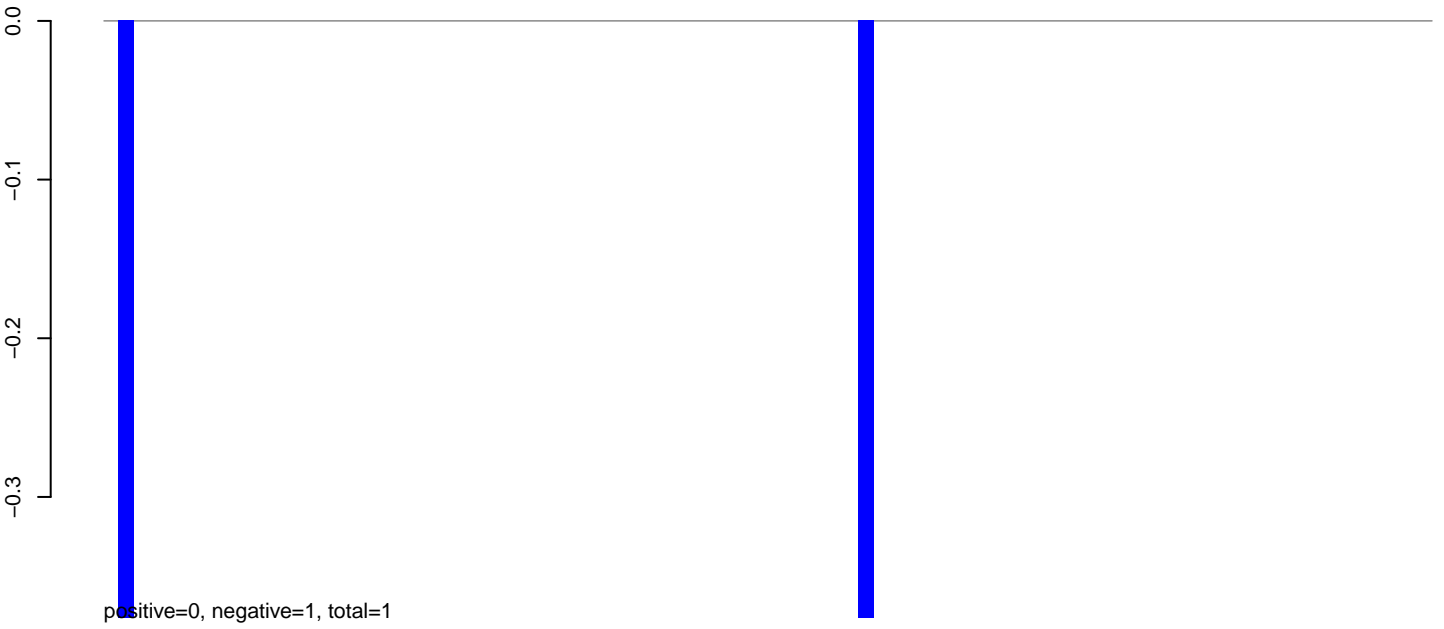

AeAeg_Aag2_Ctrl.24_35.rep

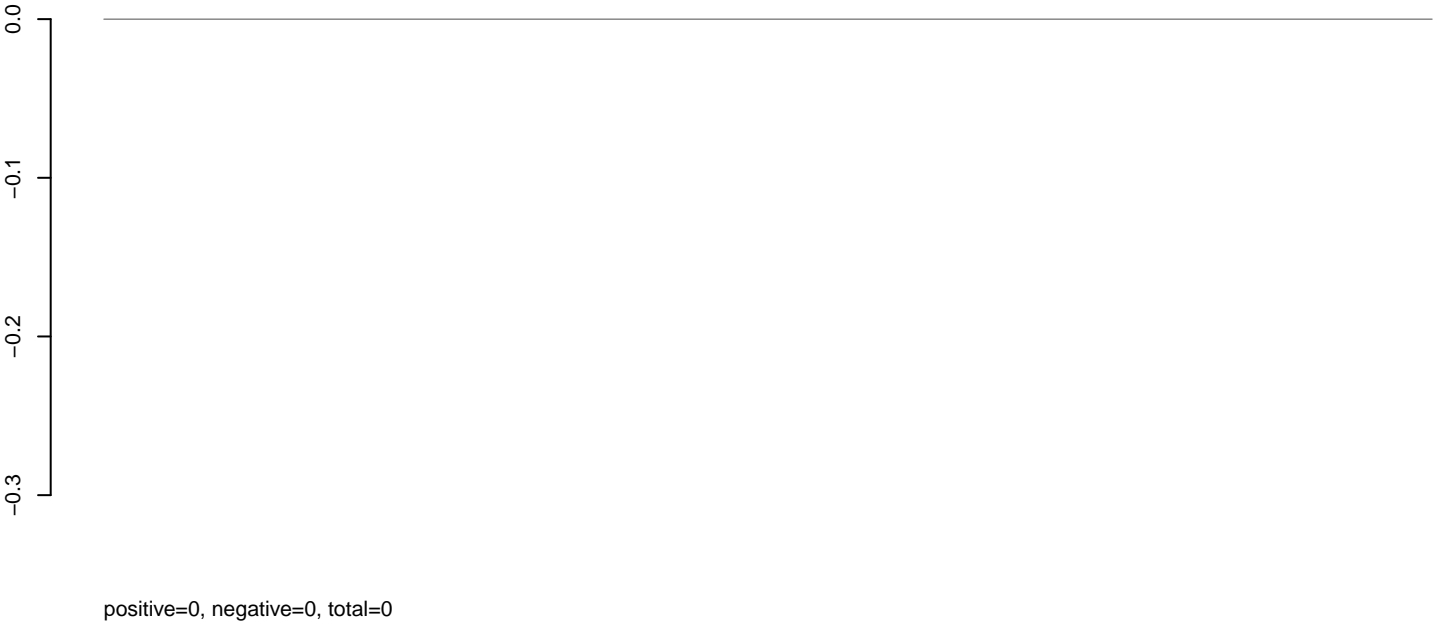

AeAeg_Aag2_Ctrl.rep

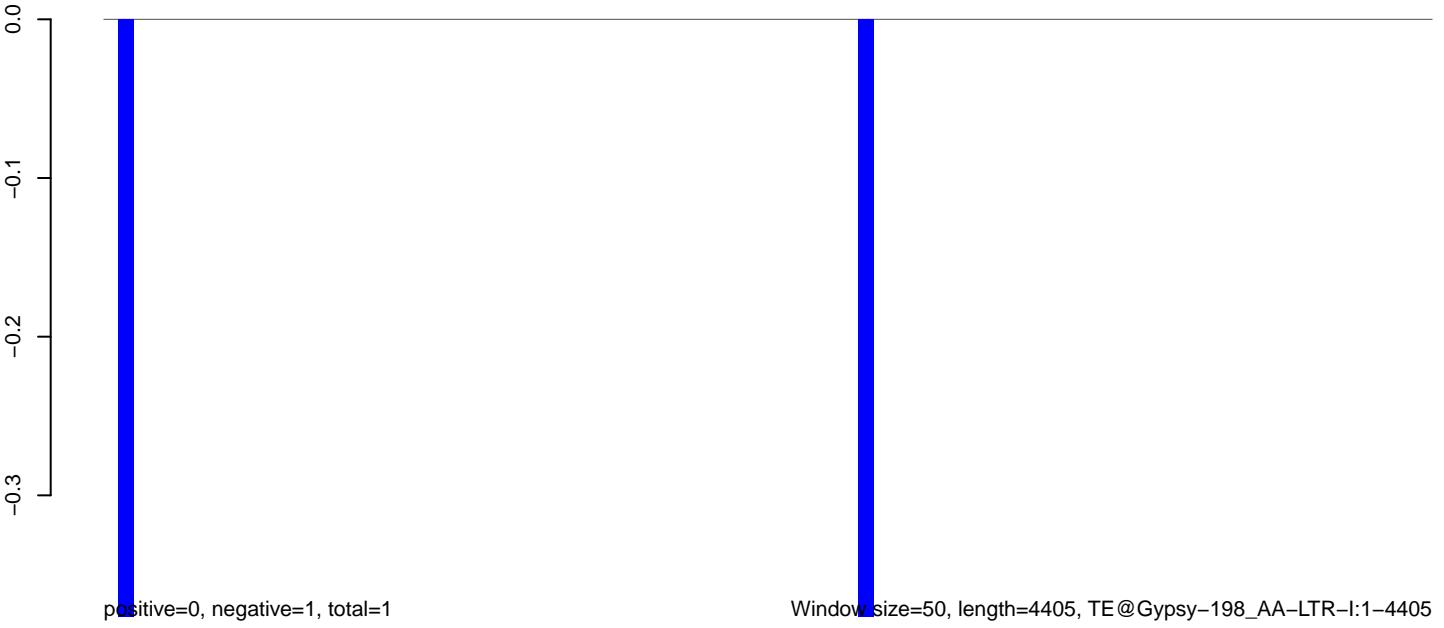

Window size=50, length=4405, TE@Gypsy-198_AA-LTR-I:1-4405

0 1000 2000 3000 4000

AeAeg_Aag2_Ctrl.18_23.rep

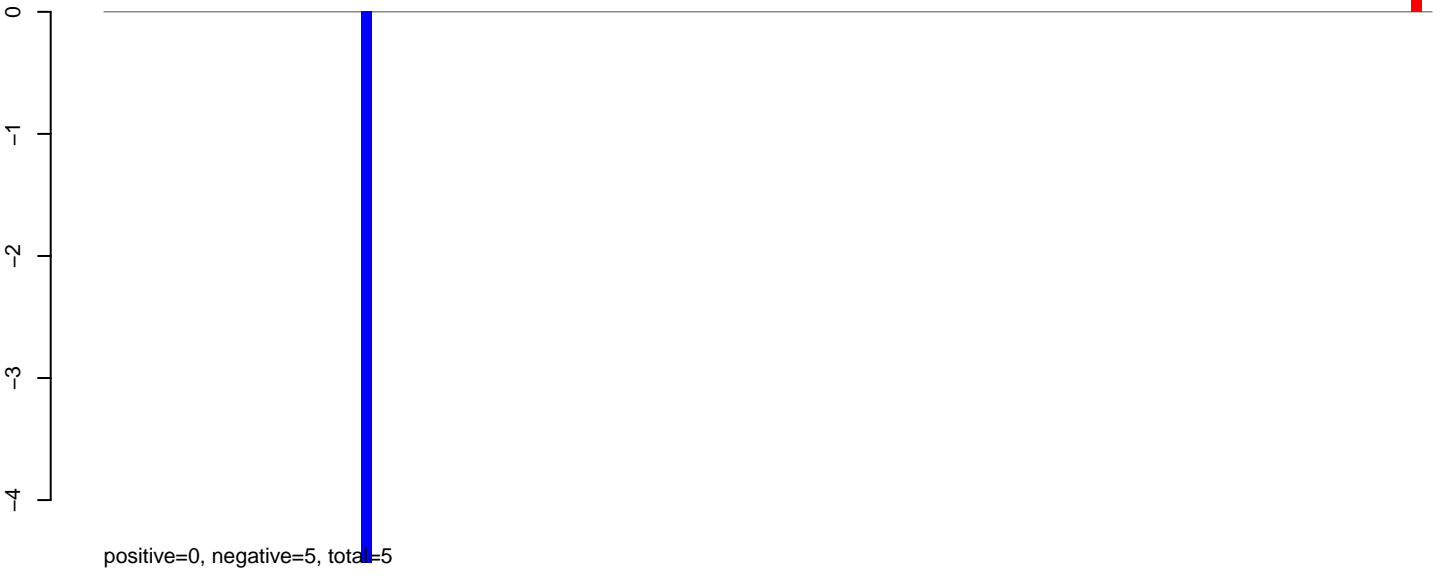

AeAeg_Aag2_Ctrl.24_35.rep

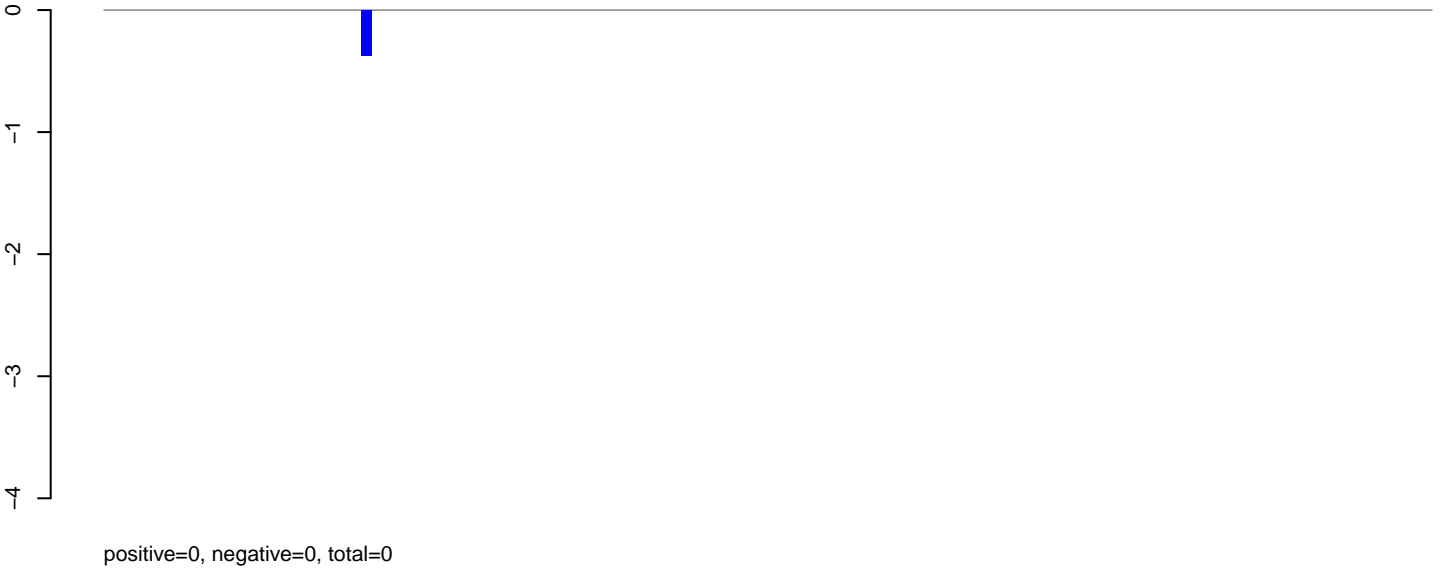

AeAeg_Aag2_Ctrl.rep



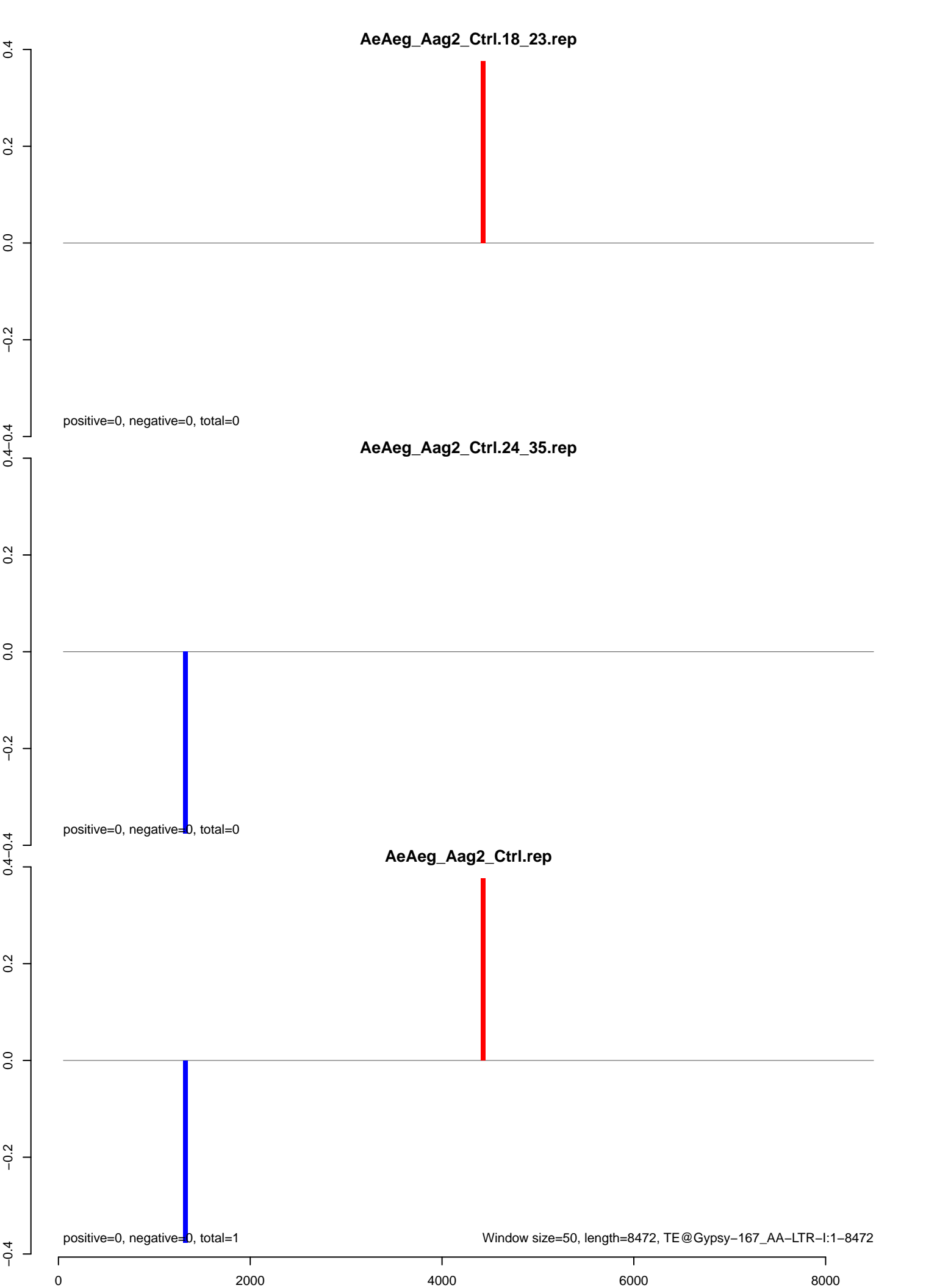

AeAeg_Aag2_Ctrl.18_23.rep

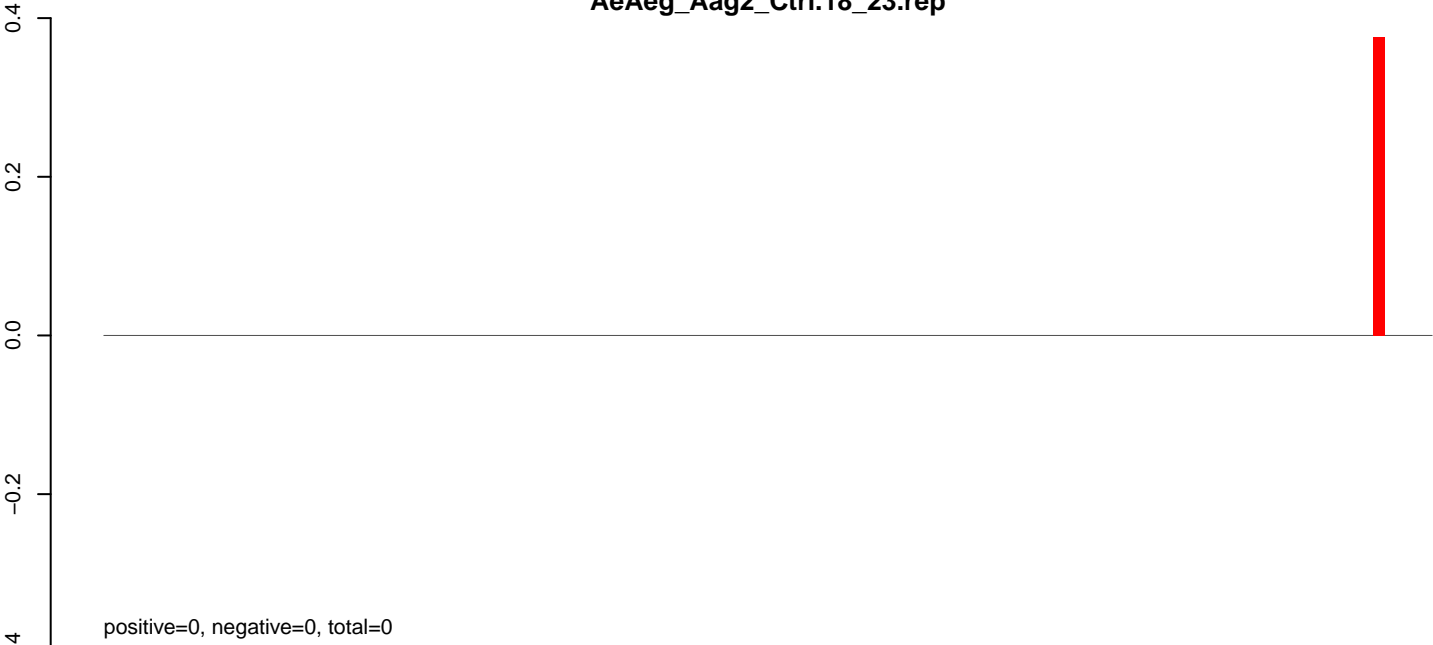

AeAeg_Aag2_Ctrl.24_35.rep

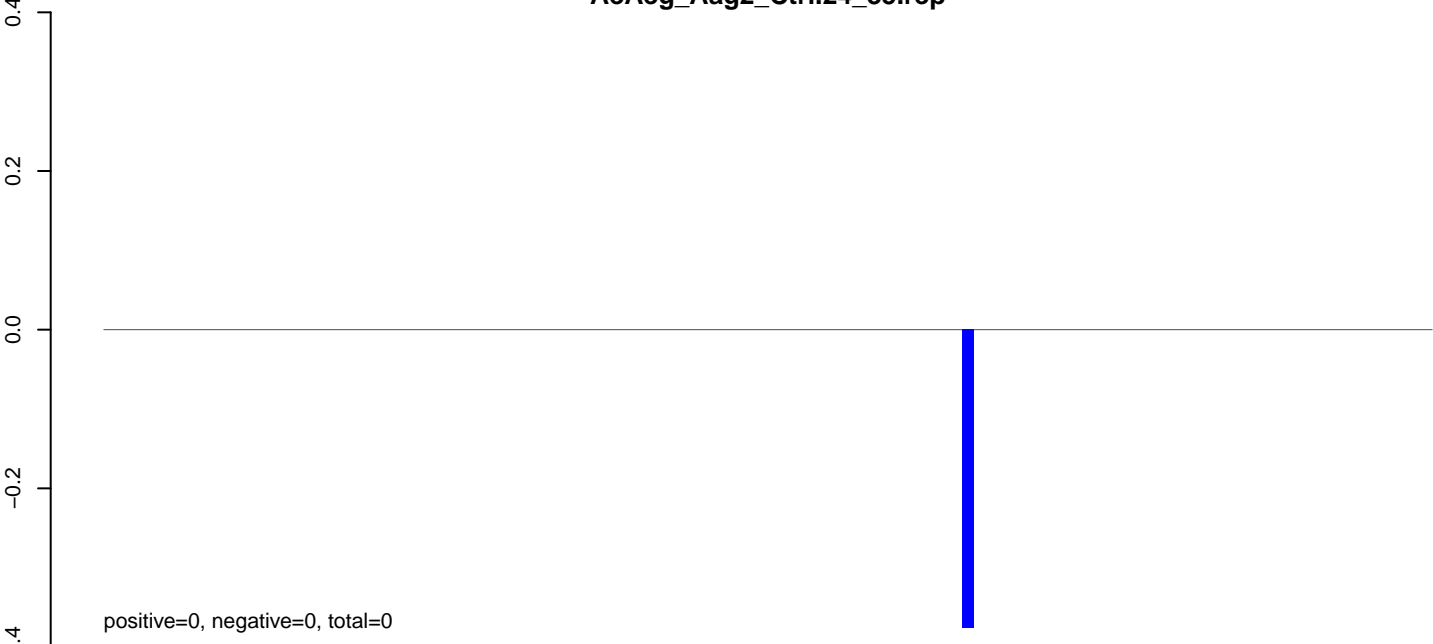

AeAeg_Aag2_Ctrl.rep

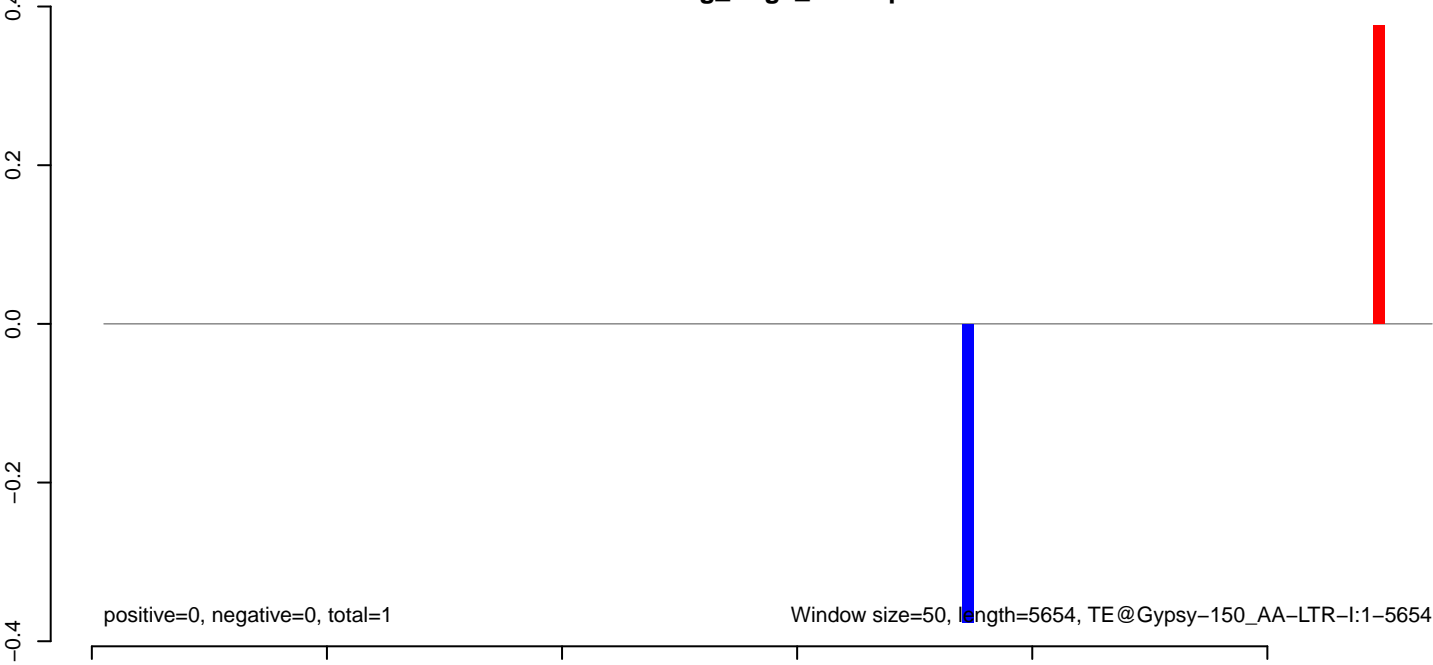

AeAeg_Aag2_Ctrl.18_23.rep

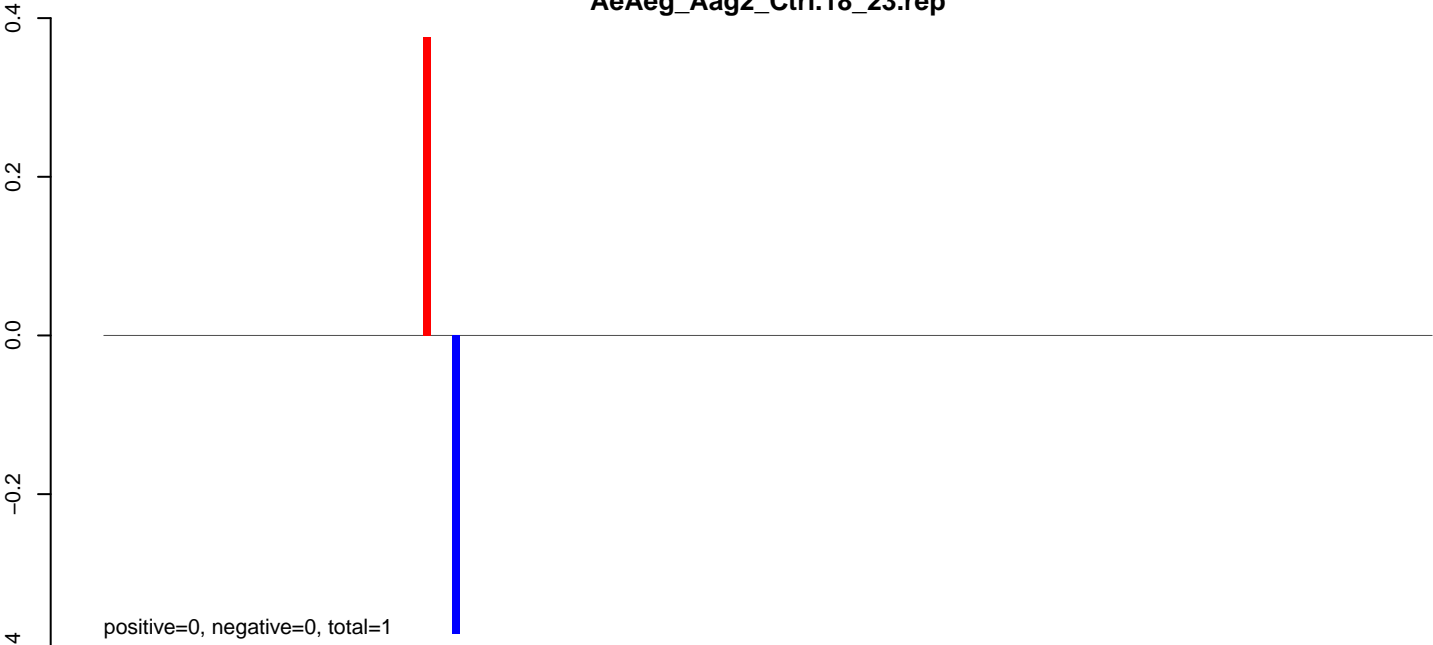

AeAeg_Aag2_Ctrl.24_35.rep



AeAeg_Aag2_Ctrl.rep

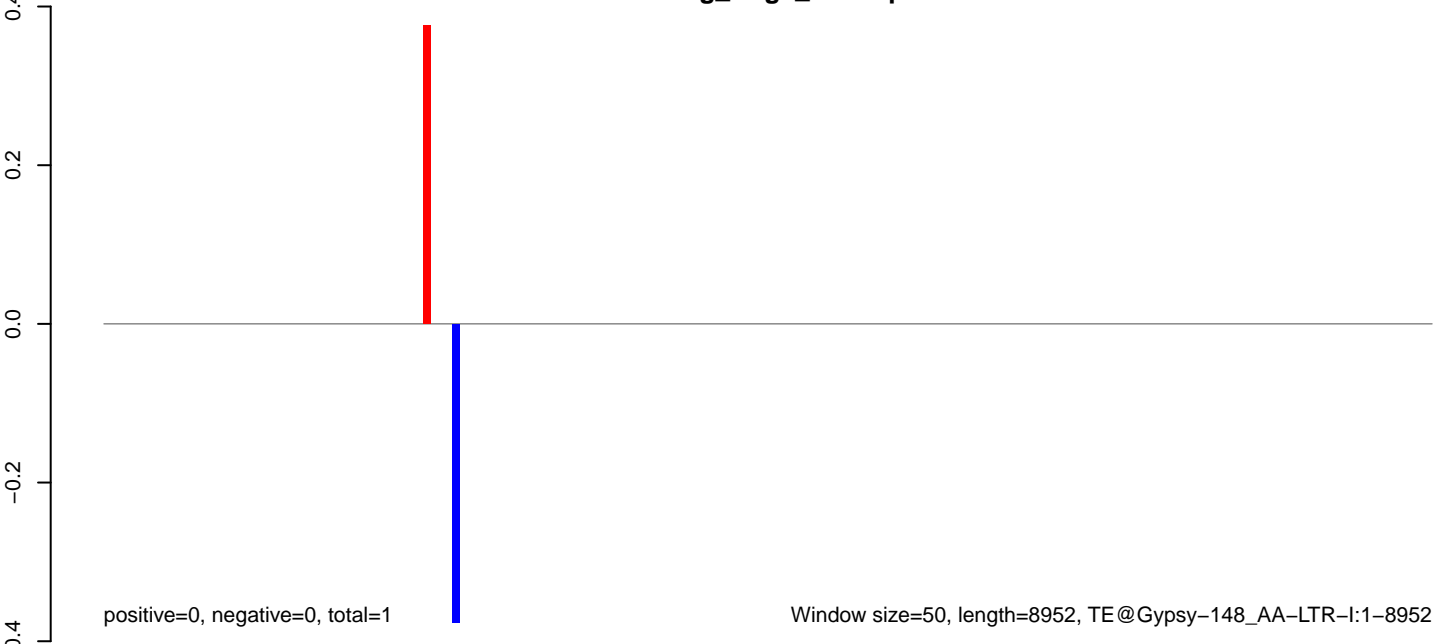

AeAeg_Aag2_Ctrl.18_23.rep

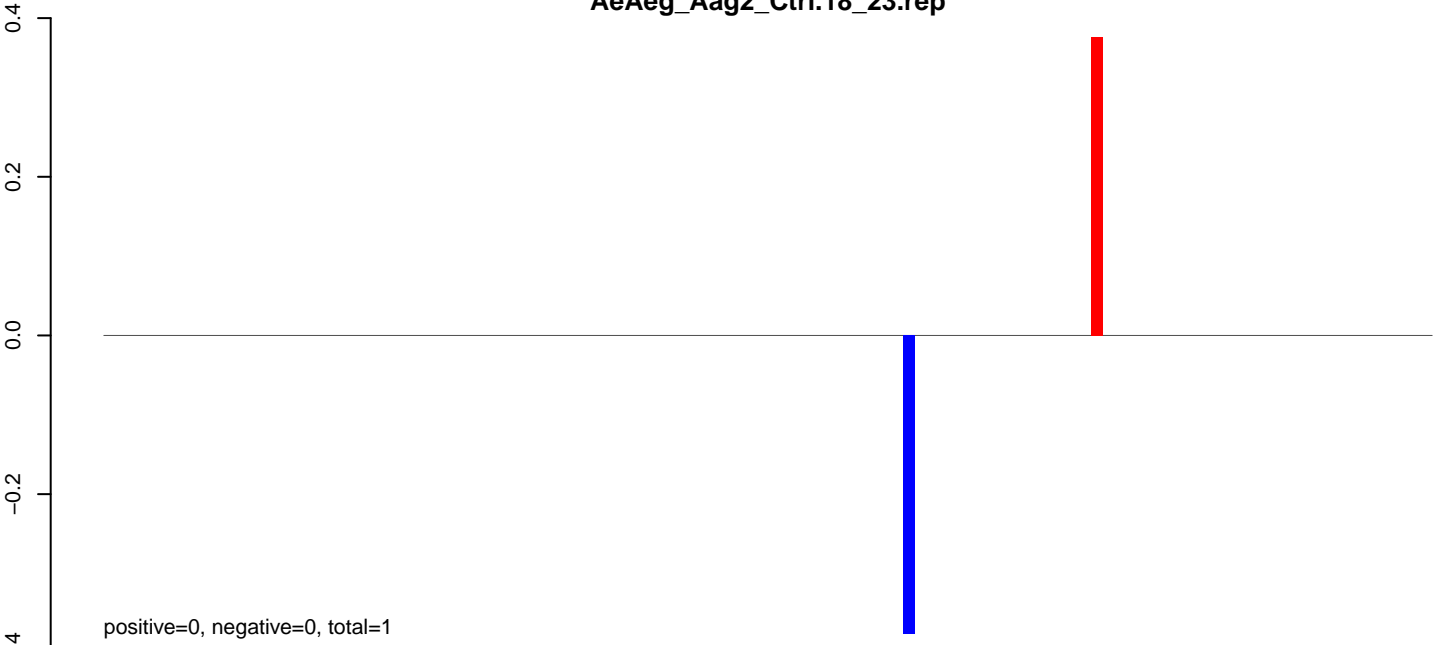

AeAeg_Aag2_Ctrl.24_35.rep

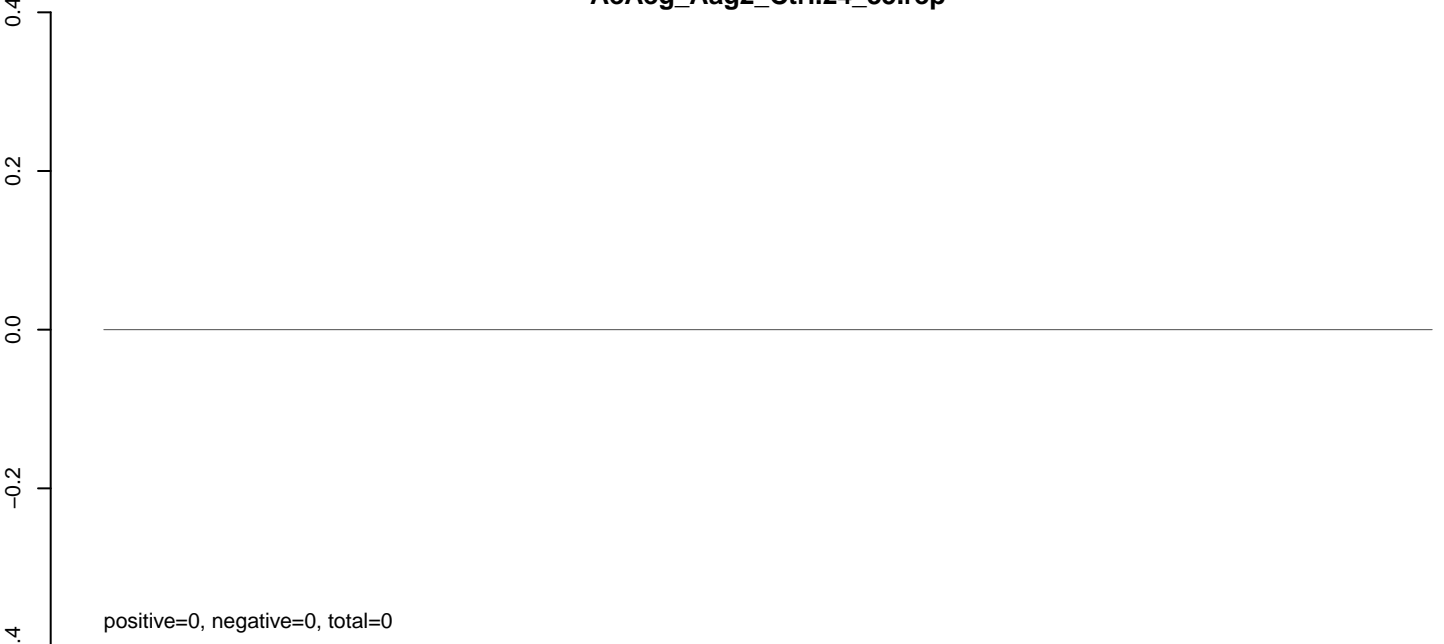

AeAeg_Aag2_Ctrl.rep

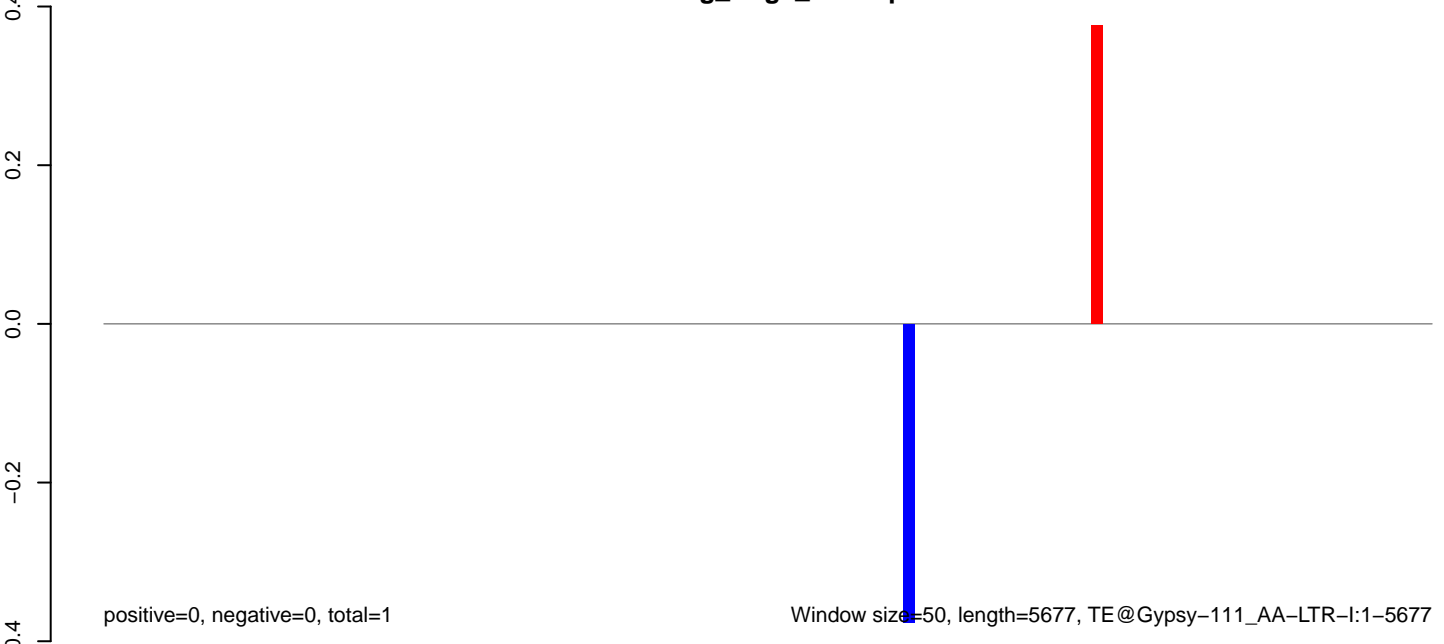

0 1000 2000 3000 4000 5000

AeAeg_Aag2_Ctrl.18_23.rep

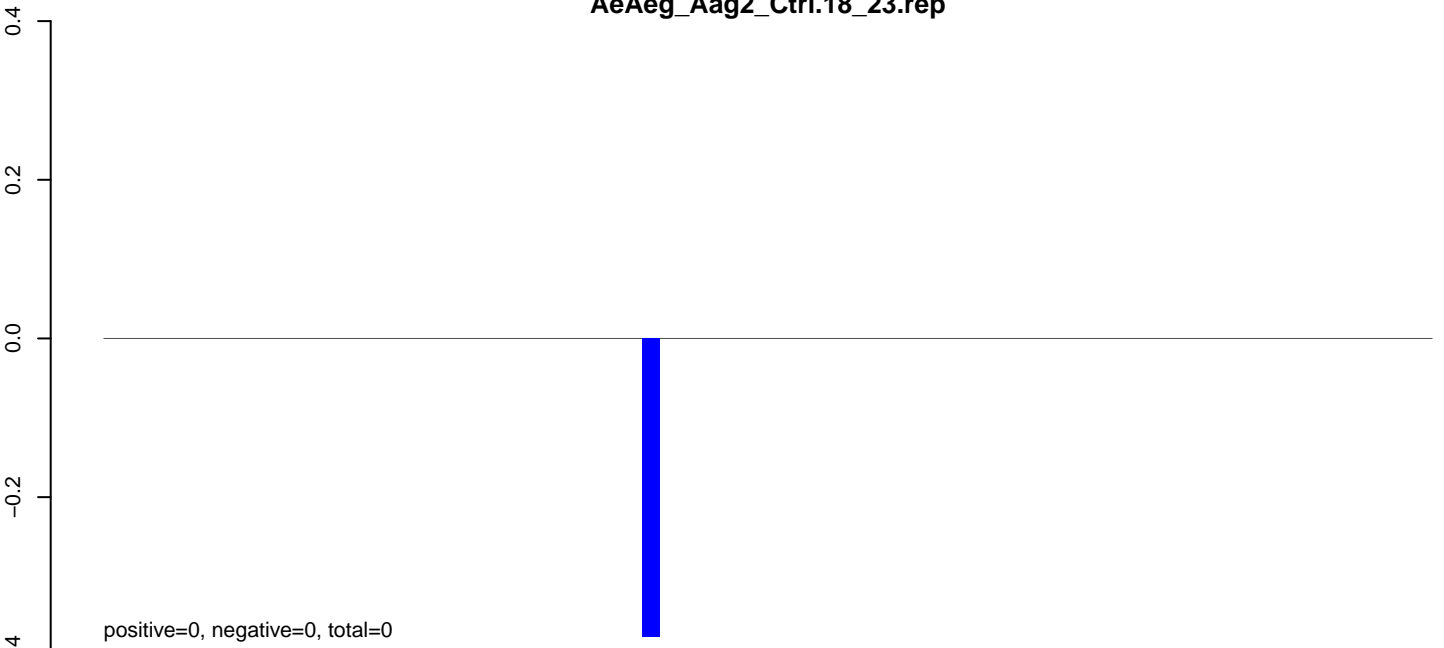

AeAeg_Aag2_Ctrl.24_35.rep

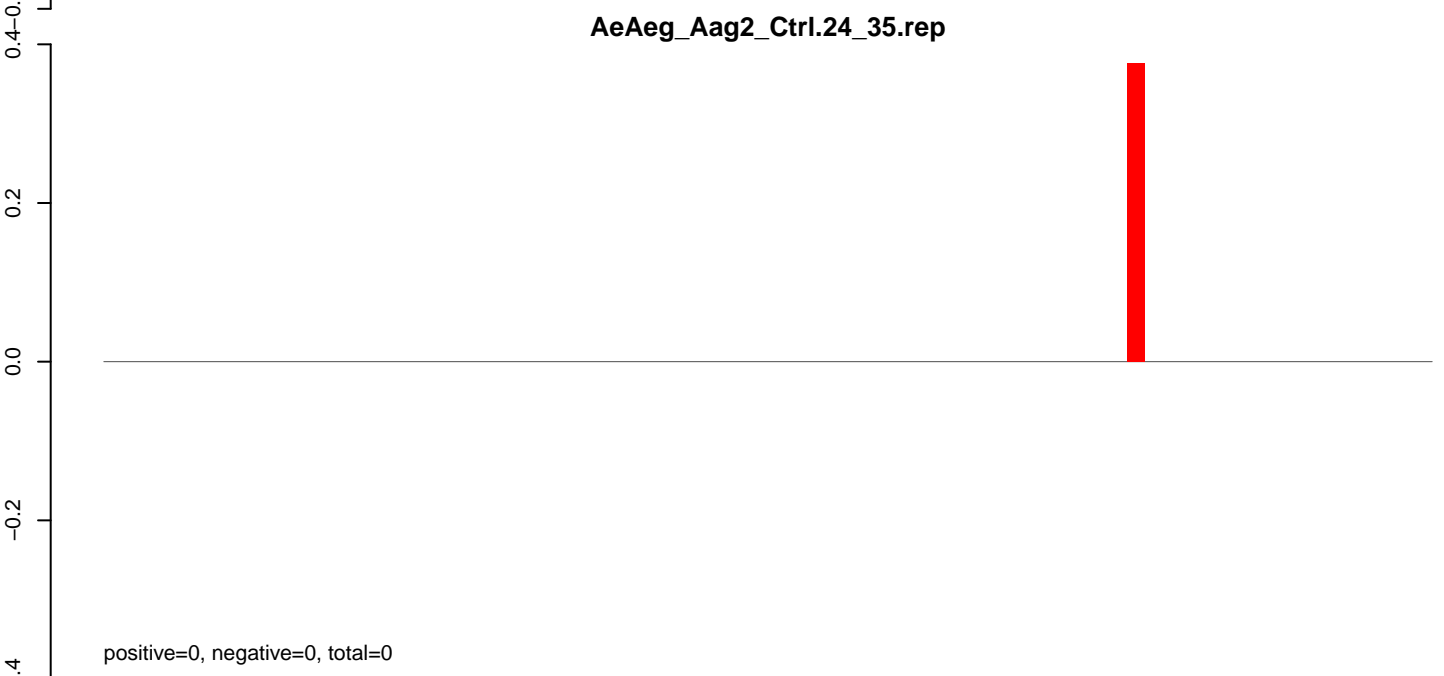

AeAeg_Aag2_Ctrl.rep

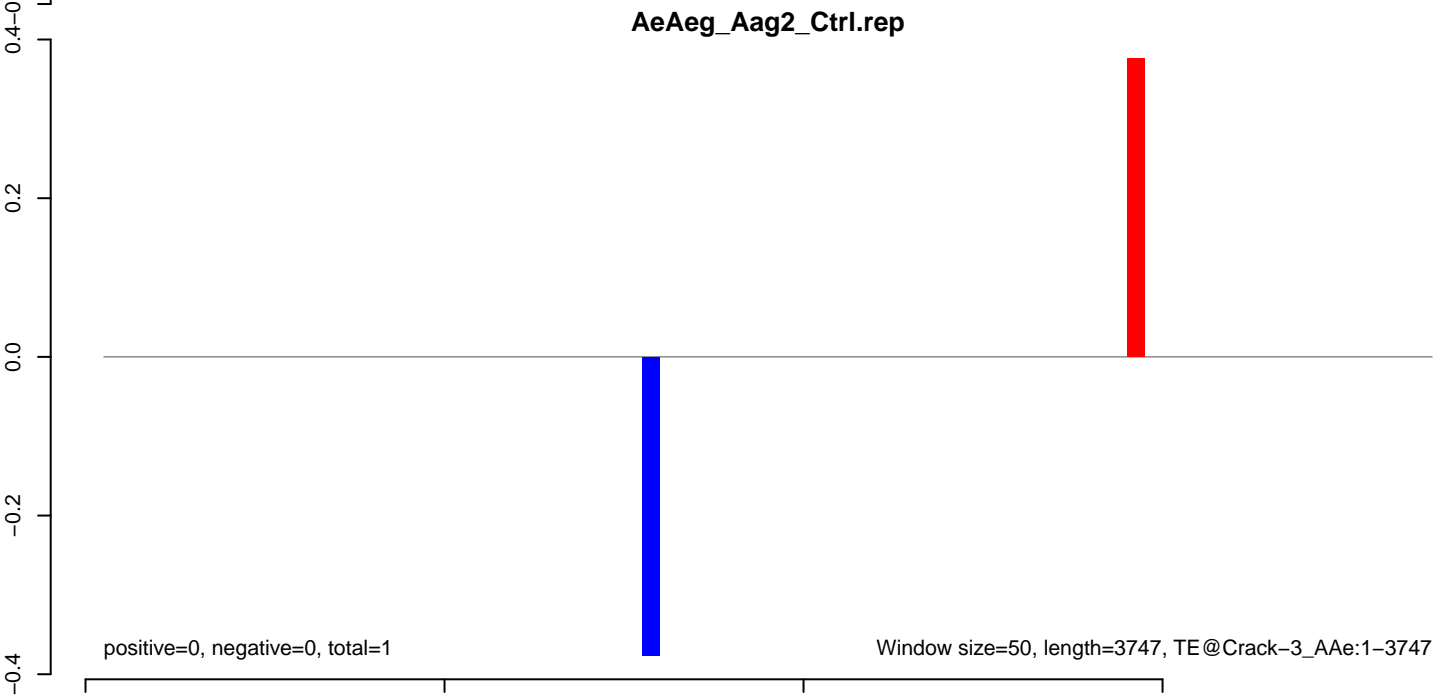

AeAeg_Aag2_Ctrl.18_23.rep

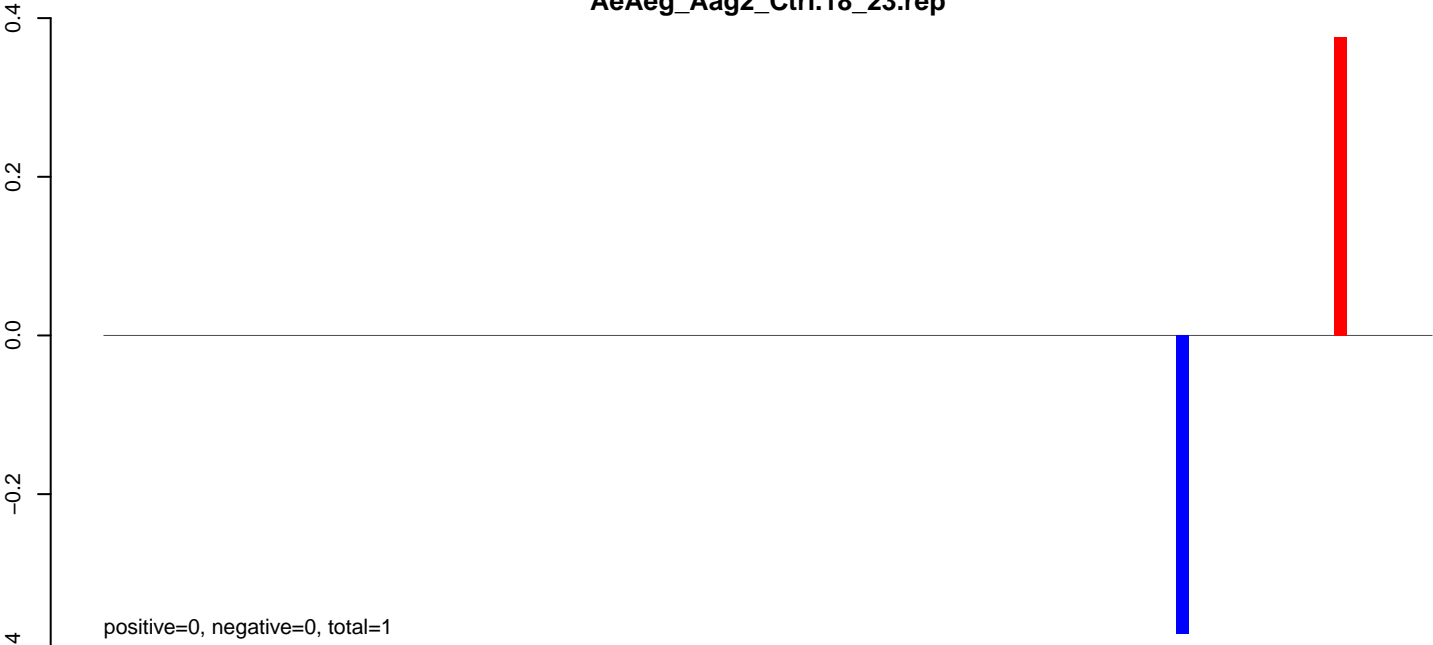

AeAeg_Aag2_Ctrl.24_35.rep

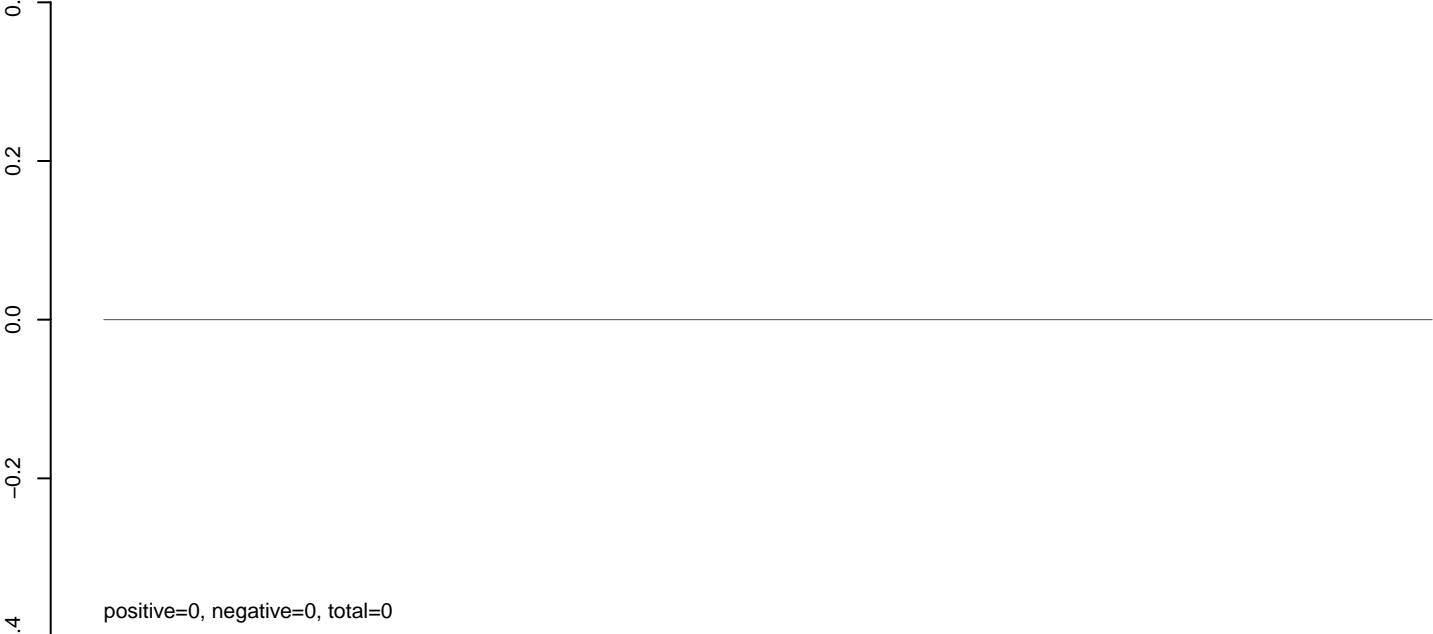

AeAeg_Aag2_Ctrl.rep

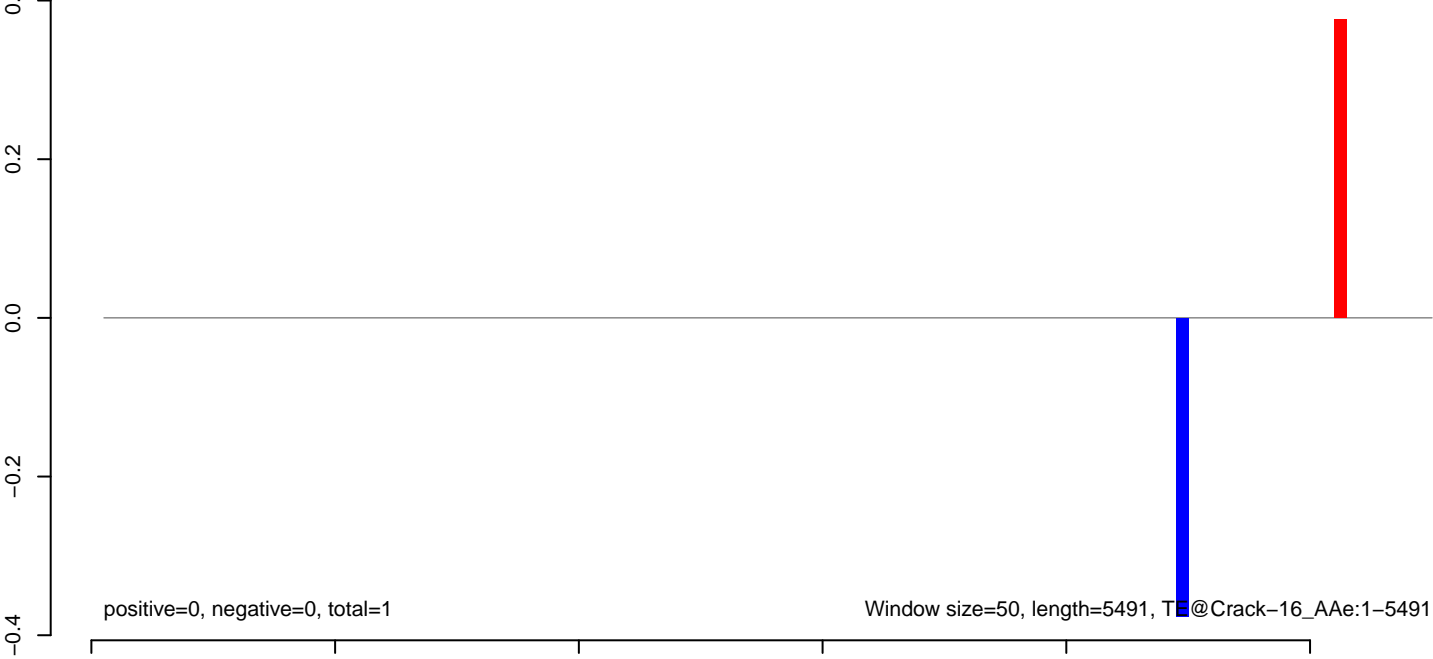

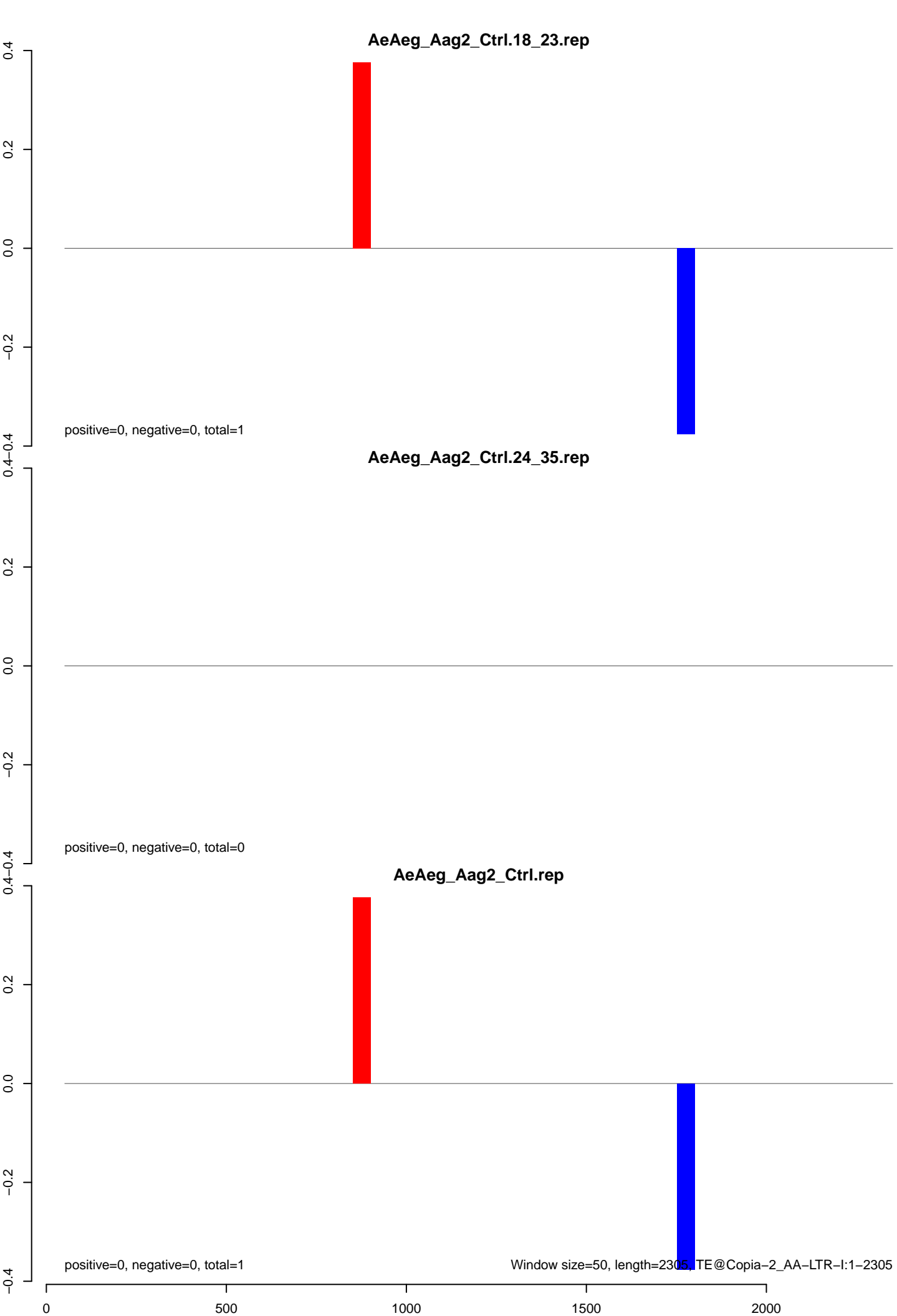

AeAeg_Aag2_Ctrl.18_23.rep

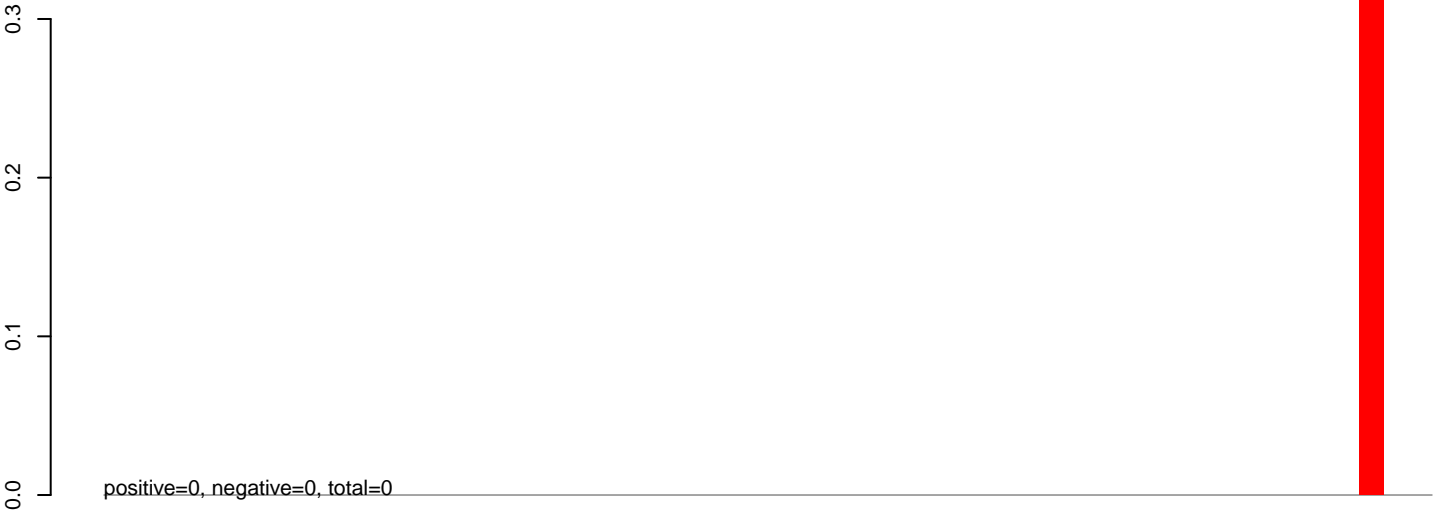

AeAeg_Aag2_Ctrl.24_35.rep

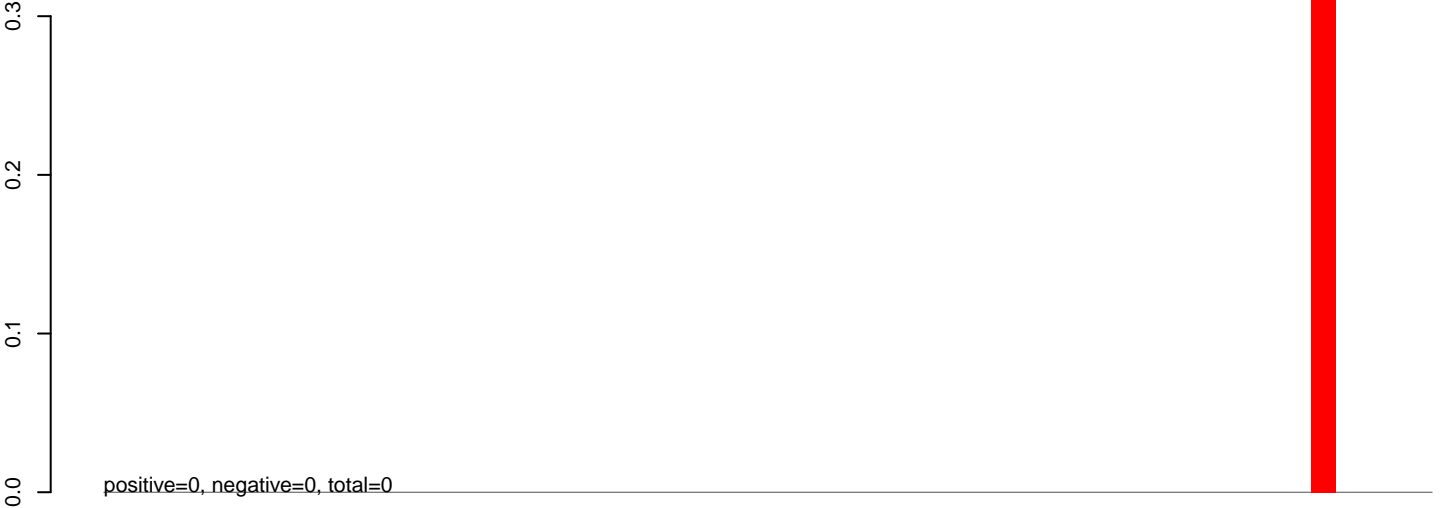

AeAeg_Aag2_Ctrl.rep

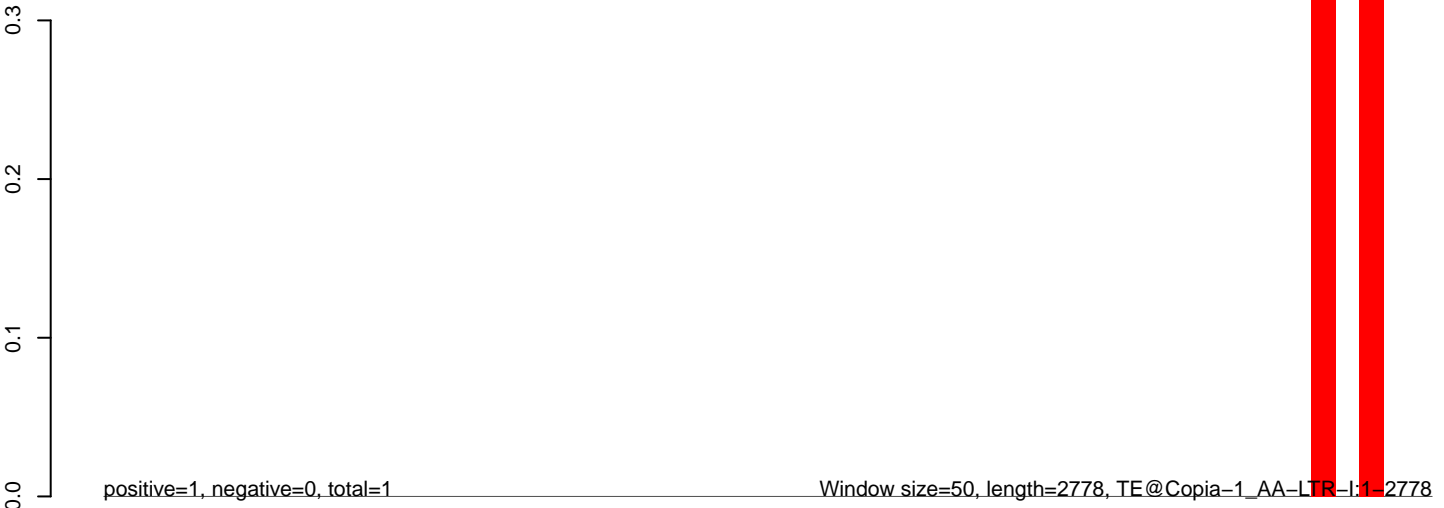

0 500 1000 1500 2000 2500

AeAeg_Aag2_Ctrl.18_23.rep

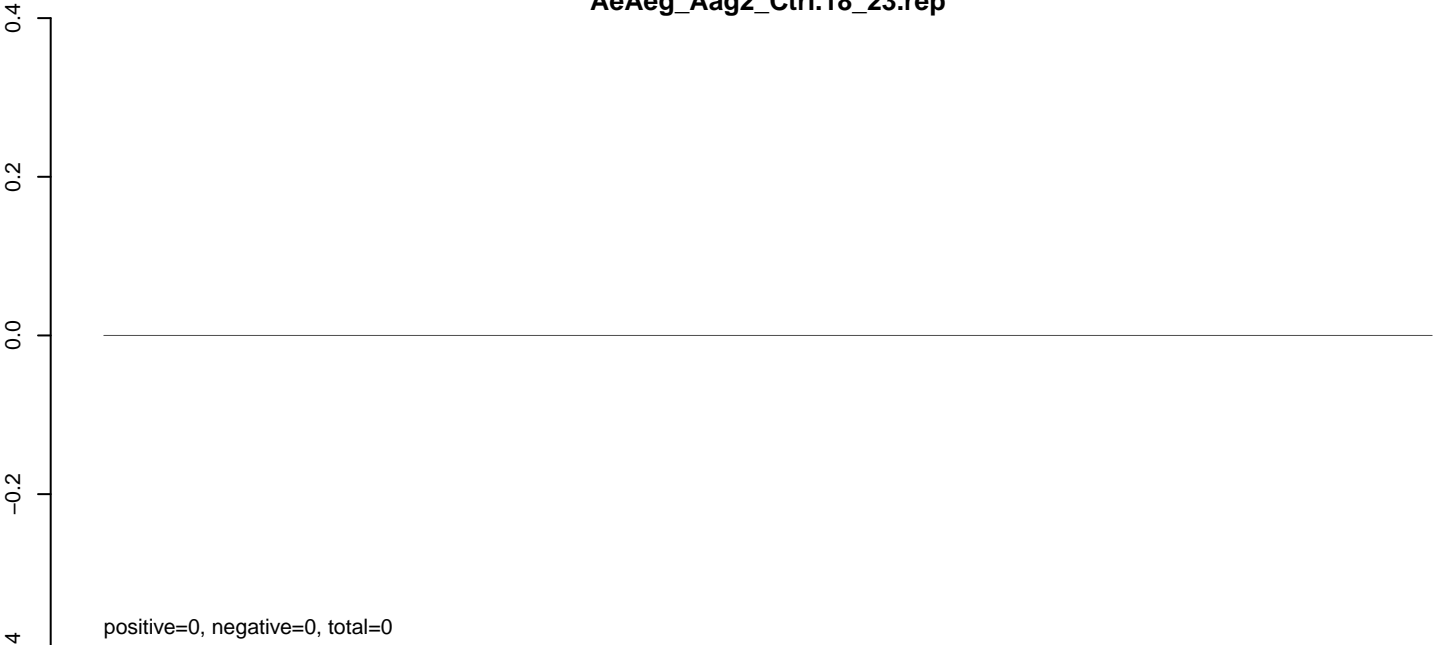

AeAeg_Aag2_Ctrl.24_35.rep

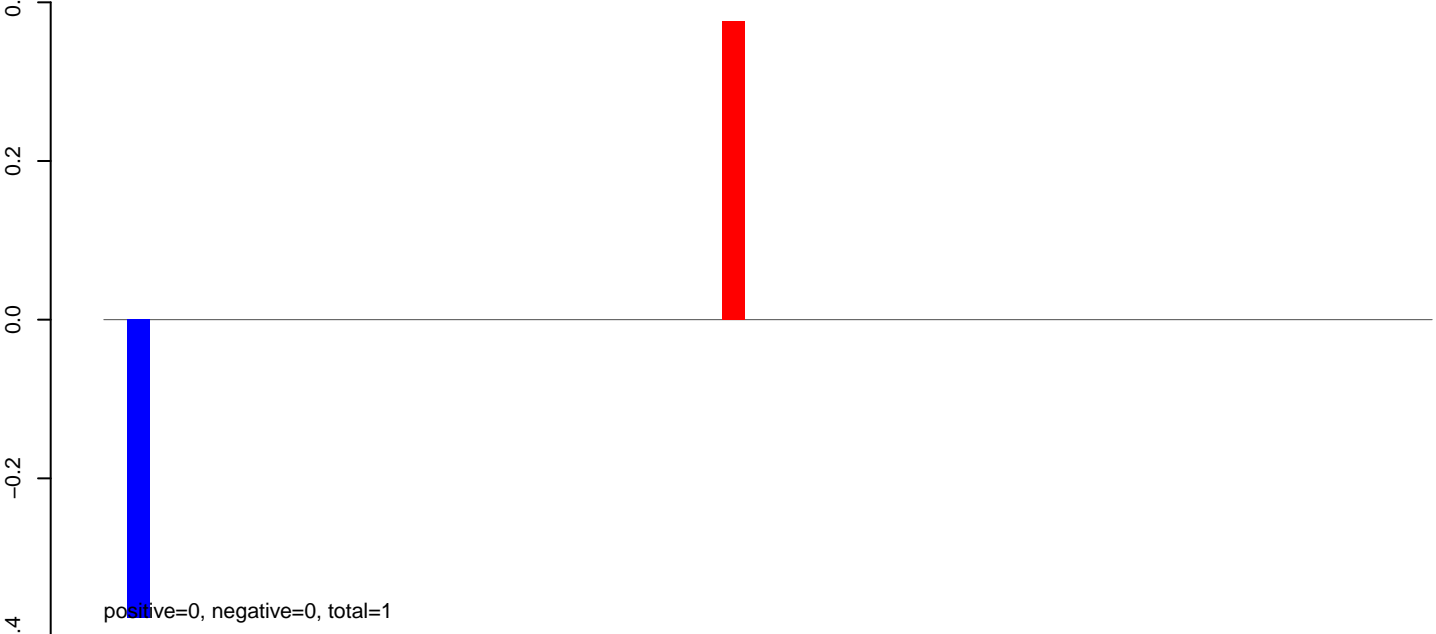

AeAeg_Aag2_Ctrl.rep

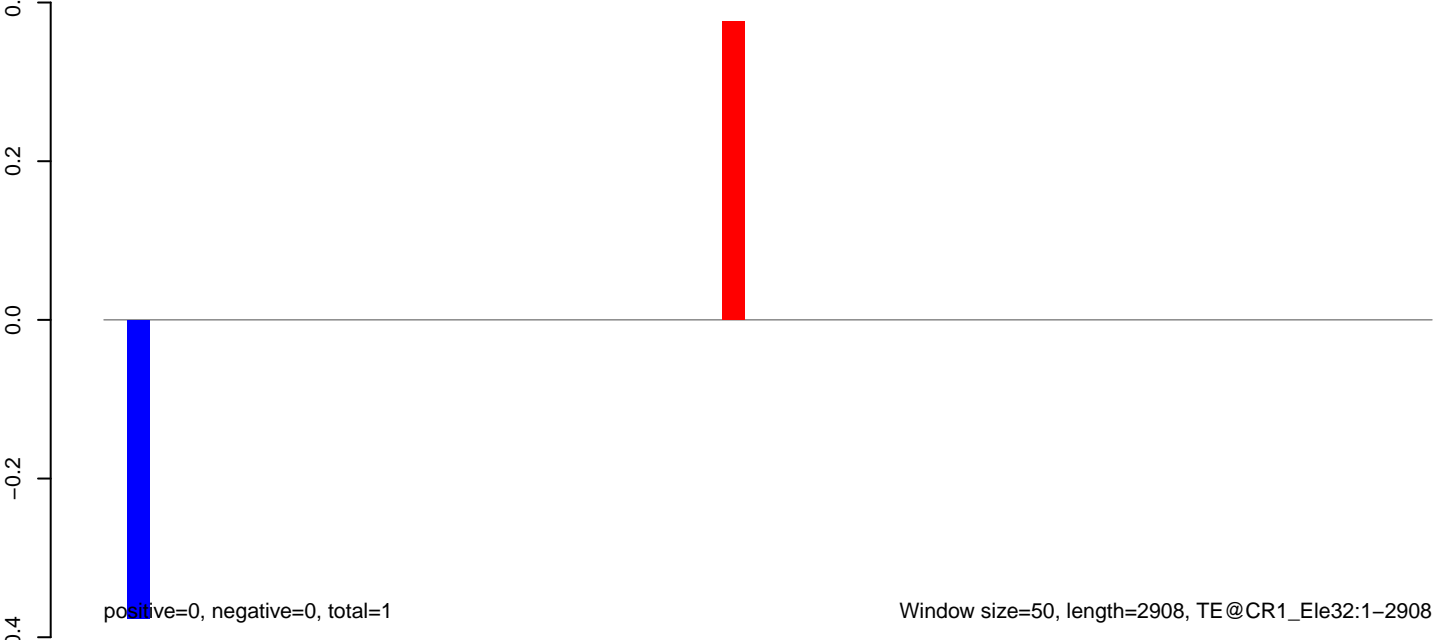

AeAeg_Aag2_Ctrl.18_23.rep

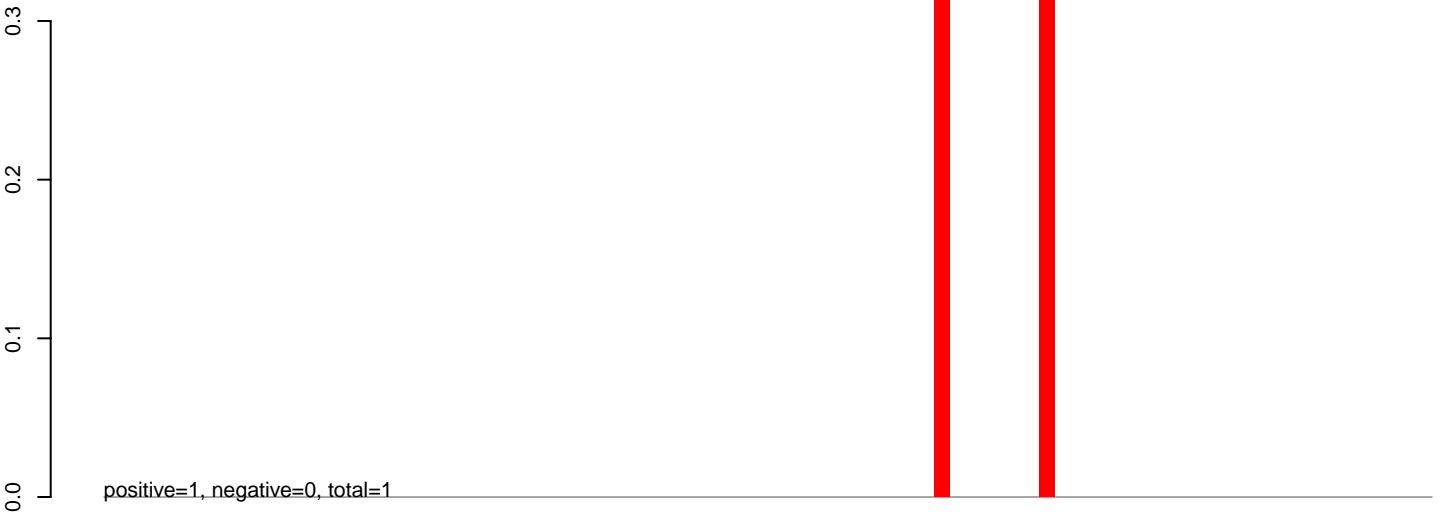

AeAeg_Aag2_Ctrl.24_35.rep

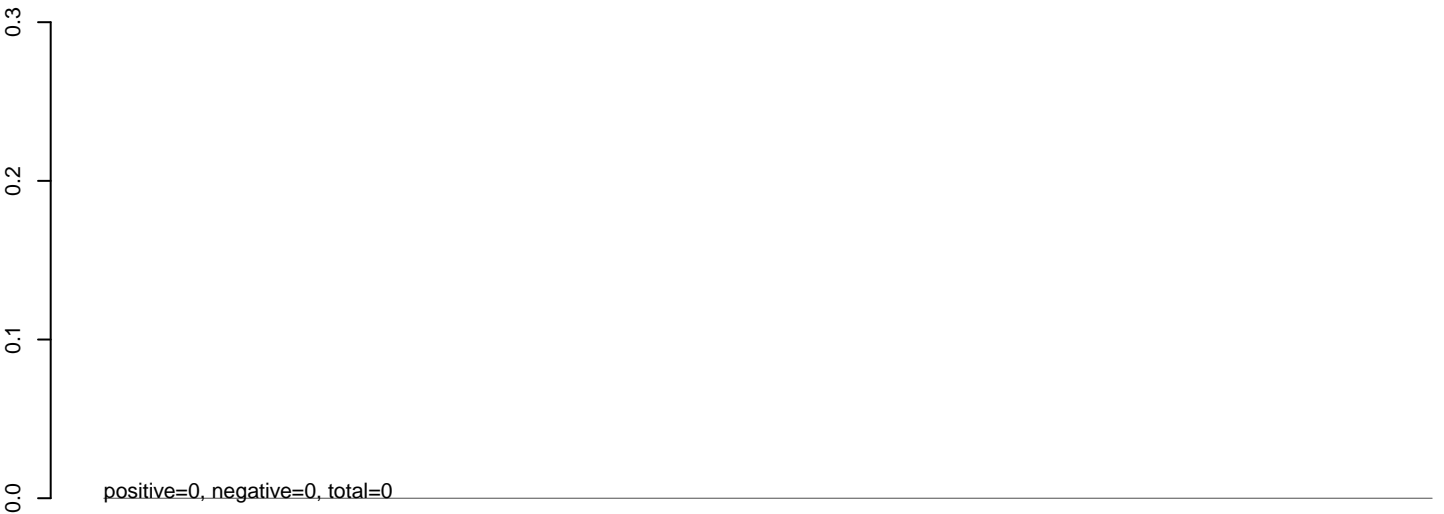

AeAeg_Aag2_Ctrl.rep



AeAeg_Aag2_Ctrl.18_23.rep

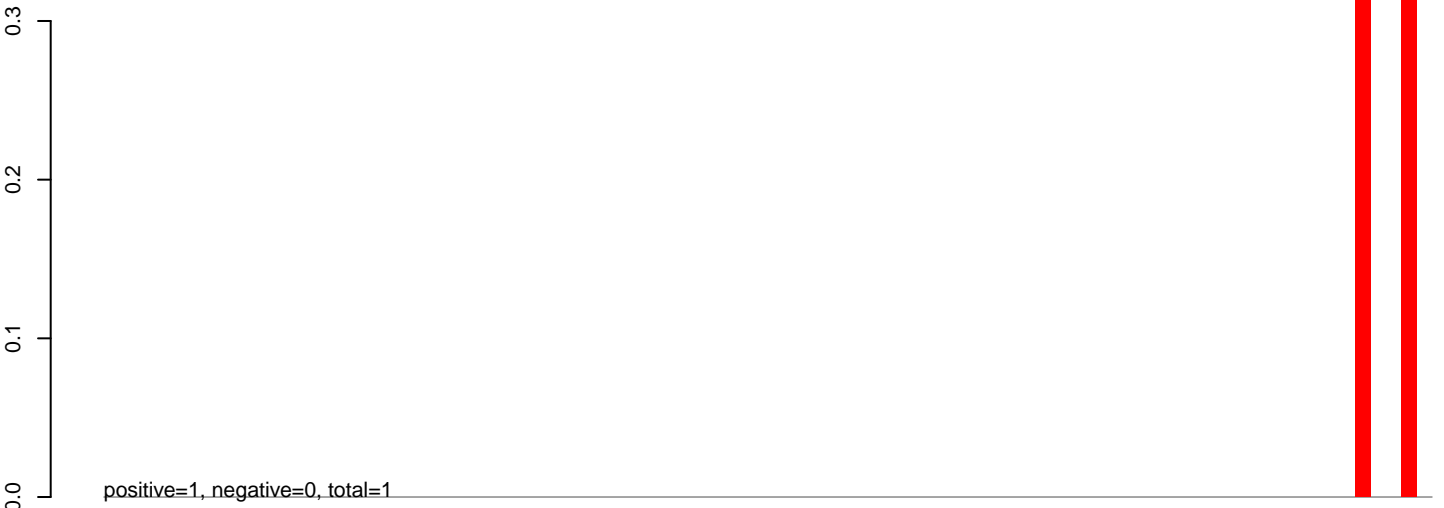

AeAeg_Aag2_Ctrl.24_35.rep

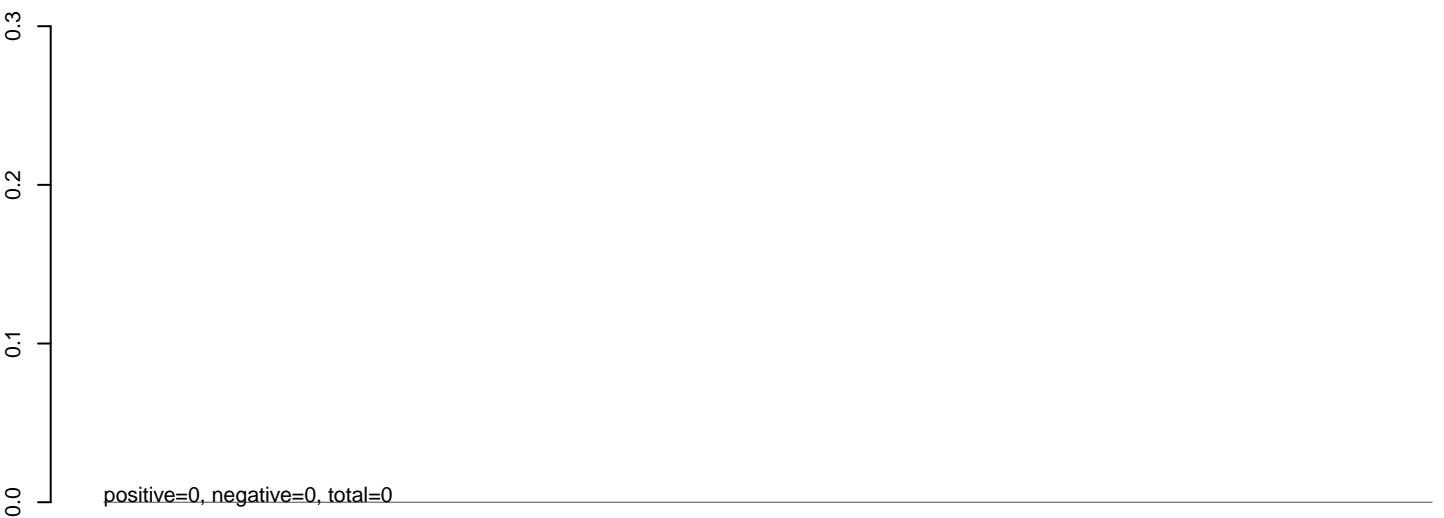

AeAeg_Aag2_Ctrl.rep



0 1000 2000 3000 4000

AeAeg_Aag2_Ctrl.18_23.rep

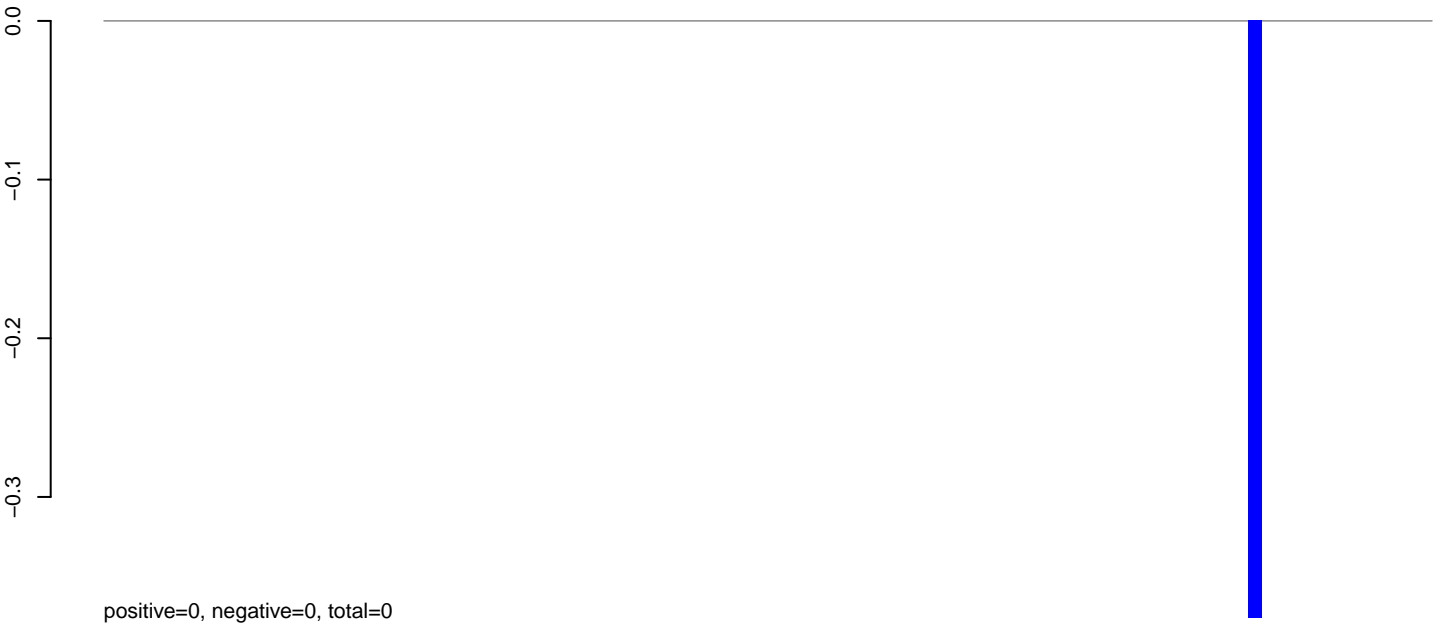

AeAeg_Aag2_Ctrl.24_35.rep

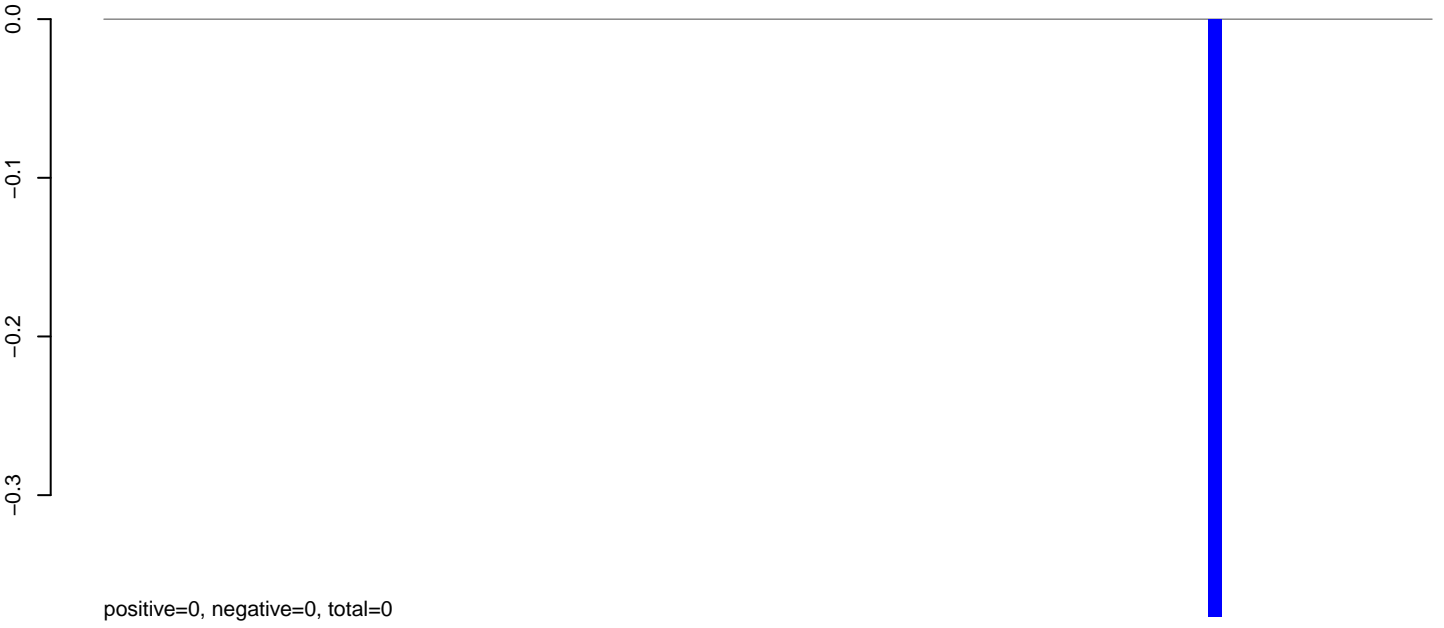

AeAeg_Aag2_Ctrl.rep



AeAeg_Aag2_Ctrl.18_23.rep



AeAeg_Aag2_Ctrl.24_35.rep

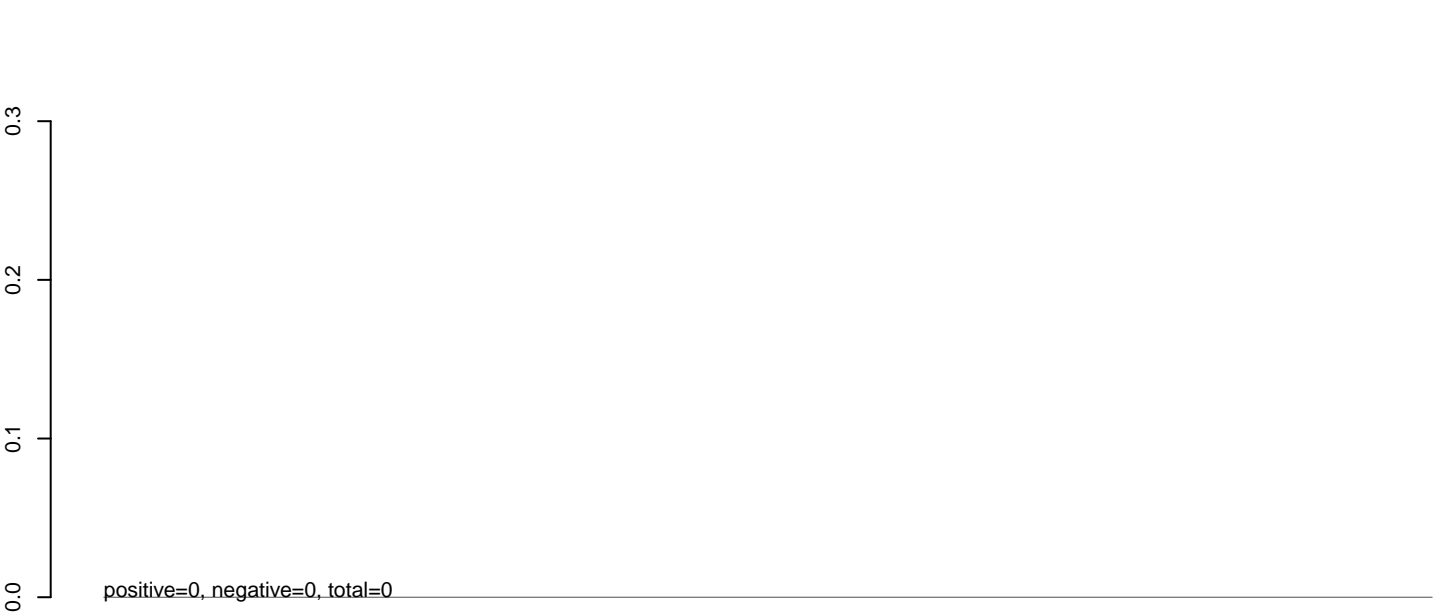

AeAeg_Aag2_Ctrl.rep



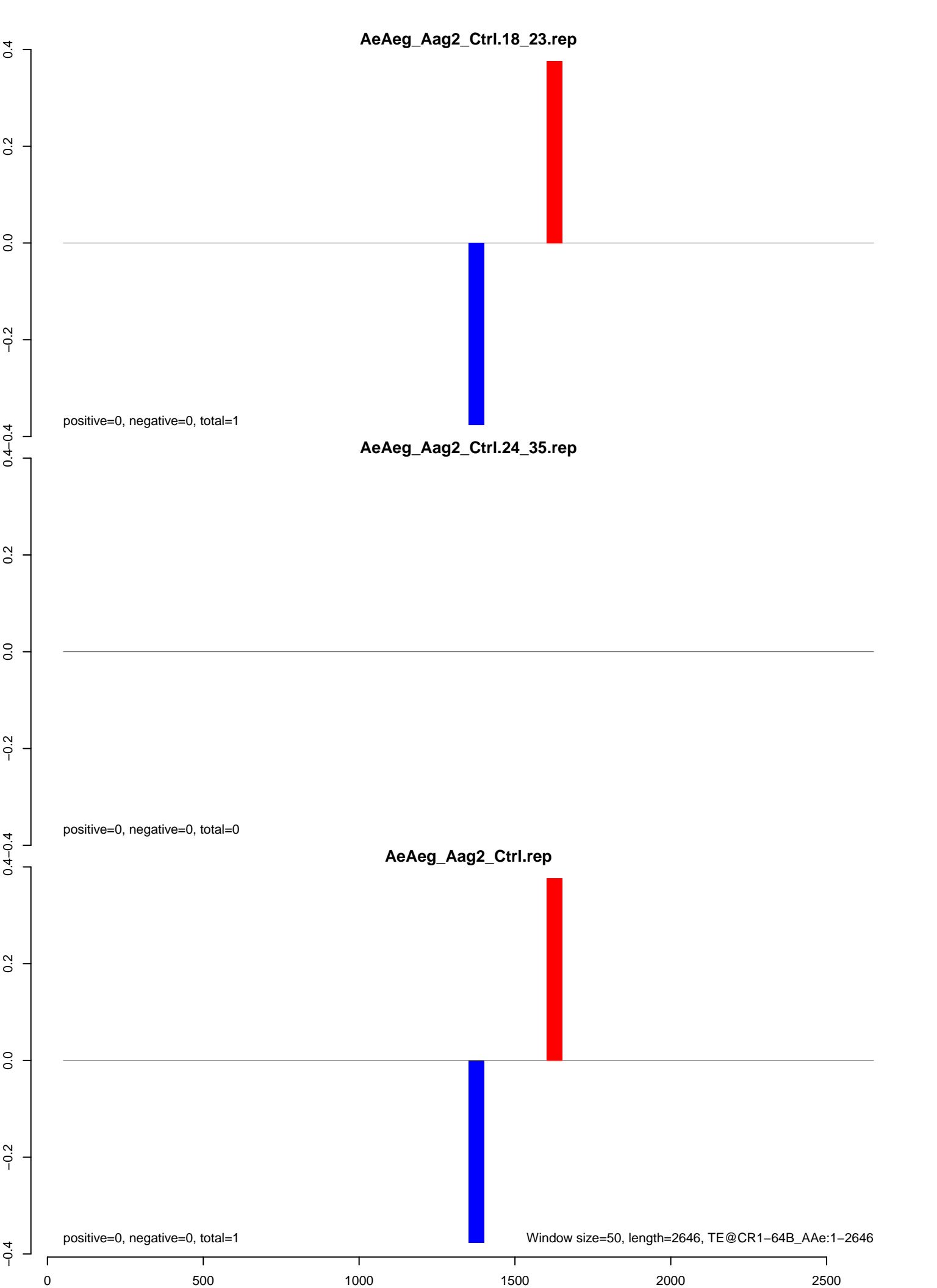

AeAeg_Aag2_Ctrl.18_23.rep

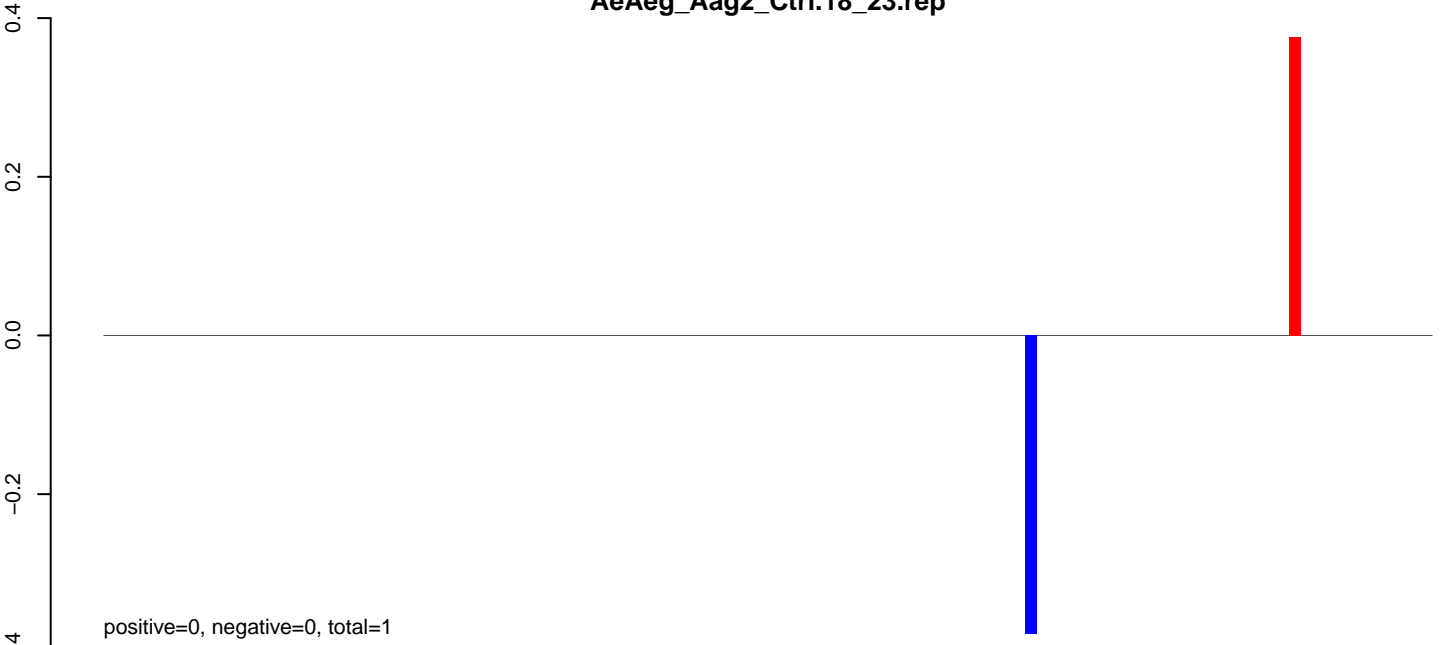

positive=0, negative=0, total=1

AeAeg_Aag2_Ctrl.24_35.rep

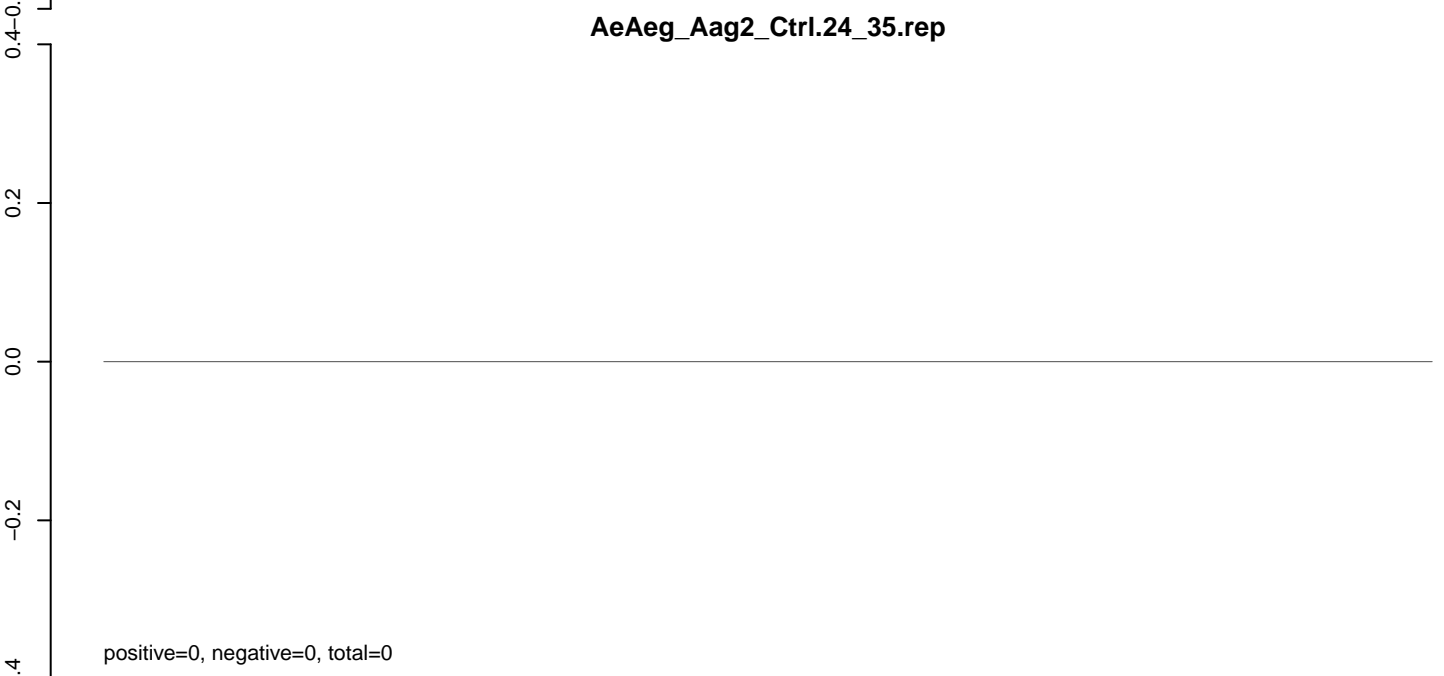

positive=0, negative=0, total=0

AeAeg_Aag2_Ctrl.rep

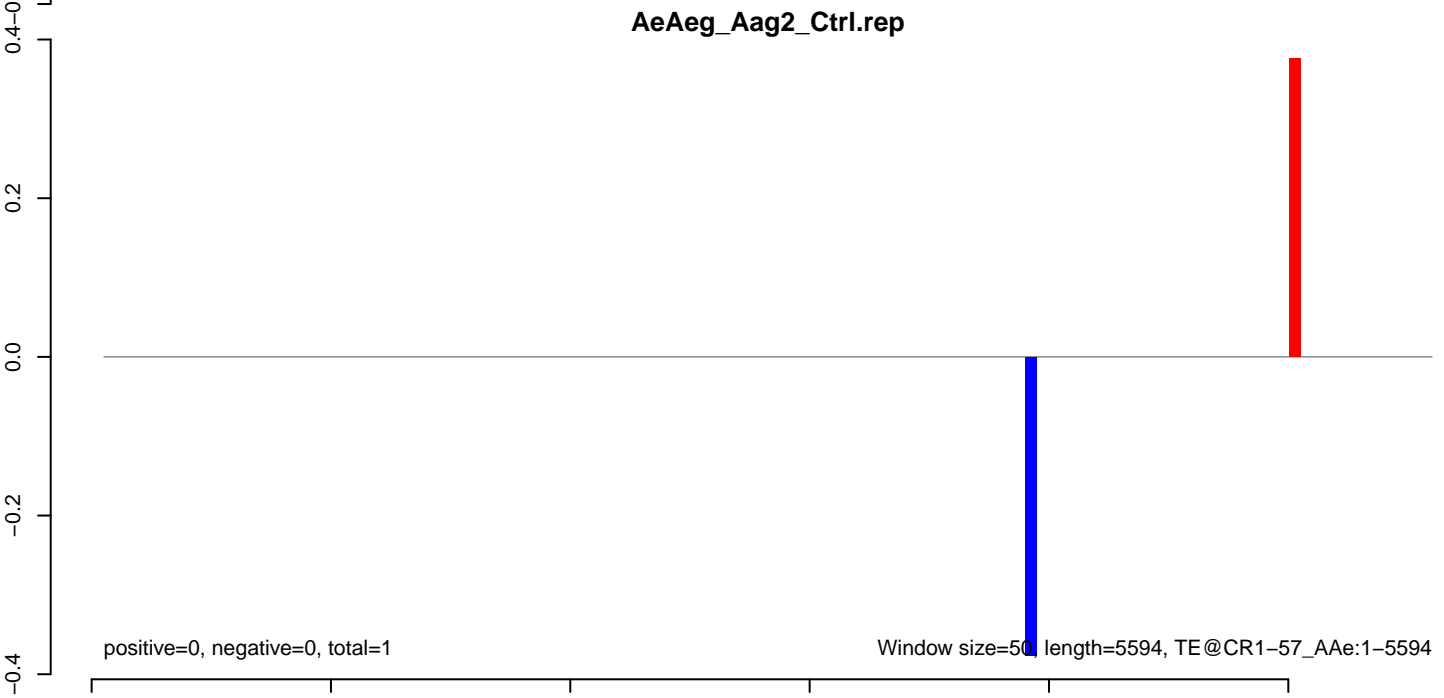

positive=0, negative=0, total=1

Window size=50, length=5594, TE@CR1-57_AAe:1-5594

AeAeg_Aag2_Ctrl.18_23.rep

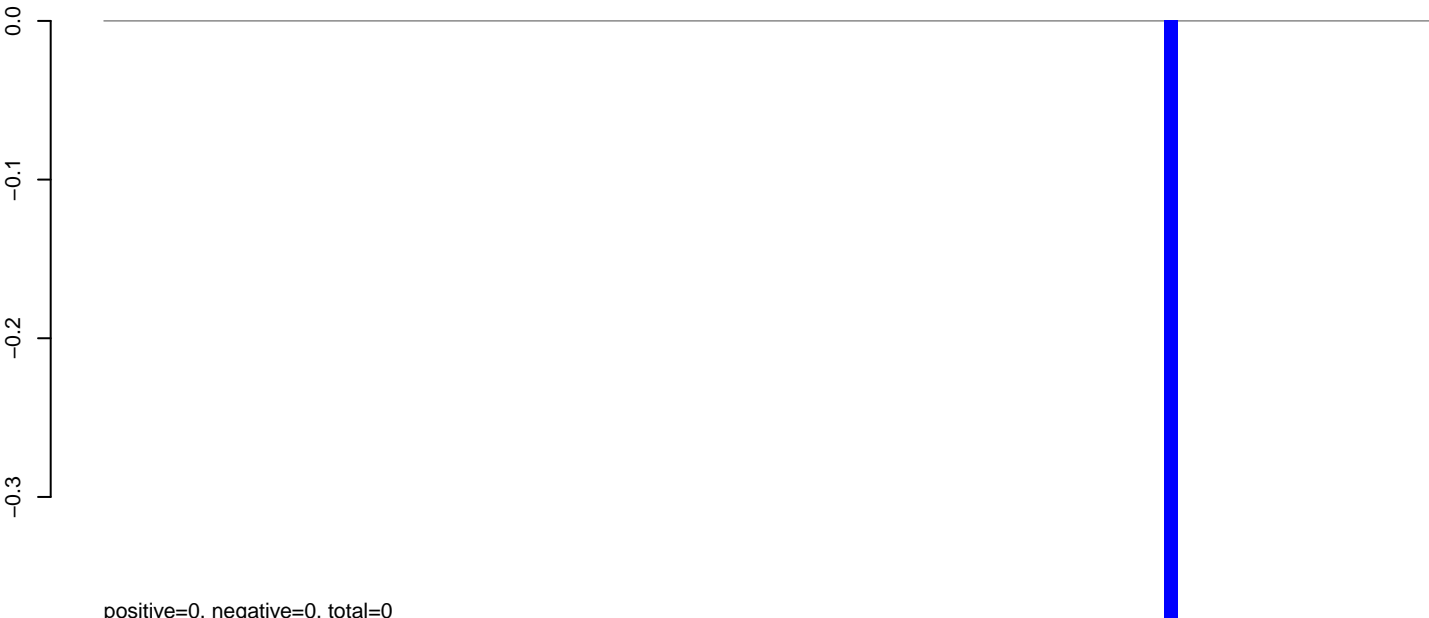

AeAeg_Aag2_Ctrl.24_35.rep

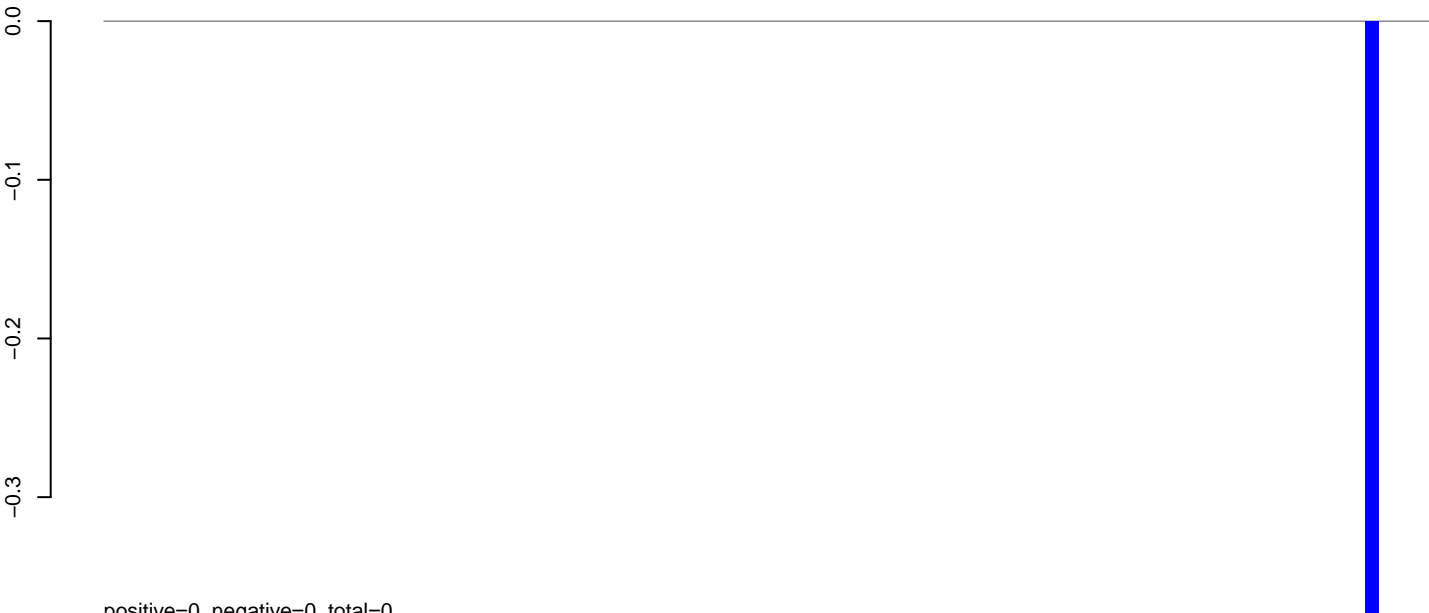

AeAeg_Aag2_Ctrl.rep



Window size=50, length=4978, TE@CR1-114_AAe:1-4978

0 1000 2000 3000 4000 5000

AeAeg_Aag2_Ctrl.18_23.rep

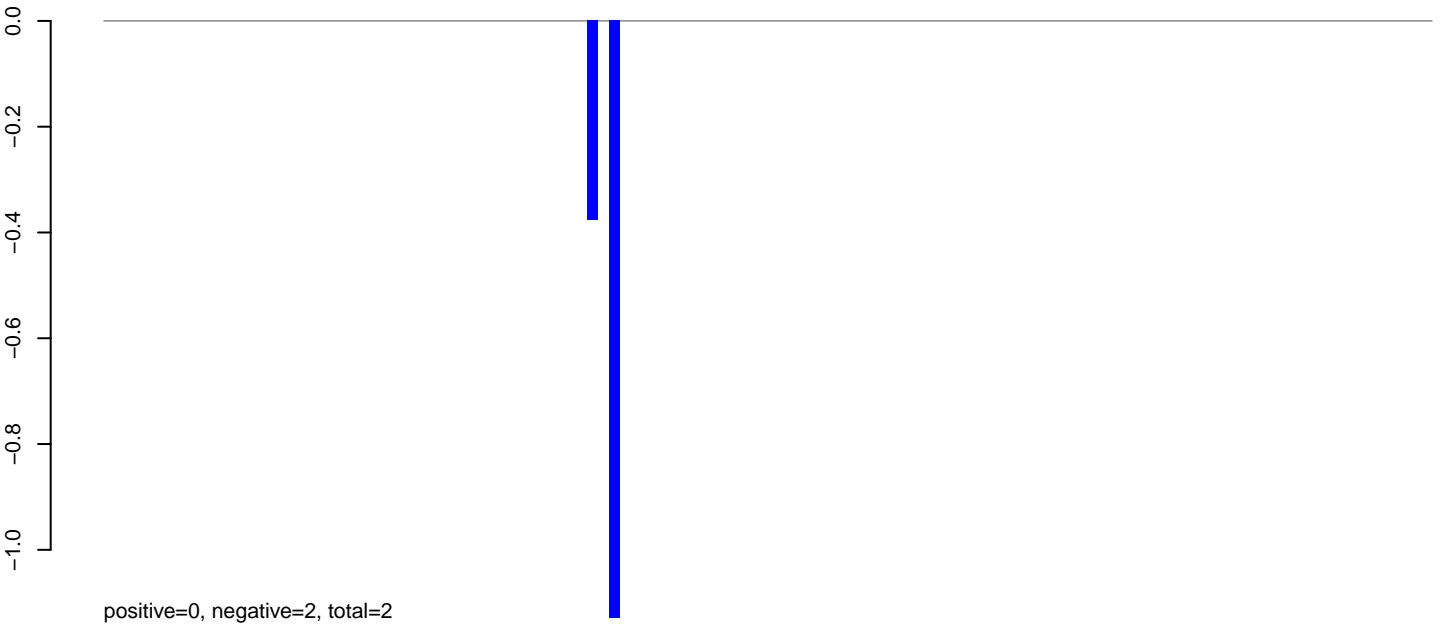

AeAeg_Aag2_Ctrl.24_35.rep

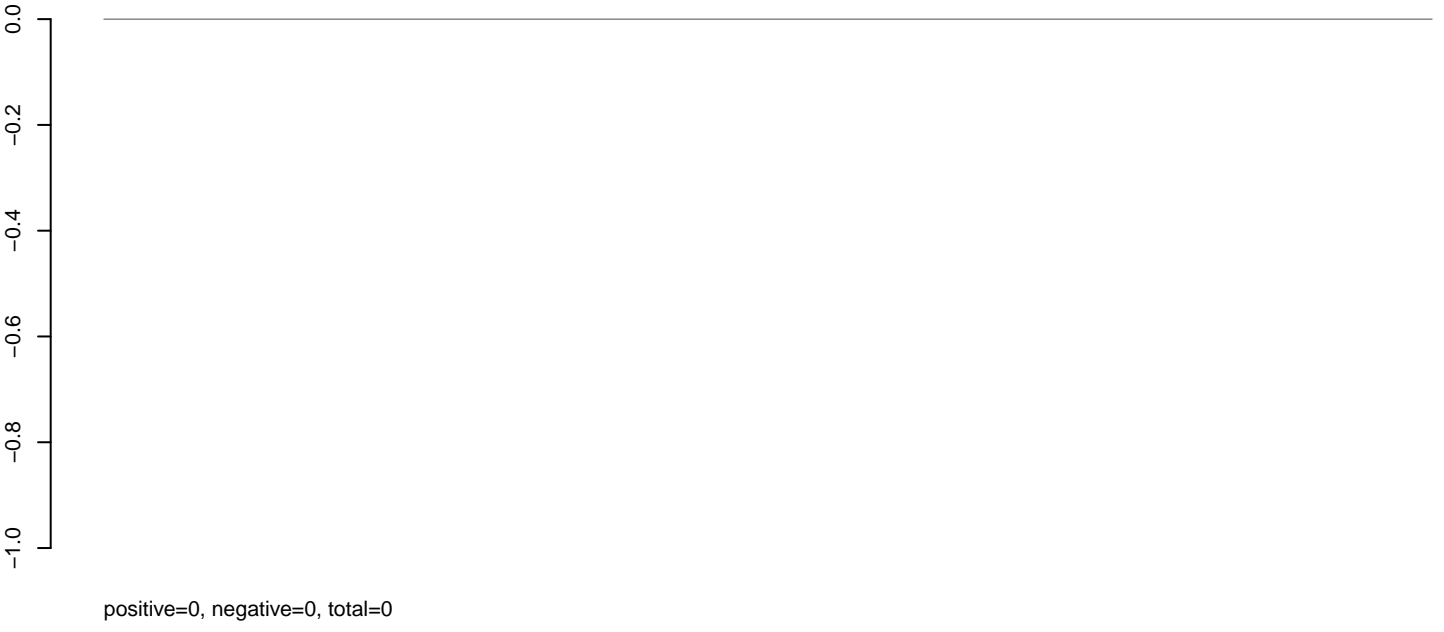

AeAeg_Aag2_Ctrl.rep

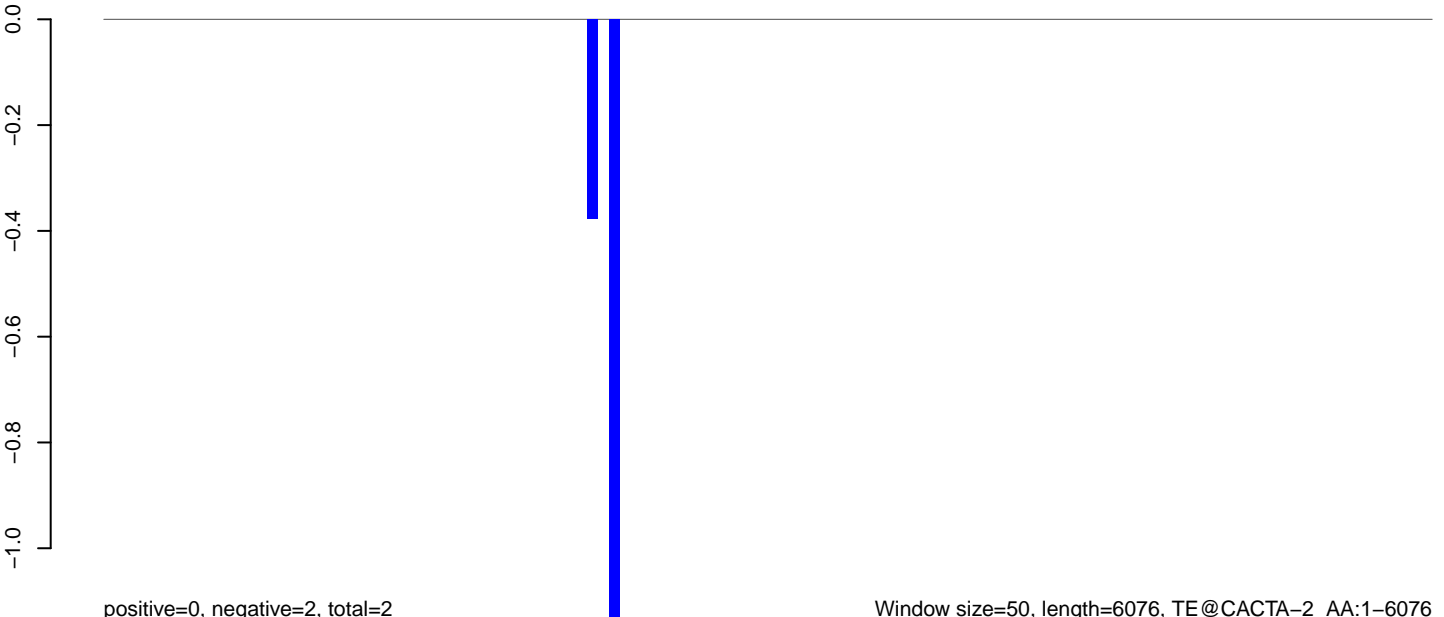

AeAeg_Aag2_Ctrl.18_23.rep

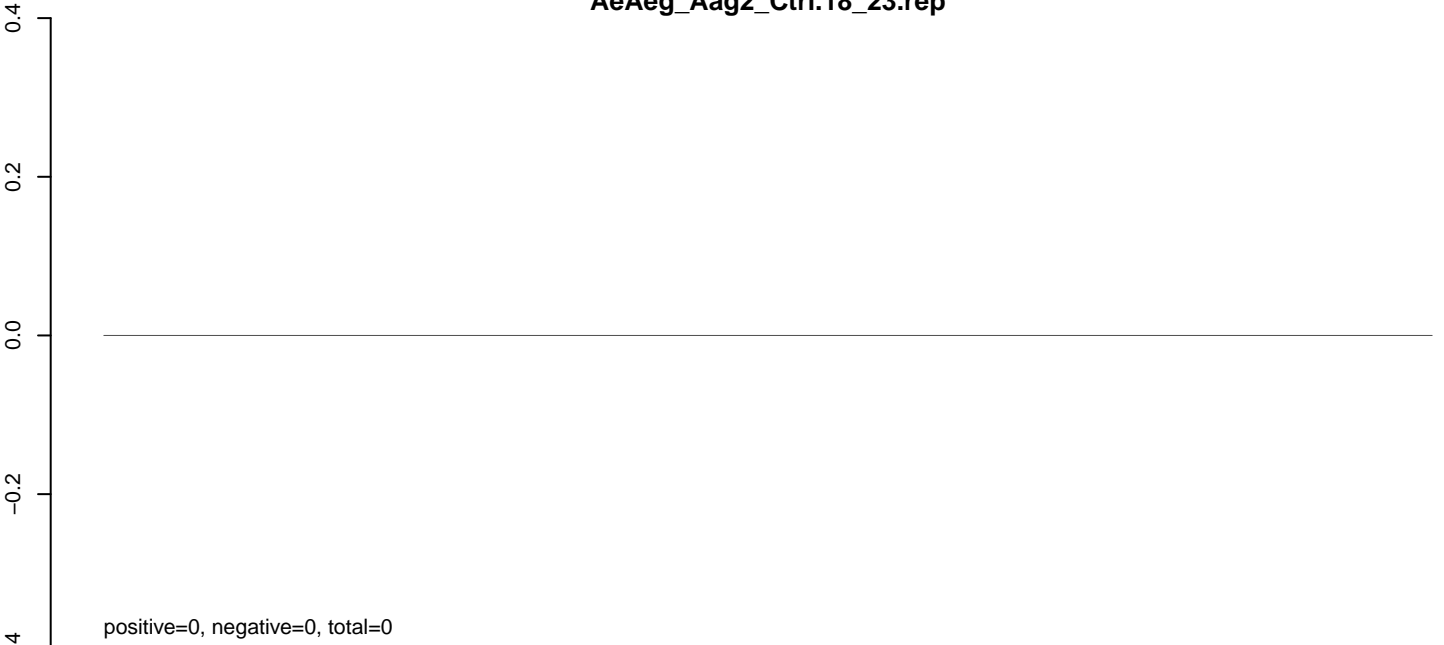

AeAeg_Aag2_Ctrl.24_35.rep



AeAeg_Aag2_Ctrl.rep

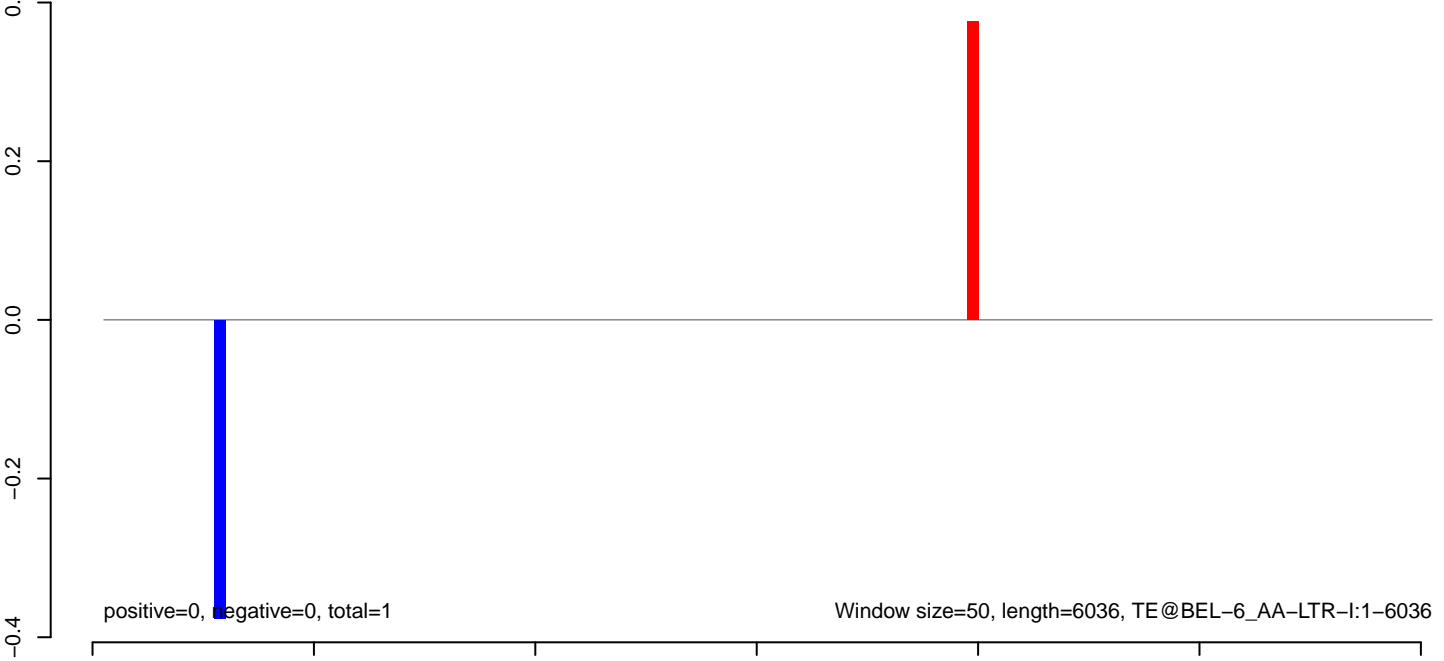

AeAeg_Aag2_Ctrl.18_23.rep

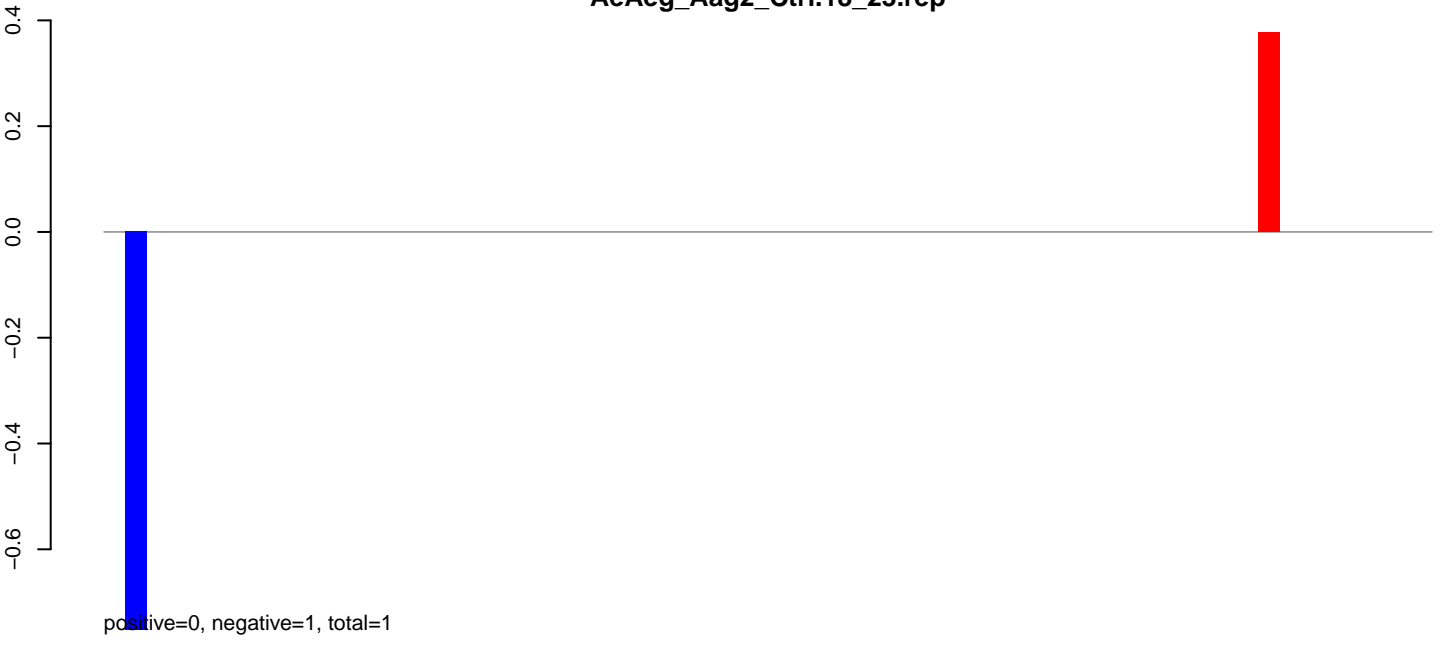

AeAeg_Aag2_Ctrl.24_35.rep

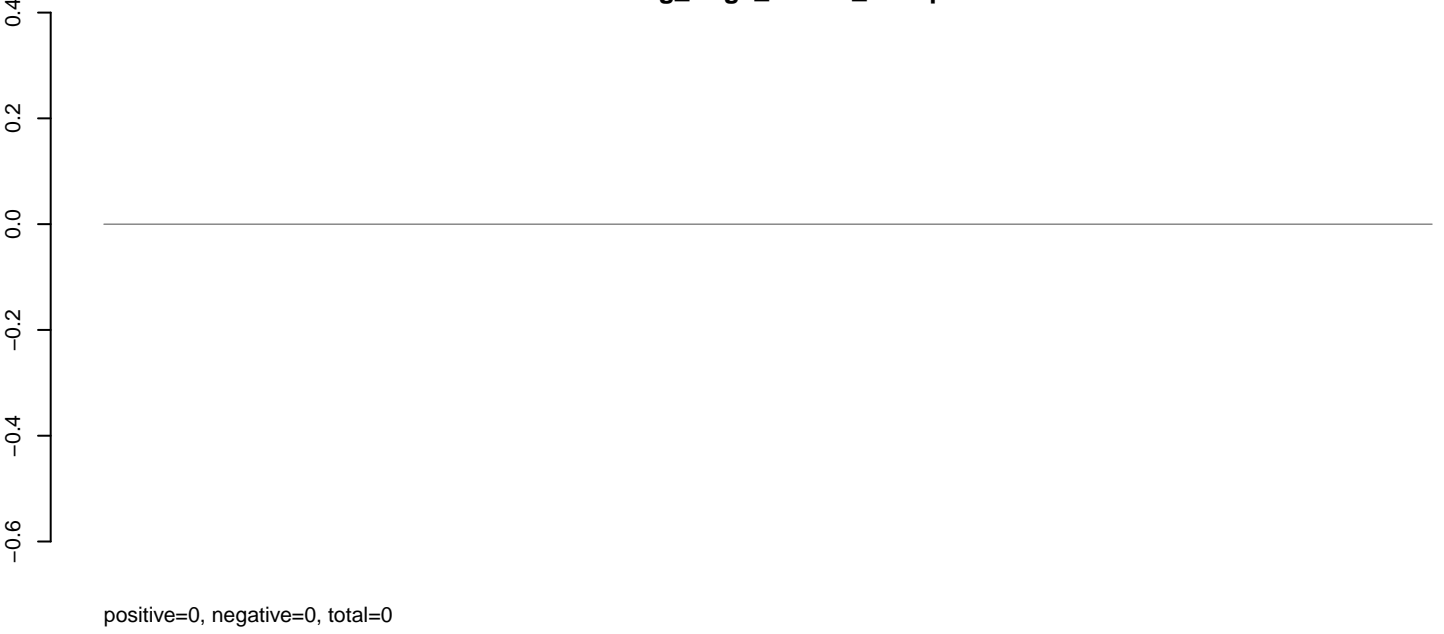

AeAeg_Aag2_Ctrl.rep



AeAeg_Aag2_Ctrl.18_23.rep

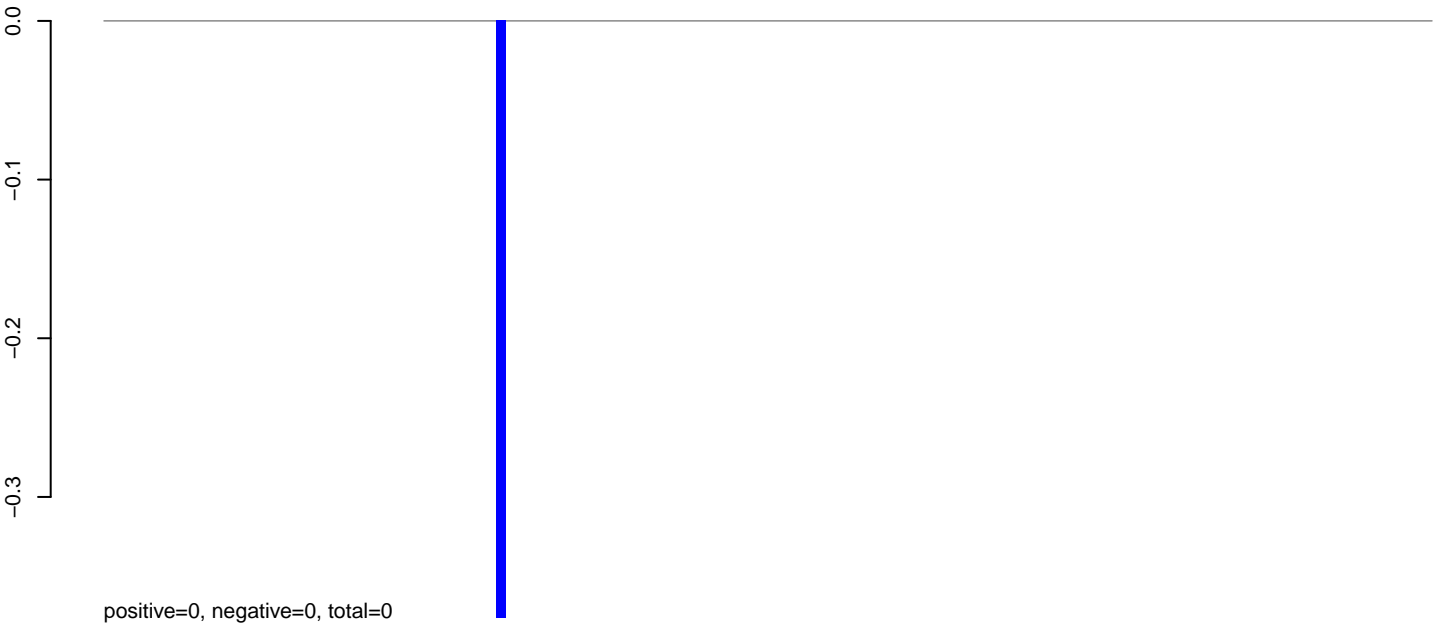

AeAeg_Aag2_Ctrl.24_35.rep

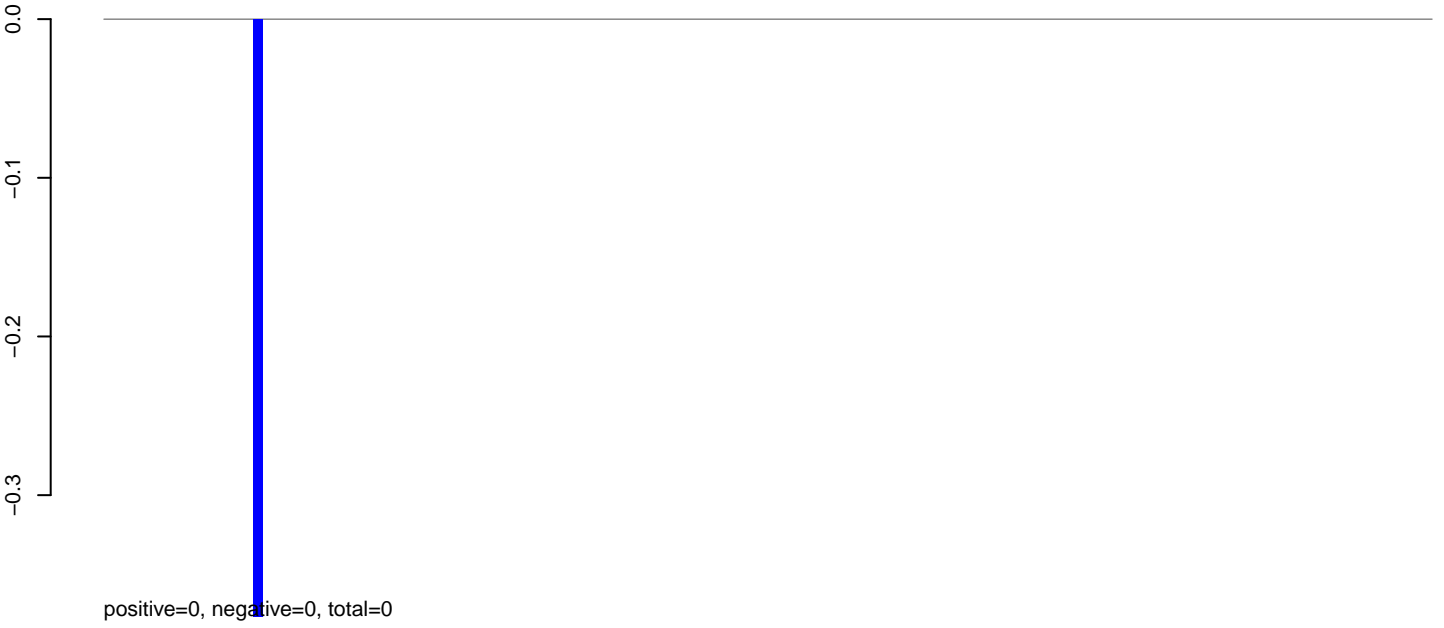

AeAeg_Aag2_Ctrl.rep

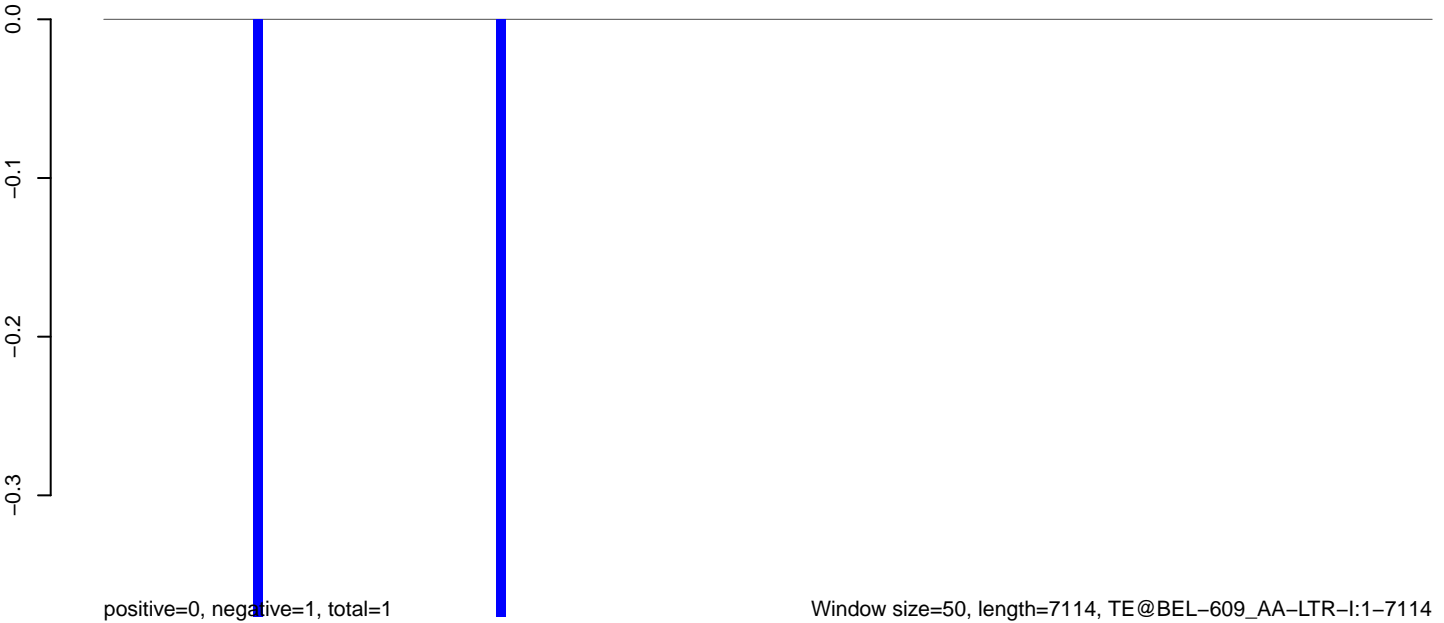

0 1000 2000 3000 4000 5000 6000 7000

AeAeg_Aag2_Ctrl.18_23.rep

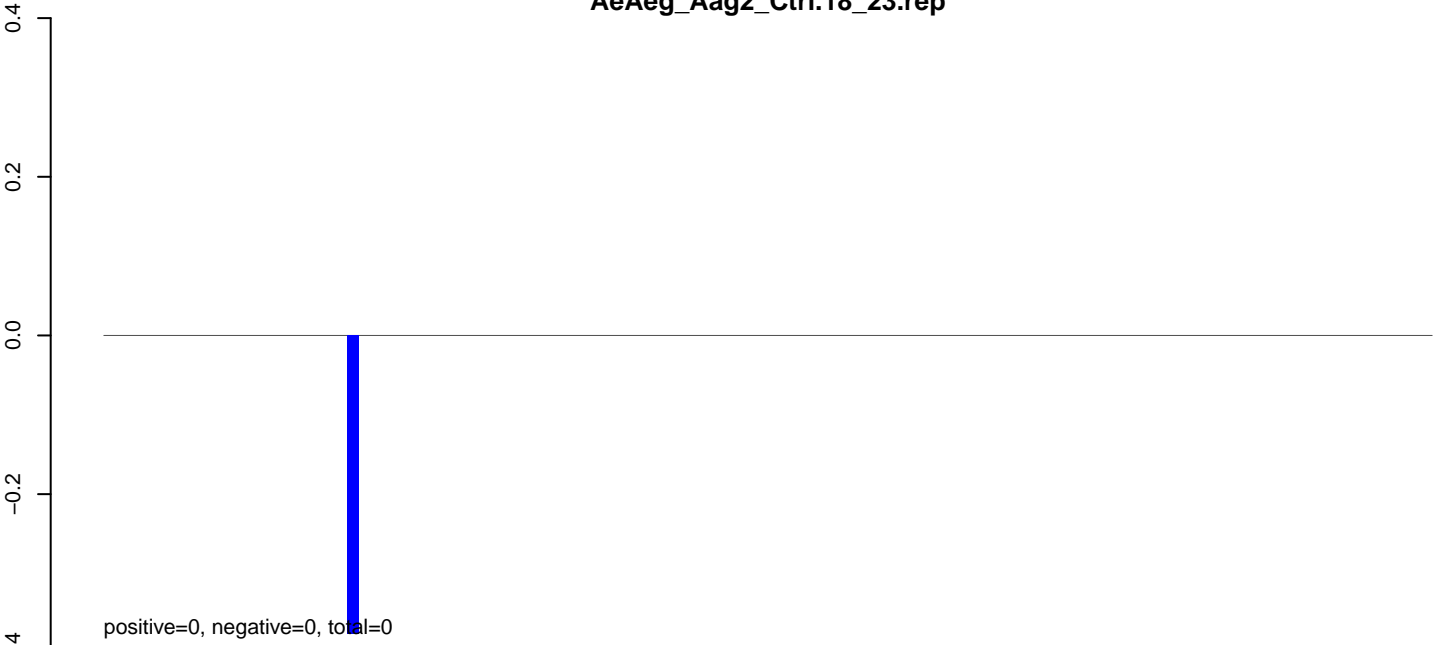

AeAeg_Aag2_Ctrl.24_35.rep



AeAeg_Aag2_Ctrl.rep

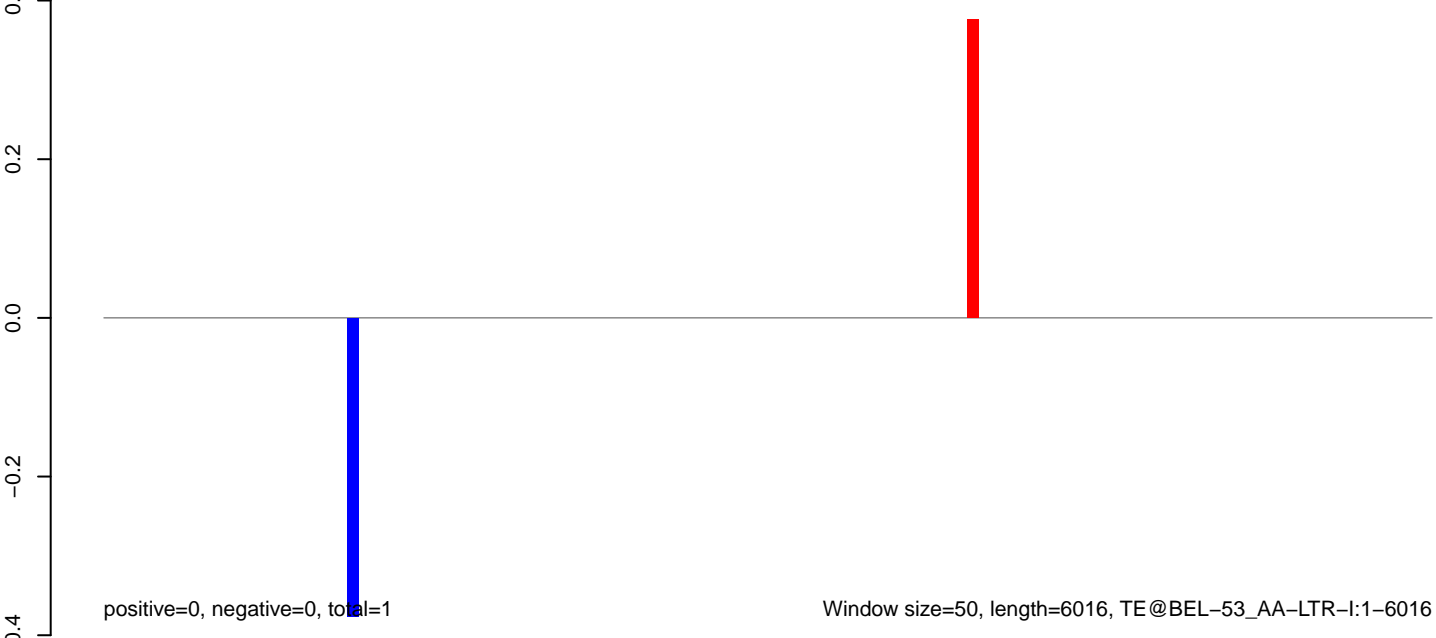

AeAeg_Aag2_Ctrl.18_23.rep

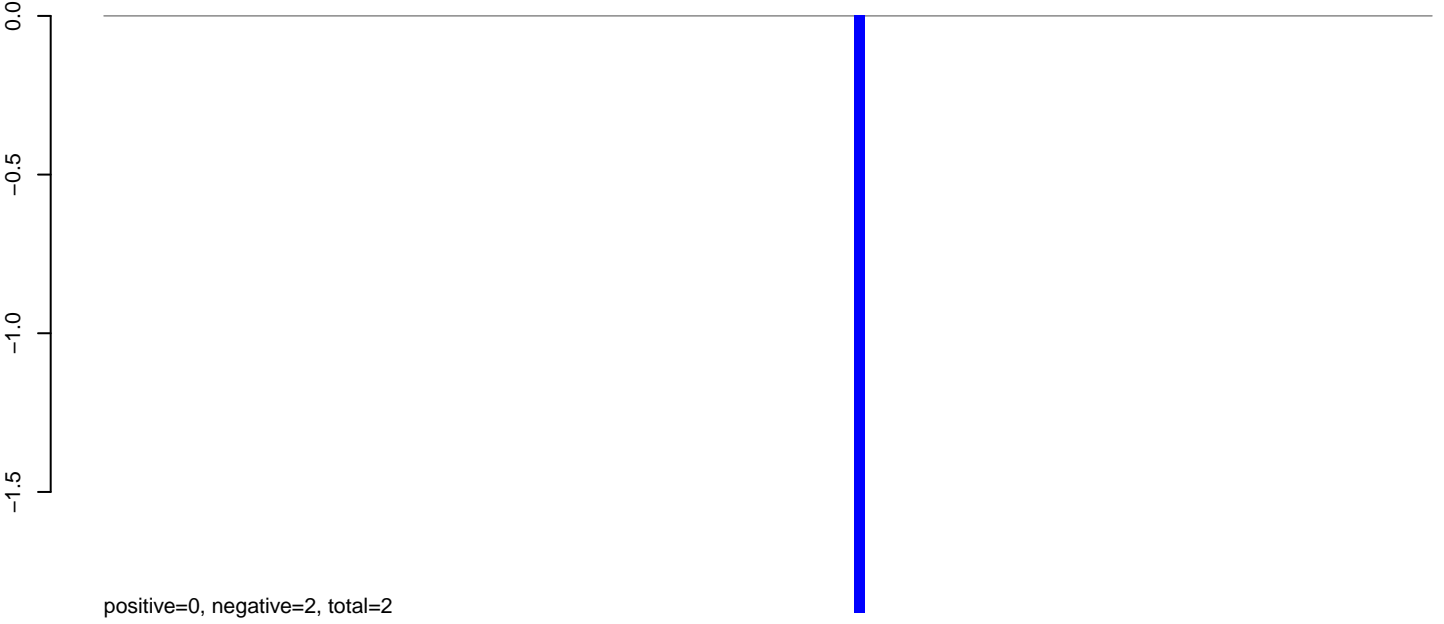

AeAeg_Aag2_Ctrl.24_35.rep

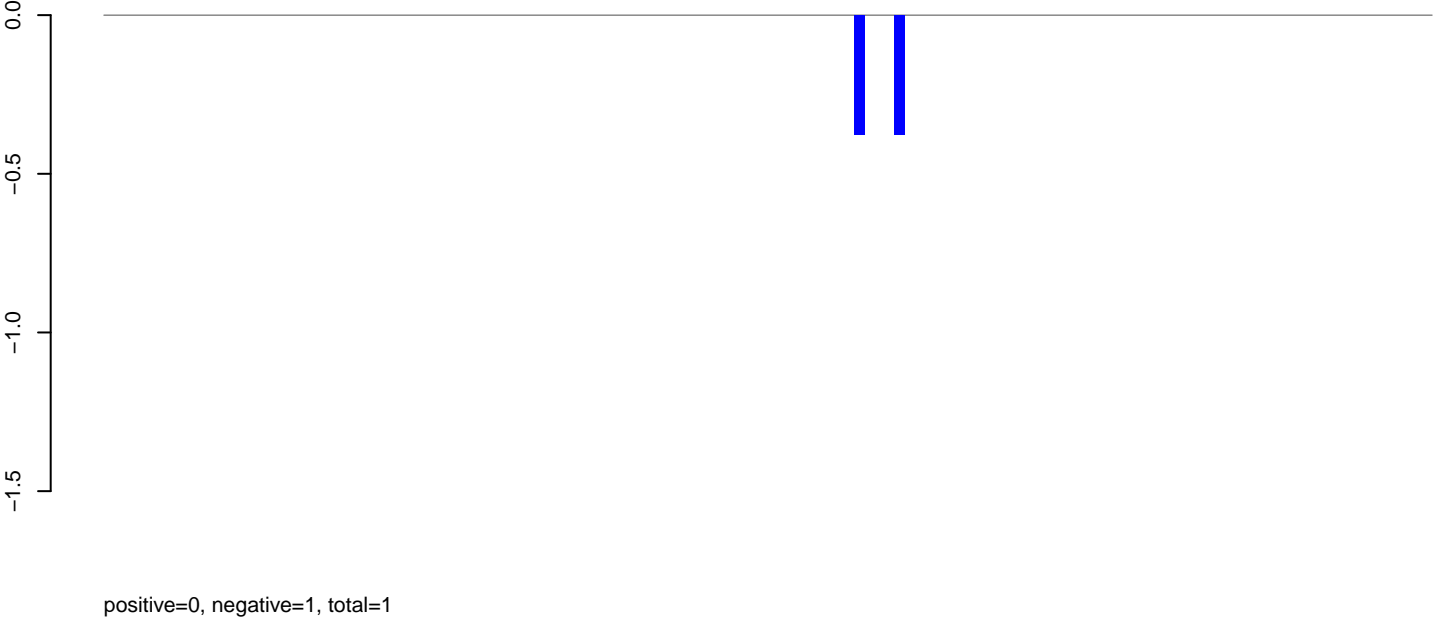

AeAeg_Aag2_Ctrl.rep

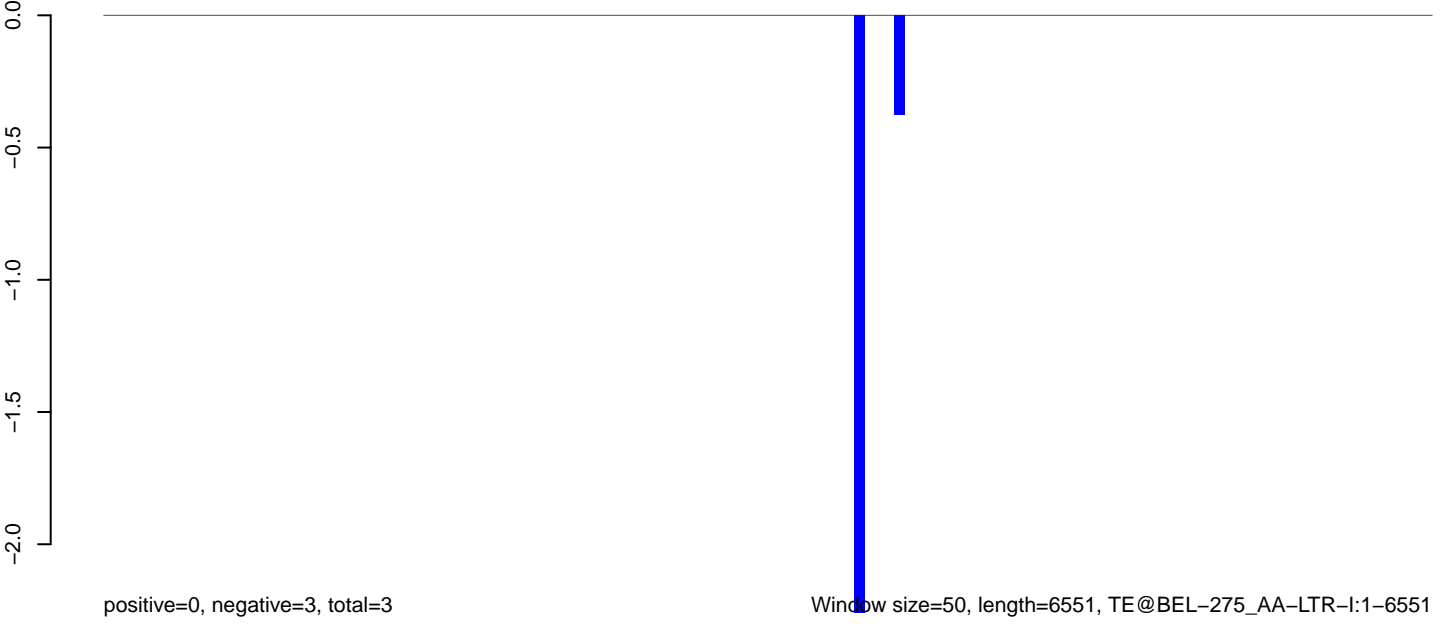

Window size=50, length=6551, TE@BEL-275_AA-LTR-I:1-6551

0 1000 2000 3000 4000 5000 6000

AeAeg_Aag2_Ctrl.18_23.rep

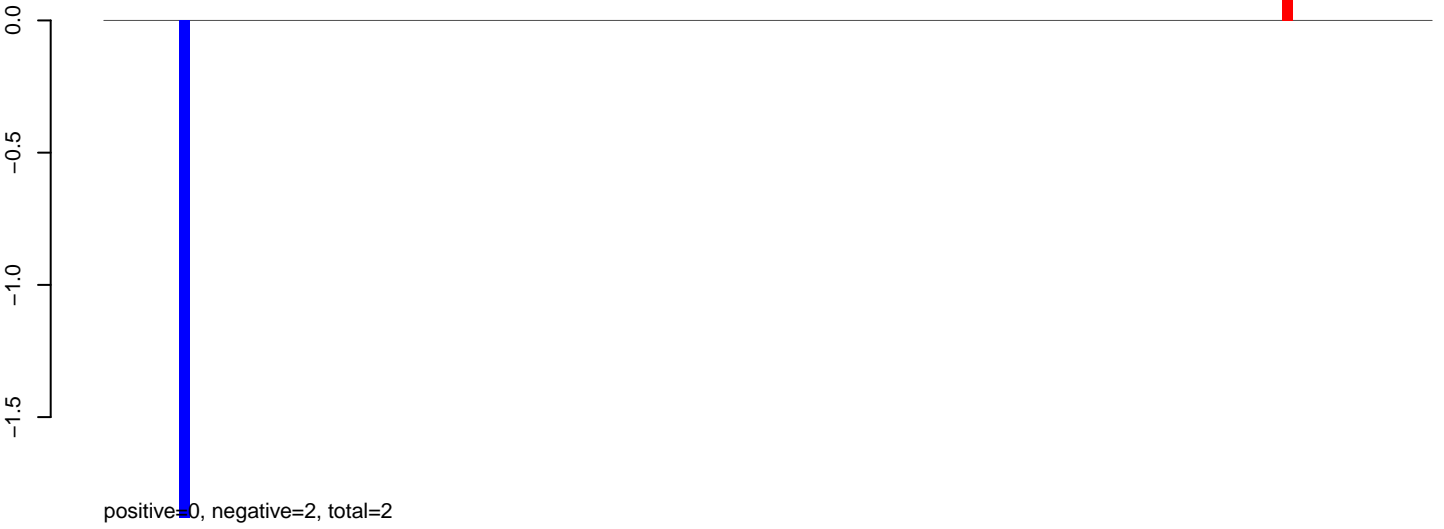

AeAeg_Aag2_Ctrl.24_35.rep

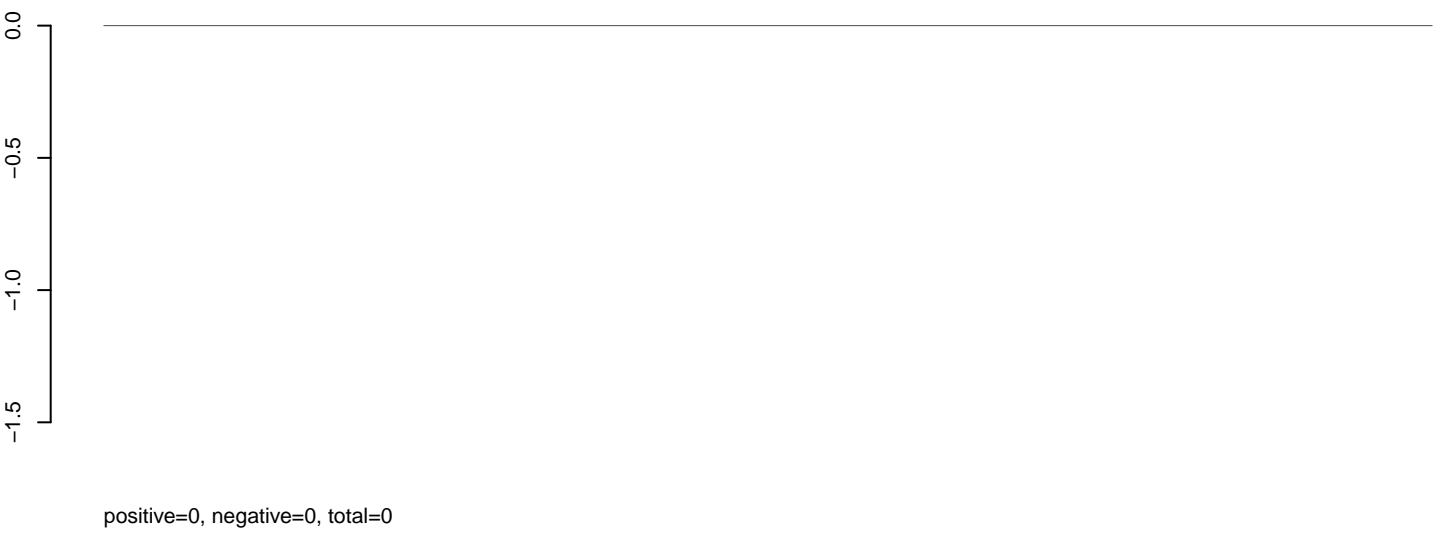

AeAeg_Aag2_Ctrl.rep



AeAeg_Aag2_Ctrl.18_23.rep

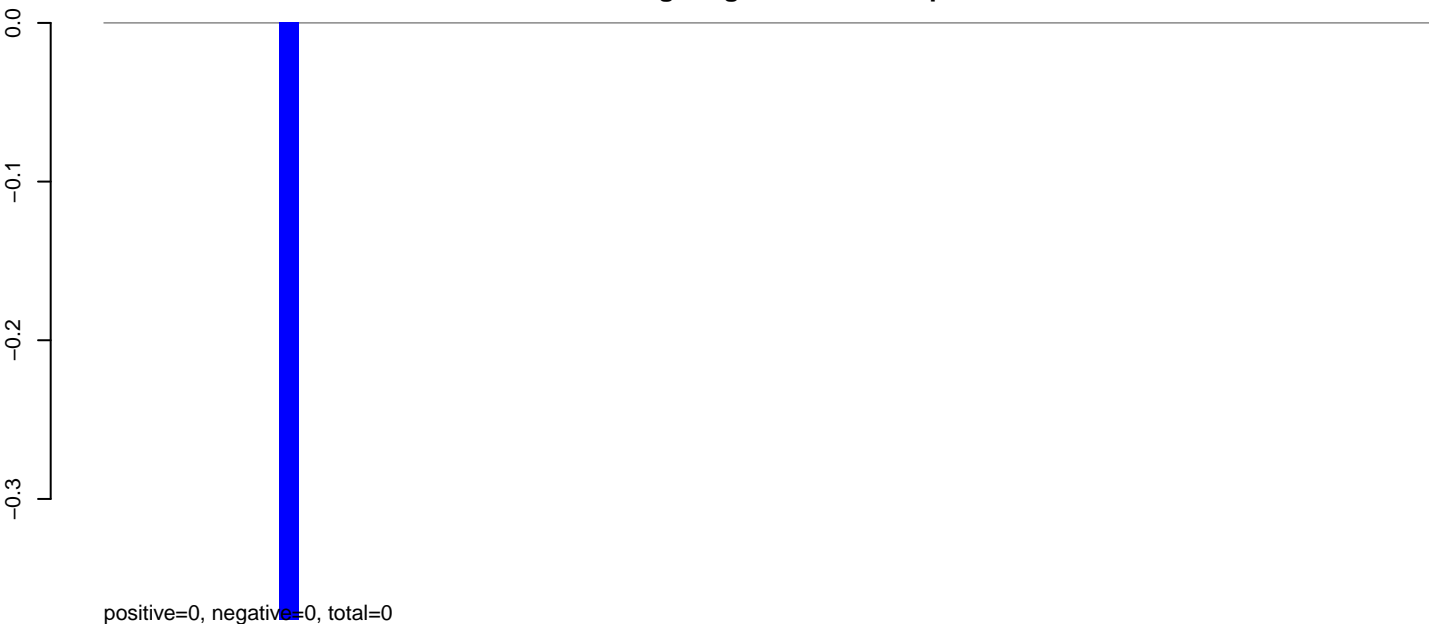

AeAeg_Aag2_Ctrl.24_35.rep

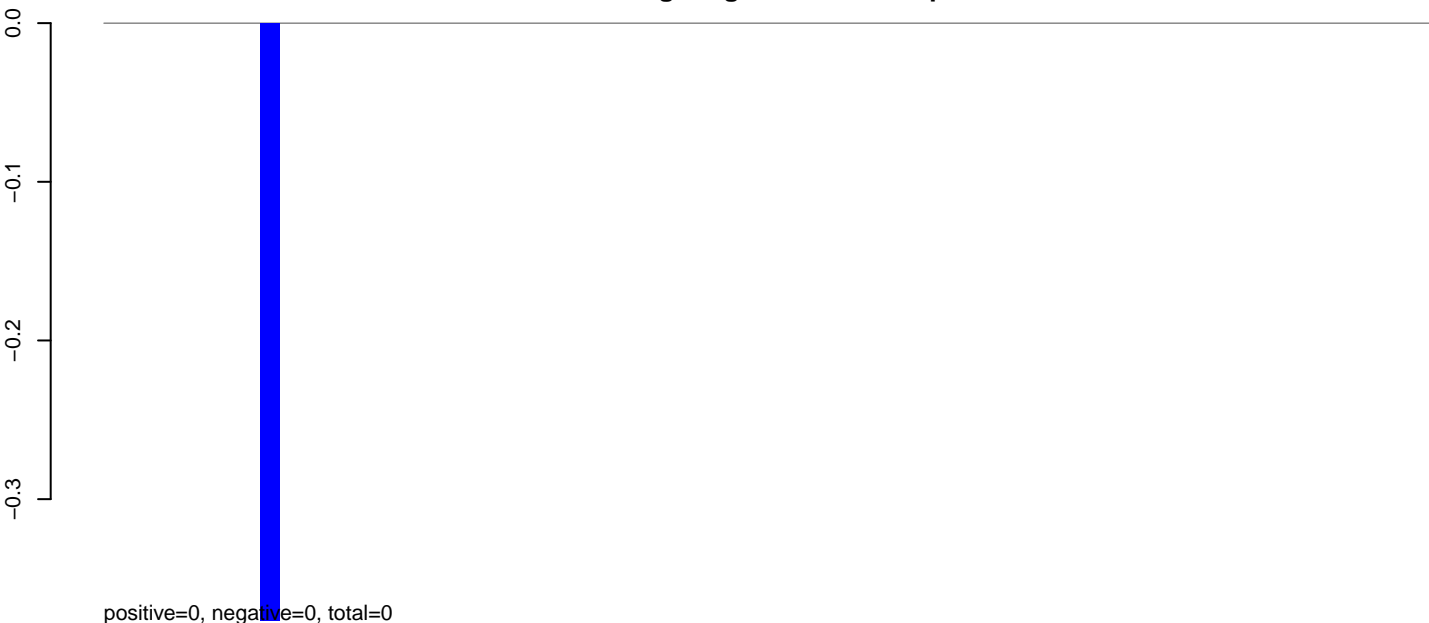

AeAeg_Aag2_Ctrl.rep



AeAeg_Aag2_Ctrl.18_23.rep

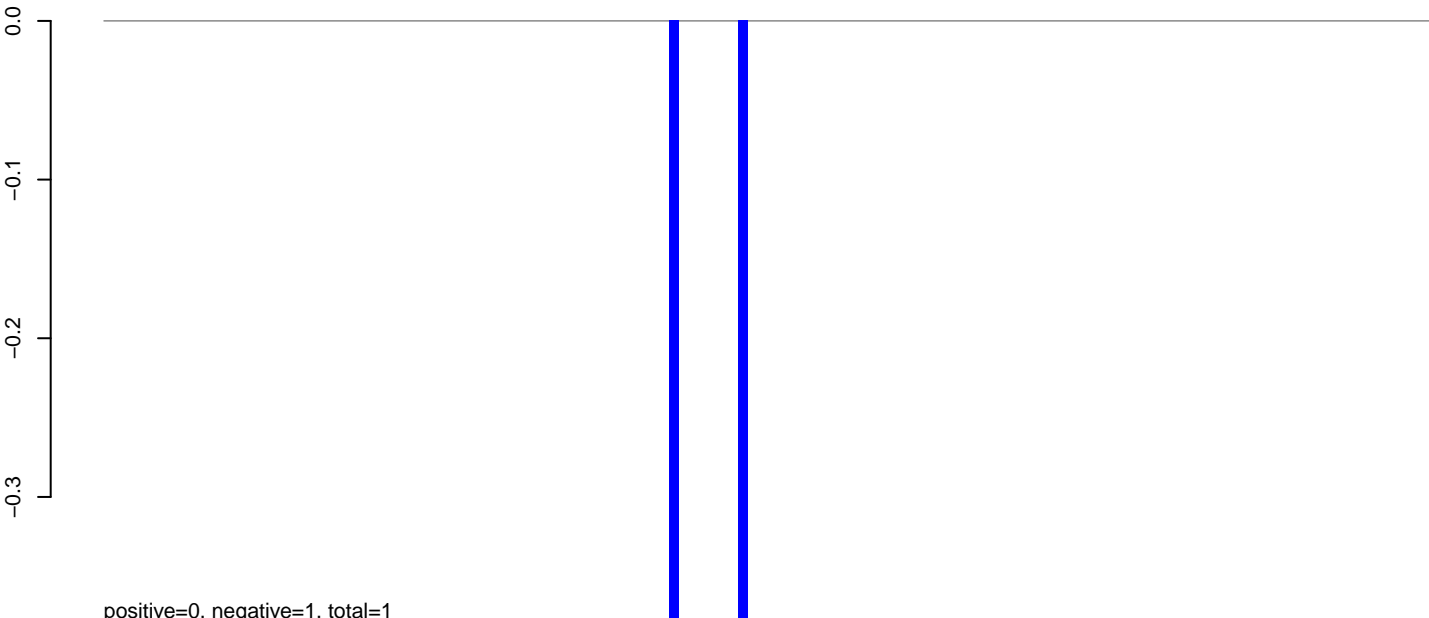

positive=0, negative=1, total=1

AeAeg_Aag2_Ctrl.24_35.rep

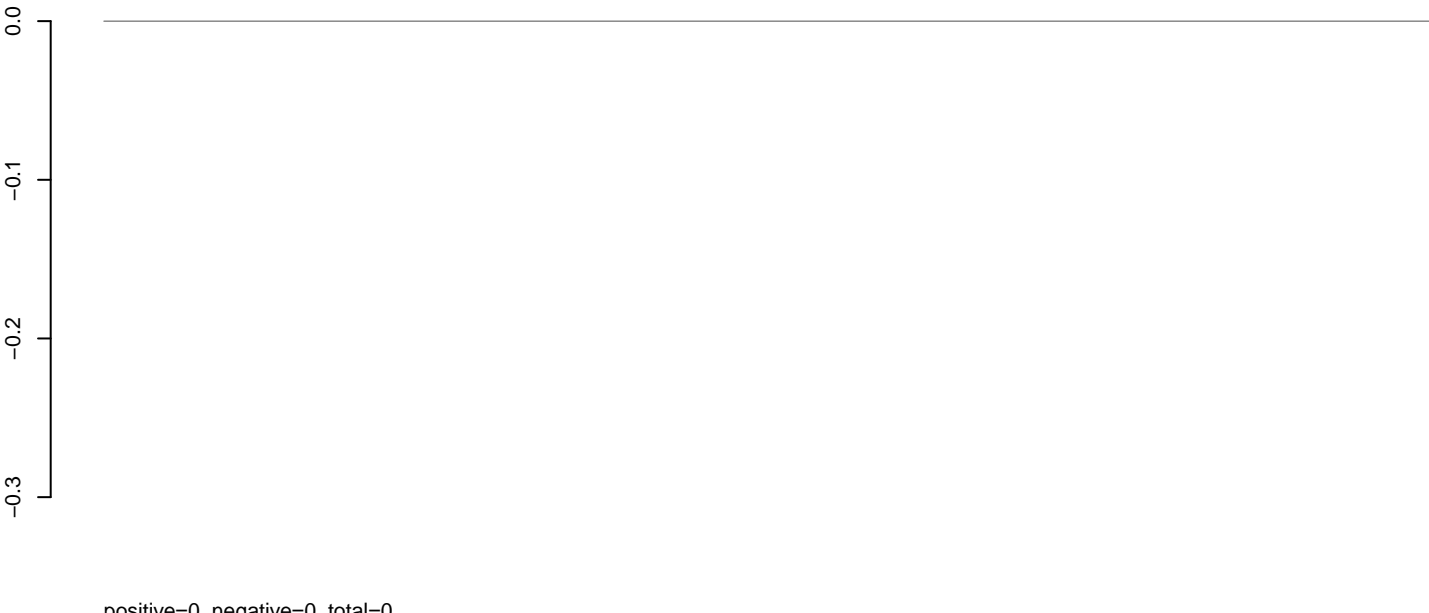

positive=0, negative=0, total=0

AeAeg_Aag2_Ctrl.rep

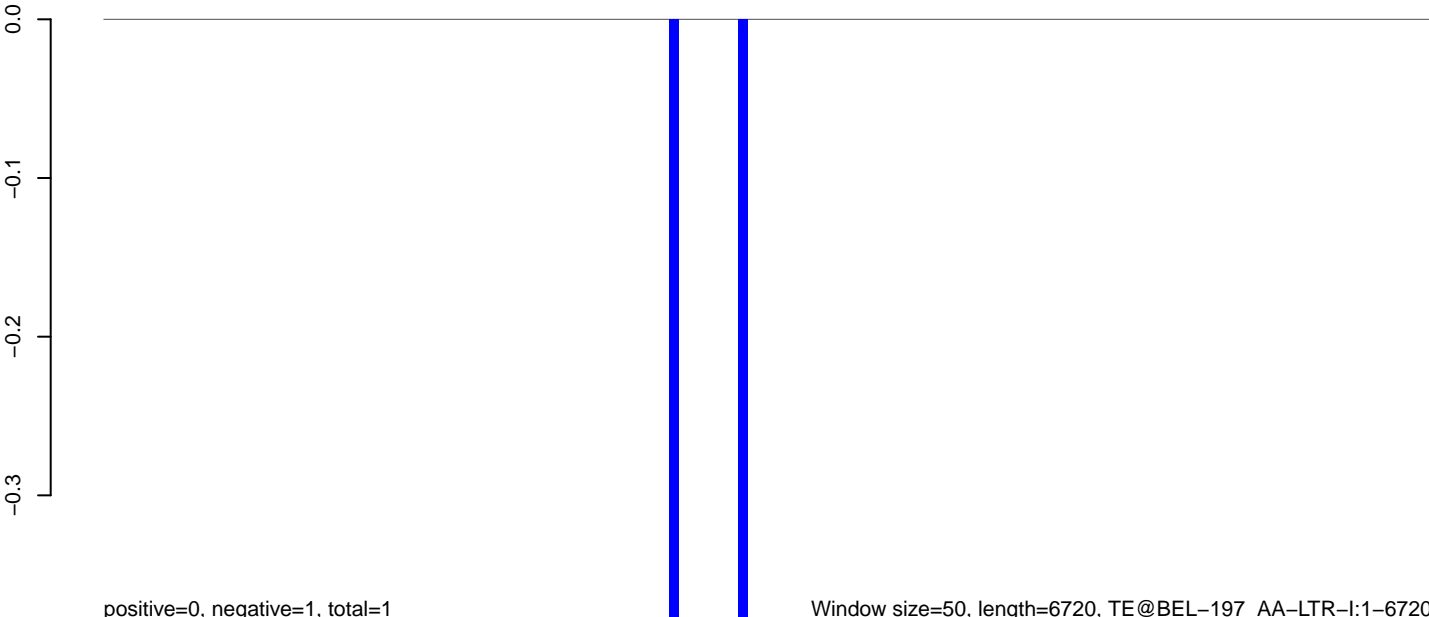

positive=0, negative=1, total=1

Window size=50, length=6720, TE@BEL-197_AA-LTR-I:1-6720

0 1000 2000 3000 4000 5000 6000 7000

AeAeg_Aag2_Ctrl.18_23.rep

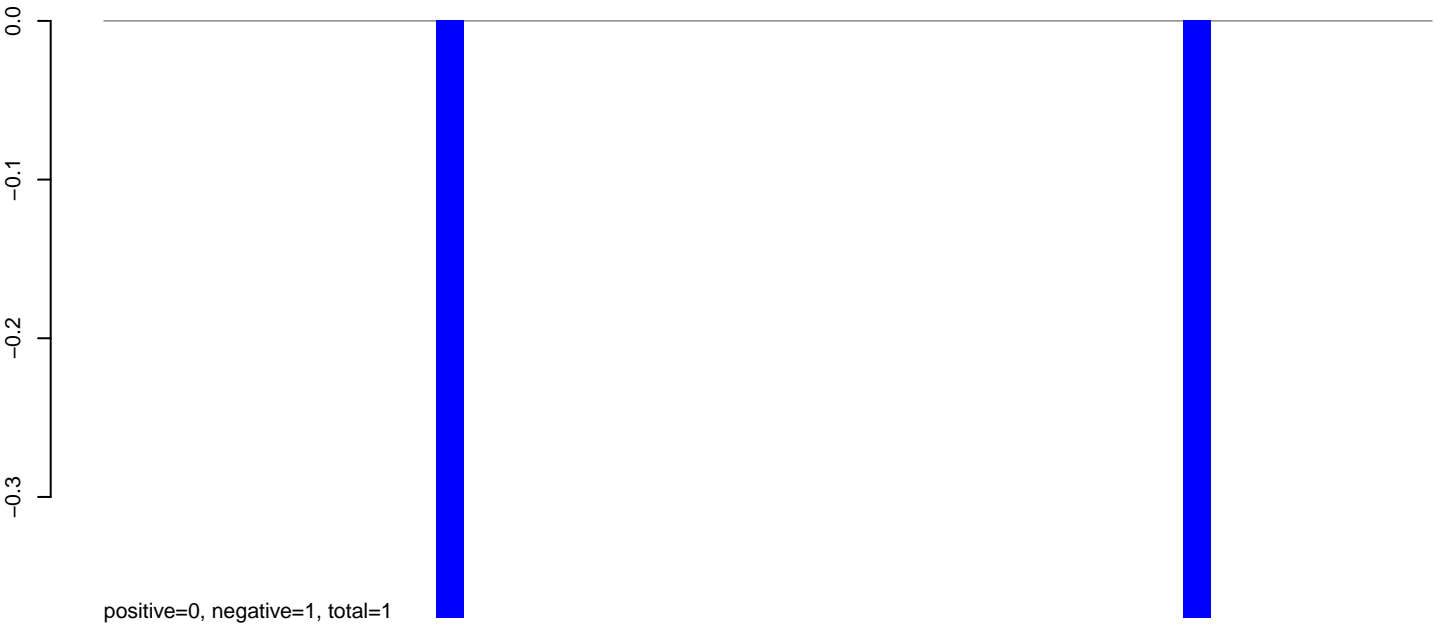

AeAeg_Aag2_Ctrl.24_35.rep

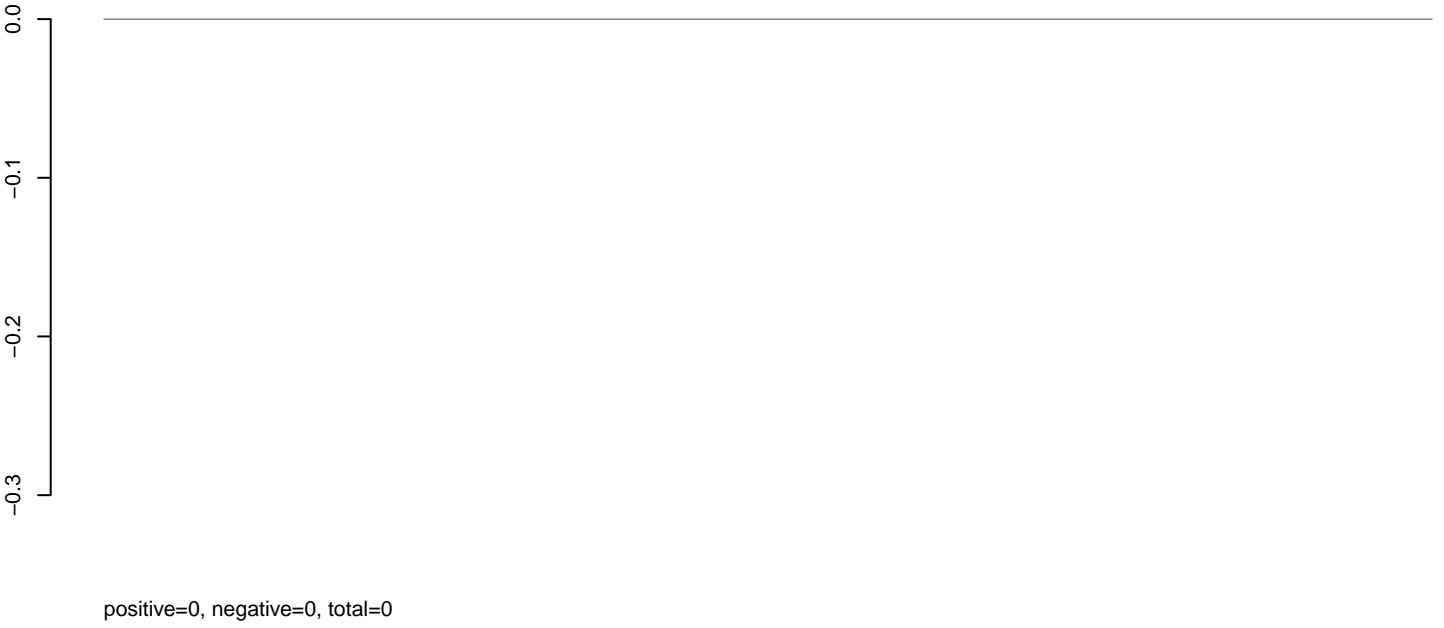

AeAeg_Aag2_Ctrl.rep

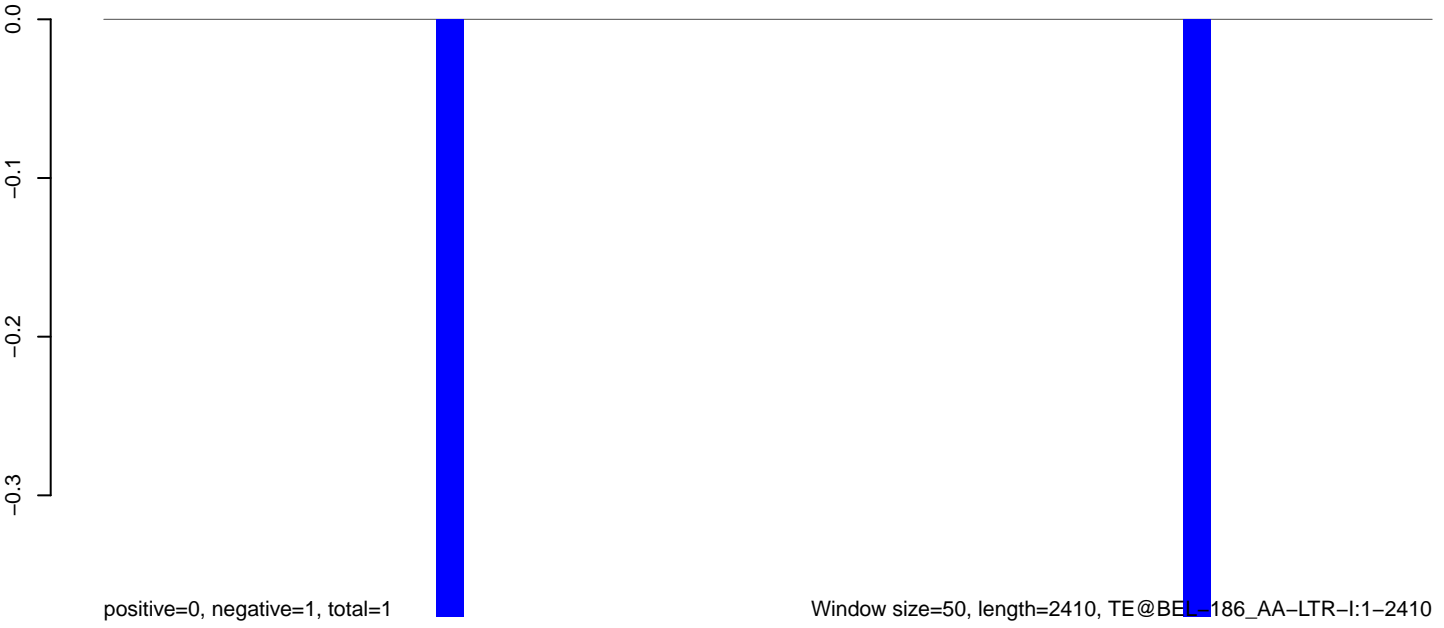

0 500 1000 1500 2000 2500

AeAeg_Aag2_Ctrl.18_23.rep

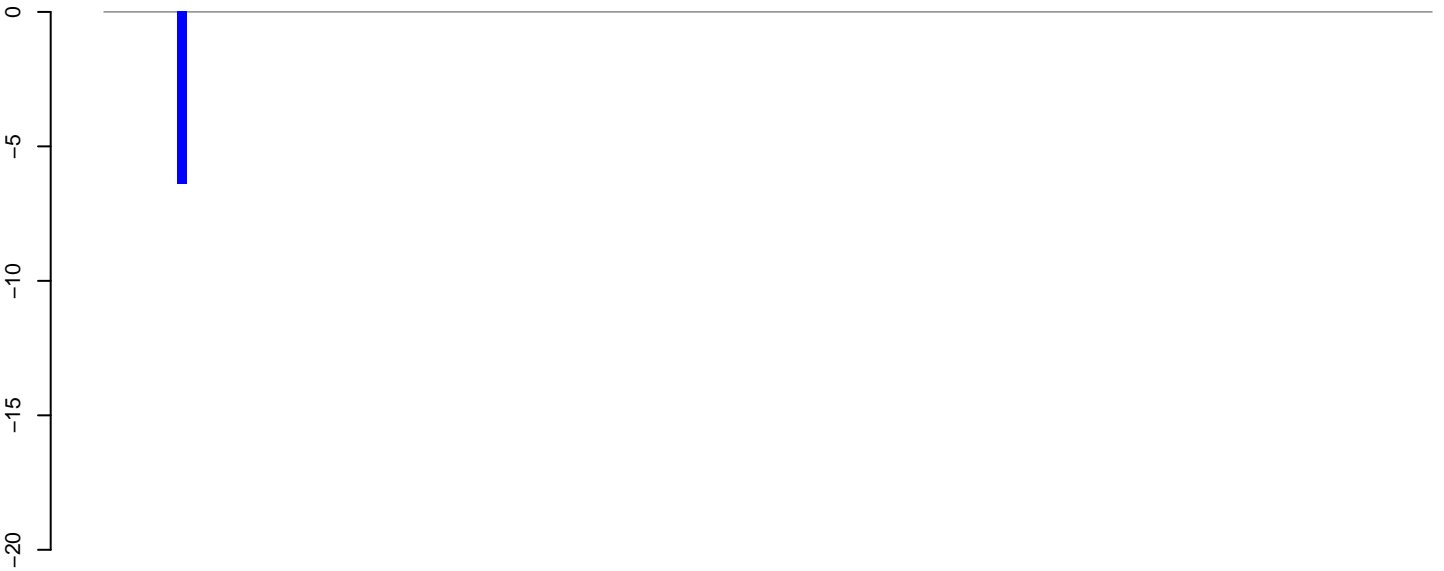

positive=0, negative=6, total=6

AeAeg_Aag2_Ctrl.24_35.rep



positive=0, negative=23, total=23

AeAeg_Aag2_Ctrl.rep

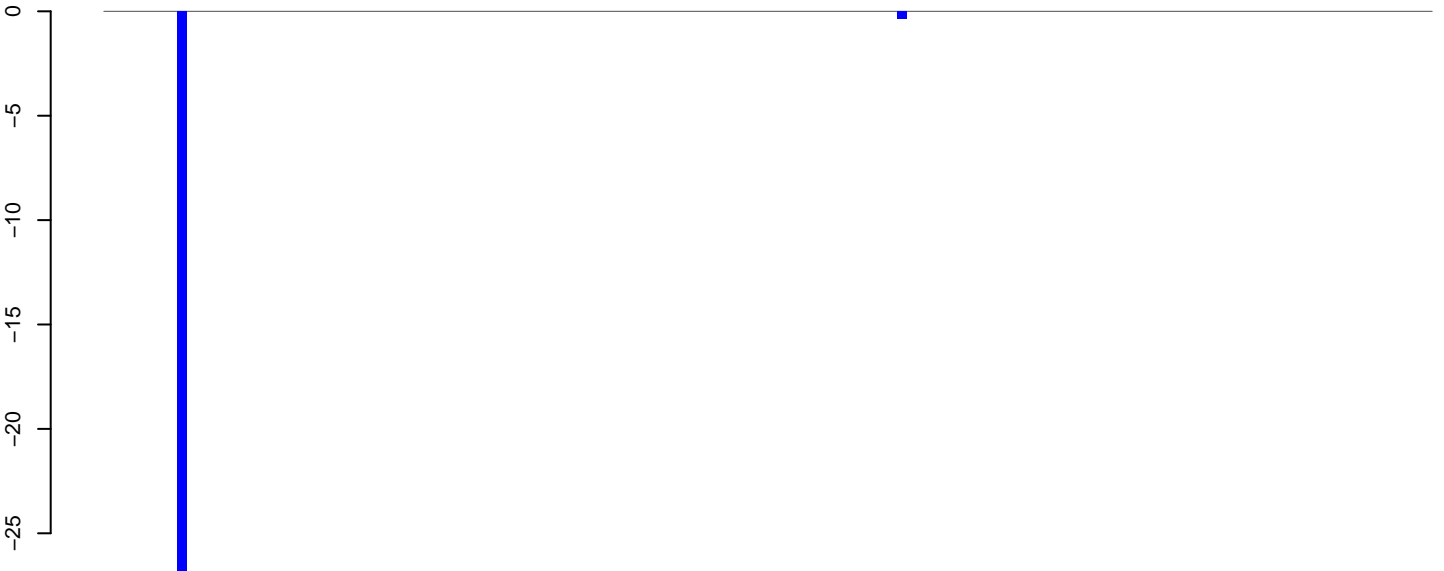

positive=0, negative=29, total=29

Window size=50, length=7206, TE@BEL-182_AA-LTR-I:1-7206

0 1000 2000 3000 4000 5000 6000 7000

AeAeg_Aag2_Ctrl.18_23.rep

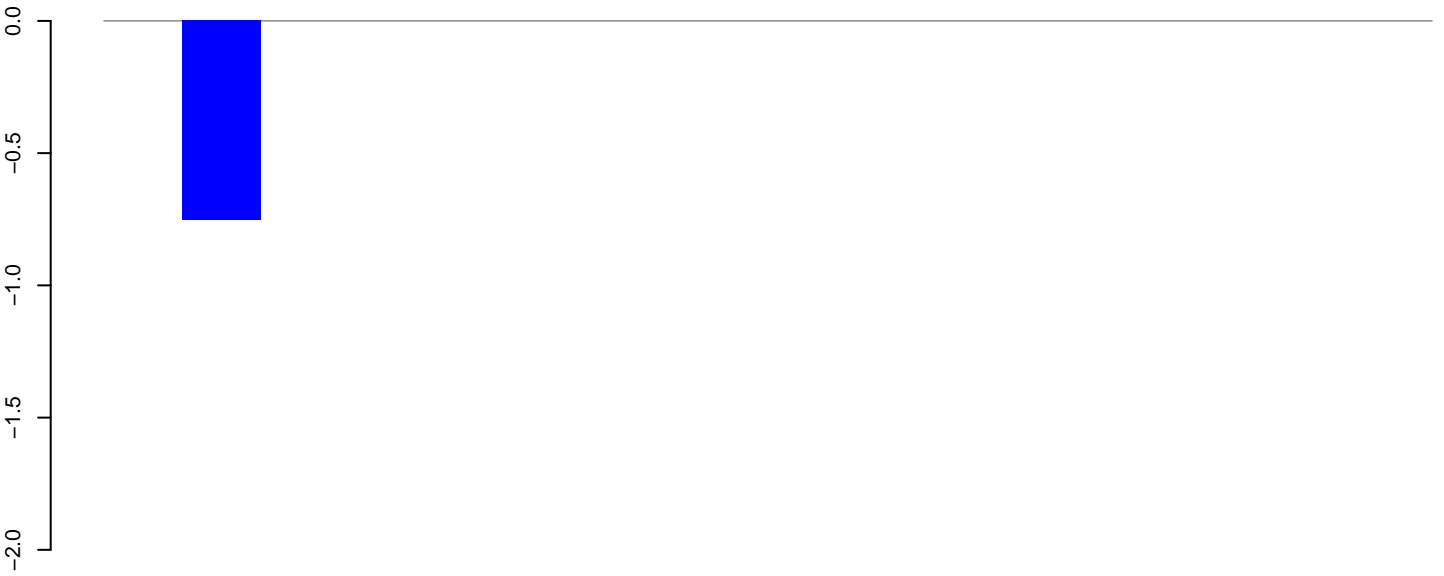

positive=0, negative=1, total=1

AeAeg_Aag2_Ctrl.24_35.rep

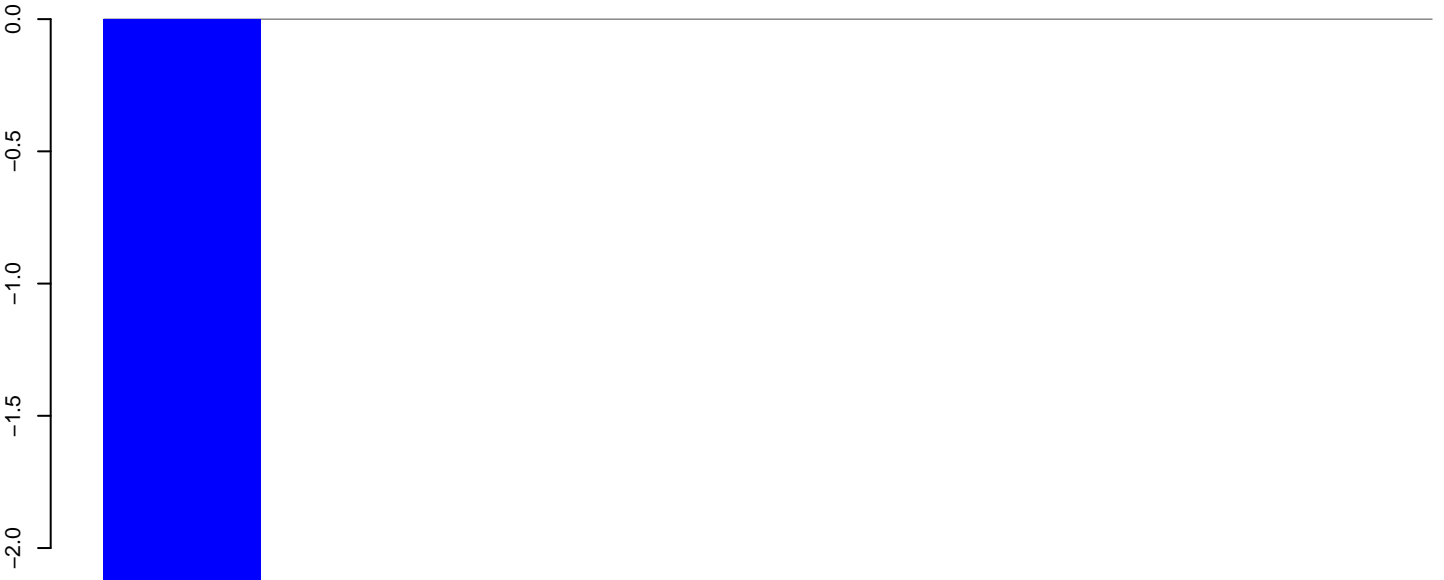

positive=0, negative=5, total=5

AeAeg_Aag2_Ctrl.rep

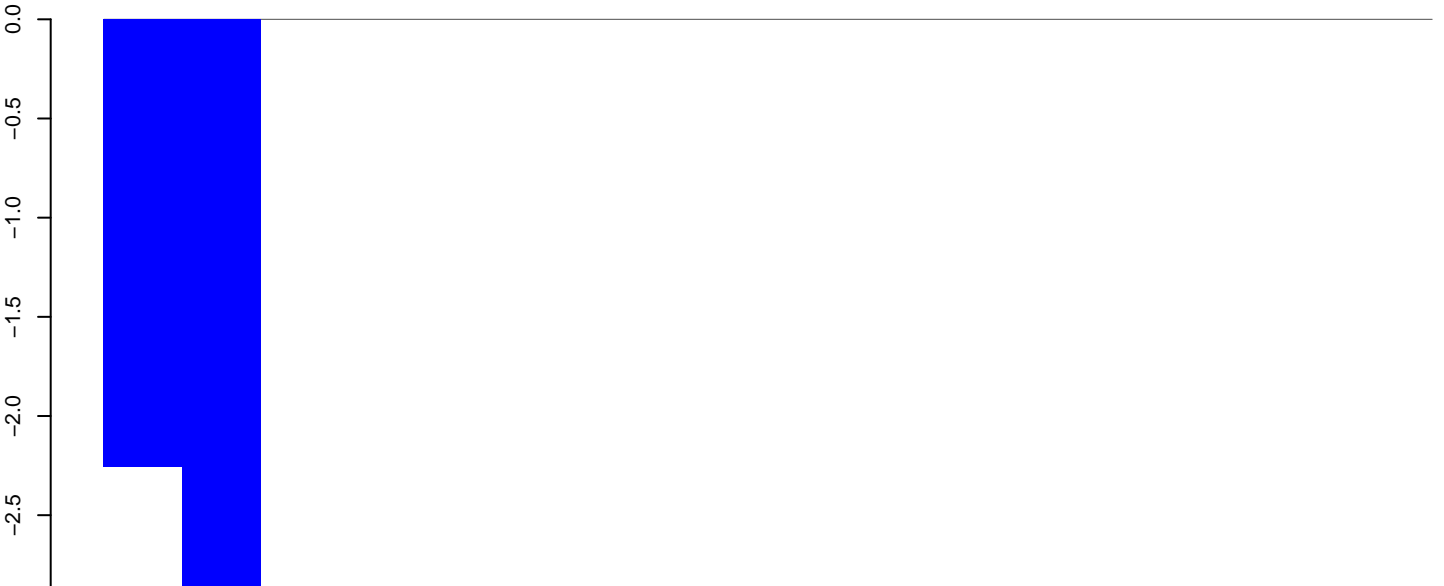

positive=0, negative=5, total=5

Window size=50, length=883, TE@BEL-146_AA-LTR:1-883

200

400

600

800

AeAeg_Aag2_Ctrl.18_23.rep

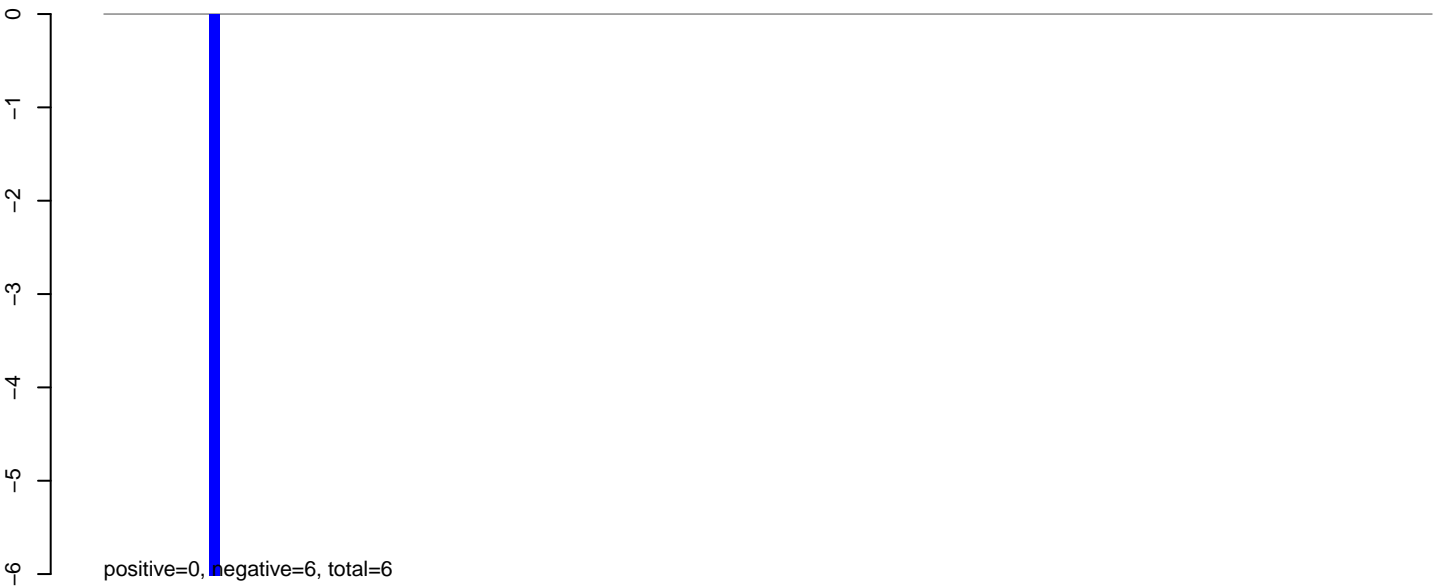

AeAeg_Aag2_Ctrl.24_35.rep

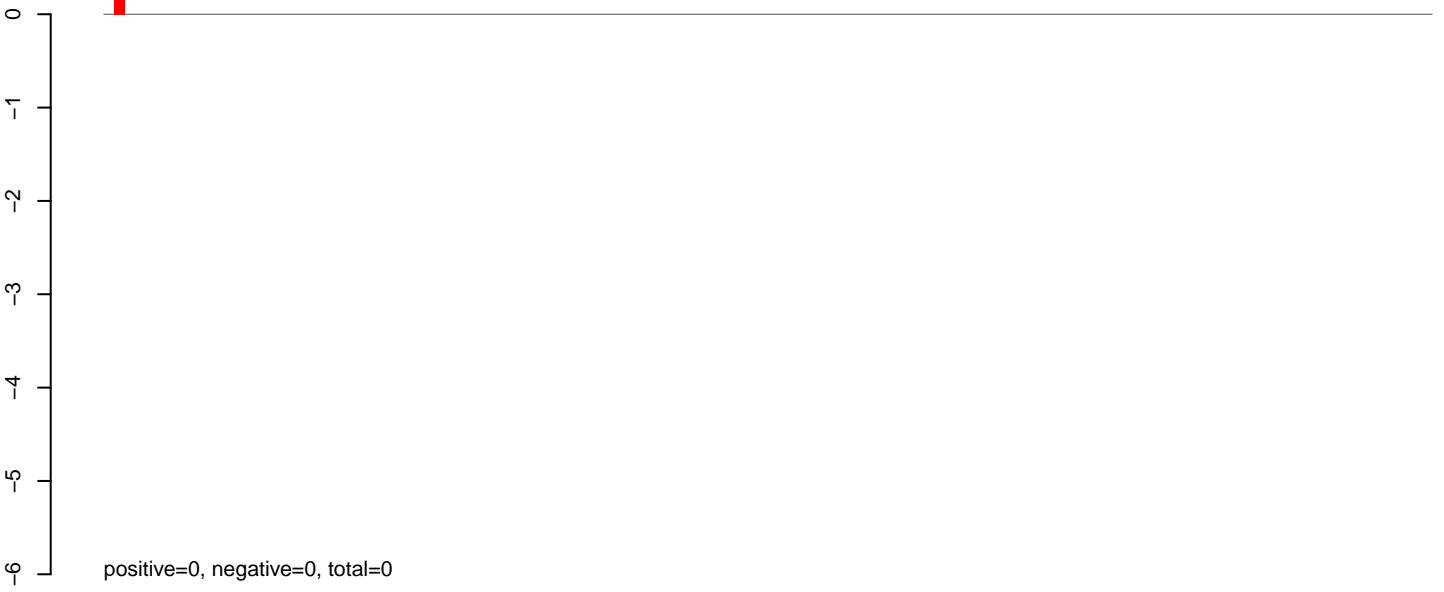

AeAeg_Aag2_Ctrl.rep



AeAeg_Aag2_Ctrl.18_23.rep

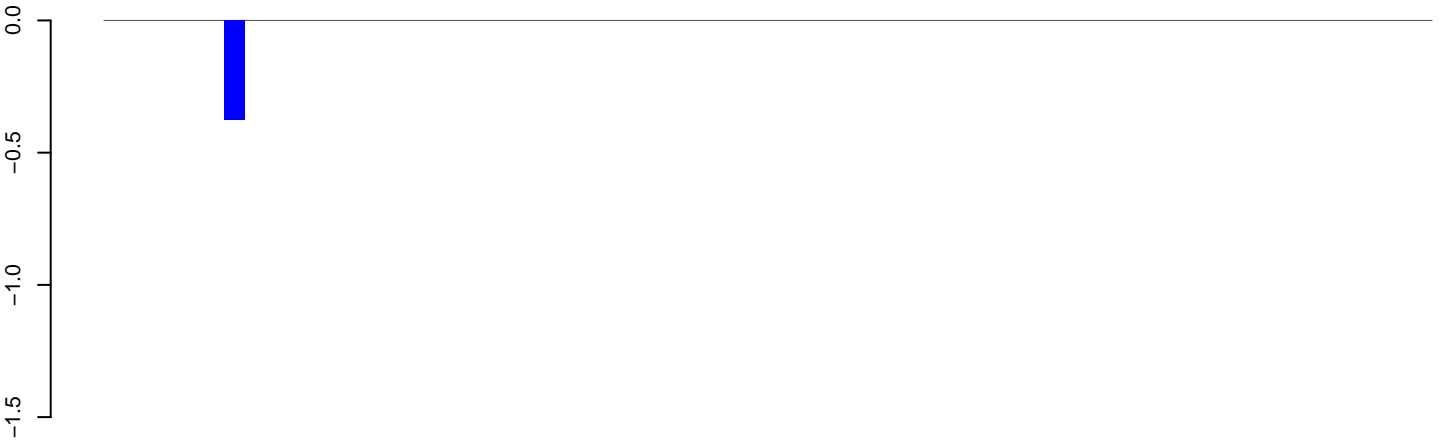

positive=0, negative=0, total=0

AeAeg_Aag2_Ctrl.24_35.rep

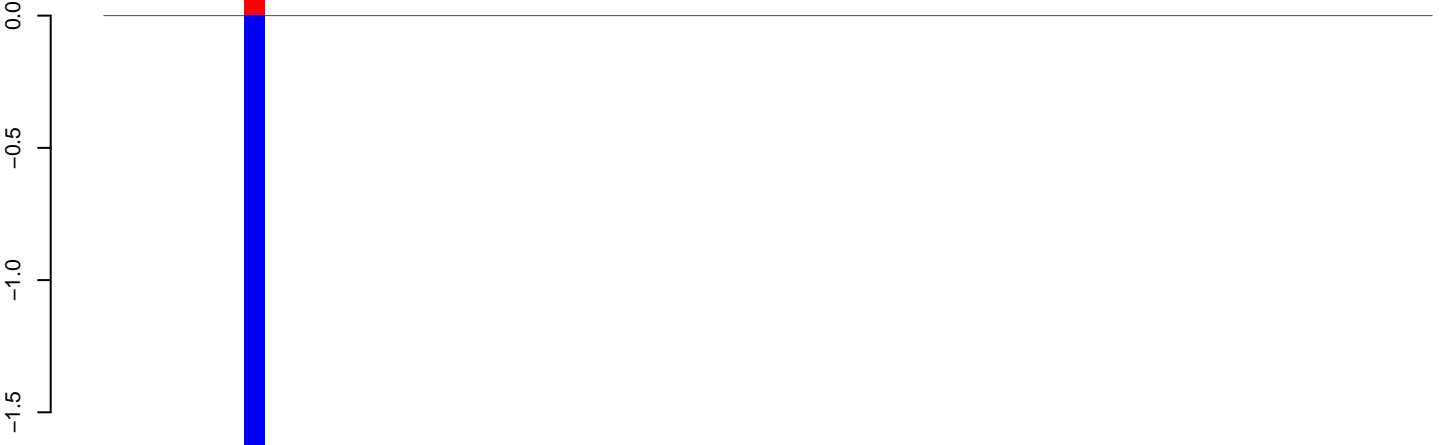

positive=0, negative=2, total=2

AeAeg_Aag2_Ctrl.rep

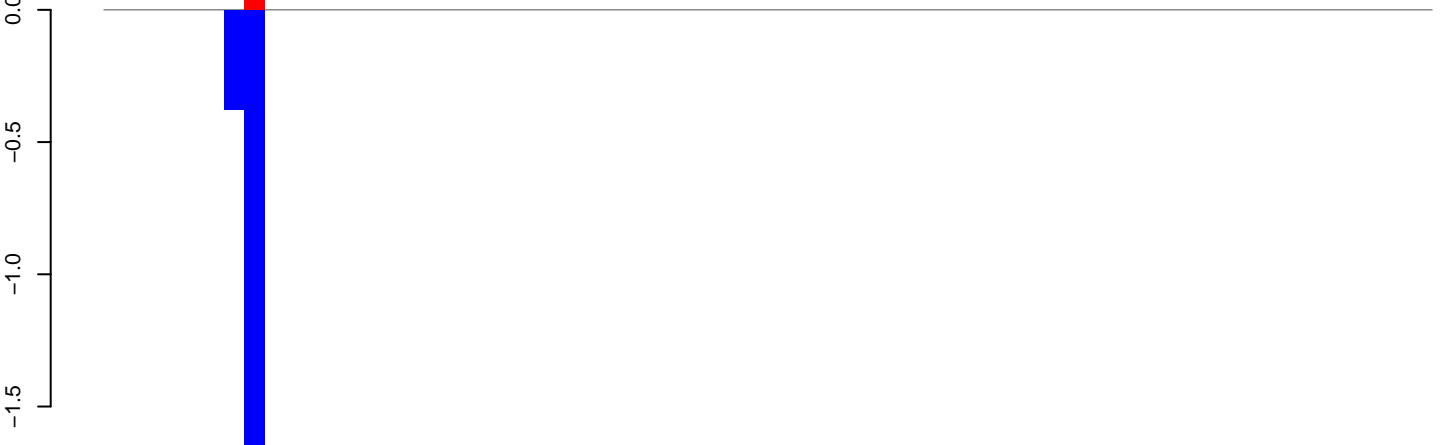

positive=0, negative=2, total=3

Window size=50, length=3309, TE@BEL-10_AA-LTR-I:1-3309

AeAeg_Aag2_Ctrl.18_23.rep

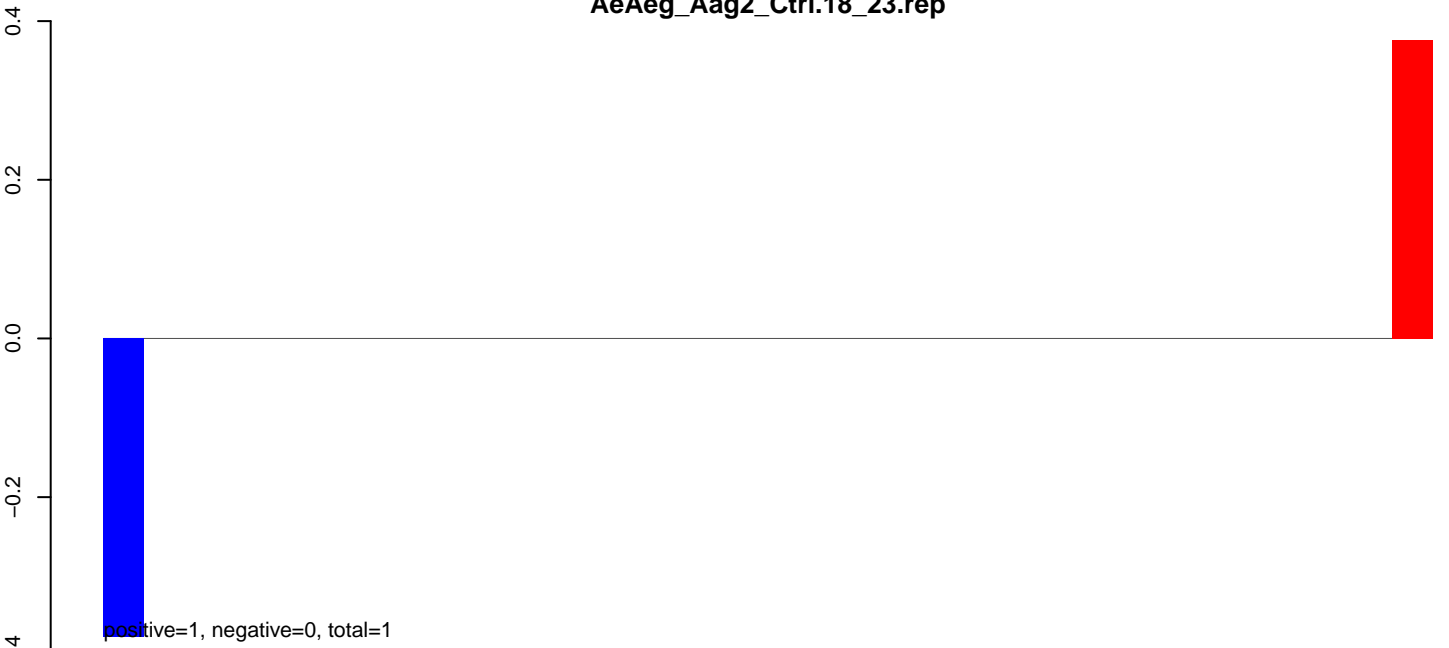

AeAeg_Aag2_Ctrl.24_35.rep

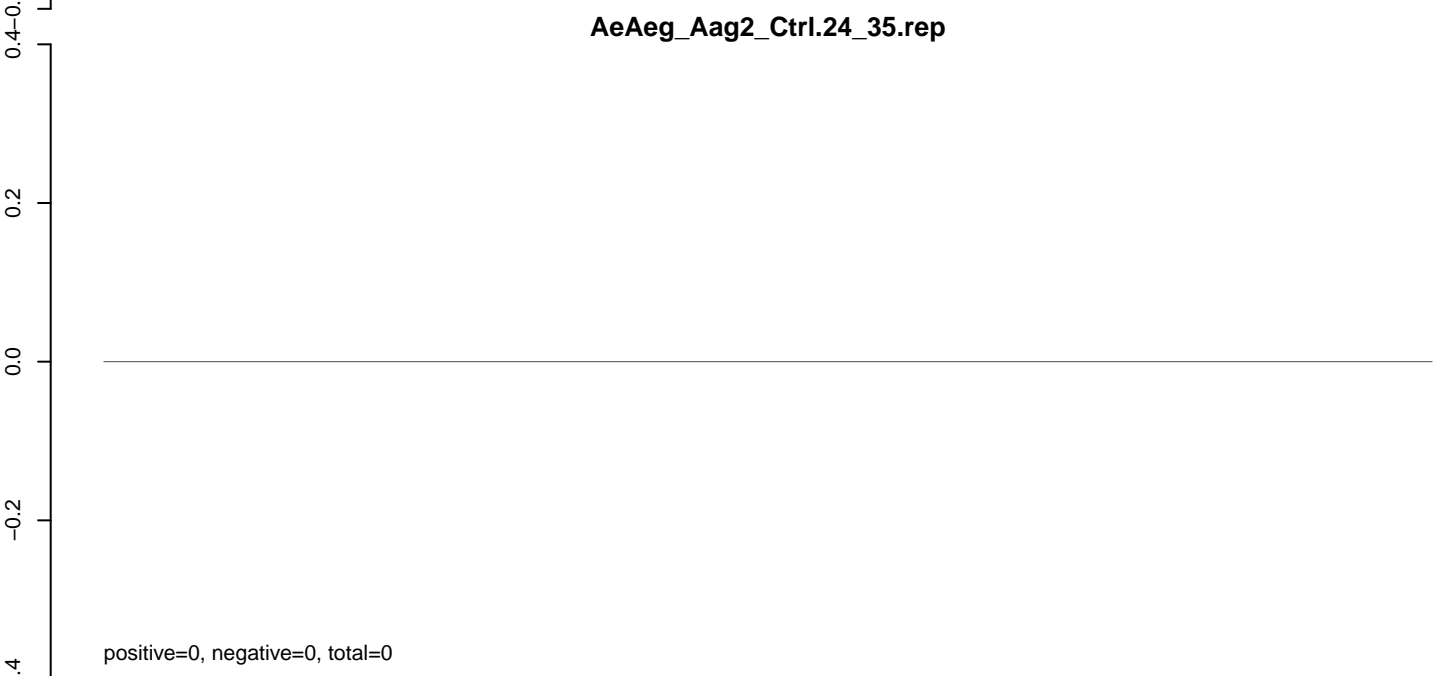

AeAeg_Aag2_Ctrl.rep

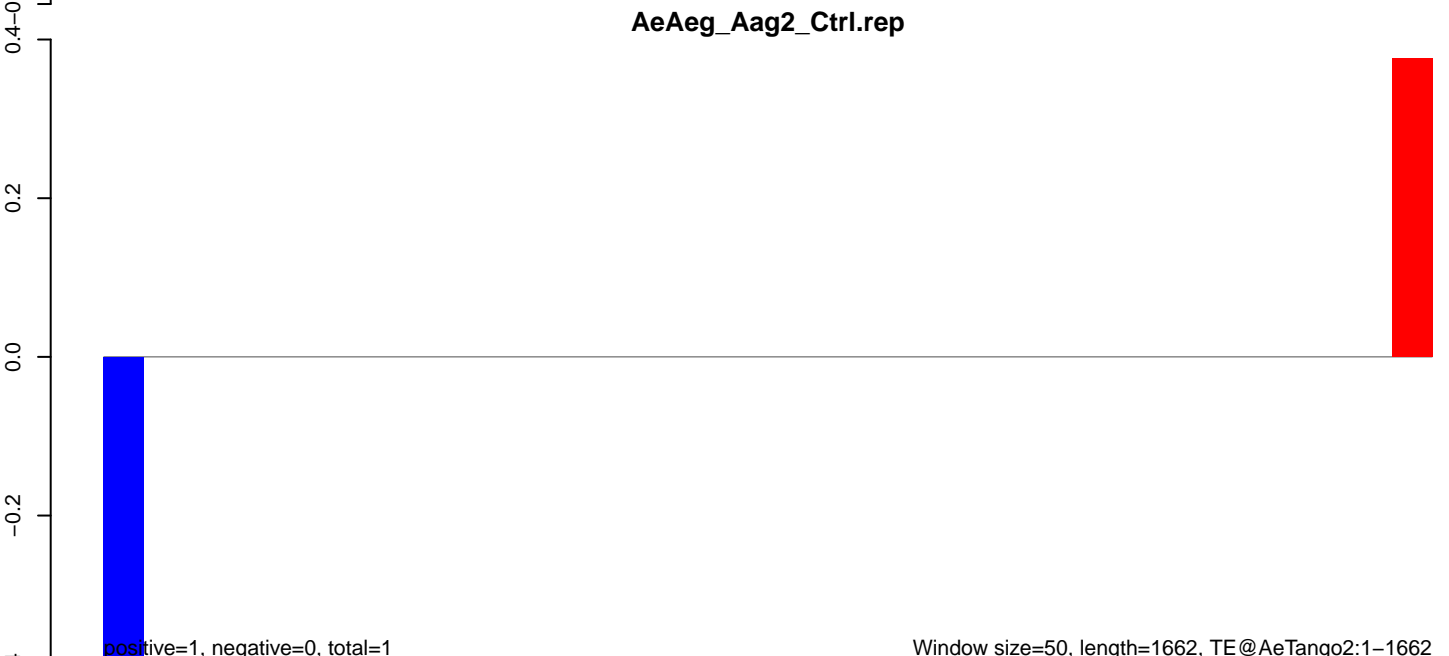

AeAeg_Aag2_Ctrl.18_23.rep

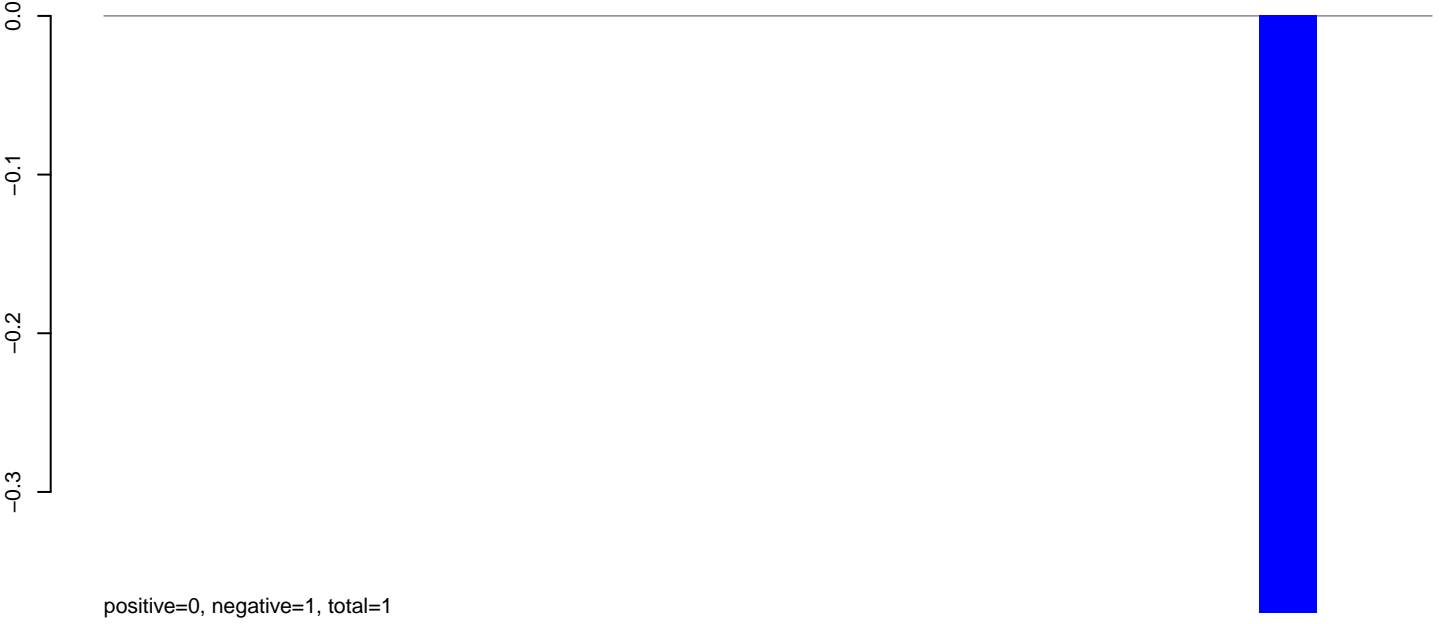

AeAeg_Aag2_Ctrl.24_35.rep

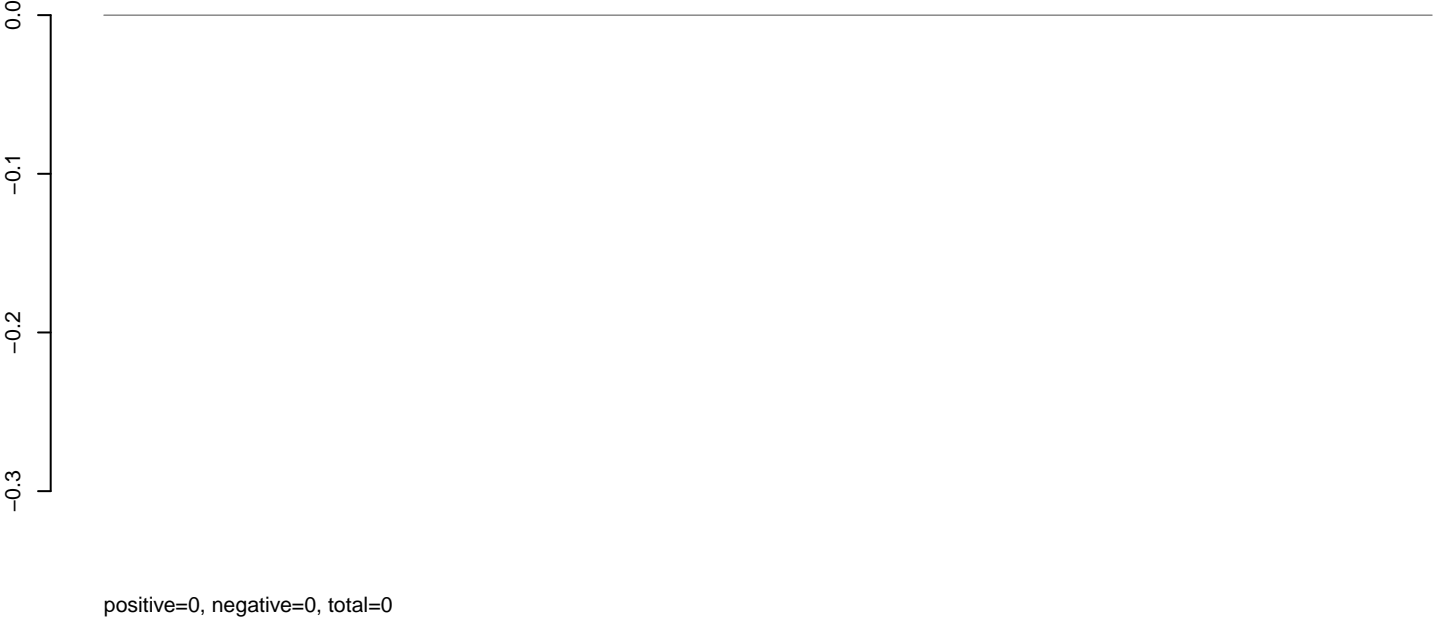

AeAeg_Aag2_Ctrl.rep



AeAeg_Aag2_Ctrl.18_23.rep

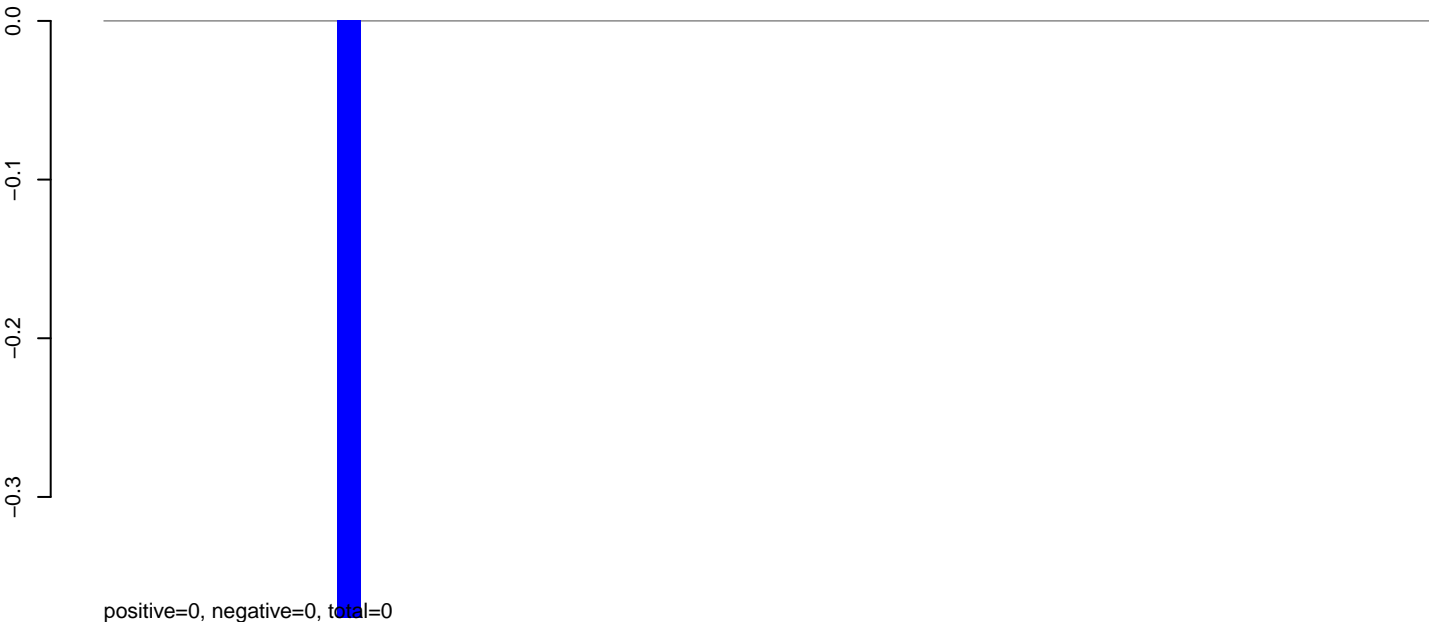

AeAeg_Aag2_Ctrl.24_35.rep

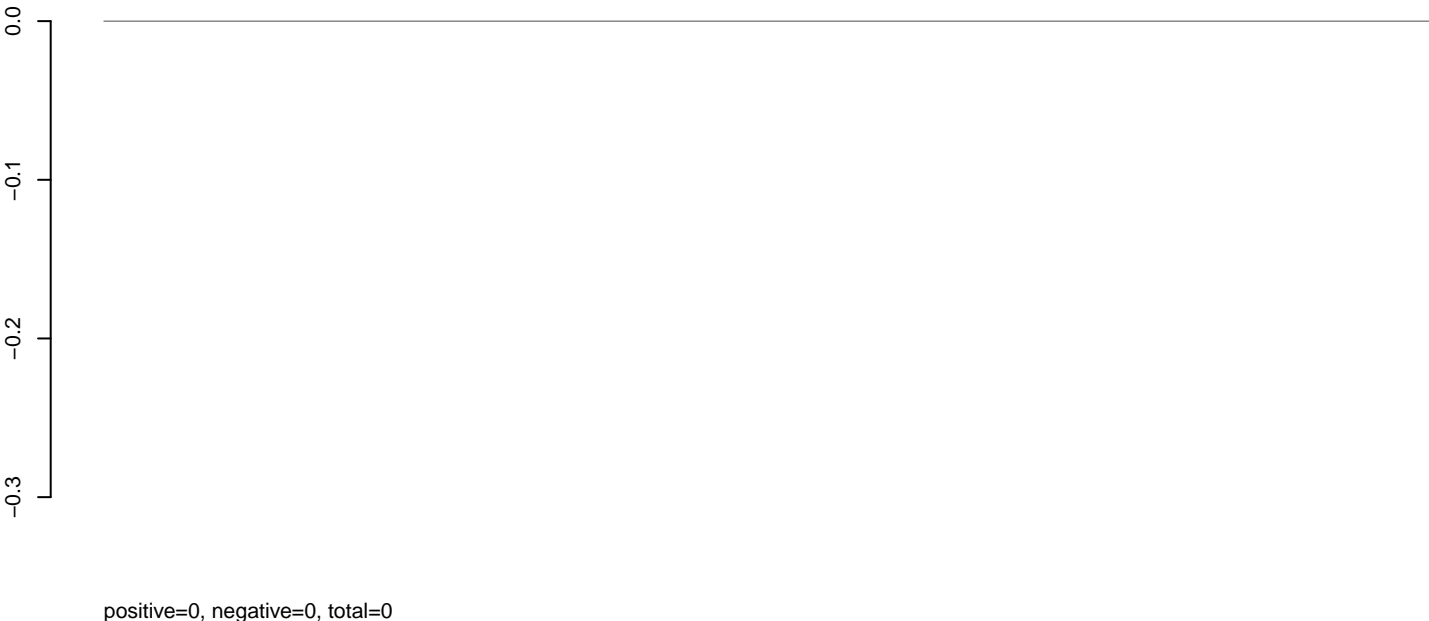

AeAeg_Aag2_Ctrl.rep

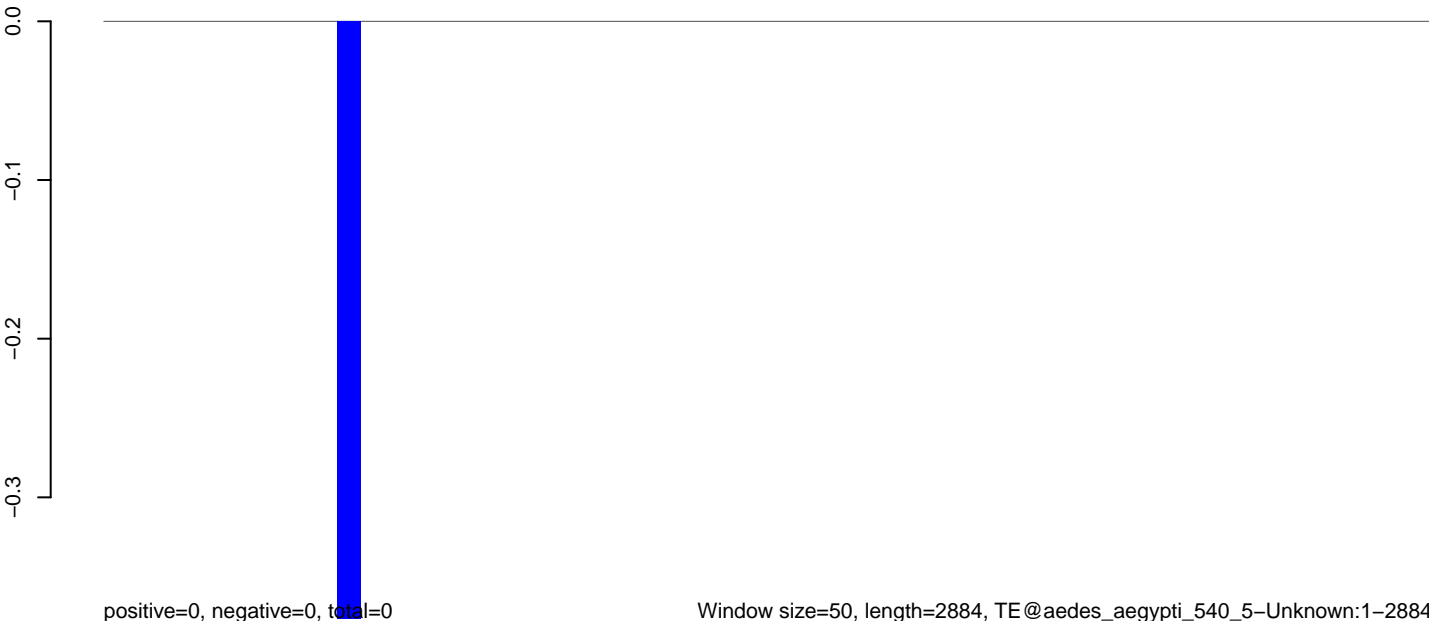

AeAeg_Aag2_Ctrl.18_23.rep

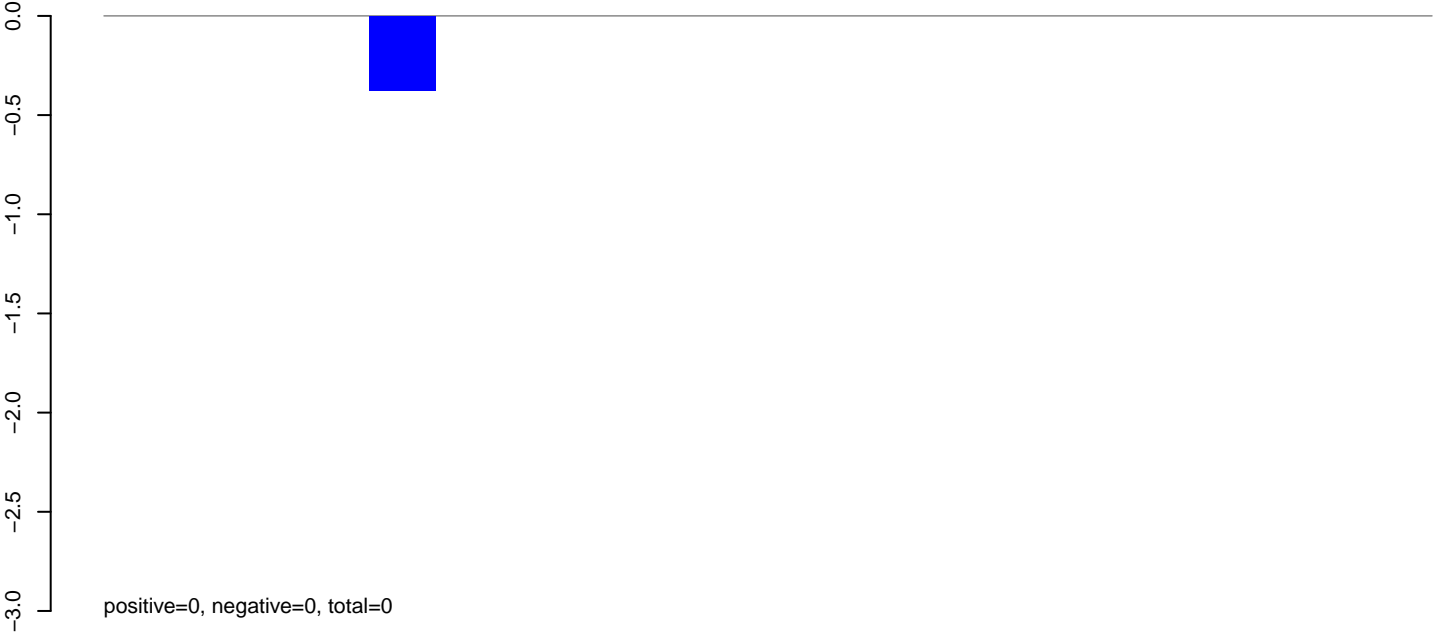

AeAeg_Aag2_Ctrl.24_35.rep

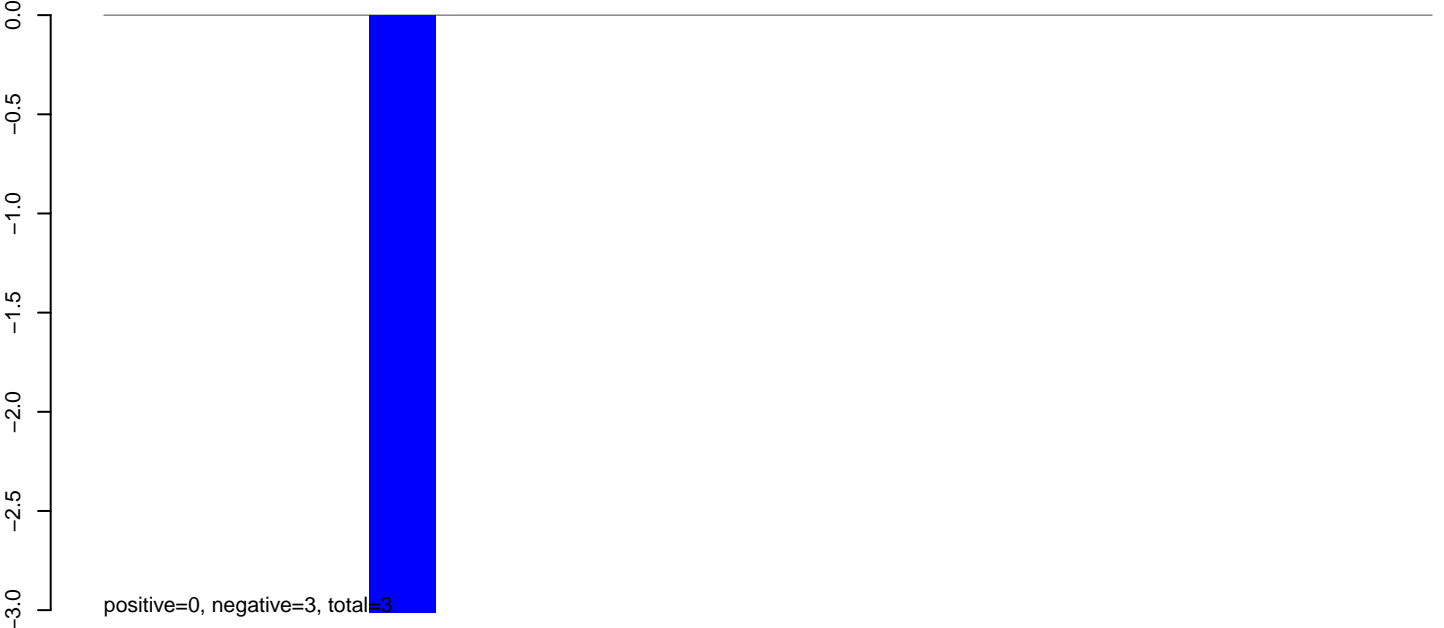

AeAeg_Aag2_Ctrl.rep

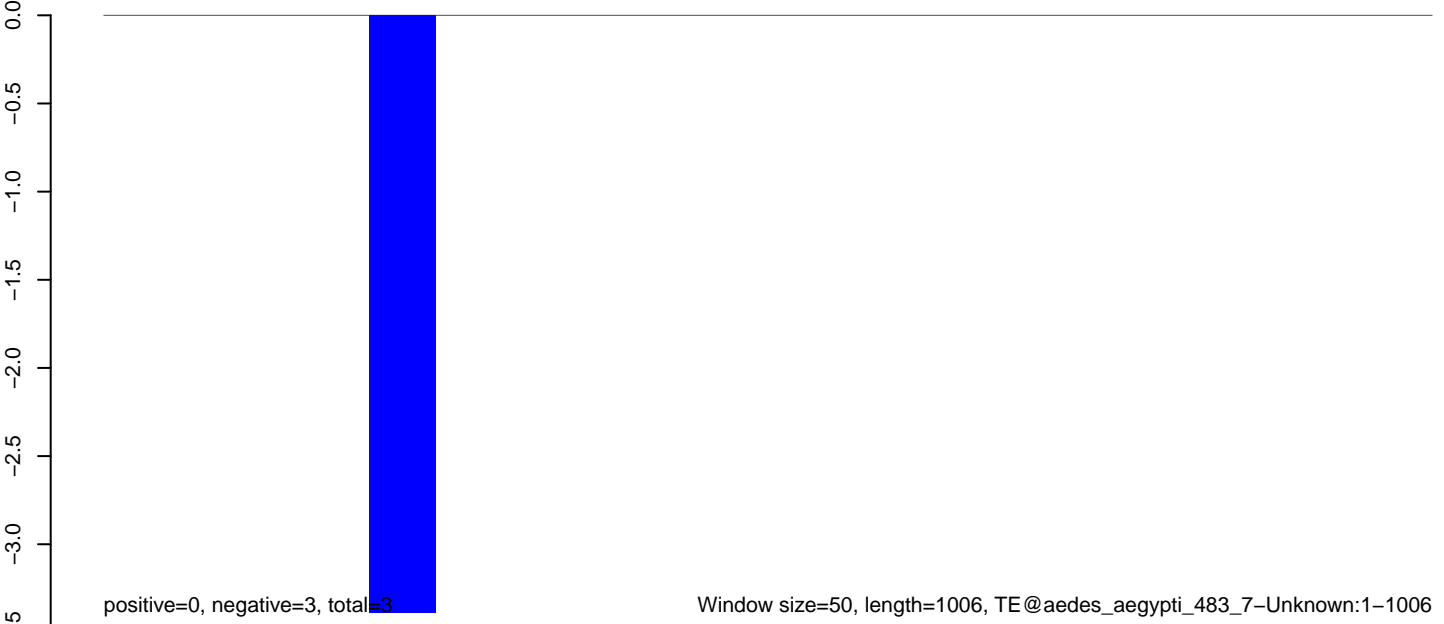

AeAeg_Aag2_Ctrl.18_23.rep

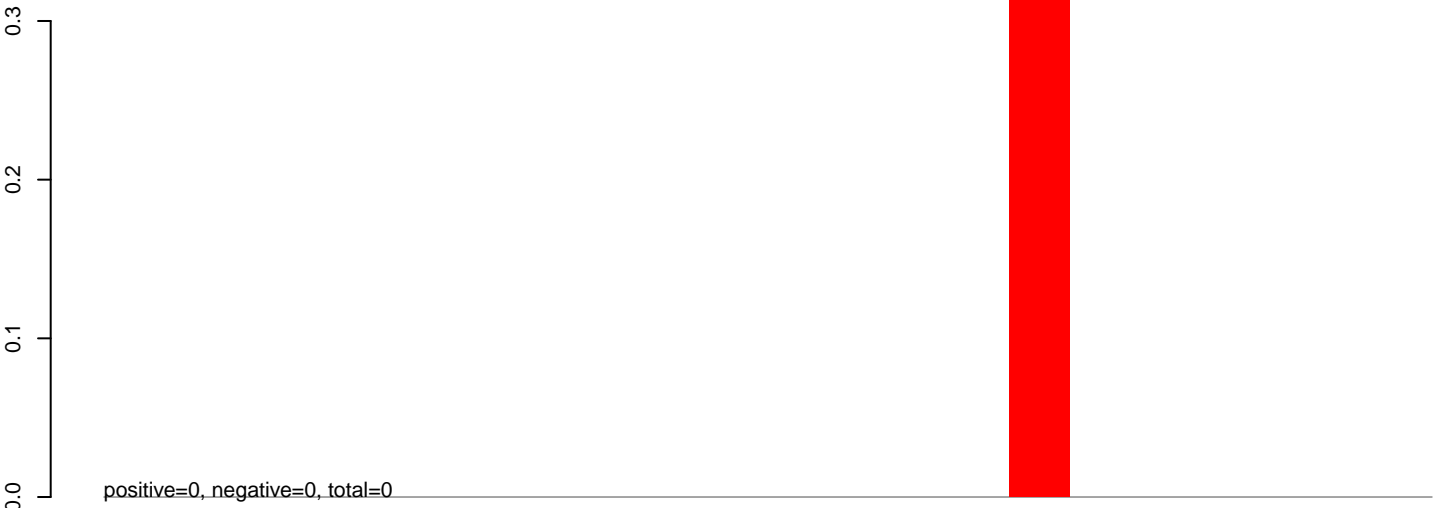

AeAeg_Aag2_Ctrl.24_35.rep

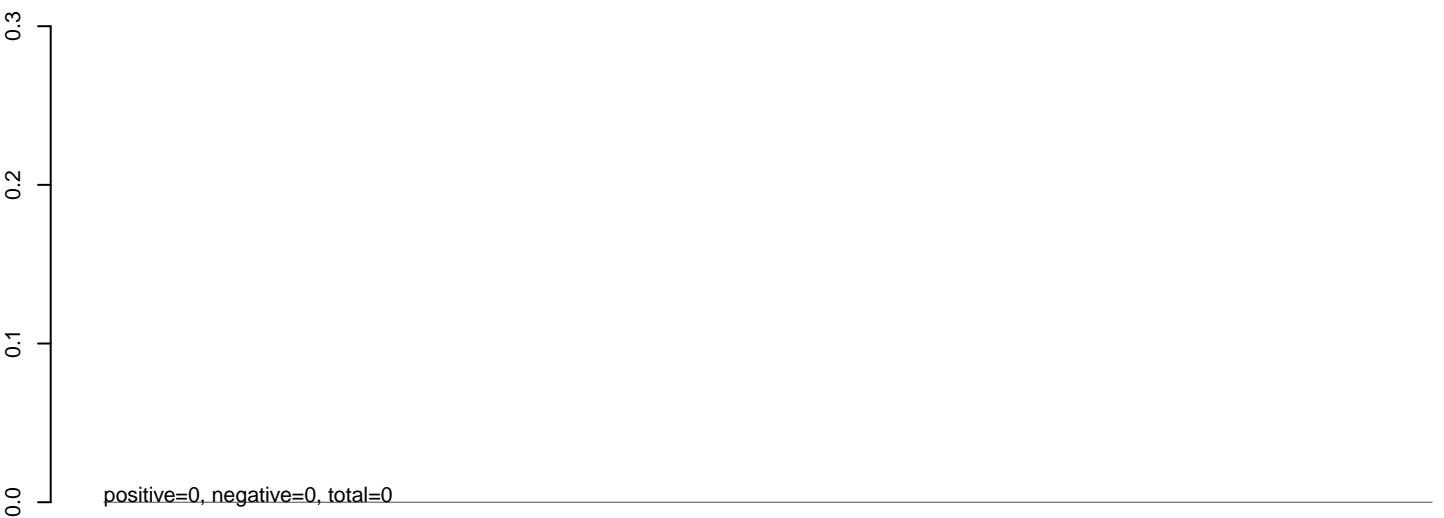

AeAeg_Aag2_Ctrl.rep



AeAeg_Aag2_Ctrl.18_23.rep

0.3
0.2
0.1
0.0

positive=1, negative=0, total=1



AeAeg_Aag2_Ctrl.24_35.rep

0.3
0.2
0.1
0.0

positive=0, negative=0, total=0

AeAeg_Aag2_Ctrl.rep

0.3
0.2
0.1
0.0

positive=1, negative=0, total=1

Window size=50, length=1172, TE@aedes_aegypti_1763_7-Unknown:1-1172



200 400 600 800 1000 1200

AeAeg_Aag2_Ctrl.18_23.rep

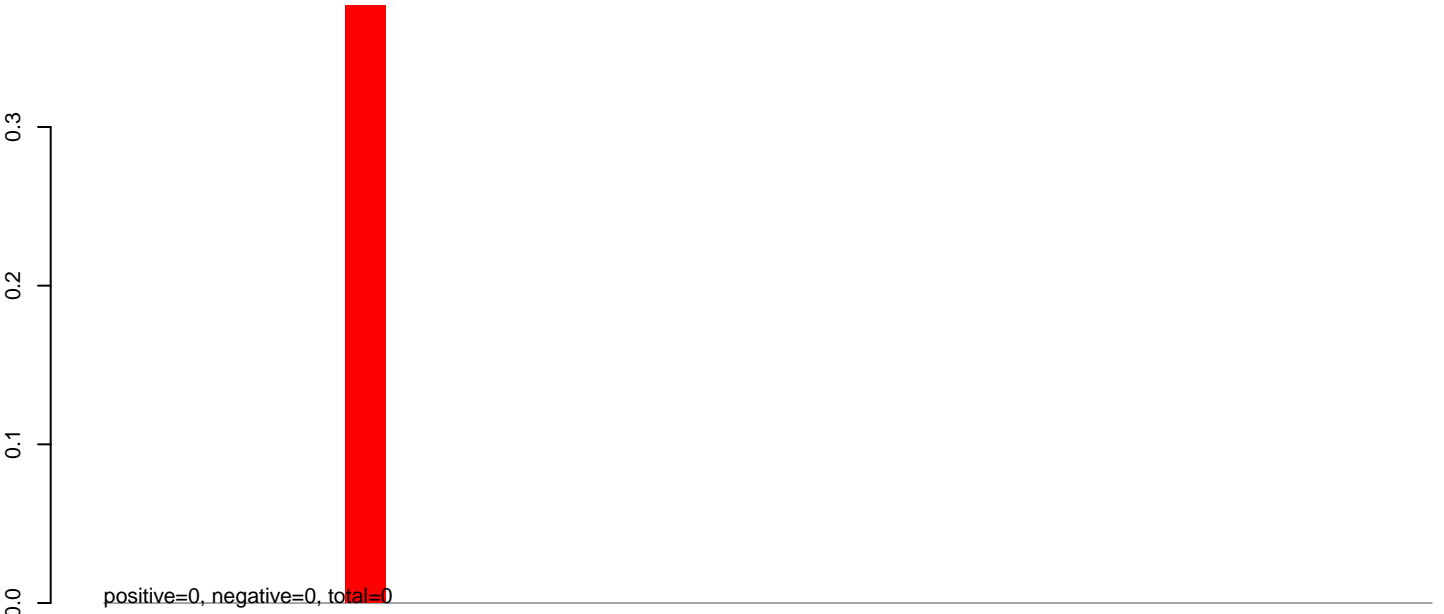

AeAeg_Aag2_Ctrl.24_35.rep

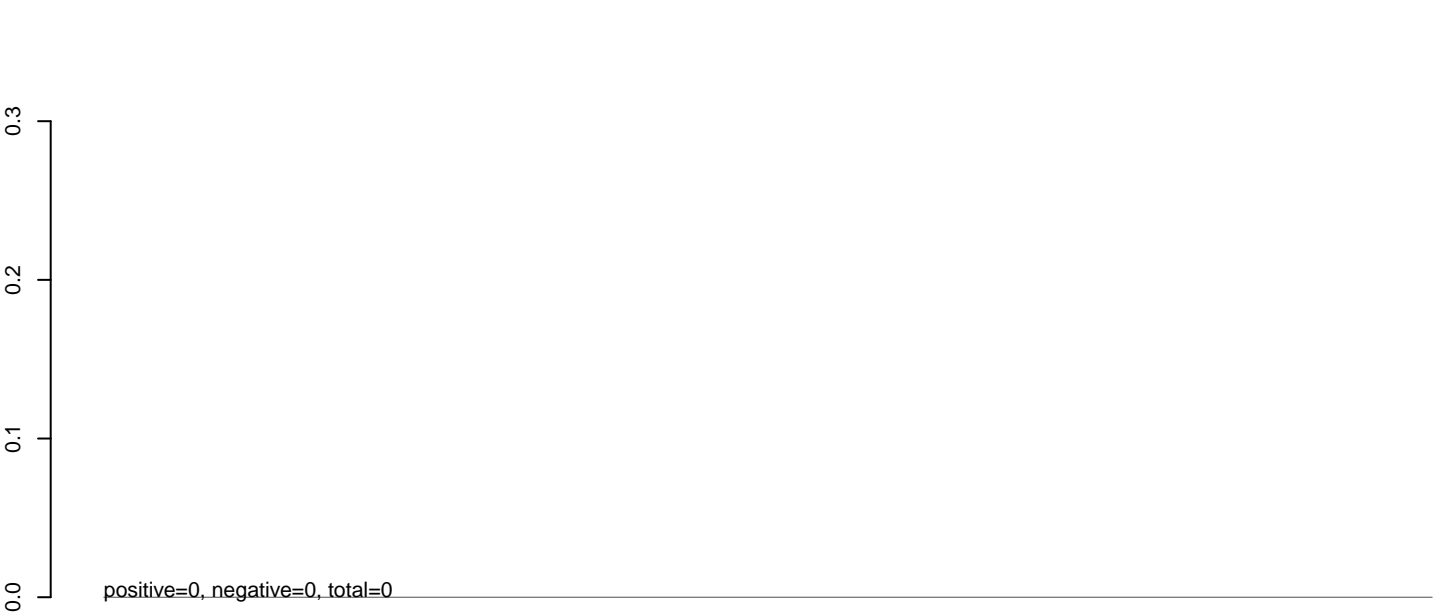

AeAeg_Aag2_Ctrl.rep

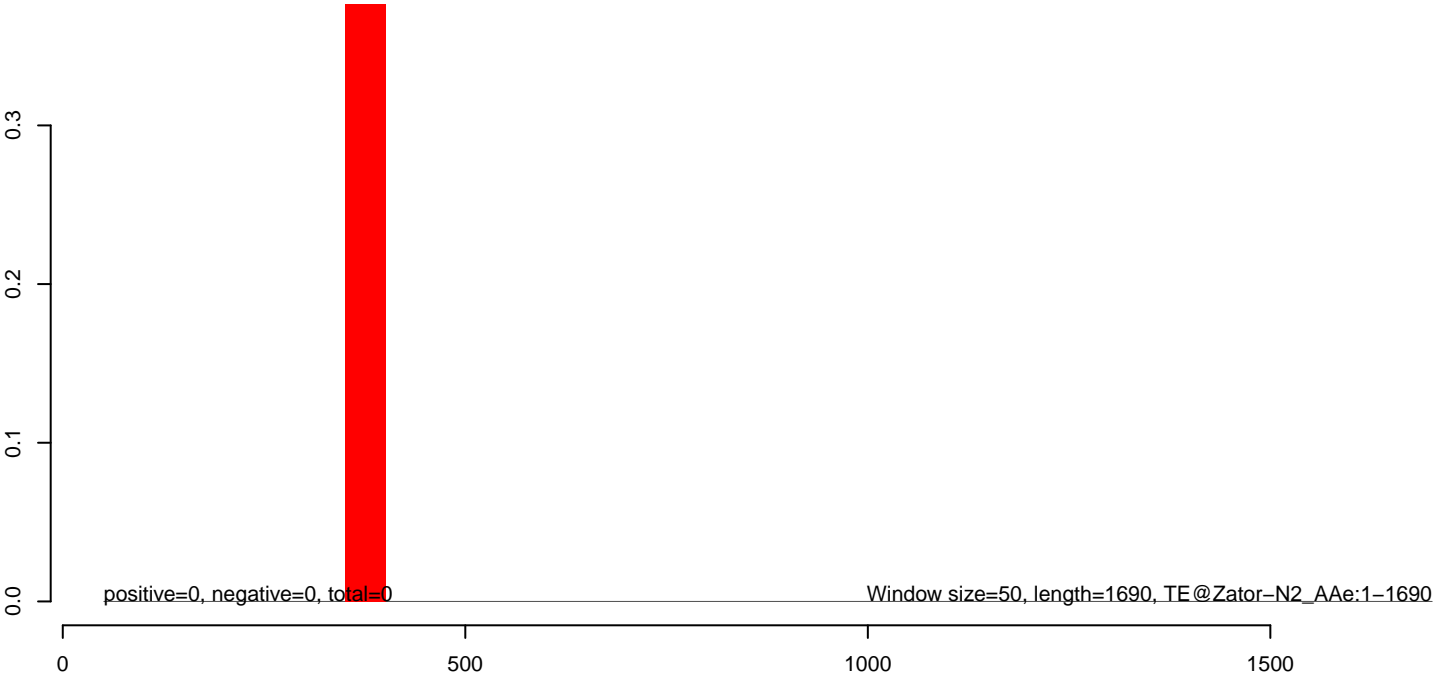

AeAeg_Aag2_Ctrl.18_23.rep

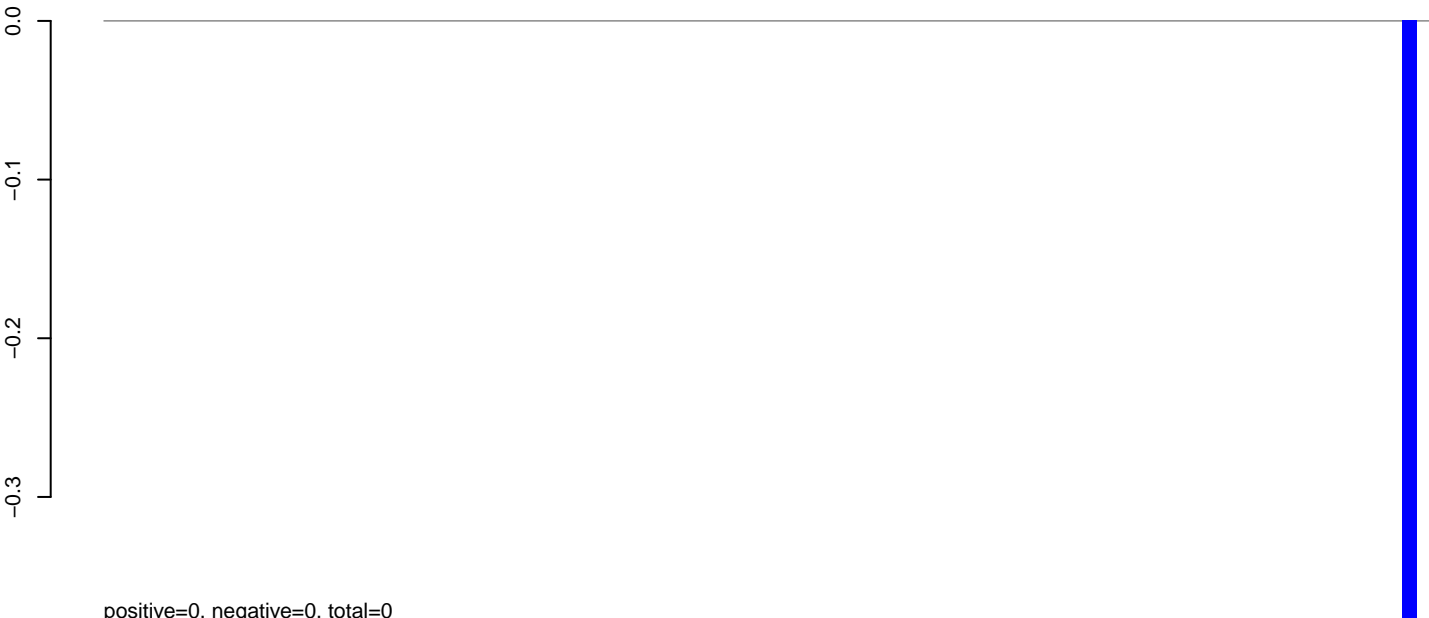

positive=0, negative=0, total=0

AeAeg_Aag2_Ctrl.24_35.rep

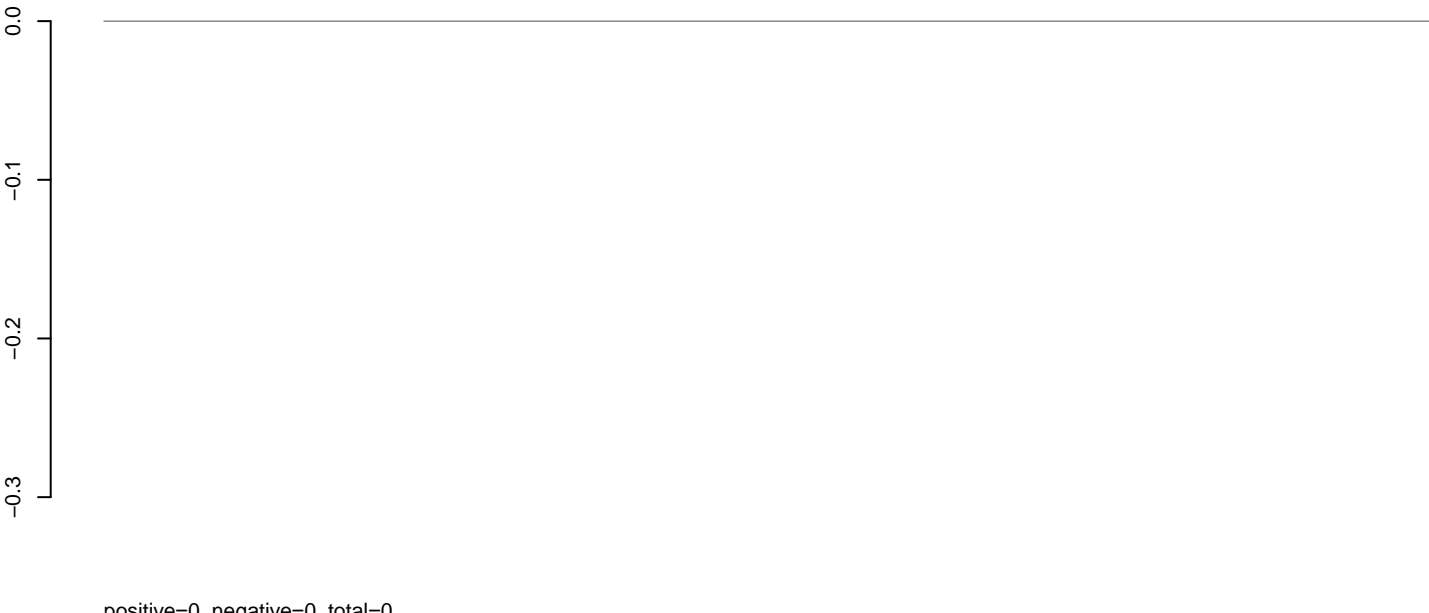

positive=0, negative=0, total=0

AeAeg_Aag2_Ctrl.rep



positive=0, negative=0, total=0

Window size=50, length=4493, TE@Tx1-6_AAe:1-4493

AeAeg_Aag2_Ctrl.18_23.rep

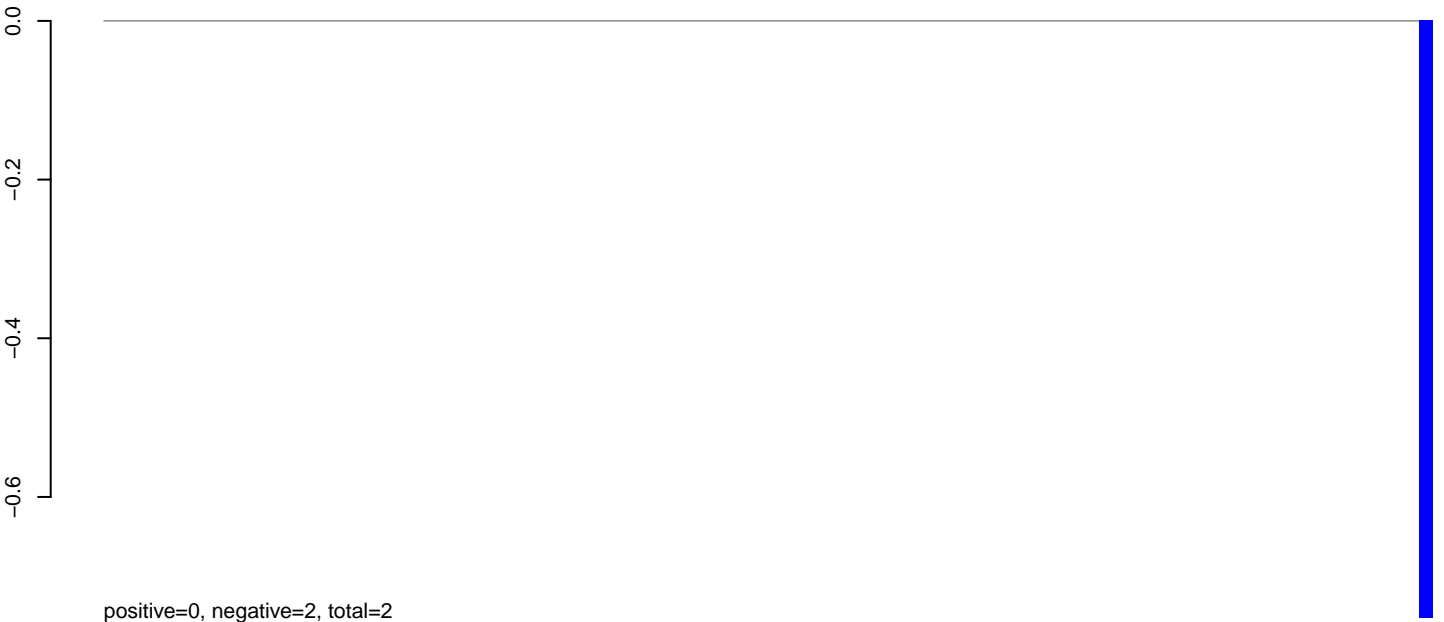

positive=0, negative=2, total=2

AeAeg_Aag2_Ctrl.24_35.rep

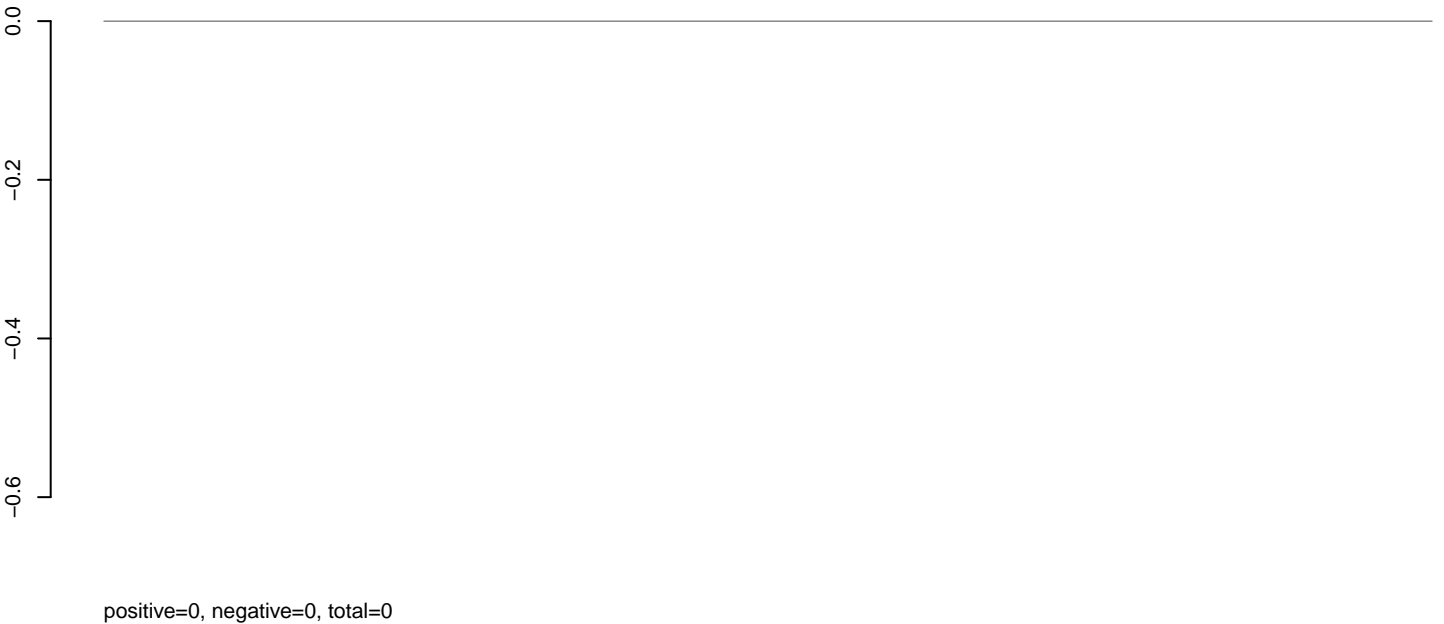

positive=0, negative=0, total=0

AeAeg_Aag2_Ctrl.rep

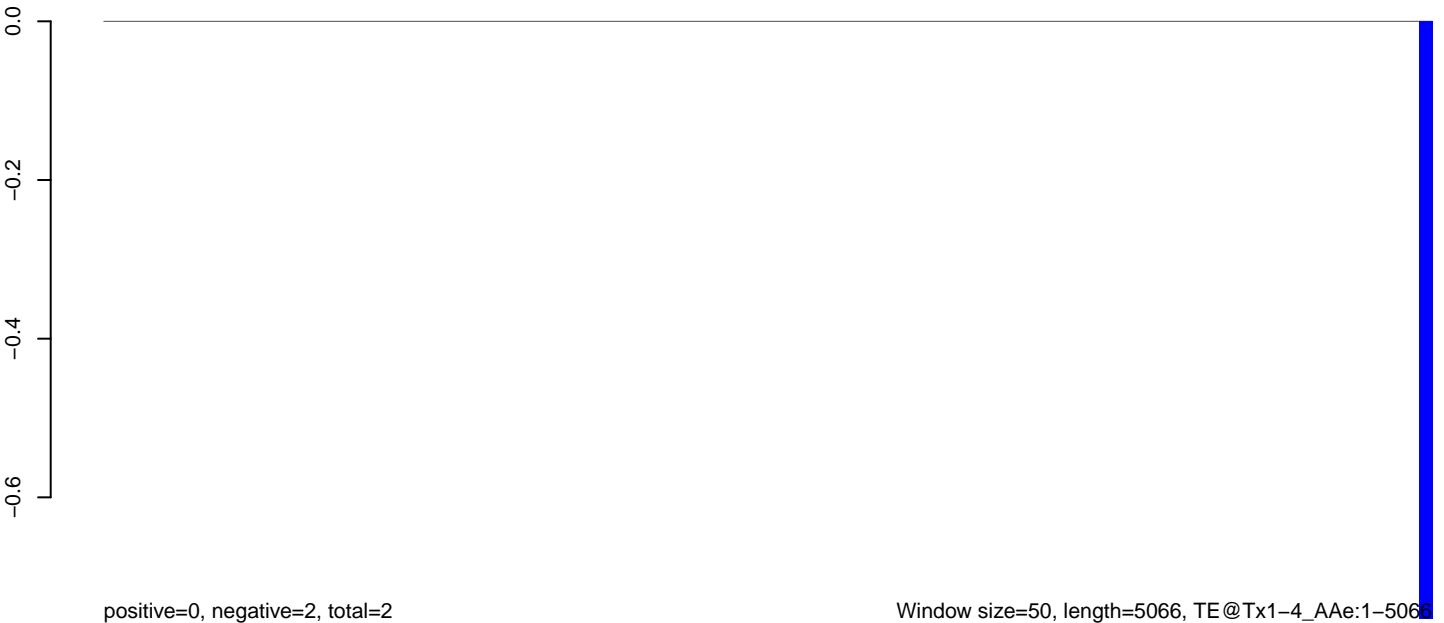

positive=0, negative=2, total=2

Window size=50, length=5066, TE@Tx1-4_AAe:1-5066

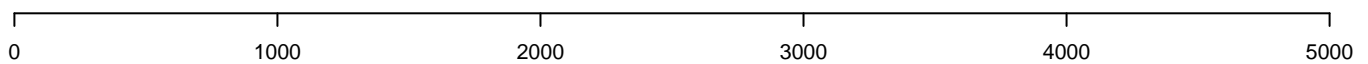

AeAeg_Aag2_Ctrl.18_23.rep

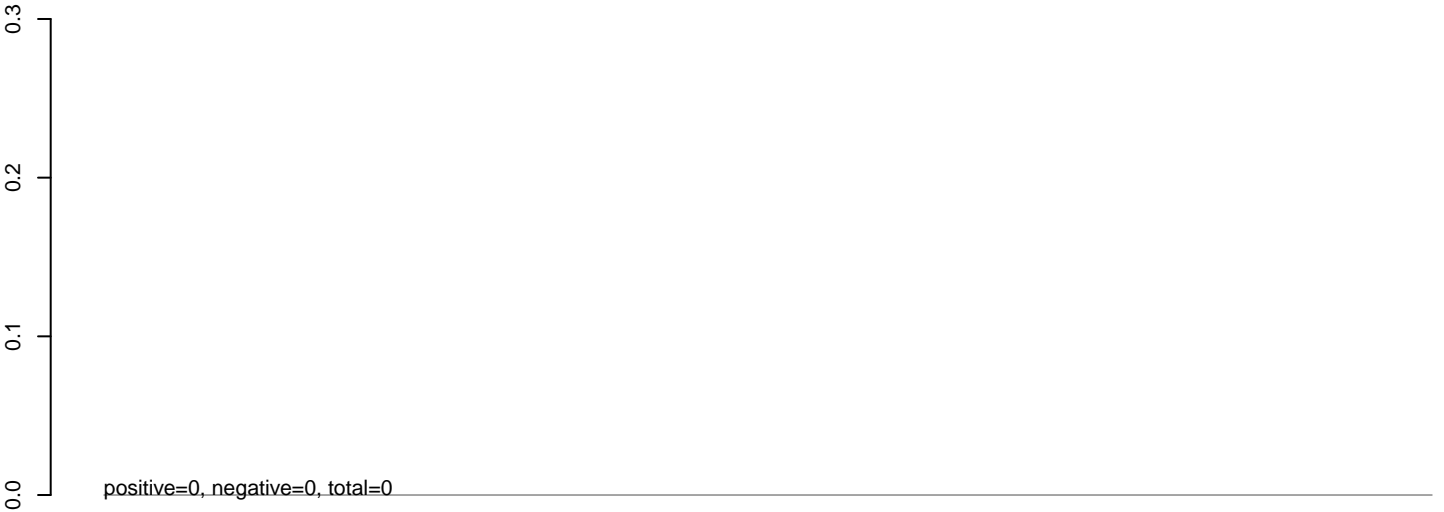

AeAeg_Aag2_Ctrl.24_35.rep

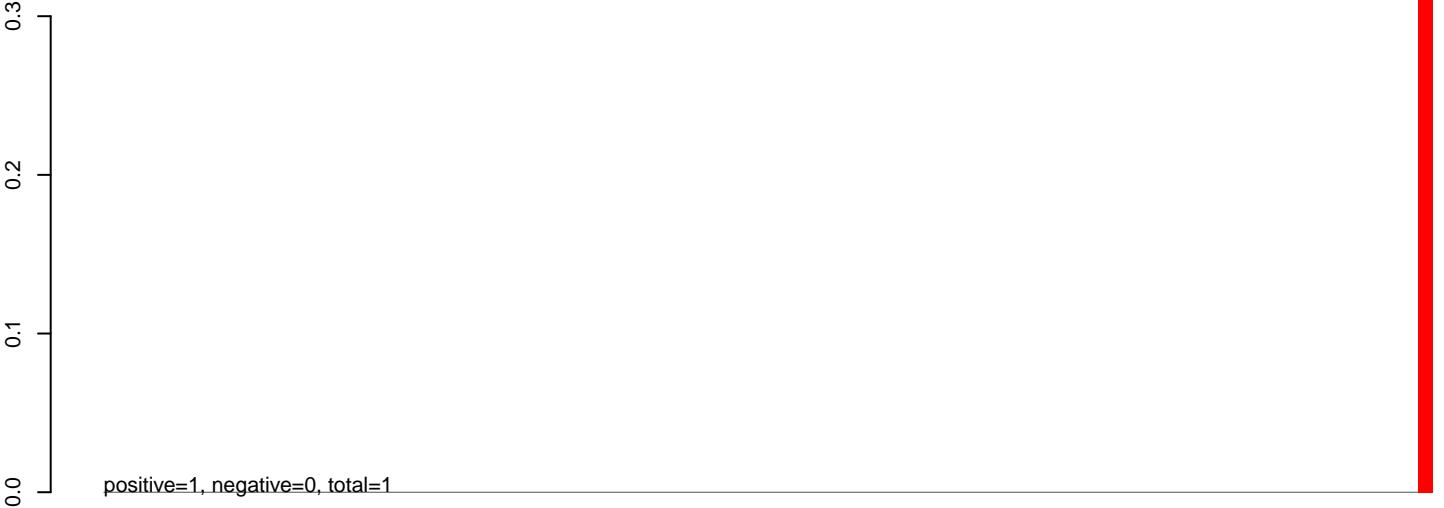

AeAeg_Aag2_Ctrl.rep



0 1000 2000 3000 4000

AeAeg_Aag2_Ctrl.18_23.rep

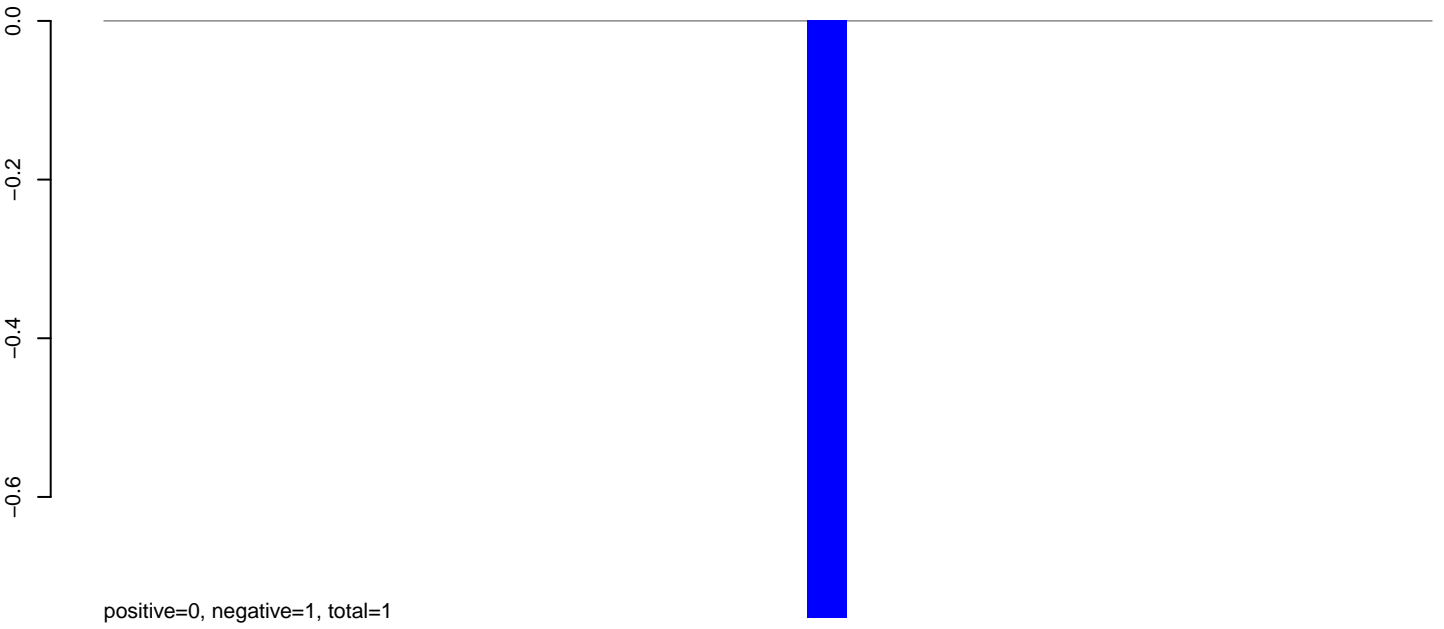

AeAeg_Aag2_Ctrl.24_35.rep

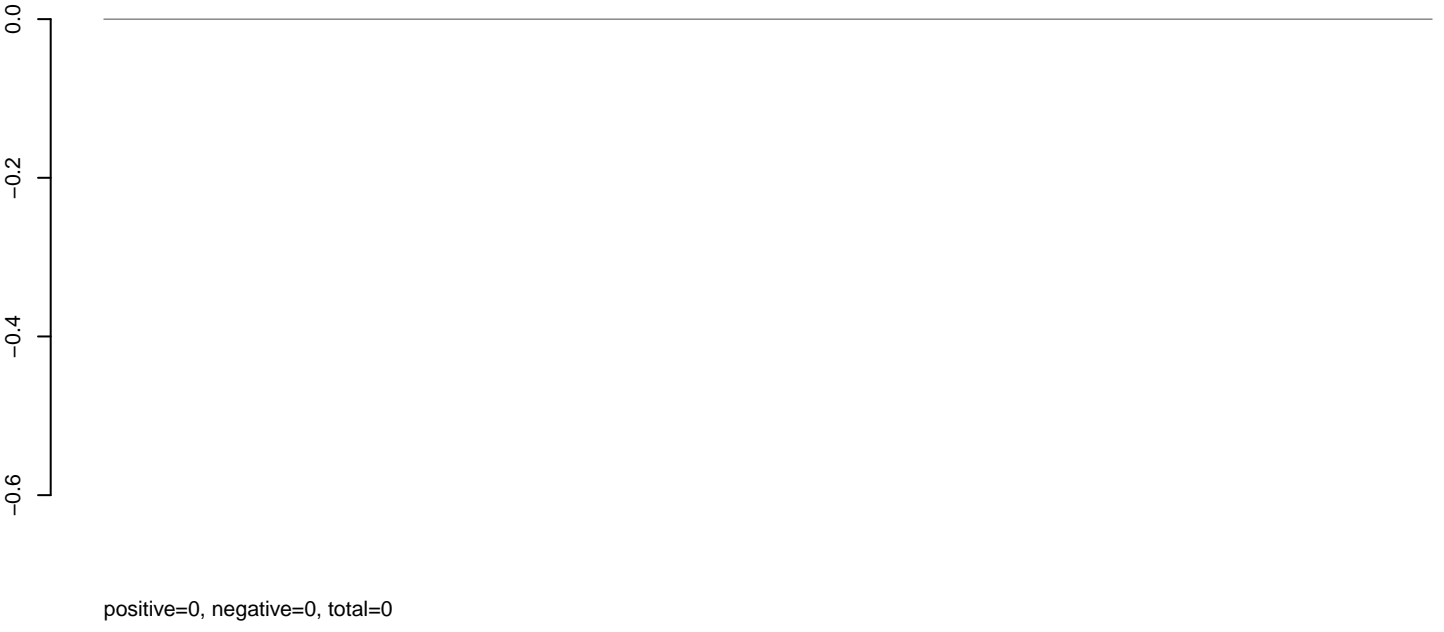

AeAeg_Aag2_Ctrl.rep

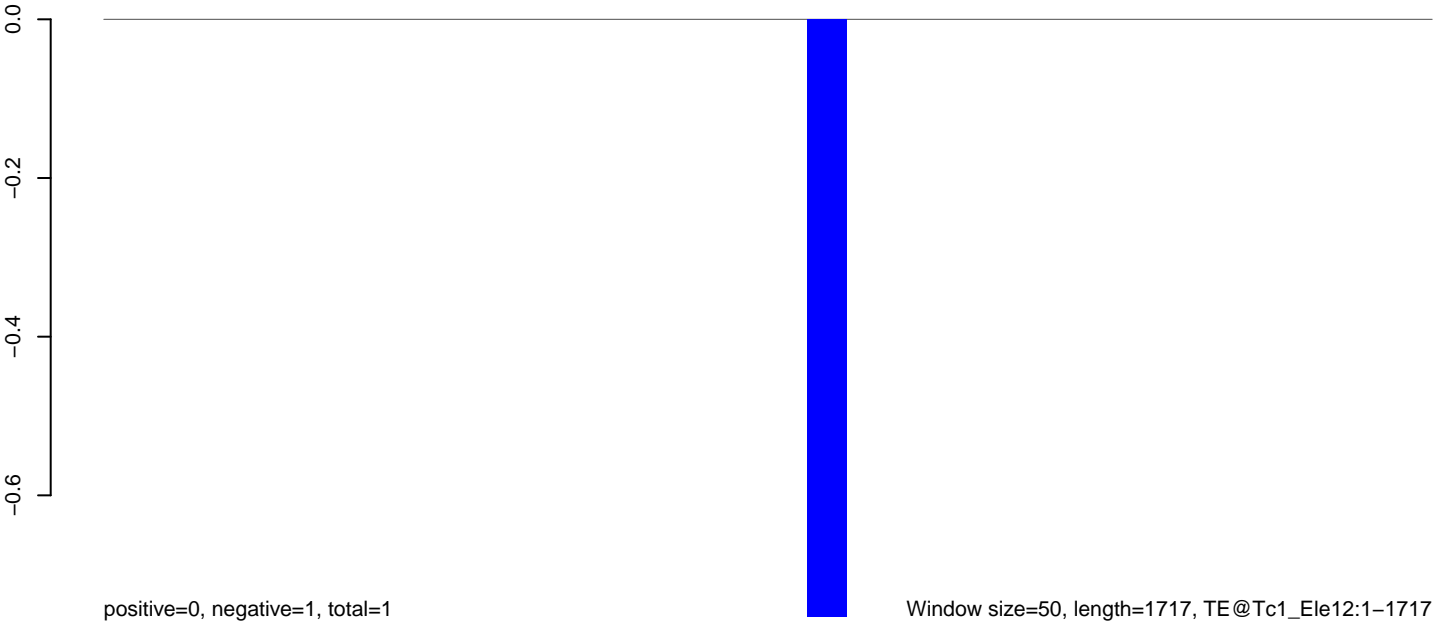

Window size=50, length=1717, TE@Tc1_Ele12:1-1717

0 500 1000 1500

AeAeg_Aag2_Ctrl.18_23.rep

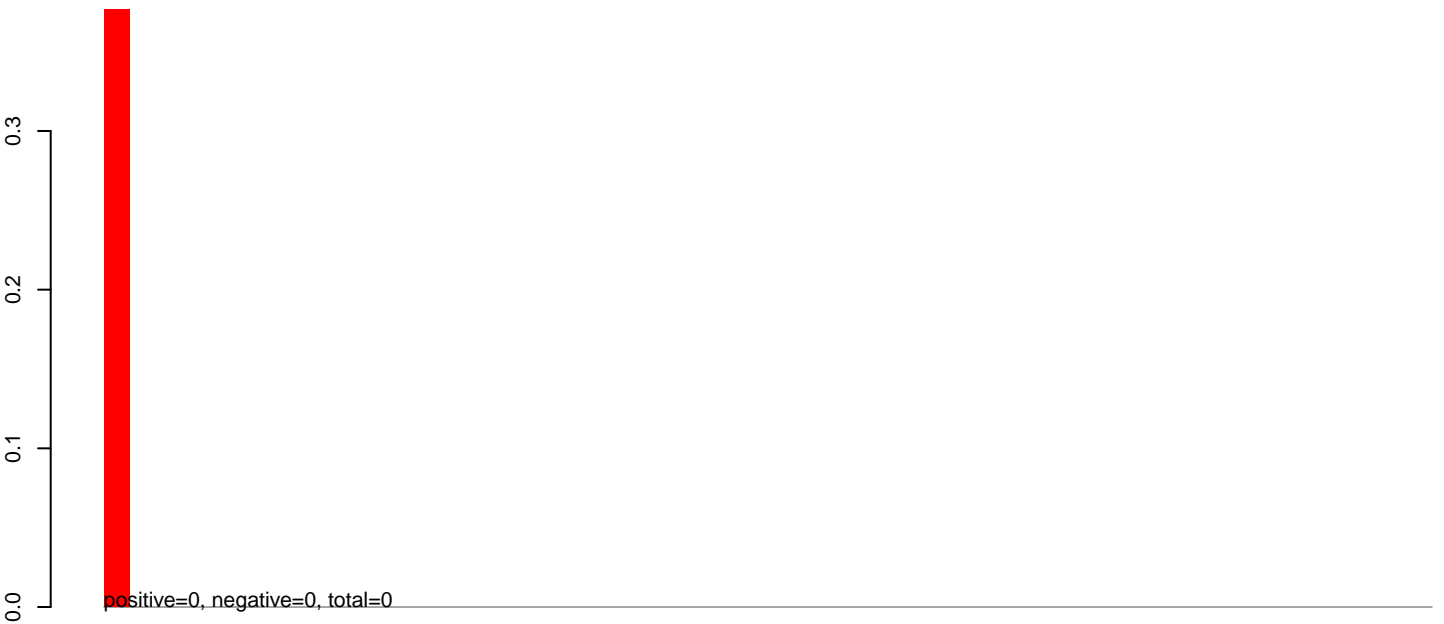

AeAeg_Aag2_Ctrl.24_35.rep

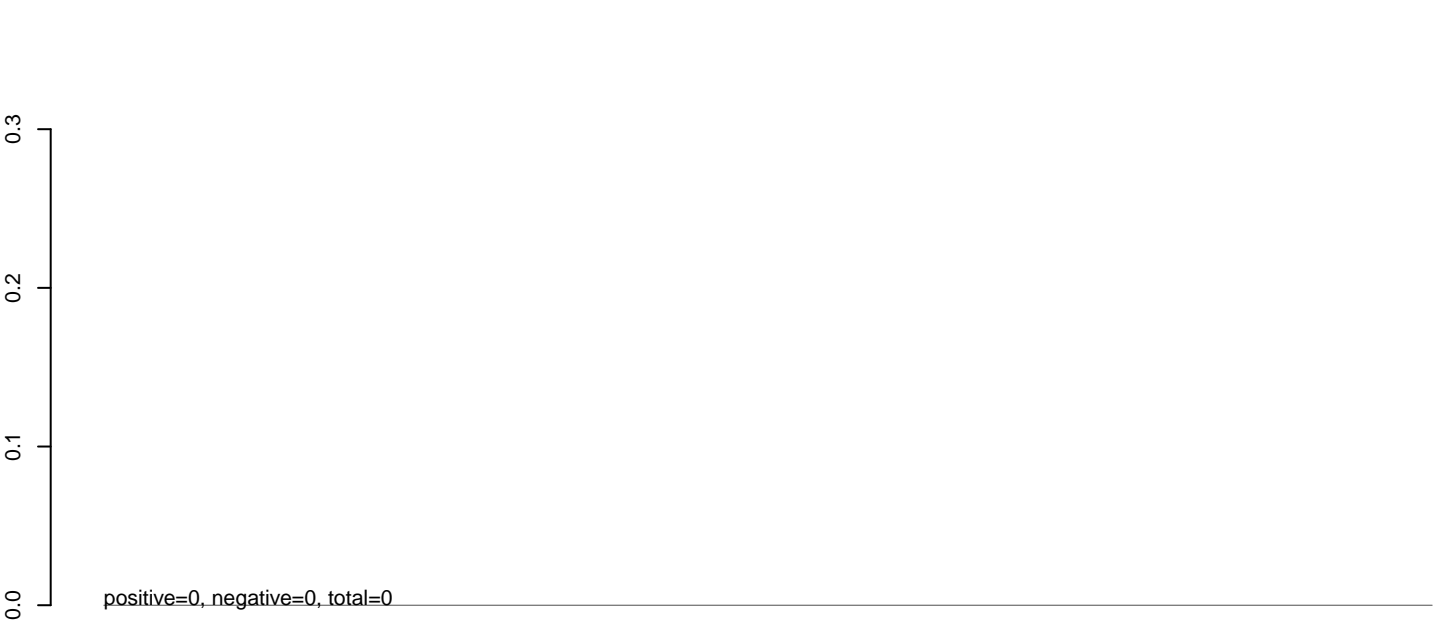

AeAeg_Aag2_Ctrl.rep

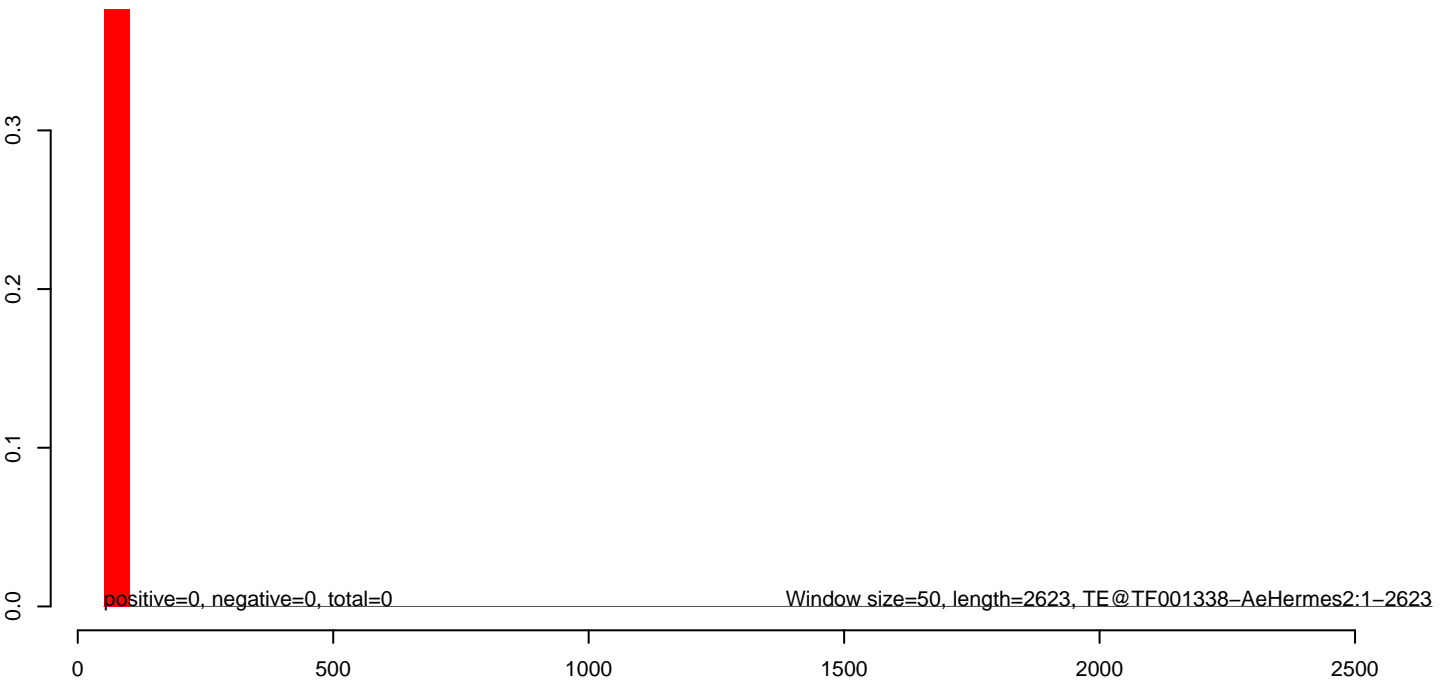

AeAeg_Aag2_Ctrl.18_23.rep

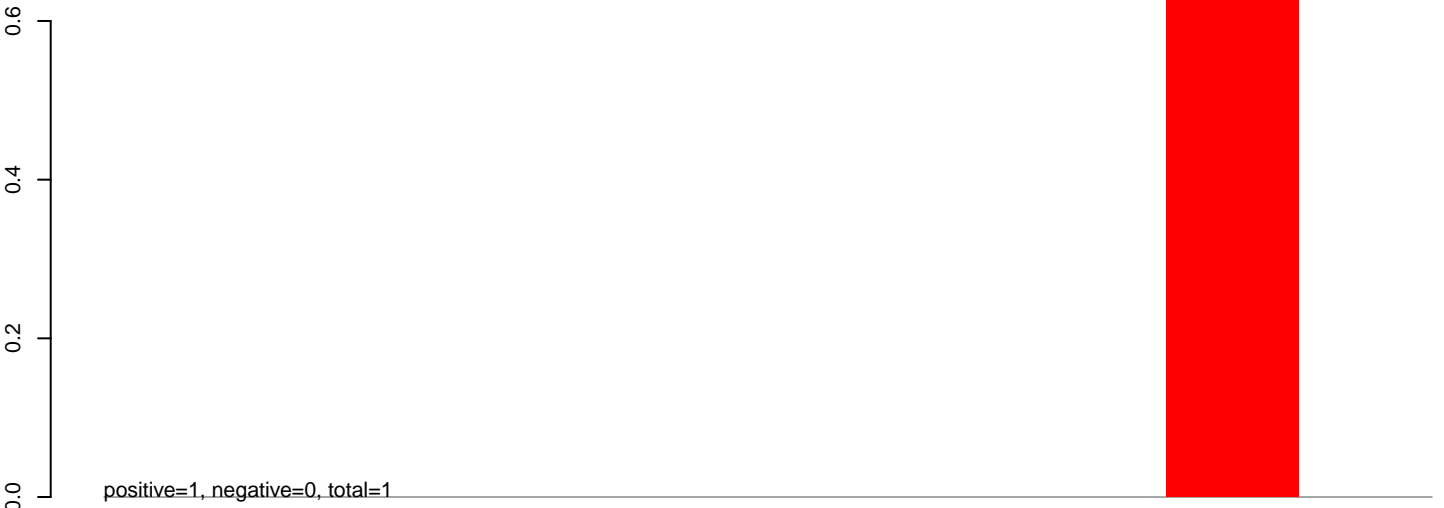

AeAeg_Aag2_Ctrl.24_35.rep

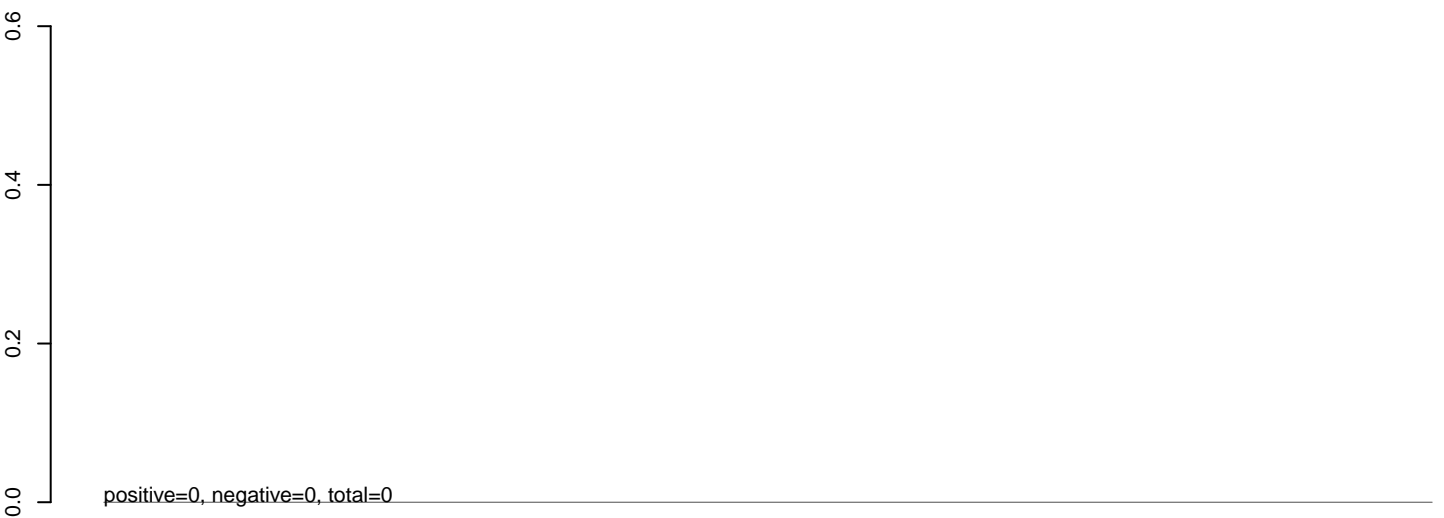

AeAeg_Aag2_Ctrl.rep



100 200 300 400 500

AeAeg_Aag2_Ctrl.18_23.rep

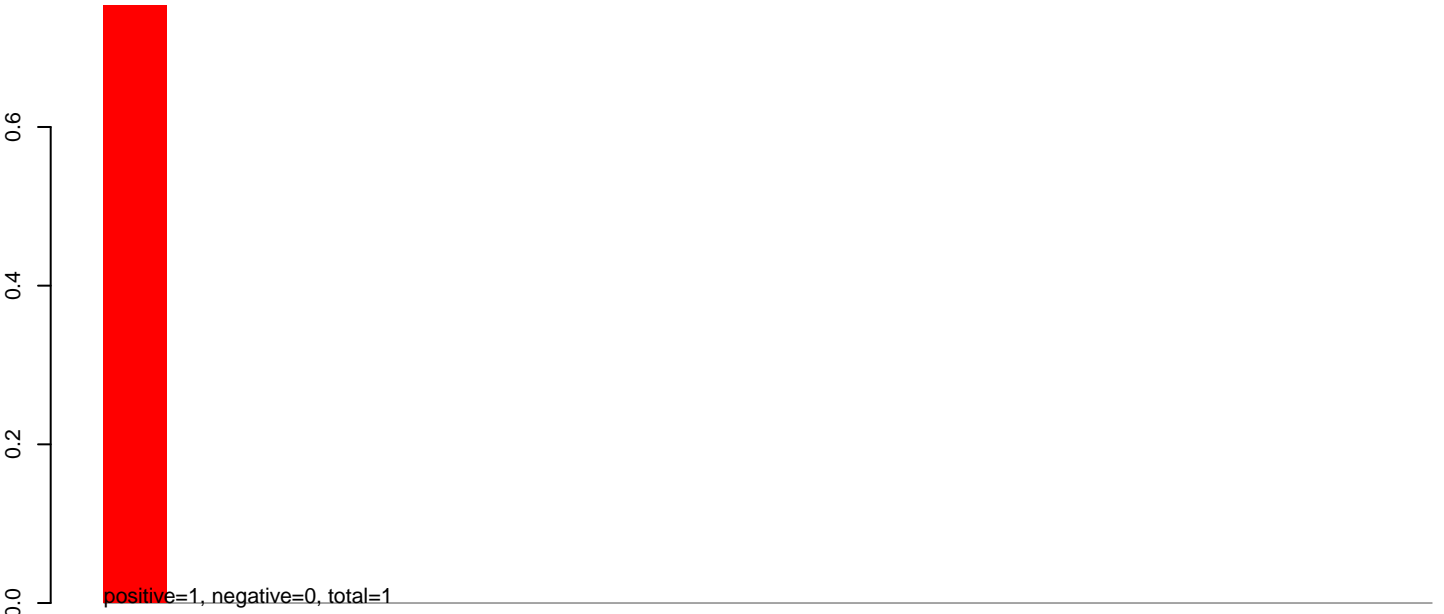

AeAeg_Aag2_Ctrl.24_35.rep

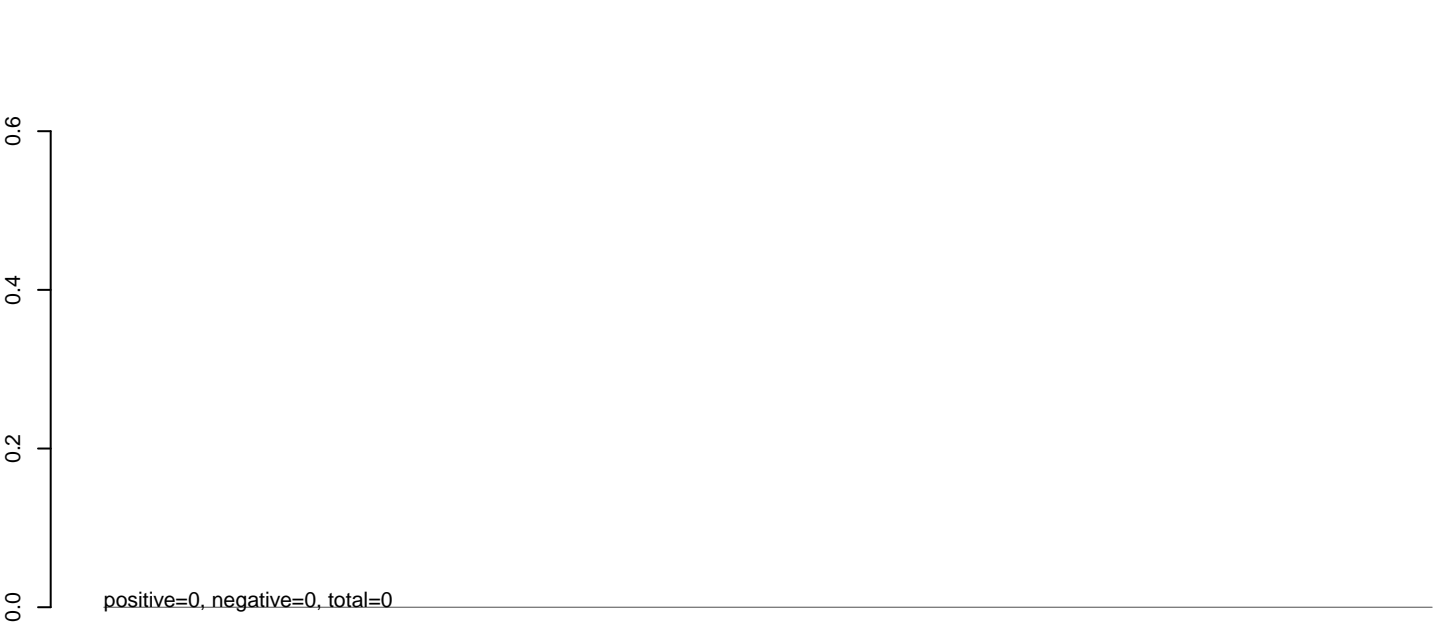

AeAeg_Aag2_Ctrl.rep



200 400 600 800 1000

AeAeg_Aag2_Ctrl.18_23.rep

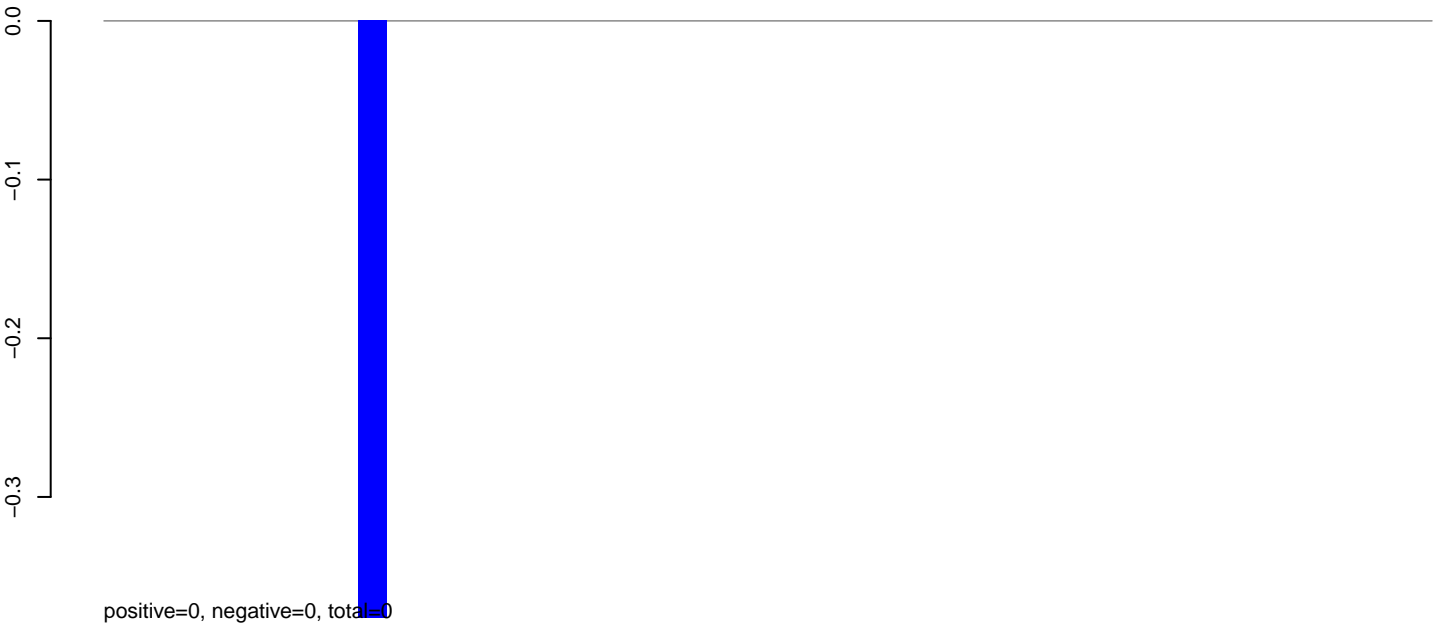

AeAeg_Aag2_Ctrl.24_35.rep

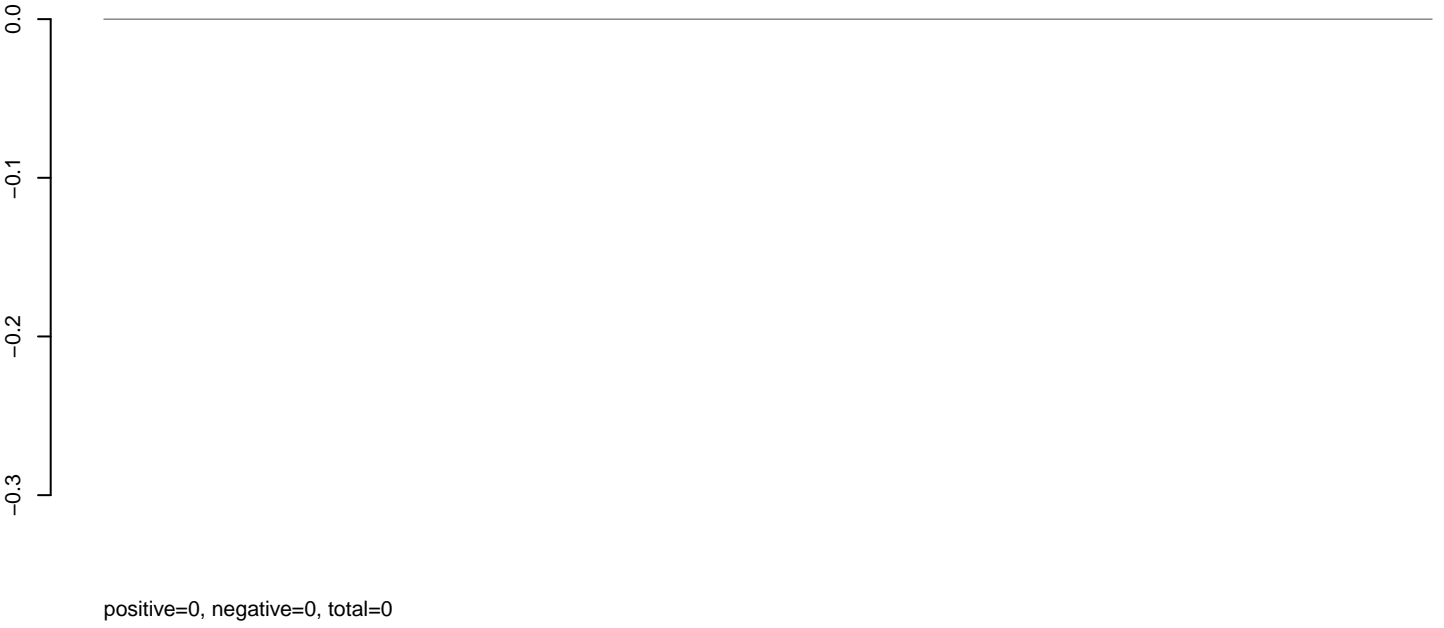

AeAeg_Aag2_Ctrl.rep

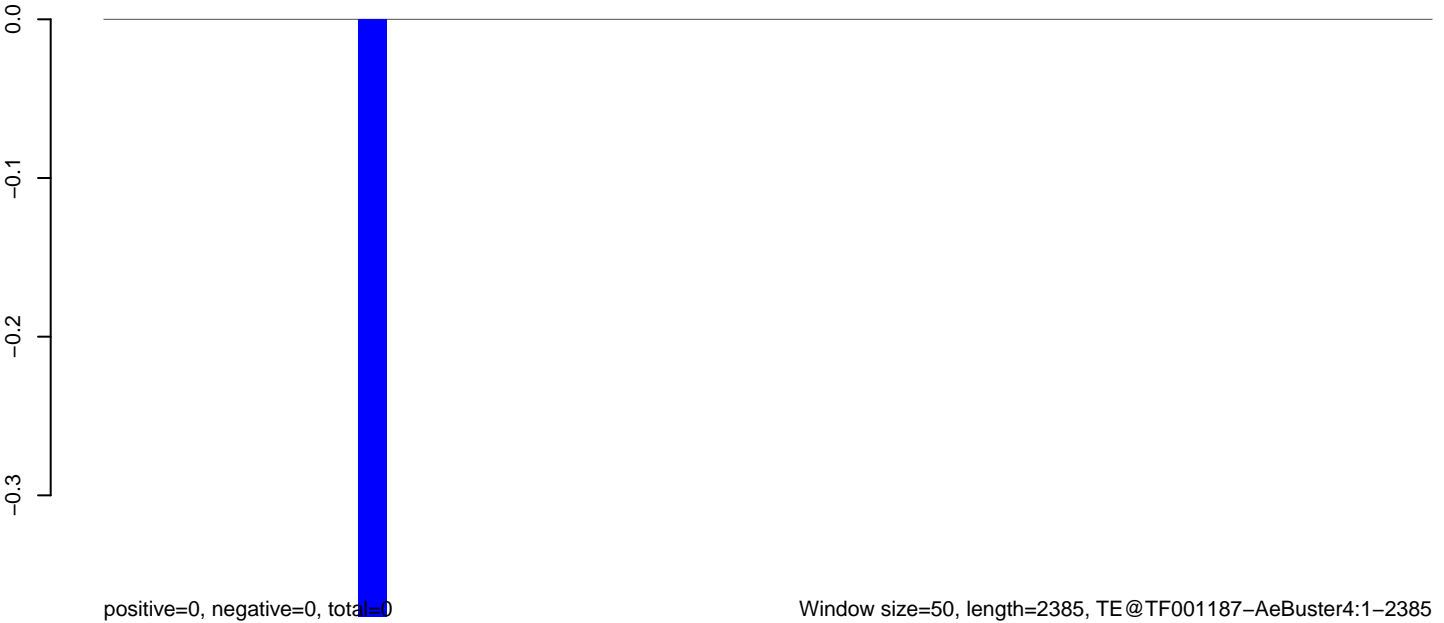

AeAeg_Aag2_Ctrl.18_23.rep

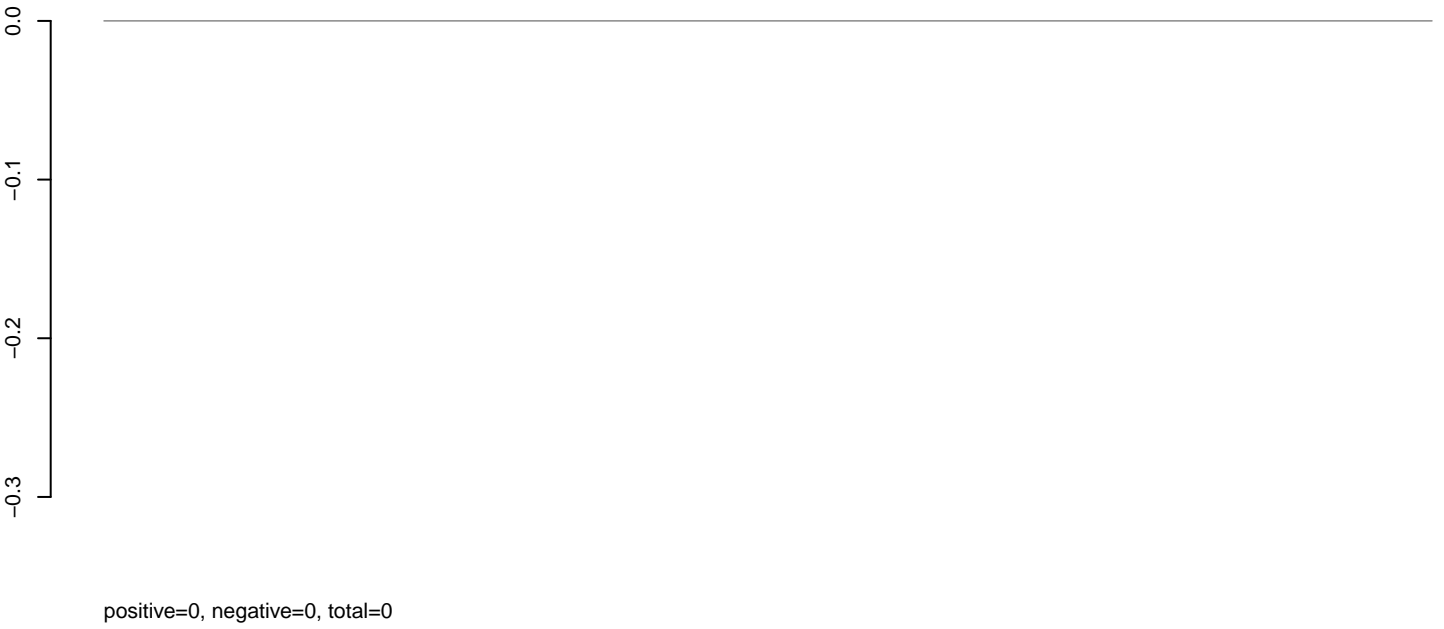

AeAeg_Aag2_Ctrl.24_35.rep

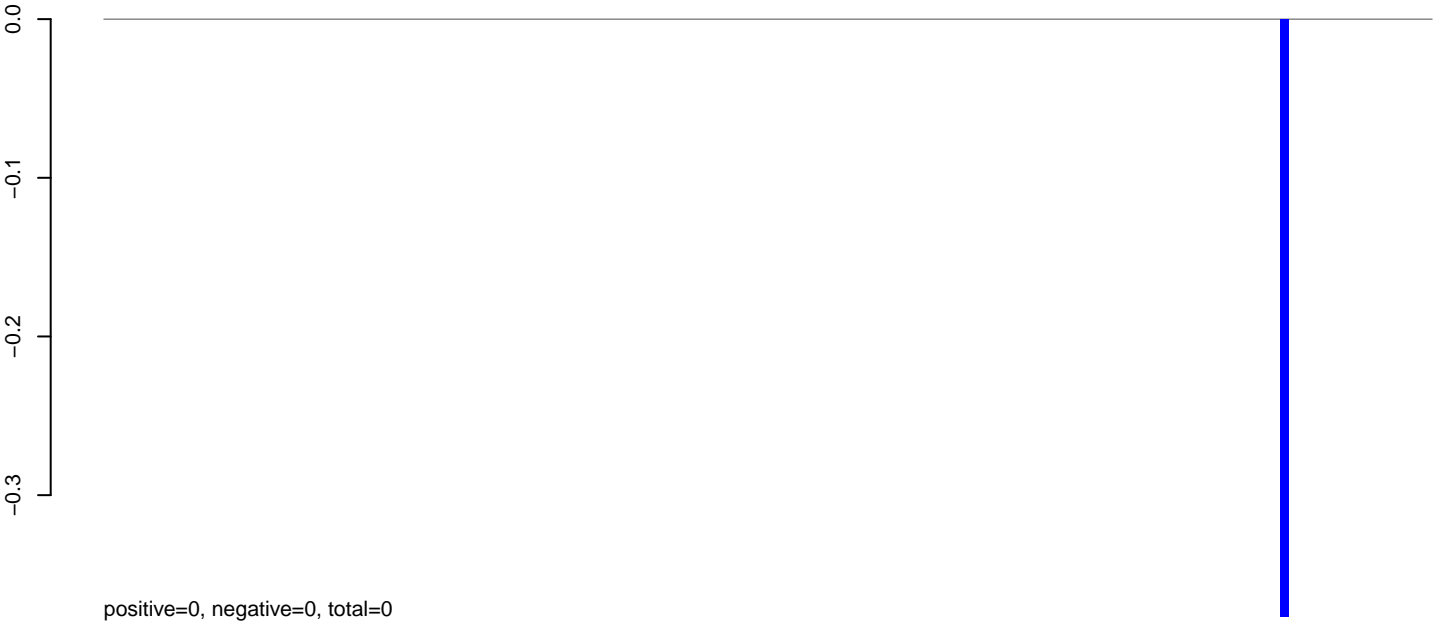

AeAeg_Aag2_Ctrl.rep

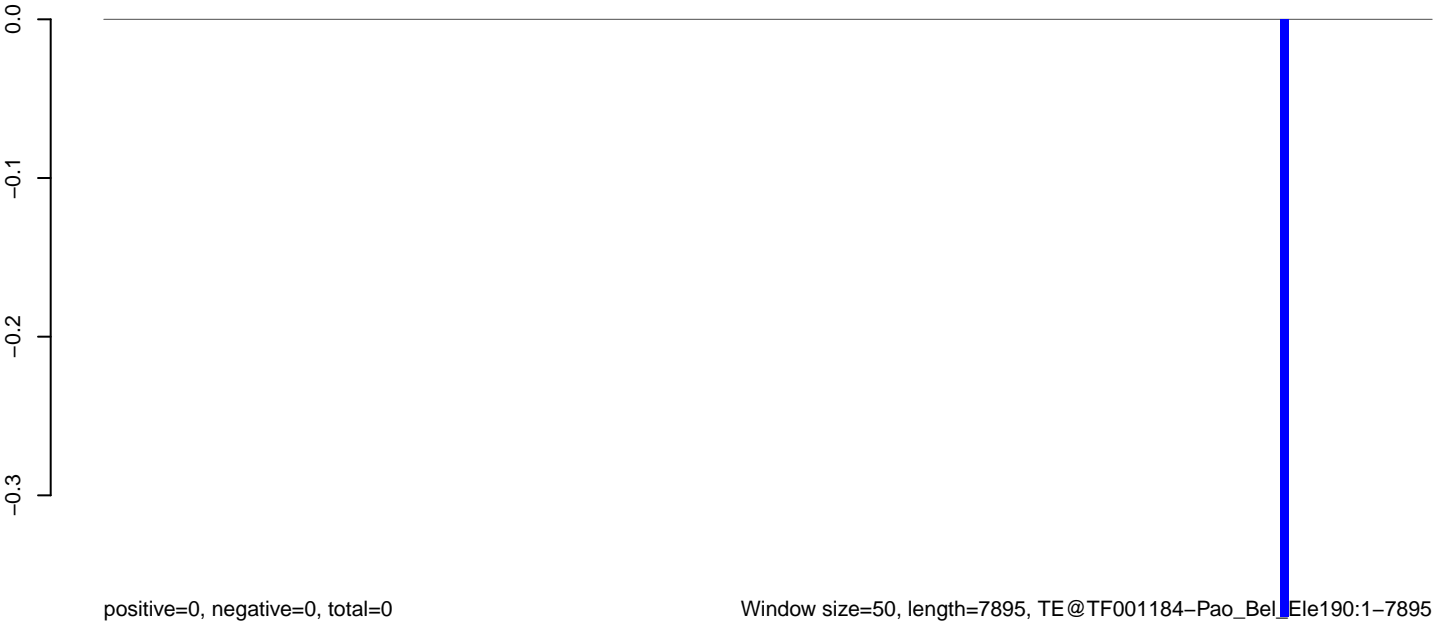

AeAeg_Aag2_Ctrl.18_23.rep



AeAeg_Aag2_Ctrl.24_35.rep

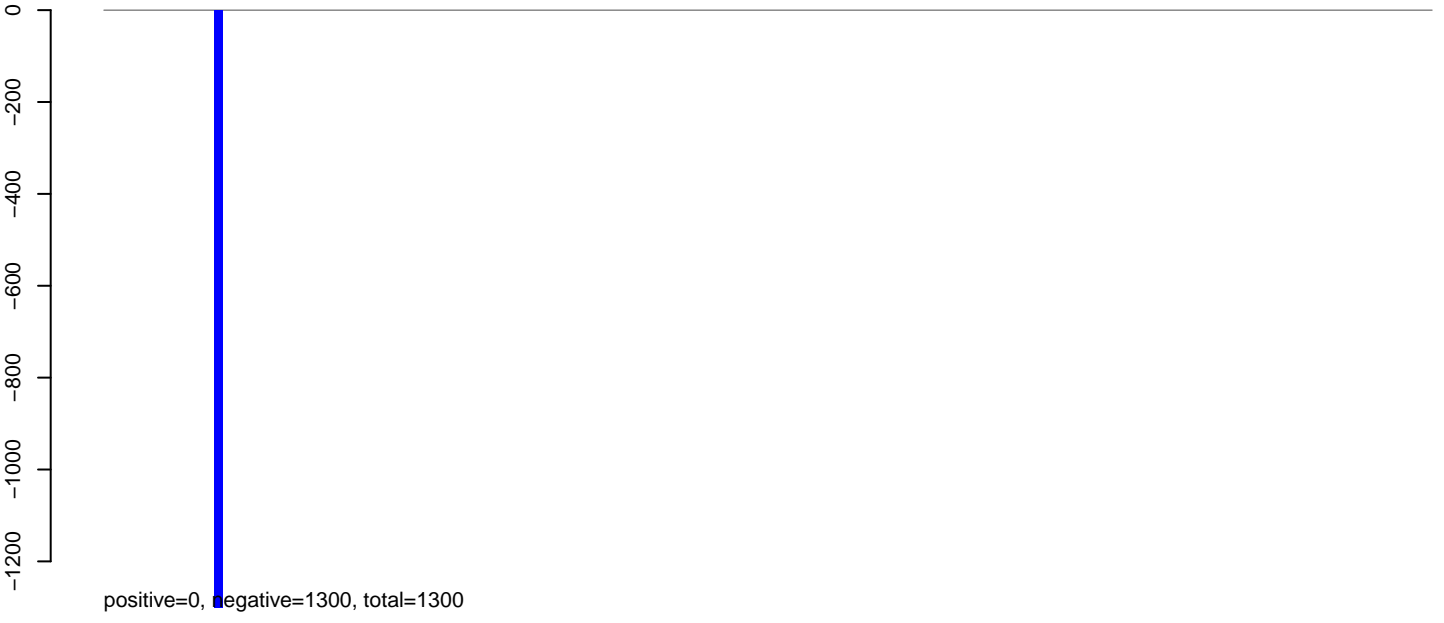

AeAeg_Aag2_Ctrl.rep



AeAeg_Aag2_Ctrl.18_23.rep

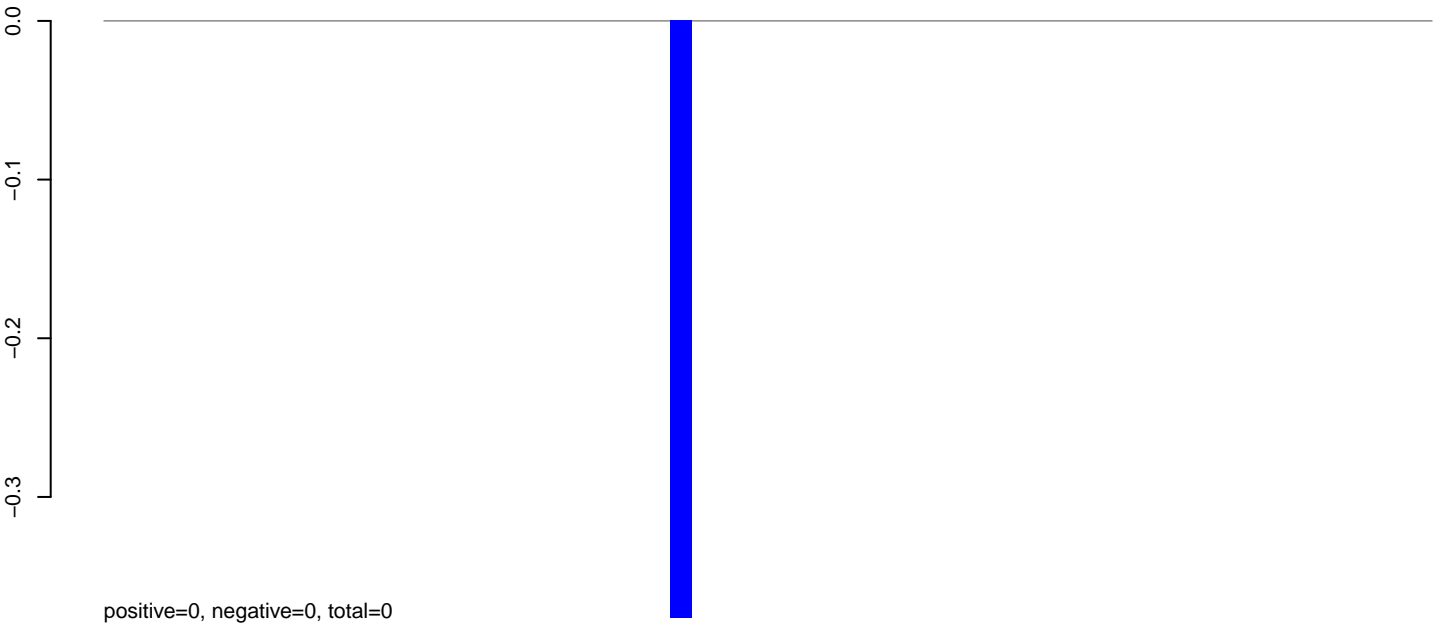

AeAeg_Aag2_Ctrl.24_35.rep

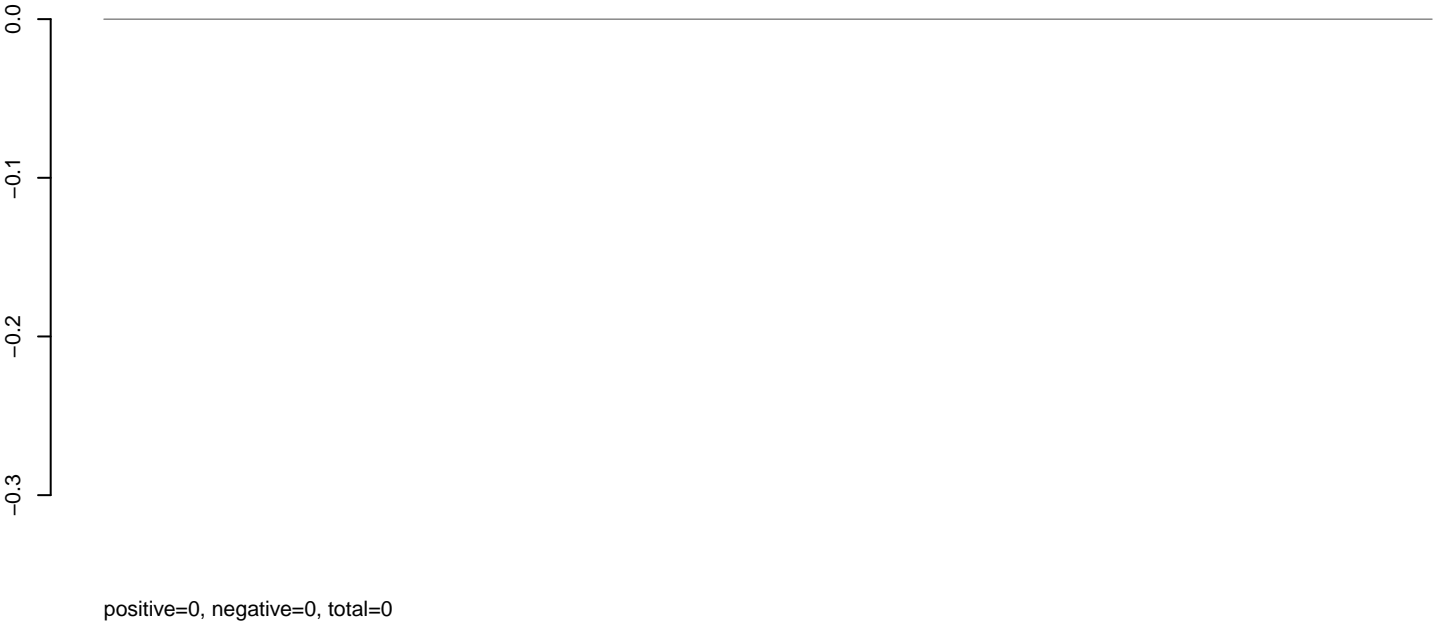

AeAeg_Aag2_Ctrl.rep

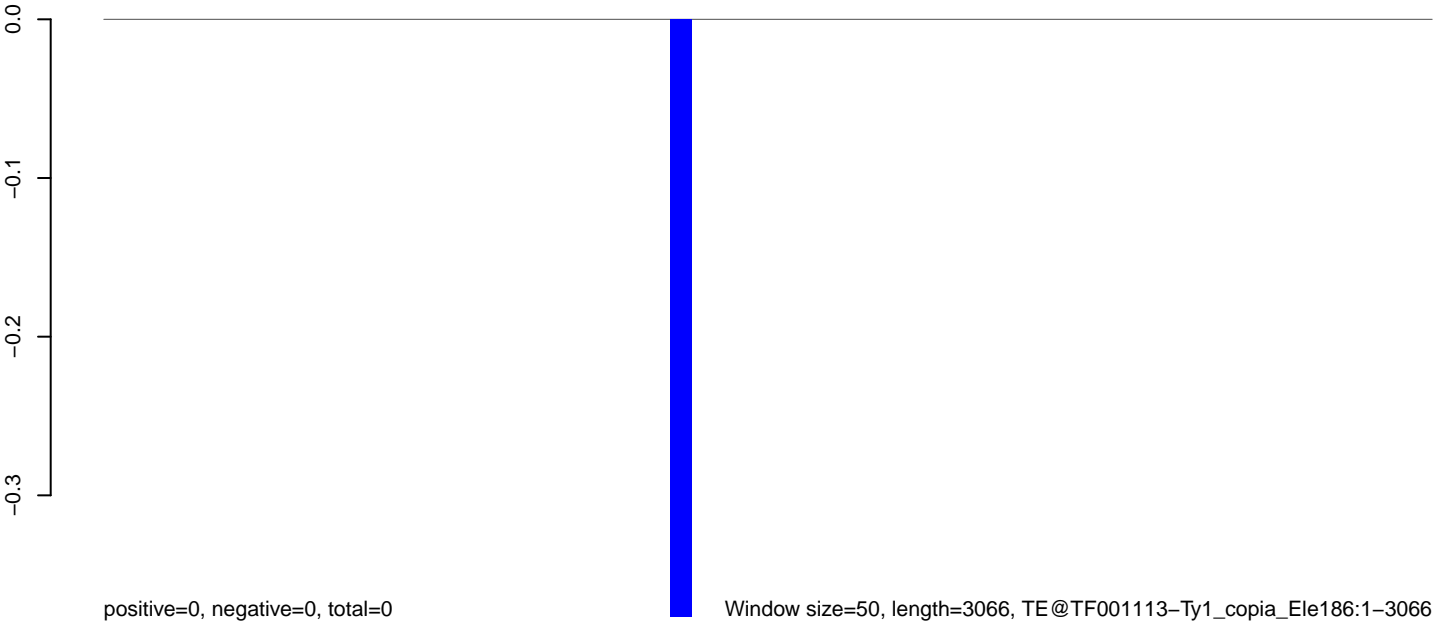

Window size=50, length=3066, TE@TF001113-Ty1_copia_Ele186:1-3066

0 500 1000 1500 2000 2500 3000

AeAeg_Aag2_Ctrl.18_23.rep

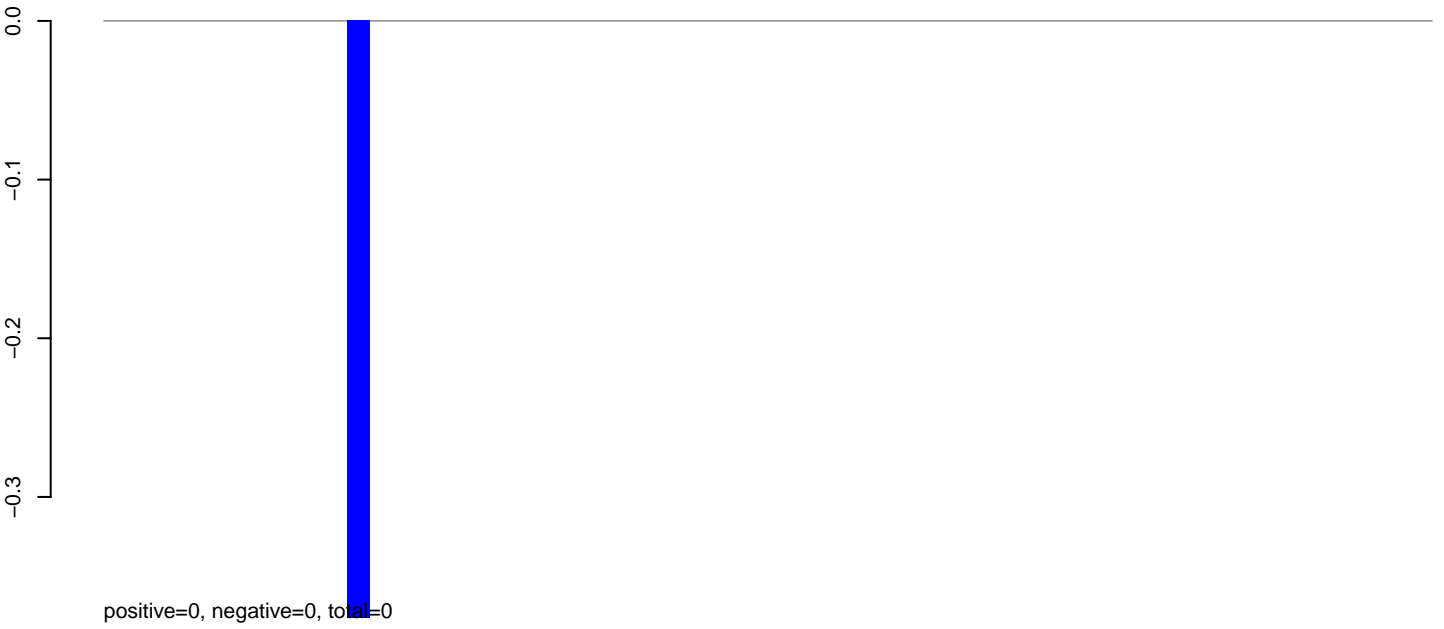

AeAeg_Aag2_Ctrl.24_35.rep

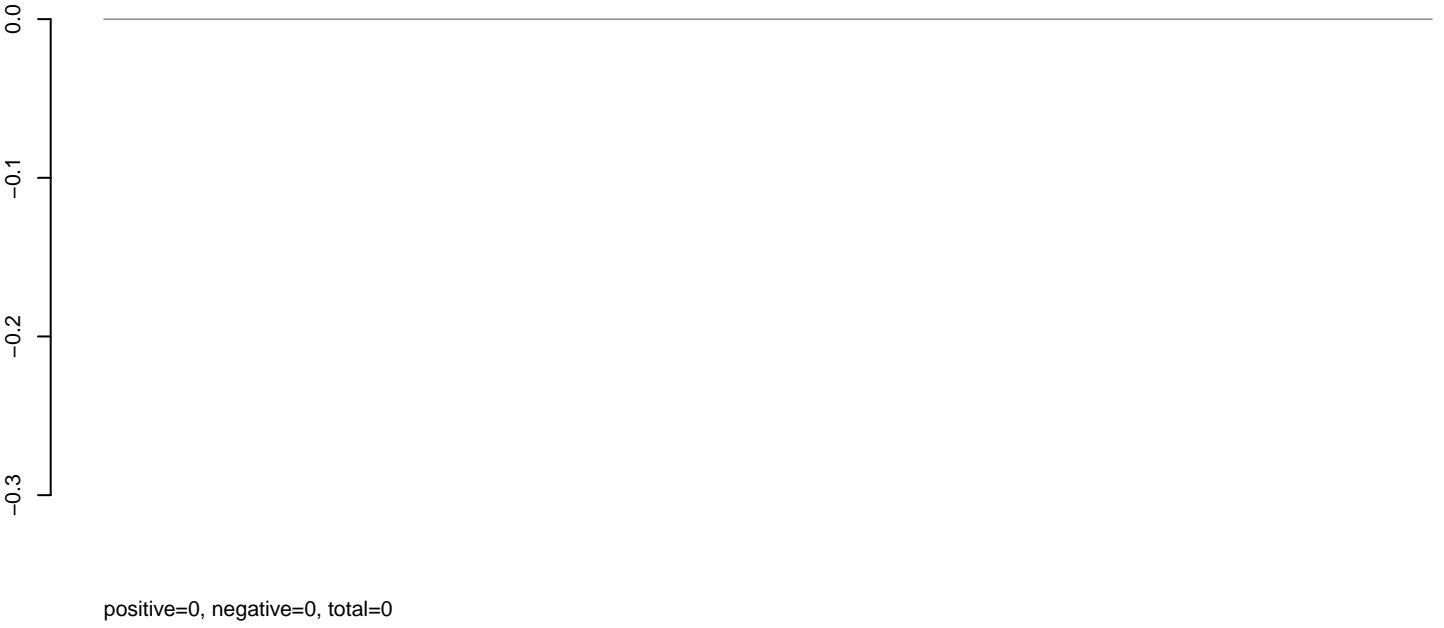

AeAeg_Aag2_Ctrl.rep



AeAeg_Aag2_Ctrl.18_23.rep

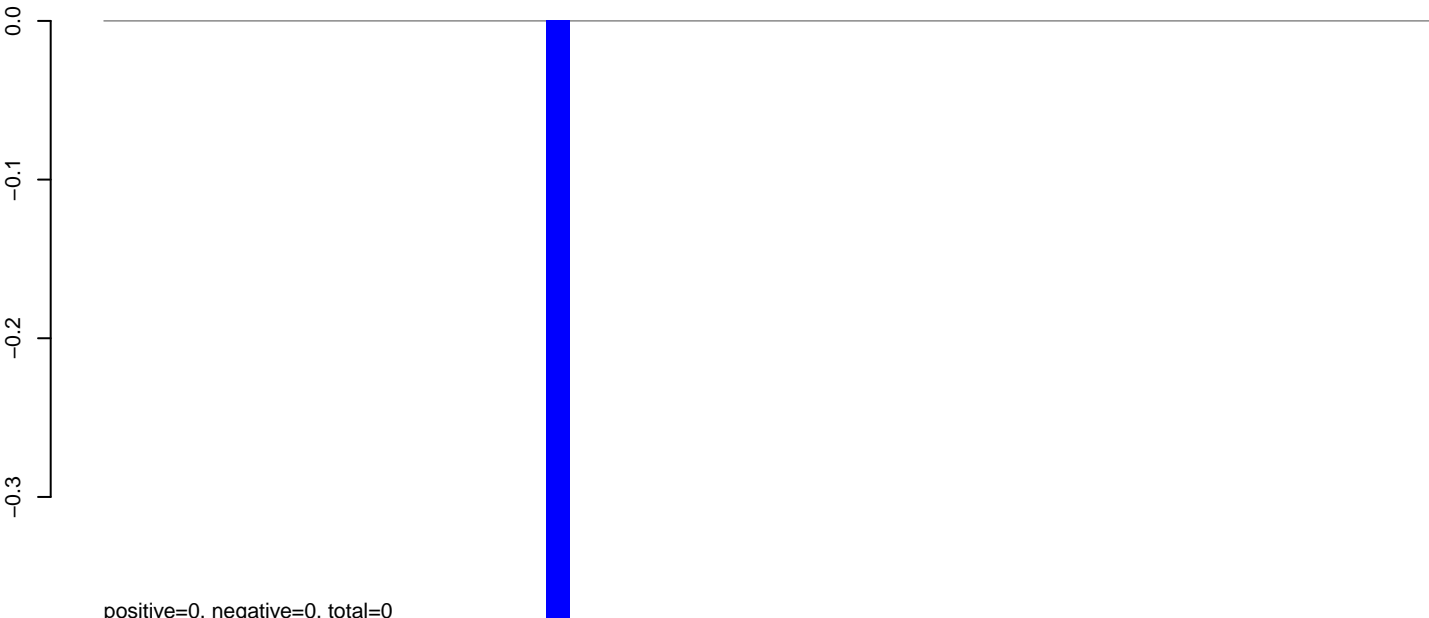

AeAeg_Aag2_Ctrl.24_35.rep

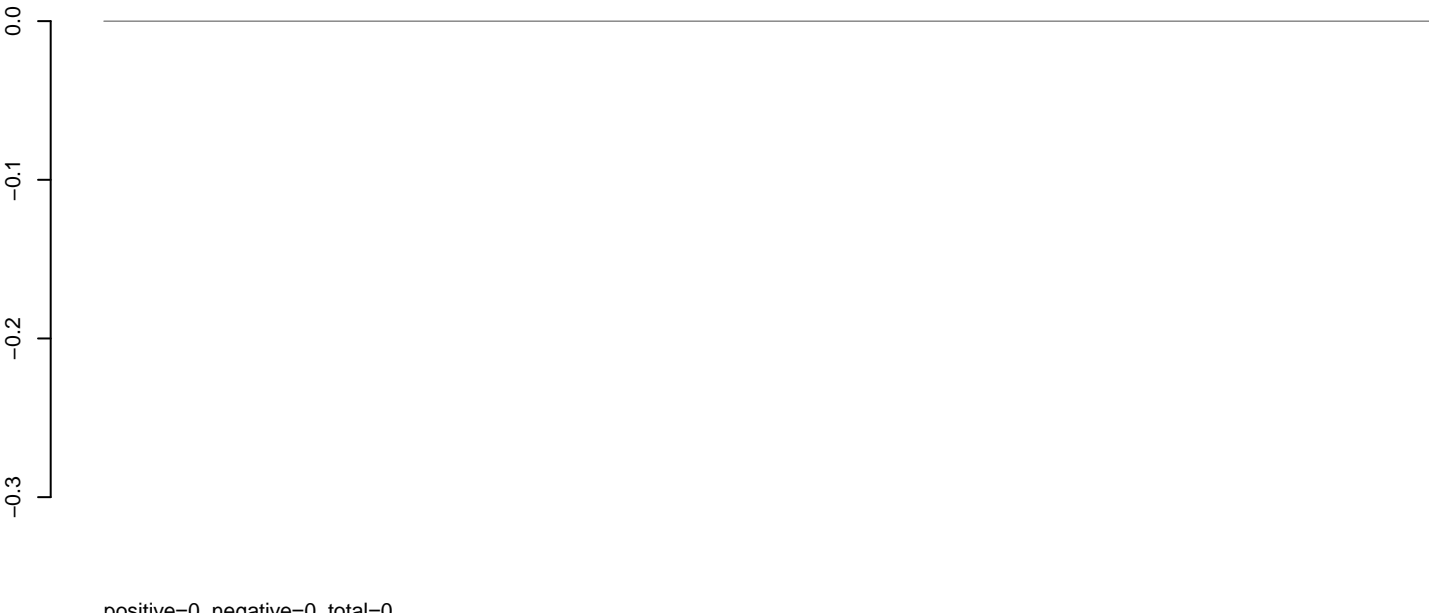

AeAeg_Aag2_Ctrl.rep

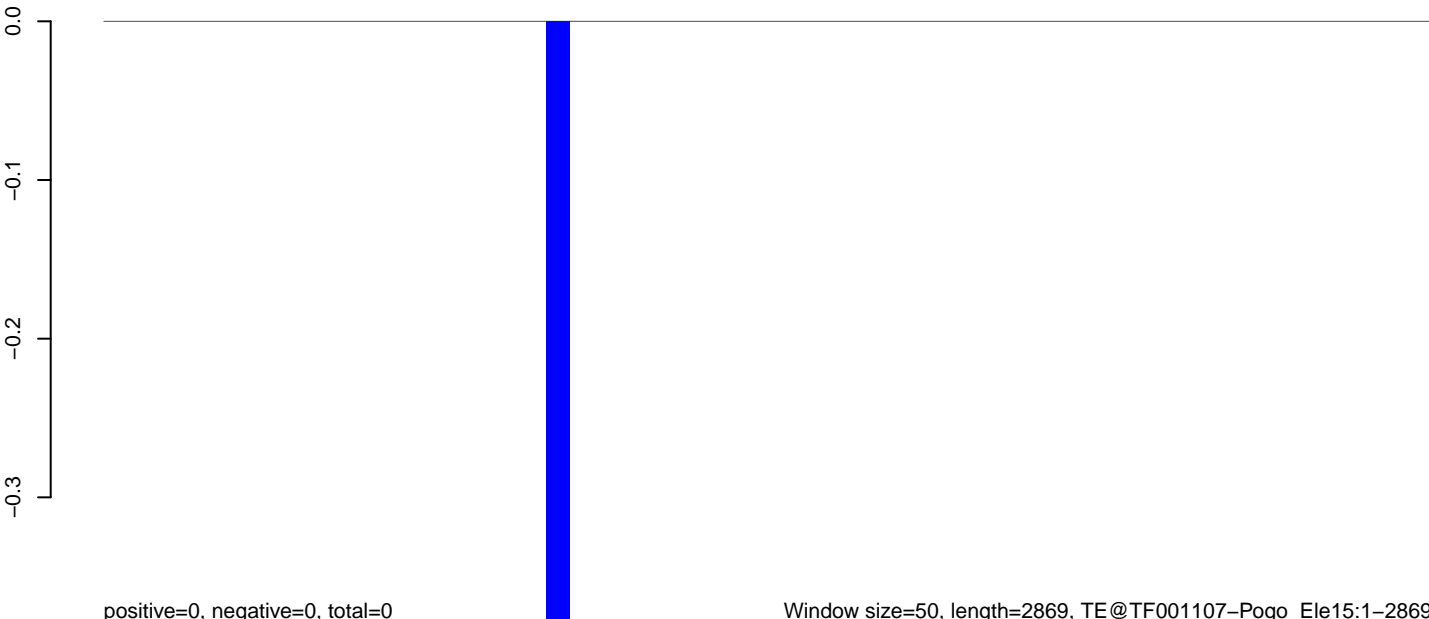

AeAeg_Aag2_Ctrl.18_23.rep

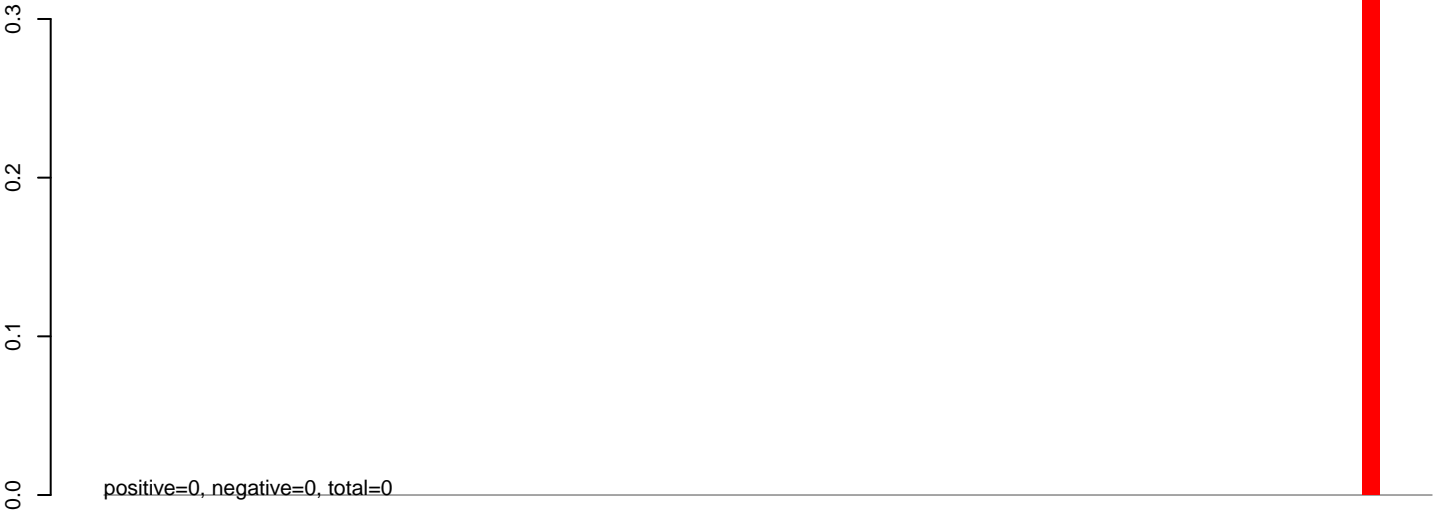

AeAeg_Aag2_Ctrl.24_35.rep

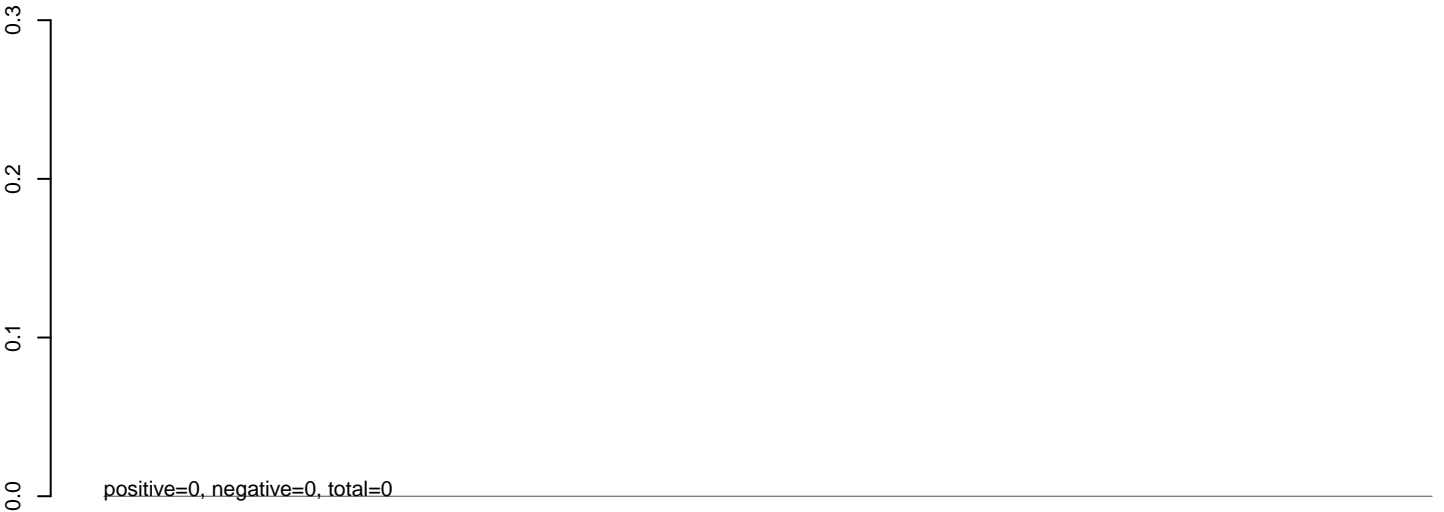

AeAeg_Aag2_Ctrl.rep



0 1000 2000 3000 4000

AeAeg_Aag2_Ctrl.18_23.rep

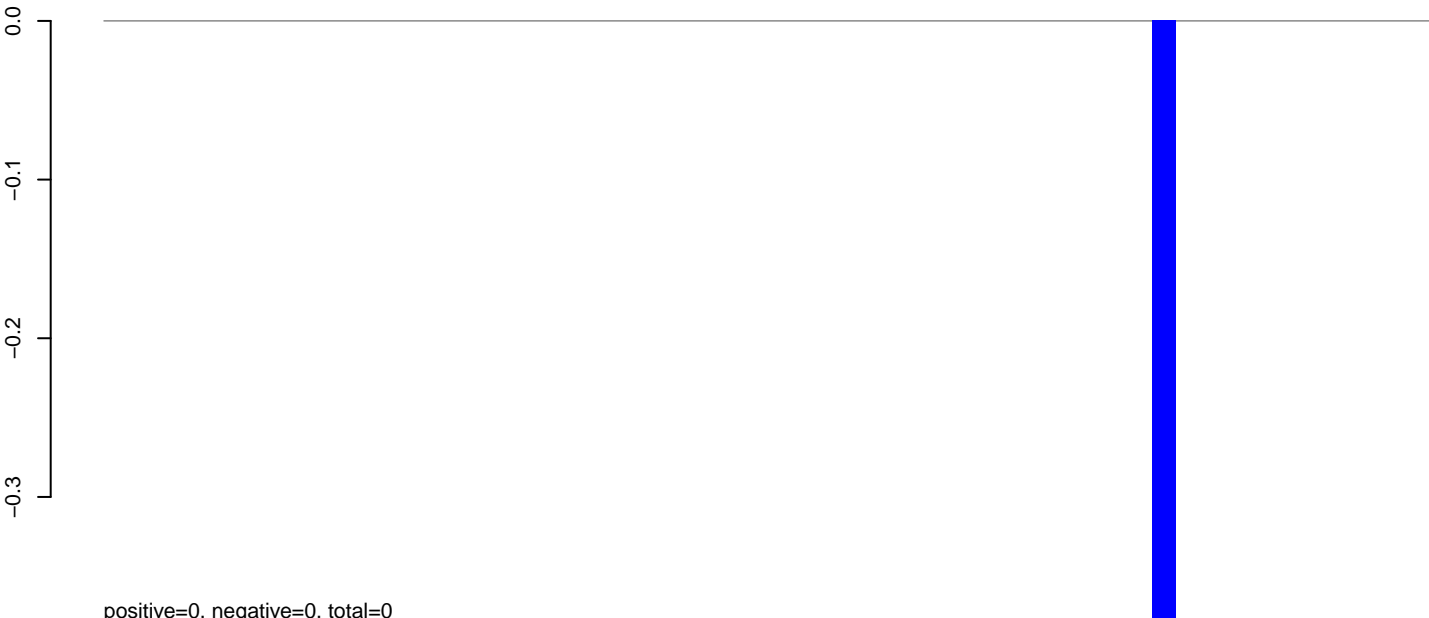

AeAeg_Aag2_Ctrl.24_35.rep

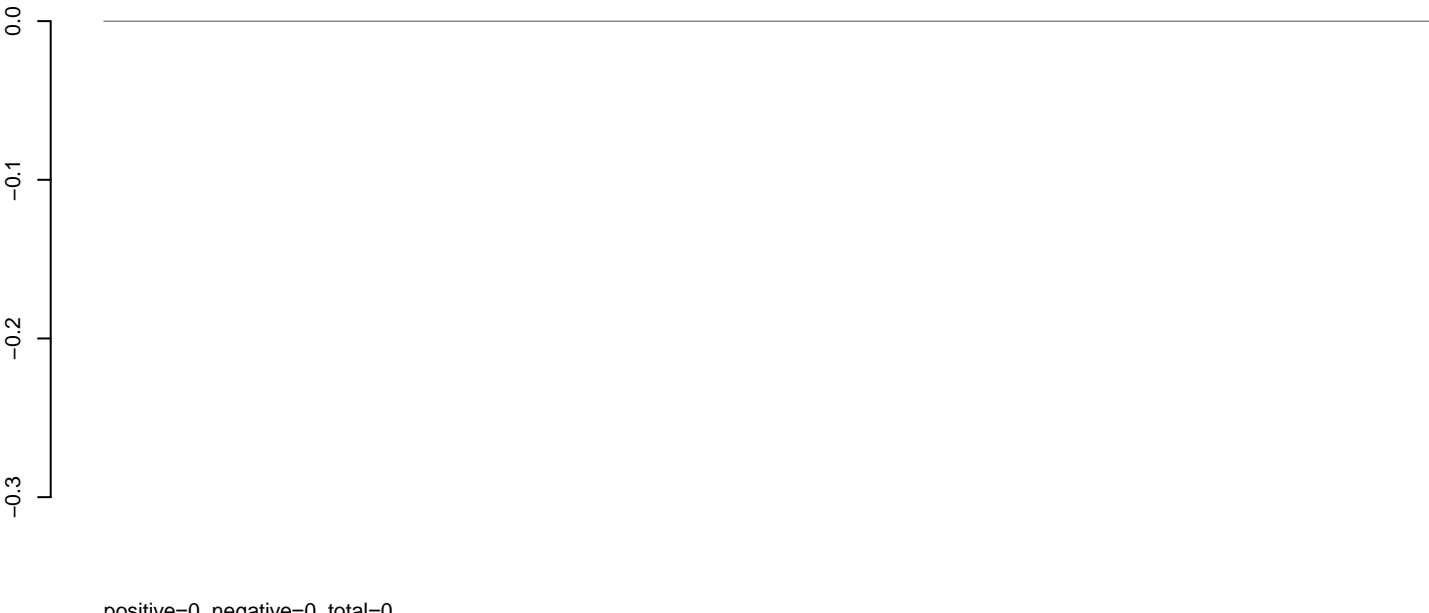

AeAeg_Aag2_Ctrl.rep

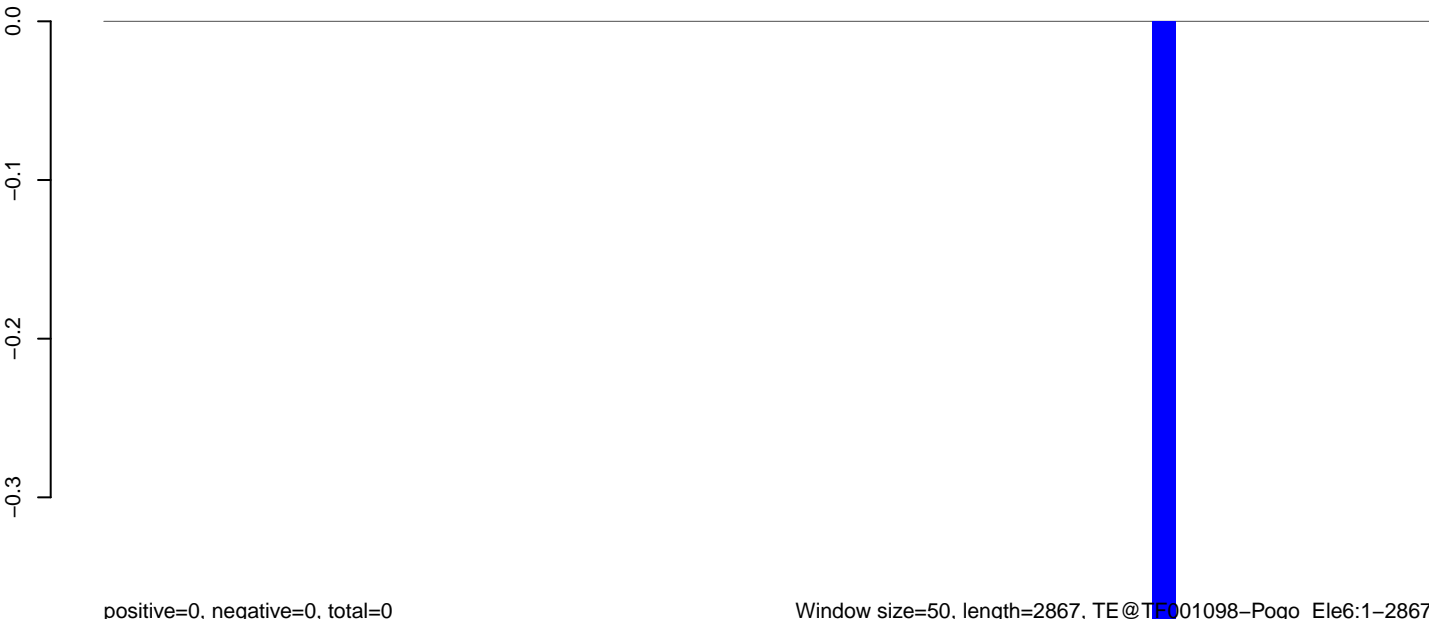

AeAeg_Aag2_Ctrl.18_23.rep

0.3
0.2
0.1
0.0

positive=1, negative=0, total=1

AeAeg_Aag2_Ctrl.24_35.rep

0.3
0.2
0.1
0.0

positive=0, negative=0, total=0

AeAeg_Aag2_Ctrl.rep

0.3
0.2
0.1
0.0

positive=1, negative=0, total=1

Window size=50, length=2973, TE@TF001095-Pogo_Ele3:1-2973

0 500 1000 1500 2000 2500 3000



AeAeg_Aag2_Ctrl.18_23.rep

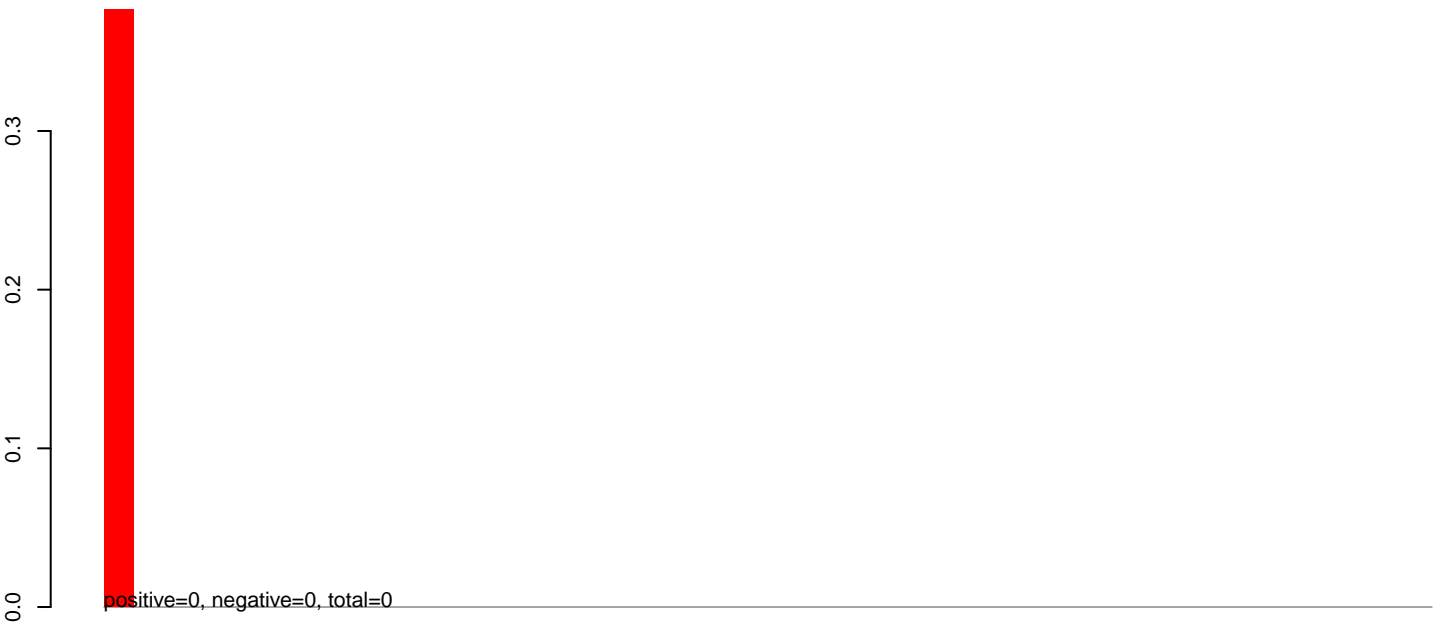

AeAeg_Aag2_Ctrl.24_35.rep

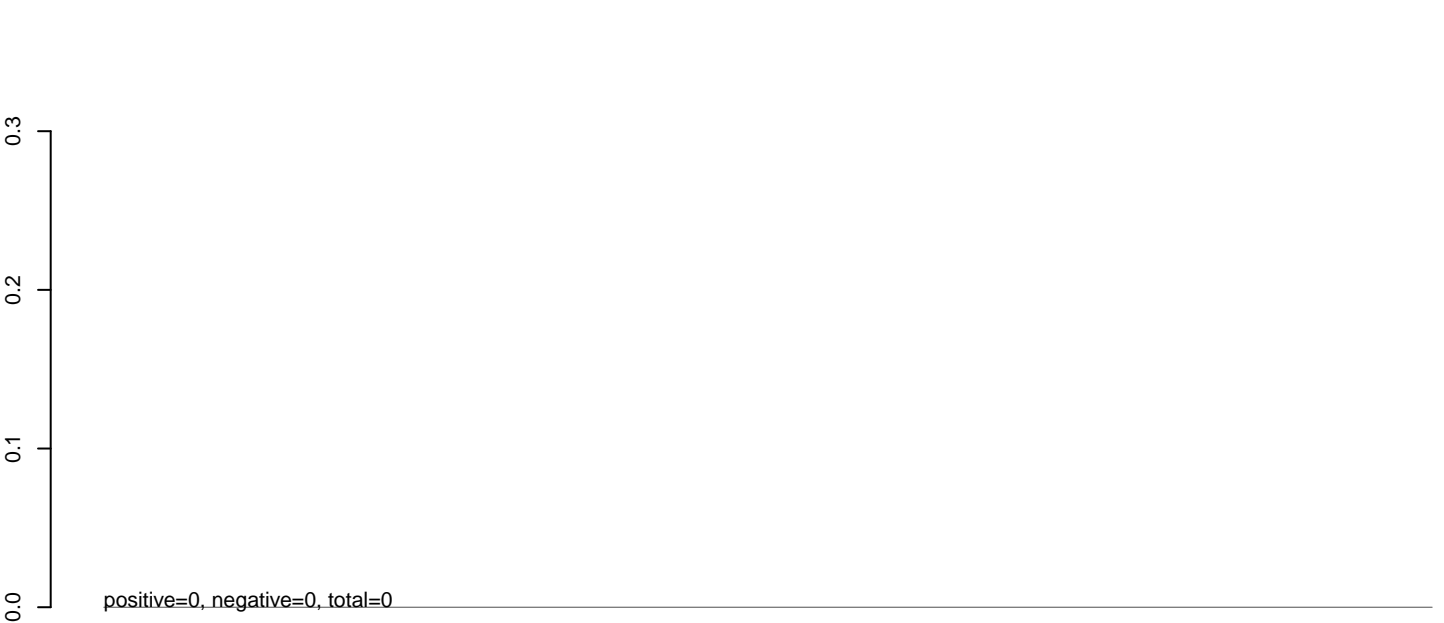

AeAeg_Aag2_Ctrl.rep



0 500 1000 1500 2000

AeAeg_Aag2_Ctrl.18_23.rep

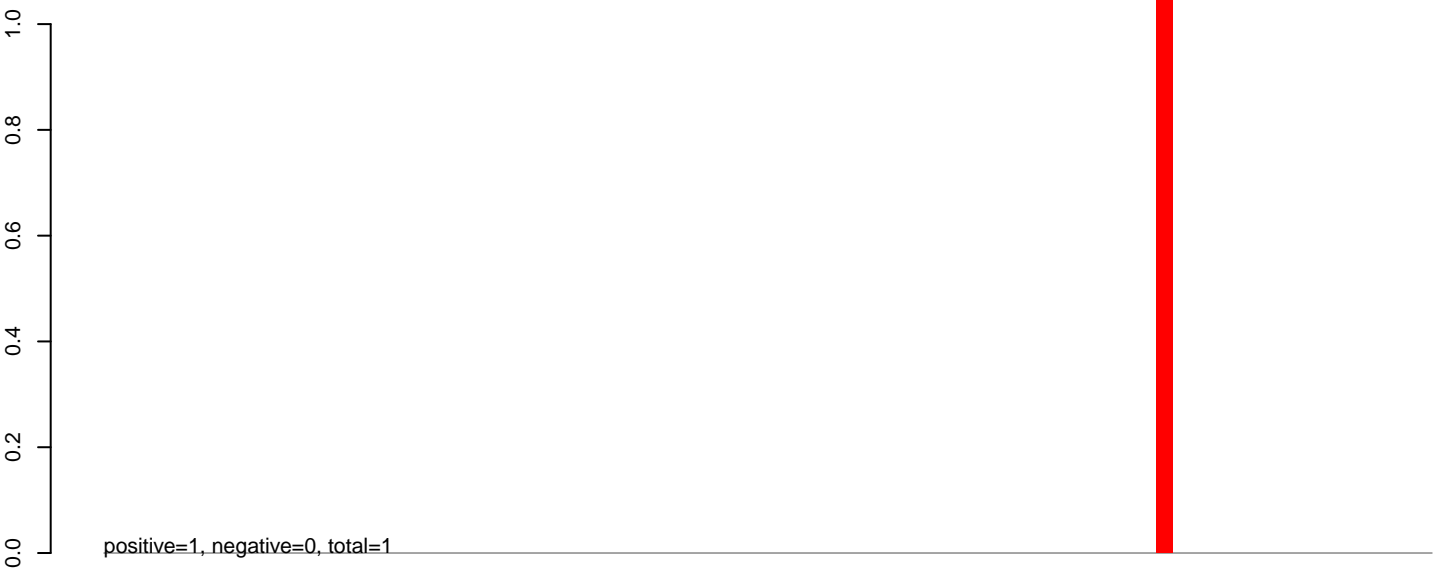

AeAeg_Aag2_Ctrl.24_35.rep

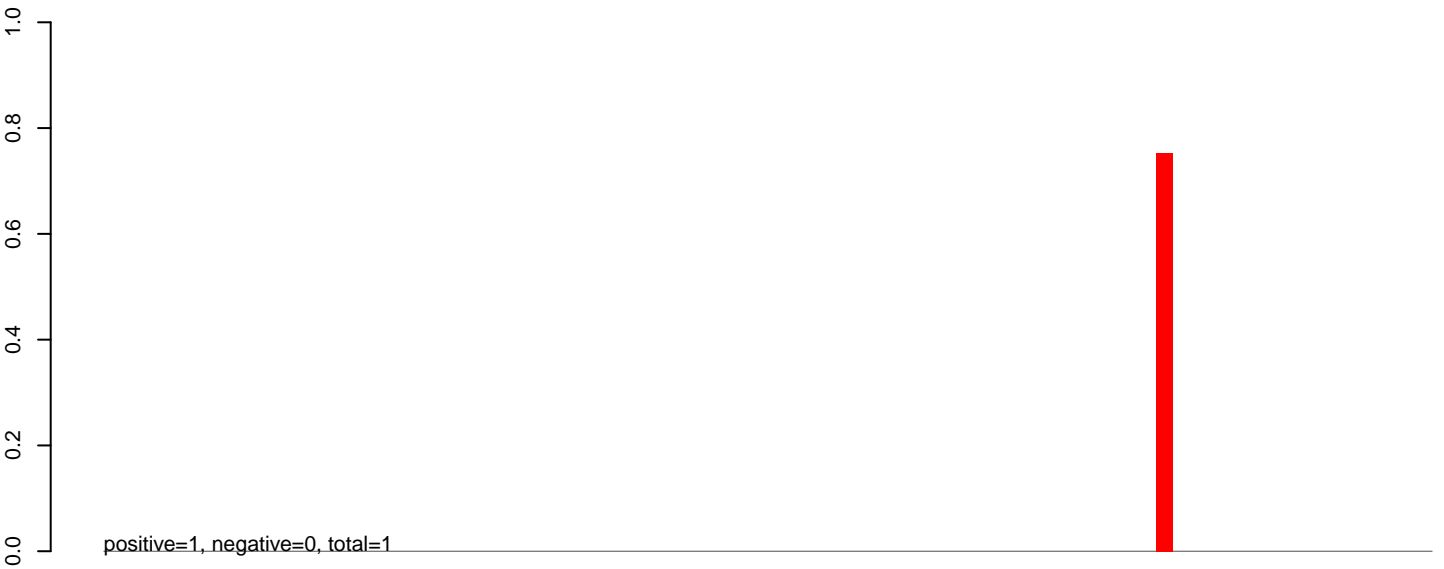

AeAeg_Aag2_Ctrl.rep

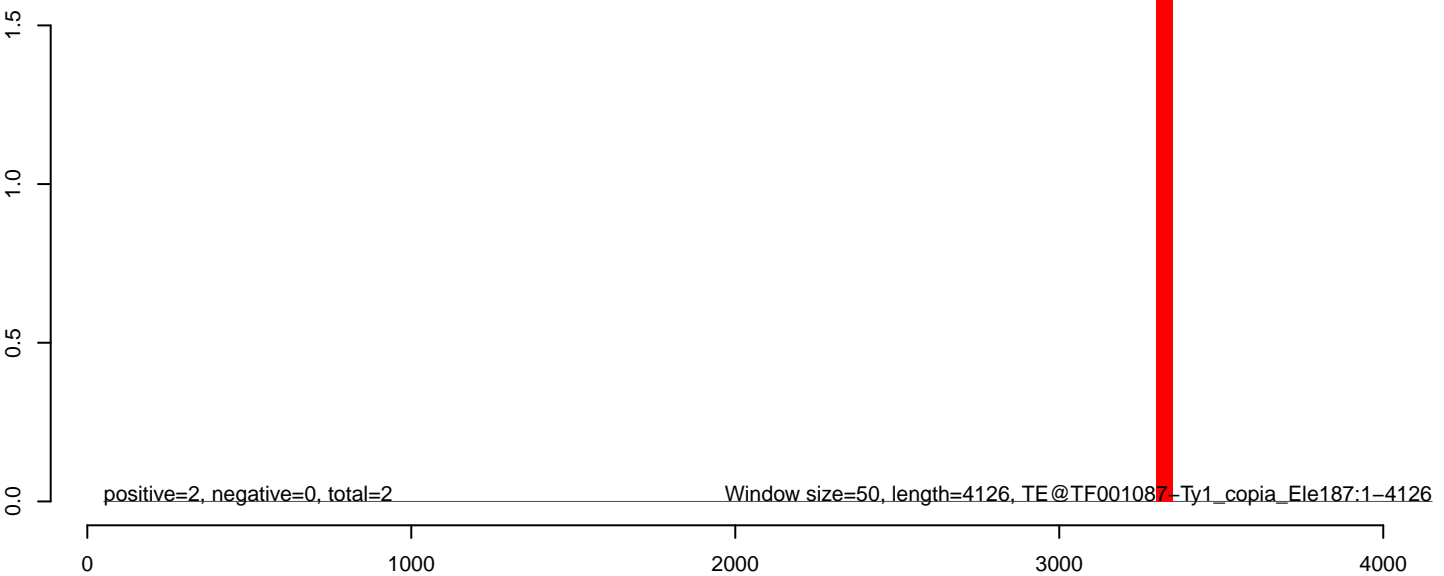

AeAeg_Aag2_Ctrl.18_23.rep

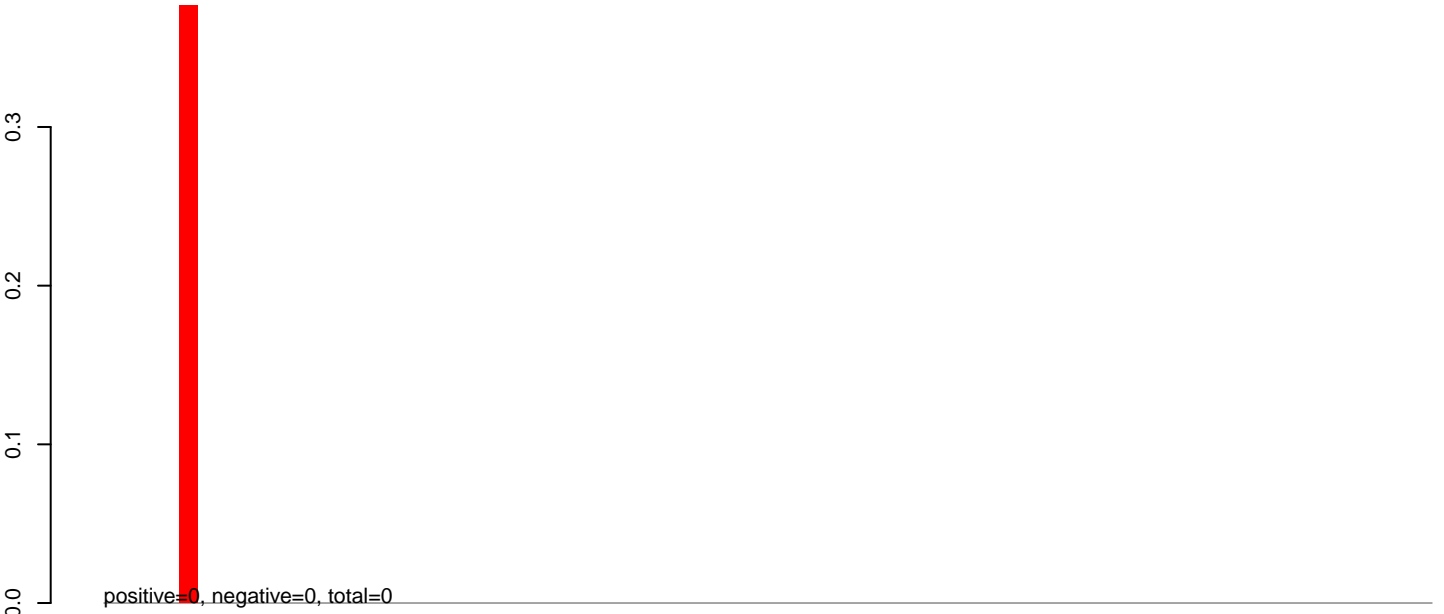

AeAeg_Aag2_Ctrl.24_35.rep

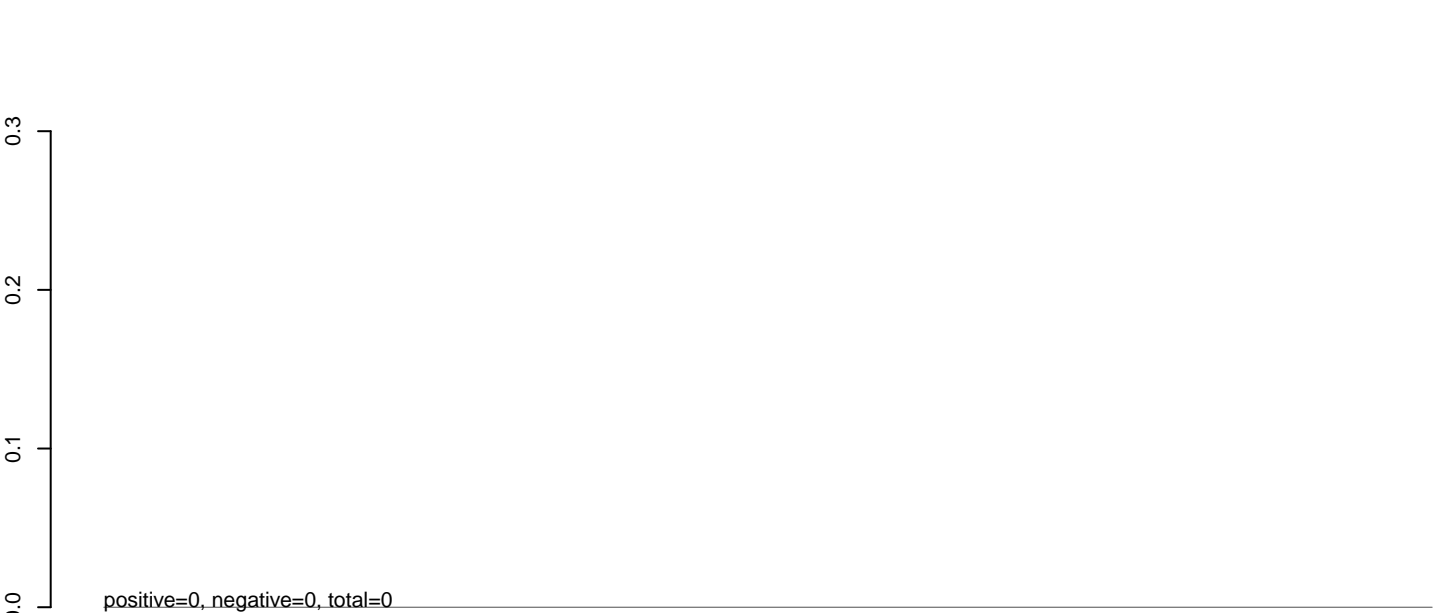

AeAeg_Aag2_Ctrl.rep

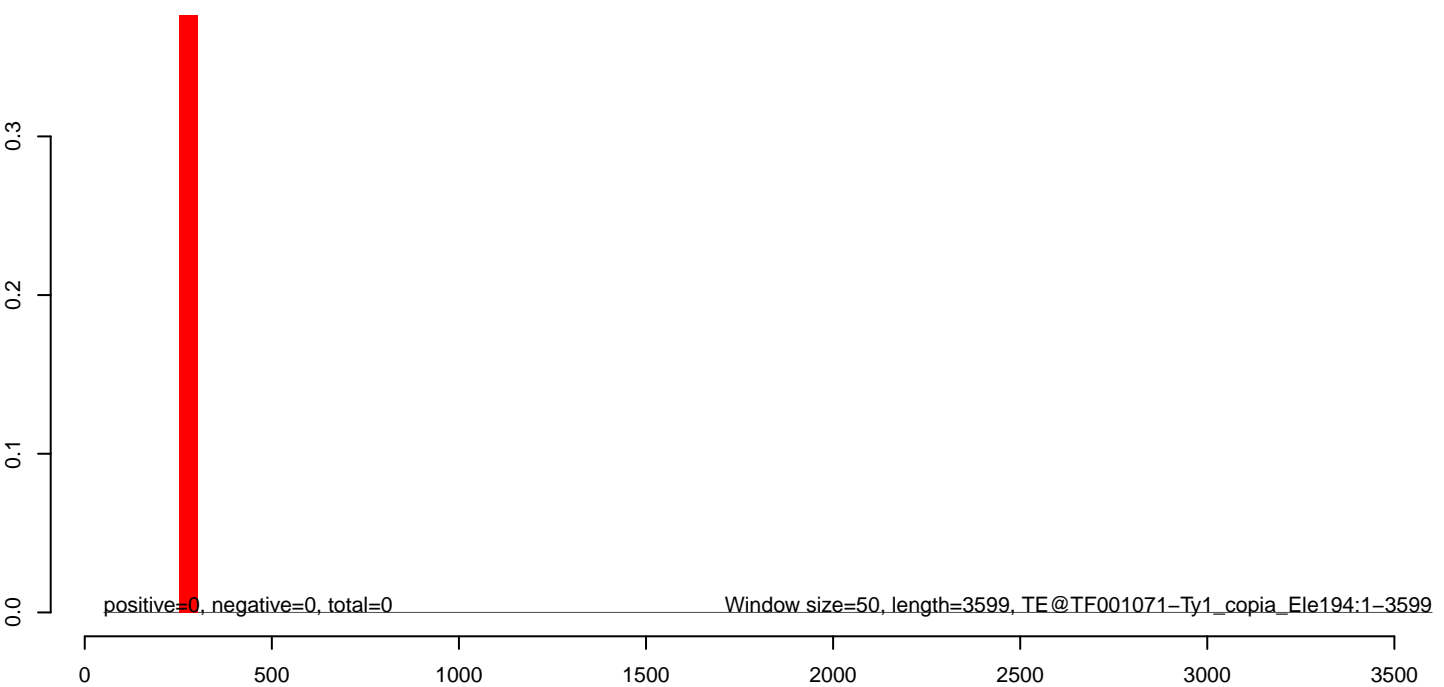

AeAeg_Aag2_Ctrl.18_23.rep

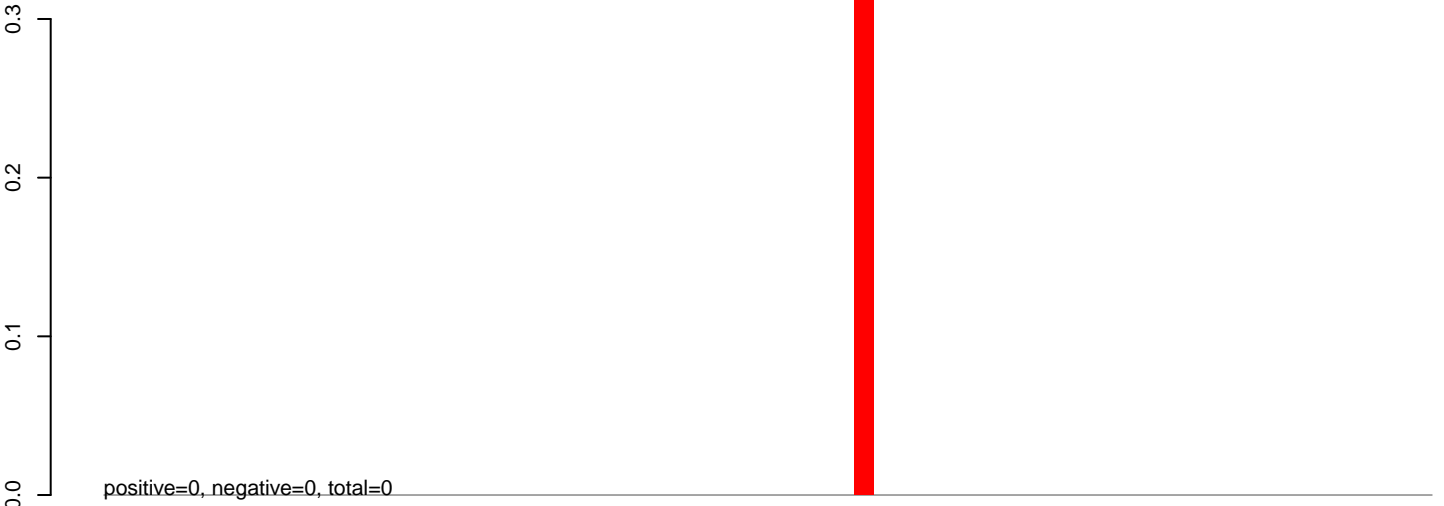

AeAeg_Aag2_Ctrl.24_35.rep

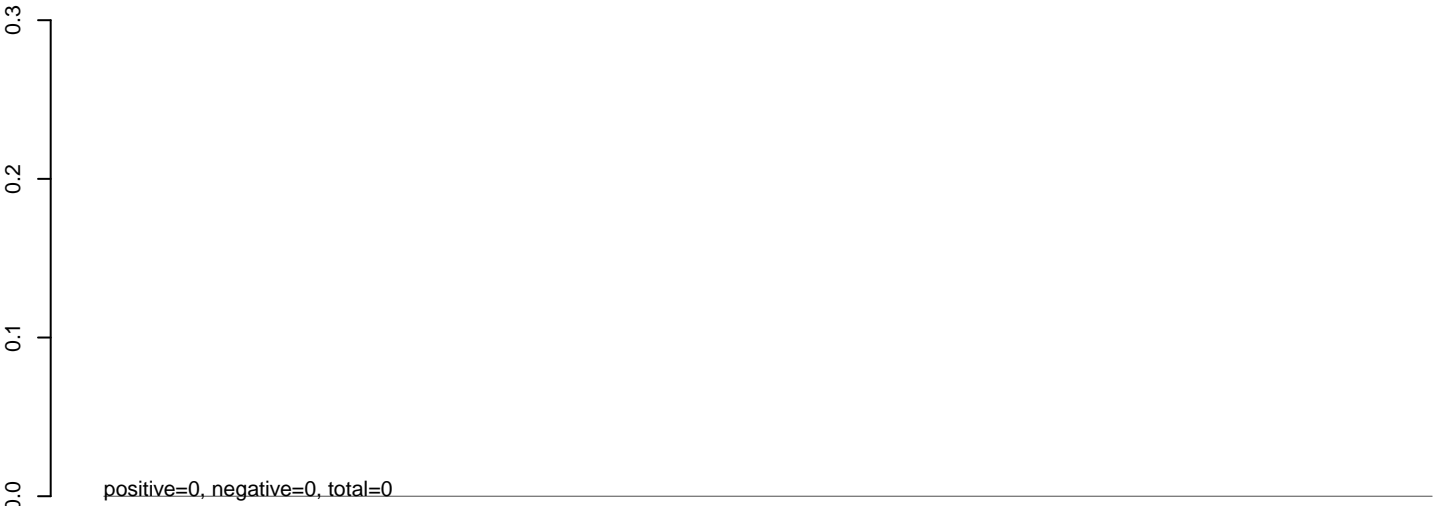

AeAeg_Aag2_Ctrl.rep

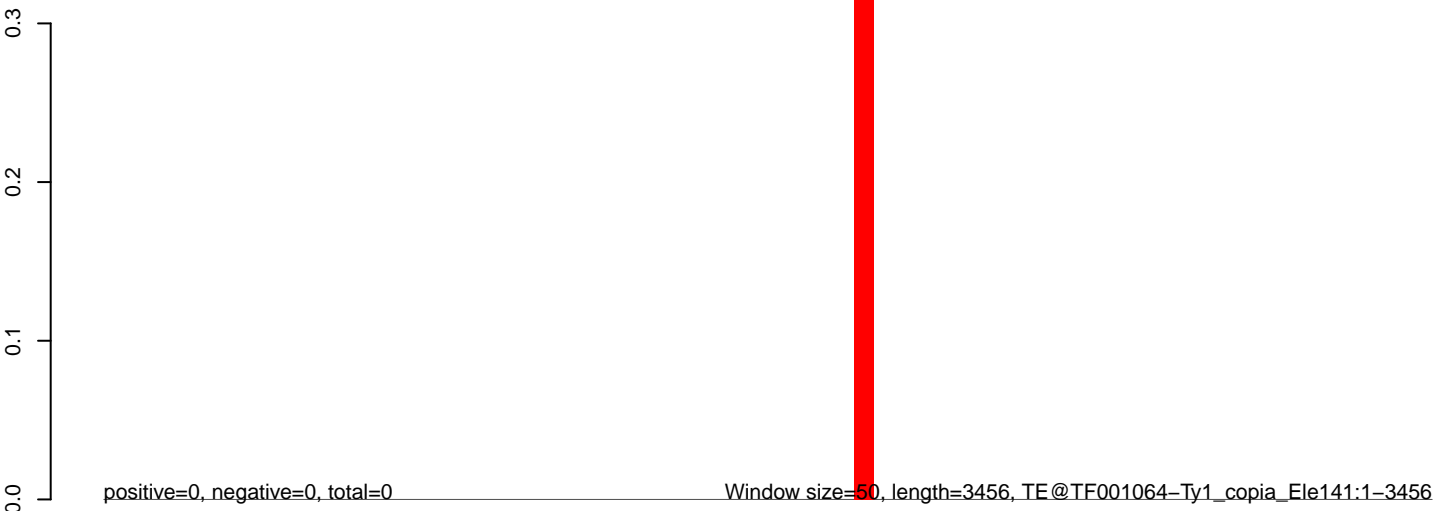

AeAeg_Aag2_Ctrl.18_23.rep

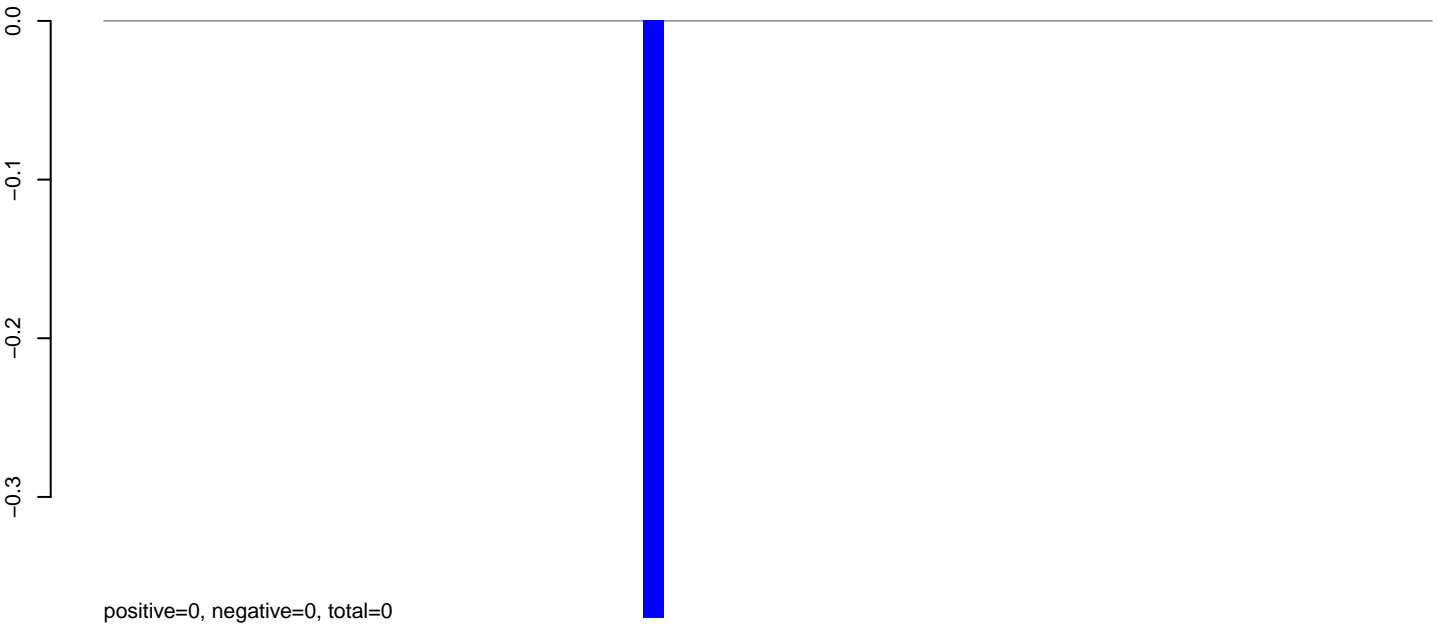

AeAeg_Aag2_Ctrl.24_35.rep

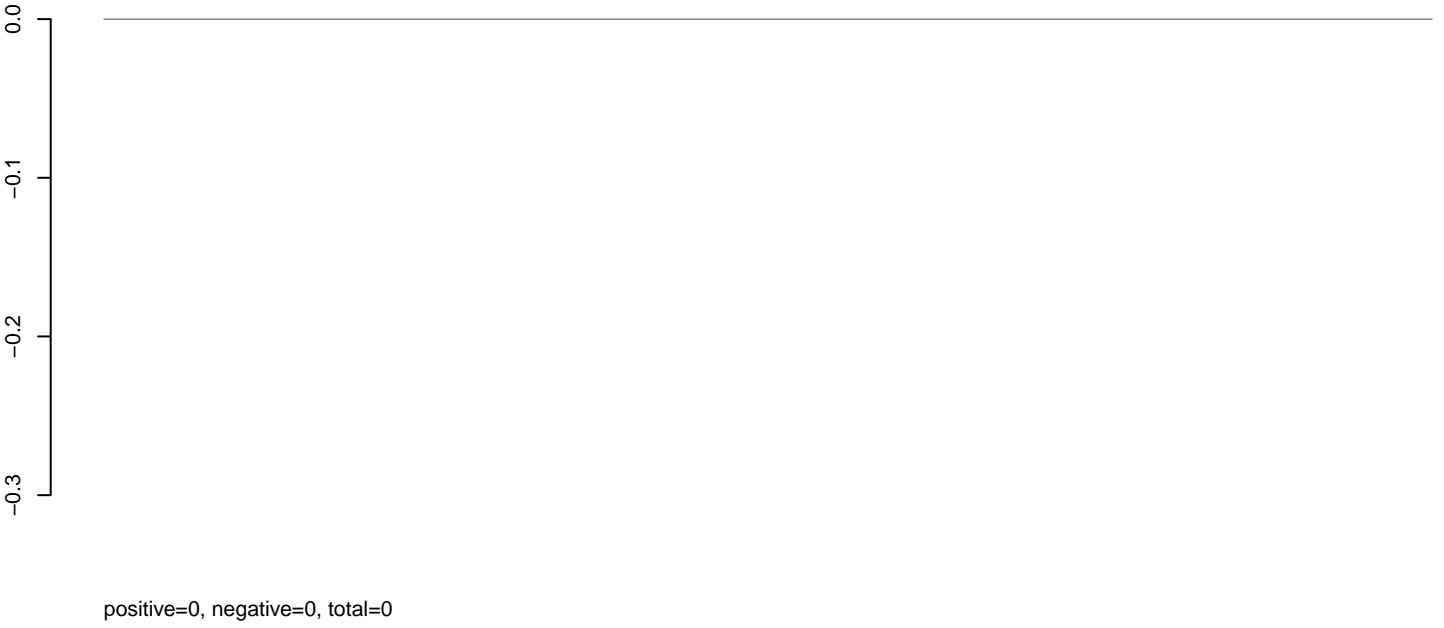

AeAeg_Aag2_Ctrl.rep

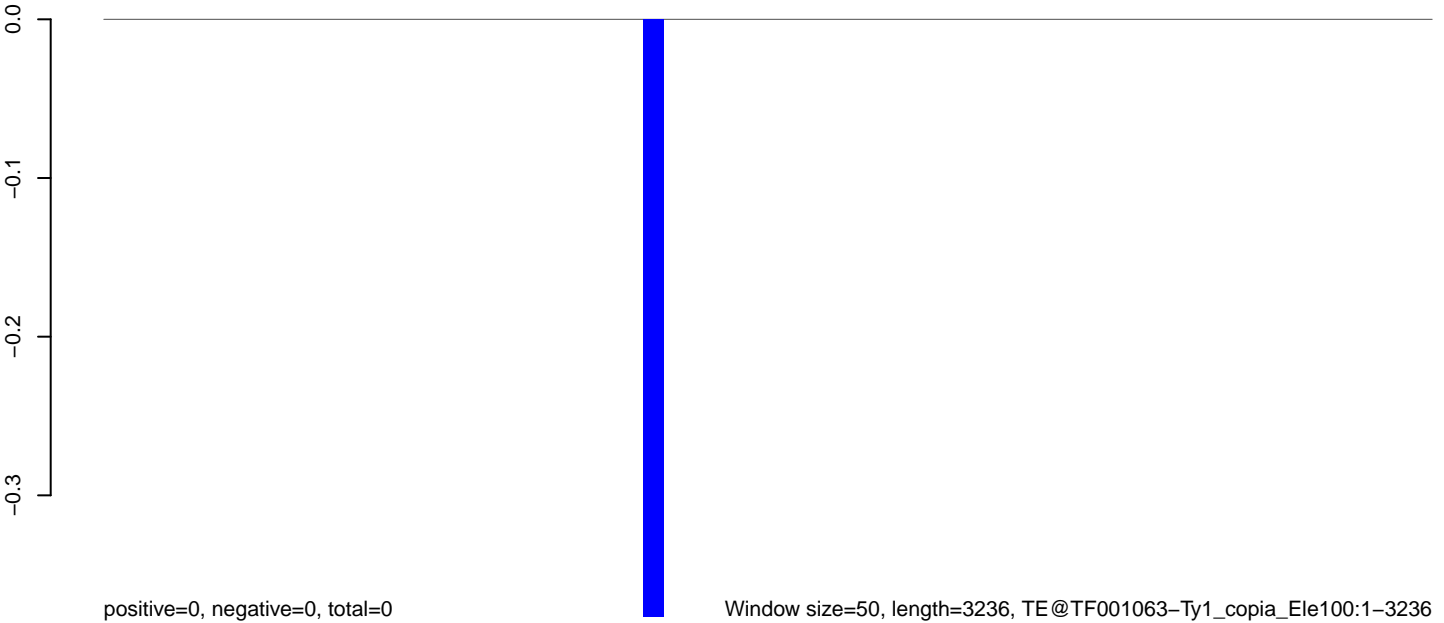

Window size=50, length=3236, TE@TF001063-Ty1_copia_Ele100:1-3236

0 500 1000 1500 2000 2500 3000

AeAeg_Aag2_Ctrl.18_23.rep

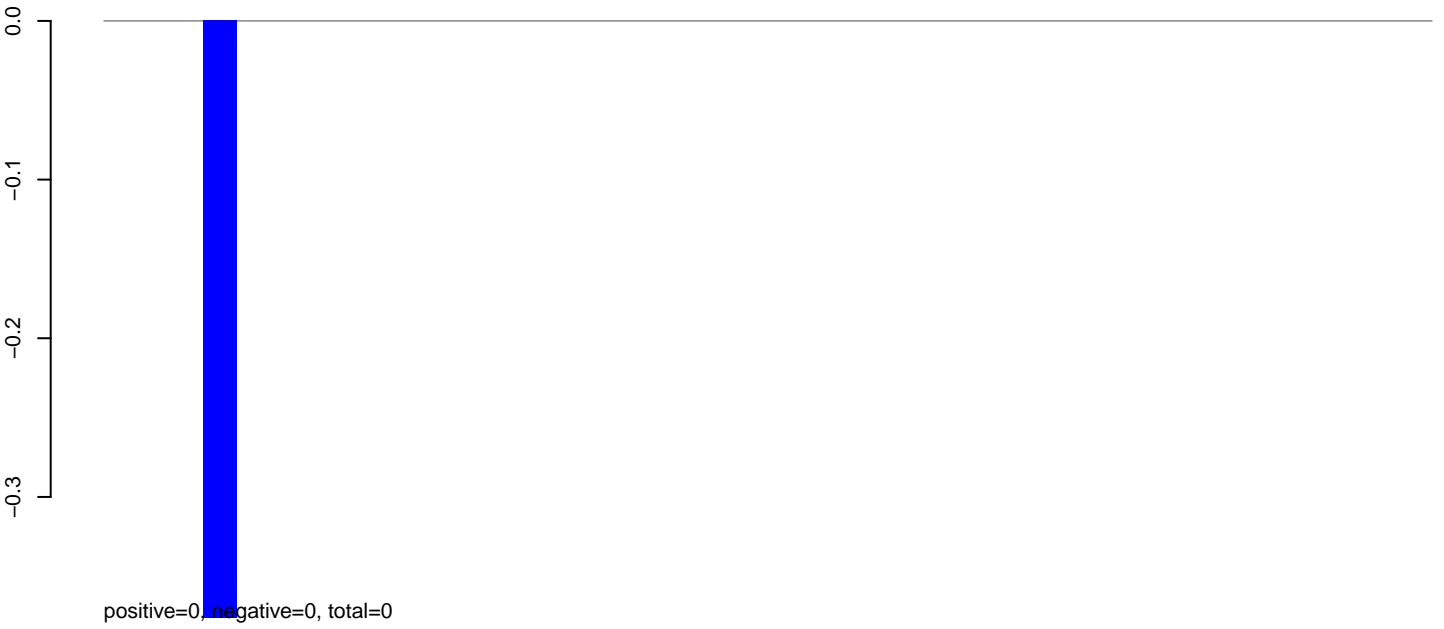

AeAeg_Aag2_Ctrl.24_35.rep

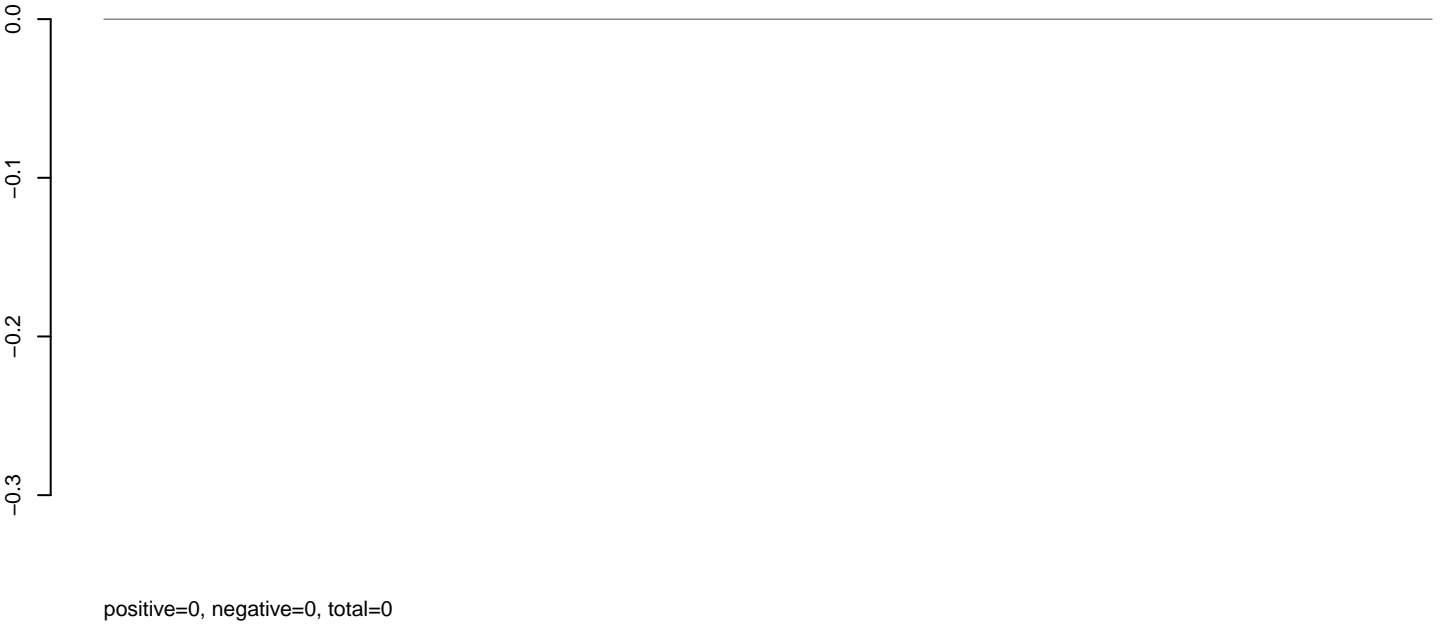

AeAeg_Aag2_Ctrl.rep



Window size=50, length=2013, TE@TF001046-Ty1_copia_Ele161:1-2013

0 500 1000 1500 2000

AeAeg_Aag2_Ctrl.18_23.rep

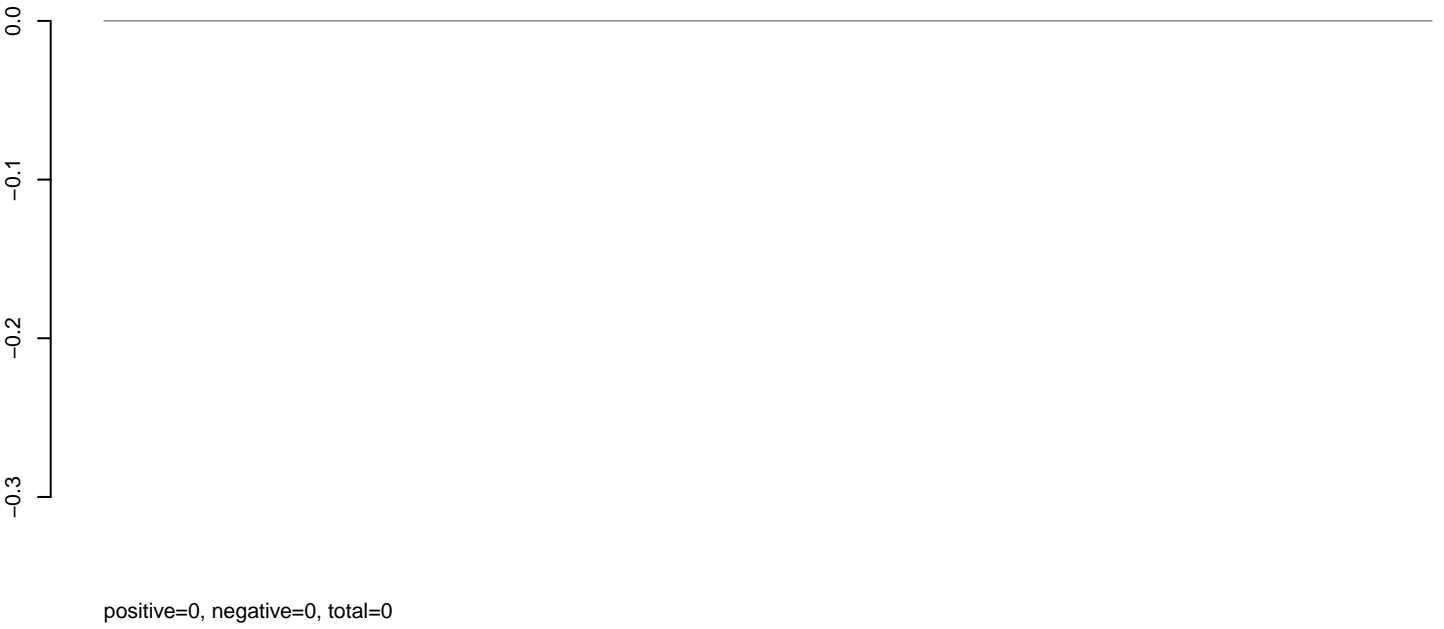

AeAeg_Aag2_Ctrl.24_35.rep

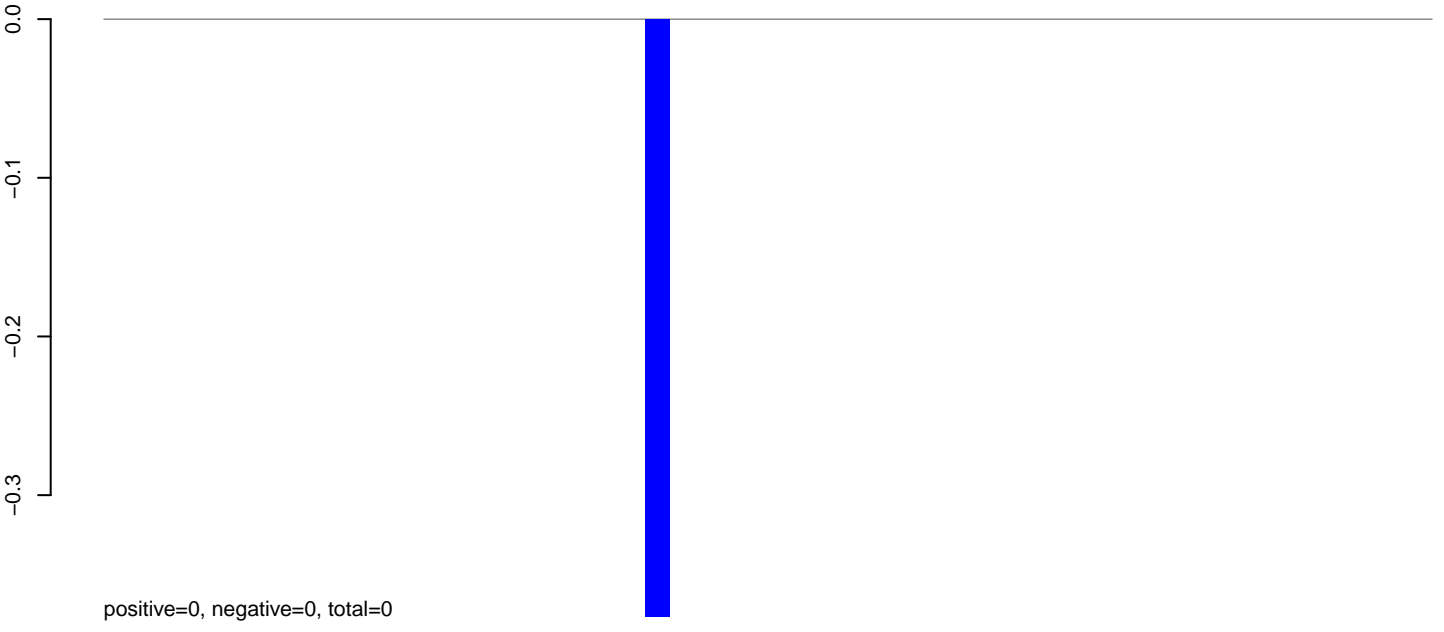

AeAeg_Aag2_Ctrl.rep

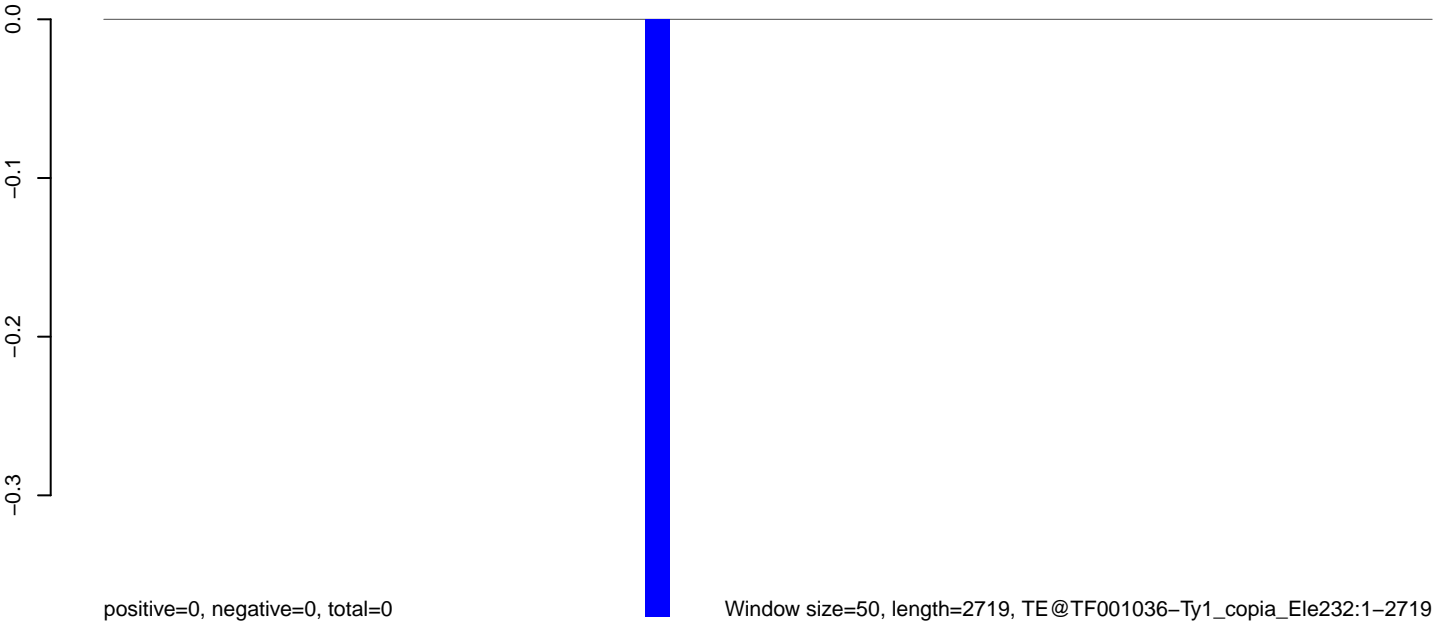

AeAeg_Aag2_Ctrl.18_23.rep

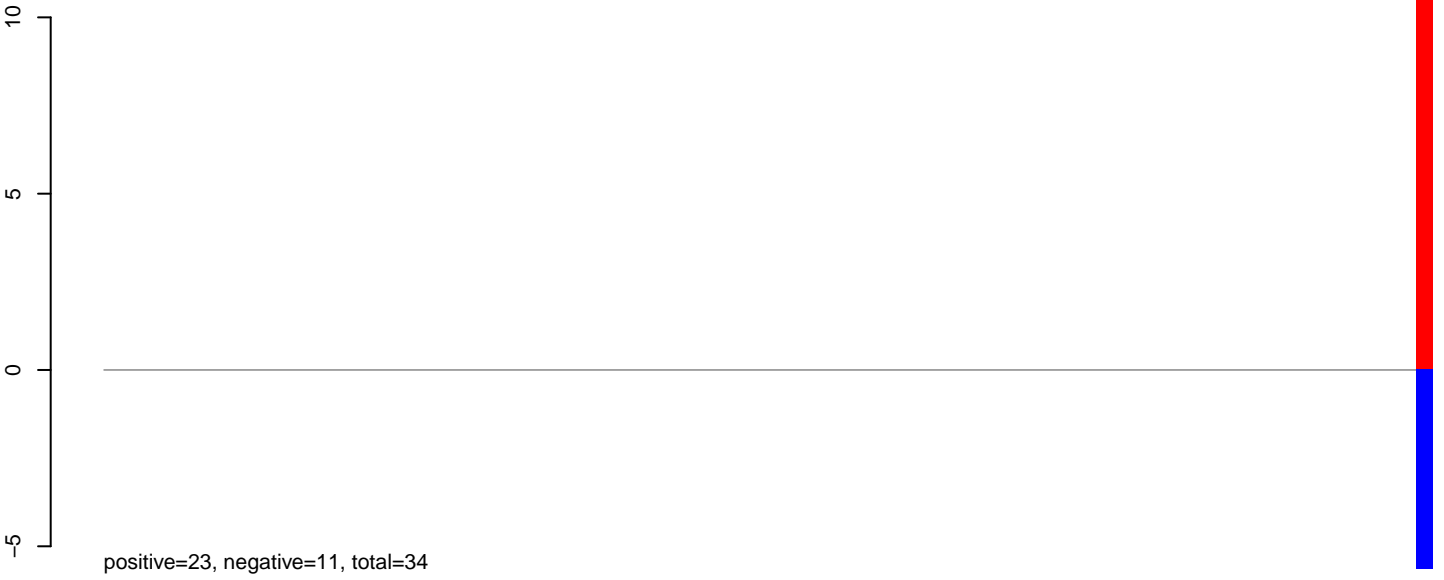

AeAeg_Aag2_Ctrl.24_35.rep

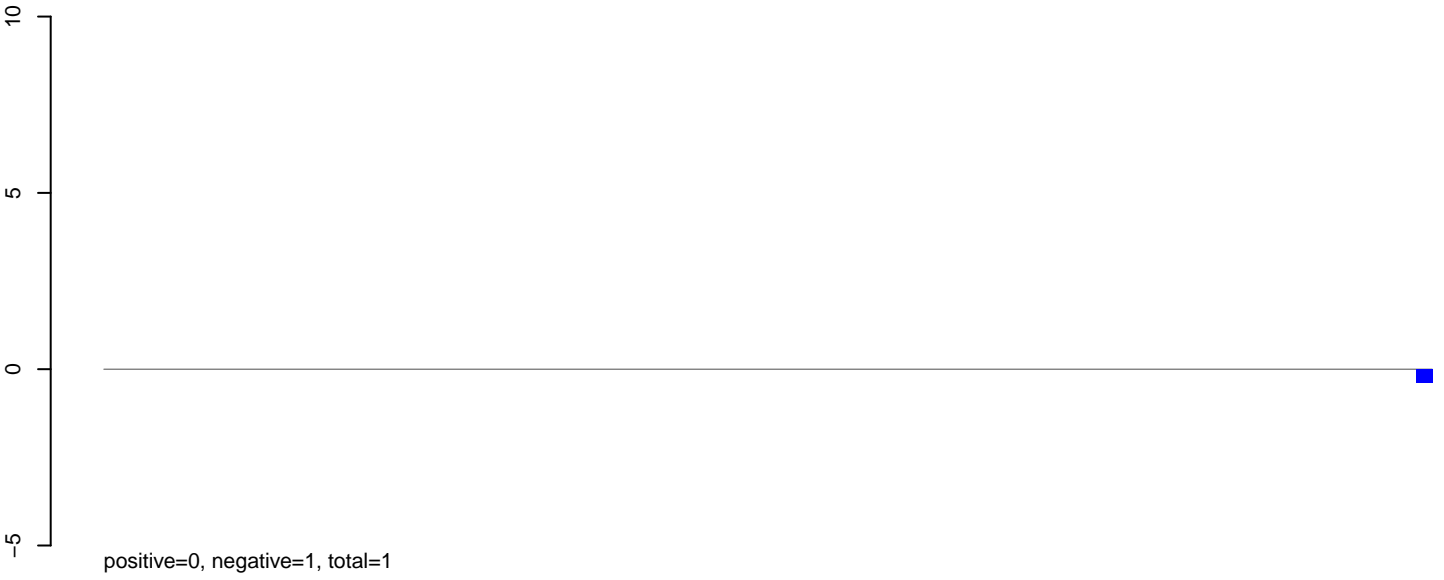

AeAeg_Aag2_Ctrl.rep



AeAeg_Aag2_Ctrl.18_23.rep

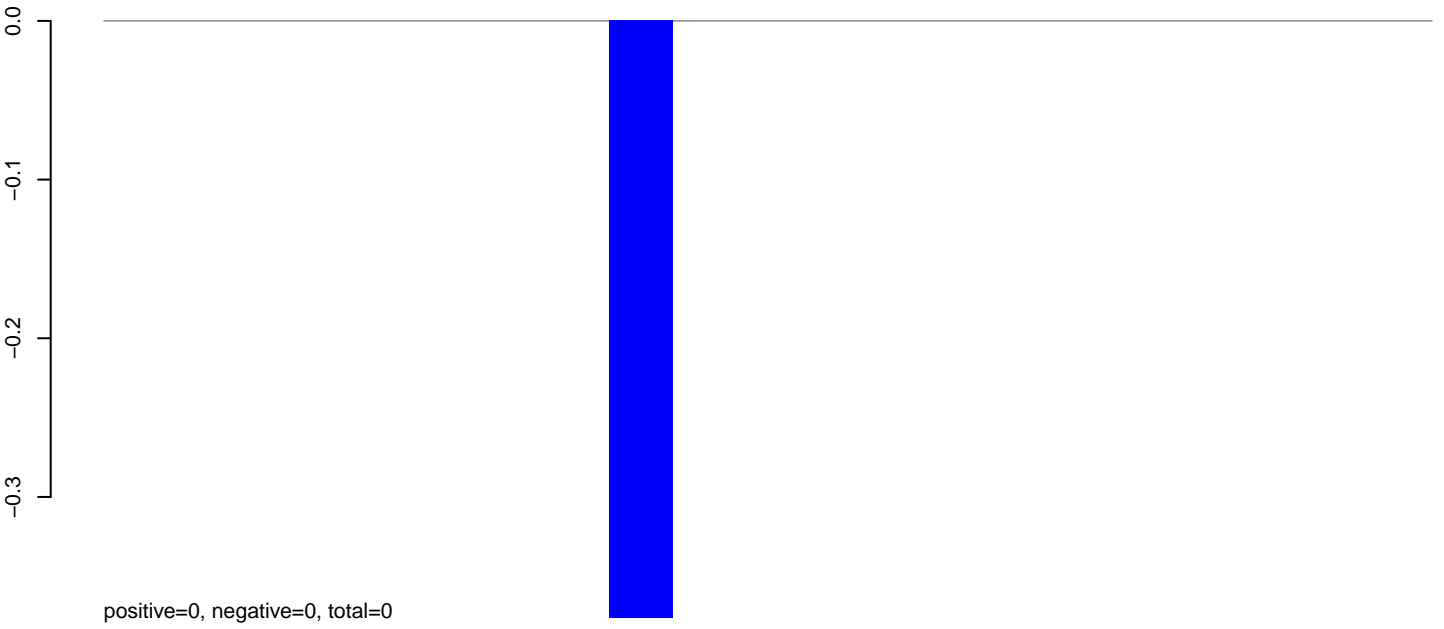

AeAeg_Aag2_Ctrl.24_35.rep

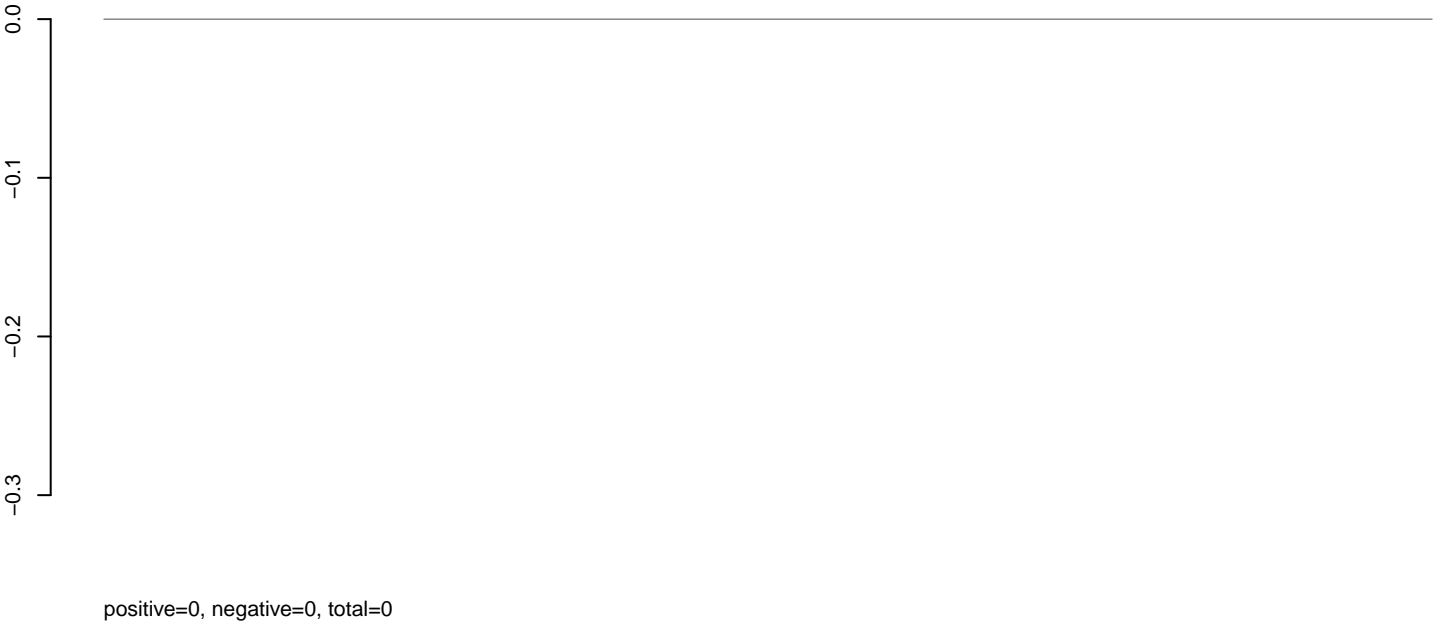

AeAeg_Aag2_Ctrl.rep

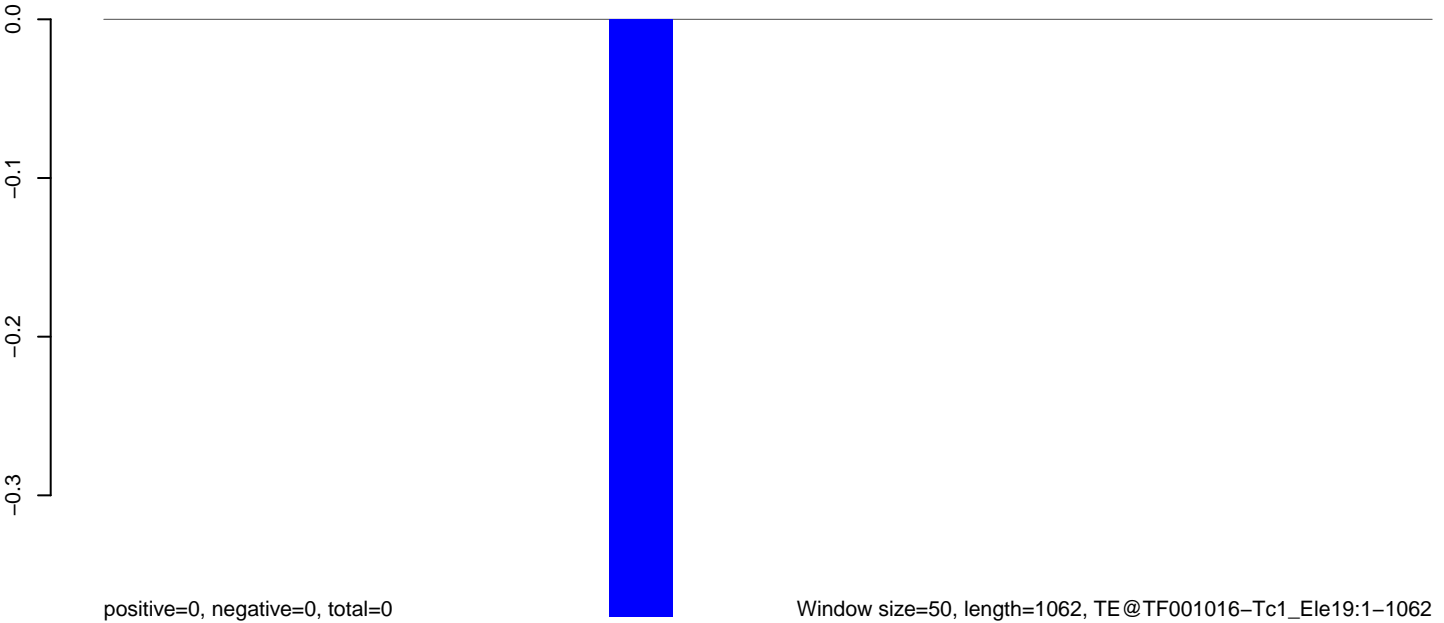

AeAeg_Aag2_Ctrl.18_23.rep

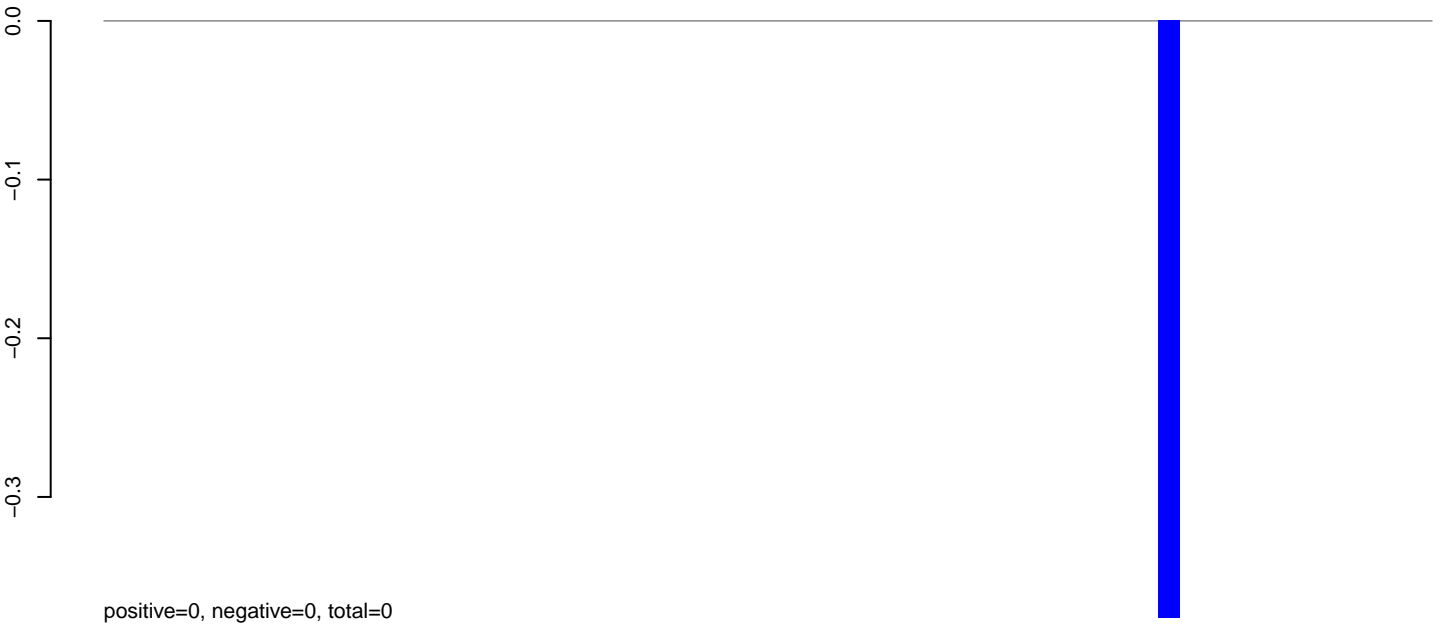

AeAeg_Aag2_Ctrl.24_35.rep

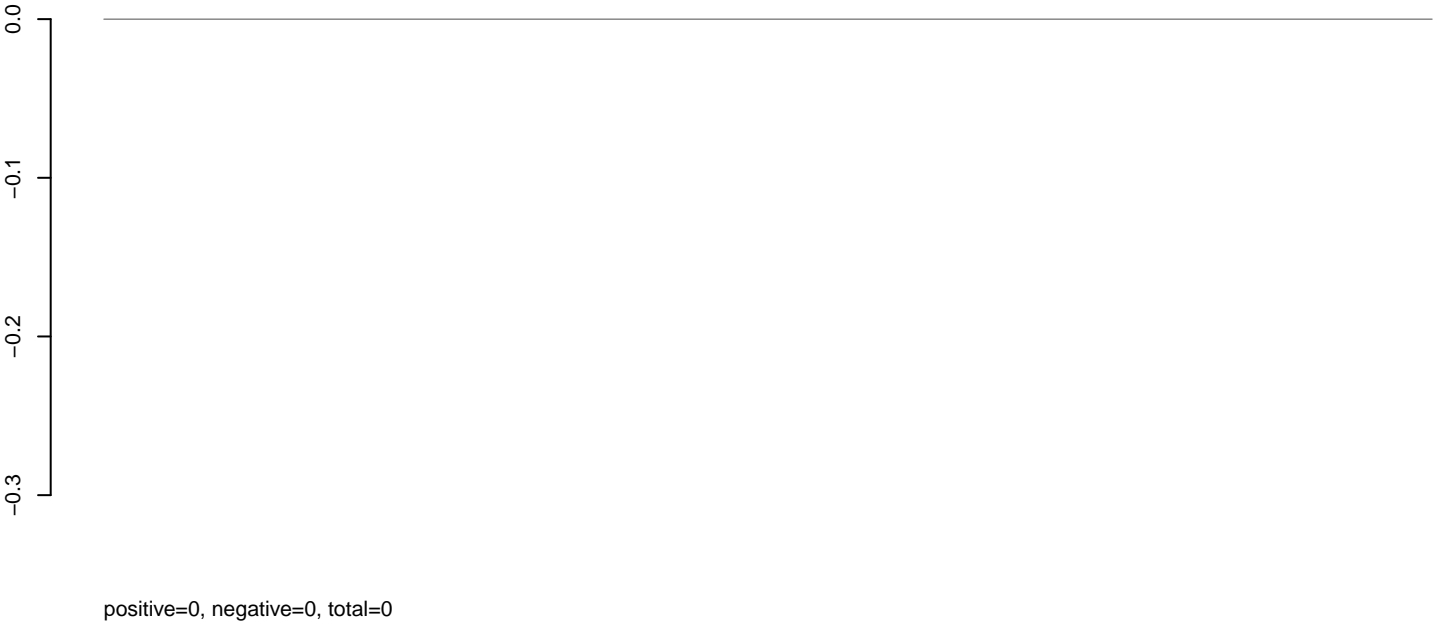

AeAeg_Aag2_Ctrl.rep

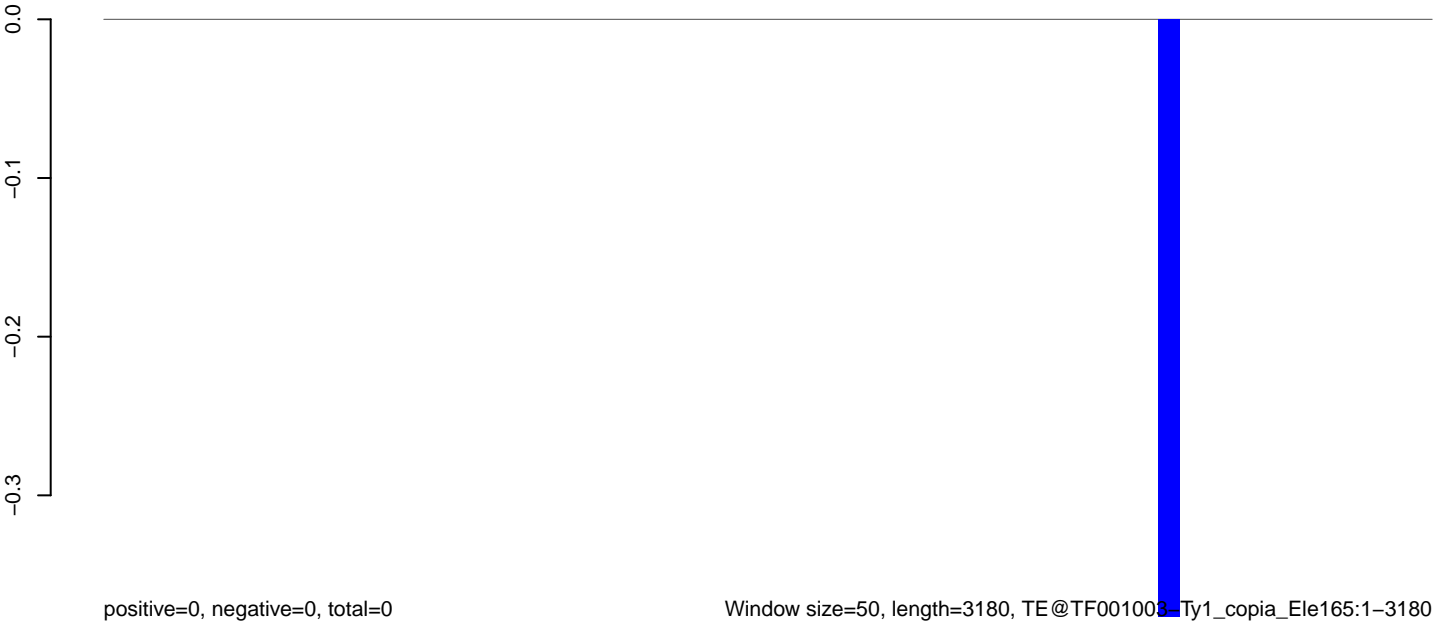

Window size=50, length=3180, TE@TF001003 Ty1_copia_Ele165:1-3180

0 500 1000 1500 2000 2500 3000

AeAeg_Aag2_Ctrl.18_23.rep

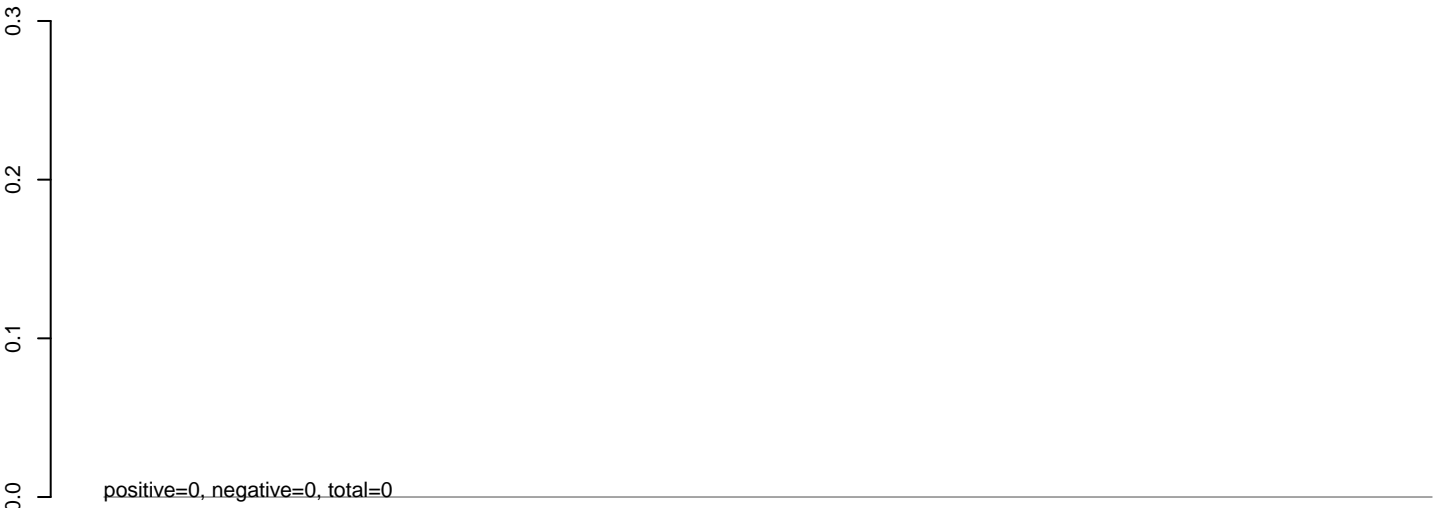

AeAeg_Aag2_Ctrl.24_35.rep

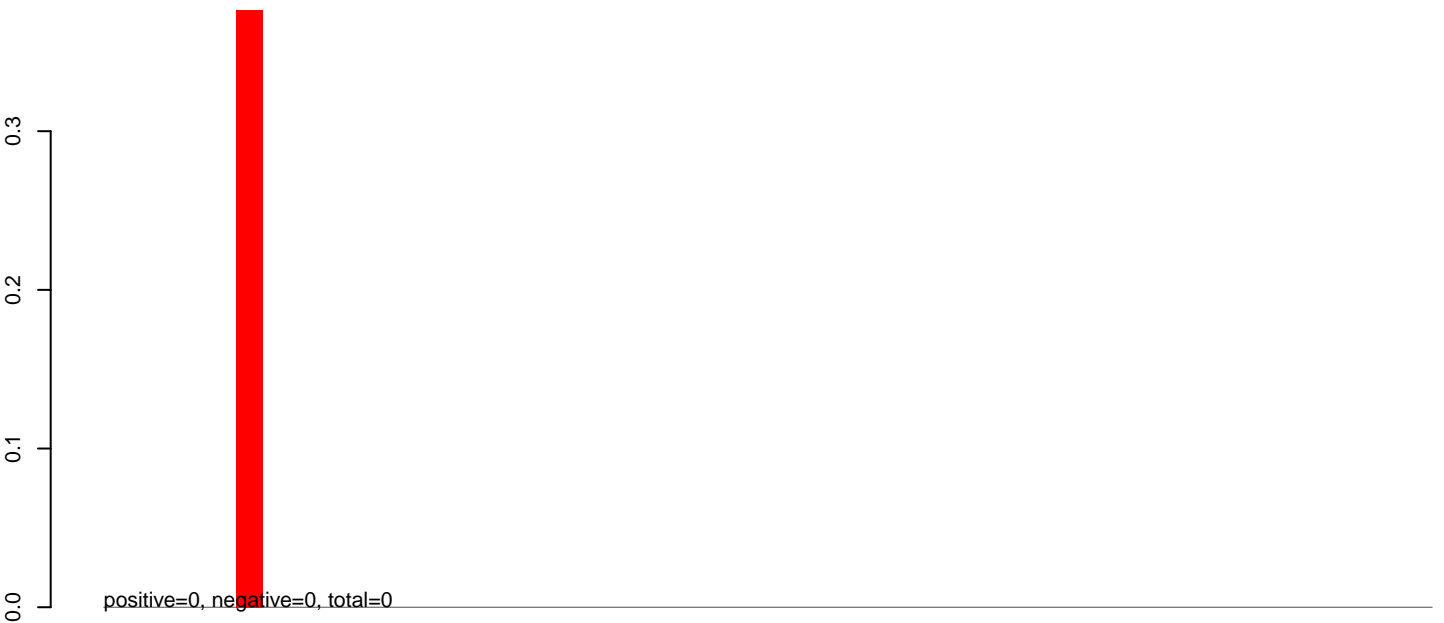

AeAeg_Aag2_Ctrl.rep



Window size=50, length=2522, TE@TF001002-Ty1_copia_Ele159:1-2522

0 500 1000 1500 2000 2500

AeAeg_Aag2_Ctrl.18_23.rep

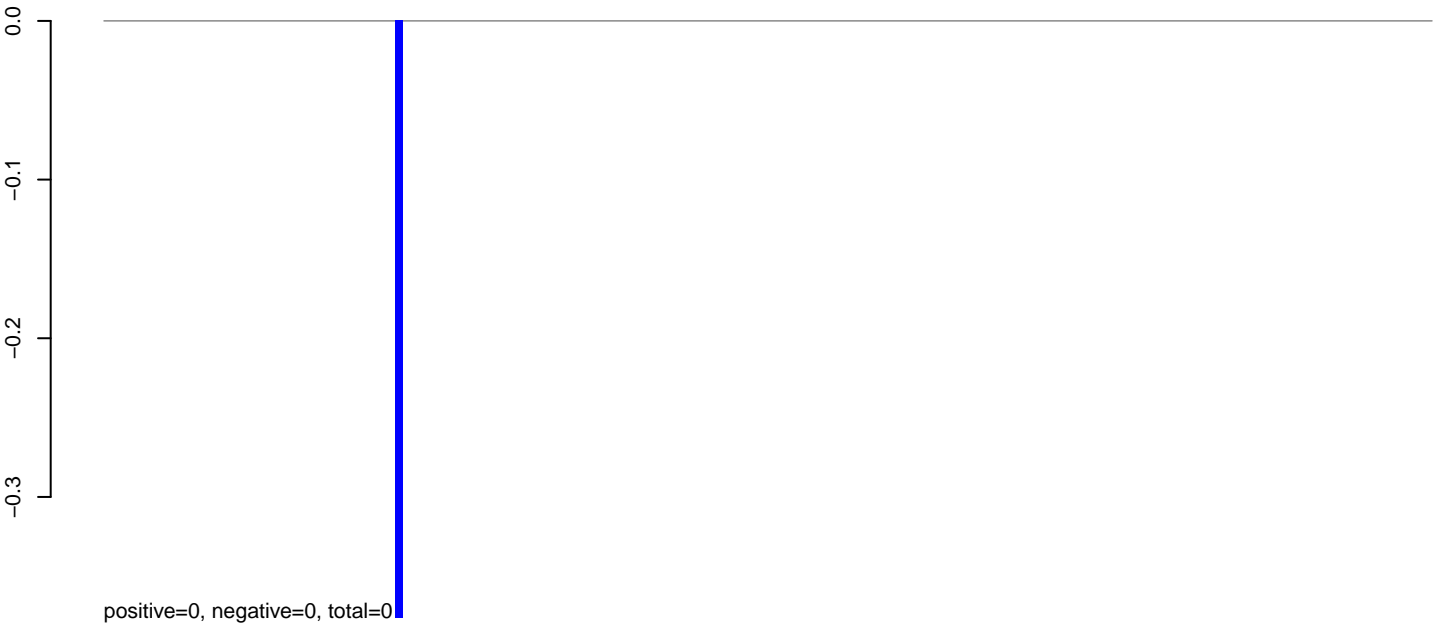

AeAeg_Aag2_Ctrl.24_35.rep

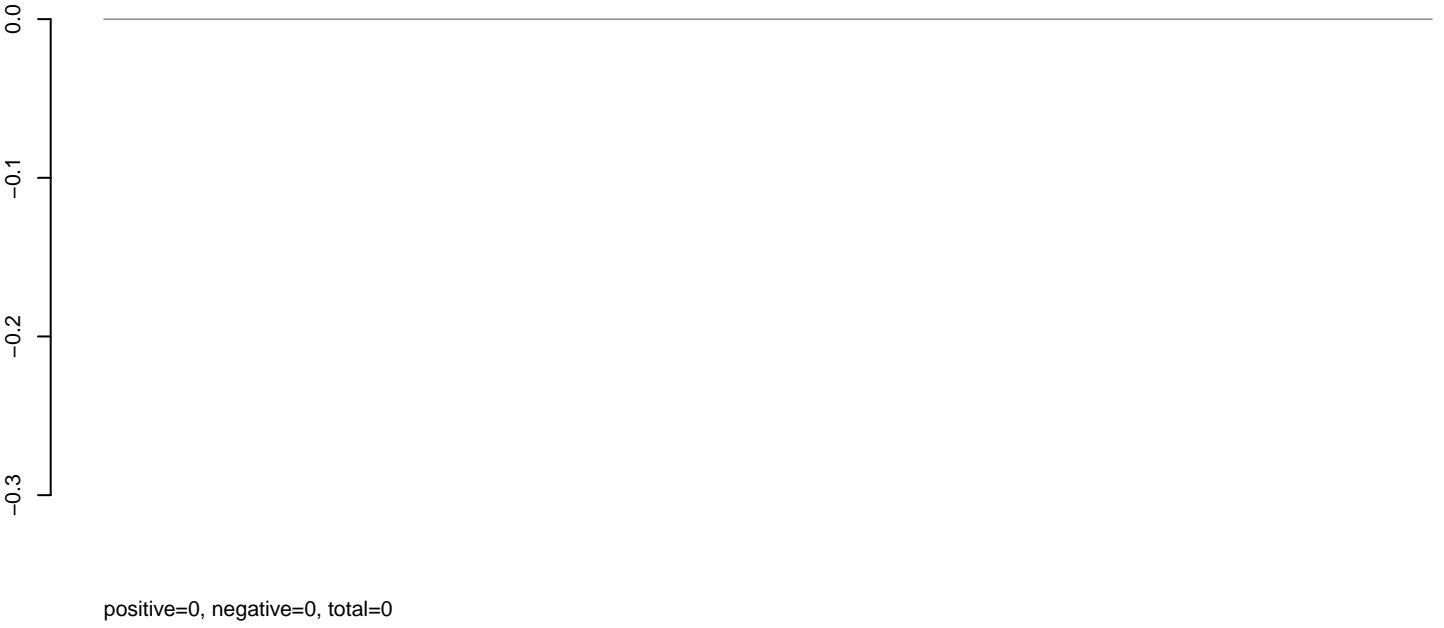

AeAeg_Aag2_Ctrl.rep

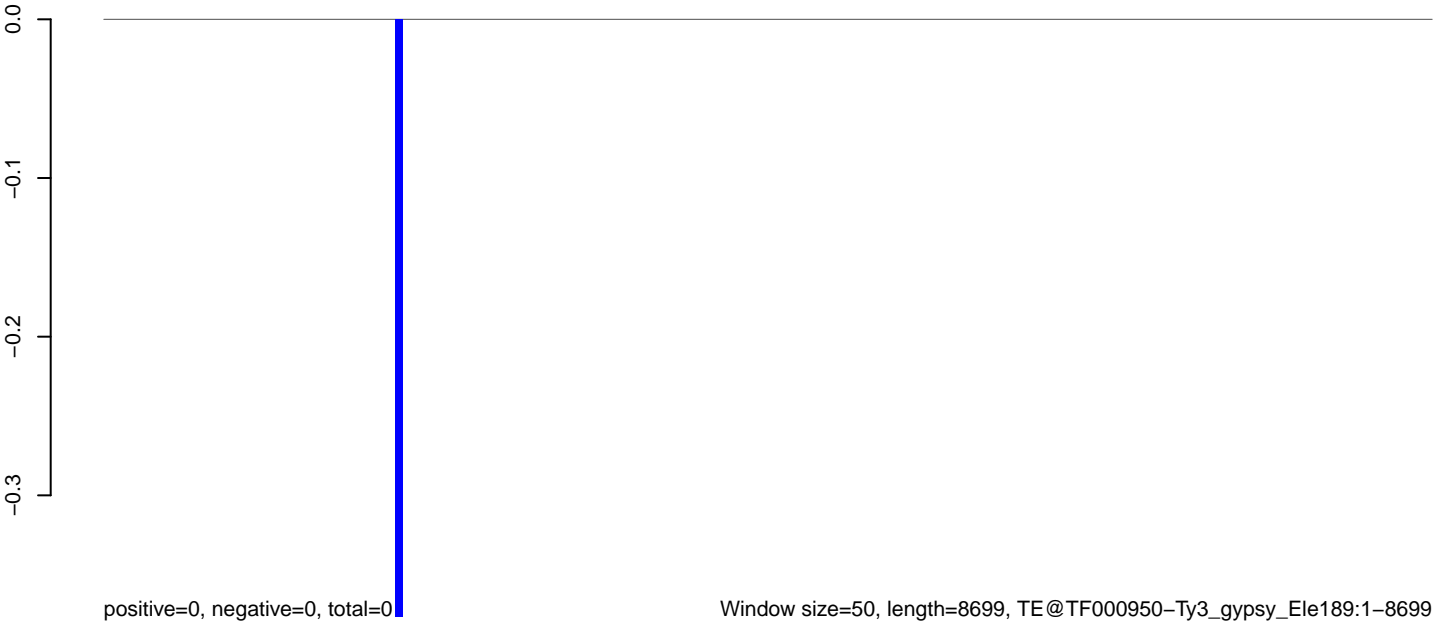

AeAeg_Aag2_Ctrl.18_23.rep

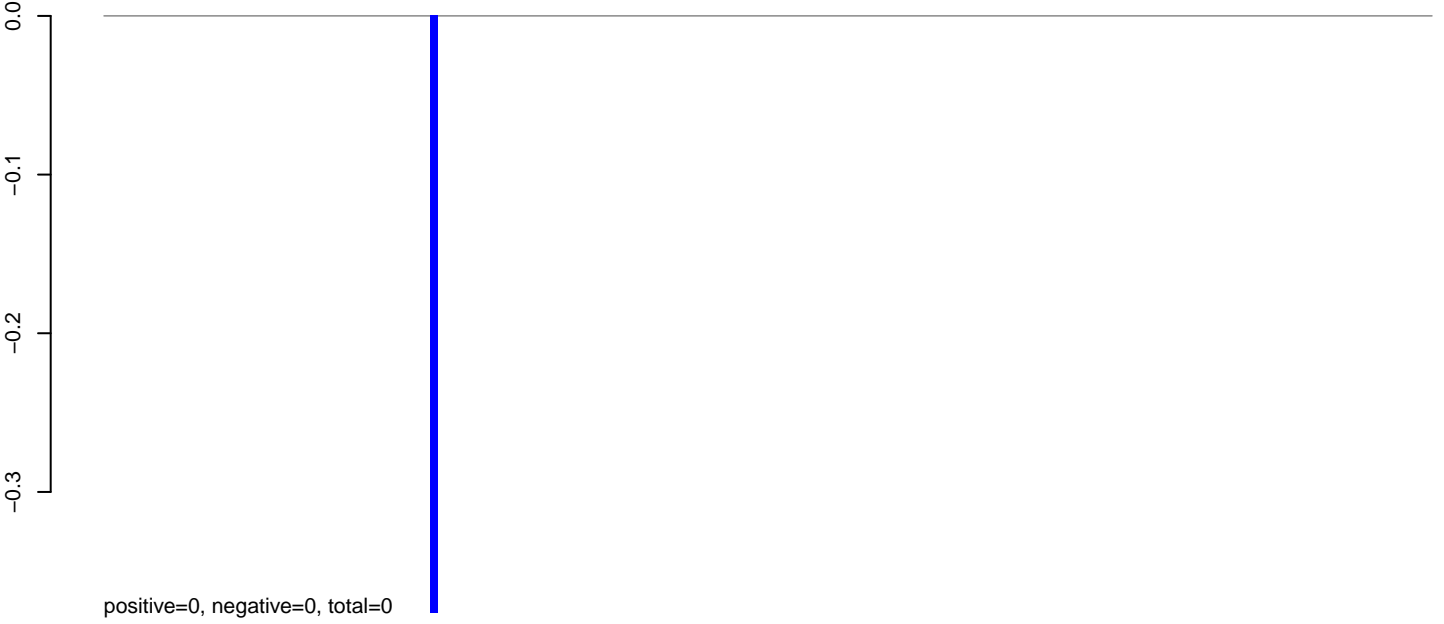

AeAeg_Aag2_Ctrl.24_35.rep

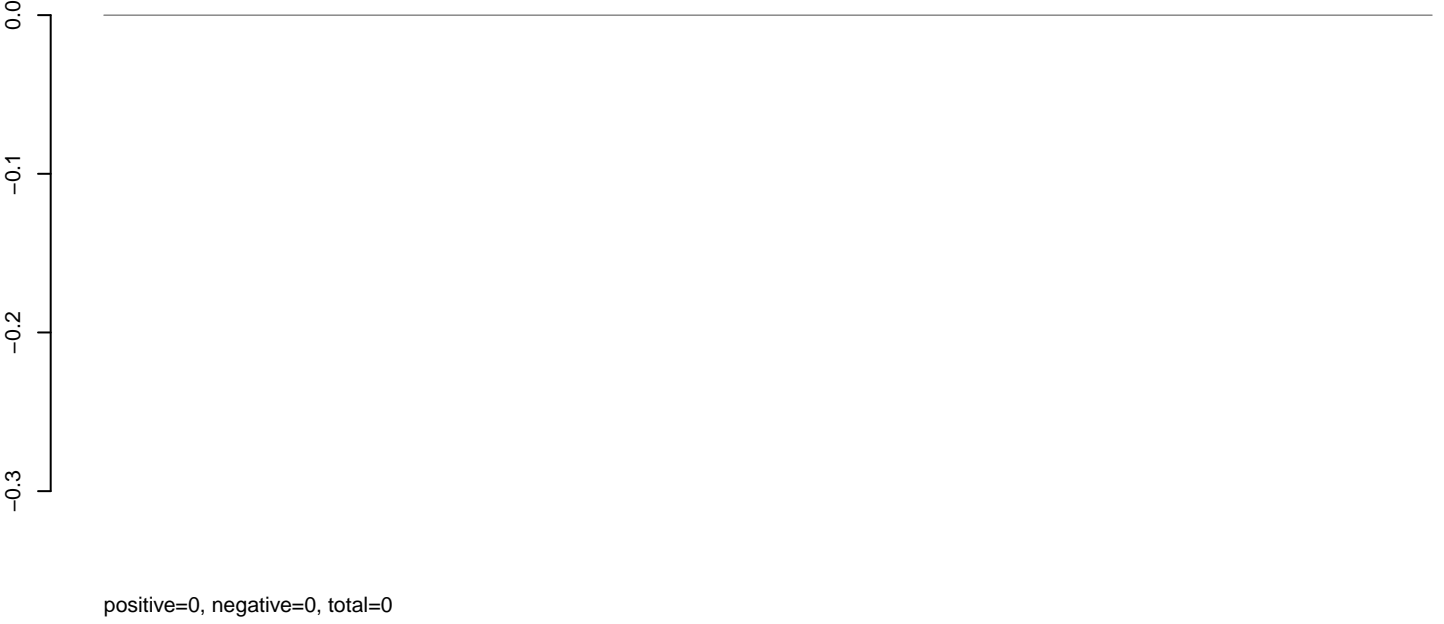

AeAeg_Aag2_Ctrl.rep

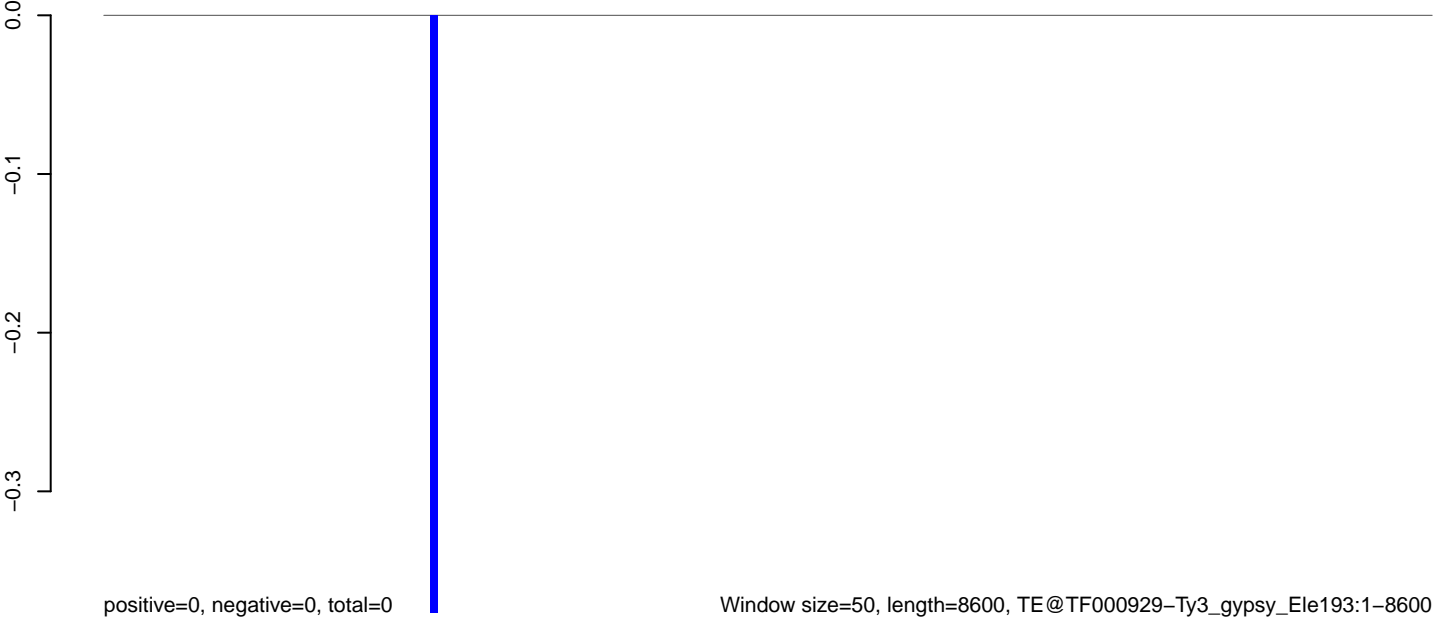

AeAeg_Aag2_Ctrl.18_23.rep

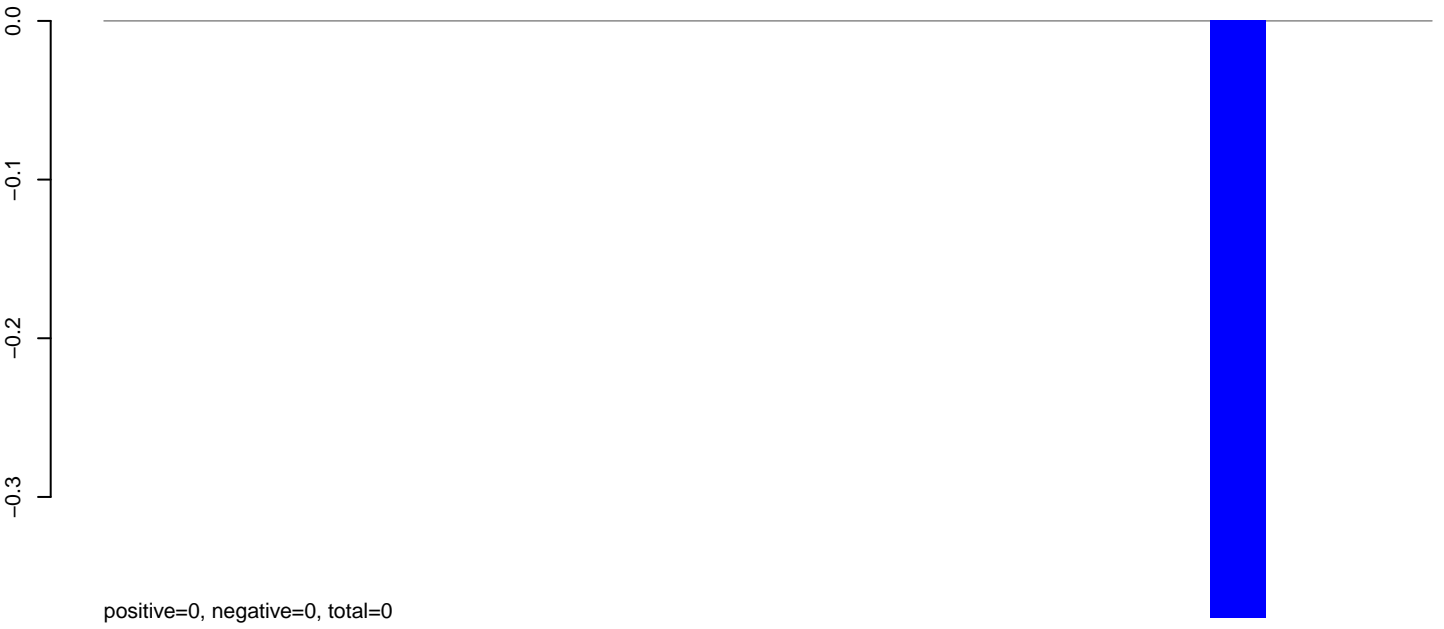

AeAeg_Aag2_Ctrl.24_35.rep

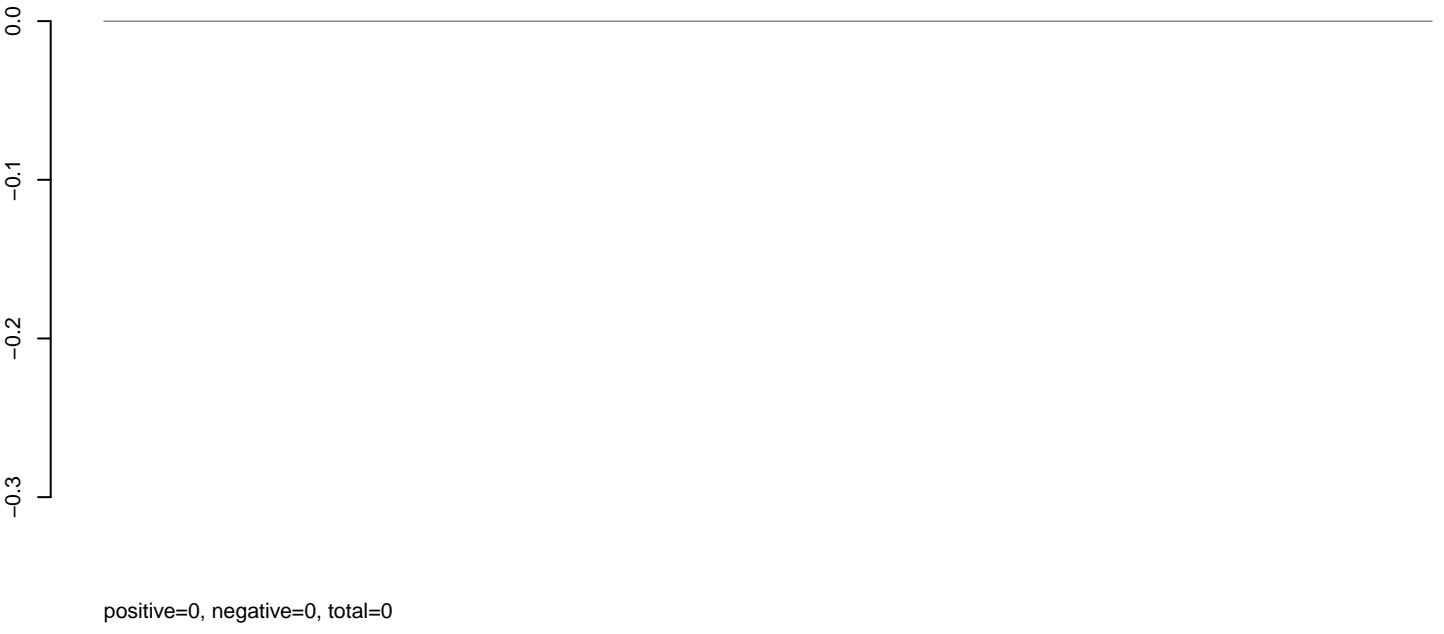

AeAeg_Aag2_Ctrl.rep



AeAeg_Aag2_Ctrl.18_23.rep

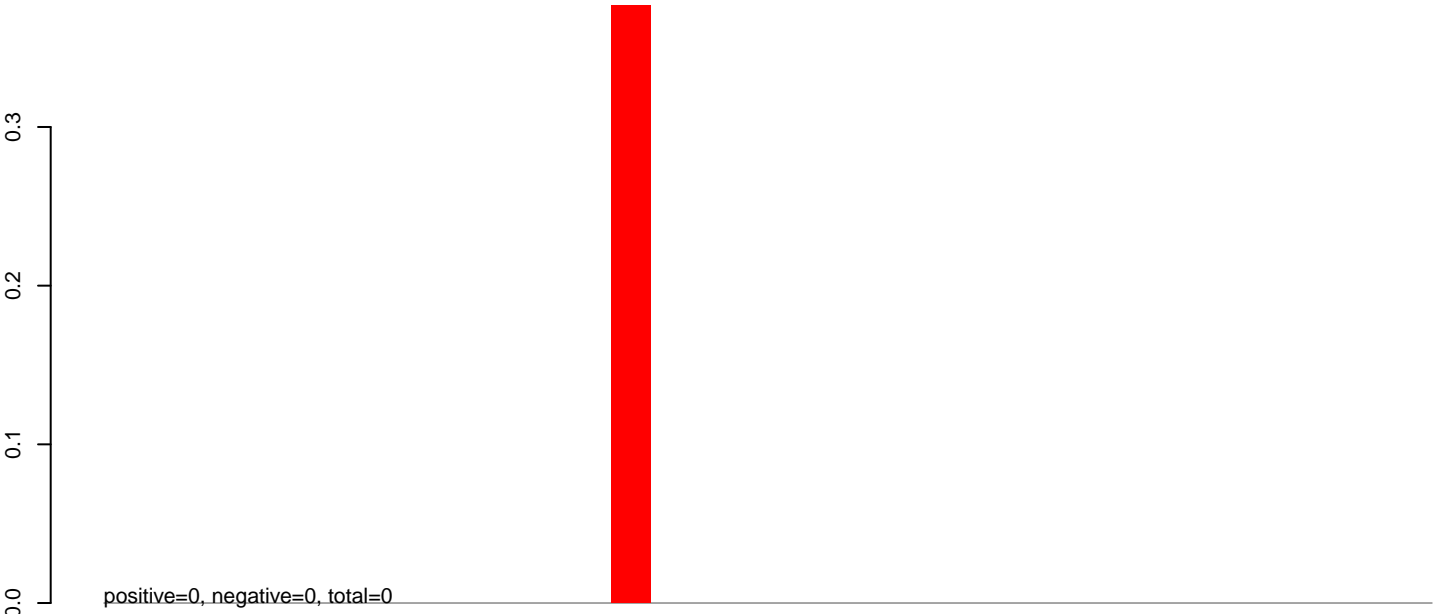

AeAeg_Aag2_Ctrl.24_35.rep

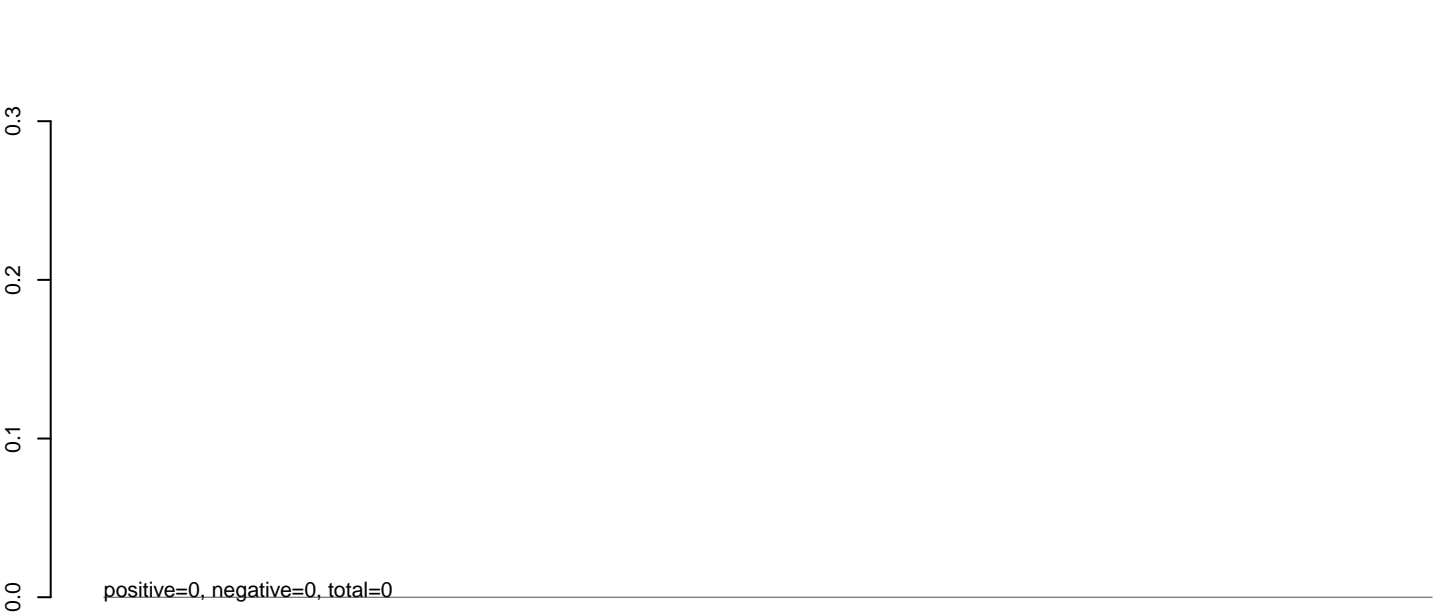

AeAeg_Aag2_Ctrl.rep

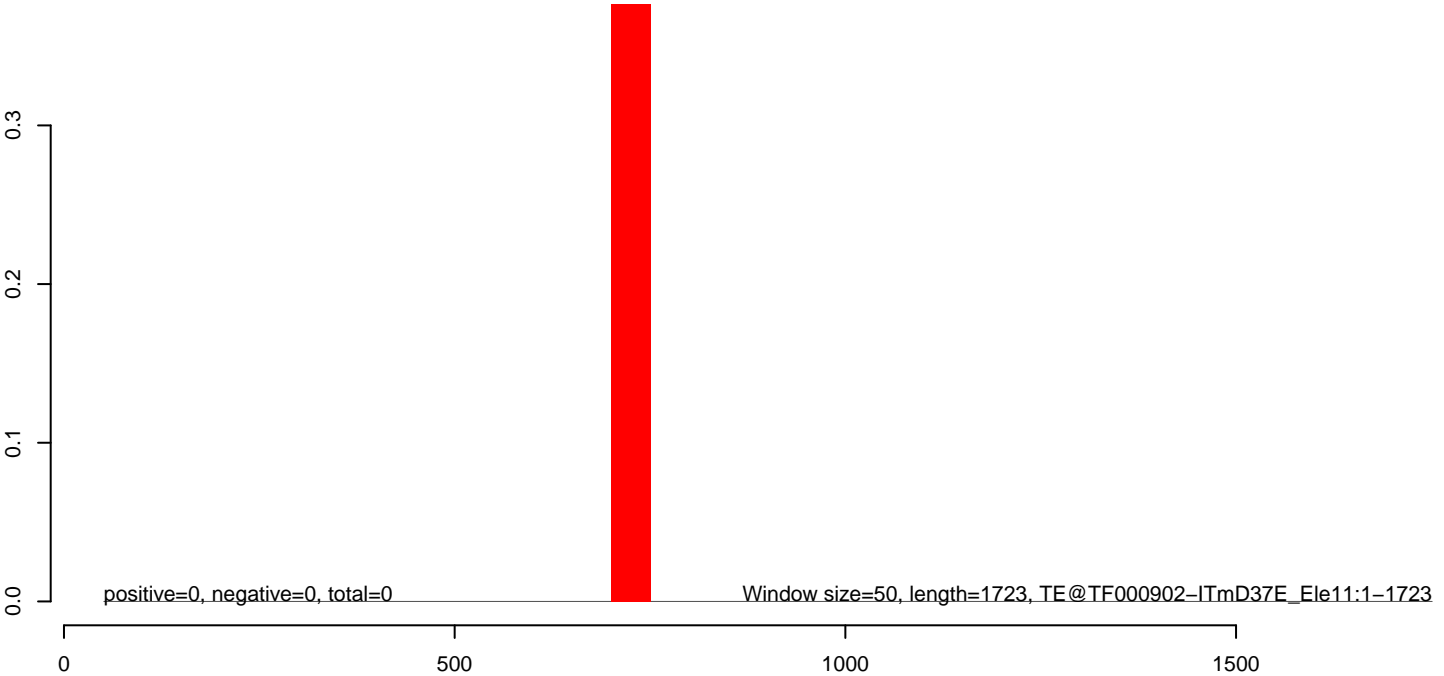

AeAeg_Aag2_Ctrl.18_23.rep

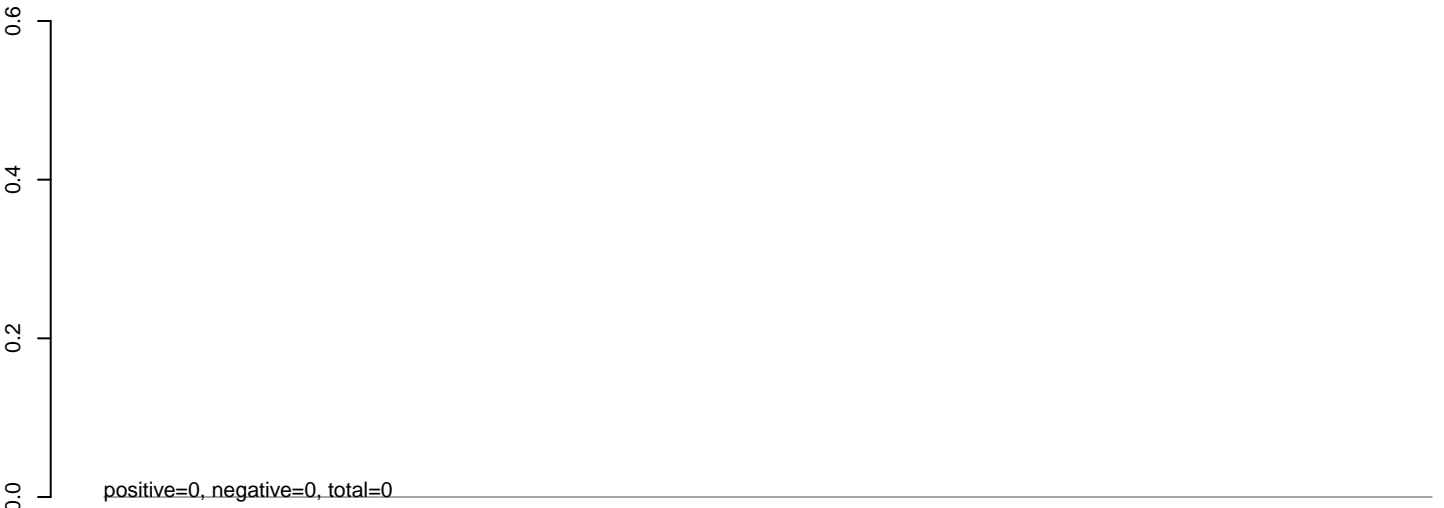

AeAeg_Aag2_Ctrl.24_35.rep

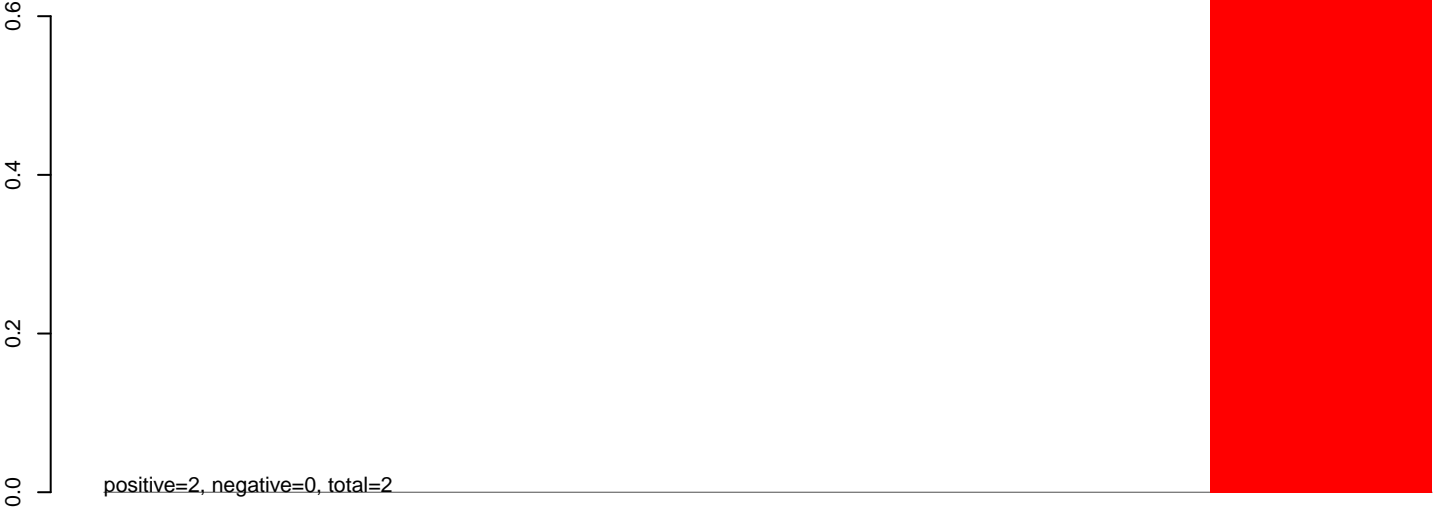

AeAeg_Aag2_Ctrl.rep



50 100 150 200 250 300 350

AeAeg_Aag2_Ctrl.18_23.rep

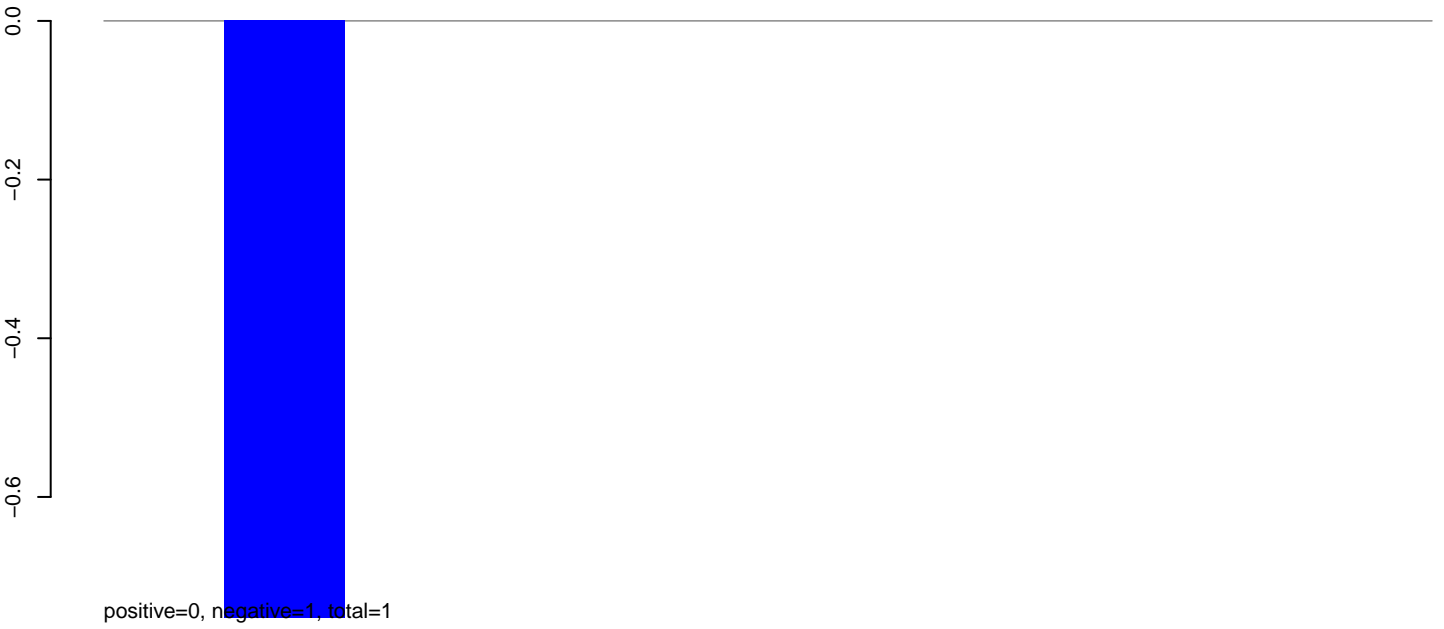

AeAeg_Aag2_Ctrl.24_35.rep

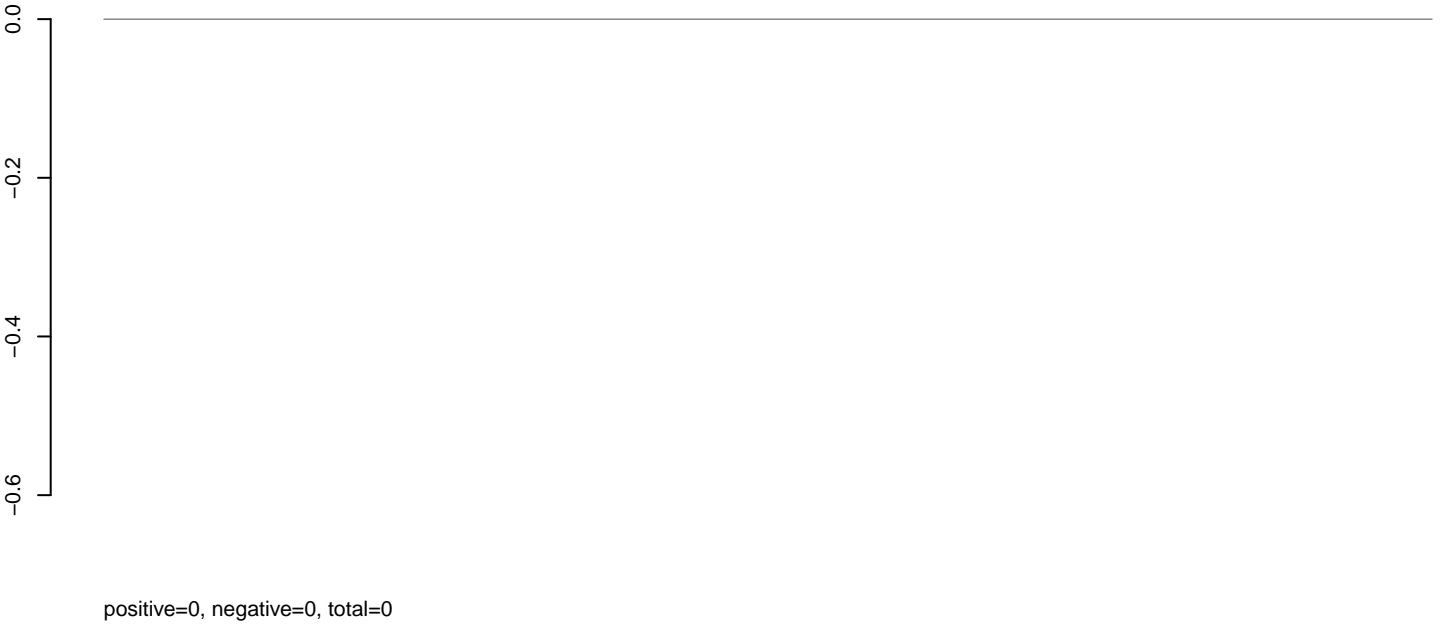

AeAeg_Aag2_Ctrl.rep



AeAeg_Aag2_Ctrl.18_23.rep

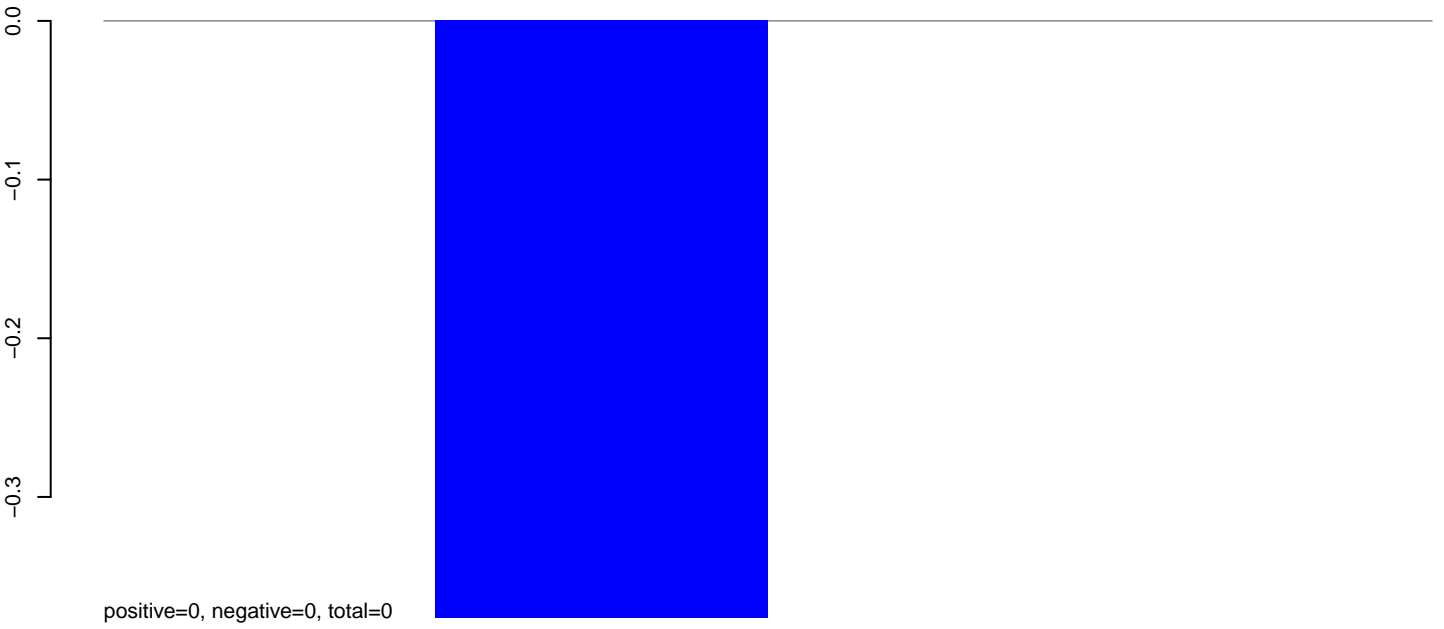

AeAeg_Aag2_Ctrl.24_35.rep

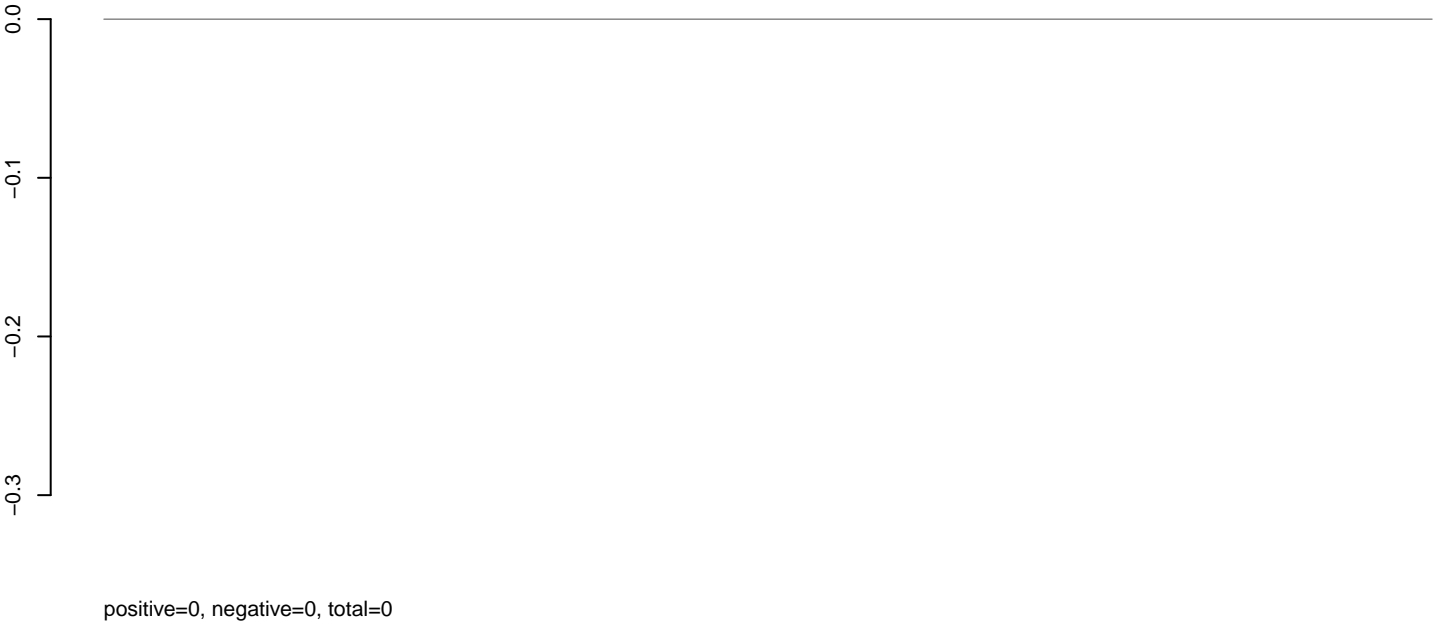

AeAeg_Aag2_Ctrl.rep

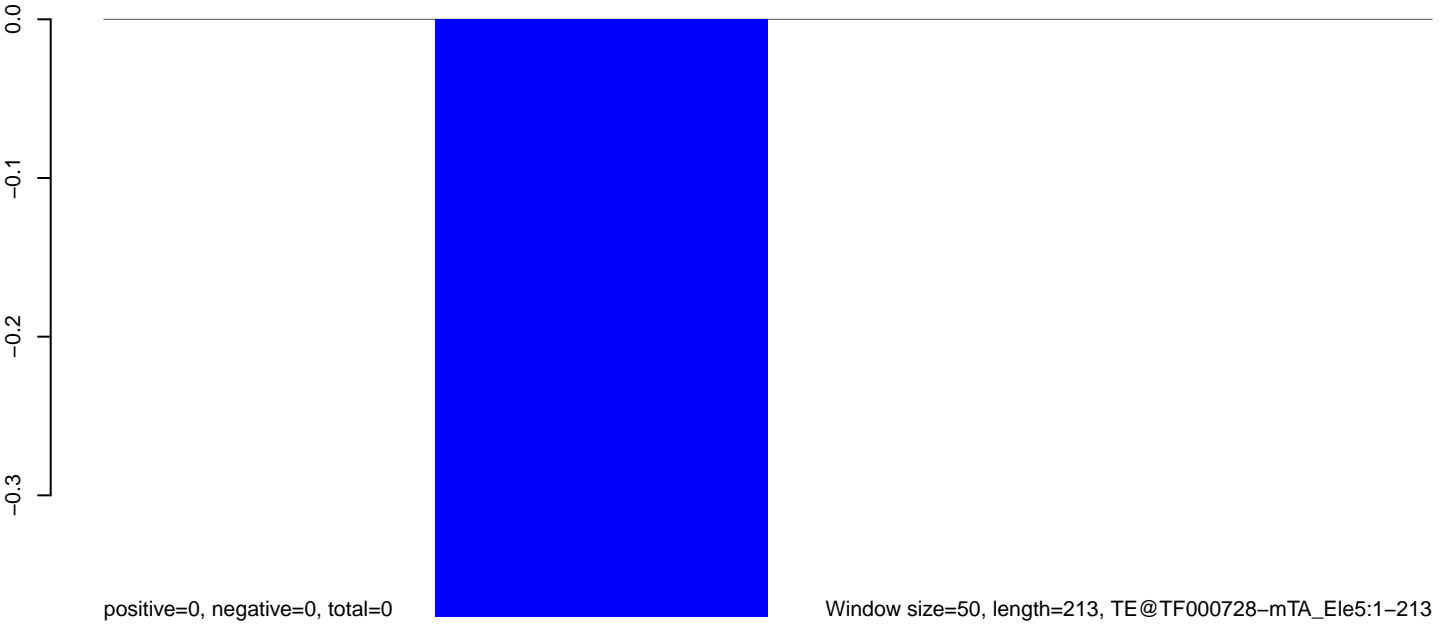

Window size=50, length=213, TE@TF000728-mTA_Ele5:1-213

AeAeg_Aag2_Ctrl.18_23.rep

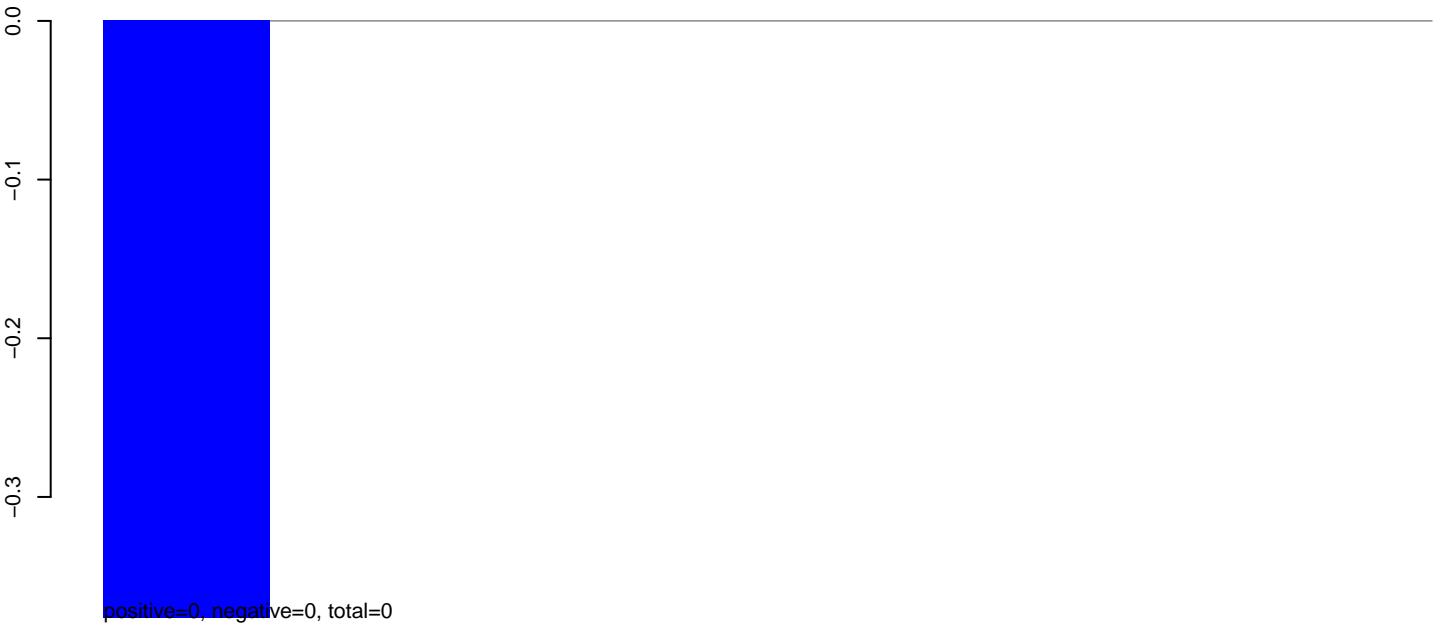

AeAeg_Aag2_Ctrl.24_35.rep

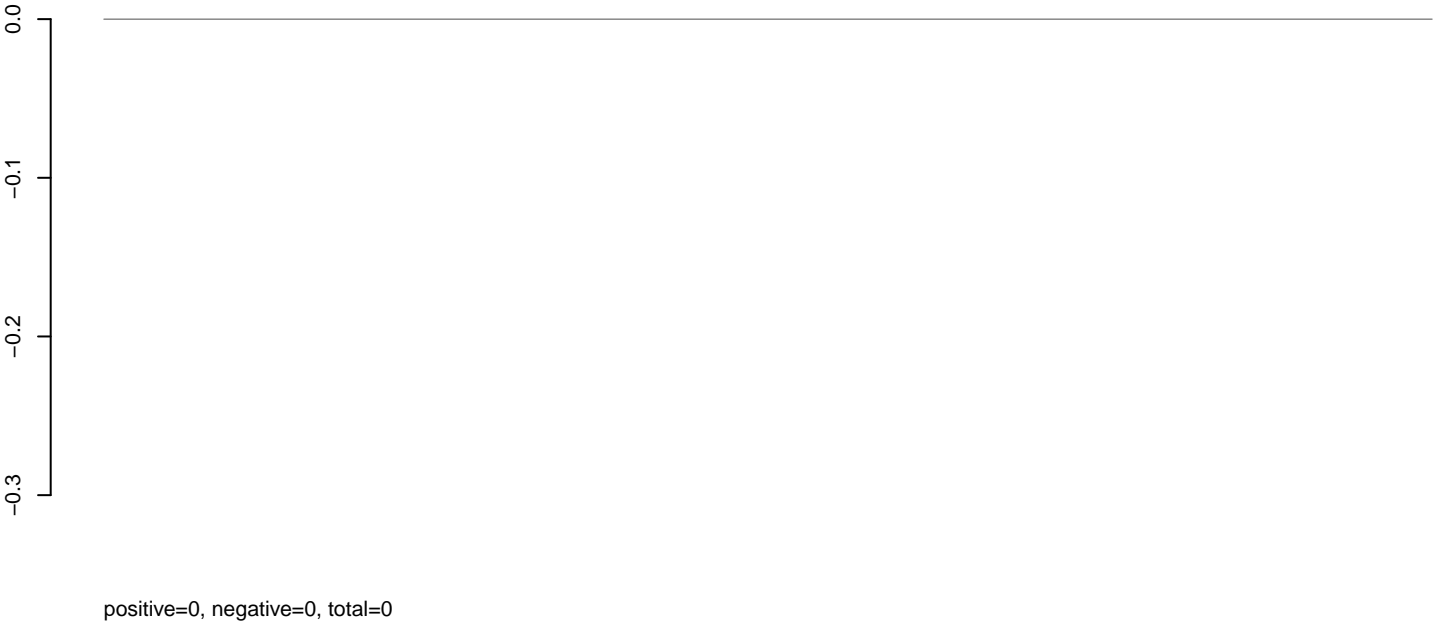

AeAeg_Aag2_Ctrl.rep

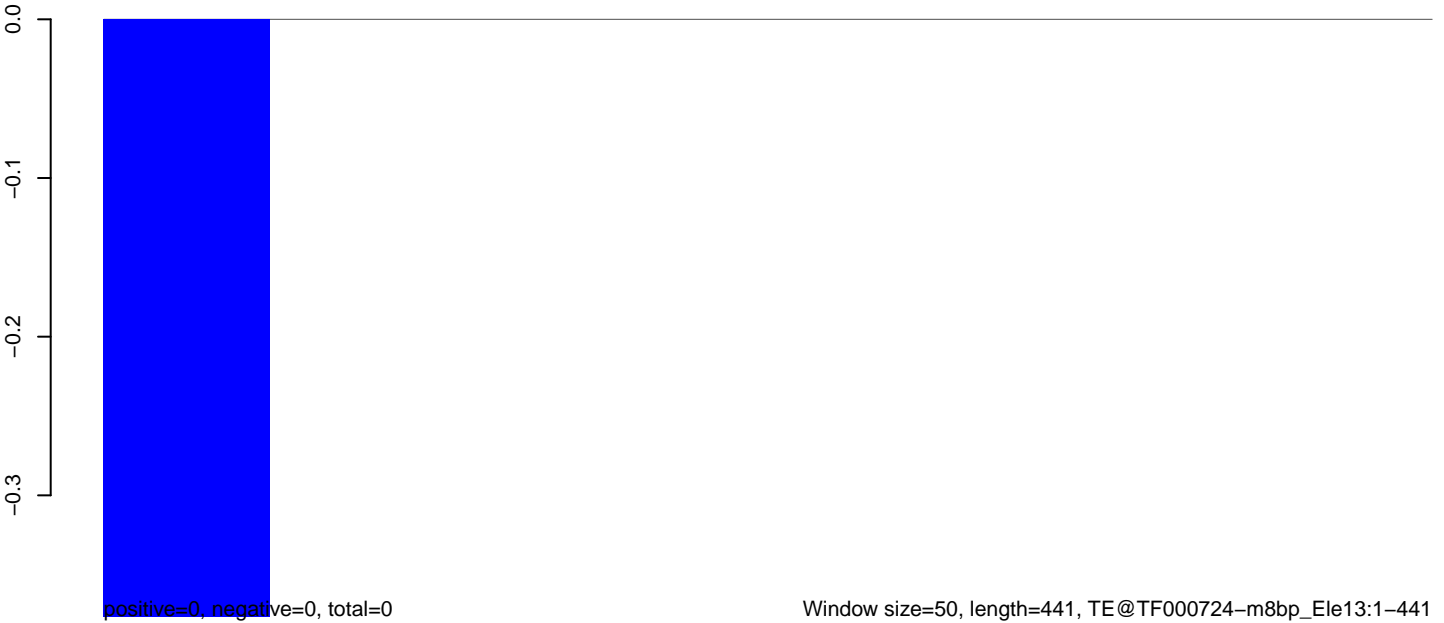

AeAeg_Aag2_Ctrl.18_23.rep

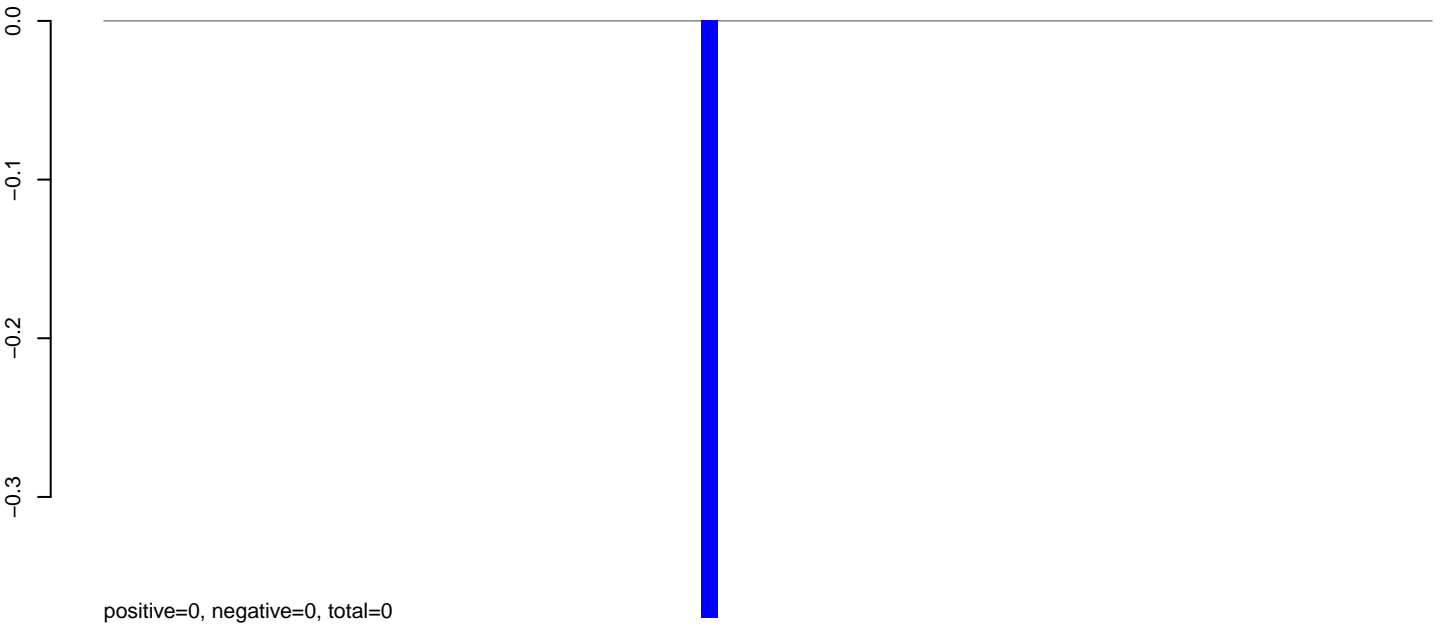

AeAeg_Aag2_Ctrl.24_35.rep

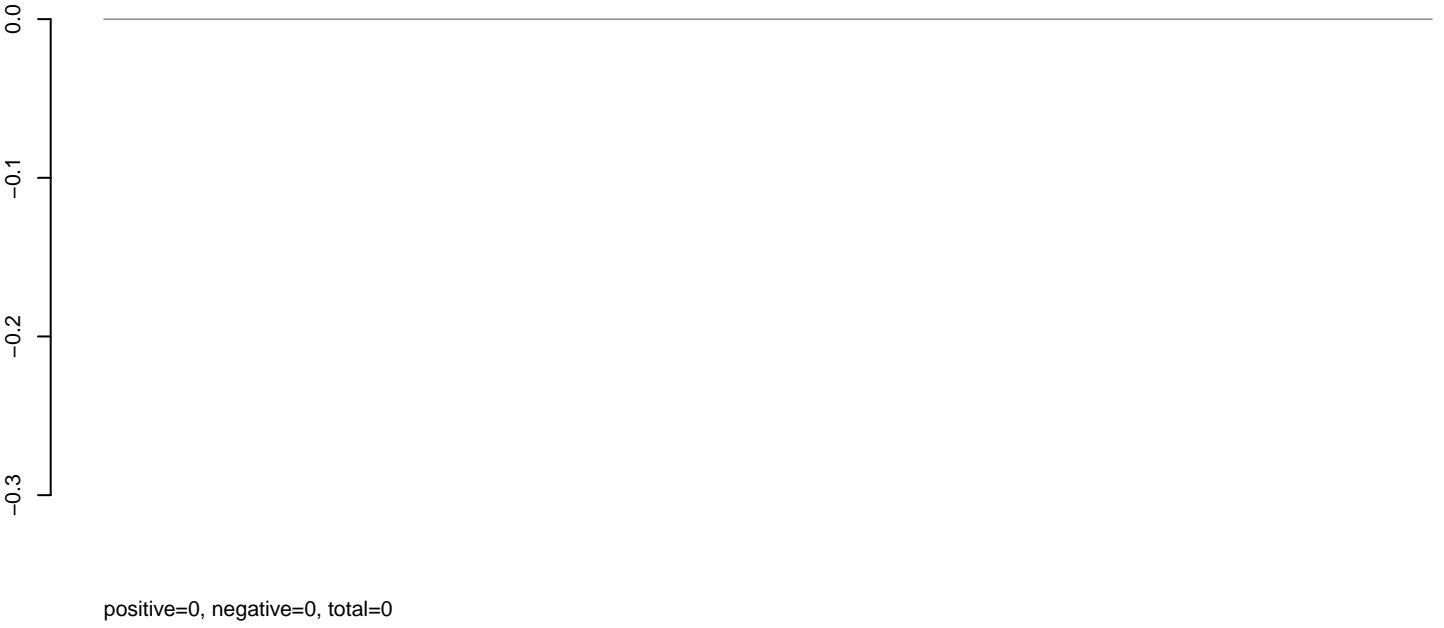

AeAeg_Aag2_Ctrl.rep

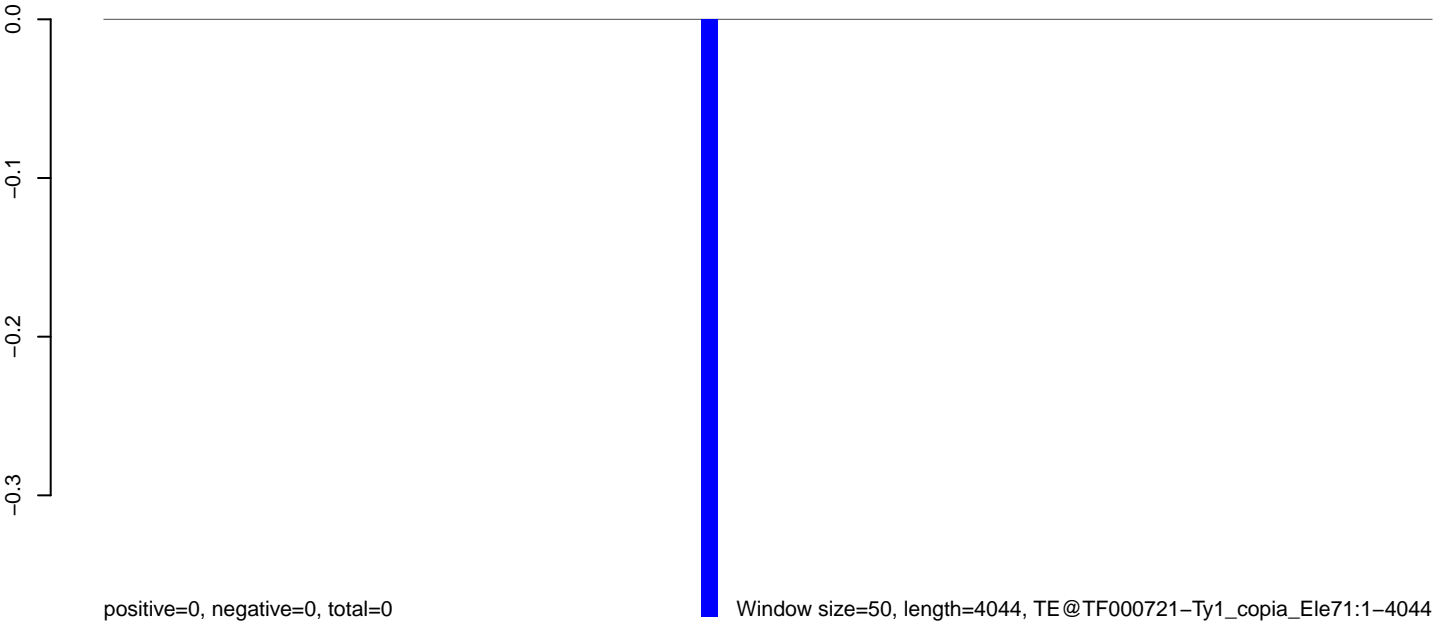

AeAeg_Aag2_Ctrl.18_23.rep

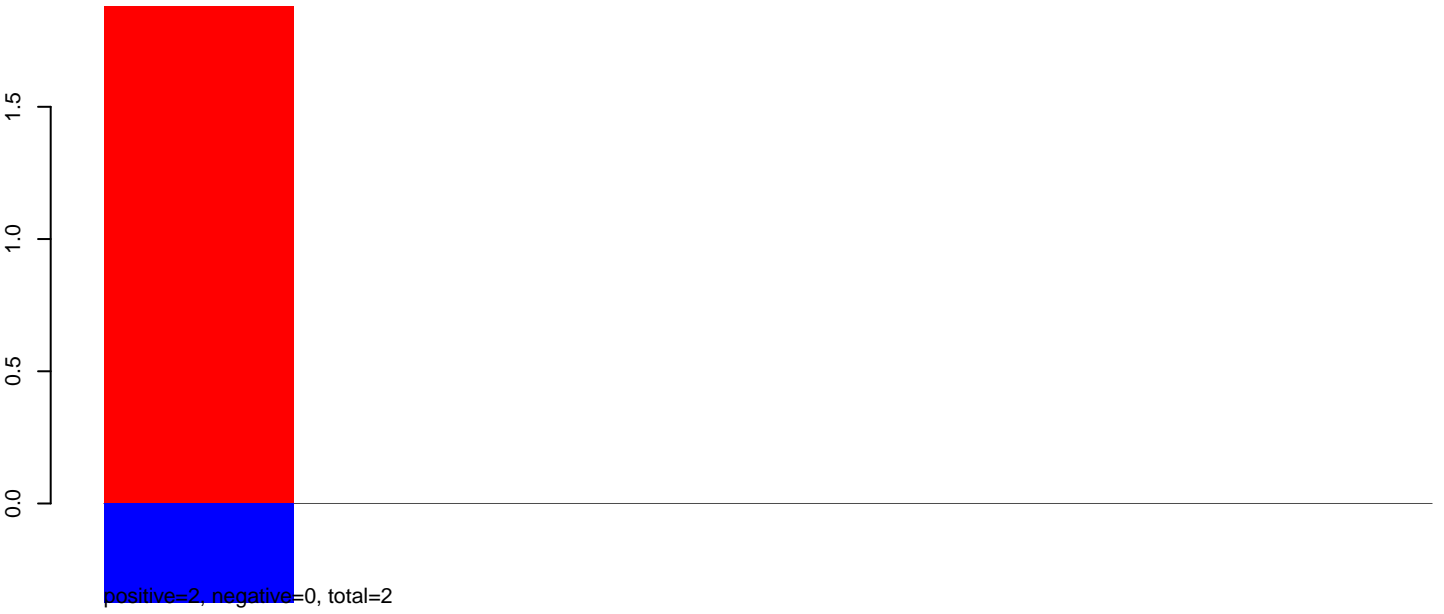

AeAeg_Aag2_Ctrl.24_35.rep

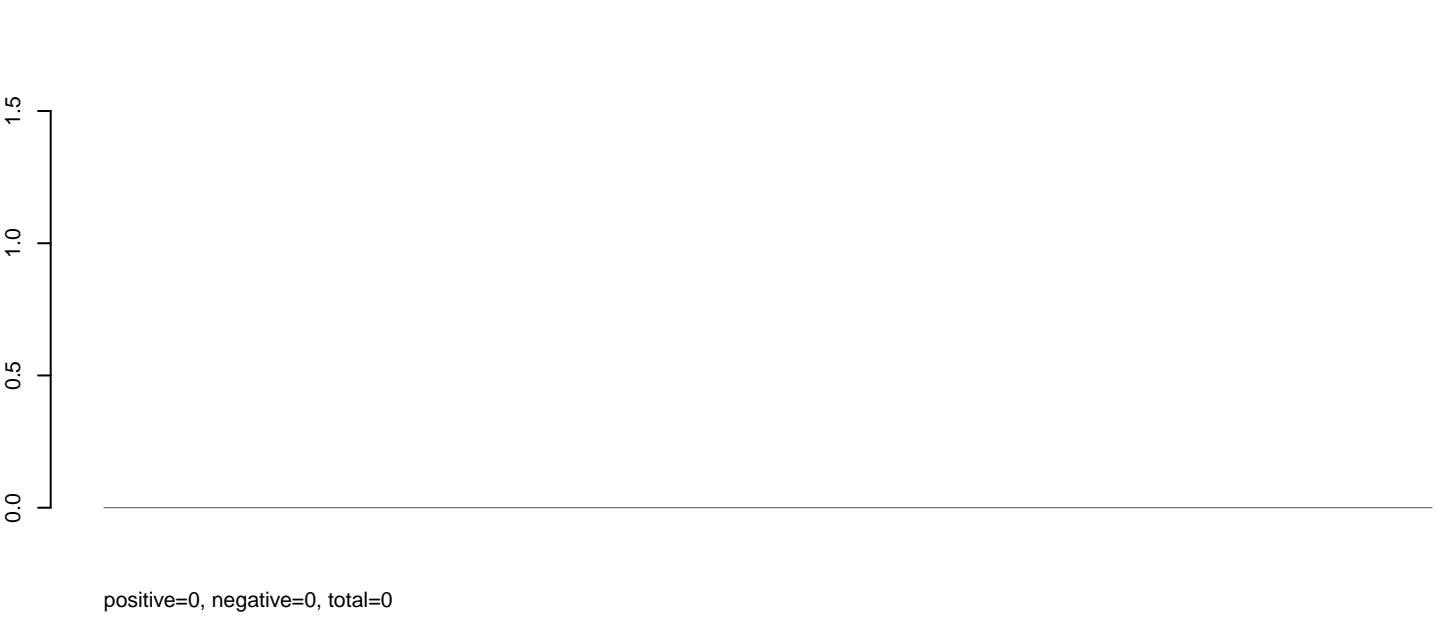

AeAeg_Aag2_Ctrl.rep



AeAeg_Aag2_Ctrl.18_23.rep

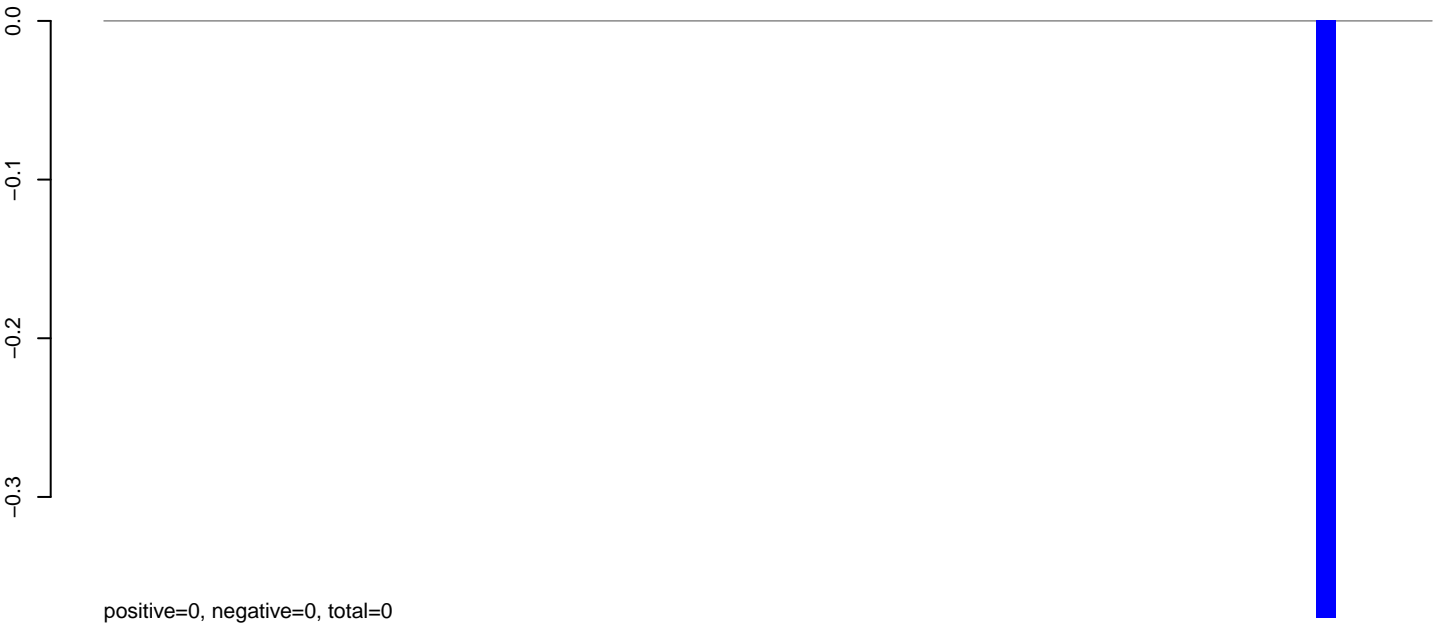

AeAeg_Aag2_Ctrl.24_35.rep

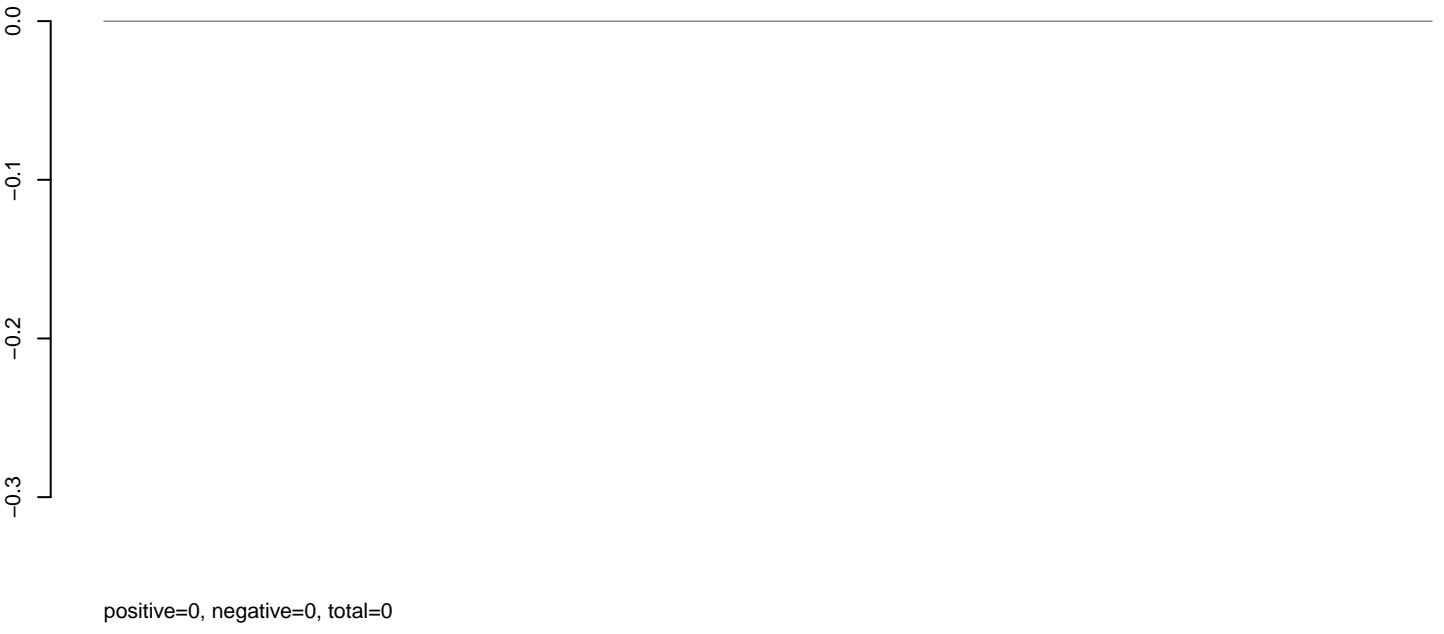

AeAeg_Aag2_Ctrl.rep



AeAeg_Aag2_Ctrl.18_23.rep

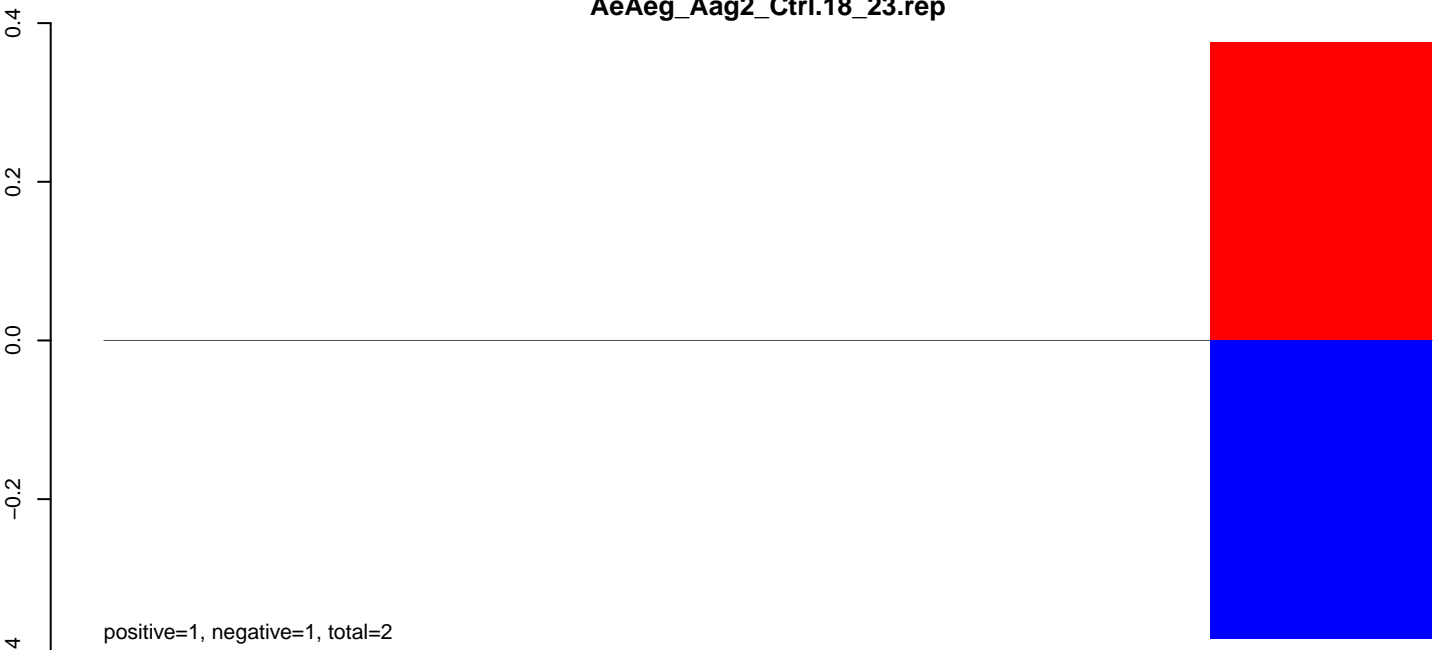

AeAeg_Aag2_Ctrl.24_35.rep

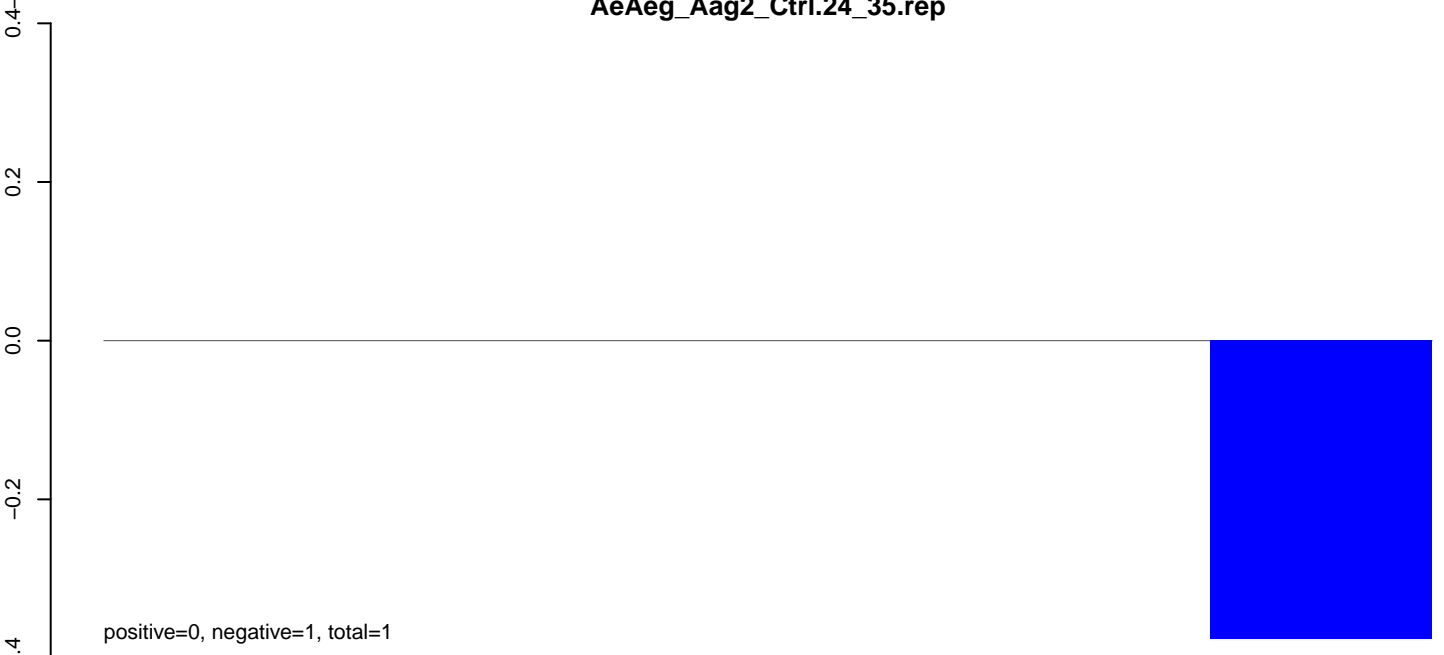

AeAeg_Aag2_Ctrl.rep

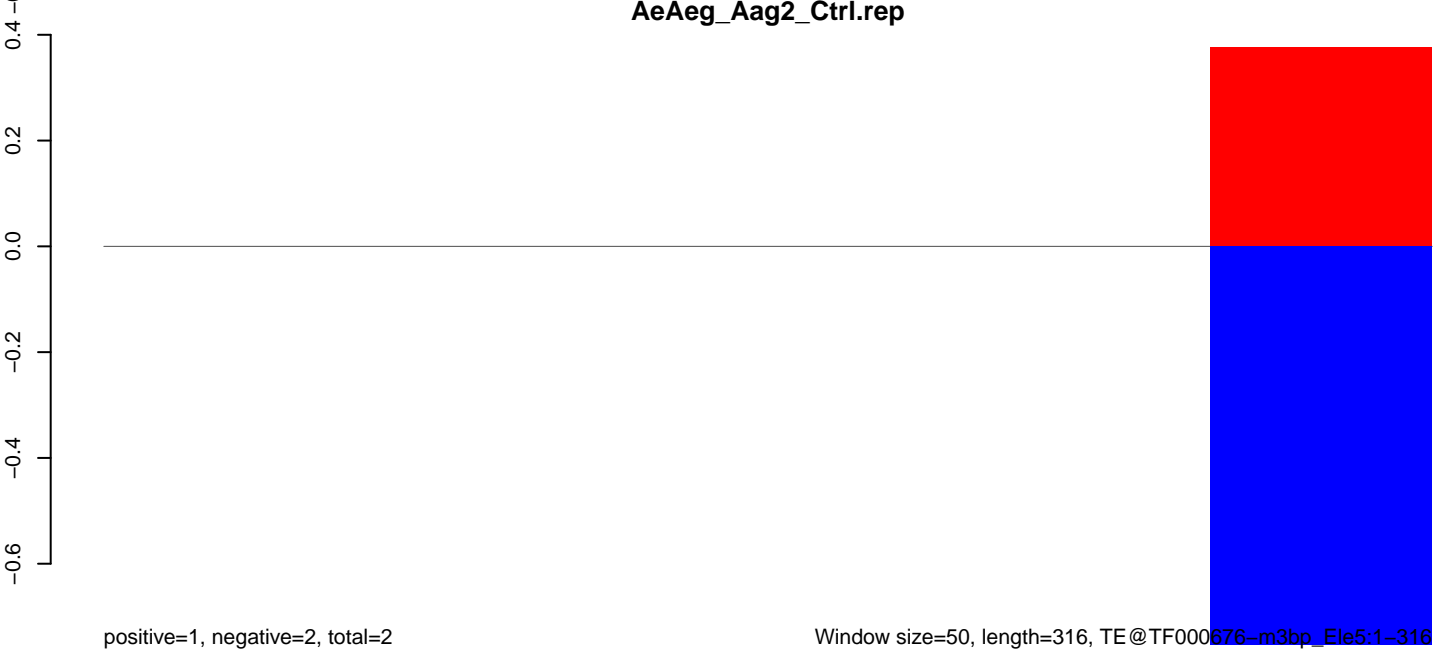

AeAeg_Aag2_Ctrl.18_23.rep

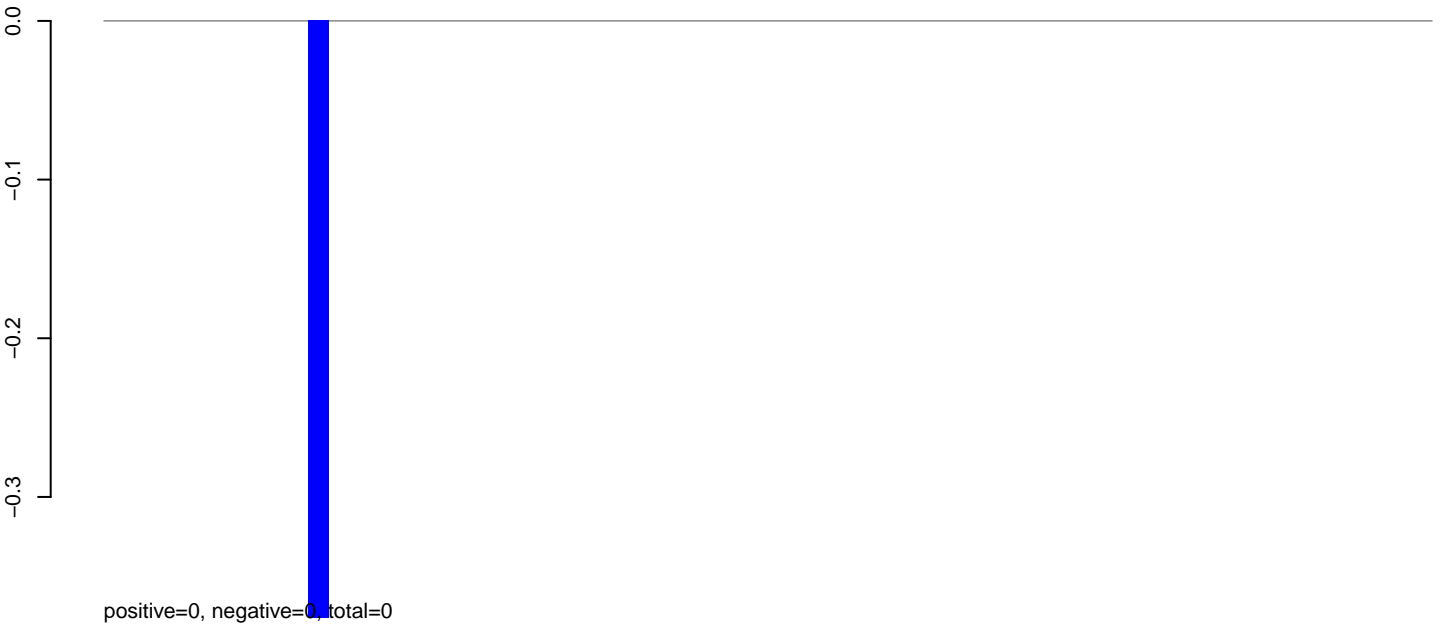

AeAeg_Aag2_Ctrl.24_35.rep

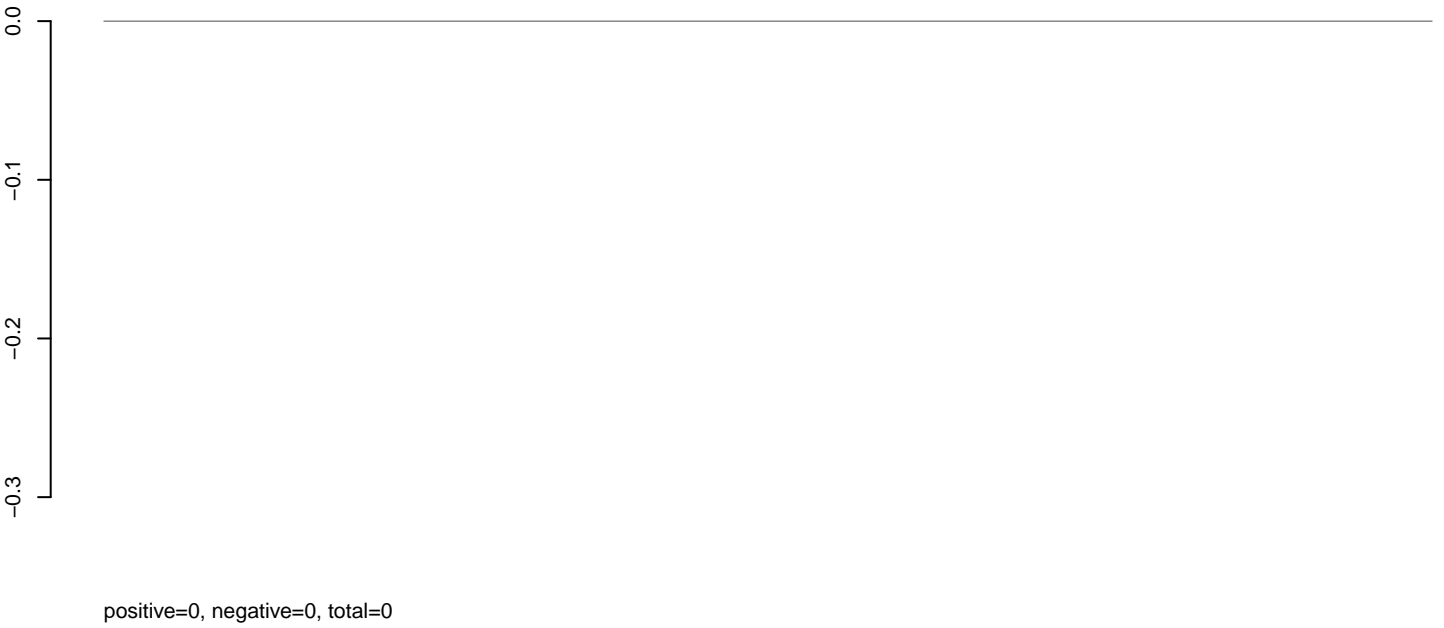

AeAeg_Aag2_Ctrl.rep



AeAeg_Aag2_Ctrl.18_23.rep

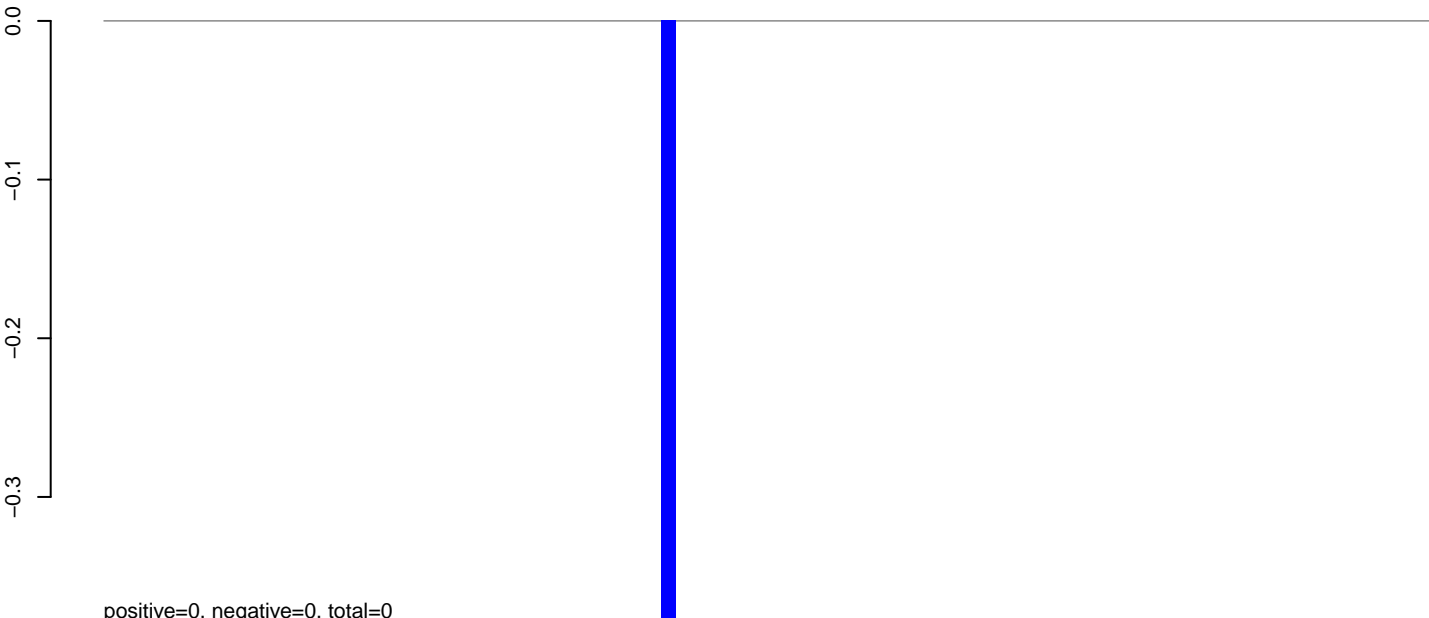

AeAeg_Aag2_Ctrl.24_35.rep

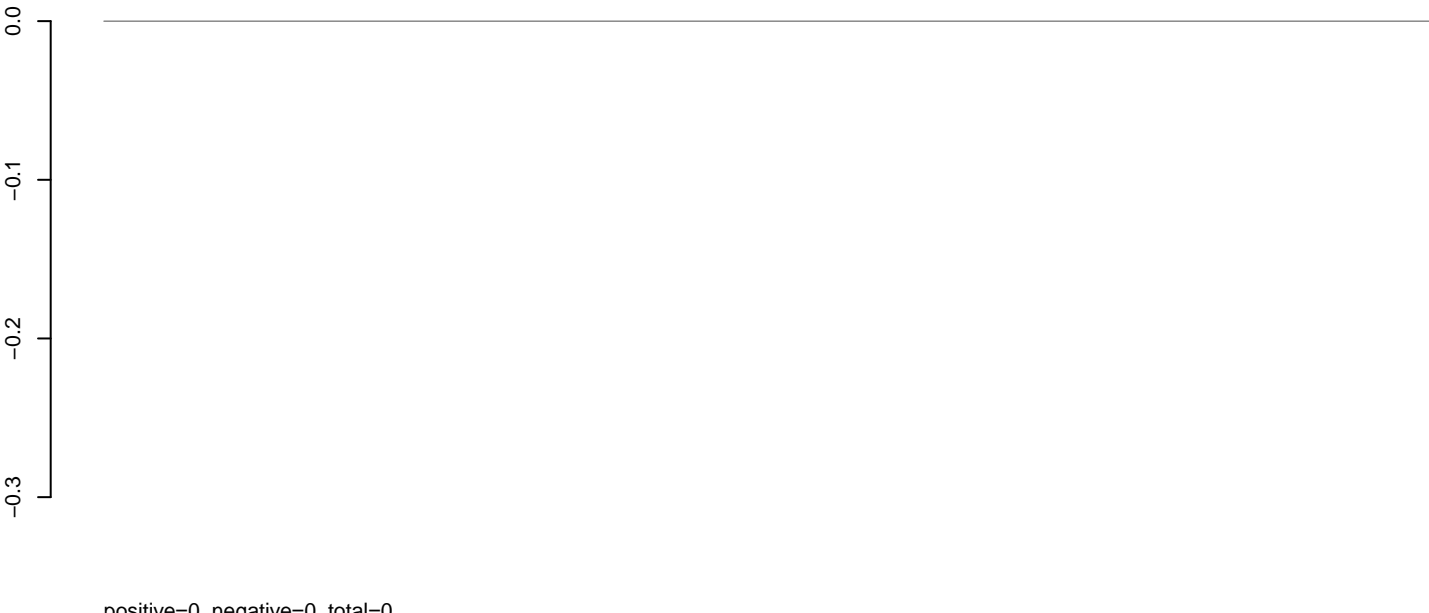

AeAeg_Aag2_Ctrl.rep

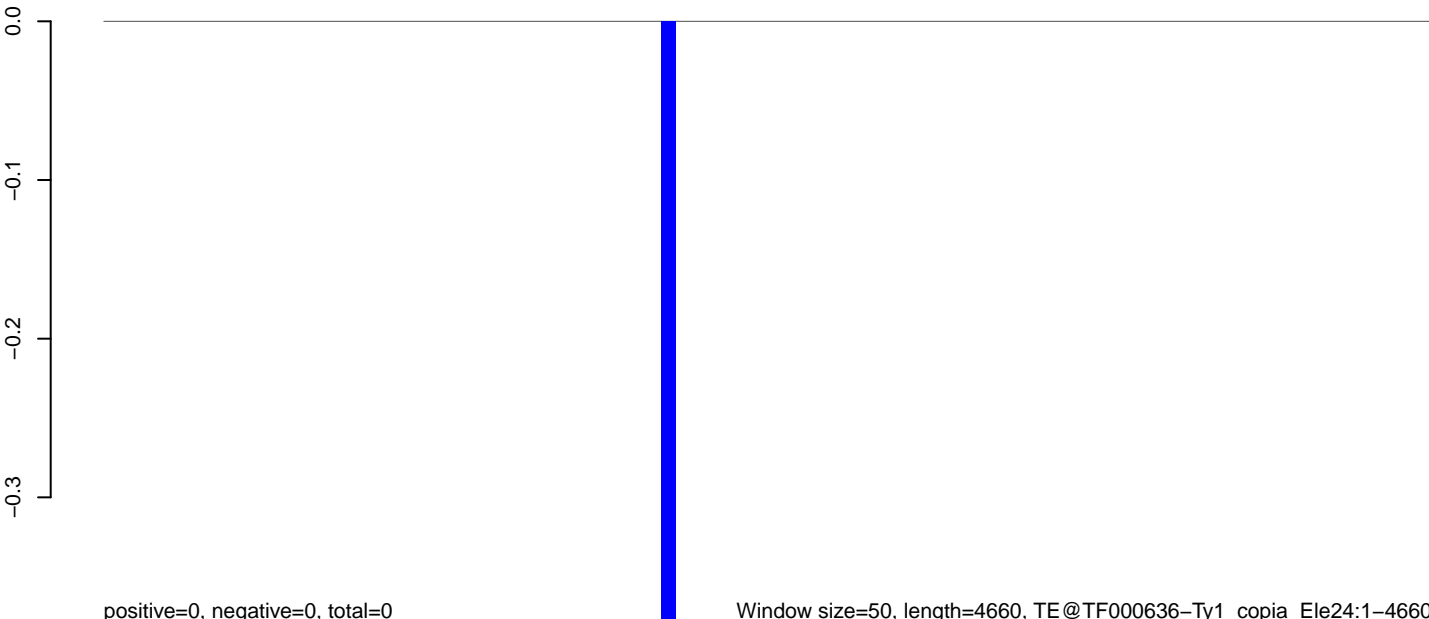

AeAeg_Aag2_Ctrl.18_23.rep

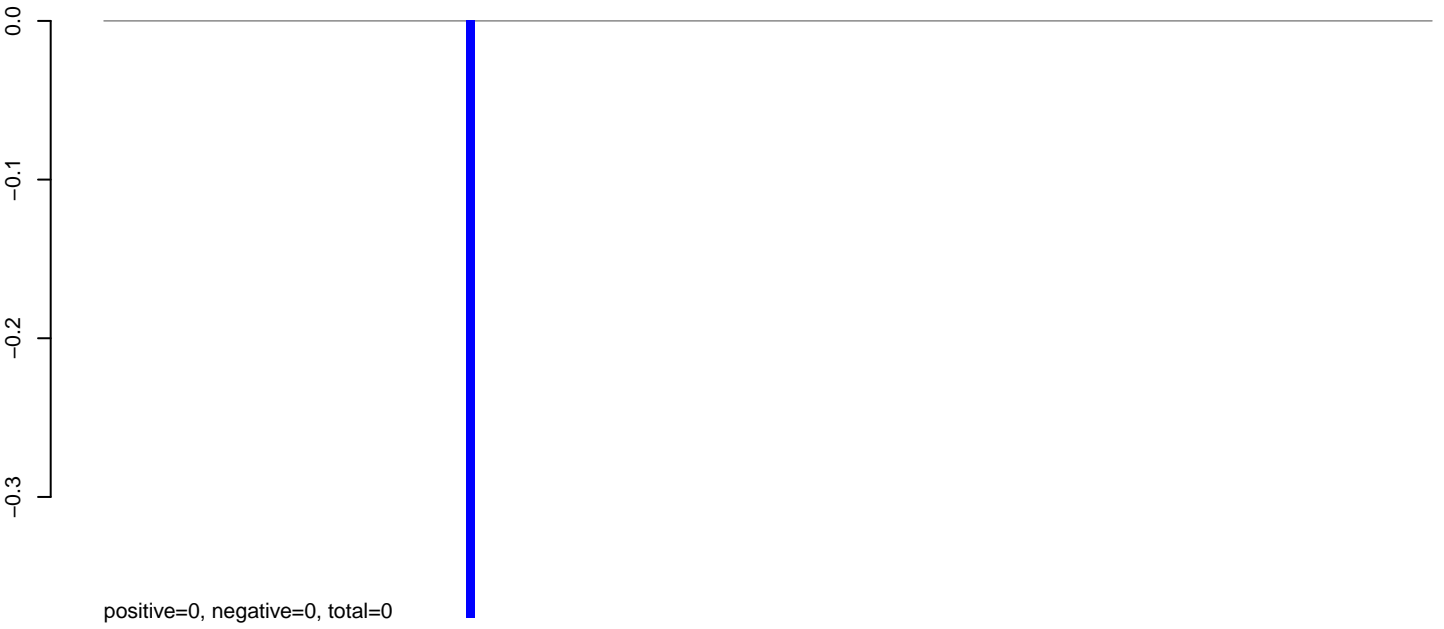

AeAeg_Aag2_Ctrl.24_35.rep

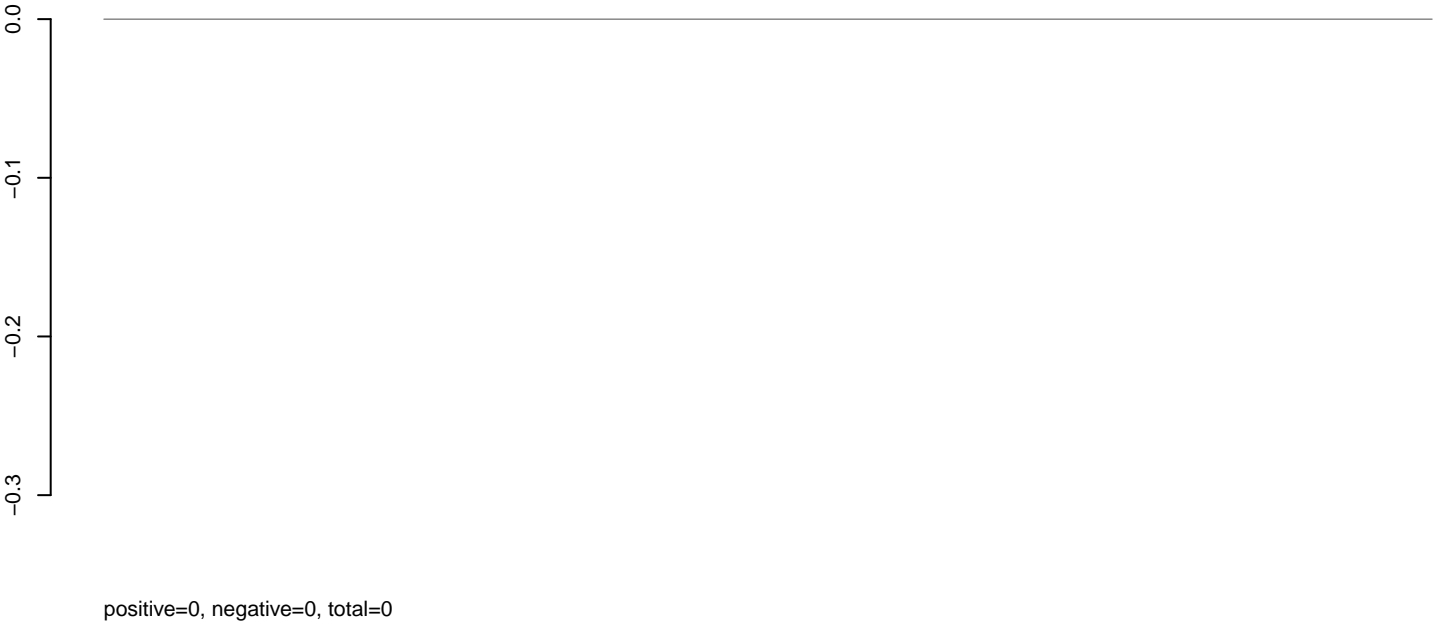

AeAeg_Aag2_Ctrl.rep

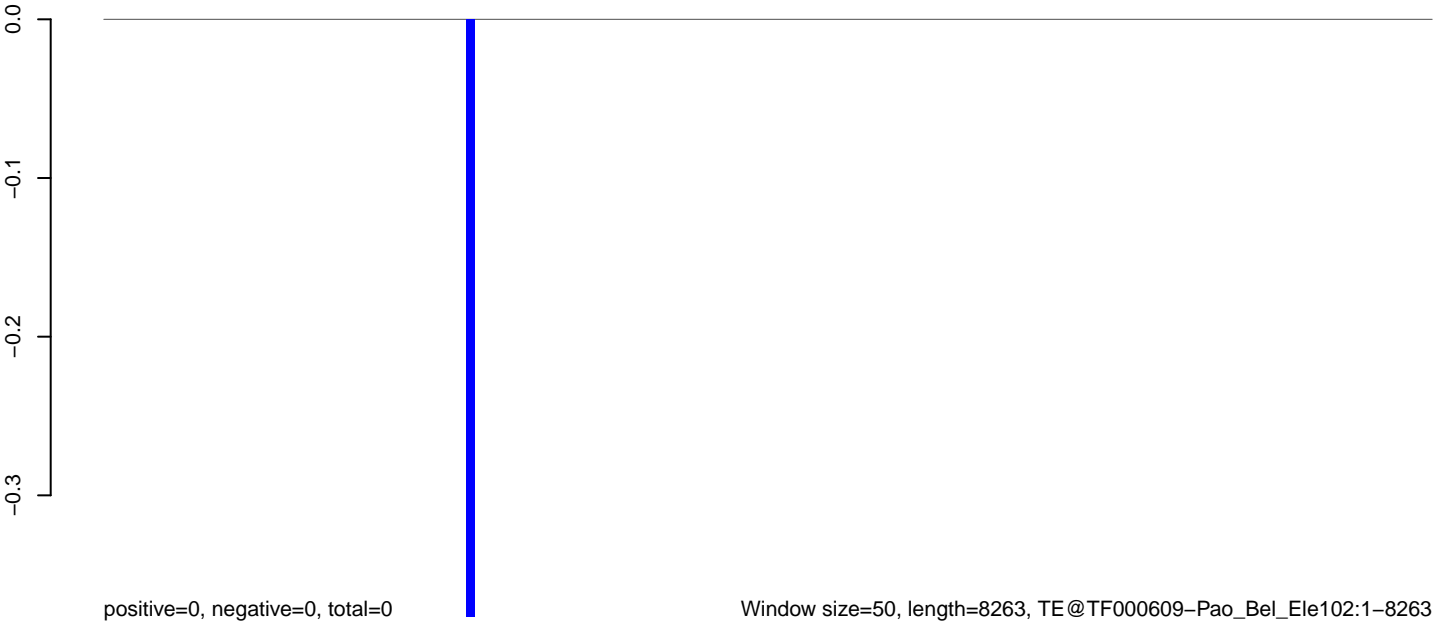

AeAeg_Aag2_Ctrl.18_23.rep

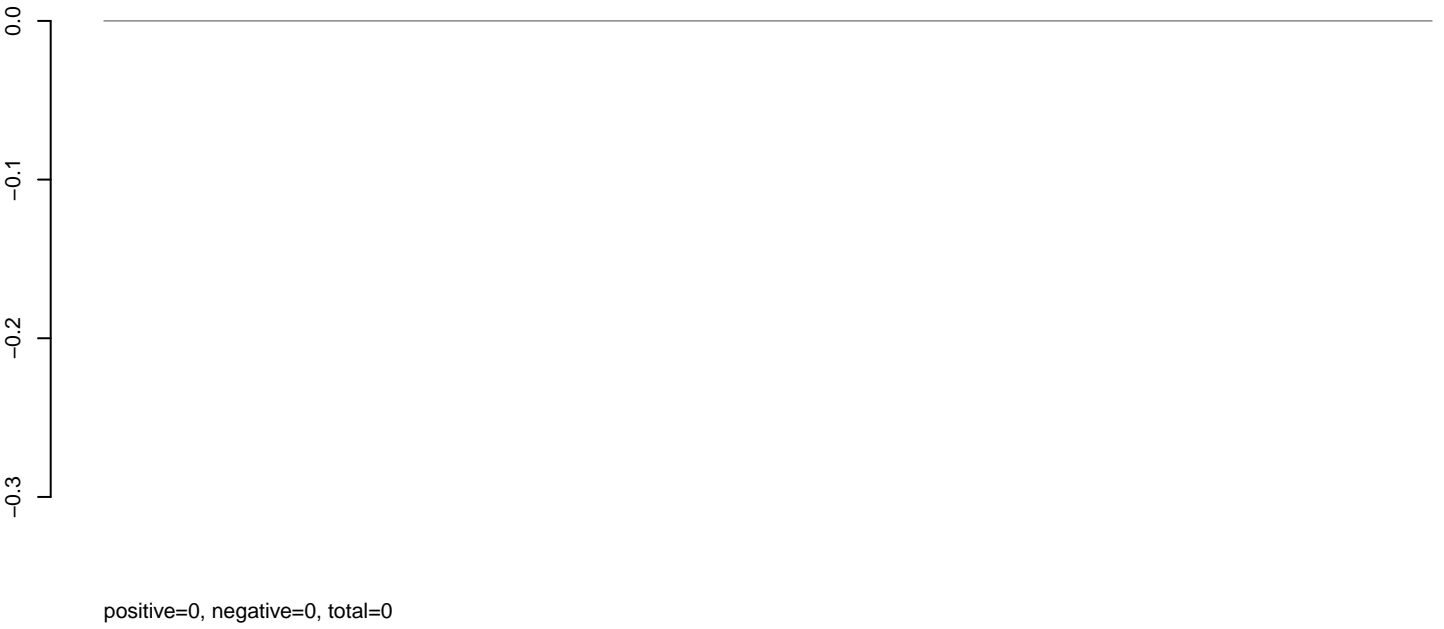

positive=0, negative=0, total=0

AeAeg_Aag2_Ctrl.24_35.rep

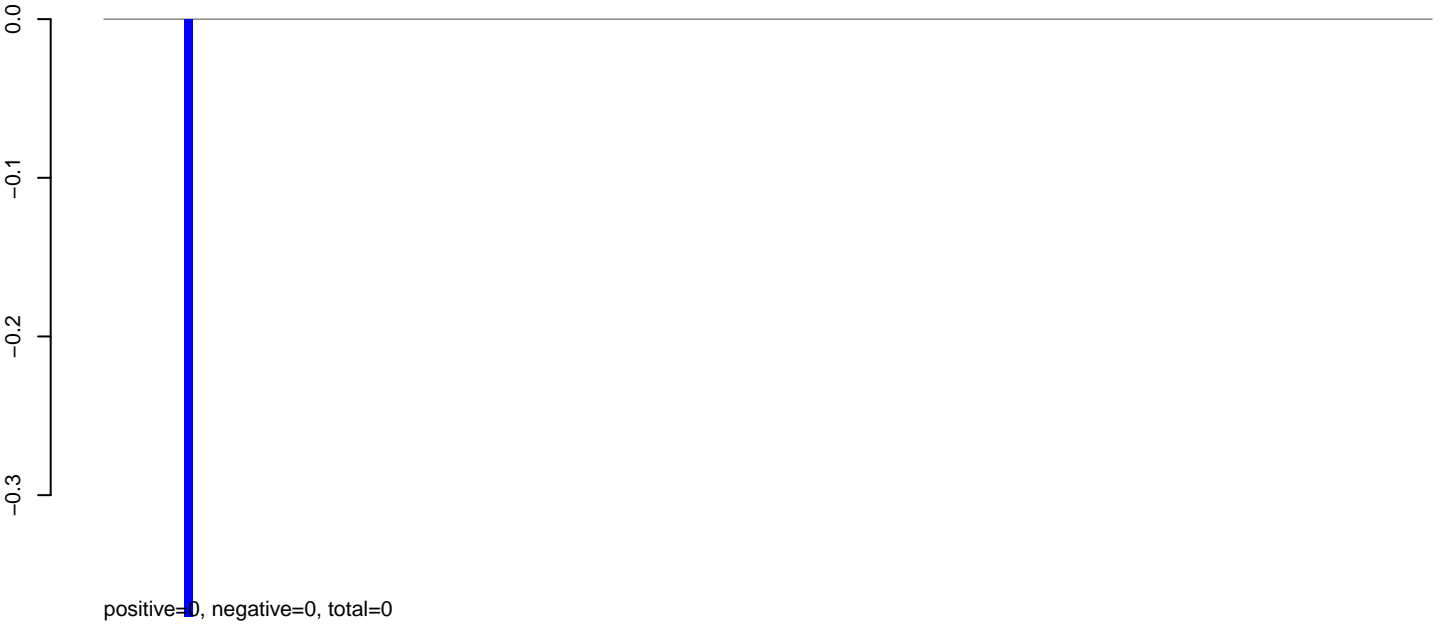

positive=0, negative=0, total=0

AeAeg_Aag2_Ctrl.rep



positive=0, negative=0, total=0

AeAeg_Aag2_Ctrl.18_23.rep

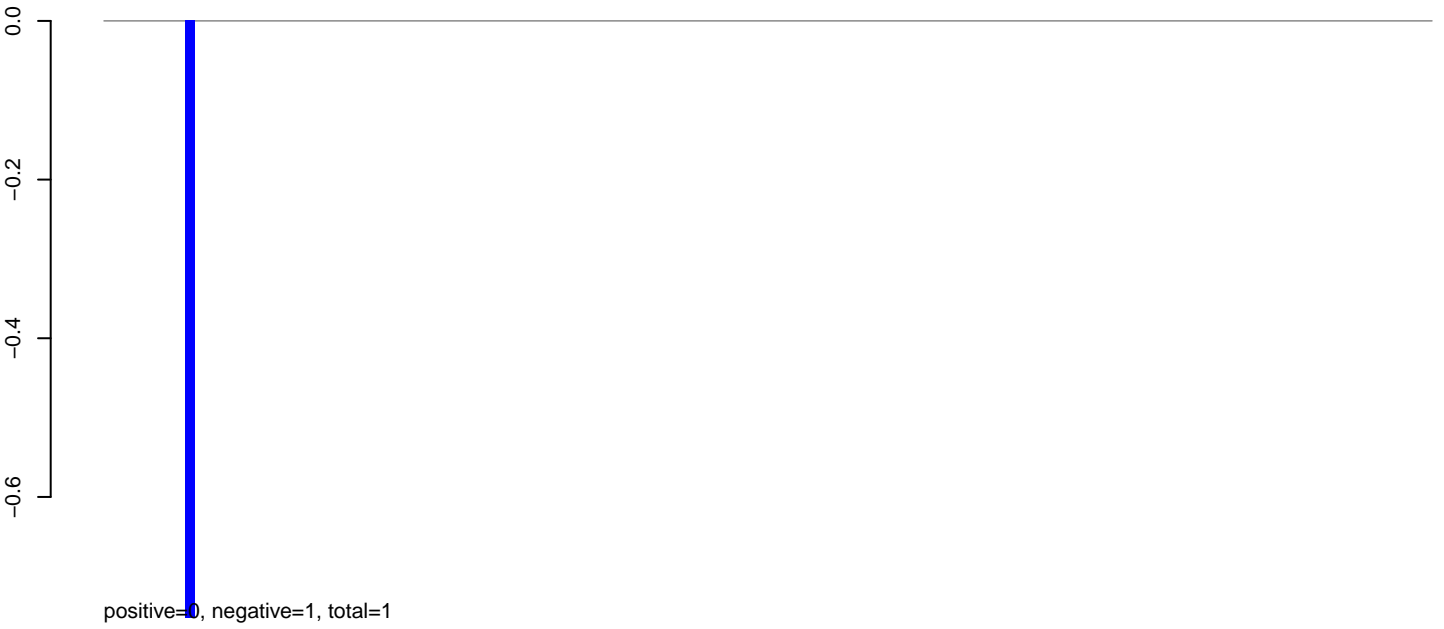

AeAeg_Aag2_Ctrl.24_35.rep

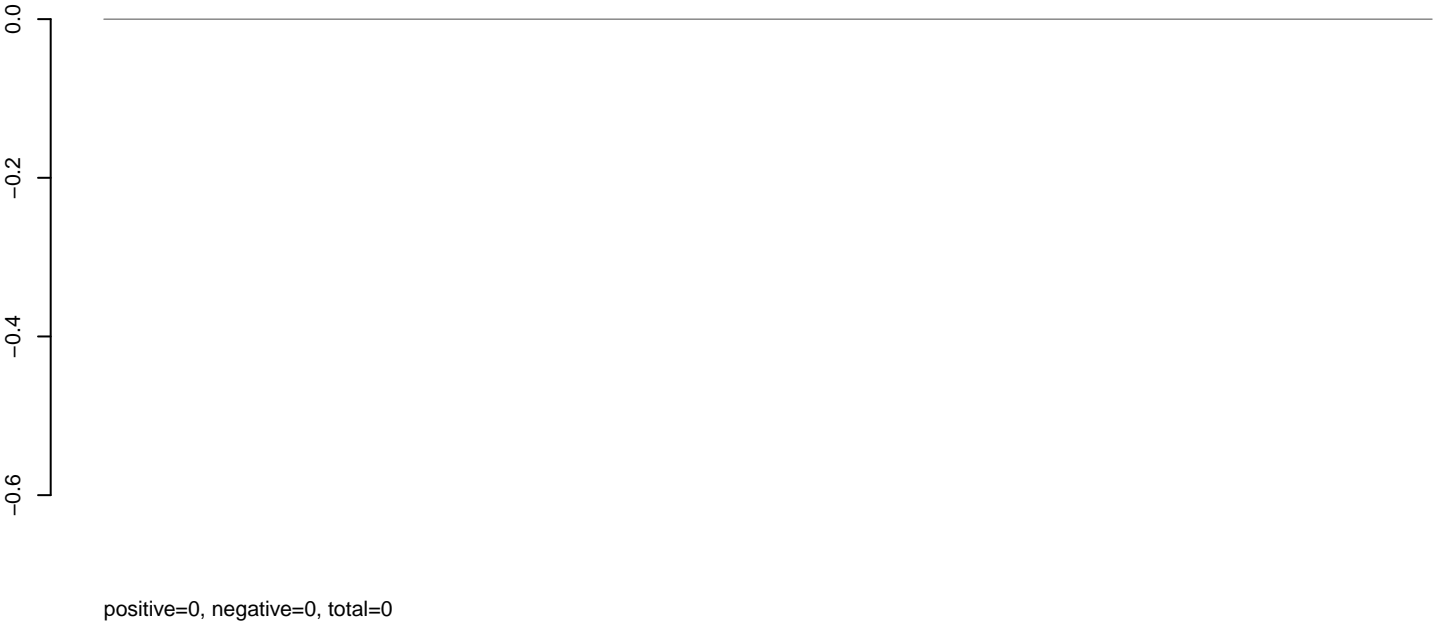

AeAeg_Aag2_Ctrl.rep



AeAeg_Aag2_Ctrl.18_23.rep

0.0
-0.5
-1.0

positive=1, negative=2, total=3

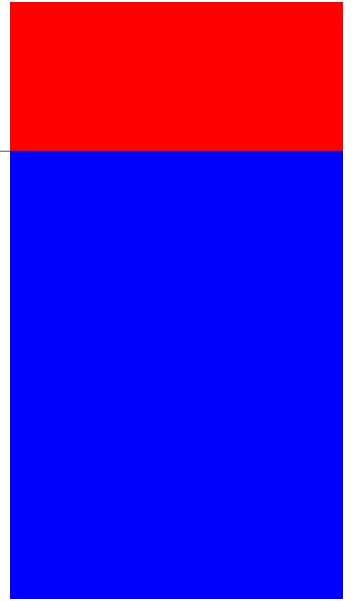

AeAeg_Aag2_Ctrl.24_35.rep

0.0
-0.5
-1.0

positive=0, negative=0, total=0

AeAeg_Aag2_Ctrl.rep

0.0
-0.5
-1.0

positive=1, negative=2, total=3

Window size=50, length=208, TE@TF000581-mTA_Ele4-Kaizoku:1-208

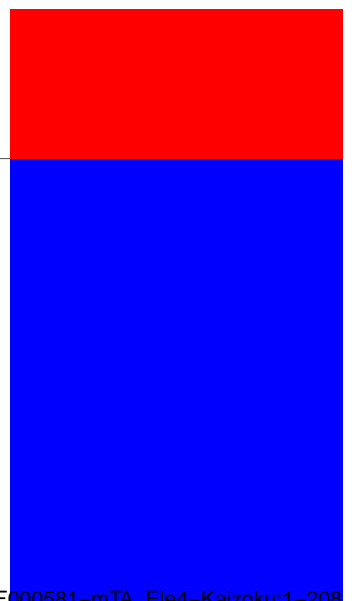

AeAeg_Aag2_Ctrl.18_23.rep

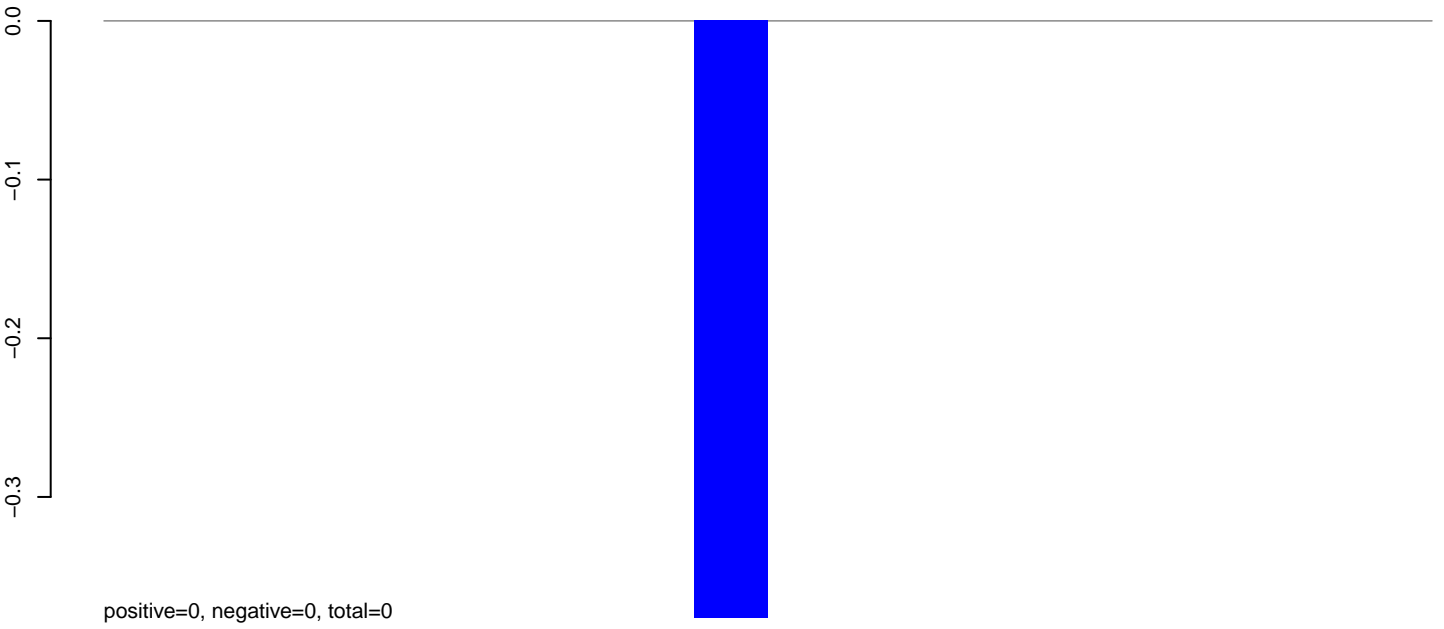

AeAeg_Aag2_Ctrl.24_35.rep

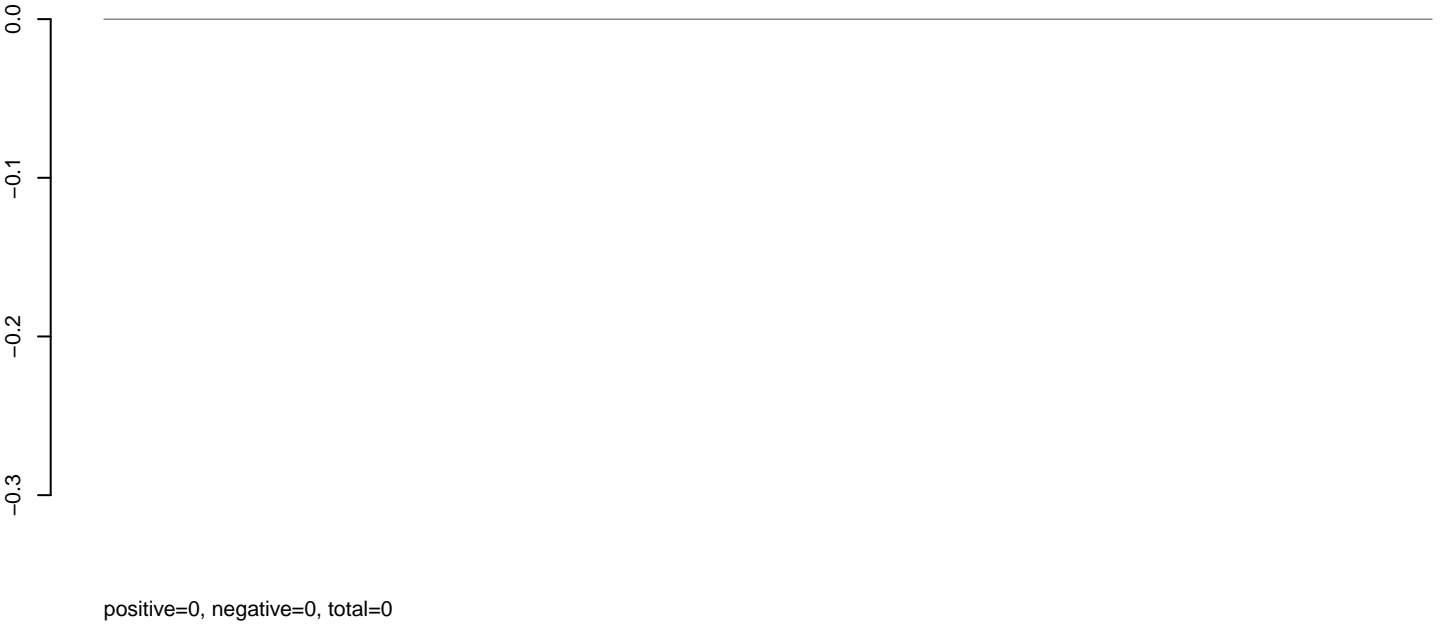

AeAeg_Aag2_Ctrl.rep

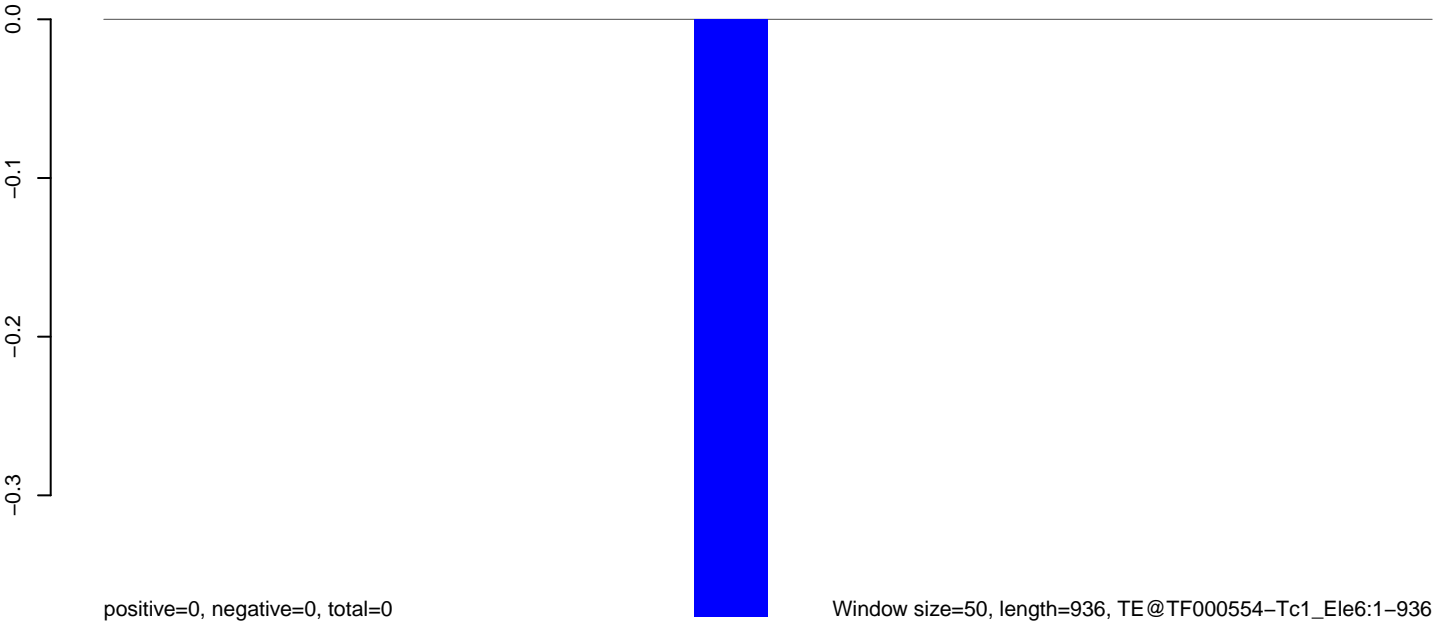

Window size=50, length=936, TE@TF000554-Tc1_Ele6:1-936

200 400 600 800

AeAeg_Aag2_Ctrl.18_23.rep

0.3
0.2
0.1
0.0

positive=1, negative=0, total=1

AeAeg_Aag2_Ctrl.24_35.rep

0.3
0.2
0.1
0.0

positive=0, negative=0, total=0

AeAeg_Aag2_Ctrl.rep

0.3
0.2
0.1
0.0

positive=1, negative=0, total=1

Window size=50, length=1660, TE@TF000553-Tc1_Ele5:1-1660

0

500

1000

1500



AeAeg_Aag2_Ctrl.18_23.rep

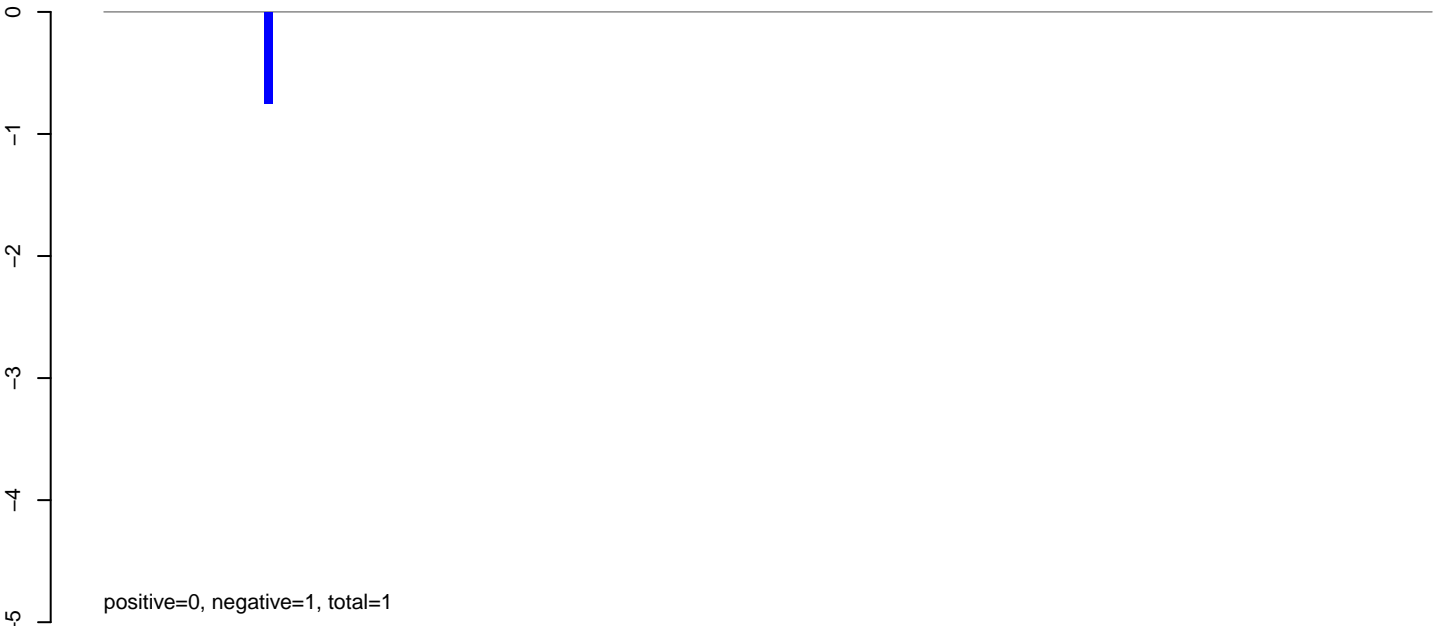

AeAeg_Aag2_Ctrl.24_35.rep

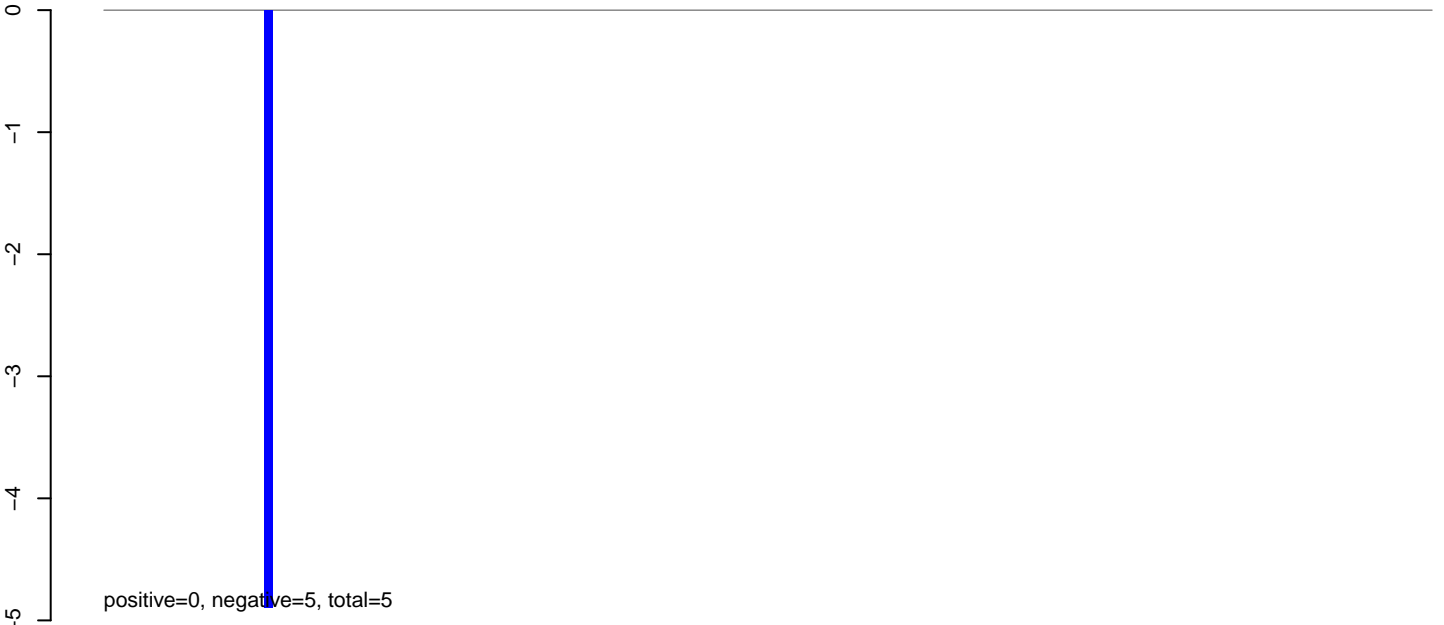

AeAeg_Aag2_Ctrl.rep



AeAeg_Aag2_Ctrl.18_23.rep

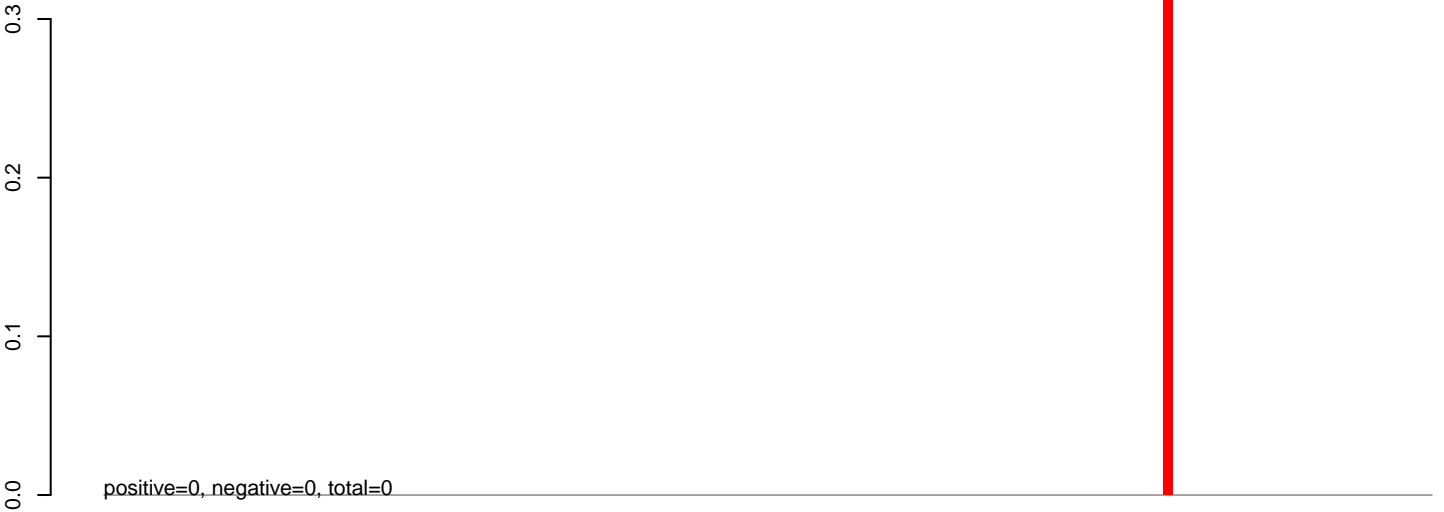

AeAeg_Aag2_Ctrl.24_35.rep

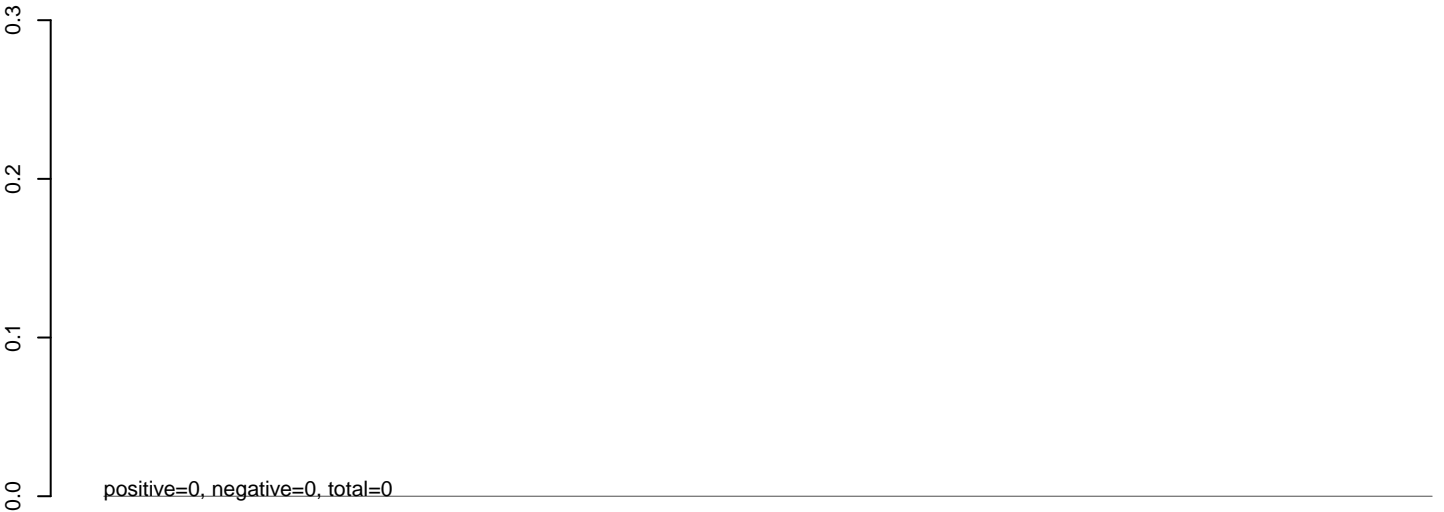

AeAeg_Aag2_Ctrl.rep

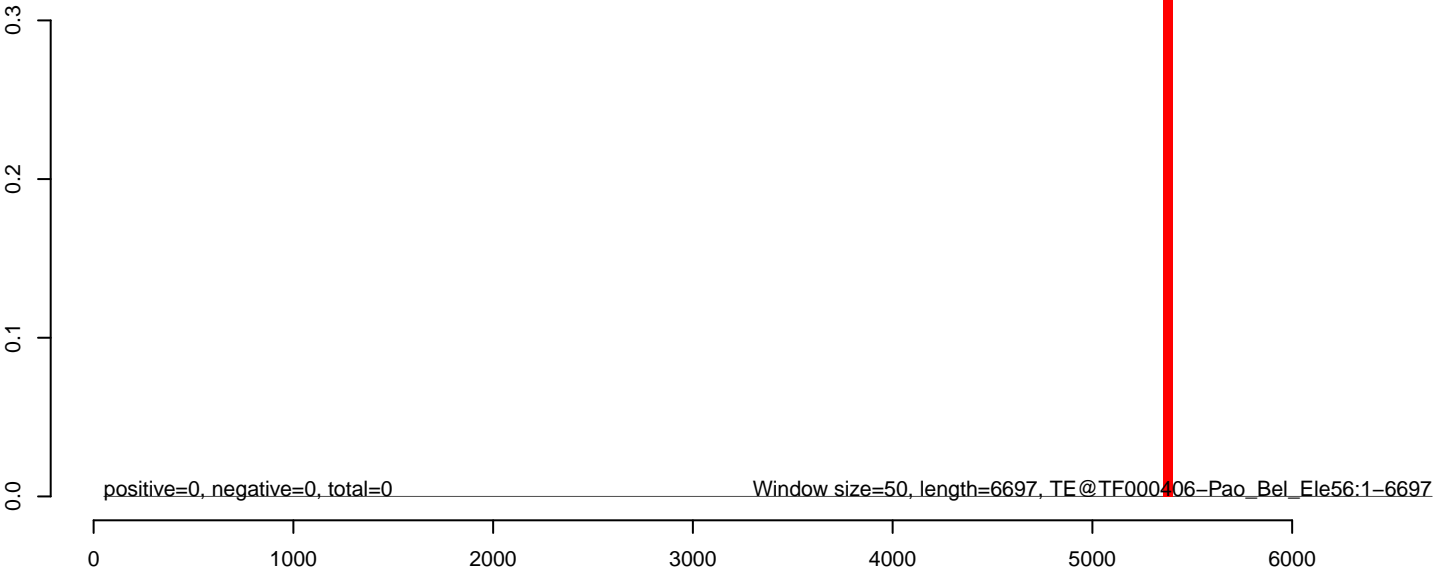

AeAeg_Aag2_Ctrl.18_23.rep

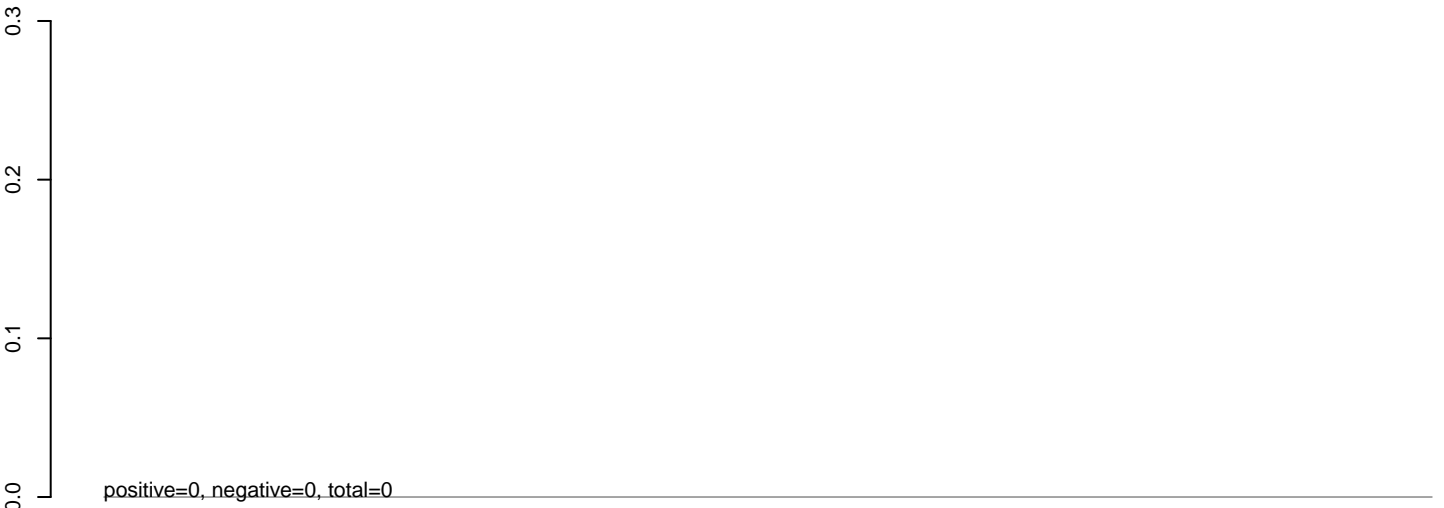

AeAeg_Aag2_Ctrl.24_35.rep

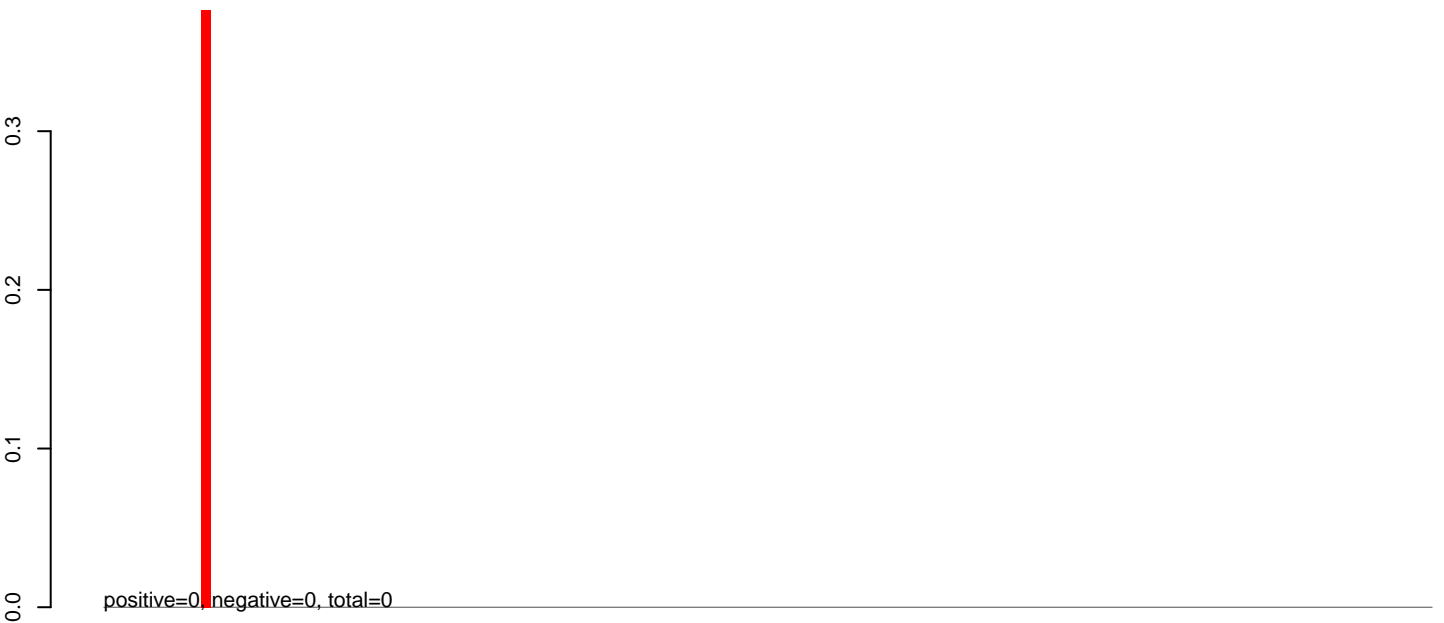

AeAeg_Aag2_Ctrl.rep



0 1000 2000 3000 4000 5000 6000 7000

AeAeg_Aag2_Ctrl.18_23.rep

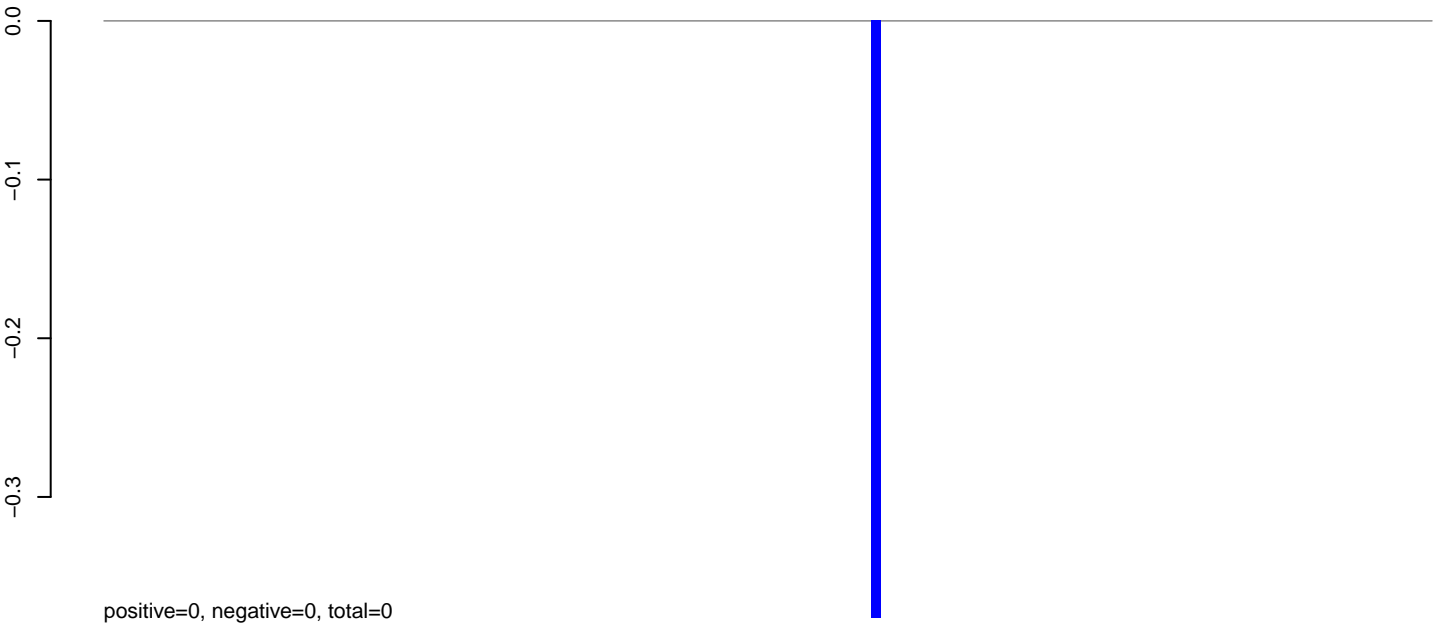

AeAeg_Aag2_Ctrl.24_35.rep

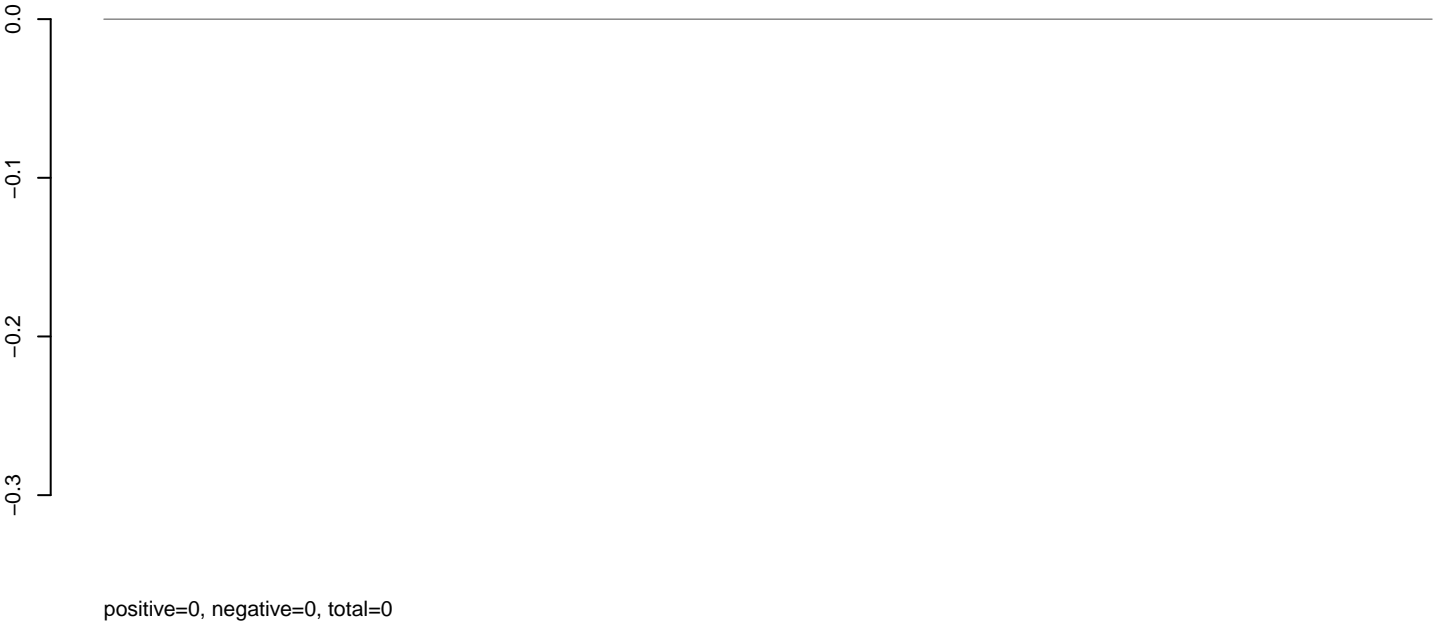

AeAeg_Aag2_Ctrl.rep



Window size=50, length=6757, TE@TF000387-Ty3_gypsy_Ele106:1-6757

0 1000 2000 3000 4000 5000 6000 7000

AeAeg_Aag2_Ctrl.18_23.rep

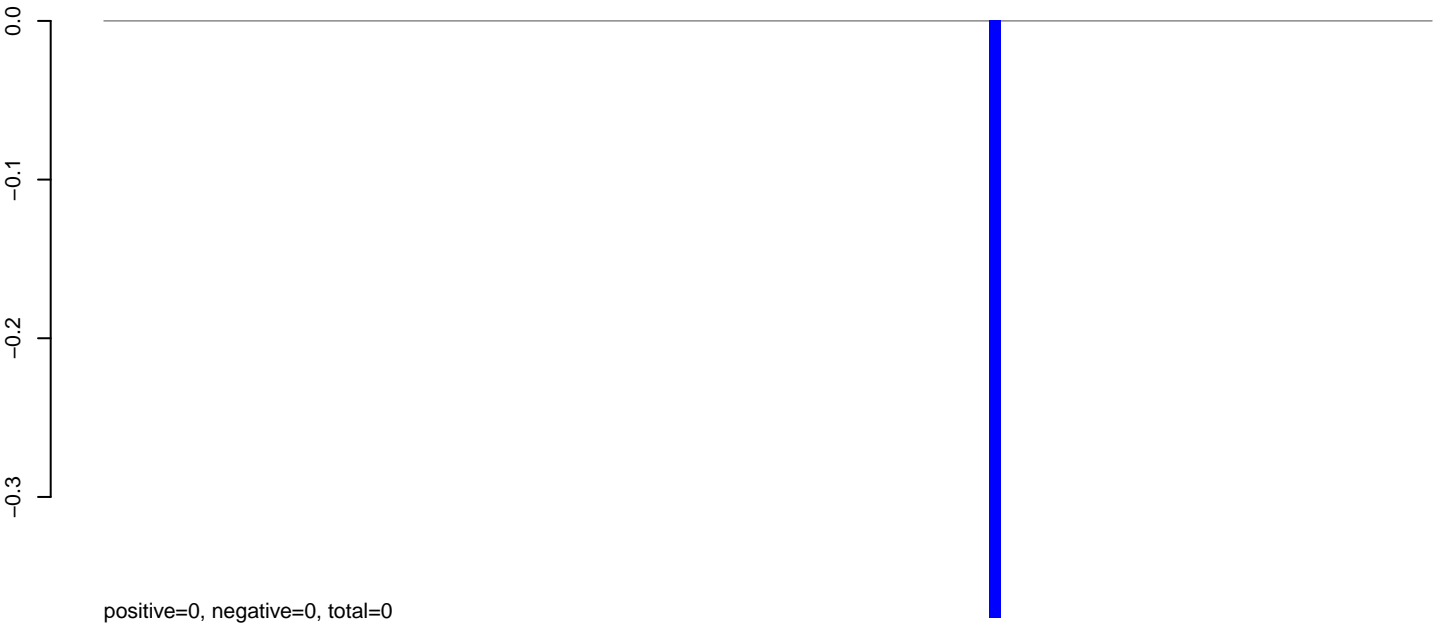

AeAeg_Aag2_Ctrl.24_35.rep

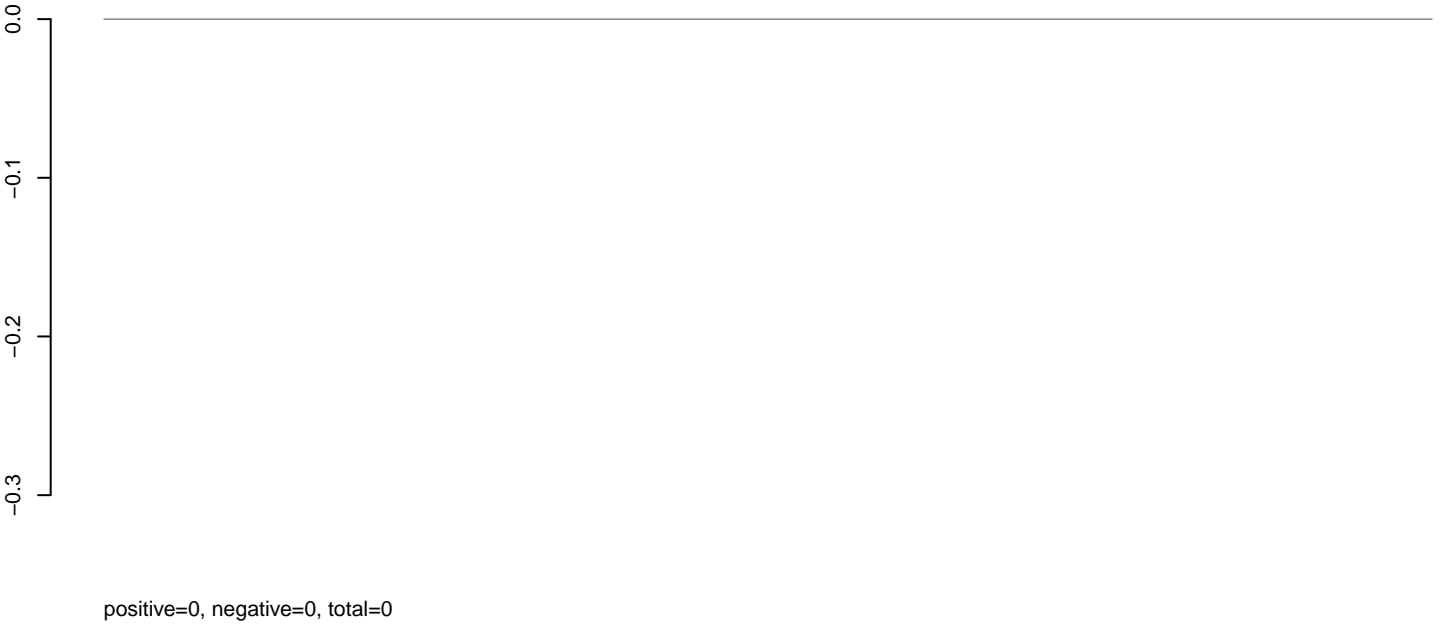

AeAeg_Aag2_Ctrl.rep

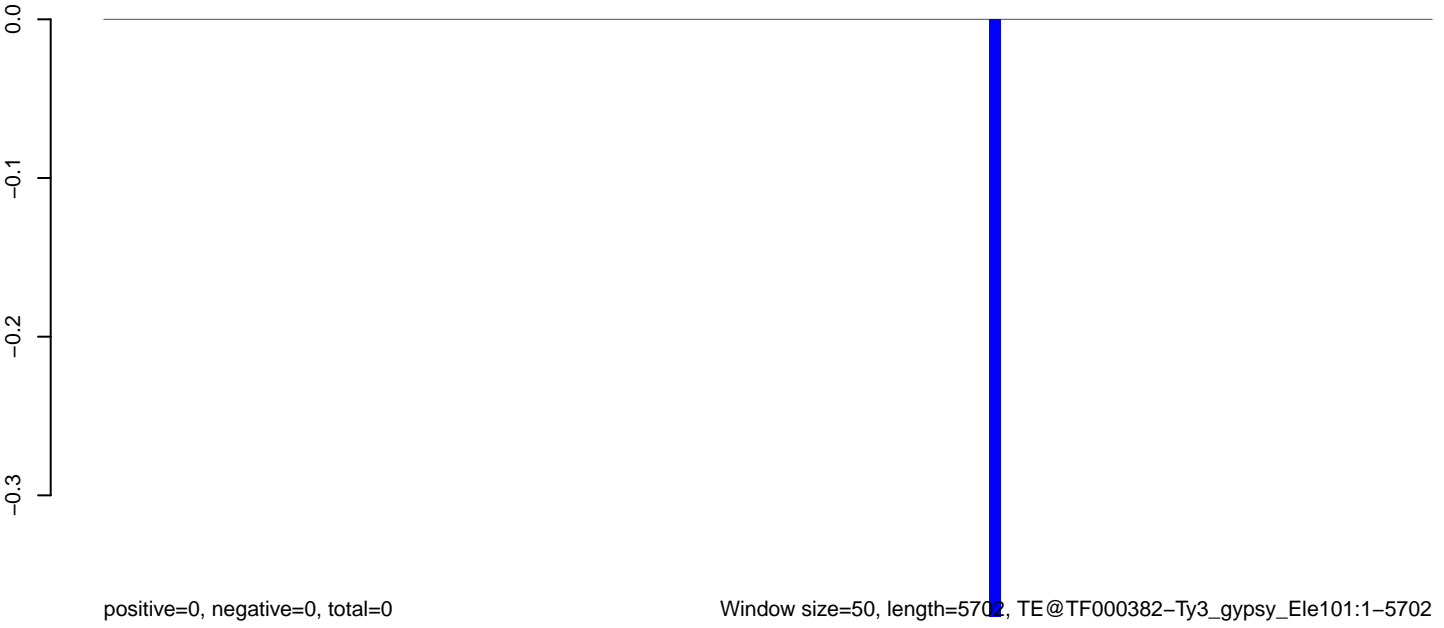

AeAeg_Aag2_Ctrl.18_23.rep

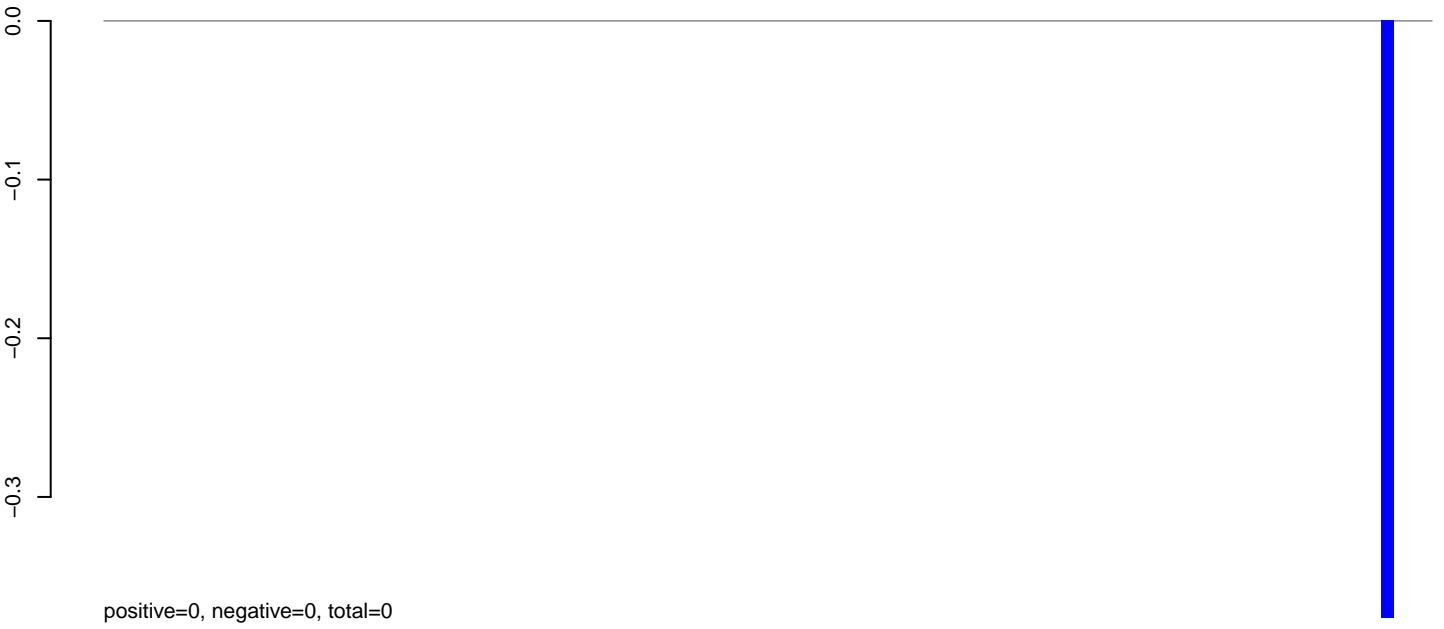

AeAeg_Aag2_Ctrl.24_35.rep

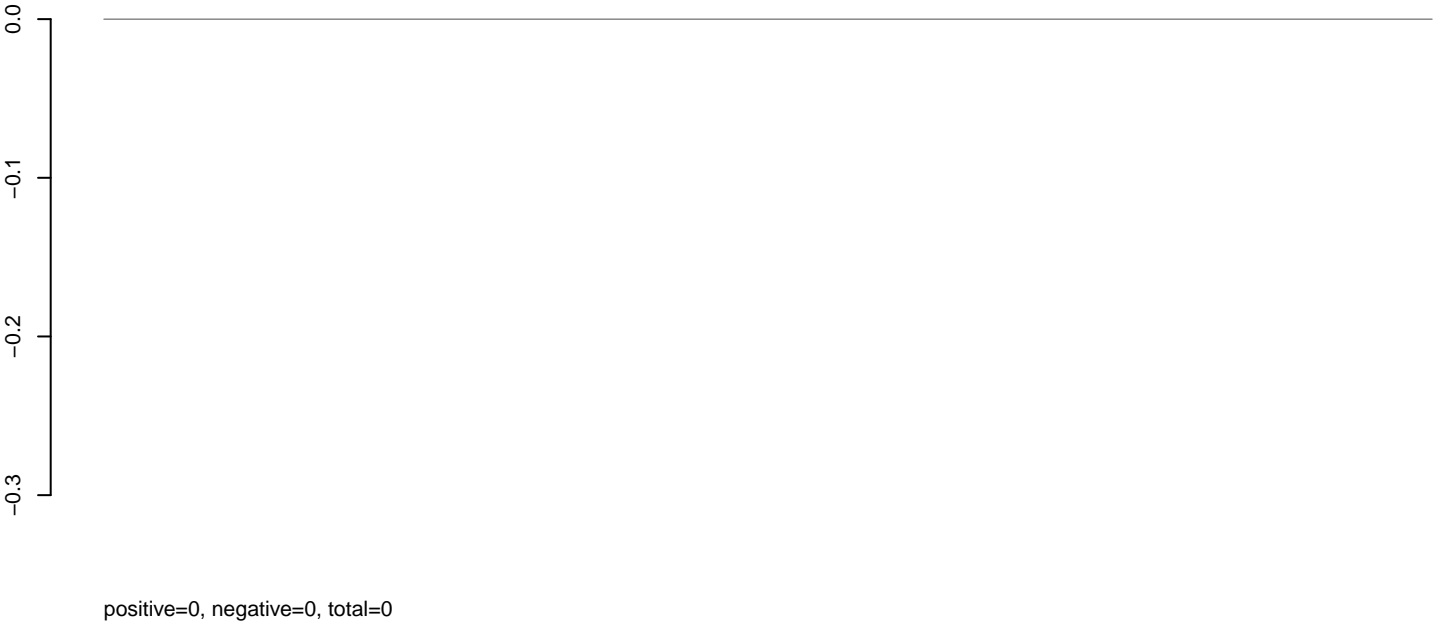

AeAeg_Aag2_Ctrl.rep



AeAeg_Aag2_Ctrl.18_23.rep

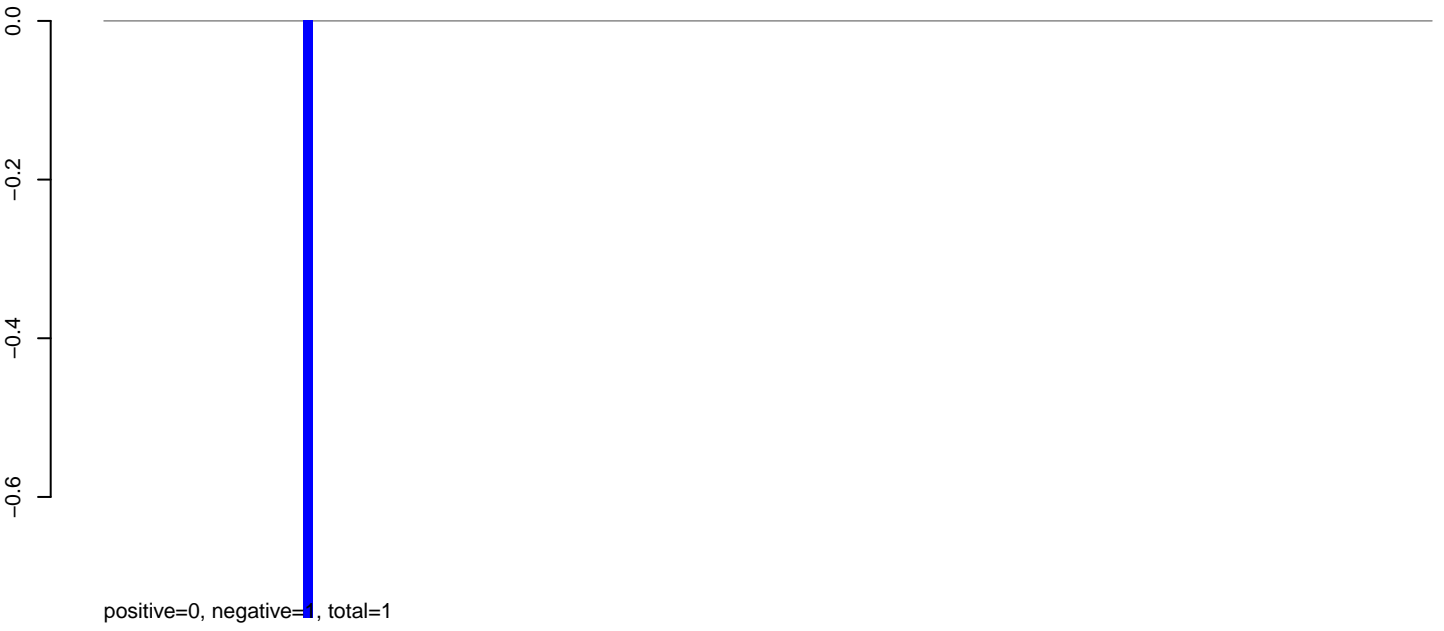

AeAeg_Aag2_Ctrl.24_35.rep

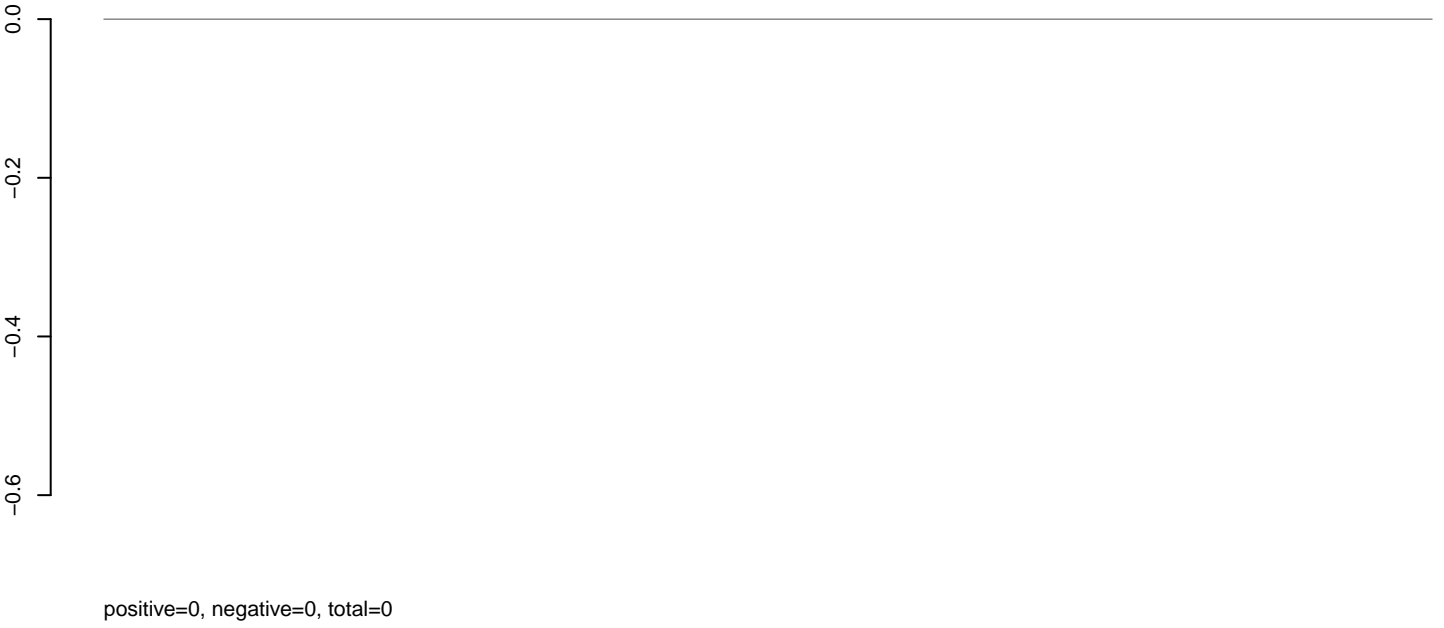

AeAeg_Aag2_Ctrl.rep

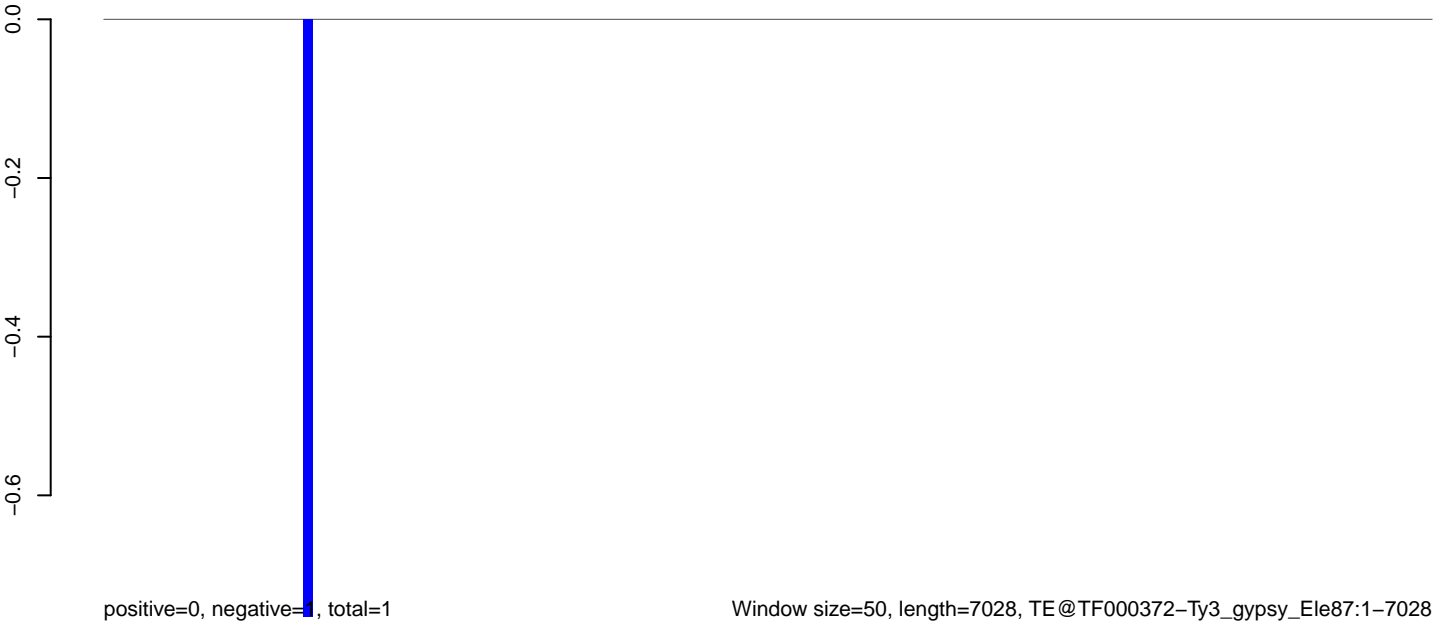

AeAeg_Aag2_Ctrl.18_23.rep

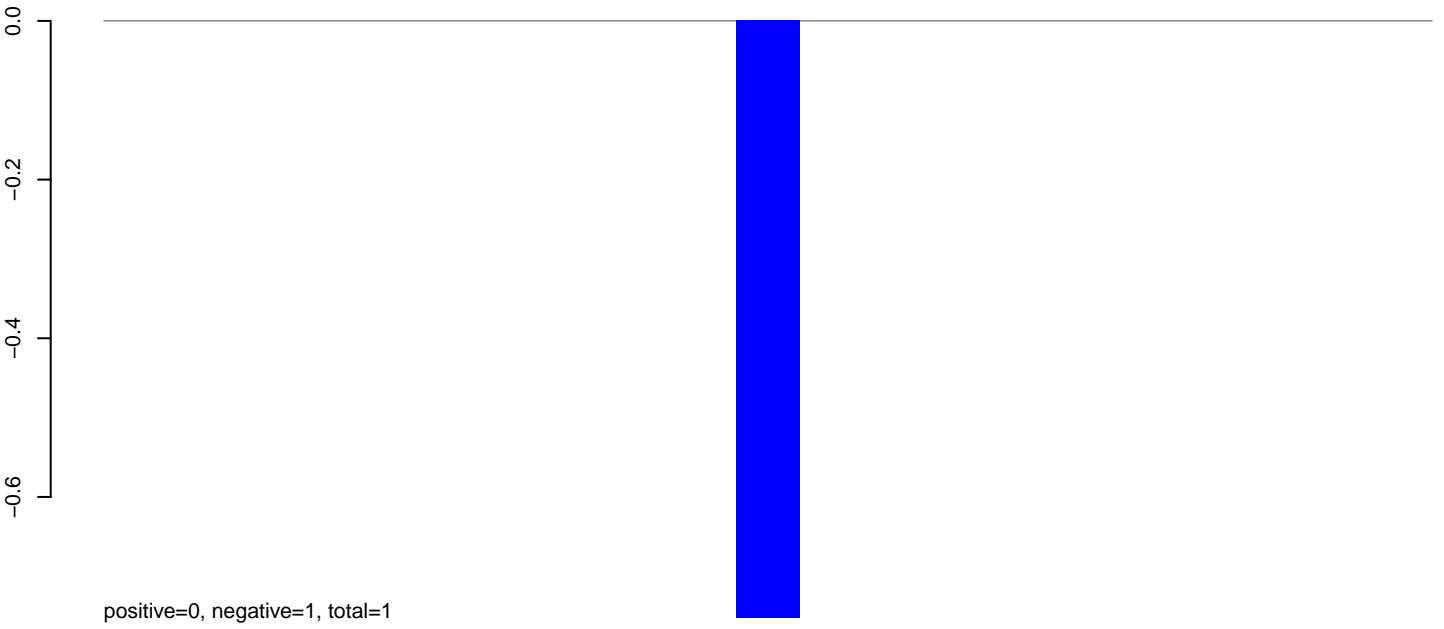

AeAeg_Aag2_Ctrl.24_35.rep

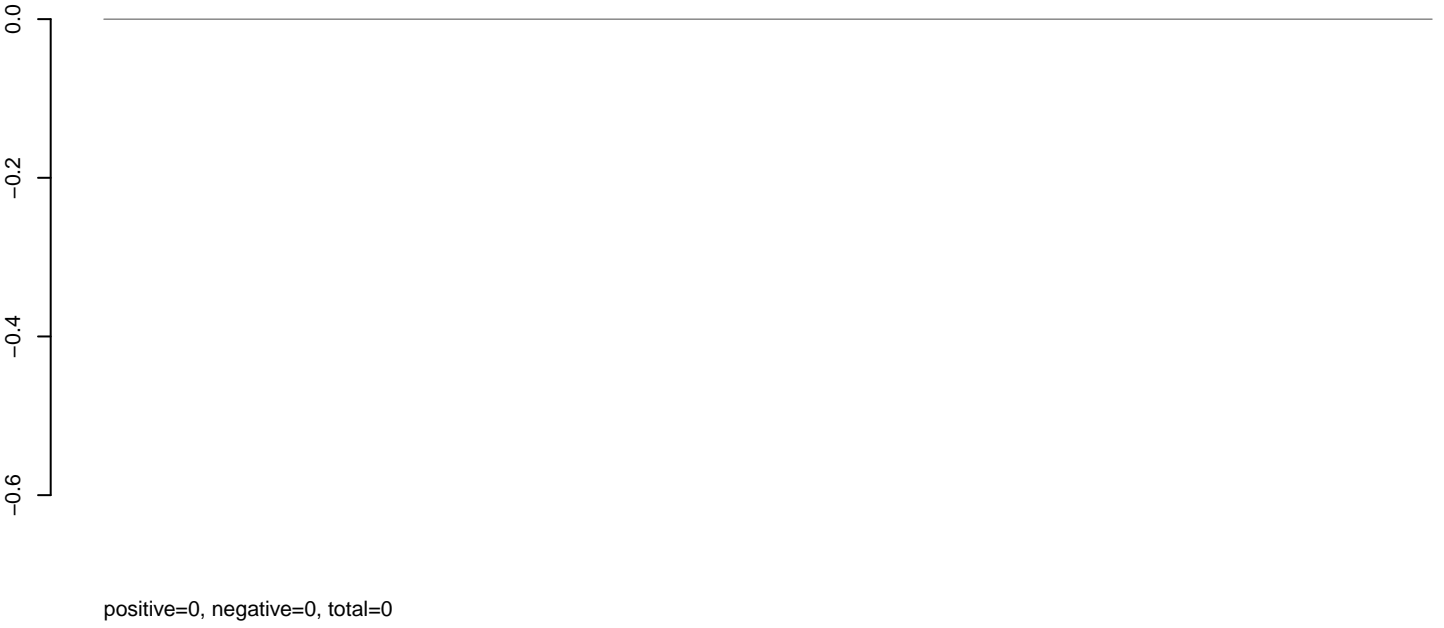

AeAeg_Aag2_Ctrl.rep

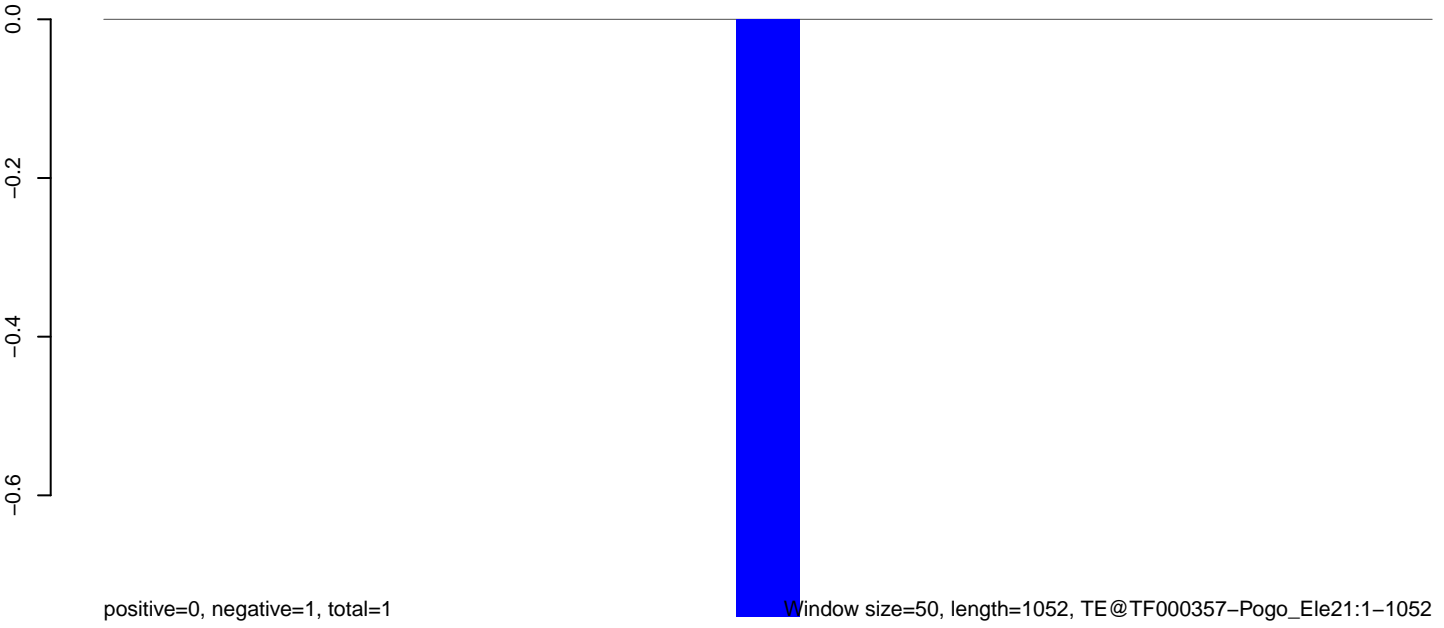

Window size=50, length=1052, TE@TF000357-Pogo_Ele21:1-1052

200 400 600 800 1000

AeAeg_Aag2_Ctrl.18_23.rep

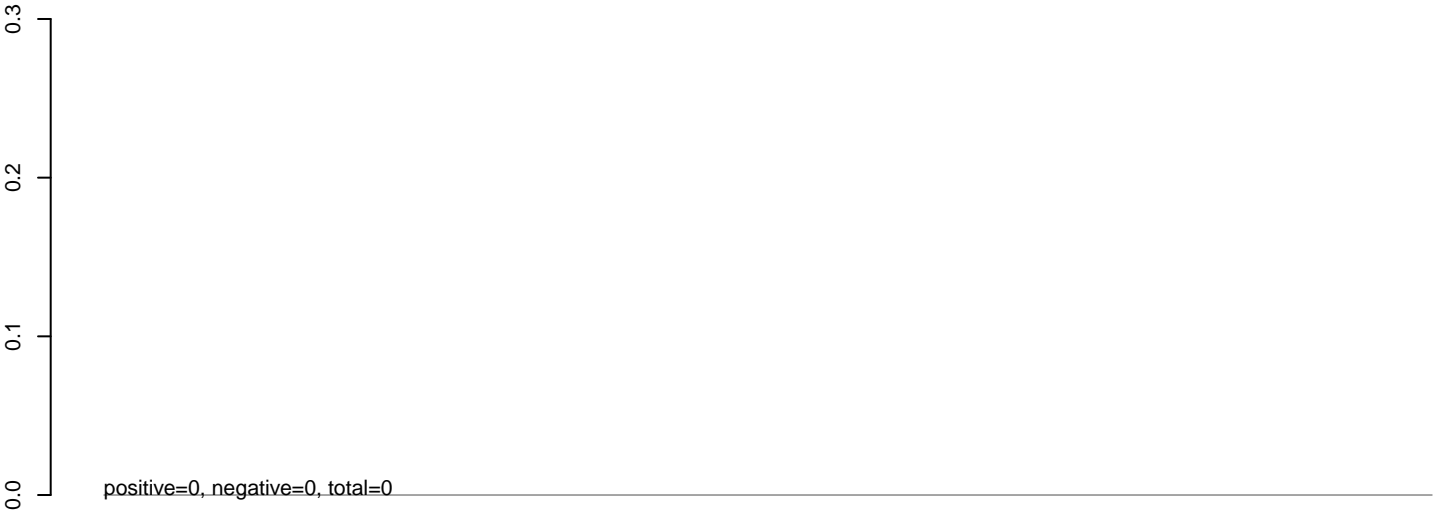

AeAeg_Aag2_Ctrl.24_35.rep

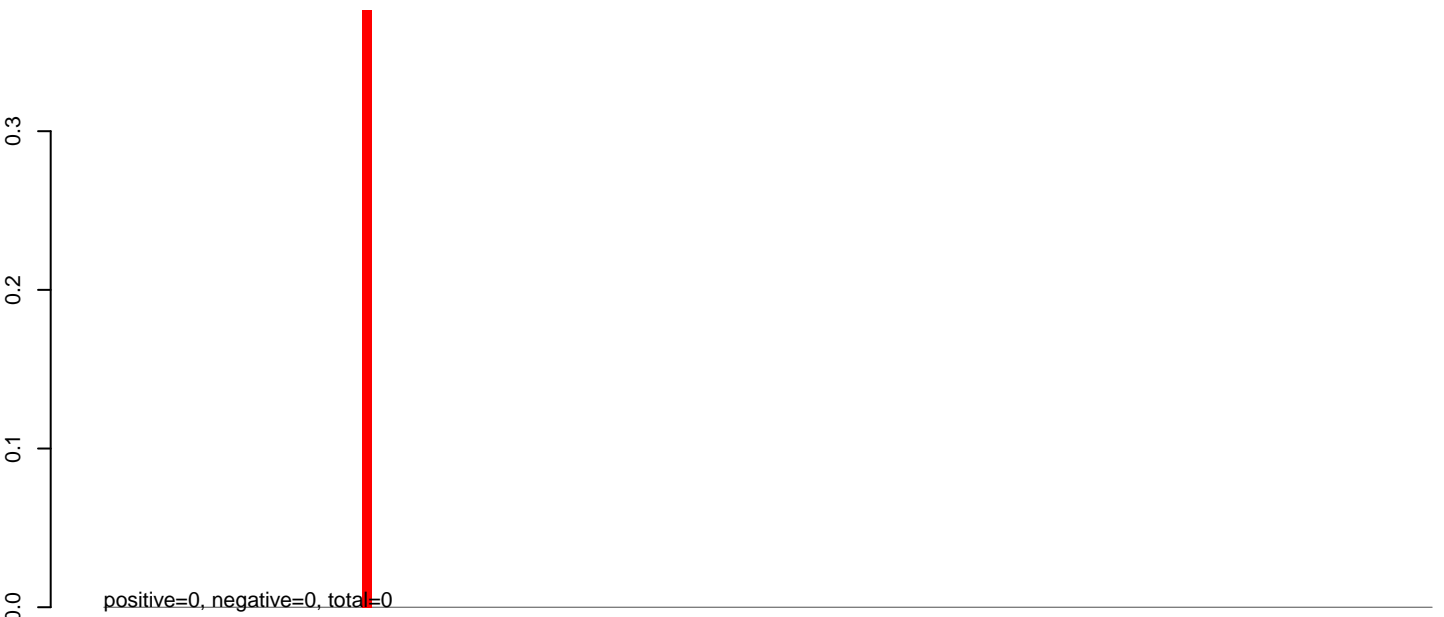

AeAeg_Aag2_Ctrl.rep



AeAeg_Aag2_Ctrl.18_23.rep

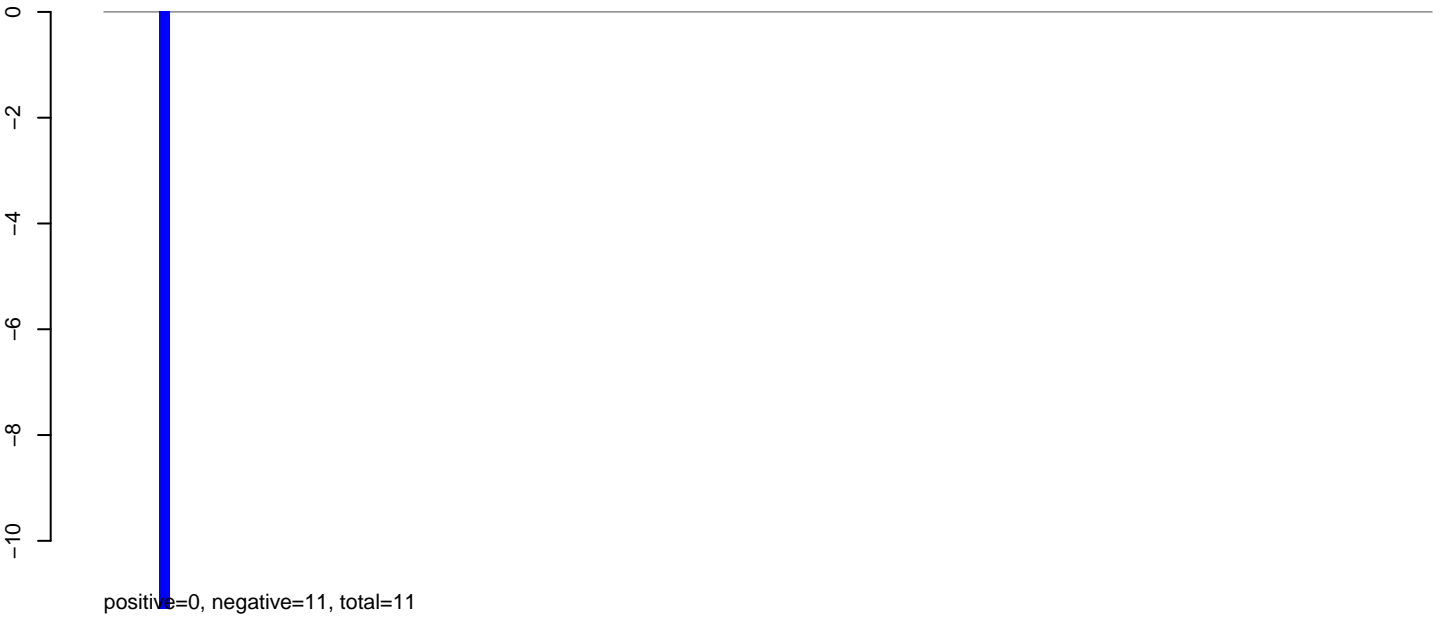

AeAeg_Aag2_Ctrl.24_35.rep

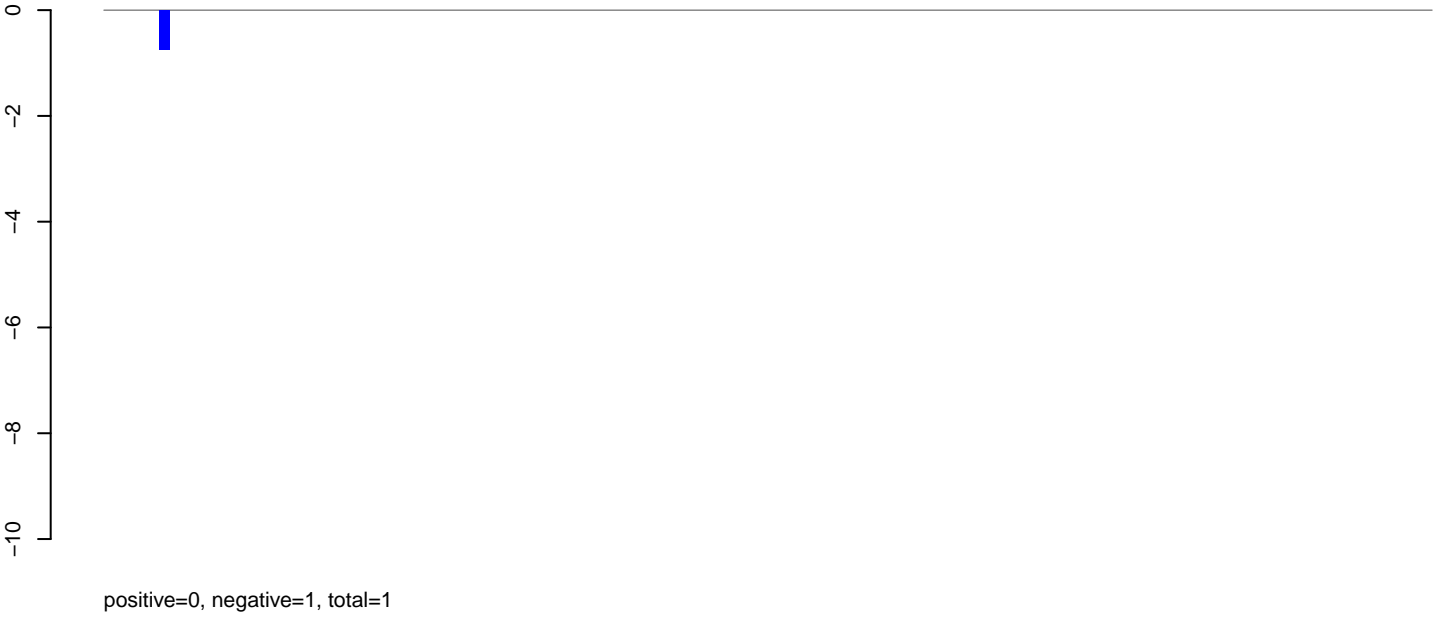

AeAeg_Aag2_Ctrl.rep



AeAeg_Aag2_Ctrl.18_23.rep

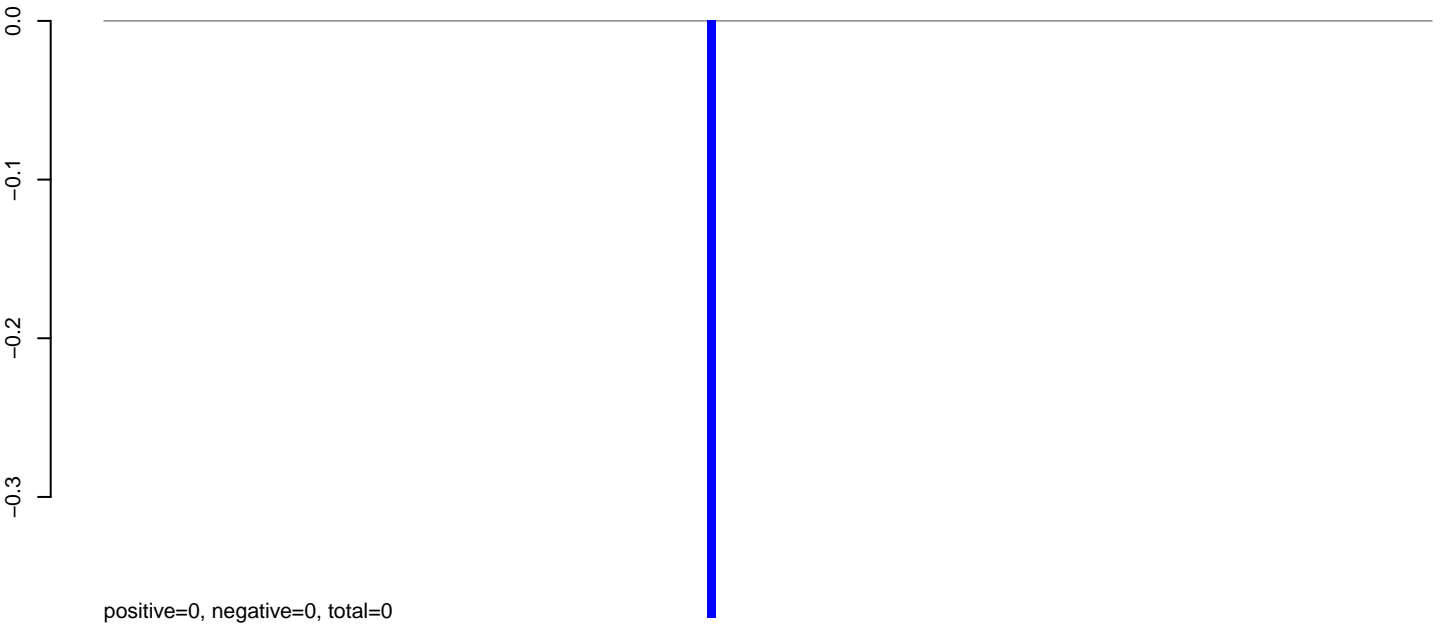

AeAeg_Aag2_Ctrl.24_35.rep

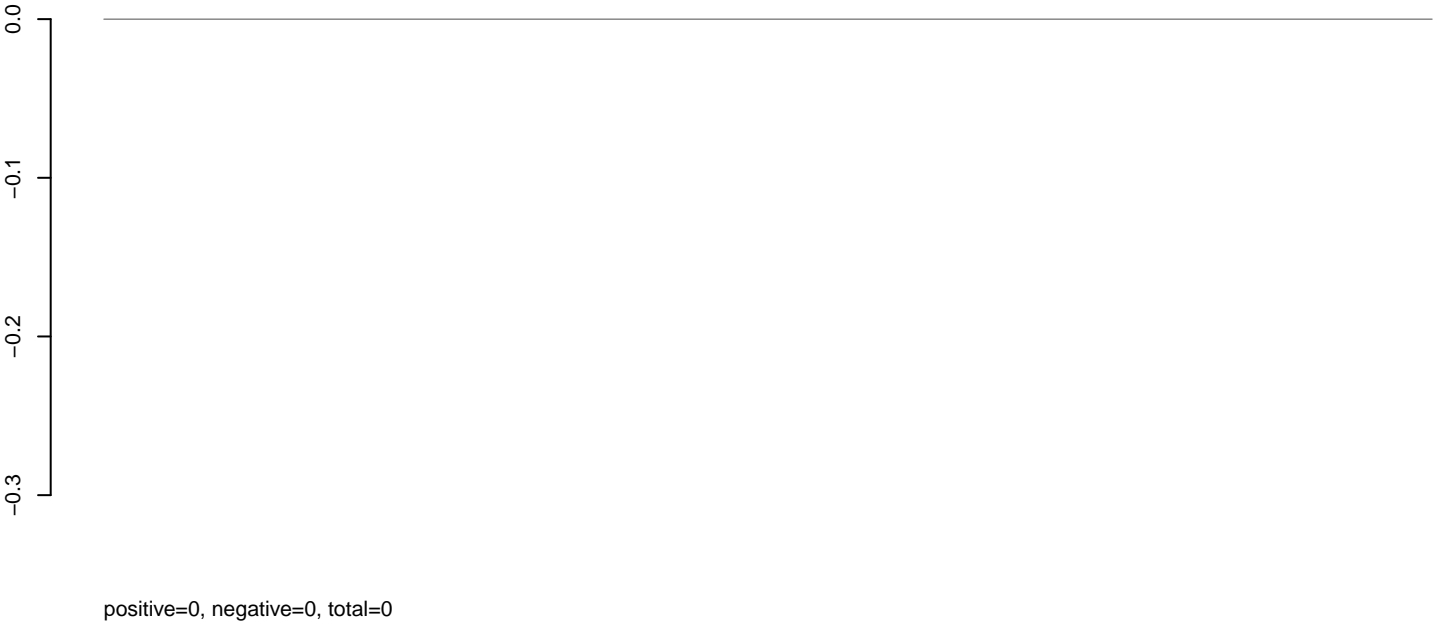

AeAeg_Aag2_Ctrl.rep

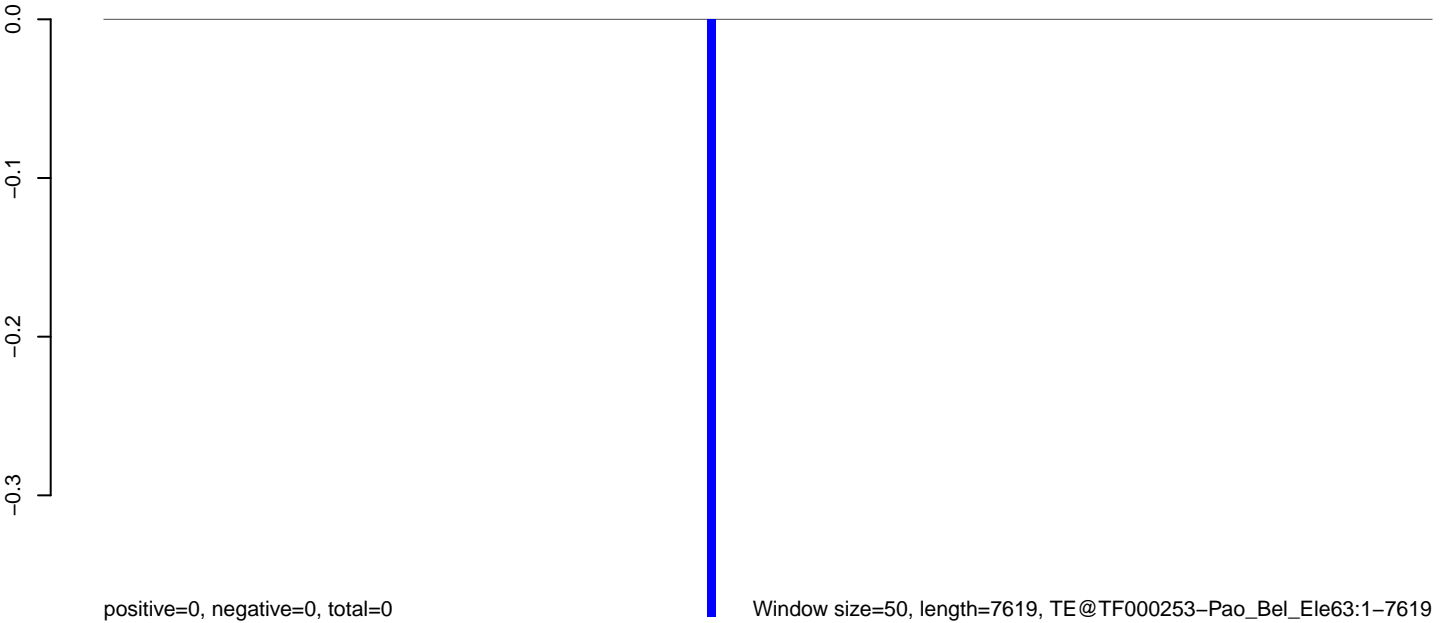

0 2000 4000 6000

AeAeg_Aag2_Ctrl.18_23.rep

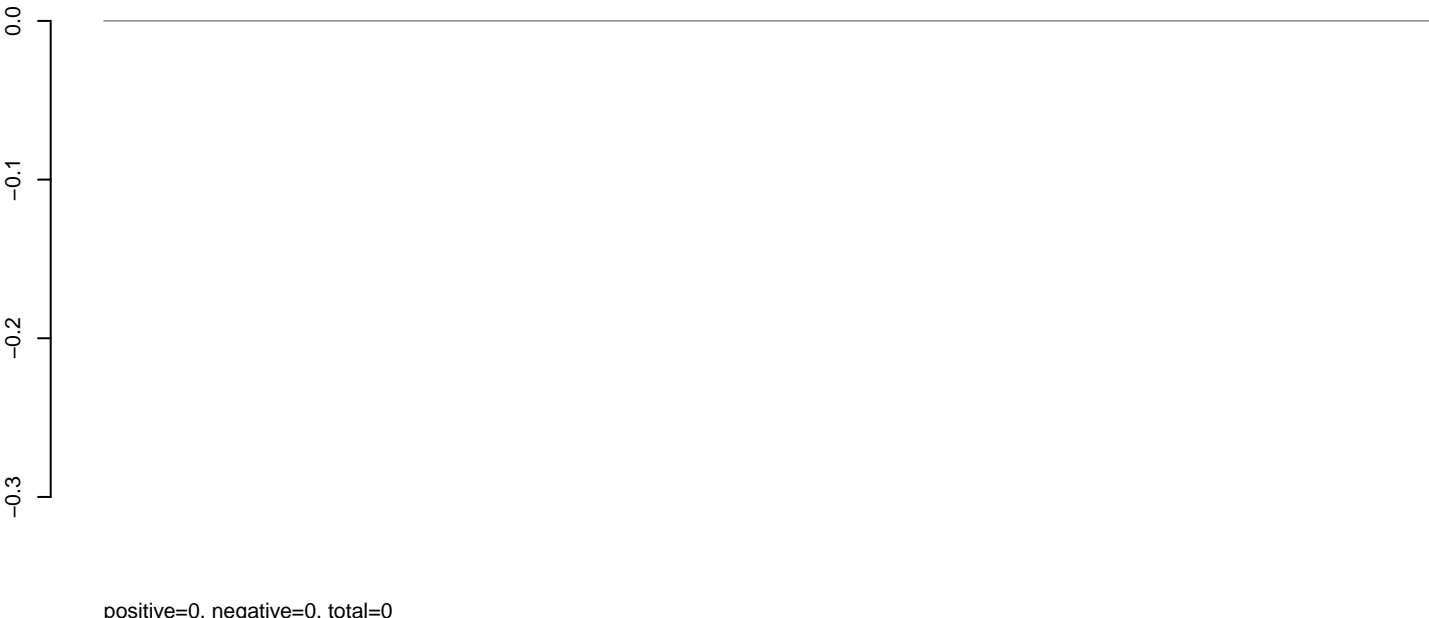

AeAeg_Aag2_Ctrl.24_35.rep

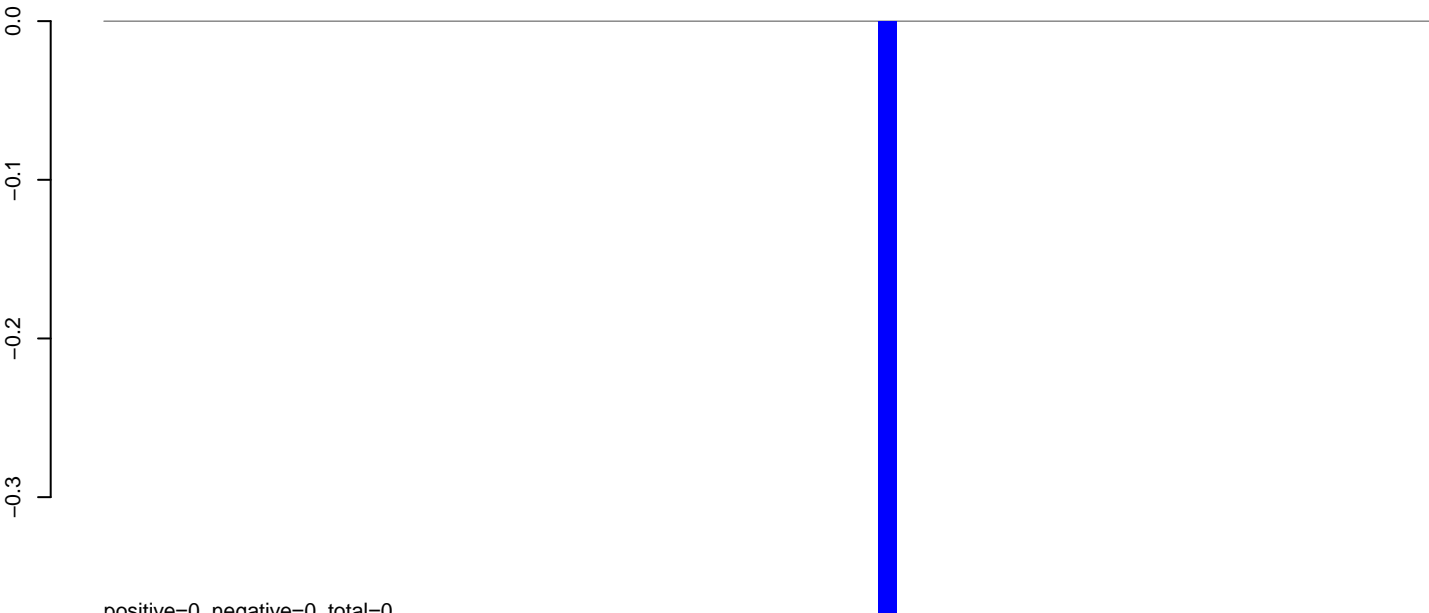

AeAeg_Aag2_Ctrl.rep

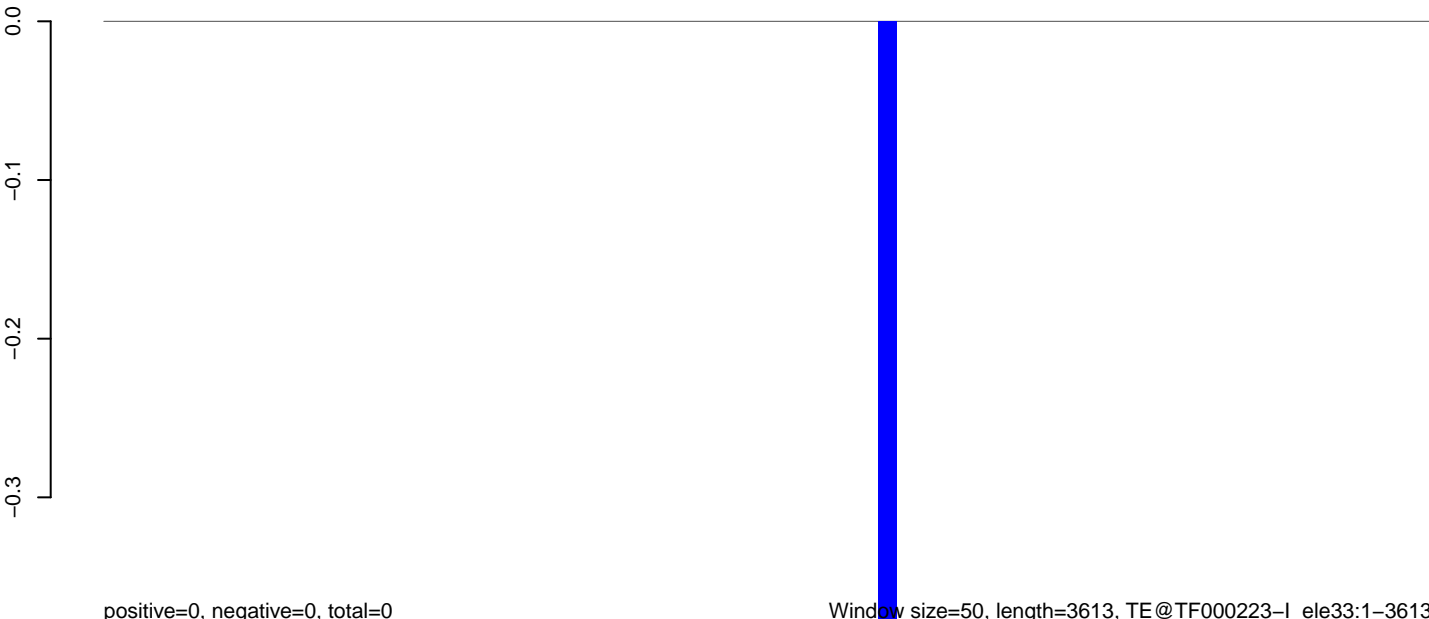

Window size=50, length=3613, TE@TF000223-I_ele33:1-3613

AeAeg_Aag2_Ctrl.18_23.rep

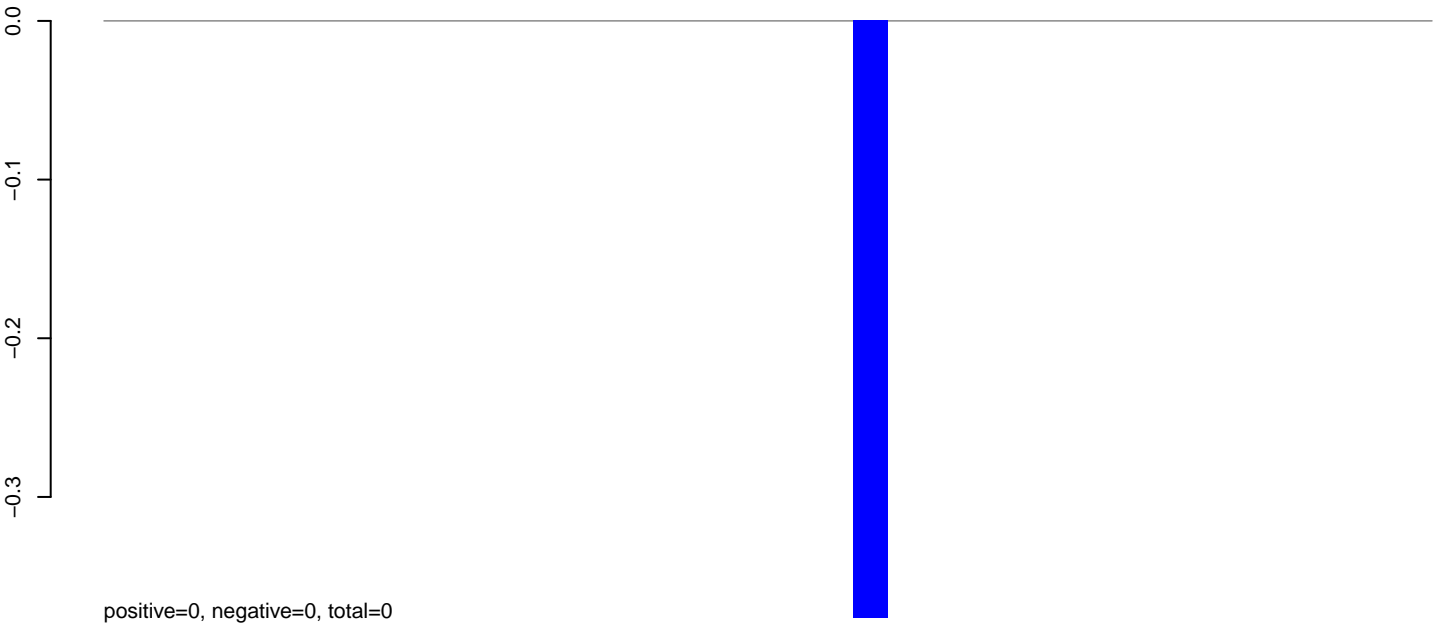

AeAeg_Aag2_Ctrl.24_35.rep

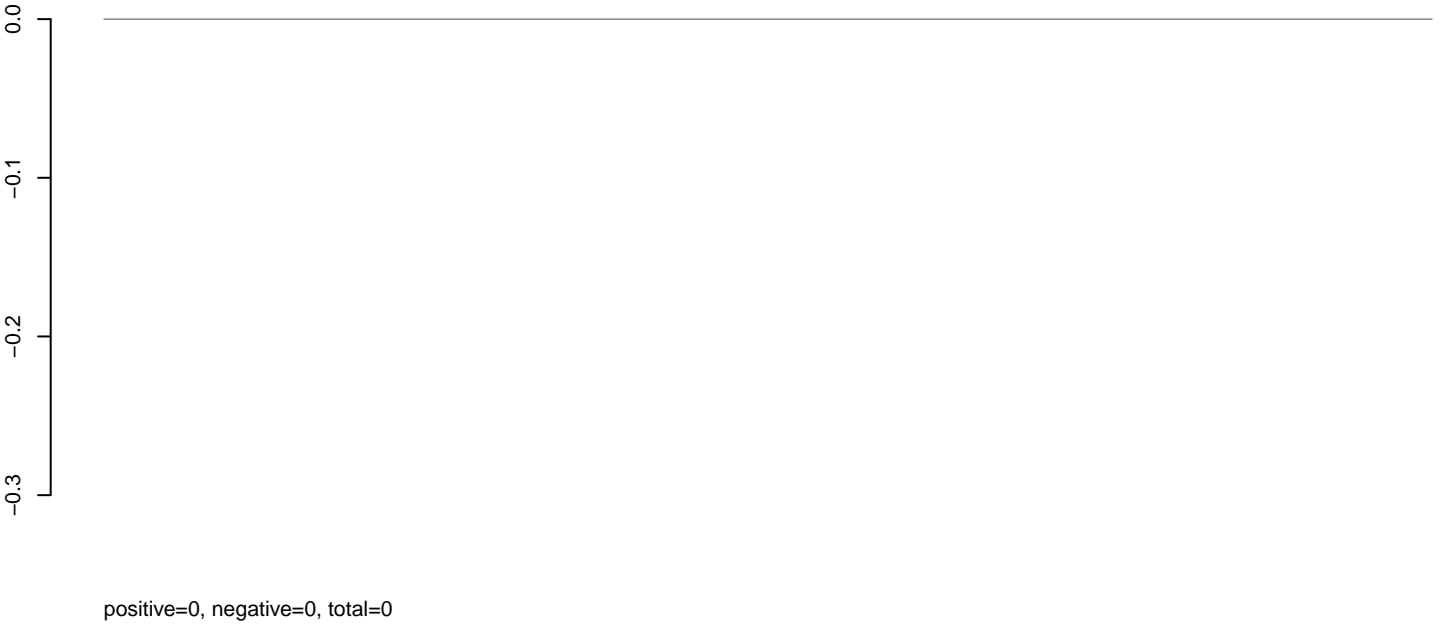

AeAeg_Aag2_Ctrl.rep

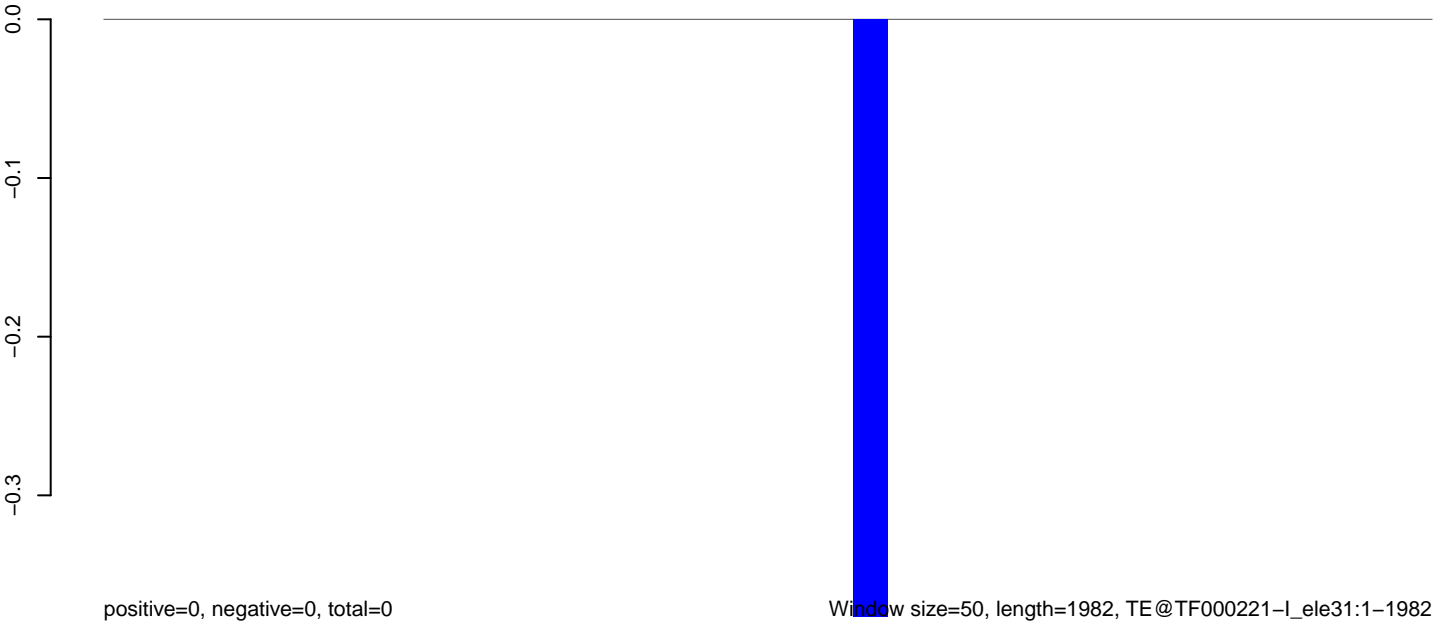

Window size=50, length=1982, TE@TF000221-I_ele31:1-1982

0 500 1000 1500 2000

AeAeg_Aag2_Ctrl.18_23.rep

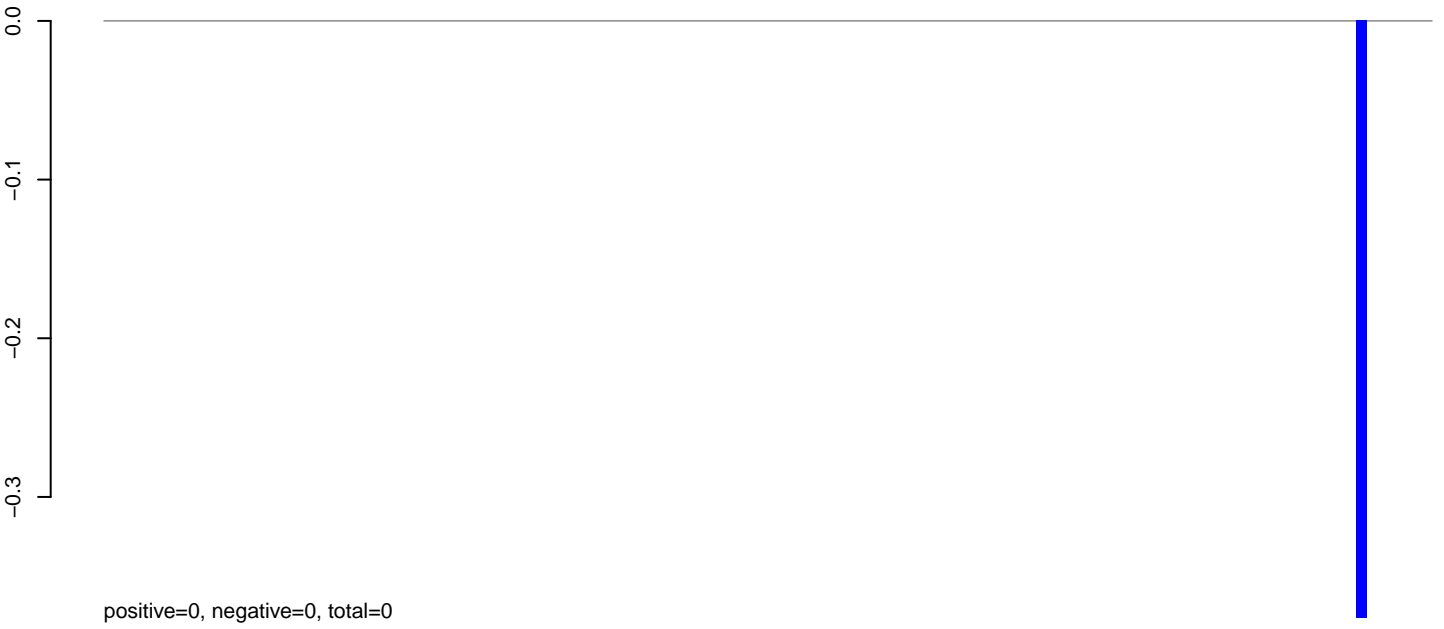

AeAeg_Aag2_Ctrl.24_35.rep

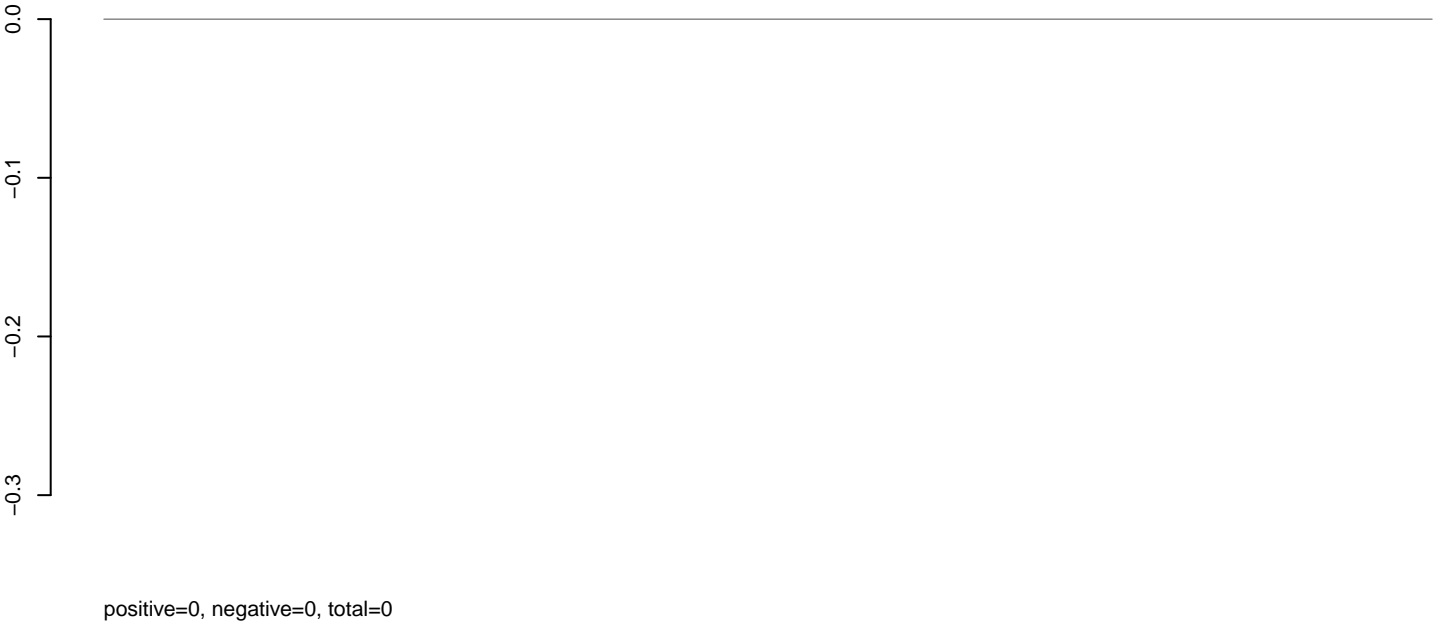

AeAeg_Aag2_Ctrl.rep



AeAeg_Aag2_Ctrl.18_23.rep

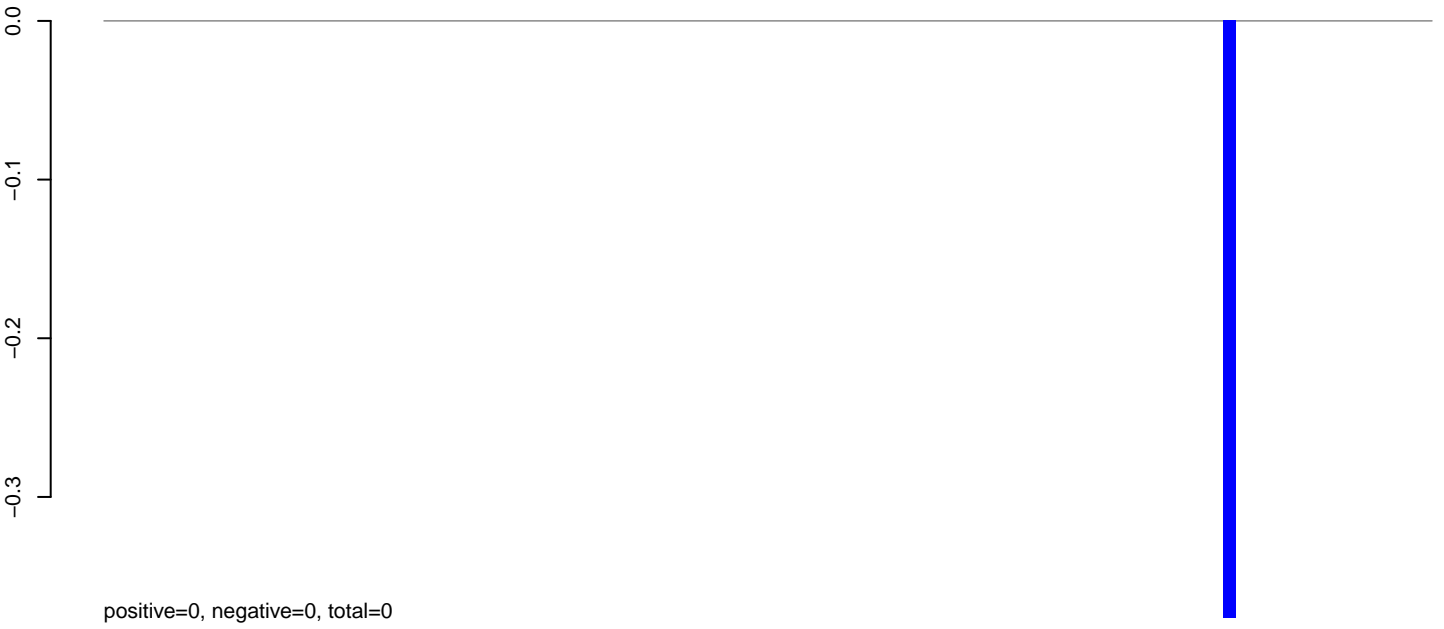

AeAeg_Aag2_Ctrl.24_35.rep

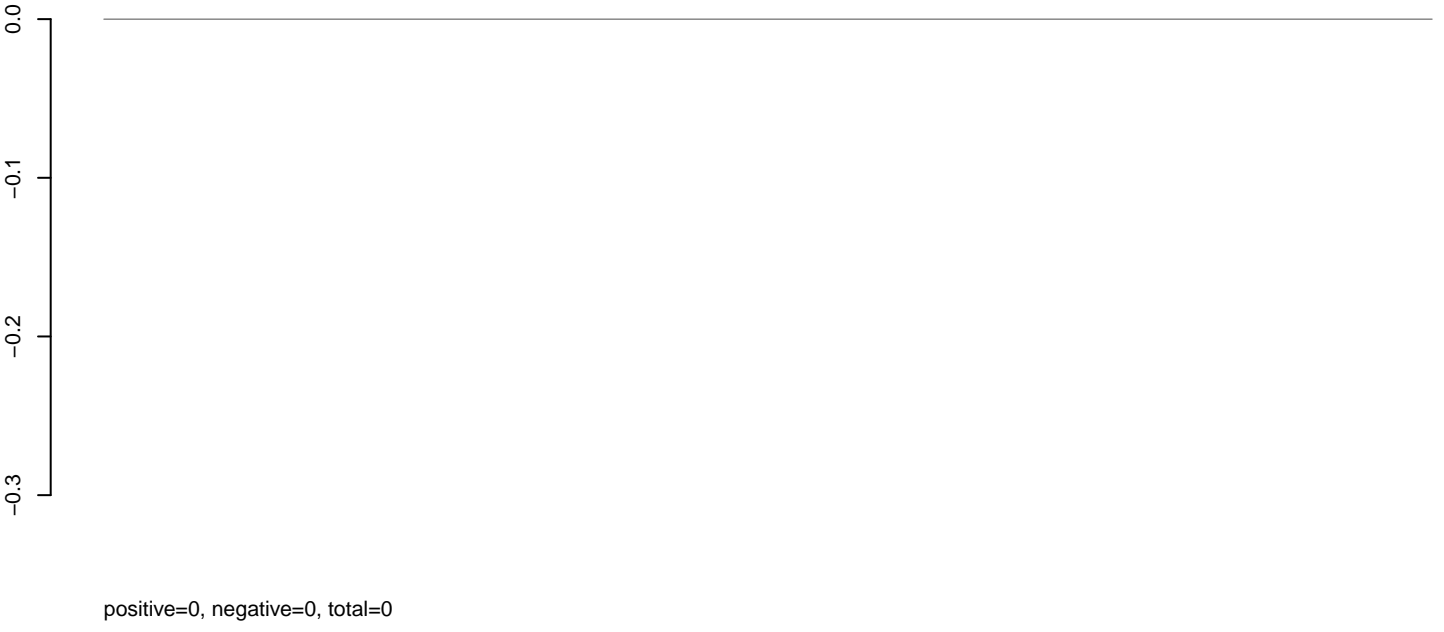

AeAeg_Aag2_Ctrl.rep



AeAeg_Aag2_Ctrl.18_23.rep

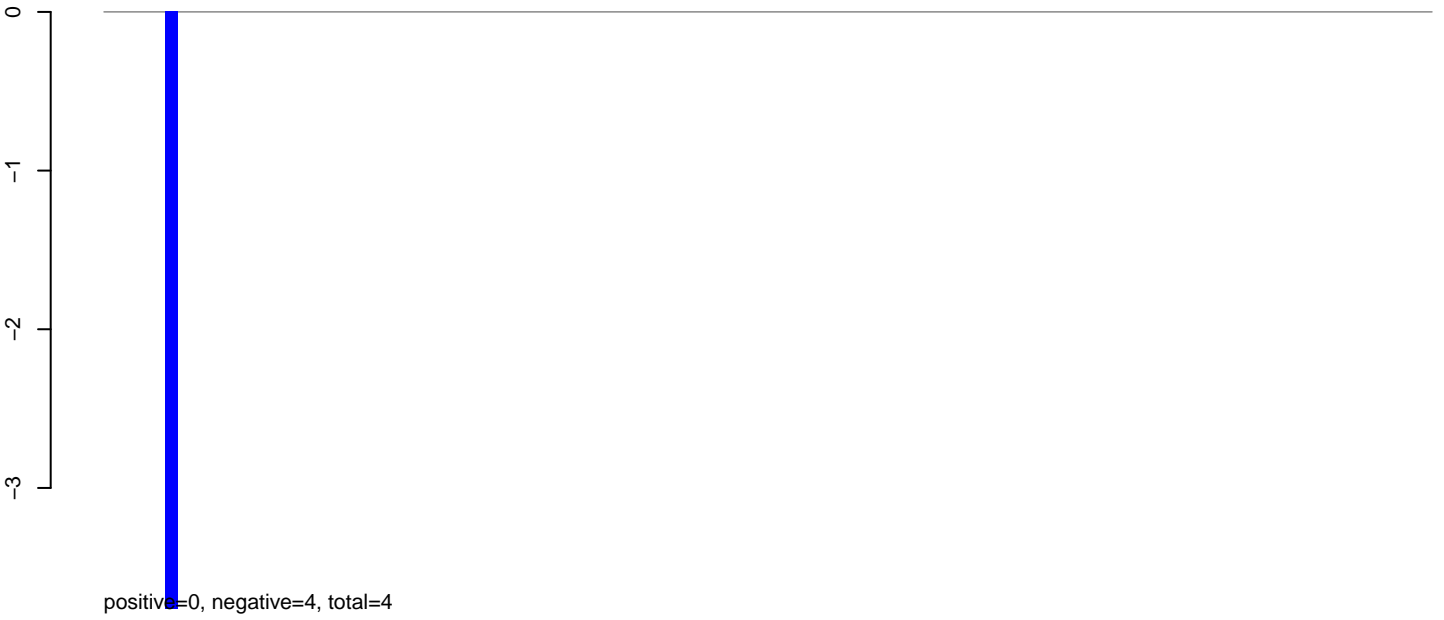

AeAeg_Aag2_Ctrl.24_35.rep

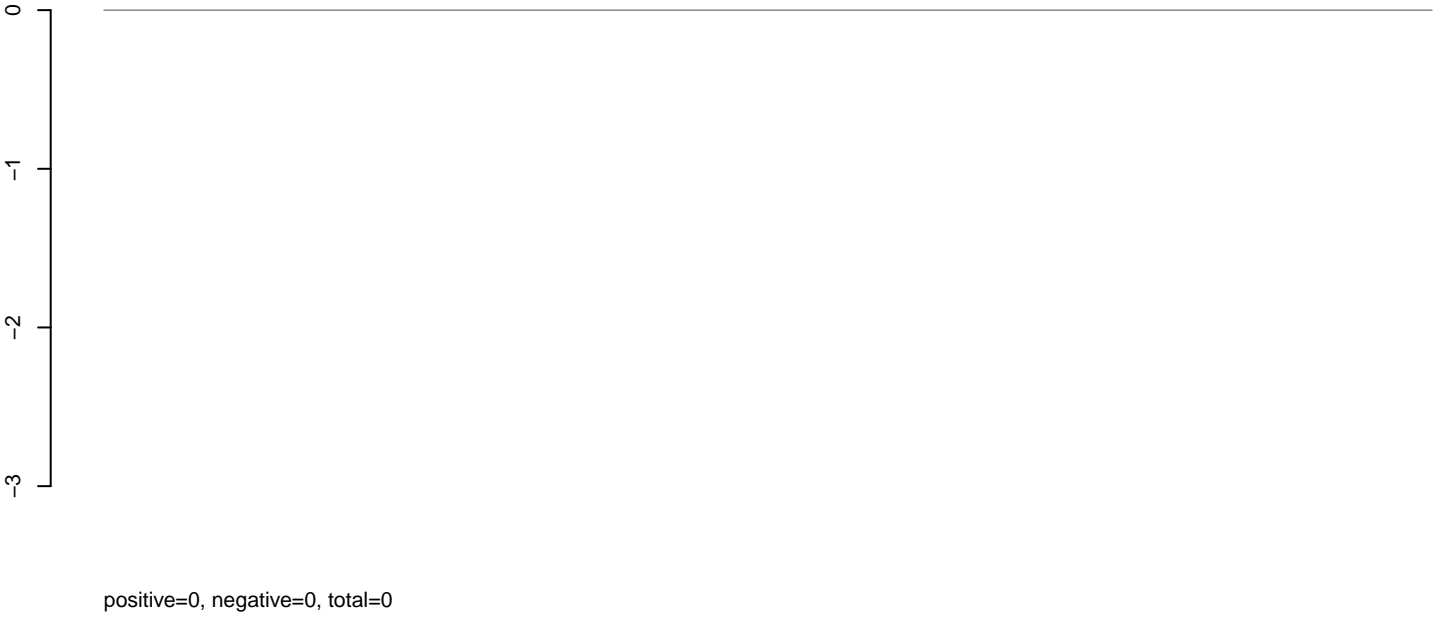

AeAeg_Aag2_Ctrl.rep



AeAeg_Aag2_Ctrl.18_23.rep

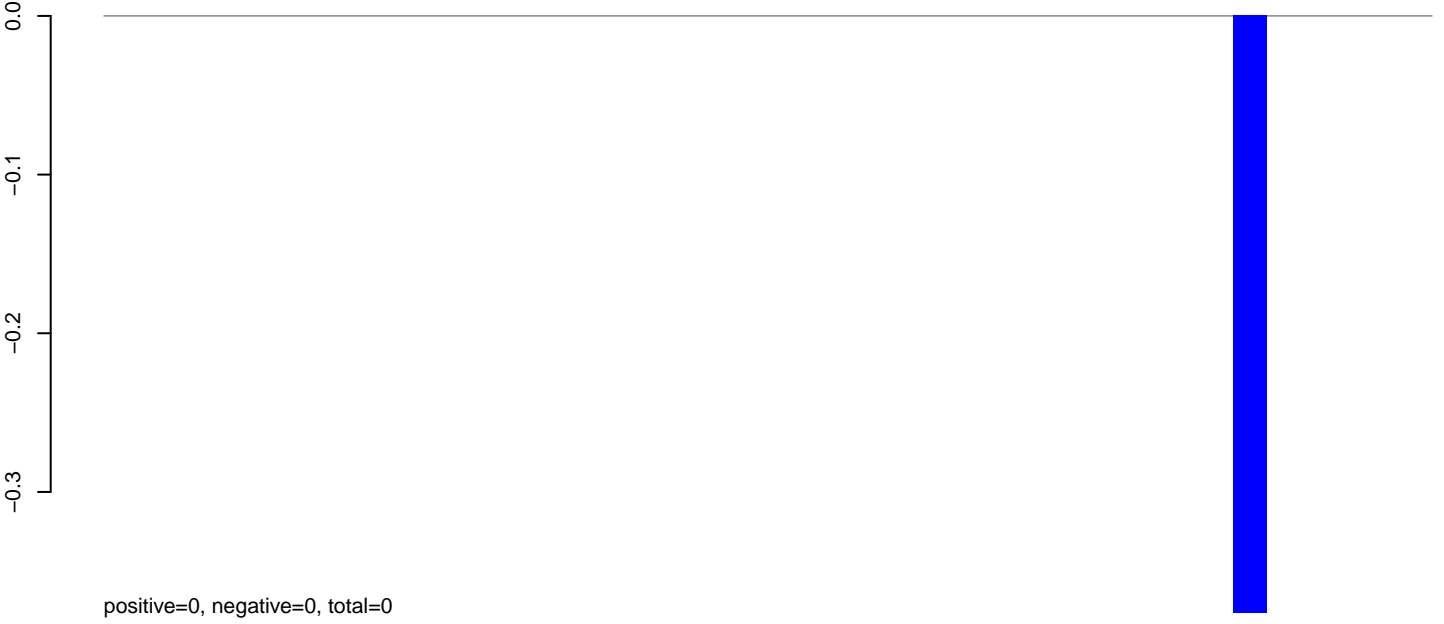

AeAeg_Aag2_Ctrl.24_35.rep

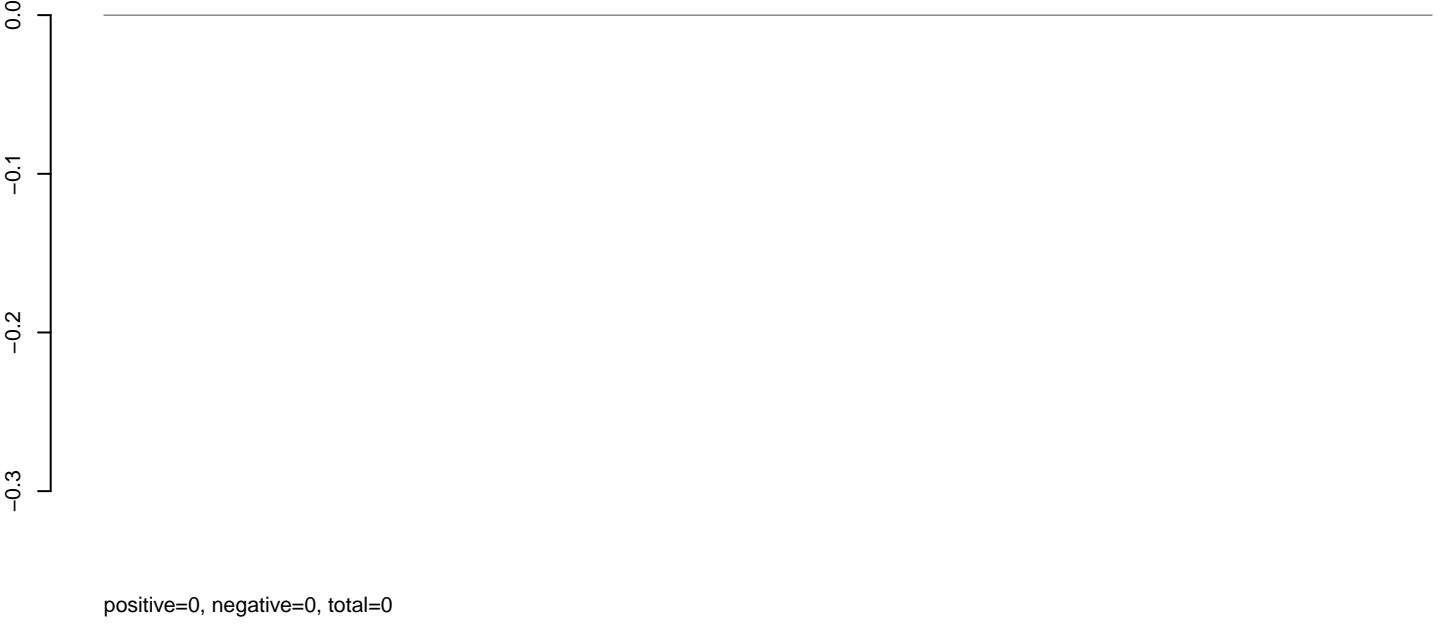

AeAeg_Aag2_Ctrl.rep



AeAeg_Aag2_Ctrl.18_23.rep

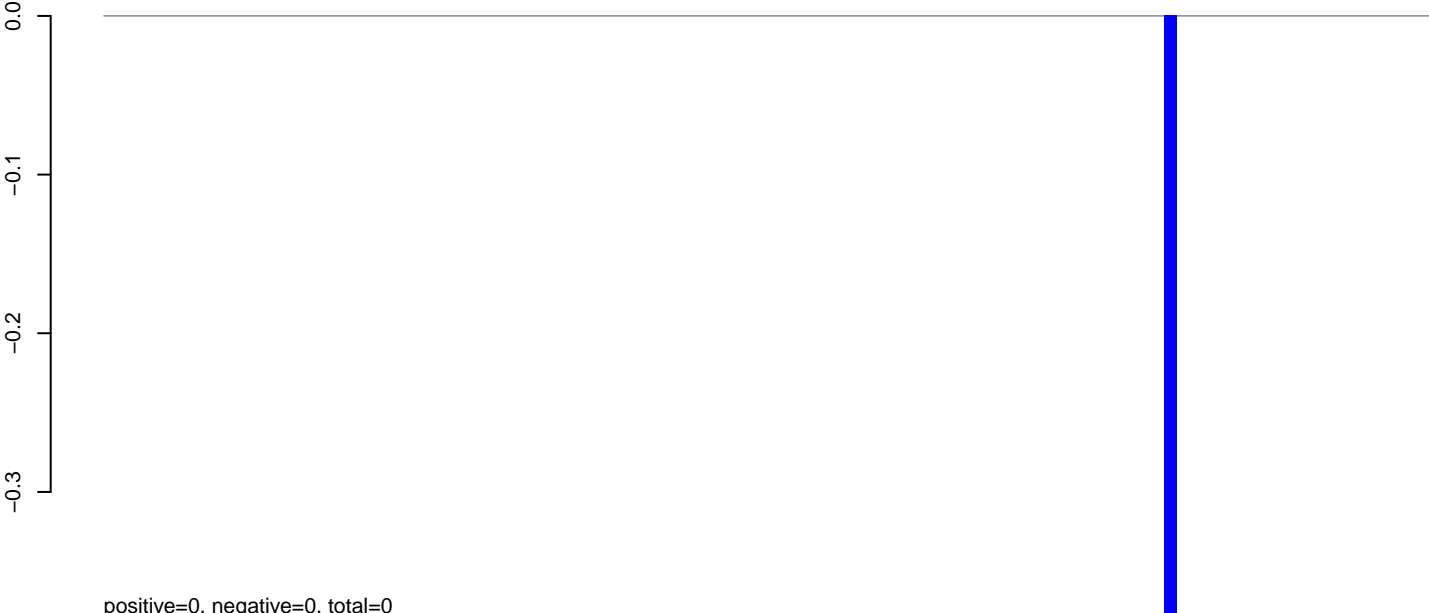

AeAeg_Aag2_Ctrl.24_35.rep

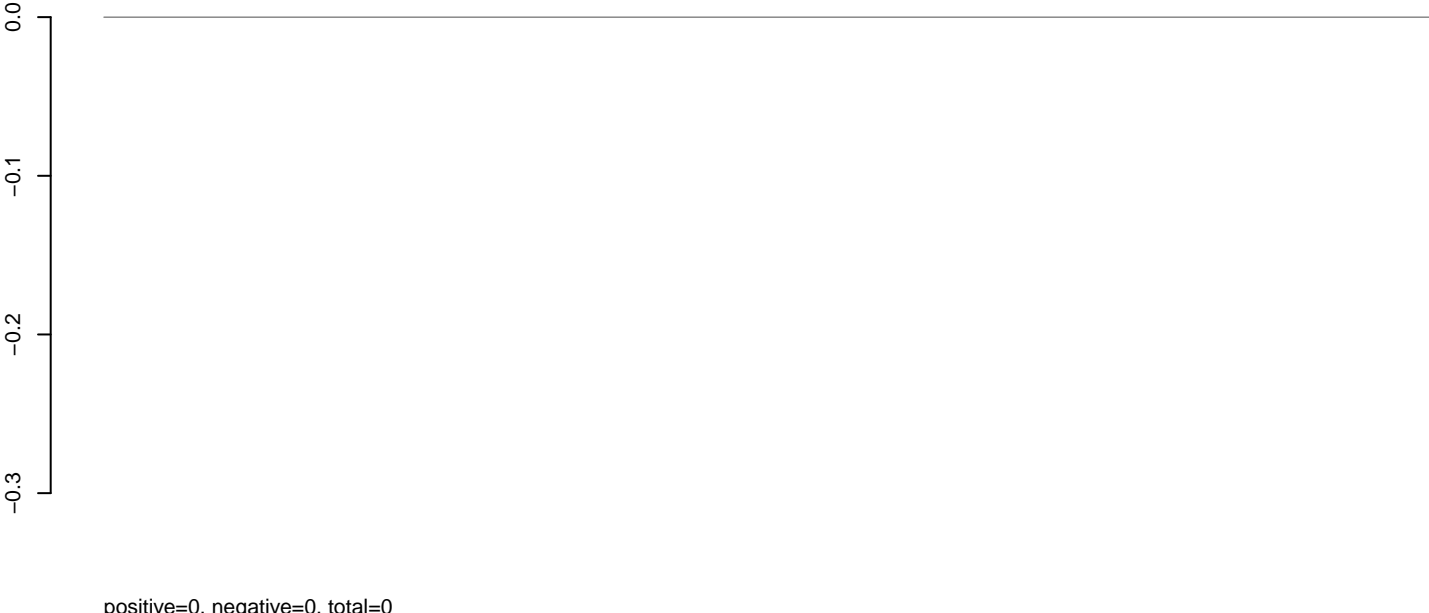

AeAeg_Aag2_Ctrl.rep



AeAeg_Aag2_Ctrl.18_23.rep

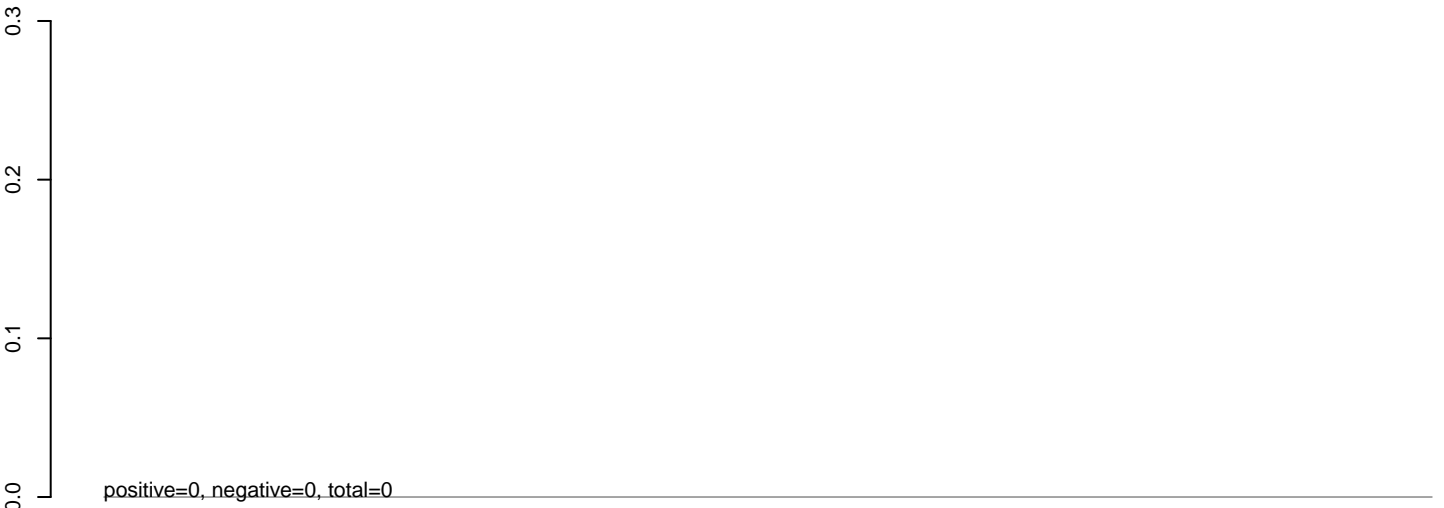

AeAeg_Aag2_Ctrl.24_35.rep

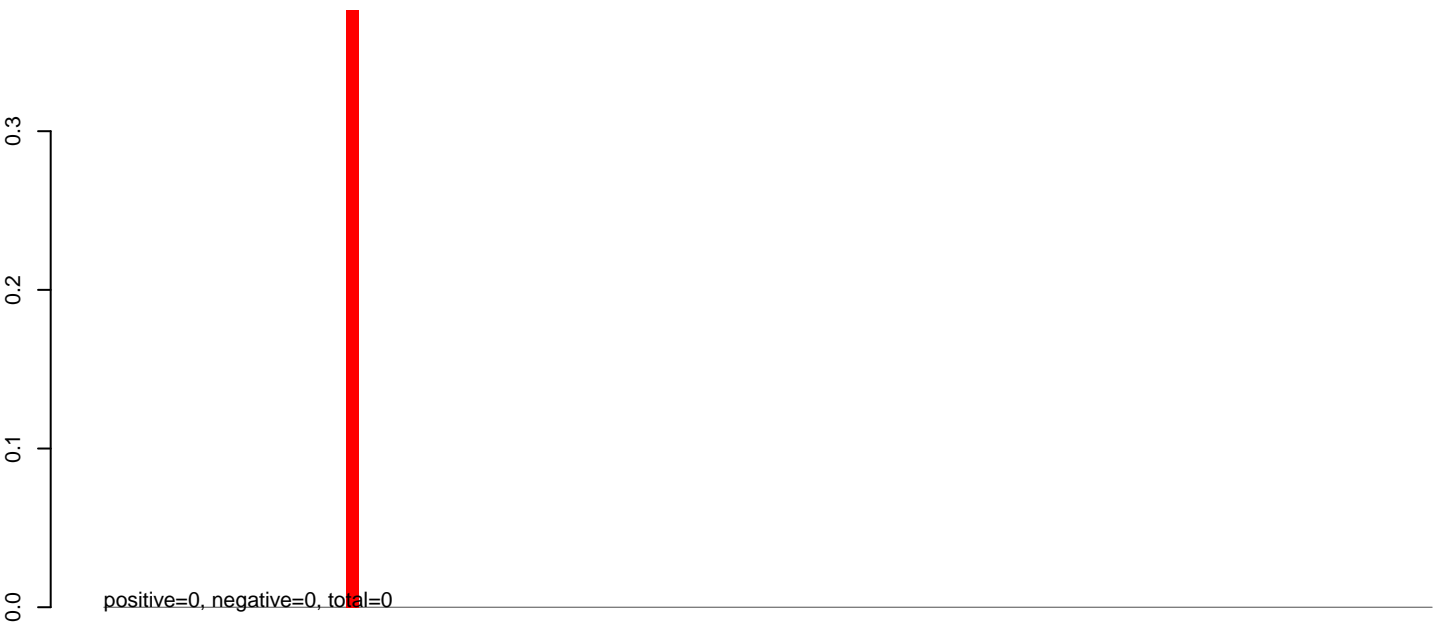

AeAeg_Aag2_Ctrl.rep



AeAeg_Aag2_Ctrl.18_23.rep

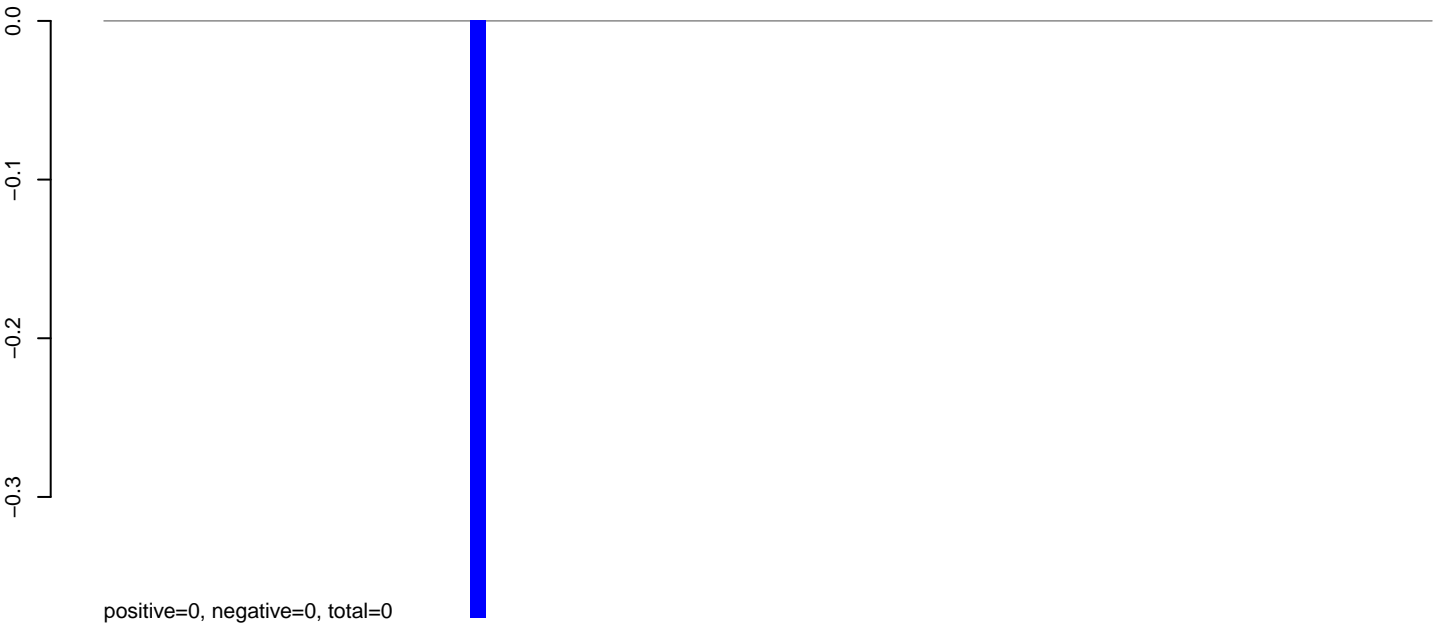

AeAeg_Aag2_Ctrl.24_35.rep

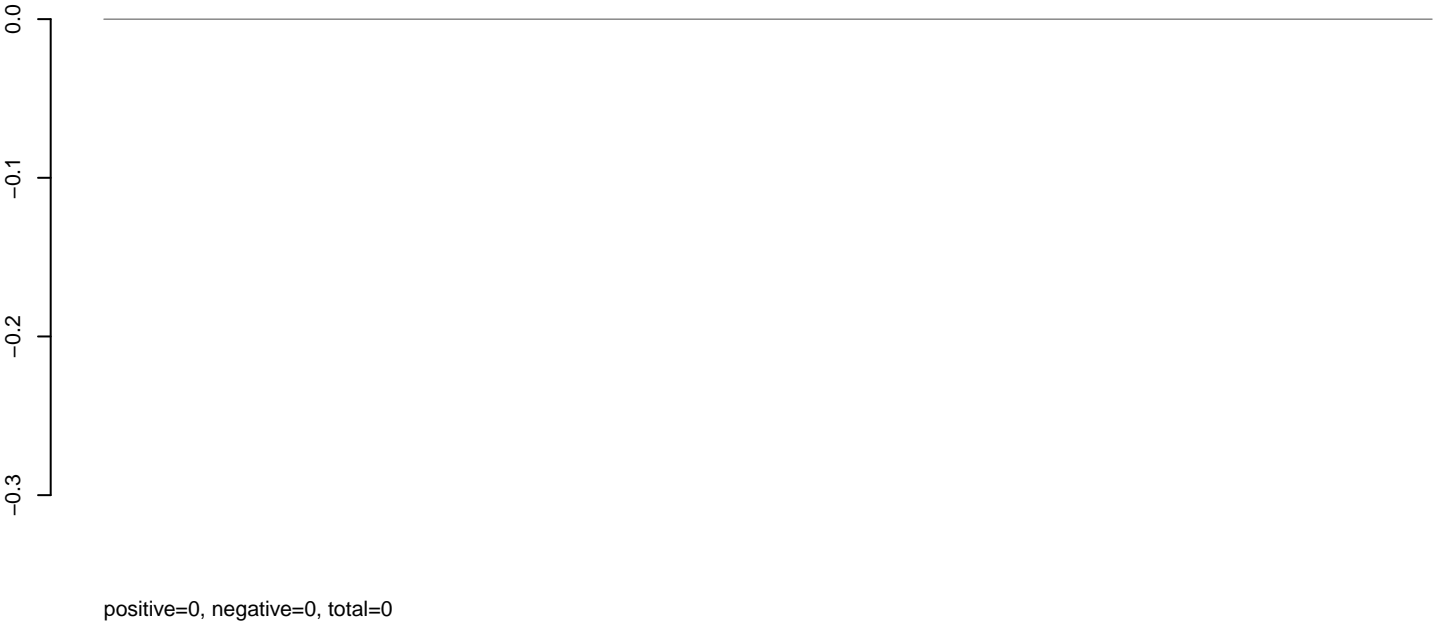

AeAeg_Aag2_Ctrl.rep

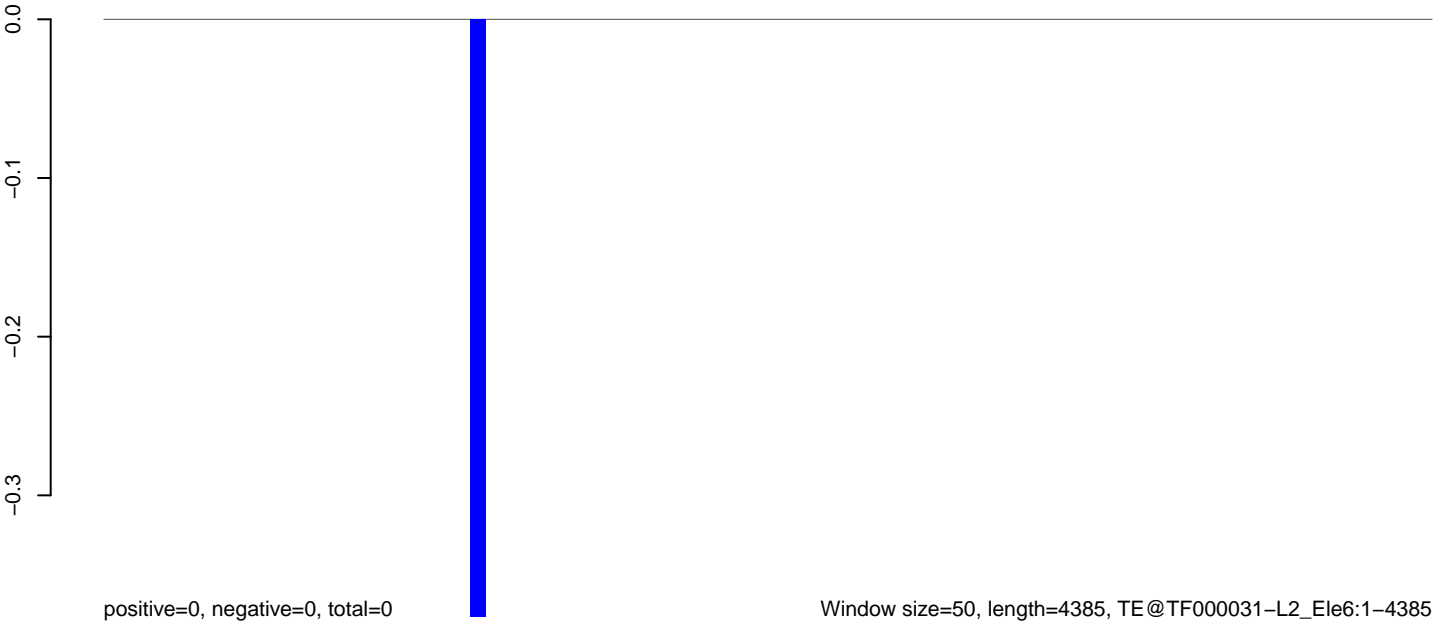

AeAeg_Aag2_Ctrl.18_23.rep

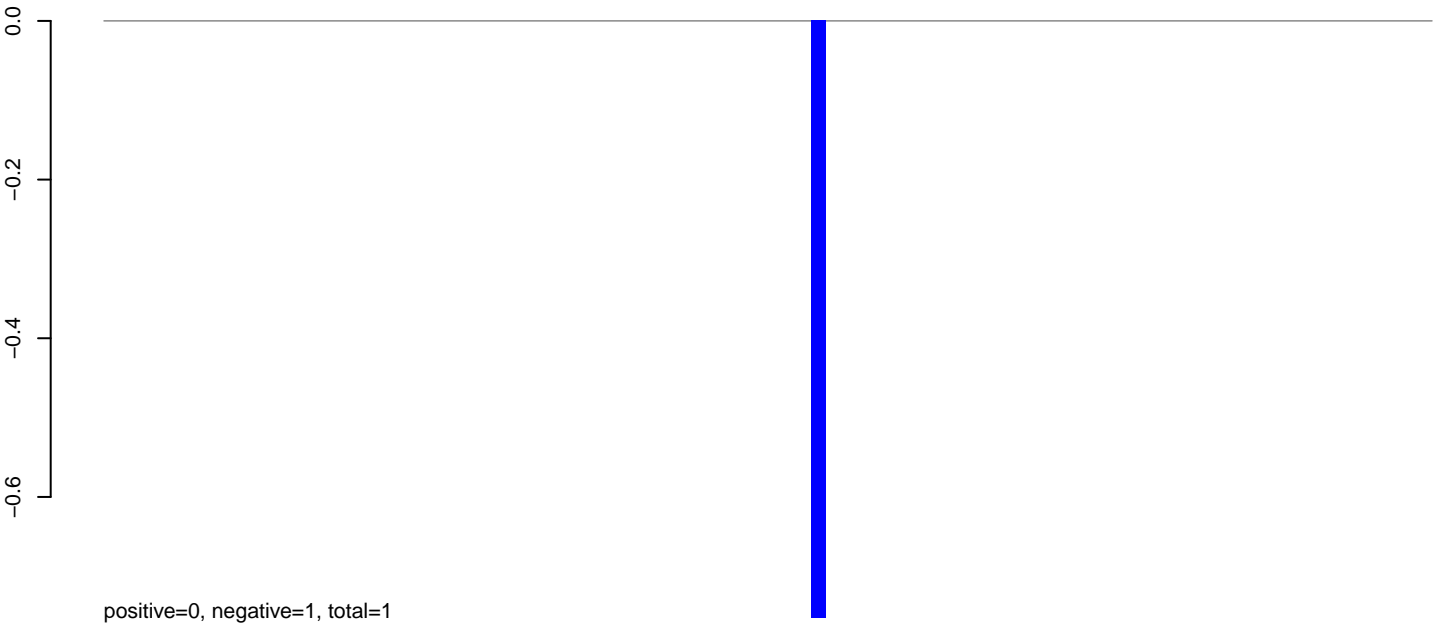

AeAeg_Aag2_Ctrl.24_35.rep

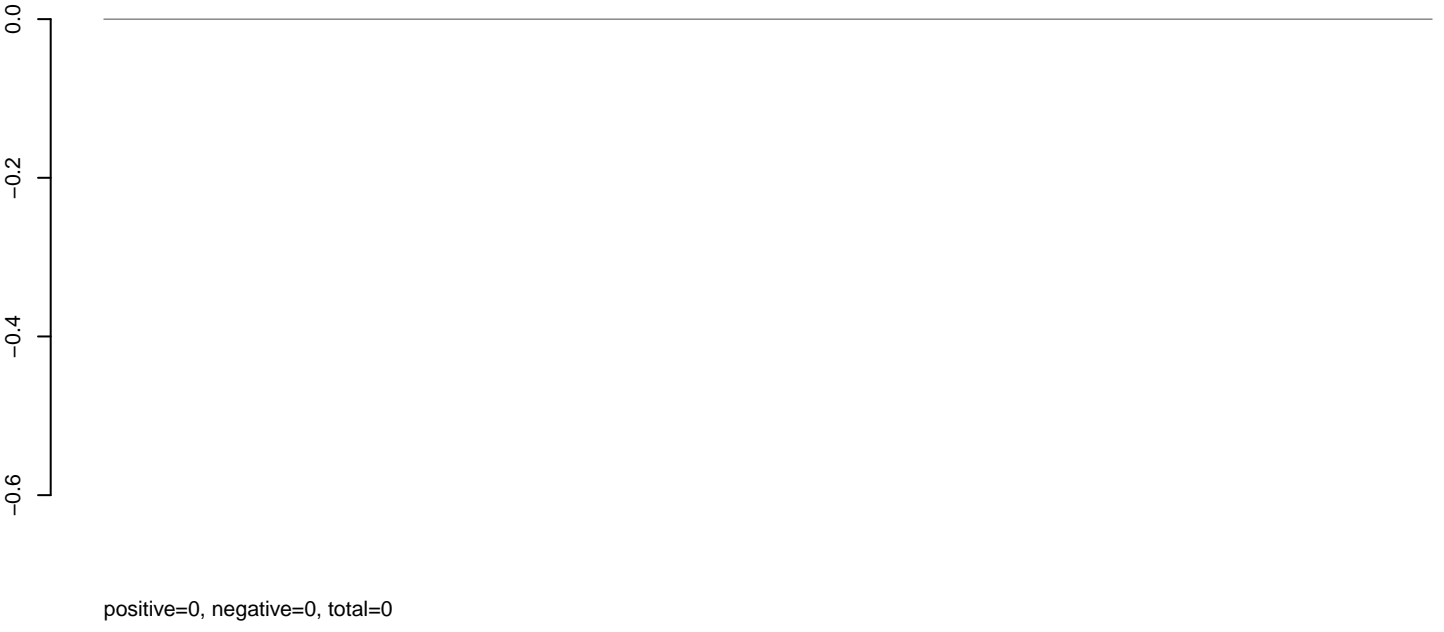

AeAeg_Aag2_Ctrl.rep

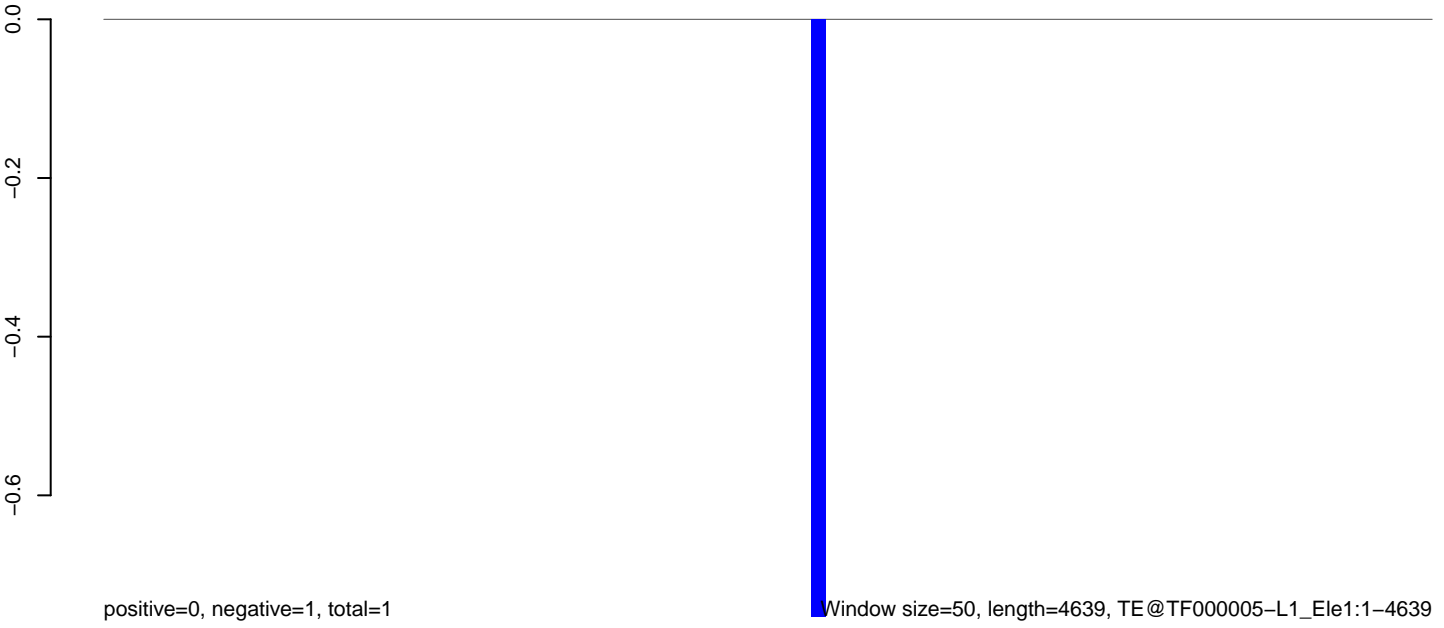

Window size=50, length=4639, TE@TF000005-L1_Ele1:1-4639

0 1000 2000 3000 4000

AeAeg_Aag2_Ctrl.18_23.rep

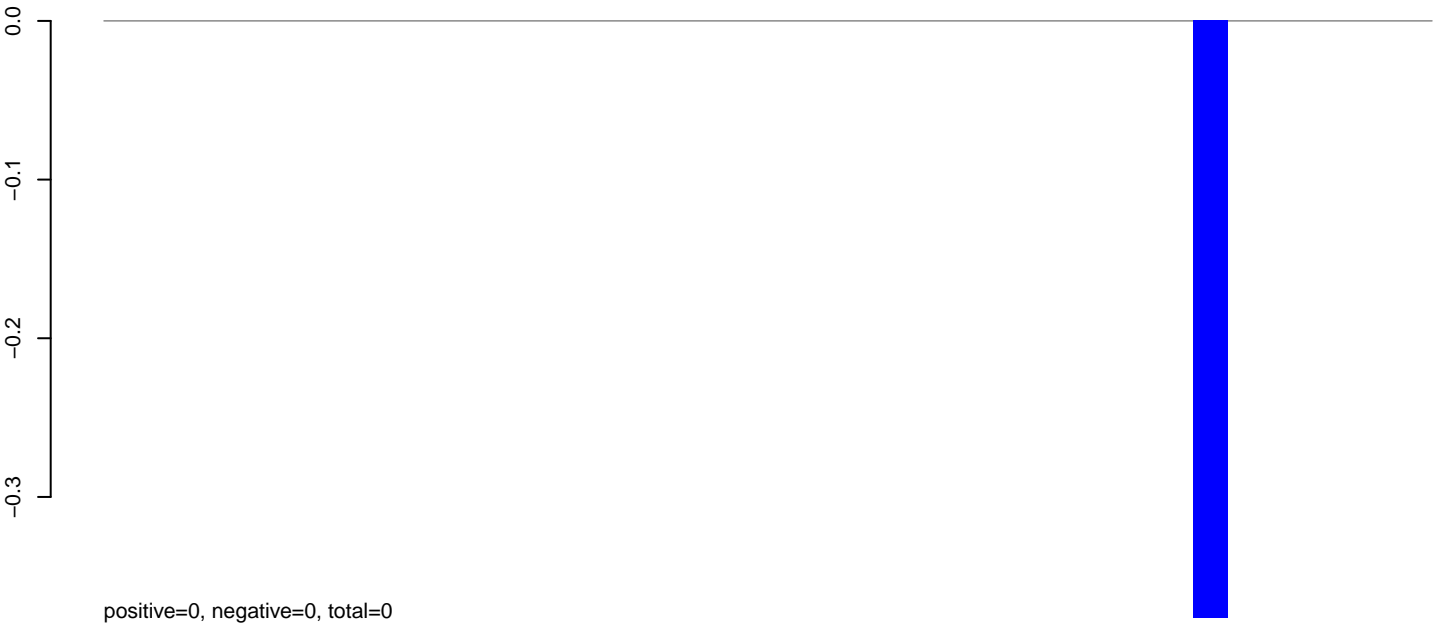

AeAeg_Aag2_Ctrl.24_35.rep

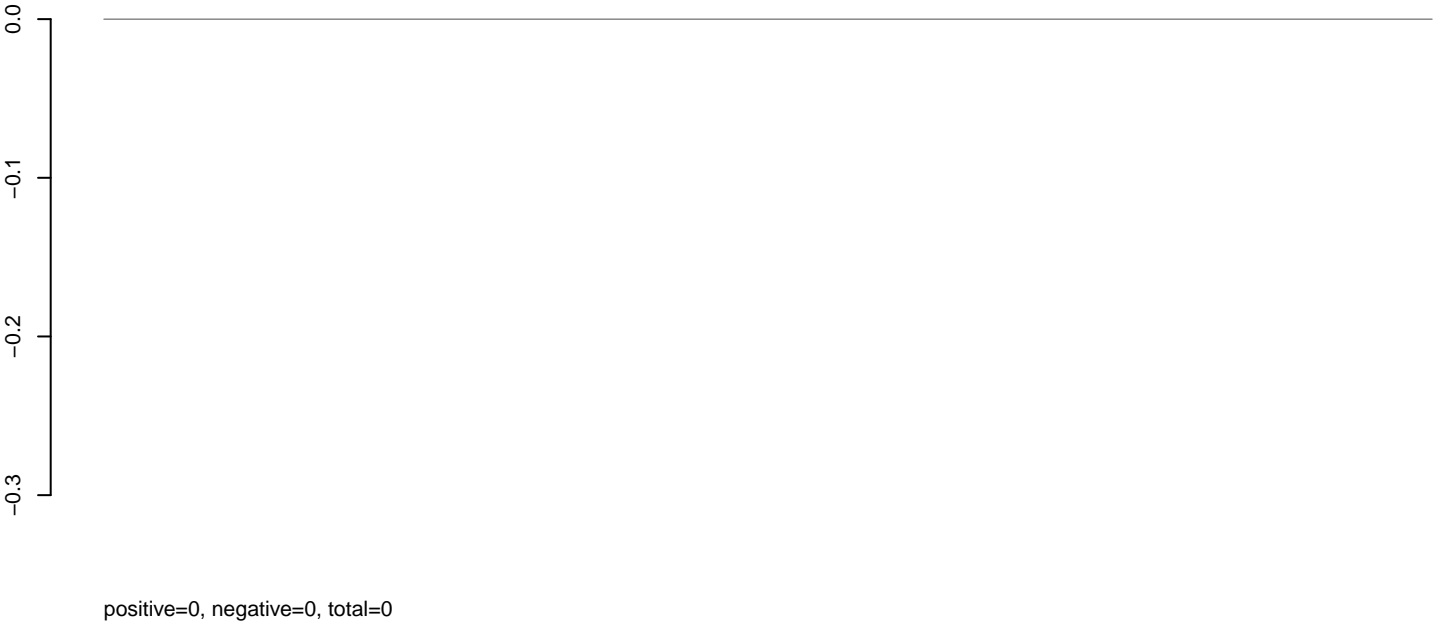

AeAeg_Aag2_Ctrl.rep



AeAeg_Aag2_Ctrl.18_23.rep

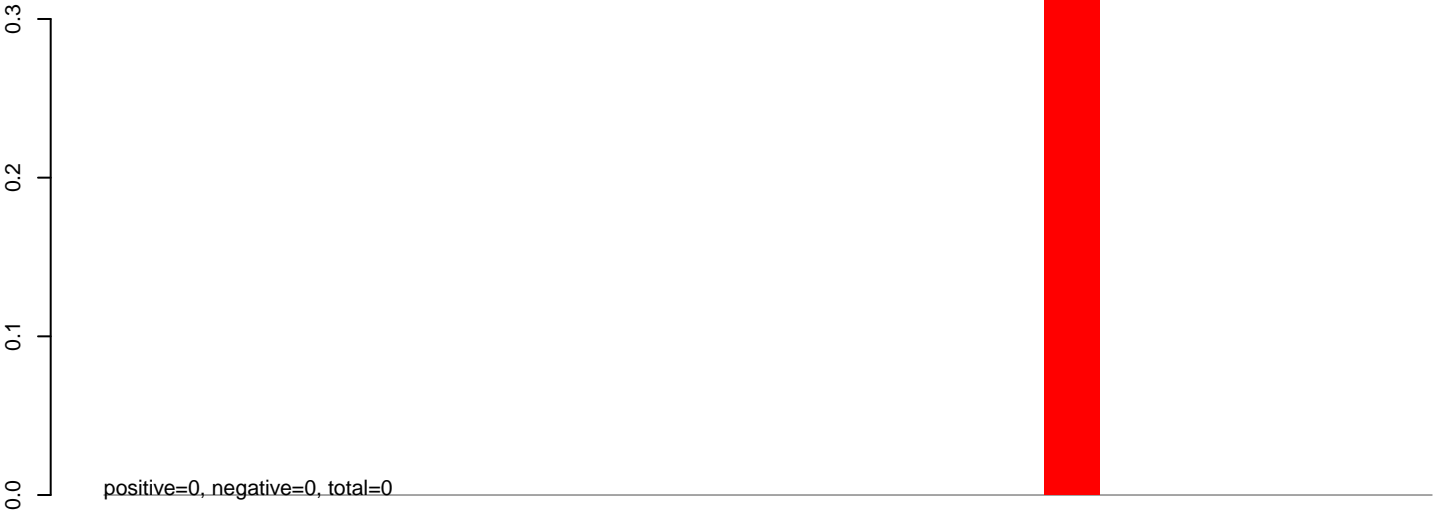

AeAeg_Aag2_Ctrl.24_35.rep

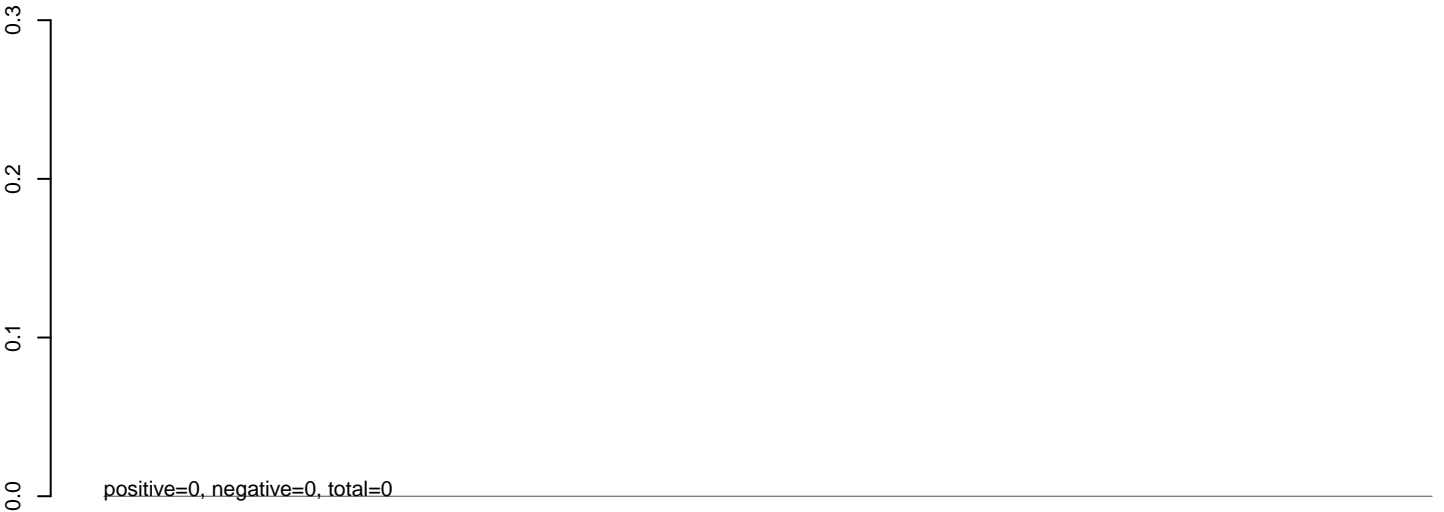

AeAeg_Aag2_Ctrl.rep

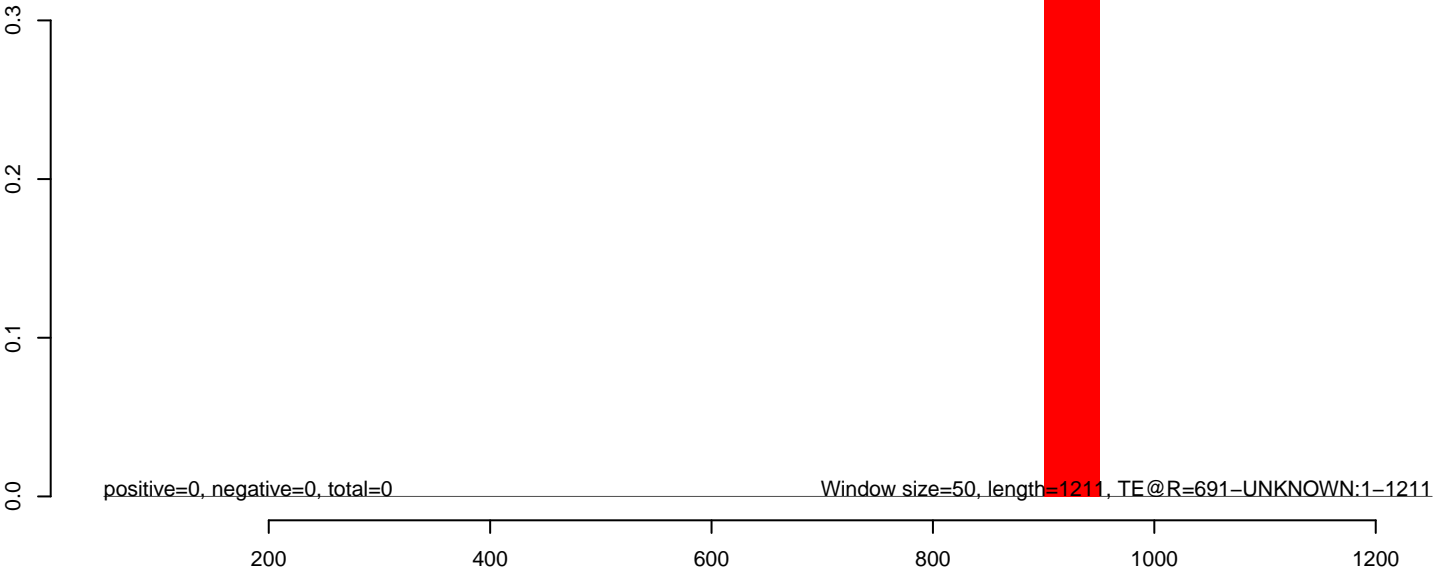

AeAeg_Aag2_Ctrl.18_23.rep

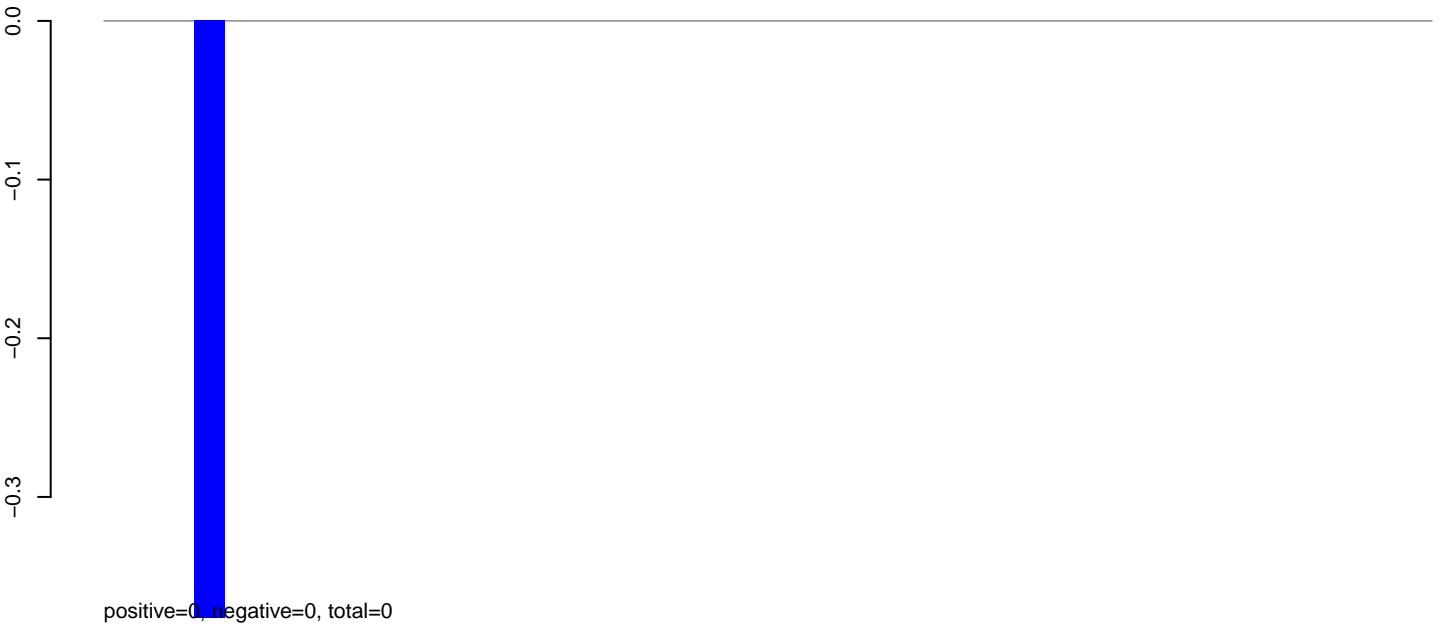

AeAeg_Aag2_Ctrl.24_35.rep

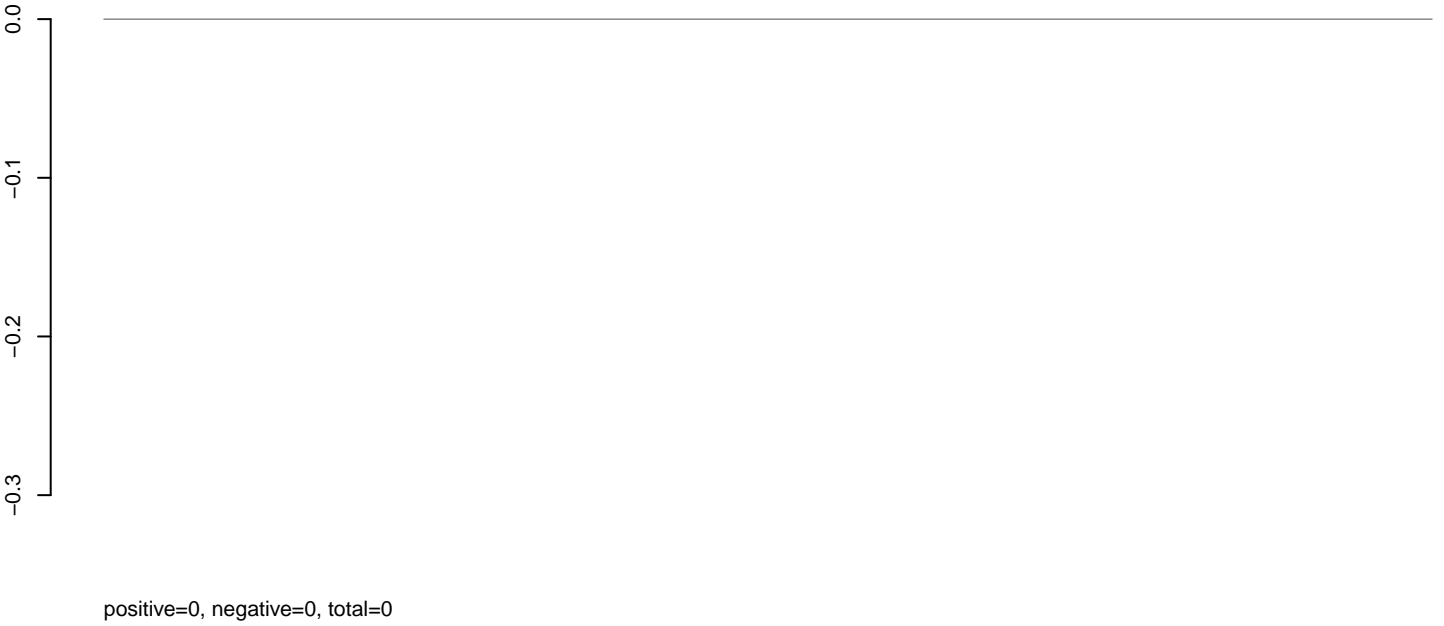

AeAeg_Aag2_Ctrl.rep

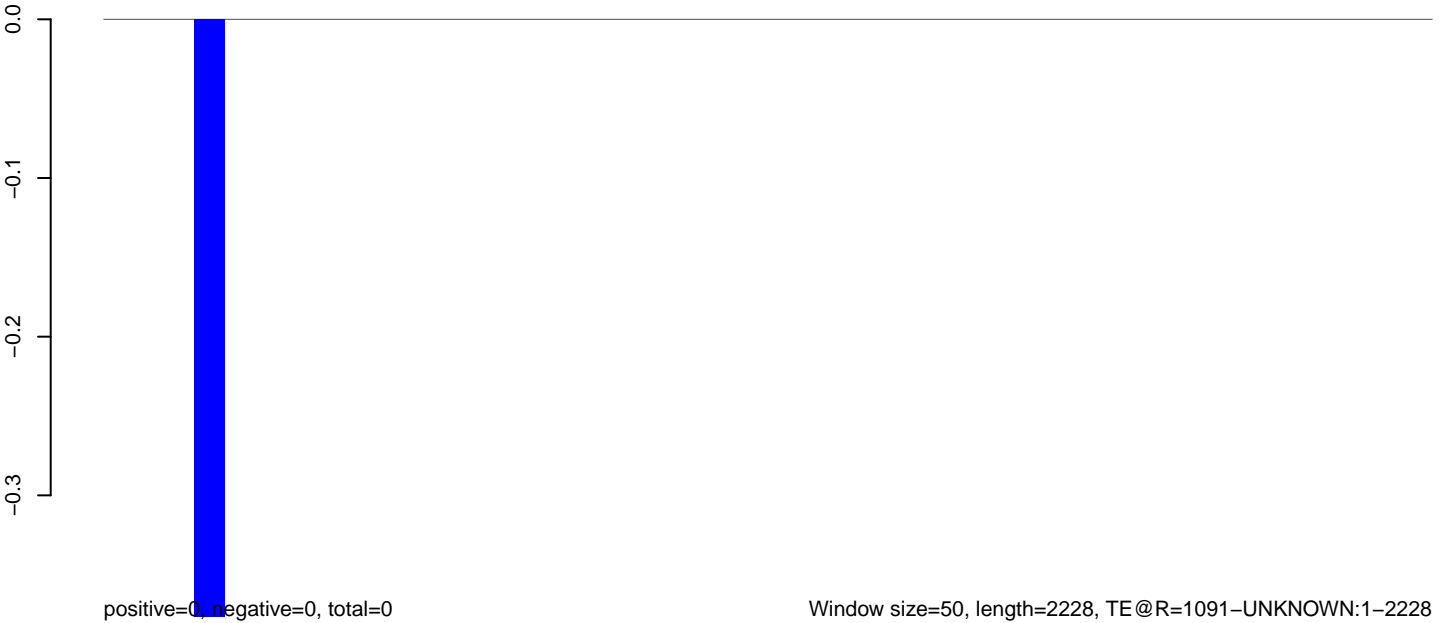

AeAeg_Aag2_Ctrl.18_23.rep

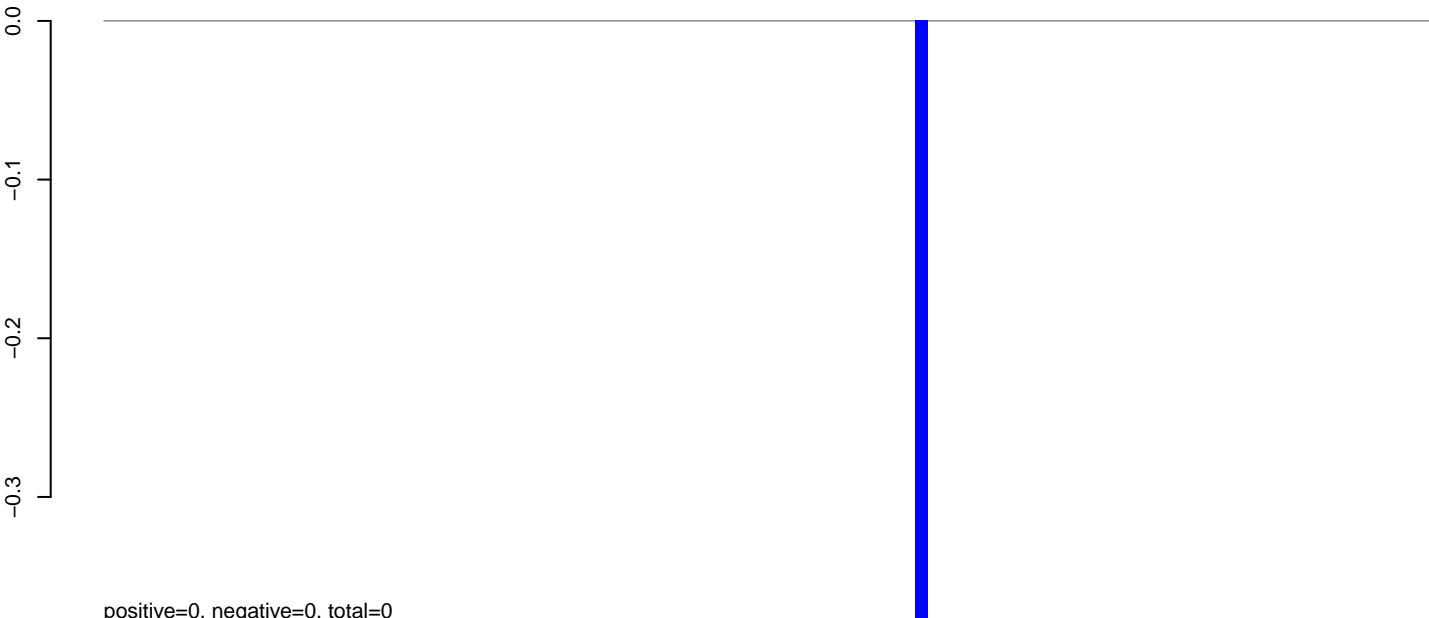

AeAeg_Aag2_Ctrl.24_35.rep

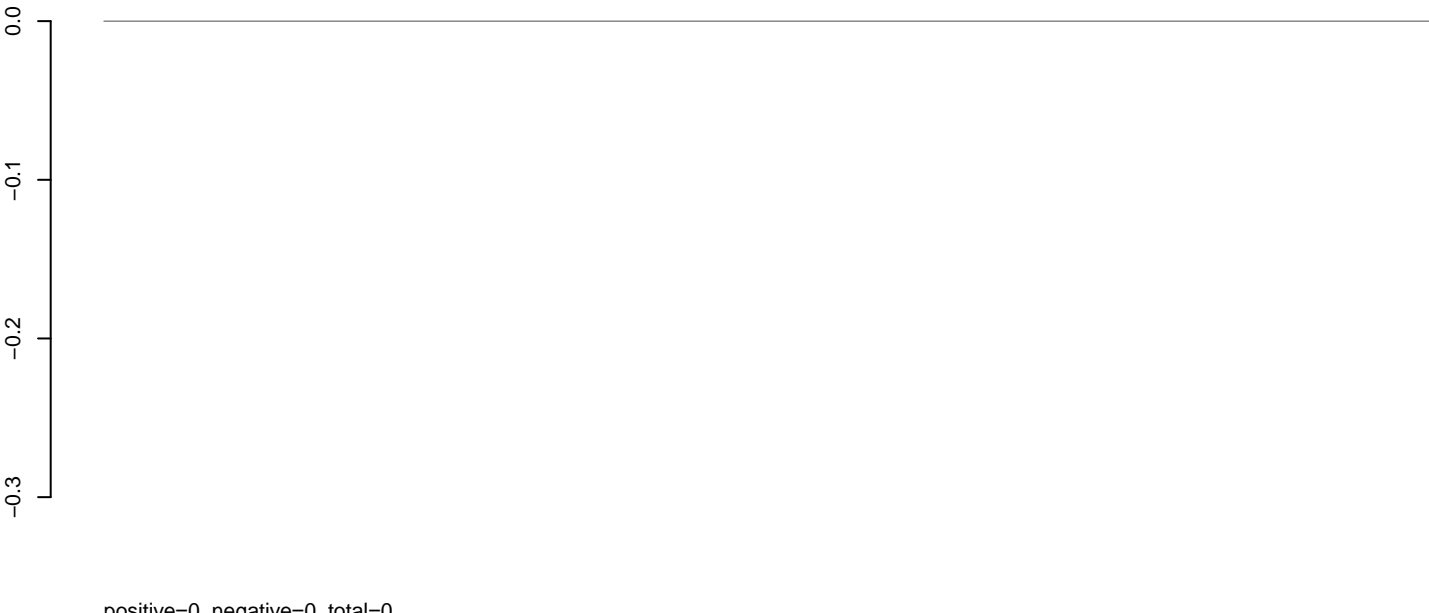

AeAeg_Aag2_Ctrl.rep

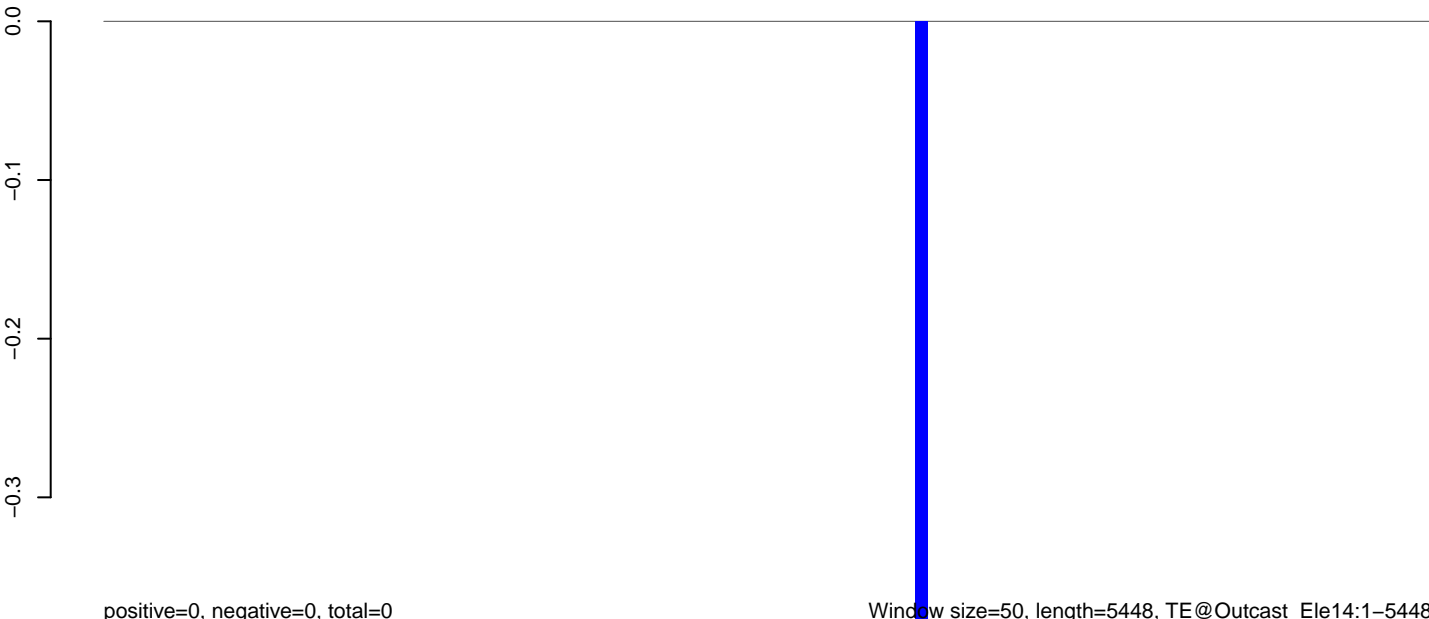

Window size=50, length=5448, TE@Outcast_Ele14:1-5448

0 1000 2000 3000 4000 5000

AeAeg_Aag2_Ctrl.18_23.rep

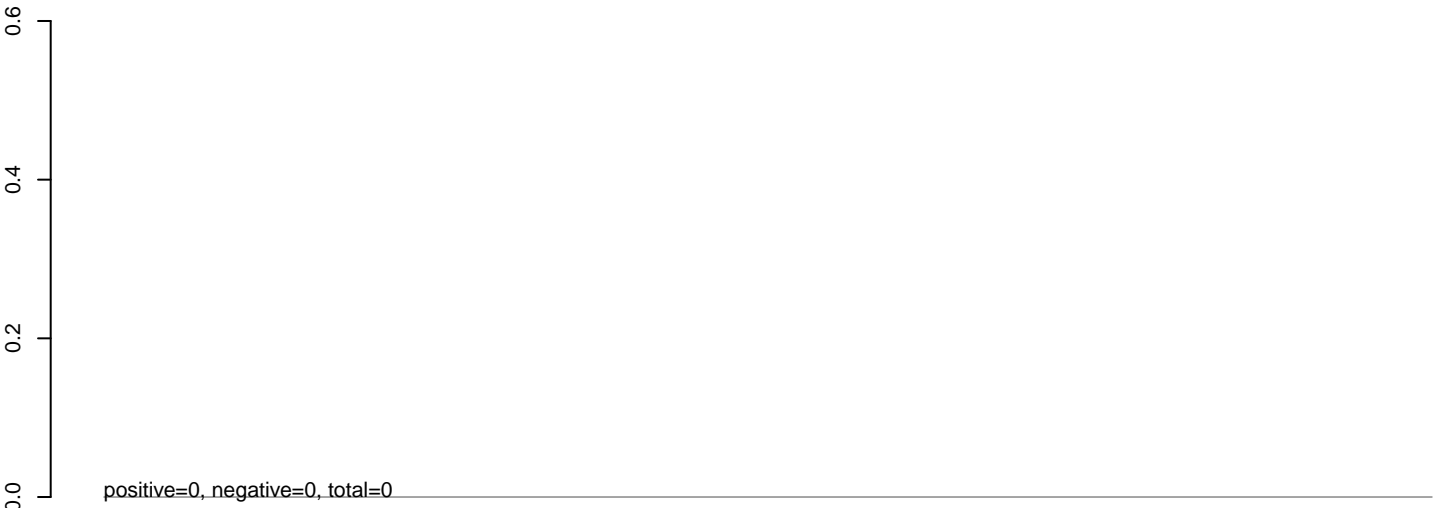

AeAeg_Aag2_Ctrl.24_35.rep

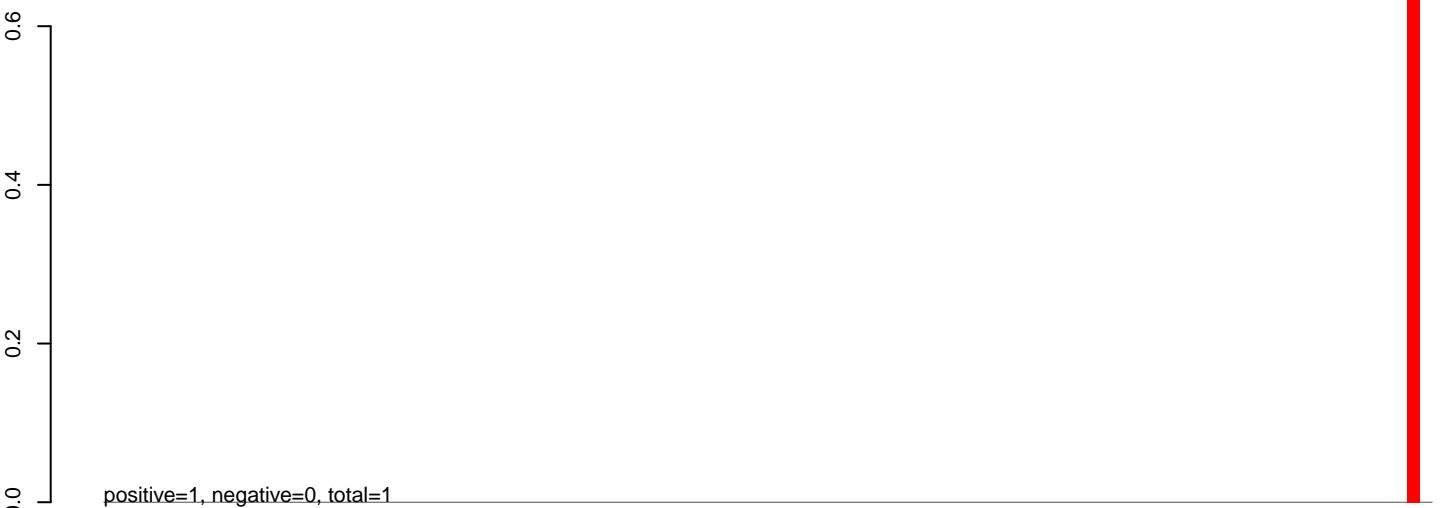

AeAeg_Aag2_Ctrl.rep

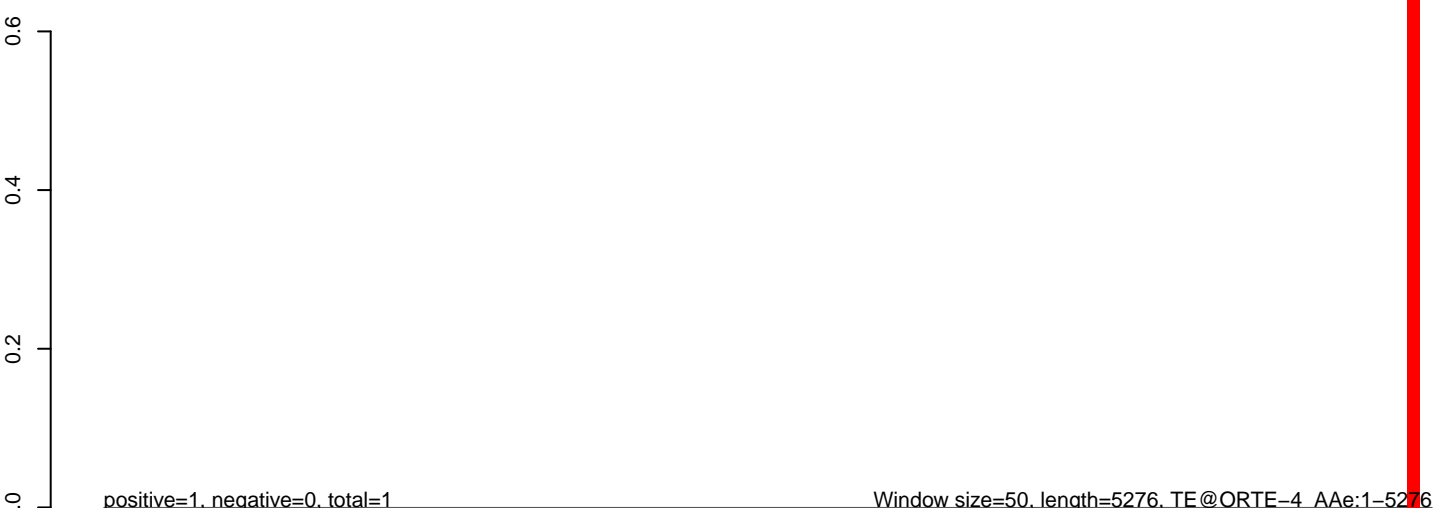

Window size=50, length=5276, TE@ORTE-4_A Ae:1-5276

0 1000 2000 3000 4000 5000

AeAeg_Aag2_Ctrl.18_23.rep

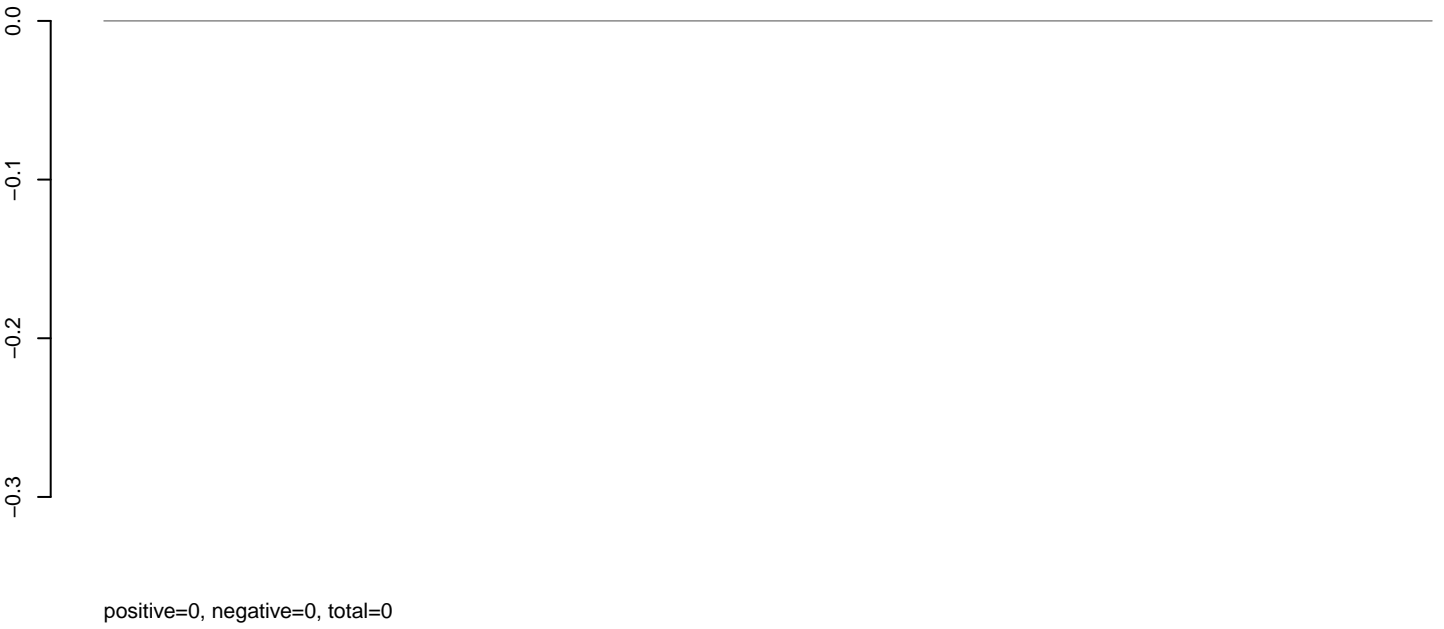

AeAeg_Aag2_Ctrl.24_35.rep

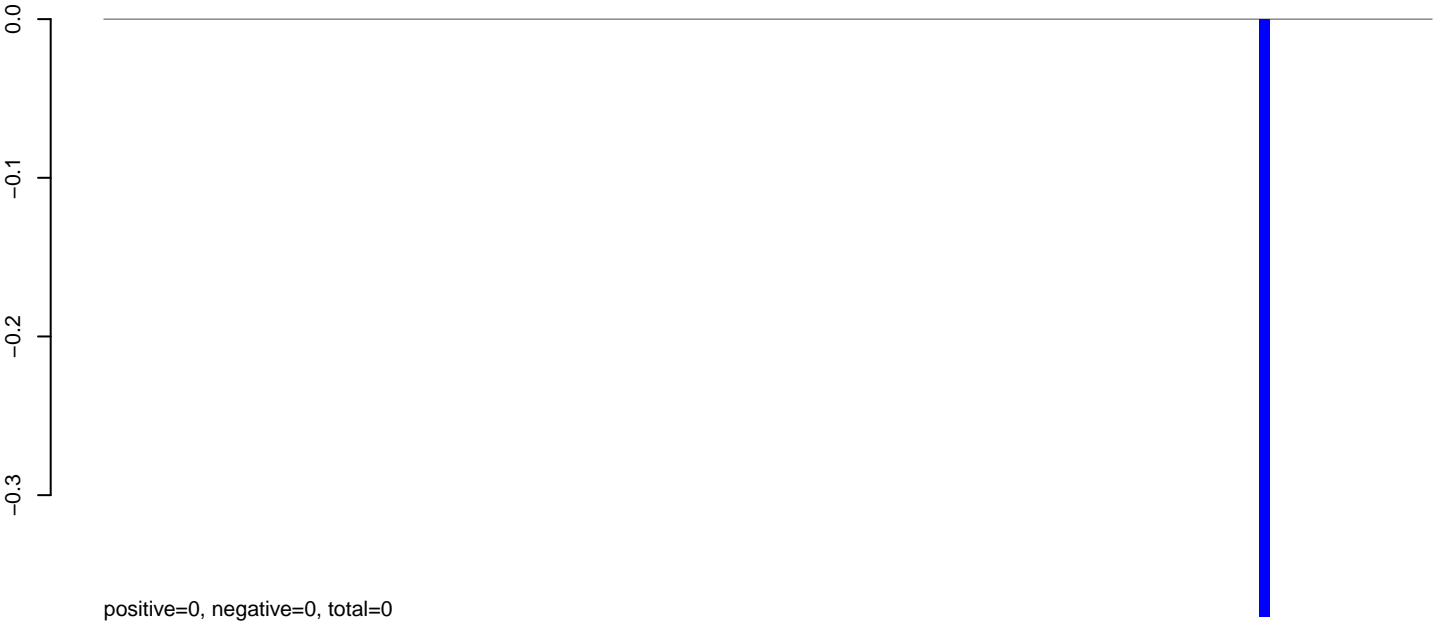

AeAeg_Aag2_Ctrl.rep

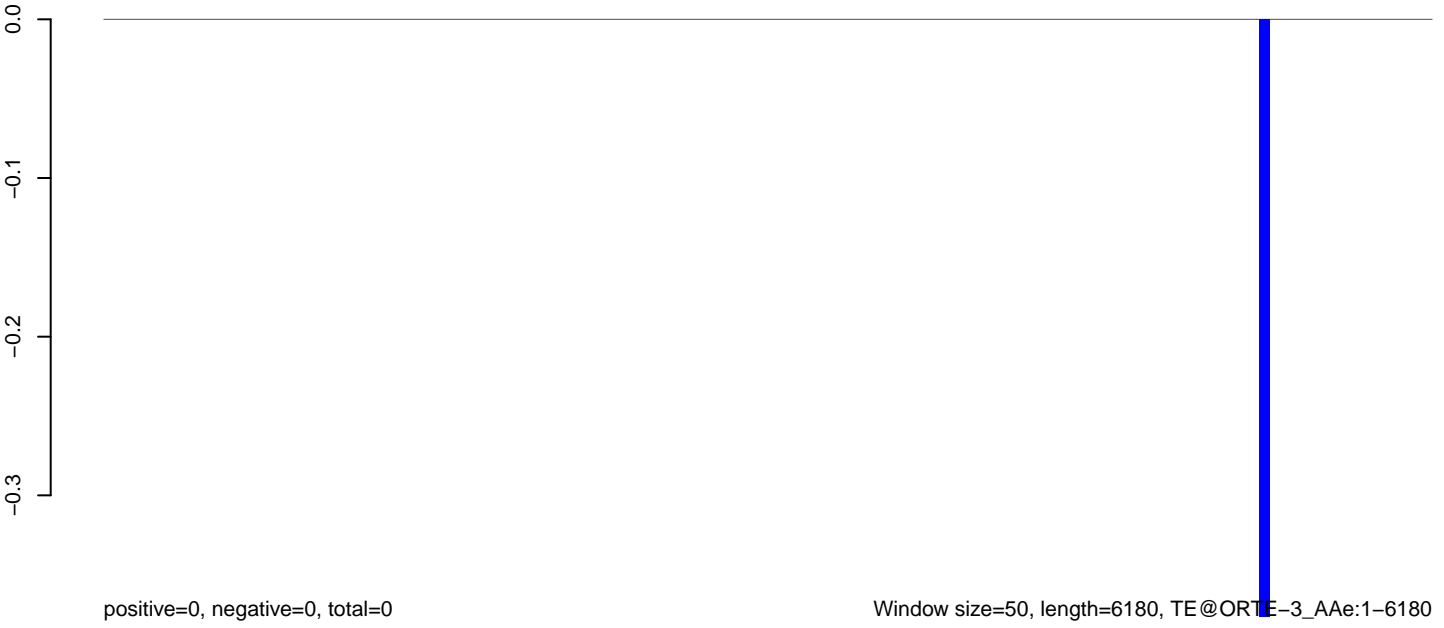

AeAeg_Aag2_Ctrl.18_23.rep

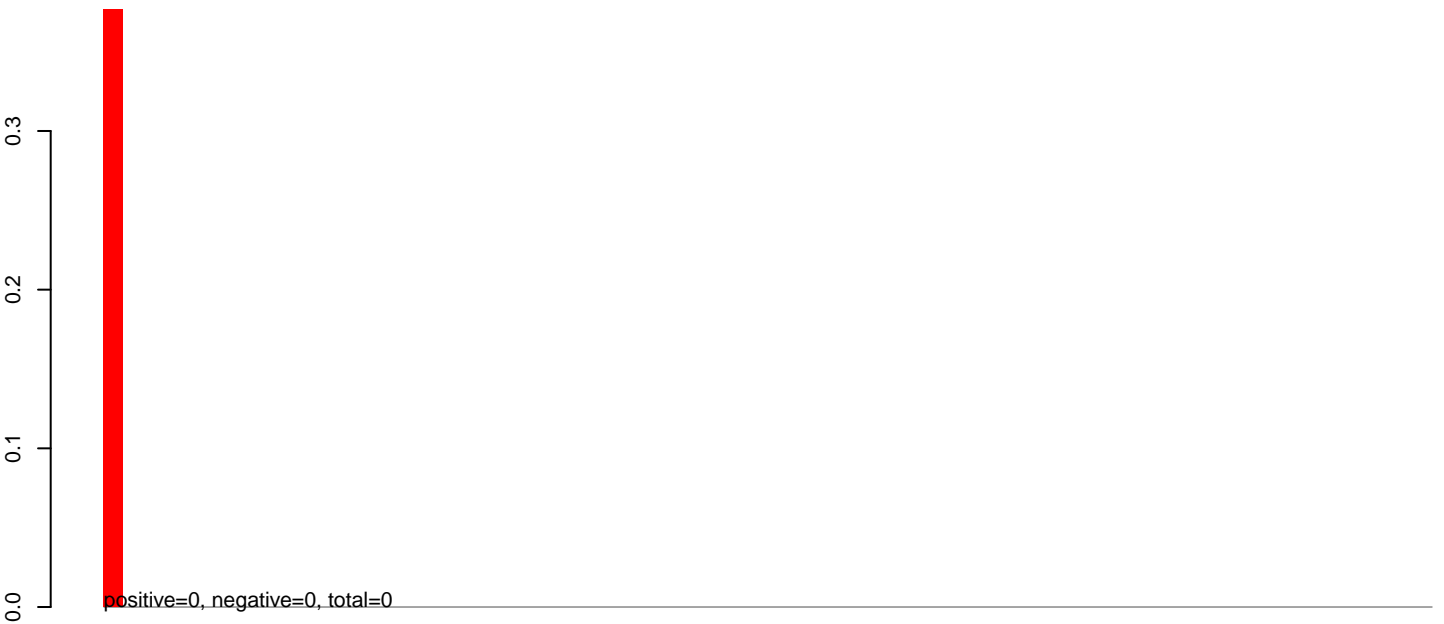

AeAeg_Aag2_Ctrl.24_35.rep

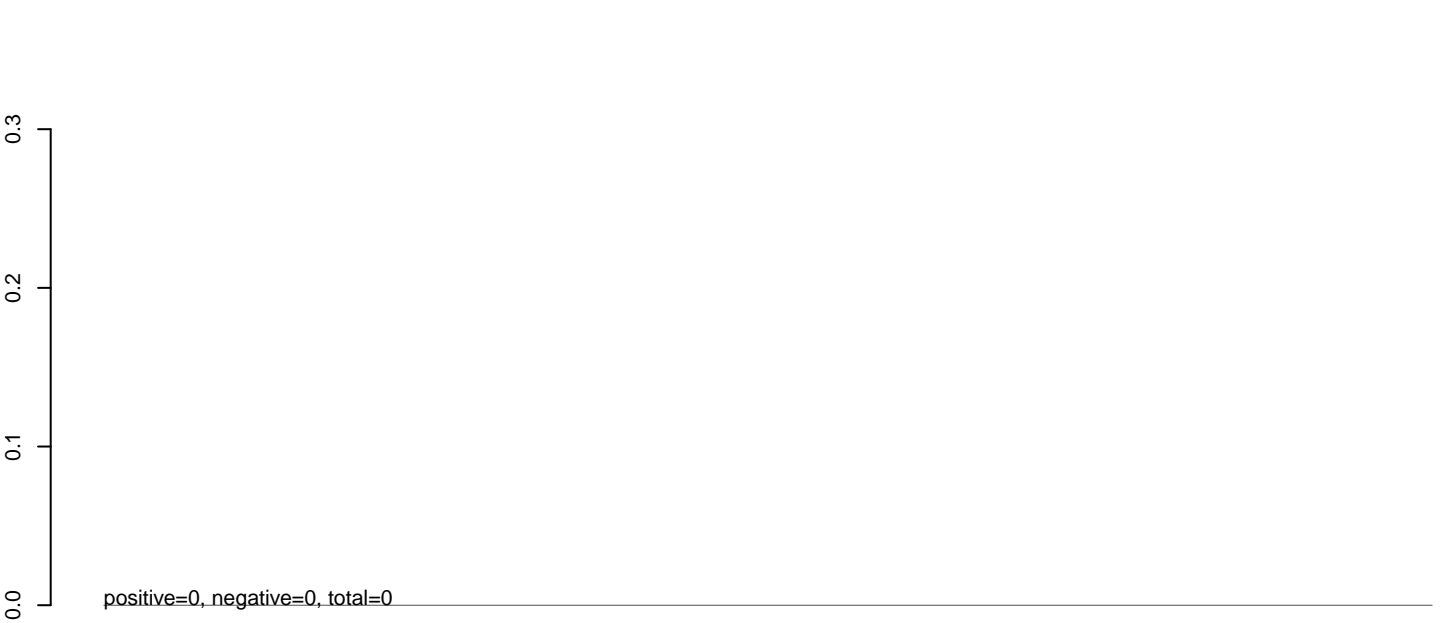

AeAeg_Aag2_Ctrl.rep

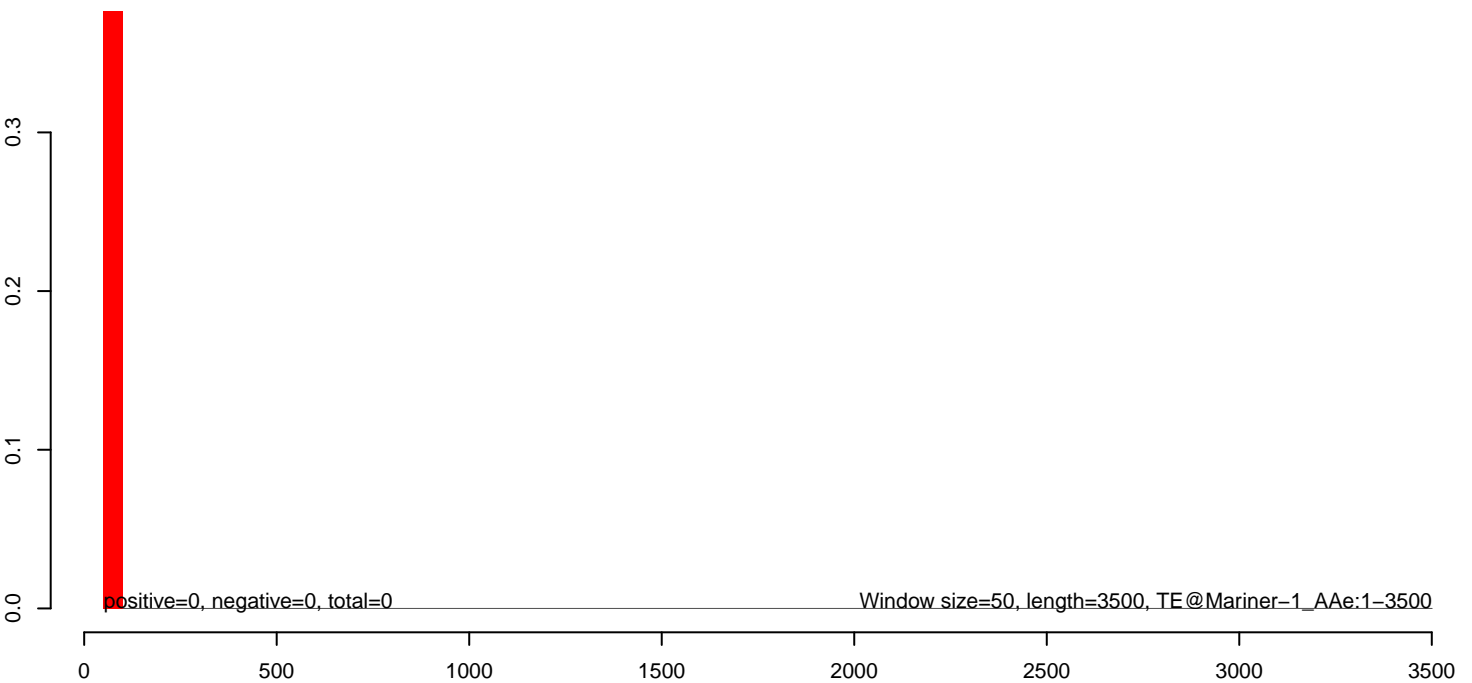

AeAeg_Aag2_Ctrl.18_23.rep

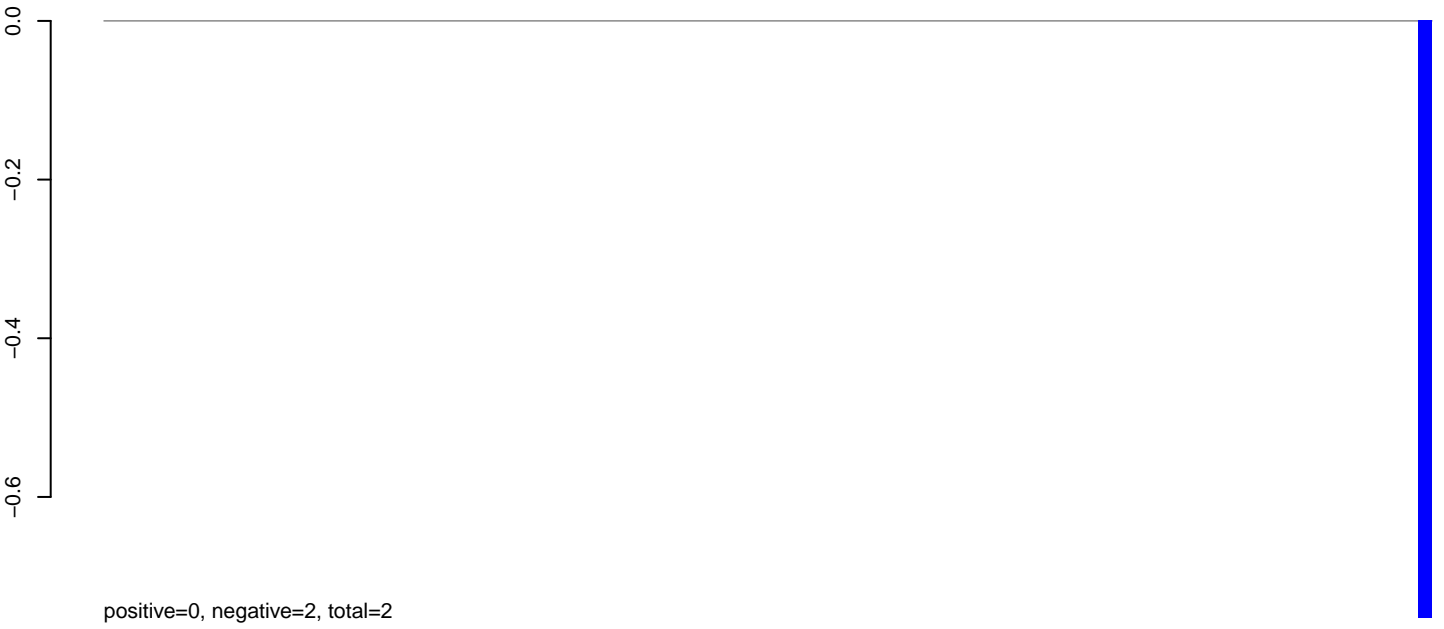

positive=0, negative=2, total=2

AeAeg_Aag2_Ctrl.24_35.rep

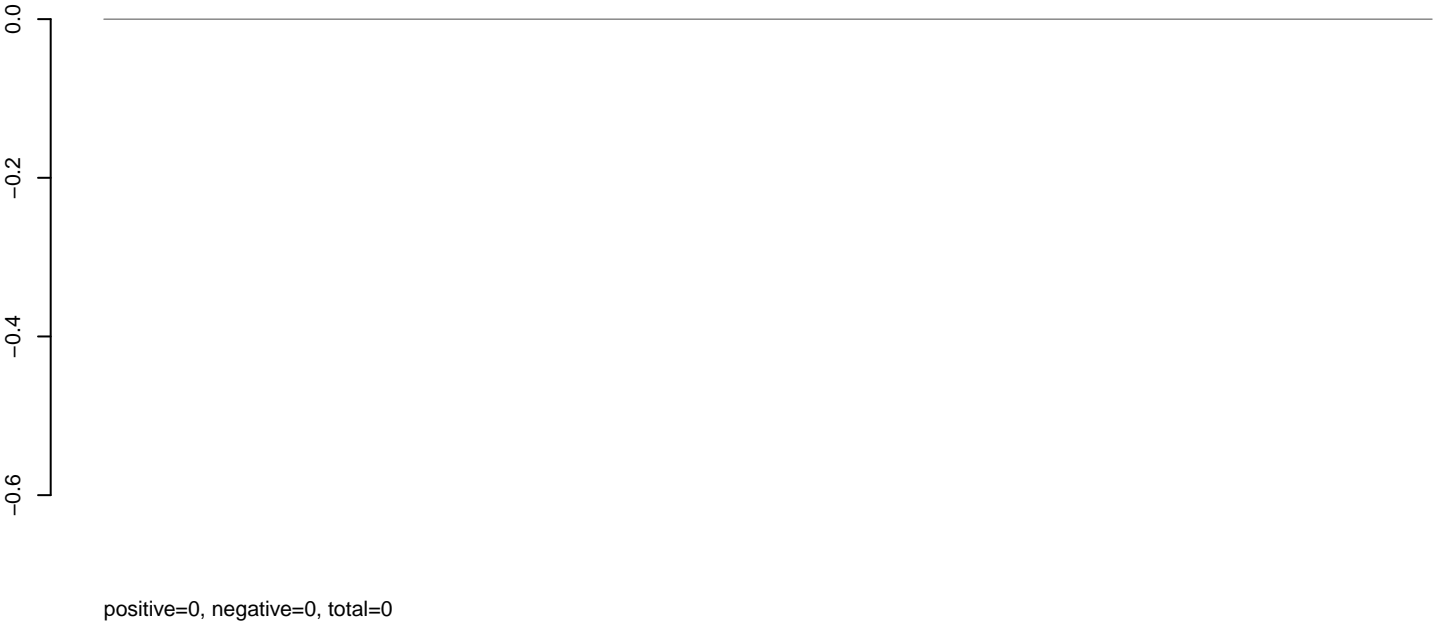

positive=0, negative=0, total=0

AeAeg_Aag2_Ctrl.rep



positive=0, negative=2, total=2

Window size=50, length=4865, TE@L2-9_A Ae:1-4865

AeAeg_Aag2_Ctrl.18_23.rep



positive=0, negative=1762, total=1762

AeAeg_Aag2_Ctrl.24_35.rep

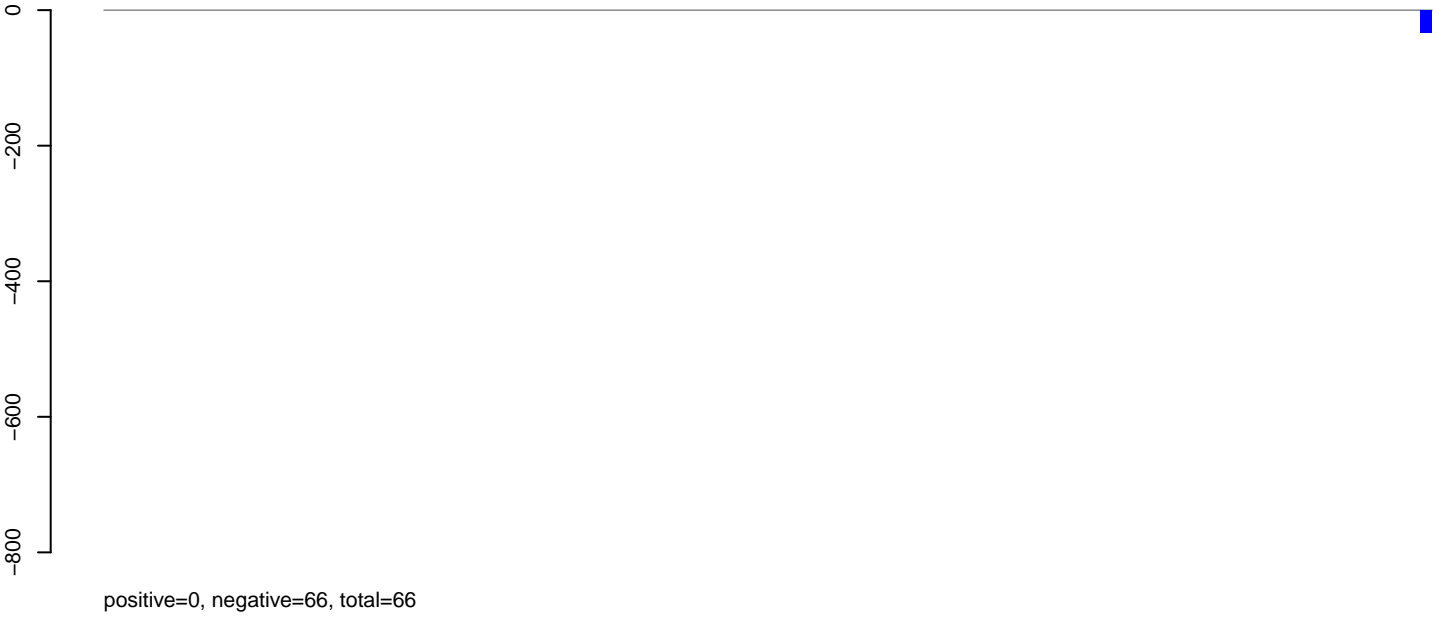

positive=0, negative=66, total=66

AeAeg_Aag2_Ctrl.rep



positive=0, negative=1828, total=1828

Window size=50, length=5766, TE@L1-48_AAe:1-5766

0 1000 2000 3000 4000 5000 6000

AeAeg_Aag2_Ctrl.18_23.rep

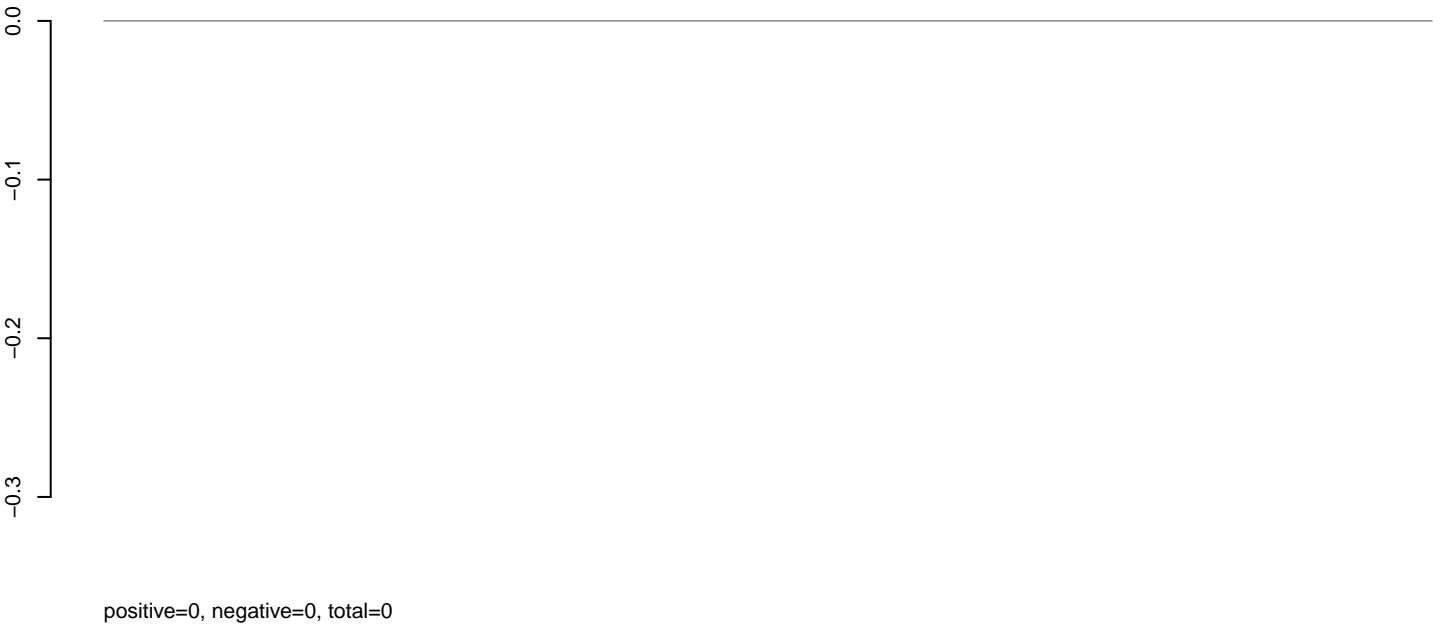

AeAeg_Aag2_Ctrl.24_35.rep

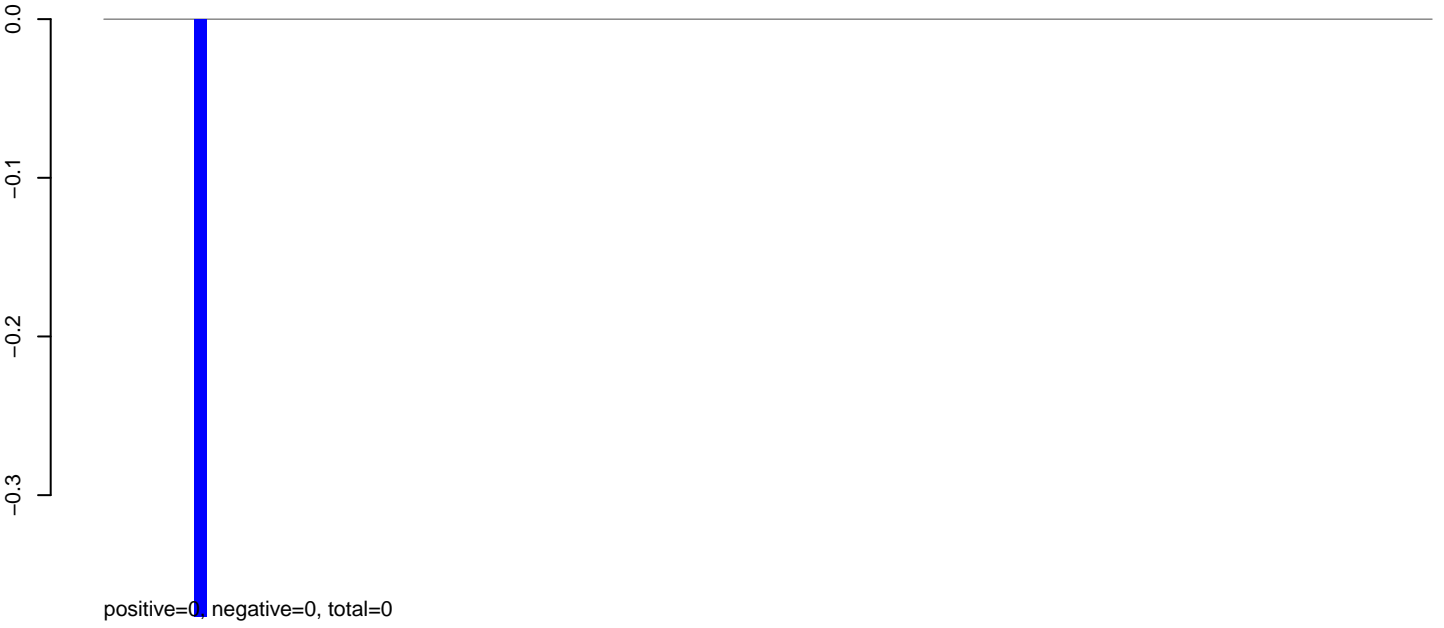

AeAeg_Aag2_Ctrl.rep



AeAeg_Aag2_Ctrl.18_23.rep

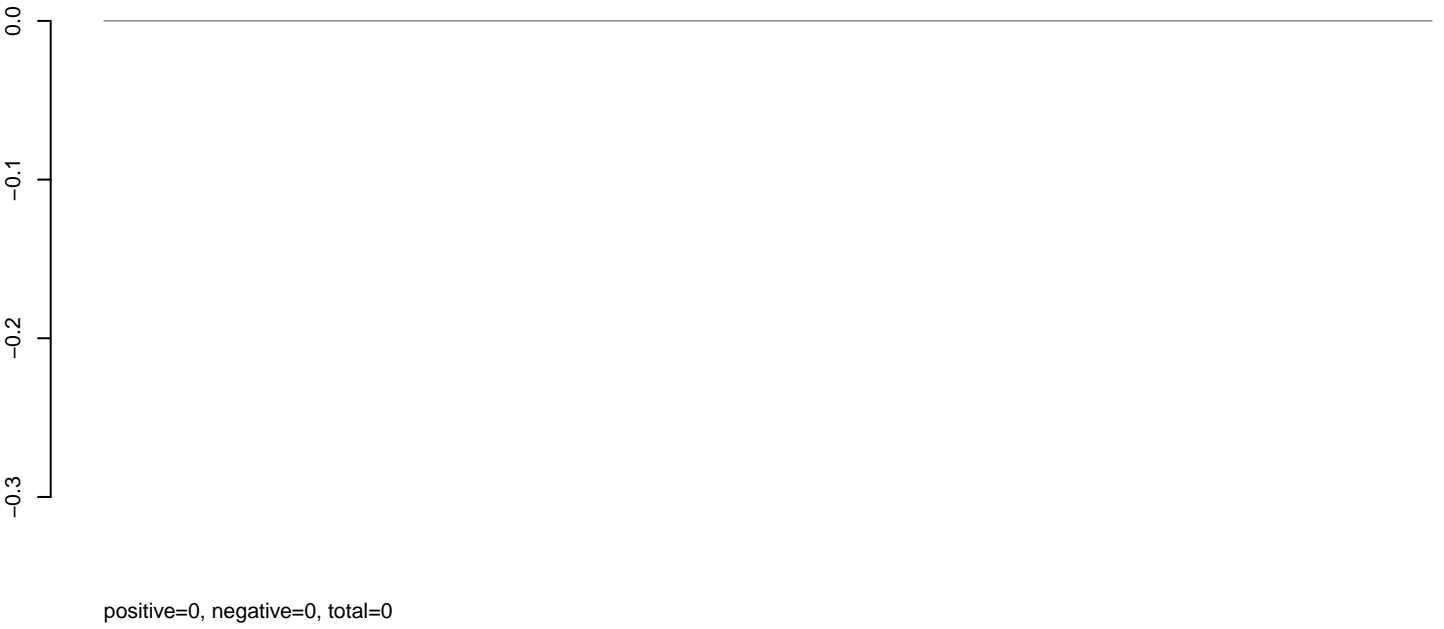

AeAeg_Aag2_Ctrl.24_35.rep

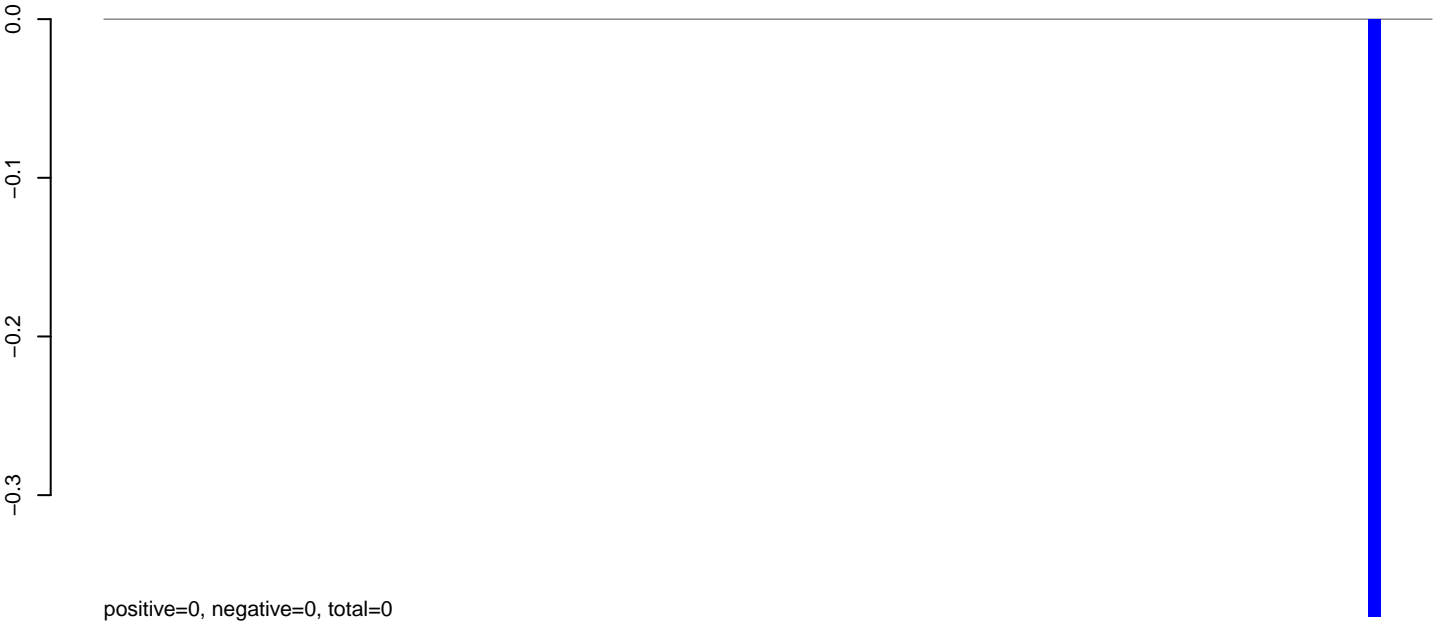

AeAeg_Aag2_Ctrl.rep



AeAeg_Aag2_Ctrl.18_23.rep

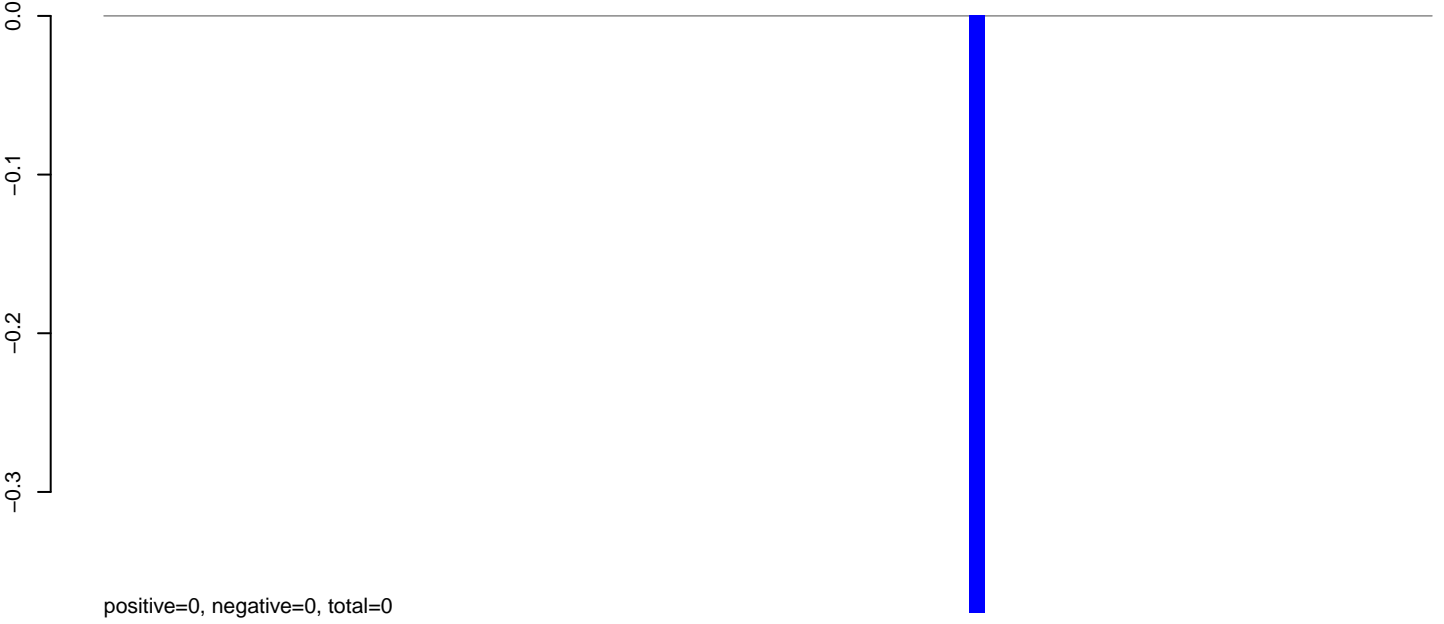

AeAeg_Aag2_Ctrl.24_35.rep

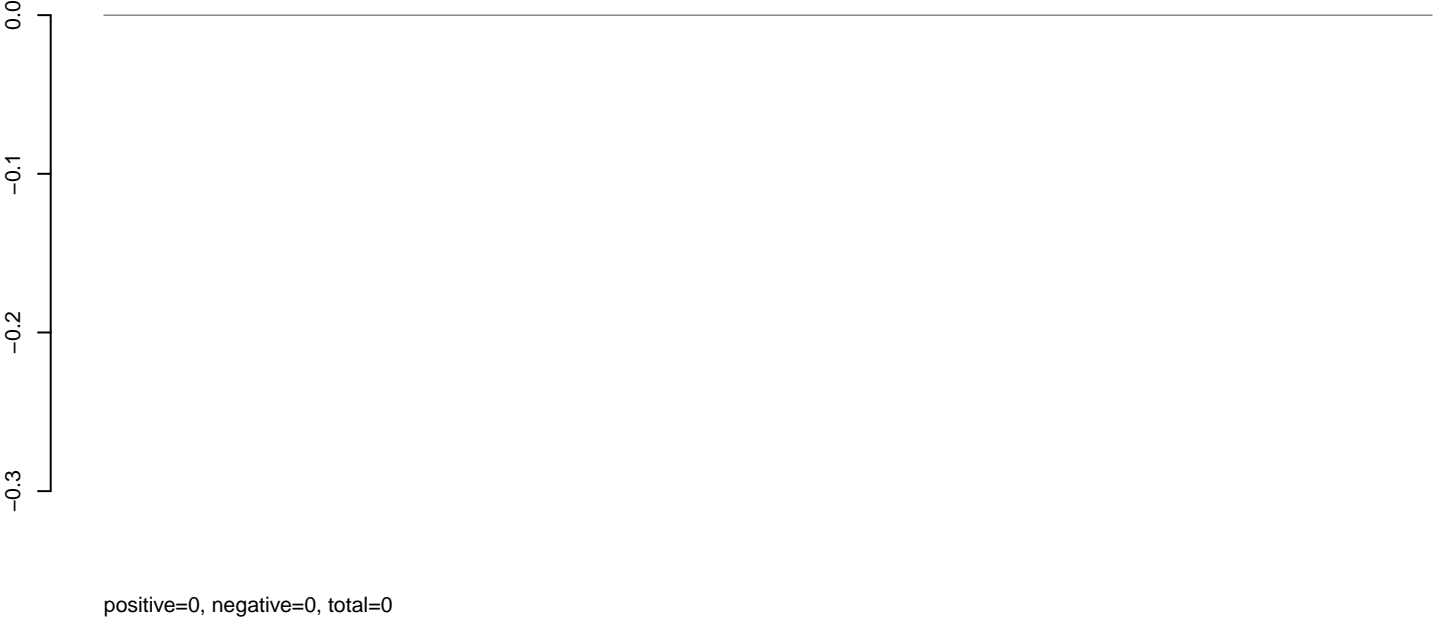

AeAeg_Aag2_Ctrl.rep

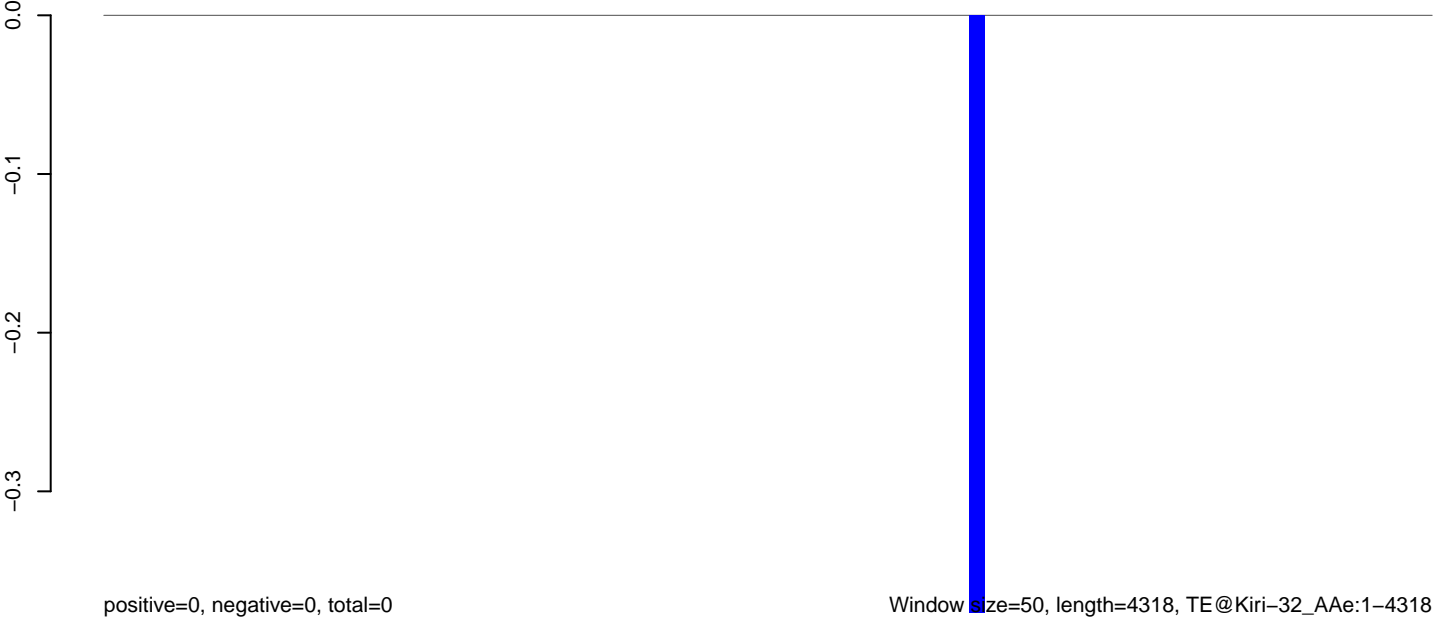

Window size=50, length=4318, TE@Kiri-32_AAe:1-4318

0 1000 2000 3000 4000

AeAeg_Aag2_Ctrl.18_23.rep

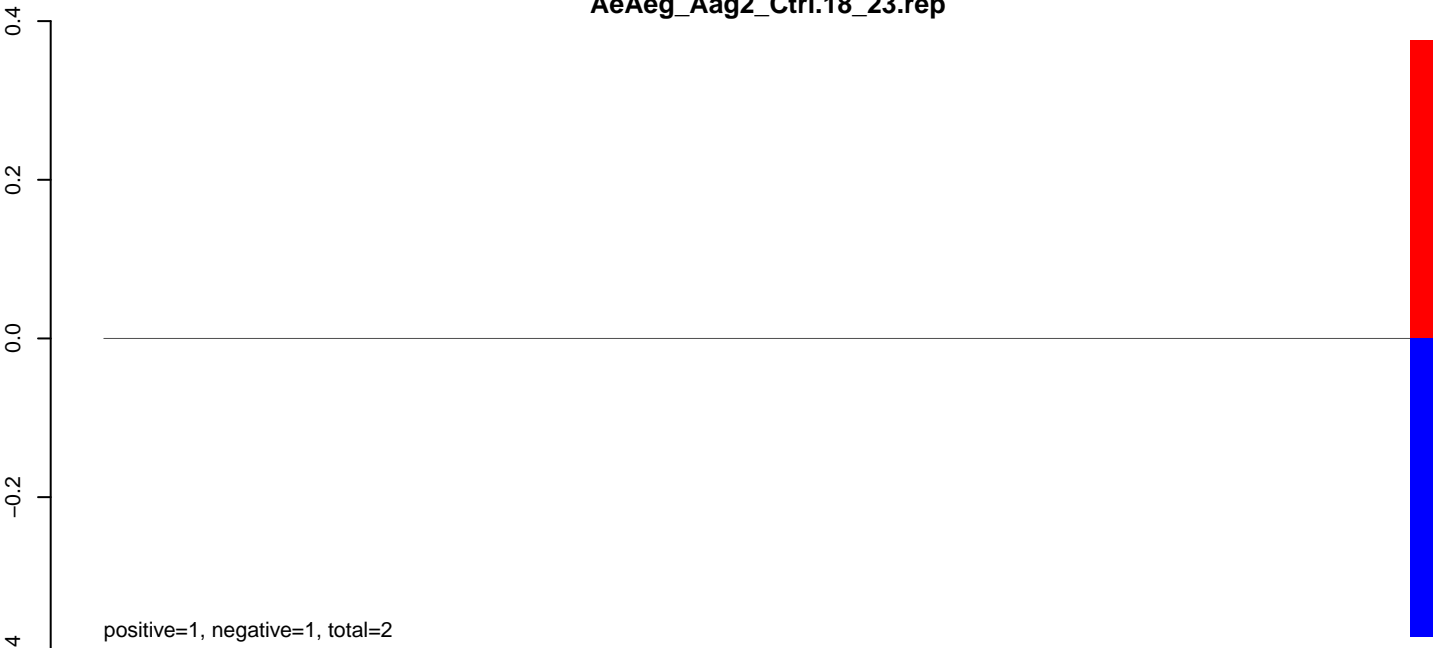

AeAeg_Aag2_Ctrl.24_35.rep

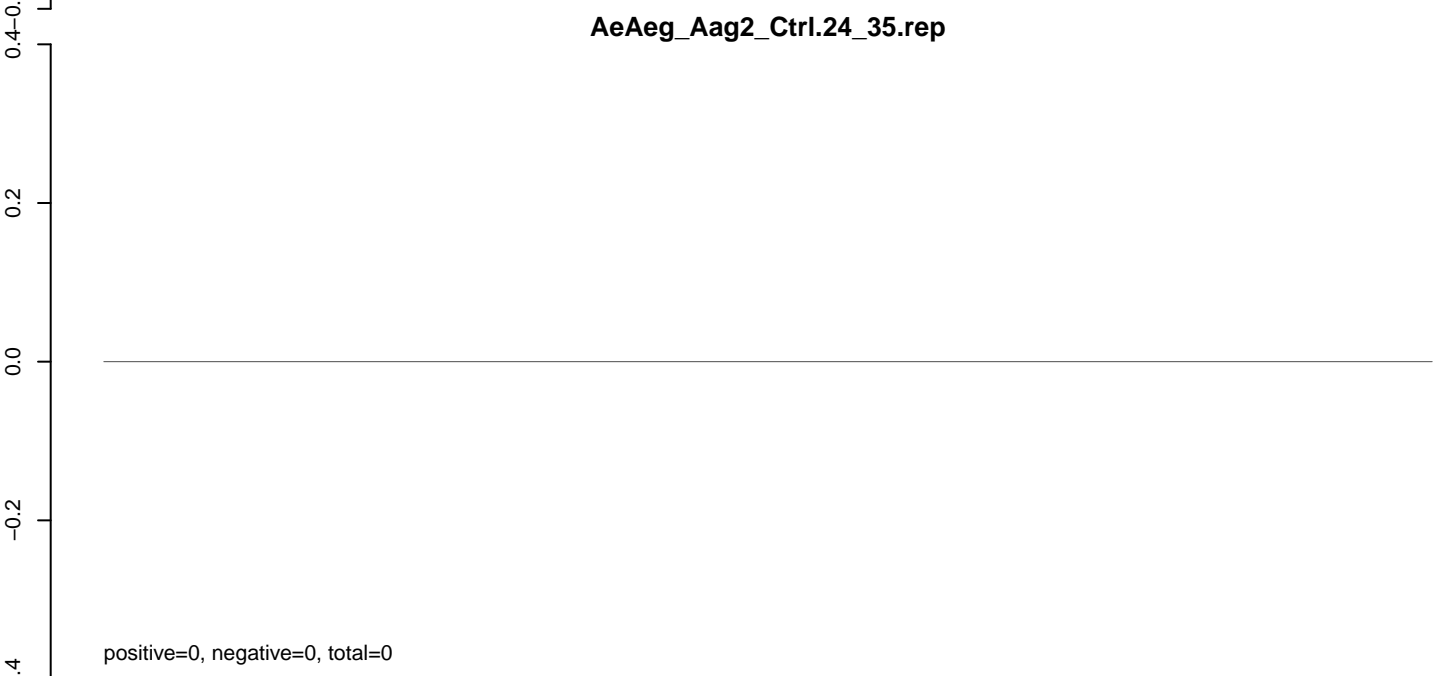

AeAeg_Aag2_Ctrl.rep

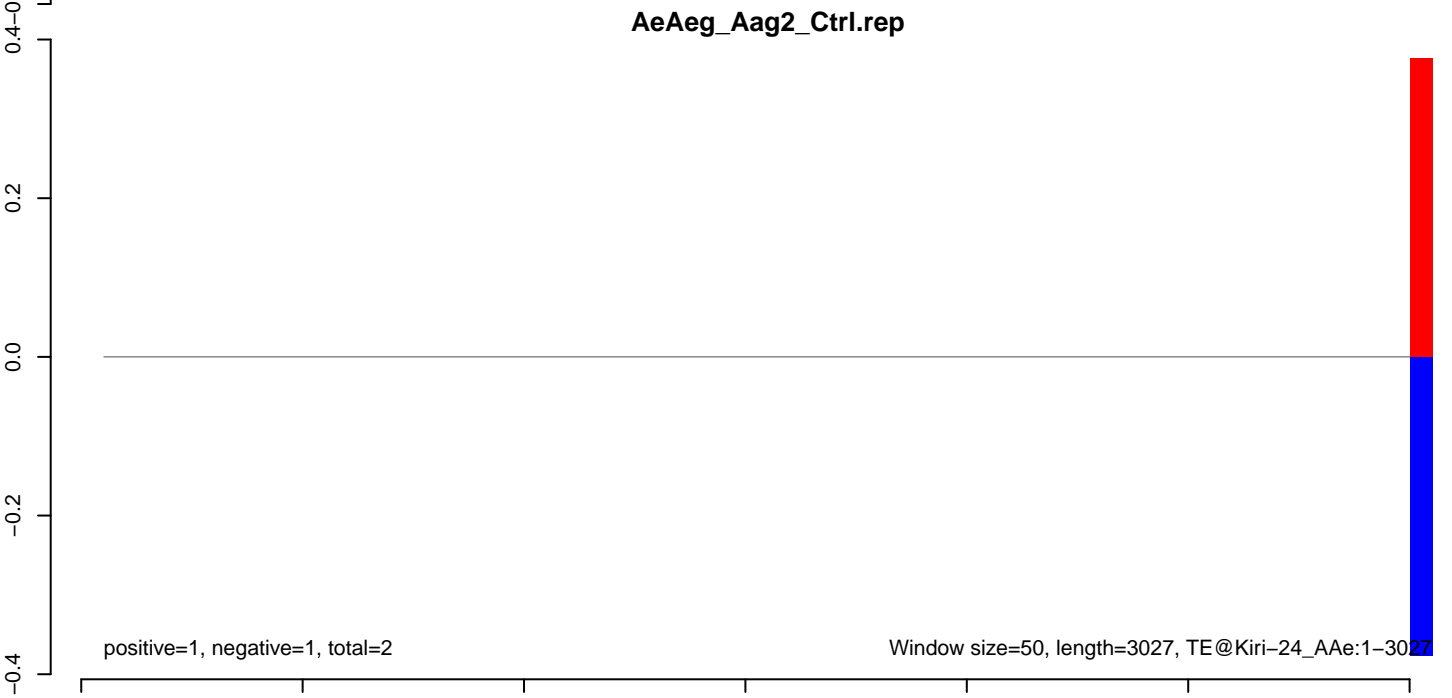

AeAeg_Aag2_Ctrl.18_23.rep



AeAeg_Aag2_Ctrl.24_35.rep

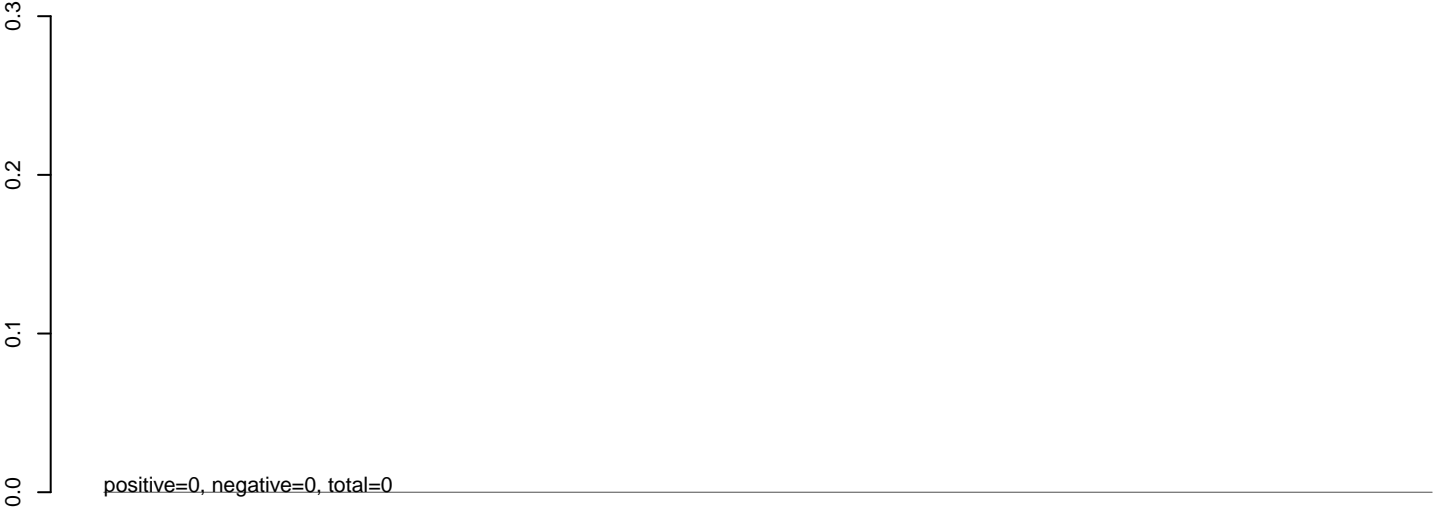

AeAeg_Aag2_Ctrl.rep

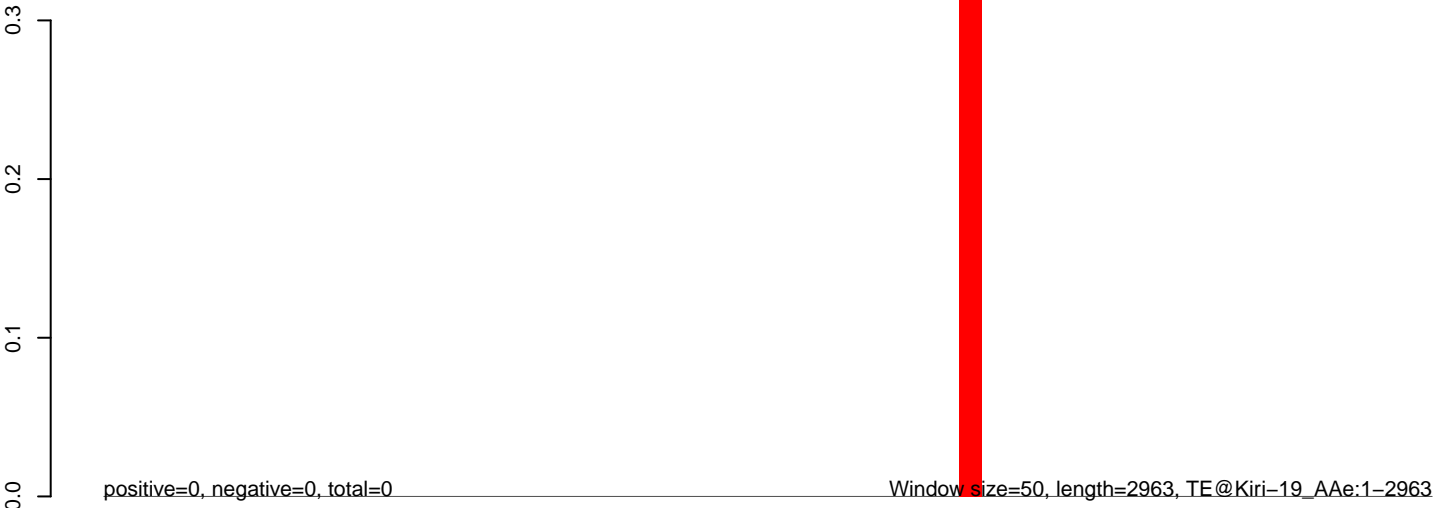

AeAeg_Aag2_Ctrl.18_23.rep

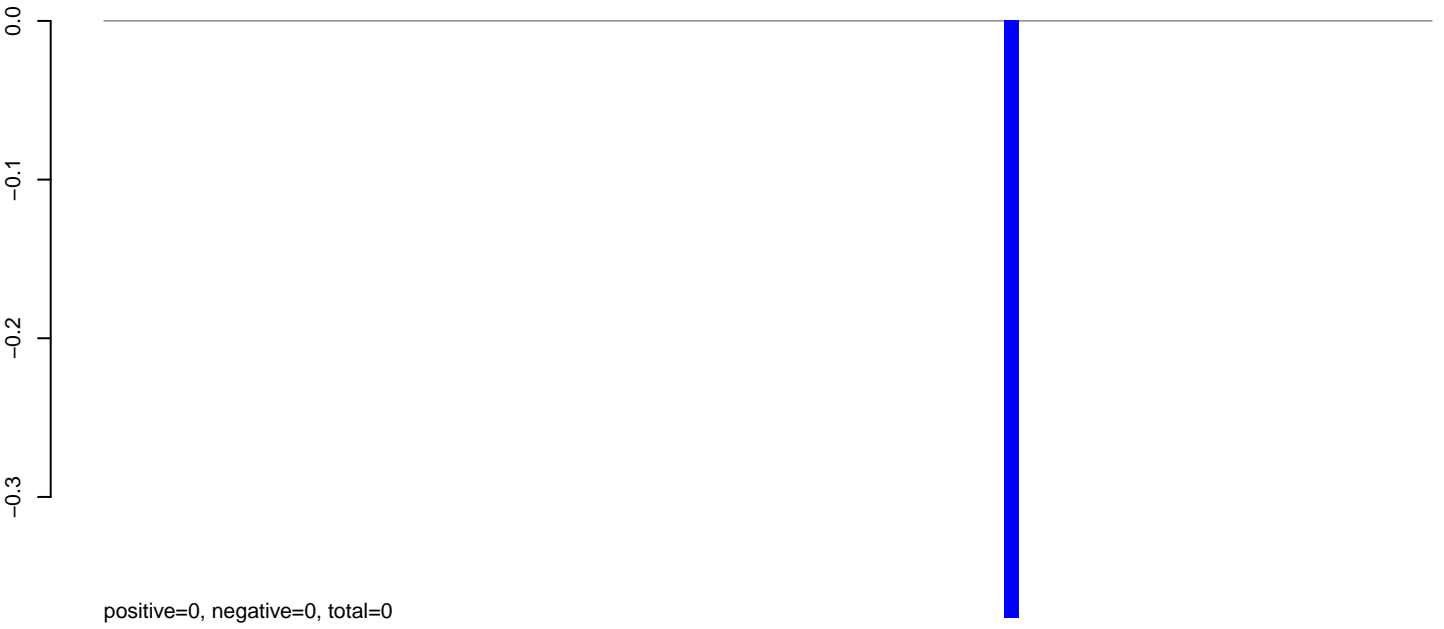

AeAeg_Aag2_Ctrl.24_35.rep

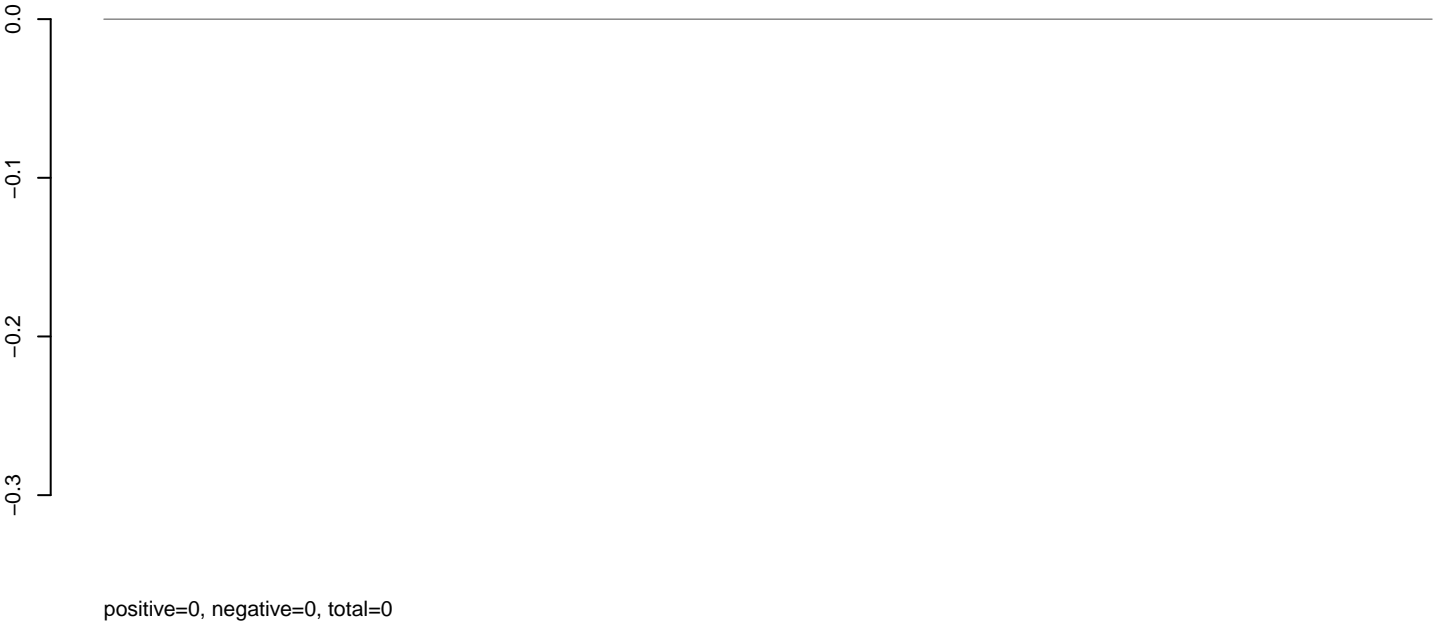

AeAeg_Aag2_Ctrl.rep

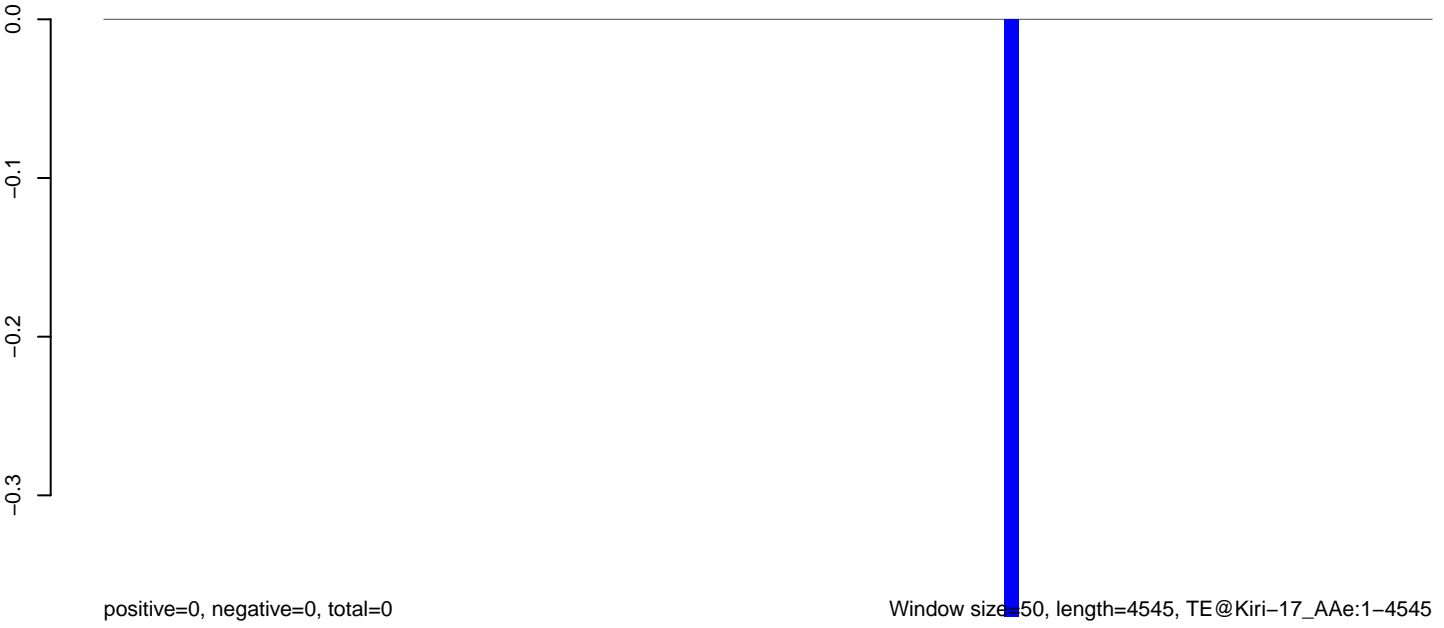

0 1000 2000 3000 4000

AeAeg_Aag2_Ctrl.18_23.rep

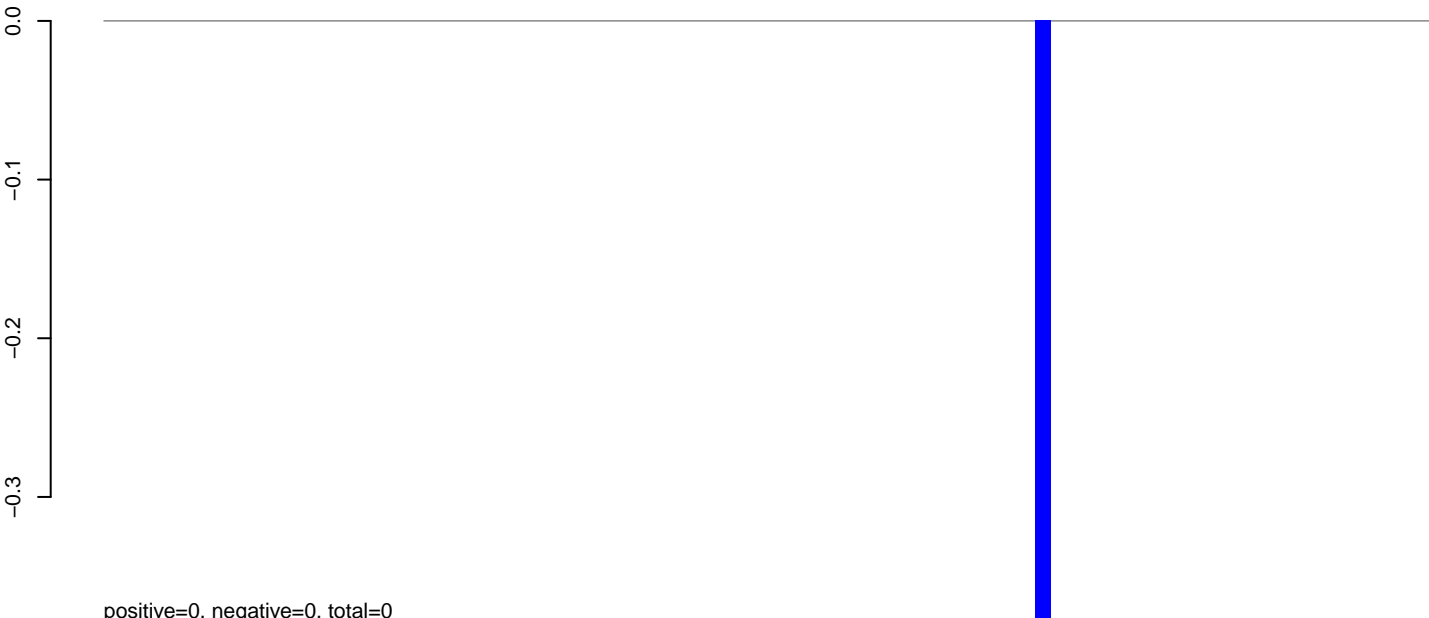

AeAeg_Aag2_Ctrl.24_35.rep

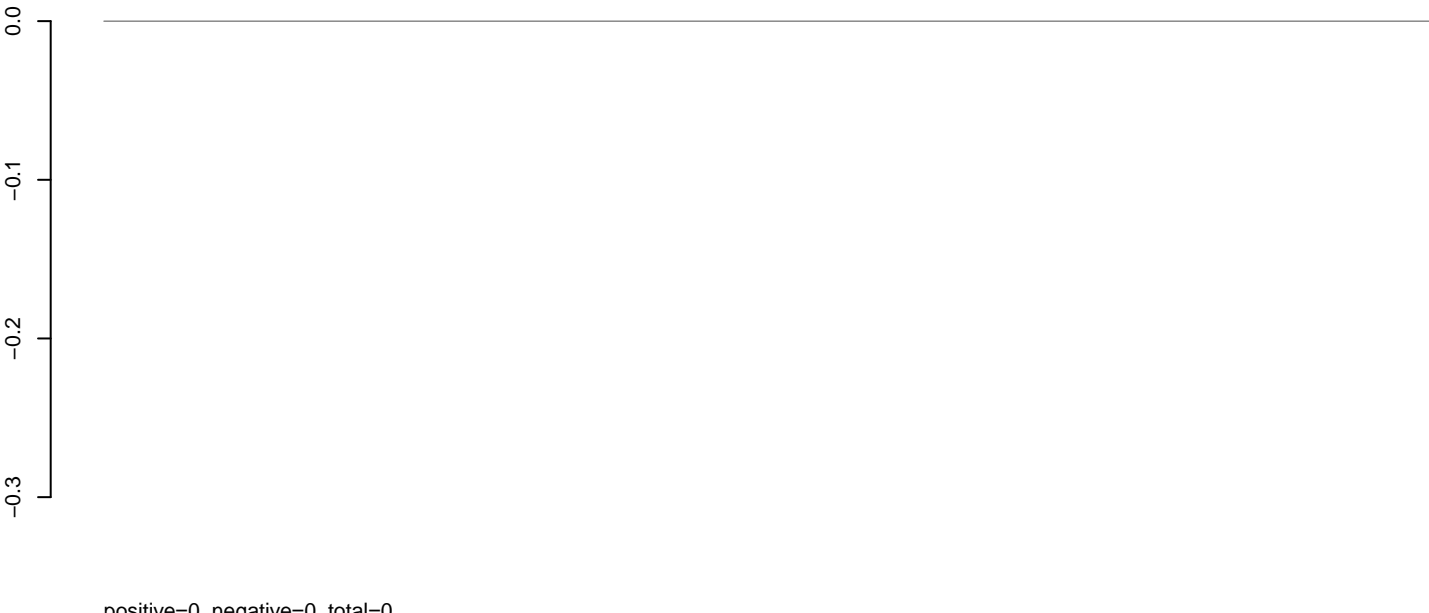

AeAeg_Aag2_Ctrl.rep



Window size=50, length=4378, TE@Jockey-14_AAe:1-4378

0 1000 2000 3000 4000

AeAeg_Aag2_Ctrl.18_23.rep

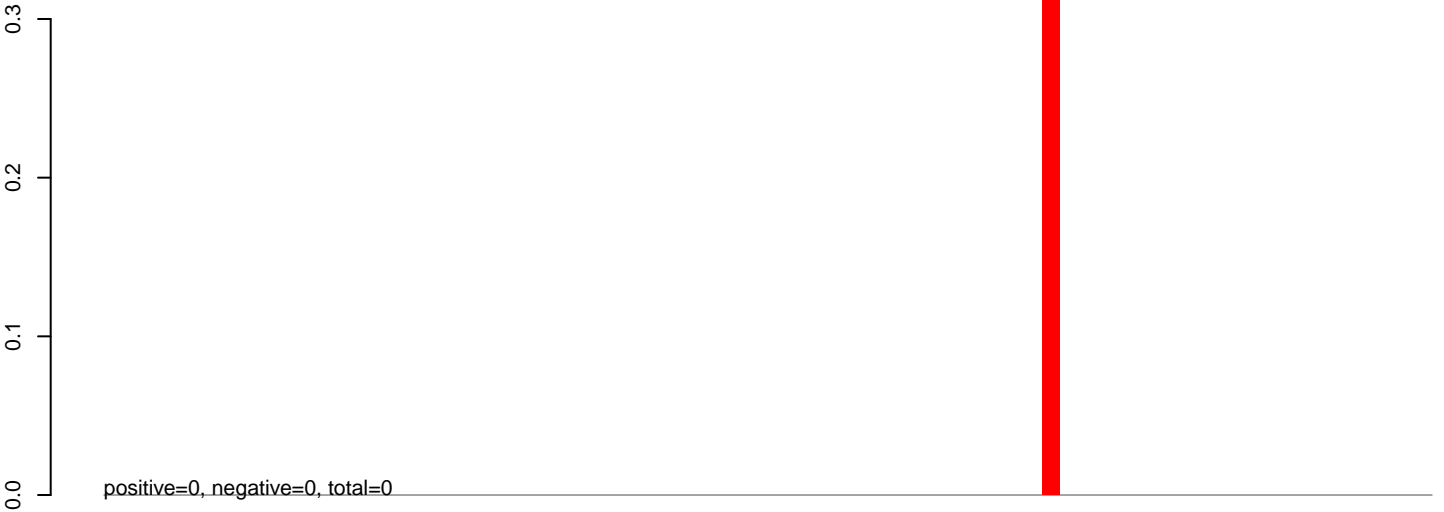

AeAeg_Aag2_Ctrl.24_35.rep

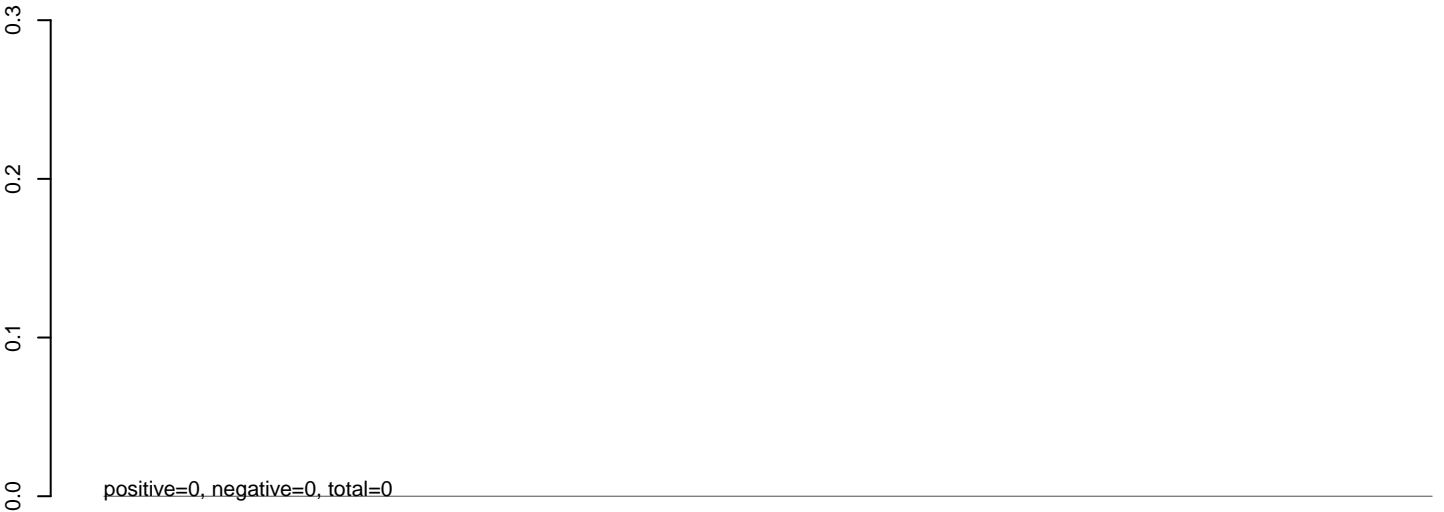

AeAeg_Aag2_Ctrl.rep

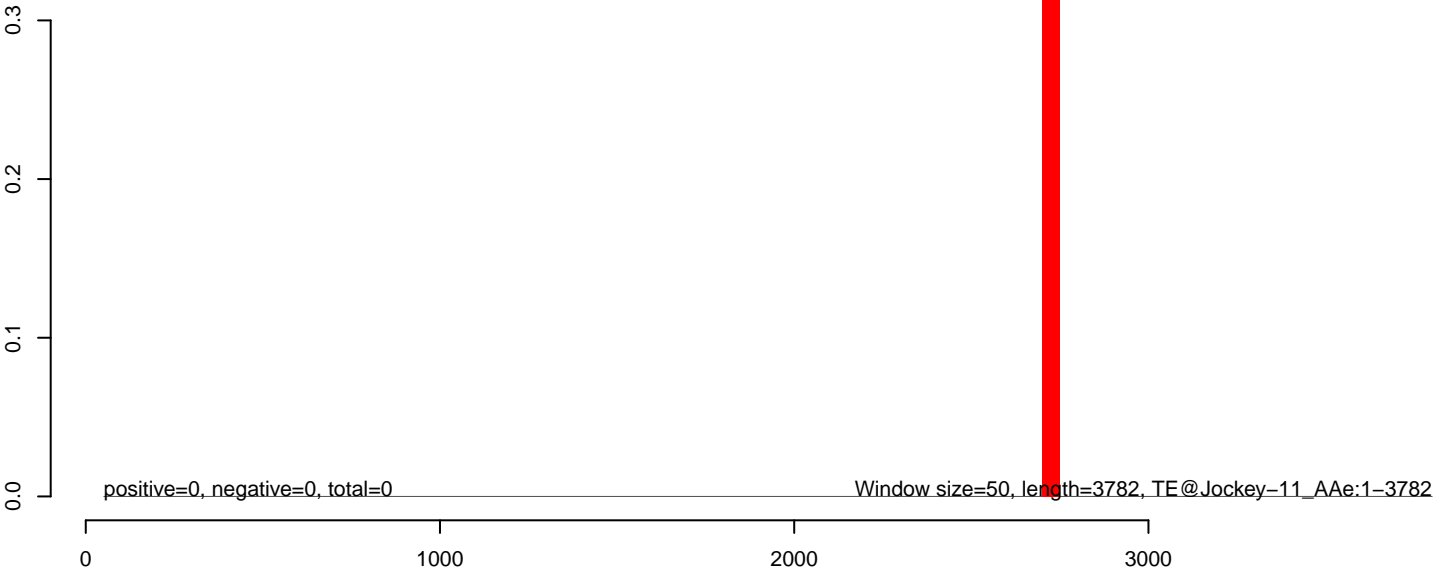

AeAeg_Aag2_Ctrl.18_23.rep

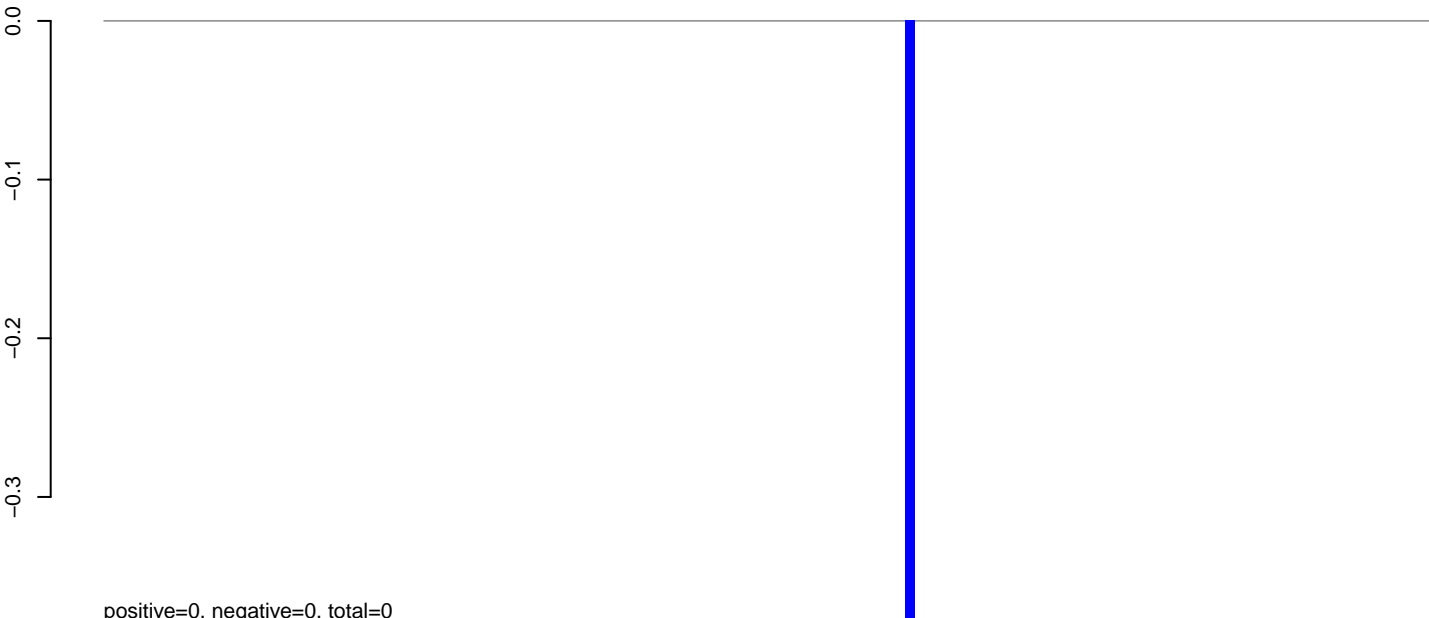

positive=0, negative=0, total=0

AeAeg_Aag2_Ctrl.24_35.rep

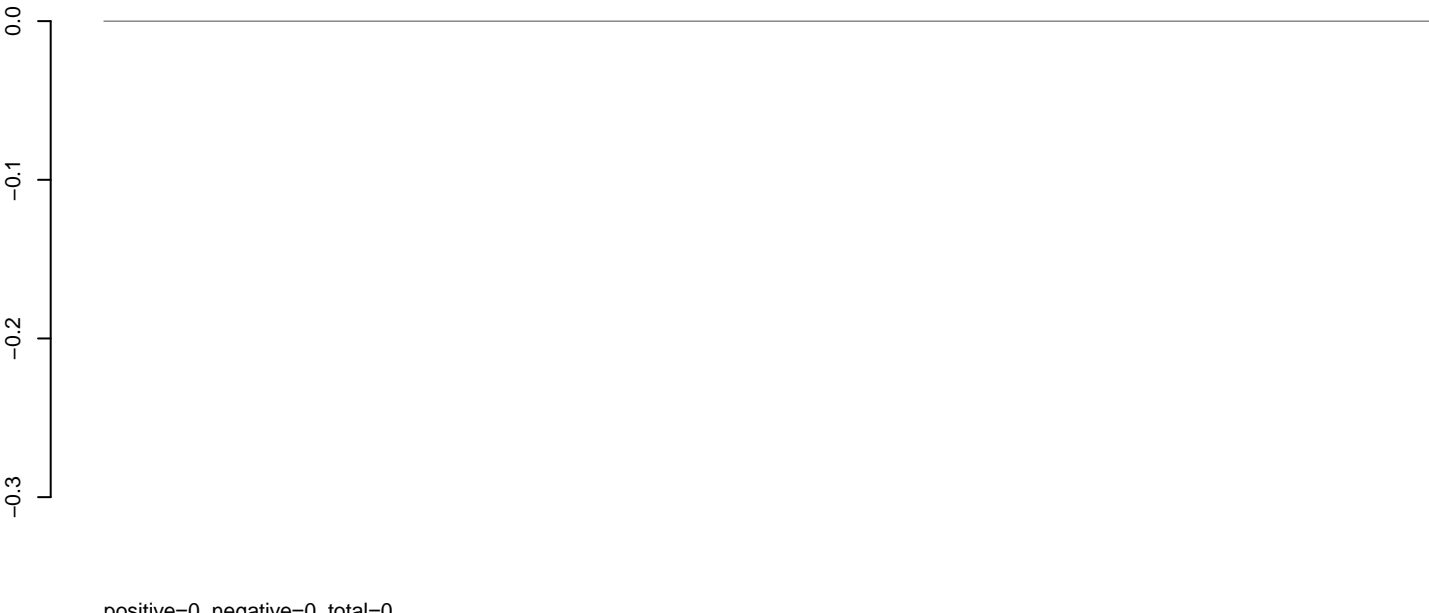

positive=0, negative=0, total=0

AeAeg_Aag2_Ctrl.rep

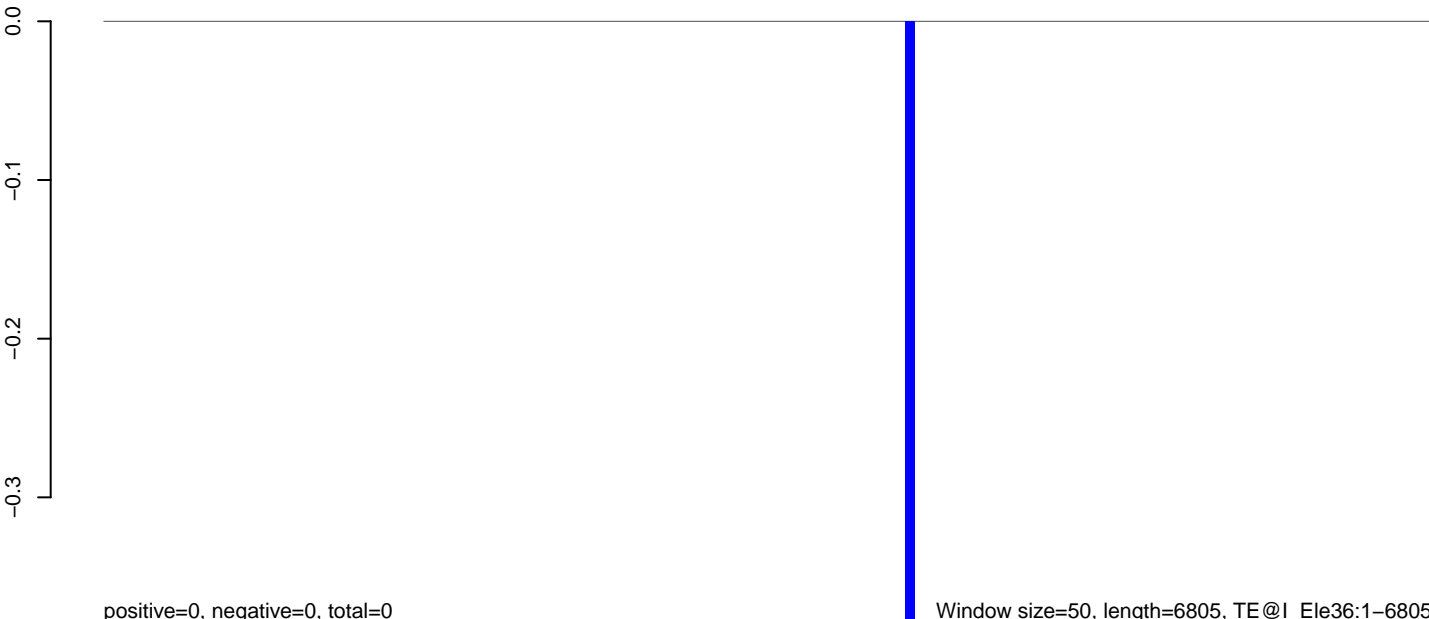

positive=0, negative=0, total=0

Window size=50, length=6805, TE@I_Ele36:1-6805

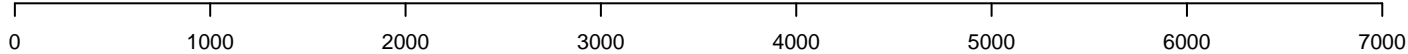

AeAeg_Aag2_Ctrl.18_23.rep

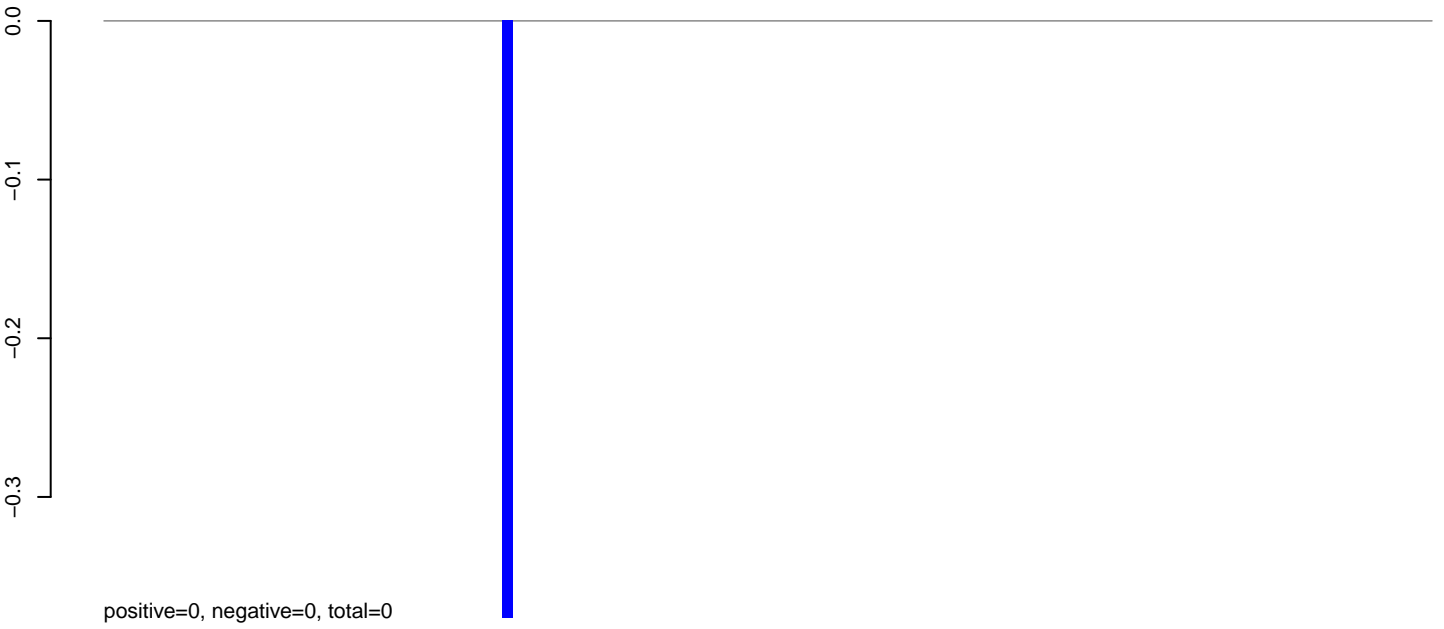

AeAeg_Aag2_Ctrl.24_35.rep

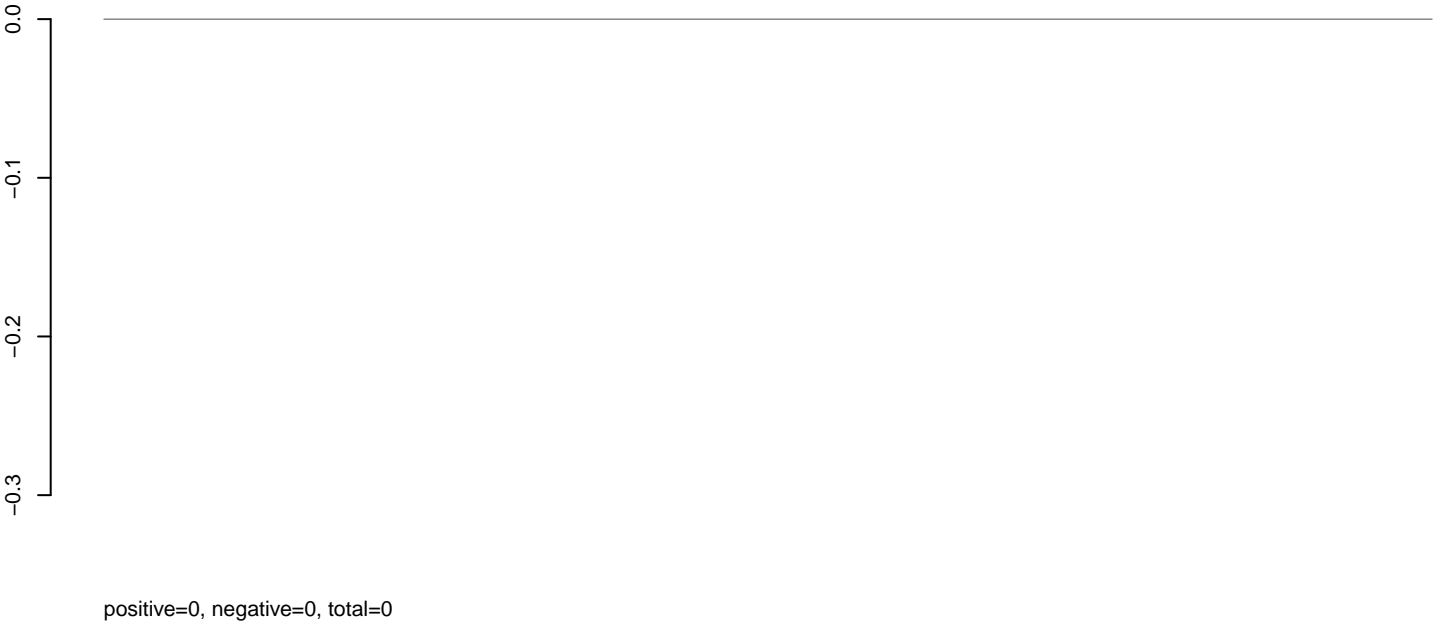

AeAeg_Aag2_Ctrl.rep

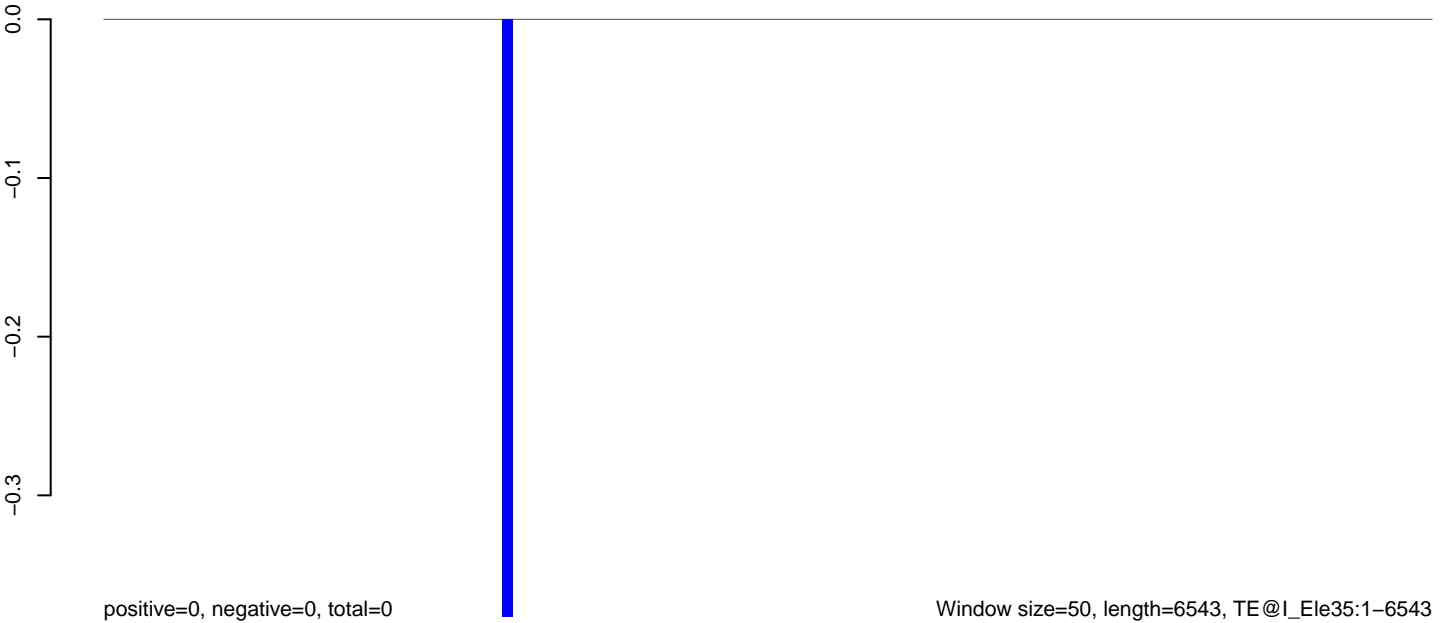

AeAeg_Aag2_Ctrl.18_23.rep

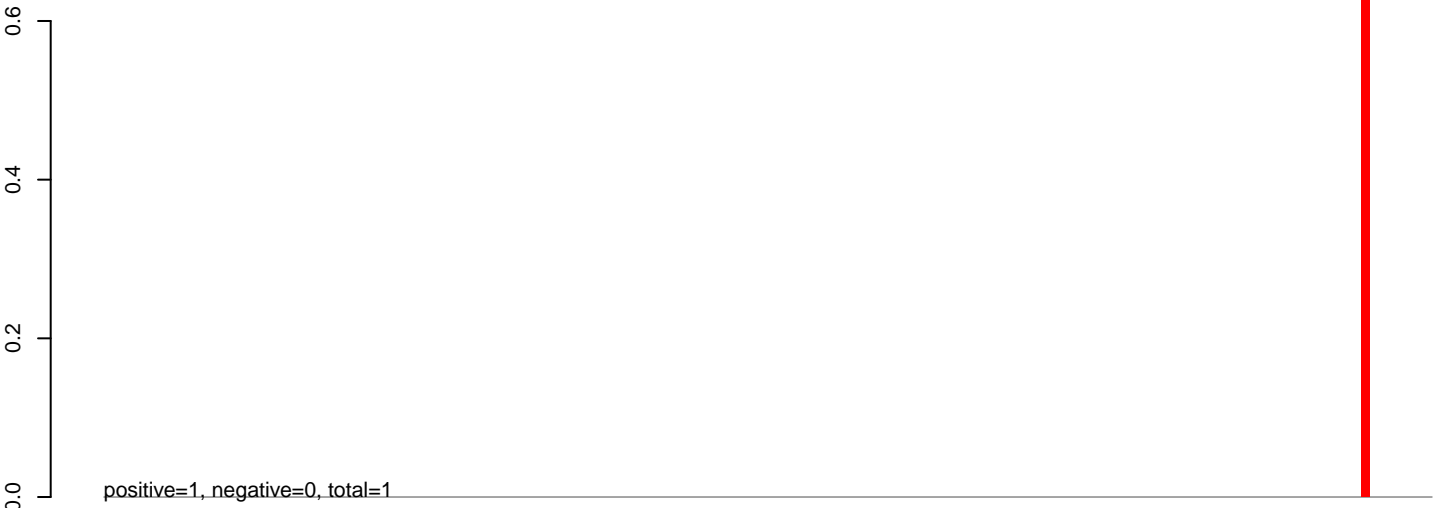

AeAeg_Aag2_Ctrl.24_35.rep

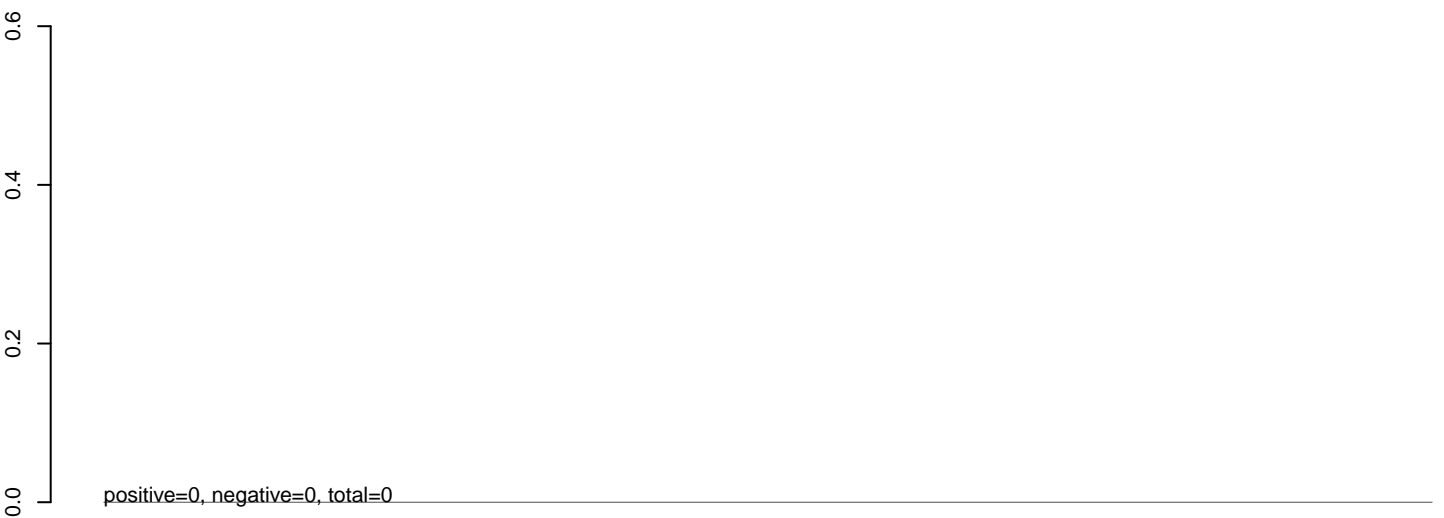

AeAeg_Aag2_Ctrl.rep



0 2000 4000 6000

AeAeg_Aag2_Ctrl.18_23.rep

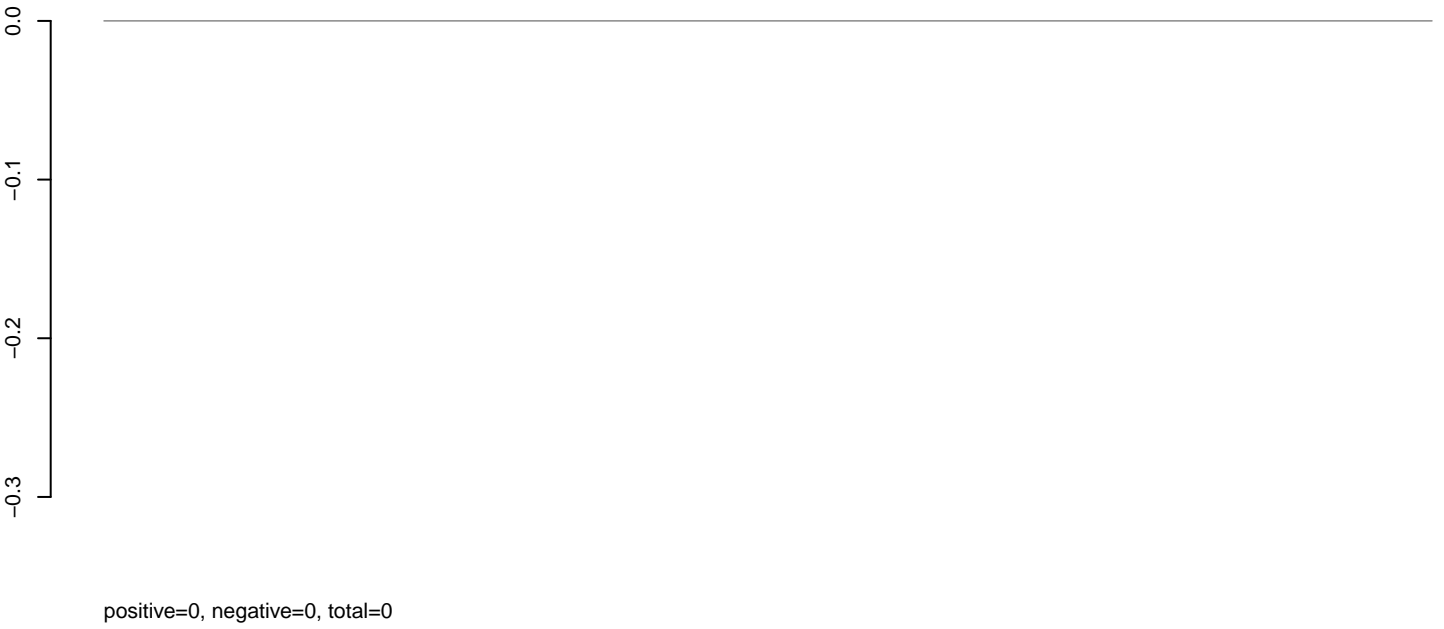

AeAeg_Aag2_Ctrl.24_35.rep

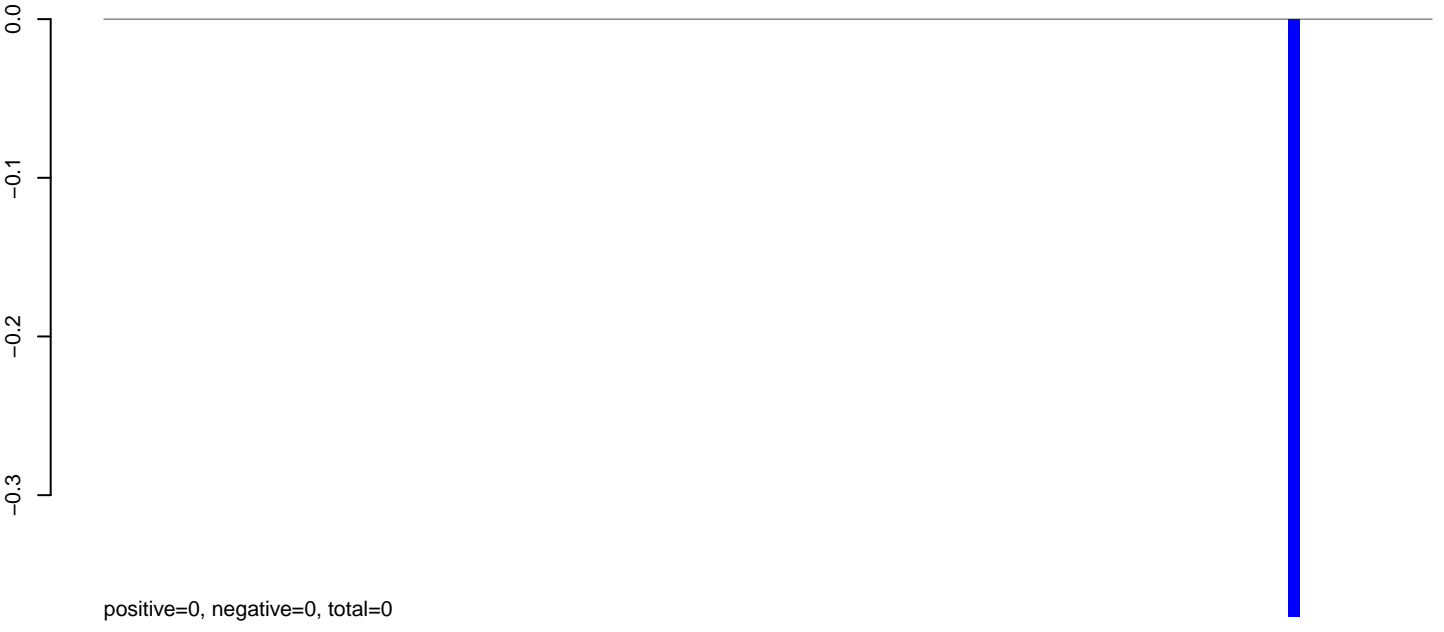

AeAeg_Aag2_Ctrl.rep



AeAeg_Aag2_Ctrl.18_23.rep

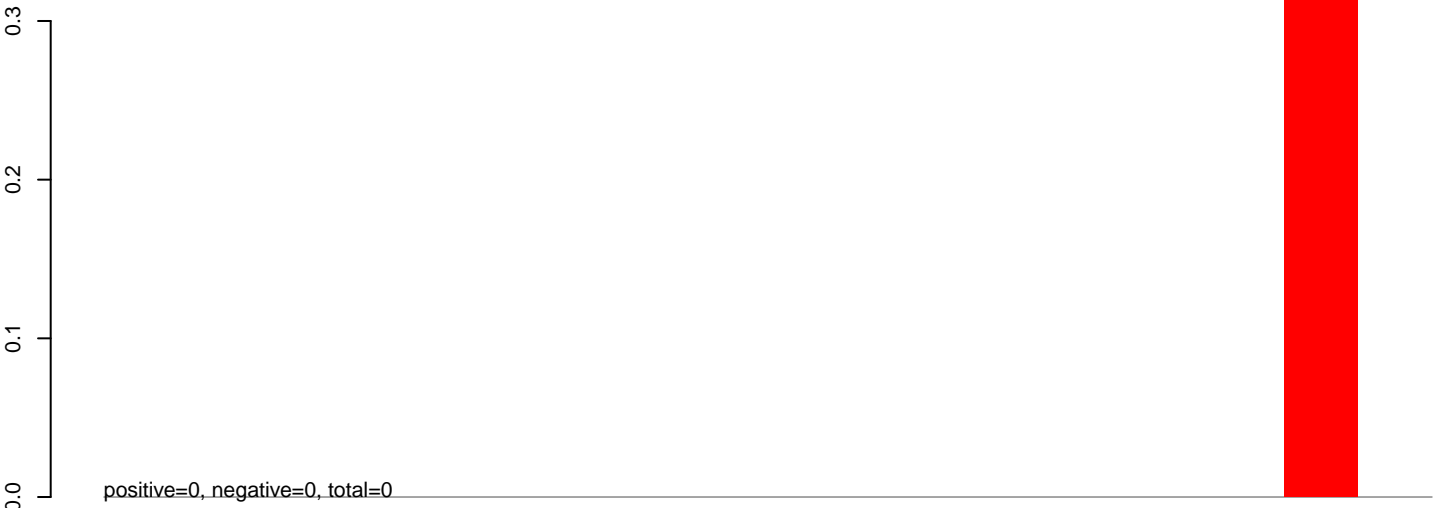

AeAeg_Aag2_Ctrl.24_35.rep

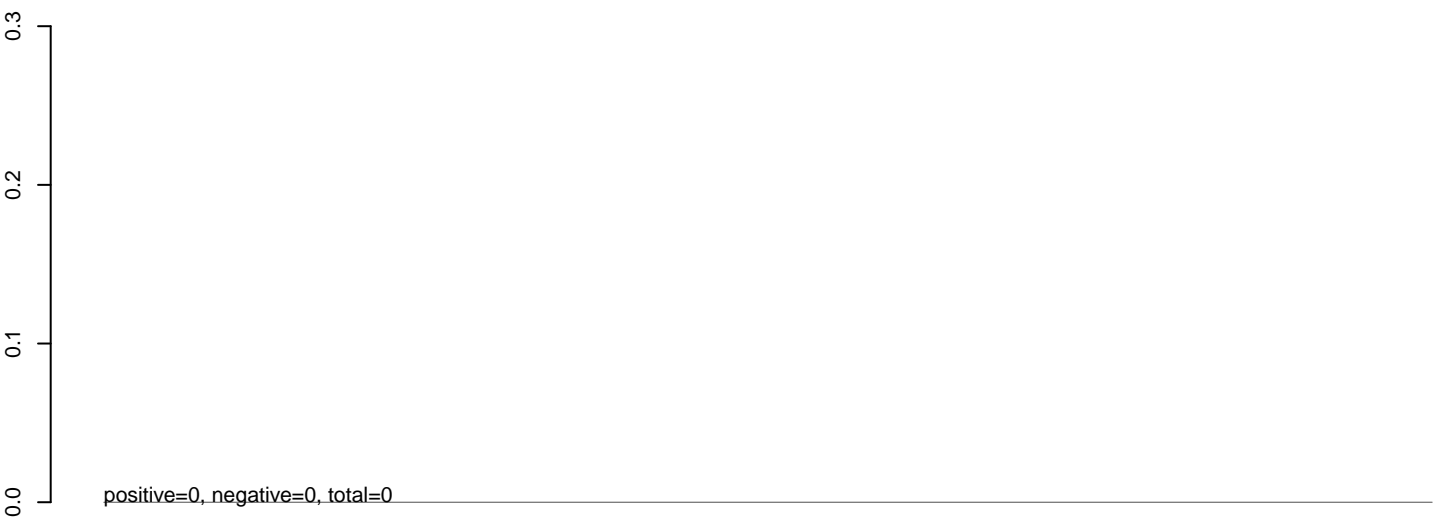

AeAeg_Aag2_Ctrl.rep



200

400

600

800

AeAeg_Aag2_Ctrl.18_23.rep

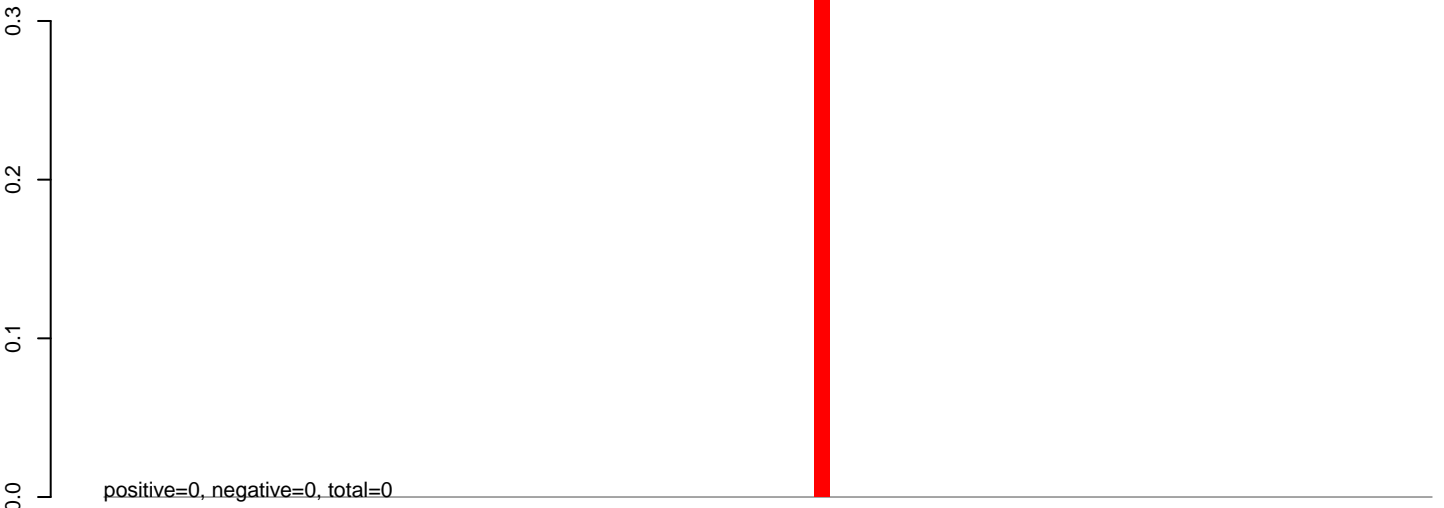

AeAeg_Aag2_Ctrl.24_35.rep

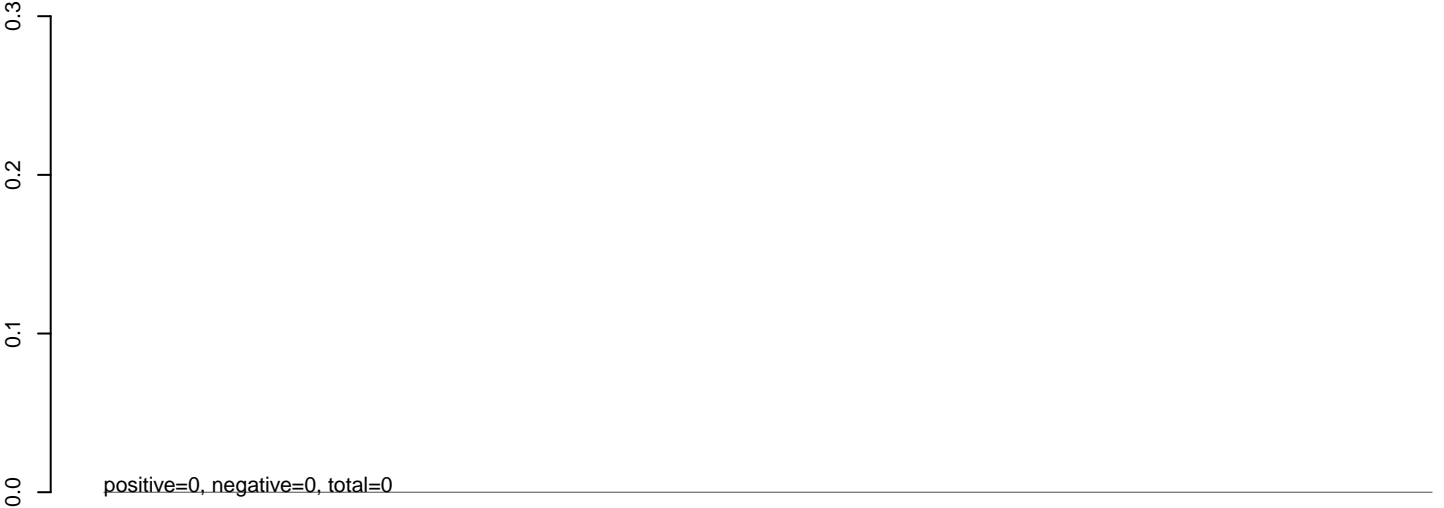

AeAeg_Aag2_Ctrl.rep

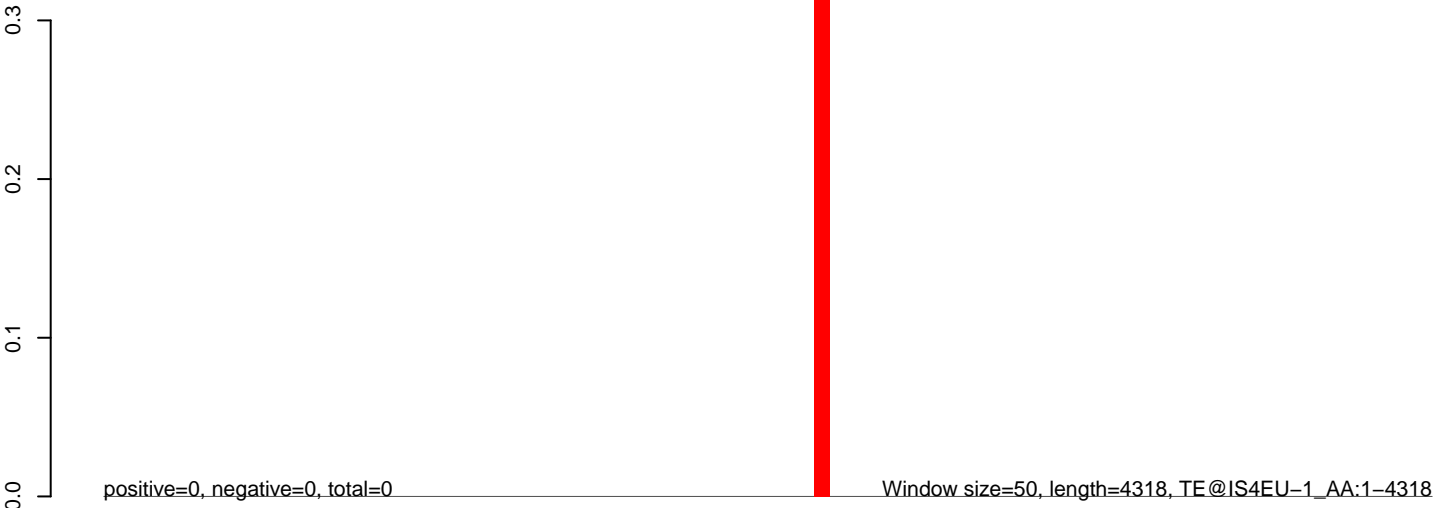

AeAeg_Aag2_Ctrl.18_23.rep

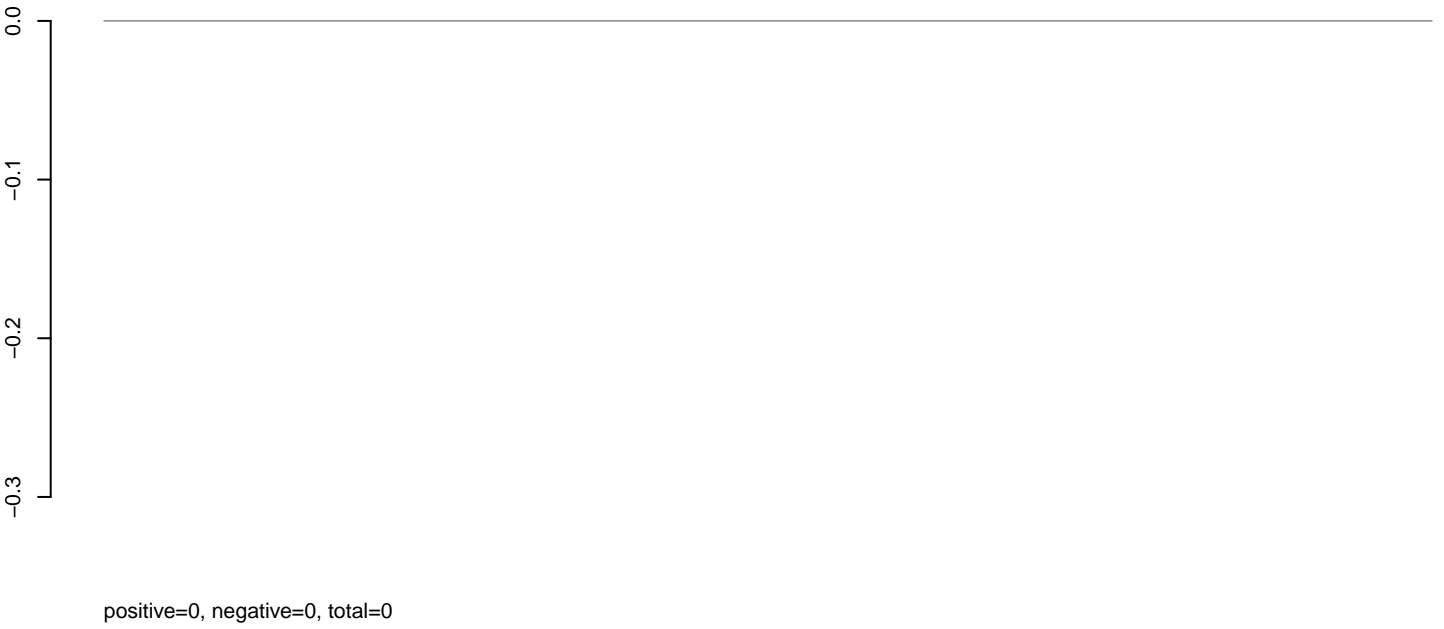

AeAeg_Aag2_Ctrl.24_35.rep

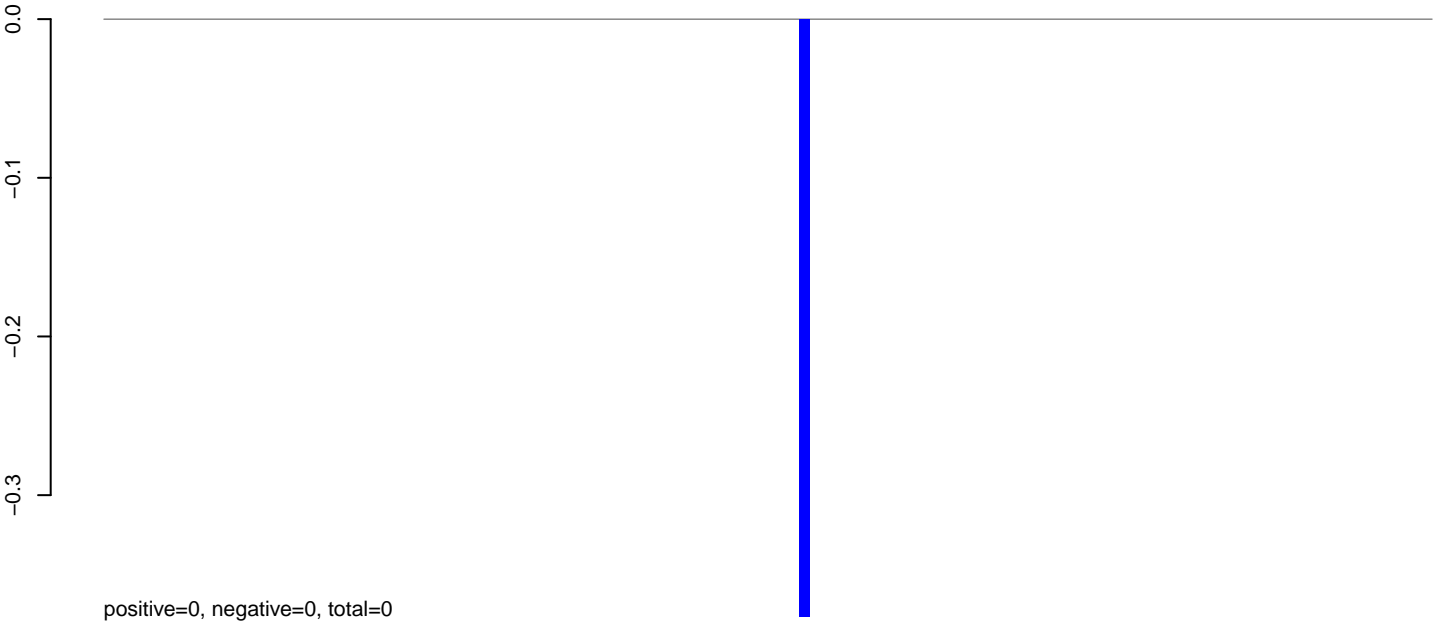

AeAeg_Aag2_Ctrl.rep

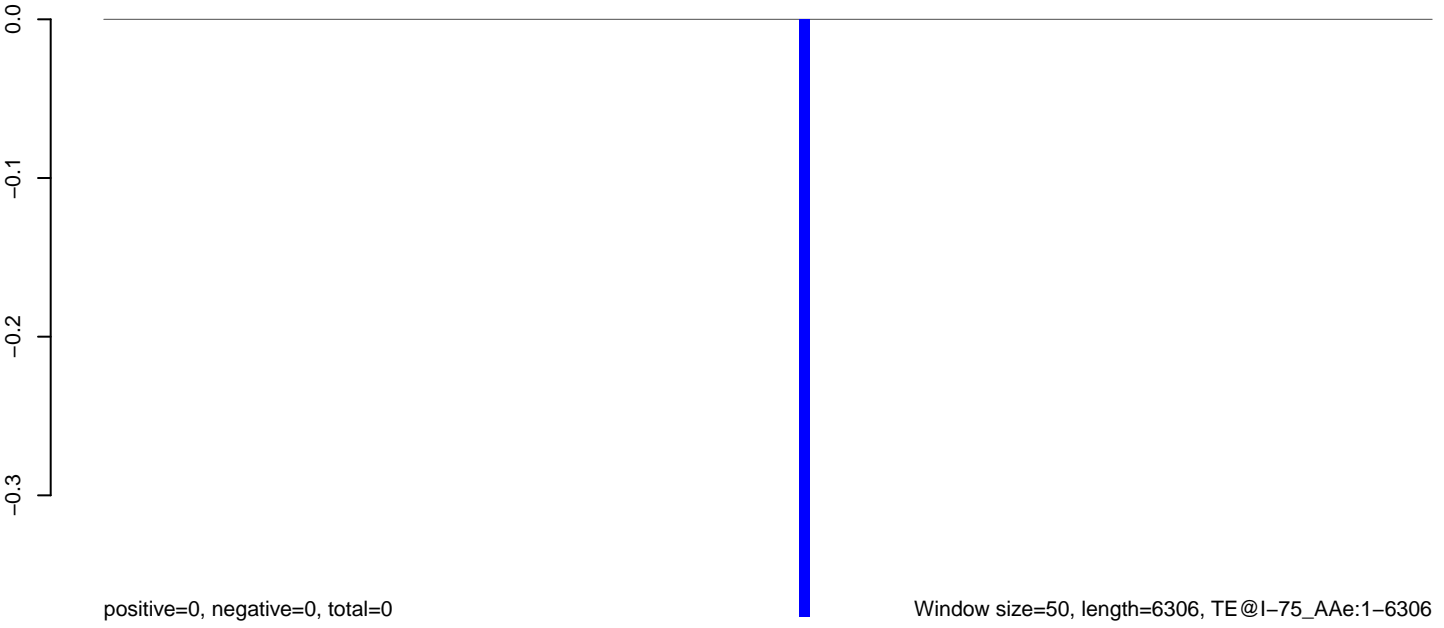

AeAeg_Aag2_Ctrl.18_23.rep

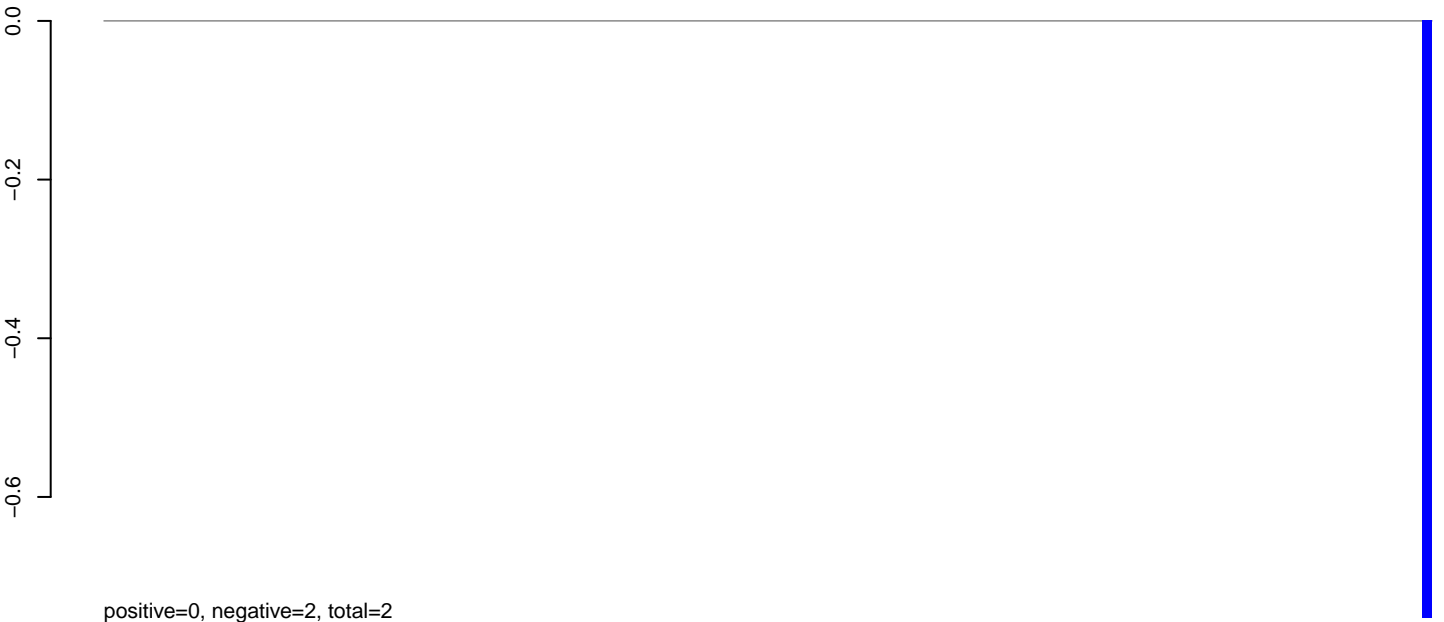

positive=0, negative=2, total=2

AeAeg_Aag2_Ctrl.24_35.rep

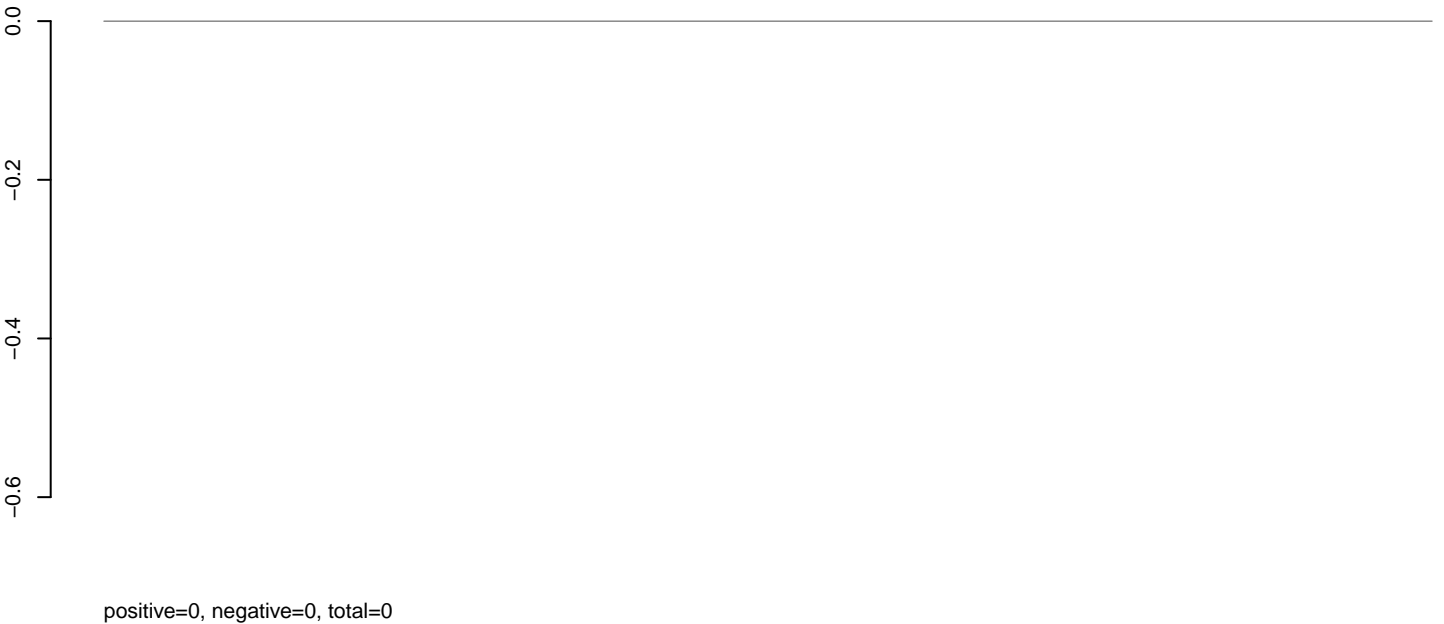

positive=0, negative=0, total=0

AeAeg_Aag2_Ctrl.rep



positive=0, negative=2, total=2

Window size=50, length=6820, TE@I-73_AAe:1-6820

AeAeg_Aag2_Ctrl.18_23.rep

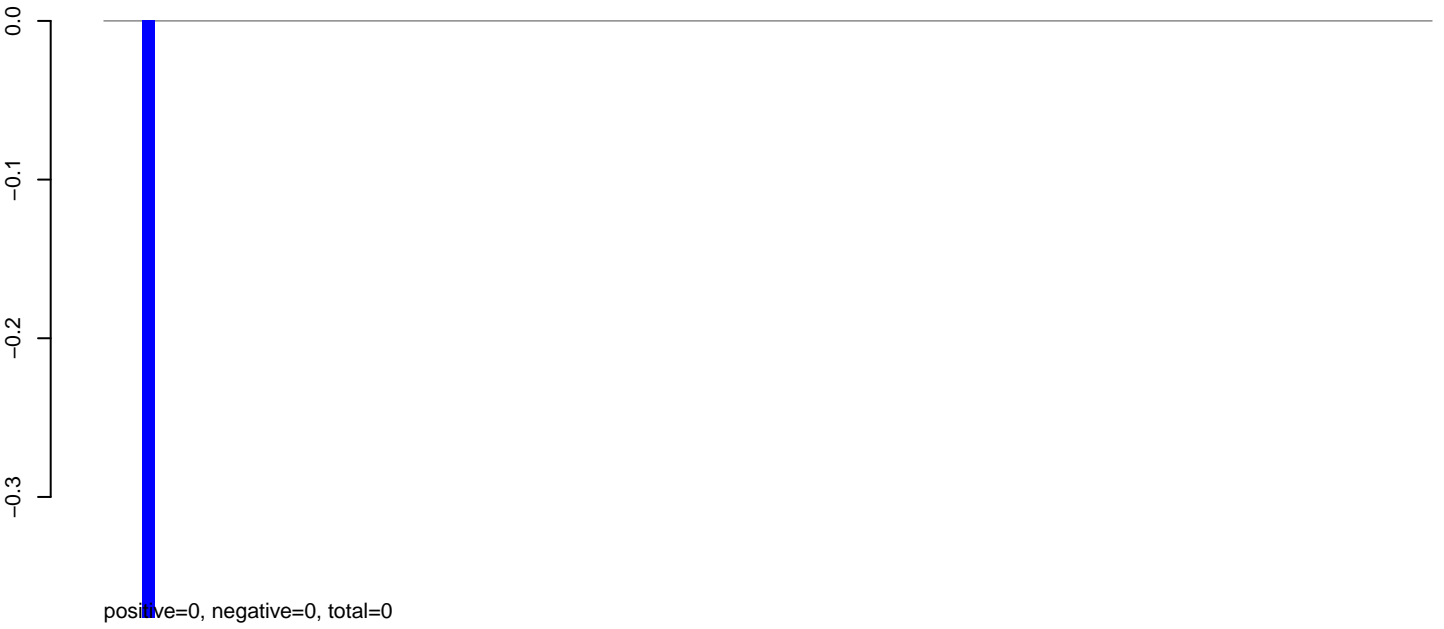

AeAeg_Aag2_Ctrl.24_35.rep

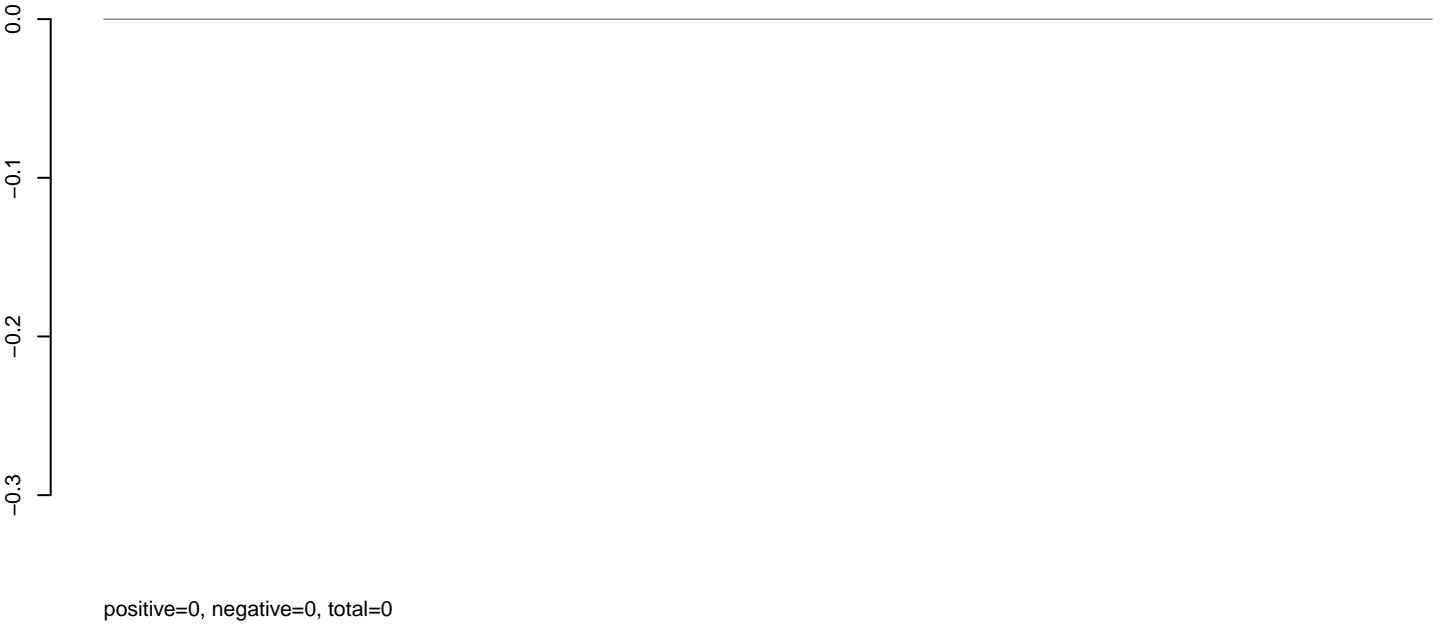

AeAeg_Aag2_Ctrl.rep



AeAeg_Aag2_Ctrl.18_23.rep

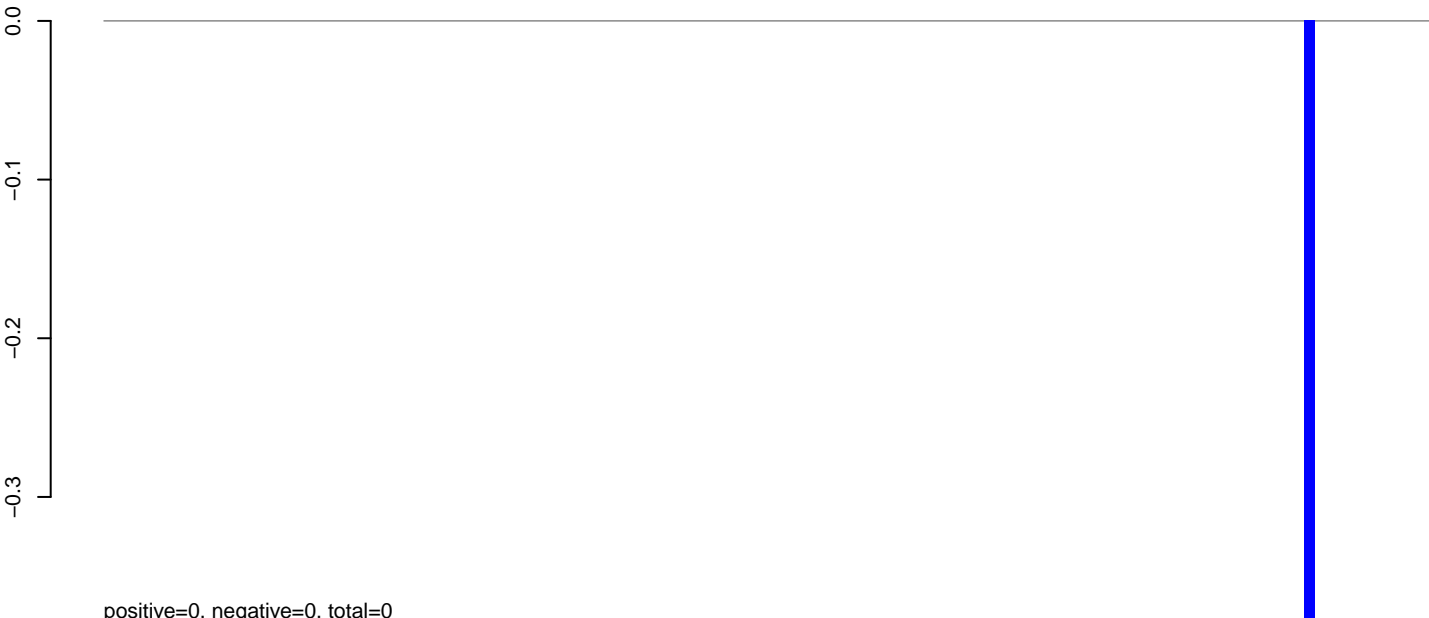

positive=0, negative=0, total=0

AeAeg_Aag2_Ctrl.24_35.rep

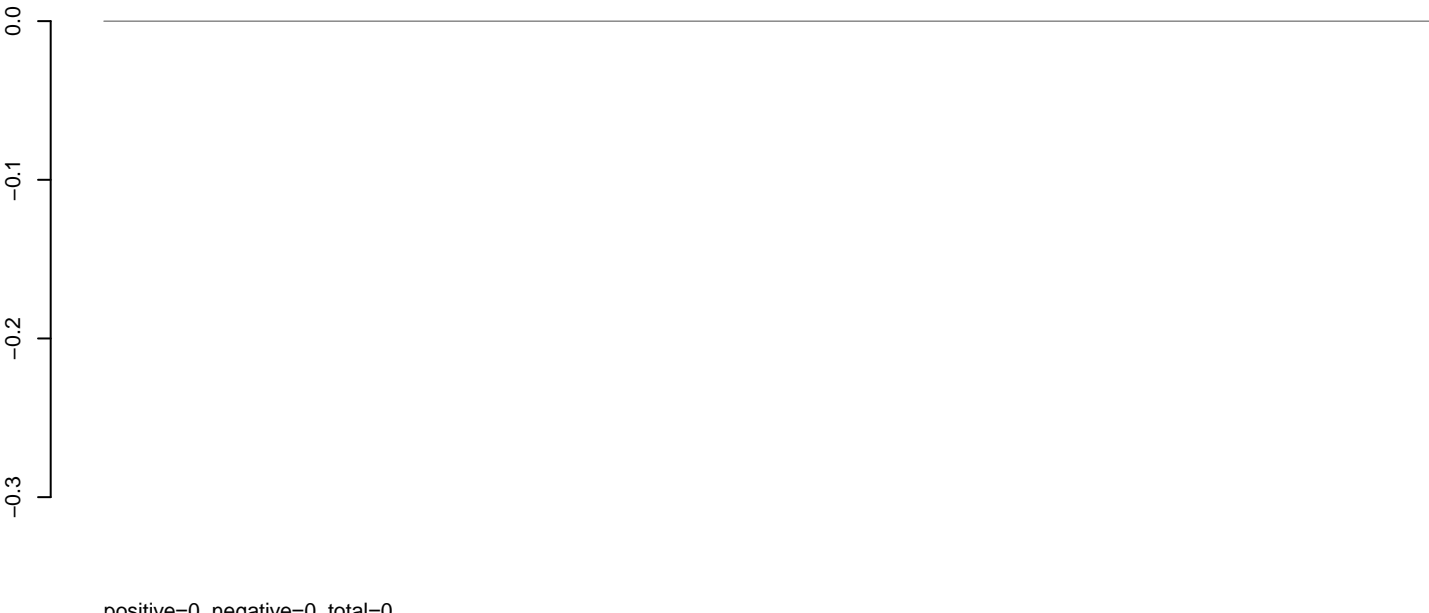

positive=0, negative=0, total=0

AeAeg_Aag2_Ctrl.rep

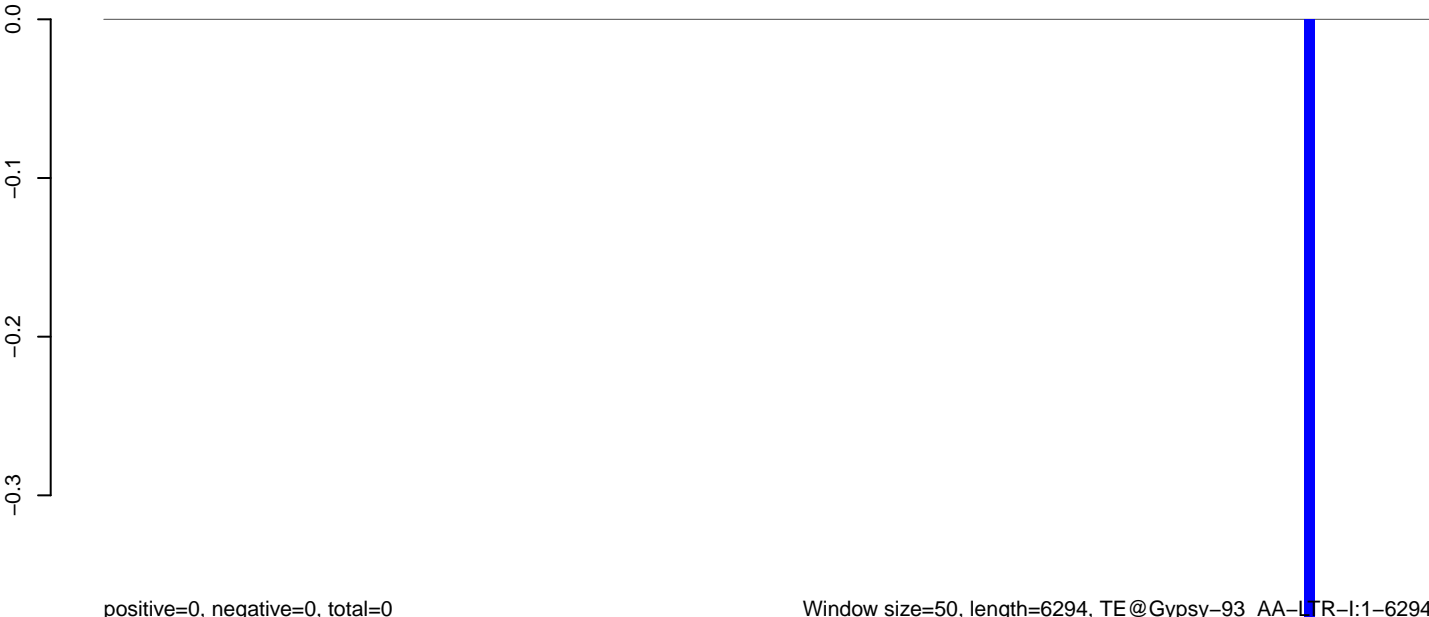

positive=0, negative=0, total=0

Window size=50, length=6294, TE@Gypsy-93_AA-LTR-I:1-6294

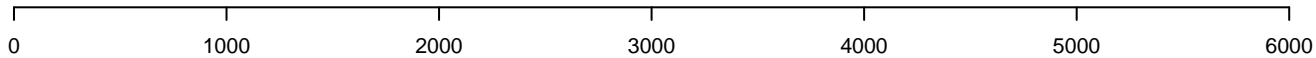

AeAeg_Aag2_Ctrl.18_23.rep

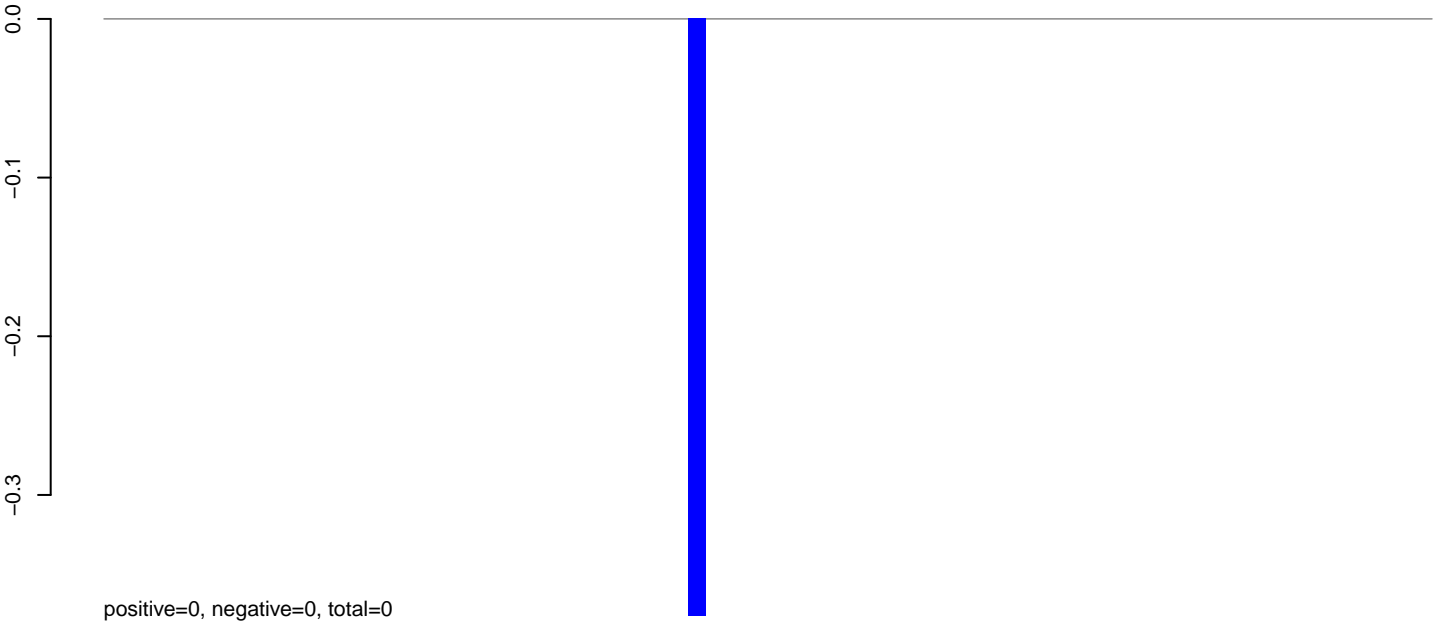

AeAeg_Aag2_Ctrl.24_35.rep

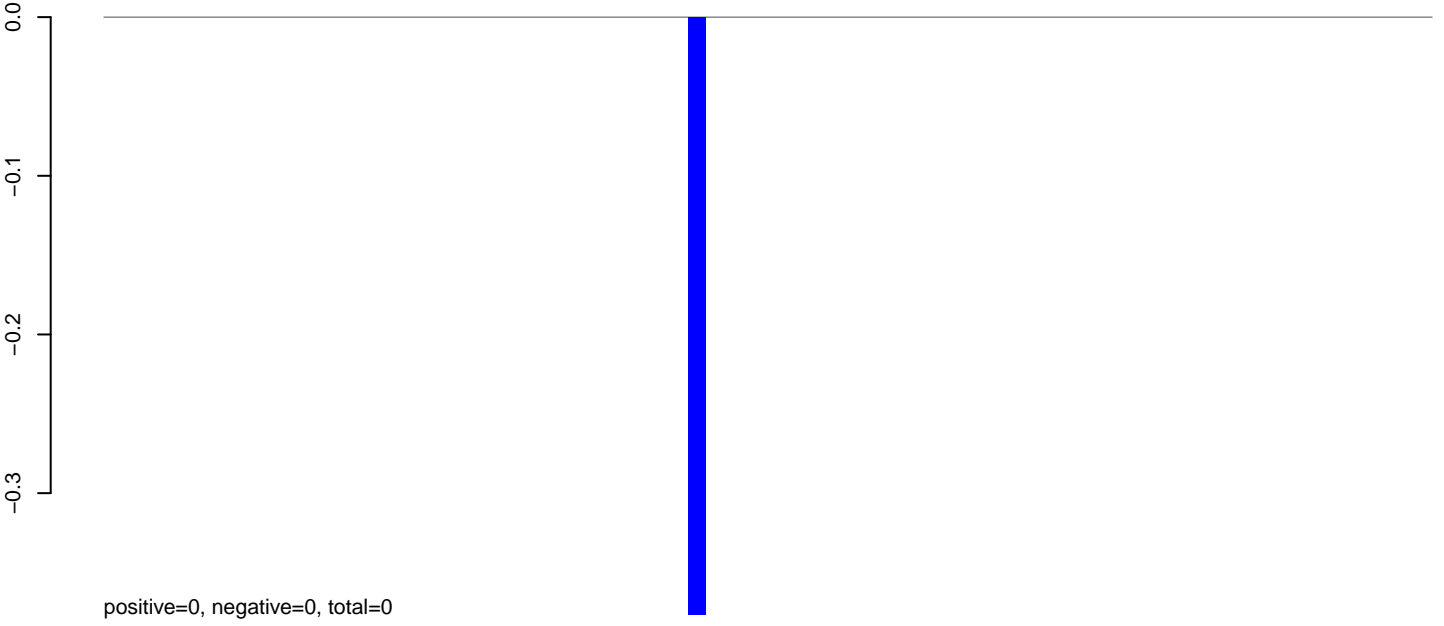

AeAeg_Aag2_Ctrl.rep

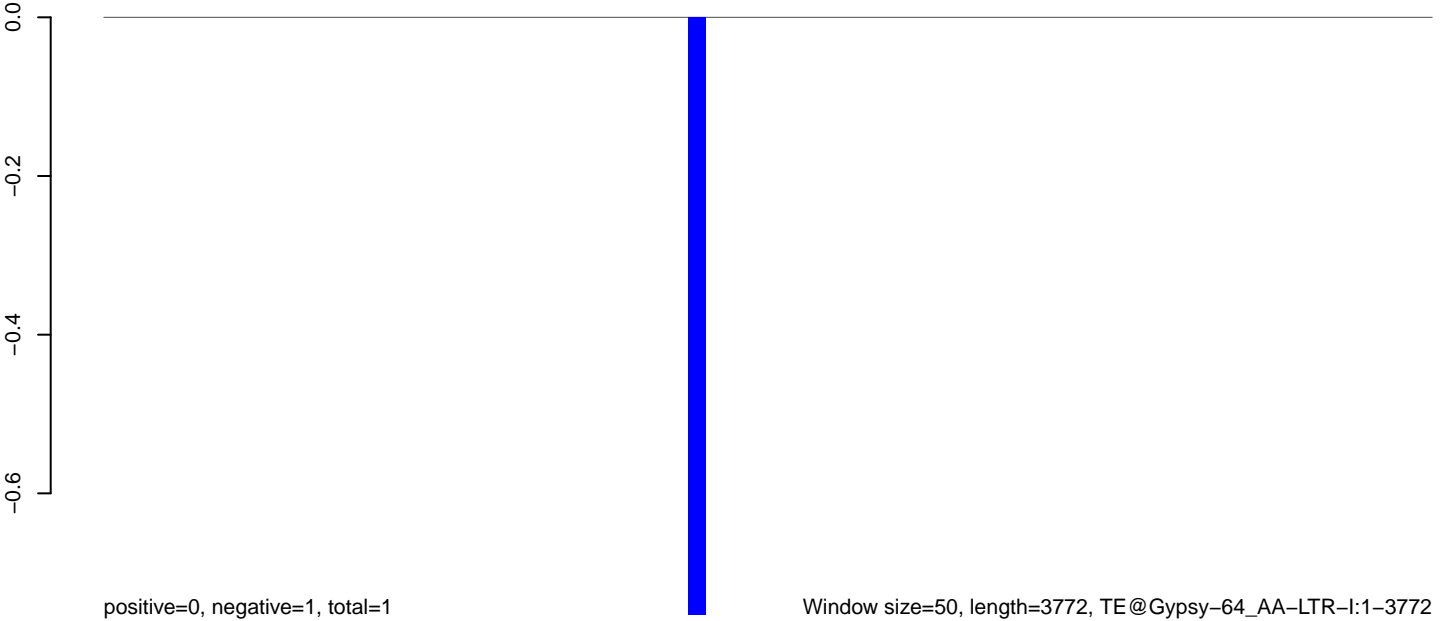

AeAeg_Aag2_Ctrl.18_23.rep

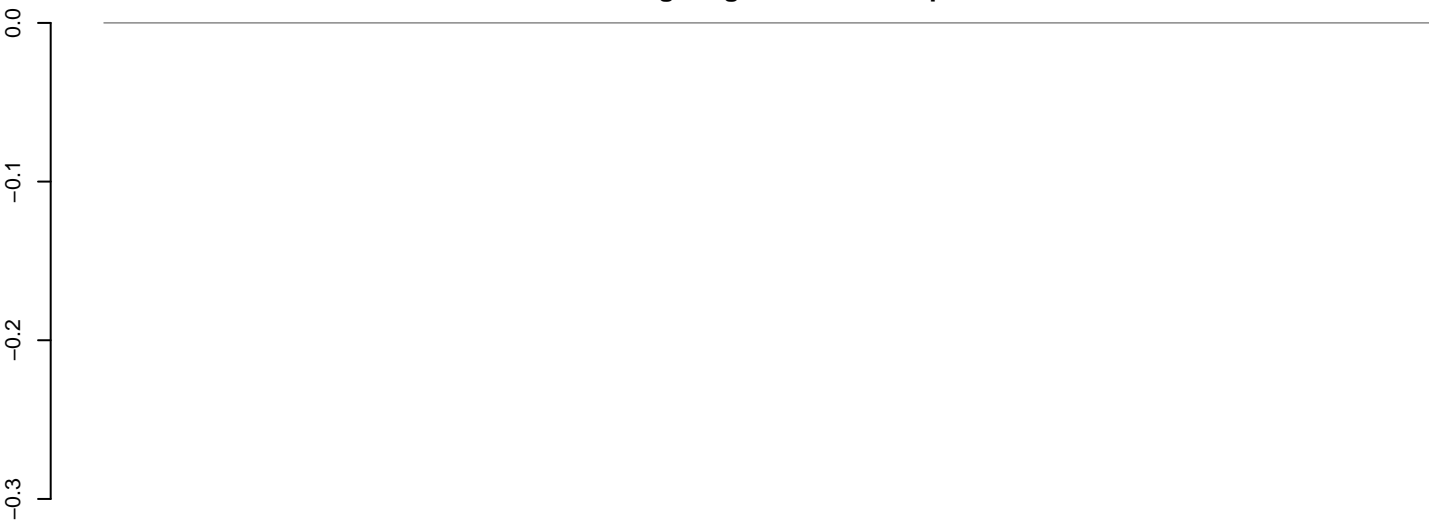

positive=0, negative=0, total=0

AeAeg_Aag2_Ctrl.24_35.rep

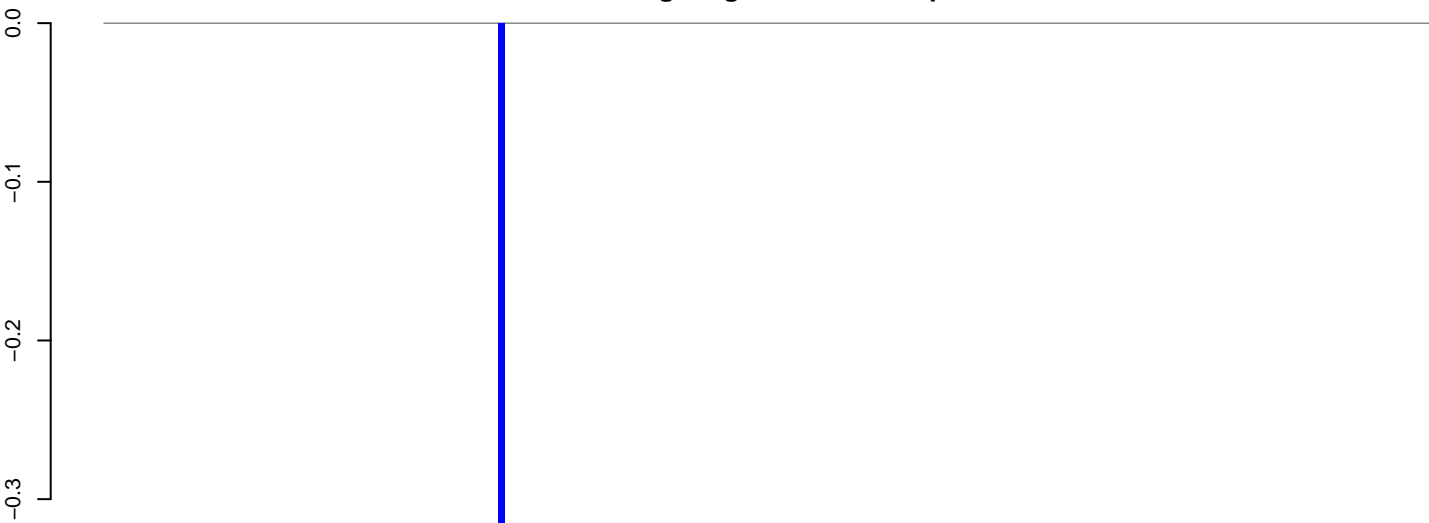

positive=0, negative=0, total=0

AeAeg_Aag2_Ctrl.rep

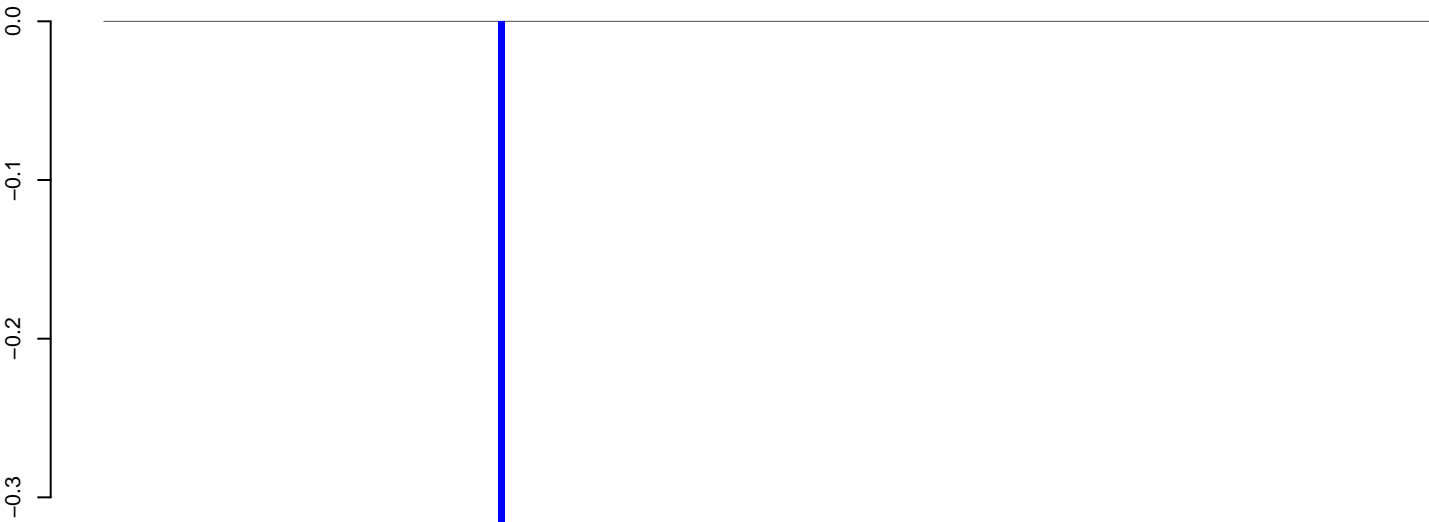

positive=0, negative=0, total=0

Window size=50, length=9636, TE@Gypsy-622_AA-LTR-I:1-9636



AeAeg_Aag2_Ctrl.18_23.rep

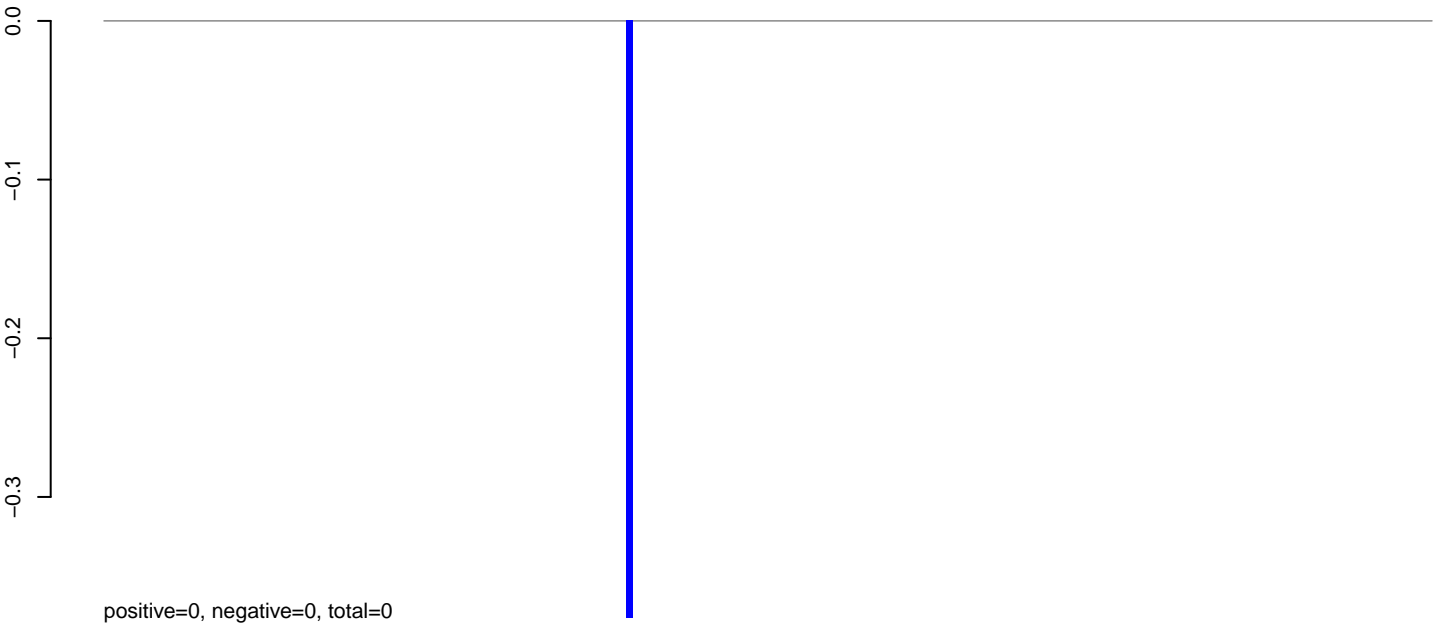

AeAeg_Aag2_Ctrl.24_35.rep

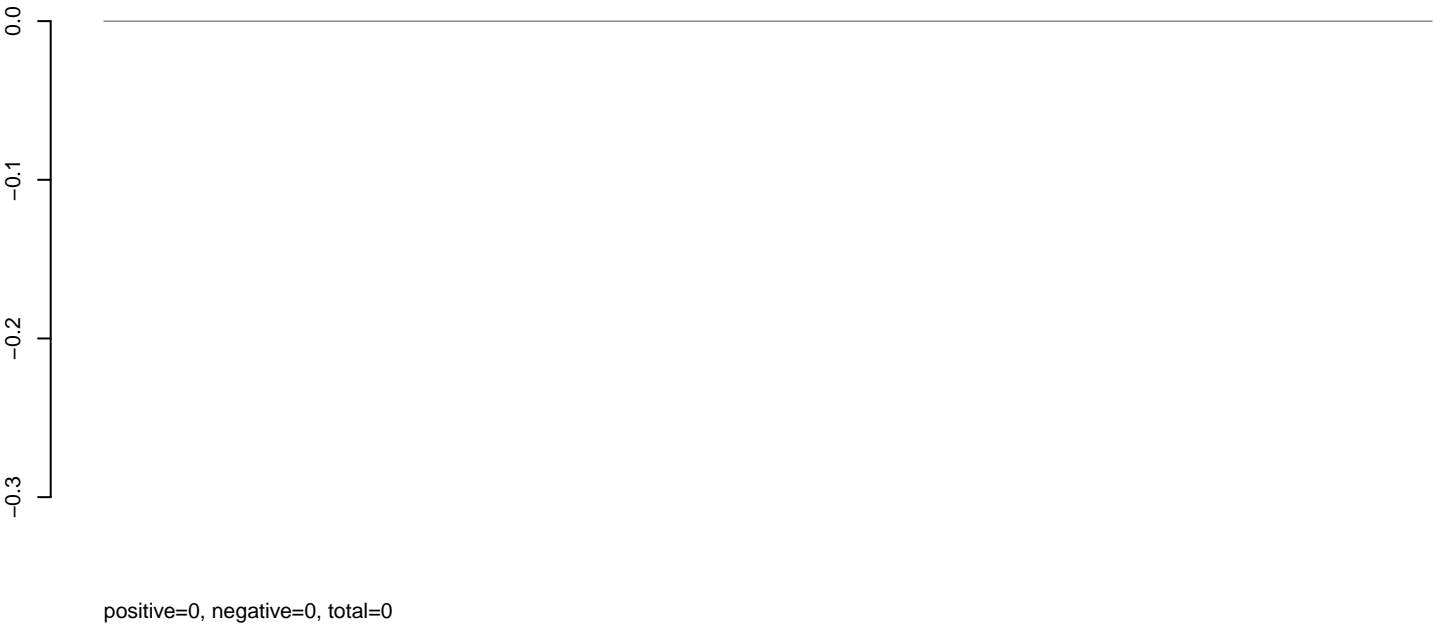

AeAeg_Aag2_Ctrl.rep

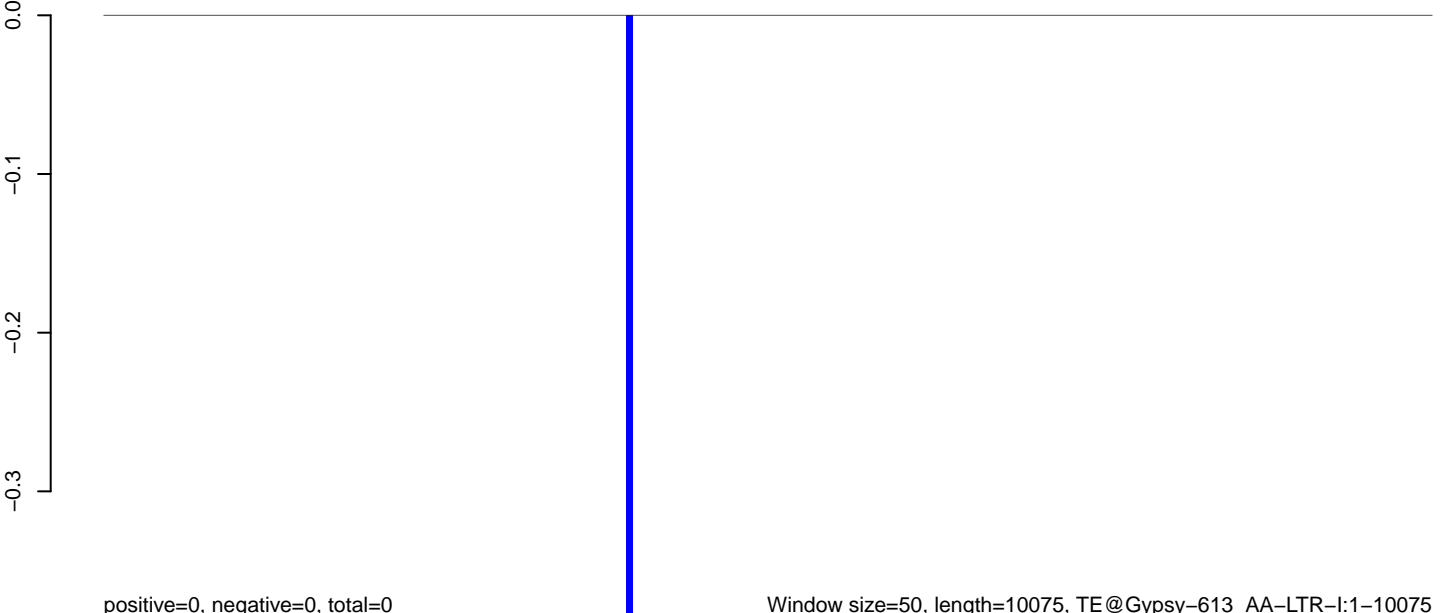

AeAeg_Aag2_Ctrl.18_23.rep

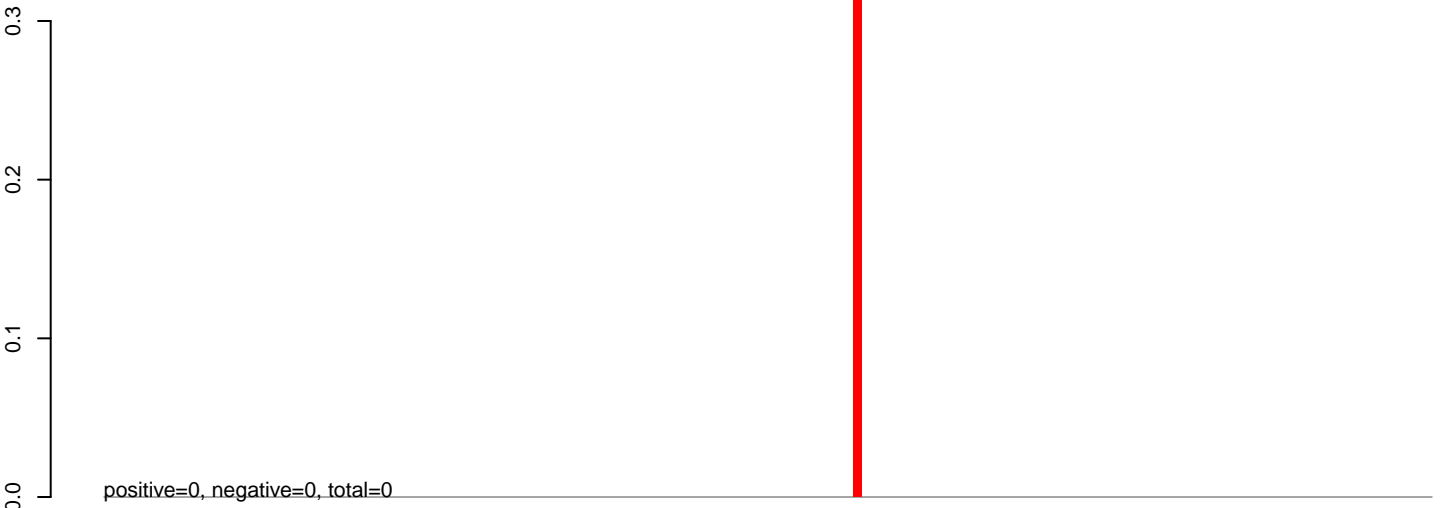

AeAeg_Aag2_Ctrl.24_35.rep

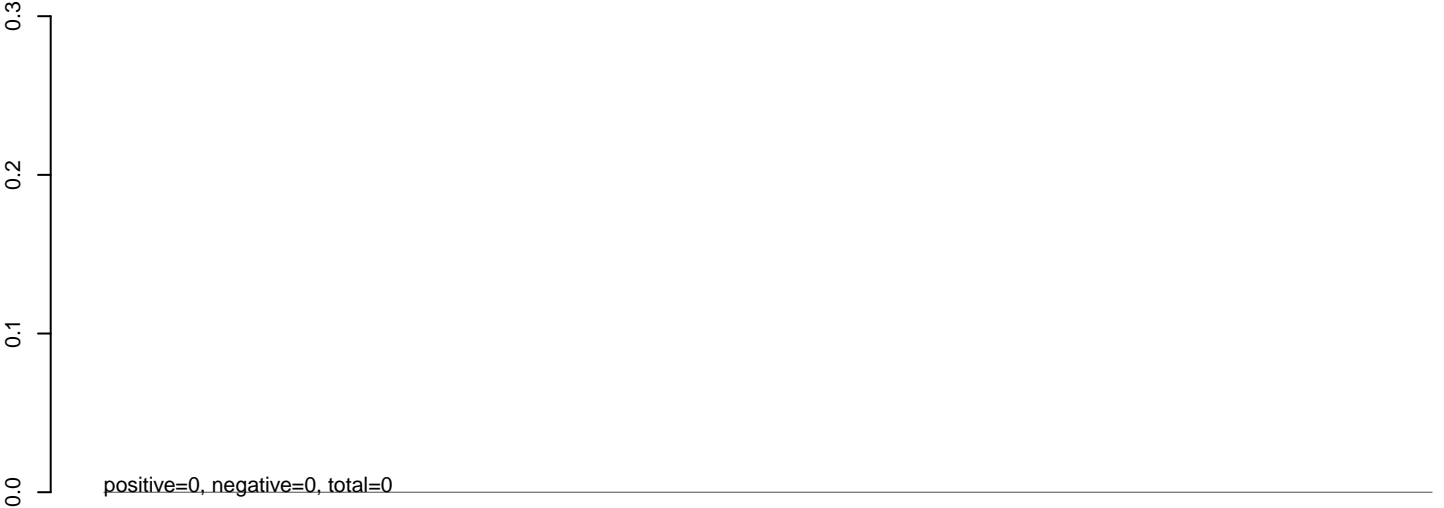

AeAeg_Aag2_Ctrl.rep

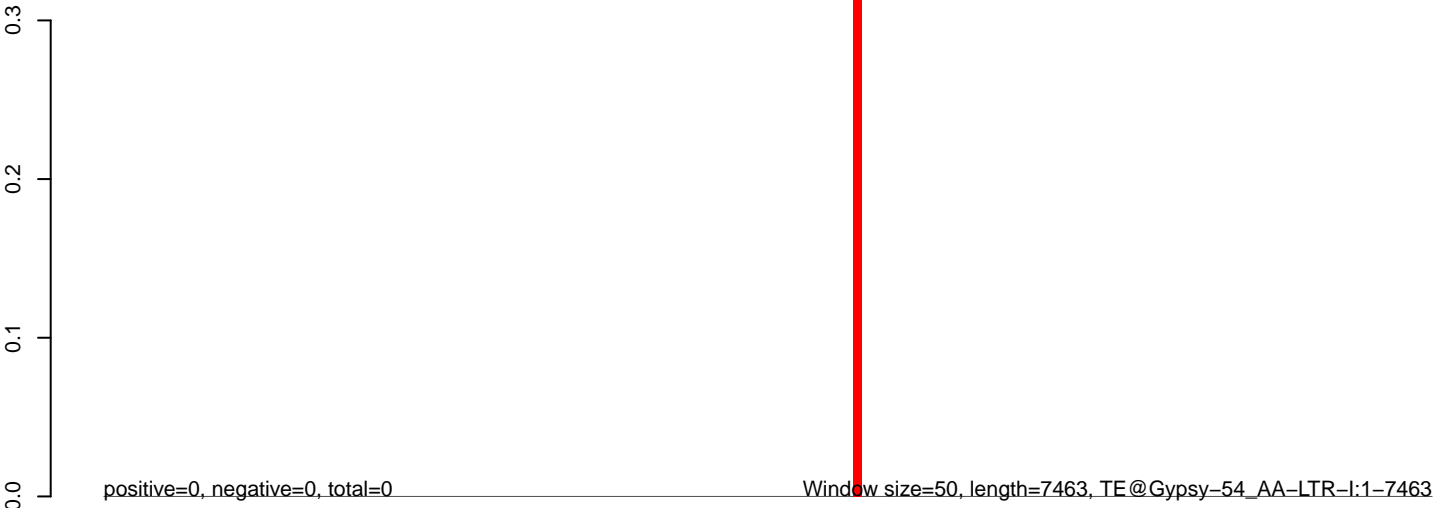

0 2000 4000 6000

AeAeg_Aag2_Ctrl.18_23.rep

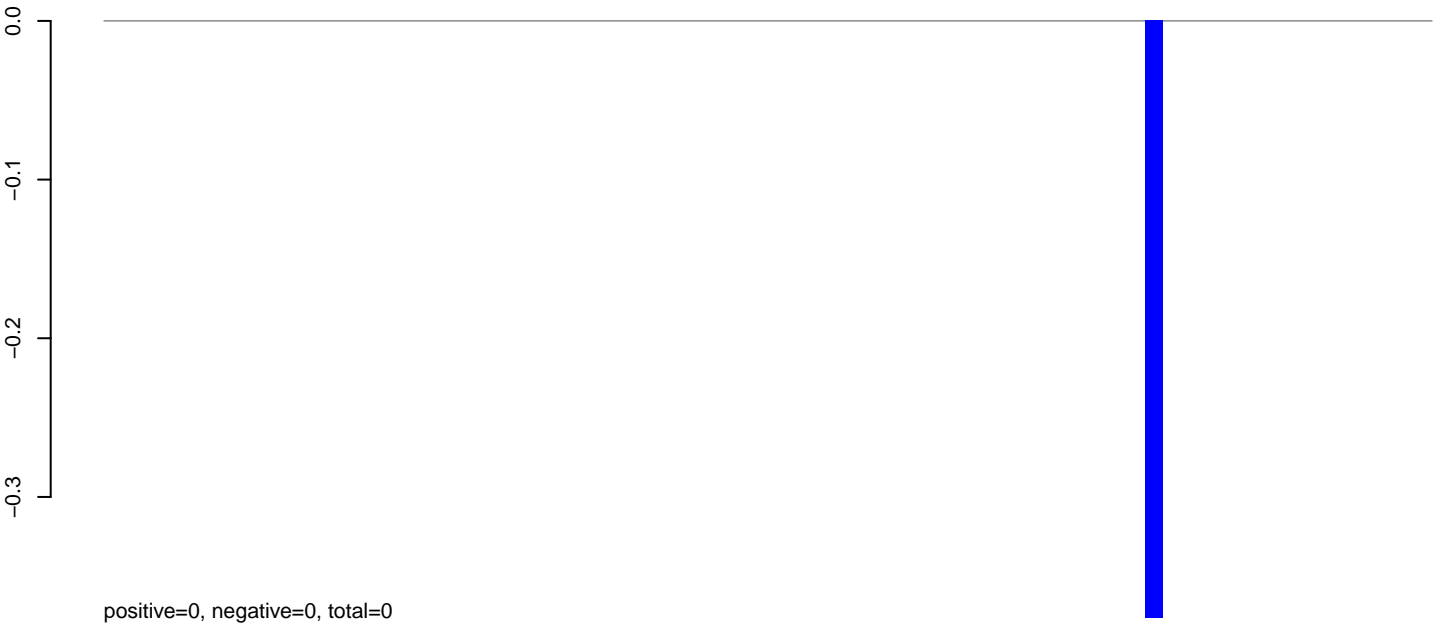

AeAeg_Aag2_Ctrl.24_35.rep

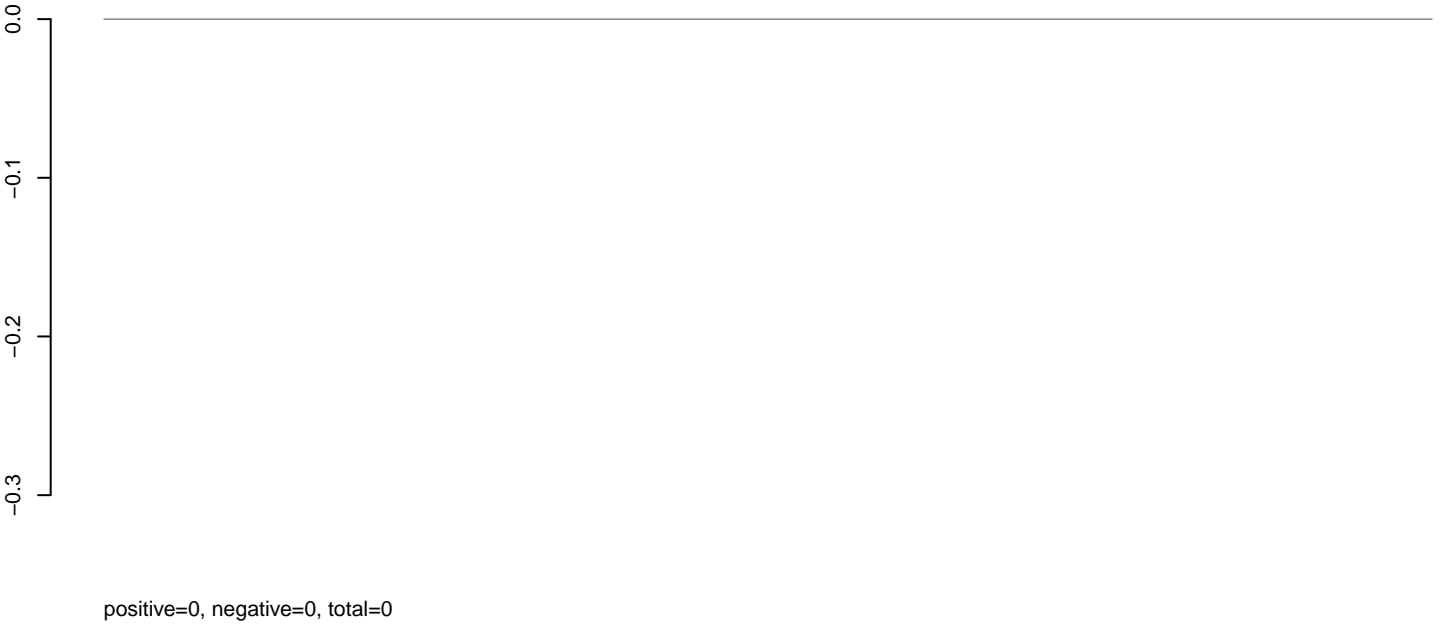

AeAeg_Aag2_Ctrl.rep



AeAeg_Aag2_Ctrl.18_23.rep

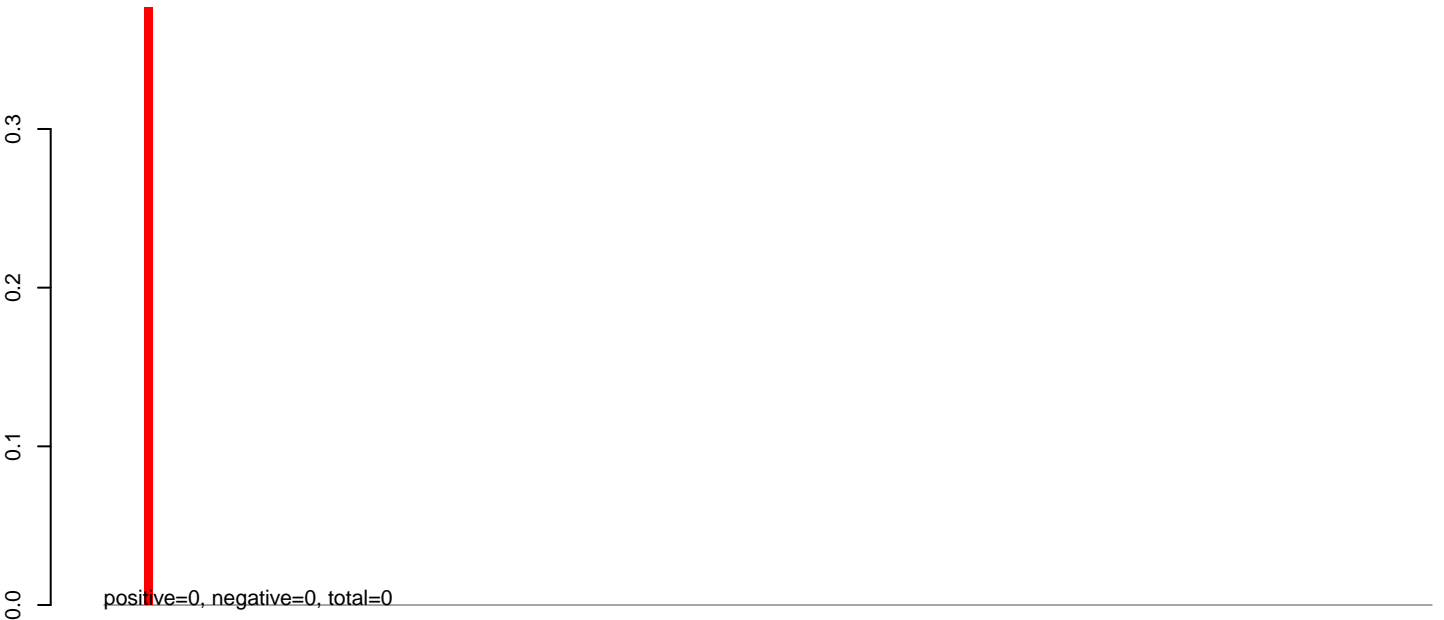

AeAeg_Aag2_Ctrl.24_35.rep

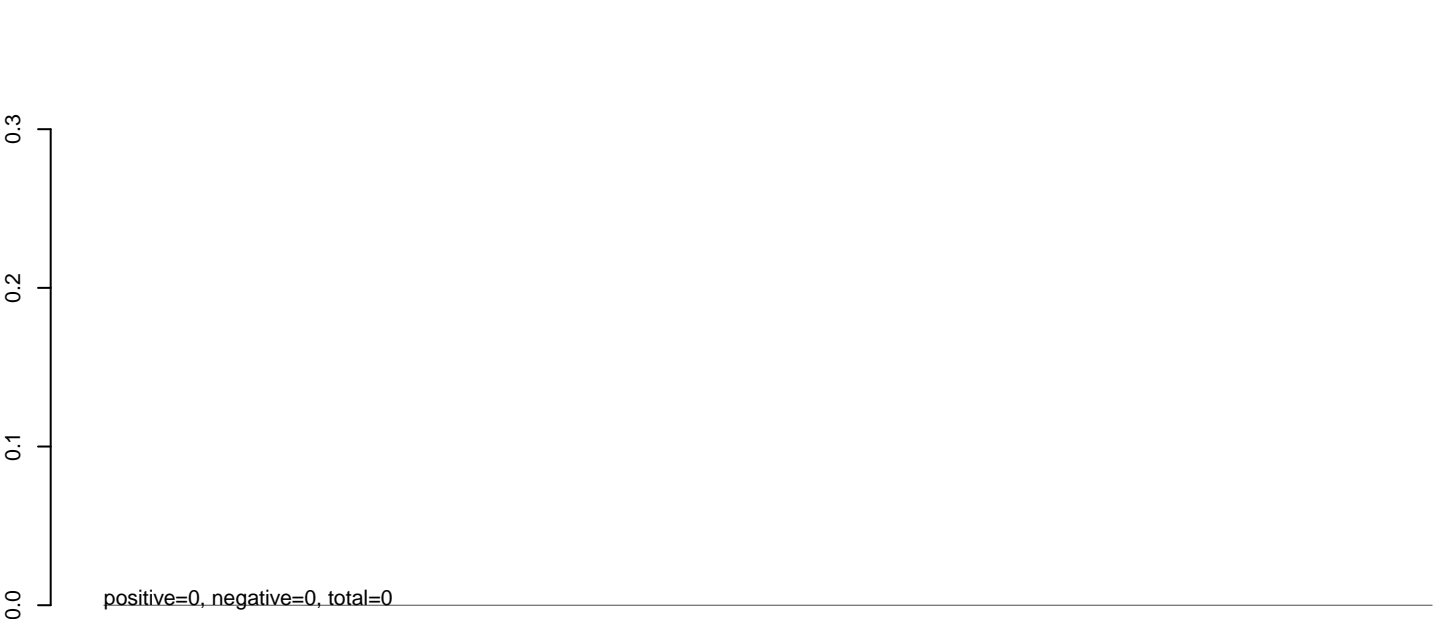

AeAeg_Aag2_Ctrl.rep

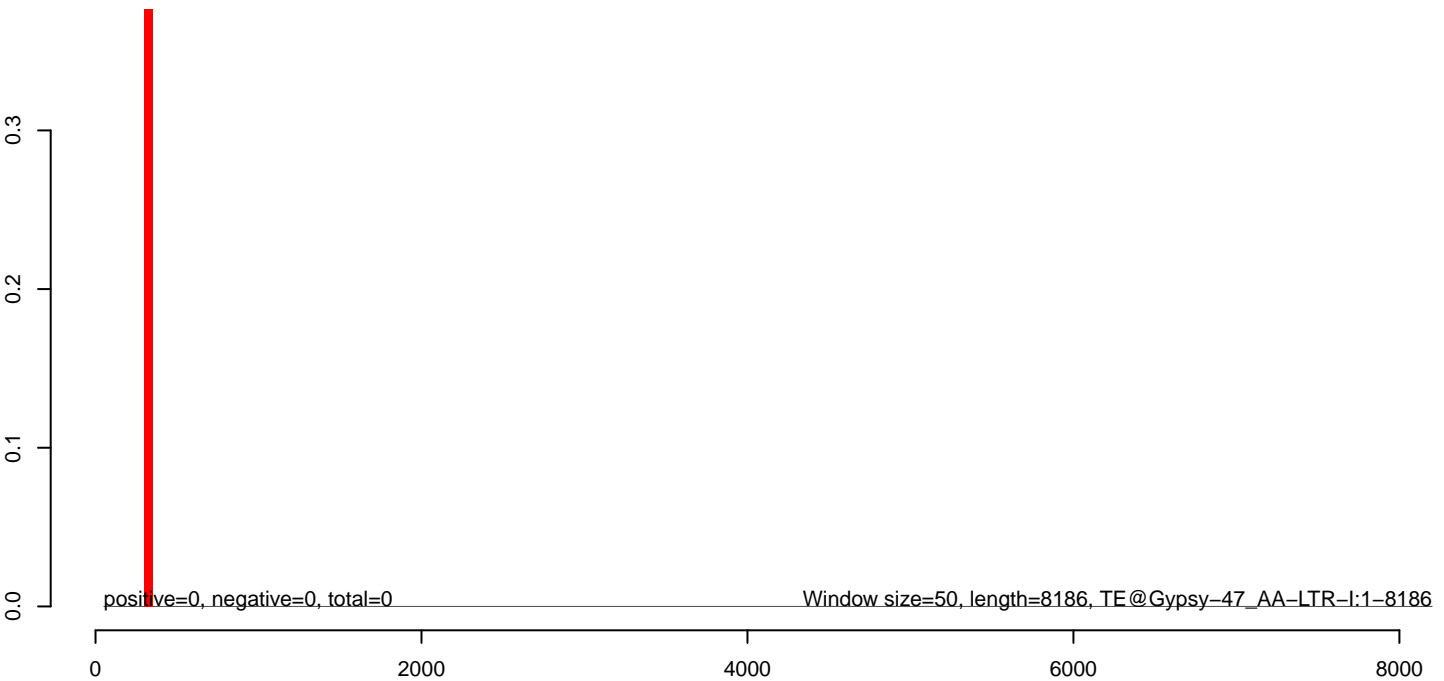

AeAeg_Aag2_Ctrl.18_23.rep

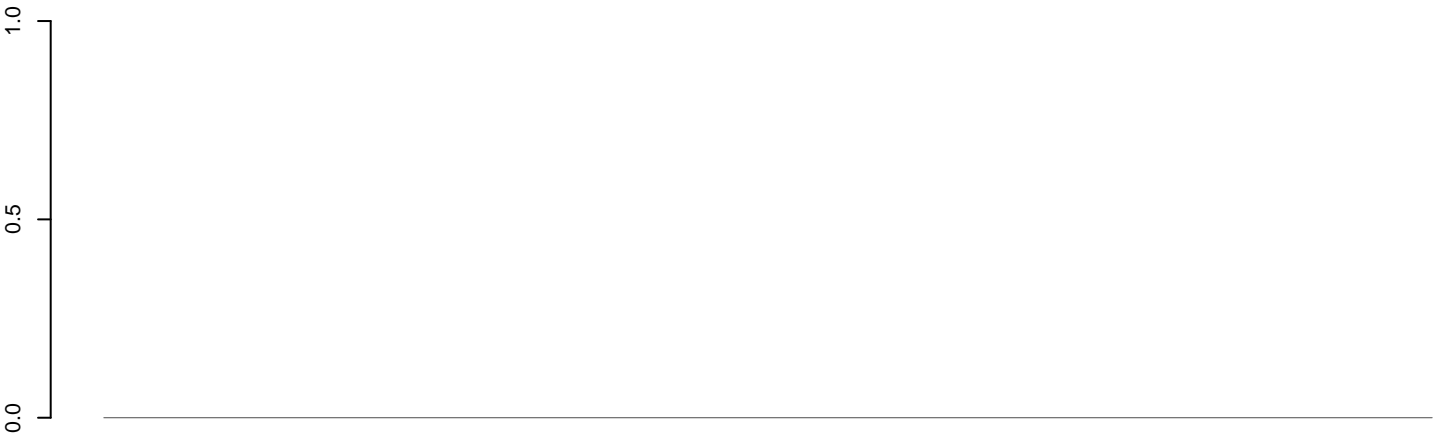

positive=0, negative=0, total=0

AeAeg_Aag2_Ctrl.24_35.rep

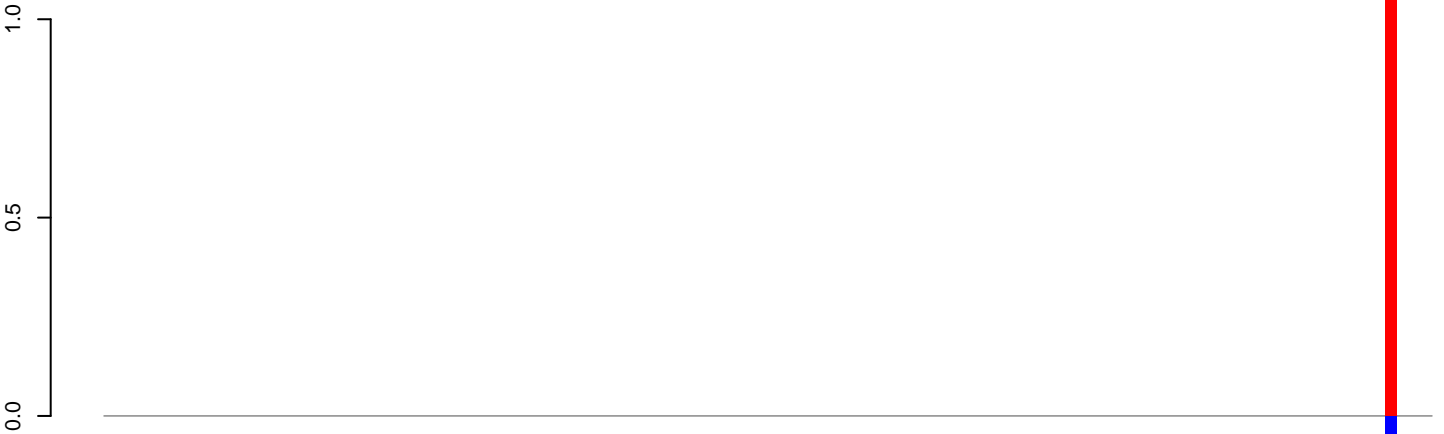

positive=1, negative=0, total=2

AeAeg_Aag2_Ctrl.rep

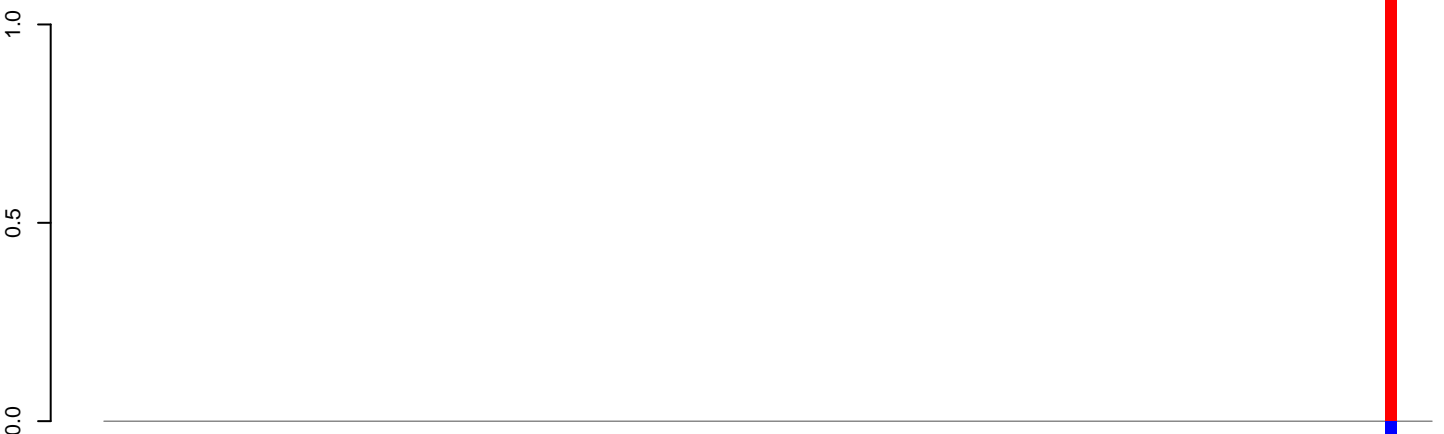

positive=1, negative=0, total=2

Window size=50, length=5735, TE@Gypsy-40_AA-LTR-I:1-5735

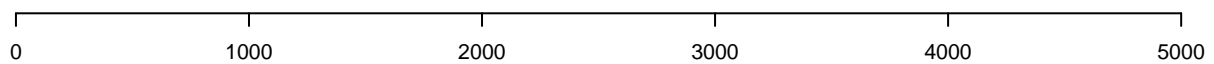

AeAeg_Aag2_Ctrl.18_23.rep

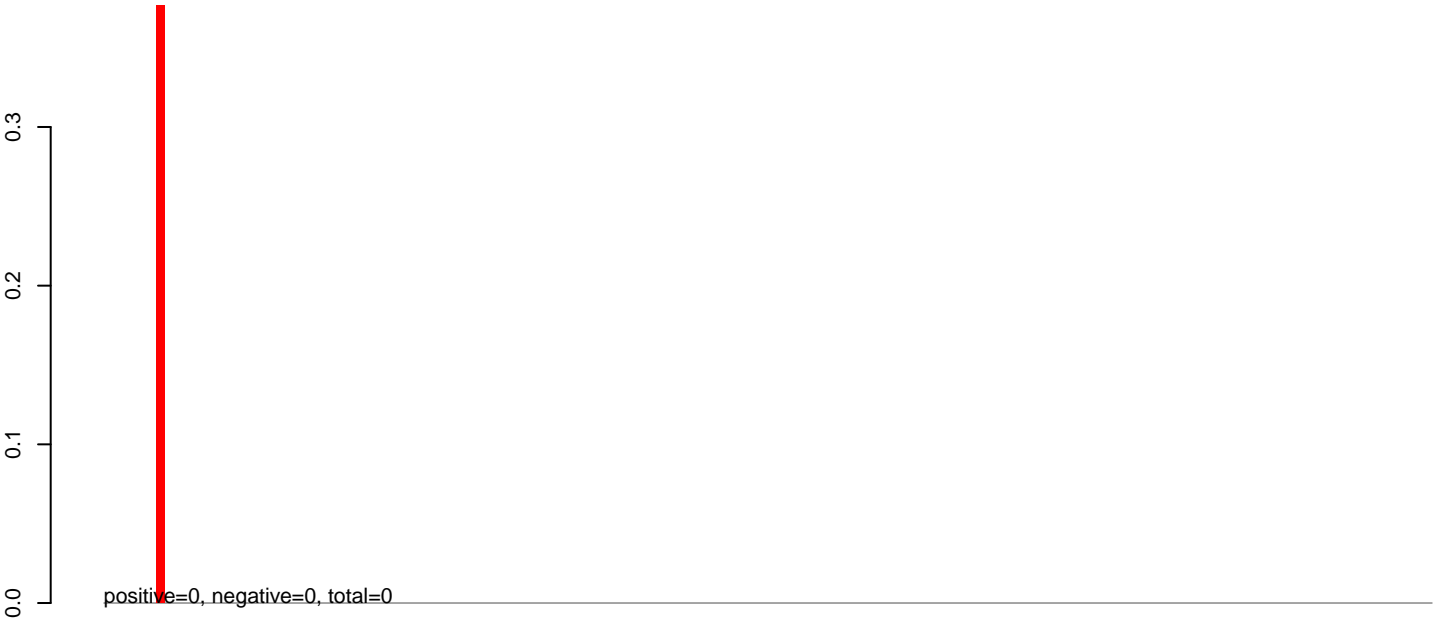

AeAeg_Aag2_Ctrl.24_35.rep

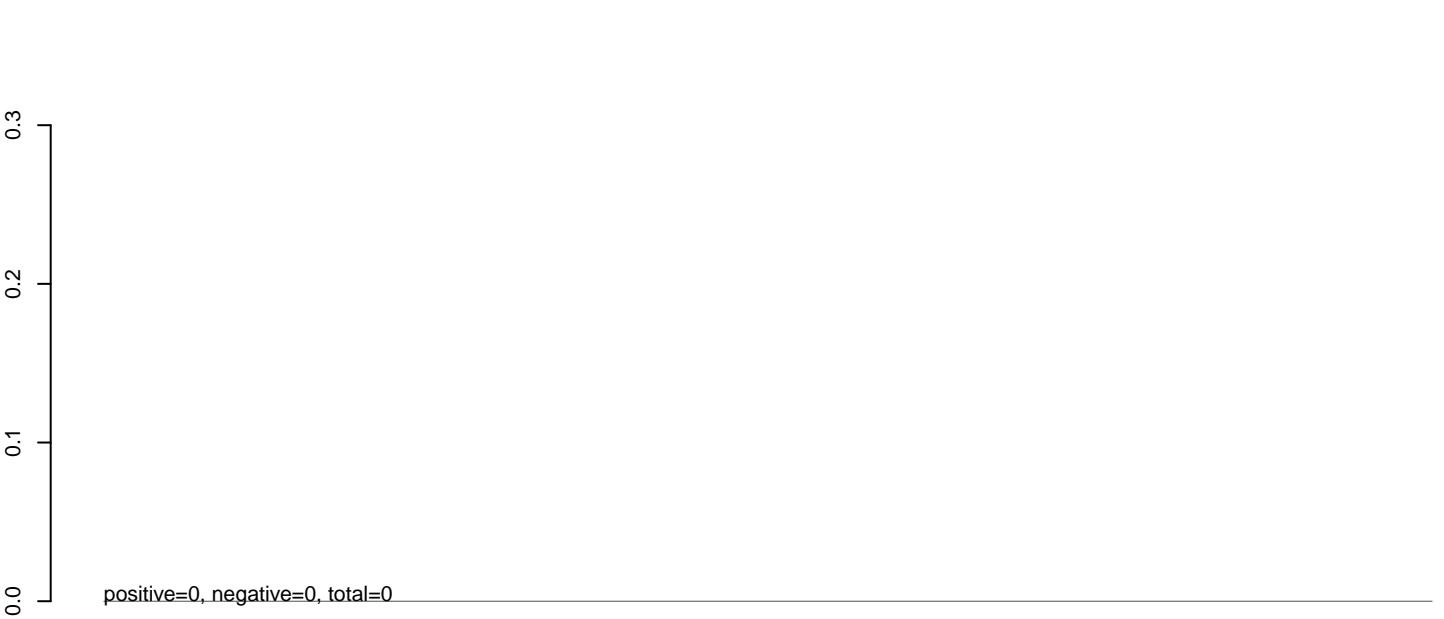

AeAeg_Aag2_Ctrl.rep

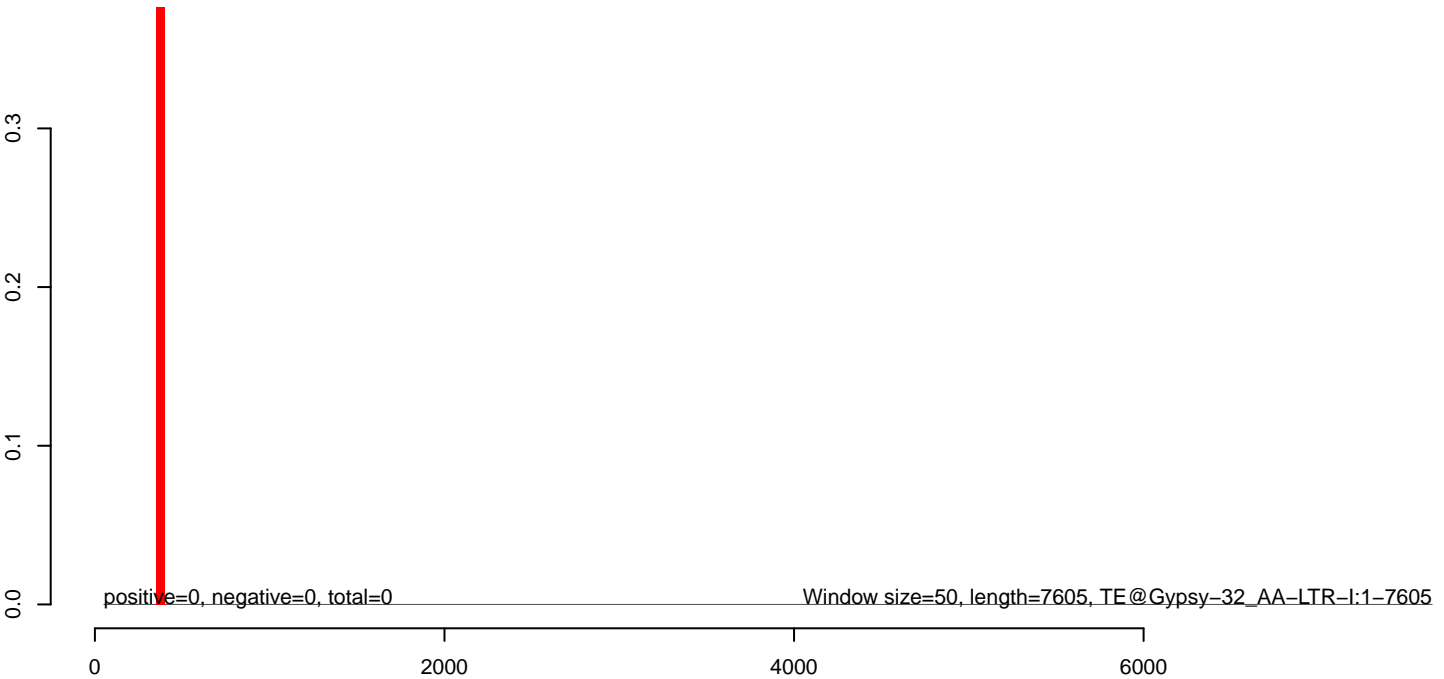

AeAeg_Aag2_Ctrl.18_23.rep

0.0
-0.1
-0.2
-0.3

positive=0, negative=0, total=0

AeAeg_Aag2_Ctrl.24_35.rep

0.0
-0.1
-0.2
-0.3

positive=0, negative=0, total=0

AeAeg_Aag2_Ctrl.rep

0.0
-0.1
-0.2
-0.3

positive=0, negative=0, total=0

Window size=50, length=7421, TE@Gypsy-290_AA-LTR-I:1-7421

0 2000 4000 6000

AeAeg_Aag2_Ctrl.18_23.rep

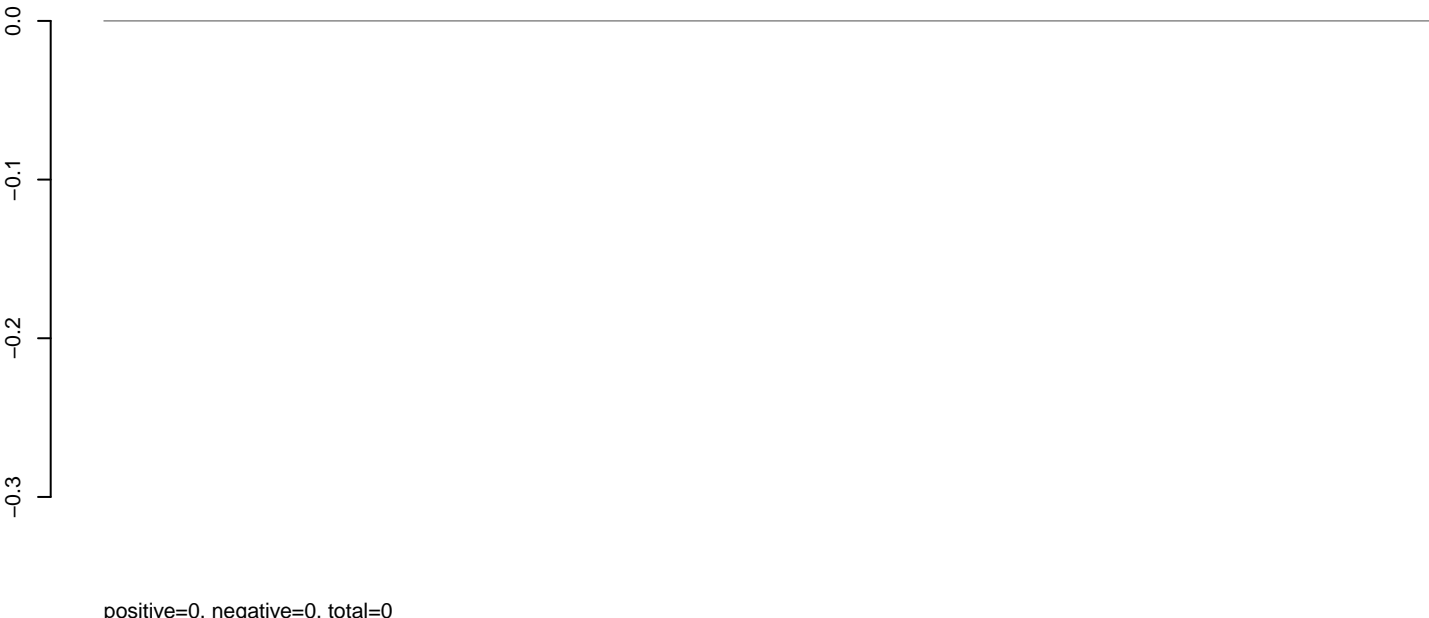

AeAeg_Aag2_Ctrl.24_35.rep

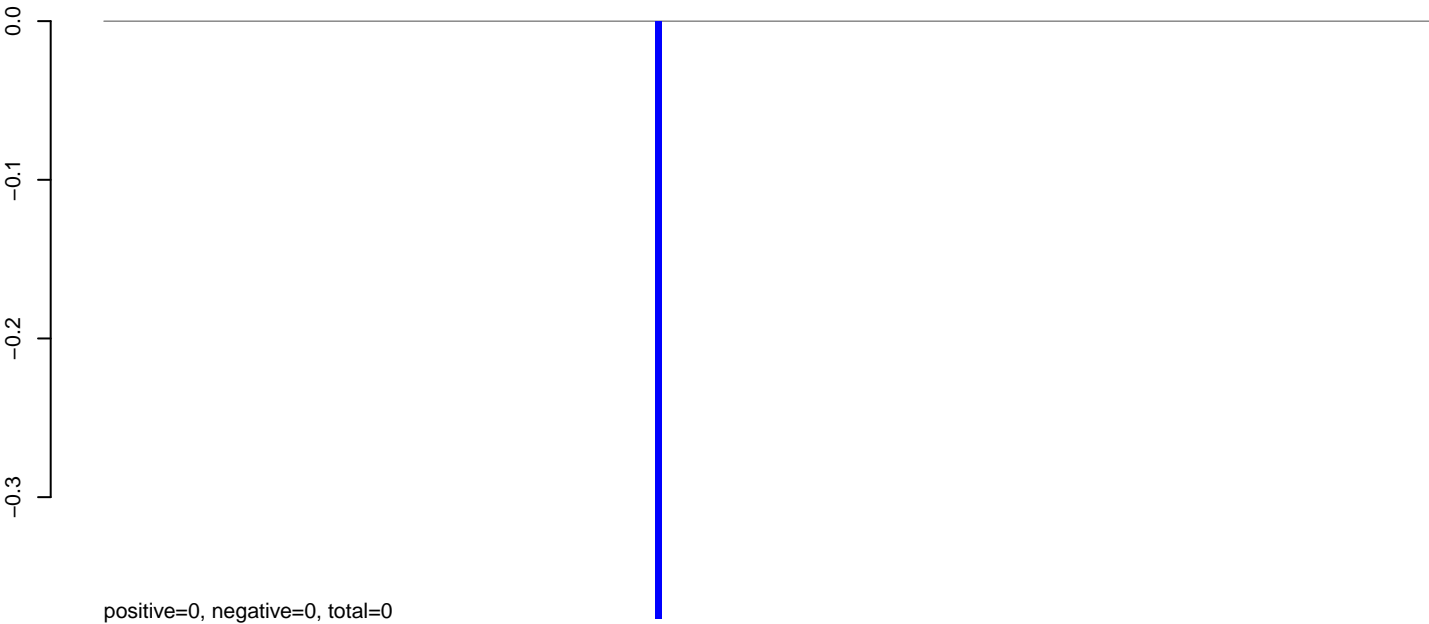

AeAeg_Aag2_Ctrl.rep

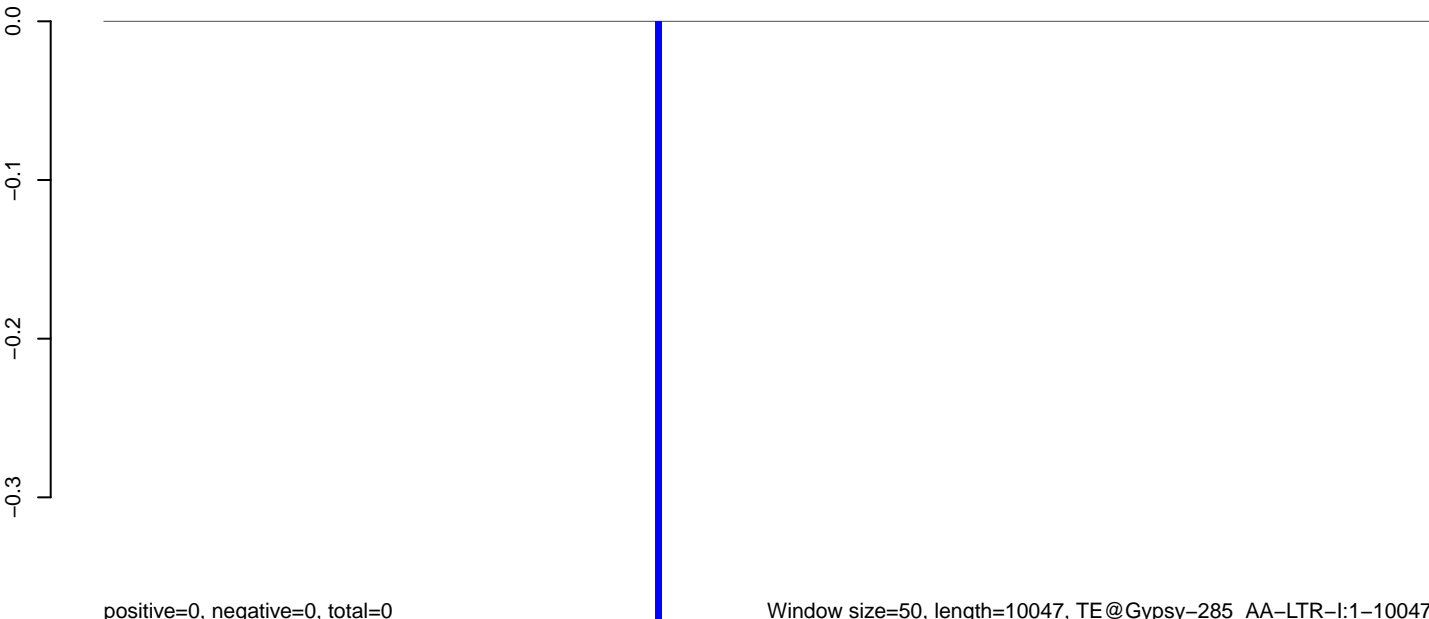

AeAeg_Aag2_Ctrl.18_23.rep

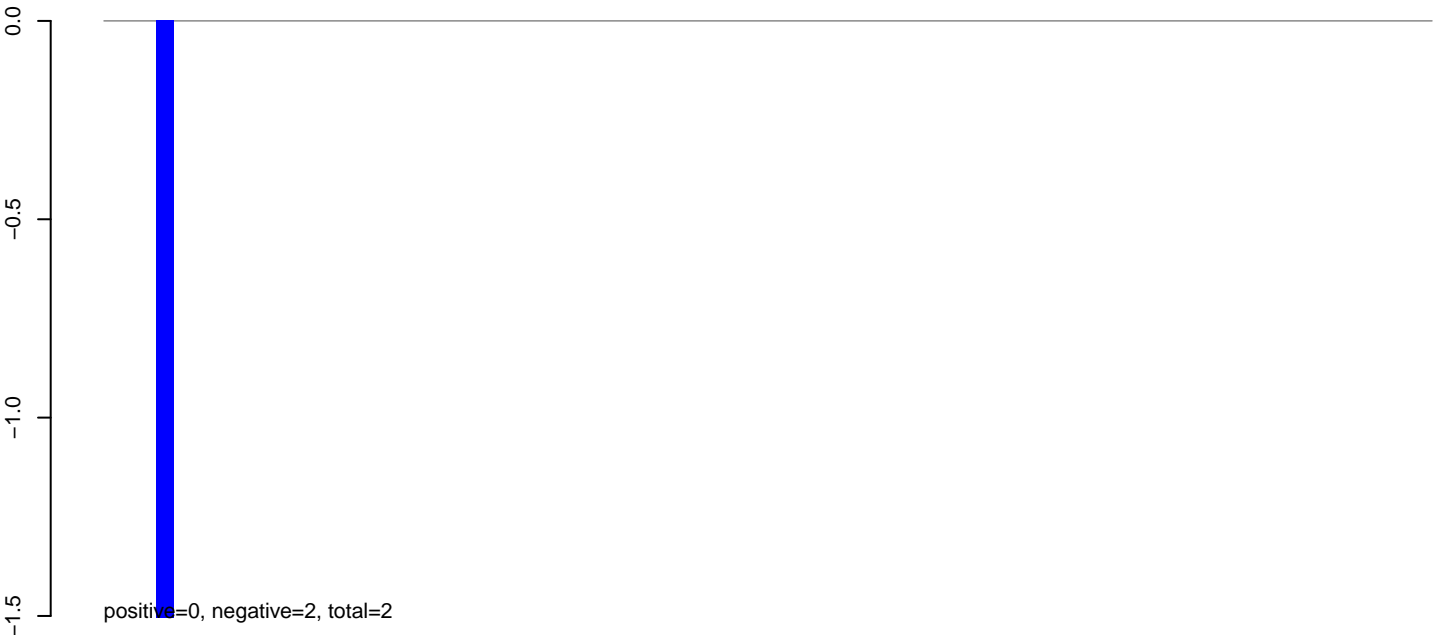

AeAeg_Aag2_Ctrl.24_35.rep

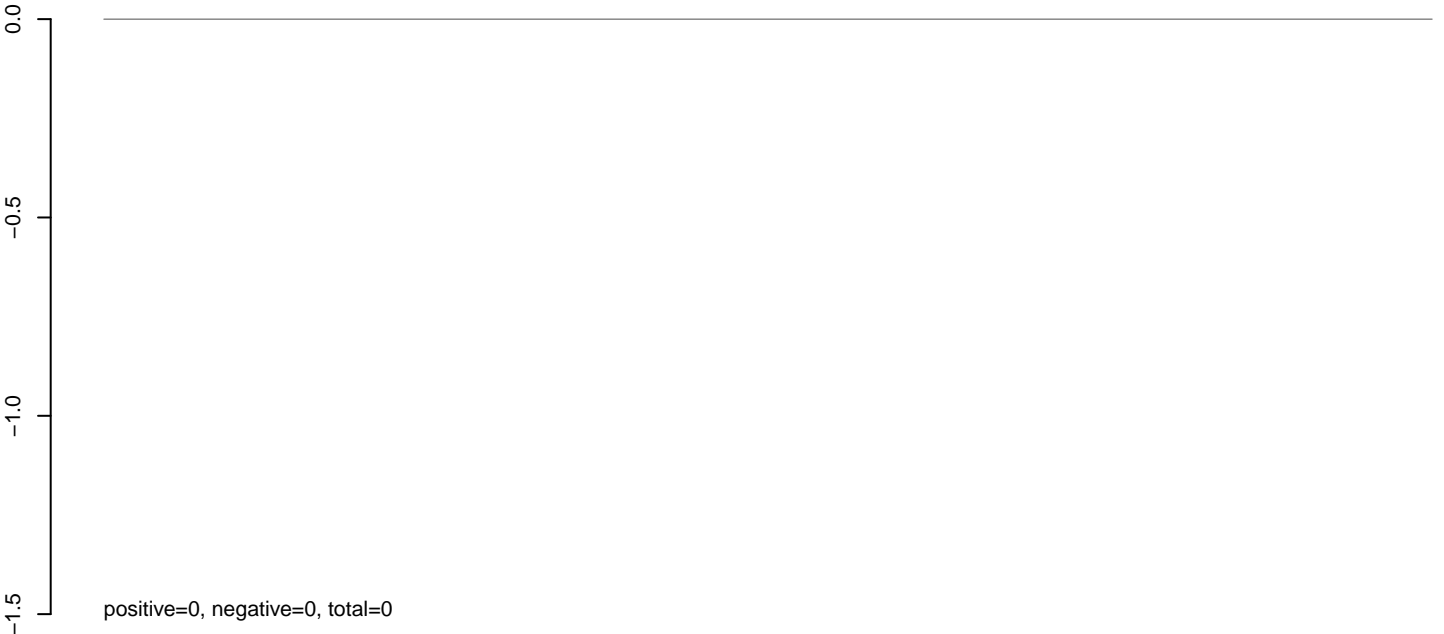

AeAeg_Aag2_Ctrl.rep



AeAeg_Aag2_Ctrl.18_23.rep

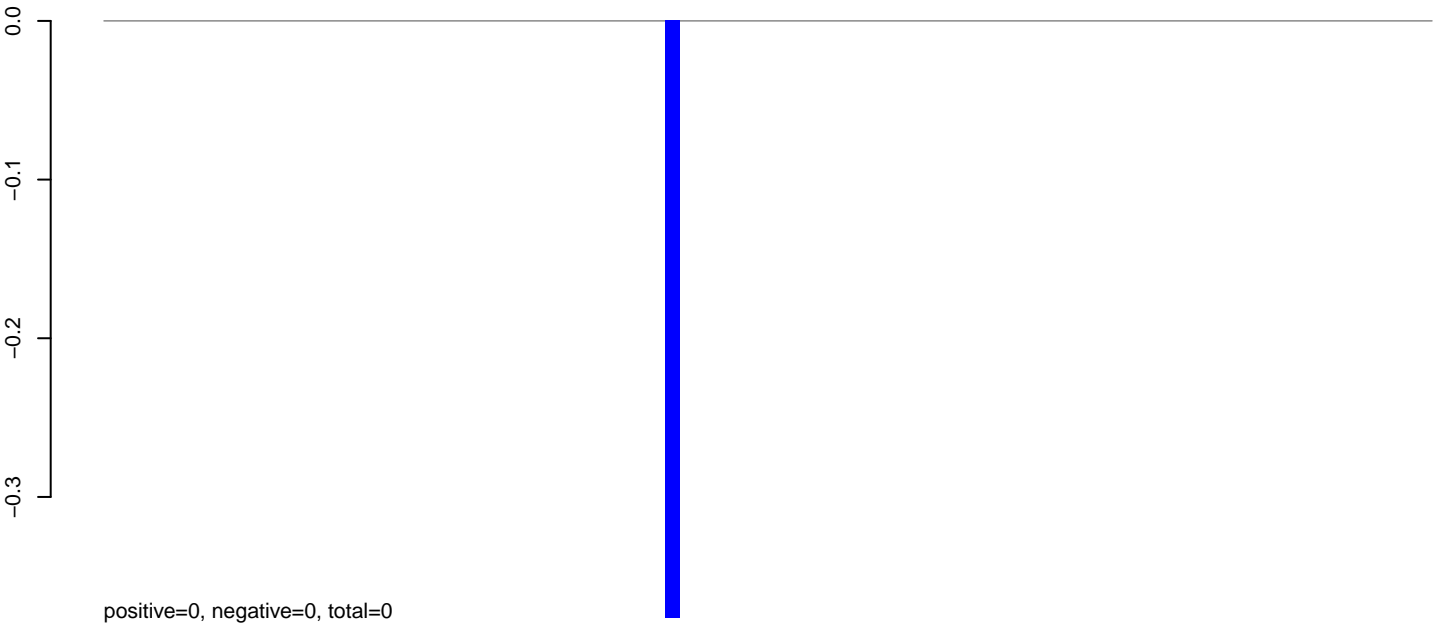

AeAeg_Aag2_Ctrl.24_35.rep

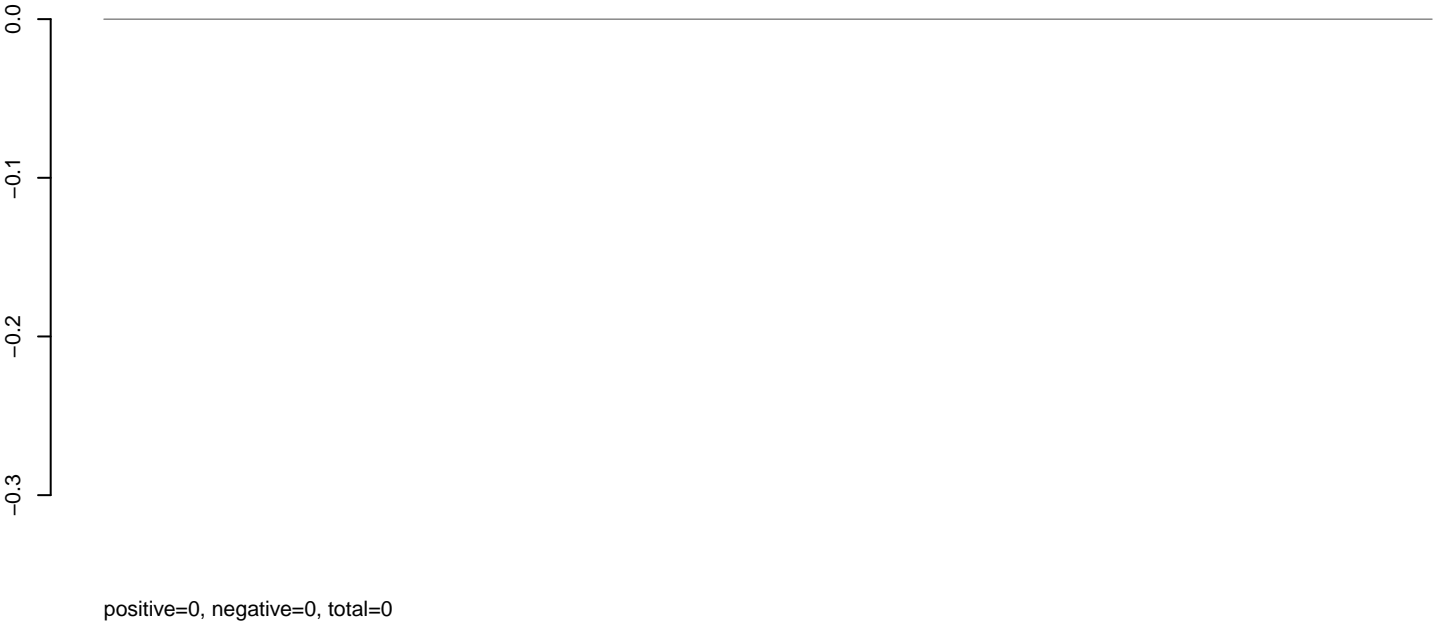

AeAeg_Aag2_Ctrl.rep

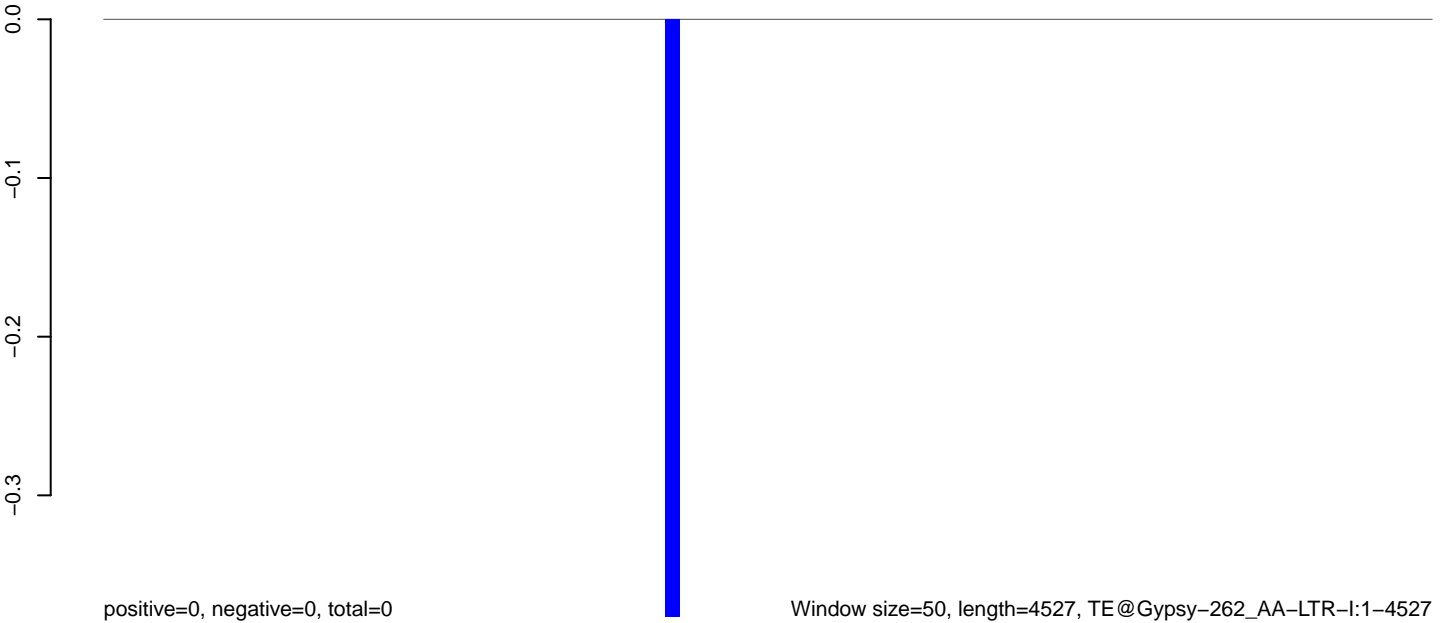

Window size=50, length=4527, TE@Gypsy-262_AA-LTR-I:1-4527

0 1000 2000 3000 4000

AeAeg_Aag2_Ctrl.18_23.rep

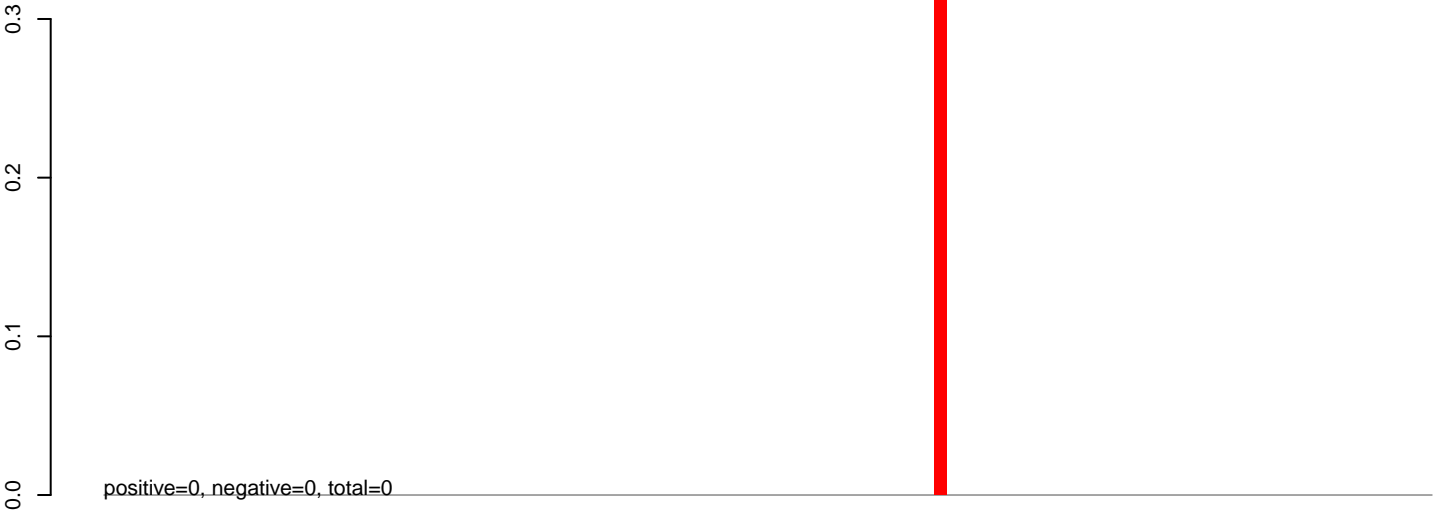

AeAeg_Aag2_Ctrl.24_35.rep

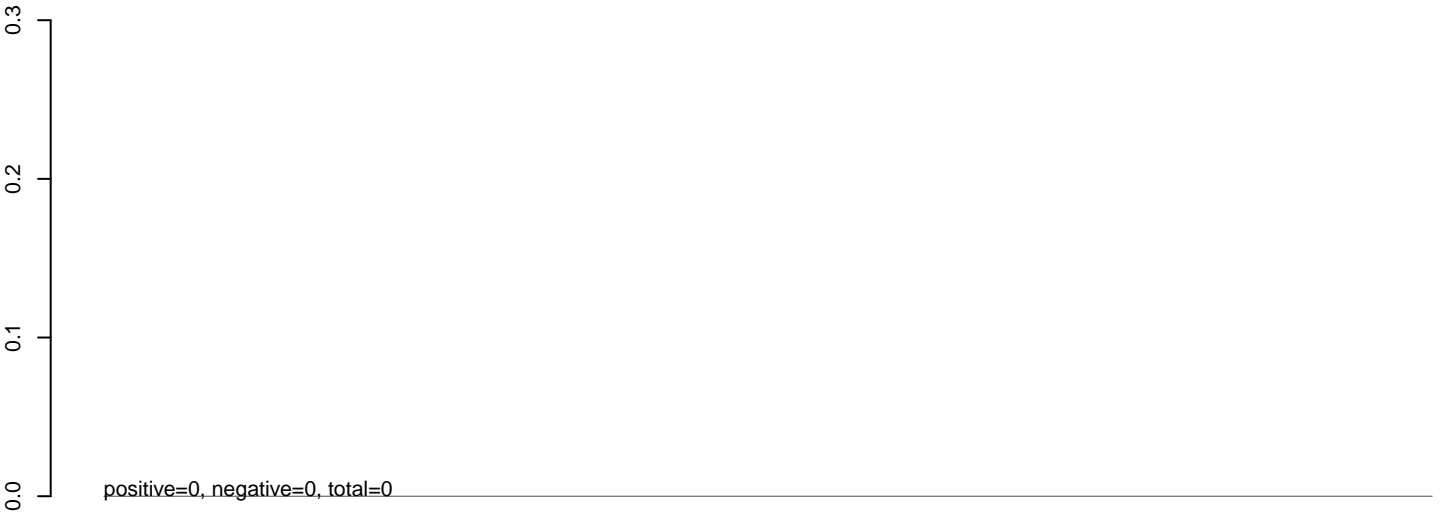

AeAeg_Aag2_Ctrl.rep

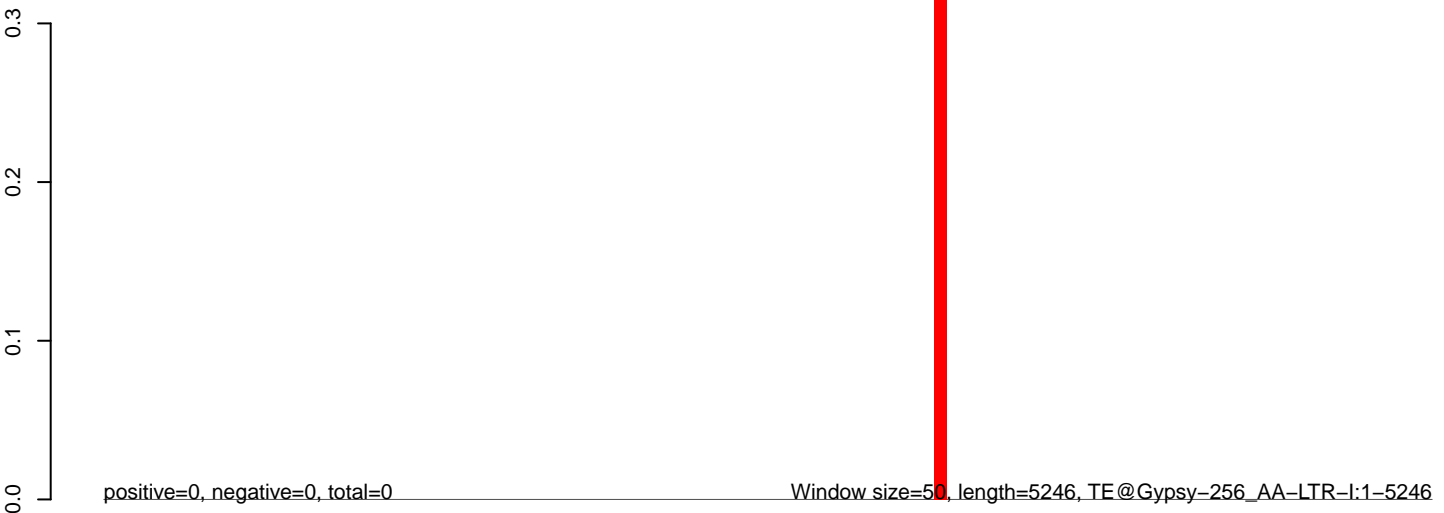

AeAeg_Aag2_Ctrl.18_23.rep

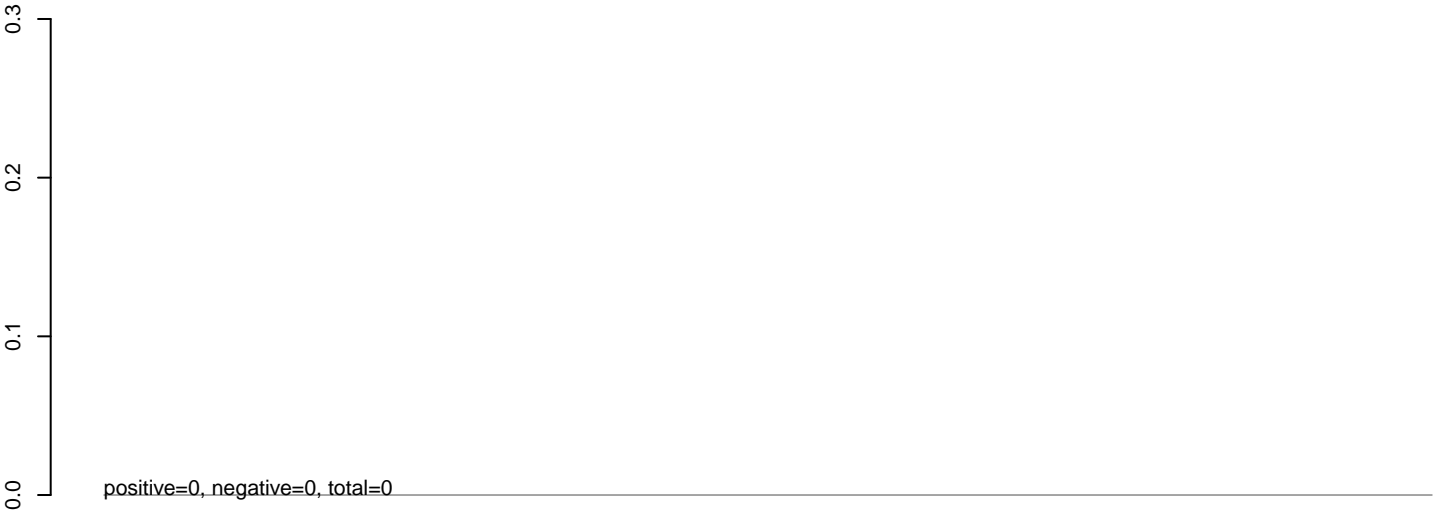

AeAeg_Aag2_Ctrl.24_35.rep

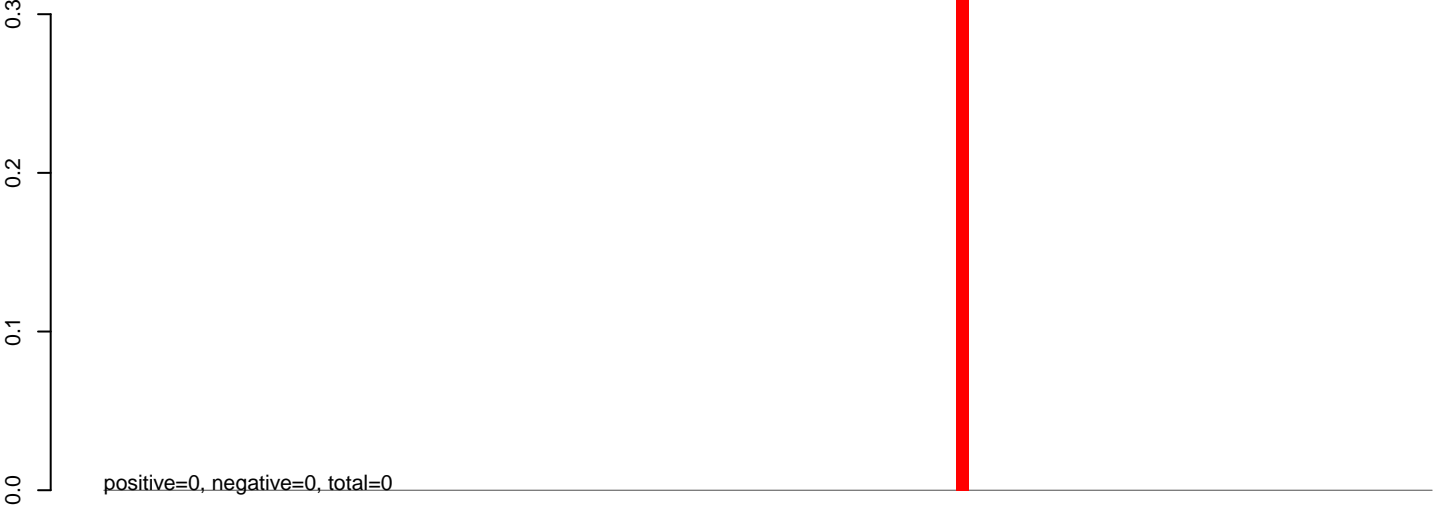

AeAeg_Aag2_Ctrl.rep

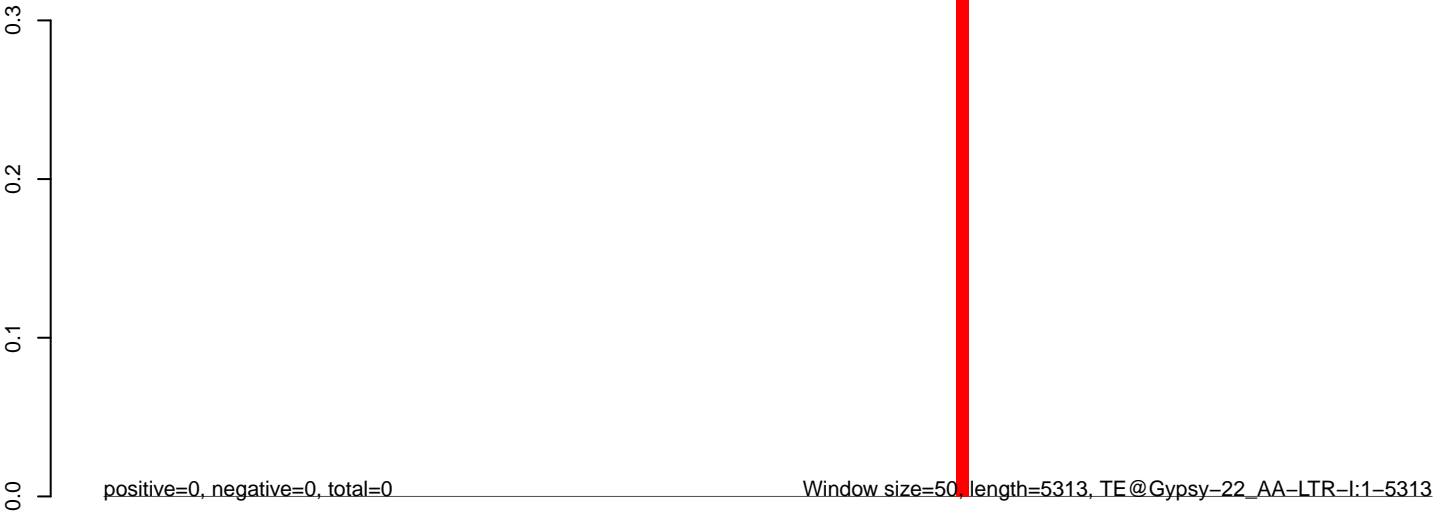

0 1000 2000 3000 4000 5000

AeAeg_Aag2_Ctrl.18_23.rep



AeAeg_Aag2_Ctrl.24_35.rep

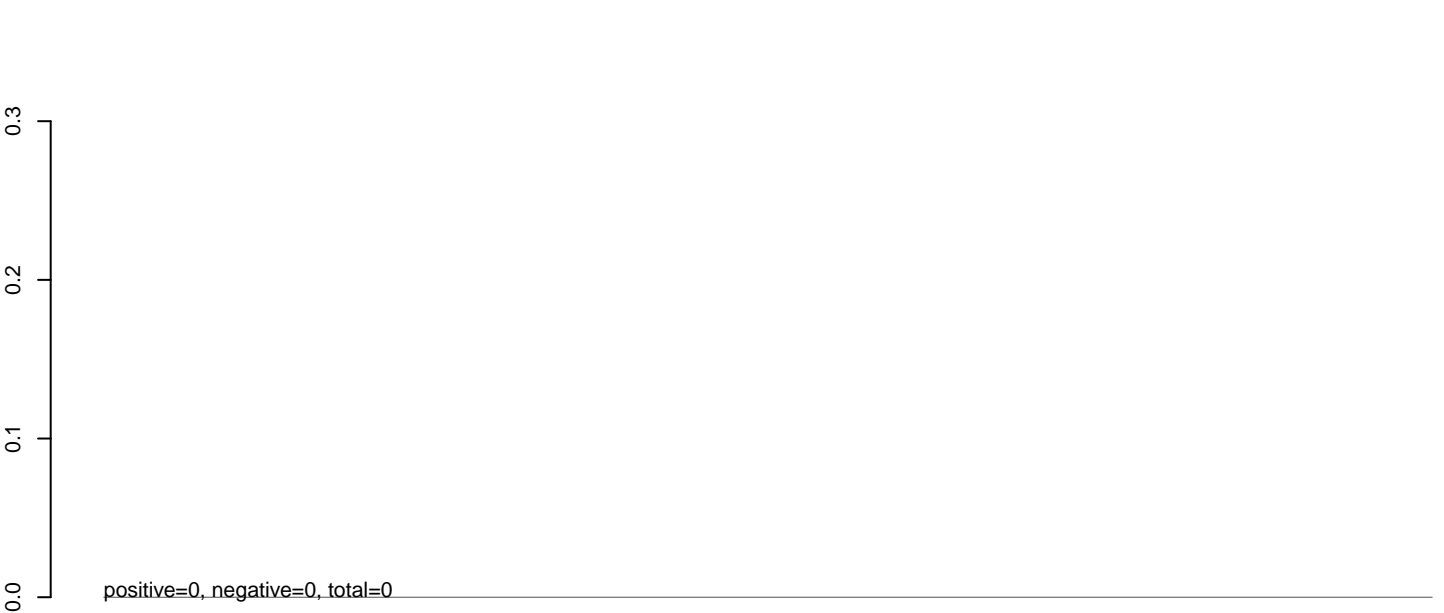

AeAeg_Aag2_Ctrl.rep

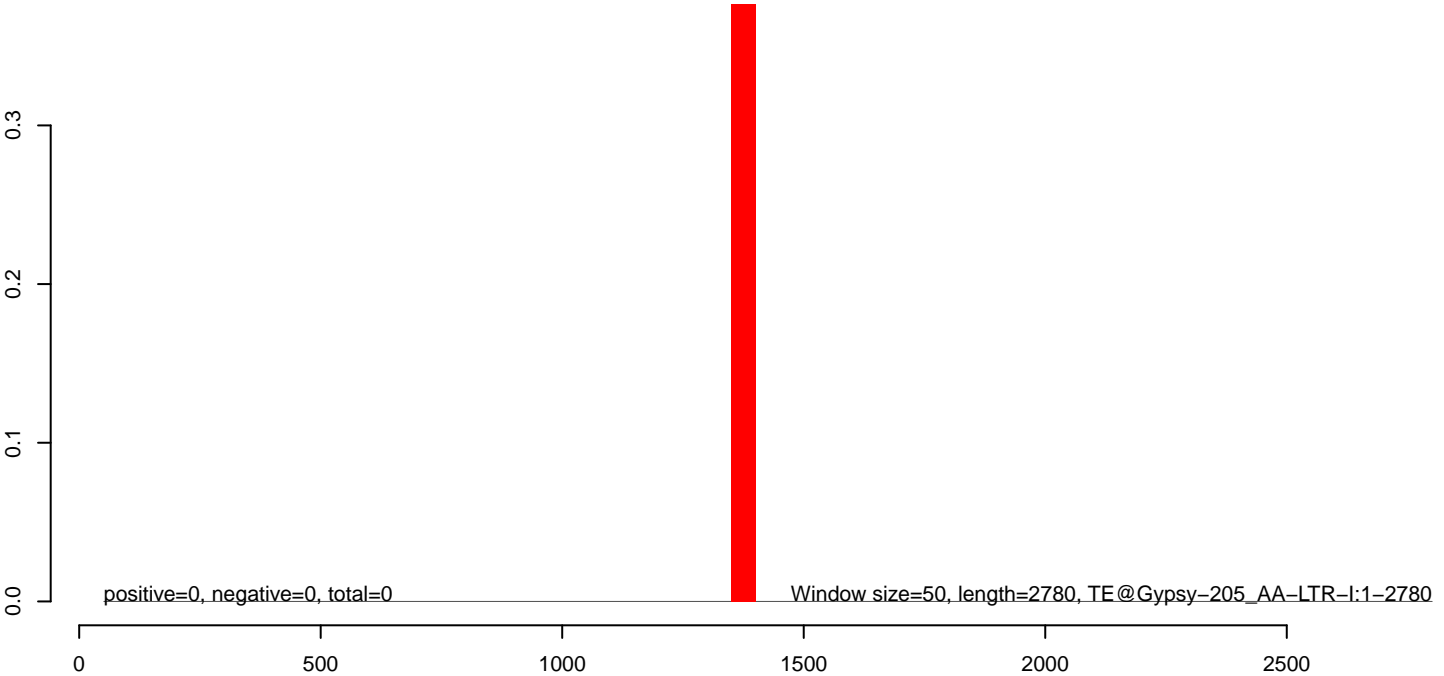

AeAeg_Aag2_Ctrl.18_23.rep

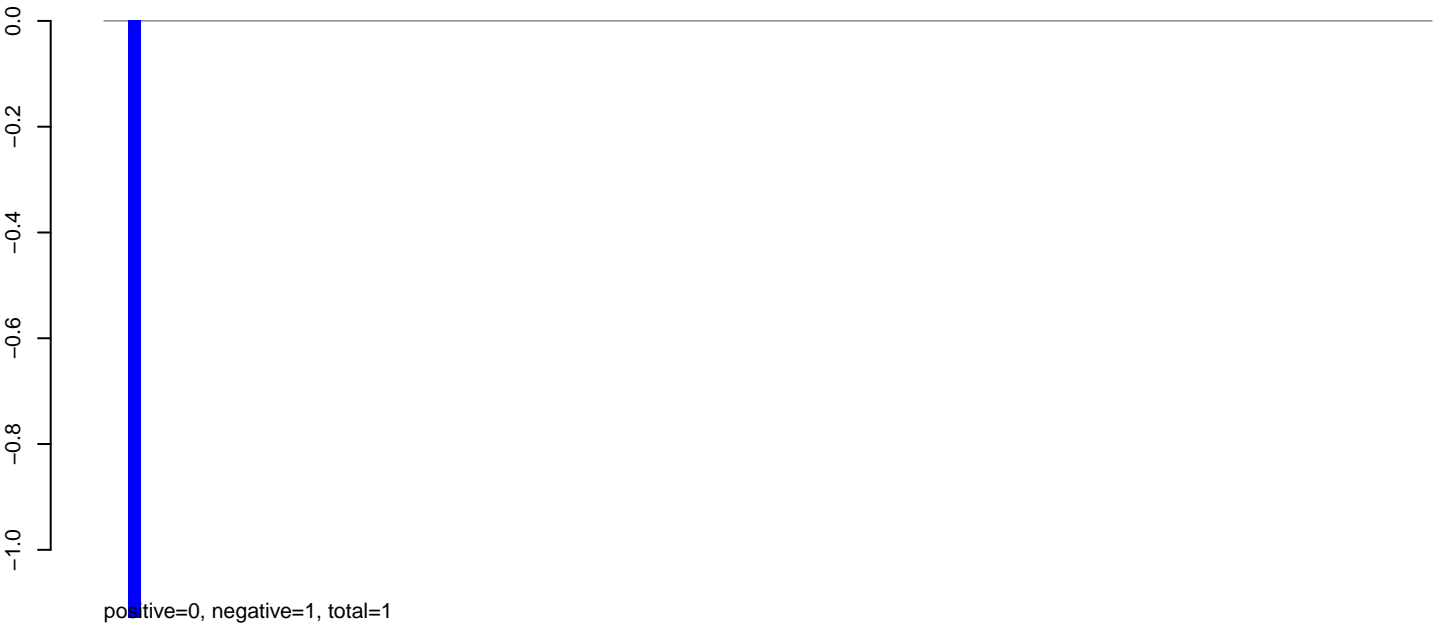

AeAeg_Aag2_Ctrl.24_35.rep

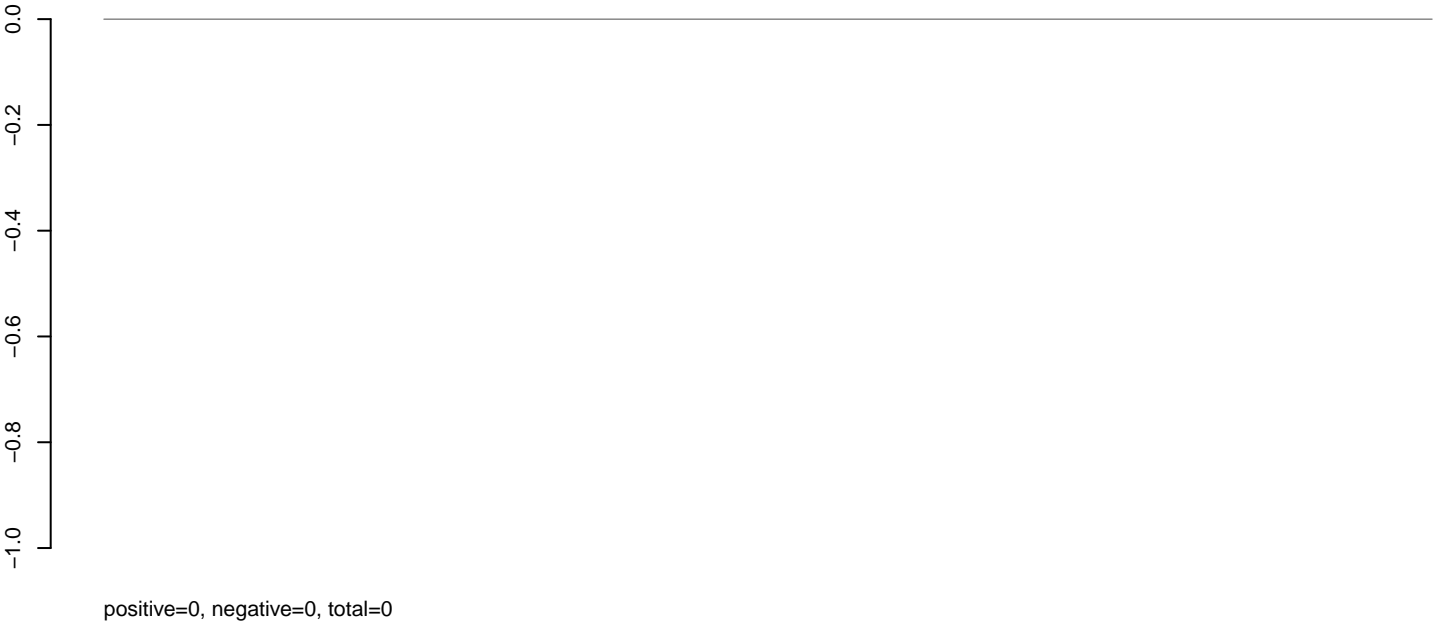

AeAeg_Aag2_Ctrl.rep

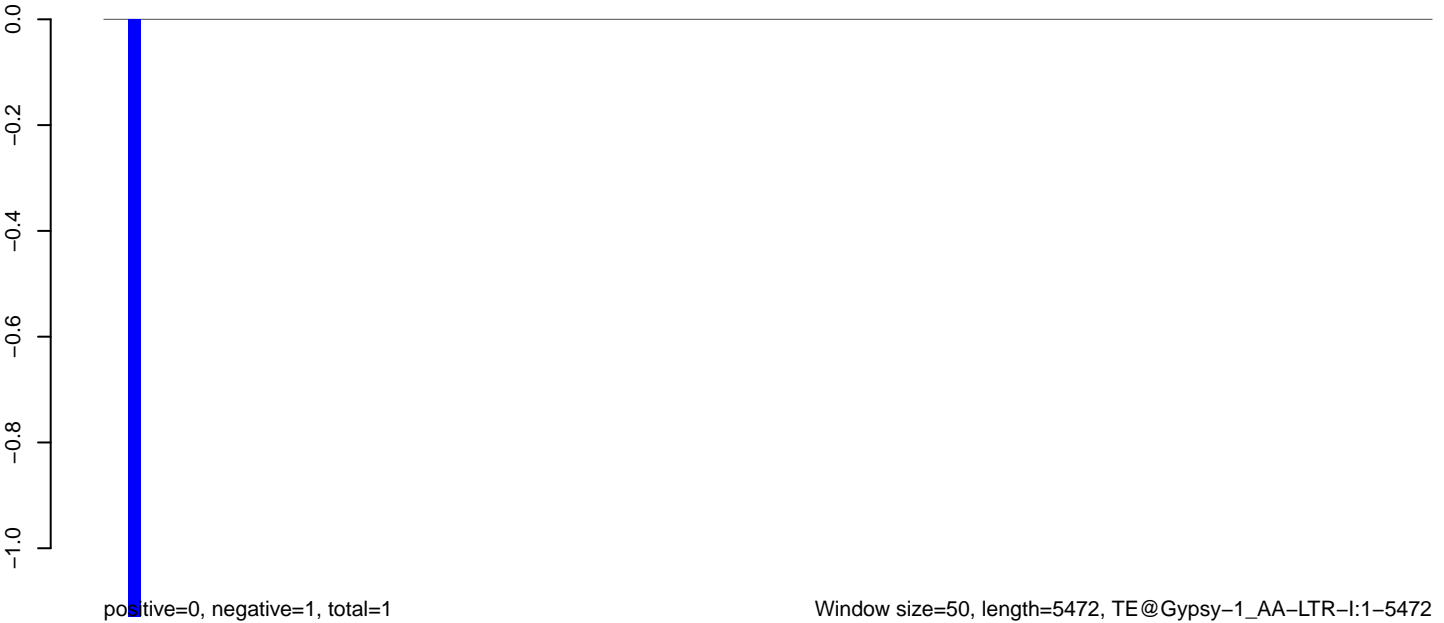

AeAeg_Aag2_Ctrl.18_23.rep

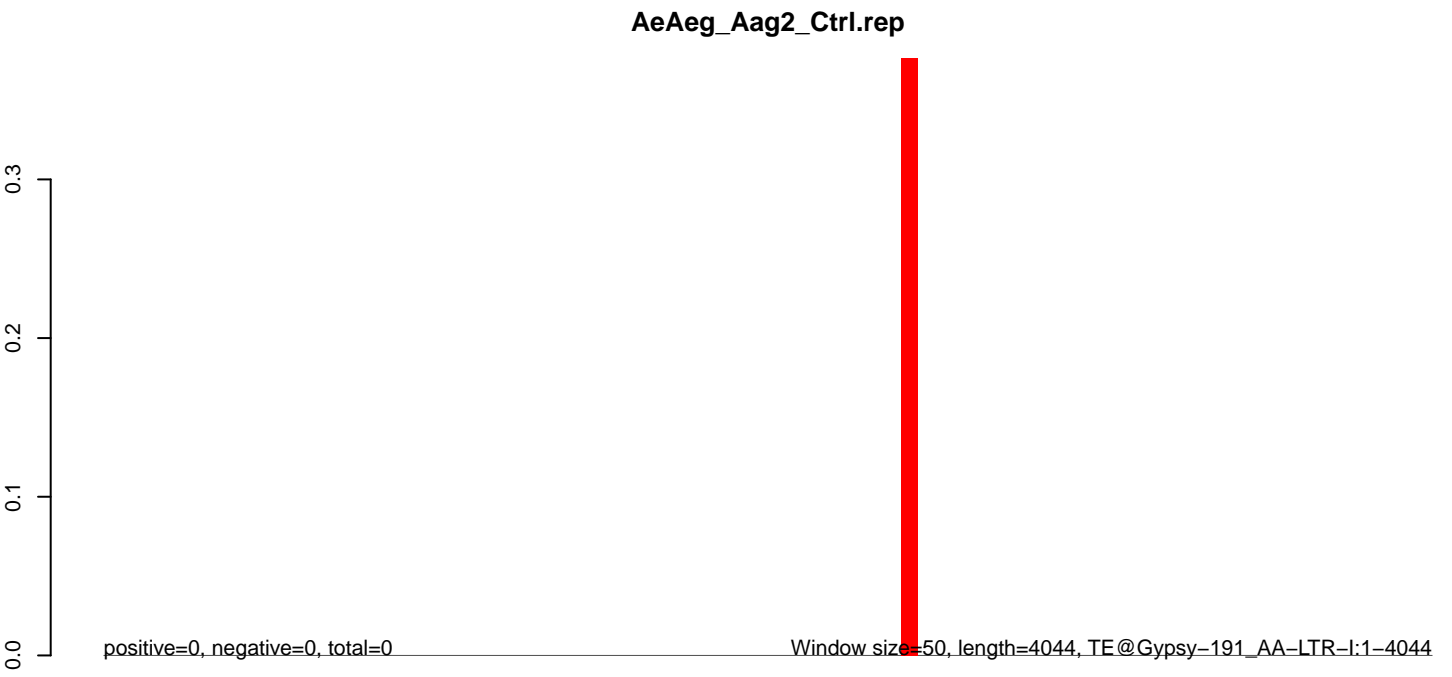
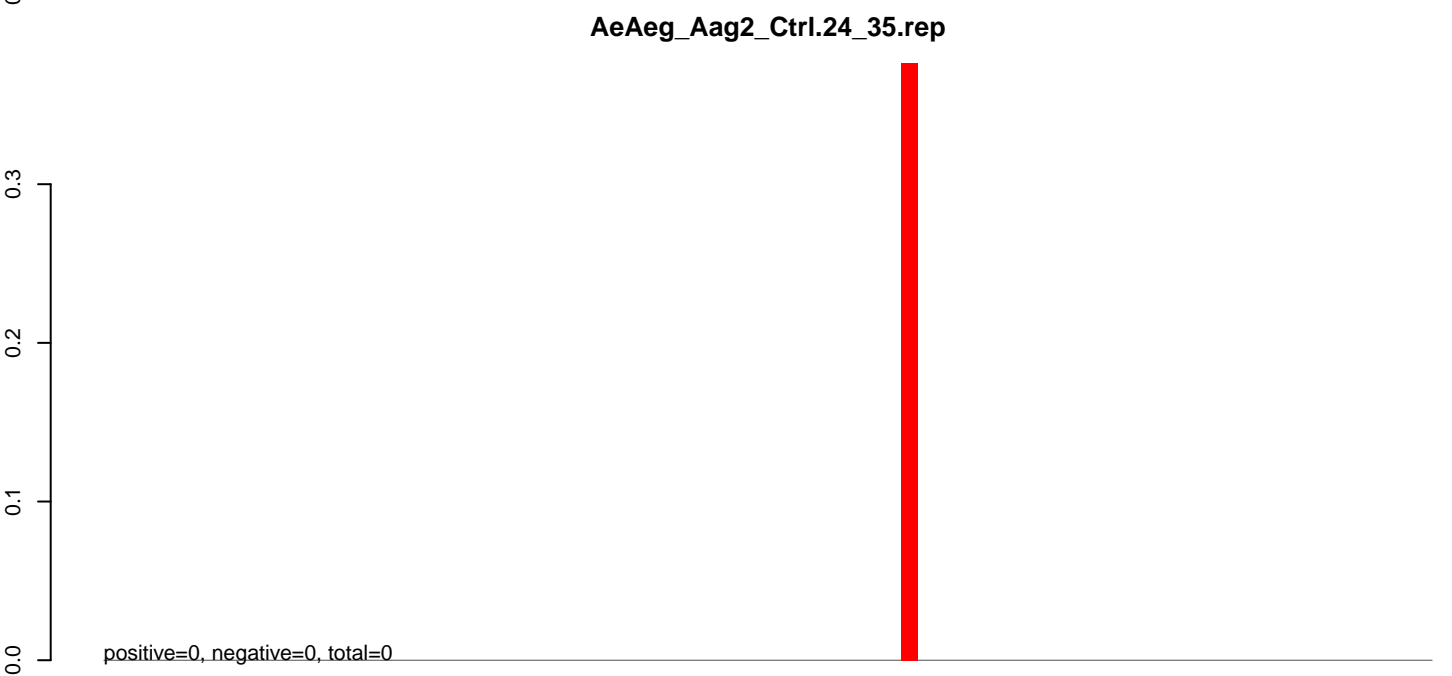
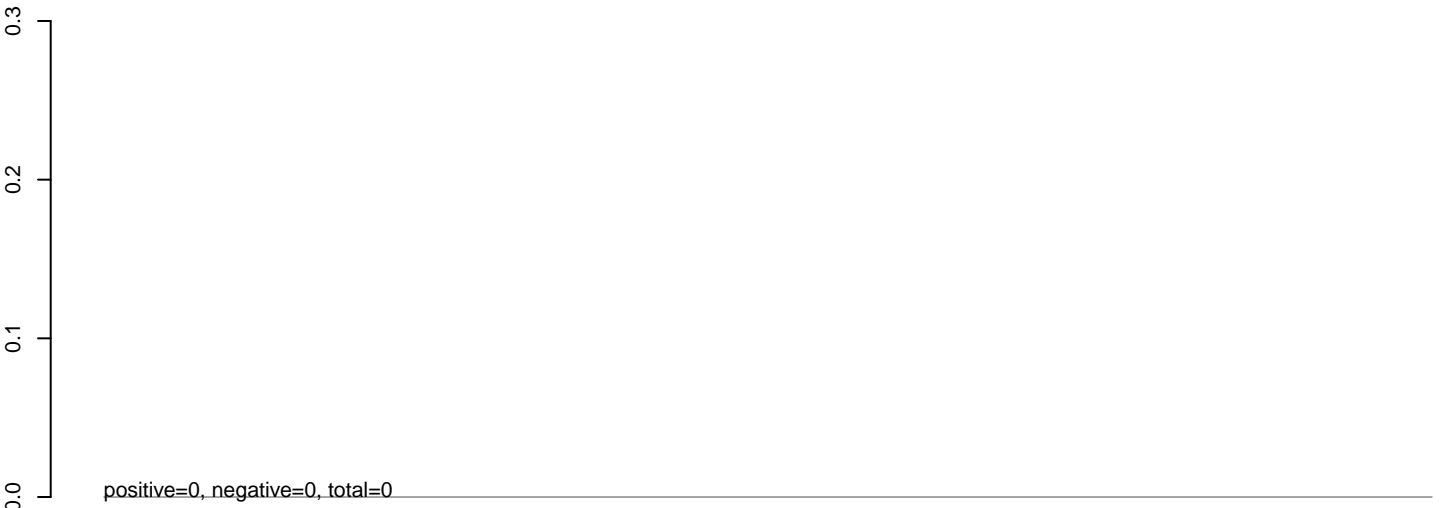

0 1000 2000 3000 4000

AeAeg_Aag2_Ctrl.18_23.rep

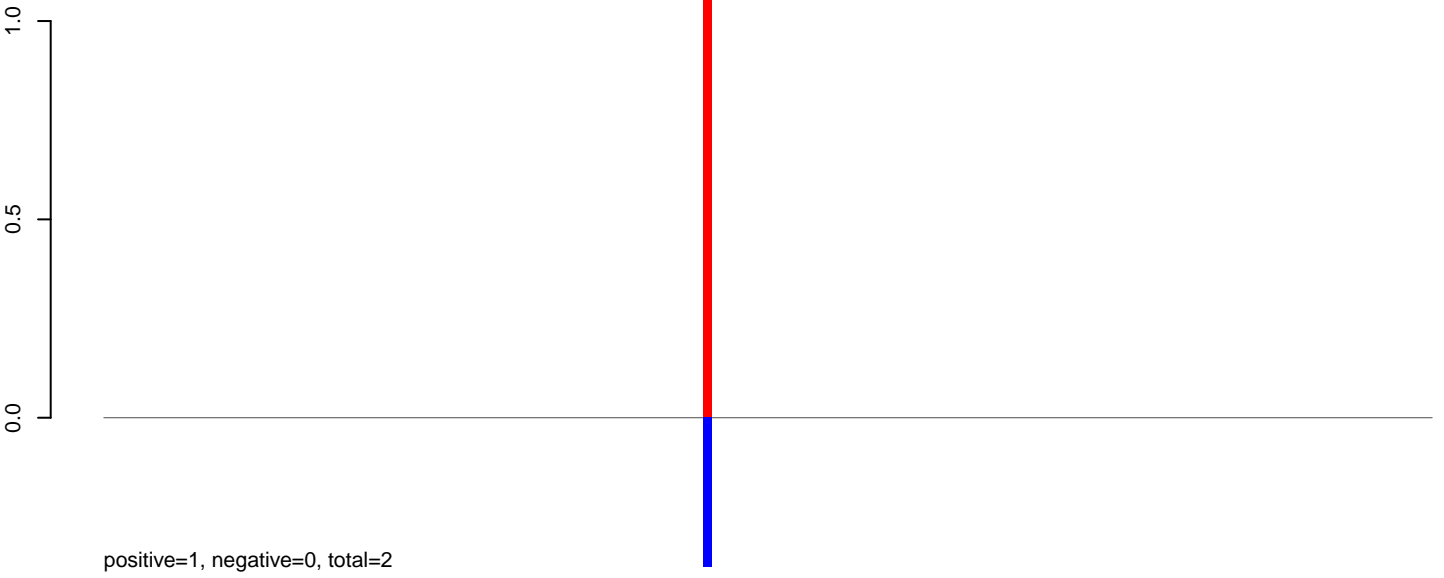

positive=1, negative=0, total=2

AeAeg_Aag2_Ctrl.24_35.rep

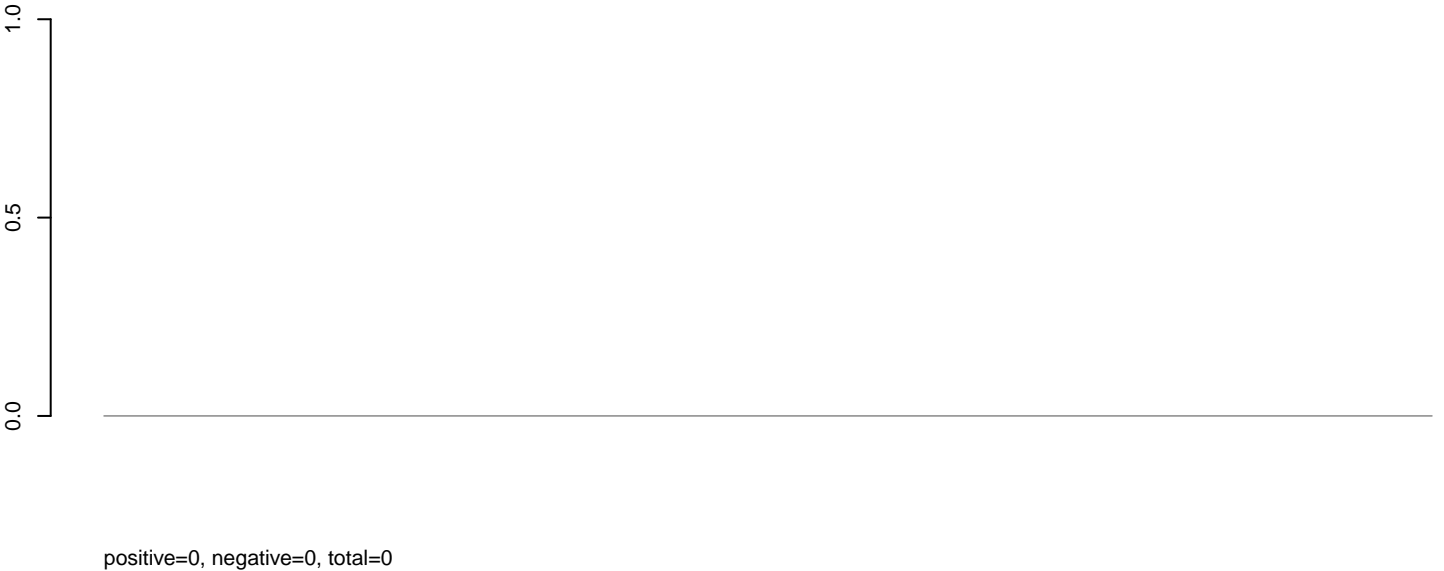

positive=0, negative=0, total=0

AeAeg_Aag2_Ctrl.rep

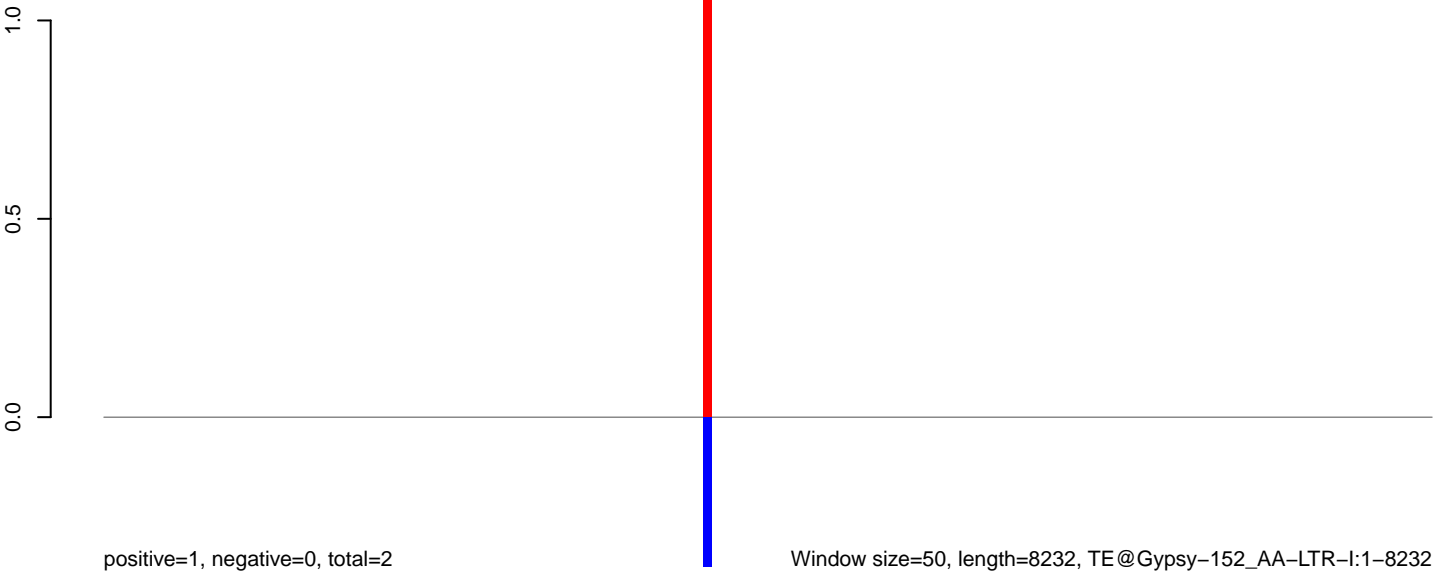

positive=1, negative=0, total=2

Window size=50, length=8232, TE@Gypsy-152_AA-LTR-I:1-8232

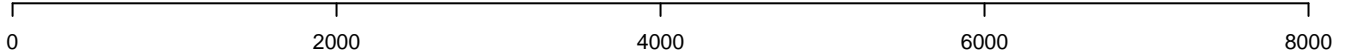

AeAeg_Aag2_Ctrl.18_23.rep

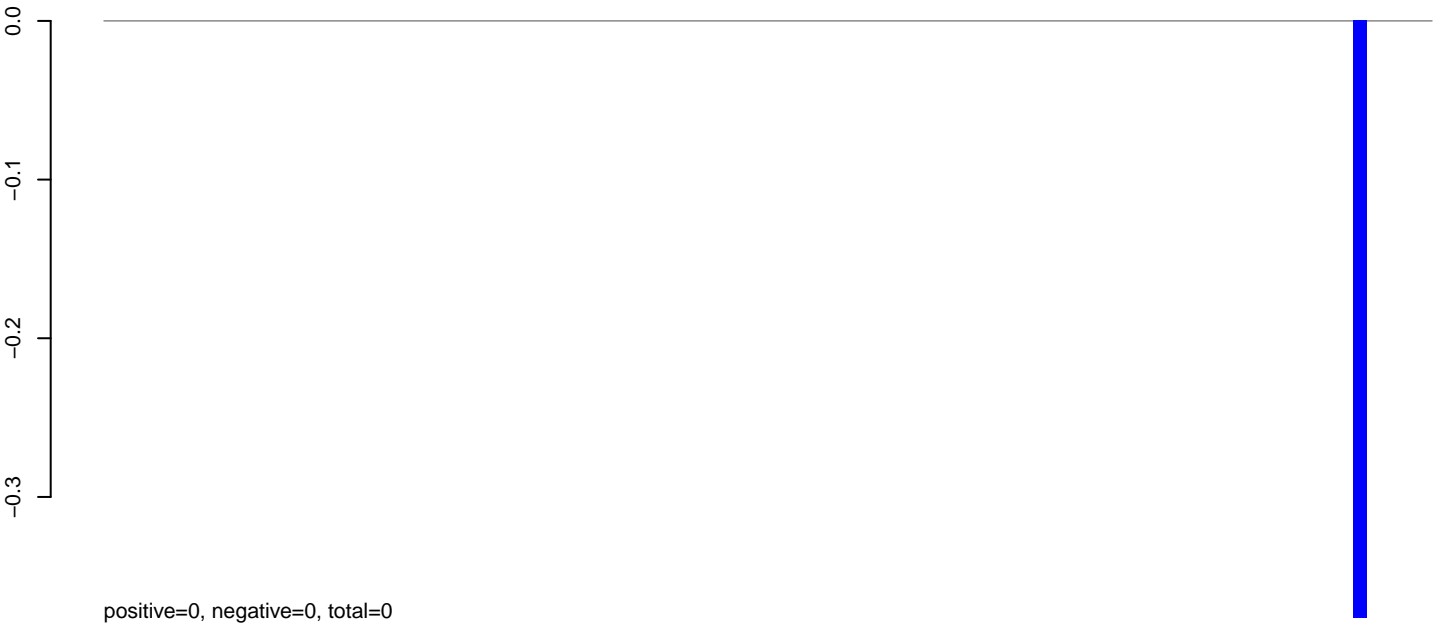

AeAeg_Aag2_Ctrl.24_35.rep

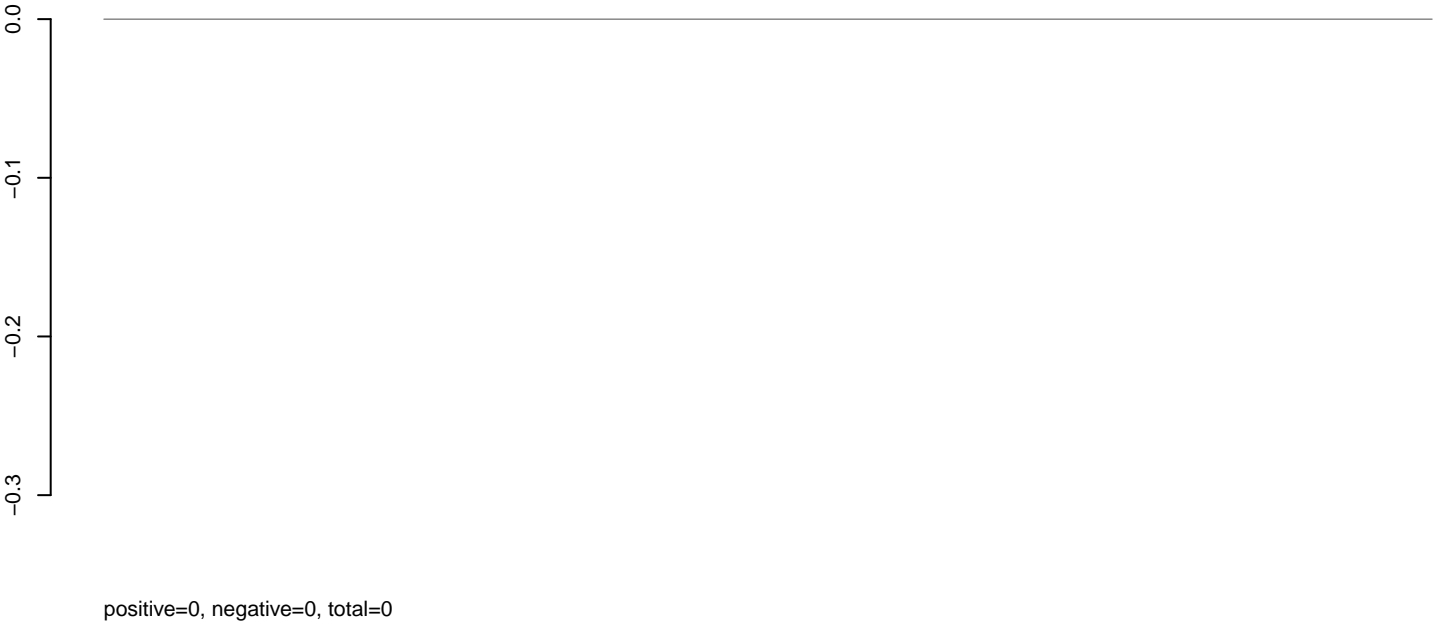

AeAeg_Aag2_Ctrl.rep

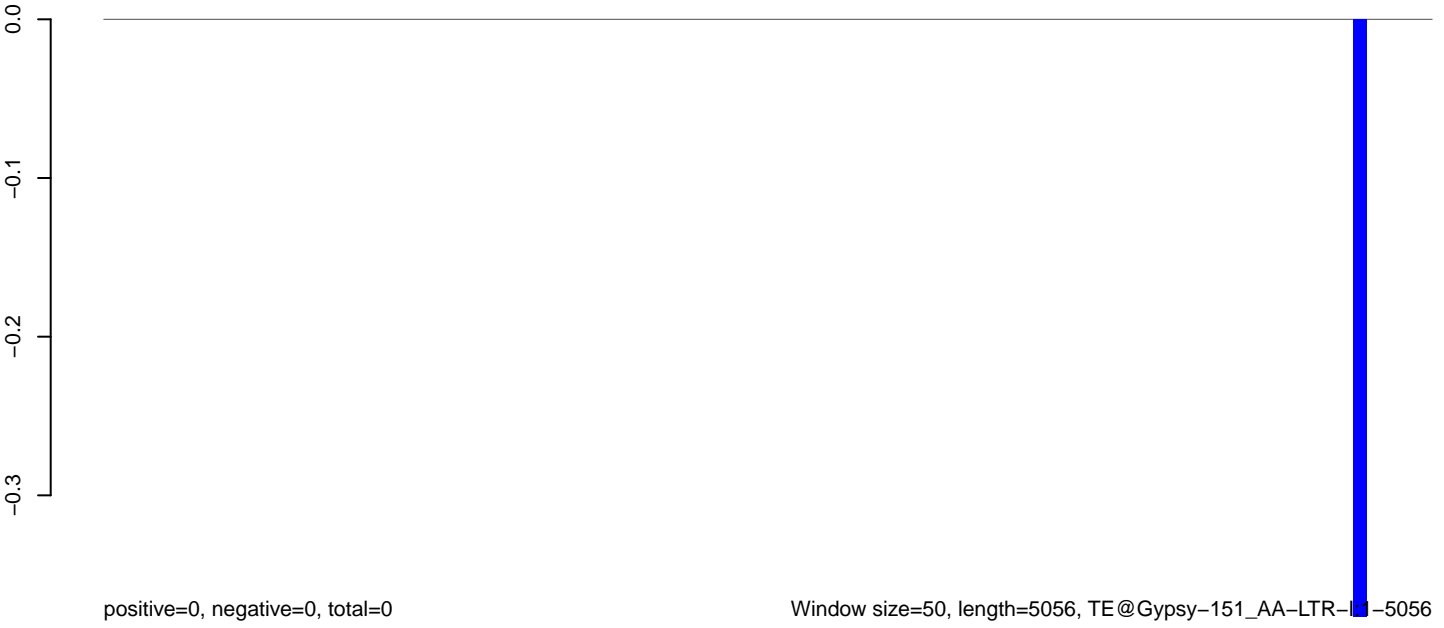

0 1000 2000 3000 4000 5000

AeAeg_Aag2_Ctrl.18_23.rep

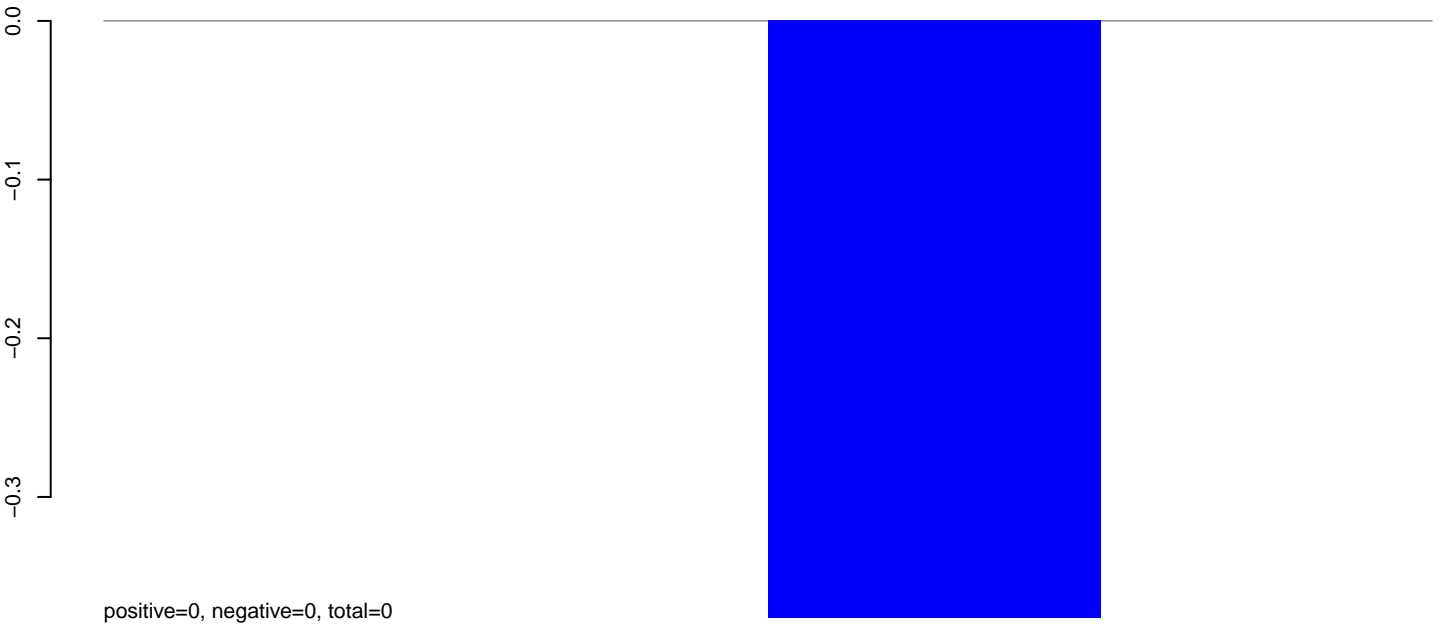

AeAeg_Aag2_Ctrl.24_35.rep

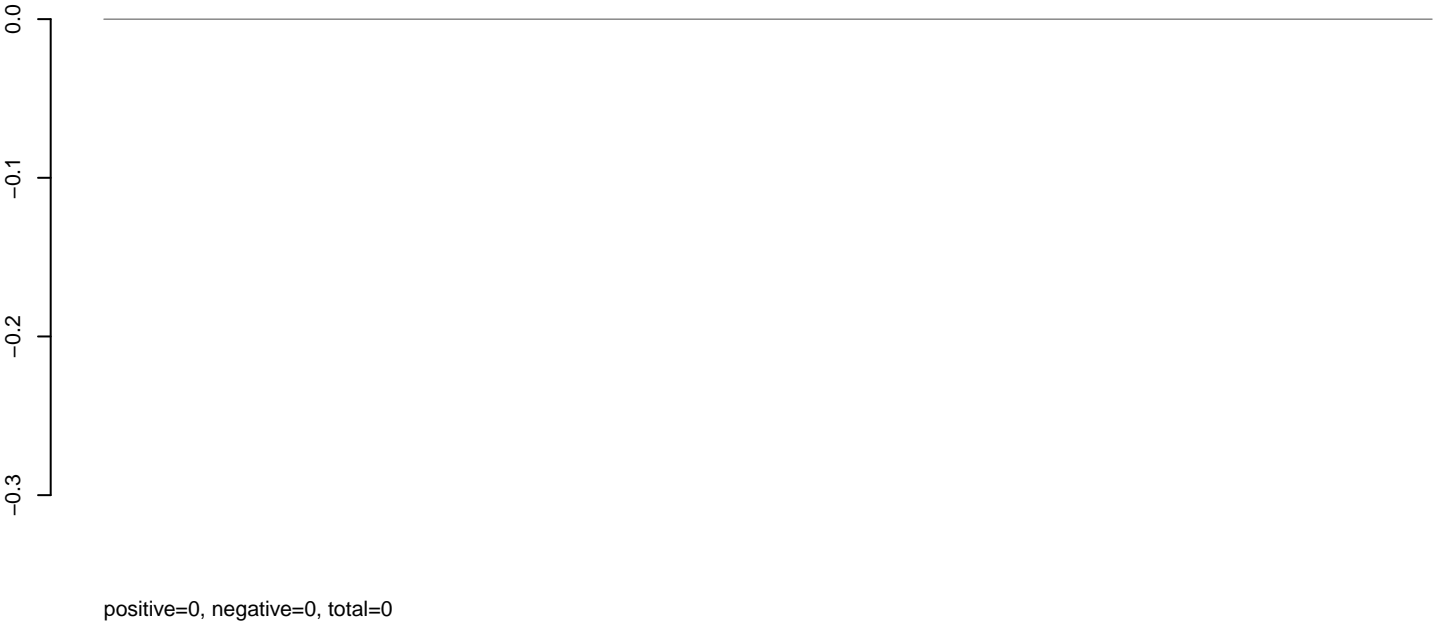

AeAeg_Aag2_Ctrl.rep

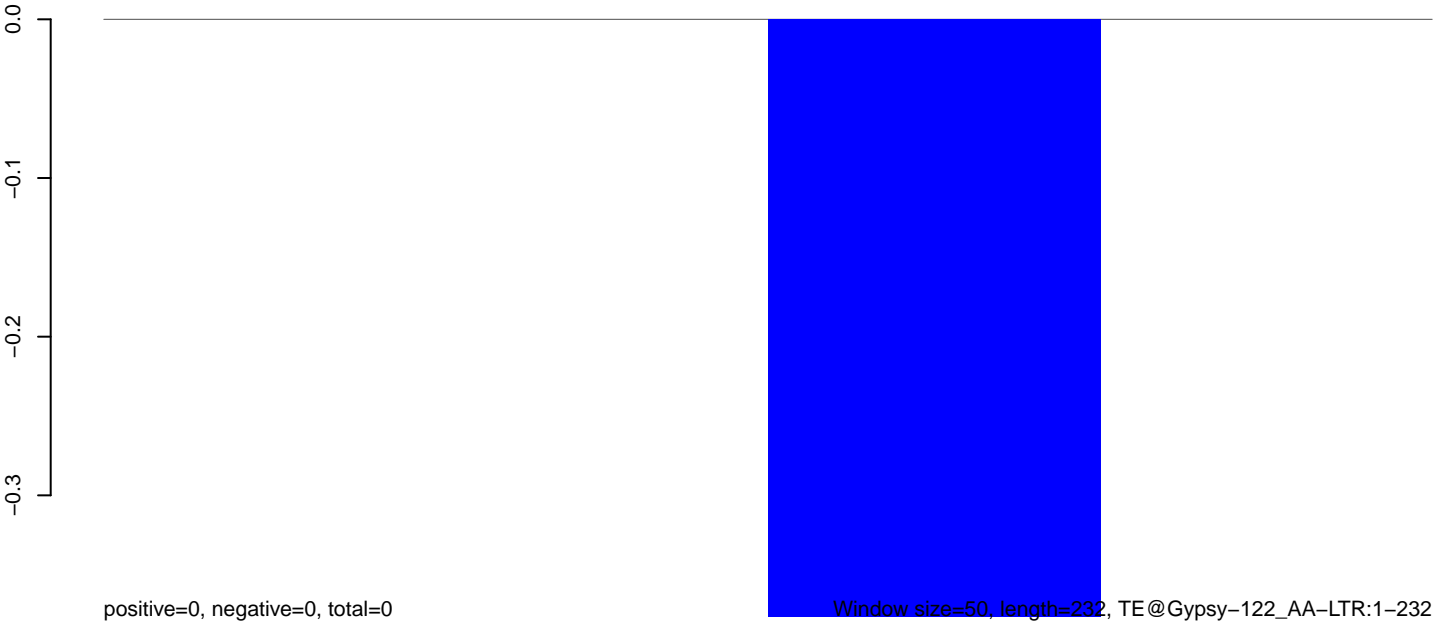

50 100 150 200 250

AeAeg_Aag2_Ctrl.18_23.rep

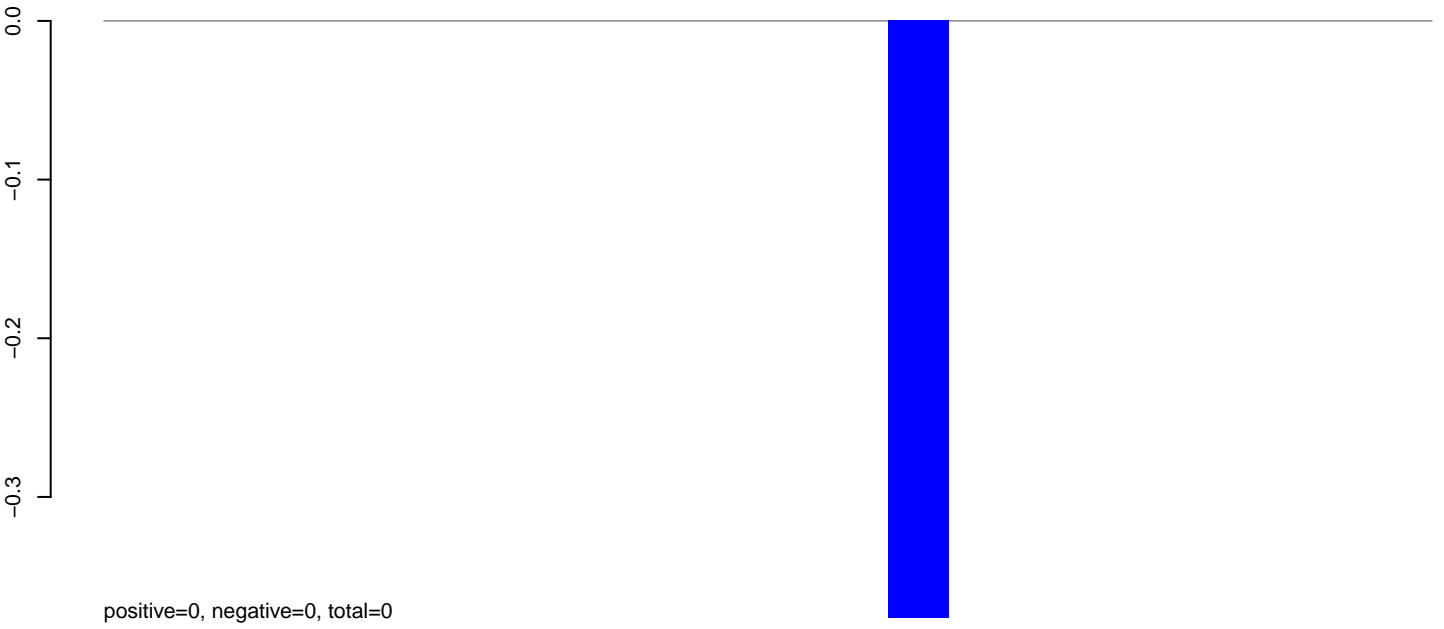

AeAeg_Aag2_Ctrl.24_35.rep

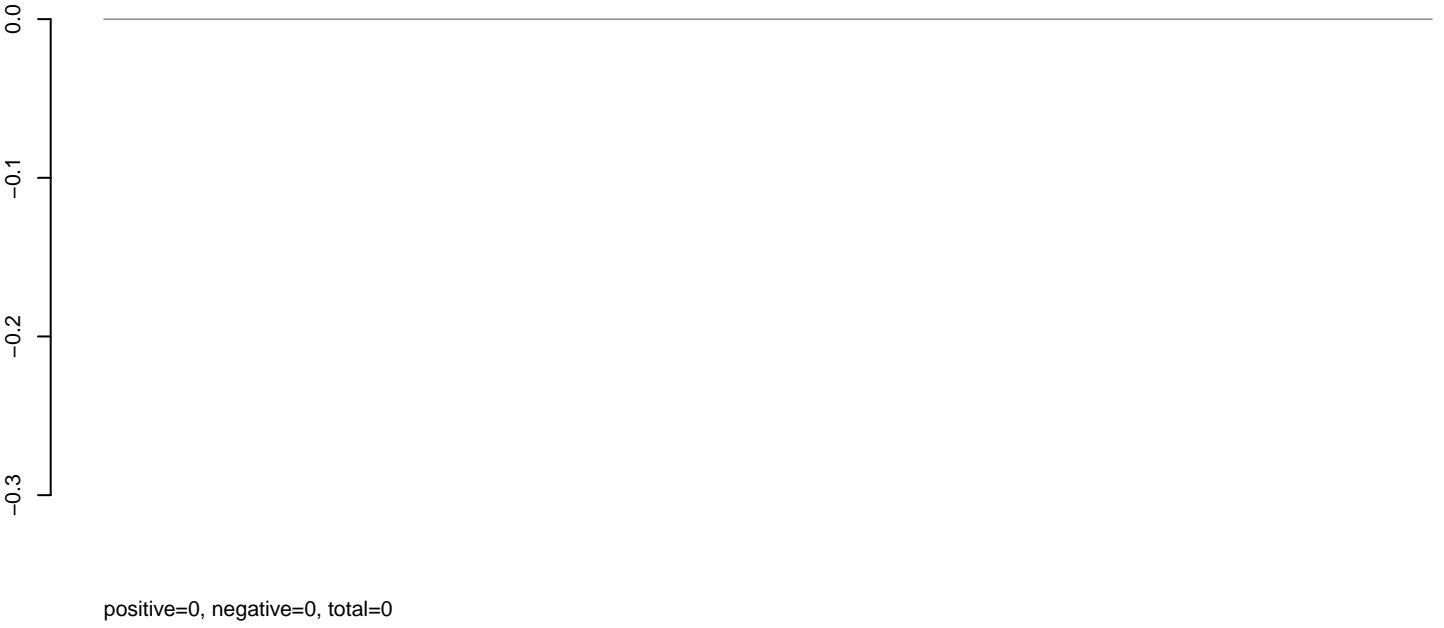

AeAeg_Aag2_Ctrl.rep

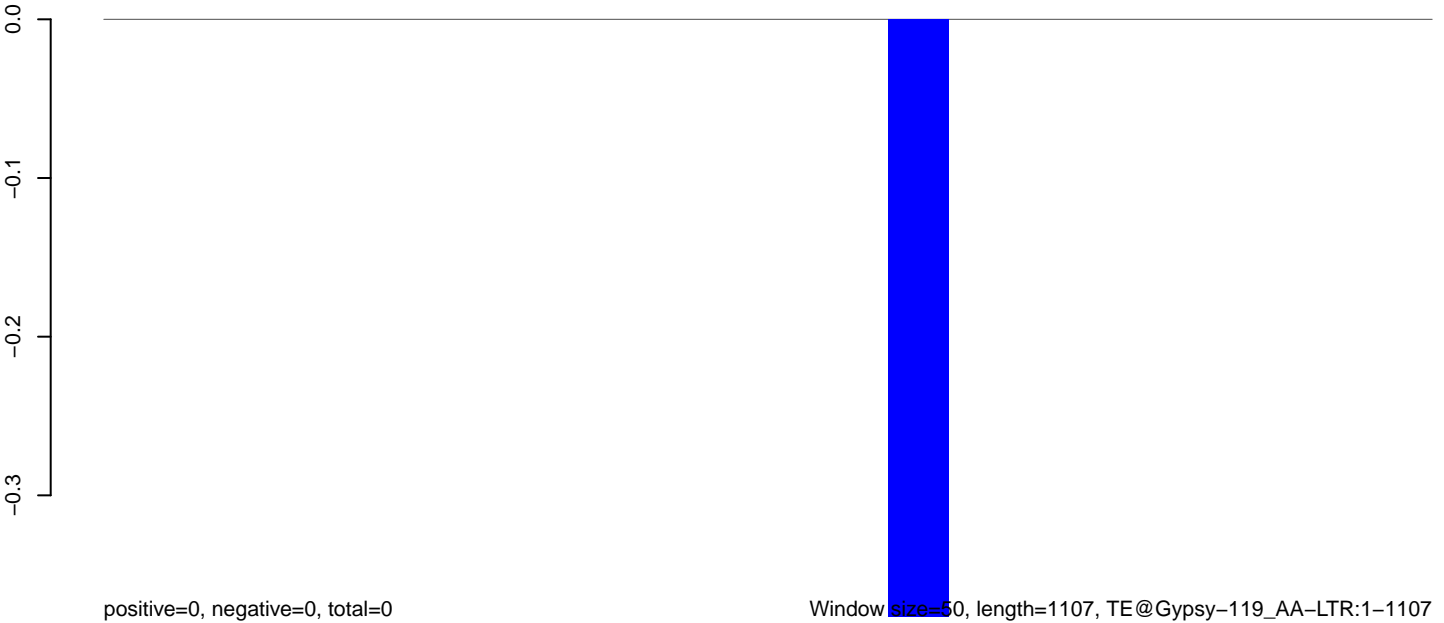

Window size=50, length=1107, TE@Gypsy-119_AA-LTR:1-1107

200 400 600 800 1000

AeAeg_Aag2_Ctrl.18_23.rep

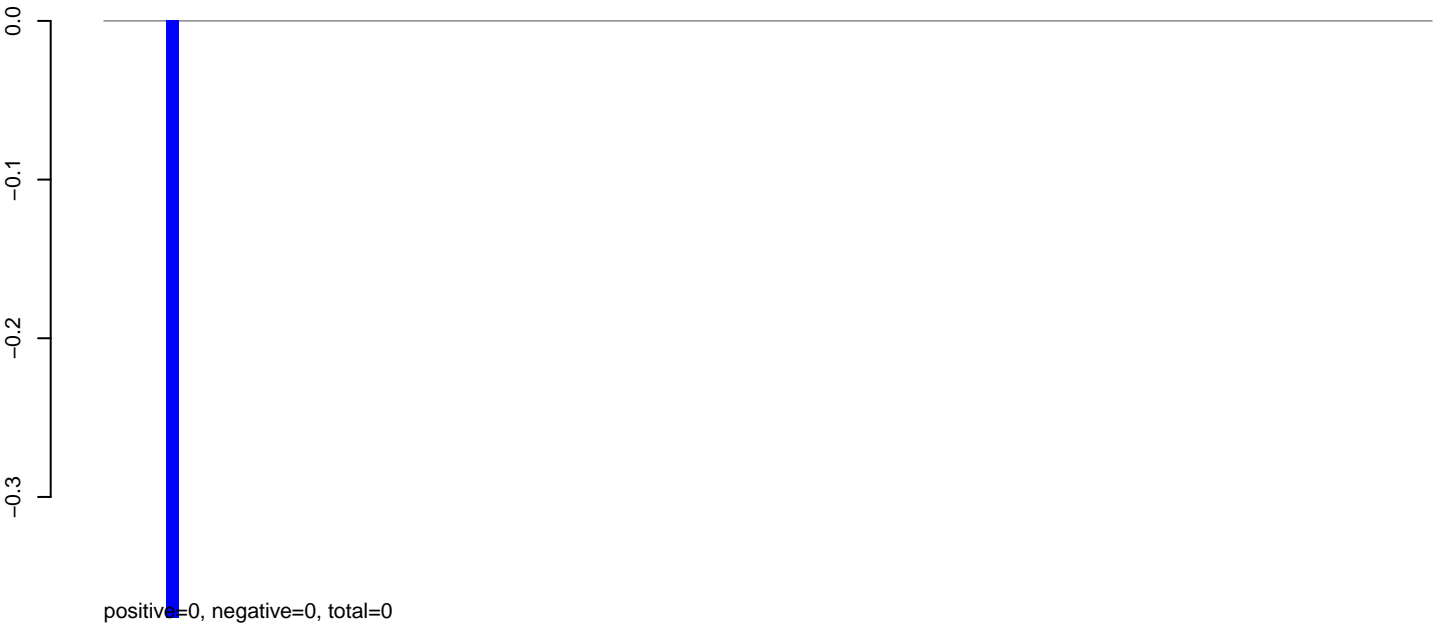

AeAeg_Aag2_Ctrl.24_35.rep

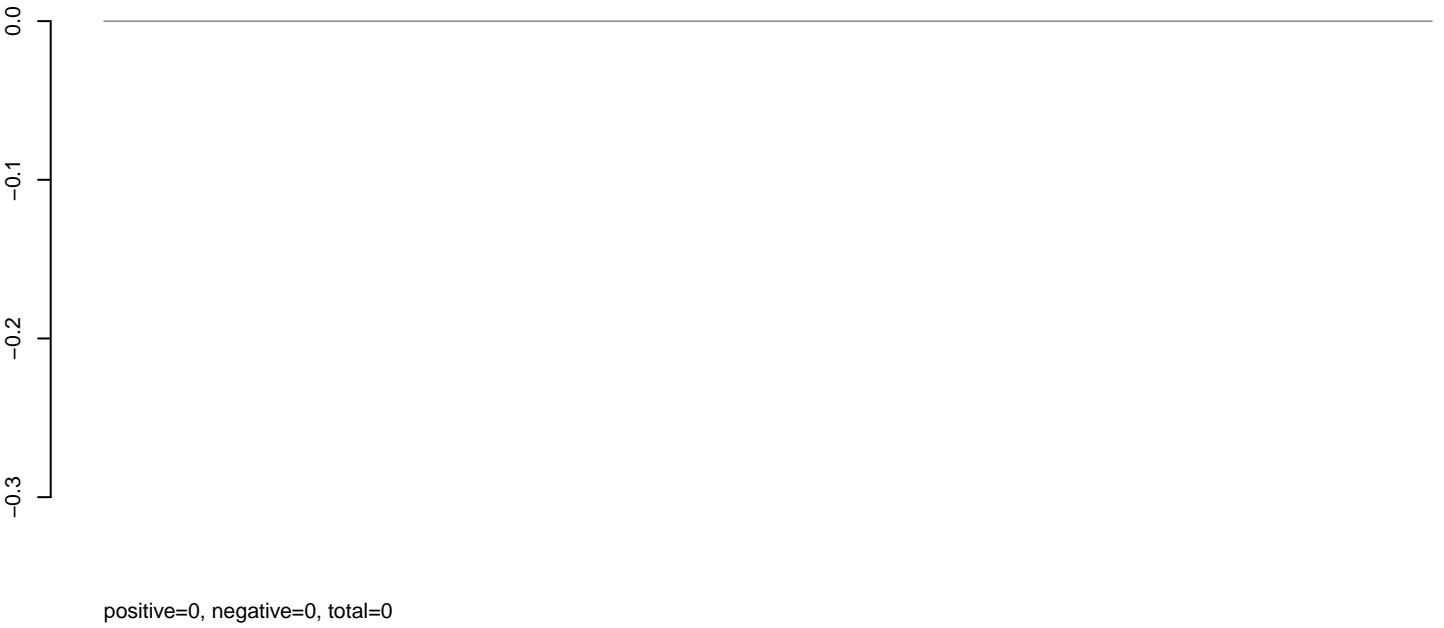

AeAeg_Aag2_Ctrl.rep

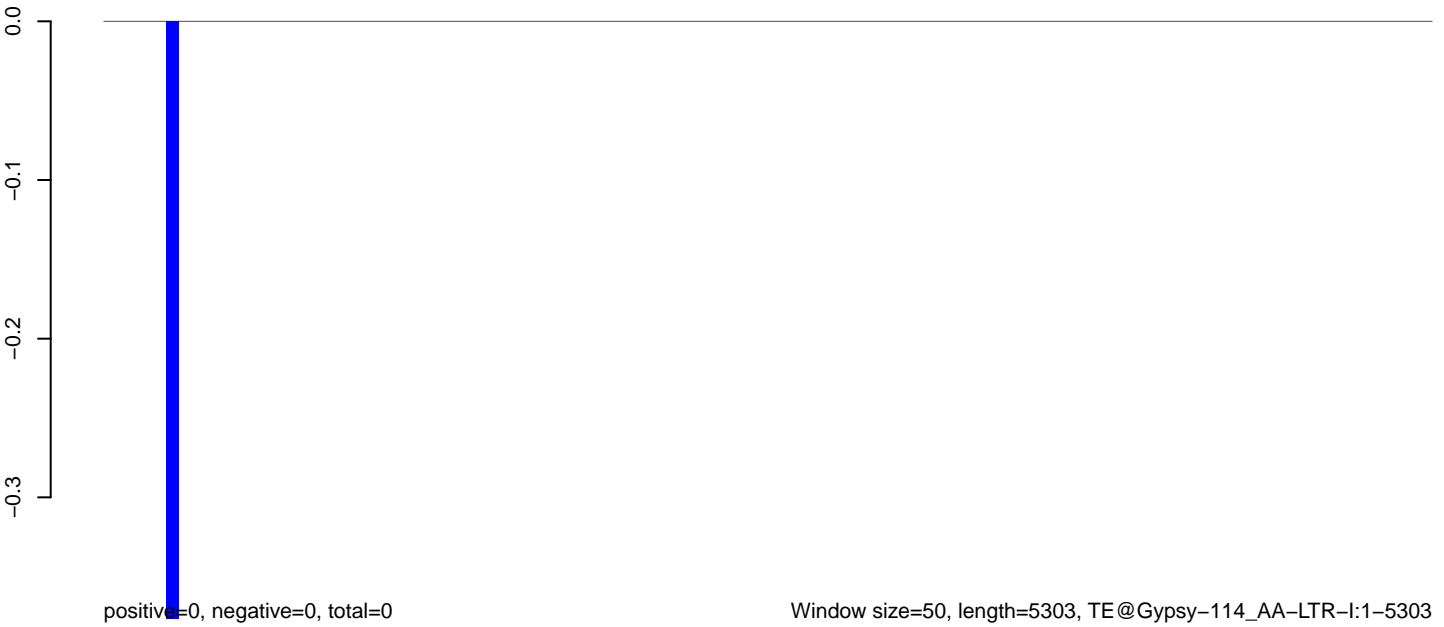

AeAeg_Aag2_Ctrl.18_23.rep

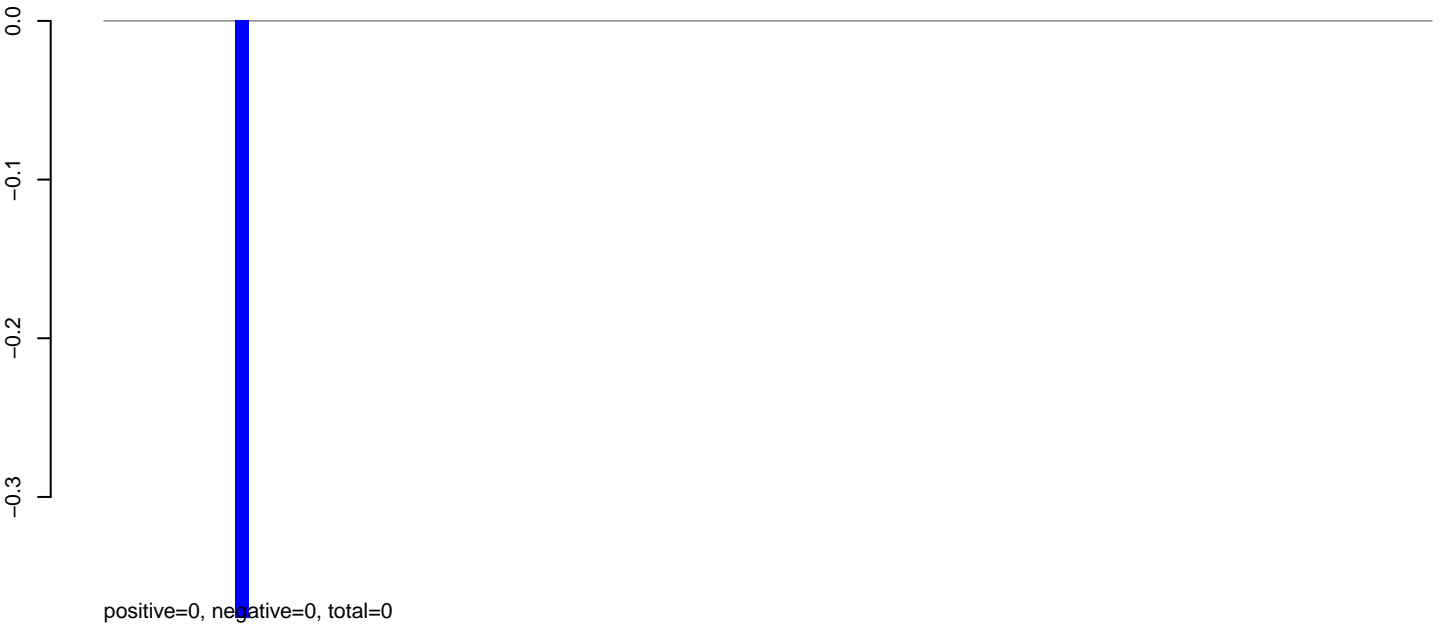

AeAeg_Aag2_Ctrl.24_35.rep

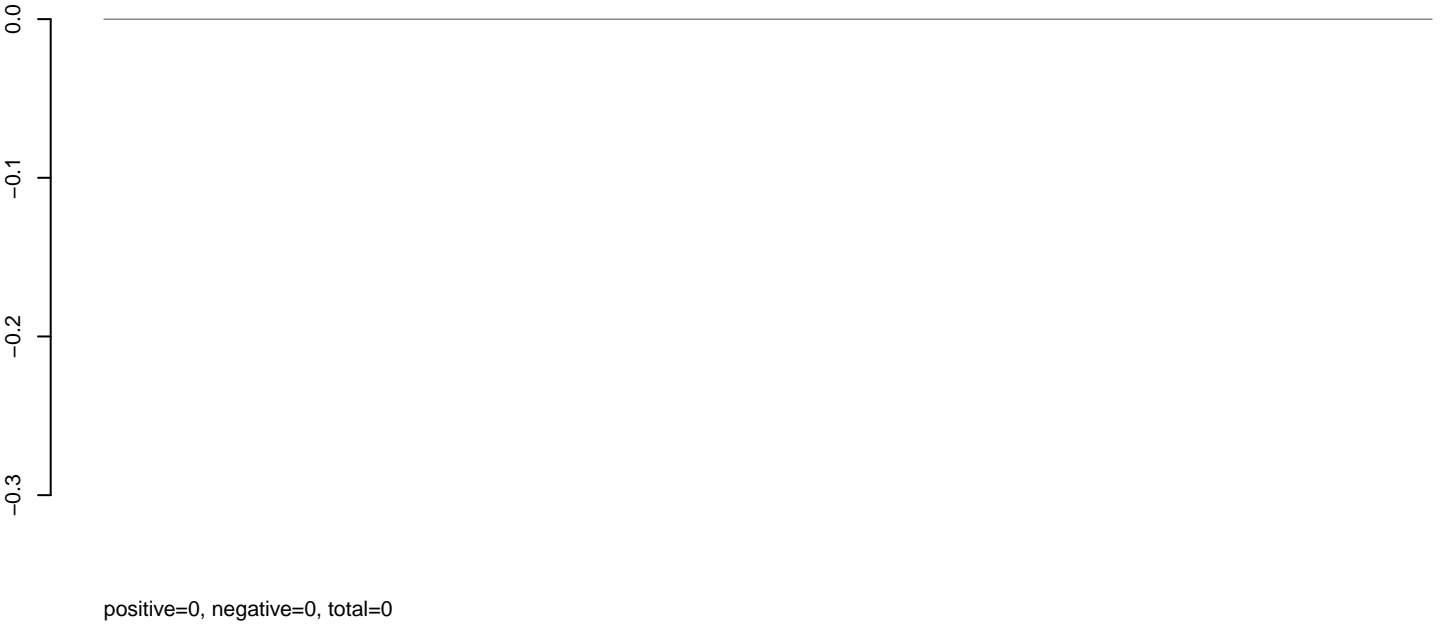

AeAeg_Aag2_Ctrl.rep



AeAeg_Aag2_Ctrl.18_23.rep

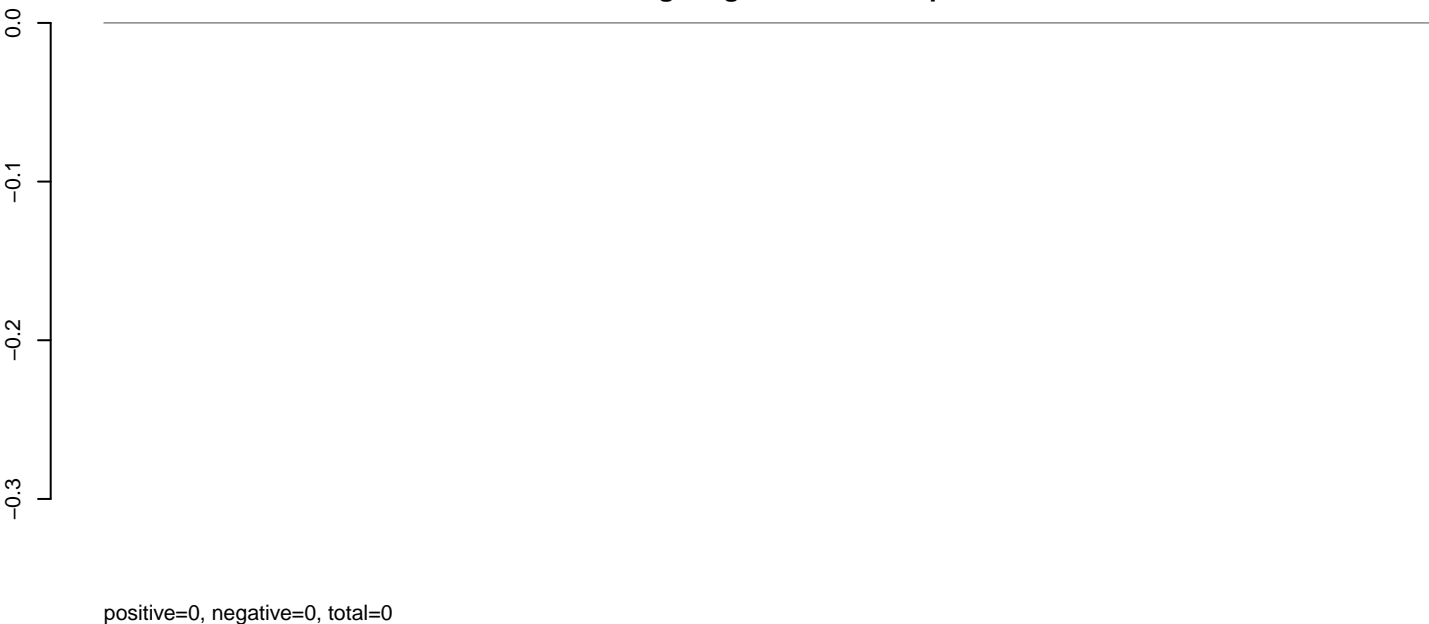

AeAeg_Aag2_Ctrl.24_35.rep

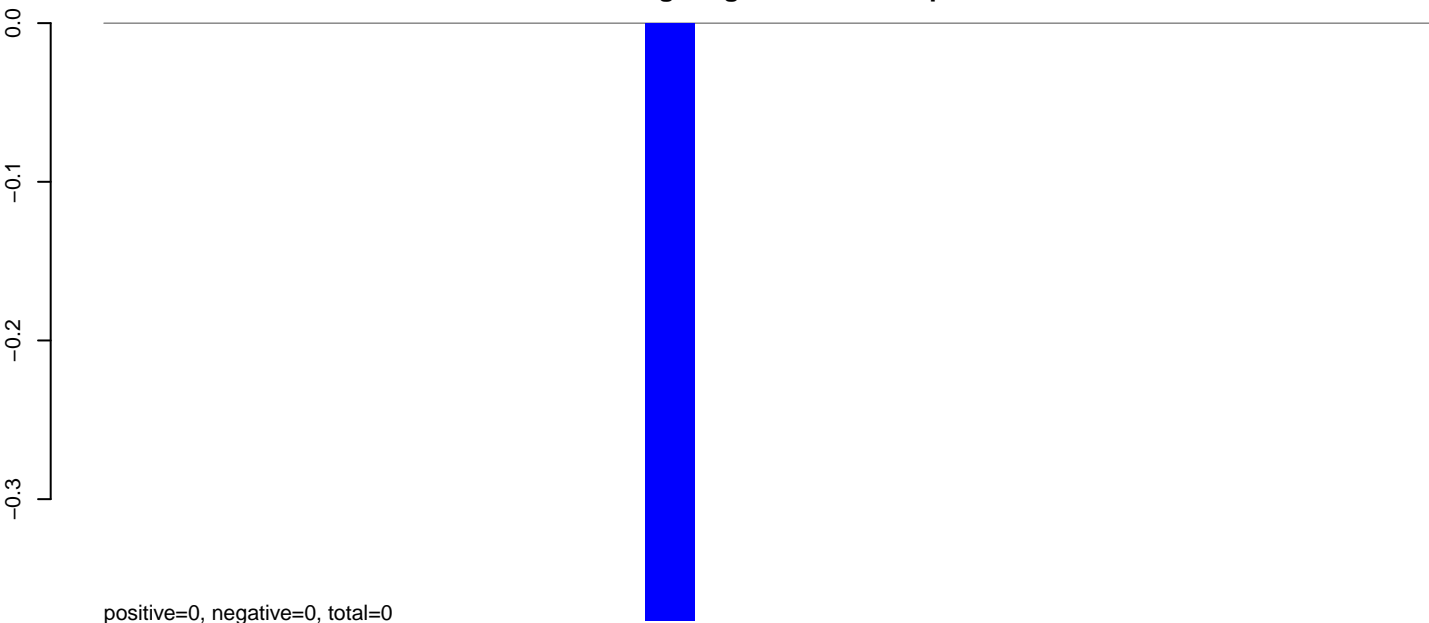

AeAeg_Aag2_Ctrl.rep

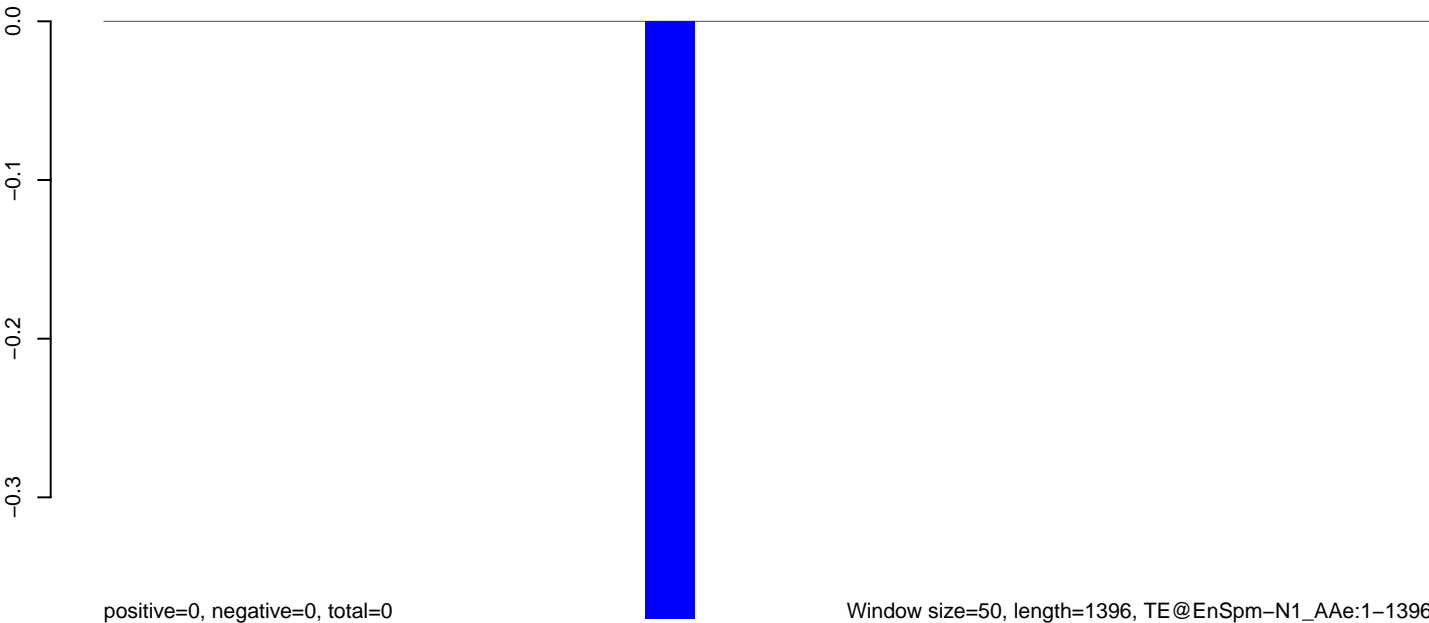

AeAeg_Aag2_Ctrl.18_23.rep

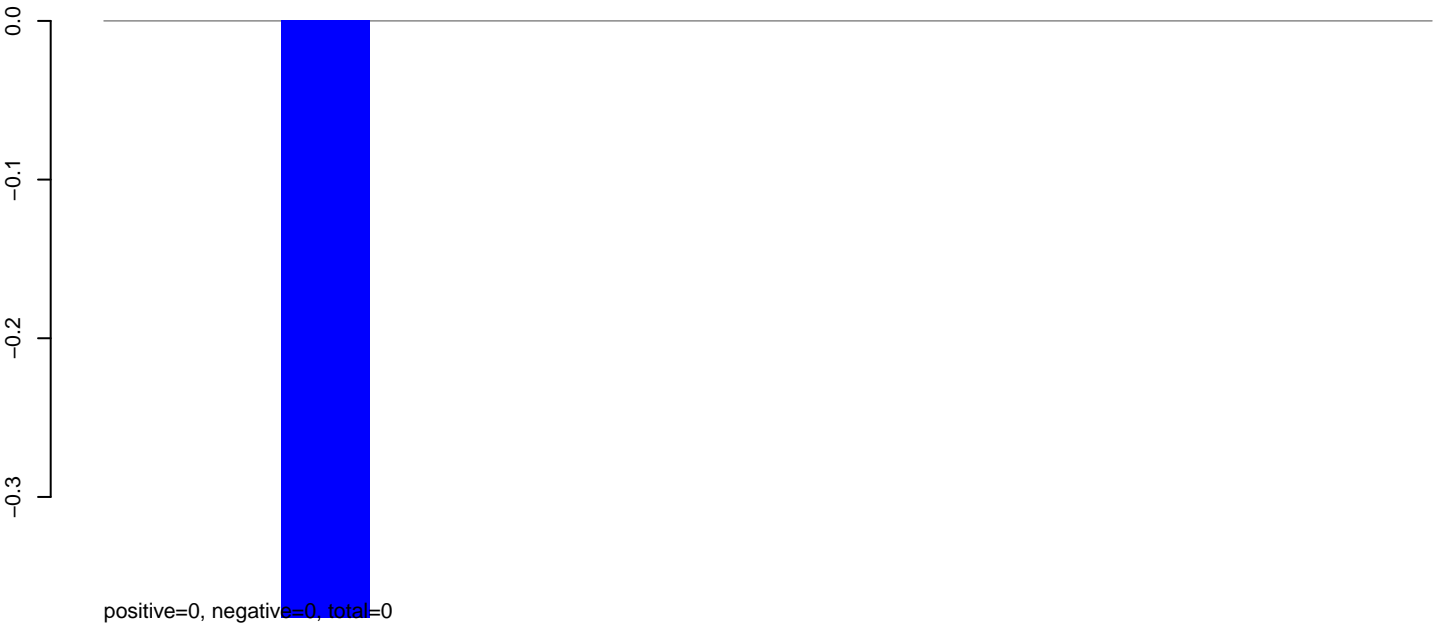

AeAeg_Aag2_Ctrl.24_35.rep

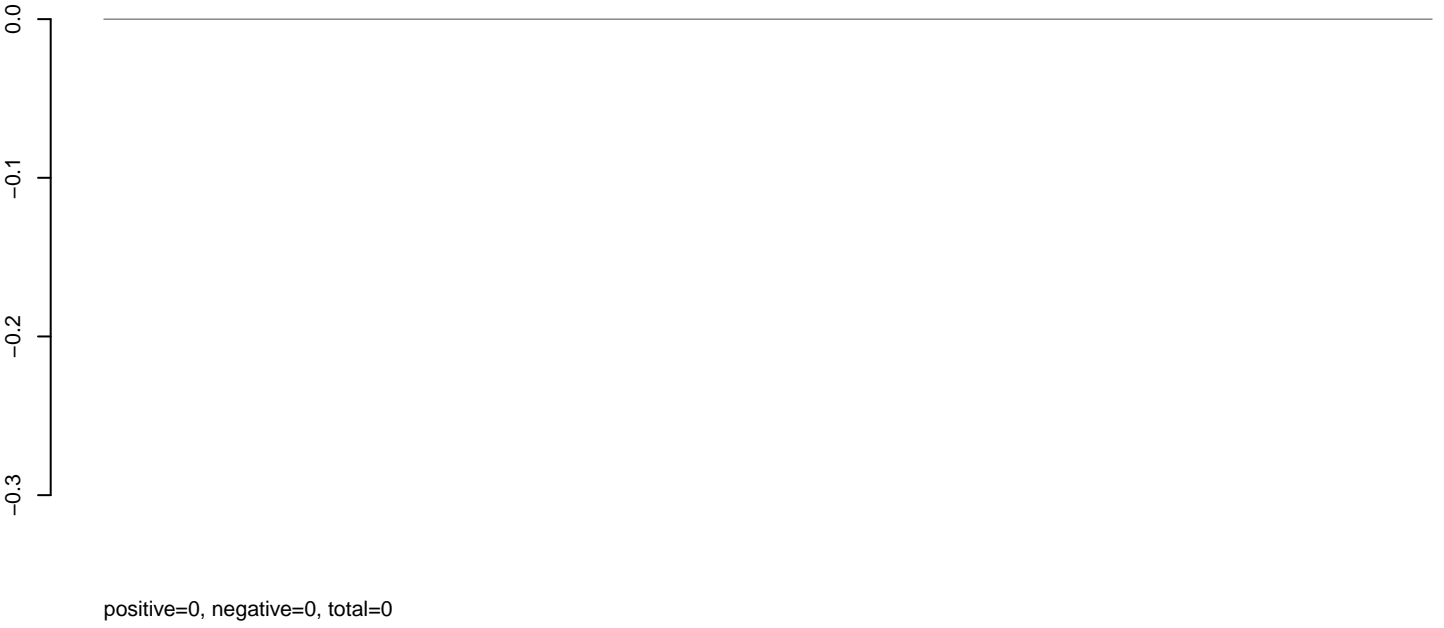

AeAeg_Aag2_Ctrl.rep



AeAeg_Aag2_Ctrl.18_23.rep

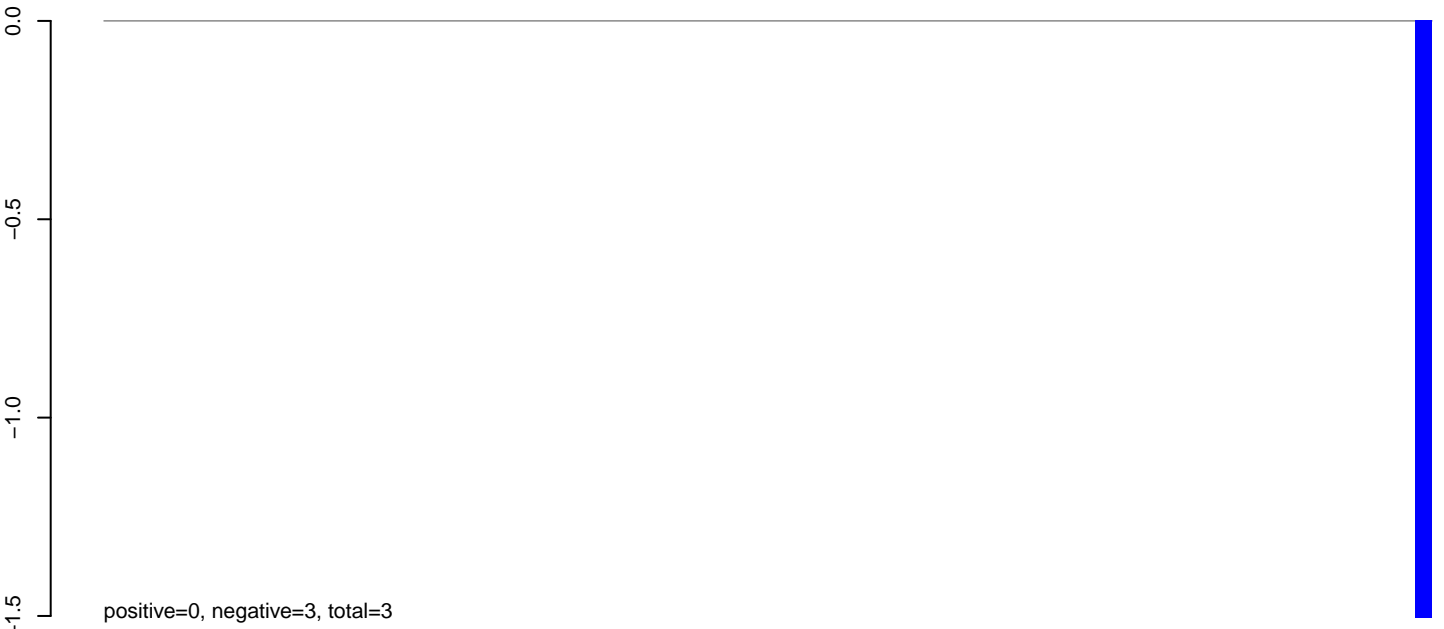

positive=0, negative=3, total=3

AeAeg_Aag2_Ctrl.24_35.rep

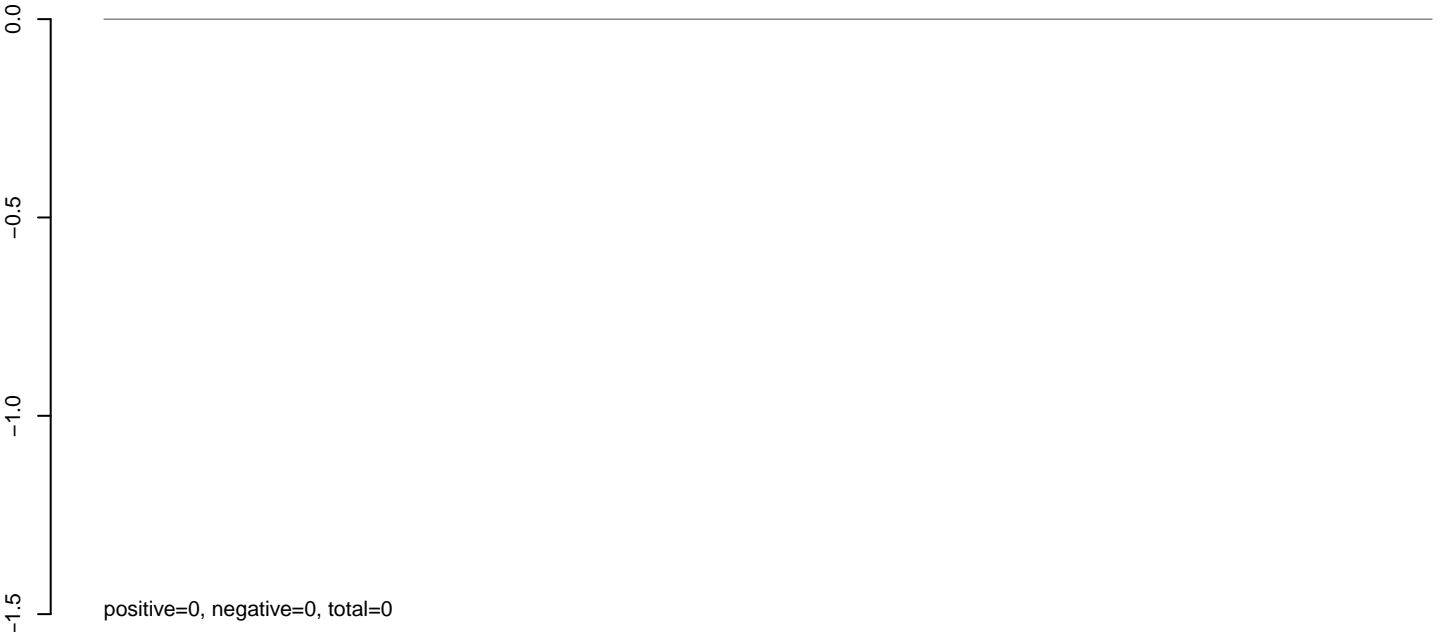

positive=0, negative=0, total=0

AeAeg_Aag2_Ctrl.rep



positive=0, negative=3, total=3

Window size=50, length=4006, TE@Crack-36_AAe:1-4006

AeAeg_Aag2_Ctrl.18_23.rep

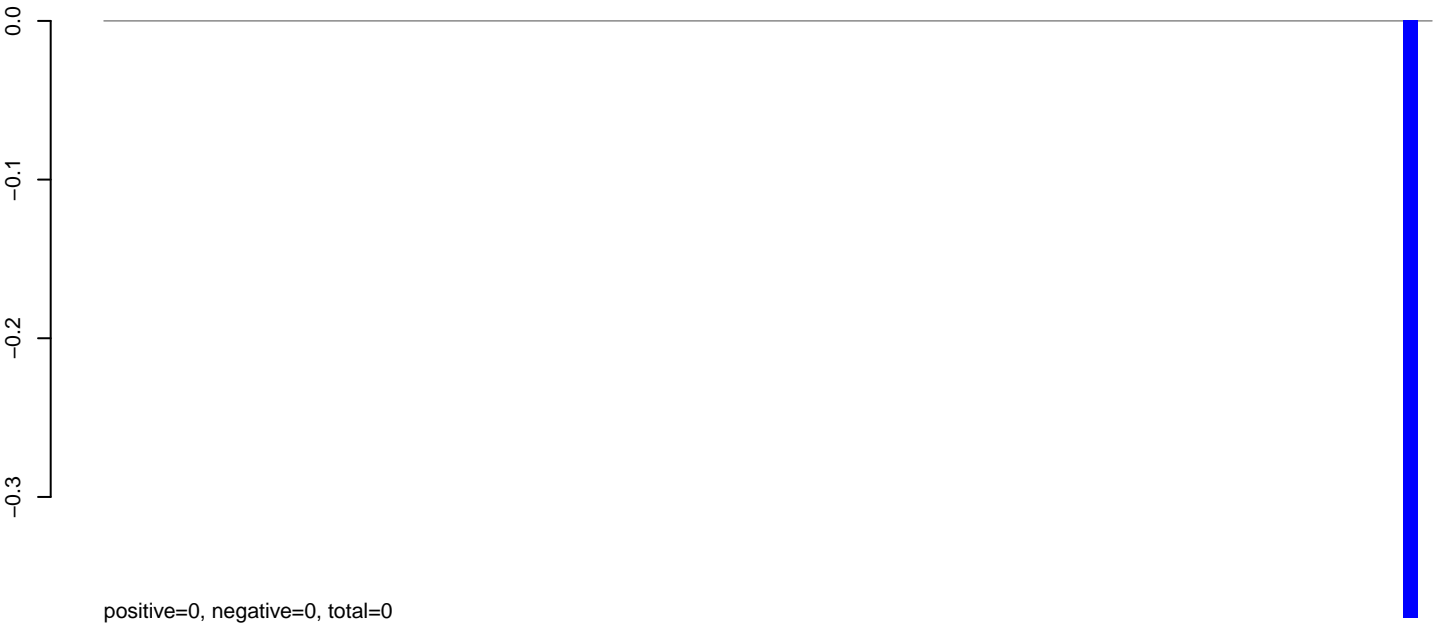

positive=0, negative=0, total=0

AeAeg_Aag2_Ctrl.24_35.rep

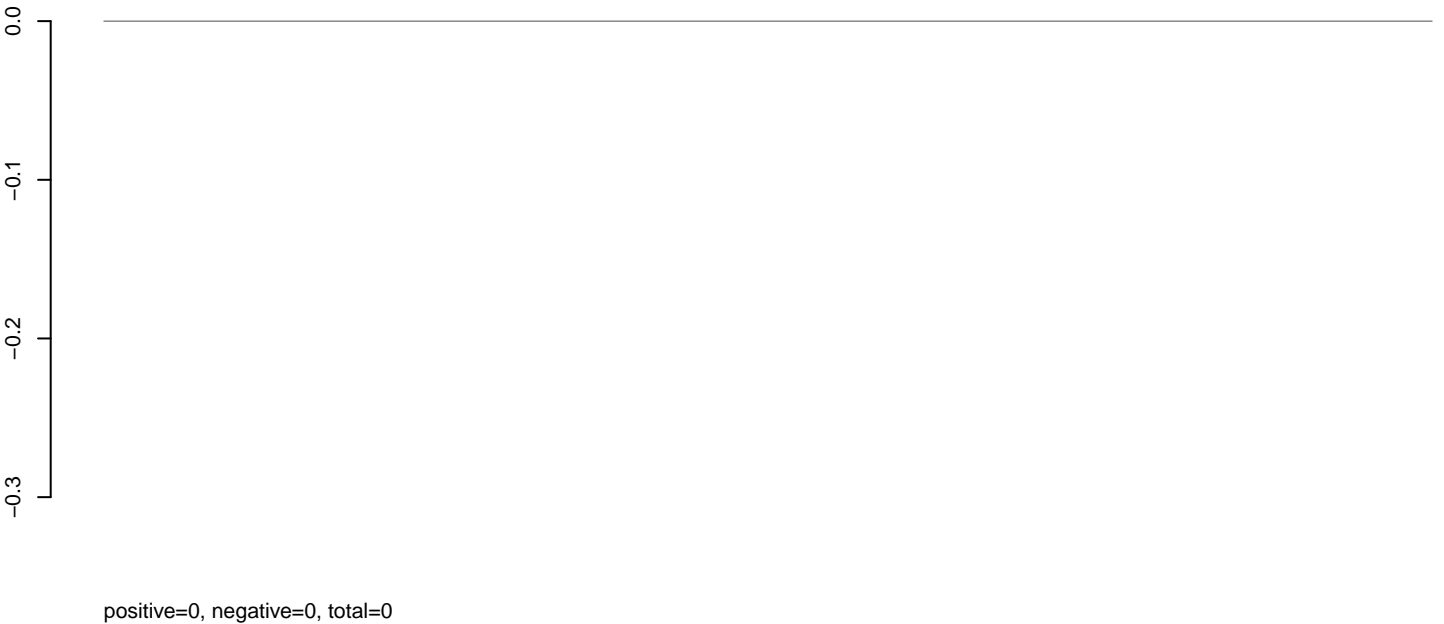

positive=0, negative=0, total=0

AeAeg_Aag2_Ctrl.rep



positive=0, negative=0, total=0

Window size=50, length=4560, TE@Crack-2_AAe:1-4560

0 1000 2000 3000 4000

AeAeg_Aag2_Ctrl.18_23.rep

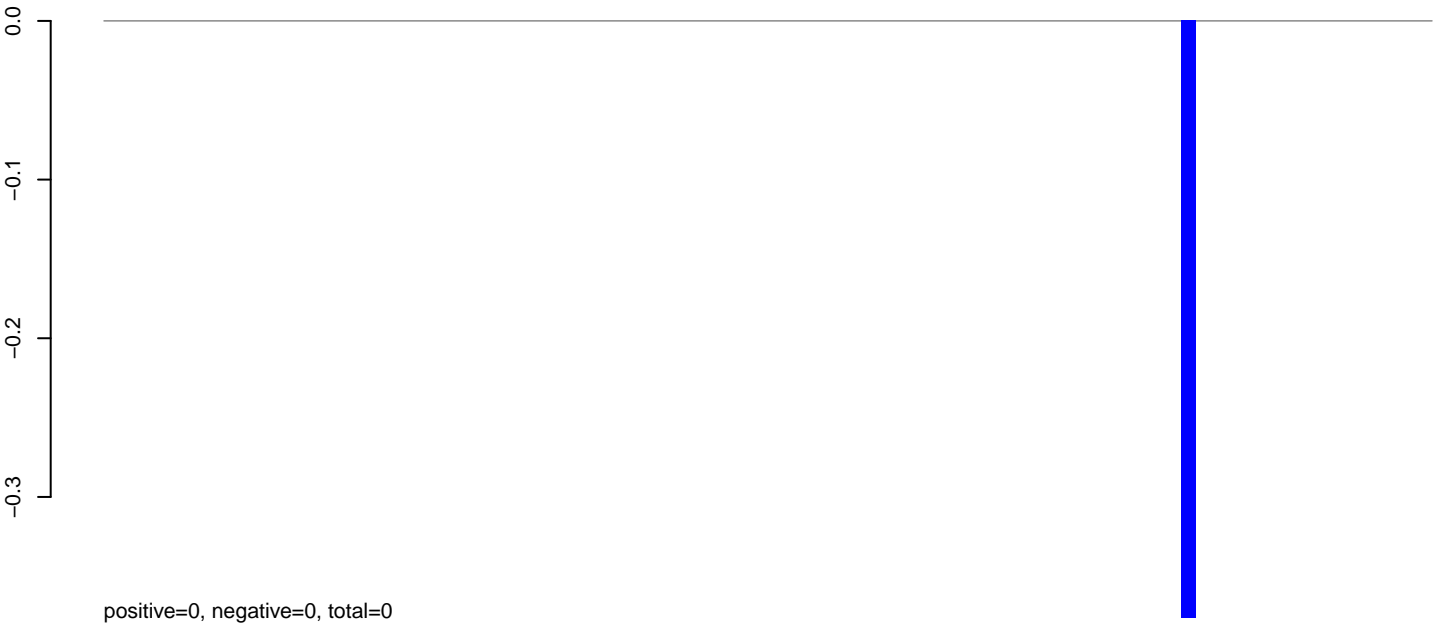

AeAeg_Aag2_Ctrl.24_35.rep

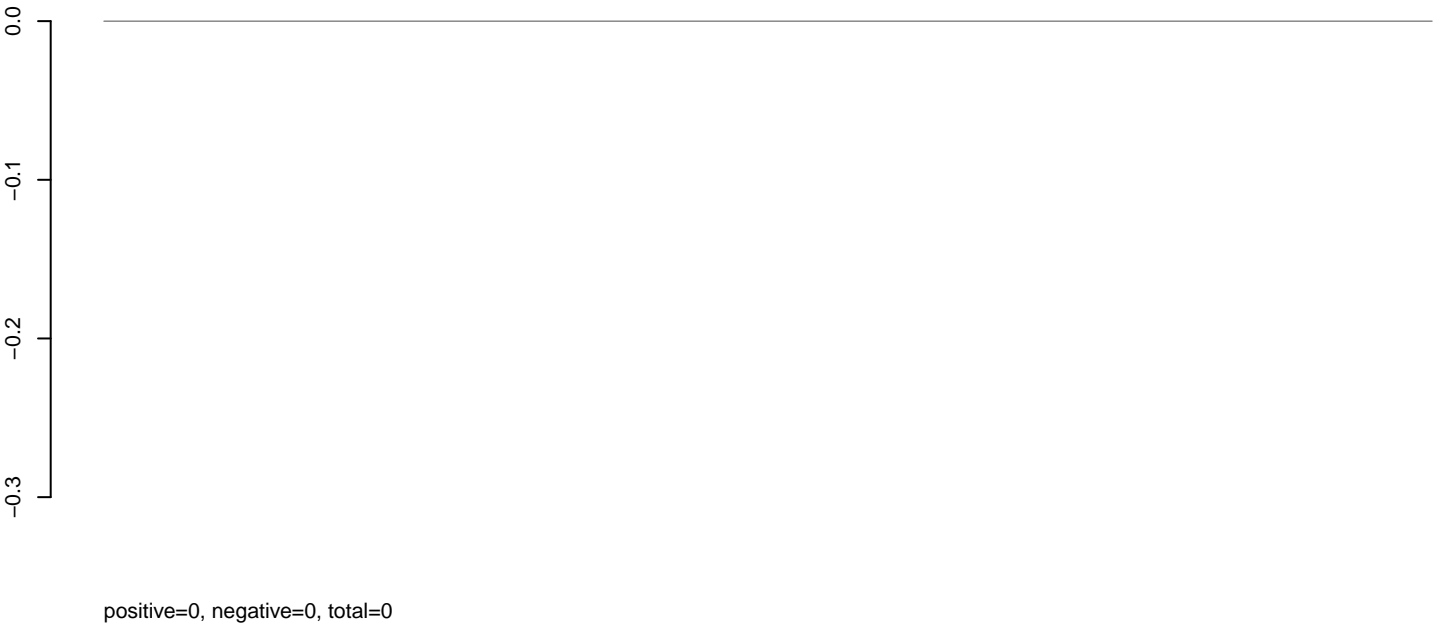

AeAeg_Aag2_Ctrl.rep



AeAeg_Aag2_Ctrl.18_23.rep

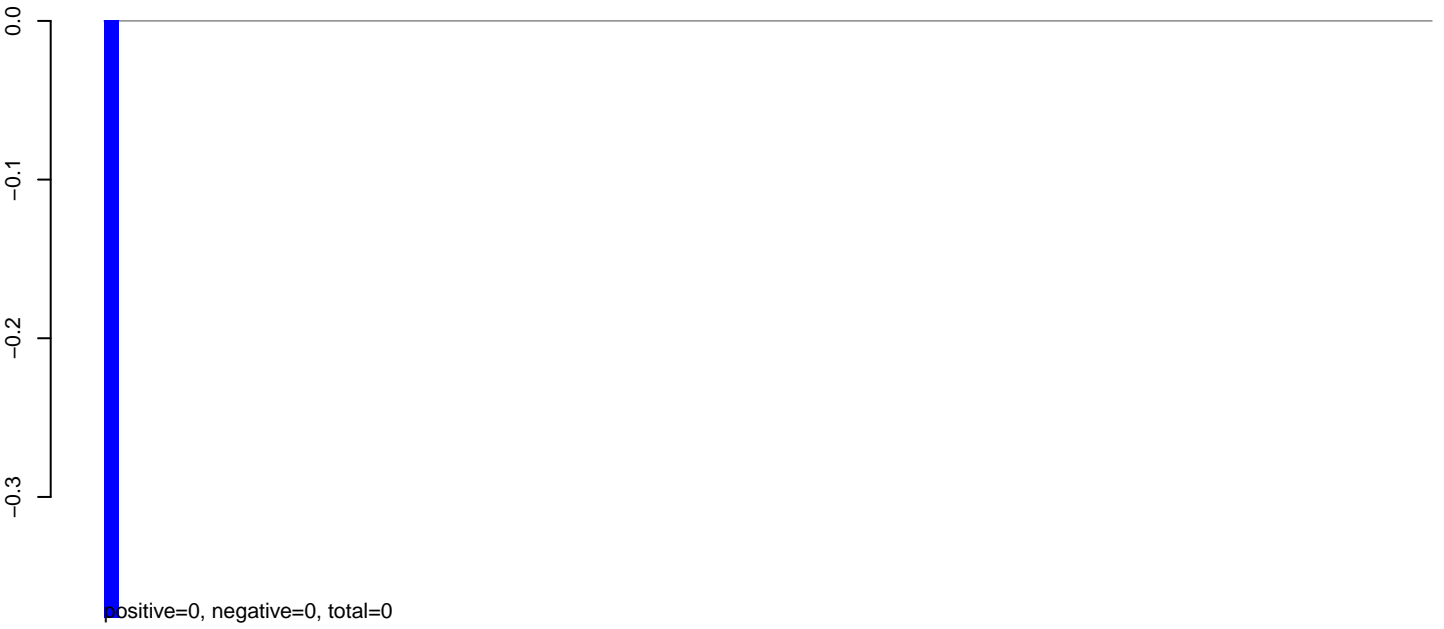

AeAeg_Aag2_Ctrl.24_35.rep

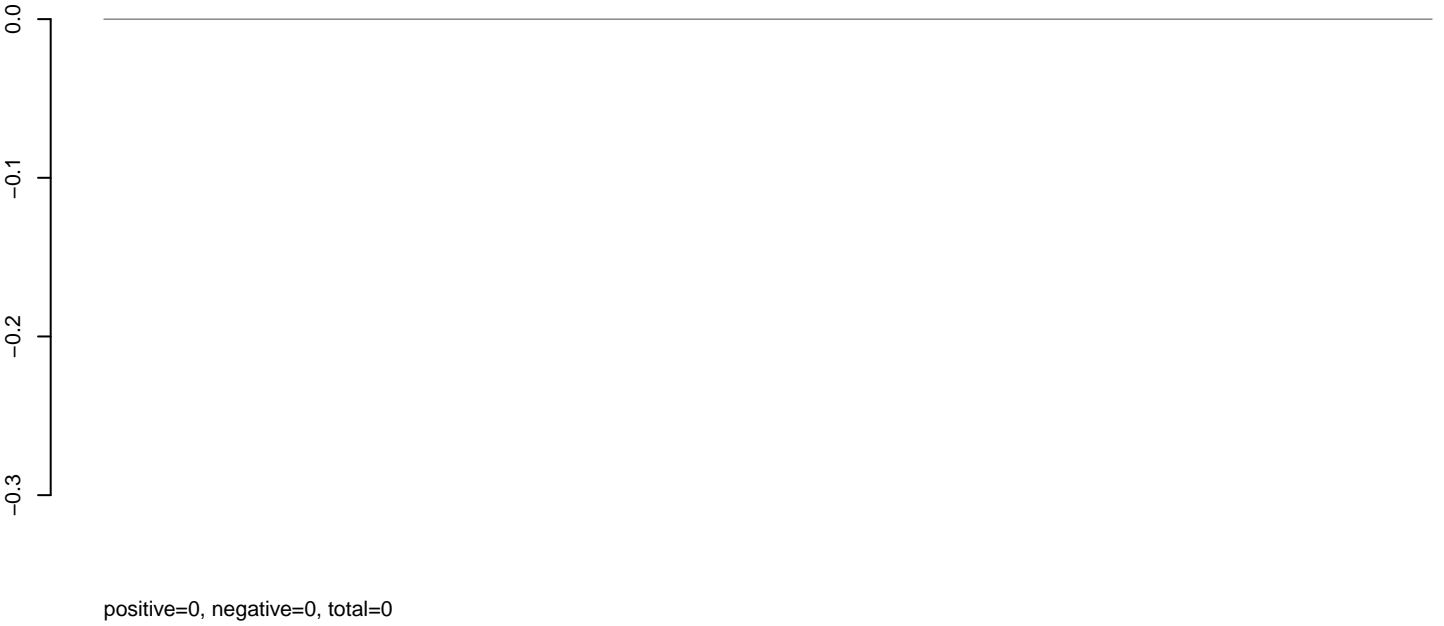

AeAeg_Aag2_Ctrl.rep



AeAeg_Aag2_Ctrl.18_23.rep

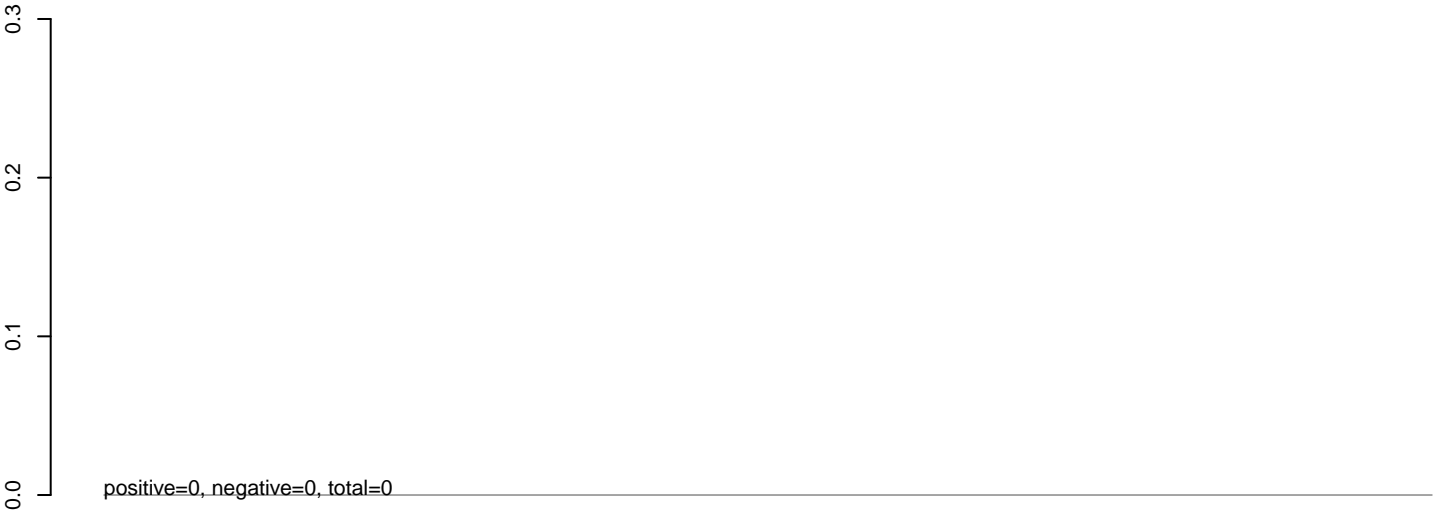

AeAeg_Aag2_Ctrl.24_35.rep

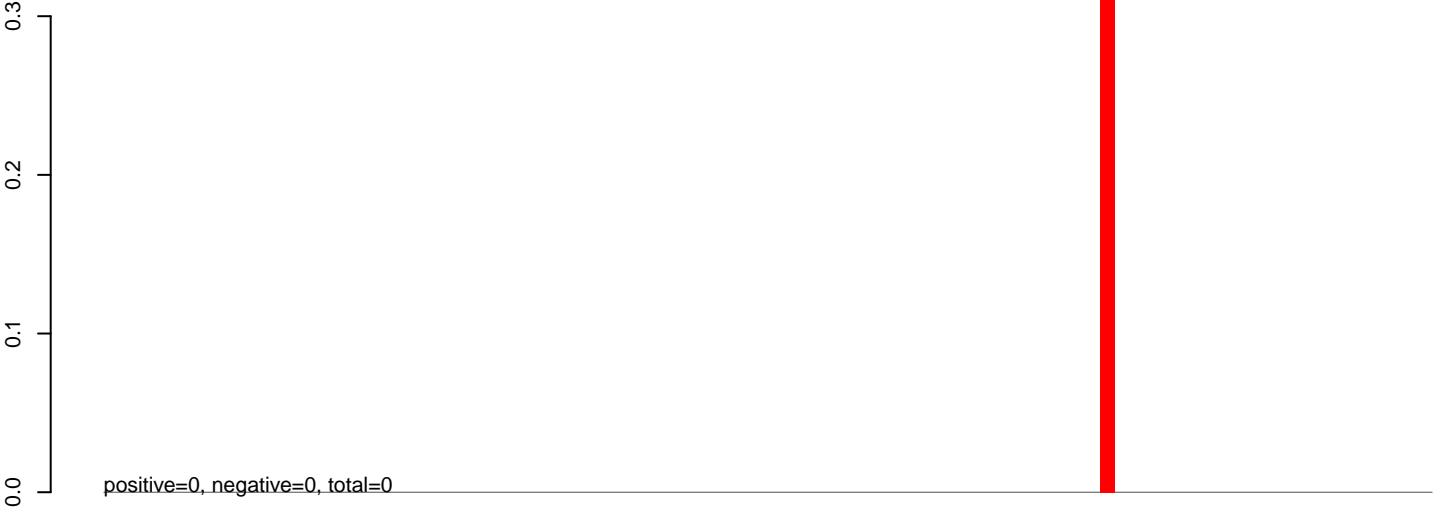

AeAeg_Aag2_Ctrl.rep

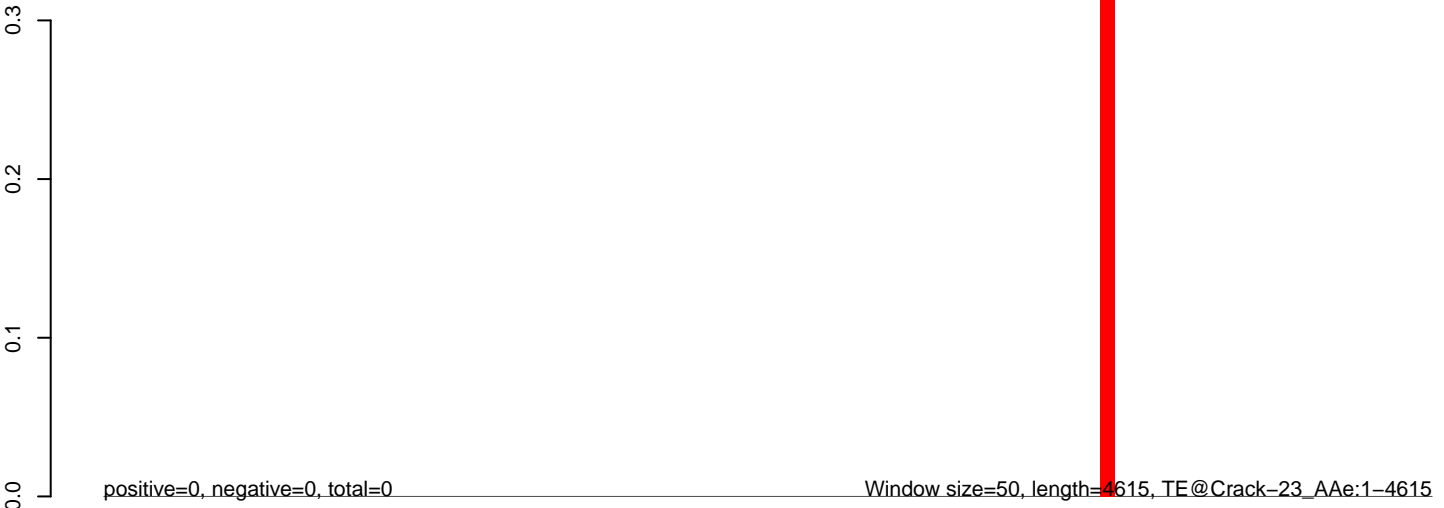

AeAeg_Aag2_Ctrl.18_23.rep

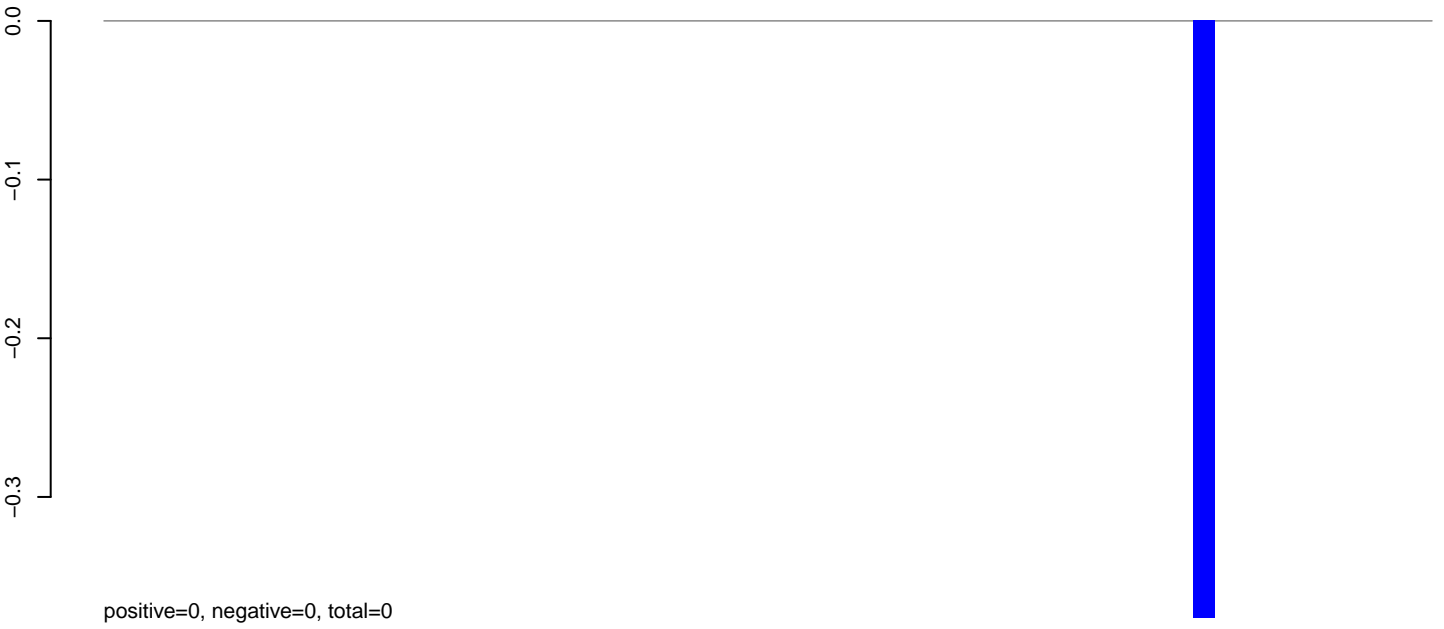

AeAeg_Aag2_Ctrl.24_35.rep

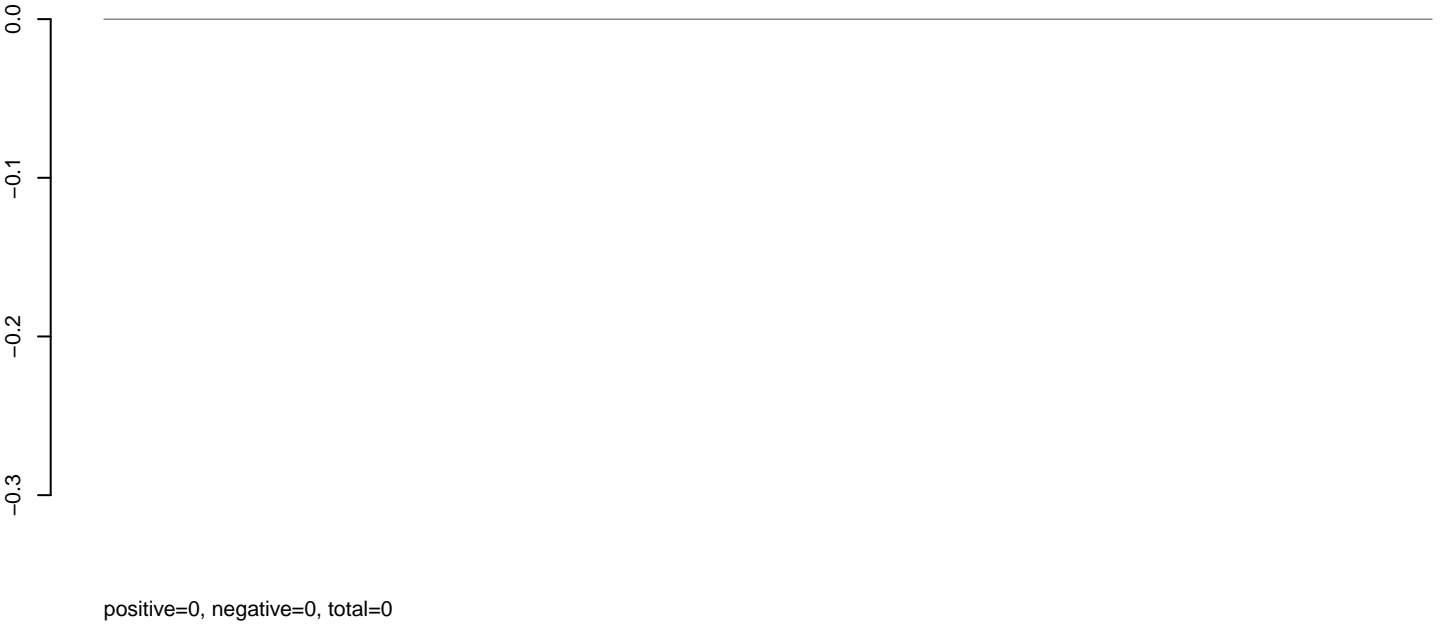

AeAeg_Aag2_Ctrl.rep



AeAeg_Aag2_Ctrl.18_23.rep

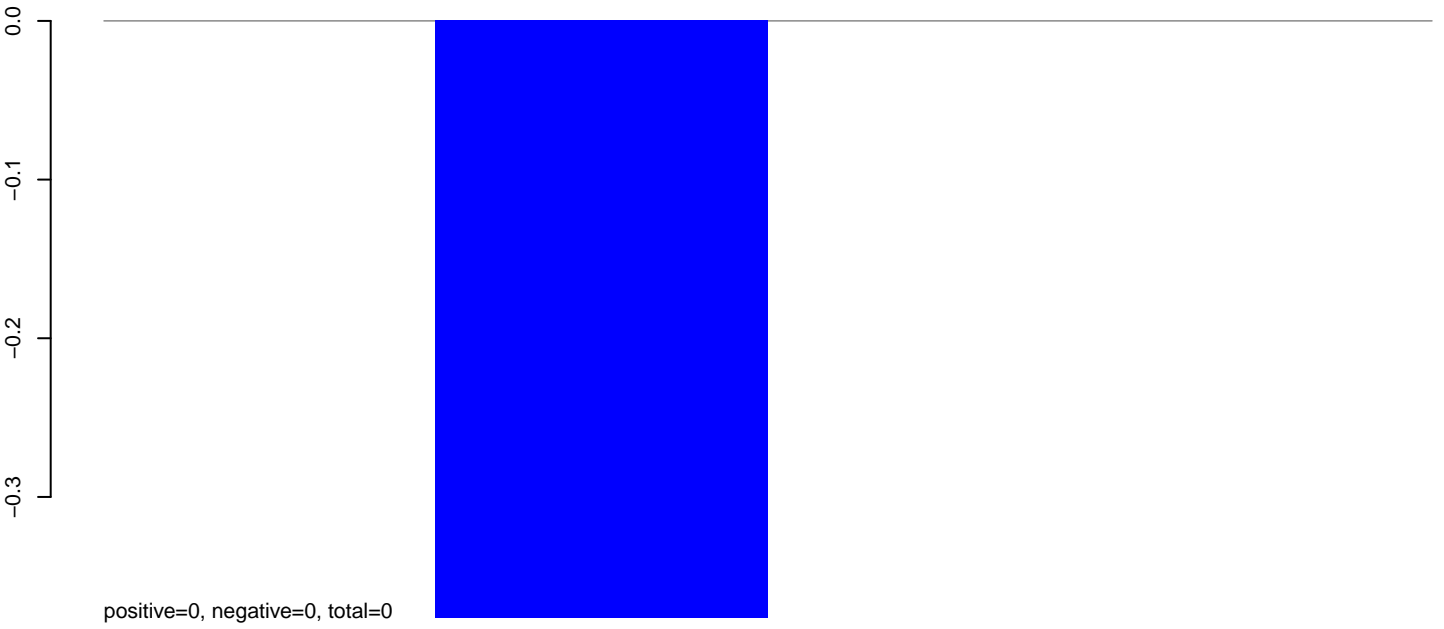

AeAeg_Aag2_Ctrl.24_35.rep

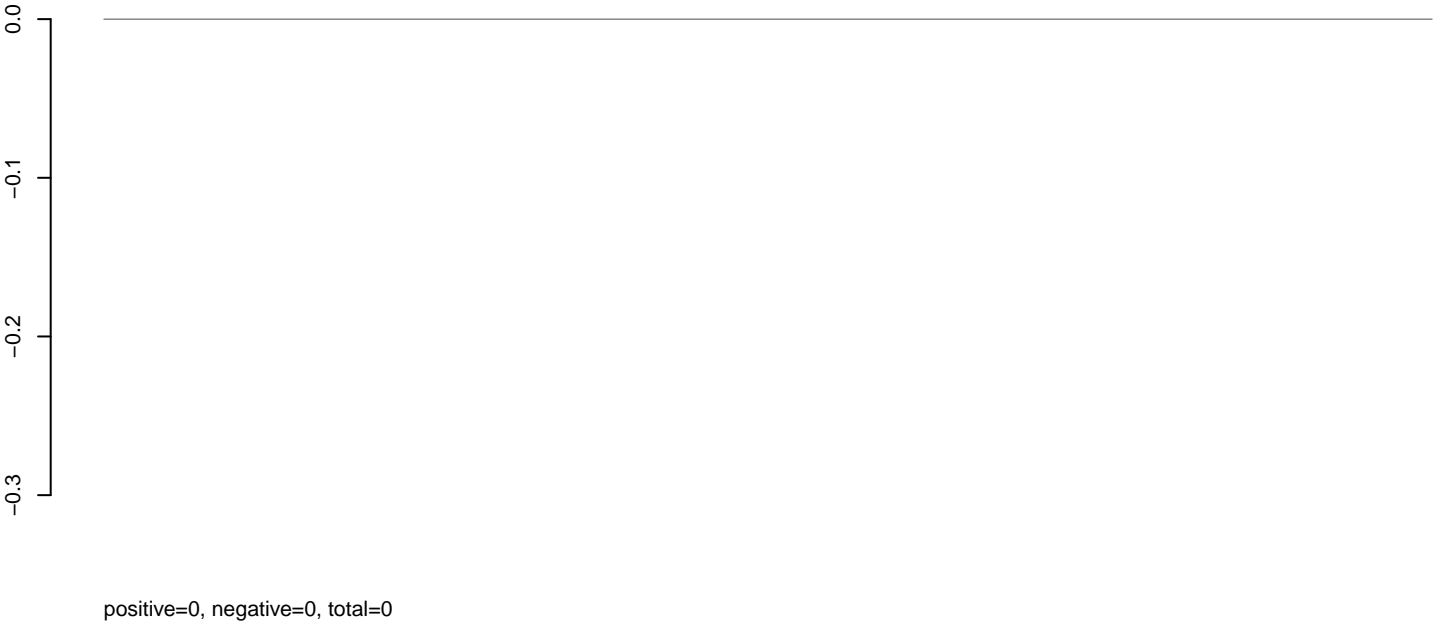

AeAeg_Aag2_Ctrl.rep

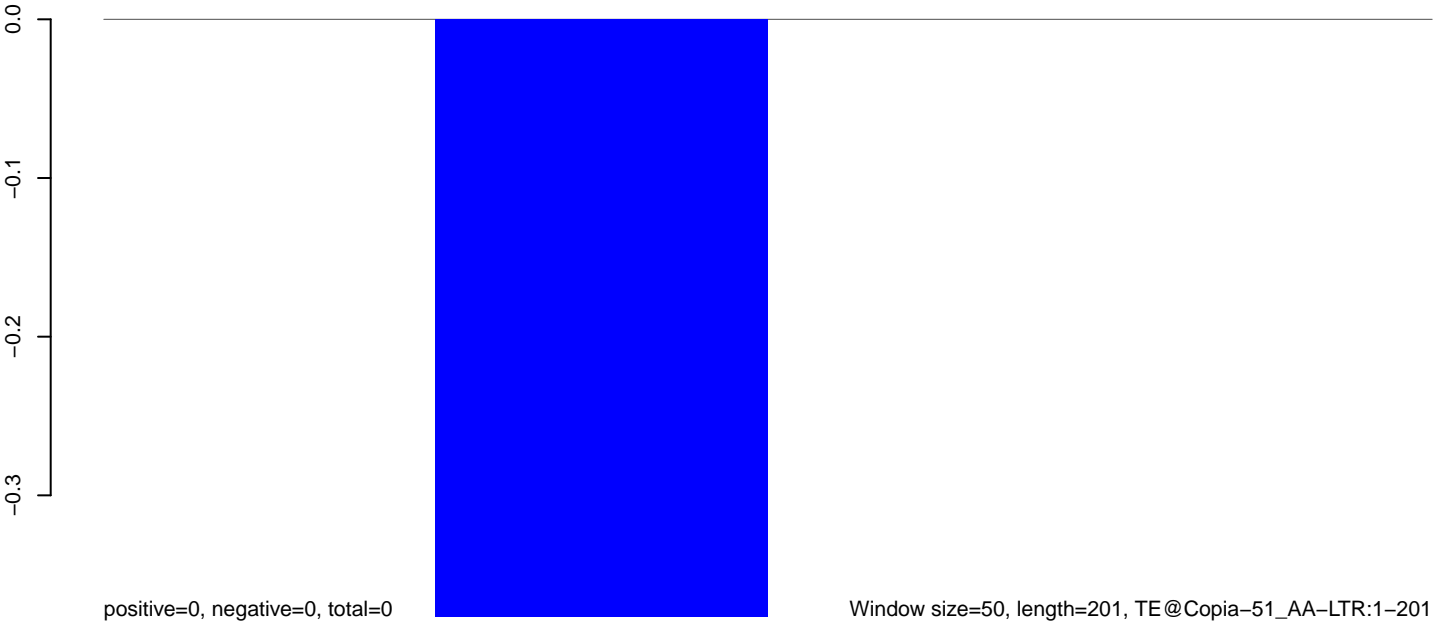

AeAeg_Aag2_Ctrl.18_23.rep

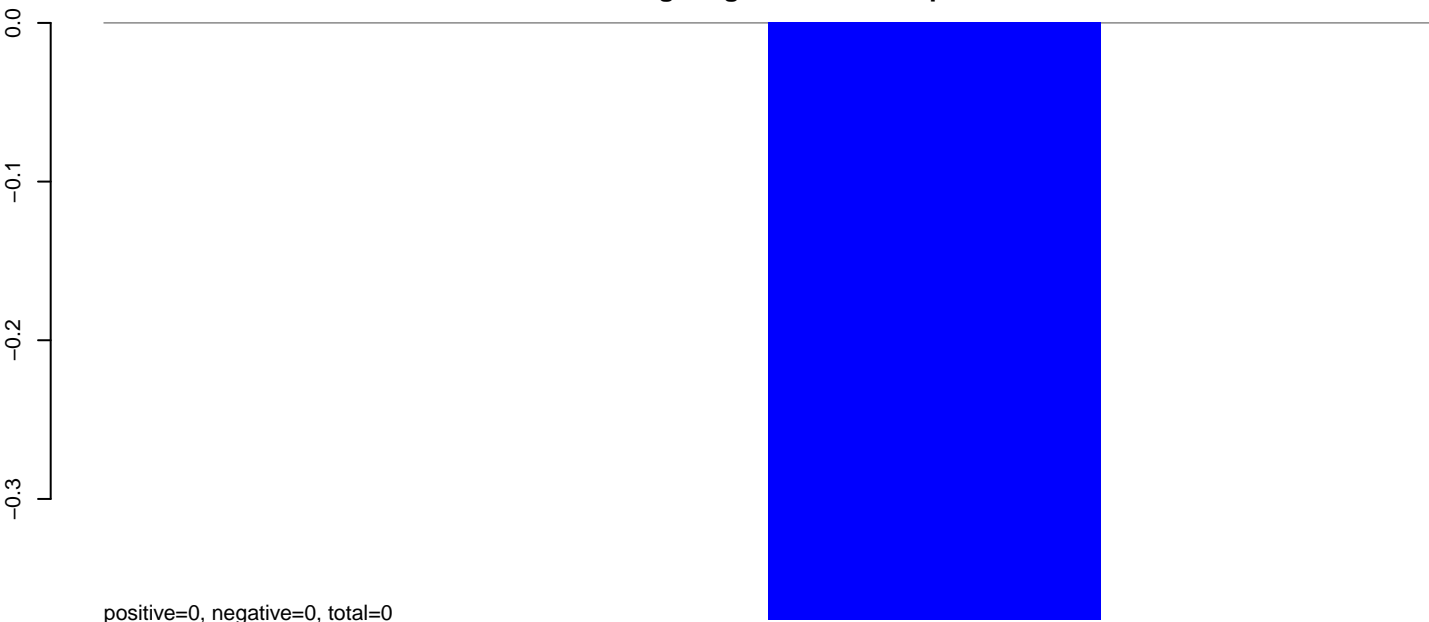

AeAeg_Aag2_Ctrl.24_35.rep

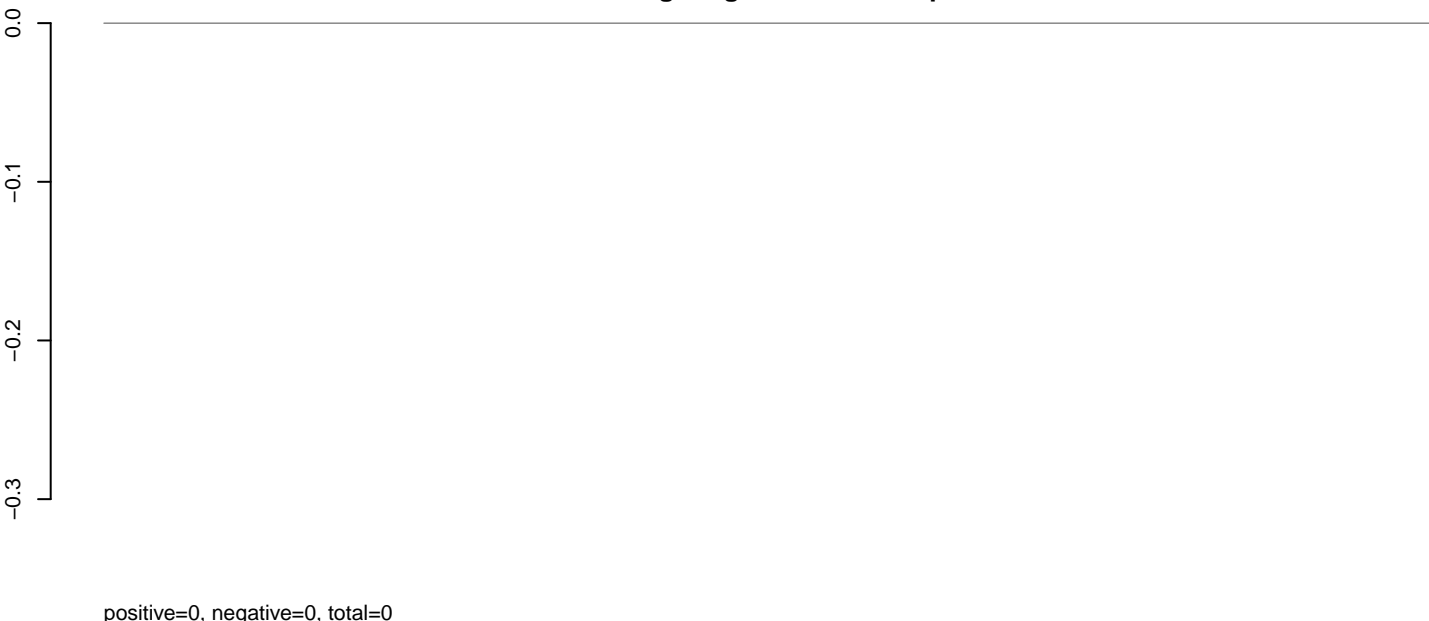

AeAeg_Aag2_Ctrl.rep

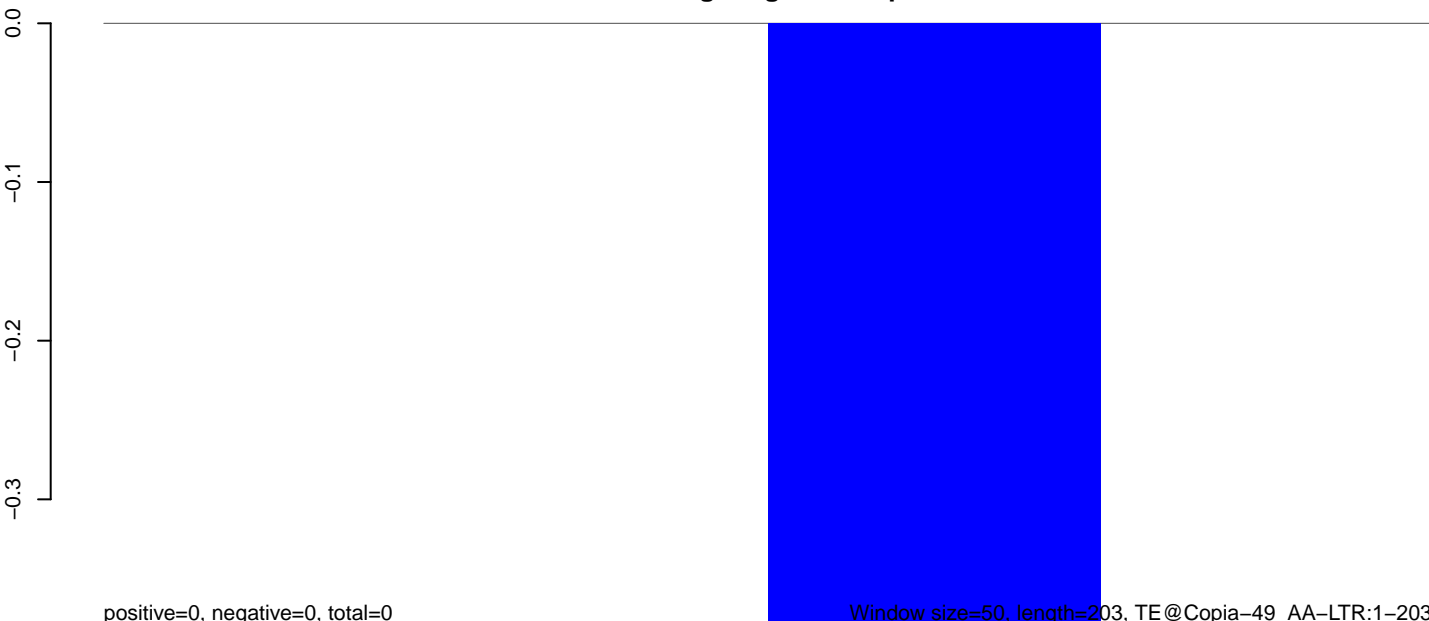

Window size=50, length=203, TE@Copia-49_AA-LTR:1-203

AeAeg_Aag2_Ctrl.18_23.rep

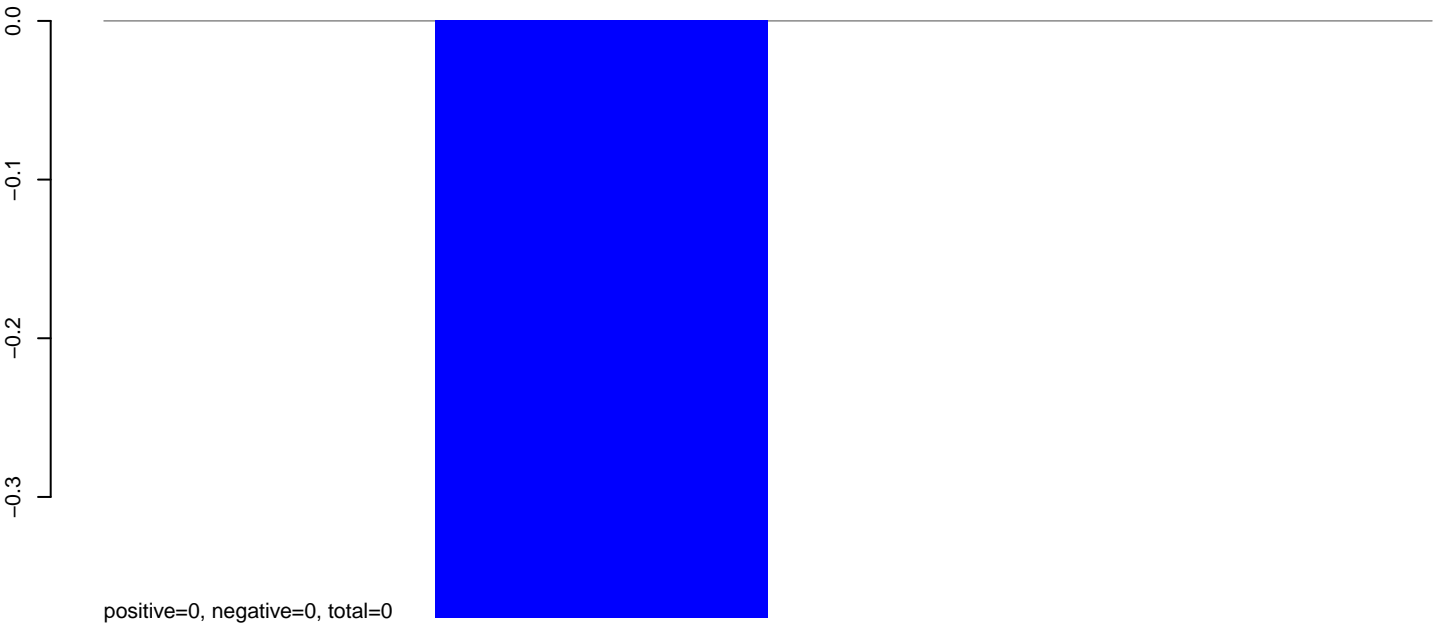

AeAeg_Aag2_Ctrl.24_35.rep

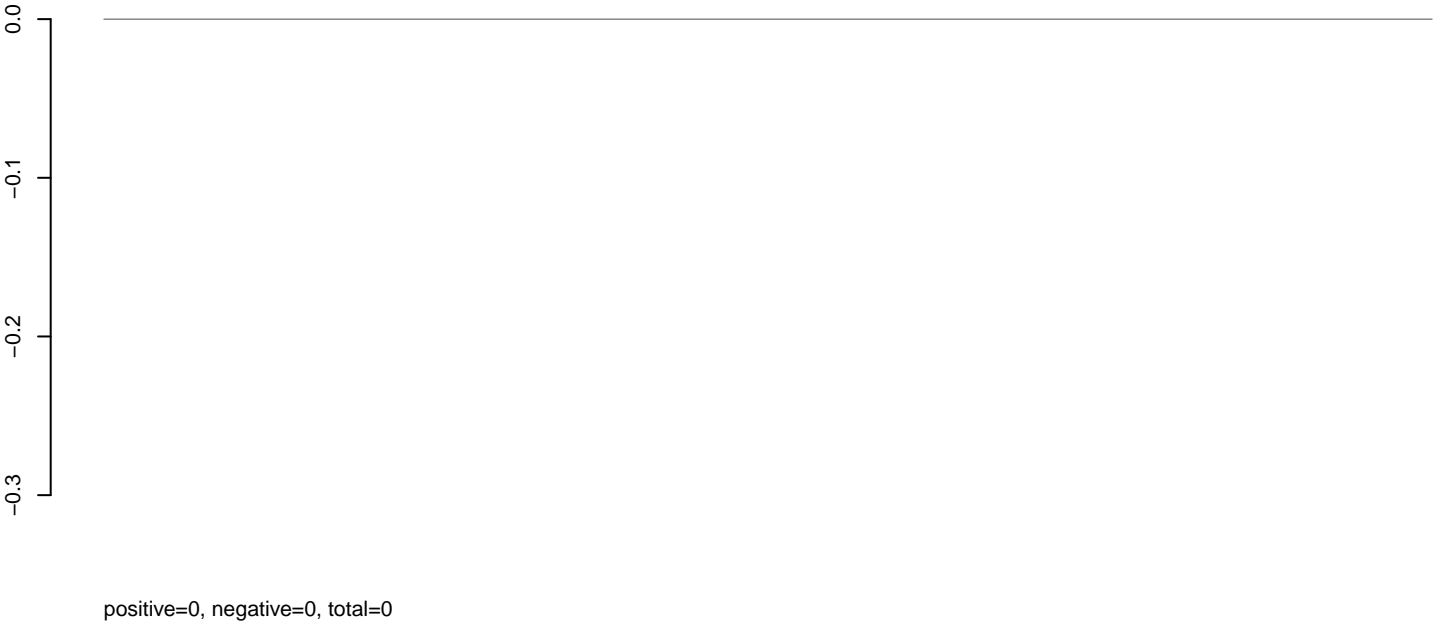

AeAeg_Aag2_Ctrl.rep

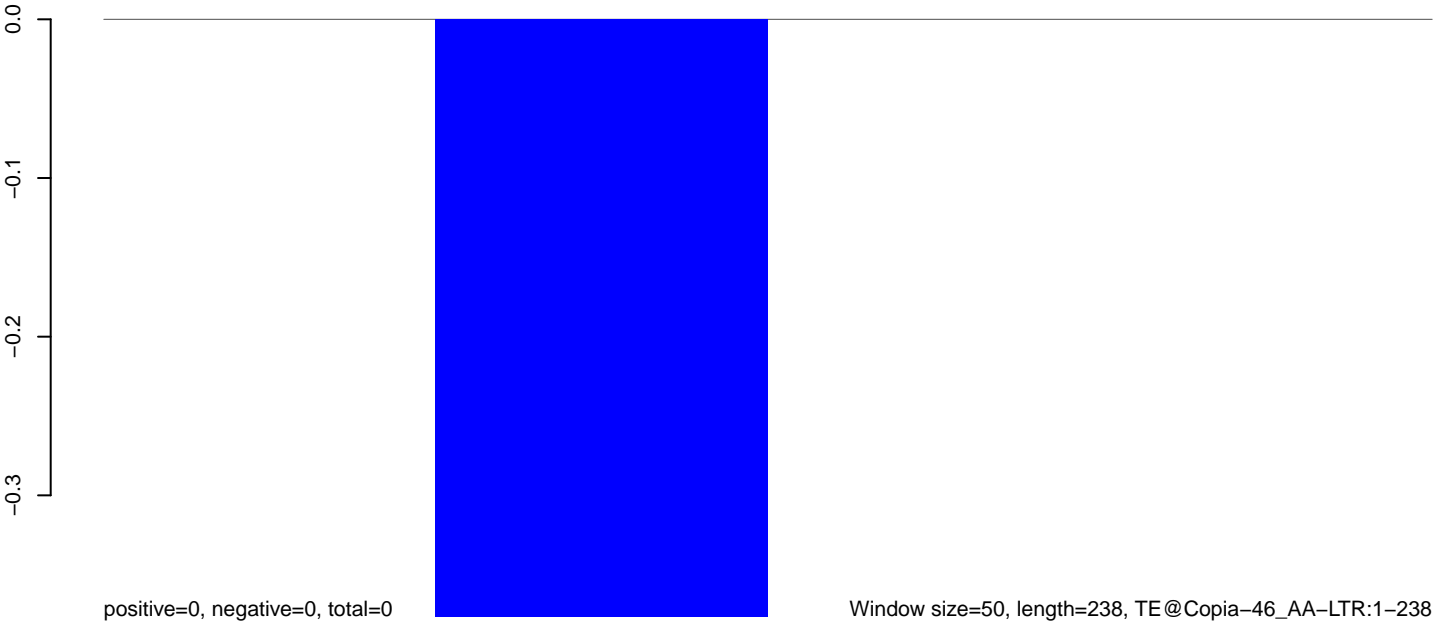

AeAeg_Aag2_Ctrl.18_23.rep



AeAeg_Aag2_Ctrl.24_35.rep

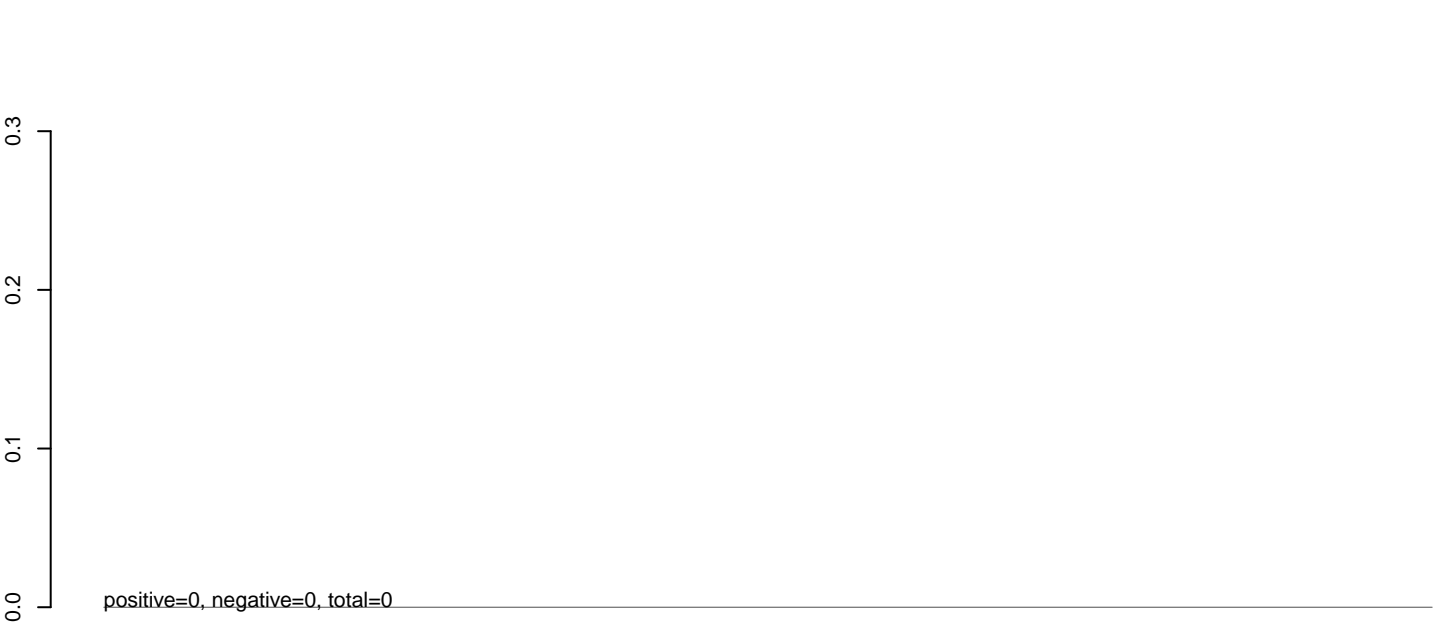

AeAeg_Aag2_Ctrl.rep

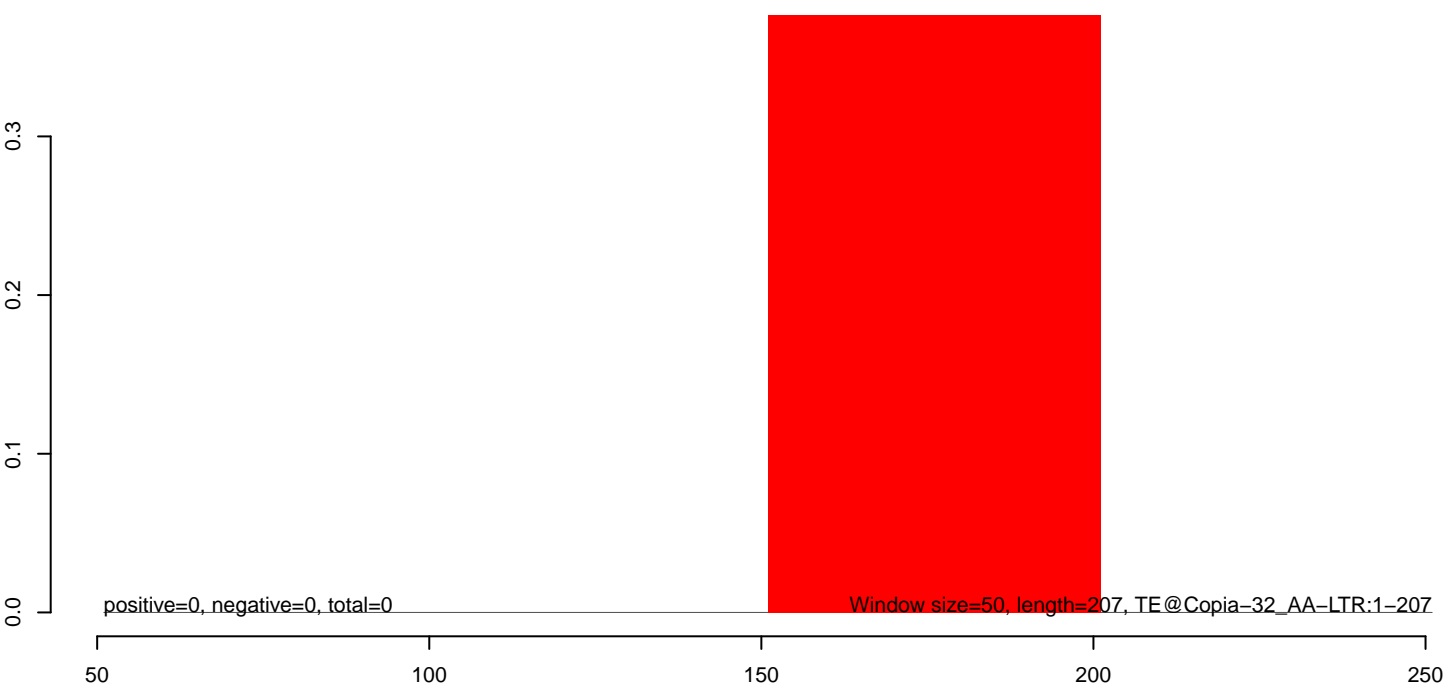

AeAeg_Aag2_Ctrl.18_23.rep

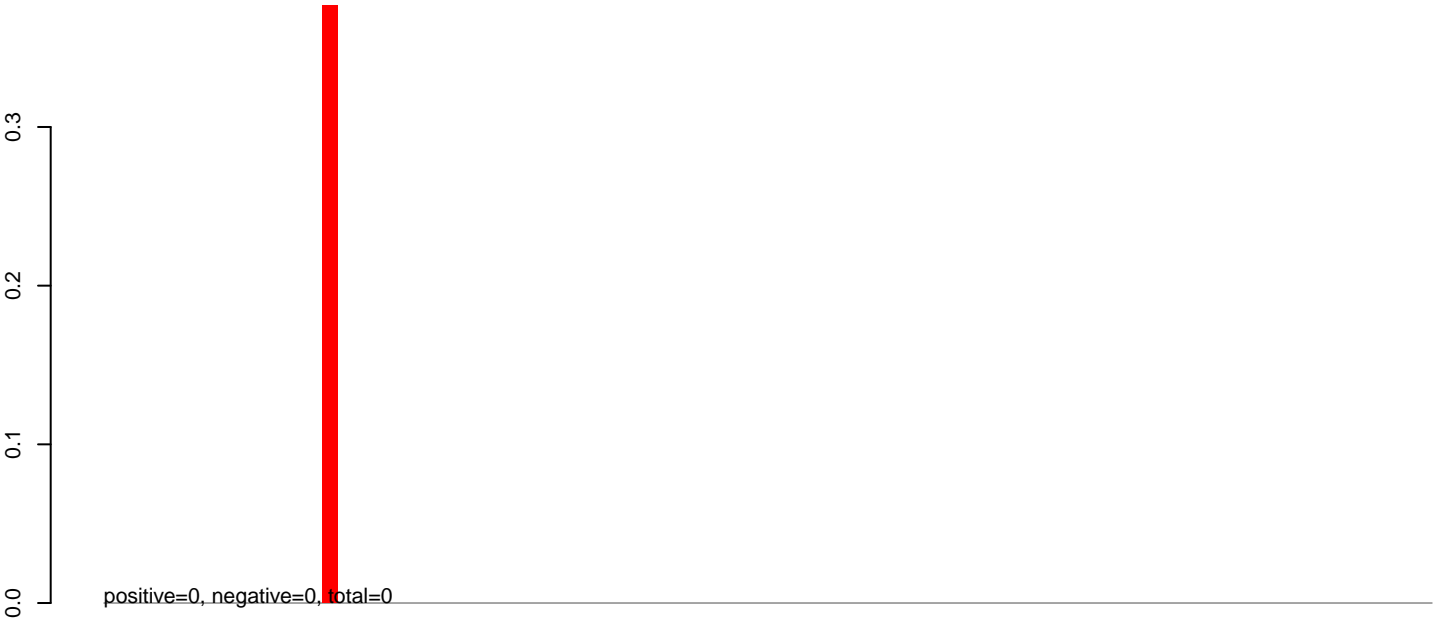

AeAeg_Aag2_Ctrl.24_35.rep

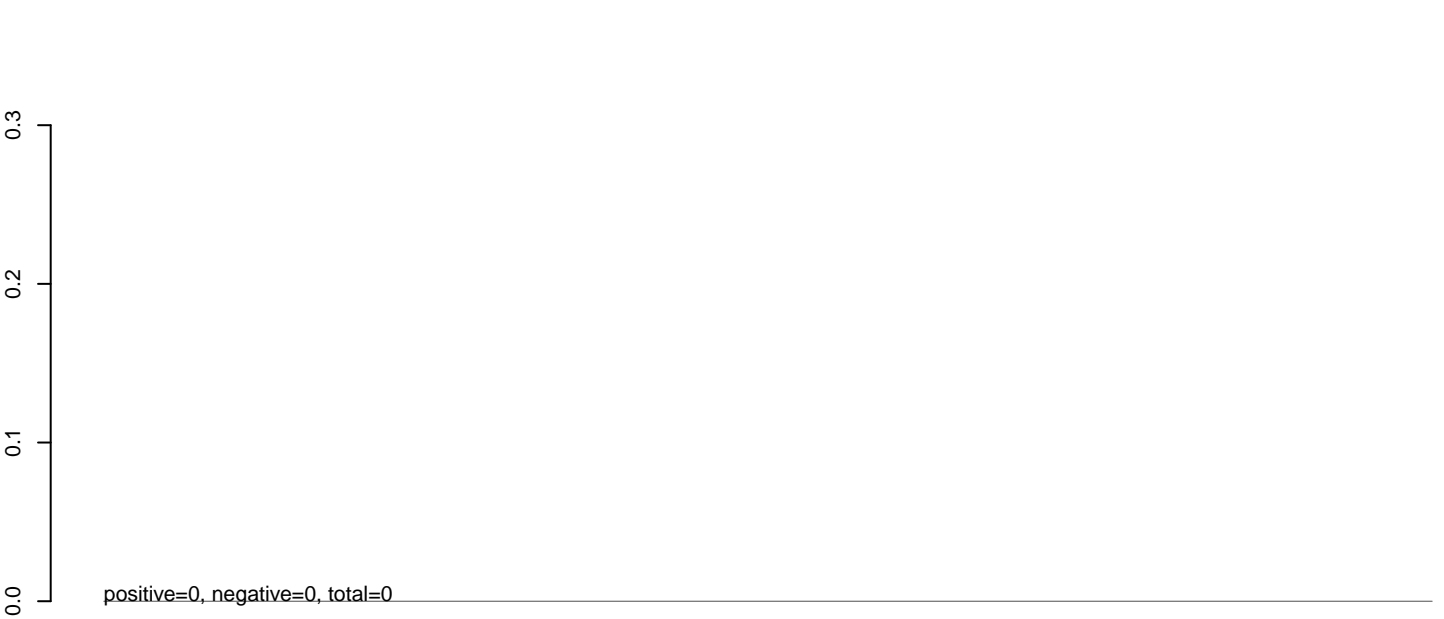

AeAeg_Aag2_Ctrl.rep



0 1000 2000 3000 4000

AeAeg_Aag2_Ctrl.18_23.rep

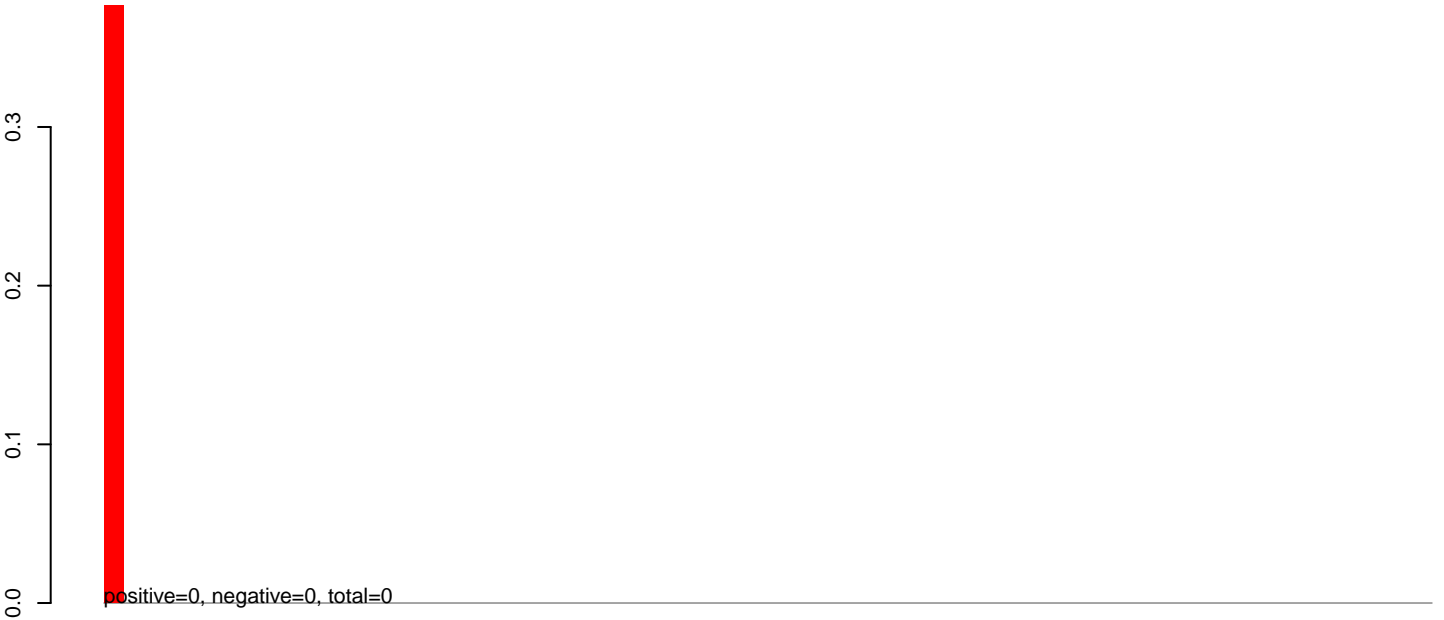

AeAeg_Aag2_Ctrl.24_35.rep

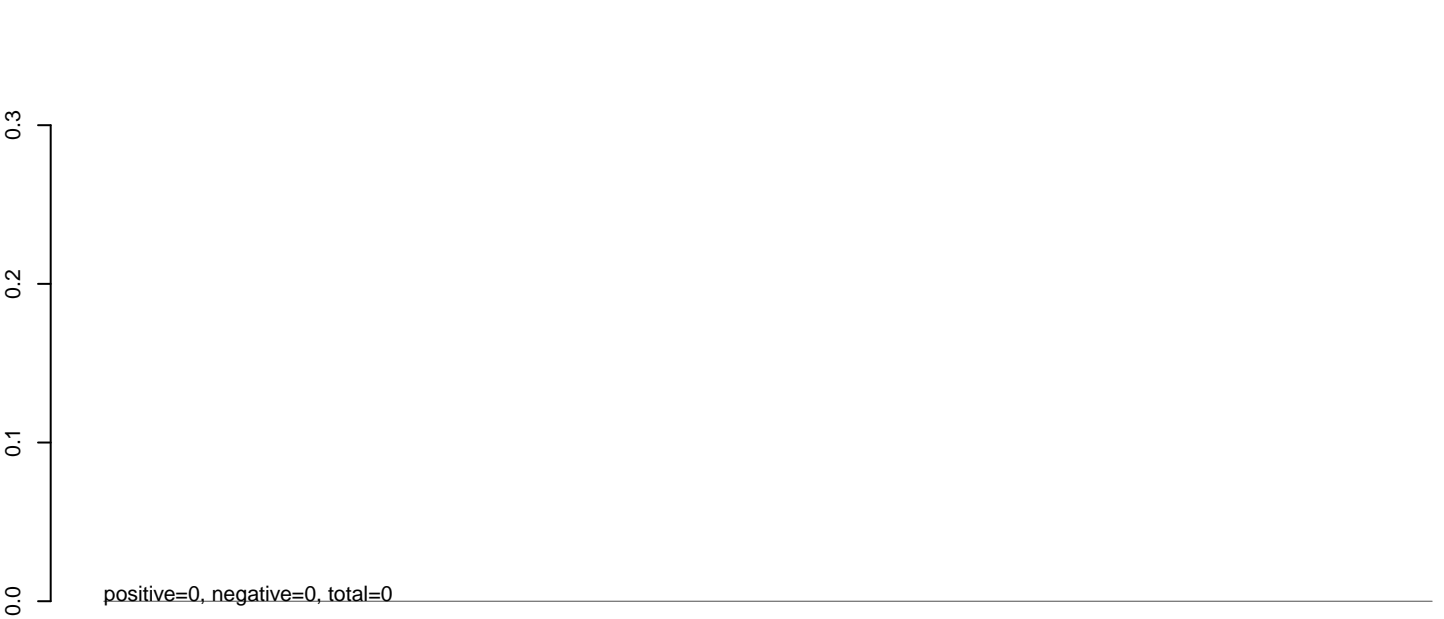

AeAeg_Aag2_Ctrl.rep

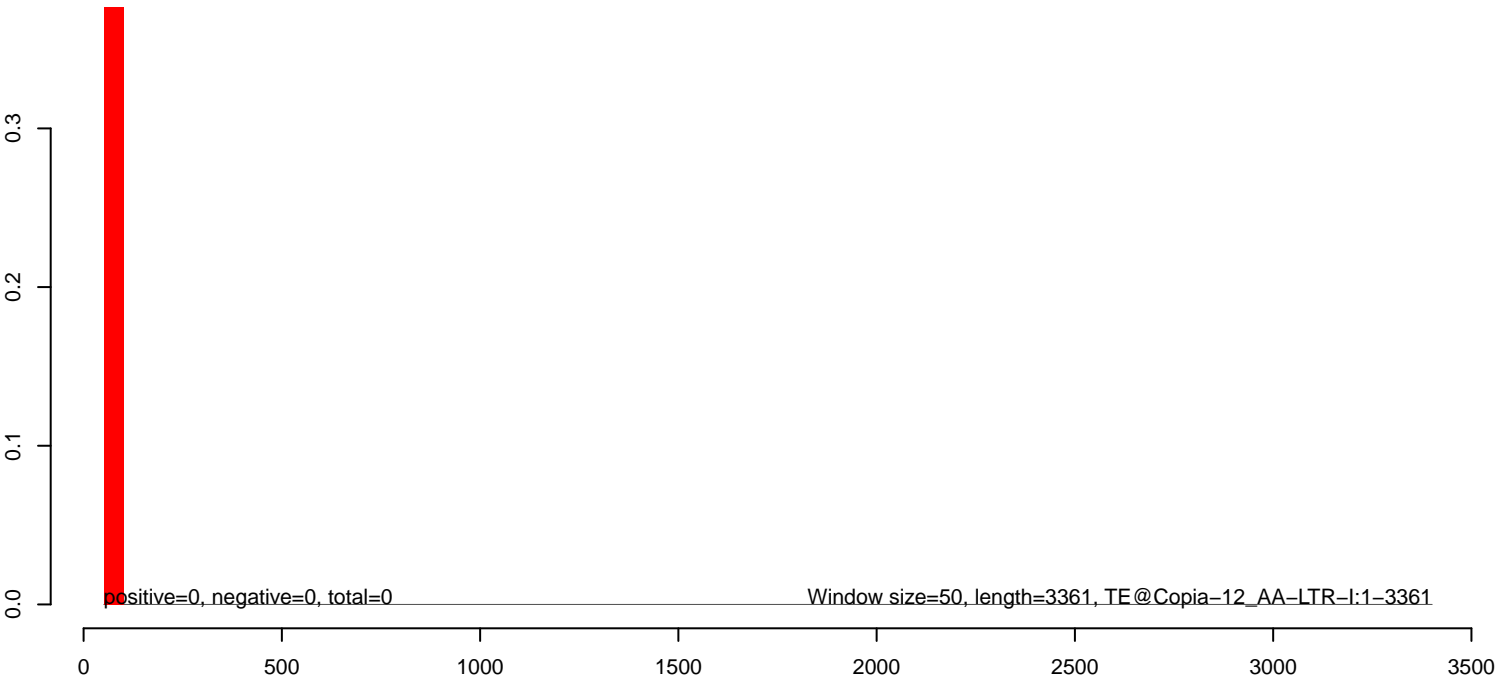

AeAeg_Aag2_Ctrl.18_23.rep

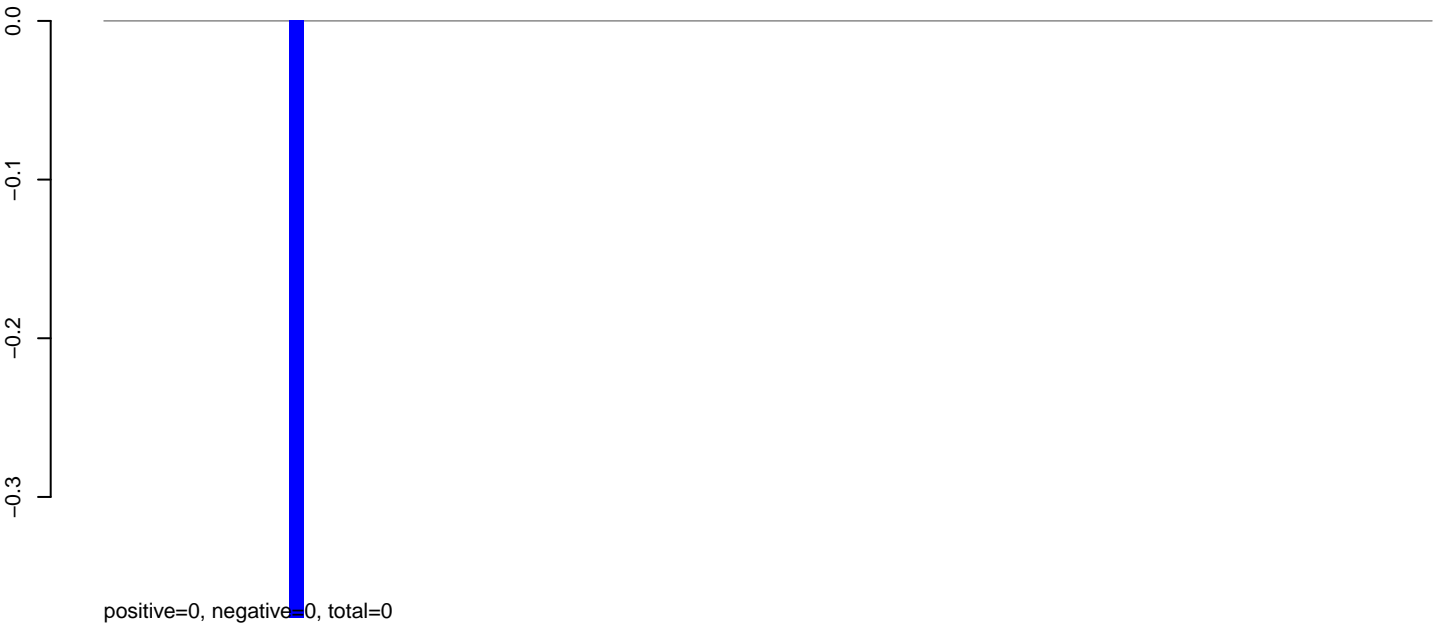

AeAeg_Aag2_Ctrl.24_35.rep

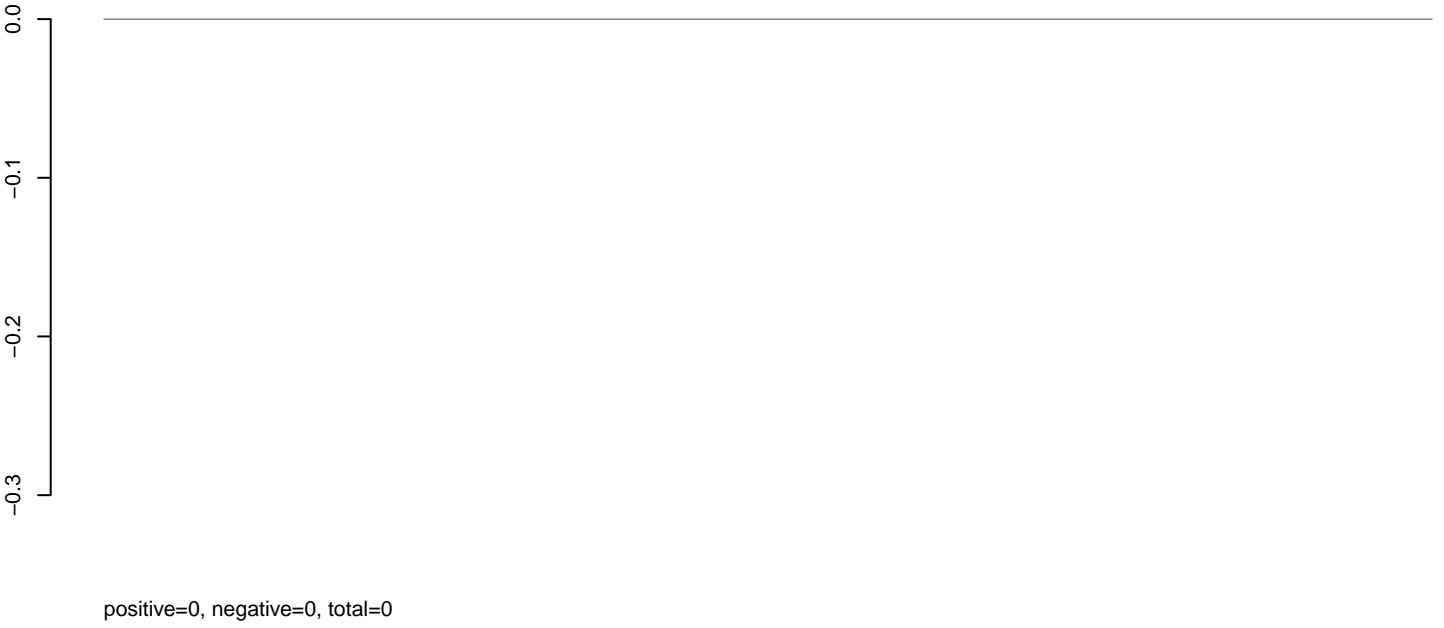

AeAeg_Aag2_Ctrl.rep



AeAeg_Aag2_Ctrl.18_23.rep

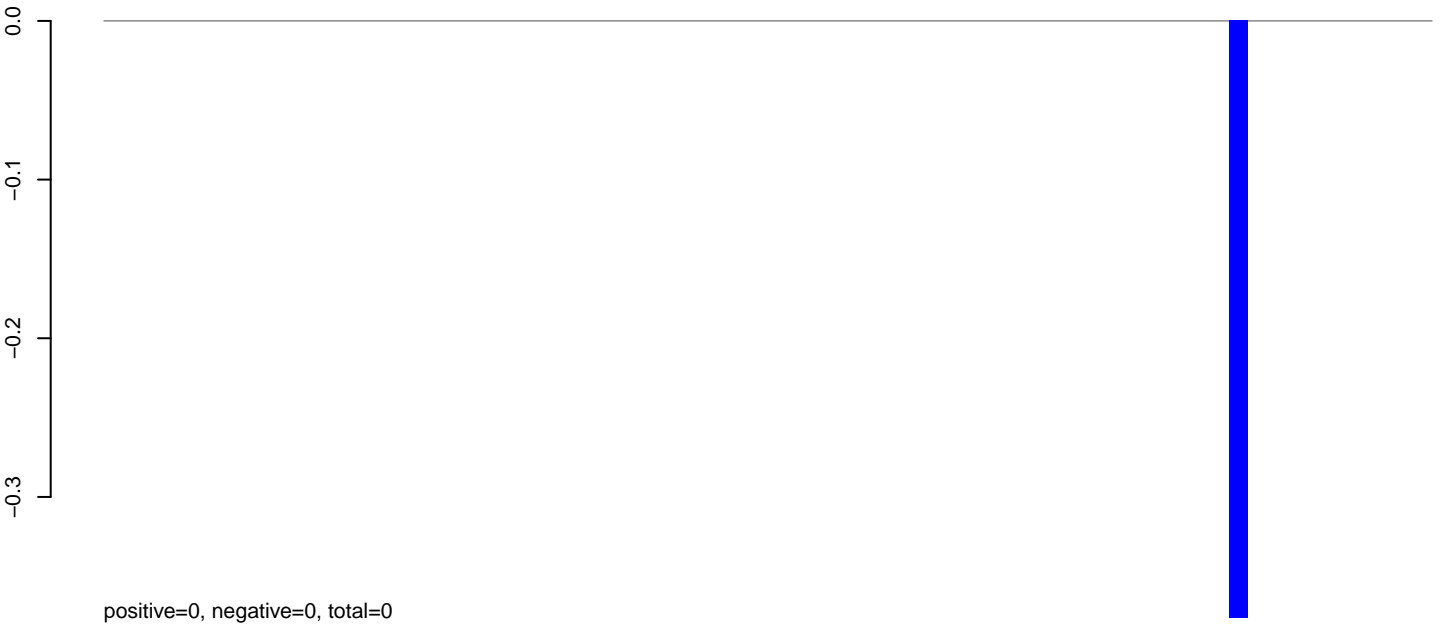

AeAeg_Aag2_Ctrl.24_35.rep

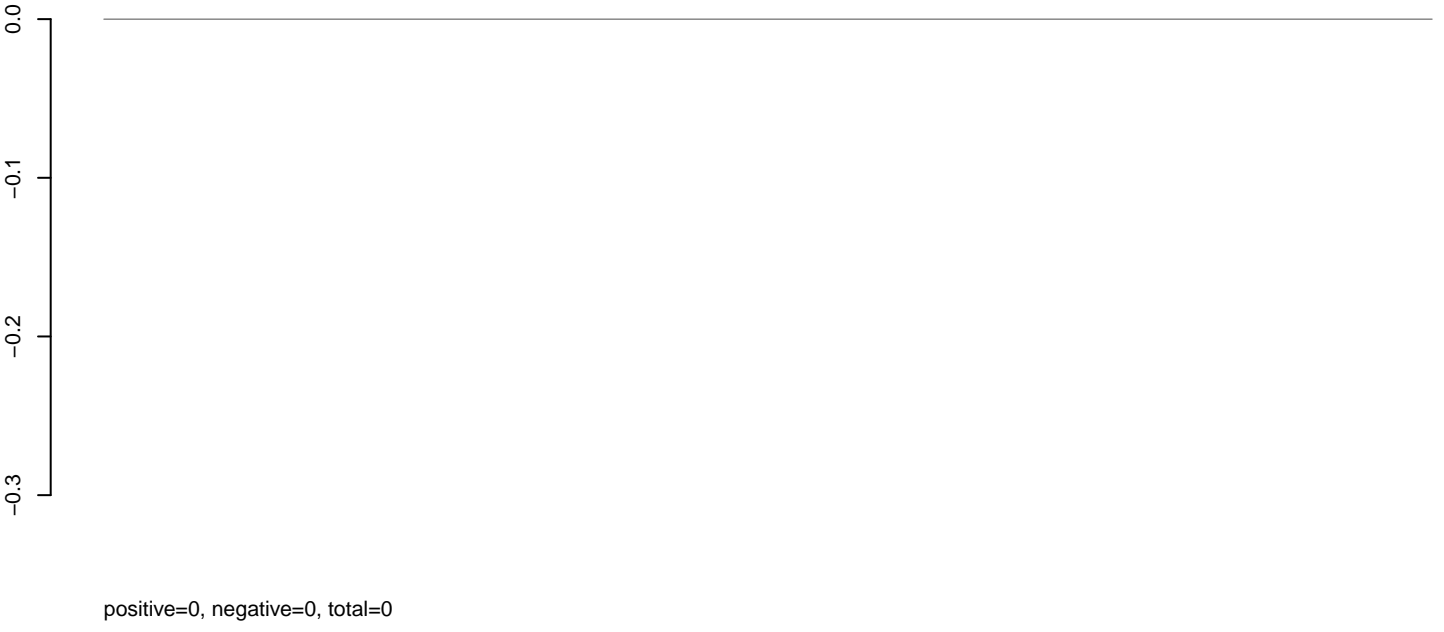

AeAeg_Aag2_Ctrl.rep



0 500 1000 1500 2000 2500 3000 3500

AeAeg_Aag2_Ctrl.18_23.rep

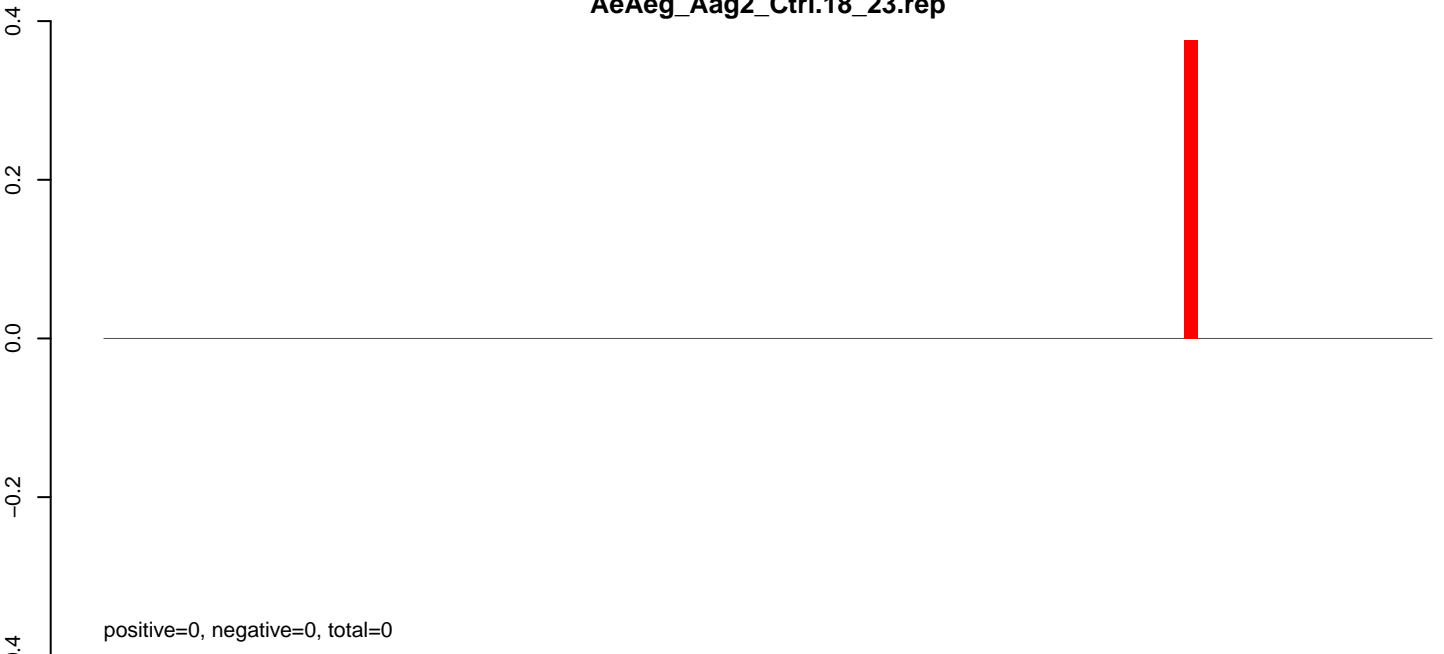

AeAeg_Aag2_Ctrl.24_35.rep

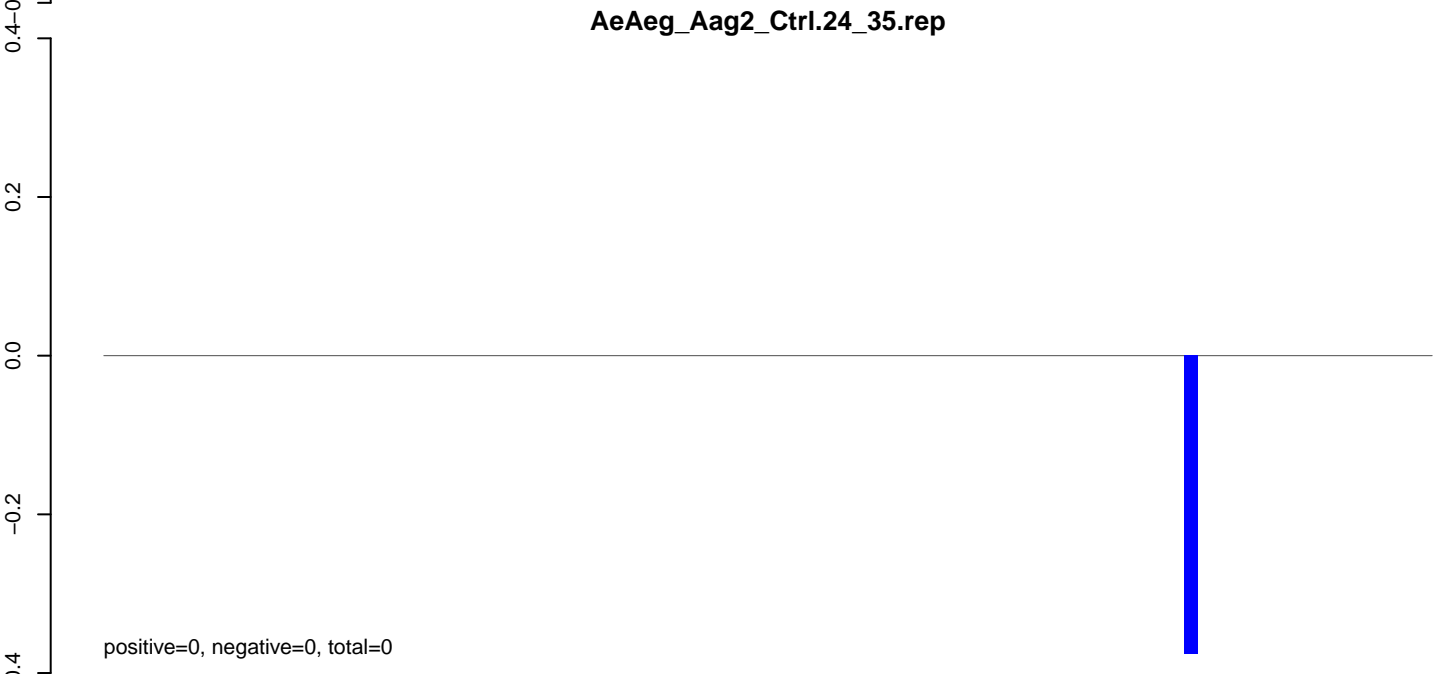

AeAeg_Aag2_Ctrl.rep

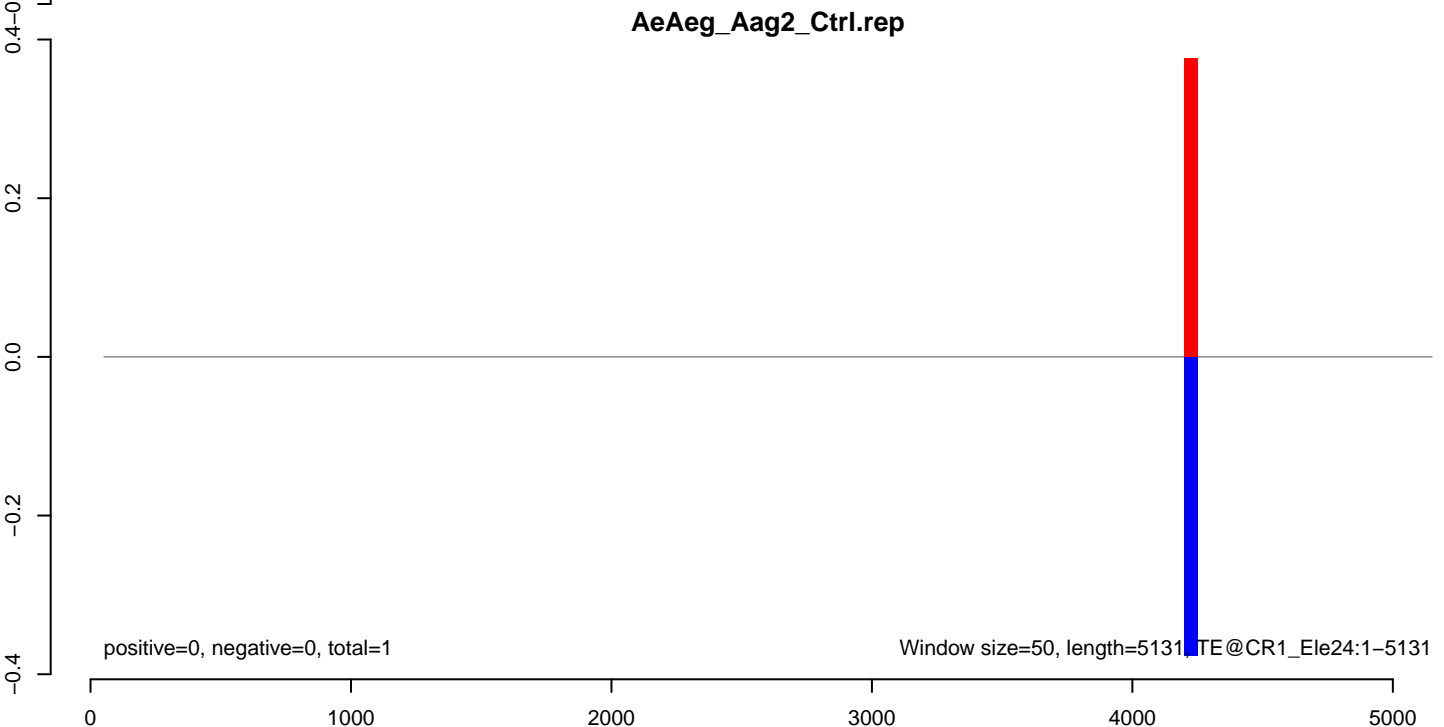

AeAeg_Aag2_Ctrl.18_23.rep

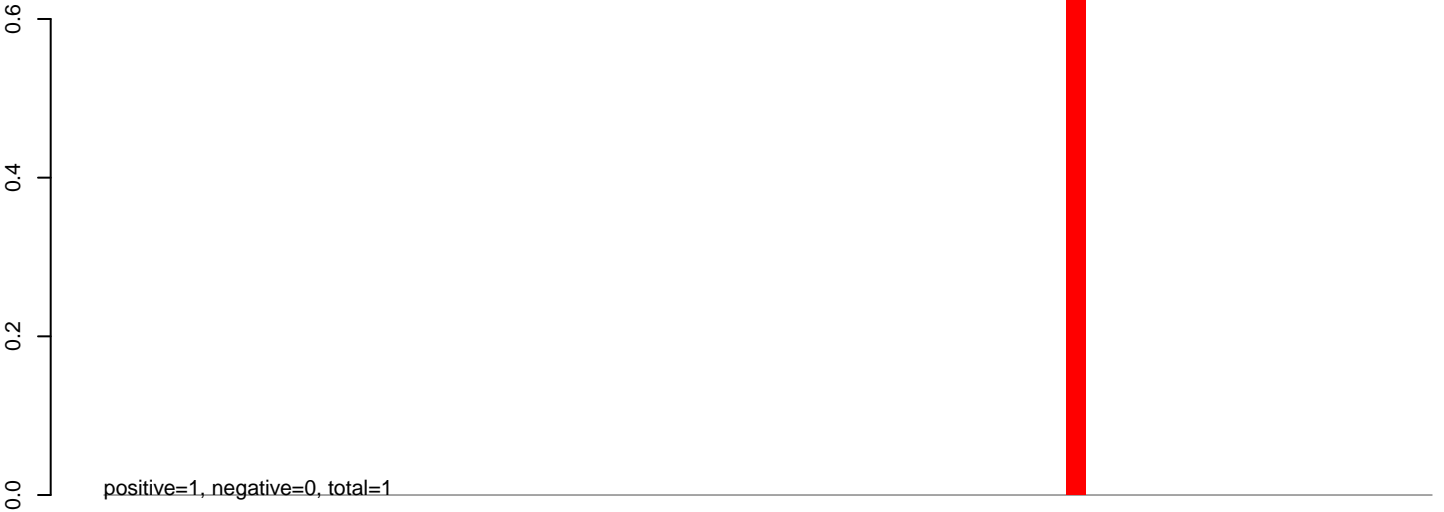

AeAeg_Aag2_Ctrl.24_35.rep

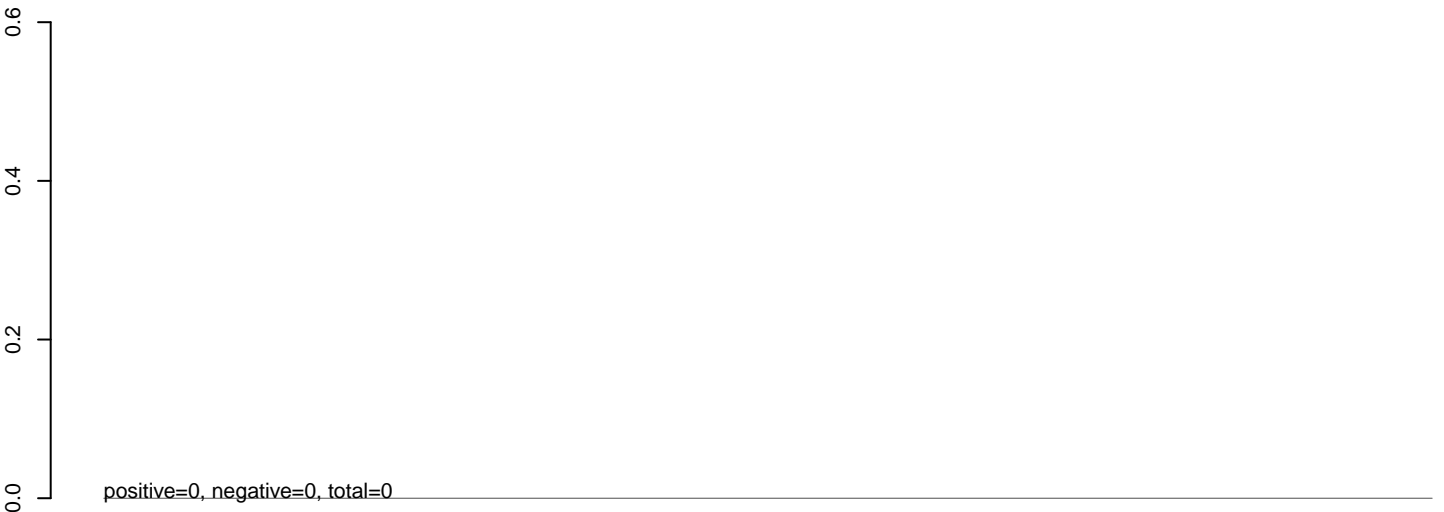

AeAeg_Aag2_Ctrl.rep



AeAeg_Aag2_Ctrl.18_23.rep

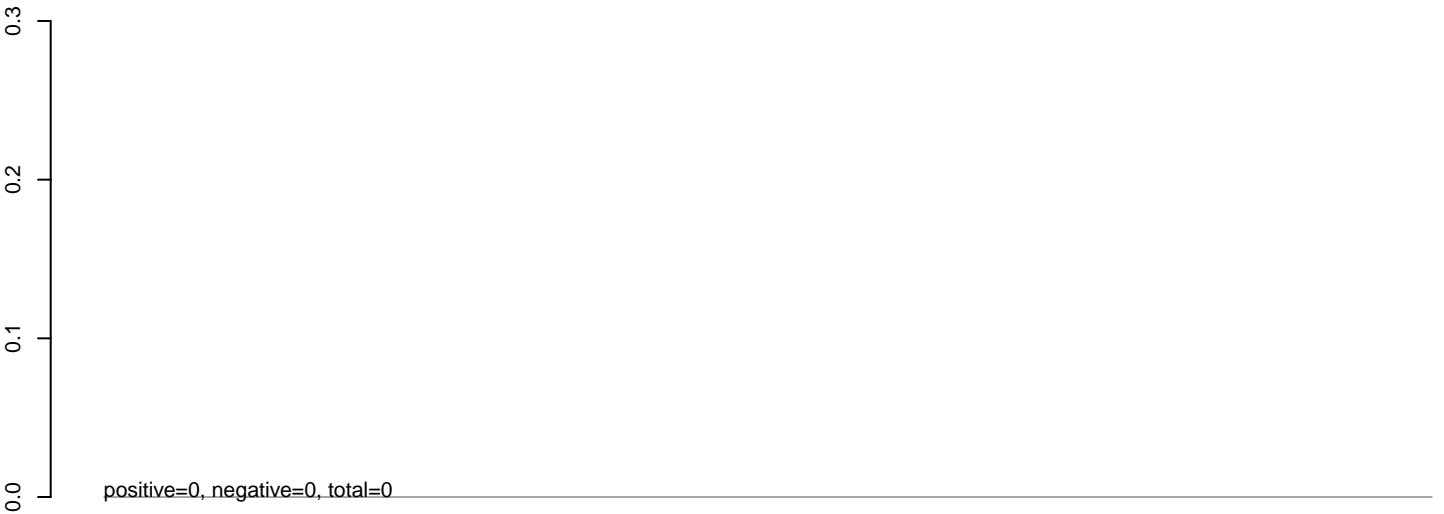

AeAeg_Aag2_Ctrl.24_35.rep

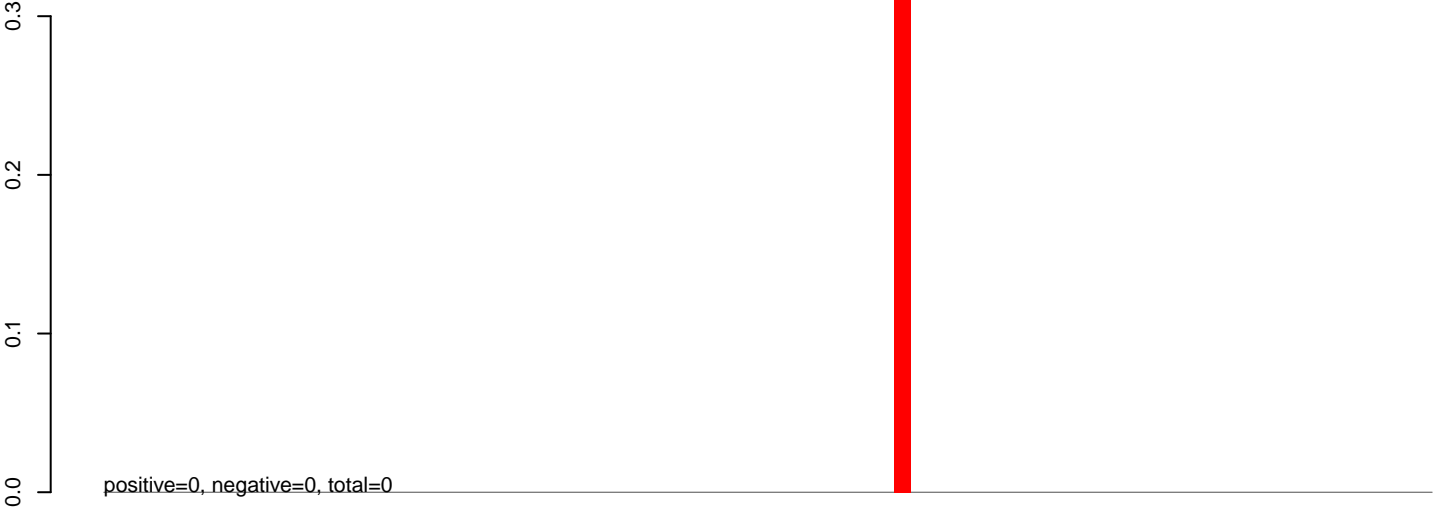

AeAeg_Aag2_Ctrl.rep

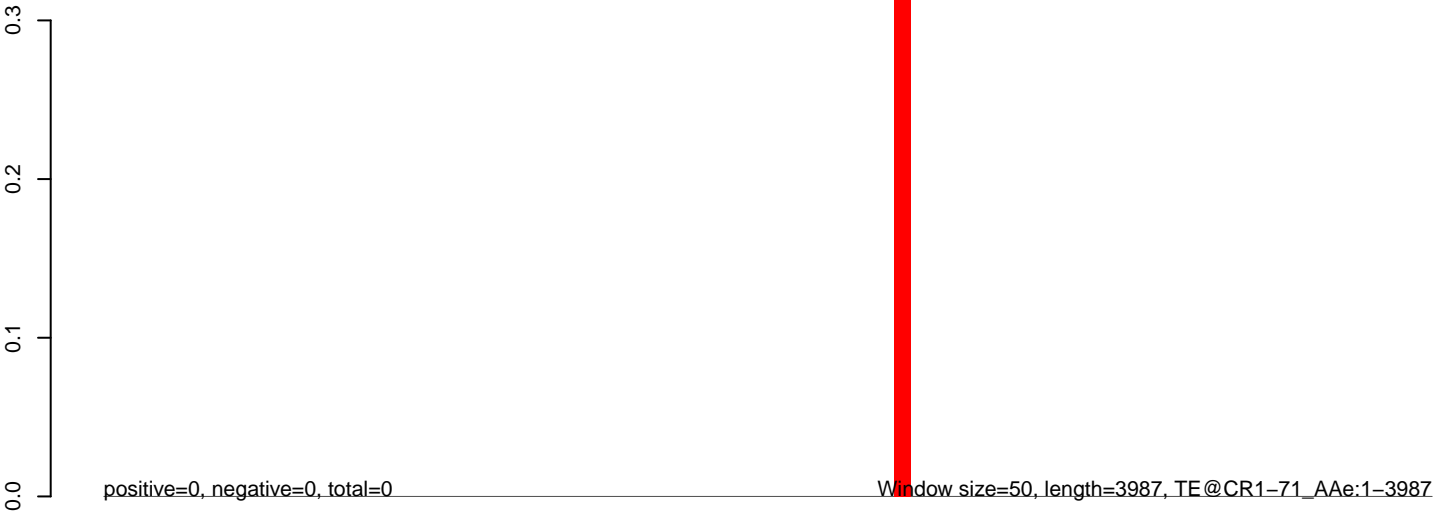

AeAeg_Aag2_Ctrl.18_23.rep

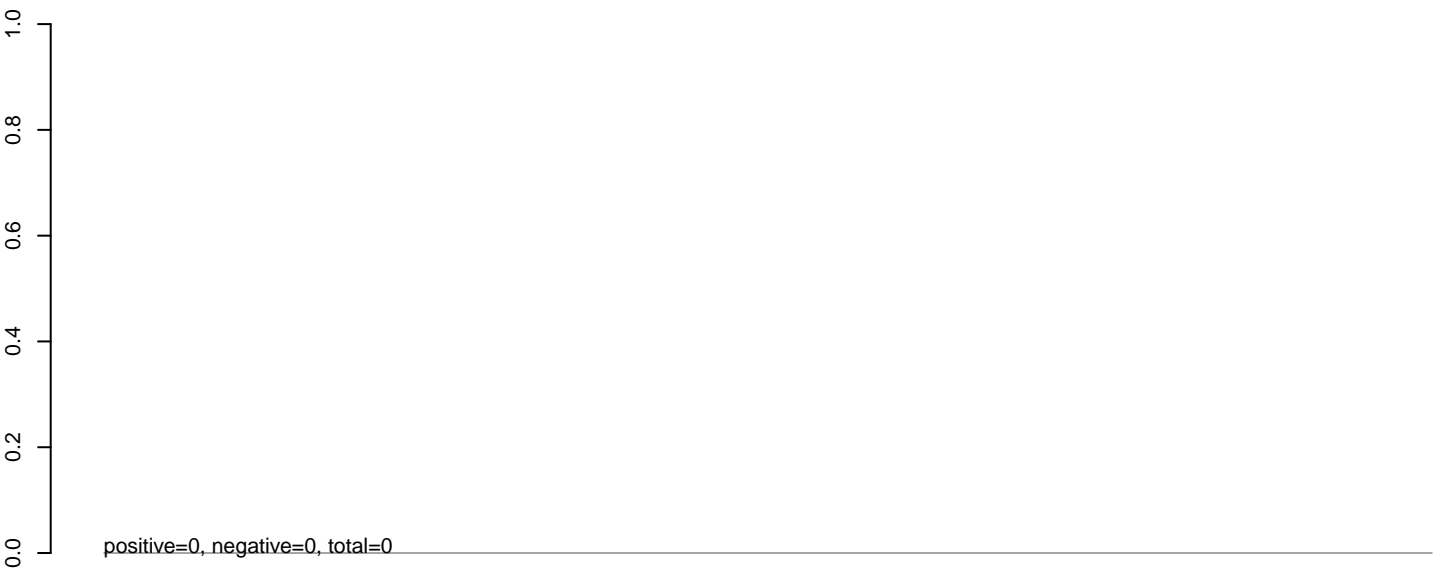

AeAeg_Aag2_Ctrl.24_35.rep

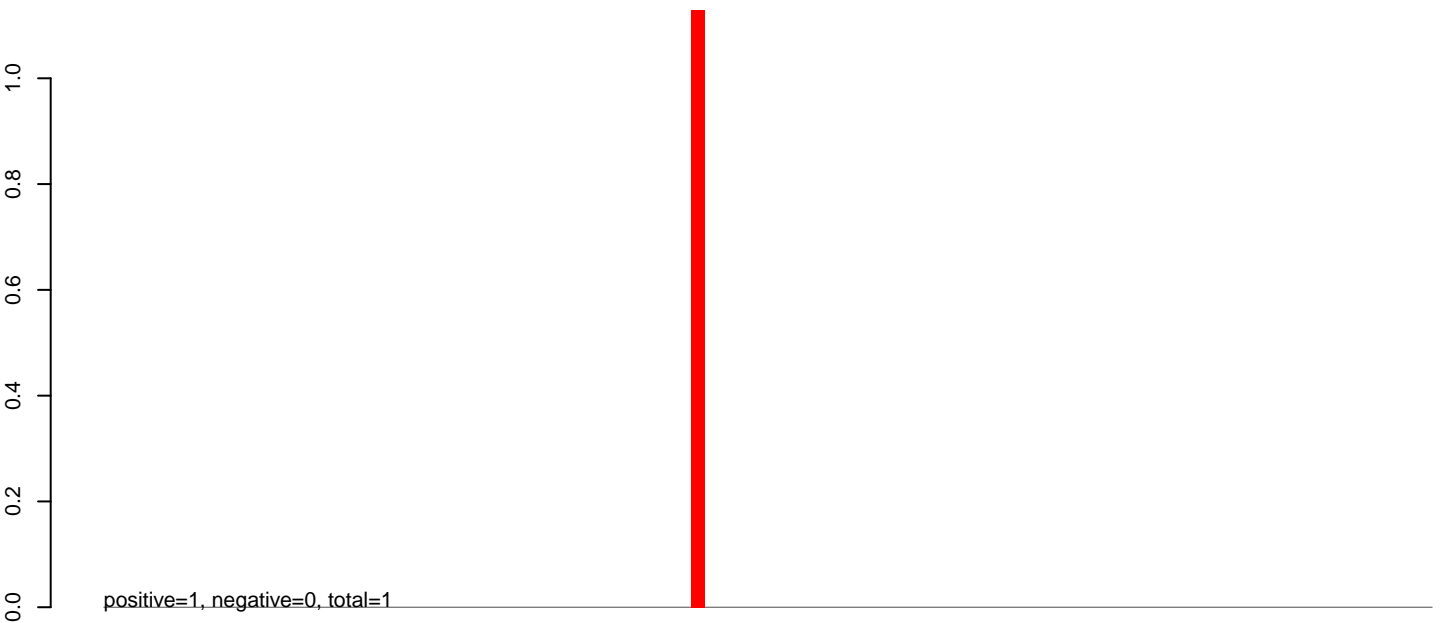

AeAeg_Aag2_Ctrl.rep

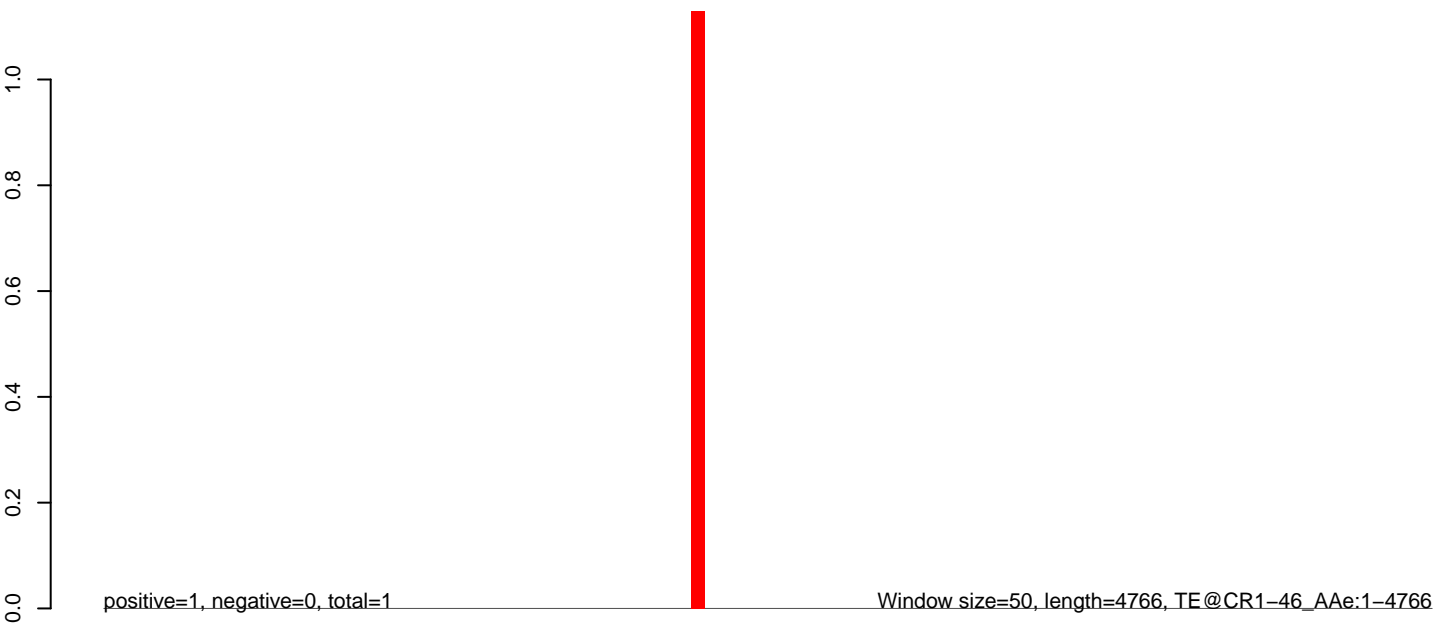

AeAeg_Aag2_Ctrl.18_23.rep

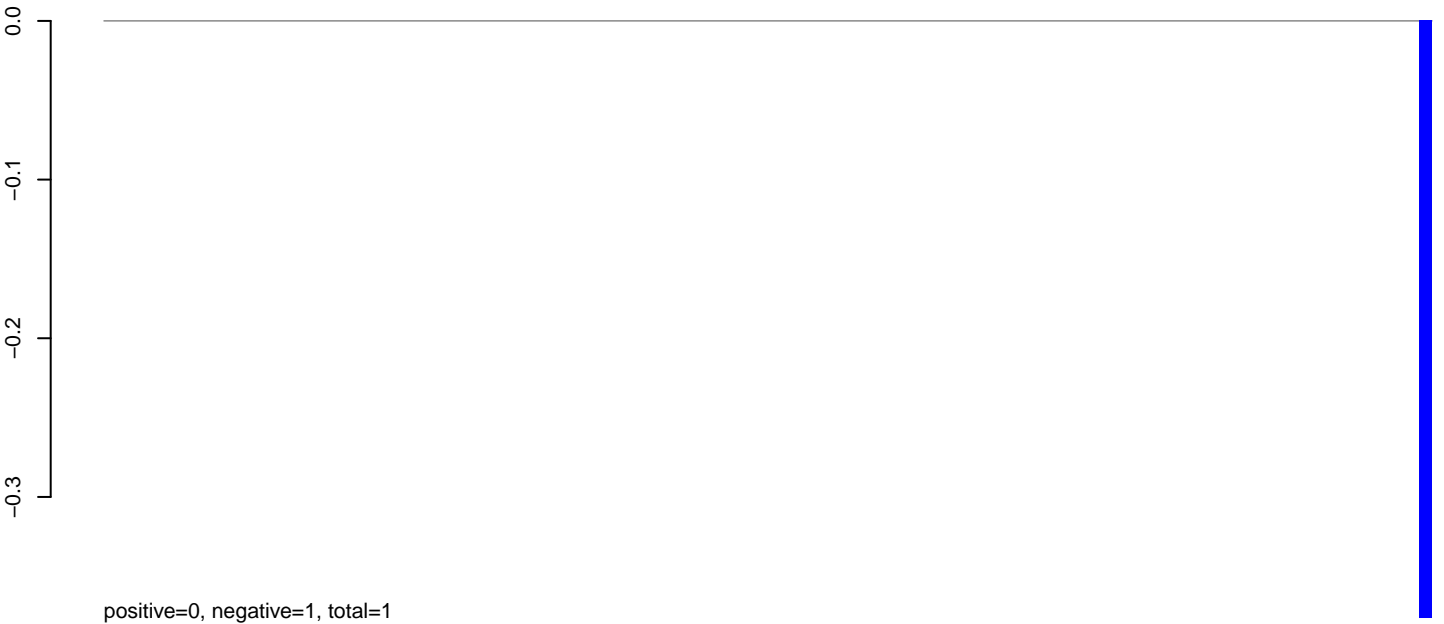

AeAeg_Aag2_Ctrl.24_35.rep

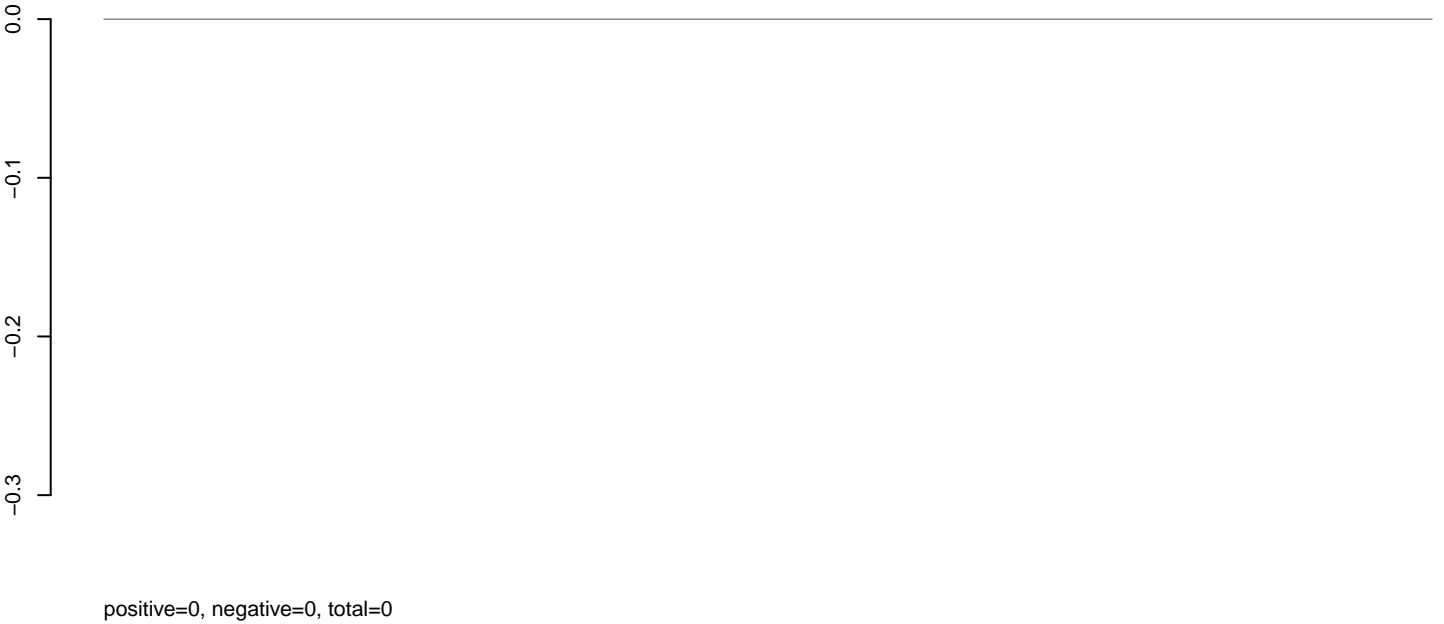

AeAeg_Aag2_Ctrl.rep



AeAeg_Aag2_Ctrl.18_23.rep

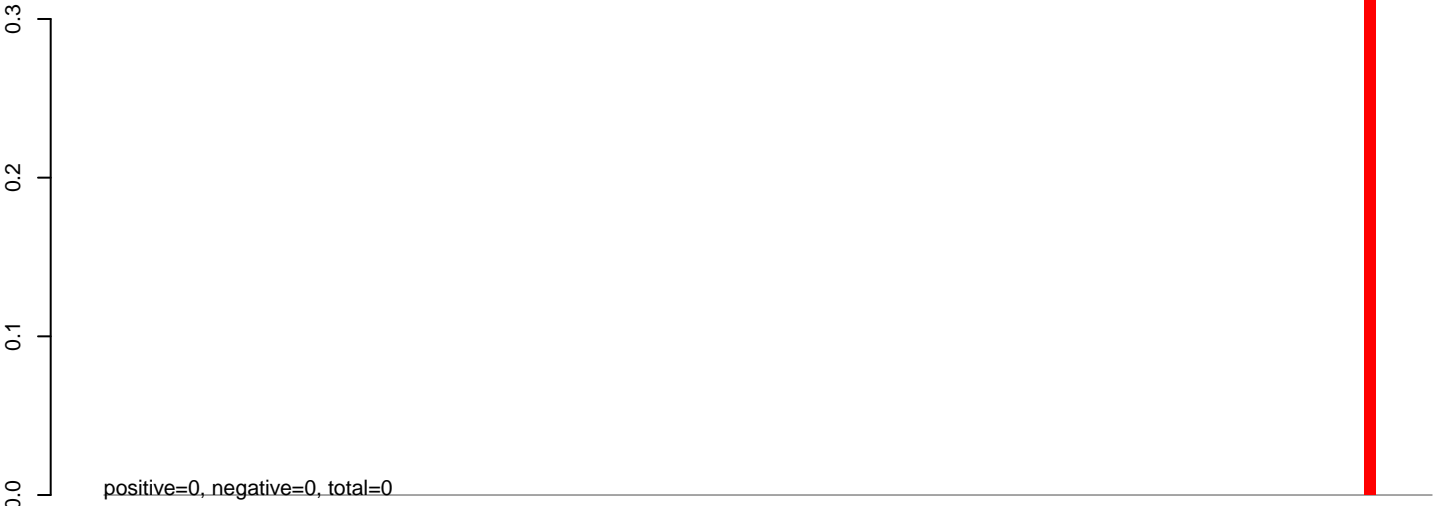

AeAeg_Aag2_Ctrl.24_35.rep

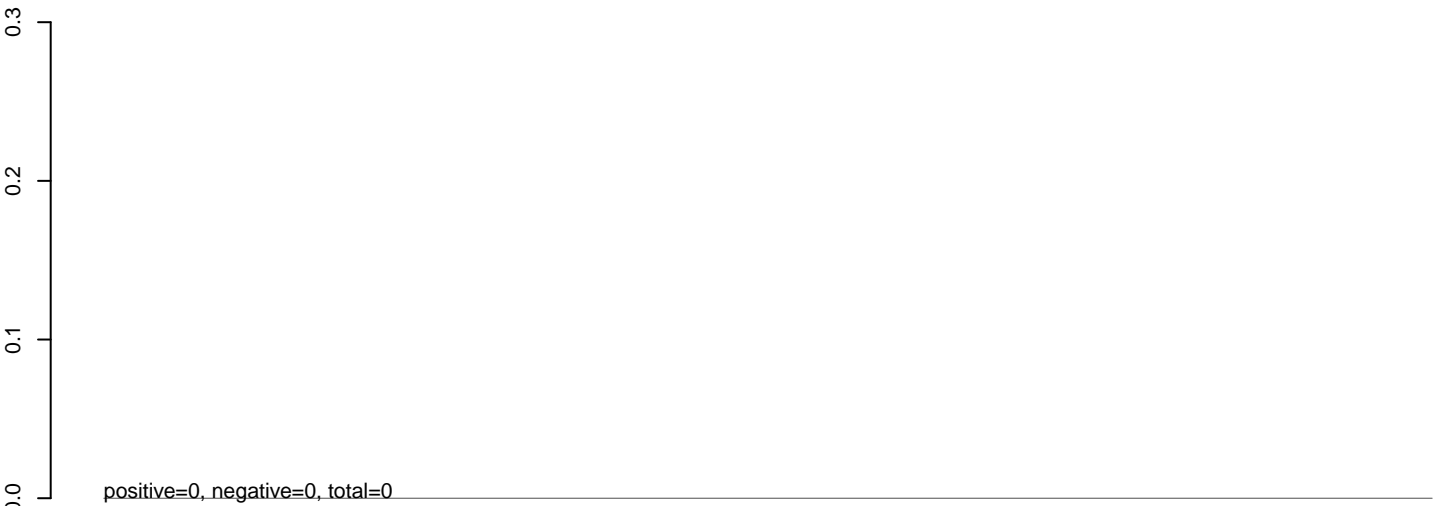

AeAeg_Aag2_Ctrl.rep

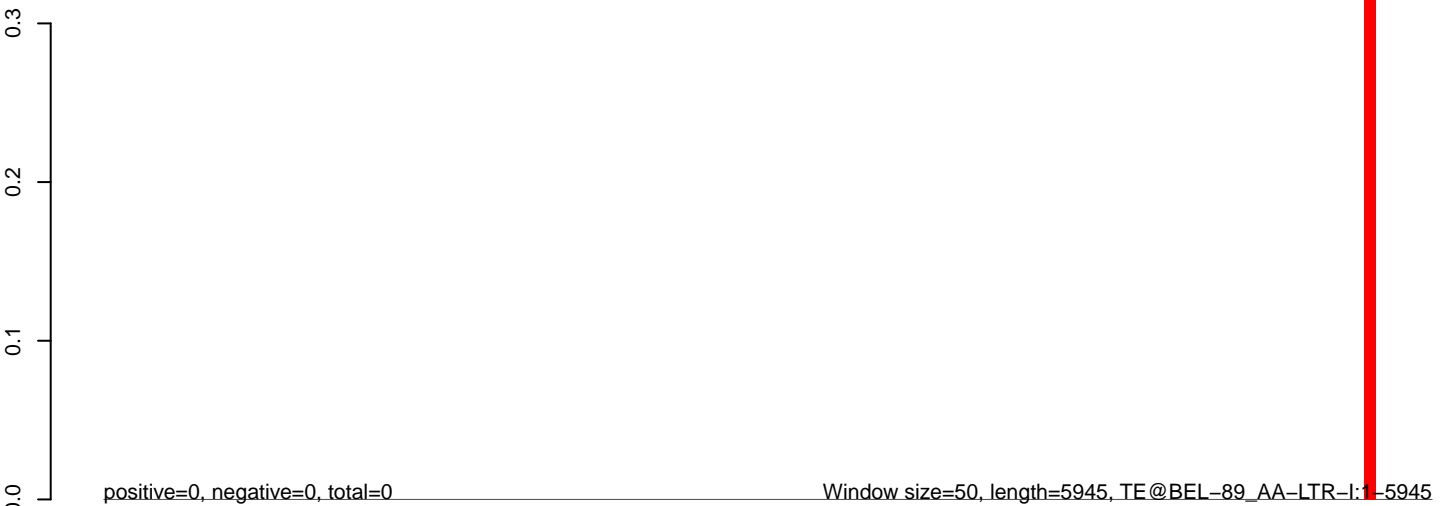

AeAeg_Aag2_Ctrl.18_23.rep

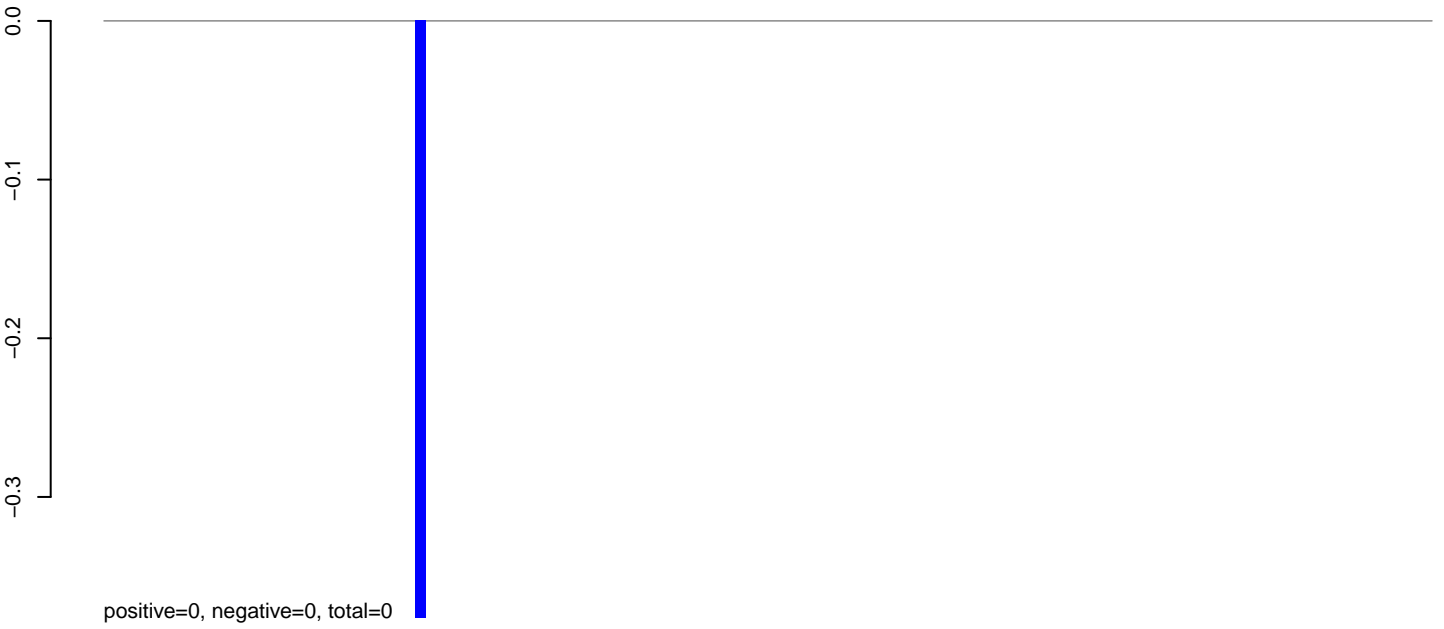

AeAeg_Aag2_Ctrl.24_35.rep

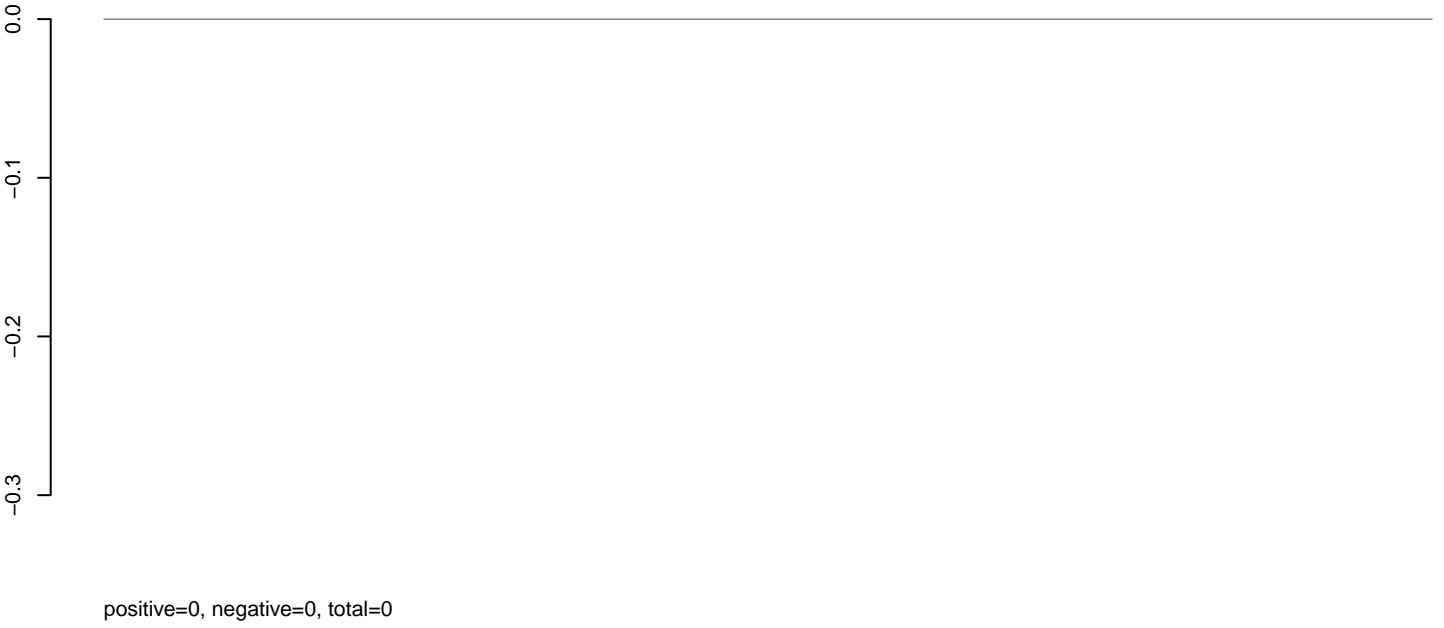

AeAeg_Aag2_Ctrl.rep

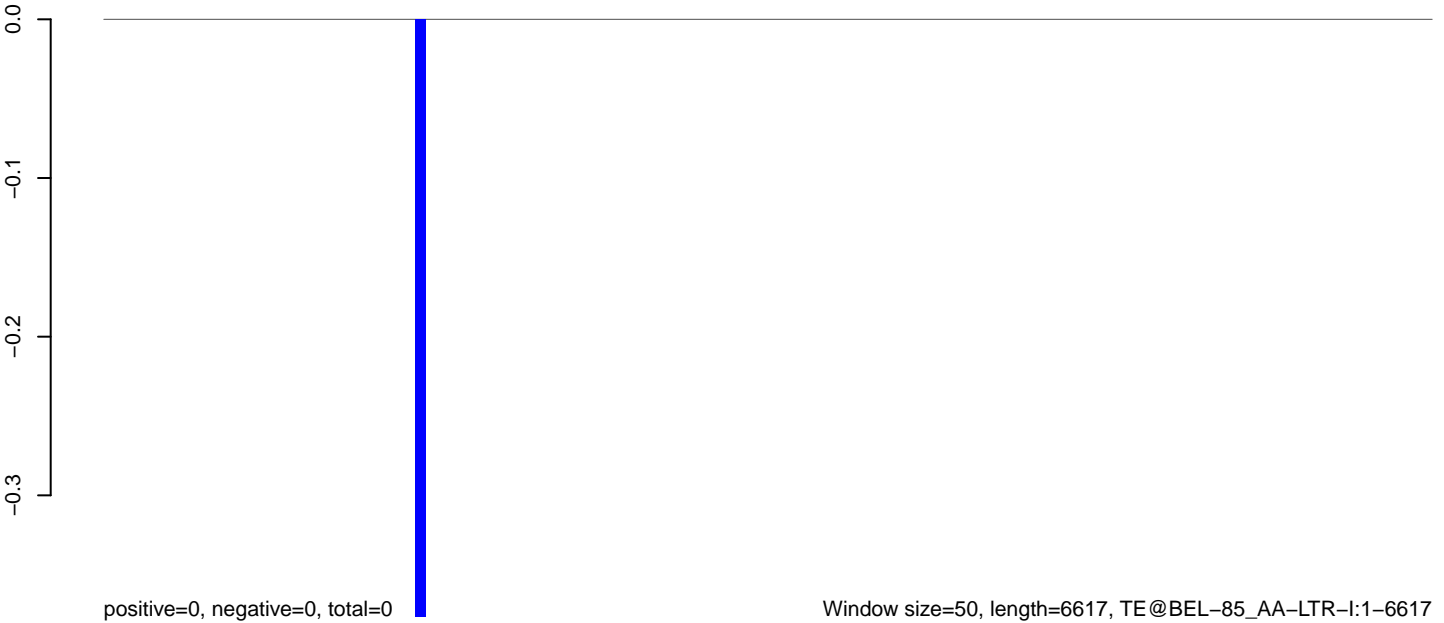

AeAeg_Aag2_Ctrl.18_23.rep

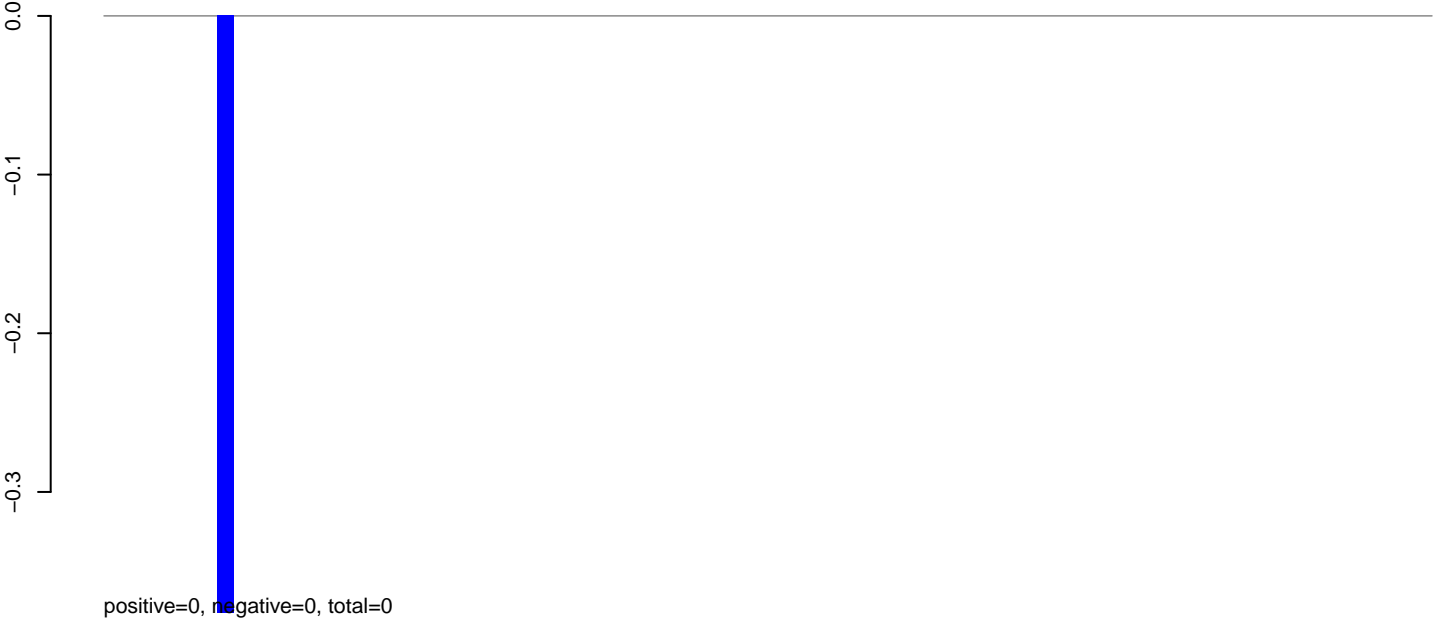

AeAeg_Aag2_Ctrl.24_35.rep

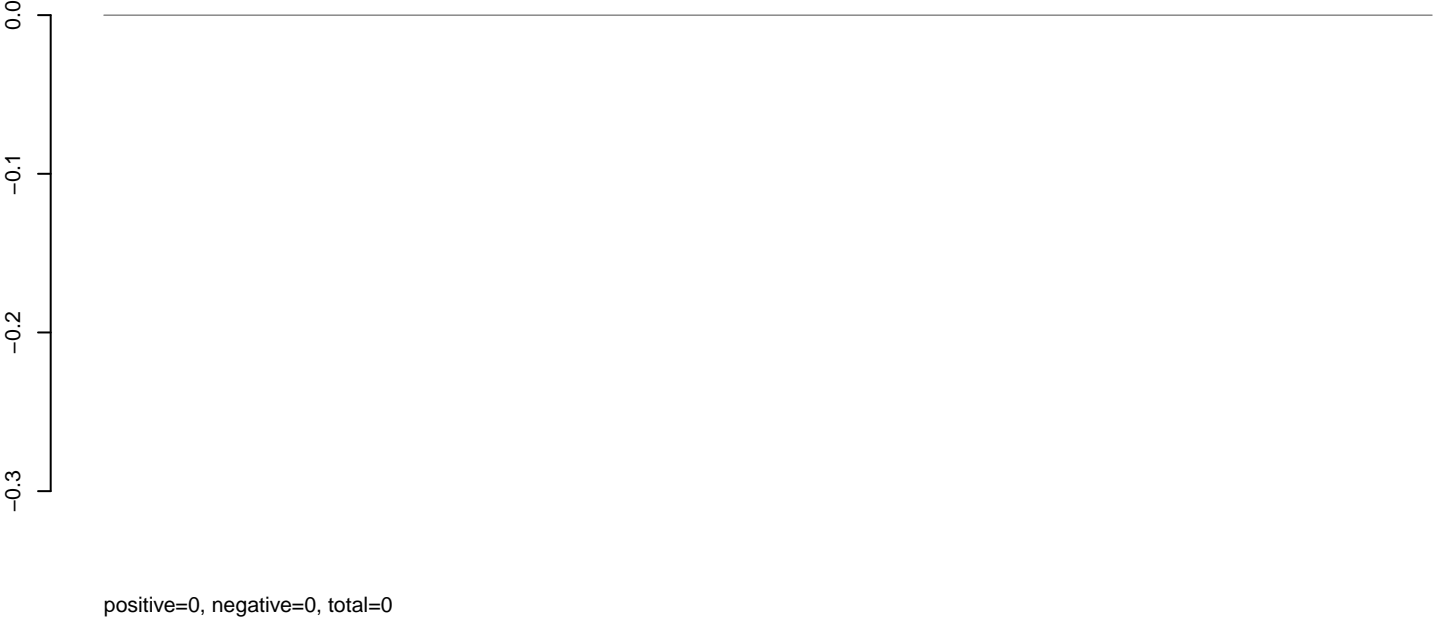

AeAeg_Aag2_Ctrl.rep



AeAeg_Aag2_Ctrl.18_23.rep

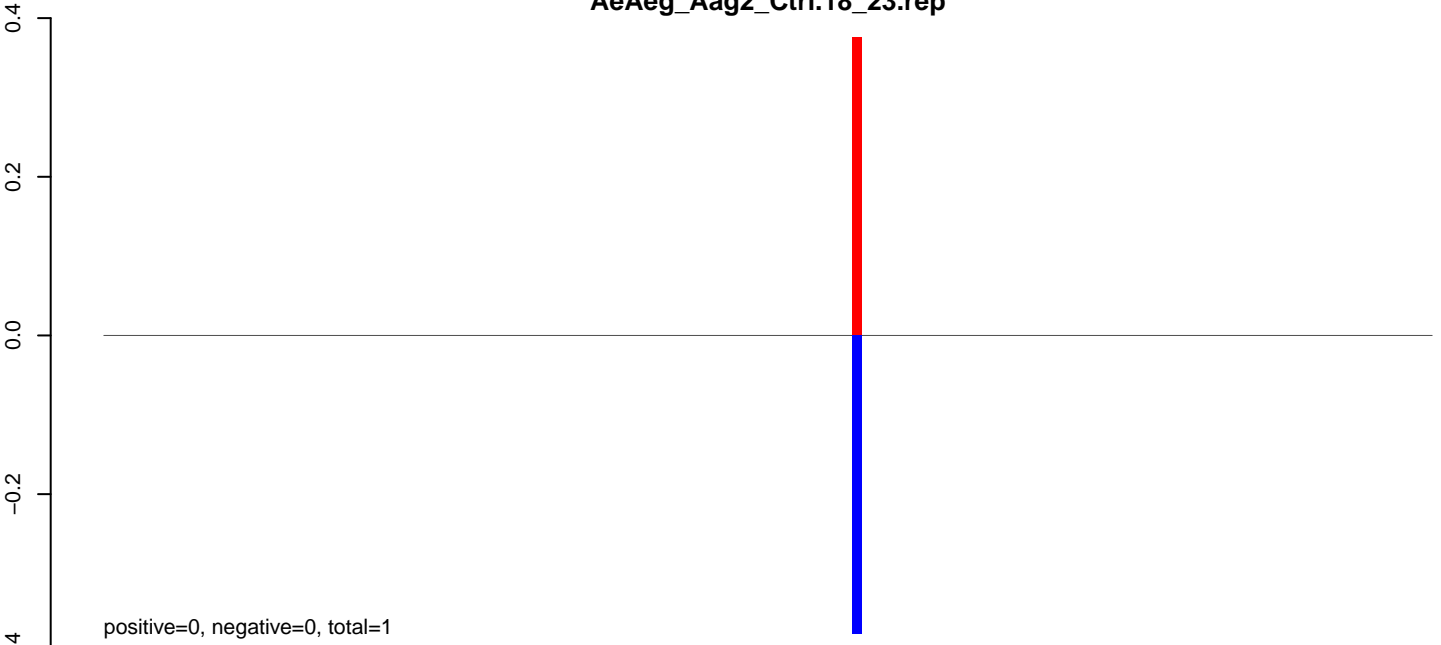

positive=0, negative=0, total=1

AeAeg_Aag2_Ctrl.24_35.rep

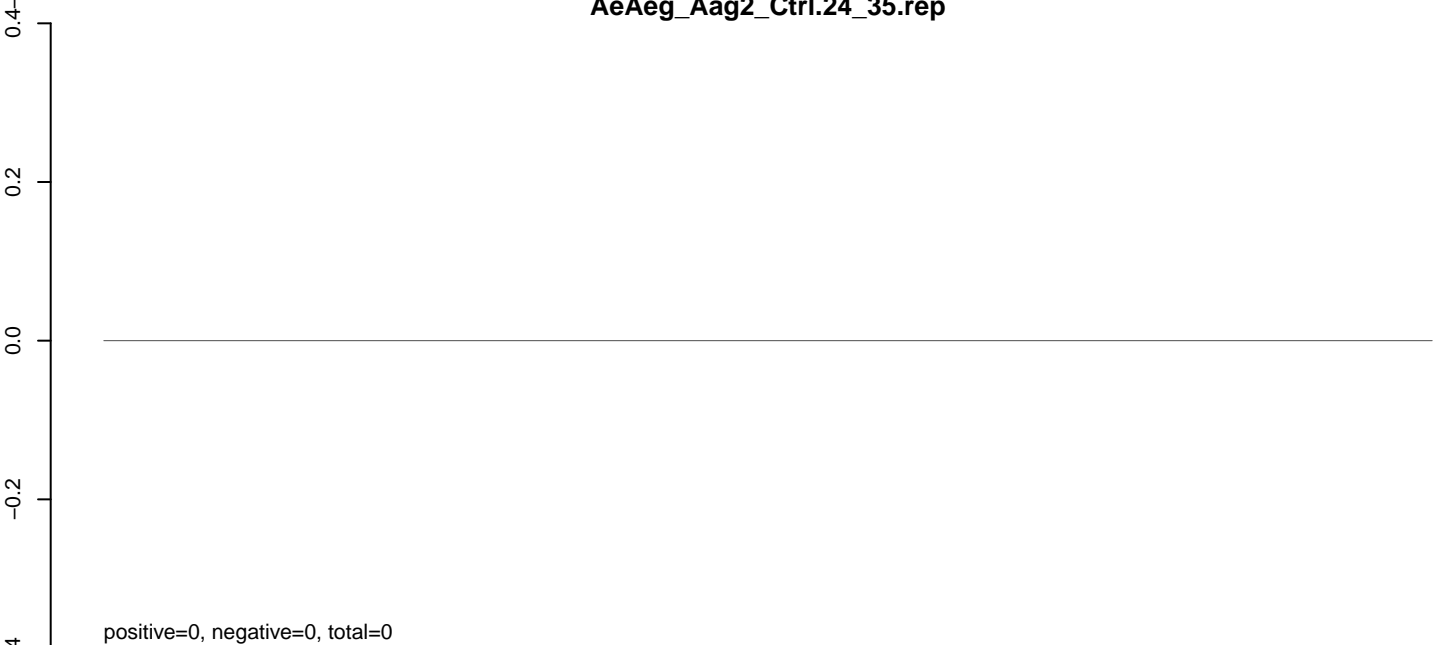

positive=0, negative=0, total=0

AeAeg_Aag2_Ctrl.rep

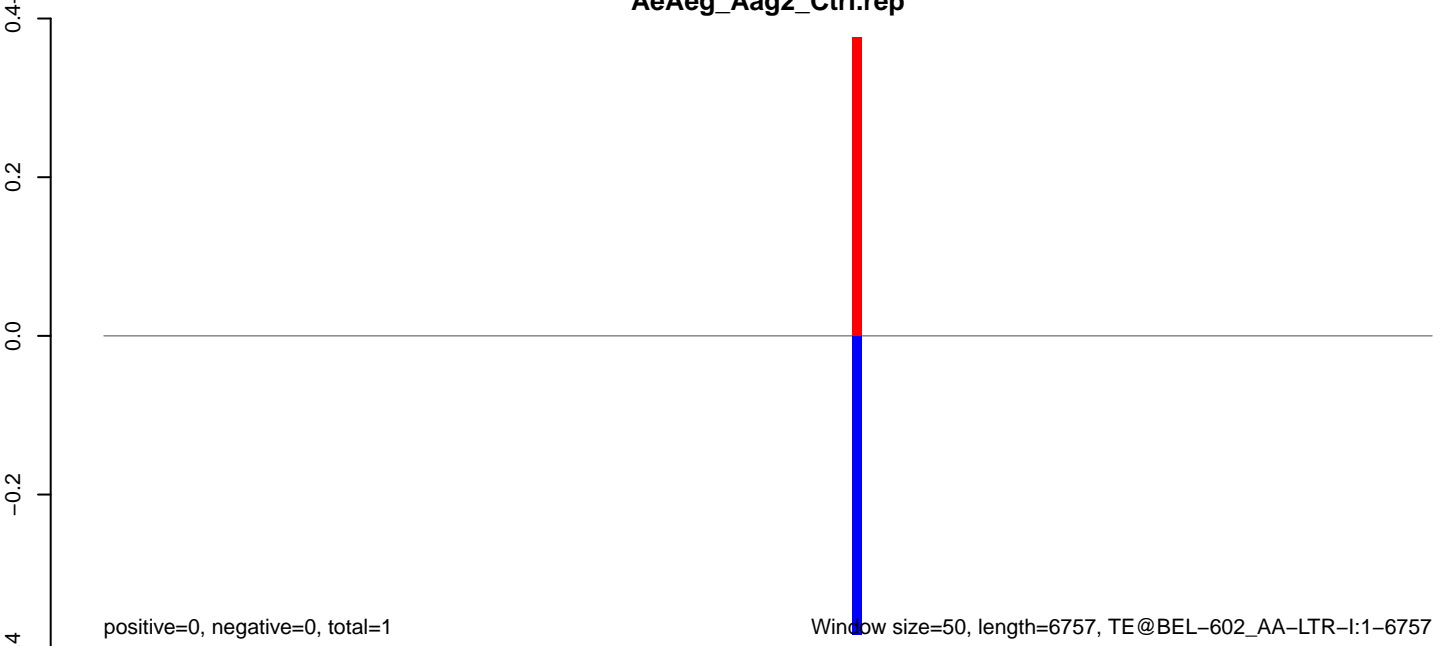

positive=0, negative=0, total=1

Window size=50, length=6757, TE@BEL-602_AA-LTR-I:1-6757

0 1000 2000 3000 4000 5000 6000 7000

AeAeg_Aag2_Ctrl.18_23.rep

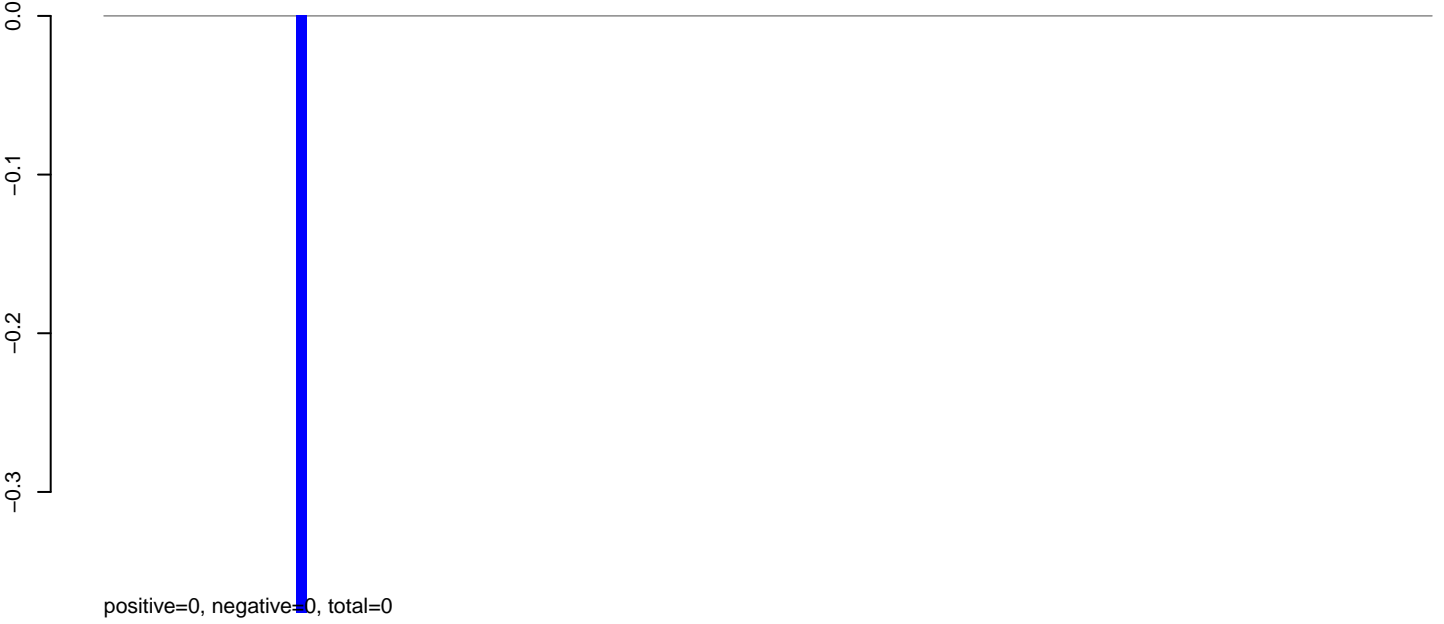

AeAeg_Aag2_Ctrl.24_35.rep

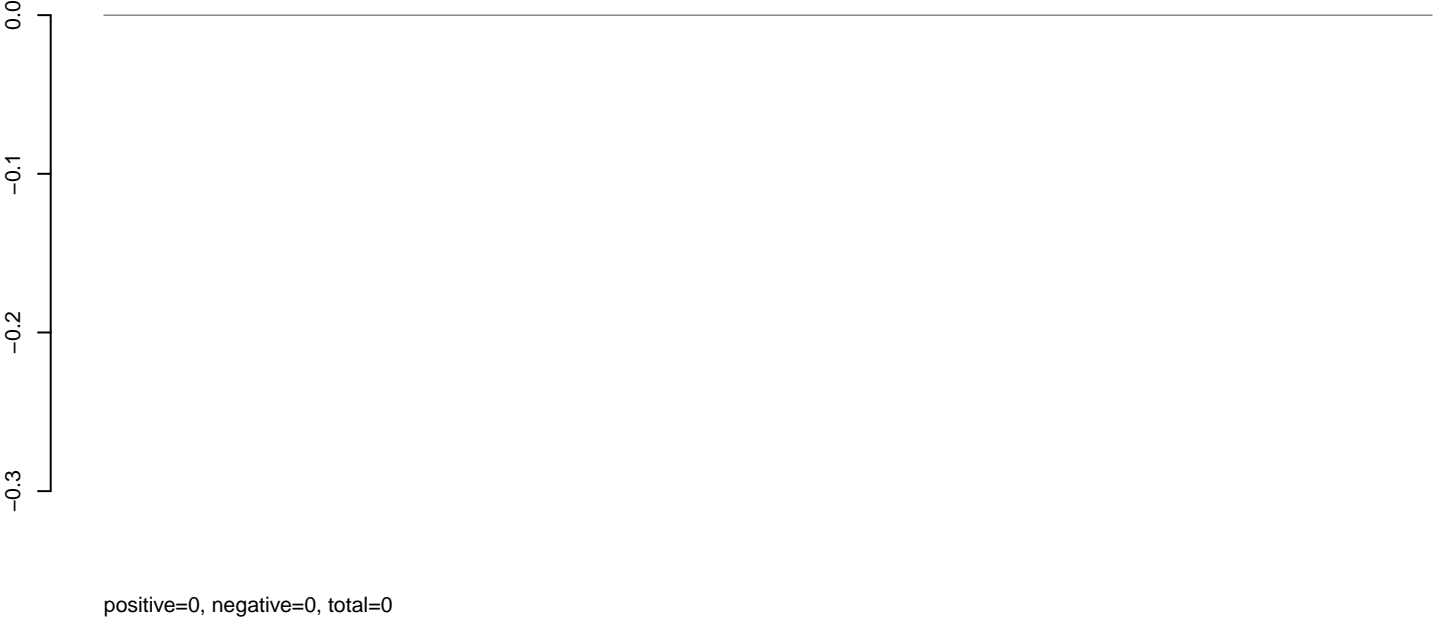

AeAeg_Aag2_Ctrl.rep



AeAeg_Aag2_Ctrl.18_23.rep

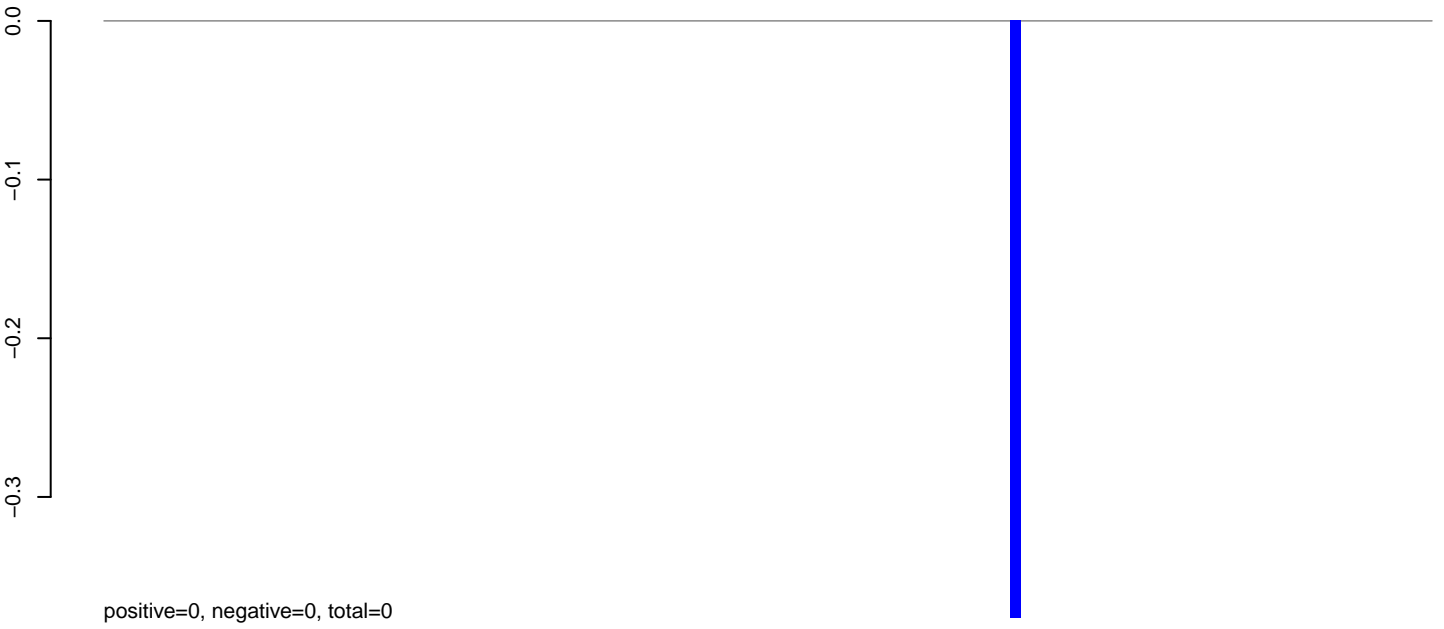

AeAeg_Aag2_Ctrl.24_35.rep

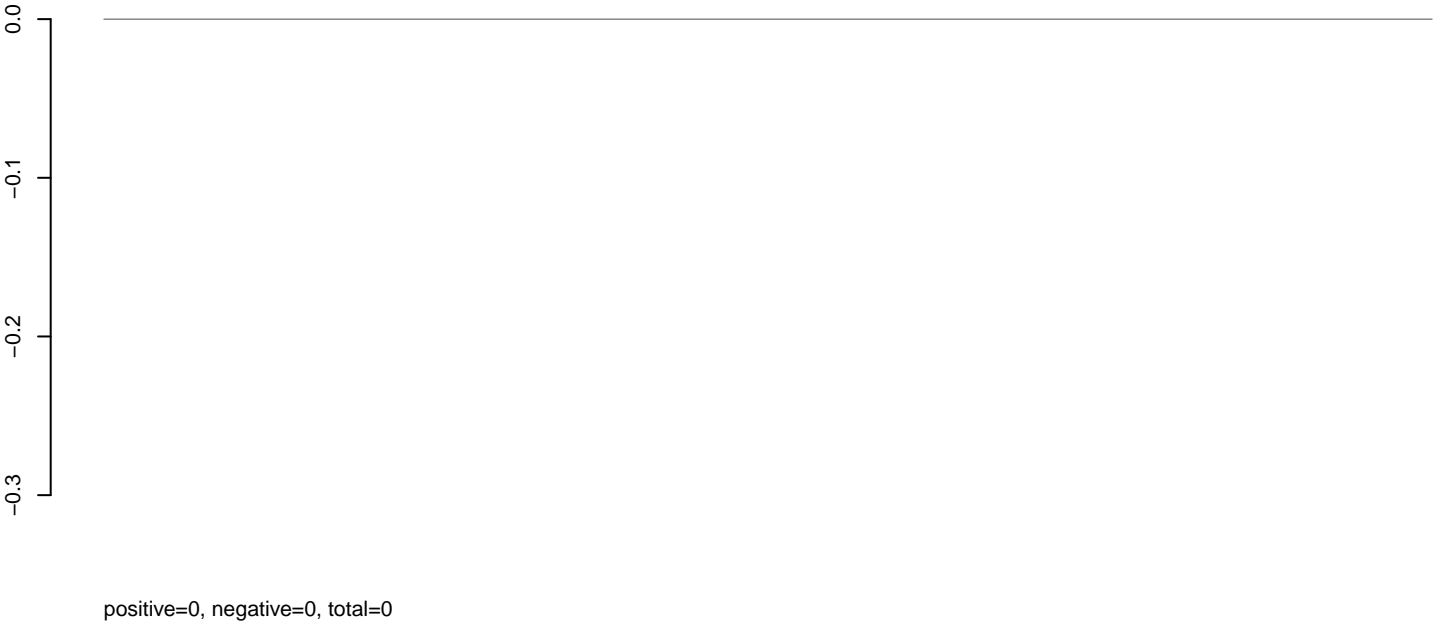

AeAeg_Aag2_Ctrl.rep

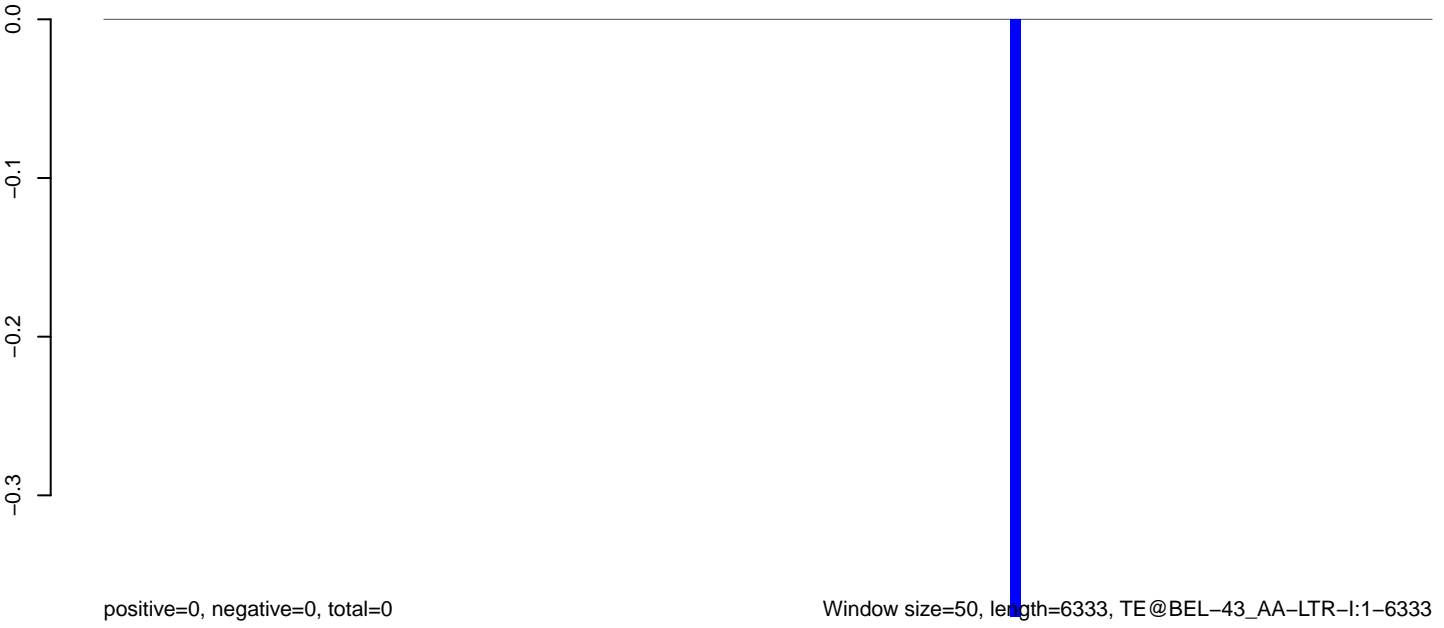

AeAeg_Aag2_Ctrl.18_23.rep

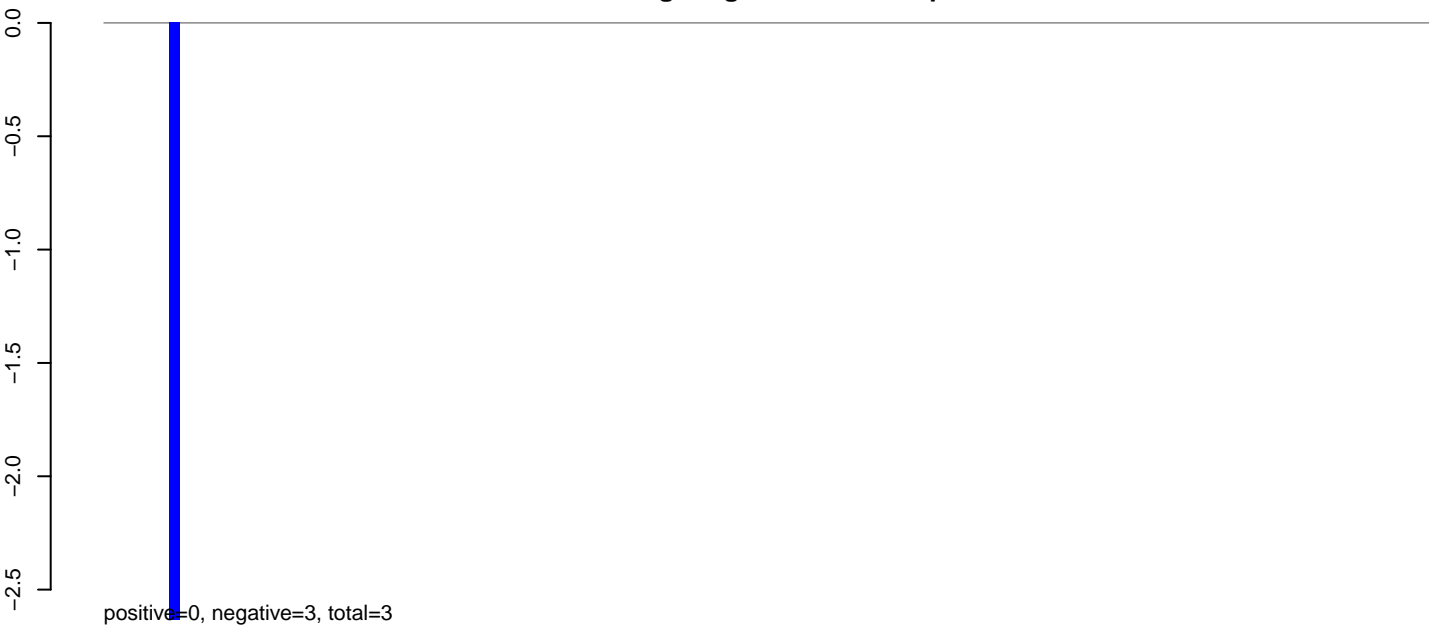

AeAeg_Aag2_Ctrl.24_35.rep

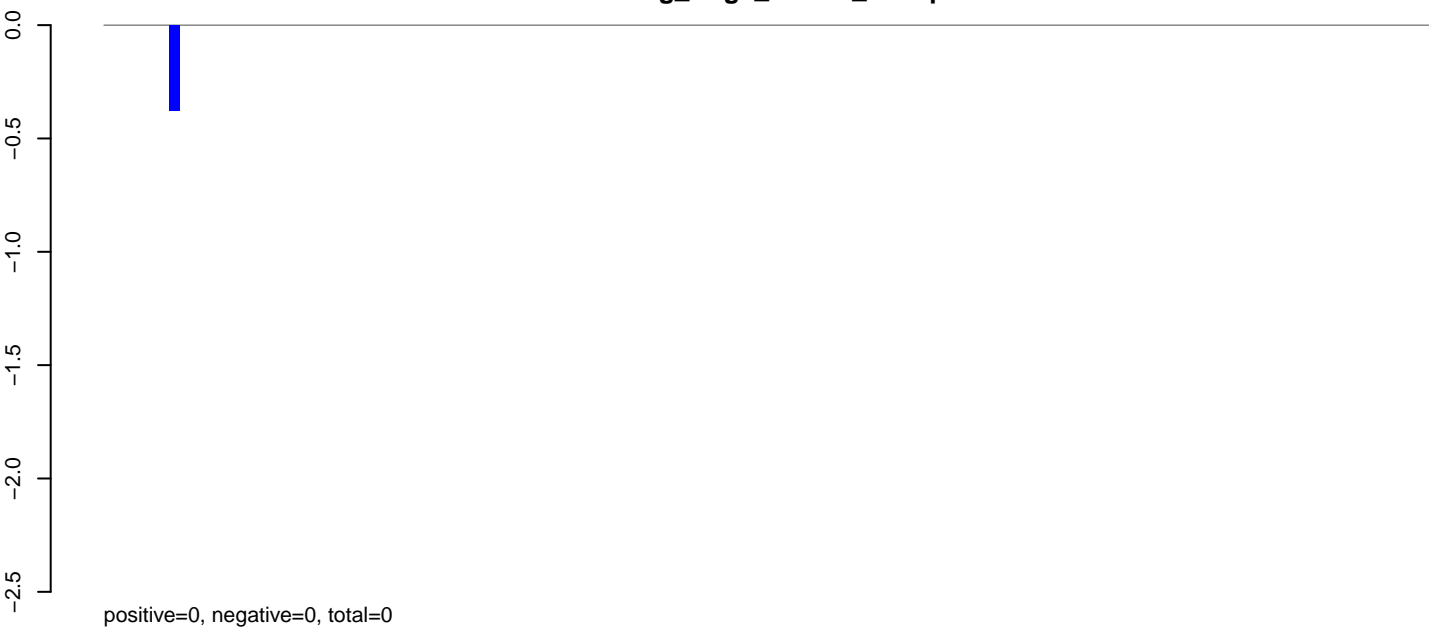

AeAeg_Aag2_Ctrl.rep

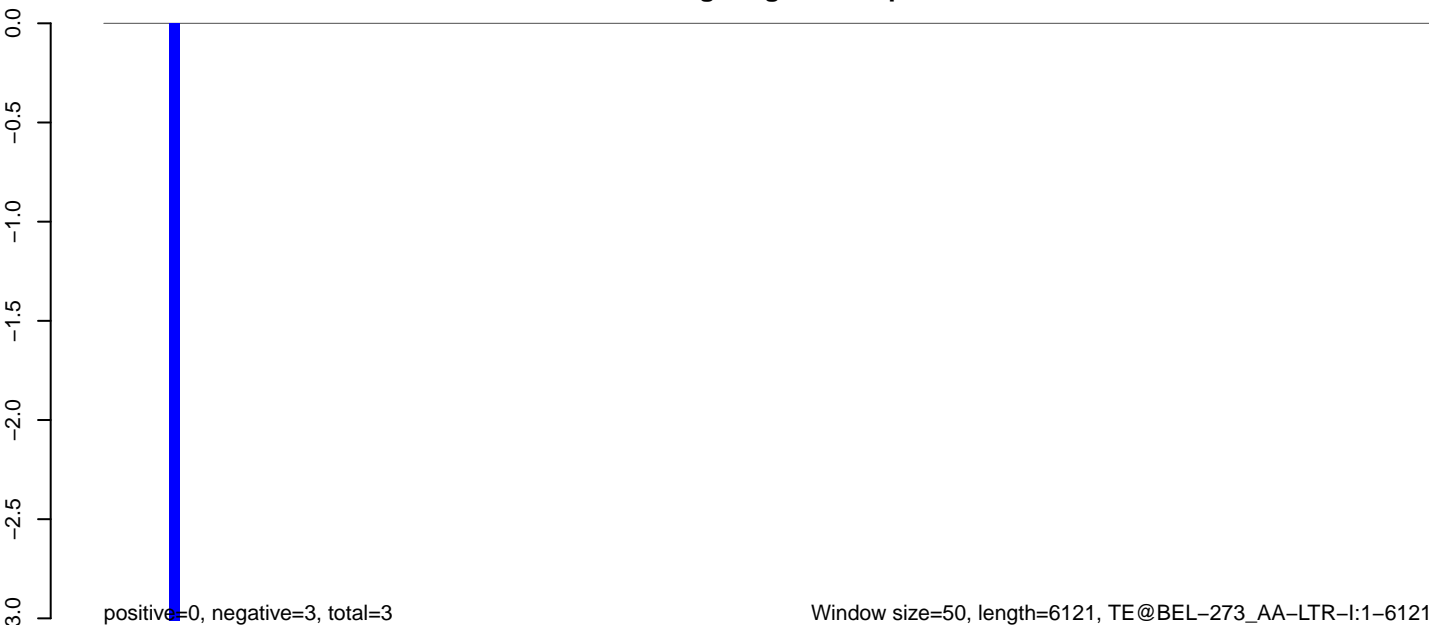

AeAeg_Aag2_Ctrl.18_23.rep

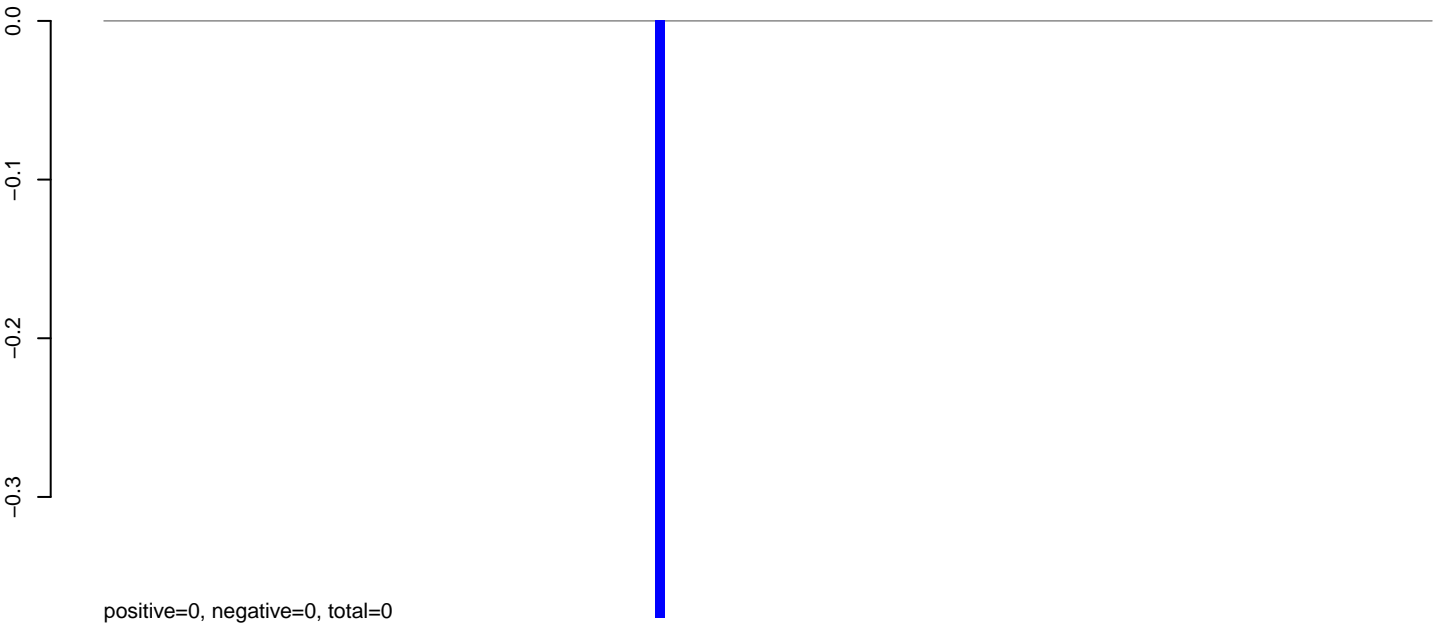

AeAeg_Aag2_Ctrl.24_35.rep

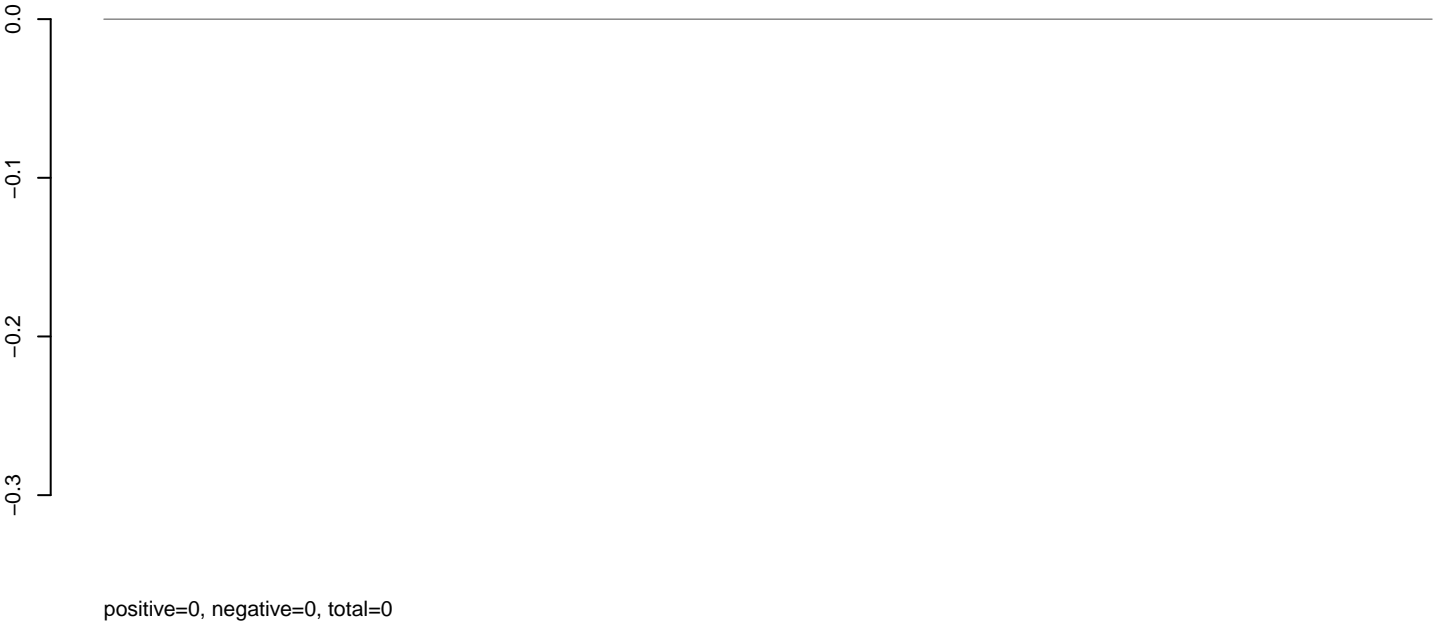

AeAeg_Aag2_Ctrl.rep

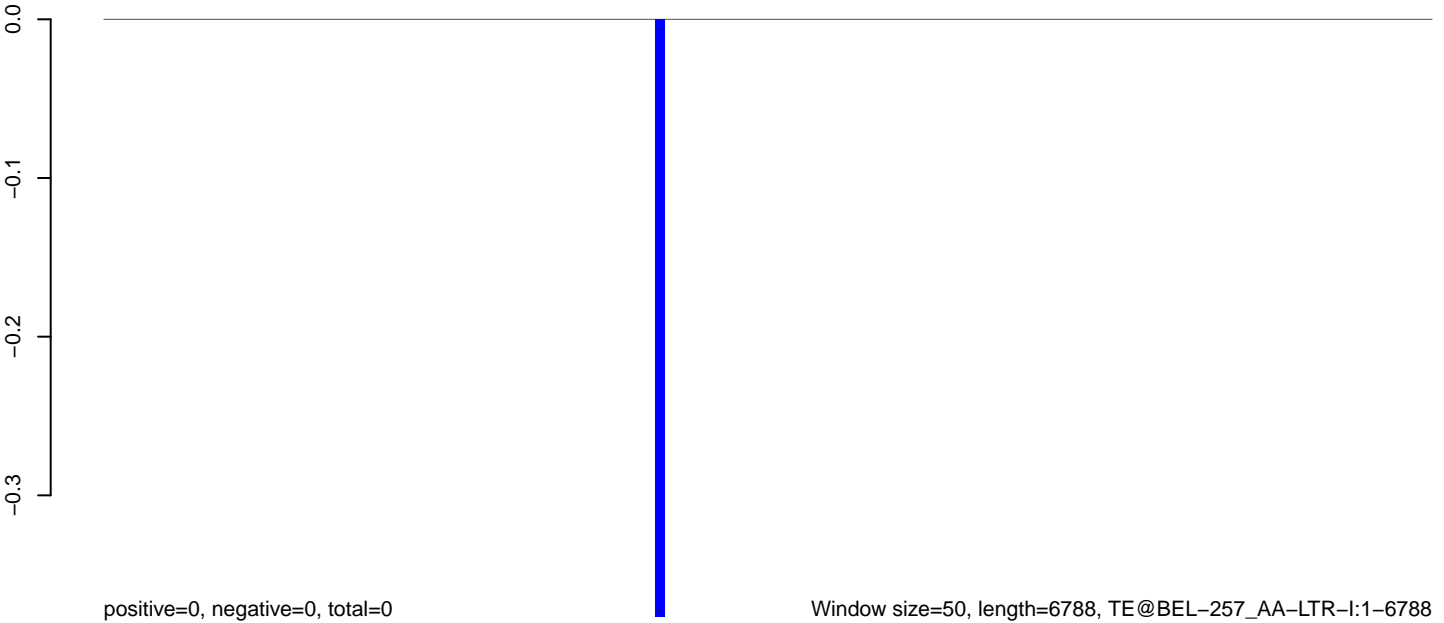

AeAeg_Aag2_Ctrl.18_23.rep

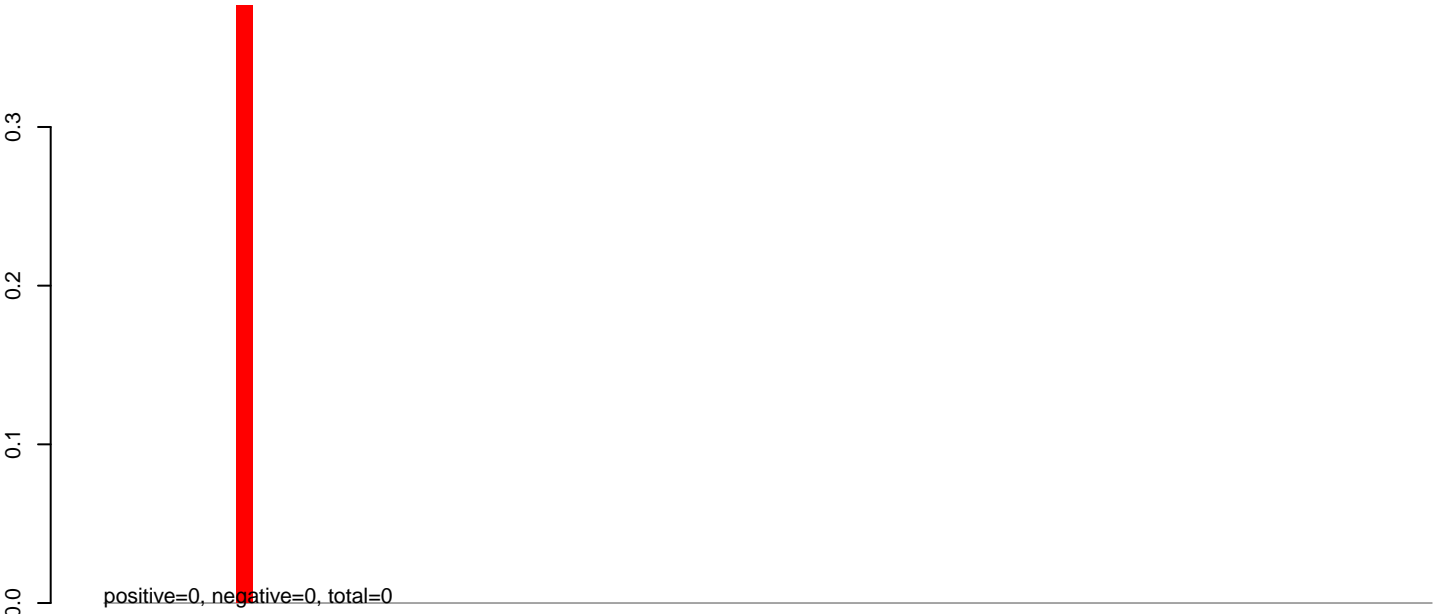

AeAeg_Aag2_Ctrl.24_35.rep

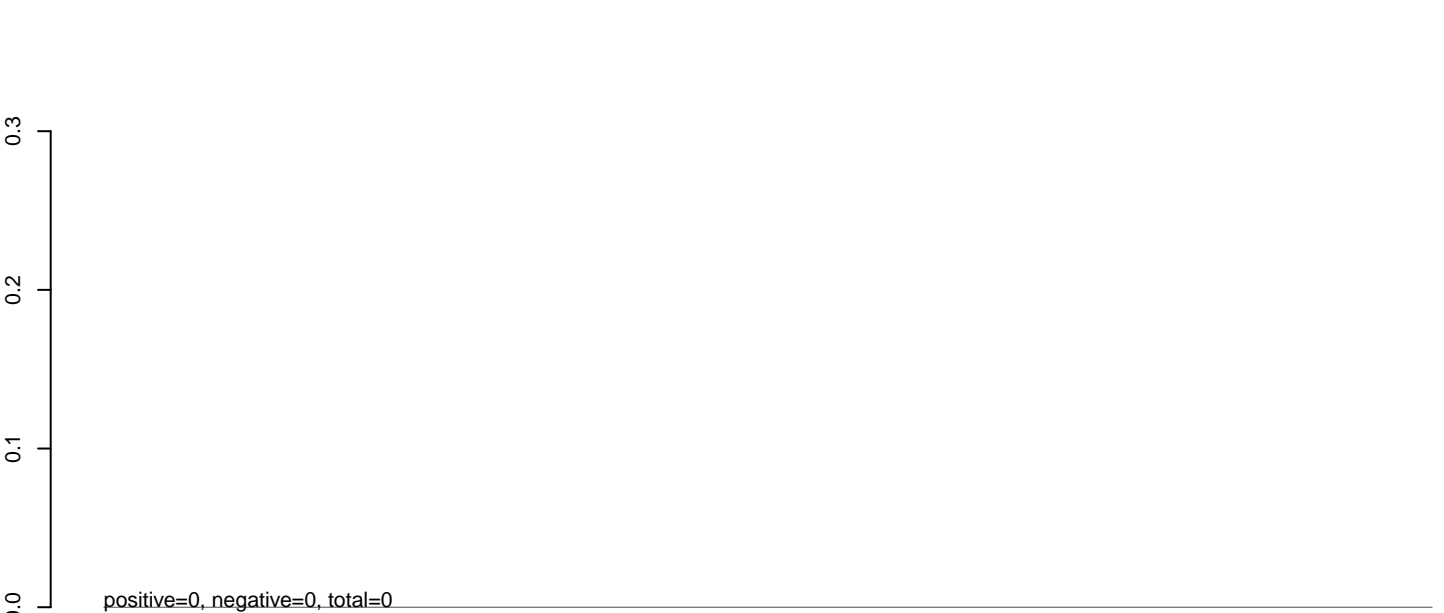

AeAeg_Aag2_Ctrl.rep

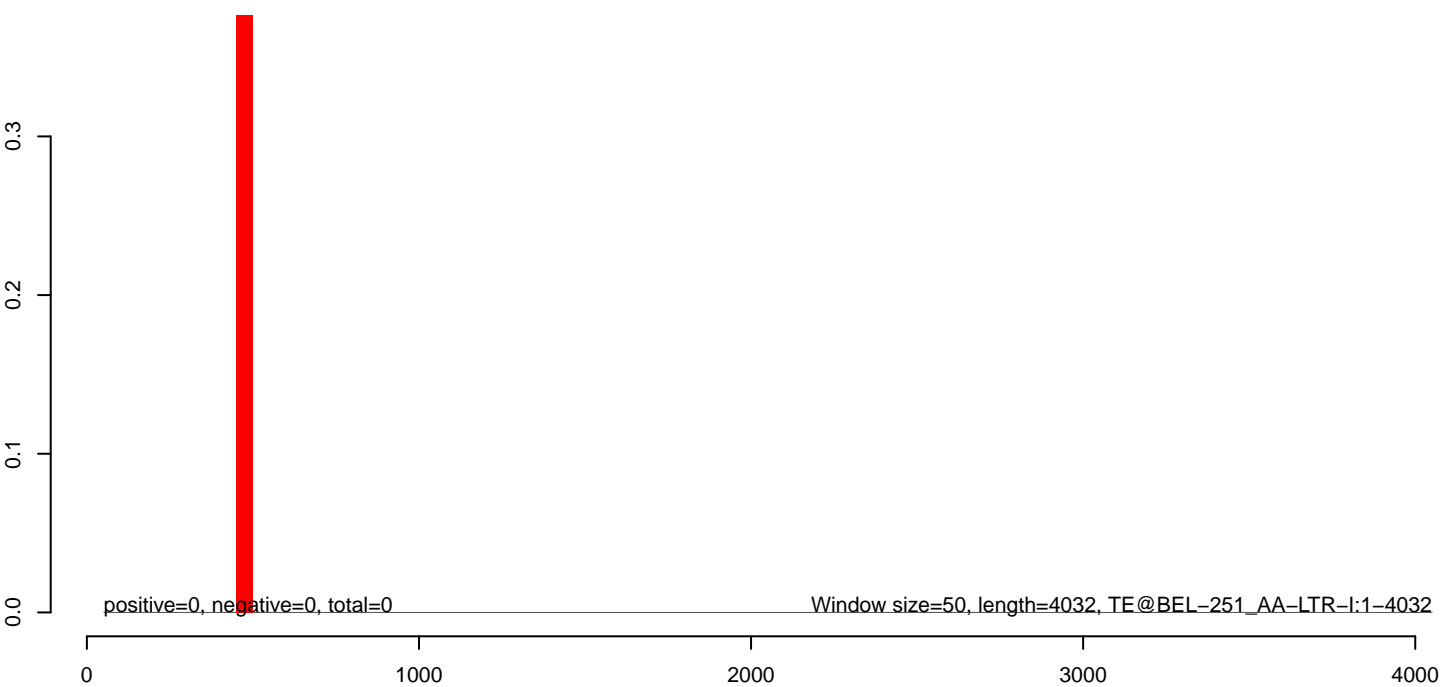

AeAeg_Aag2_Ctrl.18_23.rep

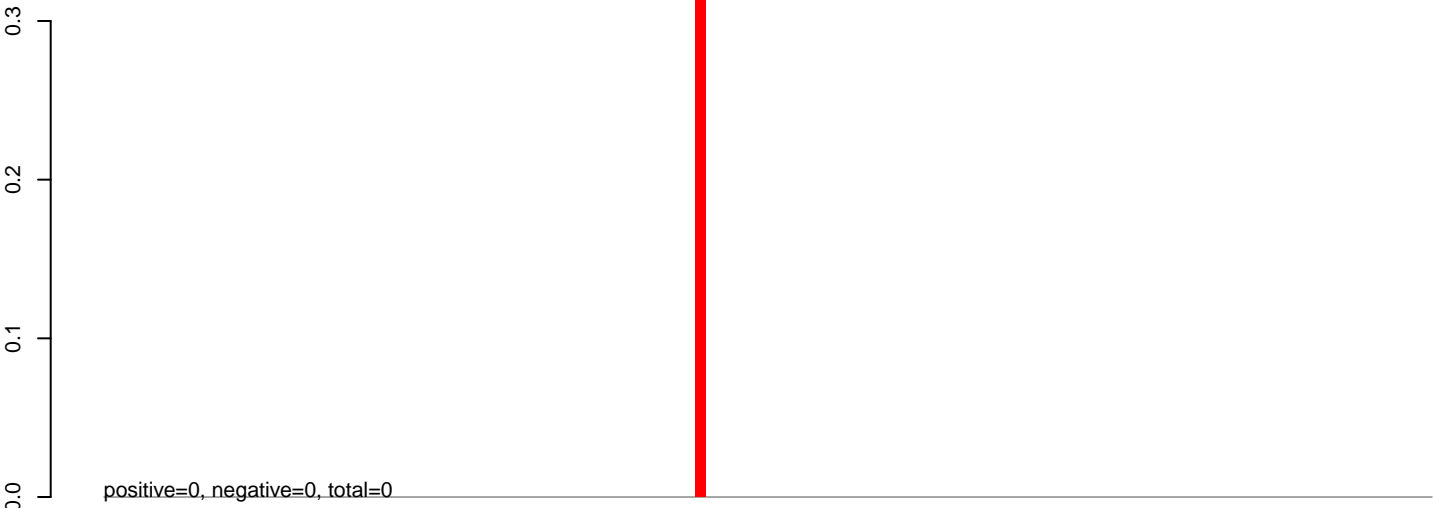

AeAeg_Aag2_Ctrl.24_35.rep

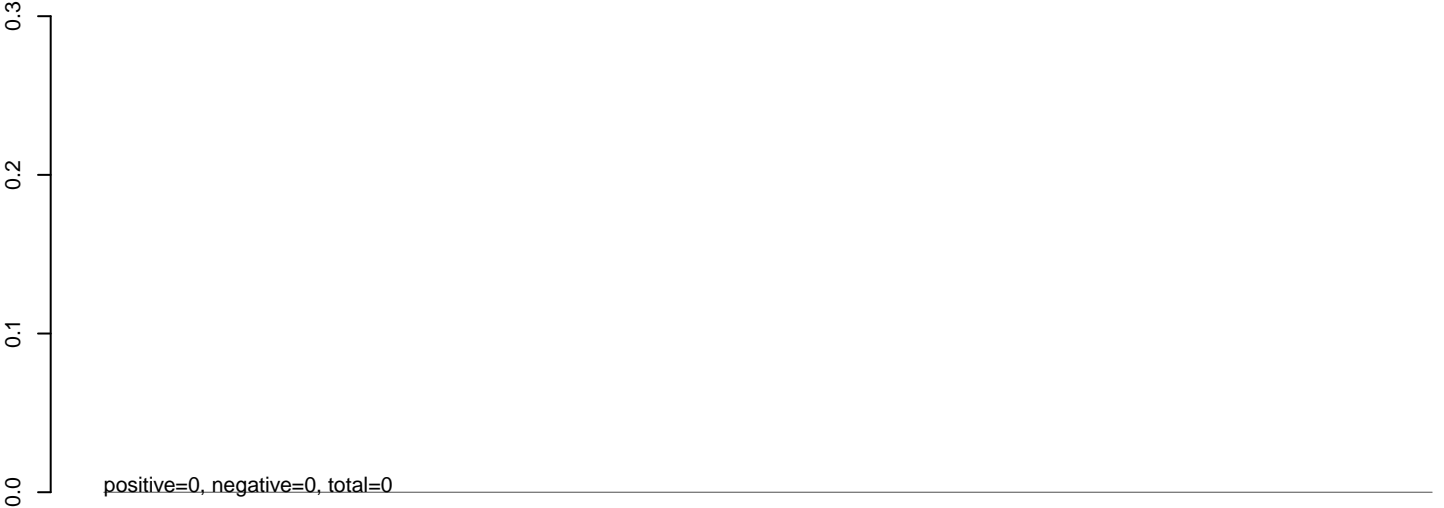

AeAeg_Aag2_Ctrl.rep

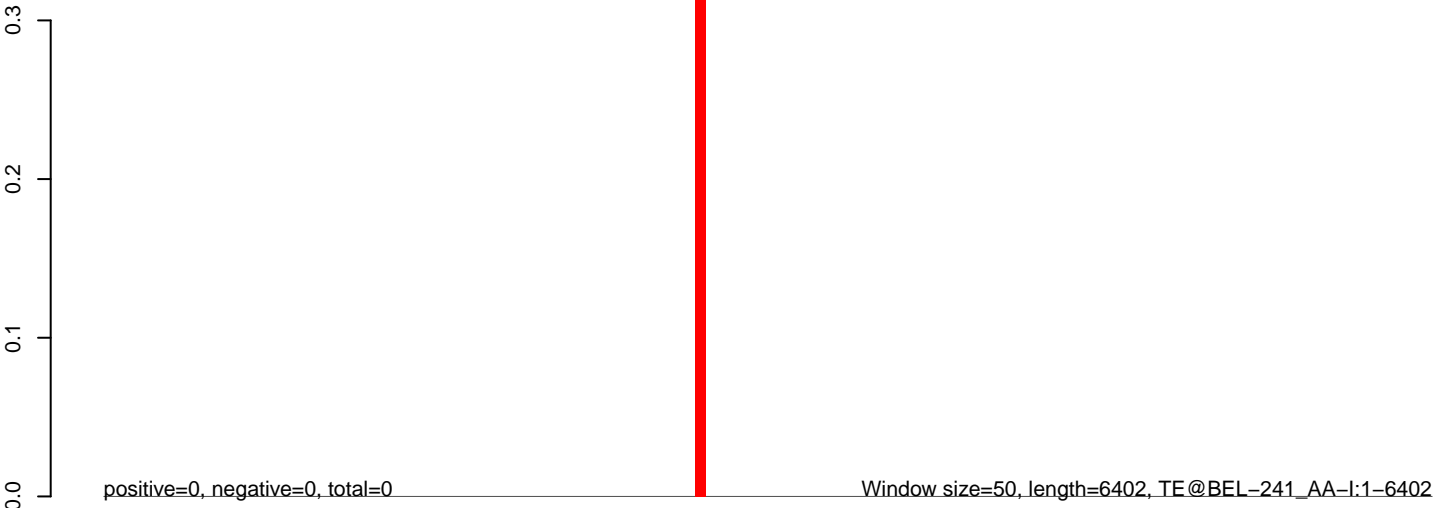

AeAeg_Aag2_Ctrl.18_23.rep

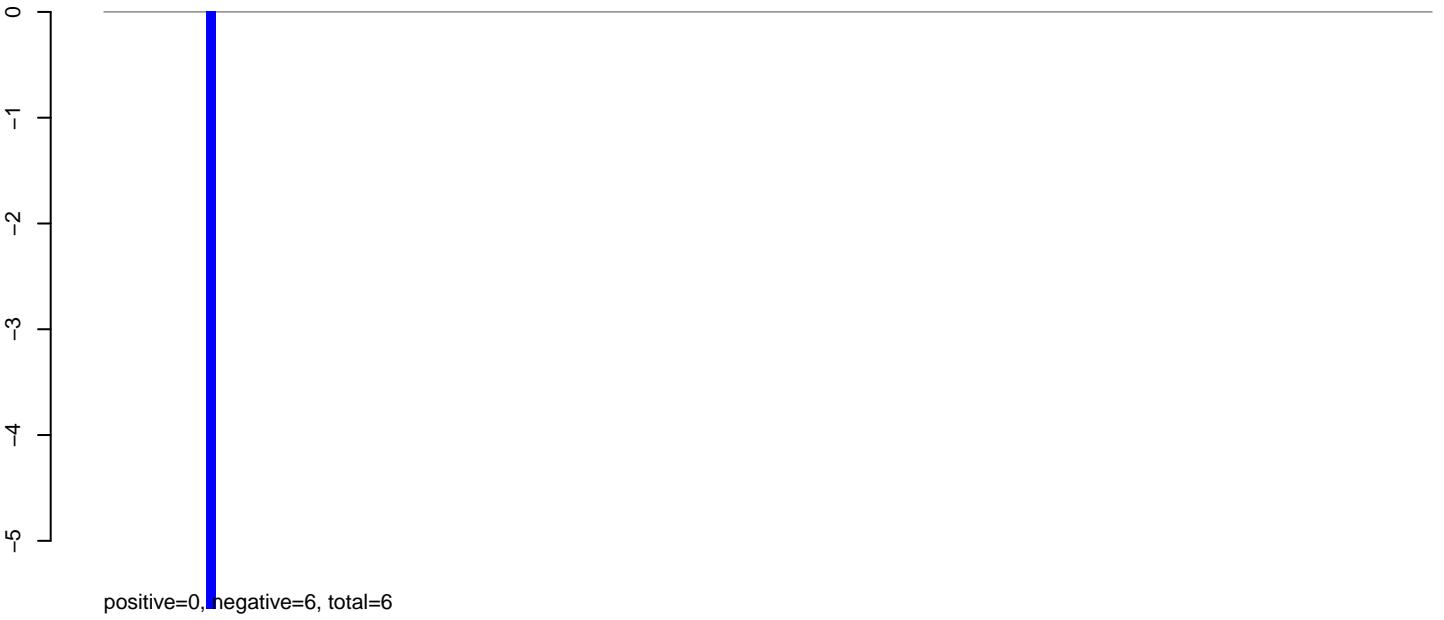

AeAeg_Aag2_Ctrl.24_35.rep

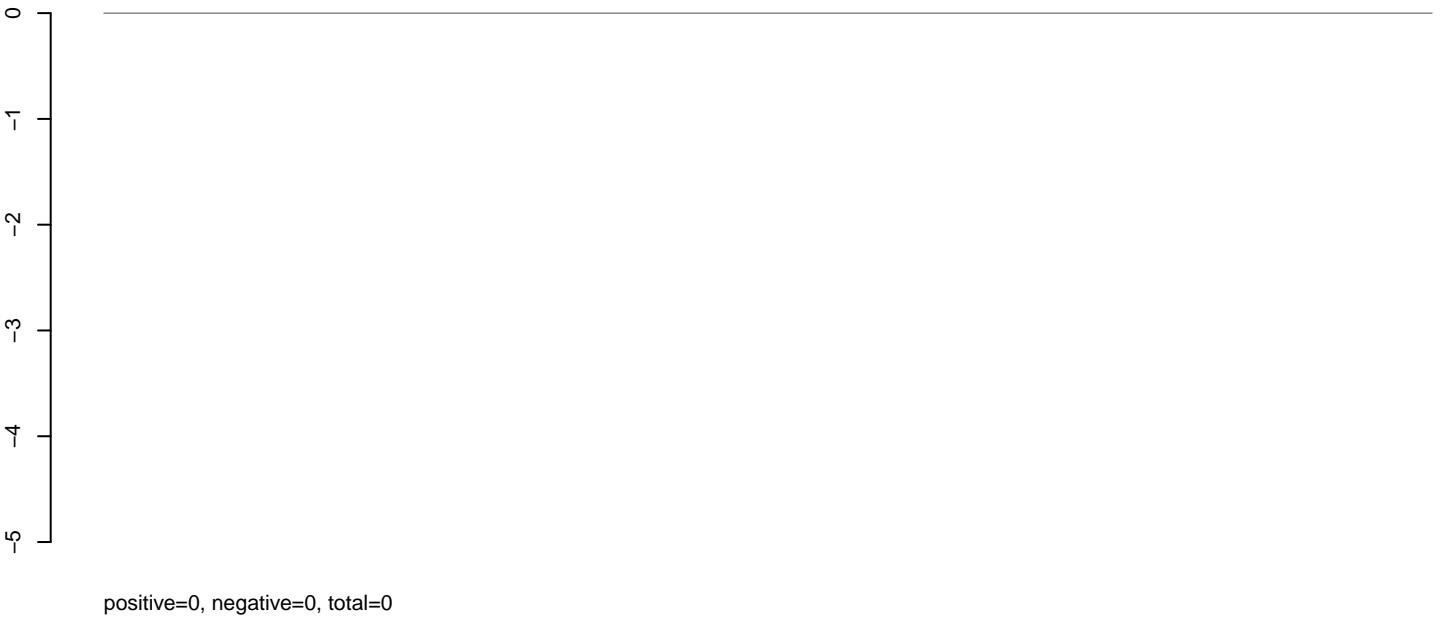

AeAeg_Aag2_Ctrl.rep

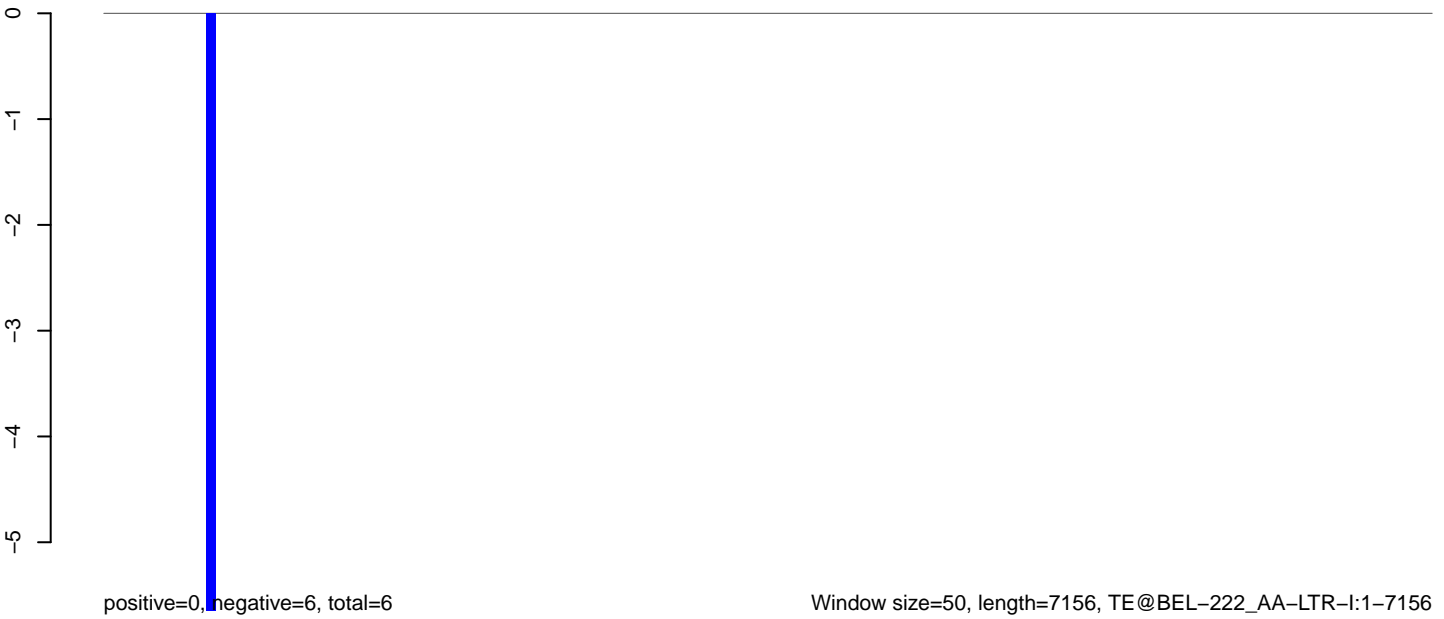

AeAeg_Aag2_Ctrl.18_23.rep

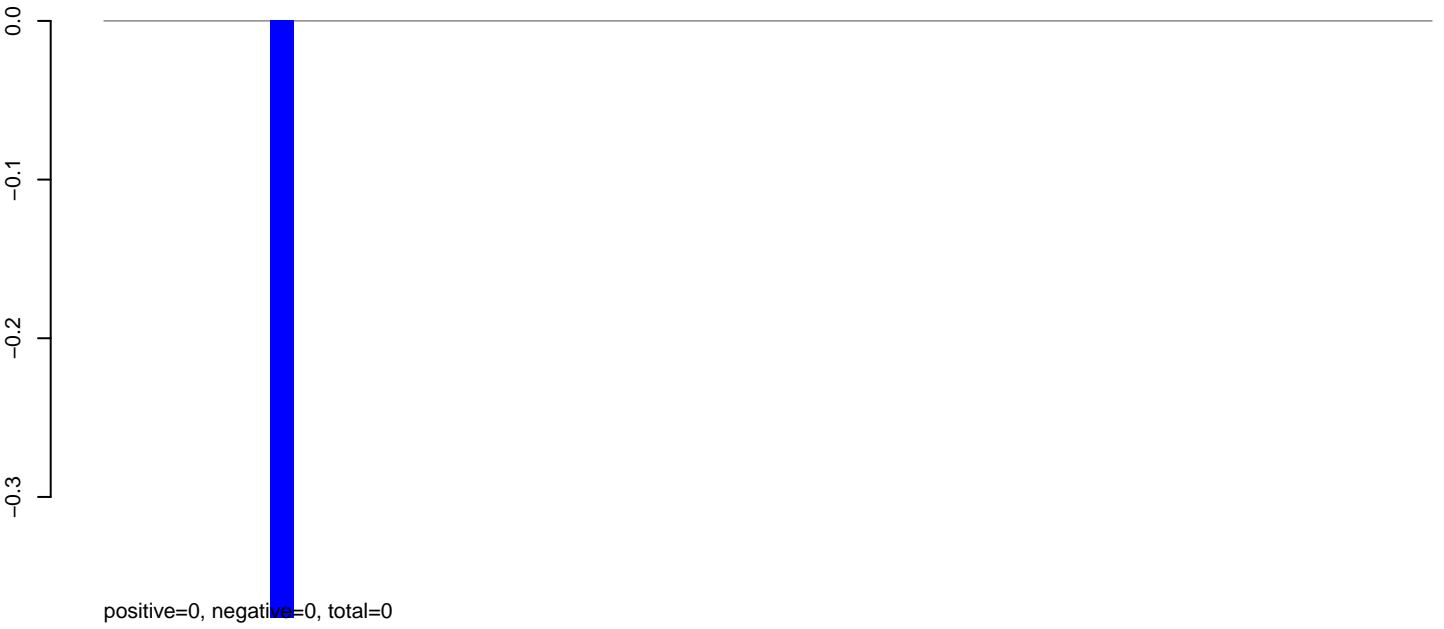

AeAeg_Aag2_Ctrl.24_35.rep

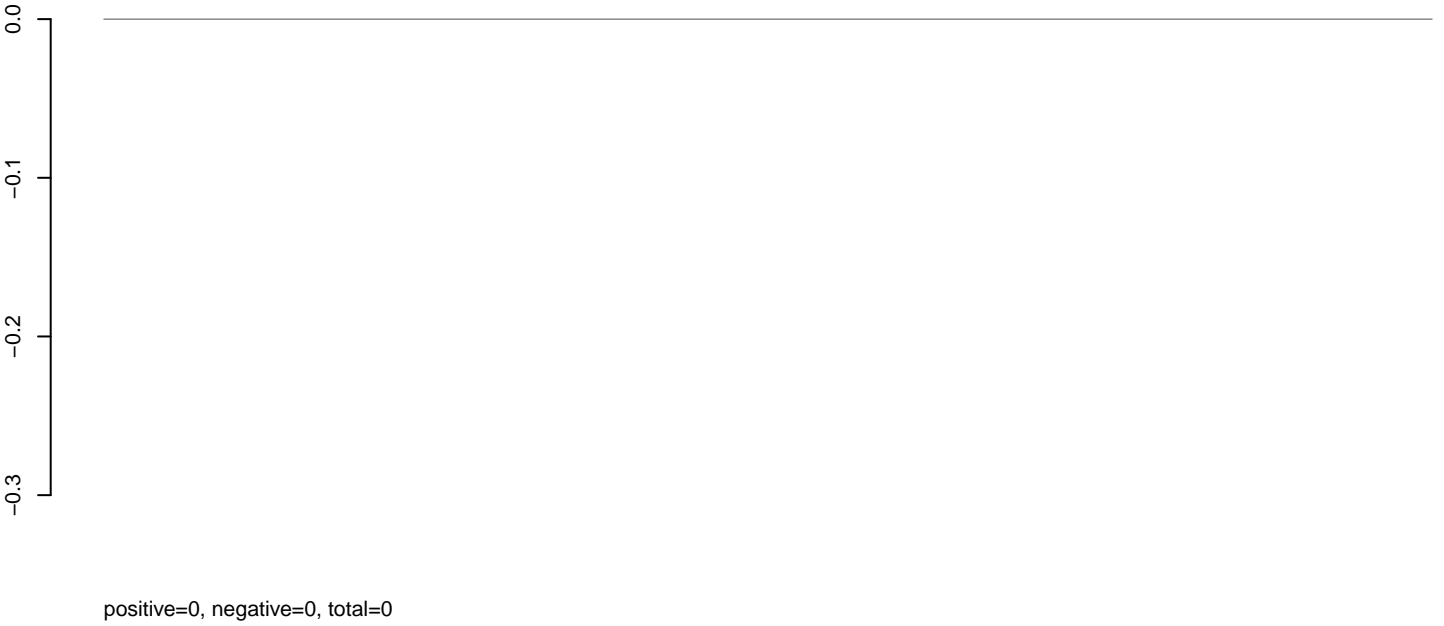

AeAeg_Aag2_Ctrl.rep

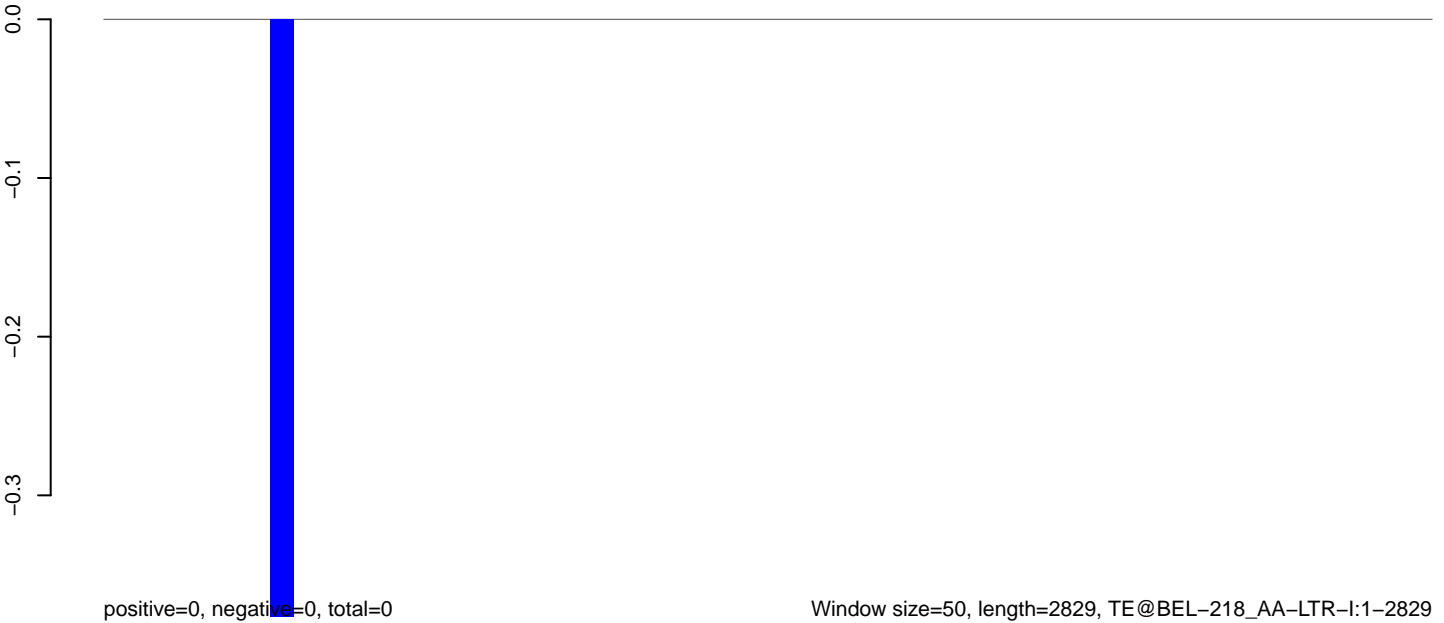

AeAeg_Aag2_Ctrl.18_23.rep

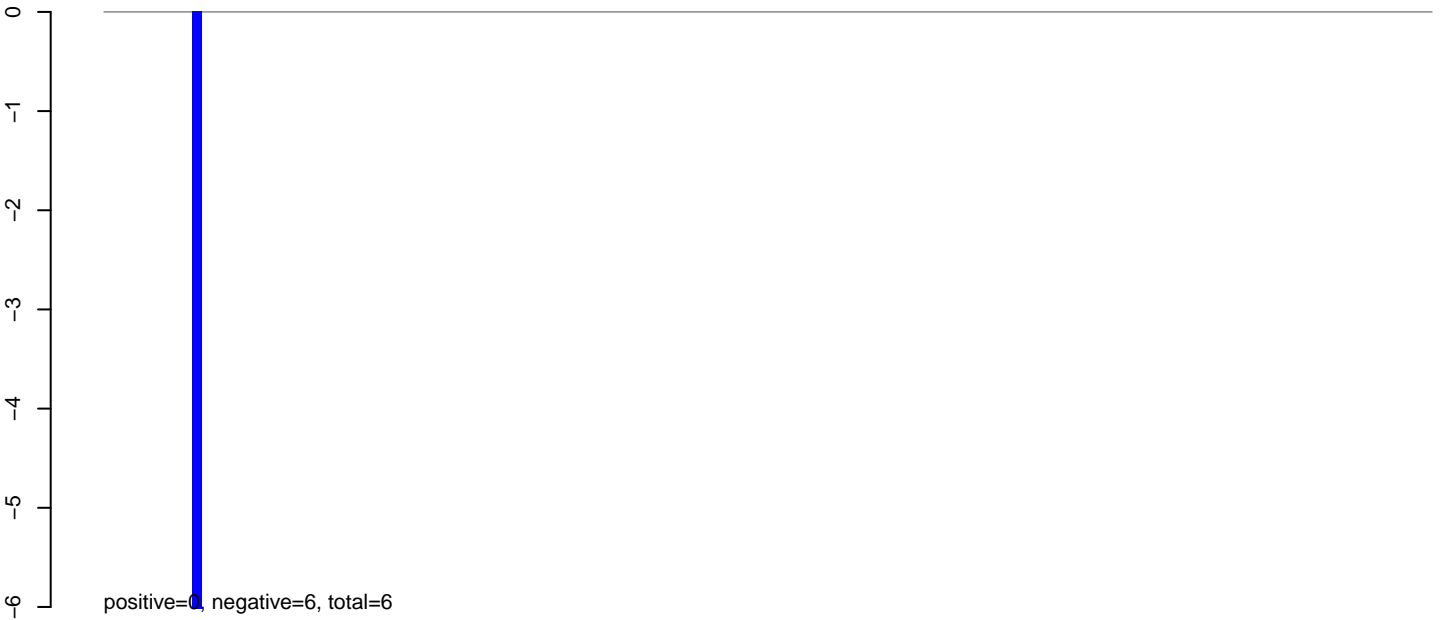

AeAeg_Aag2_Ctrl.24_35.rep

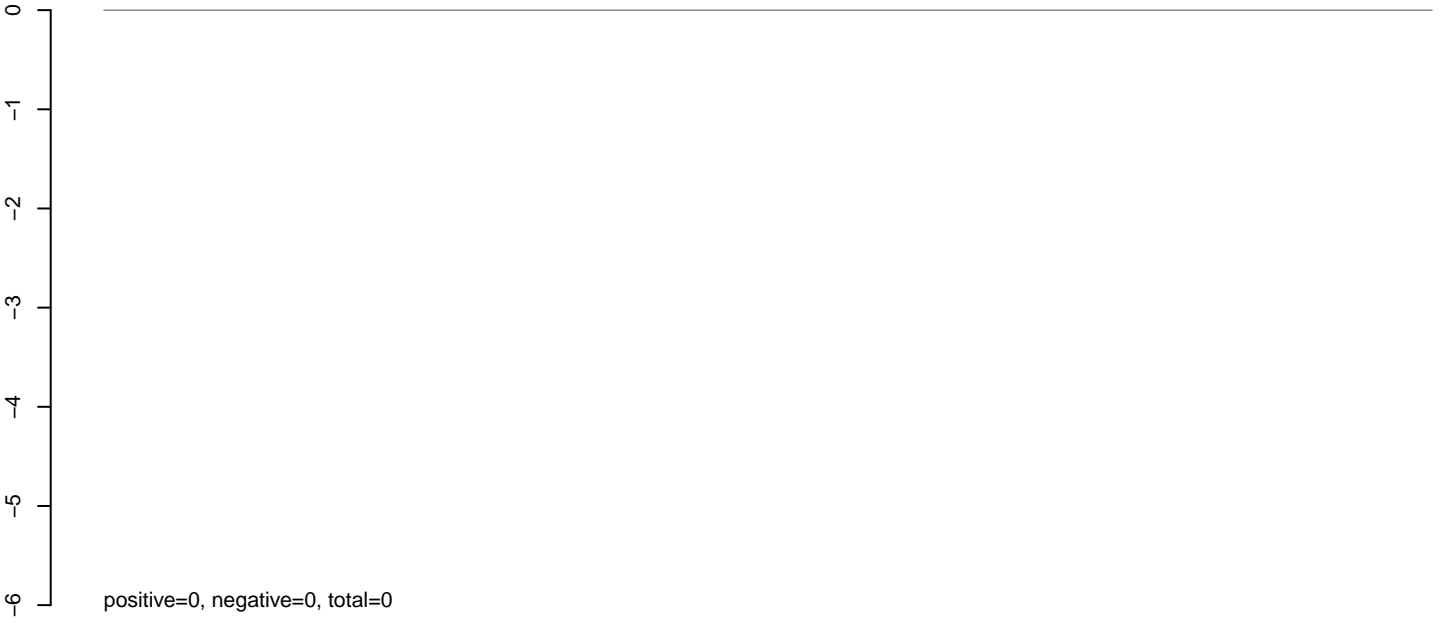

AeAeg_Aag2_Ctrl.rep



AeAeg_Aag2_Ctrl.18_23.rep



positive=0, negative=0, total=0

AeAeg_Aag2_Ctrl.24_35.rep

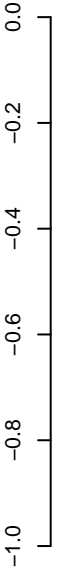

positive=0, negative=1, total=1

AeAeg_Aag2_Ctrl.rep



positive=0, negative=1, total=1

Window size=50, length=6685, TE@BEL-184_AA-LTR-I:1-6685

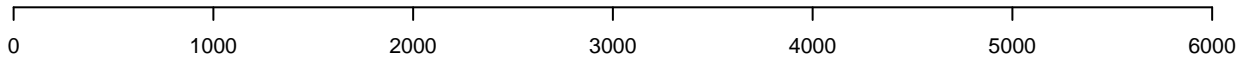

AeAeg_Aag2_Ctrl.18_23.rep

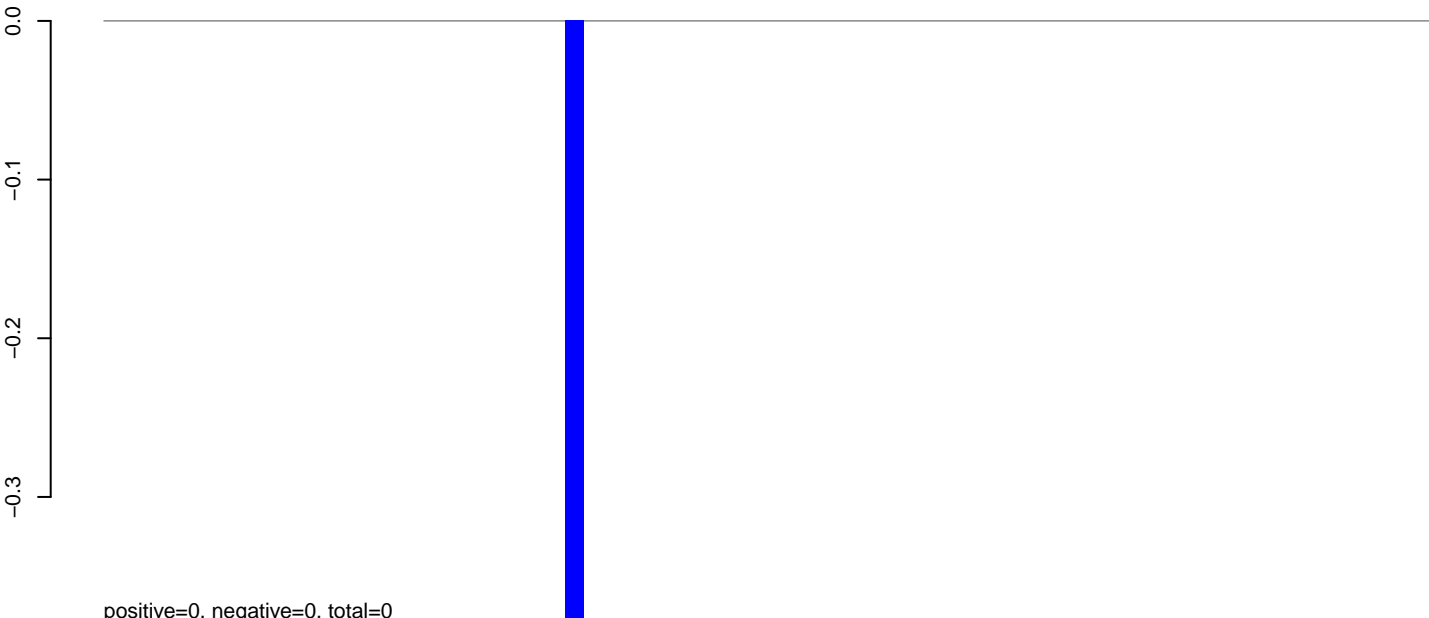

AeAeg_Aag2_Ctrl.24_35.rep

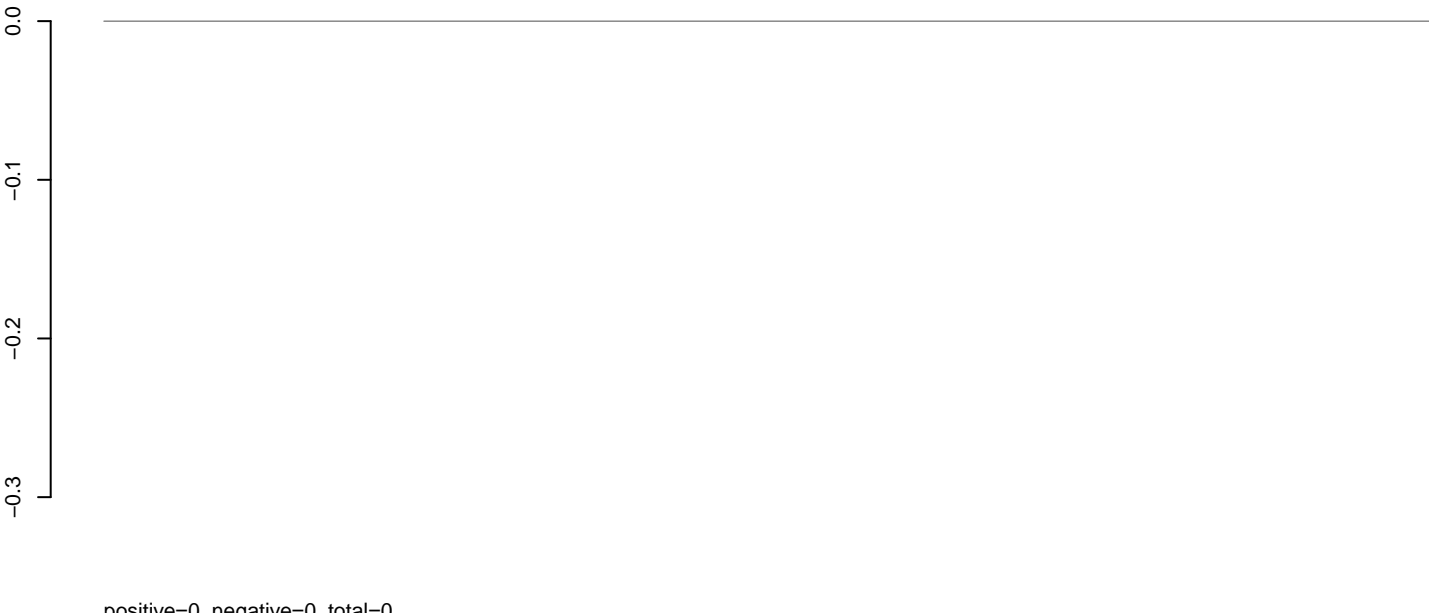

AeAeg_Aag2_Ctrl.rep

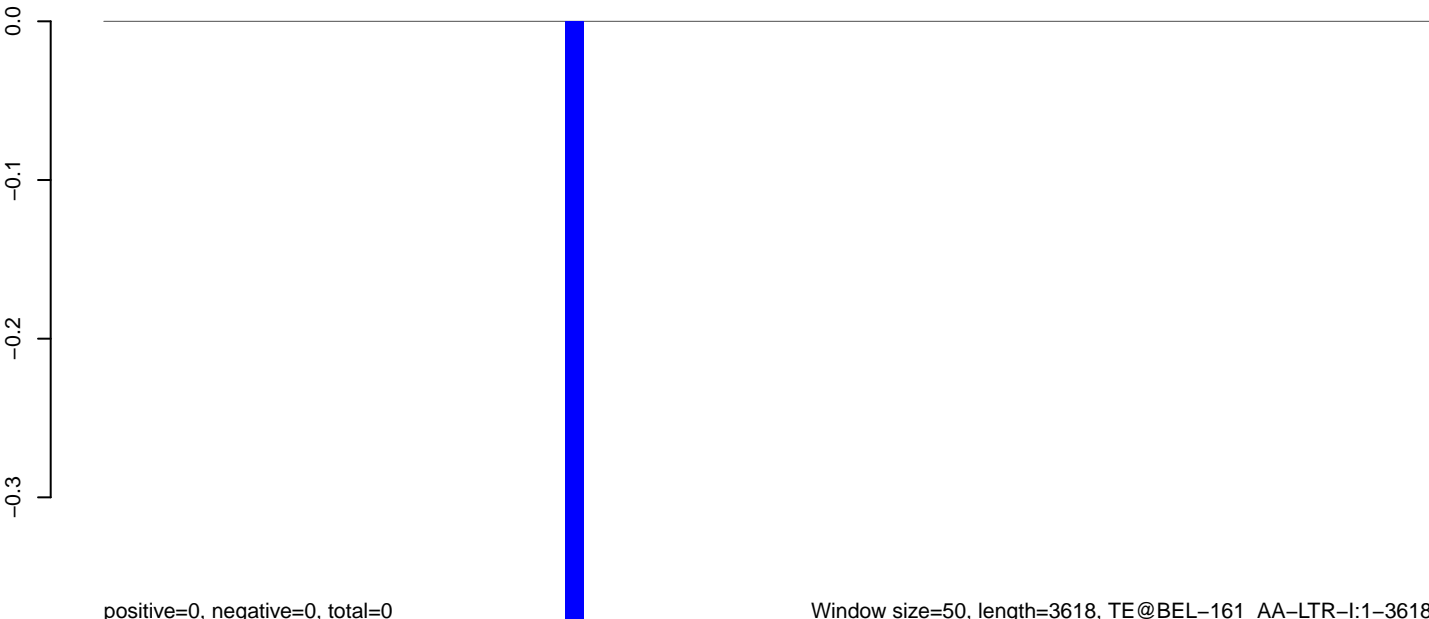

AeAeg_Aag2_Ctrl.18_23.rep

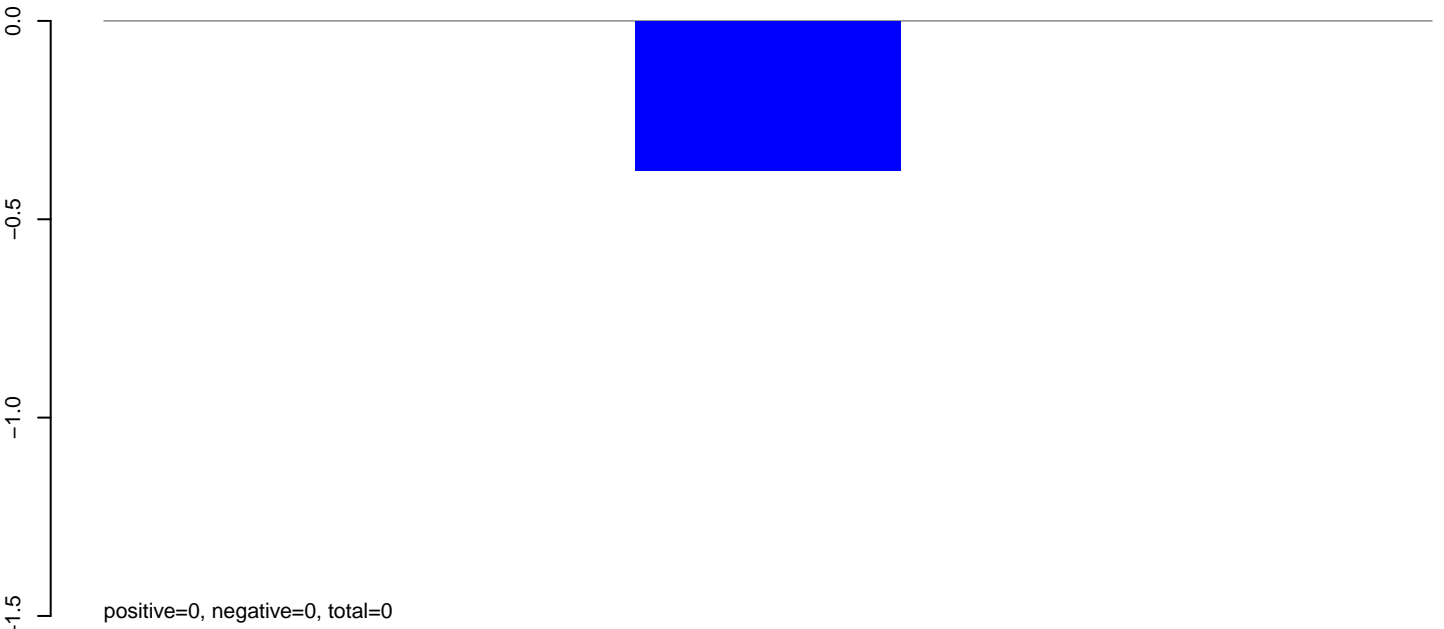

AeAeg_Aag2_Ctrl.24_35.rep

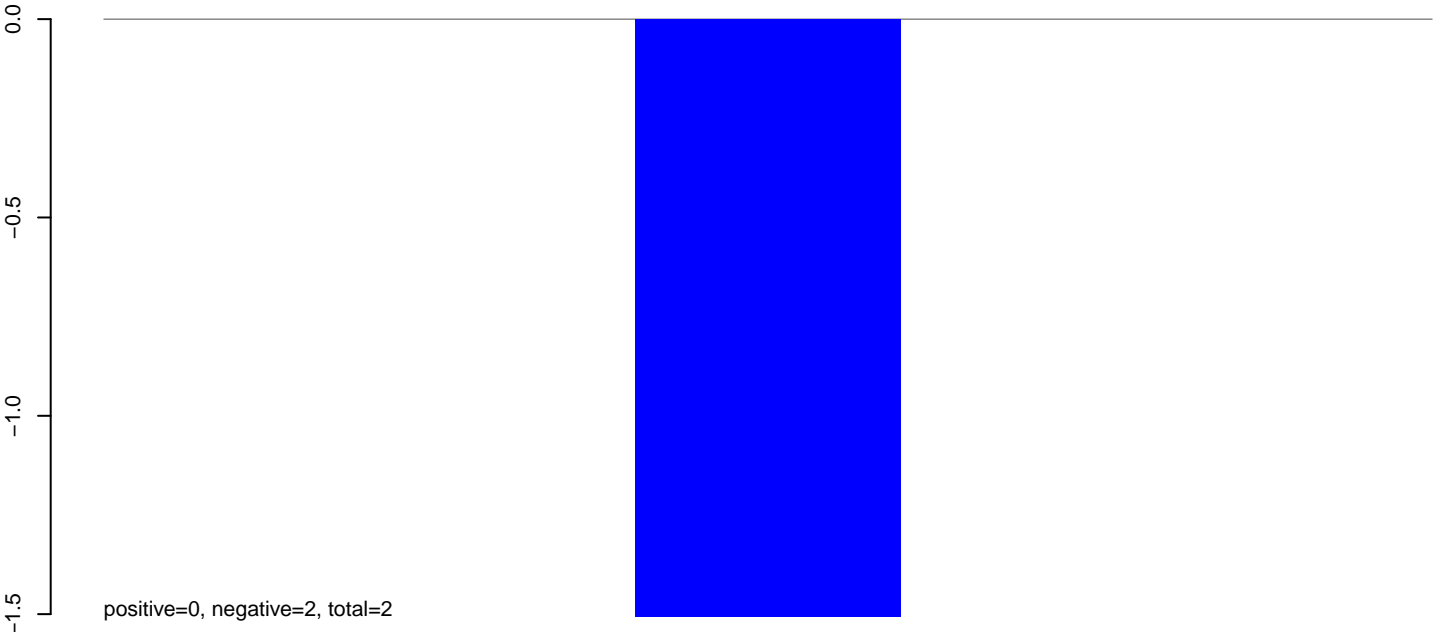

AeAeg_Aag2_Ctrl.rep

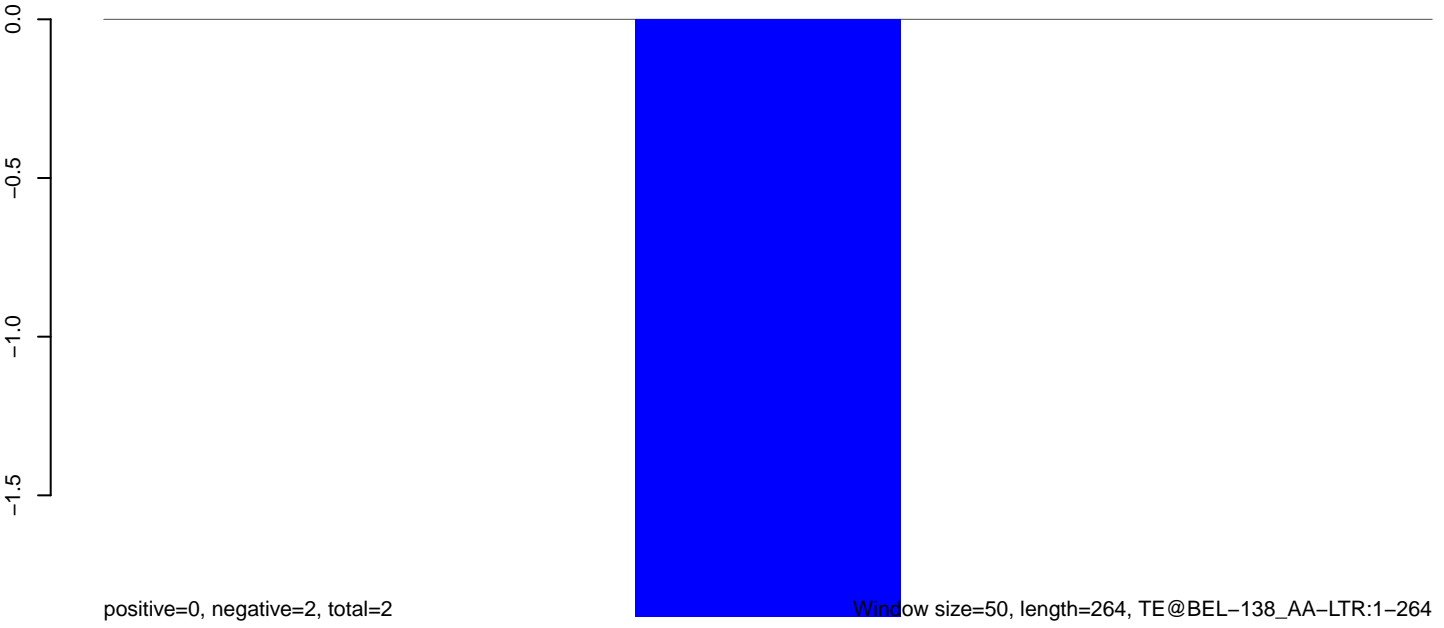

Window size=50, length=264, TE@BEL-138_AA-LTR:1-264

AeAeg_Aag2_Ctrl.18_23.rep

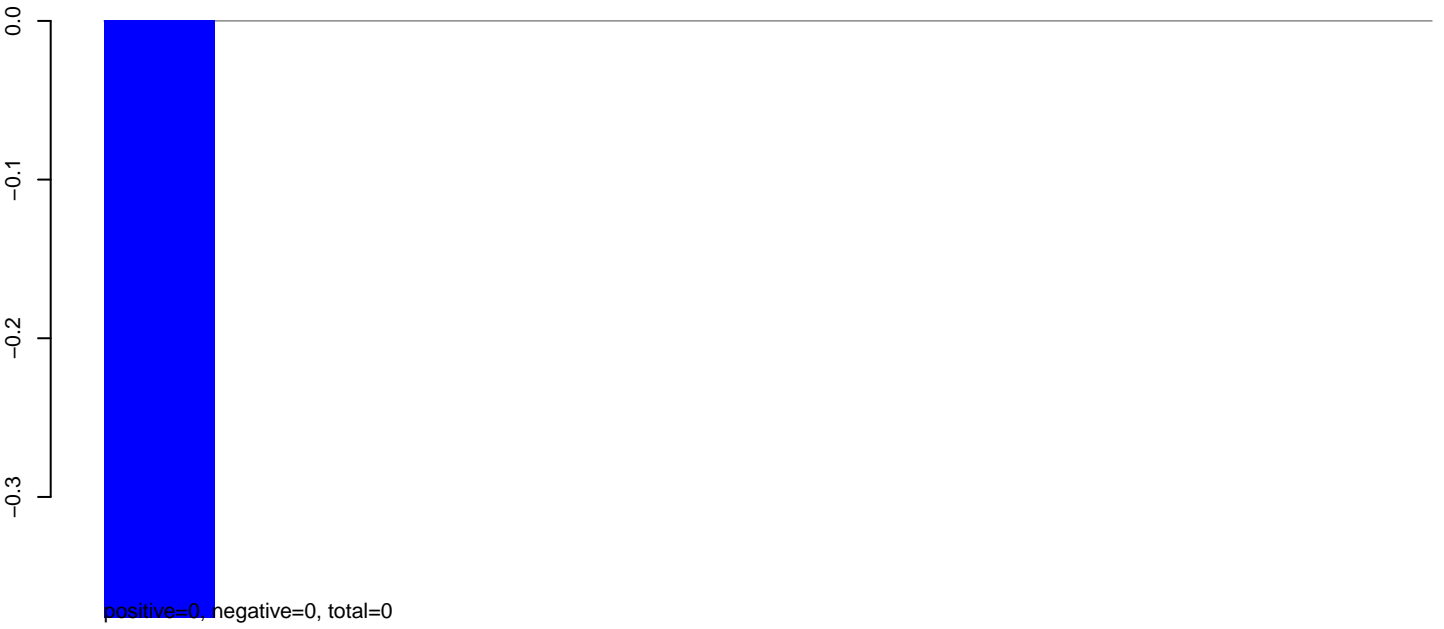

AeAeg_Aag2_Ctrl.24_35.rep

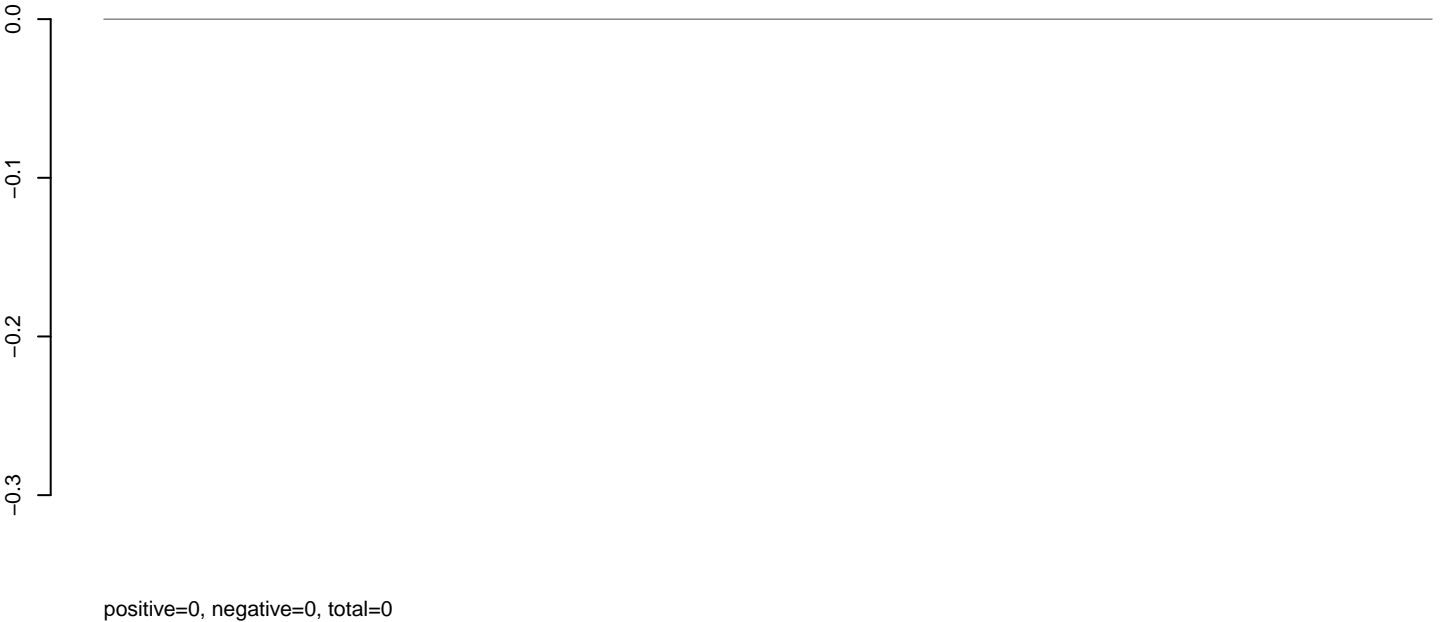

AeAeg_Aag2_Ctrl.rep



AeAeg_Aag2_Ctrl.18_23.rep

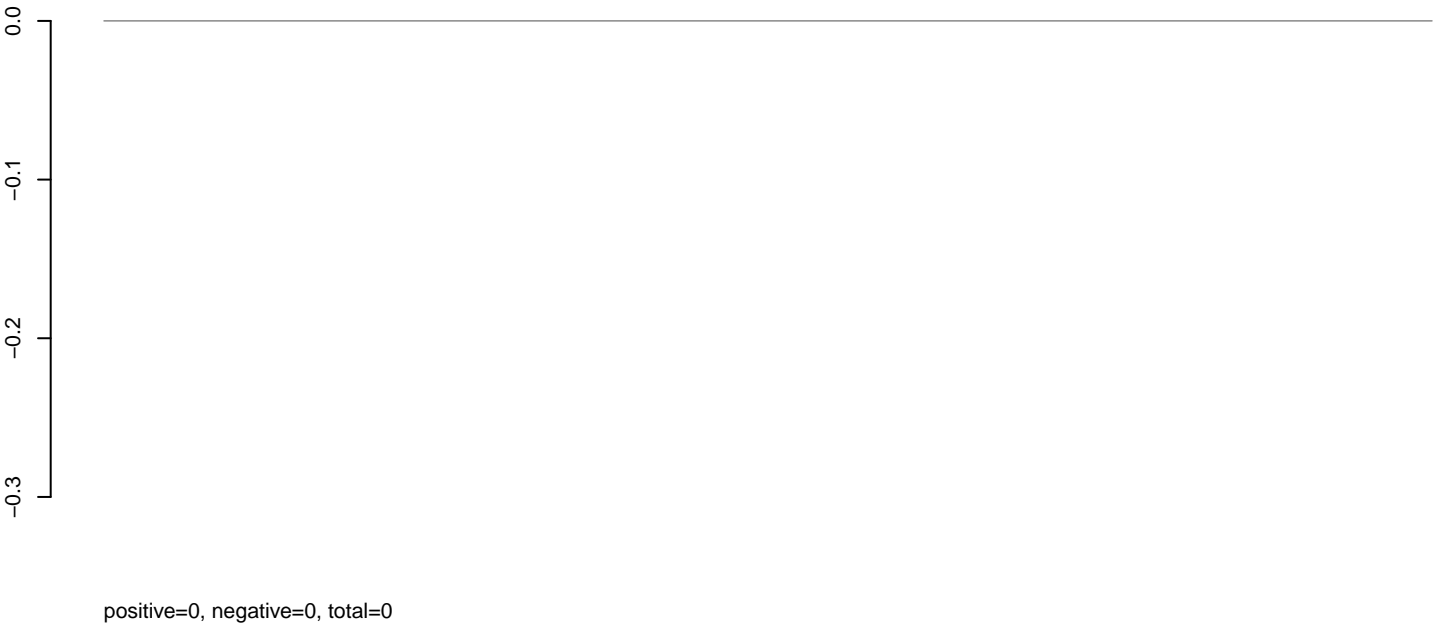

AeAeg_Aag2_Ctrl.24_35.rep

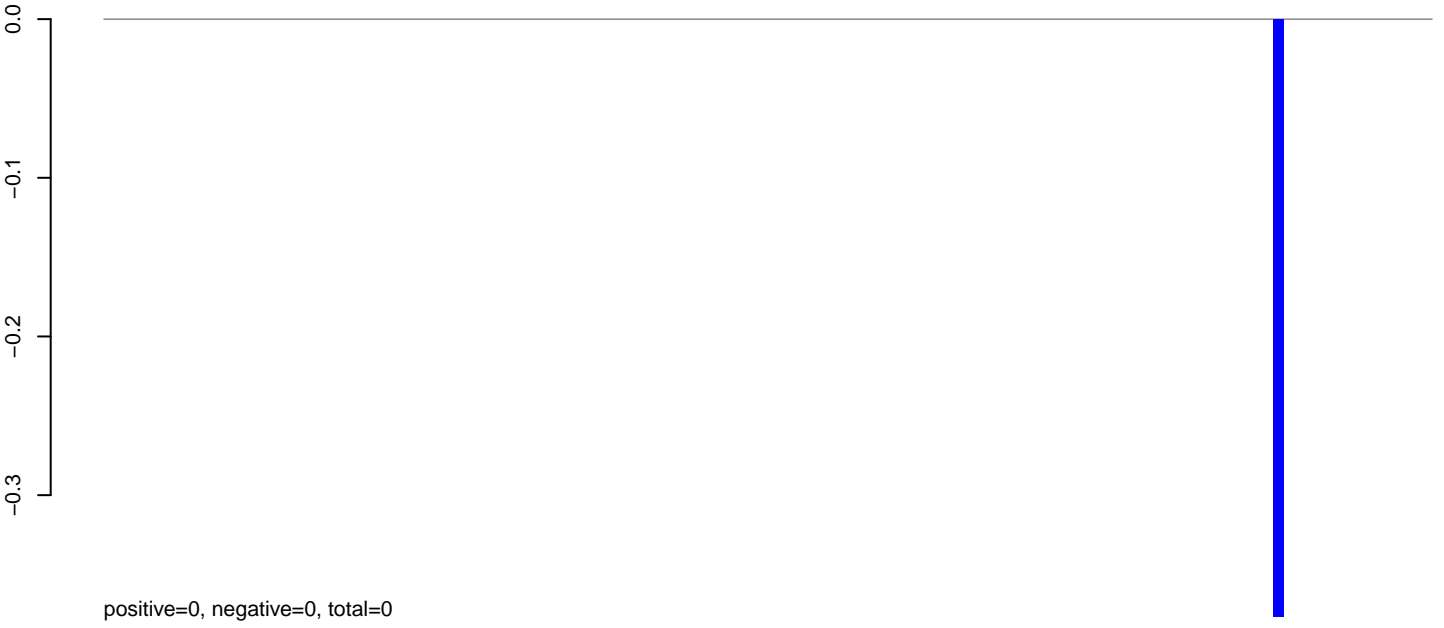

AeAeg_Aag2_Ctrl.rep

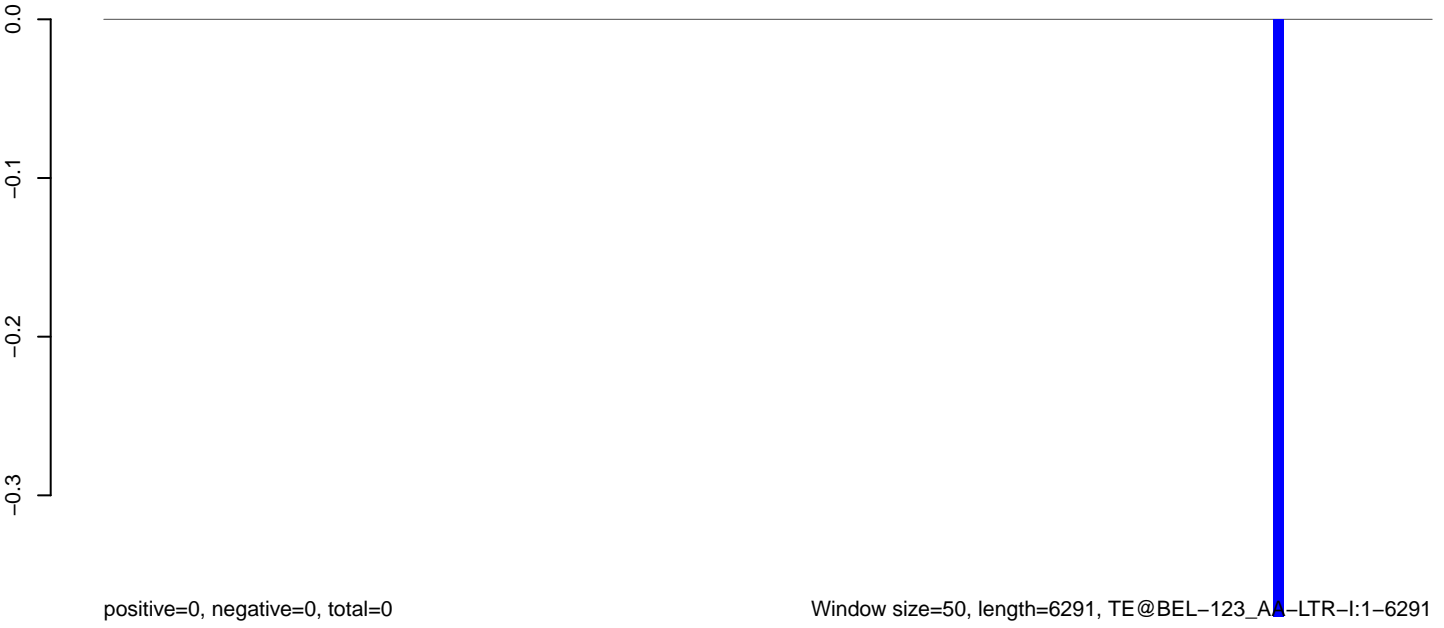

AeAeg_Aag2_Ctrl.18_23.rep

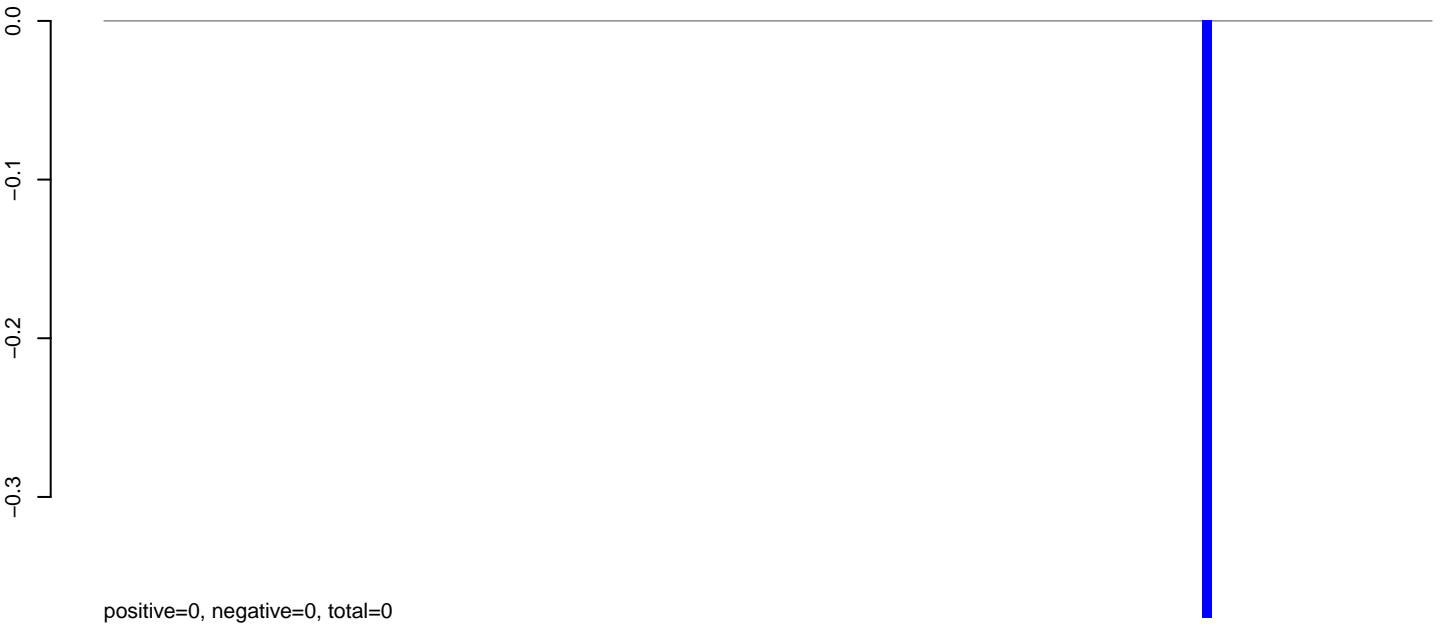

AeAeg_Aag2_Ctrl.24_35.rep

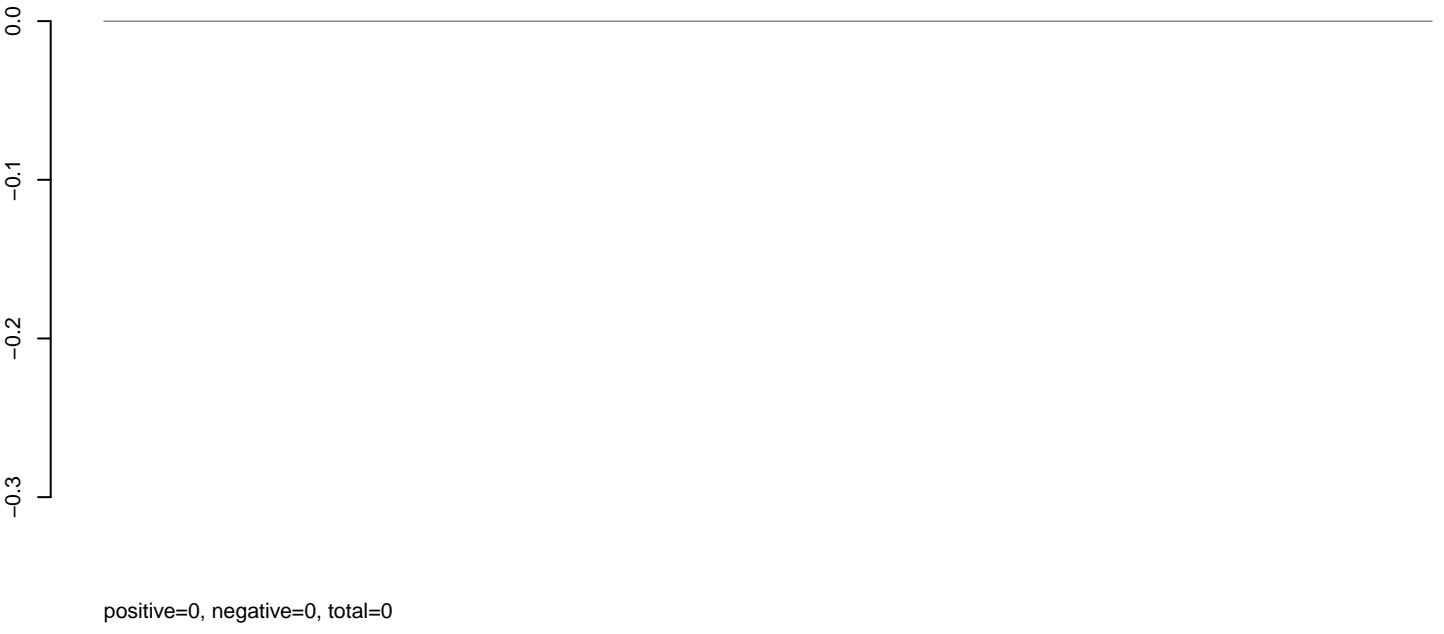

AeAeg_Aag2_Ctrl.rep

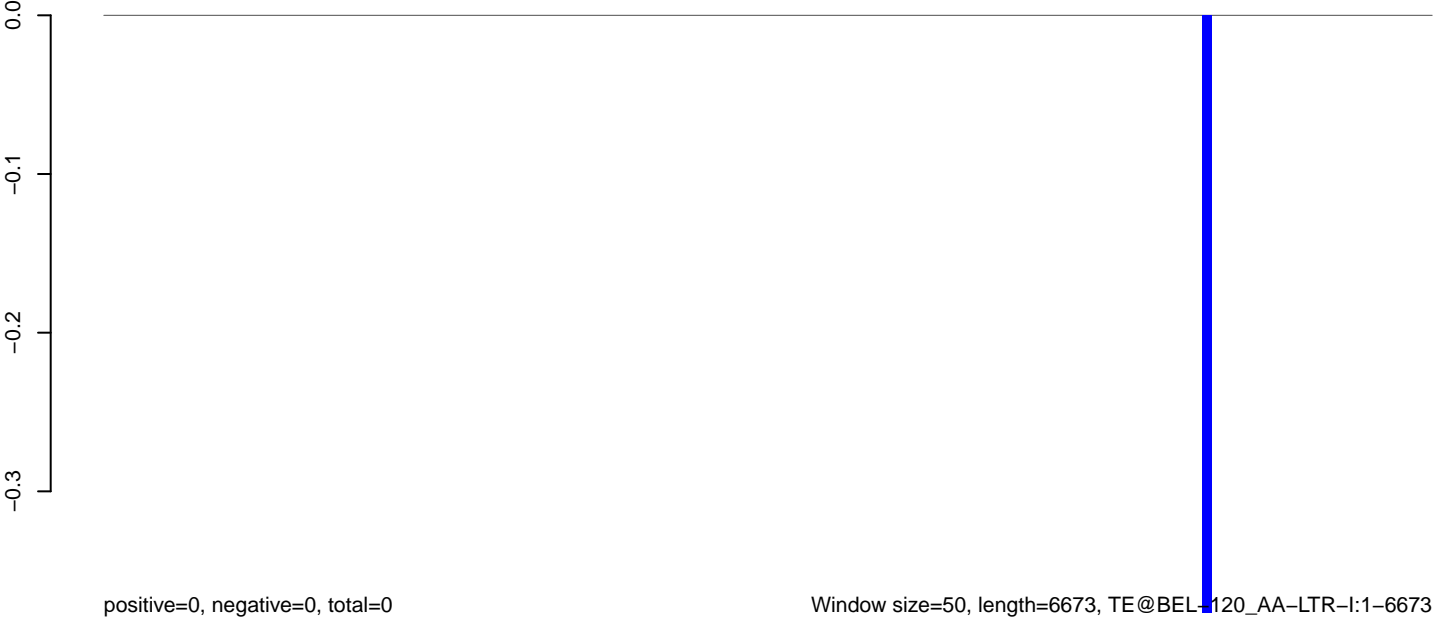

Window size=50, length=6673, TE@BEL-120_AA-LTR-I:1-6673

0 1000 2000 3000 4000 5000 6000

AeAeg_Aag2_Ctrl.18_23.rep

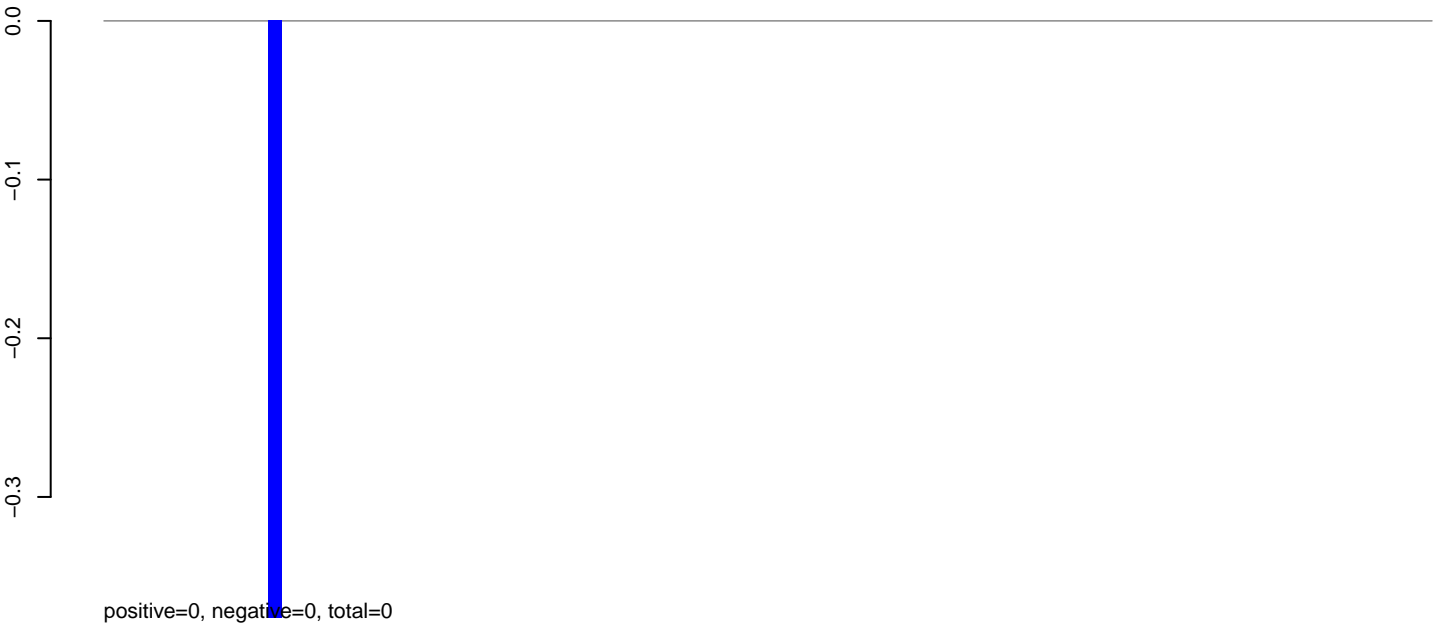

AeAeg_Aag2_Ctrl.24_35.rep

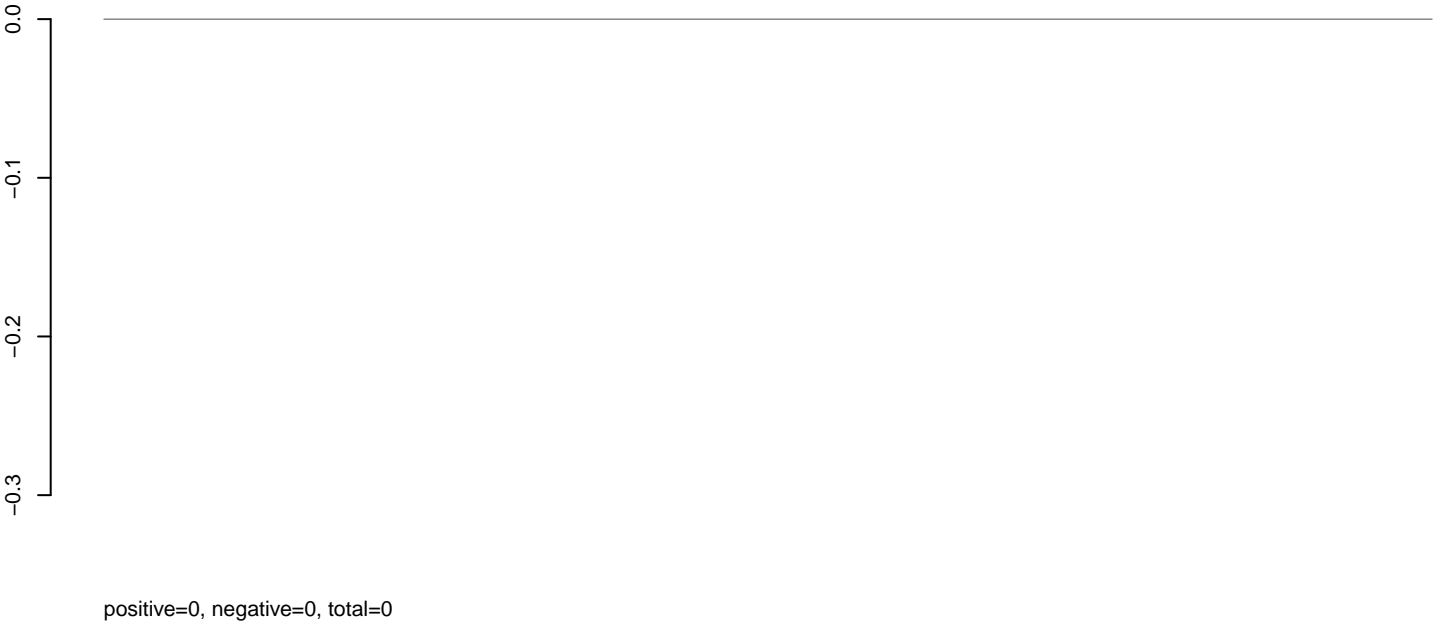

AeAeg_Aag2_Ctrl.rep

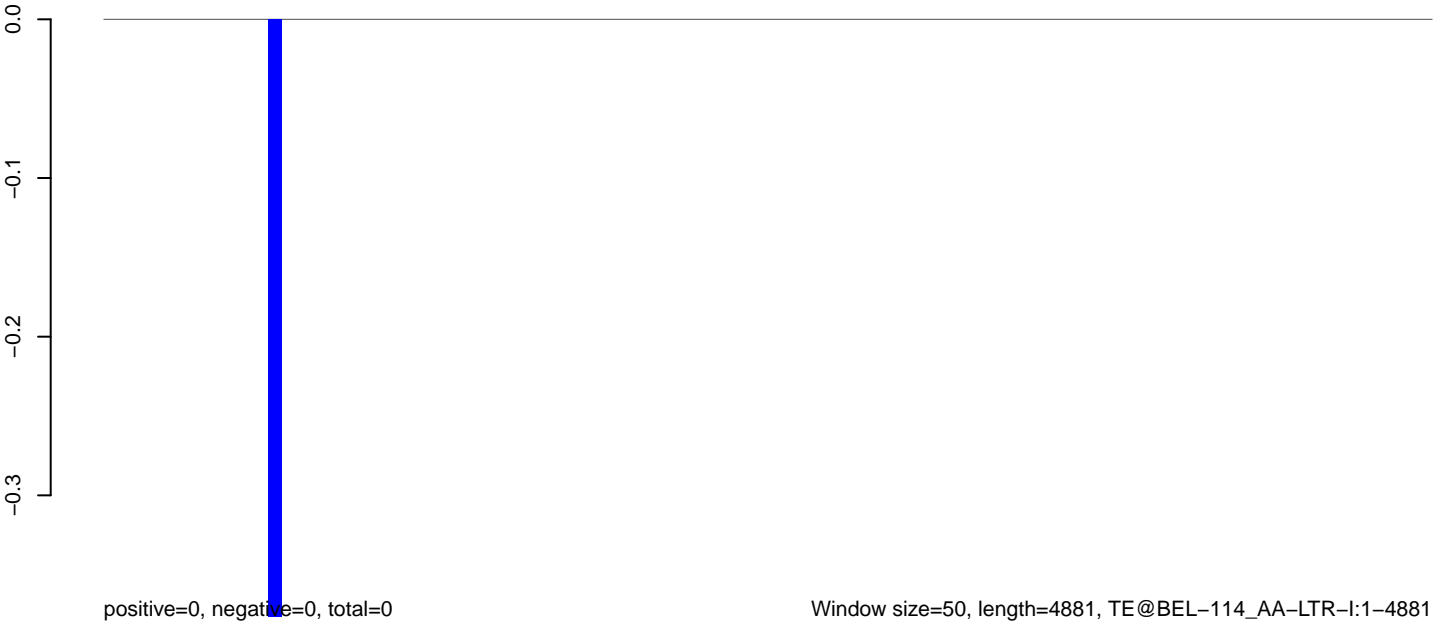

AeAeg_Aag2_Ctrl.18_23.rep

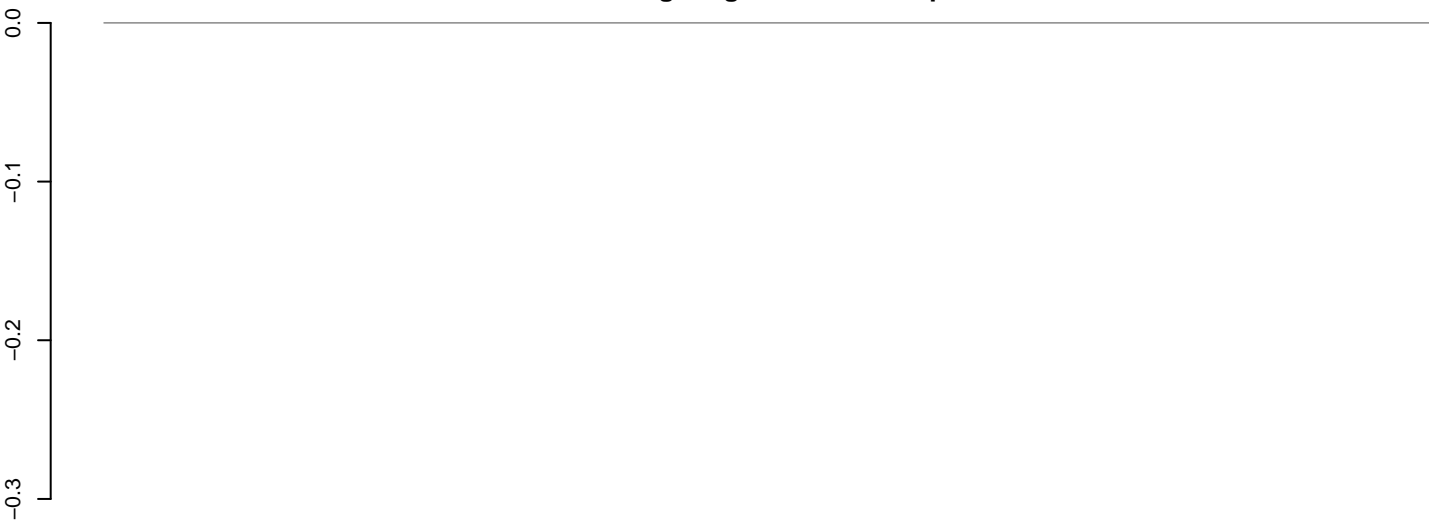

positive=0, negative=0, total=0

AeAeg_Aag2_Ctrl.24_35.rep

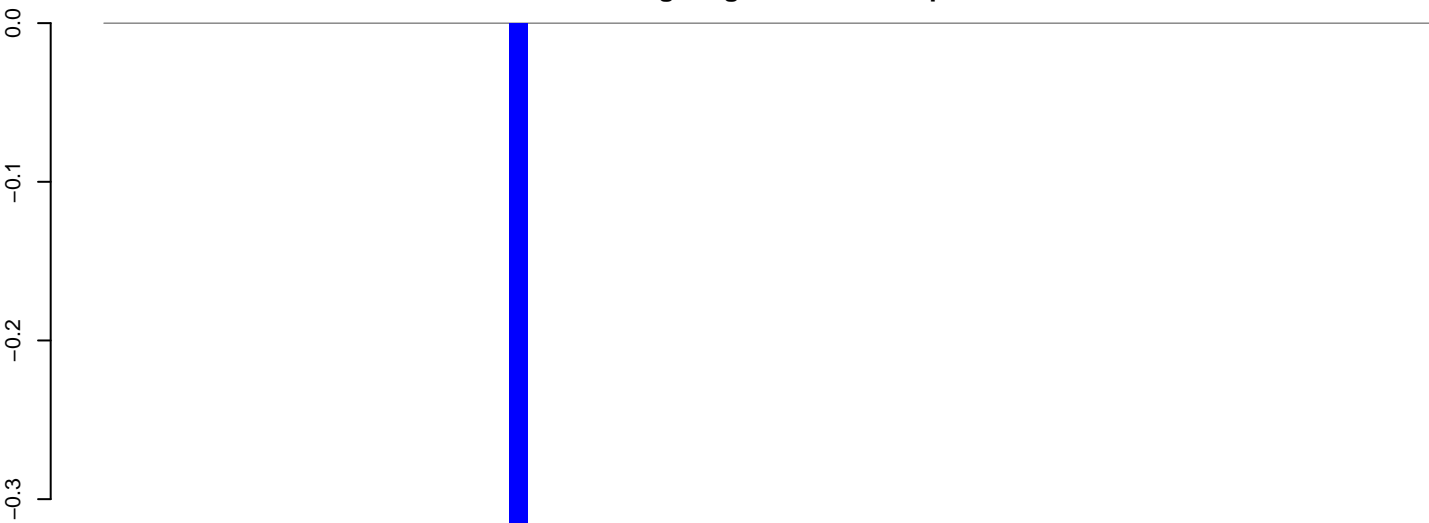

positive=0, negative=0, total=0

AeAeg_Aag2_Ctrl.rep

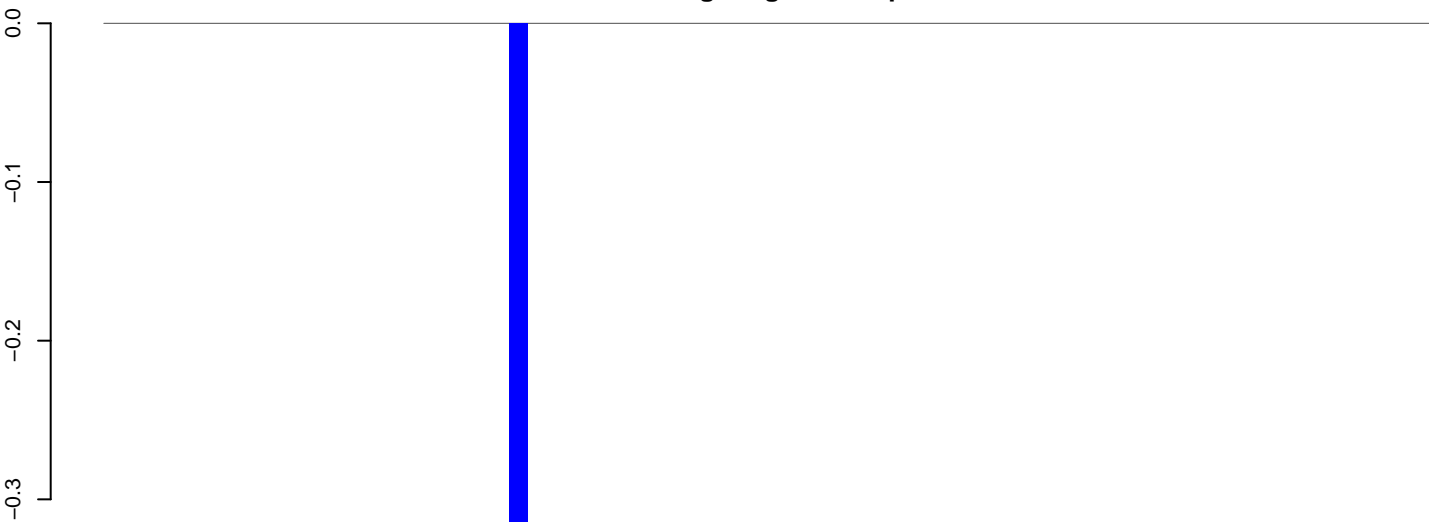

positive=0, negative=0, total=0

Window size=50, length=3628, TE@BEL-112_AA-LTR-I:1-3628



AeAeg_Aag2_Ctrl.18_23.rep

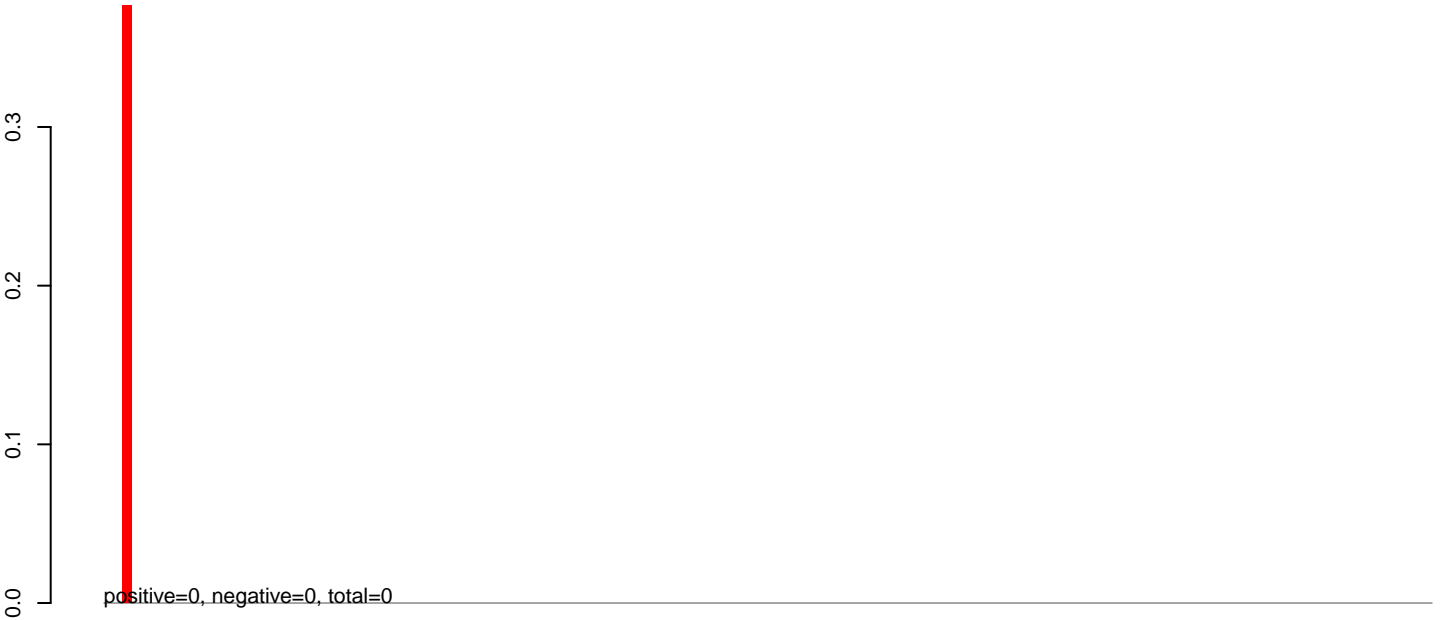

AeAeg_Aag2_Ctrl.24_35.rep

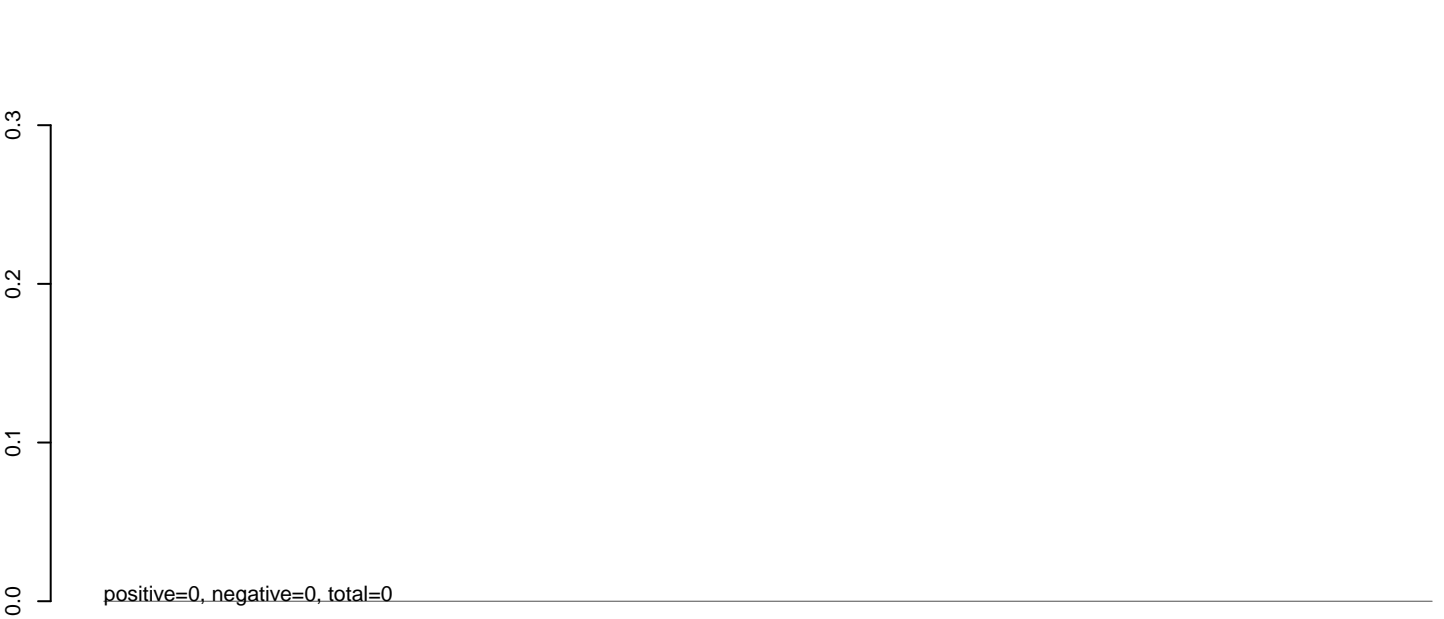

AeAeg_Aag2_Ctrl.rep

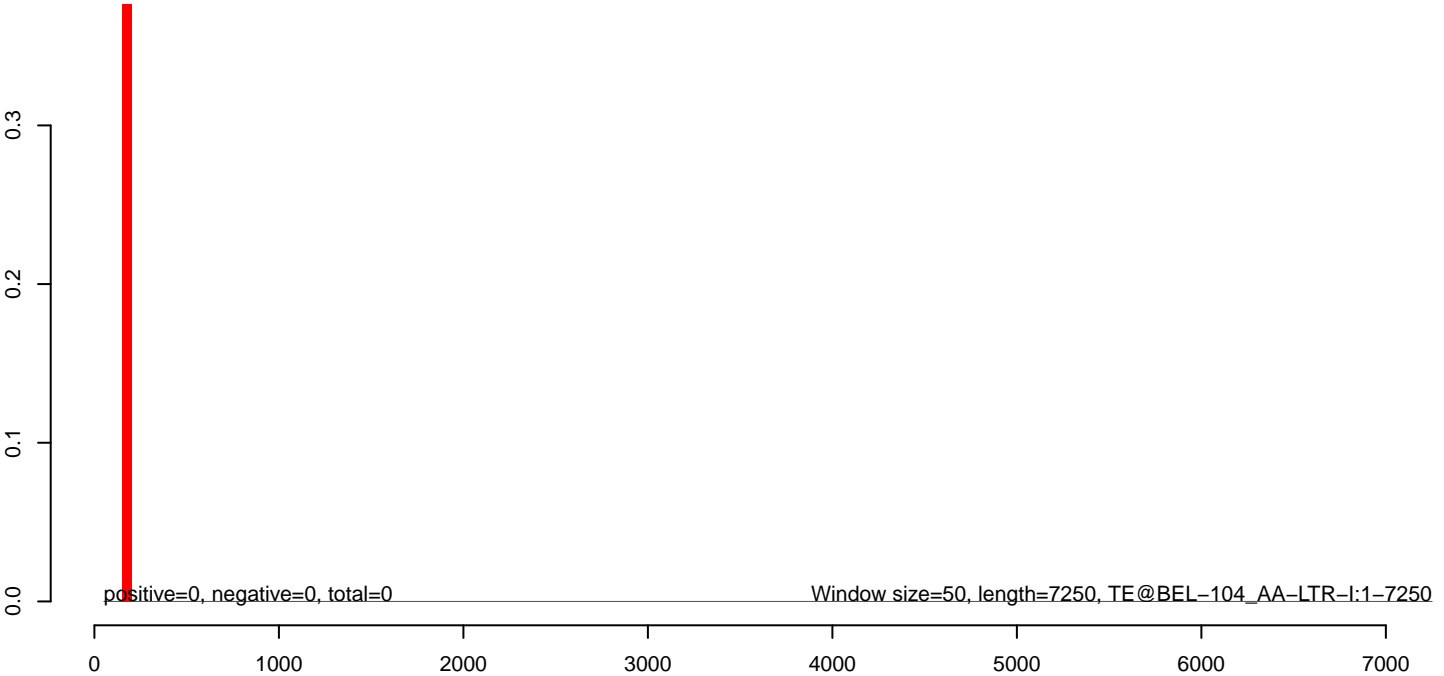

AeAeg_Aag2_Ctrl.18_23.rep

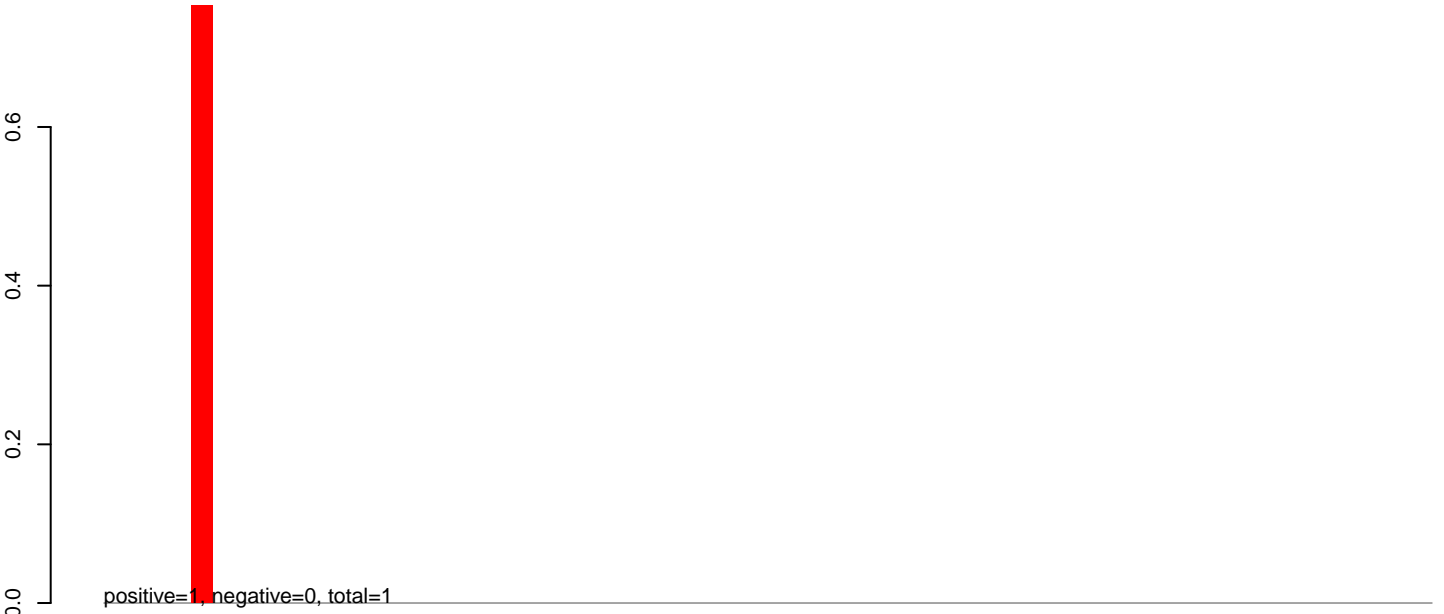

AeAeg_Aag2_Ctrl.24_35.rep

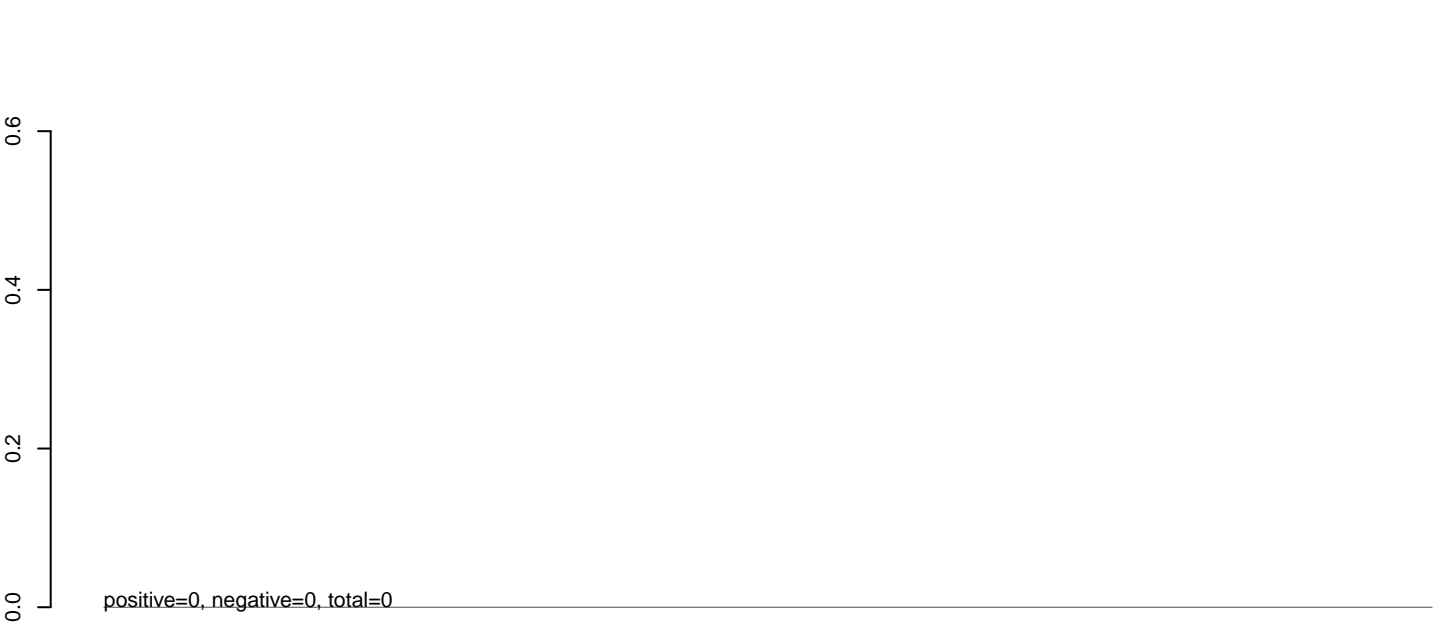

AeAeg_Aag2_Ctrl.rep



0 500 1000 1500 2000 2500 3000

AeAeg_Aag2_Ctrl.18_23.rep

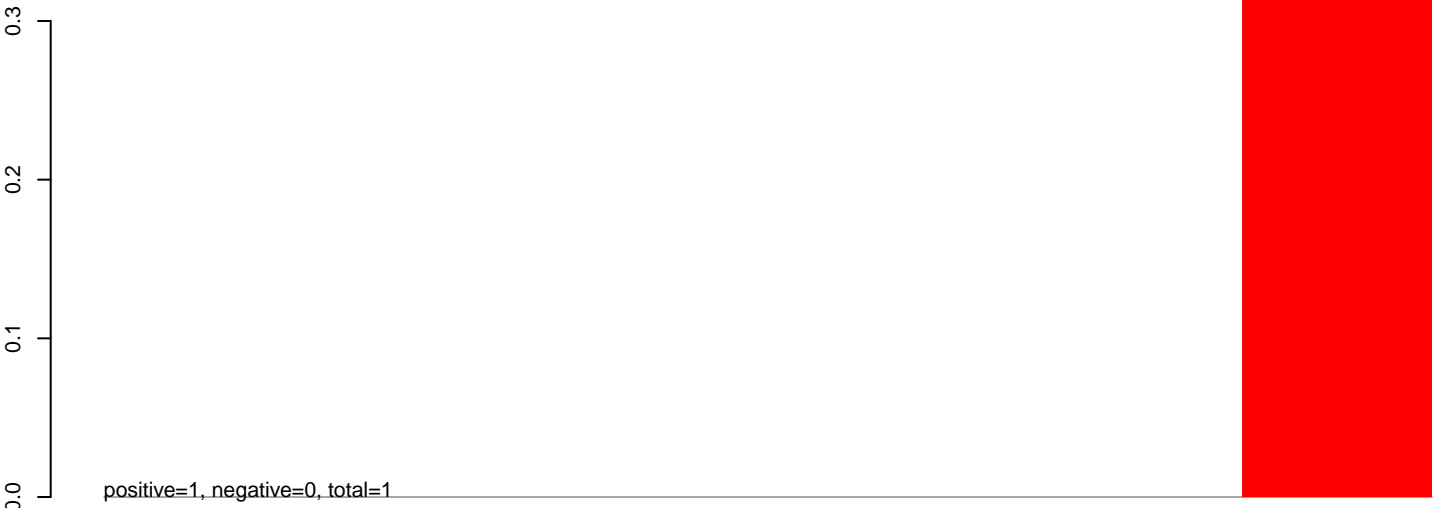

AeAeg_Aag2_Ctrl.24_35.rep

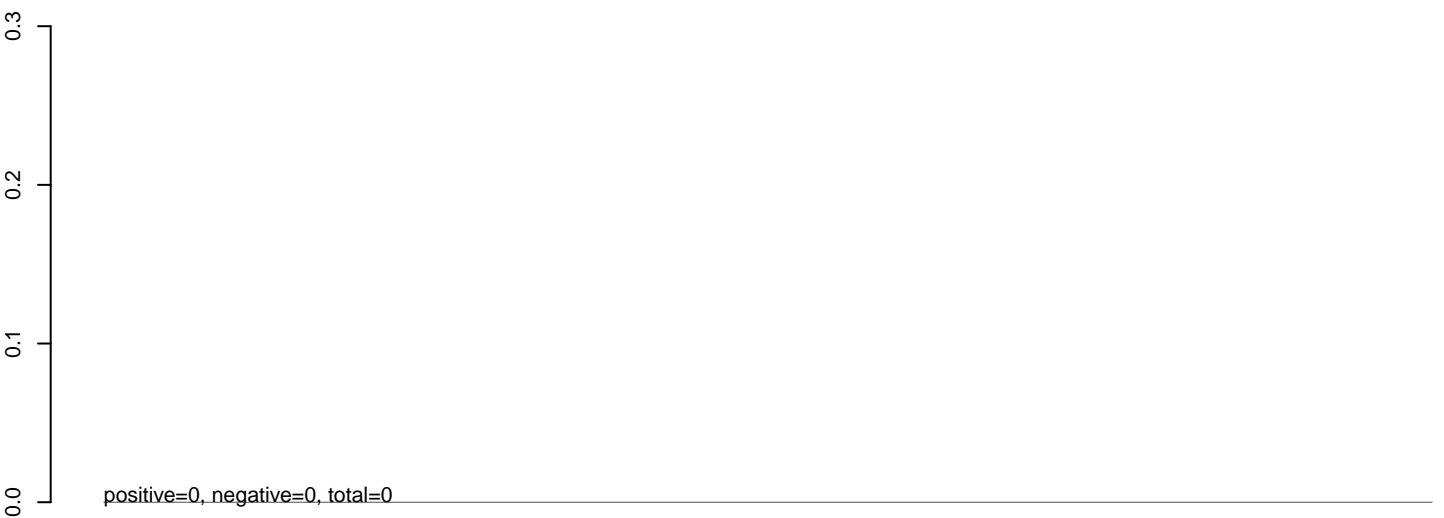

AeAeg_Aag2_Ctrl.rep



50 100 150 200 250 300 350 400

AeAeg_Aag2_Ctrl.18_23.rep



AeAeg_Aag2_Ctrl.24_35.rep



AeAeg_Aag2_Ctrl.rep

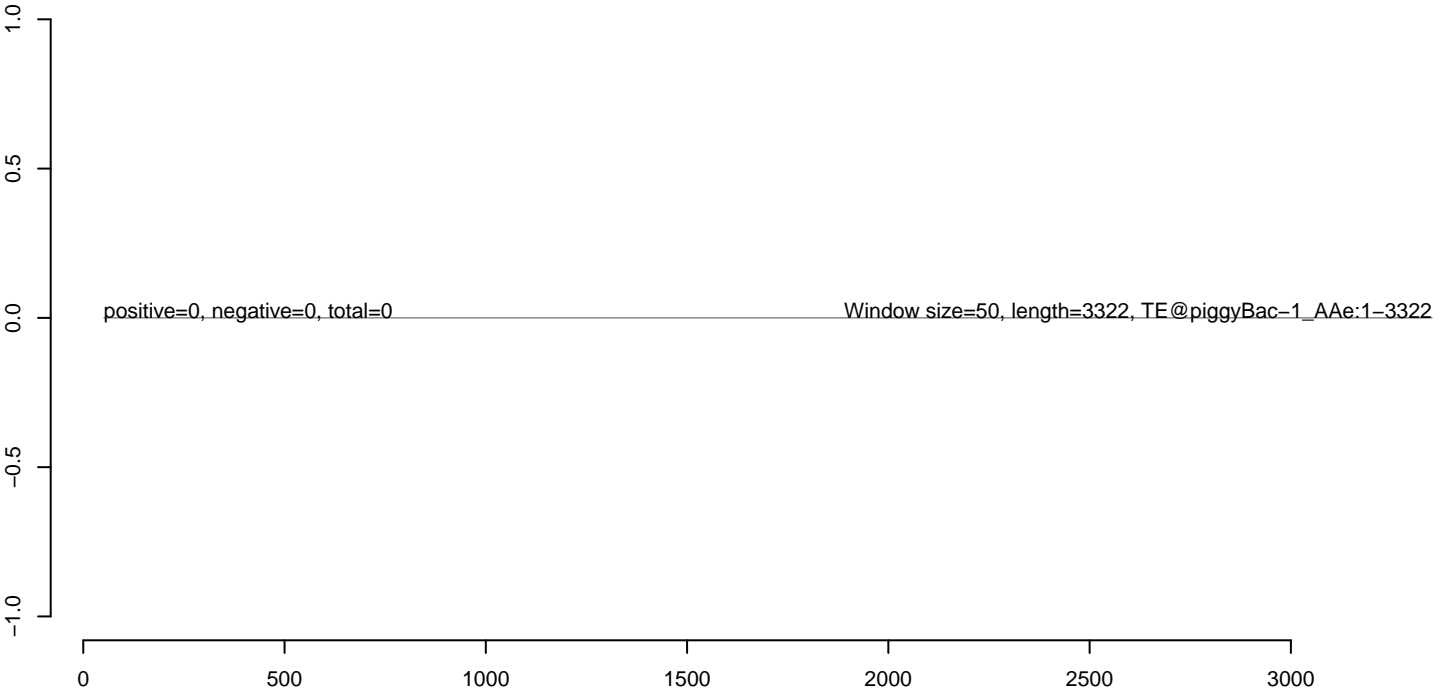

AeAeg_Aag2_Ctrl.18_23.rep



AeAeg_Aag2_Ctrl.24_35.rep



AeAeg_Aag2_Ctrl.rep

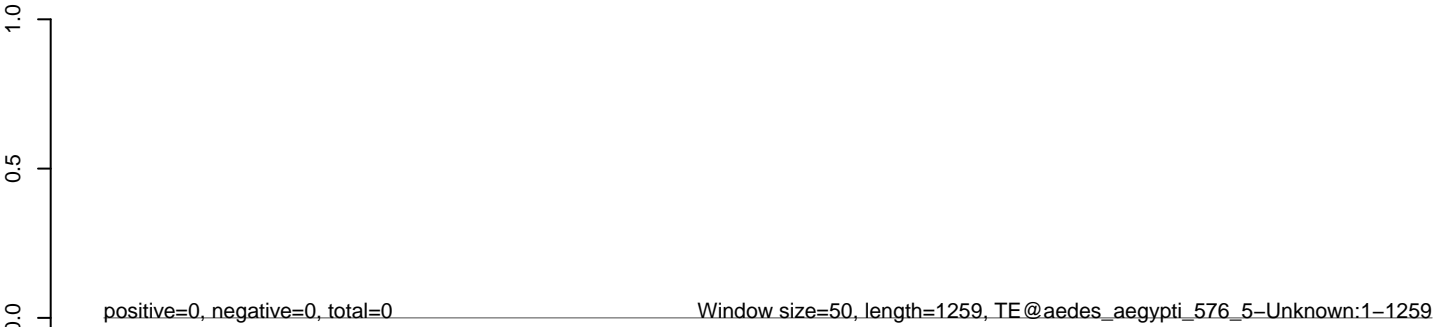

AeAeg_Aag2_Ctrl.18_23.rep



AeAeg_Aag2_Ctrl.24_35.rep



AeAeg_Aag2_Ctrl.rep

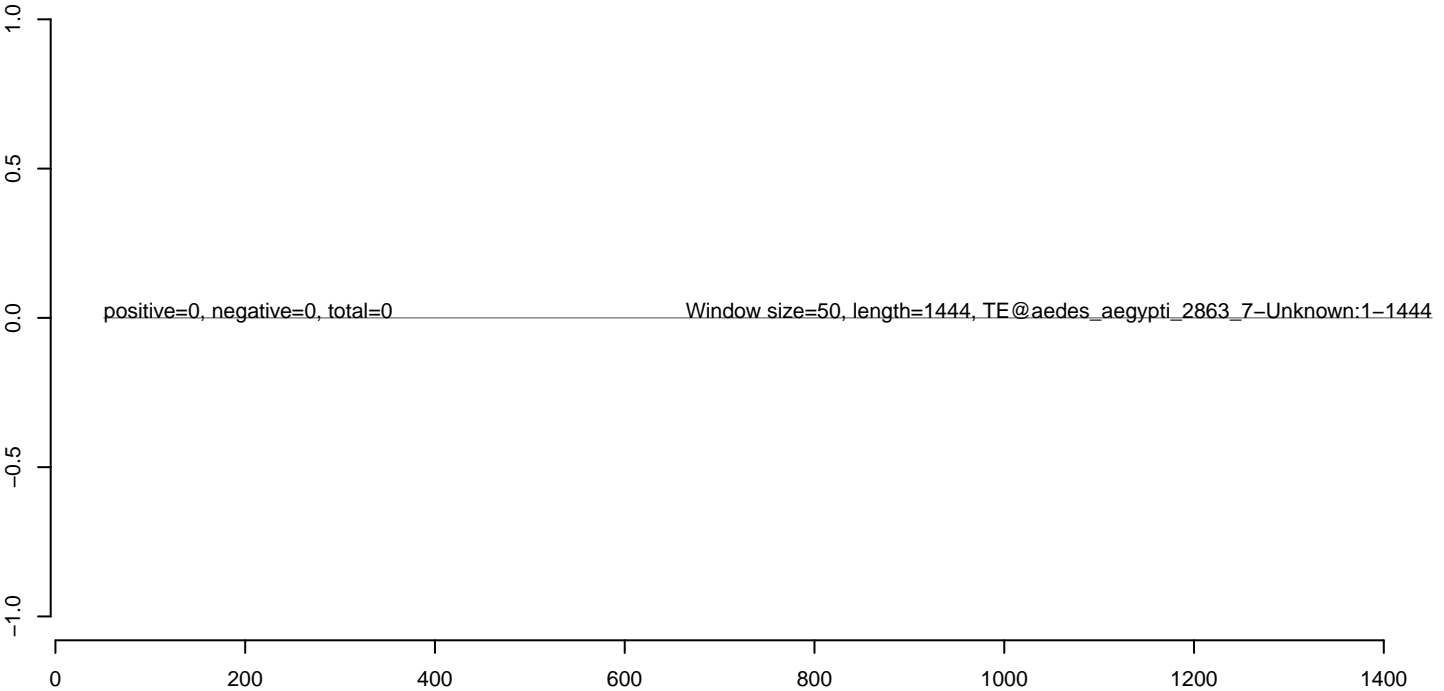

AeAeg_Aag2_Ctrl.18_23.rep



AeAeg_Aag2_Ctrl.24_35.rep



AeAeg_Aag2_Ctrl.rep

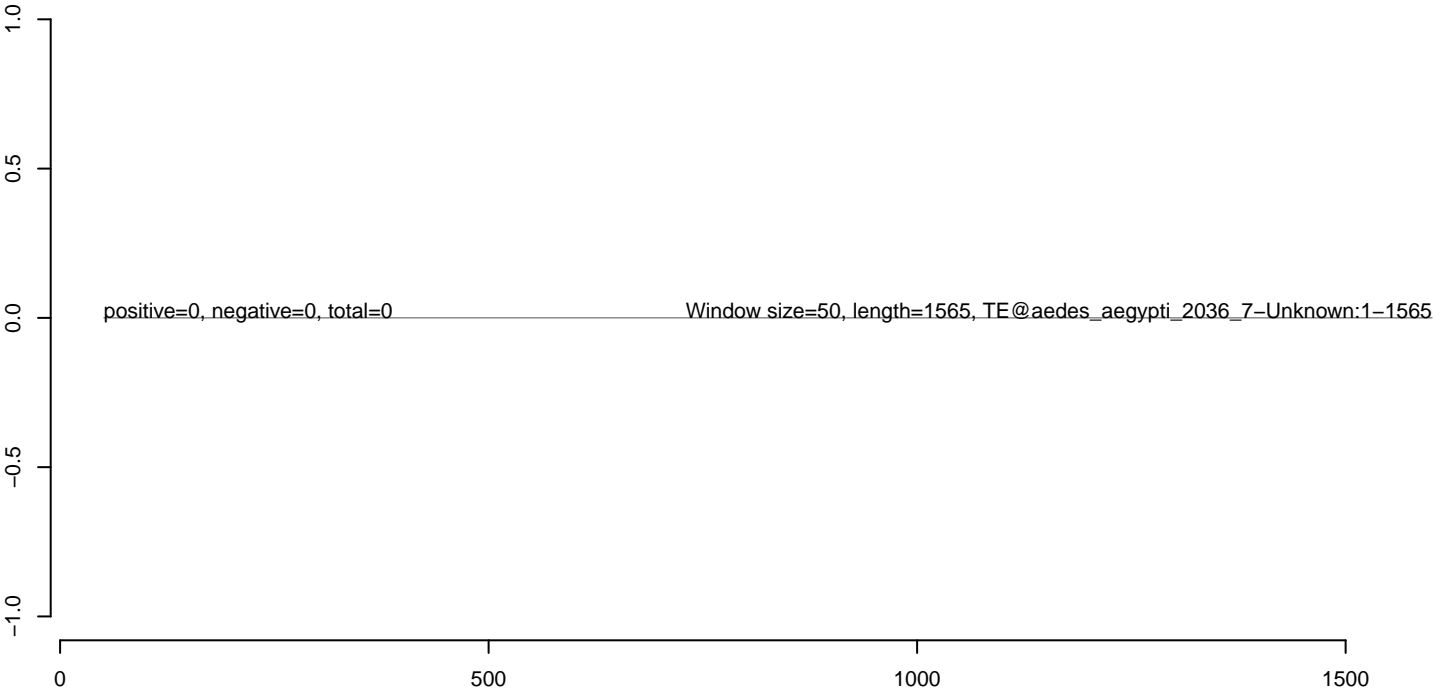

AeAeg_Aag2_Ctrl.18_23.rep



AeAeg_Aag2_Ctrl.24_35.rep



AeAeg_Aag2_Ctrl.rep

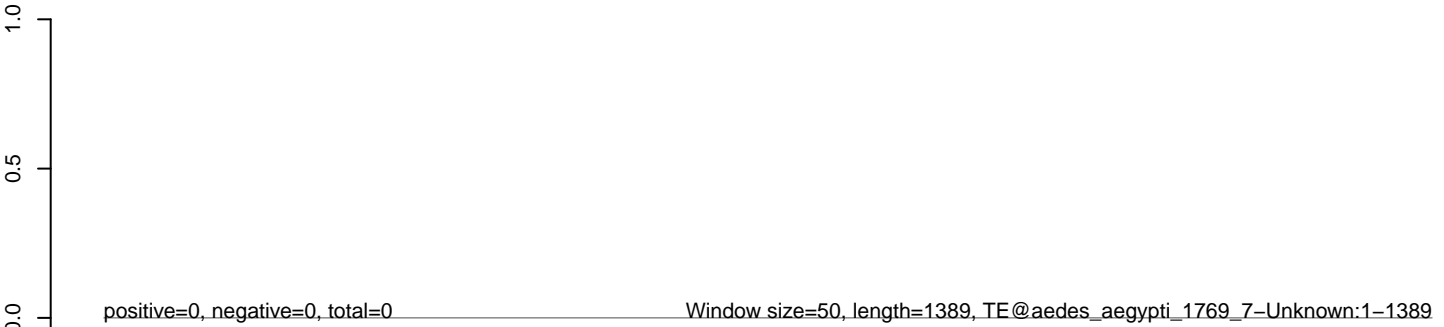

AeAeg_Aag2_Ctrl.18_23.rep



AeAeg_Aag2_Ctrl.24_35.rep



AeAeg_Aag2_Ctrl.rep

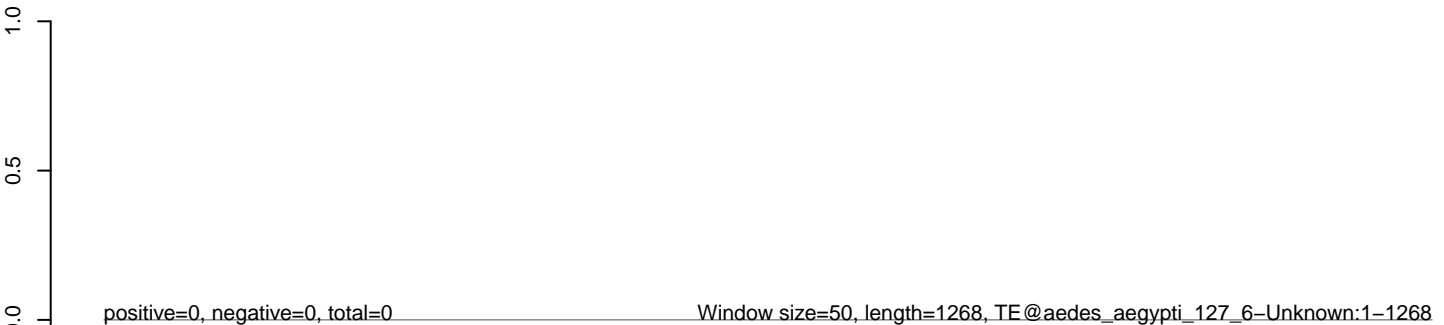

AeAeg_Aag2_Ctrl.18_23.rep



AeAeg_Aag2_Ctrl.24_35.rep



AeAeg_Aag2_Ctrl.rep

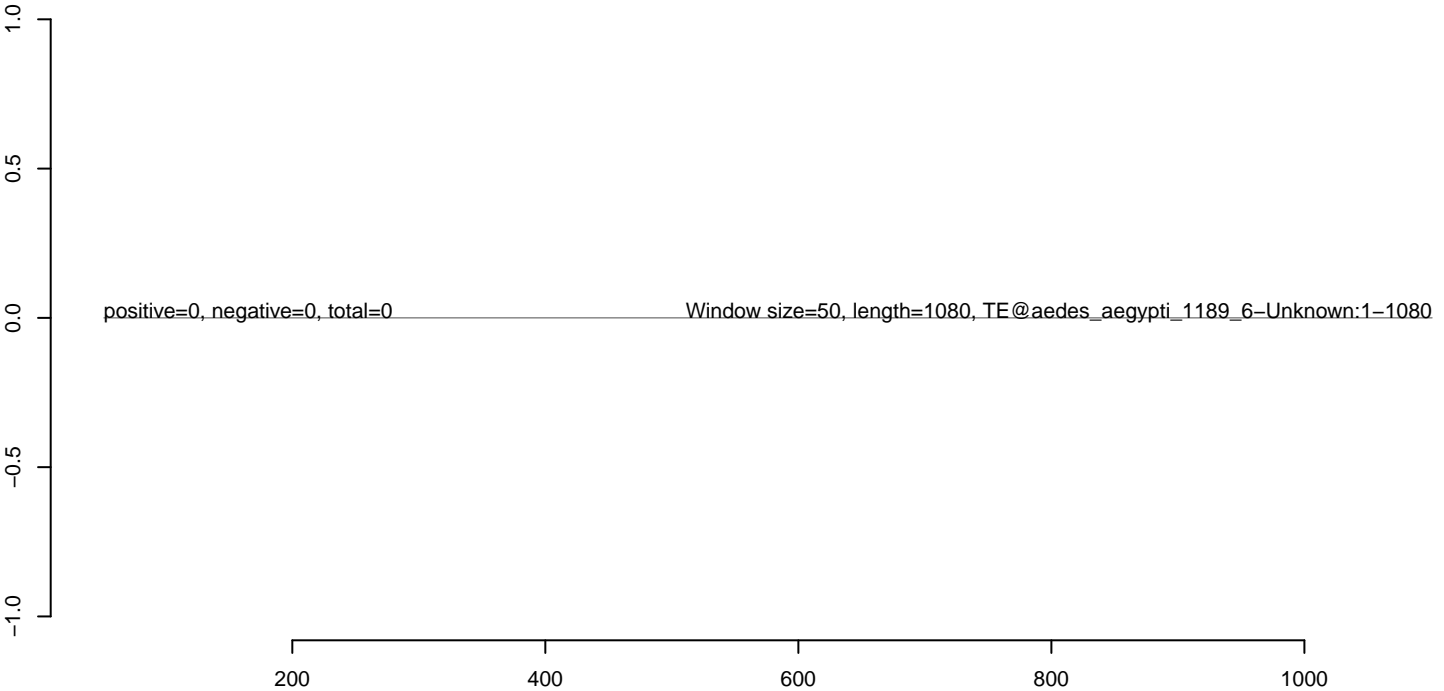

AeAeg_Aag2_Ctrl.18_23.rep



AeAeg_Aag2_Ctrl.24_35.rep



AeAeg_Aag2_Ctrl.rep

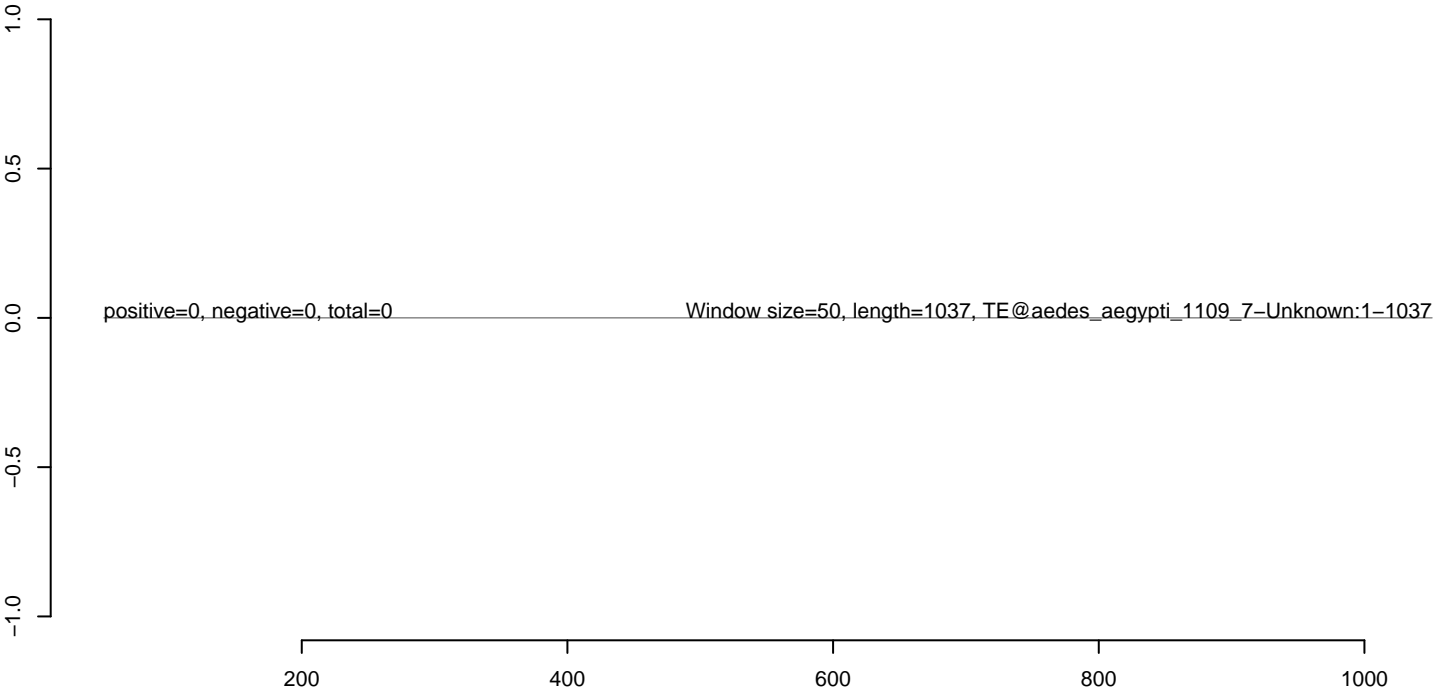

AeAeg_Aag2_Ctrl.18_23.rep



AeAeg_Aag2_Ctrl.24_35.rep



AeAeg_Aag2_Ctrl.rep

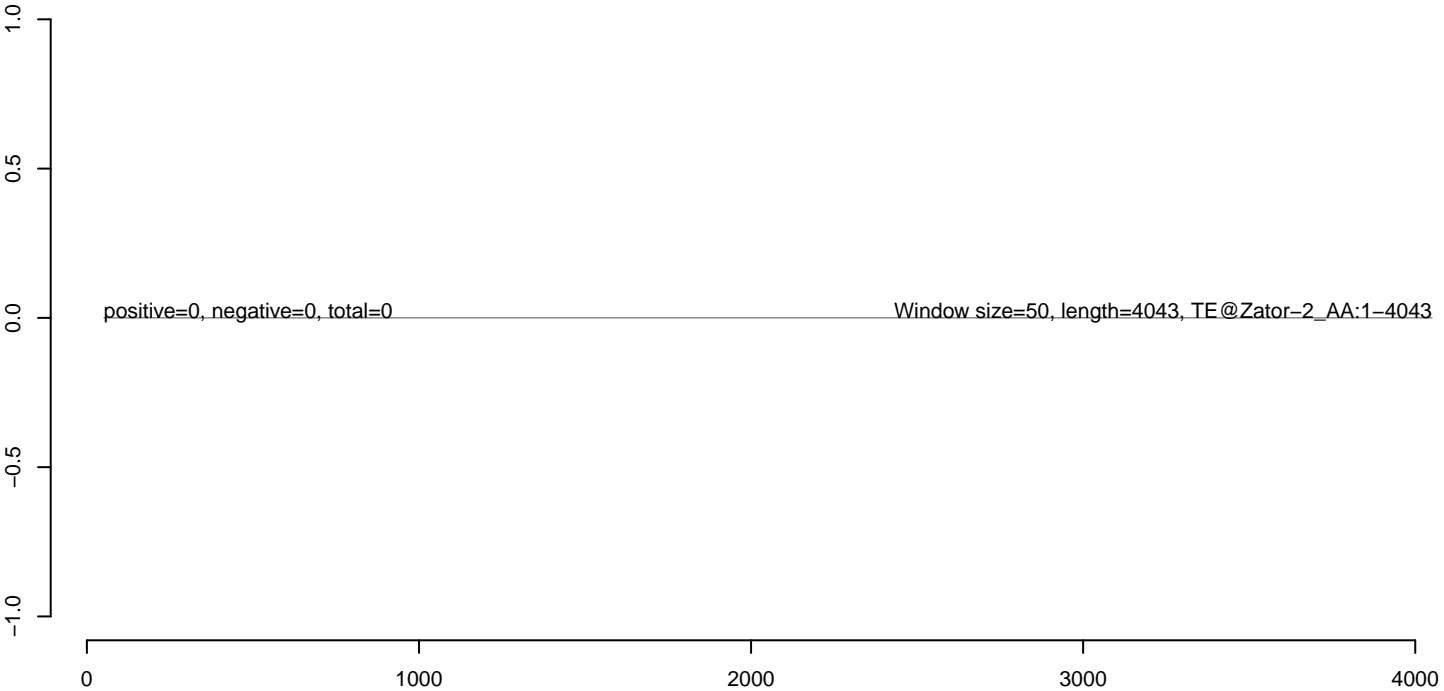

AeAeg_Aag2_Ctrl.18_23.rep



AeAeg_Aag2_Ctrl.24_35.rep



AeAeg_Aag2_Ctrl.rep



AeAeg_Aag2_Ctrl.18_23.rep



AeAeg_Aag2_Ctrl.24_35.rep



AeAeg_Aag2_Ctrl.rep

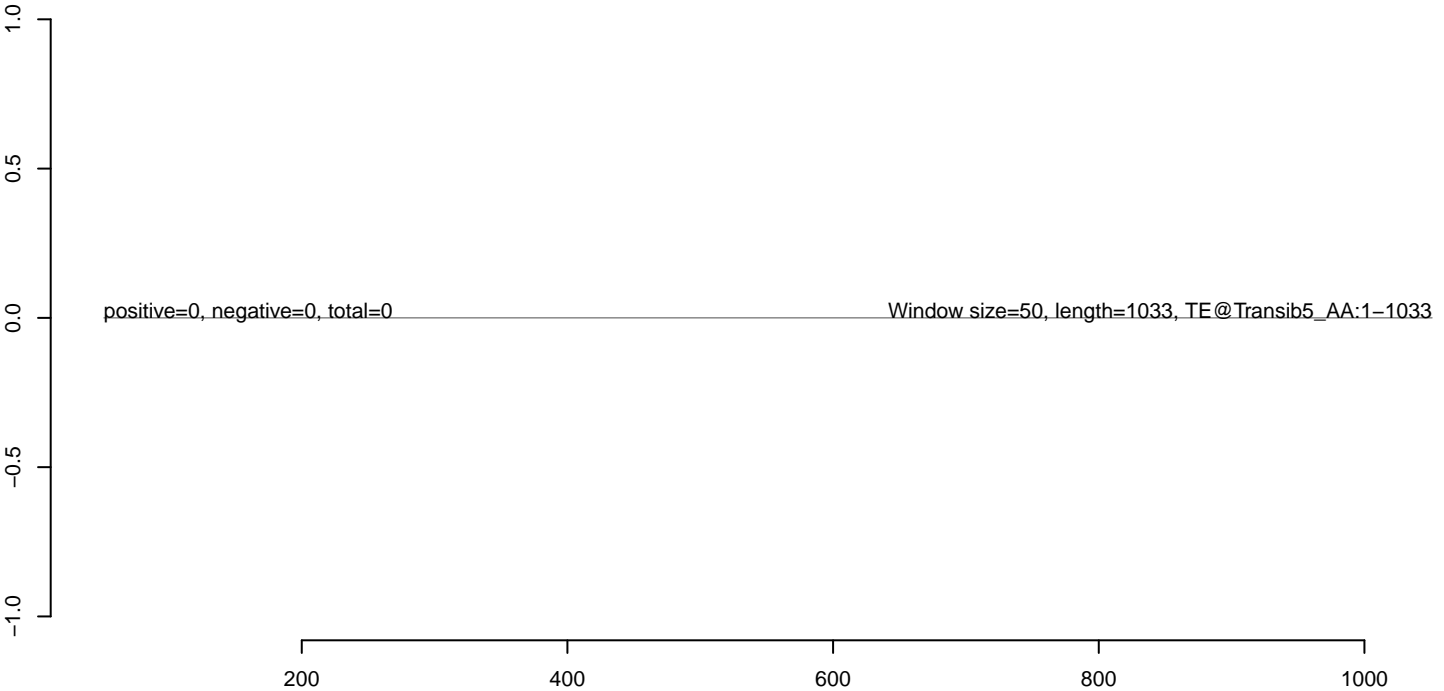

AeAeg_Aag2_Ctrl.18_23.rep



AeAeg_Aag2_Ctrl.24_35.rep

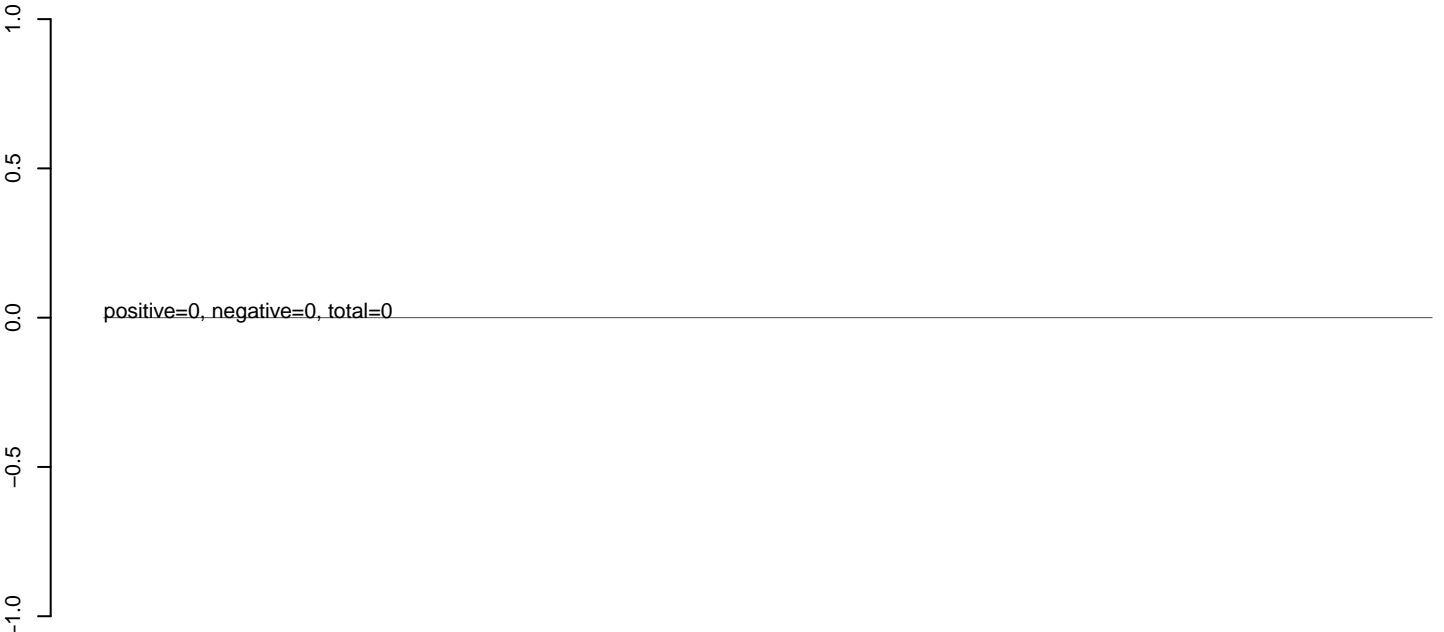

AeAeg_Aag2_Ctrl.rep



AeAeg_Aag2_Ctrl.18_23.rep



AeAeg_Aag2_Ctrl.24_35.rep



AeAeg_Aag2_Ctrl.rep

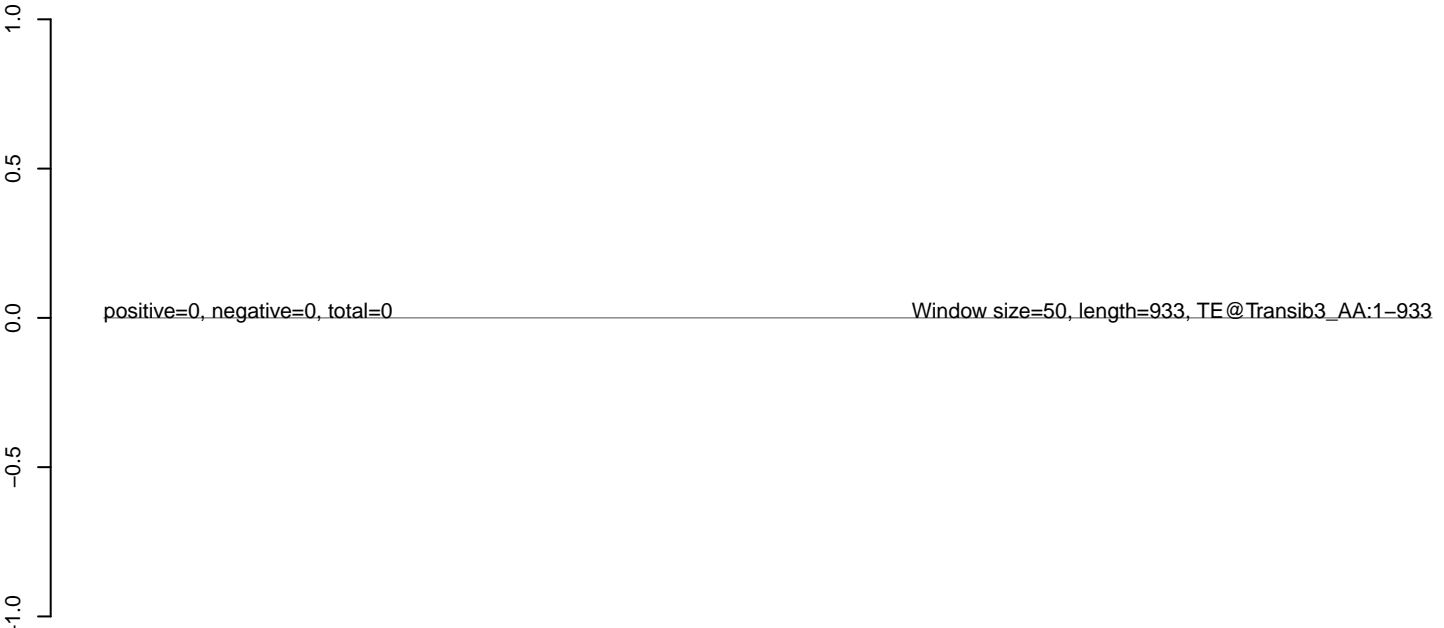

200 400 600 800

AeAeg_Aag2_Ctrl.18_23.rep



AeAeg_Aag2_Ctrl.24_35.rep



AeAeg_Aag2_Ctrl.rep



AeAeg_Aag2_Ctrl.18_23.rep



AeAeg_Aag2_Ctrl.24_35.rep



AeAeg_Aag2_Ctrl.rep

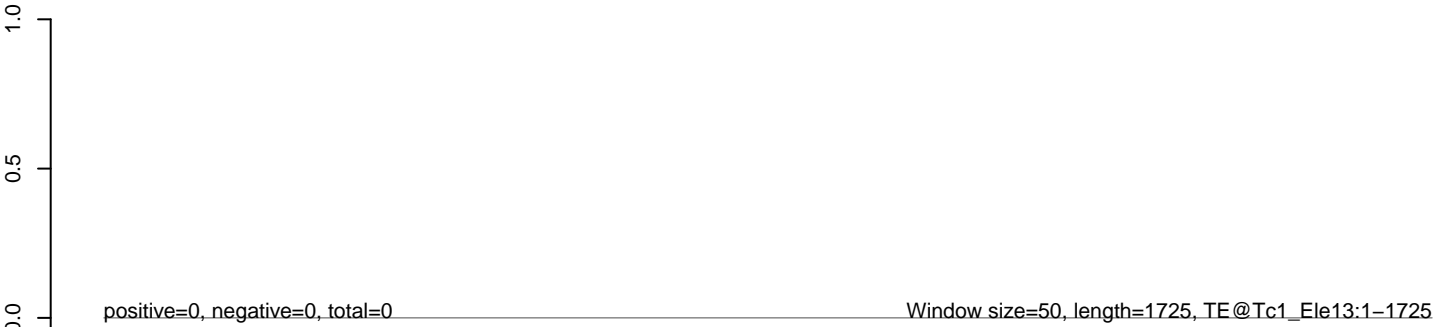

AeAeg_Aag2_Ctrl.18_23.rep



AeAeg_Aag2_Ctrl.24_35.rep



AeAeg_Aag2_Ctrl.rep

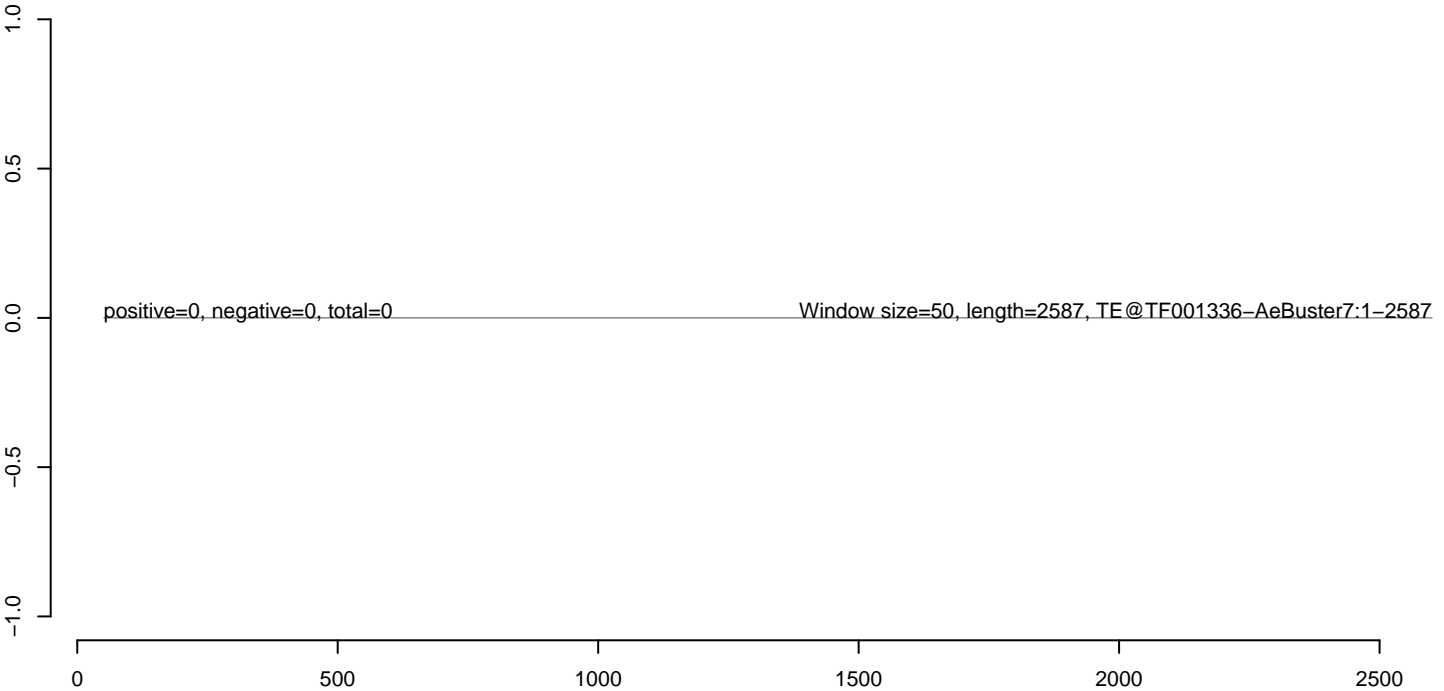

AeAeg_Aag2_Ctrl.18_23.rep



AeAeg_Aag2_Ctrl.24_35.rep



AeAeg_Aag2_Ctrl.rep

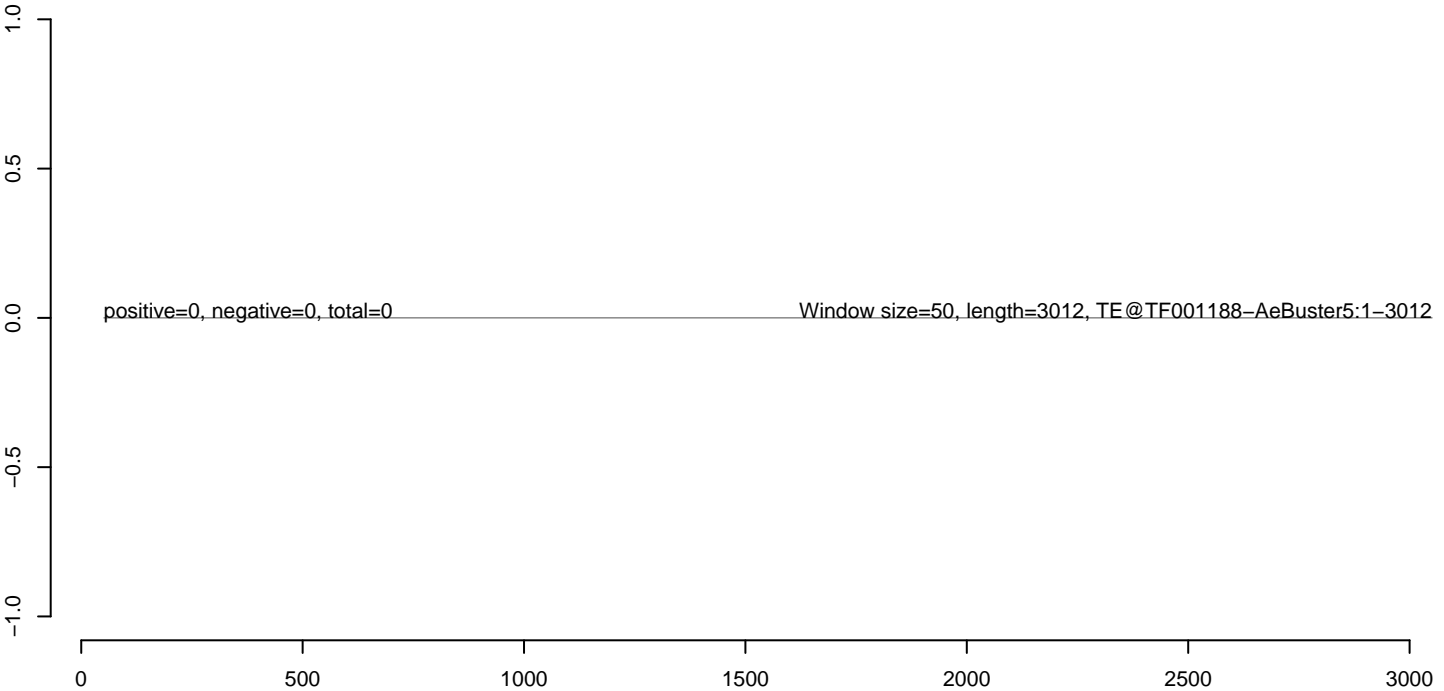

AeAeg_Aag2_Ctrl.18_23.rep



AeAeg_Aag2_Ctrl.24_35.rep



AeAeg_Aag2_Ctrl.rep

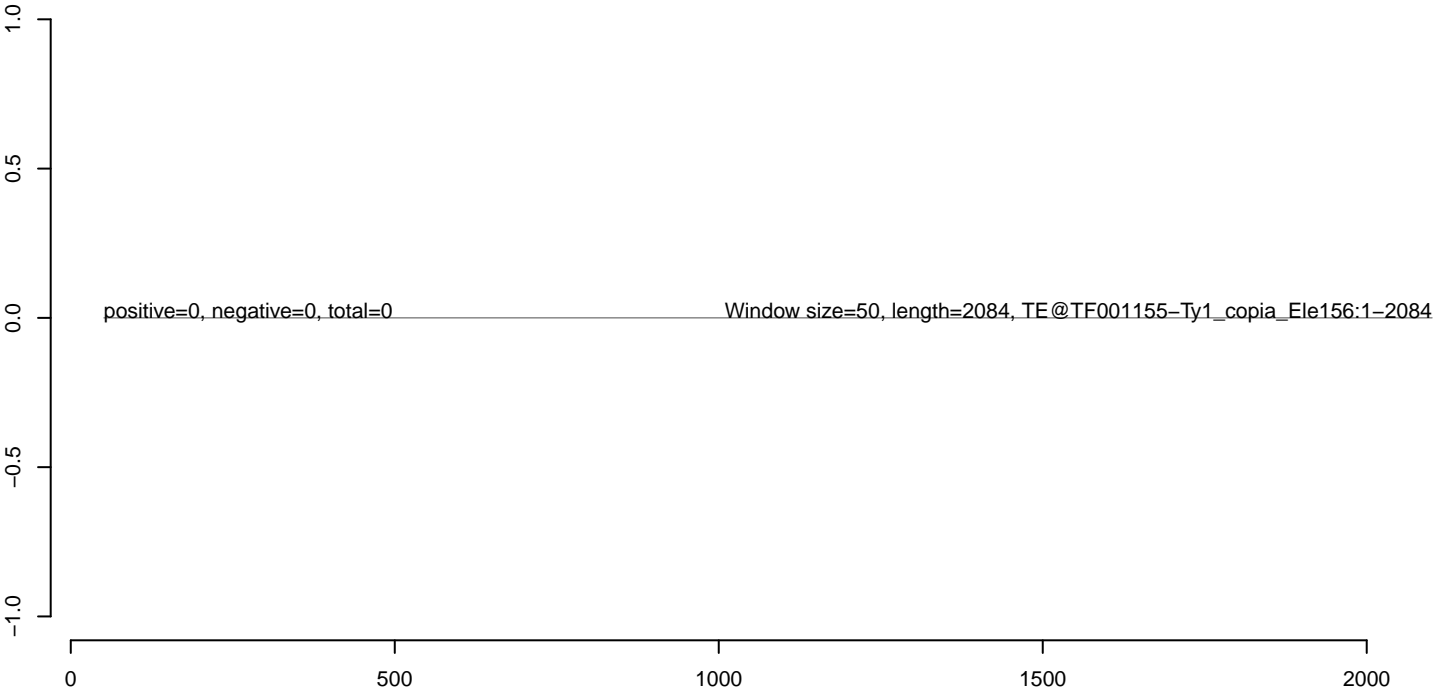

AeAeg_Aag2_Ctrl.18_23.rep



AeAeg_Aag2_Ctrl.24_35.rep



AeAeg_Aag2_Ctrl.rep

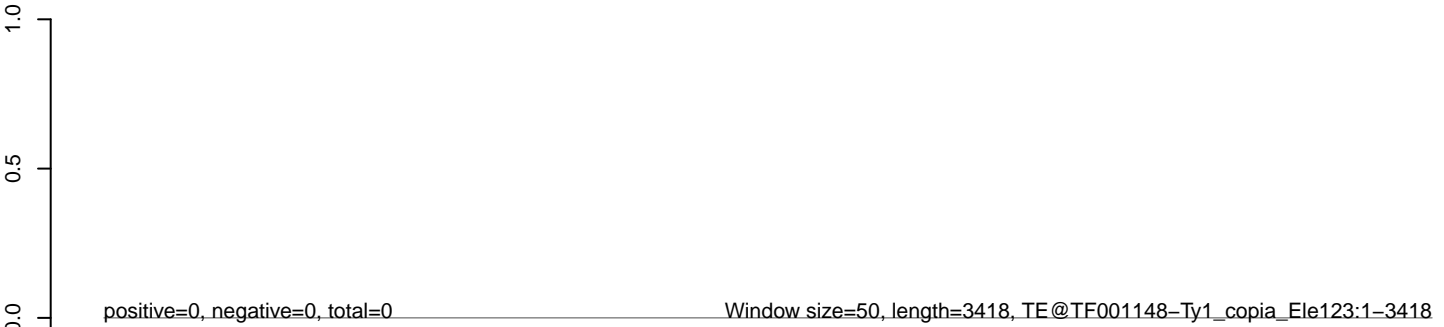

AeAeg_Aag2_Ctrl.18_23.rep



AeAeg_Aag2_Ctrl.24_35.rep



AeAeg_Aag2_Ctrl.rep

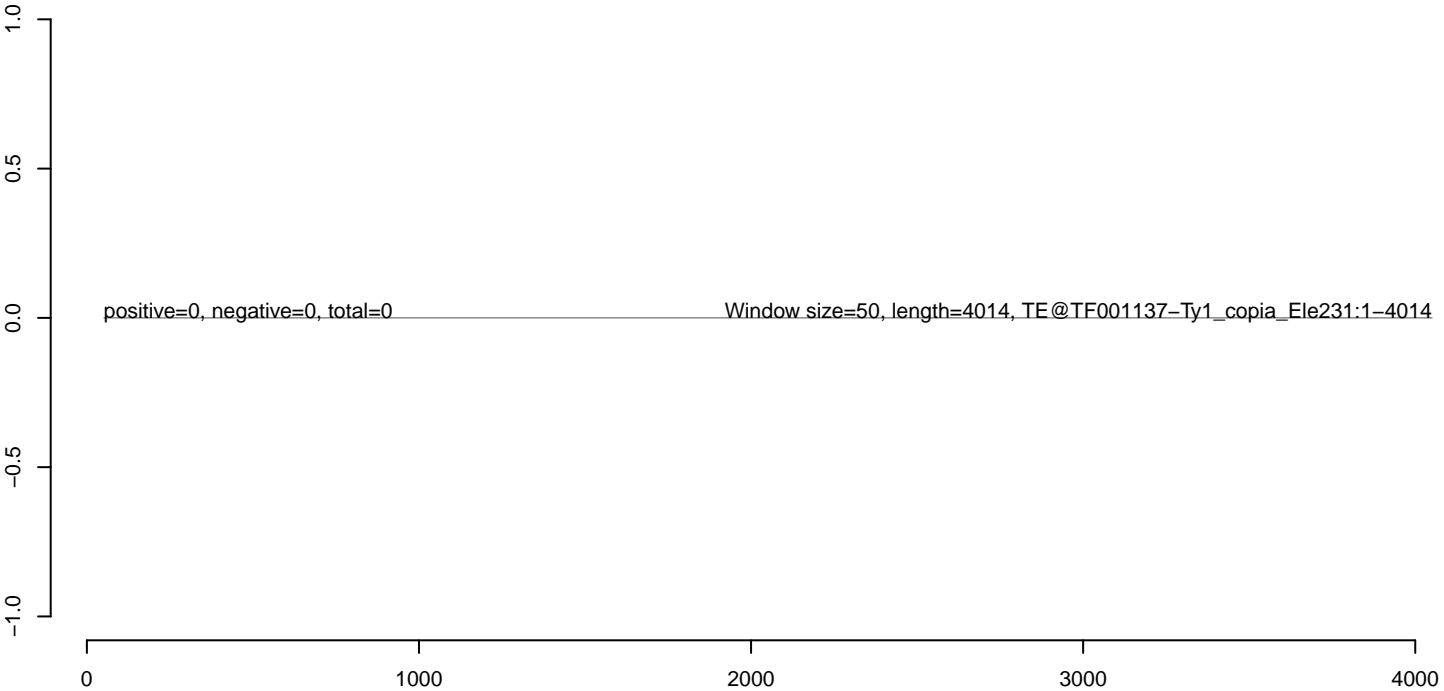

AeAeg_Aag2_Ctrl.18_23.rep



AeAeg_Aag2_Ctrl.24_35.rep



AeAeg_Aag2_Ctrl.rep

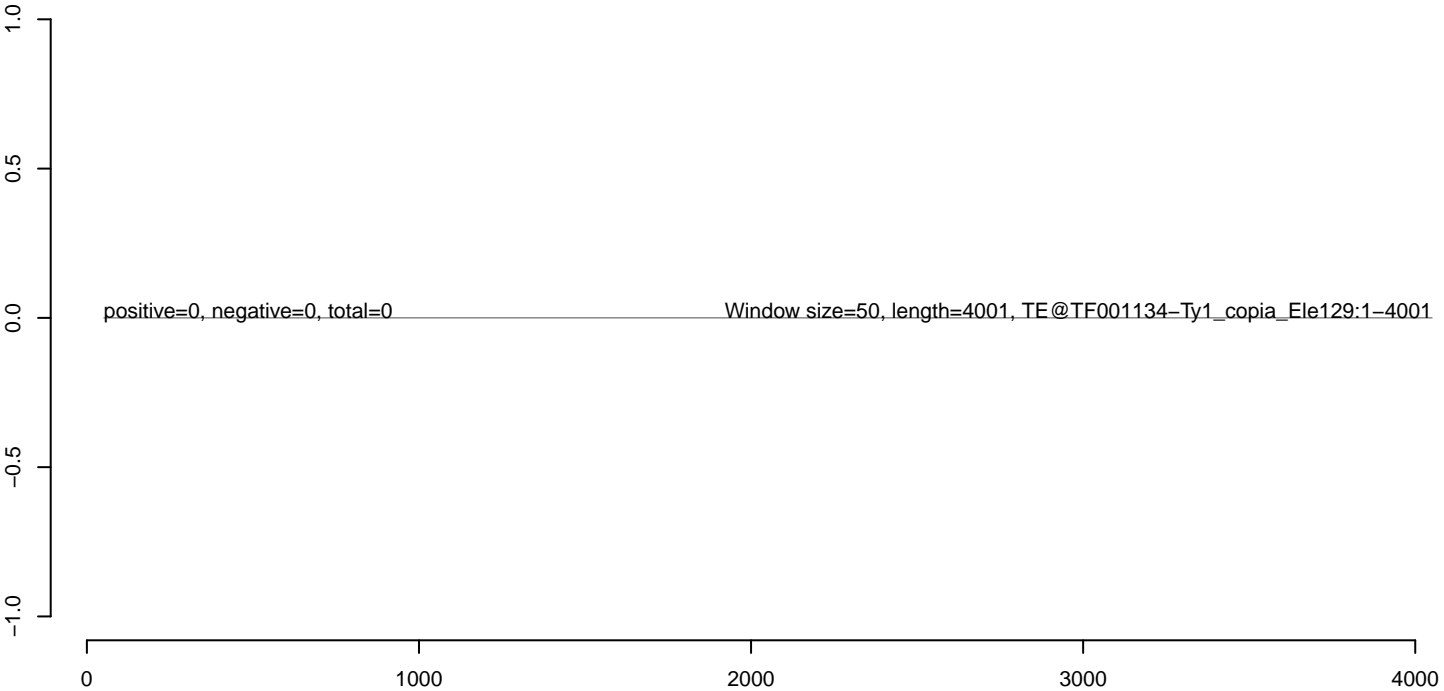

AeAeg_Aag2_Ctrl.18_23.rep



AeAeg_Aag2_Ctrl.24_35.rep



AeAeg_Aag2_Ctrl.rep

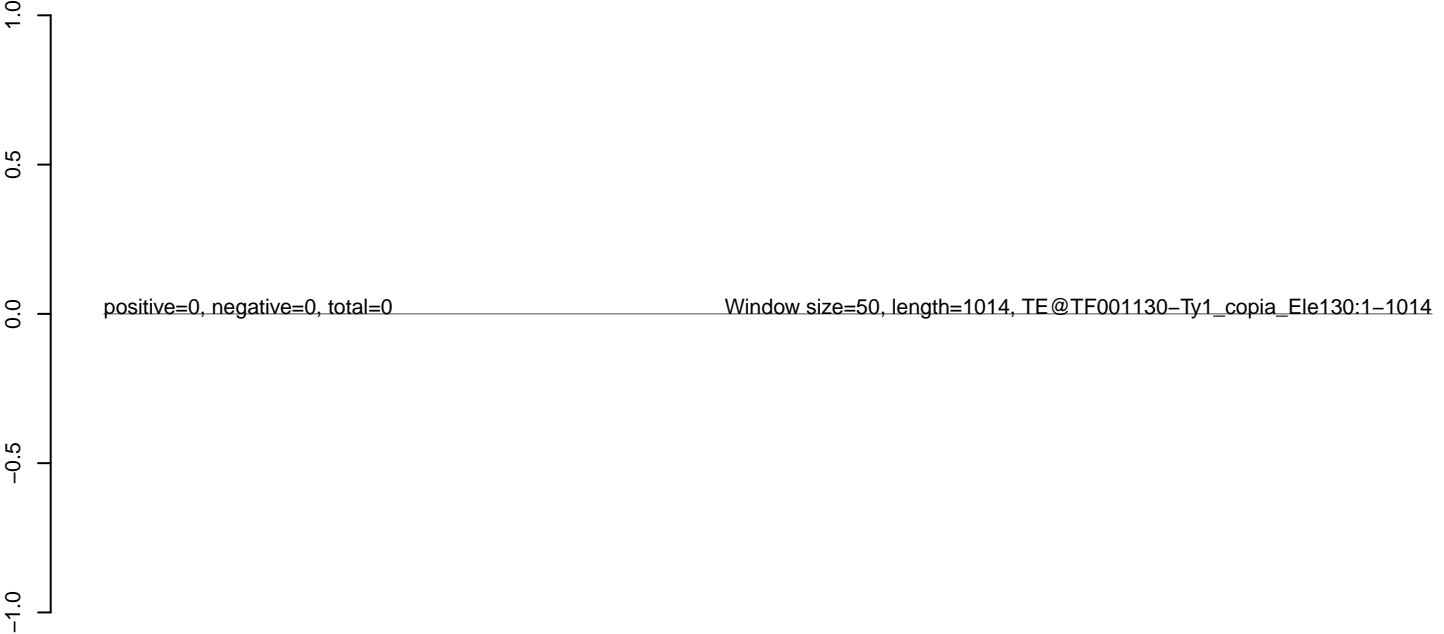

AeAeg_Aag2_Ctrl.18_23.rep



AeAeg_Aag2_Ctrl.24_35.rep



AeAeg_Aag2_Ctrl.rep

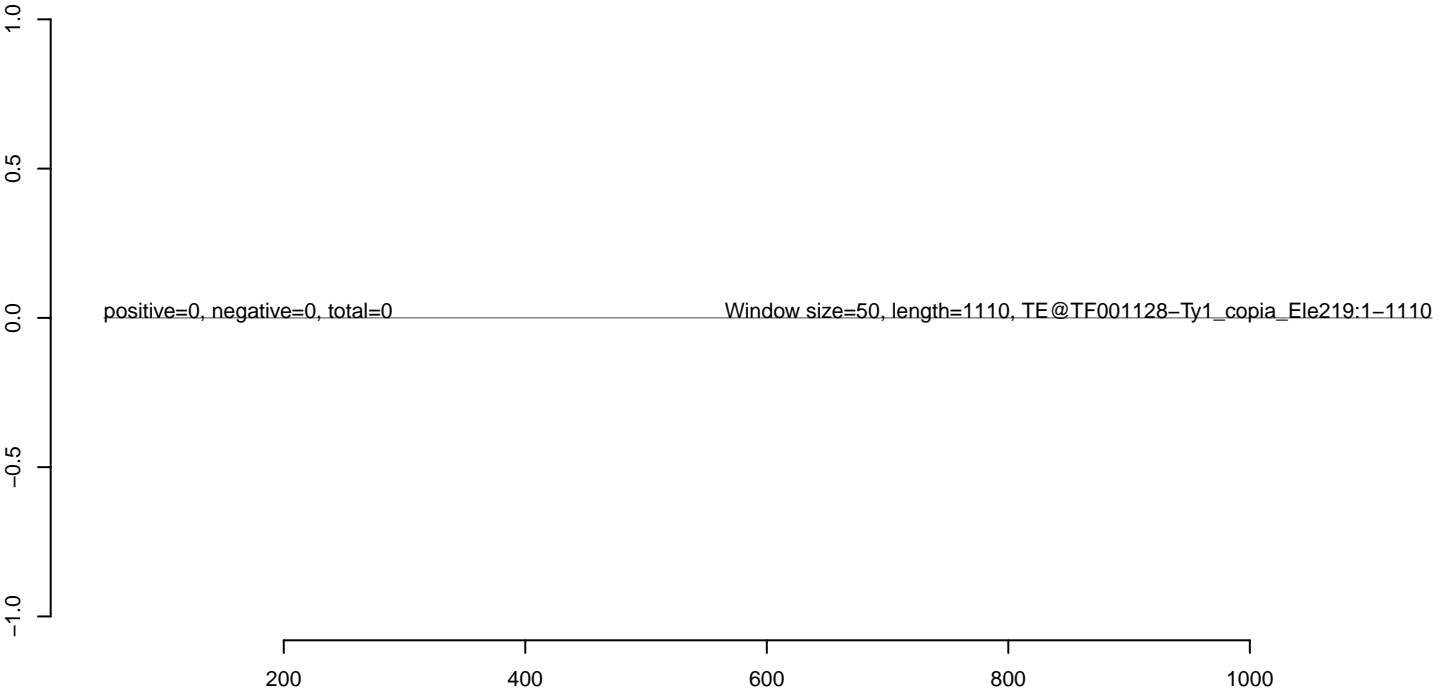

AeAeg_Aag2_Ctrl.18_23.rep



AeAeg_Aag2_Ctrl.24_35.rep



AeAeg_Aag2_Ctrl.rep

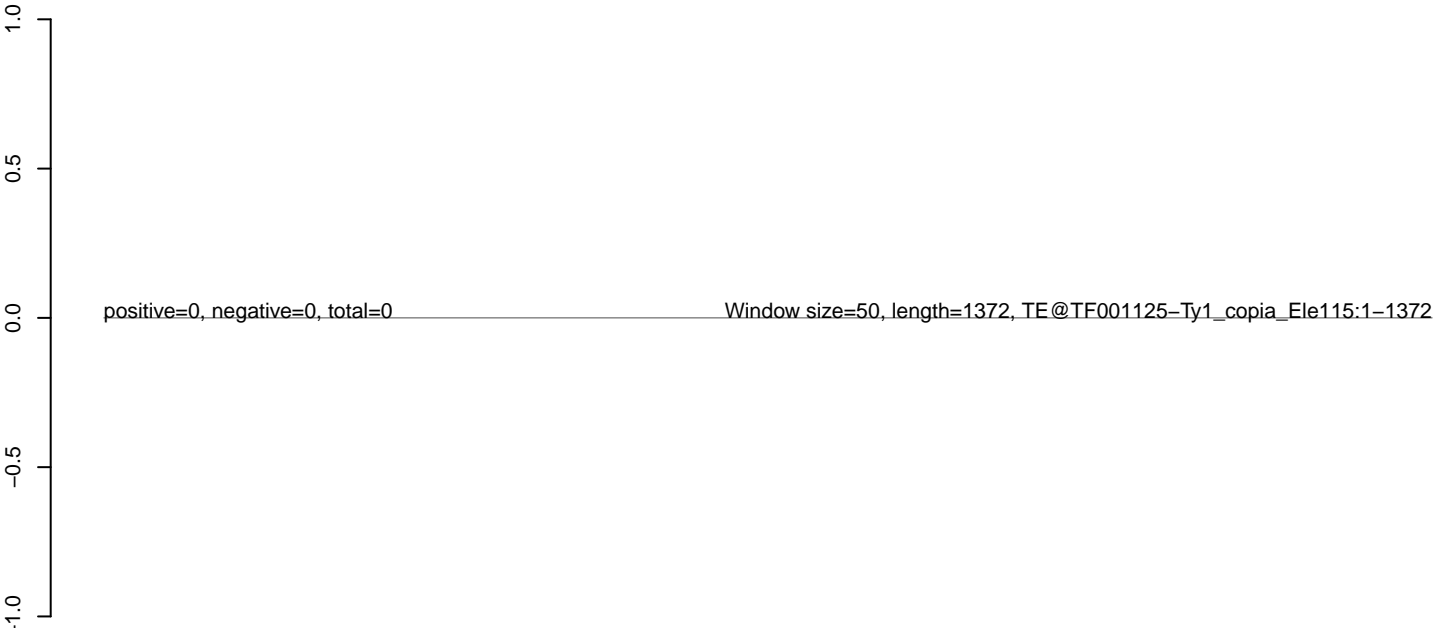

AeAeg_Aag2_Ctrl.18_23.rep



AeAeg_Aag2_Ctrl.24_35.rep



AeAeg_Aag2_Ctrl.rep

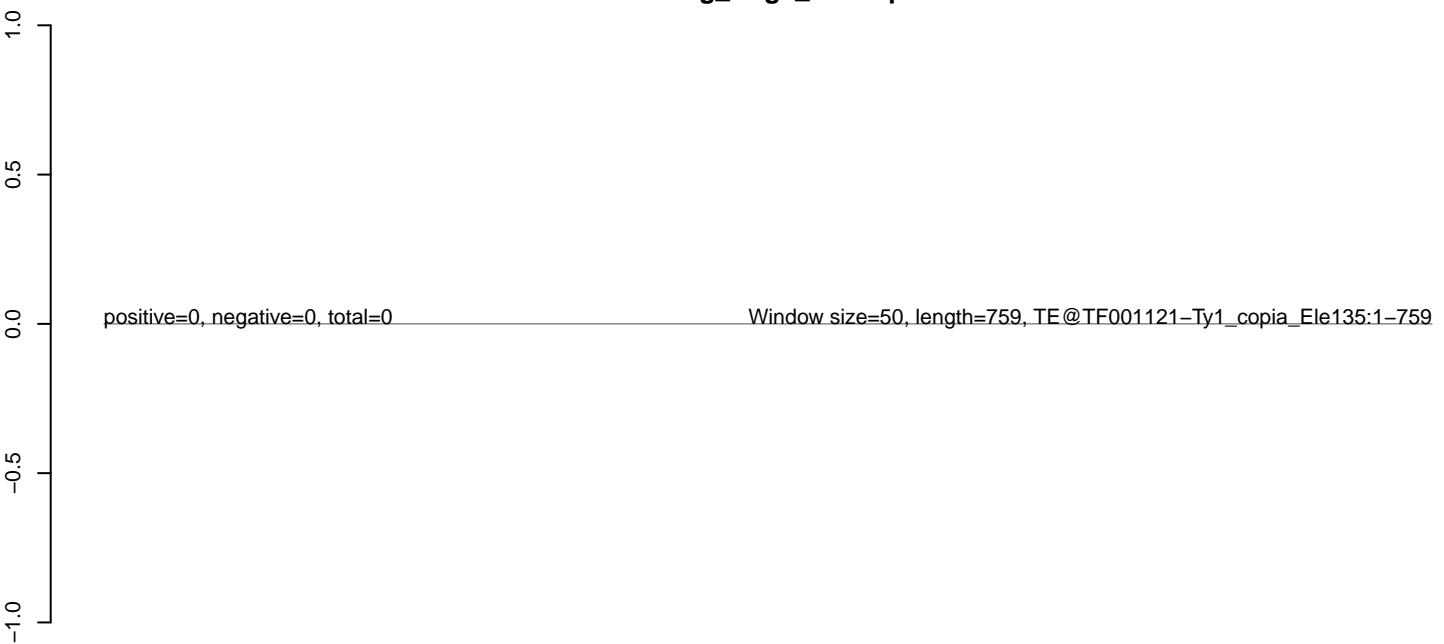

AeAeg_Aag2_Ctrl.18_23.rep



AeAeg_Aag2_Ctrl.24_35.rep



AeAeg_Aag2_Ctrl.rep

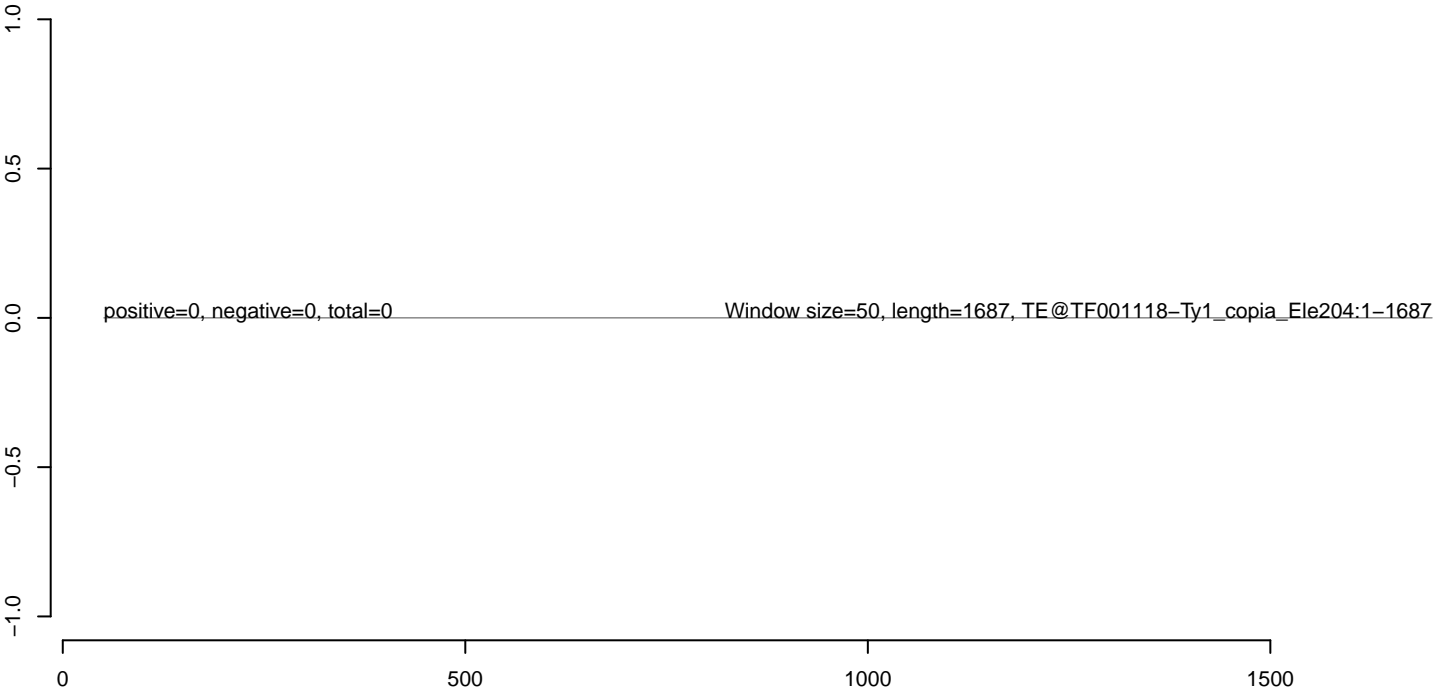

AeAeg_Aag2_Ctrl.18_23.rep



AeAeg_Aag2_Ctrl.24_35.rep



AeAeg_Aag2_Ctrl.rep

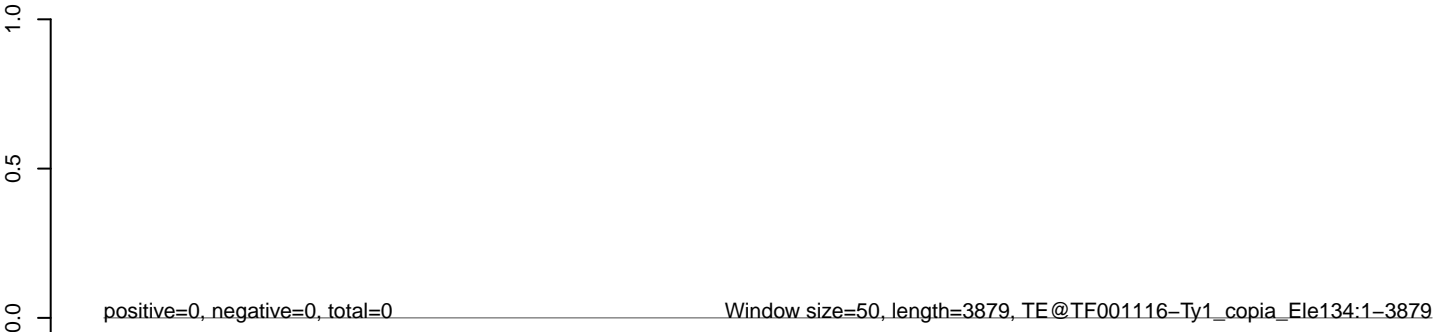

AeAeg_Aag2_Ctrl.18_23.rep



AeAeg_Aag2_Ctrl.24_35.rep



AeAeg_Aag2_Ctrl.rep



0 500 1000 1500 2000 2500 3000 3500

AeAeg_Aag2_Ctrl.18_23.rep



AeAeg_Aag2_Ctrl.24_35.rep



AeAeg_Aag2_Ctrl.rep

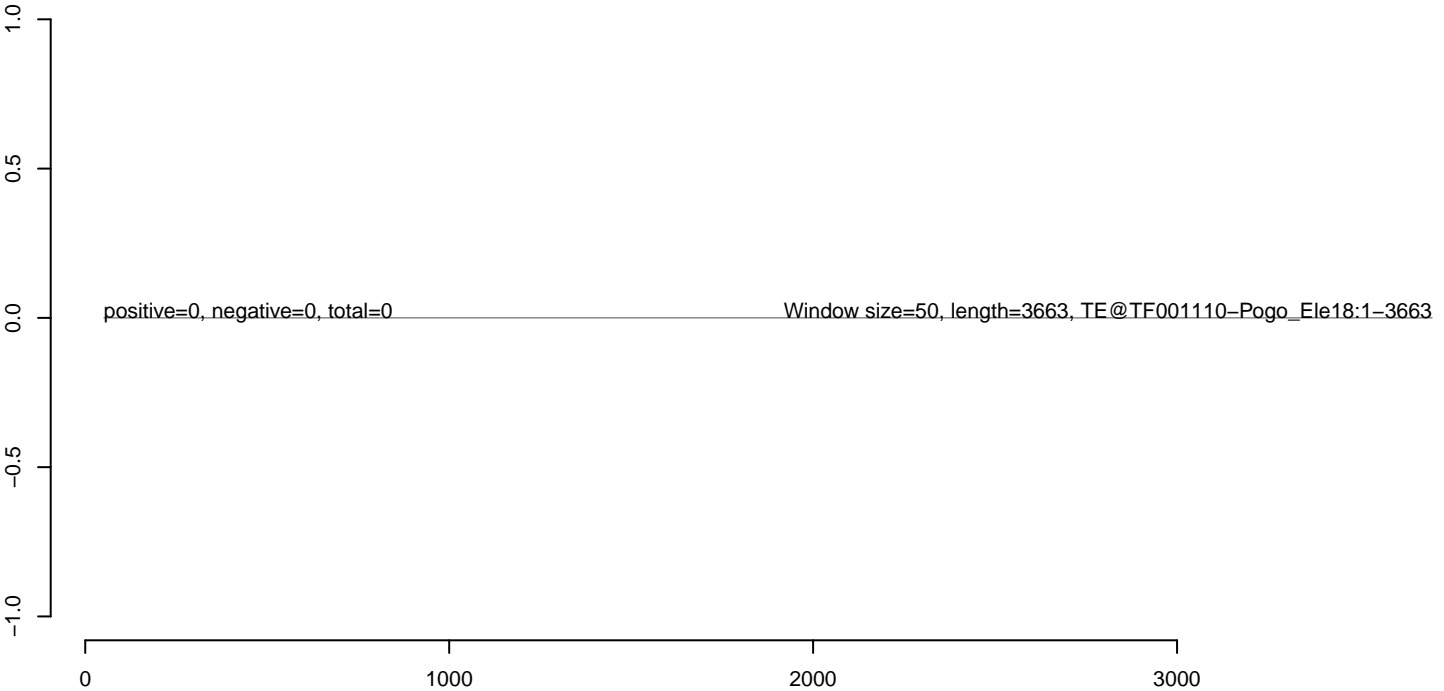

AeAeg_Aag2_Ctrl.18_23.rep



AeAeg_Aag2_Ctrl.24_35.rep



AeAeg_Aag2_Ctrl.rep



AeAeg_Aag2_Ctrl.18_23.rep



AeAeg_Aag2_Ctrl.24_35.rep



AeAeg_Aag2_Ctrl.rep

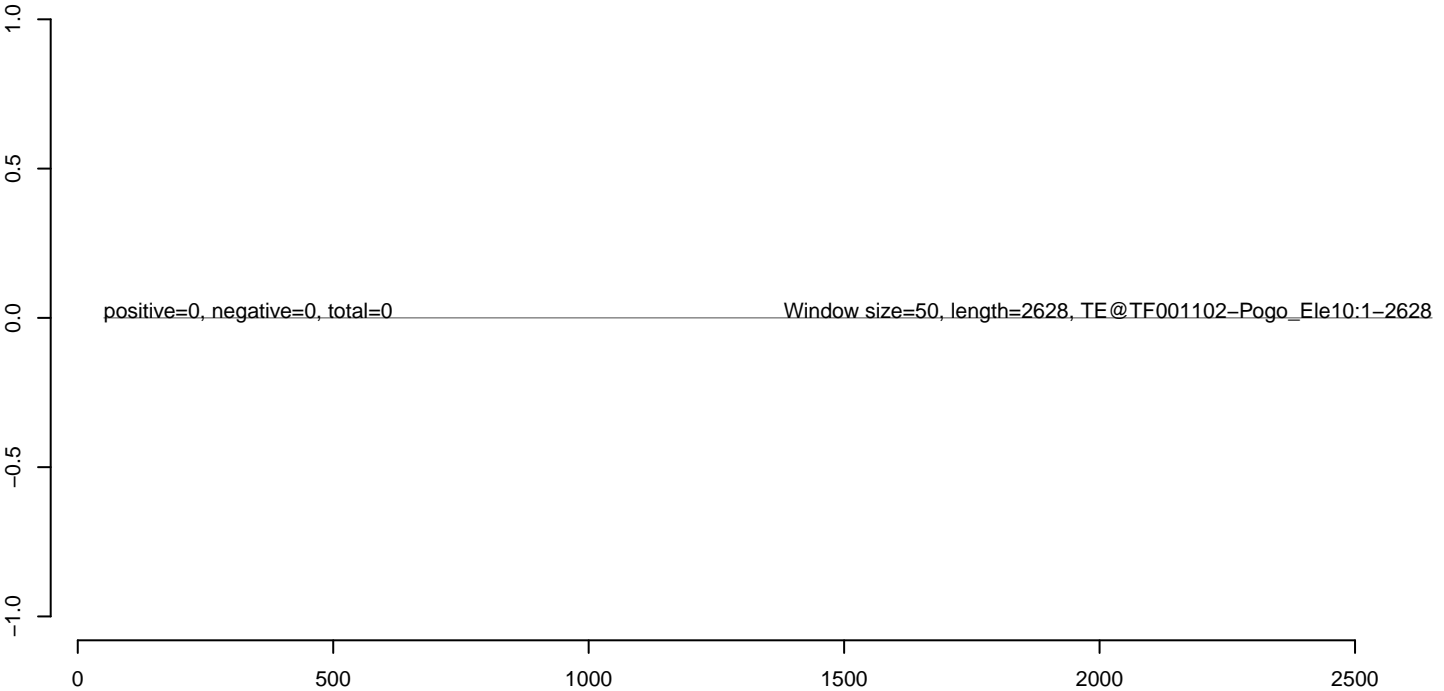

AeAeg_Aag2_Ctrl.18_23.rep



AeAeg_Aag2_Ctrl.24_35.rep



AeAeg_Aag2_Ctrl.rep

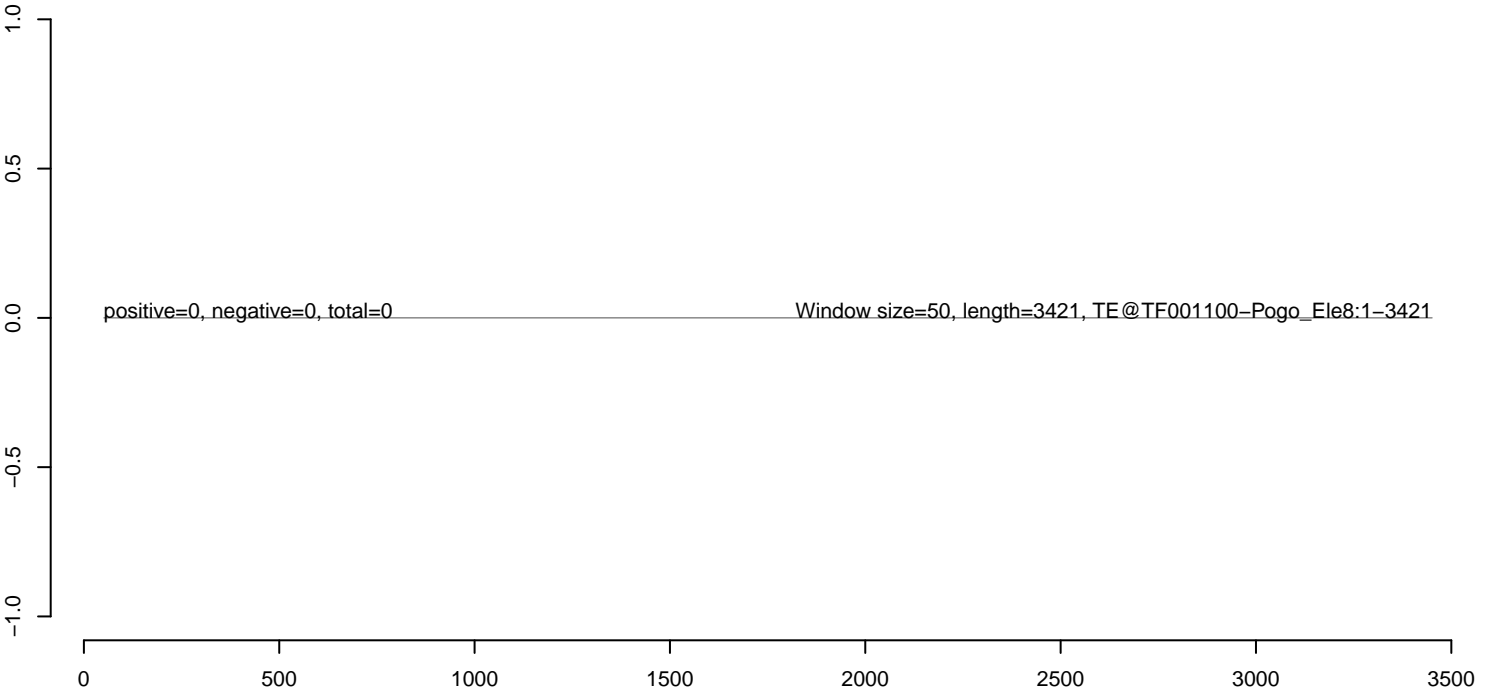

AeAeg_Aag2_Ctrl.18_23.rep



AeAeg_Aag2_Ctrl.24_35.rep



AeAeg_Aag2_Ctrl.rep

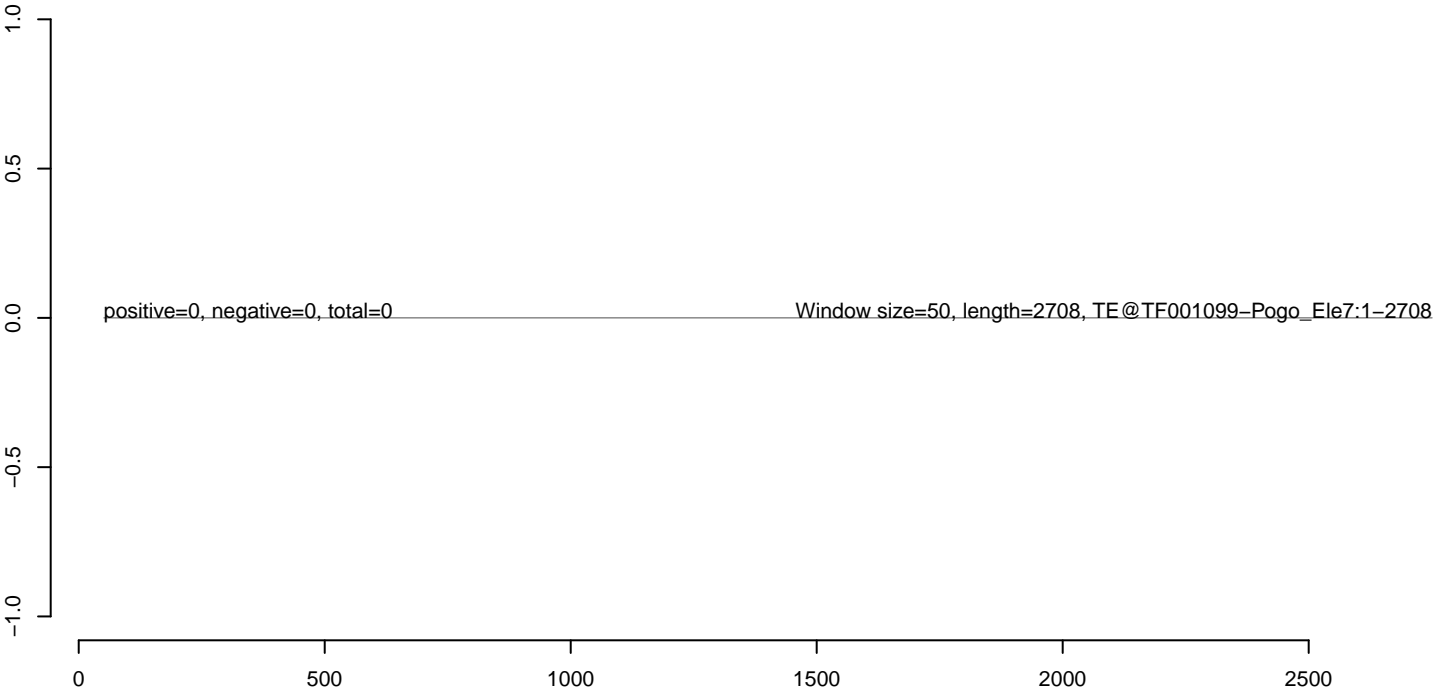

AeAeg_Aag2_Ctrl.18_23.rep



AeAeg_Aag2_Ctrl.24_35.rep



AeAeg_Aag2_Ctrl.rep

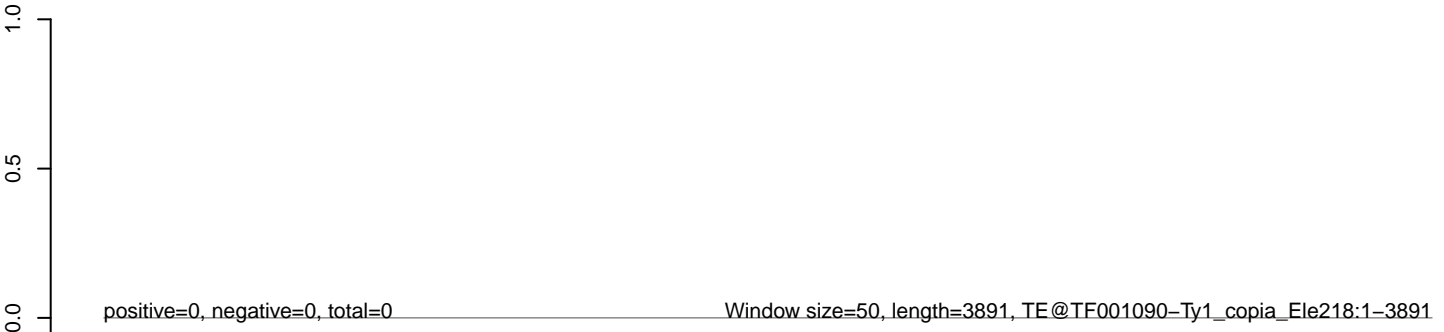

AeAeg_Aag2_Ctrl.18_23.rep



AeAeg_Aag2_Ctrl.24_35.rep



AeAeg_Aag2_Ctrl.rep

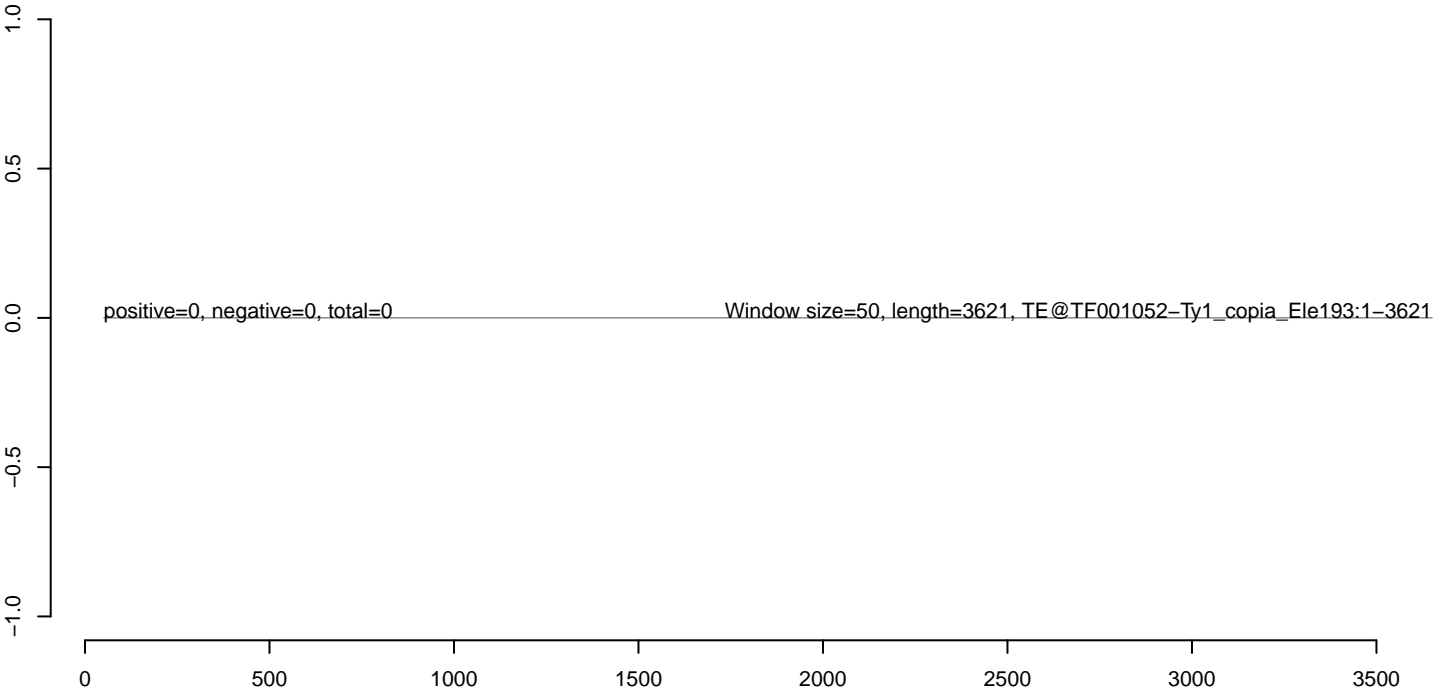

AeAeg_Aag2_Ctrl.18_23.rep



AeAeg_Aag2_Ctrl.24_35.rep



AeAeg_Aag2_Ctrl.rep

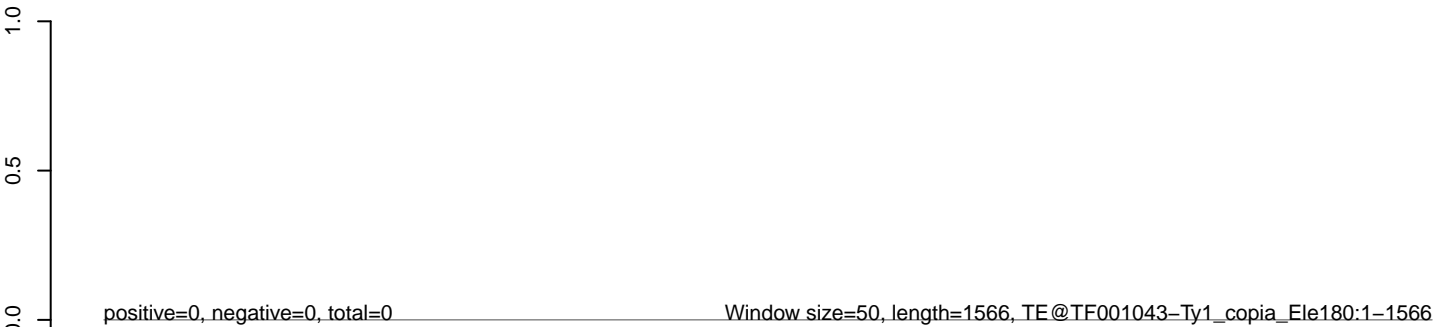

AeAeg_Aag2_Ctrl.18_23.rep



AeAeg_Aag2_Ctrl.24_35.rep



AeAeg_Aag2_Ctrl.rep

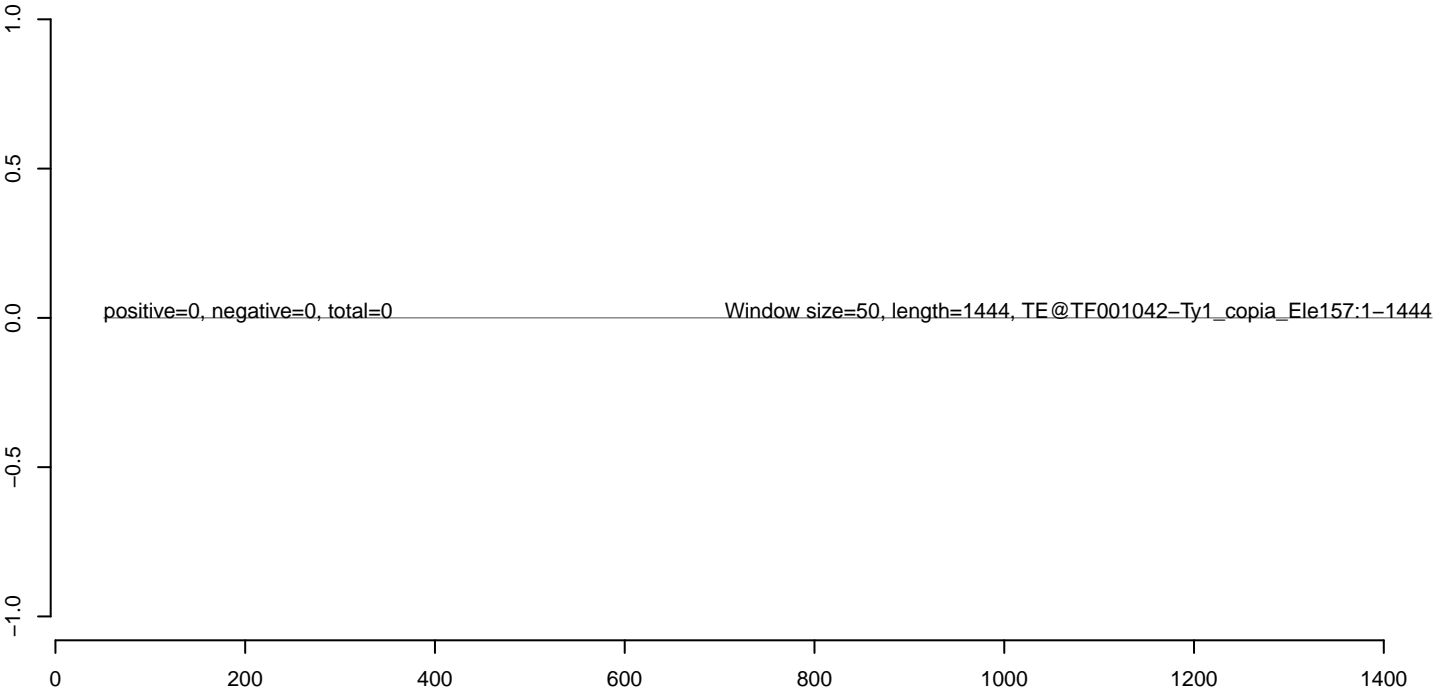

AeAeg_Aag2_Ctrl.18_23.rep



AeAeg_Aag2_Ctrl.24_35.rep



AeAeg_Aag2_Ctrl.rep

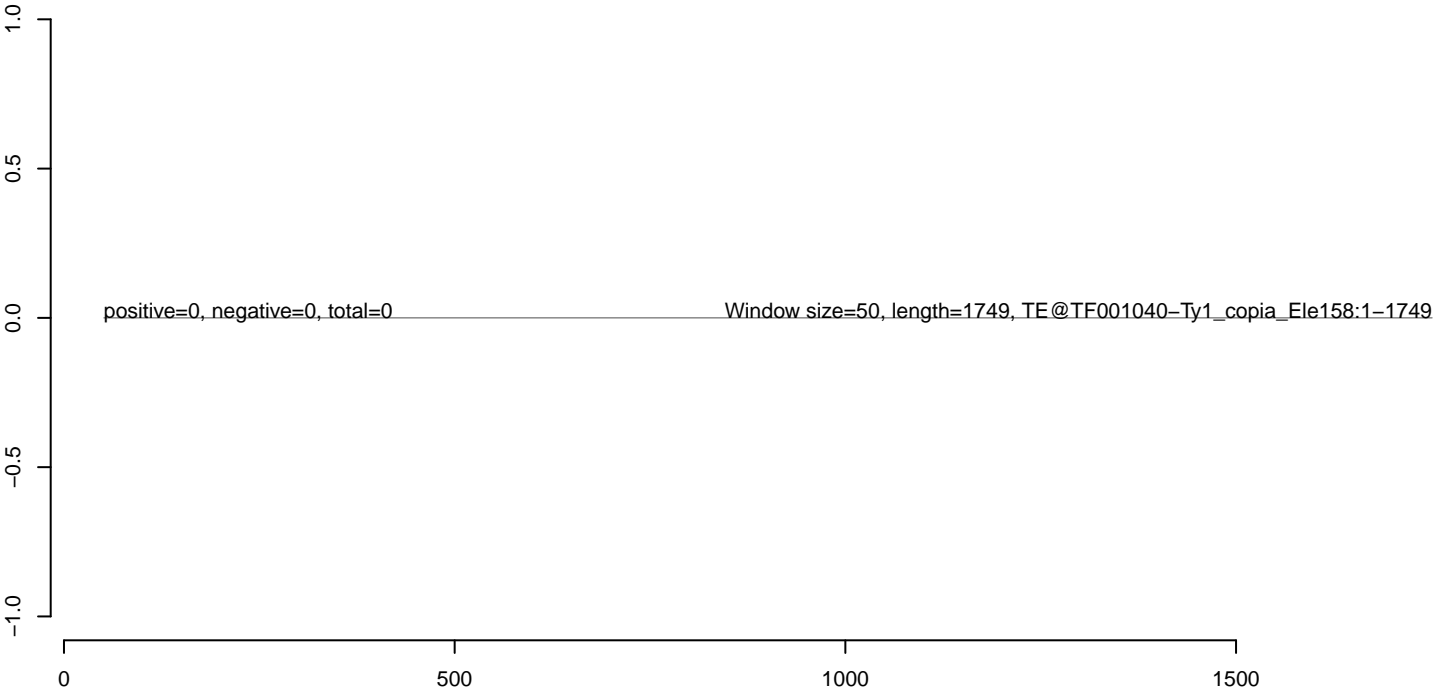

AeAeg_Aag2_Ctrl.18_23.rep



AeAeg_Aag2_Ctrl.24_35.rep



AeAeg_Aag2_Ctrl.rep

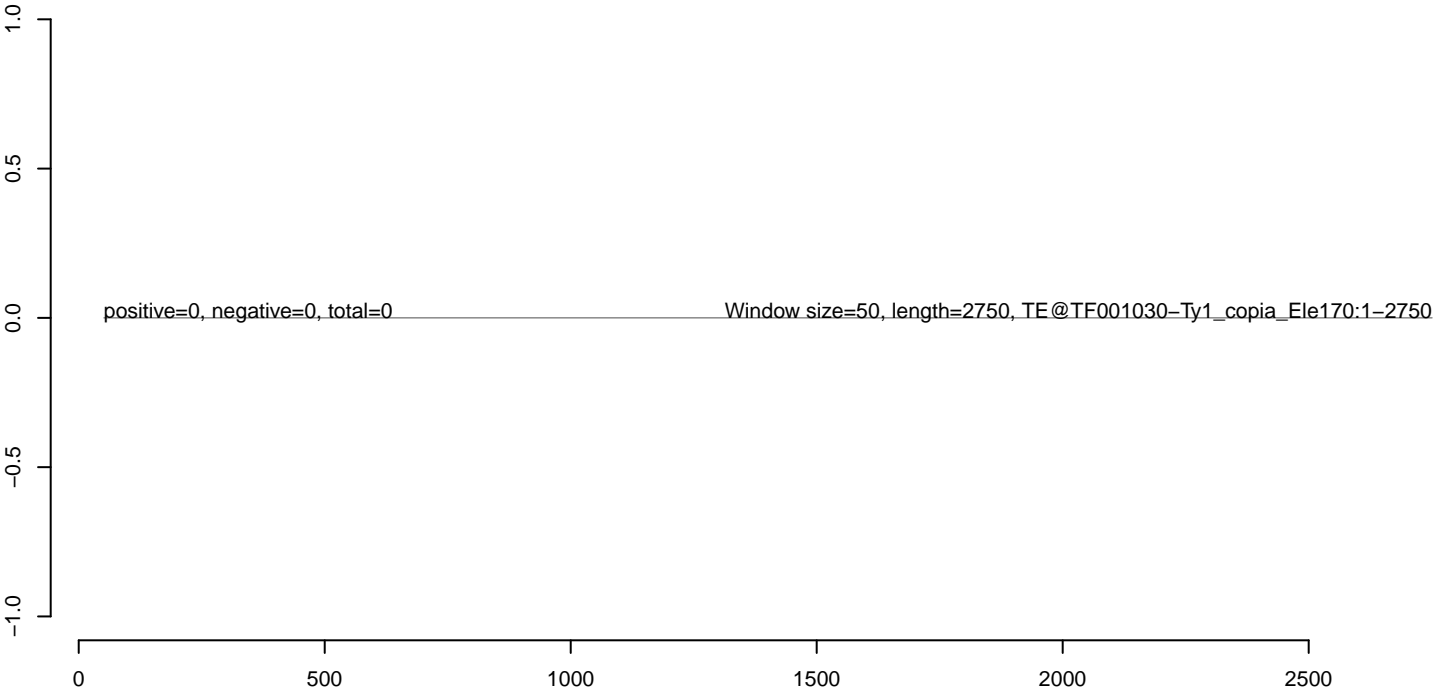

AeAeg_Aag2_Ctrl.18_23.rep



AeAeg_Aag2_Ctrl.24_35.rep



AeAeg_Aag2_Ctrl.rep

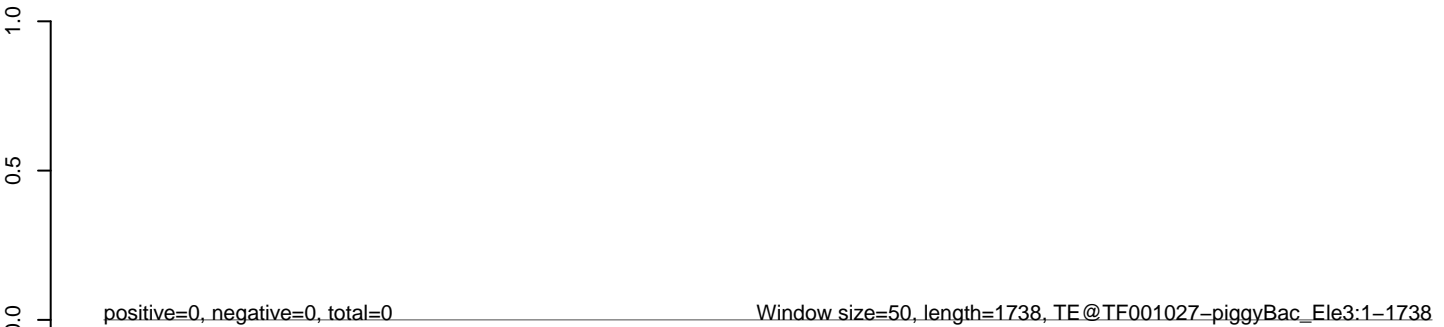

AeAeg_Aag2_Ctrl.18_23.rep



AeAeg_Aag2_Ctrl.24_35.rep



AeAeg_Aag2_Ctrl.rep



AeAeg_Aag2_Ctrl.18_23.rep



AeAeg_Aag2_Ctrl.24_35.rep



AeAeg_Aag2_Ctrl.rep

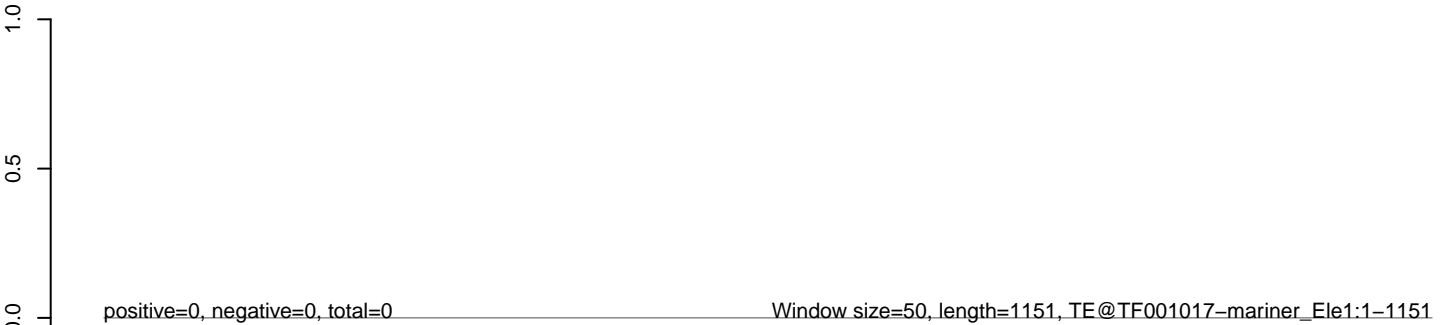

AeAeg_Aag2_Ctrl.18_23.rep



AeAeg_Aag2_Ctrl.24_35.rep



AeAeg_Aag2_Ctrl.rep

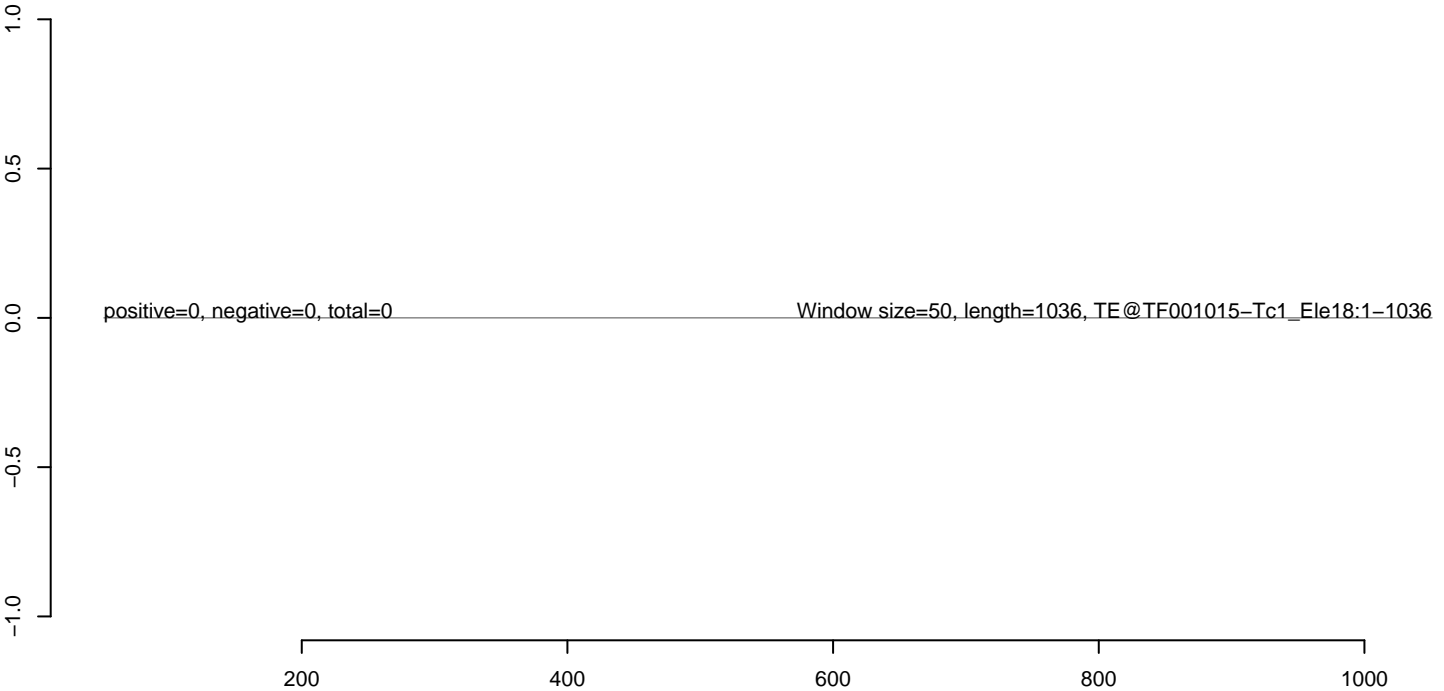

AeAeg_Aag2_Ctrl.18_23.rep



AeAeg_Aag2_Ctrl.24_35.rep



AeAeg_Aag2_Ctrl.rep

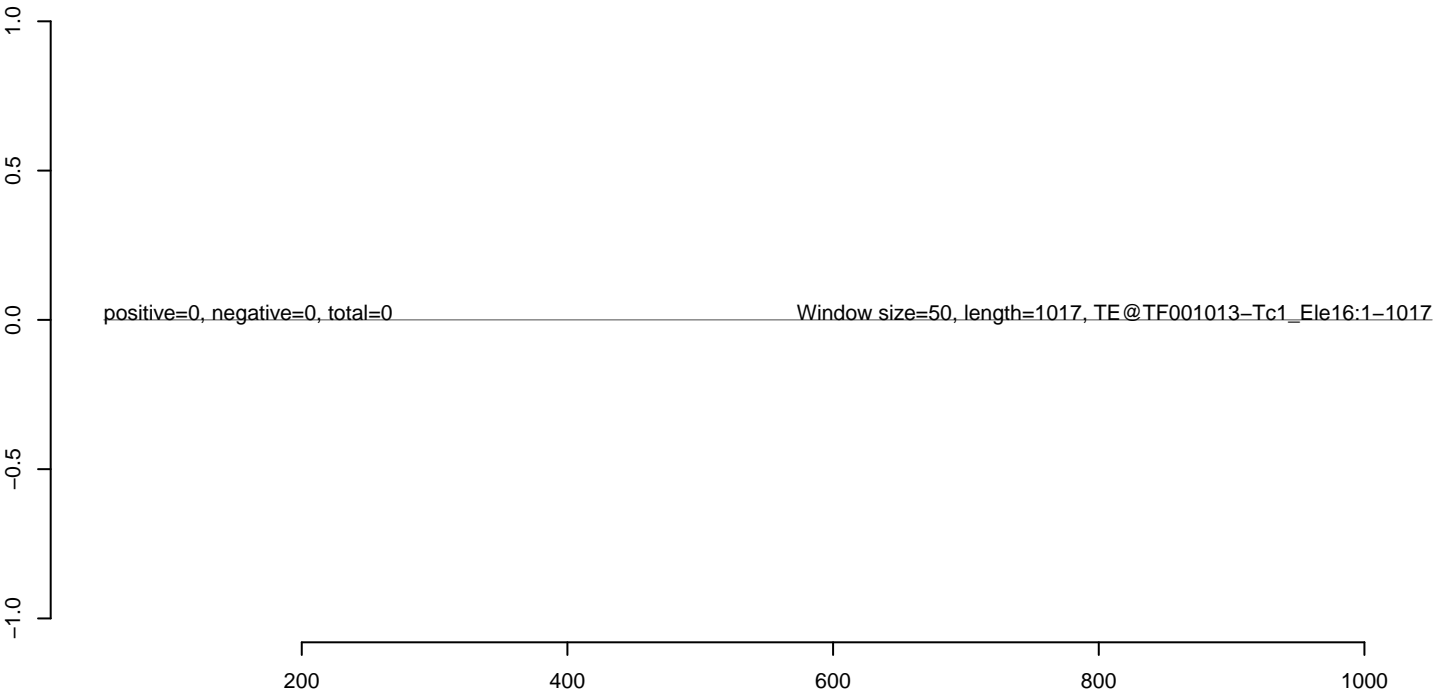

AeAeg_Aag2_Ctrl.18_23.rep



AeAeg_Aag2_Ctrl.24_35.rep



AeAeg_Aag2_Ctrl.rep

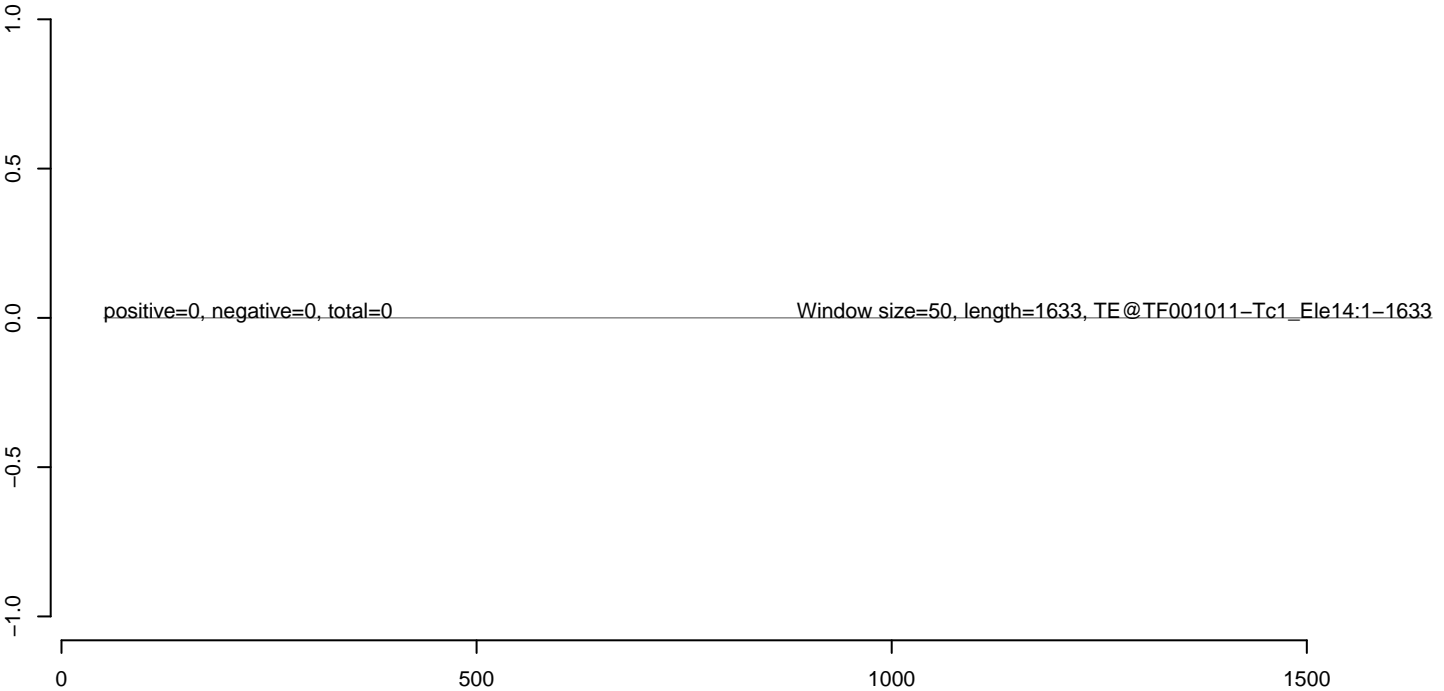

AeAeg_Aag2_Ctrl.18_23.rep



AeAeg_Aag2_Ctrl.24_35.rep



AeAeg_Aag2_Ctrl.rep

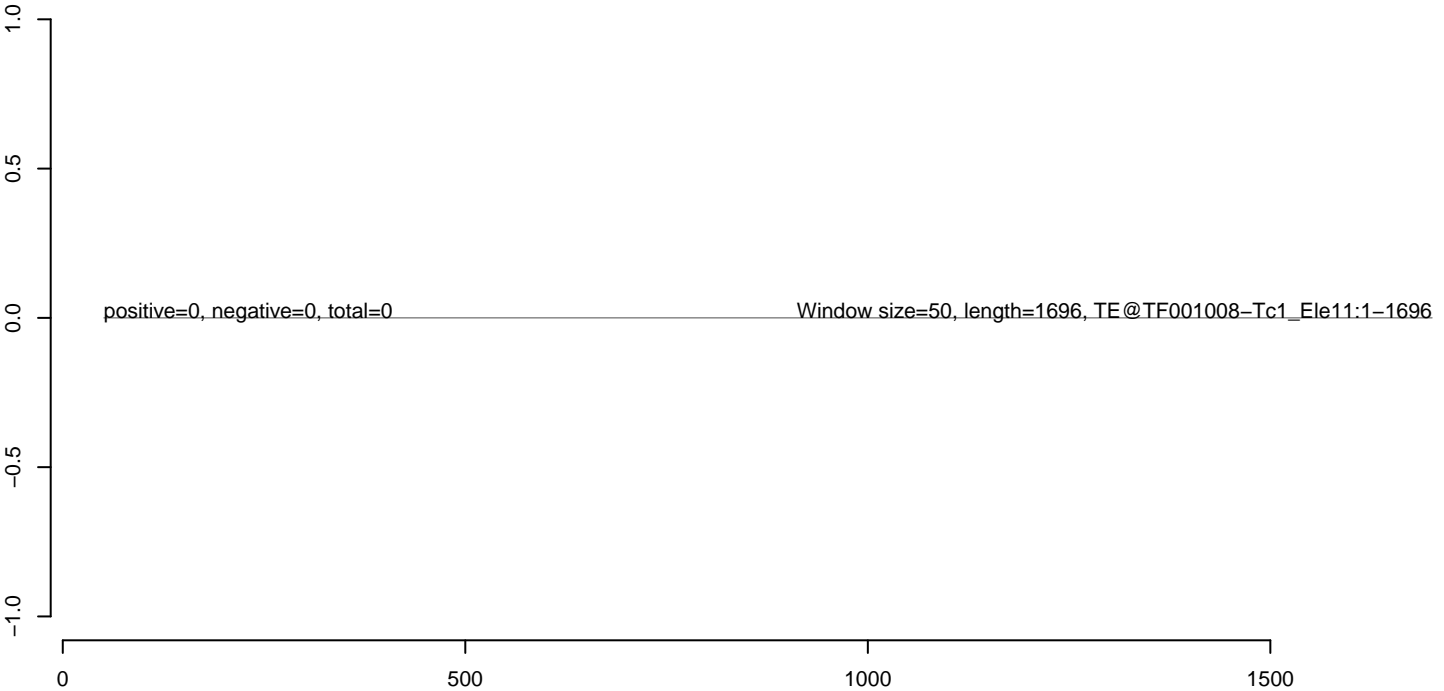

AeAeg_Aag2_Ctrl.18_23.rep



AeAeg_Aag2_Ctrl.24_35.rep



AeAeg_Aag2_Ctrl.rep

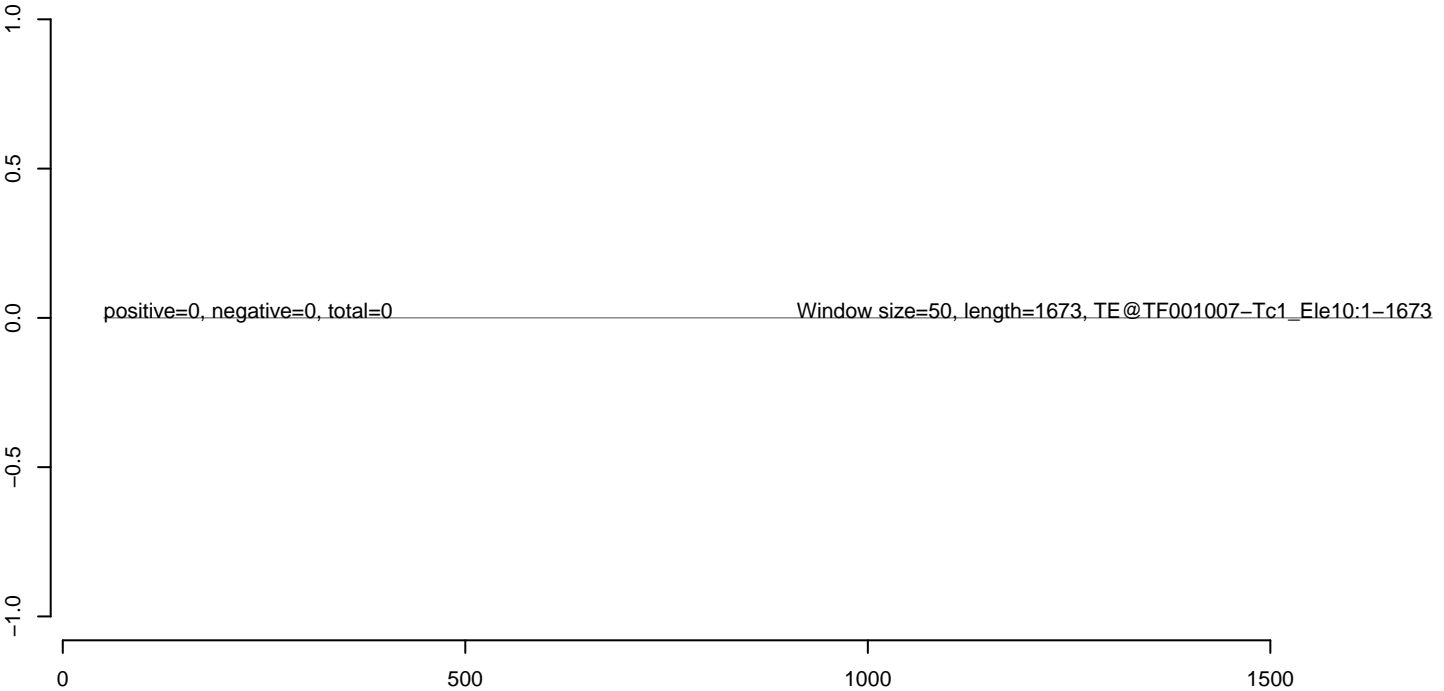

AeAeg_Aag2_Ctrl.18_23.rep



AeAeg_Aag2_Ctrl.24_35.rep



AeAeg_Aag2_Ctrl.rep

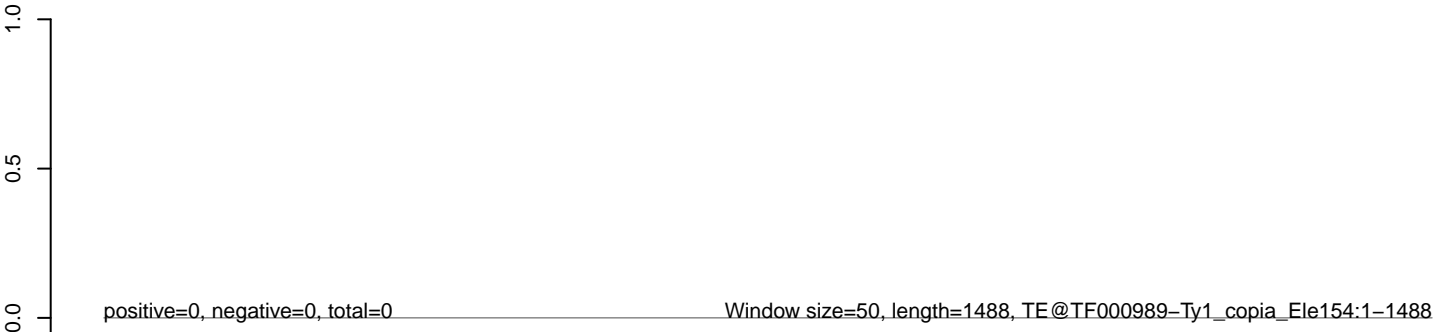

AeAeg_Aag2_Ctrl.18_23.rep



AeAeg_Aag2_Ctrl.24_35.rep



AeAeg_Aag2_Ctrl.rep

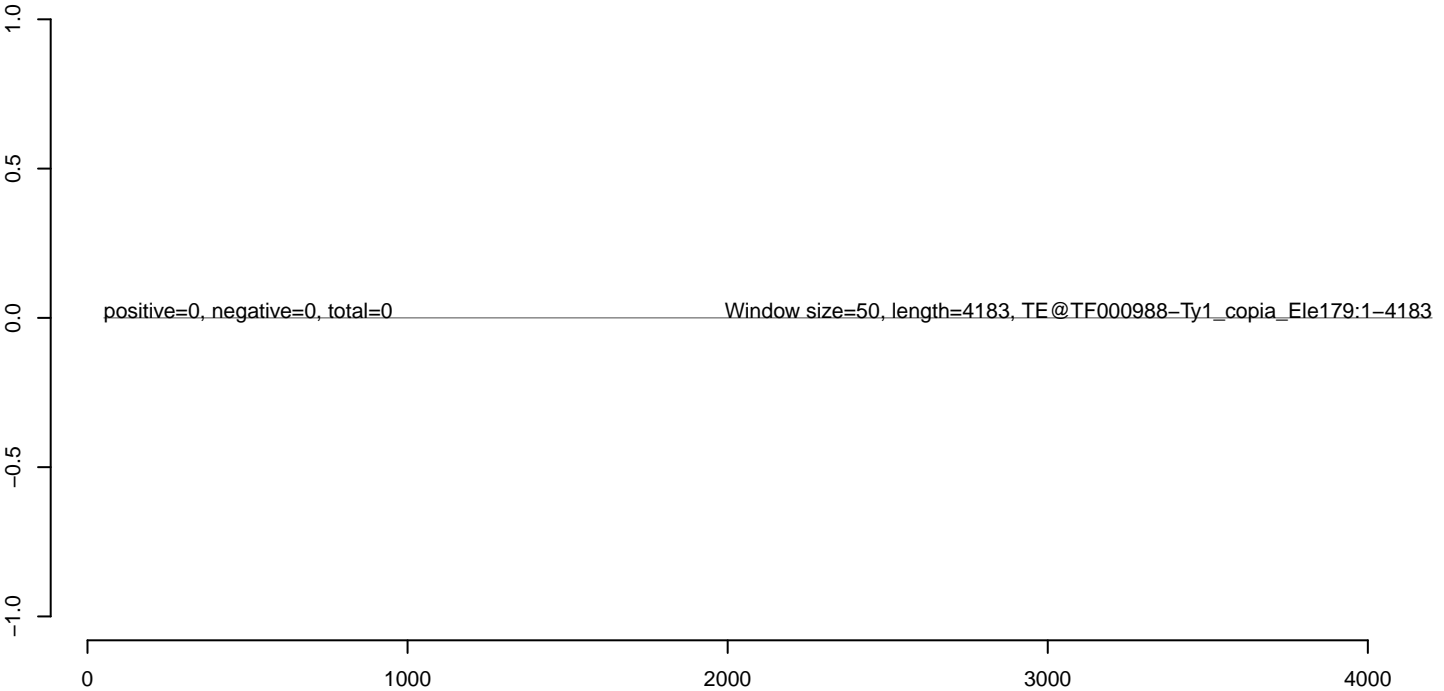

AeAeg_Aag2_Ctrl.18_23.rep



AeAeg_Aag2_Ctrl.24_35.rep



AeAeg_Aag2_Ctrl.rep

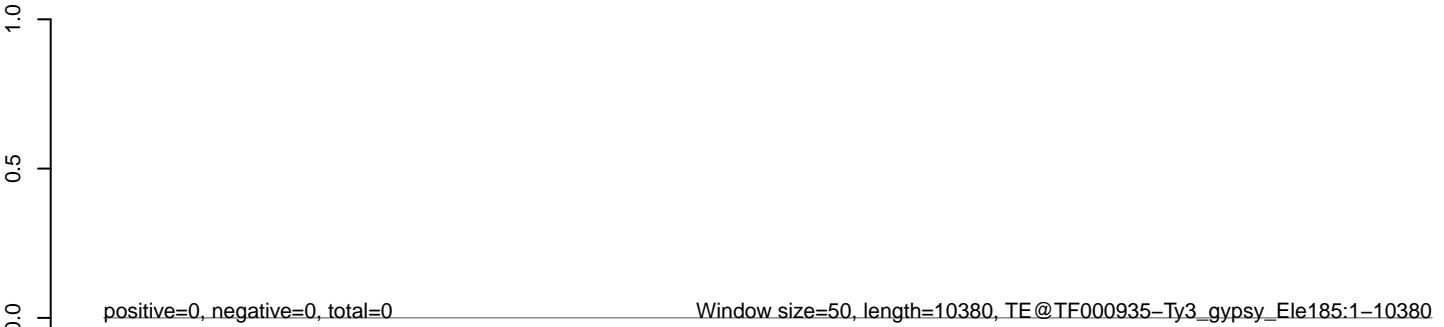

0 2000 4000 6000 8000 10000

AeAeg_Aag2_Ctrl.18_23.rep



AeAeg_Aag2_Ctrl.24_35.rep

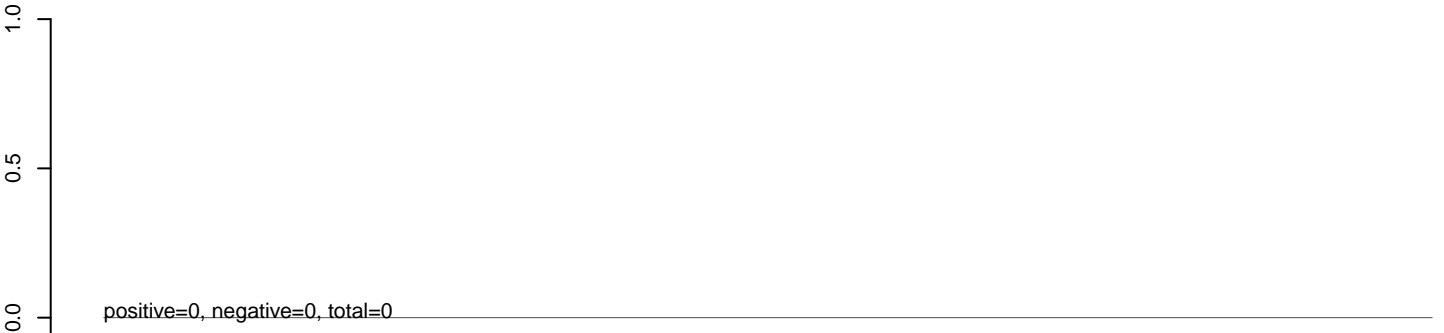

AeAeg_Aag2_Ctrl.rep

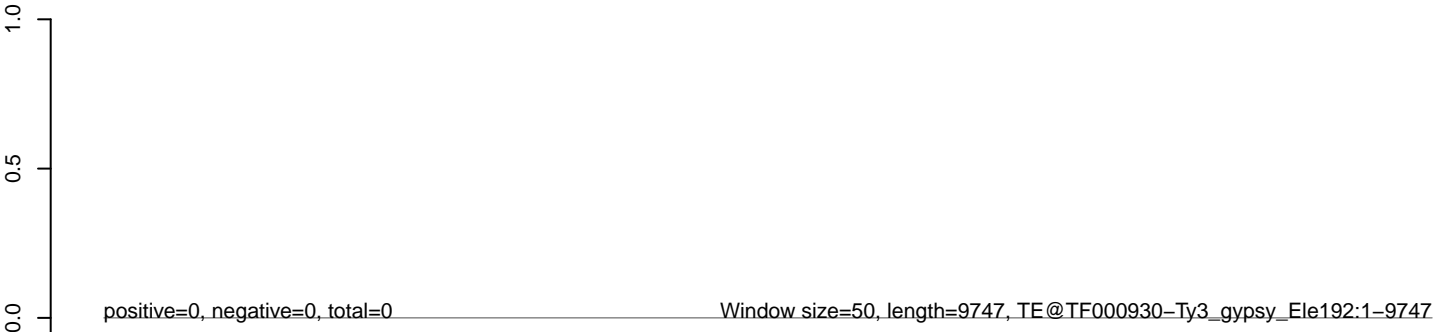

AeAeg_Aag2_Ctrl.18_23.rep



AeAeg_Aag2_Ctrl.24_35.rep



AeAeg_Aag2_Ctrl.rep

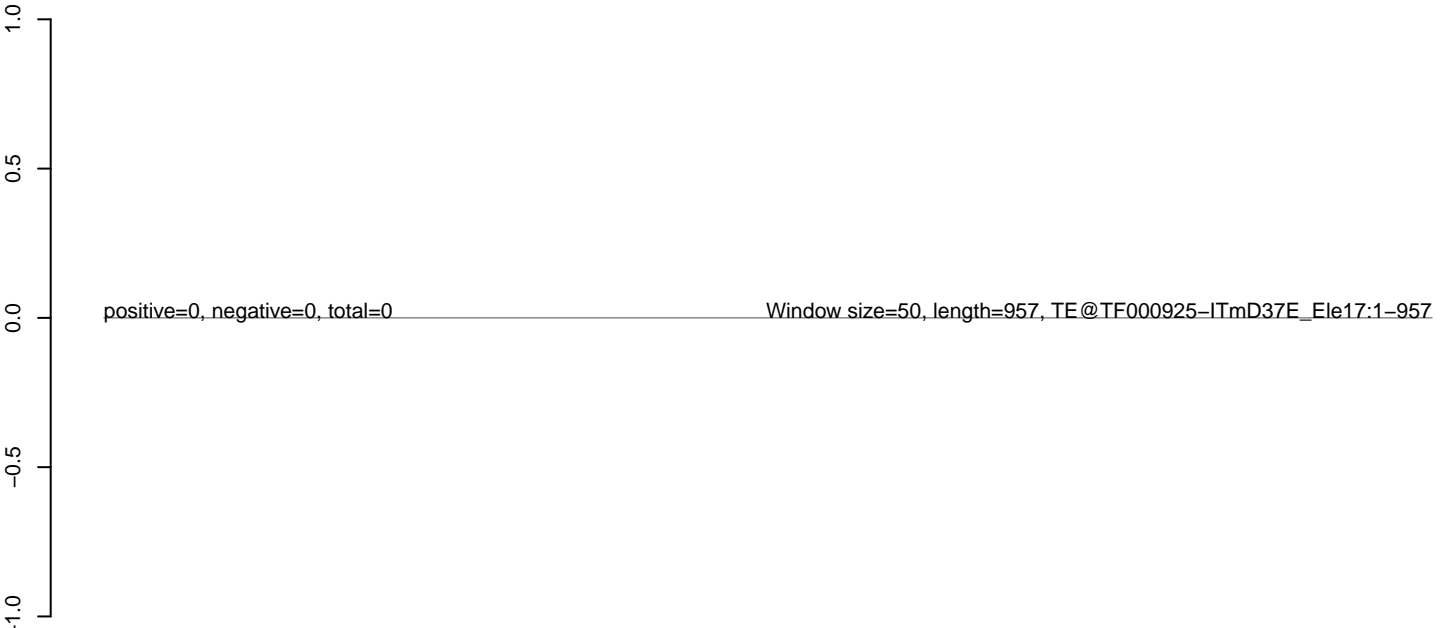

AeAeg_Aag2_Ctrl.18_23.rep



AeAeg_Aag2_Ctrl.24_35.rep



AeAeg_Aag2_Ctrl.rep



AeAeg_Aag2_Ctrl.18_23.rep



AeAeg_Aag2_Ctrl.24_35.rep



AeAeg_Aag2_Ctrl.rep



AeAeg_Aag2_Ctrl.18_23.rep



AeAeg_Aag2_Ctrl.24_35.rep



AeAeg_Aag2_Ctrl.rep

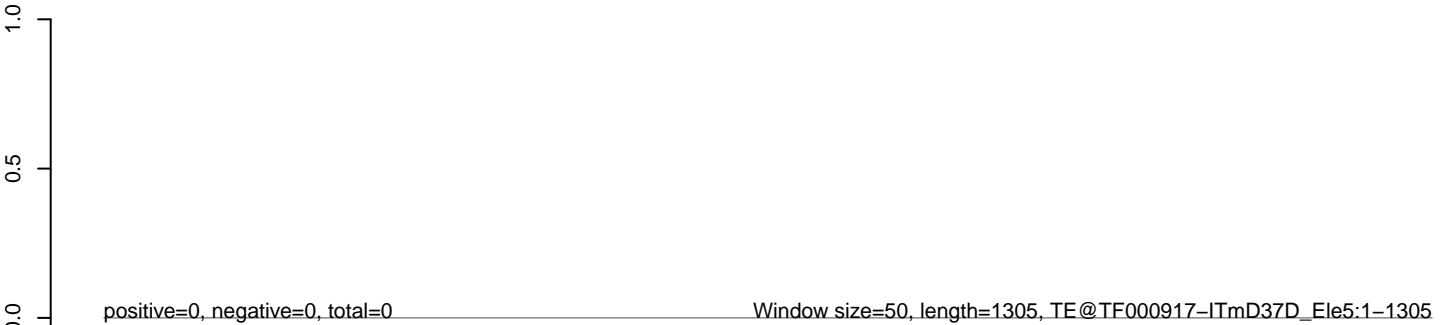

AeAeg_Aag2_Ctrl.18_23.rep



AeAeg_Aag2_Ctrl.24_35.rep



AeAeg_Aag2_Ctrl.rep



200 400 600 800 1000 1200

AeAeg_Aag2_Ctrl.18_23.rep



AeAeg_Aag2_Ctrl.24_35.rep



AeAeg_Aag2_Ctrl.rep

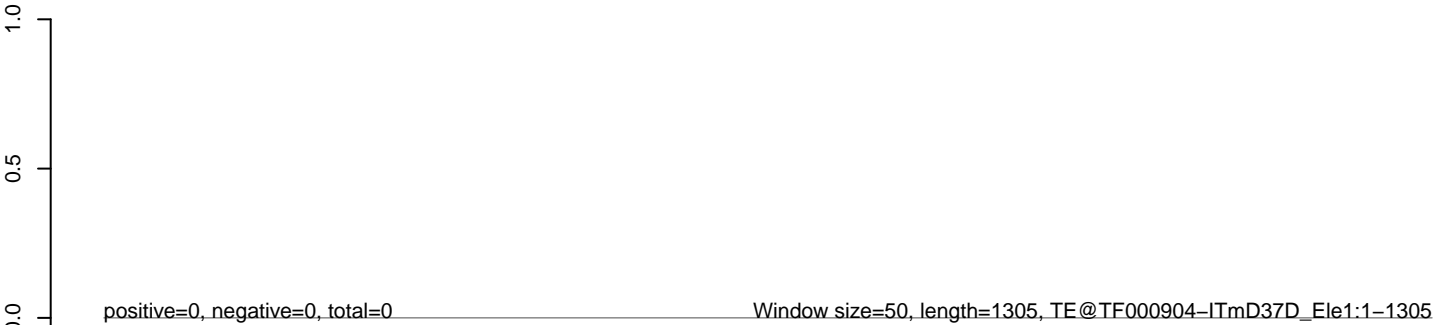

AeAeg_Aag2_Ctrl.18_23.rep



AeAeg_Aag2_Ctrl.24_35.rep



AeAeg_Aag2_Ctrl.rep



0 1000 2000 3000 4000 5000 6000 7000

AeAeg_Aag2_Ctrl.18_23.rep



AeAeg_Aag2_Ctrl.24_35.rep



AeAeg_Aag2_Ctrl.rep

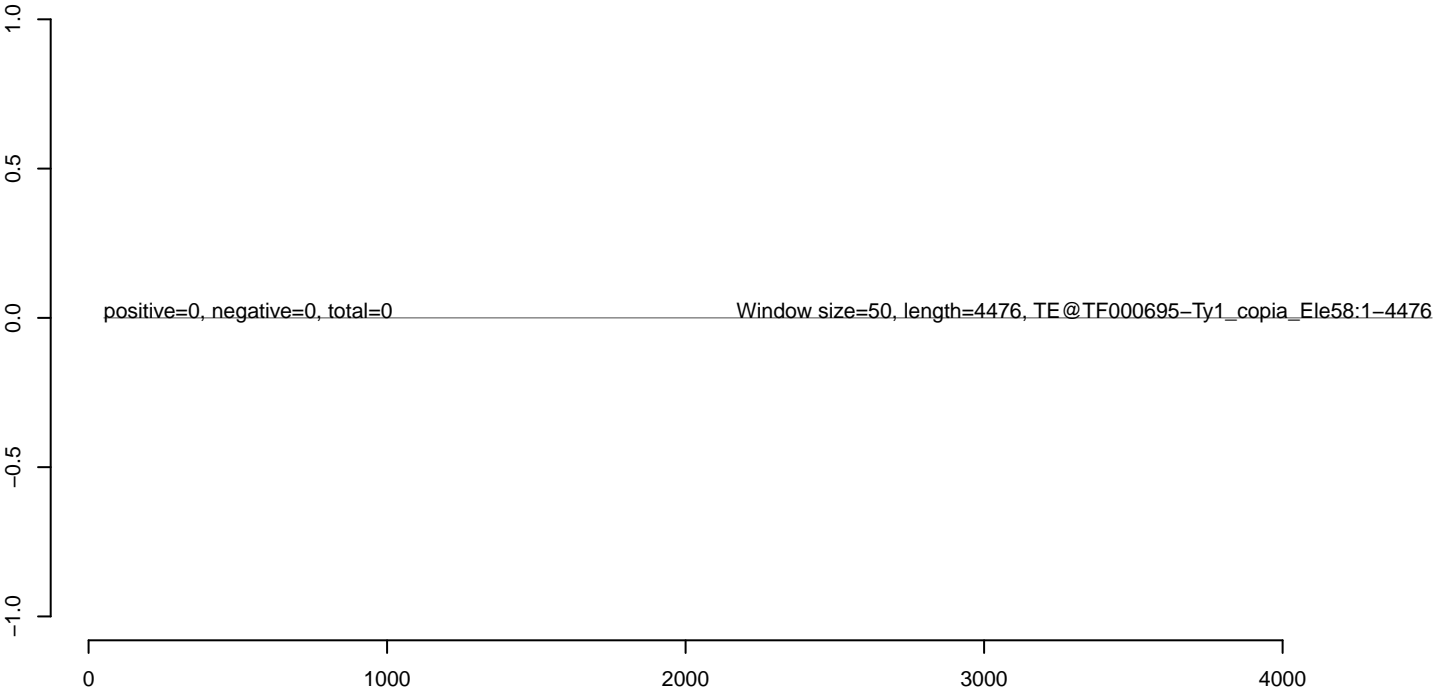

AeAeg_Aag2_Ctrl.18_23.rep



AeAeg_Aag2_Ctrl.24_35.rep



AeAeg_Aag2_Ctrl.rep

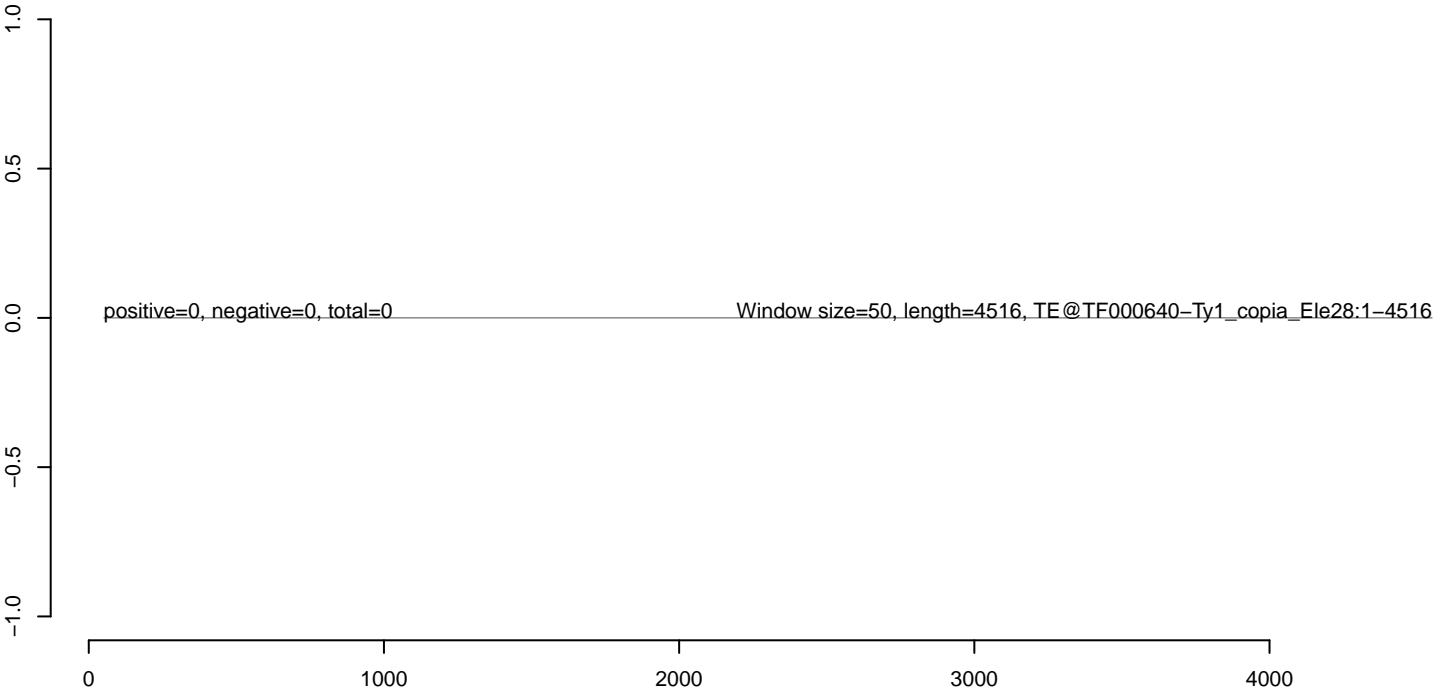

AeAeg_Aag2_Ctrl.18_23.rep



AeAeg_Aag2_Ctrl.24_35.rep



AeAeg_Aag2_Ctrl.rep

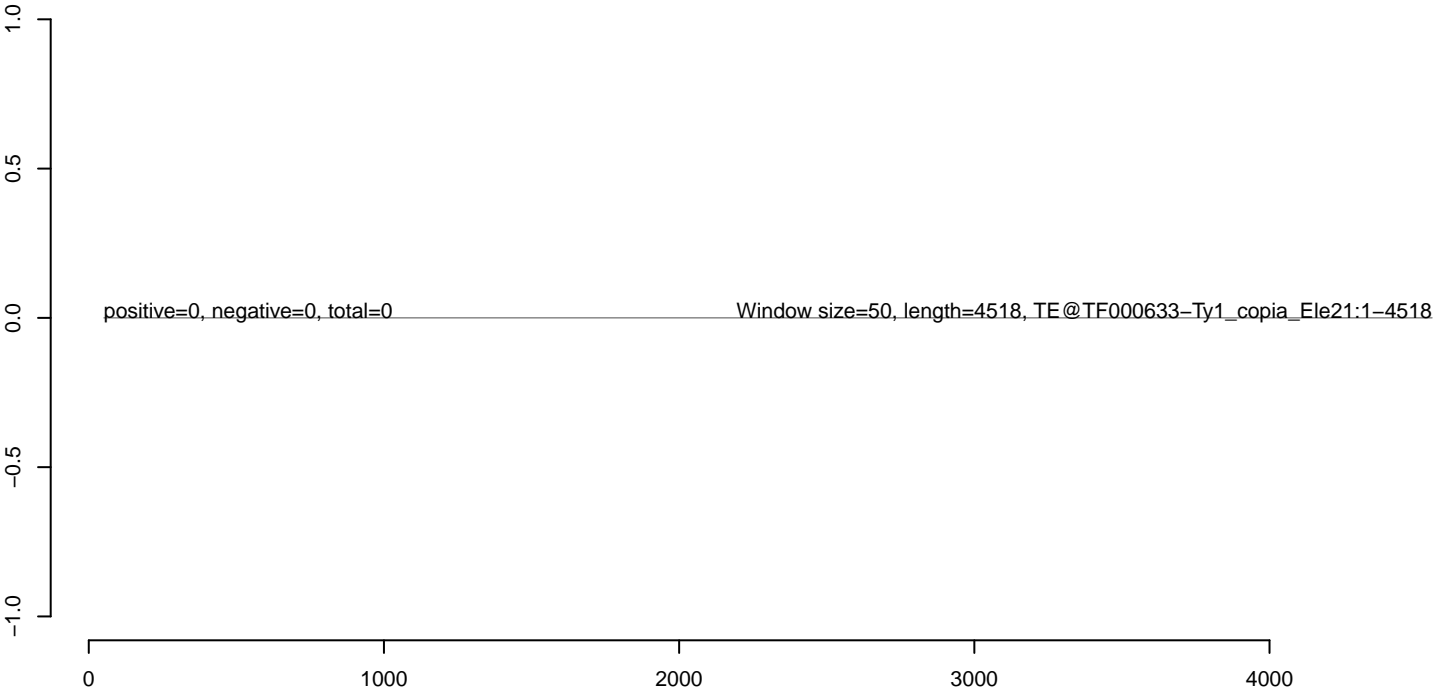

AeAeg_Aag2_Ctrl.18_23.rep



AeAeg_Aag2_Ctrl.24_35.rep



AeAeg_Aag2_Ctrl.rep

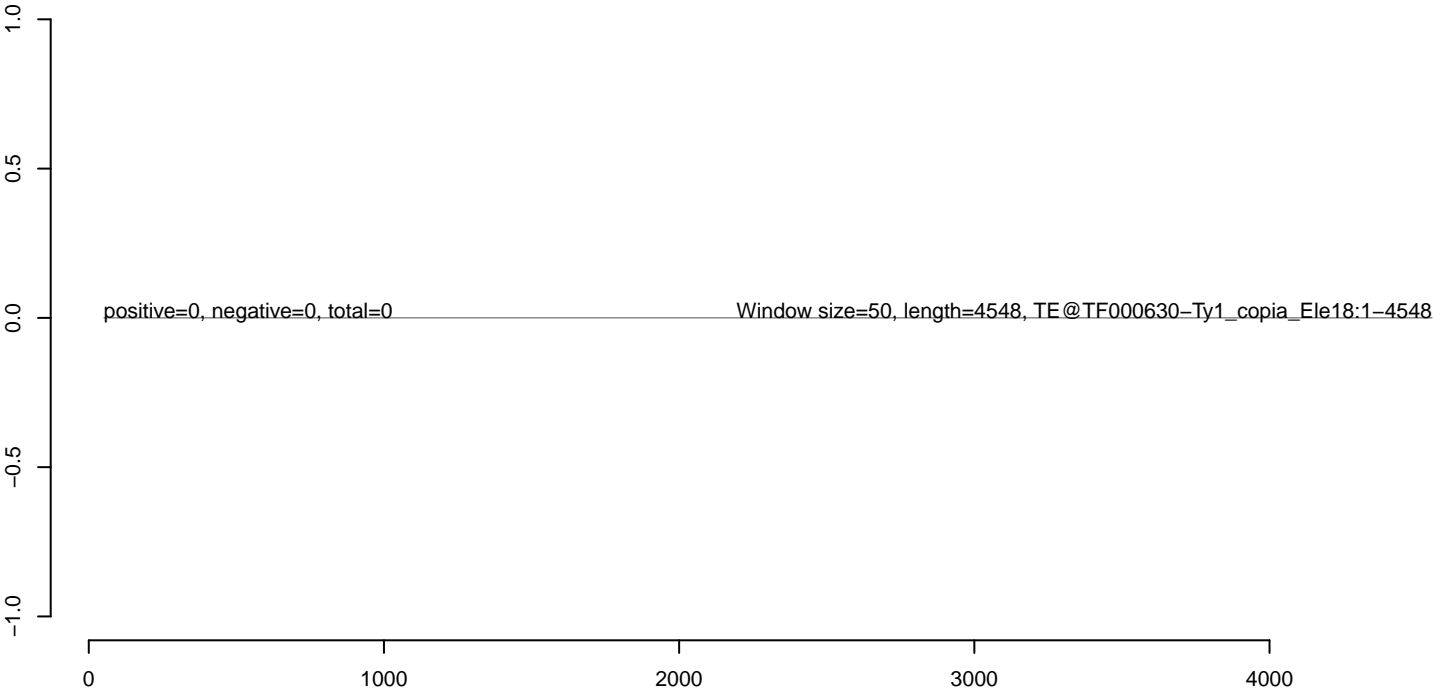

AeAeg_Aag2_Ctrl.18_23.rep



AeAeg_Aag2_Ctrl.24_35.rep



AeAeg_Aag2_Ctrl.rep

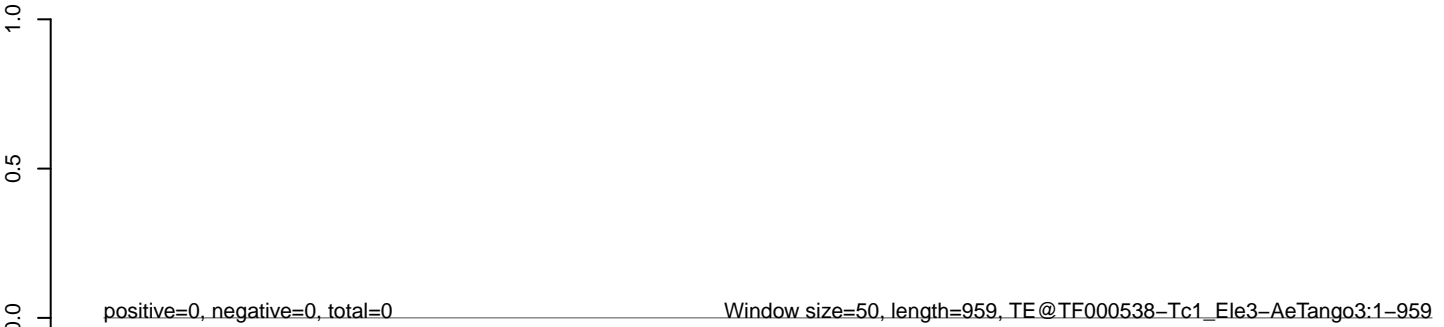

AeAeg_Aag2_Ctrl.18_23.rep



AeAeg_Aag2_Ctrl.24_35.rep



AeAeg_Aag2_Ctrl.rep

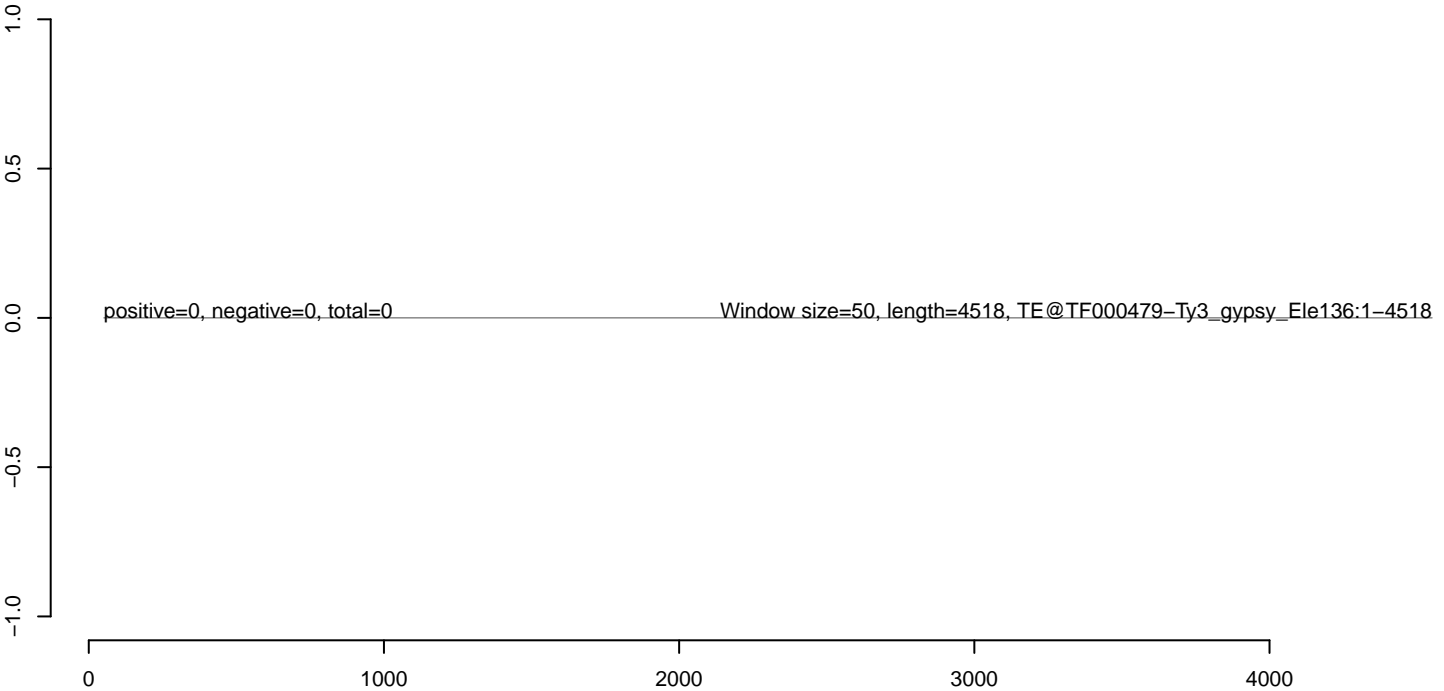

AeAeg_Aag2_Ctrl.18_23.rep



AeAeg_Aag2_Ctrl.24_35.rep



AeAeg_Aag2_Ctrl.rep

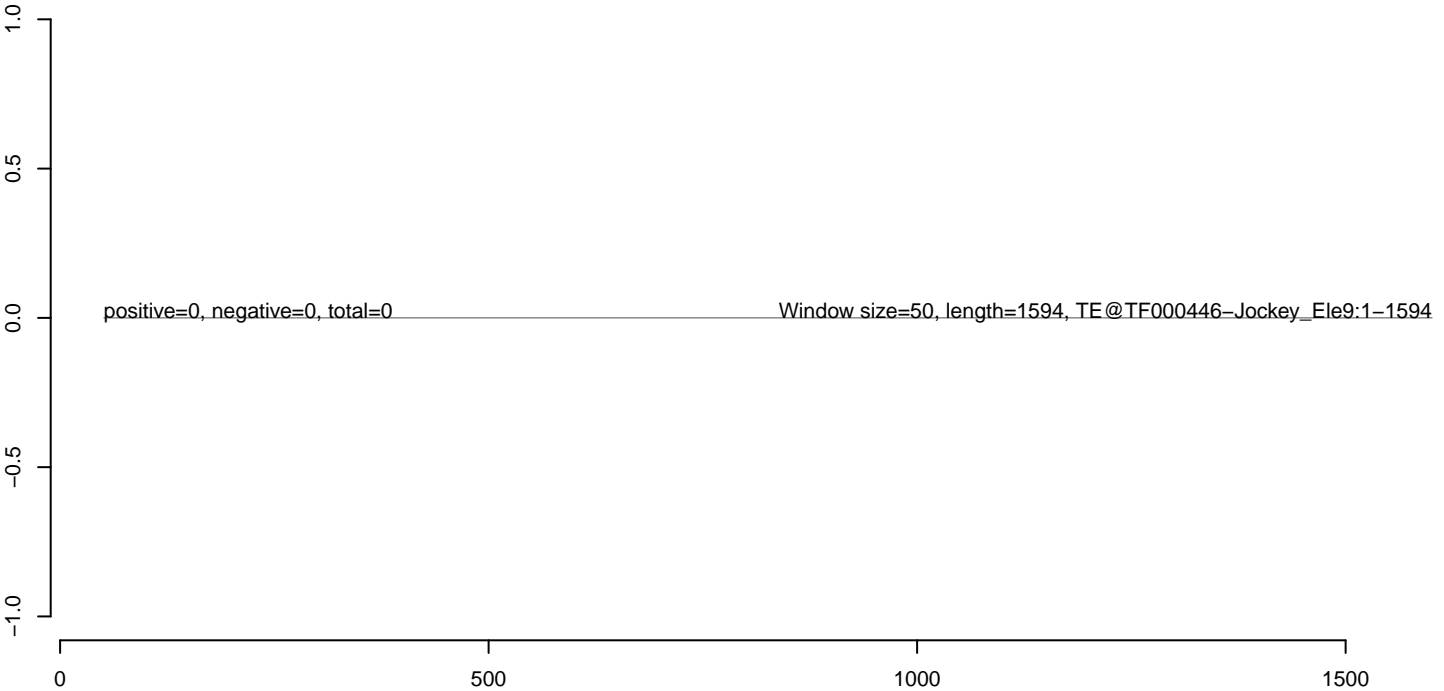

AeAeg_Aag2_Ctrl.18_23.rep



AeAeg_Aag2_Ctrl.24_35.rep



AeAeg_Aag2_Ctrl.rep



AeAeg_Aag2_Ctrl.18_23.rep



AeAeg_Aag2_Ctrl.24_35.rep



AeAeg_Aag2_Ctrl.rep

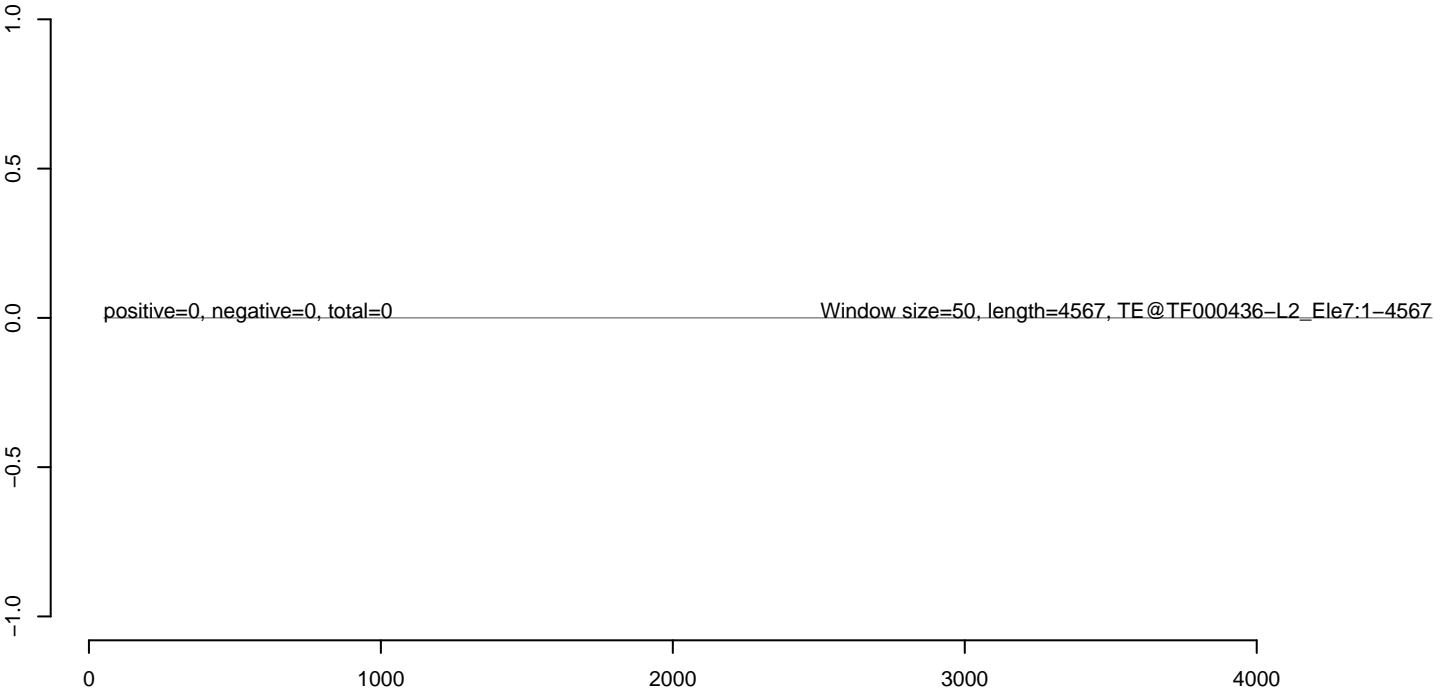

AeAeg_Aag2_Ctrl.18_23.rep



AeAeg_Aag2_Ctrl.24_35.rep



AeAeg_Aag2_Ctrl.rep



0 1000 2000 3000 4000 5000 6000 7000

AeAeg_Aag2_Ctrl.18_23.rep



AeAeg_Aag2_Ctrl.24_35.rep



AeAeg_Aag2_Ctrl.rep



0 1000 2000 3000 4000 5000 6000 7000

AeAeg_Aag2_Ctrl.18_23.rep



AeAeg_Aag2_Ctrl.24_35.rep



AeAeg_Aag2_Ctrl.rep



AeAeg_Aag2_Ctrl.18_23.rep



AeAeg_Aag2_Ctrl.24_35.rep



AeAeg_Aag2_Ctrl.rep

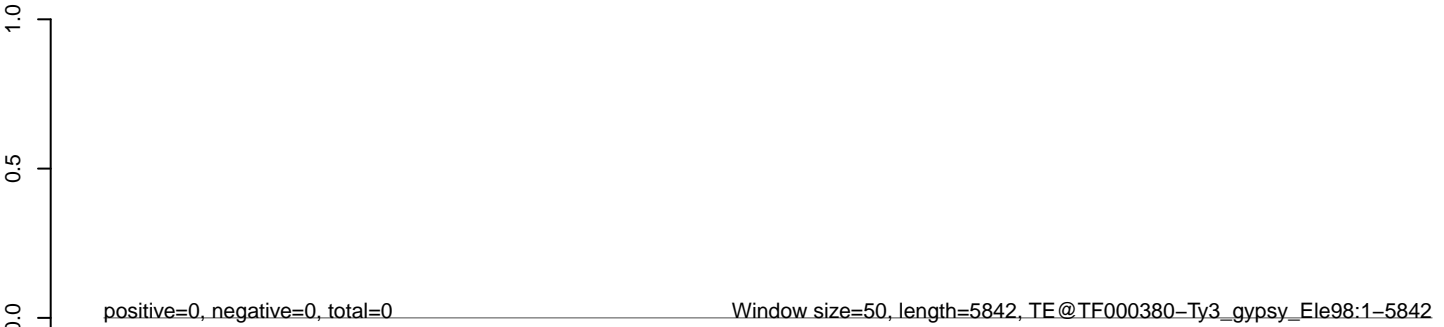

0 1000 2000 3000 4000 5000 6000

AeAeg_Aag2_Ctrl.18_23.rep



AeAeg_Aag2_Ctrl.24_35.rep



AeAeg_Aag2_Ctrl.rep

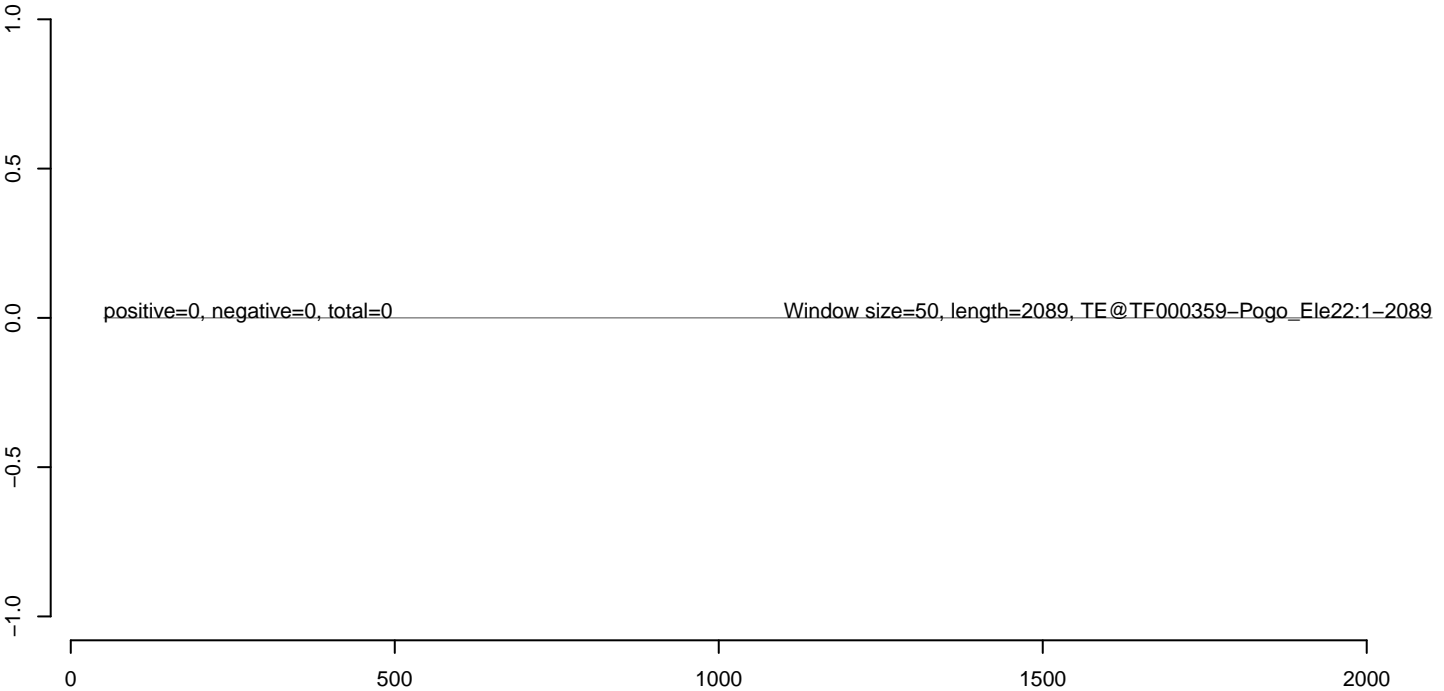

AeAeg_Aag2_Ctrl.18_23.rep



AeAeg_Aag2_Ctrl.24_35.rep



AeAeg_Aag2_Ctrl.rep

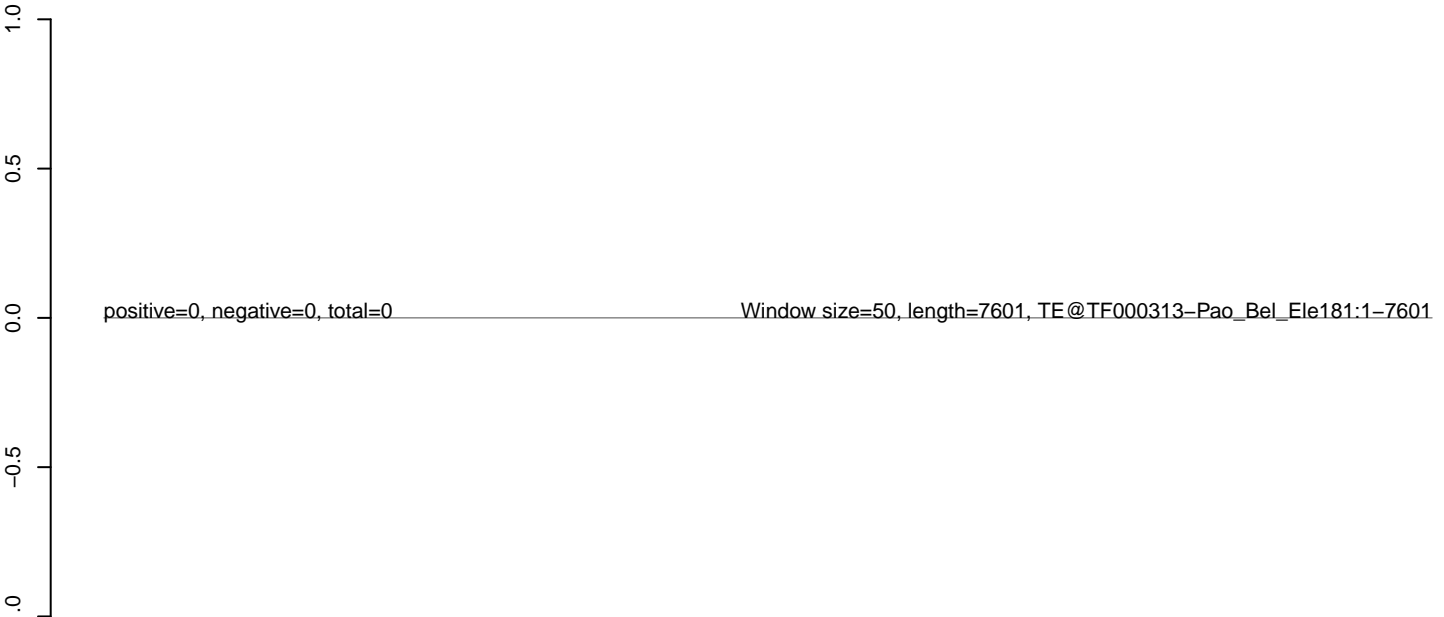

0 2000 4000 6000

AeAeg_Aag2_Ctrl.18_23.rep



AeAeg_Aag2_Ctrl.24_35.rep



AeAeg_Aag2_Ctrl.rep



0 1000 2000 3000 4000 5000 6000 7000

AeAeg_Aag2_Ctrl.18_23.rep



AeAeg_Aag2_Ctrl.24_35.rep



AeAeg_Aag2_Ctrl.rep

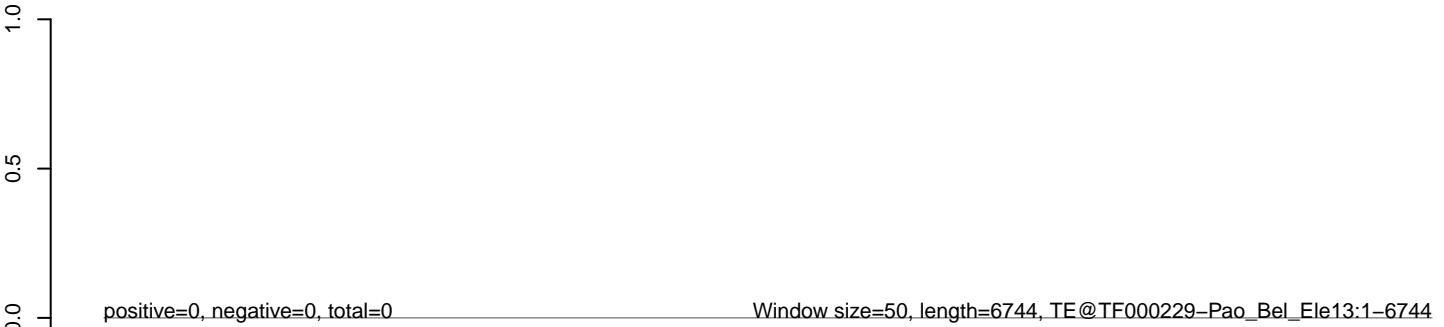

AeAeg_Aag2_Ctrl.18_23.rep



AeAeg_Aag2_Ctrl.24_35.rep



AeAeg_Aag2_Ctrl.rep

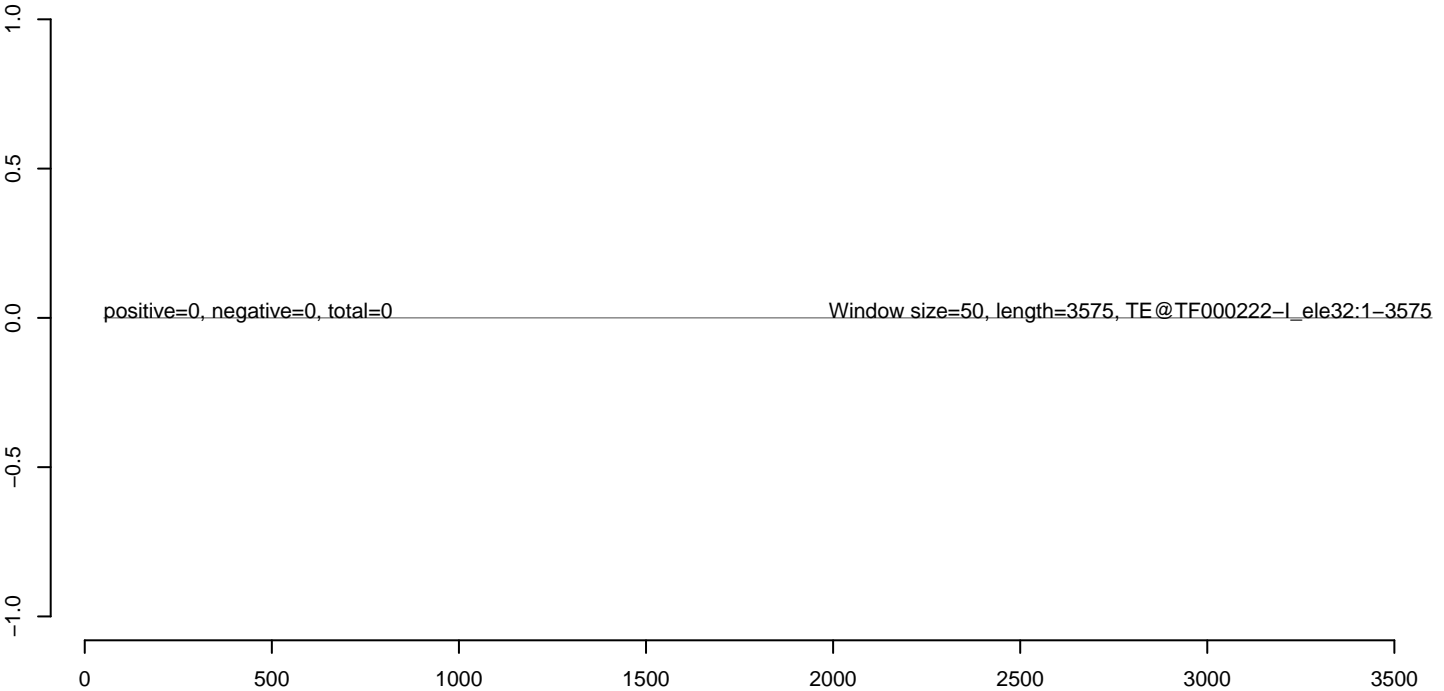

AeAeg_Aag2_Ctrl.18_23.rep



AeAeg_Aag2_Ctrl.24_35.rep



AeAeg_Aag2_Ctrl.rep



AeAeg_Aag2_Ctrl.18_23.rep



AeAeg_Aag2_Ctrl.24_35.rep



AeAeg_Aag2_Ctrl.rep

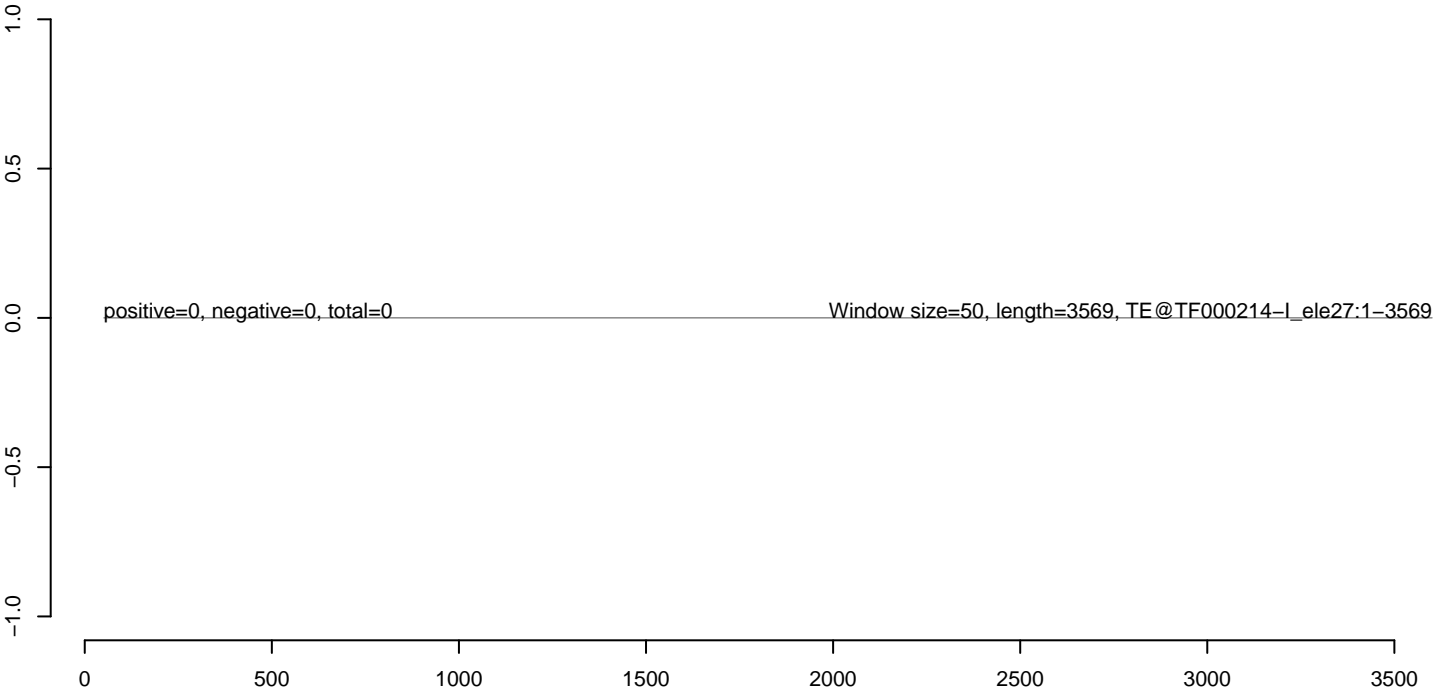

AeAeg_Aag2_Ctrl.18_23.rep



AeAeg_Aag2_Ctrl.24_35.rep



AeAeg_Aag2_Ctrl.rep

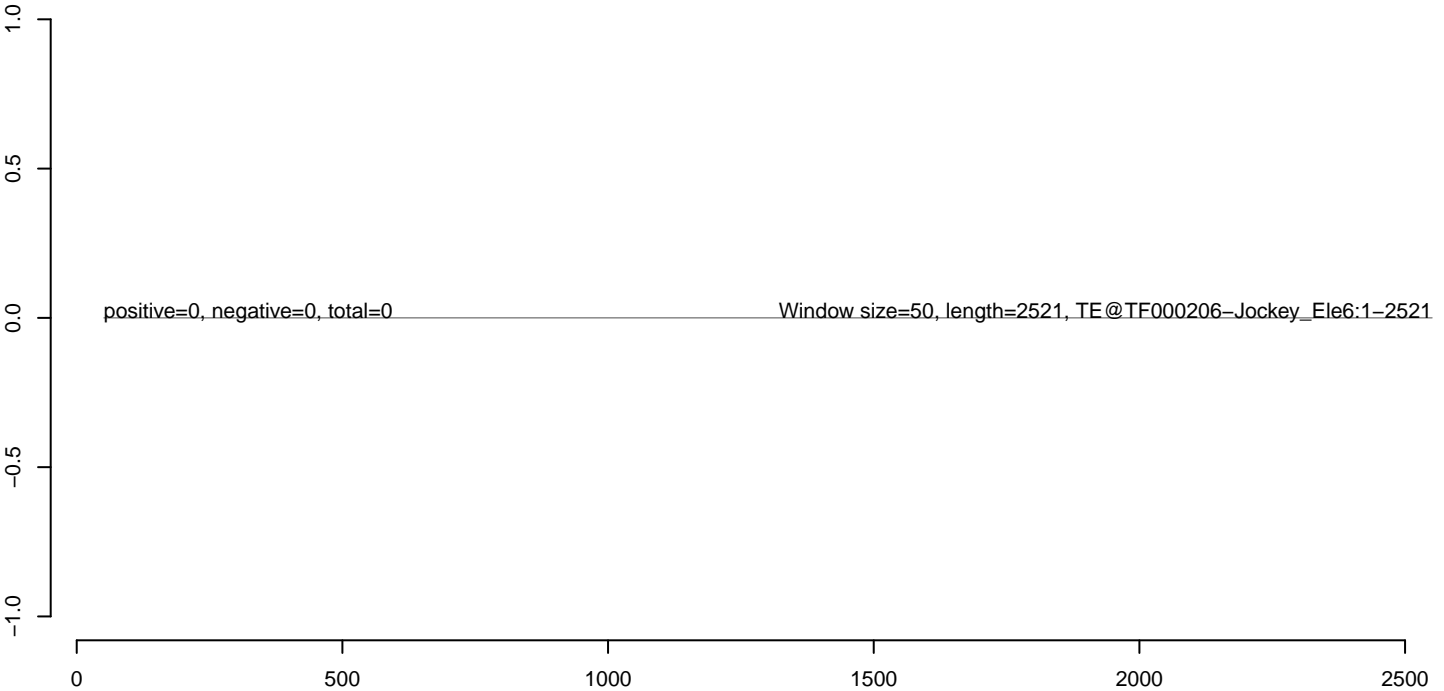

AeAeg_Aag2_Ctrl.18_23.rep



AeAeg_Aag2_Ctrl.24_35.rep



AeAeg_Aag2_Ctrl.rep

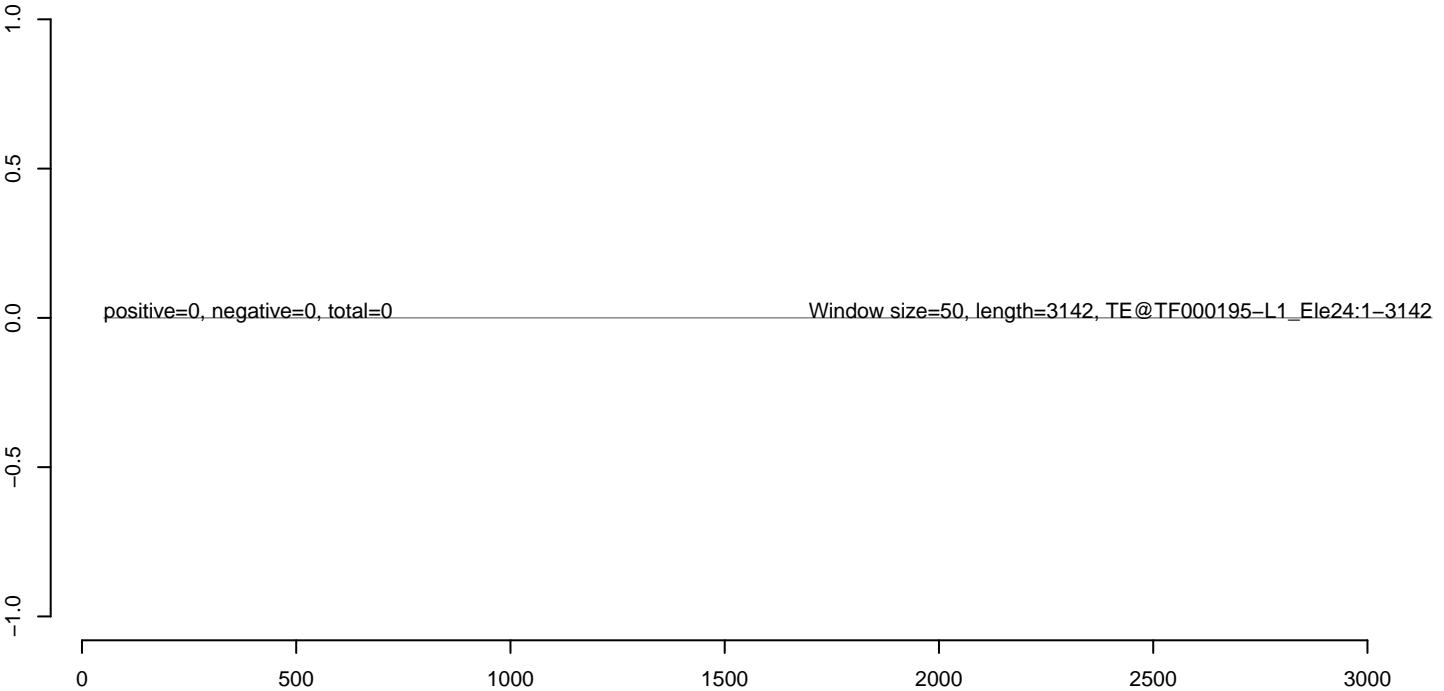

AeAeg_Aag2_Ctrl.18_23.rep



AeAeg_Aag2_Ctrl.24_35.rep



AeAeg_Aag2_Ctrl.rep

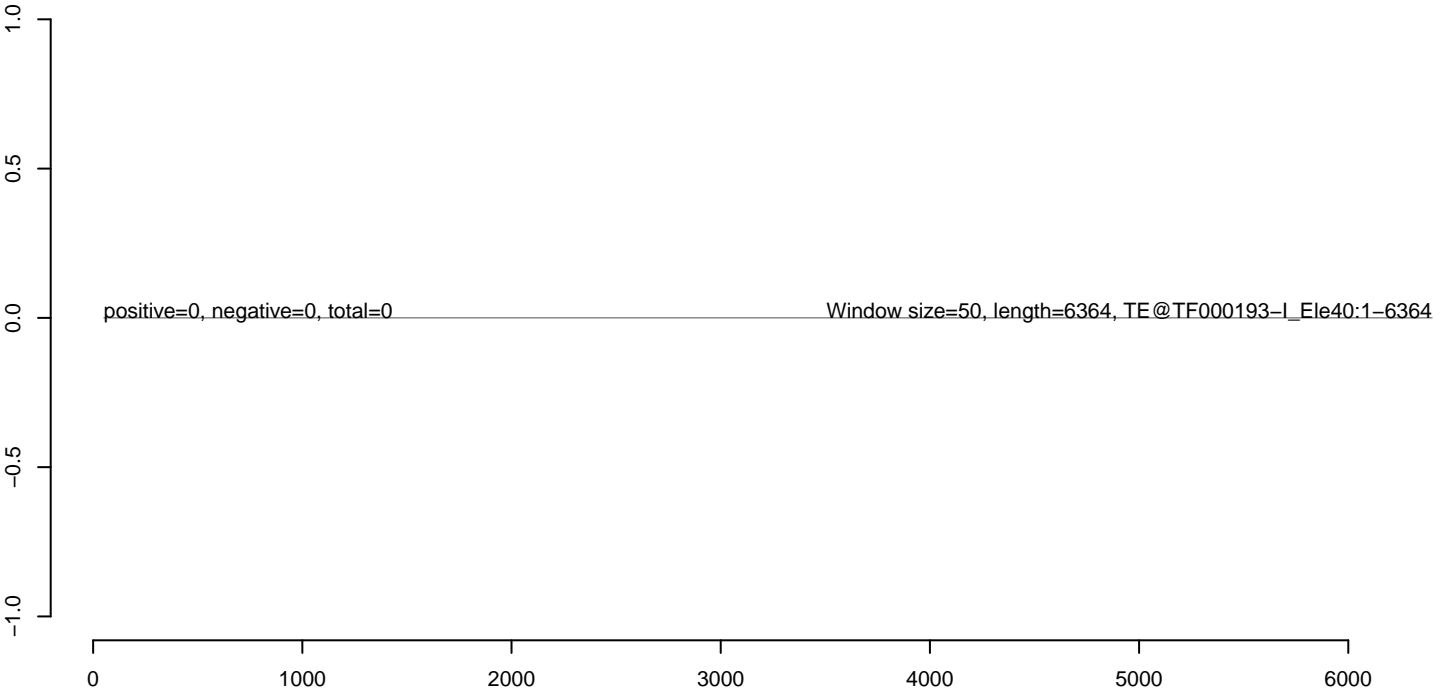

AeAeg_Aag2_Ctrl.18_23.rep



AeAeg_Aag2_Ctrl.24_35.rep



AeAeg_Aag2_Ctrl.rep

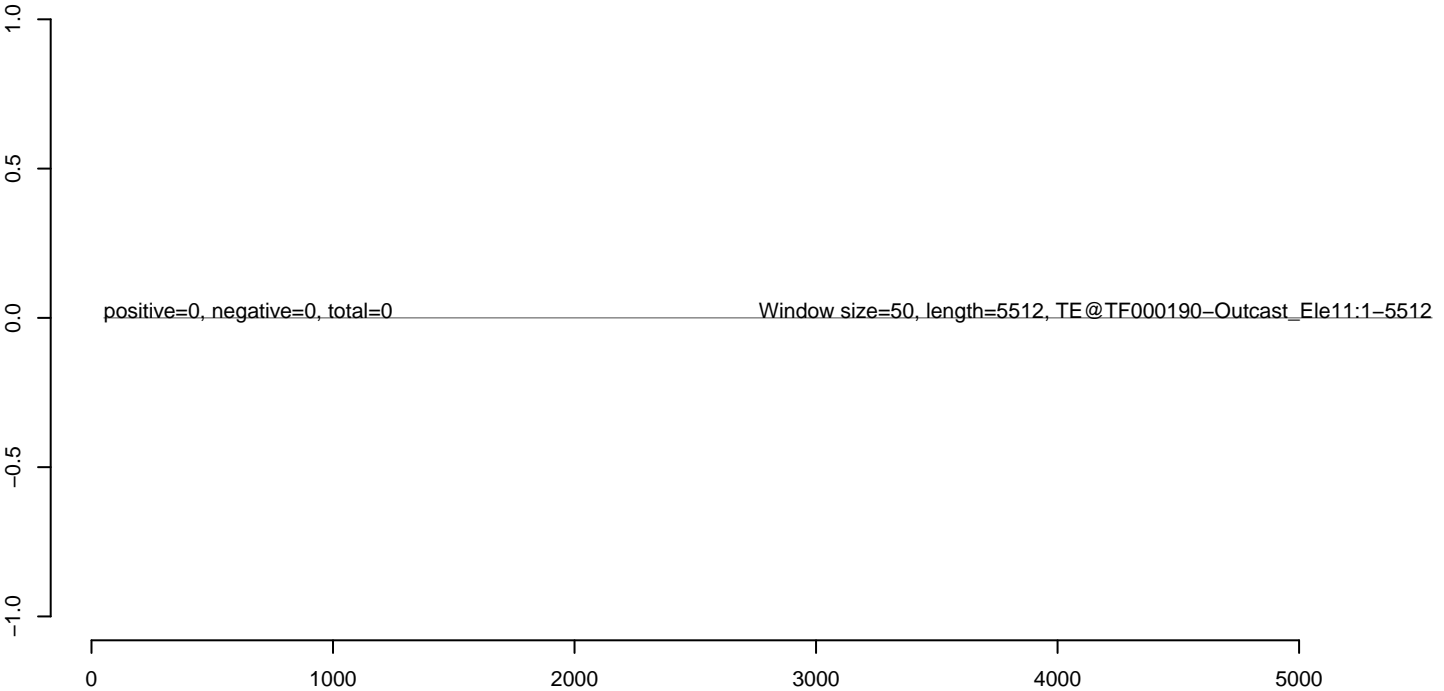

AeAeg_Aag2_Ctrl.18_23.rep



AeAeg_Aag2_Ctrl.24_35.rep



AeAeg_Aag2_Ctrl.rep



AeAeg_Aag2_Ctrl.18_23.rep



AeAeg_Aag2_Ctrl.24_35.rep



AeAeg_Aag2_Ctrl.rep

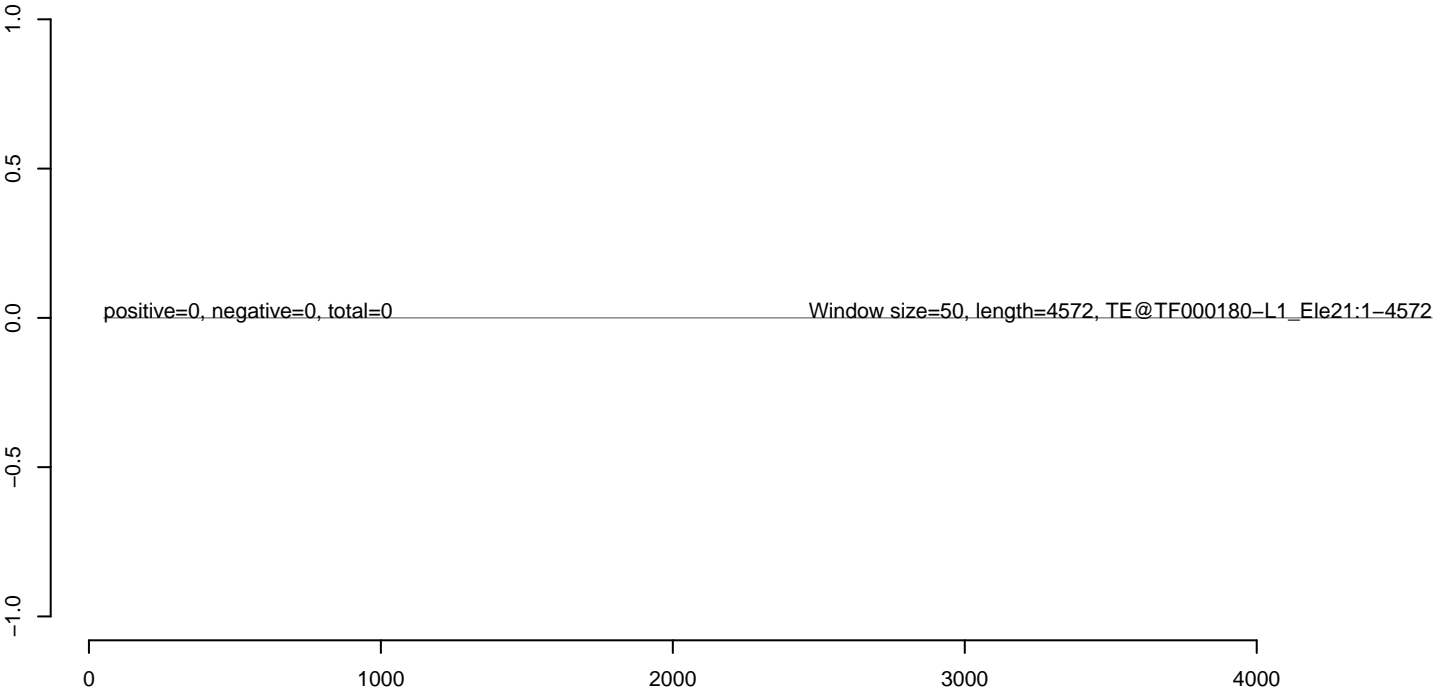

AeAeg_Aag2_Ctrl.18_23.rep



AeAeg_Aag2_Ctrl.24_35.rep



AeAeg_Aag2_Ctrl.rep

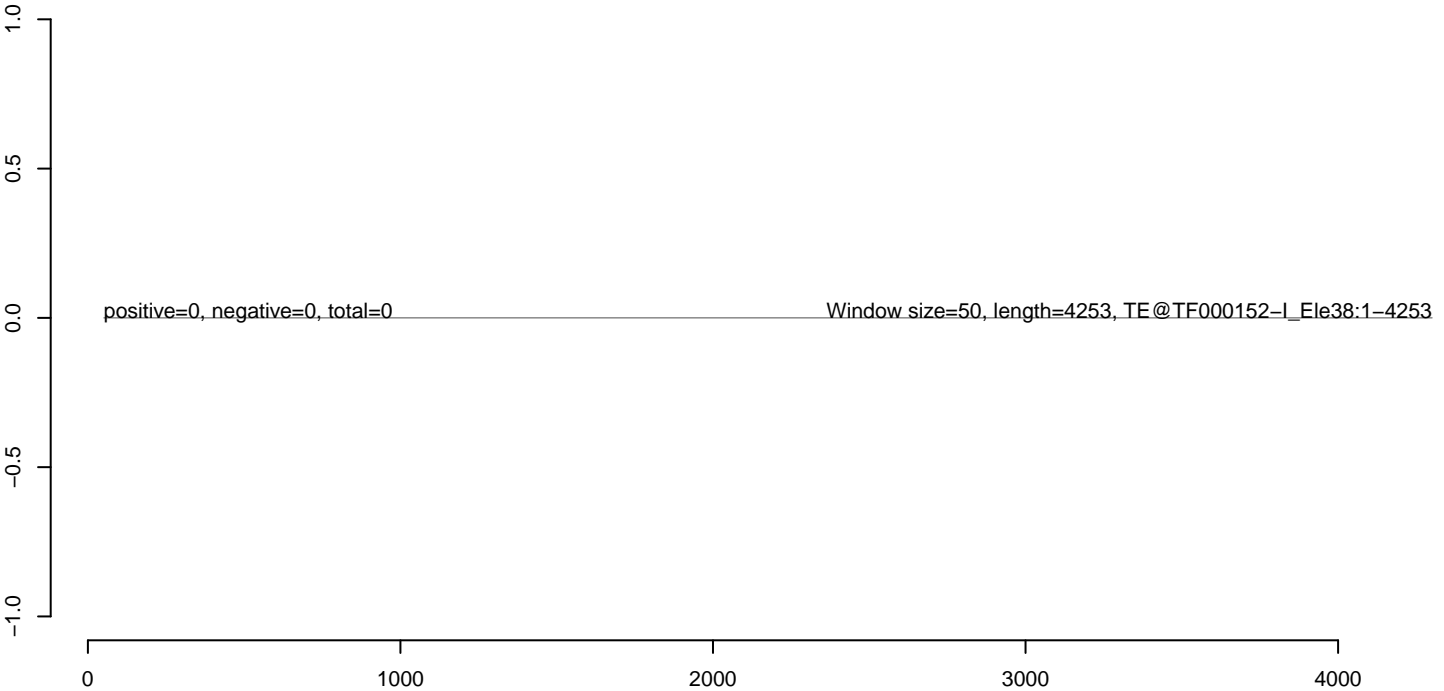

AeAeg_Aag2_Ctrl.18_23.rep



AeAeg_Aag2_Ctrl.24_35.rep



AeAeg_Aag2_Ctrl.rep

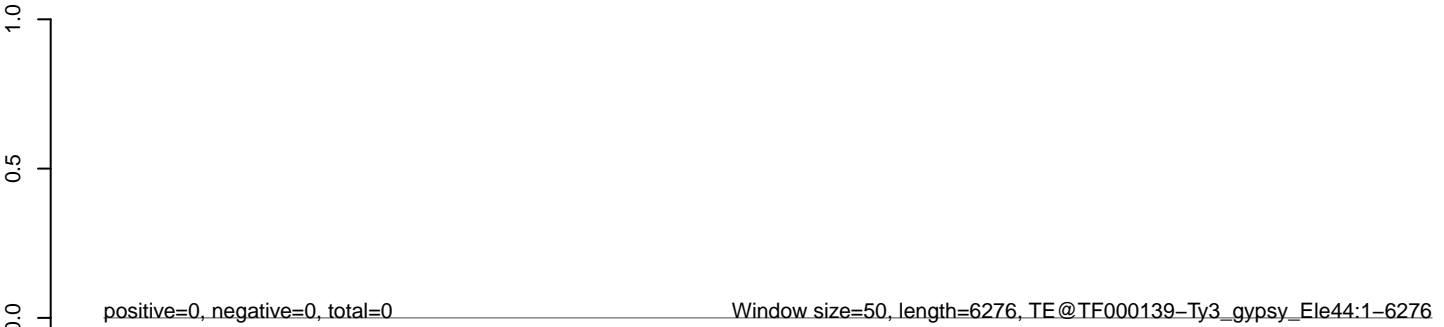

0 1000 2000 3000 4000 5000 6000

AeAeg_Aag2_Ctrl.18_23.rep



AeAeg_Aag2_Ctrl.24_35.rep



AeAeg_Aag2_Ctrl.rep



0 1000 2000 3000 4000 5000

AeAeg_Aag2_Ctrl.18_23.rep



AeAeg_Aag2_Ctrl.24_35.rep



AeAeg_Aag2_Ctrl.rep

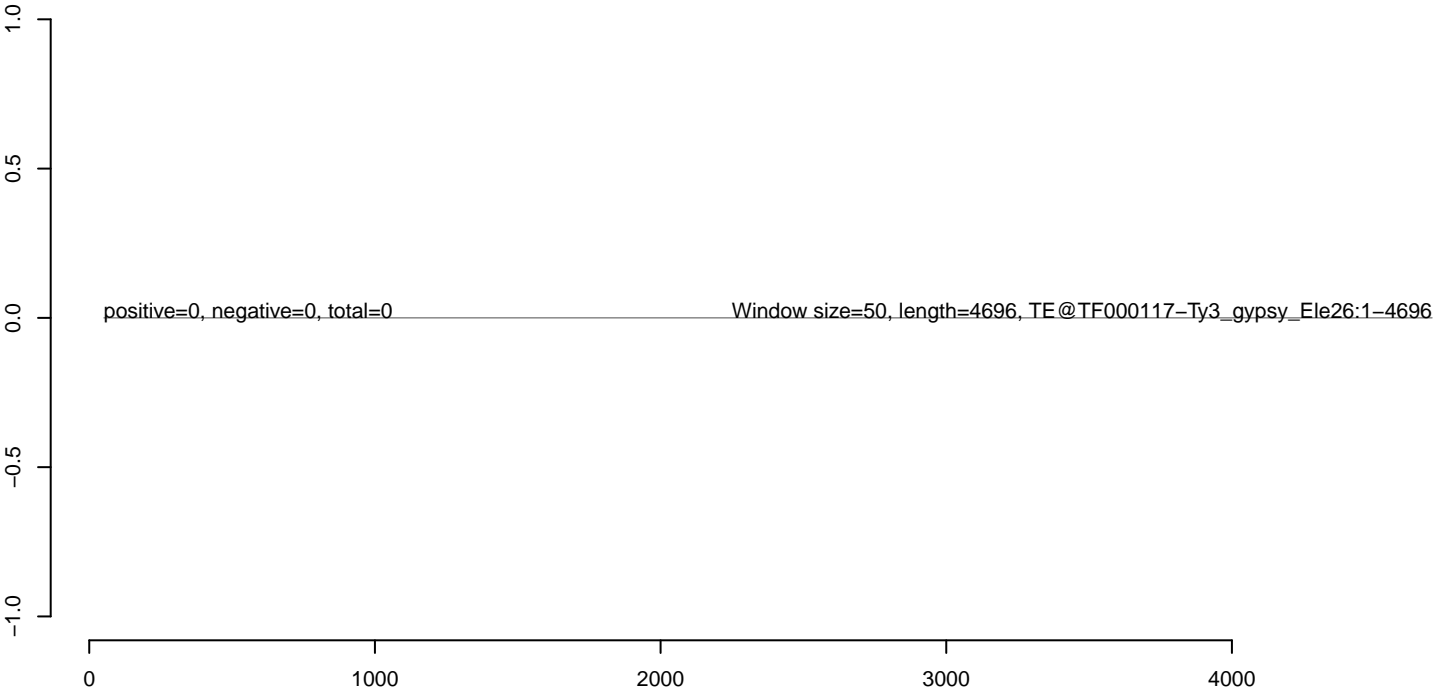

AeAeg_Aag2_Ctrl.18_23.rep



AeAeg_Aag2_Ctrl.24_35.rep



AeAeg_Aag2_Ctrl.rep

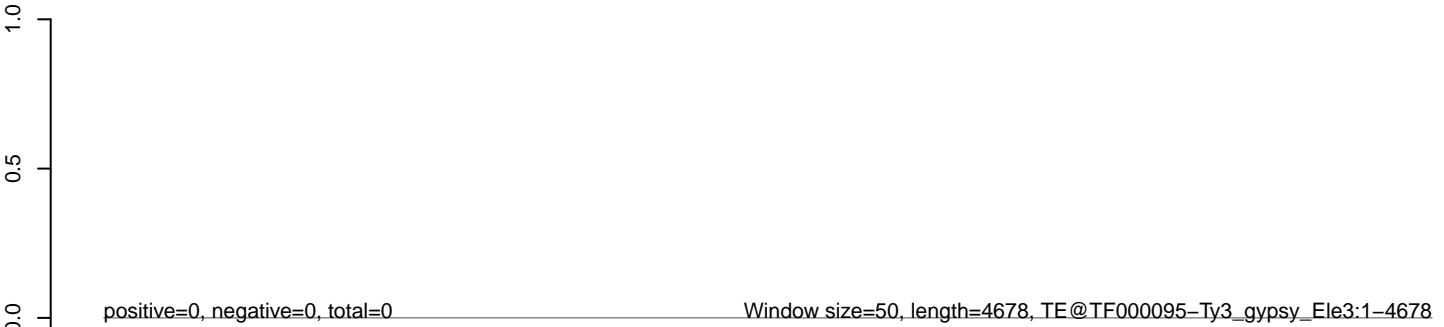

0 1000 2000 3000 4000

AeAeg_Aag2_Ctrl.18_23.rep



AeAeg_Aag2_Ctrl.24_35.rep



AeAeg_Aag2_Ctrl.rep

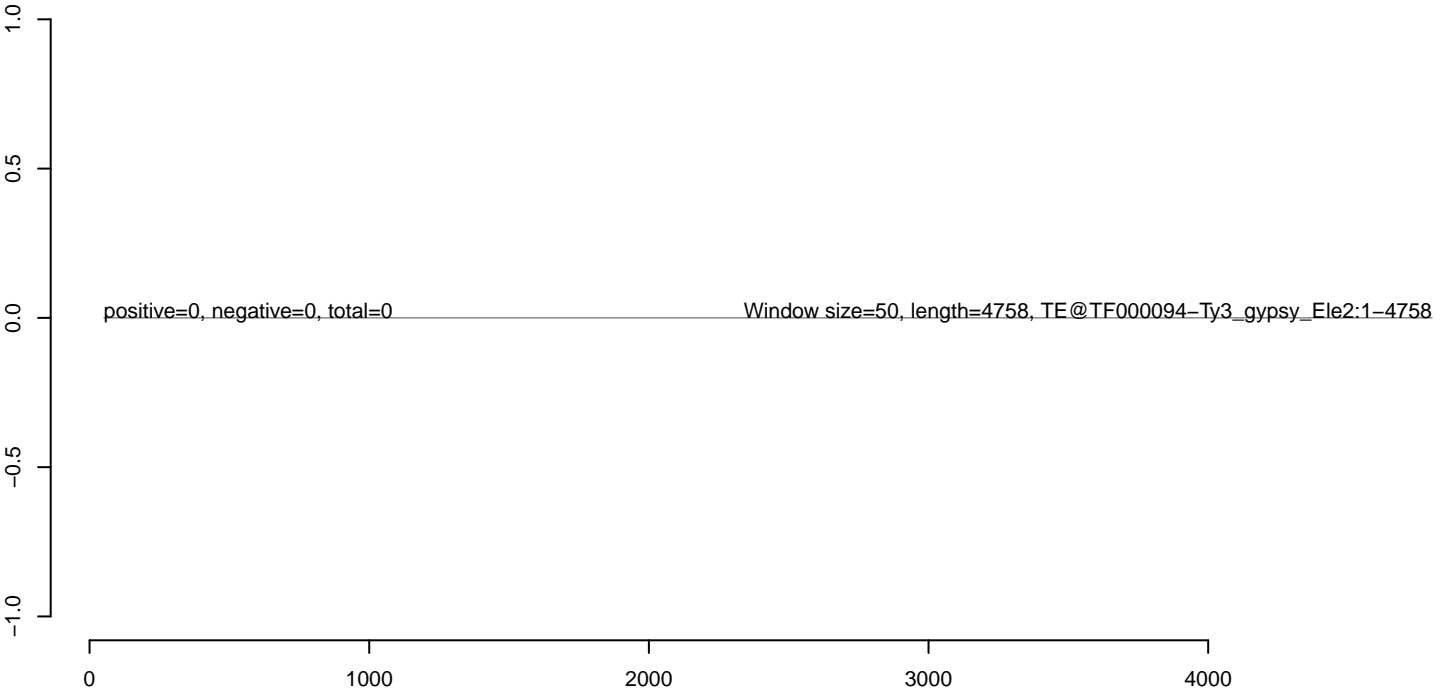

AeAeg_Aag2_Ctrl.18_23.rep



AeAeg_Aag2_Ctrl.24_35.rep



AeAeg_Aag2_Ctrl.rep

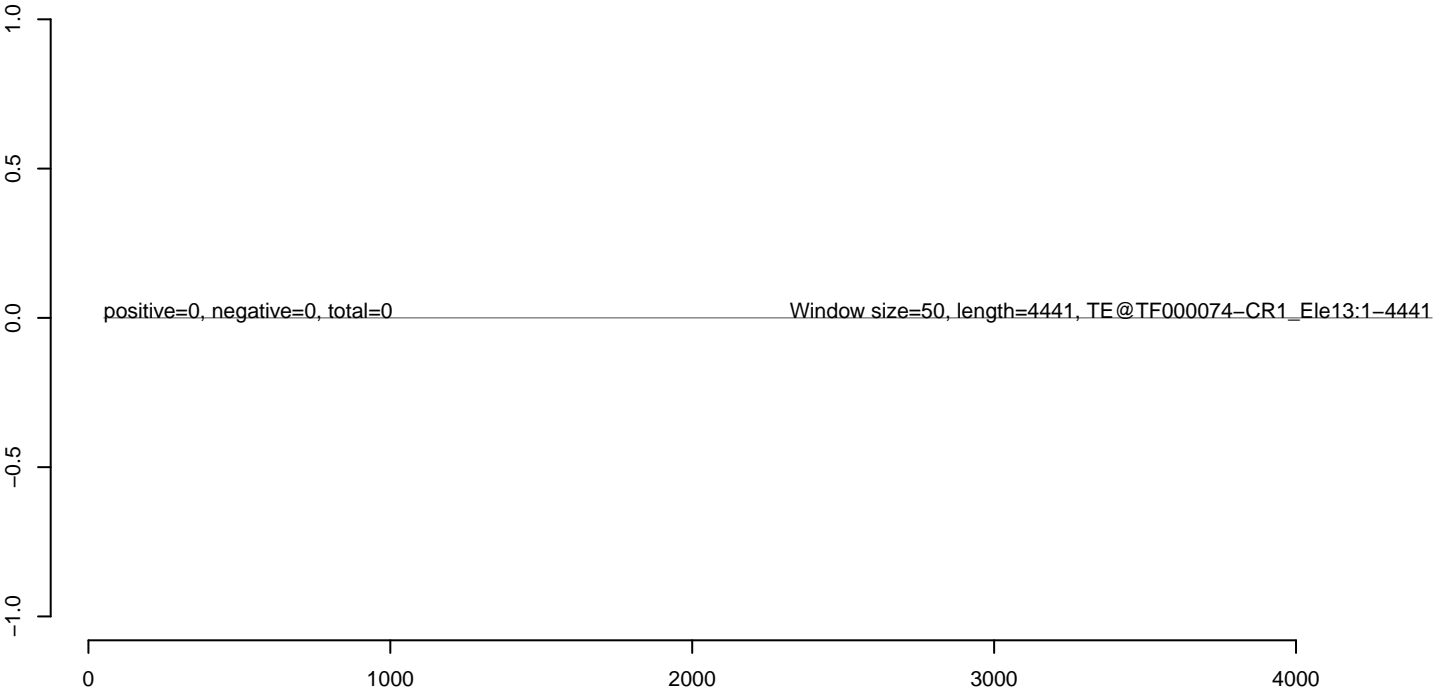

AeAeg_Aag2_Ctrl.18_23.rep



AeAeg_Aag2_Ctrl.24_35.rep



AeAeg_Aag2_Ctrl.rep



AeAeg_Aag2_Ctrl.18_23.rep



AeAeg_Aag2_Ctrl.24_35.rep



AeAeg_Aag2_Ctrl.rep

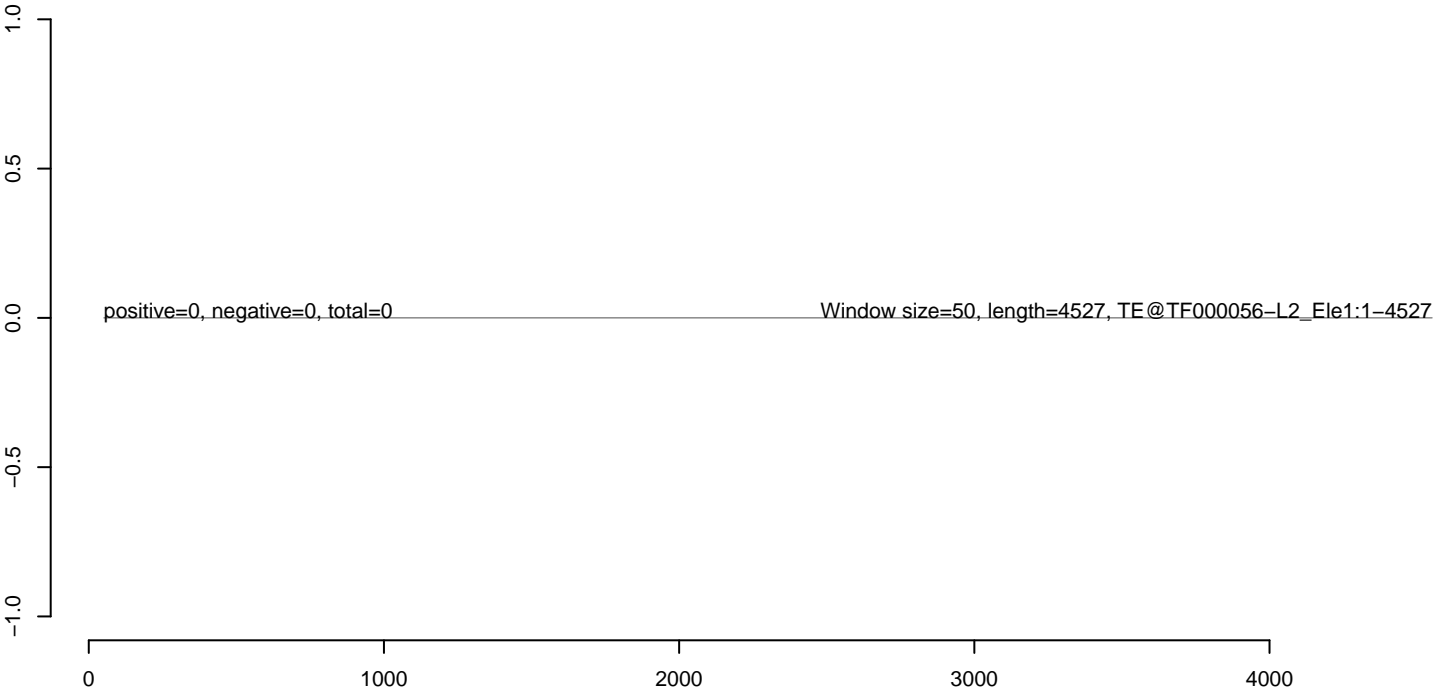

AeAeg_Aag2_Ctrl.18_23.rep



AeAeg_Aag2_Ctrl.24_35.rep



AeAeg_Aag2_Ctrl.rep



0 1000 2000 3000 4000 5000

AeAeg_Aag2_Ctrl.18_23.rep



AeAeg_Aag2_Ctrl.24_35.rep



AeAeg_Aag2_Ctrl.rep



AeAeg_Aag2_Ctrl.18_23.rep



AeAeg_Aag2_Ctrl.24_35.rep



AeAeg_Aag2_Ctrl.rep



0 1000 2000 3000 4000 5000

AeAeg_Aag2_Ctrl.18_23.rep



AeAeg_Aag2_Ctrl.24_35.rep



AeAeg_Aag2_Ctrl.rep

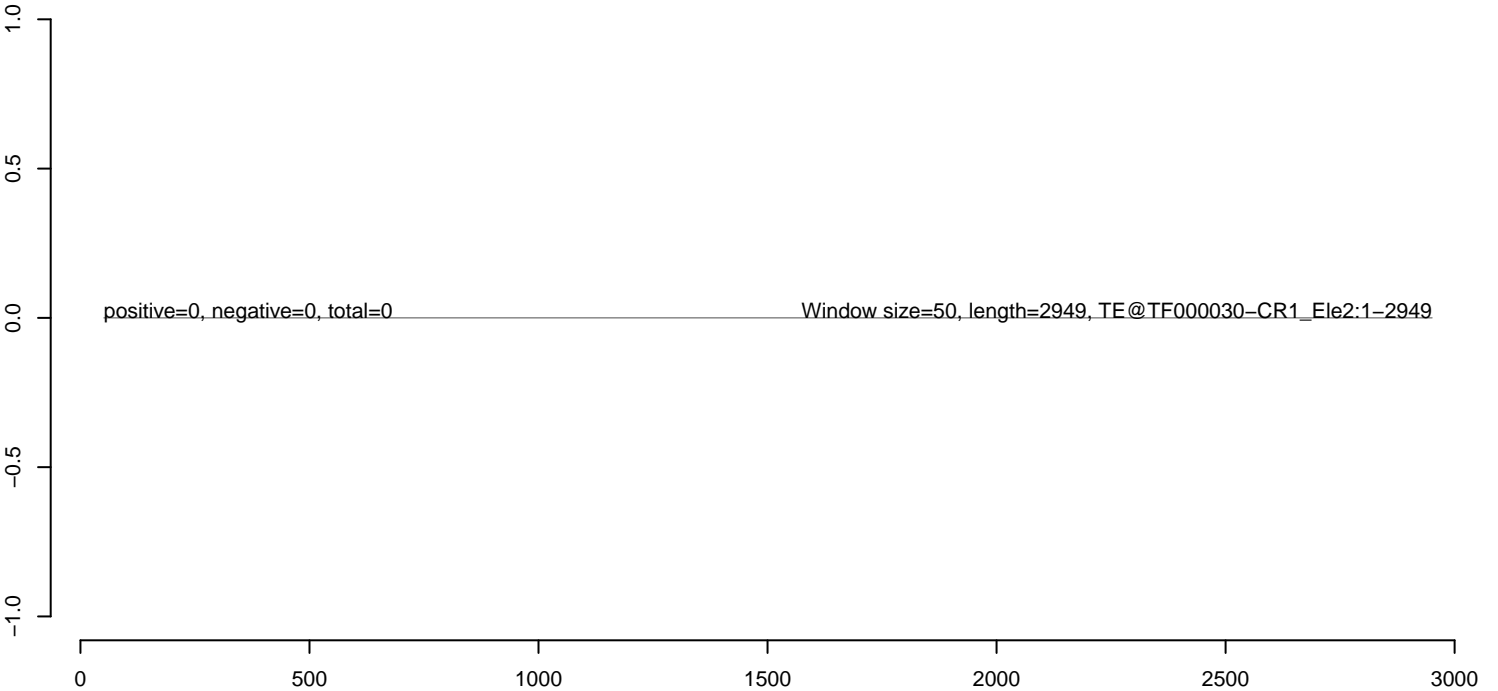

AeAeg_Aag2_Ctrl.18_23.rep



AeAeg_Aag2_Ctrl.24_35.rep



AeAeg_Aag2_Ctrl.rep



AeAeg_Aag2_Ctrl.18_23.rep



AeAeg_Aag2_Ctrl.24_35.rep



AeAeg_Aag2_Ctrl.rep

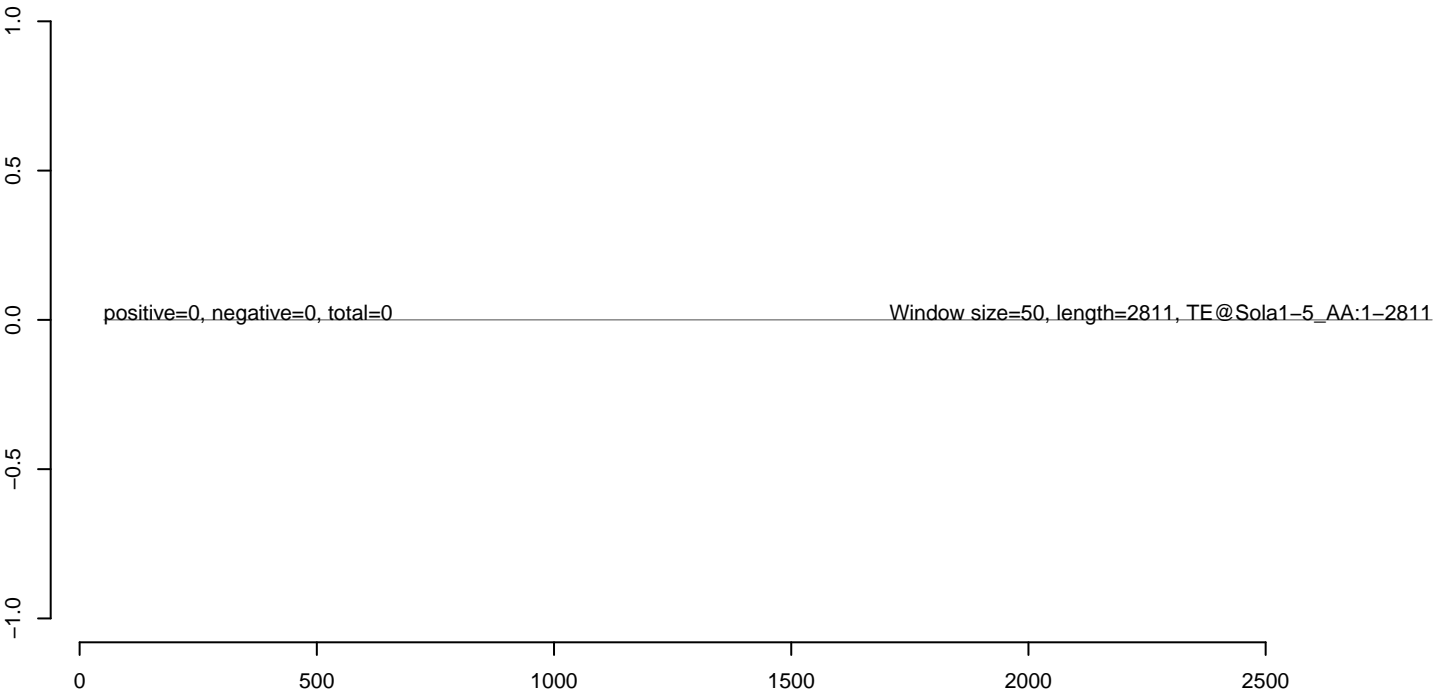

AeAeg_Aag2_Ctrl.18_23.rep



AeAeg_Aag2_Ctrl.24_35.rep



AeAeg_Aag2_Ctrl.rep

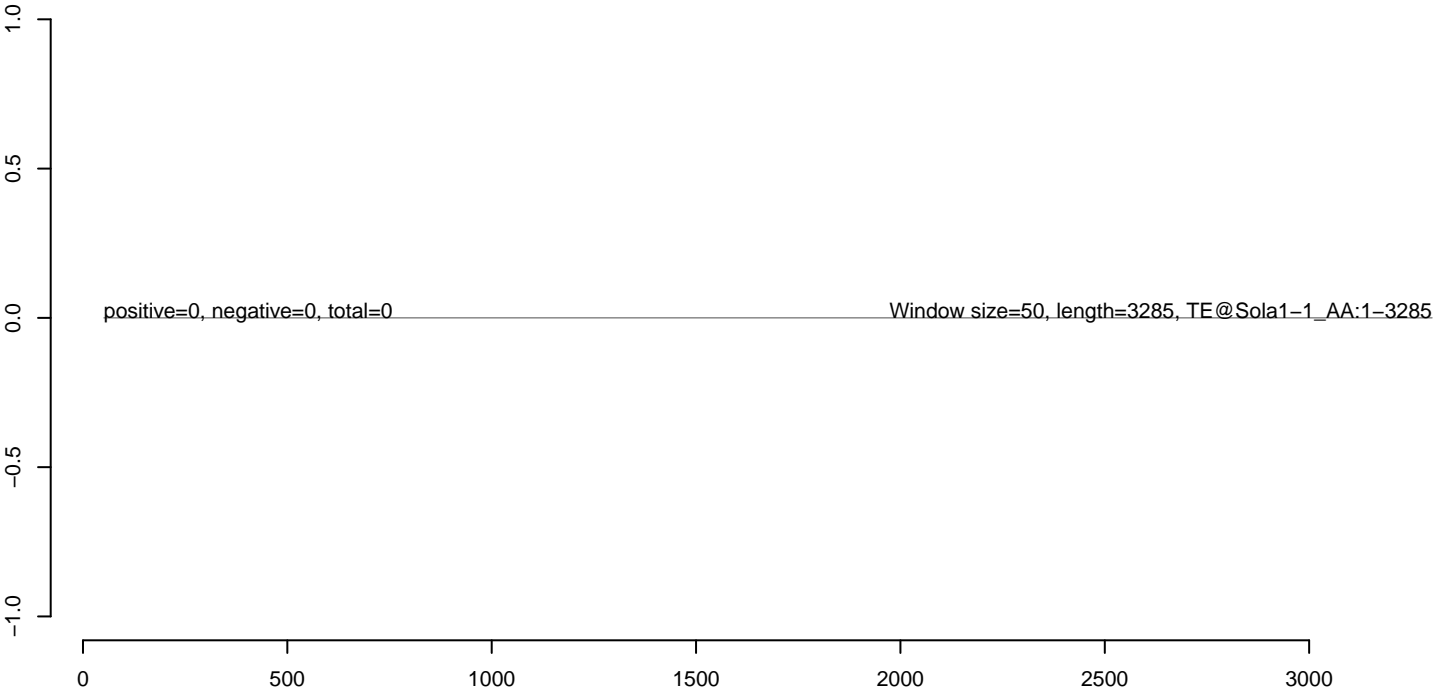

AeAeg_Aag2_Ctrl.18_23.rep



AeAeg_Aag2_Ctrl.24_35.rep



AeAeg_Aag2_Ctrl.rep

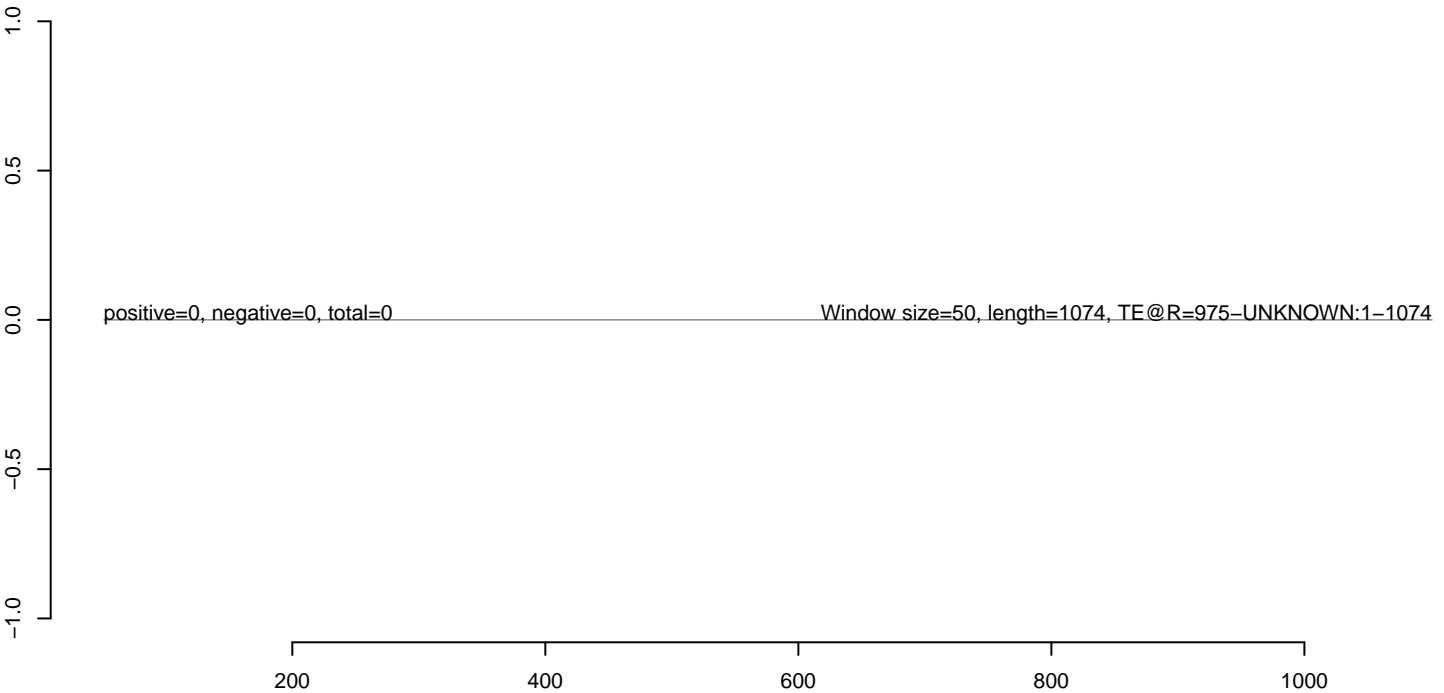

AeAeg_Aag2_Ctrl.18_23.rep



AeAeg_Aag2_Ctrl.24_35.rep

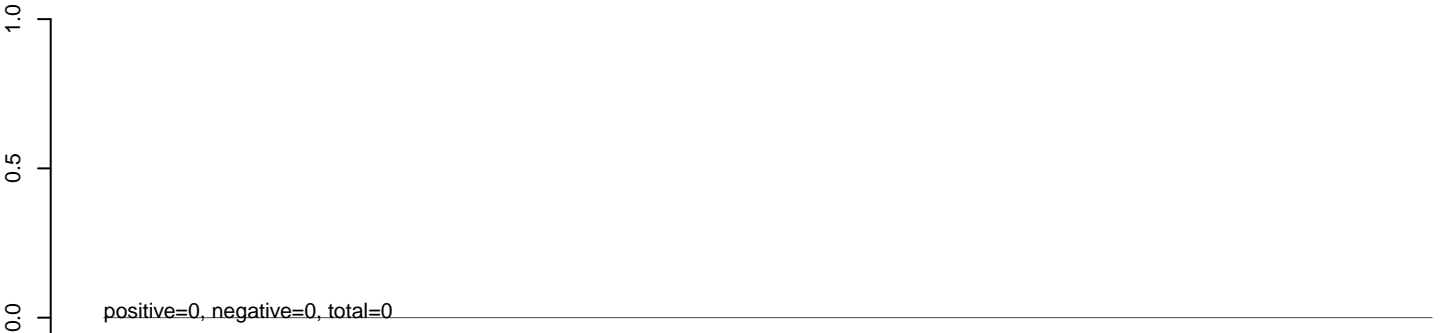

AeAeg_Aag2_Ctrl.rep



AeAeg_Aag2_Ctrl.18_23.rep



AeAeg_Aag2_Ctrl.24_35.rep



AeAeg_Aag2_Ctrl.rep

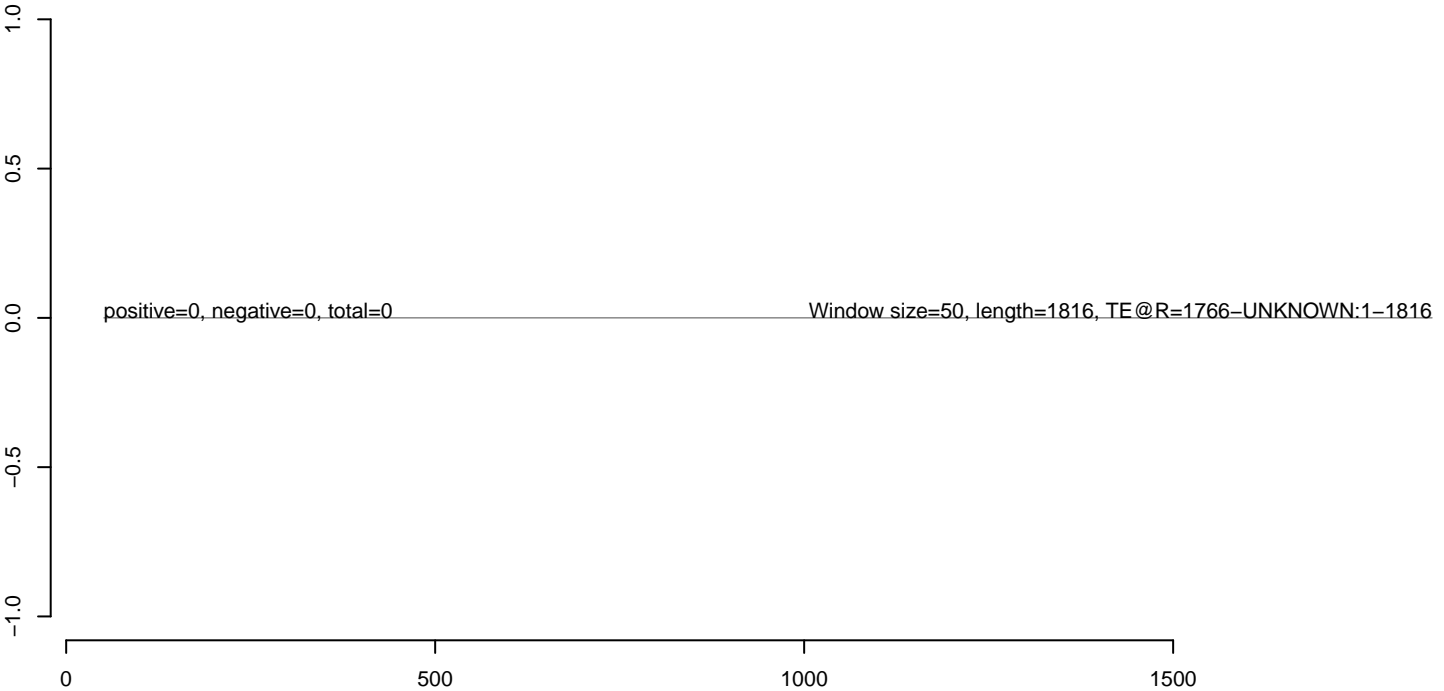

AeAeg_Aag2_Ctrl.18_23.rep

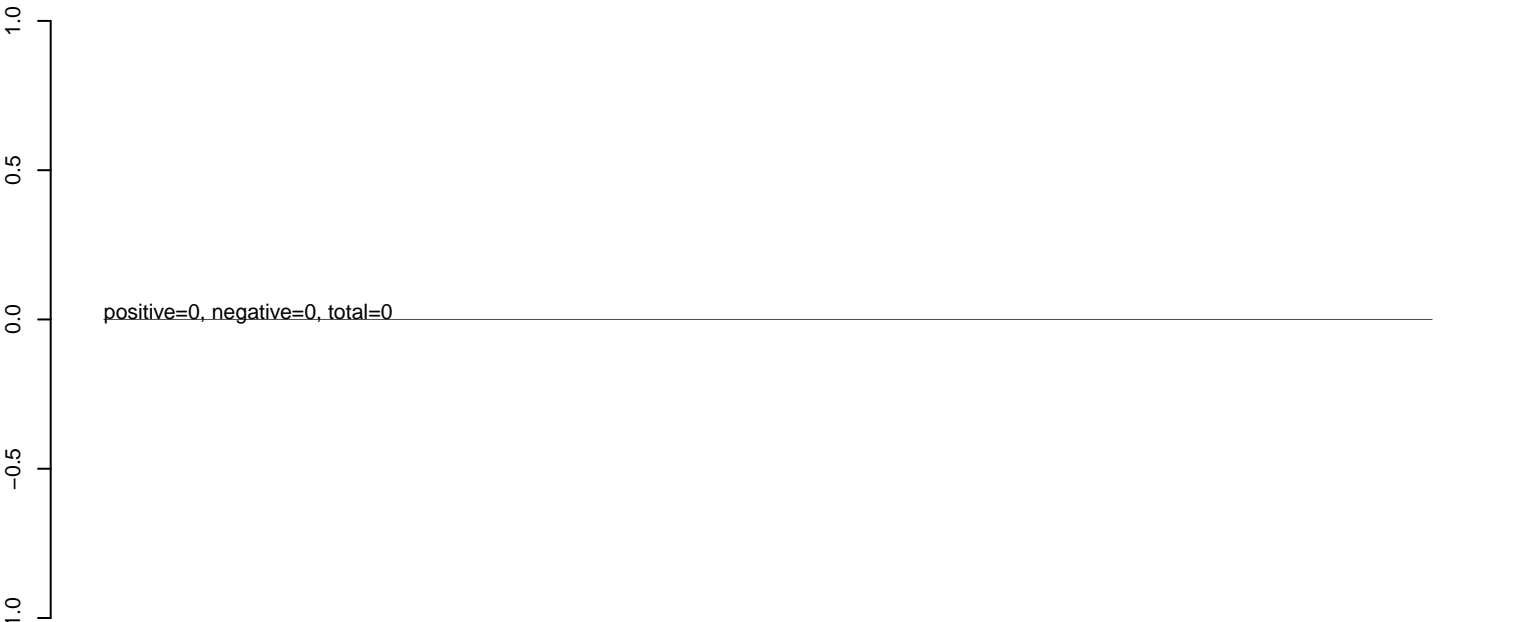

AeAeg_Aag2_Ctrl.24_35.rep

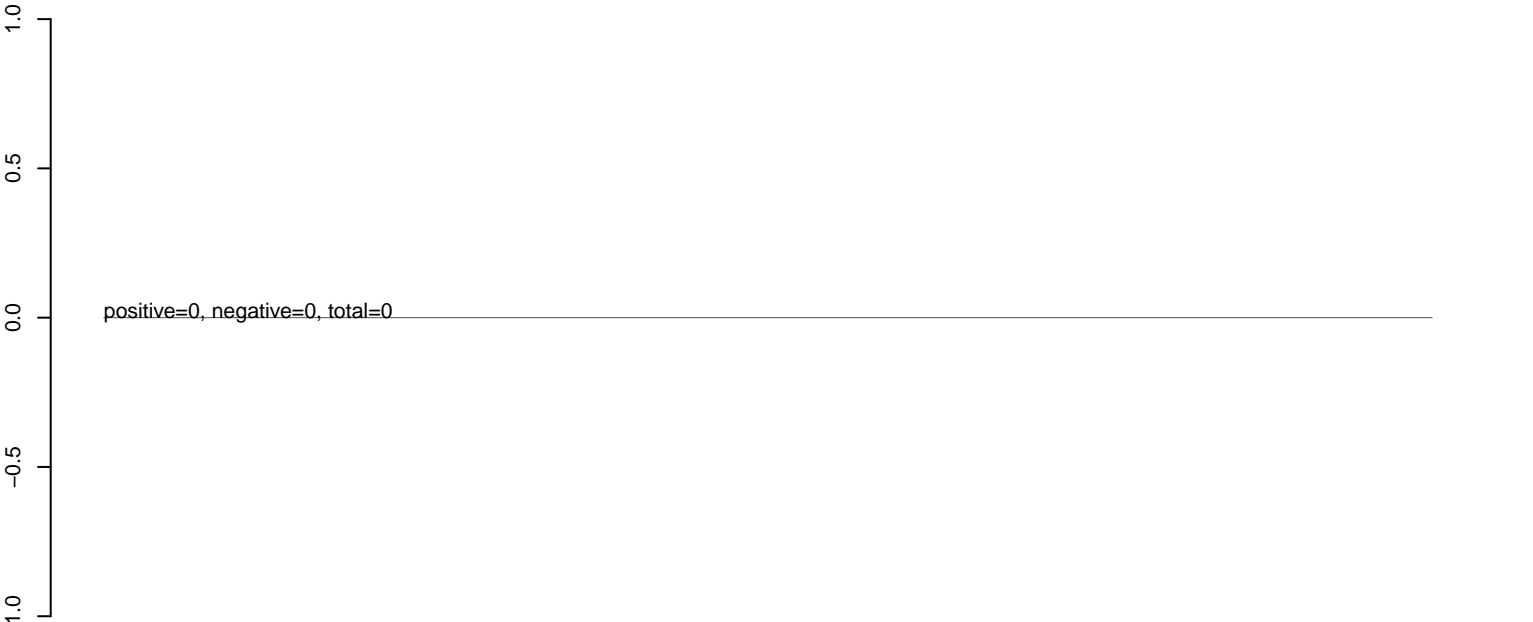

AeAeg_Aag2_Ctrl.rep

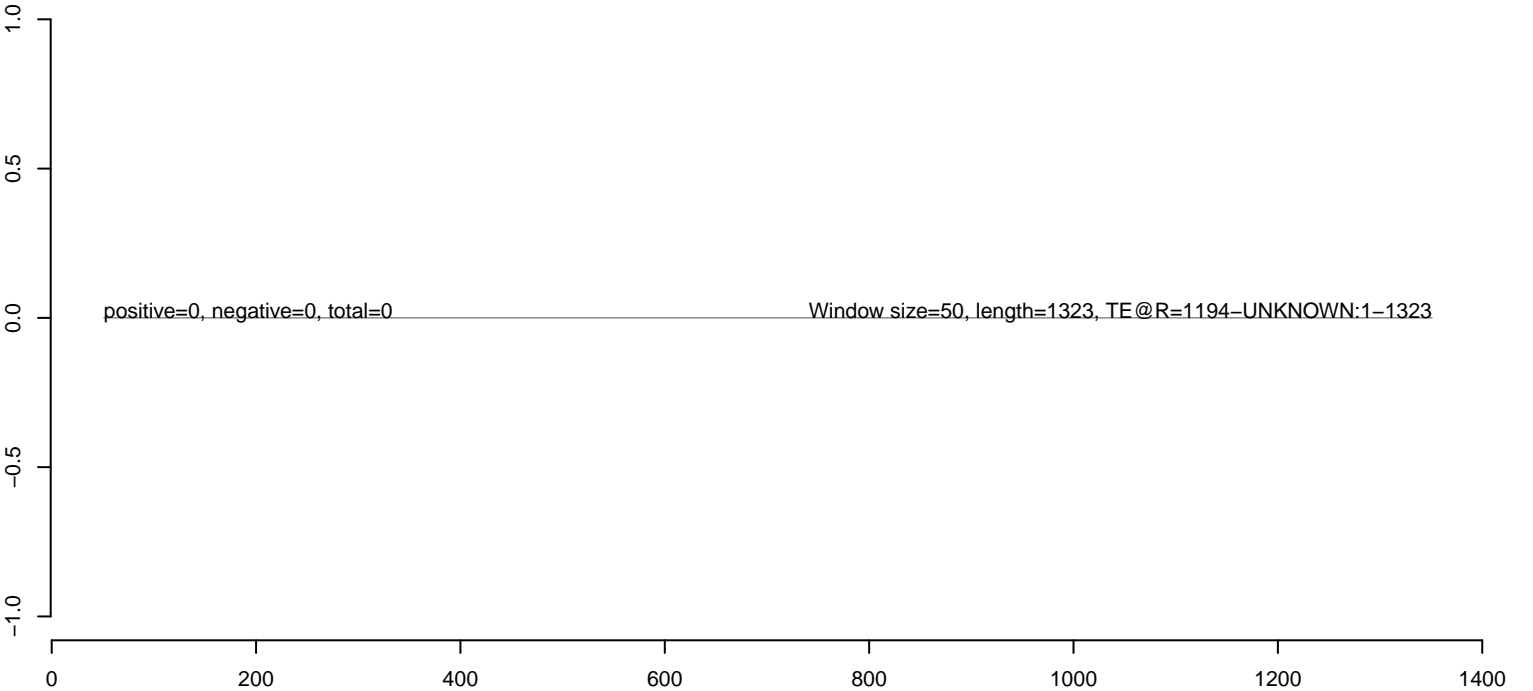

AeAeg_Aag2_Ctrl.18_23.rep



AeAeg_Aag2_Ctrl.24_35.rep



AeAeg_Aag2_Ctrl.rep

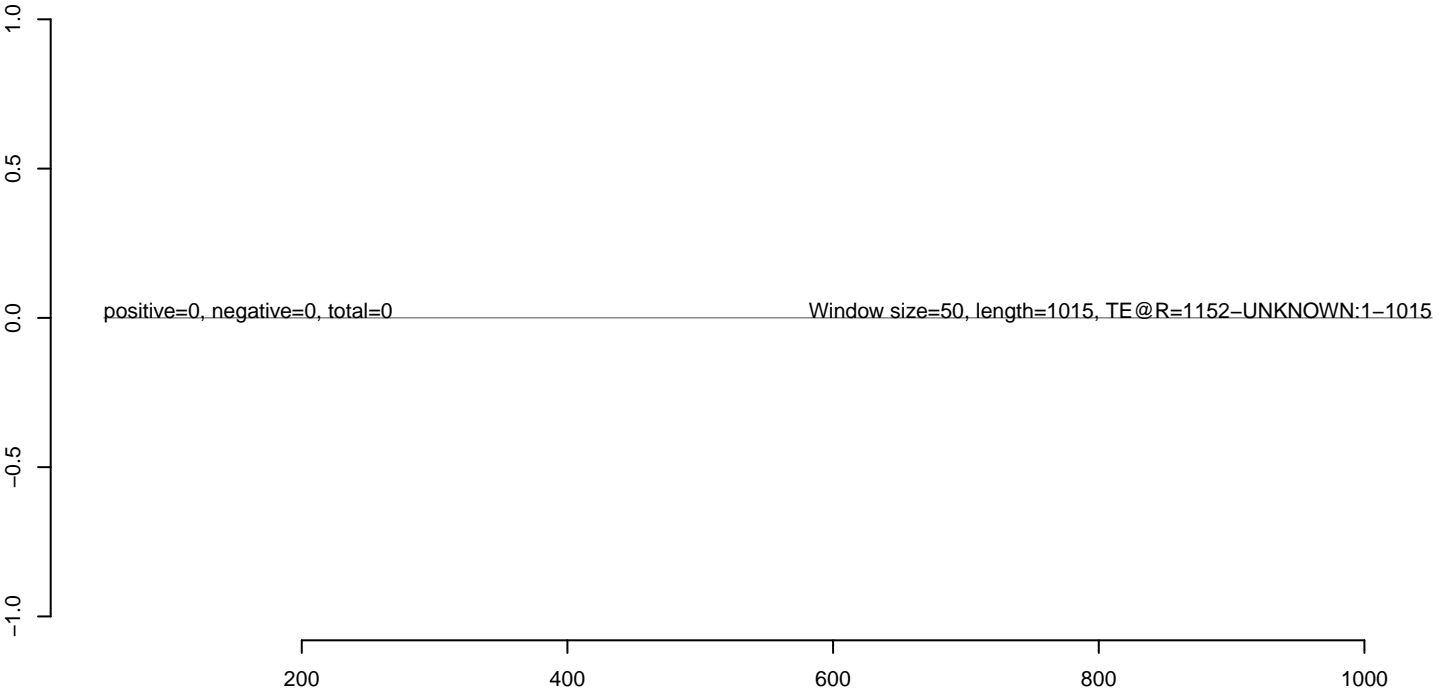

AeAeg_Aag2_Ctrl.18_23.rep



AeAeg_Aag2_Ctrl.24_35.rep



AeAeg_Aag2_Ctrl.rep



AeAeg_Aag2_Ctrl.18_23.rep



AeAeg_Aag2_Ctrl.24_35.rep



AeAeg_Aag2_Ctrl.rep

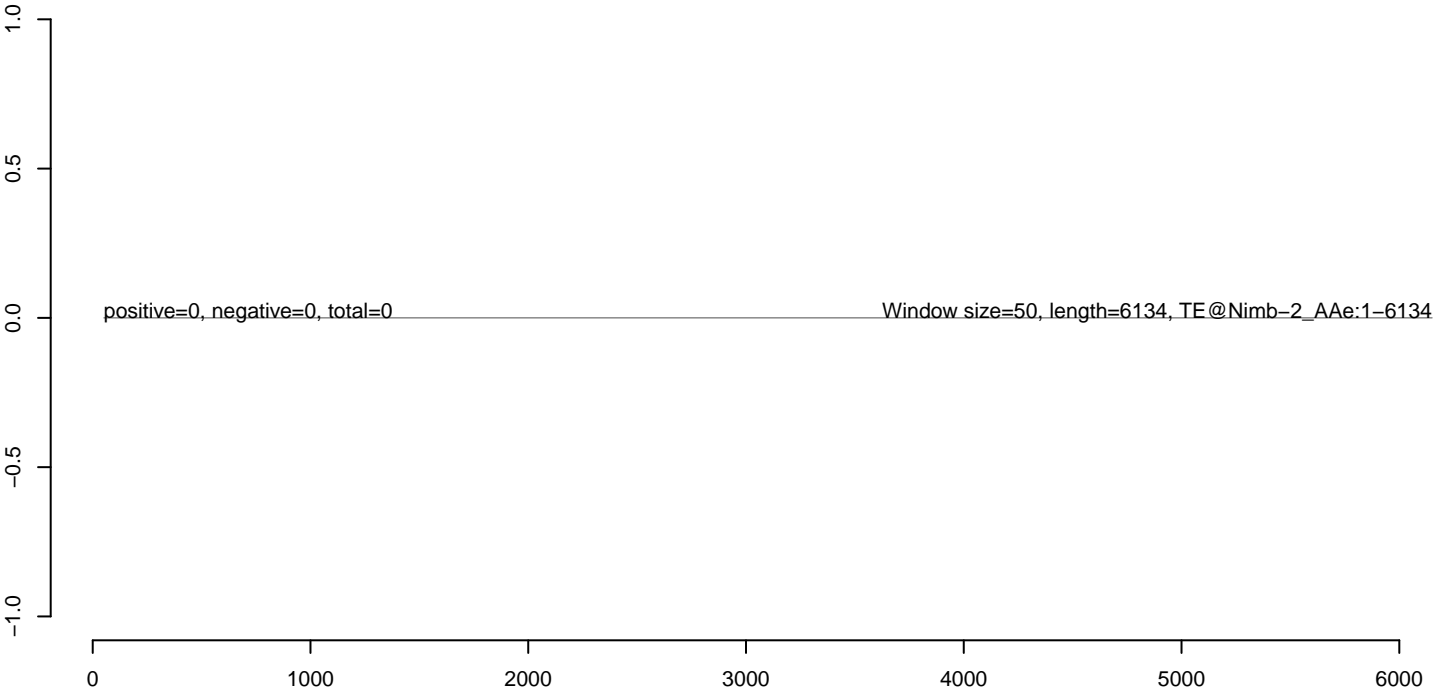

AeAeg_Aag2_Ctrl.18_23.rep



AeAeg_Aag2_Ctrl.24_35.rep



AeAeg_Aag2_Ctrl.rep

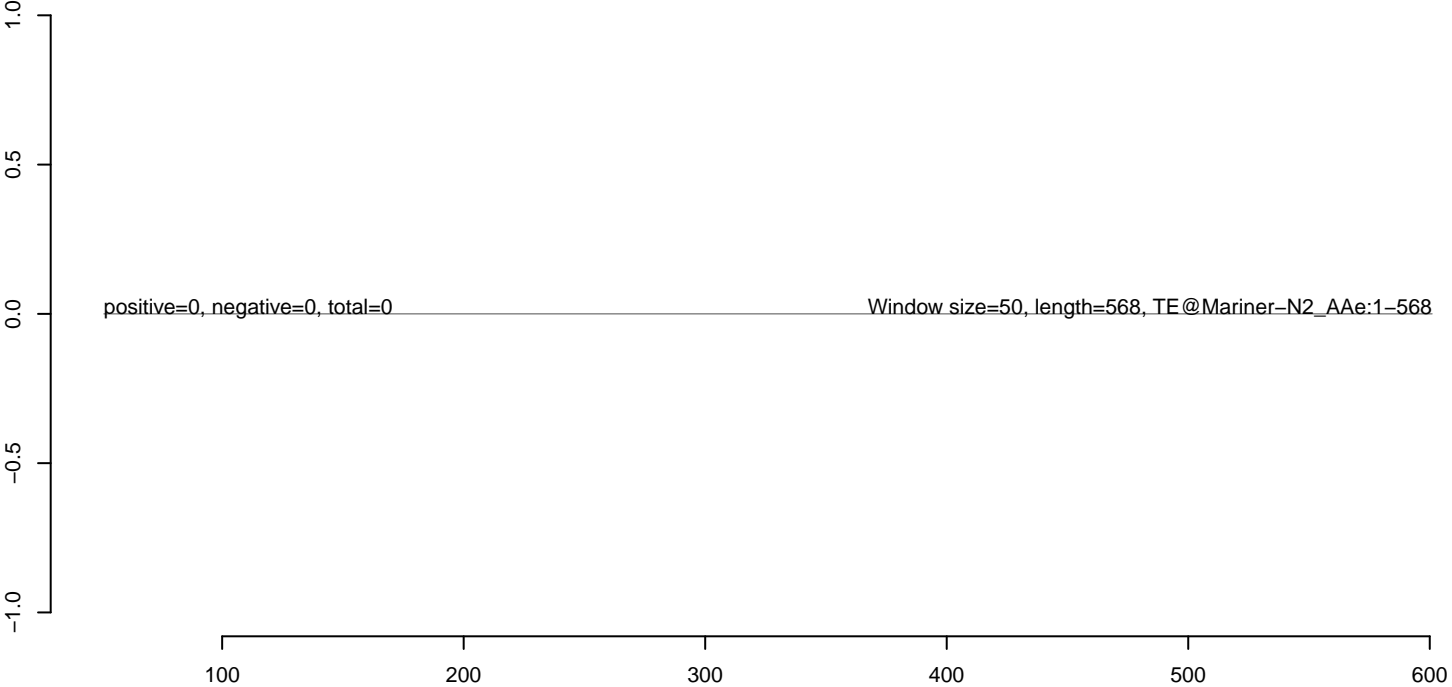

AeAeg_Aag2_Ctrl.18_23.rep



AeAeg_Aag2_Ctrl.24_35.rep



AeAeg_Aag2_Ctrl.rep

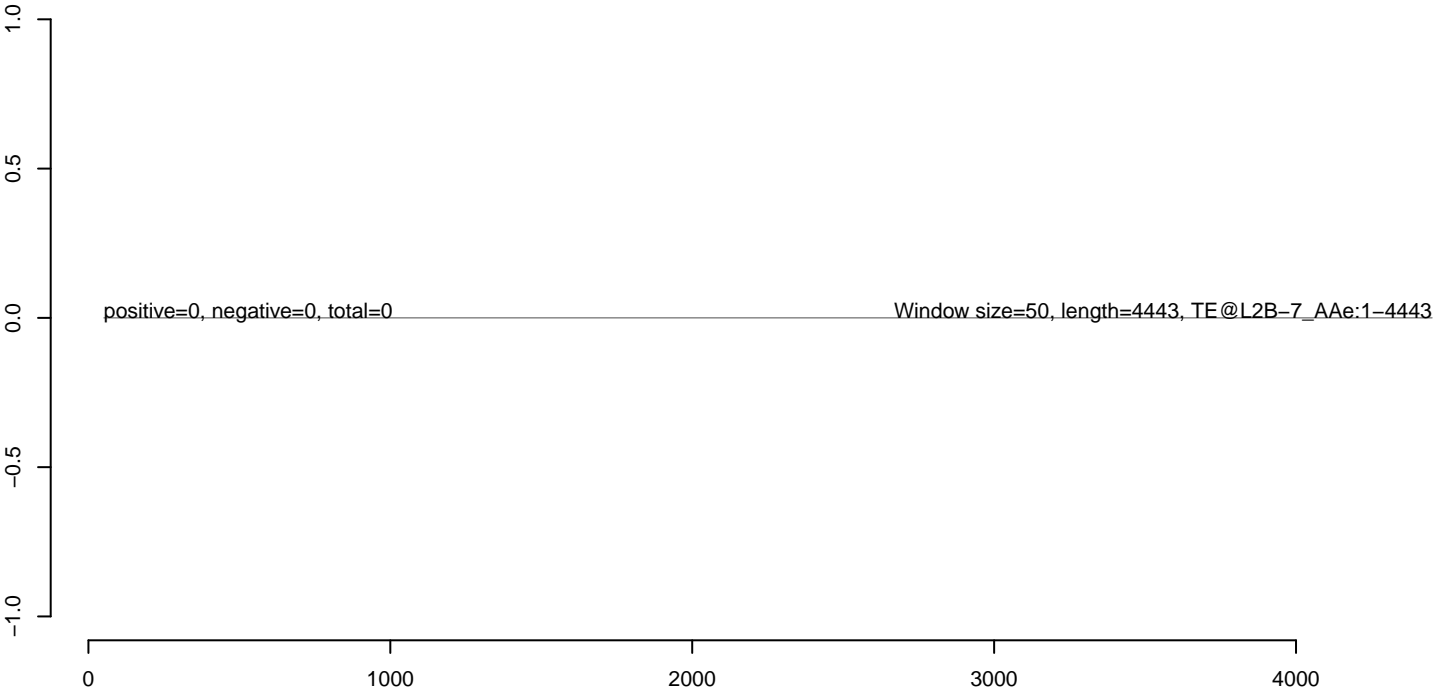

AeAeg_Aag2_Ctrl.18_23.rep



AeAeg_Aag2_Ctrl.24_35.rep



AeAeg_Aag2_Ctrl.rep

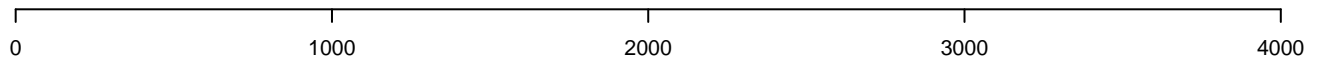

AeAeg_Aag2_Ctrl.18_23.rep



AeAeg_Aag2_Ctrl.24_35.rep



AeAeg_Aag2_Ctrl.rep

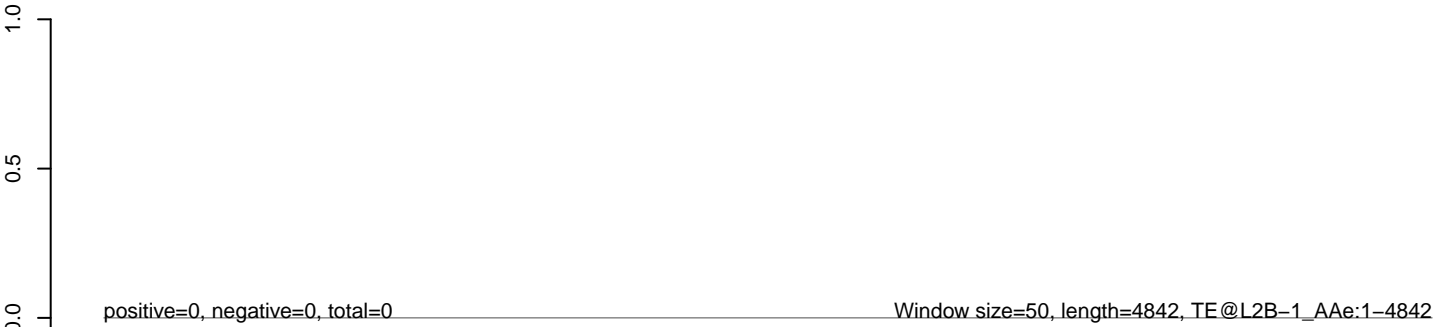

AeAeg_Aag2_Ctrl.18_23.rep



AeAeg_Aag2_Ctrl.24_35.rep



AeAeg_Aag2_Ctrl.rep

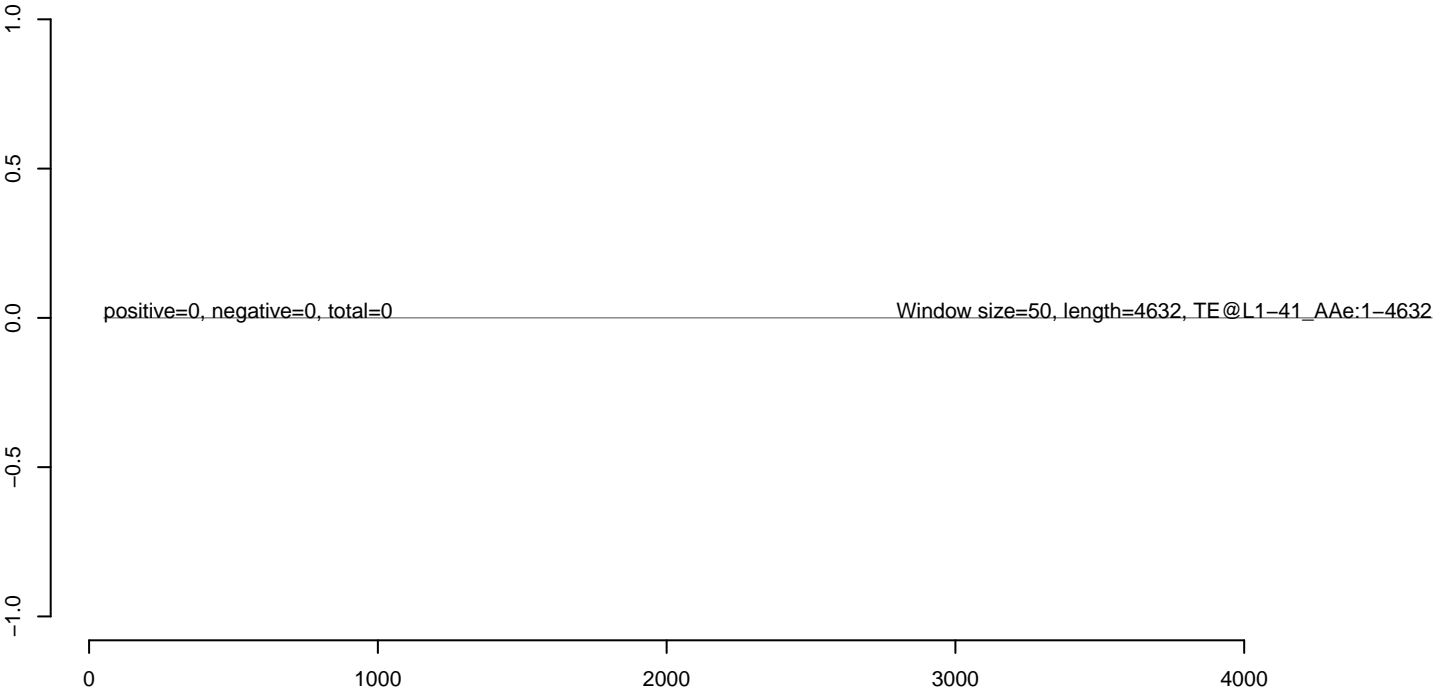

AeAeg_Aag2_Ctrl.18_23.rep



AeAeg_Aag2_Ctrl.24_35.rep



AeAeg_Aag2_Ctrl.rep

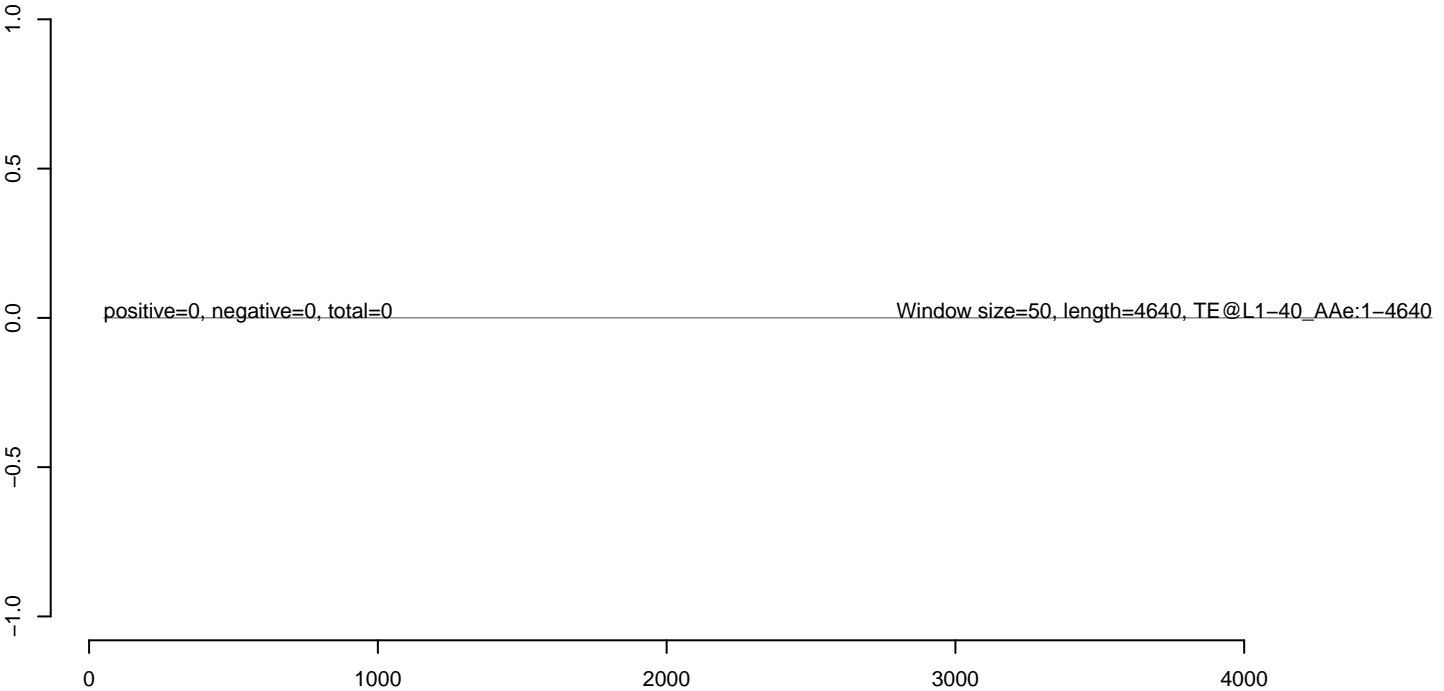

AeAeg_Aag2_Ctrl.18_23.rep



AeAeg_Aag2_Ctrl.24_35.rep



AeAeg_Aag2_Ctrl.rep



0 1000 2000 3000 4000

AeAeg_Aag2_Ctrl.18_23.rep



AeAeg_Aag2_Ctrl.24_35.rep



AeAeg_Aag2_Ctrl.rep



AeAeg_Aag2_Ctrl.18_23.rep



AeAeg_Aag2_Ctrl.24_35.rep



AeAeg_Aag2_Ctrl.rep

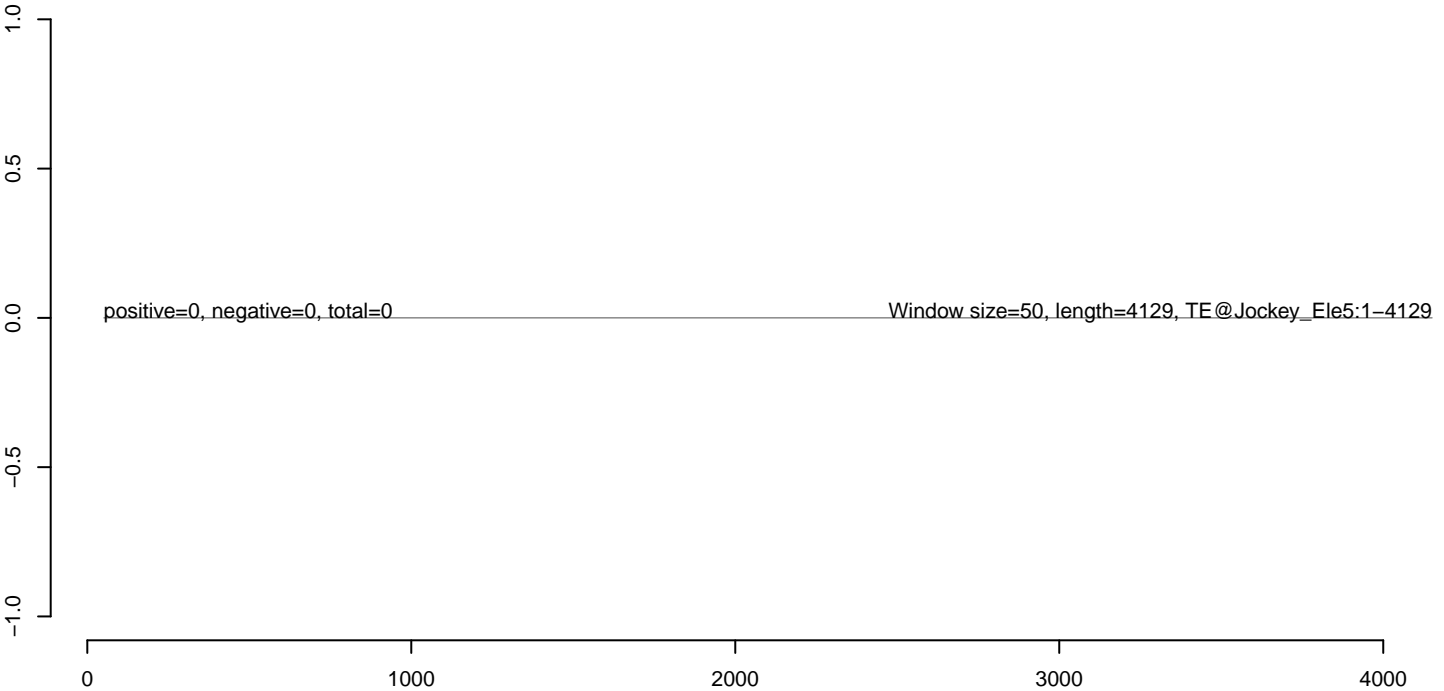

AeAeg_Aag2_Ctrl.18_23.rep



AeAeg_Aag2_Ctrl.24_35.rep



AeAeg_Aag2_Ctrl.rep



AeAeg_Aag2_Ctrl.18_23.rep



AeAeg_Aag2_Ctrl.24_35.rep



AeAeg_Aag2_Ctrl.rep

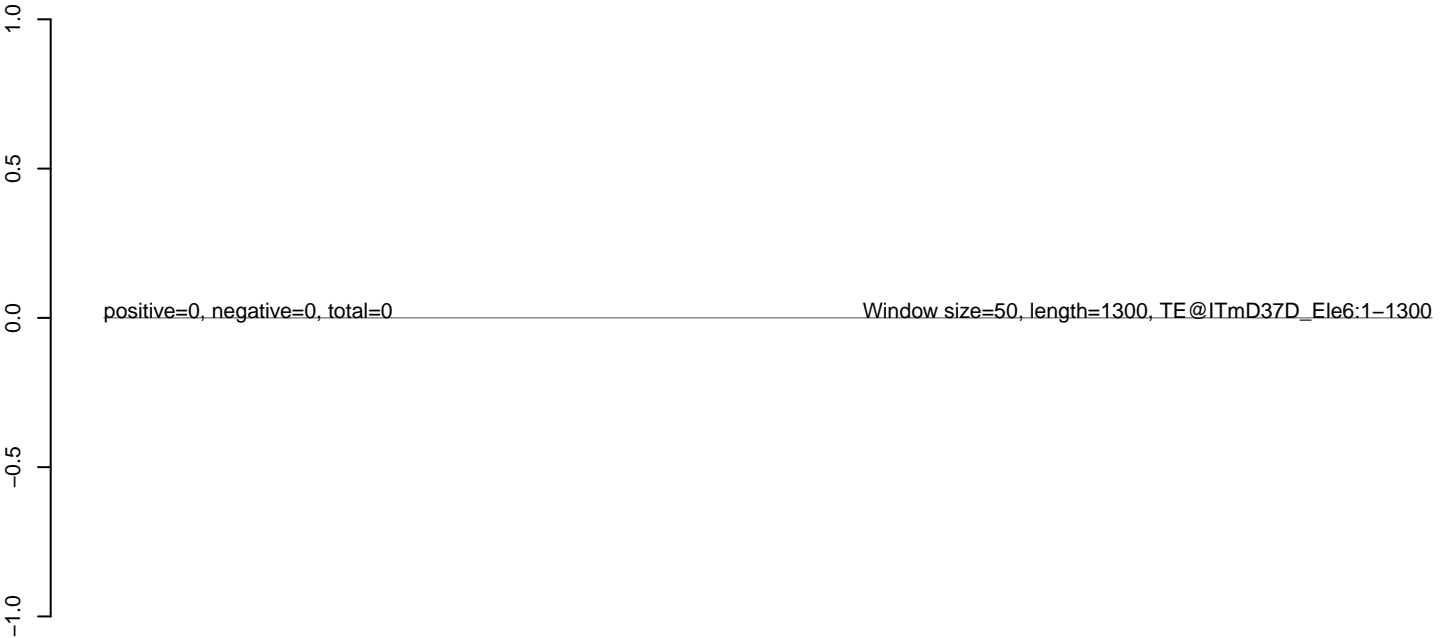

200 400 600 800 1000 1200

AeAeg_Aag2_Ctrl.18_23.rep



AeAeg_Aag2_Ctrl.24_35.rep



AeAeg_Aag2_Ctrl.rep



AeAeg_Aag2_Ctrl.18_23.rep



AeAeg_Aag2_Ctrl.24_35.rep



AeAeg_Aag2_Ctrl.rep



AeAeg_Aag2_Ctrl.18_23.rep



AeAeg_Aag2_Ctrl.24_35.rep



AeAeg_Aag2_Ctrl.rep



AeAeg_Aag2_Ctrl.18_23.rep



AeAeg_Aag2_Ctrl.24_35.rep



AeAeg_Aag2_Ctrl.rep



AeAeg_Aag2_Ctrl.18_23.rep



AeAeg_Aag2_Ctrl.24_35.rep



AeAeg_Aag2_Ctrl.rep

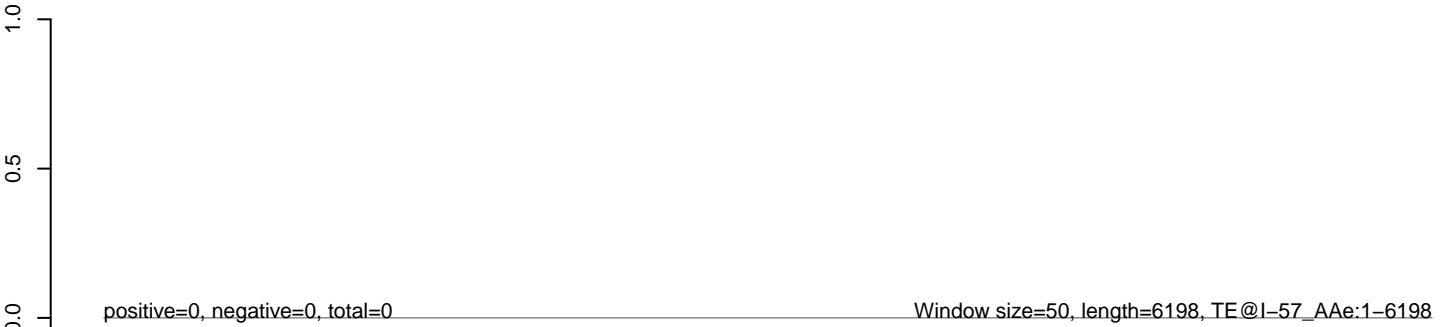

AeAeg_Aag2_Ctrl.18_23.rep



AeAeg_Aag2_Ctrl.24_35.rep



AeAeg_Aag2_Ctrl.rep



AeAeg_Aag2_Ctrl.18_23.rep



AeAeg_Aag2_Ctrl.24_35.rep



AeAeg_Aag2_Ctrl.rep

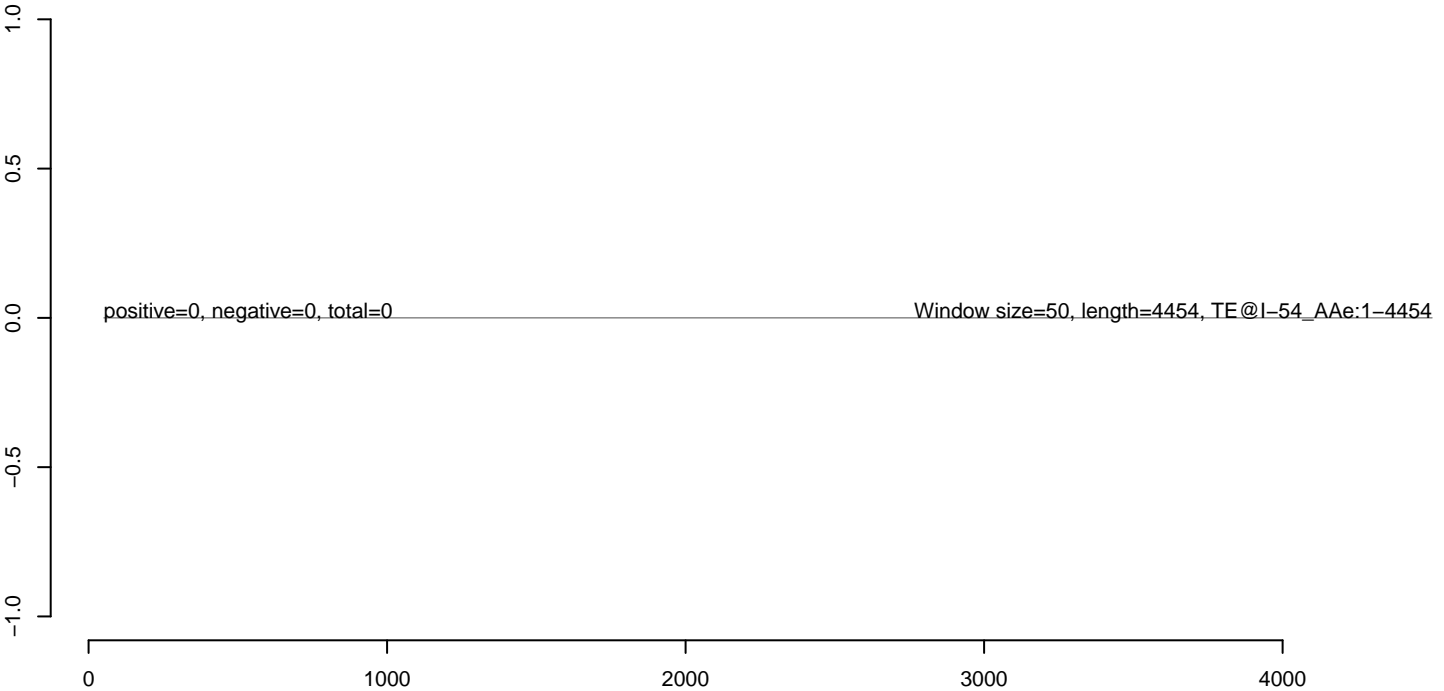

AeAeg_Aag2_Ctrl.18_23.rep



AeAeg_Aag2_Ctrl.24_35.rep



AeAeg_Aag2_Ctrl.rep

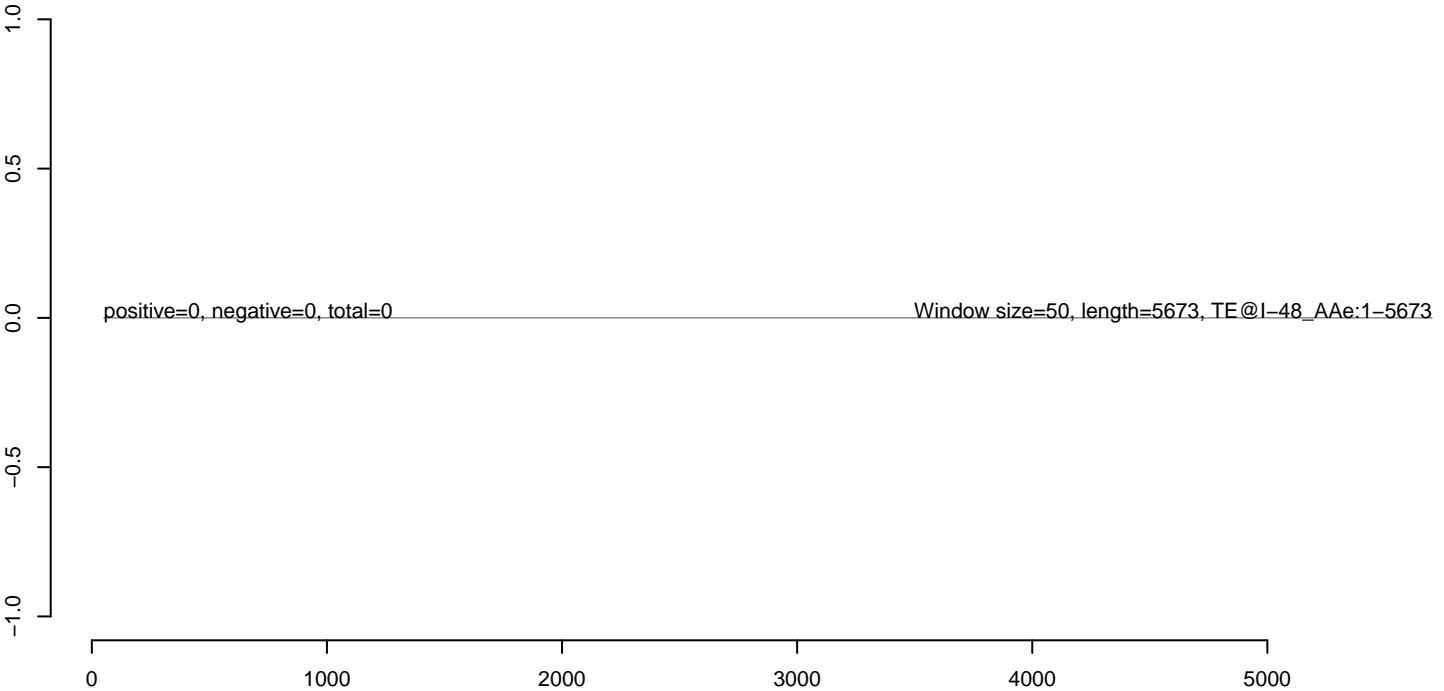

AeAeg_Aag2_Ctrl.18_23.rep



AeAeg_Aag2_Ctrl.24_35.rep



AeAeg_Aag2_Ctrl.rep



AeAeg_Aag2_Ctrl.18_23.rep



AeAeg_Aag2_Ctrl.24_35.rep



AeAeg_Aag2_Ctrl.rep

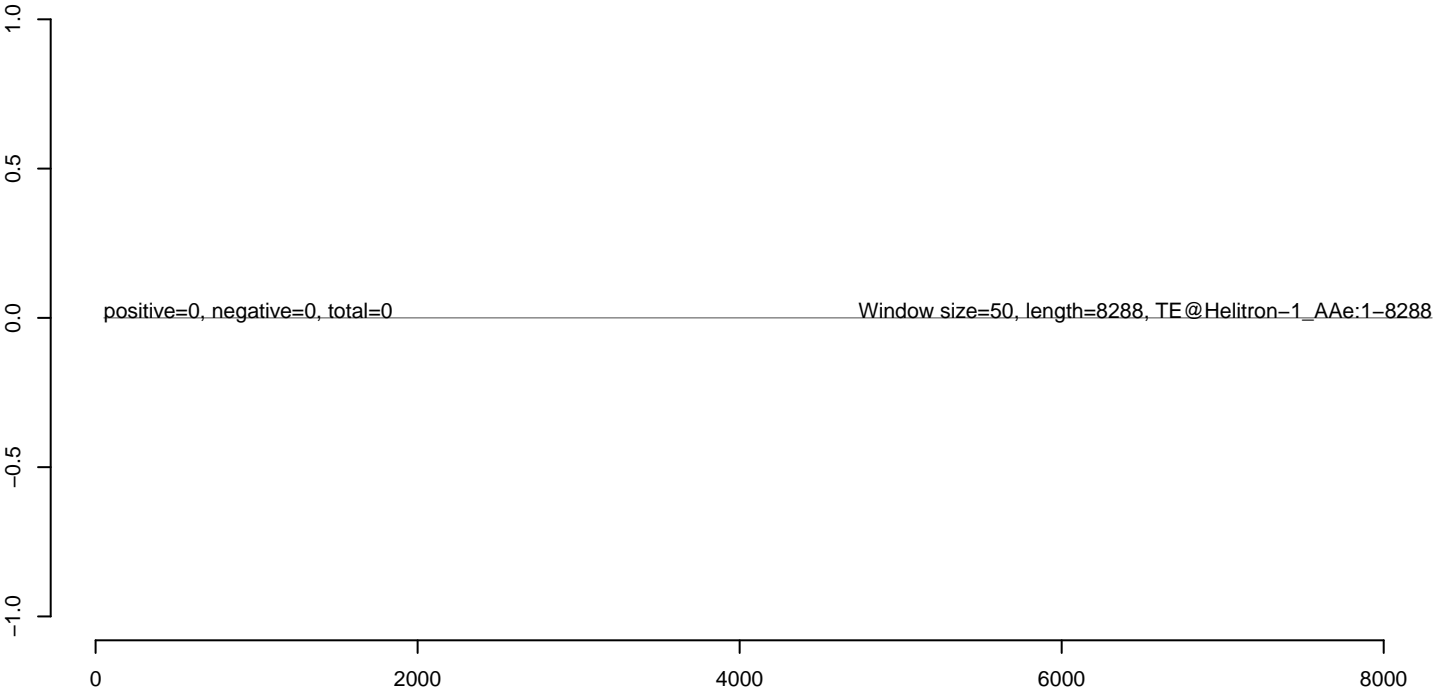

AeAeg_Aag2_Ctrl.18_23.rep



AeAeg_Aag2_Ctrl.24_35.rep



AeAeg_Aag2_Ctrl.rep



AeAeg_Aag2_Ctrl.18_23.rep



AeAeg_Aag2_Ctrl.24_35.rep



AeAeg_Aag2_Ctrl.rep

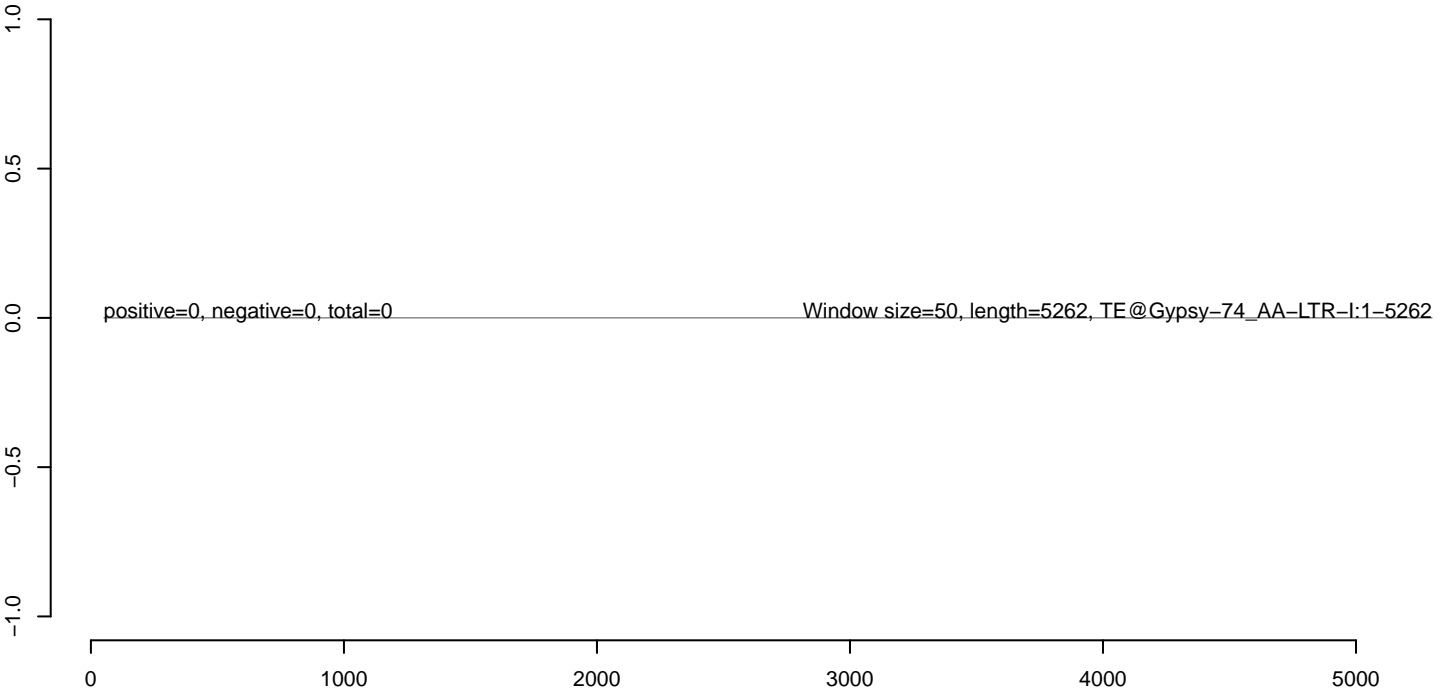

AeAeg_Aag2_Ctrl.18_23.rep



AeAeg_Aag2_Ctrl.24_35.rep



AeAeg_Aag2_Ctrl.rep

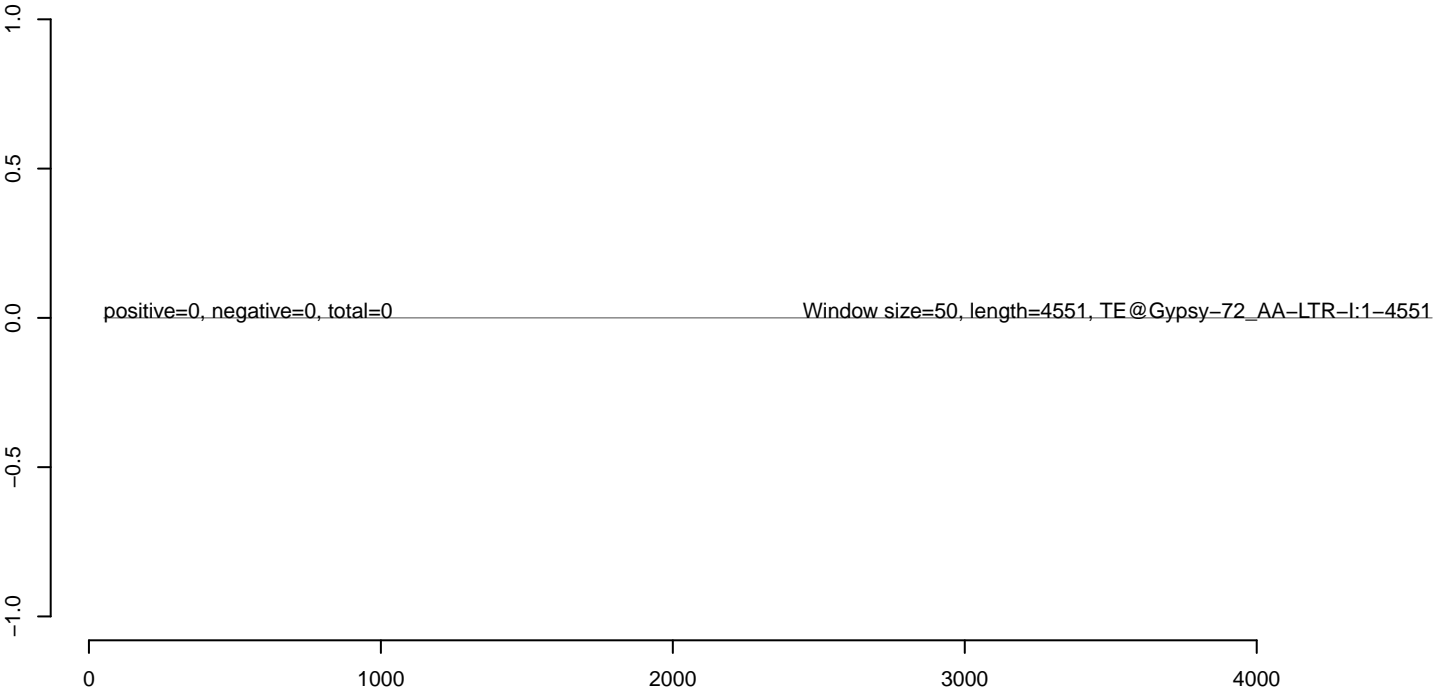

AeAeg_Aag2_Ctrl.18_23.rep



AeAeg_Aag2_Ctrl.24_35.rep



AeAeg_Aag2_Ctrl.rep

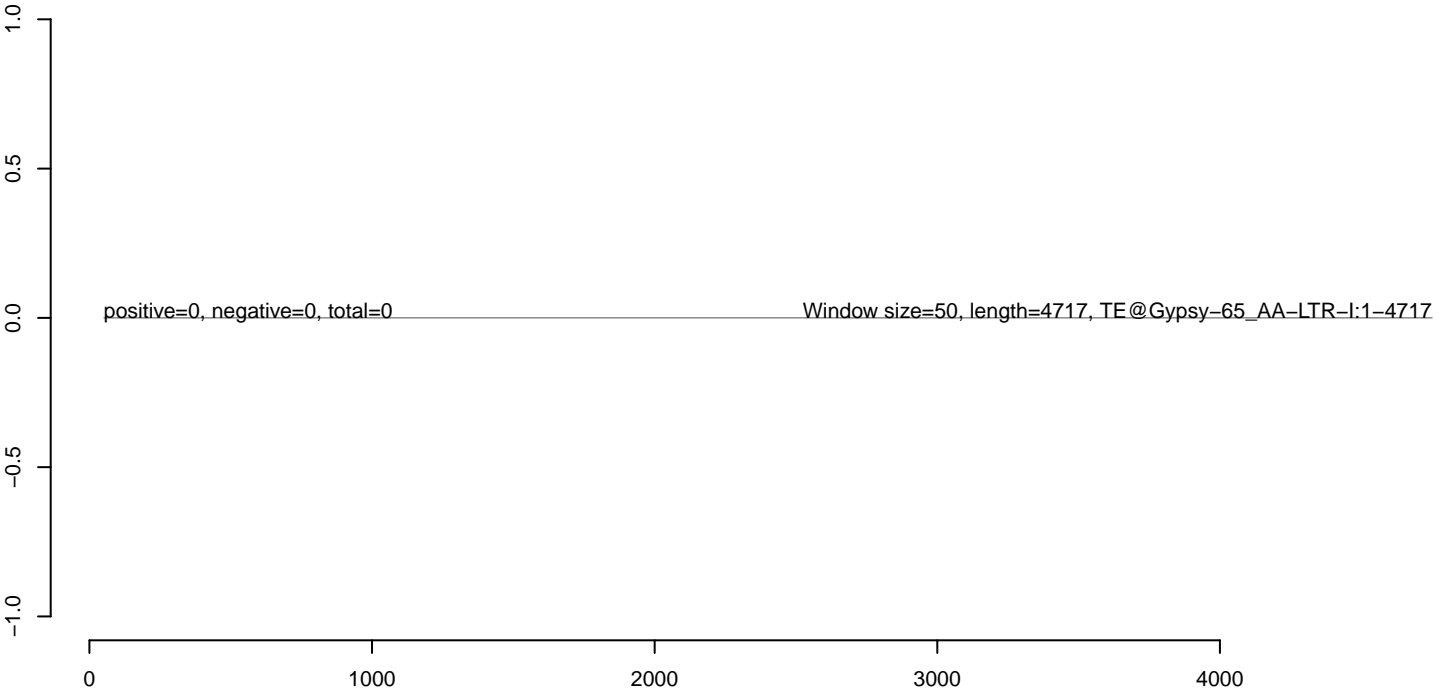

AeAeg_Aag2_Ctrl.18_23.rep



AeAeg_Aag2_Ctrl.24_35.rep



AeAeg_Aag2_Ctrl.rep



AeAeg_Aag2_Ctrl.18_23.rep



AeAeg_Aag2_Ctrl.24_35.rep



AeAeg_Aag2_Ctrl.rep



0 1000 2000 3000 4000 5000 6000

AeAeg_Aag2_Ctrl.18_23.rep



AeAeg_Aag2_Ctrl.24_35.rep



AeAeg_Aag2_Ctrl.rep

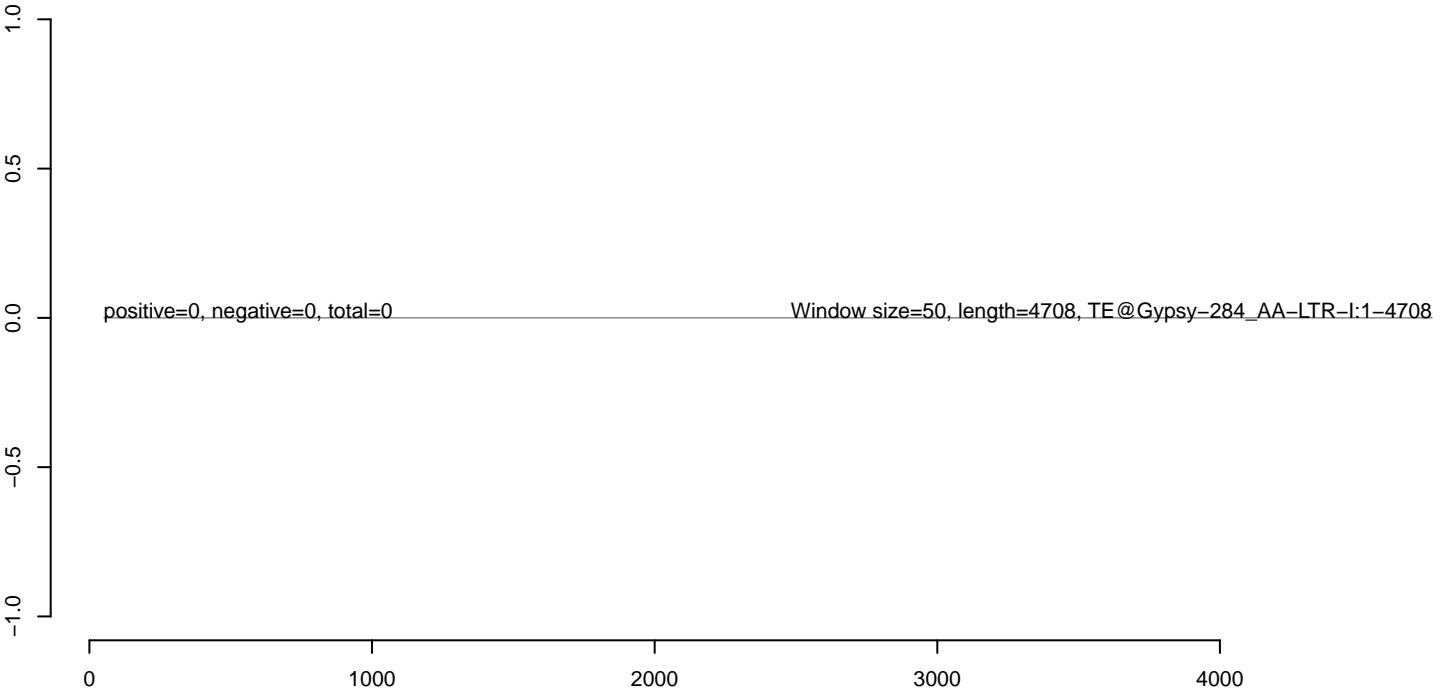

AeAeg_Aag2_Ctrl.18_23.rep



AeAeg_Aag2_Ctrl.24_35.rep



AeAeg_Aag2_Ctrl.rep



AeAeg_Aag2_Ctrl.18_23.rep



AeAeg_Aag2_Ctrl.24_35.rep



AeAeg_Aag2_Ctrl.rep

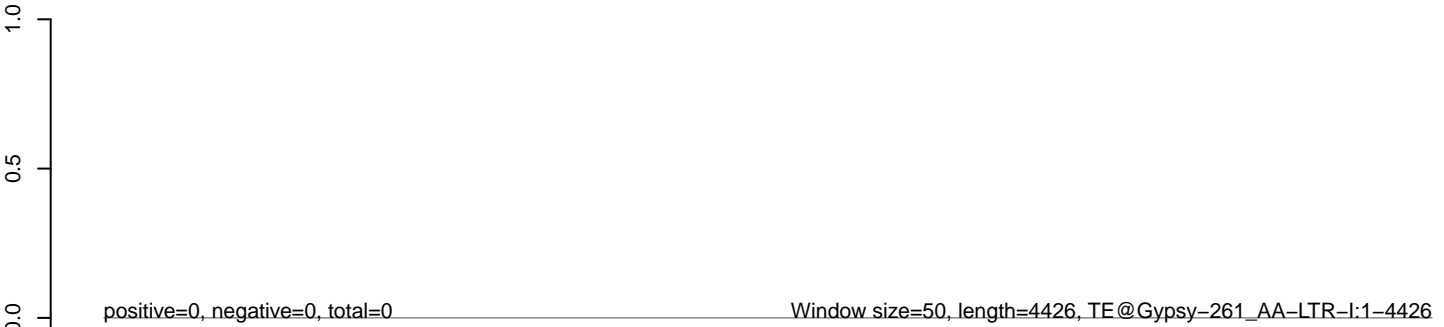

0 1000 2000 3000 4000

AeAeg_Aag2_Ctrl.18_23.rep



AeAeg_Aag2_Ctrl.24_35.rep



AeAeg_Aag2_Ctrl.rep

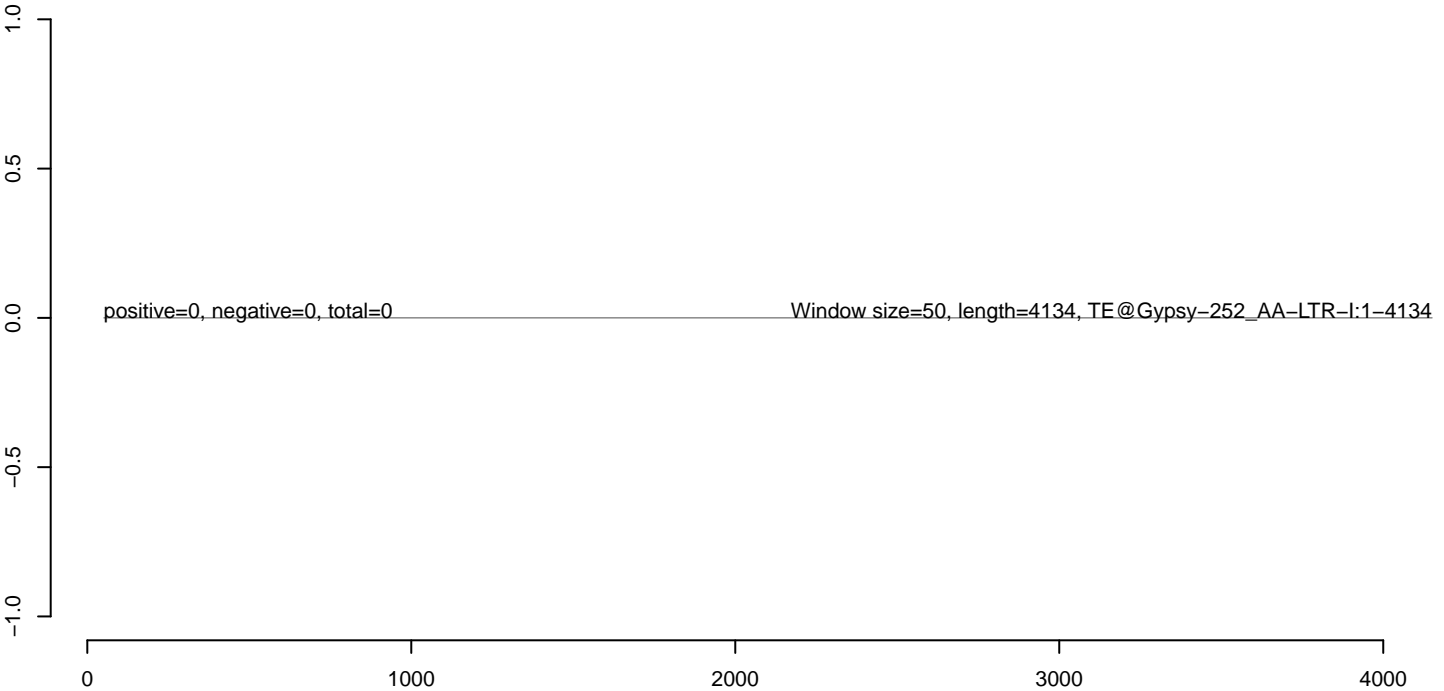

AeAeg_Aag2_Ctrl.18_23.rep



AeAeg_Aag2_Ctrl.24_35.rep



AeAeg_Aag2_Ctrl.rep



0 1000 2000 3000 4000 5000 6000

AeAeg_Aag2_Ctrl.18_23.rep



AeAeg_Aag2_Ctrl.24_35.rep



AeAeg_Aag2_Ctrl.rep

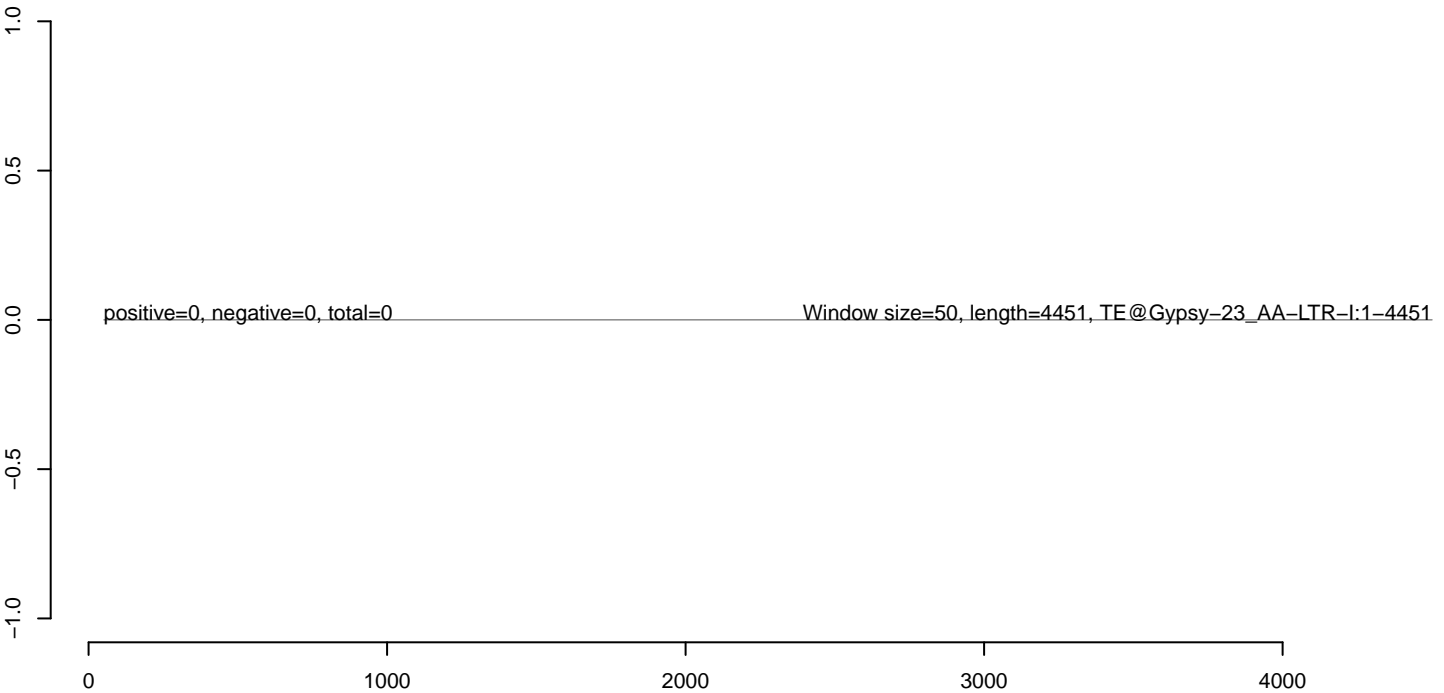

AeAeg_Aag2_Ctrl.18_23.rep



AeAeg_Aag2_Ctrl.24_35.rep



AeAeg_Aag2_Ctrl.rep

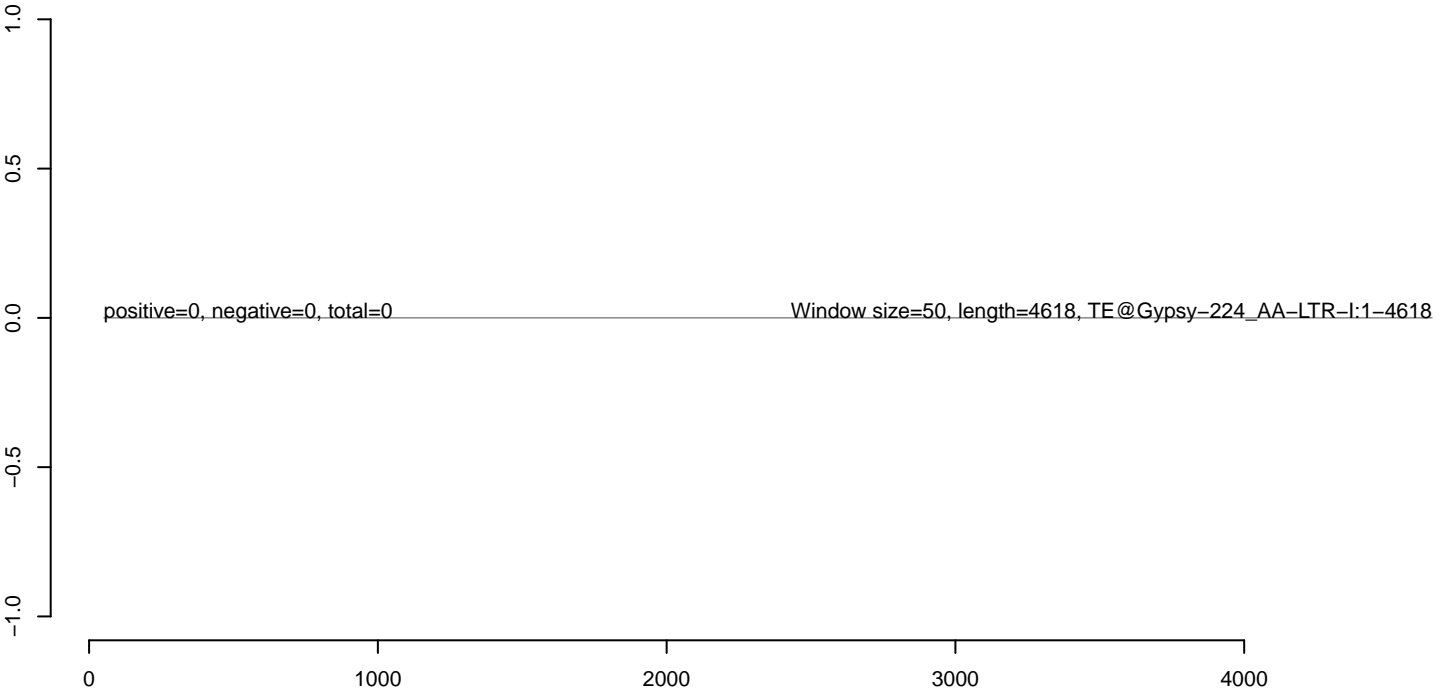

AeAeg_Aag2_Ctrl.18_23.rep



AeAeg_Aag2_Ctrl.24_35.rep



AeAeg_Aag2_Ctrl.rep

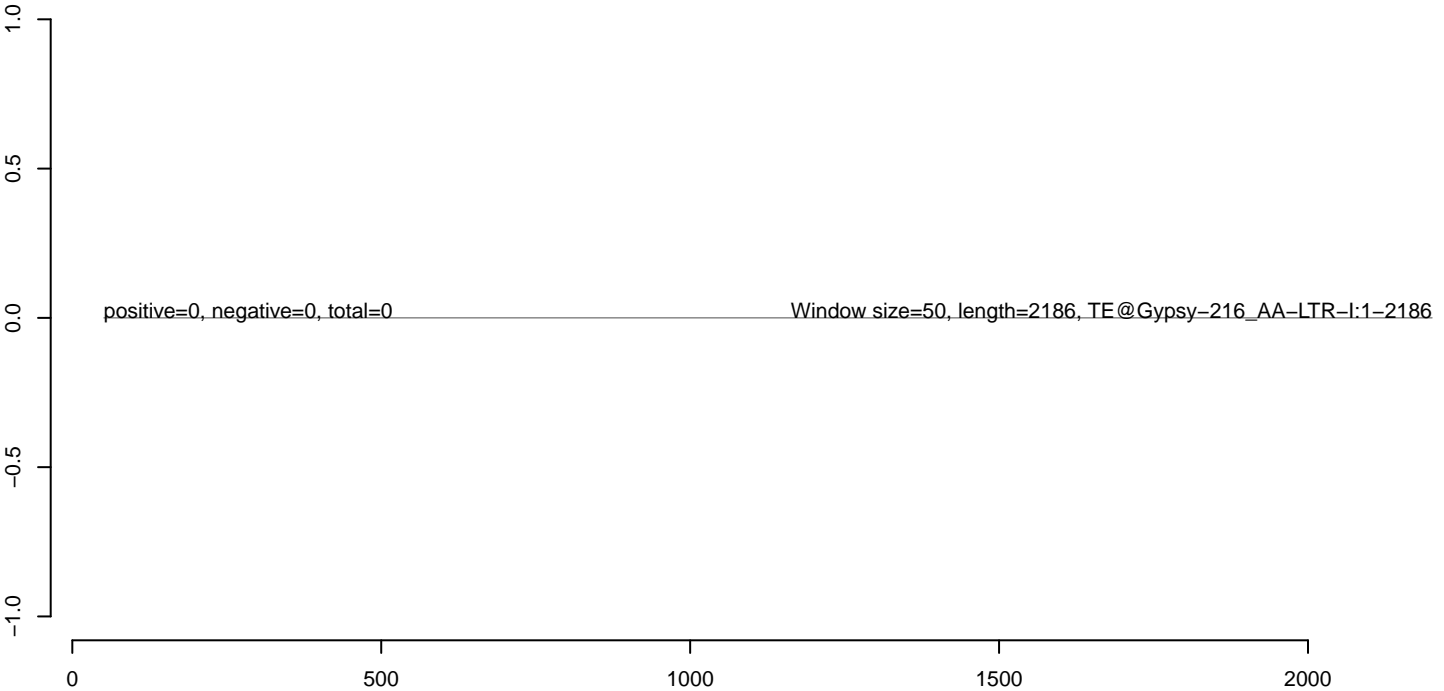

AeAeg_Aag2_Ctrl.18_23.rep



AeAeg_Aag2_Ctrl.24_35.rep



AeAeg_Aag2_Ctrl.rep



0 1000 2000 3000 4000 5000 6000

AeAeg_Aag2_Ctrl.18_23.rep



AeAeg_Aag2_Ctrl.24_35.rep



AeAeg_Aag2_Ctrl.rep

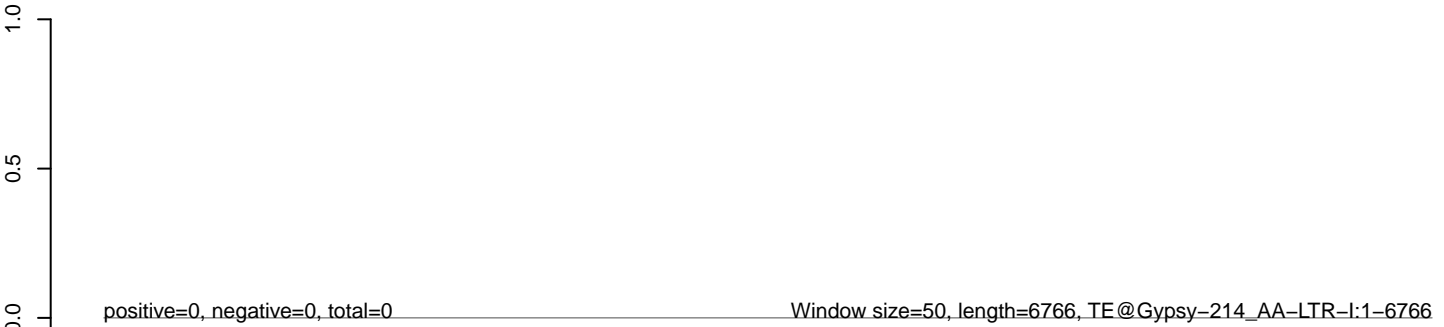

AeAeg_Aag2_Ctrl.18_23.rep



AeAeg_Aag2_Ctrl.24_35.rep



AeAeg_Aag2_Ctrl.rep

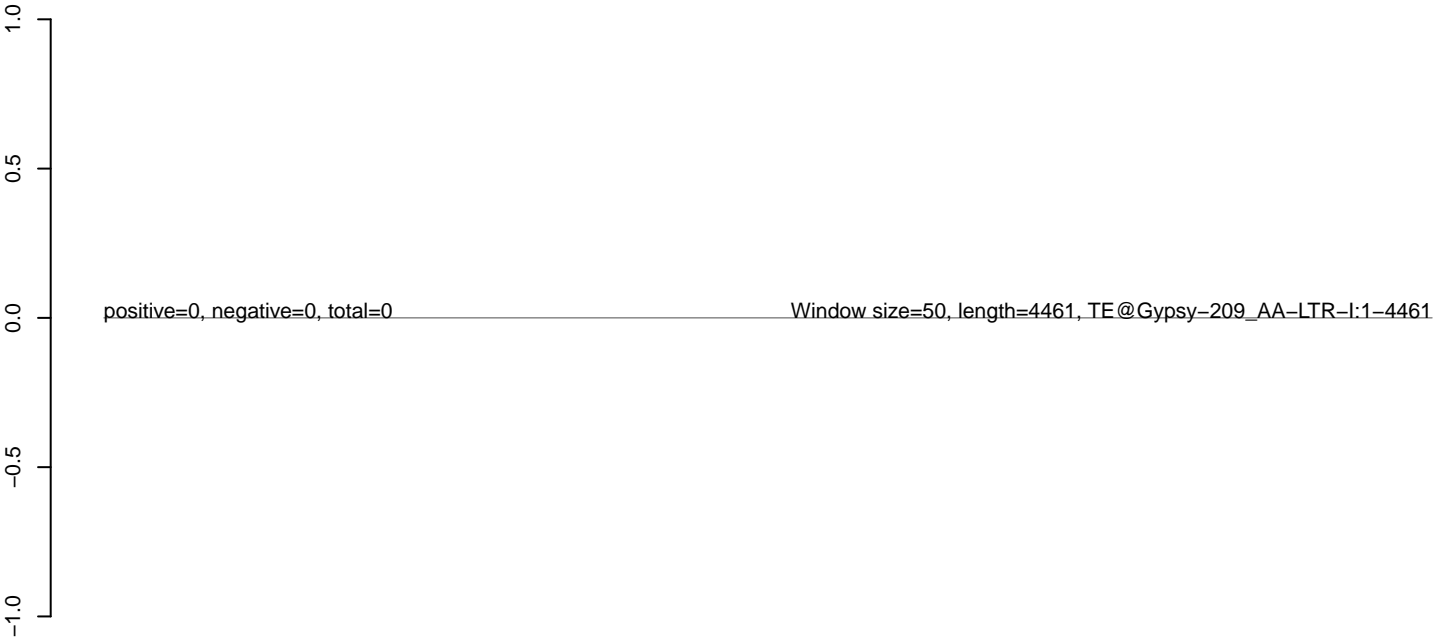

AeAeg_Aag2_Ctrl.18_23.rep



AeAeg_Aag2_Ctrl.24_35.rep



AeAeg_Aag2_Ctrl.rep



0 1000 2000 3000 4000 5000 6000

AeAeg_Aag2_Ctrl.18_23.rep



AeAeg_Aag2_Ctrl.24_35.rep



AeAeg_Aag2_Ctrl.rep

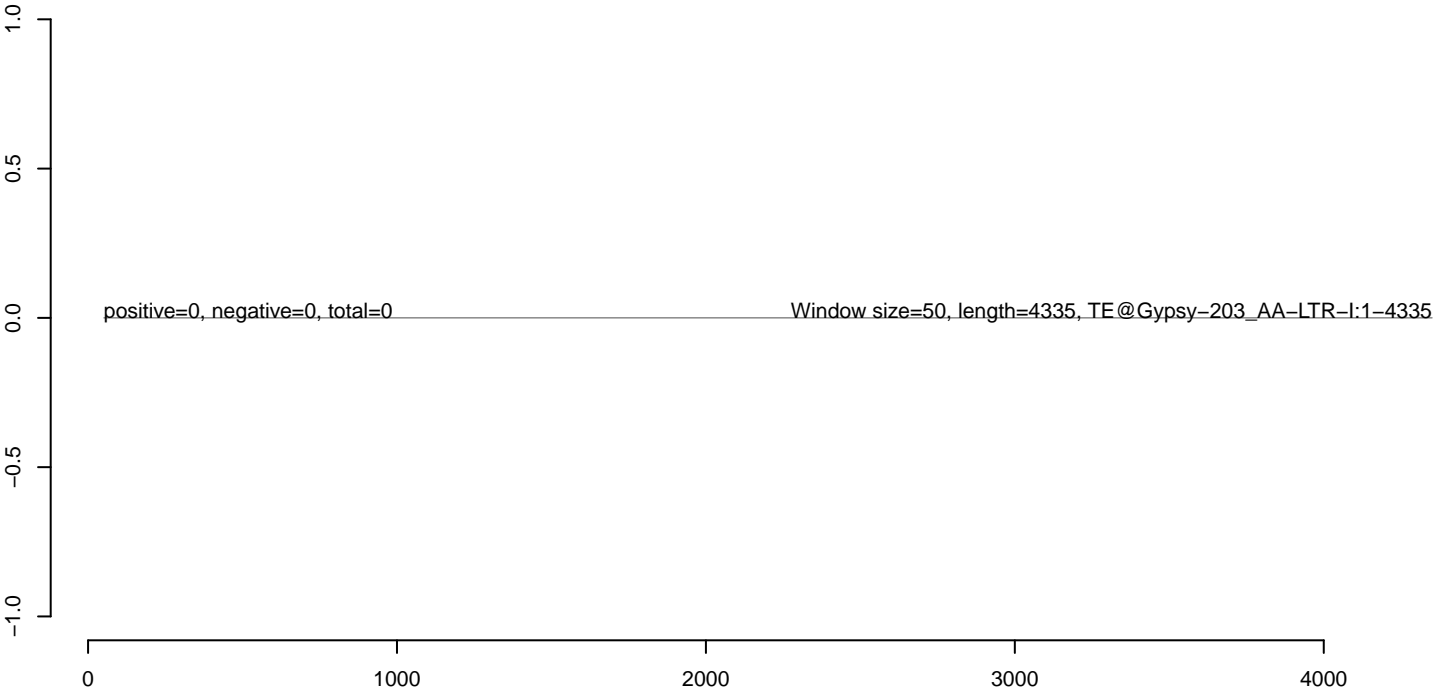

AeAeg_Aag2_Ctrl.18_23.rep



AeAeg_Aag2_Ctrl.24_35.rep



AeAeg_Aag2_Ctrl.rep

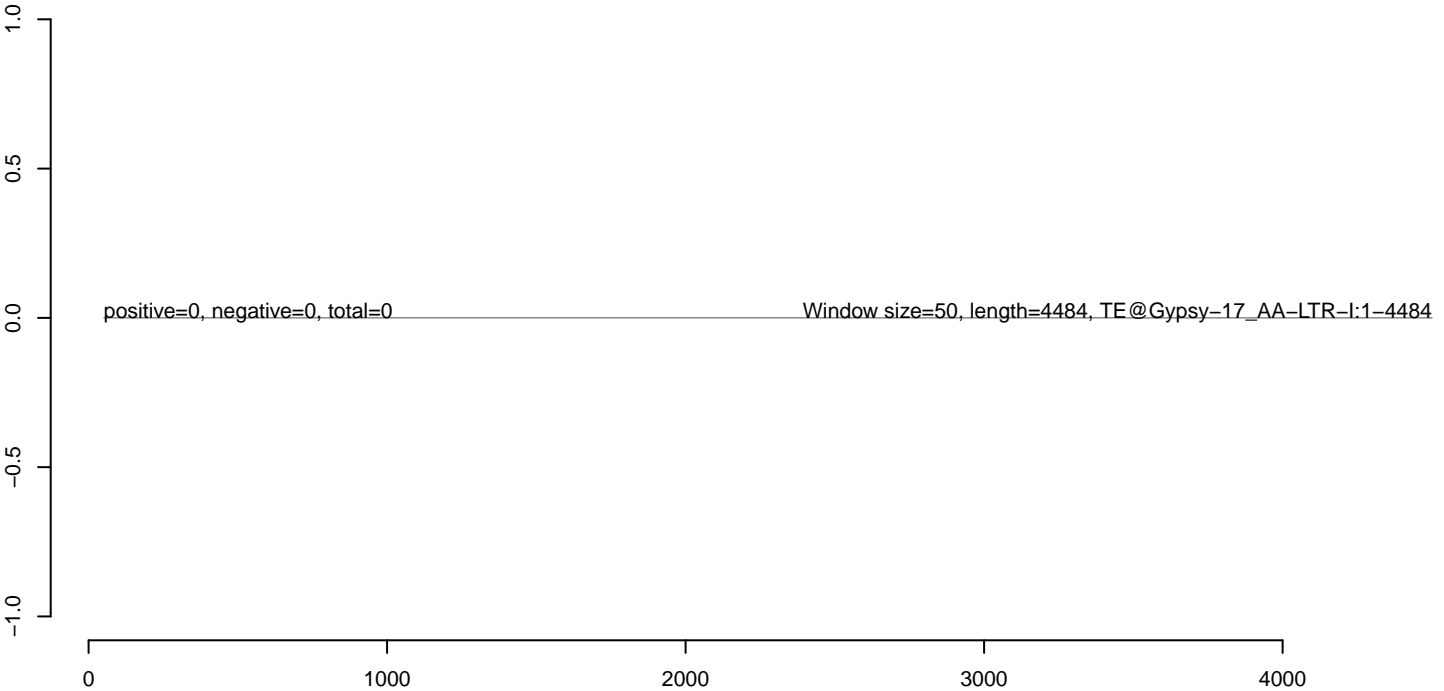

AeAeg_Aag2_Ctrl.18_23.rep



AeAeg_Aag2_Ctrl.24_35.rep



AeAeg_Aag2_Ctrl.rep

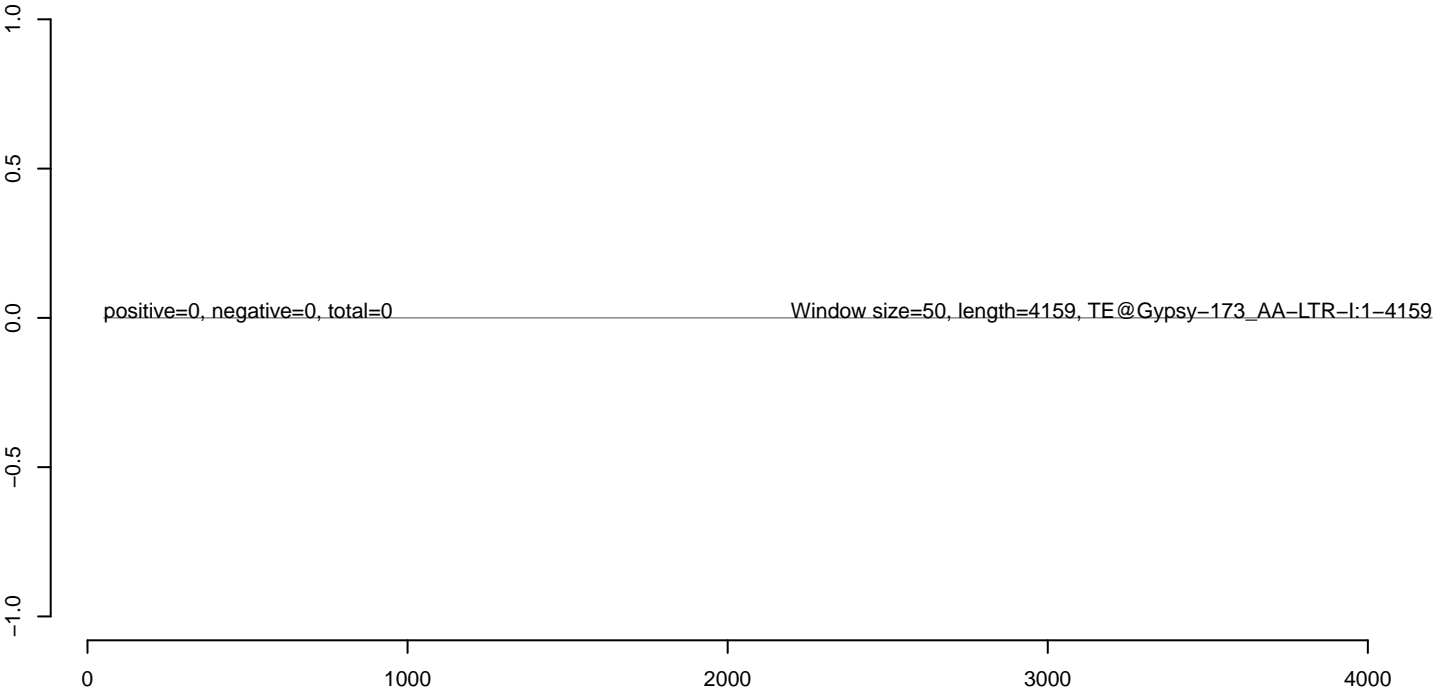

AeAeg_Aag2_Ctrl.18_23.rep



AeAeg_Aag2_Ctrl.24_35.rep



AeAeg_Aag2_Ctrl.rep

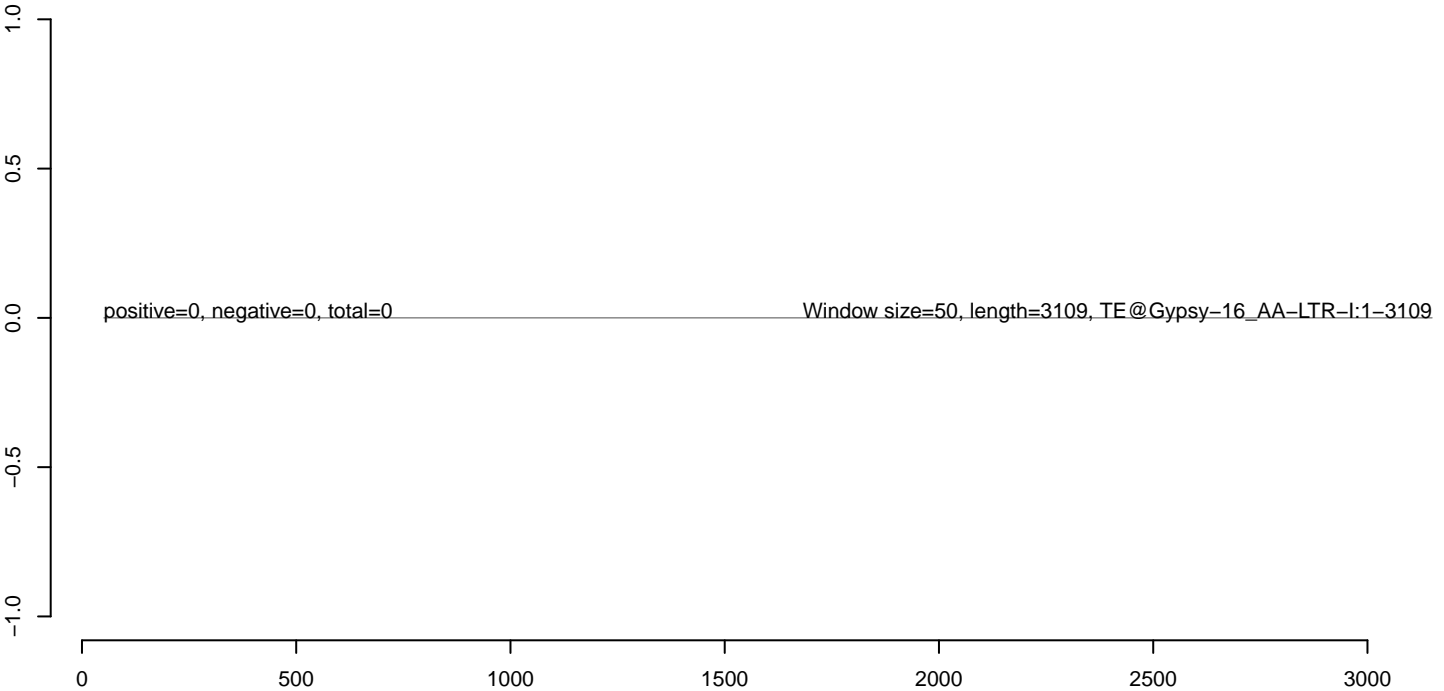

AeAeg_Aag2_Ctrl.18_23.rep



AeAeg_Aag2_Ctrl.24_35.rep



AeAeg_Aag2_Ctrl.rep

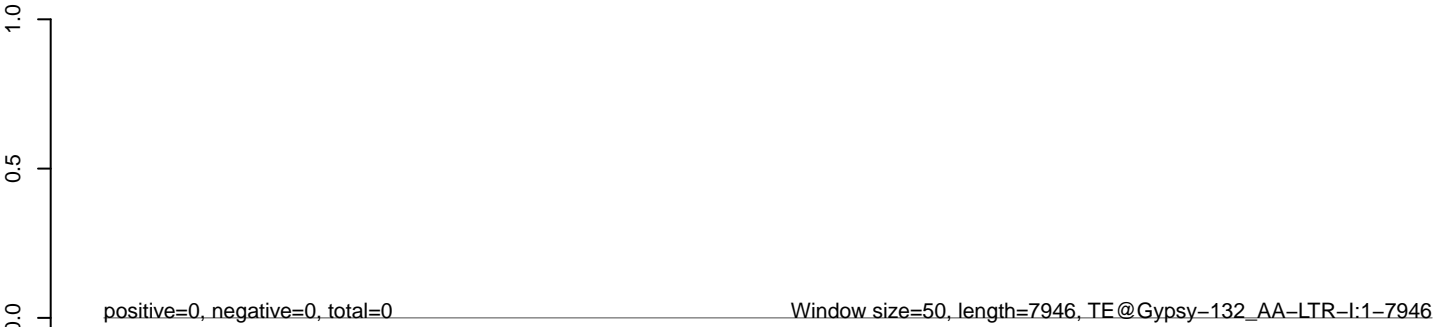

AeAeg_Aag2_Ctrl.18_23.rep



AeAeg_Aag2_Ctrl.24_35.rep



AeAeg_Aag2_Ctrl.rep

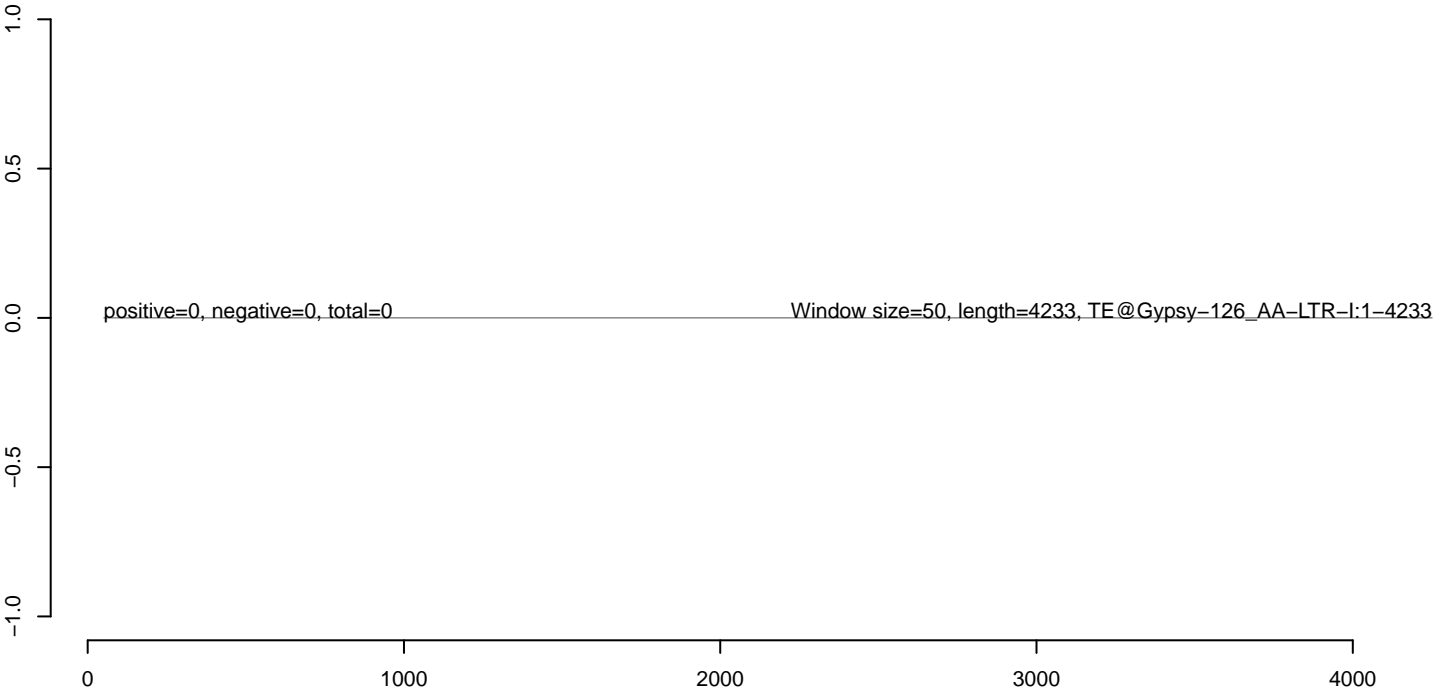

AeAeg_Aag2_Ctrl.18_23.rep



AeAeg_Aag2_Ctrl.24_35.rep



AeAeg_Aag2_Ctrl.rep

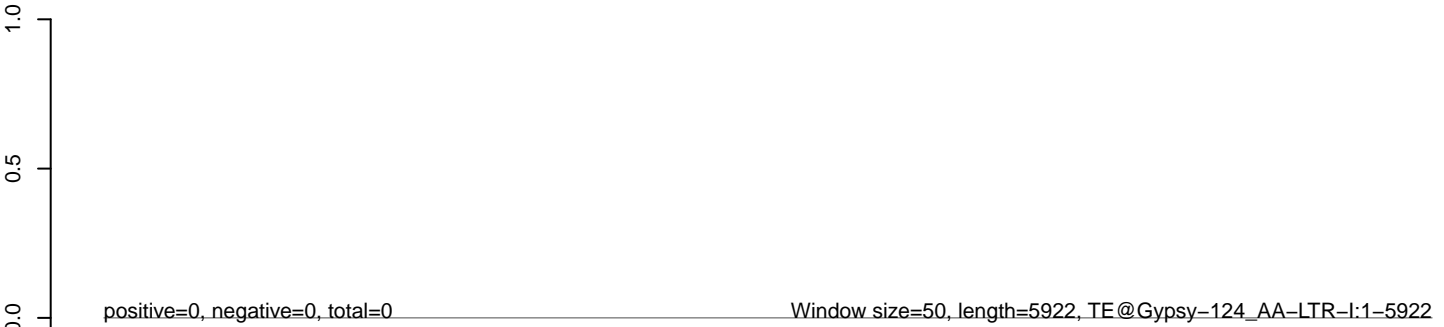

0 1000 2000 3000 4000 5000 6000

AeAeg_Aag2_Ctrl.18_23.rep



AeAeg_Aag2_Ctrl.24_35.rep



AeAeg_Aag2_Ctrl.rep

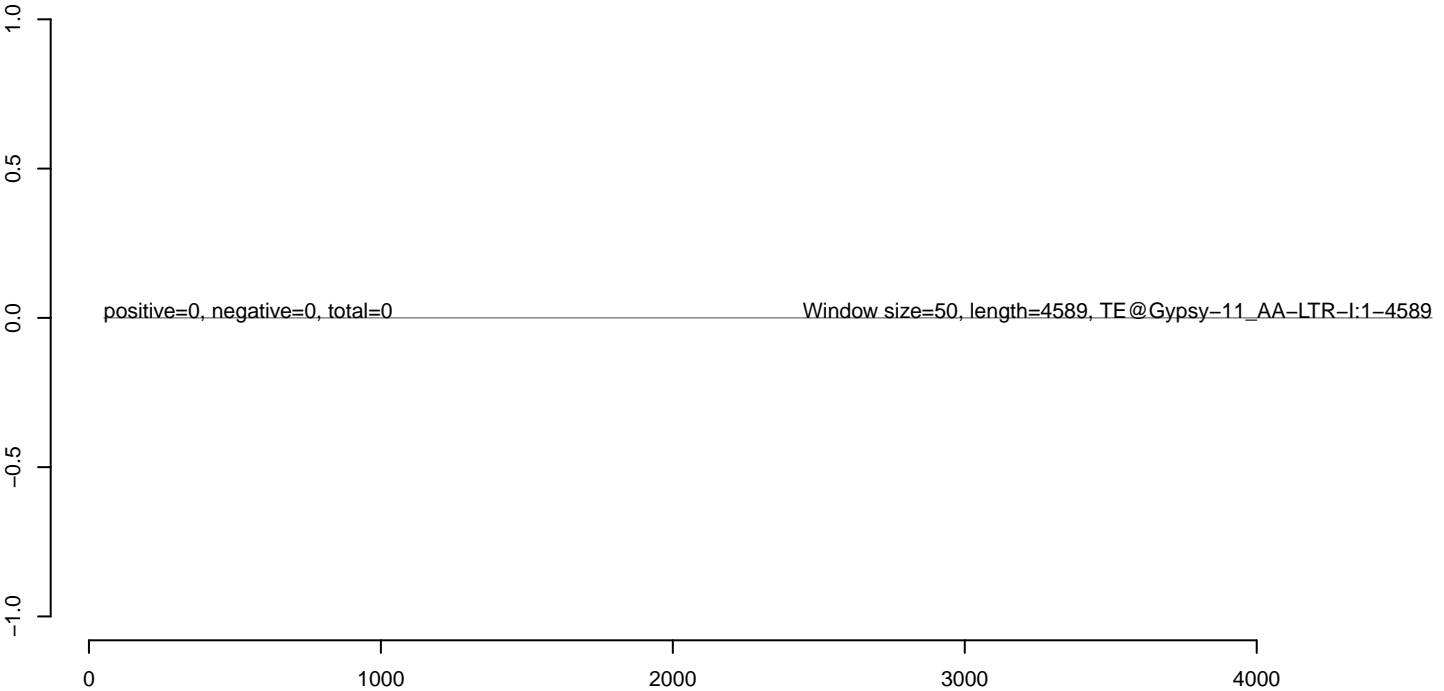

AeAeg_Aag2_Ctrl.18_23.rep



AeAeg_Aag2_Ctrl.24_35.rep



AeAeg_Aag2_Ctrl.rep



AeAeg_Aag2_Ctrl.18_23.rep



AeAeg_Aag2_Ctrl.24_35.rep



AeAeg_Aag2_Ctrl.rep



AeAeg_Aag2_Ctrl.18_23.rep



AeAeg_Aag2_Ctrl.24_35.rep



AeAeg_Aag2_Ctrl.rep



AeAeg_Aag2_Ctrl.18_23.rep



AeAeg_Aag2_Ctrl.24_35.rep



AeAeg_Aag2_Ctrl.rep

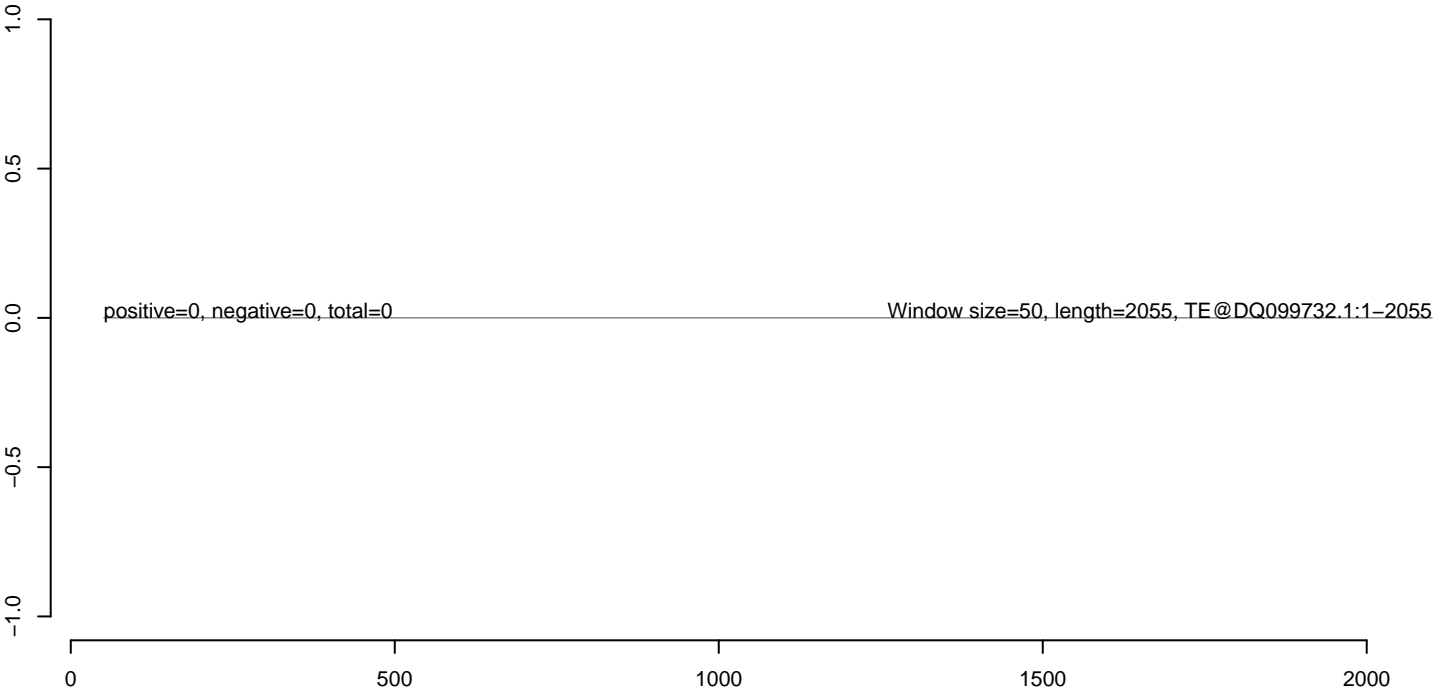

AeAeg_Aag2_Ctrl.18_23.rep



AeAeg_Aag2_Ctrl.24_35.rep



AeAeg_Aag2_Ctrl.rep

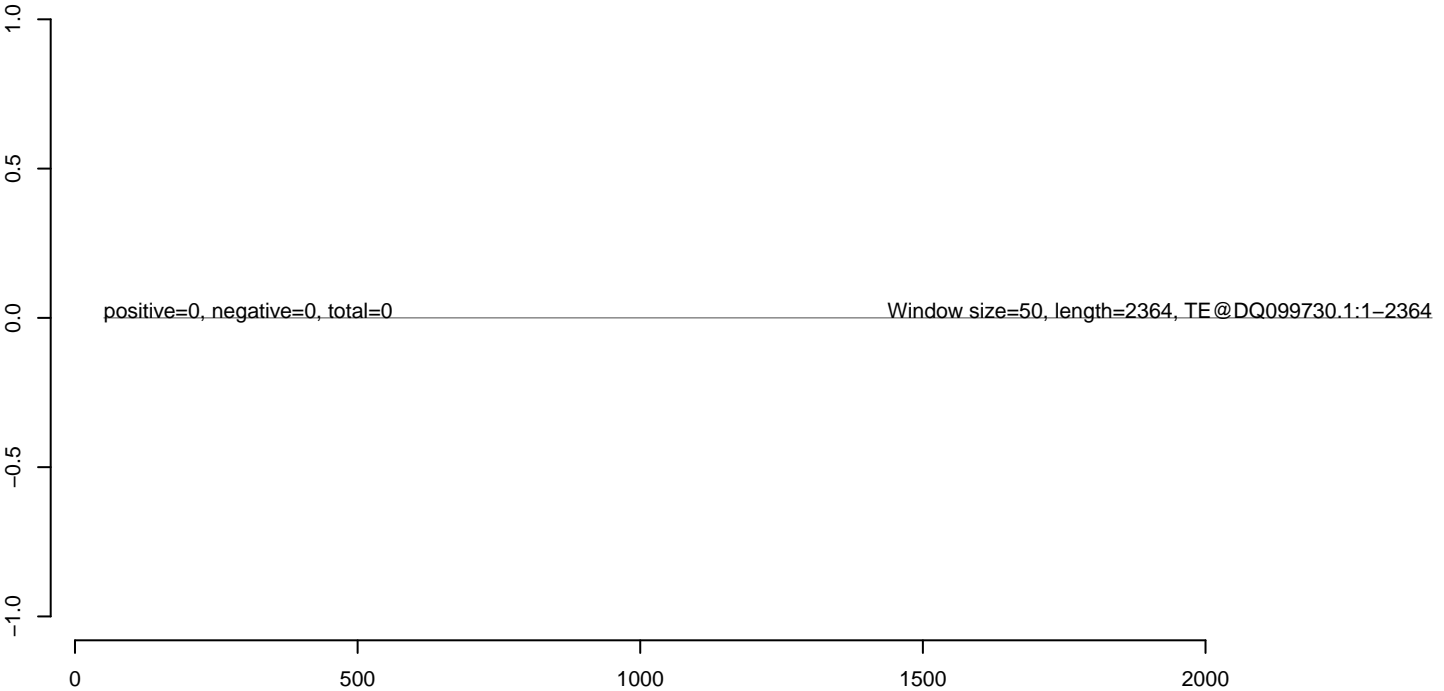

AeAeg_Aag2_Ctrl.18_23.rep



AeAeg_Aag2_Ctrl.24_35.rep



AeAeg_Aag2_Ctrl.rep

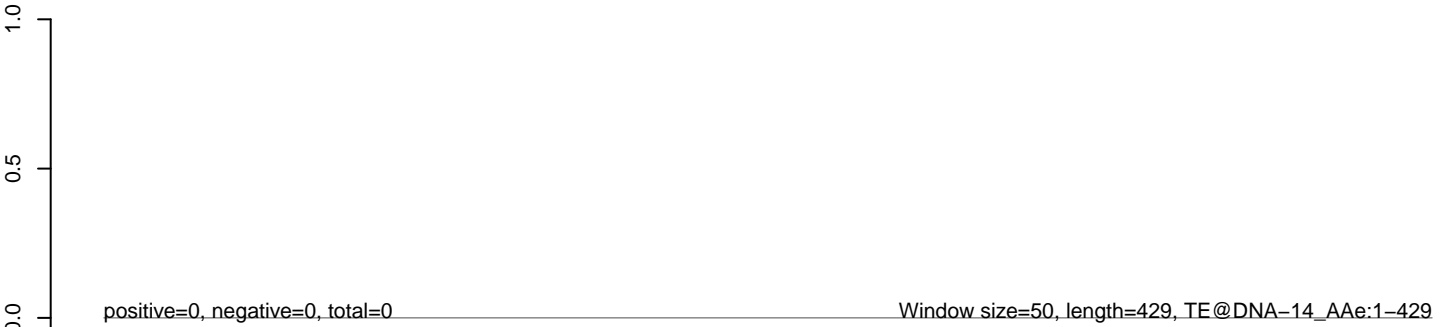

AeAeg_Aag2_Ctrl.18_23.rep



AeAeg_Aag2_Ctrl.24_35.rep



AeAeg_Aag2_Ctrl.rep

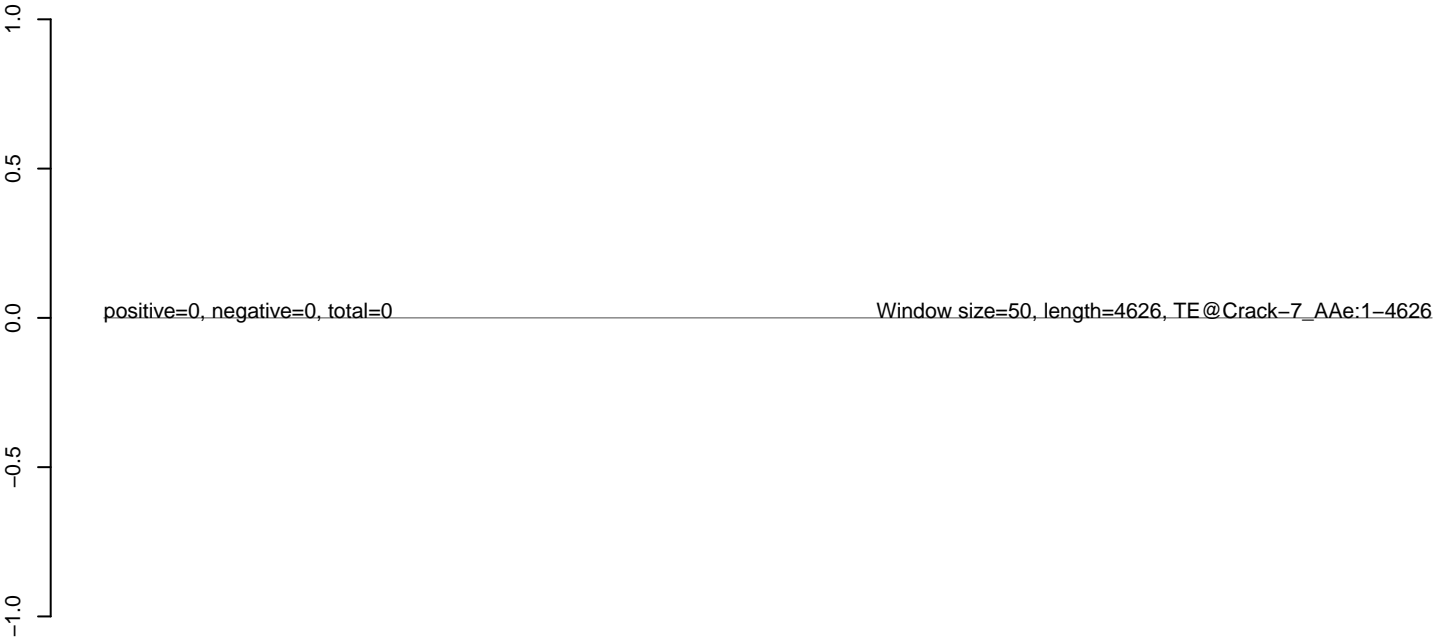

AeAeg_Aag2_Ctrl.18_23.rep



AeAeg_Aag2_Ctrl.24_35.rep



AeAeg_Aag2_Ctrl.rep

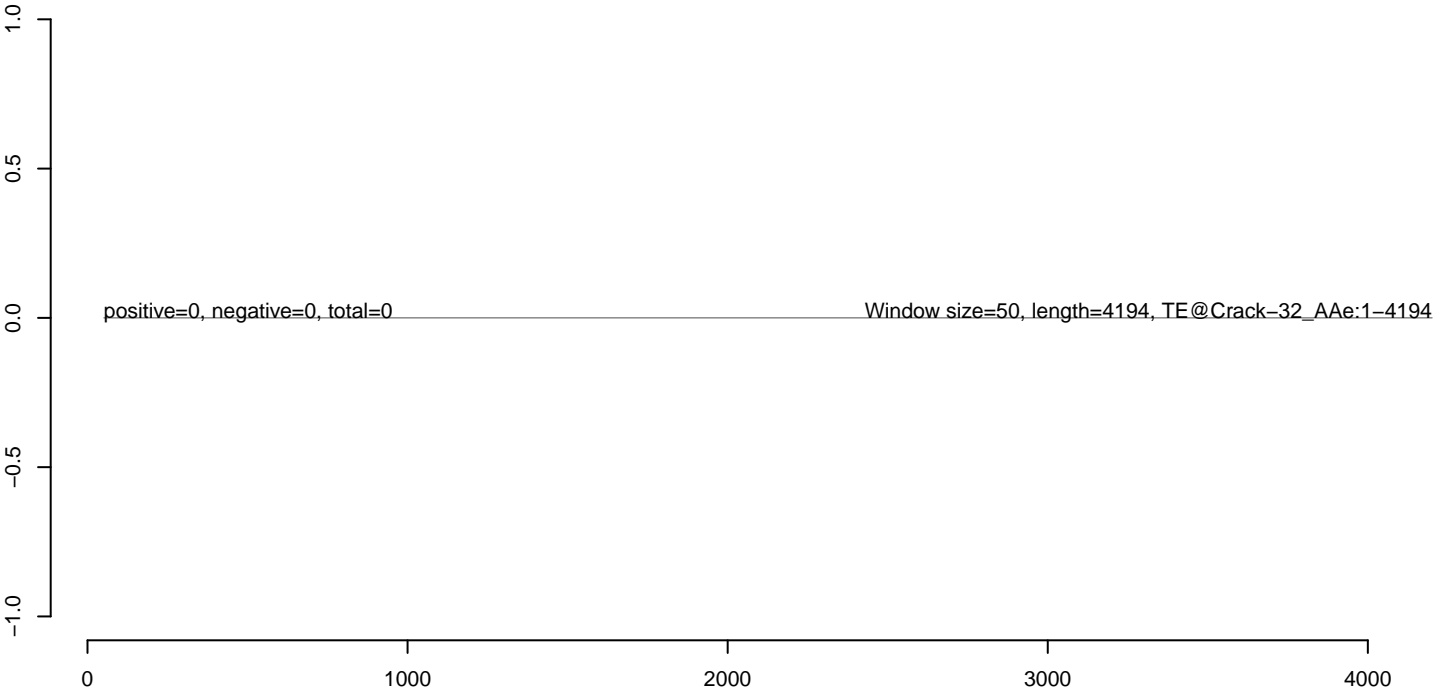

AeAeg_Aag2_Ctrl.18_23.rep



AeAeg_Aag2_Ctrl.24_35.rep



AeAeg_Aag2_Ctrl.rep

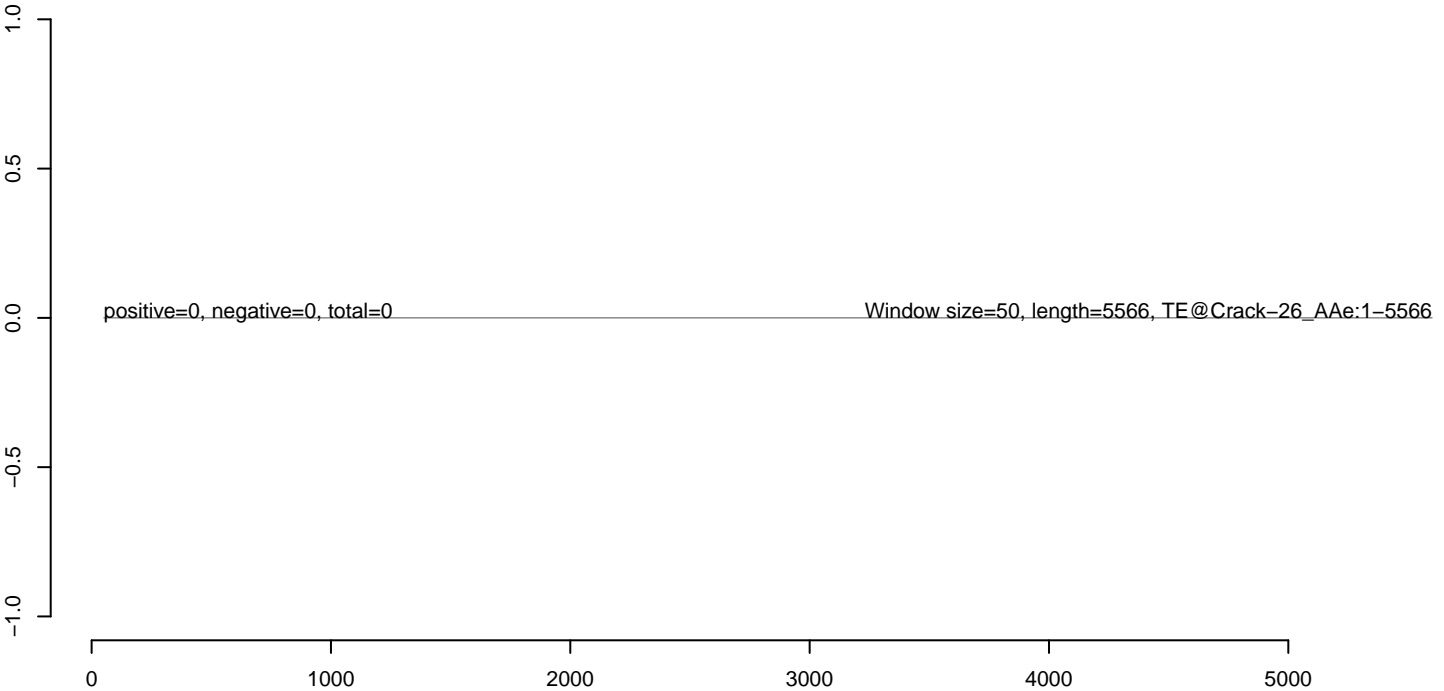

AeAeg_Aag2_Ctrl.18_23.rep



AeAeg_Aag2_Ctrl.24_35.rep



AeAeg_Aag2_Ctrl.rep

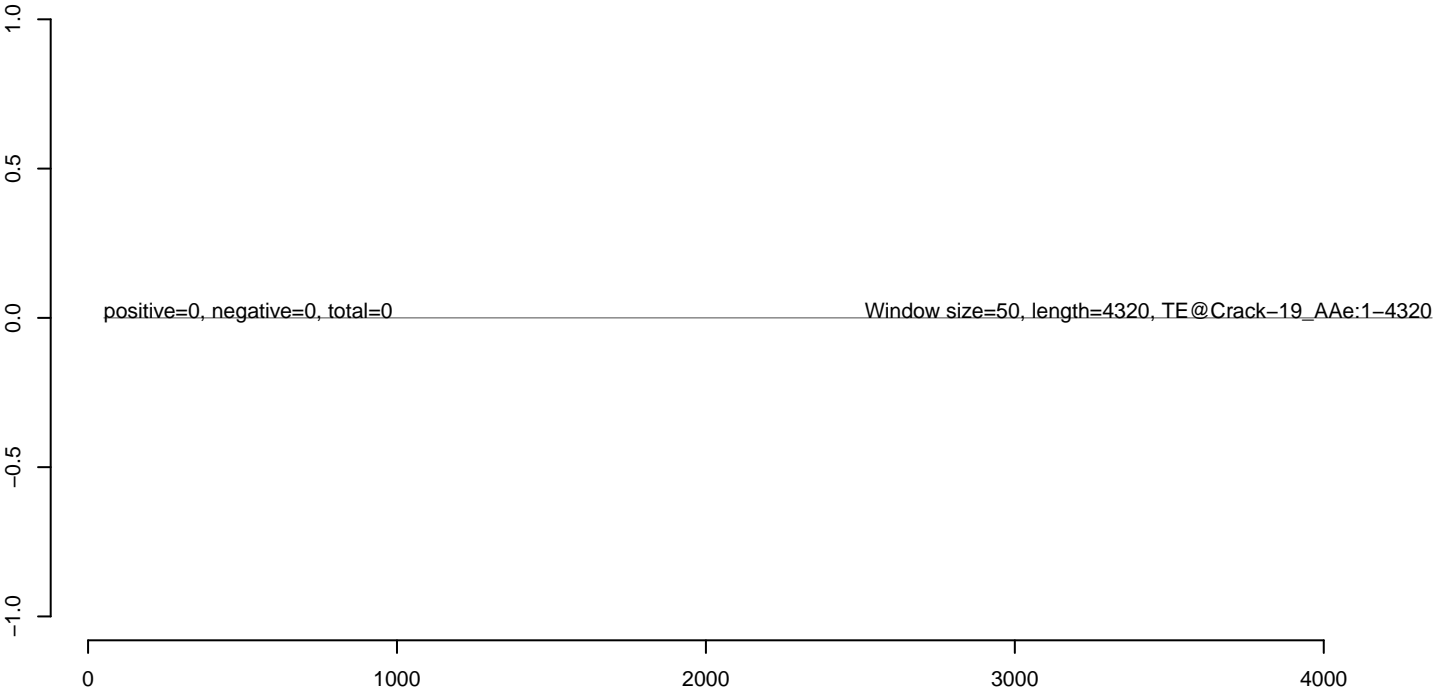

AeAeg_Aag2_Ctrl.18_23.rep



AeAeg_Aag2_Ctrl.24_35.rep



AeAeg_Aag2_Ctrl.rep

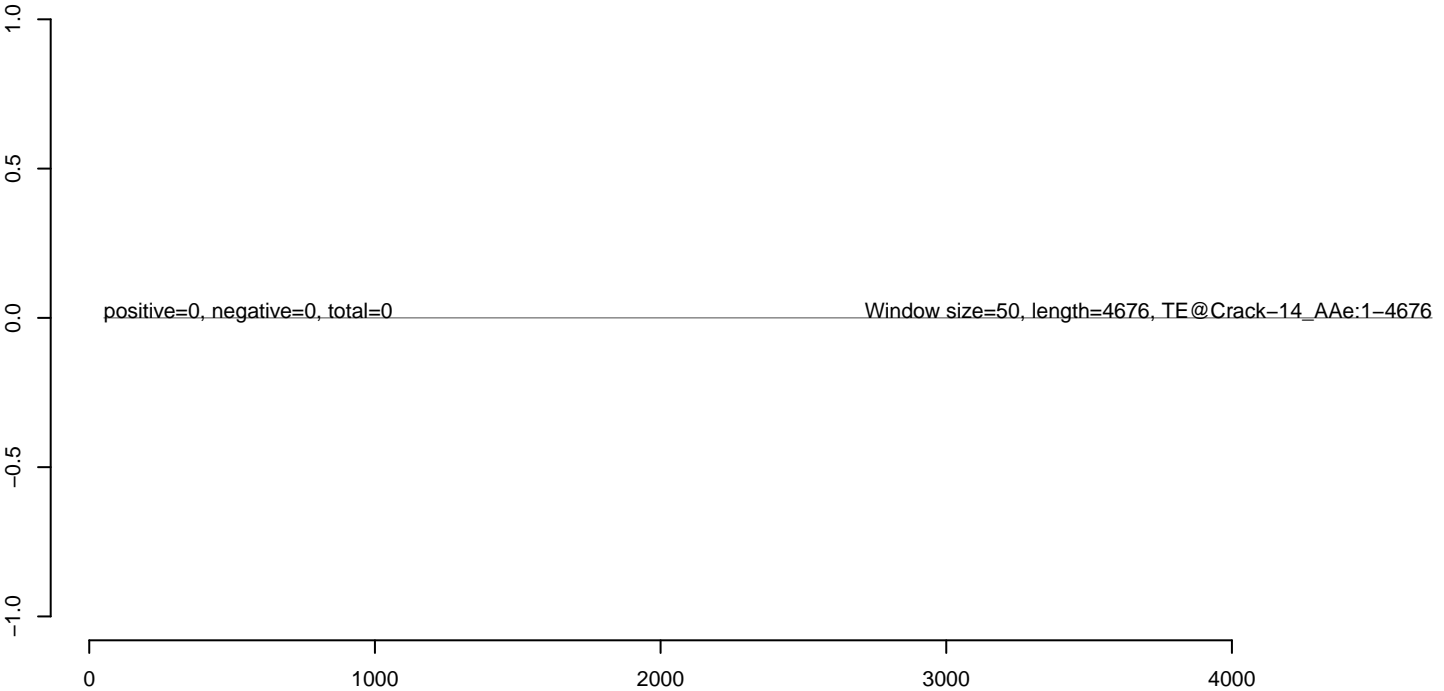

AeAeg_Aag2_Ctrl.18_23.rep



AeAeg_Aag2_Ctrl.24_35.rep



AeAeg_Aag2_Ctrl.rep

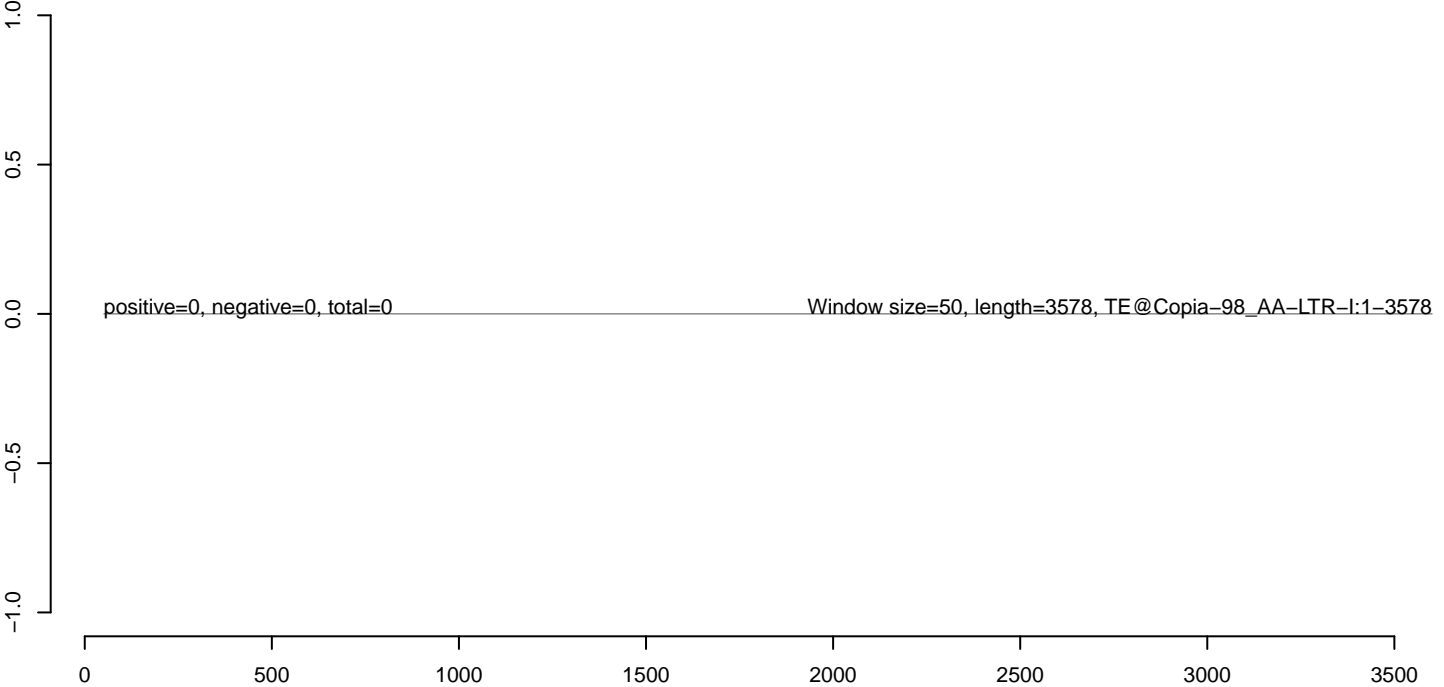

AeAeg_Aag2_Ctrl.18_23.rep



AeAeg_Aag2_Ctrl.24_35.rep



AeAeg_Aag2_Ctrl.rep



0 1000 2000 3000 4000

AeAeg_Aag2_Ctrl.18_23.rep



AeAeg_Aag2_Ctrl.24_35.rep

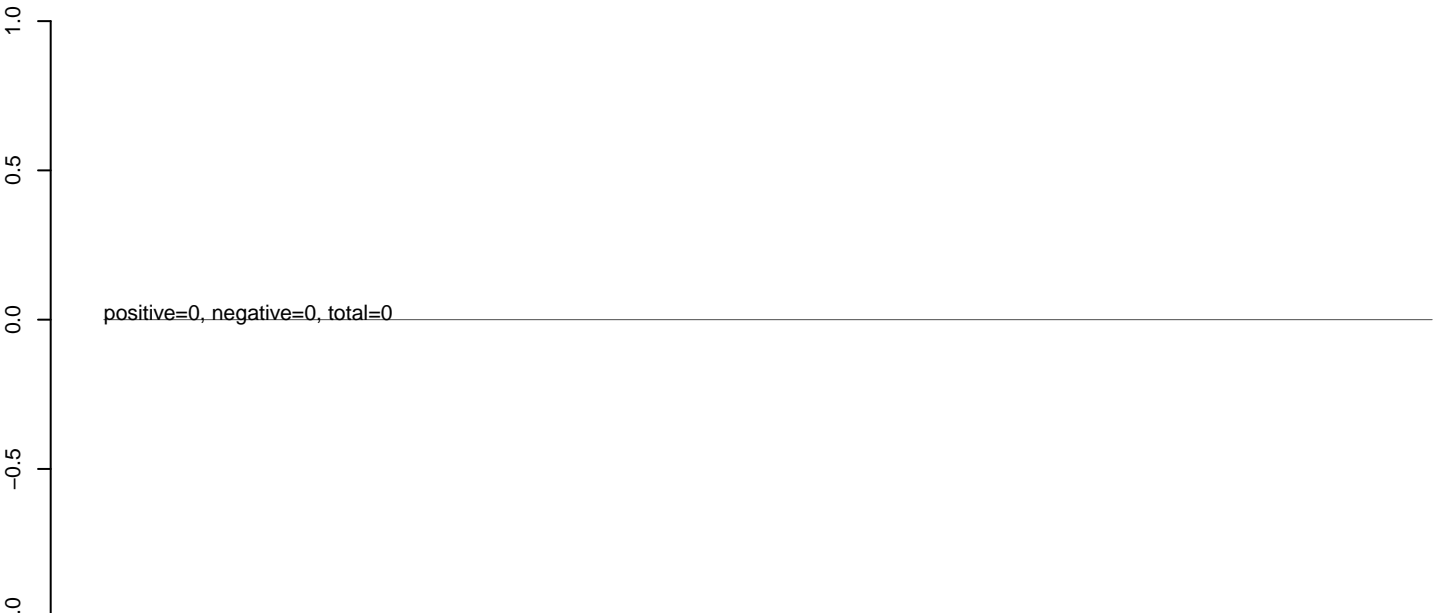

AeAeg_Aag2_Ctrl.rep



AeAeg_Aag2_Ctrl.18_23.rep



AeAeg_Aag2_Ctrl.24_35.rep



AeAeg_Aag2_Ctrl.rep

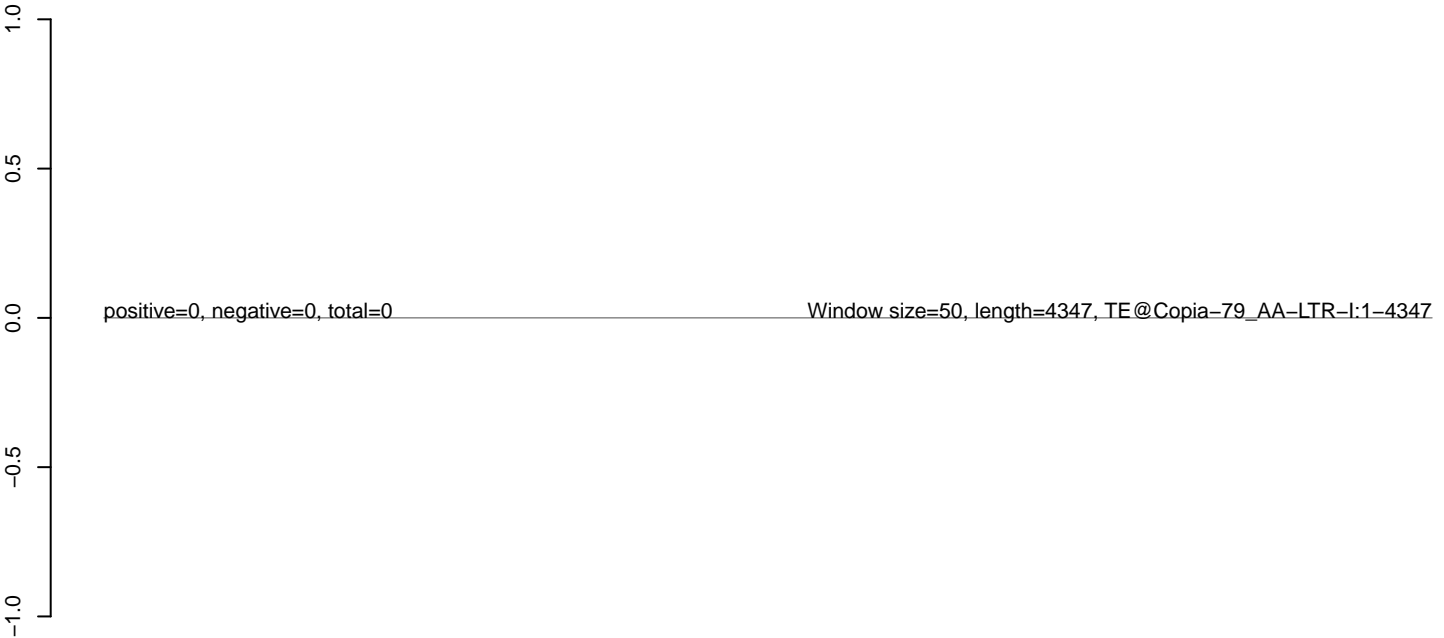

AeAeg_Aag2_Ctrl.18_23.rep



AeAeg_Aag2_Ctrl.24_35.rep



AeAeg_Aag2_Ctrl.rep

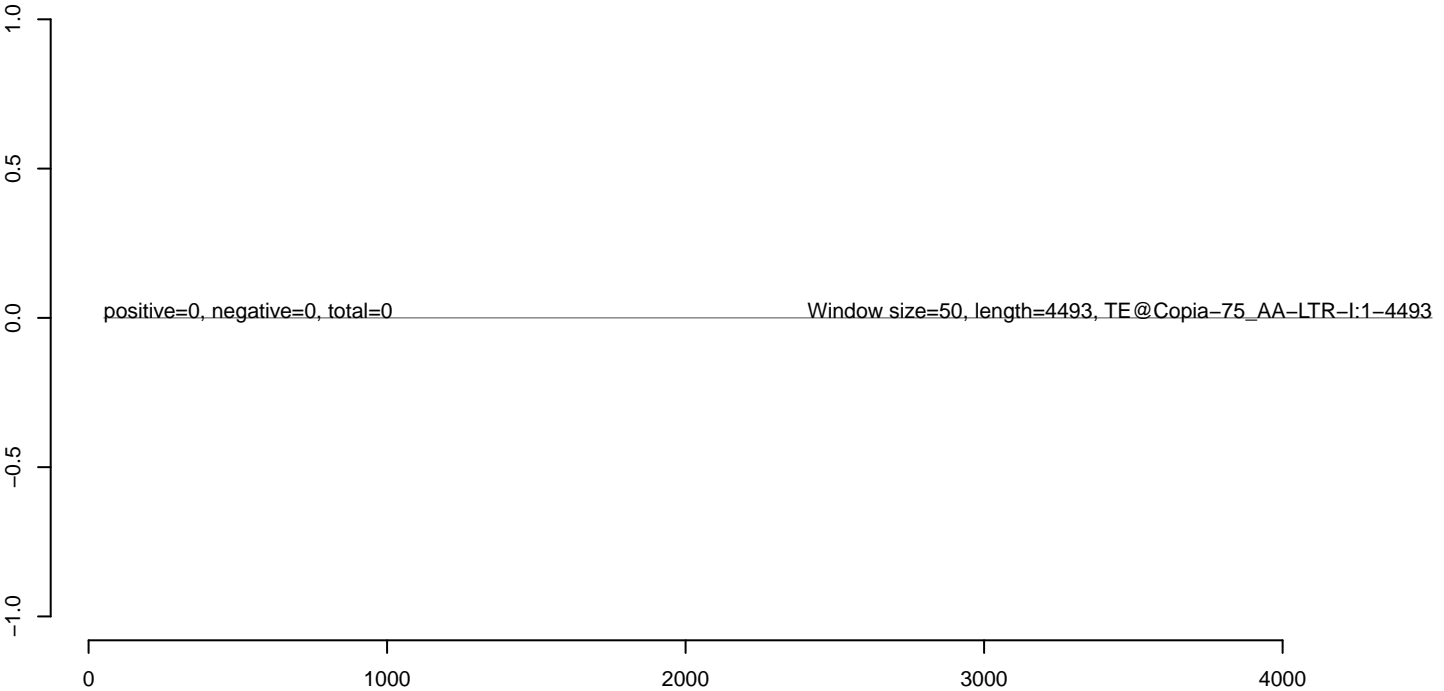

AeAeg_Aag2_Ctrl.18_23.rep

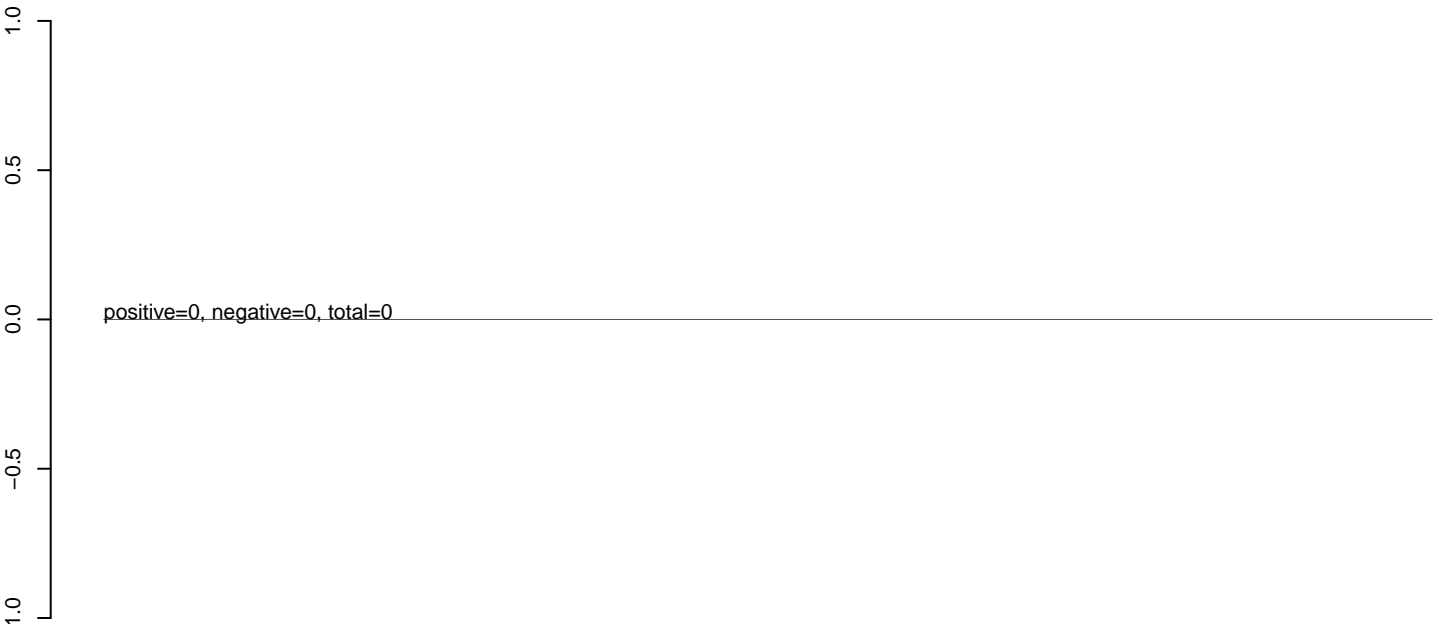

AeAeg_Aag2_Ctrl.24_35.rep

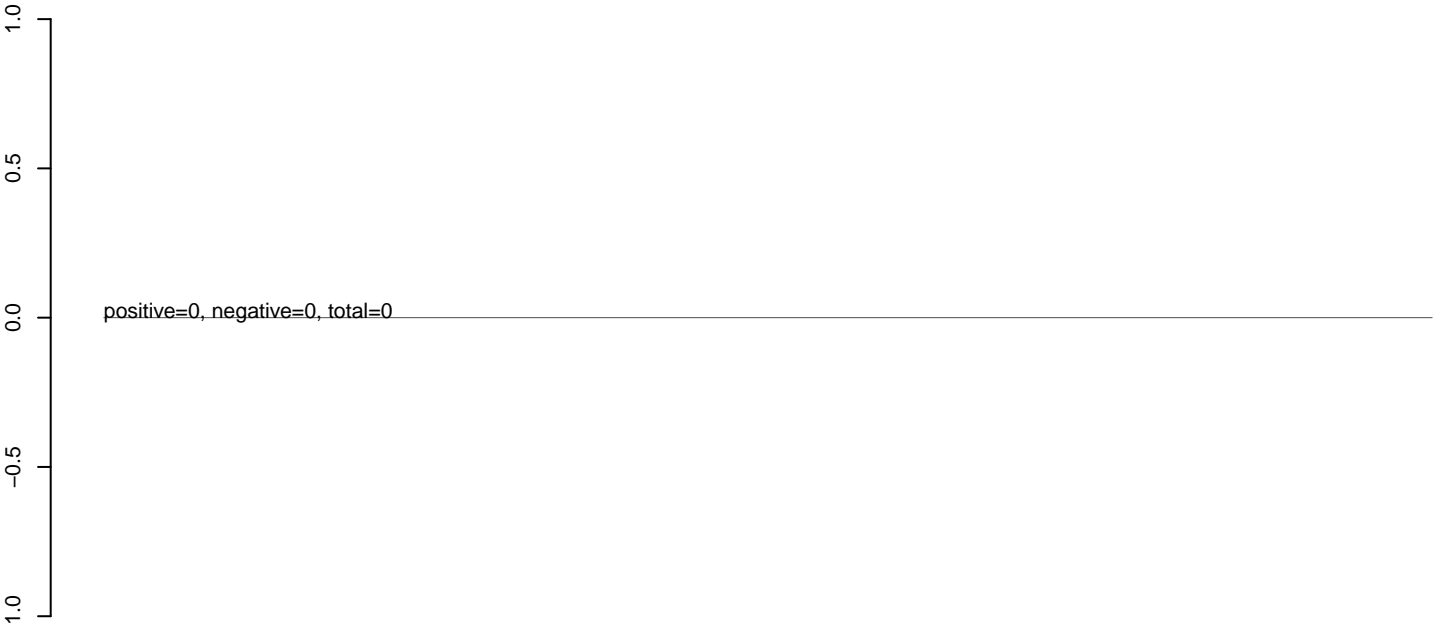

AeAeg_Aag2_Ctrl.rep

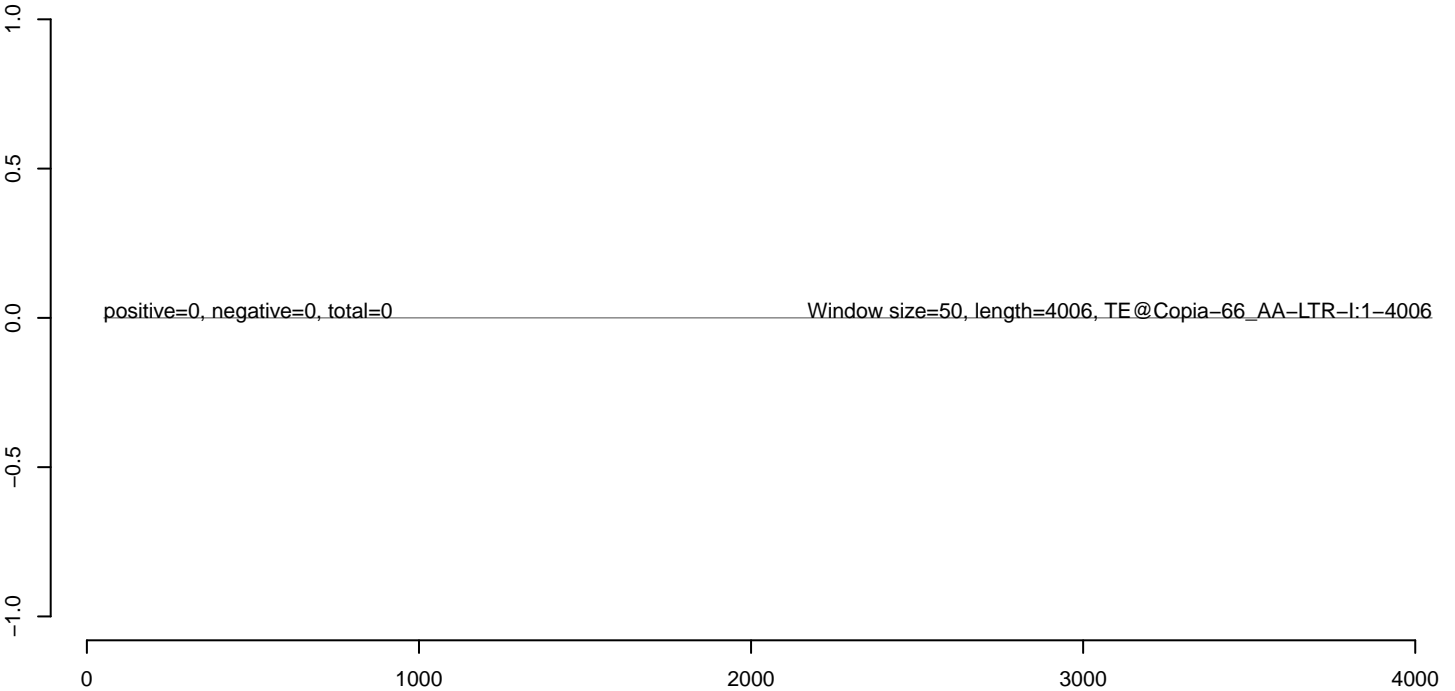

AeAeg_Aag2_Ctrl.18_23.rep



AeAeg_Aag2_Ctrl.24_35.rep



AeAeg_Aag2_Ctrl.rep

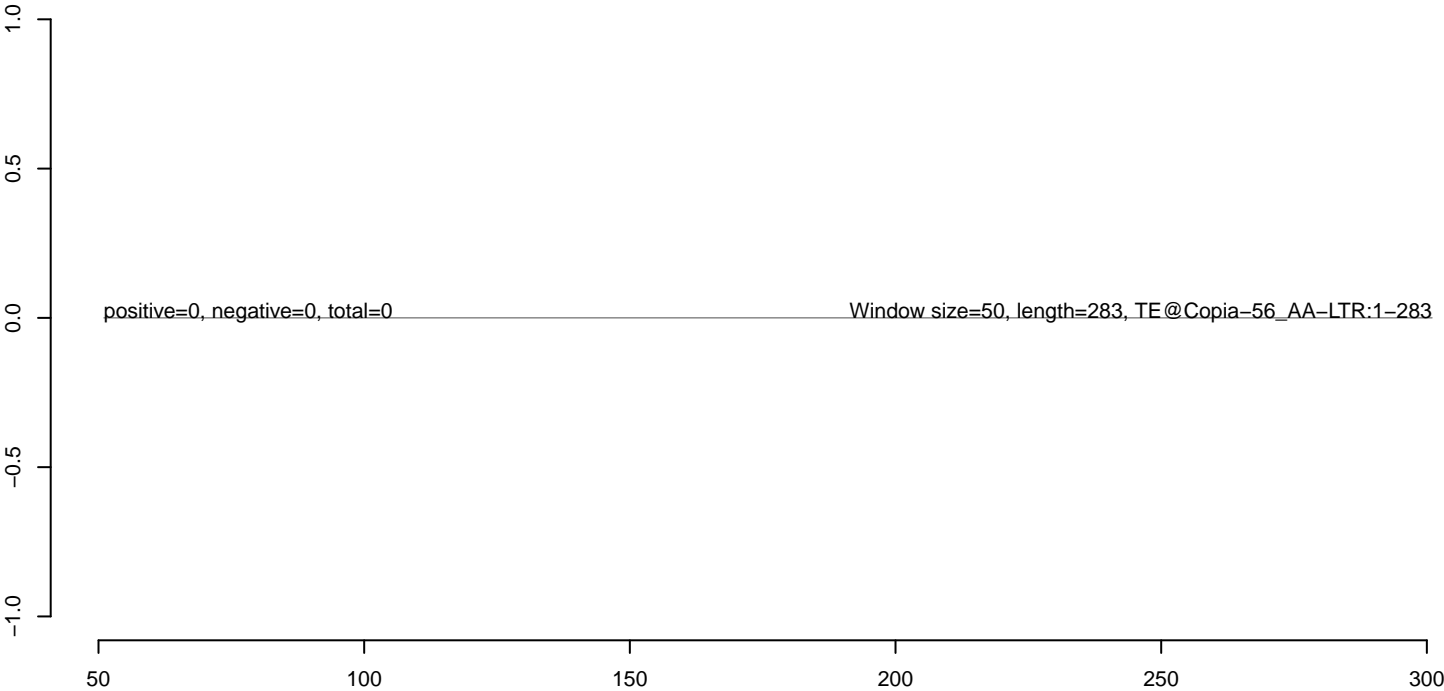

AeAeg_Aag2_Ctrl.18_23.rep



AeAeg_Aag2_Ctrl.24_35.rep



AeAeg_Aag2_Ctrl.rep



AeAeg_Aag2_Ctrl.18_23.rep



AeAeg_Aag2_Ctrl.24_35.rep



AeAeg_Aag2_Ctrl.rep



AeAeg_Aag2_Ctrl.18_23.rep



AeAeg_Aag2_Ctrl.24_35.rep



AeAeg_Aag2_Ctrl.rep



AeAeg_Aag2_Ctrl.18_23.rep



AeAeg_Aag2_Ctrl.24_35.rep



AeAeg_Aag2_Ctrl.rep

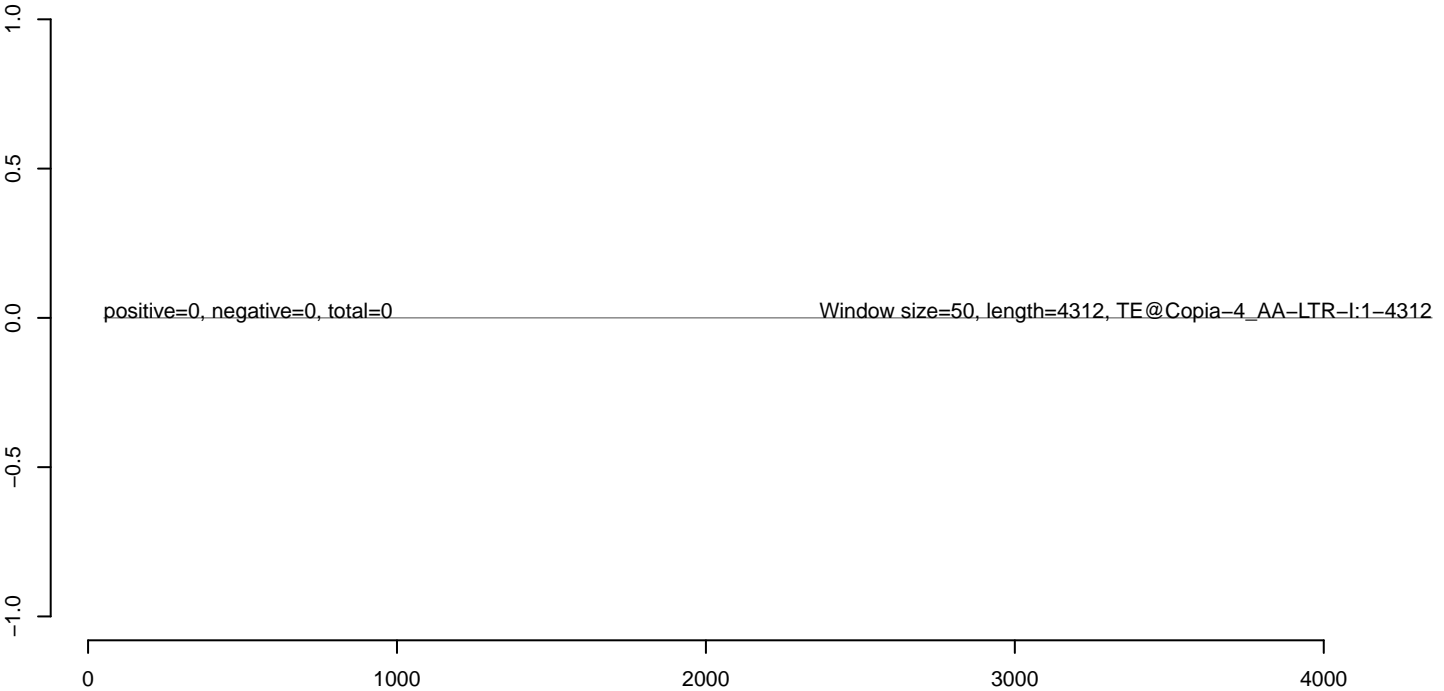

AeAeg_Aag2_Ctrl.18_23.rep



AeAeg_Aag2_Ctrl.24_35.rep



AeAeg_Aag2_Ctrl.rep



AeAeg_Aag2_Ctrl.18_23.rep



AeAeg_Aag2_Ctrl.24_35.rep



AeAeg_Aag2_Ctrl.rep

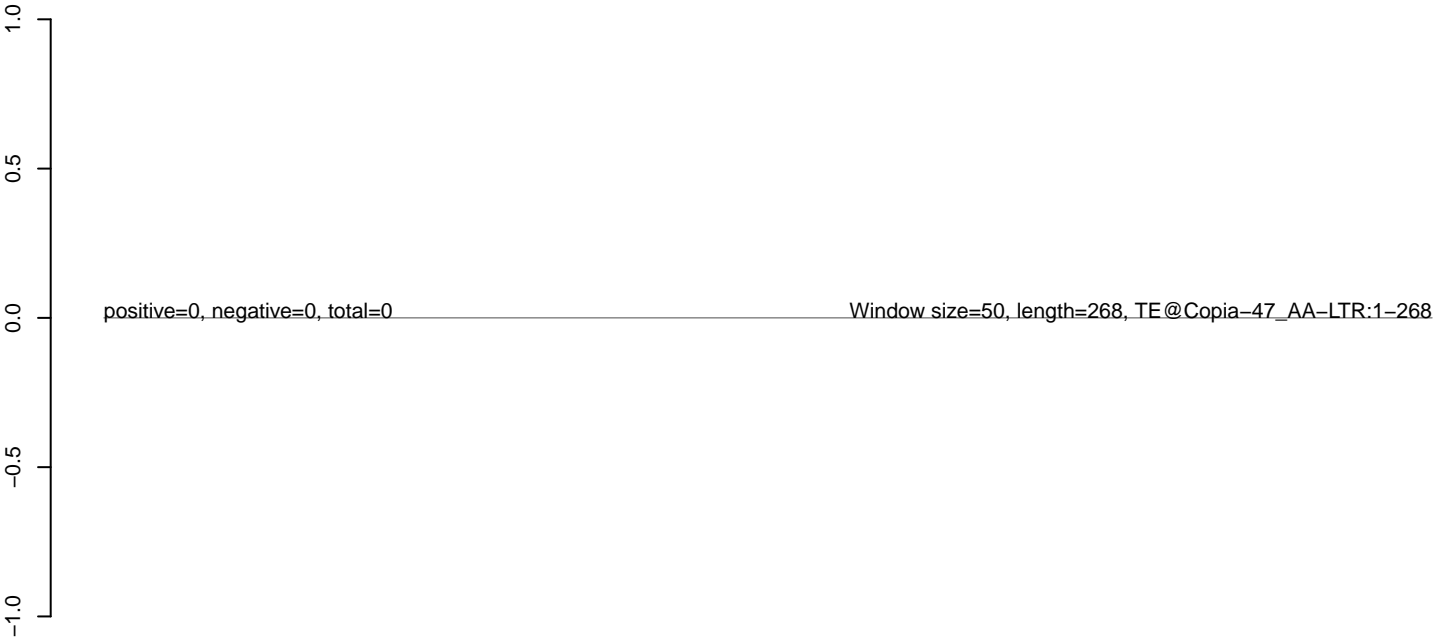

AeAeg_Aag2_Ctrl.18_23.rep



AeAeg_Aag2_Ctrl.24_35.rep



AeAeg_Aag2_Ctrl.rep

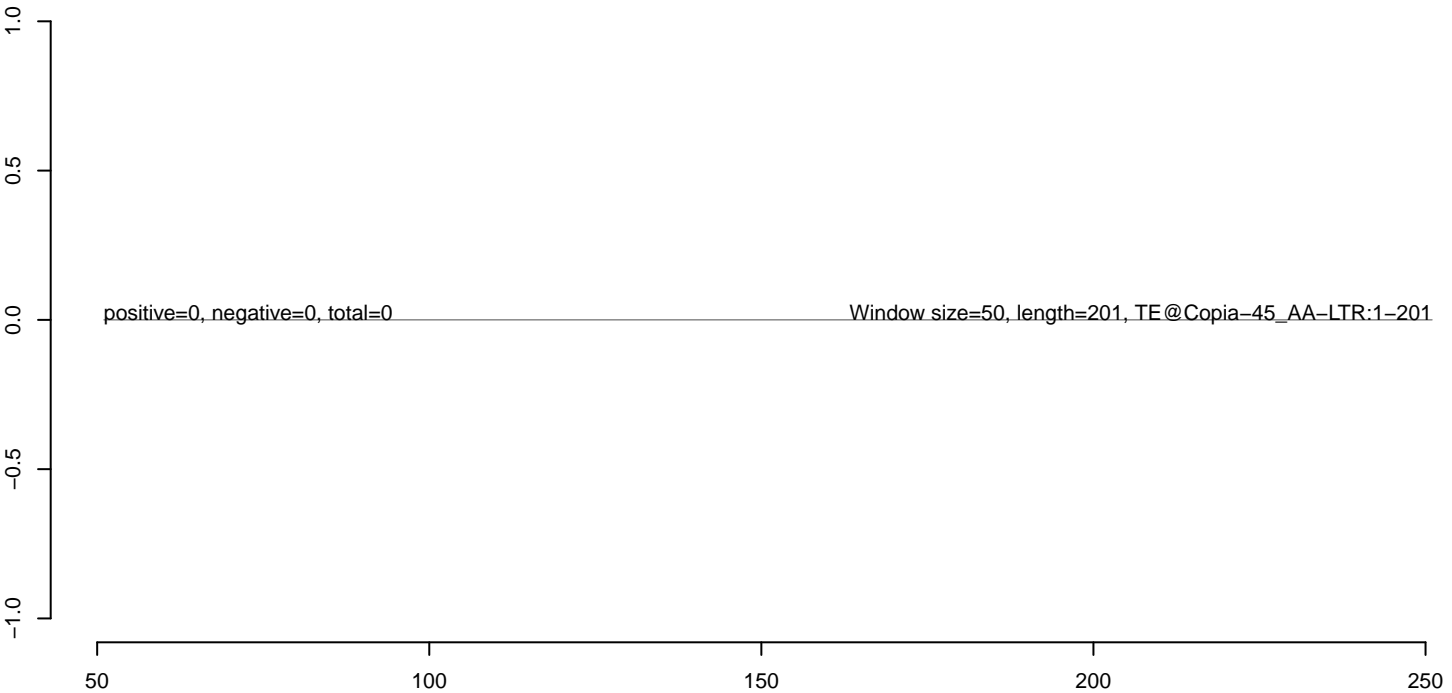

AeAeg_Aag2_Ctrl.18_23.rep



AeAeg_Aag2_Ctrl.24_35.rep



AeAeg_Aag2_Ctrl.rep



100 200 300 400 500

AeAeg_Aag2_Ctrl.18_23.rep



AeAeg_Aag2_Ctrl.24_35.rep



AeAeg_Aag2_Ctrl.rep



AeAeg_Aag2_Ctrl.18_23.rep



AeAeg_Aag2_Ctrl.24_35.rep



AeAeg_Aag2_Ctrl.rep



AeAeg_Aag2_Ctrl.18_23.rep



AeAeg_Aag2_Ctrl.24_35.rep



AeAeg_Aag2_Ctrl.rep



AeAeg_Aag2_Ctrl.18_23.rep



AeAeg_Aag2_Ctrl.24_35.rep



AeAeg_Aag2_Ctrl.rep

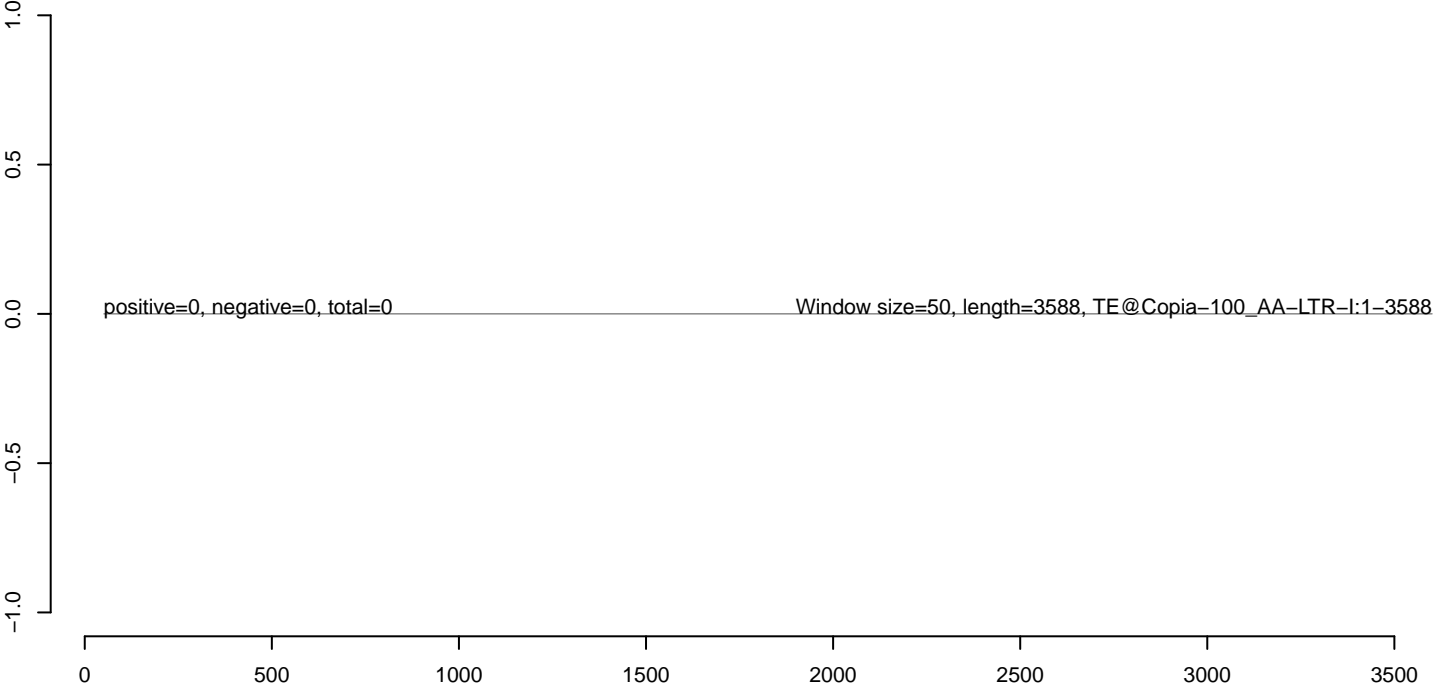

AeAeg_Aag2_Ctrl.18_23.rep



AeAeg_Aag2_Ctrl.24_35.rep



AeAeg_Aag2_Ctrl.rep

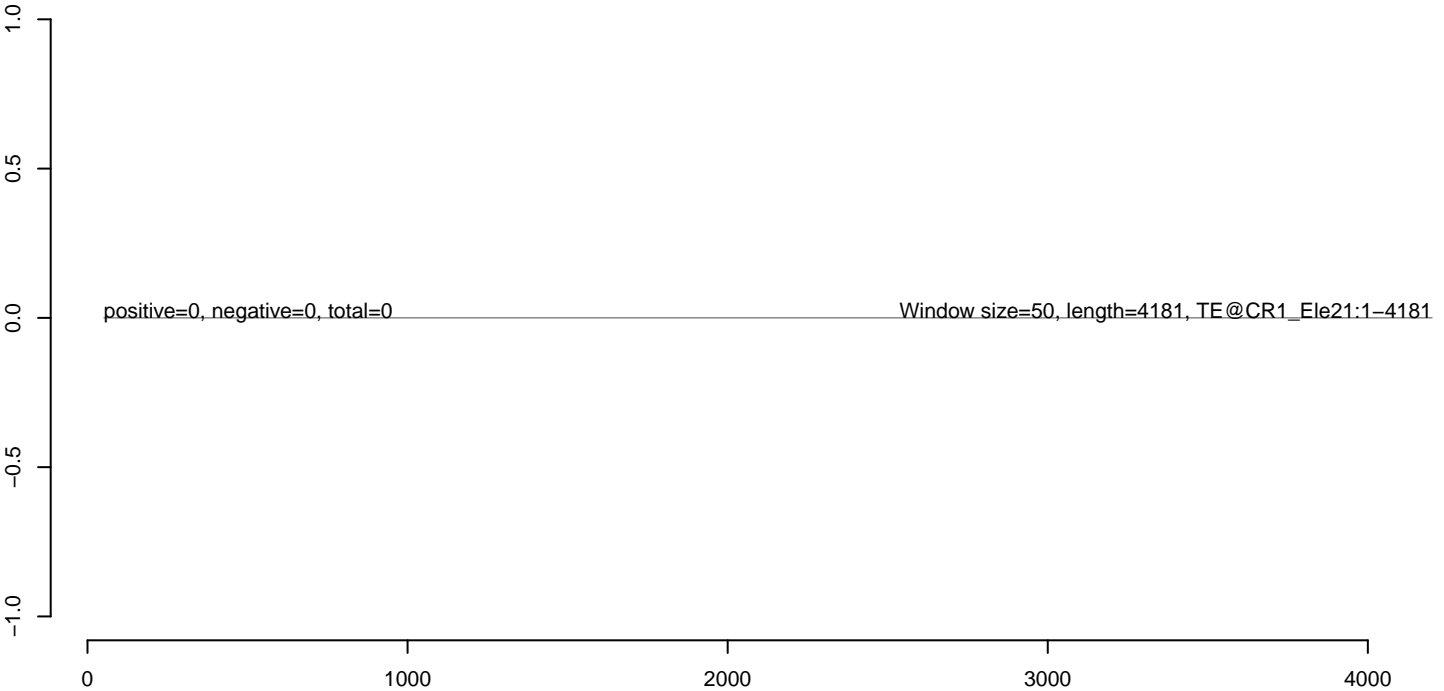

AeAeg_Aag2_Ctrl.18_23.rep



AeAeg_Aag2_Ctrl.24_35.rep



AeAeg_Aag2_Ctrl.rep

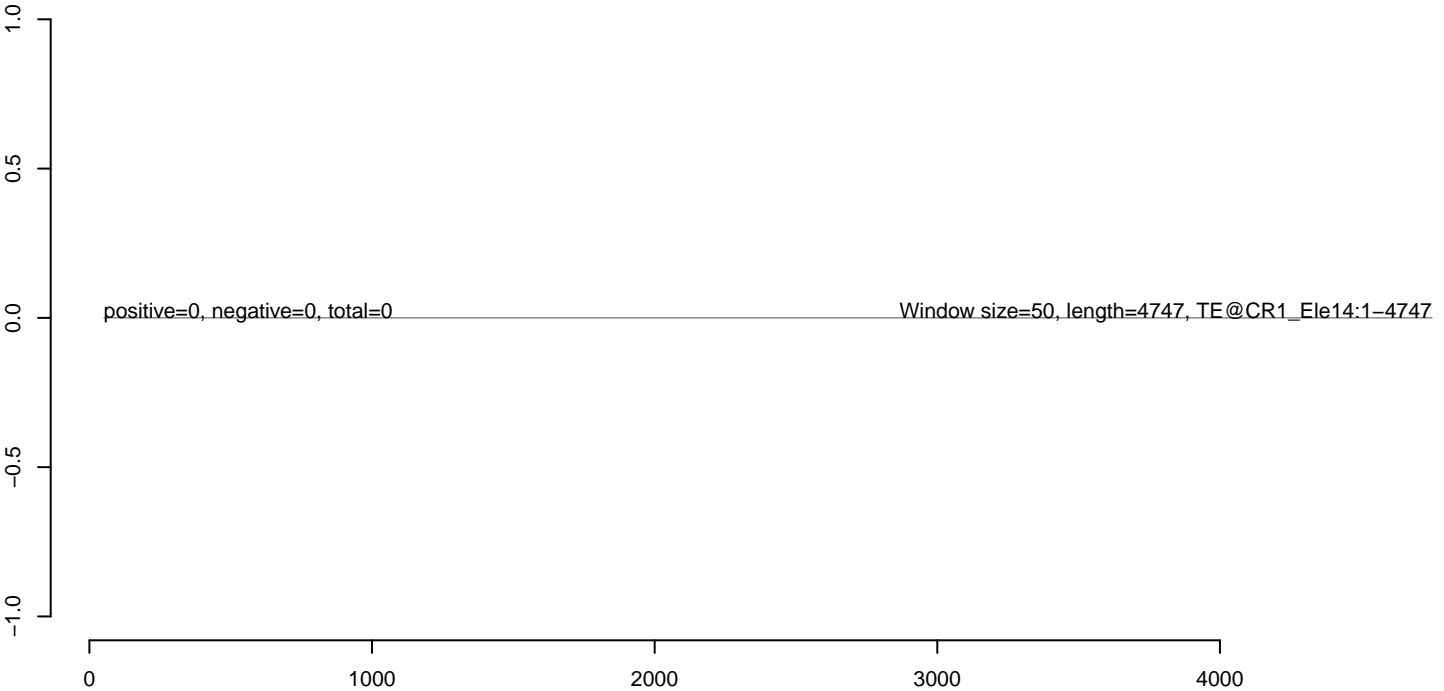

AeAeg_Aag2_Ctrl.18_23.rep



AeAeg_Aag2_Ctrl.24_35.rep

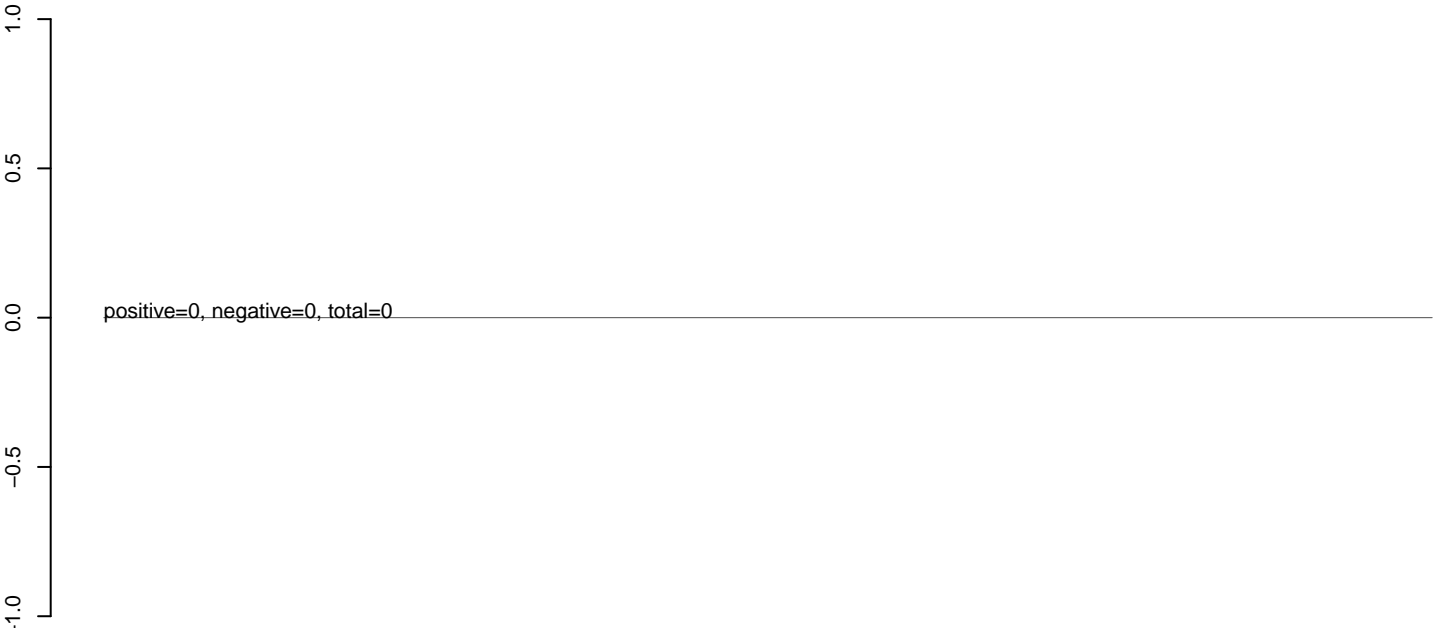

AeAeg_Aag2_Ctrl.rep

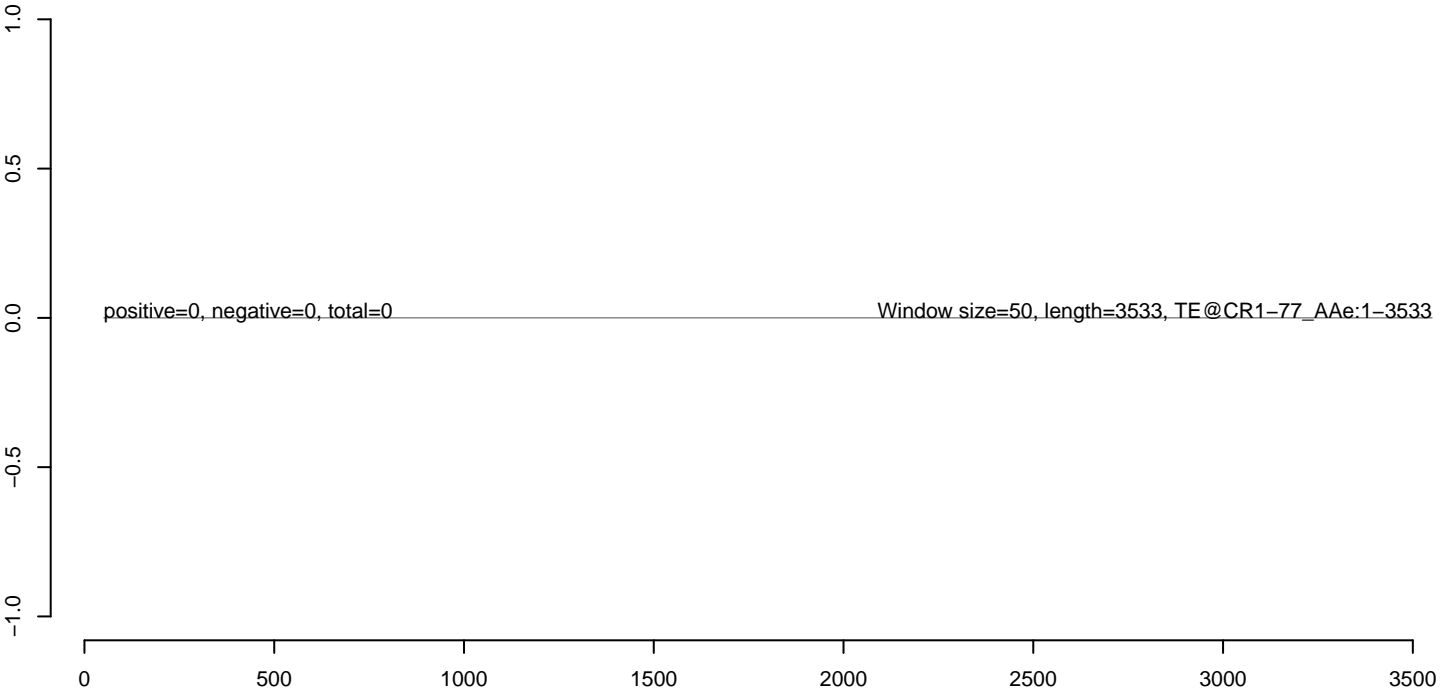

AeAeg_Aag2_Ctrl.18_23.rep



AeAeg_Aag2_Ctrl.24_35.rep



AeAeg_Aag2_Ctrl.rep

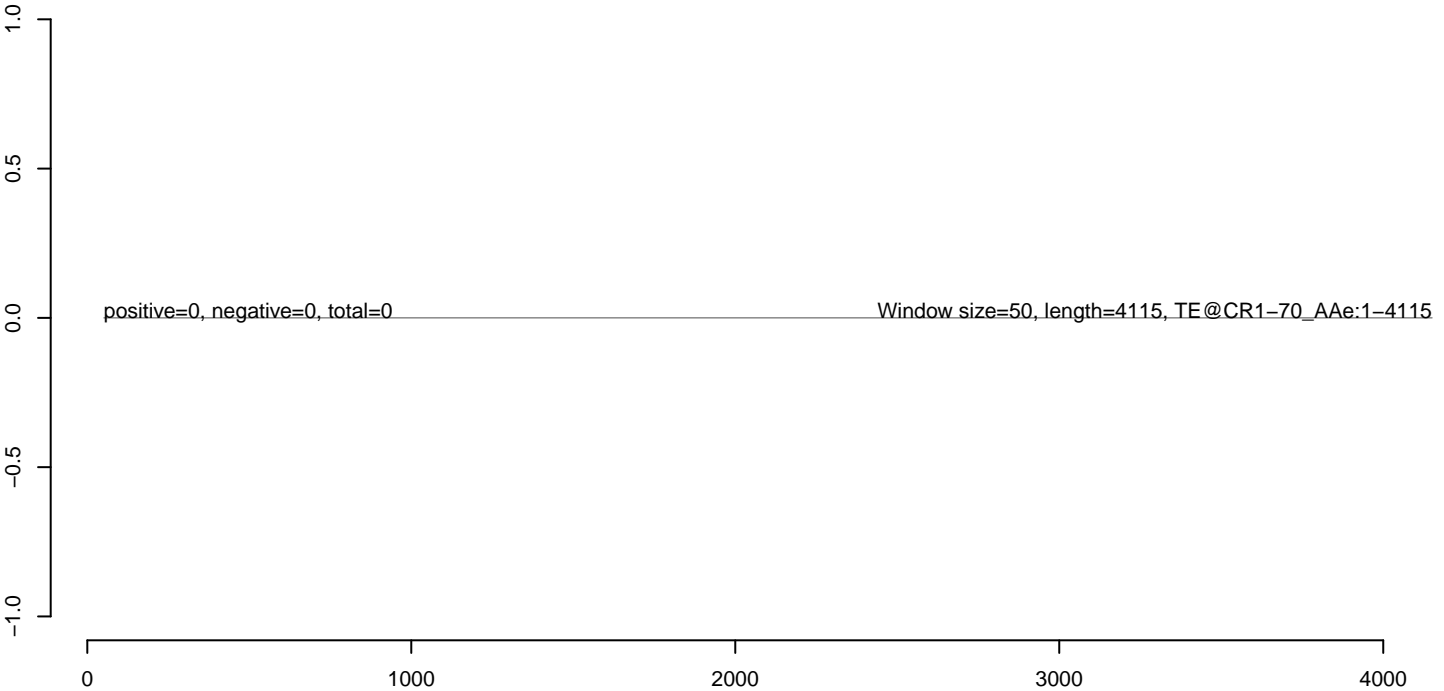

AeAeg_Aag2_Ctrl.18_23.rep



AeAeg_Aag2_Ctrl.24_35.rep



AeAeg_Aag2_Ctrl.rep



AeAeg_Aag2_Ctrl.18_23.rep



AeAeg_Aag2_Ctrl.24_35.rep



AeAeg_Aag2_Ctrl.rep

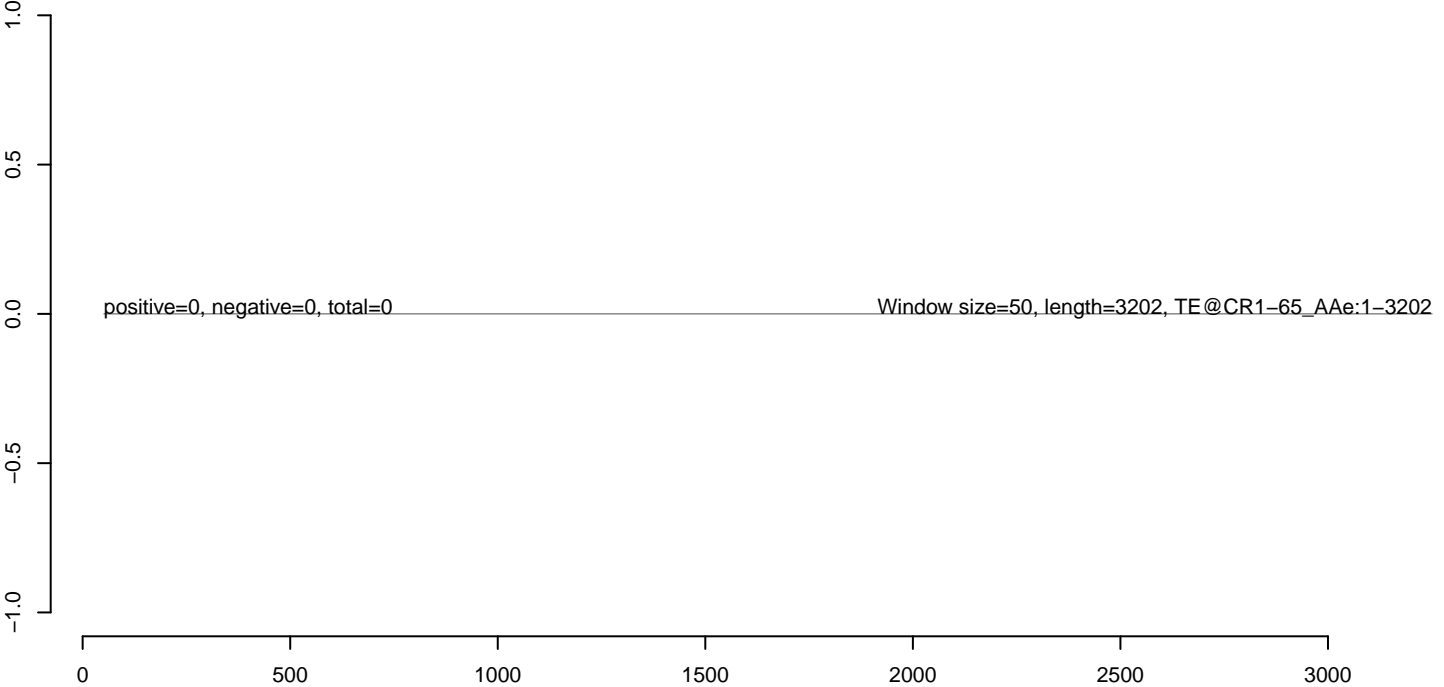

AeAeg_Aag2_Ctrl.18_23.rep



AeAeg_Aag2_Ctrl.24_35.rep



AeAeg_Aag2_Ctrl.rep

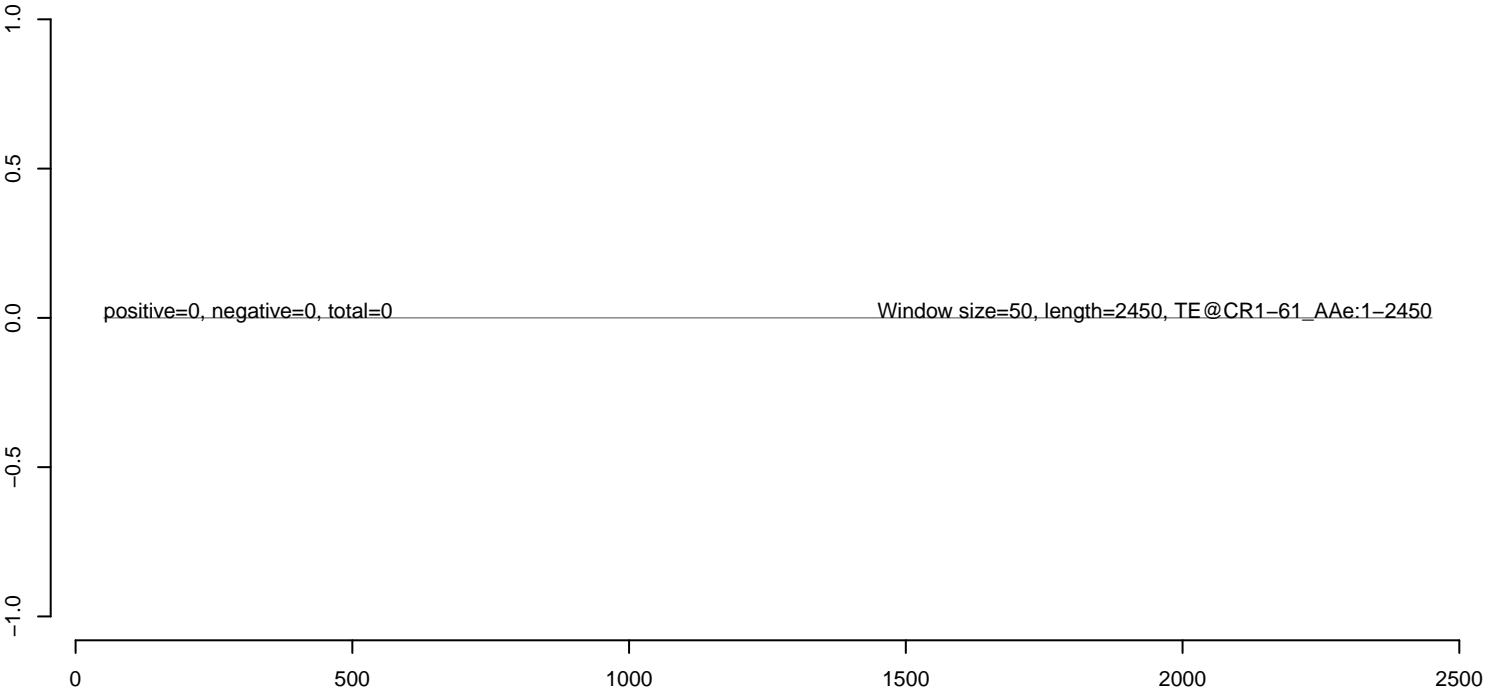

AeAeg_Aag2_Ctrl.18_23.rep



AeAeg_Aag2_Ctrl.24_35.rep



AeAeg_Aag2_Ctrl.rep

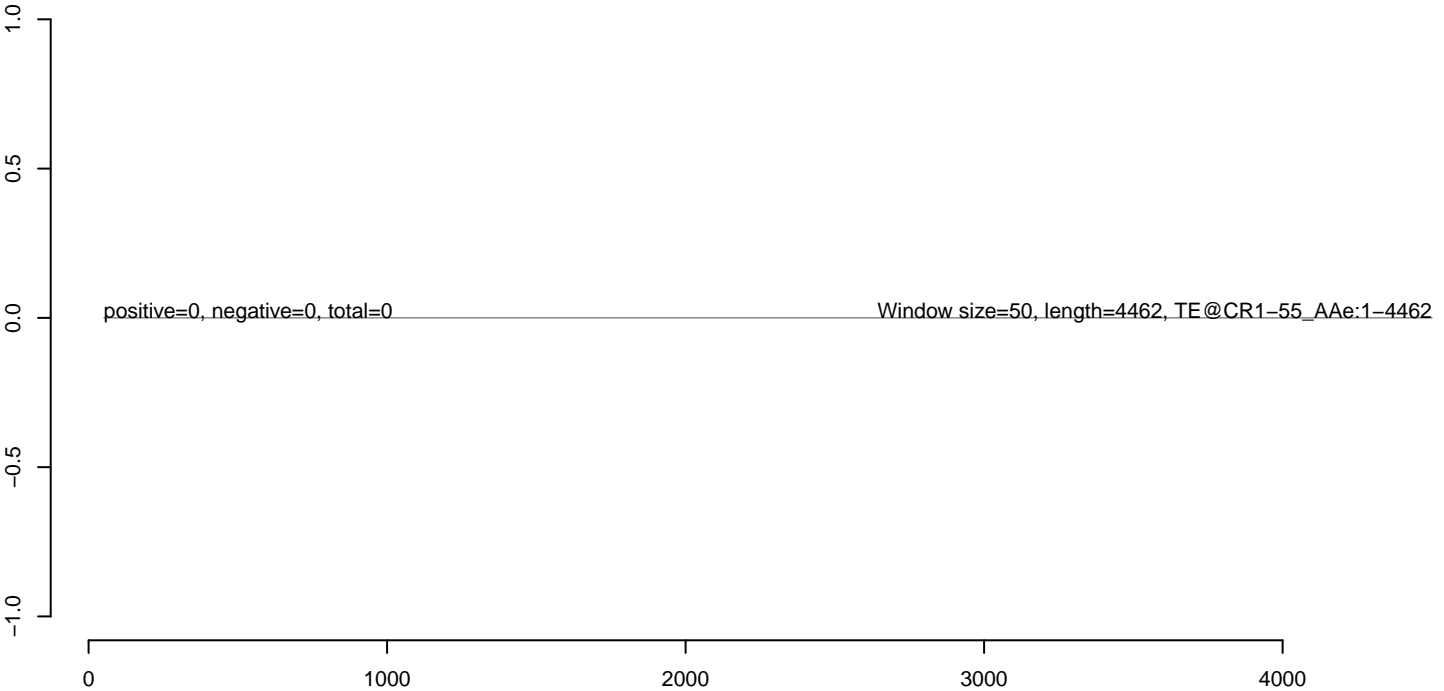

AeAeg_Aag2_Ctrl.18_23.rep



AeAeg_Aag2_Ctrl.24_35.rep



AeAeg_Aag2_Ctrl.rep

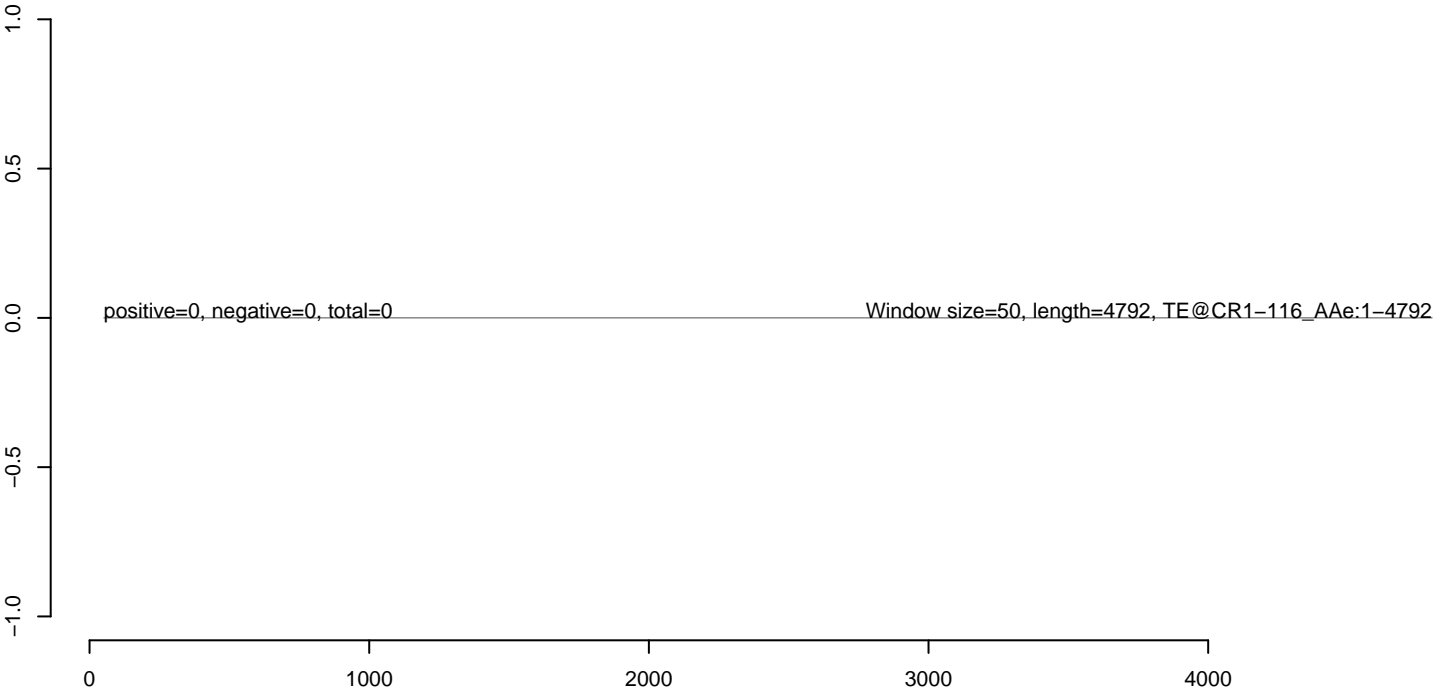

AeAeg_Aag2_Ctrl.18_23.rep



AeAeg_Aag2_Ctrl.24_35.rep



AeAeg_Aag2_Ctrl.rep

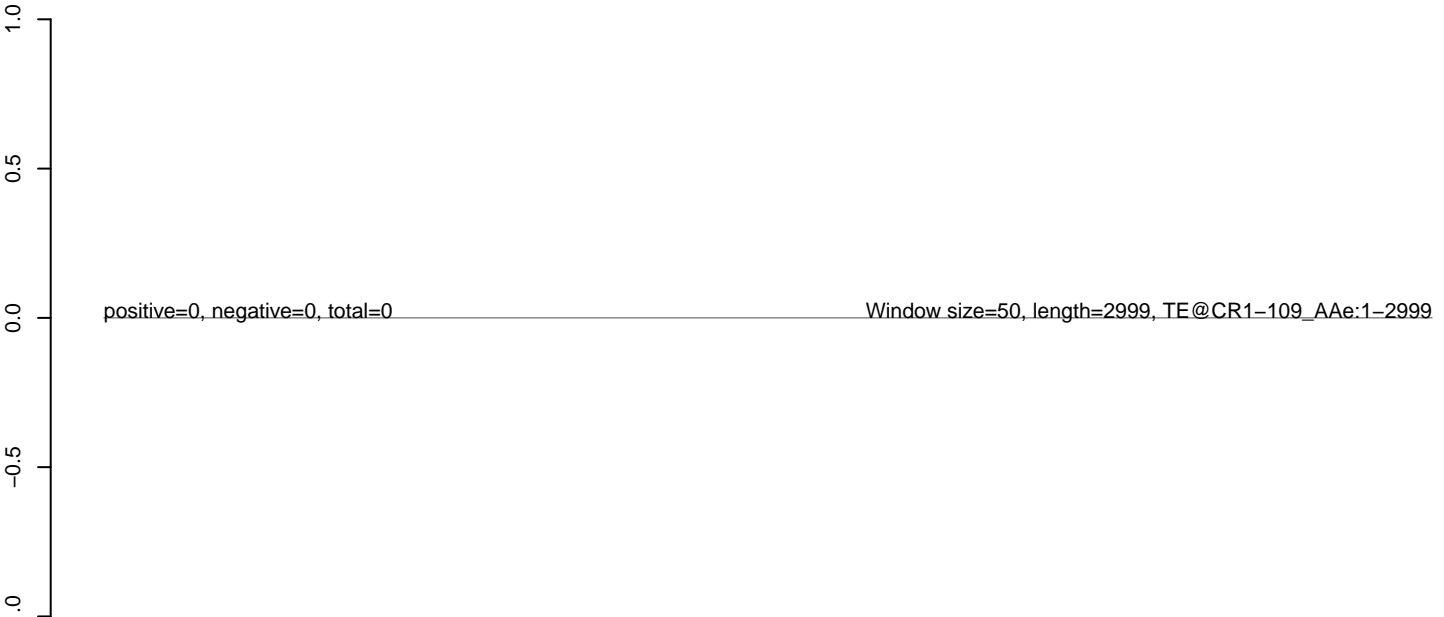

0 500 1000 1500 2000 2500 3000

AeAeg_Aag2_Ctrl.18_23.rep



AeAeg_Aag2_Ctrl.24_35.rep



AeAeg_Aag2_Ctrl.rep

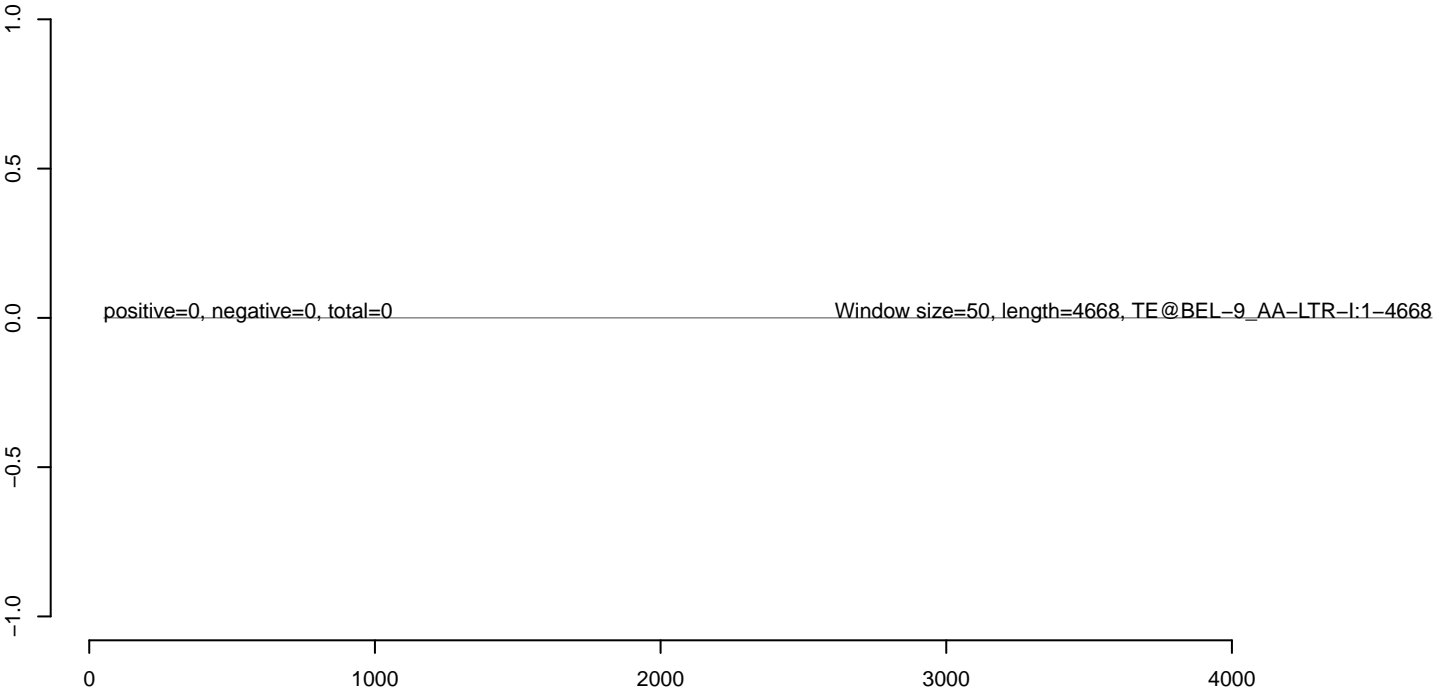

AeAeg_Aag2_Ctrl.18_23.rep



AeAeg_Aag2_Ctrl.24_35.rep



AeAeg_Aag2_Ctrl.rep

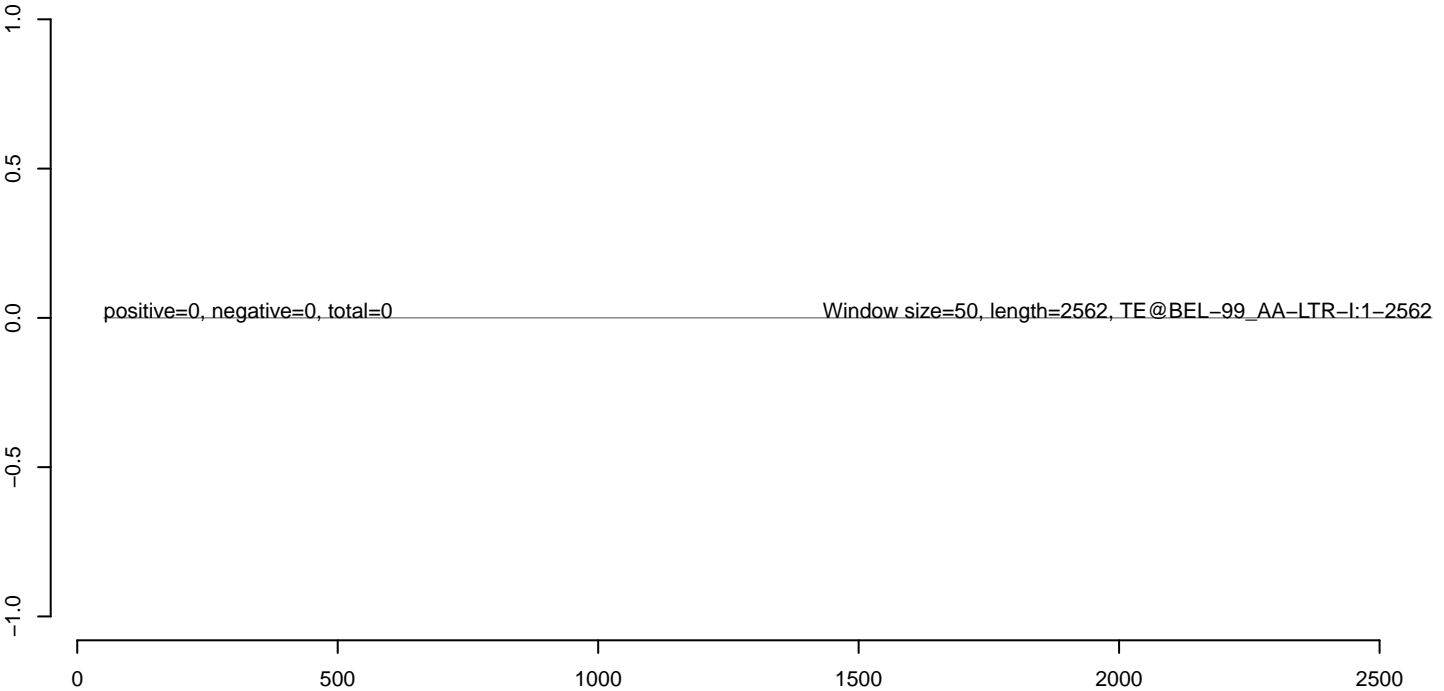

AeAeg_Aag2_Ctrl.18_23.rep



AeAeg_Aag2_Ctrl.24_35.rep



AeAeg_Aag2_Ctrl.rep

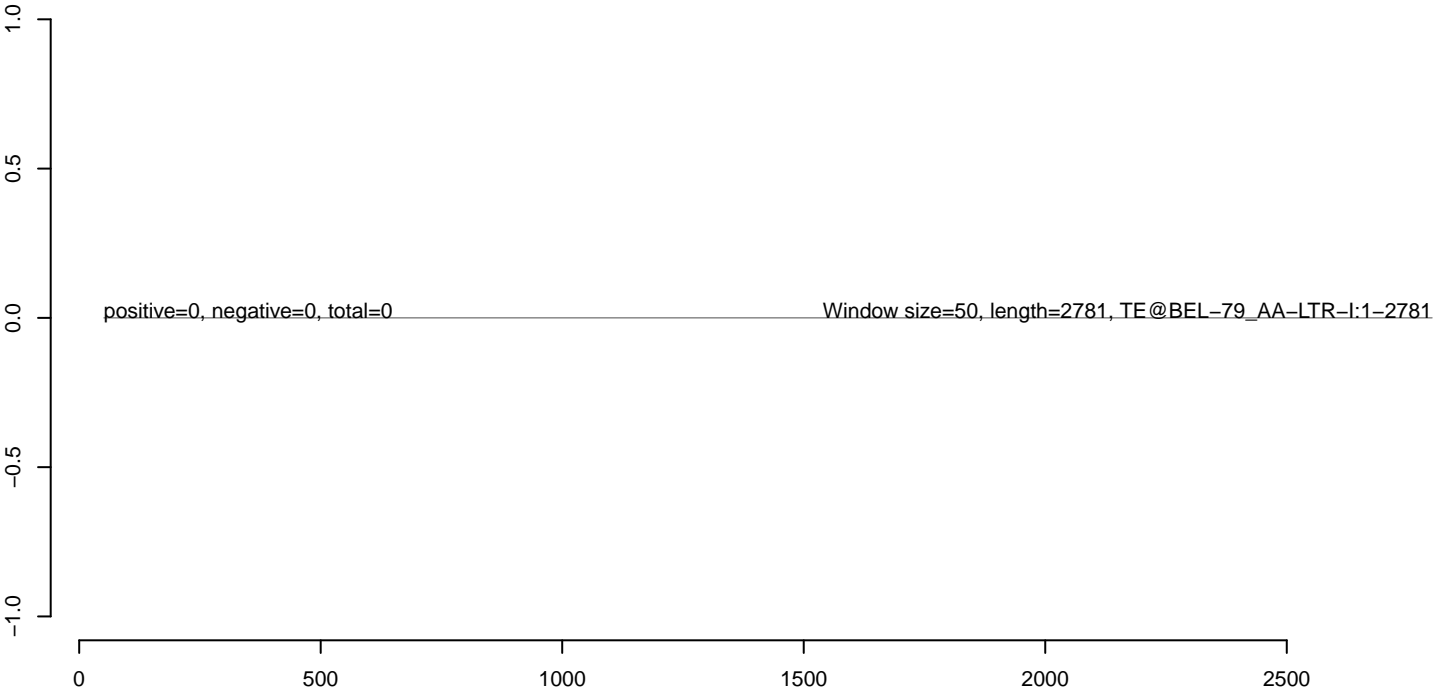

AeAeg_Aag2_Ctrl.18_23.rep



AeAeg_Aag2_Ctrl.24_35.rep



AeAeg_Aag2_Ctrl.rep



0 1000 2000 3000 4000 5000 6000

AeAeg_Aag2_Ctrl.18_23.rep



AeAeg_Aag2_Ctrl.24_35.rep



AeAeg_Aag2_Ctrl.rep



0 1000 2000 3000 4000 5000

AeAeg_Aag2_Ctrl.18_23.rep



AeAeg_Aag2_Ctrl.24_35.rep



AeAeg_Aag2_Ctrl.rep

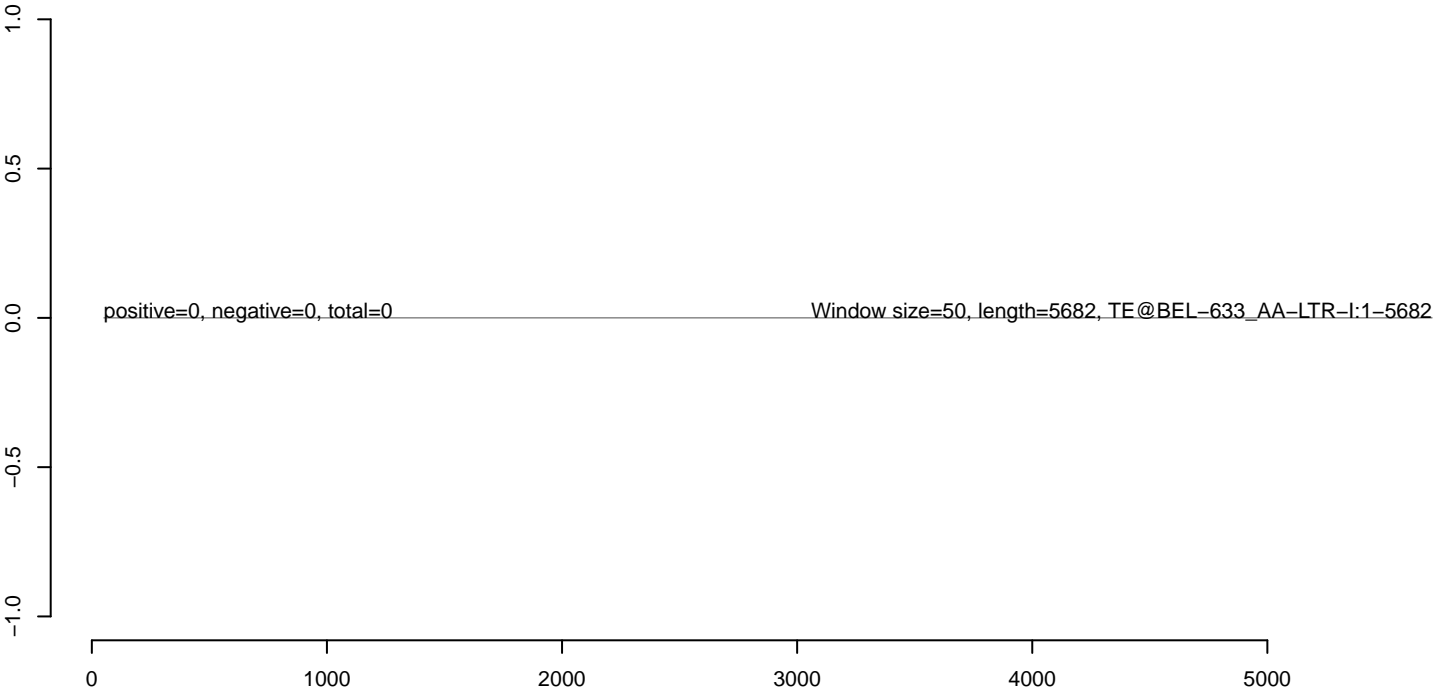

AeAeg_Aag2_Ctrl.18_23.rep



AeAeg_Aag2_Ctrl.24_35.rep



AeAeg_Aag2_Ctrl.rep

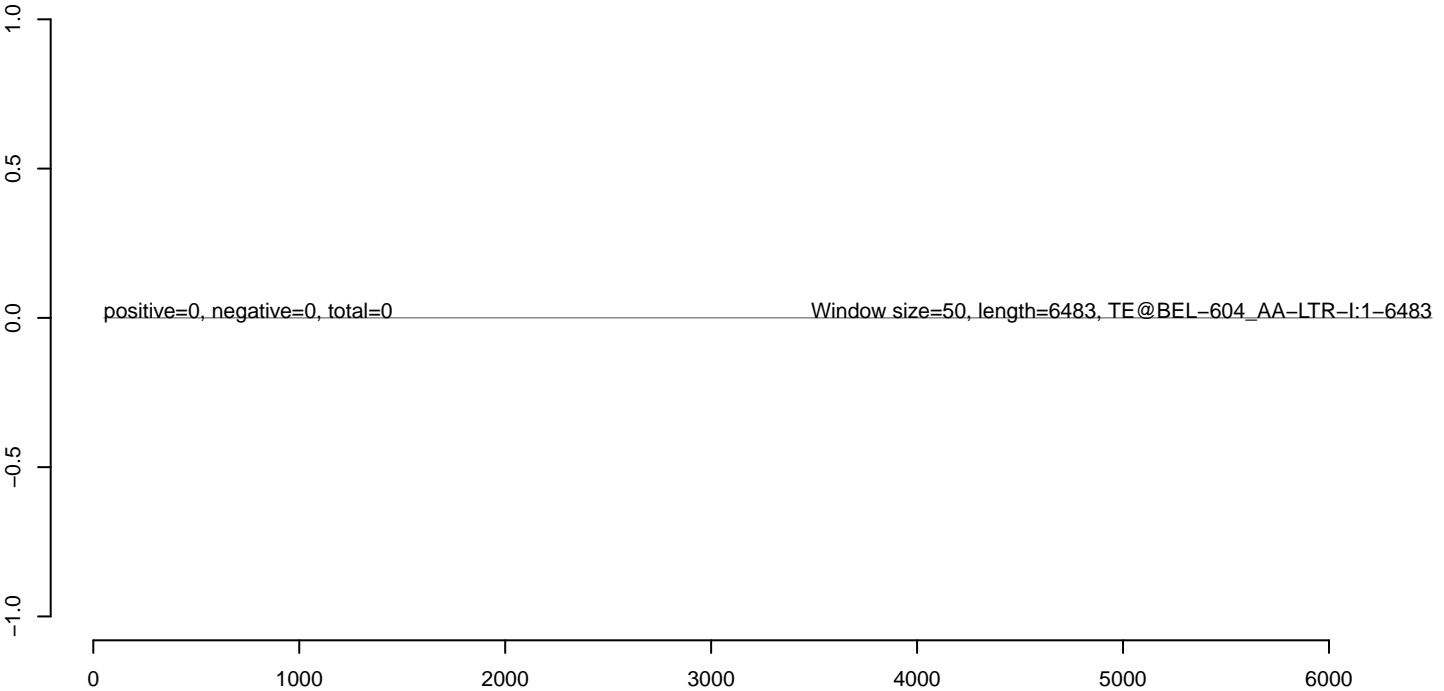

AeAeg_Aag2_Ctrl.18_23.rep



AeAeg_Aag2_Ctrl.24_35.rep



AeAeg_Aag2_Ctrl.rep

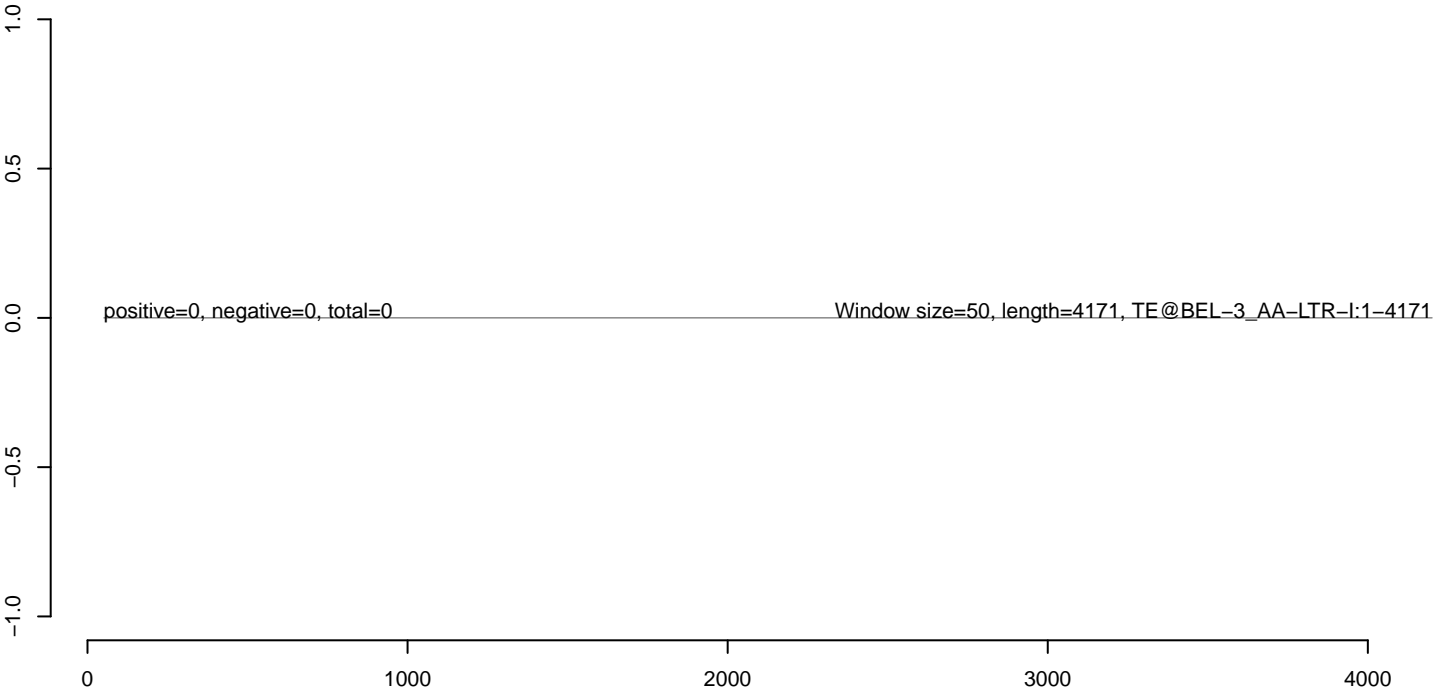

AeAeg_Aag2_Ctrl.18_23.rep



AeAeg_Aag2_Ctrl.24_35.rep



AeAeg_Aag2_Ctrl.rep

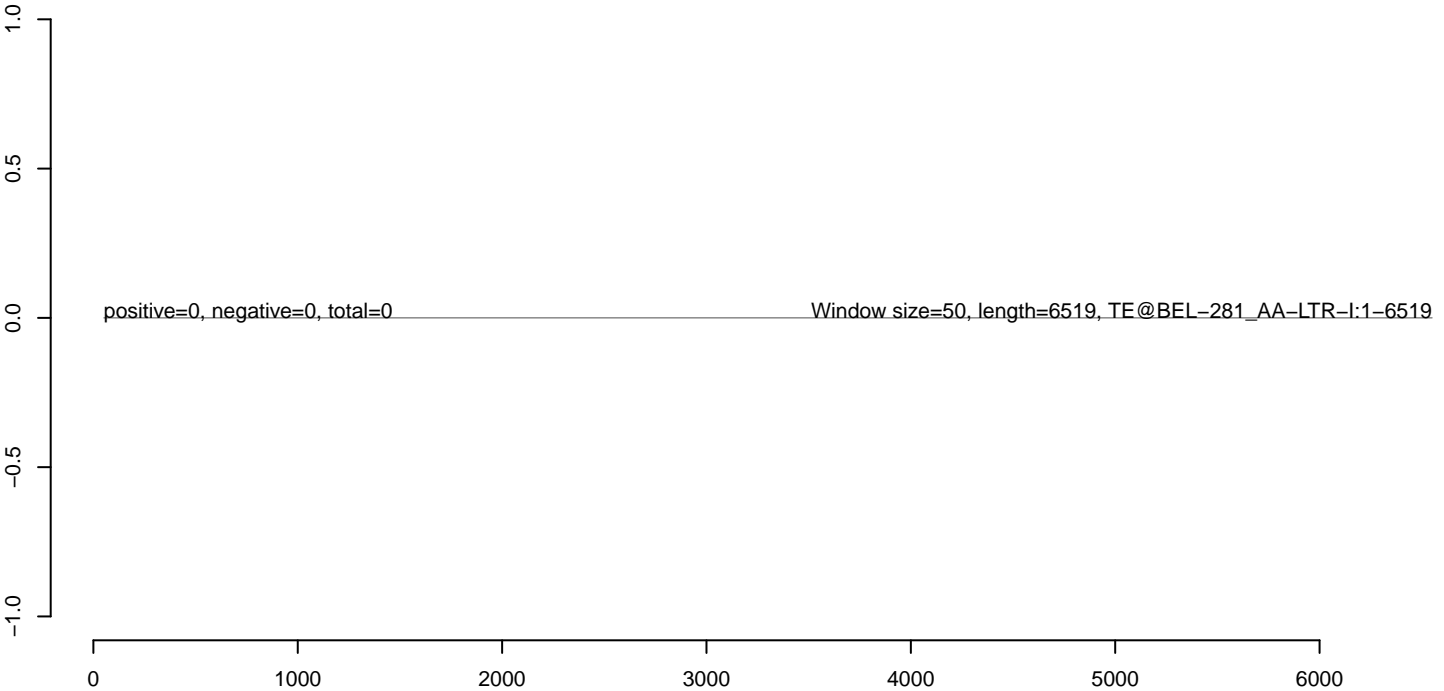

AeAeg_Aag2_Ctrl.18_23.rep



AeAeg_Aag2_Ctrl.24_35.rep



AeAeg_Aag2_Ctrl.rep

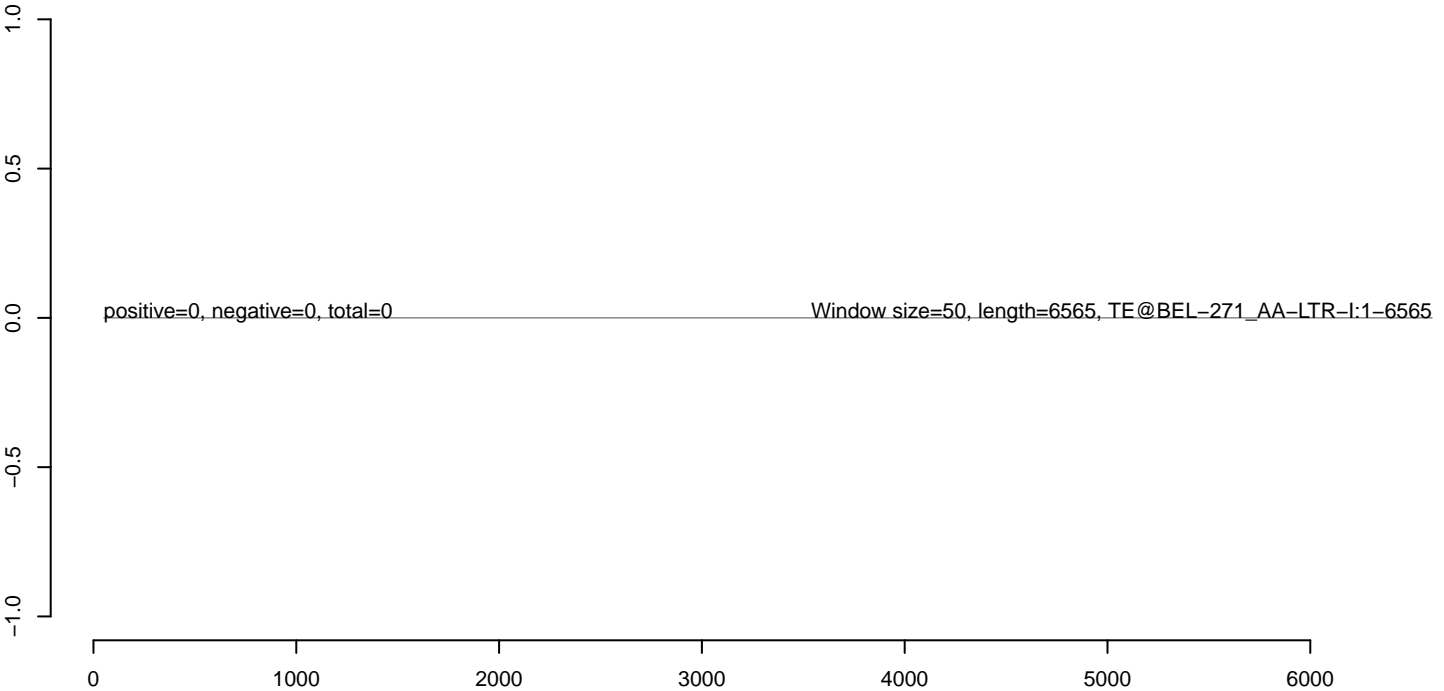

AeAeg_Aag2_Ctrl.18_23.rep



AeAeg_Aag2_Ctrl.24_35.rep



AeAeg_Aag2_Ctrl.rep

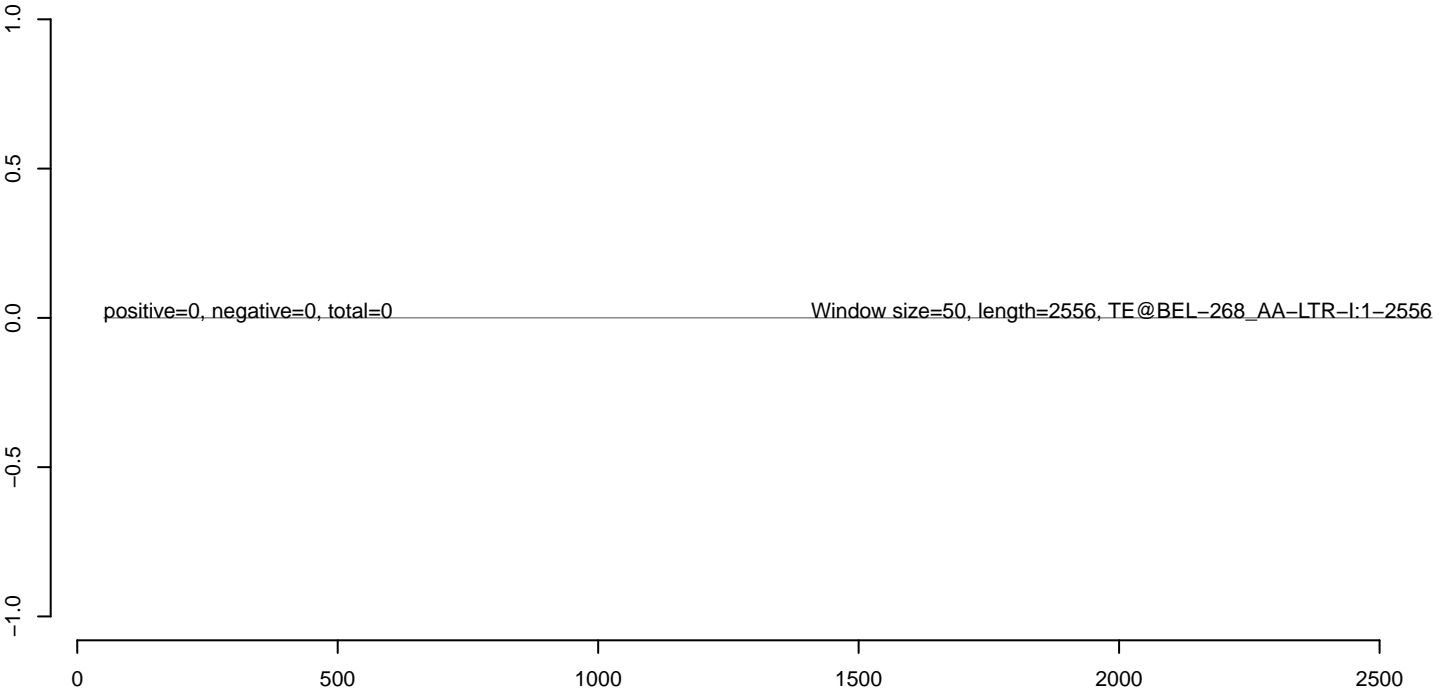

AeAeg_Aag2_Ctrl.18_23.rep



AeAeg_Aag2_Ctrl.24_35.rep



AeAeg_Aag2_Ctrl.rep



AeAeg_Aag2_Ctrl.18_23.rep



AeAeg_Aag2_Ctrl.24_35.rep



AeAeg_Aag2_Ctrl.rep

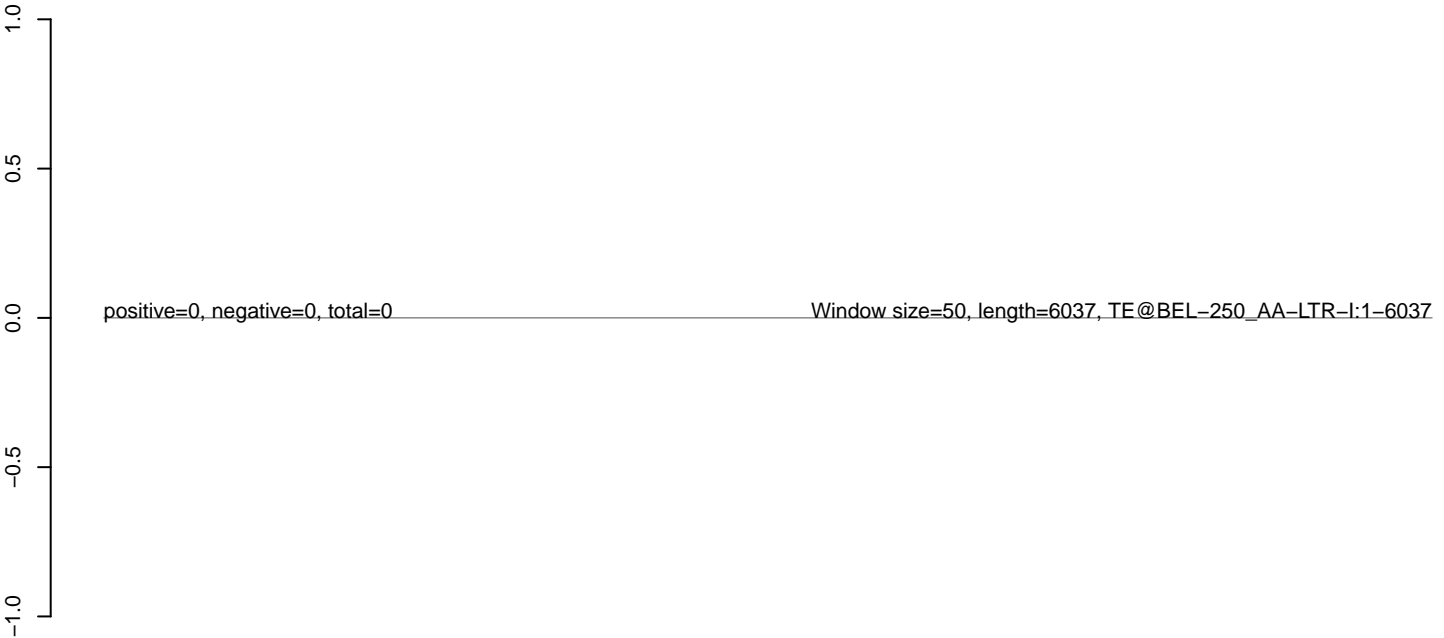

AeAeg_Aag2_Ctrl.18_23.rep



AeAeg_Aag2_Ctrl.24_35.rep



AeAeg_Aag2_Ctrl.rep



0 500 1000 1500 2000 2500 3000

AeAeg_Aag2_Ctrl.18_23.rep



AeAeg_Aag2_Ctrl.24_35.rep



AeAeg_Aag2_Ctrl.rep

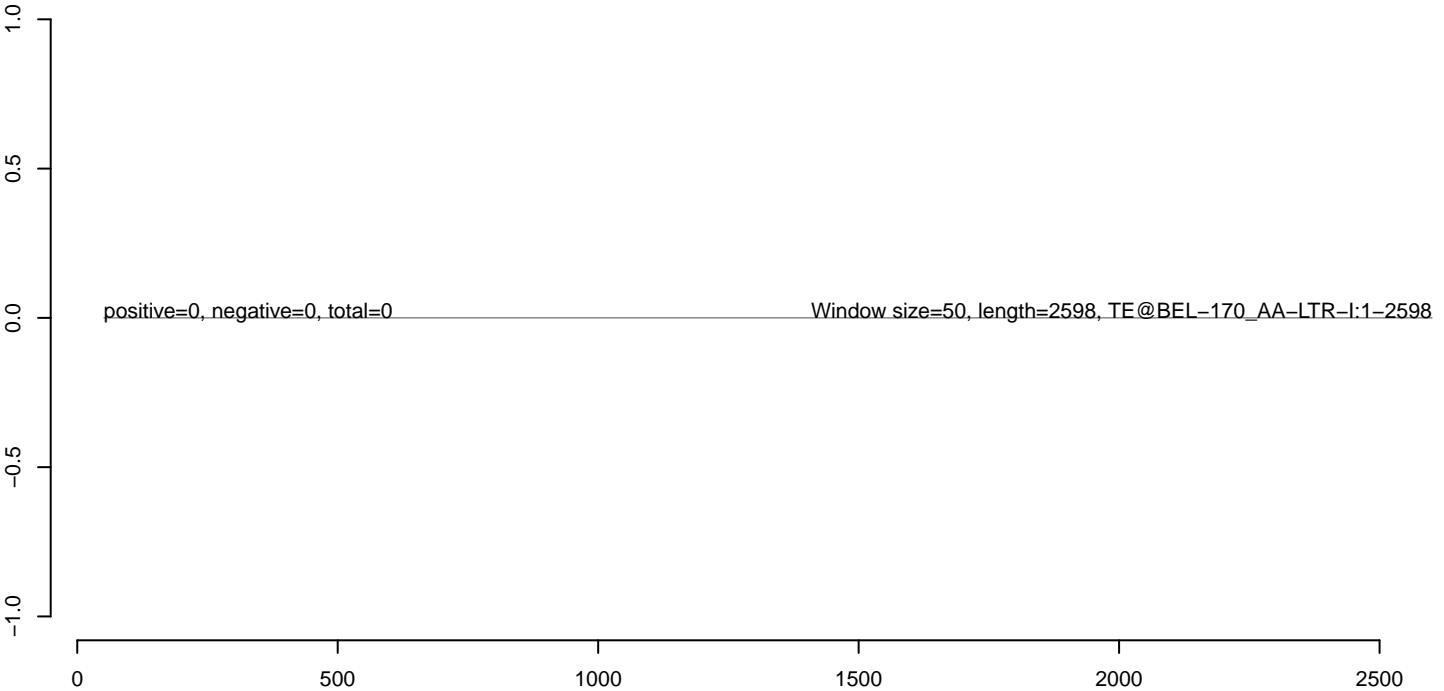

AeAeg_Aag2_Ctrl.18_23.rep



AeAeg_Aag2_Ctrl.24_35.rep



AeAeg_Aag2_Ctrl.rep

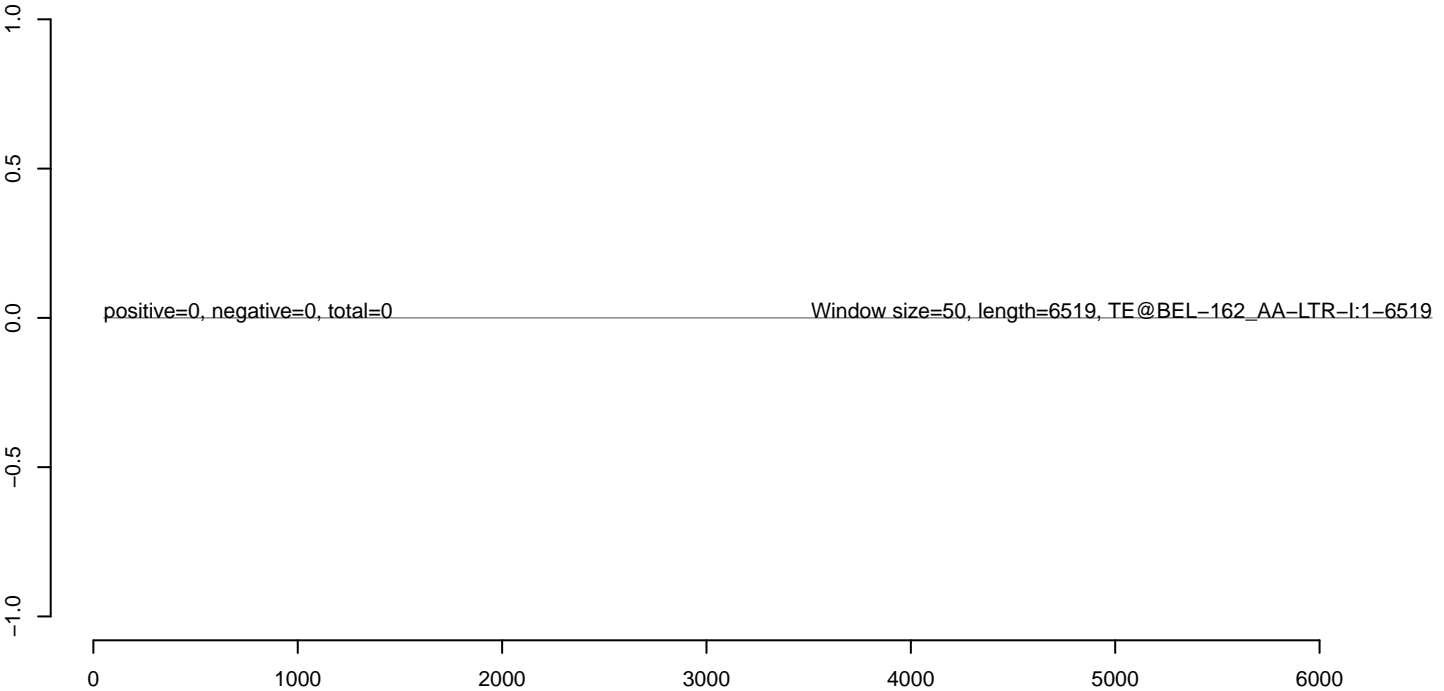

AeAeg_Aag2_Ctrl.18_23.rep



AeAeg_Aag2_Ctrl.24_35.rep

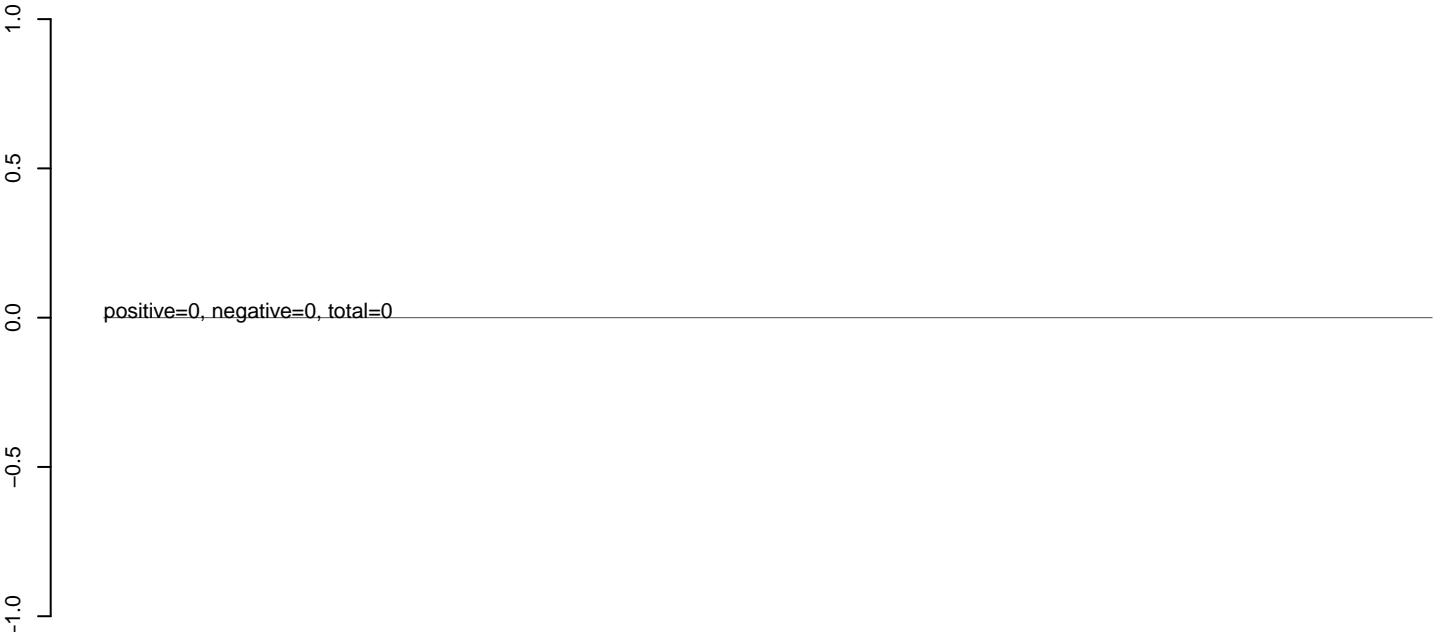

AeAeg_Aag2_Ctrl.rep

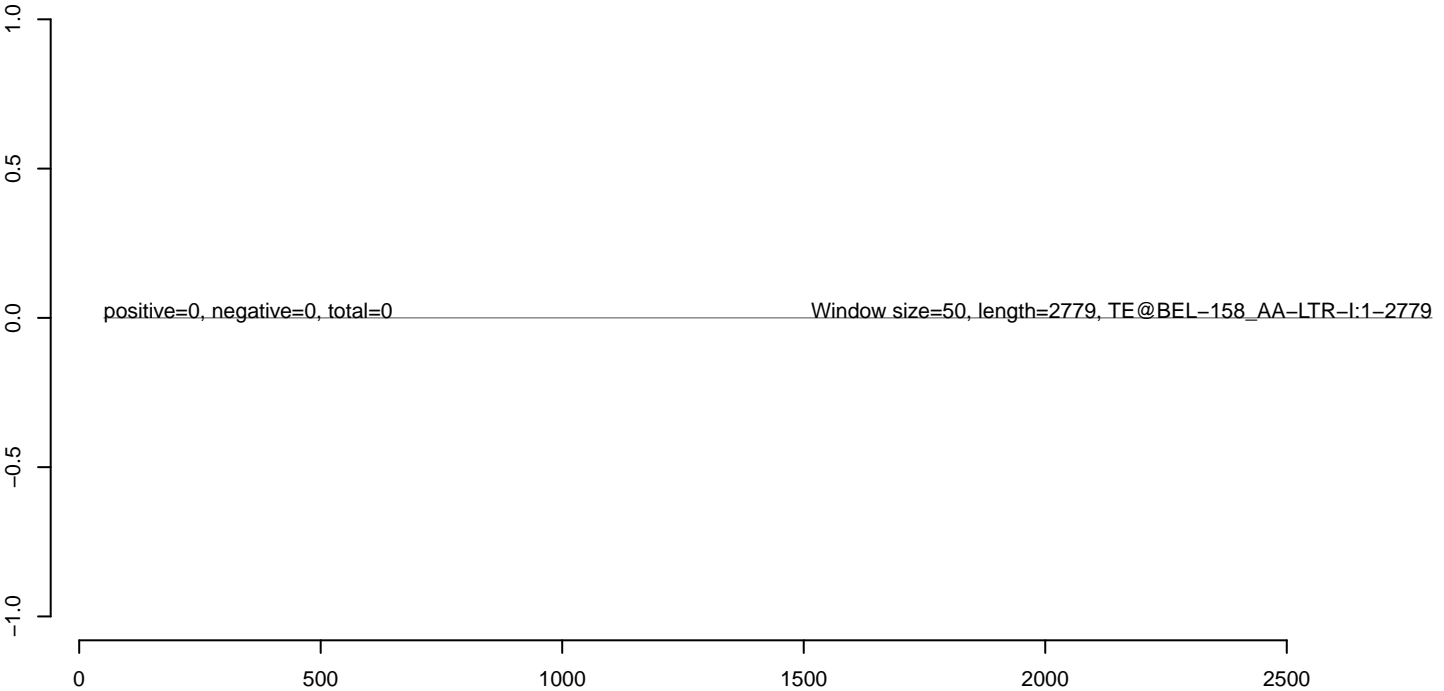

AeAeg_Aag2_Ctrl.18_23.rep



AeAeg_Aag2_Ctrl.24_35.rep



AeAeg_Aag2_Ctrl.rep



AeAeg_Aag2_Ctrl.18_23.rep



AeAeg_Aag2_Ctrl.24_35.rep



AeAeg_Aag2_Ctrl.rep



AeAeg_Aag2_Ctrl.18_23.rep



AeAeg_Aag2_Ctrl.24_35.rep



AeAeg_Aag2_Ctrl.rep



AeAeg_Aag2_Ctrl.18_23.rep



AeAeg_Aag2_Ctrl.24_35.rep



AeAeg_Aag2_Ctrl.rep



AeAeg_Aag2_Ctrl.18_23.rep



AeAeg_Aag2_Ctrl.24_35.rep

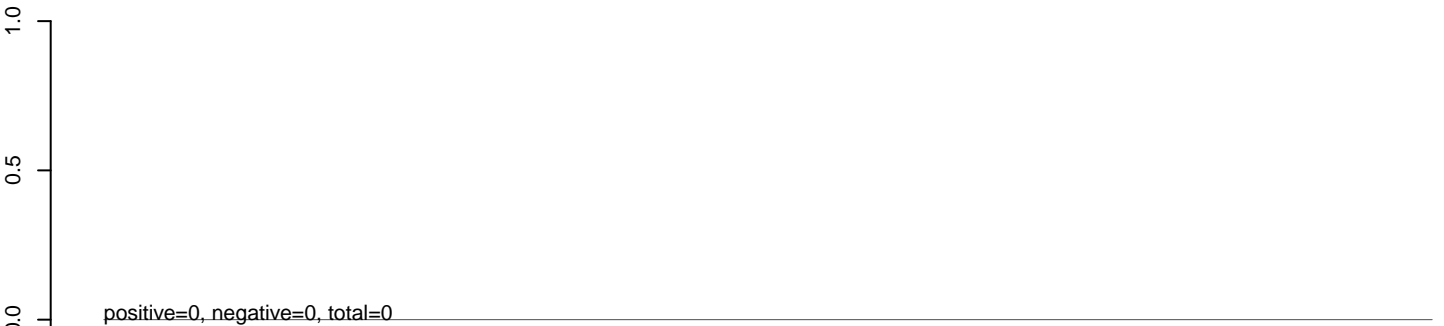

AeAeg_Aag2_Ctrl.rep



AeAeg_Aag2_Ctrl.18_23.rep



AeAeg_Aag2_Ctrl.24_35.rep



AeAeg_Aag2_Ctrl.rep



AeAeg_Aag2_Ctrl.18_23.rep



AeAeg_Aag2_Ctrl.24_35.rep



AeAeg_Aag2_Ctrl.rep



AeAeg_Aag2_Ctrl.18_23.rep



AeAeg_Aag2_Ctrl.24_35.rep



AeAeg_Aag2_Ctrl.rep



AeAeg_Aag2_Ctrl.18_23.rep



AeAeg_Aag2_Ctrl.24_35.rep



AeAeg_Aag2_Ctrl.rep



100 200 300 400 500 600

AeAeg_Aag2_Ctrl.18_23.rep



AeAeg_Aag2_Ctrl.24_35.rep



AeAeg_Aag2_Ctrl.rep

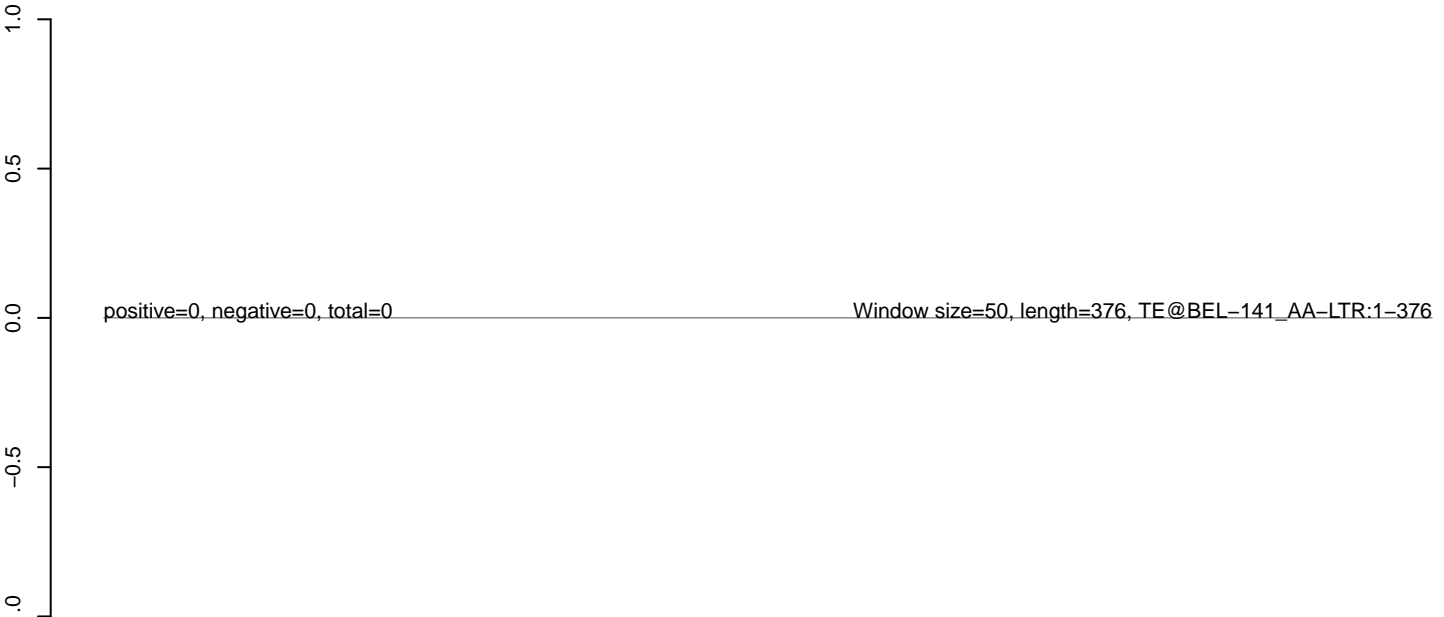

AeAeg_Aag2_Ctrl.18_23.rep



AeAeg_Aag2_Ctrl.24_35.rep



AeAeg_Aag2_Ctrl.rep



AeAeg_Aag2_Ctrl.18_23.rep



AeAeg_Aag2_Ctrl.24_35.rep



AeAeg_Aag2_Ctrl.rep



AeAeg_Aag2_Ctrl.18_23.rep



AeAeg_Aag2_Ctrl.24_35.rep



AeAeg_Aag2_Ctrl.rep

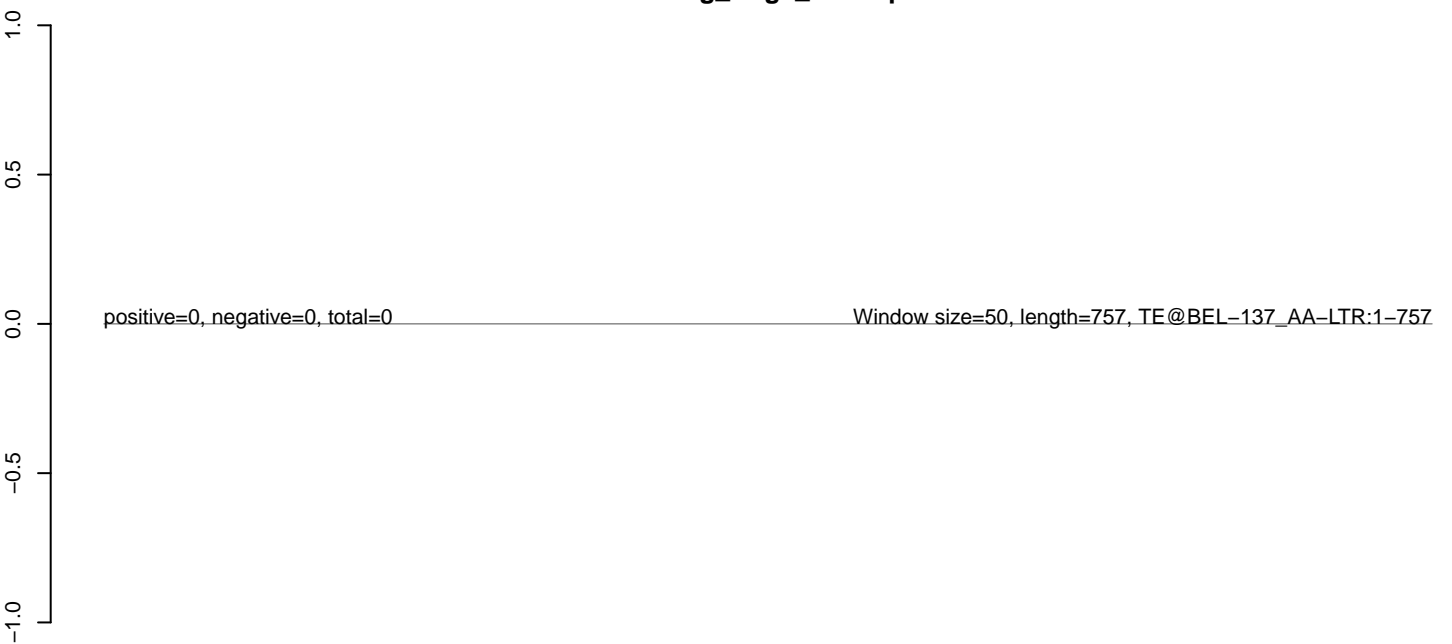

AeAeg_Aag2_Ctrl.18_23.rep



AeAeg_Aag2_Ctrl.24_35.rep



AeAeg_Aag2_Ctrl.rep



AeAeg_Aag2_Ctrl.18_23.rep



AeAeg_Aag2_Ctrl.24_35.rep

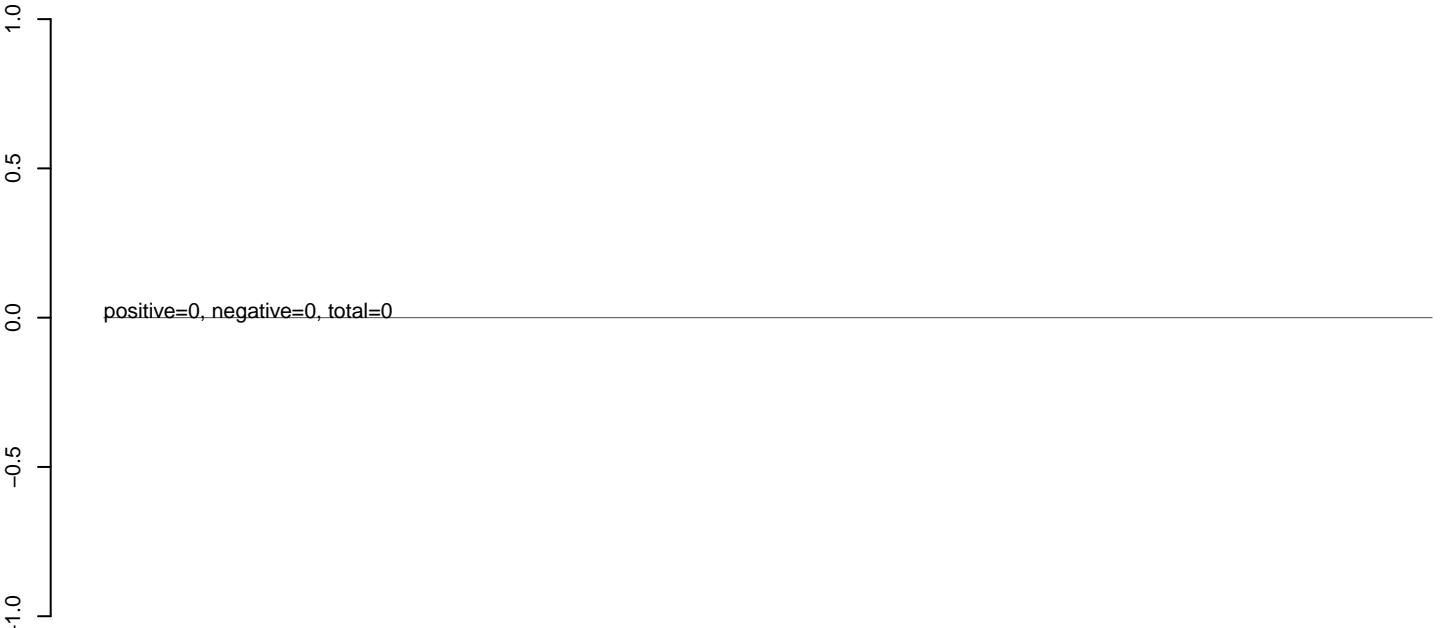

AeAeg_Aag2_Ctrl.rep



100 200 300 400 500 600

AeAeg_Aag2_Ctrl.18_23.rep



AeAeg_Aag2_Ctrl.24_35.rep



AeAeg_Aag2_Ctrl.rep



AeAeg_Aag2_Ctrl.18_23.rep



AeAeg_Aag2_Ctrl.24_35.rep



AeAeg_Aag2_Ctrl.rep

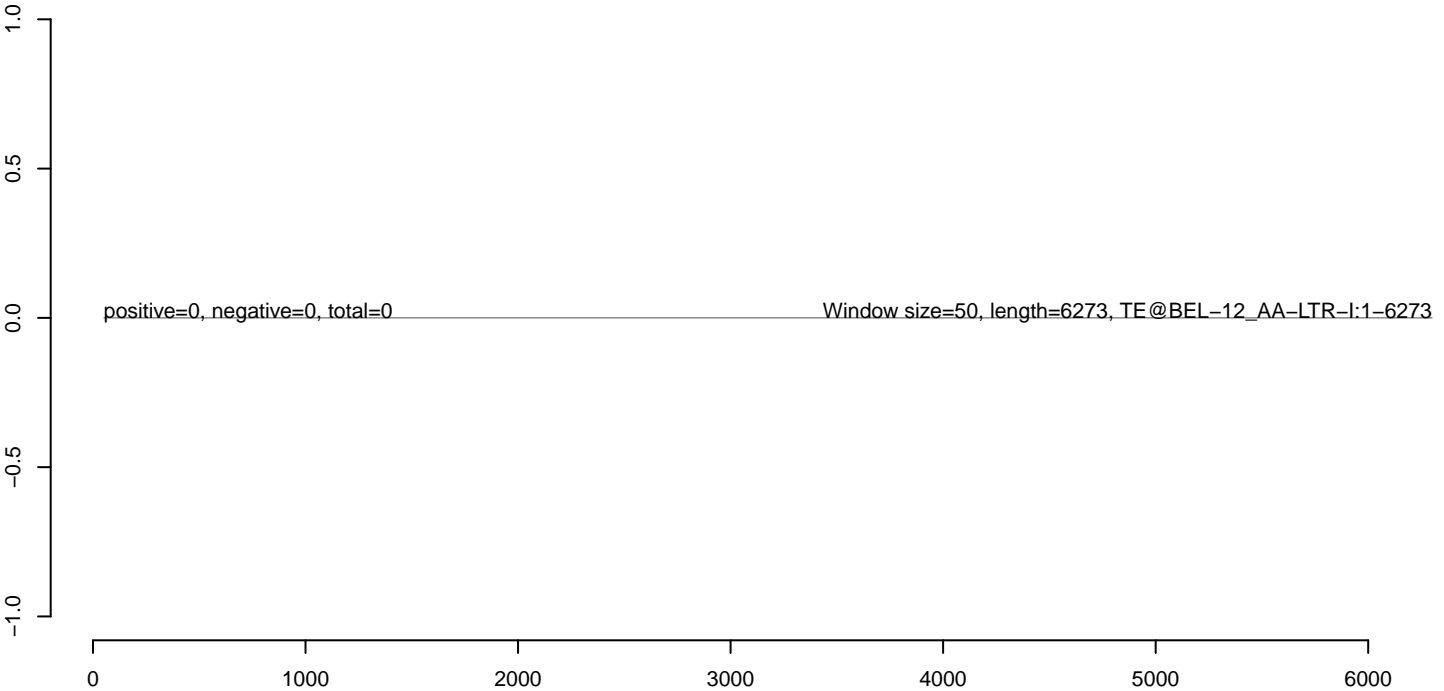

AeAeg_Aag2_Ctrl.18_23.rep



AeAeg_Aag2_Ctrl.24_35.rep



AeAeg_Aag2_Ctrl.rep

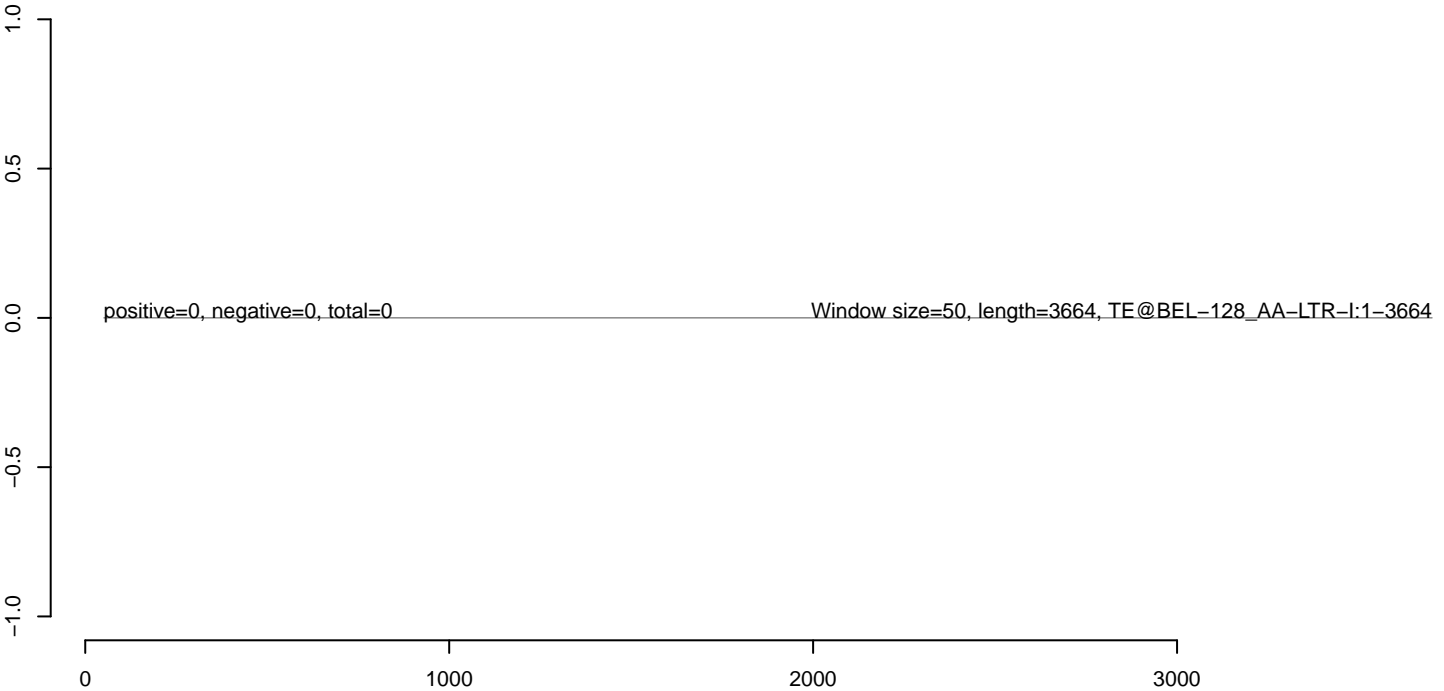

AeAeg_Aag2_Ctrl.18_23.rep



AeAeg_Aag2_Ctrl.24_35.rep



AeAeg_Aag2_Ctrl.rep

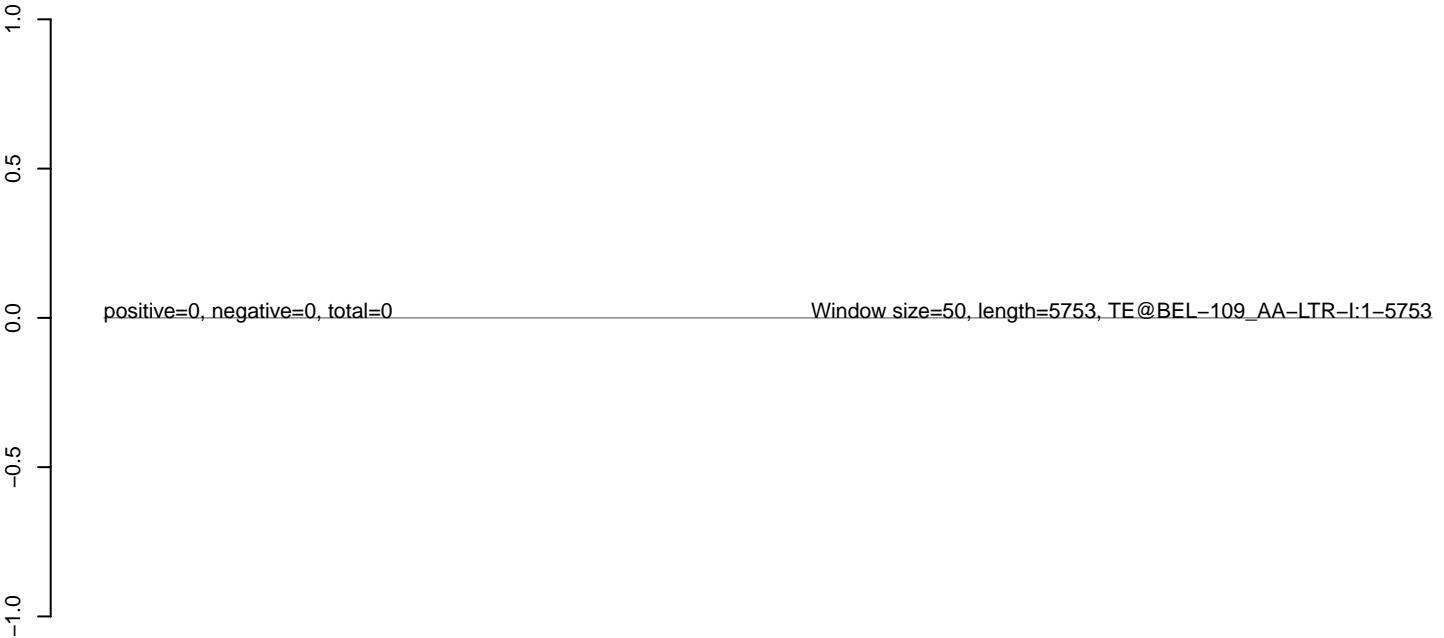

AeAeg_Aag2_Ctrl.18_23.rep



AeAeg_Aag2_Ctrl.24_35.rep



AeAeg_Aag2_Ctrl.rep



0 500 1000 1500 2000 2500 3000

AeAeg_Aag2_Ctrl.18_23.rep



AeAeg_Aag2_Ctrl.24_35.rep



AeAeg_Aag2_Ctrl.rep



0 500 1000 1500 2000 2500 3000

AeAeg_Aag2_Ctrl.18_23.rep



AeAeg_Aag2_Ctrl.24_35.rep



AeAeg_Aag2_Ctrl.rep

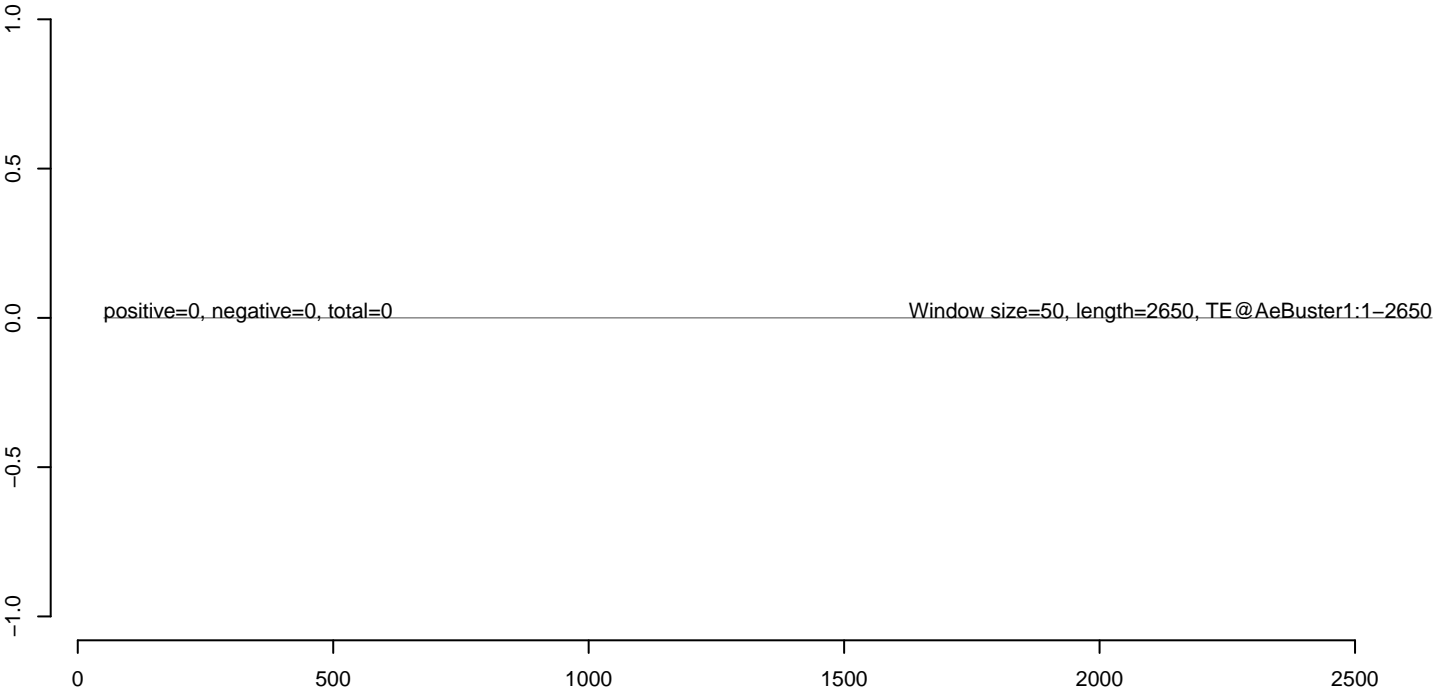

AeAeg_Aag2_Ctrl.18_23.rep



AeAeg_Aag2_Ctrl.24_35.rep



AeAeg_Aag2_Ctrl.rep



AeAeg_Aag2_Ctrl.18_23.rep



AeAeg_Aag2_Ctrl.24_35.rep



AeAeg_Aag2_Ctrl.rep



AeAeg_Aag2_Ctrl.18_23.rep



AeAeg_Aag2_Ctrl.24_35.rep



AeAeg_Aag2_Ctrl.rep



AeAeg_Aag2_Ctrl.18_23.rep



AeAeg_Aag2_Ctrl.24_35.rep



AeAeg_Aag2_Ctrl.rep



AeAeg_Aag2_Ctrl.18_23.rep



AeAeg_Aag2_Ctrl.24_35.rep



AeAeg_Aag2_Ctrl.rep



0 500 1000 1500 2000