

AeAeg_Aag2_DENV2K0048.18_23.rep

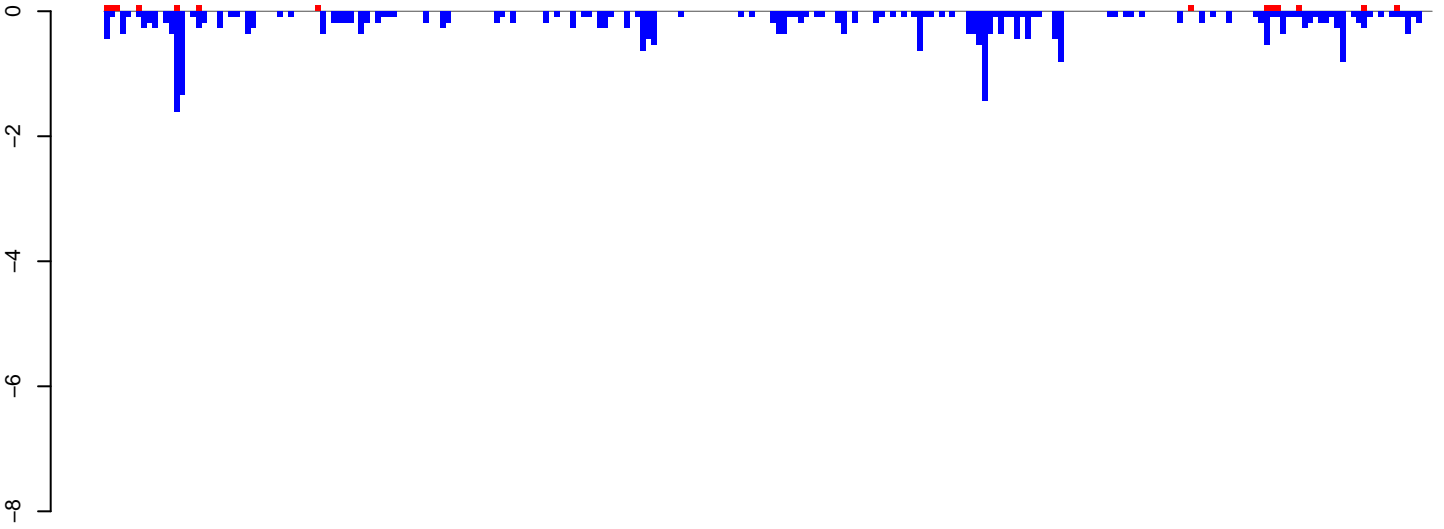

positive=1, negative=30, total=31

AeAeg_Aag2_DENV2K0048.24_35.rep

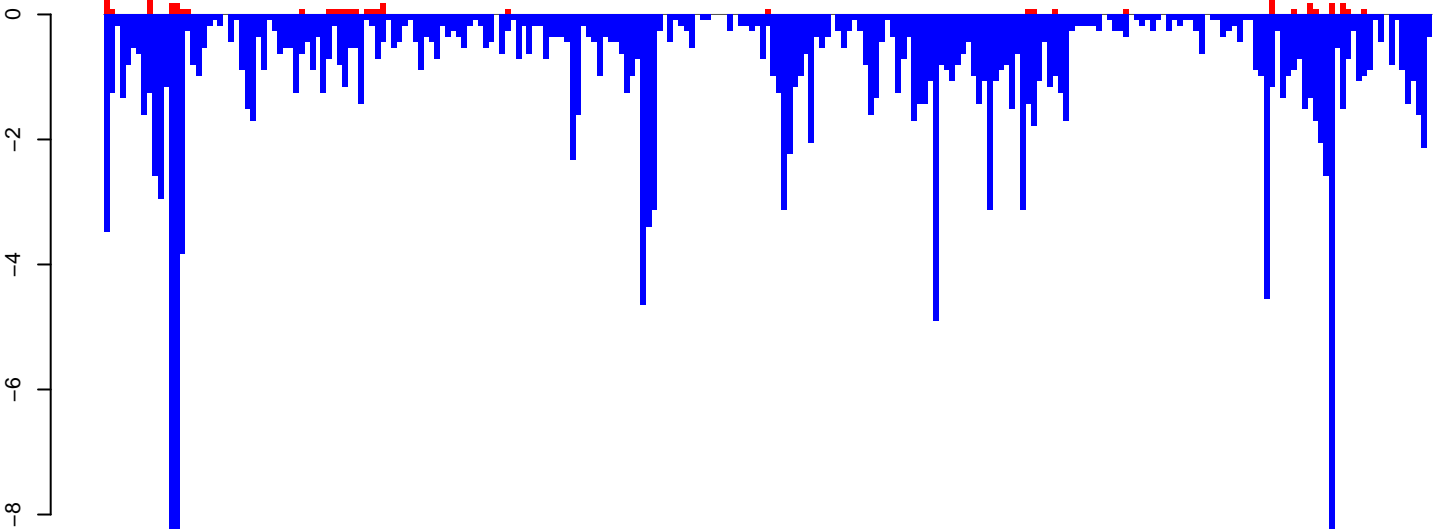

positive=4, negative=213, total=217

AeAeg_Aag2_DENV2K0048.rep

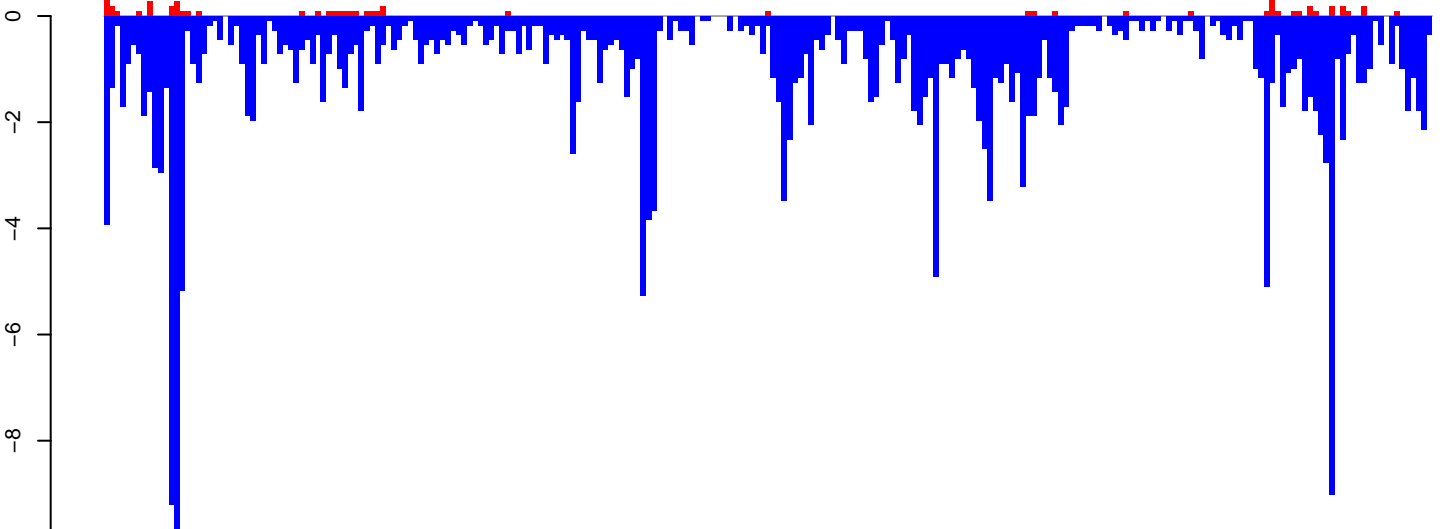

positive=5, negative=243, total=249

Window size=50, length=12255, TE@TF000312-Pao_Bel_Ele179:1-12255

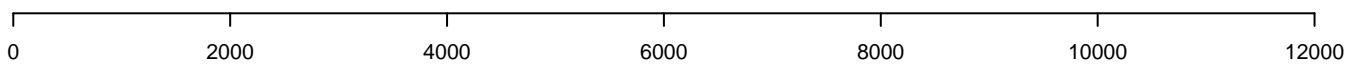

AeAeg_Aag2_DENV2K0048.18_23.rep

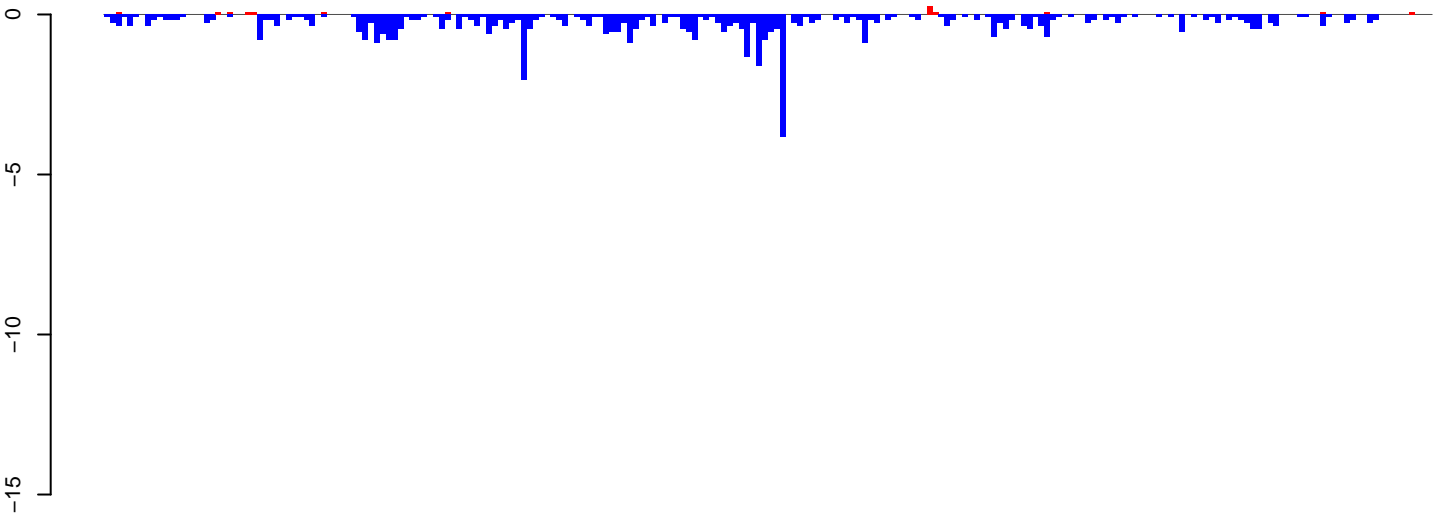

positive=1, negative=52, total=53

AeAeg_Aag2_DENV2K0048.24_35.rep

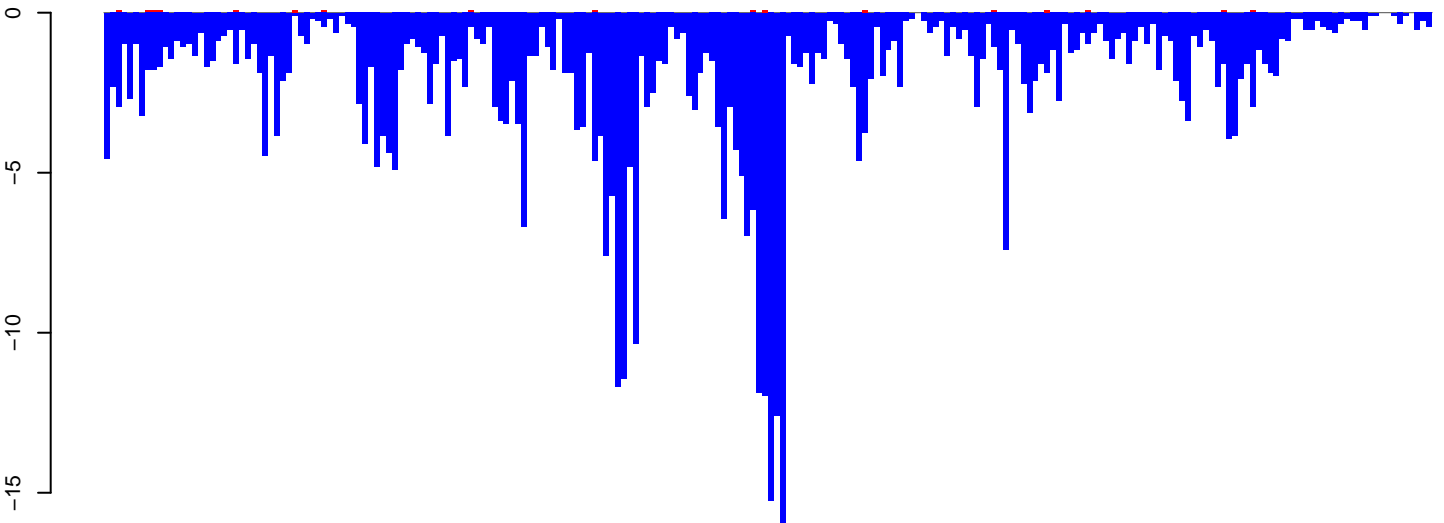

positive=2, negative=471, total=472

AeAeg_Aag2_DENV2K0048.rep

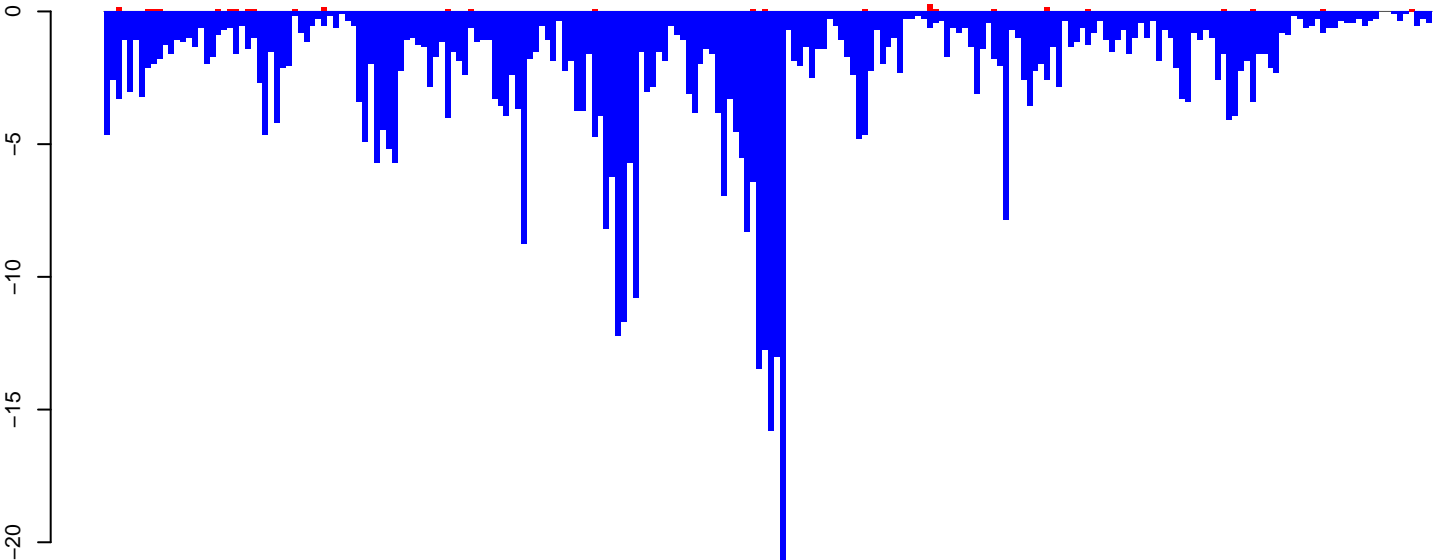

positive=3, negative=522, total=525

Window size=50, length=11343, TE@BEL-279_AA-LTR-I:1-11343

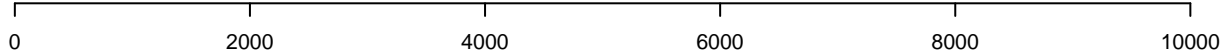

AeAeg_Aag2_DENV2K0048.18_23.rep

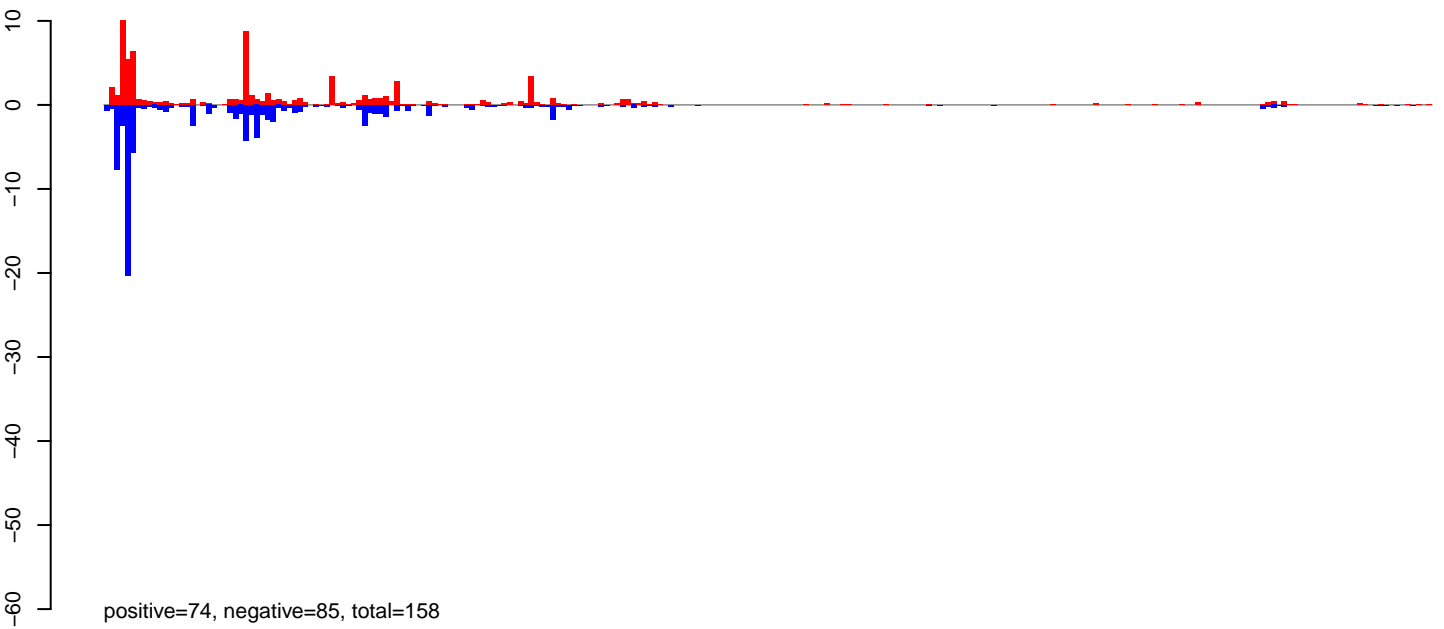

AeAeg_Aag2_DENV2K0048.24_35.rep

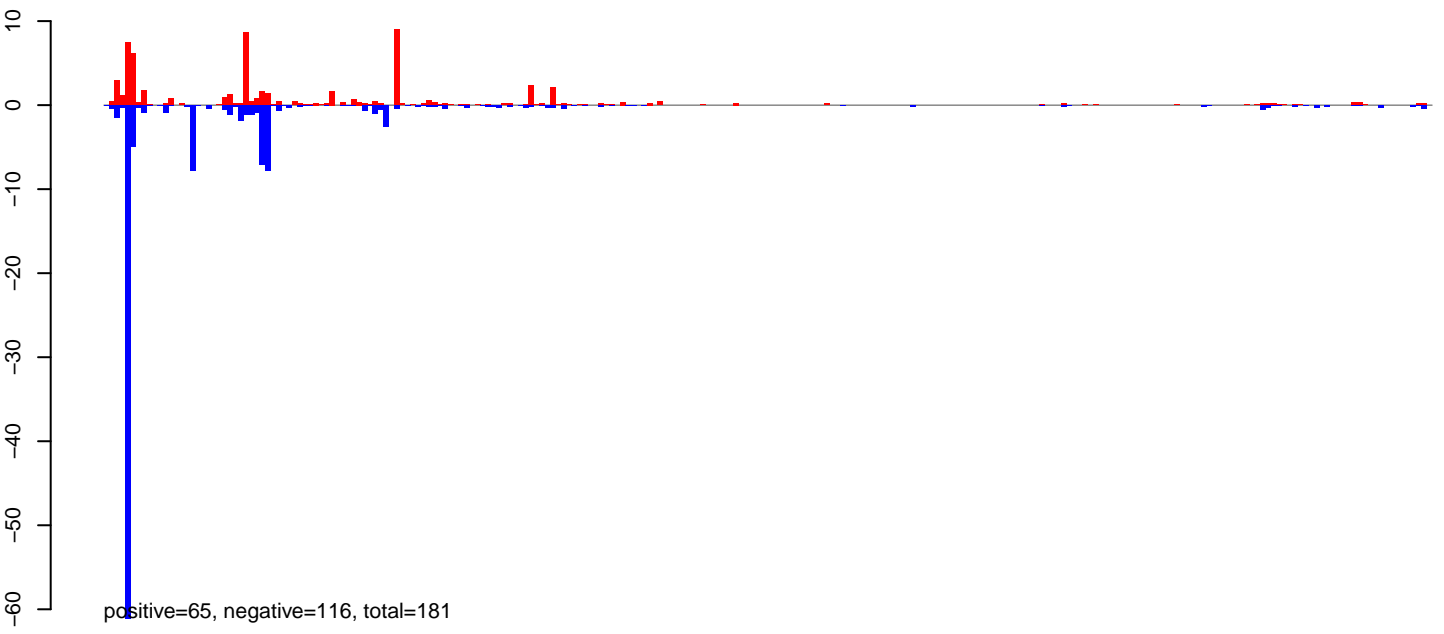

AeAeg_Aag2_DENV2K0048.rep

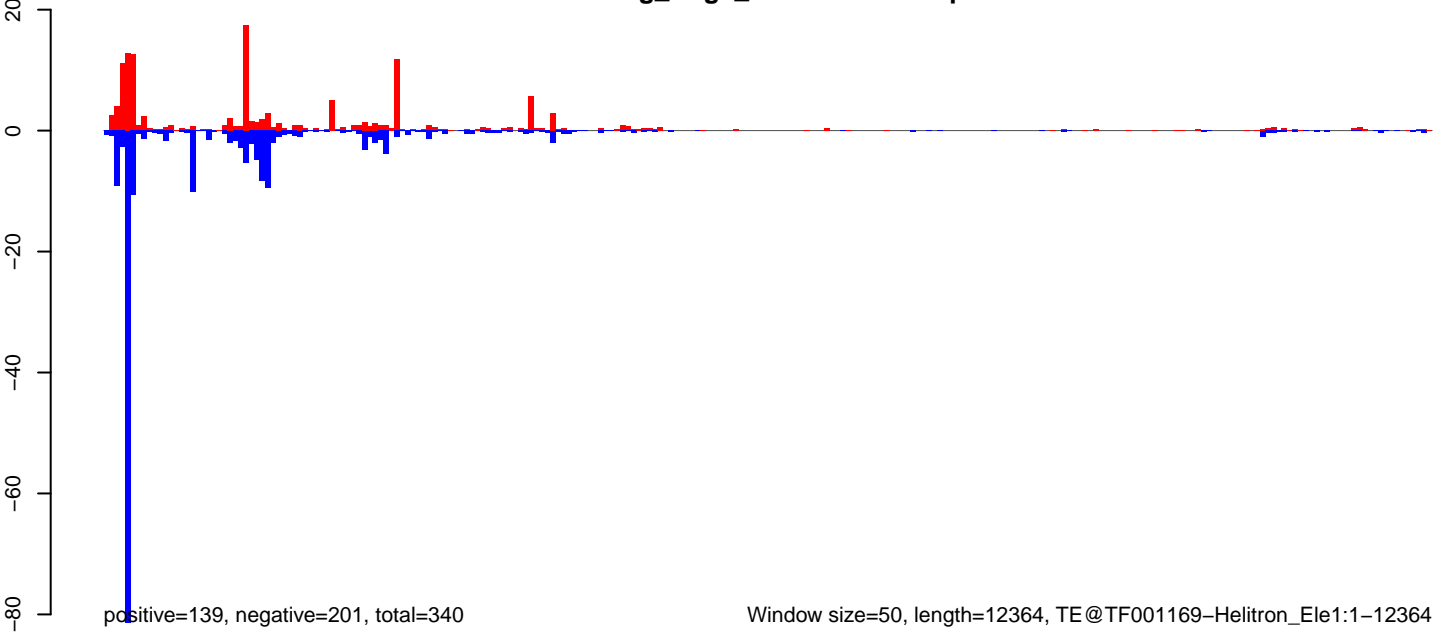

0 2000 4000 6000 8000 10000 12000

AeAeg_Aag2_DENV2K0048.18_23.rep

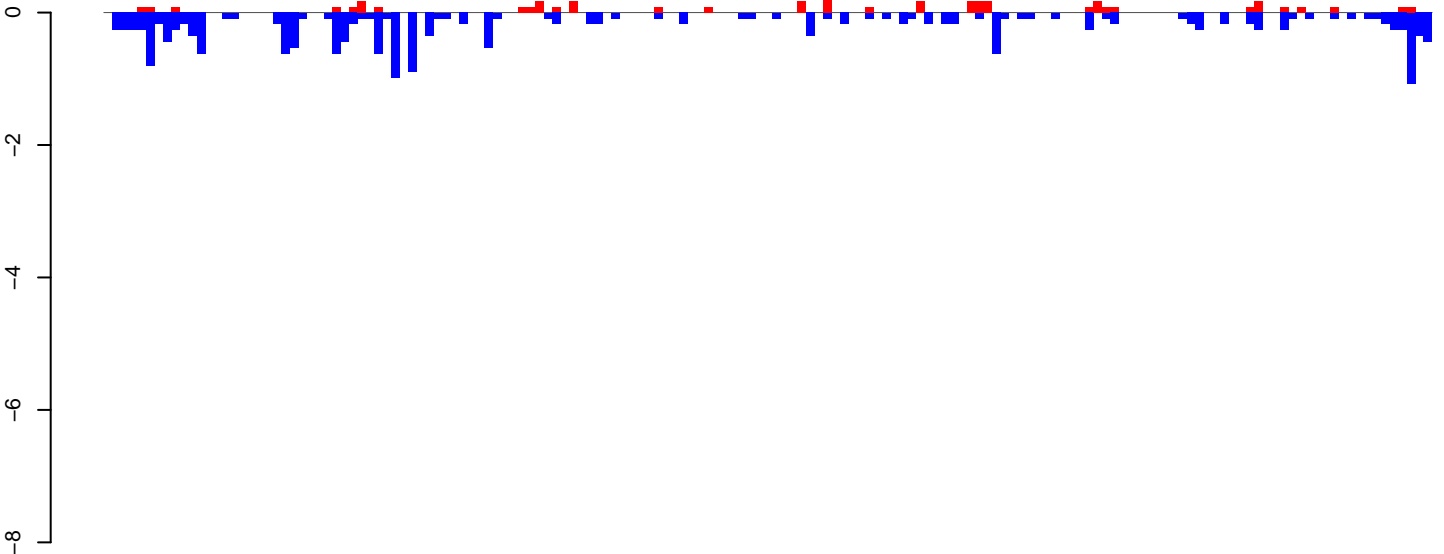

positive=4, negative=20, total=24

AeAeg_Aag2_DENV2K0048.24_35.rep

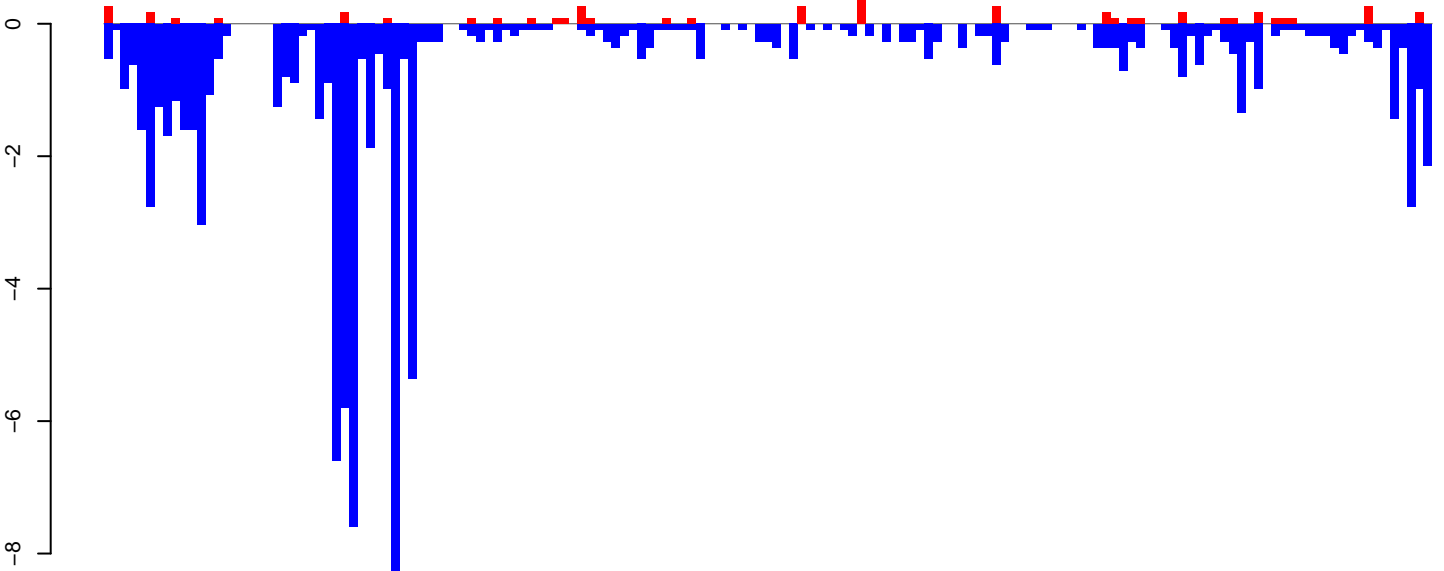

positive=4, negative=95, total=99

AeAeg_Aag2_DENV2K0048.rep

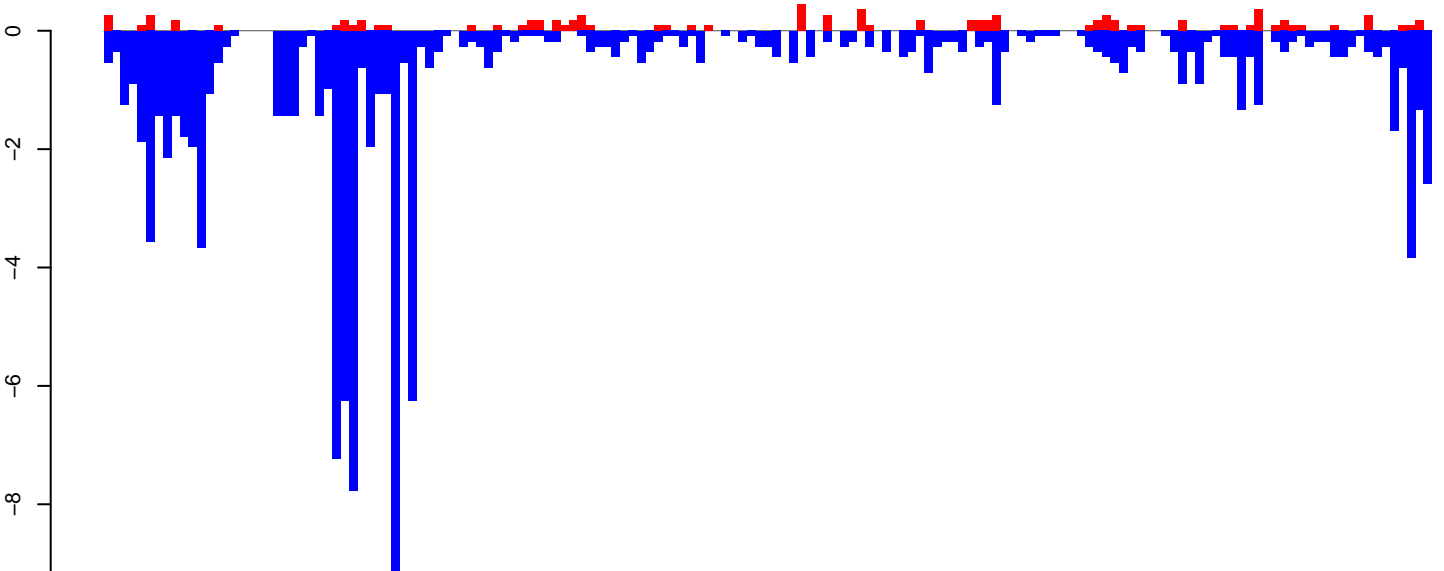

positive=8, negative=115, total=123

Window size=50, length=7897, TE@TF000419-Ty3_gypsy_Ele122:1-7897

0 2000 4000 6000 8000

AeAeg_Aag2_DENV2K0048.18_23.rep

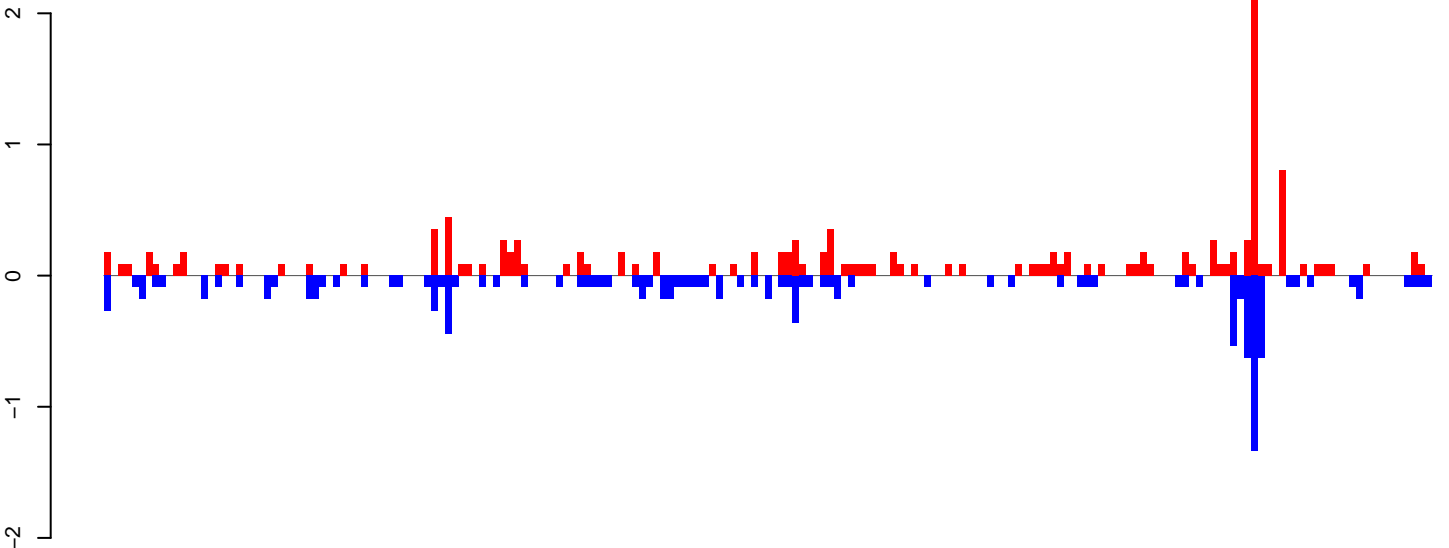

positive=13, negative=12, total=25

AeAeg_Aag2_DENV2K0048.24_35.rep

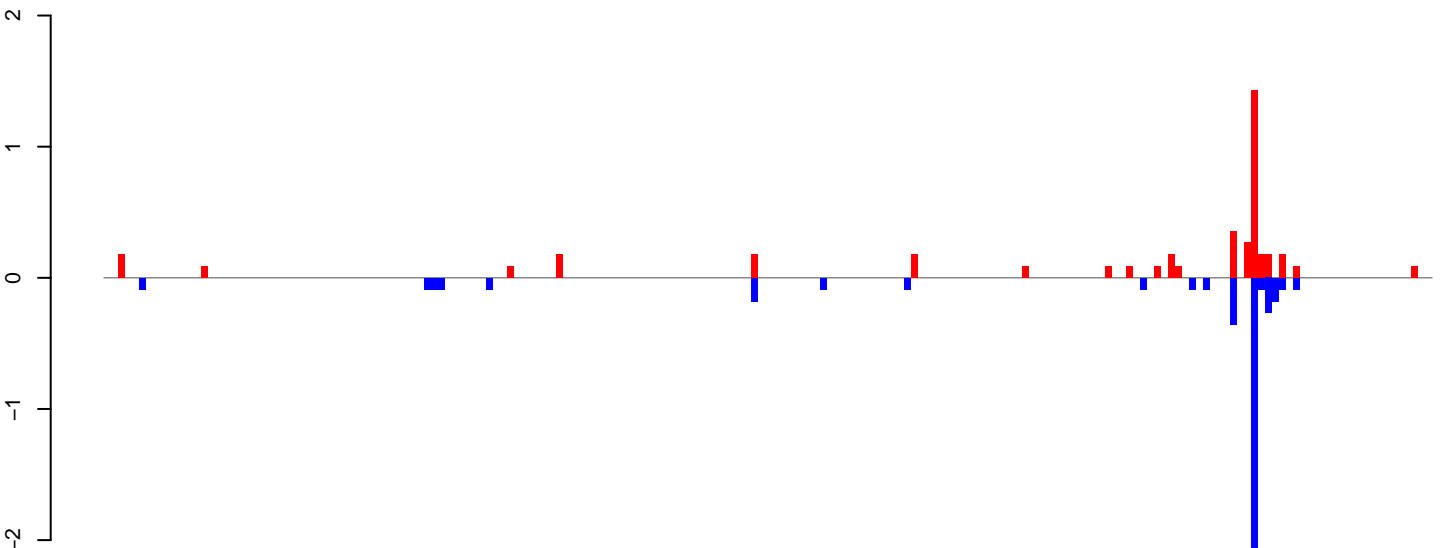

positive=4, negative=4, total=9

AeAeg_Aag2_DENV2K0048.rep

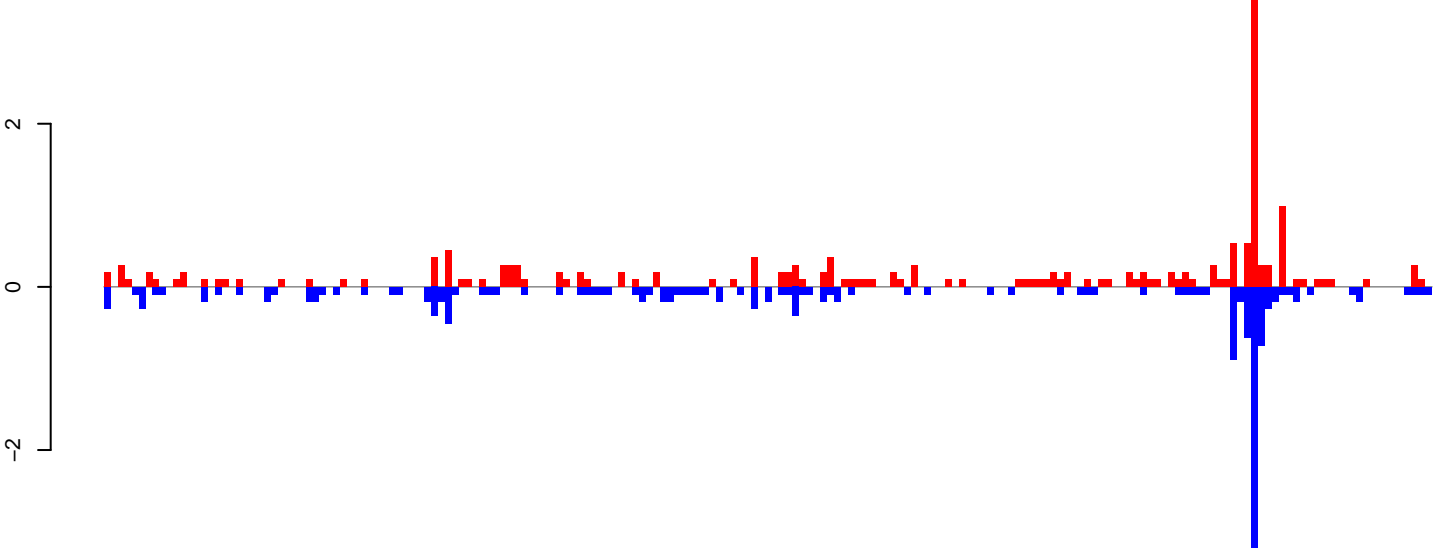

positive=18, negative=16, total=34

Window size=50, length=9589, TE@TF001162-PIF_Ele1:1-9589

0 2000 4000 6000 8000

AeAeg_Aag2_DENV2K0048.18_23.rep



positive=5, negative=34, total=39

AeAeg_Aag2_DENV2K0048.24_35.rep

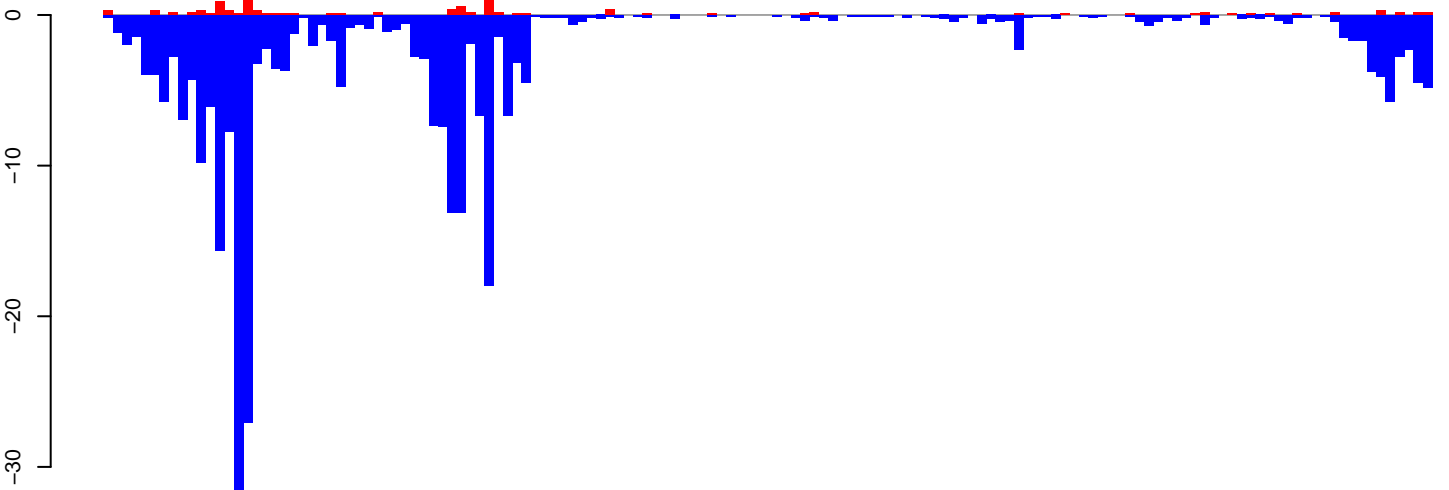

positive=11, negative=308, total=319

AeAeg_Aag2_DENV2K0048.rep

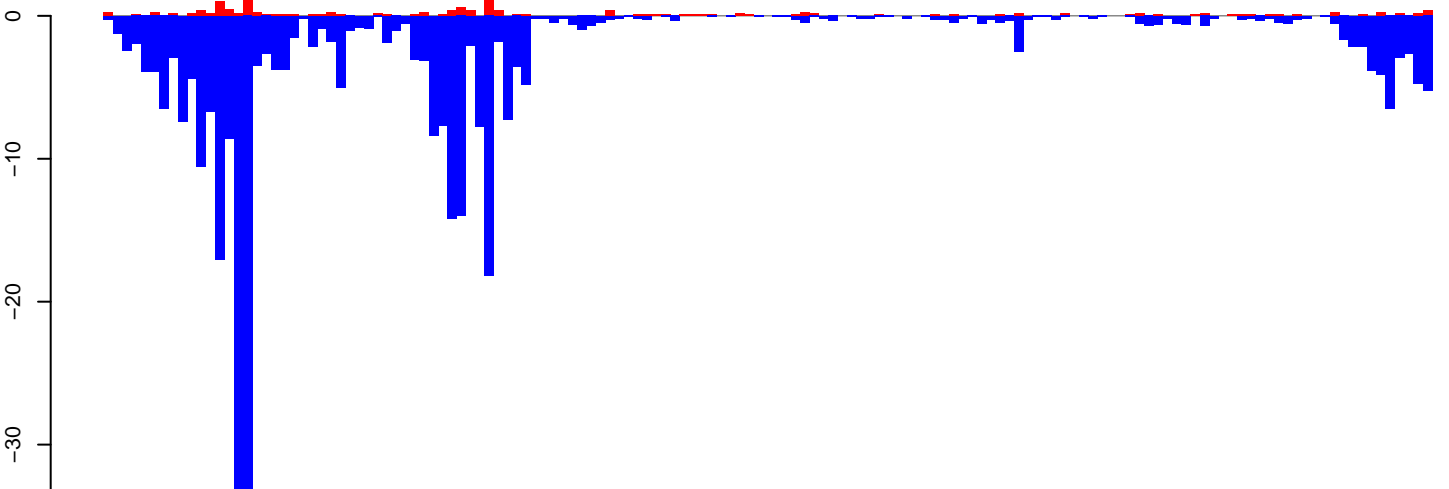

positive=16, negative=342, total=358

Window size=50, length=7167, TE@TF000321-Ty3_gypsy_Ele58:1-7167

0 1000 2000 3000 4000 5000 6000 7000

AeAeg_Aag2_DENV2K0048.18_23.rep

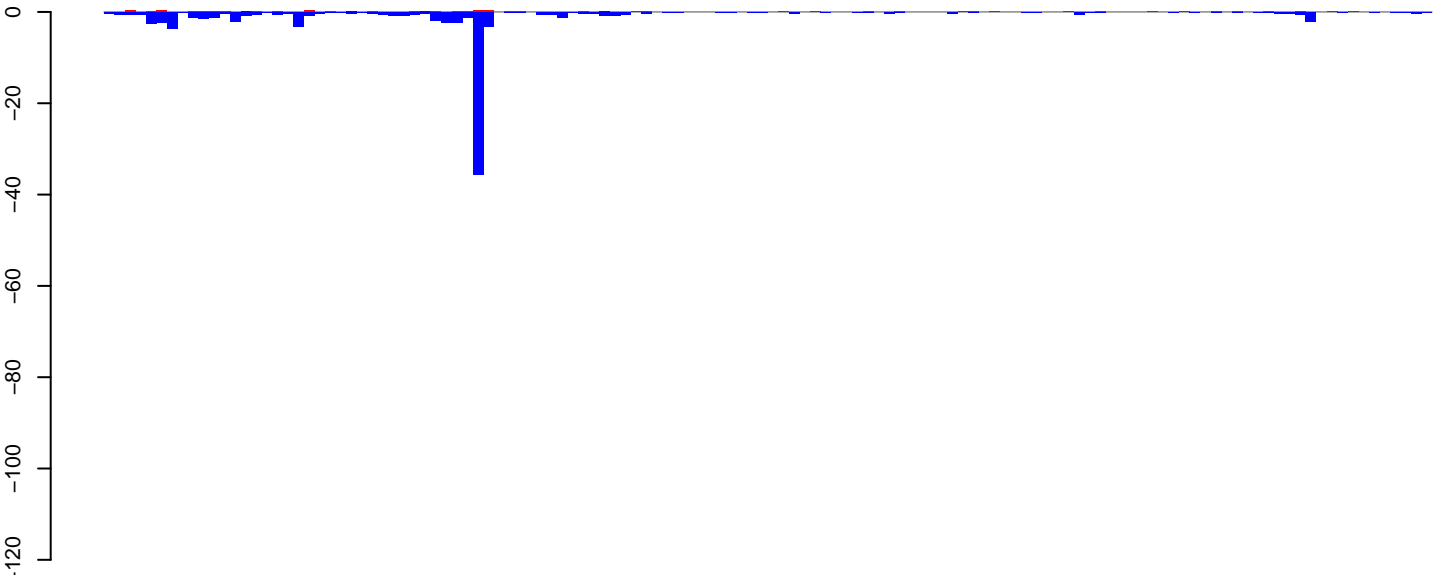

positive=5, negative=88, total=93

AeAeg_Aag2_DENV2K0048.24_35.rep

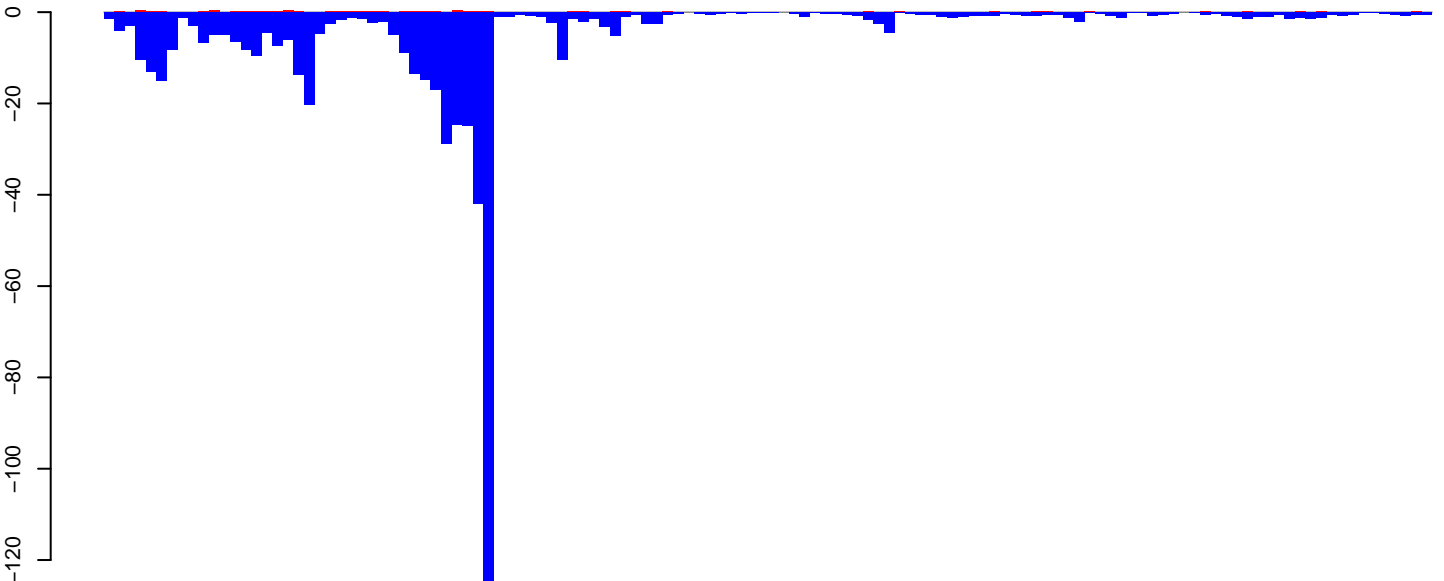

positive=7, negative=565, total=571

AeAeg_Aag2_DENV2K0048.rep

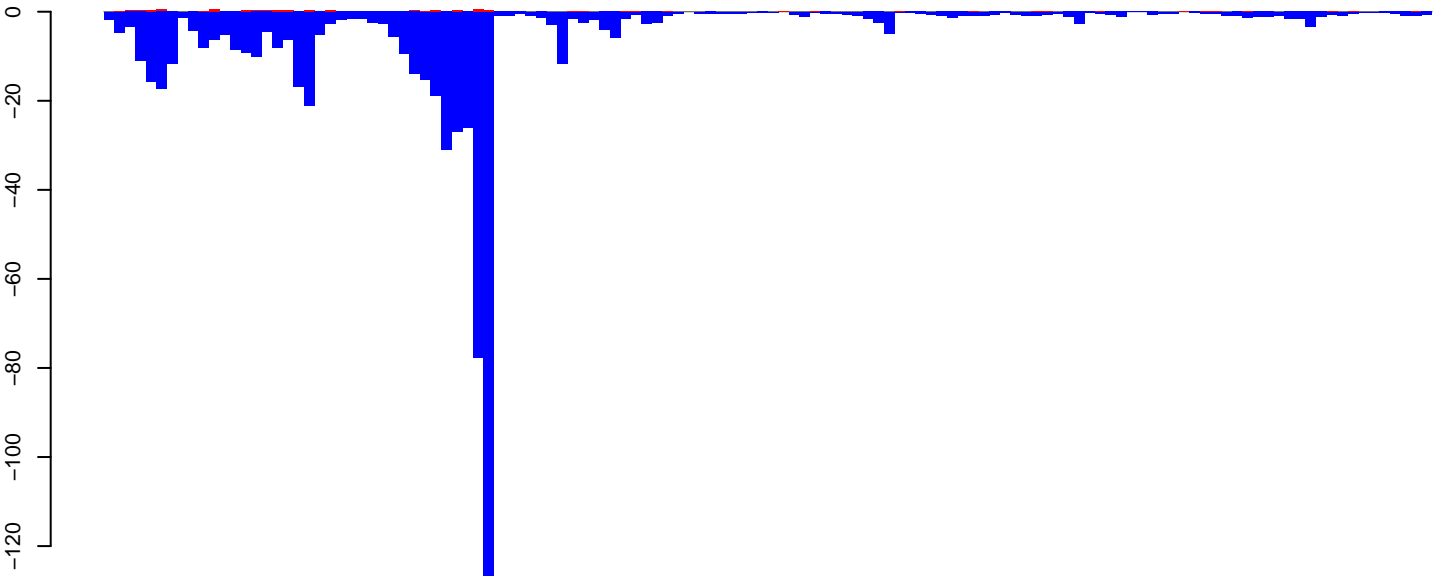

positive=12, negative=653, total=665

Window size=50, length=6336, TE@Gypsy-593_AA-LTR-I:1-6336

0 1000 2000 3000 4000 5000 6000

AeAeg_Aag2_DENV2K0048.18_23.rep

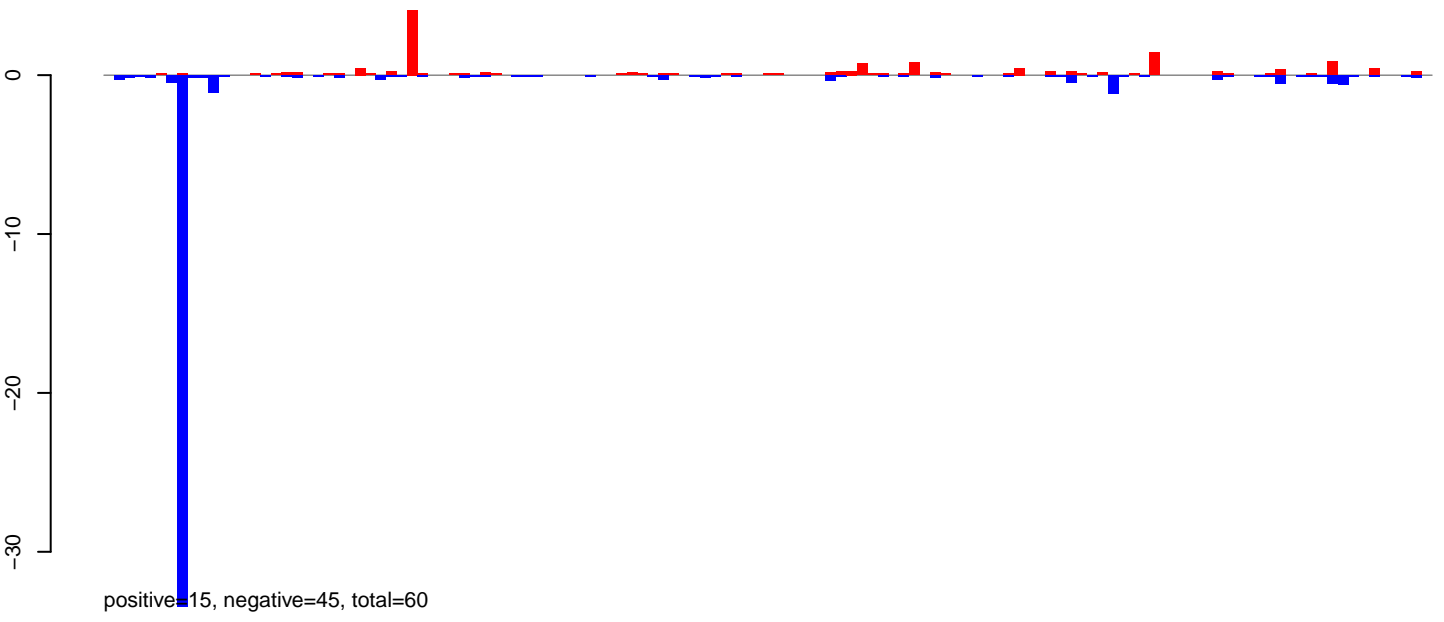

AeAeg_Aag2_DENV2K0048.24_35.rep

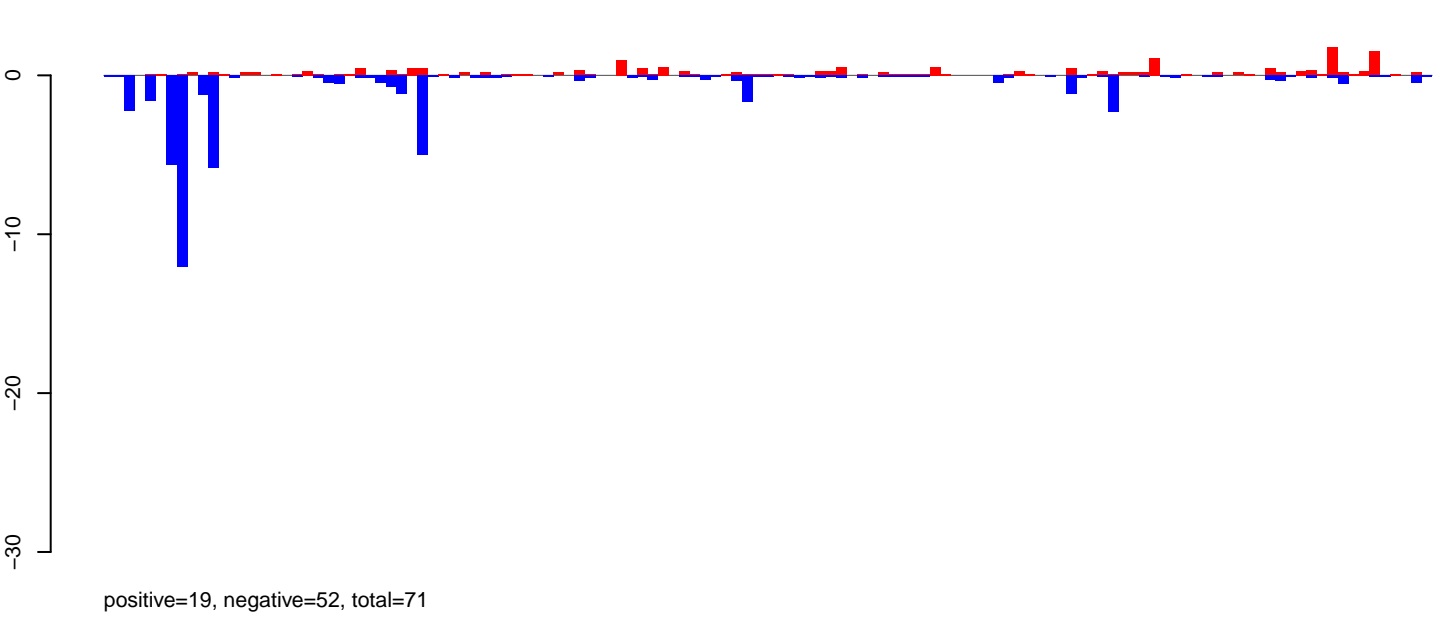

AeAeg_Aag2_DENV2K0048.rep

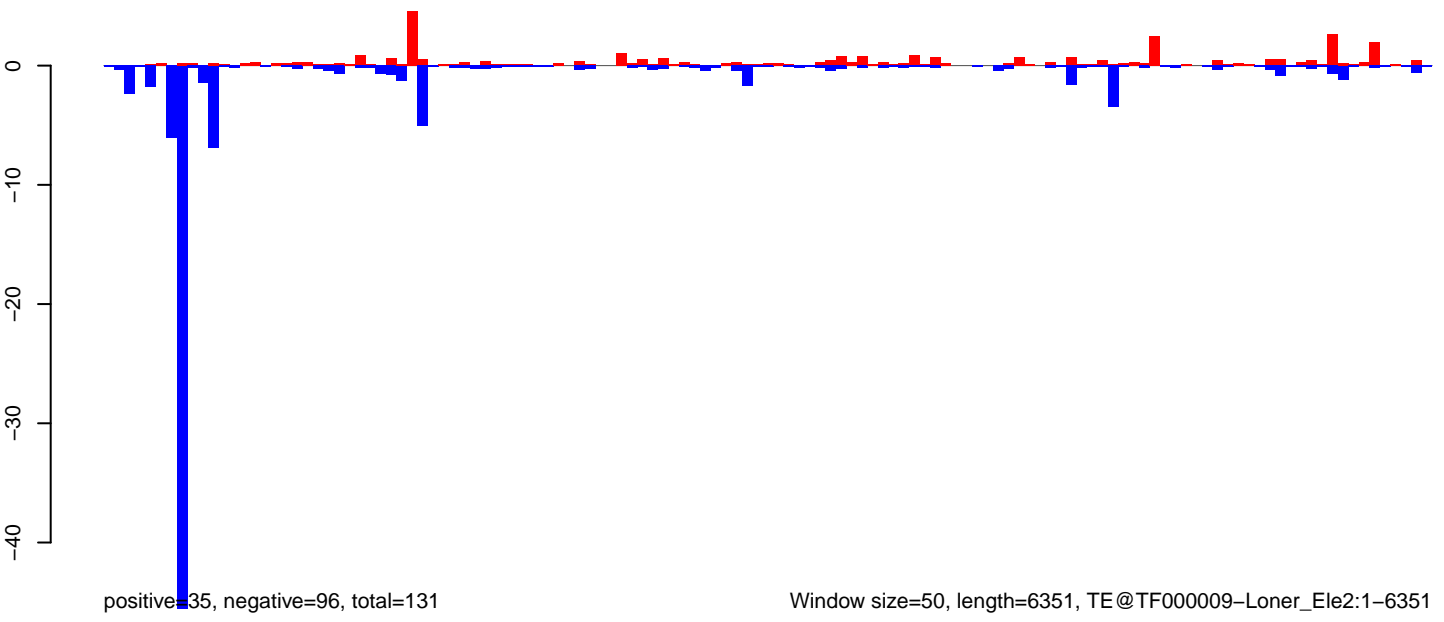

AeAeg_Aag2_DENV2K0048.18_23.rep

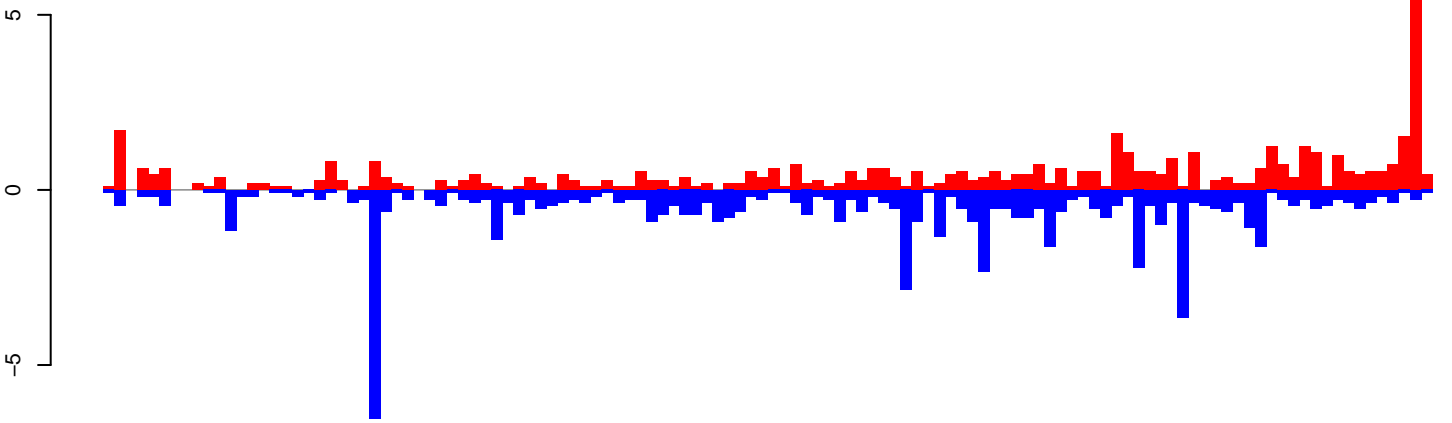

positive=53, negative=65, total=118

AeAeg_Aag2_DENV2K0048.24_35.rep

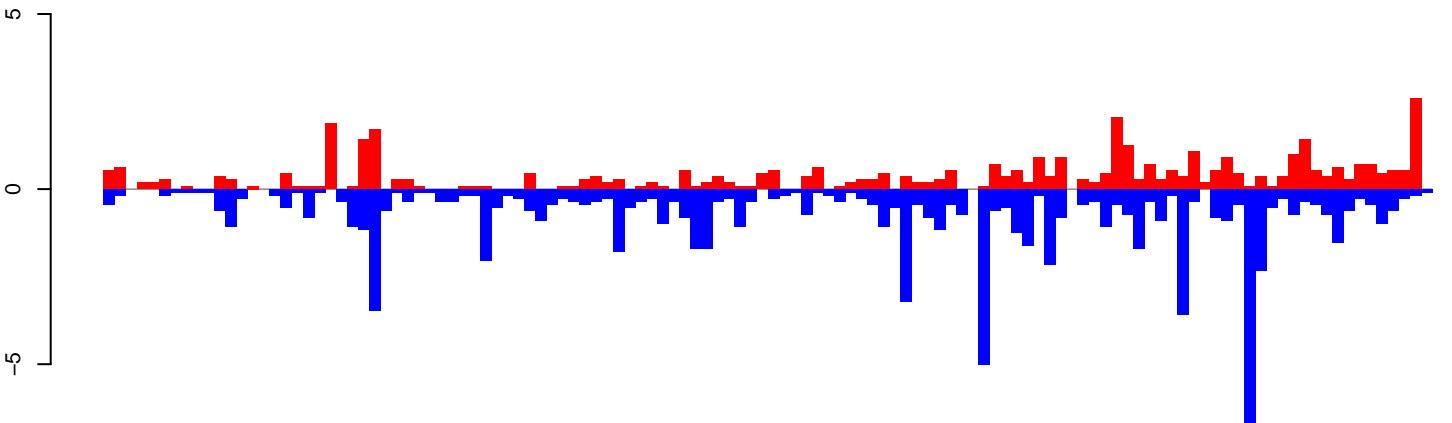

positive=42, negative=84, total=126

AeAeg_Aag2_DENV2K0048.rep

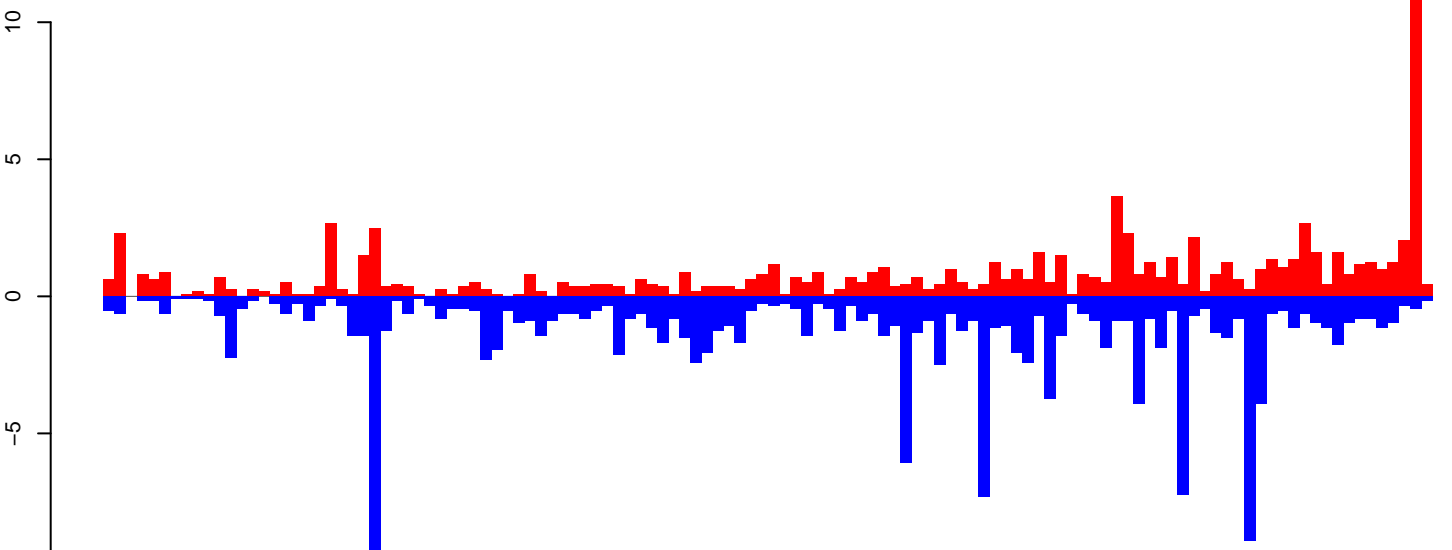

positive=95, negative=149, total=244

Window size=50, length=6005, TE@R1_Ele4:1-6005

AeAeg_Aag2_DENV2K0048.18_23.rep

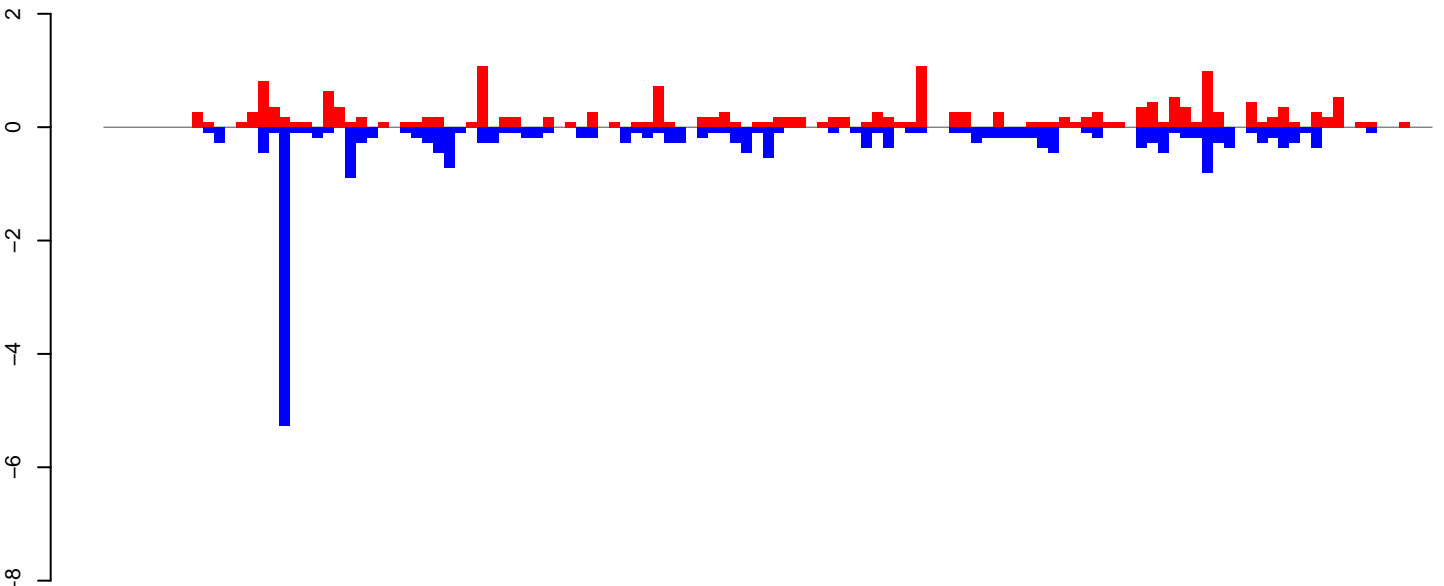

positive=18, negative=22, total=41

AeAeg_Aag2_DENV2K0048.24_35.rep

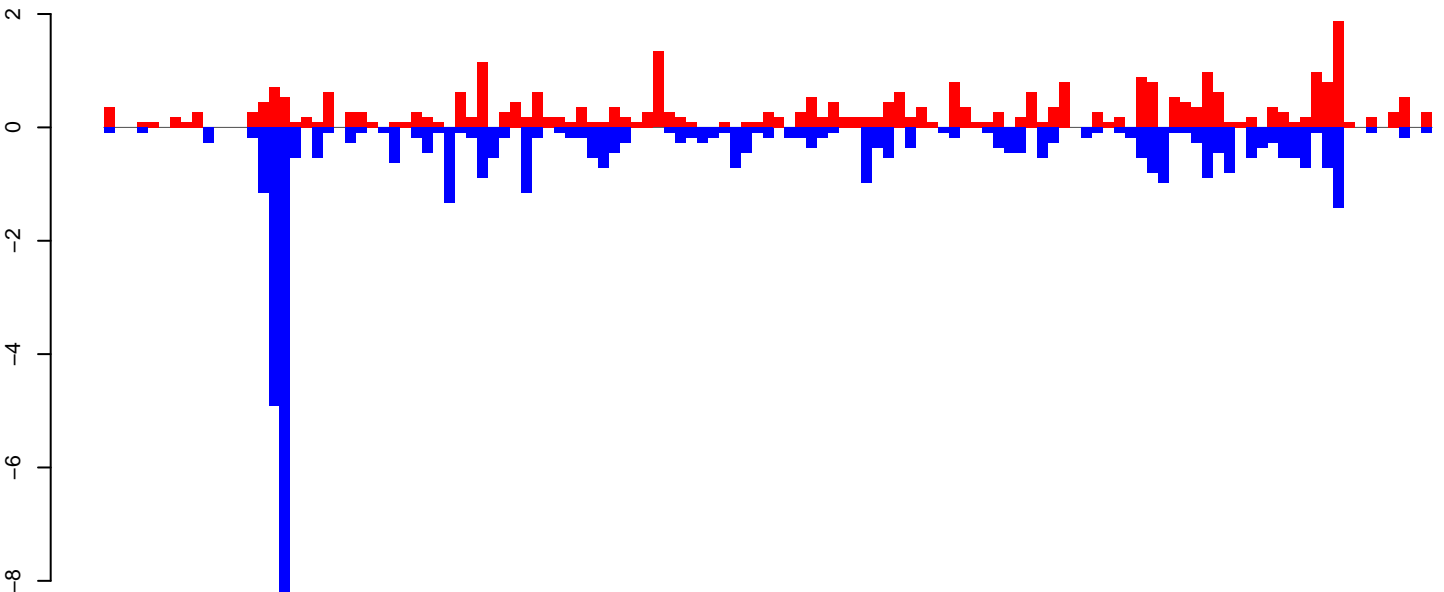

positive=32, negative=44, total=77

AeAeg_Aag2_DENV2K0048.rep

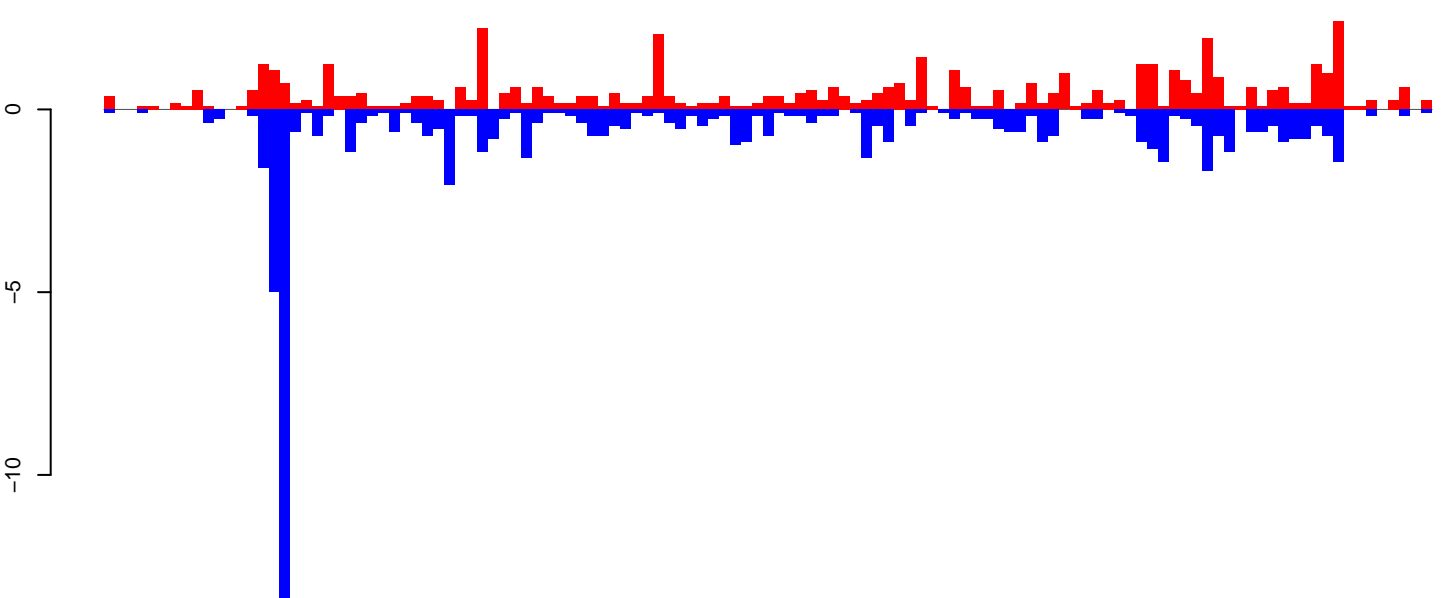

positive=51, negative=67, total=118

Window size=50, length=6094, TE@Loner_Ele1:1-6094

0 1000 2000 3000 4000 5000 6000

AeAeg_Aag2_DENV2K0048.18_23.rep

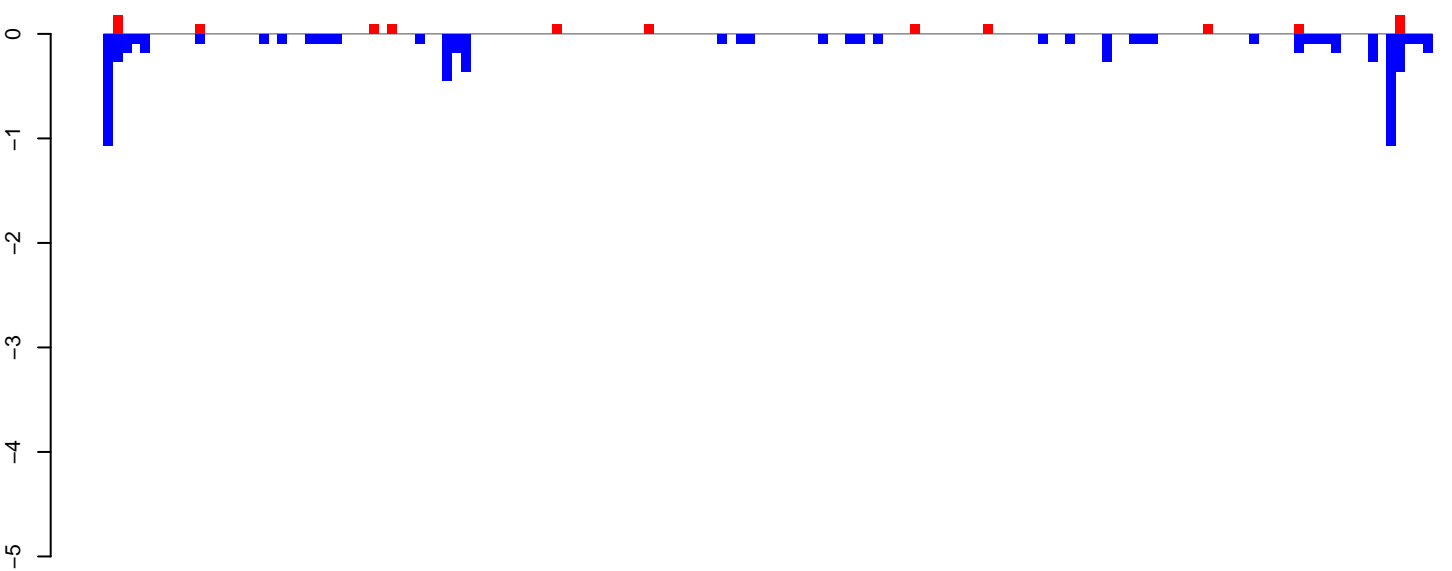

positive=1, negative=8, total=9

AeAeg_Aag2_DENV2K0048.24_35.rep

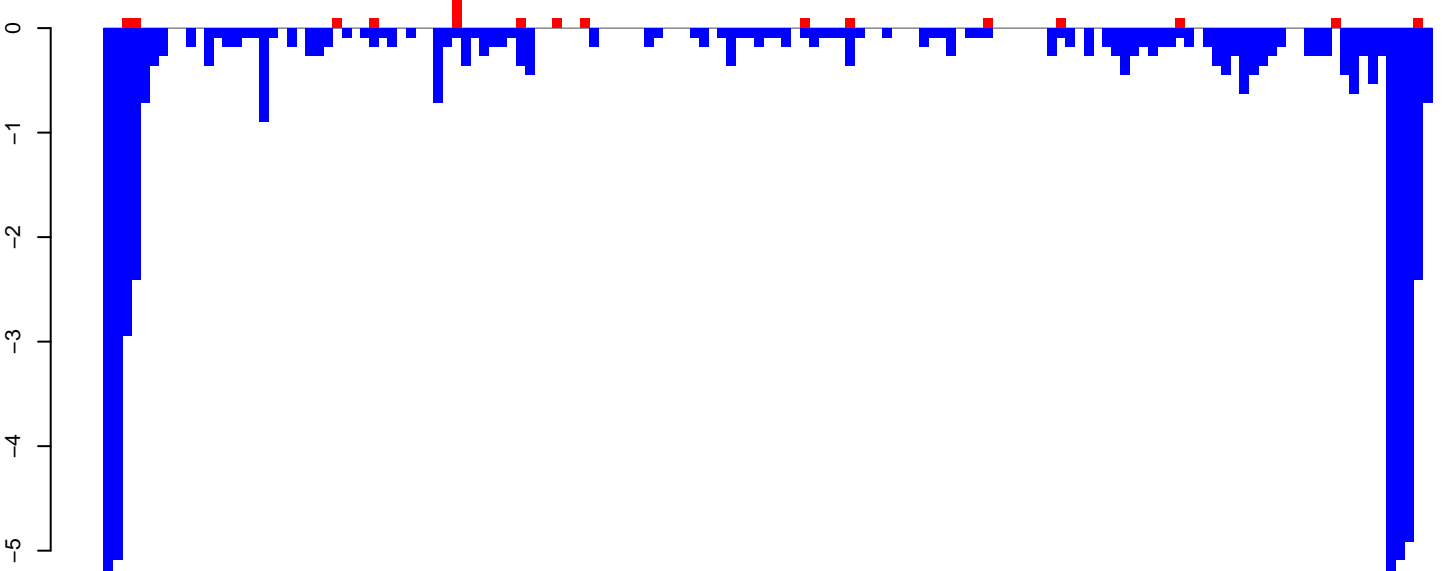

positive=2, negative=56, total=58

AeAeg_Aag2_DENV2K0048.rep

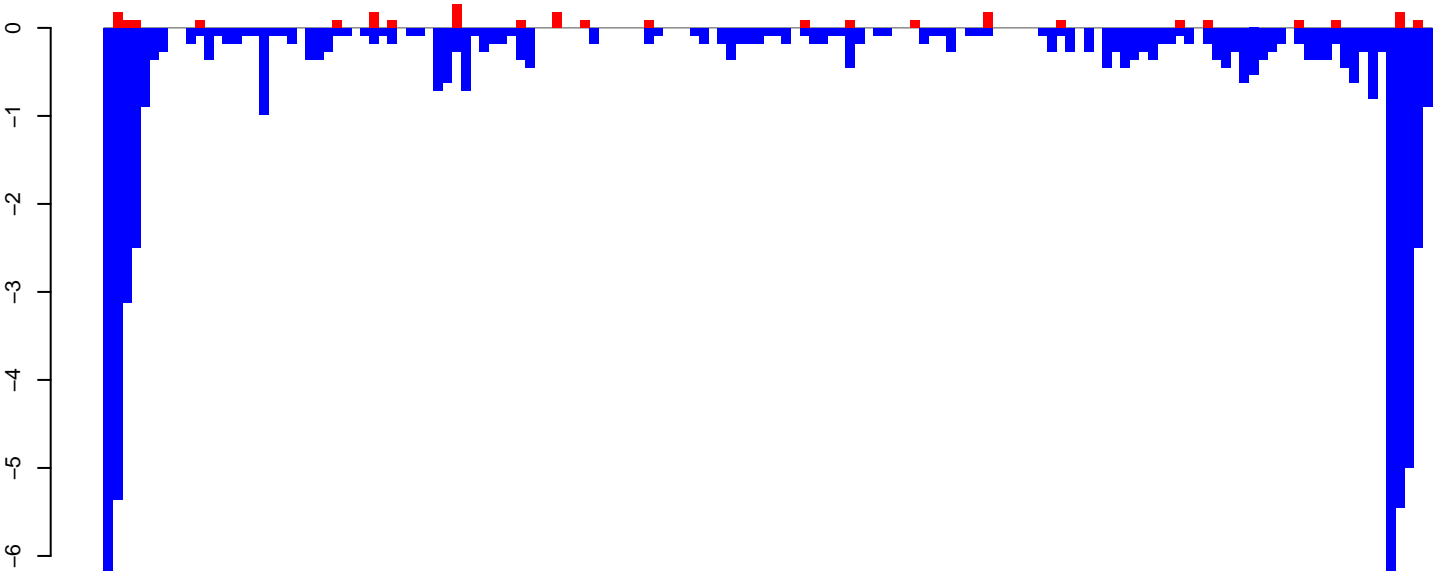

positive=3, negative=64, total=67

Window size=50, length=7262, TE@TF000317-Ty3_gypsy_Le54:1-7262

0 2000 4000 6000

AeAeg_Aag2_DENV2K0048.18_23.rep

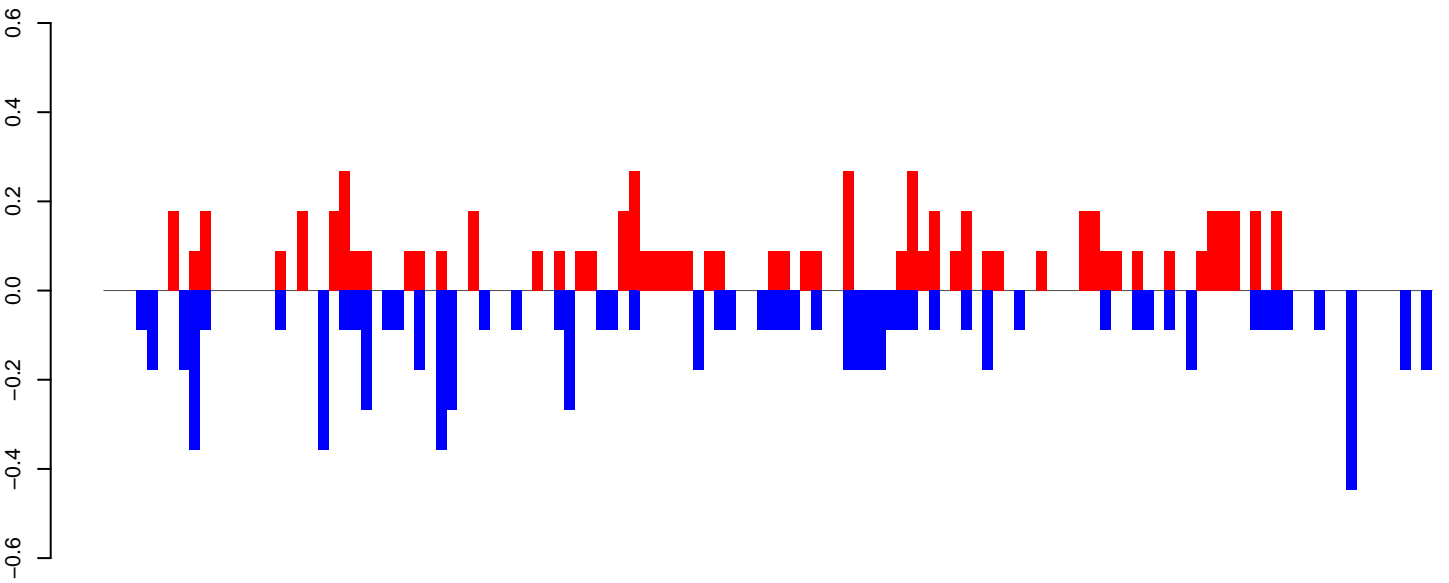

positive=7, negative=8, total=14

AeAeg_Aag2_DENV2K0048.24_35.rep

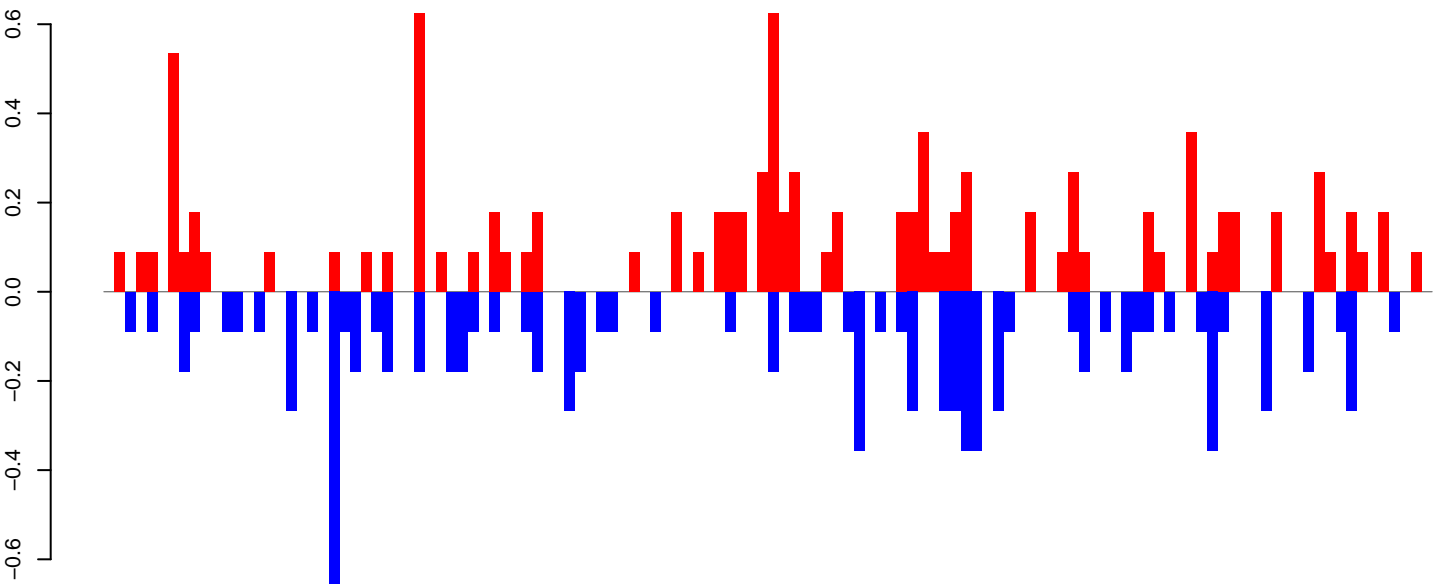

positive=9, negative=9, total=19

AeAeg_Aag2_DENV2K0048.rep

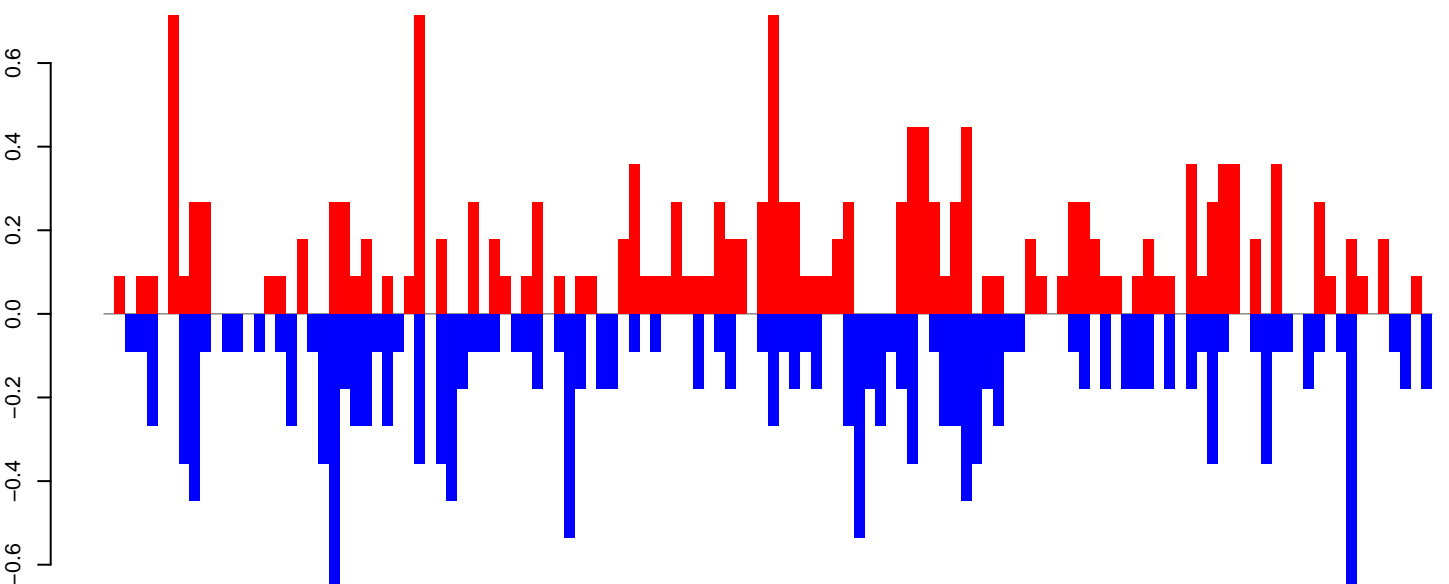

positive=16, negative=17, total=33

Window size=50, length=6213, TE@BEL-616_AA-LTR-11-6213

0 1000 2000 3000 4000 5000 6000

AeAeg_Aag2_DENV2K0048.18_23.rep

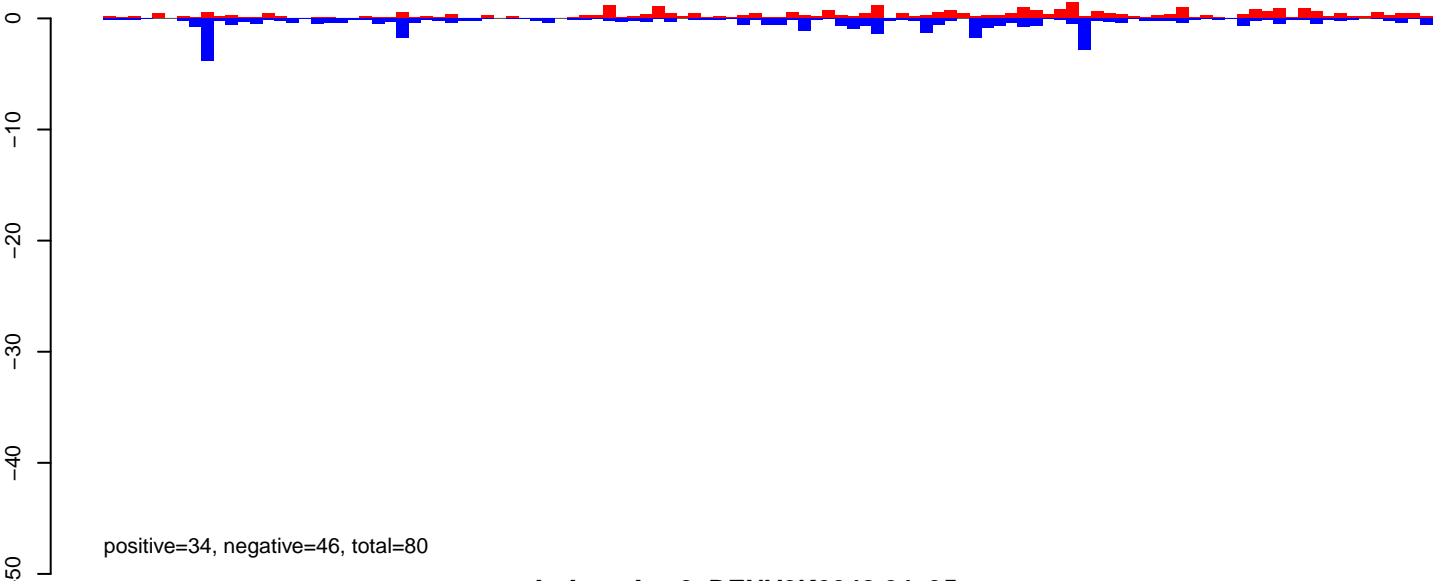

AeAeg_Aag2_DENV2K0048.24_35.rep

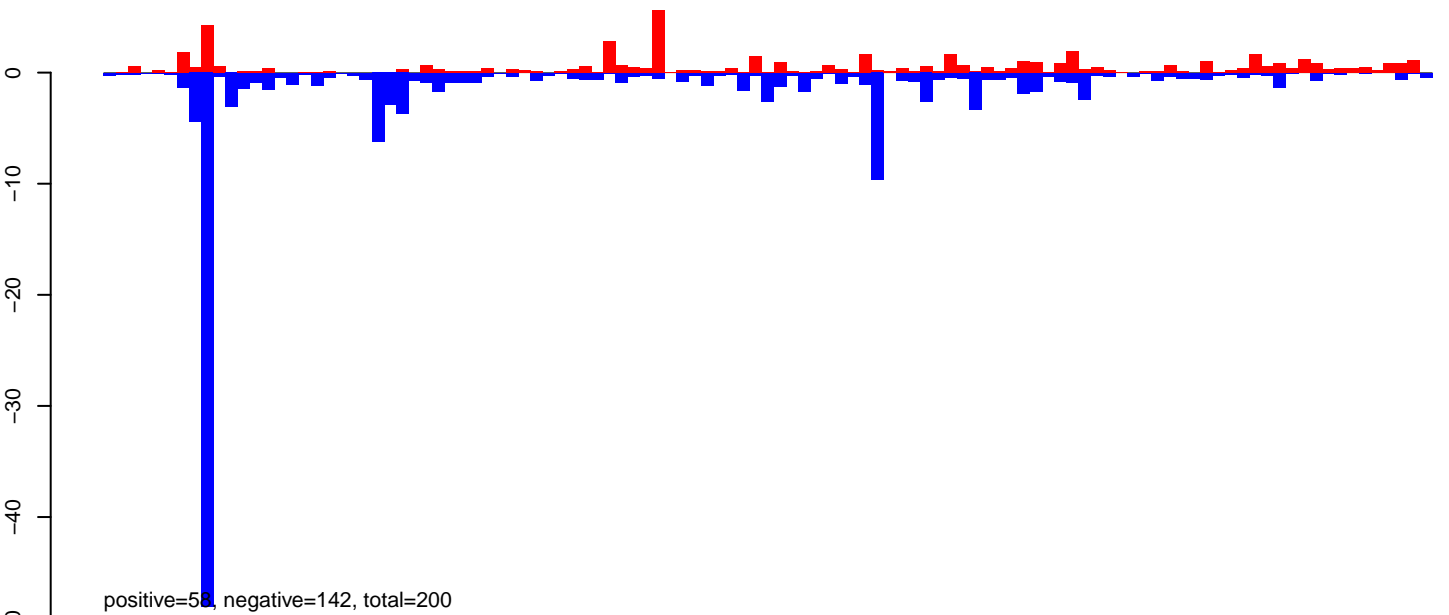

AeAeg_Aag2_DENV2K0048.rep

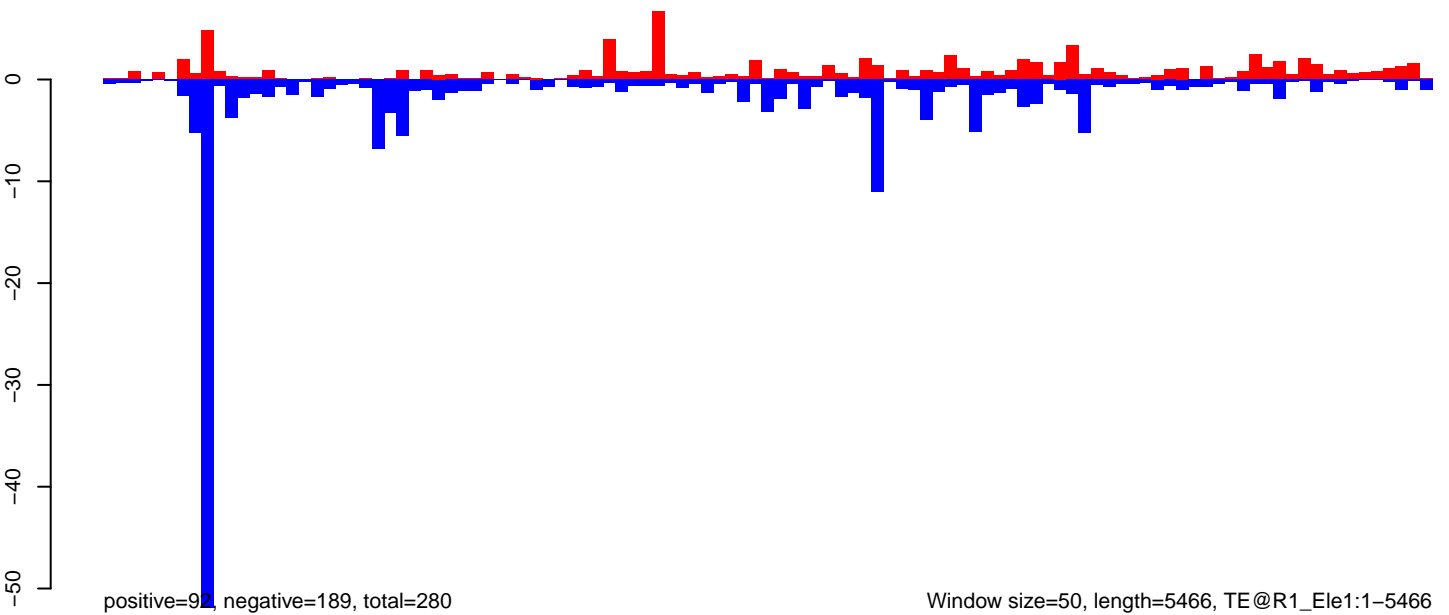

AeAeg_Aag2_DENV2K0048.18_23.rep

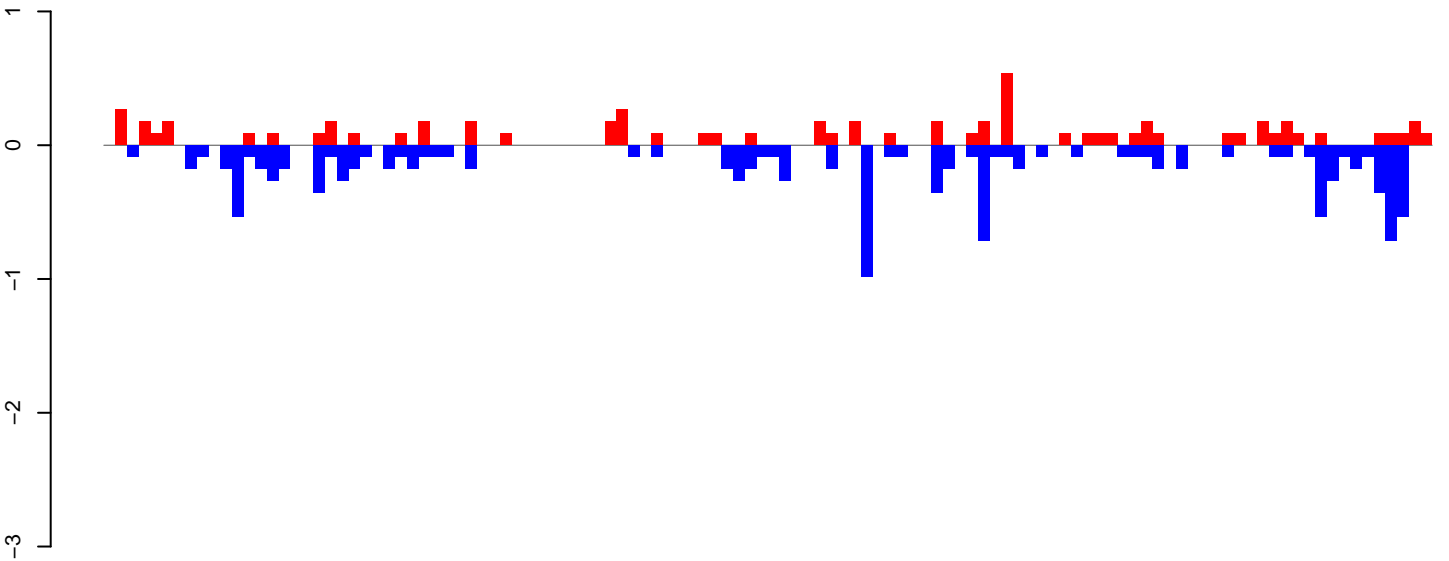

positive=6, negative=12, total=18

AeAeg_Aag2_DENV2K0048.24_35.rep

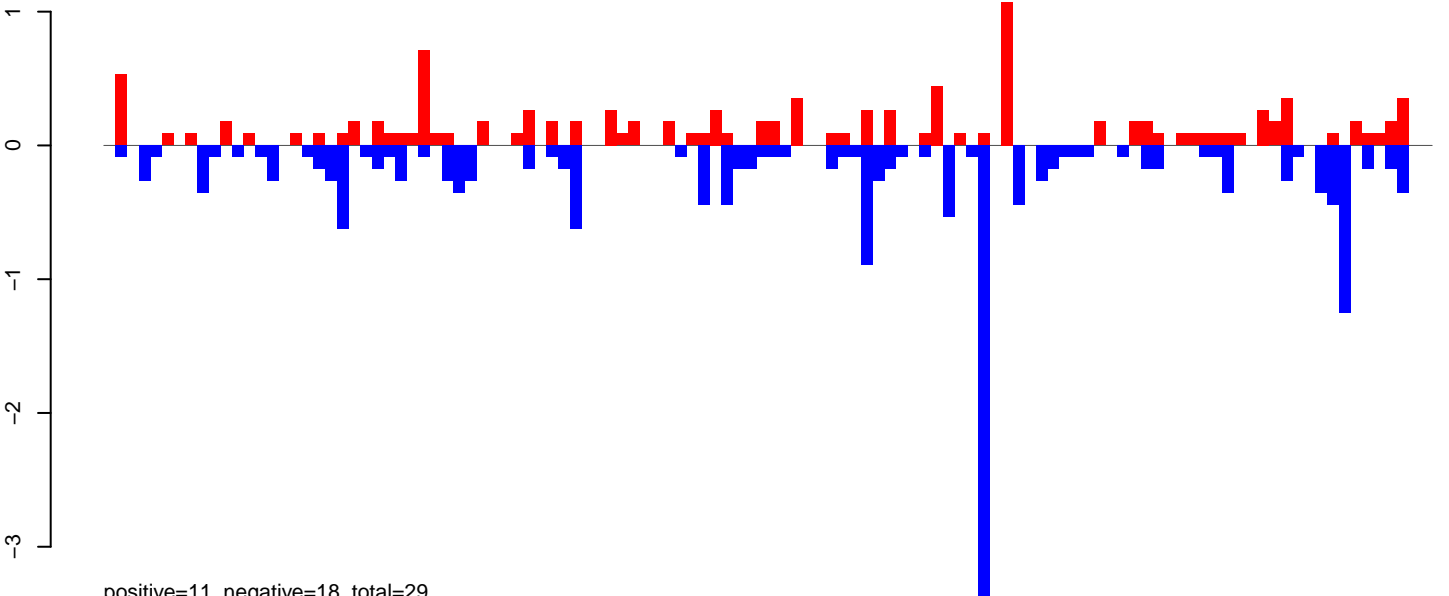

positive=11, negative=18, total=29

AeAeg_Aag2_DENV2K0048.rep

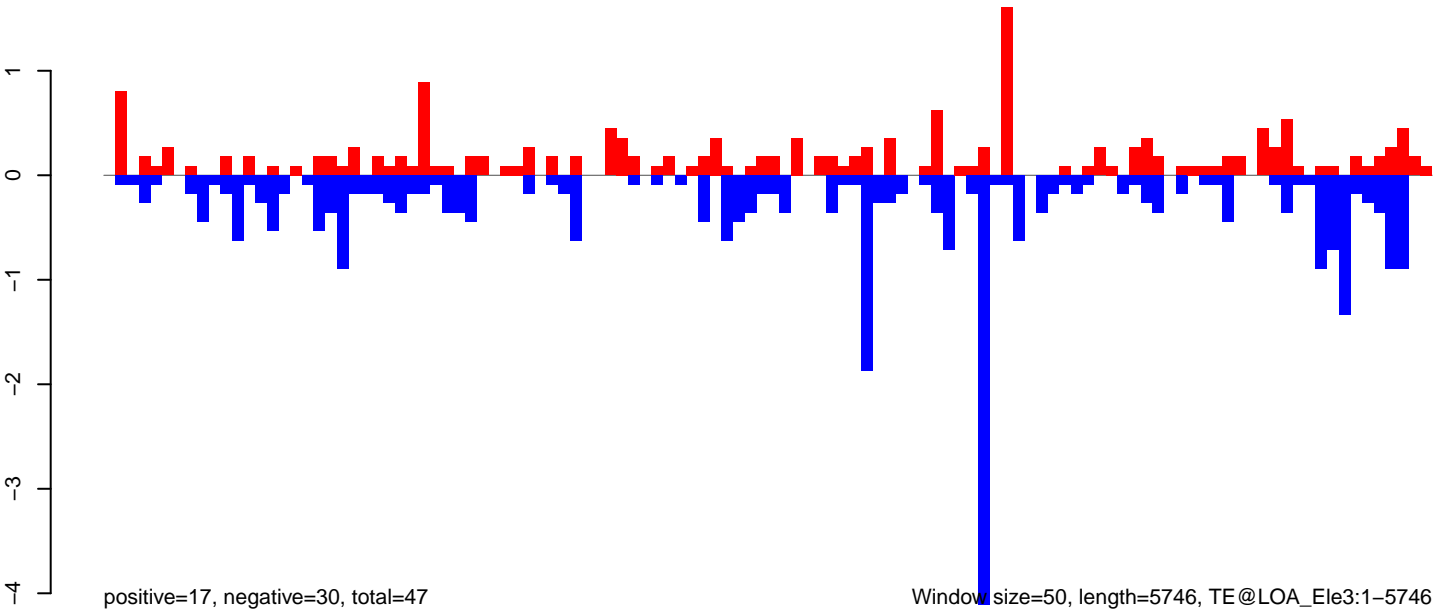

positive=17, negative=30, total=47

Window size=50, length=5746, TE@LOA_Ele3:1-5746

0 1000 2000 3000 4000 5000

AeAeg_Aag2_DENV2K0048.18_23.rep



positive=0, negative=13, total=14

AeAeg_Aag2_DENV2K0048.24_35.rep

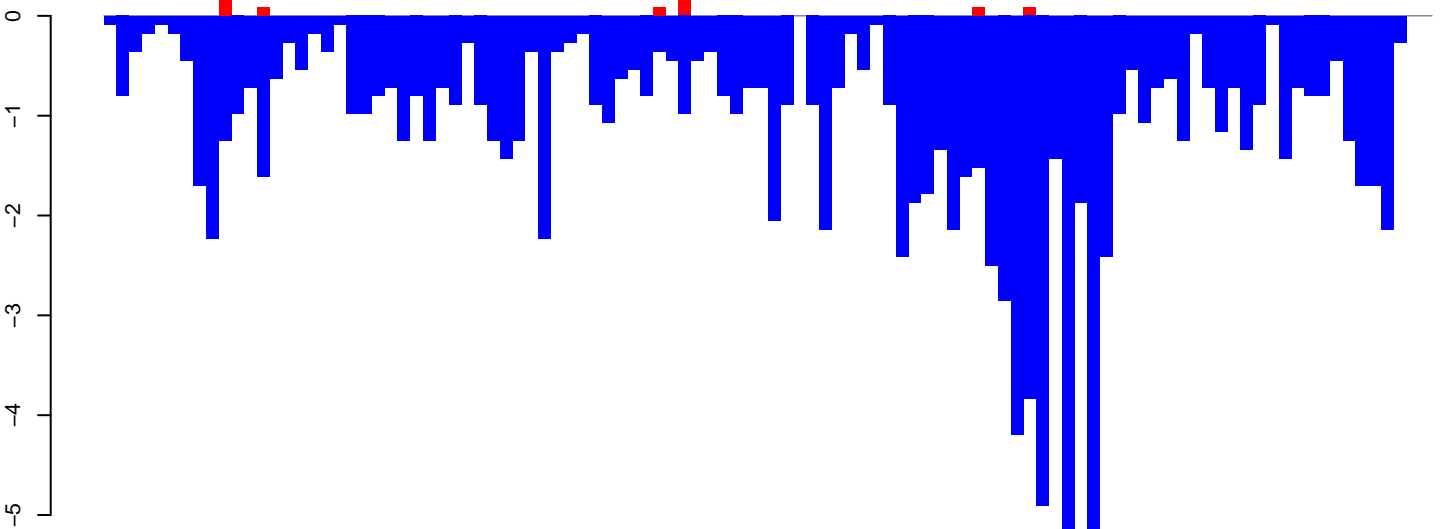

positive=1, negative=117, total=118

AeAeg_Aag2_DENV2K0048.rep

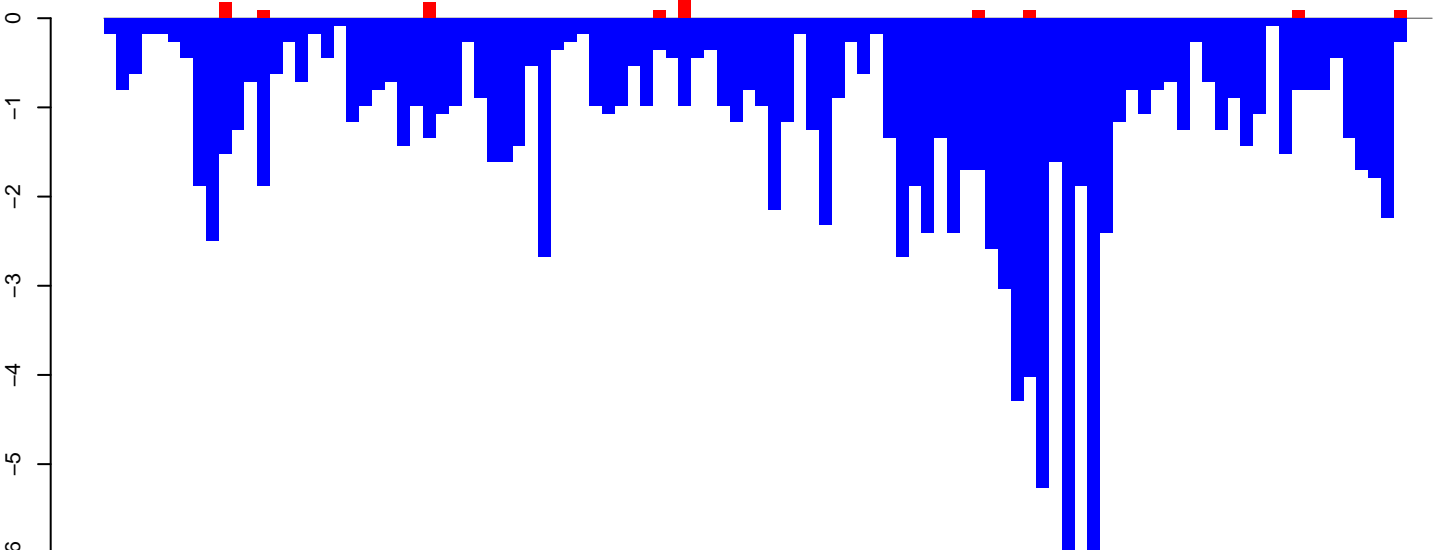

positive=1, negative=130, total=131

Window size=50, length=5212 TE@Gypsy-46_AA-LTR-I:1-5212

0 1000 2000 3000 4000 5000

AeAeg_Aag2_DENV2K0048.18_23.rep

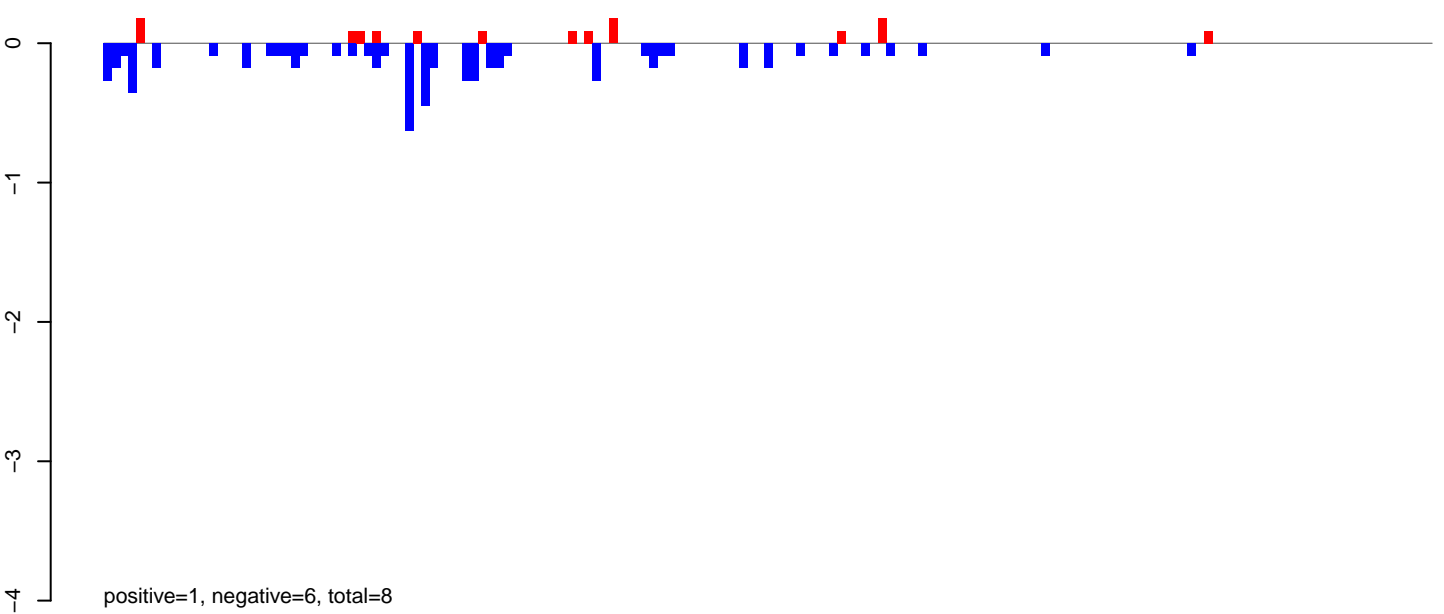

AeAeg_Aag2_DENV2K0048.24_35.rep

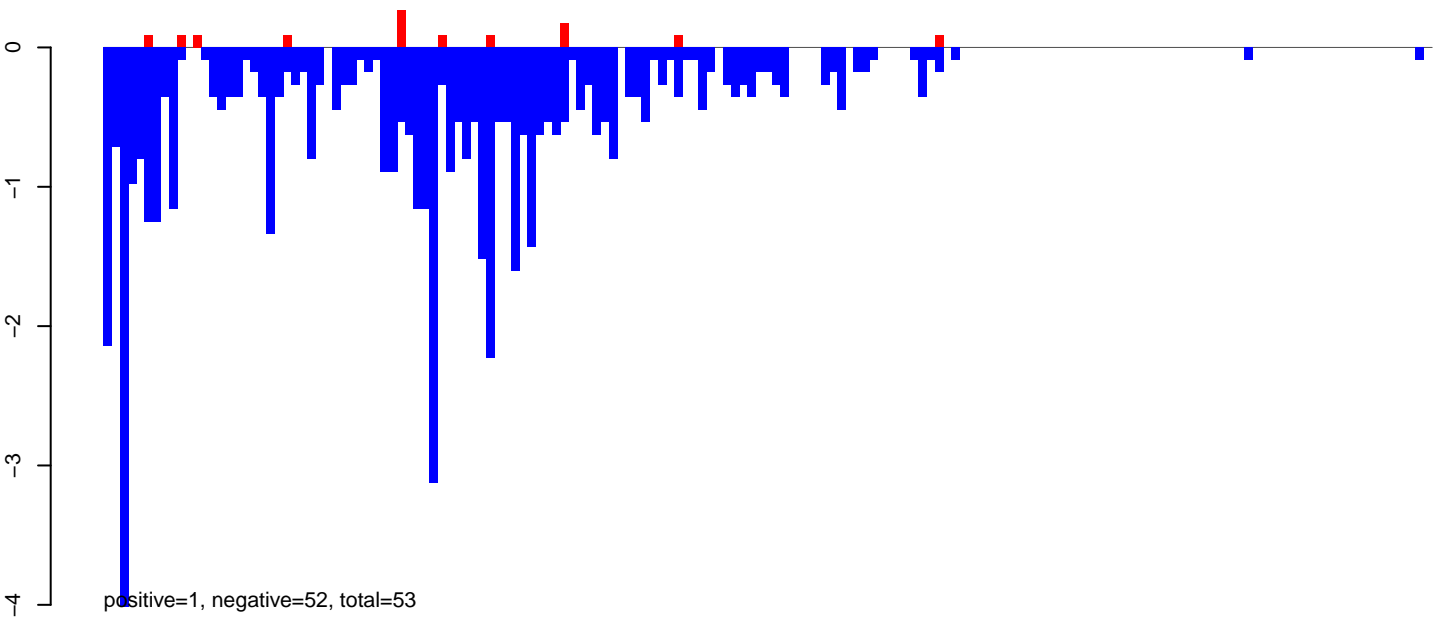

AeAeg_Aag2_DENV2K0048.rep

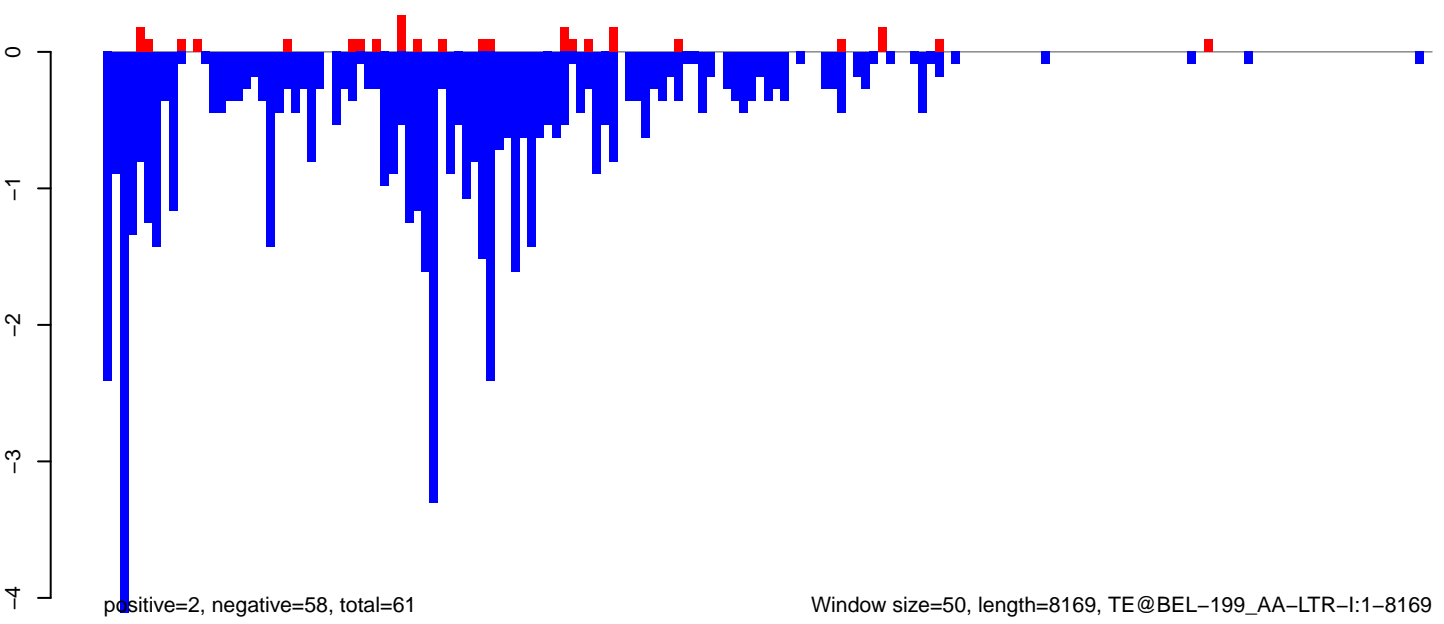

Window size=50, length=8169, TE@BEL-199_AA-LTR-I:1-8169

0 2000 4000 6000 8000

AeAeg_Aag2_DENV2K0048.18_23.rep

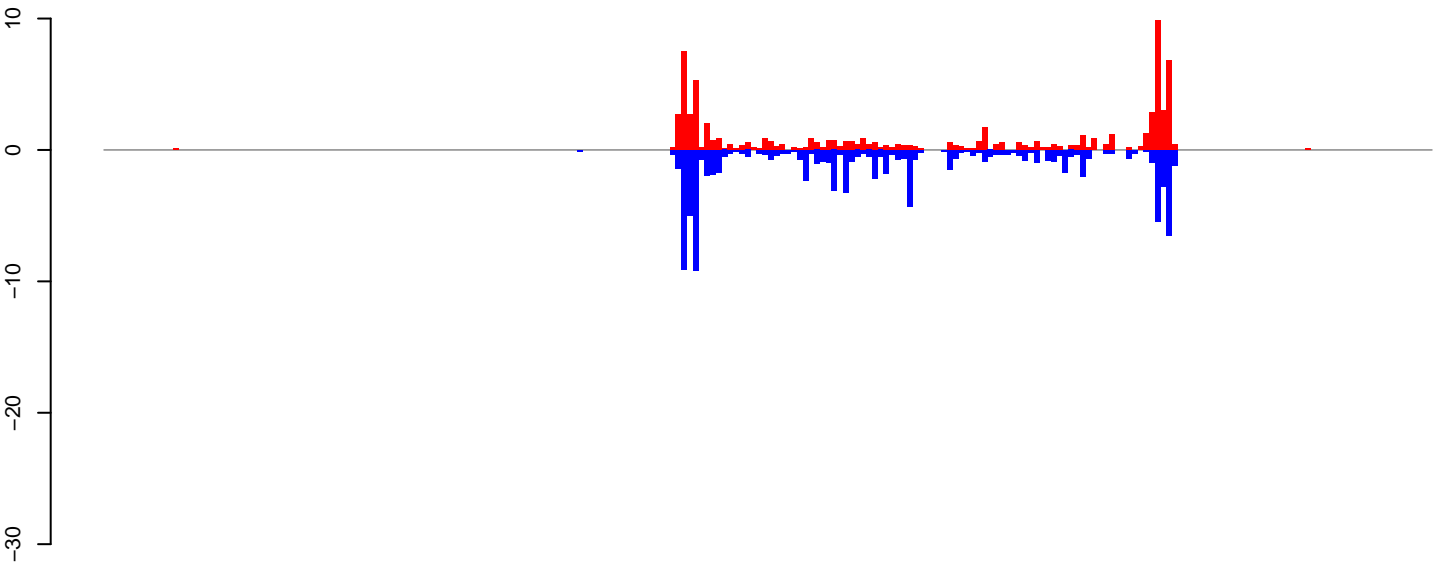

positive=72, negative=96, total=168

AeAeg_Aag2_DENV2K0048.24_35.rep

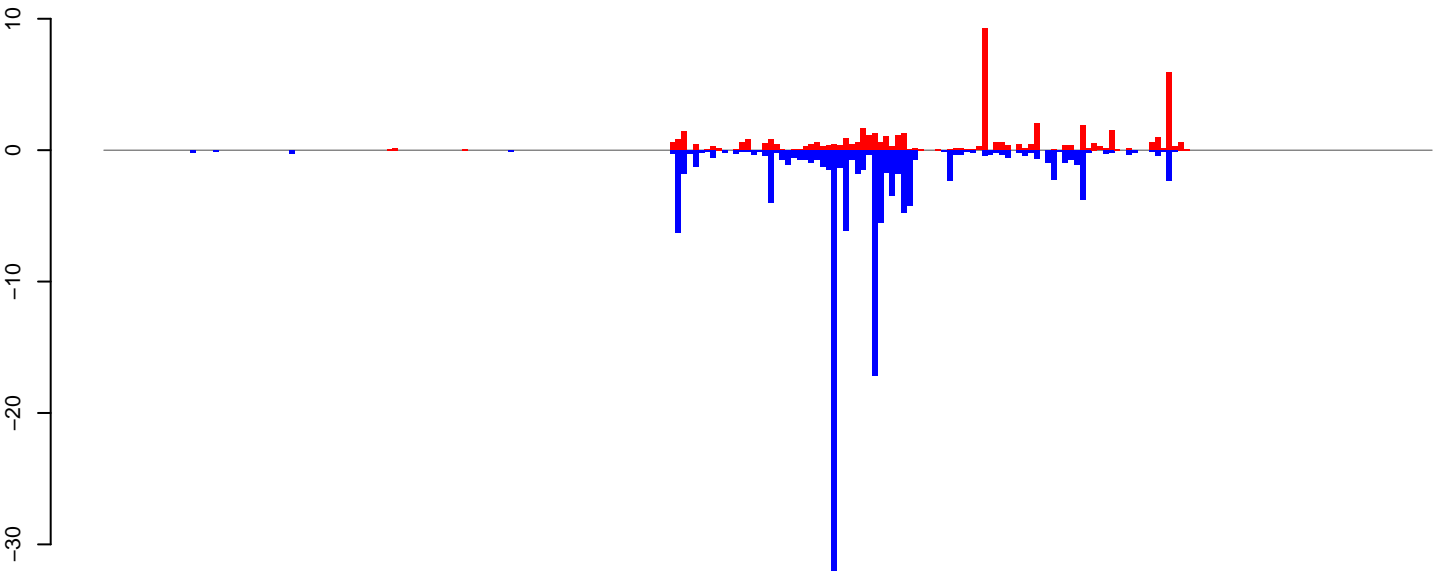

positive=51, negative=133, total=183

AeAeg_Aag2_DENV2K0048.rep

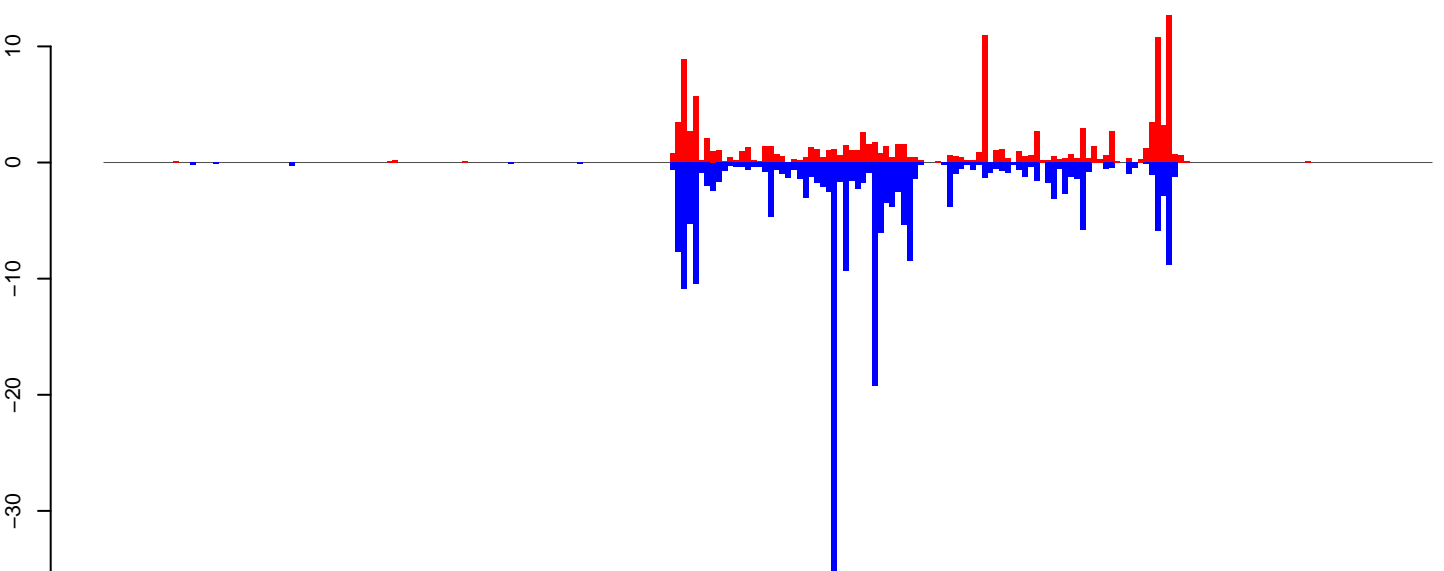

positive=123, negative=229, total=352

Window size=50, length=11512, TE@TF000329-Pao_Bel_Ele28:1-11512

0 2000 4000 6000 8000 10000 12000

AeAeg_Aag2_DENV2K0048.18_23.rep

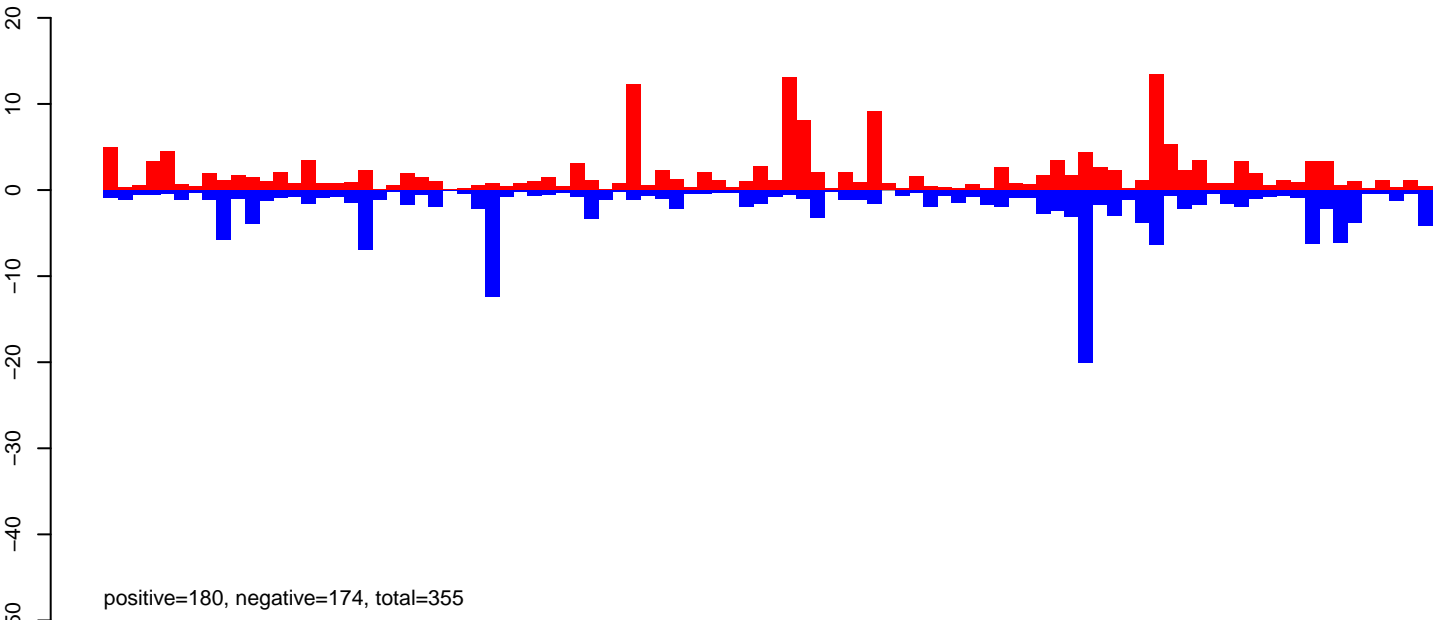

AeAeg_Aag2_DENV2K0048.24_35.rep

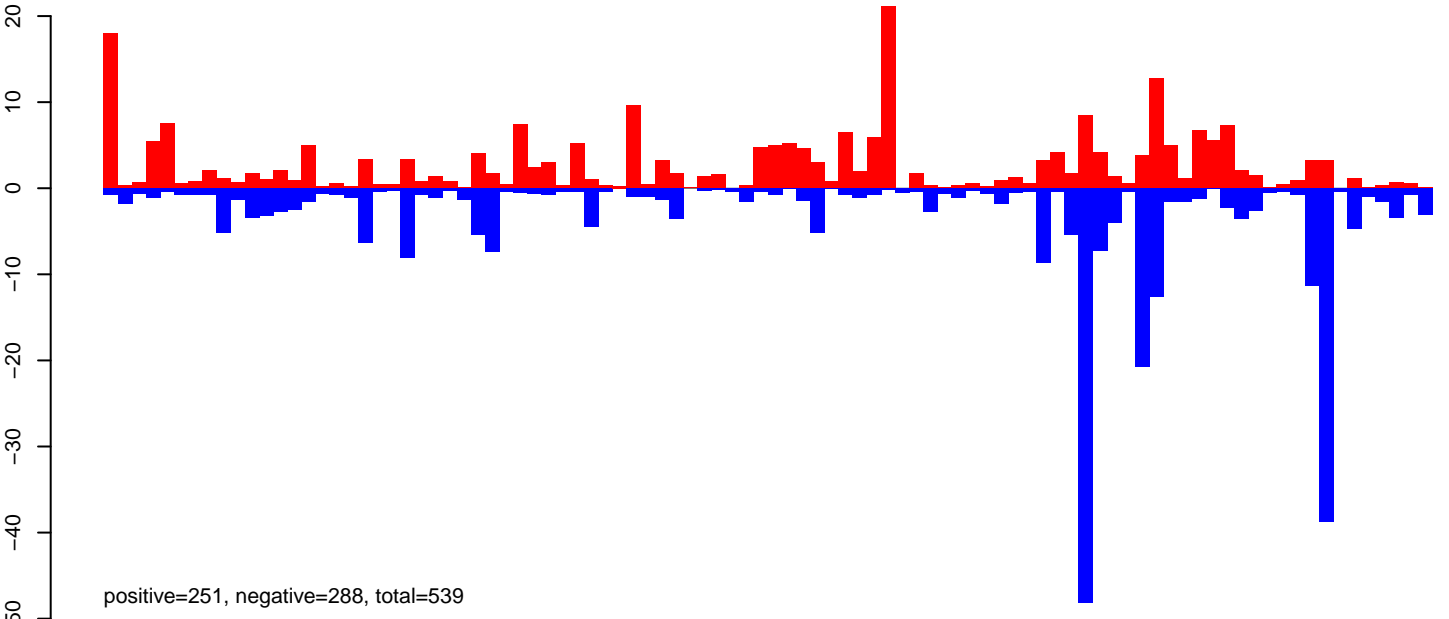

AeAeg_Aag2_DENV2K0048.rep

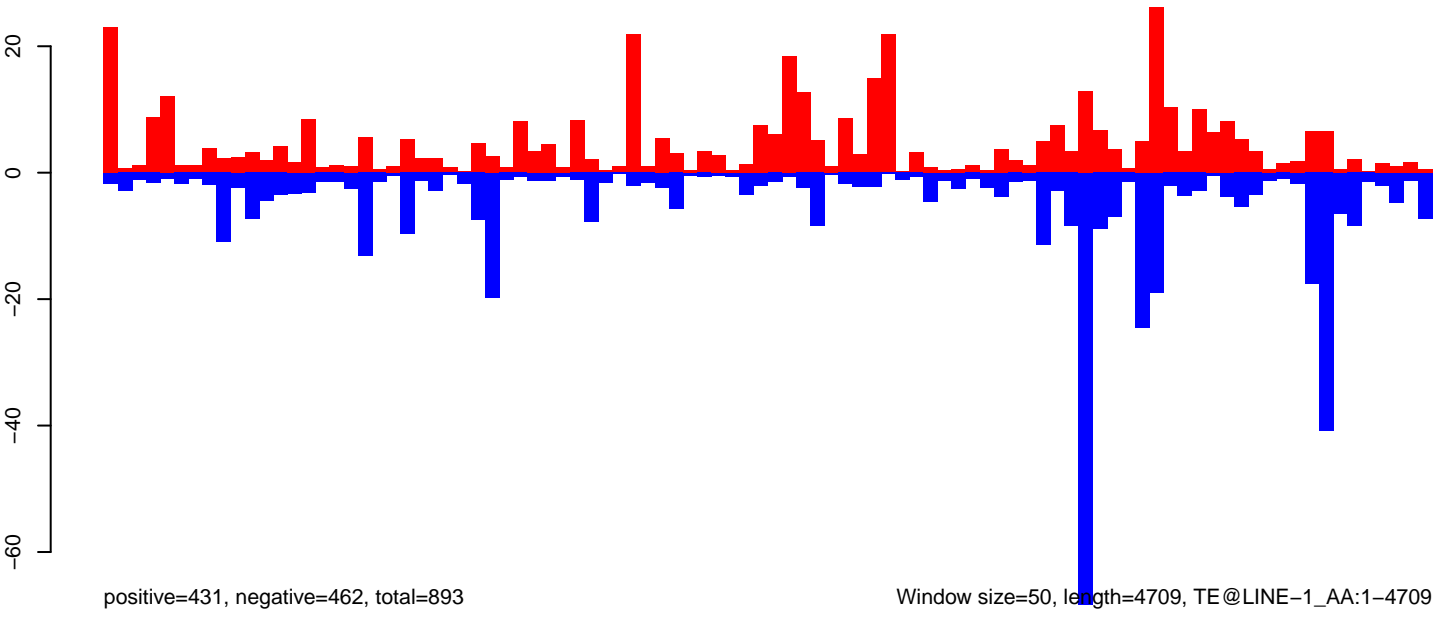

0 1000 2000 3000 4000

AeAeg_Aag2_DENV2K0048.18_23.rep



AeAeg_Aag2_DENV2K0048.24_35.rep

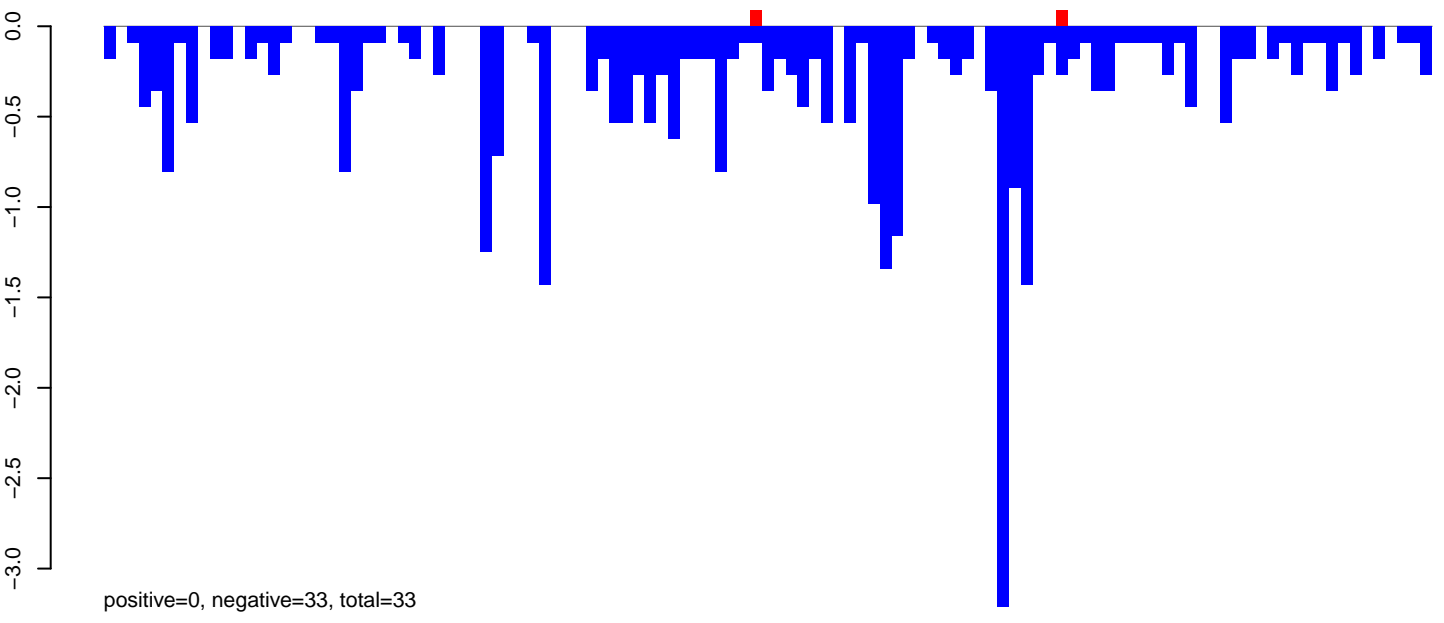

AeAeg_Aag2_DENV2K0048.rep

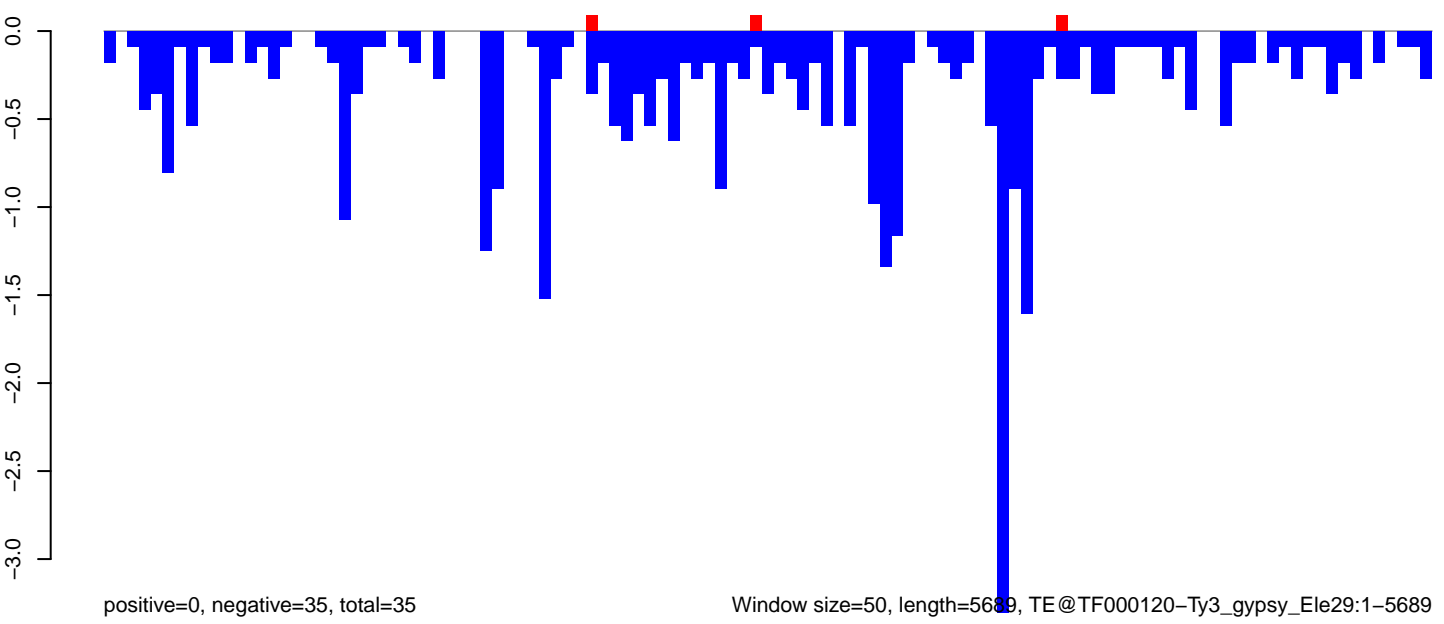

Window size=50, length=5689, TE@TF000120-Ty3_gypsy_Ele29:1-5689

AeAeg_Aag2_DENV2K0048.18_23.rep

20
10
0
-10
-20
-30

positive=19, negative=31, total=51

AeAeg_Aag2_DENV2K0048.24_35.rep

20
10
0
-10
-20
-30

positive=52, negative=141, total=192

AeAeg_Aag2_DENV2K0048.rep

20
10
0
-10
-20
-30

positive=71, negative=172, total=243

Window size=50, length=4895, TE@Gypsy-297_AA-LTR-I:1-4895

0 1000 2000 3000 4000 5000

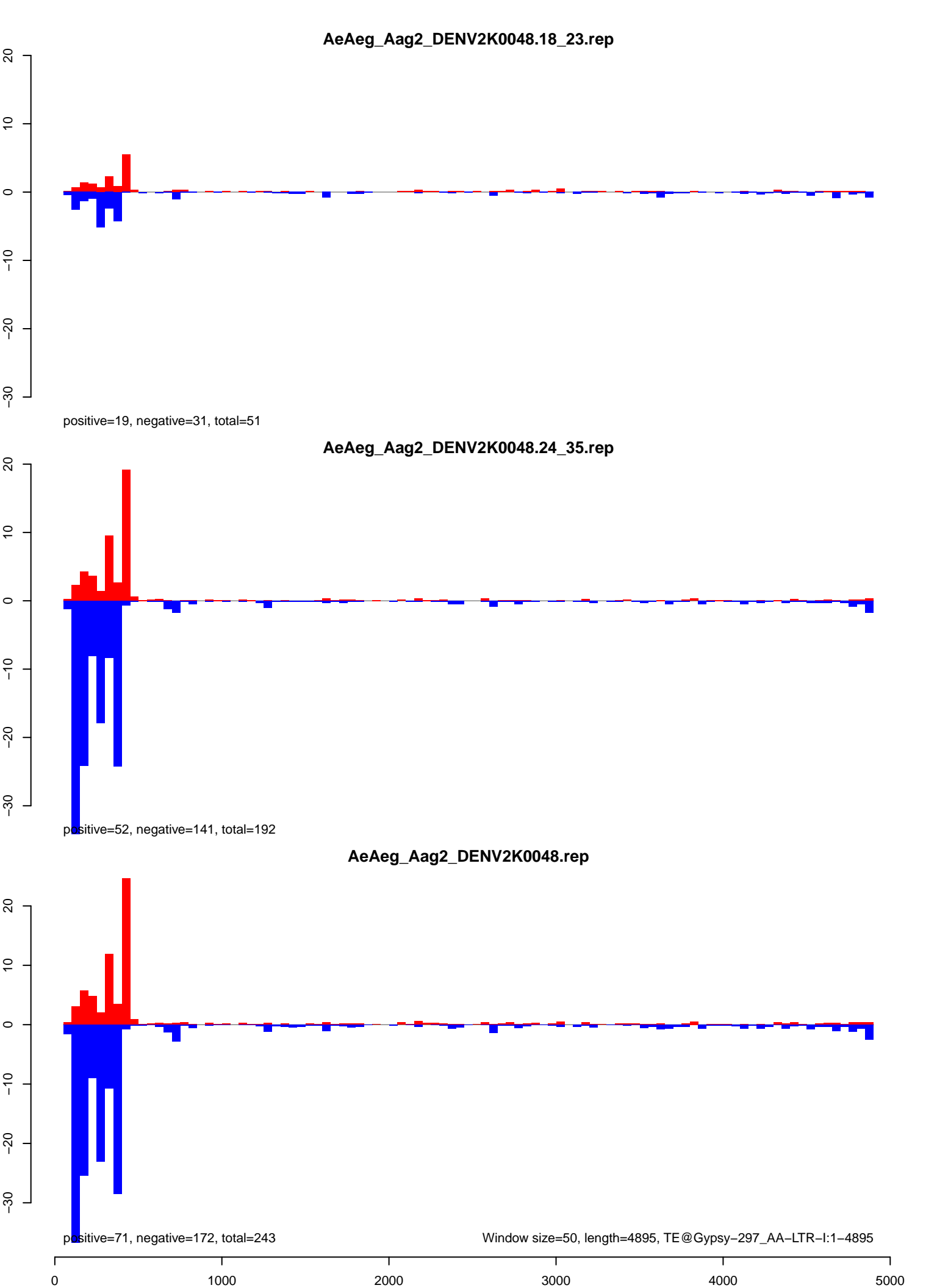

AeAeg_Aag2_DENV2K0048.18_23.rep

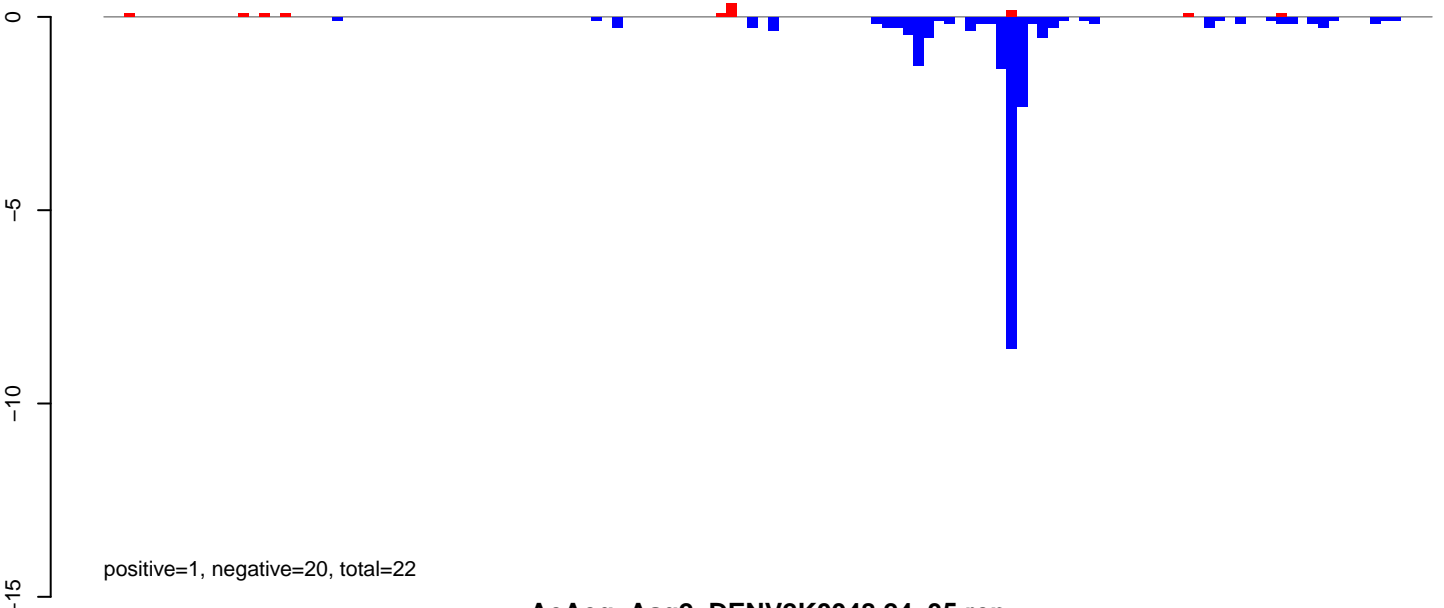

AeAeg_Aag2_DENV2K0048.24_35.rep

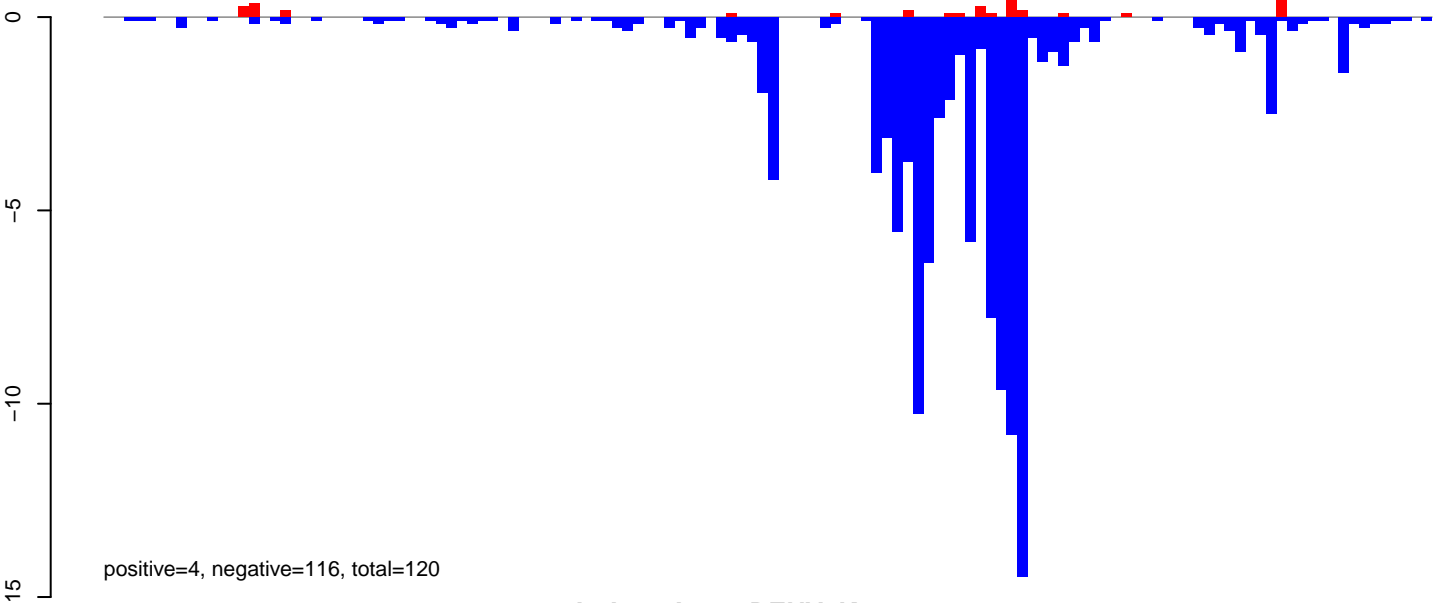

AeAeg_Aag2_DENV2K0048.rep

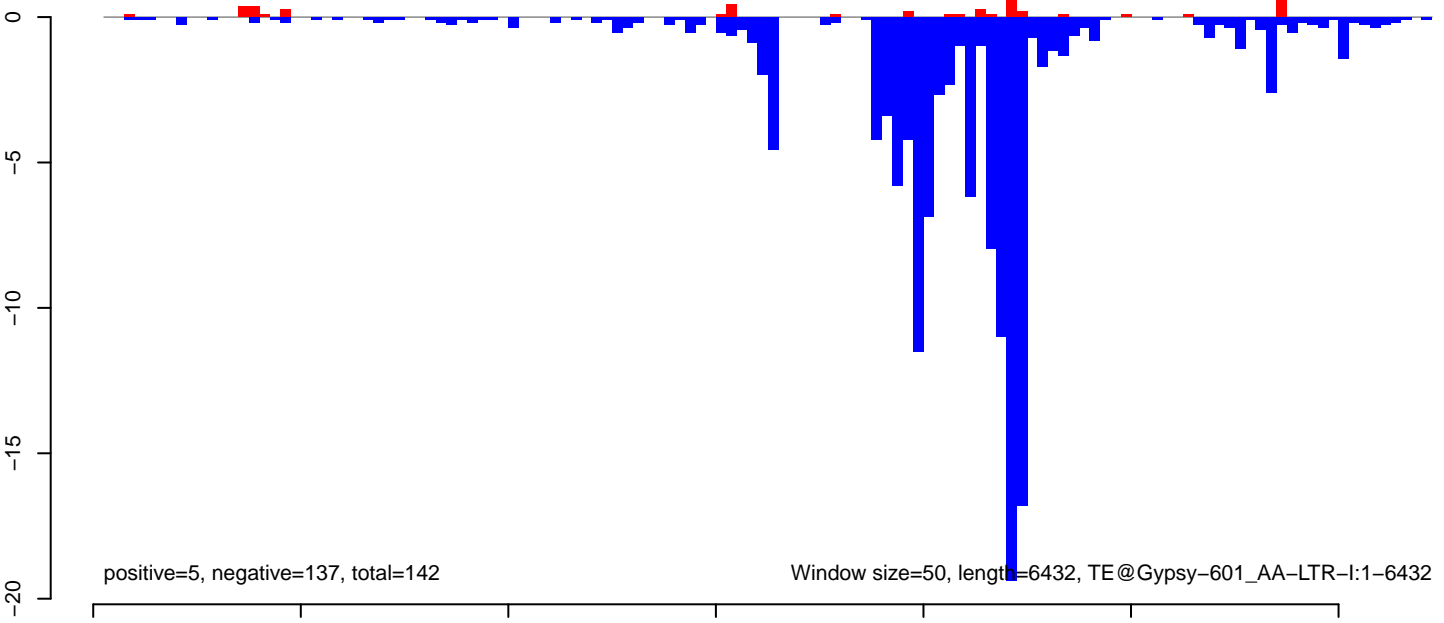

AeAeg_Aag2_DENV2K0048.18_23.rep

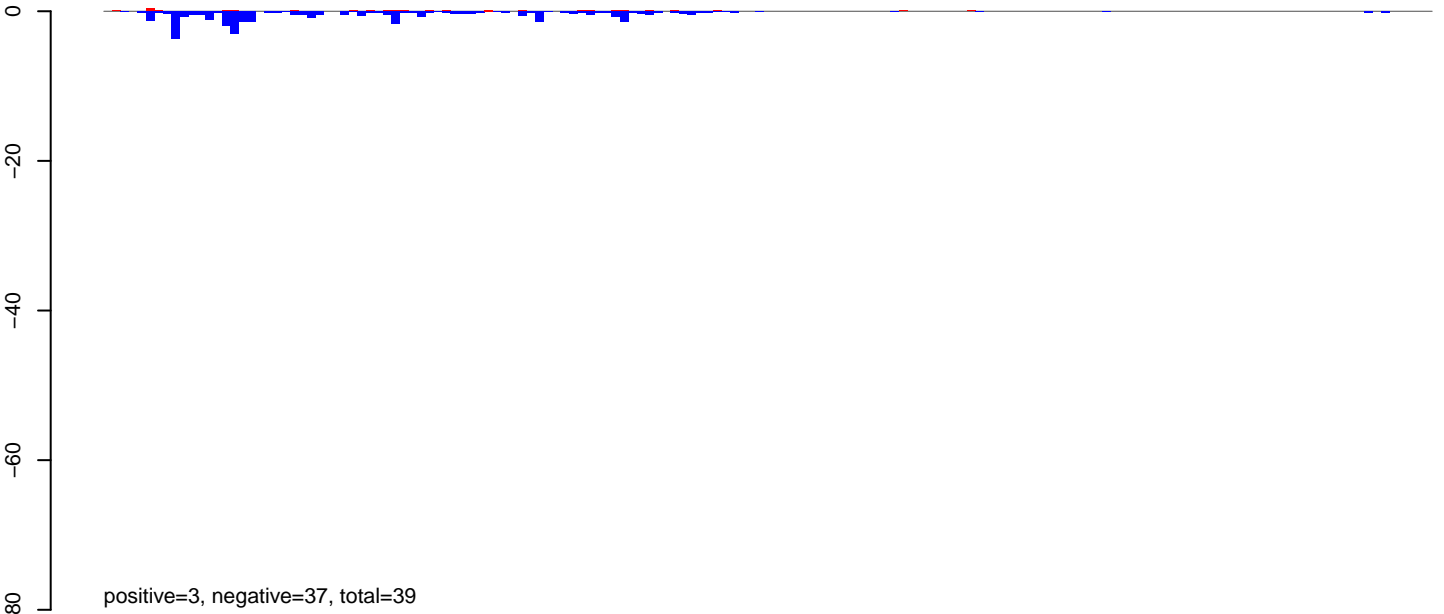

AeAeg_Aag2_DENV2K0048.24_35.rep

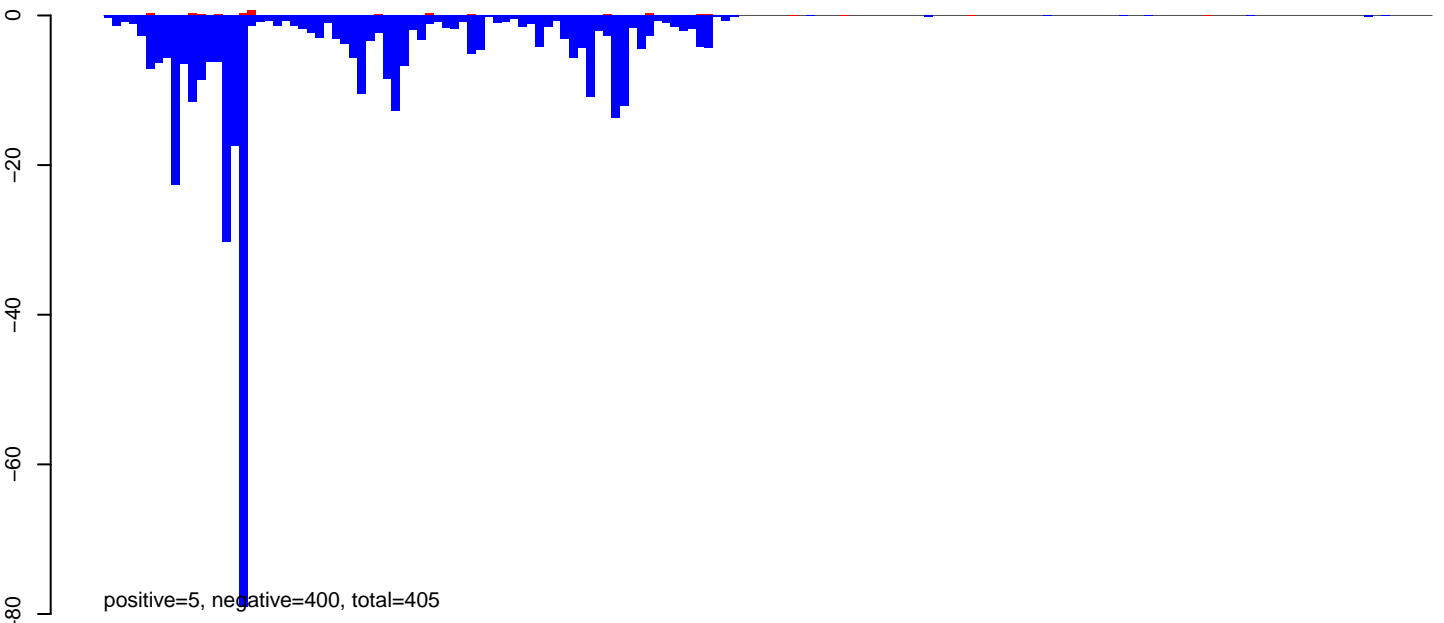

AeAeg_Aag2_DENV2K0048.rep

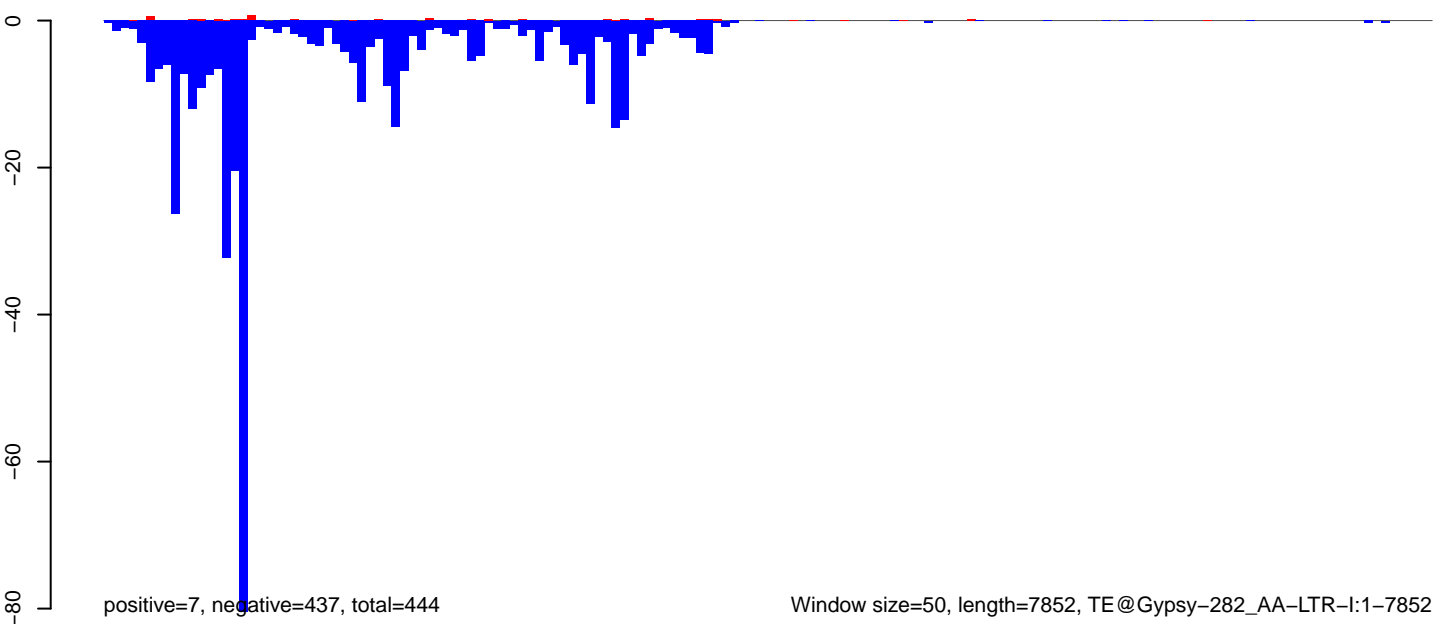

Window size=50, length=7852, TE@Gypsy-282_AA-LTR-I:1-7852

0 2000 4000 6000 8000

AeAeg_Aag2_DENV2K0048.18_23.rep

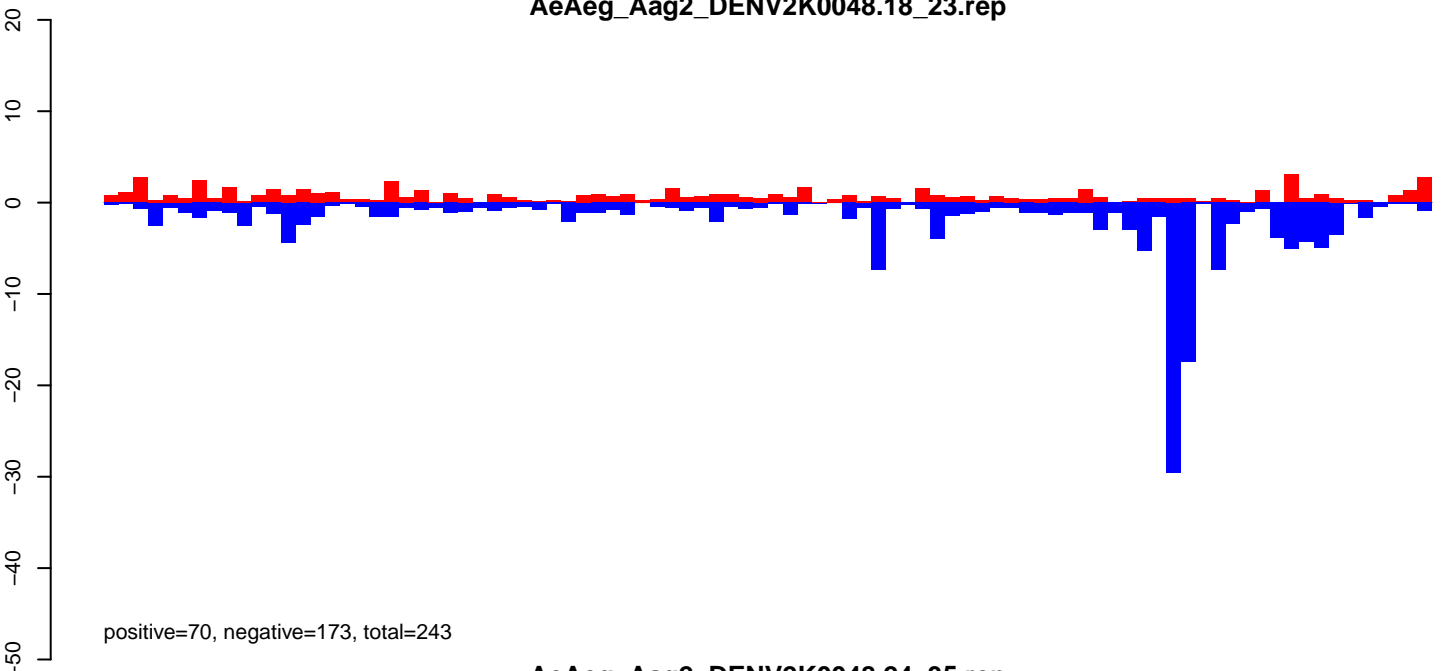

AeAeg_Aag2_DENV2K0048.24_35.rep

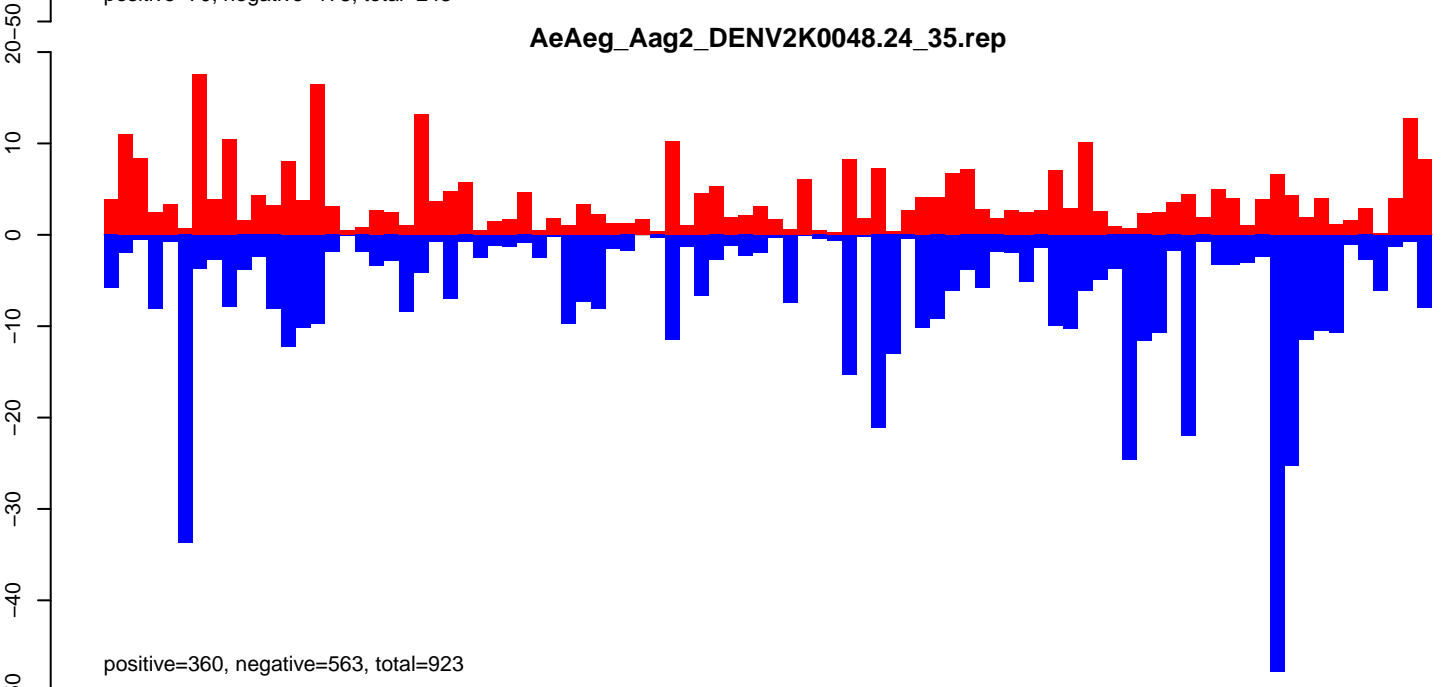

AeAeg_Aag2_DENV2K0048.rep

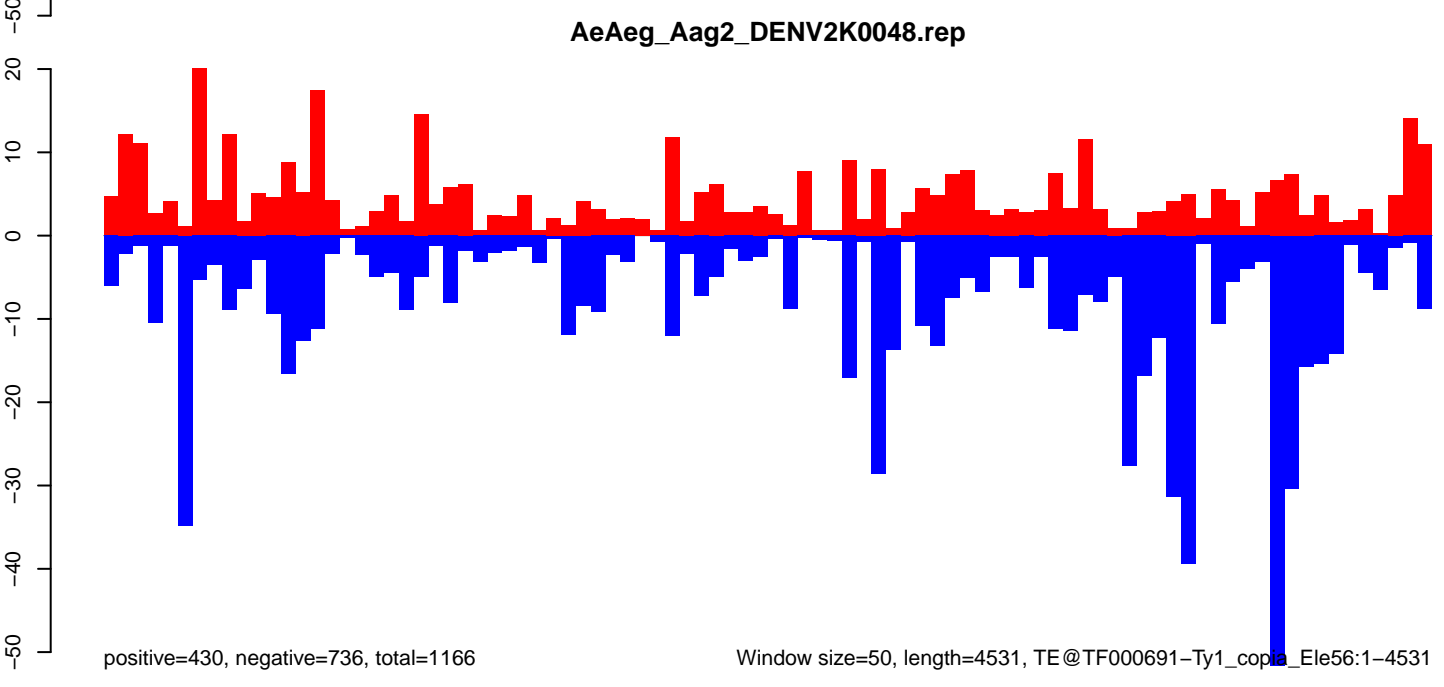

Window size=50, length=4531, TE@TF000691-Ty1_copa_Ele56:1-4531

0 1000 2000 3000 4000

AeAeg_Aag2_DENV2K0048.18_23.rep

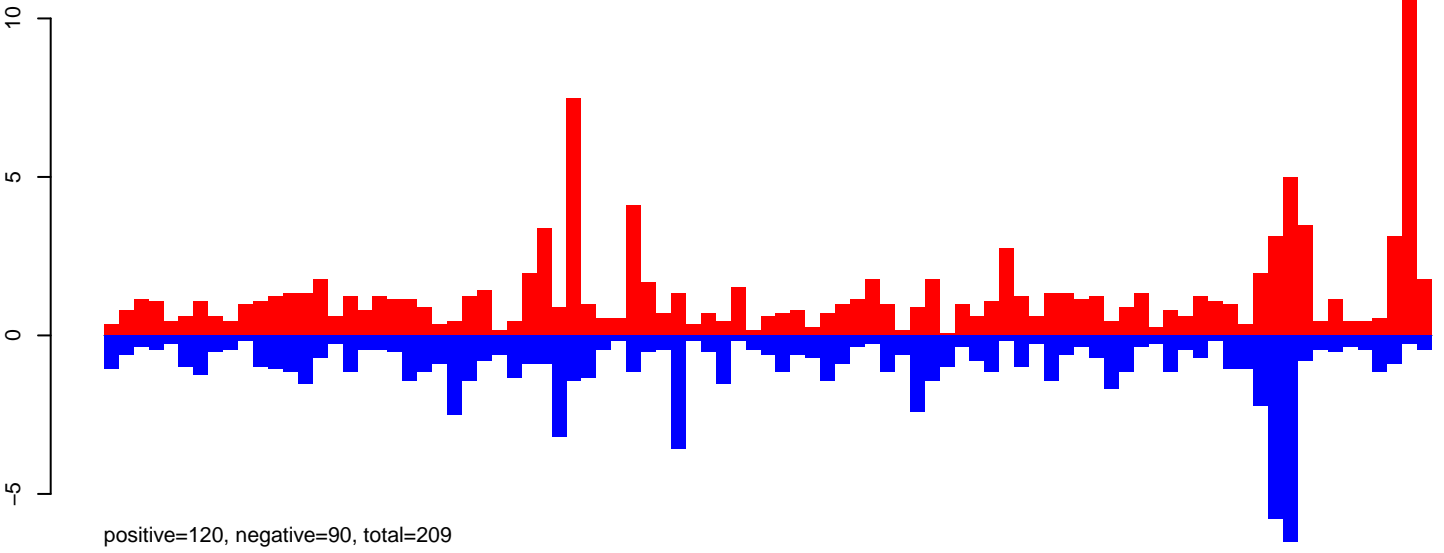

AeAeg_Aag2_DENV2K0048.24_35.rep

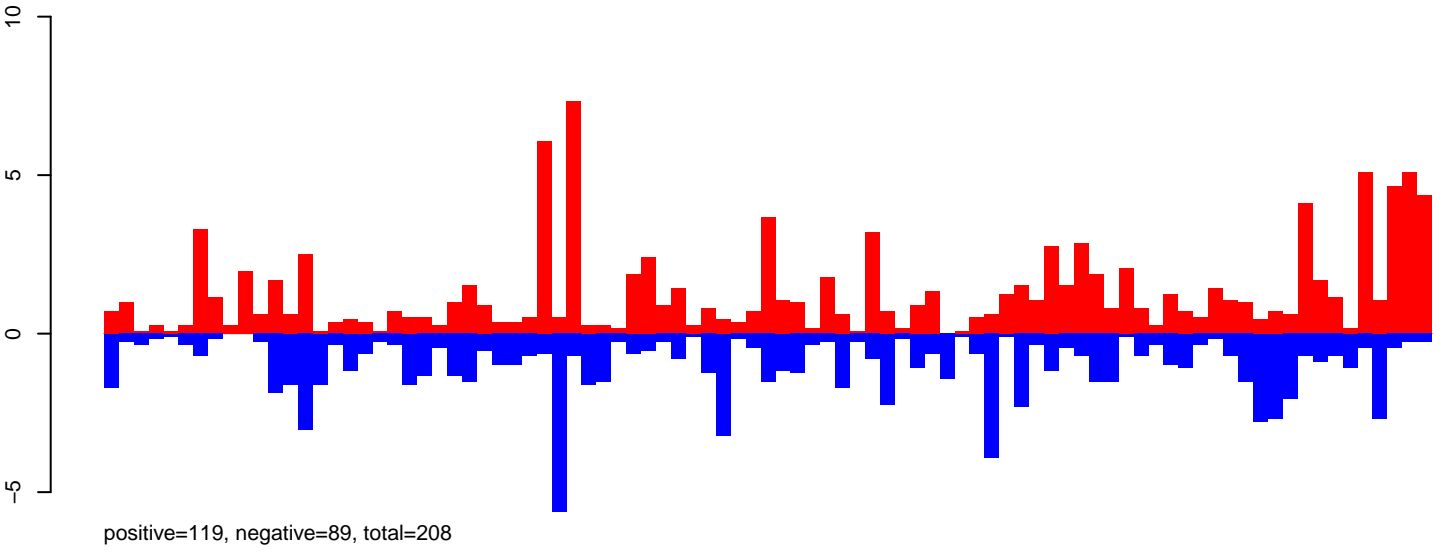

AeAeg_Aag2_DENV2K0048.rep

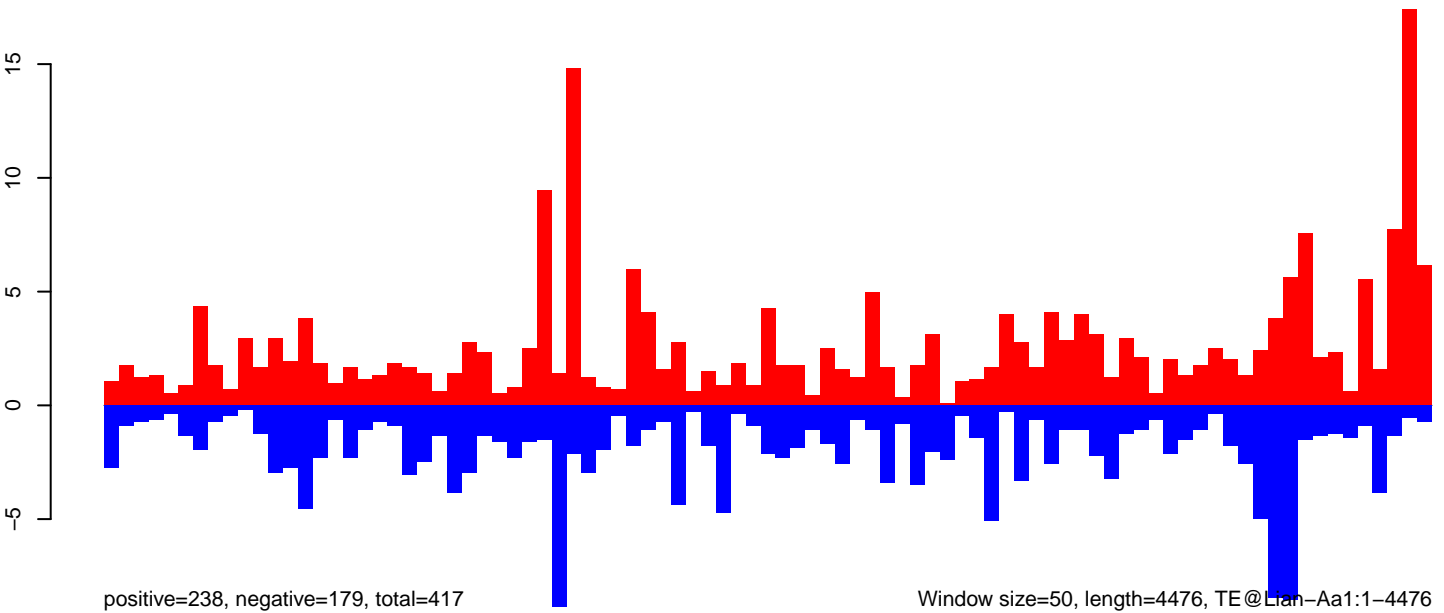

0 1000 2000 3000 4000

AeAeg_Aag2_DENV2K0048.18_23.rep

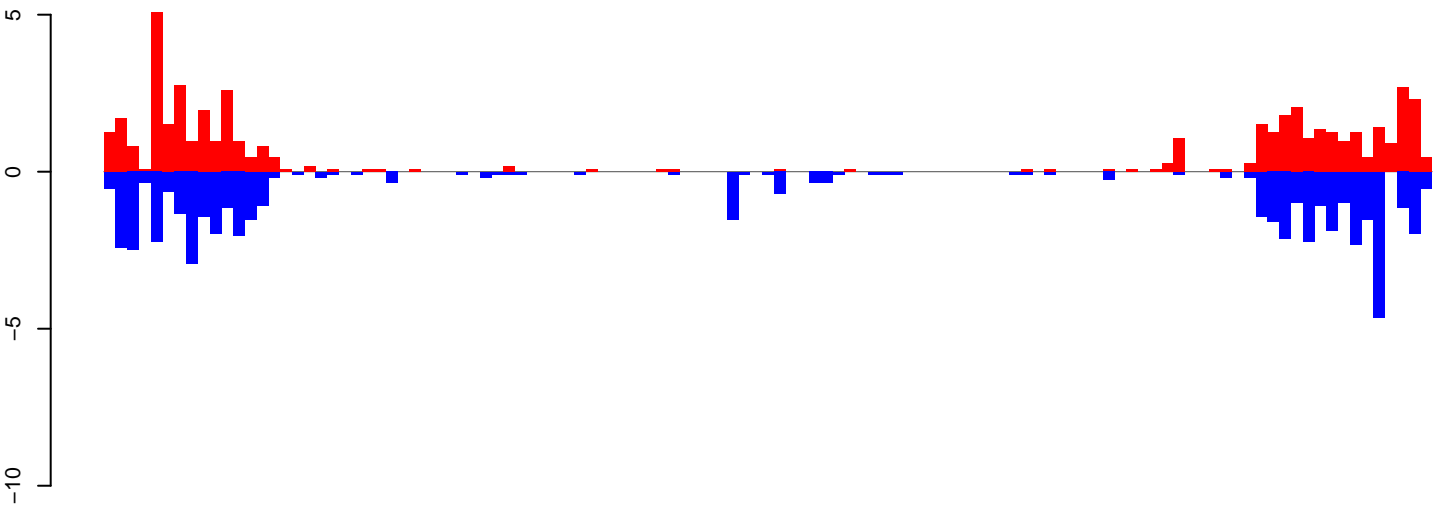

positive=47, negative=53, total=100

AeAeg_Aag2_DENV2K0048.24_35.rep

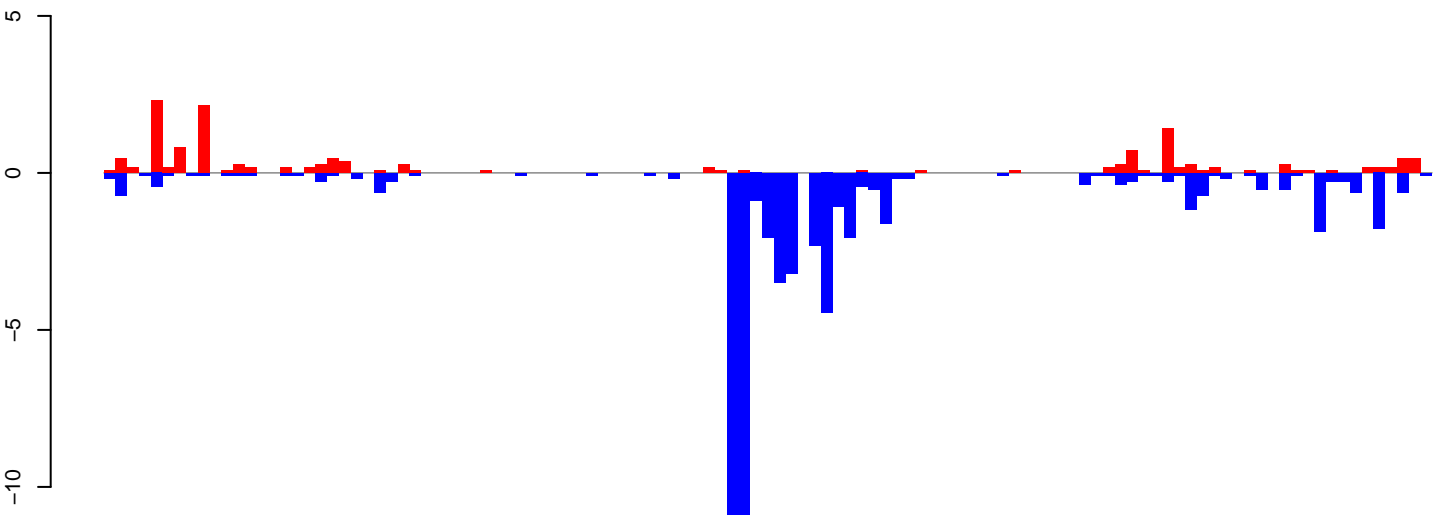

positive=15, negative=63, total=78

AeAeg_Aag2_DENV2K0048.rep

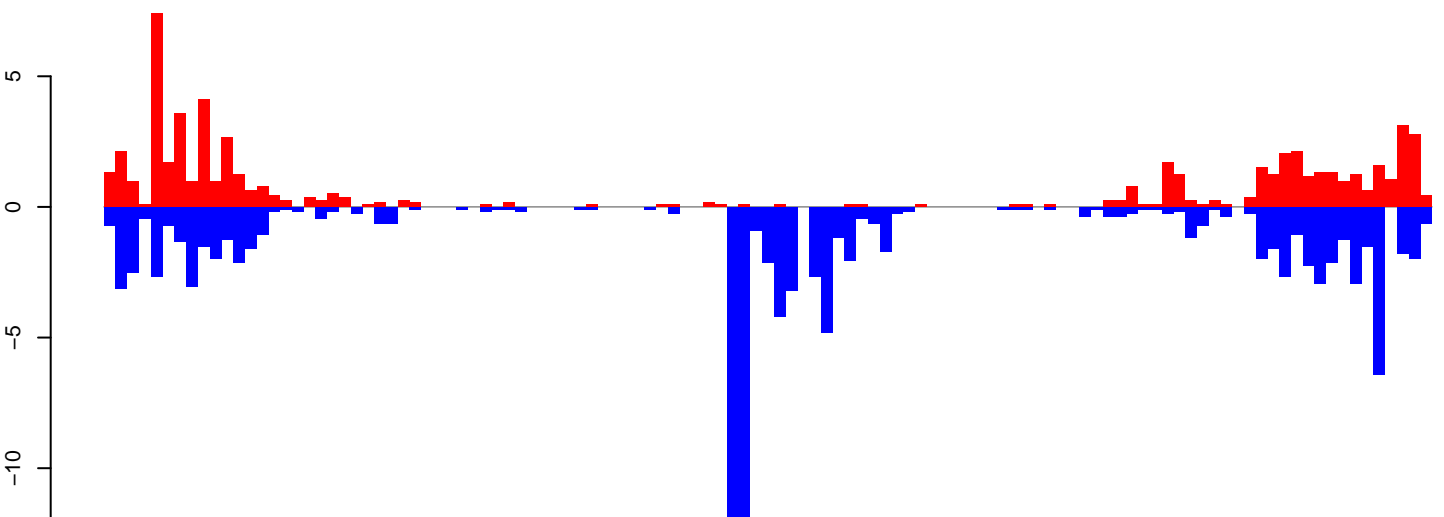

positive=62, negative=116, total=178

Window size=50, length=5665, TE@hATm-1_AA:1-5665

0 1000 2000 3000 4000 5000

AeAeg_Aag2_DENV2K0048.18_23.rep

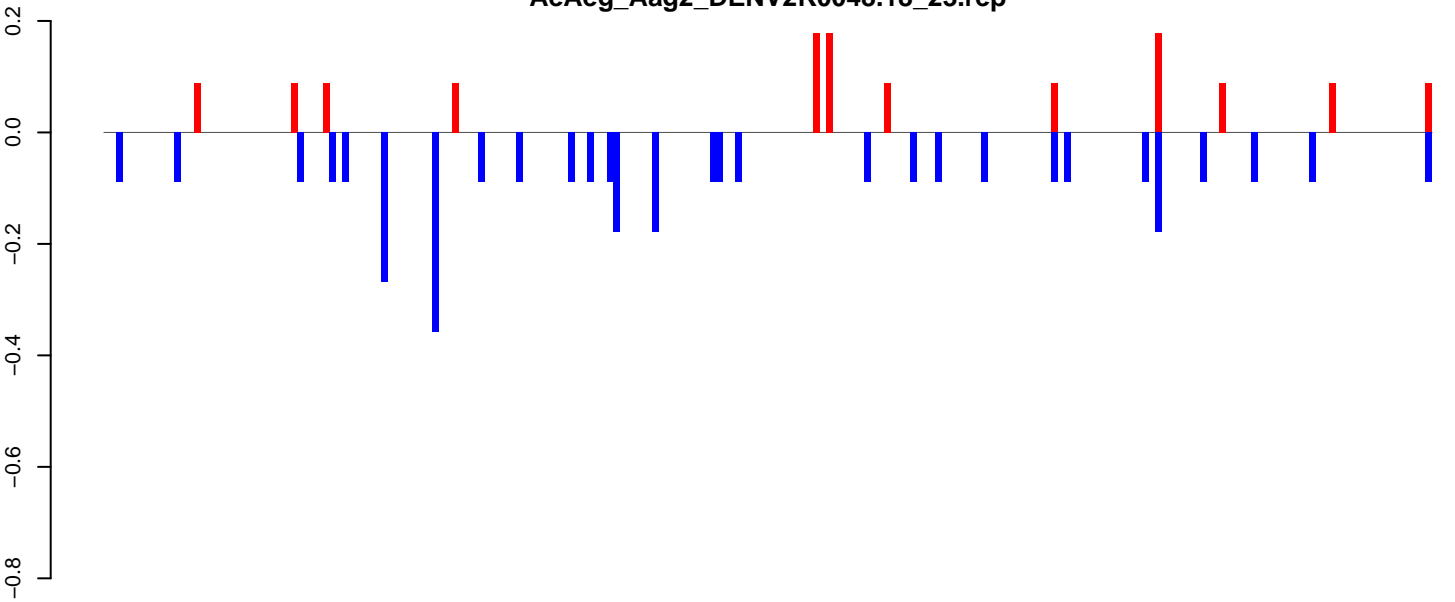

positive=1, negative=3, total=5

AeAeg_Aag2_DENV2K0048.24_35.rep

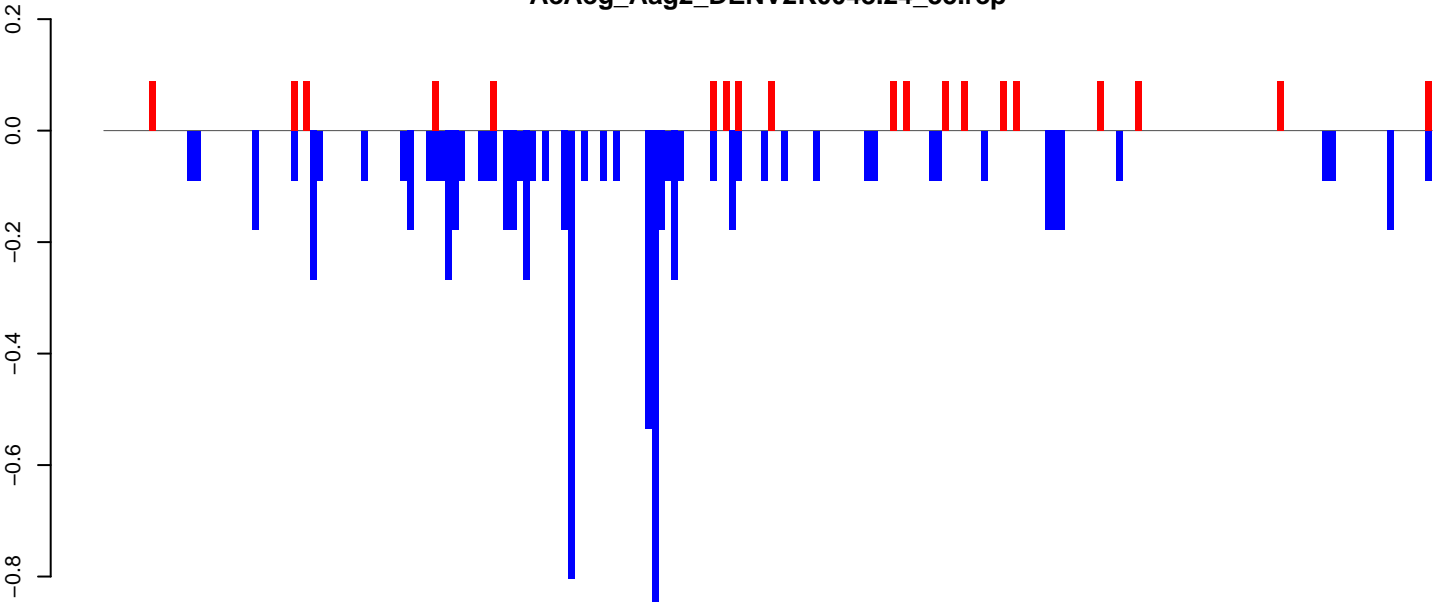

positive=2, negative=9, total=10

AeAeg_Aag2_DENV2K0048.rep

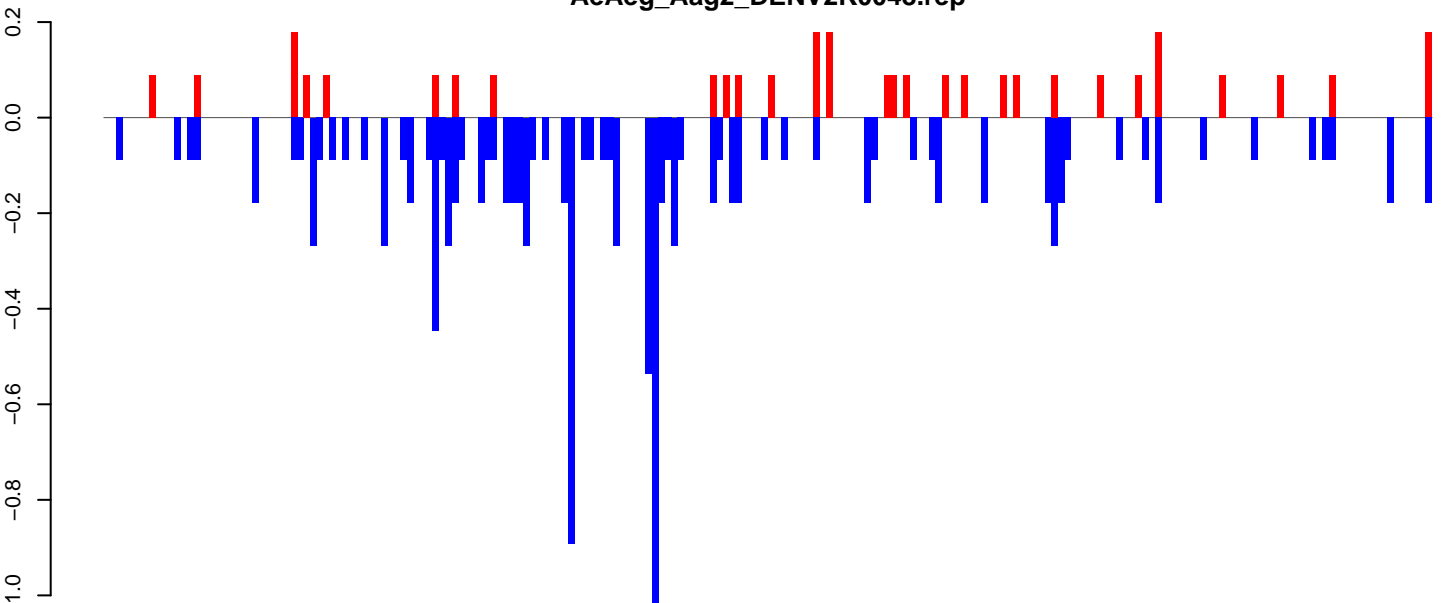

positive=3, negative=12, total=15

Window size=50, length=10314, TE@TF000415-Ty3_gypsy_Ele115:1-10314

0 2000 4000 6000 8000 10000

AeAeg_Aag2_DENV2K0048.18_23.rep

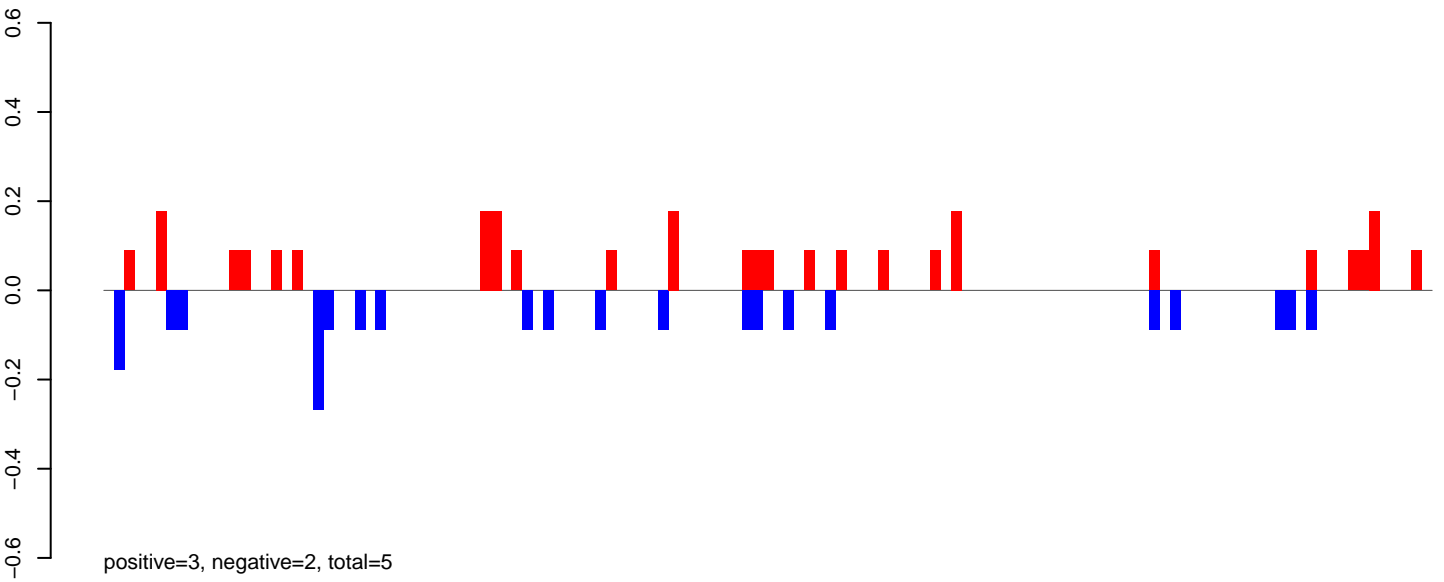

AeAeg_Aag2_DENV2K0048.24_35.rep

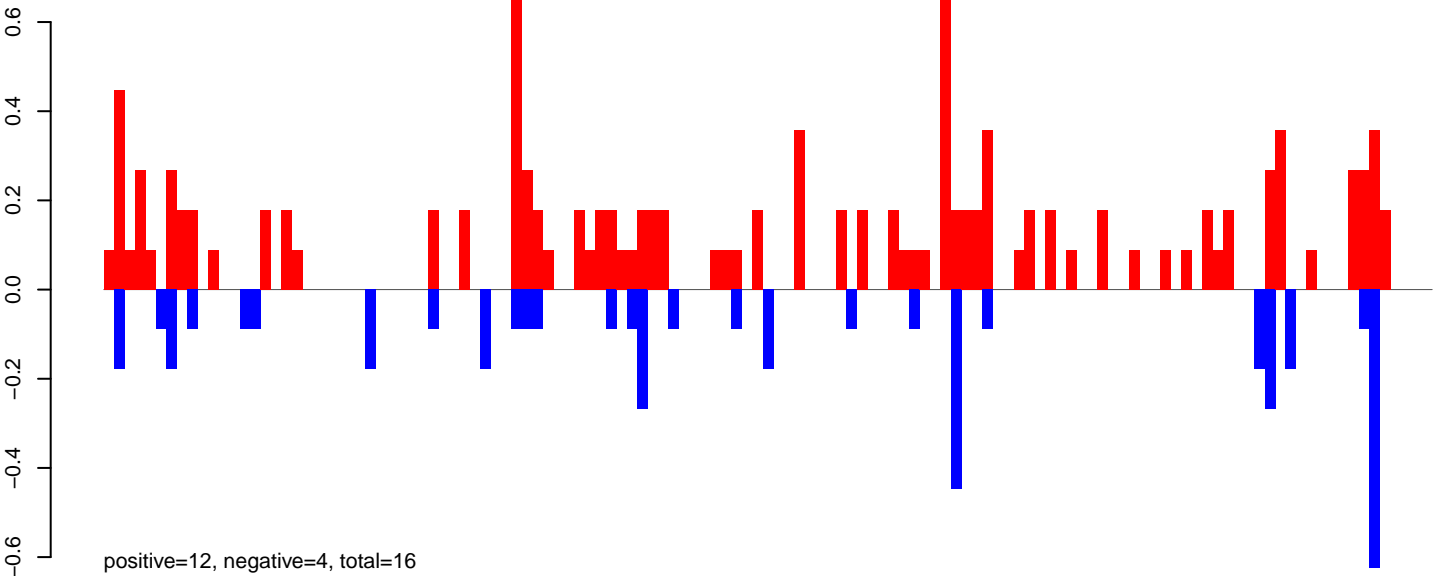

AeAeg_Aag2_DENV2K0048.rep

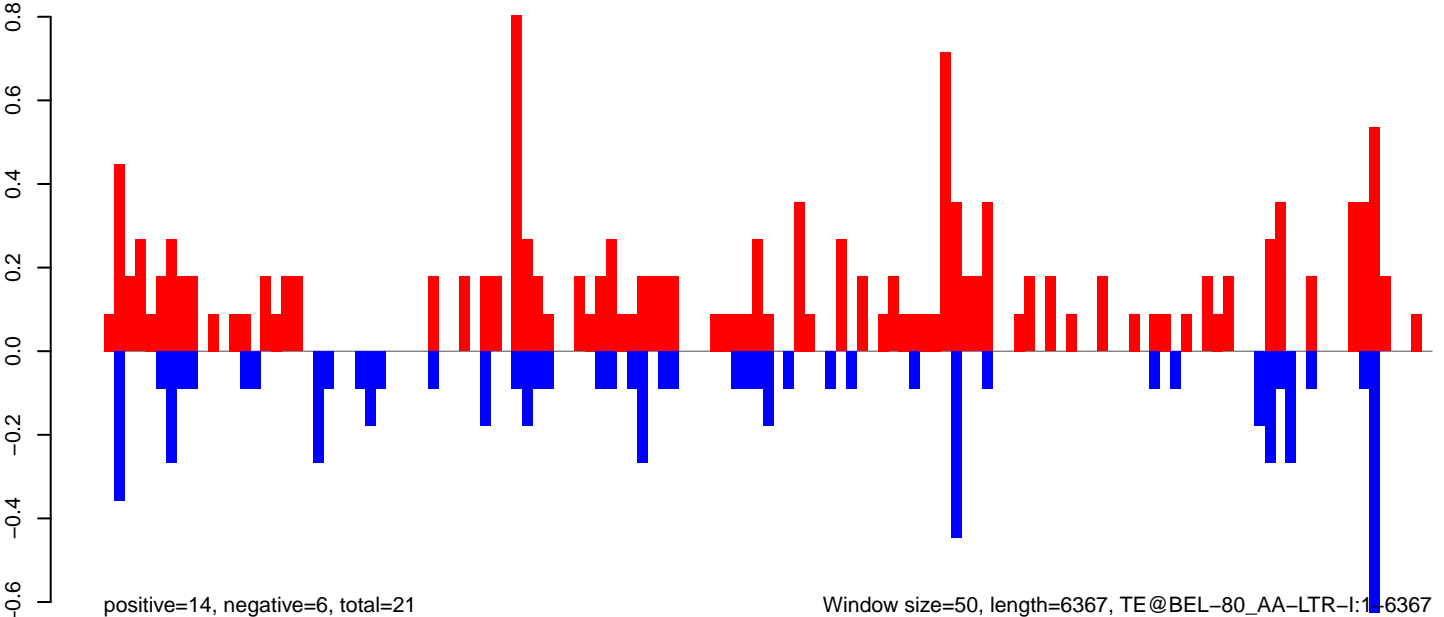

AeAeg_Aag2_DENV2K0048.18_23.rep

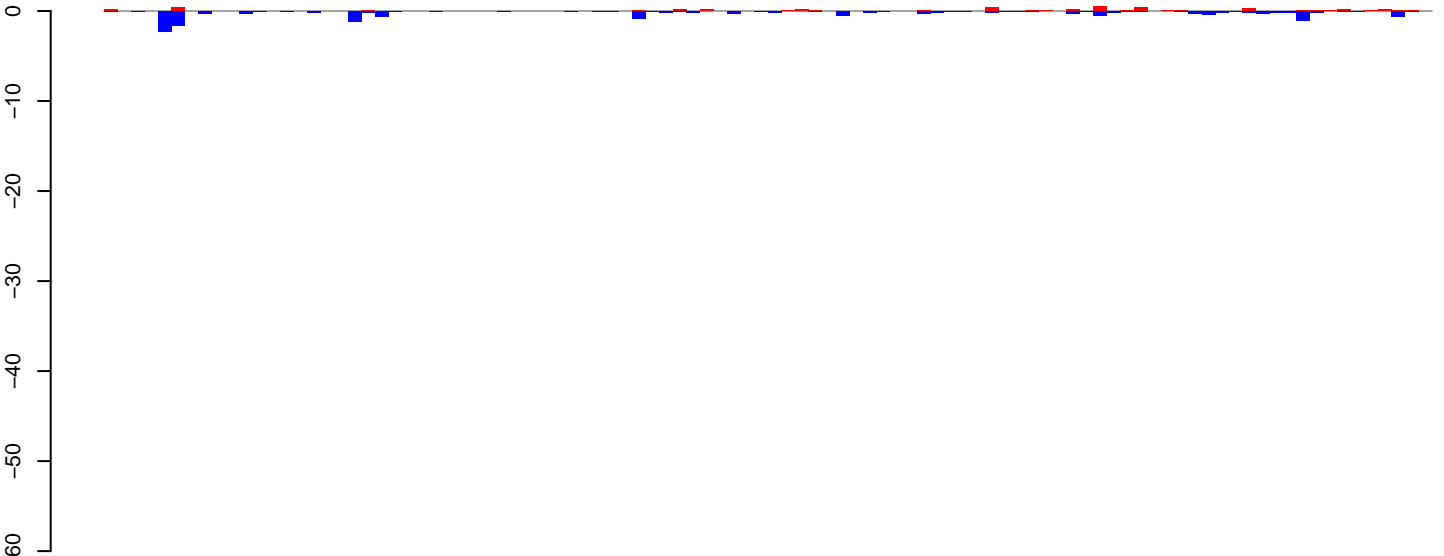

positive=5, negative=16, total=21

AeAeg_Aag2_DENV2K0048.24_35.rep

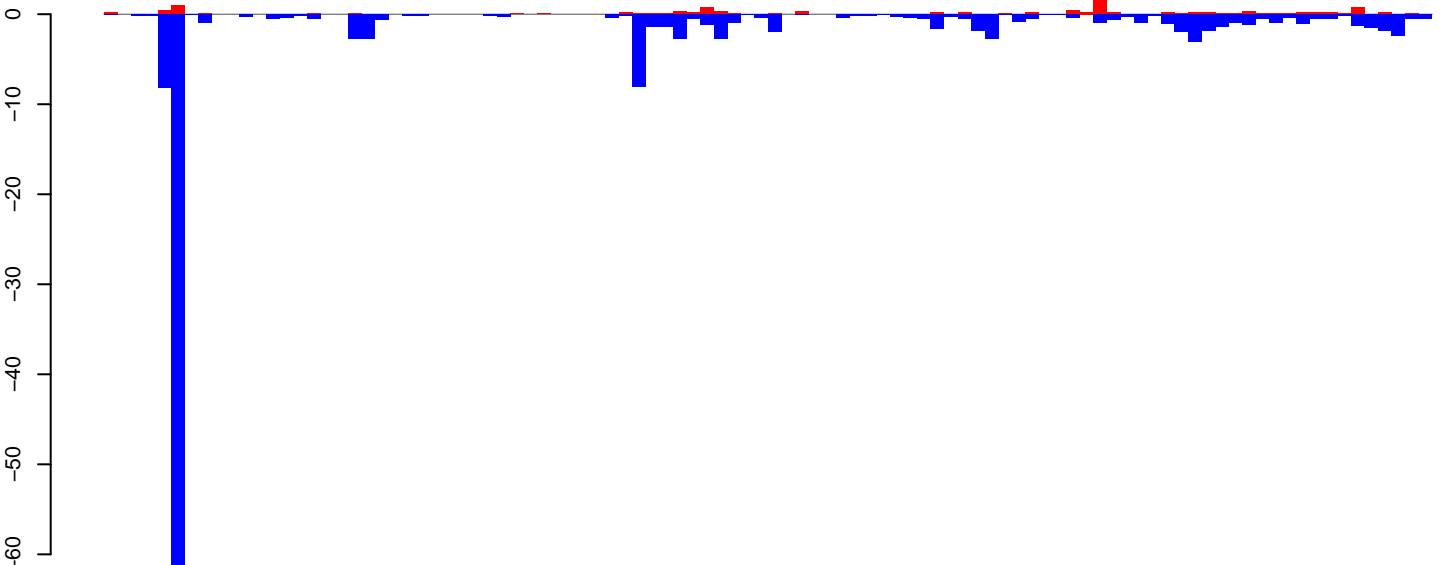

positive=12, negative=142, total=153

AeAeg_Aag2_DENV2K0048.rep

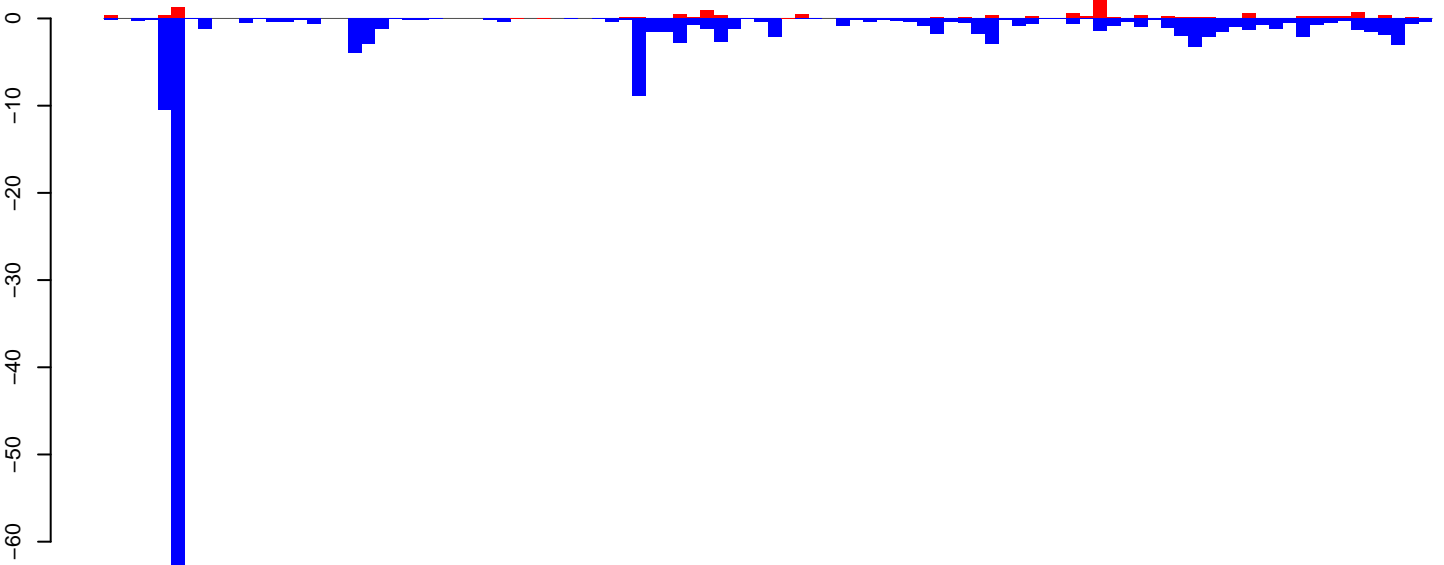

positive=16, negative=158, total=174

Window size=50, length=4906, TE@TF000038-CR1_Ele9:1-4906

0 1000 2000 3000 4000 5000

AeAeg_Aag2_DENV2K0048.18_23.rep

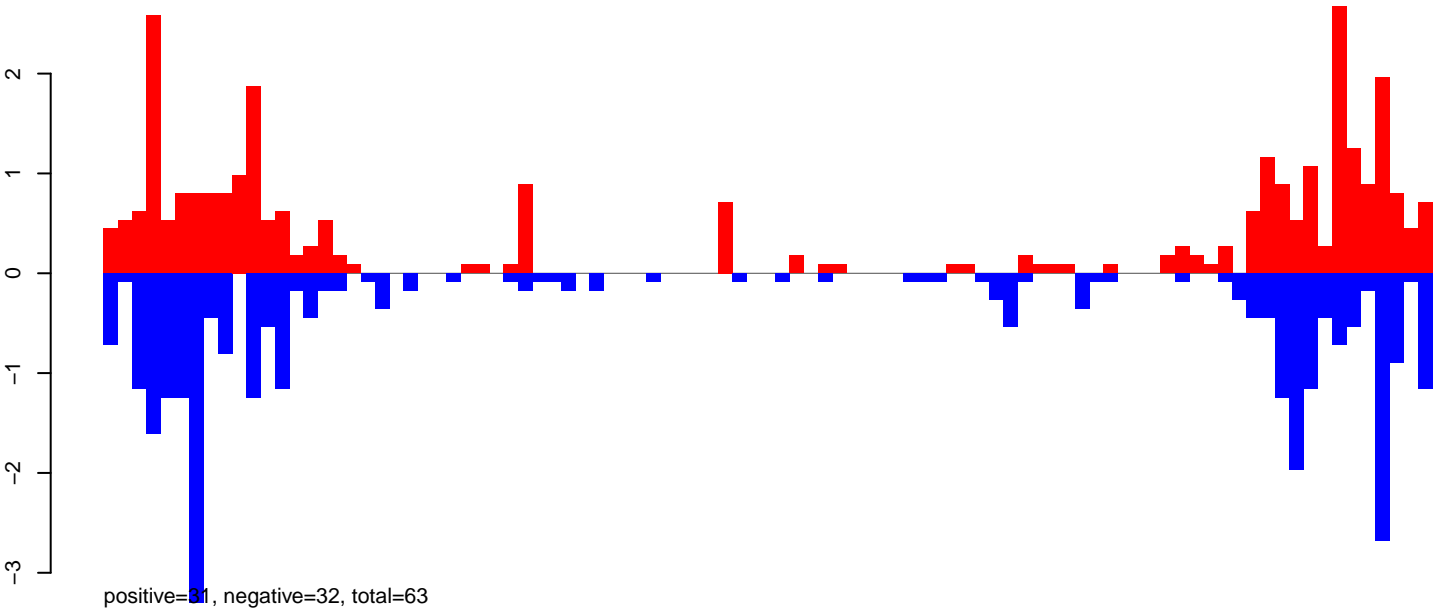

AeAeg_Aag2_DENV2K0048.24_35.rep

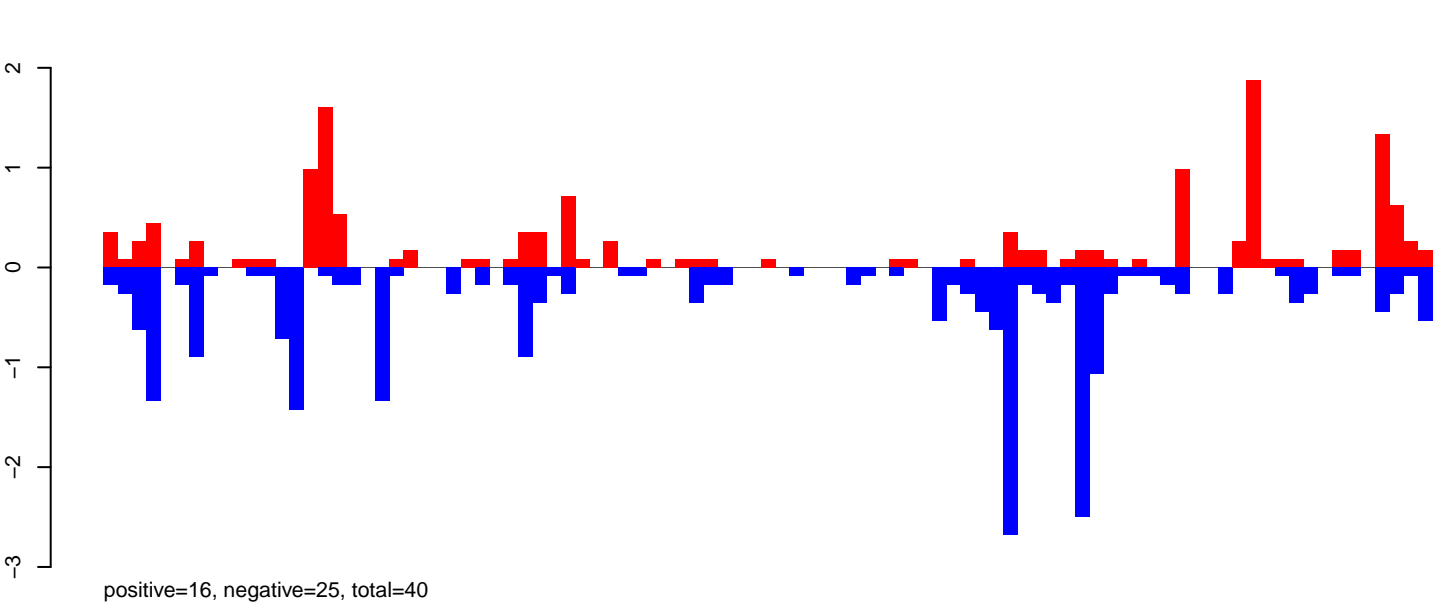

AeAeg_Aag2_DENV2K0048.rep

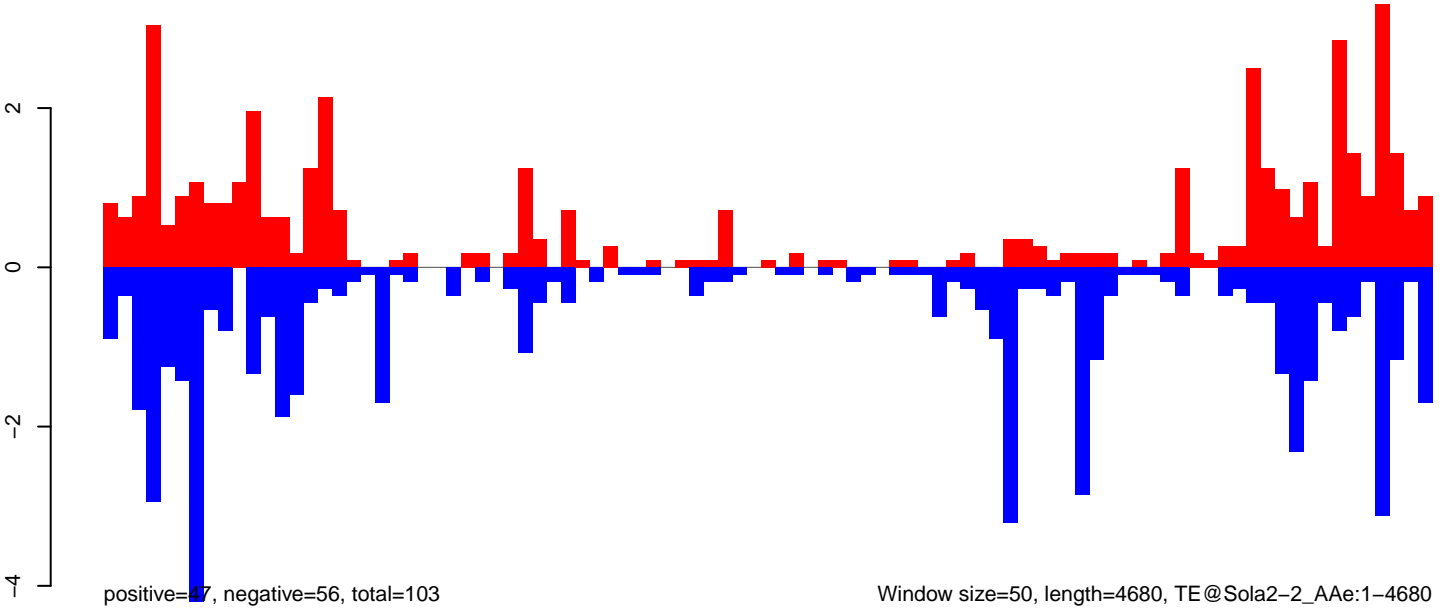

Window size=50, length=4680, TE@Sola2-2_AAe:1-4680

AeAeg_Aag2_DENV2K0048.18_23.rep

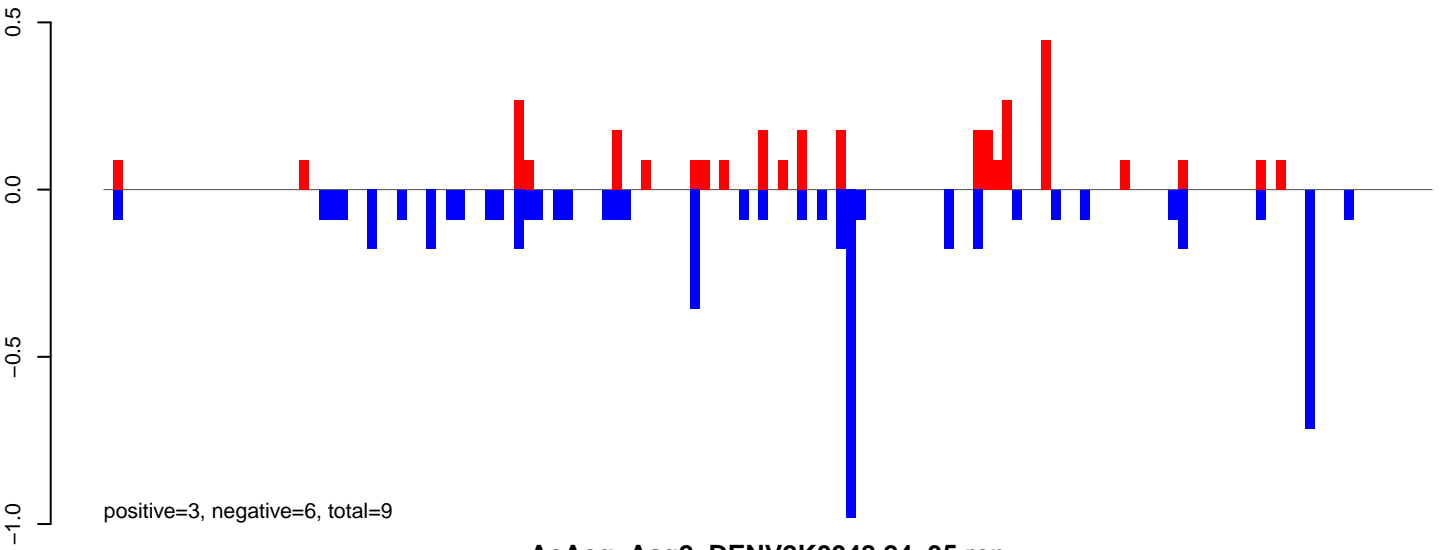

AeAeg_Aag2_DENV2K0048.24_35.rep

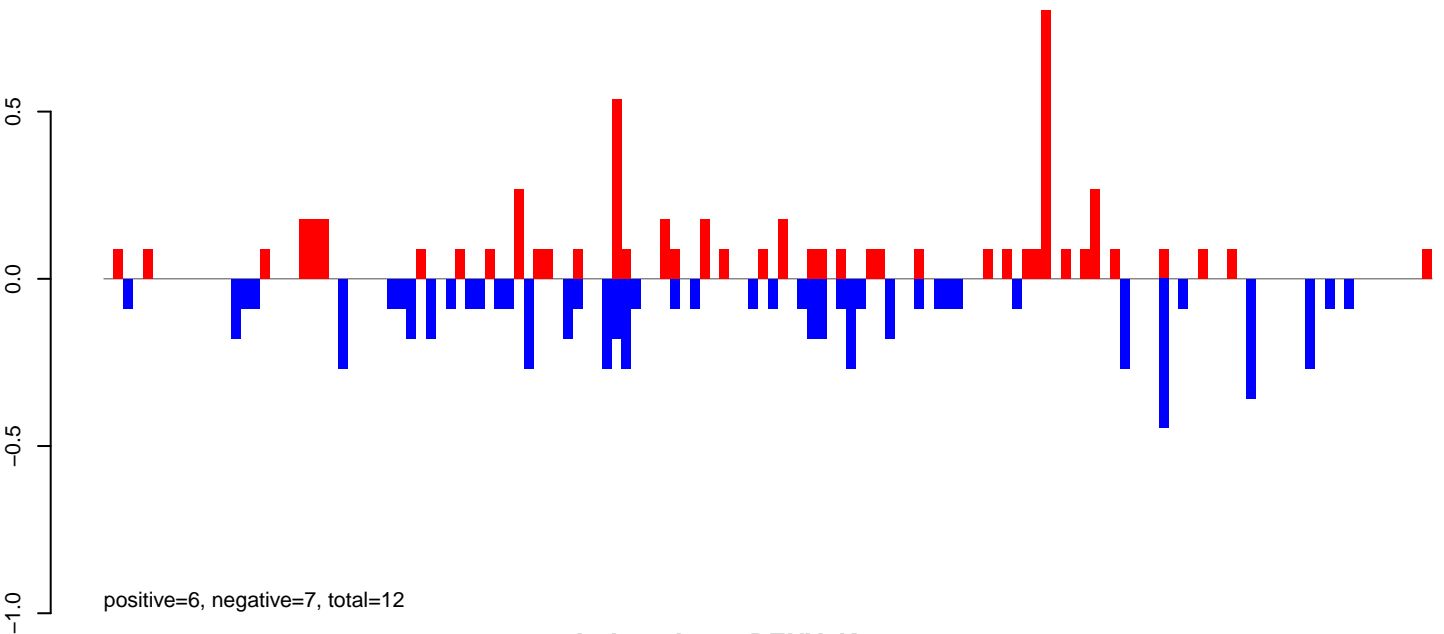

AeAeg_Aag2_DENV2K0048.rep

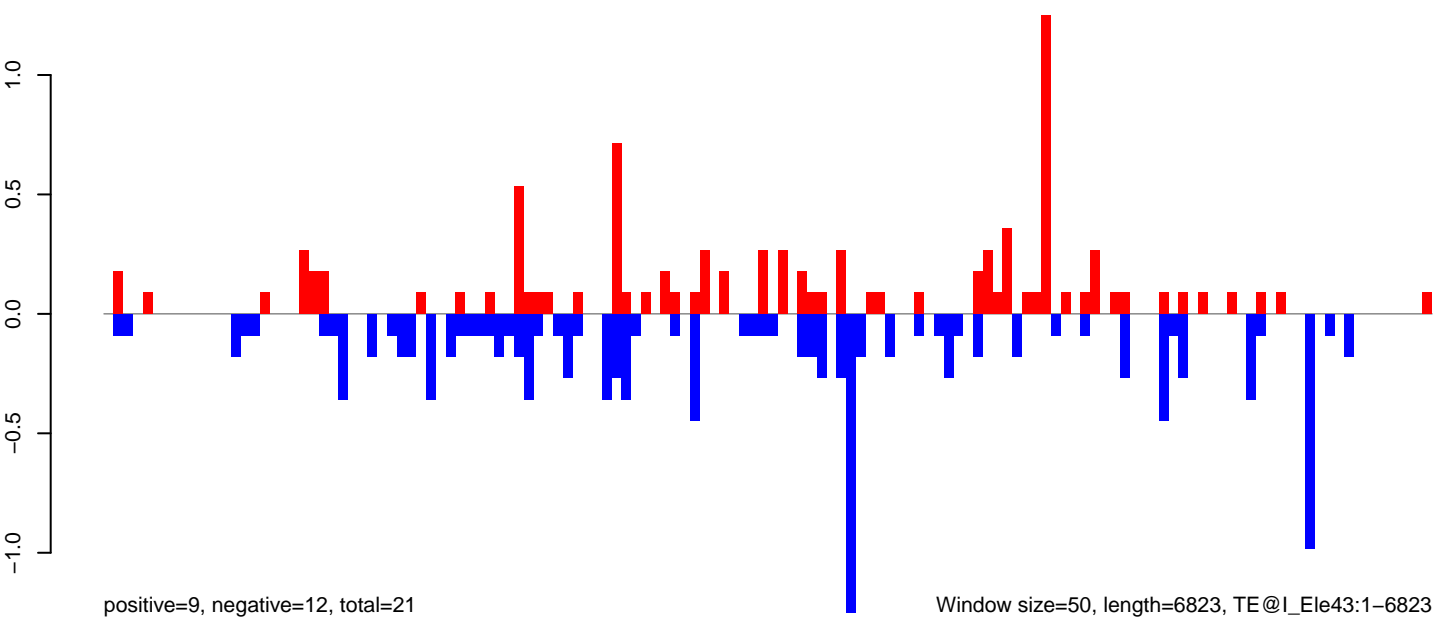

0 1000 2000 3000 4000 5000 6000 7000

AeAeg_Aag2_DENV2K0048.18_23.rep

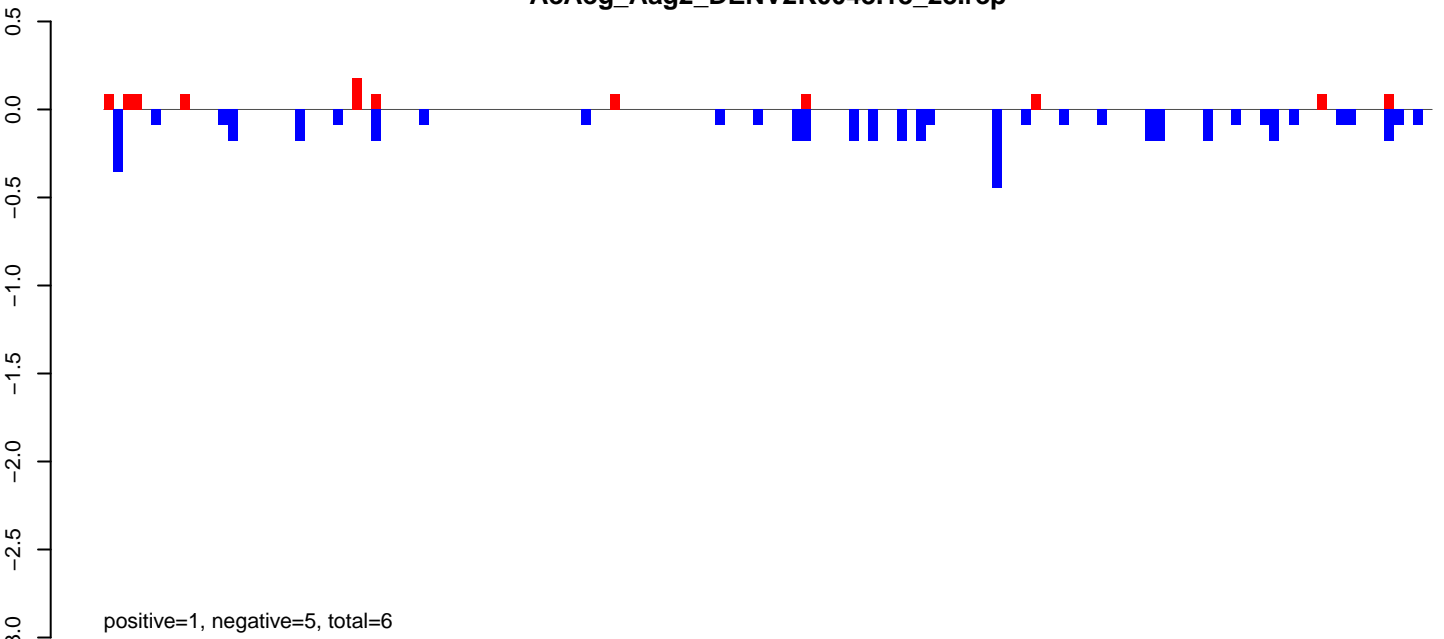

AeAeg_Aag2_DENV2K0048.24_35.rep

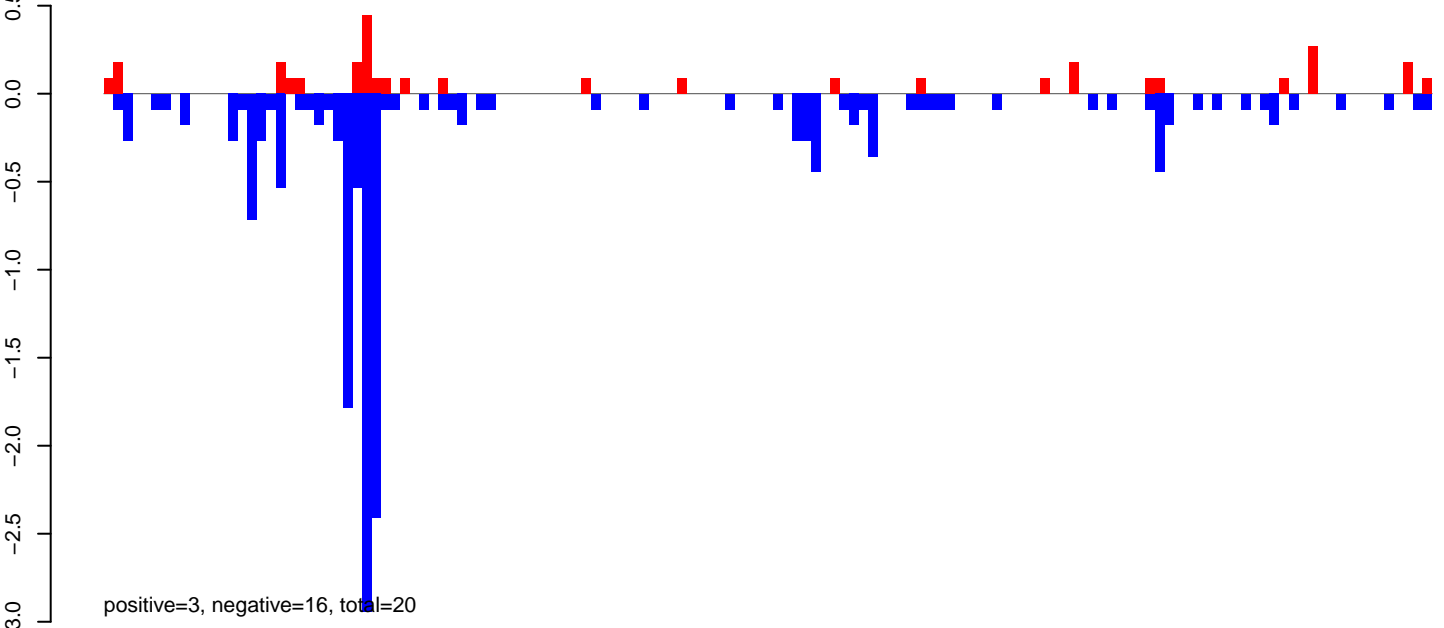

AeAeg_Aag2_DENV2K0048.rep

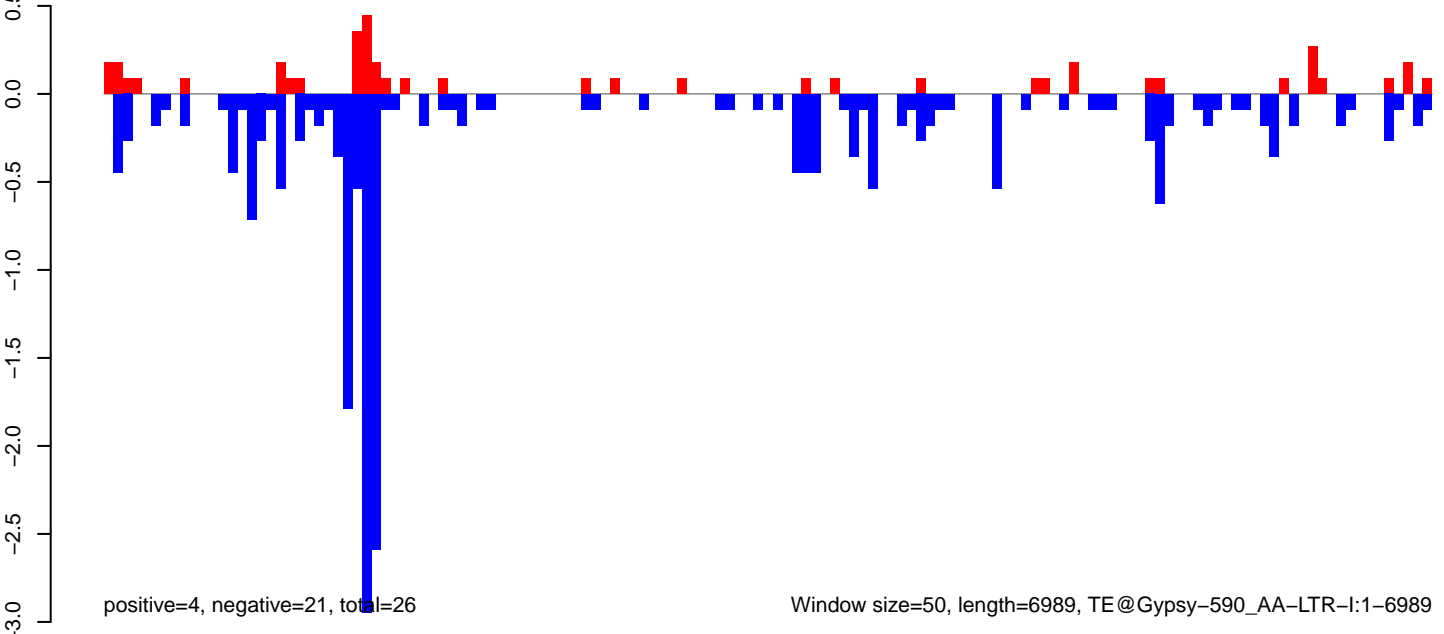

AeAeg_Aag2_DENV2K0048.18_23.rep

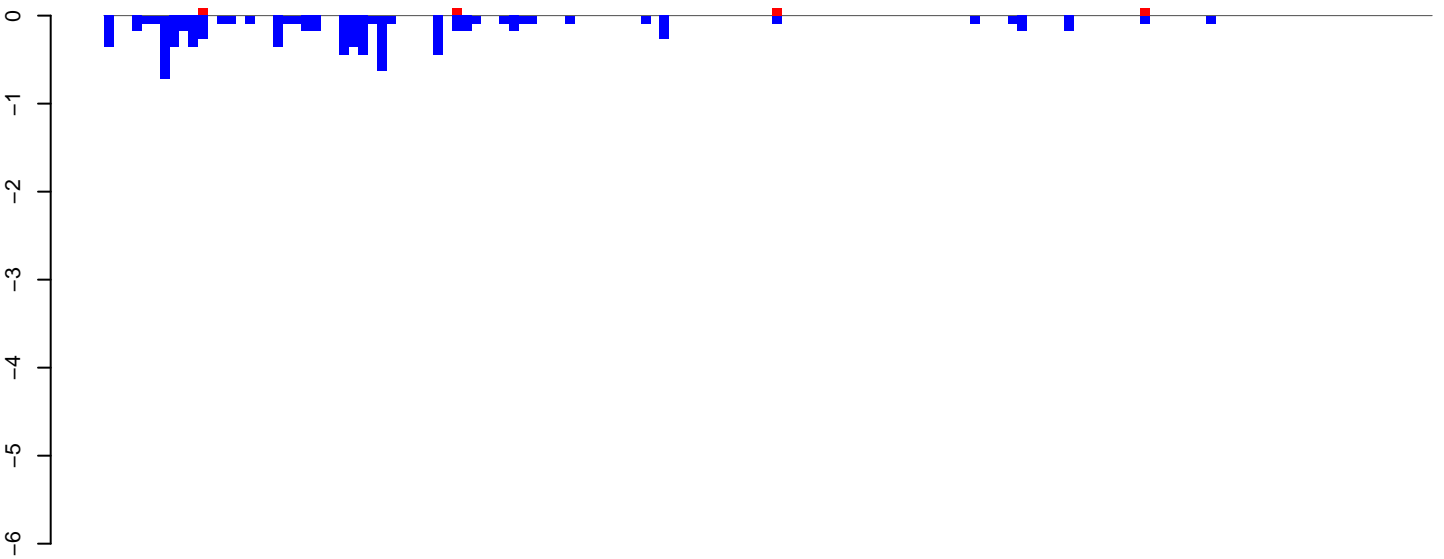

positive=0, negative=8, total=9

AeAeg_Aag2_DENV2K0048.24_35.rep

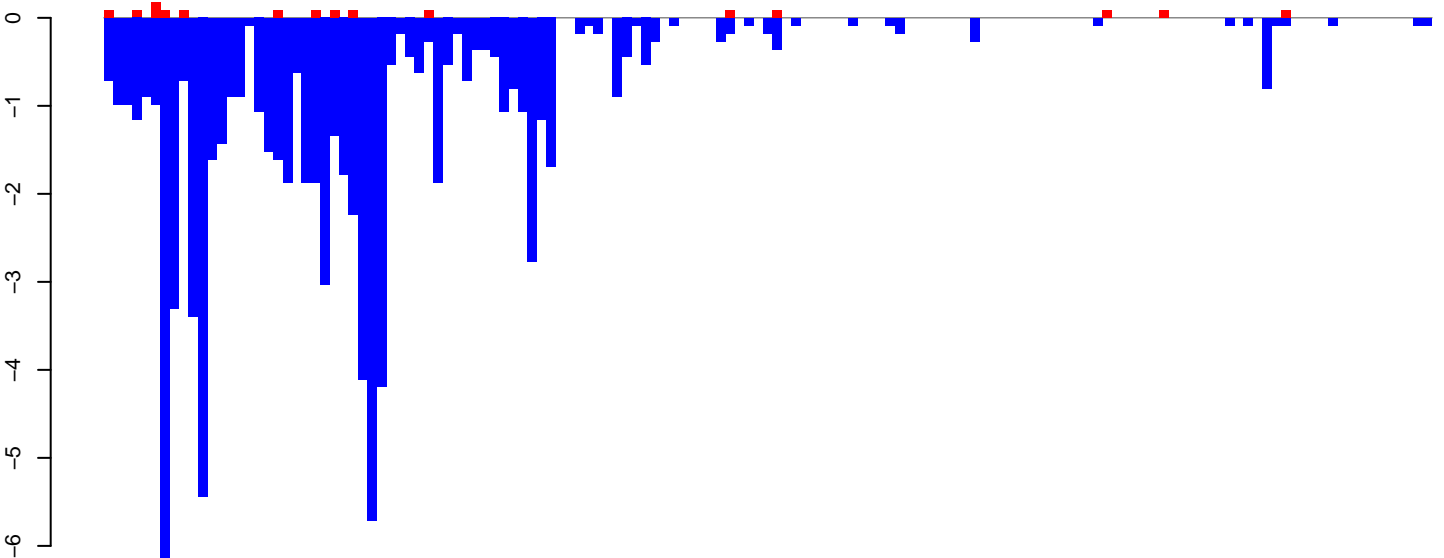

positive=1, negative=84, total=86

AeAeg_Aag2_DENV2K0048.rep

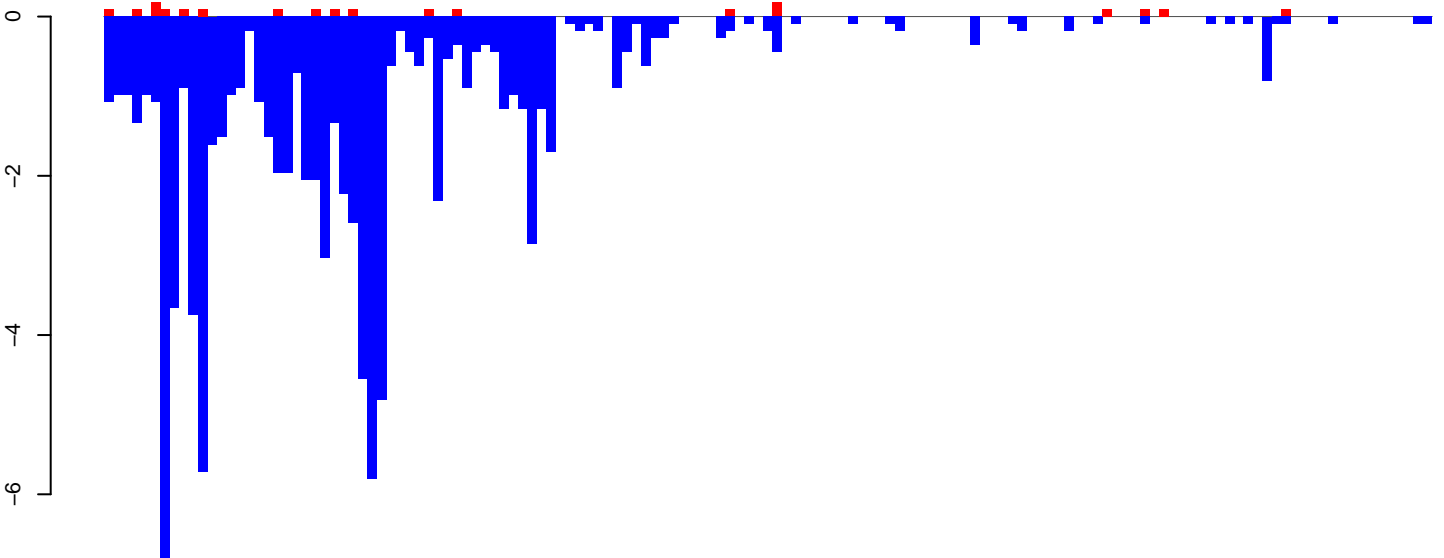

positive=2, negative=93, total=95

Window size=50, length=7067, TE@Gypsy-619_AA-LTR-I:1-7067

0 1000 2000 3000 4000 5000 6000 7000

AeAeg_Aag2_DENV2K0048.18_23.rep

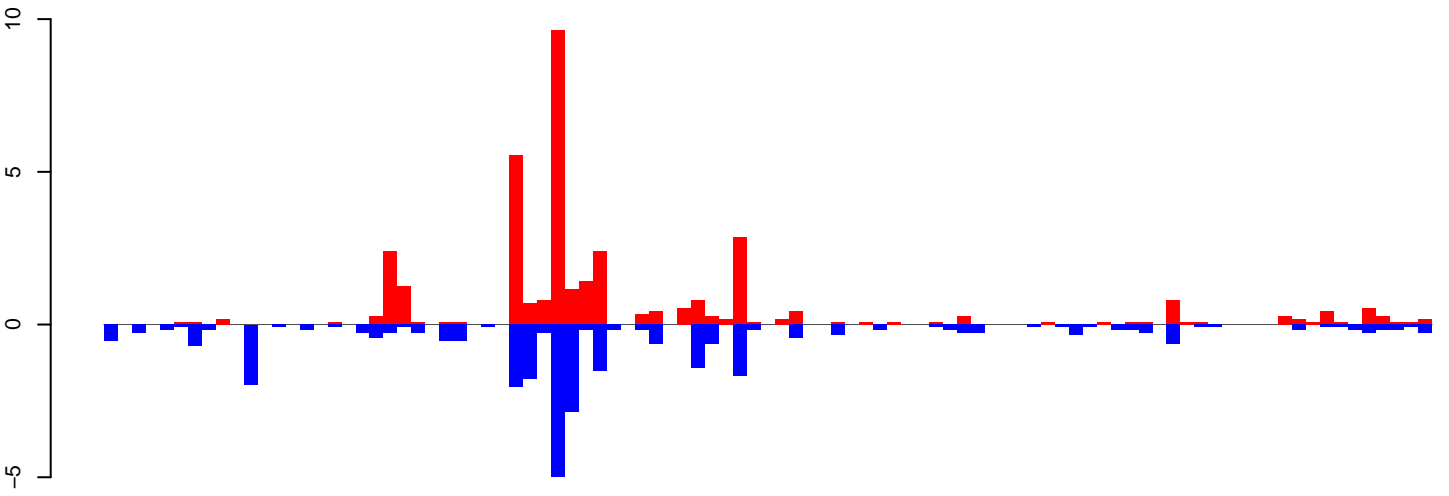

positive=37, negative=31, total=68

AeAeg_Aag2_DENV2K0048.24_35.rep

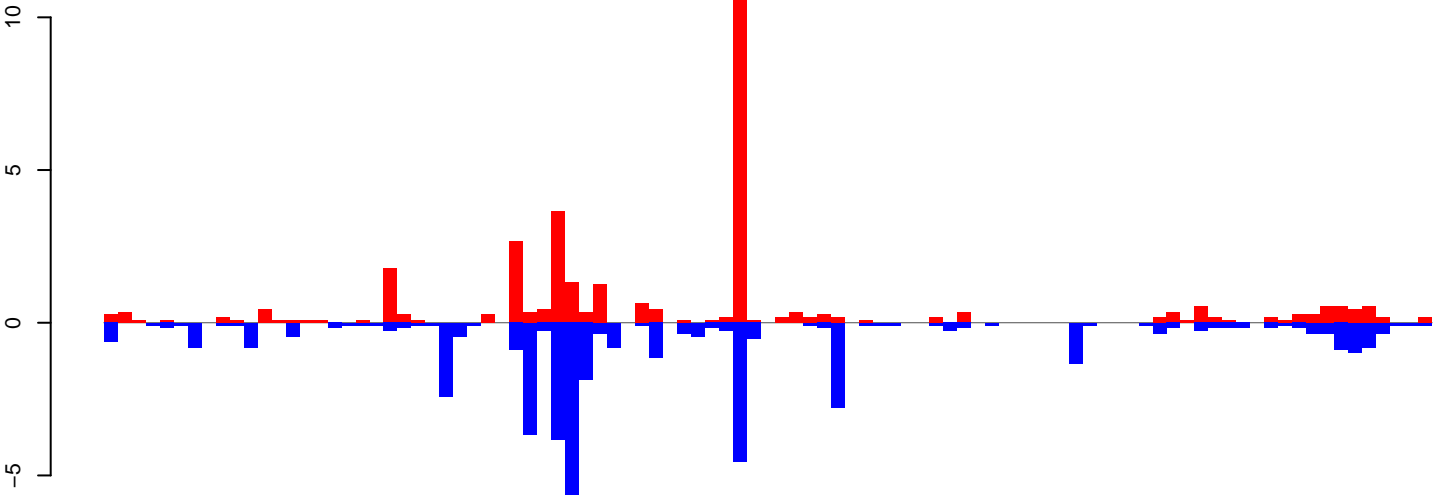

positive=34, negative=46, total=80

AeAeg_Aag2_DENV2K0048.rep

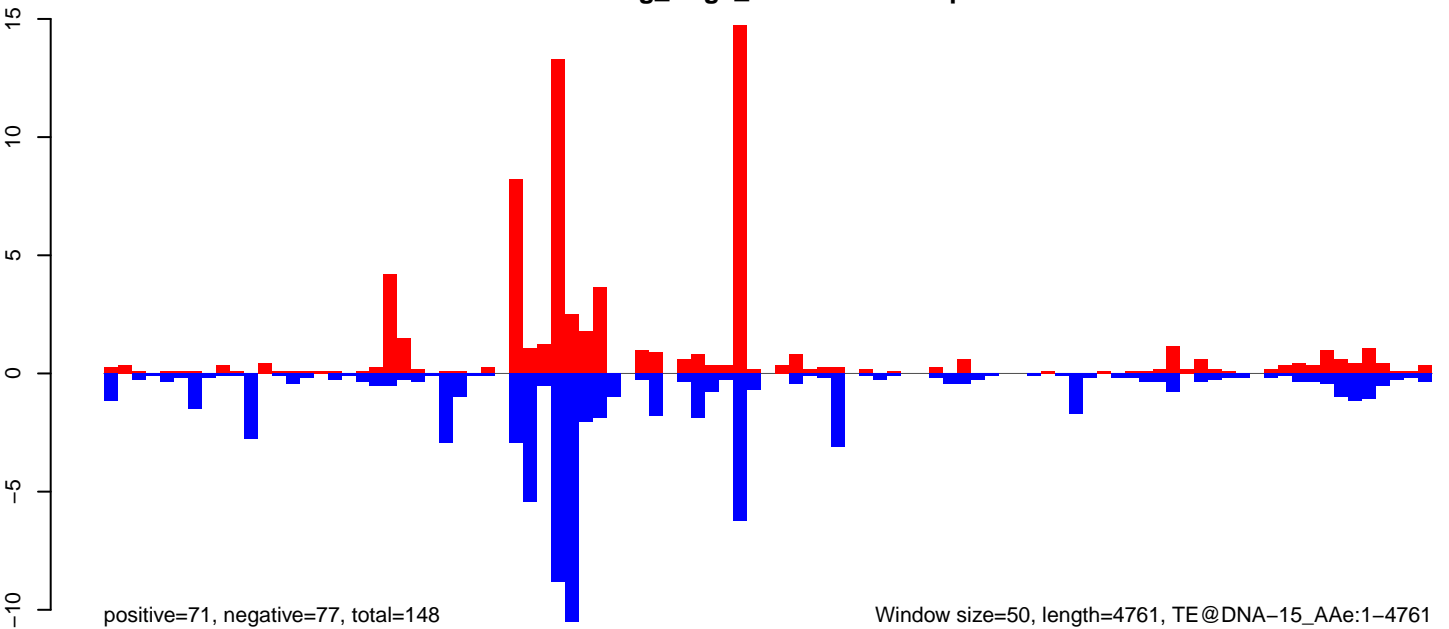

positive=71, negative=77, total=148

Window size=50, length=4761, TE@DNA-15_AAg:1-4761

0 1000 2000 3000 4000

AeAeg_Aag2_DENV2K0048.18_23.rep

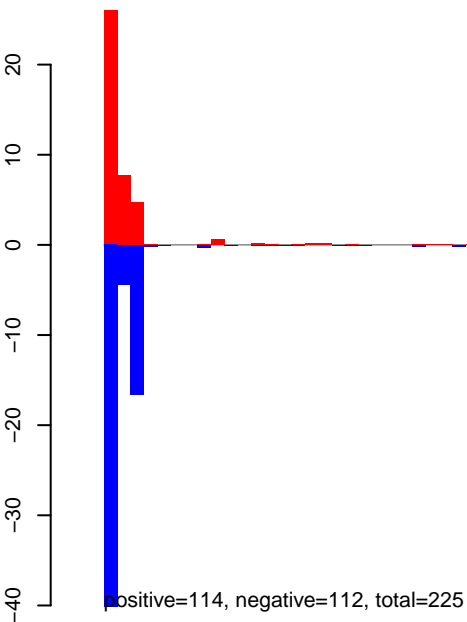

AeAeg_Aag2_DENV2K0048.24_35.rep

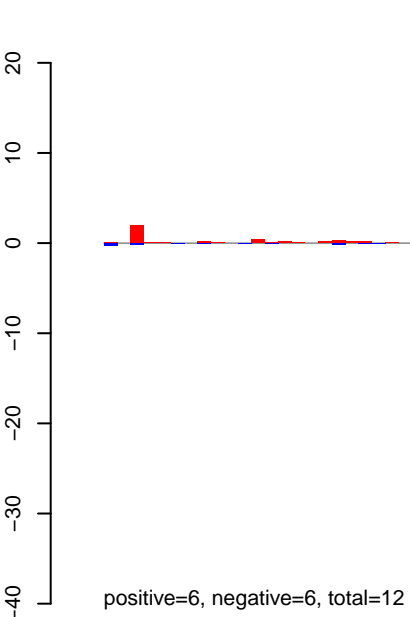

AeAeg_Aag2_DENV2K0048.rep

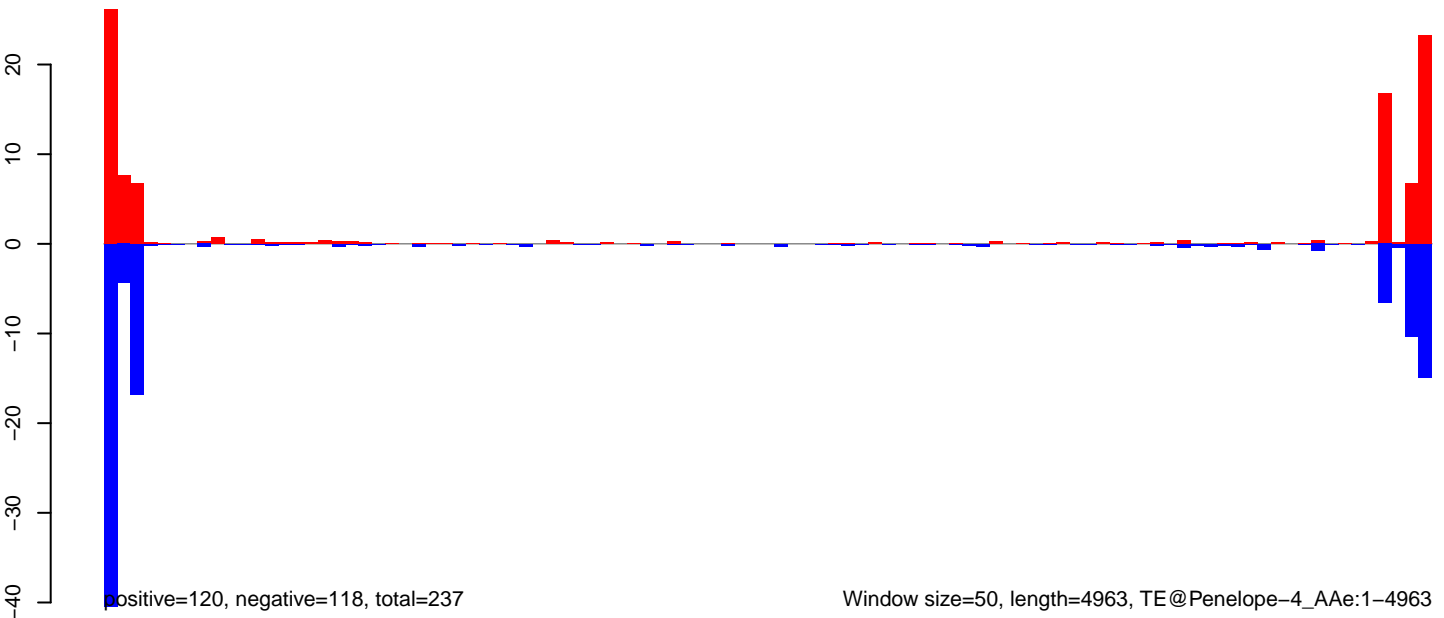

AeAeg_Aag2_DENV2K0048.18_23.rep

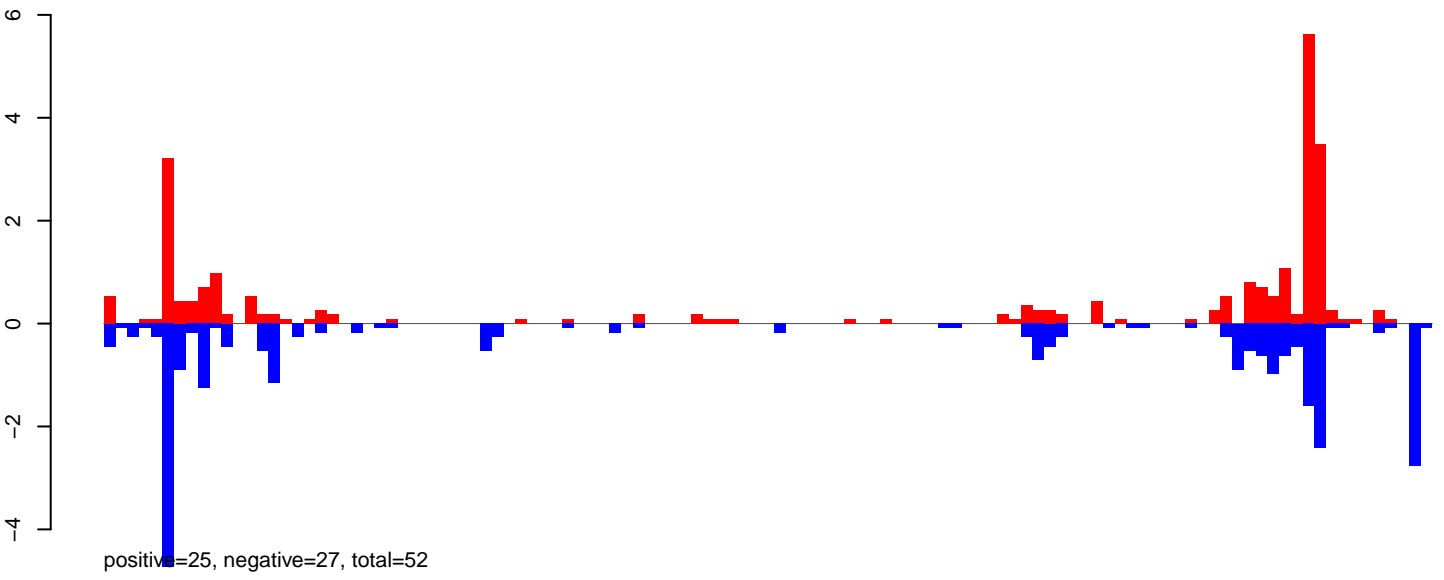

AeAeg_Aag2_DENV2K0048.24_35.rep

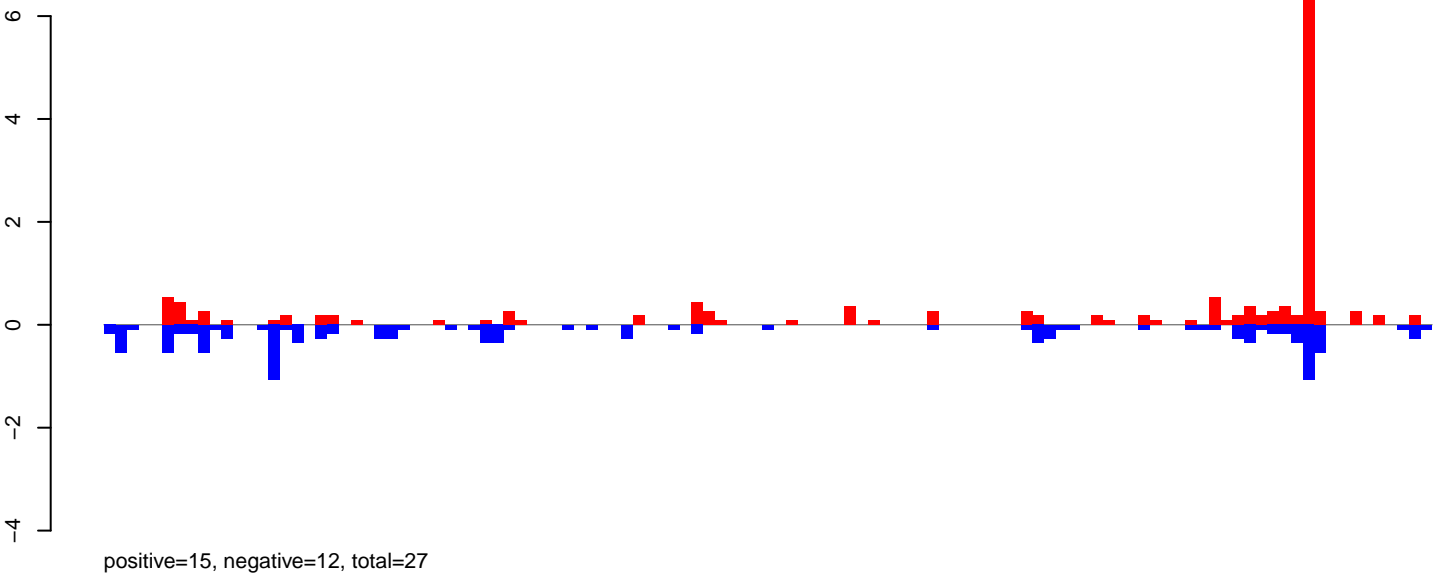

AeAeg_Aag2_DENV2K0048.rep

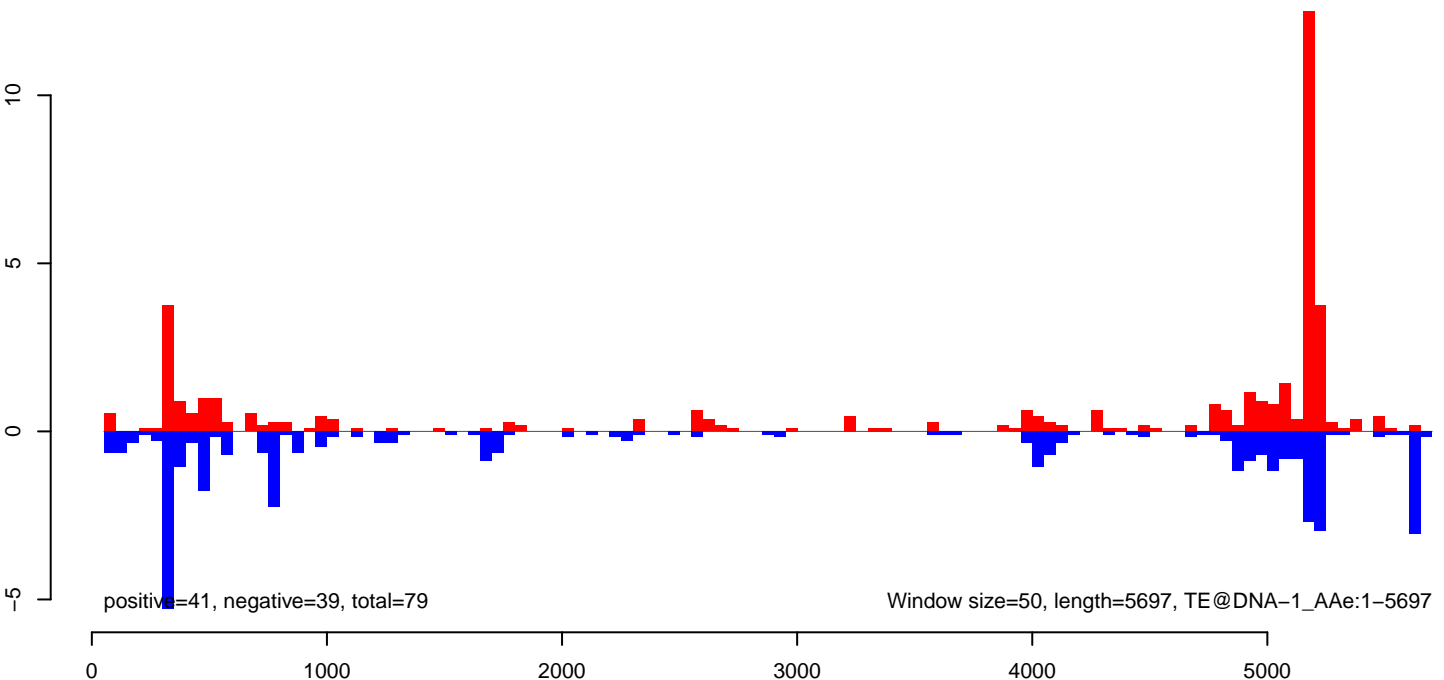

AeAeg_Aag2_DENV2K0048.18_23.rep

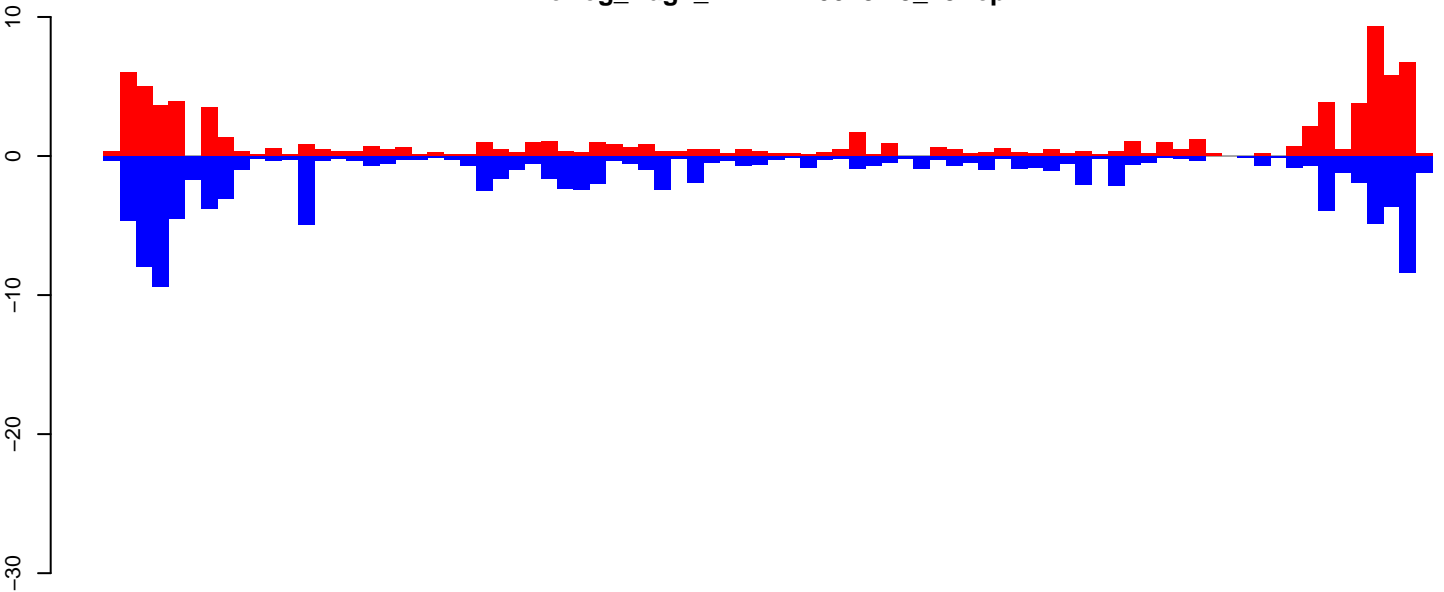

positive=84, negative=113, total=198

AeAeg_Aag2_DENV2K0048.24_35.rep

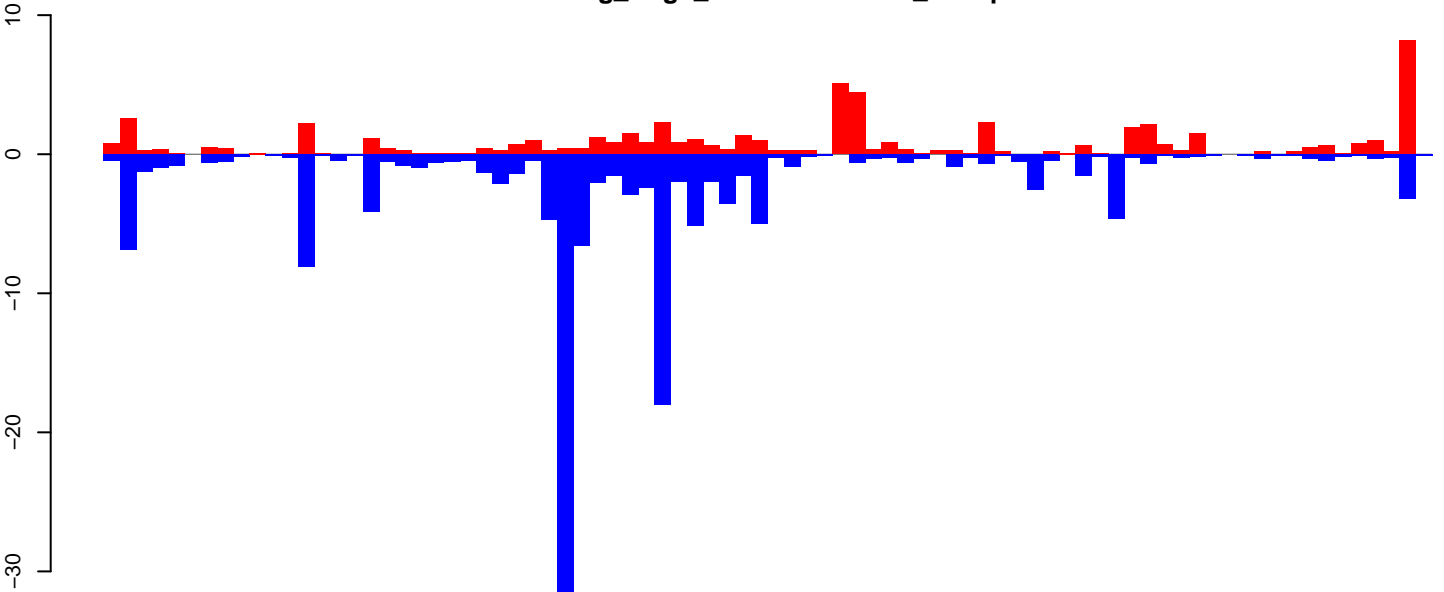

positive=60, negative=148, total=208

AeAeg_Aag2_DENV2K0048.rep

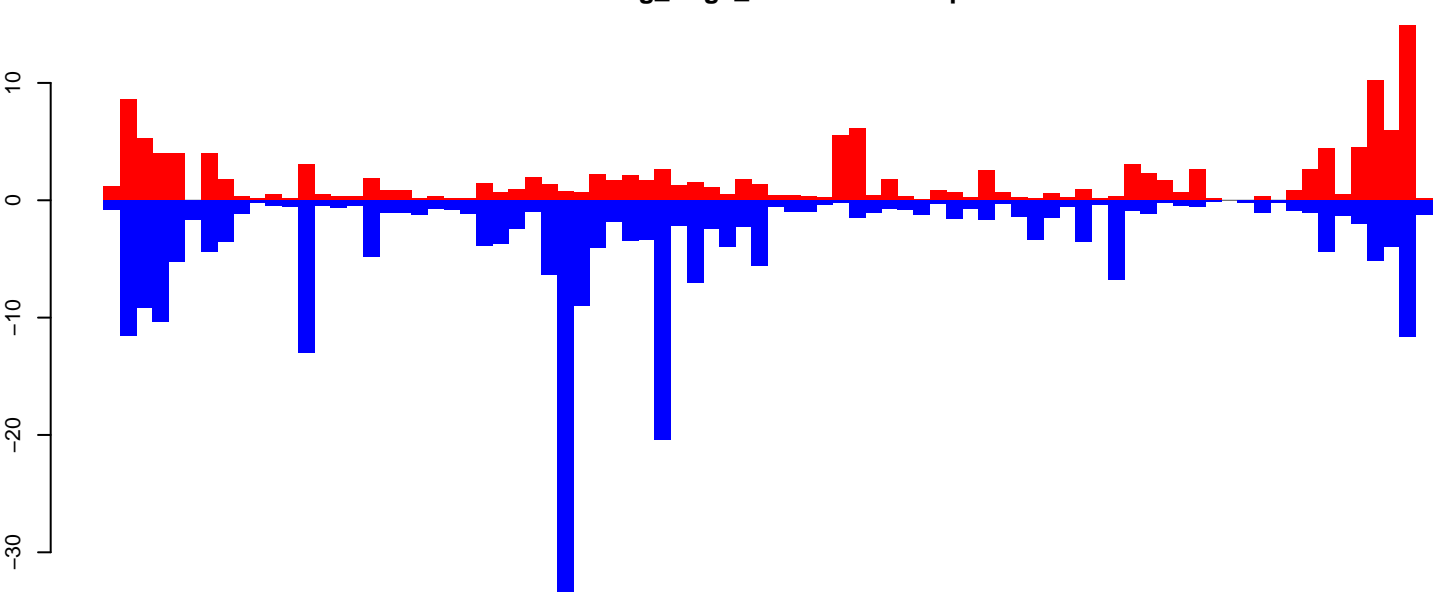

positive=144, negative=262, total=406

Window size=50, length=4146, TE@Sola2-4_A Ae:1-4146

0 1000 2000 3000 4000

AeAeg_Aag2_DENV2K0048.18_23.rep

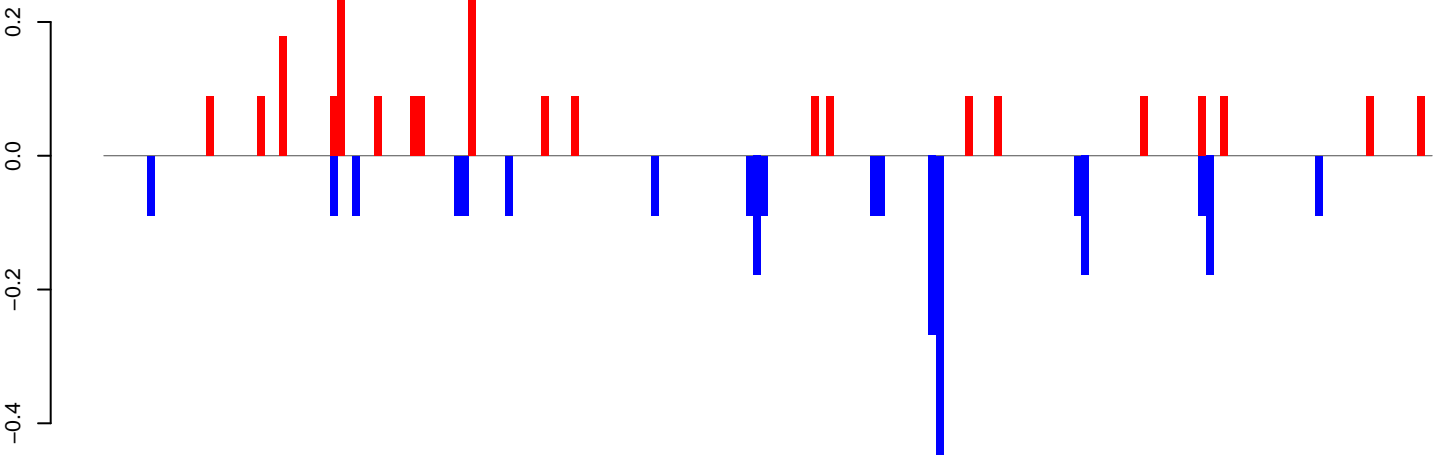

positive=2, negative=2, total=5

AeAeg_Aag2_DENV2K0048.24_35.rep

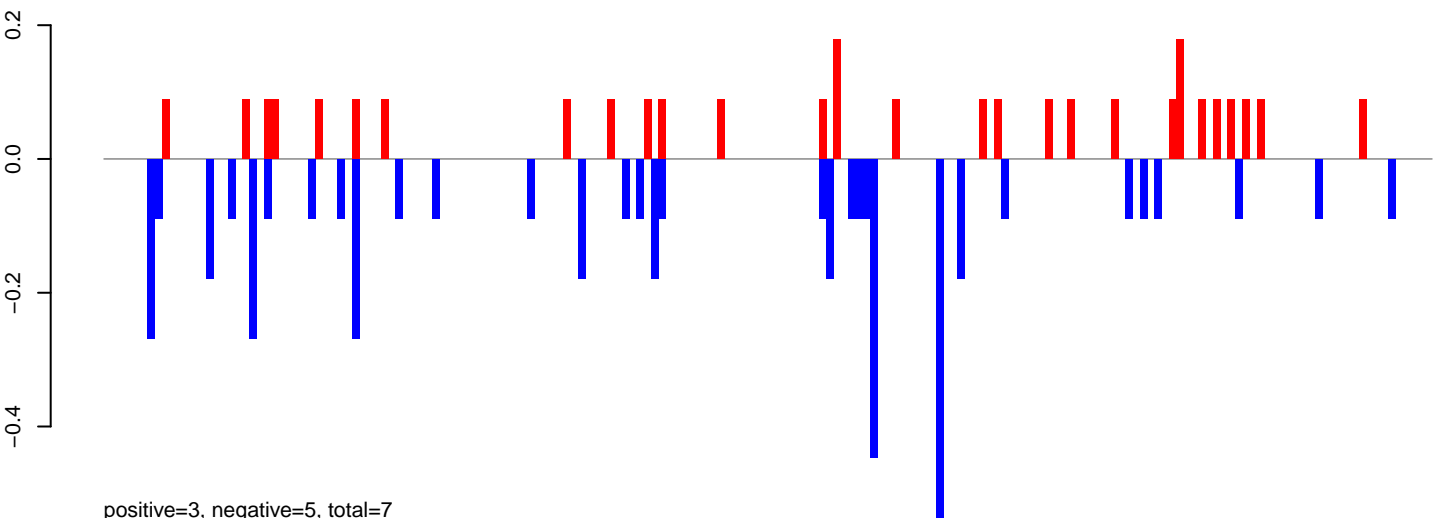

positive=3, negative=5, total=7

AeAeg_Aag2_DENV2K0048.rep

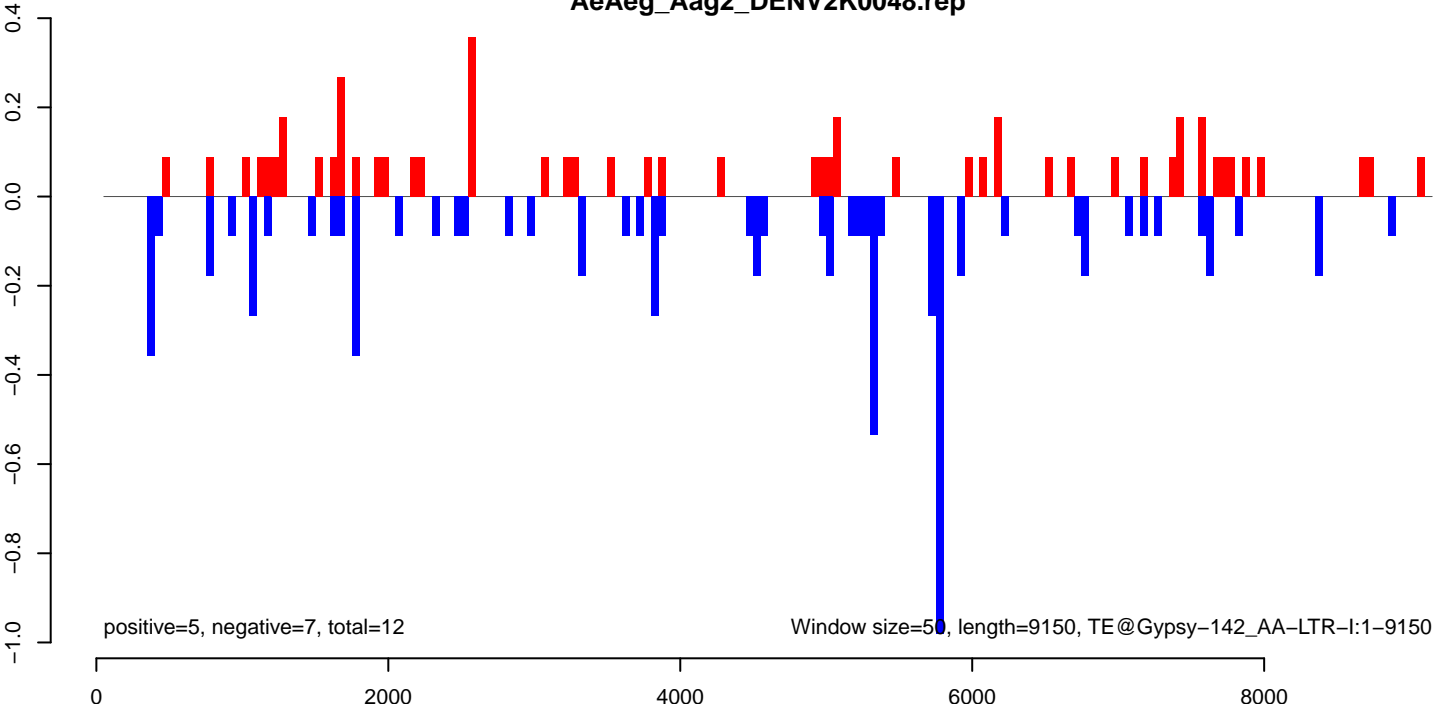

positive=5, negative=7, total=12

Window size=50, length=9150, TE@Gypsy-142_AA-LTR-I:1-9150

AeAeg_Aag2_DENV2K0048.18_23.rep

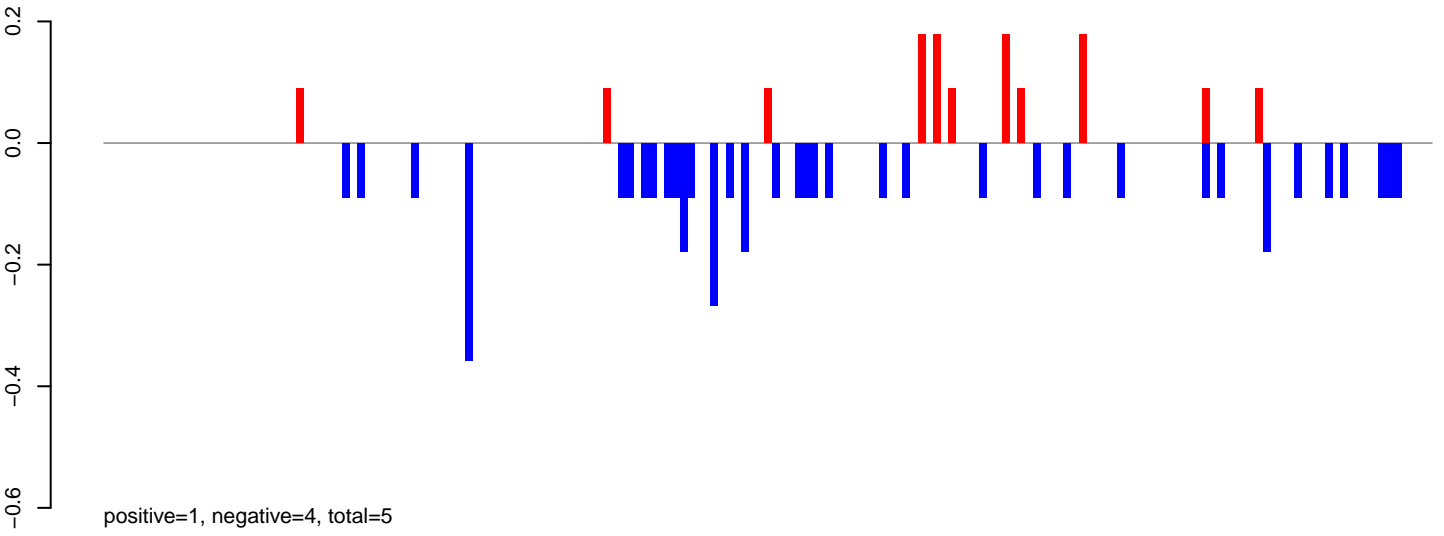

AeAeg_Aag2_DENV2K0048.24_35.rep

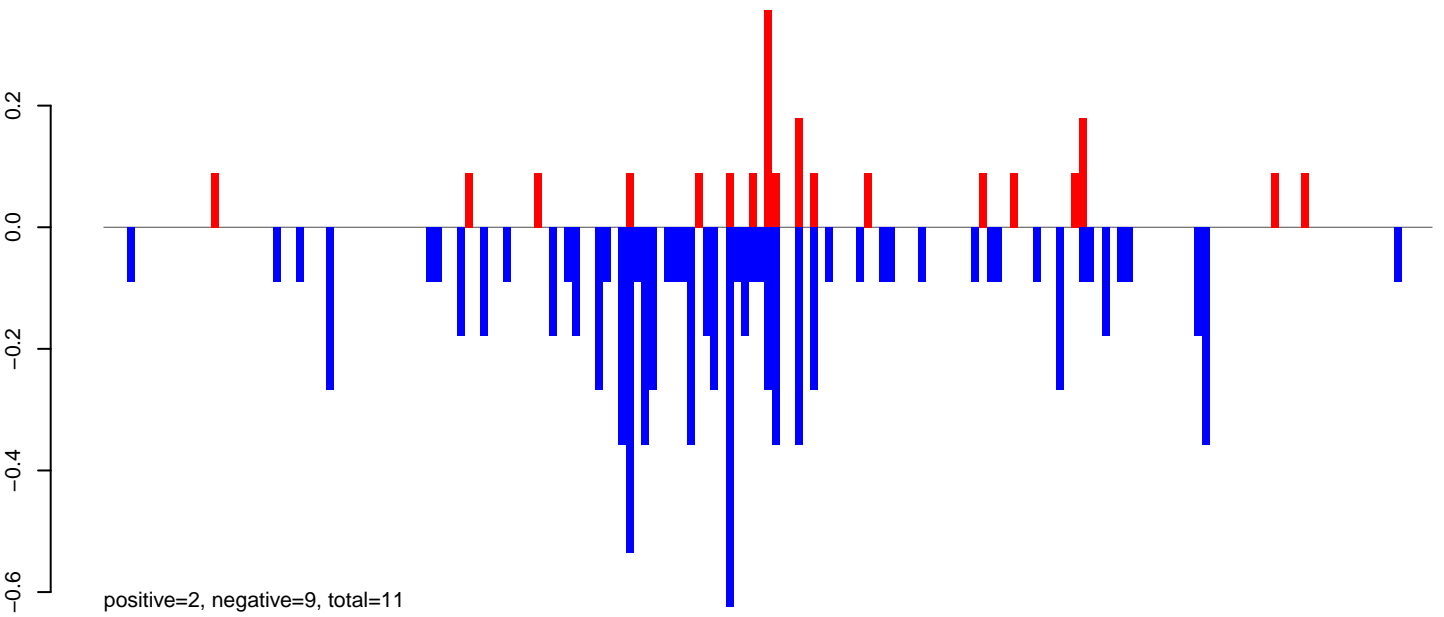

AeAeg_Aag2_DENV2K0048.rep

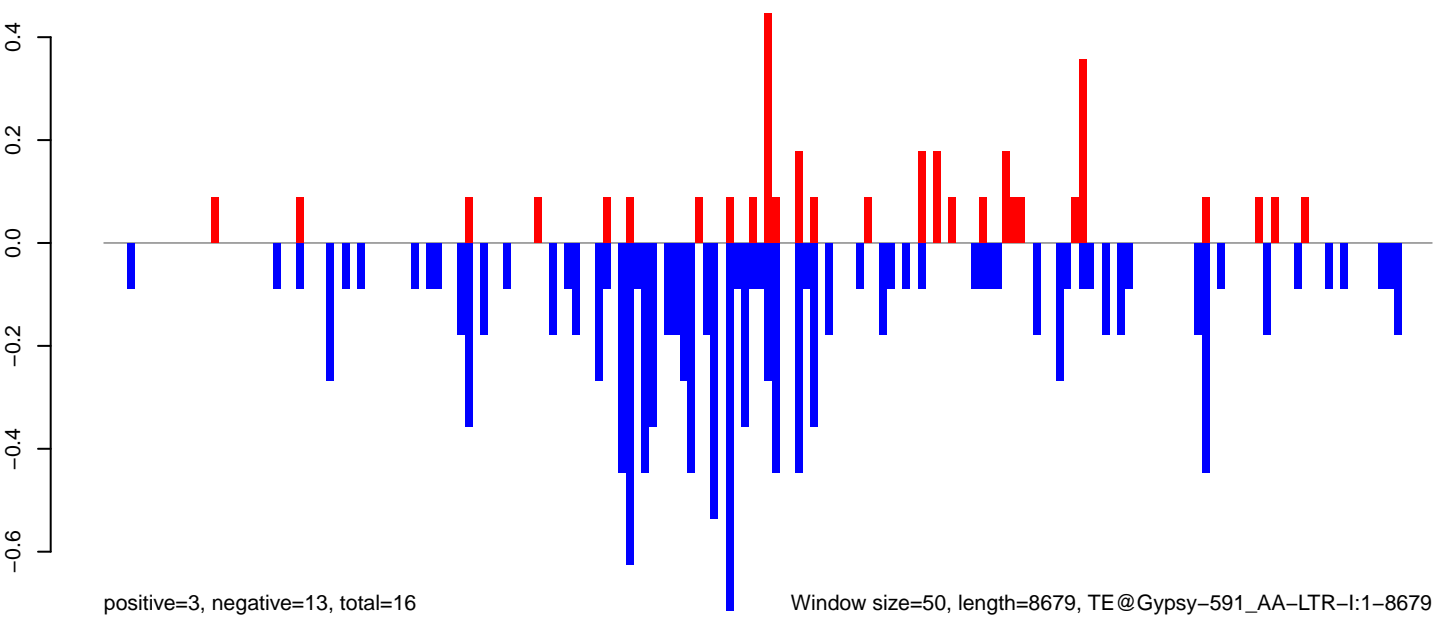

Window size=50, length=8679, TE@Gypsy-591_AA-LTR-I:1-8679

0 2000 4000 6000 8000

AeAeg_Aag2_DENV2K0048.18_23.rep

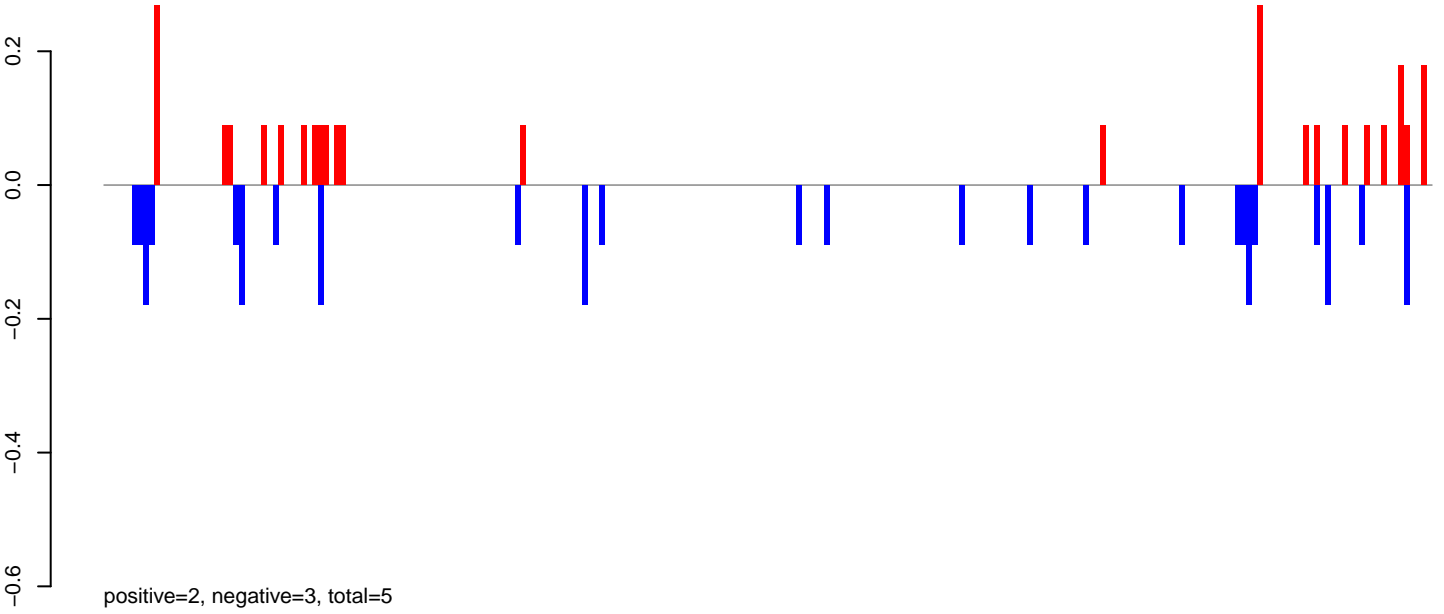

AeAeg_Aag2_DENV2K0048.24_35.rep

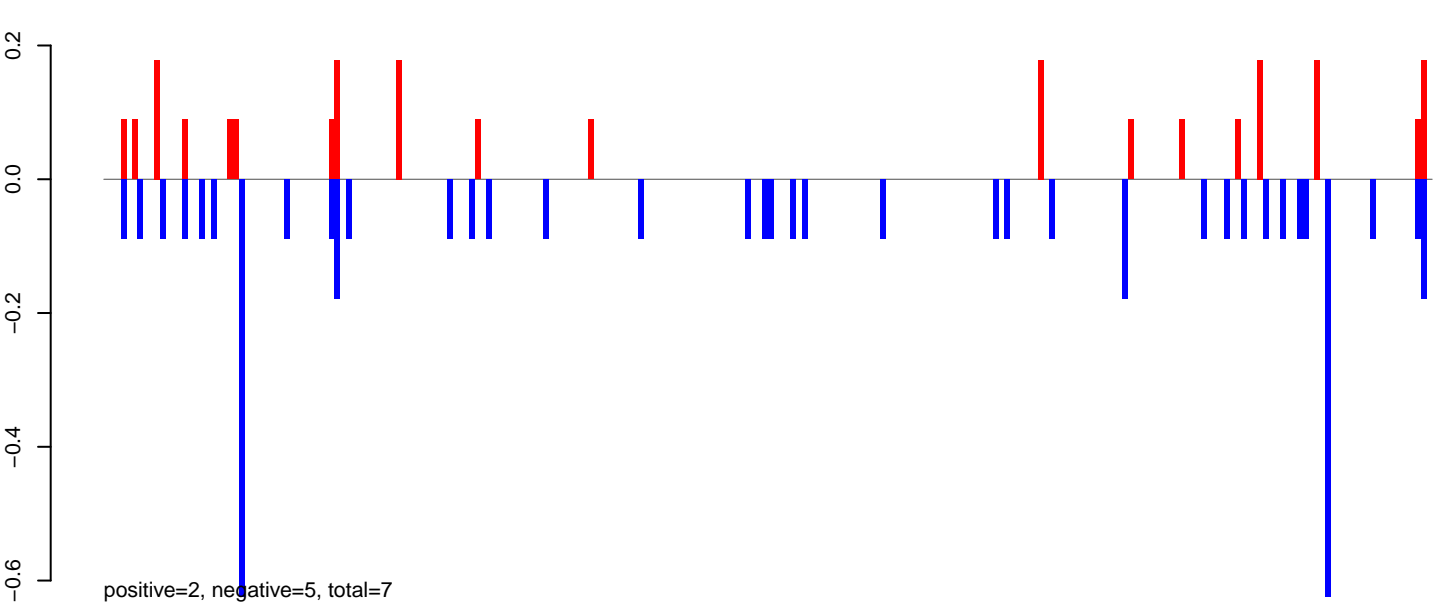

AeAeg_Aag2_DENV2K0048.rep

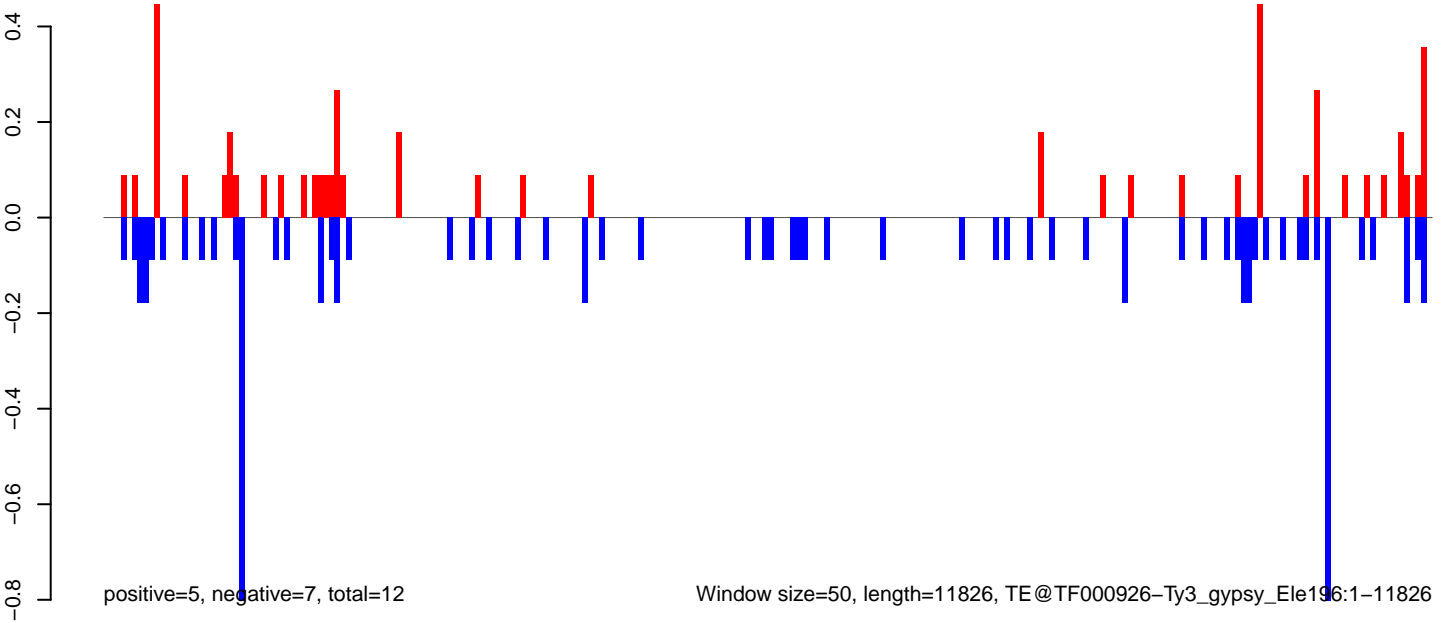

AeAeg_Aag2_DENV2K0048.18_23.rep

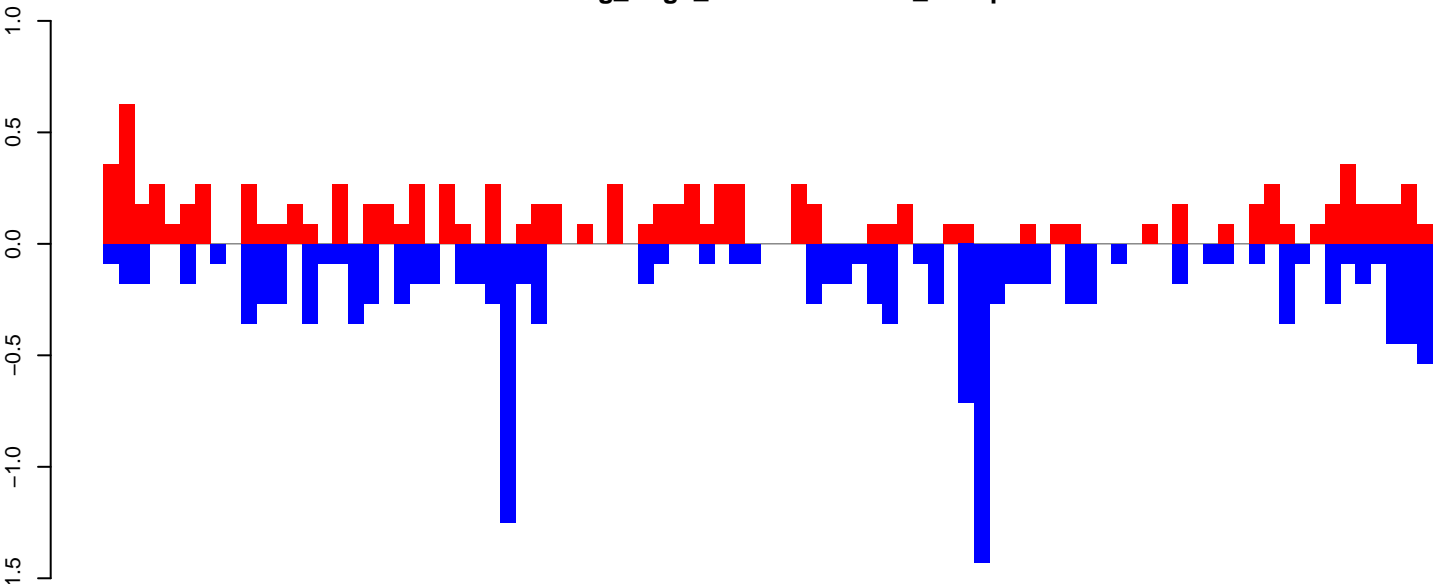

positive=10, negative=15, total=25

AeAeg_Aag2_DENV2K0048.24_35.rep

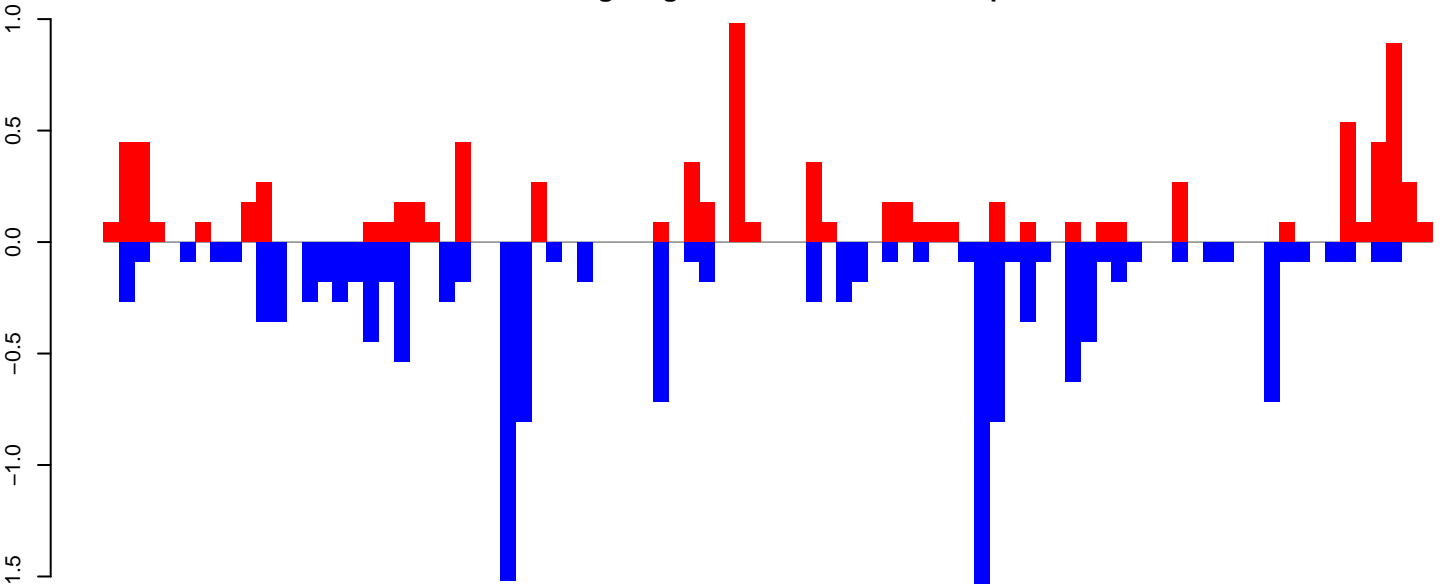

positive=9, negative=14, total=23

AeAeg_Aag2_DENV2K0048.rep

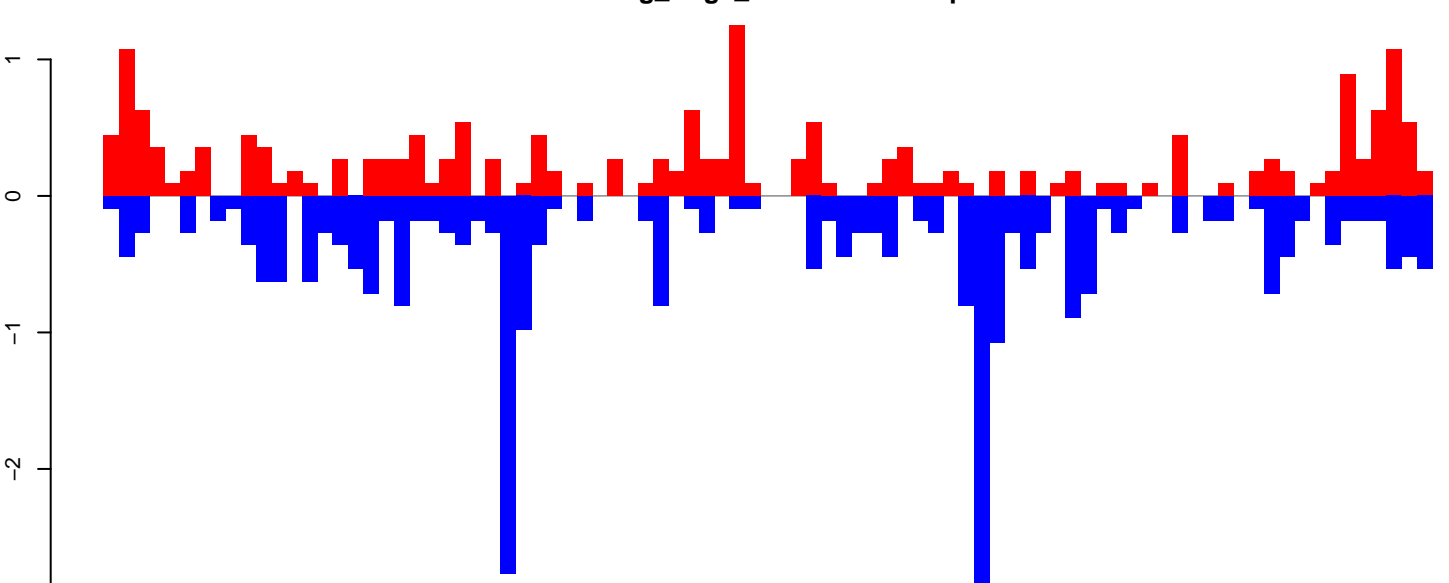

positive=19, negative=29, total=49

Window size=50, length=4393, TE@R=148-UNKNOWN:1-4393

0 1000 2000 3000 4000

AeAeg_Aag2_DENV2K0048.18_23.rep

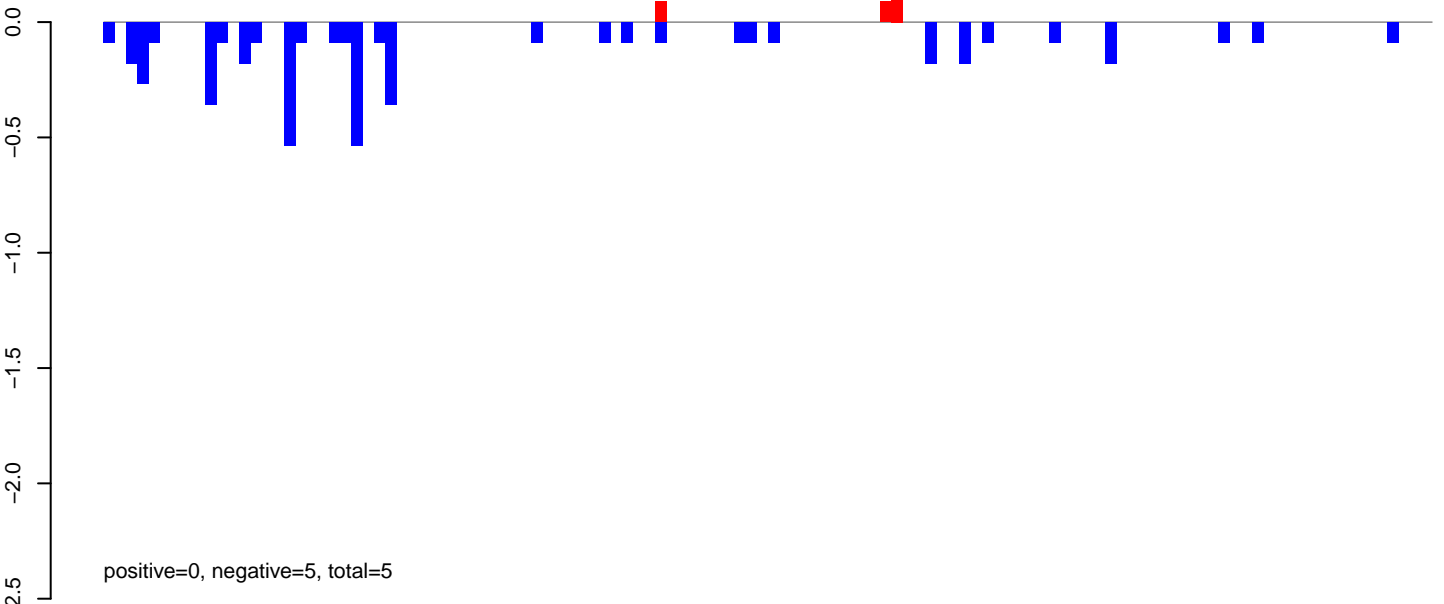

AeAeg_Aag2_DENV2K0048.24_35.rep

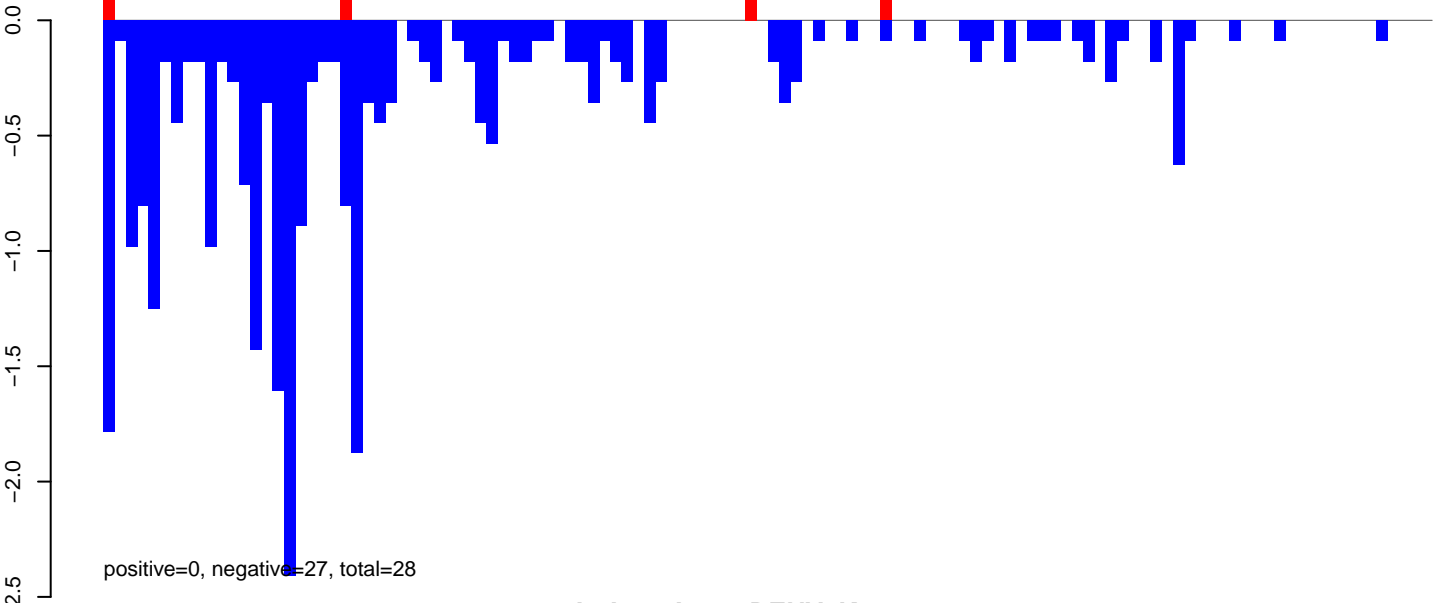

AeAeg_Aag2_DENV2K0048.rep

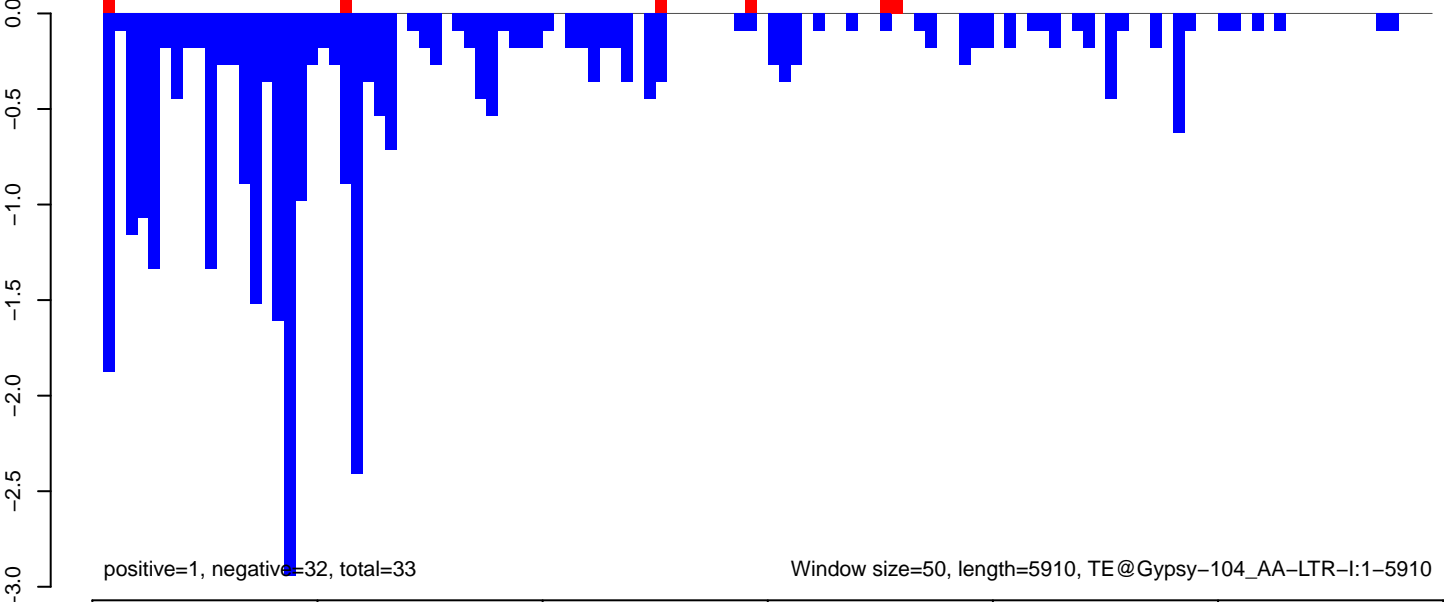

Window size=50, length=5910, TE@Gypsy-104_AA-LTR-I:1-5910

AeAeg_Aag2_DENV2K0048.18_23.rep

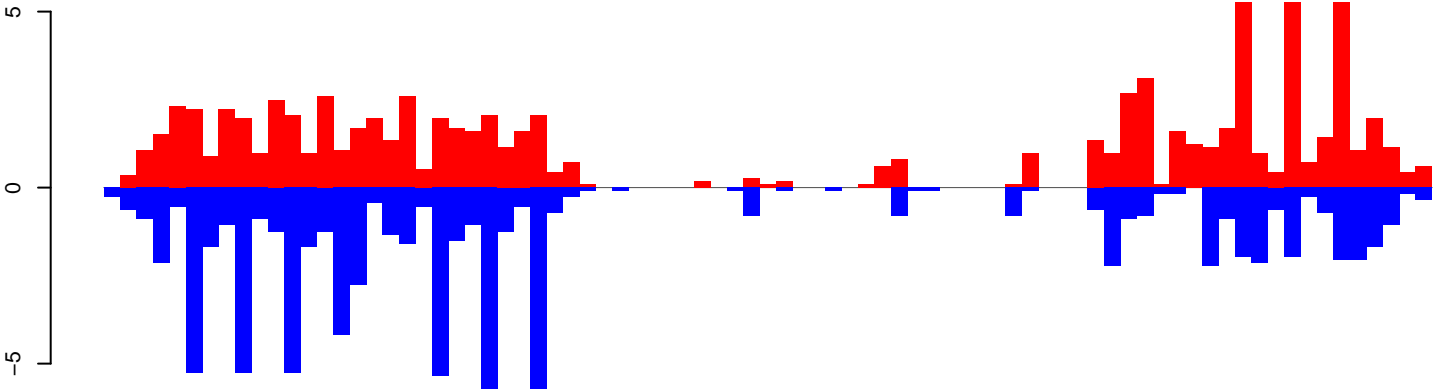

positive=87, negative=88, total=175

AeAeg_Aag2_DENV2K0048.24_35.rep

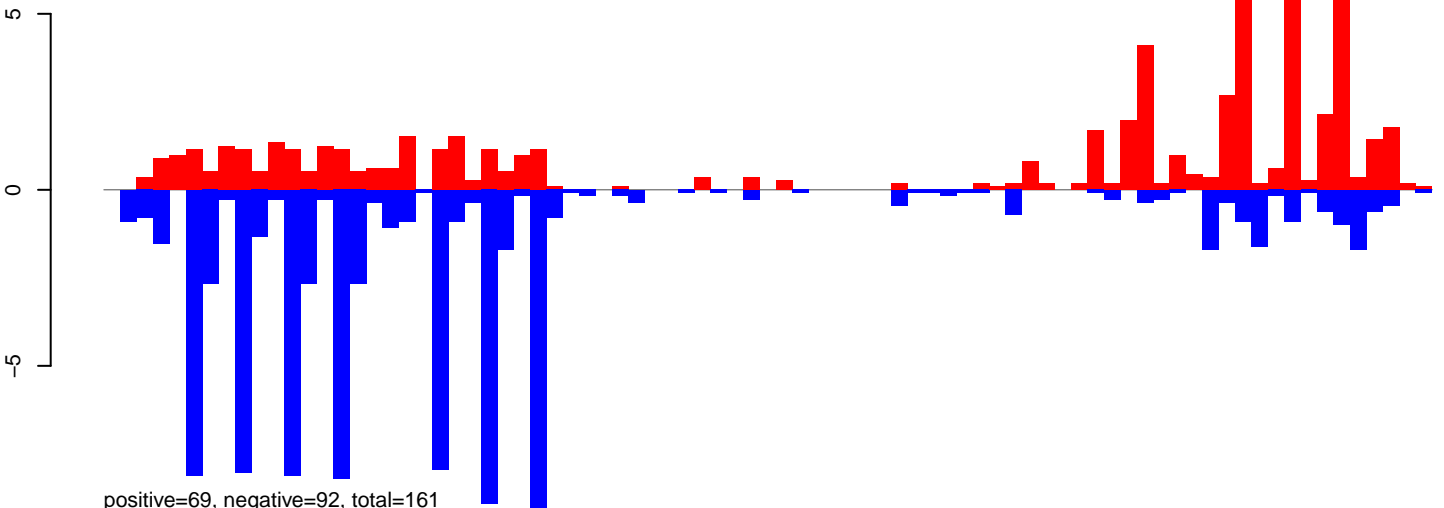

positive=69, negative=92, total=161

AeAeg_Aag2_DENV2K0048.rep

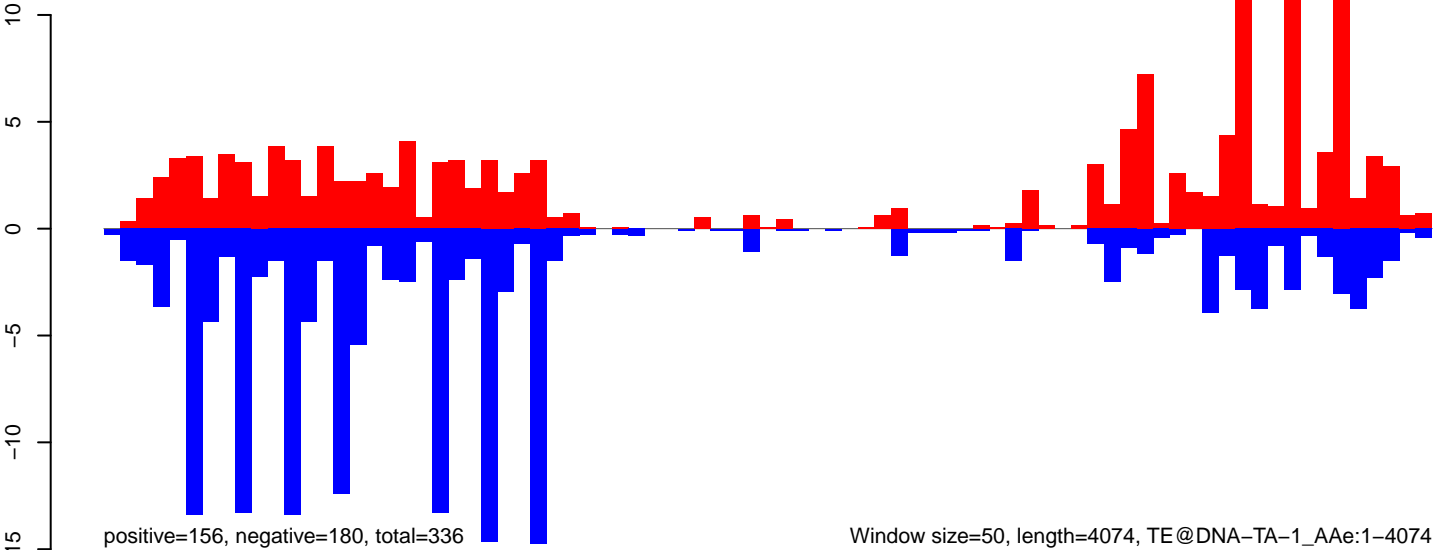

positive=156, negative=180, total=336

Window size=50, length=4074, TE@DNA-TA-1_AAe:1-4074

AeAeg_Aag2_DENV2K0048.18_23.rep

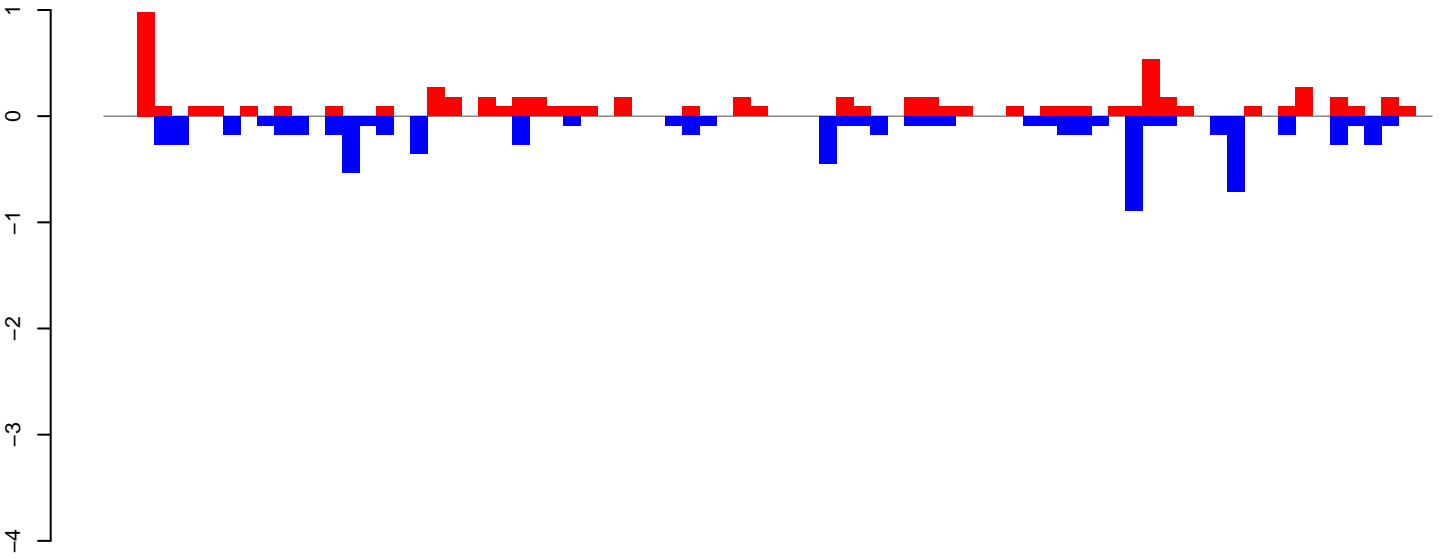

positive=7, negative=8, total=14

AeAeg_Aag2_DENV2K0048.24_35.rep

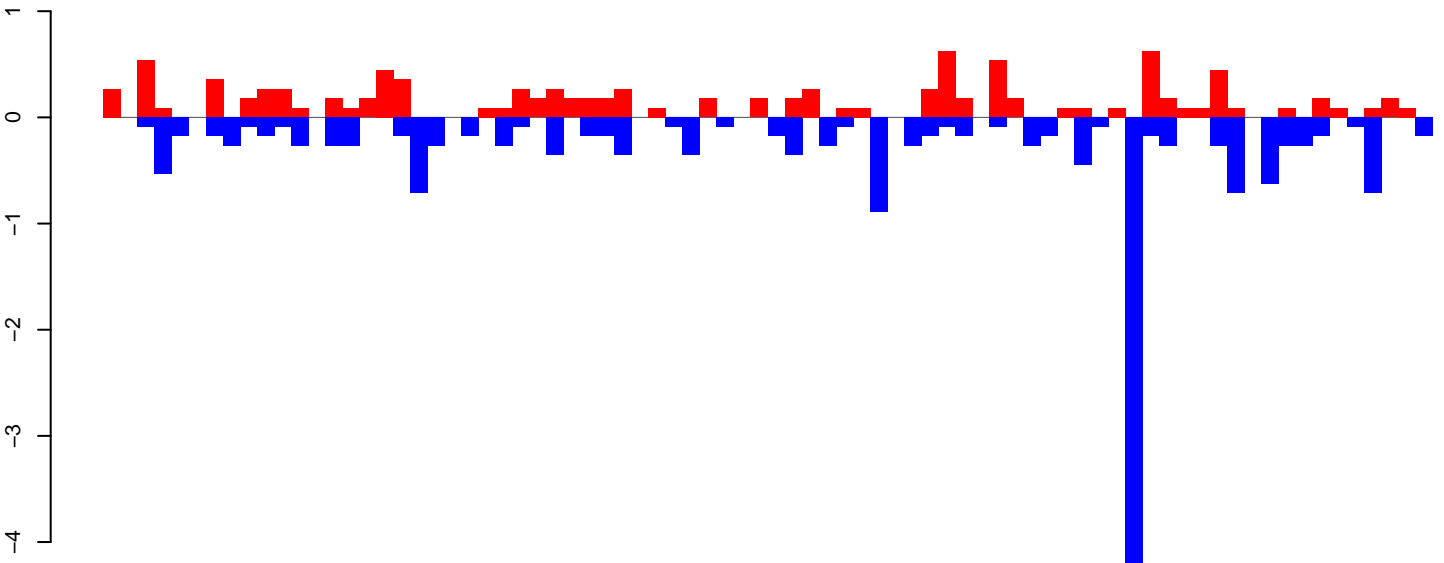

positive=10, negative=18, total=28

AeAeg_Aag2_DENV2K0048.rep

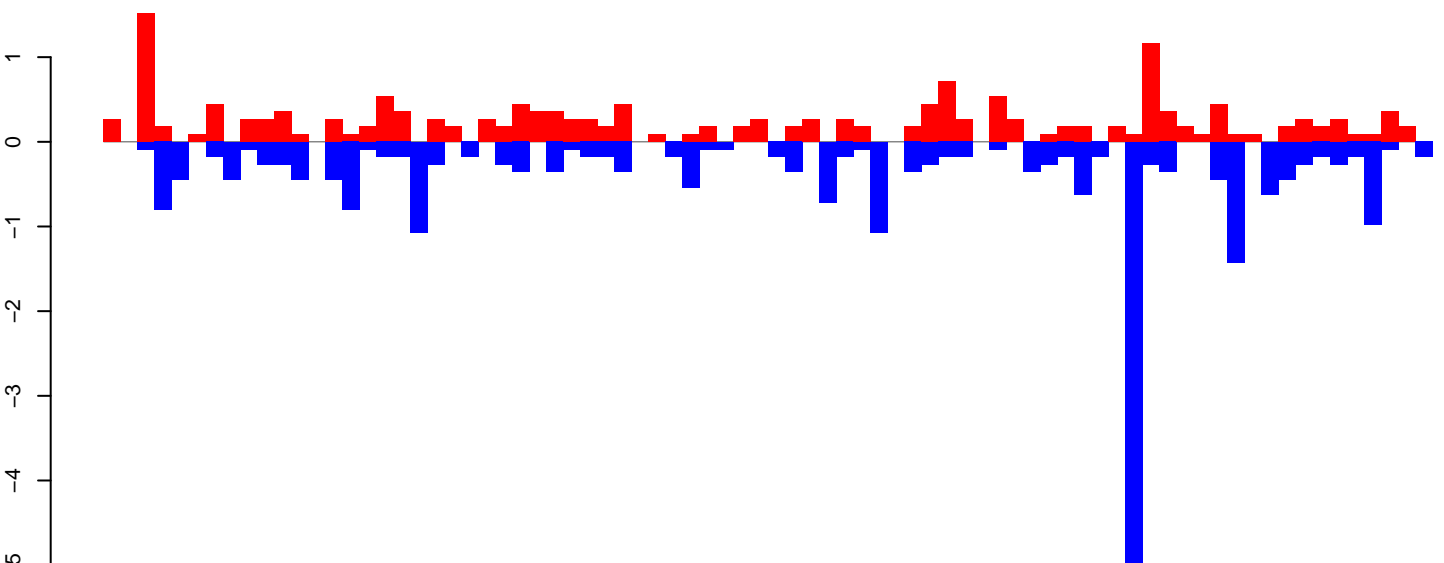

positive=17, negative=26, total=43

Window size=50, length=3928, TE@TF001080-Ty1_copia_Ele112:1-3928

0 1000 2000 3000 4000

AeAeg_Aag2_DENV2K0048.18_23.rep

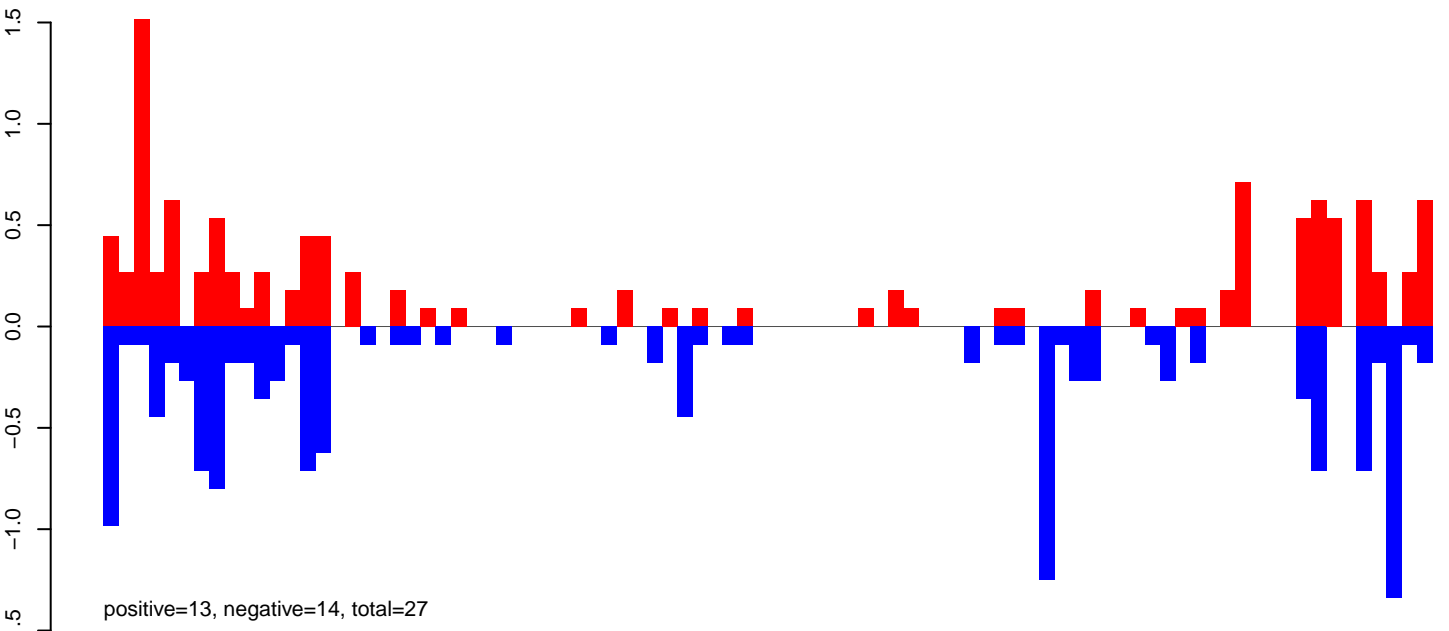

AeAeg_Aag2_DENV2K0048.24_35.rep

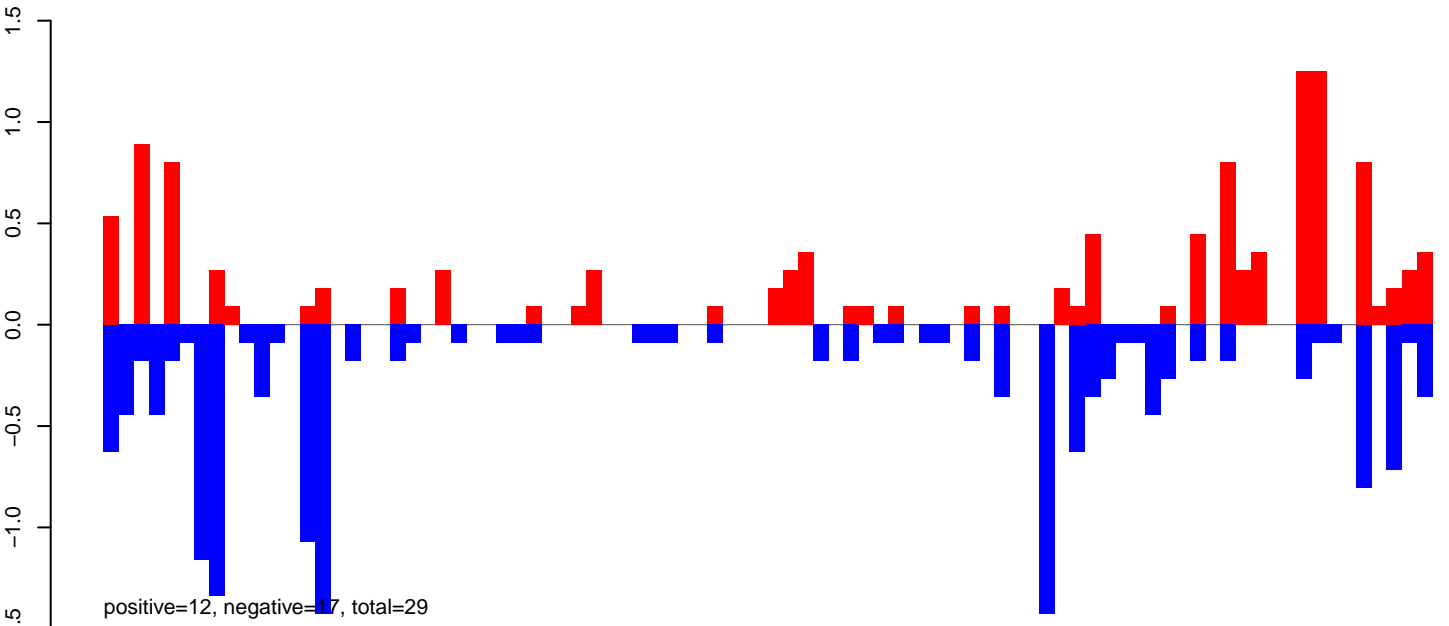

AeAeg_Aag2_DENV2K0048.rep

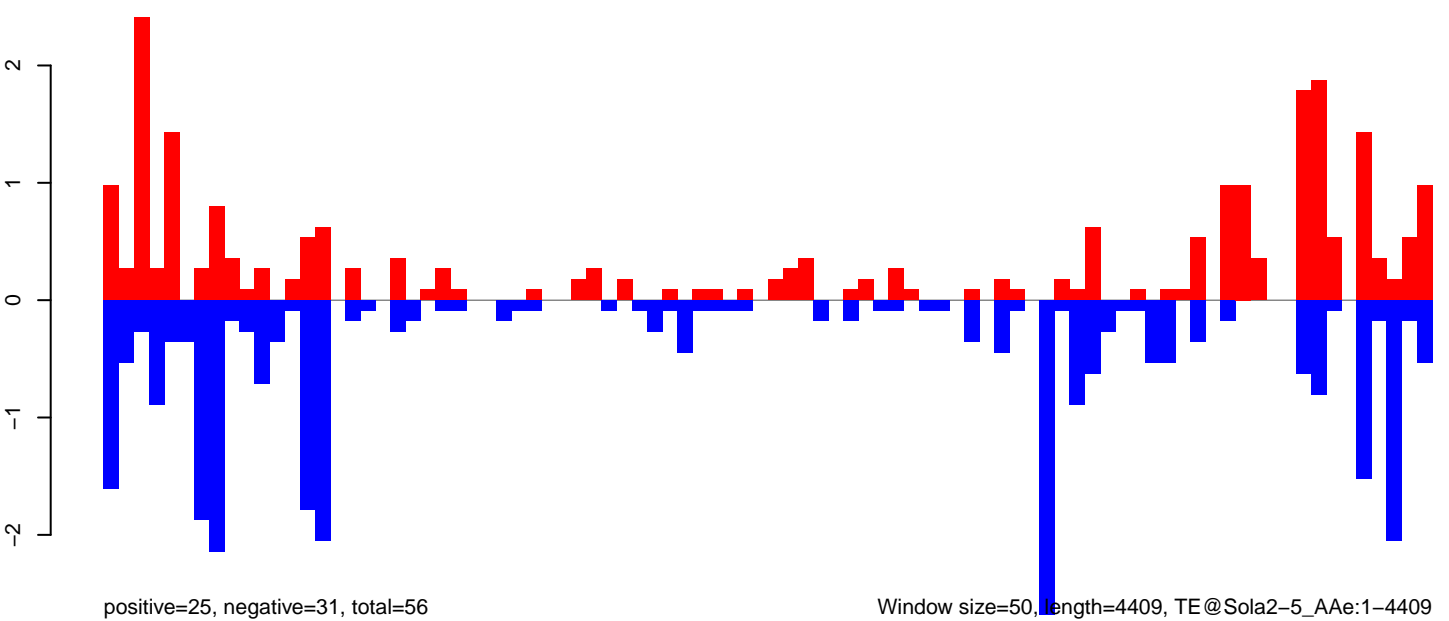

AeAeg_Aag2_DENV2K0048.18_23.rep

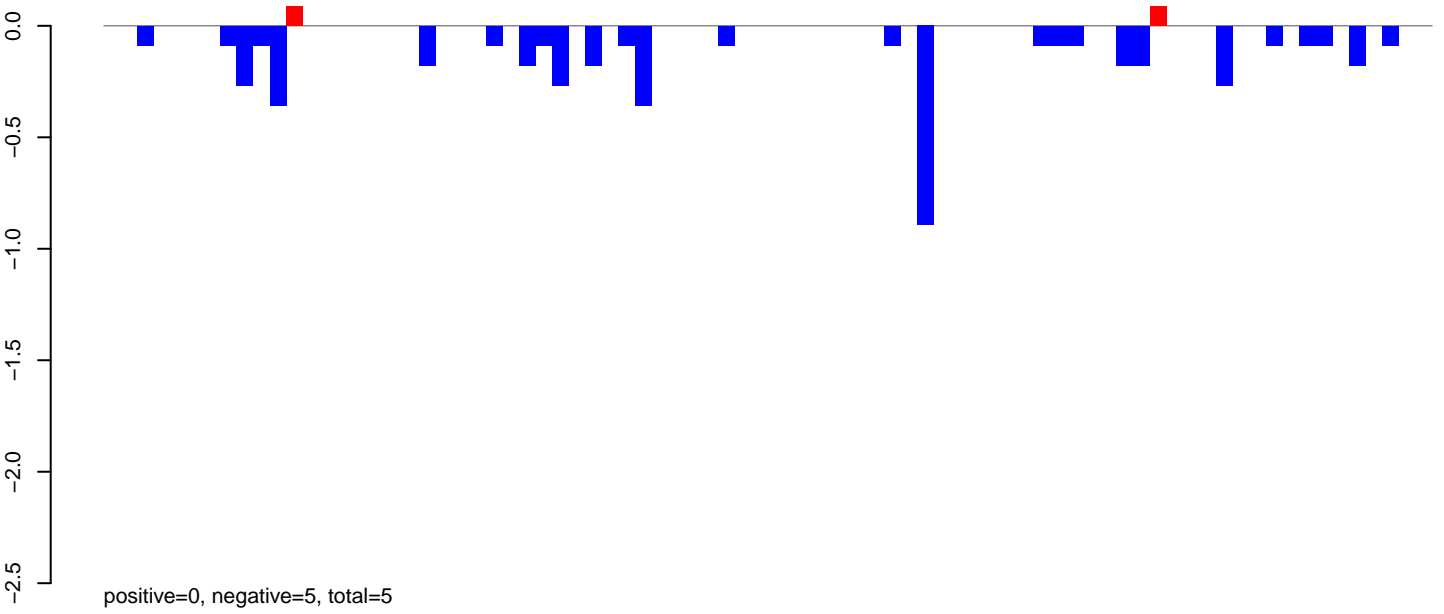

AeAeg_Aag2_DENV2K0048.24_35.rep

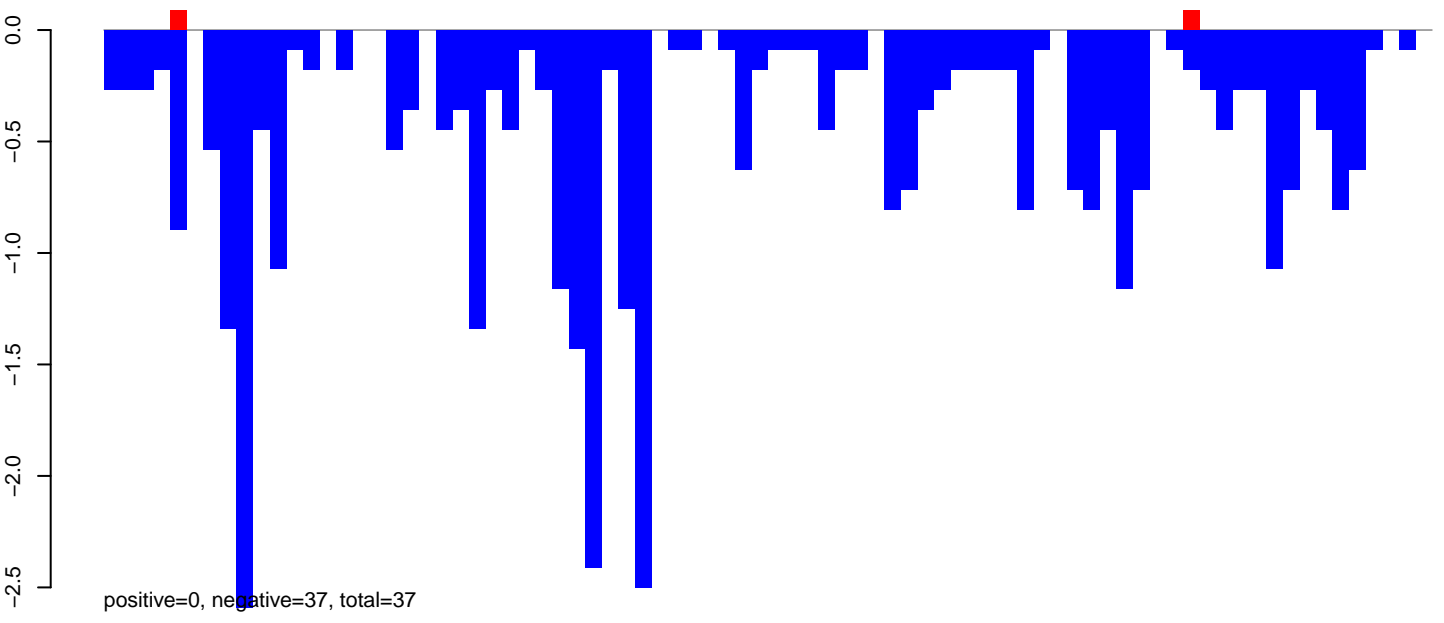

AeAeg_Aag2_DENV2K0048.rep

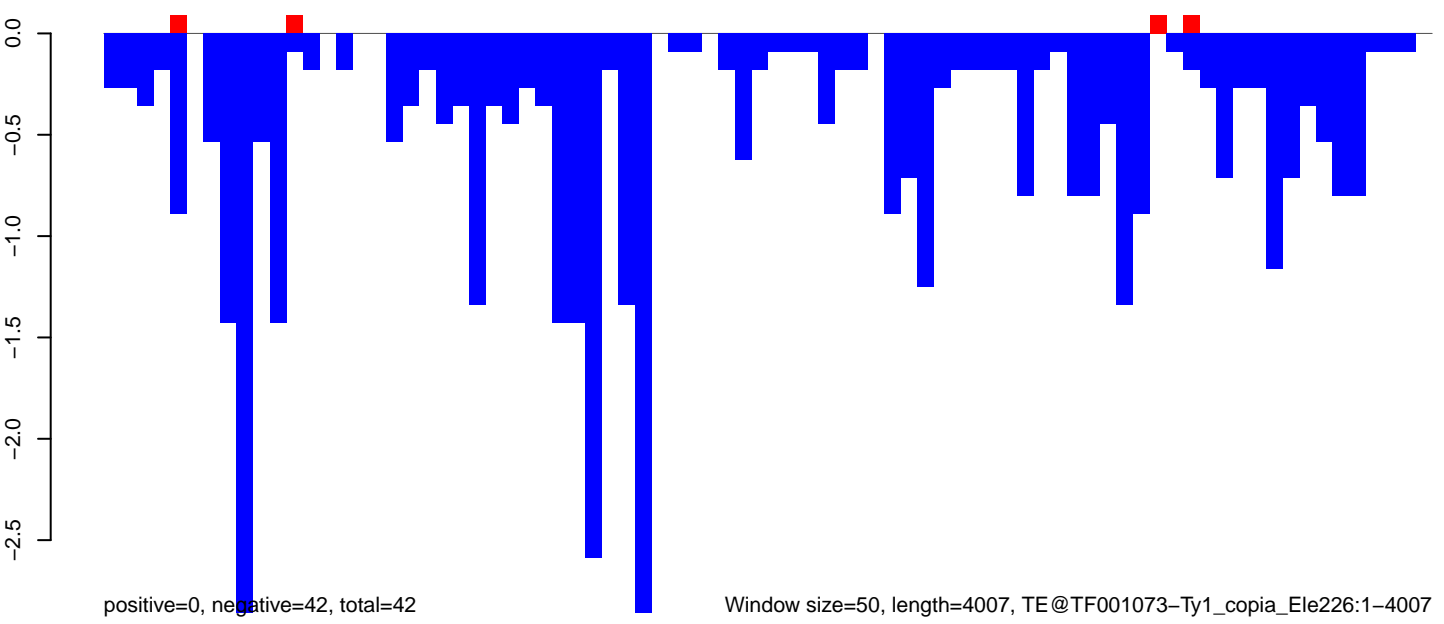

Window size=50, length=4007, TE@TF001073-Ty1_copia_Ele226:1-4007

0 1000 2000 3000 4000

AeAeg_Aag2_DENV2K0048.18_23.rep

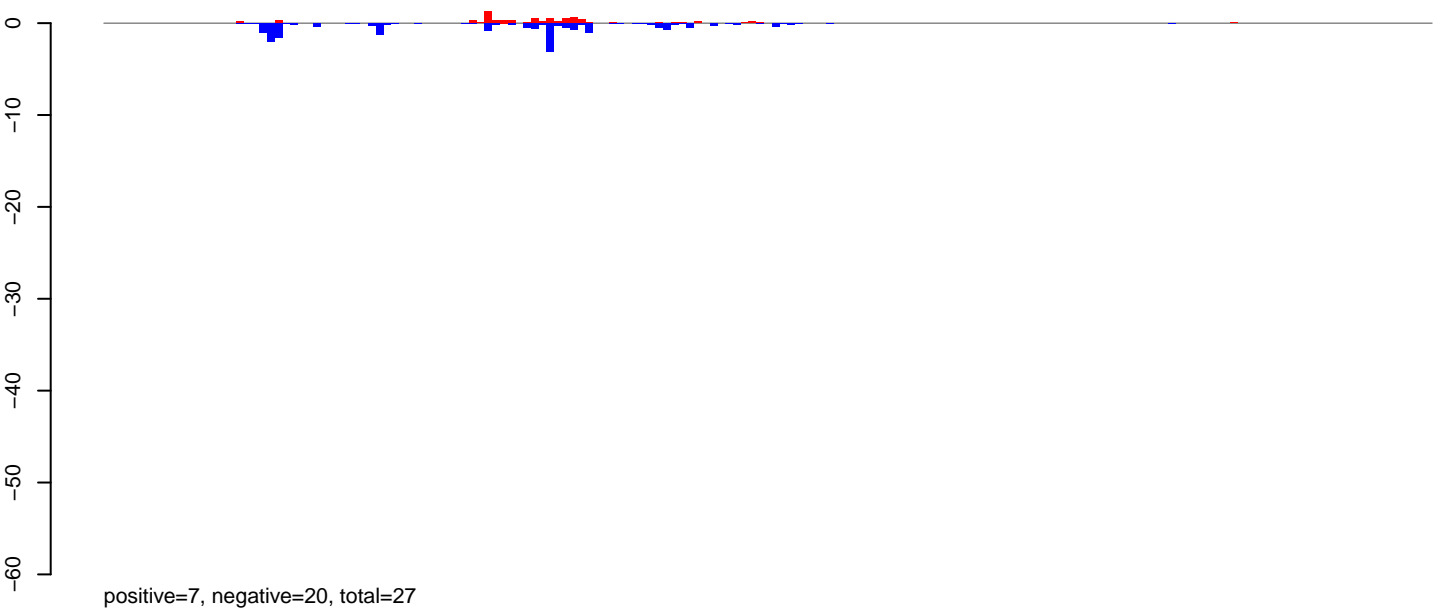

AeAeg_Aag2_DENV2K0048.24_35.rep

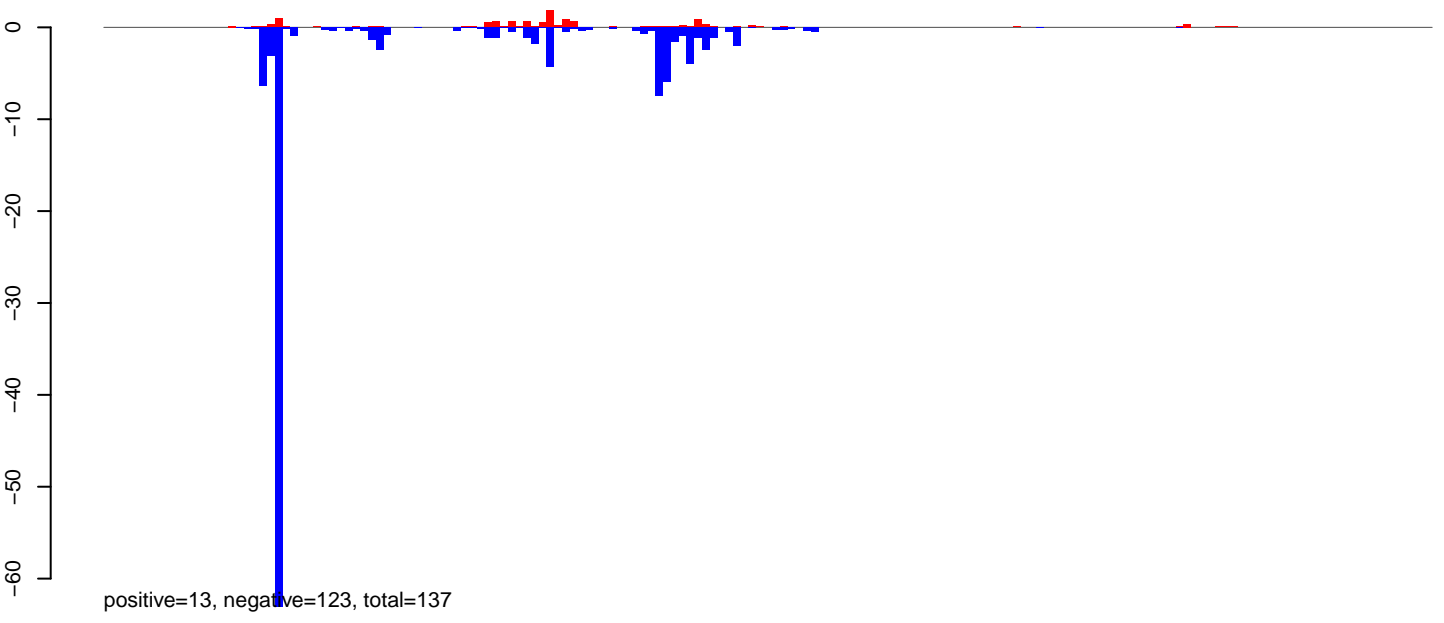

AeAeg_Aag2_DENV2K0048.rep

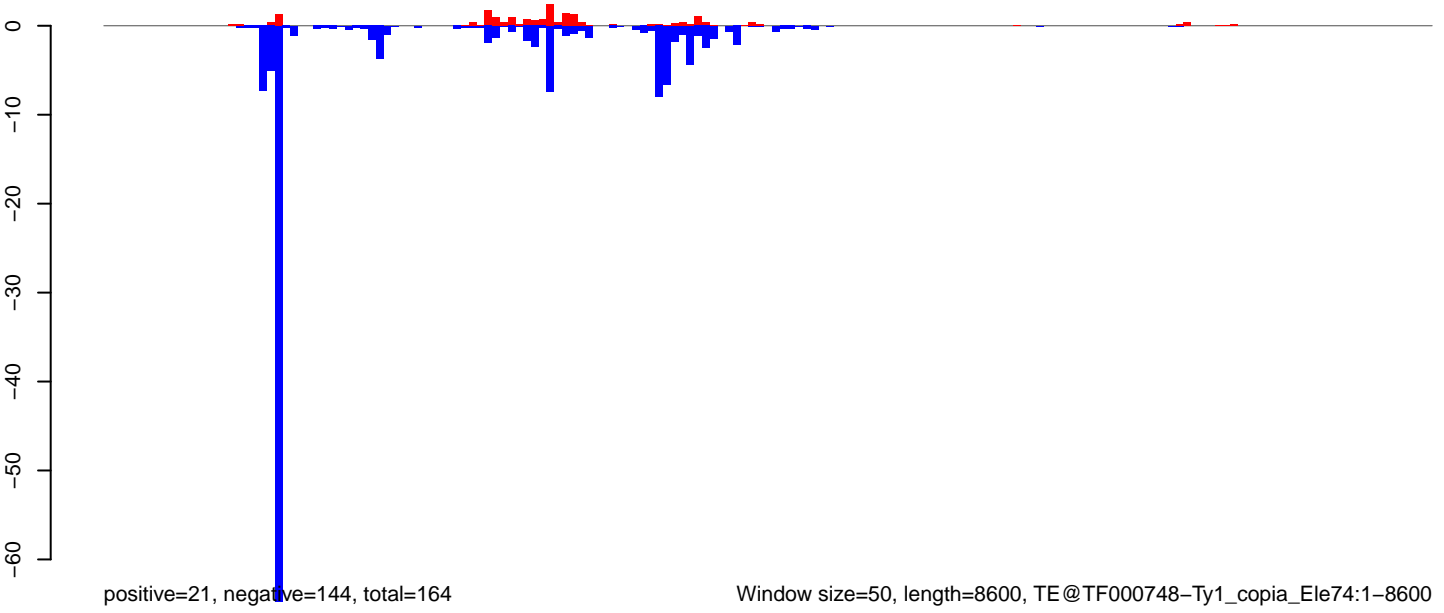

Window size=50, length=8600, TE@TF000748-Ty1_copia_Ele74:1-8600

0 2000 4000 6000 8000

AeAeg_Aag2_DENV2K0048.18_23.rep

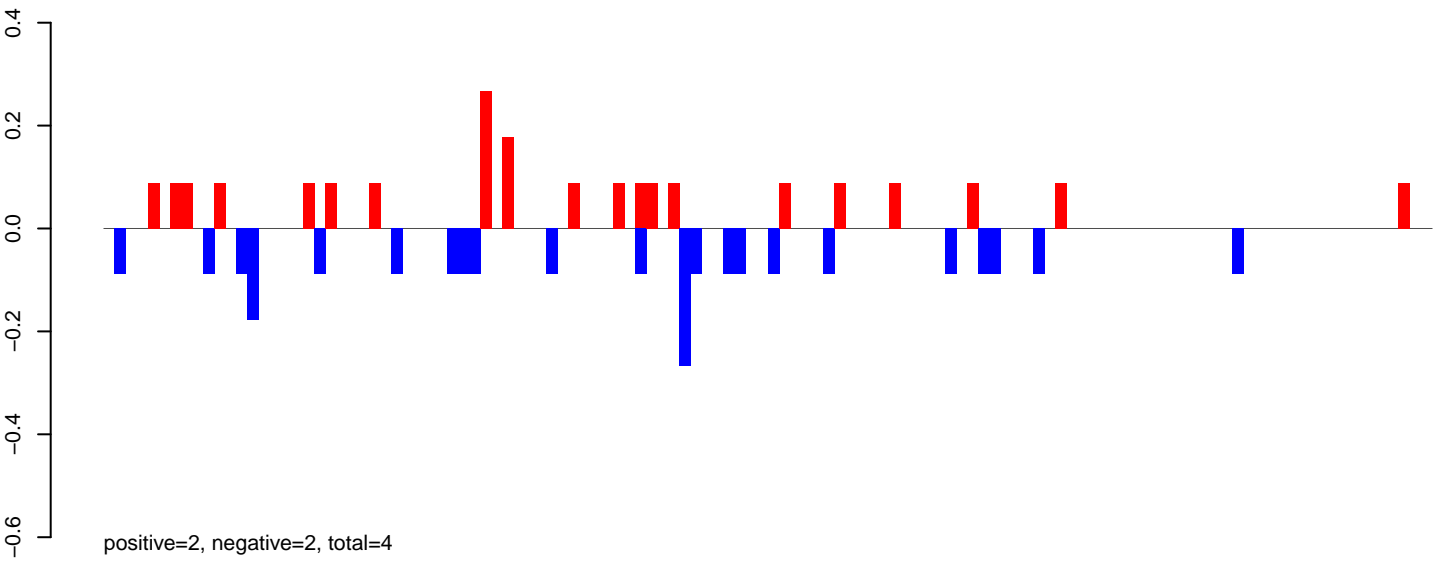

AeAeg_Aag2_DENV2K0048.24_35.rep

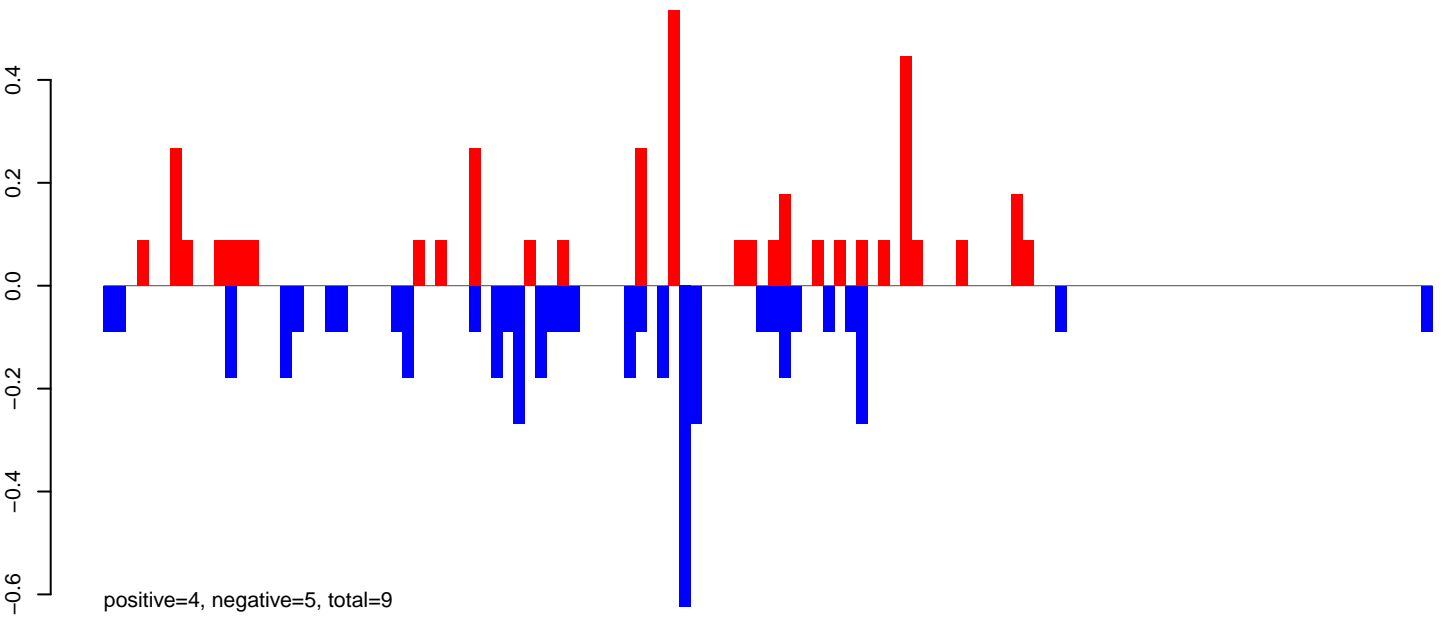

AeAeg_Aag2_DENV2K0048.rep

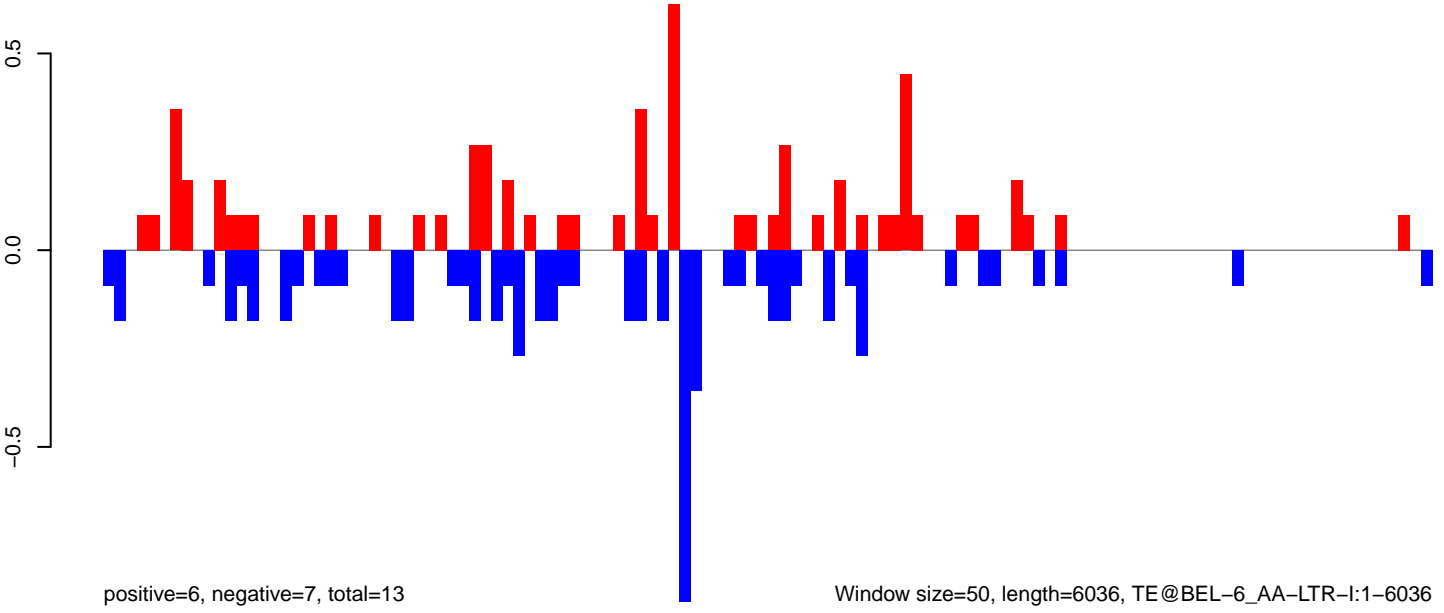

AeAeg_Aag2_DENV2K0048.18_23.rep

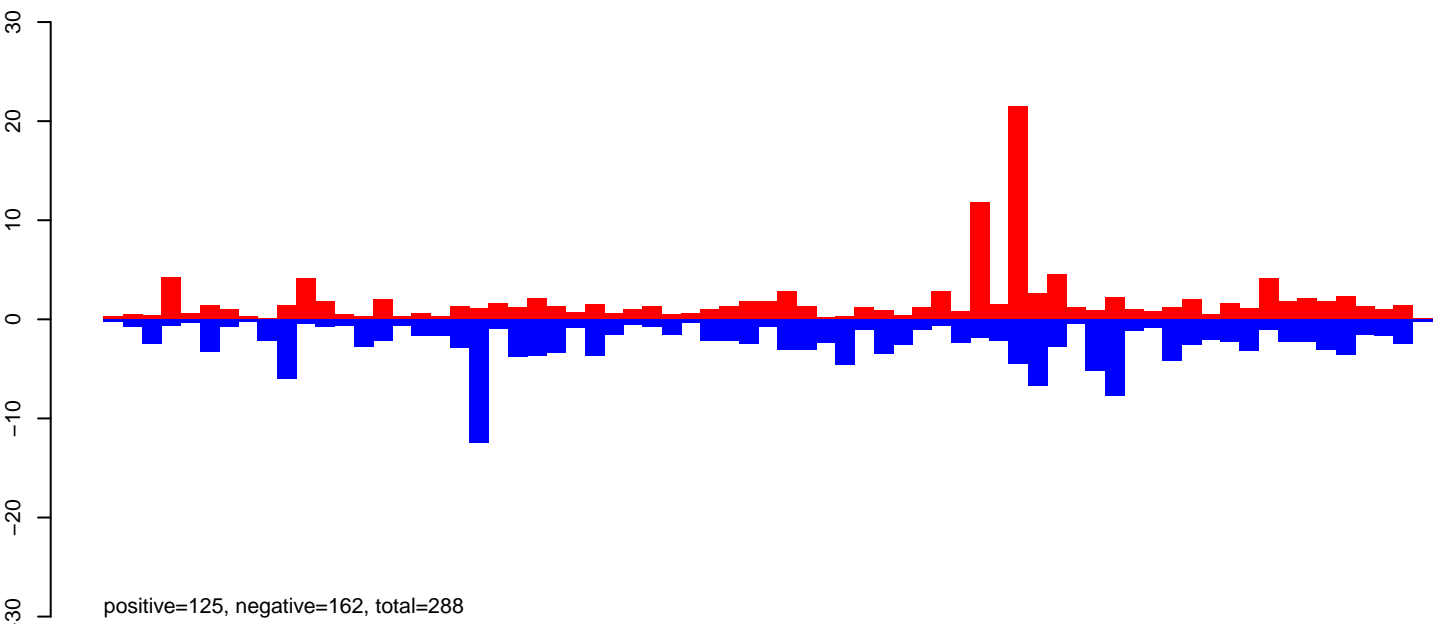

AeAeg_Aag2_DENV2K0048.24_35.rep

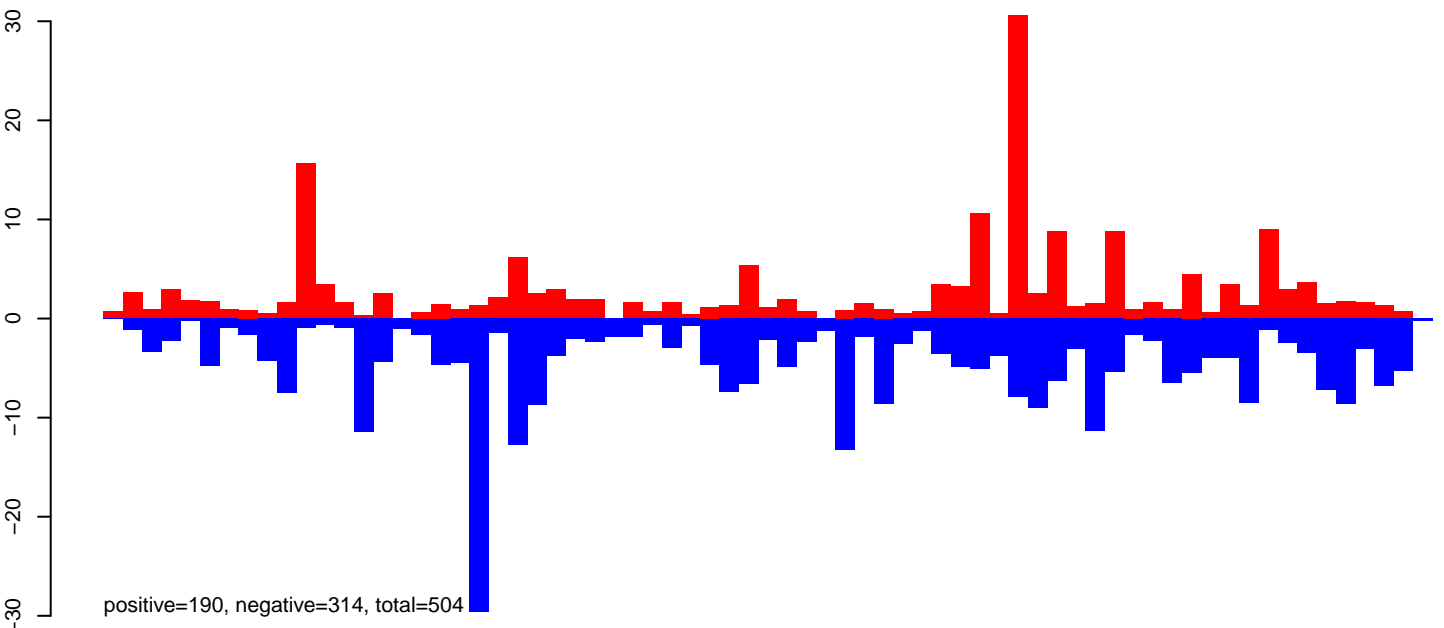

AeAeg_Aag2_DENV2K0048.rep

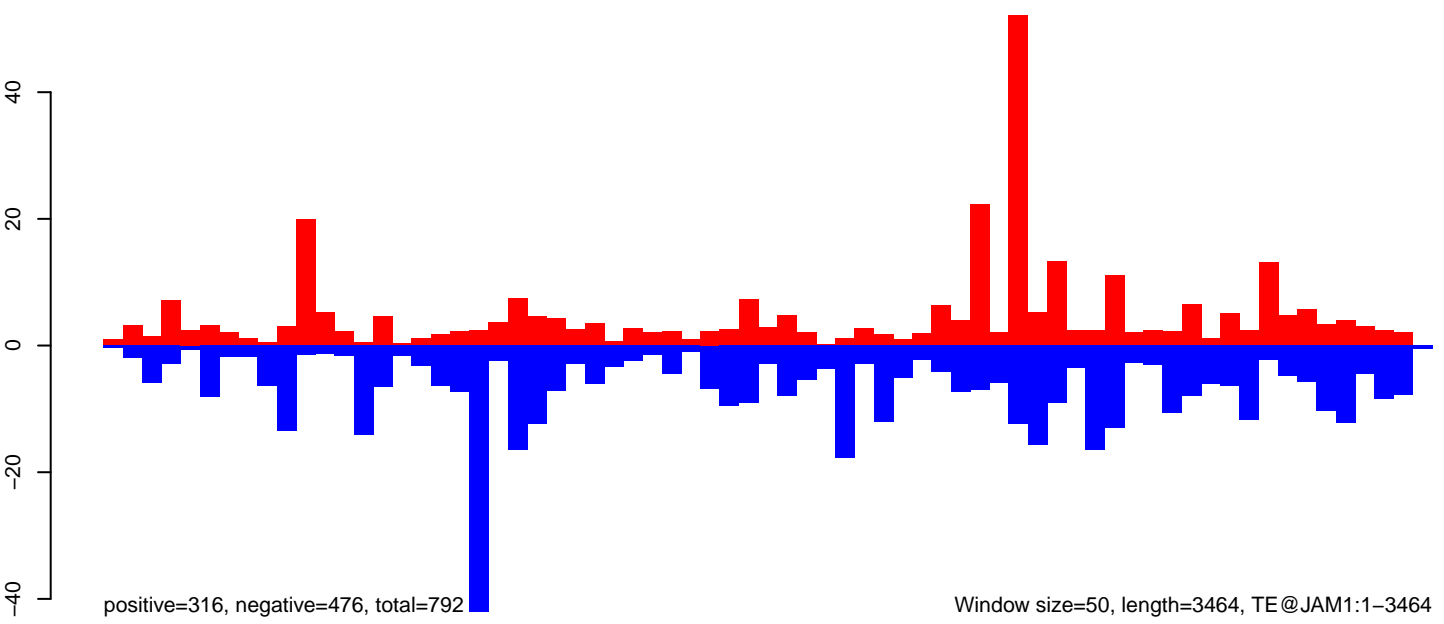

Window size=50, length=3464, TE@JAM1:1-3464

0 500 1000 1500 2000 2500 3000 3500

AeAeg_Aag2_DENV2K0048.18_23.rep

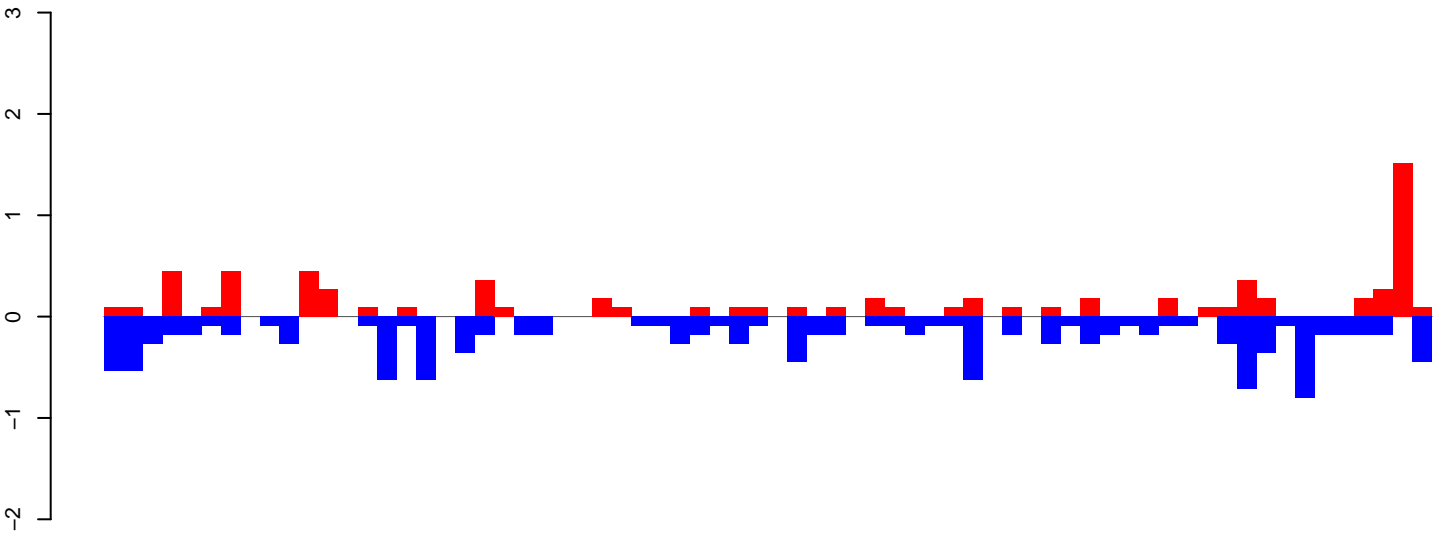

positive=7, negative=13, total=20

AeAeg_Aag2_DENV2K0048.24_35.rep

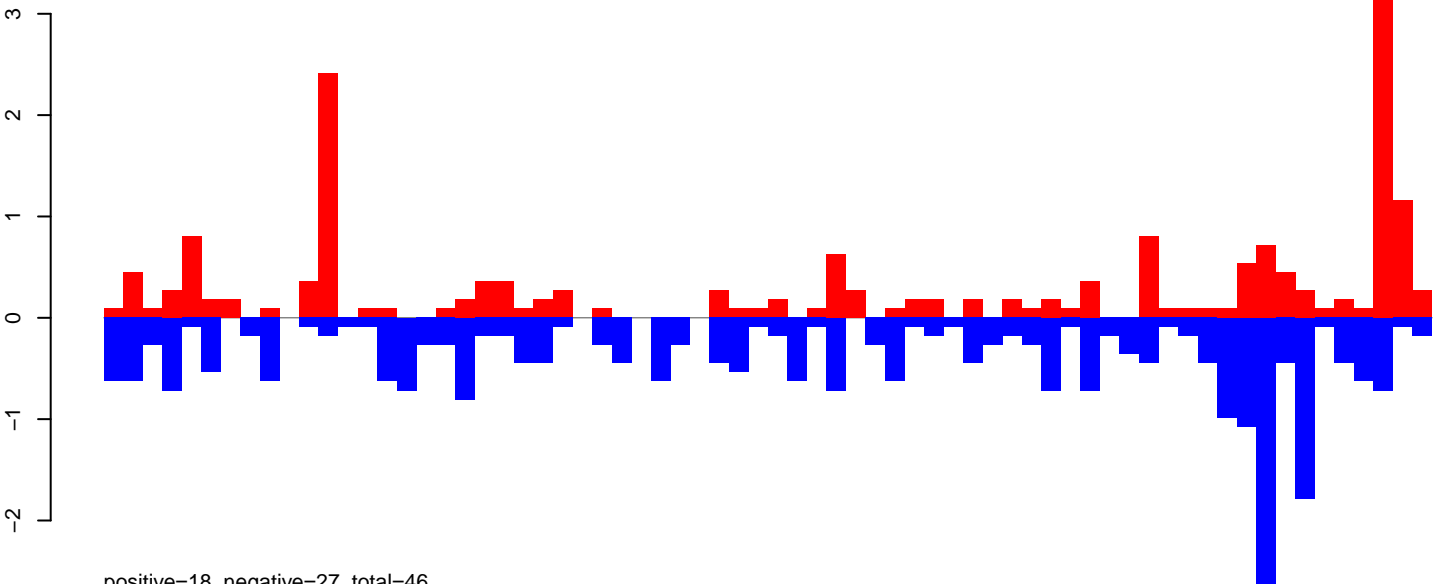

positive=18, negative=27, total=46

AeAeg_Aag2_DENV2K0048.rep

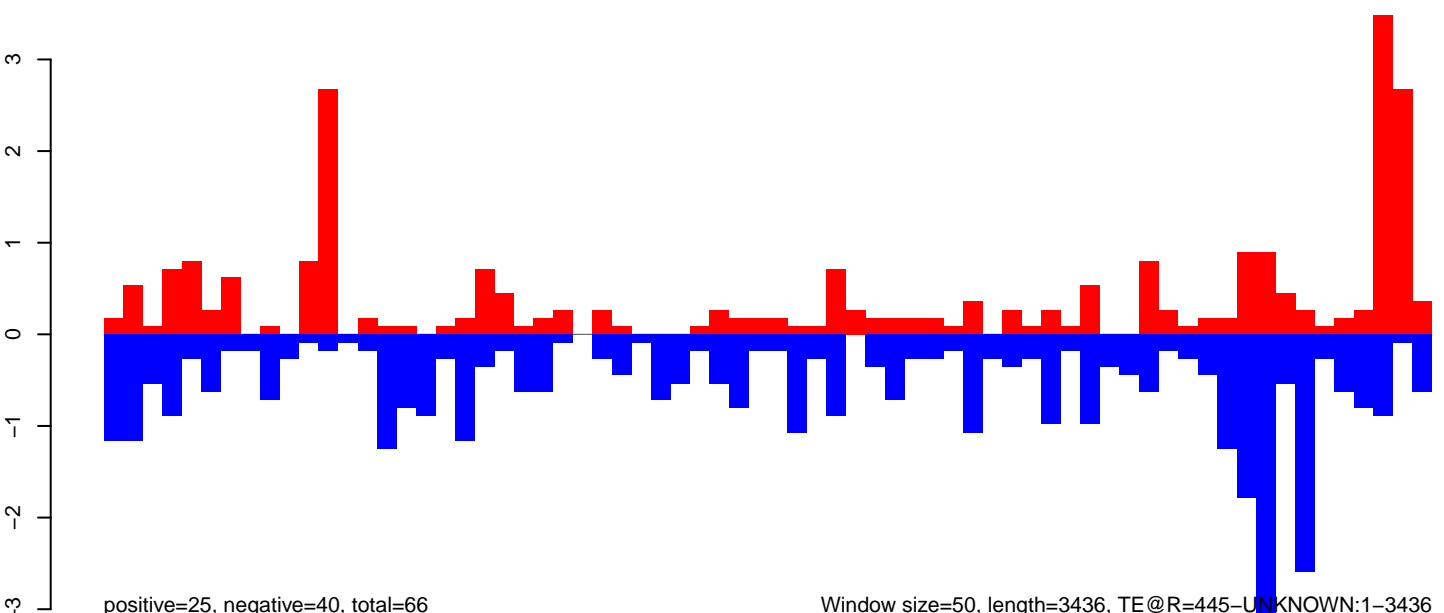

positive=25, negative=40, total=66

Window size=50, length=3436, TE@R=445-UNKNOWN:1-3436

0 500 1000 1500 2000 2500 3000 3500

AeAeg_Aag2_DENV2K0048.18_23.rep

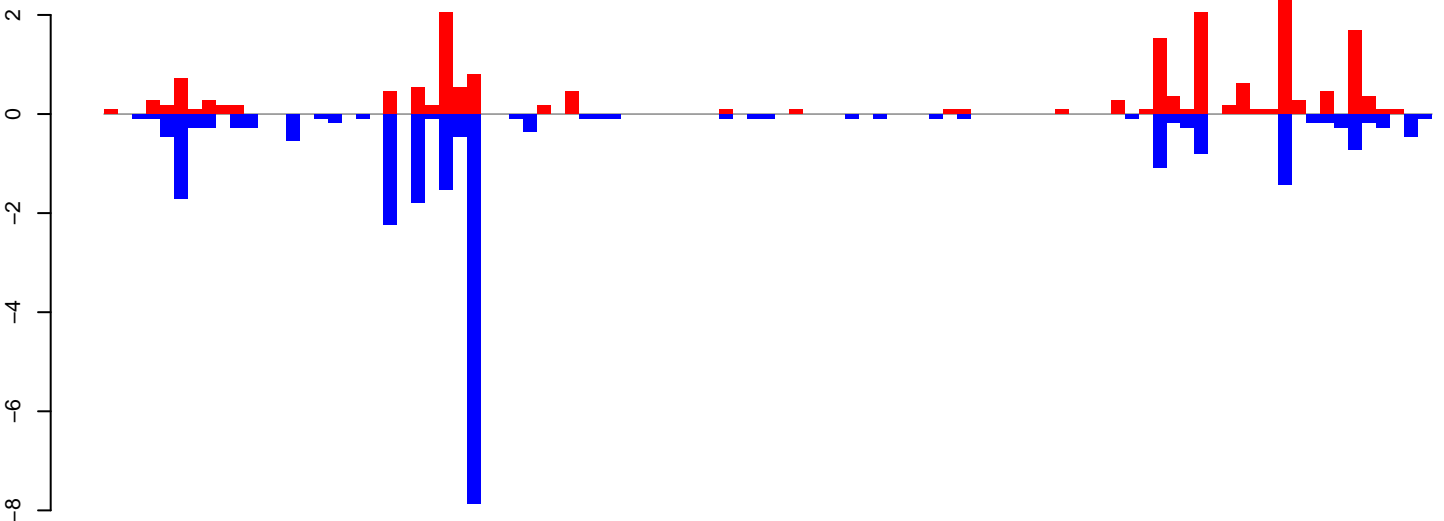

positive=19, negative=26, total=44

AeAeg_Aag2_DENV2K0048.24_35.rep

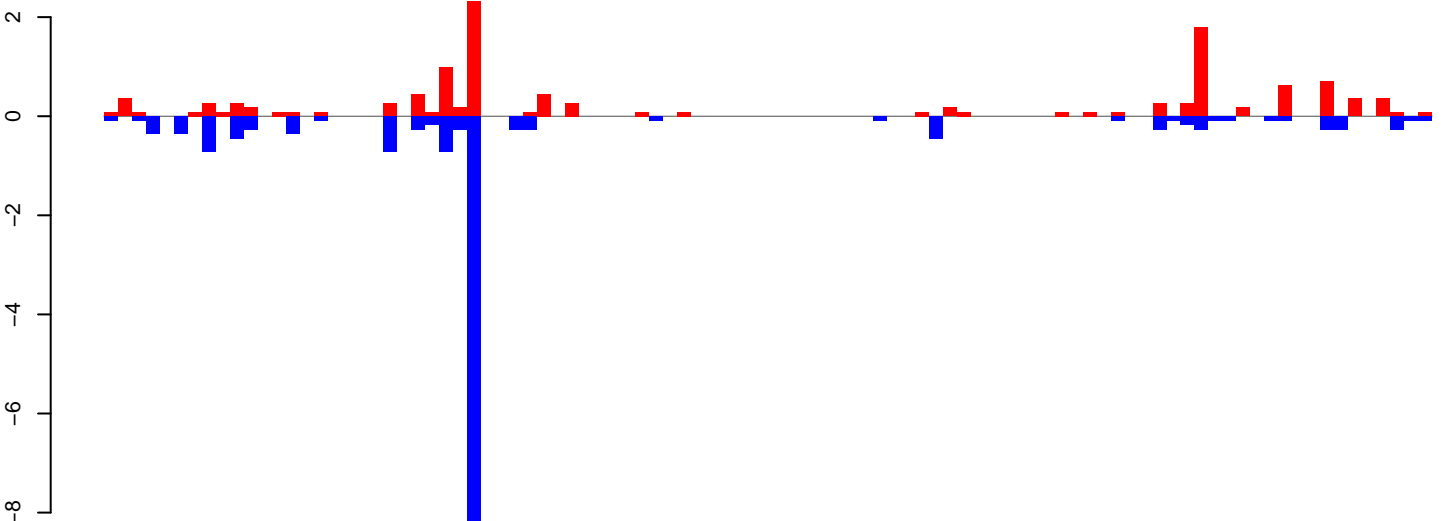

positive=12, negative=18, total=30

AeAeg_Aag2_DENV2K0048.rep

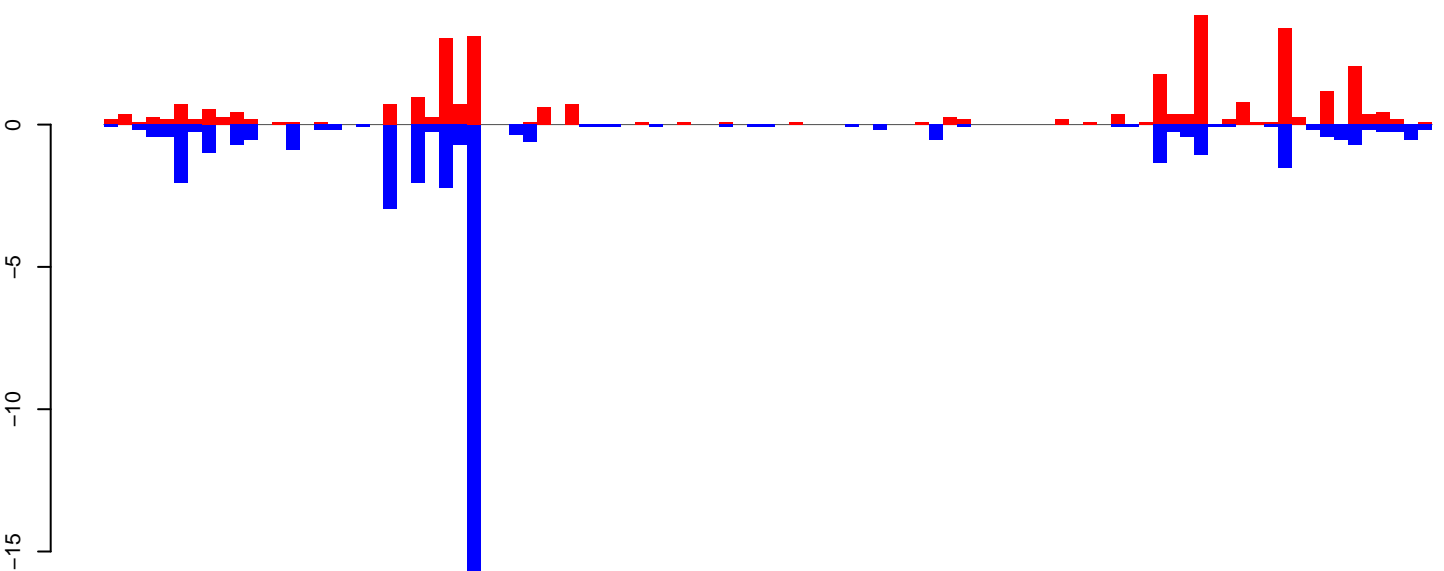

positive=31, negative=43, total=75

Window size=50, length=4771, TE@DNA-2_AAe:1-4771

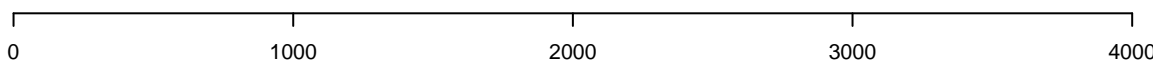

AeAeg_Aag2_DENV2K0048.18_23.rep

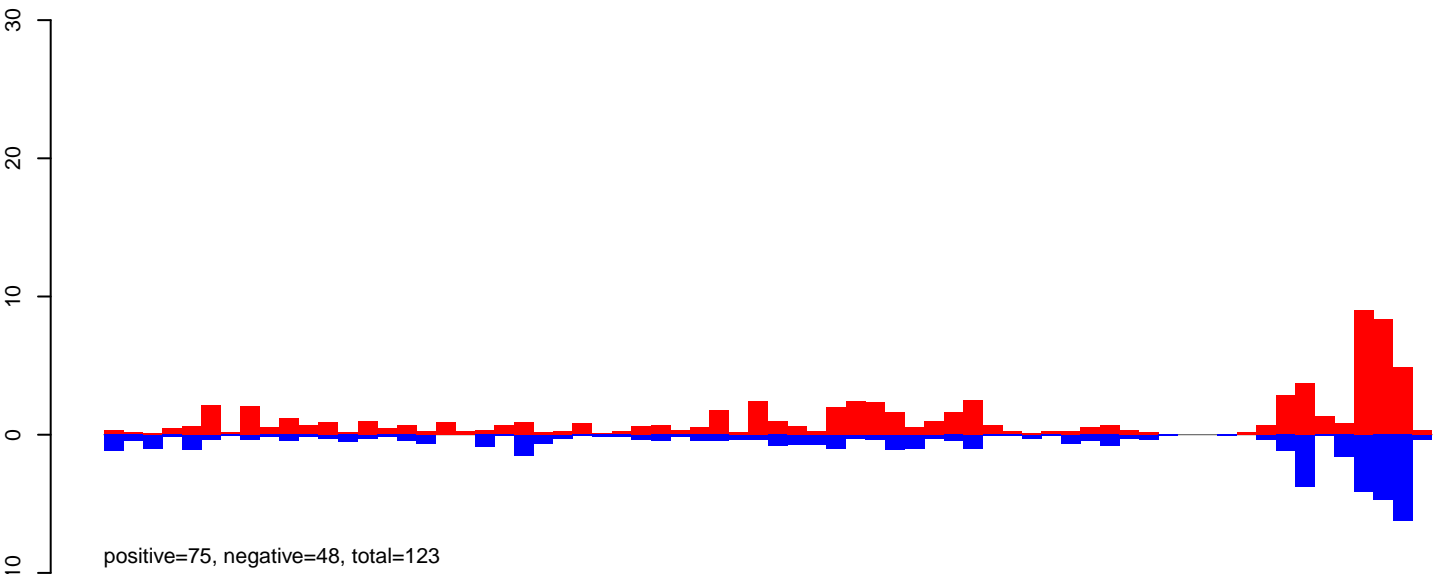

AeAeg_Aag2_DENV2K0048.24_35.rep

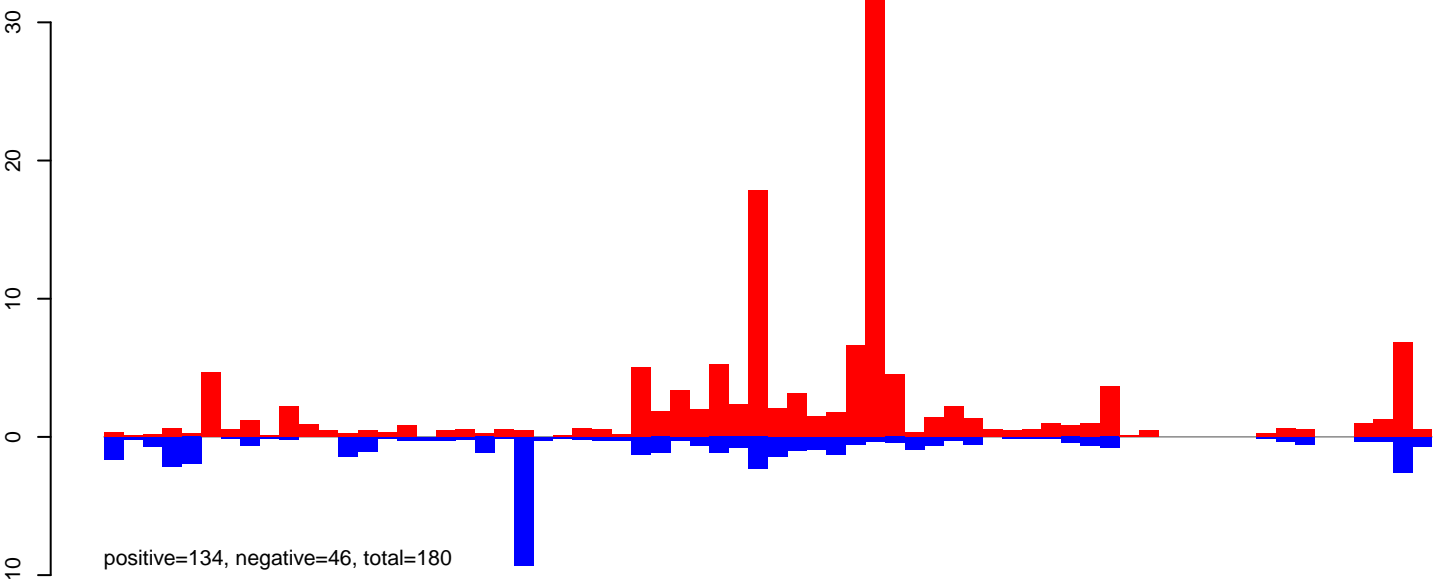

AeAeg_Aag2_DENV2K0048.rep

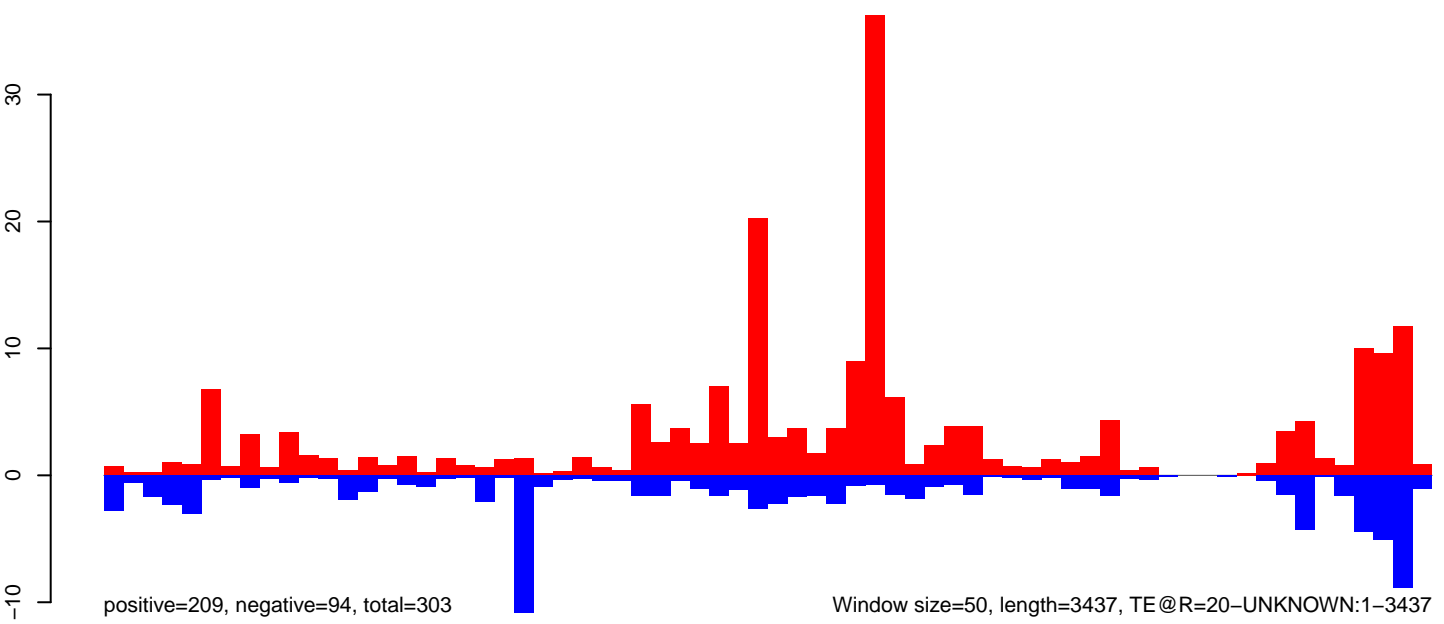

Window size=50, length=3437, TE@R=20-UNKNOWN:1-3437

AeAeg_Aag2_DENV2K0048.18_23.rep

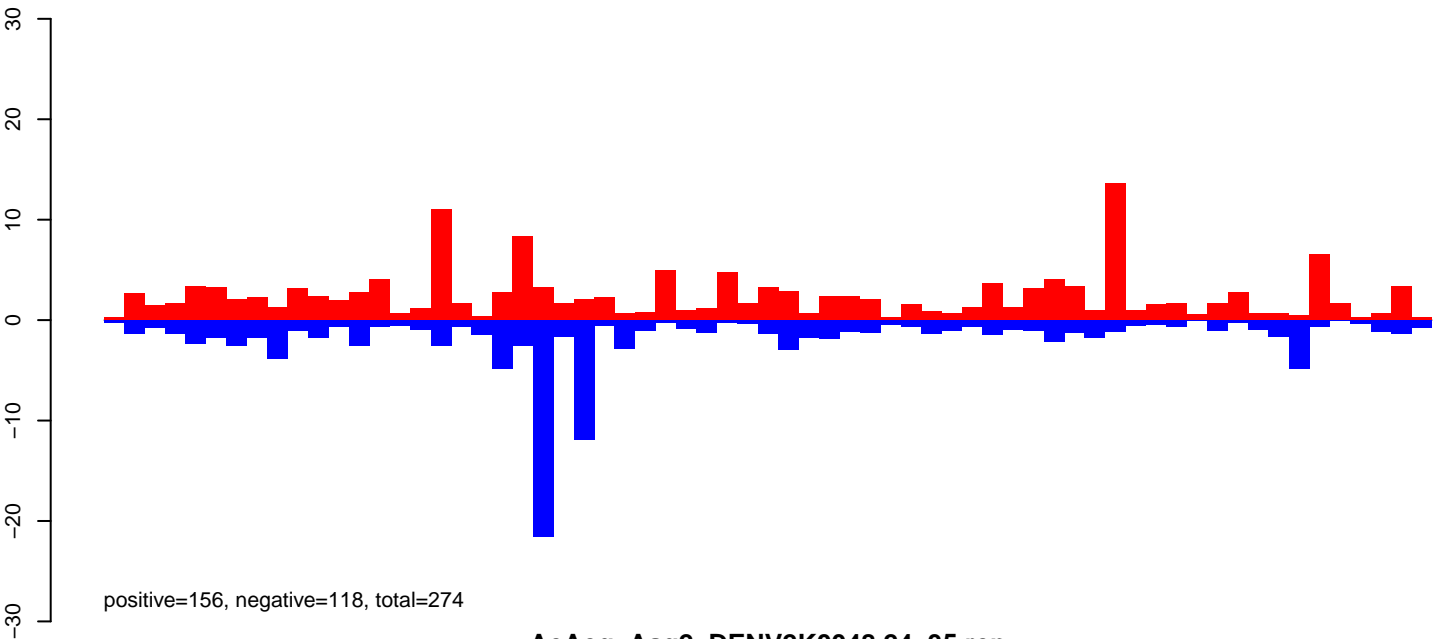

AeAeg_Aag2_DENV2K0048.24_35.rep

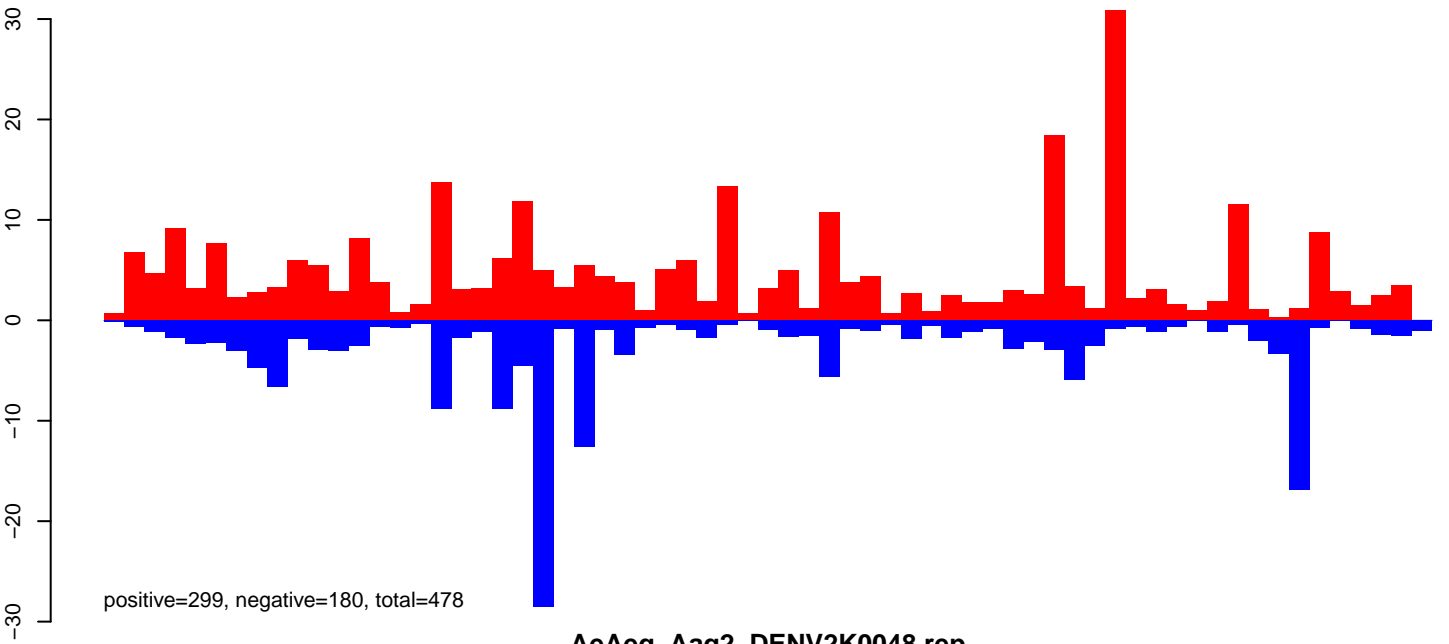

AeAeg_Aag2_DENV2K0048.rep

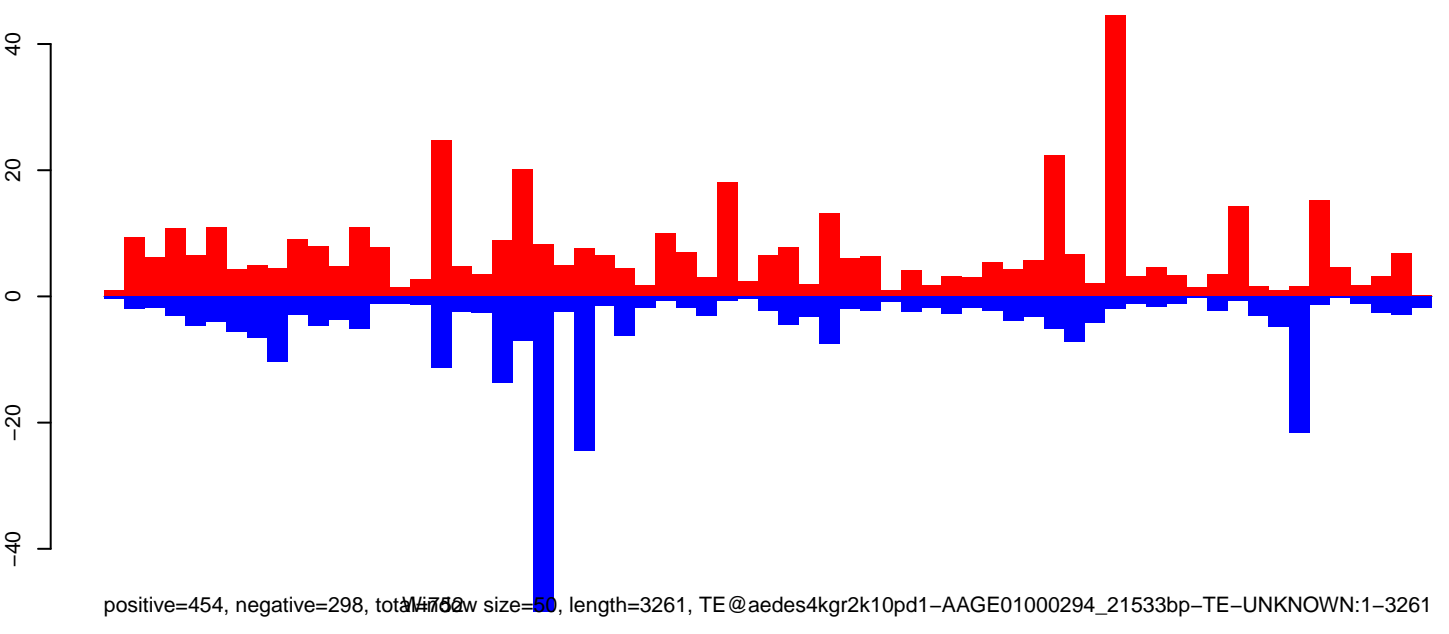

W752 size=50, length=3261, TE@aedes4kgr2k10pd1-AAGE01000294_21533bp-TE-UNKNOWN:1-3261

AeAeg_Aag2_DENV2K0048.18_23.rep

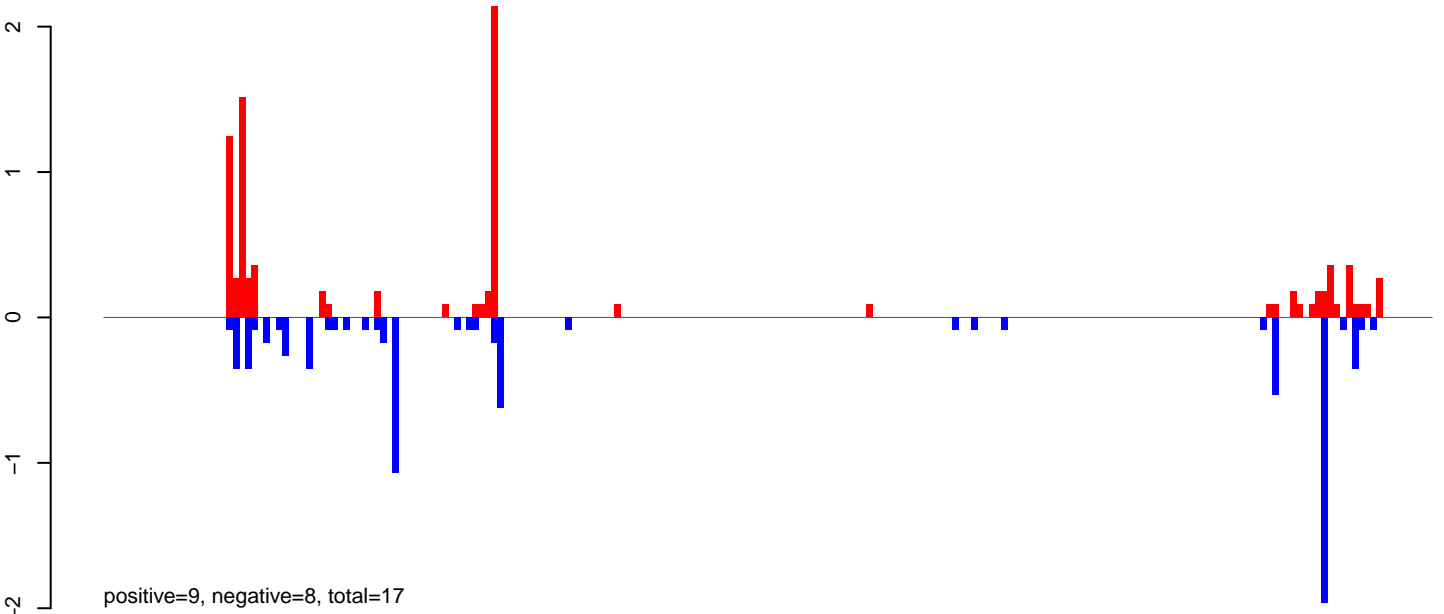

AeAeg_Aag2_DENV2K0048.24_35.rep

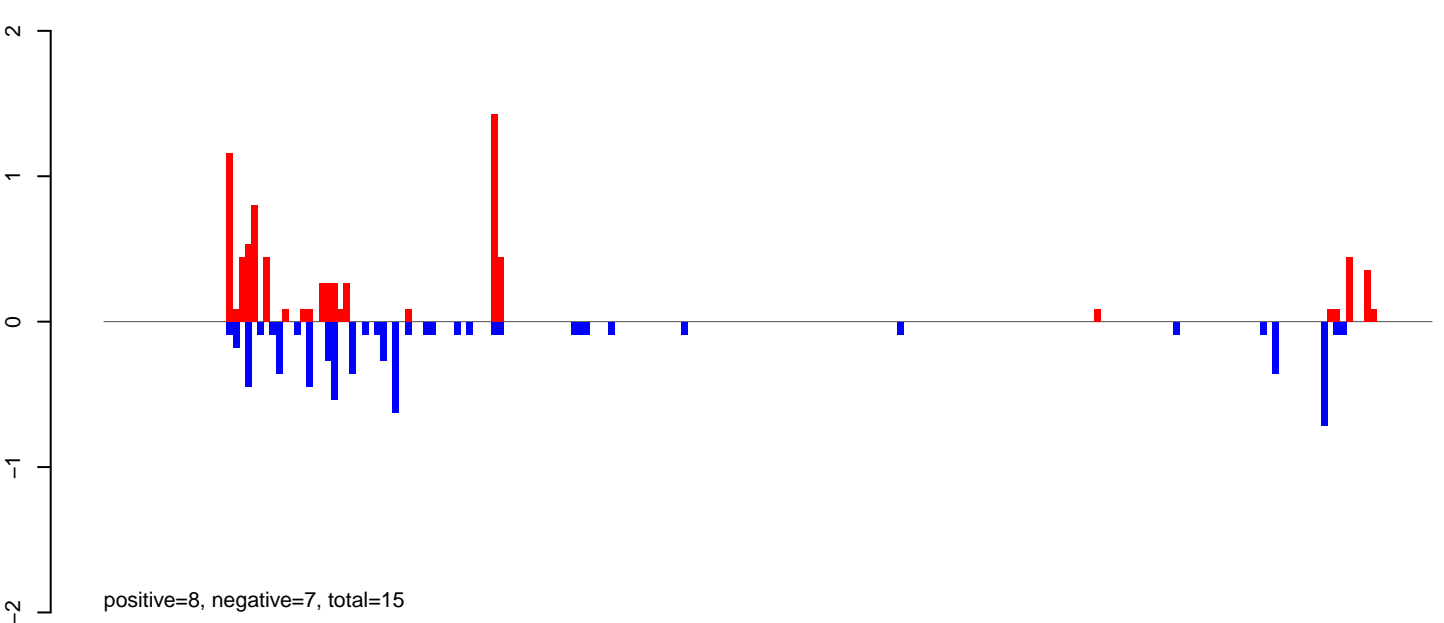

AeAeg_Aag2_DENV2K0048.rep

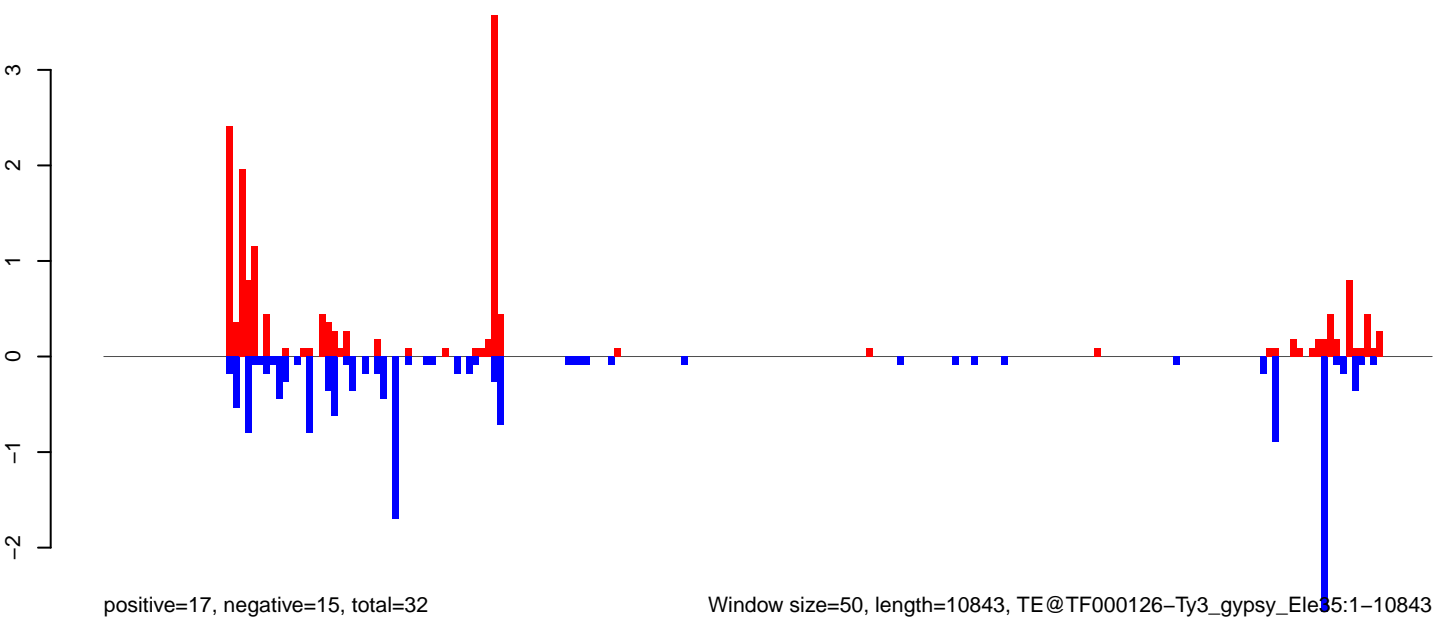

0 2000 4000 6000 8000 10000

AeAeg_Aag2_DENV2K0048.18_23.rep

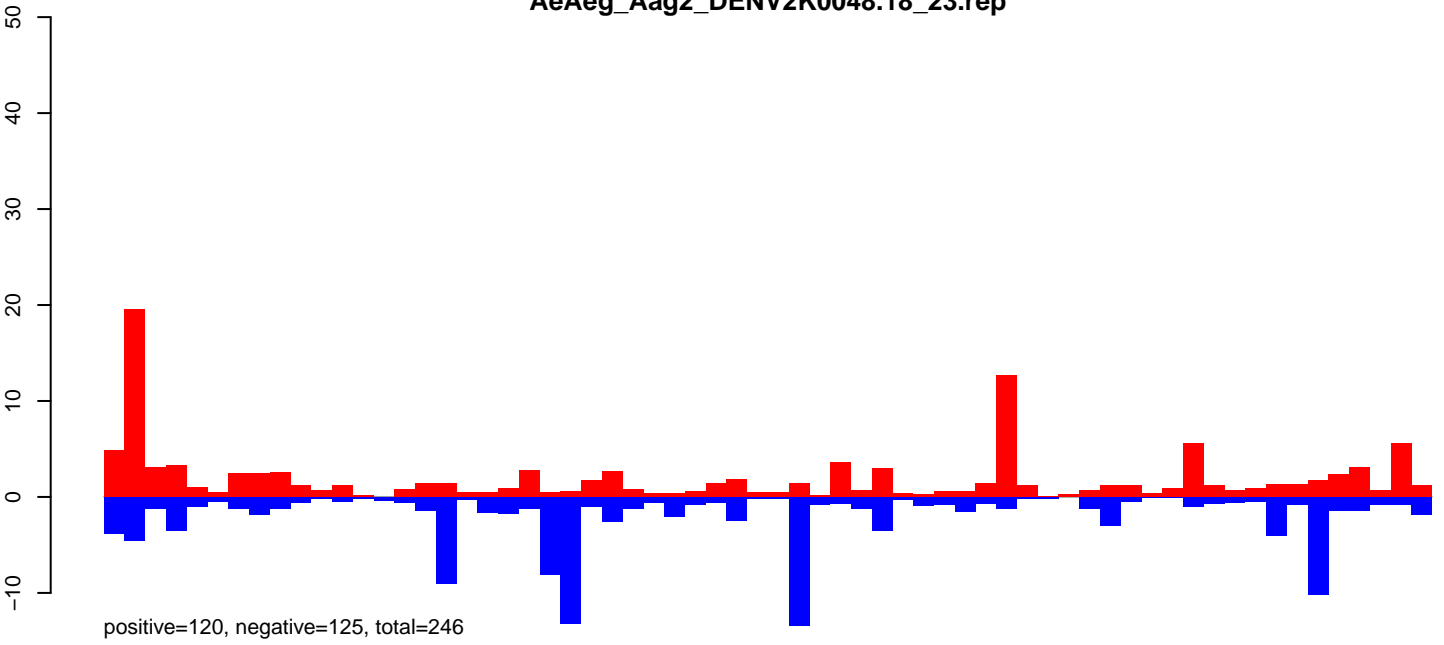

AeAeg_Aag2_DENV2K0048.24_35.rep

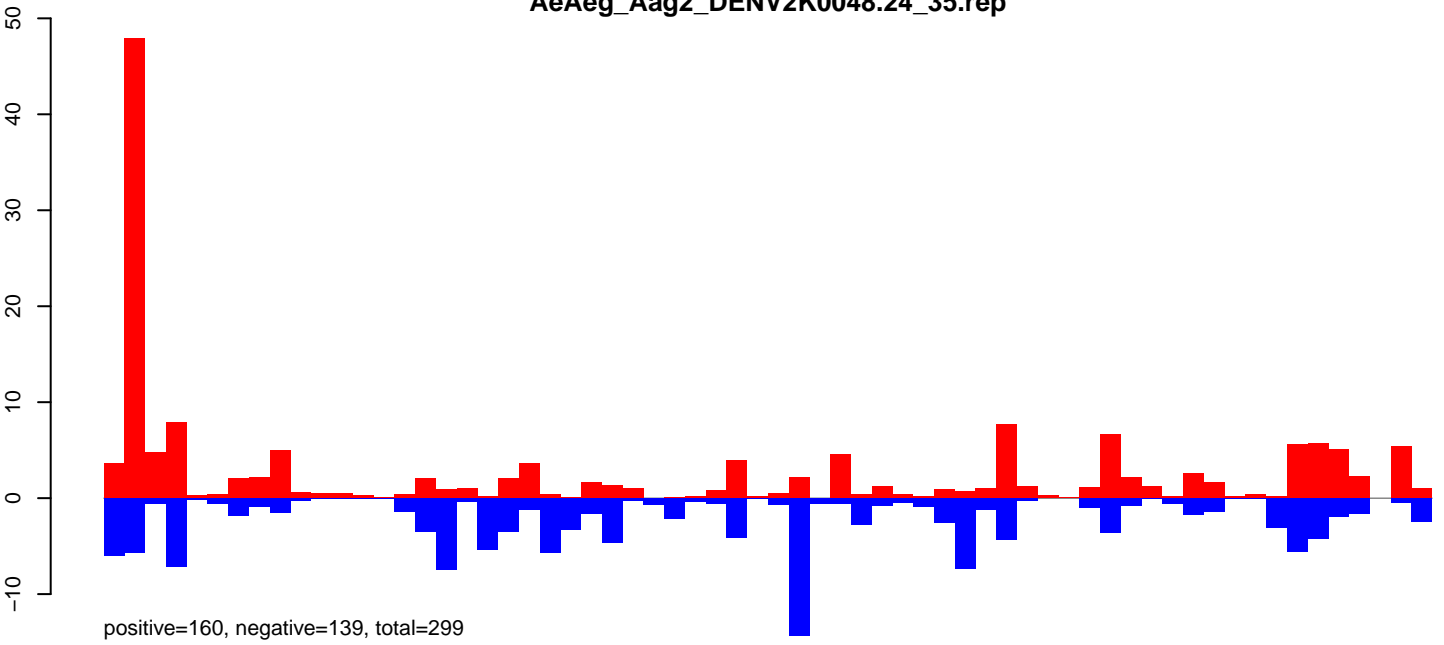

AeAeg_Aag2_DENV2K0048.rep

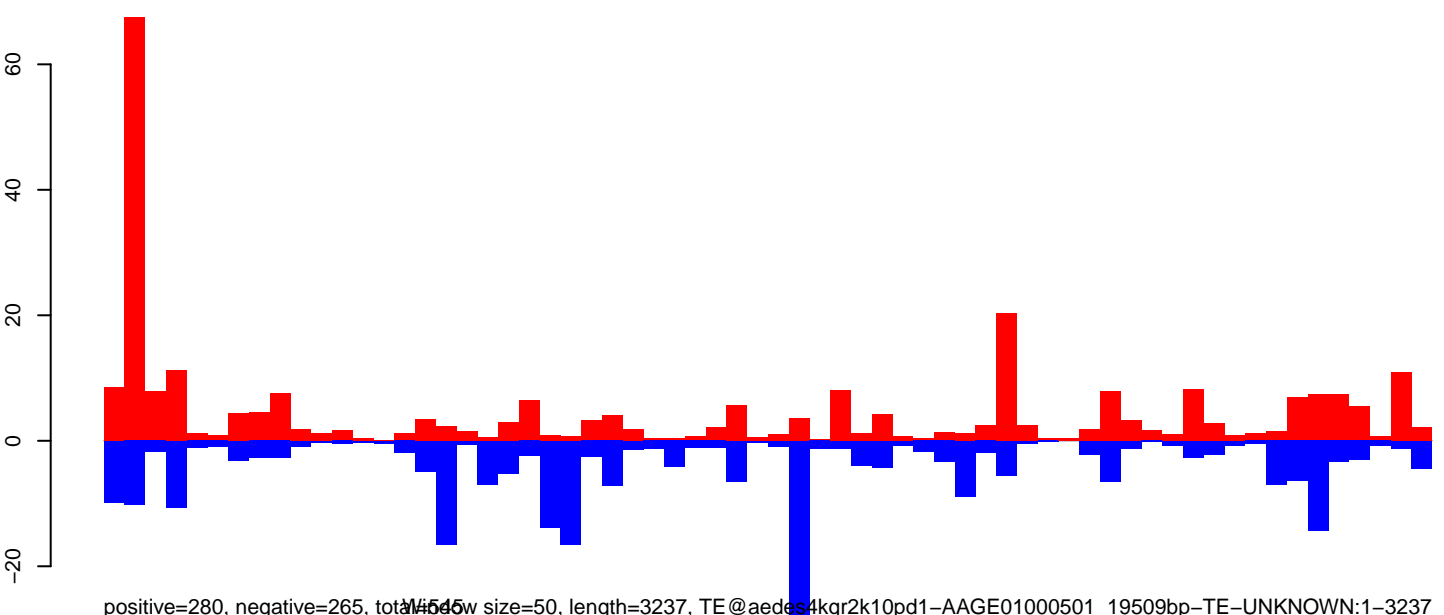

AeAeg_Aag2_DENV2K0048.18_23.rep

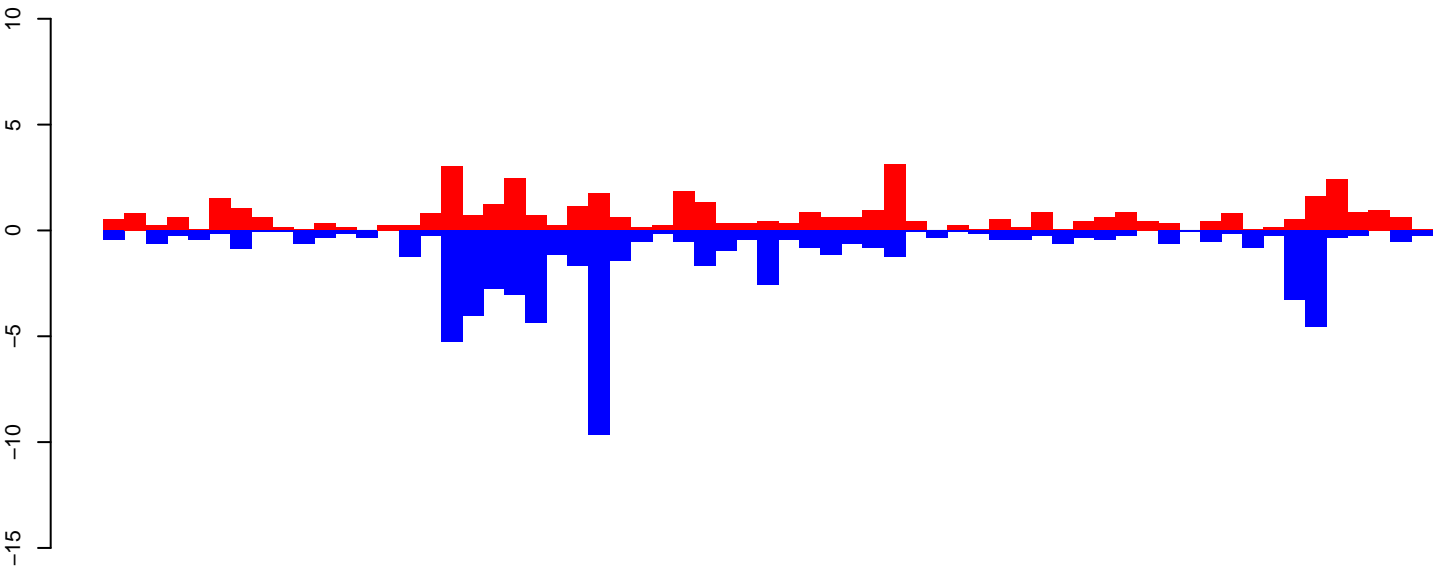

positive=45, negative=67, total=112

AeAeg_Aag2_DENV2K0048.24_35.rep

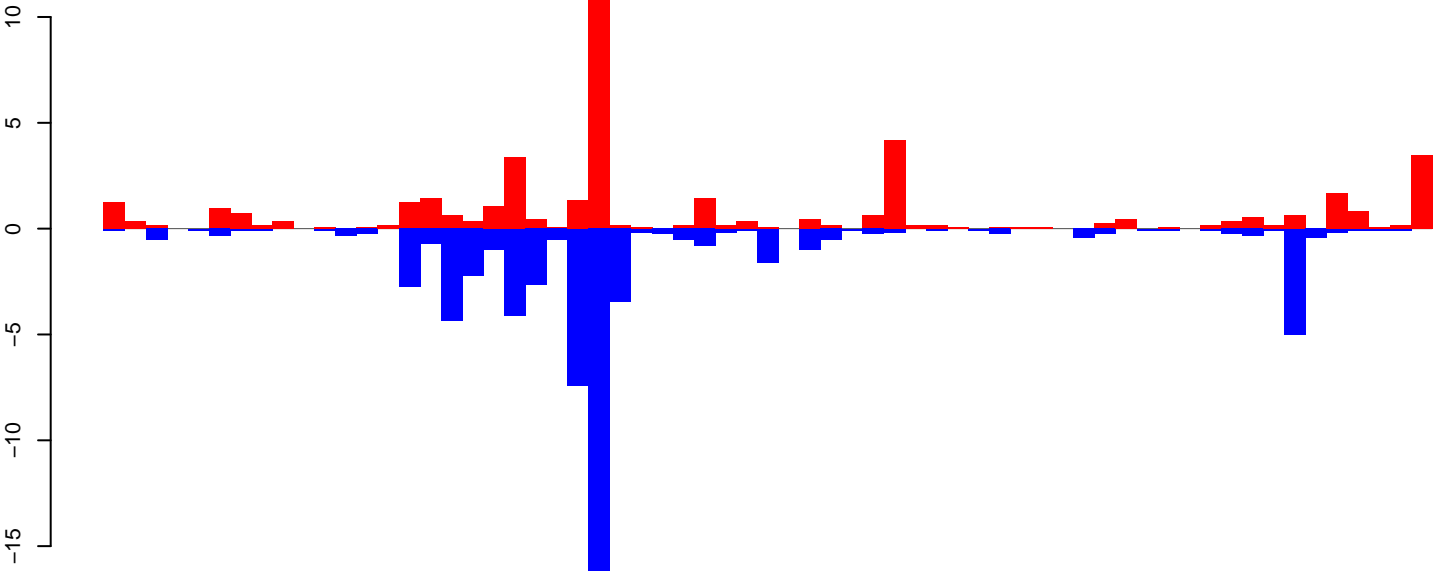

positive=46, negative=62, total=109

AeAeg_Aag2_DENV2K0048.rep

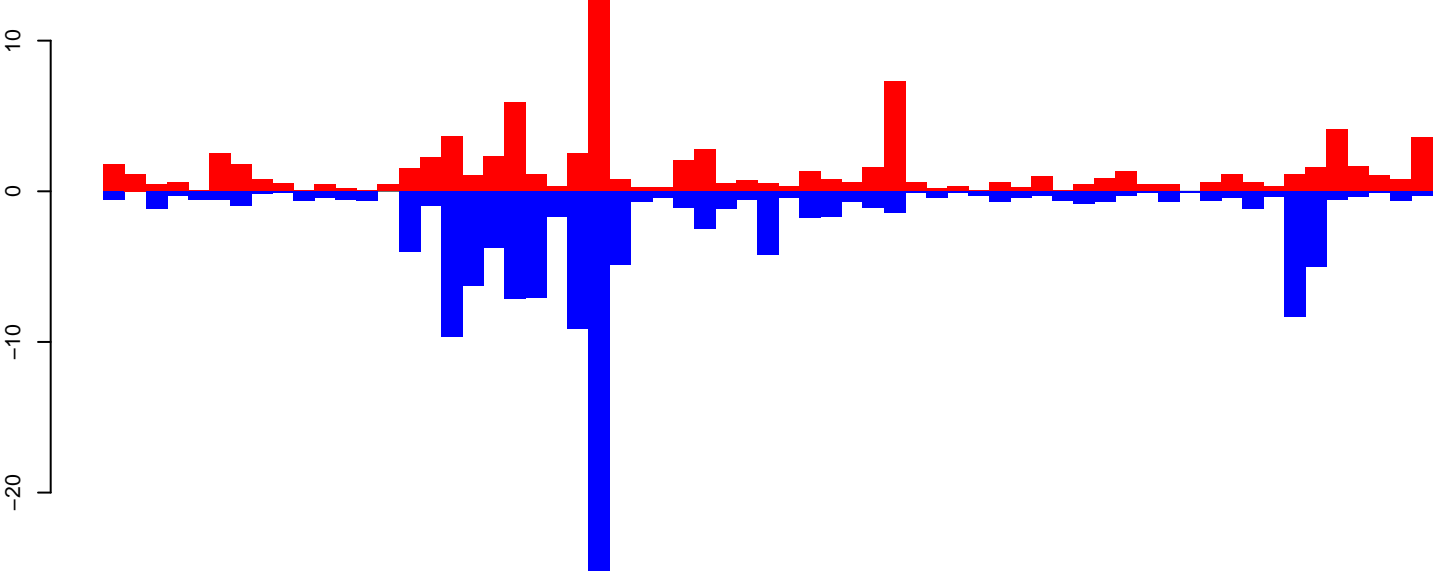

positive=92, negative=129, total=221 window size=50, length=3160, TE@aedes4kgr2k10pd1-AAGE01005728_10882bp-TE-UNKNOWN:1-3160

AeAeg_Aag2_DENV2K0048.18_23.rep

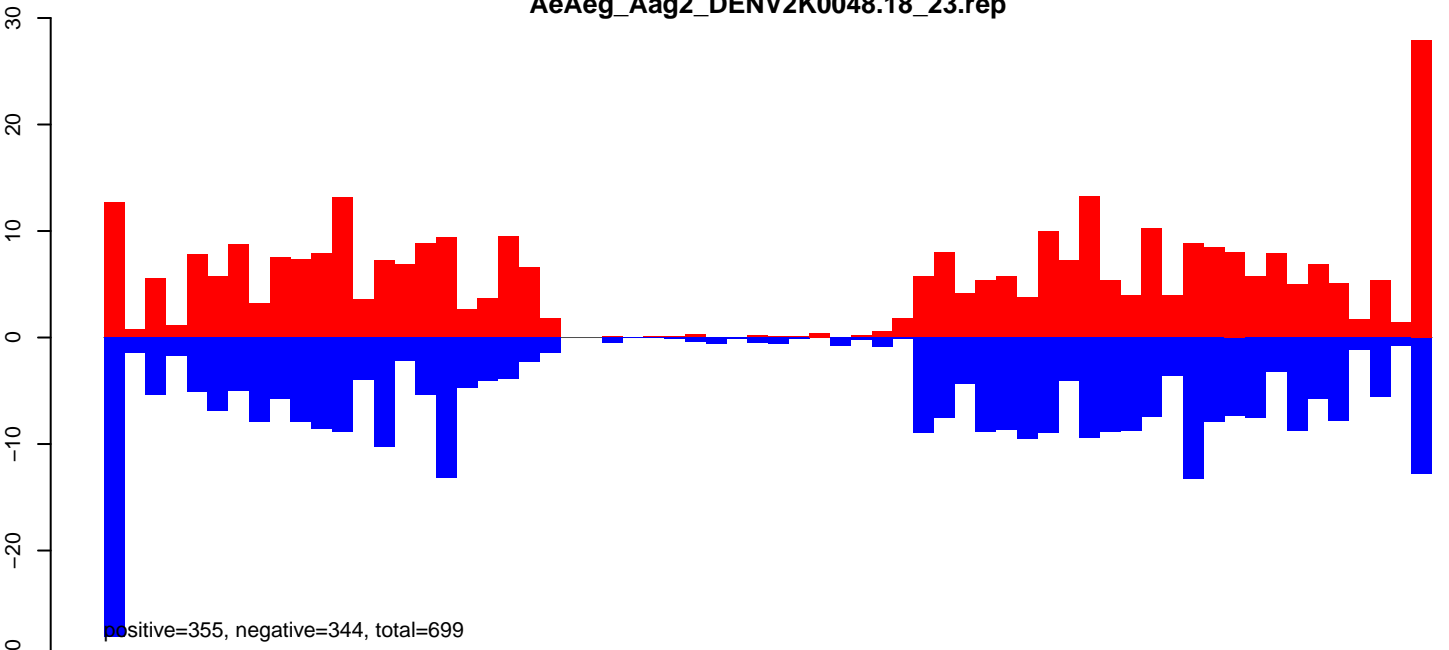

AeAeg_Aag2_DENV2K0048.24_35.rep

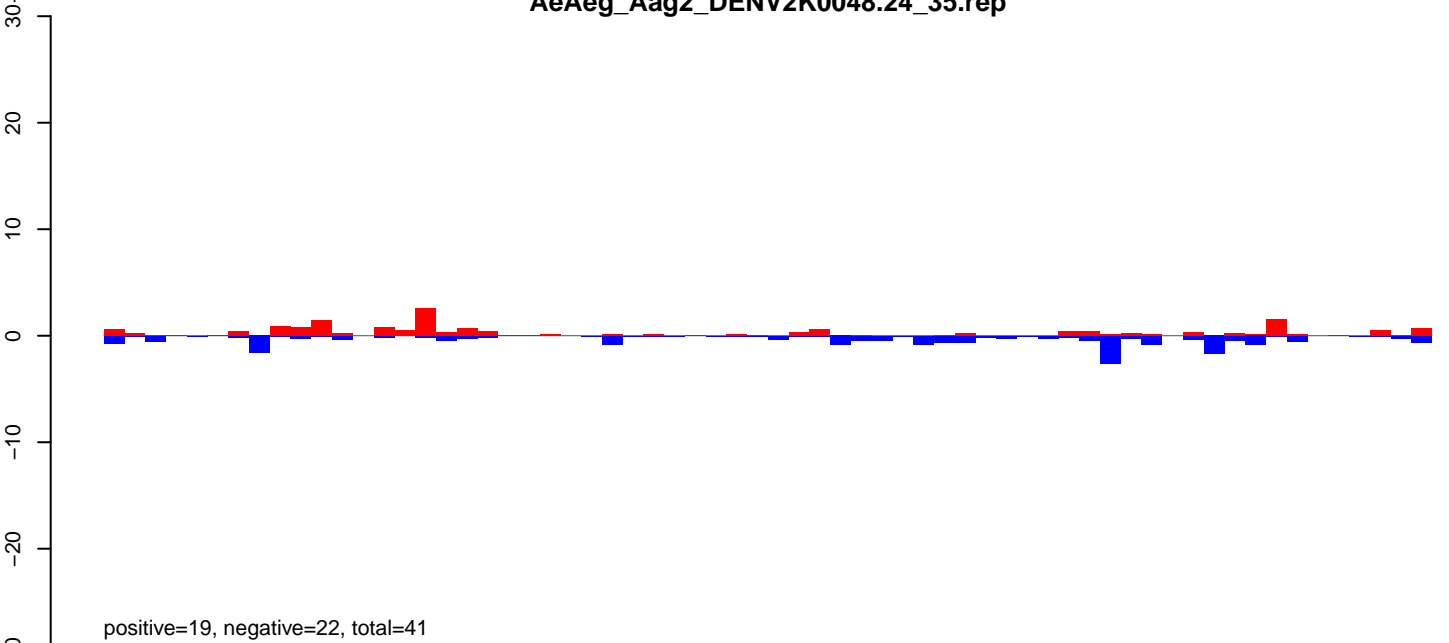

AeAeg_Aag2_DENV2K0048.rep

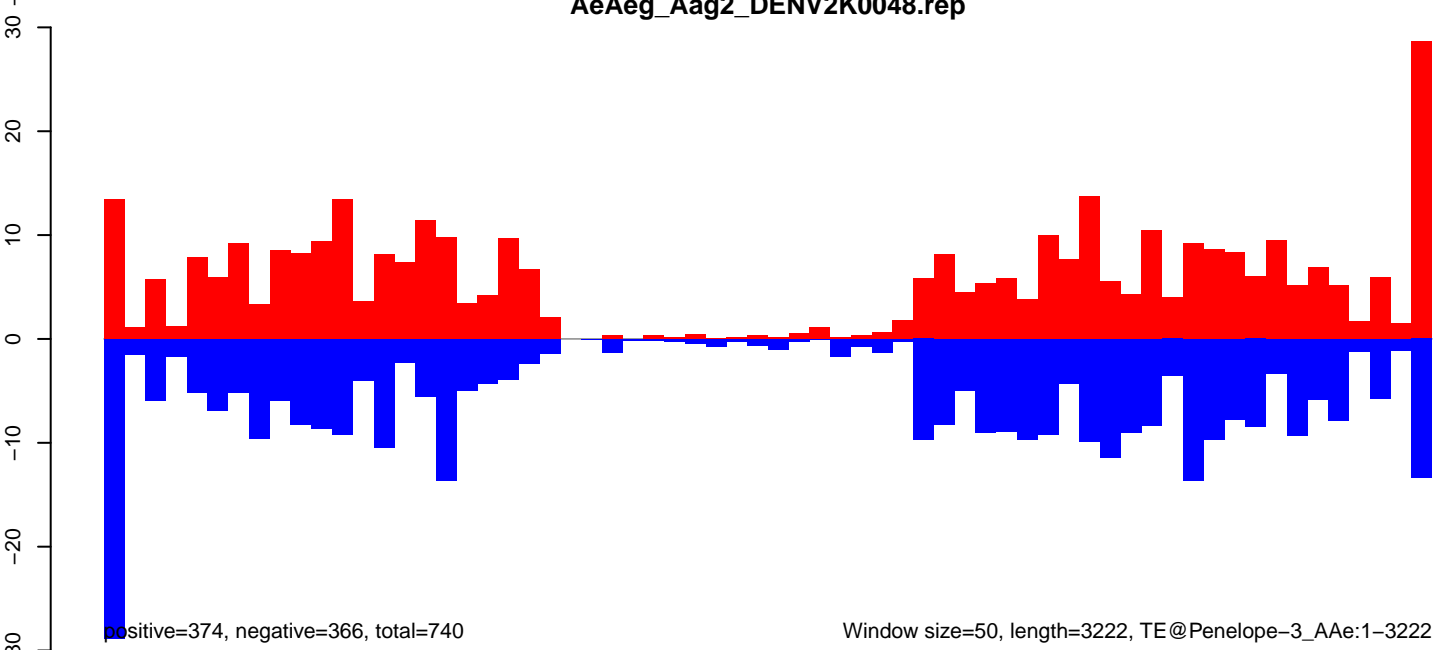

Window size=50, length=3222, TE@Penelope-3_AAe:1-3222

AeAeg_Aag2_DENV2K0048.18_23.rep

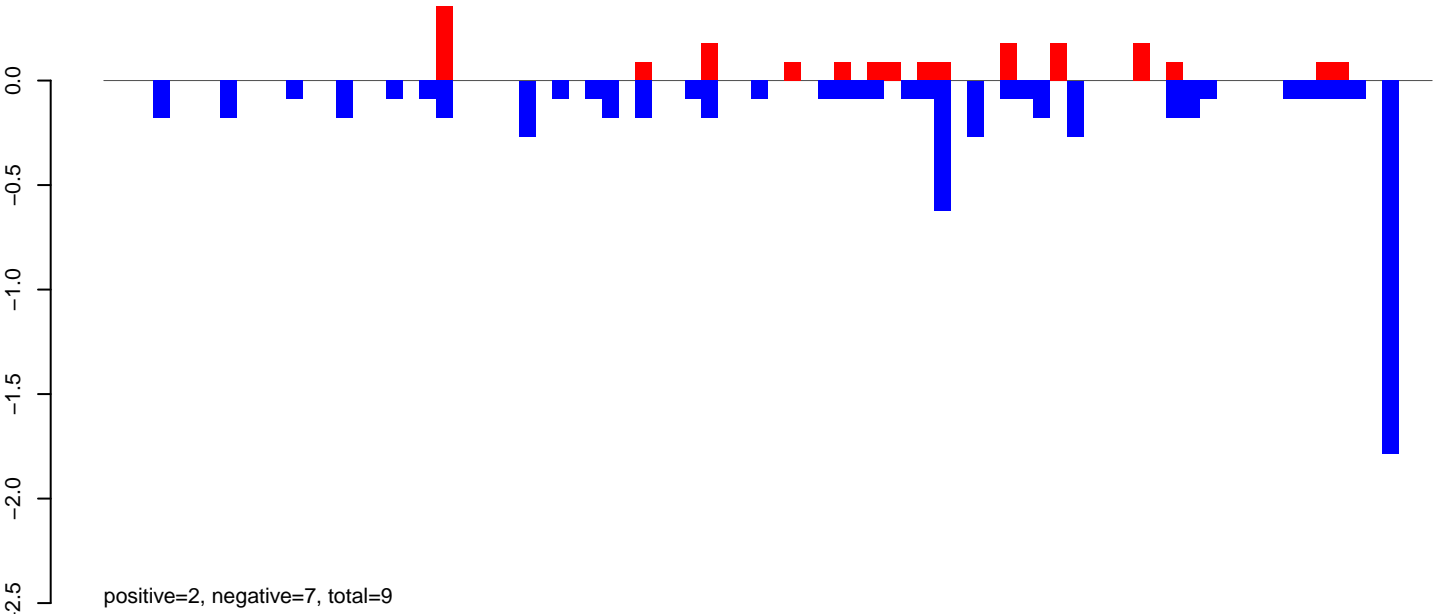

AeAeg_Aag2_DENV2K0048.24_35.rep

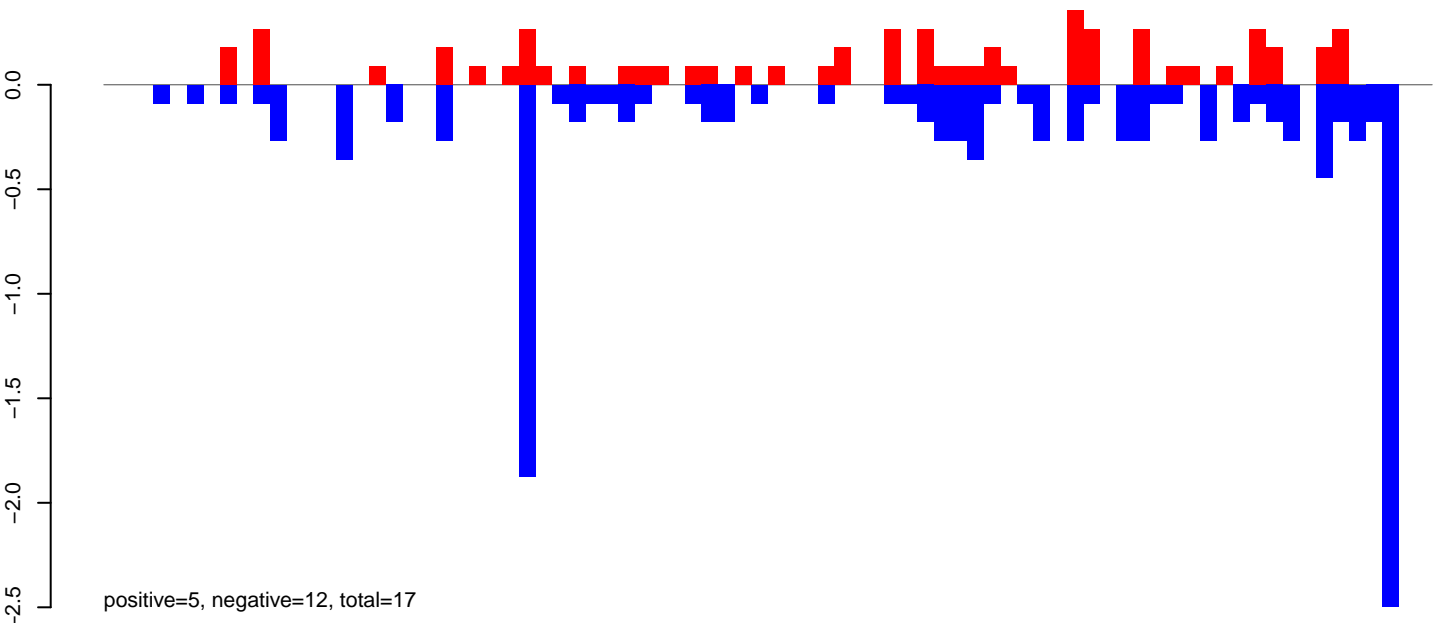

AeAeg_Aag2_DENV2K0048.rep

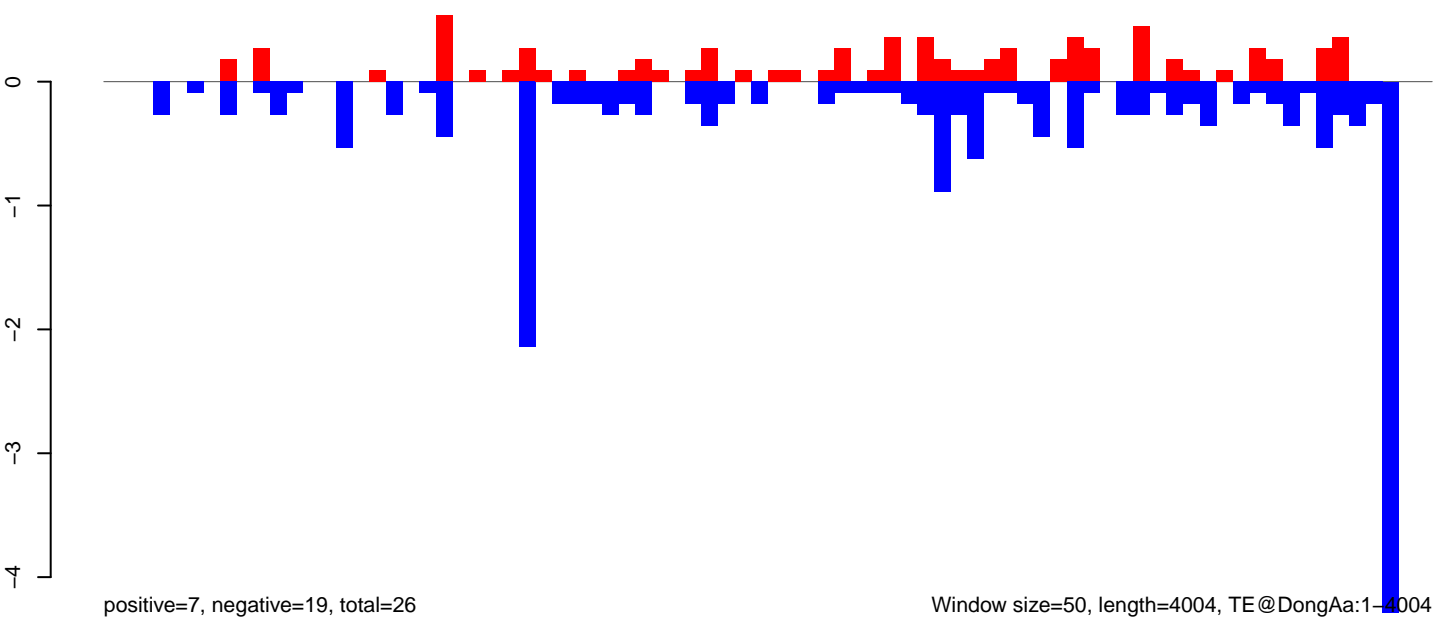

Window size=50, length=4004, TE@DongAa:1-4004

AeAeg_Aag2_DENV2K0048.18_23.rep

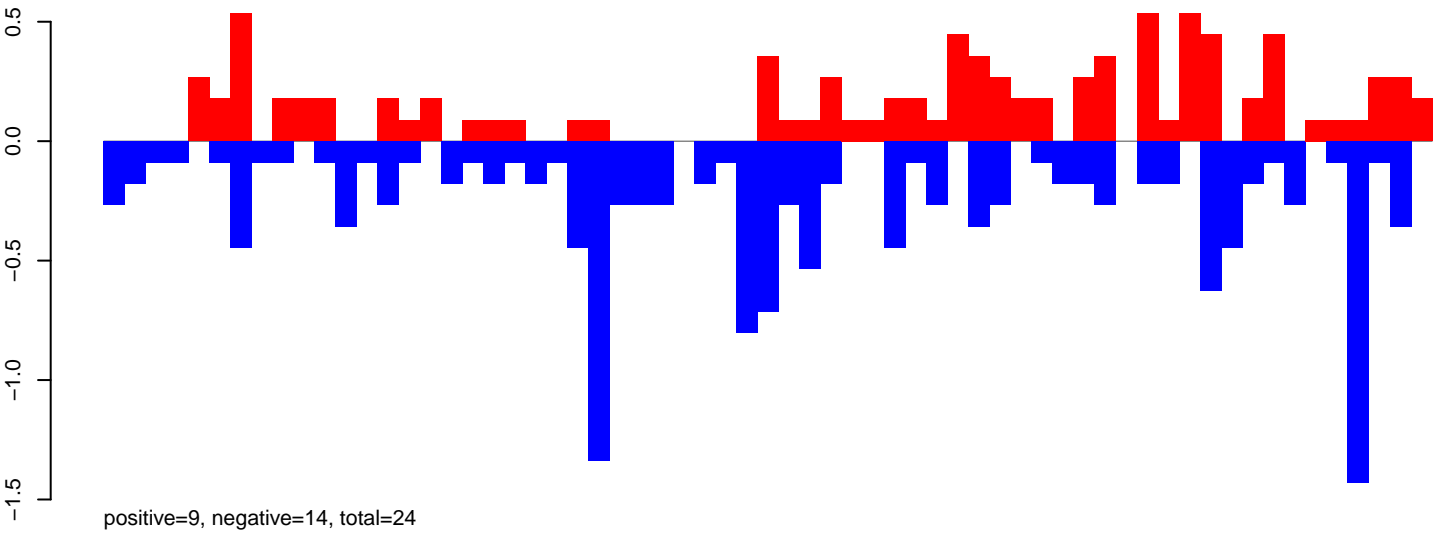

AeAeg_Aag2_DENV2K0048.24_35.rep

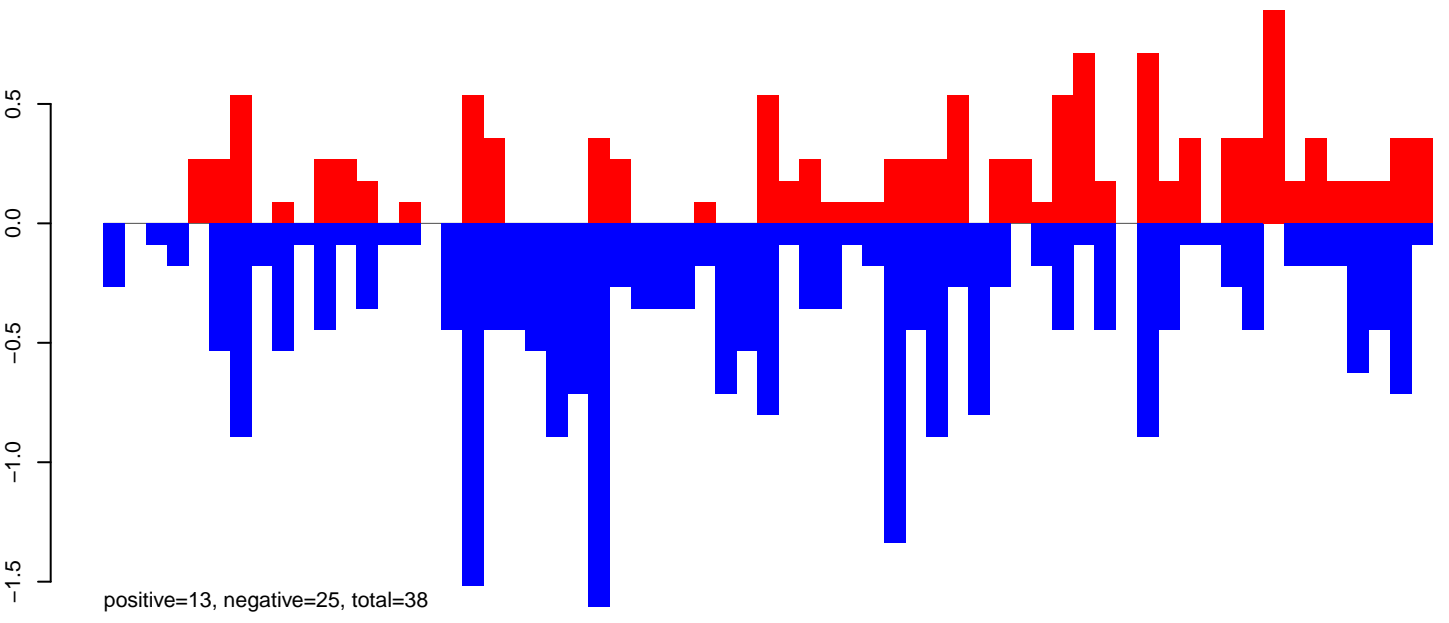

AeAeg_Aag2_DENV2K0048.rep

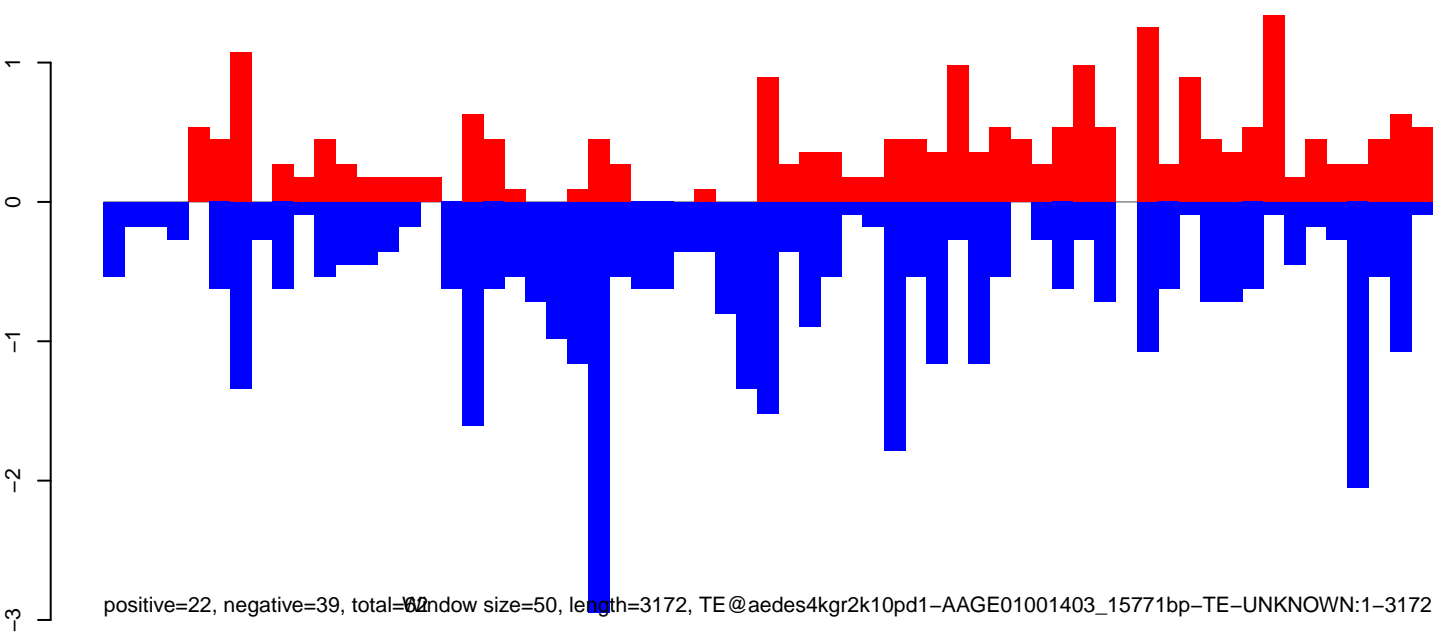

Window size=50, length=3172, TE@aedes4kgr2k10pd1-AAGE01001403_15771bp-TE-UNKNOWN:1-3172

AeAeg_Aag2_DENV2K0048.18_23.rep

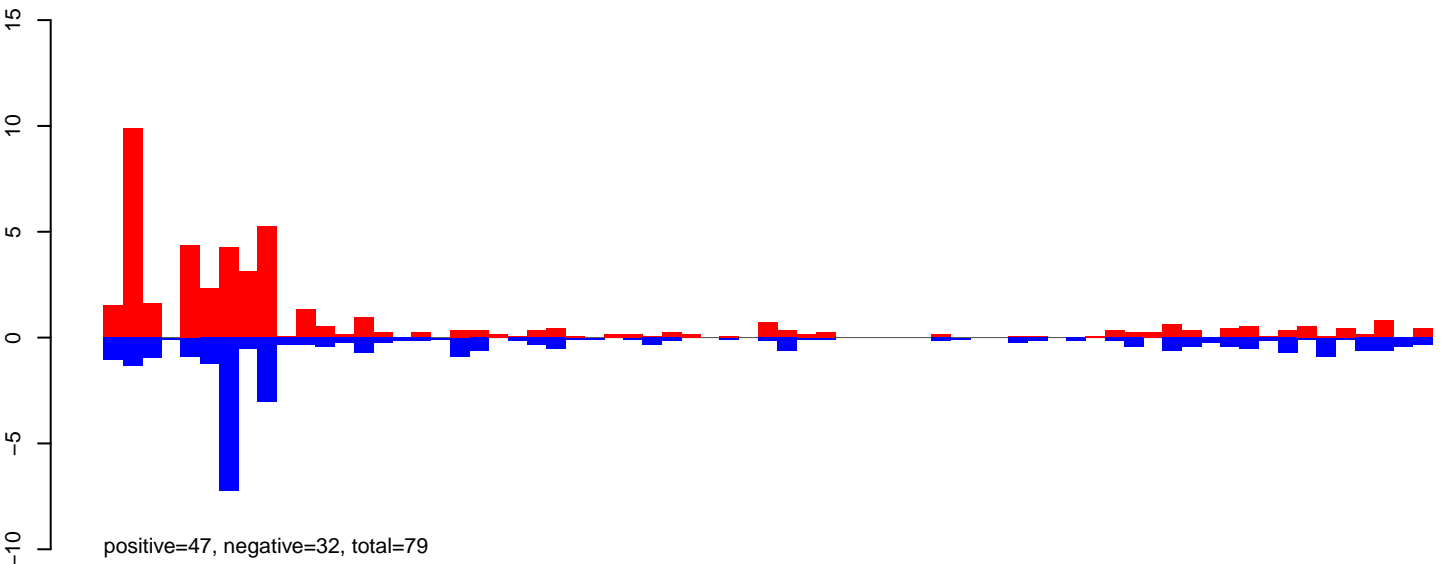

AeAeg_Aag2_DENV2K0048.24_35.rep

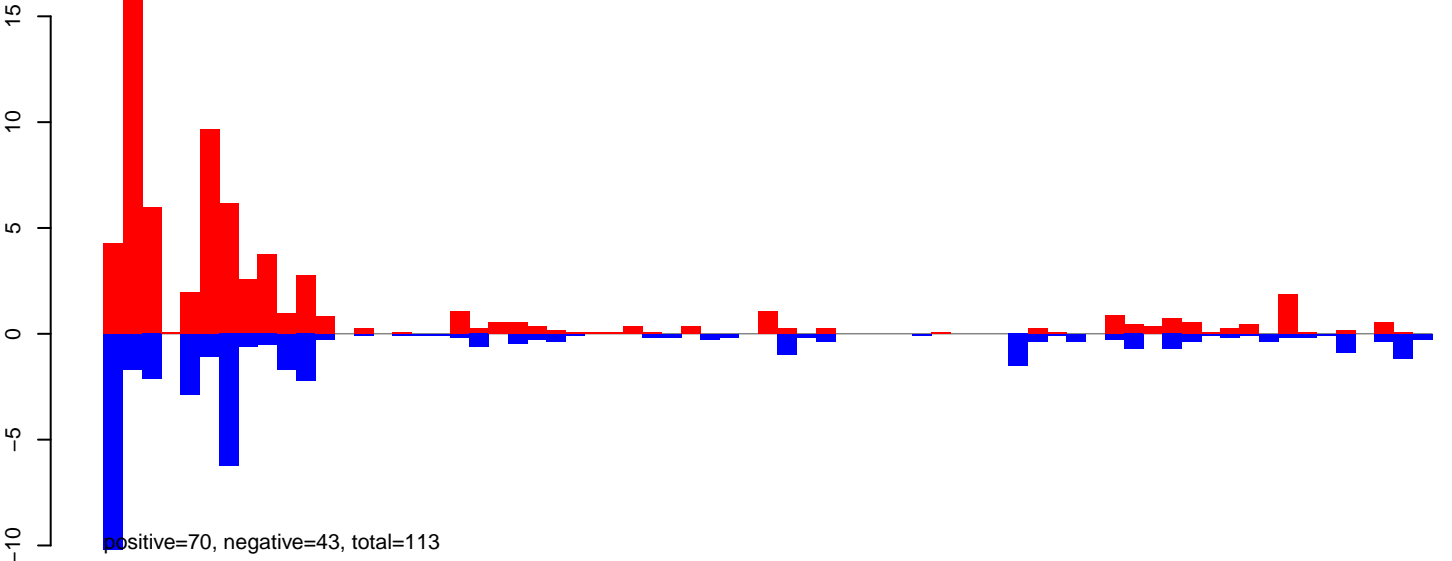

AeAeg_Aag2_DENV2K0048.rep

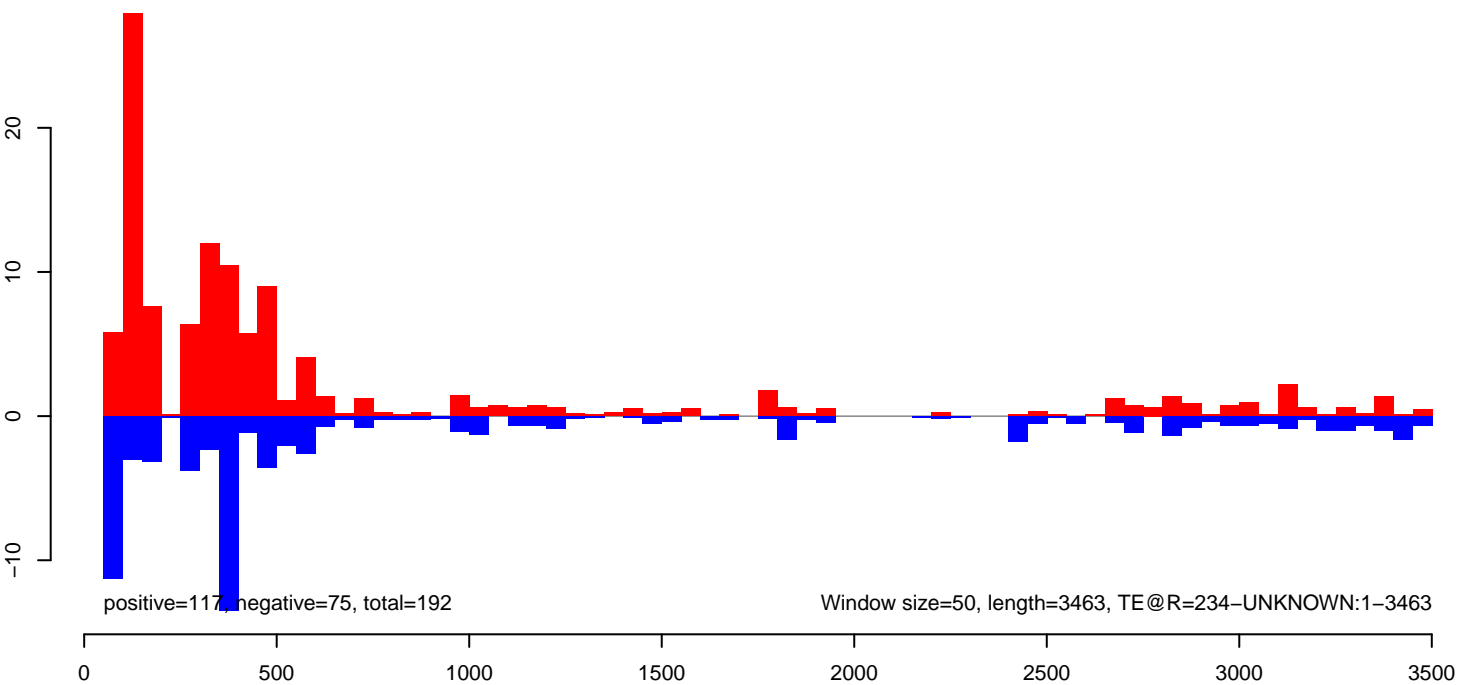

AeAeg_Aag2_DENV2K0048.18_23.rep

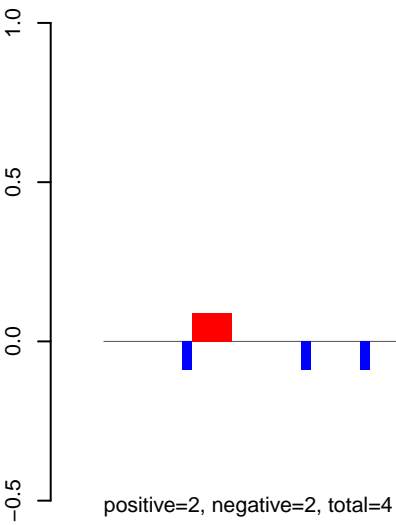

AeAeg_Aag2_DENV2K0048.24_35.rep

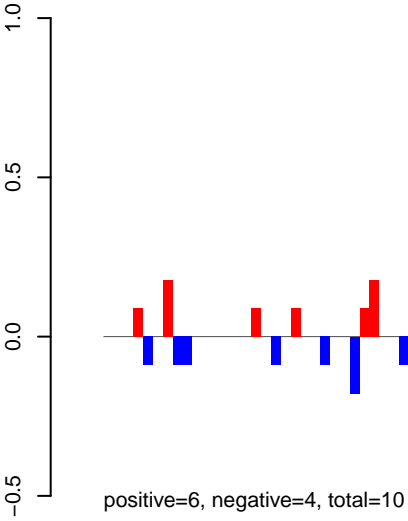

AeAeg_Aag2_DENV2K0048.rep

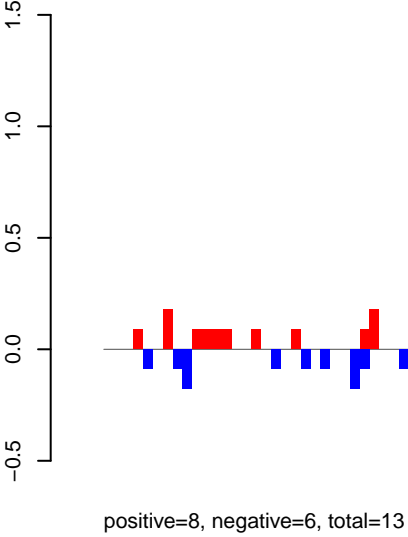

Window size=50, length=6792, TE@Helitron-3_AAe:1-6792

0 1000 2000 3000 4000 5000 6000 7000

AeAeg_Aag2_DENV2K0048.18_23.rep

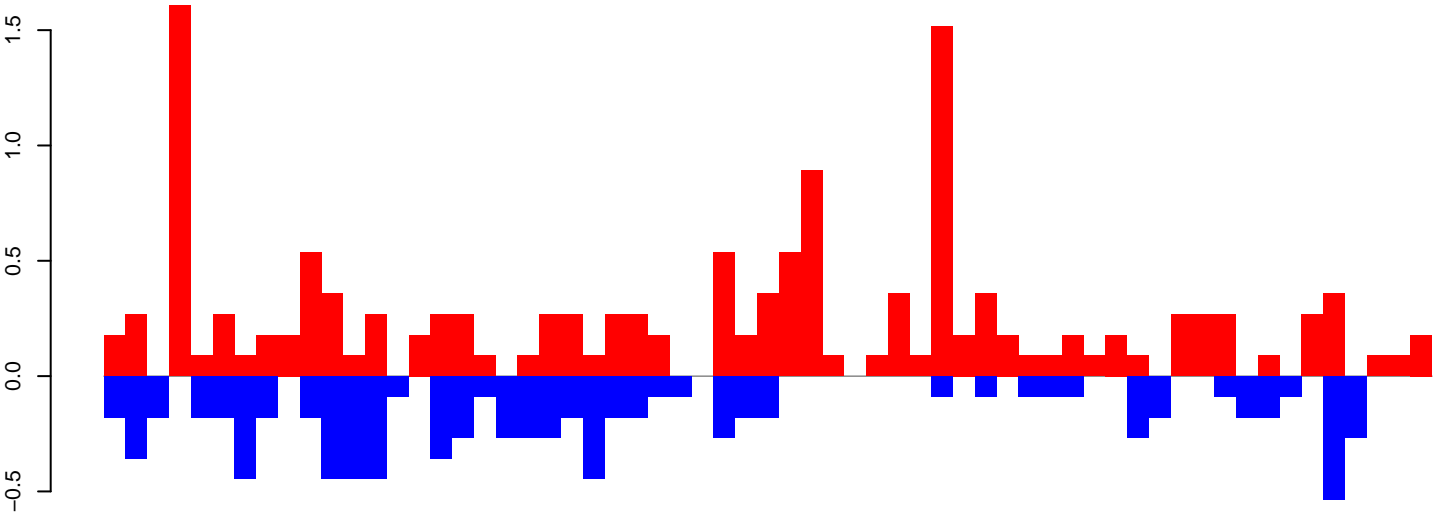

positive=14, negative=9, total=23

AeAeg_Aag2_DENV2K0048.24_35.rep

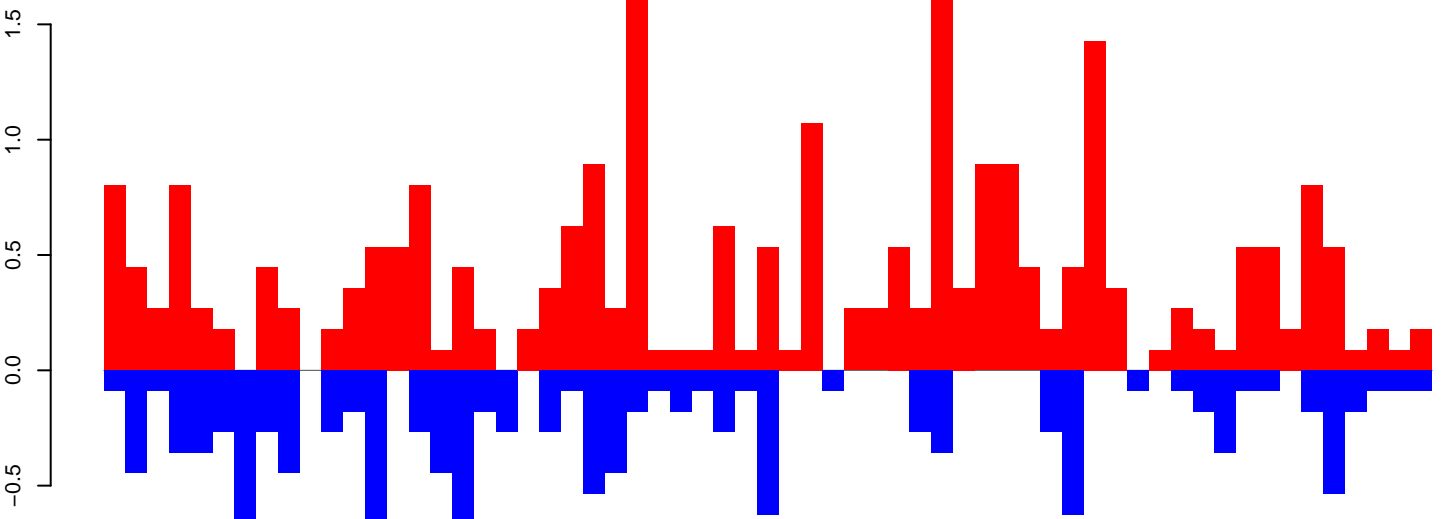

positive=25, negative=13, total=38

AeAeg_Aag2_DENV2K0048.rep

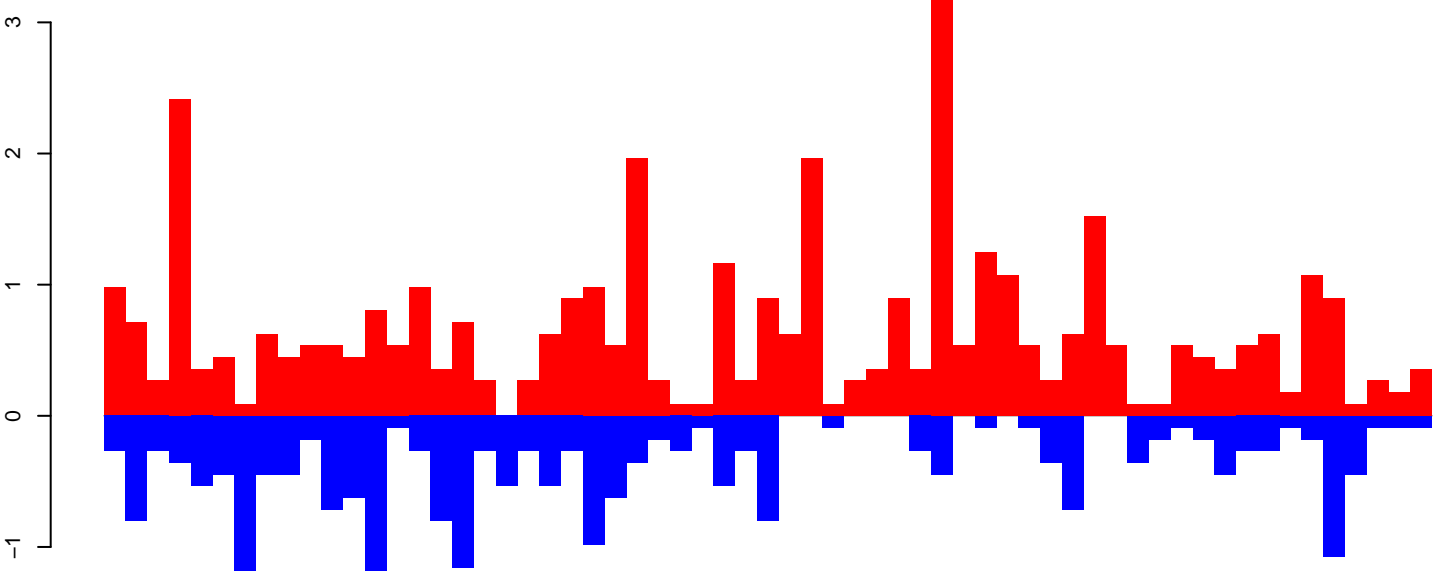

positive=40, negative=22, total=62, window size=50, length=3075, TE@aedes4kgr2k10pd1-AAGE01011456_8409bp-TE-UNKNOWN:1-3075

AeAeg_Aag2_DENV2K0048.18_23.rep

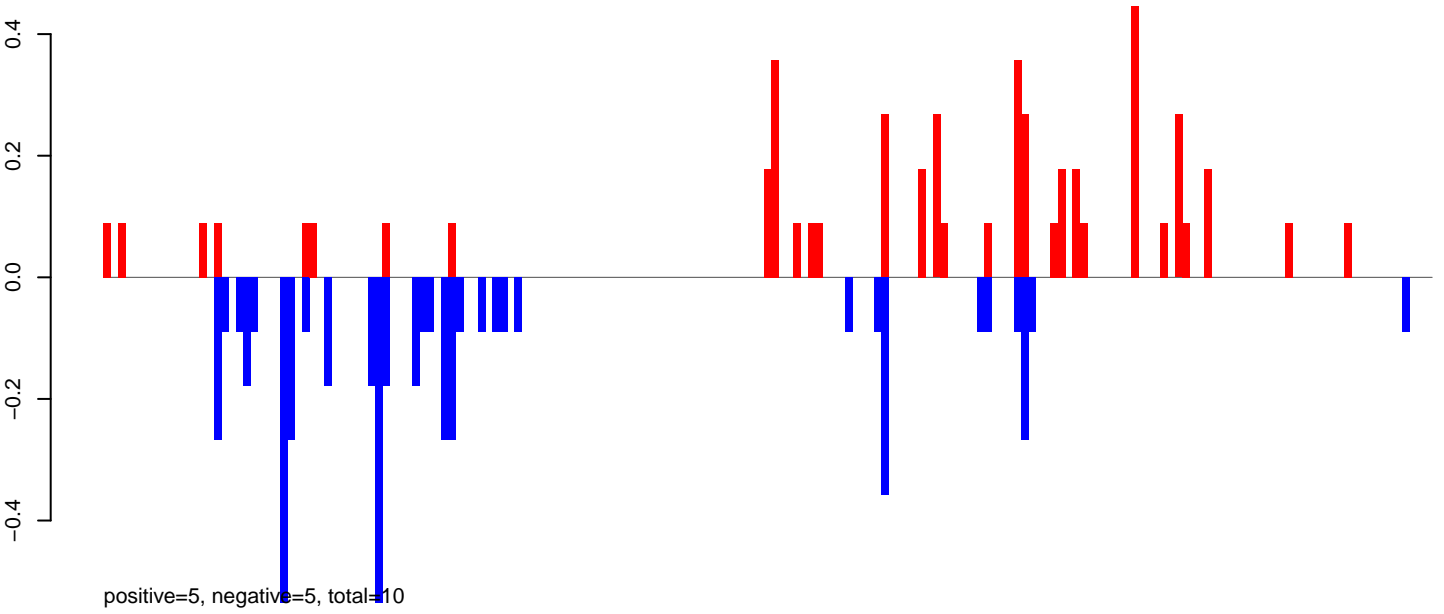

AeAeg_Aag2_DENV2K0048.24_35.rep

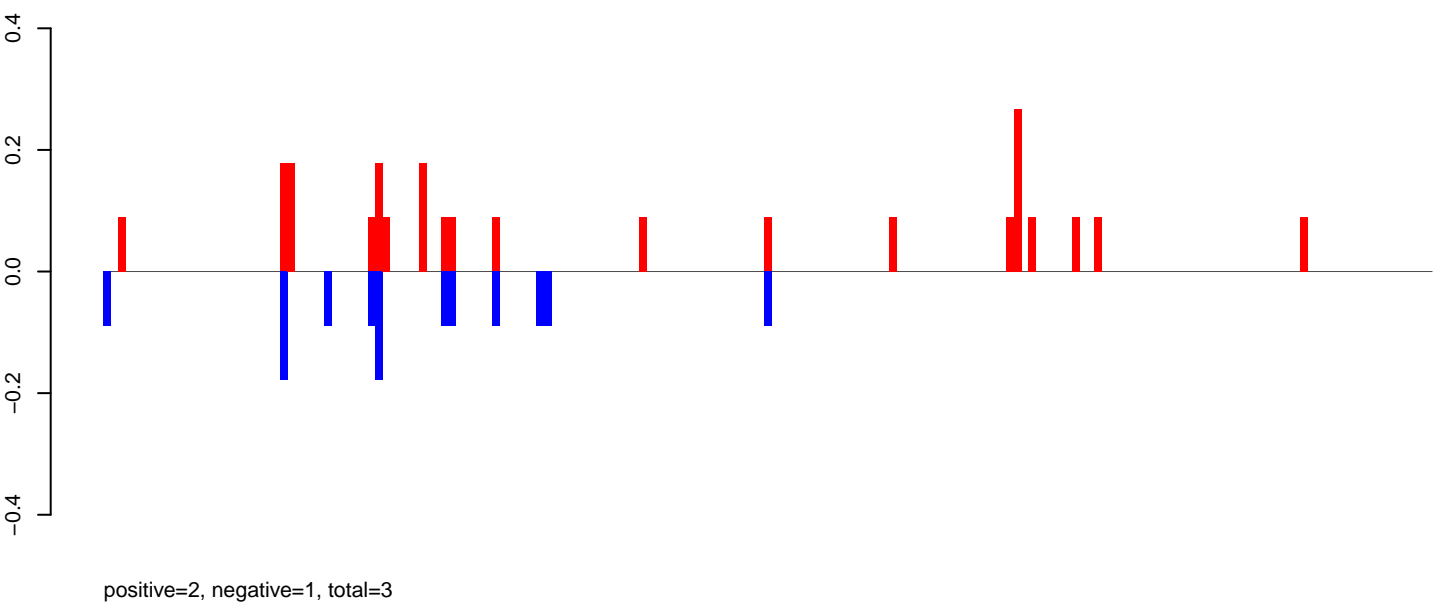

AeAeg_Aag2_DENV2K0048.rep

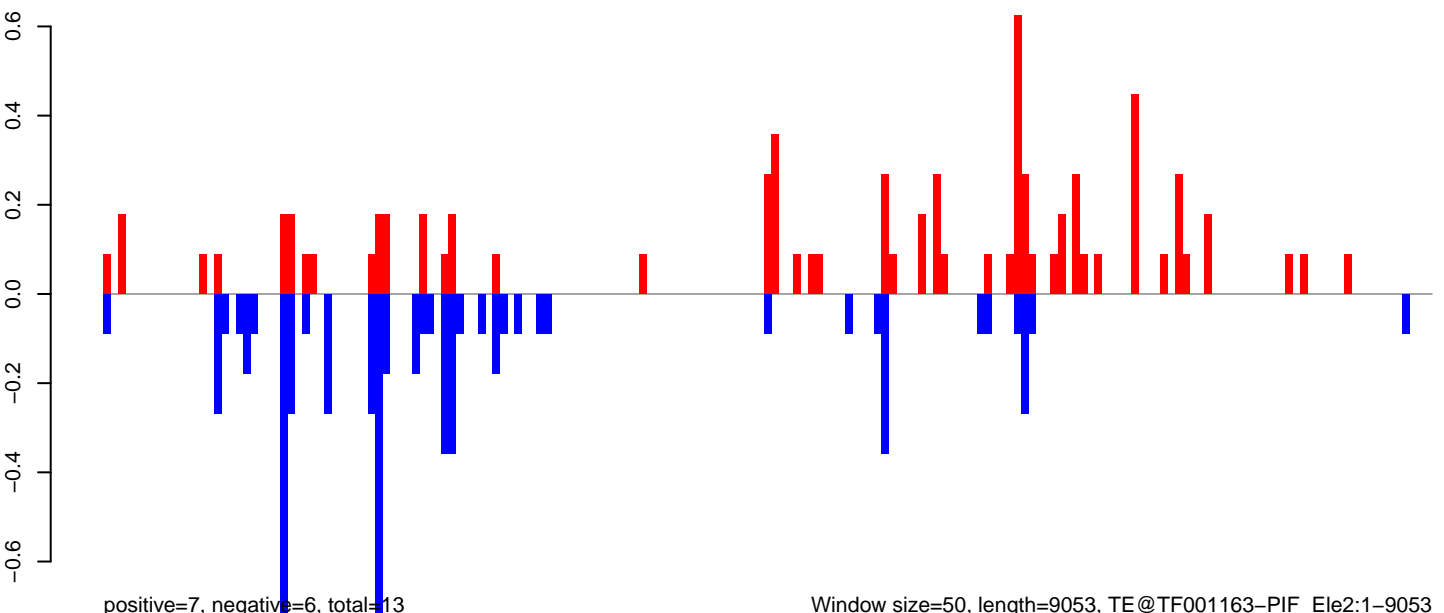

Window size=50, length=9053, TE@TF001163-PIF_Ele2:1-9053

AeAeg_Aag2_DENV2K0048.18_23.rep

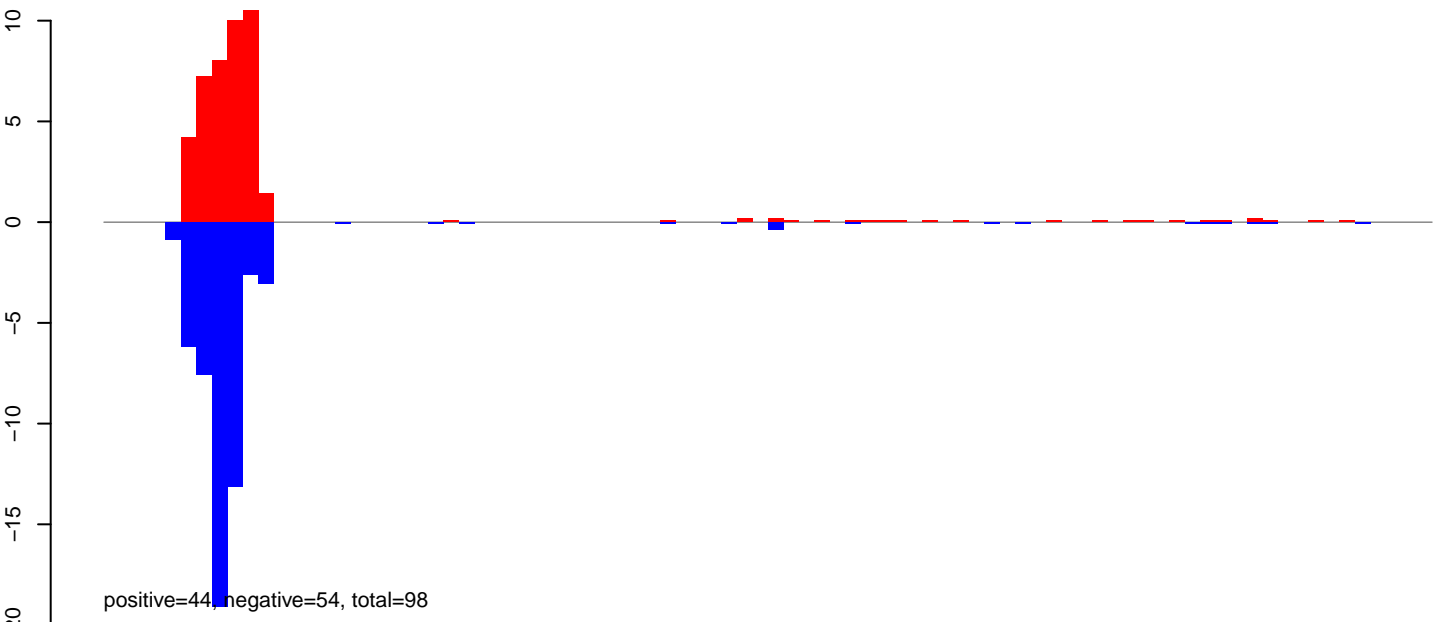

AeAeg_Aag2_DENV2K0048.24_35.rep

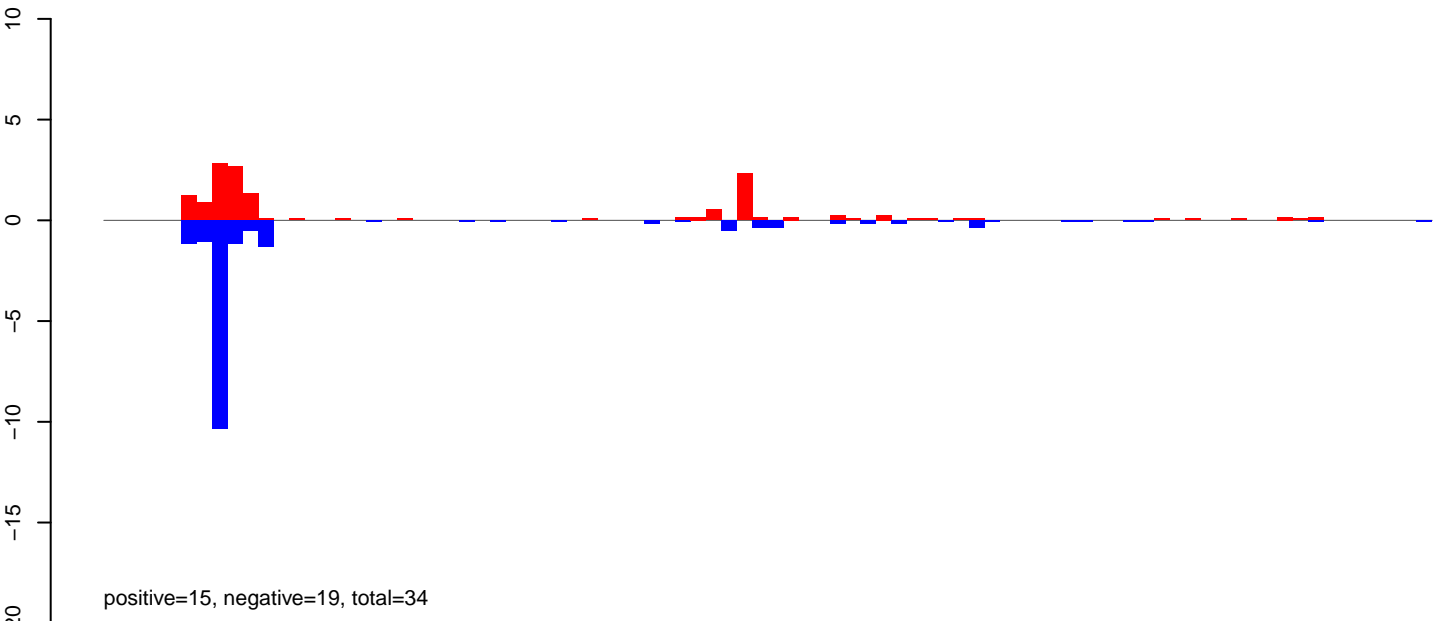

AeAeg_Aag2_DENV2K0048.rep

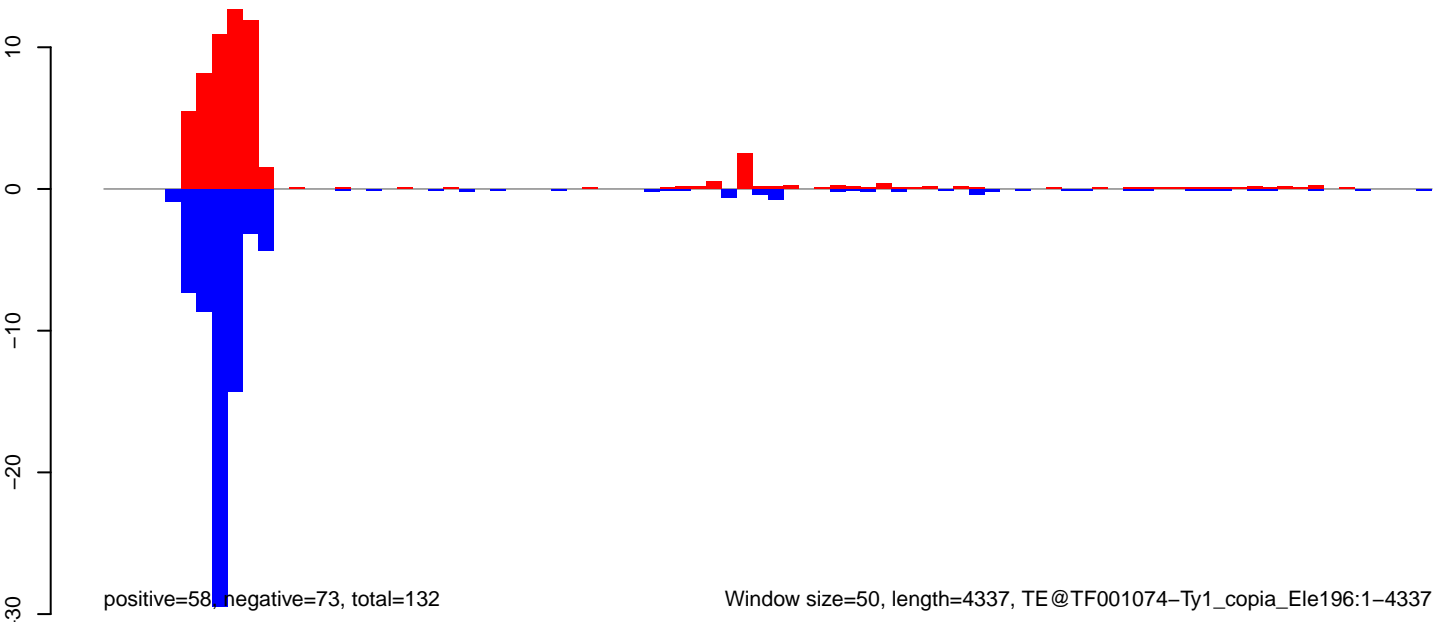

Window size=50, length=4337, TE@TF001074-Ty1_copia_Ele196:1-4337

0 1000 2000 3000 4000

AeAeg_Aag2_DENV2K0048.18_23.rep

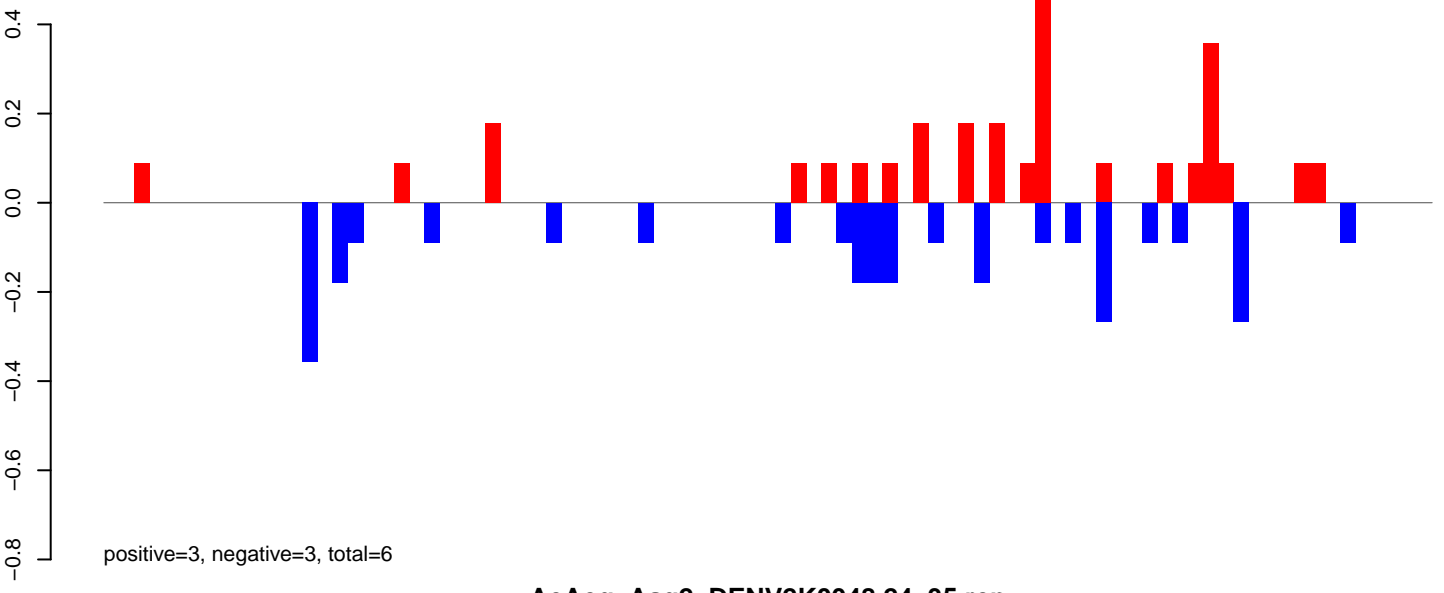

AeAeg_Aag2_DENV2K0048.24_35.rep

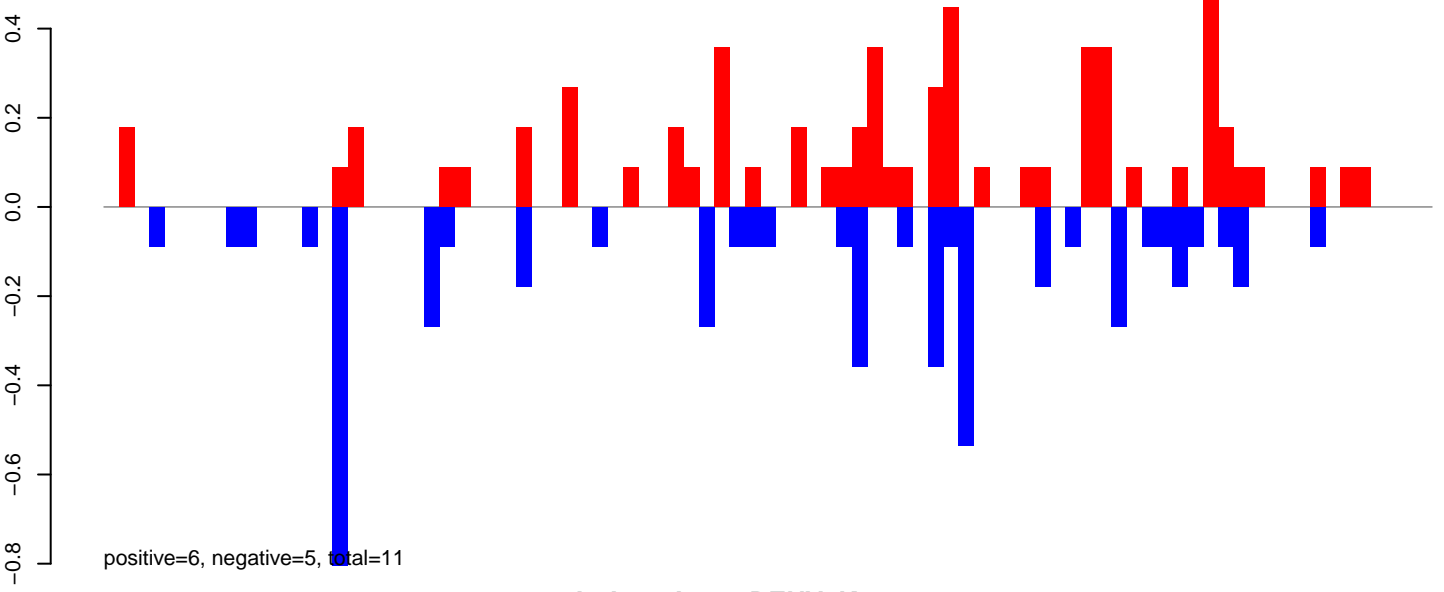

AeAeg_Aag2_DENV2K0048.rep

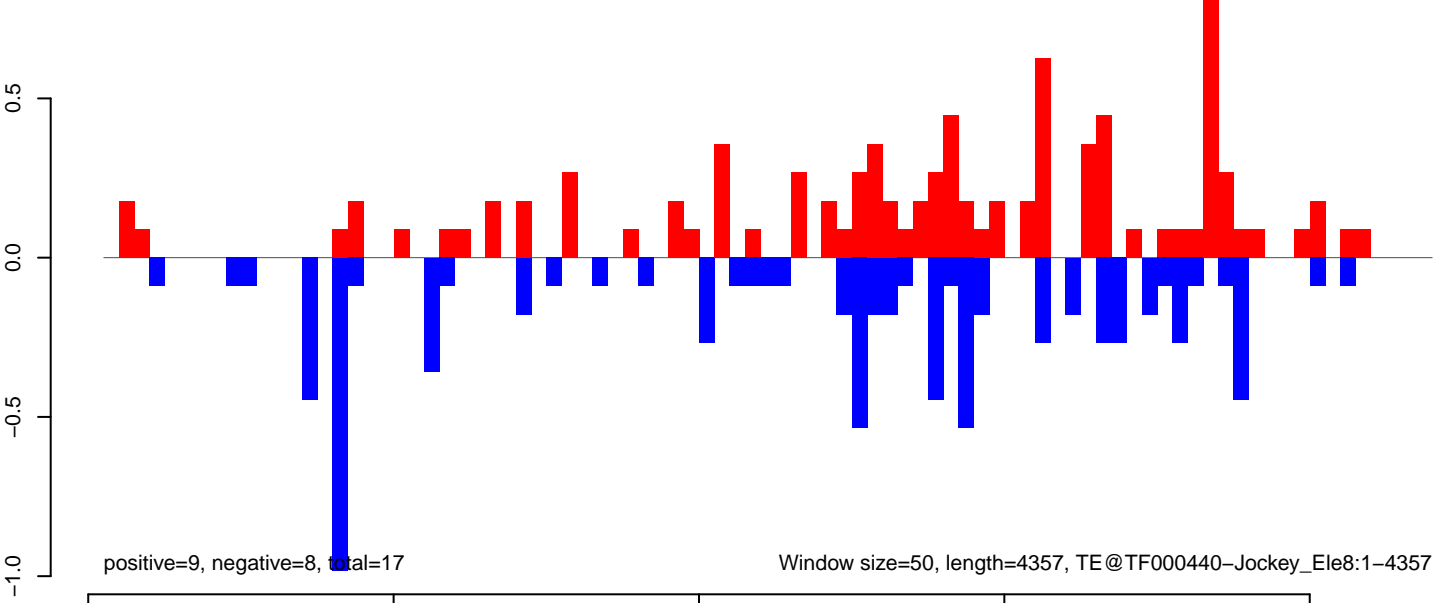

AeAeg_Aag2_DENV2K0048.18_23.rep

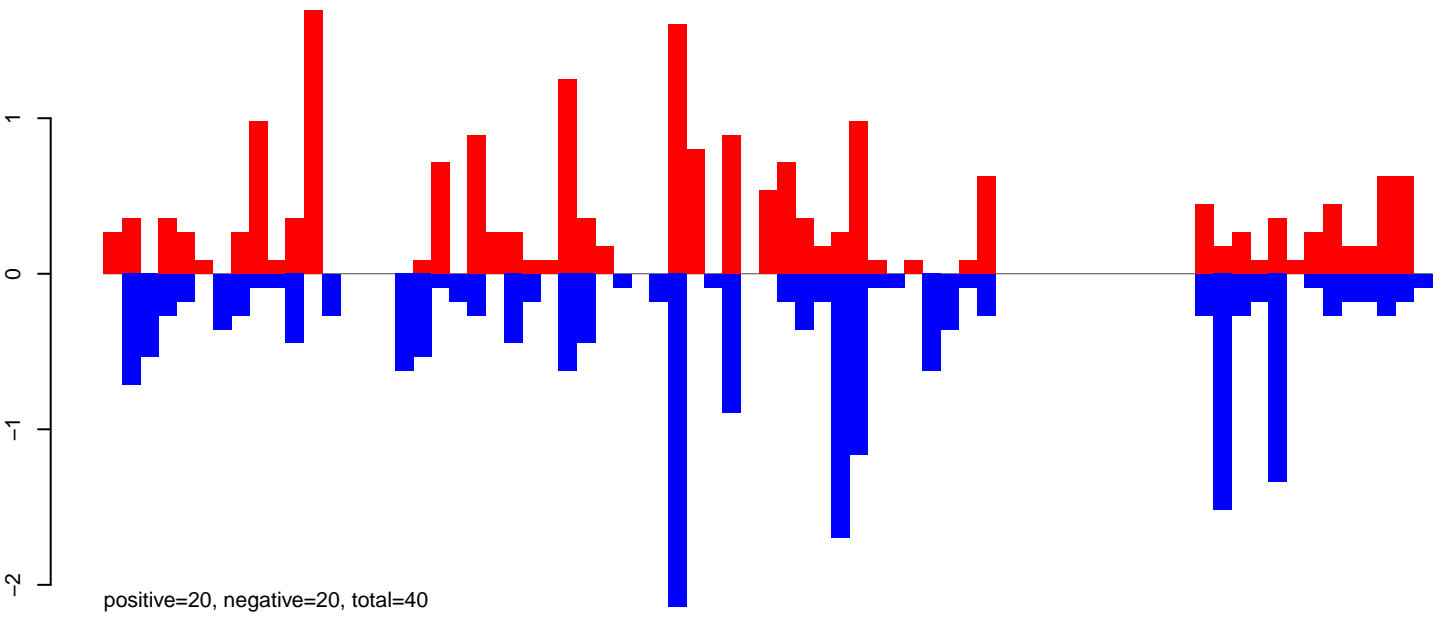

AeAeg_Aag2_DENV2K0048.24_35.rep

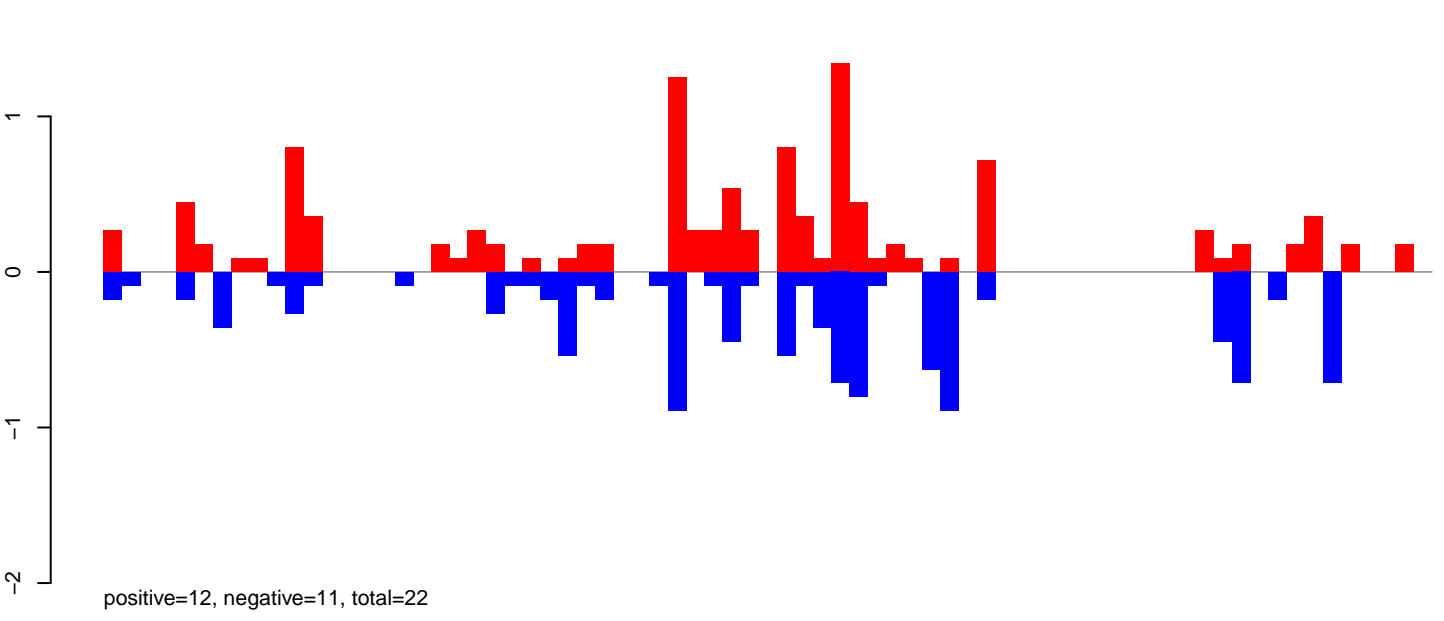

AeAeg_Aag2_DENV2K0048.rep

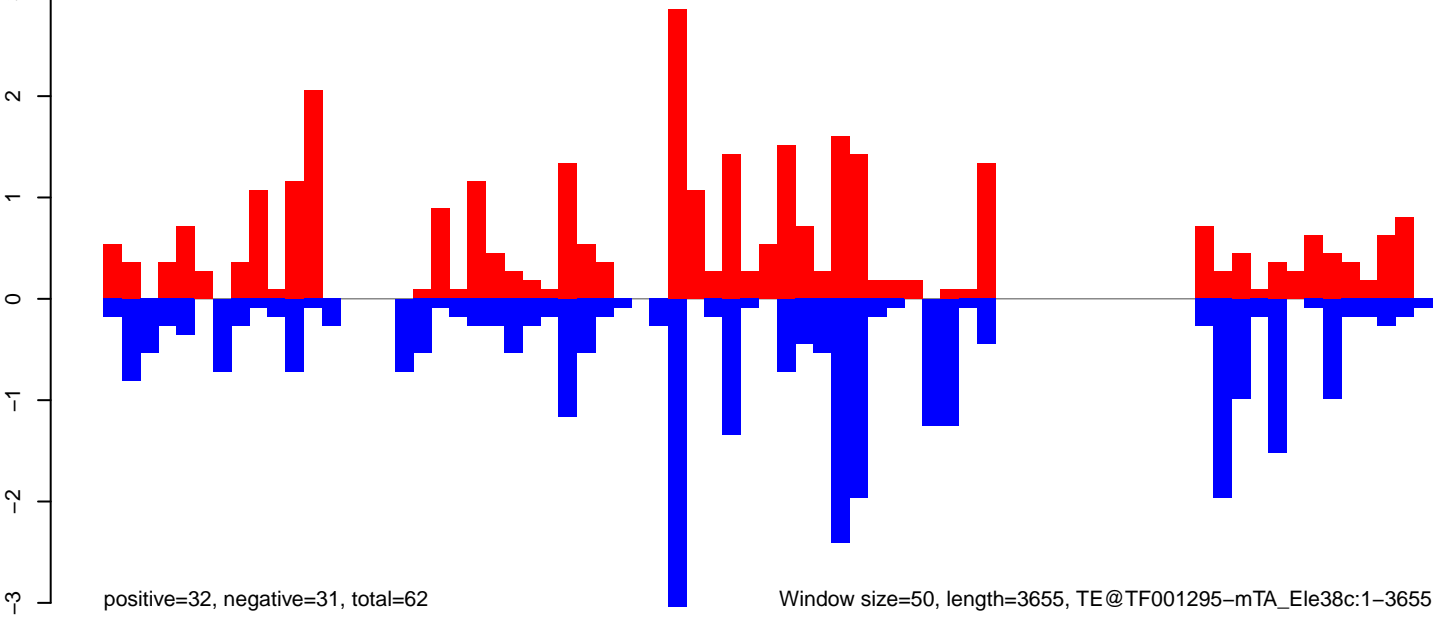

Window size=50, length=3655, TE@TF001295-mTA_Ele38c:1-3655

AeAeg_Aag2_DENV2K0048.18_23.rep

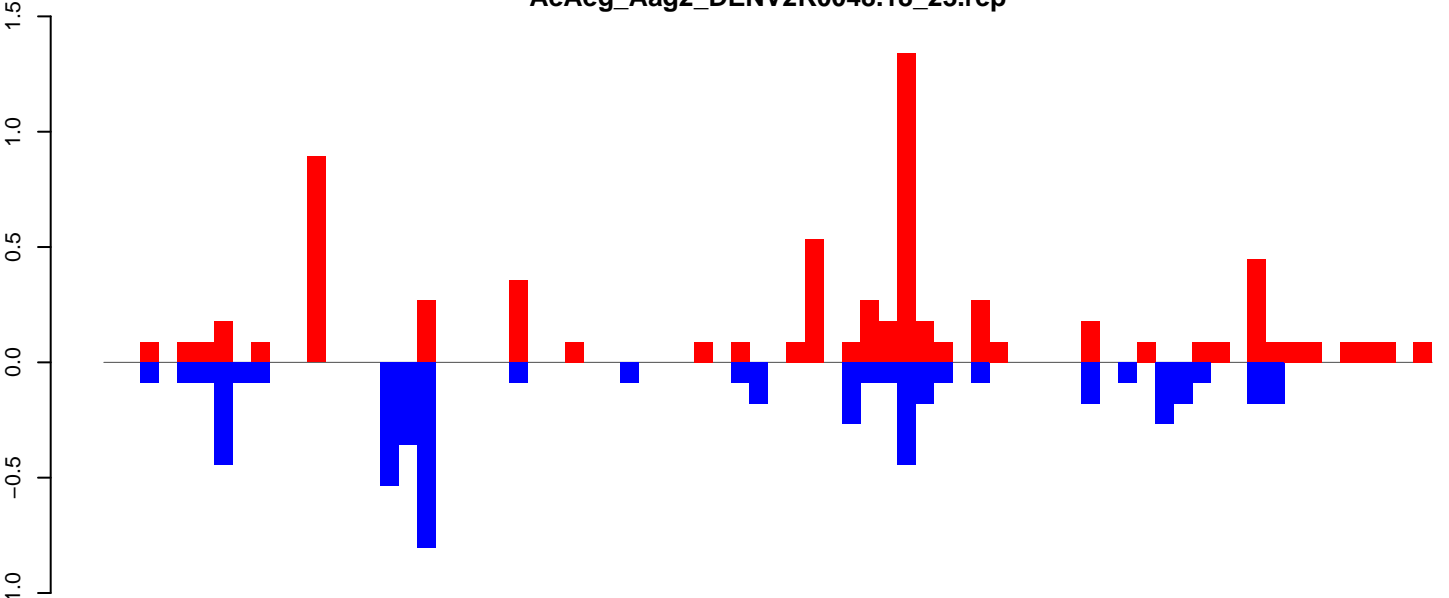

positive=7, negative=5, total=12

AeAeg_Aag2_DENV2K0048.24_35.rep

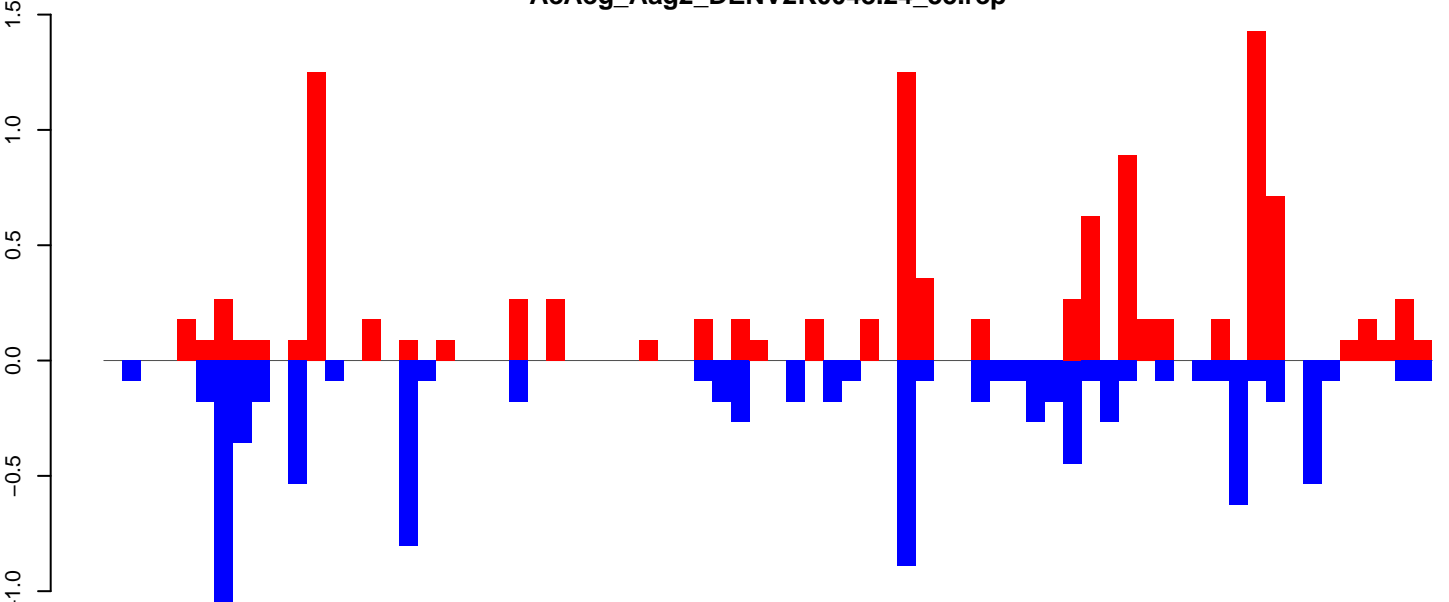

positive=11, negative=9, total=20

AeAeg_Aag2_DENV2K0048.rep

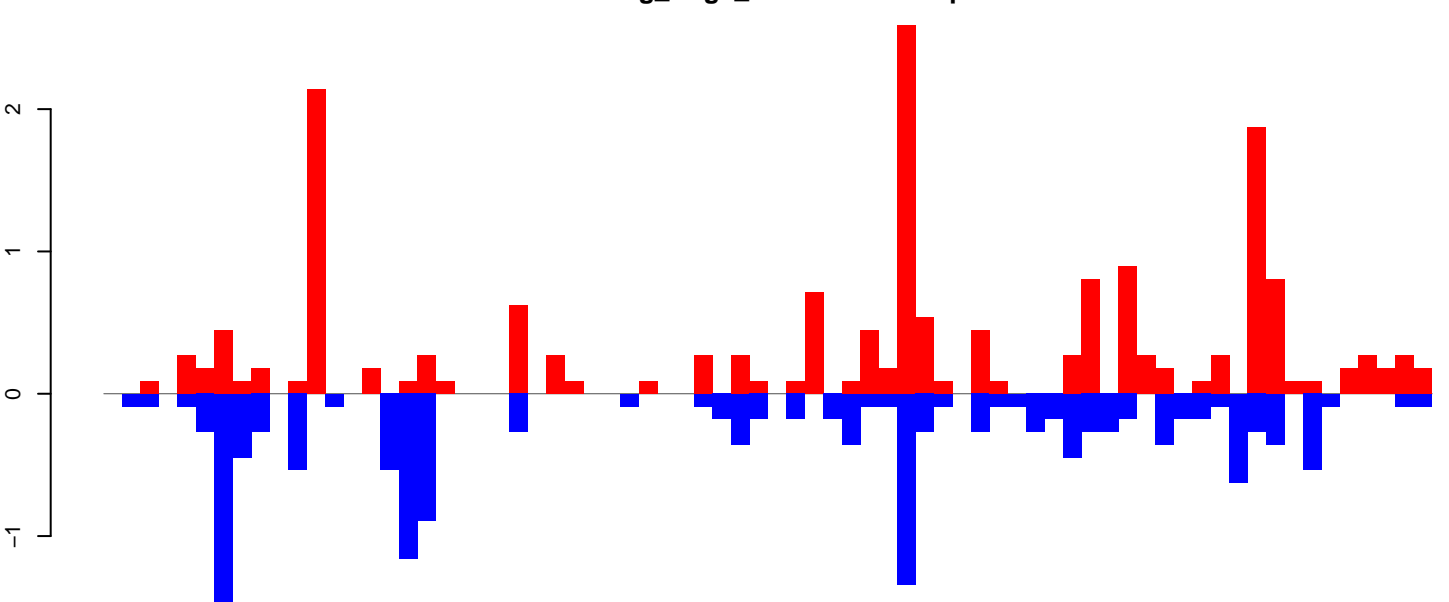

positive=18, negative=15, total=33

Window size=50, length=3641, TE@TF001280-otherMITEs_Ele7:1-3641

0 500 1000 1500 2000 2500 3000 3500

AeAeg_Aag2_DENV2K0048.18_23.rep

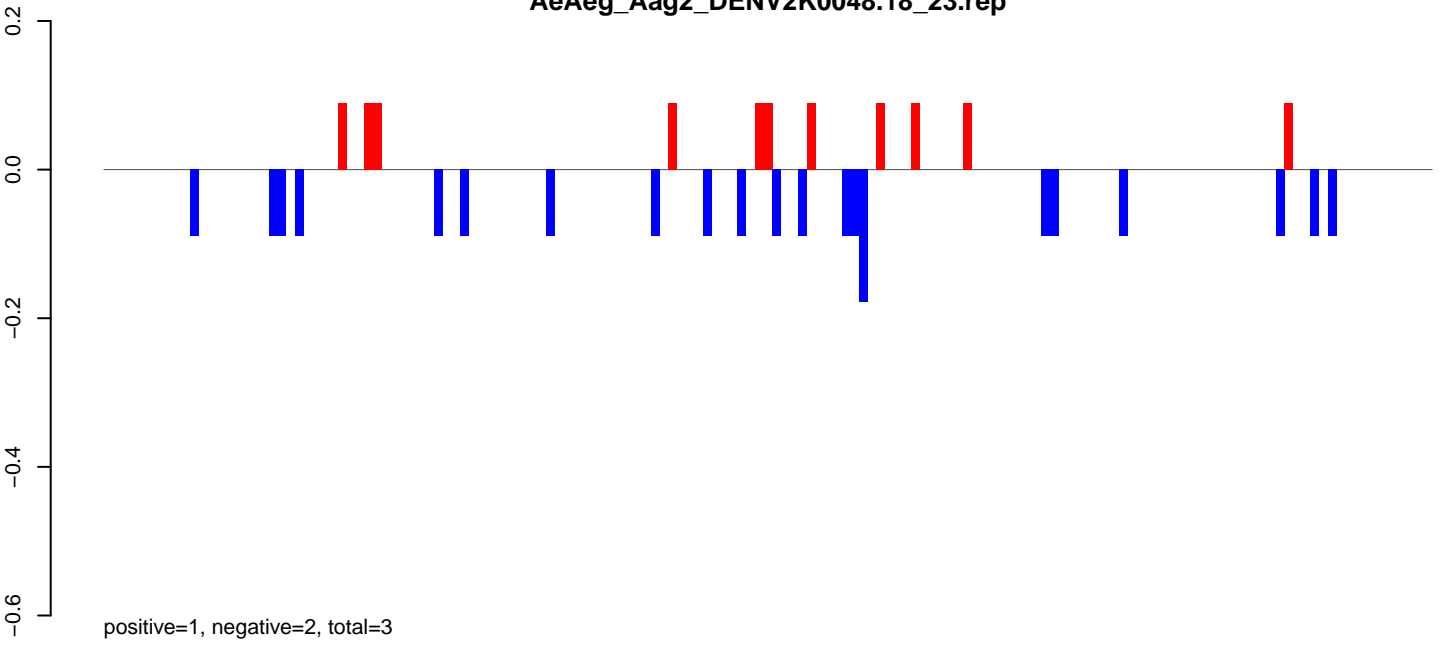

AeAeg_Aag2_DENV2K0048.24_35.rep

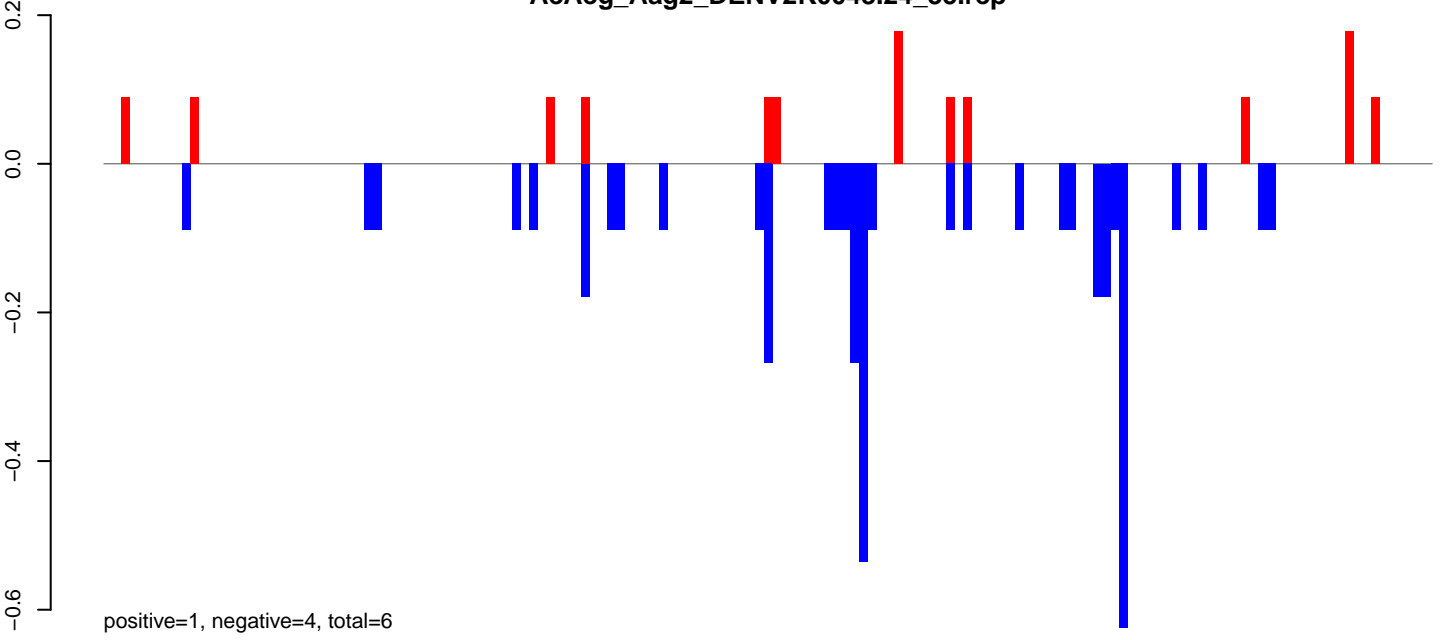

AeAeg_Aag2_DENV2K0048.rep

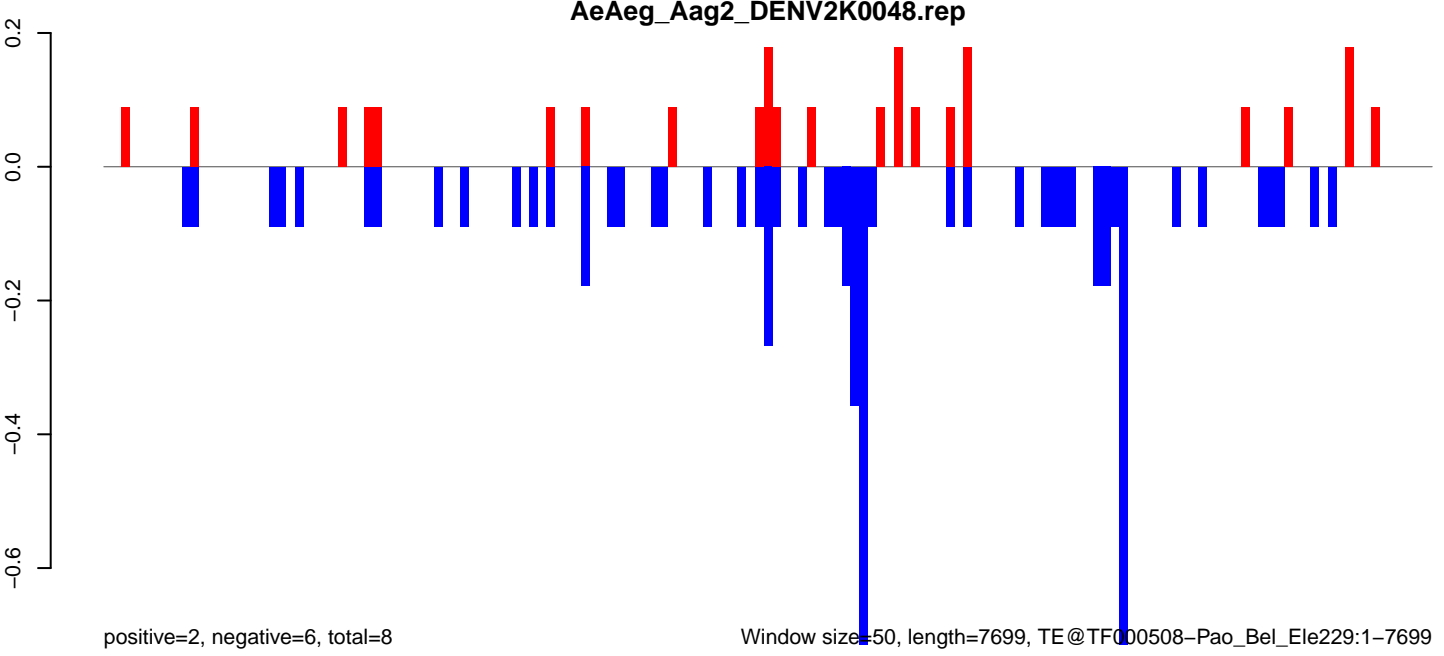

AeAeg_Aag2_DENV2K0048.18_23.rep

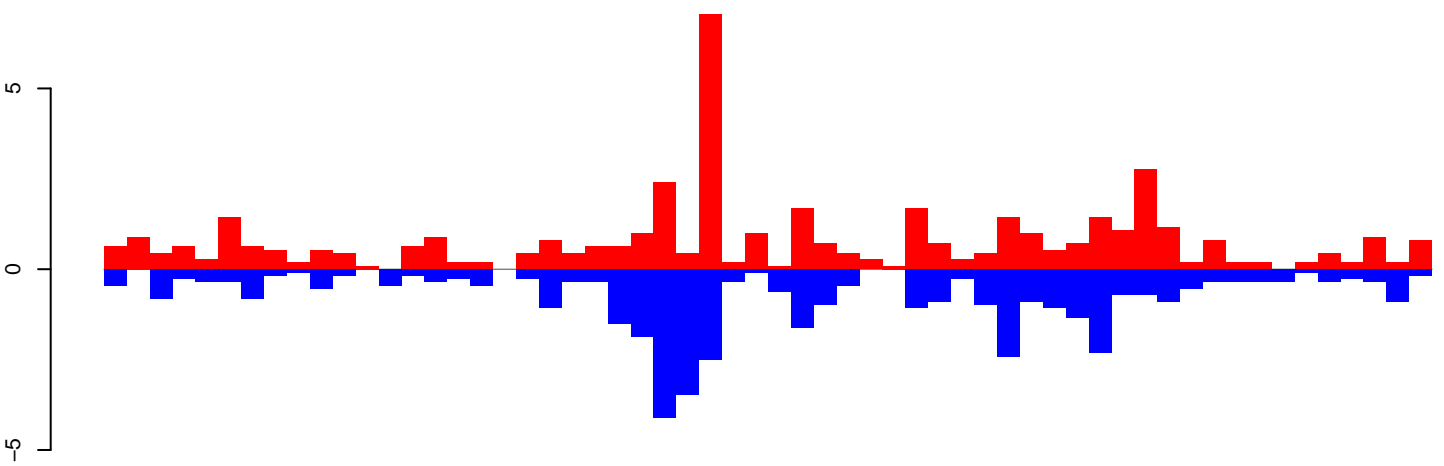

positive=45, negative=43, total=88

AeAeg_Aag2_DENV2K0048.24_35.rep

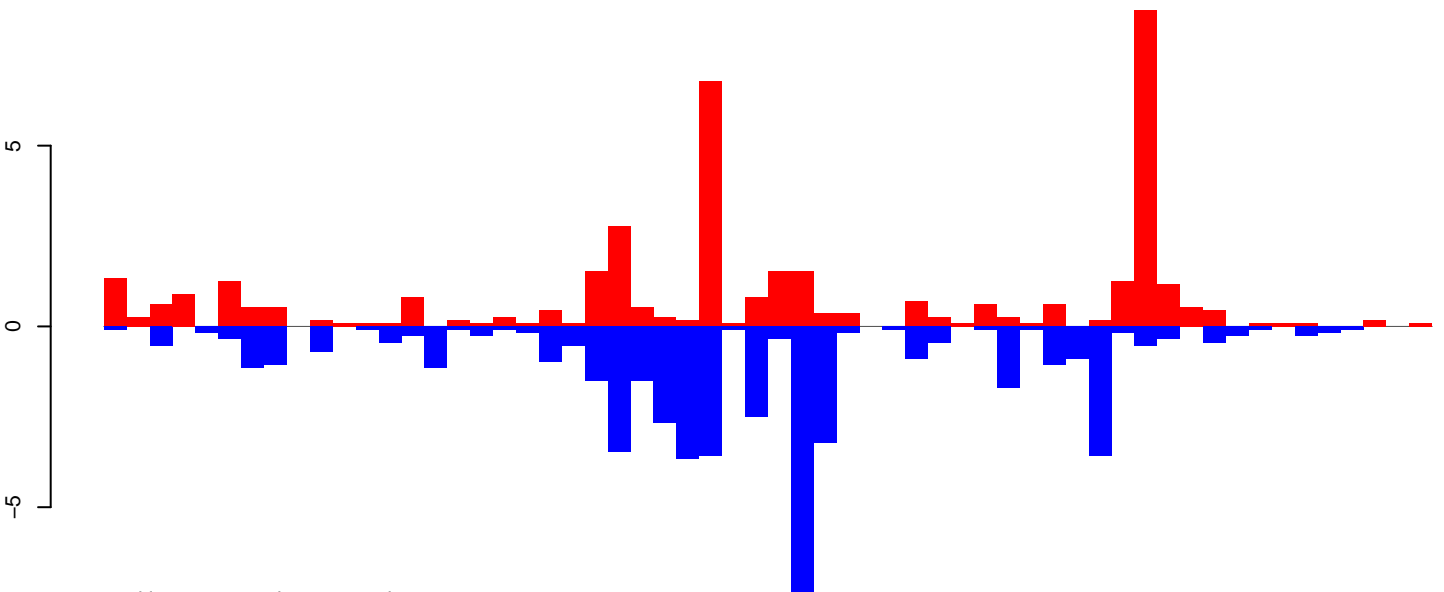

positive=40, negative=50, total=90

AeAeg_Aag2_DENV2K0048.rep

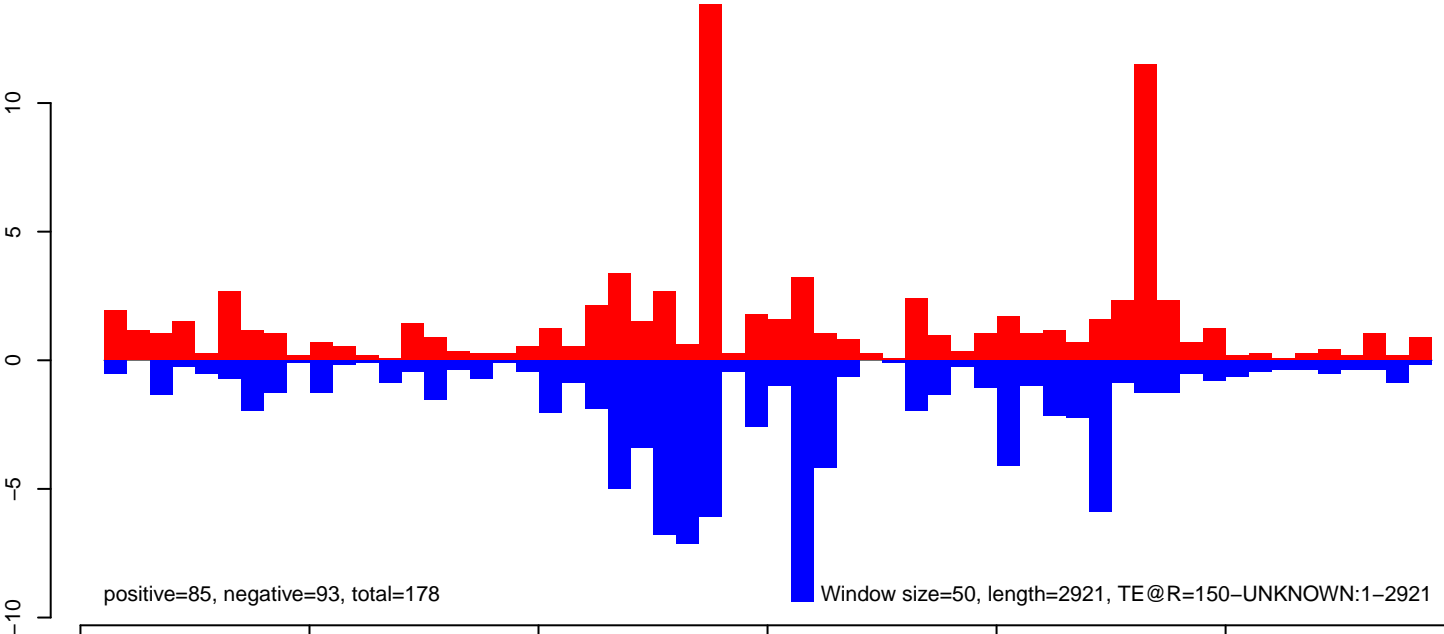

positive=85, negative=93, total=178

Window size=50, length=2921, TE@R=150-UNKNOWN:1-2921

AeAeg_Aag2_DENV2K0048.18_23.rep

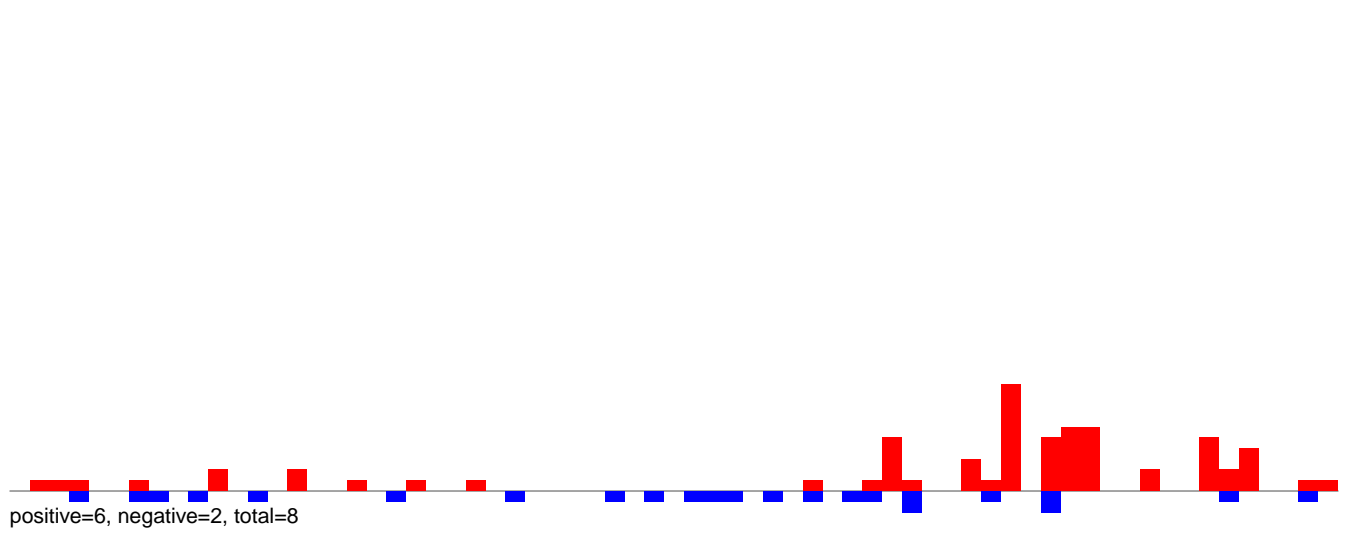

AeAeg_Aag2_DENV2K0048.24_35.rep

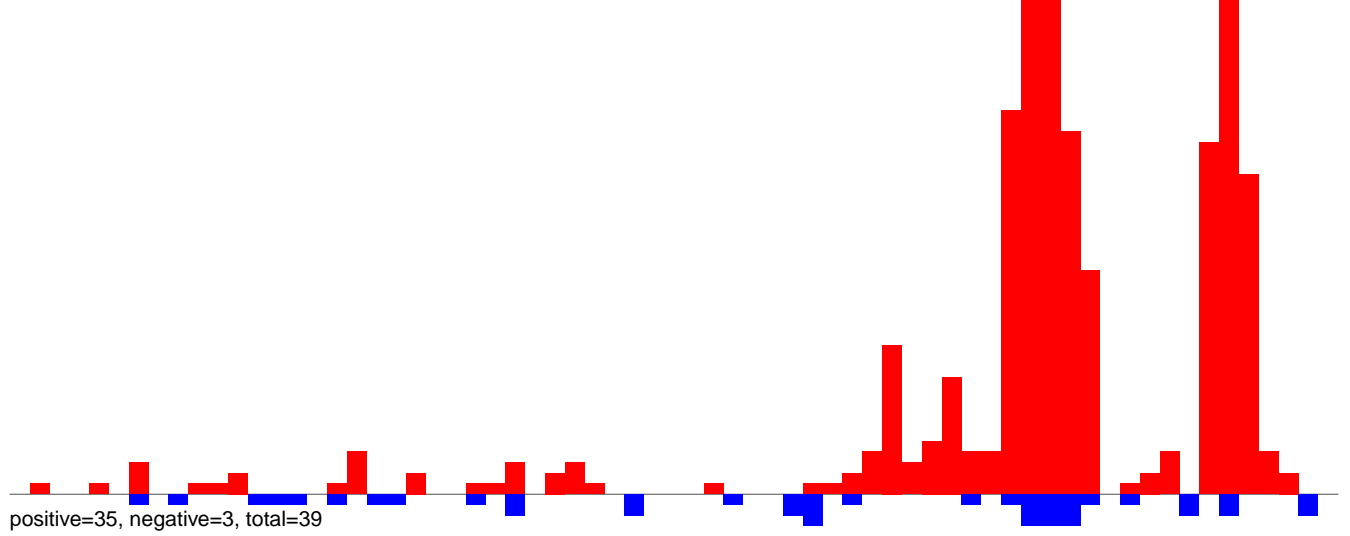

AeAeg_Aag2_DENV2K0048.rep

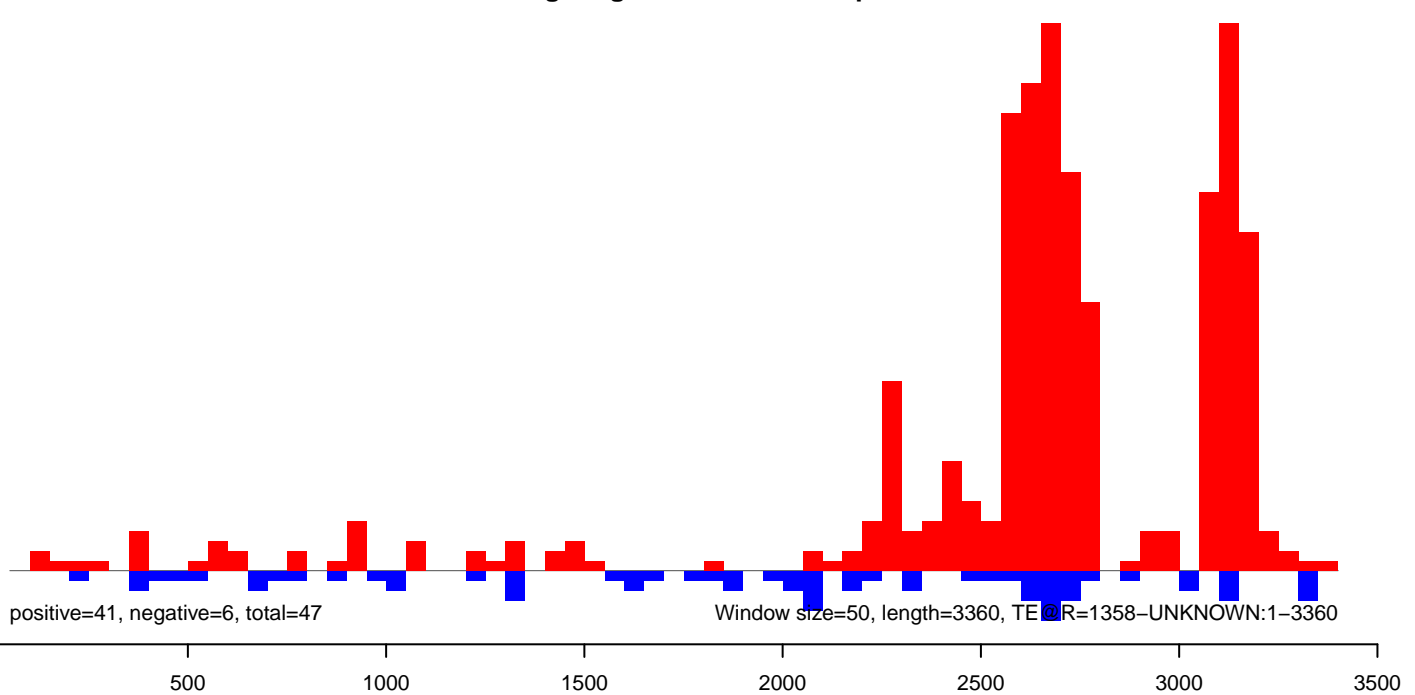

AeAeg_Aag2_DENV2K0048.18_23.rep

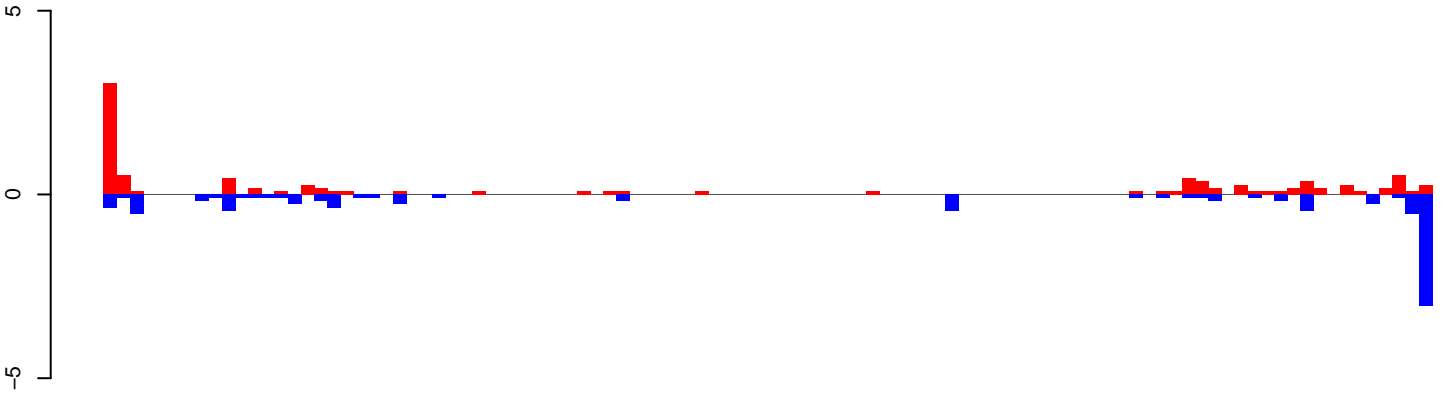

positive=10, negative=12, total=22

AeAeg_Aag2_DENV2K0048.24_35.rep

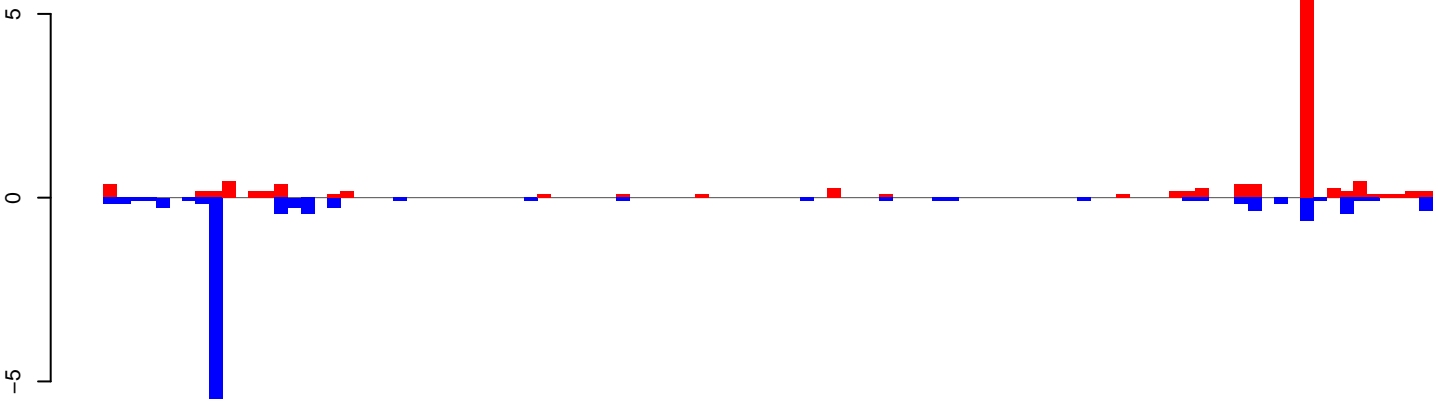

positive=14, negative=14, total=28

AeAeg_Aag2_DENV2K0048.rep

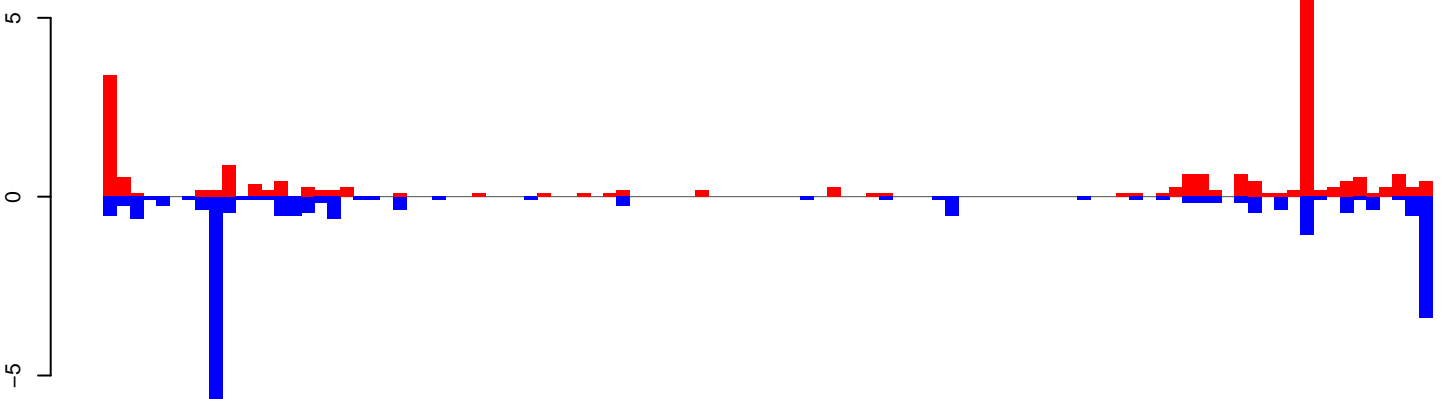

positive=24, negative=27, total=50

Window size=50, length=5071, TE@Chapaev3-1_AA:1-5071

AeAeg_Aag2_DENV2K0048.18_23.rep

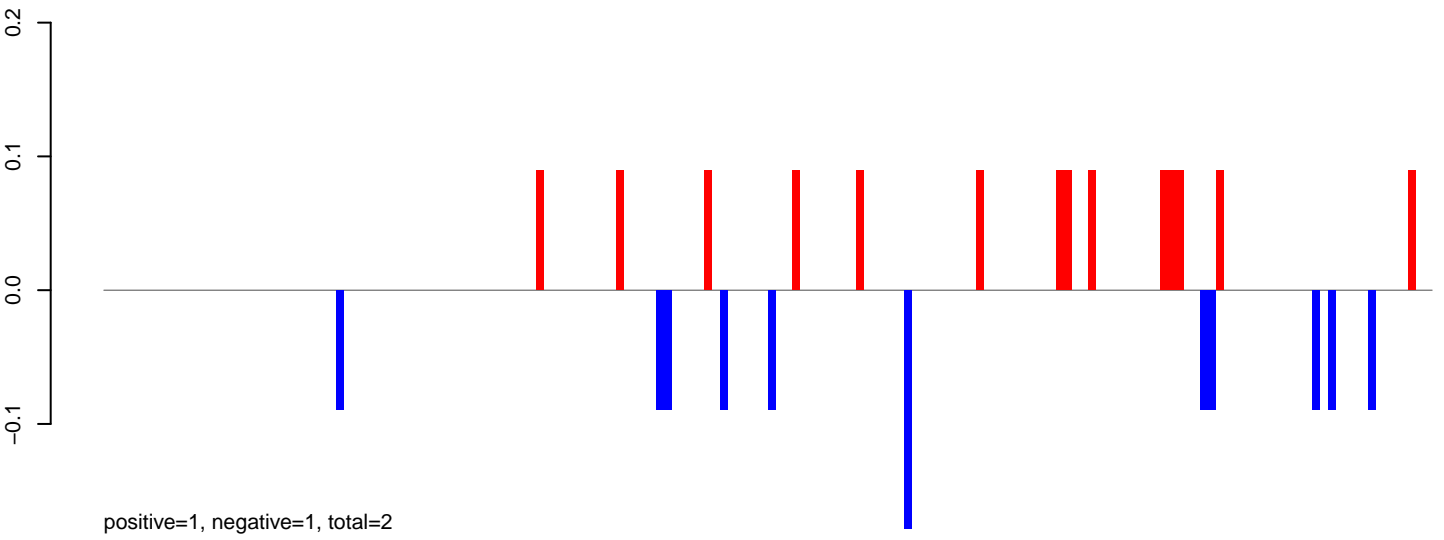

AeAeg_Aag2_DENV2K0048.24_35.rep

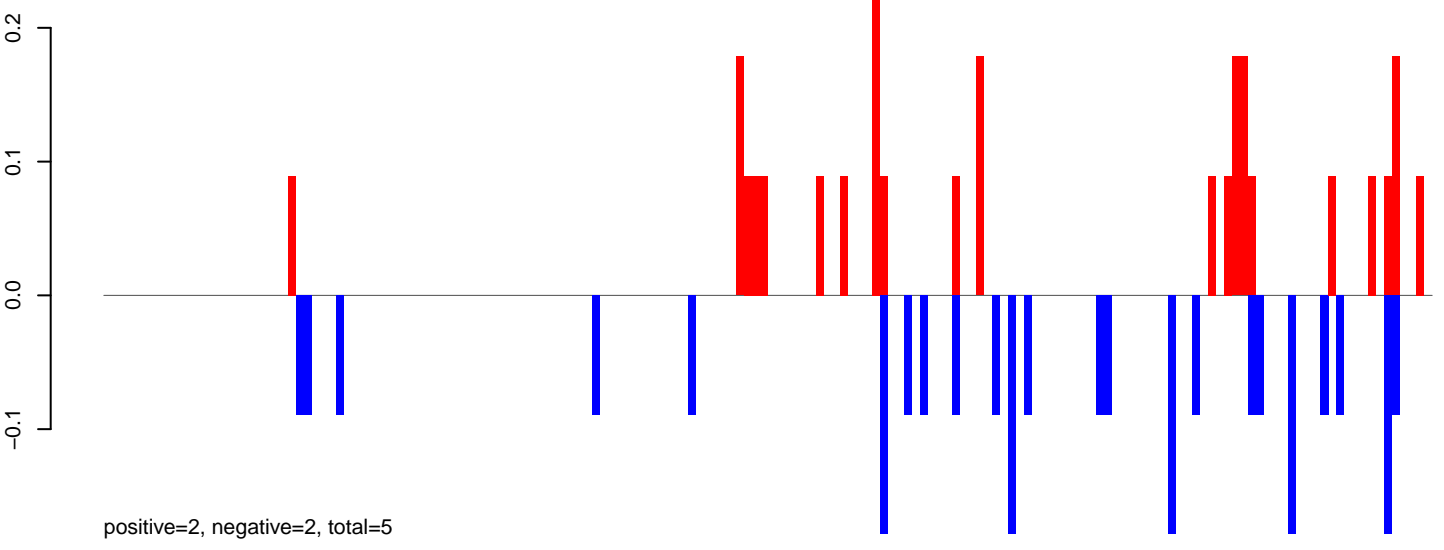

AeAeg_Aag2_DENV2K0048.rep

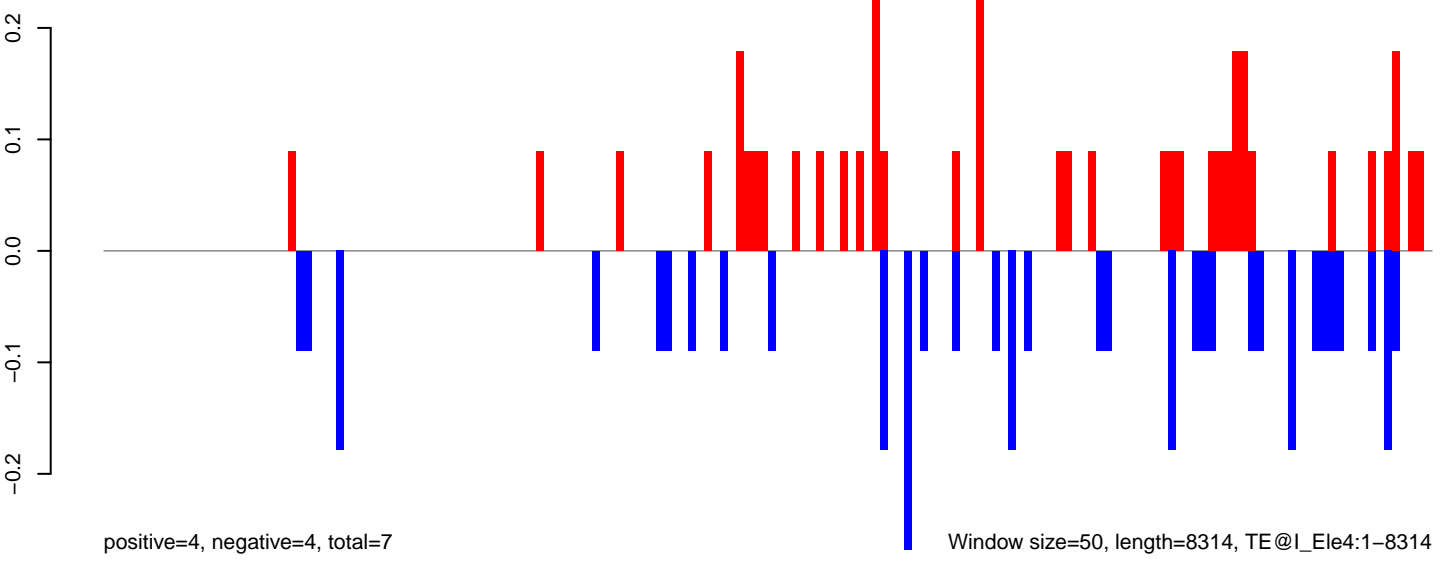

0 2000 4000 6000 8000

AeAeg_Aag2_DENV2K0048.18_23.rep

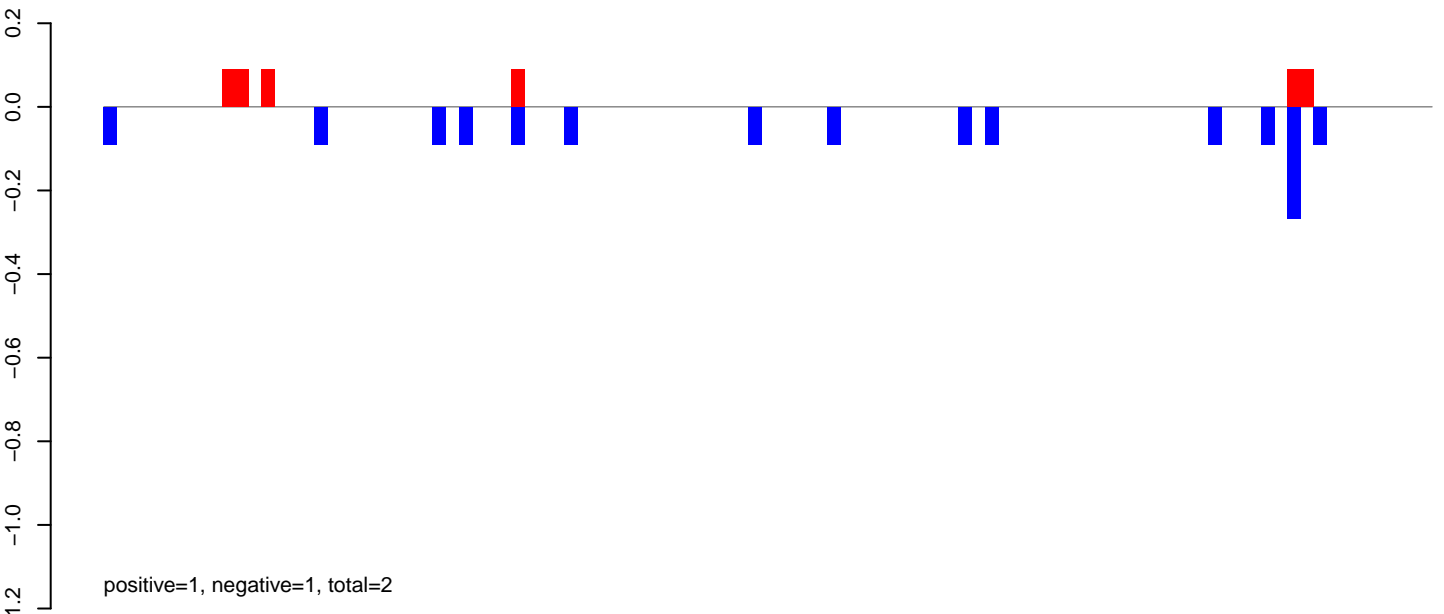

AeAeg_Aag2_DENV2K0048.24_35.rep

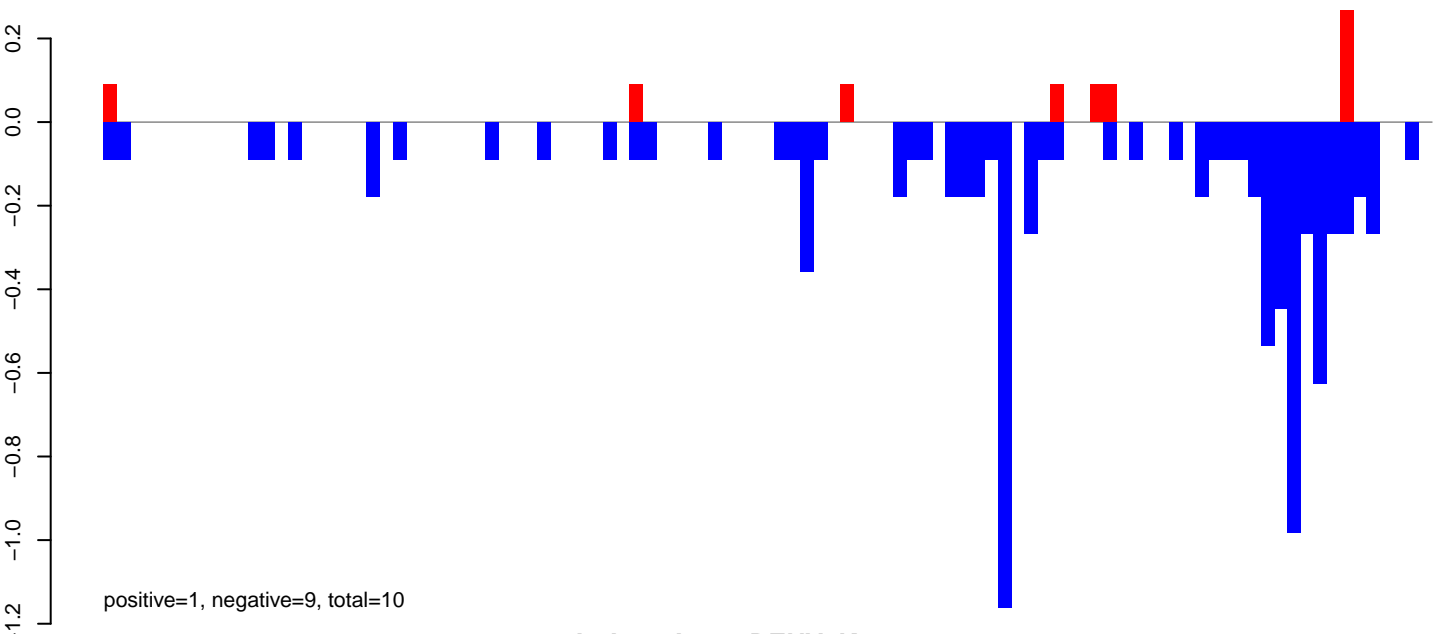

AeAeg_Aag2_DENV2K0048.rep

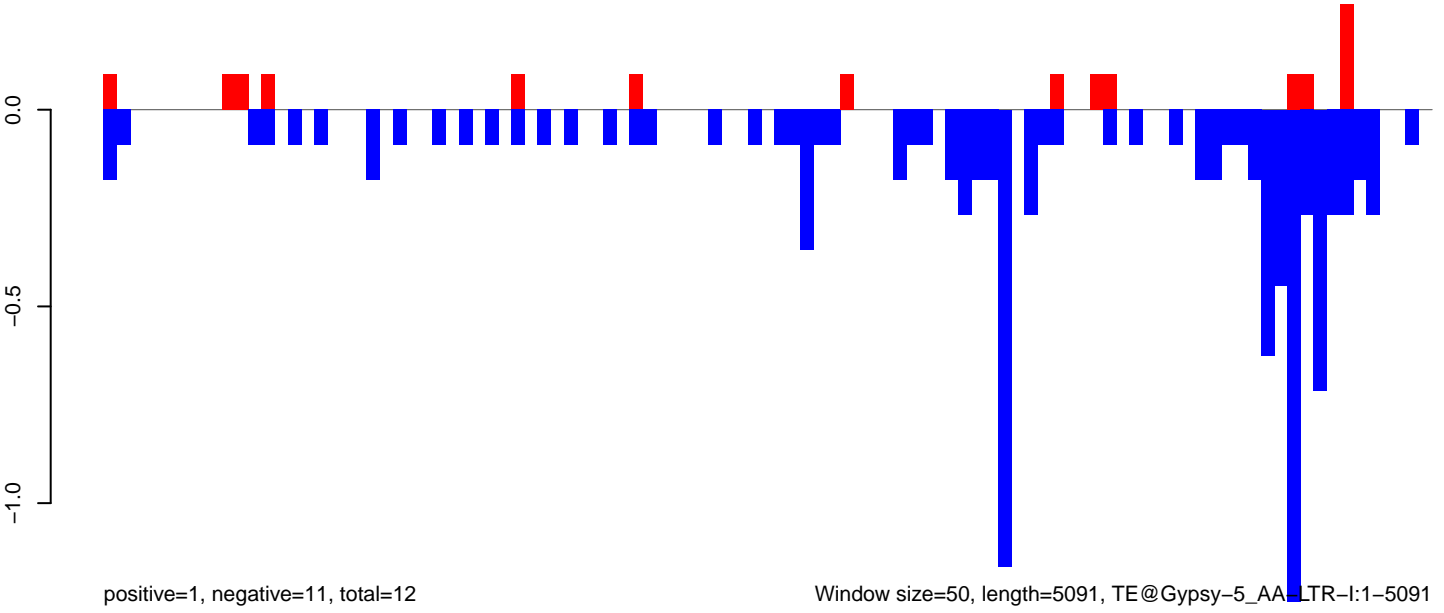

Window size=50, length=5091, TE@Gypsy-5_AA-LTR-I:1-5091

AeAeg_Aag2_DENV2K0048.18_23.rep

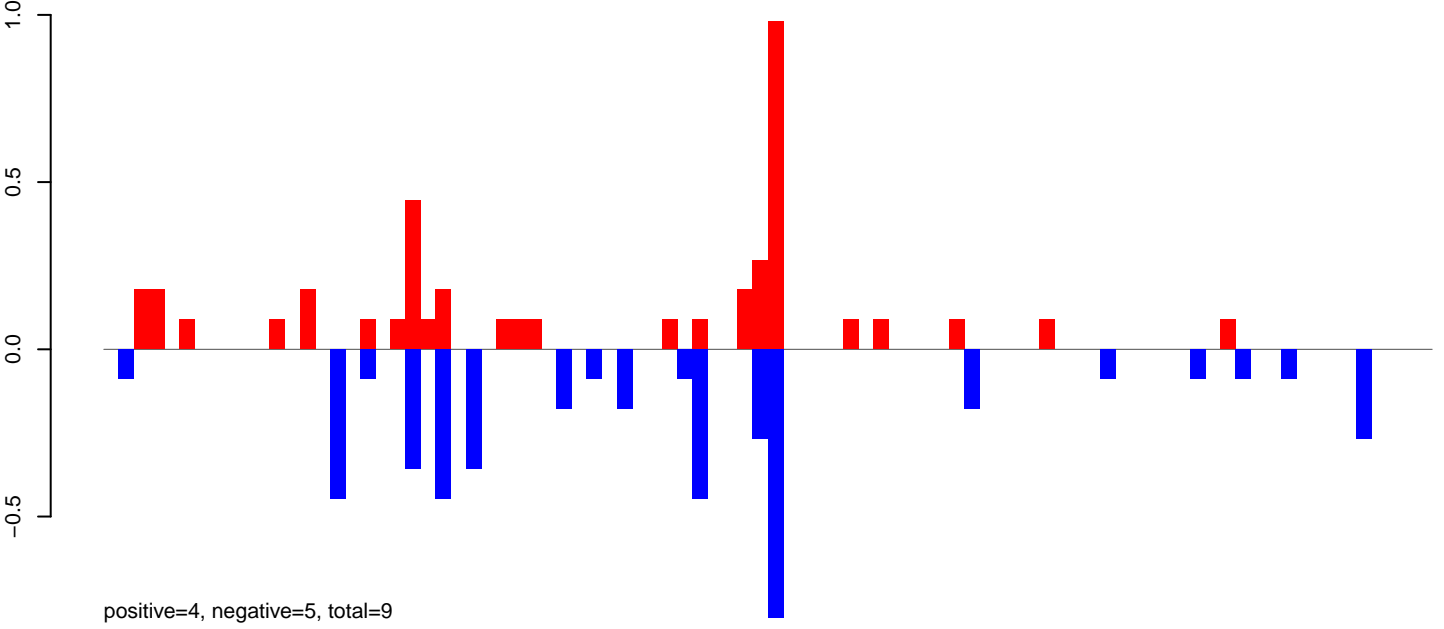

AeAeg_Aag2_DENV2K0048.24_35.rep

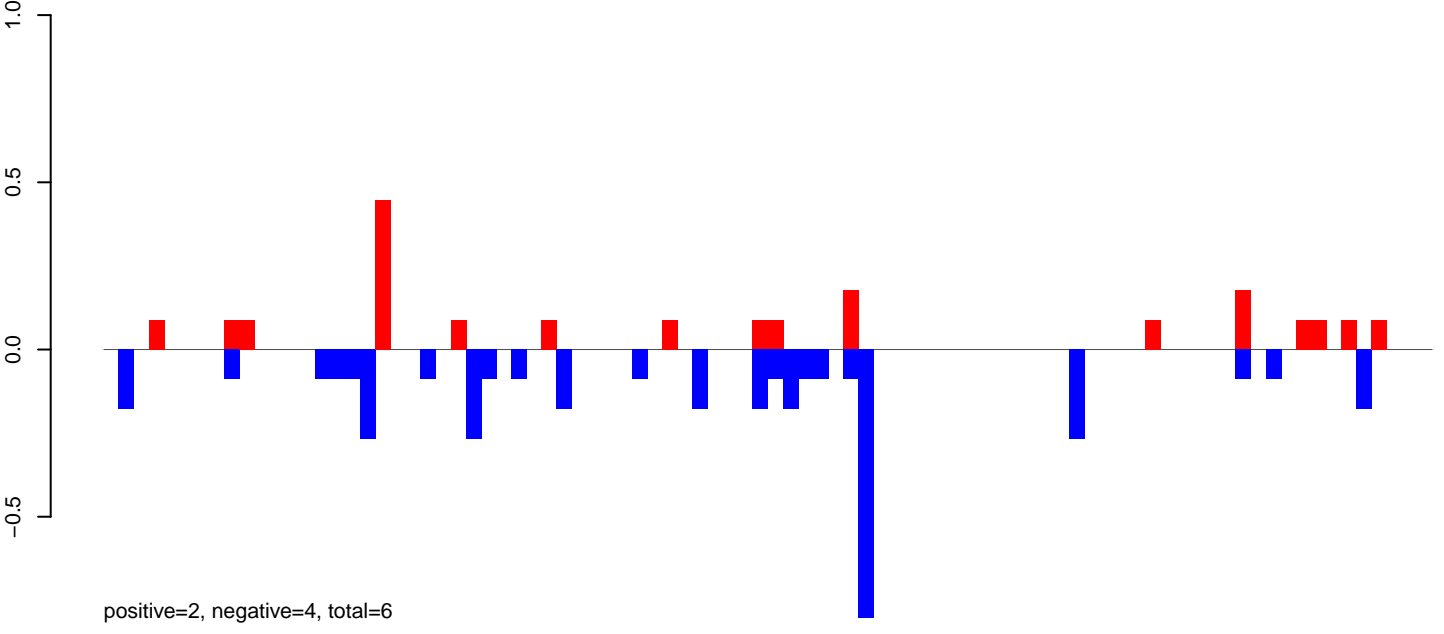

AeAeg_Aag2_DENV2K0048.rep

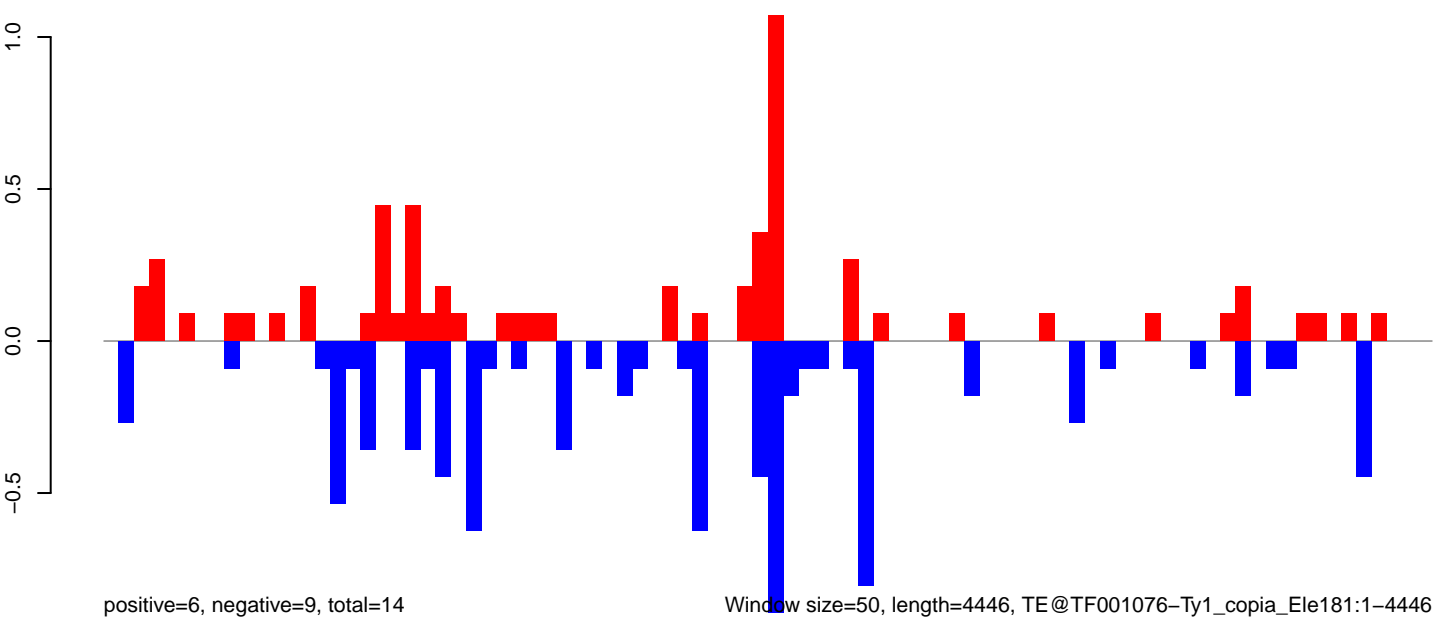

0 1000 2000 3000 4000

AeAeg_Aag2_DENV2K0048.18_23.rep

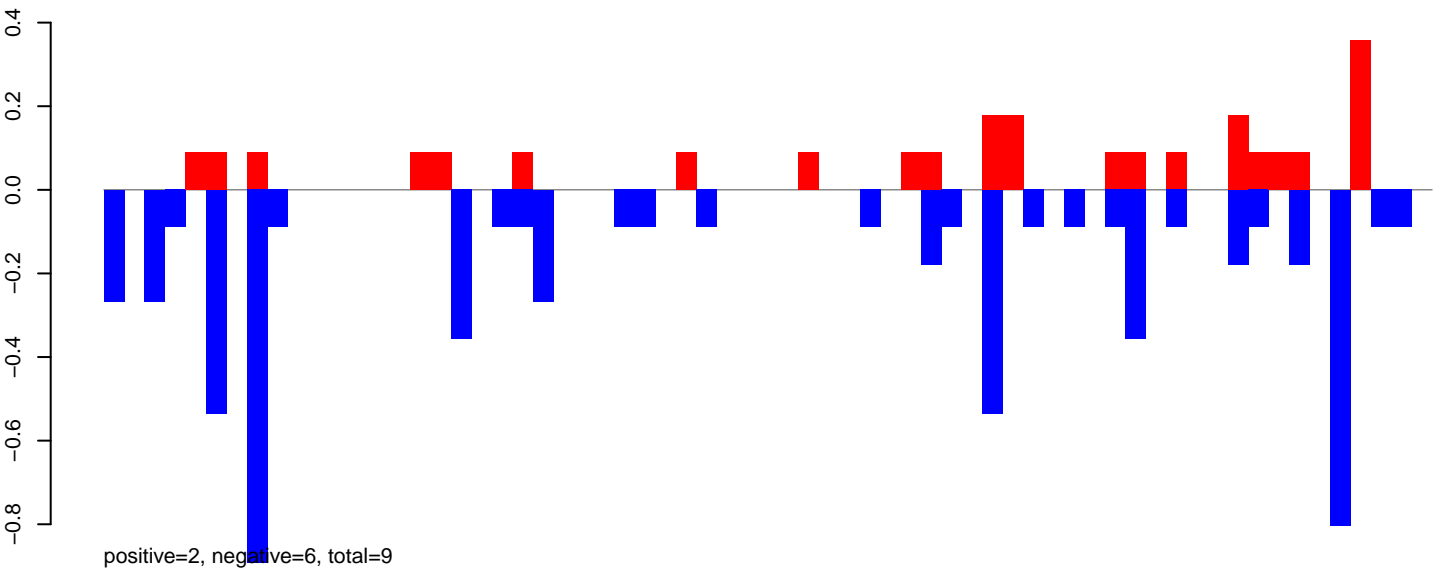

AeAeg_Aag2_DENV2K0048.24_35.rep

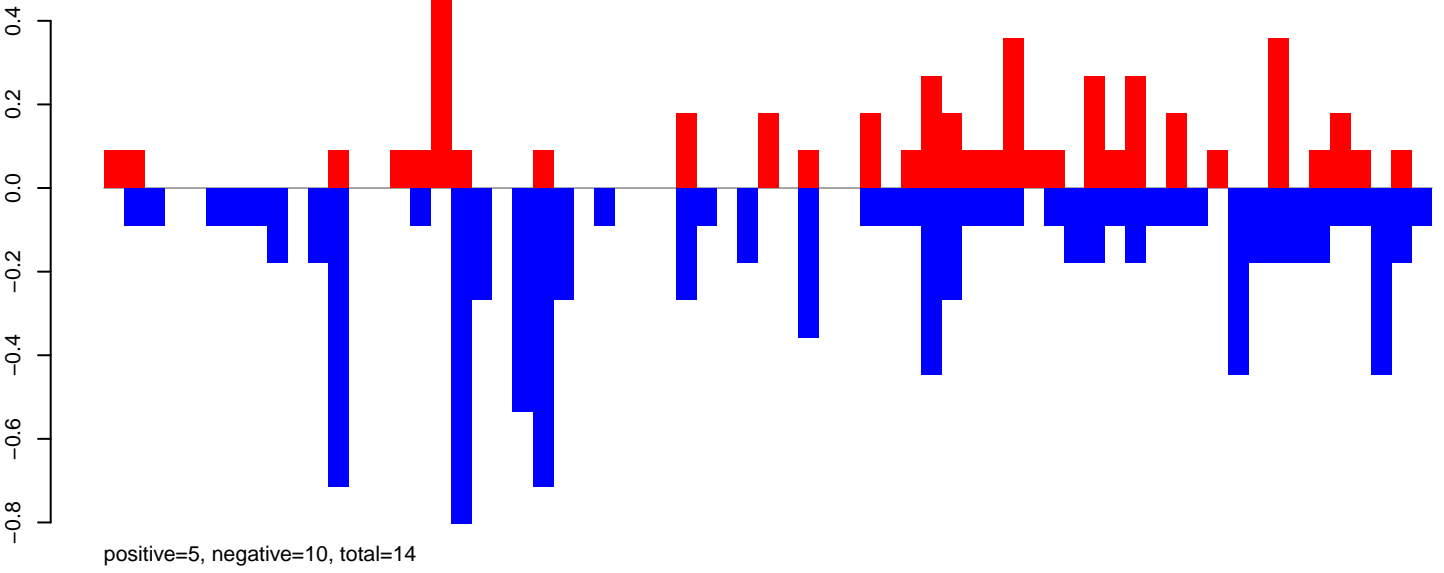

AeAeg_Aag2_DENV2K0048.rep

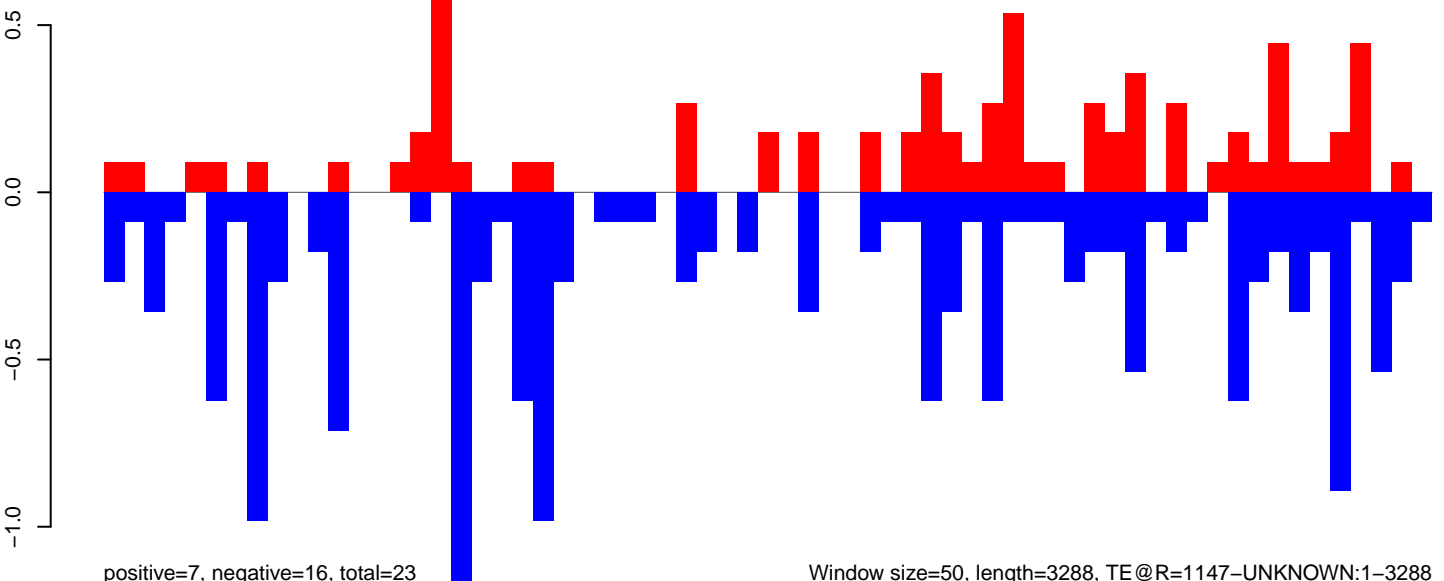

AeAeg_Aag2_DENV2K0048.18_23.rep

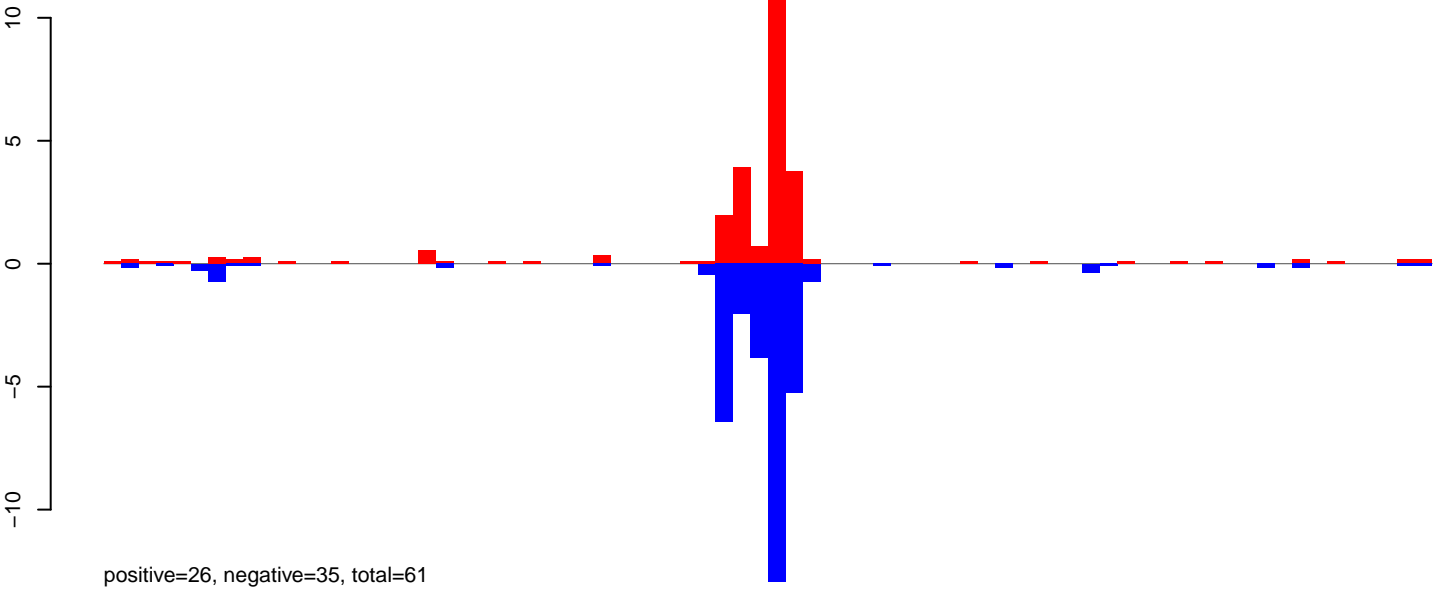

AeAeg_Aag2_DENV2K0048.24_35.rep

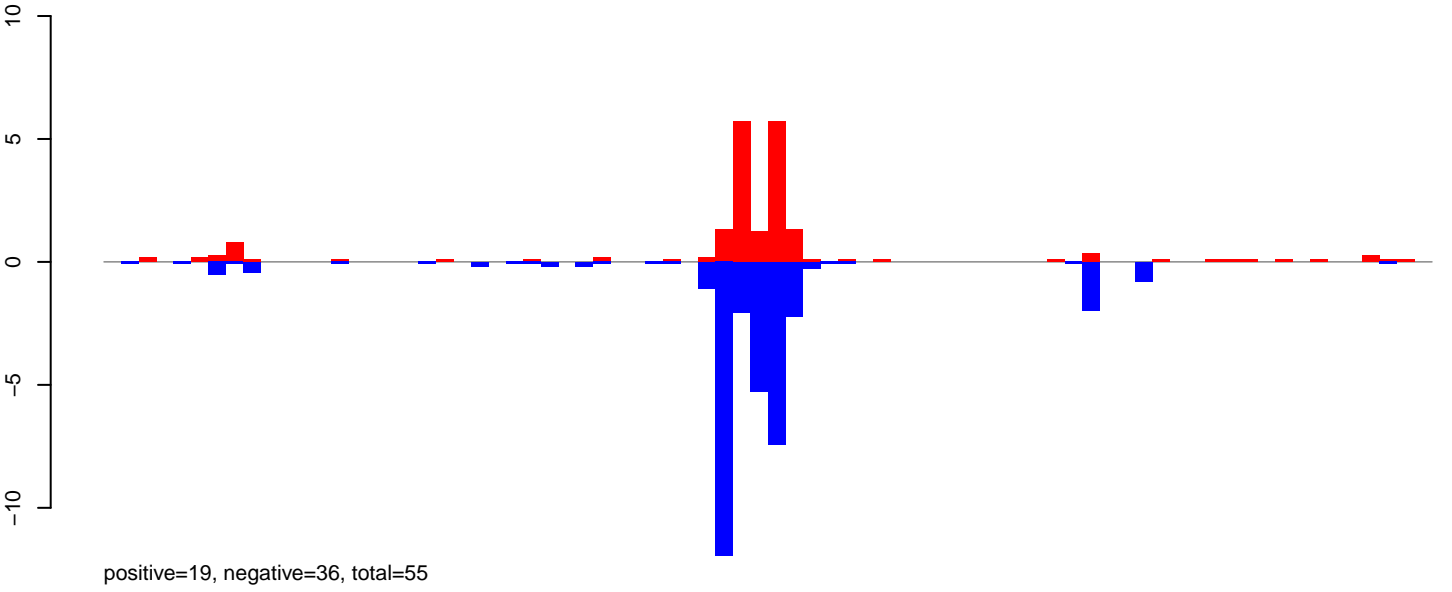

AeAeg_Aag2_DENV2K0048.rep

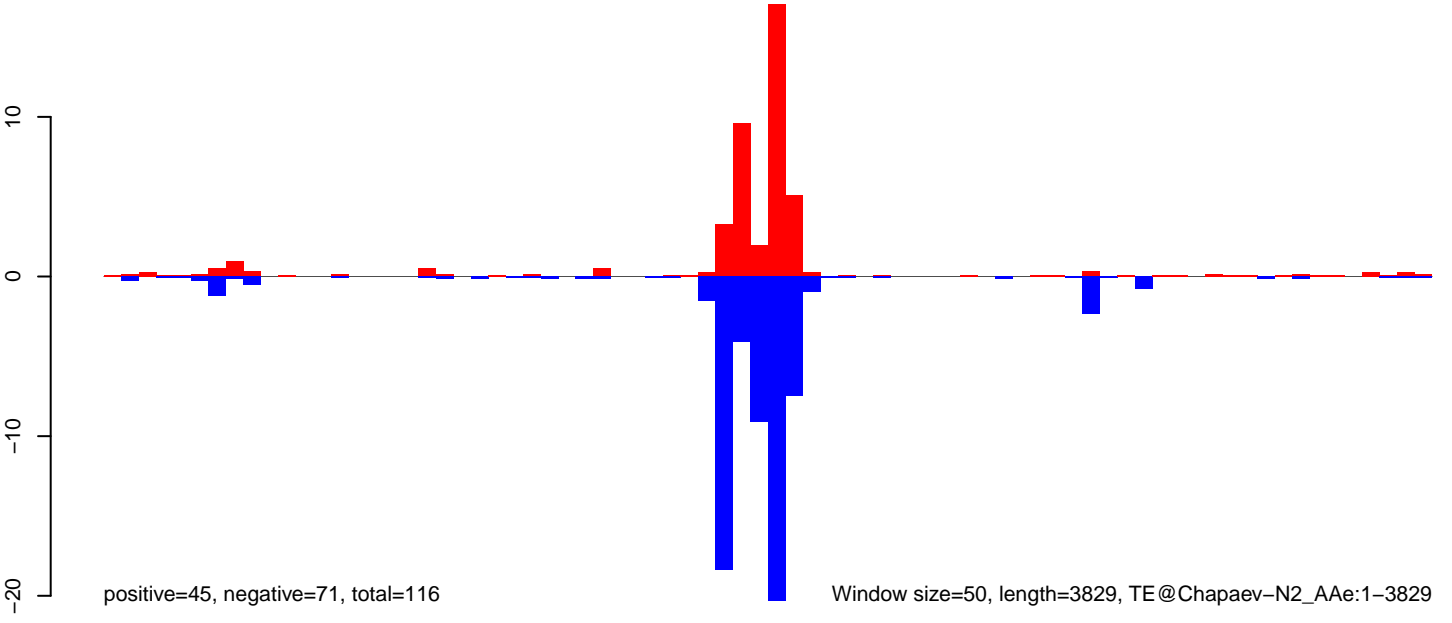

AeAeg_Aag2_DENV2K0048.18_23.rep

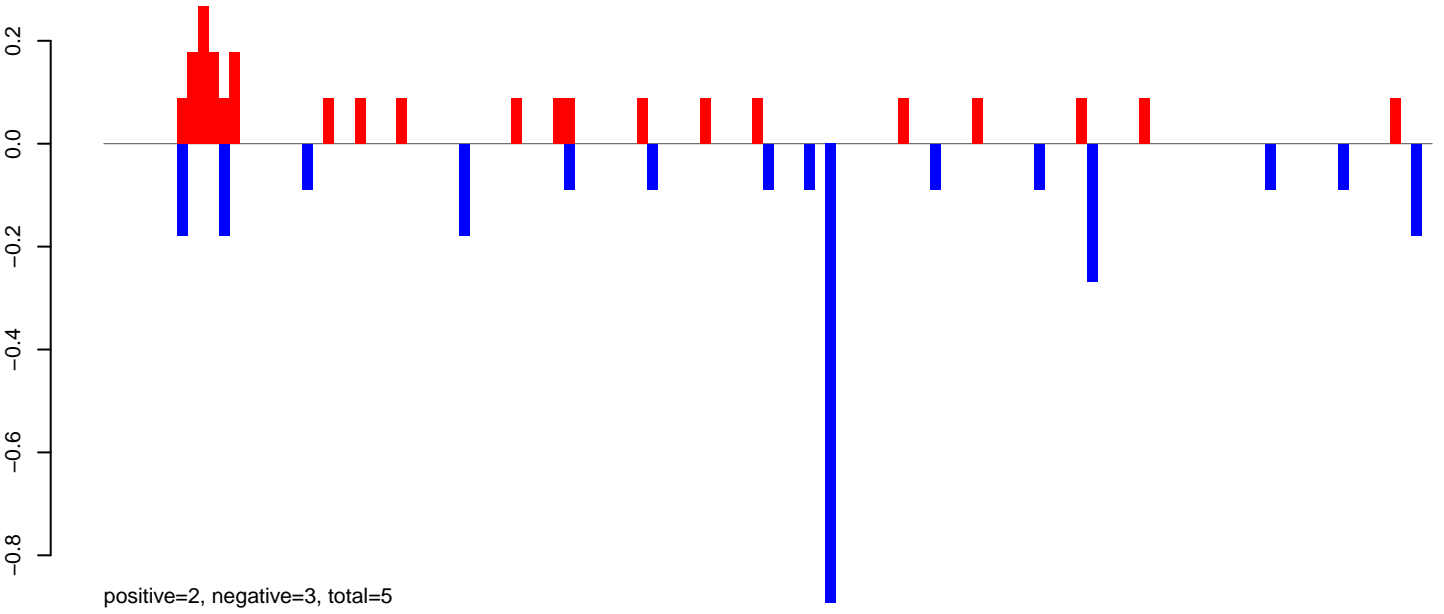

AeAeg_Aag2_DENV2K0048.24_35.rep

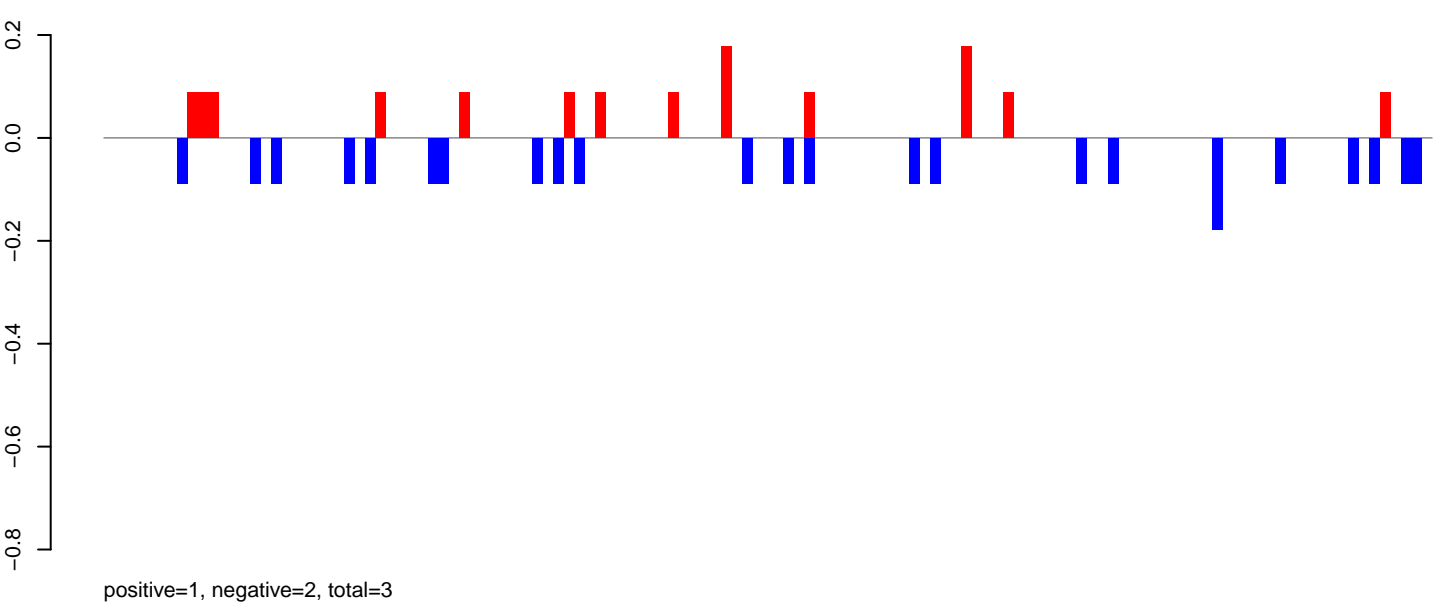

AeAeg_Aag2_DENV2K0048.rep

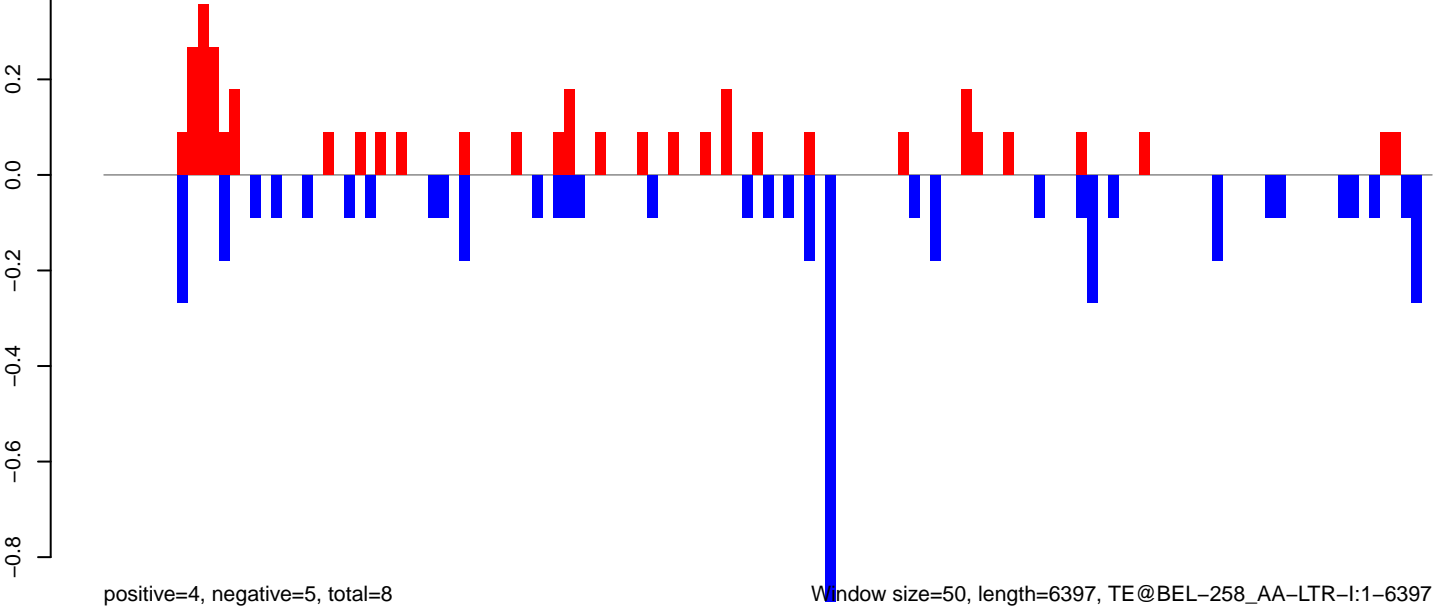

AeAeg_Aag2_DENV2K0048.18_23.rep

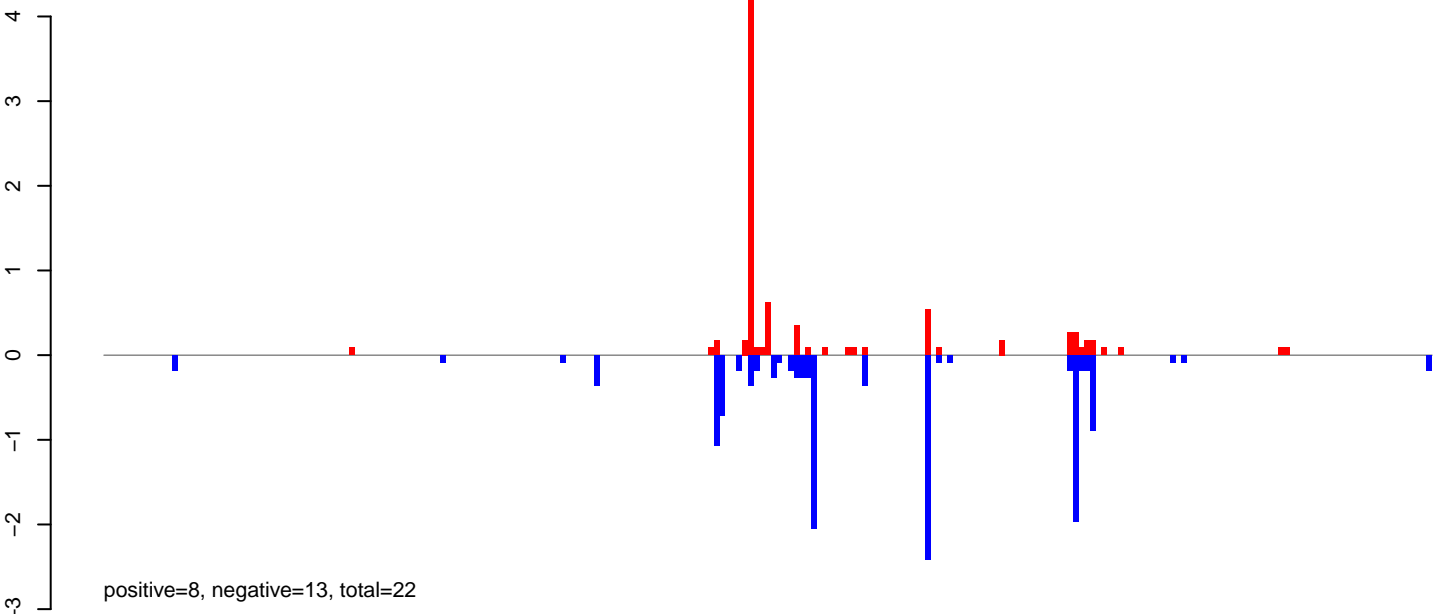

AeAeg_Aag2_DENV2K0048.24_35.rep

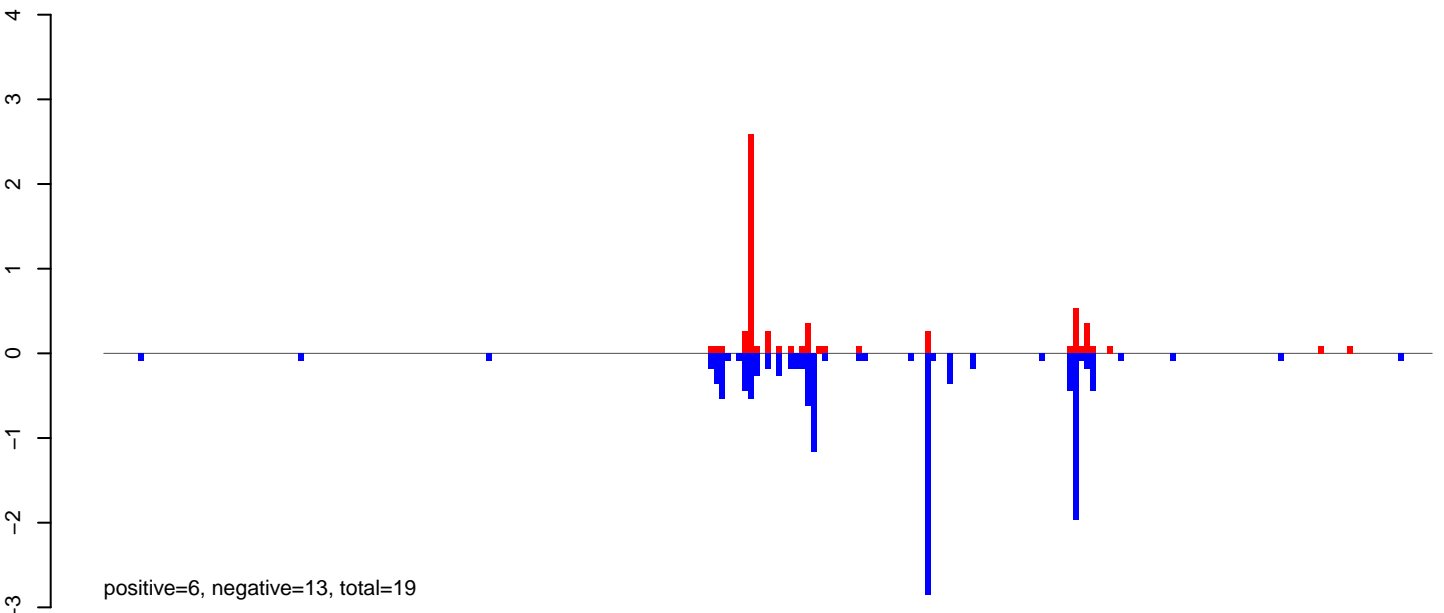

AeAeg_Aag2_DENV2K0048.rep

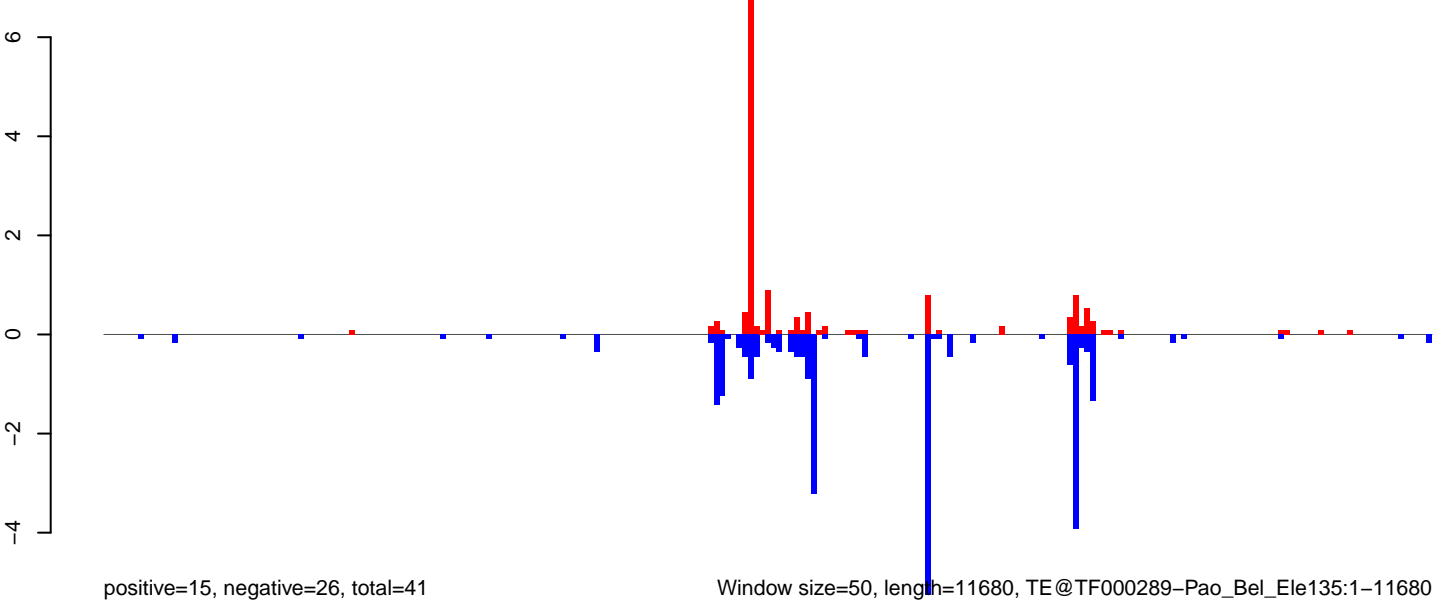

AeAeg_Aag2_DENV2K0048.18_23.rep

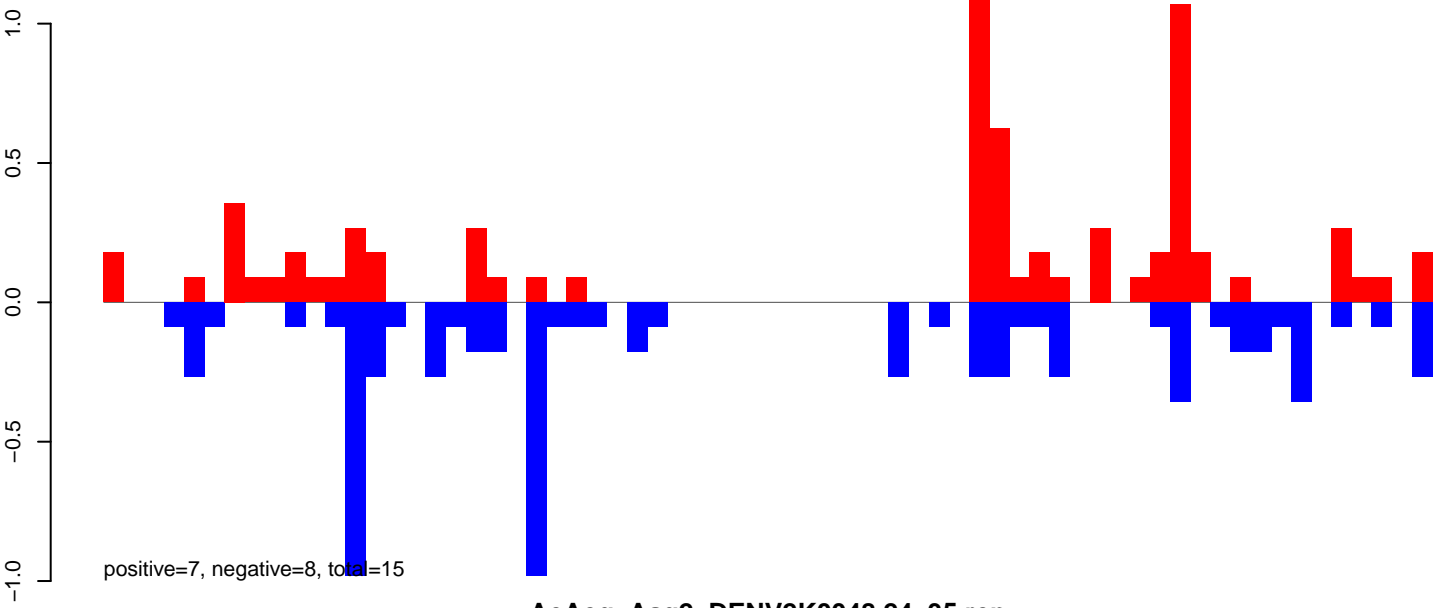

AeAeg_Aag2_DENV2K0048.24_35.rep

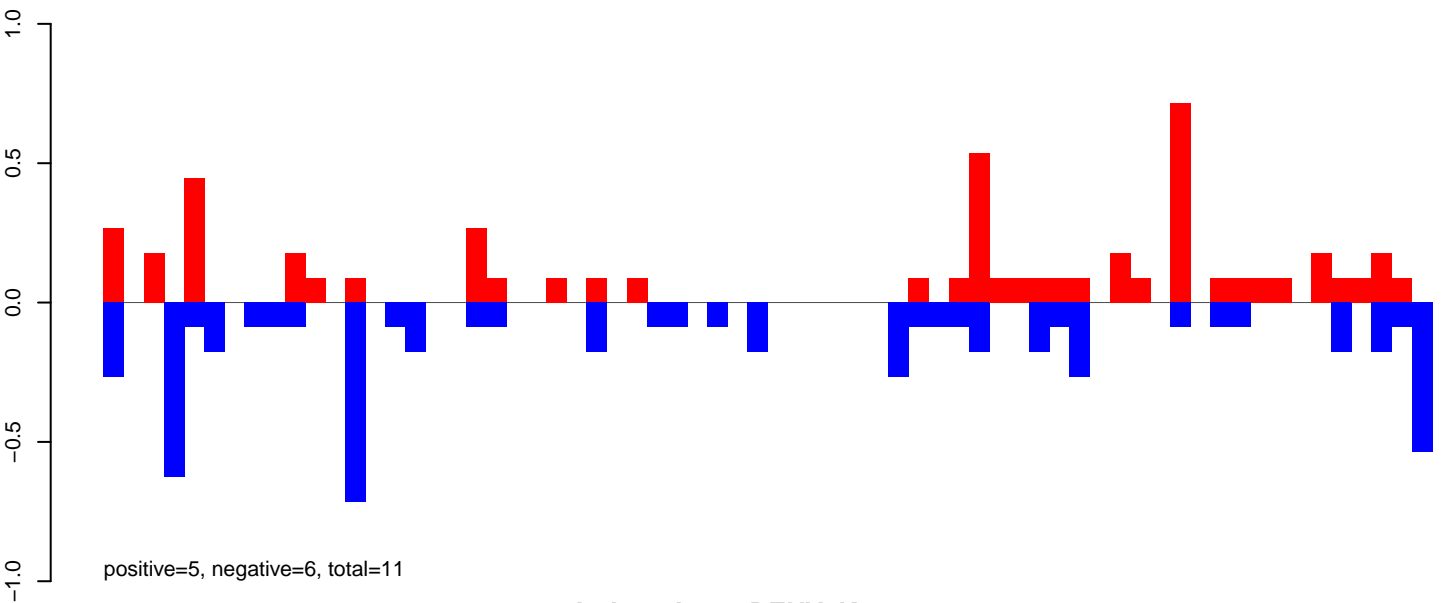

AeAeg_Aag2_DENV2K0048.rep

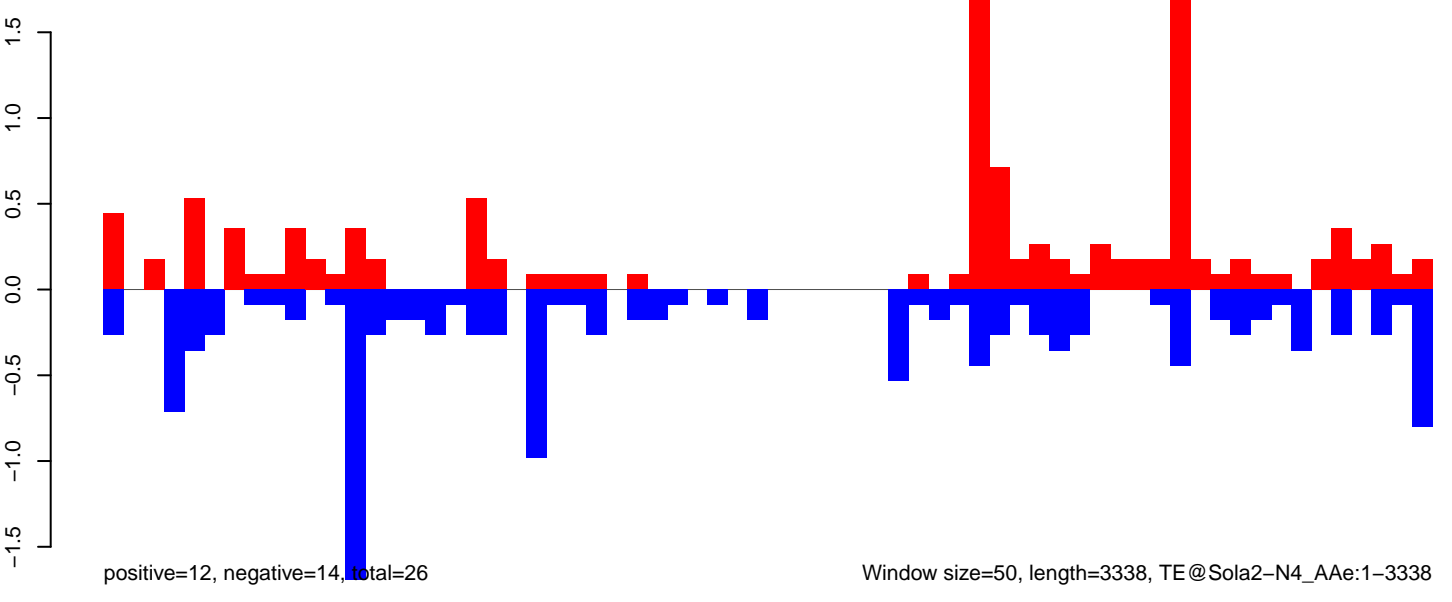

Window size=50, length=3338, TE@Sola2-N4_AAe:1-3338

AeAeg_Aag2_DENV2K0048.18_23.rep

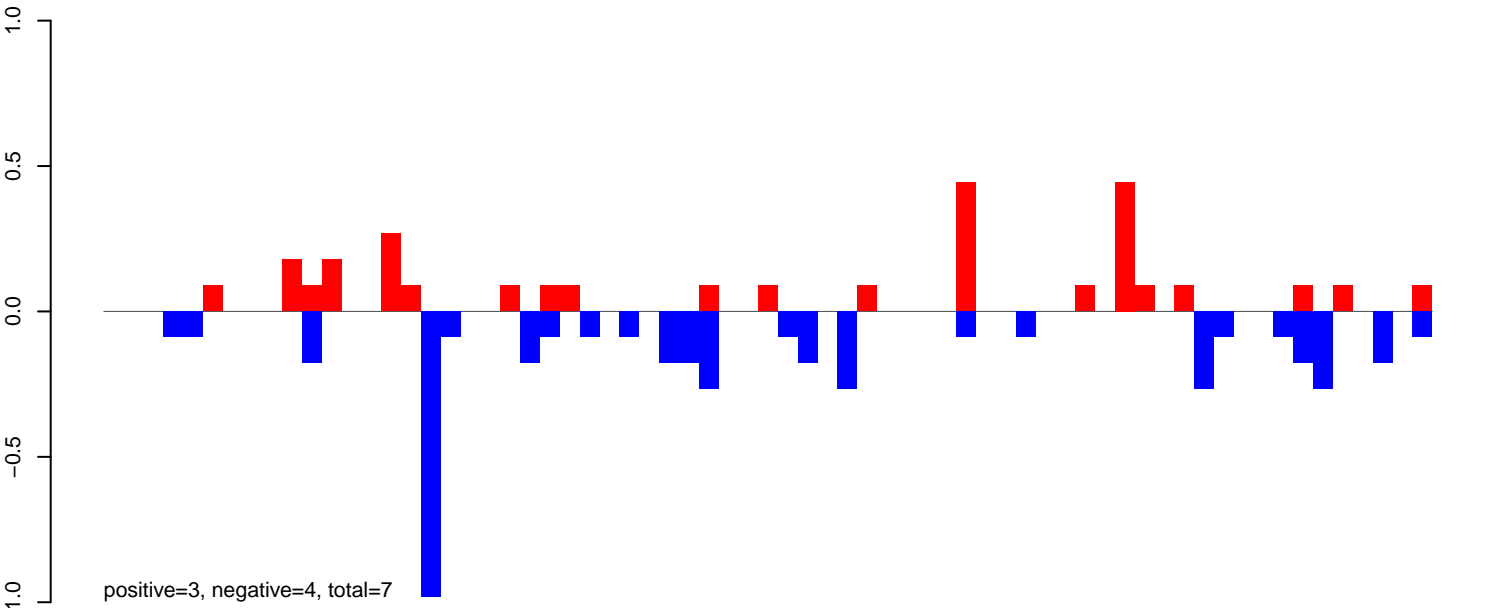

AeAeg_Aag2_DENV2K0048.24_35.rep

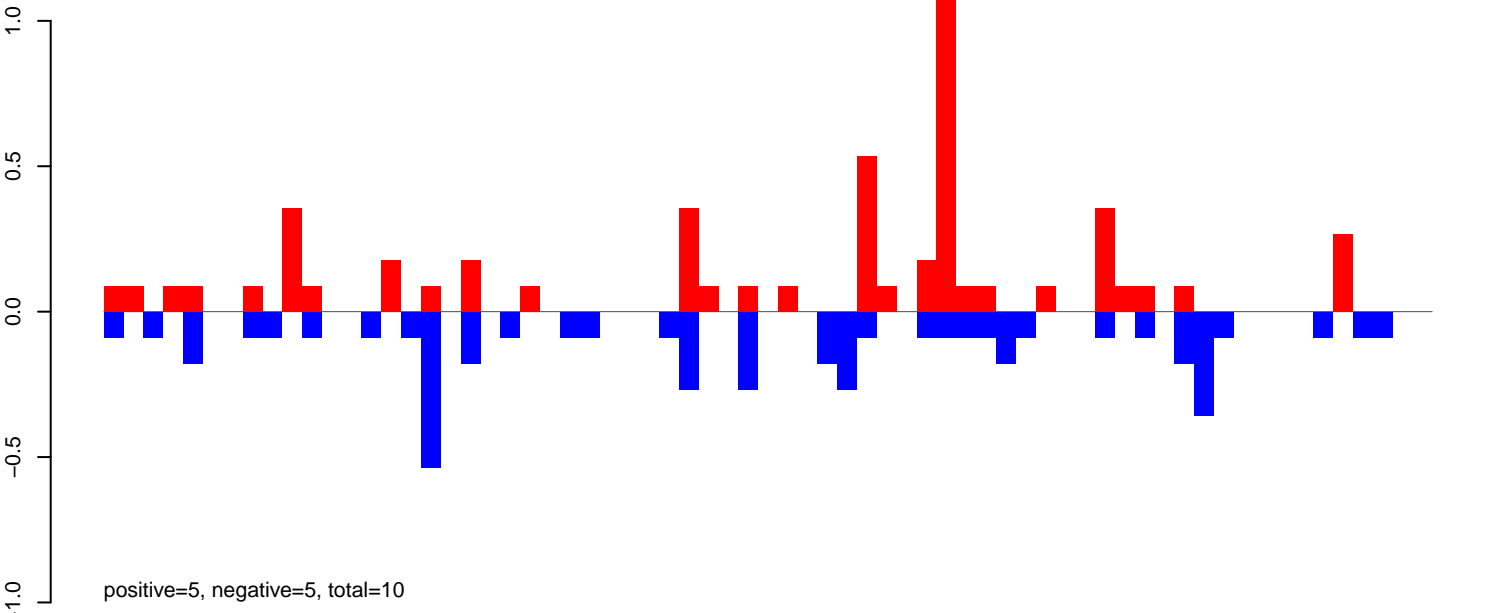

AeAeg_Aag2_DENV2K0048.rep

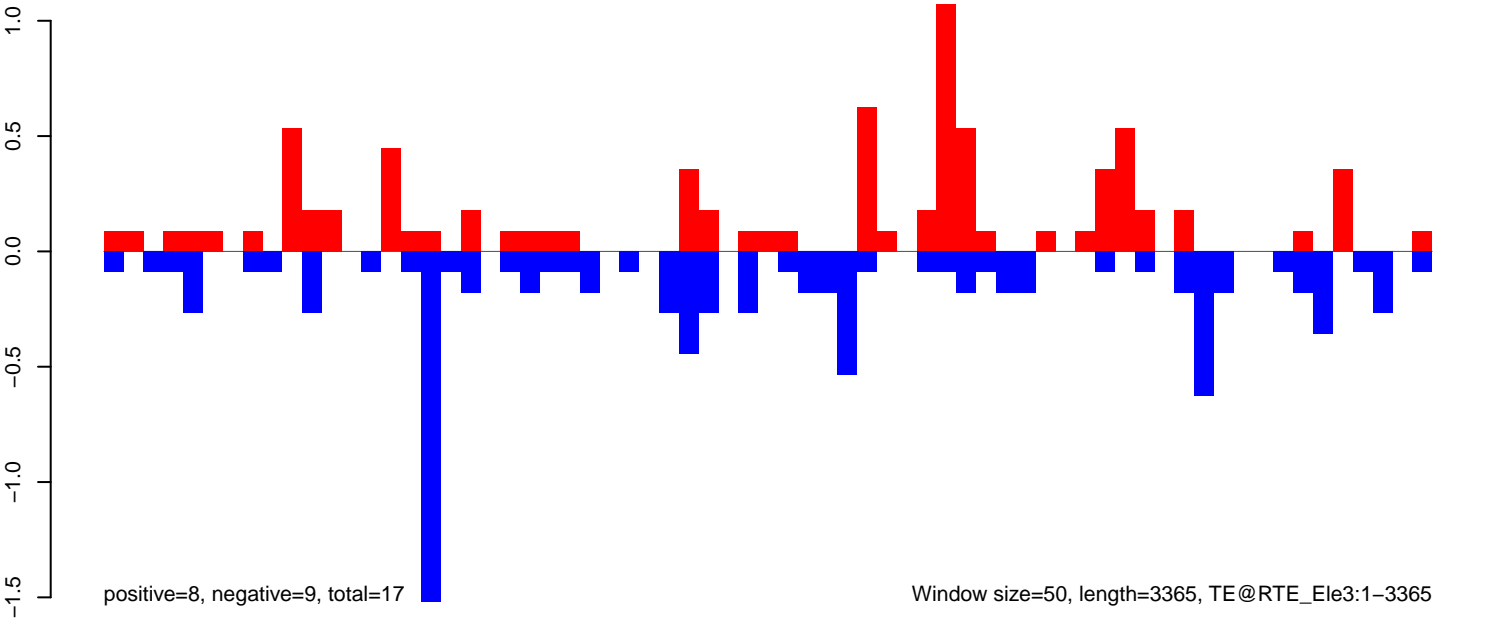

Window size=50, length=3365, TE@RTE_Ele3:1-3365

AeAeg_Aag2_DENV2K0048.18_23.rep

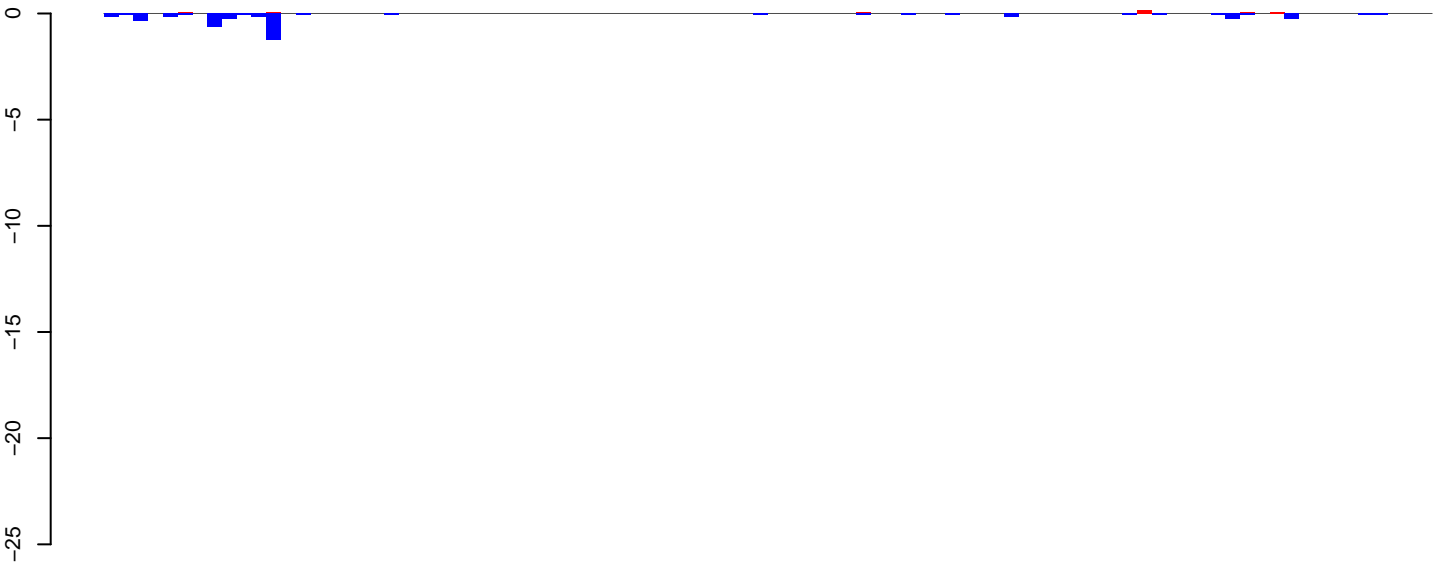

positive=1, negative=5, total=6

AeAeg_Aag2_DENV2K0048.24_35.rep

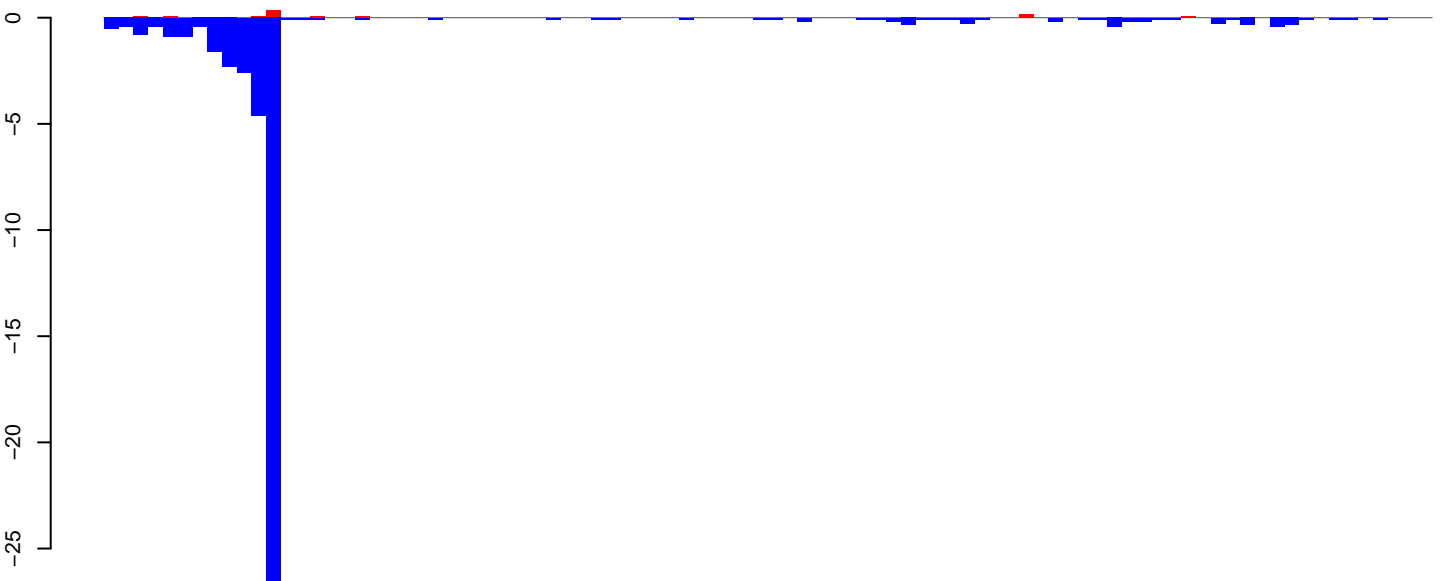

positive=1, negative=49, total=50

AeAeg_Aag2_DENV2K0048.rep

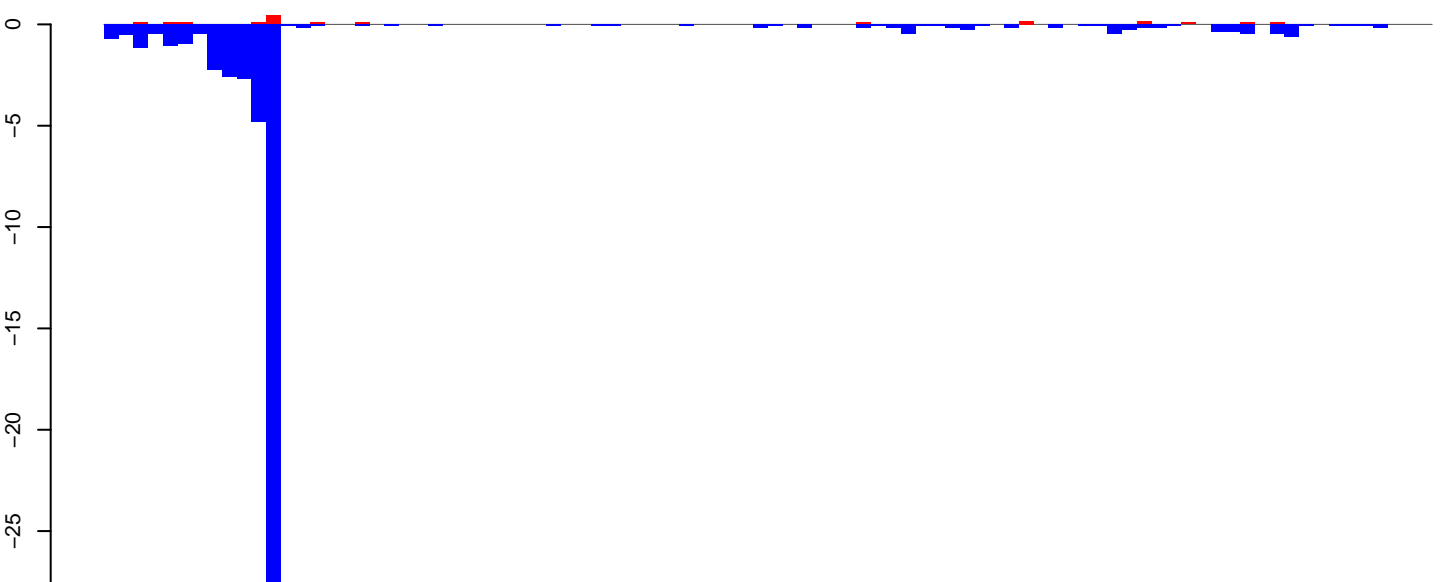

positive=2, negative=54, total=56

Window size=50, length=4542, TE@CR1-95_AAe:1-4542

0 1000 2000 3000 4000

AeAeg_Aag2_DENV2K0048.18_23.rep

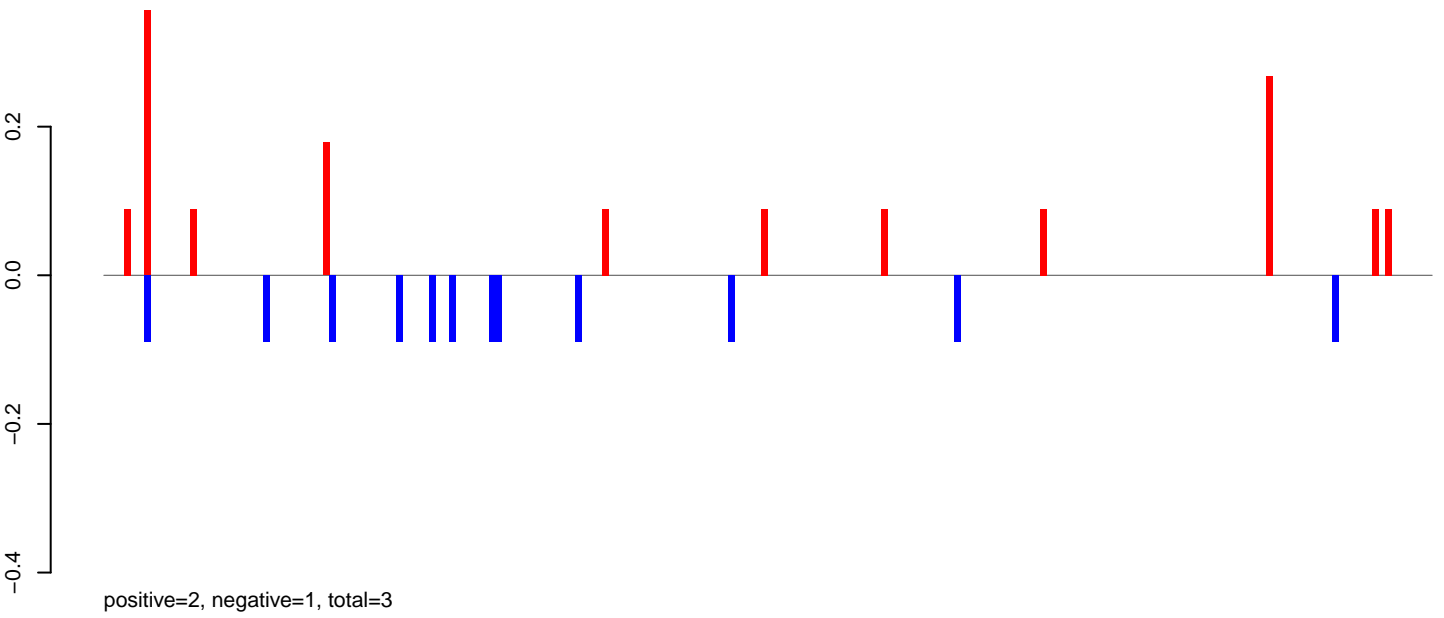

AeAeg_Aag2_DENV2K0048.24_35.rep

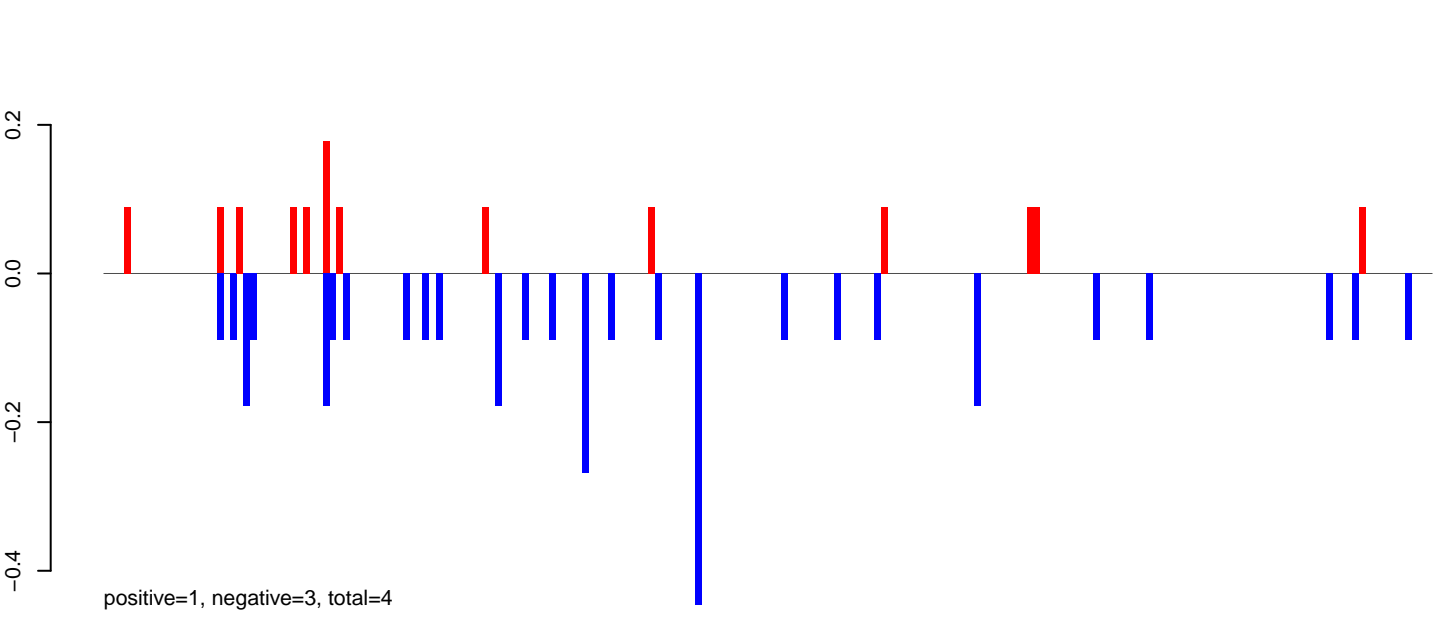

AeAeg_Aag2_DENV2K0048.rep

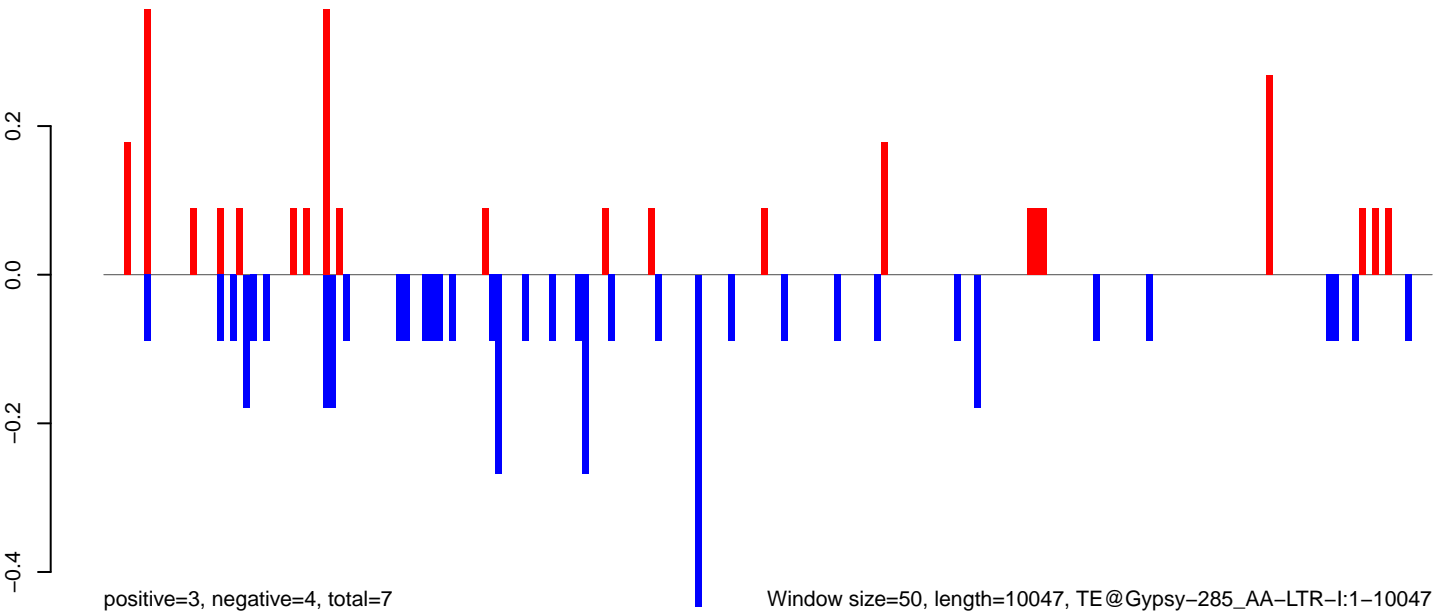

0 2000 4000 6000 8000 10000

AeAeg_Aag2_DENV2K0048.18_23.rep

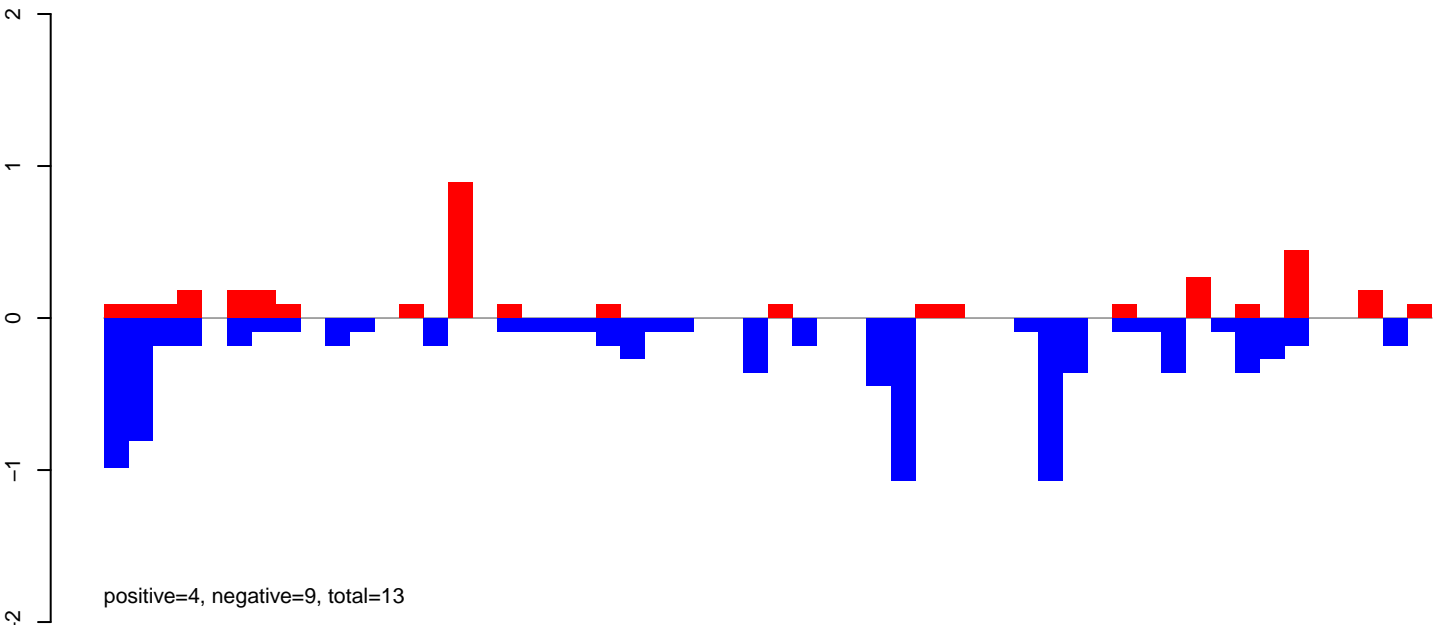

AeAeg_Aag2_DENV2K0048.24_35.rep

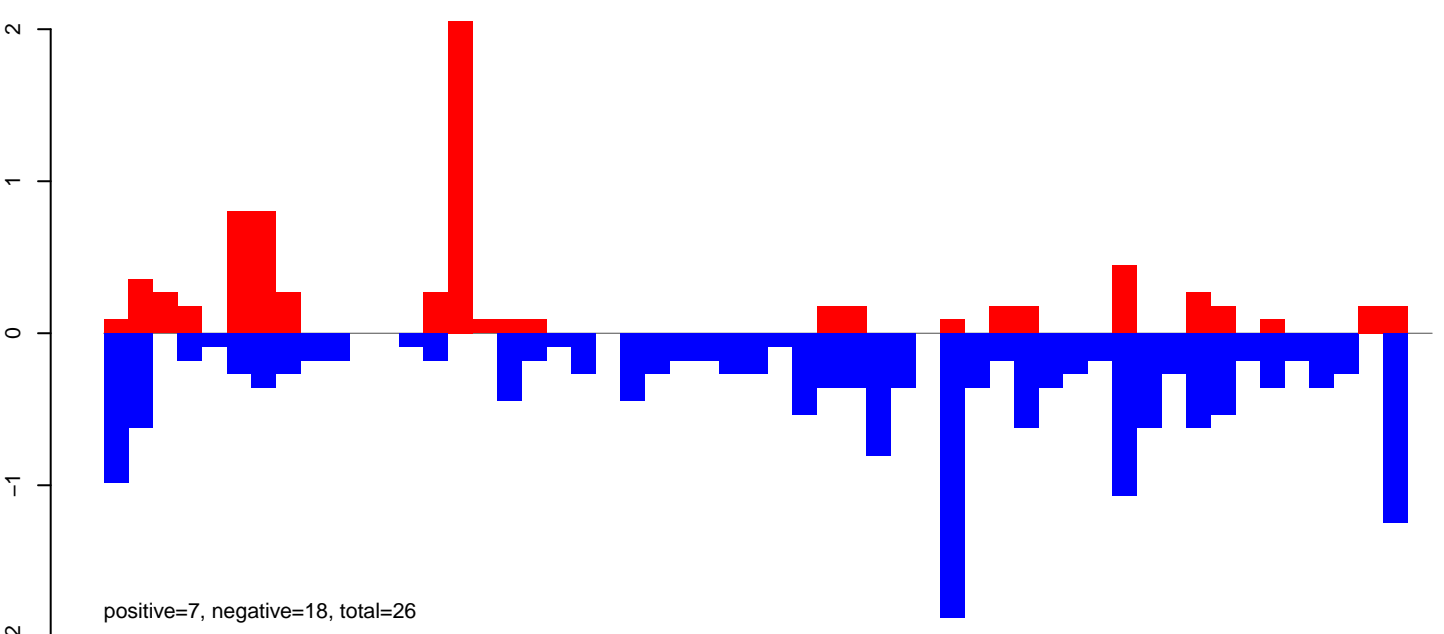

AeAeg_Aag2_DENV2K0048.rep

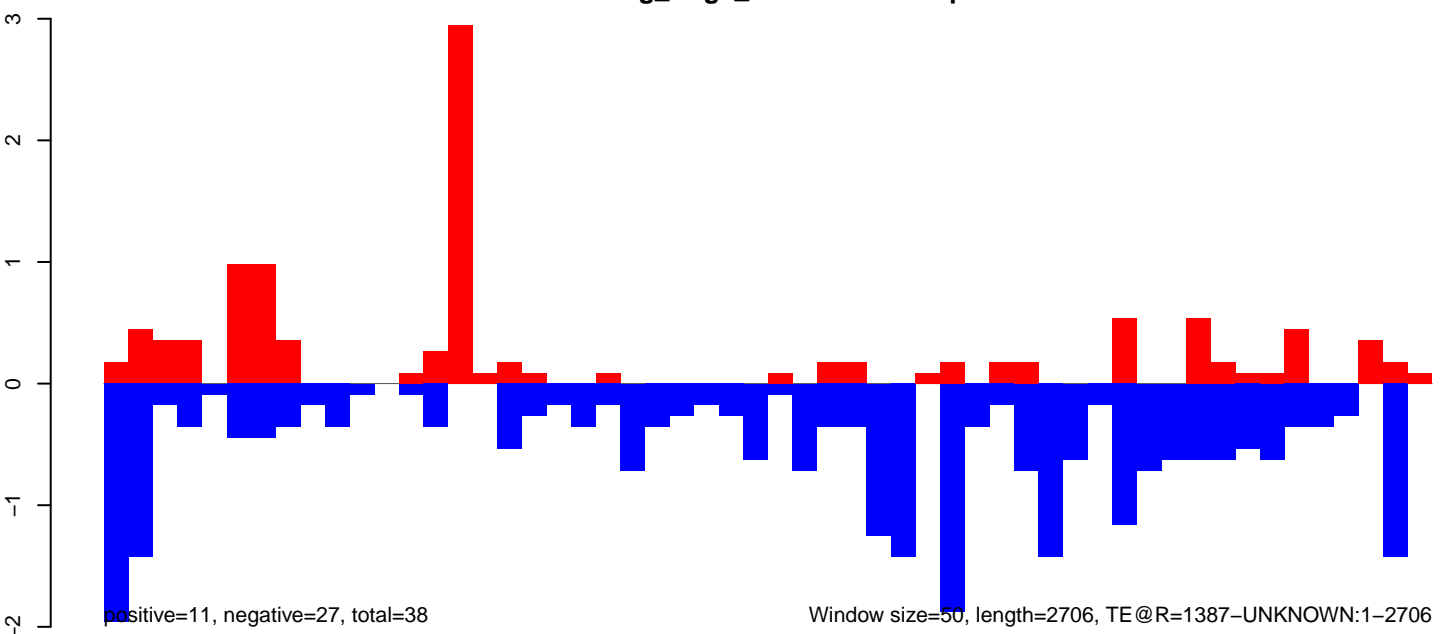

AeAeg_Aag2_DENV2K0048.18_23.rep

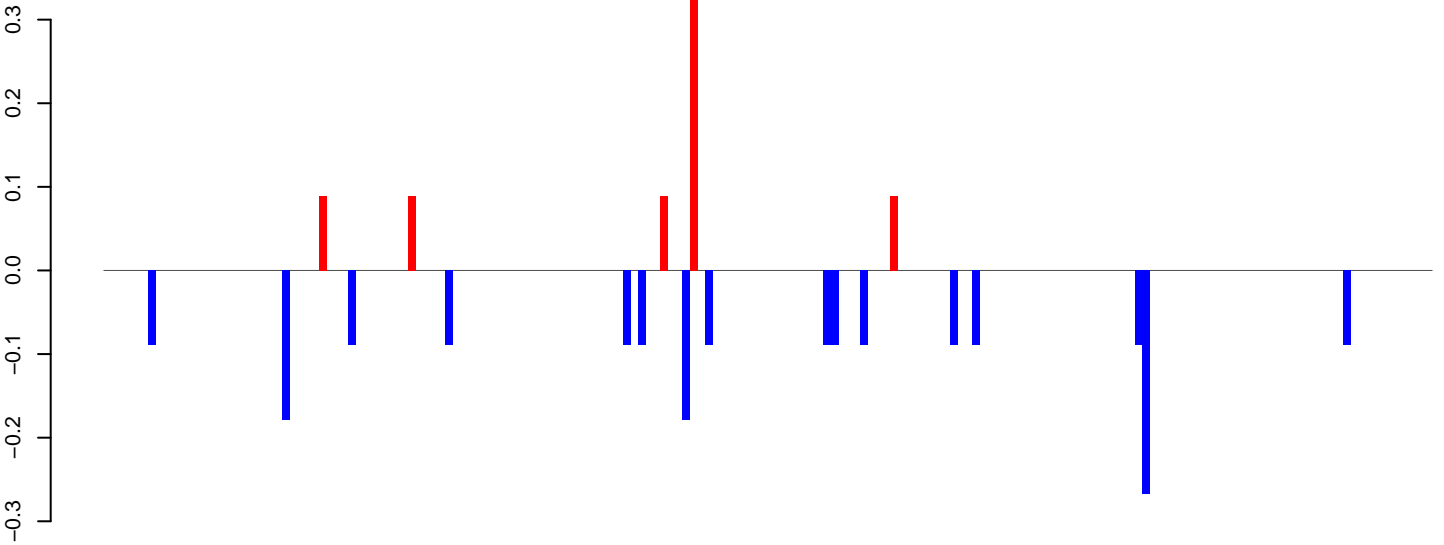

positive=1, negative=2, total=2

AeAeg_Aag2_DENV2K0048.24_35.rep

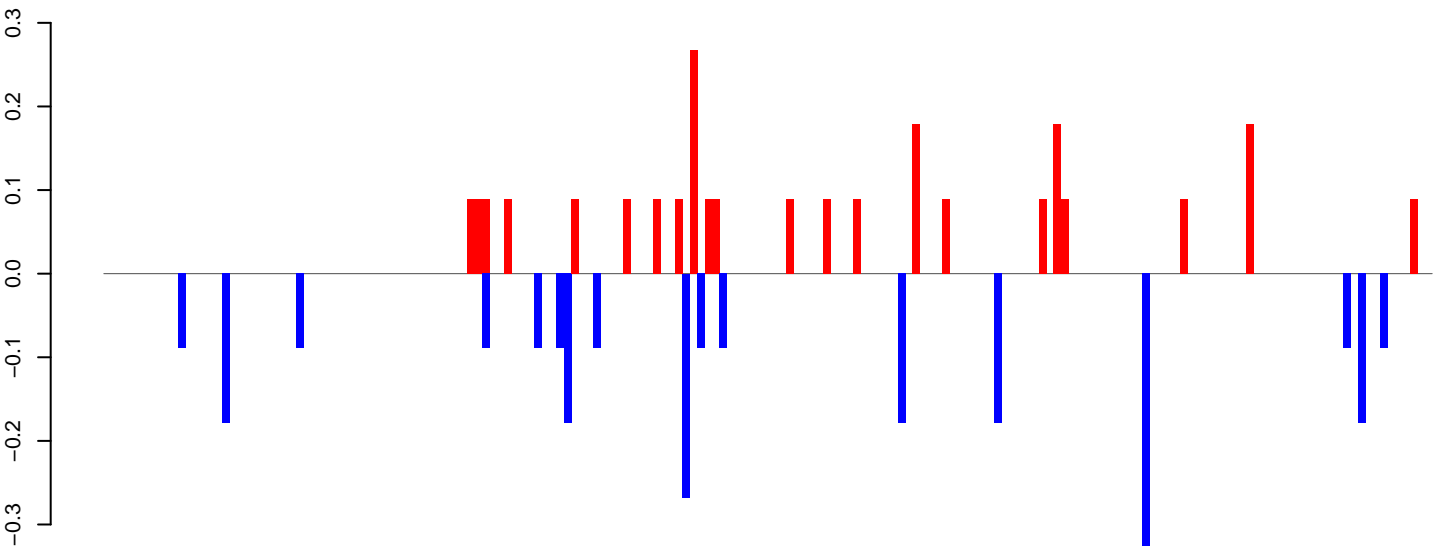

positive=2, negative=2, total=5

AeAeg_Aag2_DENV2K0048.rep

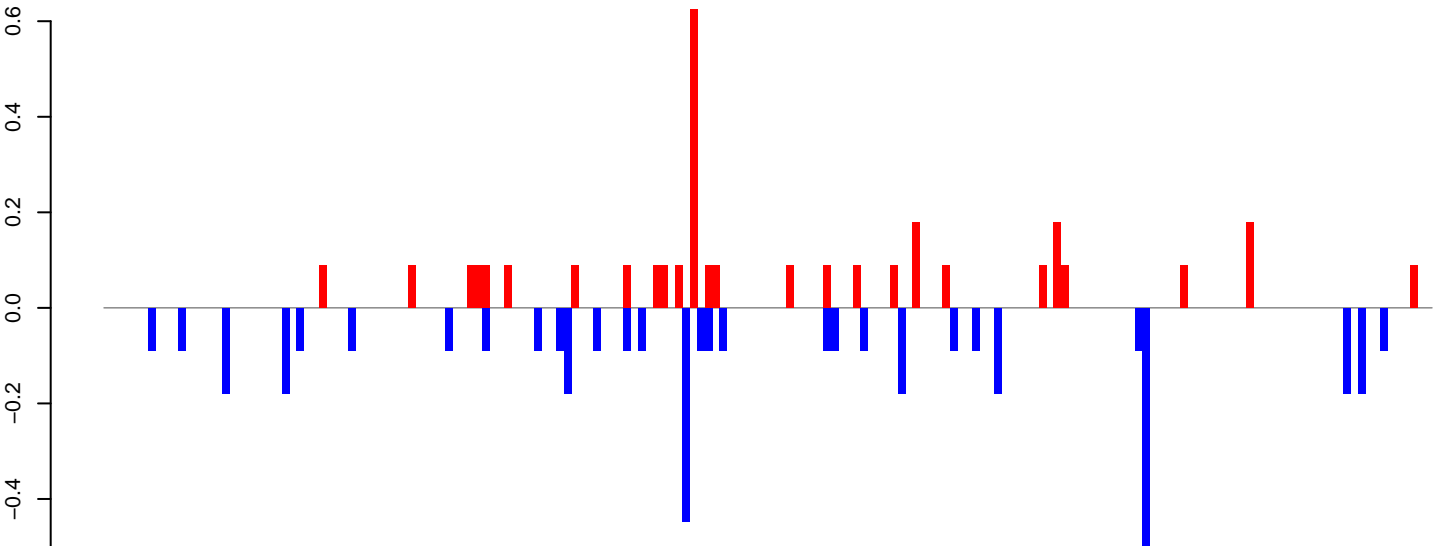

positive=3, negative=4, total=7

Window size=50, length=8989, TE@Gypsy-249_AA-LTR-I:1-8989

AeAeg_Aag2_DENV2K0048.18_23.rep

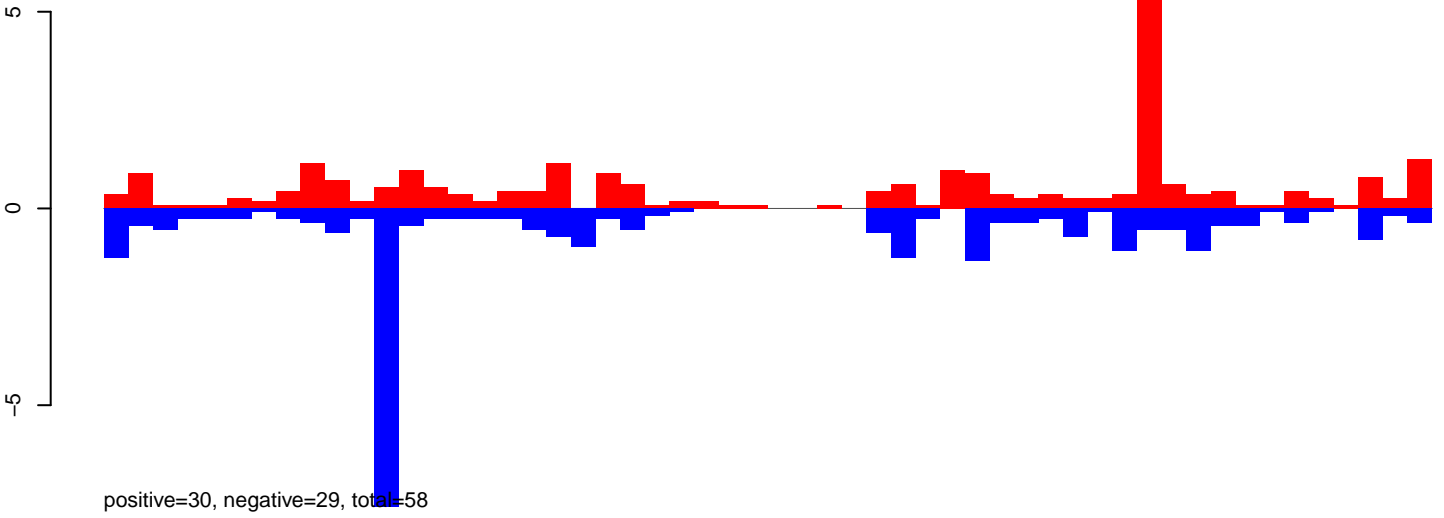

AeAeg_Aag2_DENV2K0048.24_35.rep

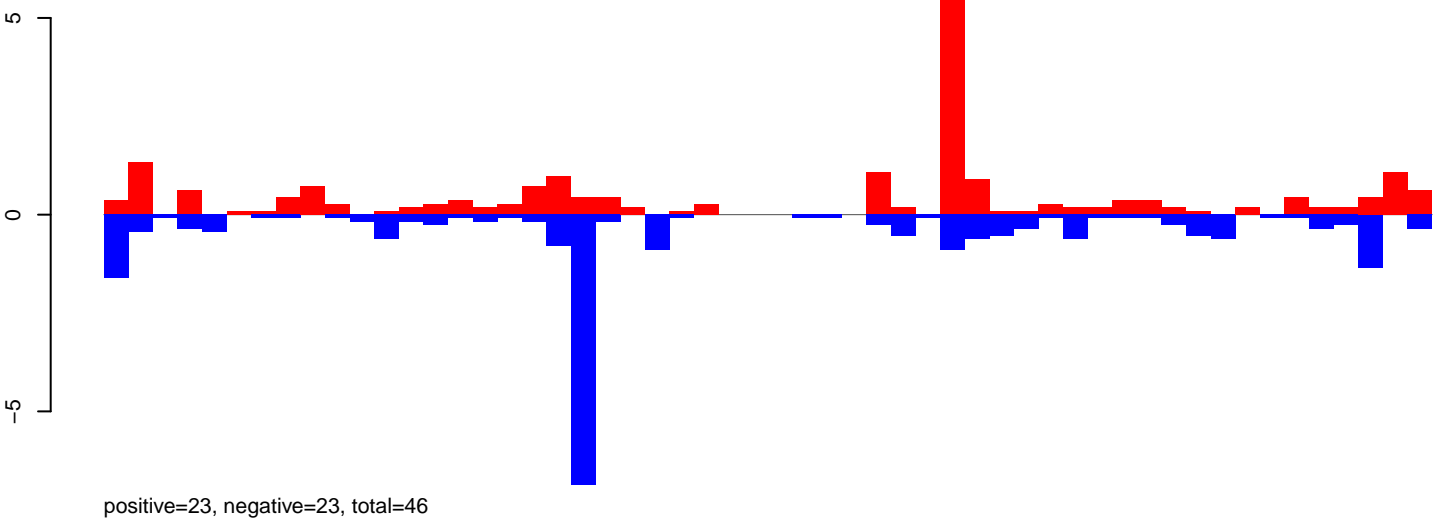

AeAeg_Aag2_DENV2K0048.rep

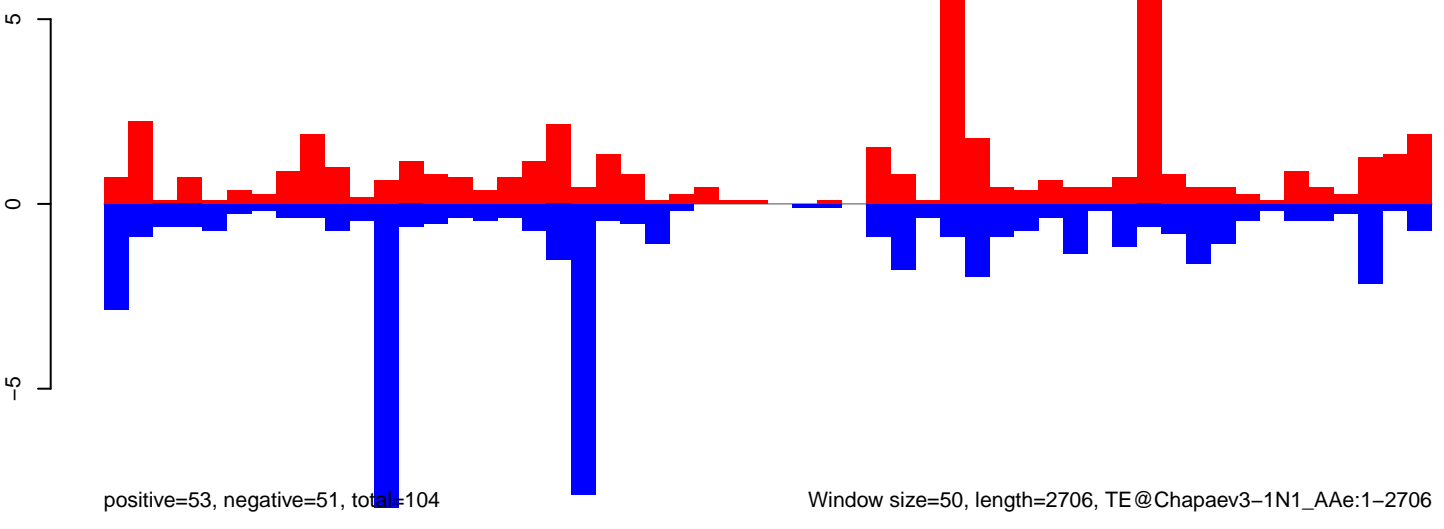

Window size=50, length=2706, TE@Chapaev3-1N1_A Ae:1-2706

AeAeg_Aag2_DENV2K0048.18_23.rep

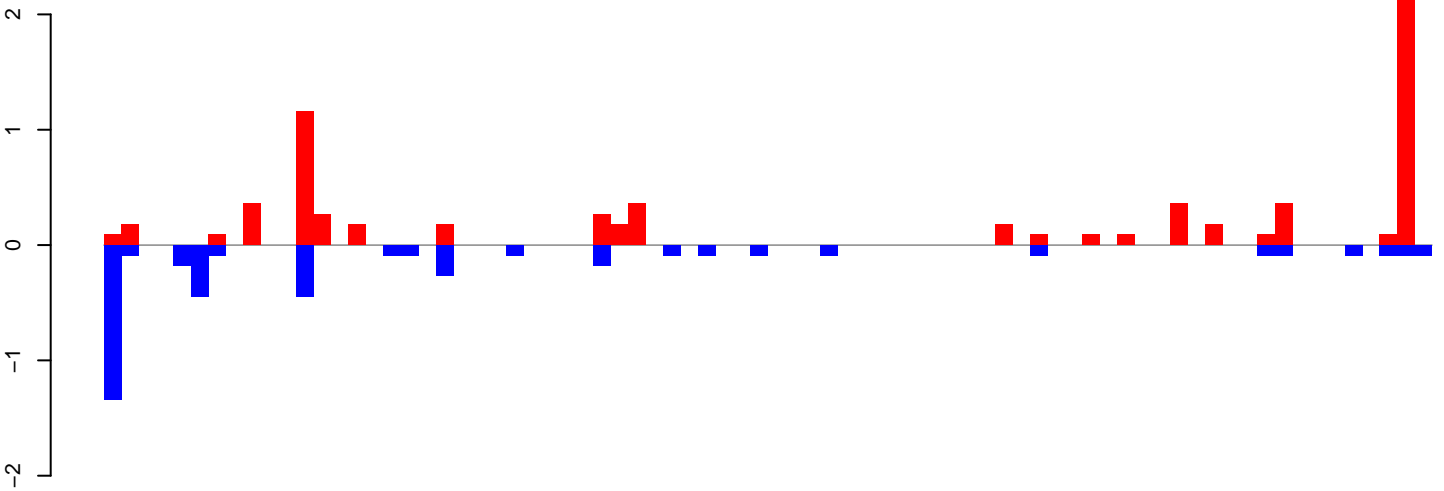

positive=8, negative=4, total=12

AeAeg_Aag2_DENV2K0048.24_35.rep

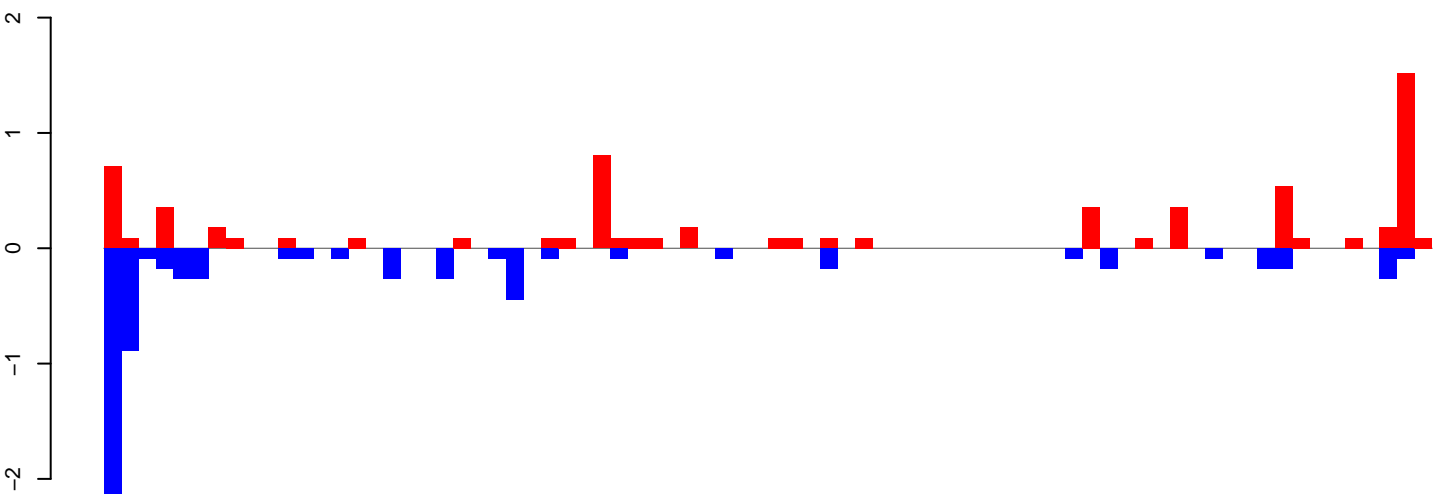

positive=7, negative=7, total=14

AeAeg_Aag2_DENV2K0048.rep

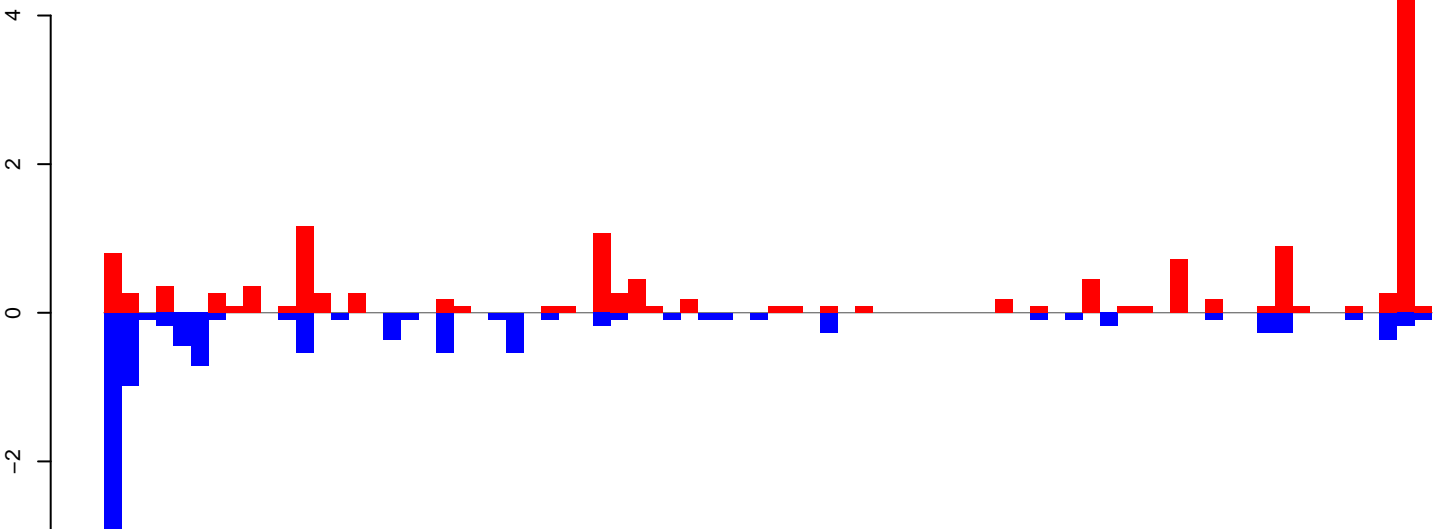

positive=14, negative=11, total=26

Window size=50, length=3807, TE@TF001324-UD_Ele1:1-3807

AeAeg_Aag2_DENV2K0048.18_23.rep

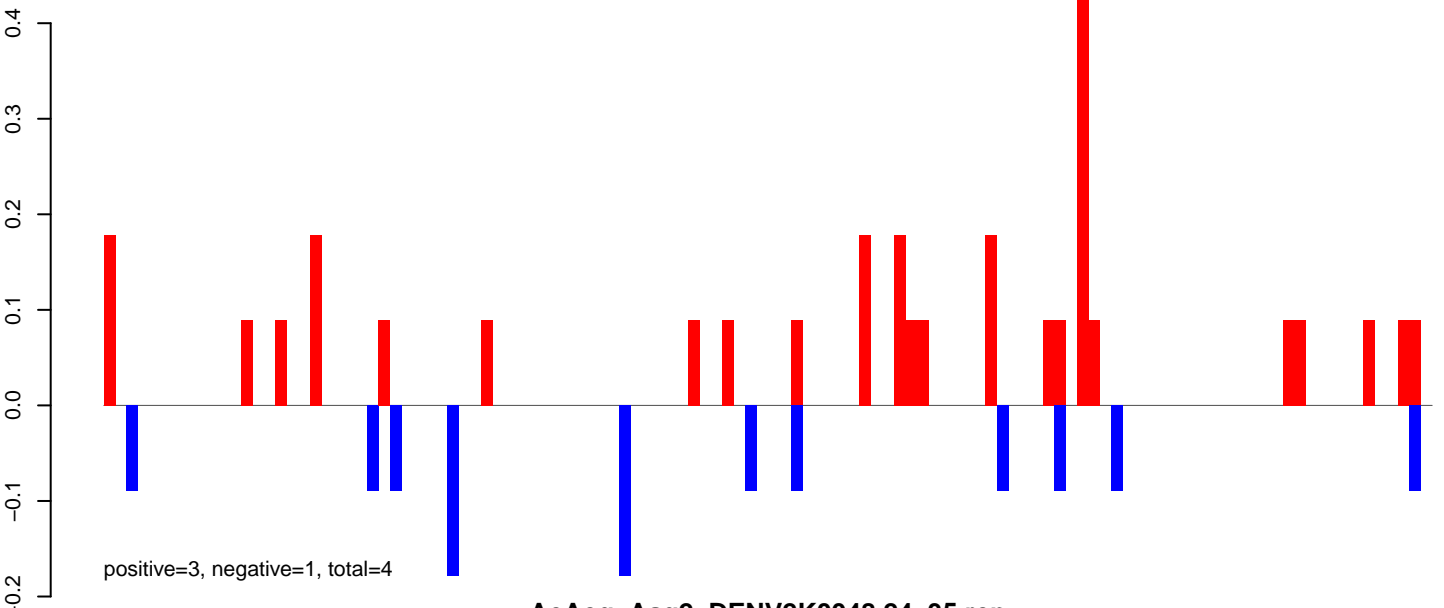

AeAeg_Aag2_DENV2K0048.24_35.rep

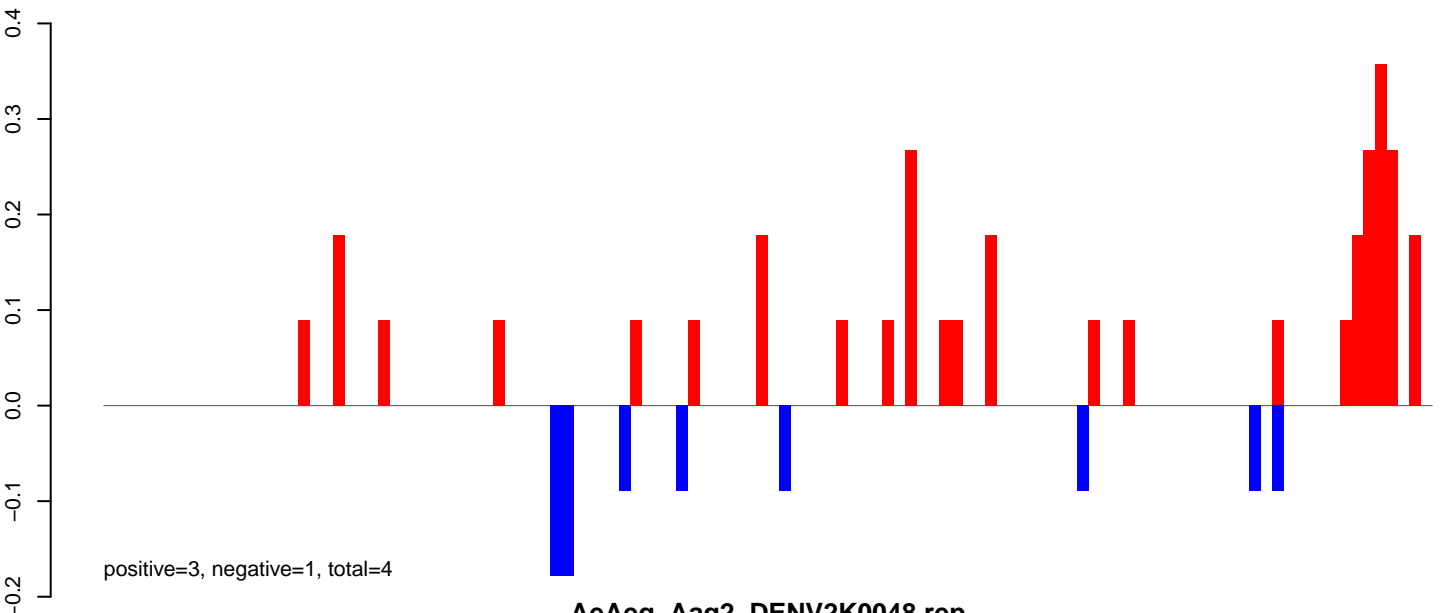

AeAeg_Aag2_DENV2K0048.rep

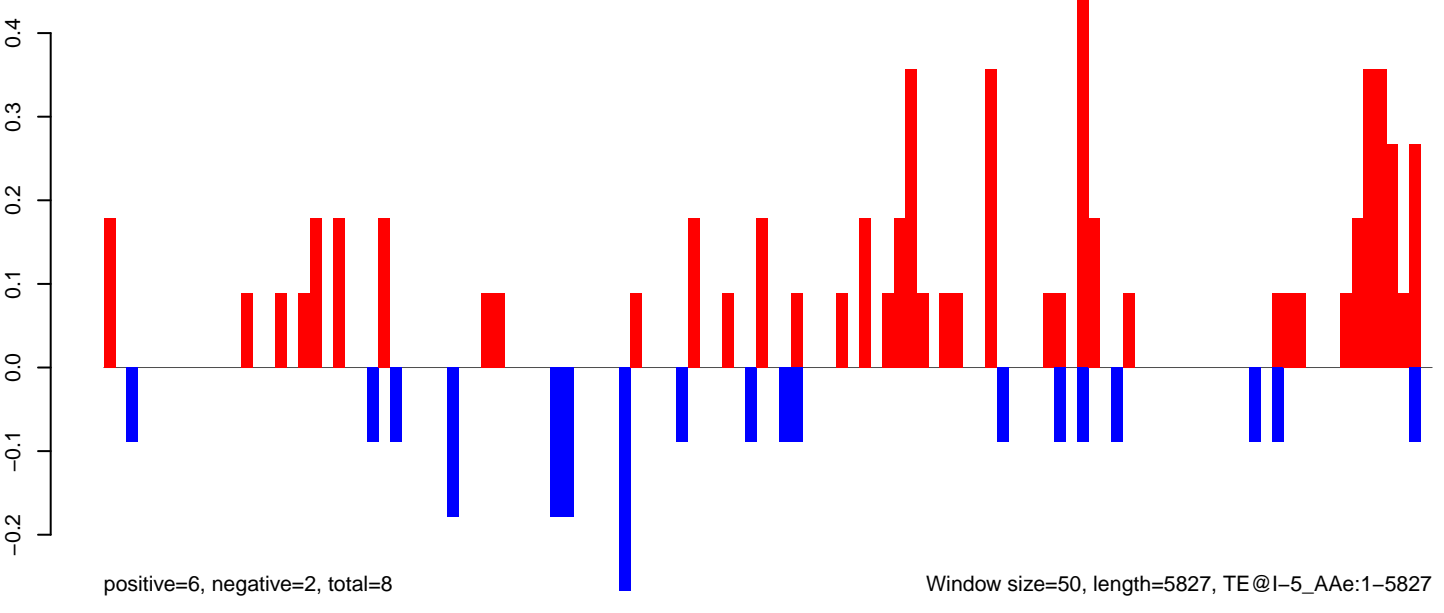

0 1000 2000 3000 4000 5000 6000

AeAeg_Aag2_DENV2K0048.18_23.rep

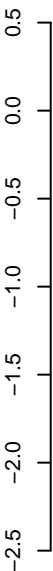

positive=7, negative=7, total=14

AeAeg_Aag2_DENV2K0048.24_35.rep

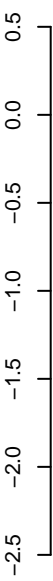

positive=4, negative=8, total=12

AeAeg_Aag2_DENV2K0048.rep

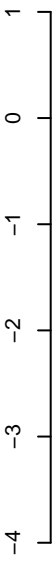

positive=11, negative=15, total=26

Window size=50, length=9037, TE@AF134899.1:1-9037

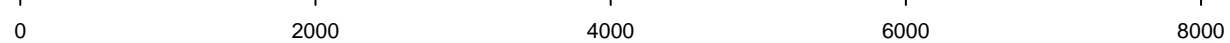

AeAeg_Aag2_DENV2K0048.18_23.rep

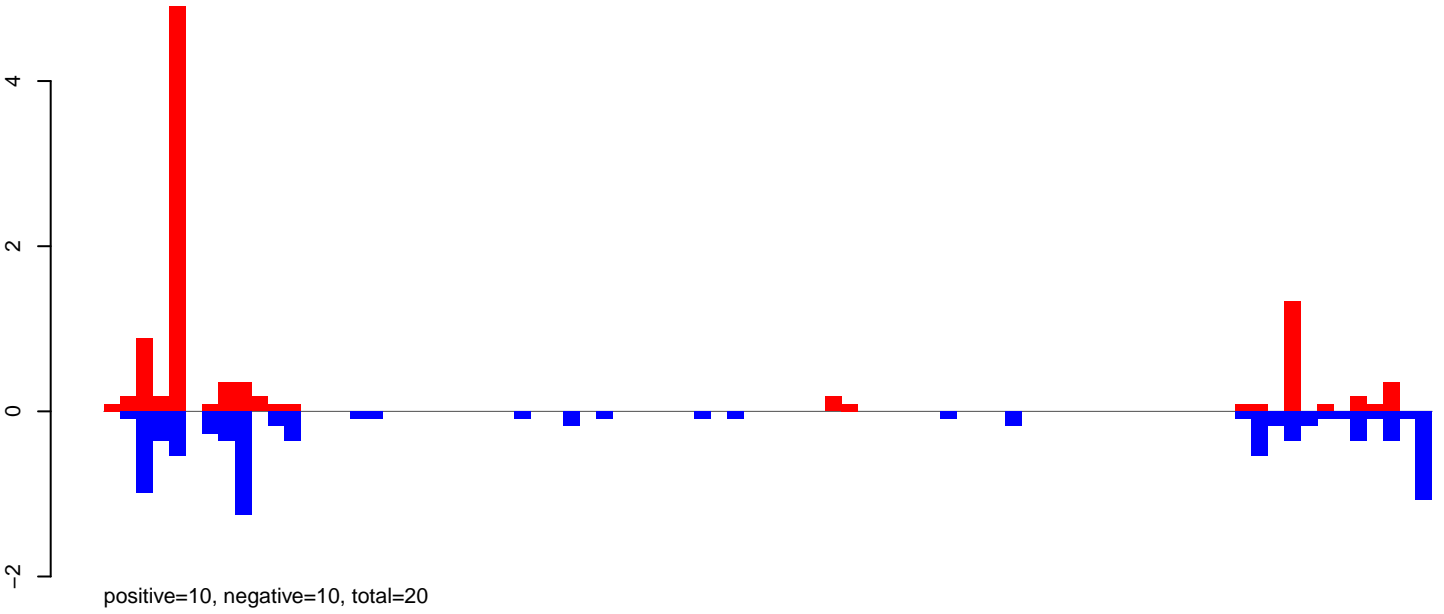

AeAeg_Aag2_DENV2K0048.24_35.rep

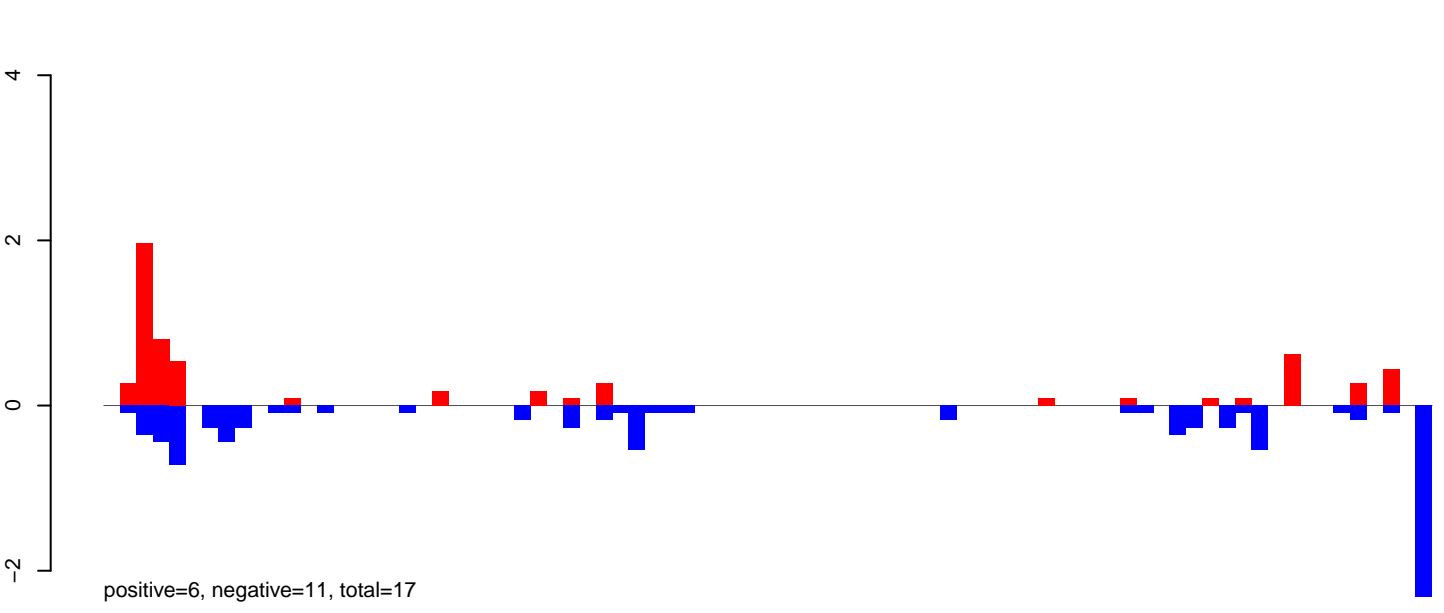

AeAeg_Aag2_DENV2K0048.rep

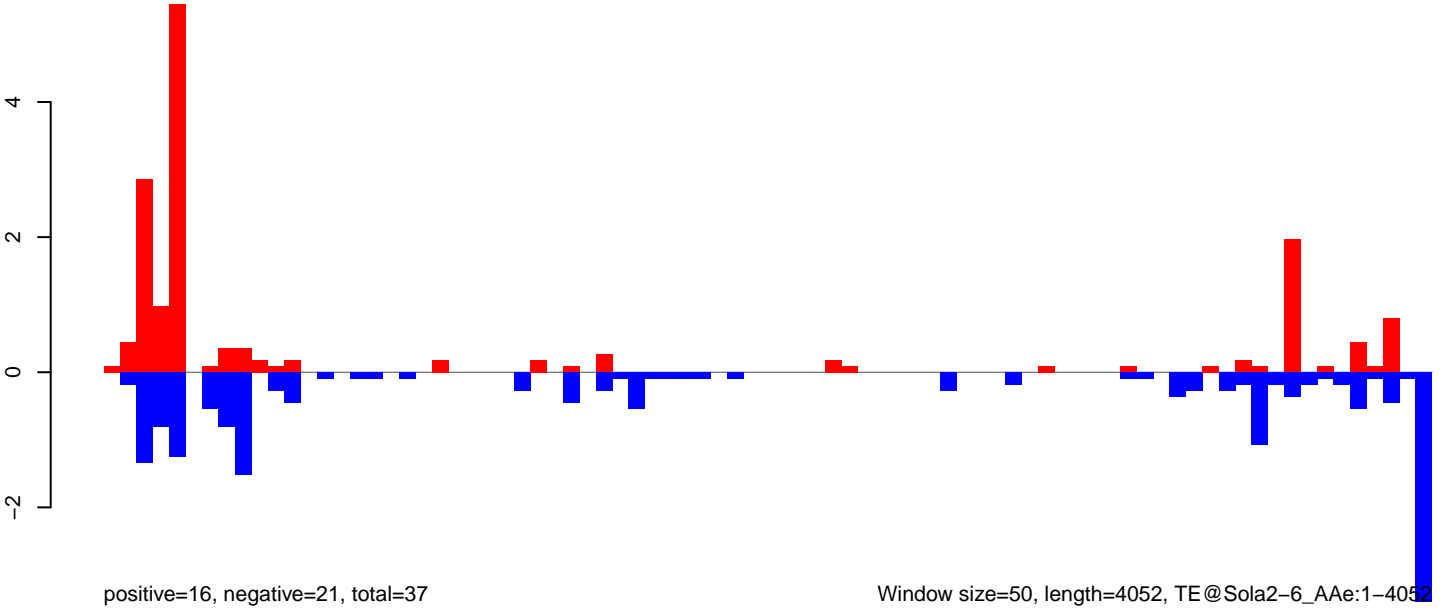

Window size=50, length=4052, TE@Sola2-6_AAe:1-4052

AeAeg_Aag2_DENV2K0048.18_23.rep

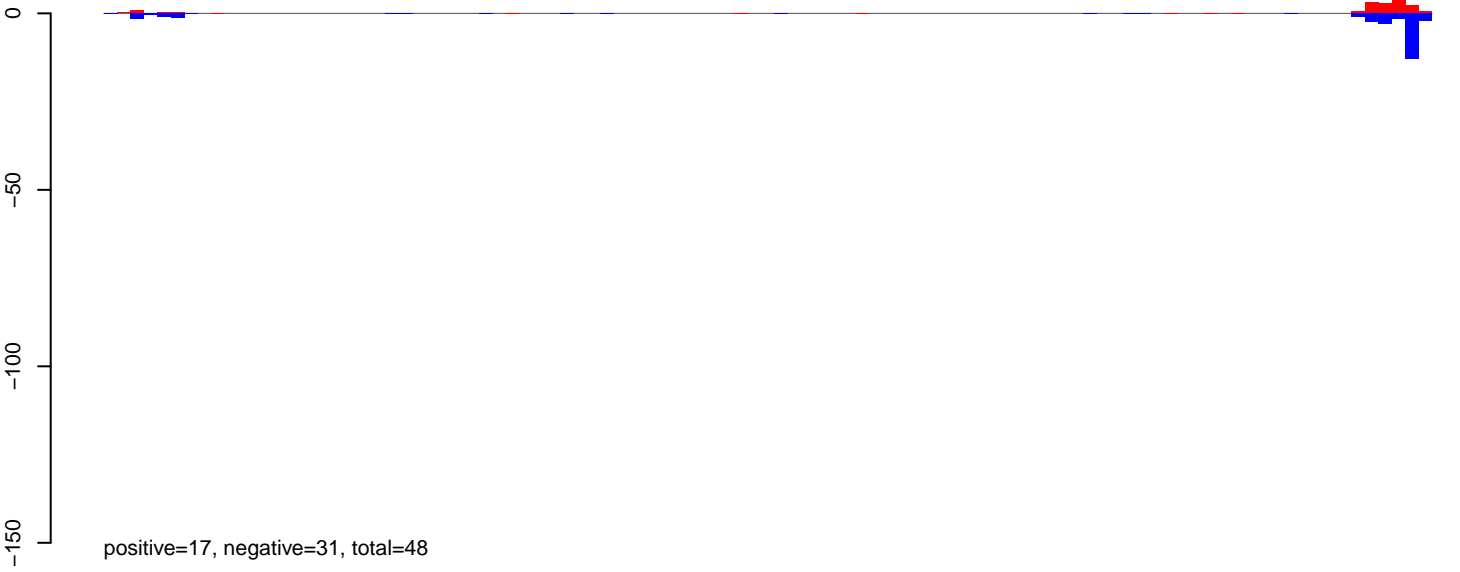

AeAeg_Aag2_DENV2K0048.24_35.rep

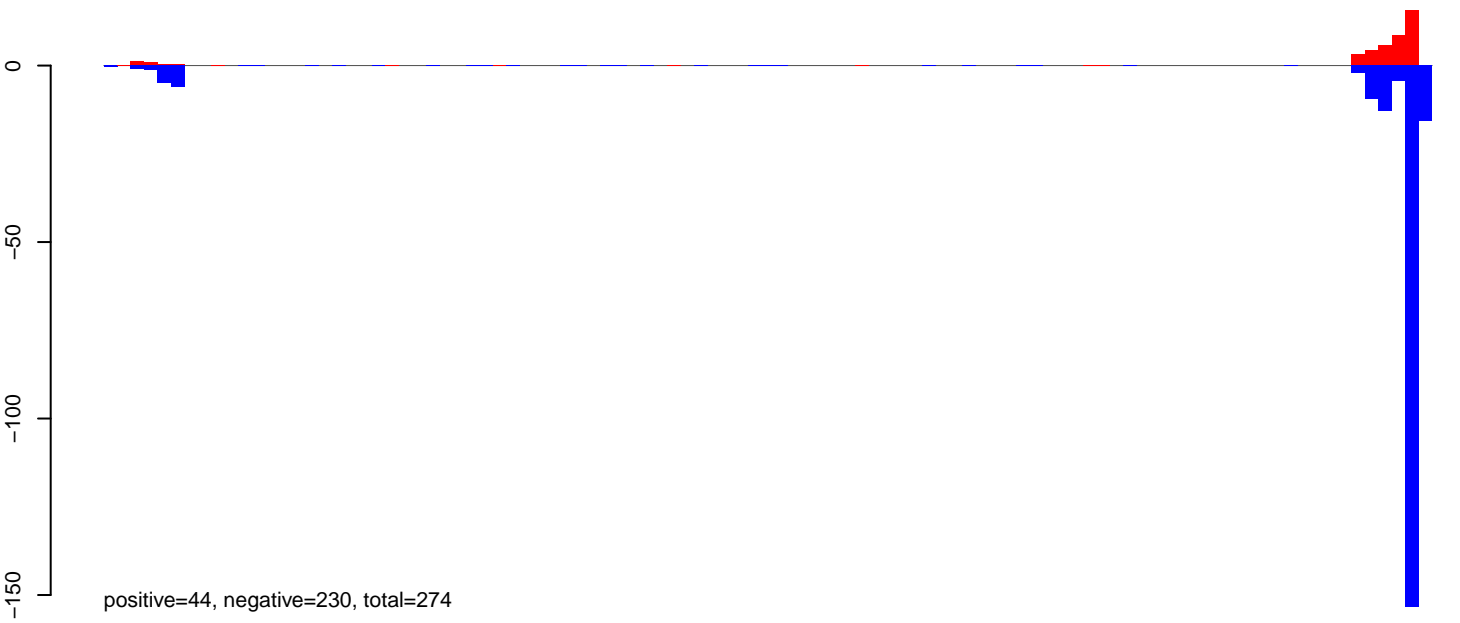

AeAeg_Aag2_DENV2K0048.rep

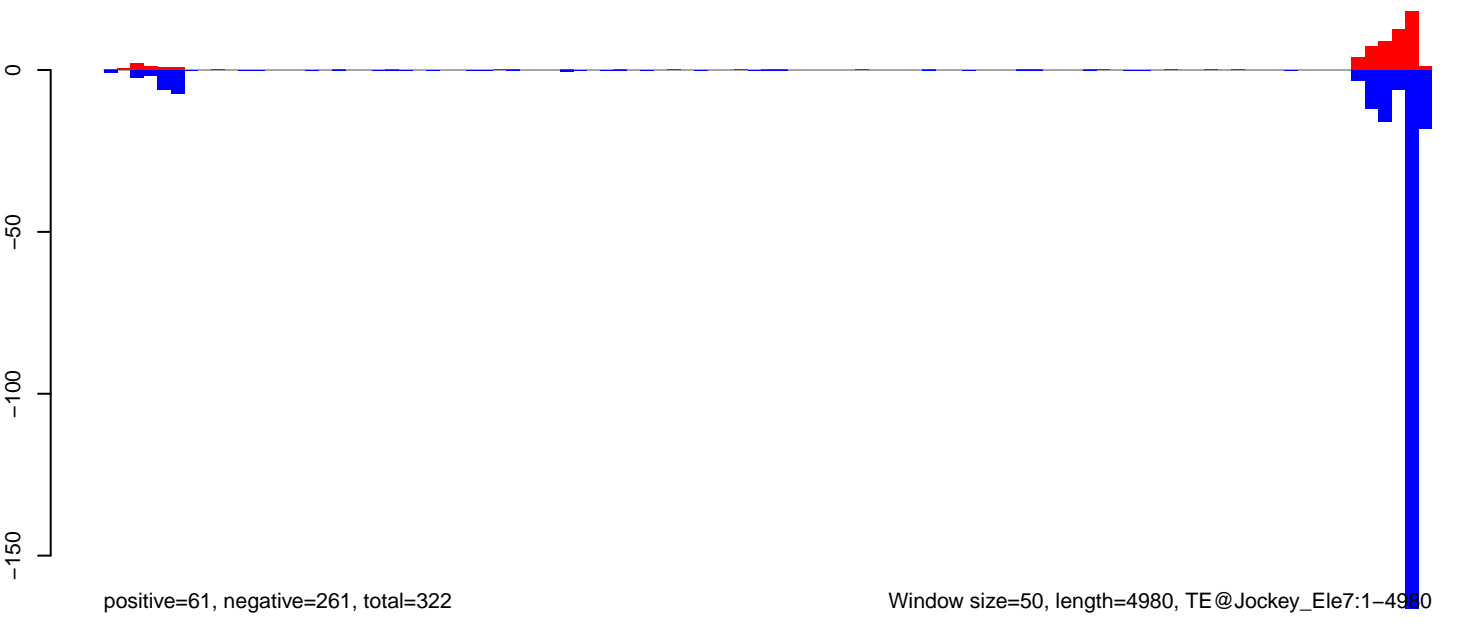

AeAeg_Aag2_DENV2K0048.18_23.rep

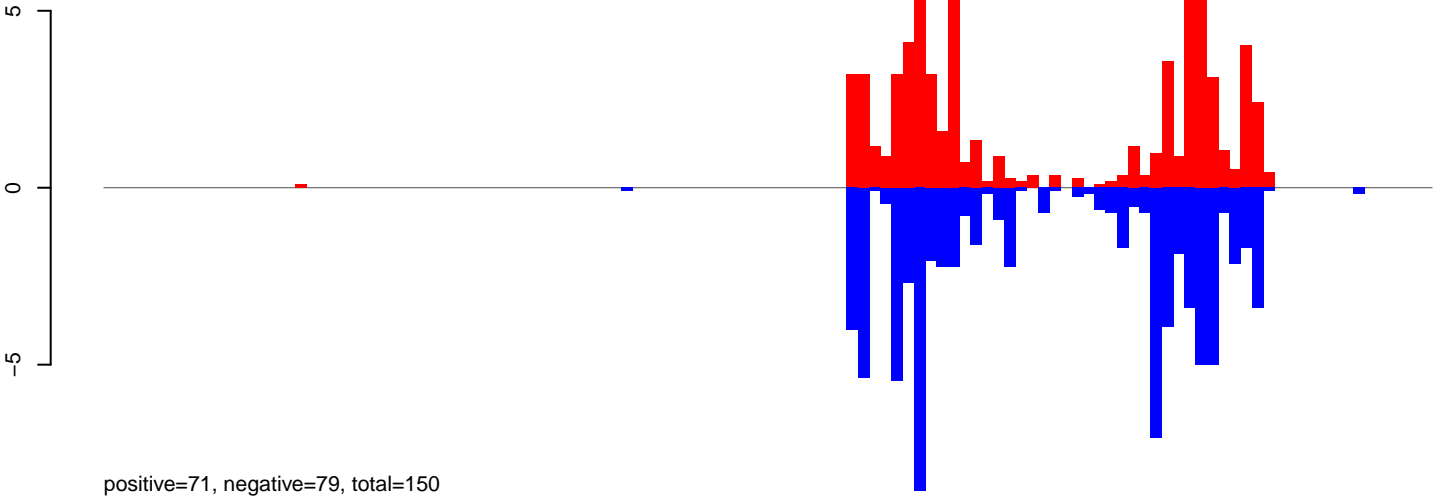

AeAeg_Aag2_DENV2K0048.24_35.rep

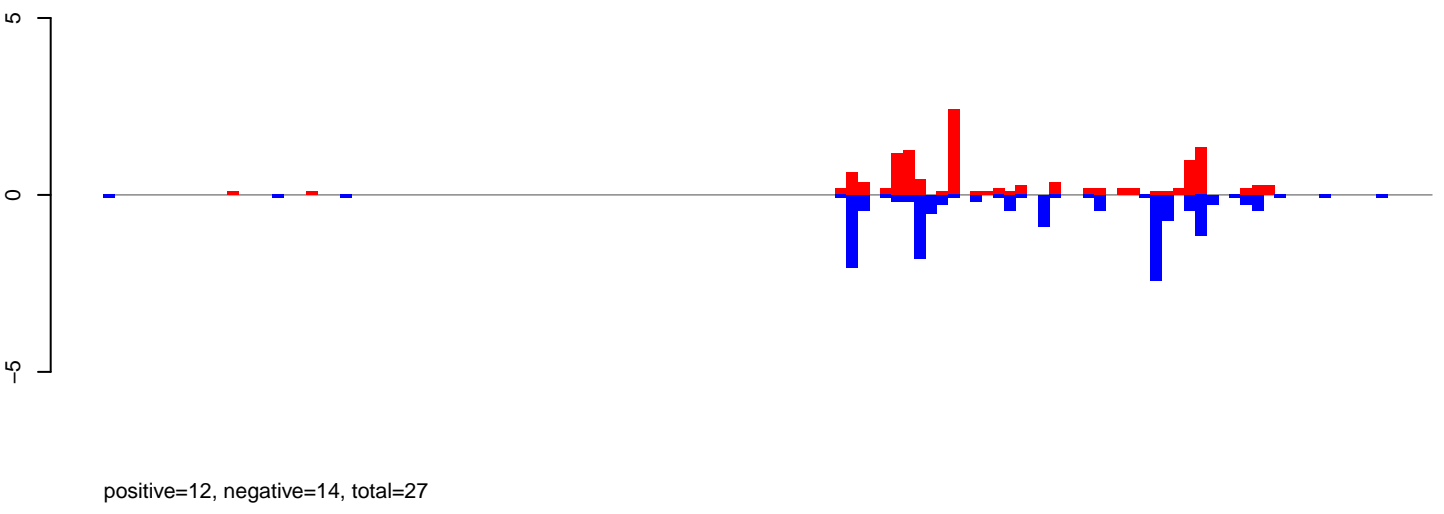

AeAeg_Aag2_DENV2K0048.rep

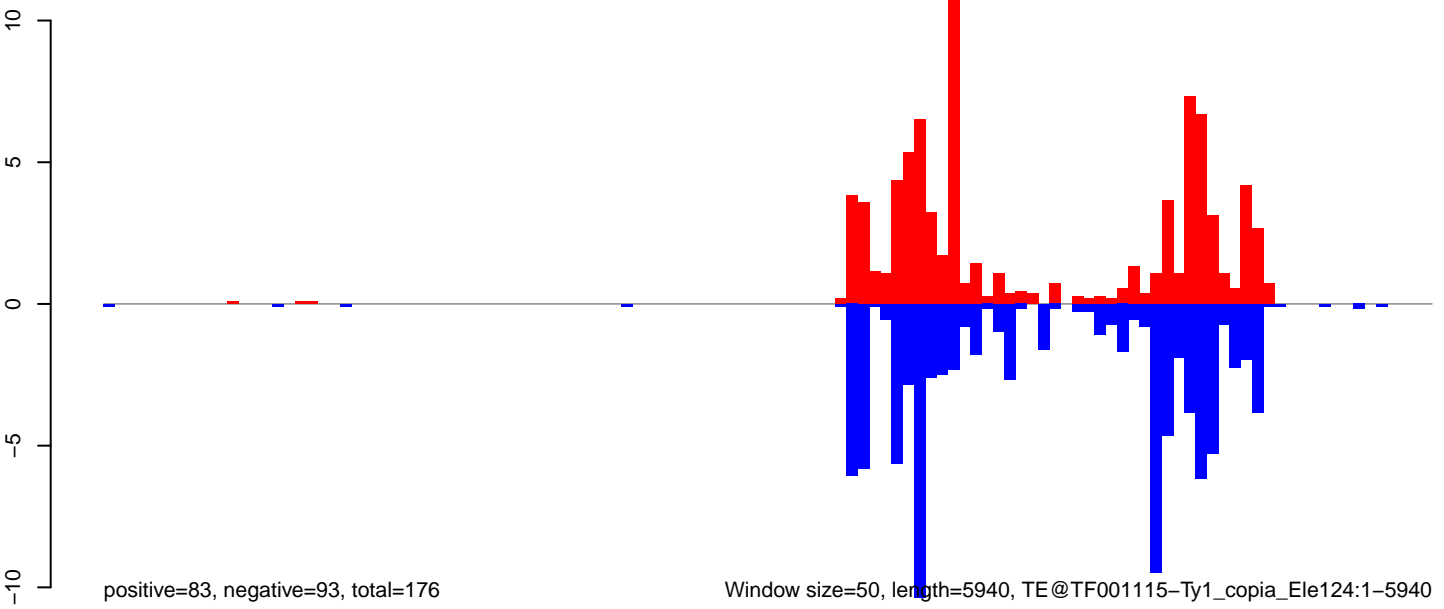

AeAeg_Aag2_DENV2K0048.18_23.rep

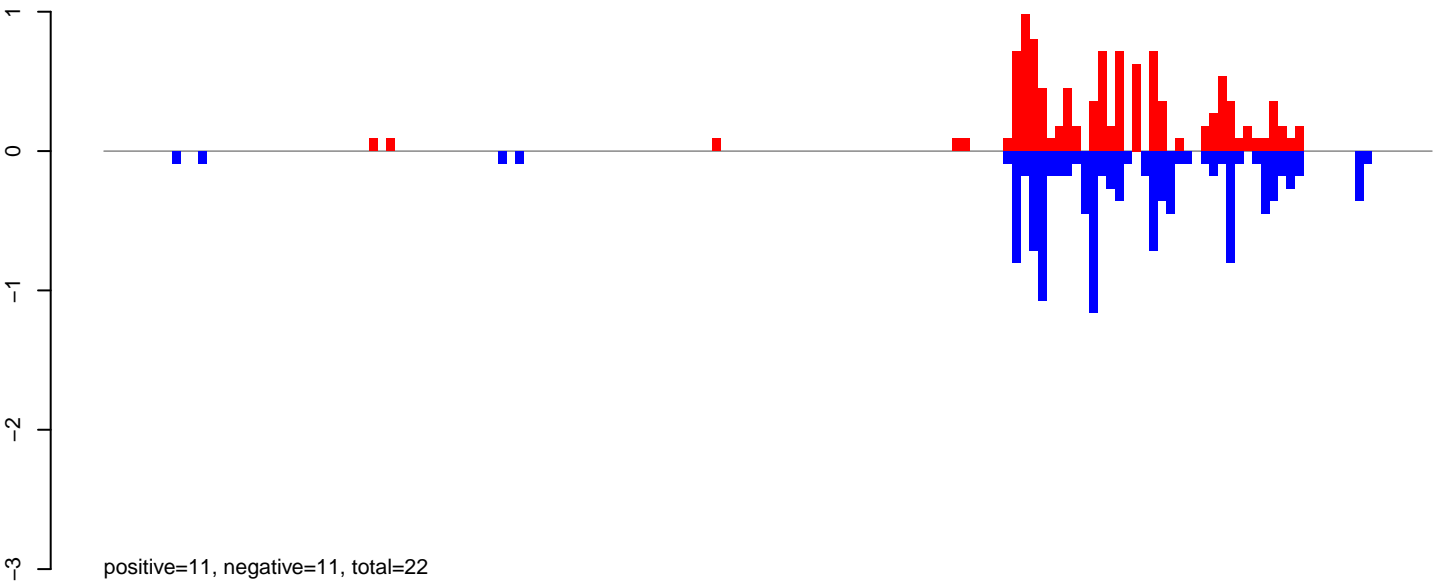

AeAeg_Aag2_DENV2K0048.24_35.rep

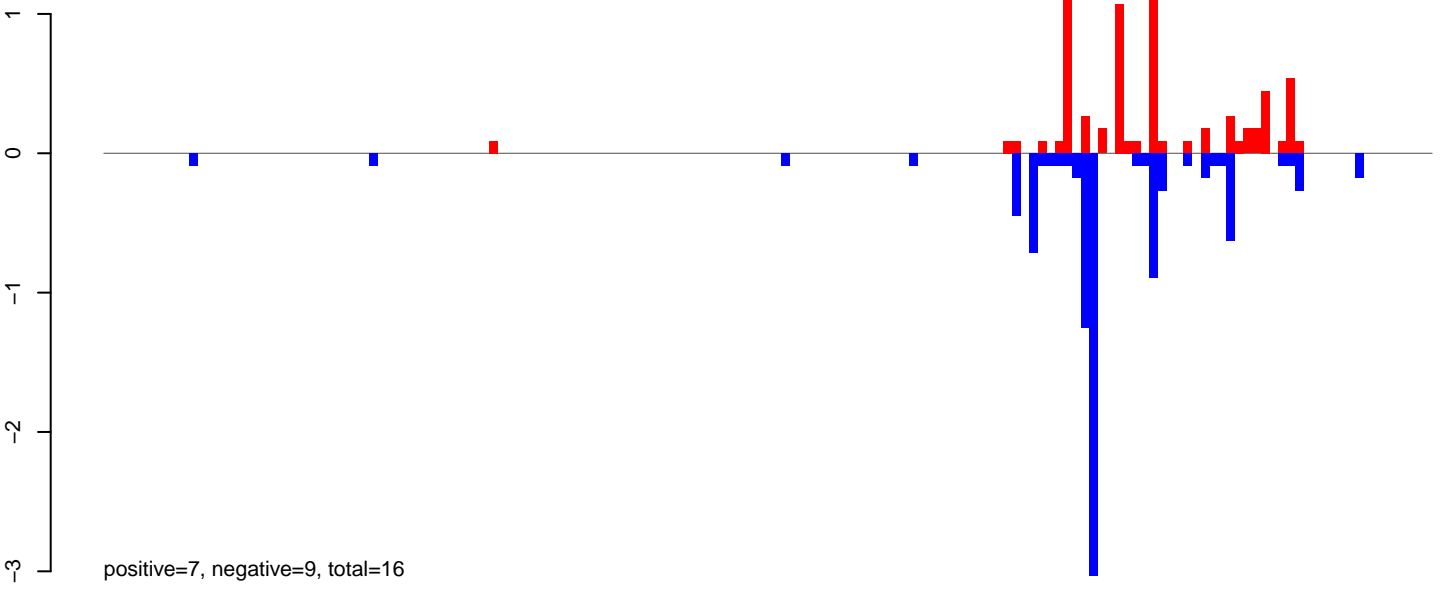

AeAeg_Aag2_DENV2K0048.rep

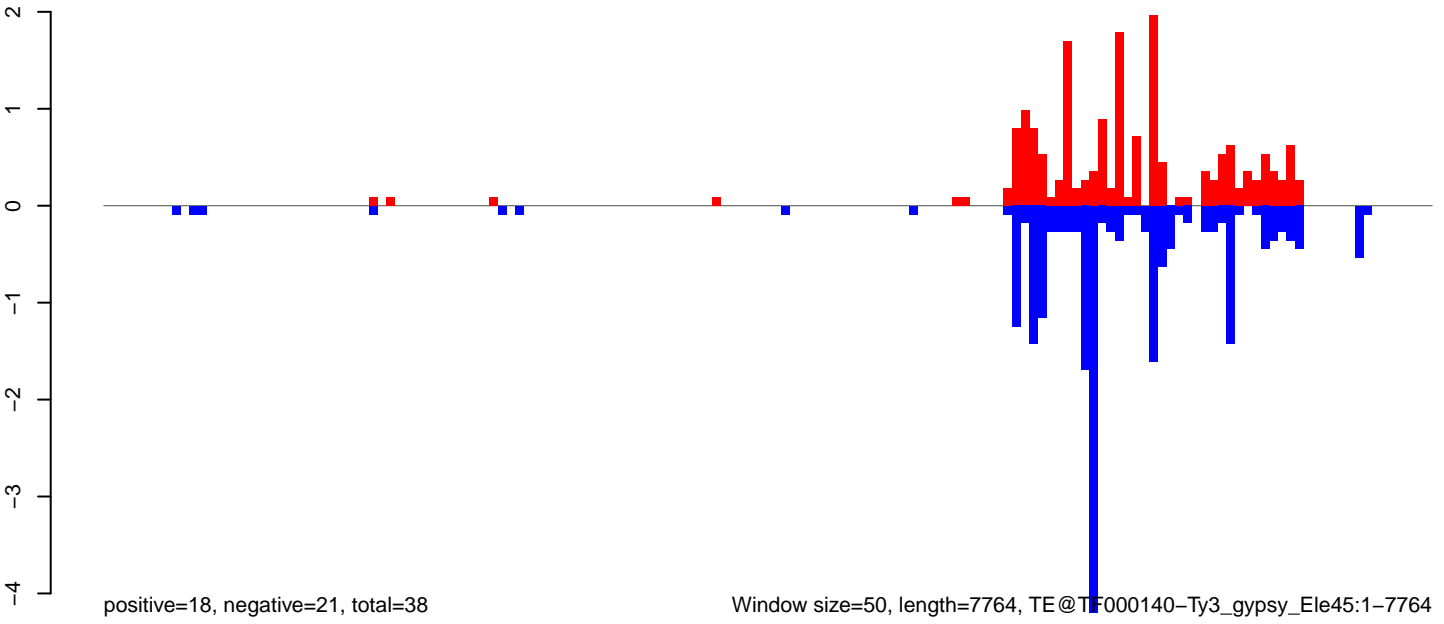

0 2000 4000 6000 8000

AeAeg_Aag2_DENV2K0048.18_23.rep

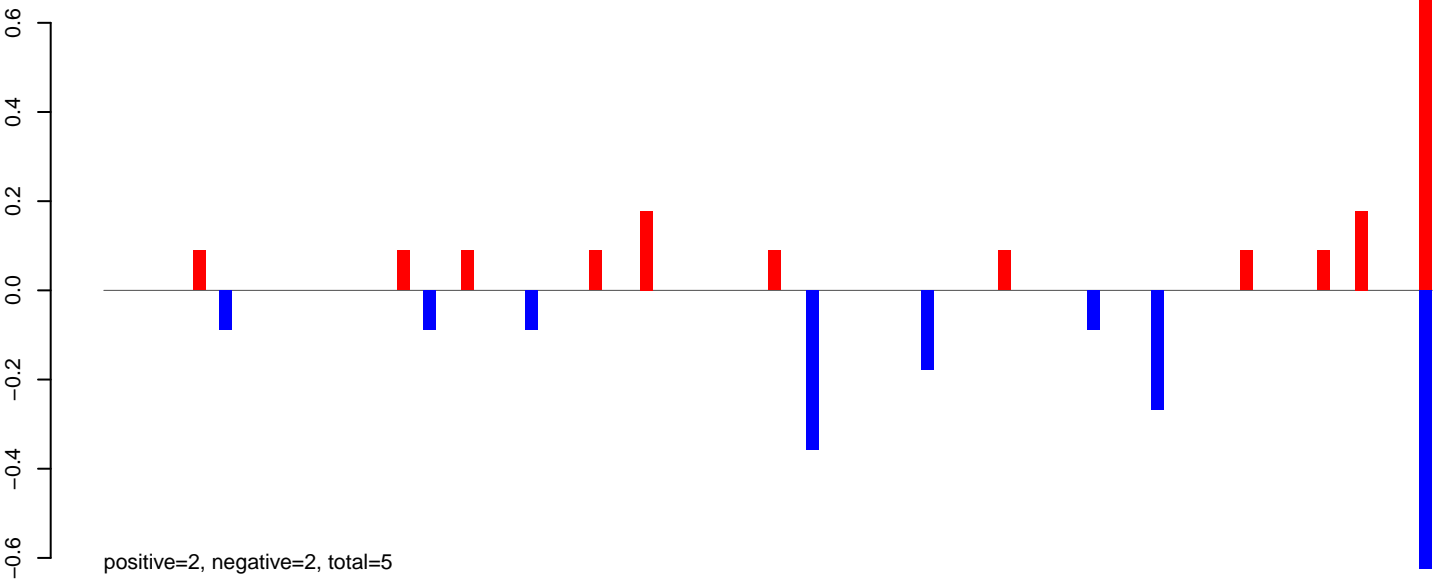

AeAeg_Aag2_DENV2K0048.24_35.rep

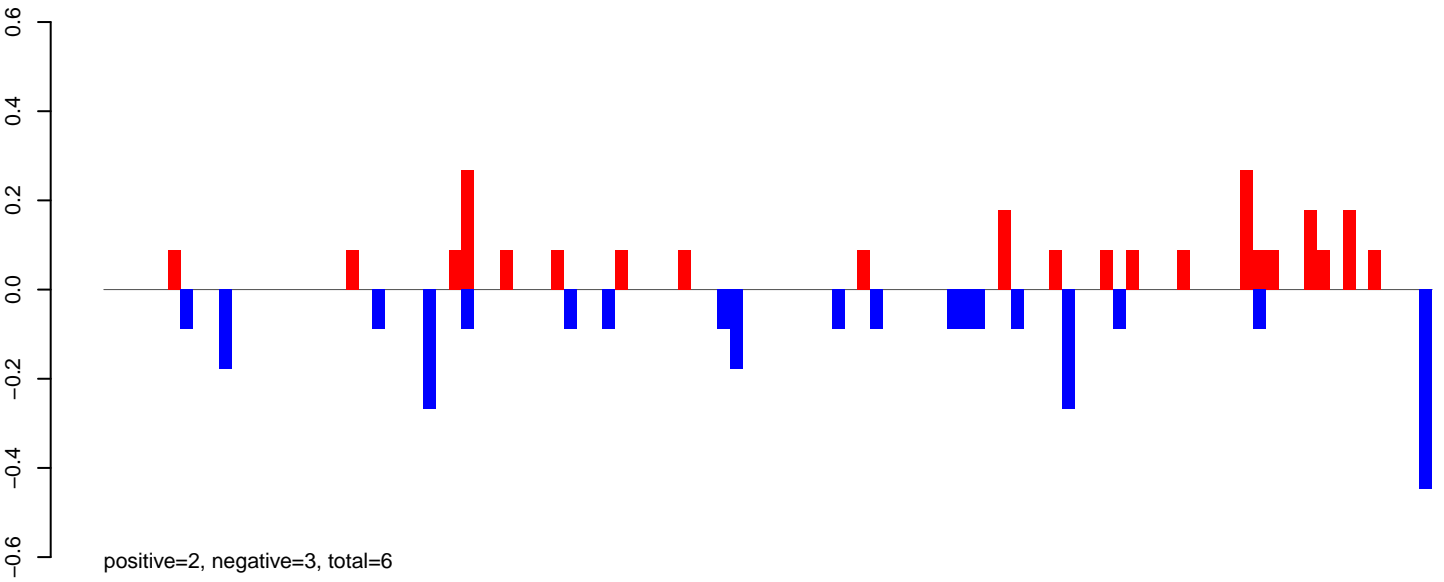

AeAeg_Aag2_DENV2K0048.rep

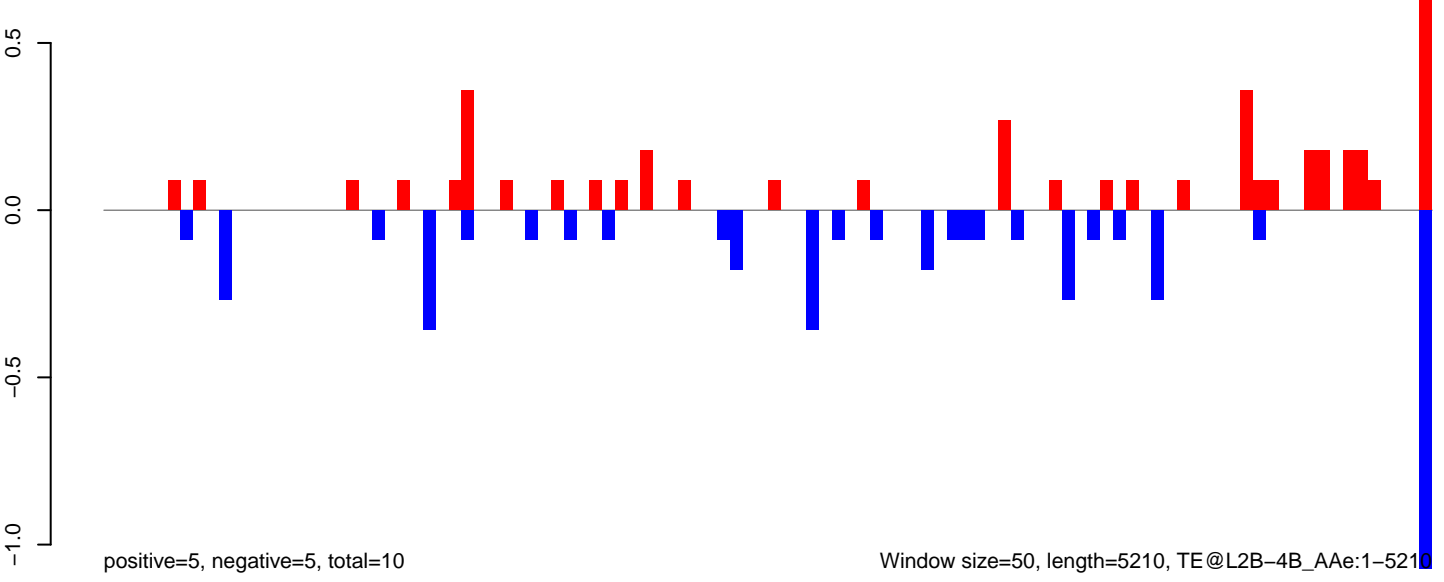

AeAeg_Aag2_DENV2K0048.18_23.rep

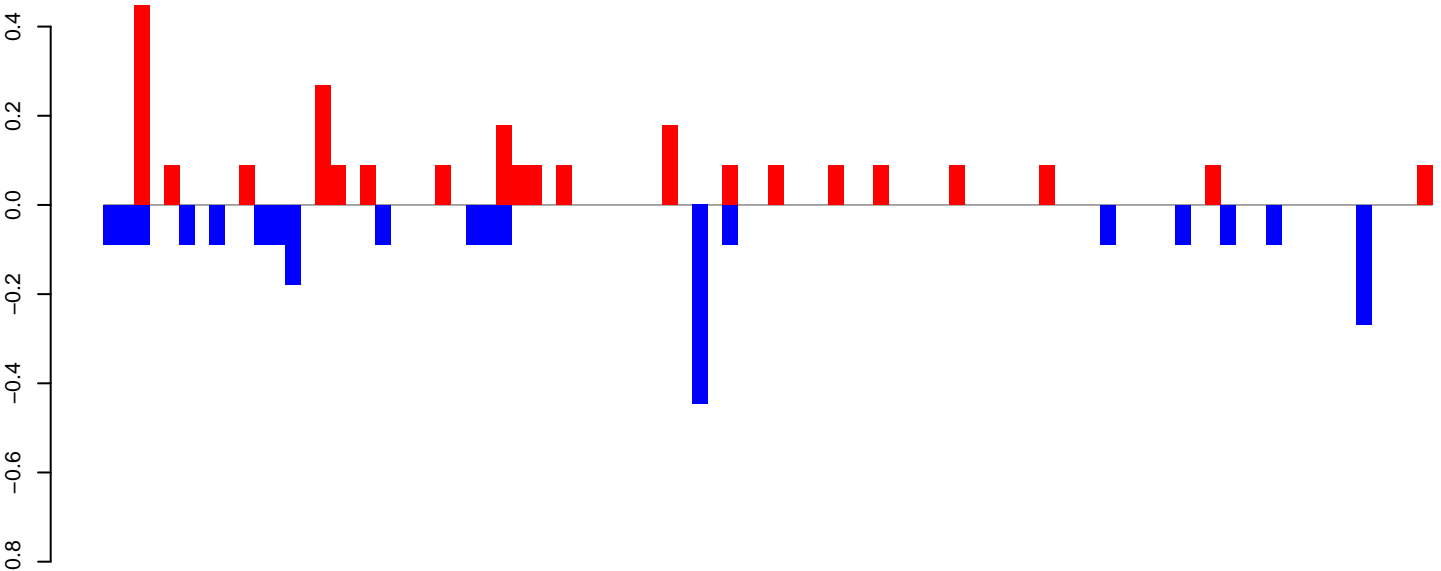

positive=3, negative=2, total=5

AeAeg_Aag2_DENV2K0048.24_35.rep

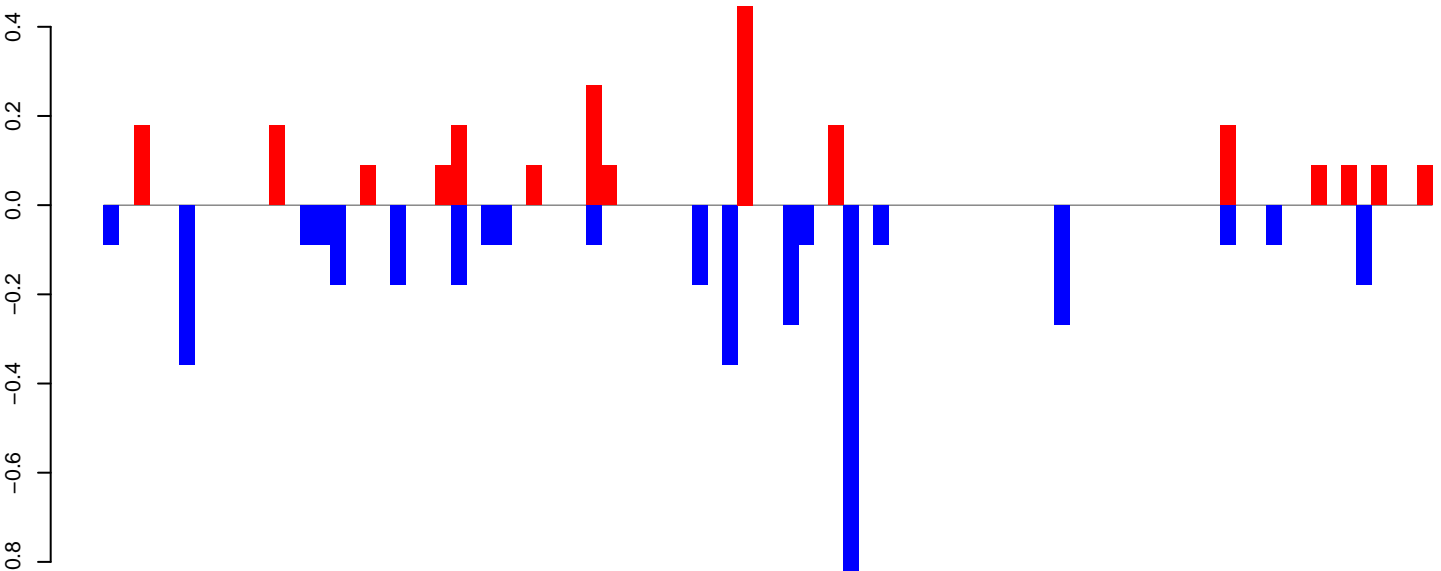

positive=2, negative=4, total=6

AeAeg_Aag2_DENV2K0048.rep

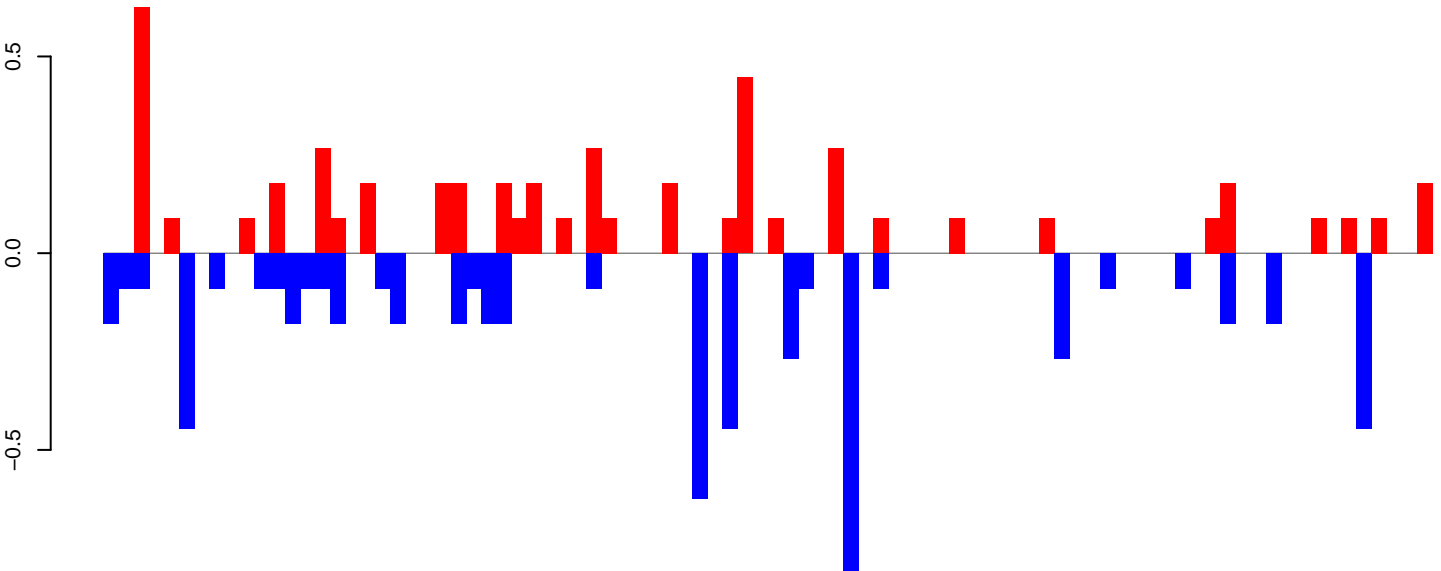

positive=5, negative=6, total=11

Window size=50, length=4421, TE@Copia-96_AA-LTR-I:1-4421

0 1000 2000 3000 4000

AeAeg_Aag2_DENV2K0048.18_23.rep

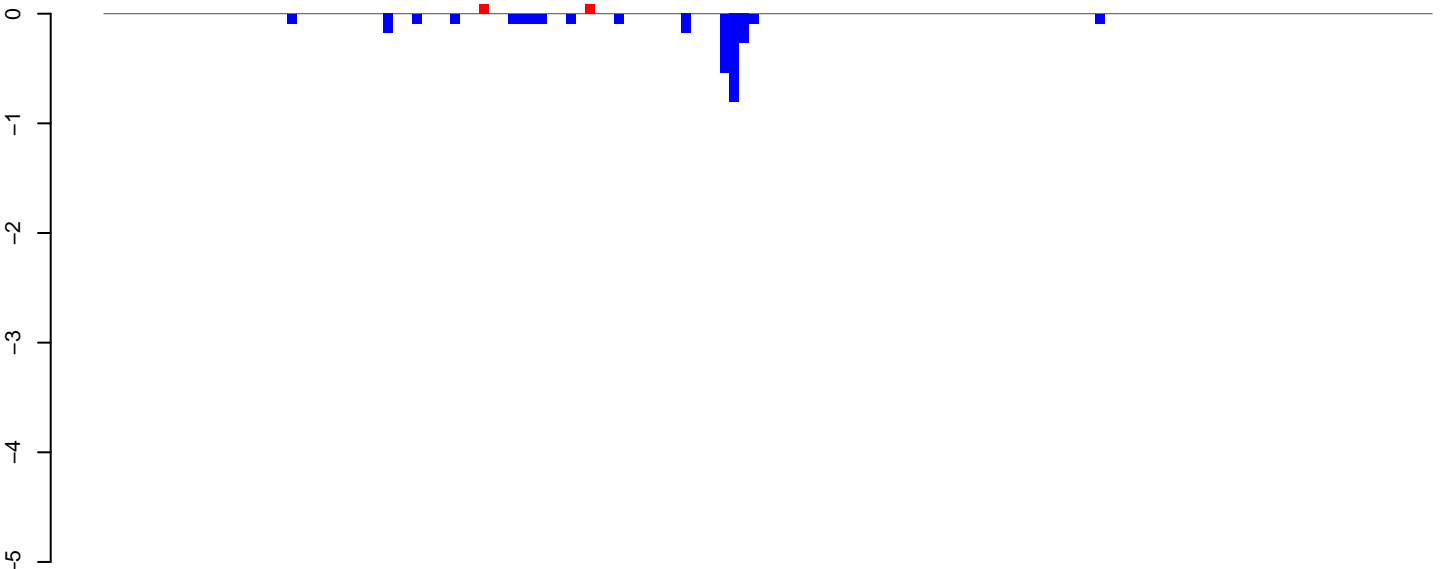

AeAeg_Aag2_DENV2K0048.24_35.rep

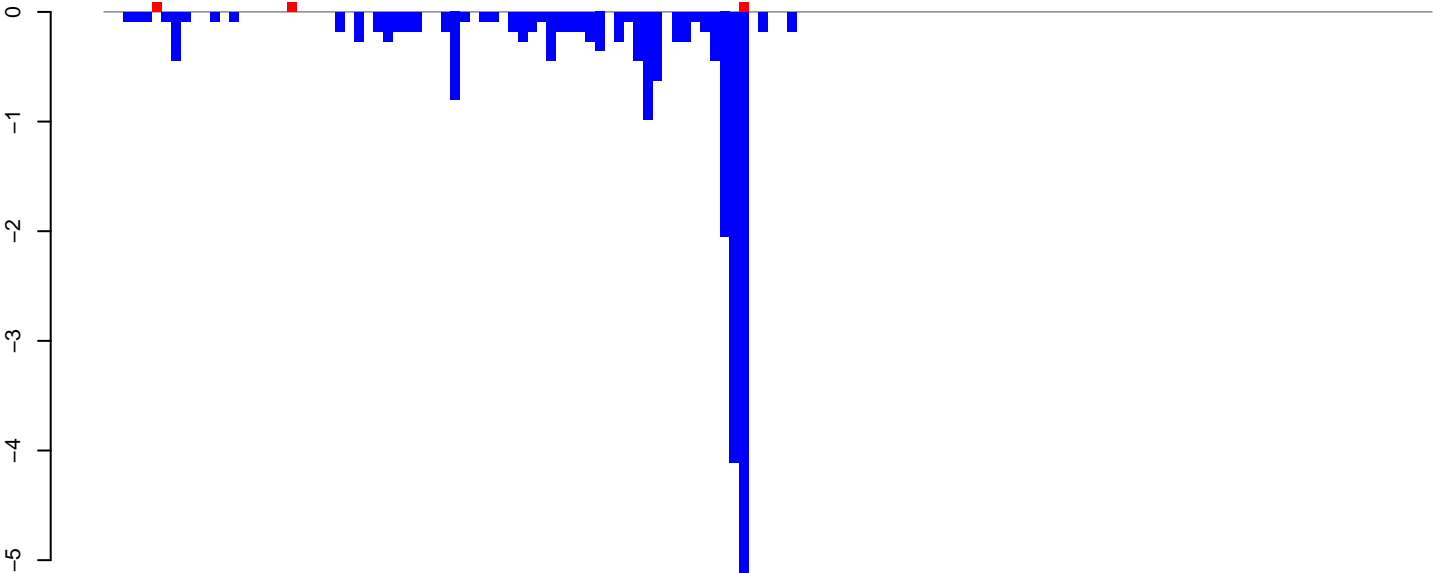

AeAeg_Aag2_DENV2K0048.rep



Window size=50, length=6905, TE@BEL-106_AA-LTR-I:1-6905

0 1000 2000 3000 4000 5000 6000 7000

AeAeg_Aag2_DENV2K0048.18_23.rep

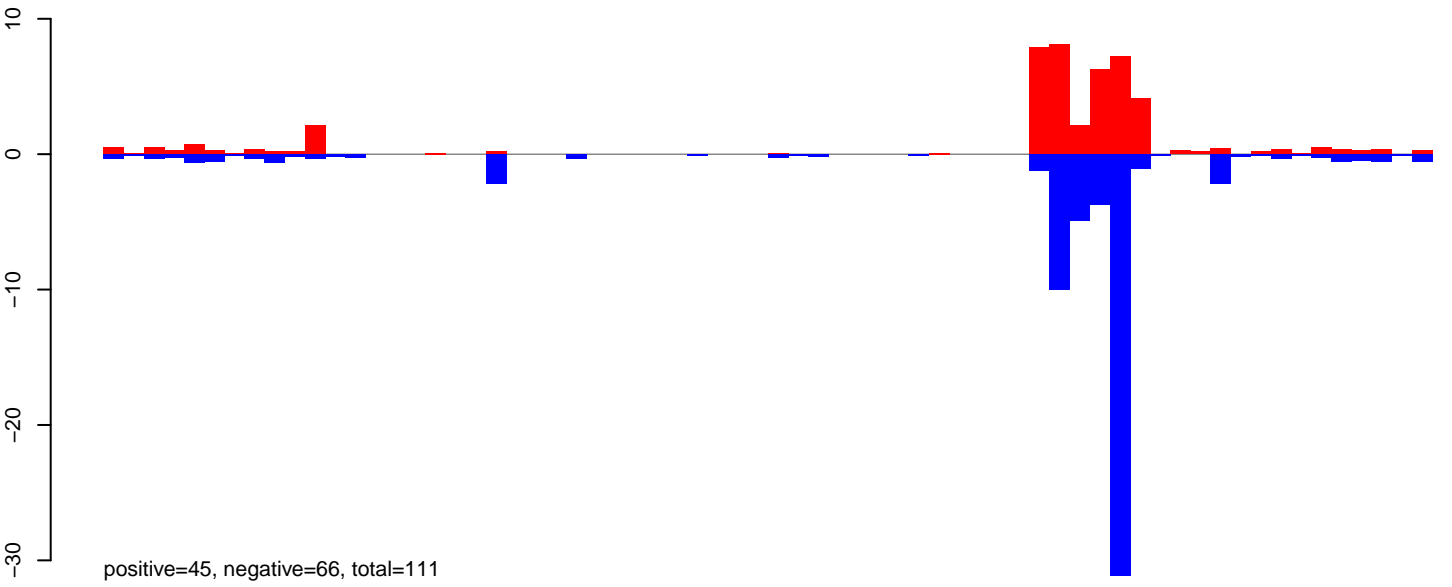

AeAeg_Aag2_DENV2K0048.24_35.rep

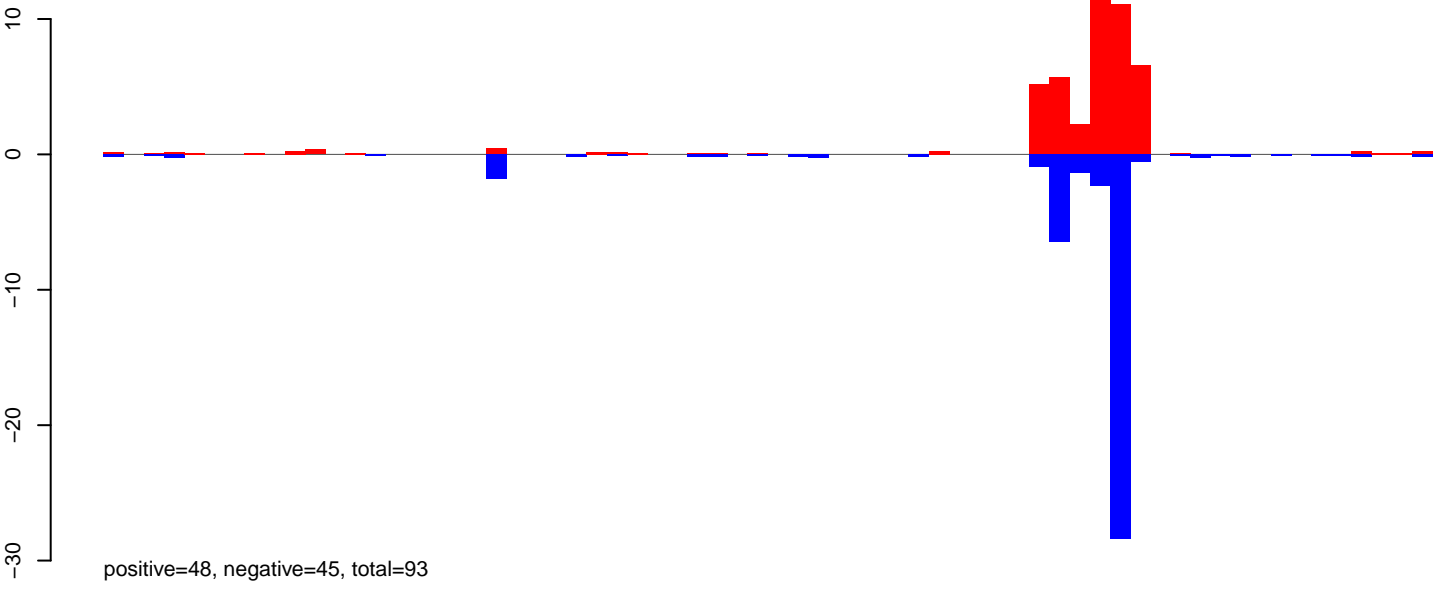

AeAeg_Aag2_DENV2K0048.rep

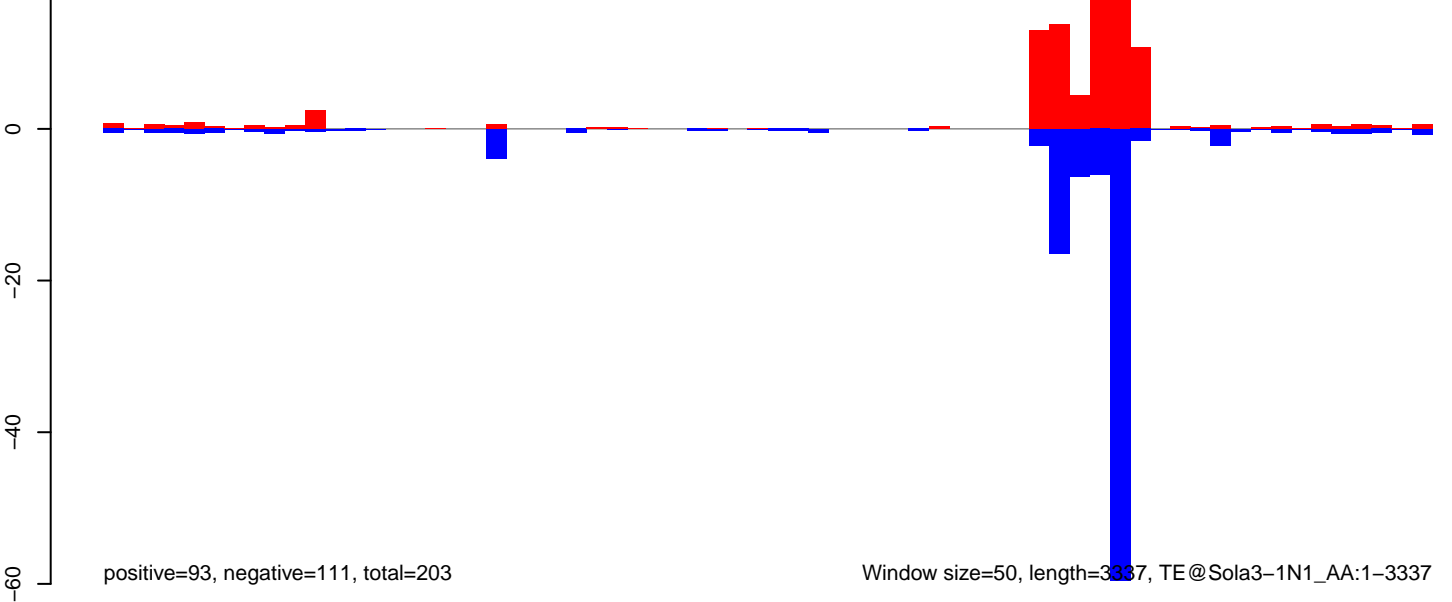

Window size=50, length=3337, TE@Sola3-1N1_AA:1-3337

AeAeg_Aag2_DENV2K0048.18_23.rep

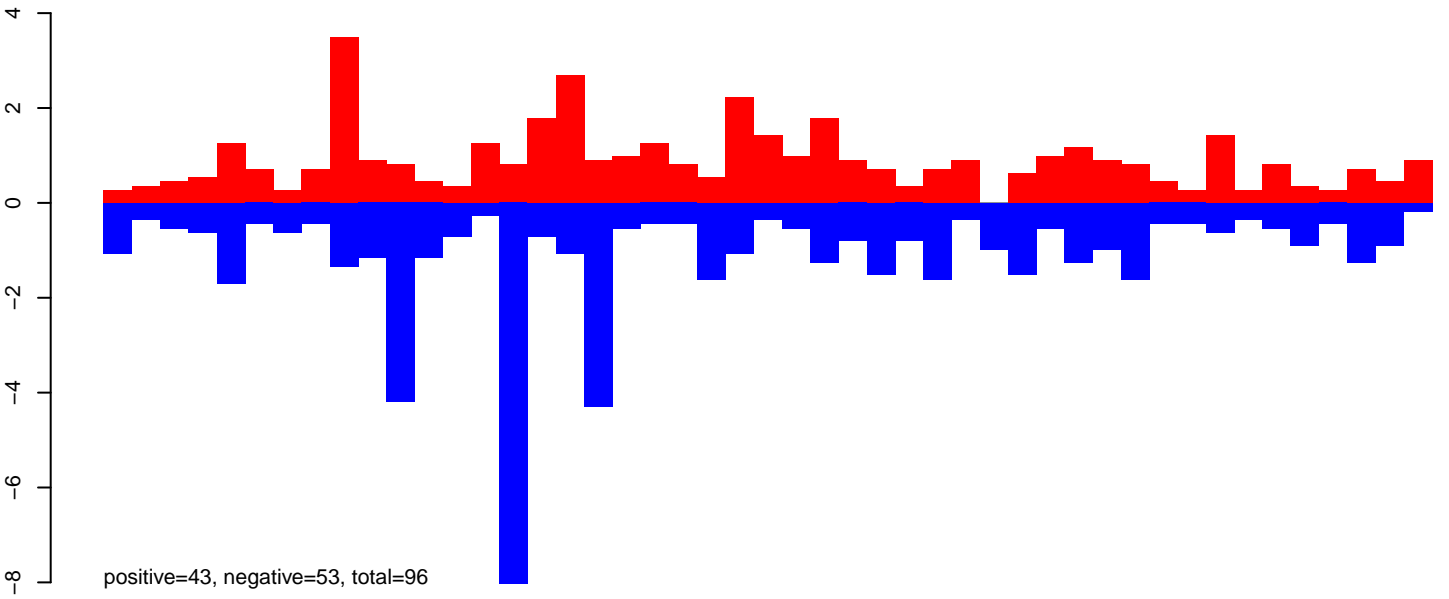

AeAeg_Aag2_DENV2K0048.24_35.rep

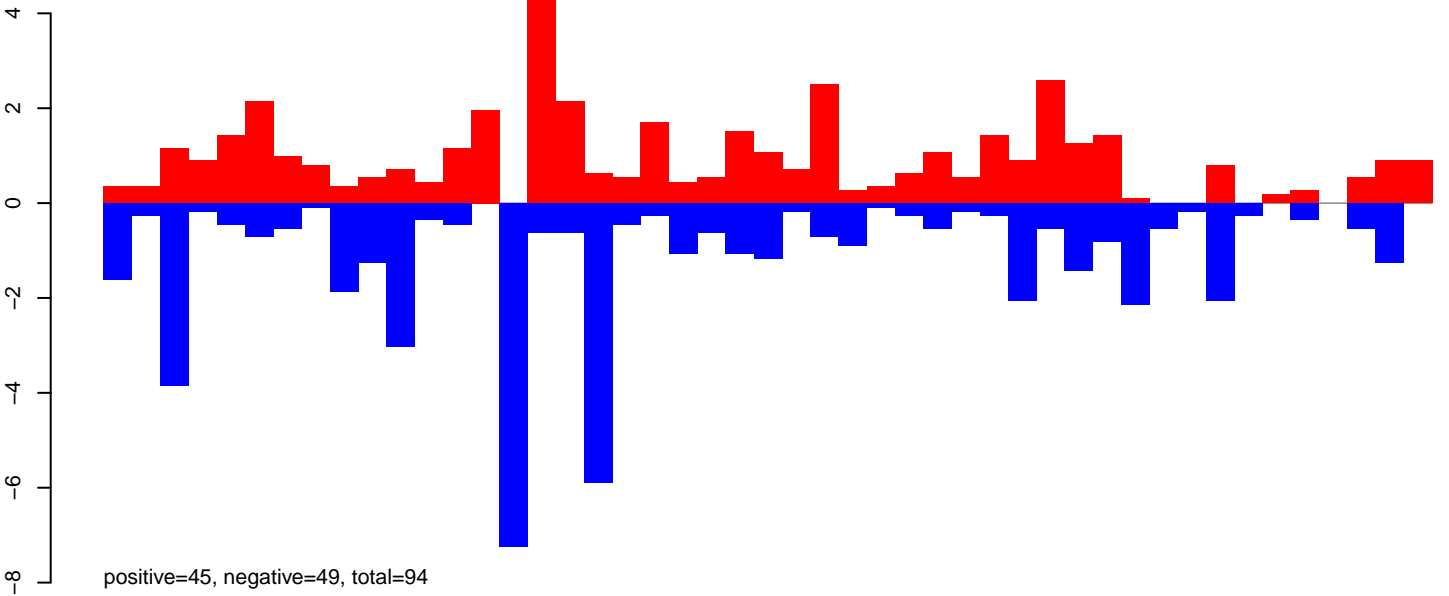

AeAeg_Aag2_DENV2K0048.rep

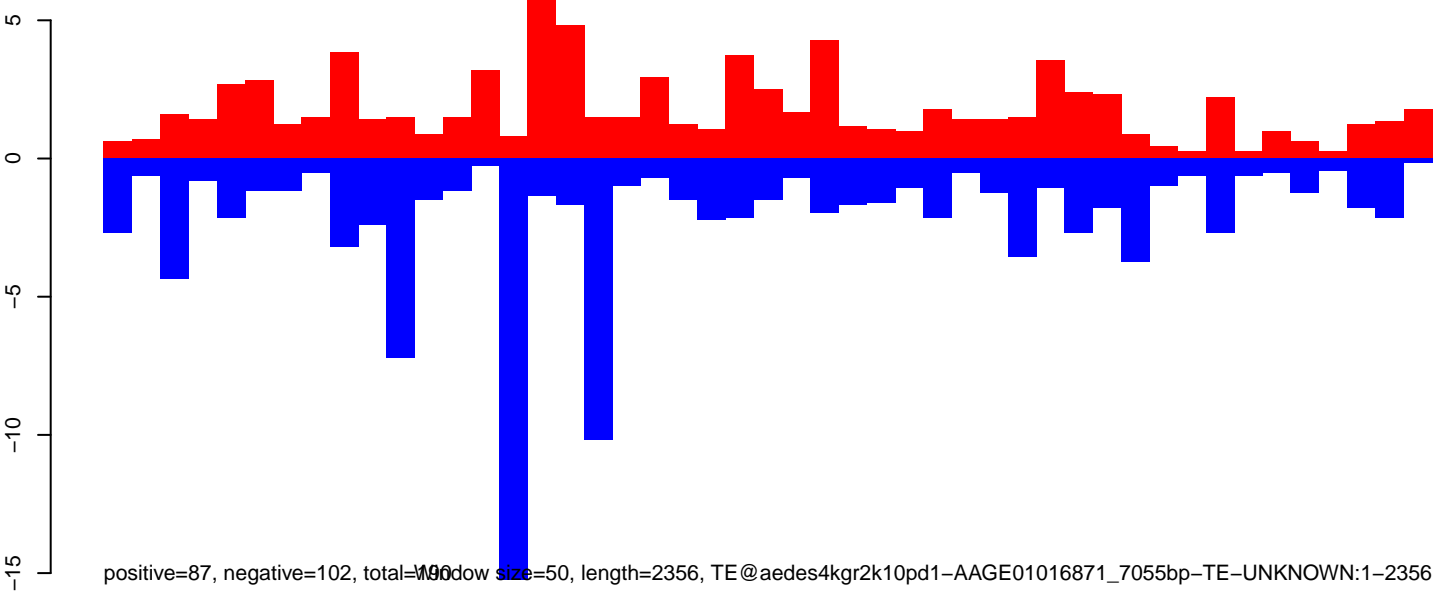

0 500 1000 1500 2000

AeAeg_Aag2_DENV2K0048.18_23.rep

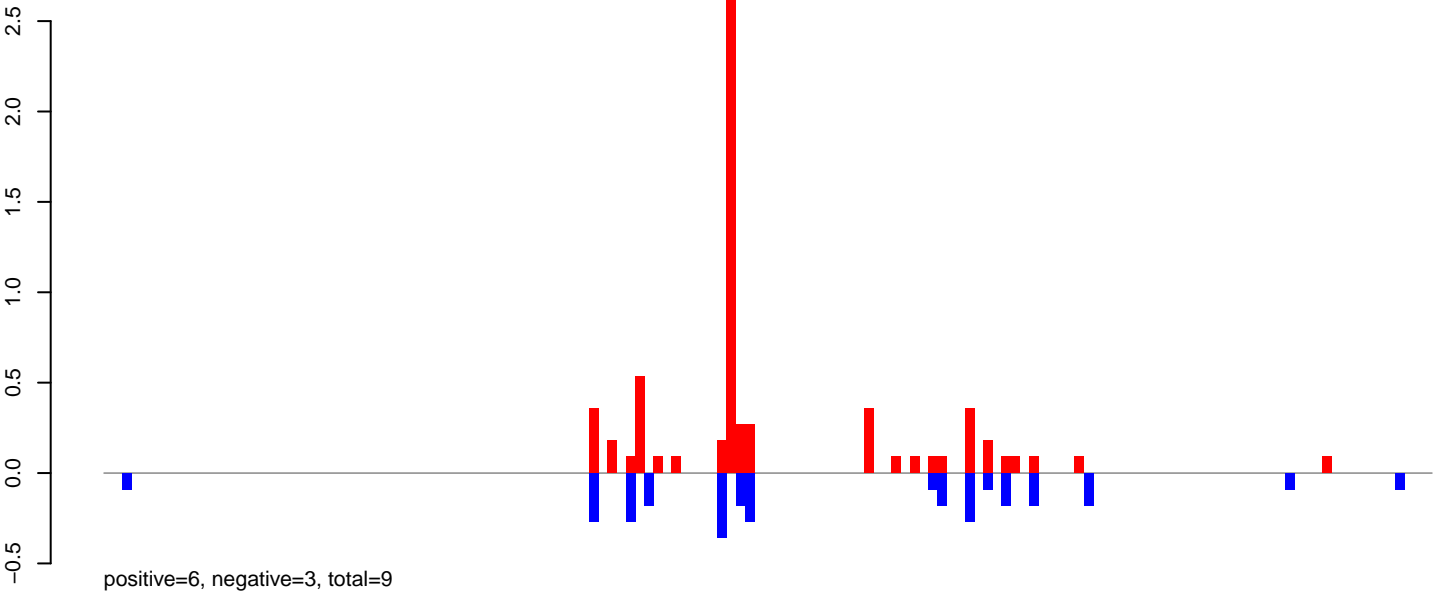

AeAeg_Aag2_DENV2K0048.24_35.rep

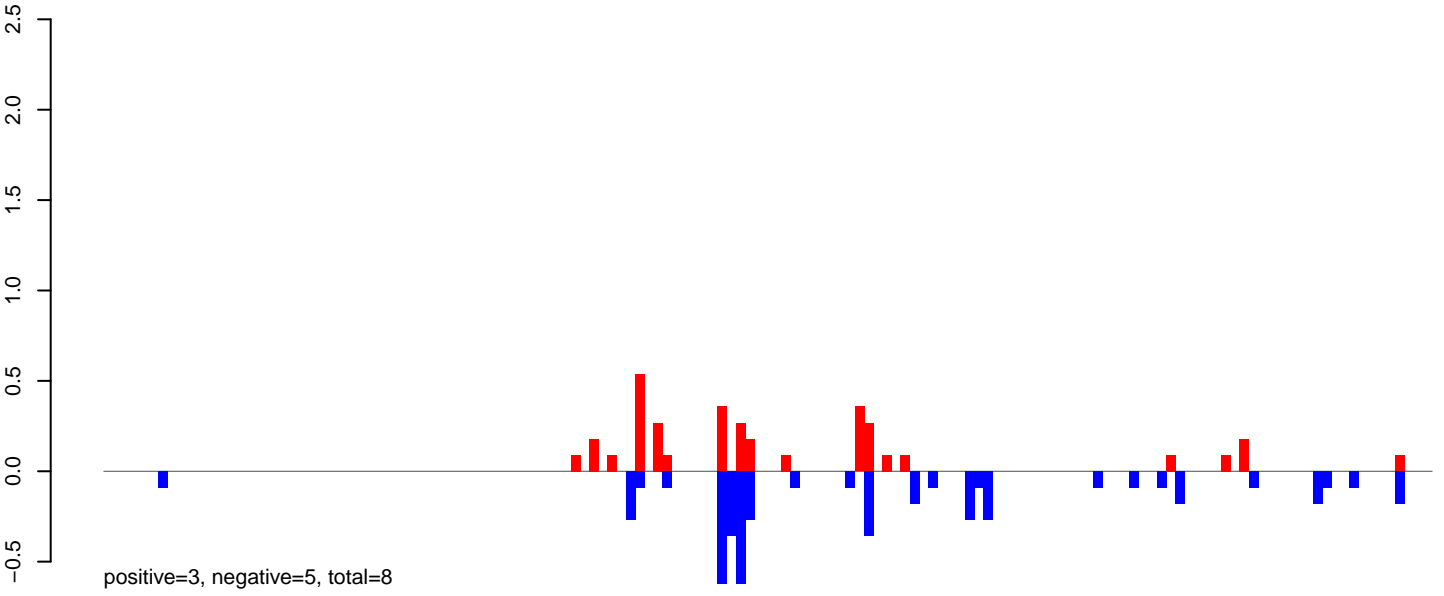

AeAeg_Aag2_DENV2K0048.rep

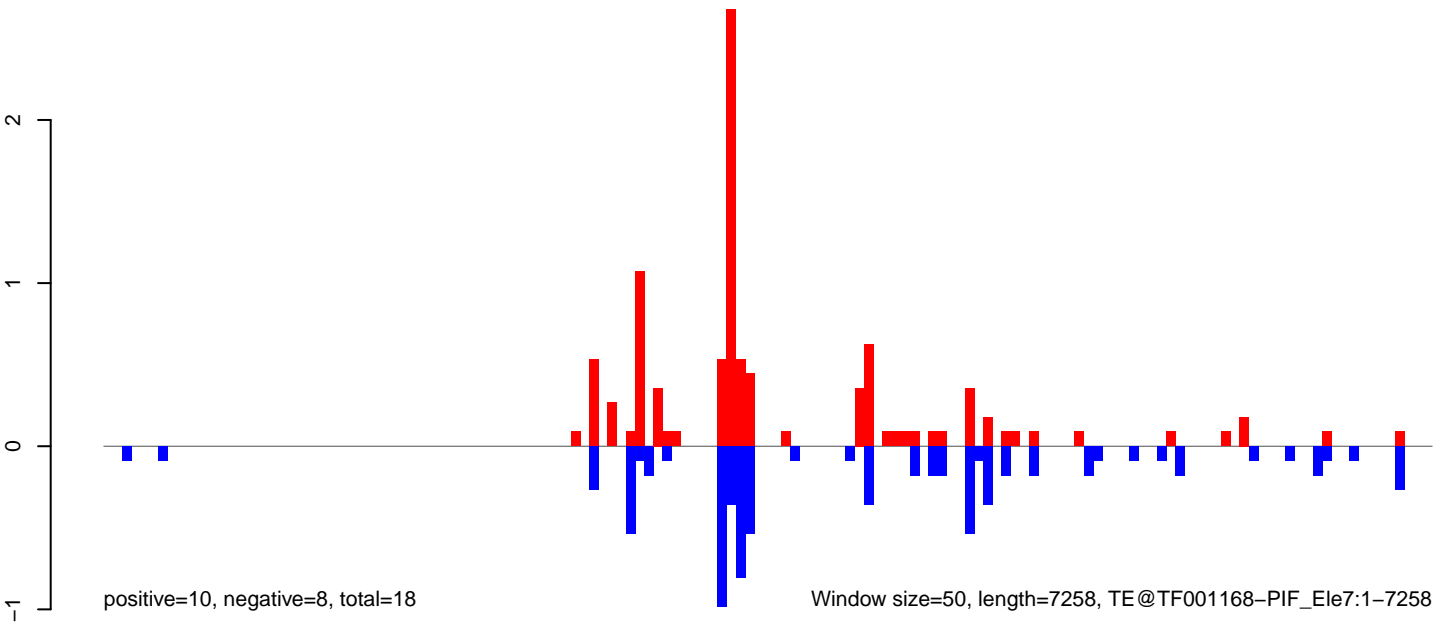

AeAeg_Aag2_DENV2K0048.18_23.rep

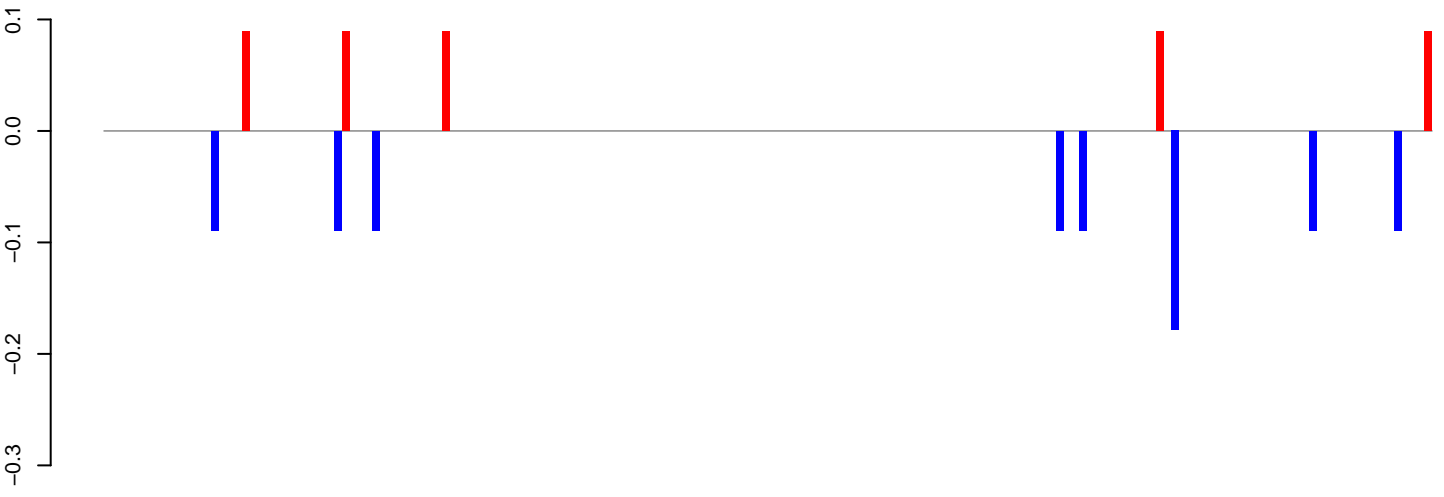

positive=1, negative=1, total=1

AeAeg_Aag2_DENV2K0048.24_35.rep

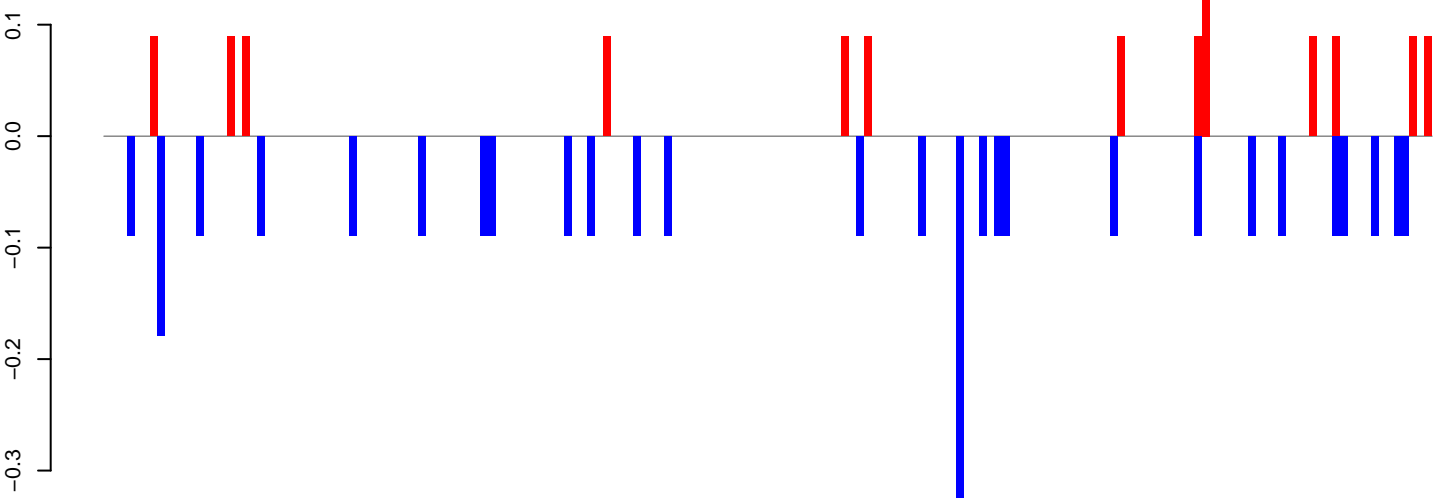

positive=1, negative=3, total=4

AeAeg_Aag2_DENV2K0048.rep

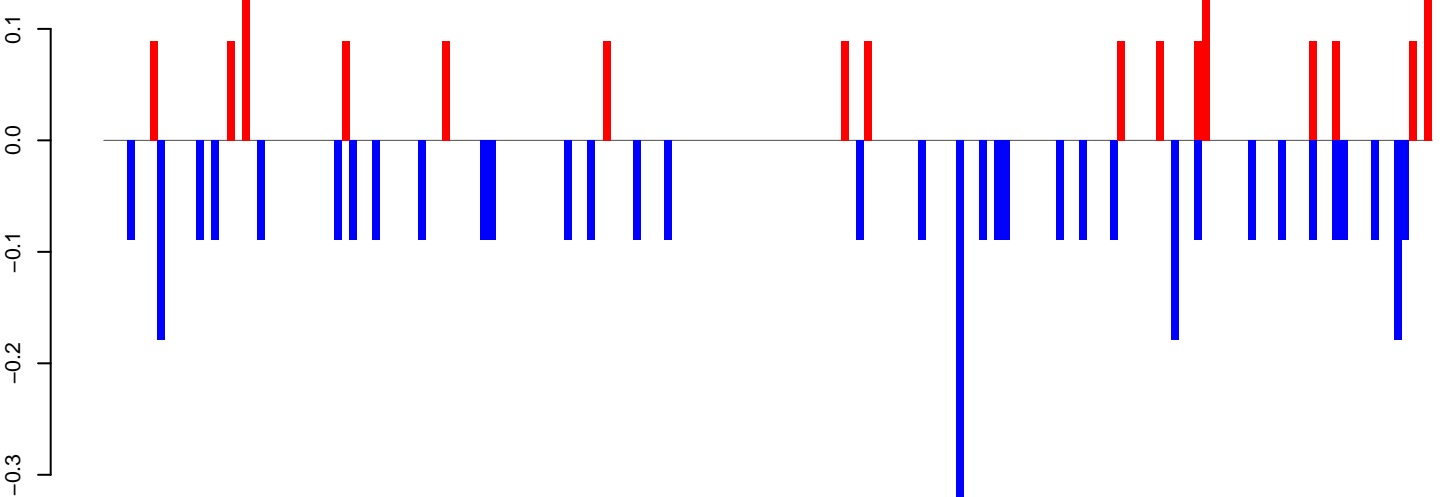

positive=2, negative=4, total=5

Window size=50, length=8699, TE@TF000950-Ty3_gypsy_Ele189:1-8699

0 2000 4000 6000 8000

AeAeg_Aag2_DENV2K0048.18_23.rep

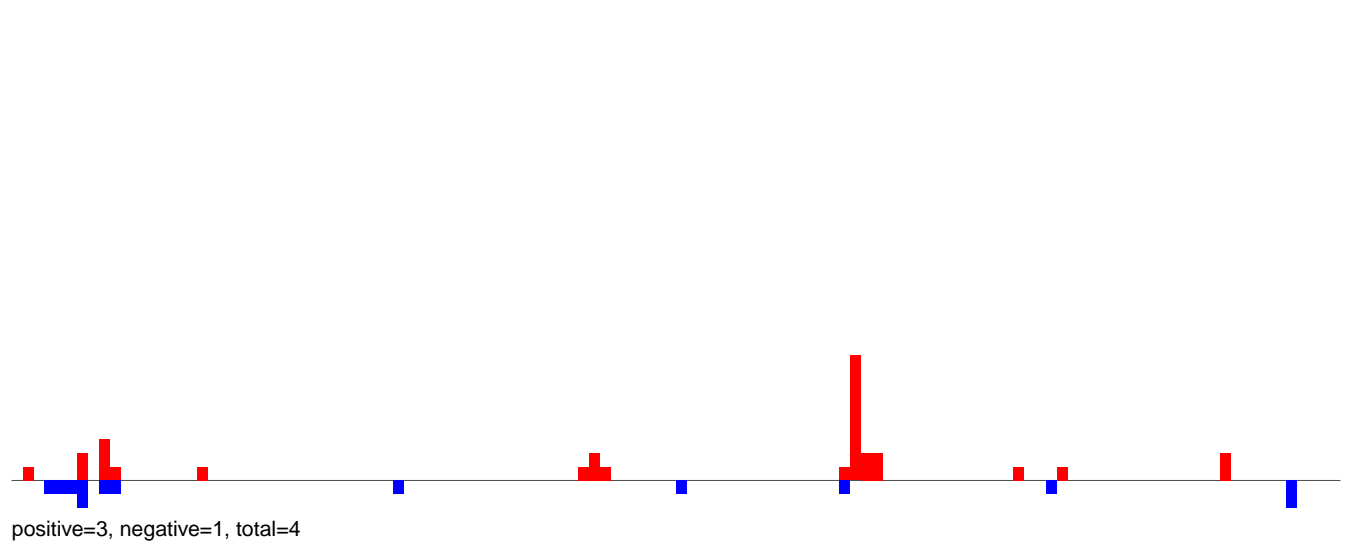

AeAeg_Aag2_DENV2K0048.24_35.rep

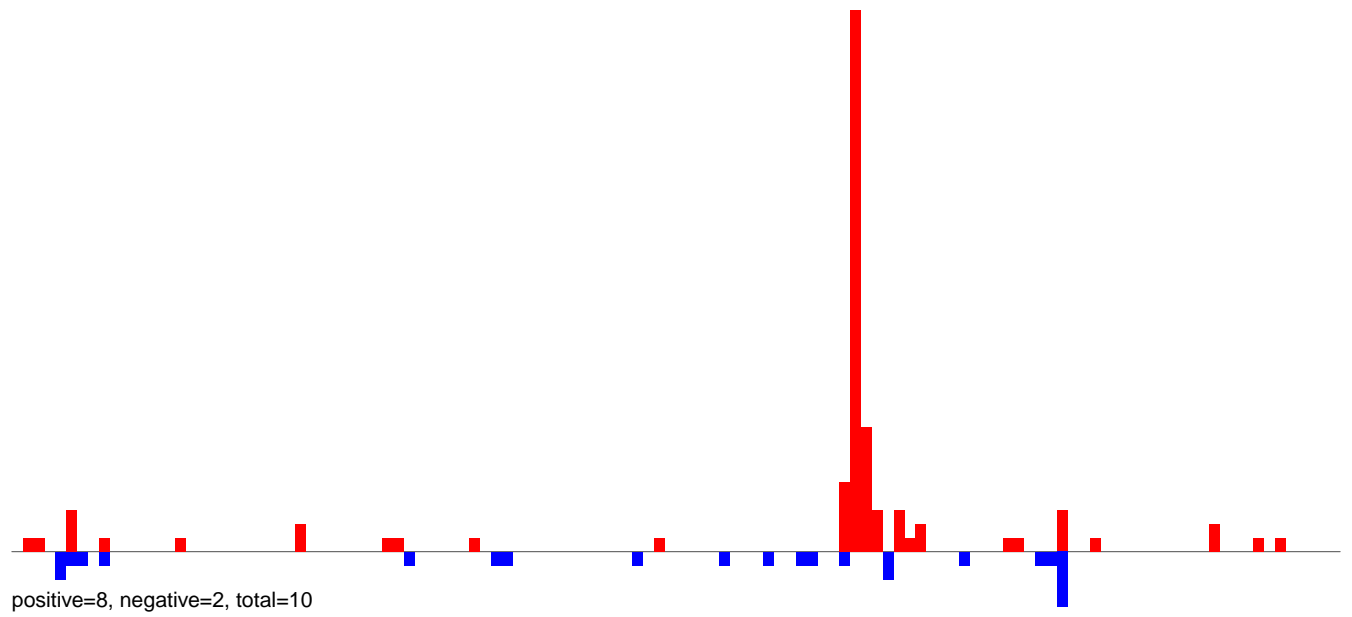

AeAeg_Aag2_DENV2K0048.rep

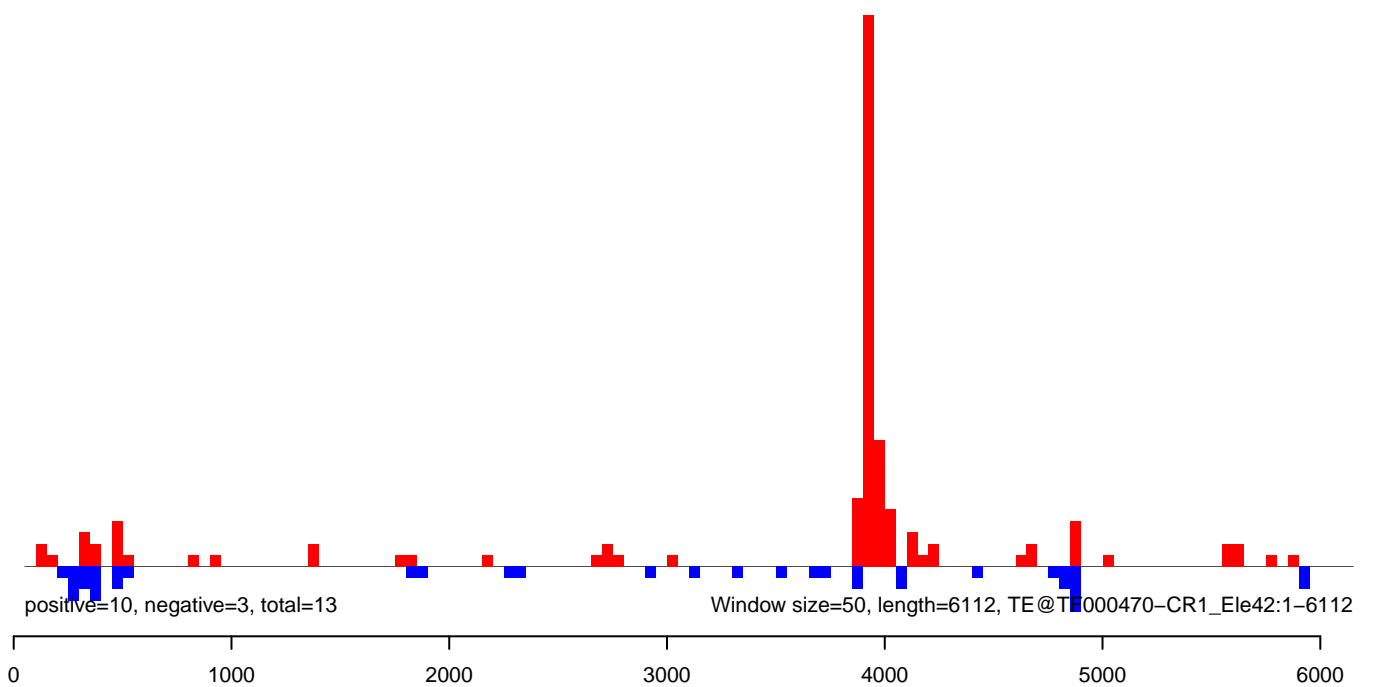

AeAeg_Aag2_DENV2K0048.18_23.rep

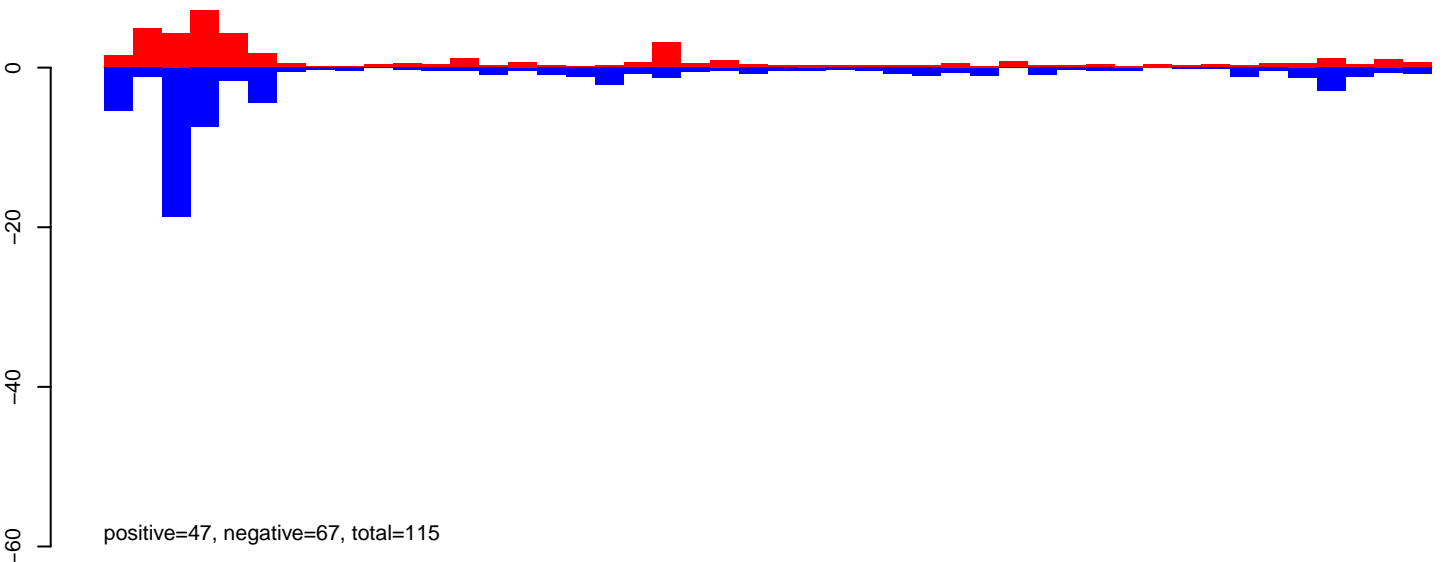

AeAeg_Aag2_DENV2K0048.24_35.rep

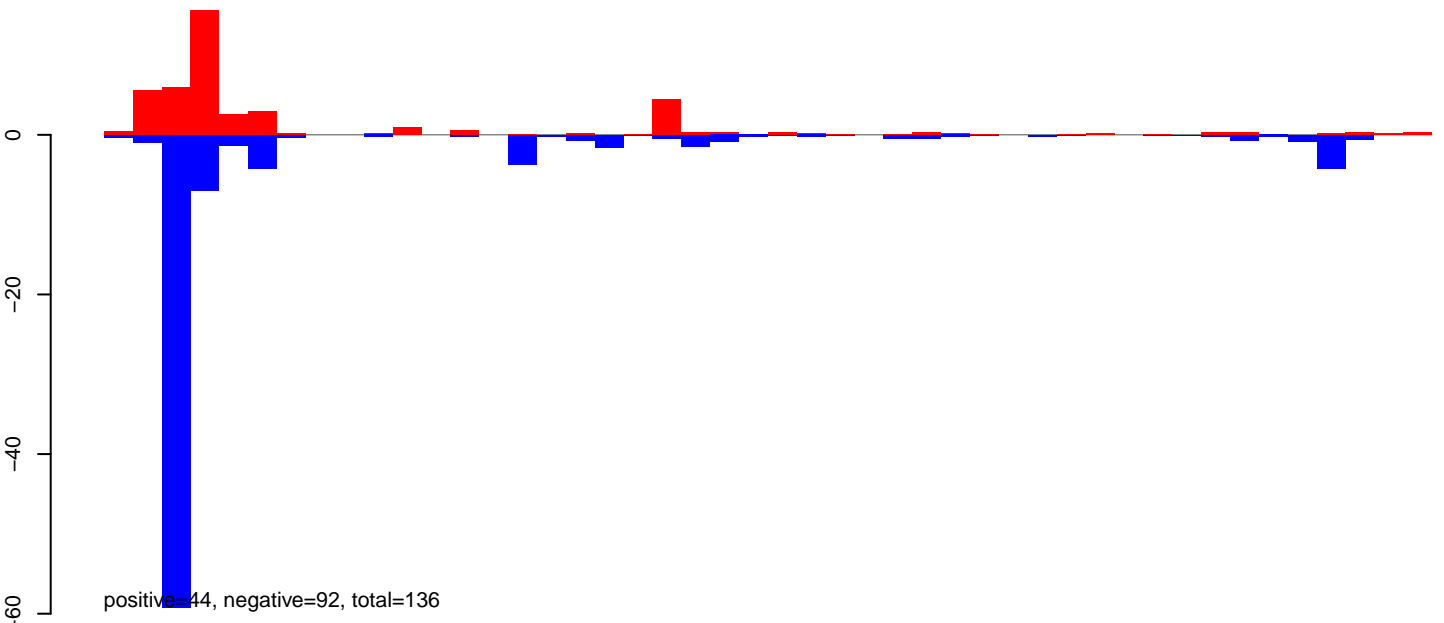

AeAeg_Aag2_DENV2K0048.rep

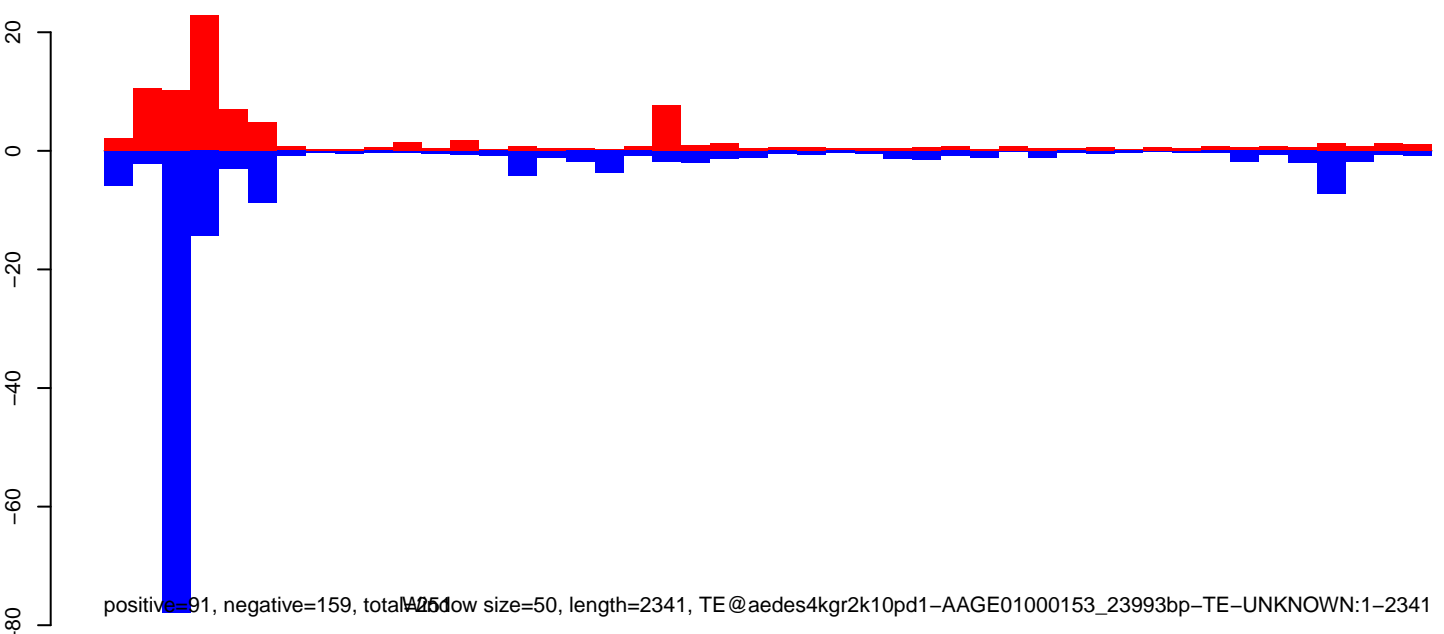

AeAeg_Aag2_DENV2K0048.18_23.rep

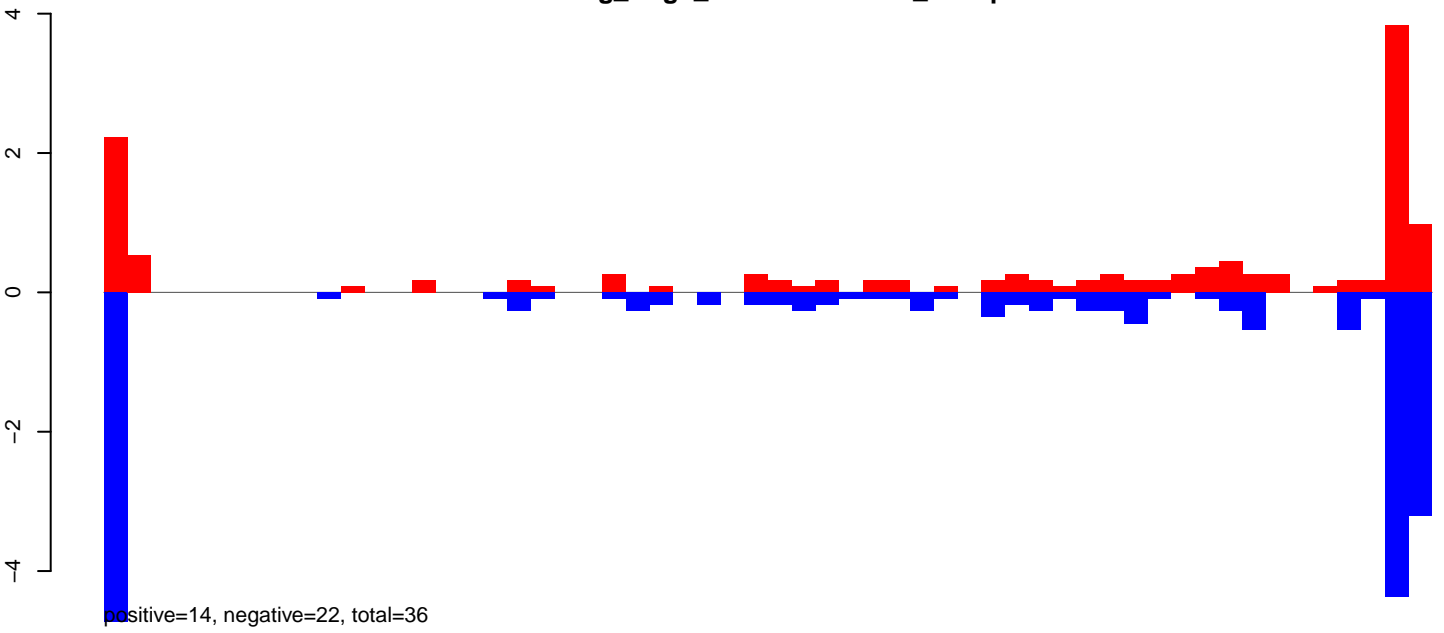

AeAeg_Aag2_DENV2K0048.24_35.rep

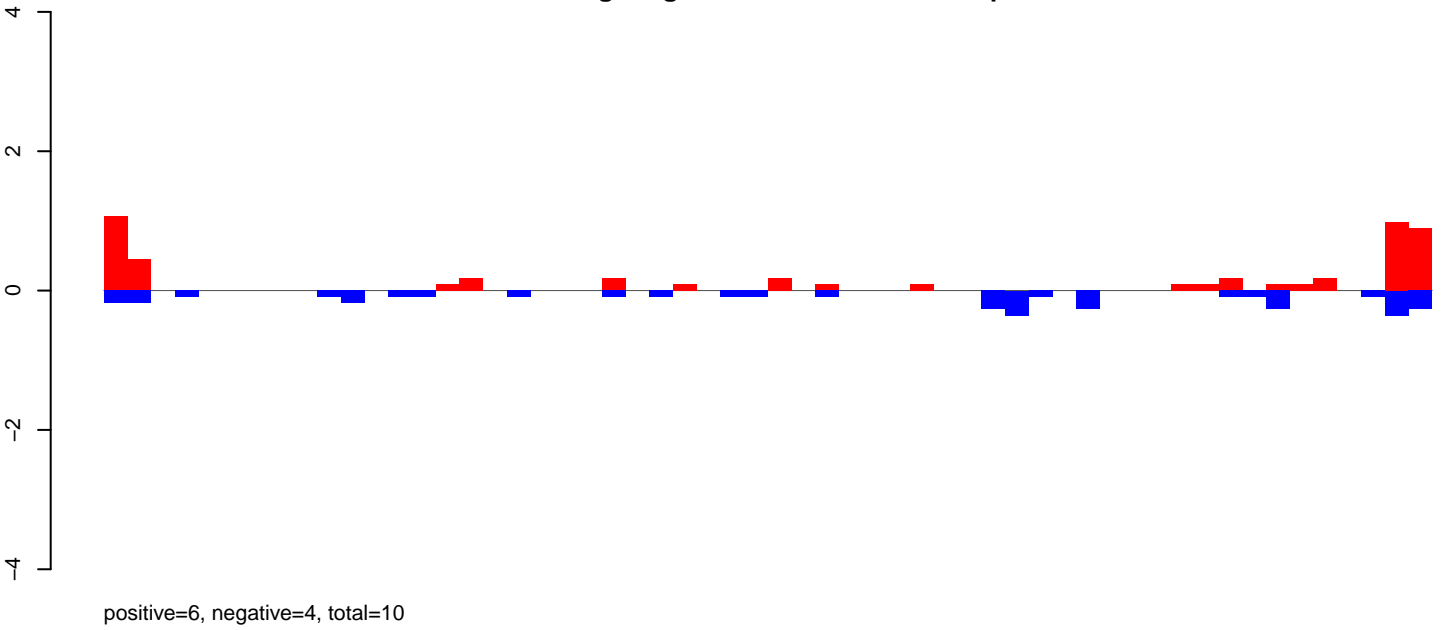

AeAeg_Aag2_DENV2K0048.rep

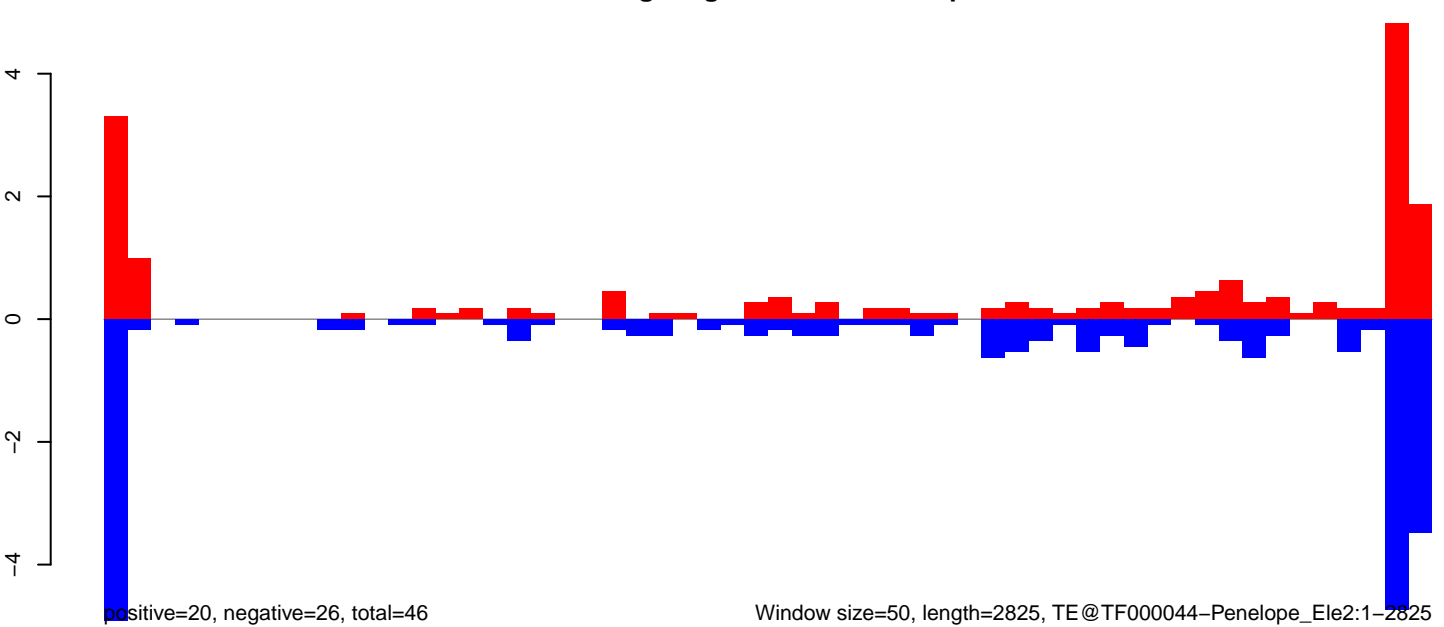

Window size=50, length=2825, TE@TF000044-Penelope_Ele2:1-2825

AeAeg_Aag2_DENV2K0048.18_23.rep

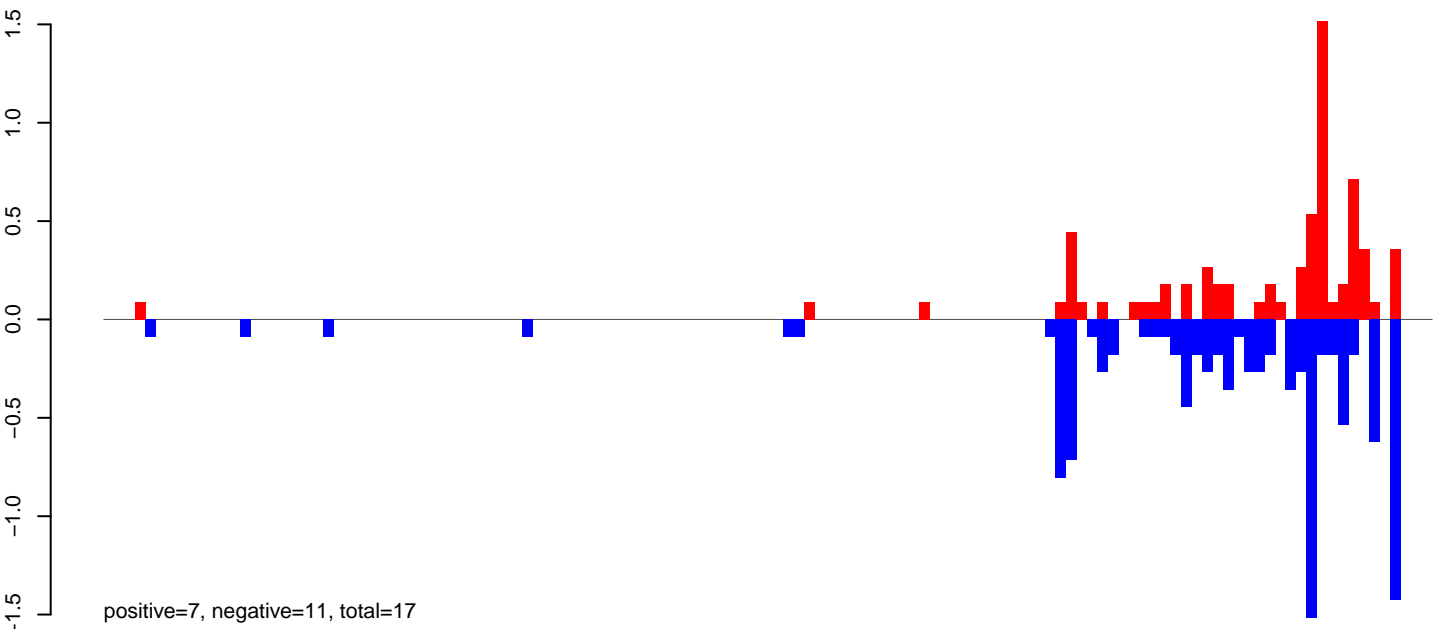

AeAeg_Aag2_DENV2K0048.24_35.rep

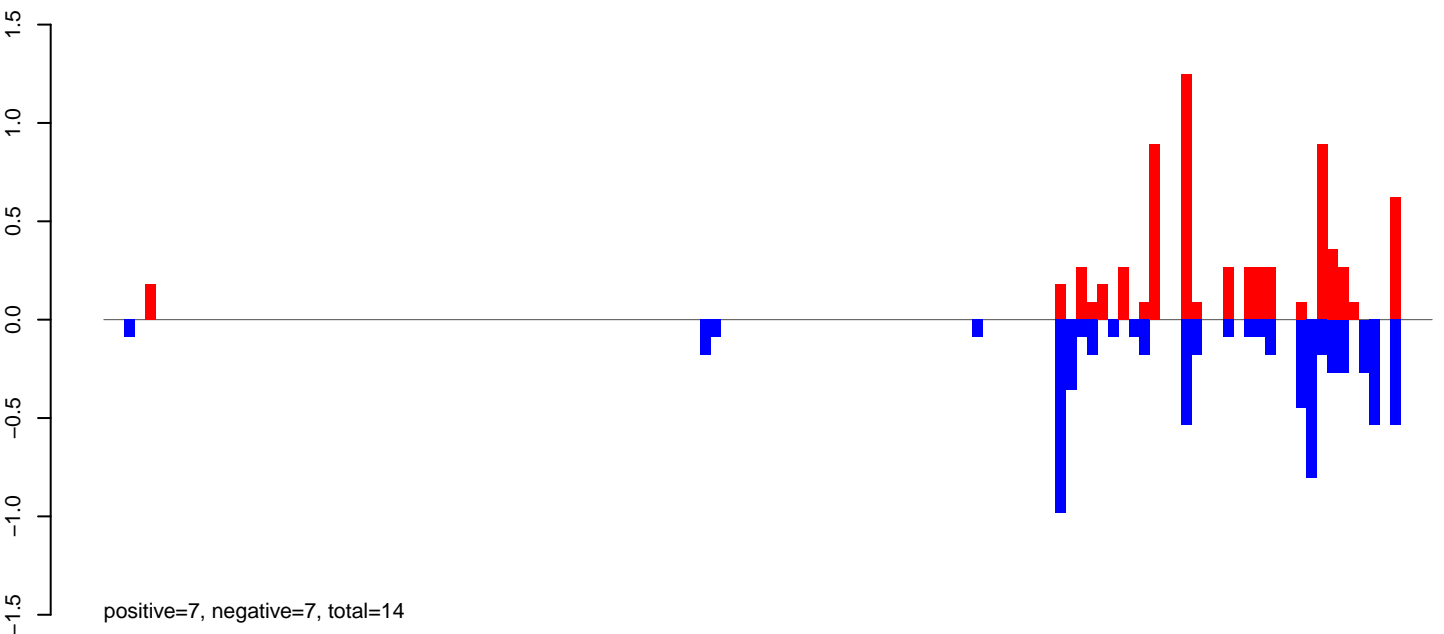

AeAeg_Aag2_DENV2K0048.rep

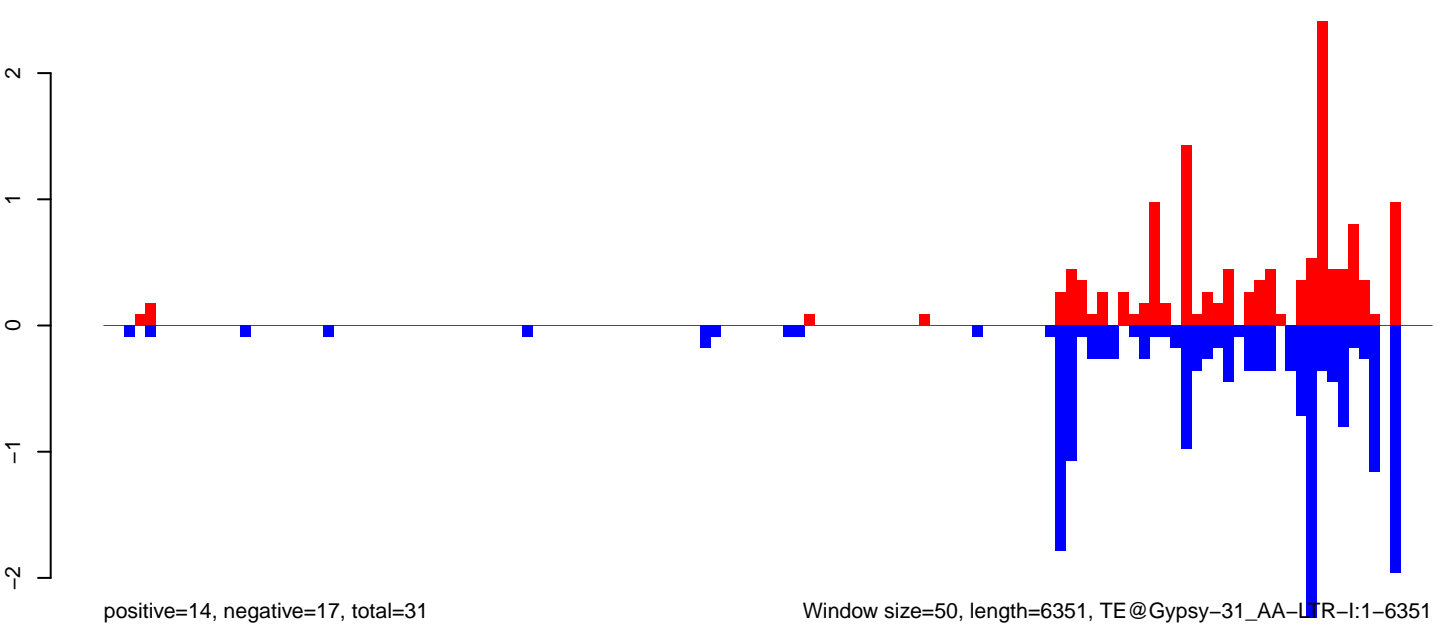

Window size=50, length=6351, TE@Gypsy-31_AA-LTR-I:1-6351

AeAeg_Aag2_DENV2K0048.18_23.rep

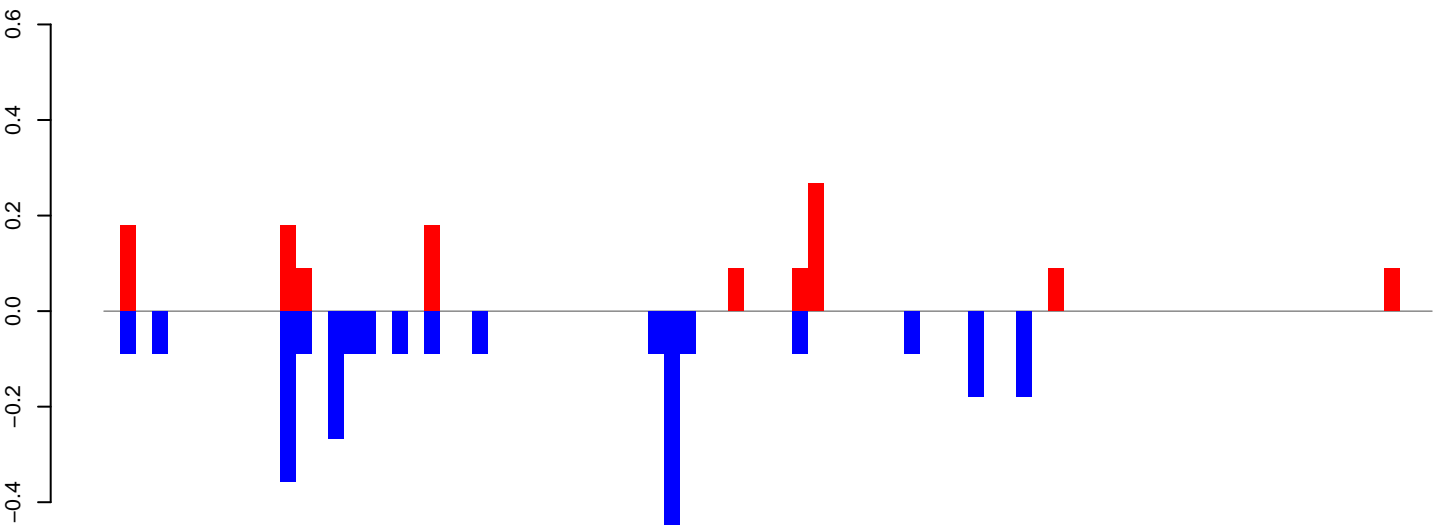

positive=1, negative=2, total=4

AeAeg_Aag2_DENV2K0048.24_35.rep

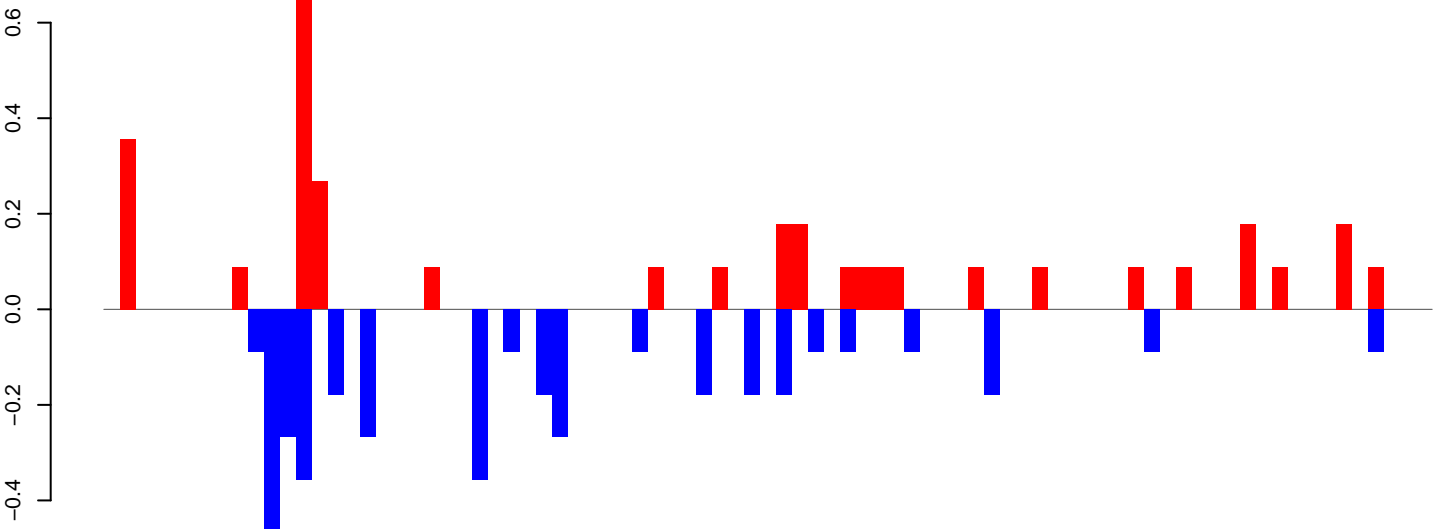

positive=3, negative=4, total=7

AeAeg_Aag2_DENV2K0048.rep

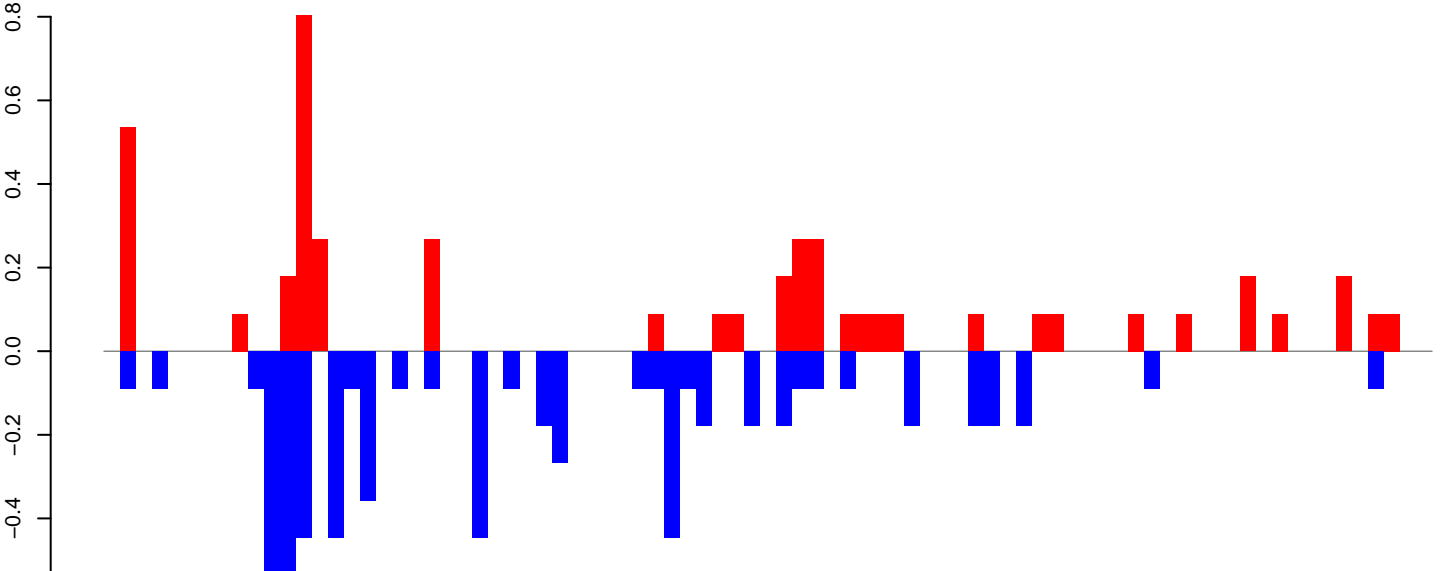

positive=5, negative=6, total=11

Window size=50, length=4154, TE@BEL-1N_AA-LTR-I:1-4154

AeAeg_Aag2_DENV2K0048.18_23.rep

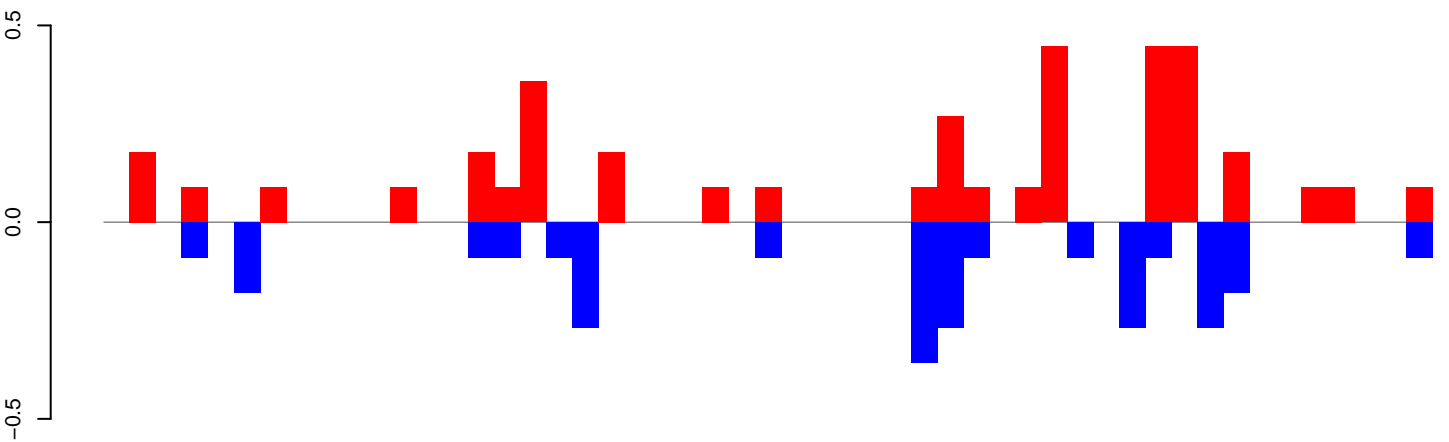

positive=4, negative=3, total=7

AeAeg_Aag2_DENV2K0048.24_35.rep

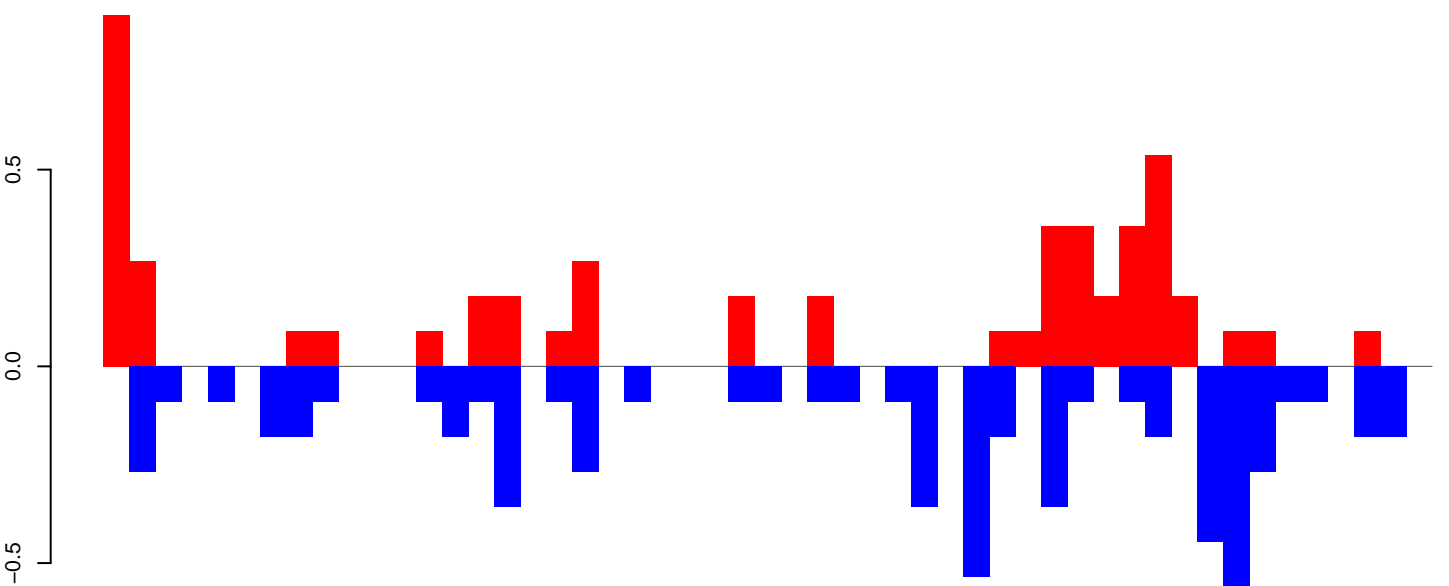

positive=5, negative=6, total=11

AeAeg_Aag2_DENV2K0048.rep

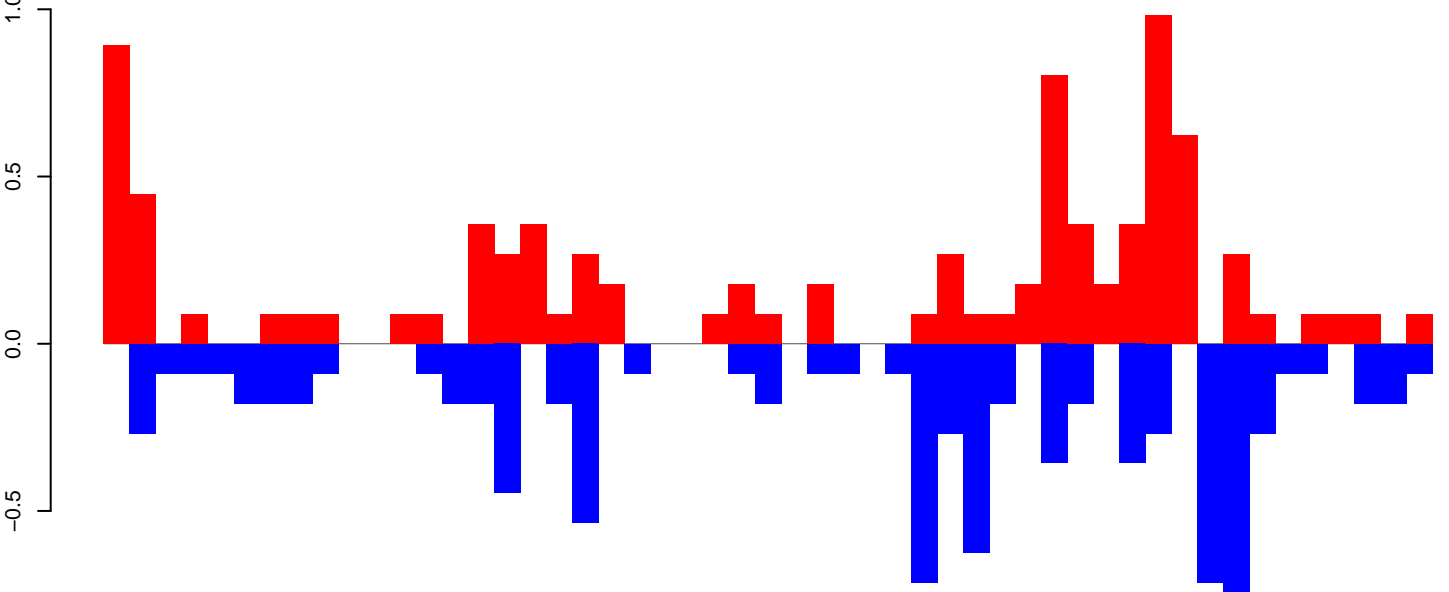

positive=9, negative=9, total=18 Window size=50, length=2570, TE@aedes4kgr2k10pd1-AAGE01016495_7135bp-TE-UNKNOWN:1-2570

AeAeg_Aag2_DENV2K0048.18_23.rep

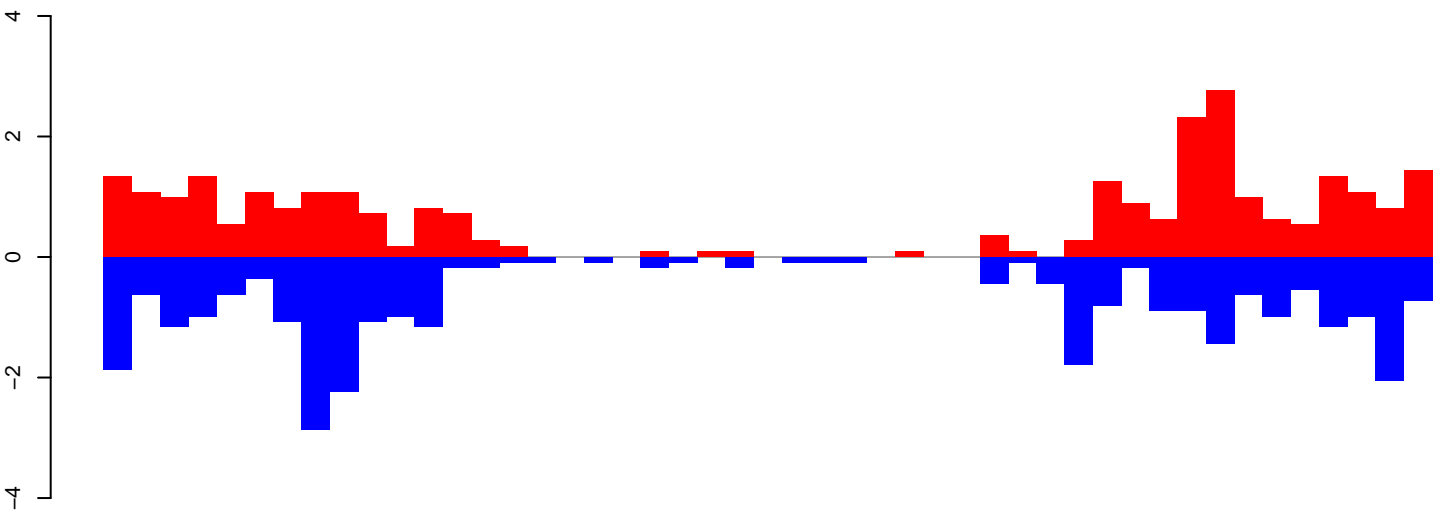

positive=29, negative=31, total=60

AeAeg_Aag2_DENV2K0048.24_35.rep

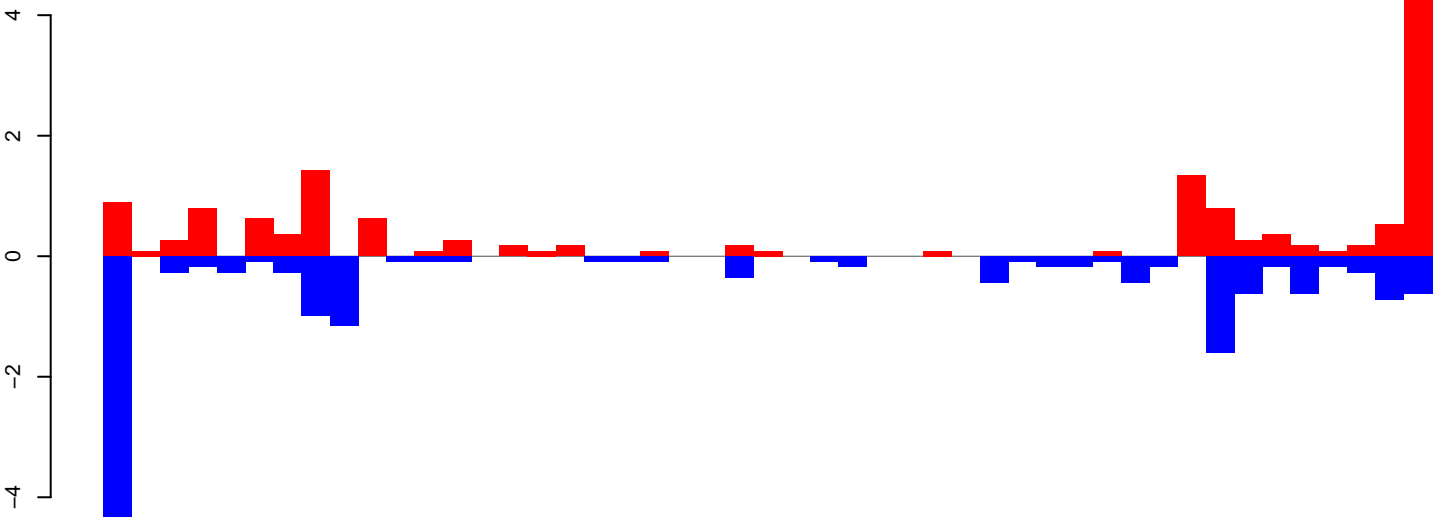

positive=20, negative=17, total=36

AeAeg_Aag2_DENV2K0048.rep

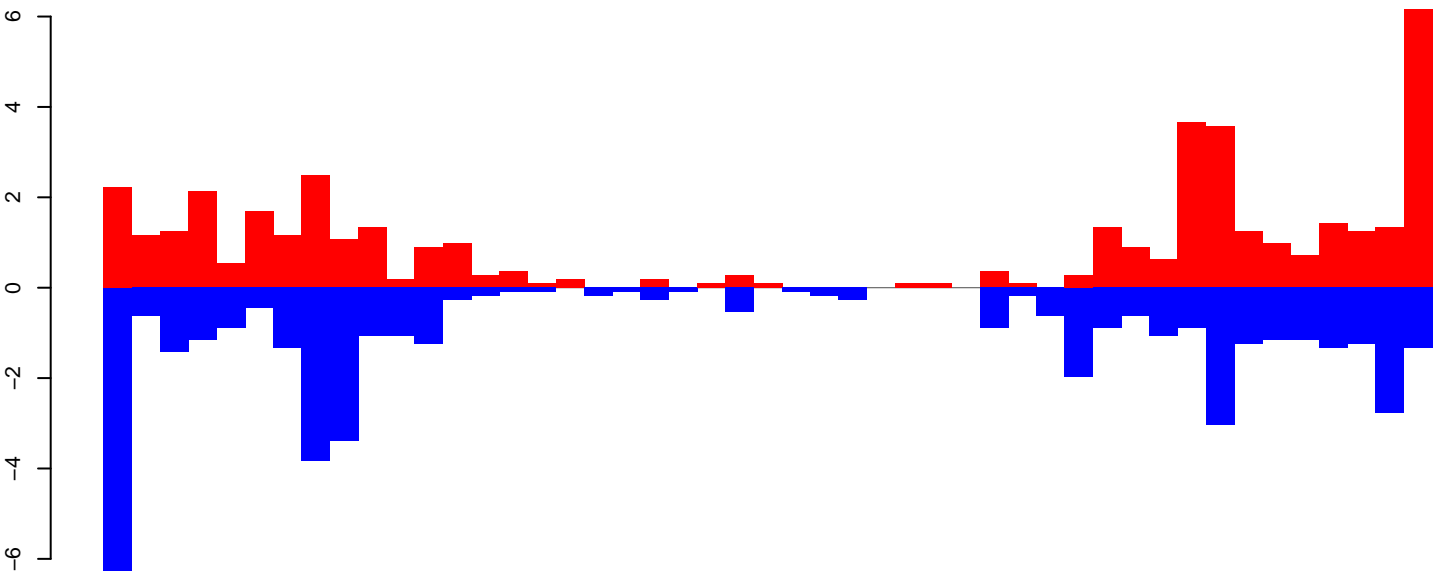

positive=49, negative=48, total=97

Window size=50, length=2360, TE@TF001253-otherMITEs_Ele3b:1-2360

AeAeg_Aag2_DENV2K0048.18_23.rep

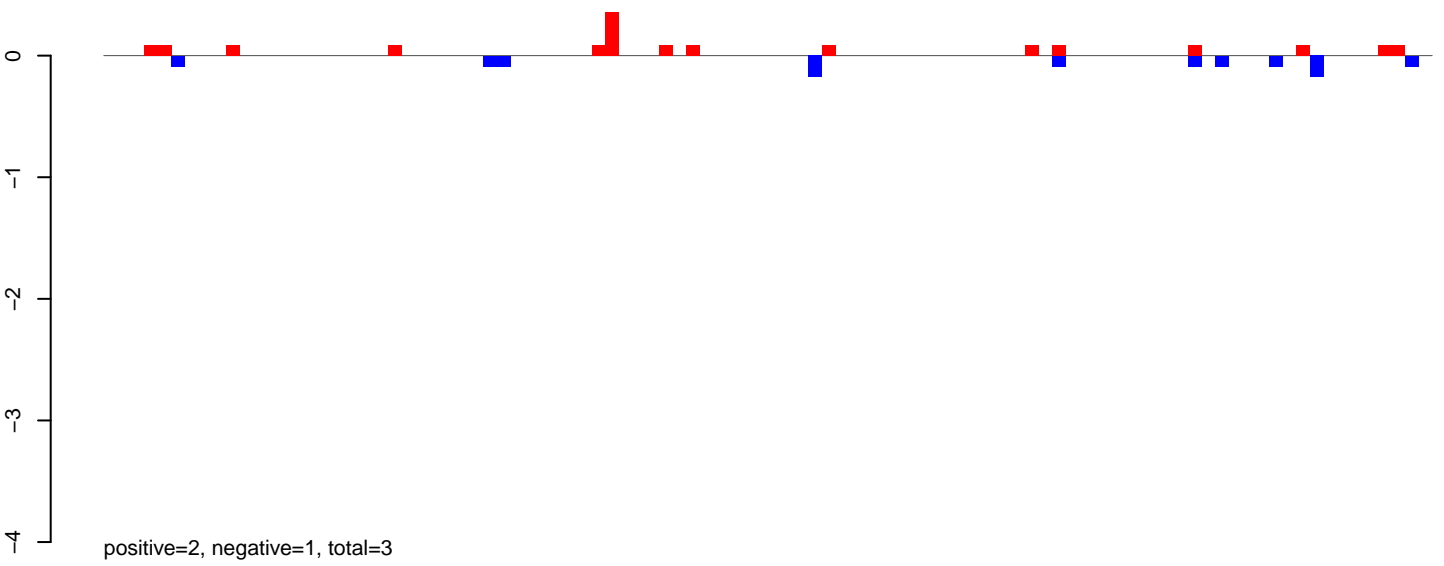

AeAeg_Aag2_DENV2K0048.24_35.rep

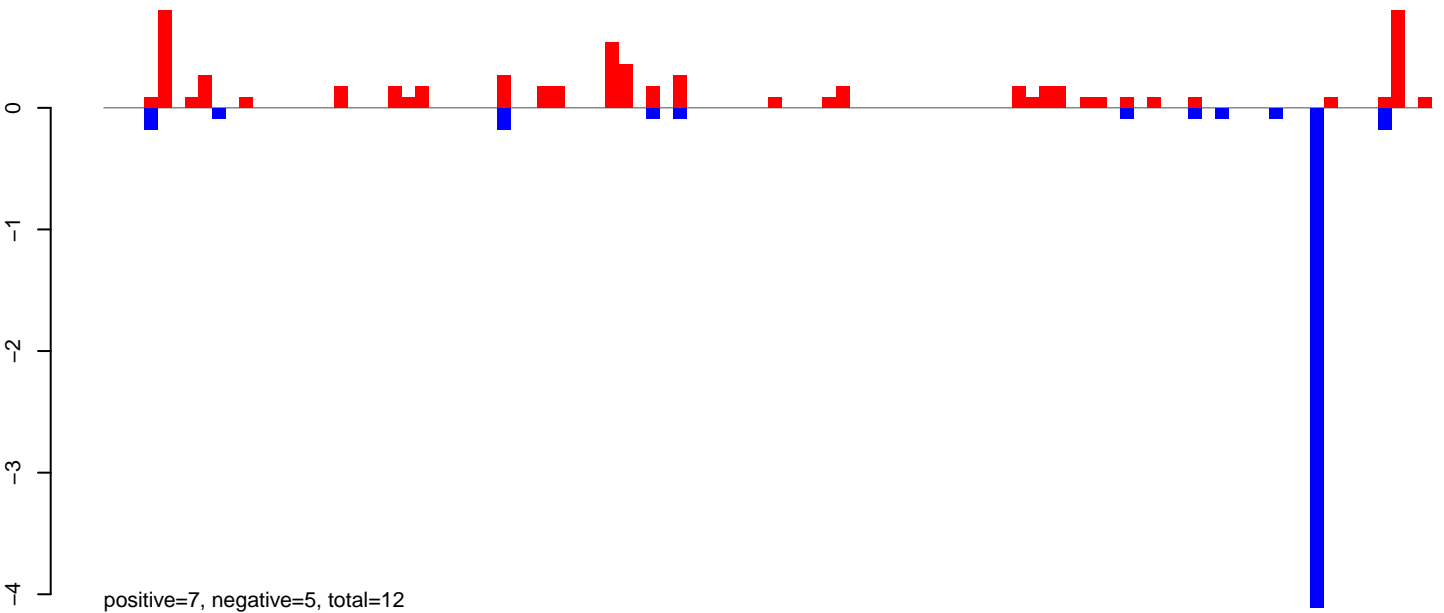

AeAeg_Aag2_DENV2K0048.rep

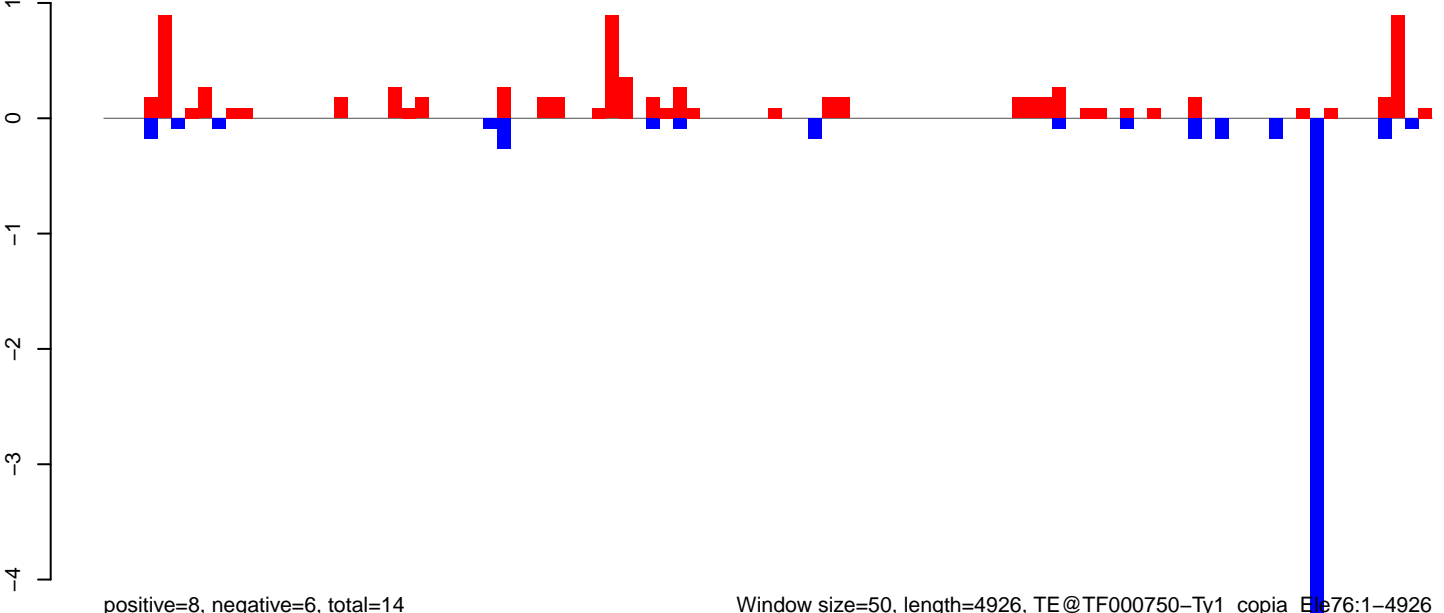

Window size=50, length=4926, TE@TF000750-Ty1_copia_Ele76:1-4926

AeAeg_Aag2_DENV2K0048.18_23.rep

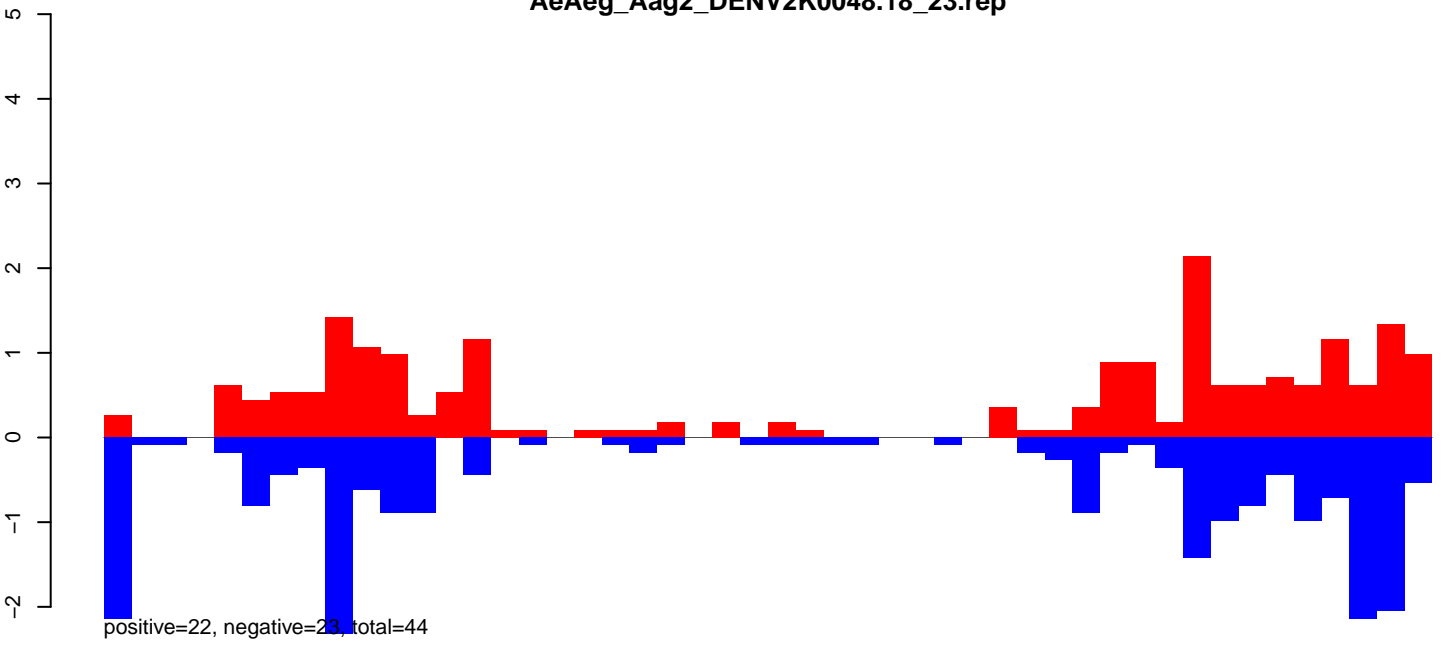

AeAeg_Aag2_DENV2K0048.24_35.rep

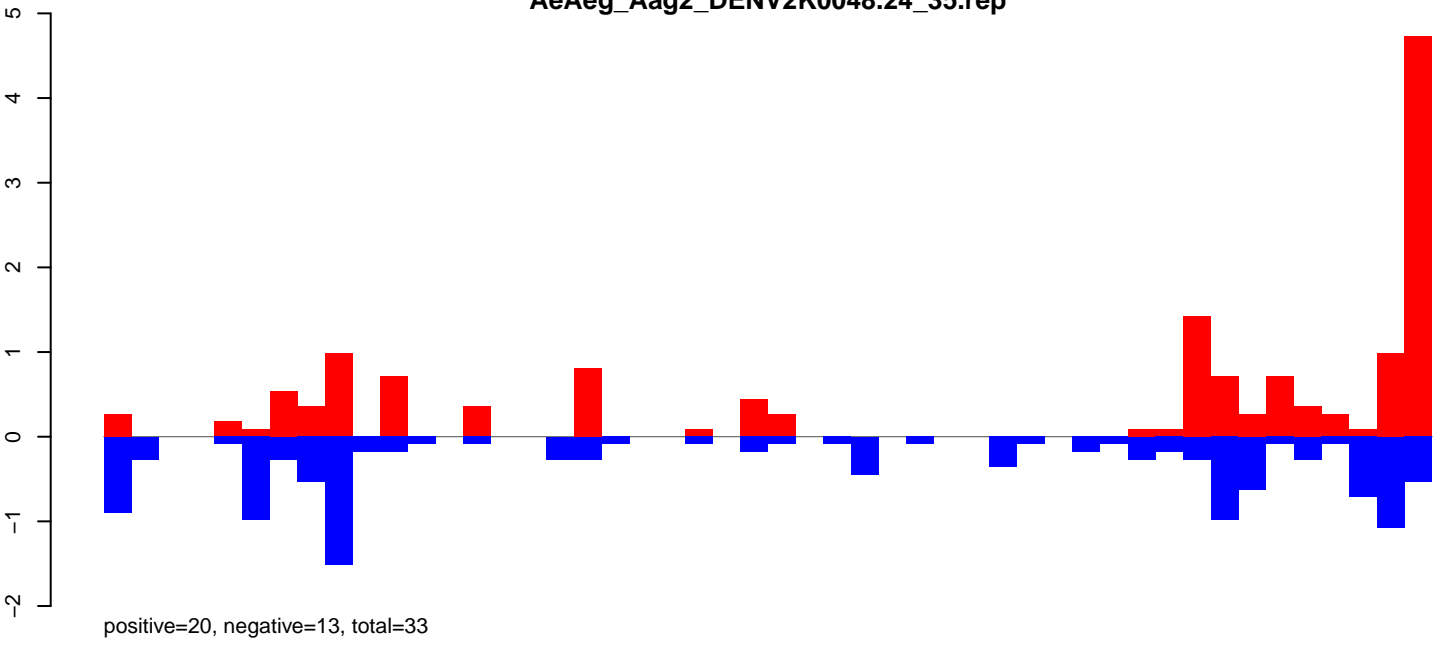

AeAeg_Aag2_DENV2K0048.rep

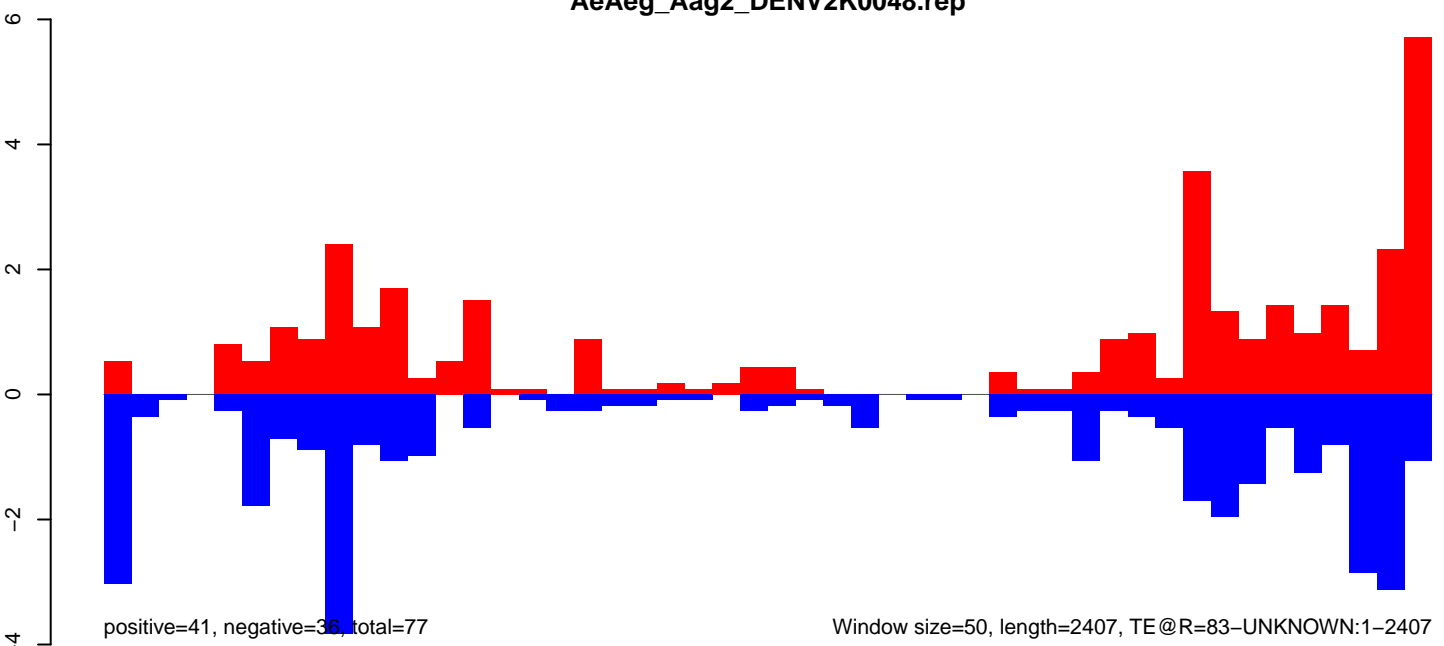

AeAeg_Aag2_DENV2K0048.18_23.rep

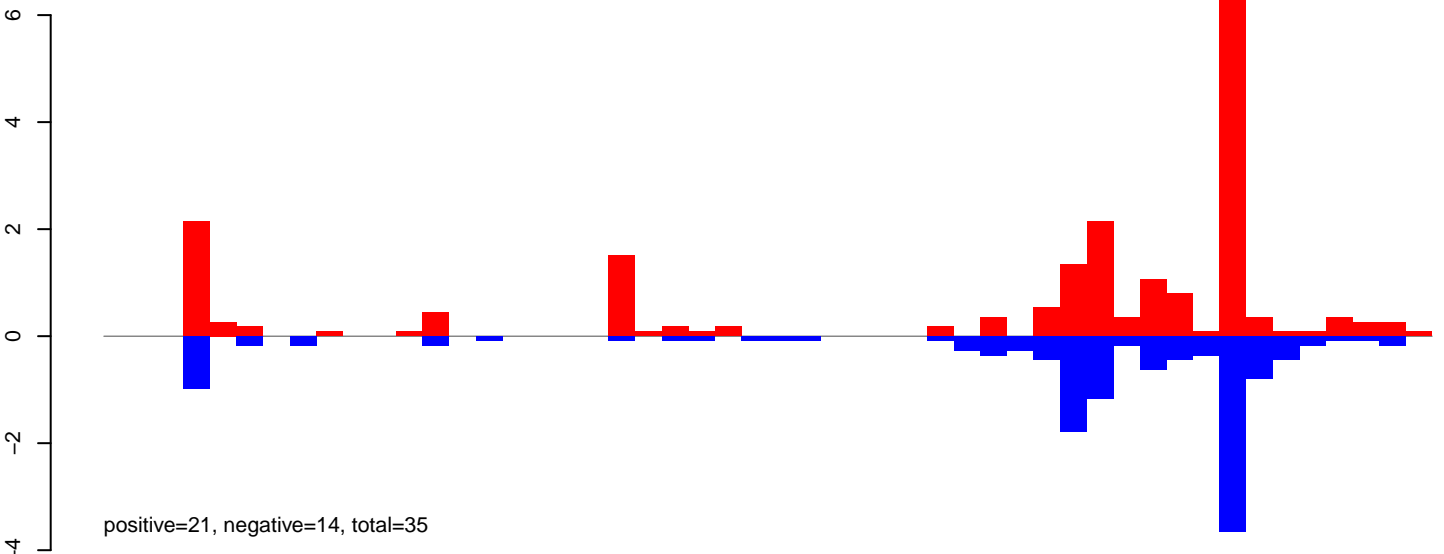

AeAeg_Aag2_DENV2K0048.24_35.rep

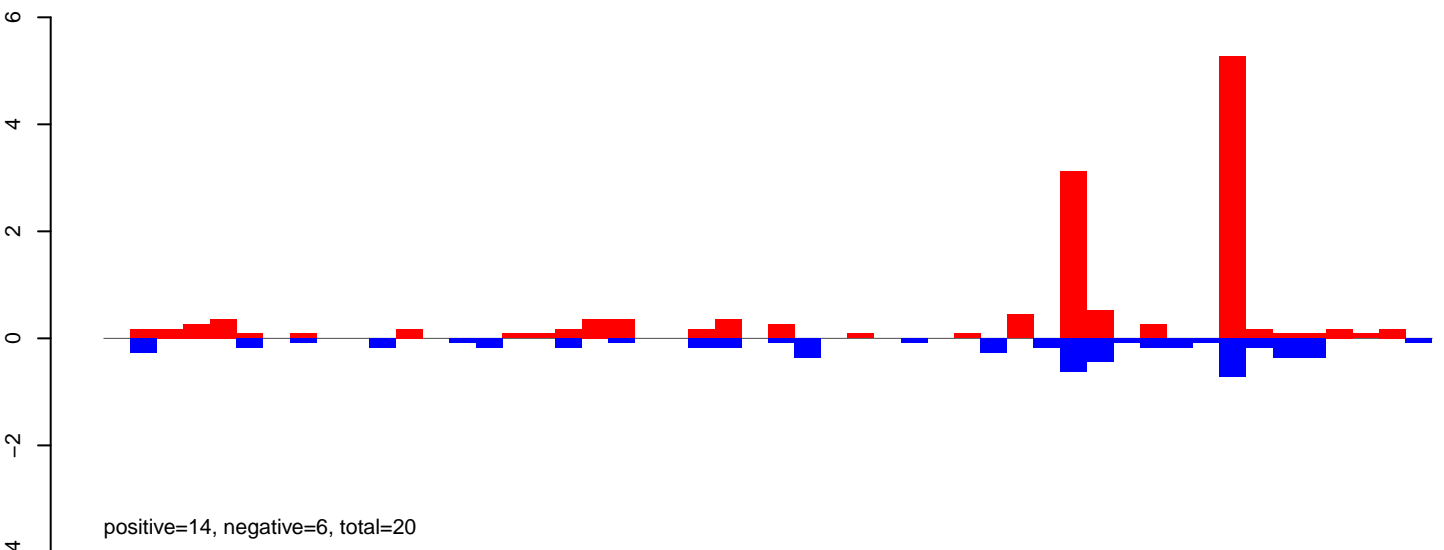

AeAeg_Aag2_DENV2K0048.rep

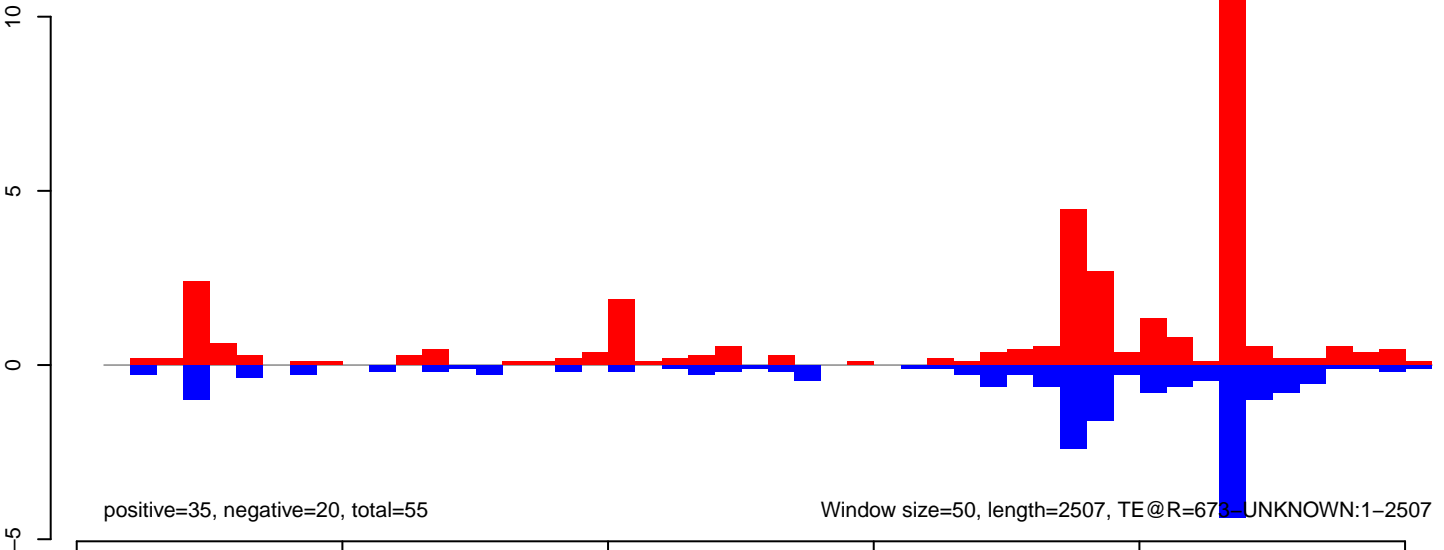

AeAeg_Aag2_DENV2K0048.18_23.rep

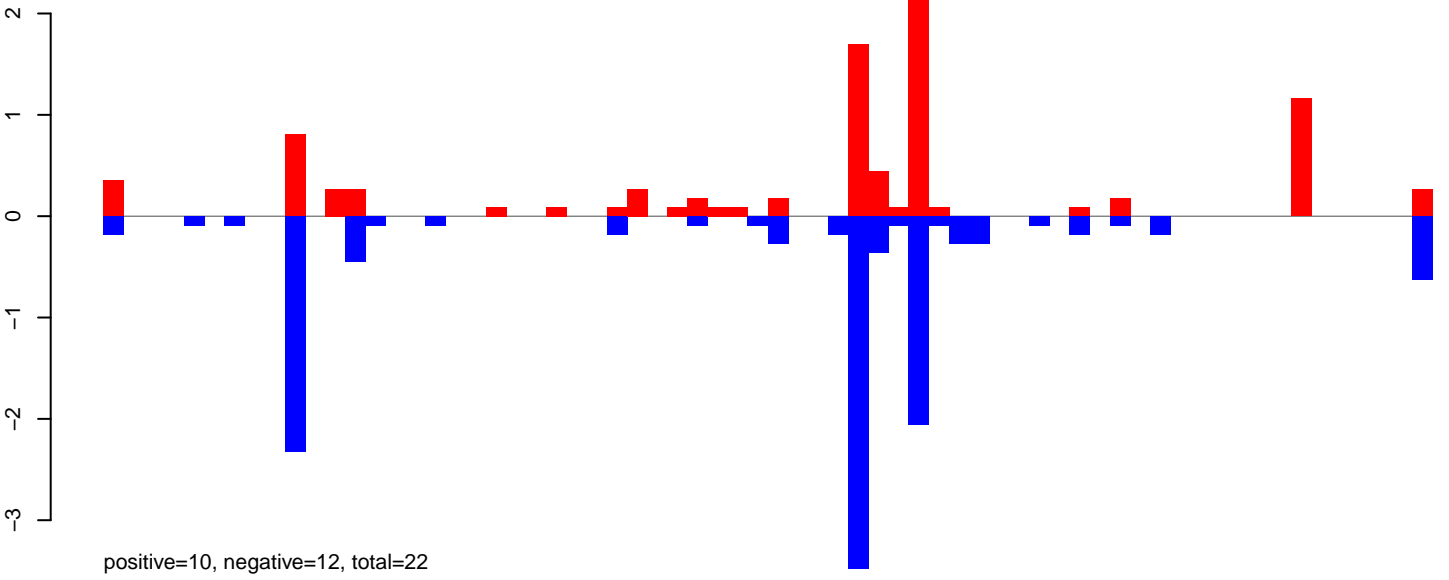

AeAeg_Aag2_DENV2K0048.24_35.rep

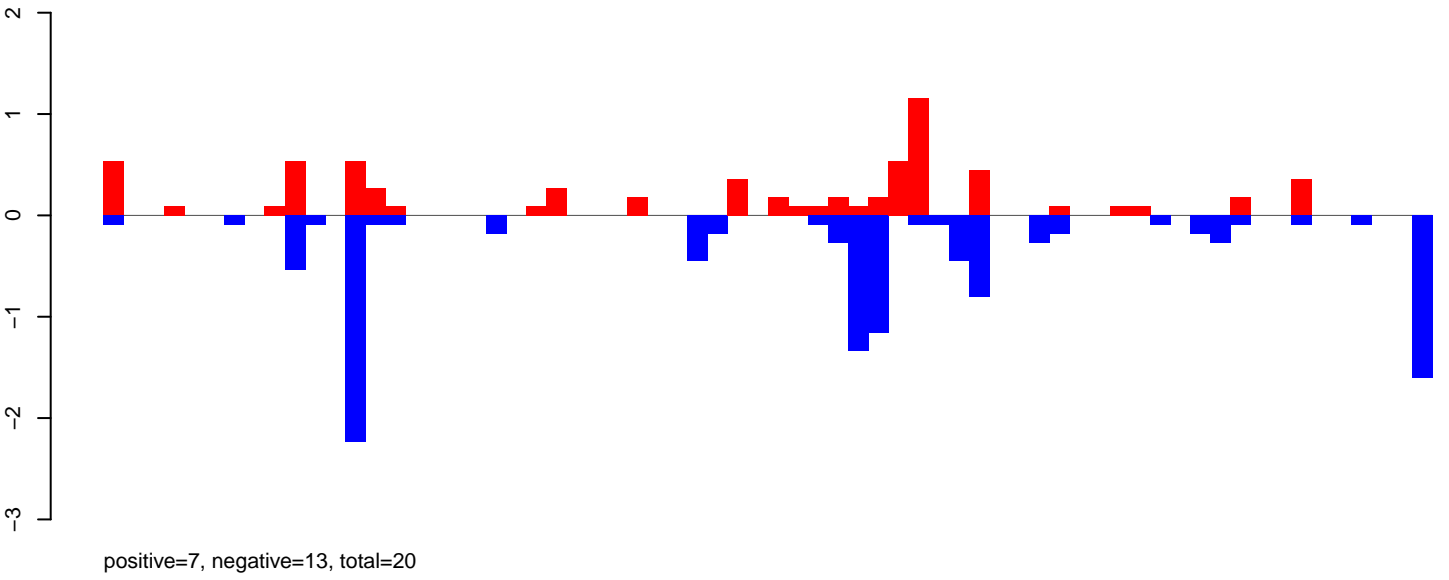

AeAeg_Aag2_DENV2K0048.rep

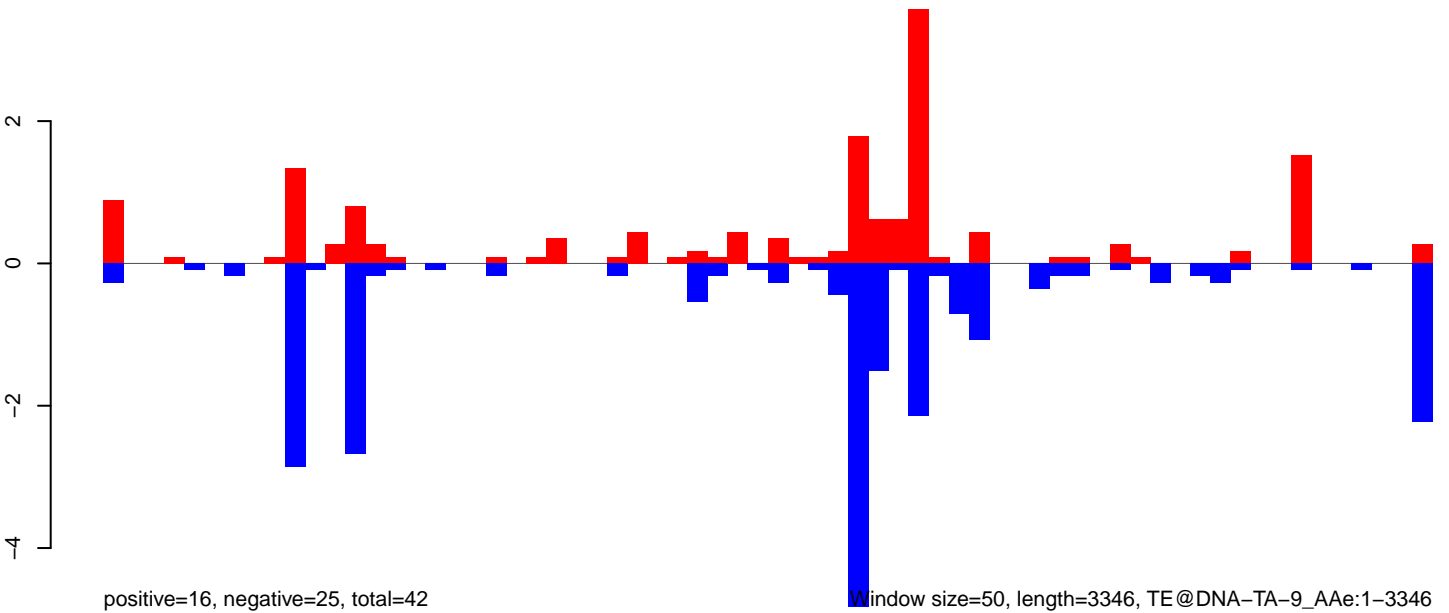

Window size=50, length=3346, TE@DNA-TA-9_A Ae:1-3346

AeAeg_Aag2_DENV2K0048.18_23.rep

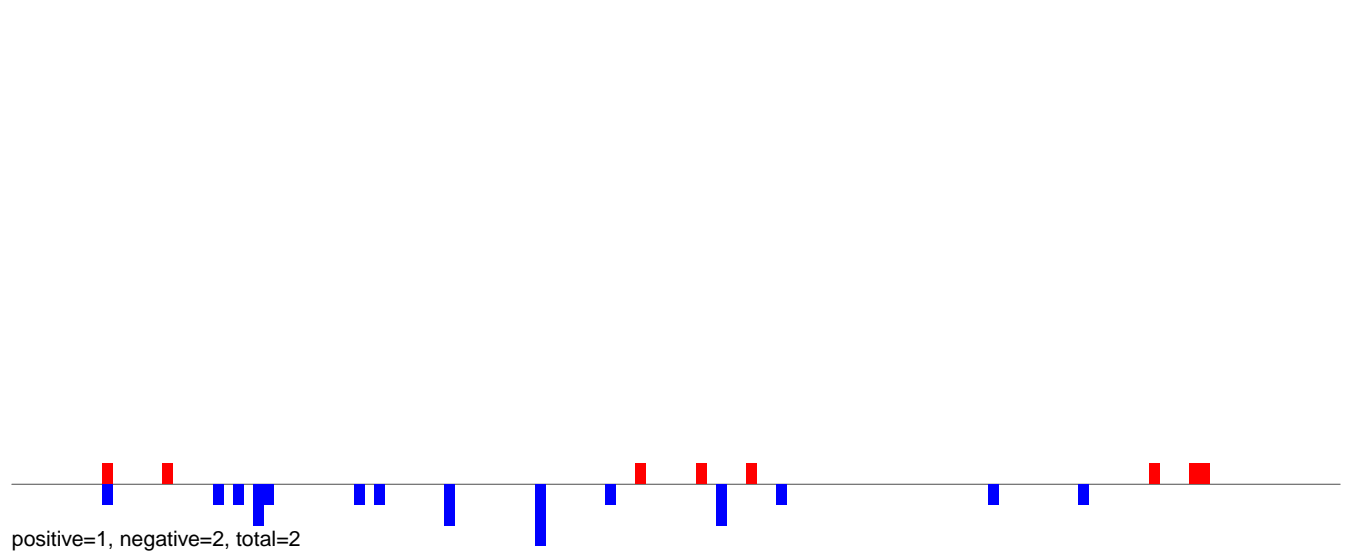

AeAeg_Aag2_DENV2K0048.24_35.rep

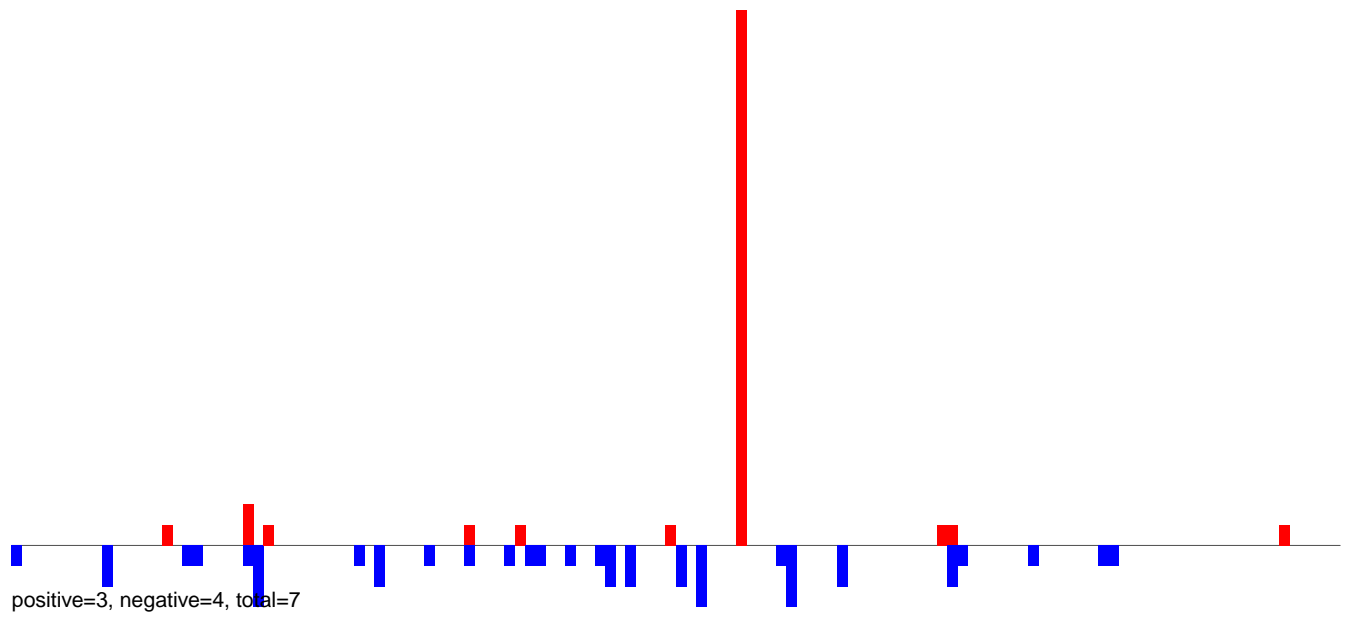

AeAeg_Aag2_DENV2K0048.rep

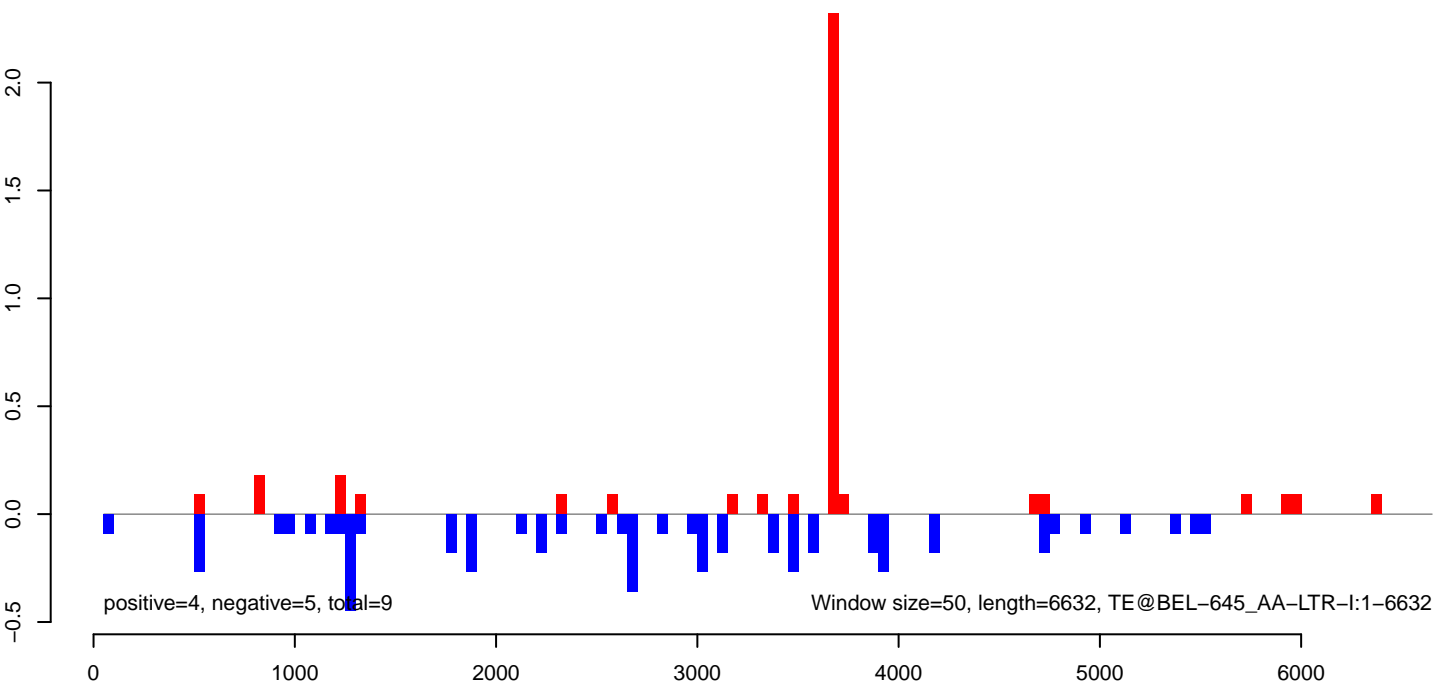

AeAeg_Aag2_DENV2K0048.18_23.rep

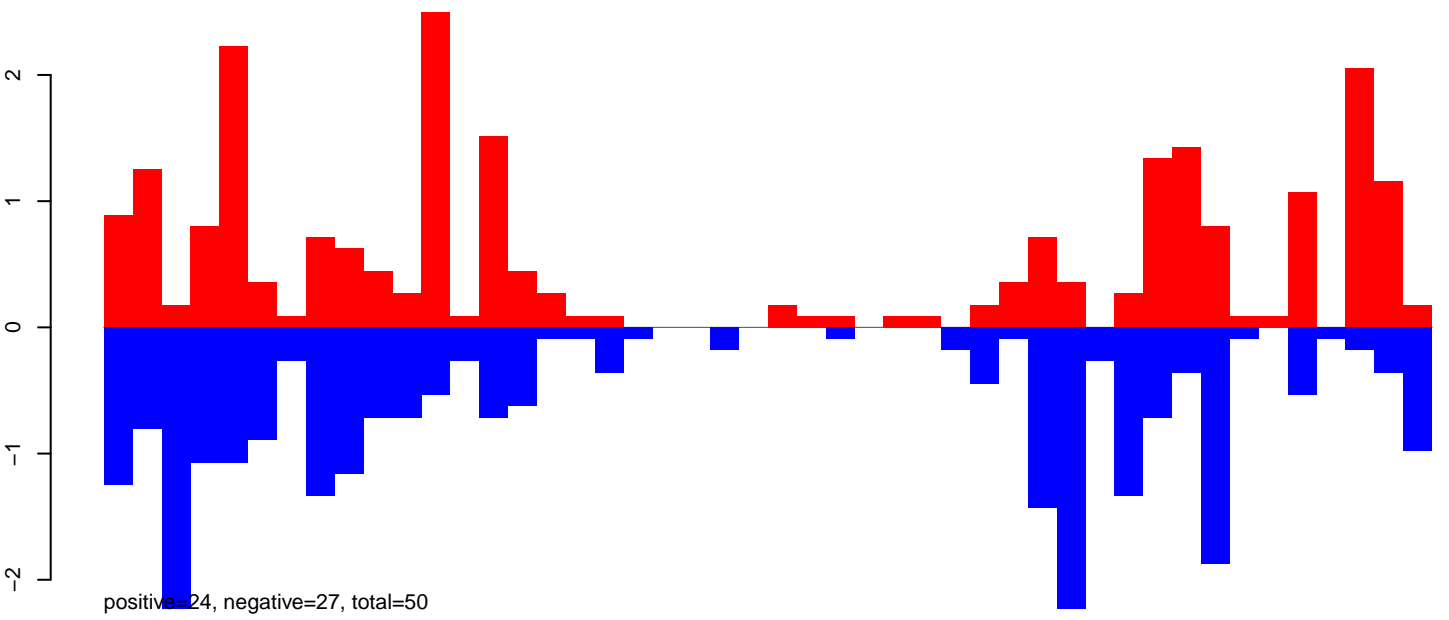

AeAeg_Aag2_DENV2K0048.24_35.rep

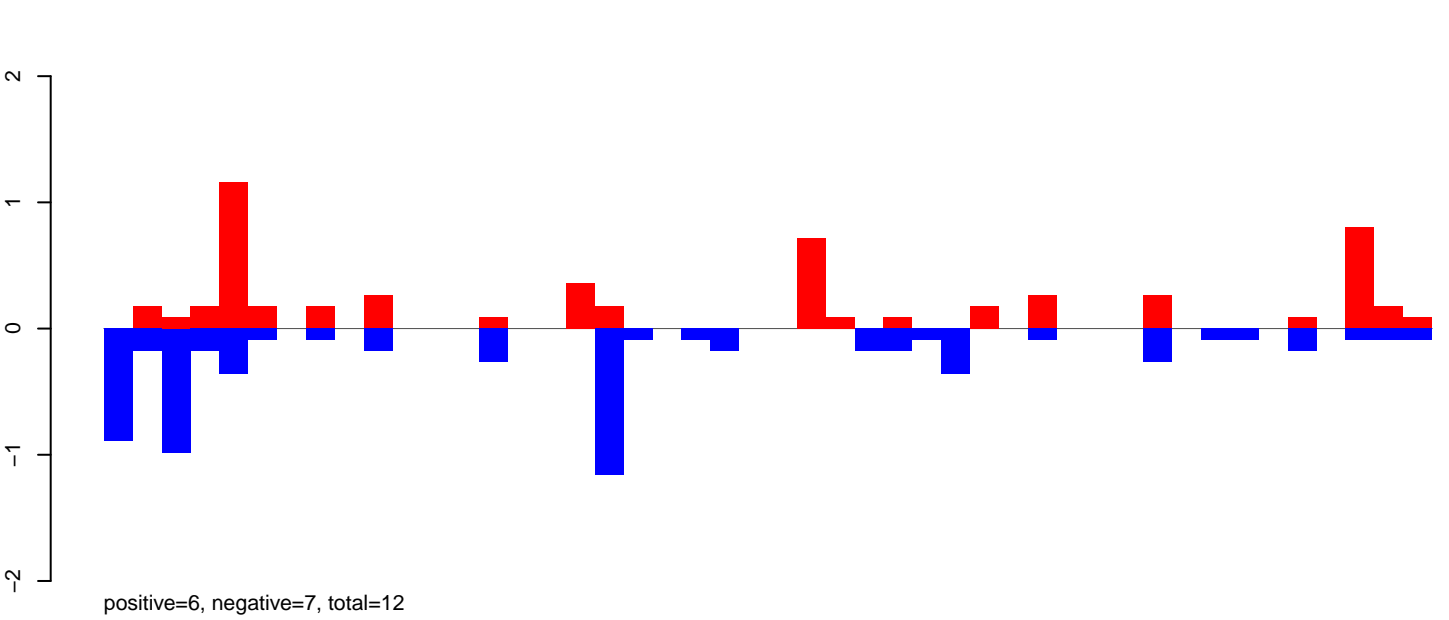

AeAeg_Aag2_DENV2K0048.rep

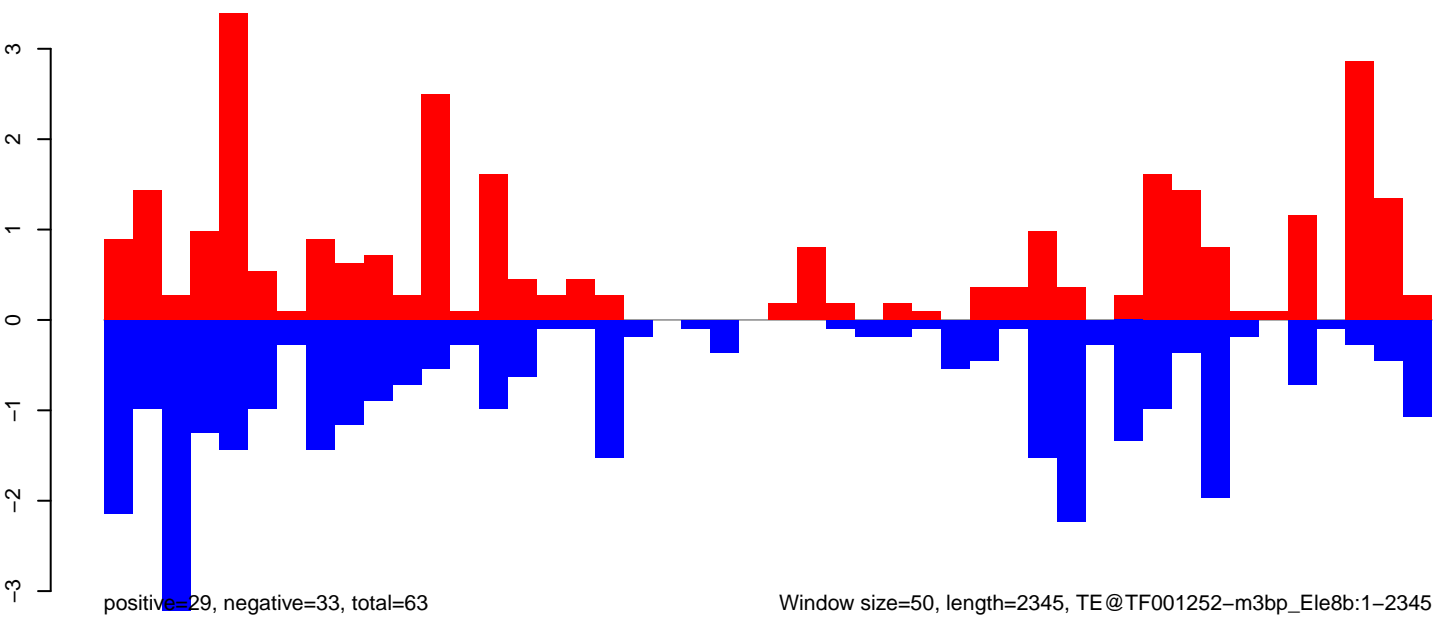

AeAeg_Aag2_DENV2K0048.18_23.rep

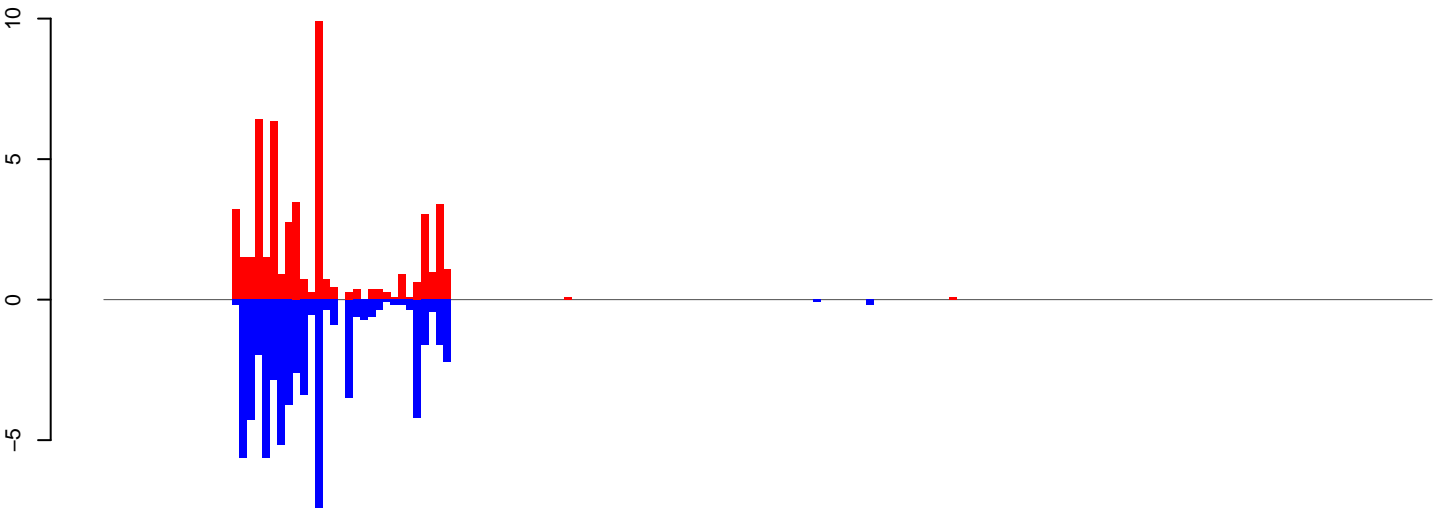

positive=52, negative=62, total=113

AeAeg_Aag2_DENV2K0048.24_35.rep



positive=64, negative=76, total=139

AeAeg_Aag2_DENV2K0048.rep

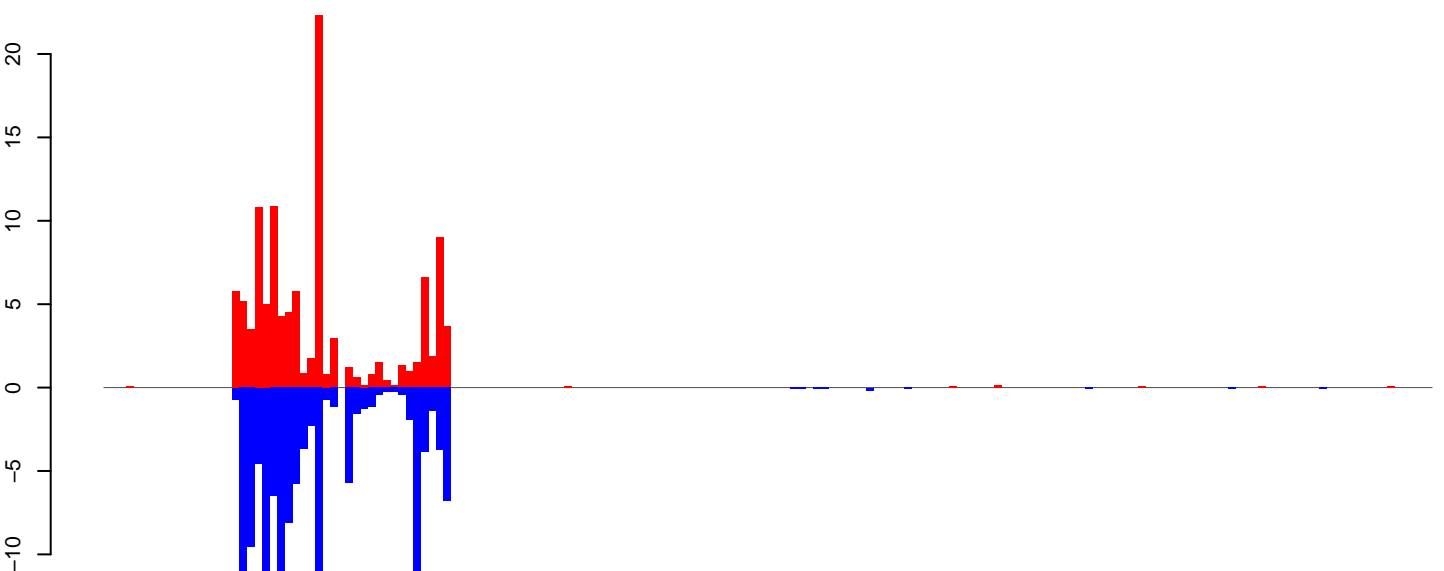

positive=115, negative=137, total=252

Window size=50, length=8840, TE@TF000407-Pao_Bel_Ele66:1-8840

0 2000 4000 6000 8000

AeAeg_Aag2_DENV2K0048.18_23.rep

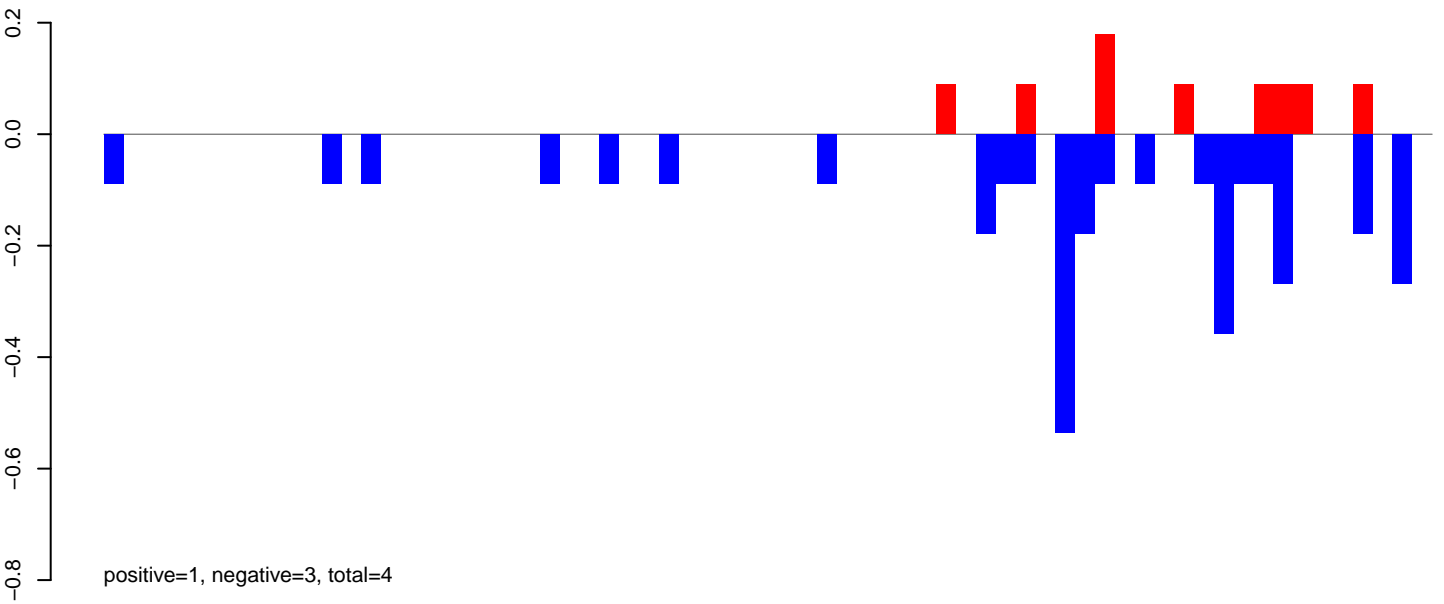

AeAeg_Aag2_DENV2K0048.24_35.rep

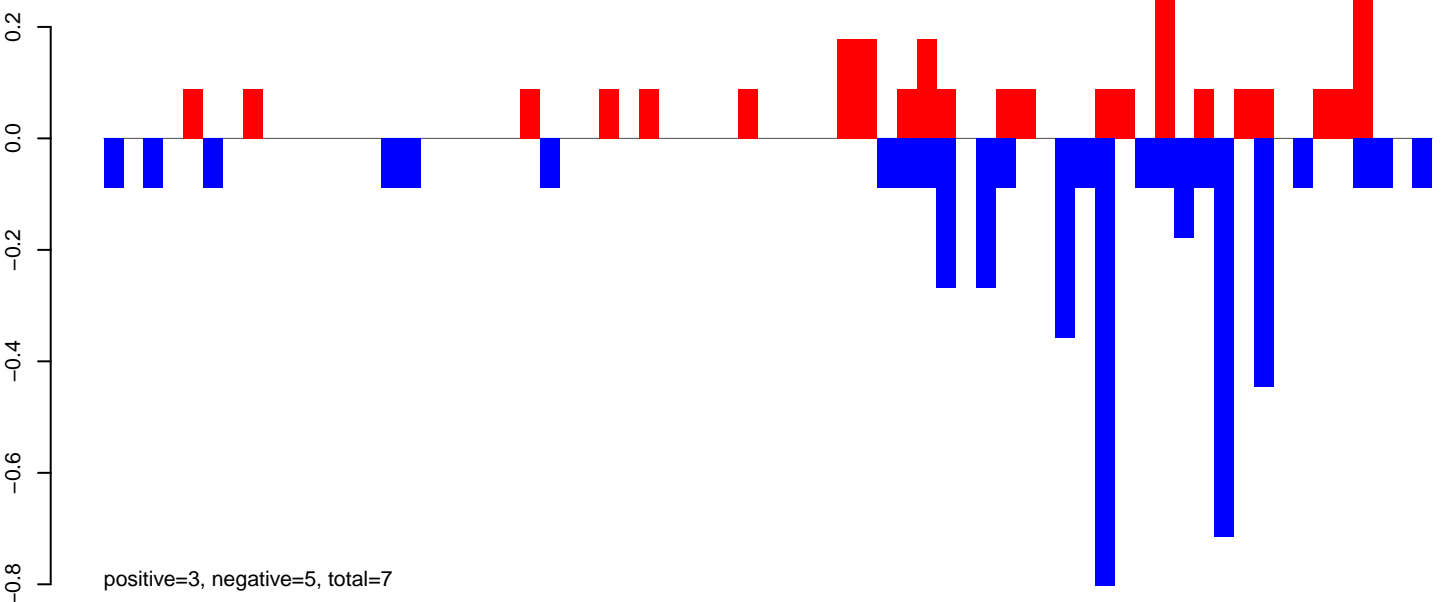

AeAeg_Aag2_DENV2K0048.rep

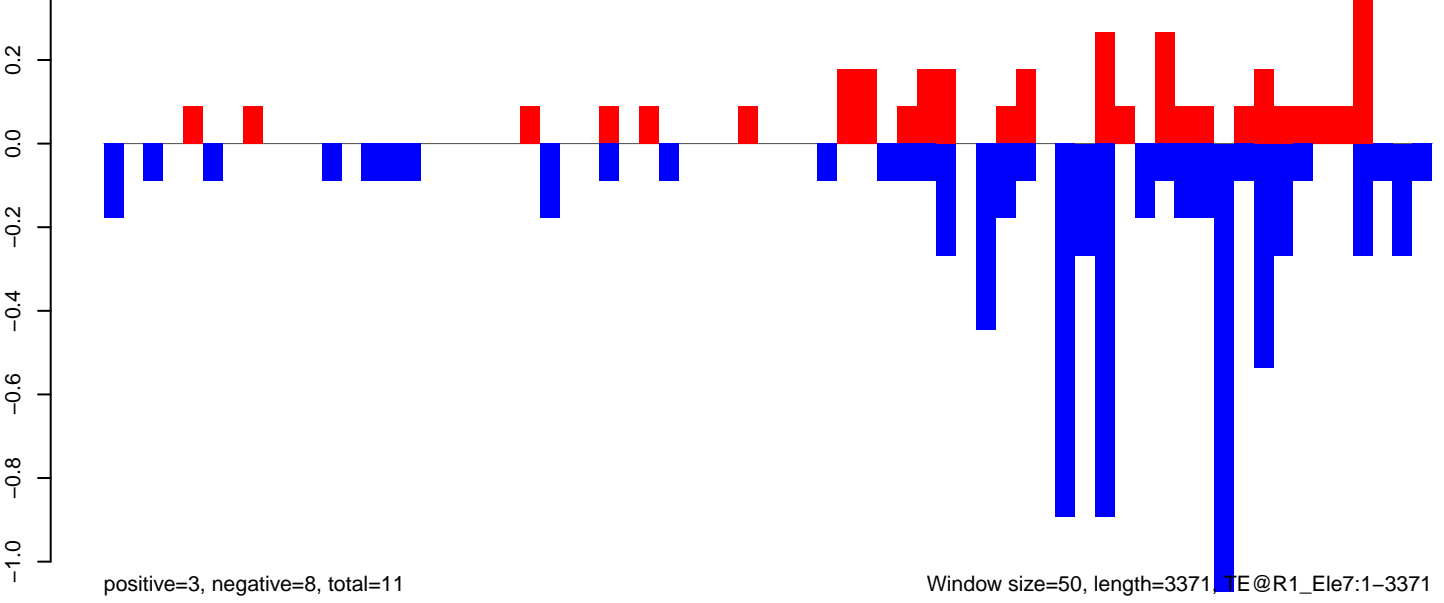

Window size=50, length=3371 TE@R1_Ele7:1-3371

0 500 1000 1500 2000 2500 3000 3500

AeAeg_Aag2_DENV2K0048.18_23.rep

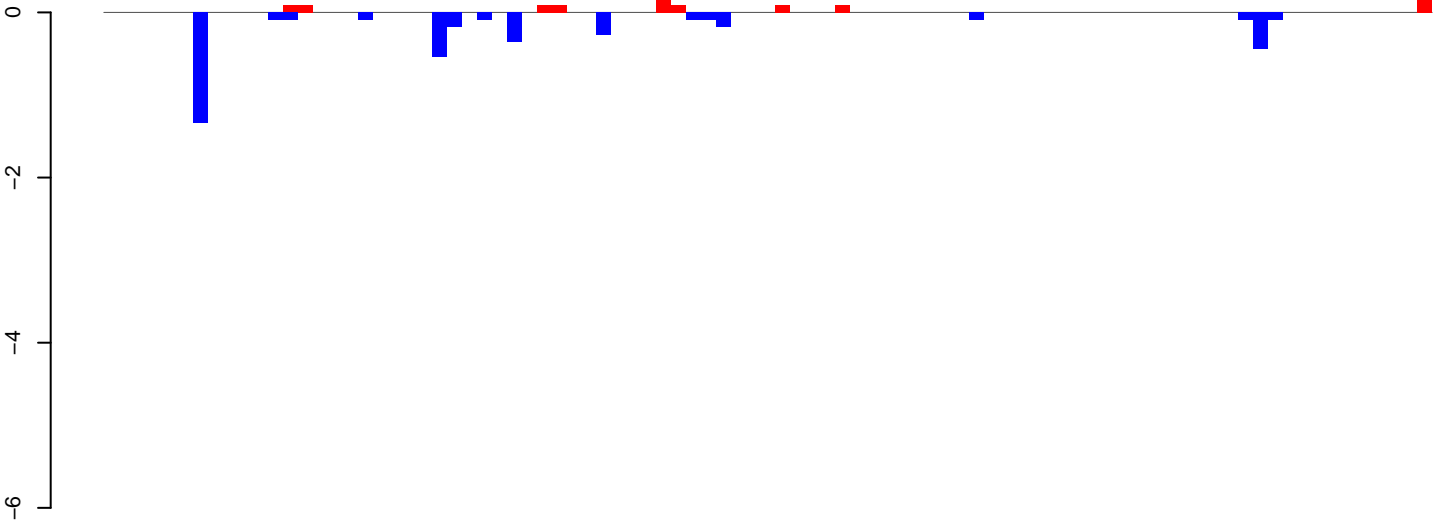

positive=1, negative=4, total=5

AeAeg_Aag2_DENV2K0048.24_35.rep

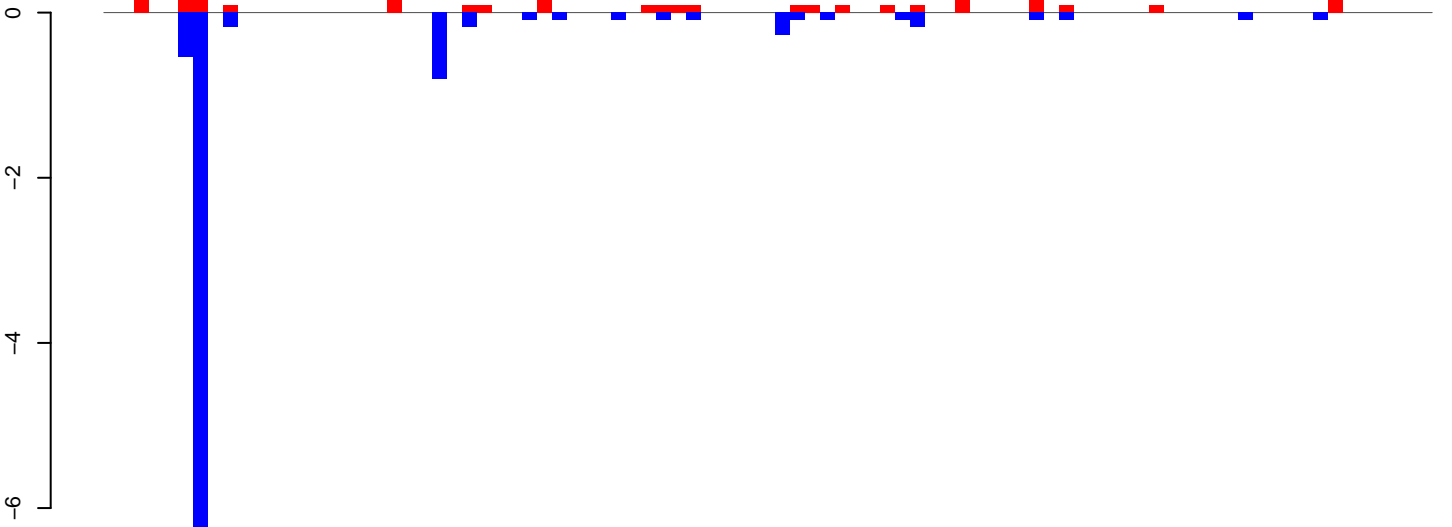

positive=3, negative=10, total=13

AeAeg_Aag2_DENV2K0048.rep

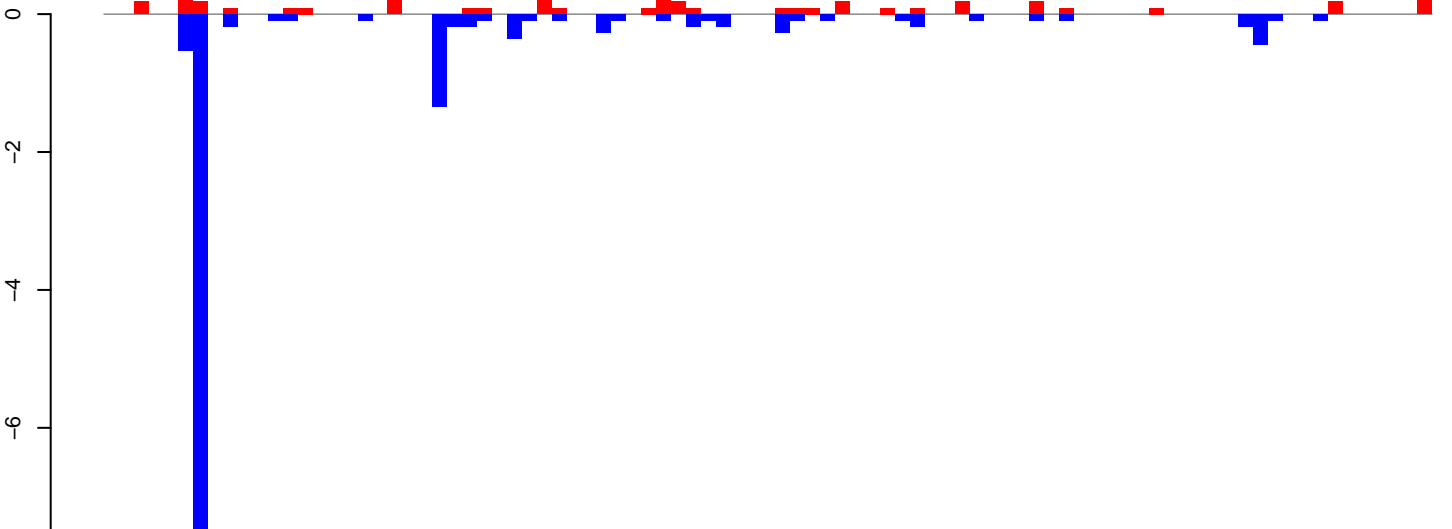

positive=4, negative=14, total=19

Window size=50, length=4465, TE@L1_Ele3:1-4465

0 1000 2000 3000 4000

AeAeg_Aag2_DENV2K0048.18_23.rep

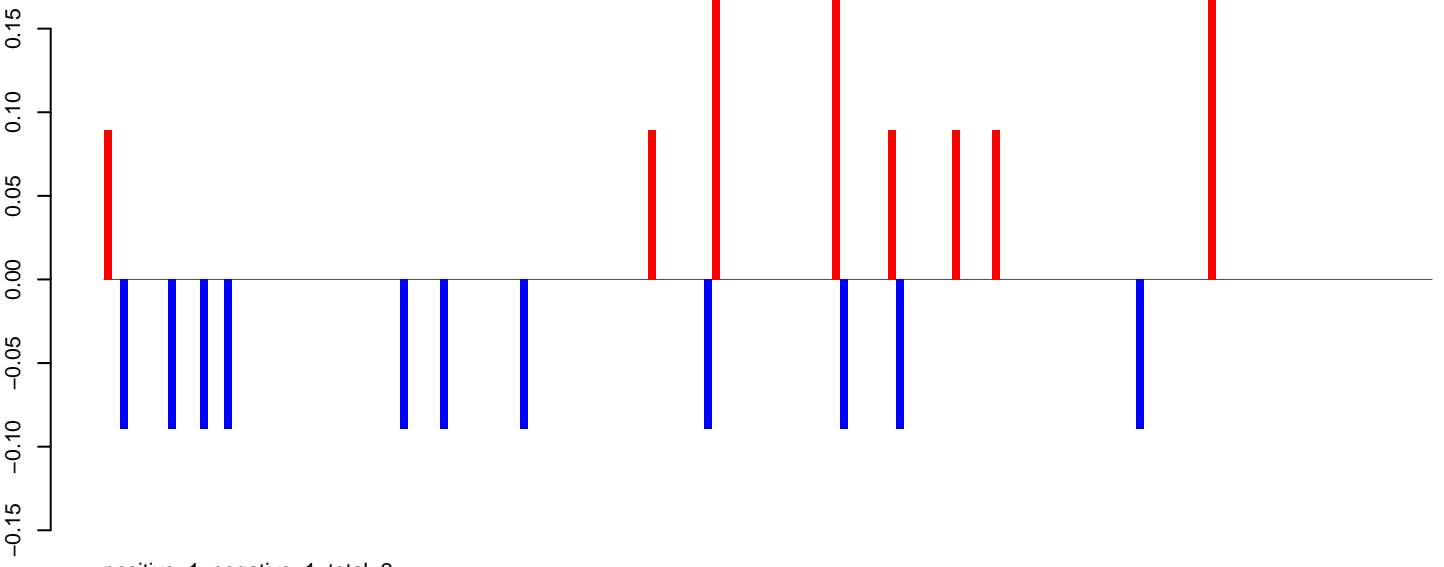

AeAeg_Aag2_DENV2K0048.24_35.rep

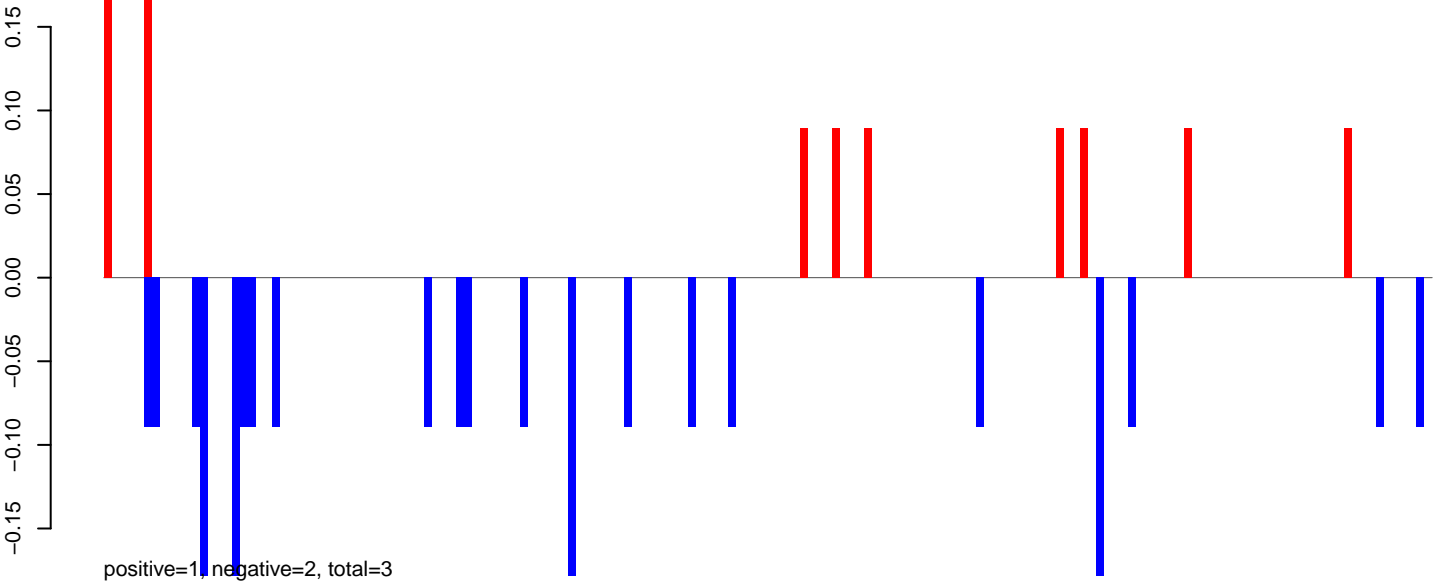

AeAeg_Aag2_DENV2K0048.rep

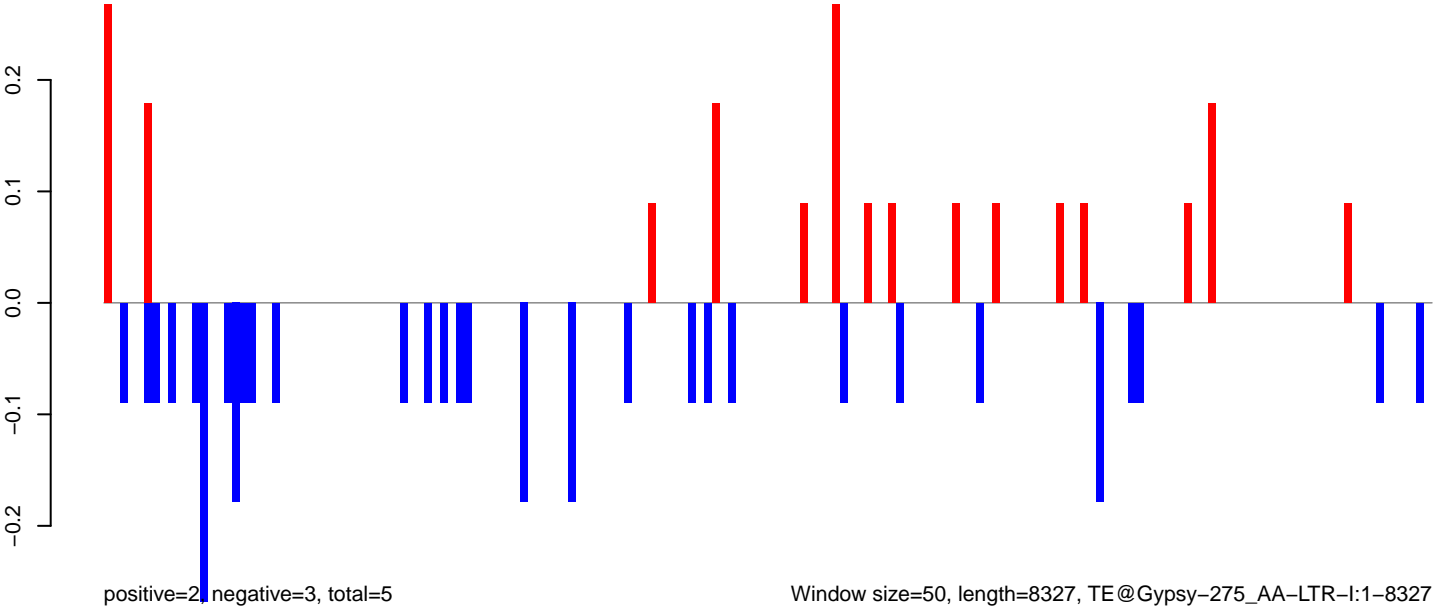

Window size=50, length=8327, TE@Gypsy-275_AA-LTR-I:1-8327

AeAeg_Aag2_DENV2K0048.18_23.rep

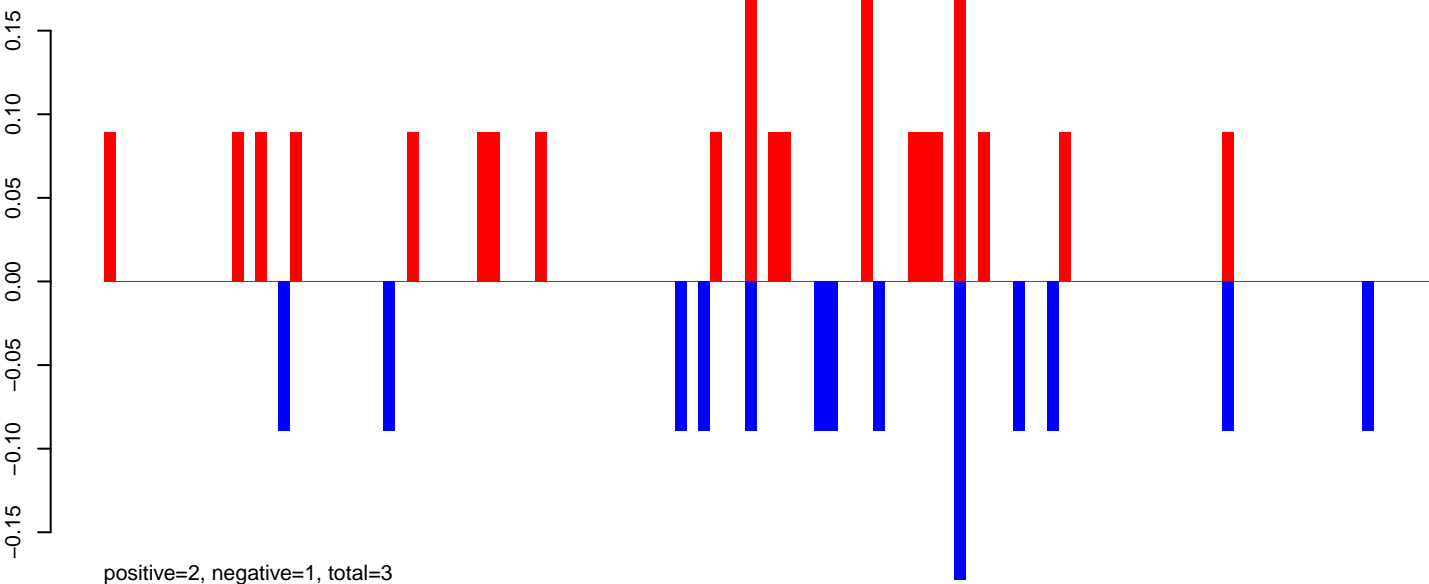

AeAeg_Aag2_DENV2K0048.24_35.rep

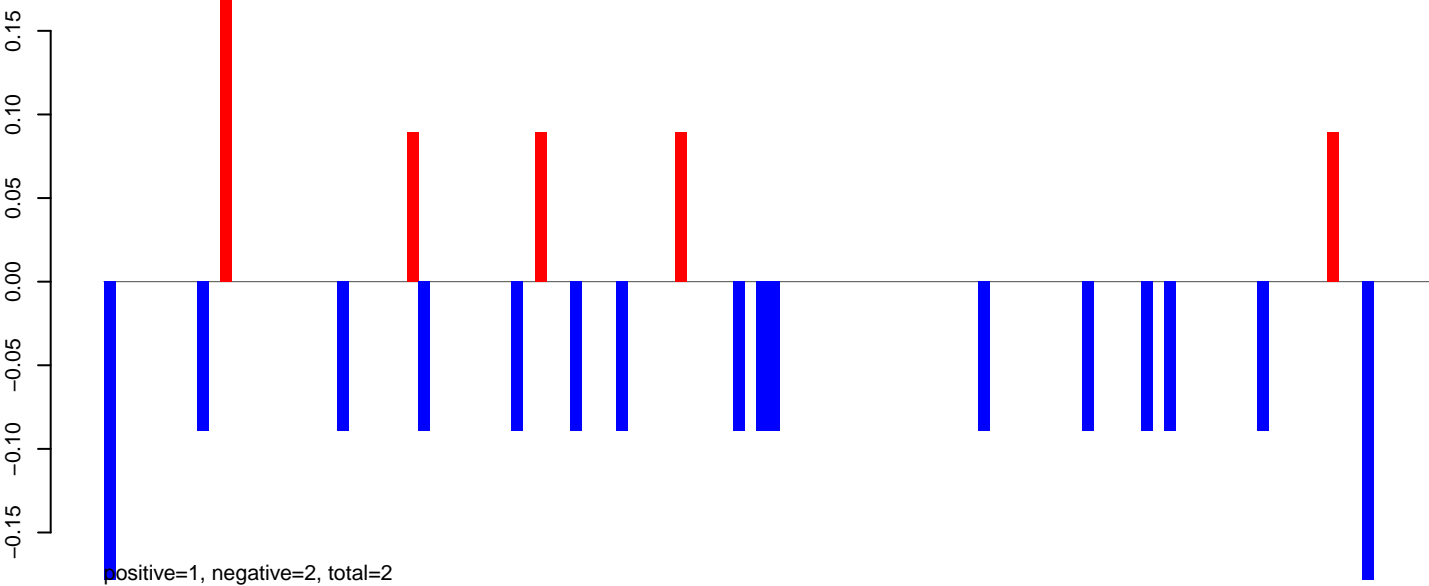

AeAeg_Aag2_DENV2K0048.rep

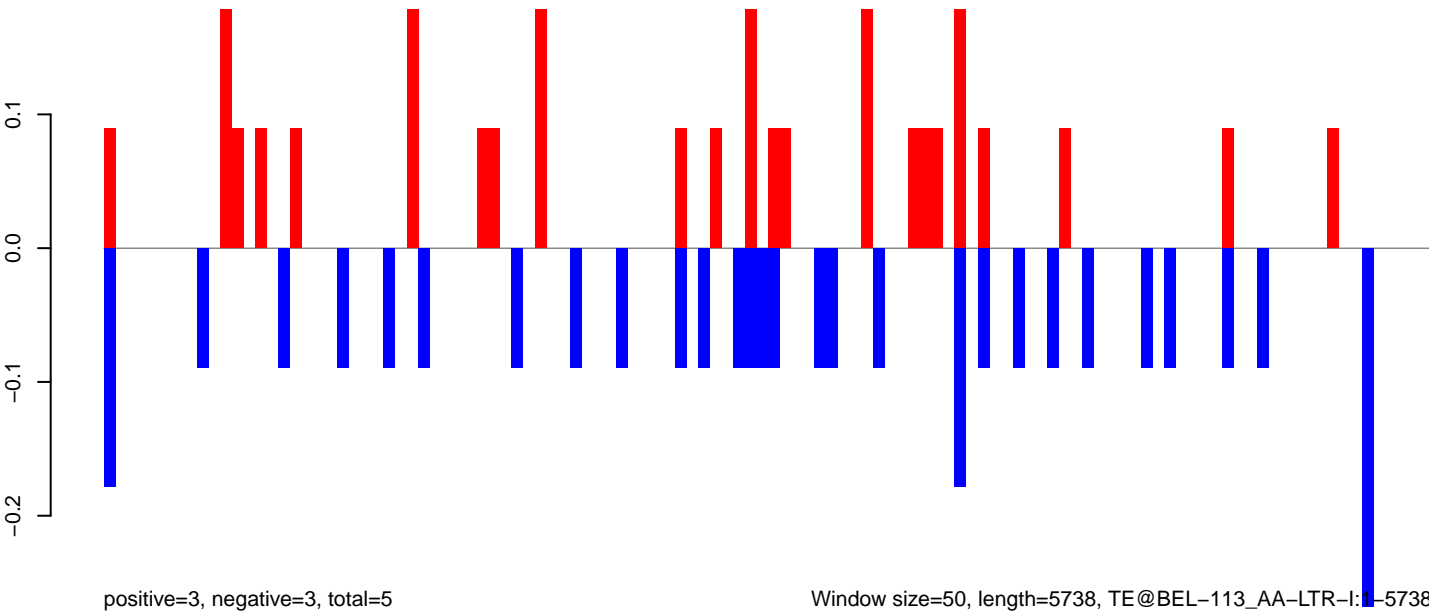

AeAeg_Aag2_DENV2K0048.18_23.rep

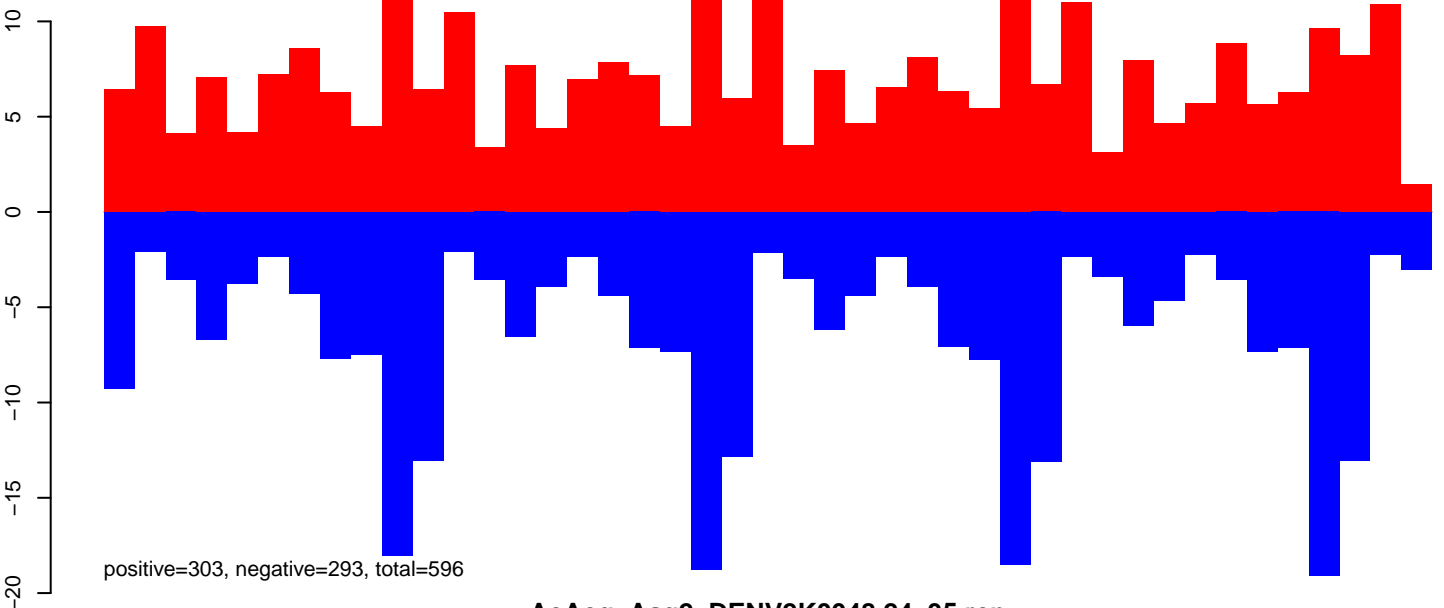

AeAeg_Aag2_DENV2K0048.24_35.rep

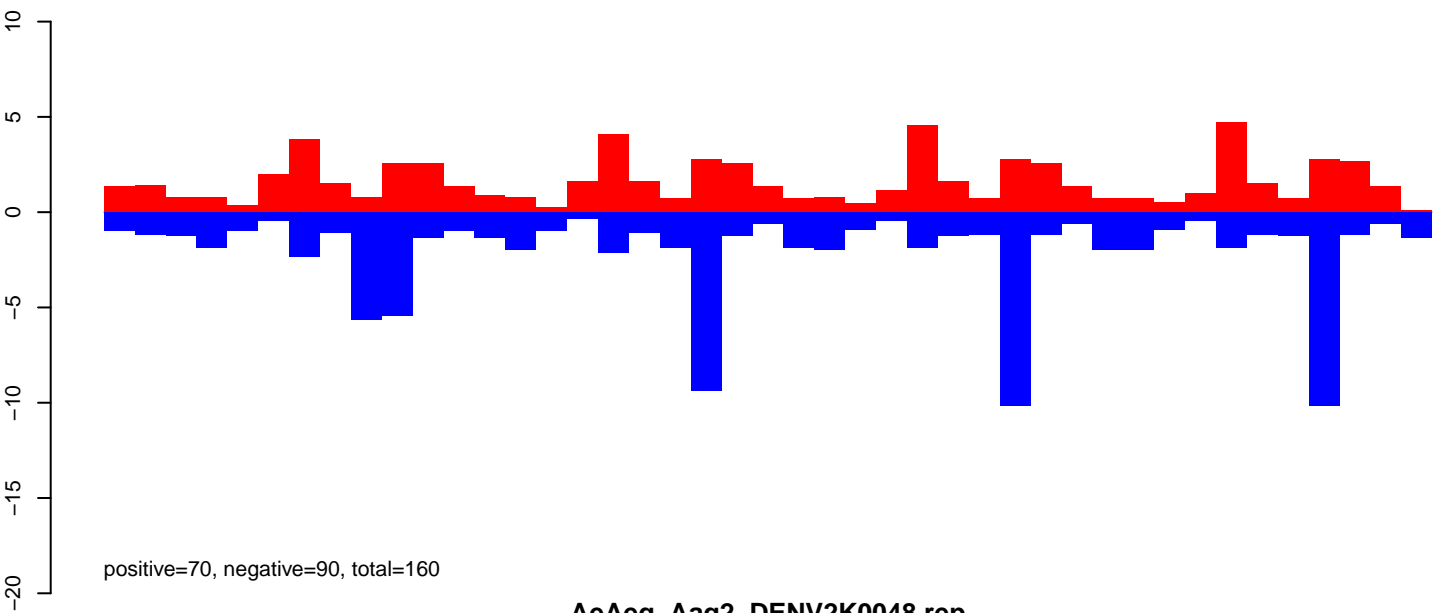

AeAeg_Aag2_DENV2K0048.rep

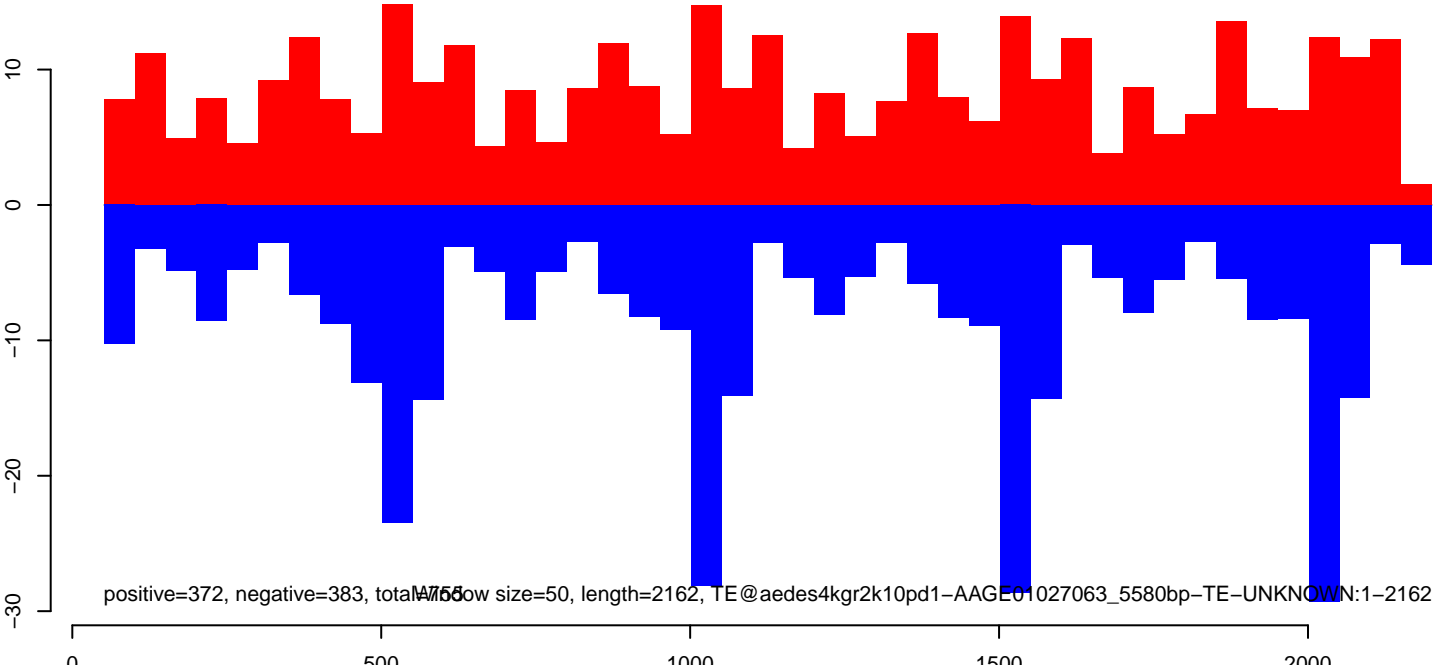

AeAeg_Aag2_DENV2K0048.18_23.rep

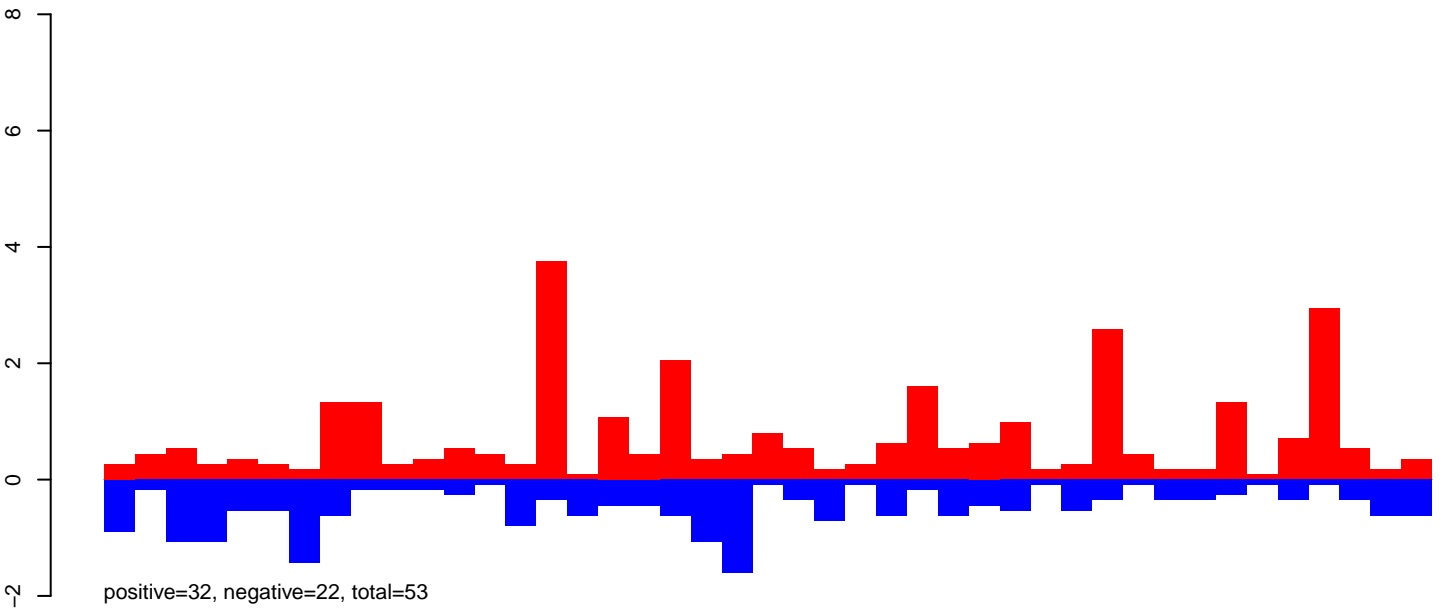

AeAeg_Aag2_DENV2K0048.24_35.rep

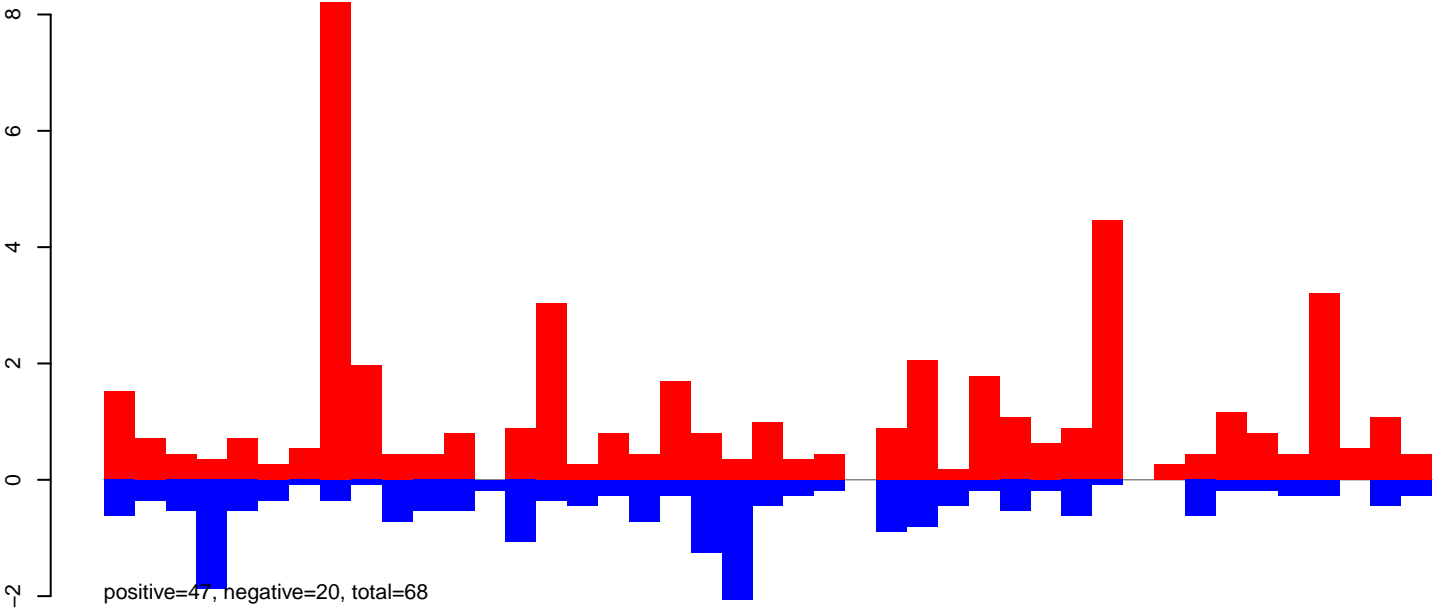

AeAeg_Aag2_DENV2K0048.rep

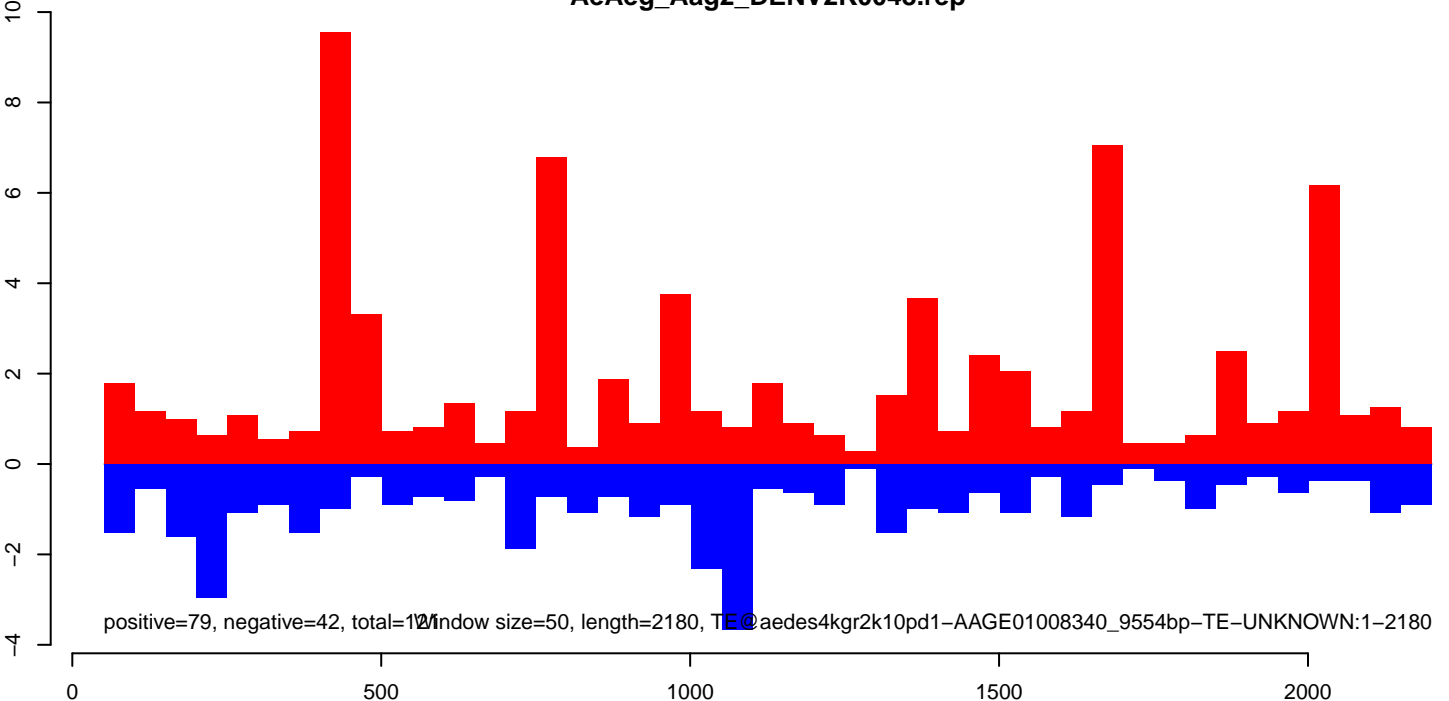

AeAeg_Aag2_DENV2K0048.18_23.rep

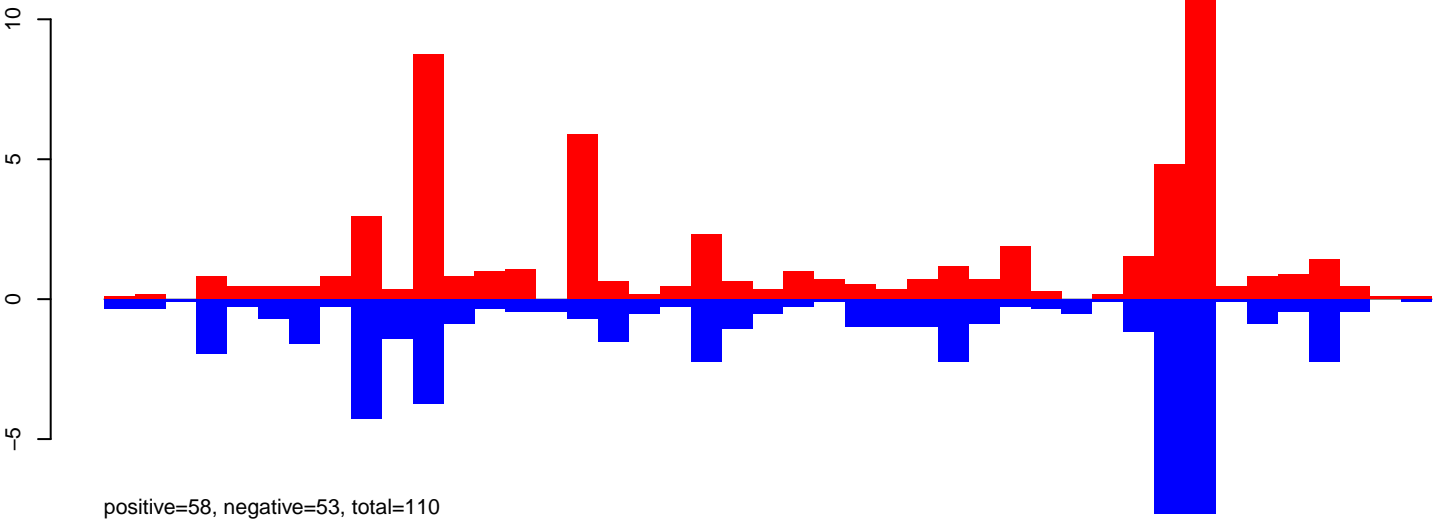

AeAeg_Aag2_DENV2K0048.24_35.rep

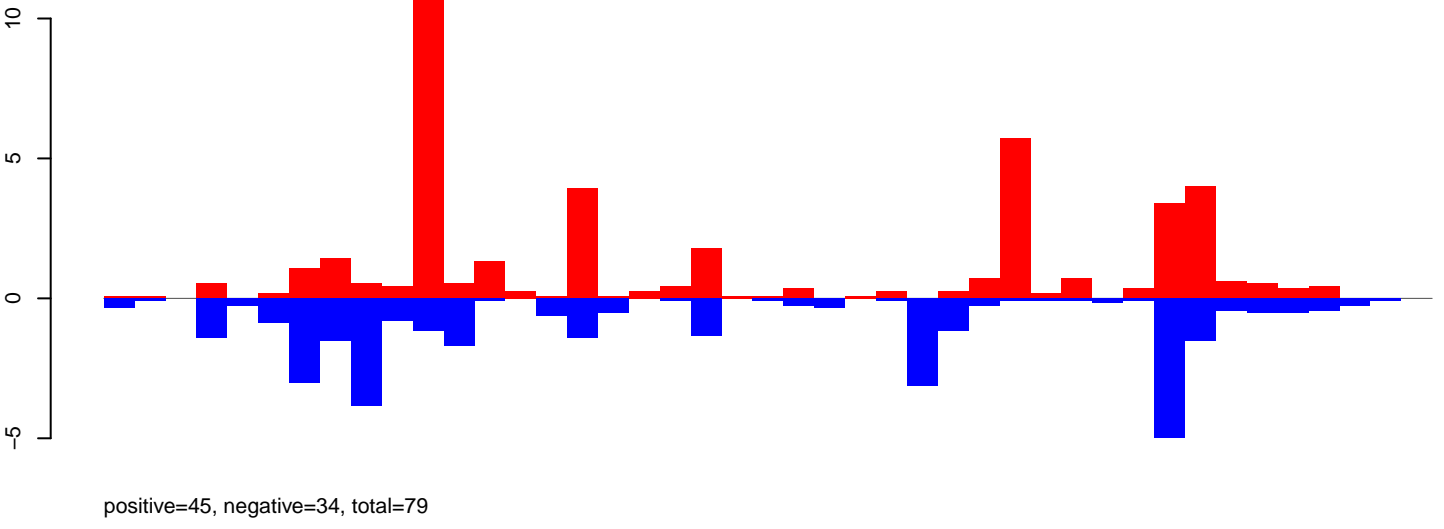

AeAeg_Aag2_DENV2K0048.rep

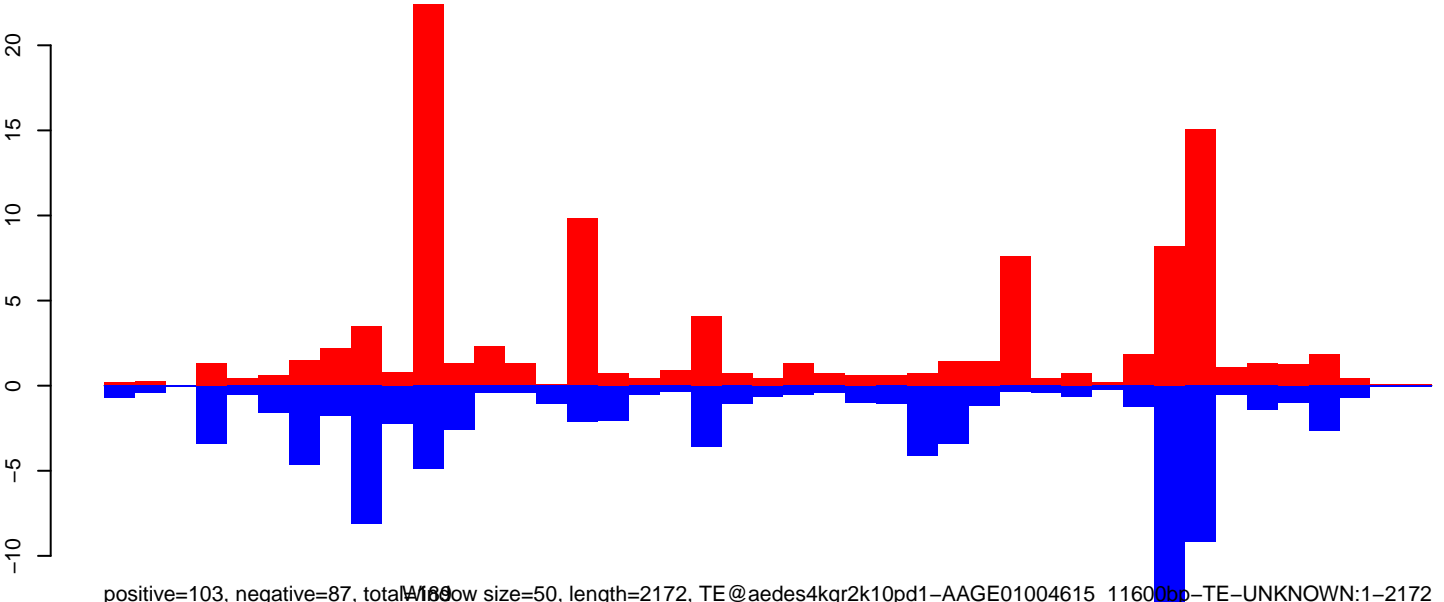

Window size=50, length=2172, TE@aedes4kgr2k10pd1-AAGE01004615_11600bp-TE-UNKNOWN:1-2172

AeAeg_Aag2_DENV2K0048.18_23.rep

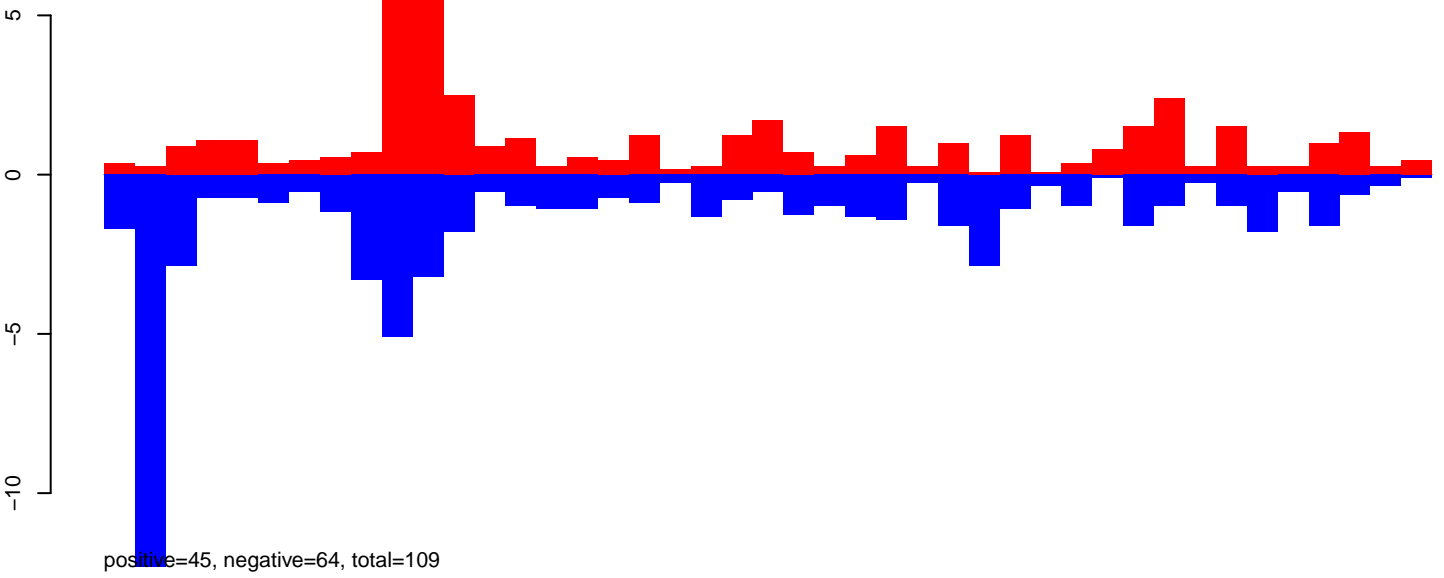

AeAeg_Aag2_DENV2K0048.24_35.rep

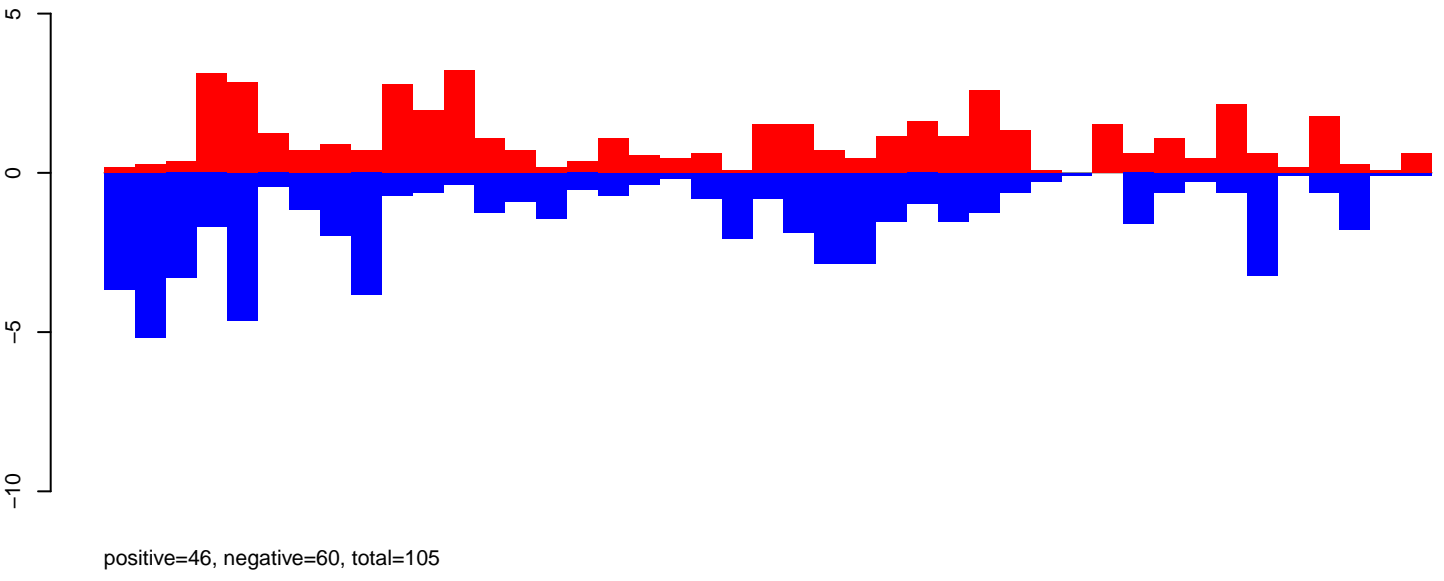

AeAeg_Aag2_DENV2K0048.rep

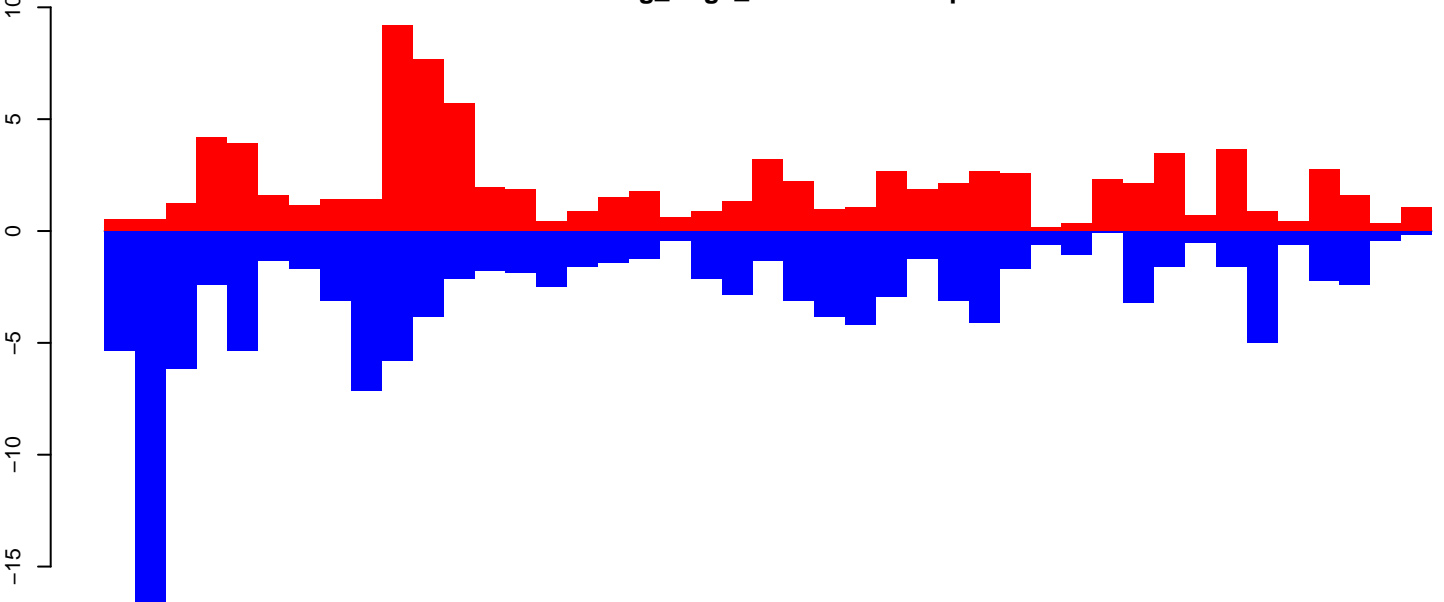

Window size=50, length=2152, TE@aedes4kgr2k10pd1-AAGE01001694_15086bp-TE-UNKNOWN:1-2152

0 500 1000 1500 2000

AeAeg_Aag2_DENV2K0048.18_23.rep

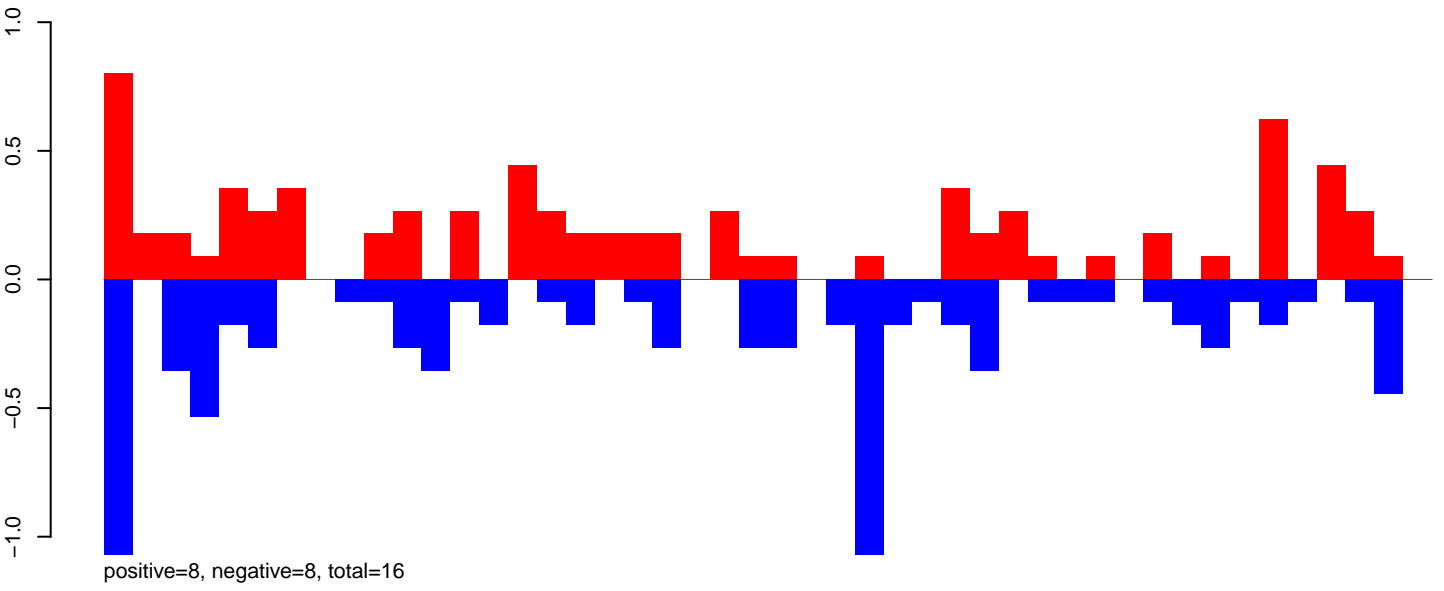

AeAeg_Aag2_DENV2K0048.24_35.rep

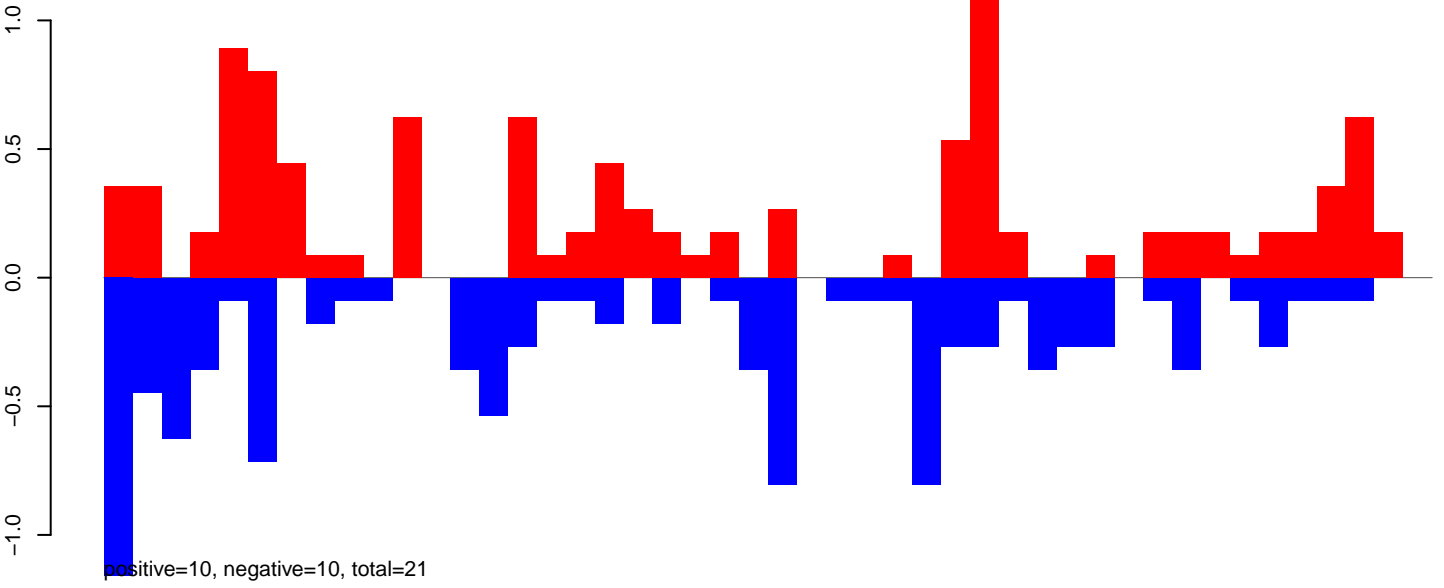

AeAeg_Aag2_DENV2K0048.rep

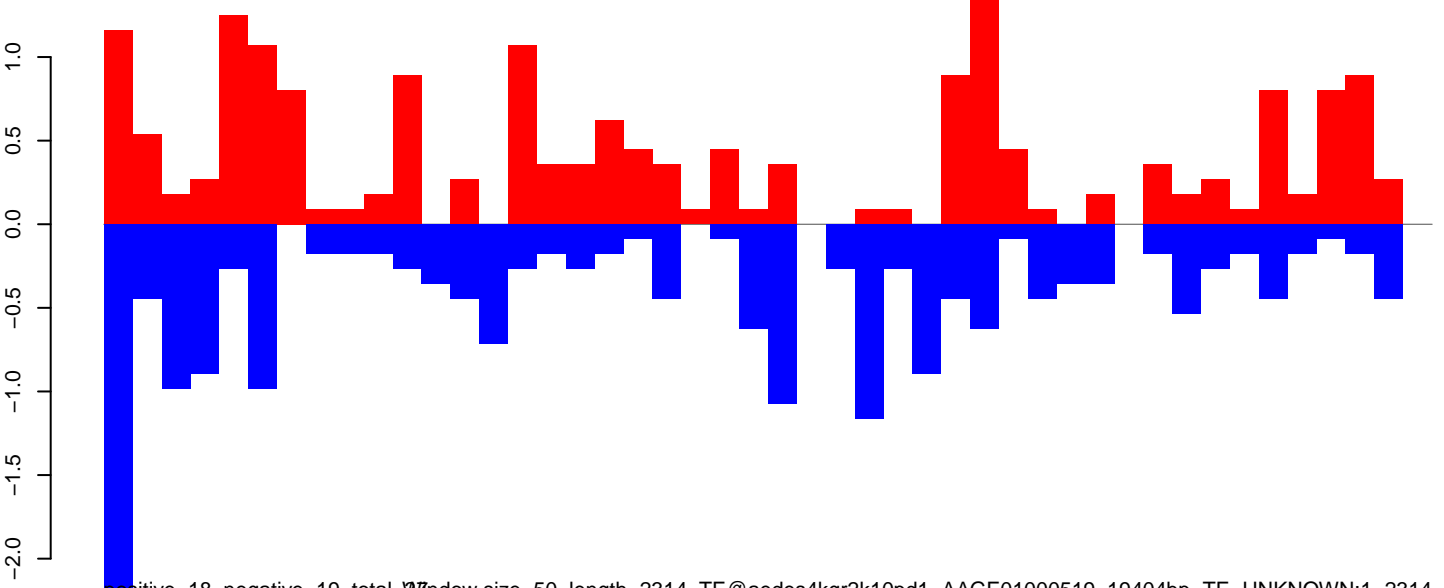

Window size=50, length=2314, TE@aedes4kgr2k10pd1-AAGE01000519_19404bp-TE-UNKNOWN:1-2314

AeAeg_Aag2_DENV2K0048.18_23.rep

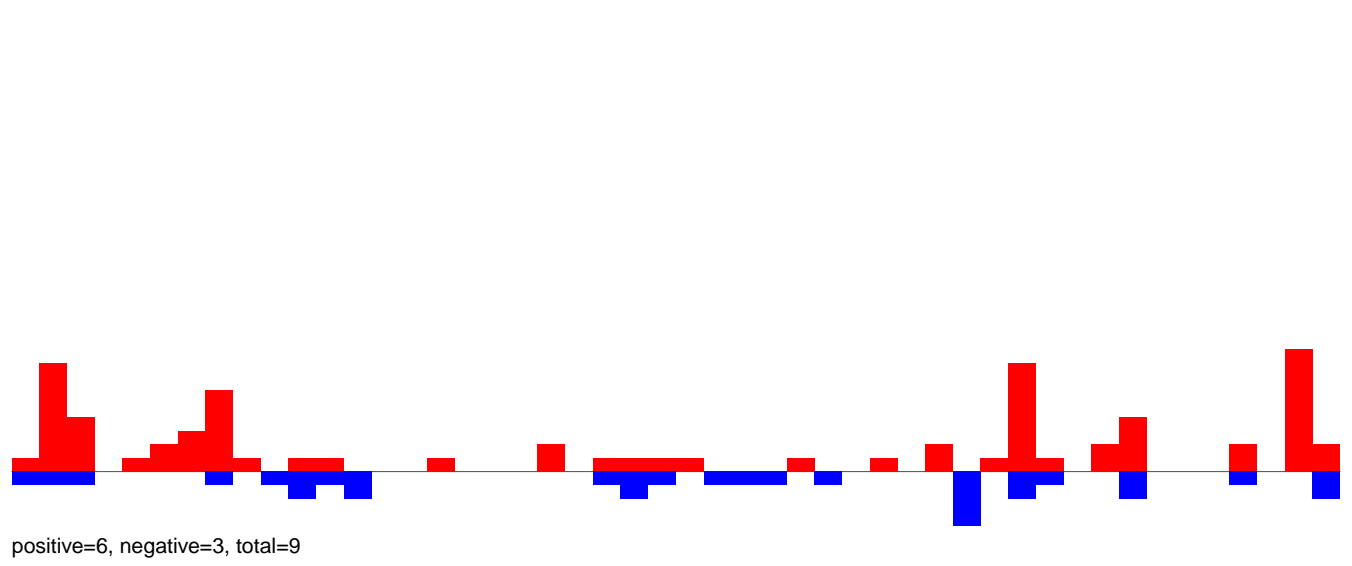

AeAeg_Aag2_DENV2K0048.24_35.rep

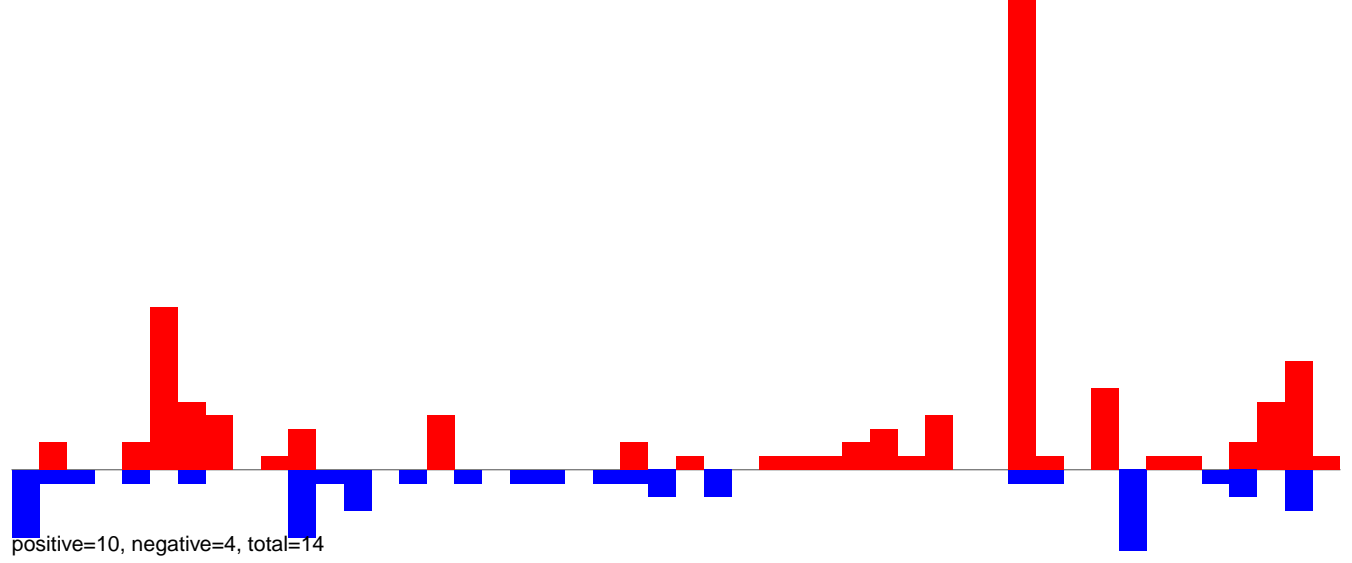

AeAeg_Aag2_DENV2K0048.rep

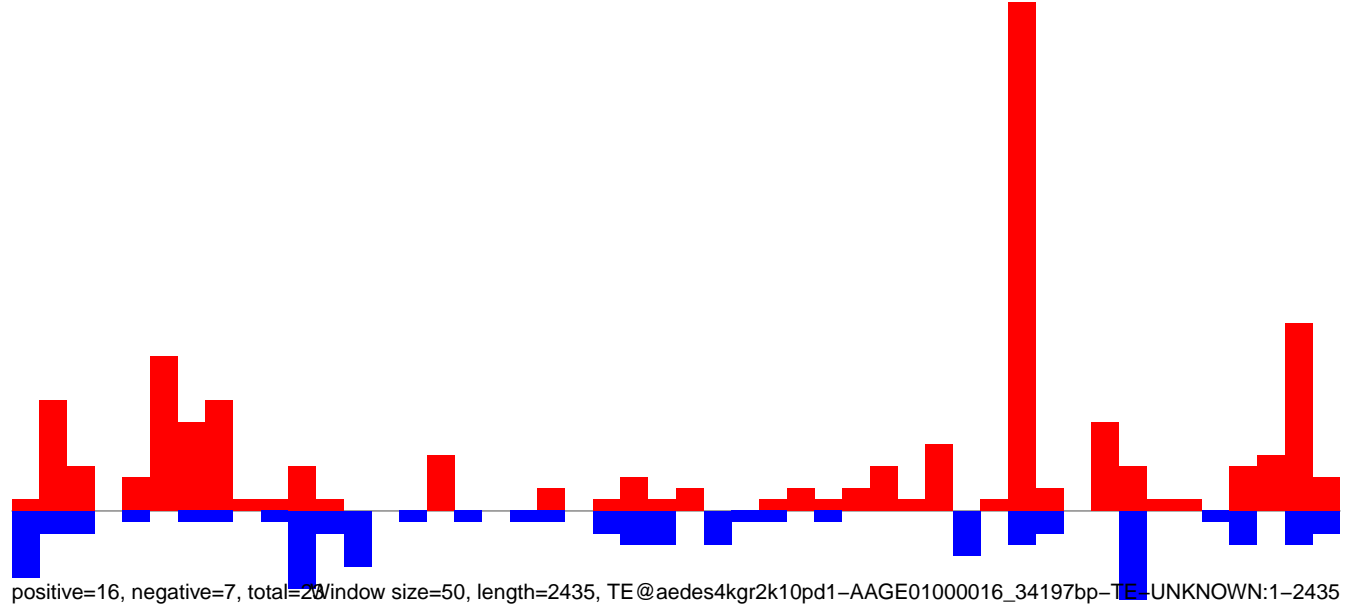

0 500 1000 1500 2000 2500

AeAeg_Aag2_DENV2K0048.18_23.rep

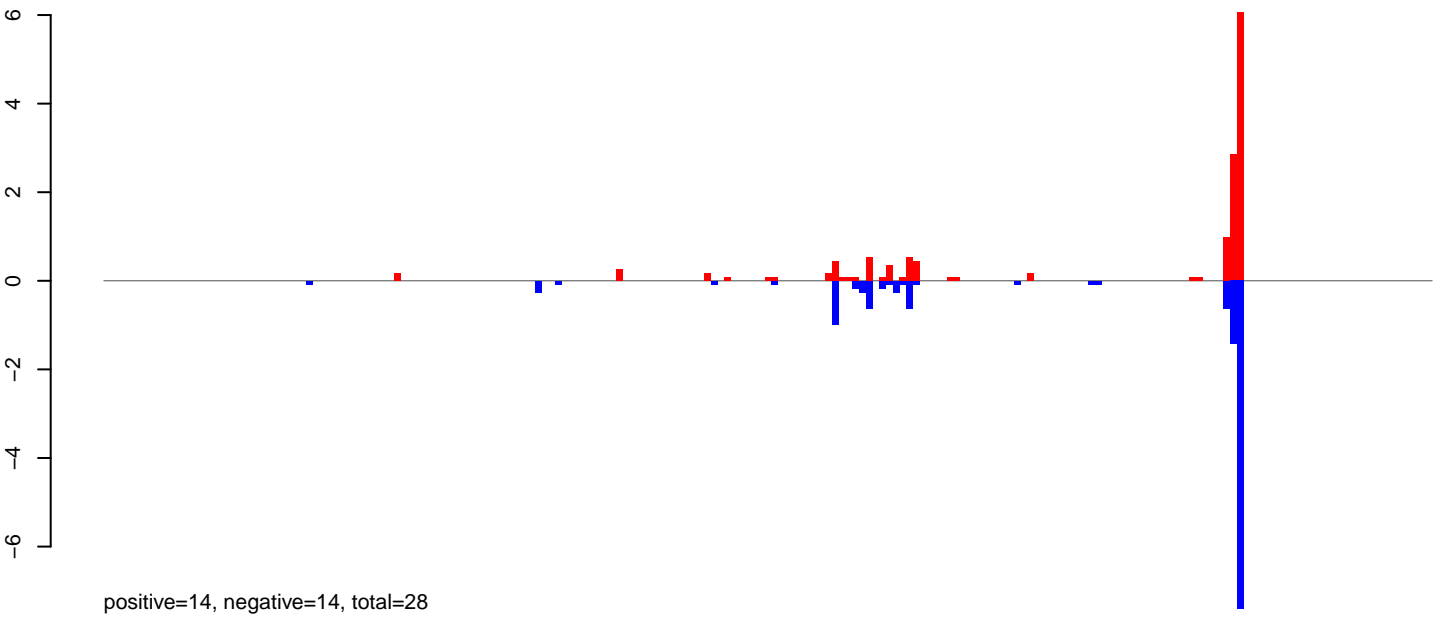

AeAeg_Aag2_DENV2K0048.24_35.rep

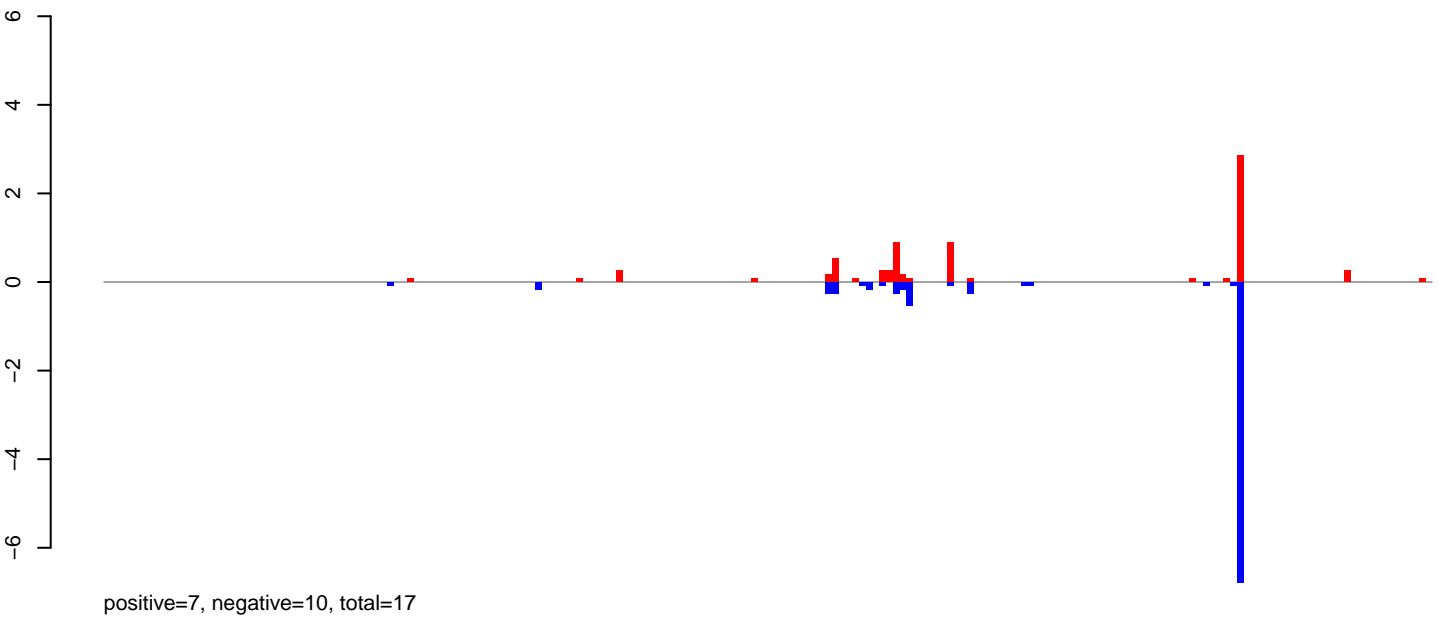

AeAeg_Aag2_DENV2K0048.rep

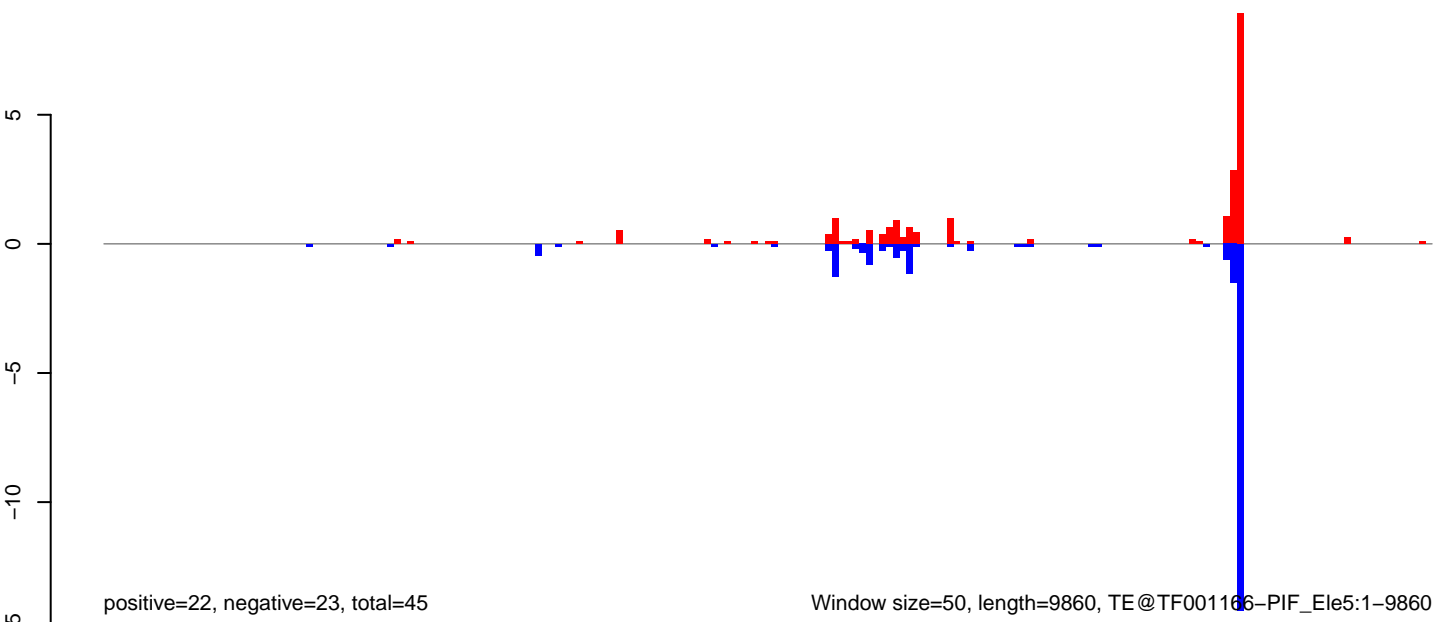

0 2000 4000 6000 8000 10000

AeAeg_Aag2_DENV2K0048.18_23.rep

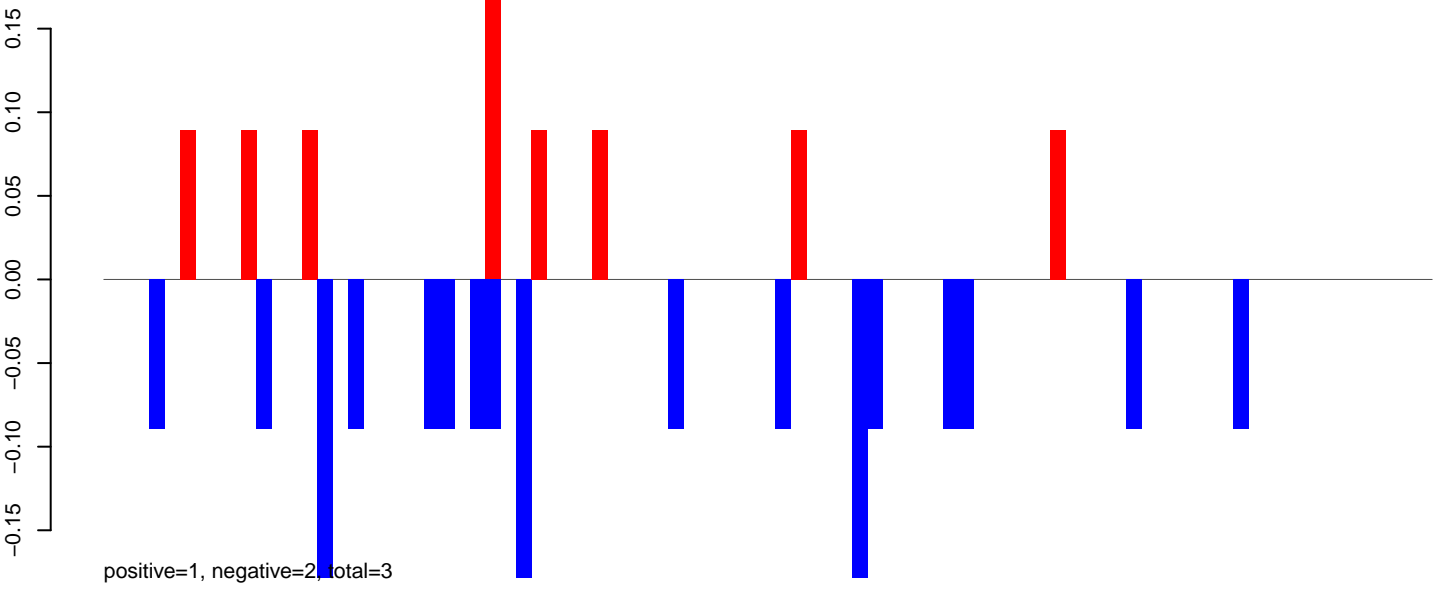

AeAeg_Aag2_DENV2K0048.24_35.rep

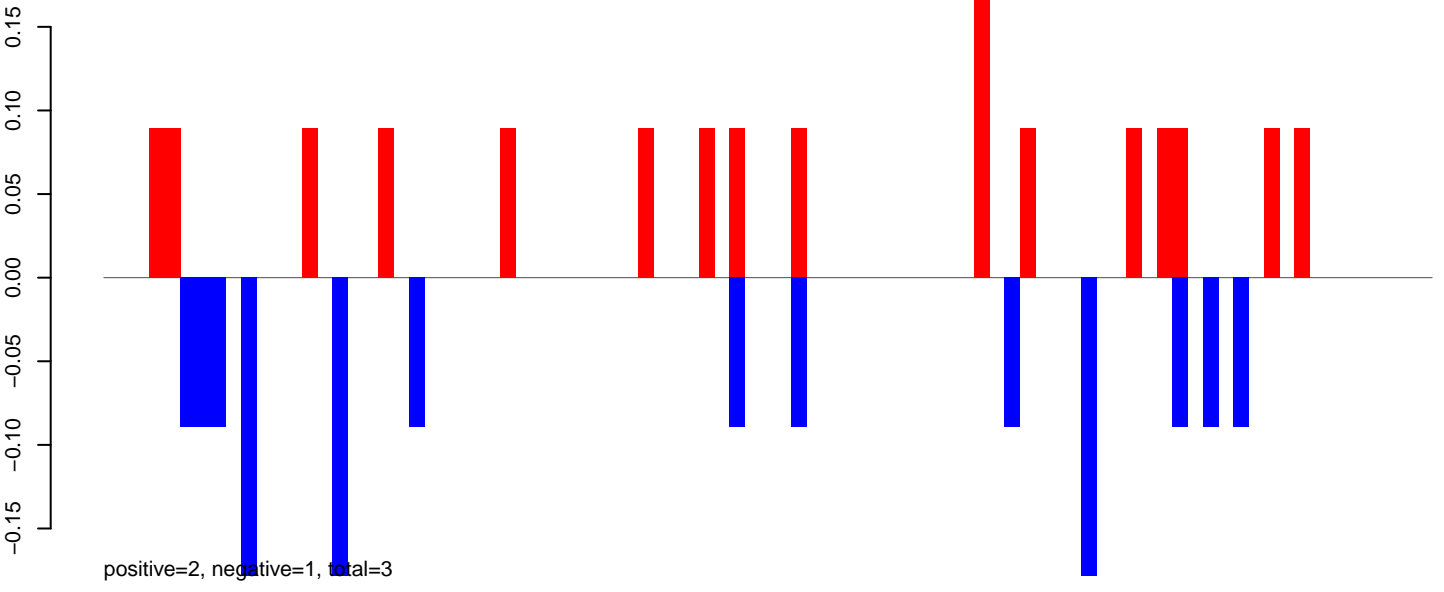

AeAeg_Aag2_DENV2K0048.rep

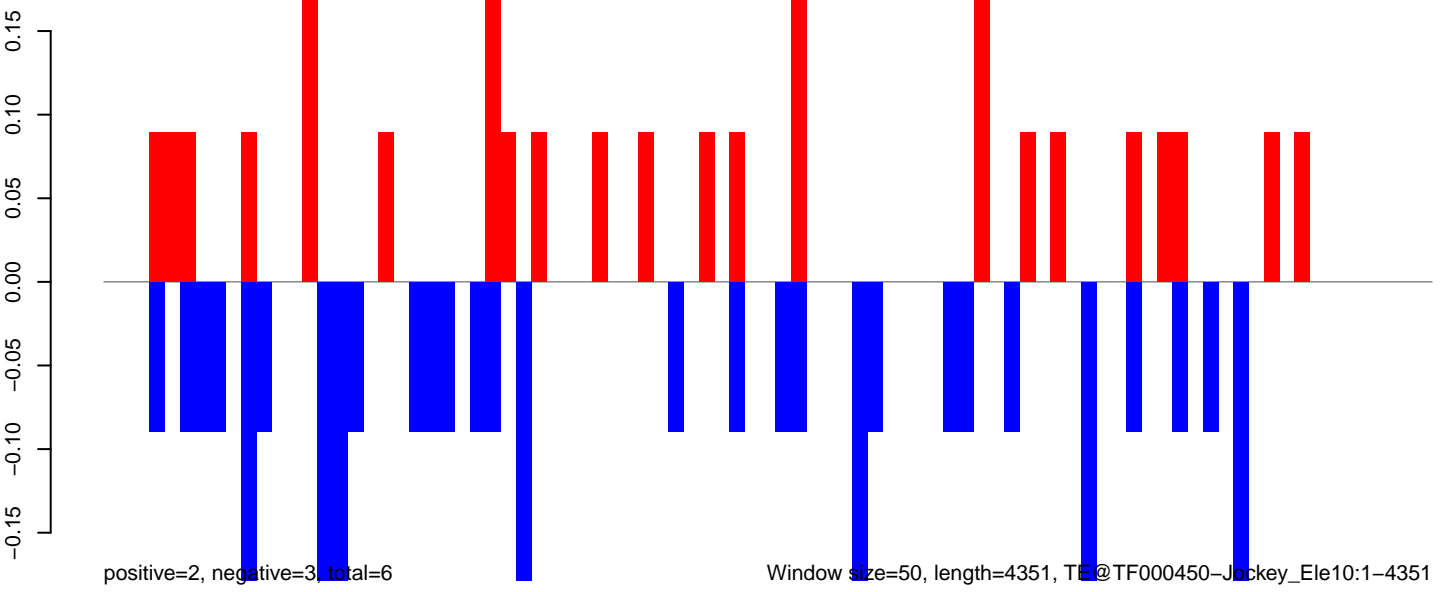

0 1000 2000 3000 4000

AeAeg_Aag2_DENV2K0048.18_23.rep

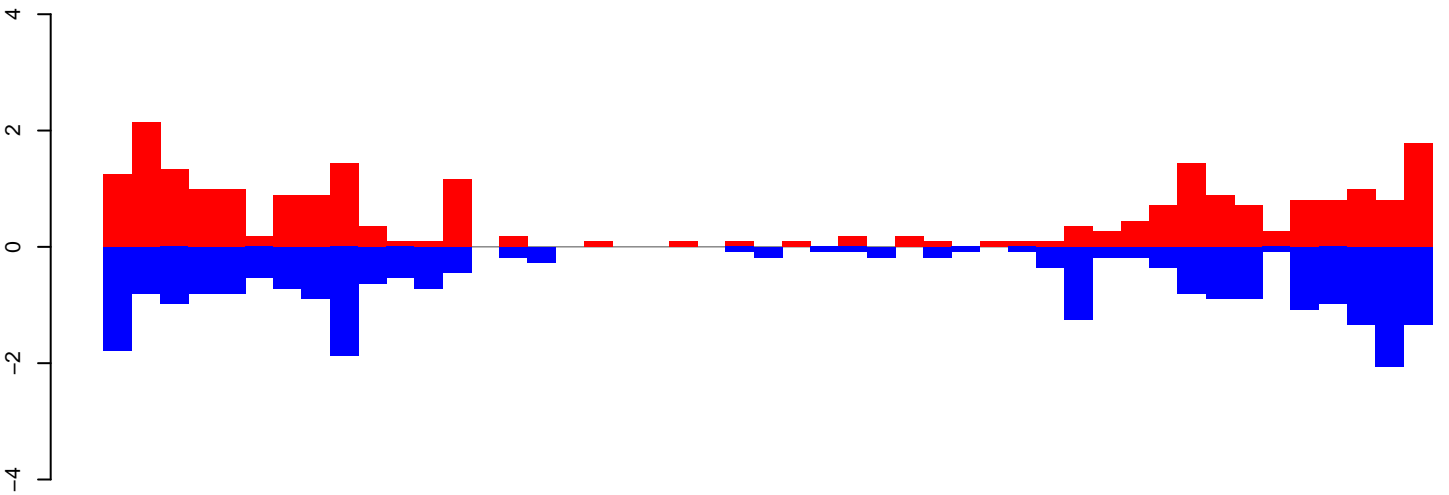

positive=25, negative=26, total=51

AeAeg_Aag2_DENV2K0048.24_35.rep

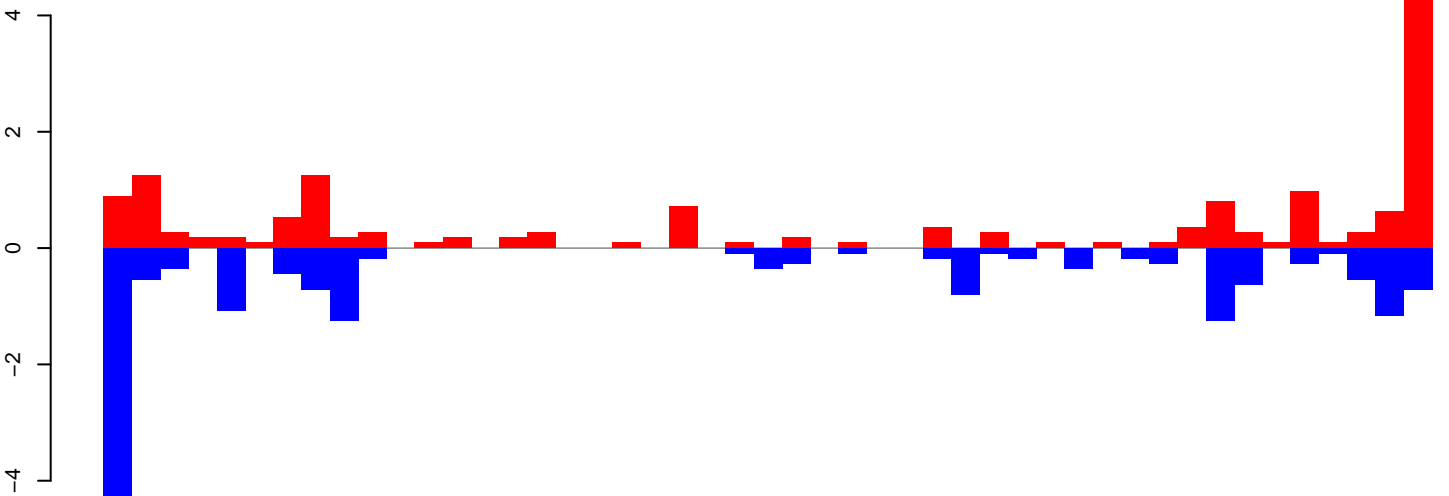

positive=22, negative=18, total=39

AeAeg_Aag2_DENV2K0048.rep

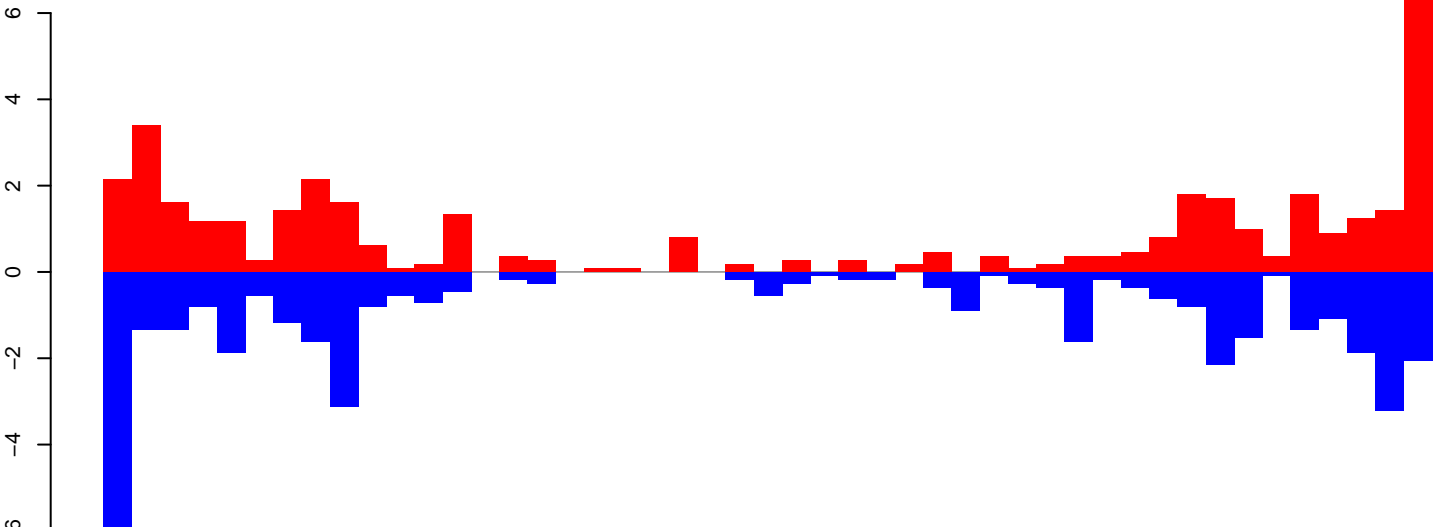

positive=47, negative=44, total=91

Window size=50, length=2373, TE@Sola2-N2_AAe:1-2373

0 500 1000 1500 2000

AeAeg_Aag2_DENV2K0048.18_23.rep

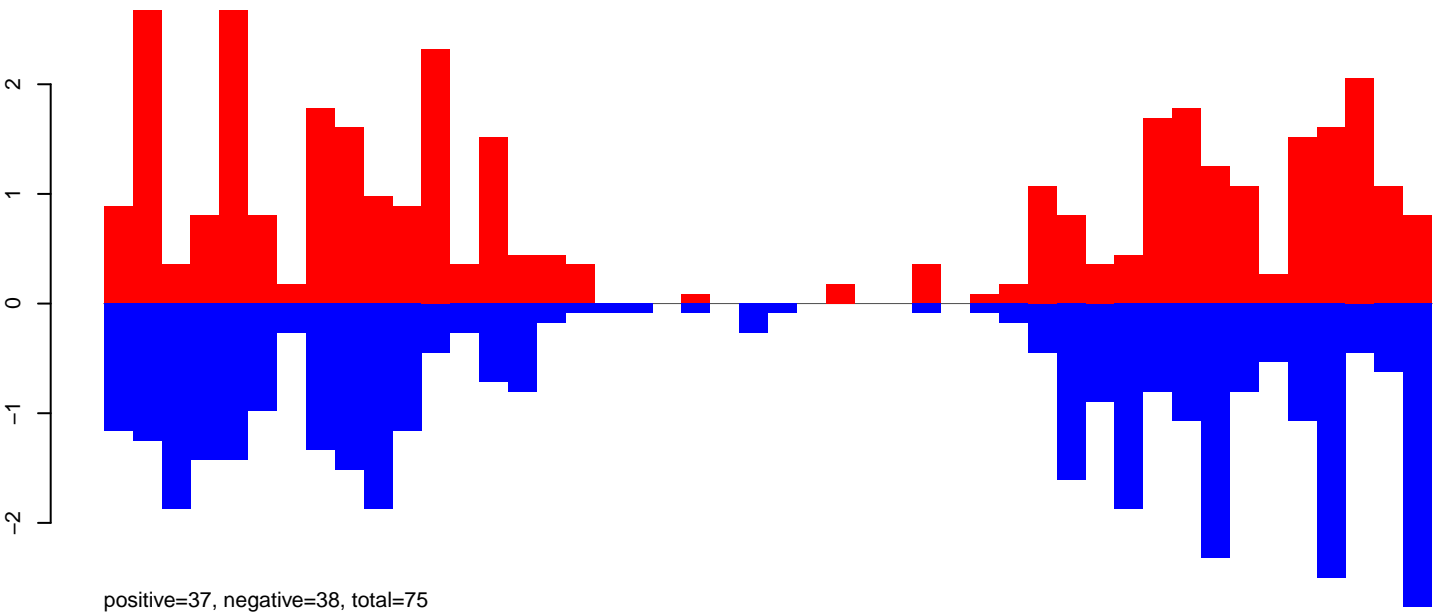

AeAeg_Aag2_DENV2K0048.24_35.rep

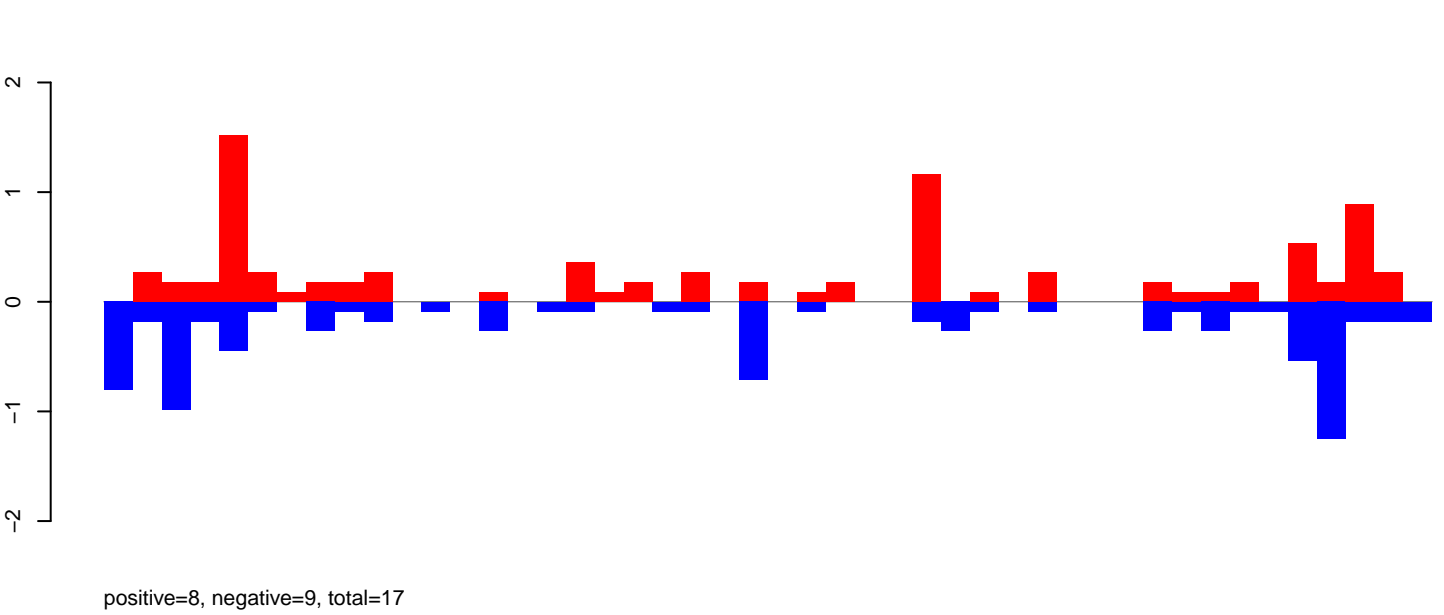

AeAeg_Aag2_DENV2K0048.rep

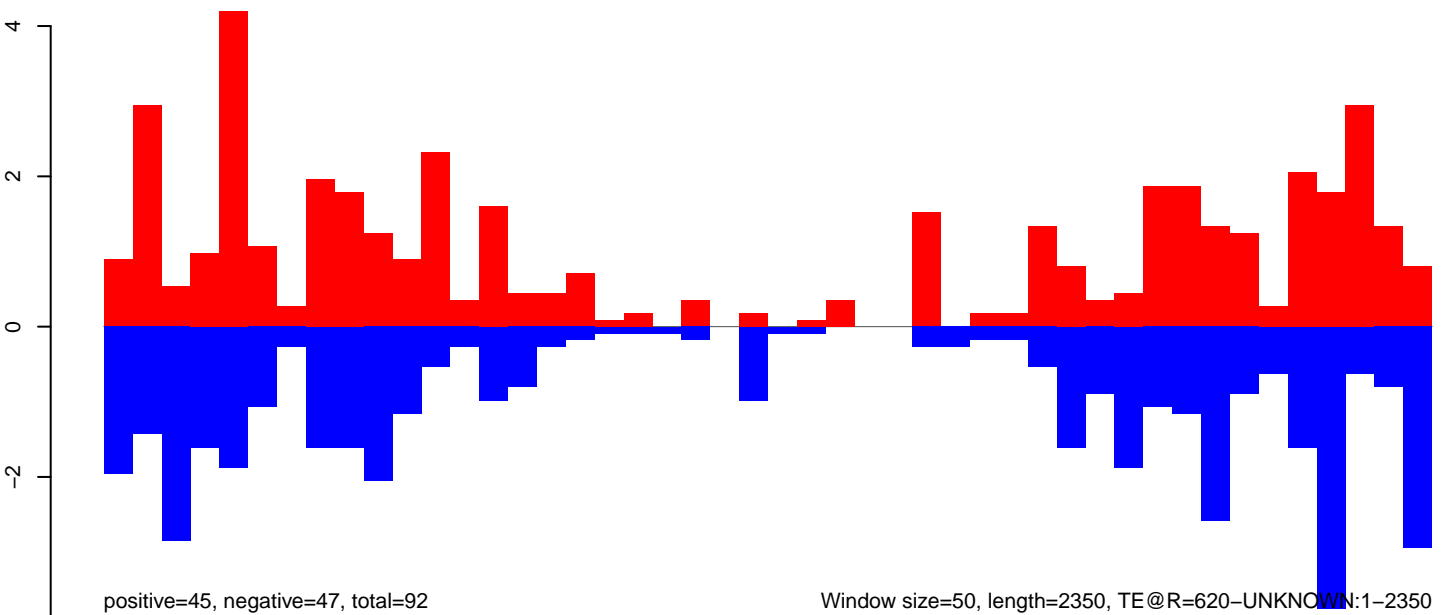

Window size=50, length=2350, TE@R=620-UNKNOWN:1-2350

AeAeg_Aag2_DENV2K0048.18_23.rep

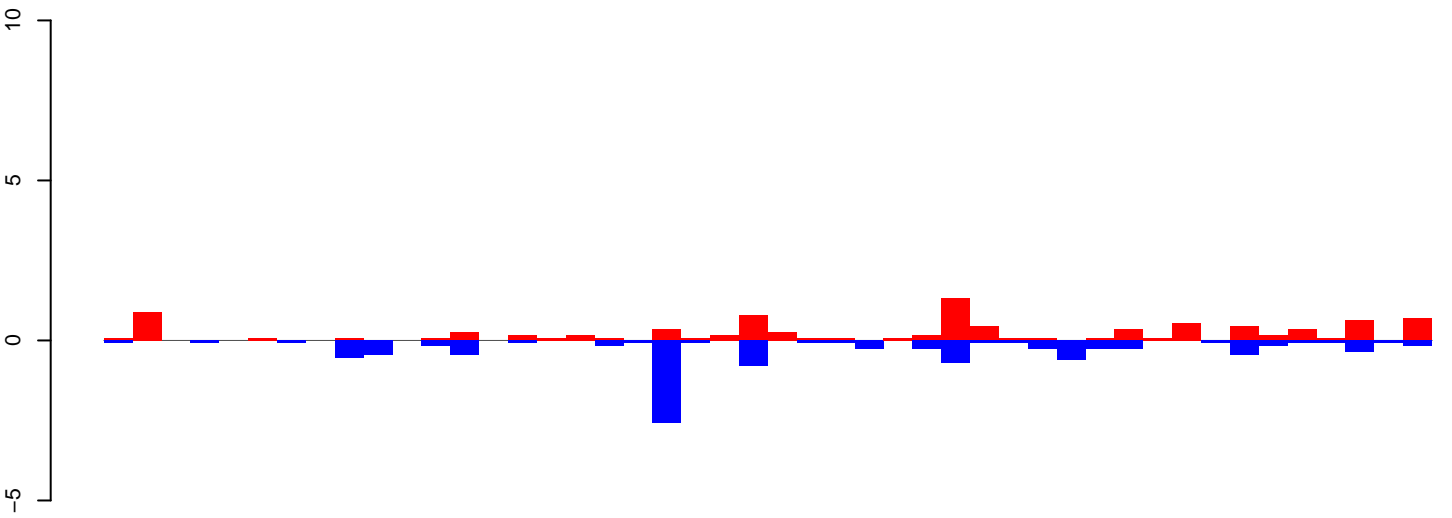

positive=10, negative=10, total=21

AeAeg_Aag2_DENV2K0048.24_35.rep

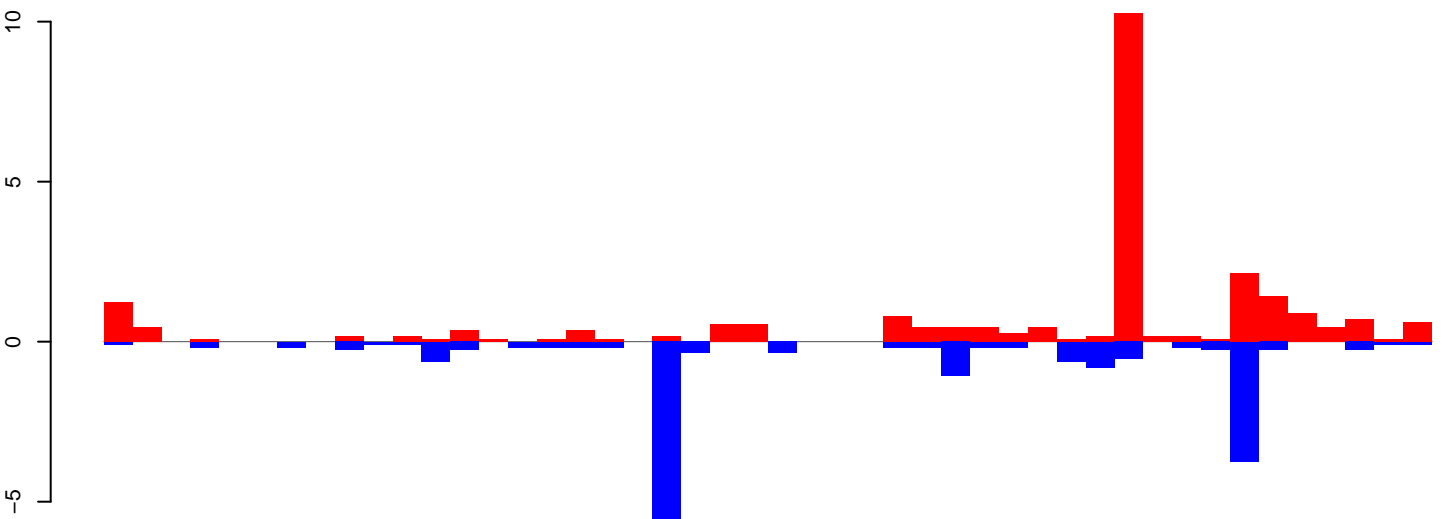

positive=25, negative=20, total=46

AeAeg_Aag2_DENV2K0048.rep

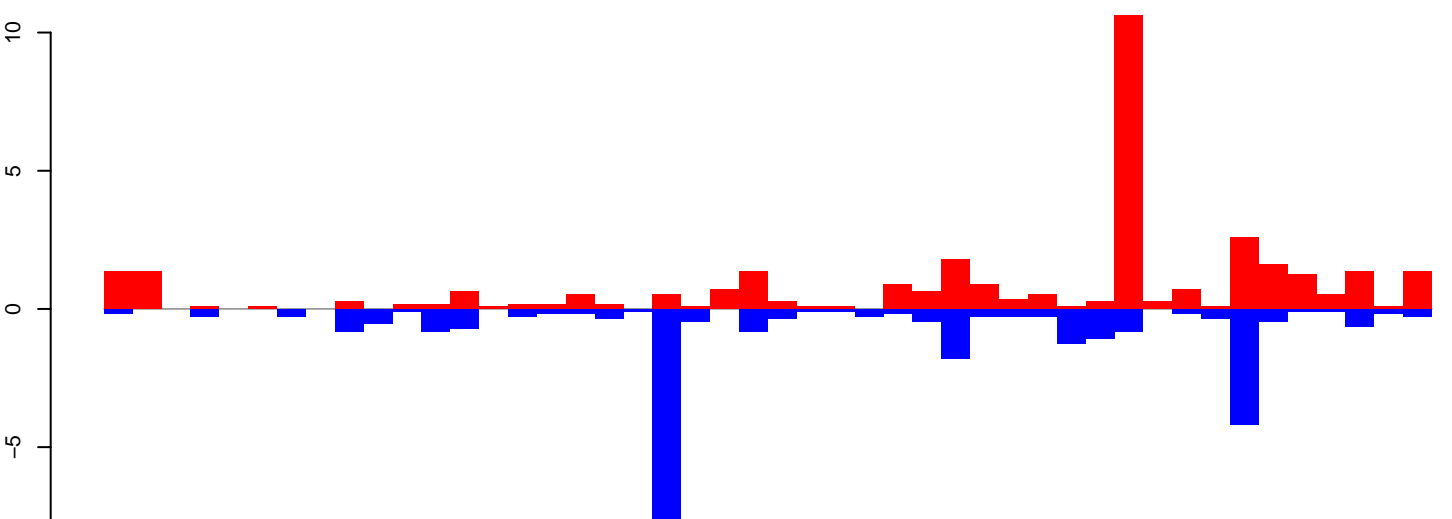

positive=36, negative=31, total=66

Window size=50, length=2322, TE@R=436-UNKNOWN:1-2322

AeAeg_Aag2_DENV2K0048.18_23.rep

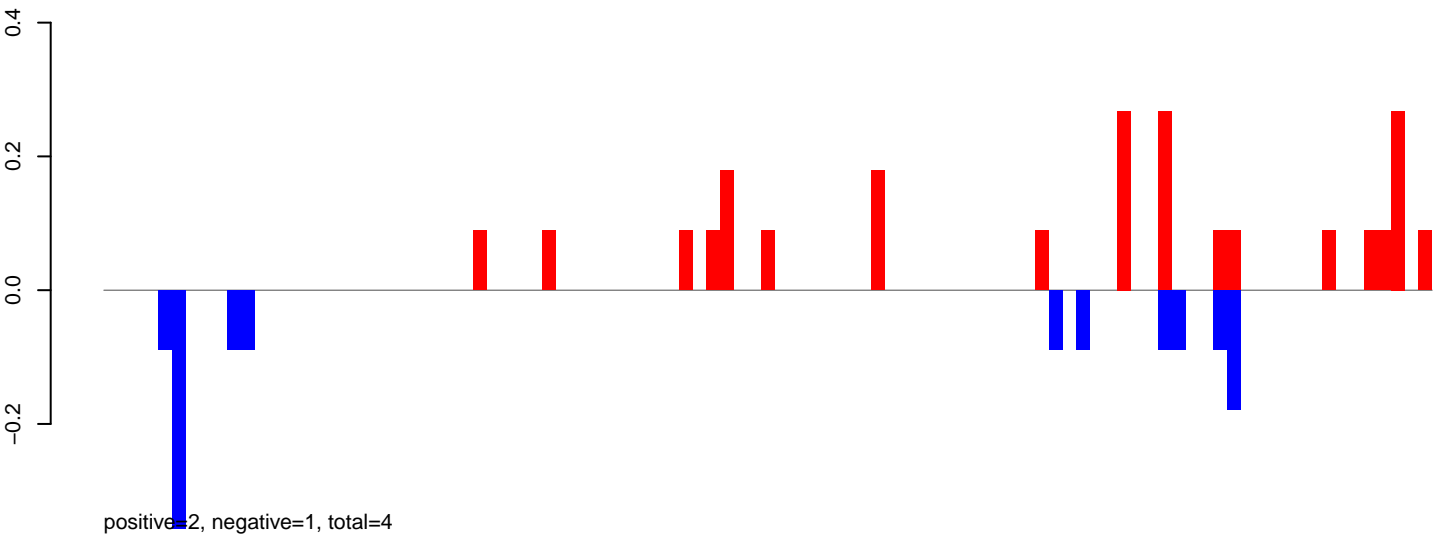

AeAeg_Aag2_DENV2K0048.24_35.rep

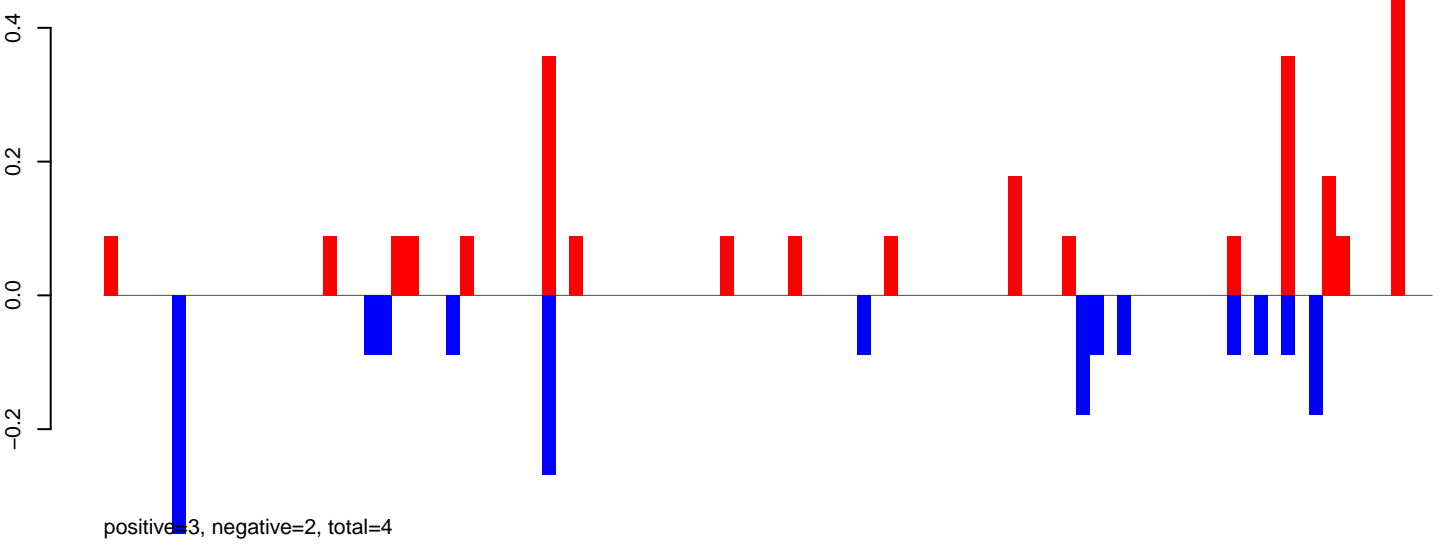

AeAeg_Aag2_DENV2K0048.rep

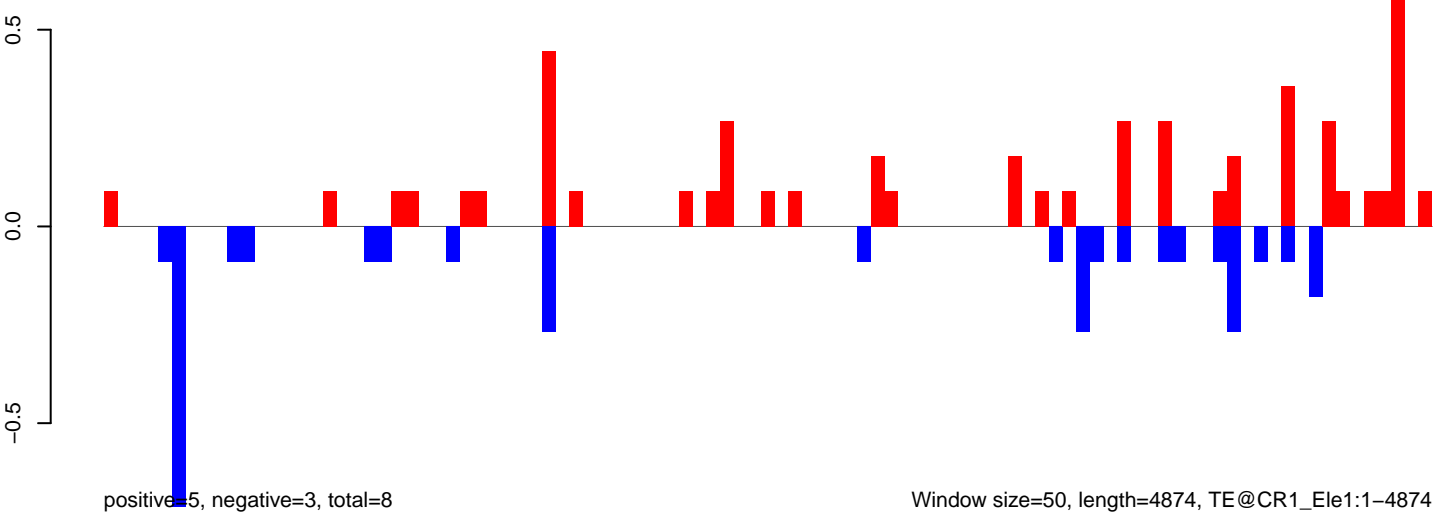

Window size=50, length=4874, TE@CR1_Ele1:1-4874

AeAeg_Aag2_DENV2K0048.18_23.rep

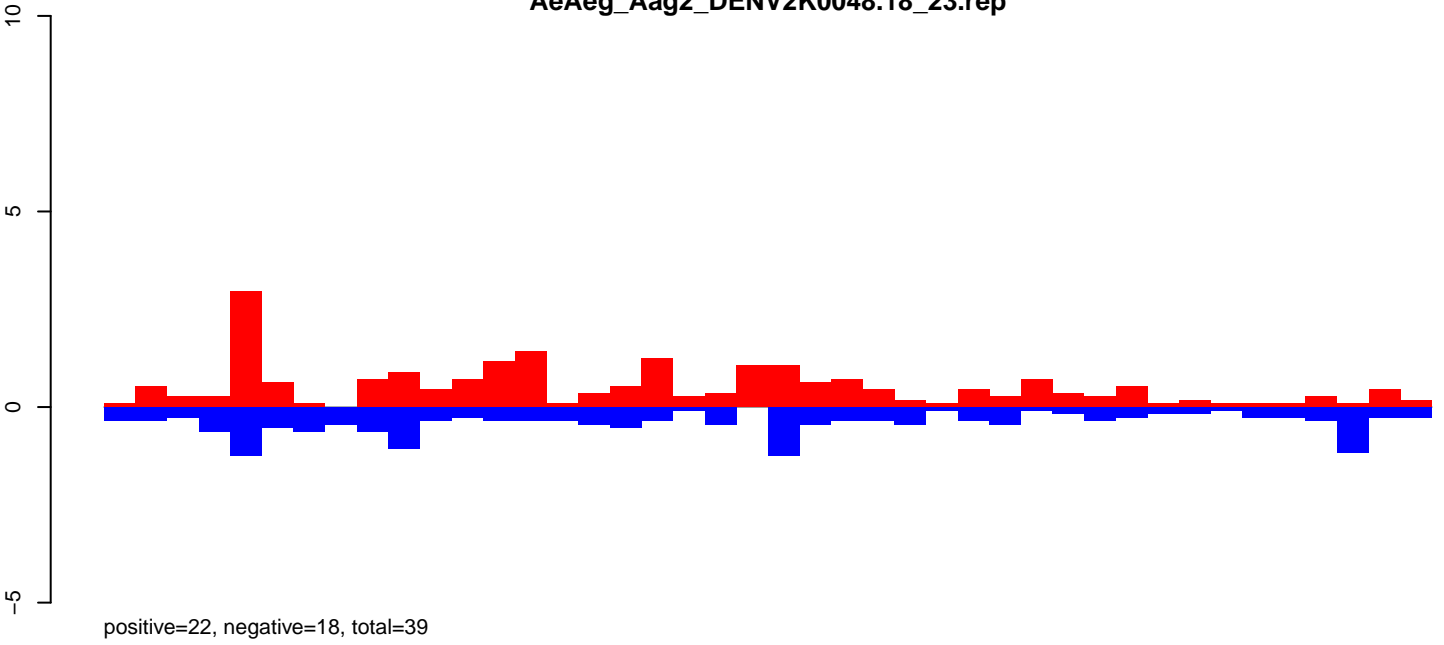

AeAeg_Aag2_DENV2K0048.24_35.rep

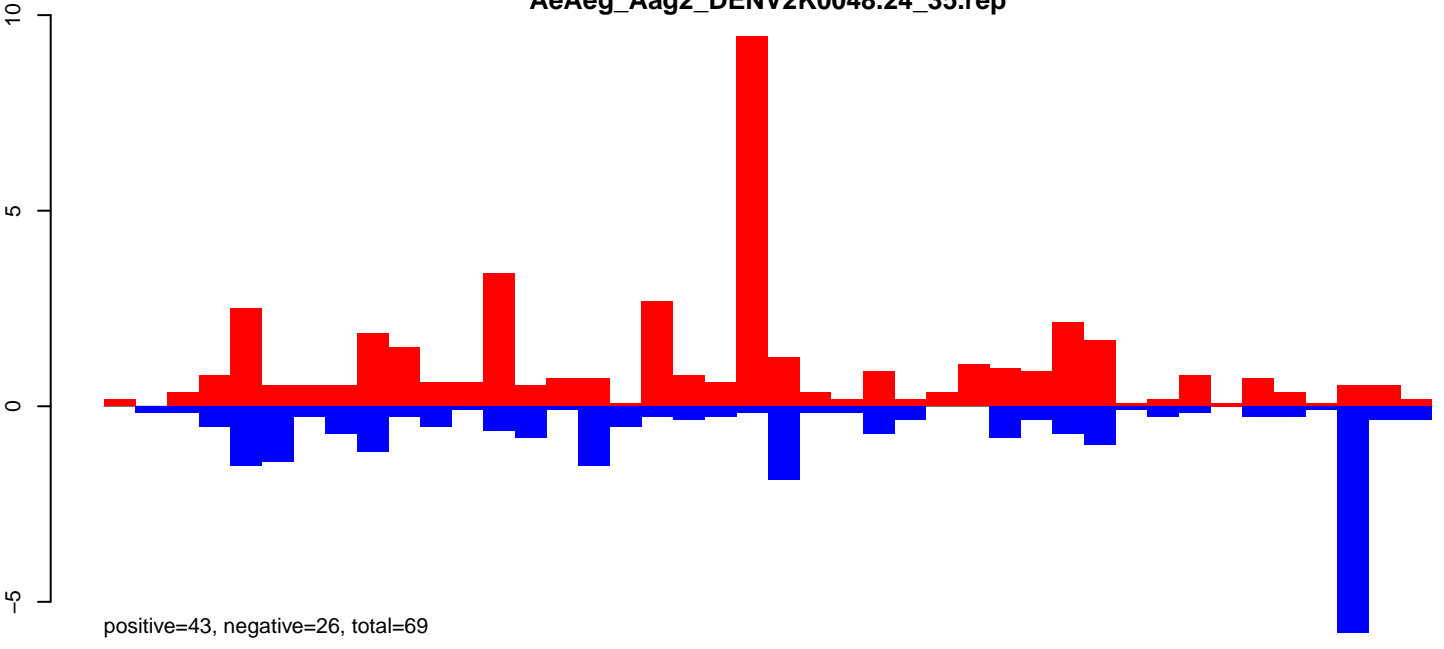

AeAeg_Aag2_DENV2K0048.rep

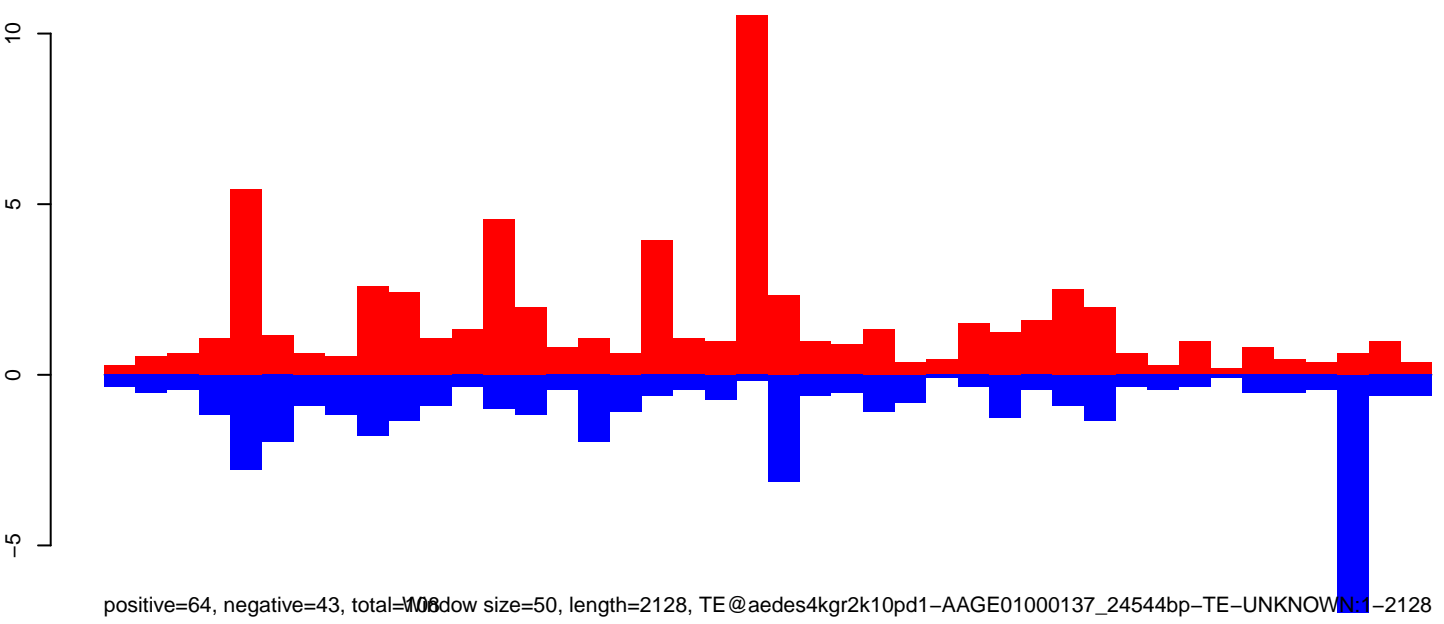

Window size=50, length=2128, TE@aedes4kgr2k10pd1-AAGE01000137_24544bp-TE-UNKNOWN1-2128

AeAeg_Aag2_DENV2K0048.18_23.rep

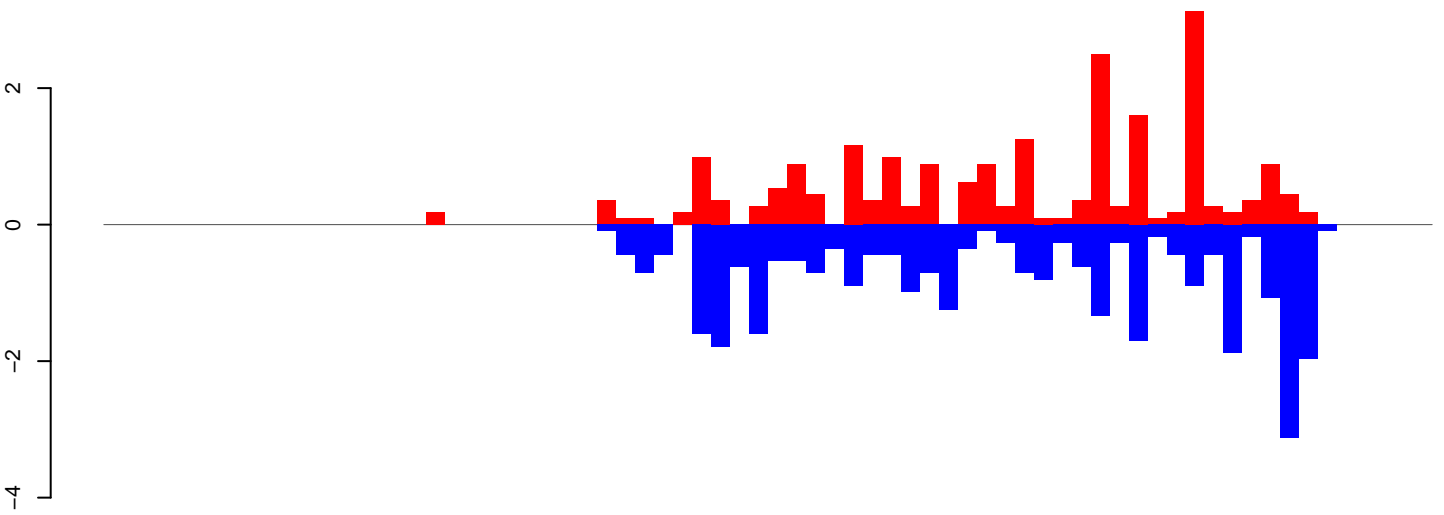

positive=22, negative=31, total=53

AeAeg_Aag2_DENV2K0048.24_35.rep

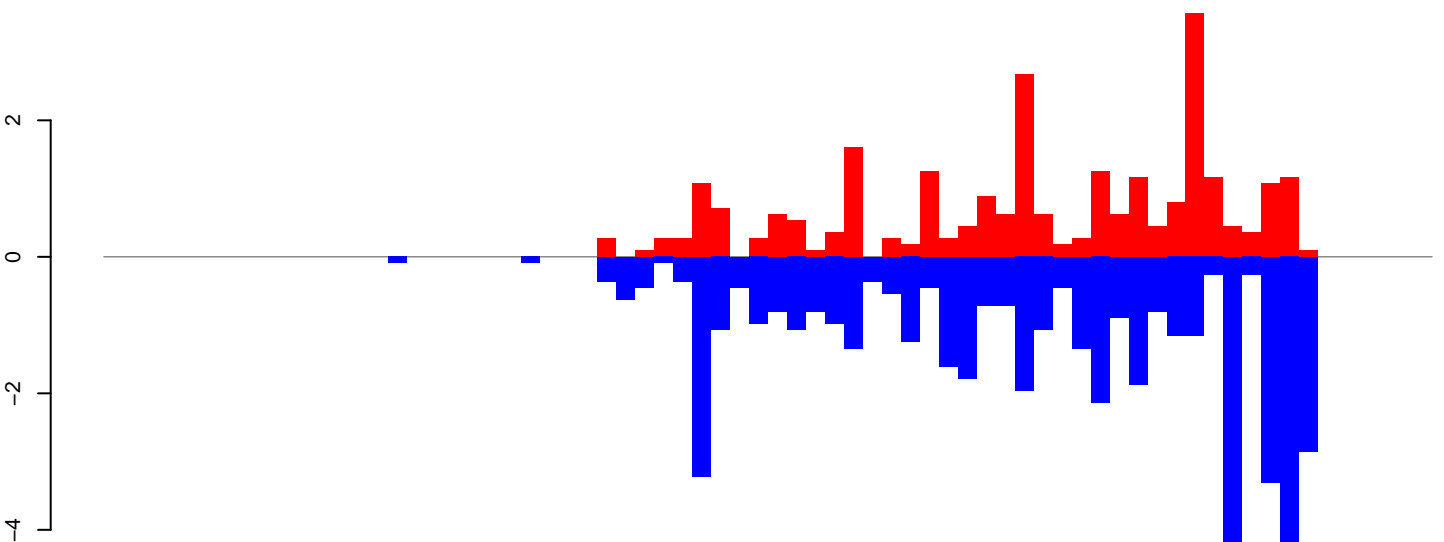

positive=26, negative=50, total=76

AeAeg_Aag2_DENV2K0048.rep

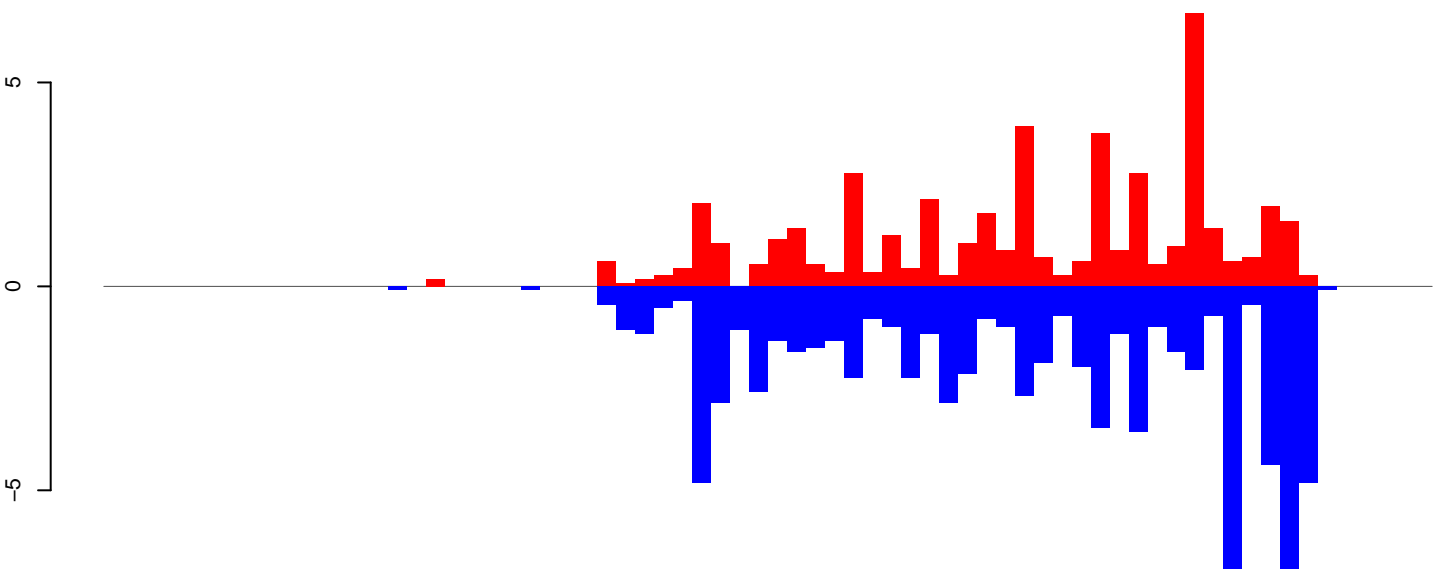

positive=48, negative=81, total=128

Window size=50, length=3502, TE@TF001037-Ty1_copia_1E174:1-3502

0 500 1000 1500 2000 2500 3000 3500

AeAeg_Aag2_DENV2K0048.18_23.rep

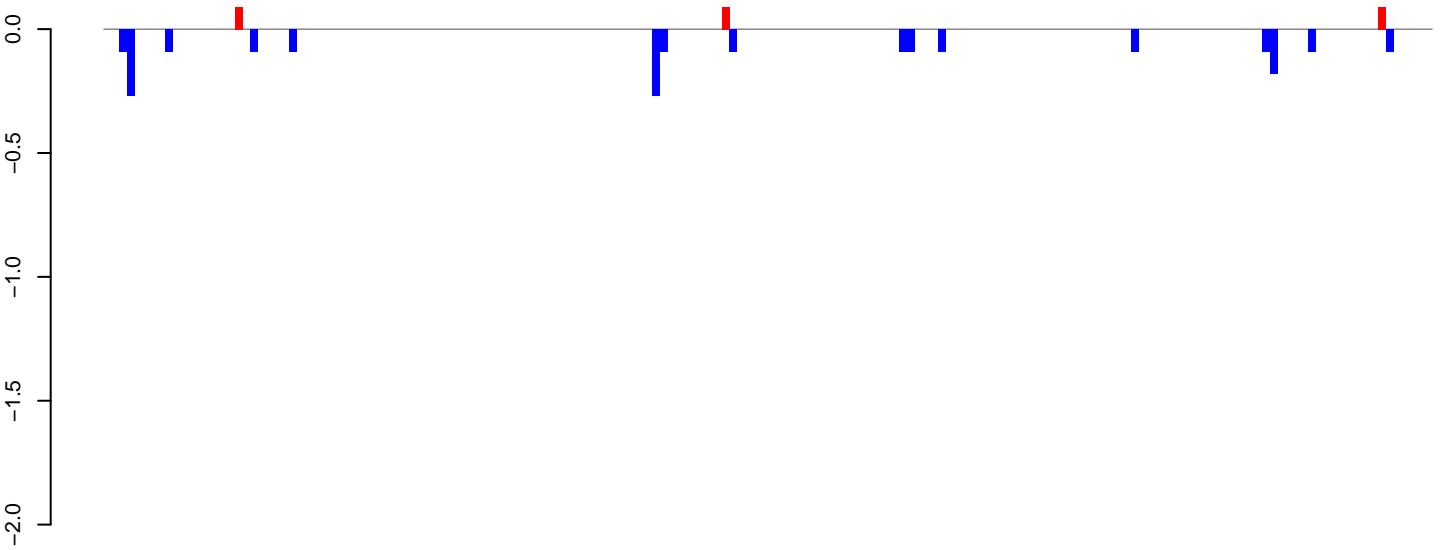

positive=0, negative=2, total=2

AeAeg_Aag2_DENV2K0048.24_35.rep

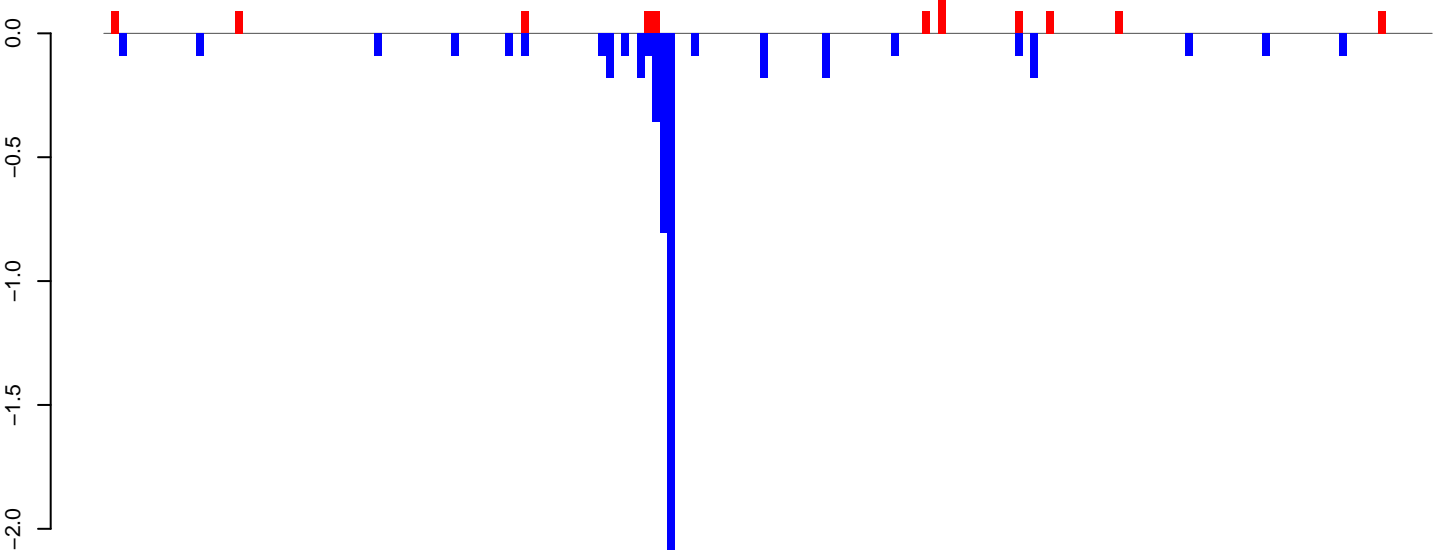

positive=1, negative=6, total=7

AeAeg_Aag2_DENV2K0048.rep

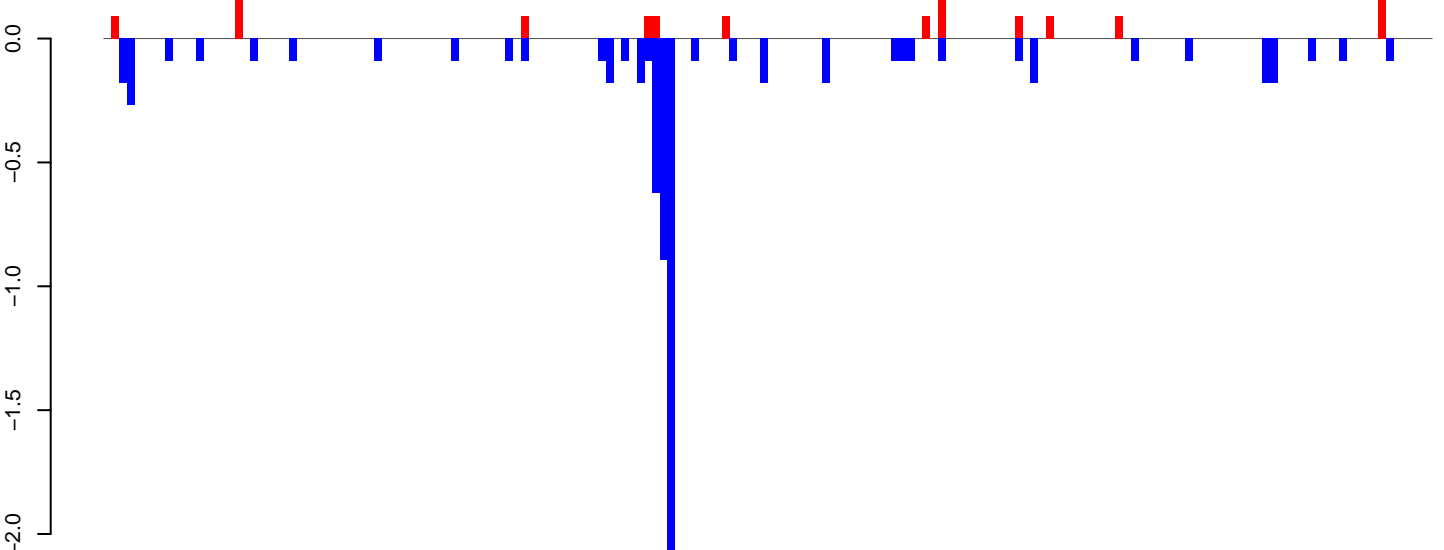

positive=1, negative=7, total=9

Window size=50, length=8607, TE@TF000938-Ty3_gypsy_Ele182:1-8607

0 2000 4000 6000 8000

AeAeg_Aag2_DENV2K0048.18_23.rep

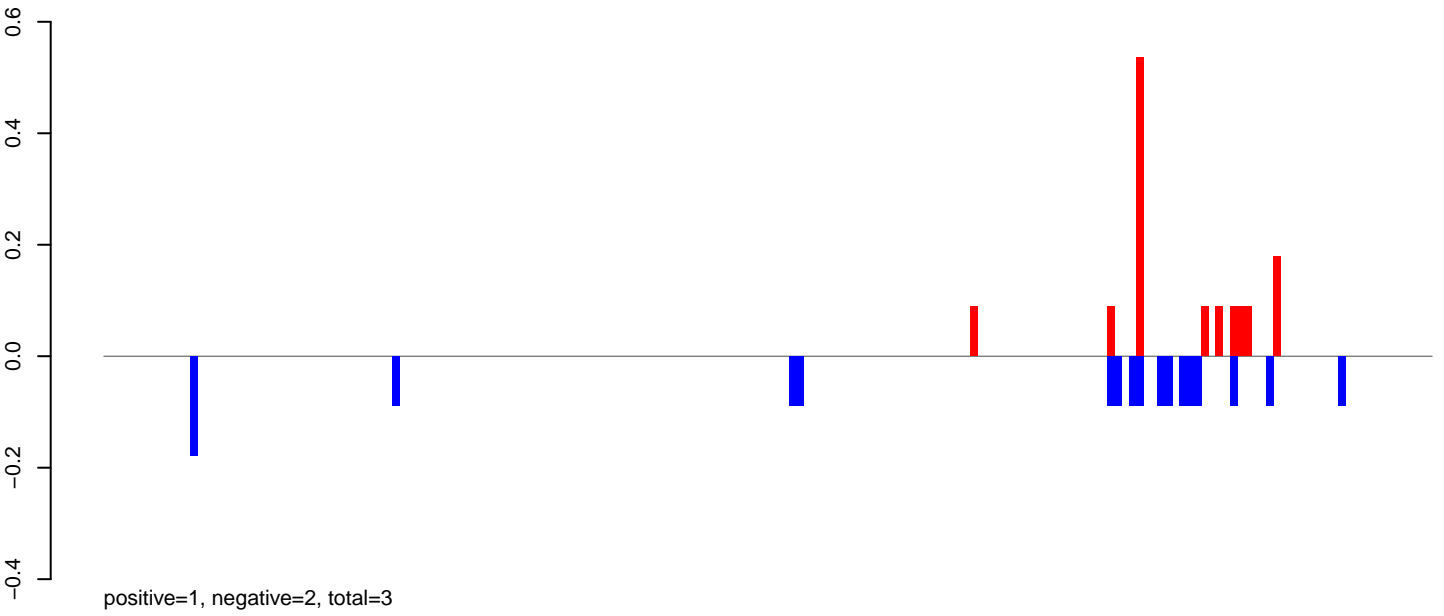

AeAeg_Aag2_DENV2K0048.24_35.rep

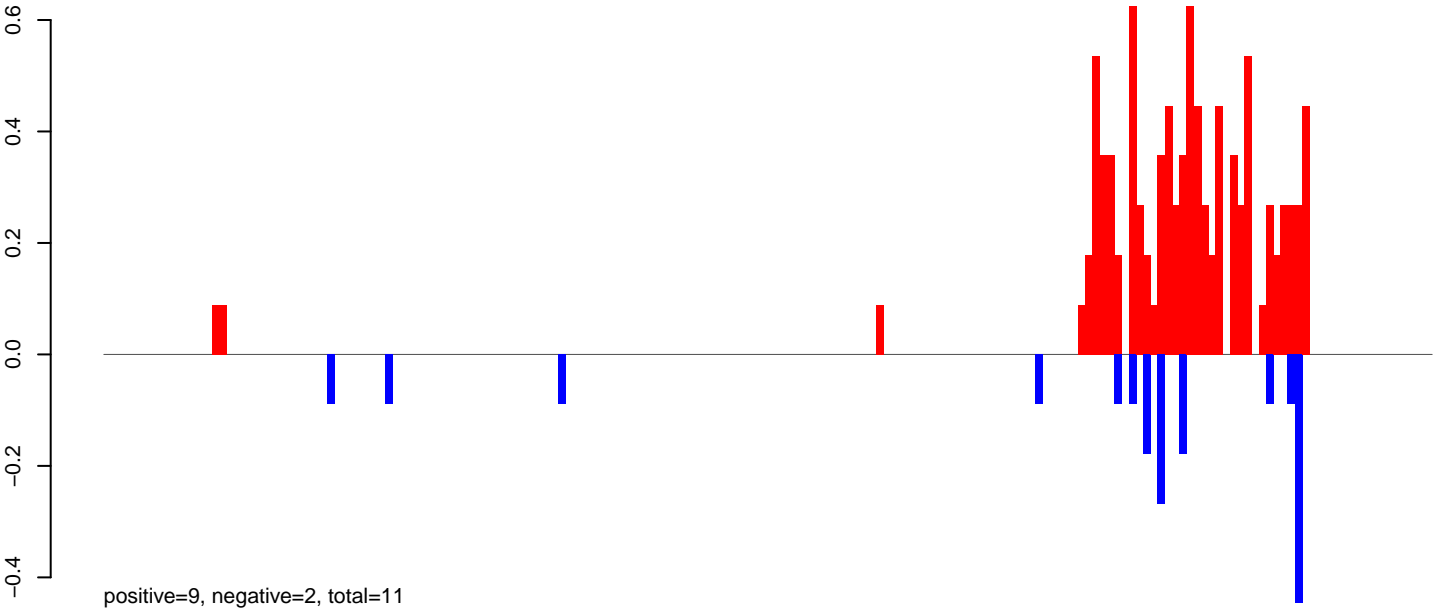

AeAeg_Aag2_DENV2K0048.rep

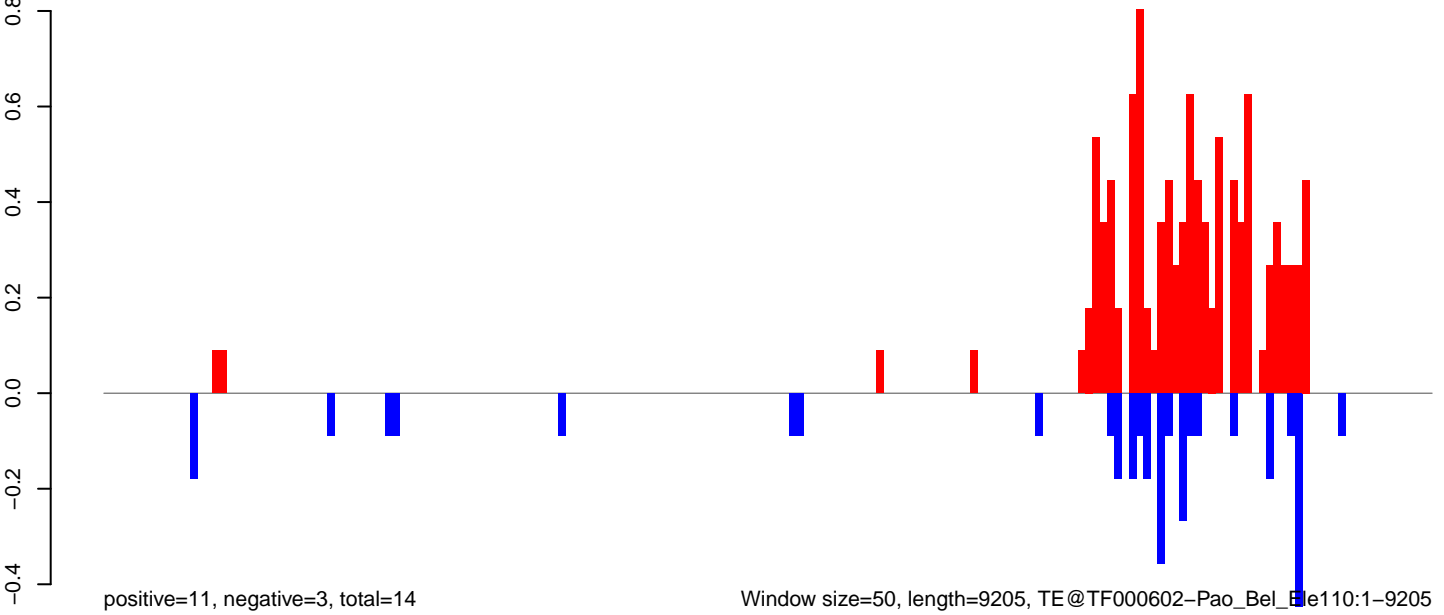

0 2000 4000 6000 8000

AeAeg_Aag2_DENV2K0048.18_23.rep

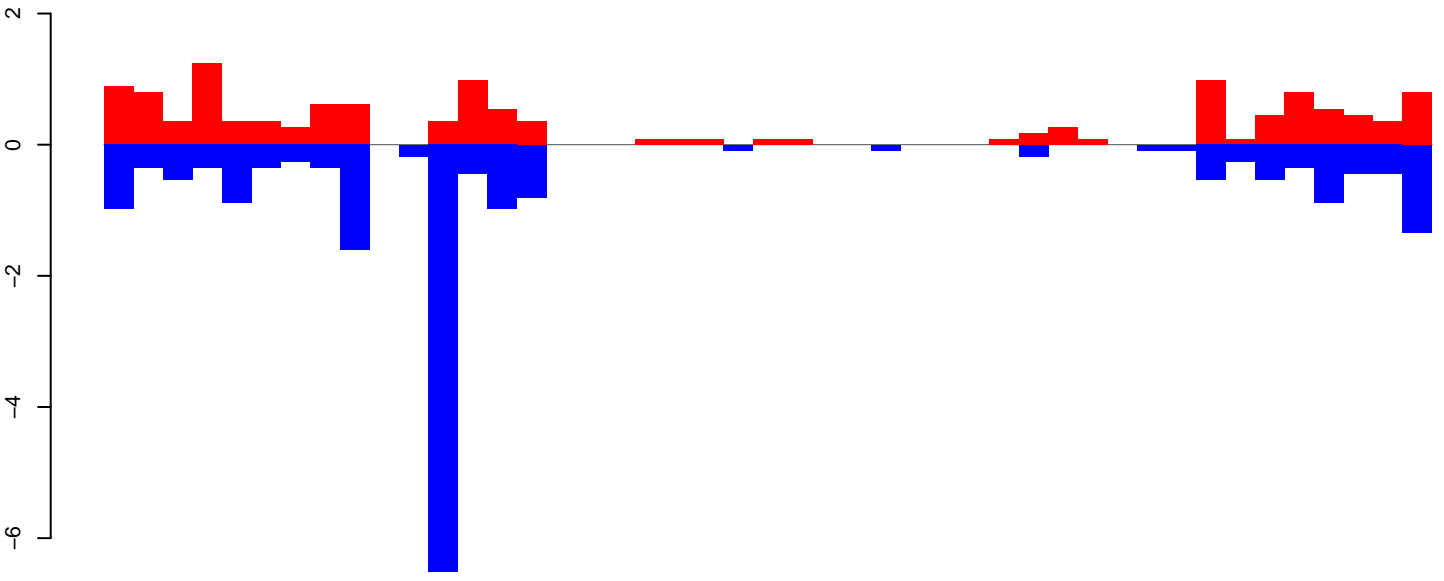

positive=14, negative=21, total=35

AeAeg_Aag2_DENV2K0048.24_35.rep

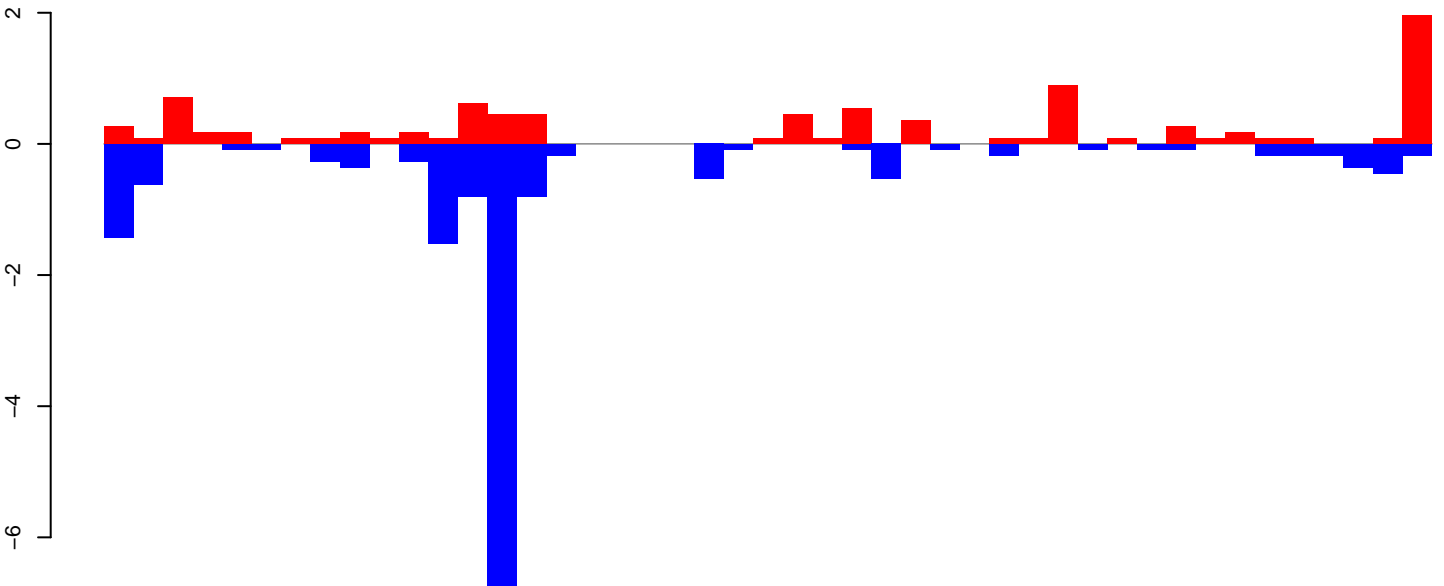

positive=11, negative=17, total=28

AeAeg_Aag2_DENV2K0048.rep

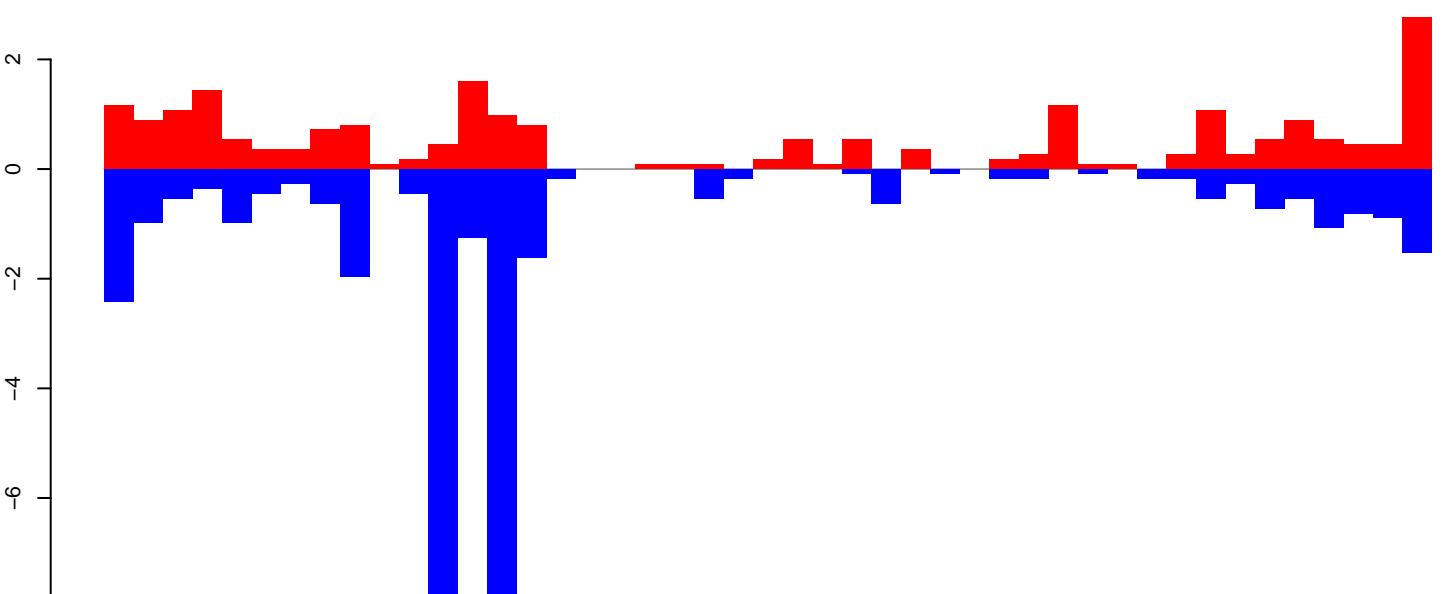

positive=25, negative=38, total=64

Window size=50, length=2297, TE@R=737-UNKNOWN:1-2297

0 500 1000 1500 2000

AeAeg_Aag2_DENV2K0048.18_23.rep

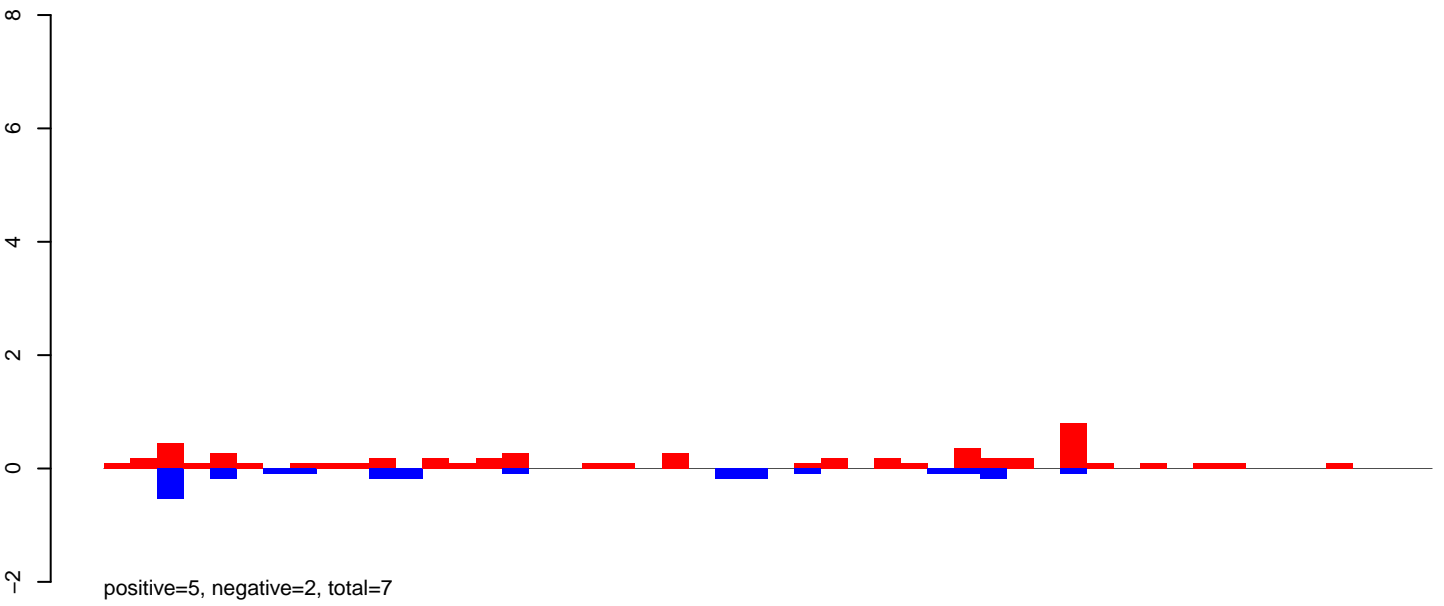

AeAeg_Aag2_DENV2K0048.24_35.rep

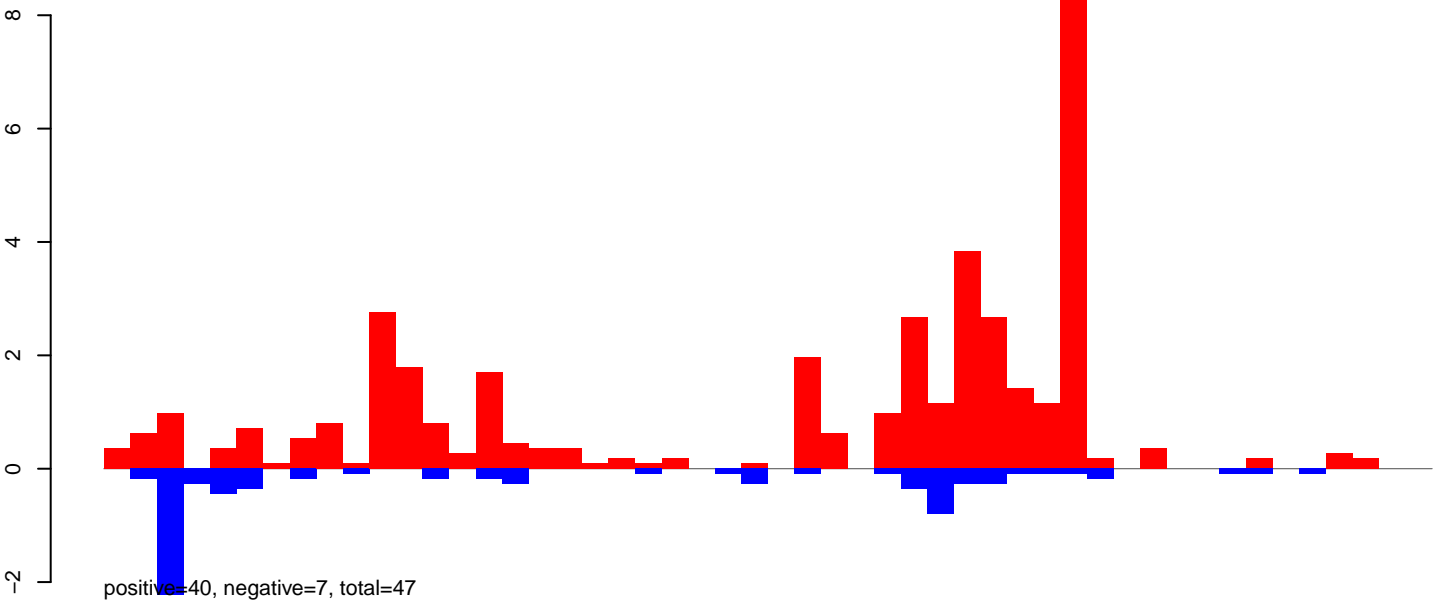

AeAeg_Aag2_DENV2K0048.rep

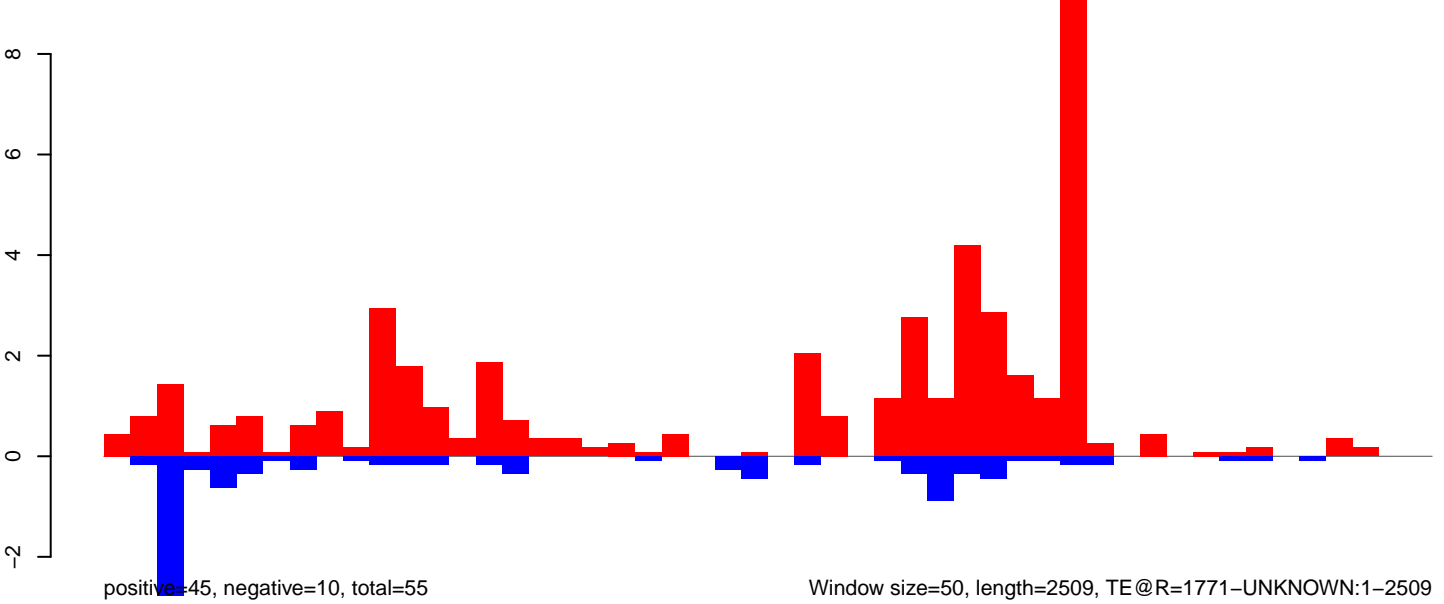

AeAeg_Aag2_DENV2K0048.18_23.rep

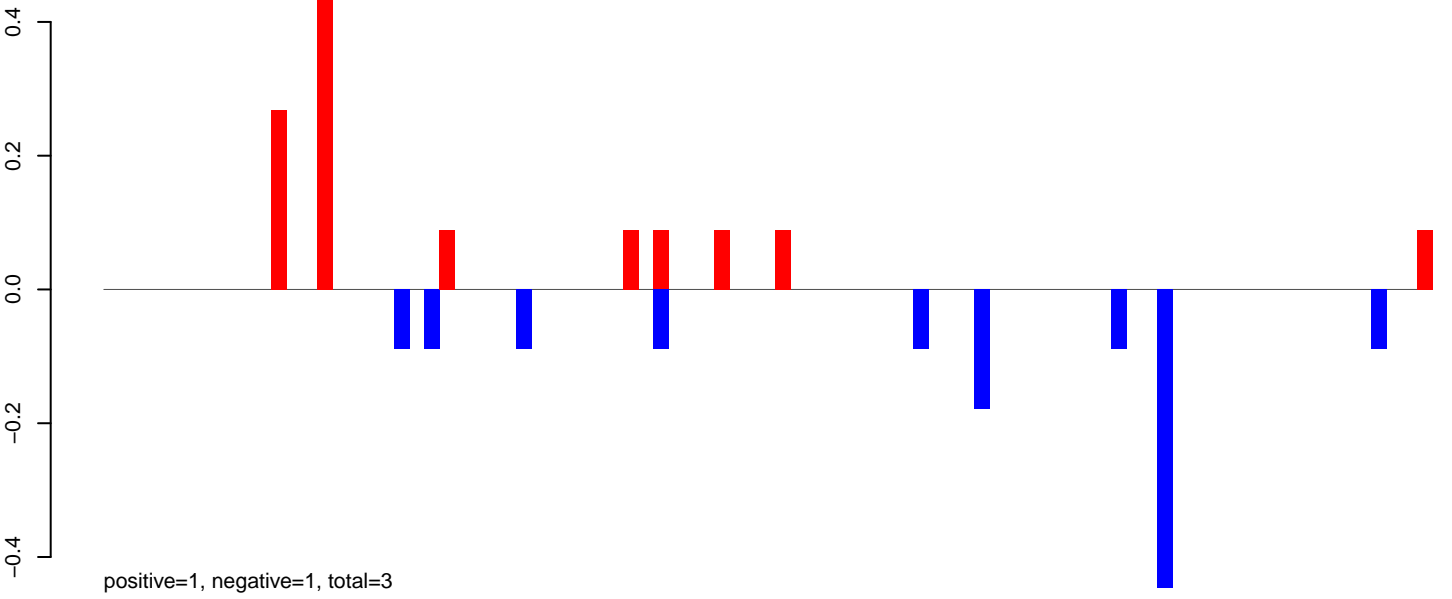

AeAeg_Aag2_DENV2K0048.24_35.rep

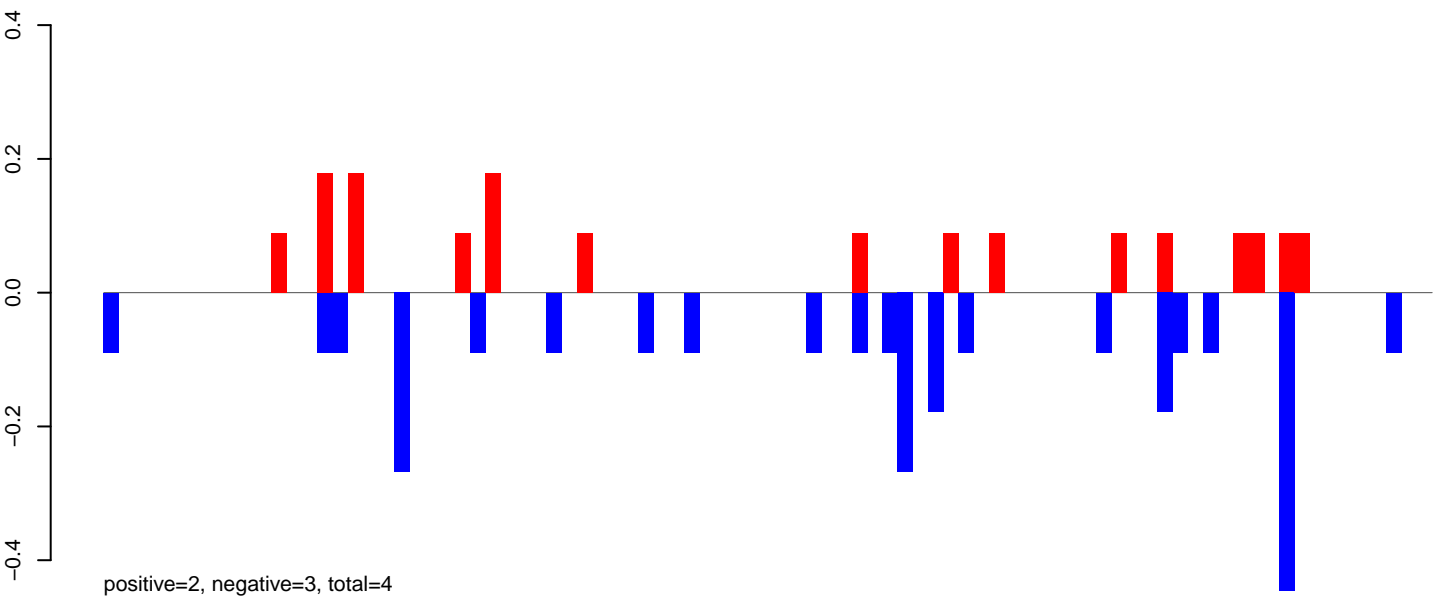

AeAeg_Aag2_DENV2K0048.rep

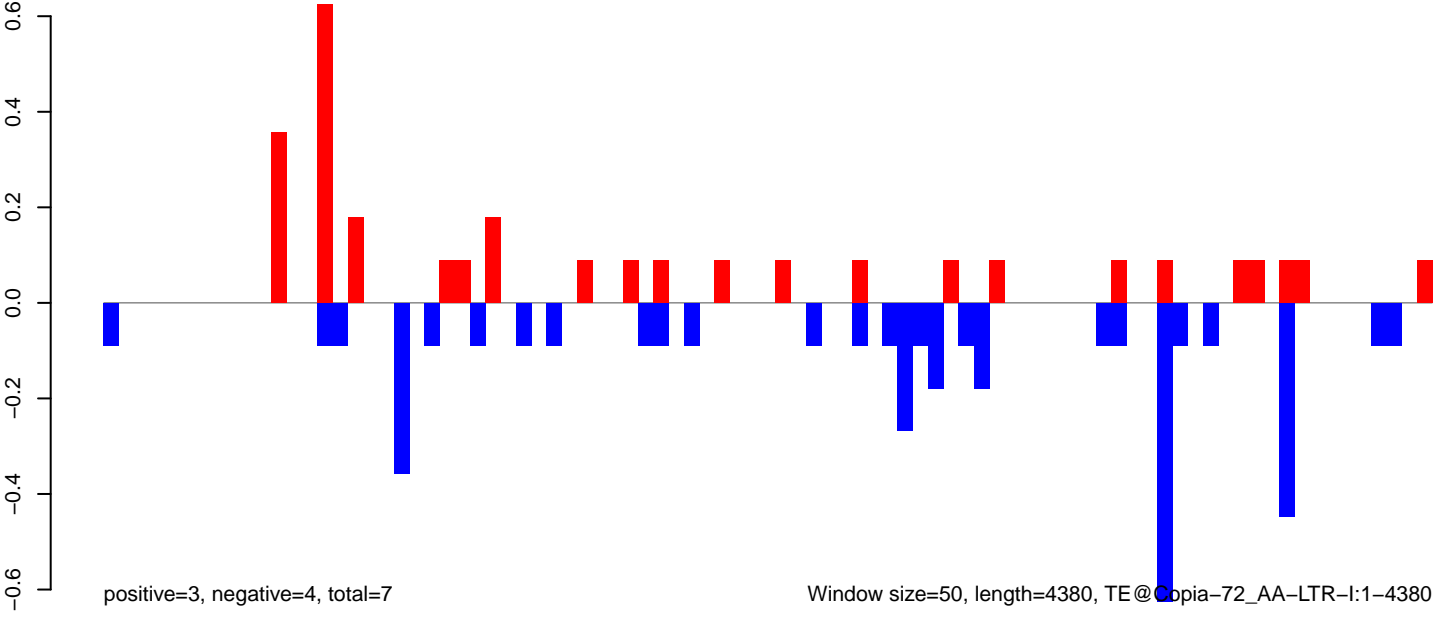

AeAeg_Aag2_DENV2K0048.18_23.rep

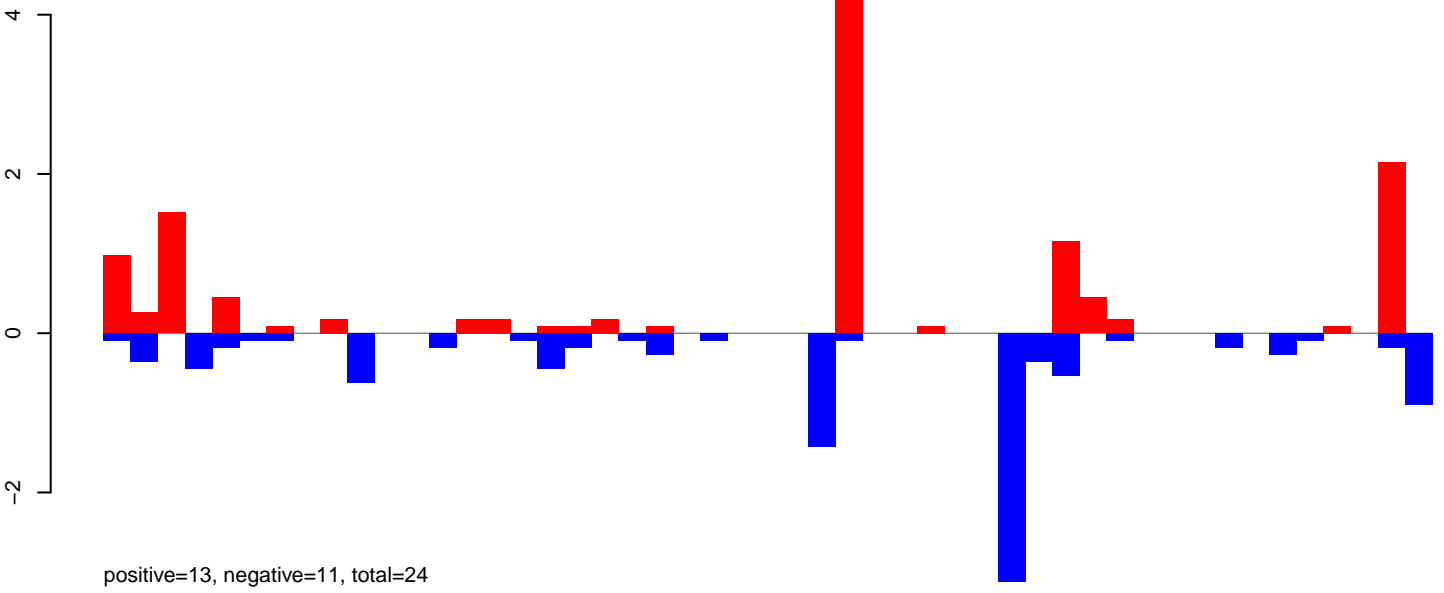

AeAeg_Aag2_DENV2K0048.24_35.rep

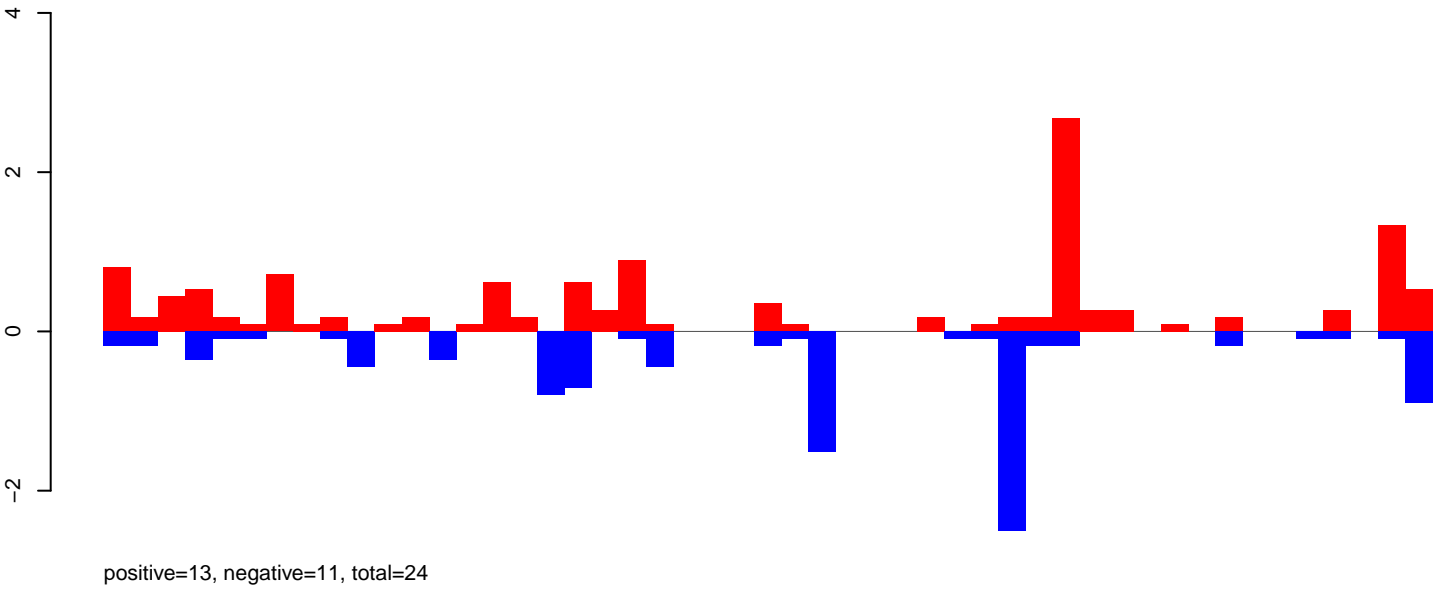

AeAeg_Aag2_DENV2K0048.rep

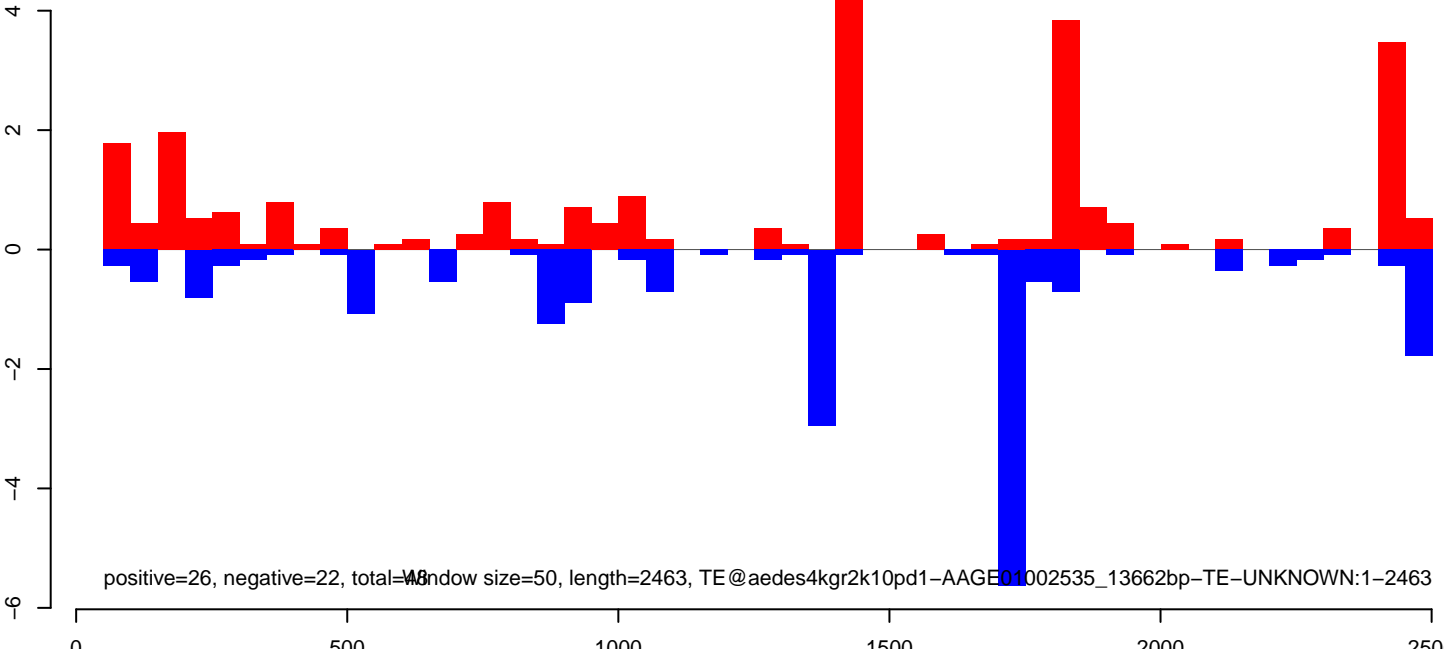

AeAeg_Aag2_DENV2K0048.18_23.rep



AeAeg_Aag2_DENV2K0048.24_35.rep

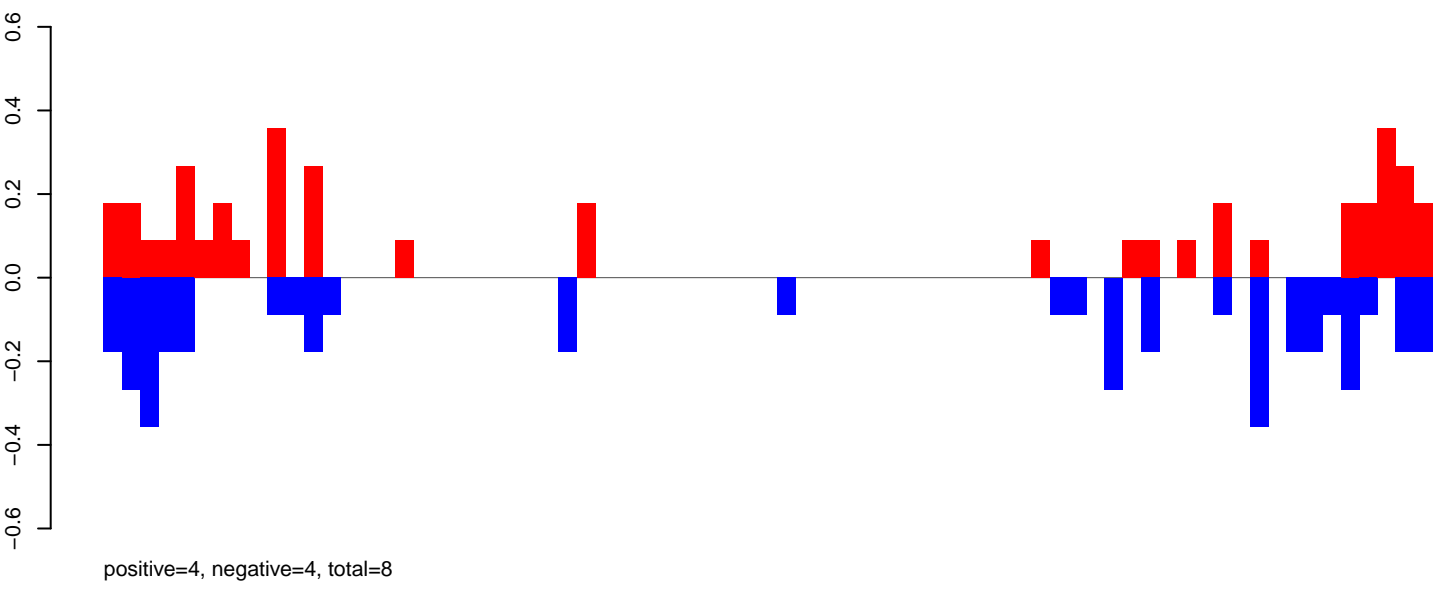

AeAeg_Aag2_DENV2K0048.rep

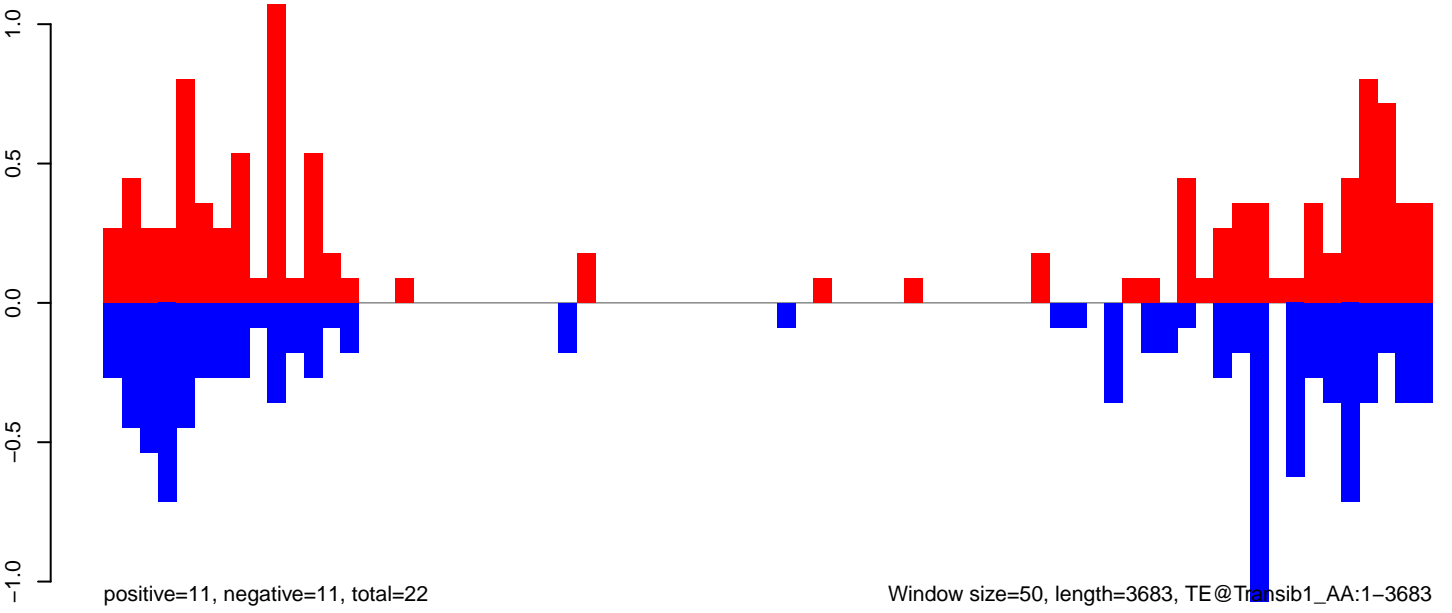

Window size=50, length=3683, TE@Transib1_AA:1-3683

AeAeg_Aag2_DENV2K0048.18_23.rep

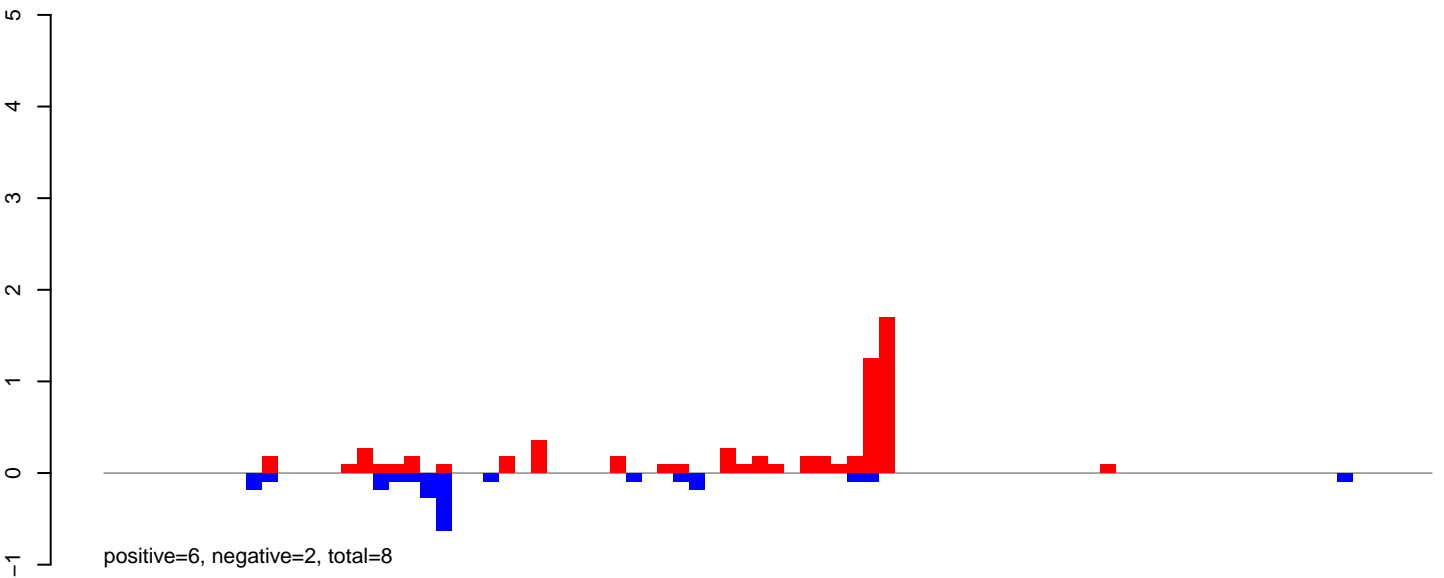

AeAeg_Aag2_DENV2K0048.24_35.rep

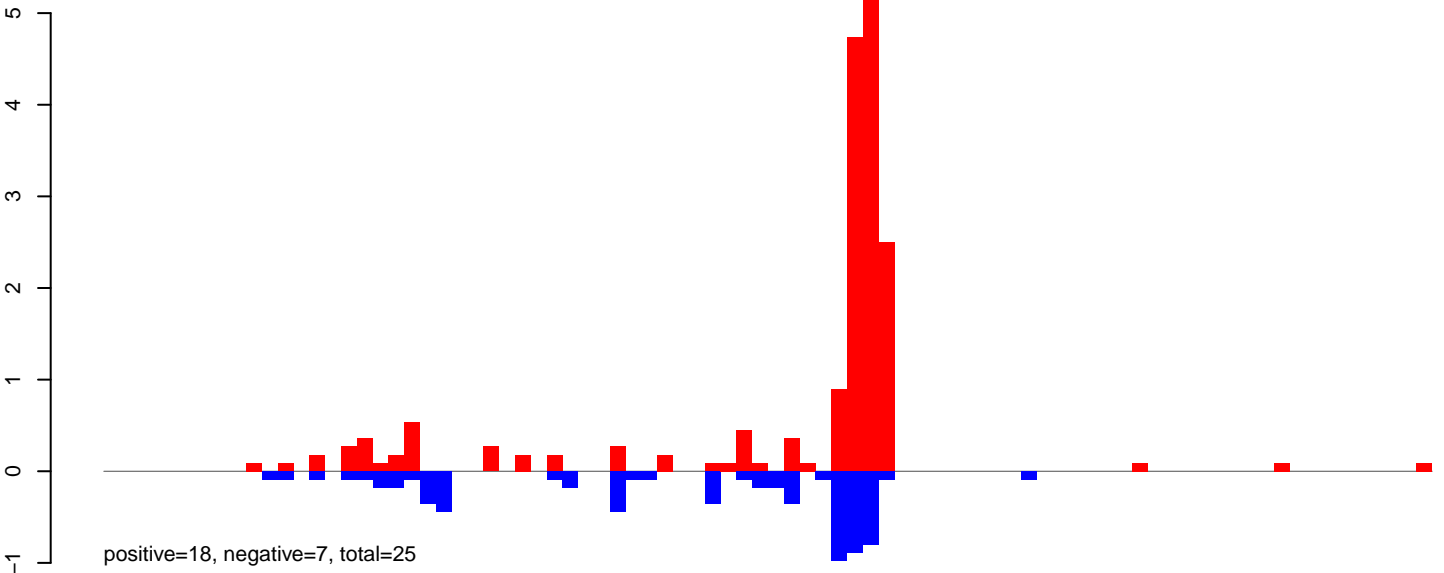

AeAeg_Aag2_DENV2K0048.rep

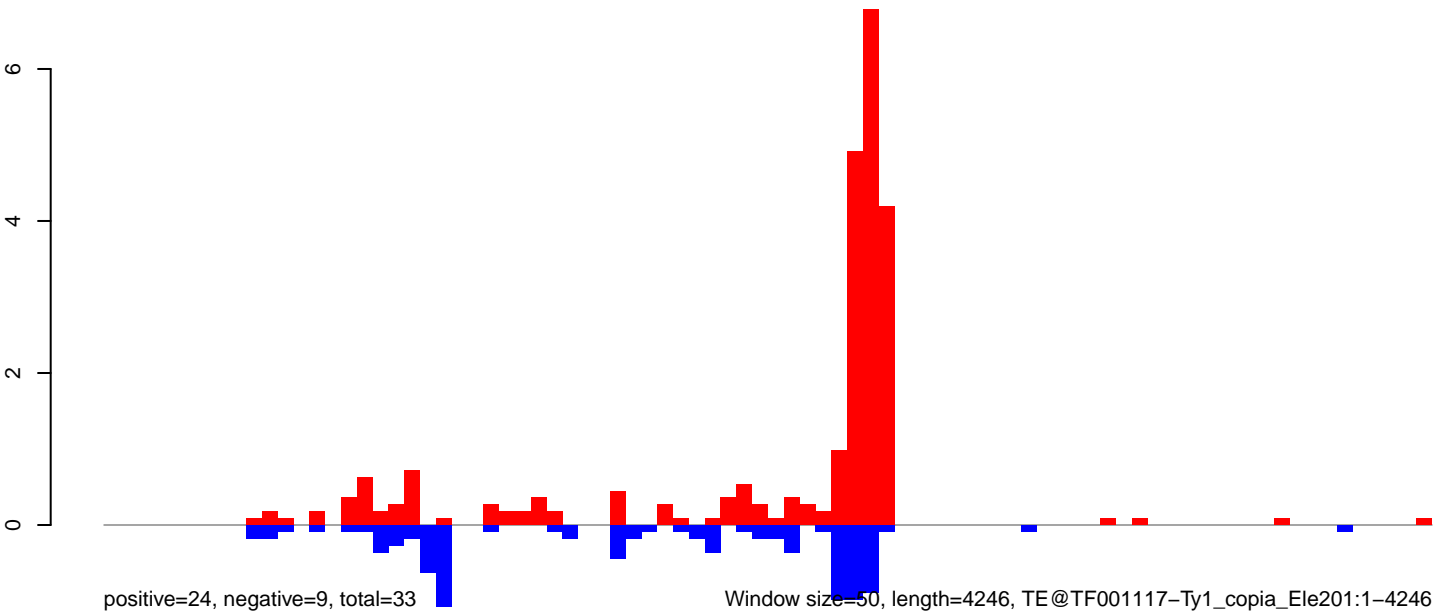

AeAeg_Aag2_DENV2K0048.18_23.rep

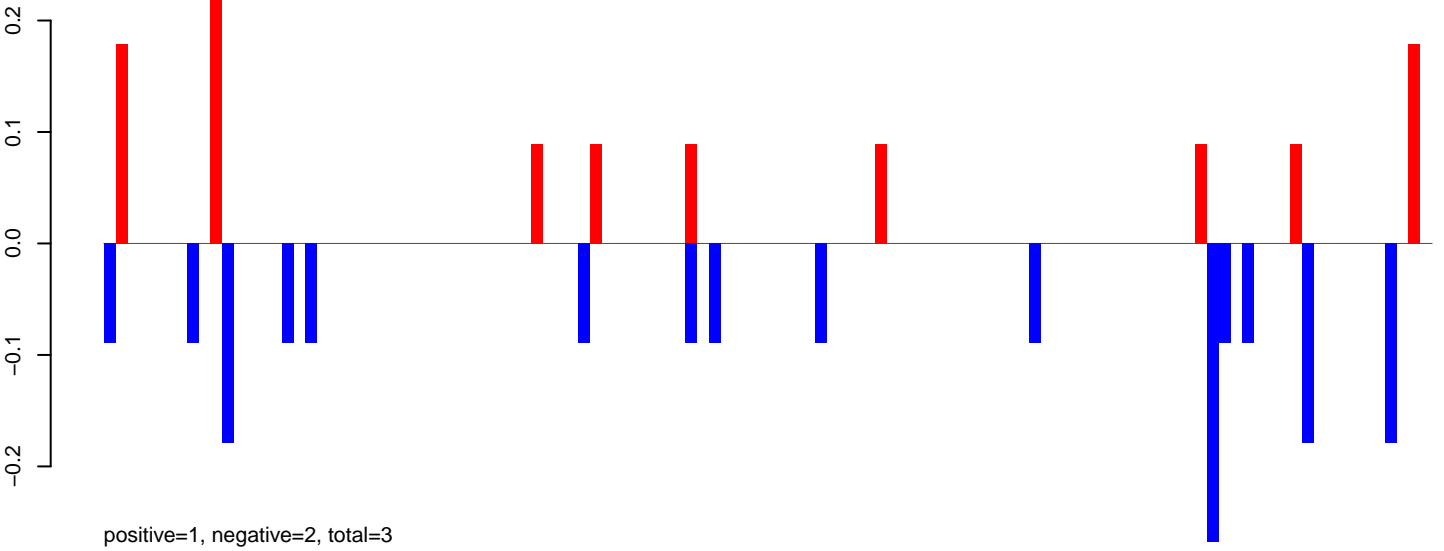

AeAeg_Aag2_DENV2K0048.24_35.rep

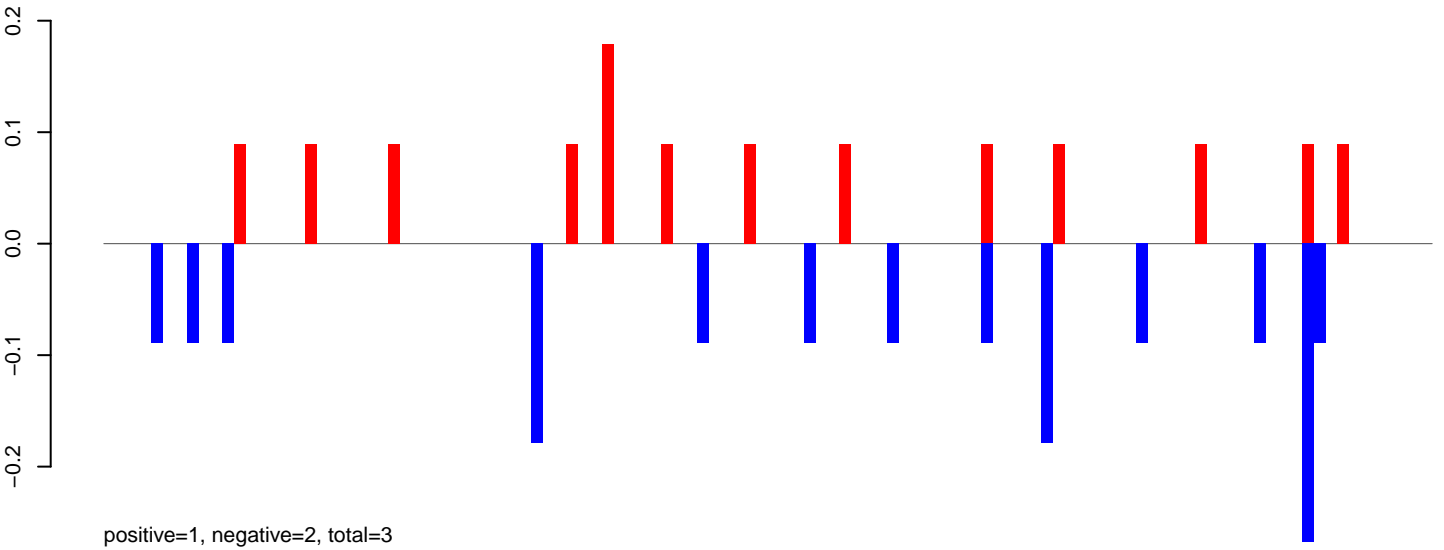

AeAeg_Aag2_DENV2K0048.rep

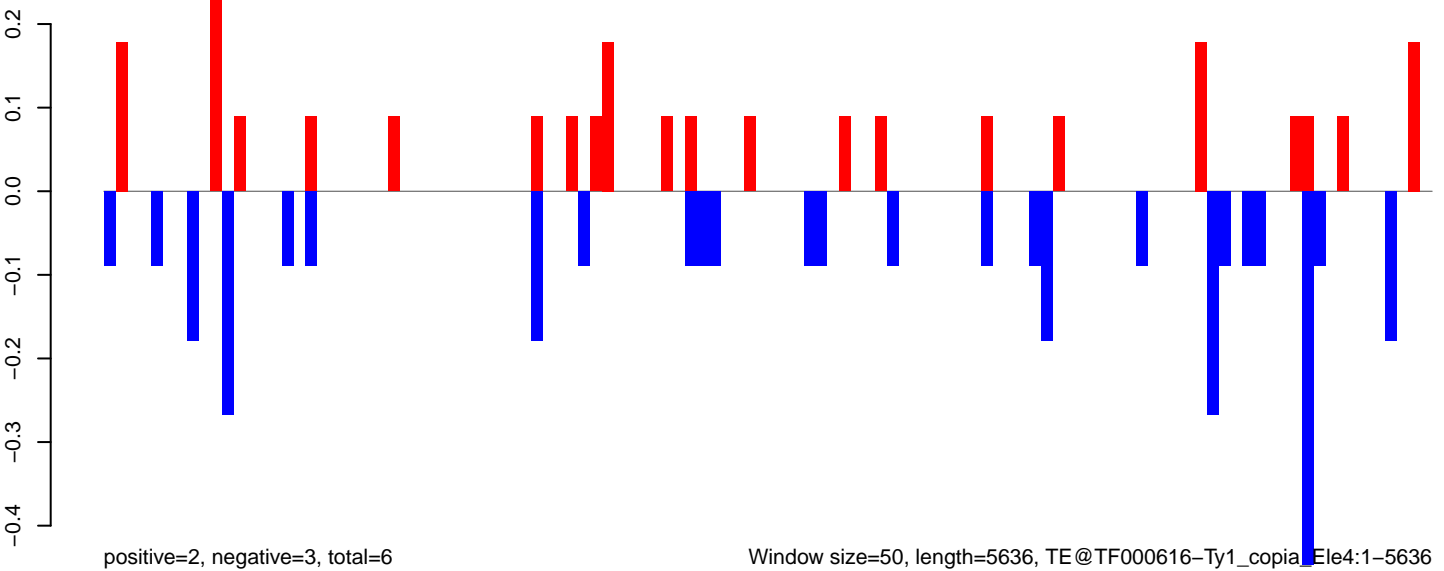

AeAeg_Aag2_DENV2K0048.18_23.rep

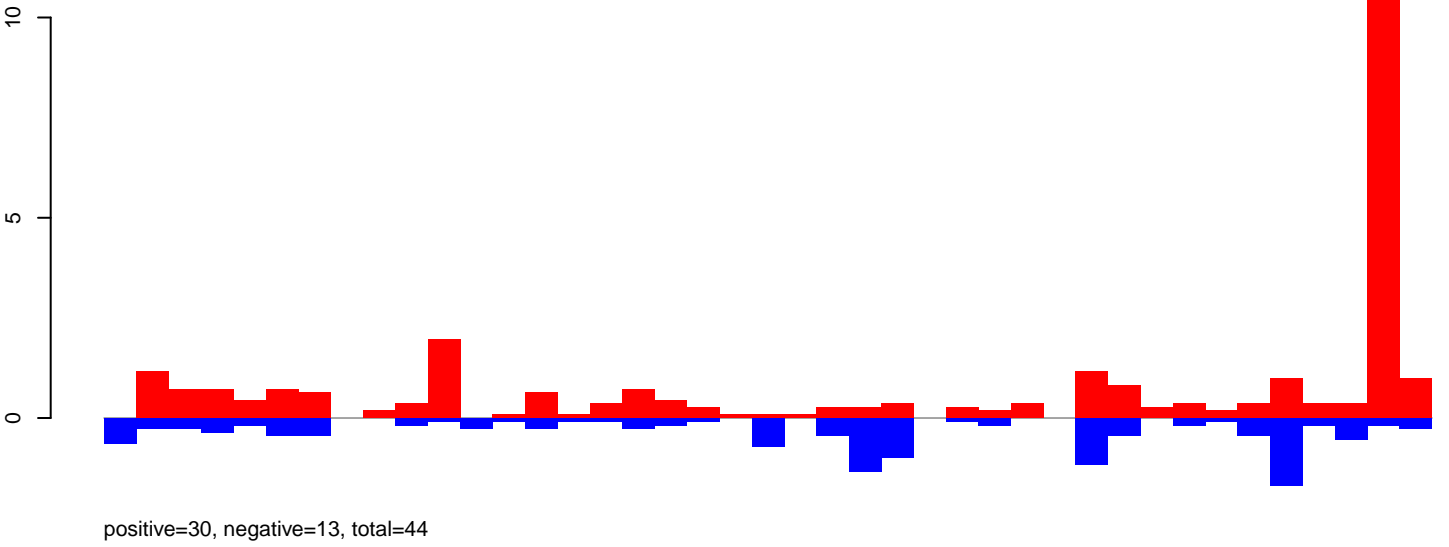

AeAeg_Aag2_DENV2K0048.24_35.rep

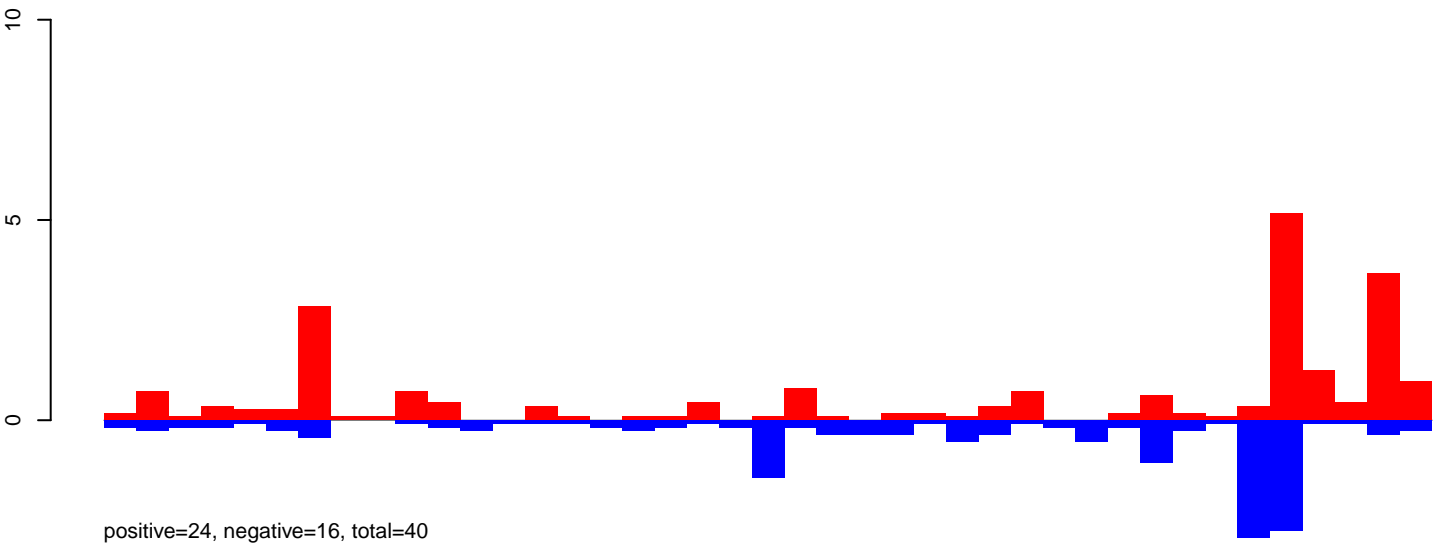

AeAeg_Aag2_DENV2K0048.rep

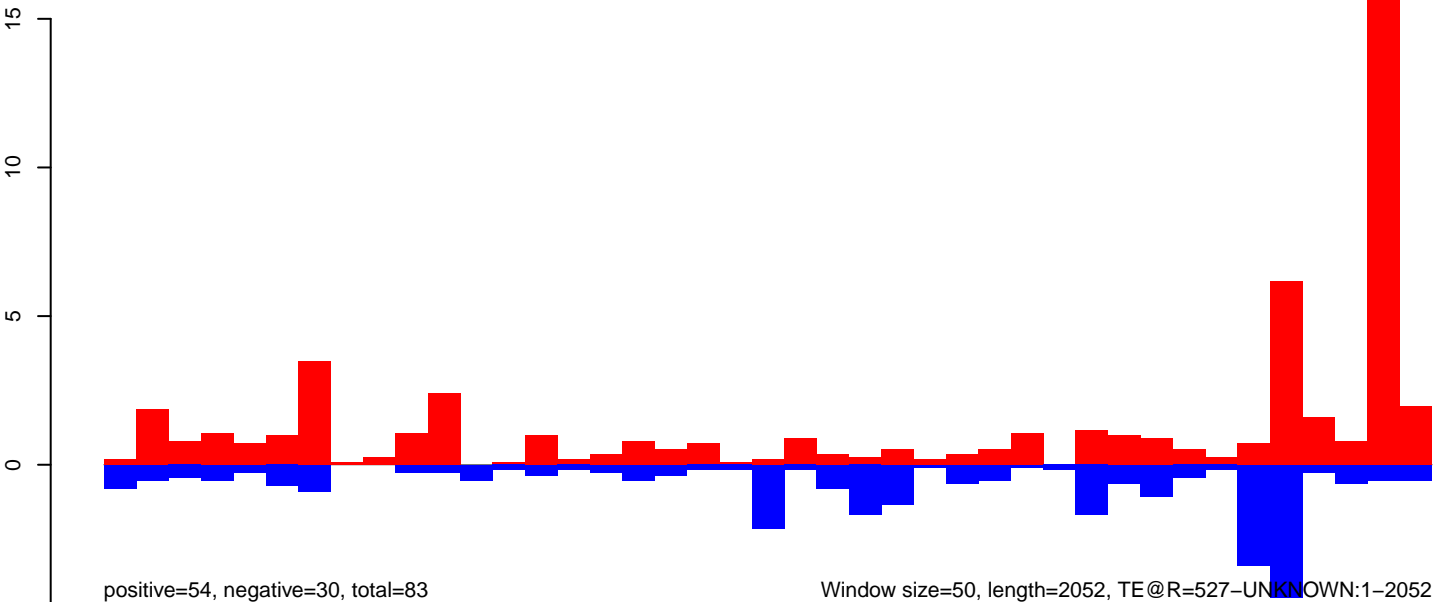

AeAeg_Aag2_DENV2K0048.18_23.rep

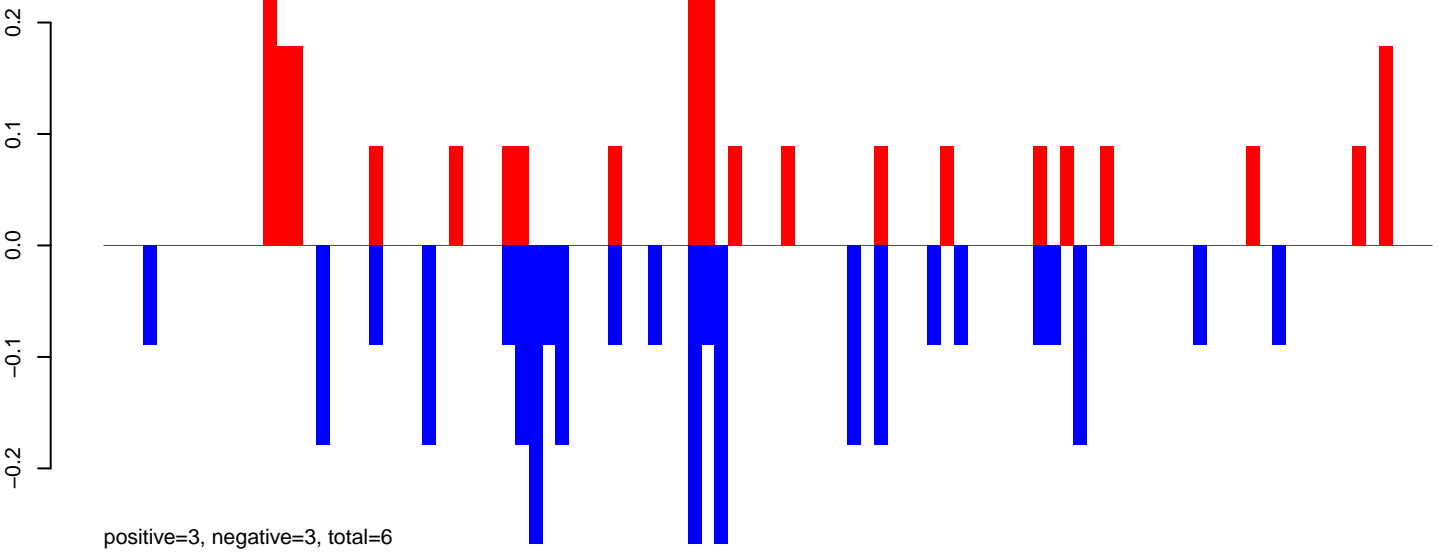

AeAeg_Aag2_DENV2K0048.24_35.rep

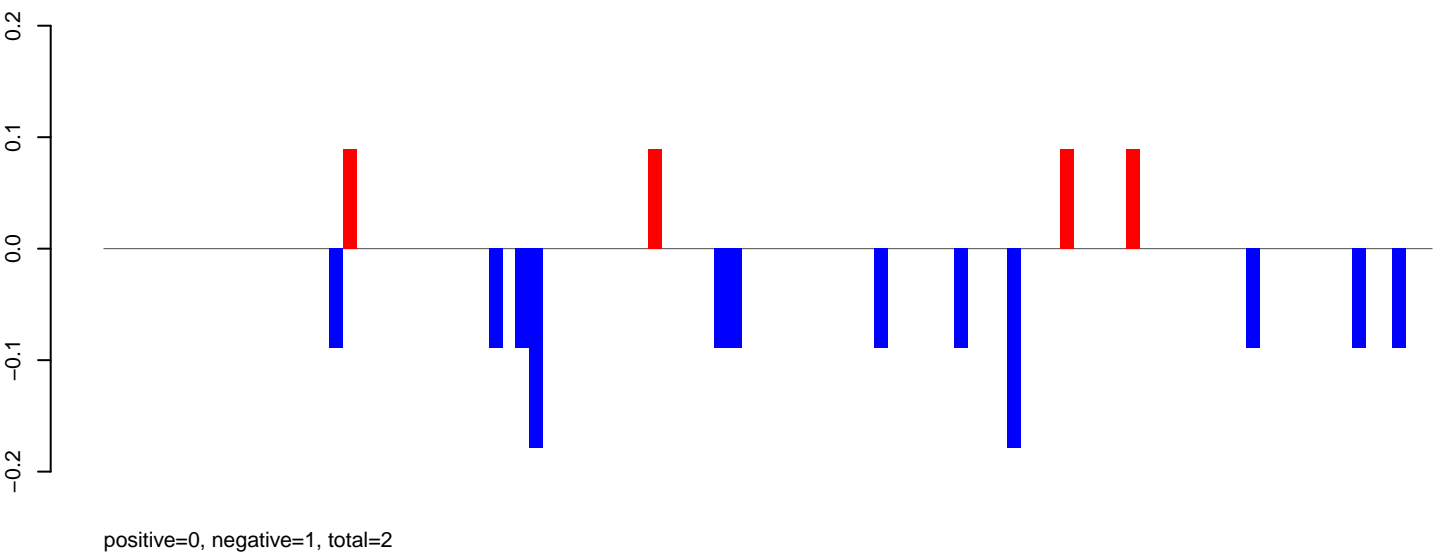

AeAeg_Aag2_DENV2K0048.rep

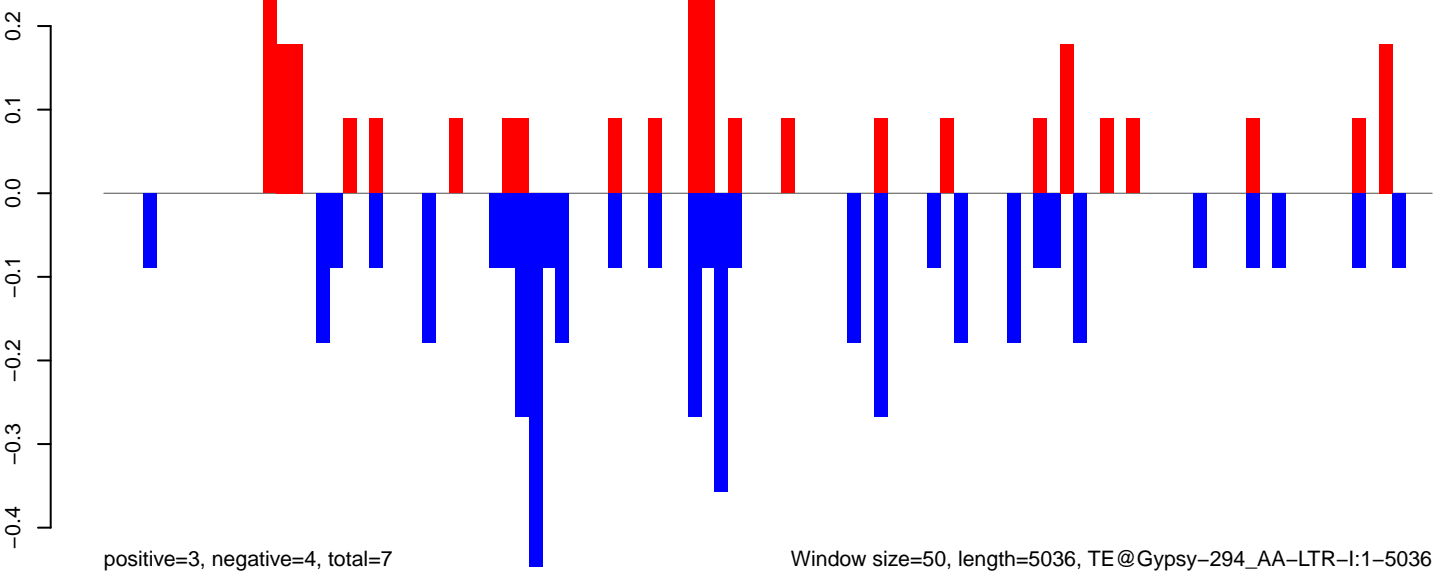

AeAeg_Aag2_DENV2K0048.18_23.rep

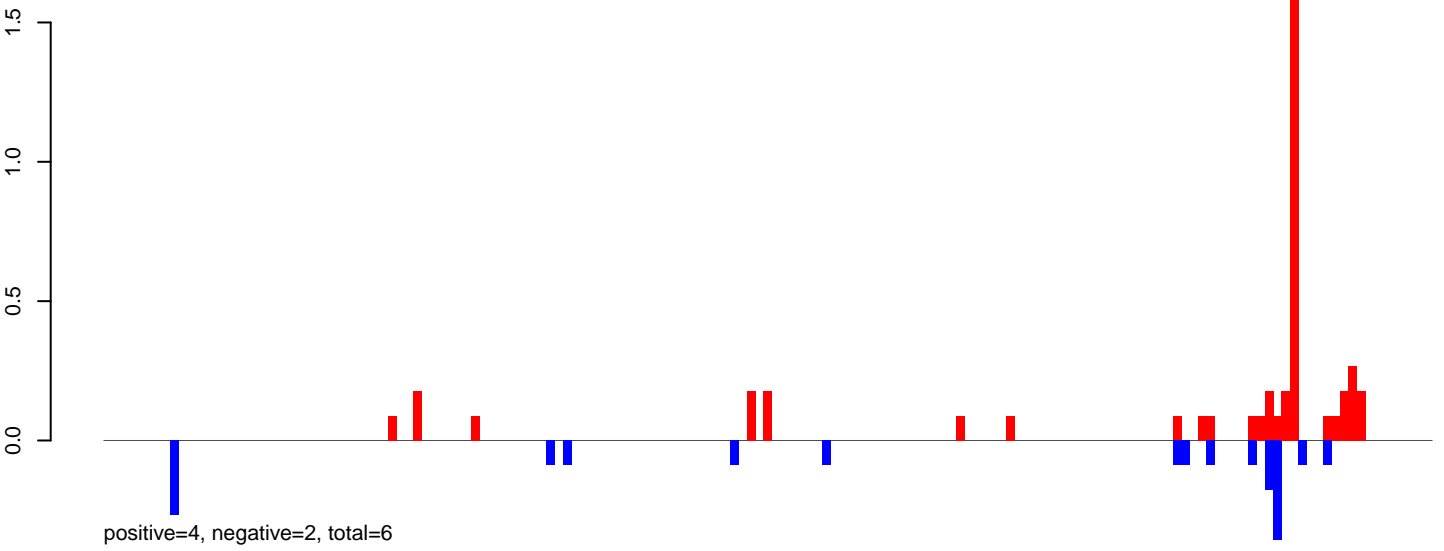

AeAeg_Aag2_DENV2K0048.24_35.rep

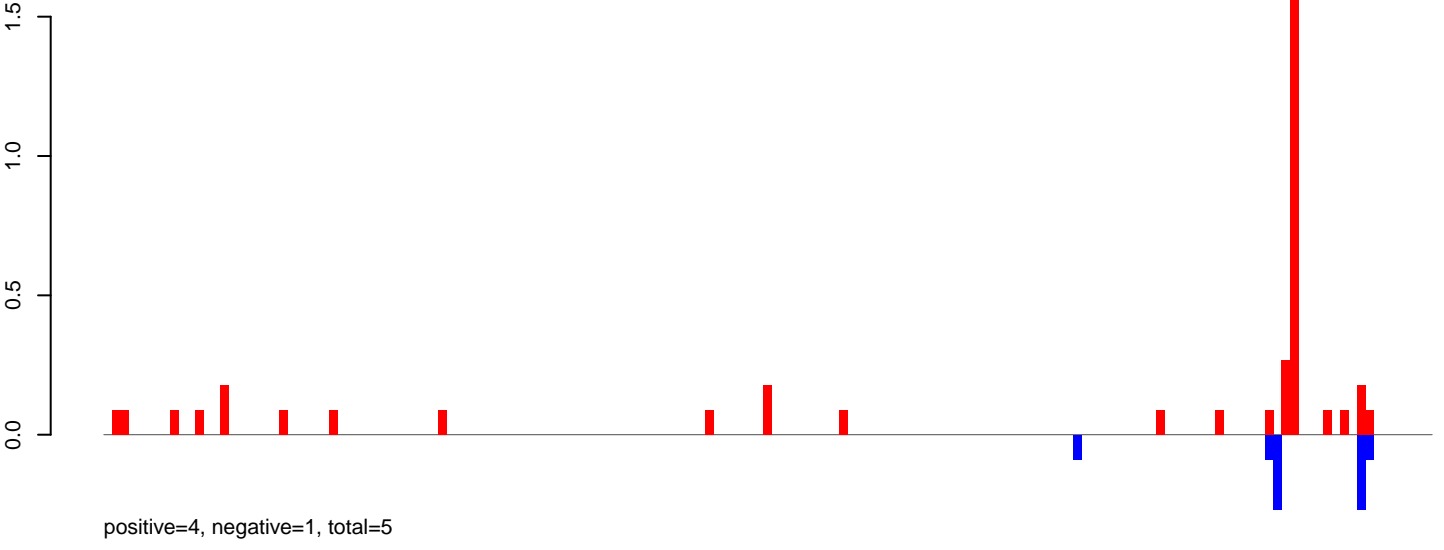

AeAeg_Aag2_DENV2K0048.rep

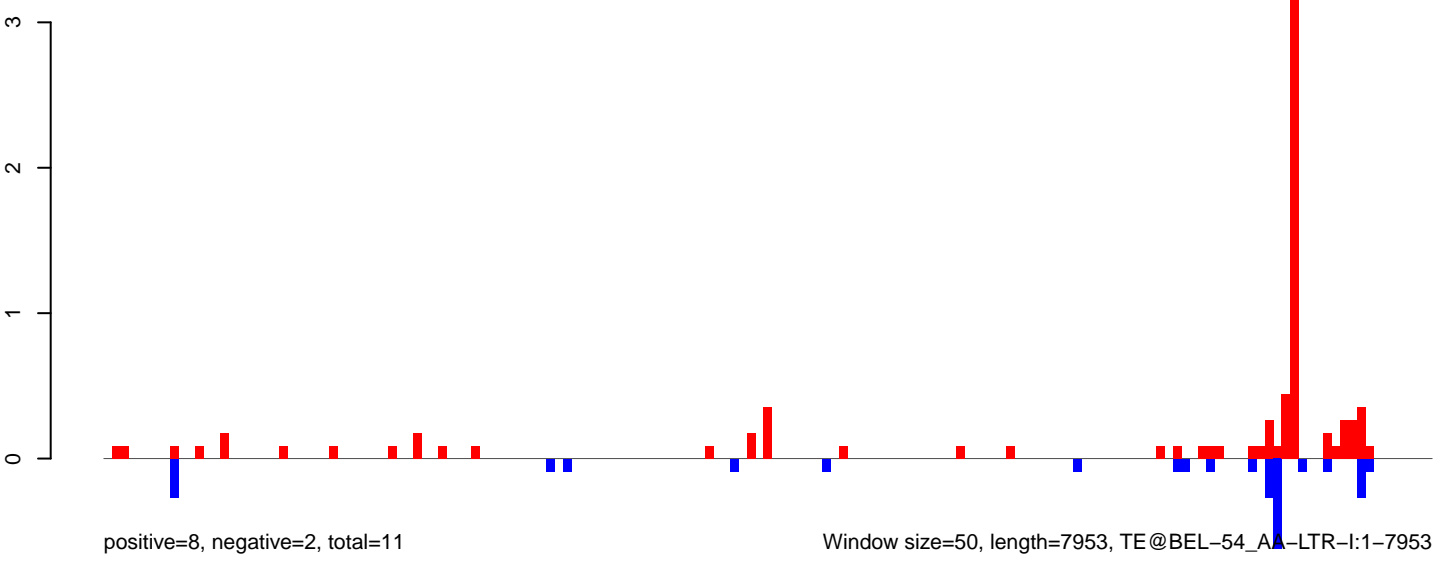

AeAeg_Aag2_DENV2K0048.18_23.rep

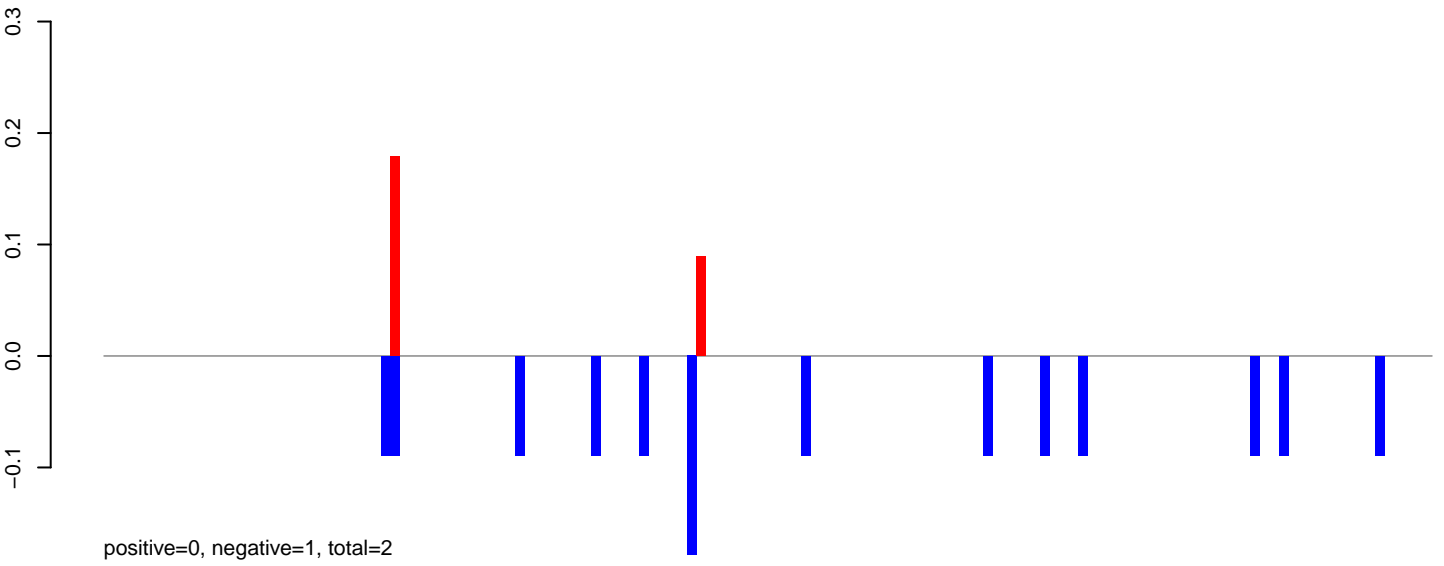

AeAeg_Aag2_DENV2K0048.24_35.rep

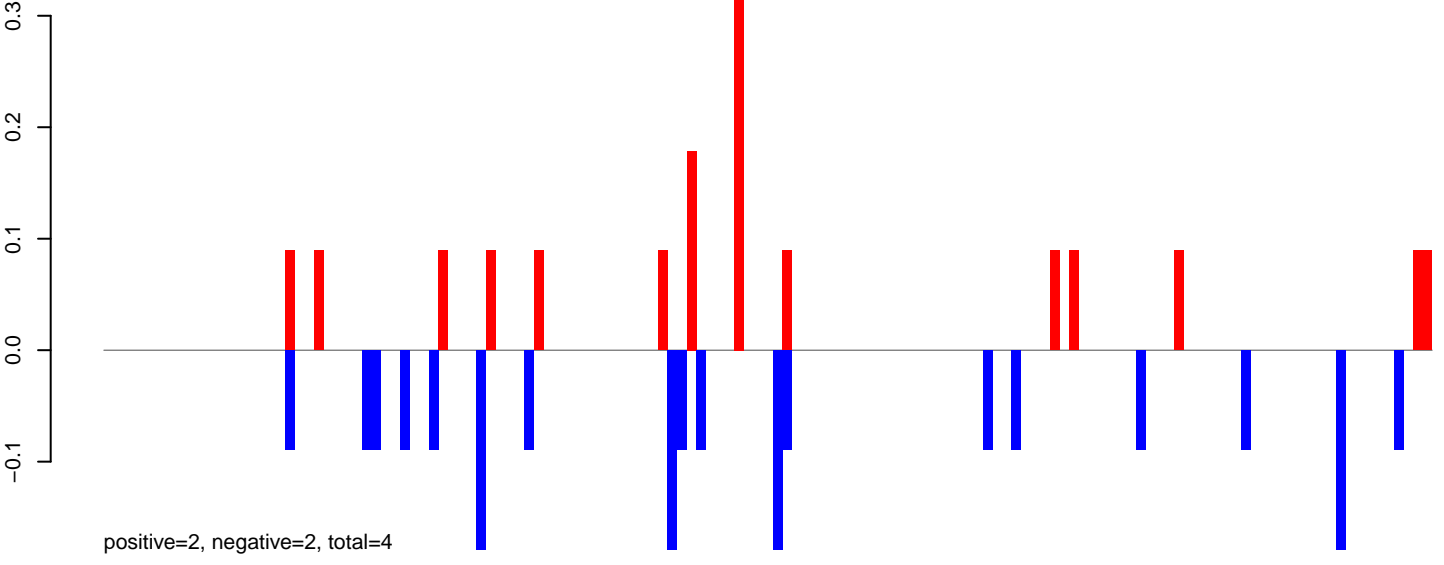

AeAeg_Aag2_DENV2K0048.rep

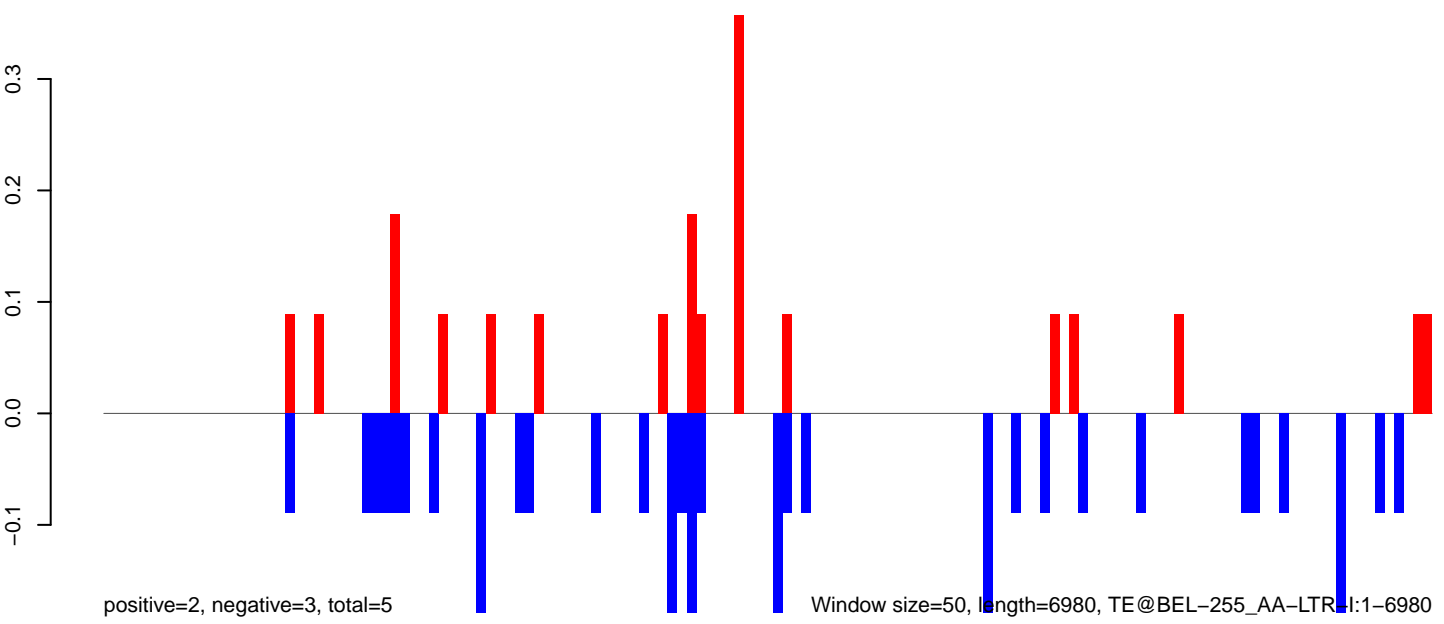

0 1000 2000 3000 4000 5000 6000 7000

AeAeg_Aag2_DENV2K0048.18_23.rep

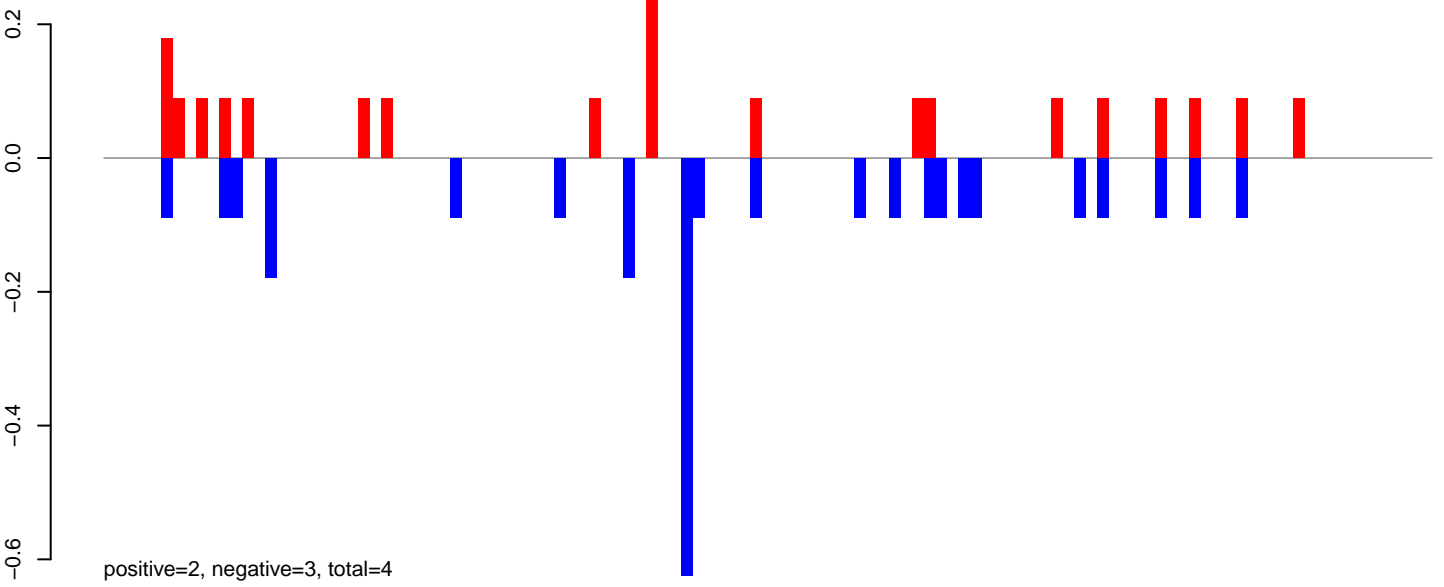

AeAeg_Aag2_DENV2K0048.24_35.rep

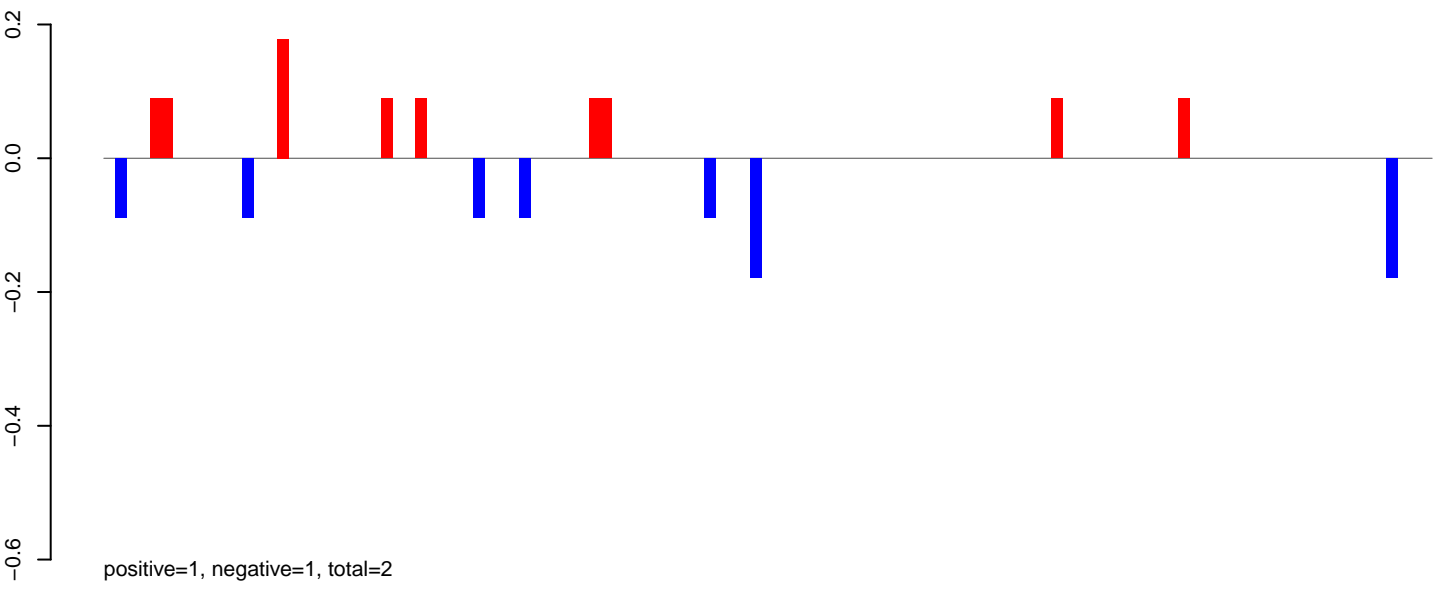

AeAeg_Aag2_DENV2K0048.rep

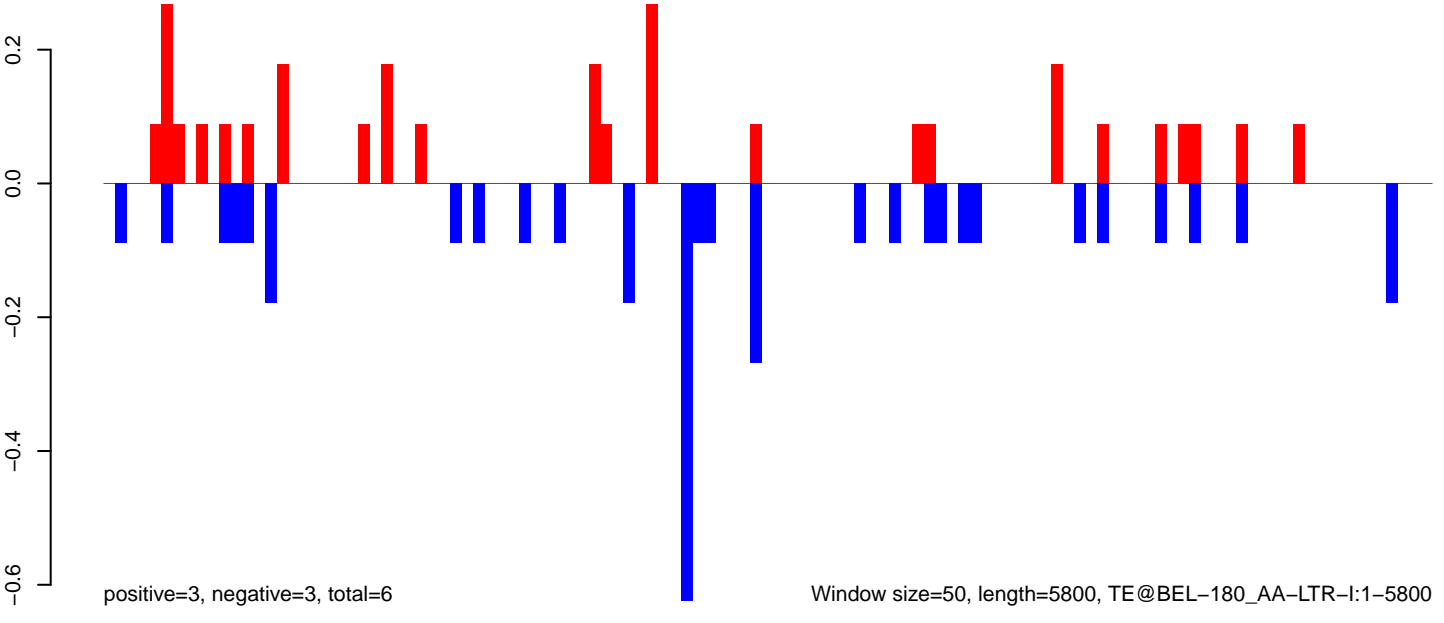

0 1000 2000 3000 4000 5000 6000

AeAeg_Aag2_DENV2K0048.18_23.rep

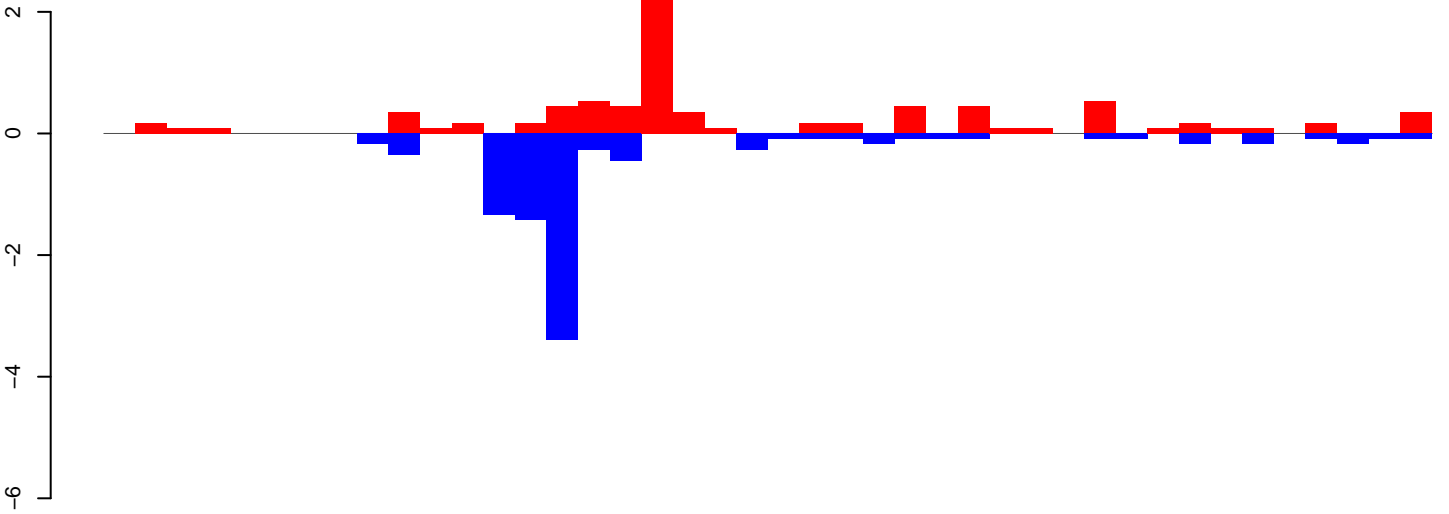

positive=9, negative=9, total=18

AeAeg_Aag2_DENV2K0048.24_35.rep

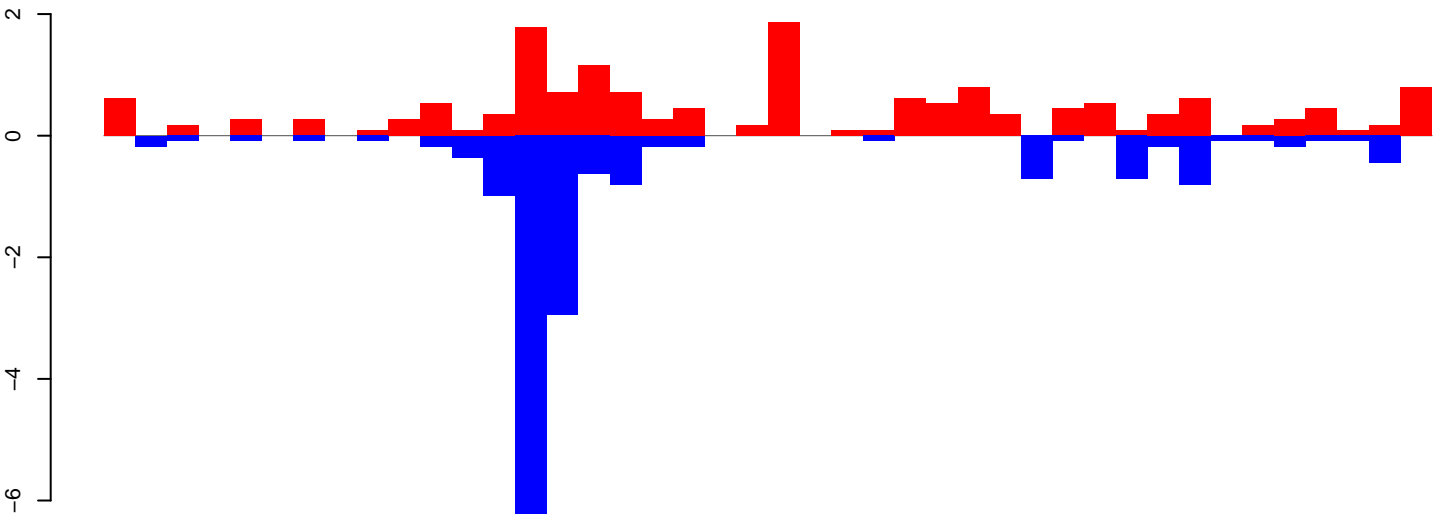

positive=17, negative=18, total=35

AeAeg_Aag2_DENV2K0048.rep

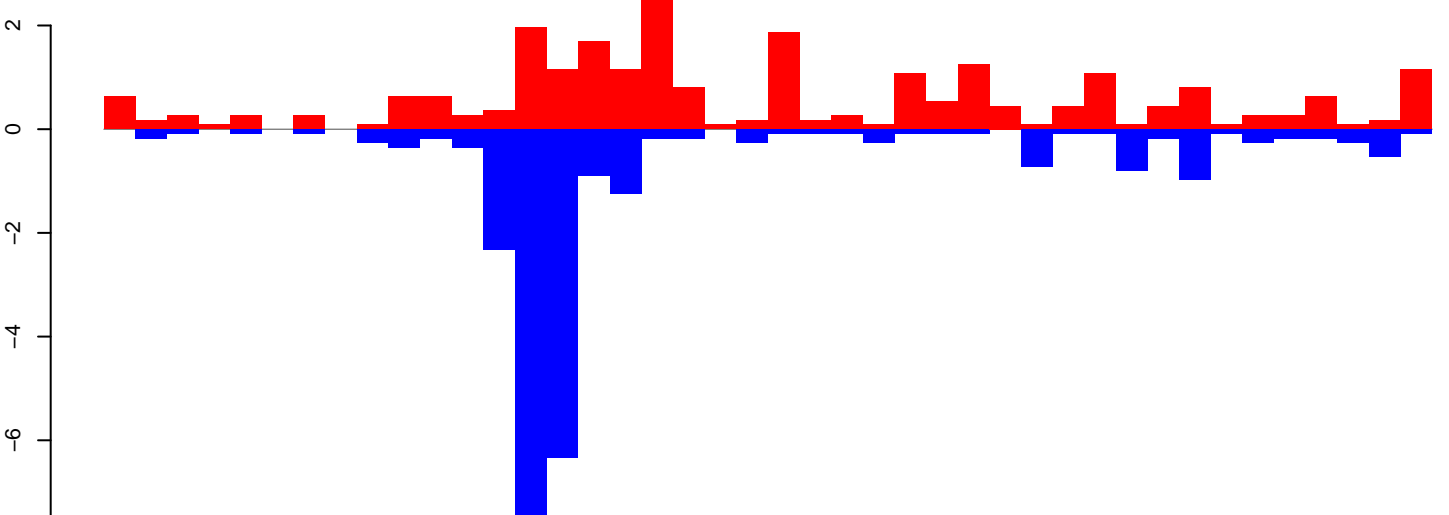

positive=26, negative=27, total=53 window size=50, length=2134, TE@aedes4kgr2k10pd1-AAGE01000514_19419bp-TE-UNKNOWN:1-2134

AeAeg_Aag2_DENV2K0048.18_23.rep

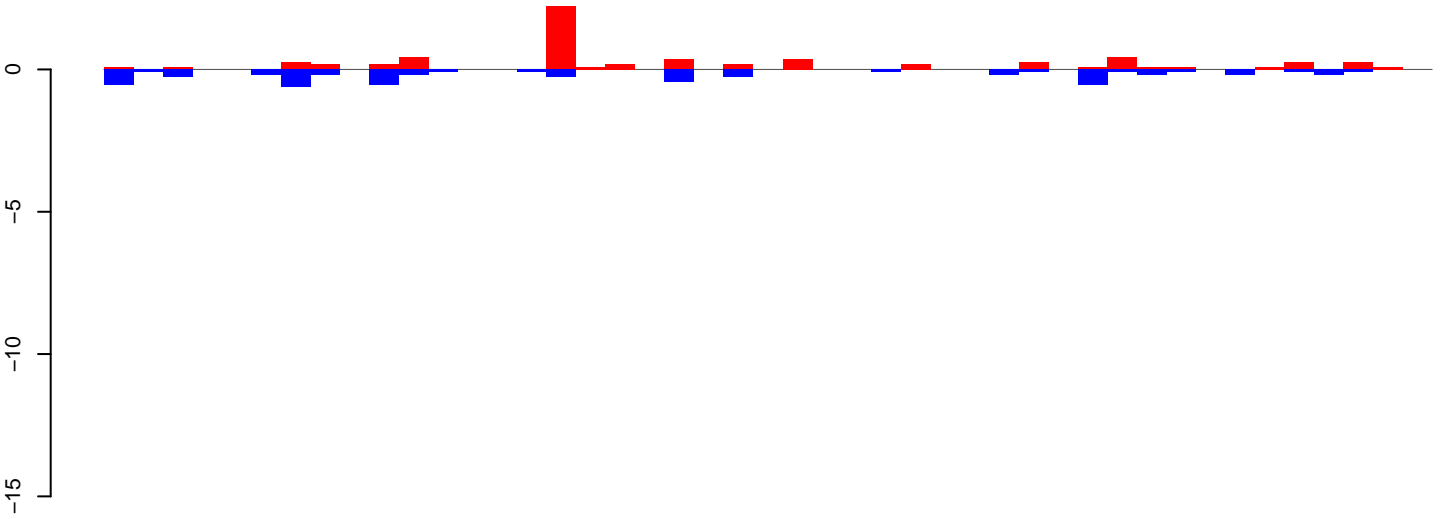

positive=7, negative=6, total=12

AeAeg_Aag2_DENV2K0048.24_35.rep

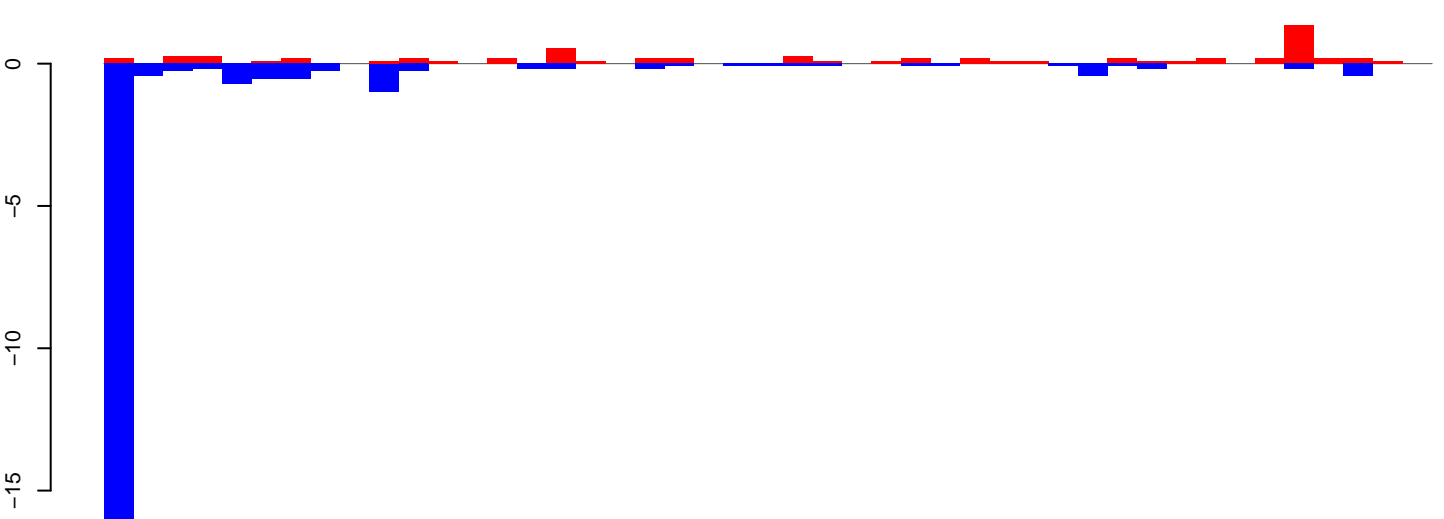

positive=6, negative=26, total=32

AeAeg_Aag2_DENV2K0048.rep

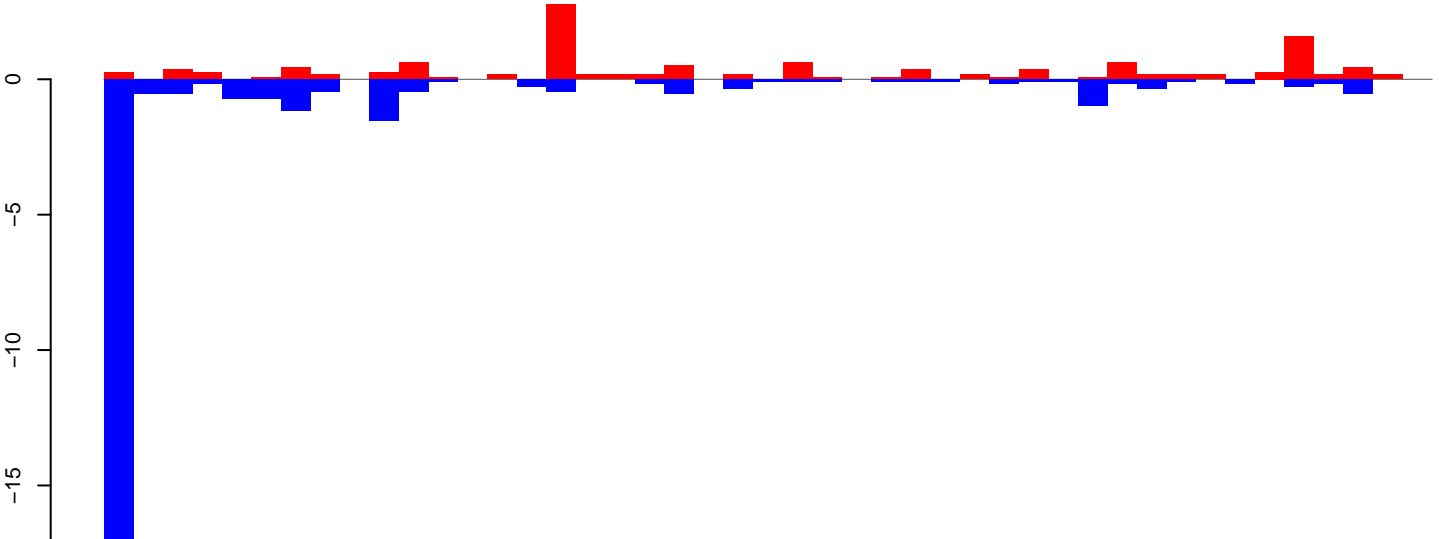

positive=12, negative=31, total=44

Window size=50, length=2258, TE@TF001255-m4bp_Ele14a:1-2258

AeAeg_Aag2_DENV2K0048.18_23.rep

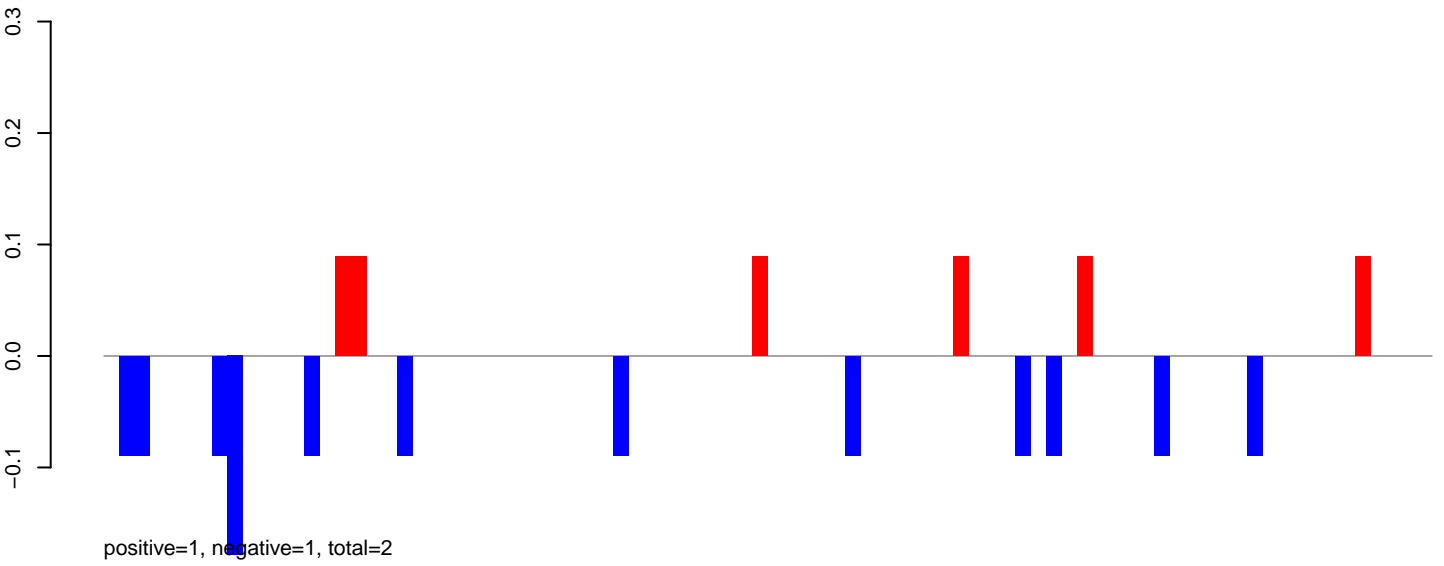

AeAeg_Aag2_DENV2K0048.24_35.rep

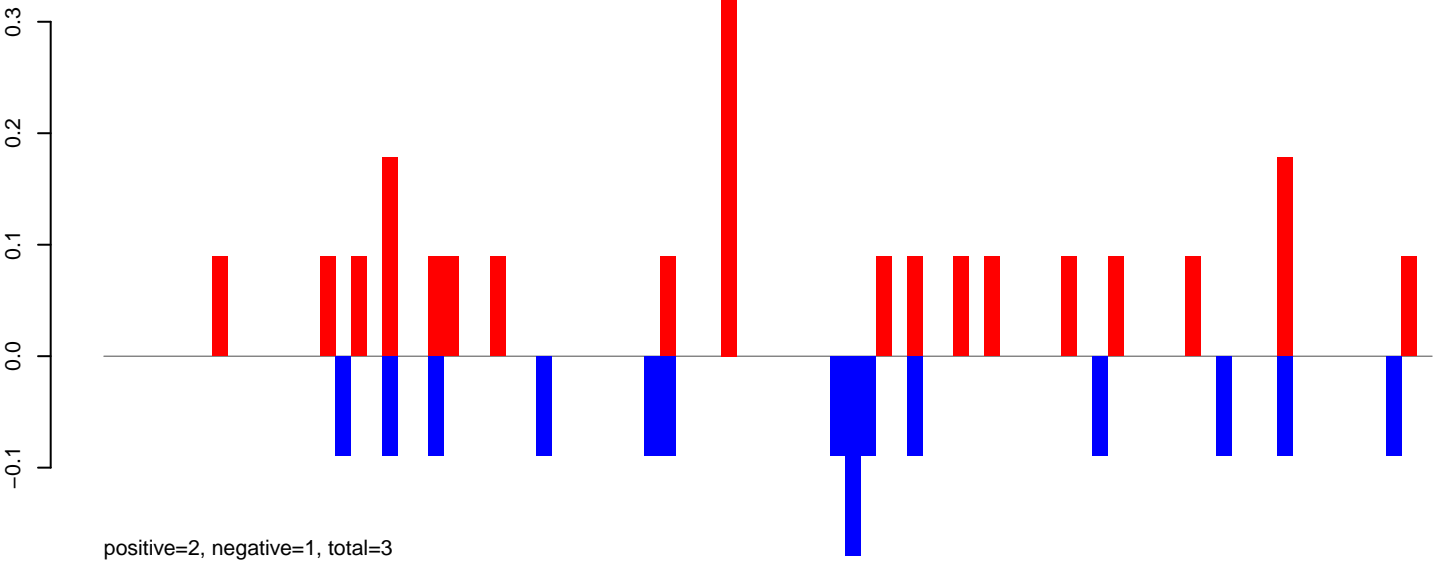

AeAeg_Aag2_DENV2K0048.rep

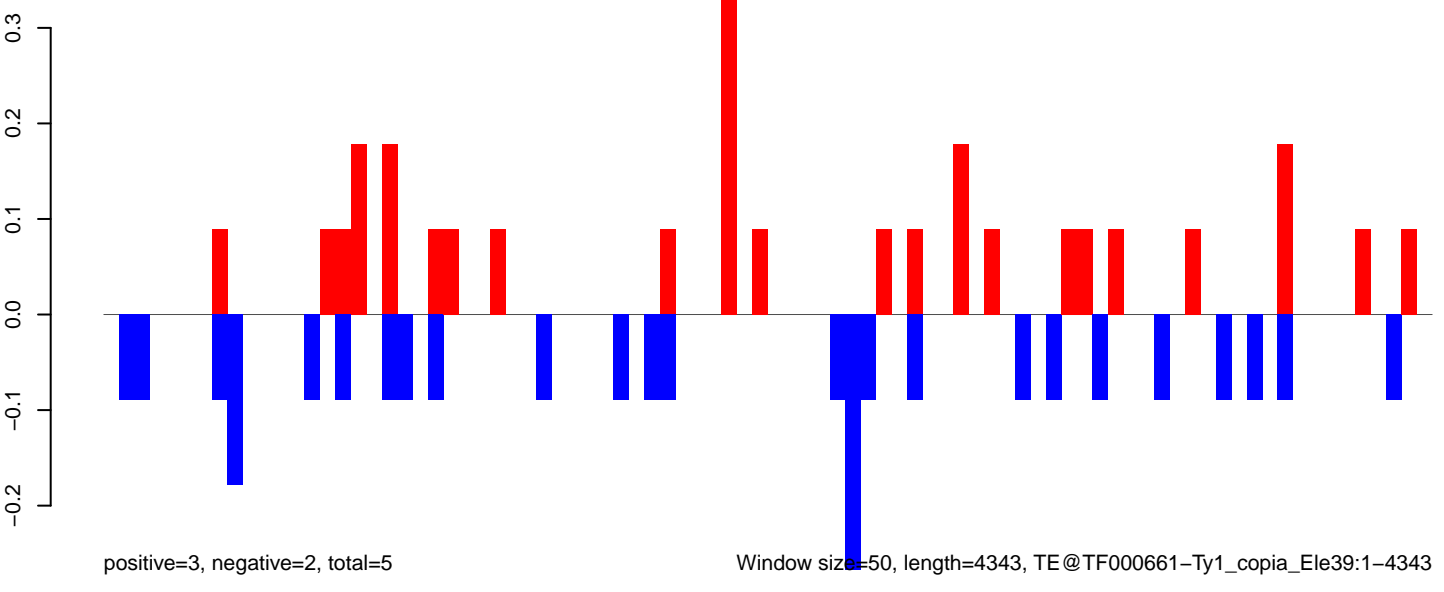

AeAeg_Aag2_DENV2K0048.18_23.rep

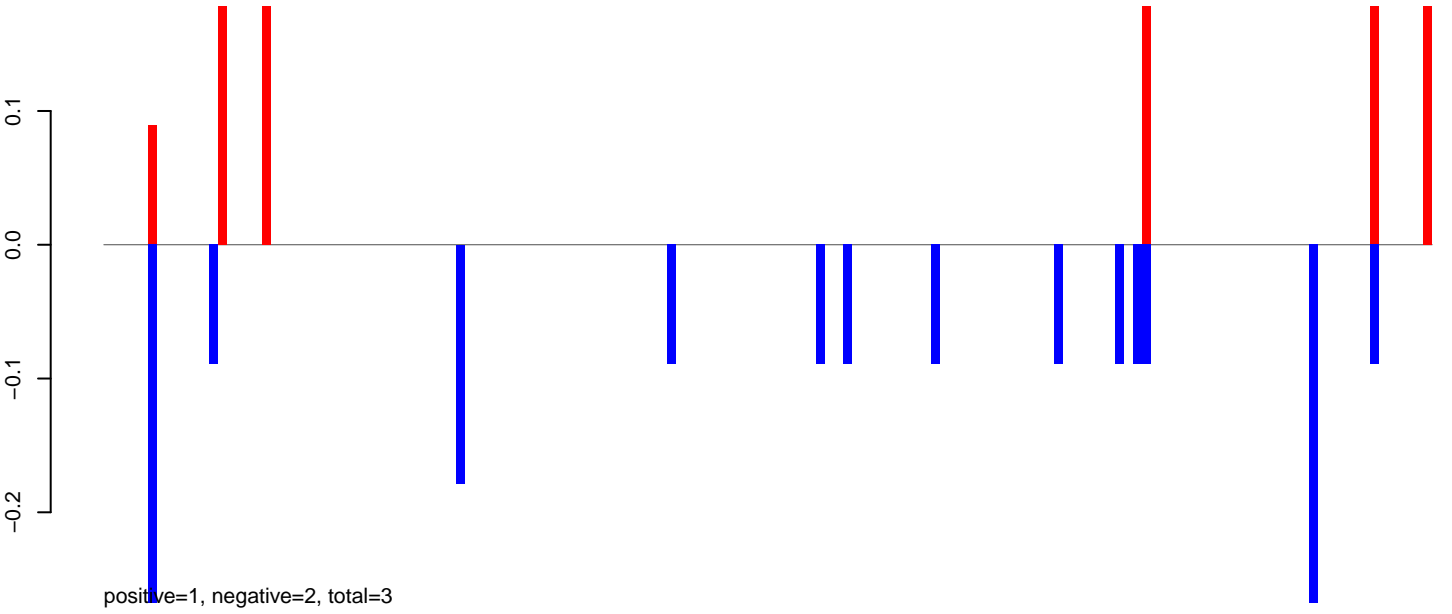

AeAeg_Aag2_DENV2K0048.24_35.rep

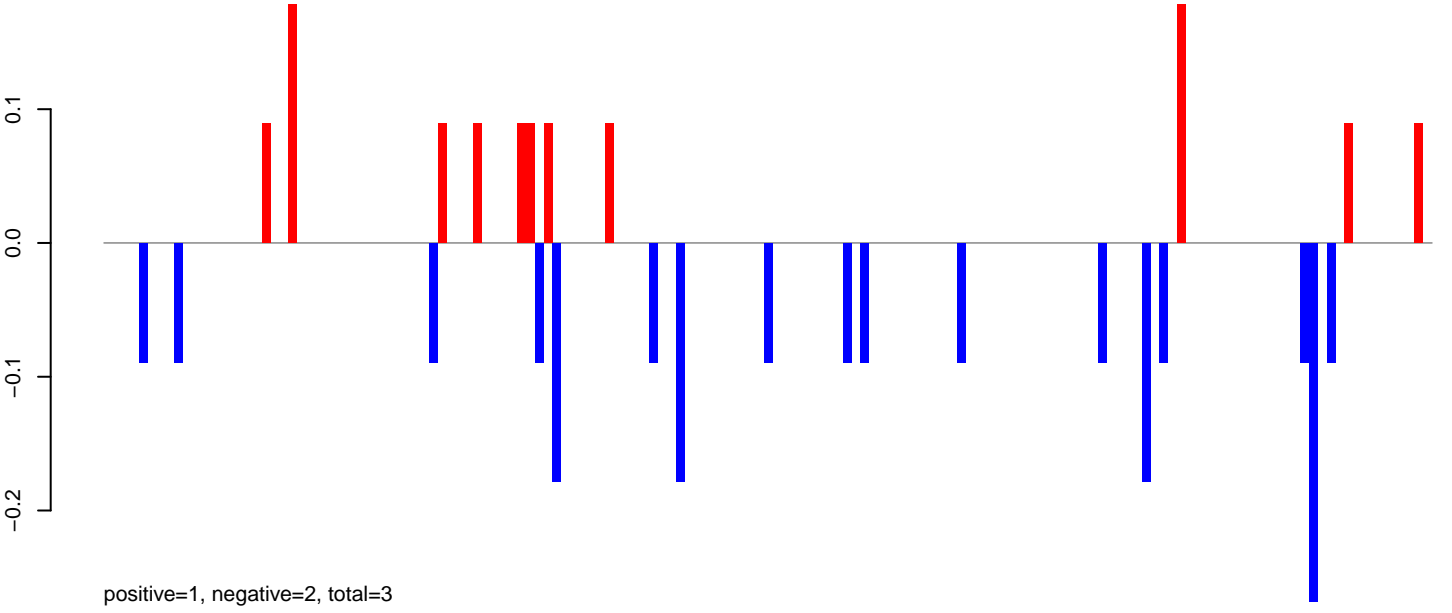

AeAeg_Aag2_DENV2K0048.rep

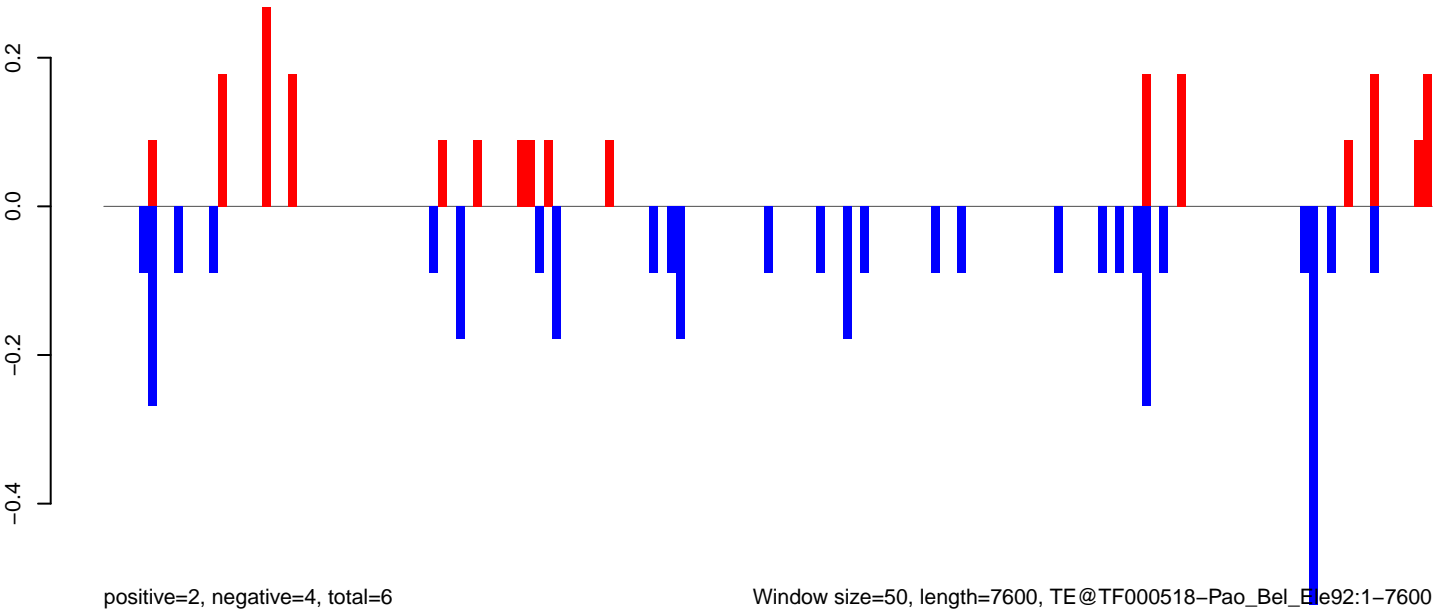

Window size=50, length=7600, TE@TF000518-Pao_Bel_Ele92:1-7600

0 2000 4000 6000

AeAeg_Aag2_DENV2K0048.18_23.rep

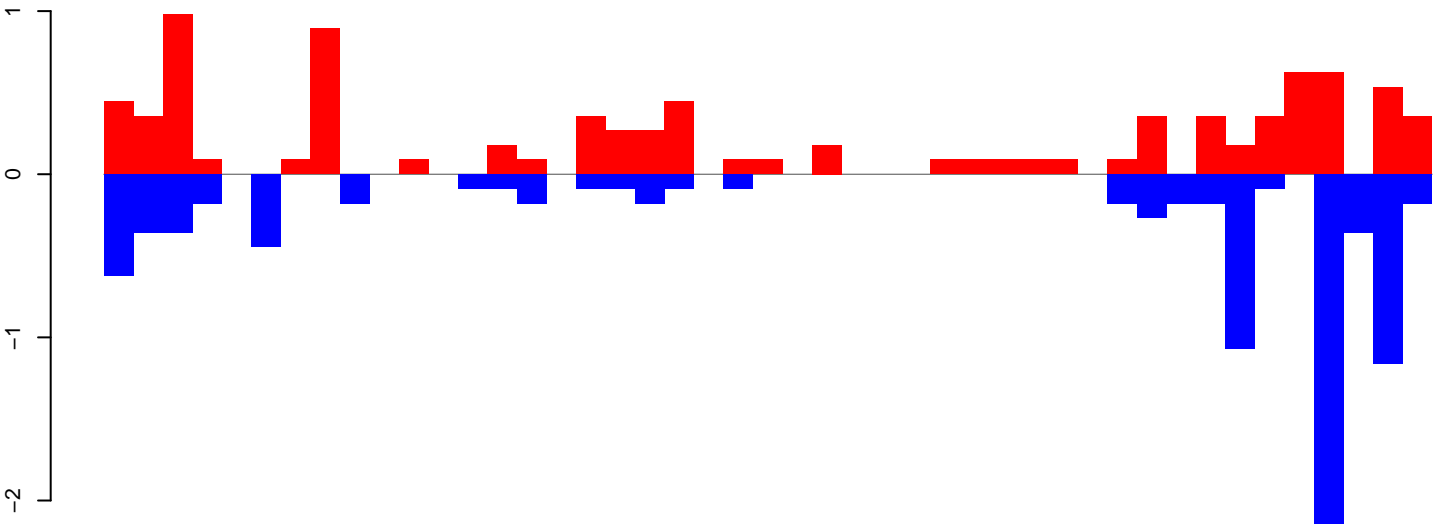

positive=9, negative=9, total=18

AeAeg_Aag2_DENV2K0048.24_35.rep

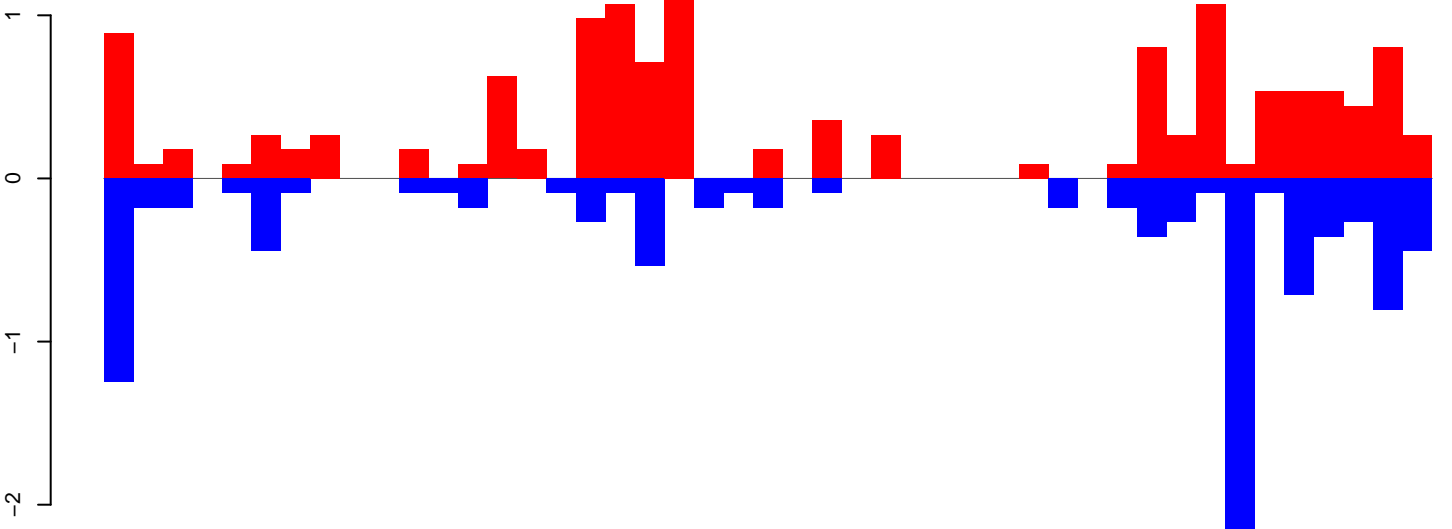

positive=14, negative=11, total=24

AeAeg_Aag2_DENV2K0048.rep

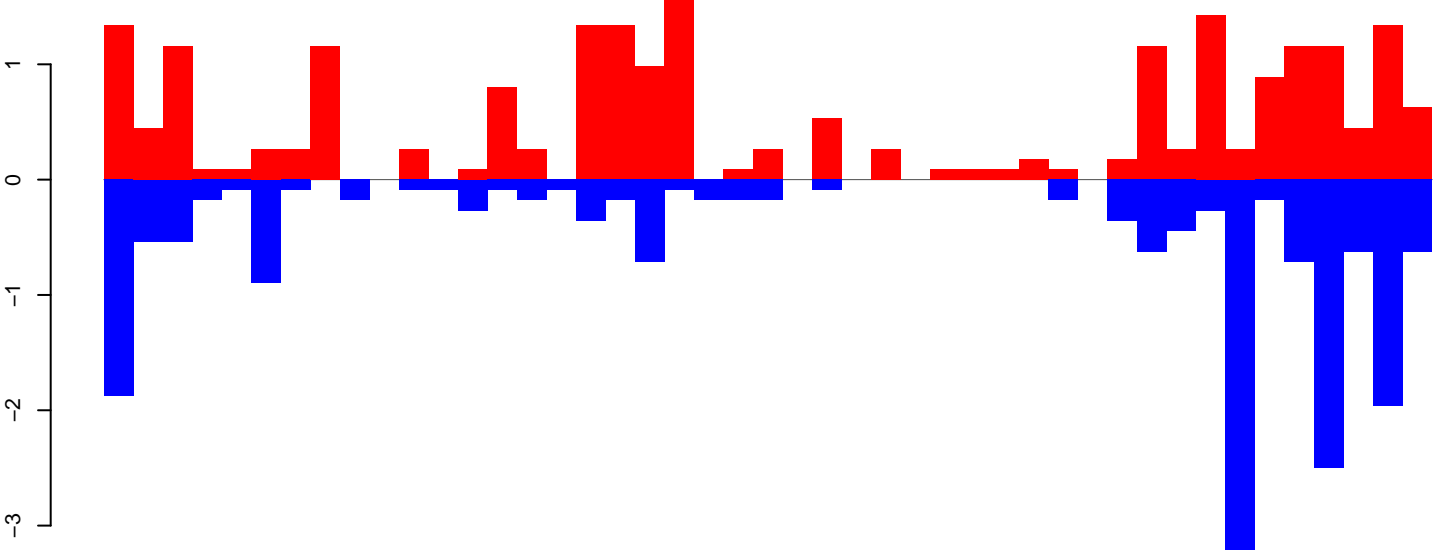

positive=23, negative=20, total=43

Window size=50, length=2258, TE@Shinagawa-11_AAe:1-2258

0 500 1000 1500 2000

AeAeg_Aag2_DENV2K0048.18_23.rep

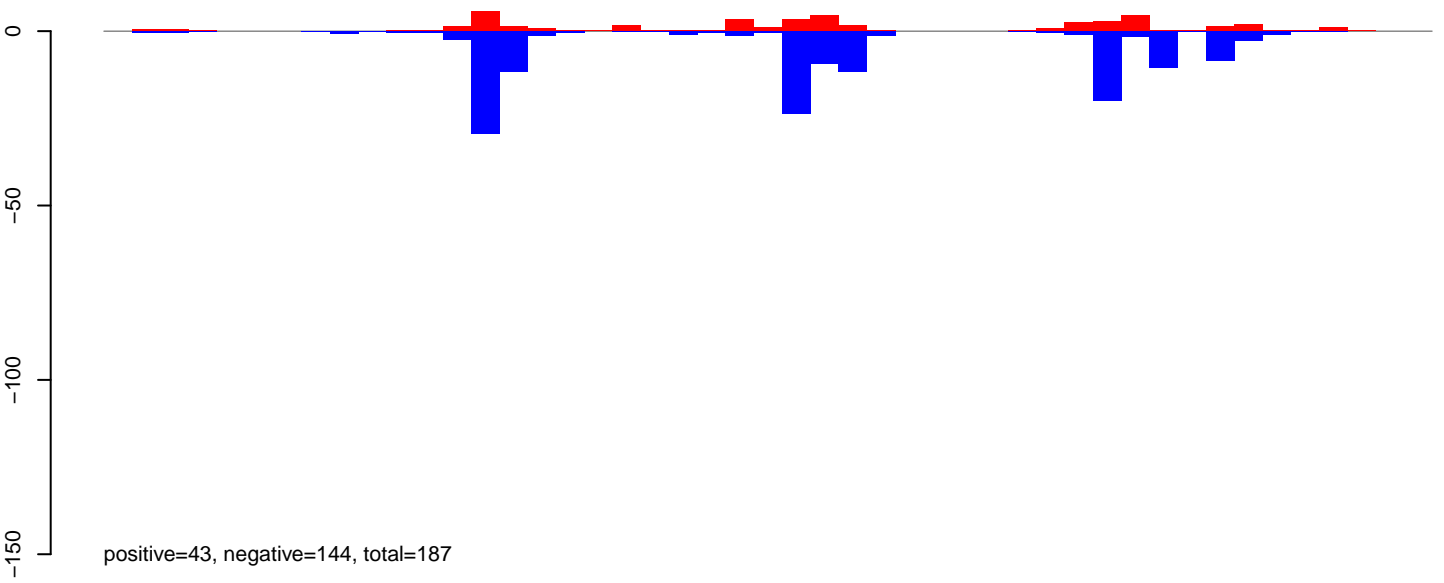

AeAeg_Aag2_DENV2K0048.24_35.rep

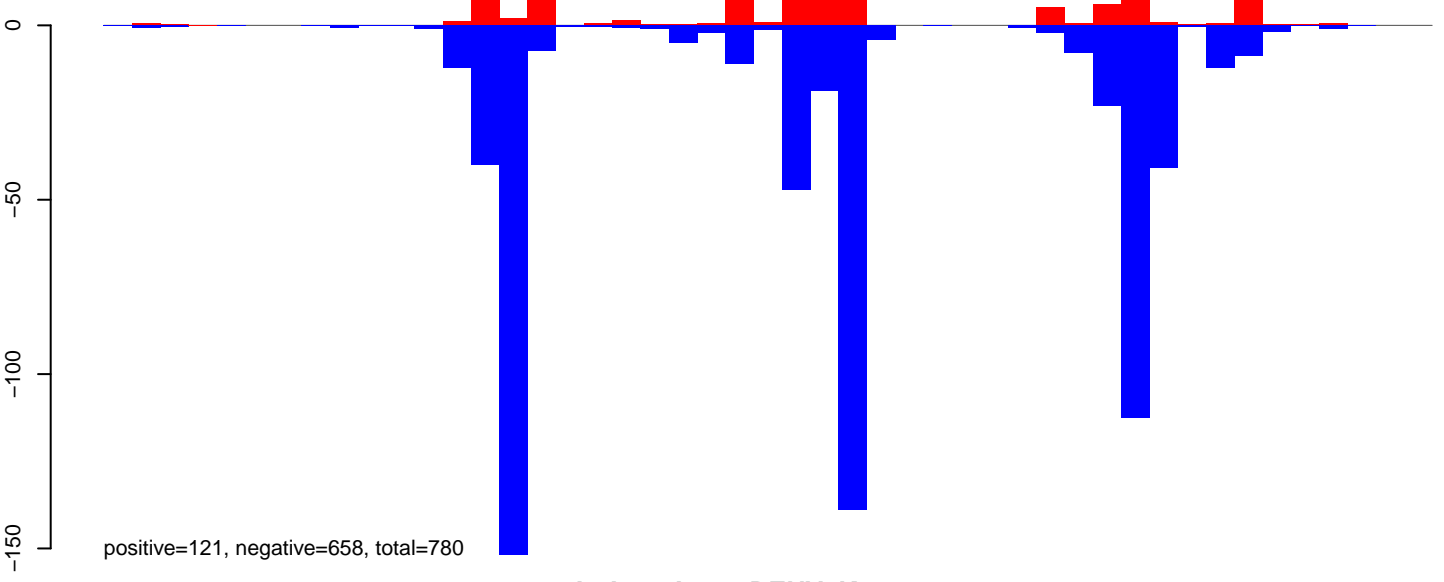

AeAeg_Aag2_DENV2K0048.rep

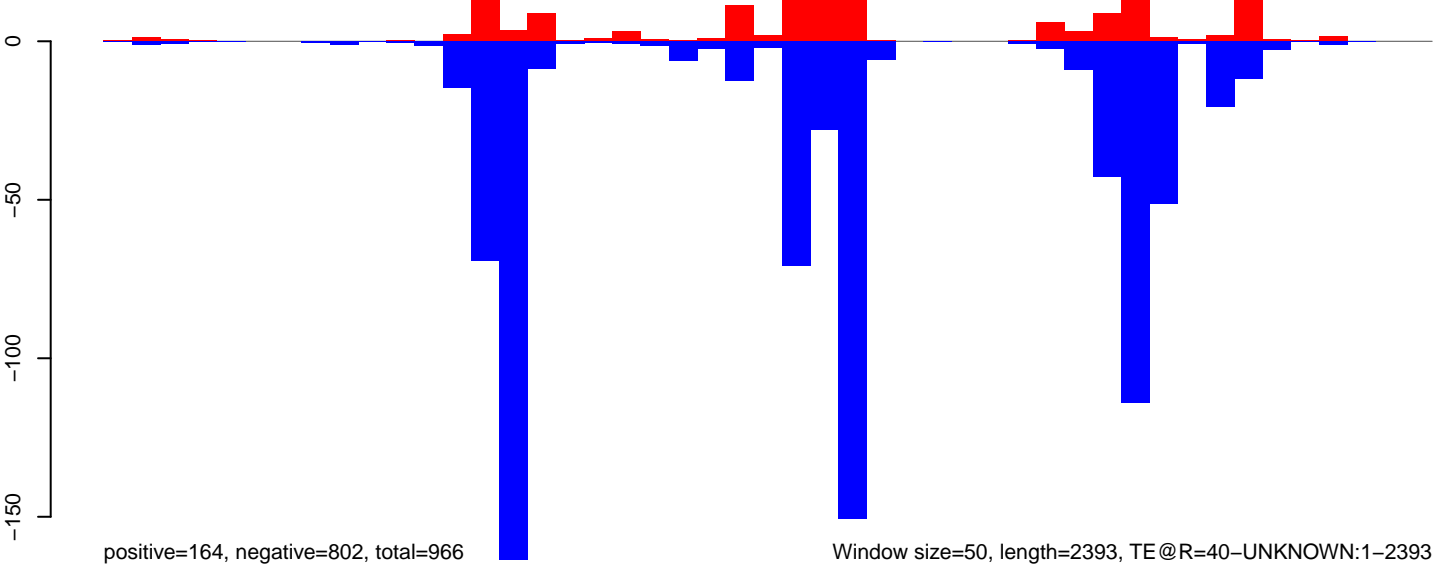

Window size=50, length=2393, TE@R=40-UNKNOWN:1-2393

0 500 1000 1500 2000

AeAeg_Aag2_DENV2K0048.18_23.rep

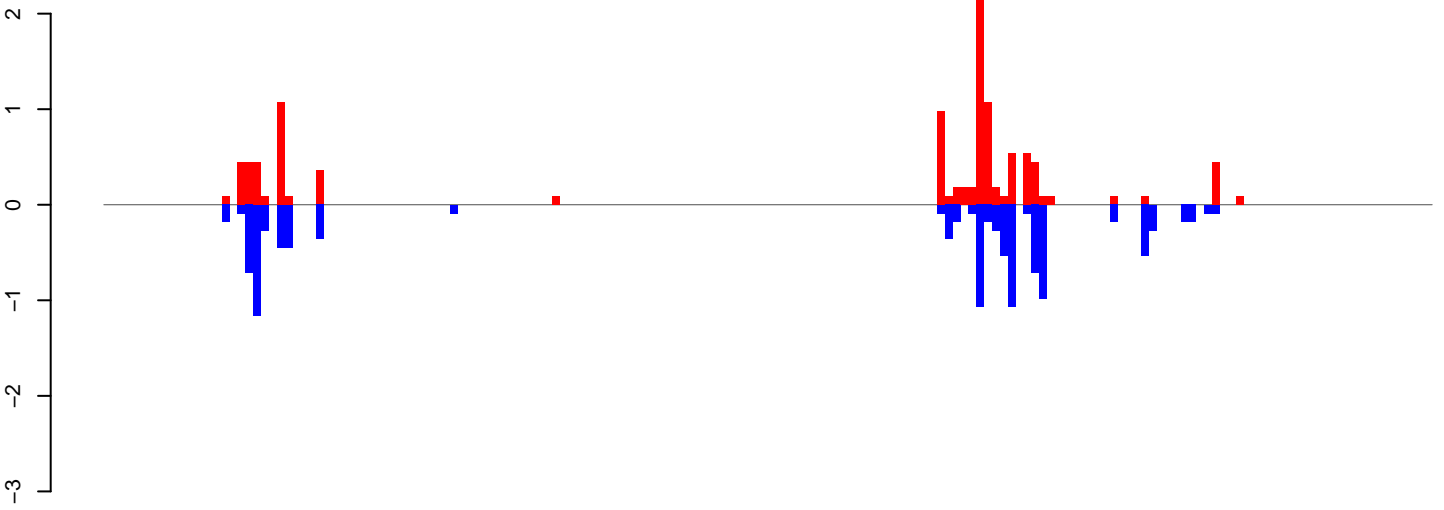

positive=11, negative=11, total=22

AeAeg_Aag2_DENV2K0048.24_35.rep

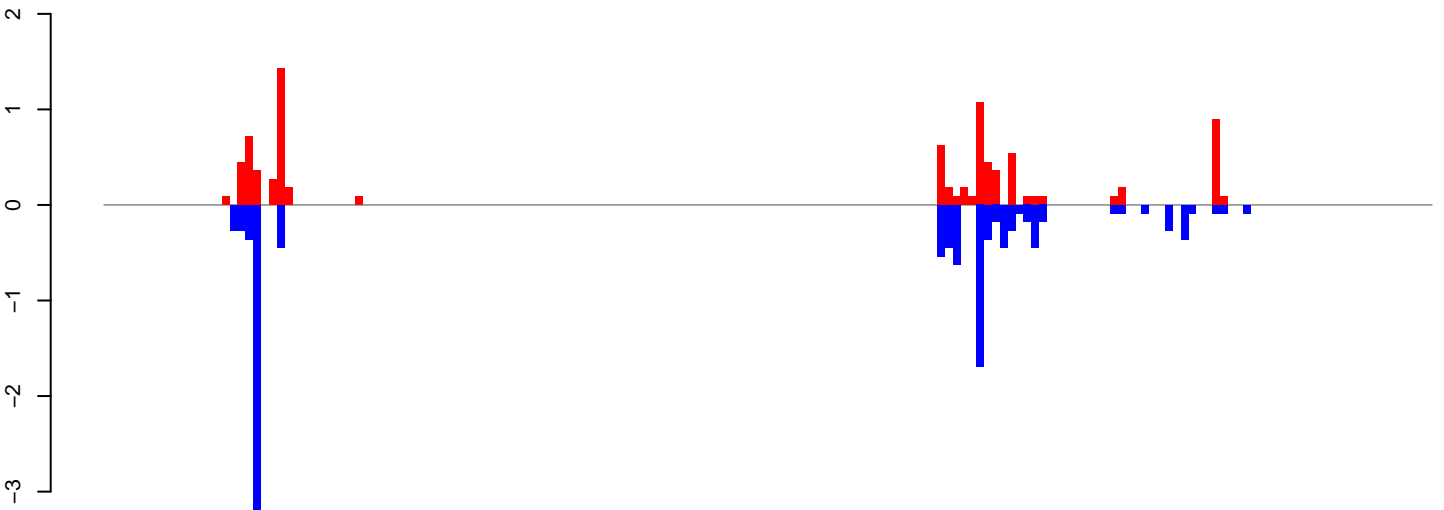

positive=9, negative=12, total=20

AeAeg_Aag2_DENV2K0048.rep

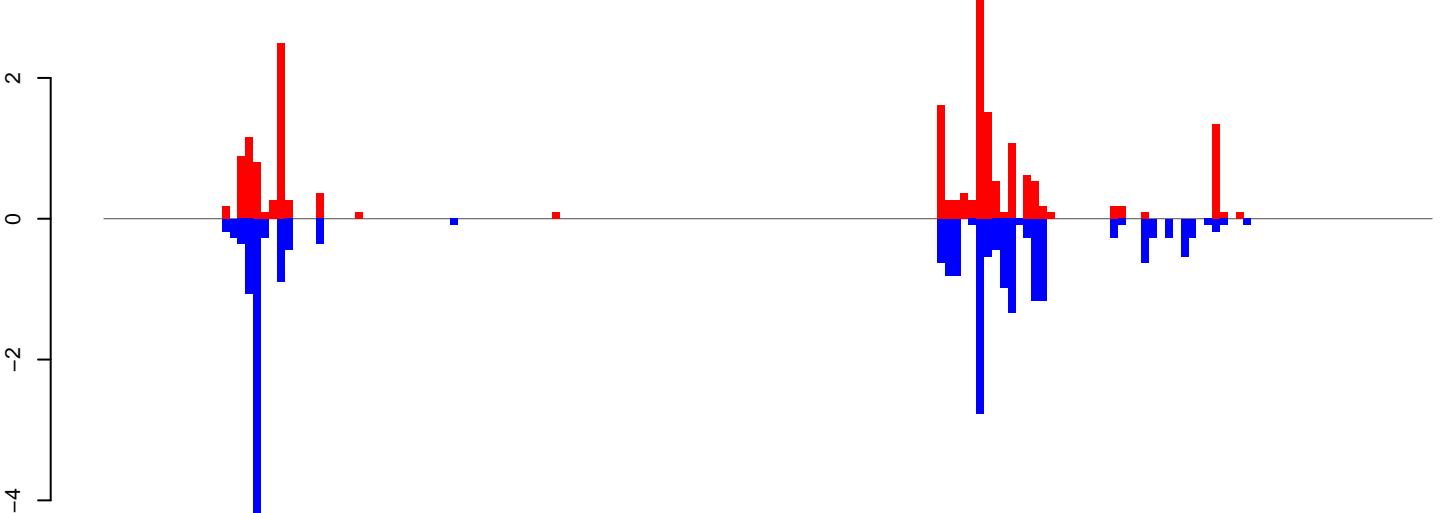

positive=20, negative=23, total=42

Window size=50, length=8451, TE@Gypsy-289_AA-LTR-I:1-8451

0 2000 4000 6000 8000

AeAeg_Aag2_DENV2K0048.18_23.rep

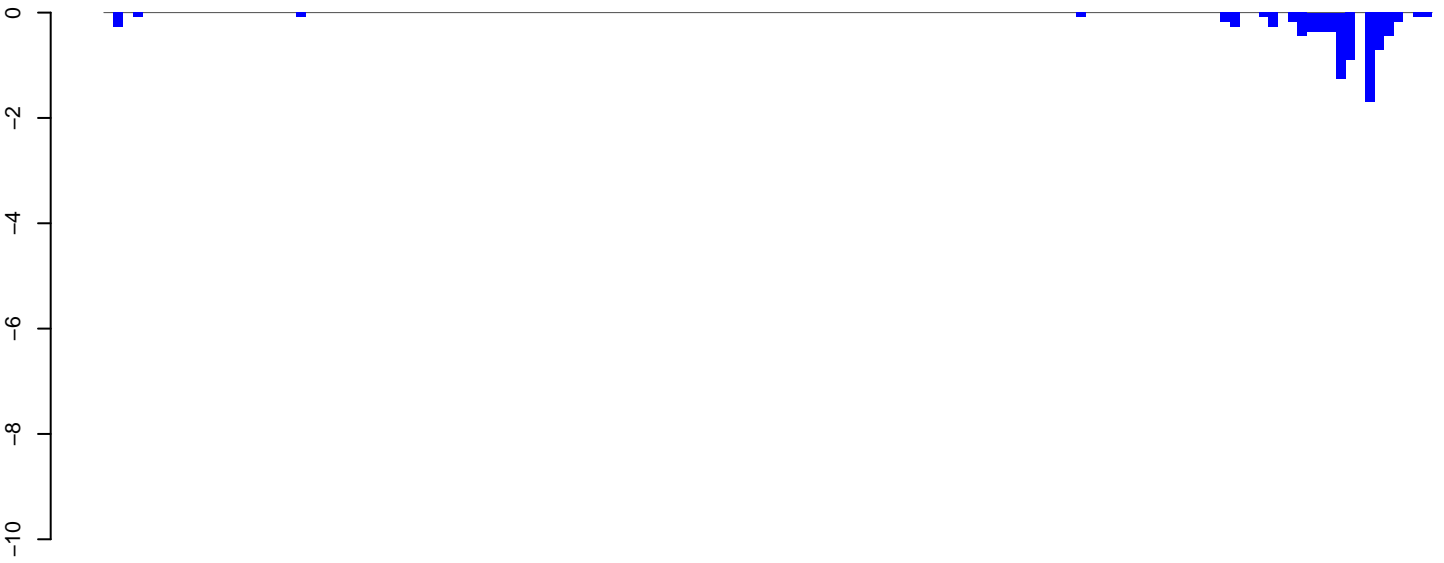

AeAeg_Aag2_DENV2K0048.24_35.rep

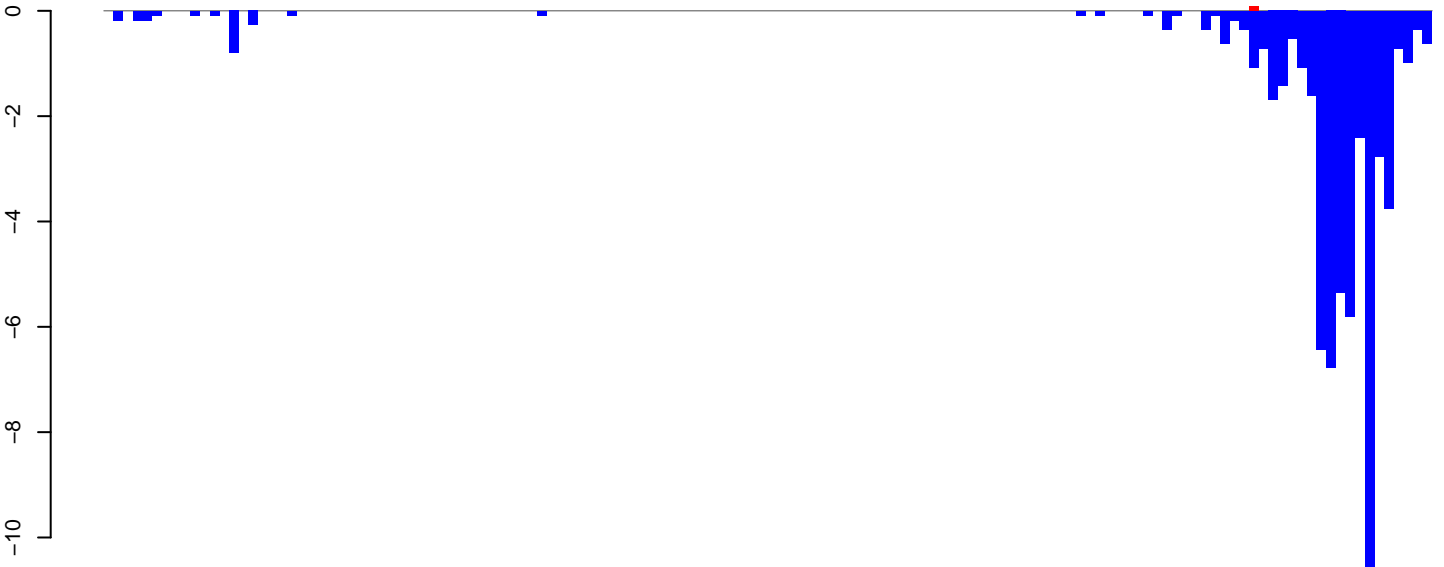

AeAeg_Aag2_DENV2K0048.rep

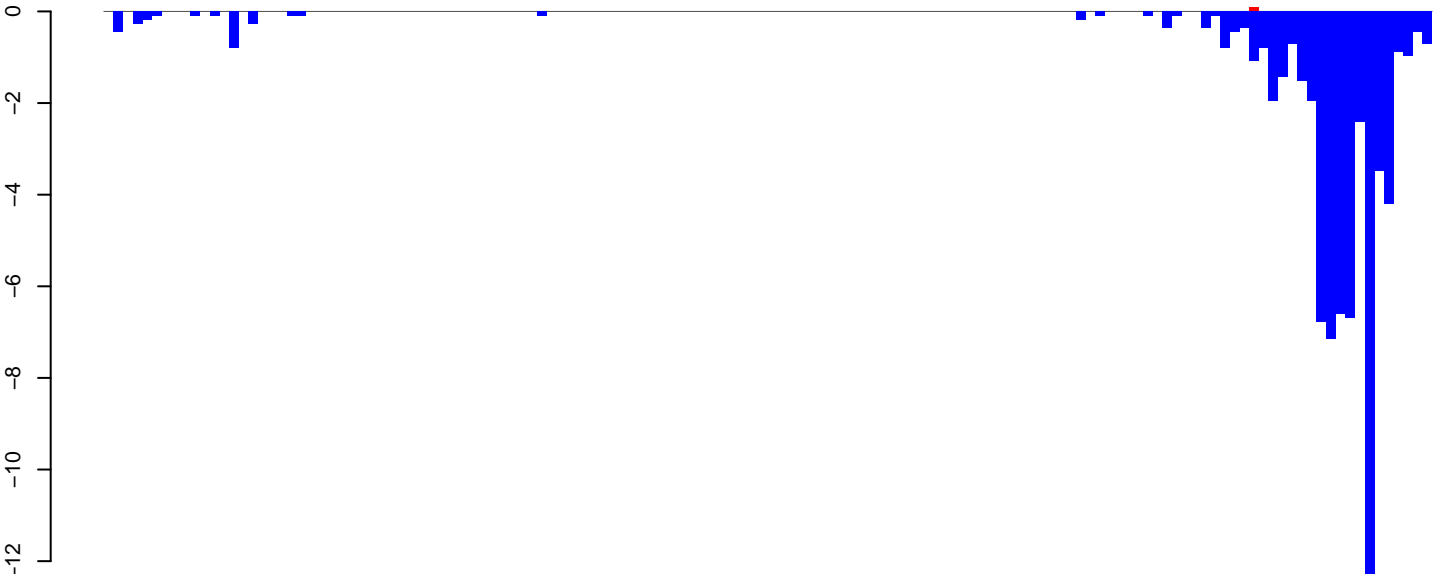

Window size=50, length=6931, TE@Gypsy-155_AA-LTR-I:1-6931

0 1000 2000 3000 4000 5000 6000 7000

AeAeg_Aag2_DENV2K0048.18_23.rep

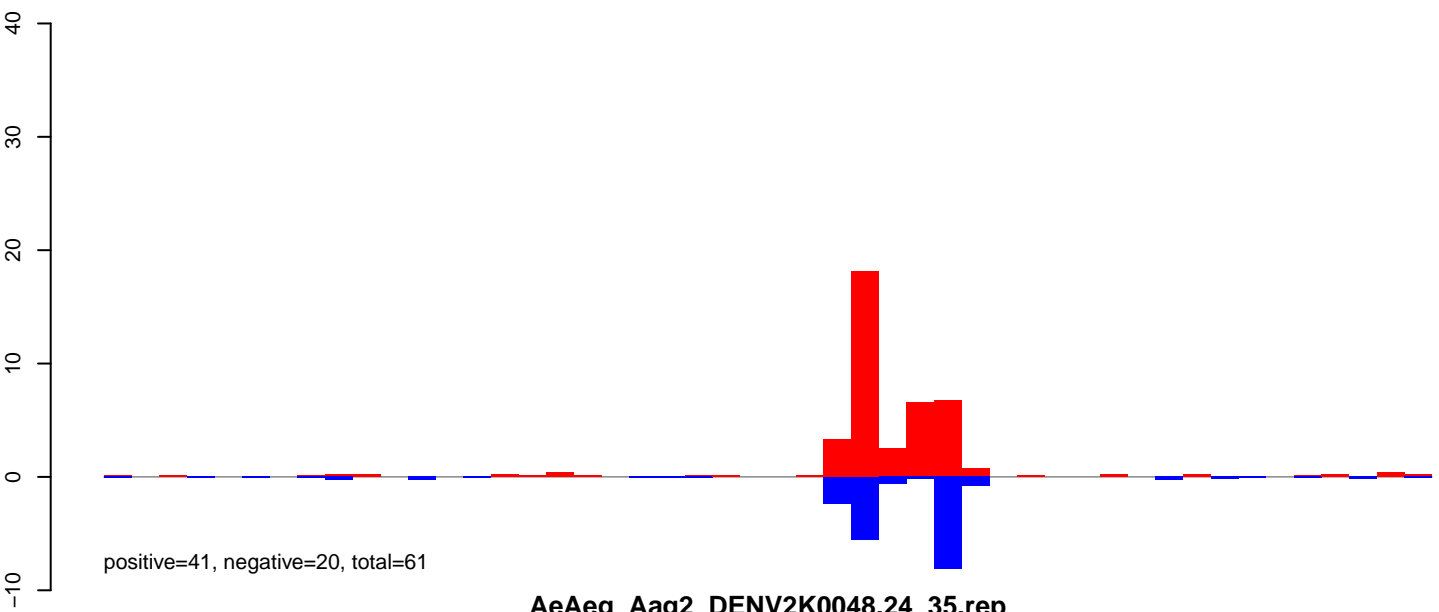

AeAeg_Aag2_DENV2K0048.24_35.rep

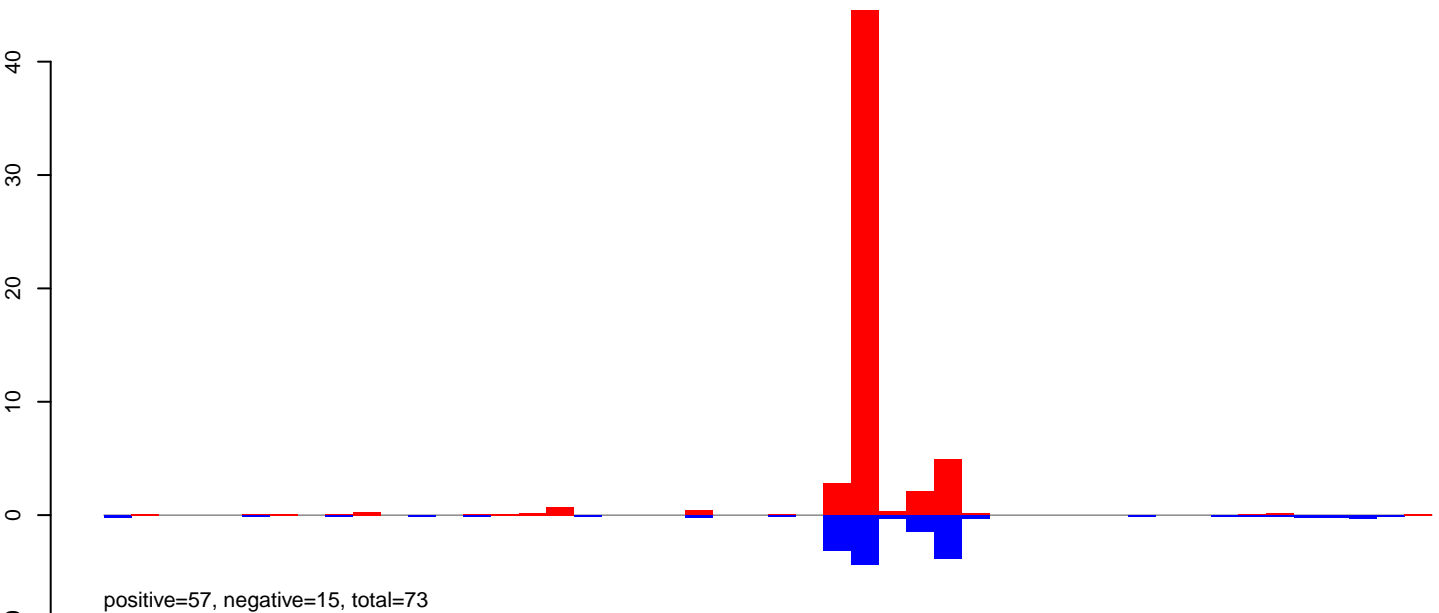

AeAeg_Aag2_DENV2K0048.rep

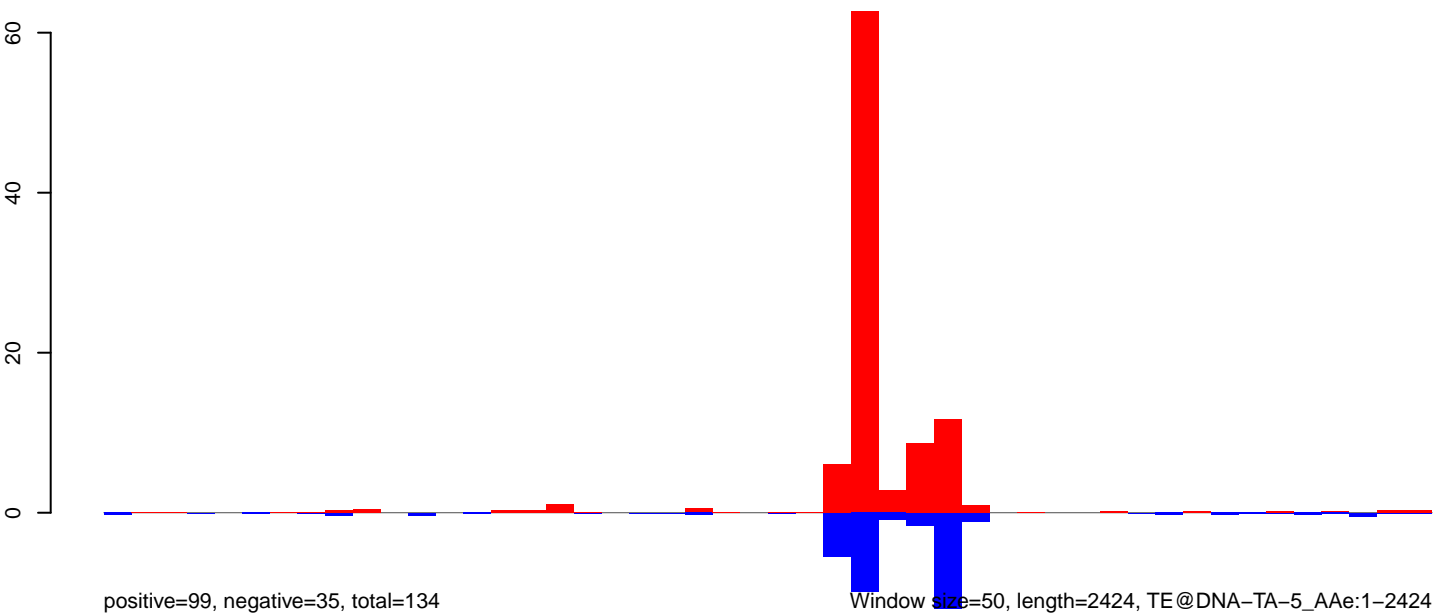

AeAeg_Aag2_DENV2K0048.18_23.rep

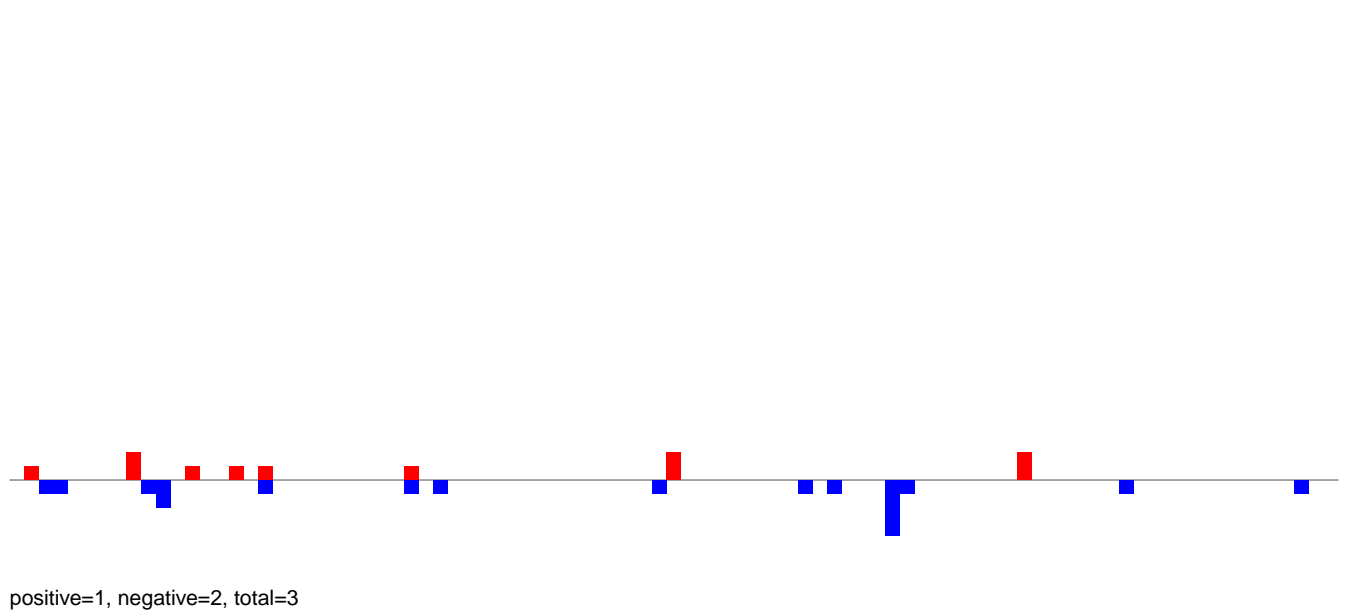

AeAeg_Aag2_DENV2K0048.24_35.rep

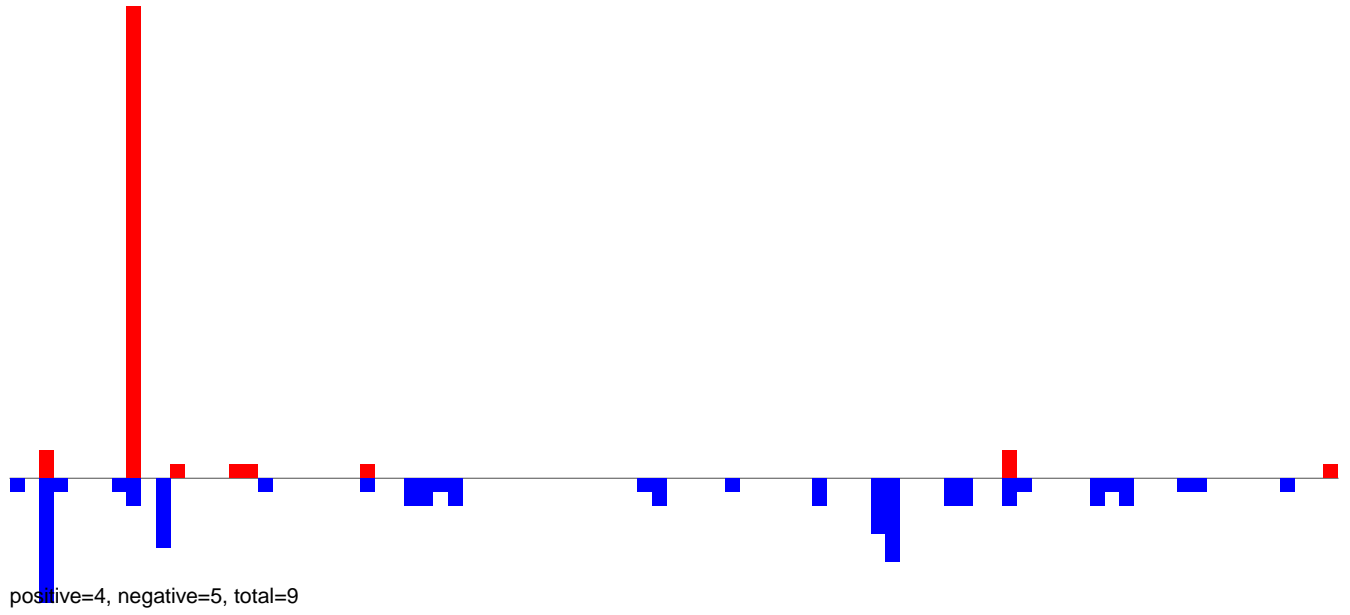

AeAeg_Aag2_DENV2K0048.rep

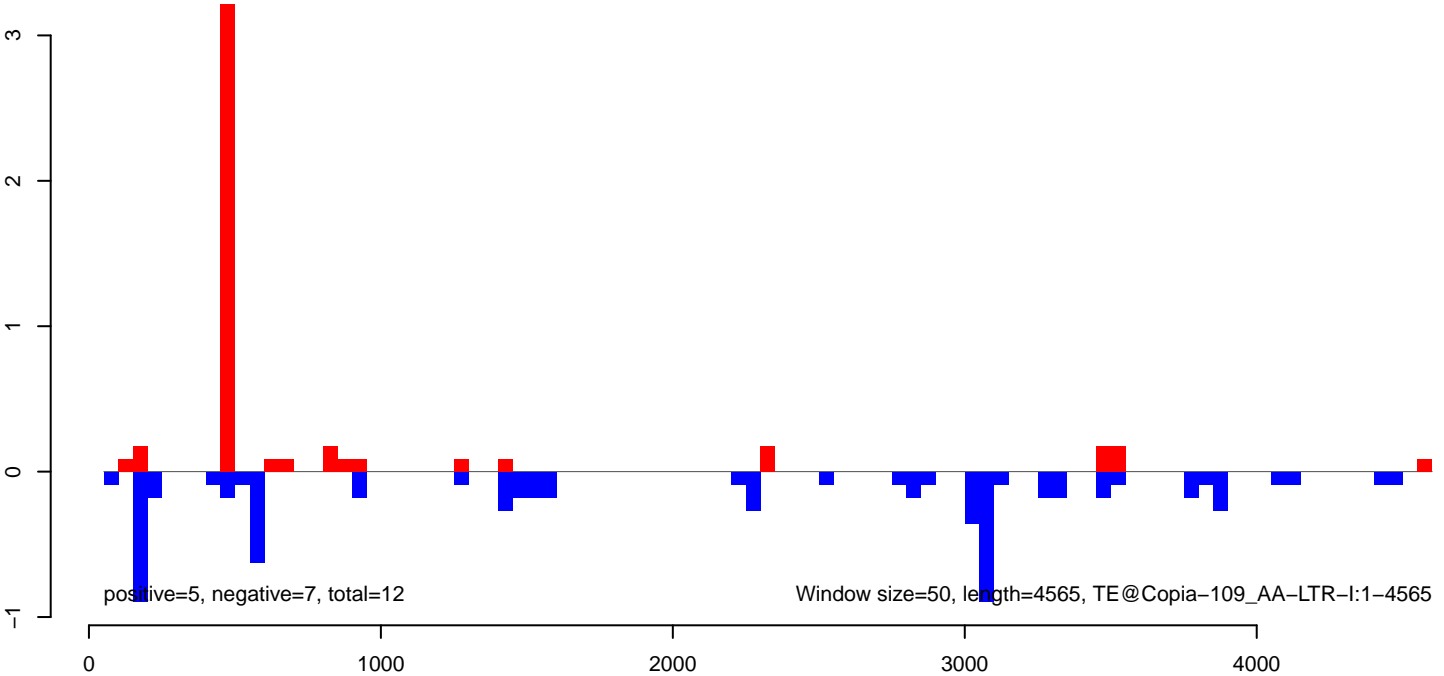

AeAeg_Aag2_DENV2K0048.18_23.rep

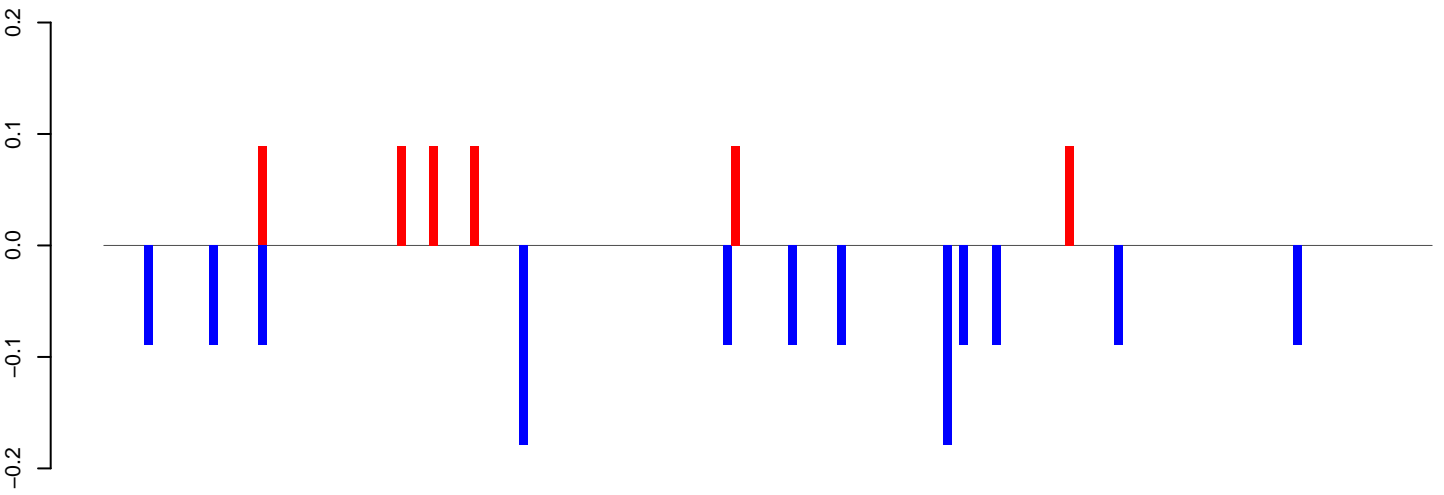

positive=1, negative=1, total=2

AeAeg_Aag2_DENV2K0048.24_35.rep

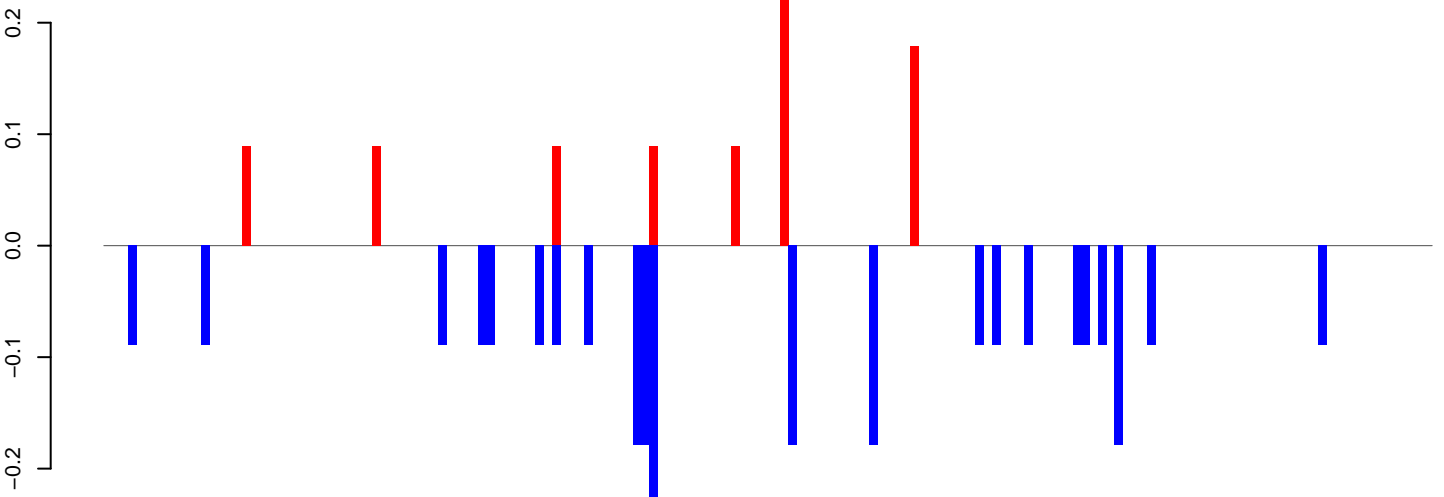

positive=1, negative=3, total=3

AeAeg_Aag2_DENV2K0048.rep

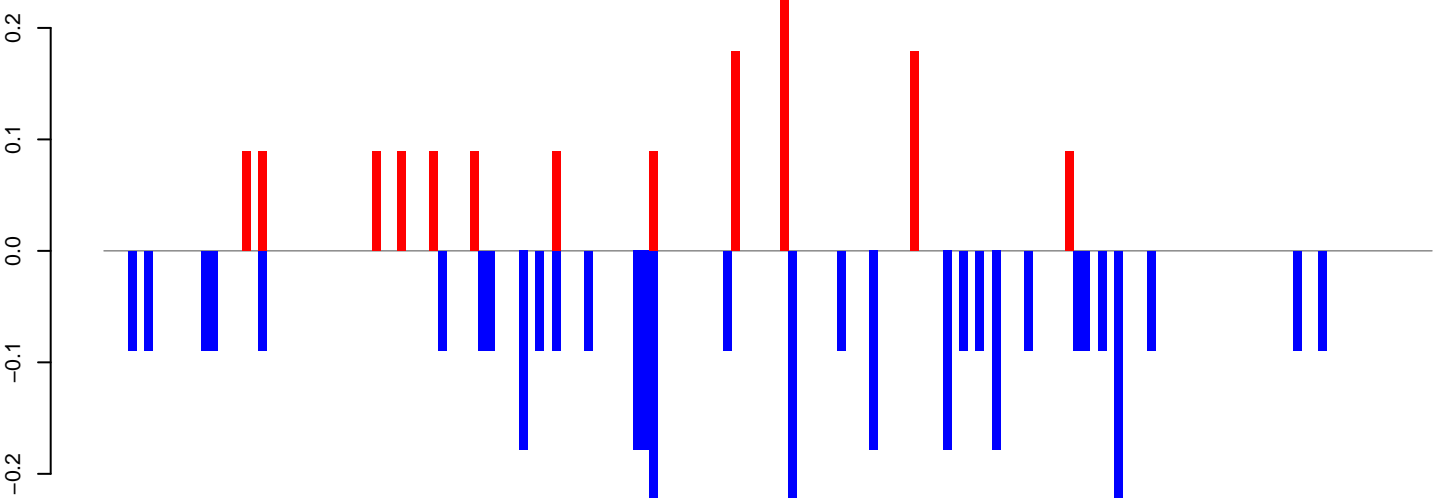

positive=1, negative=4, total=5

Window size=50, length=8180, TE@BEL-622_AA-LTR-I:1-8180

0 2000 4000 6000 8000

AeAeg_Aag2_DENV2K0048.18_23.rep

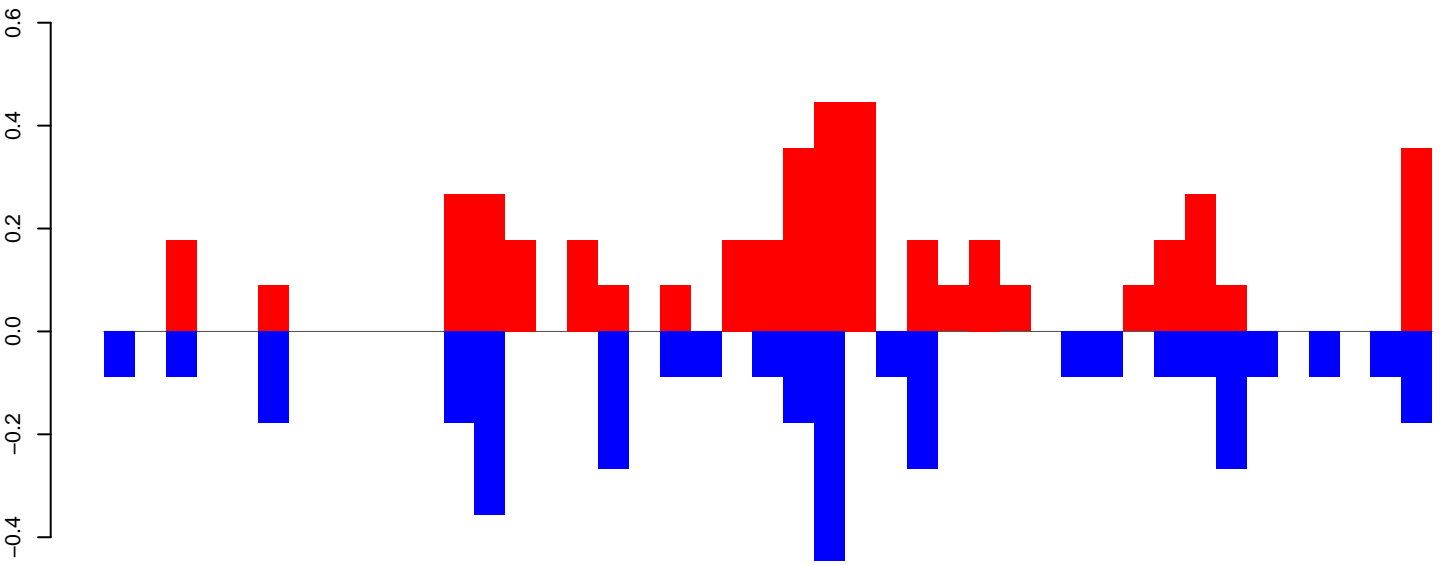

positive=5, negative=4, total=8

AeAeg_Aag2_DENV2K0048.24_35.rep

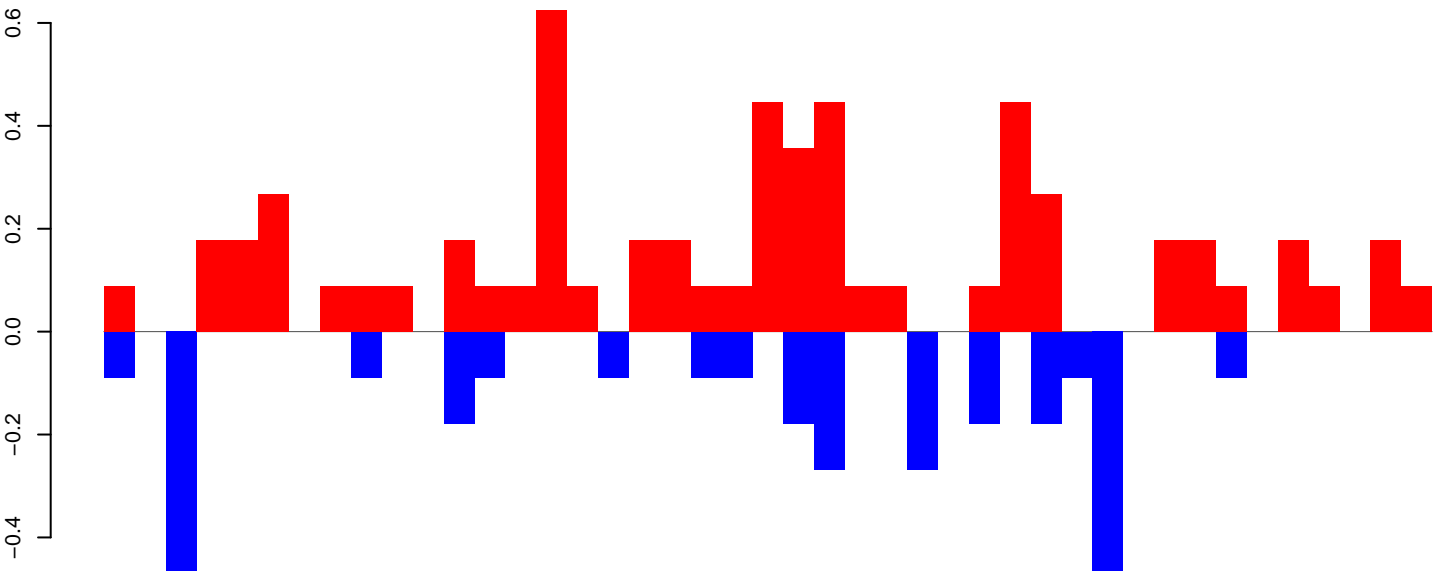

positive=6, negative=3, total=9

AeAeg_Aag2_DENV2K0048.rep

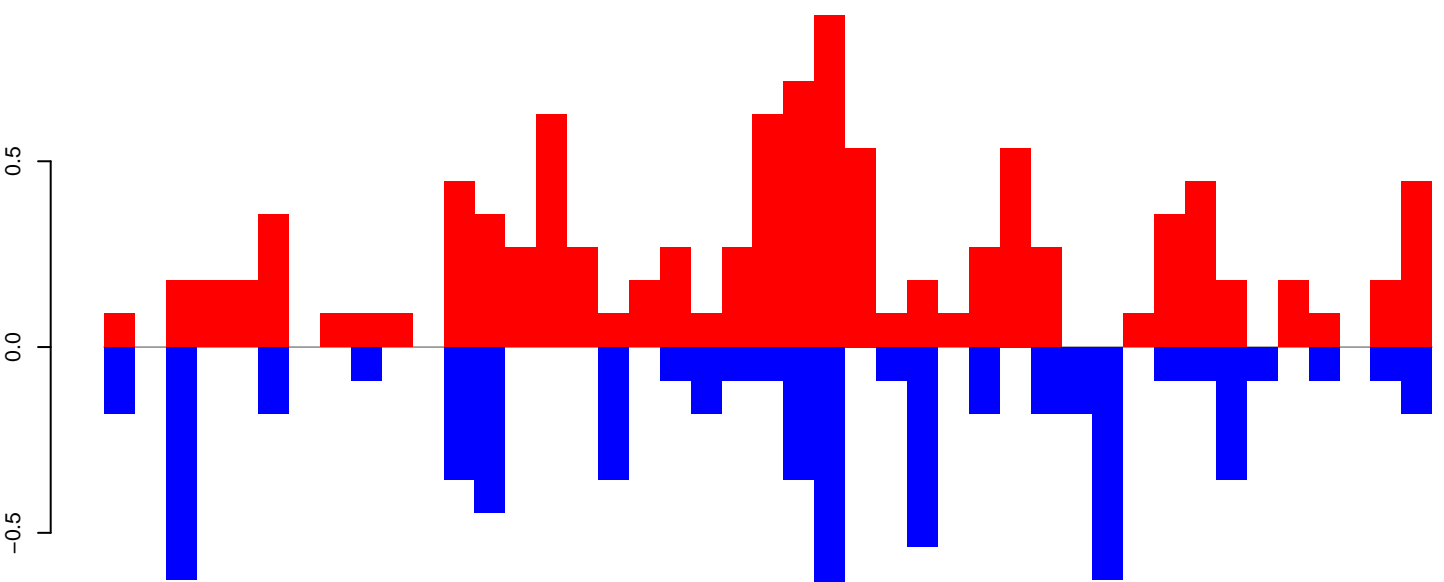

positive=11, negative=7, total=17

Window size=50, length=2170, TE@TF001317-otherMITEs_Ele30:1-2170

AeAeg_Aag2_DENV2K0048.18_23.rep

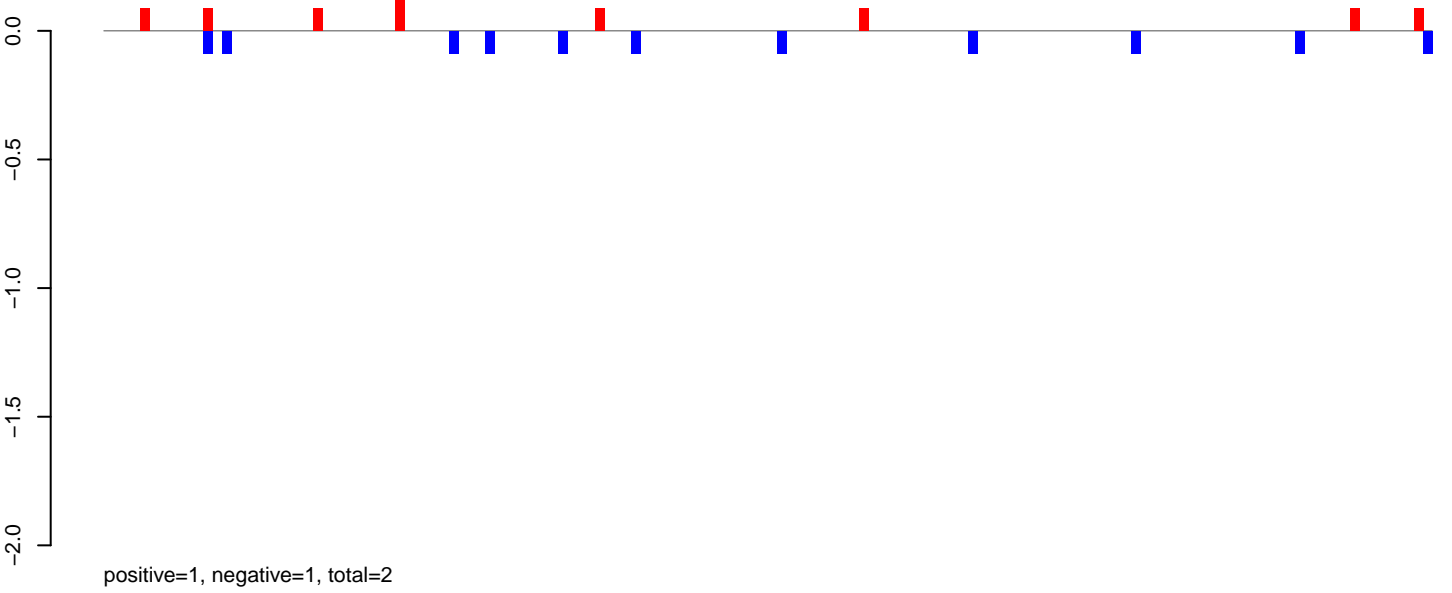

AeAeg_Aag2_DENV2K0048.24_35.rep

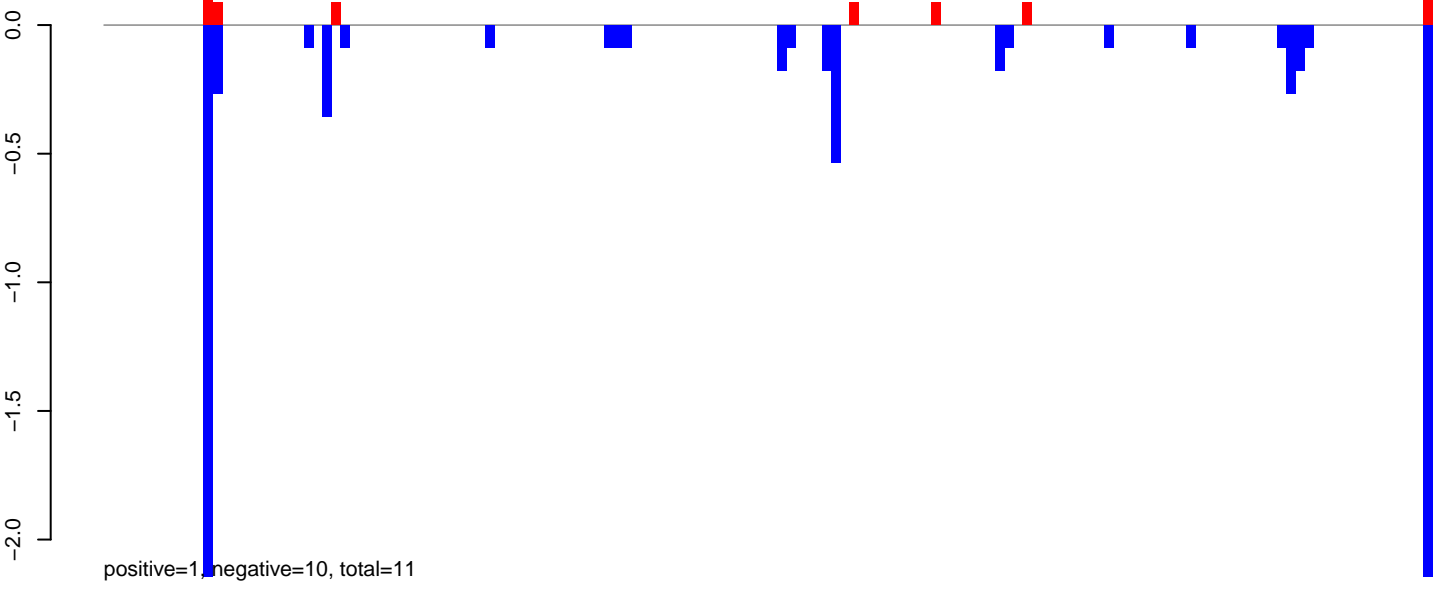

AeAeg_Aag2_DENV2K0048.rep

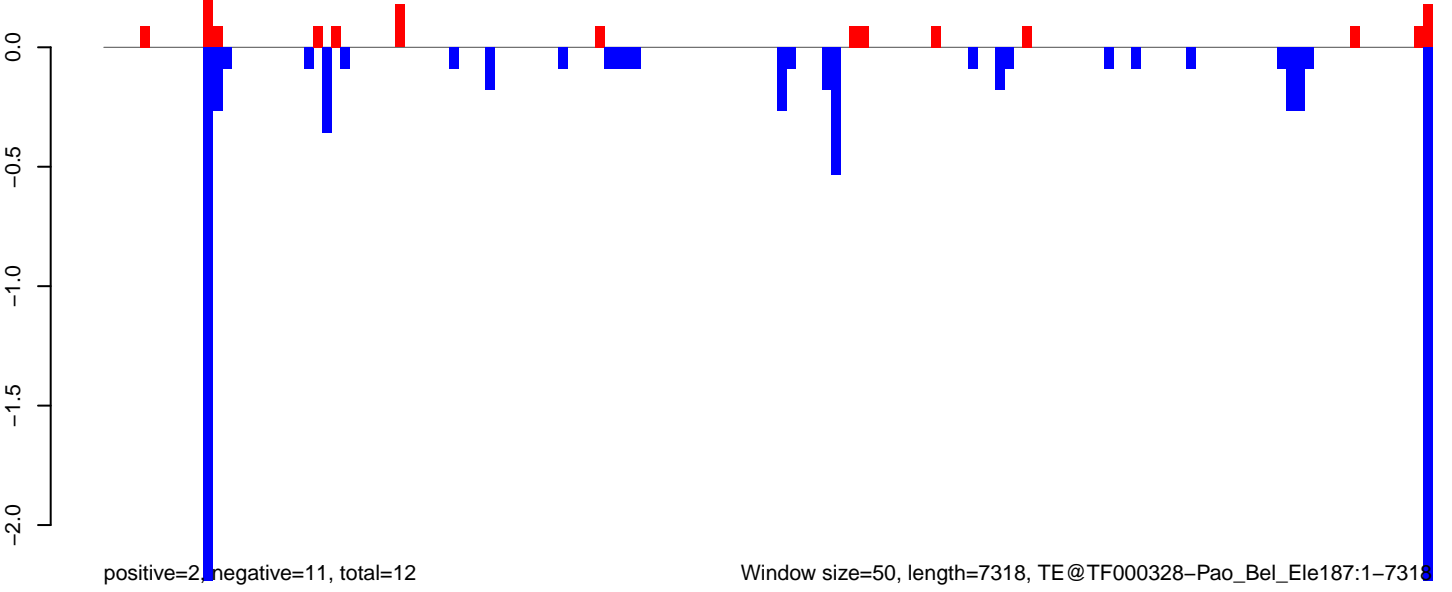

0 2000 4000 6000

AeAeg_Aag2_DENV2K0048.18_23.rep

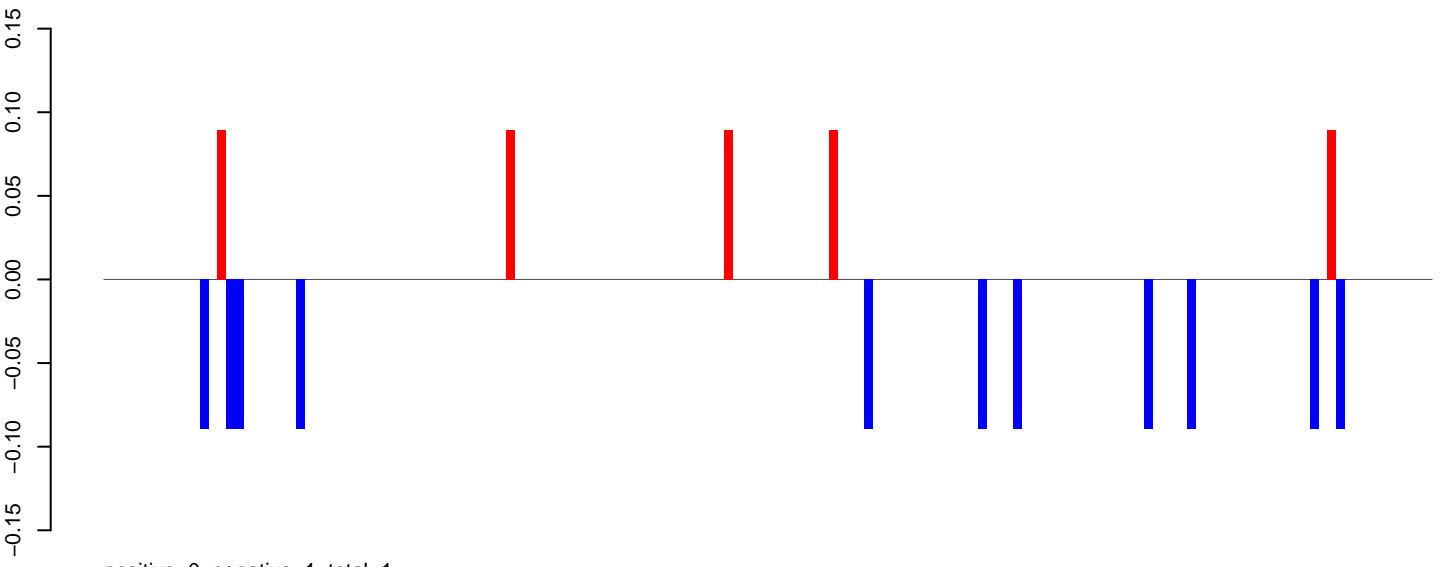

AeAeg_Aag2_DENV2K0048.24_35.rep

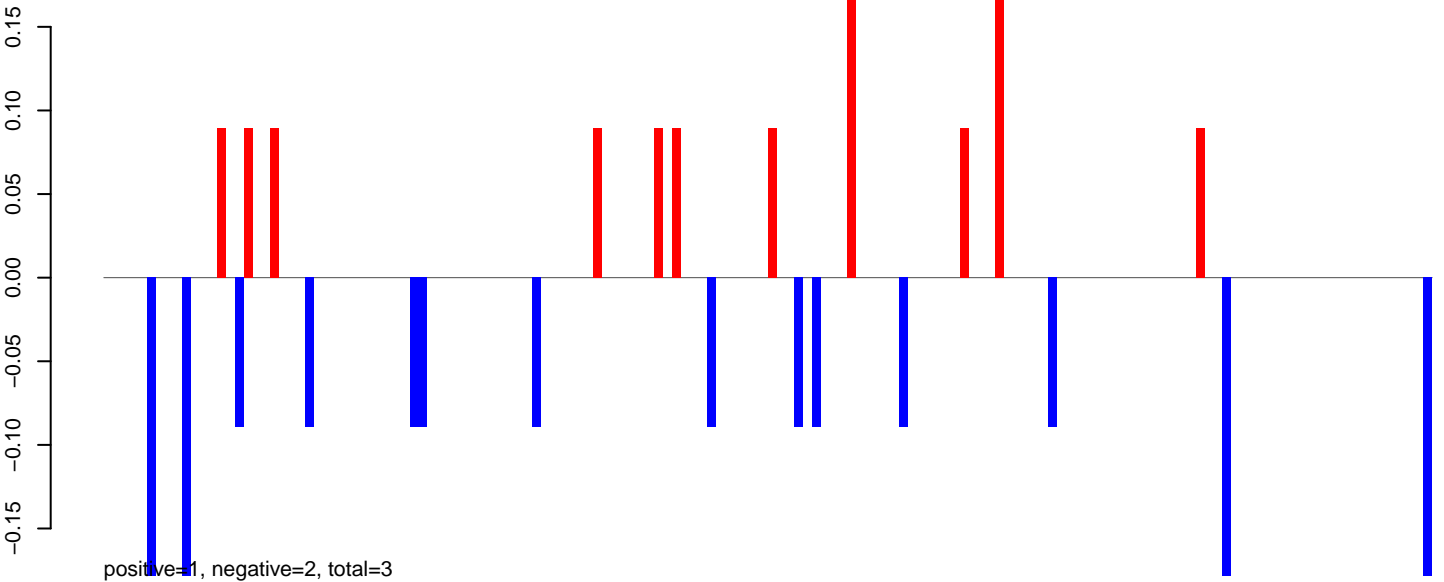

AeAeg_Aag2_DENV2K0048.rep

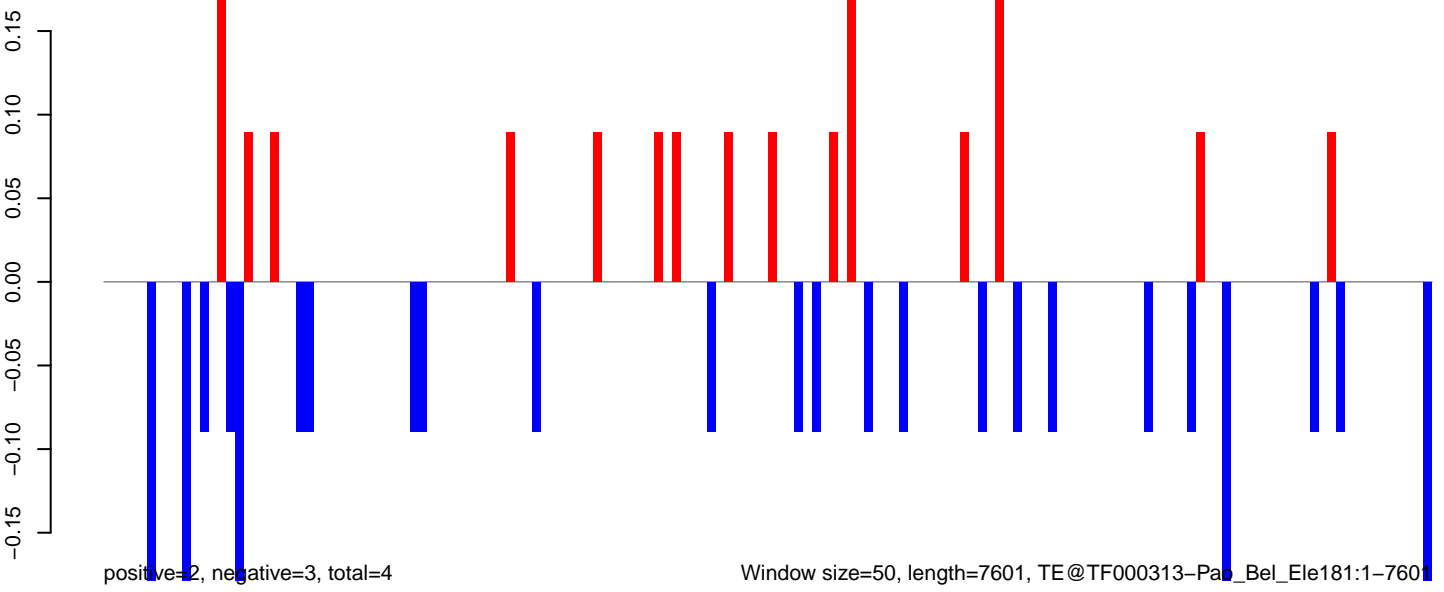

Window size=50, length=7601, TE@TF000313-Pan_Bel_Ele181:1-7601

0 2000 4000 6000

AeAeg_Aag2_DENV2K0048.18_23.rep

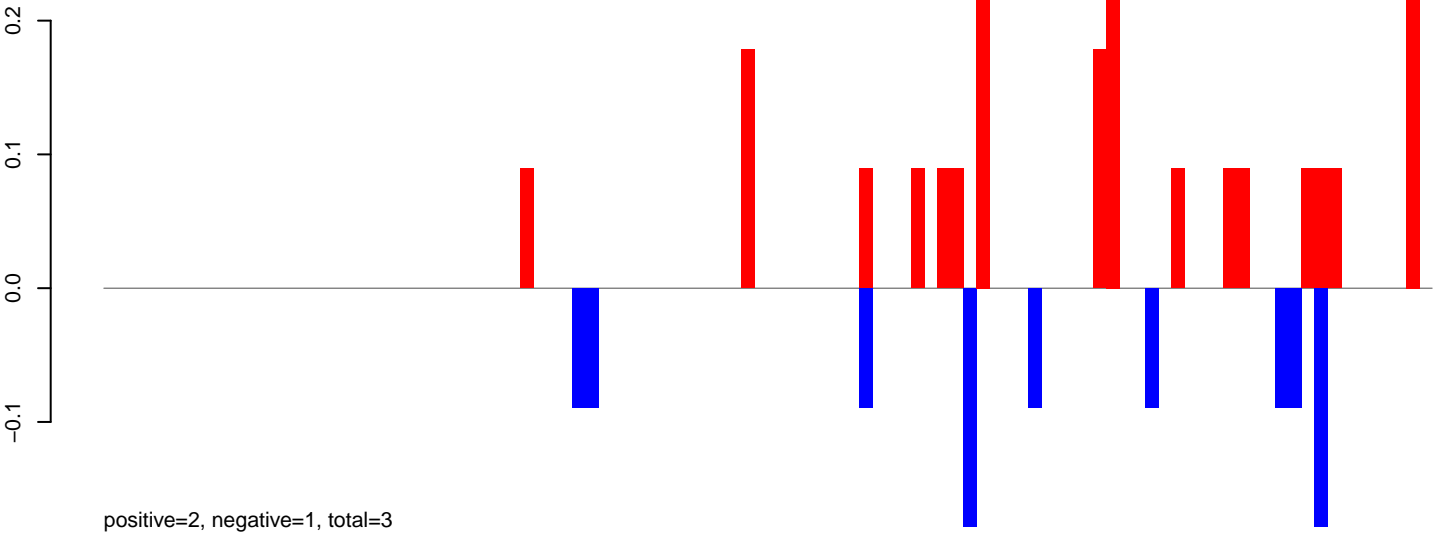

AeAeg_Aag2_DENV2K0048.24_35.rep

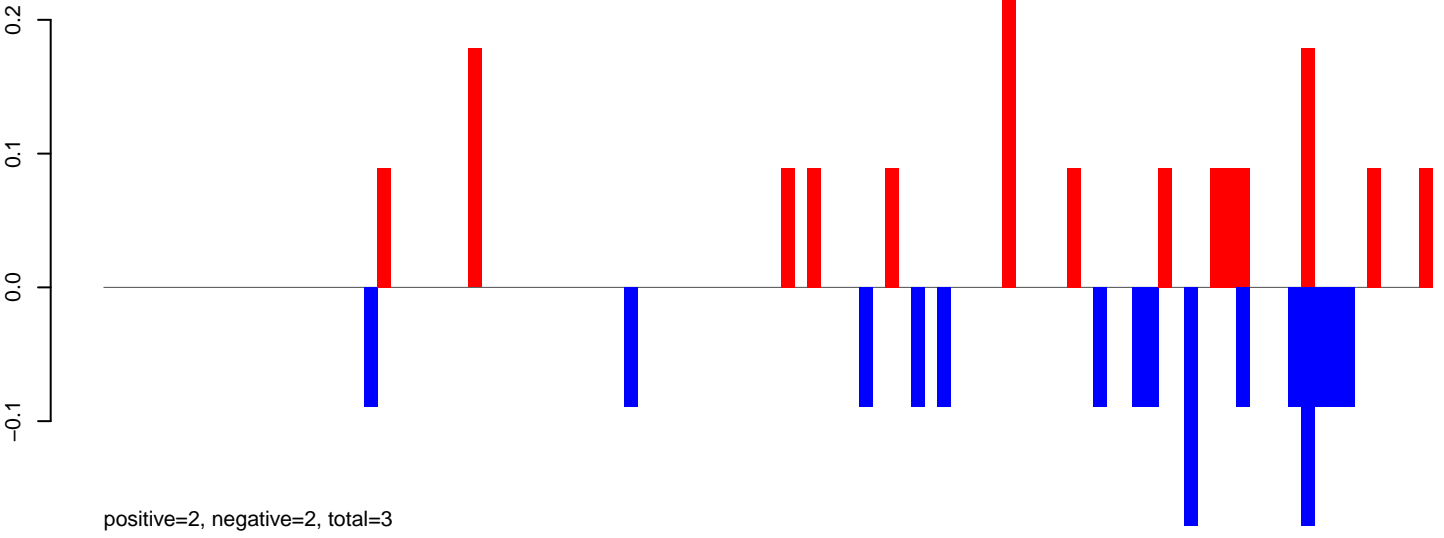

AeAeg_Aag2_DENV2K0048.rep

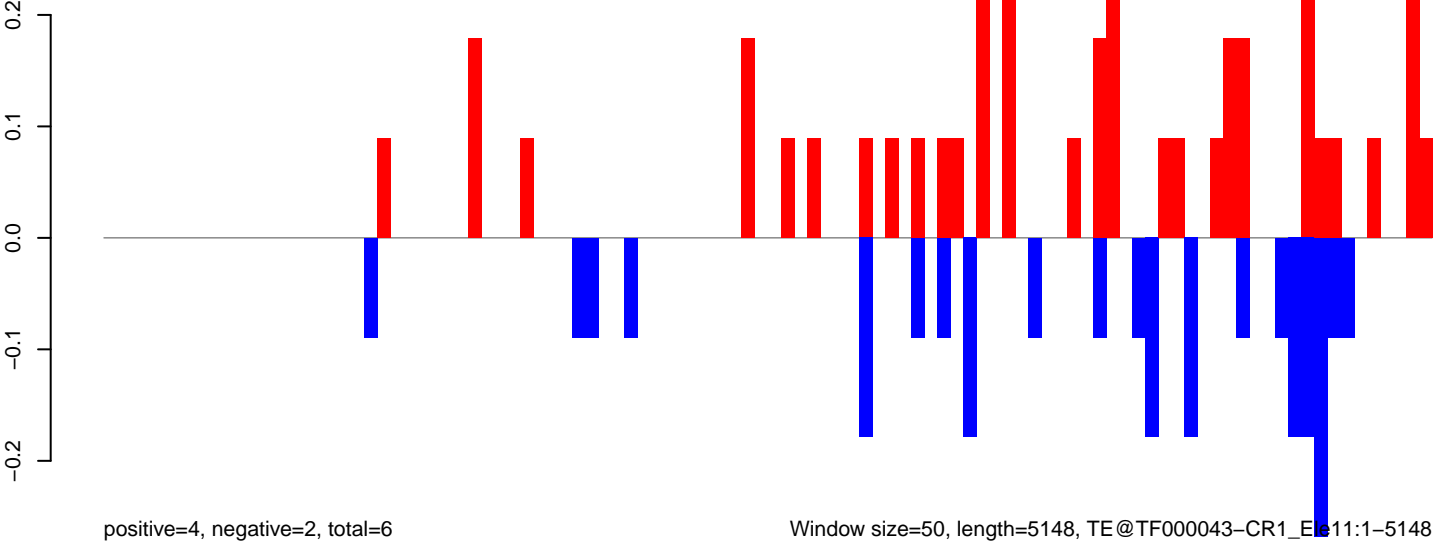

AeAeg_Aag2_DENV2K0048.18_23.rep

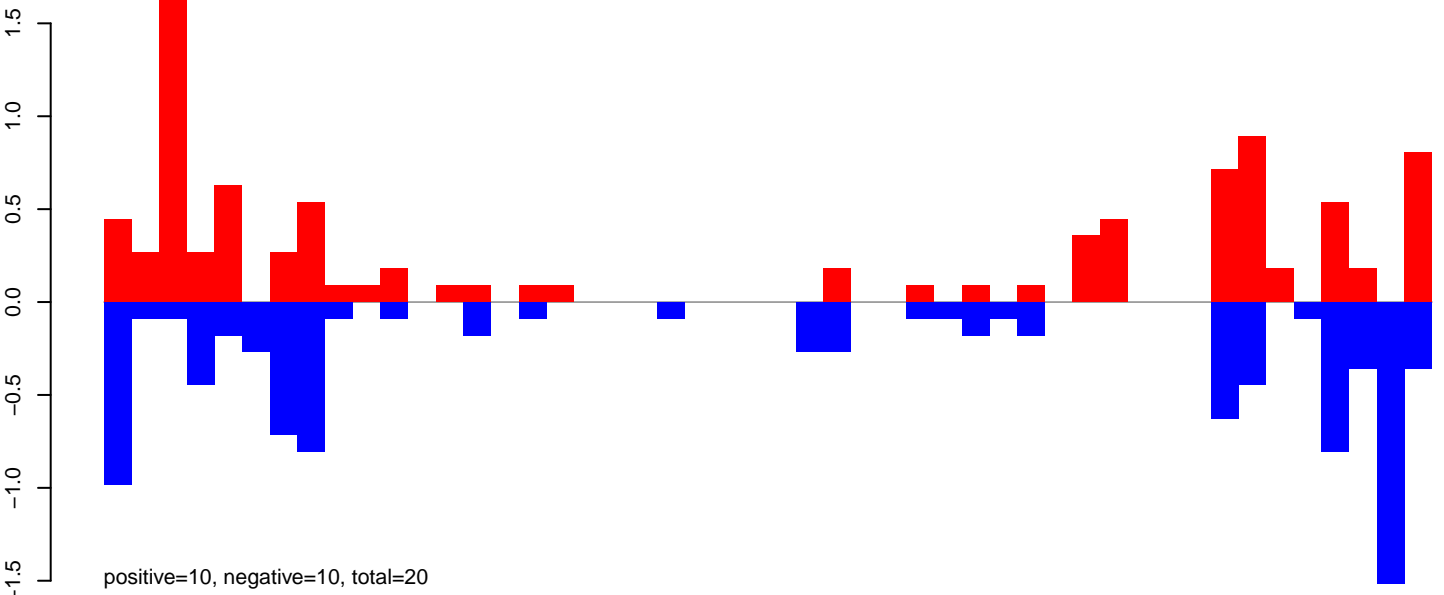

AeAeg_Aag2_DENV2K0048.24_35.rep

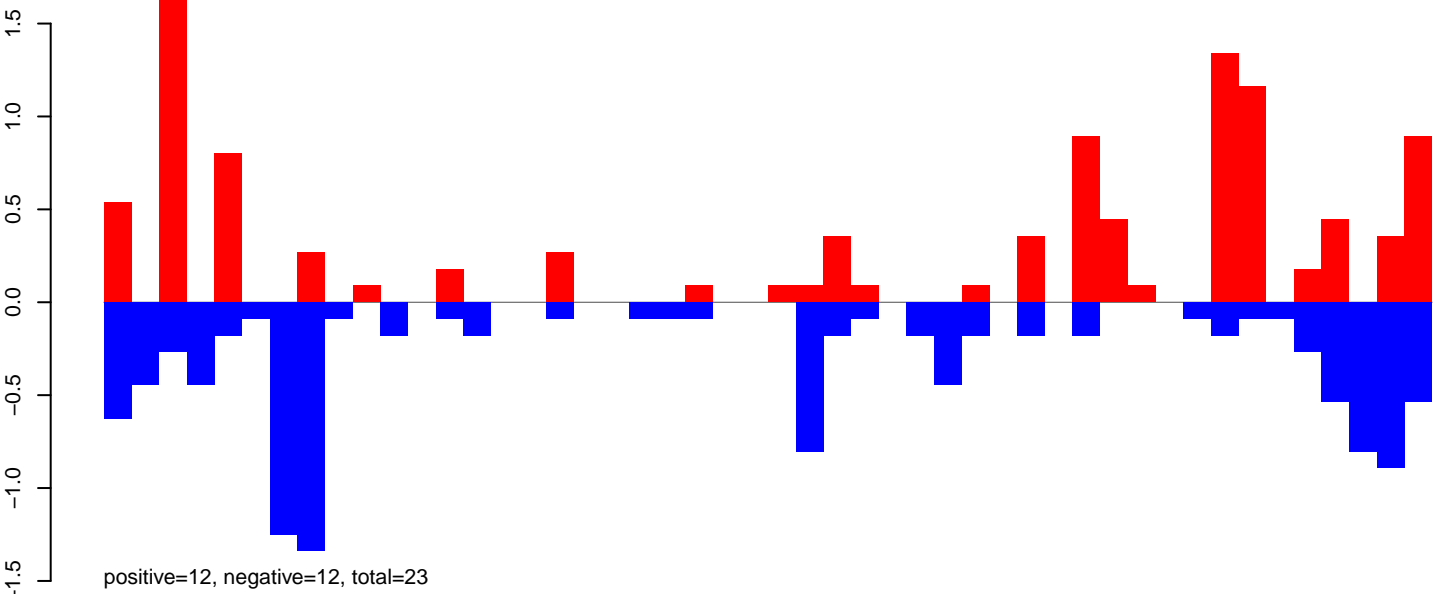

AeAeg_Aag2_DENV2K0048.rep

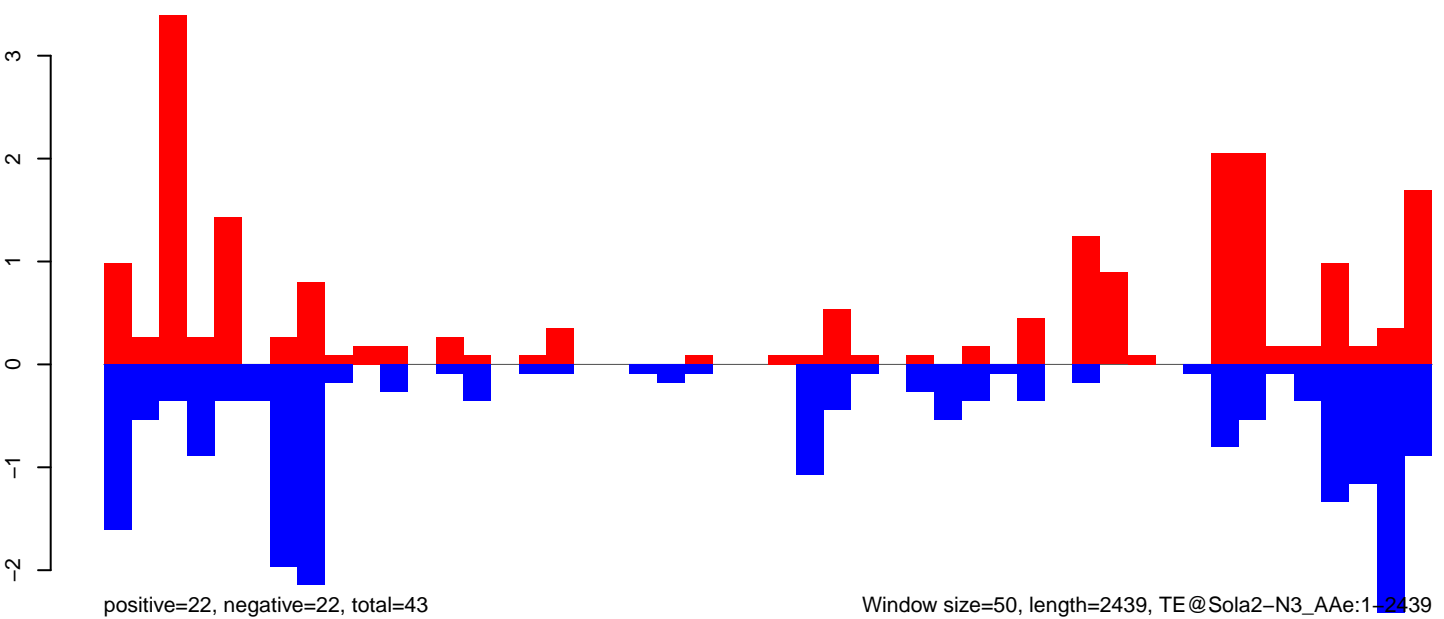

Window size=50, length=2439, TE@Sola2-N3_AAe:1-2439

AeAeg_Aag2_DENV2K0048.18_23.rep

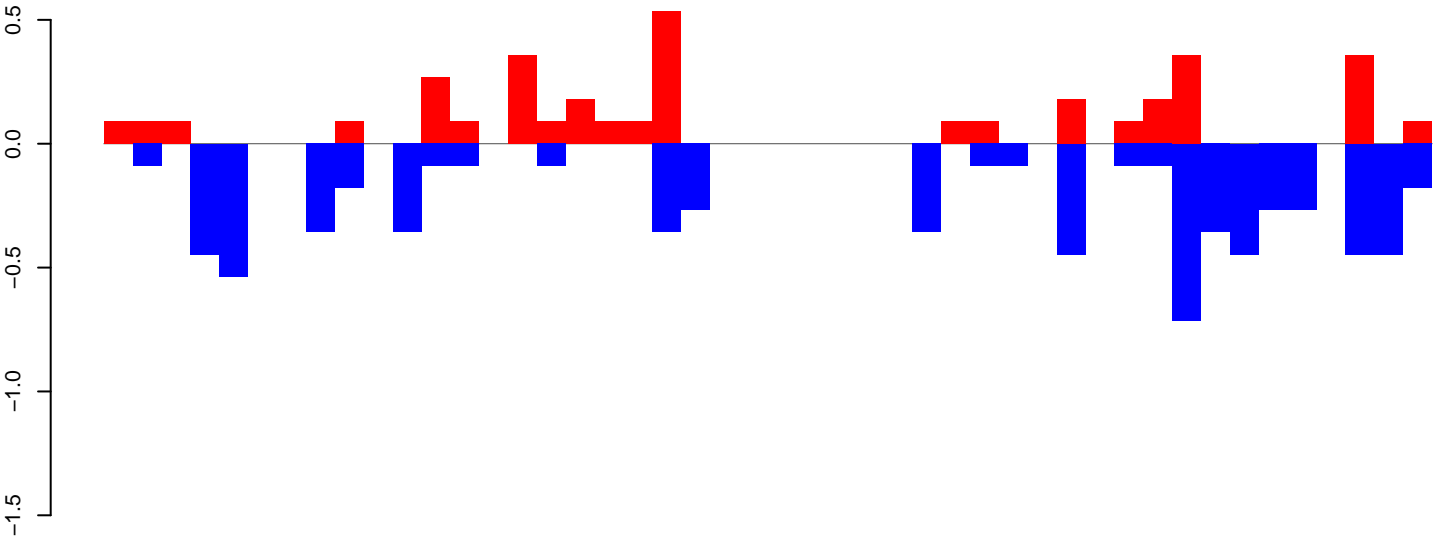

positive=4, negative=7, total=11

AeAeg_Aag2_DENV2K0048.24_35.rep

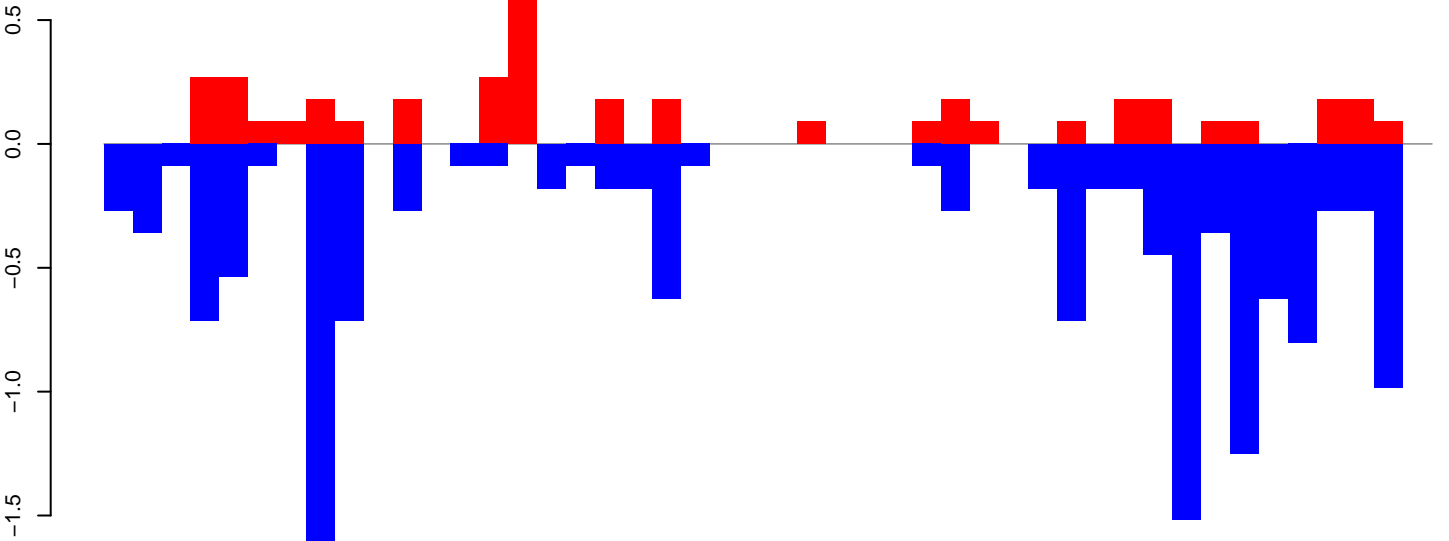

positive=4, negative=14, total=18

AeAeg_Aag2_DENV2K0048.rep

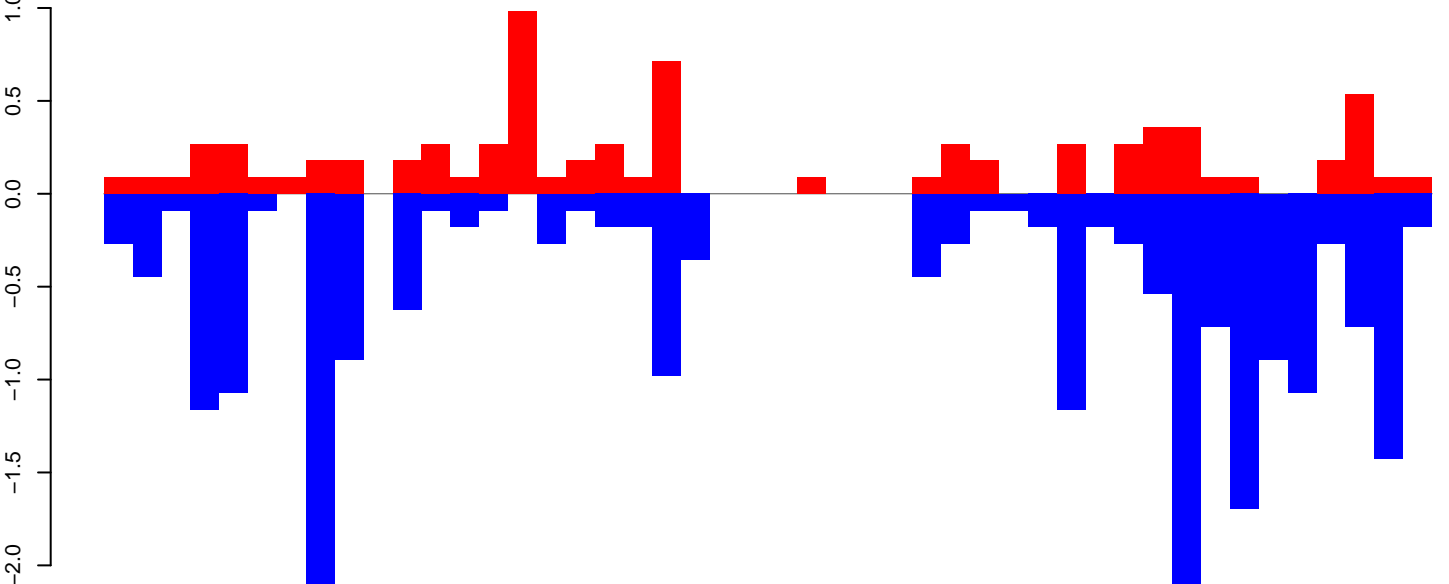

positive=7, negative=22, total=29

Window size=50, length=2319, TE@R=129-UNKNOWN:1-2319

0 500 1000 1500 2000

AeAeg_Aag2_DENV2K0048.18_23.rep

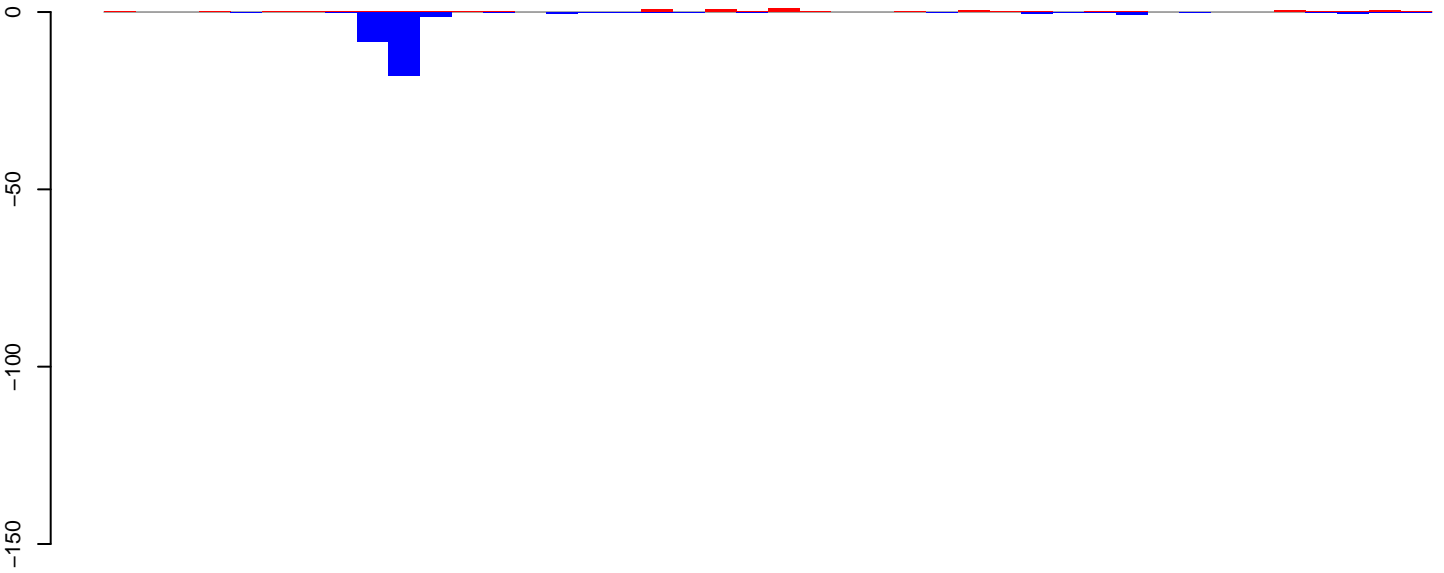

positive=7, negative=32, total=39

AeAeg_Aag2_DENV2K0048.24_35.rep

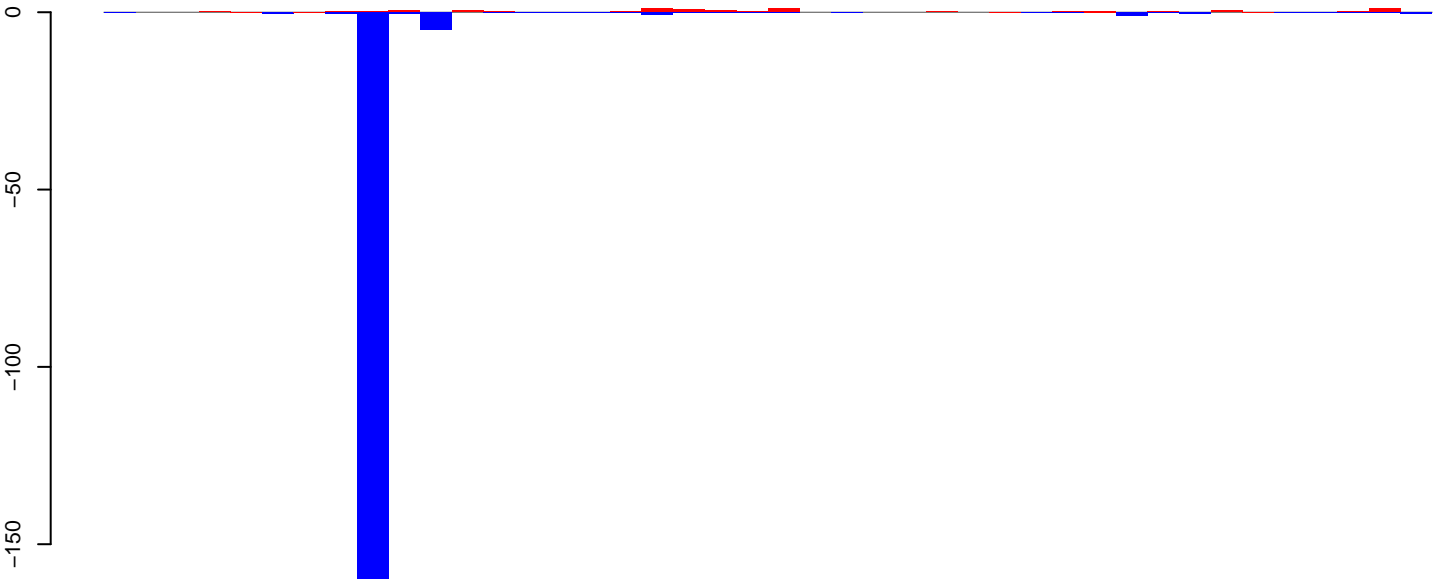

positive=10, negative=179, total=189

AeAeg_Aag2_DENV2K0048.rep

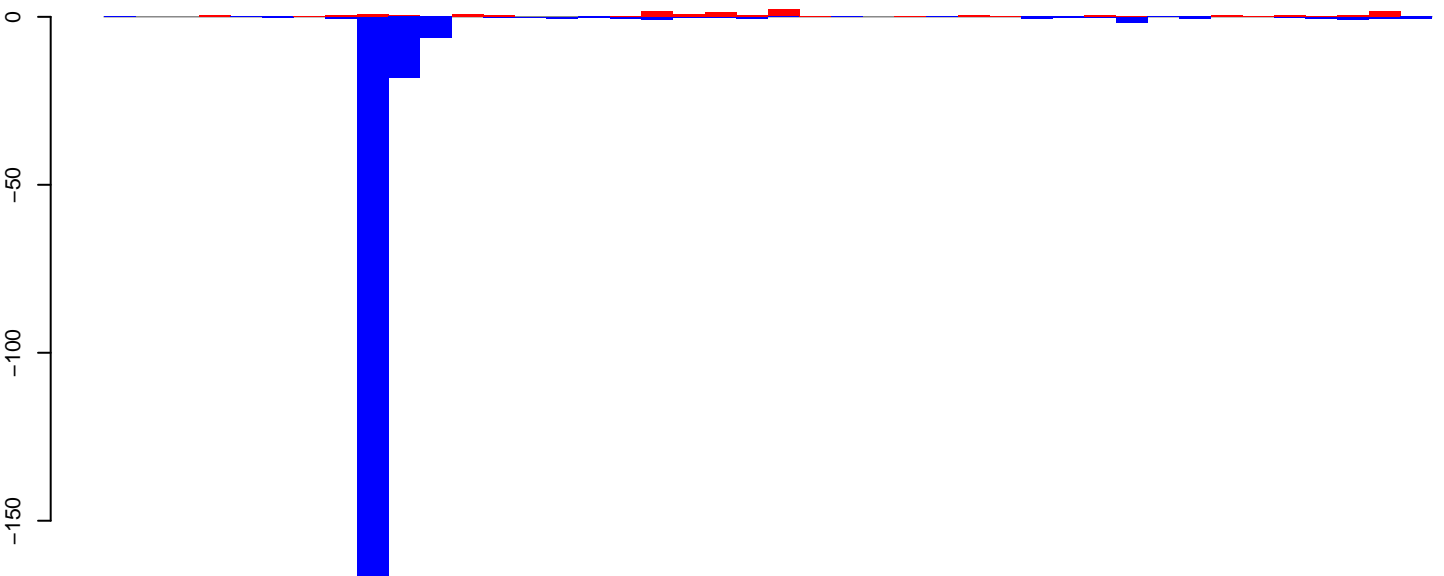

positive=17, negative=212, total=229

Window size=50, length=2102, TE @R=1195-UNKNOWN:1-2102

AeAeg_Aag2_DENV2K0048.18_23.rep

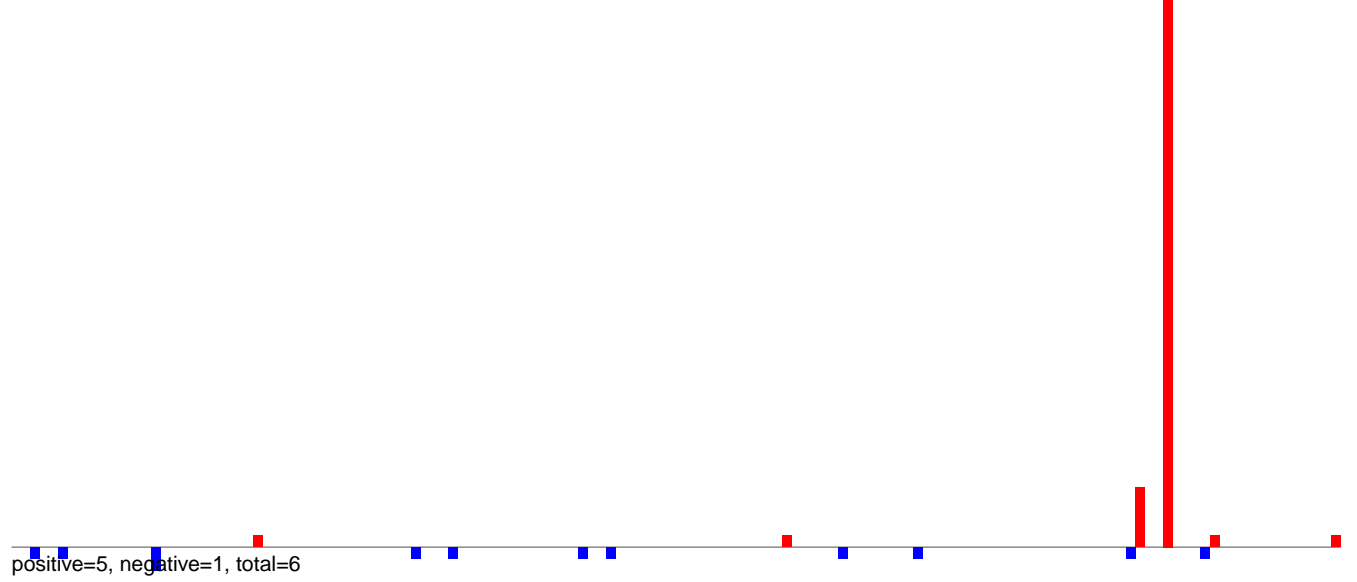

AeAeg_Aag2_DENV2K0048.24_35.rep

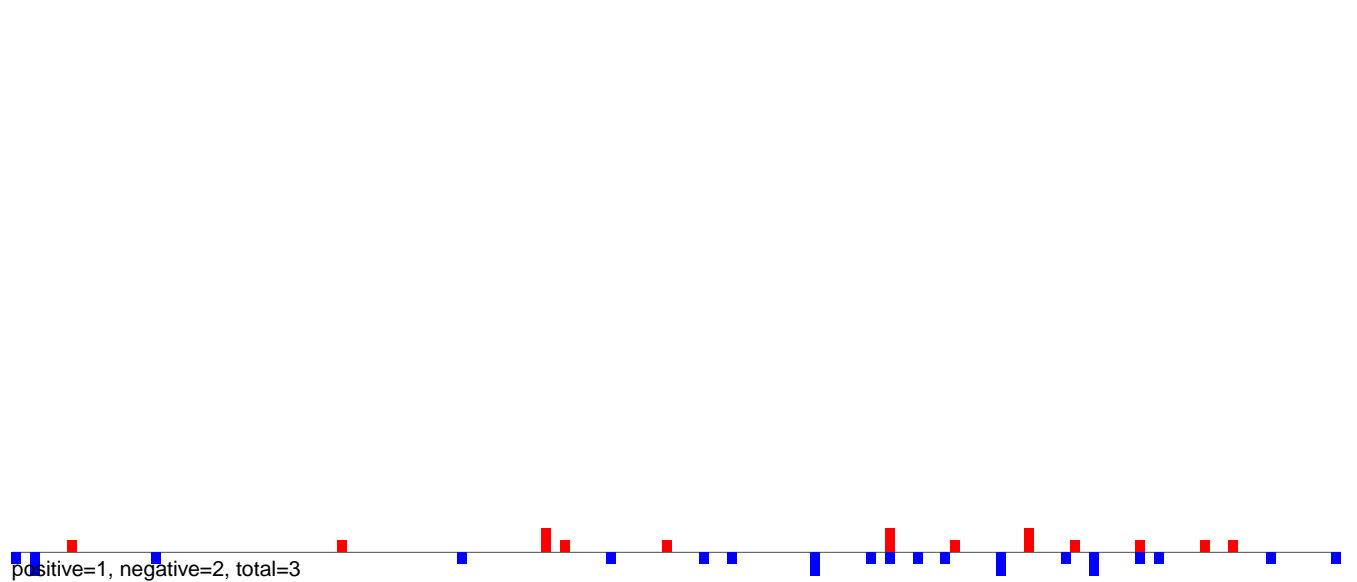

AeAeg_Aag2_DENV2K0048.rep

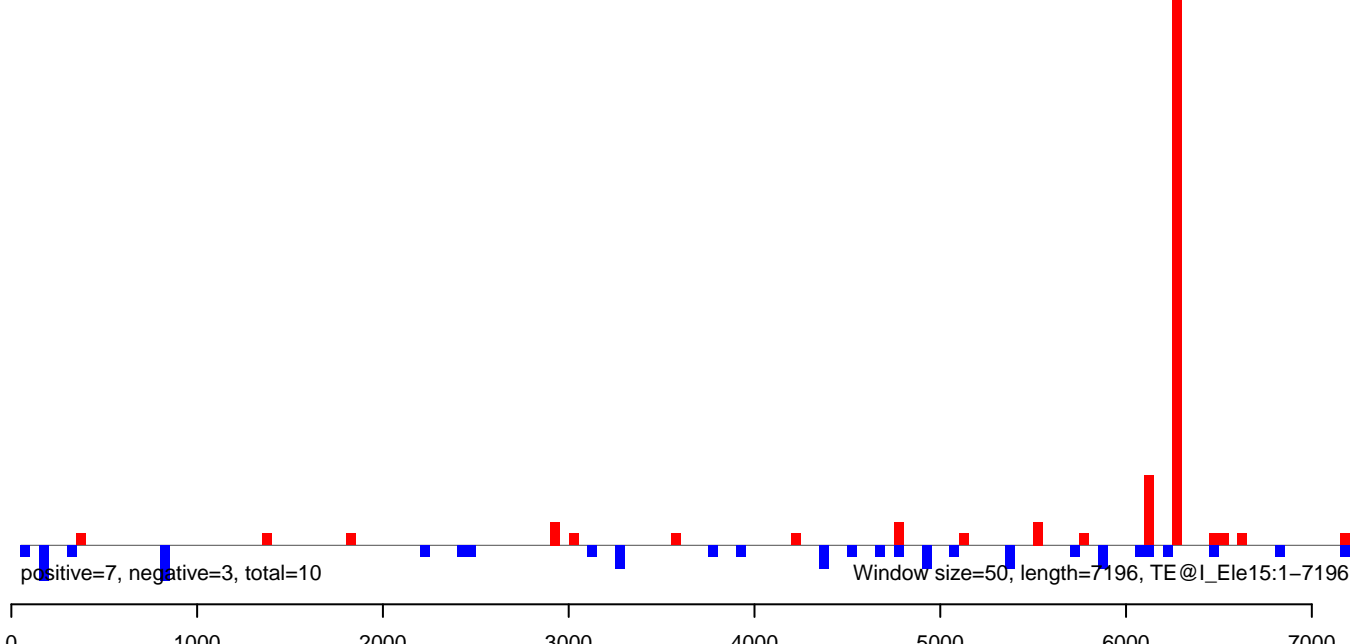

AeAeg_Aag2_DENV2K0048.18_23.rep

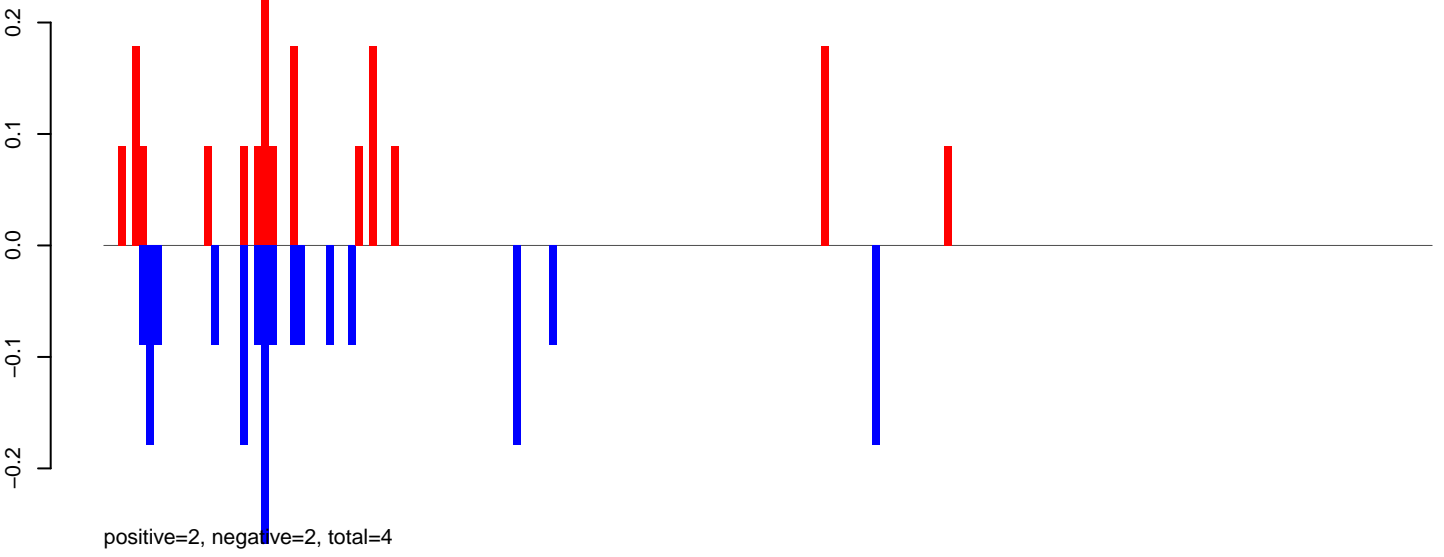

AeAeg_Aag2_DENV2K0048.24_35.rep

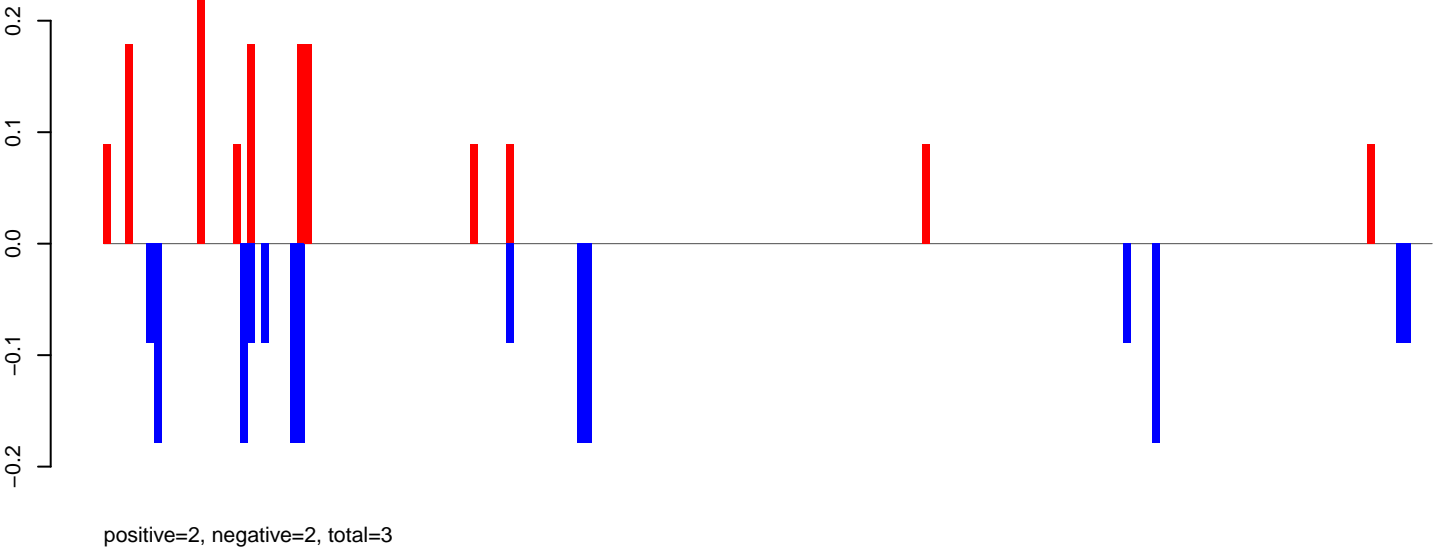

AeAeg_Aag2_DENV2K0048.rep

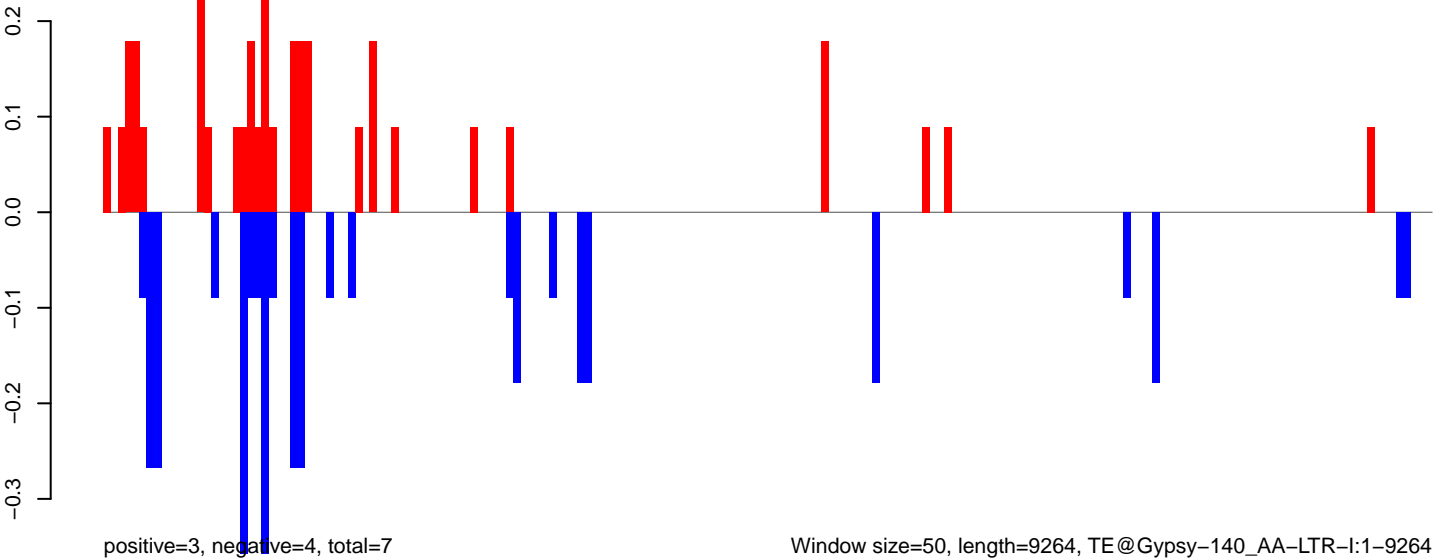

0 2000 4000 6000 8000

AeAeg_Aag2_DENV2K0048.18_23.rep

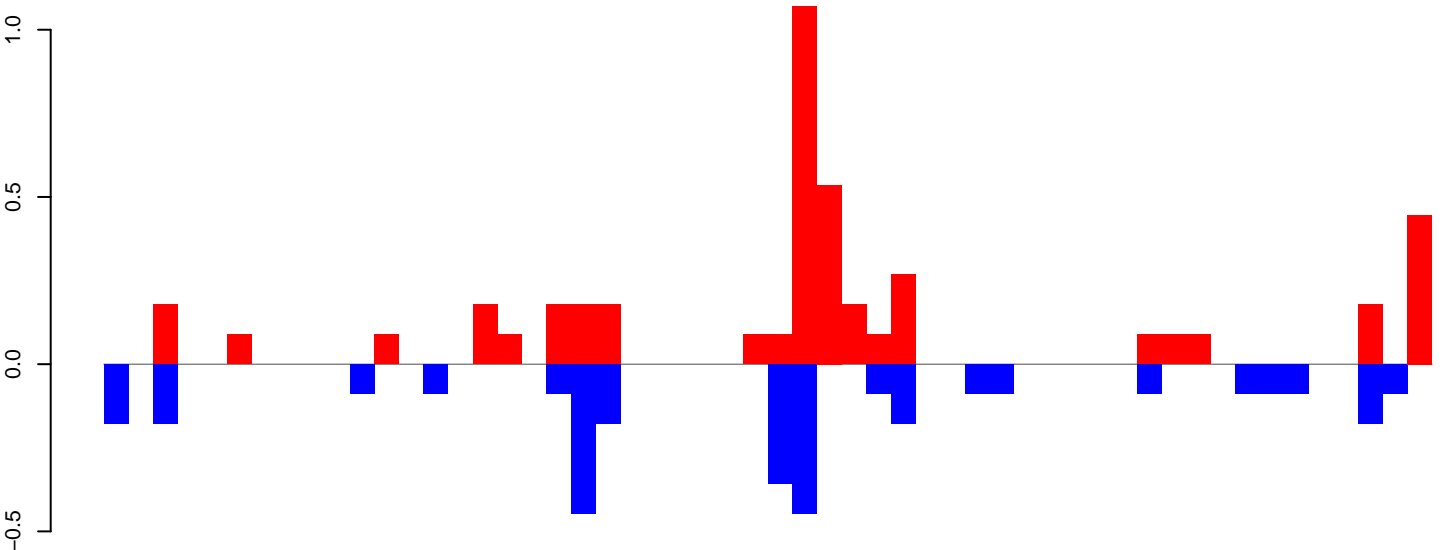

positive=5, negative=3, total=8

AeAeg_Aag2_DENV2K0048.24_35.rep

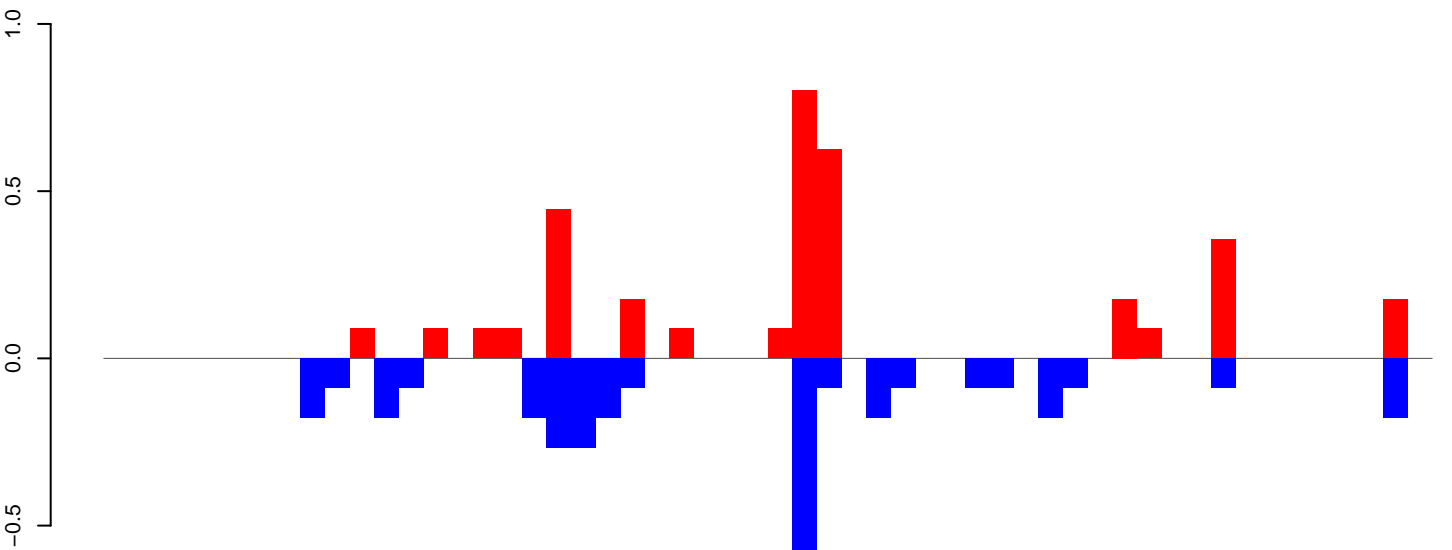

positive=3, negative=3, total=7

AeAeg_Aag2_DENV2K0048.rep

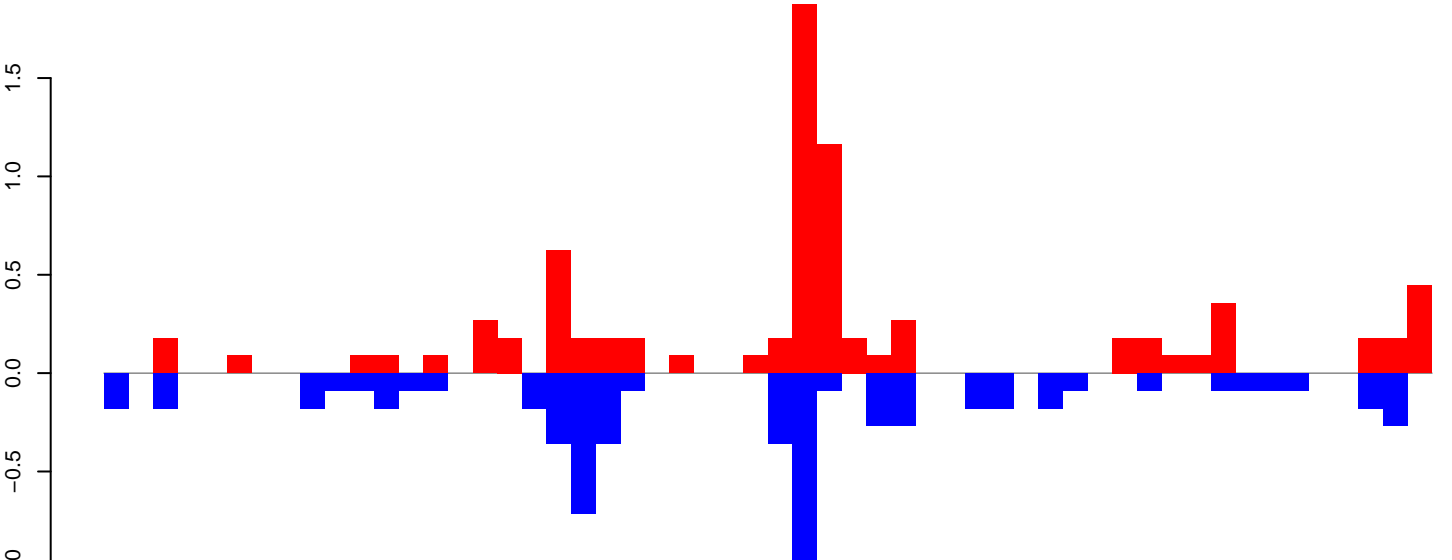

positive=8, negative=6, total=15

Window size=50, length=2724, TE@DNA5-1_AAg:1-2724

AeAeg_Aag2_DENV2K0048.18_23.rep

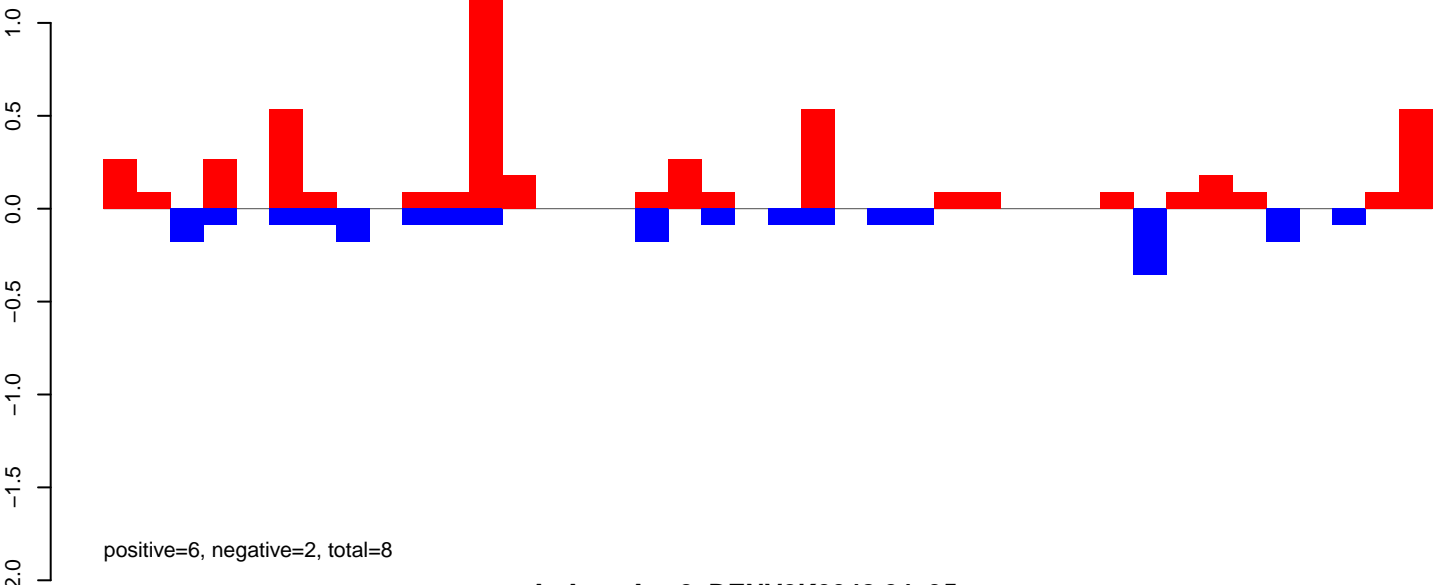

AeAeg_Aag2_DENV2K0048.24_35.rep

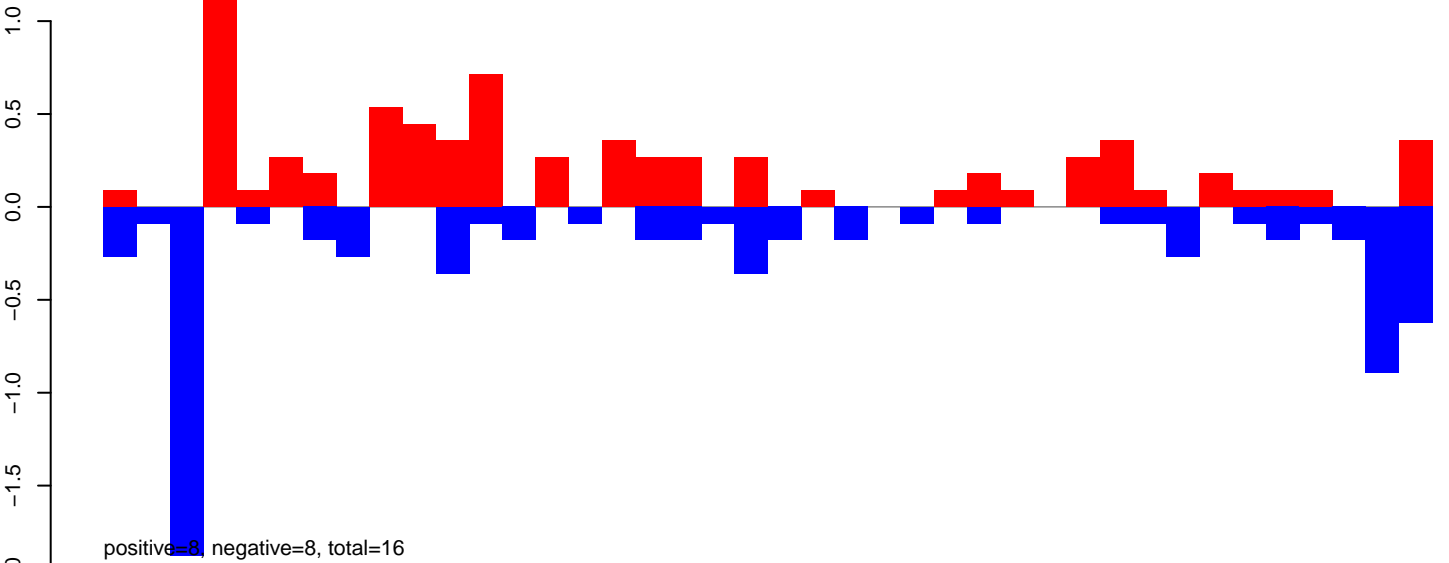

AeAeg_Aag2_DENV2K0048.rep

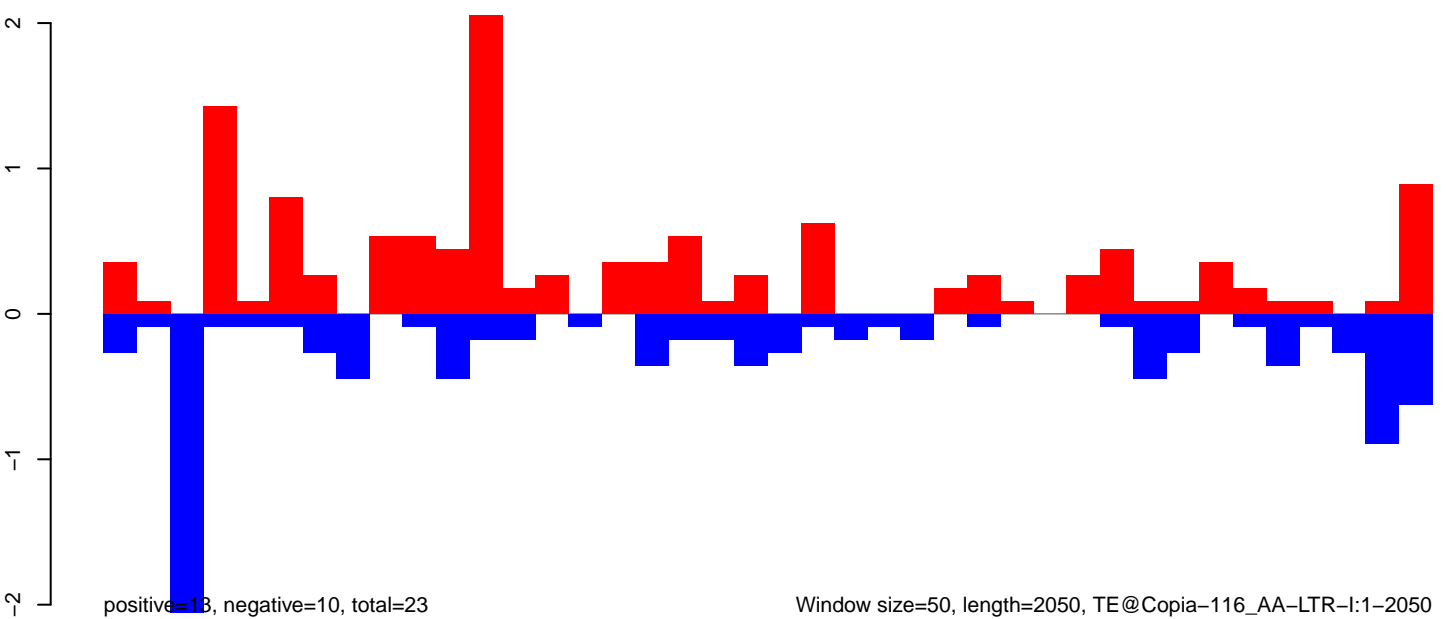

Window size=50, length=2050, TE@Copia-116_AA-LTR-I:1-2050

0 500 1000 1500 2000

AeAeg_Aag2_DENV2K0048.18_23.rep

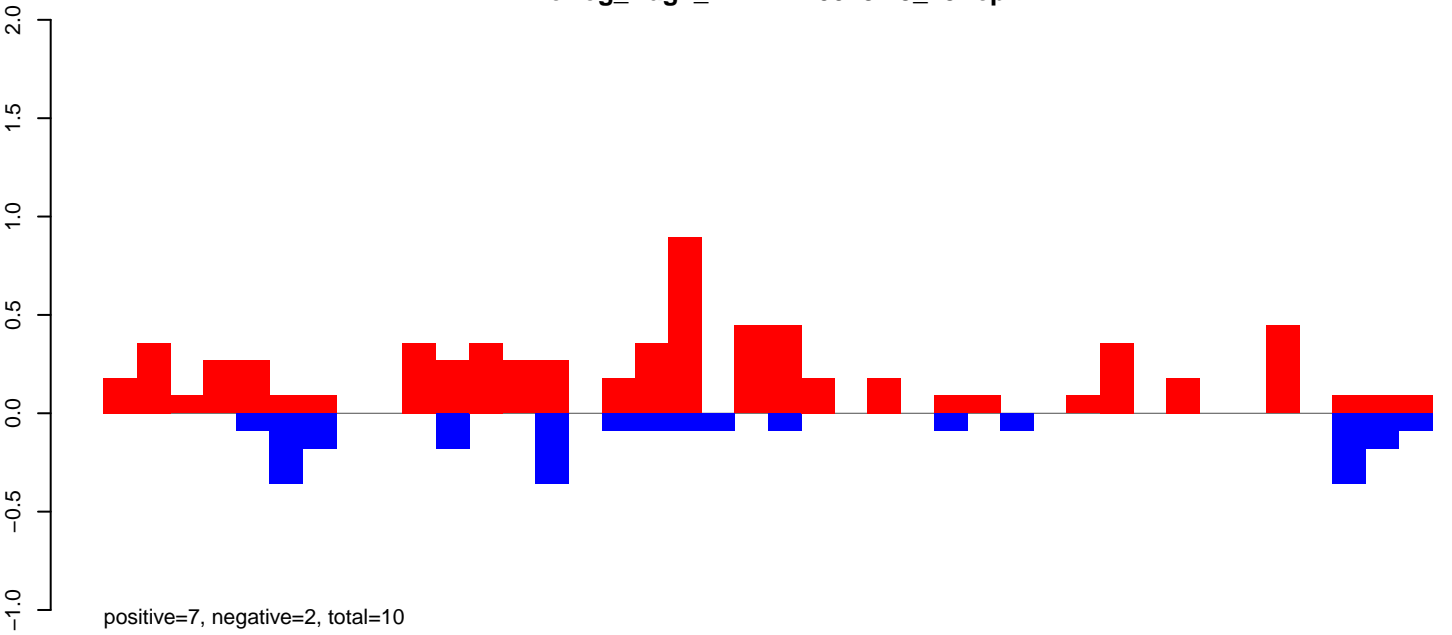

AeAeg_Aag2_DENV2K0048.24_35.rep

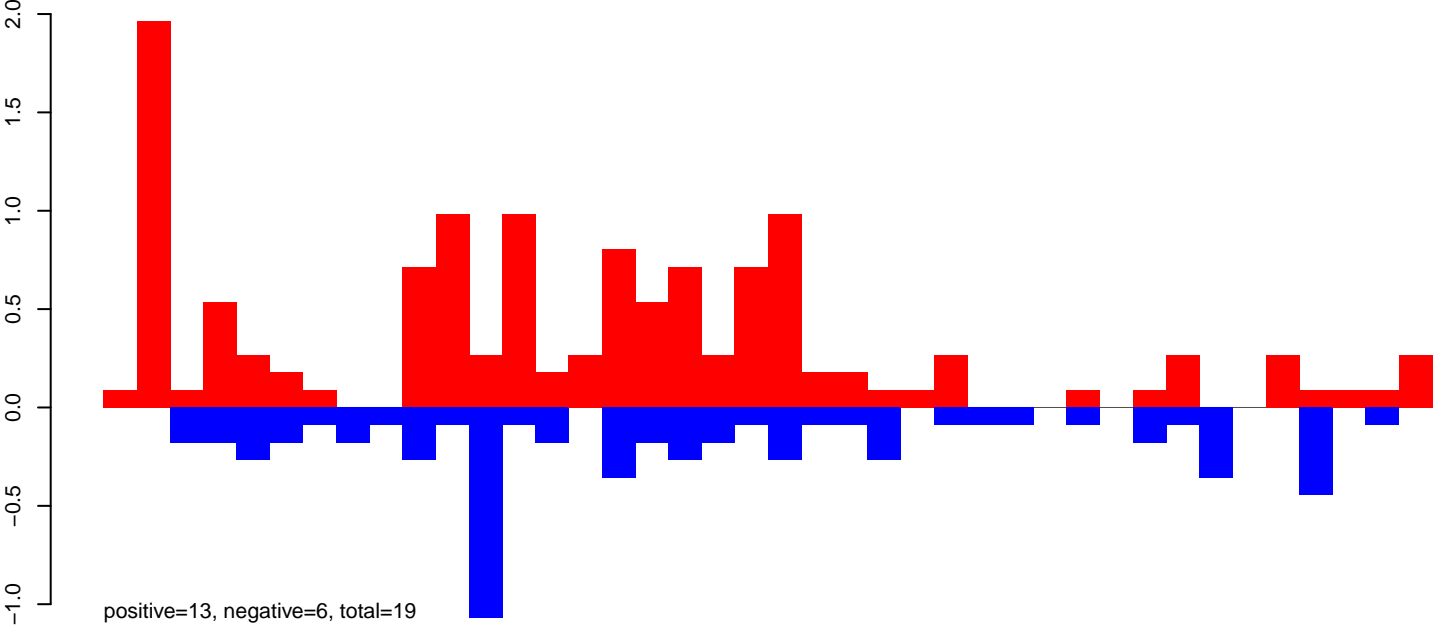

AeAeg_Aag2_DENV2K0048.rep

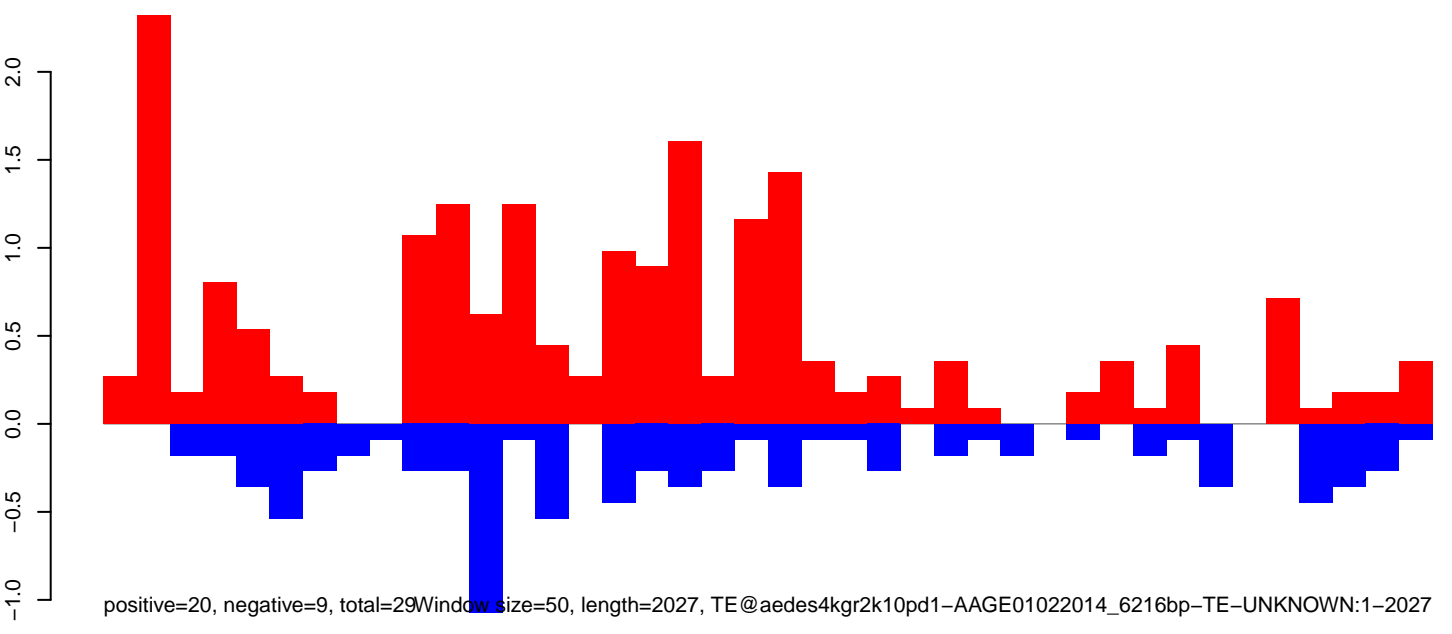

Window size=50, length=2027, TE@aedes4kgr2k10pd1-AAGE01022014_6216bp-TE-UNKNOWN:1-2027

AeAeg_Aag2_DENV2K0048.18_23.rep

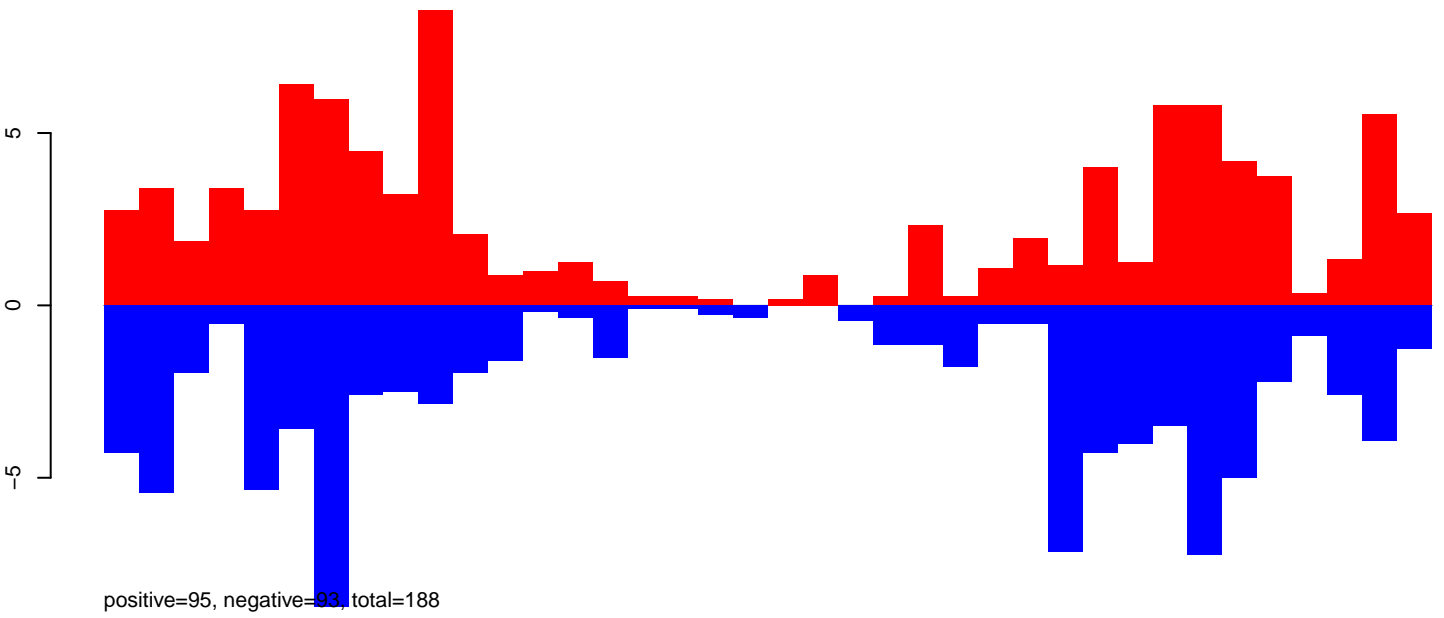

AeAeg_Aag2_DENV2K0048.24_35.rep

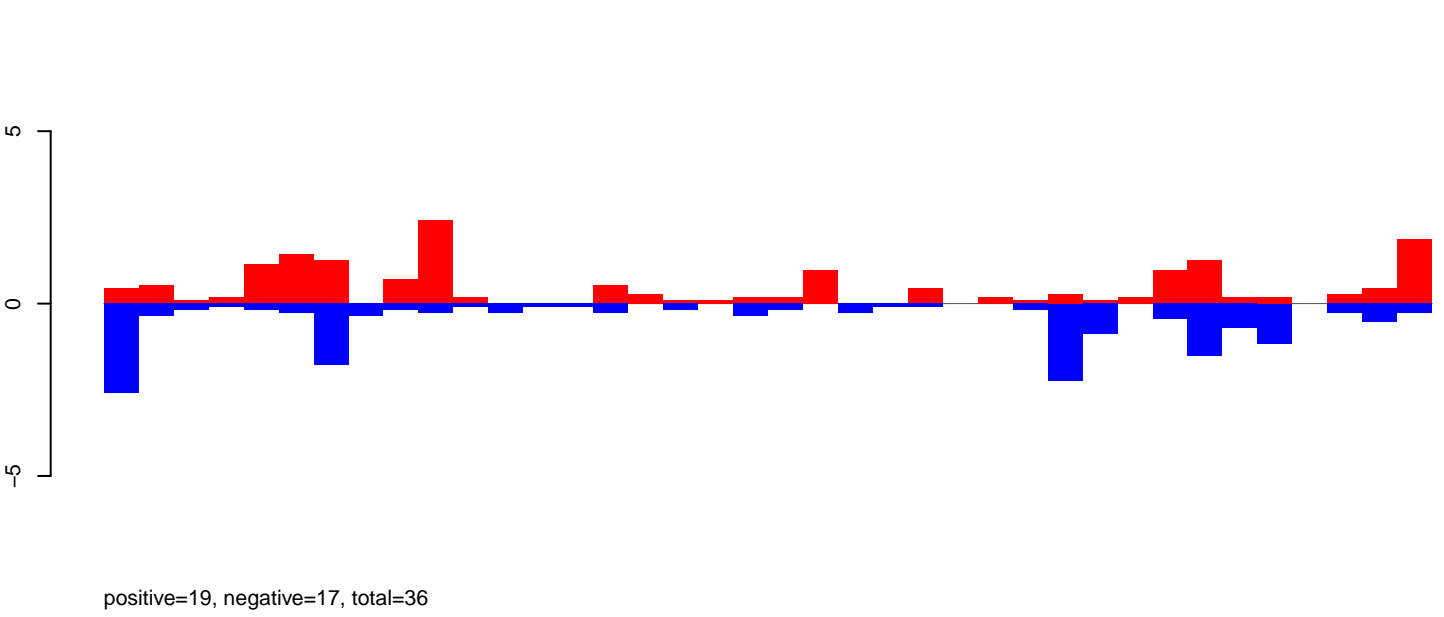

AeAeg_Aag2_DENV2K0048.rep

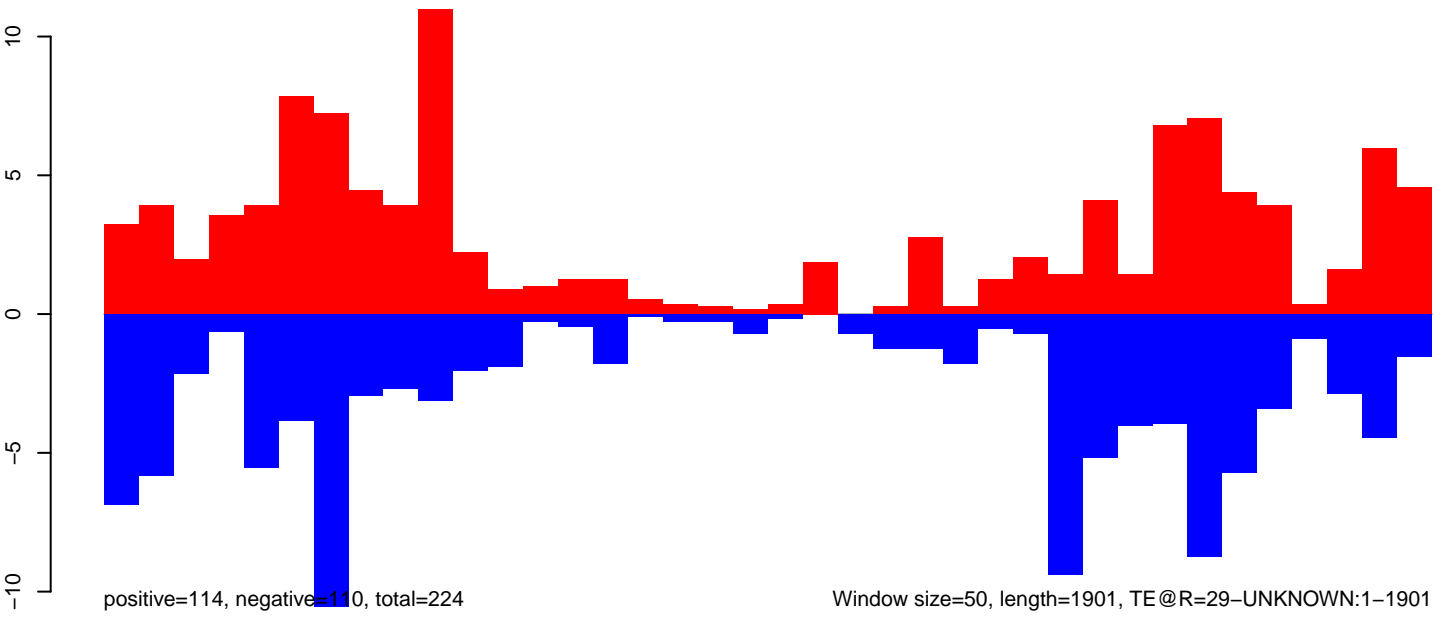

Window size=50, length=1901, TE@R=29-UNKNOWN:1-1901

AeAeg_Aag2_DENV2K0048.18_23.rep

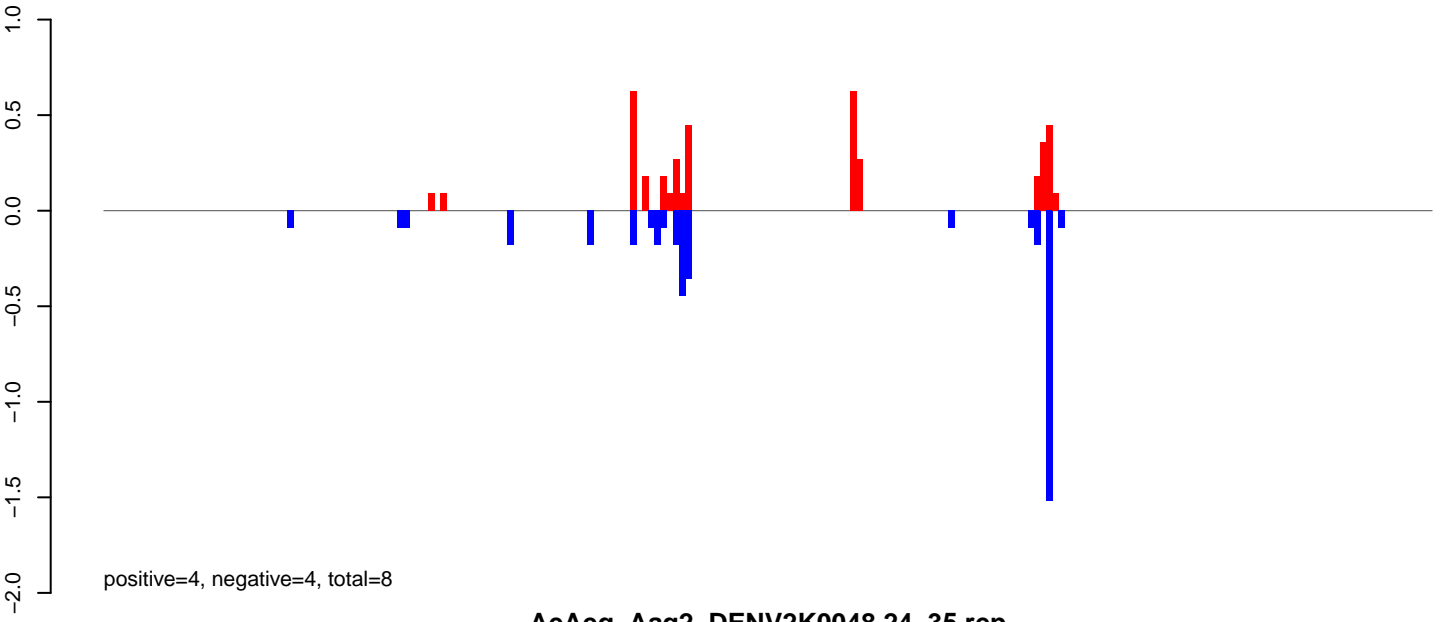

AeAeg_Aag2_DENV2K0048.24_35.rep

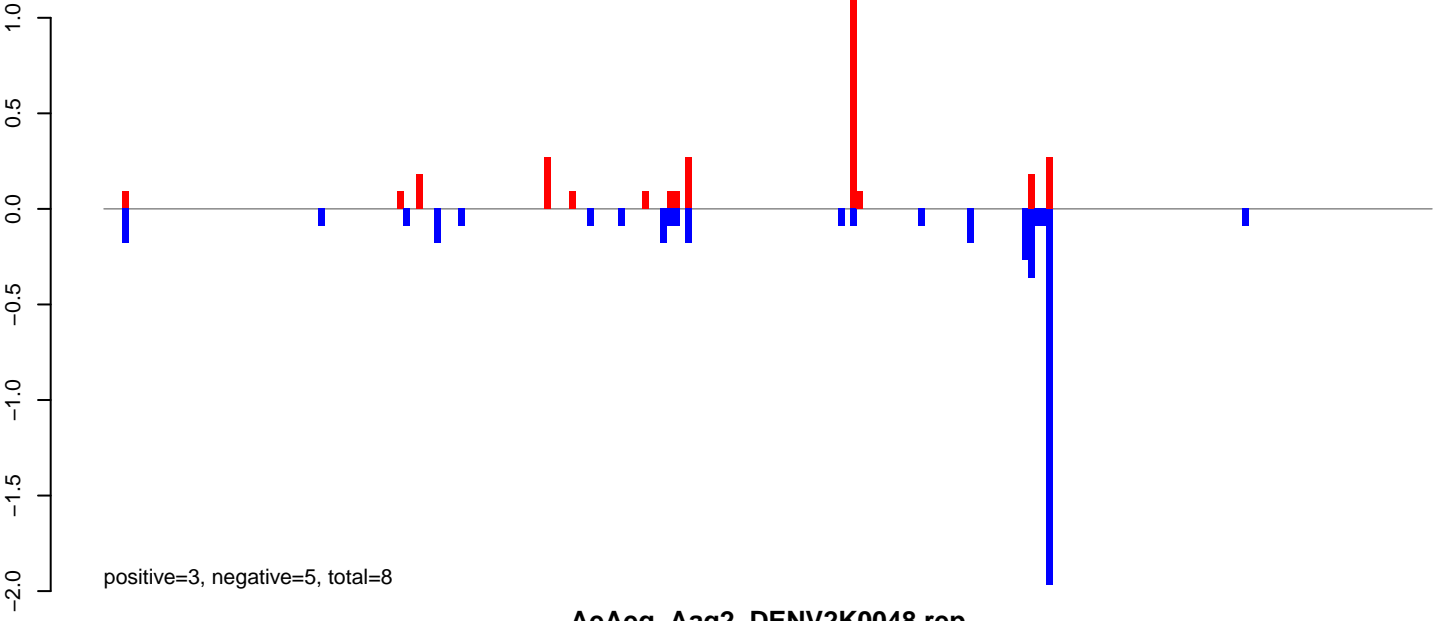

AeAeg_Aag2_DENV2K0048.rep

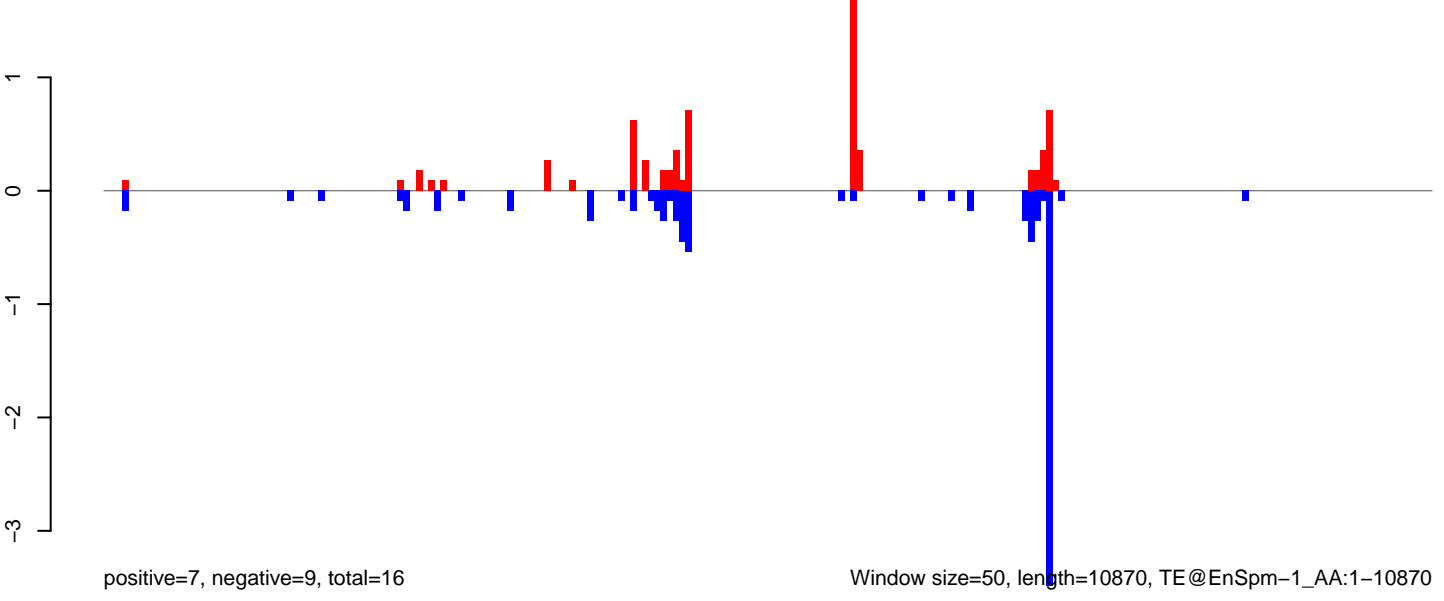

AeAeg_Aag2_DENV2K0048.18_23.rep

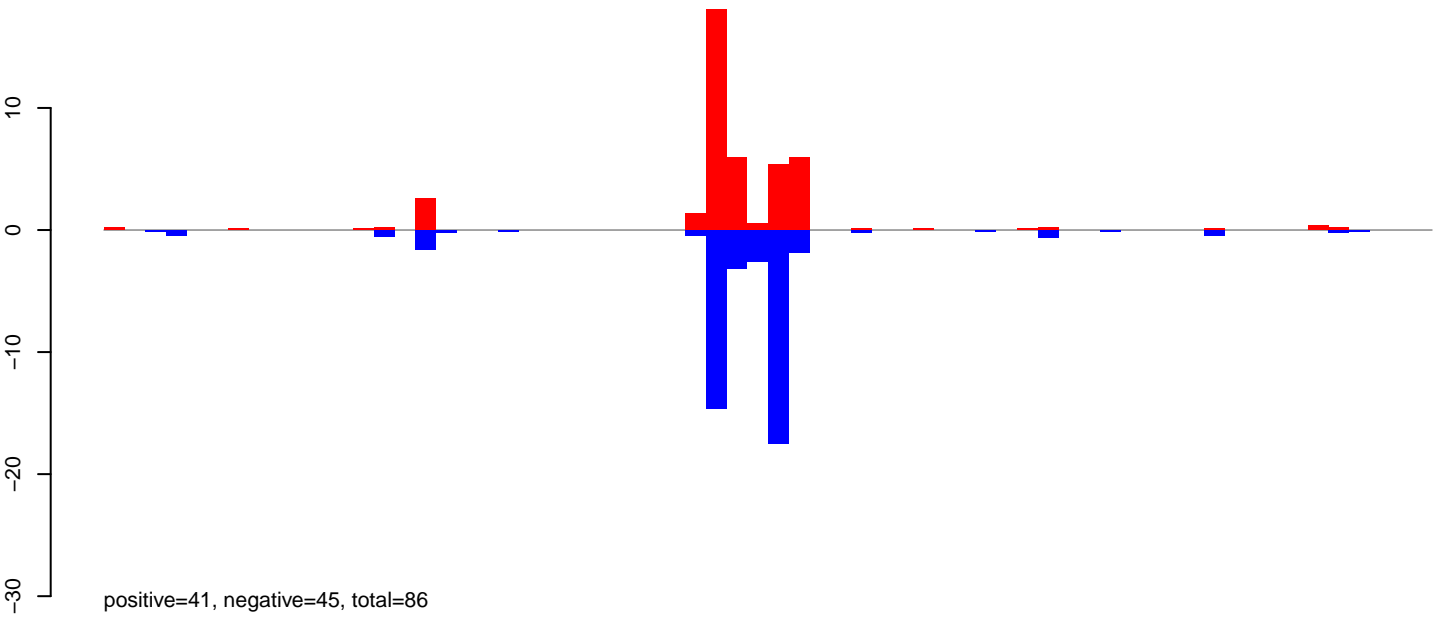

AeAeg_Aag2_DENV2K0048.24_35.rep

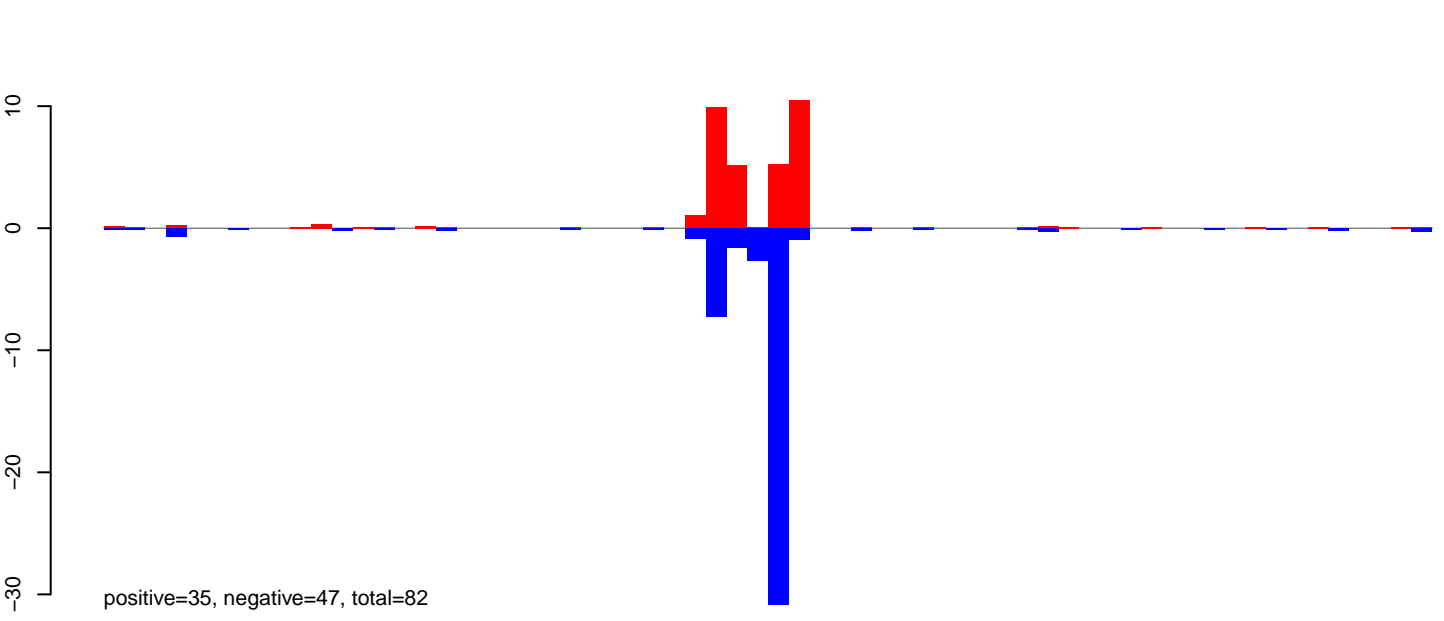

AeAeg_Aag2_DENV2K0048.rep

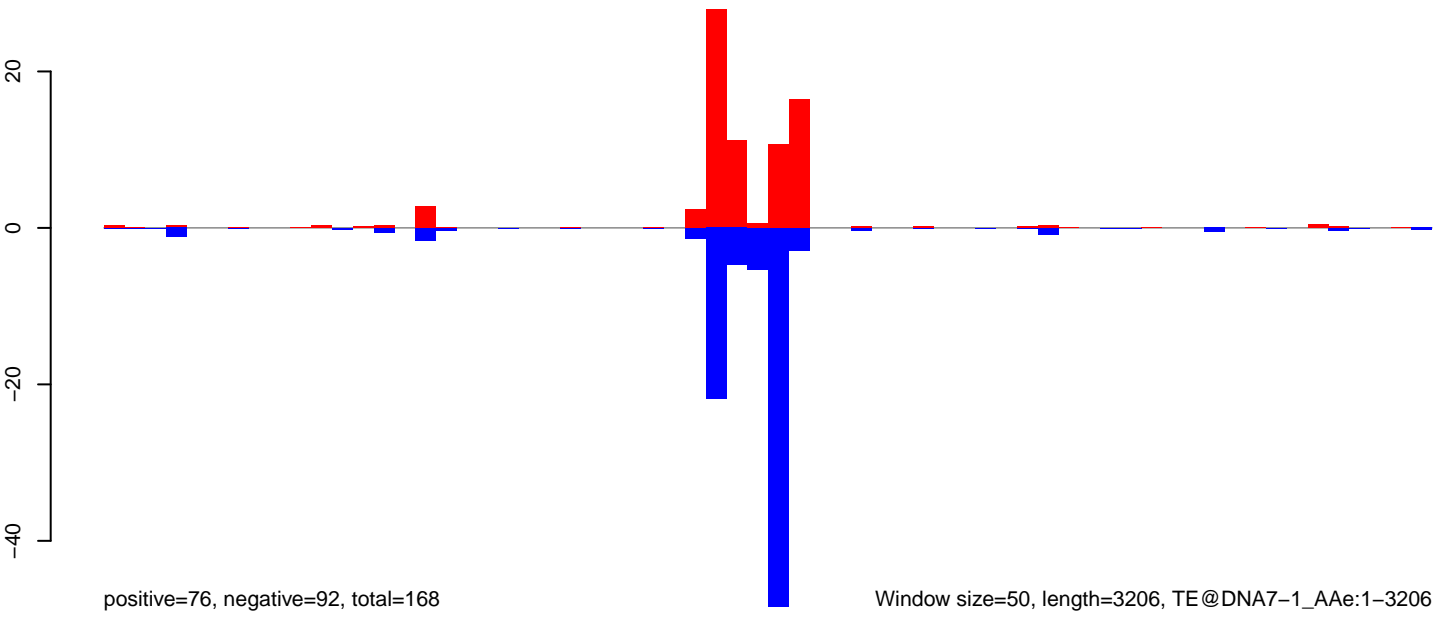

Window size=50, length=3206, TE@DNA7-1_AAe:1-3206

AeAeg_Aag2_DENV2K0048.18_23.rep

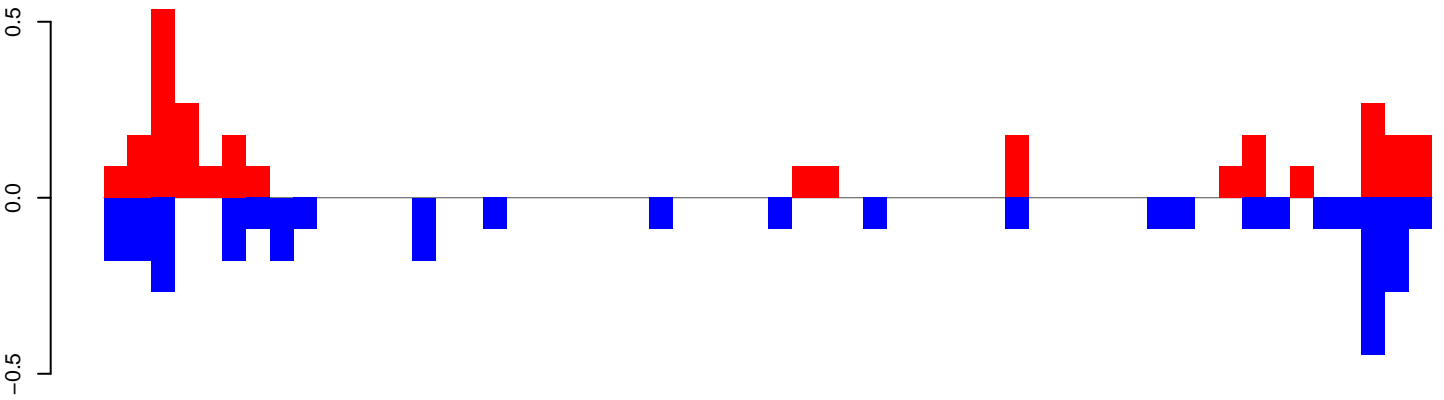

positive=3, negative=3, total=6

AeAeg_Aag2_DENV2K0048.24_35.rep

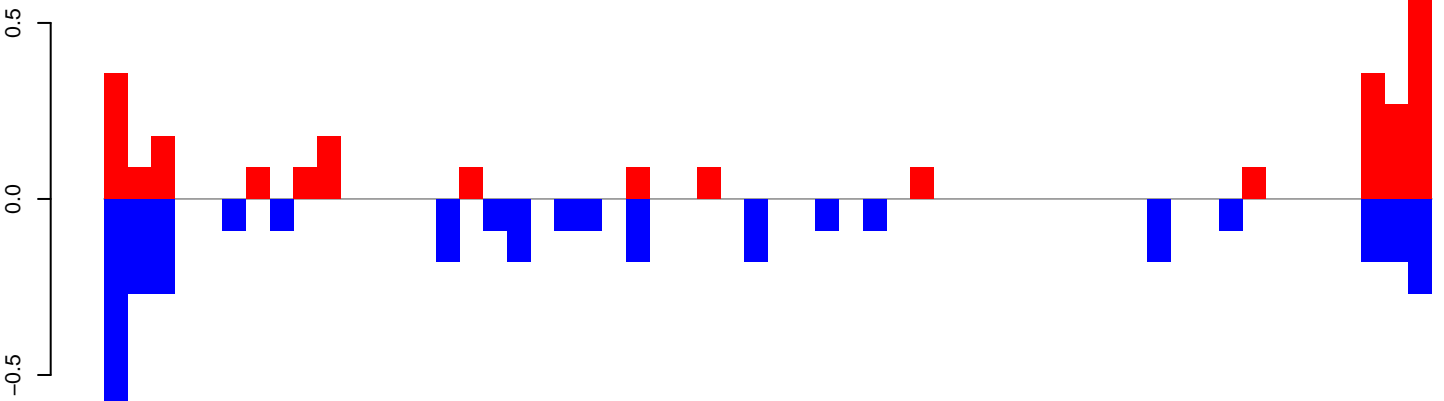

positive=4, negative=4, total=8

AeAeg_Aag2_DENV2K0048.rep

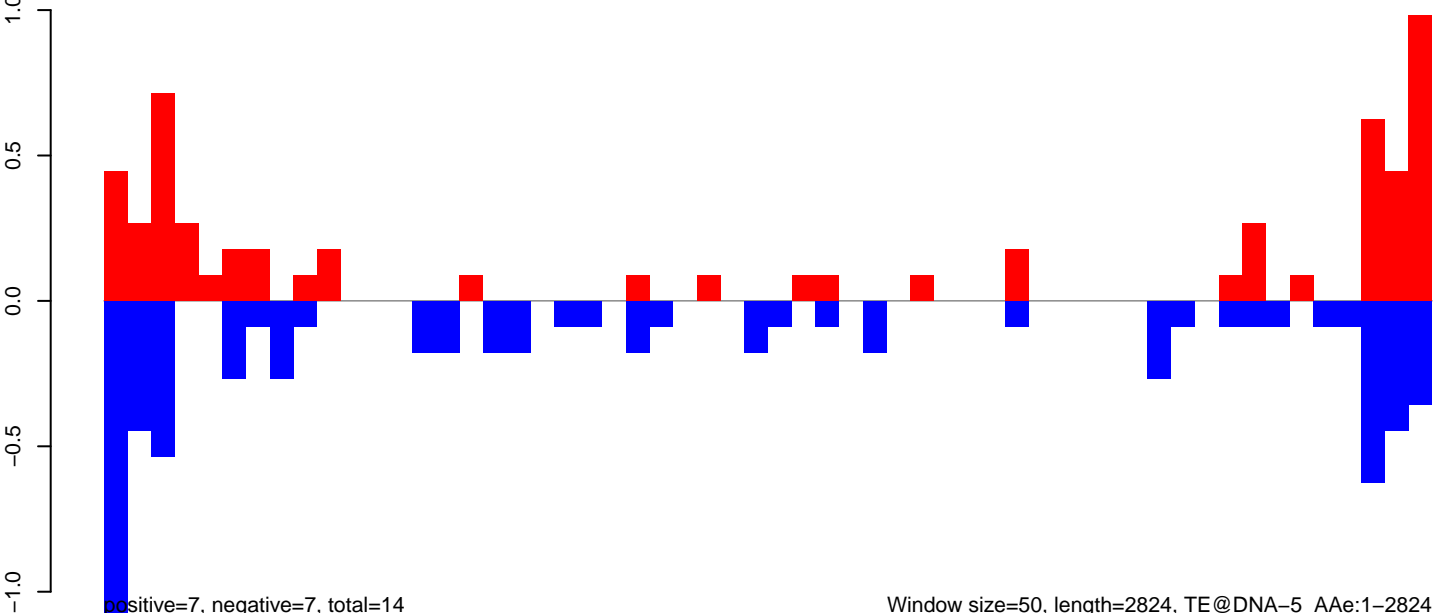

positive=7, negative=7, total=14

Window size=50, length=2824, TE@DNA-5_AAg:1-2824

AeAeg_Aag2_DENV2K0048.18_23.rep

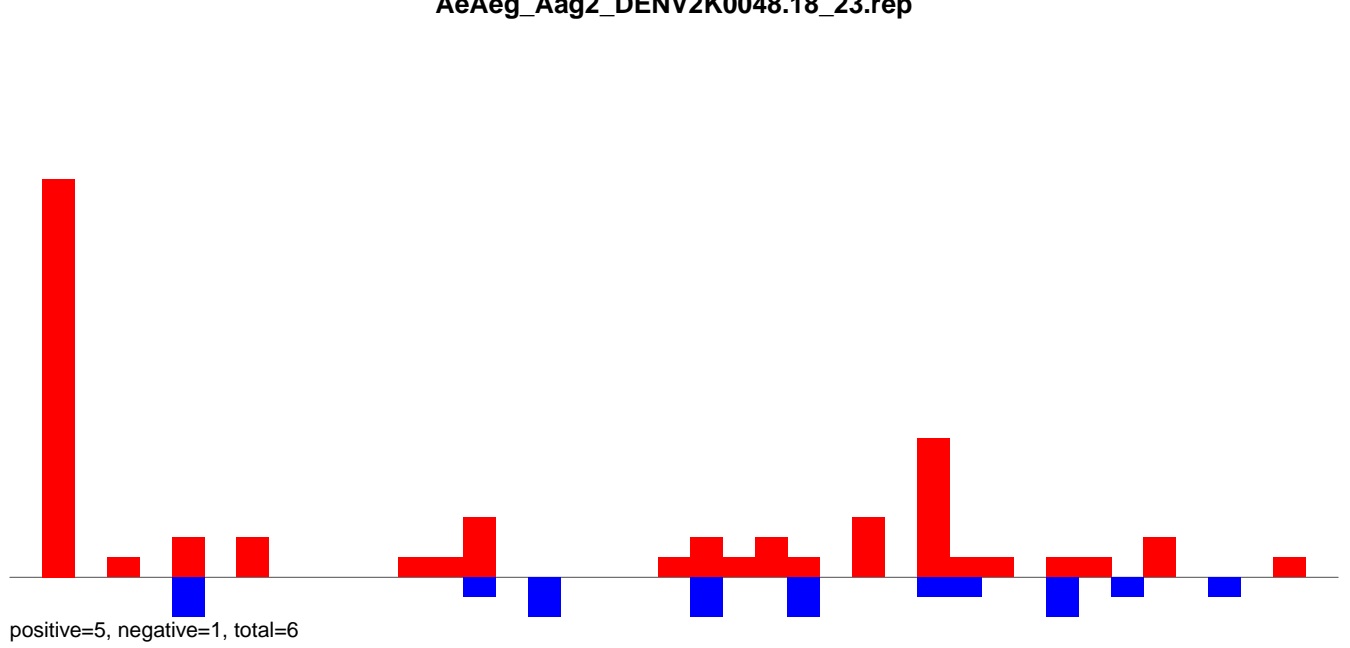

AeAeg_Aag2_DENV2K0048.24_35.rep

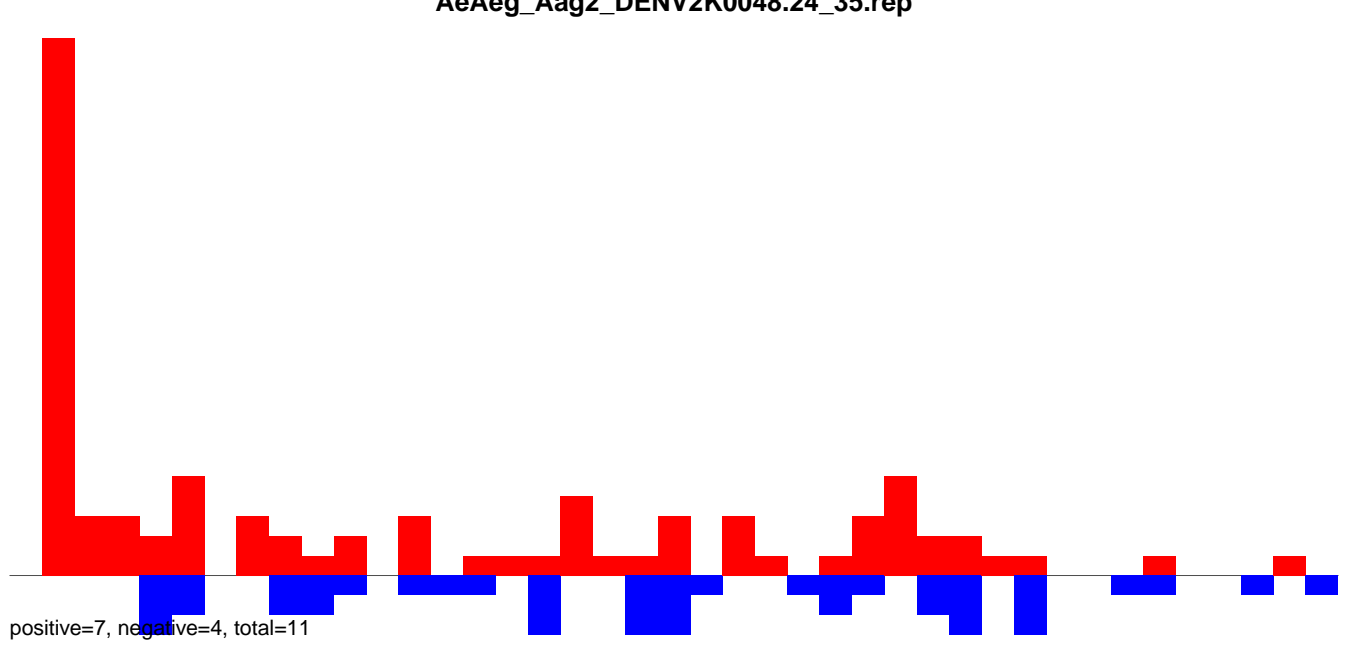

AeAeg_Aag2_DENV2K0048.rep

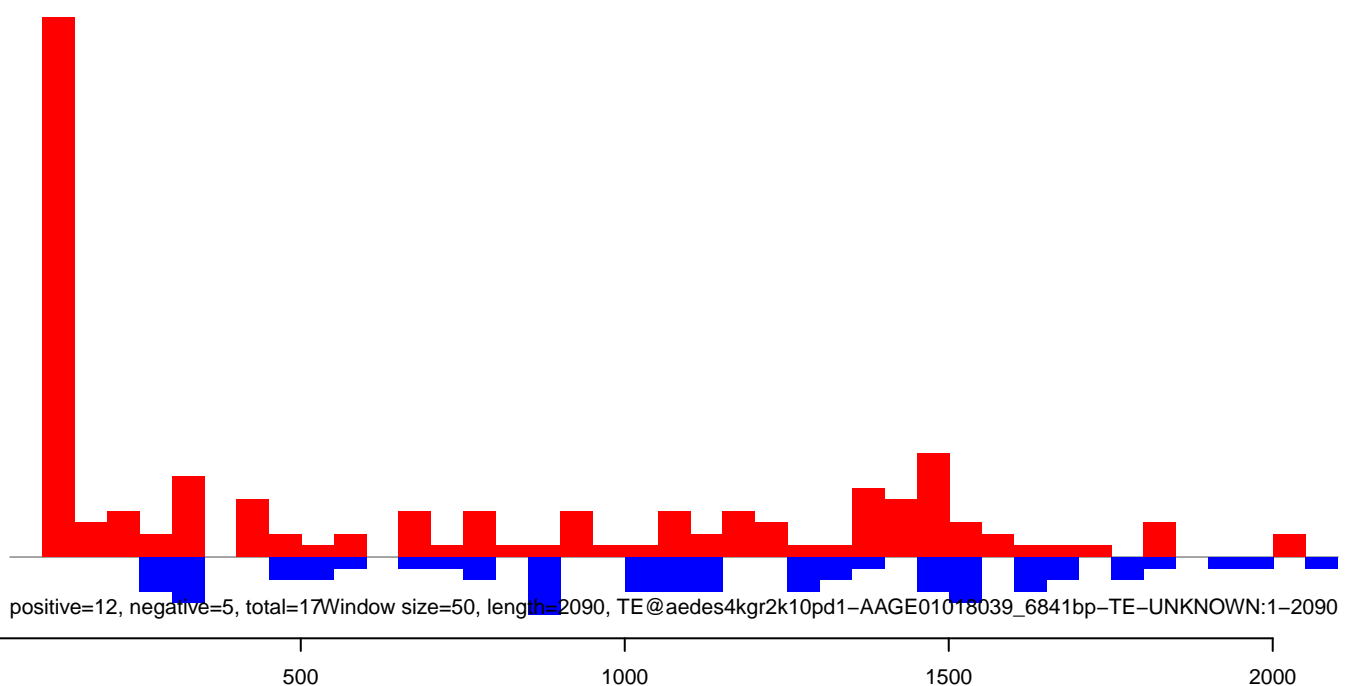

AeAeg_Aag2_DENV2K0048.18_23.rep

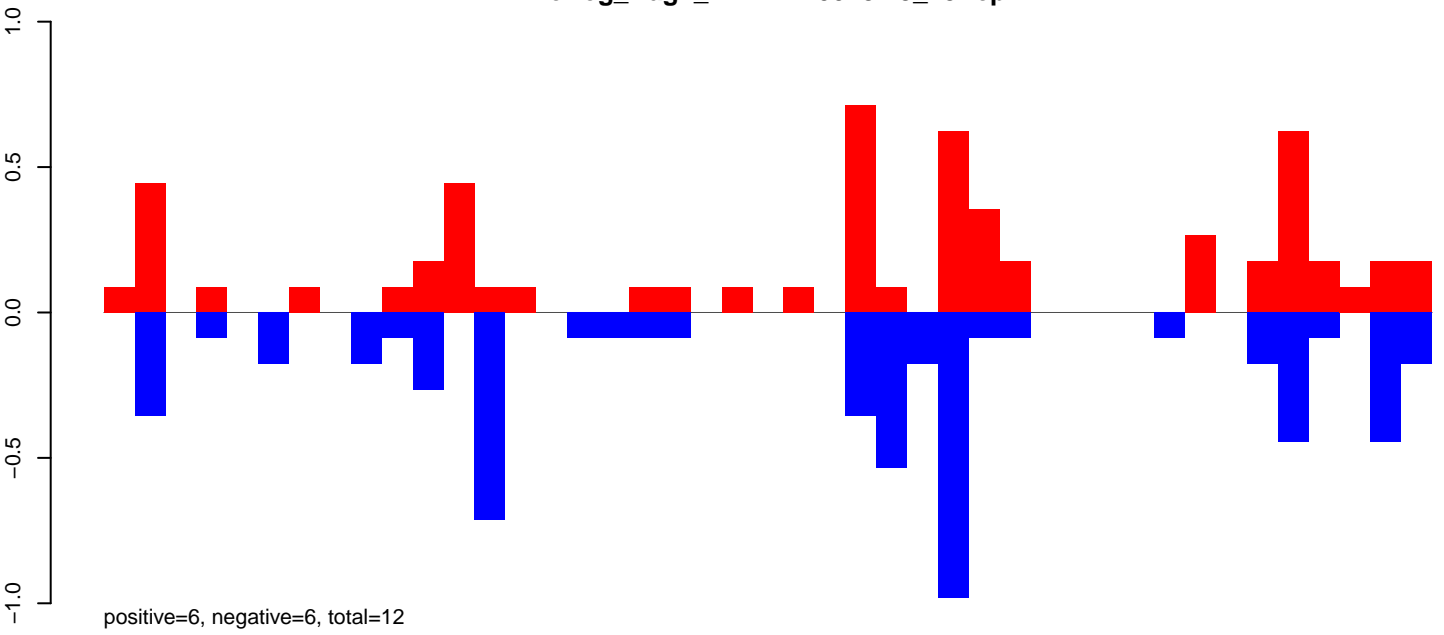

AeAeg_Aag2_DENV2K0048.24_35.rep

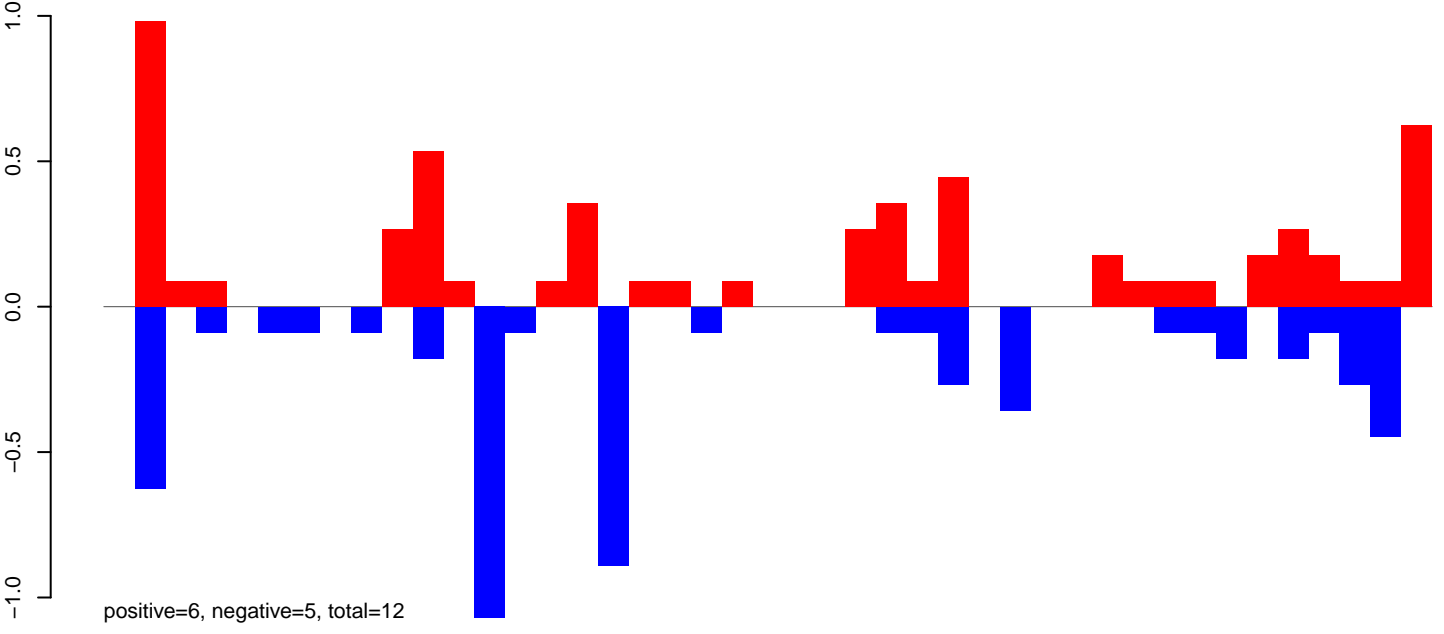

AeAeg_Aag2_DENV2K0048.rep

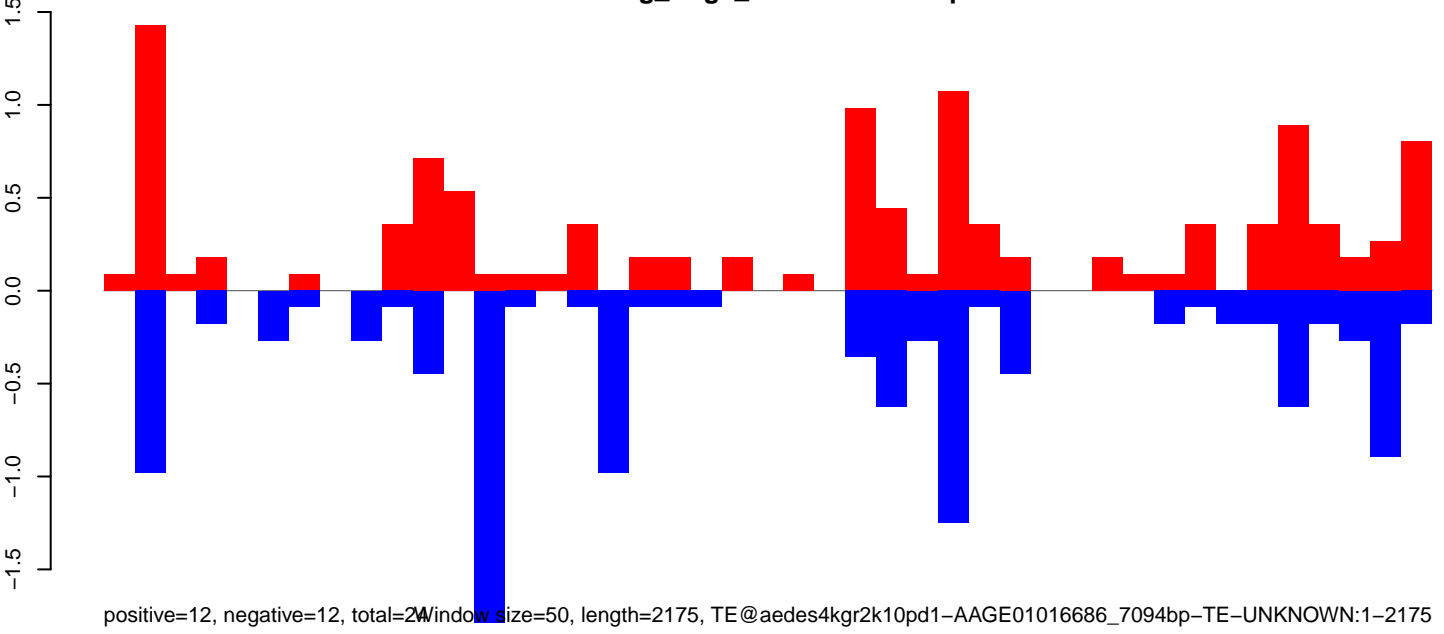

Window size=50, length=2175, TE@aedes4kgr2k10pd1-AAGE01016686_7094bp-TE-UNKNOWN:1-2175

AeAeg_Aag2_DENV2K0048.18_23.rep

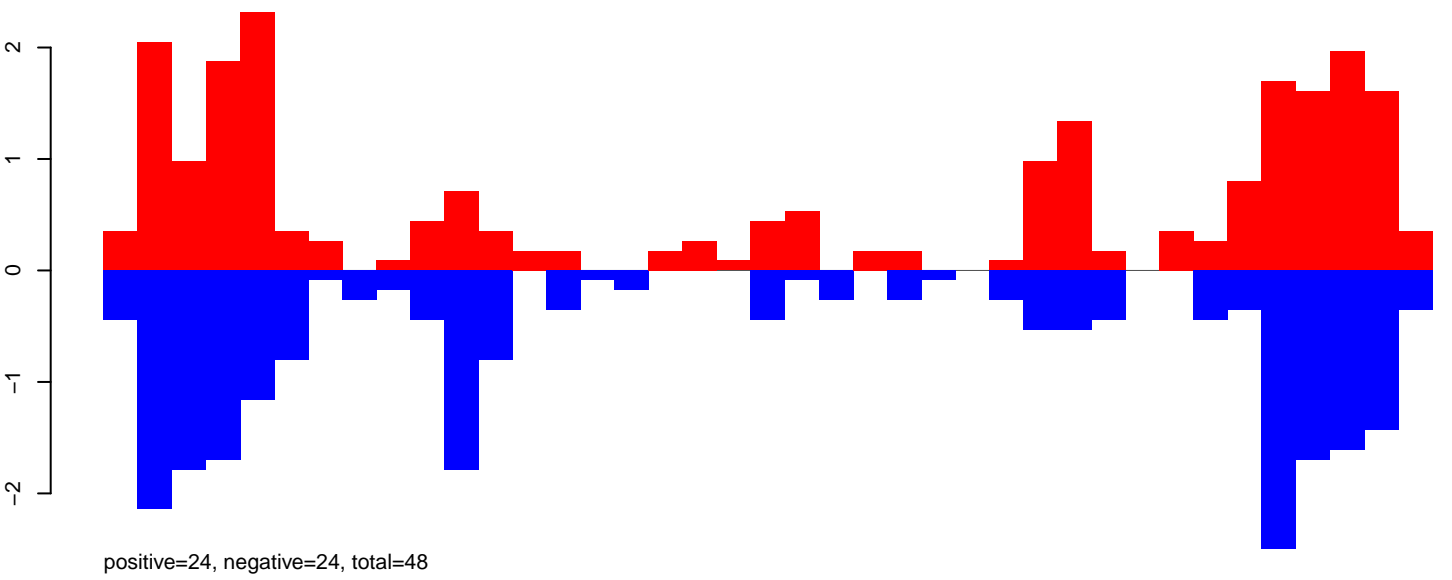

AeAeg_Aag2_DENV2K0048.24_35.rep

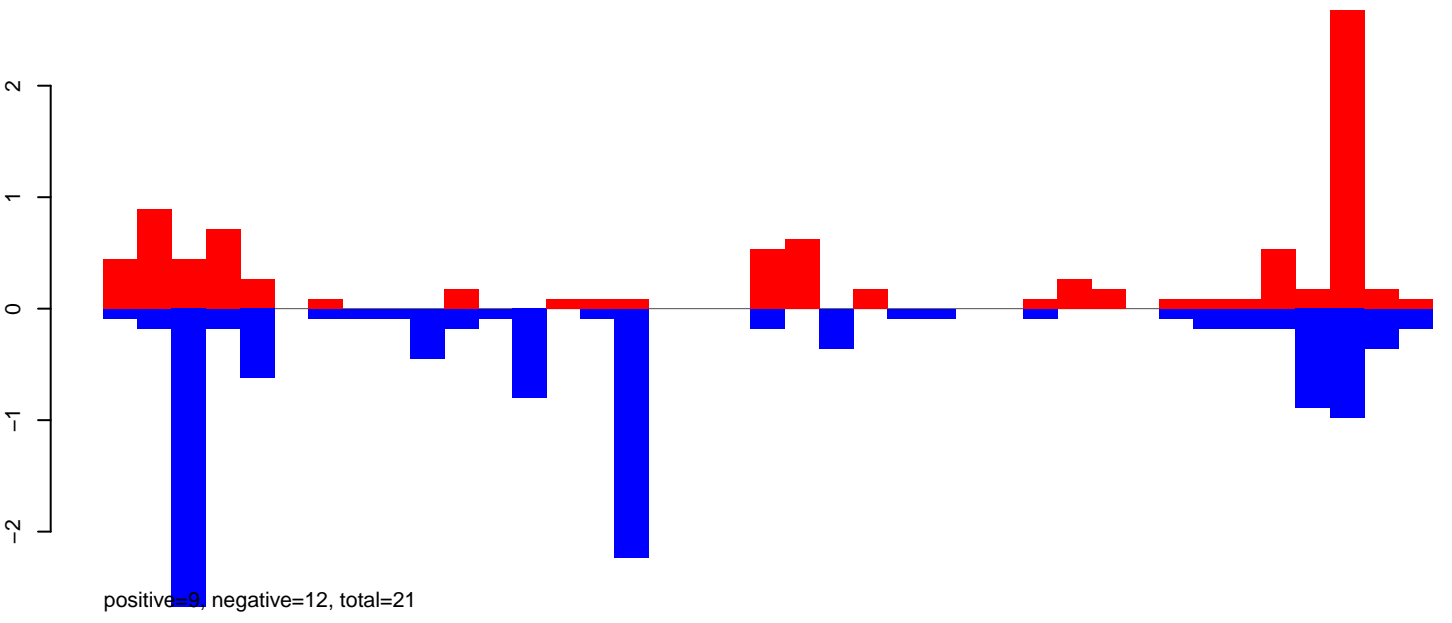

AeAeg_Aag2_DENV2K0048.rep

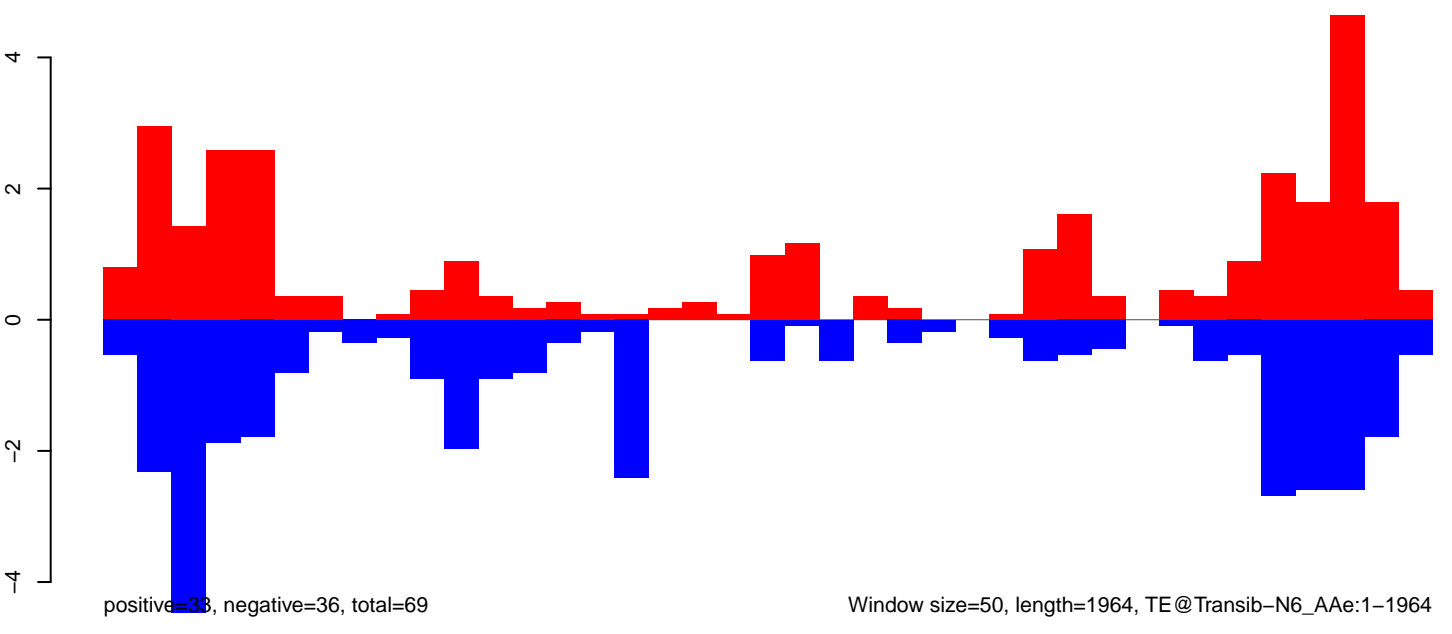

Window size=50, length=1964, TE@Transib-N6_AAe:1-1964

0 500 1000 1500 2000

AeAeg_Aag2_DENV2K0048.18_23.rep

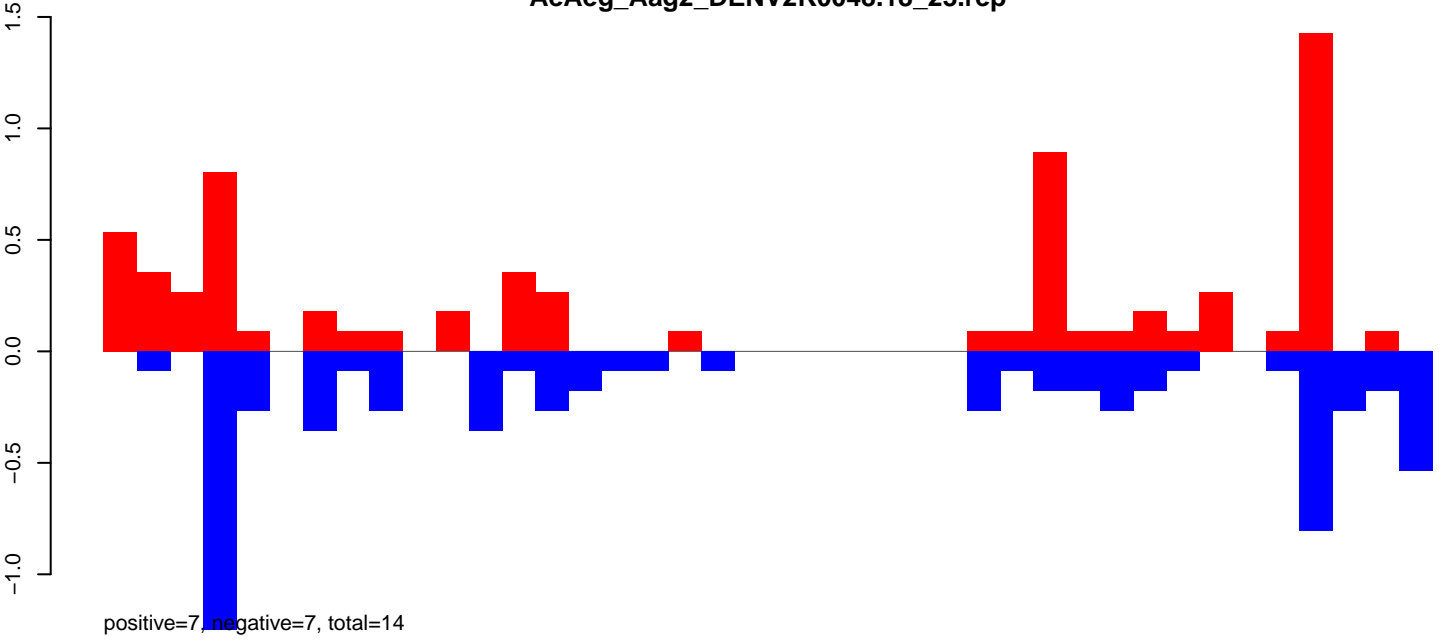

AeAeg_Aag2_DENV2K0048.24_35.rep

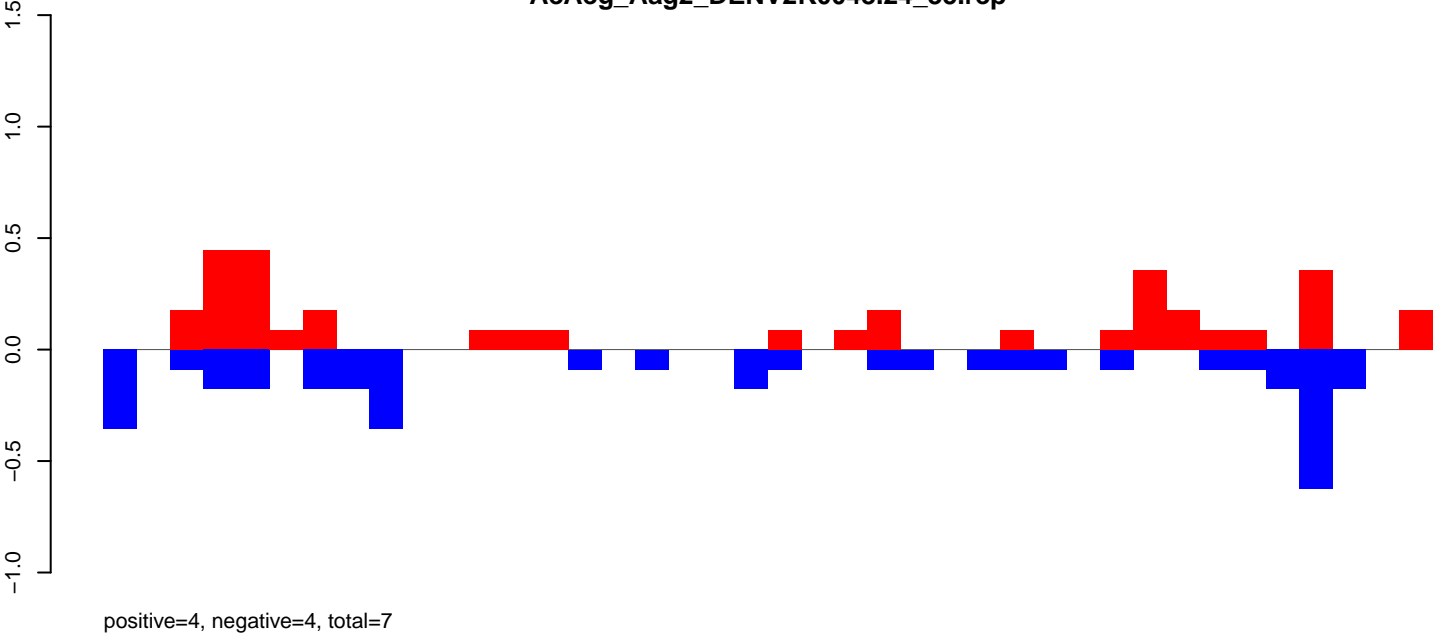

AeAeg_Aag2_DENV2K0048.rep

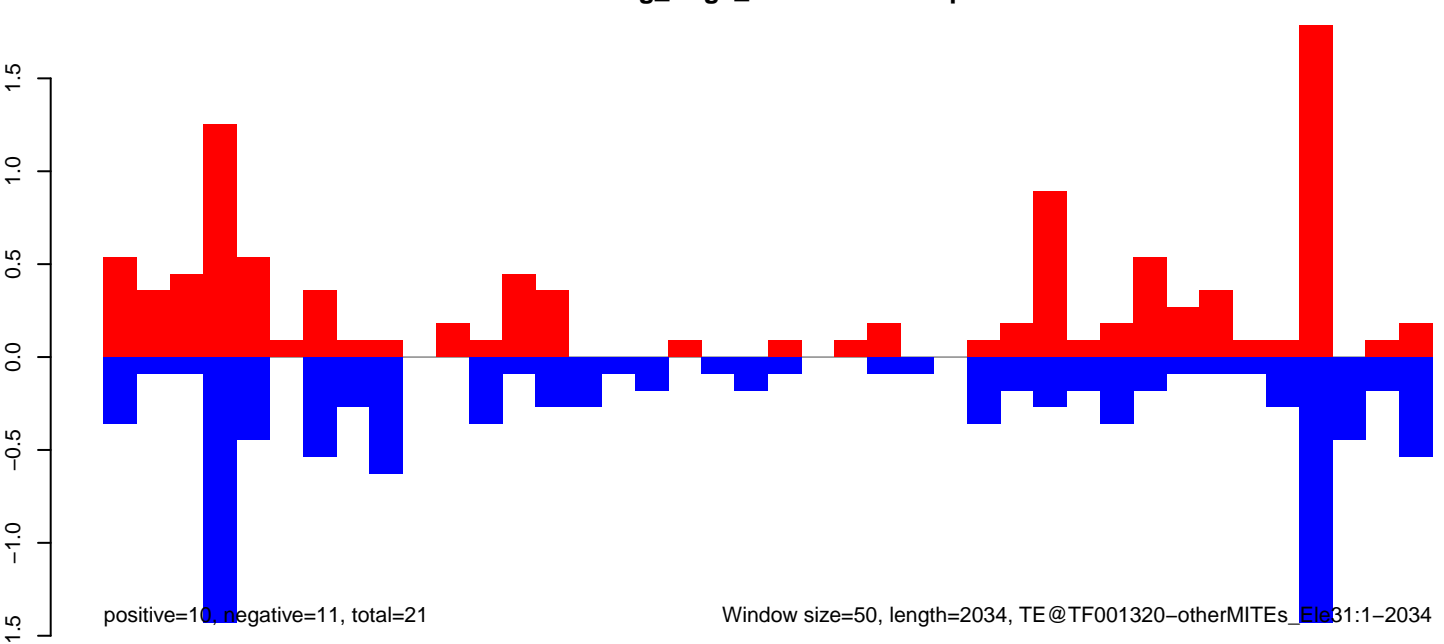

Window size=50, length=2034, TE@TF001320-otherMITES_Ela31:1-2034

AeAeg_Aag2_DENV2K0048.18_23.rep



AeAeg_Aag2_DENV2K0048.24_35.rep

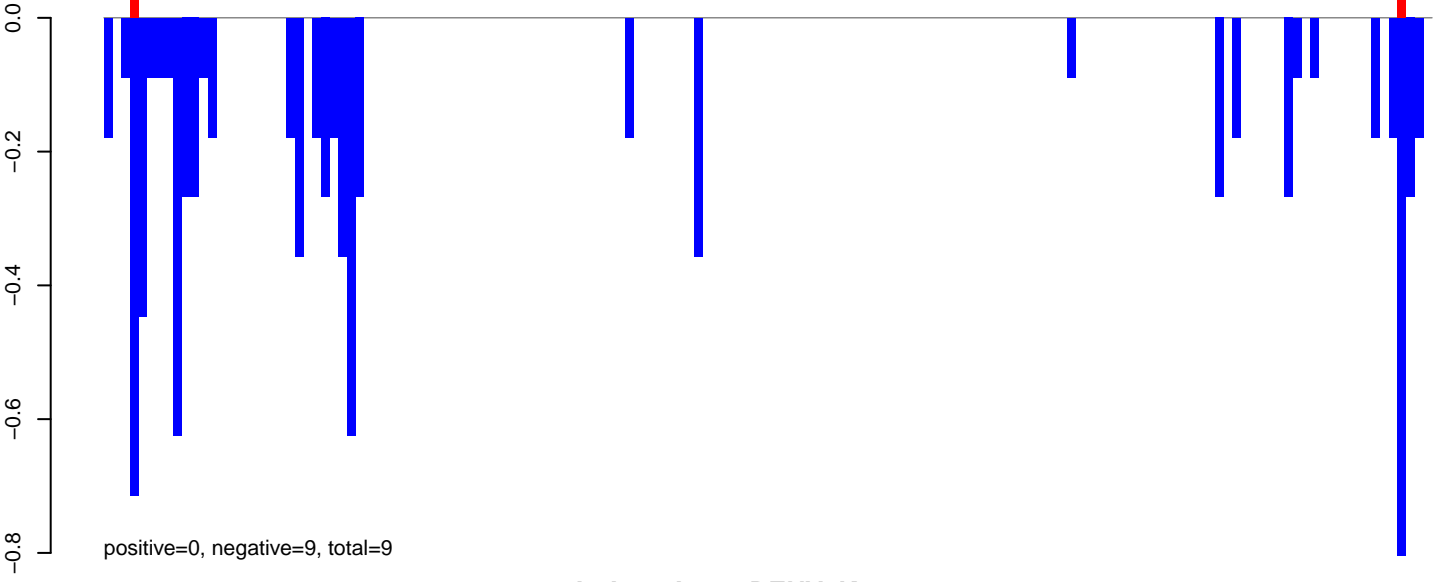

AeAeg_Aag2_DENV2K0048.rep

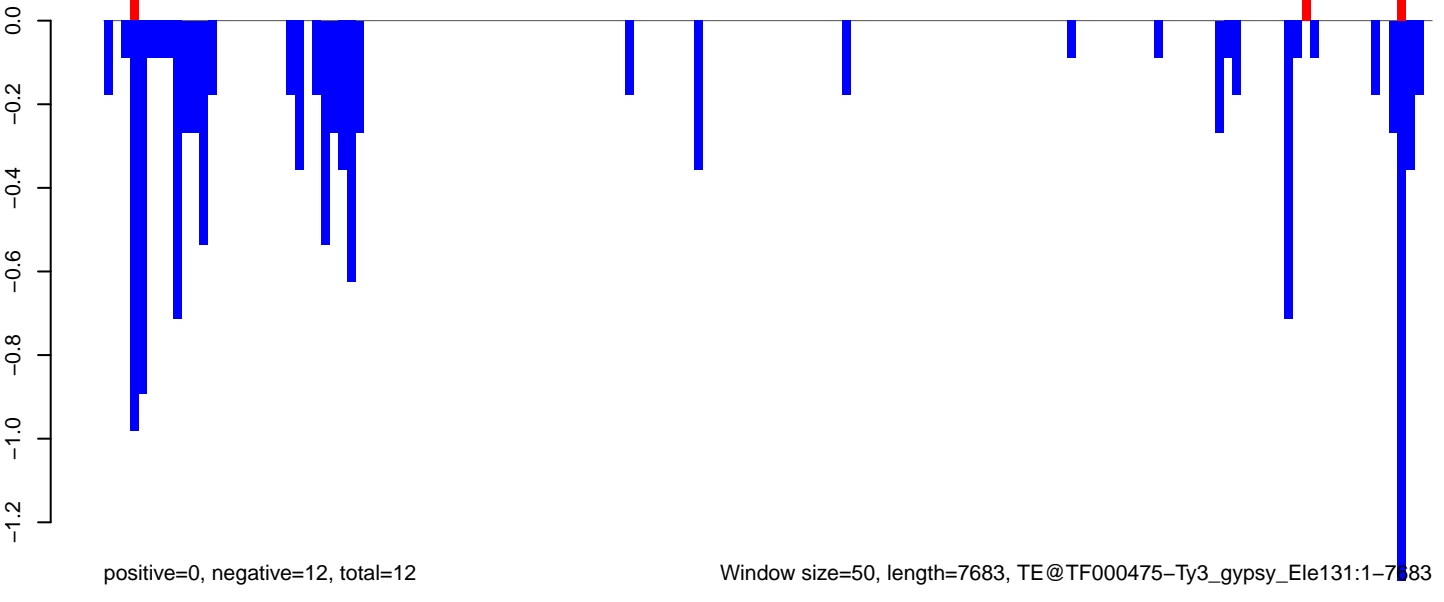

AeAeg_Aag2_DENV2K0048.18_23.rep

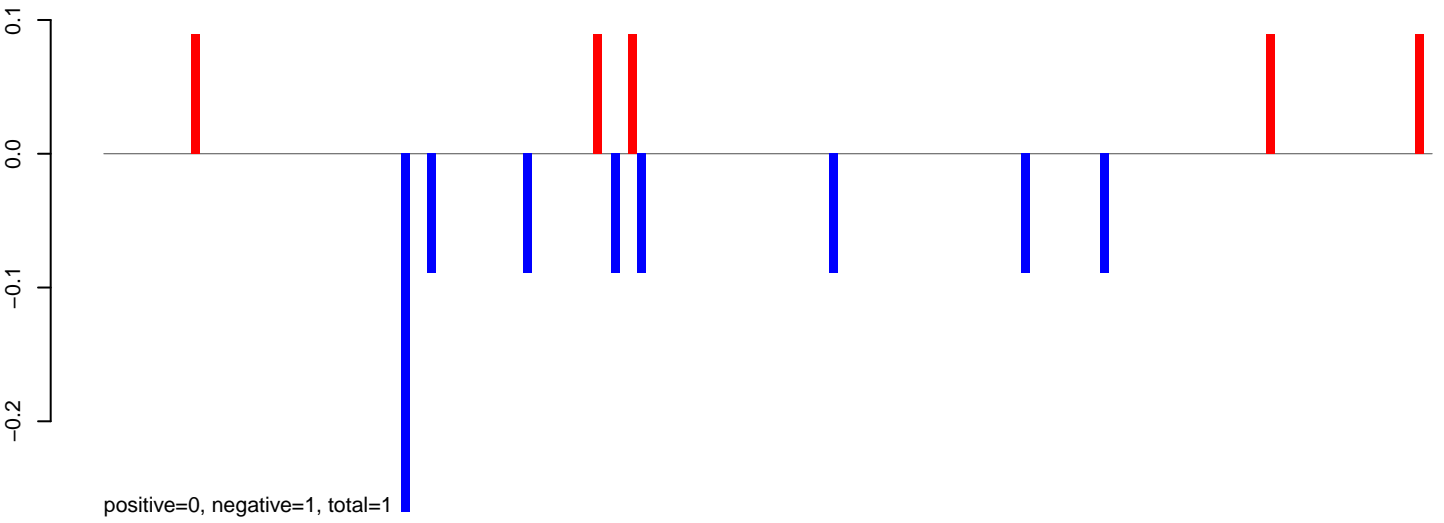

AeAeg_Aag2_DENV2K0048.24_35.rep

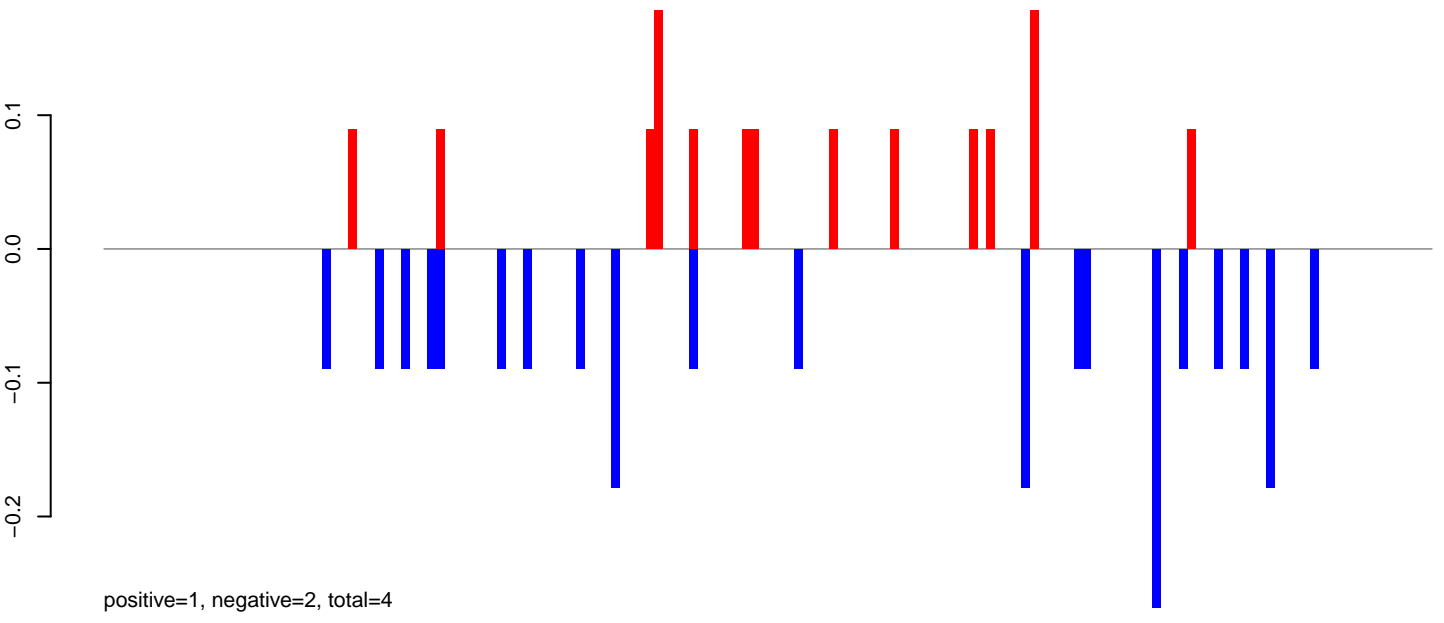

AeAeg_Aag2_DENV2K0048.rep

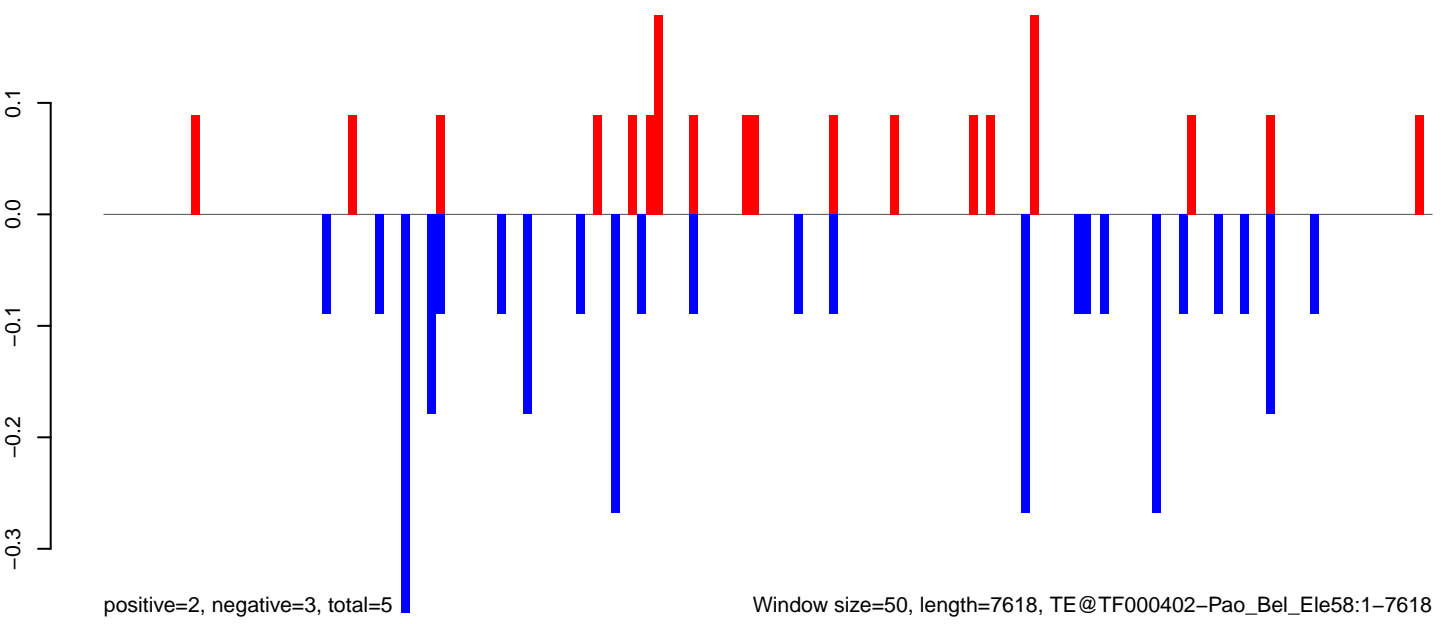

Window size=50, length=7618, TE@TF000402-Pao_Bel_Ele58:1-7618

0 2000 4000 6000

AeAeg_Aag2_DENV2K0048.18_23.rep

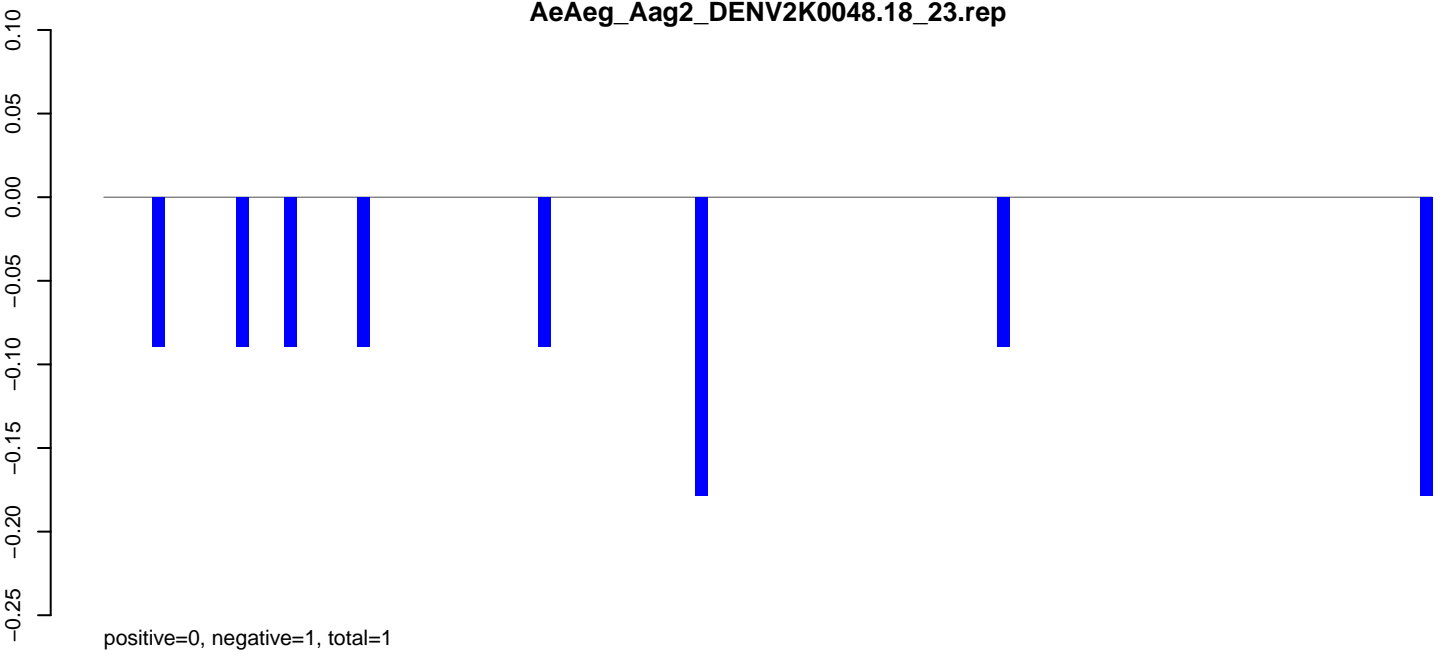

AeAeg_Aag2_DENV2K0048.24_35.rep

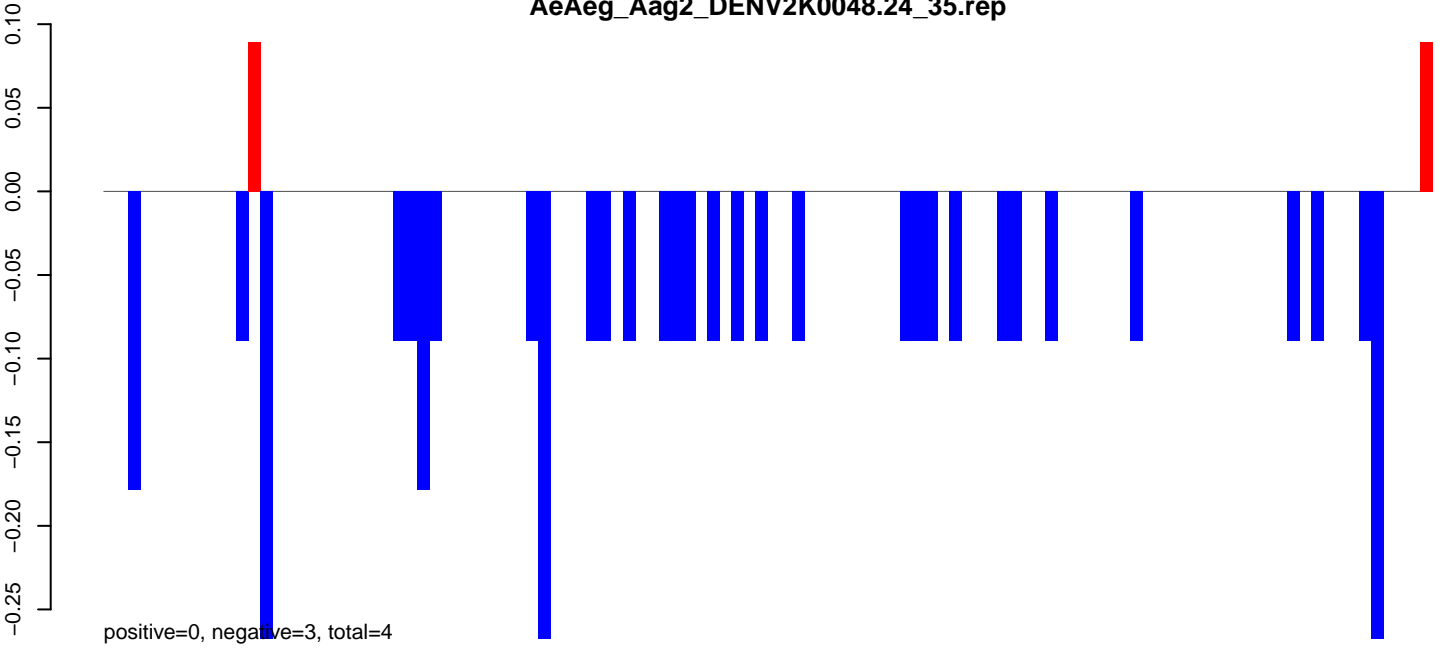

AeAeg_Aag2_DENV2K0048.rep

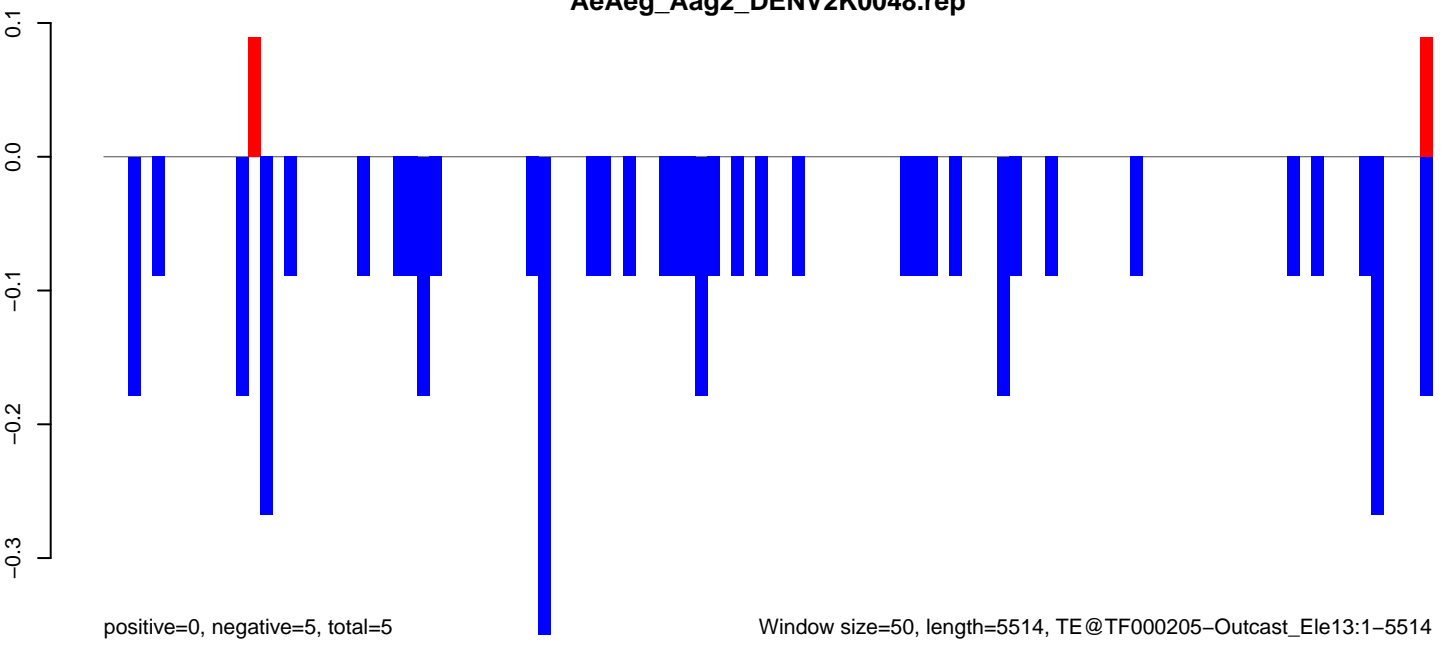

AeAeg_Aag2_DENV2K0048.18_23.rep

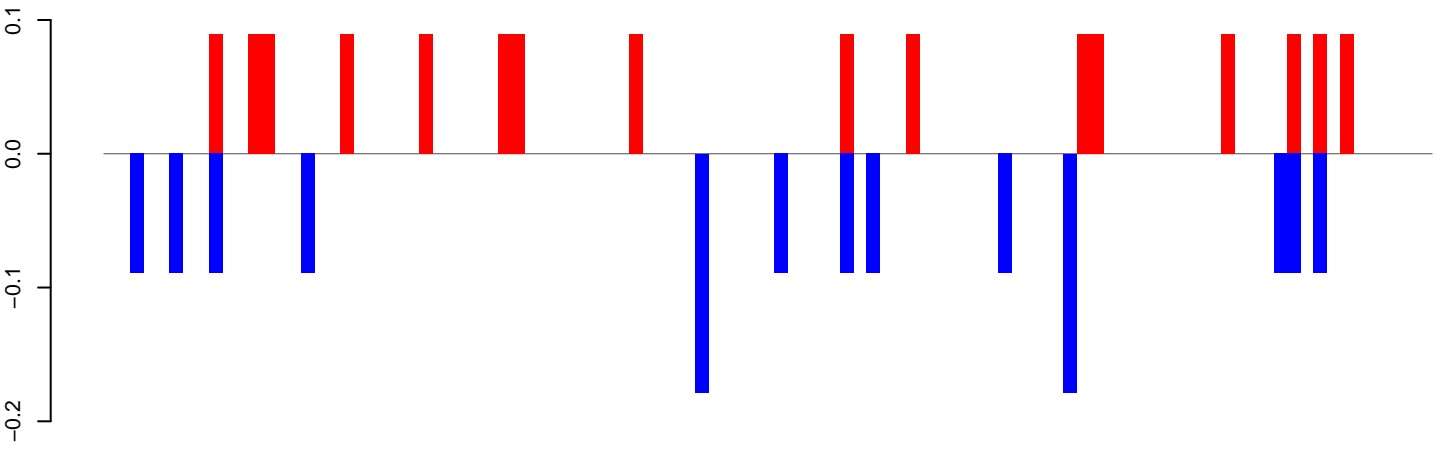

positive=1, negative=1, total=3

AeAeg_Aag2_DENV2K0048.24_35.rep

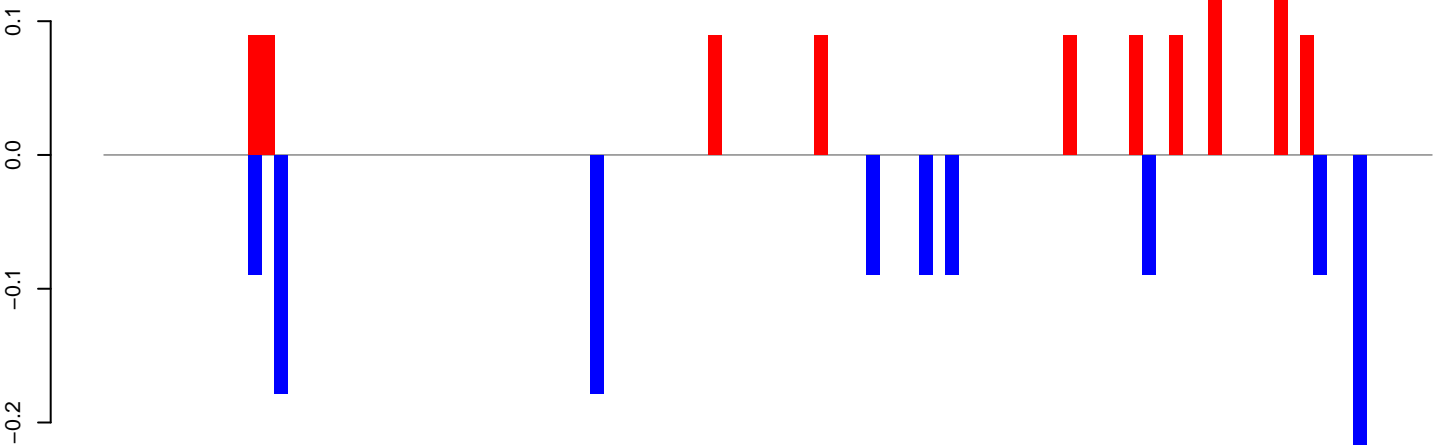

positive=1, negative=1, total=2

AeAeg_Aag2_DENV2K0048.rep

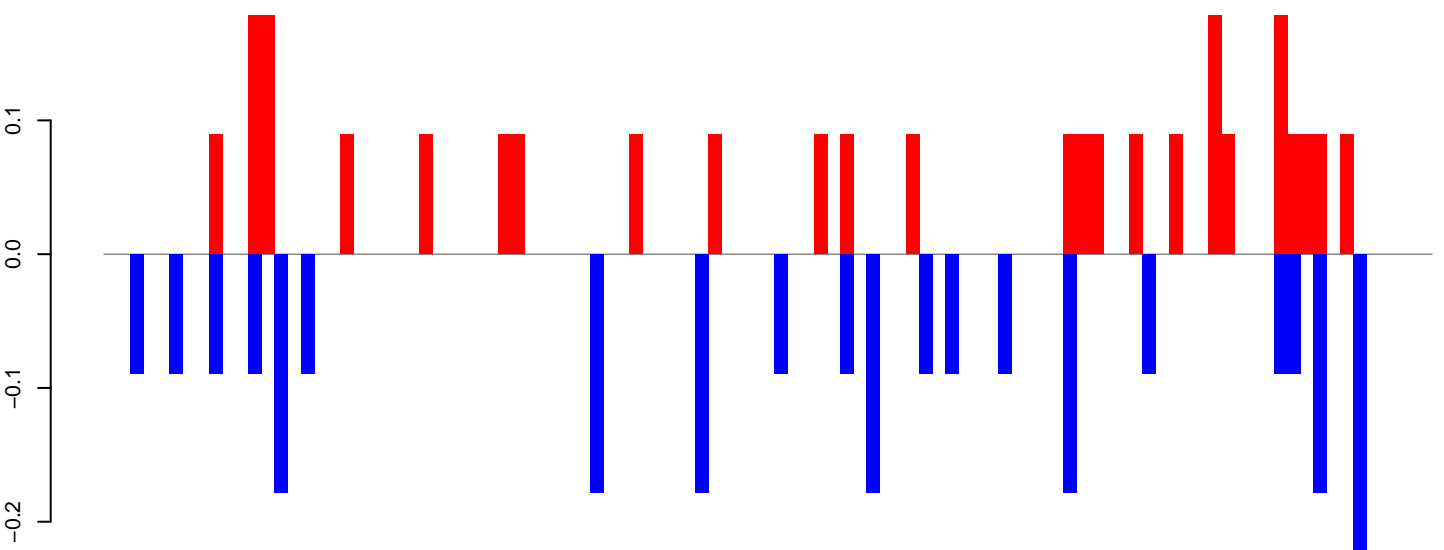

positive=2, negative=2, total=5

Window size=50, length=5069, TE@TF000034-CR1_Ele5.1-5069

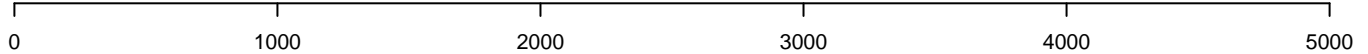

AeAeg_Aag2_DENV2K0048.18_23.rep

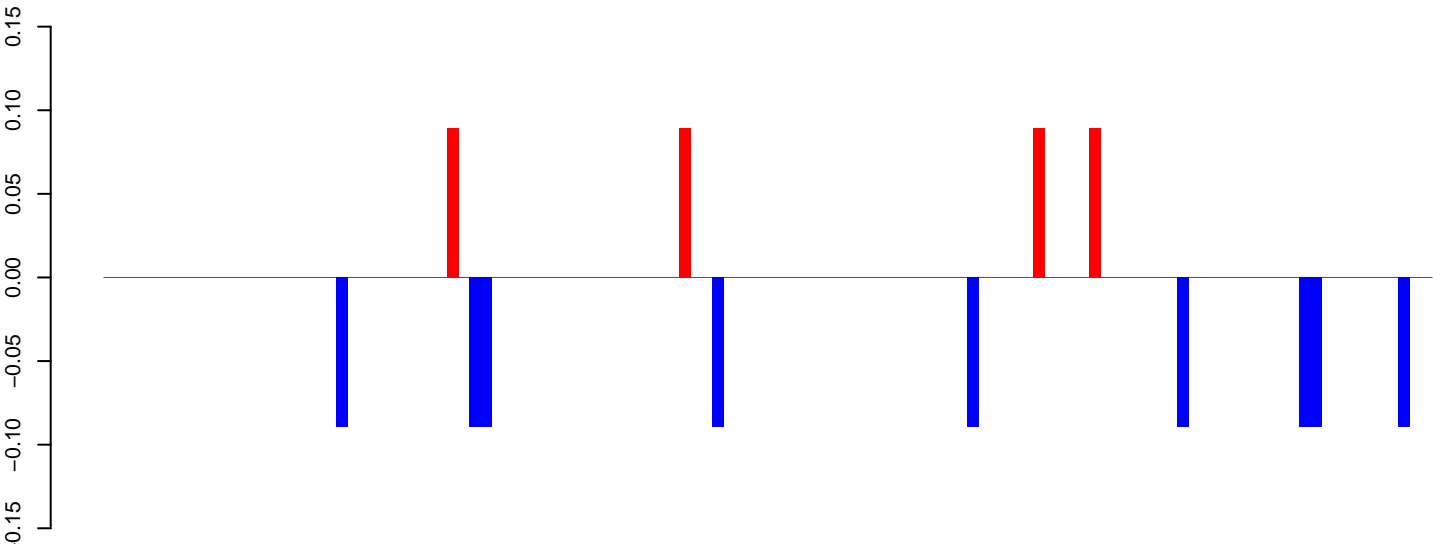

AeAeg_Aag2_DENV2K0048.24_35.rep

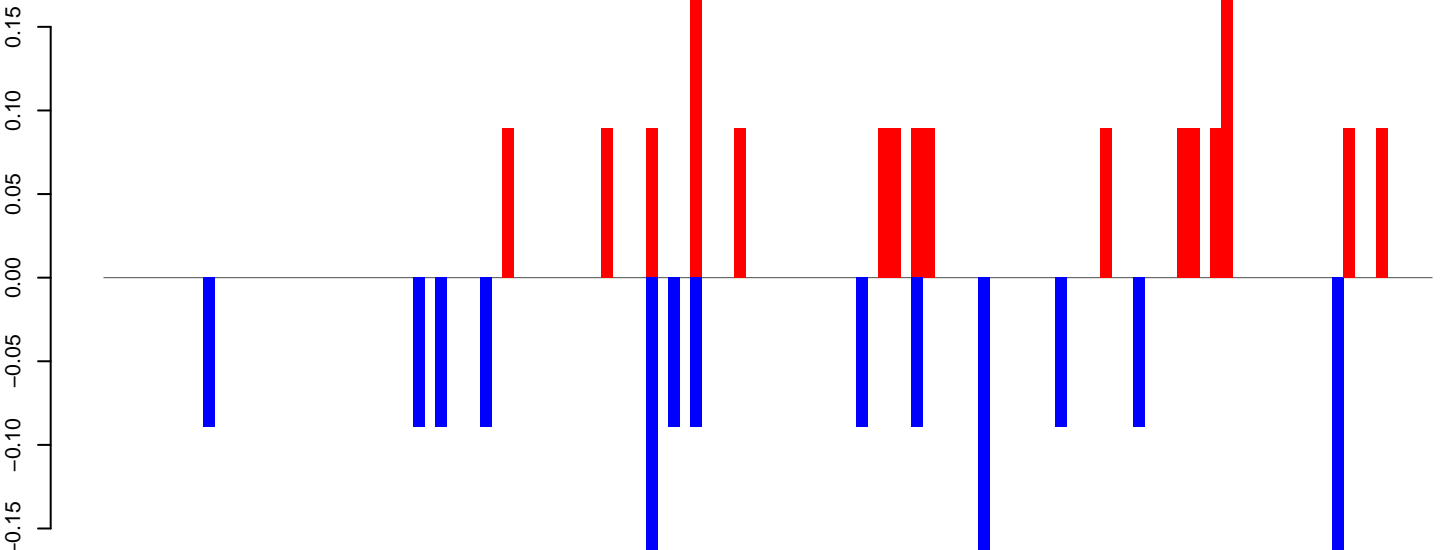

AeAeg_Aag2_DENV2K0048.rep

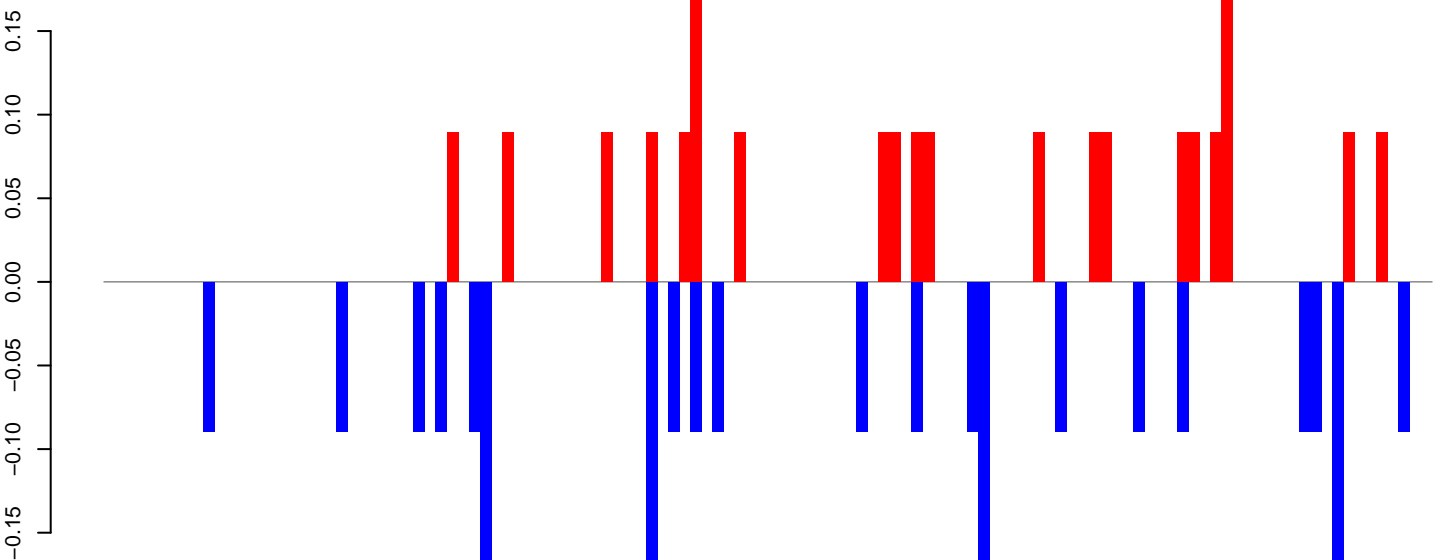

Window size=50, length=6046, TE@I_Ele11:1-6046

0 1000 2000 3000 4000 5000 6000

AeAeg_Aag2_DENV2K0048.18_23.rep

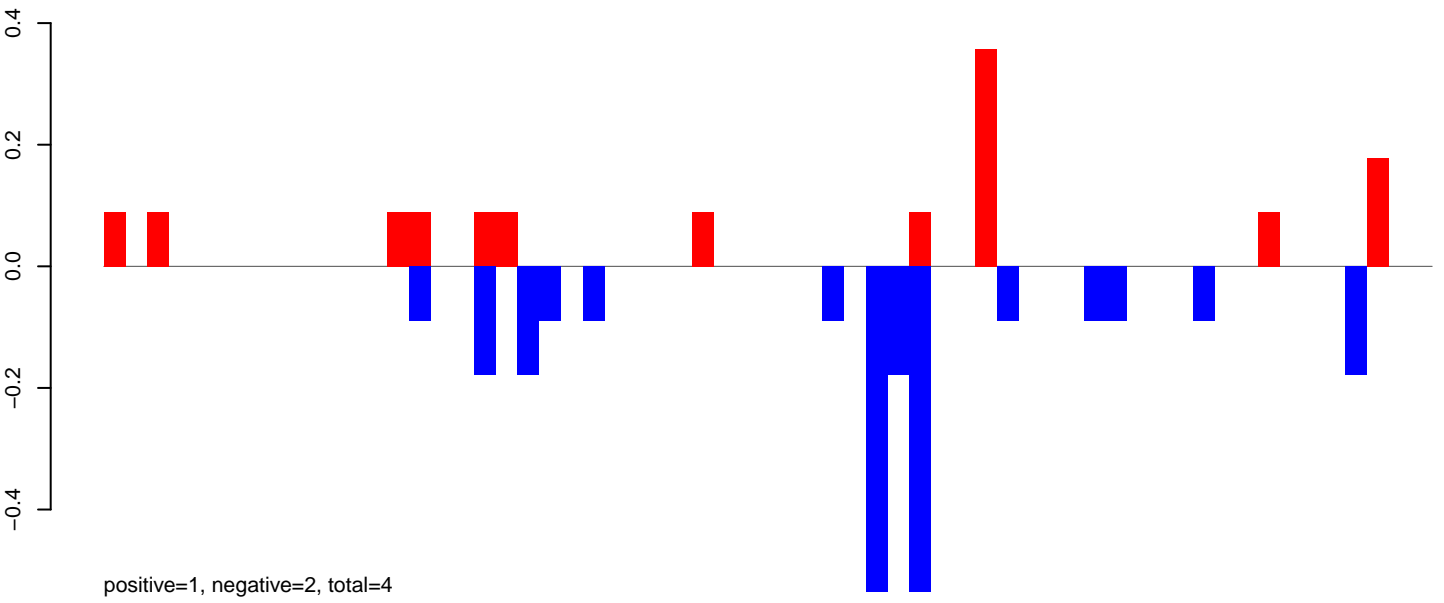

AeAeg_Aag2_DENV2K0048.24_35.rep

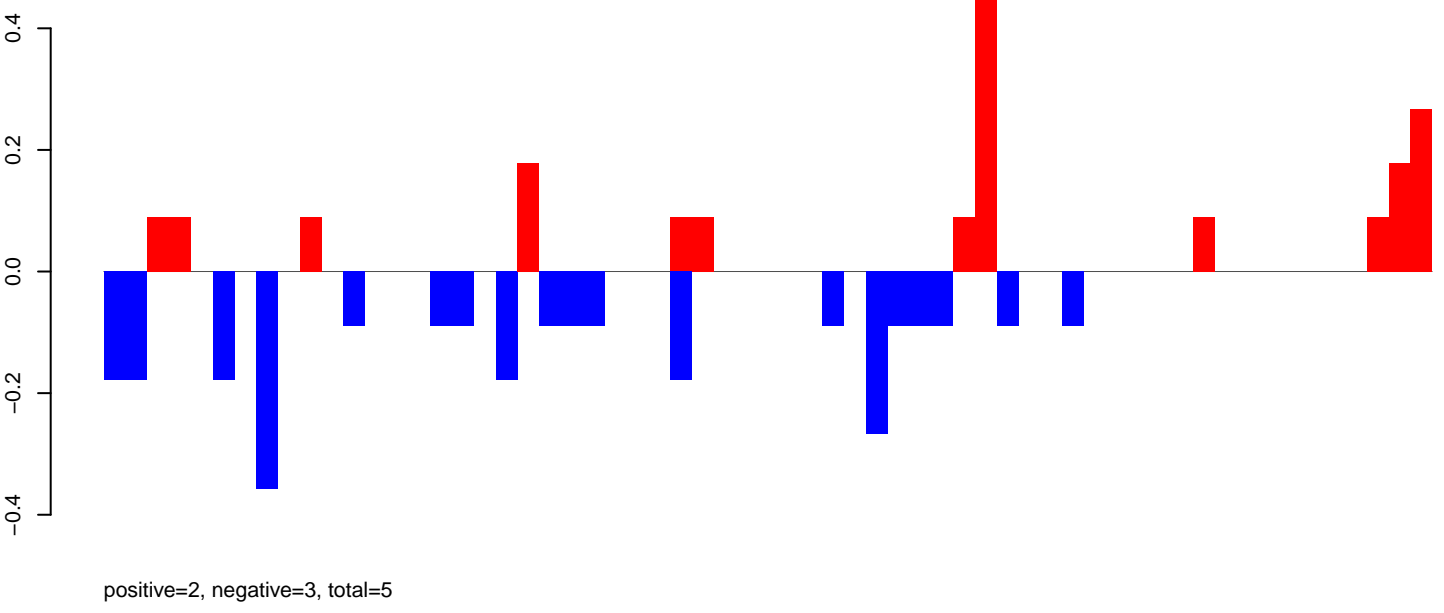

AeAeg_Aag2_DENV2K0048.rep

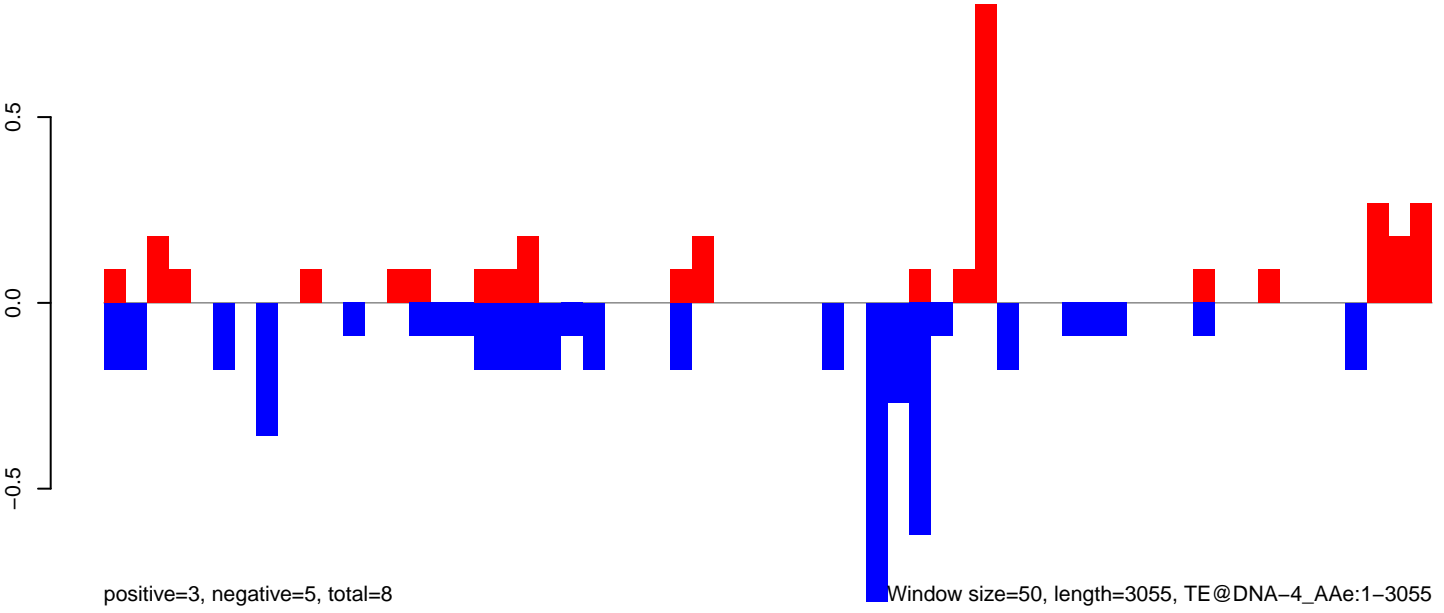

Window size=50, length=3055, TE@DNA-4_AAg:1-3055

AeAeg_Aag2_DENV2K0048.18_23.rep

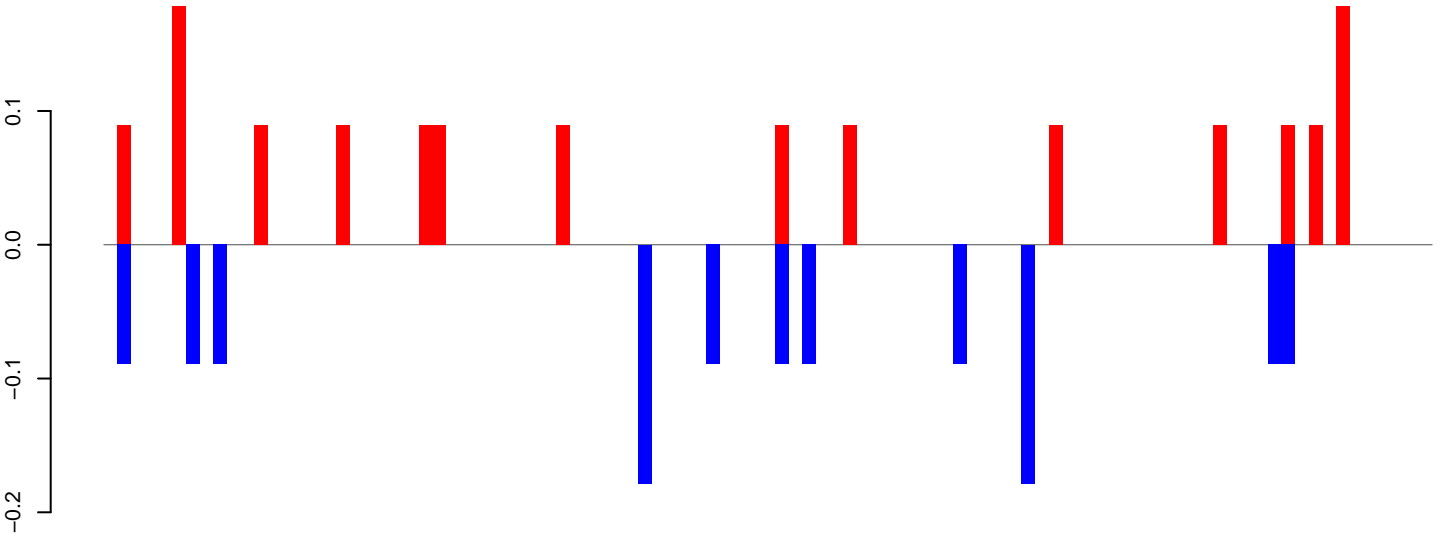

positive=1, negative=1, total=3

AeAeg_Aag2_DENV2K0048.24_35.rep

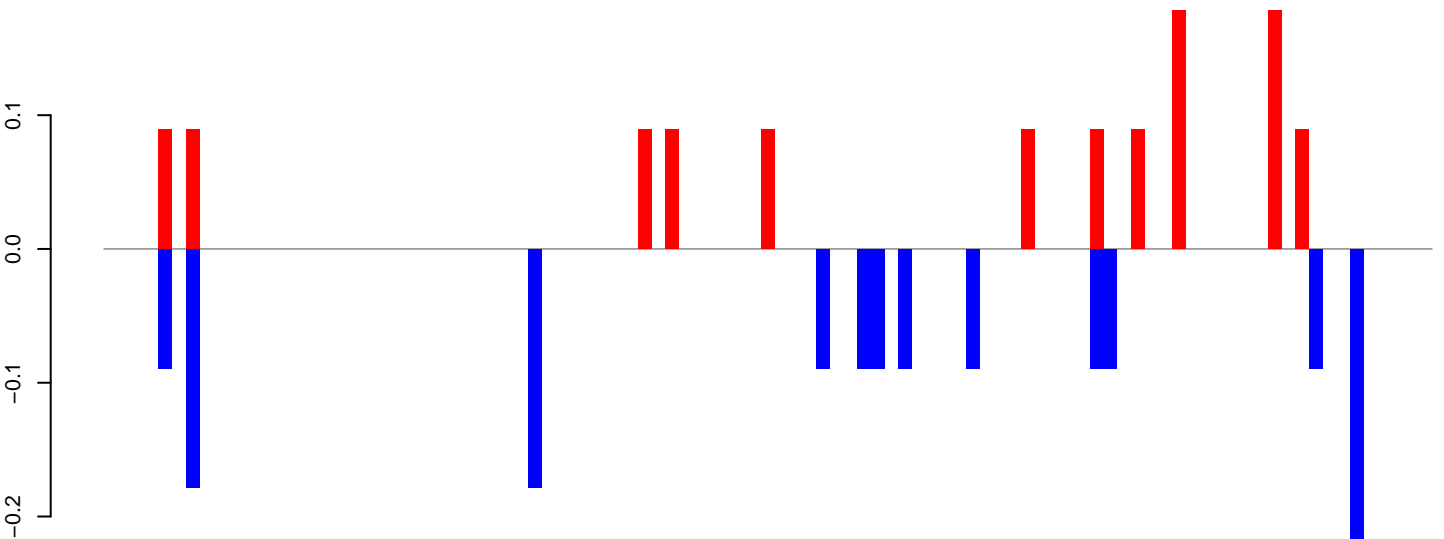

positive=1, negative=1, total=3

AeAeg_Aag2_DENV2K0048.rep

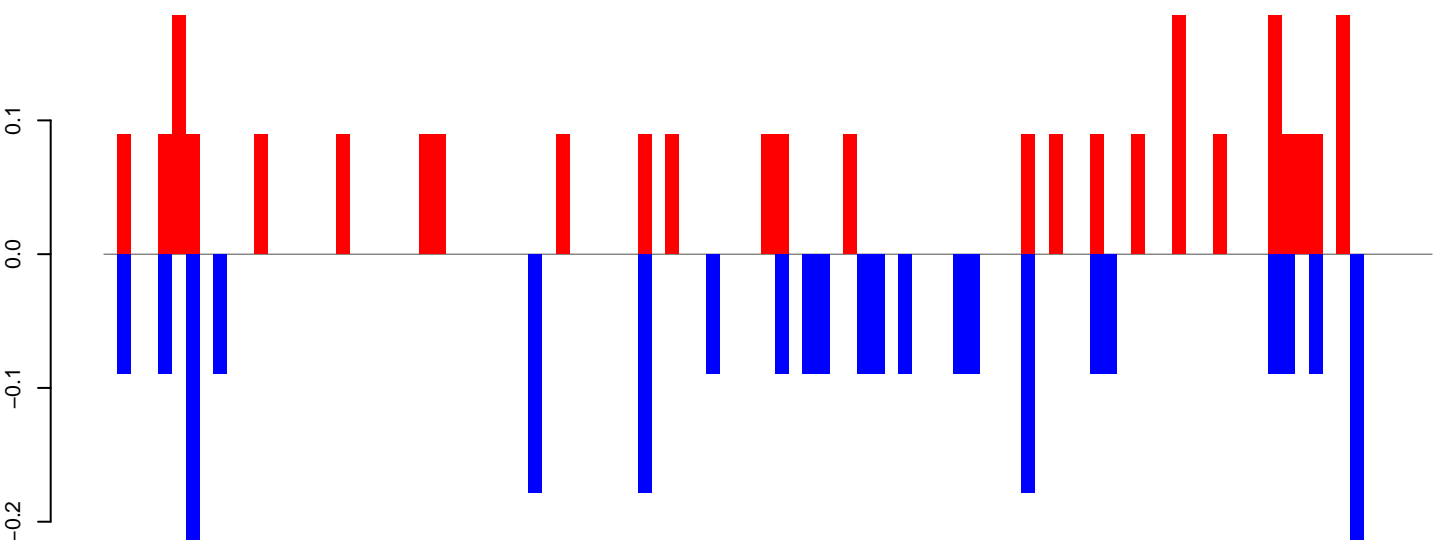

positive=3, negative=3, total=5

Window size=50, length=4866, TE@CR1_Ele5.1-4866

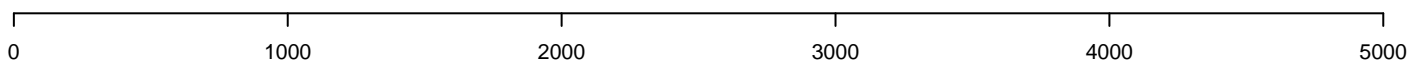

AeAeg_Aag2_DENV2K0048.18_23.rep

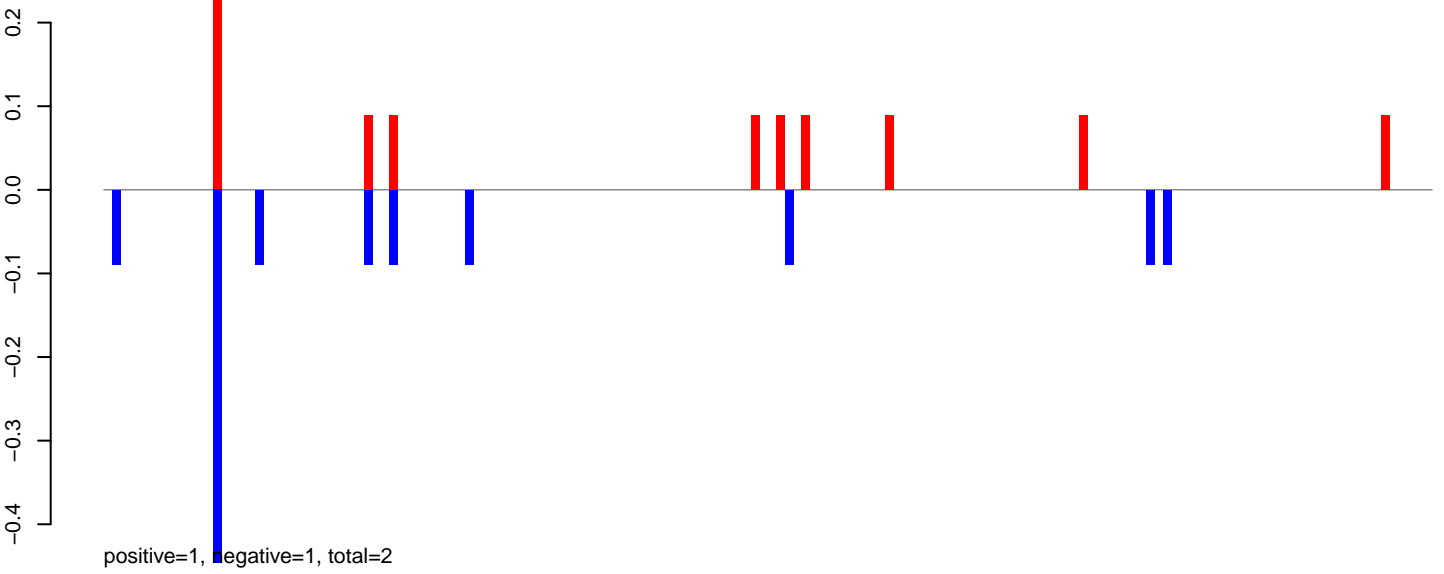

AeAeg_Aag2_DENV2K0048.24_35.rep

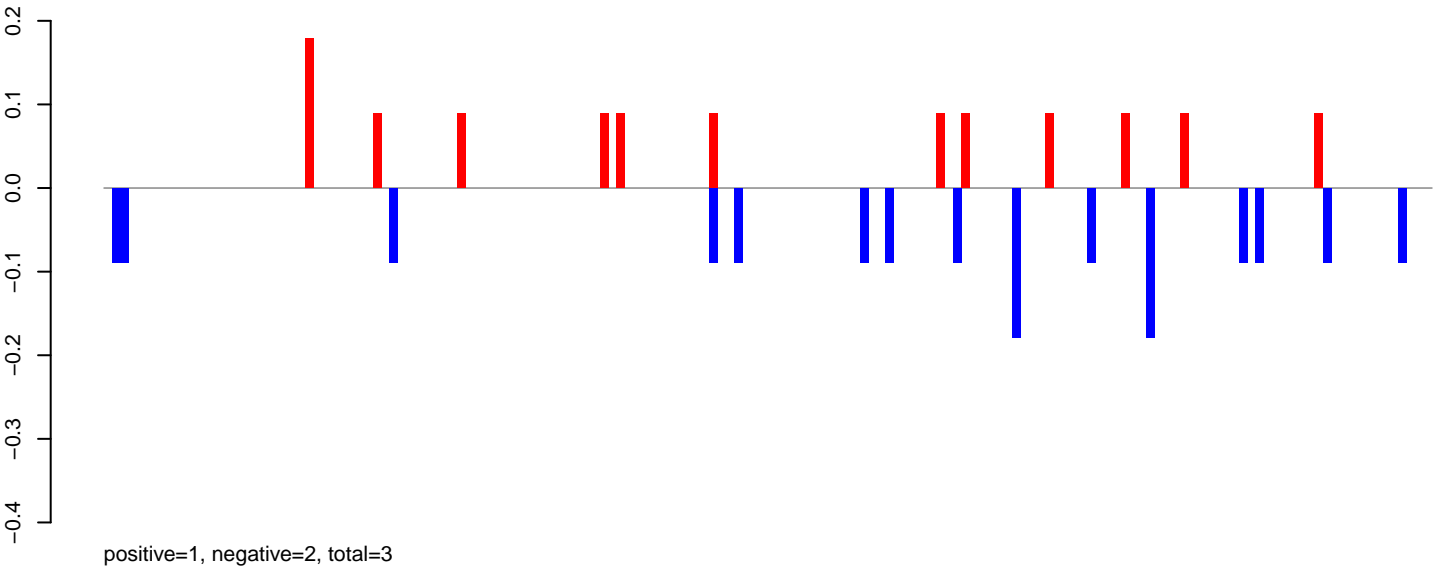

AeAeg_Aag2_DENV2K0048.rep

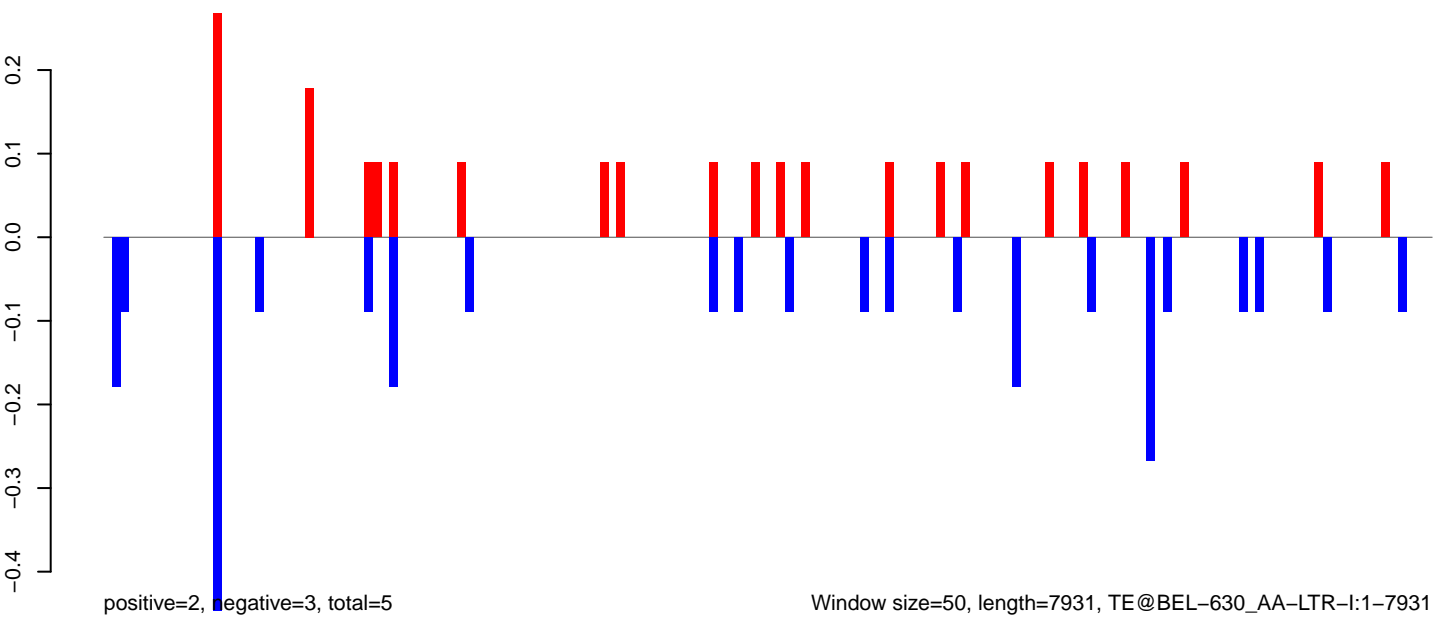

Window size=50, length=7931, TE@BEL-630_AA-LTR-I:1-7931

AeAeg_Aag2_DENV2K0048.18_23.rep

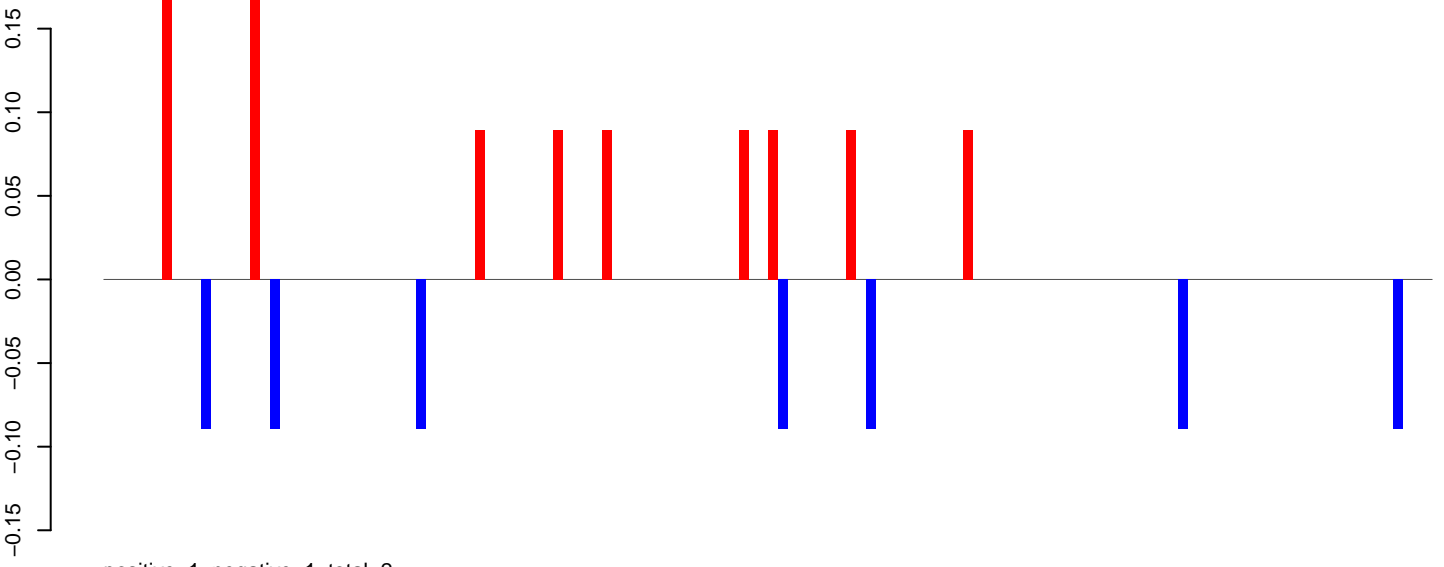

AeAeg_Aag2_DENV2K0048.24_35.rep

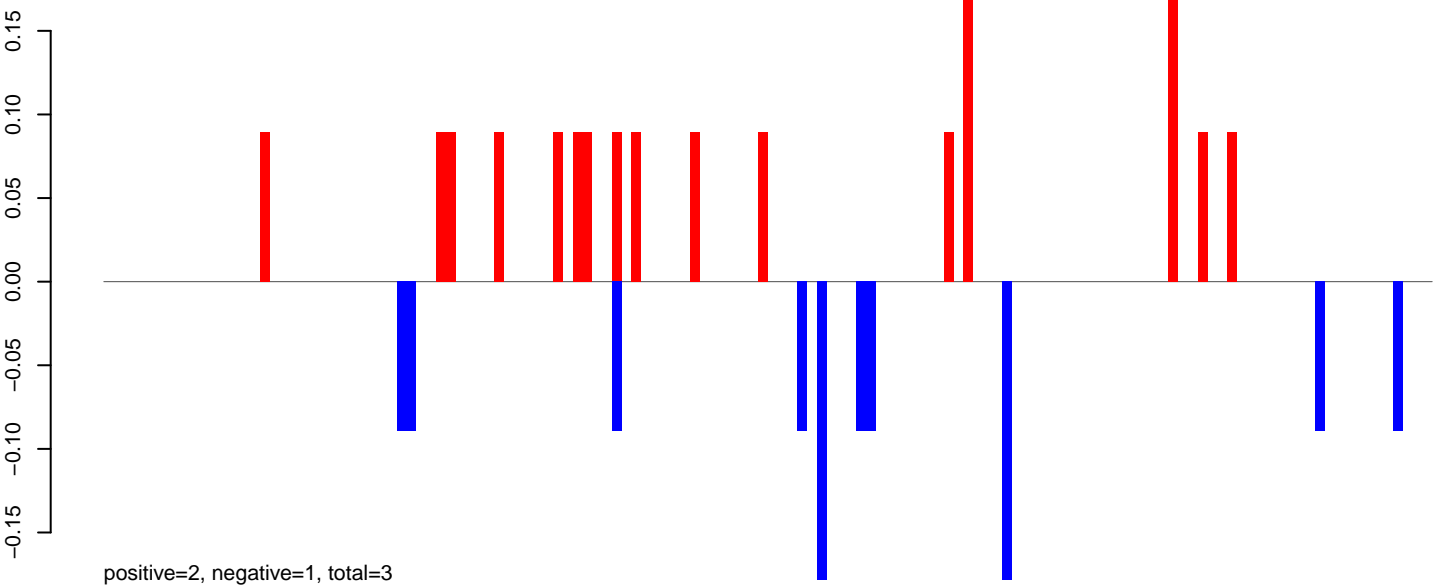

AeAeg_Aag2_DENV2K0048.rep

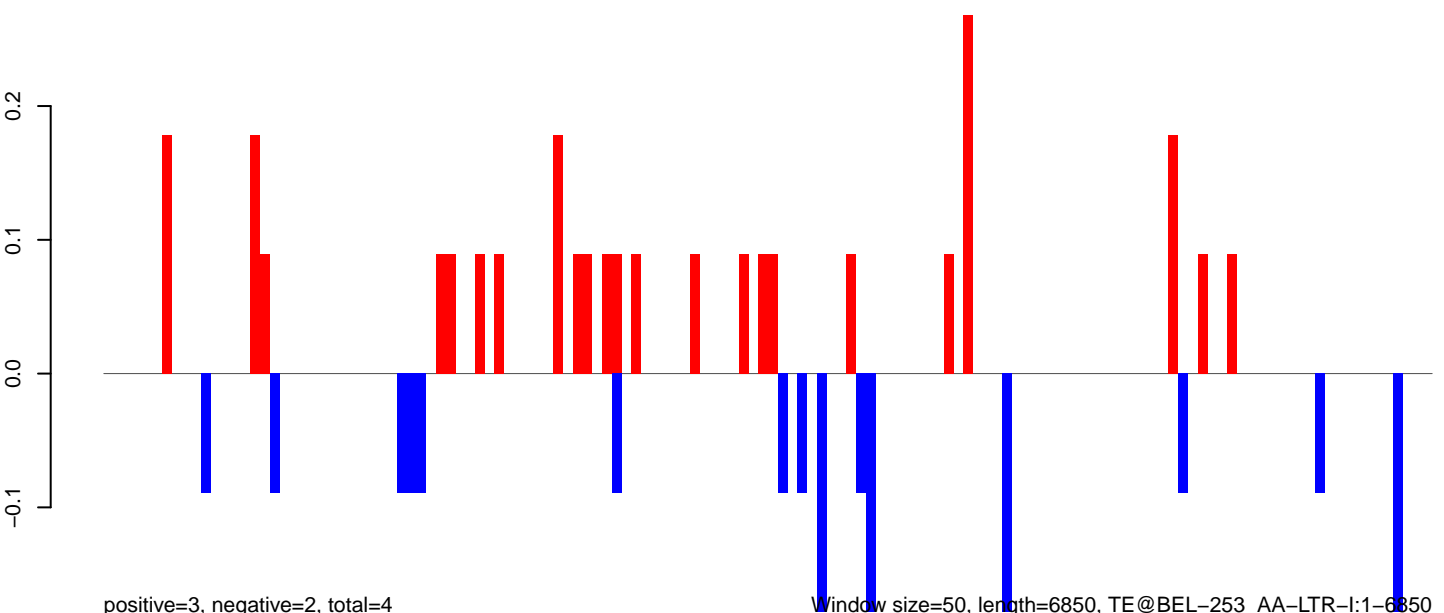

Window size=50, length=6850, TE@BEL-253_AA-LTR-I:1-6850

0 1000 2000 3000 4000 5000 6000 7000

AeAeg_Aag2_DENV2K0048.18_23.rep

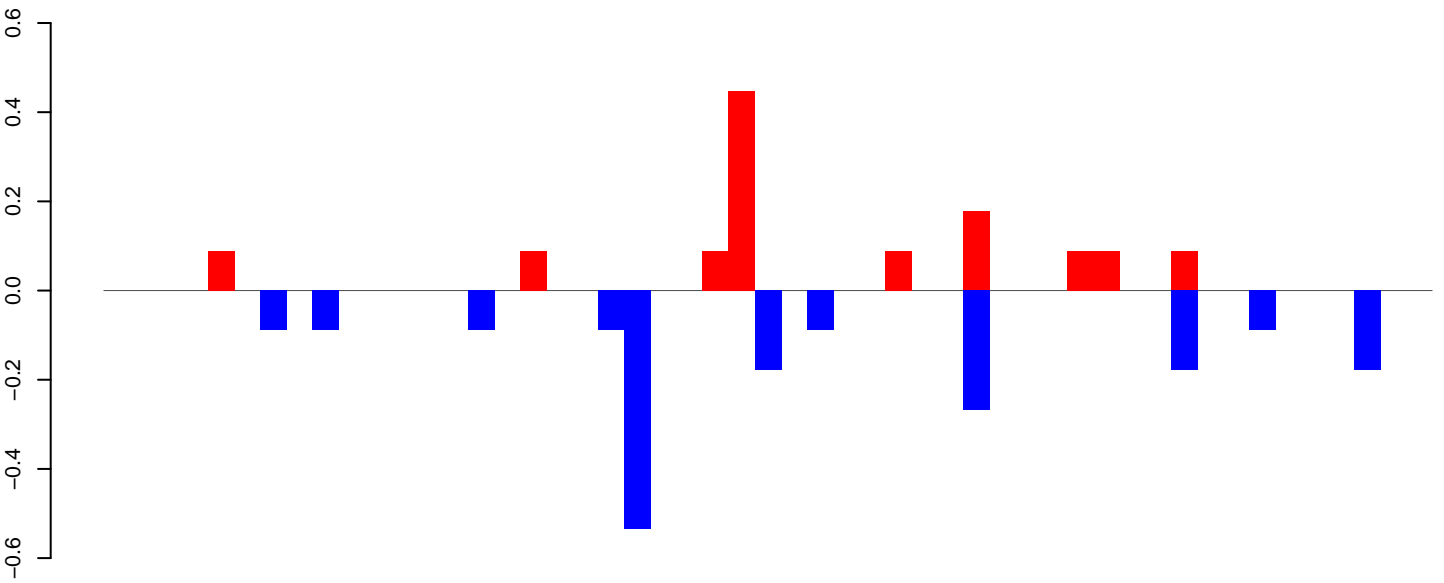

positive=1, negative=2, total=3

AeAeg_Aag2_DENV2K0048.24_35.rep

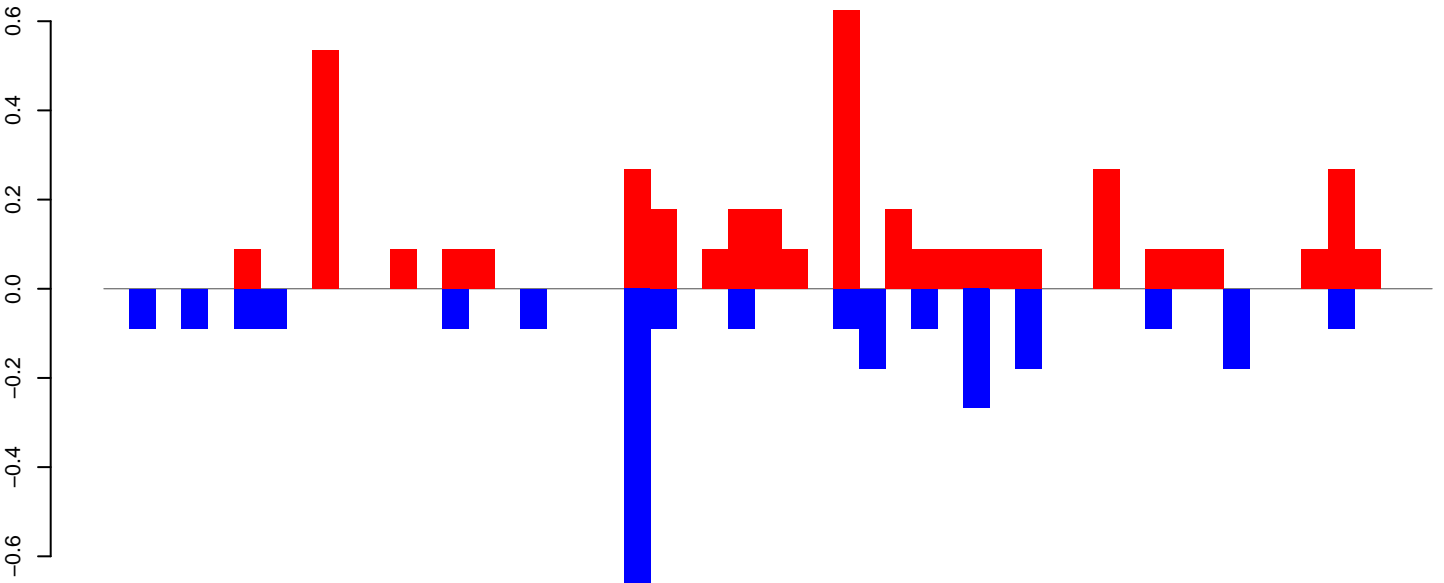

positive=4, negative=3, total=7

AeAeg_Aag2_DENV2K0048.rep

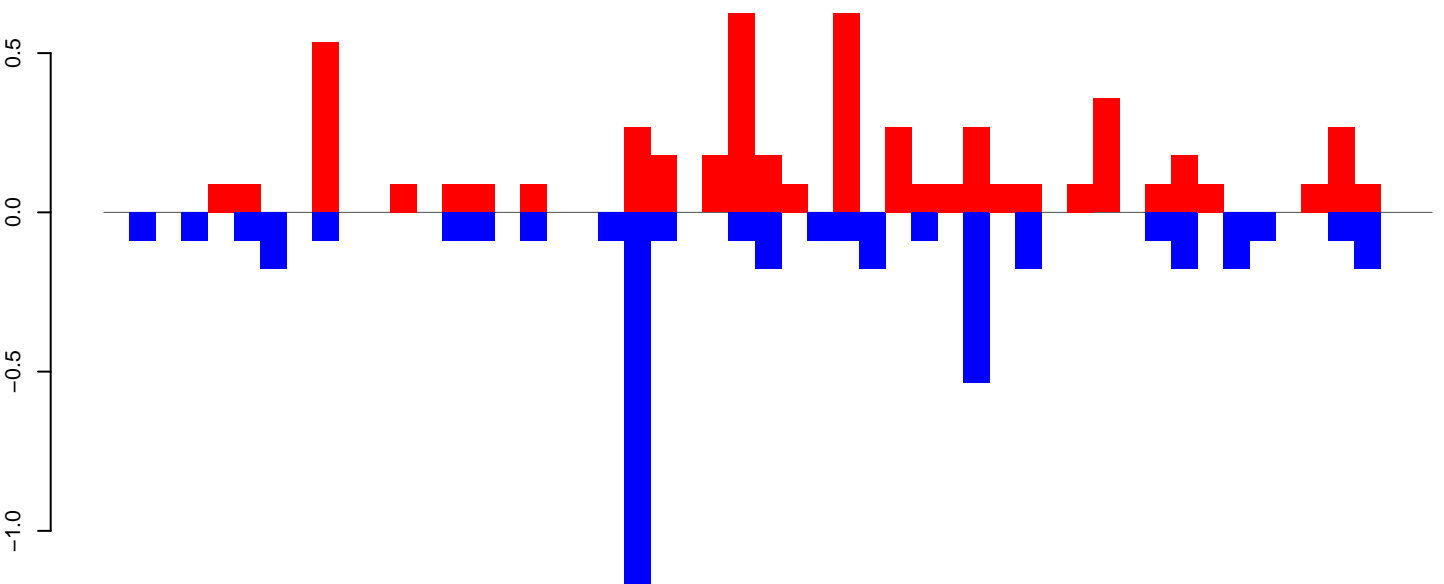

positive=5, negative=4, total=10 Window size=50, length=2551, TE@aedes4kgr2k10pd1-AAGE01006988_10170bp-TE-UNKNOWN:1-2551

AeAeg_Aag2_DENV2K0048.18_23.rep

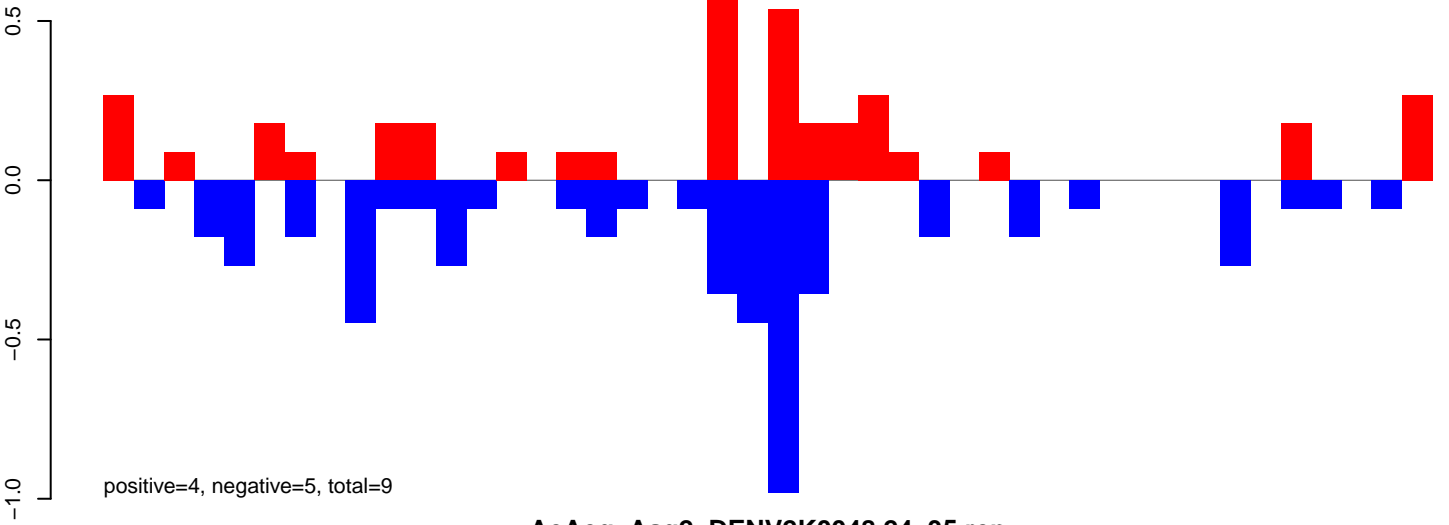

AeAeg_Aag2_DENV2K0048.24_35.rep

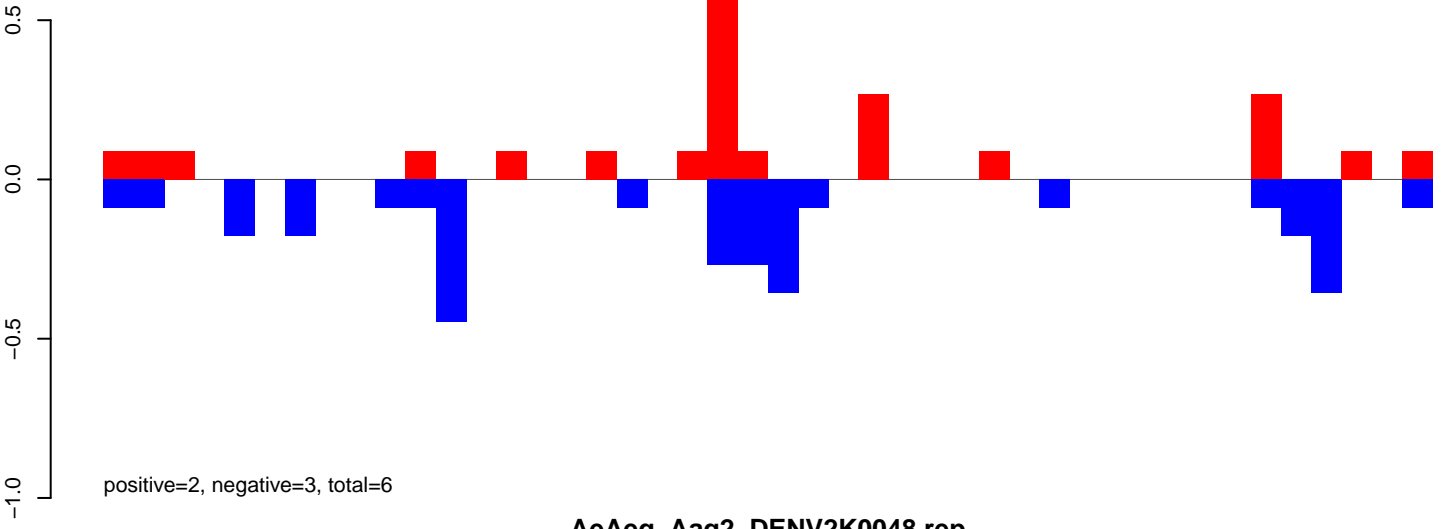

AeAeg_Aag2_DENV2K0048.rep

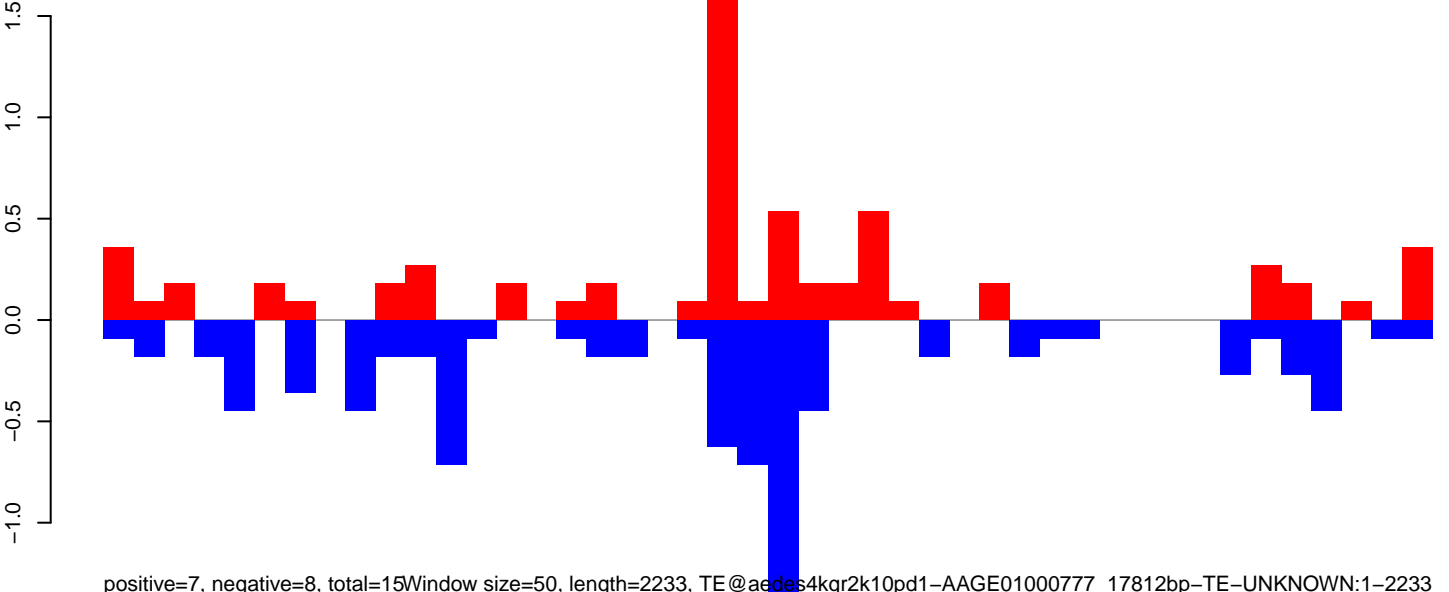

0 500 1000 1500 2000

AeAeg_Aag2_DENV2K0048.18_23.rep

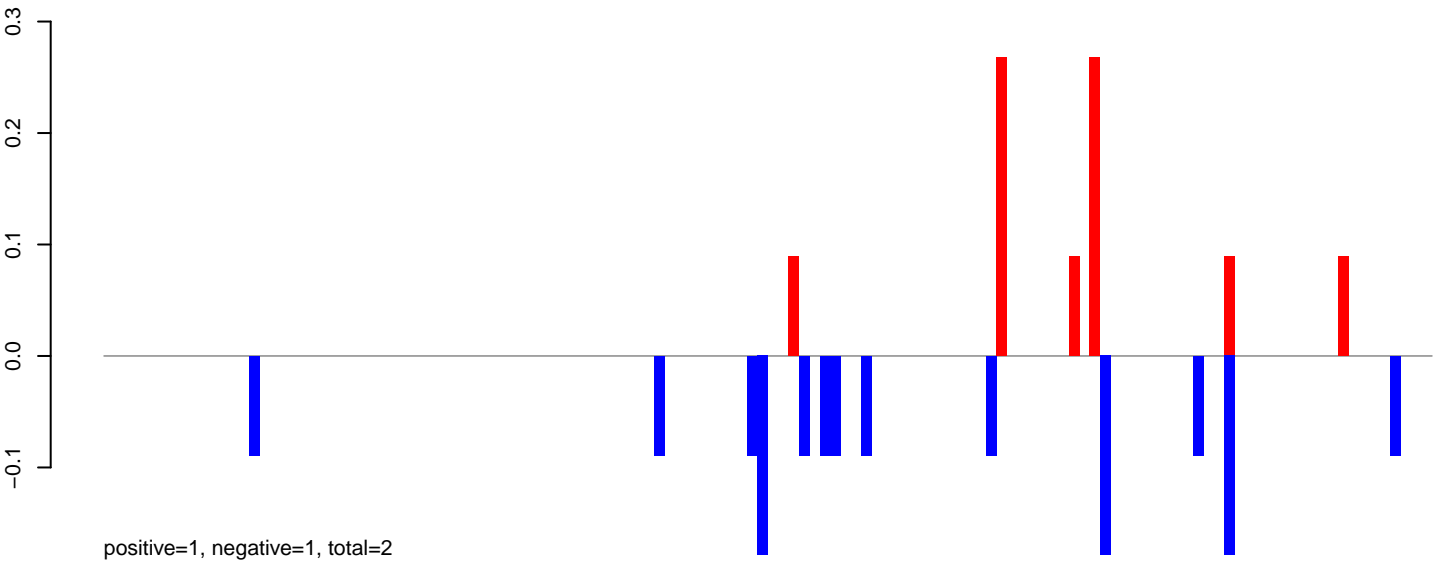

AeAeg_Aag2_DENV2K0048.24_35.rep

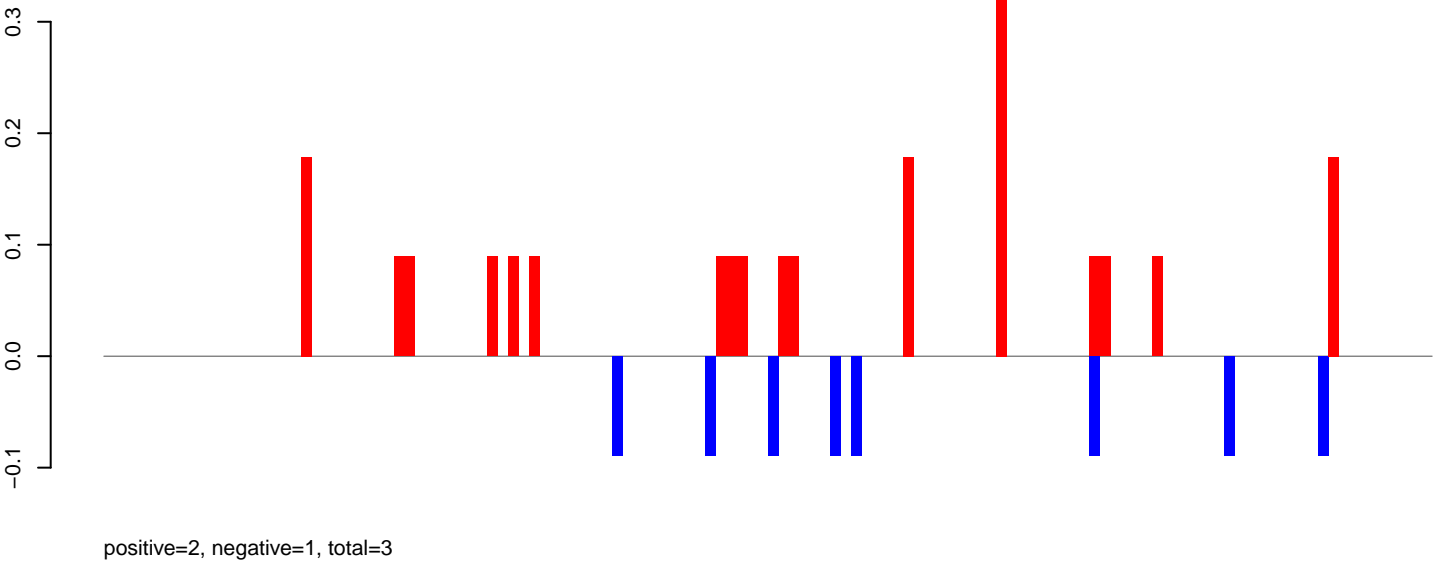

AeAeg_Aag2_DENV2K0048.rep

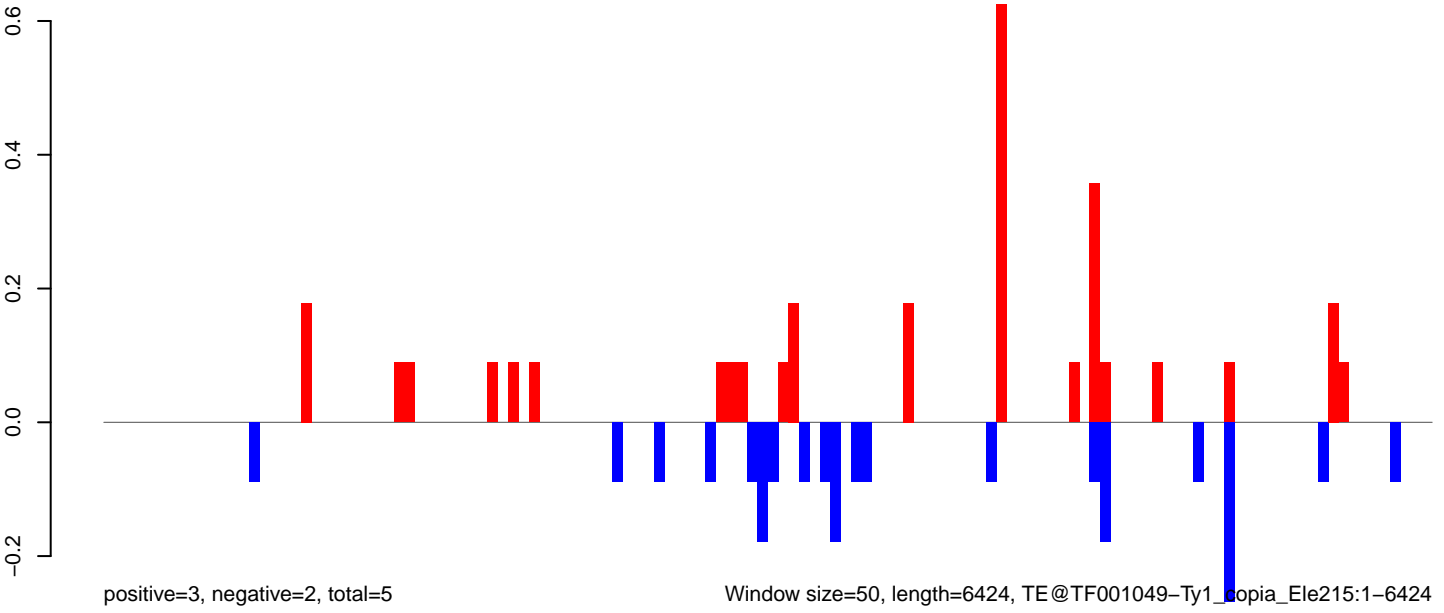

0 1000 2000 3000 4000 5000 6000

AeAeg_Aag2_DENV2K0048.18_23.rep

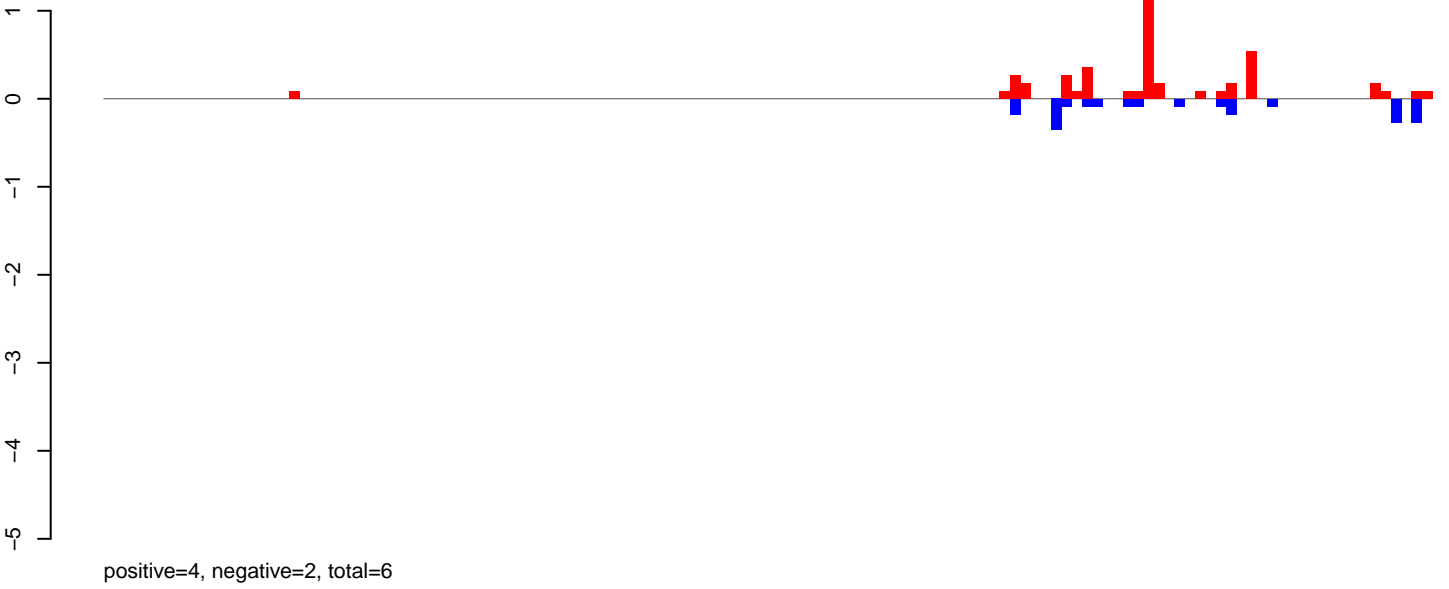

AeAeg_Aag2_DENV2K0048.24_35.rep

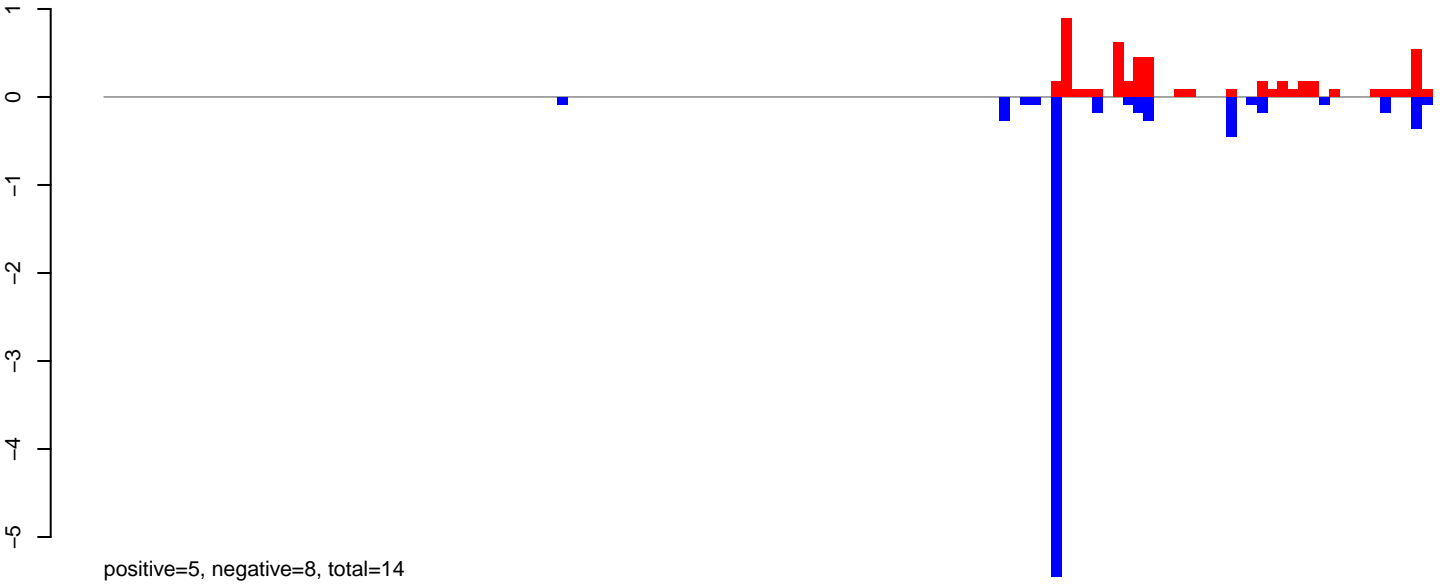

AeAeg_Aag2_DENV2K0048.rep

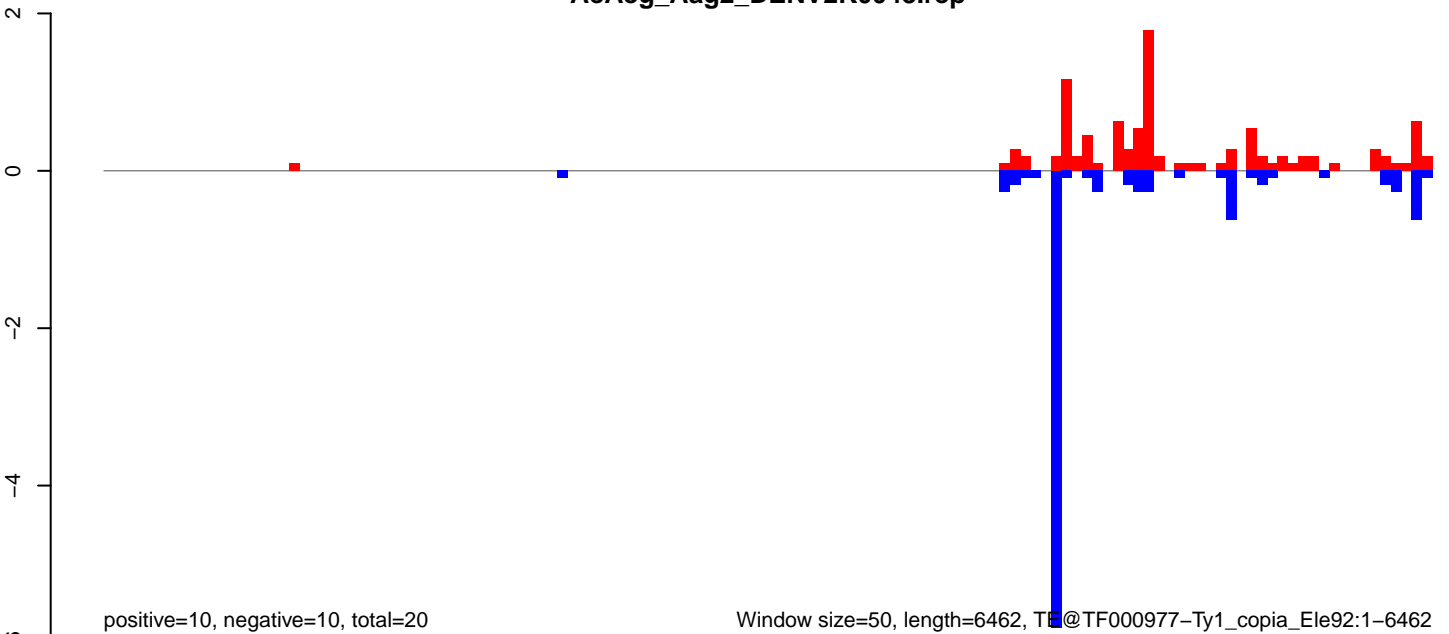

Window size=50, length=6462, TF@TF000977-Ty1_copia_Ele92:1-6462

AeAeg_Aag2_DENV2K0048.18_23.rep

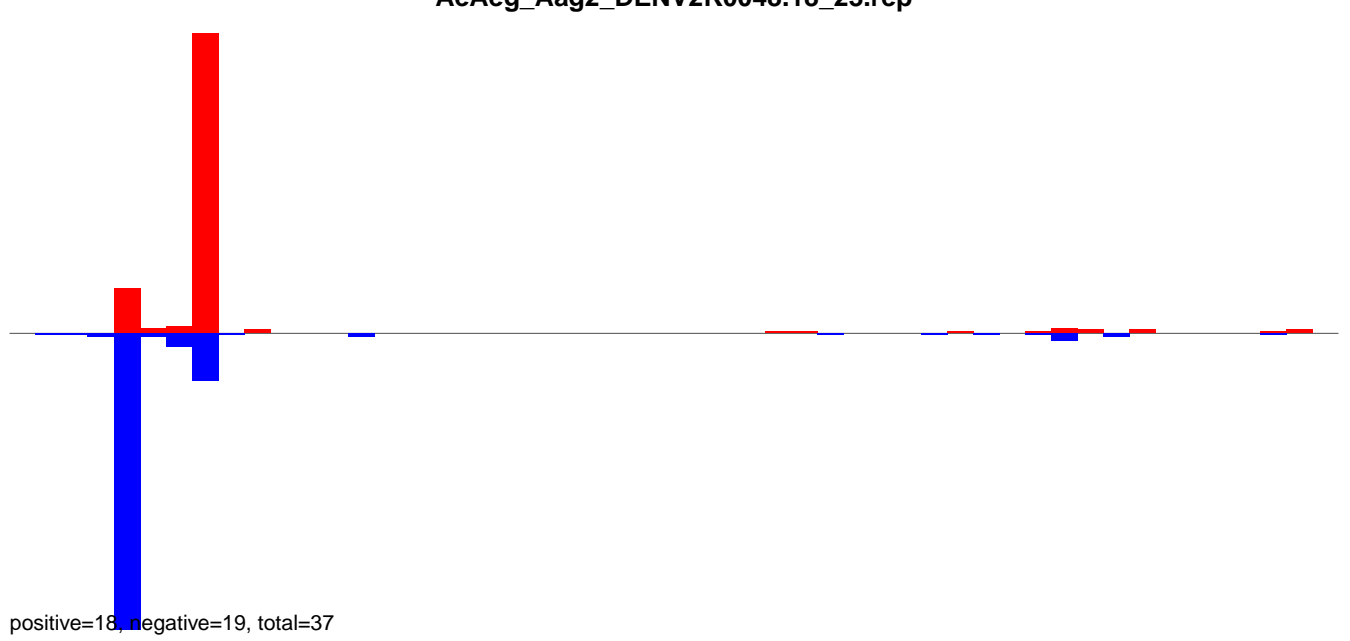

AeAeg_Aag2_DENV2K0048.24_35.rep

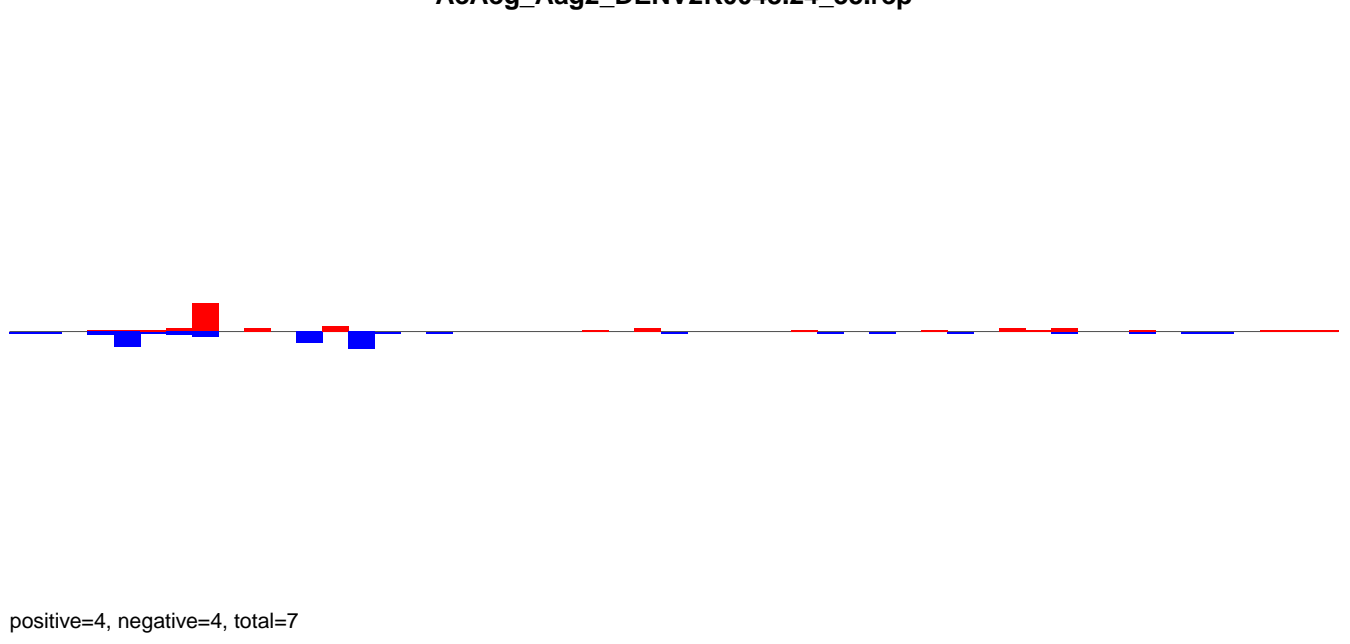

AeAeg_Aag2_DENV2K0048.rep

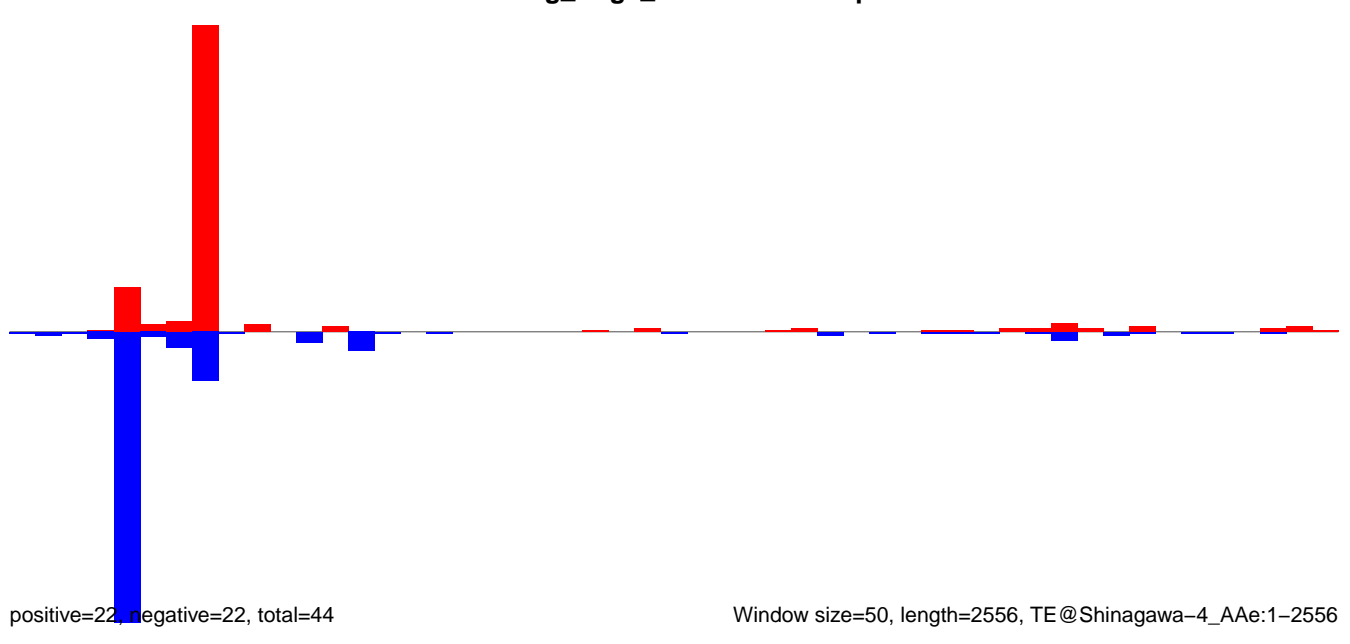

Window size=50, length=2556, TE@Shinagawa-4_AAe:1-2556

AeAeg_Aag2_DENV2K0048.18_23.rep

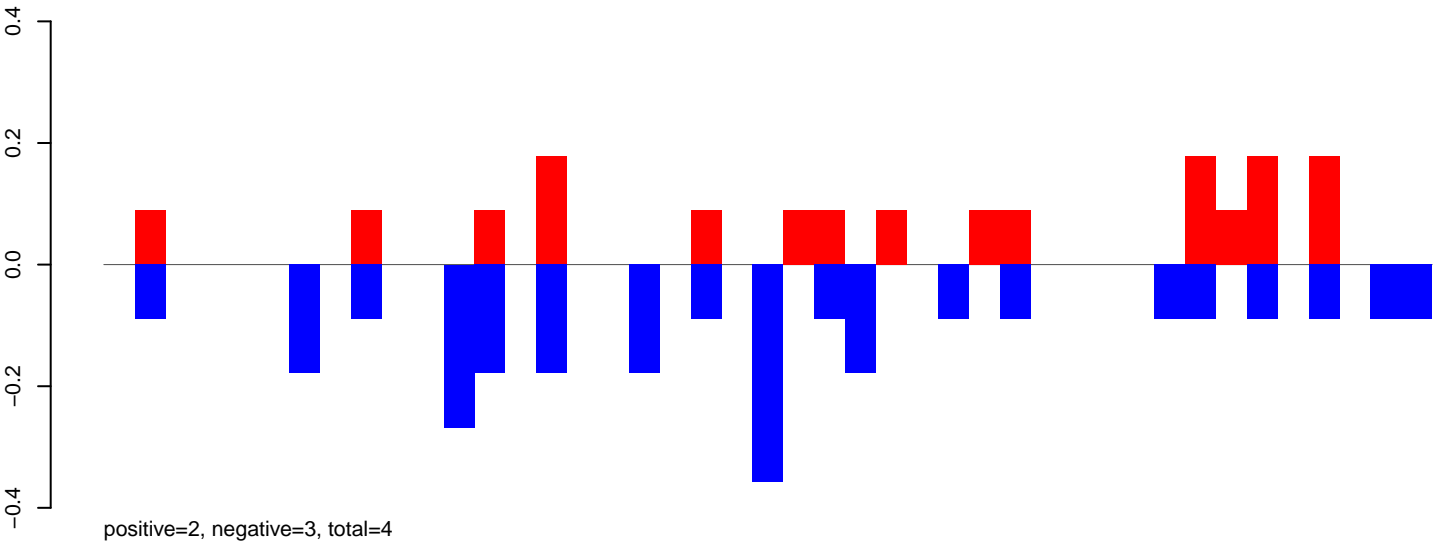

AeAeg_Aag2_DENV2K0048.24_35.rep

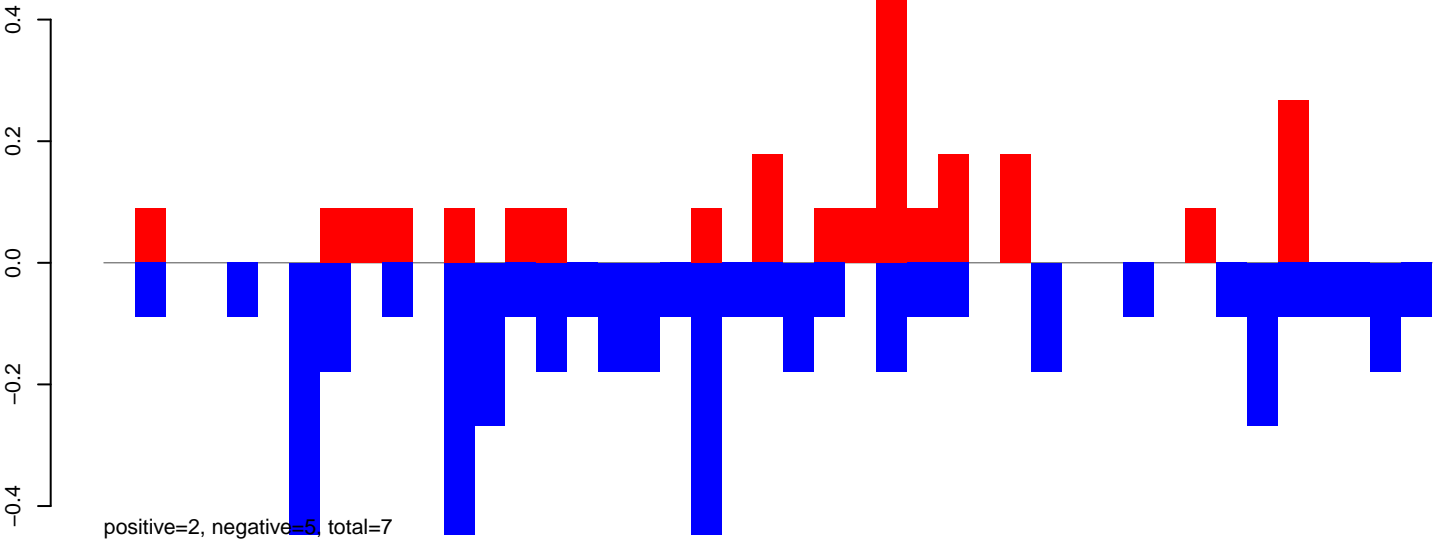

AeAeg_Aag2_DENV2K0048.rep

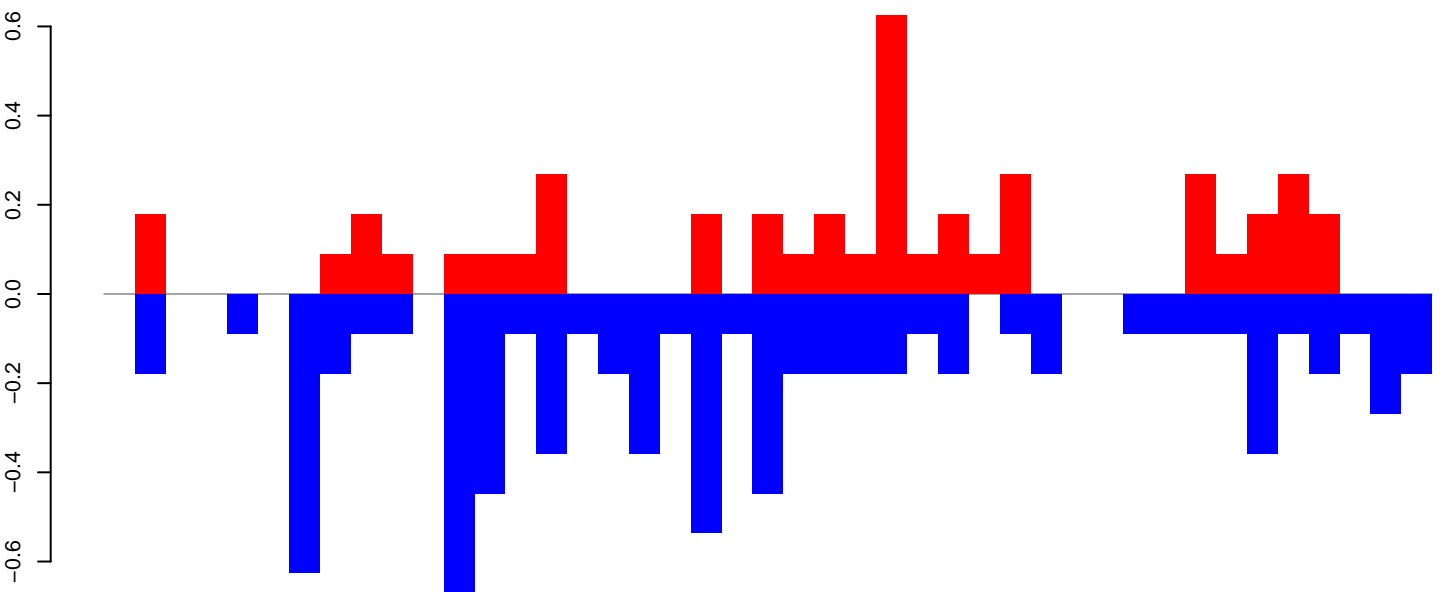

Window size=50, length=2173, TE@R=791-UNKNOWN:1-2173

AeAeg_Aag2_DENV2K0048.18_23.rep

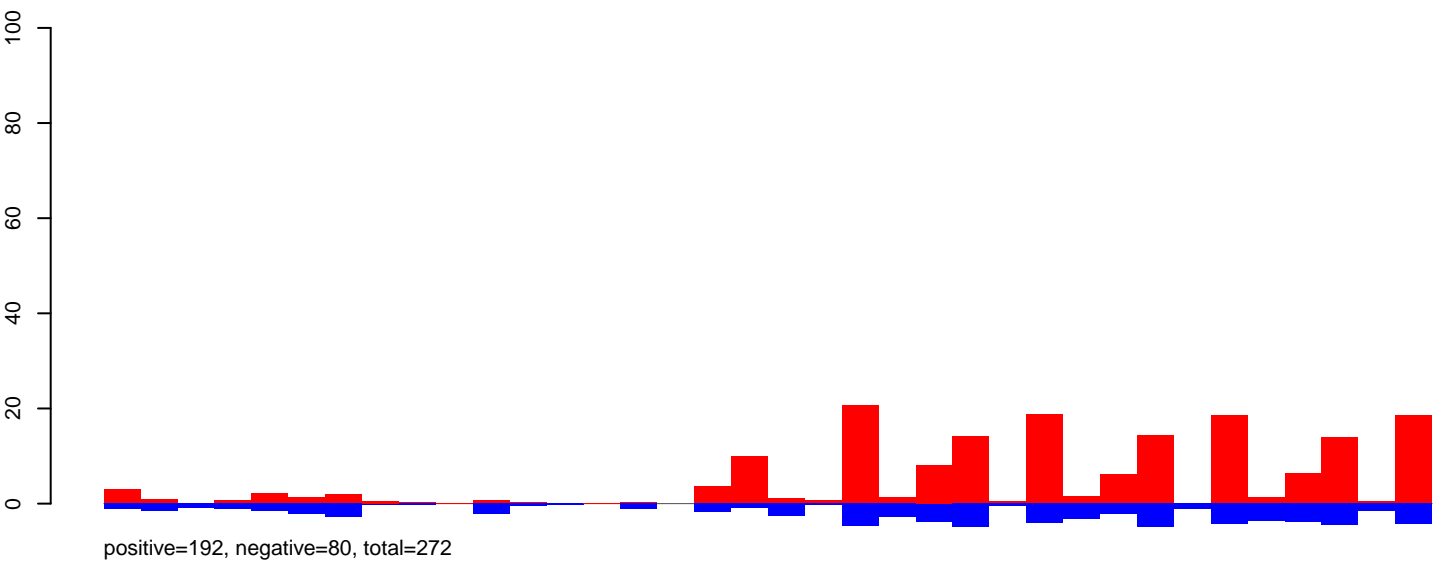

AeAeg_Aag2_DENV2K0048.24_35.rep

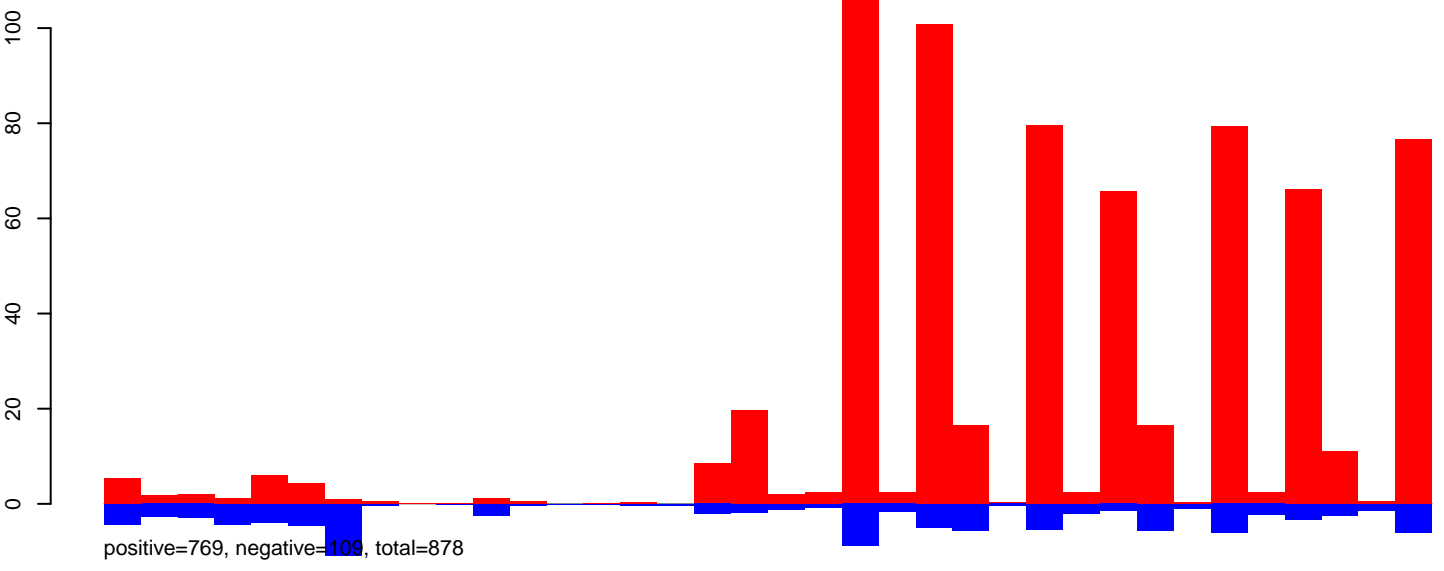

AeAeg_Aag2_DENV2K0048.rep

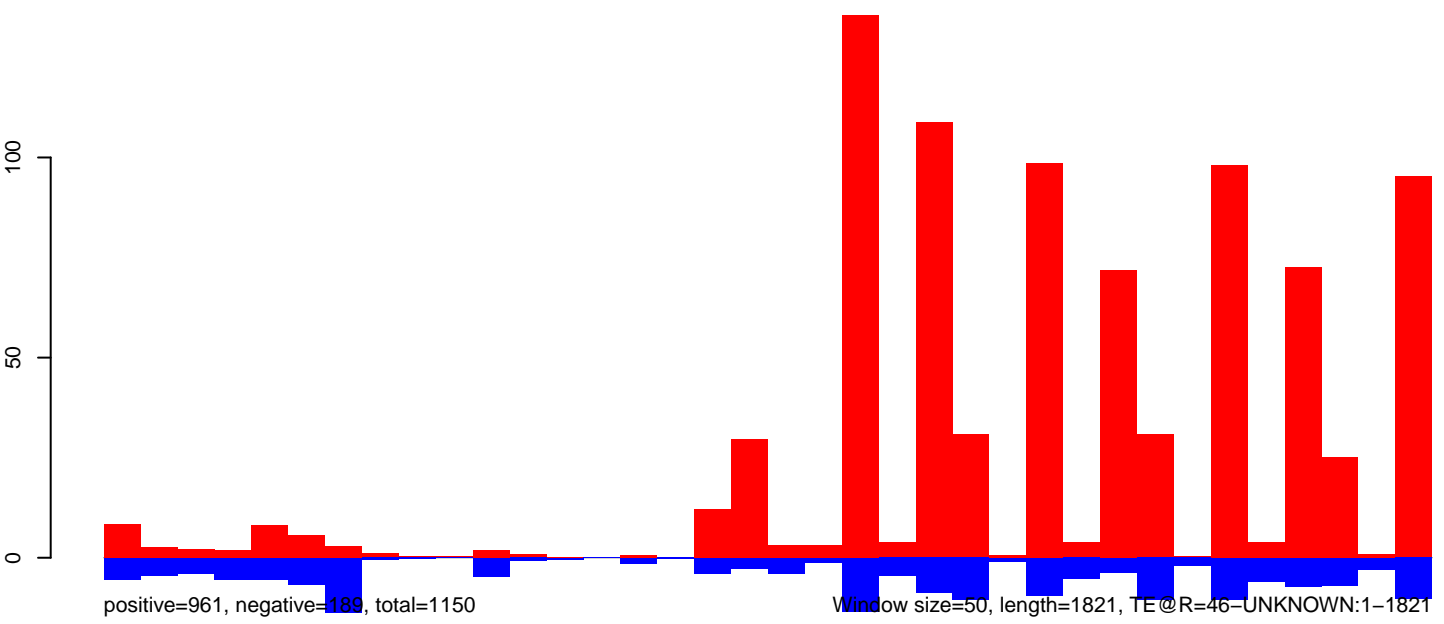

AeAeg_Aag2_DENV2K0048.18_23.rep

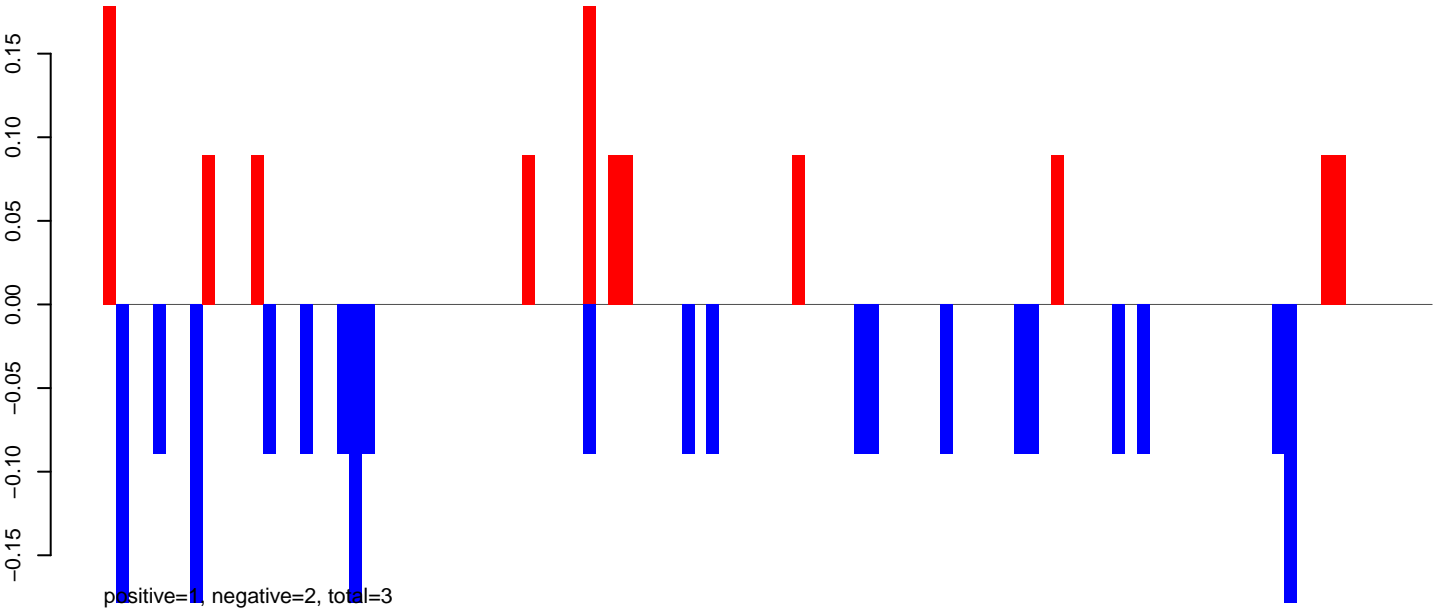

AeAeg_Aag2_DENV2K0048.24_35.rep

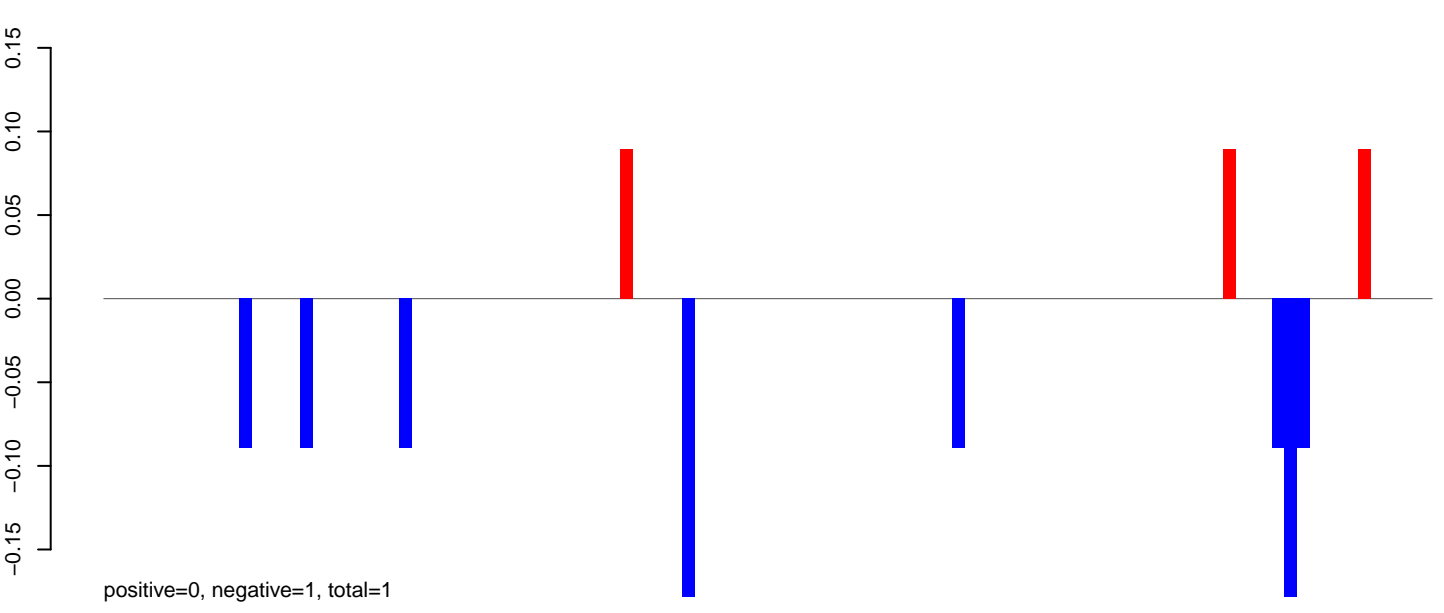

AeAeg_Aag2_DENV2K0048.rep

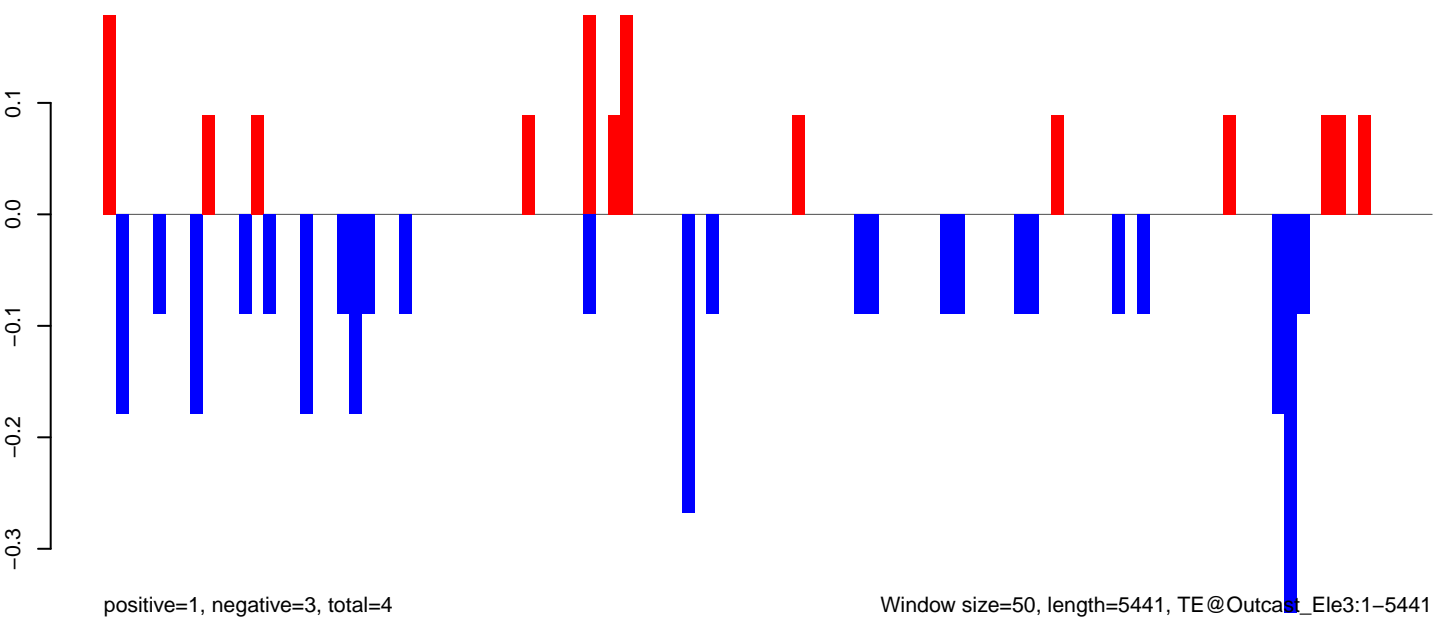

AeAeg_Aag2_DENV2K0048.18_23.rep

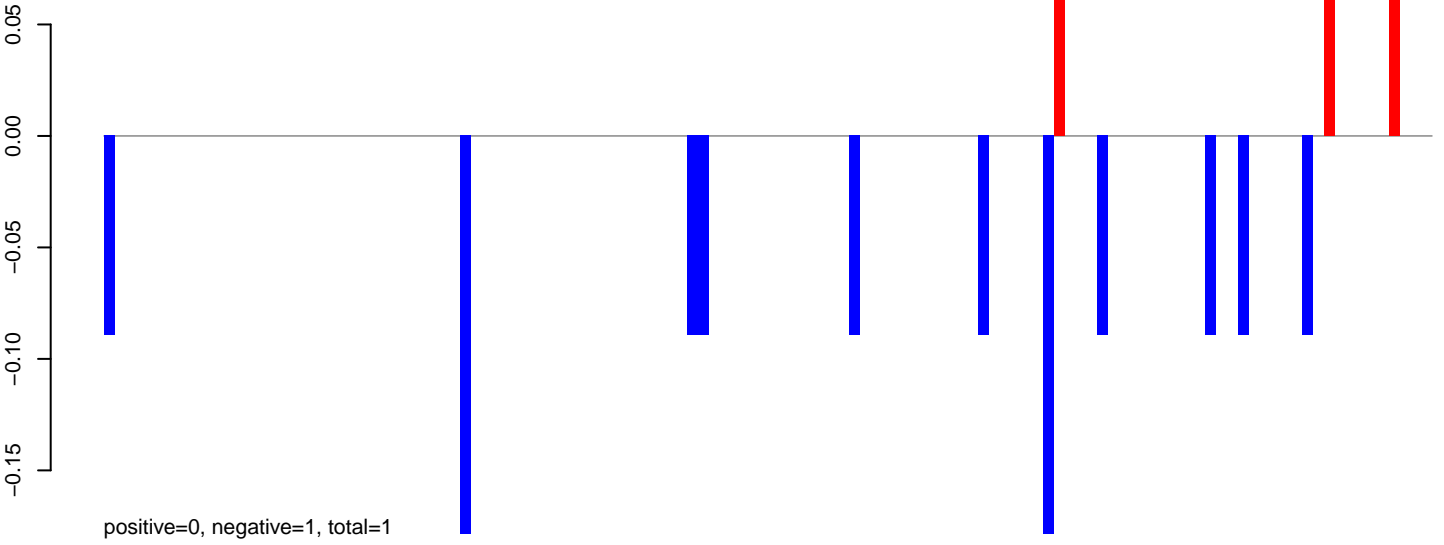

AeAeg_Aag2_DENV2K0048.24_35.rep

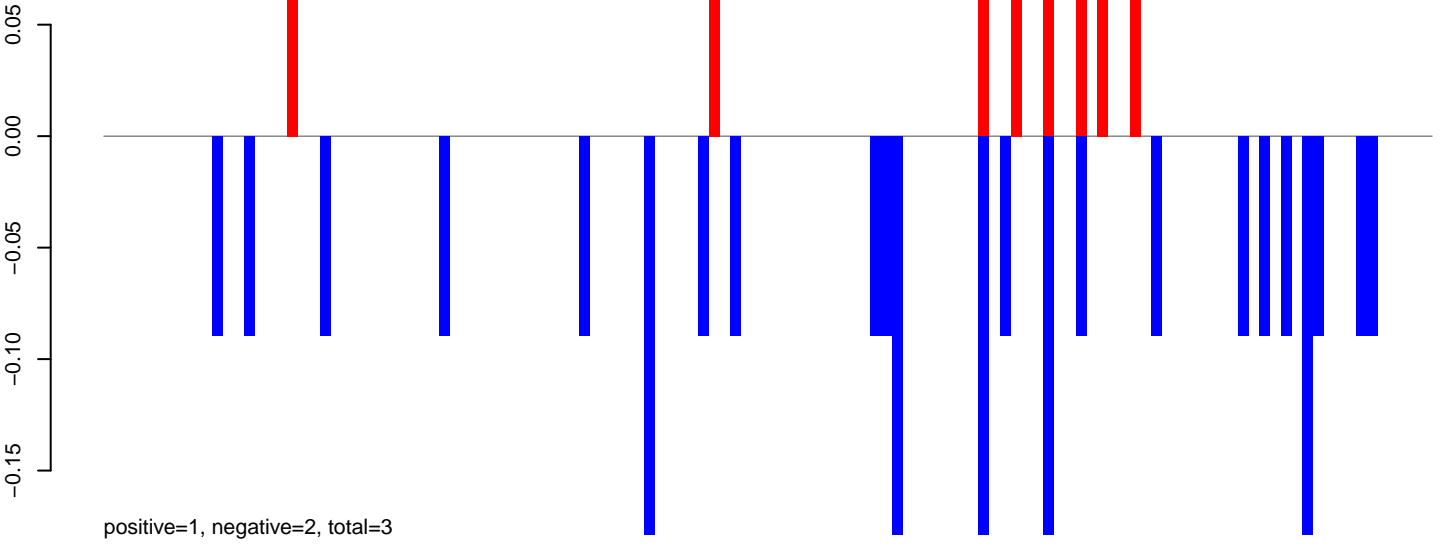

AeAeg_Aag2_DENV2K0048.rep

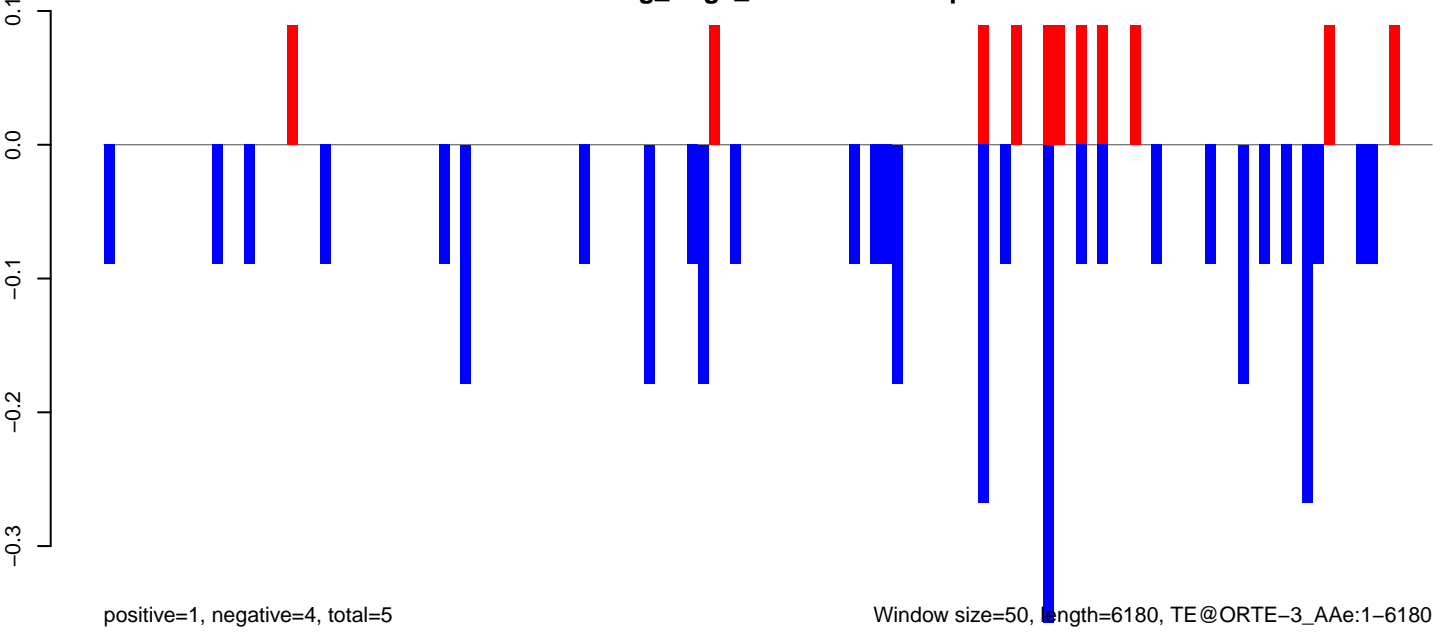

AeAeg_Aag2_DENV2K0048.18_23.rep

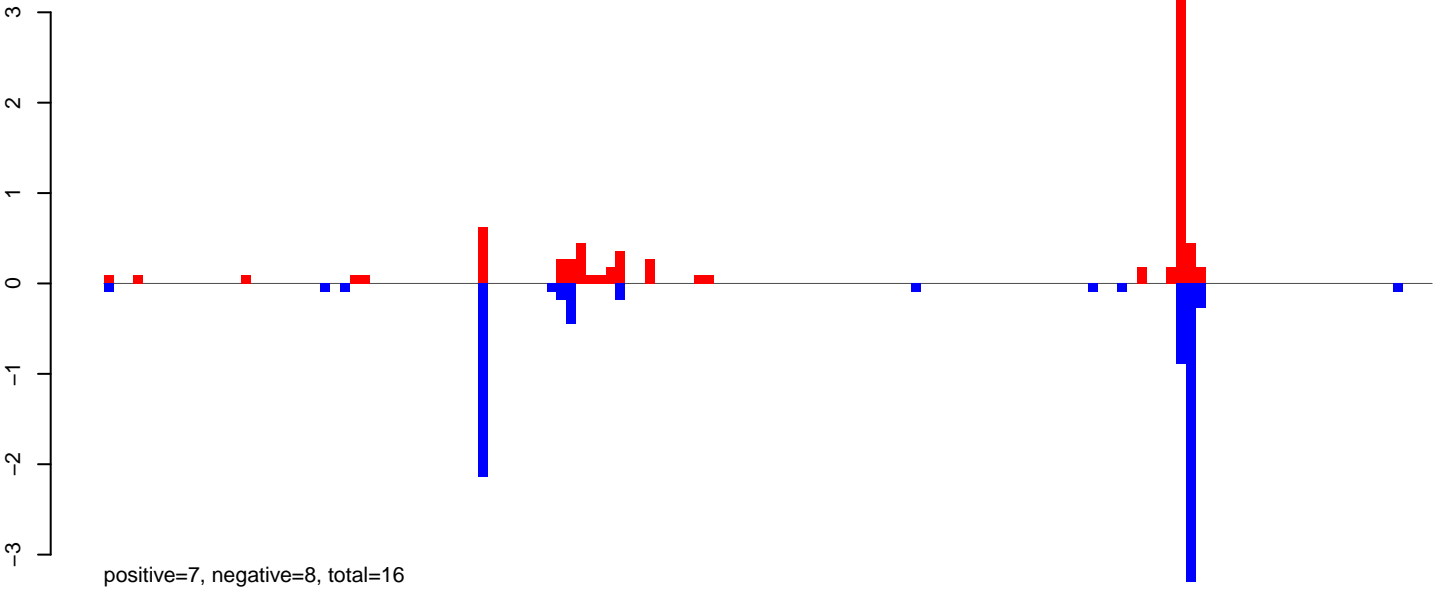

AeAeg_Aag2_DENV2K0048.24_35.rep

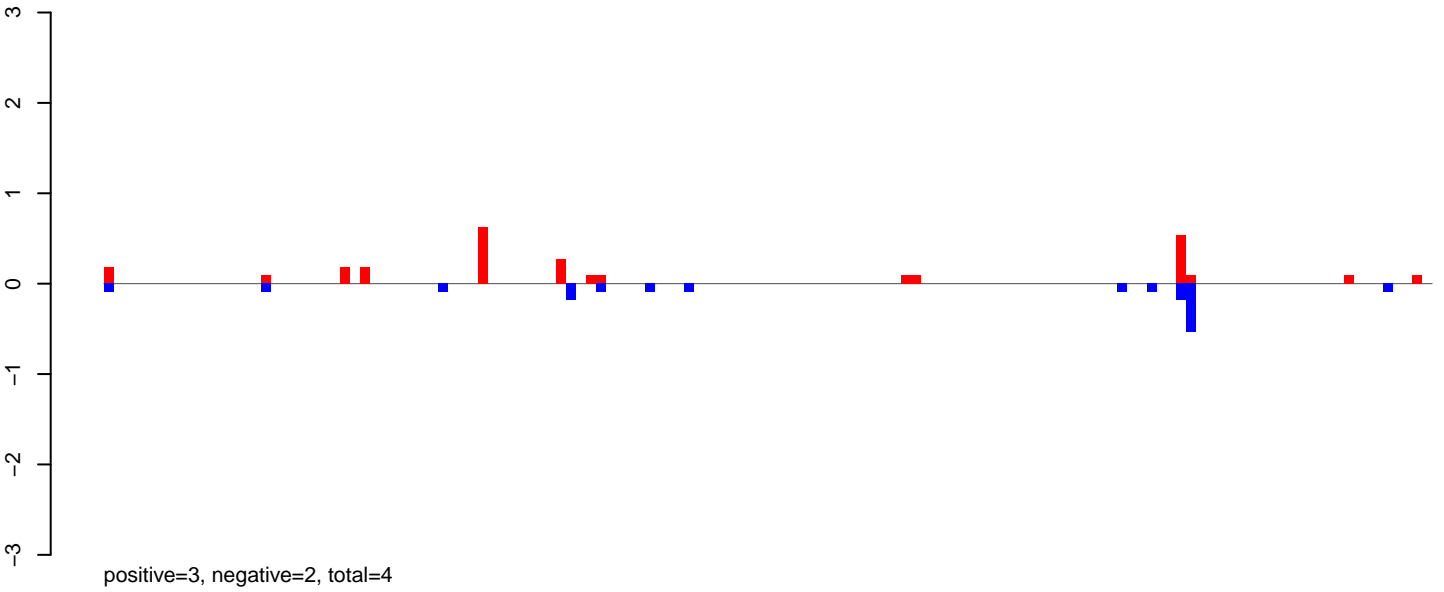

AeAeg_Aag2_DENV2K0048.rep

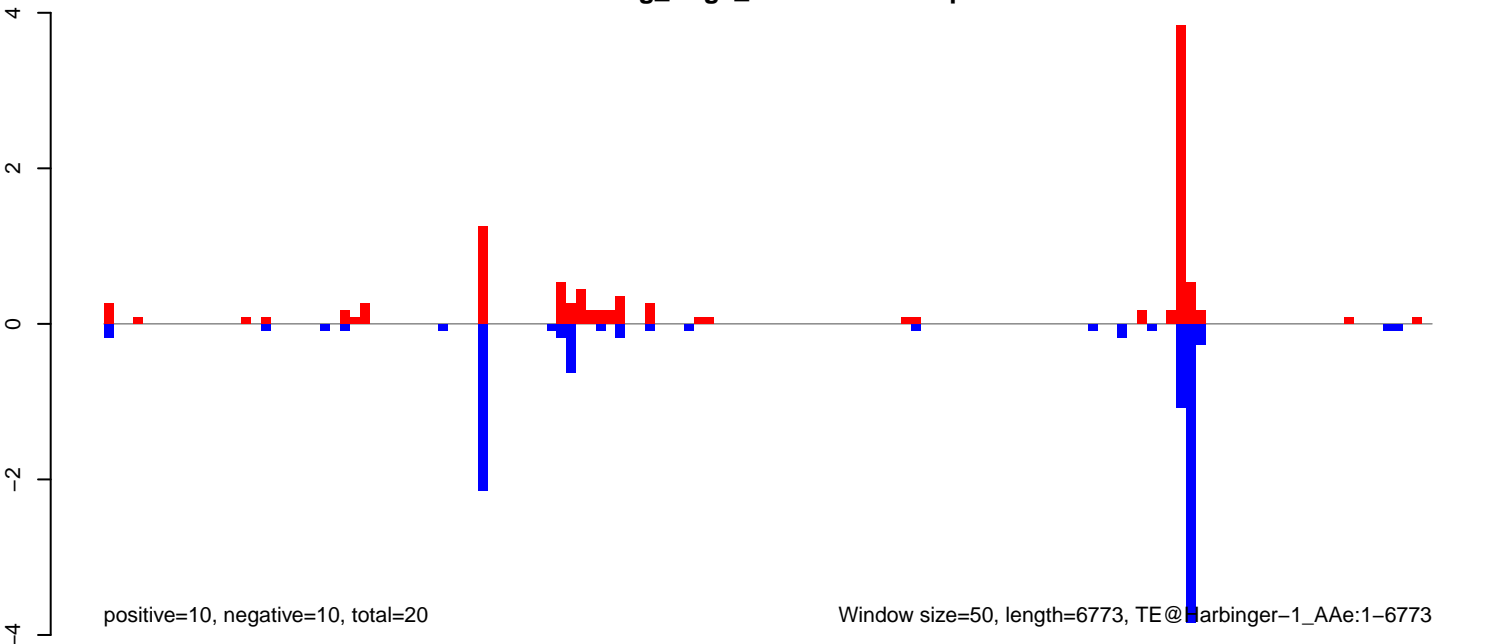

AeAeg_Aag2_DENV2K0048.18_23.rep

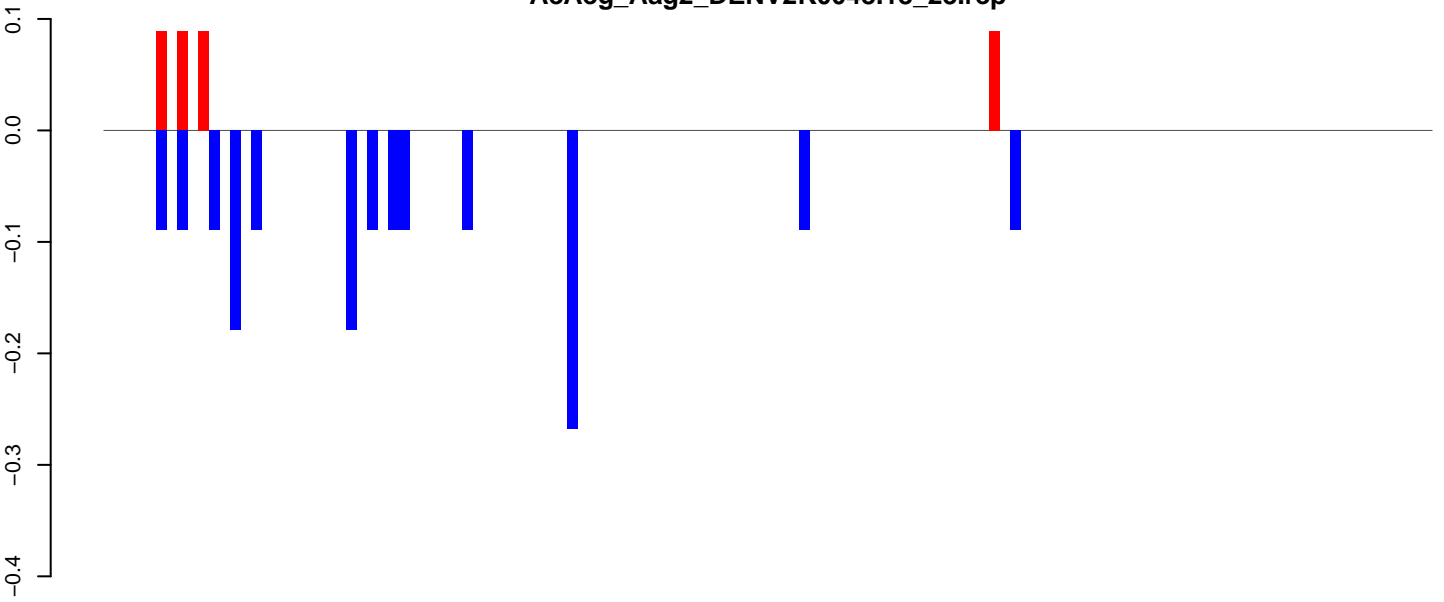

AeAeg_Aag2_DENV2K0048.24_35.rep

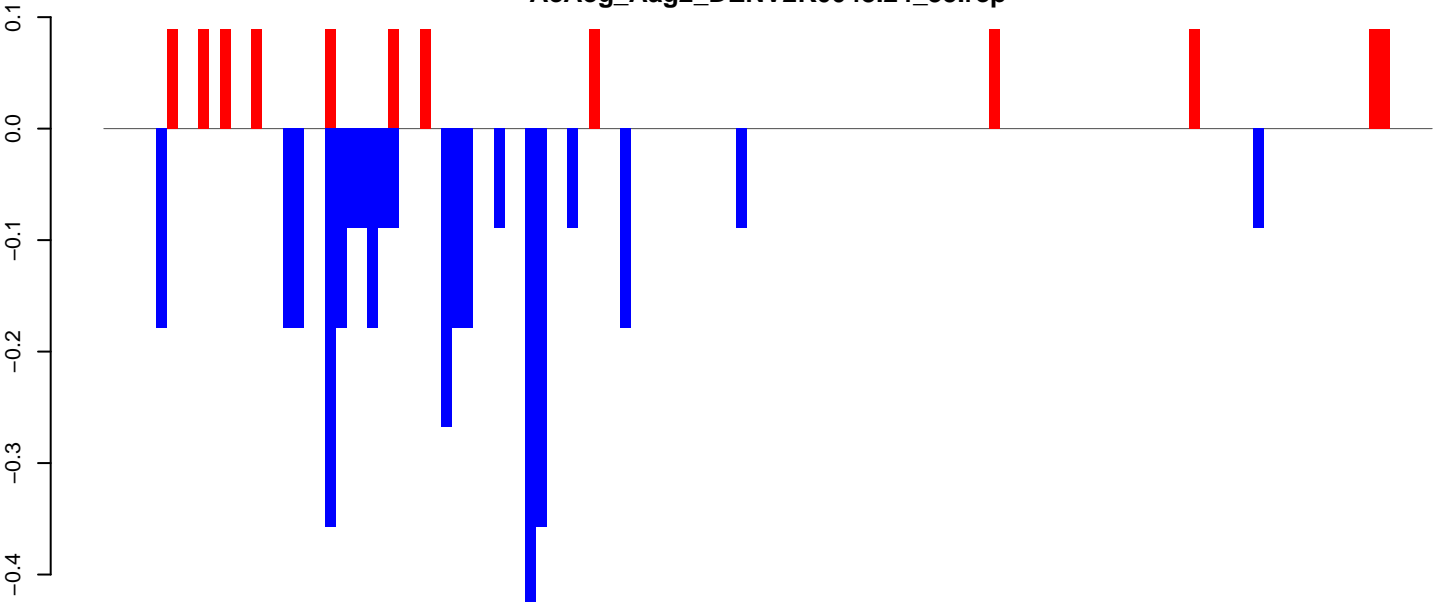

AeAeg_Aag2_DENV2K0048.rep

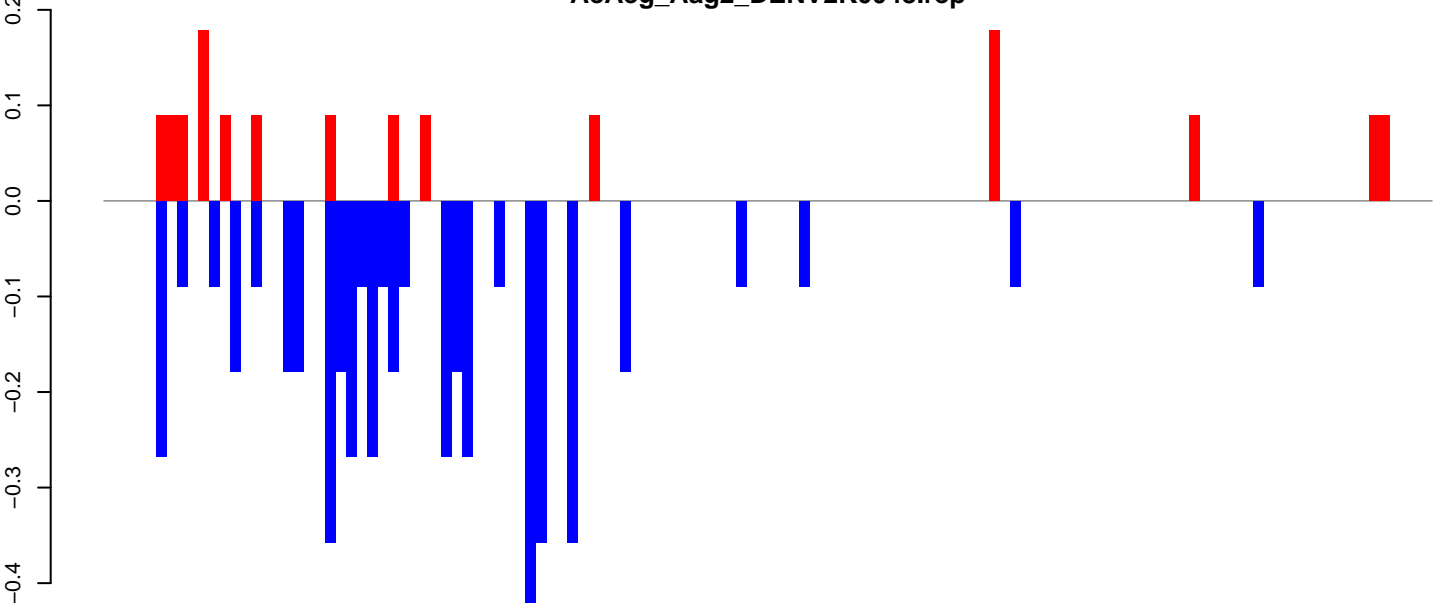

Window size=50, length=6346, TE@Gypsy-291_AA-LTR-I:1-6346

0 1000 2000 3000 4000 5000 6000

AeAeg_Aag2_DENV2K0048.18_23.rep

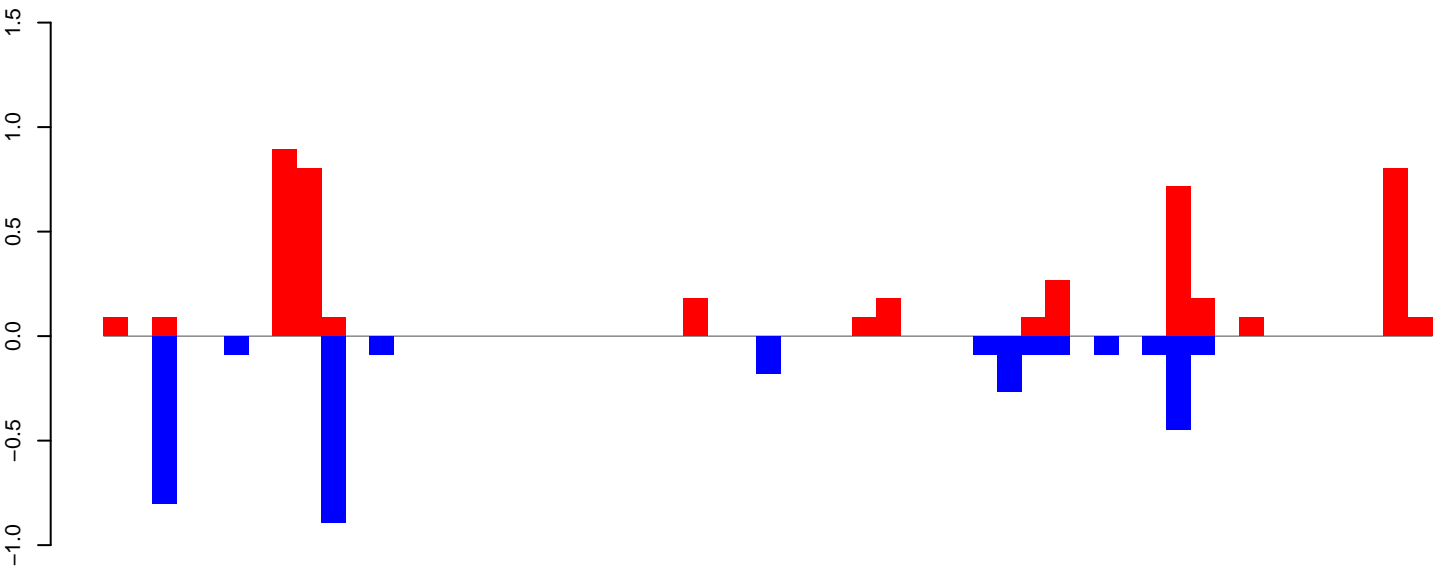

positive=5, negative=3, total=8

AeAeg_Aag2_DENV2K0048.24_35.rep

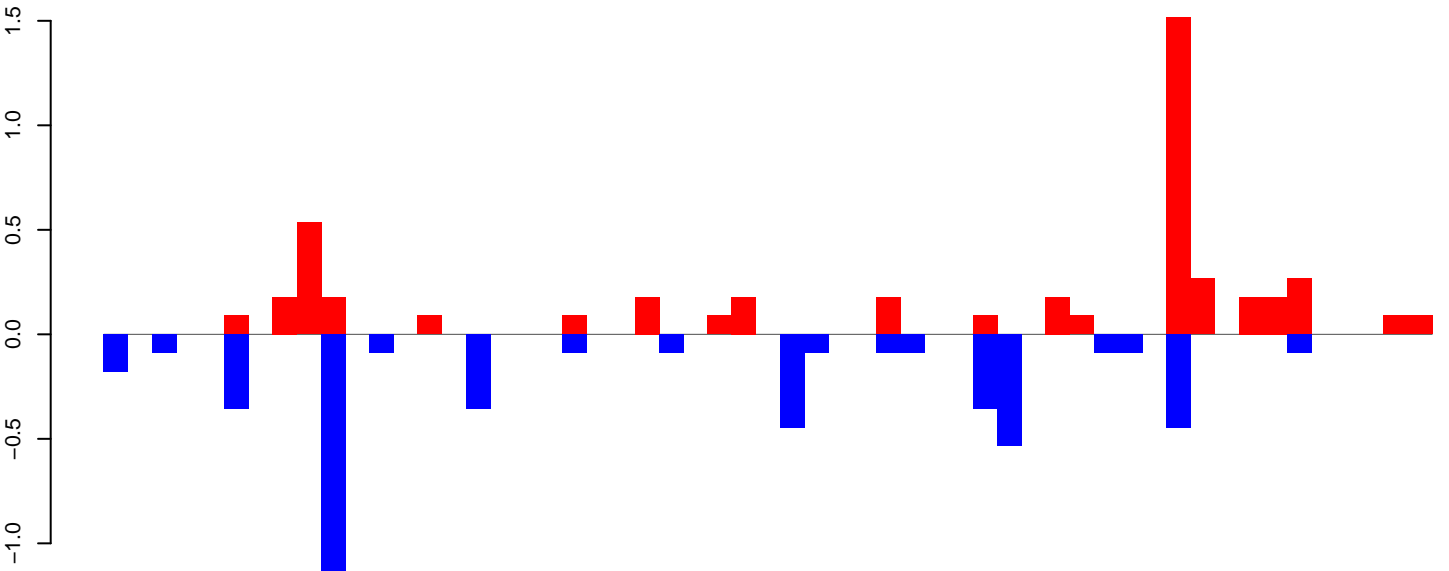

positive=5, negative=5, total=10

AeAeg_Aag2_DENV2K0048.rep

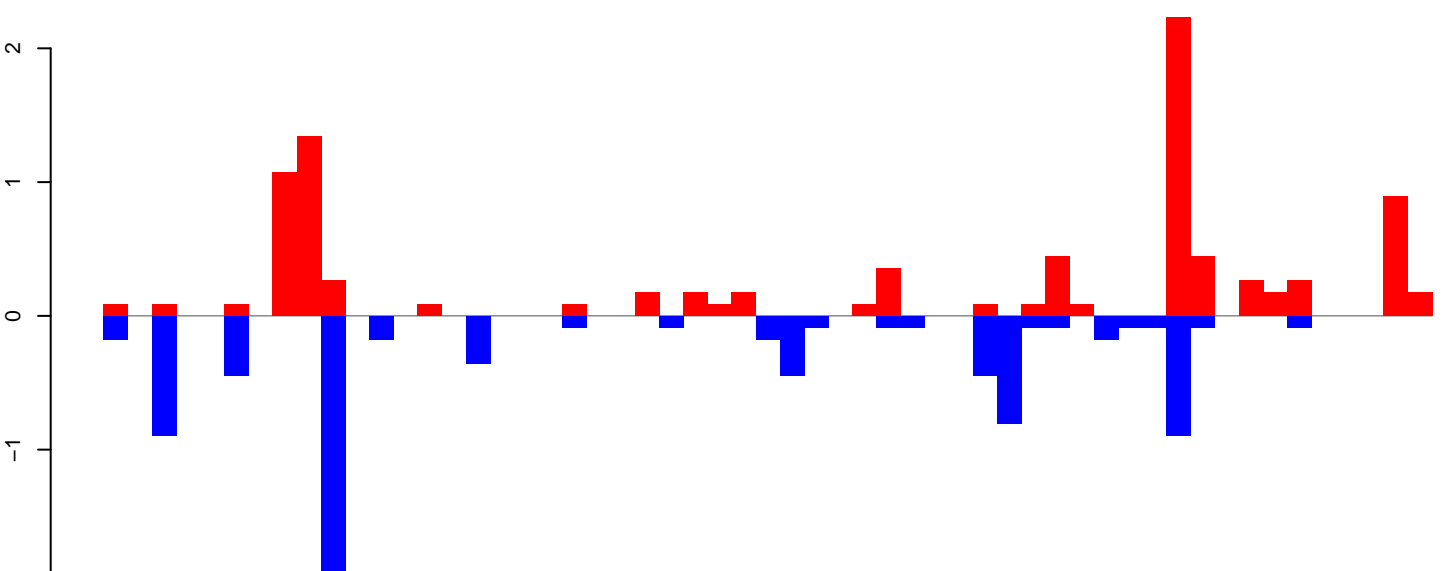

positive=10, negative=8, total=18

Window size=50, length=2794, TE@Chapaev-N1_AAe:1-2794

0 500 1000 1500 2000 2500

AeAeg_Aag2_DENV2K0048.18_23.rep

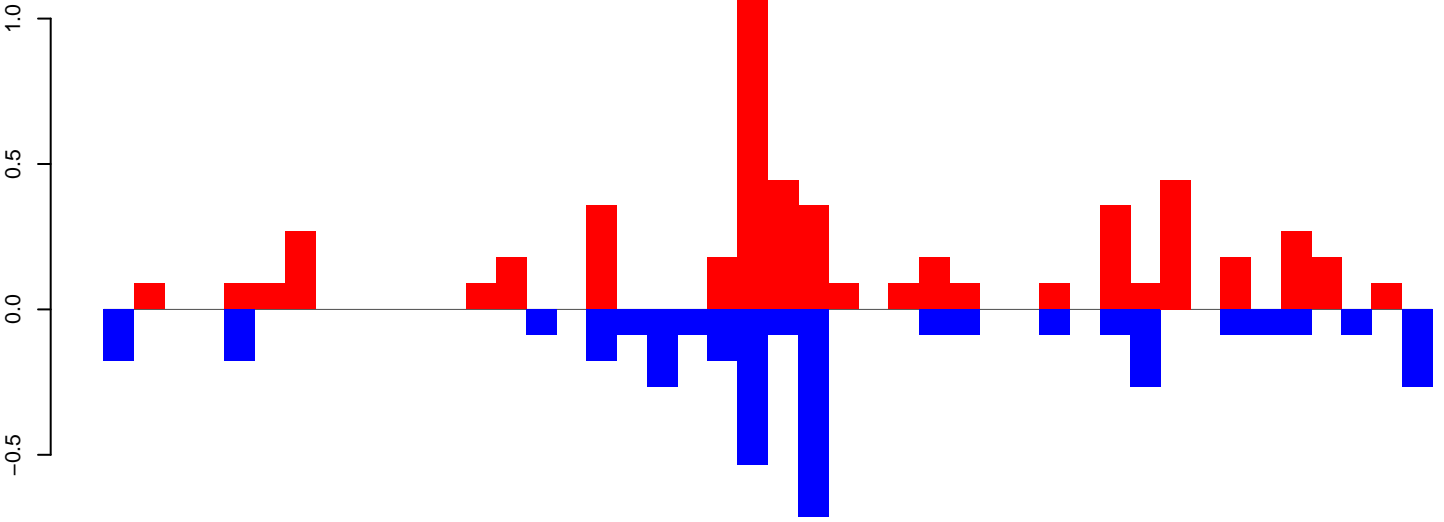

positive=5, negative=4, total=10

AeAeg_Aag2_DENV2K0048.24_35.rep

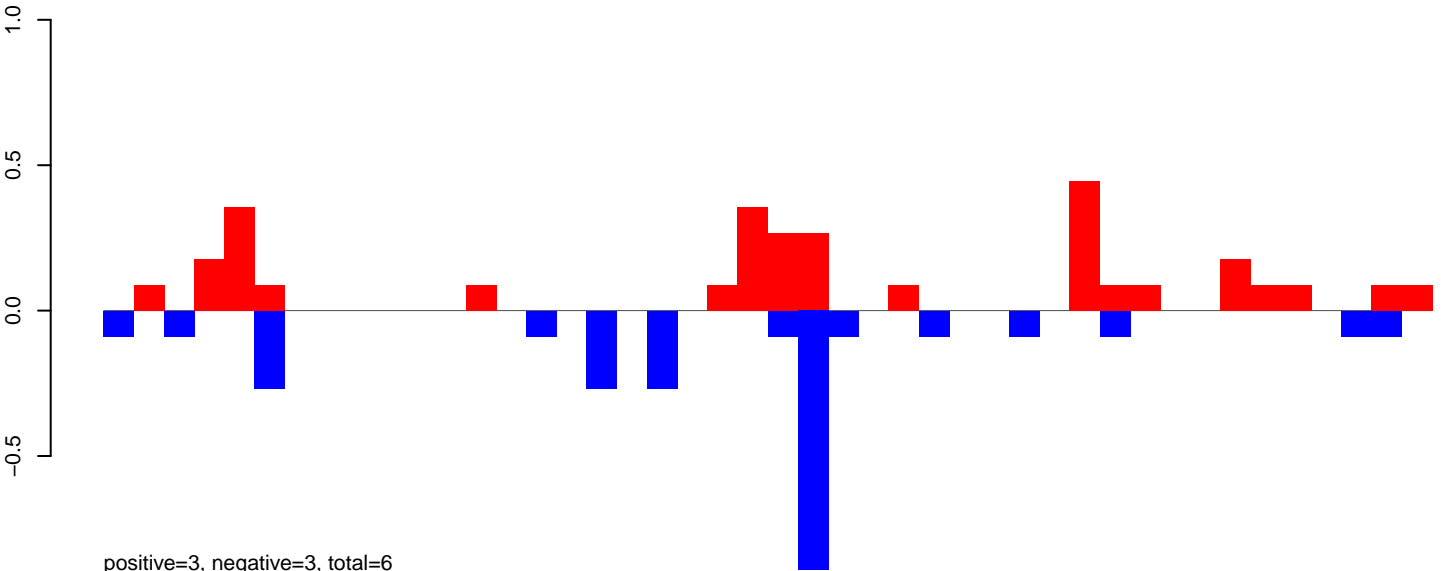

positive=3, negative=3, total=6

AeAeg_Aag2_DENV2K0048.rep

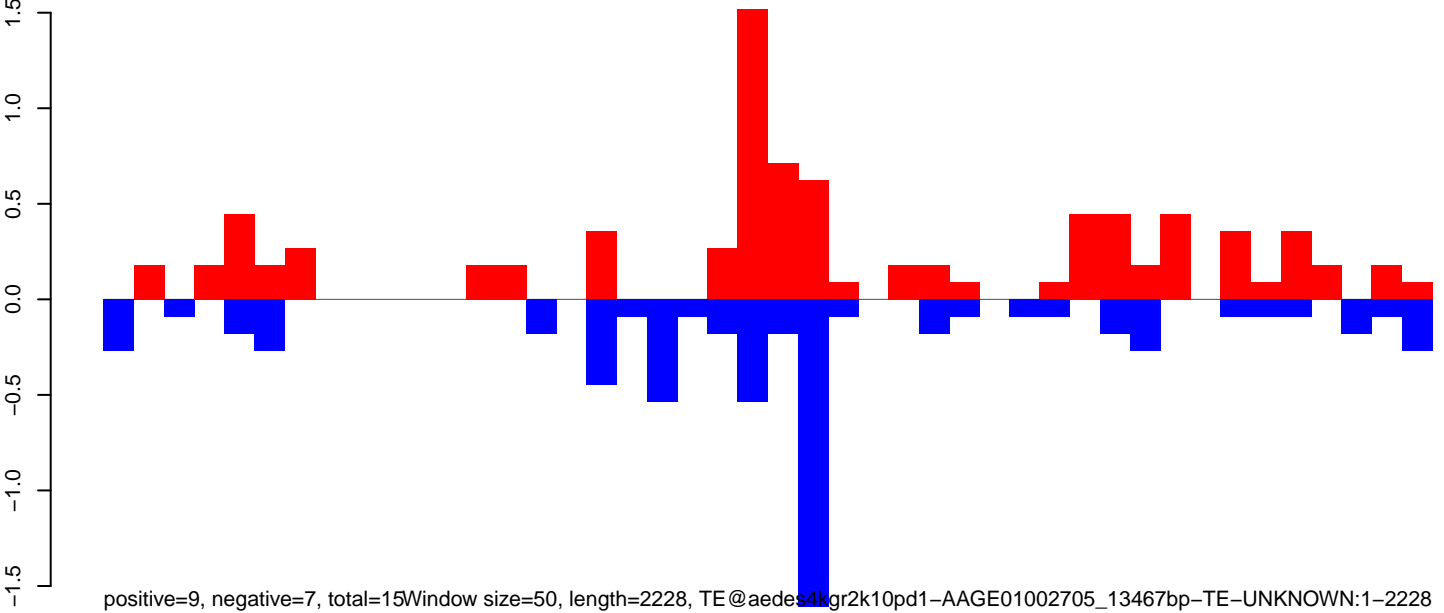

positive=9, negative=7, total=15 Window size=50, length=2228, TE@aedes4kgr2k10pd1-AAGE01002705_13467bp-TE-UNKNOWN:1-2228

AeAeg_Aag2_DENV2K0048.18_23.rep

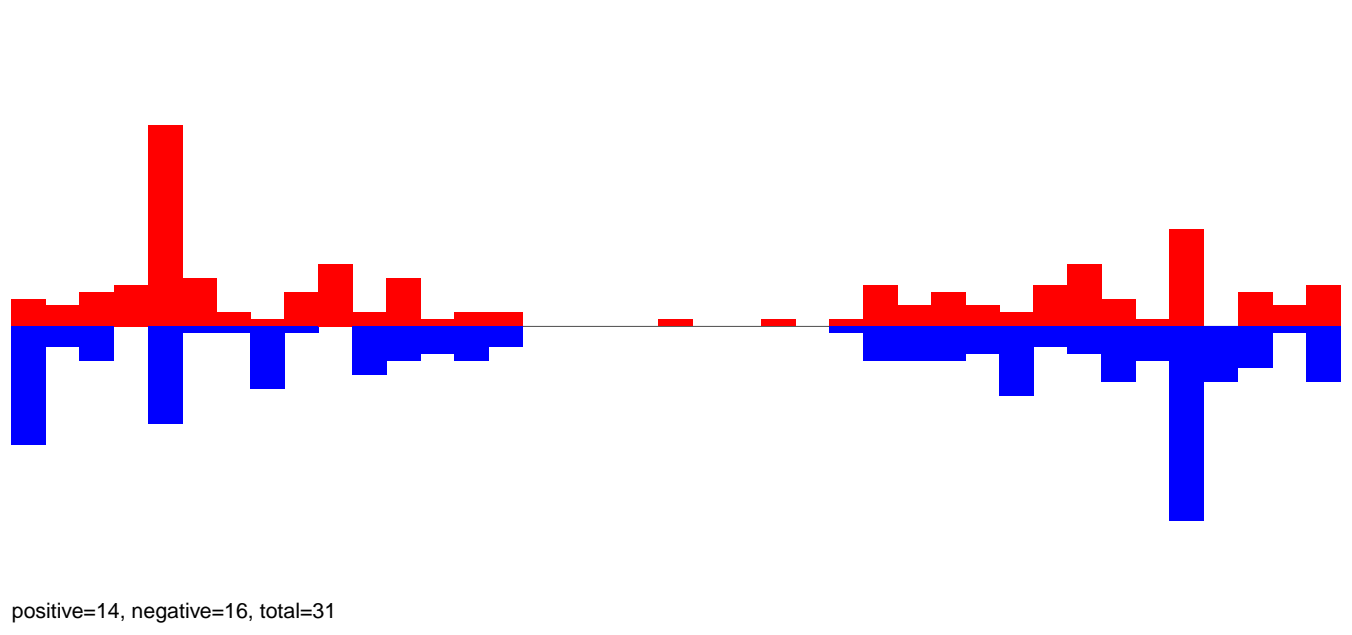

AeAeg_Aag2_DENV2K0048.24_35.rep

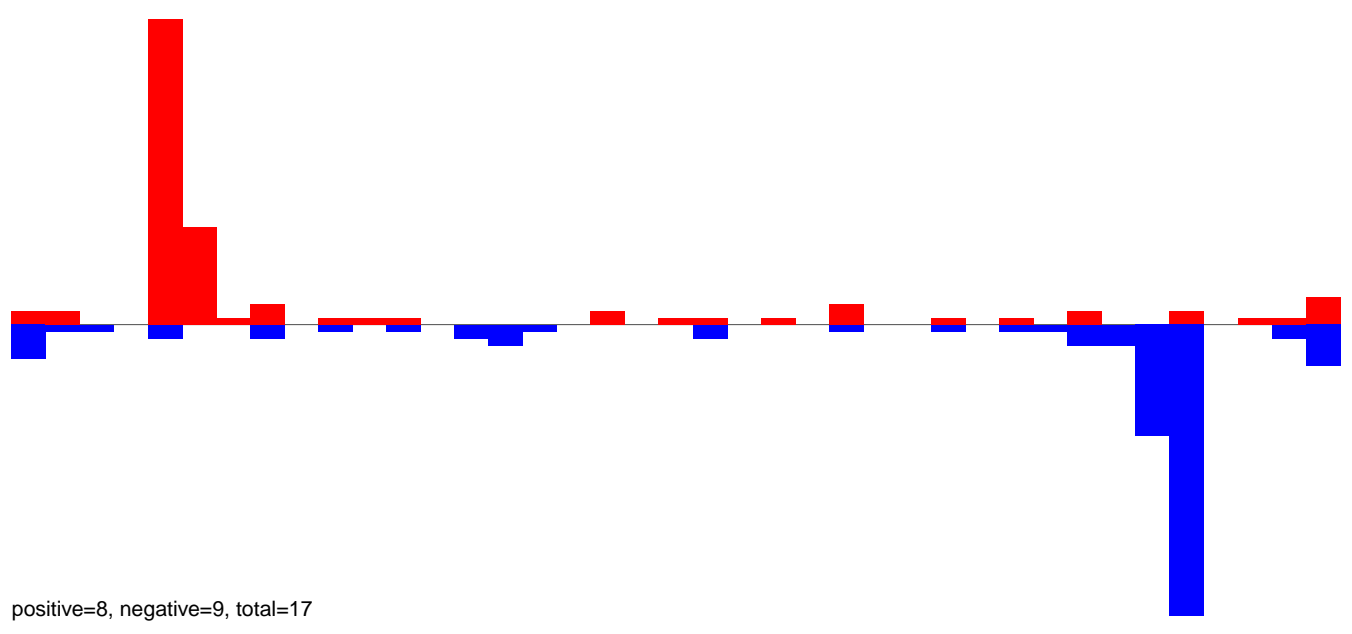

AeAeg_Aag2_DENV2K0048.rep

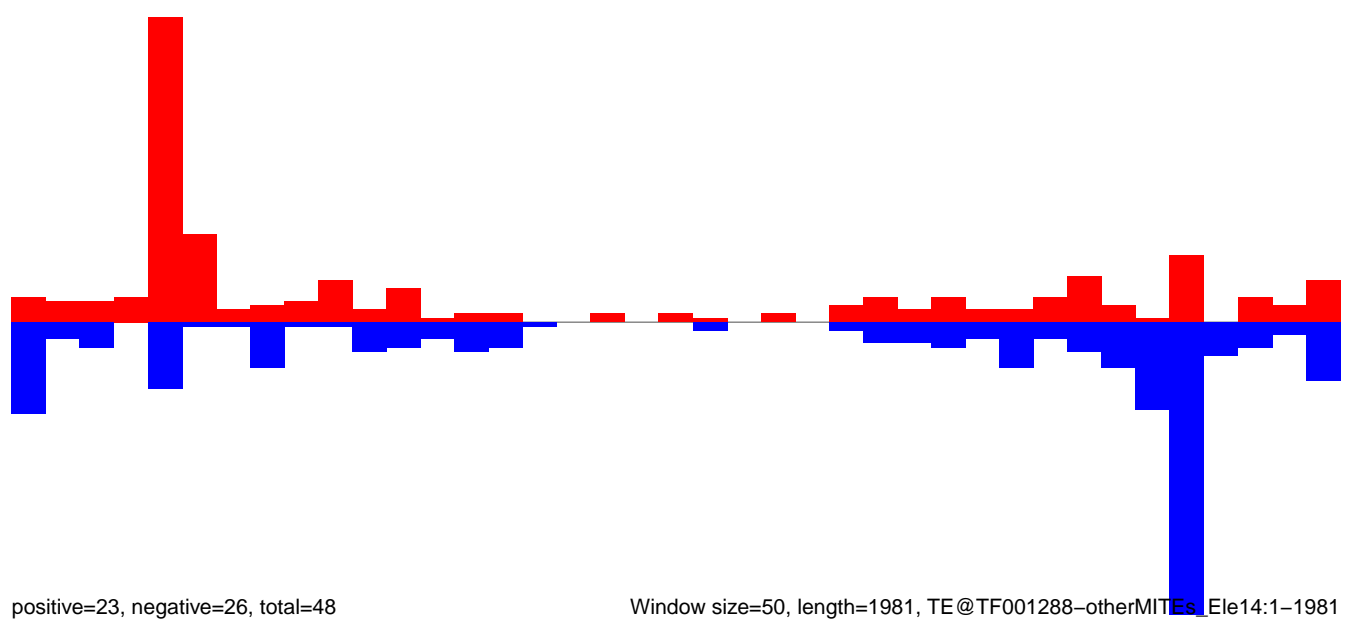

Window size=50, length=1981, TE@TF001288-otherMITEs_Ele14:1-1981

0 500 1000 1500 2000

AeAeg_Aag2_DENV2K0048.18_23.rep

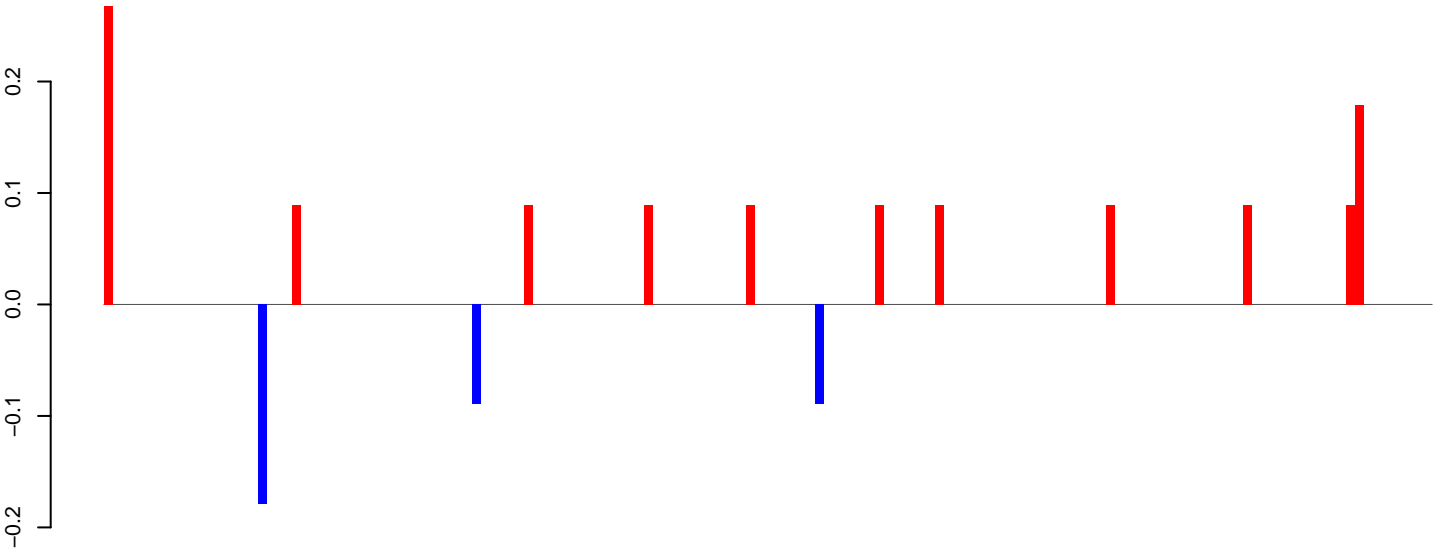

positive=1, negative=0, total=2

AeAeg_Aag2_DENV2K0048.24_35.rep

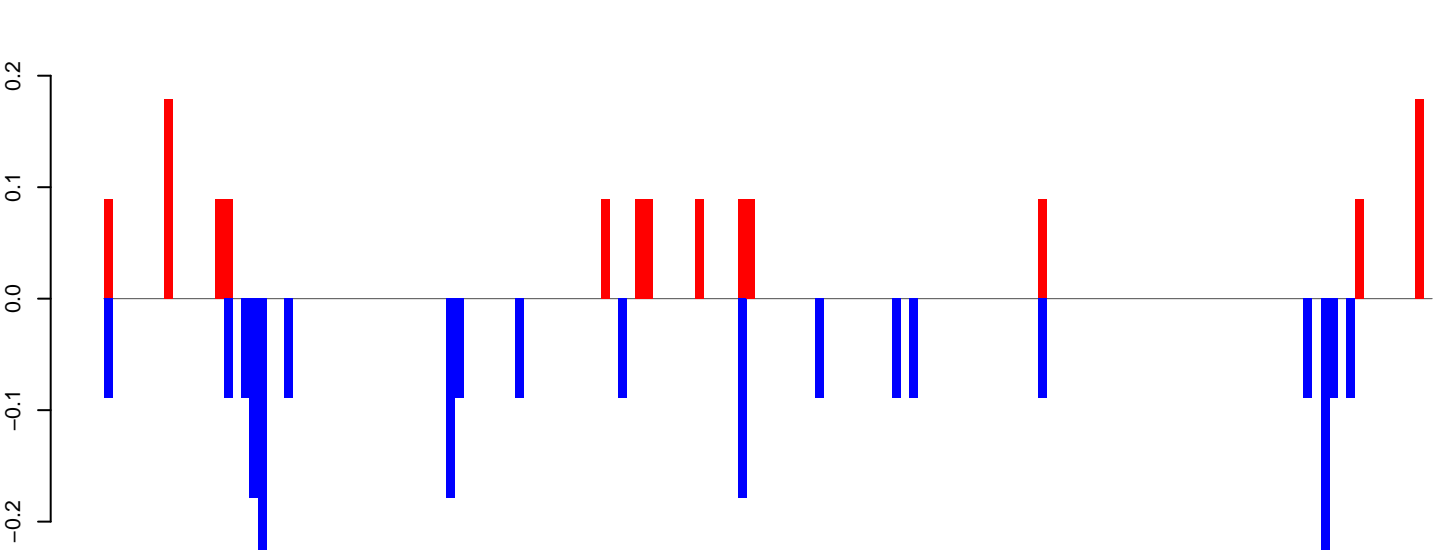

positive=1, negative=2, total=4

AeAeg_Aag2_DENV2K0048.rep

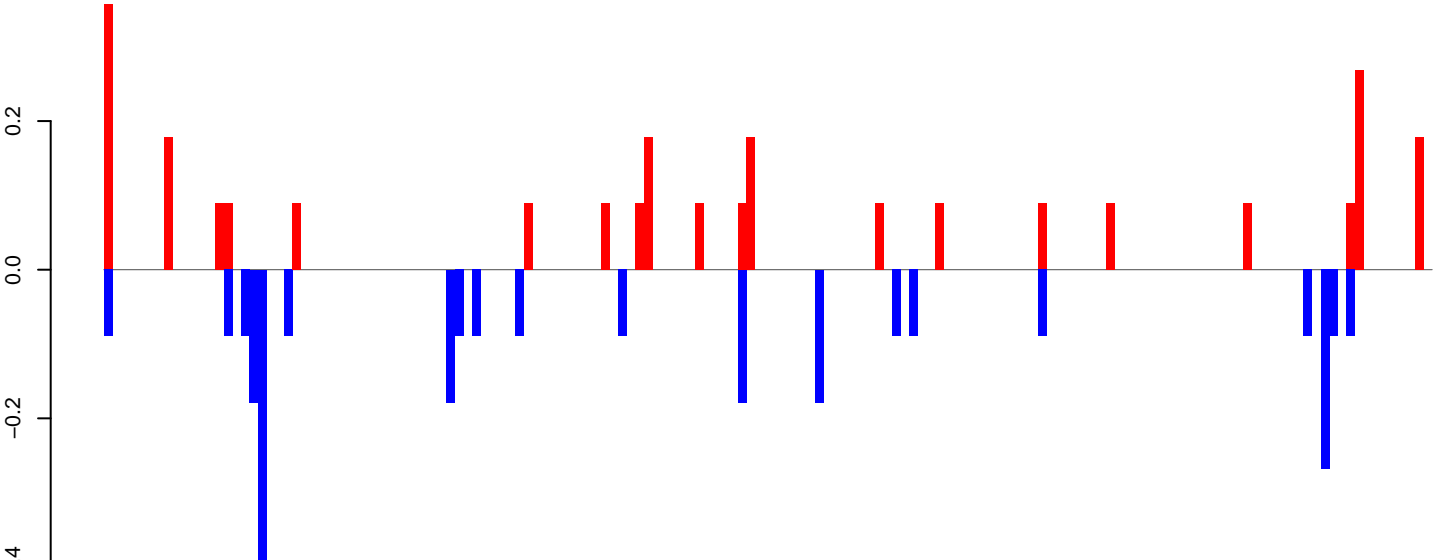

positive=3, negative=3, total=5

Window size=50, length=7786, TE@TF000438-Pao_Bel_Ele195:1-7786

AeAeg_Aag2_DENV2K0048.18_23.rep

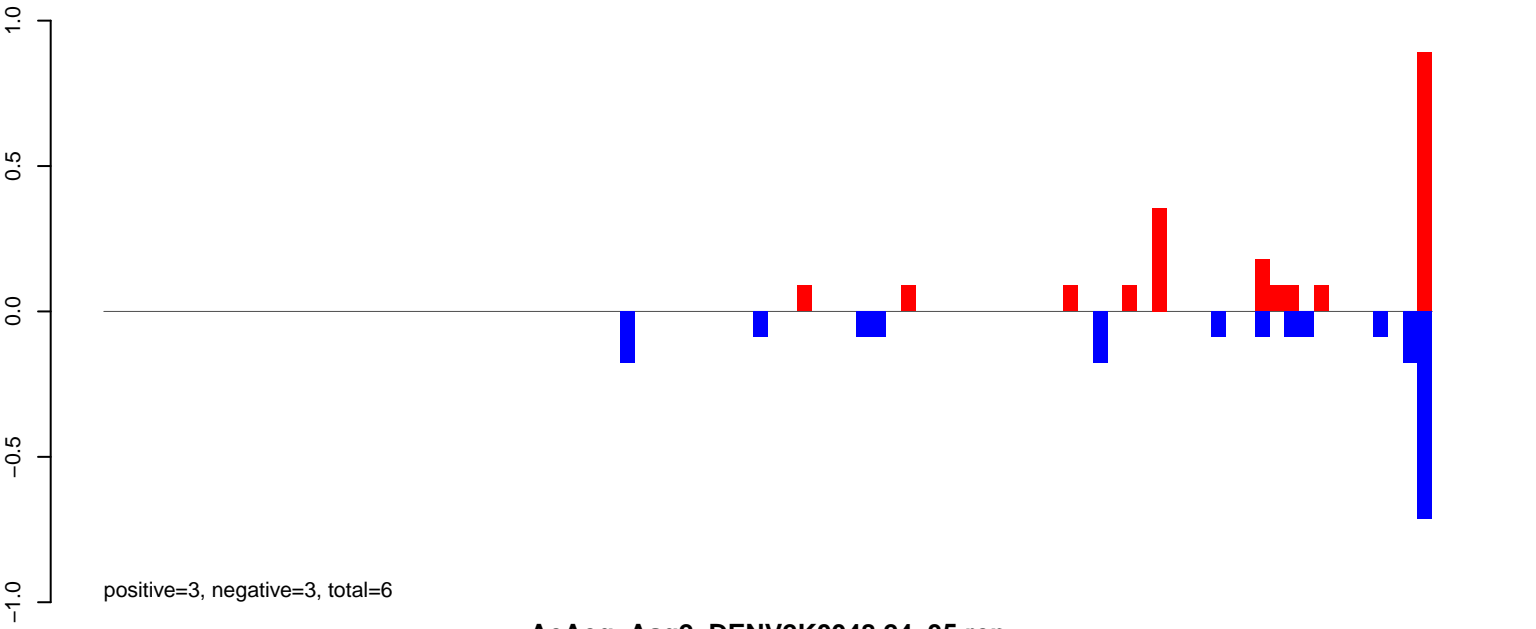

AeAeg_Aag2_DENV2K0048.24_35.rep

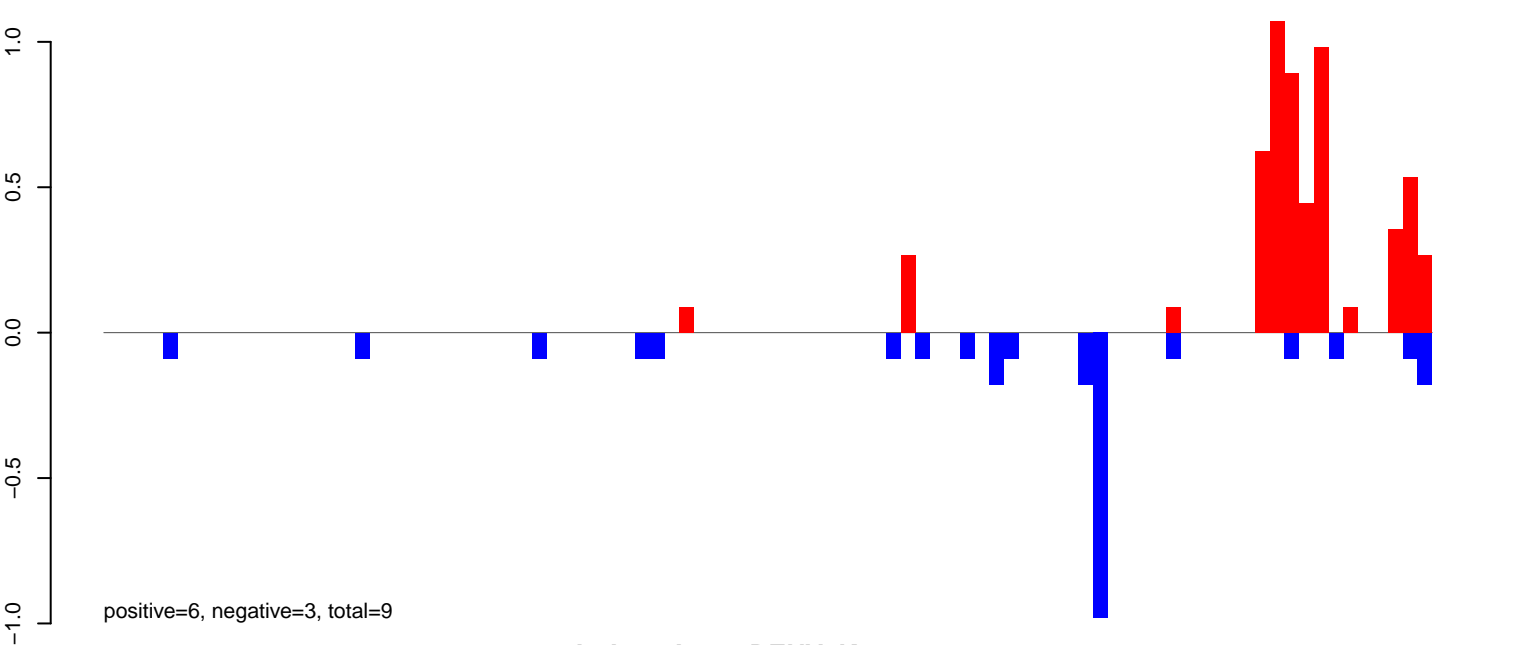

AeAeg_Aag2_DENV2K0048.rep

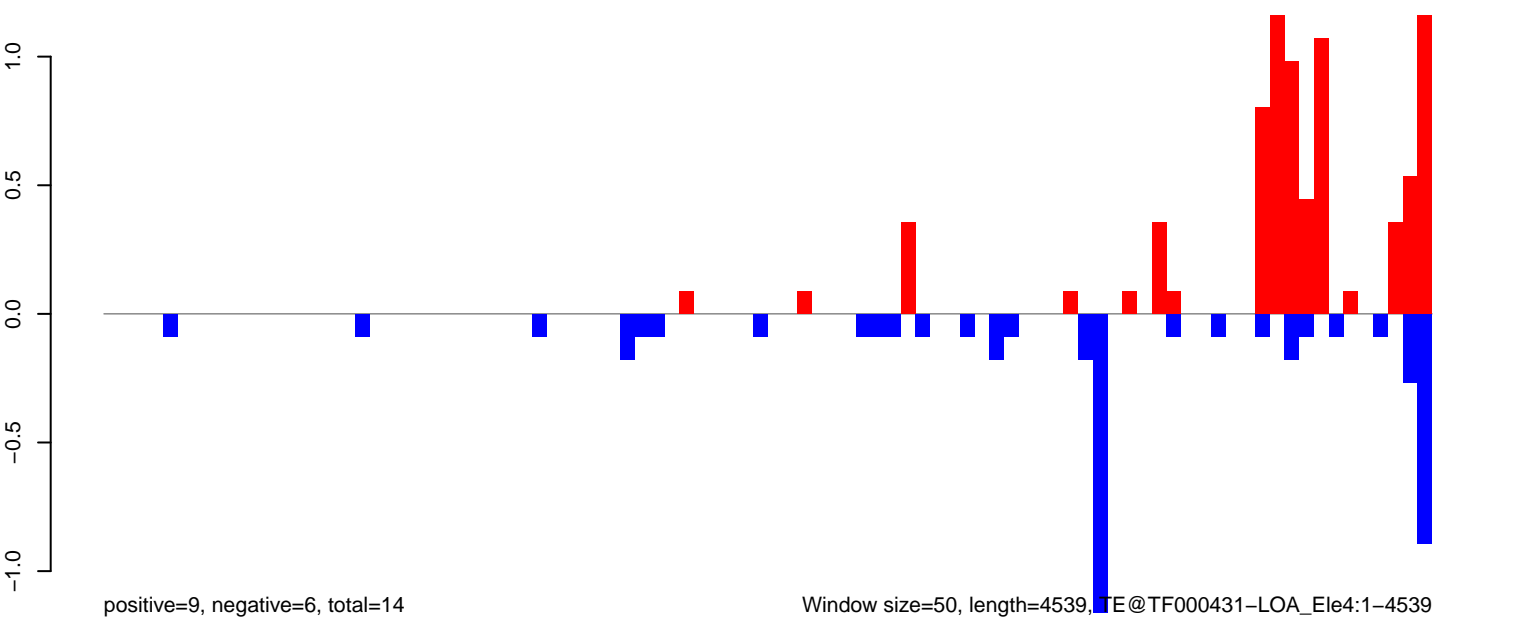

AeAeg_Aag2_DENV2K0048.18_23.rep

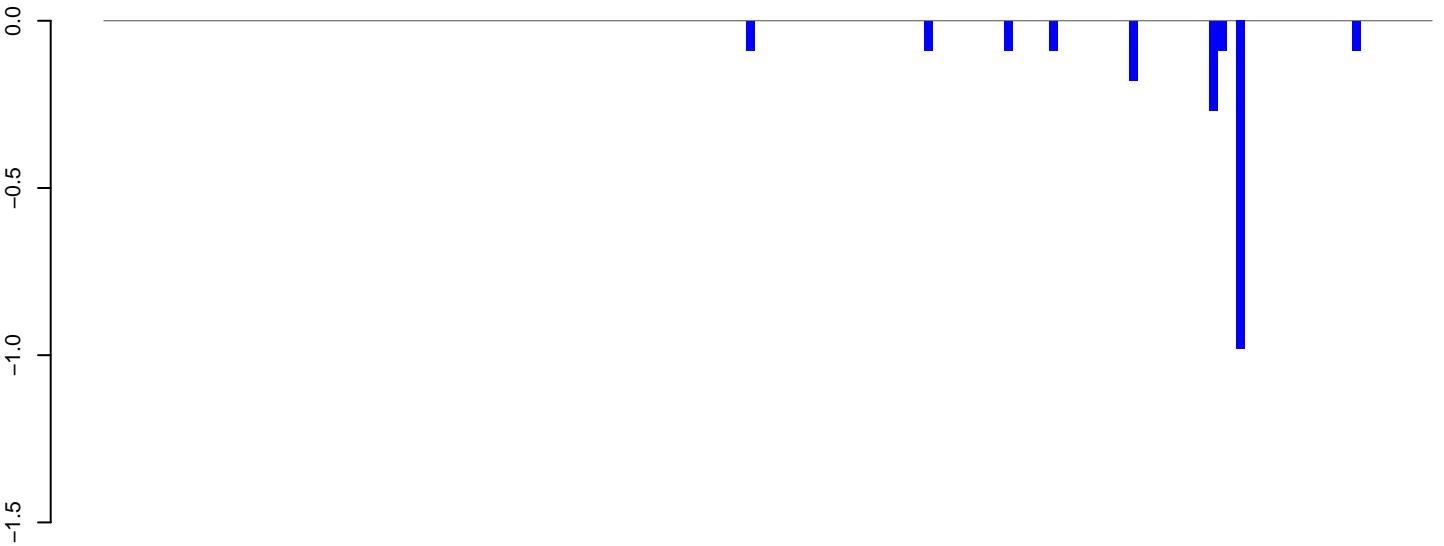

positive=0, negative=2, total=2

AeAeg_Aag2_DENV2K0048.24_35.rep

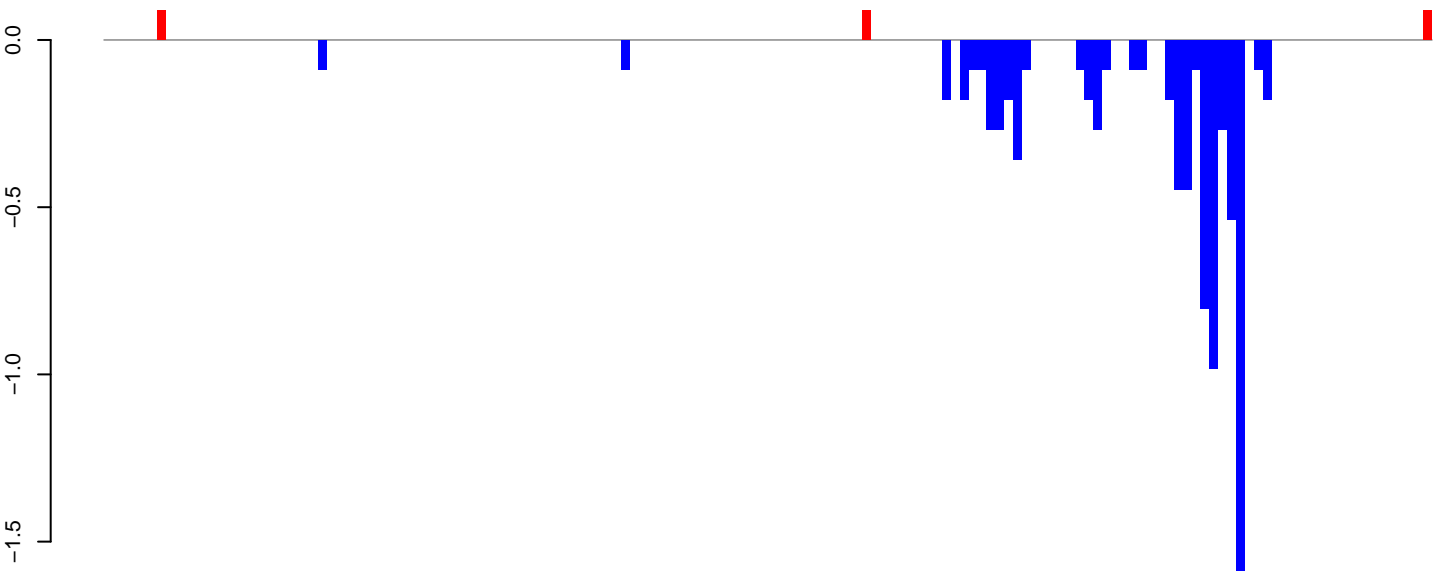

positive=0, negative=8, total=9

AeAeg_Aag2_DENV2K0048.rep

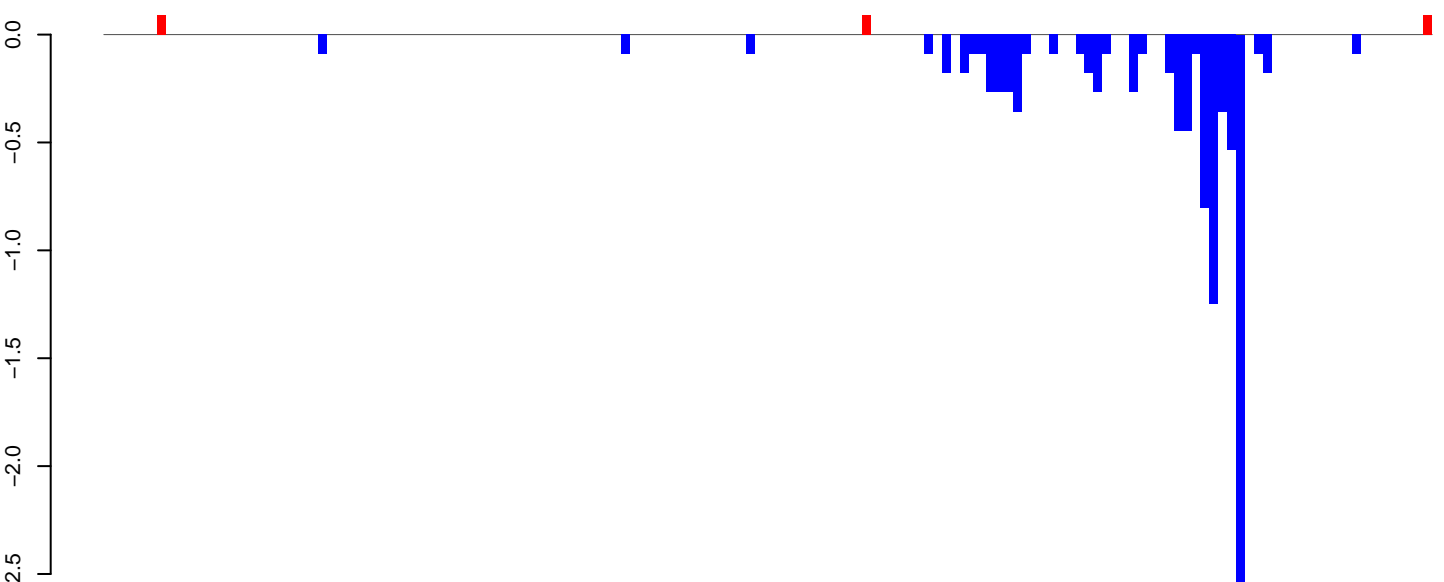

positive=0, negative=10, total=11

Window size=50, length=7479, TE@TF000319-Ty3_gypsy_Le56:1-7479

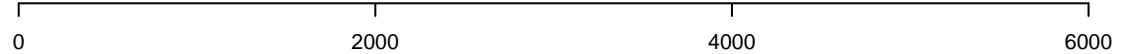

AeAeg_Aag2_DENV2K0048.18_23.rep

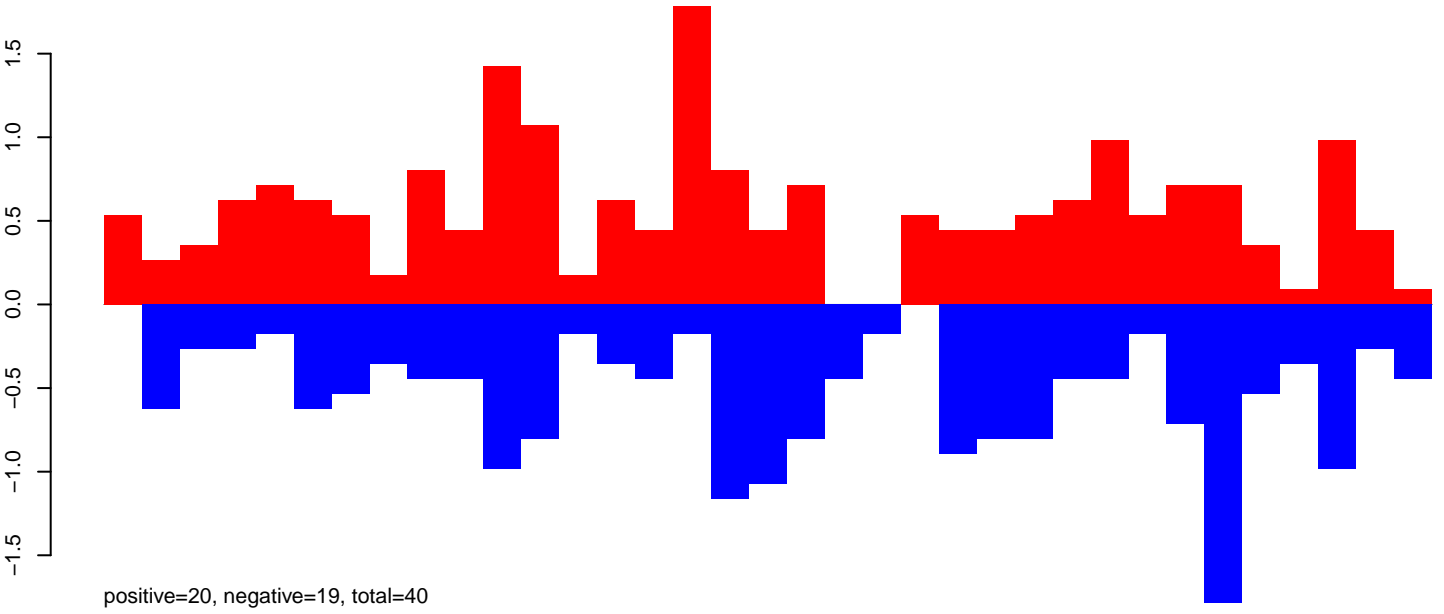

AeAeg_Aag2_DENV2K0048.24_35.rep

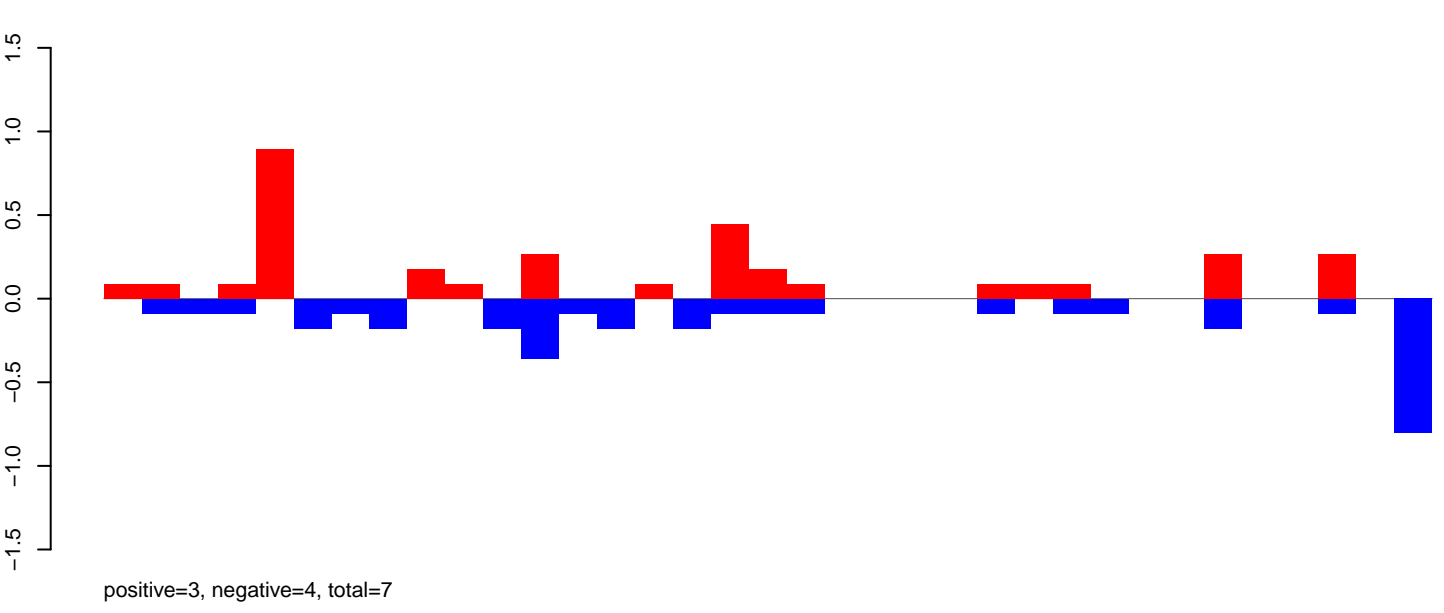

AeAeg_Aag2_DENV2K0048.rep

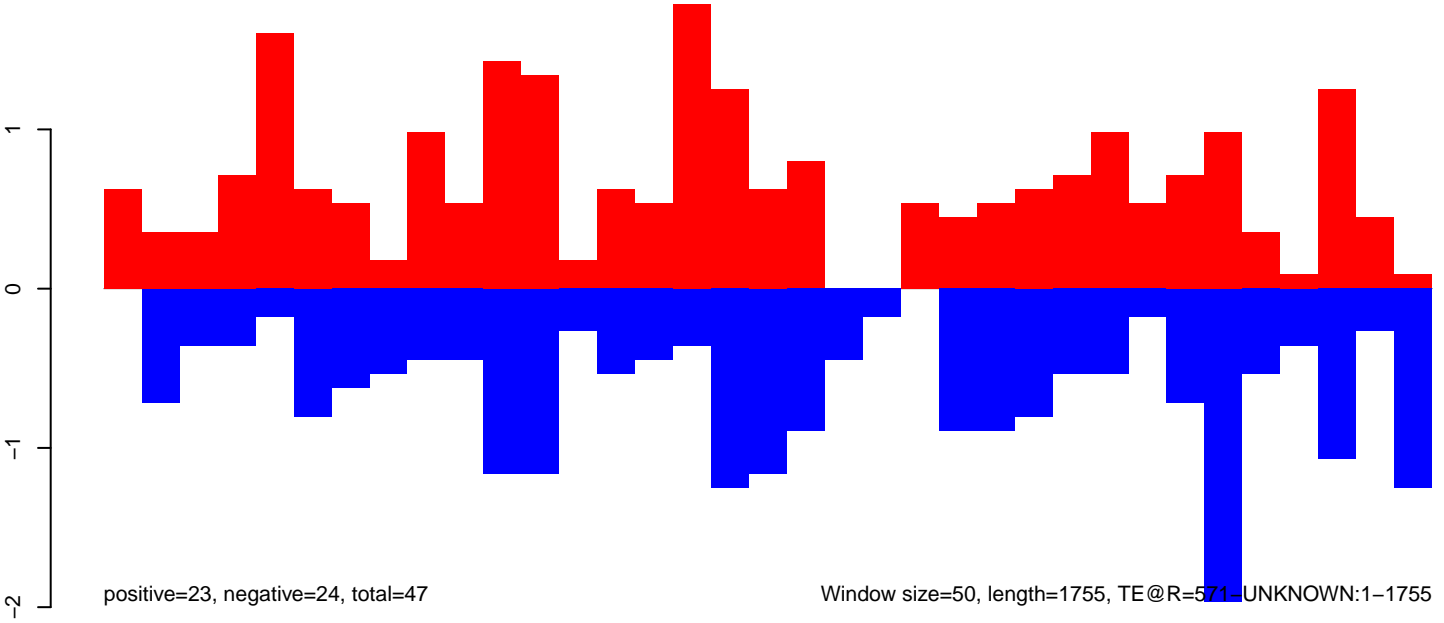

AeAeg_Aag2_DENV2K0048.18_23.rep

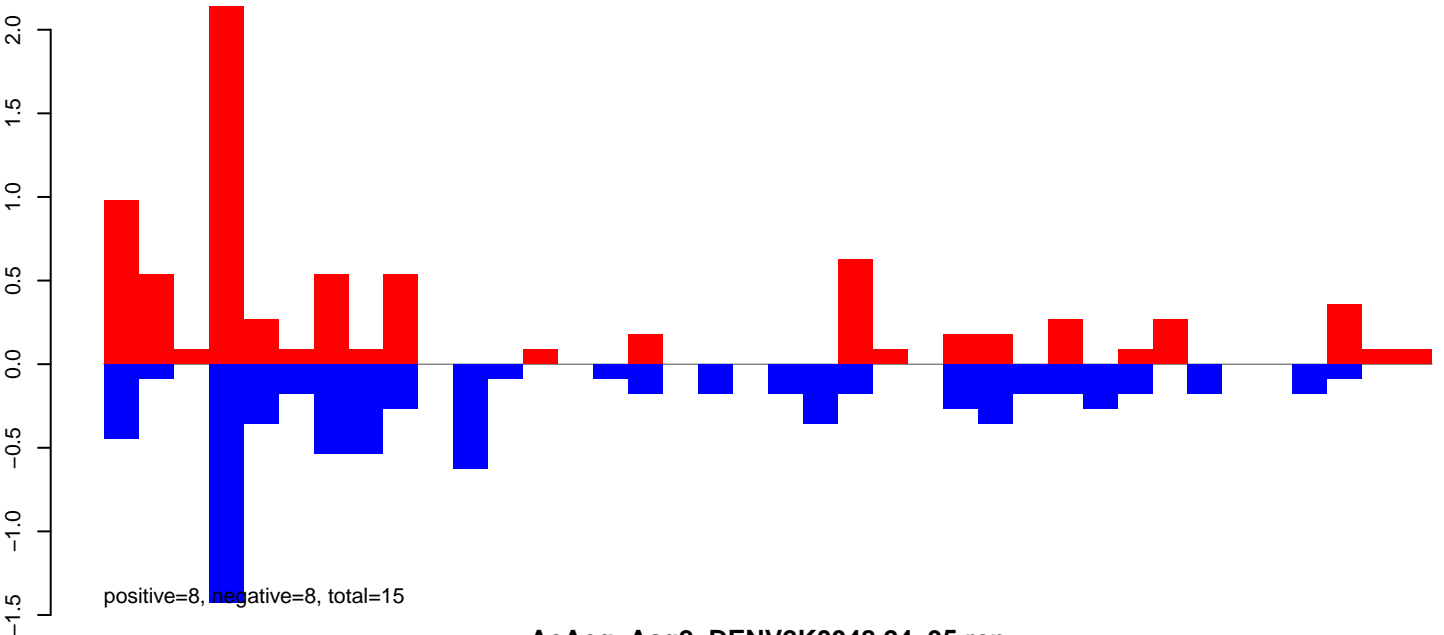

AeAeg_Aag2_DENV2K0048.24_35.rep

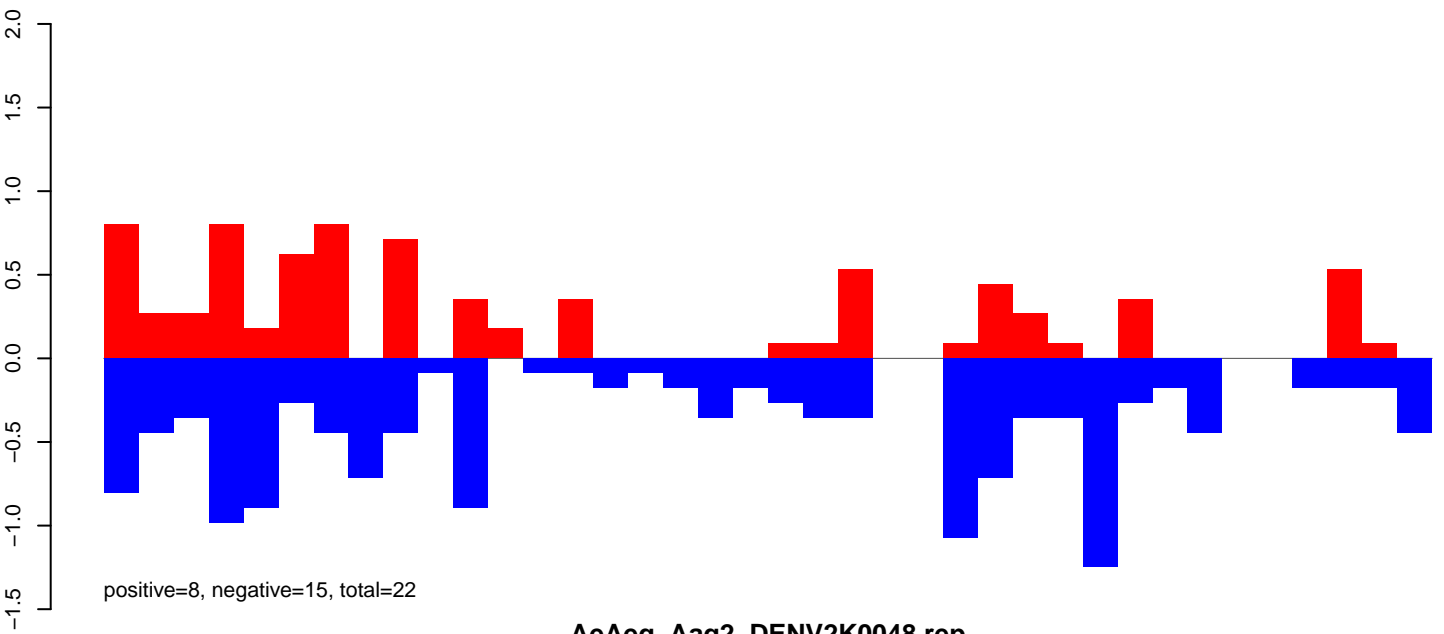

AeAeg_Aag2_DENV2K0048.rep

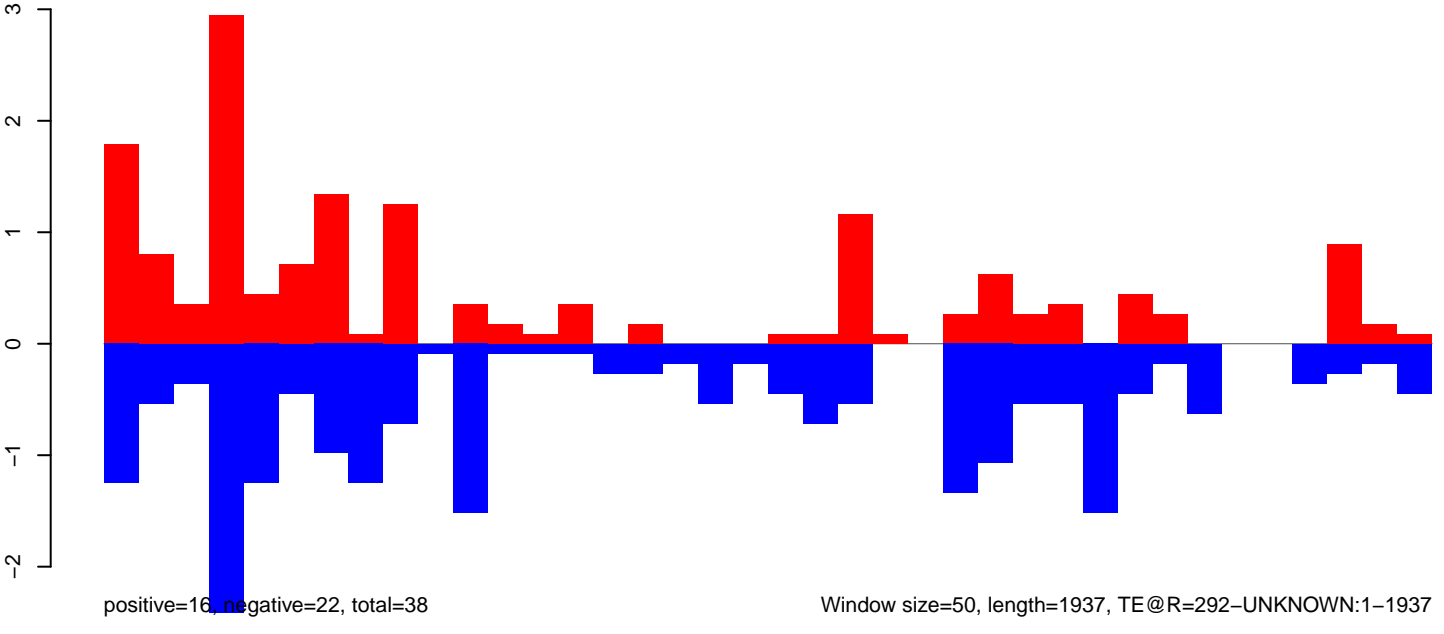

AeAeg_Aag2_DENV2K0048.18_23.rep

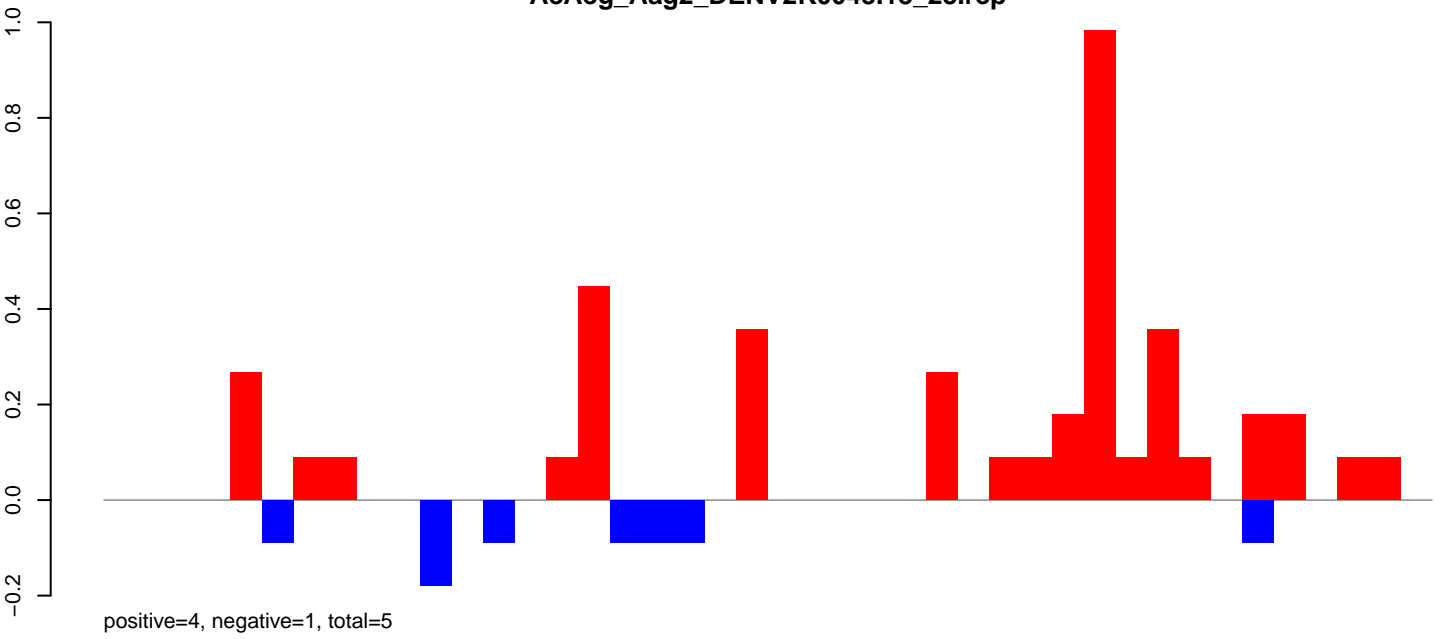

AeAeg_Aag2_DENV2K0048.24_35.rep

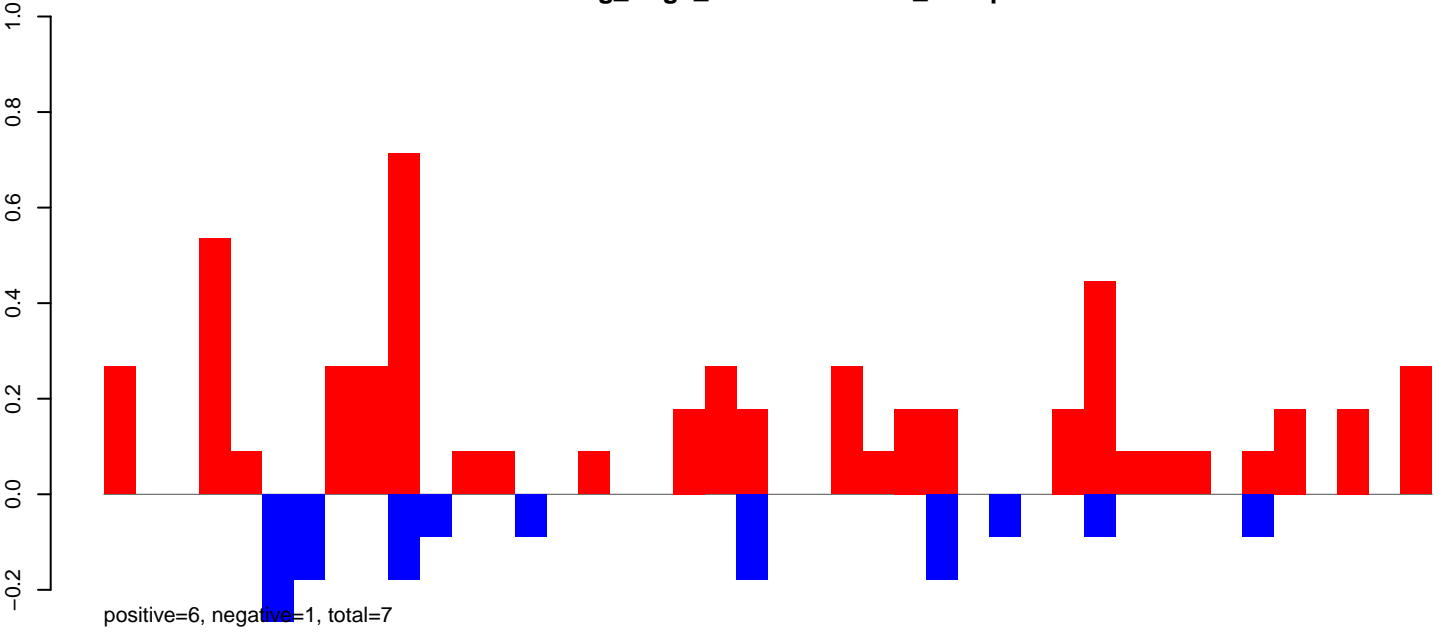

AeAeg_Aag2_DENV2K0048.rep

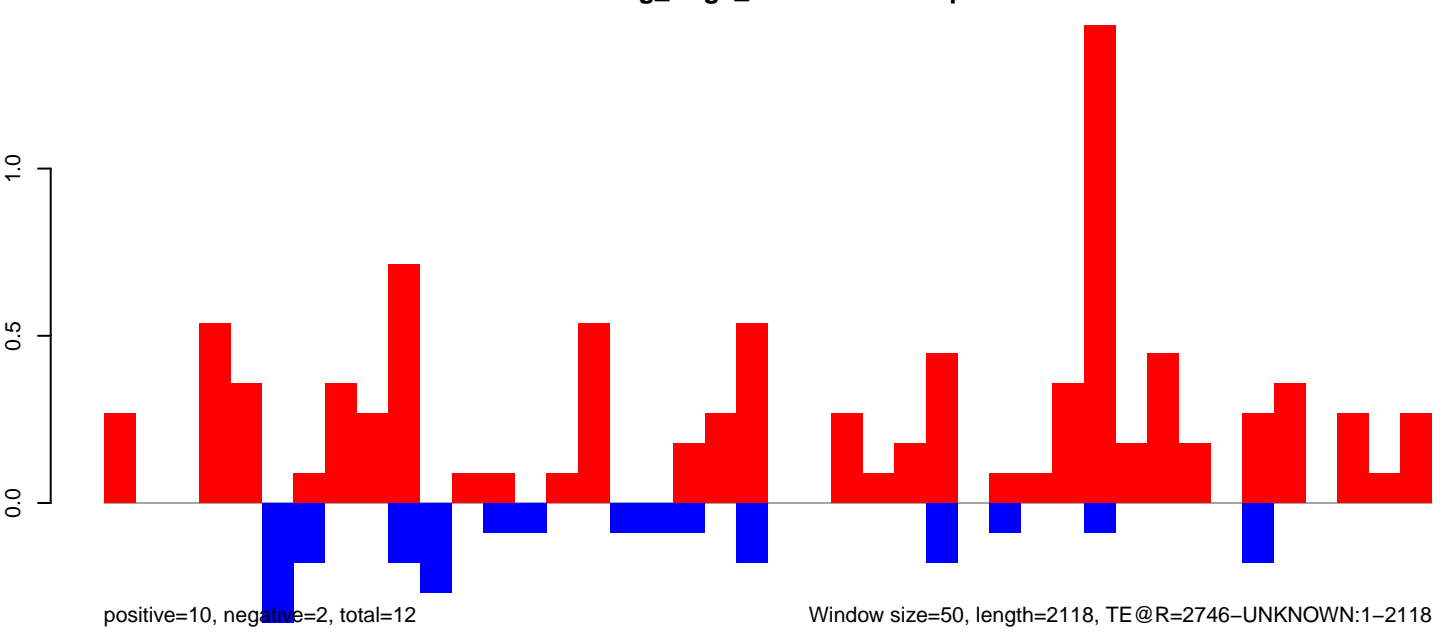

Window size=50, length=2118, TE@R=2746-UNKNOWN:1-2118

AeAeg_Aag2_DENV2K0048.18_23.rep

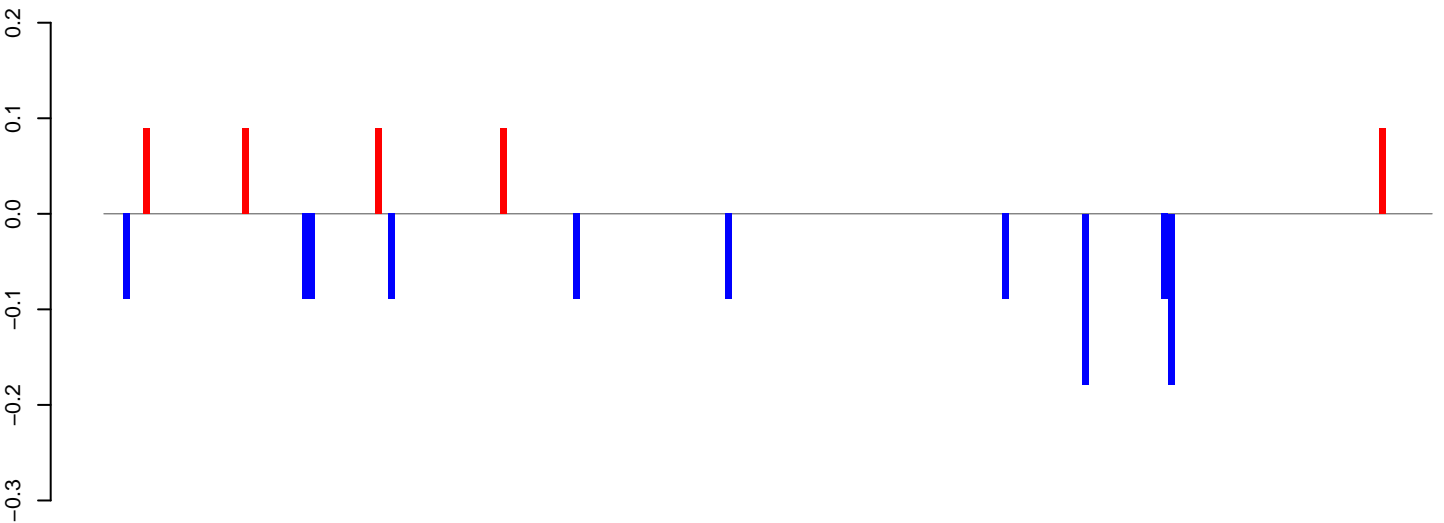

positive=0, negative=1, total=2

AeAeg_Aag2_DENV2K0048.24_35.rep

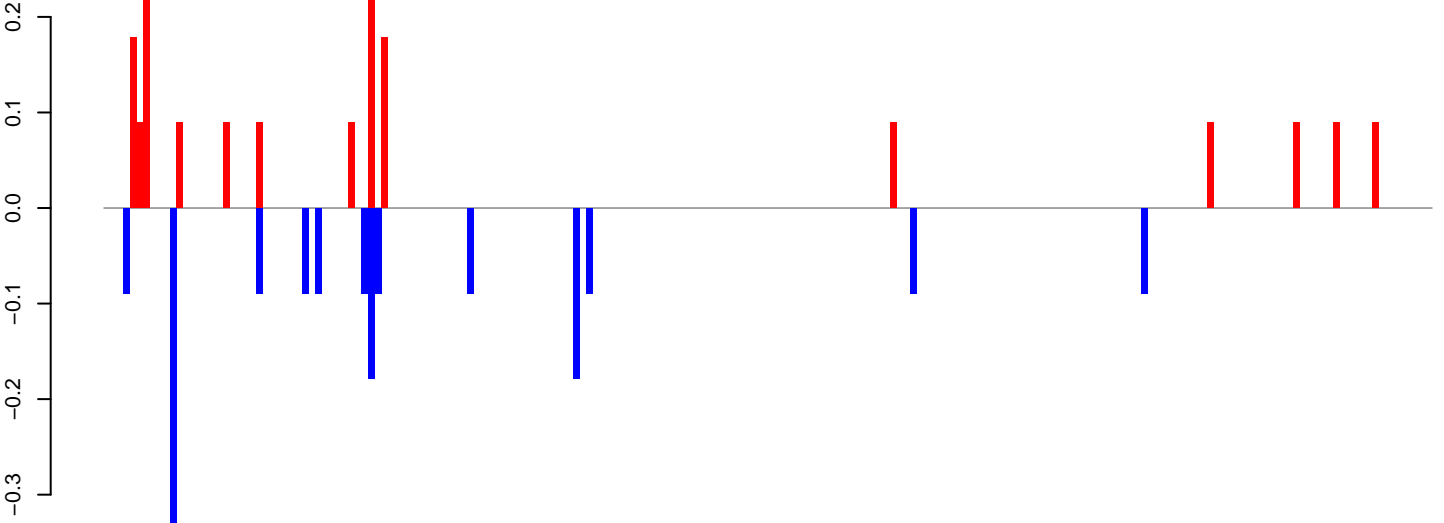

positive=2, negative=2, total=3

AeAeg_Aag2_DENV2K0048.rep

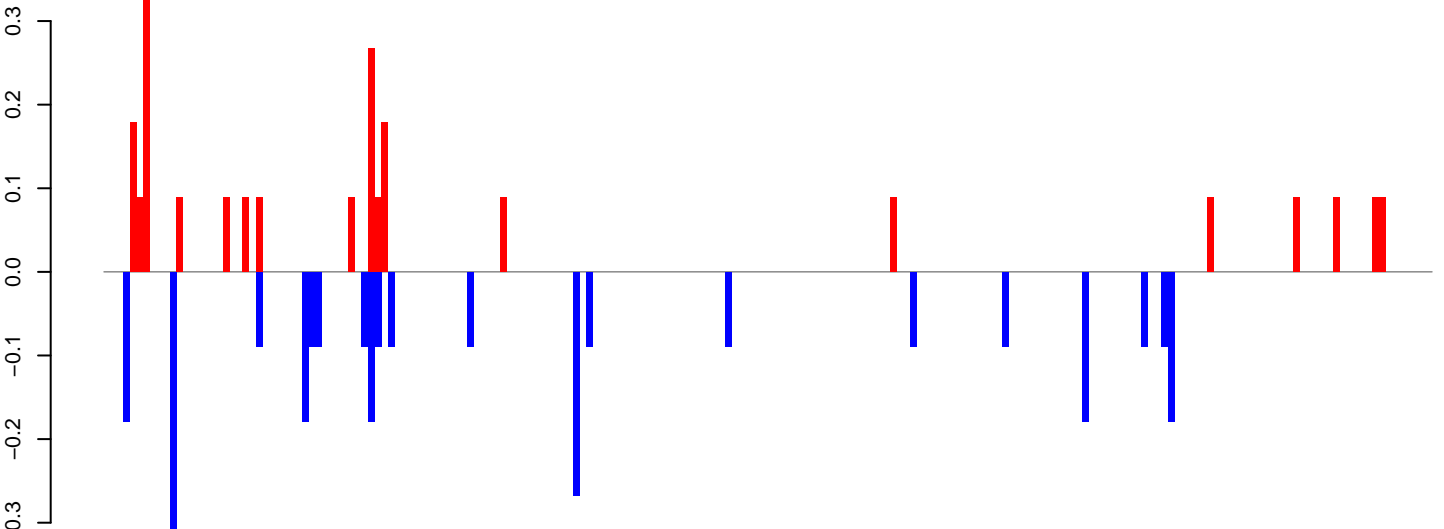

positive=2, negative=3, total=5

Window size=50, length=10075, TE@Gypsy-613_AA-LTR-I:1-10075

0 2000 4000 6000 8000 10000

AeAeg_Aag2_DENV2K0048.18_23.rep

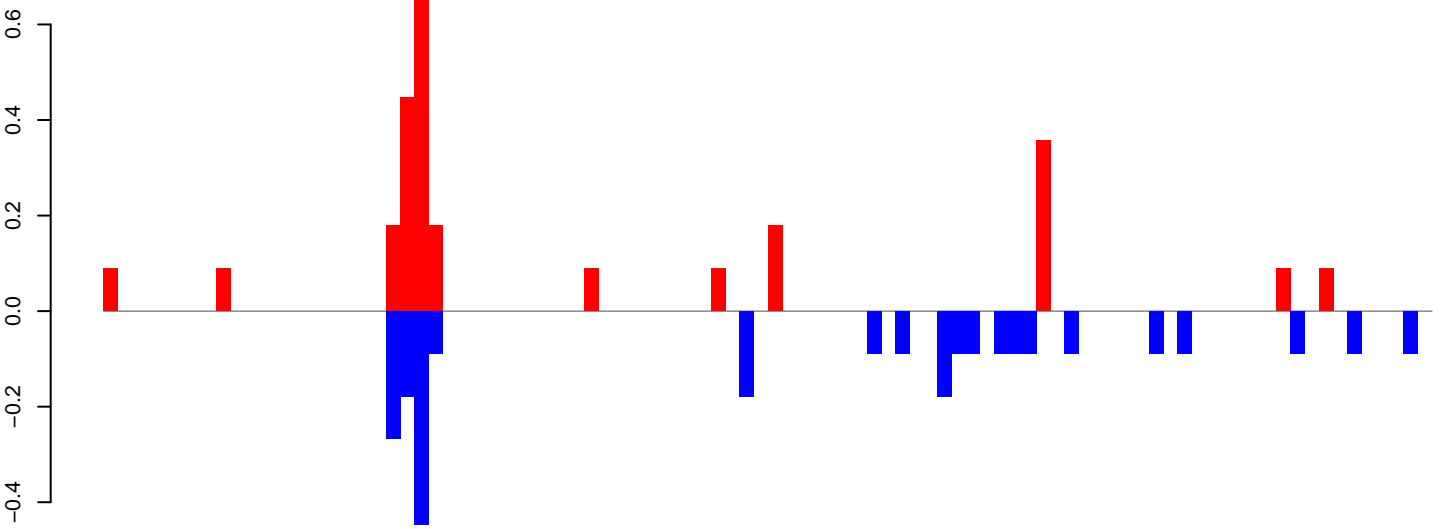

positive=3, negative=2, total=5

AeAeg_Aag2_DENV2K0048.24_35.rep

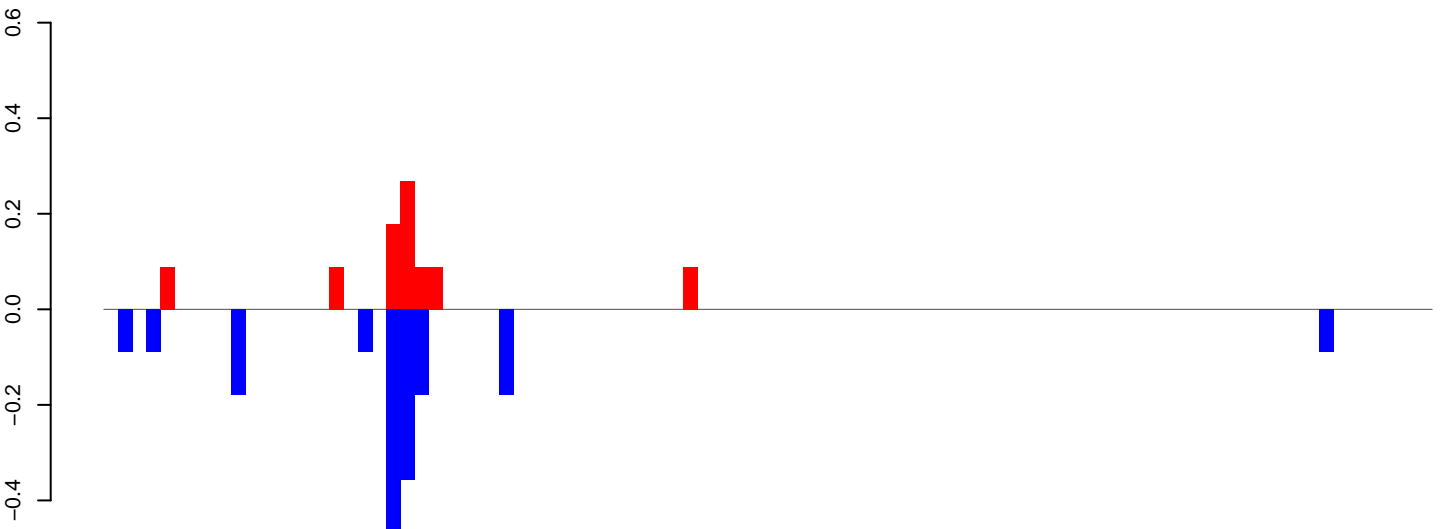

positive=1, negative=2, total=3

AeAeg_Aag2_DENV2K0048.rep

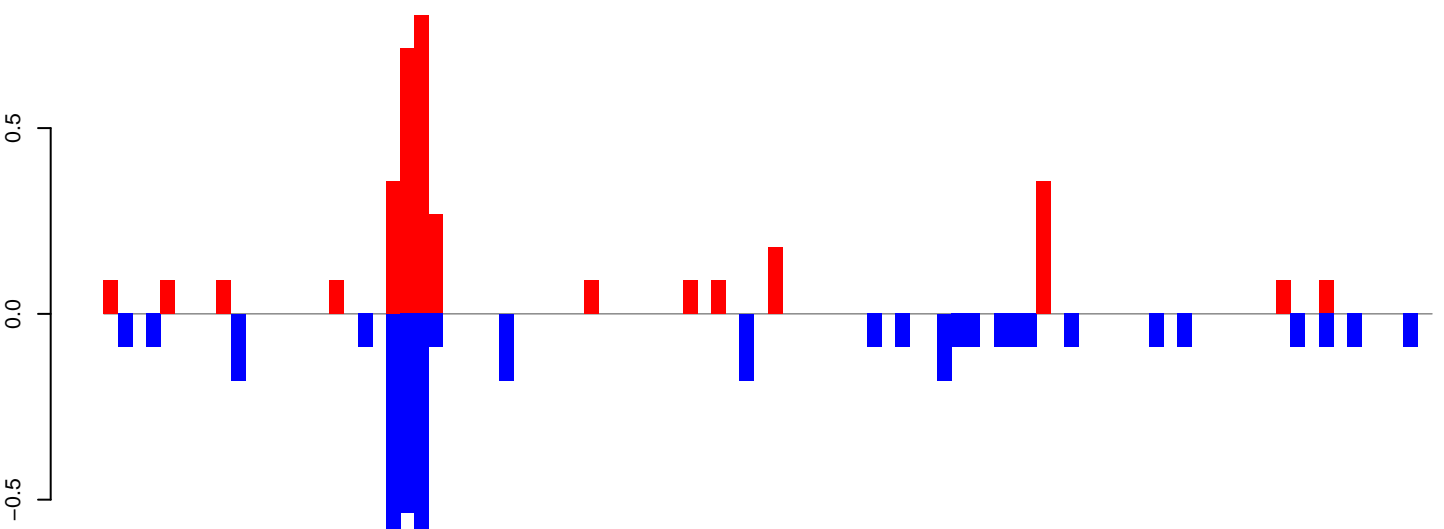

positive=3, negative=4, total=7

Window size=50, length=4718, TE@Gypsy-596_AA-LTR-I:1-4718

0 1000 2000 3000 4000

AeAeg_Aag2_DENV2K0048.18_23.rep

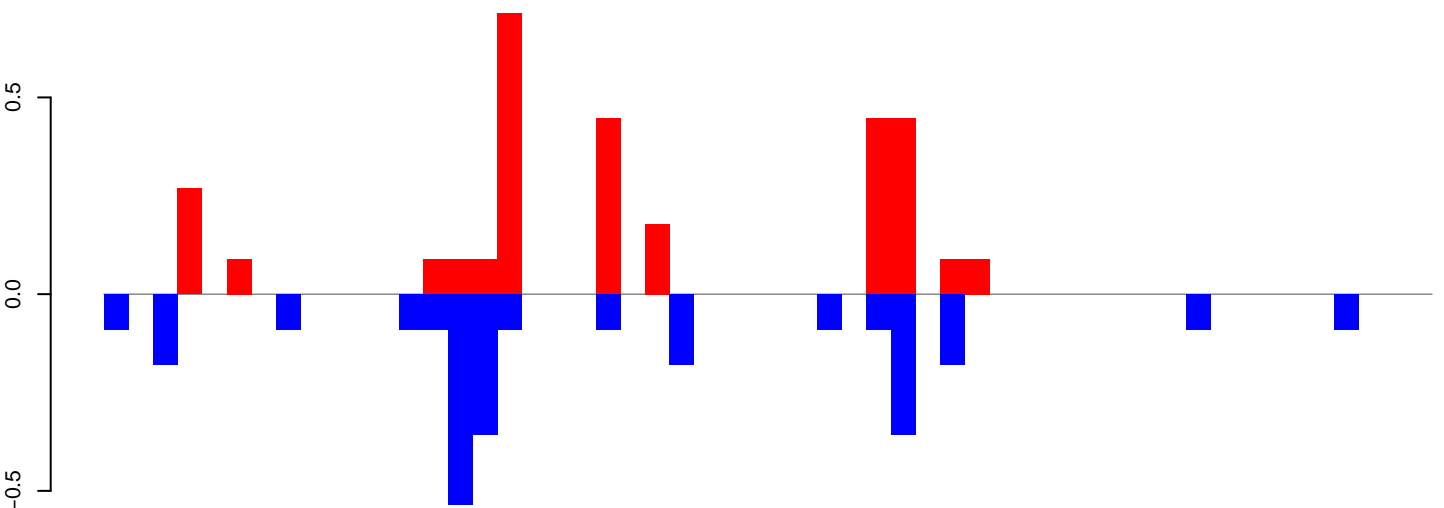

AeAeg_Aag2_DENV2K0048.24_35.rep

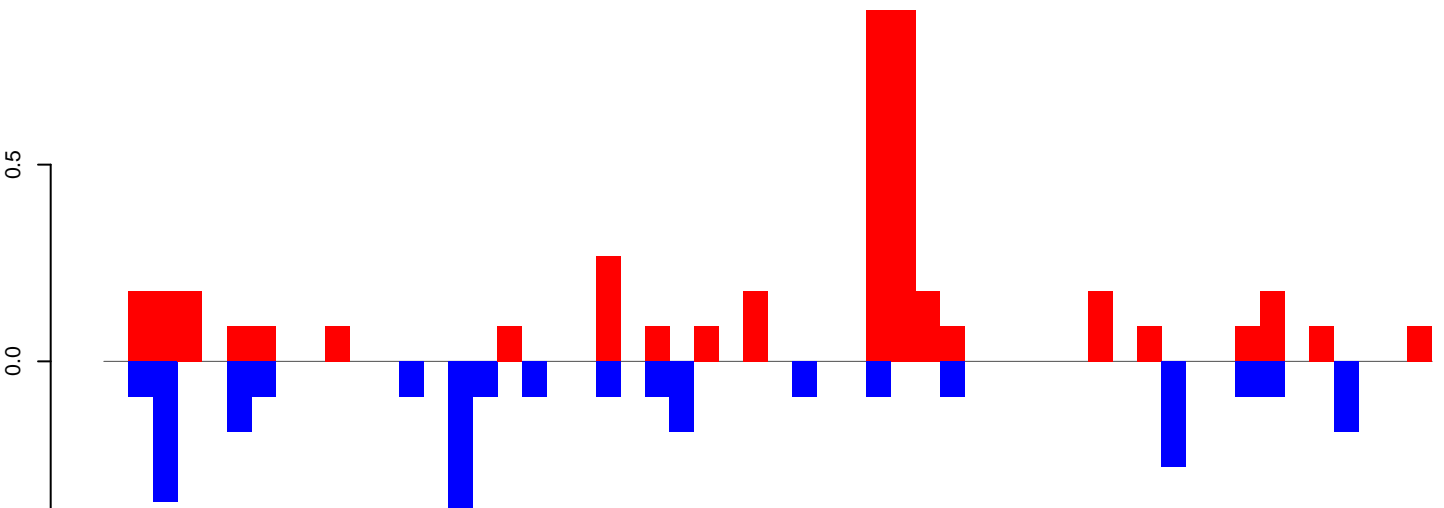

AeAeg_Aag2_DENV2K0048.rep

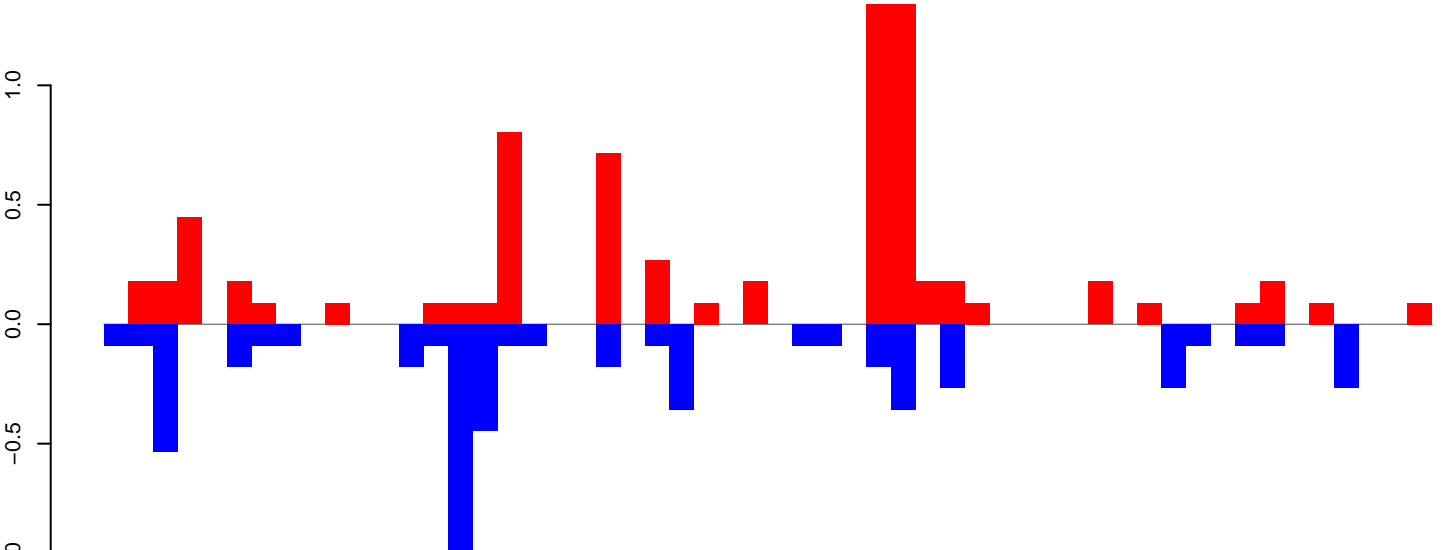

Window size=50, length=2744, TE@DNA8-2_AAe:1-2744

AeAeg_Aag2_DENV2K0048.18_23.rep

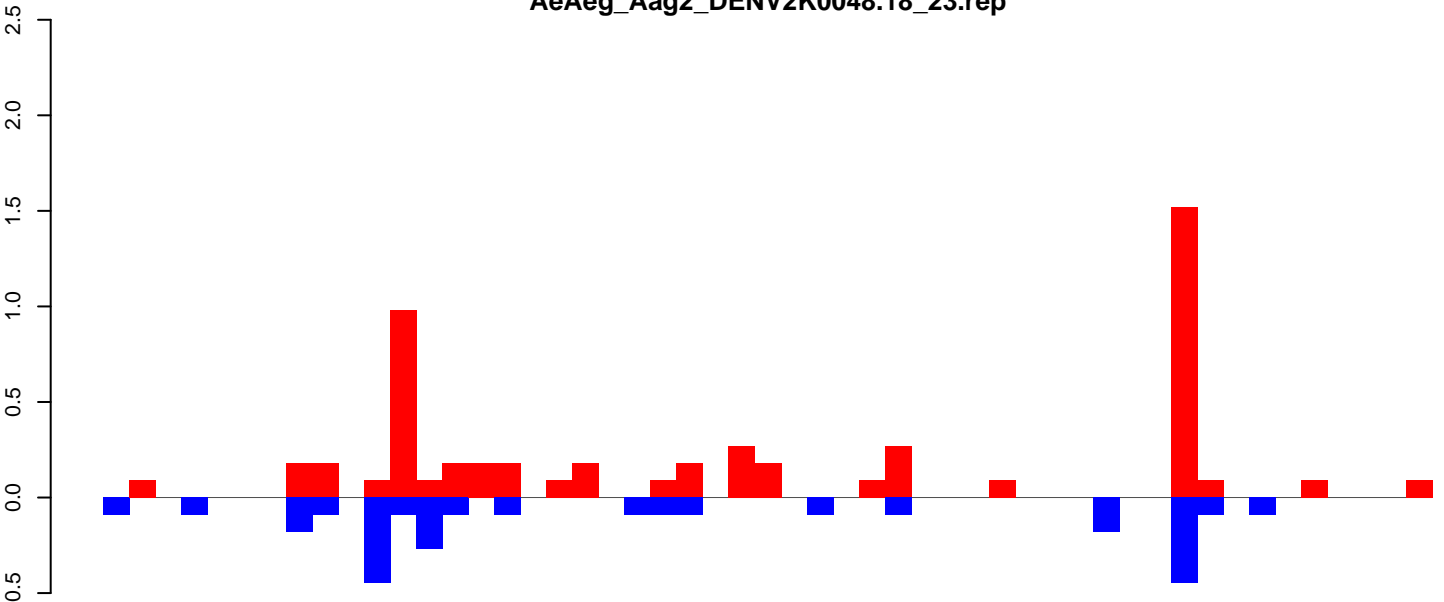

positive=5, negative=3, total=8

AeAeg_Aag2_DENV2K0048.24_35.rep

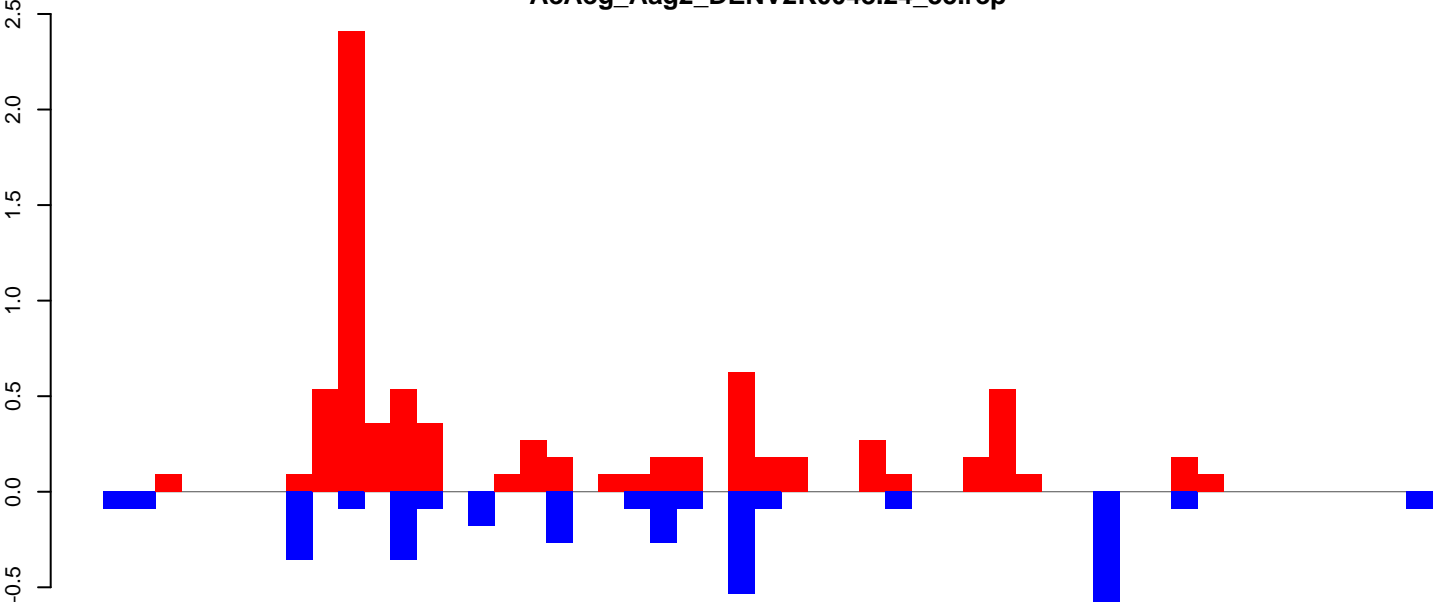

positive=8, negative=4, total=12

AeAeg_Aag2_DENV2K0048.rep

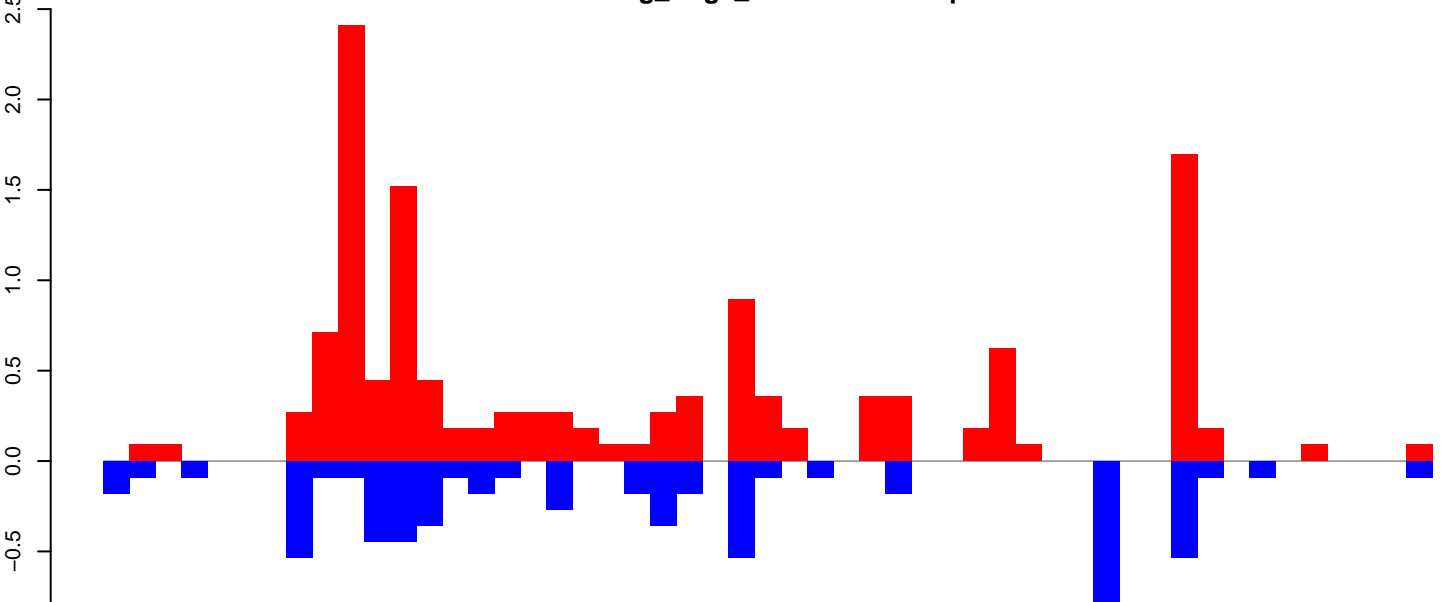

positive=13, negative=6, total=20

Window size=50, length=2588, TE@Chapaev-N5_AAe:1-2588

AeAeg_Aag2_DENV2K0048.18_23.rep

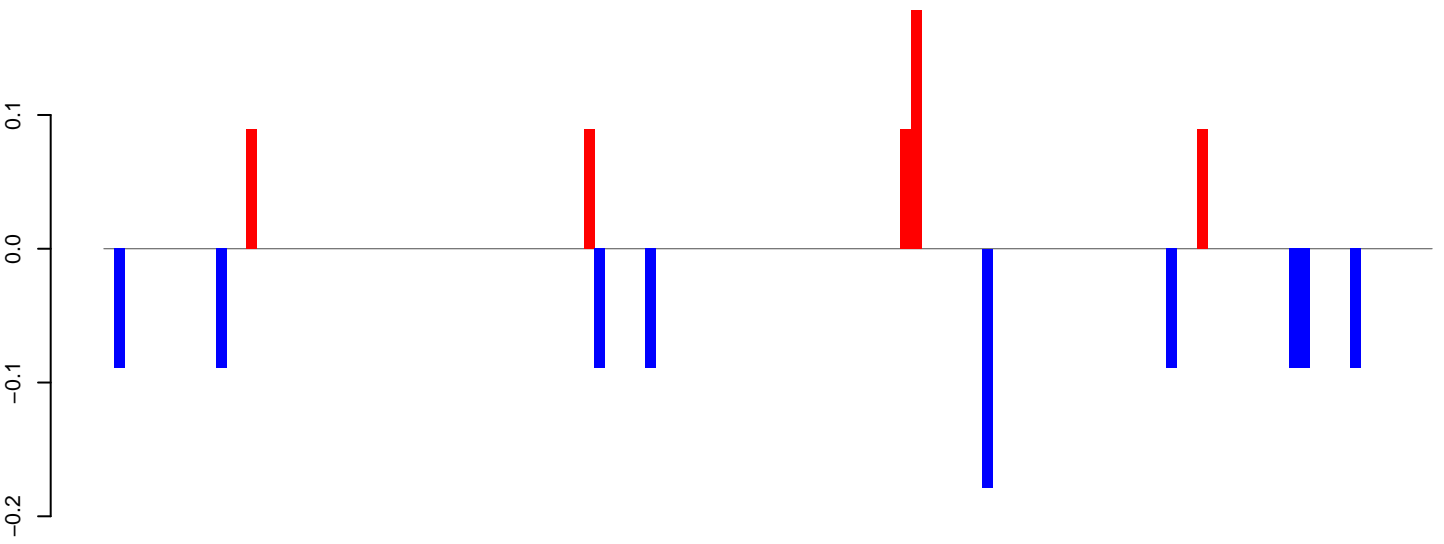

positive=1, negative=1, total=1

AeAeg_Aag2_DENV2K0048.24_35.rep

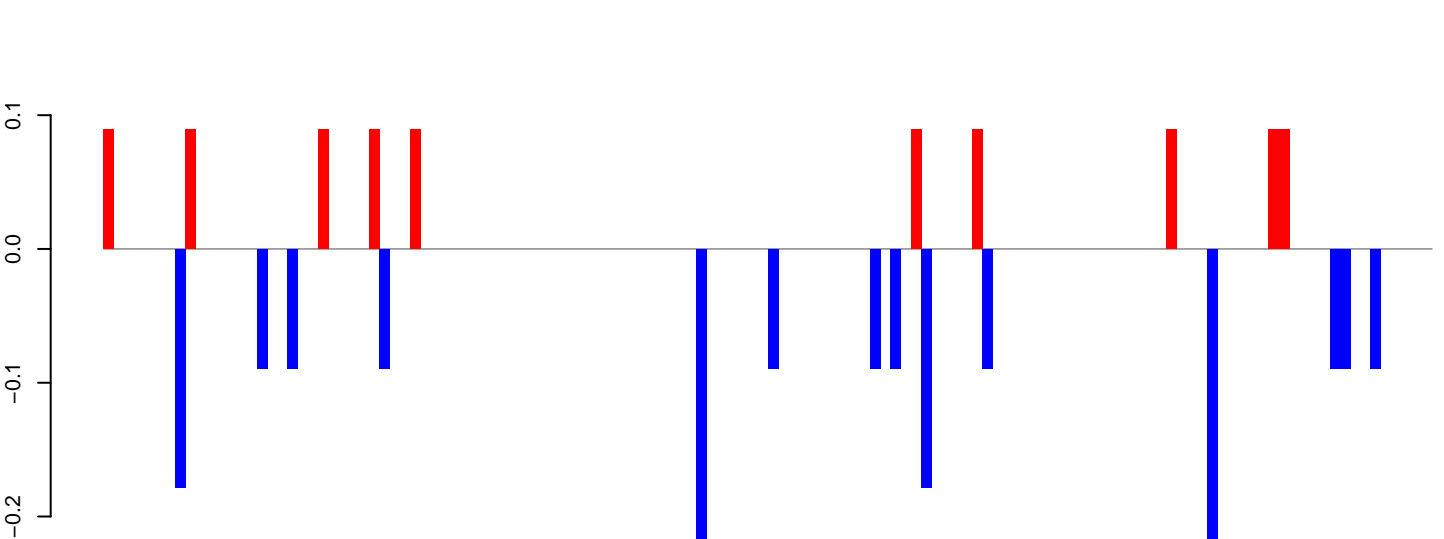

positive=1, negative=2, total=3

AeAeg_Aag2_DENV2K0048.rep

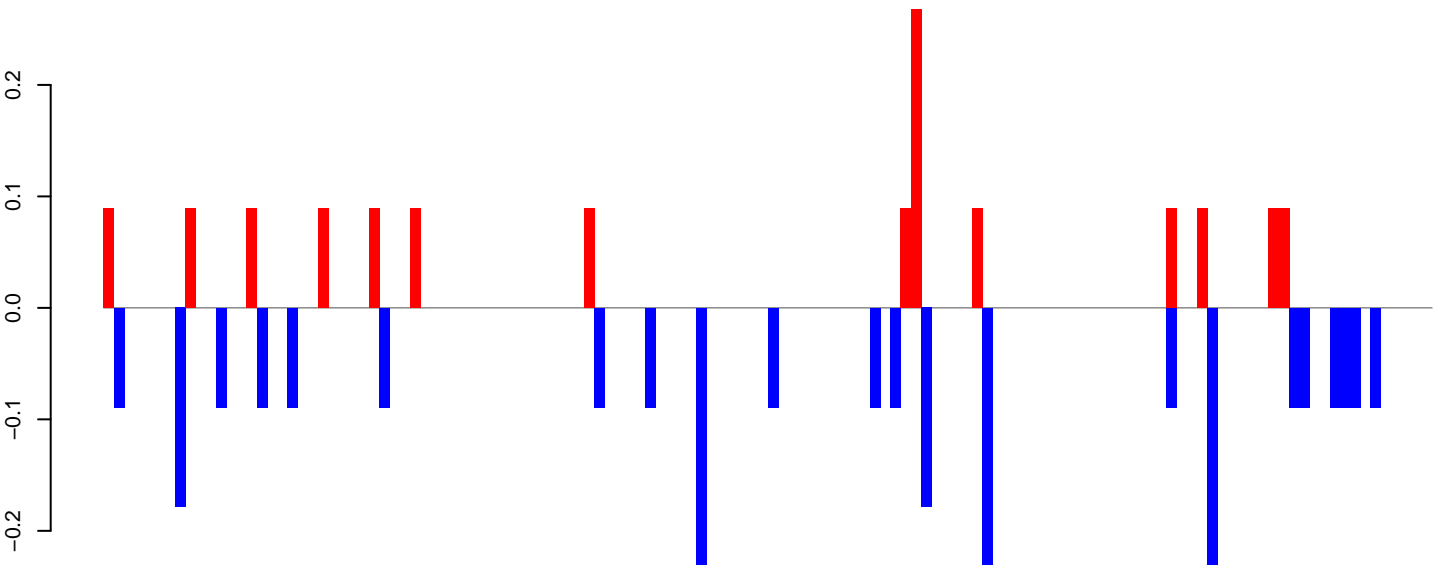

positive=1, negative=3, total=4

Window size=50, length=6519, TE@BEL-162_AA-LTR-I:1-6519

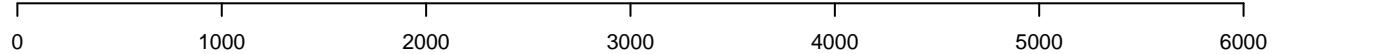

AeAeg_Aag2_DENV2K0048.18_23.rep

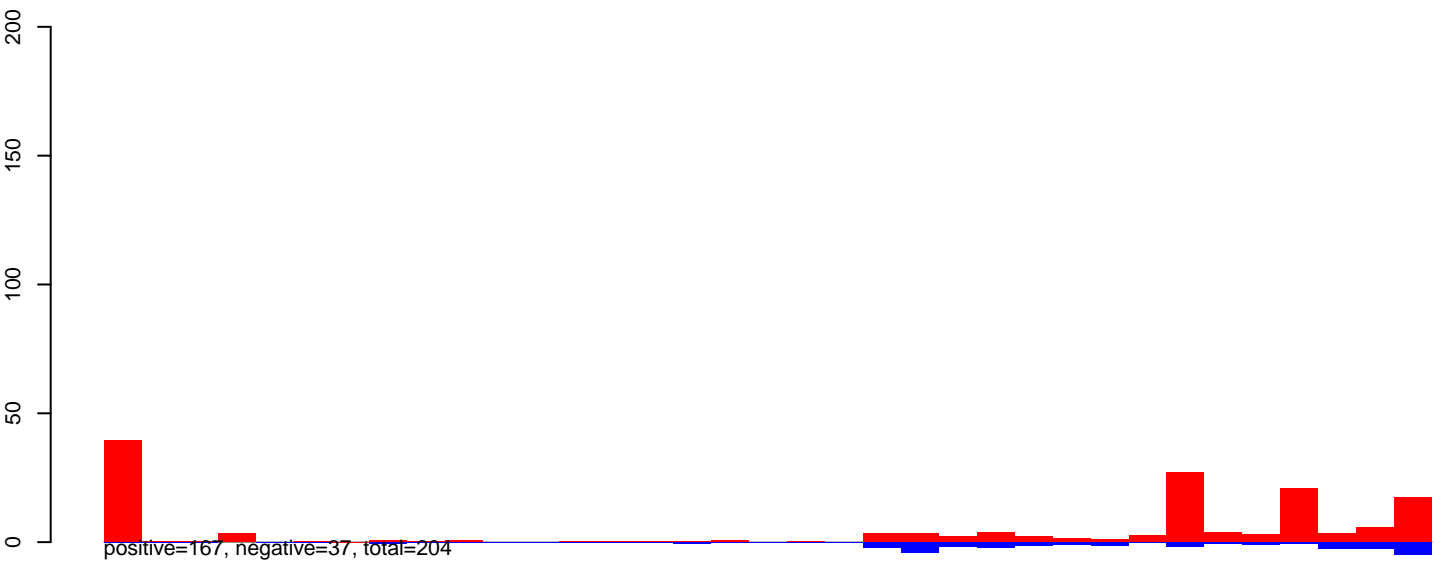

AeAeg_Aag2_DENV2K0048.24_35.rep

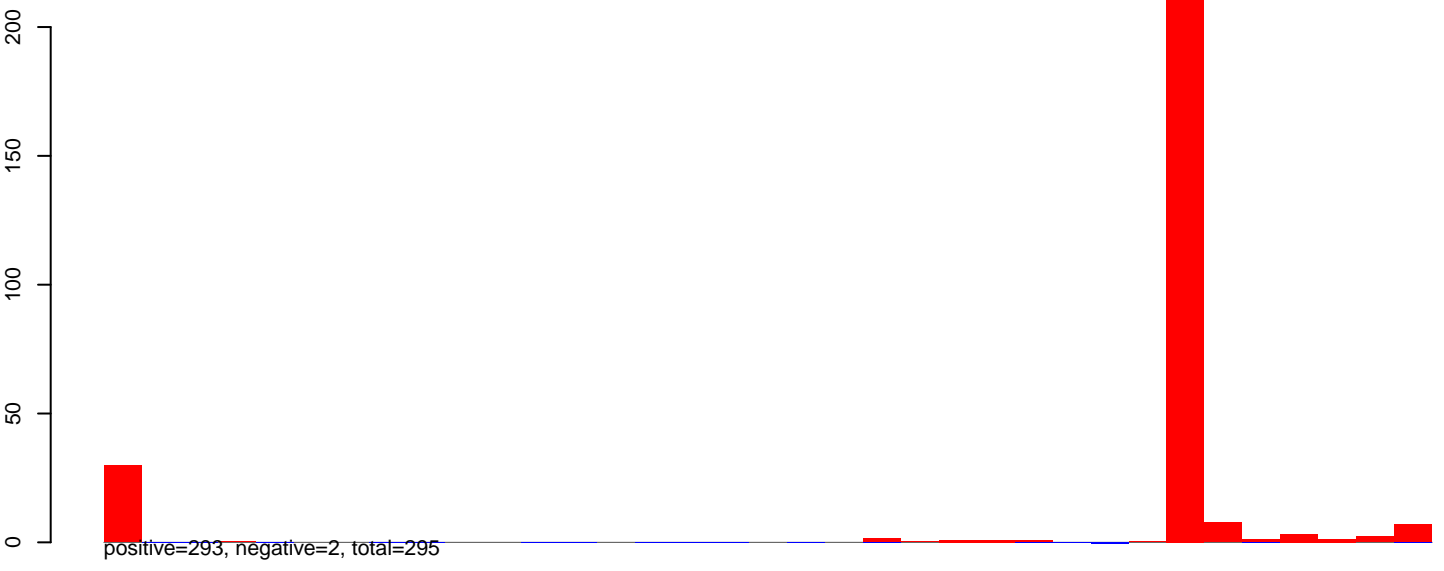

AeAeg_Aag2_DENV2K0048.rep

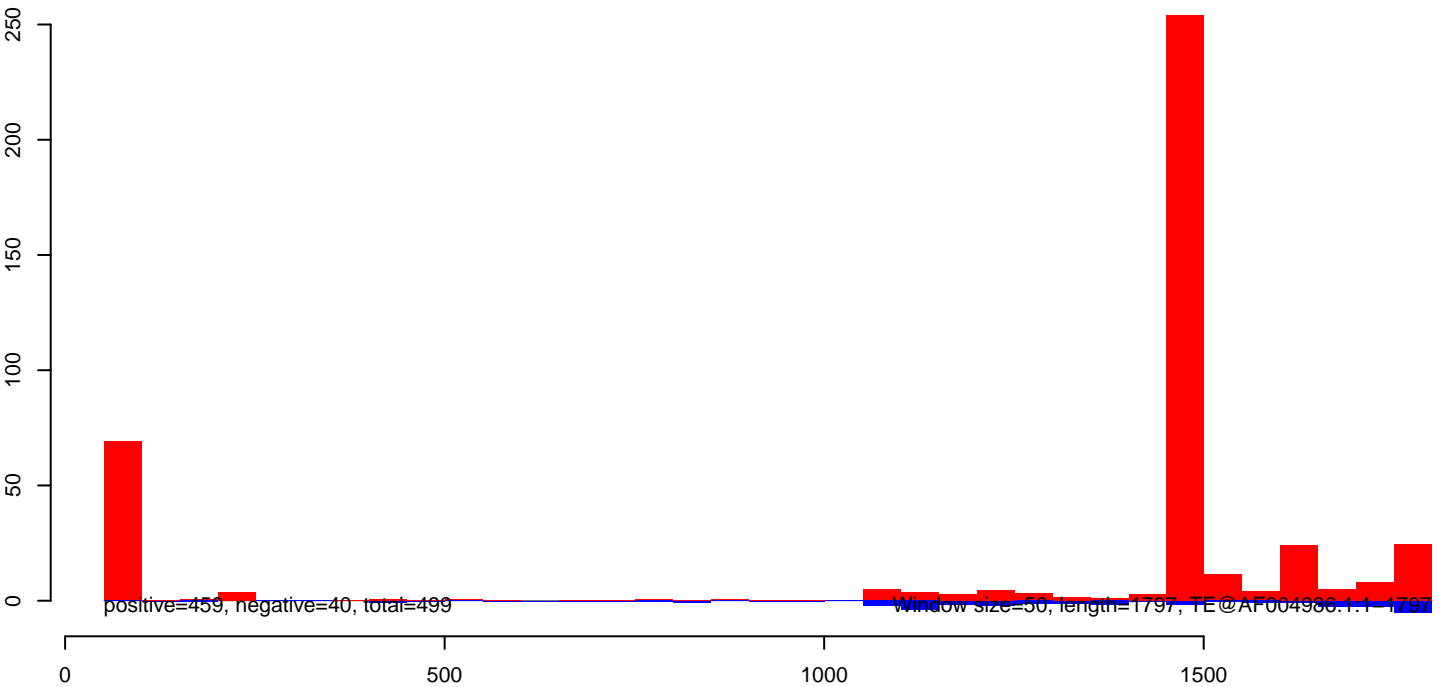

AeAeg_Aag2_DENV2K0048.18_23.rep

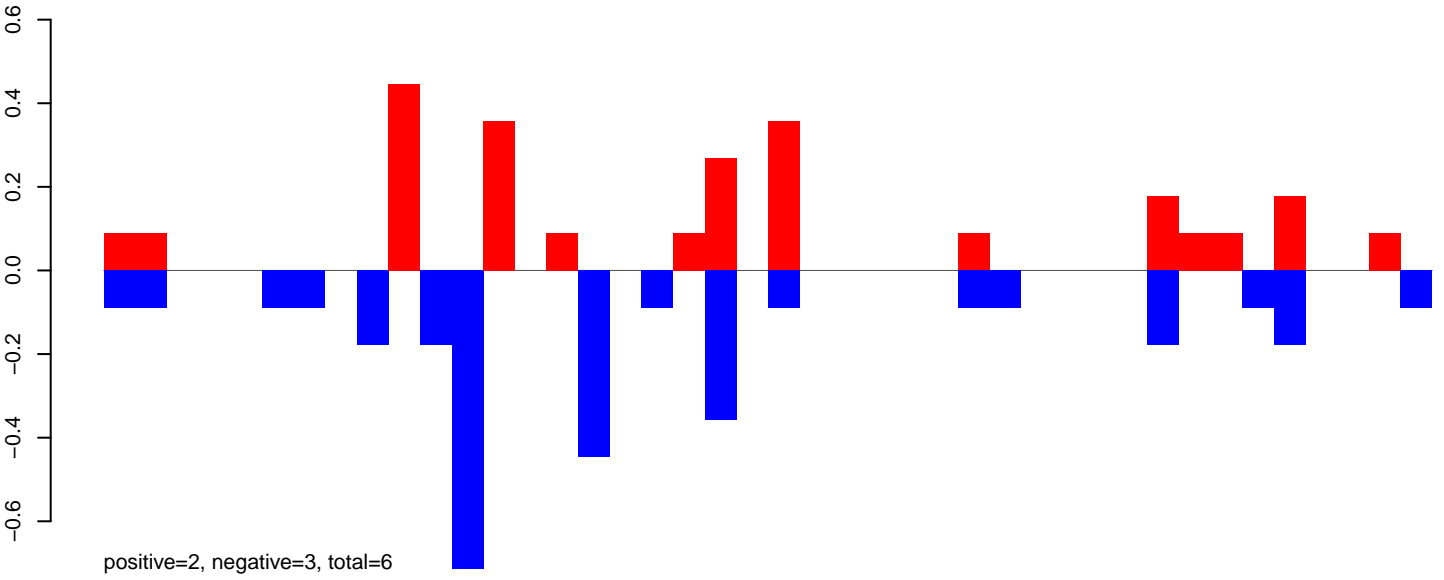

AeAeg_Aag2_DENV2K0048.24_35.rep

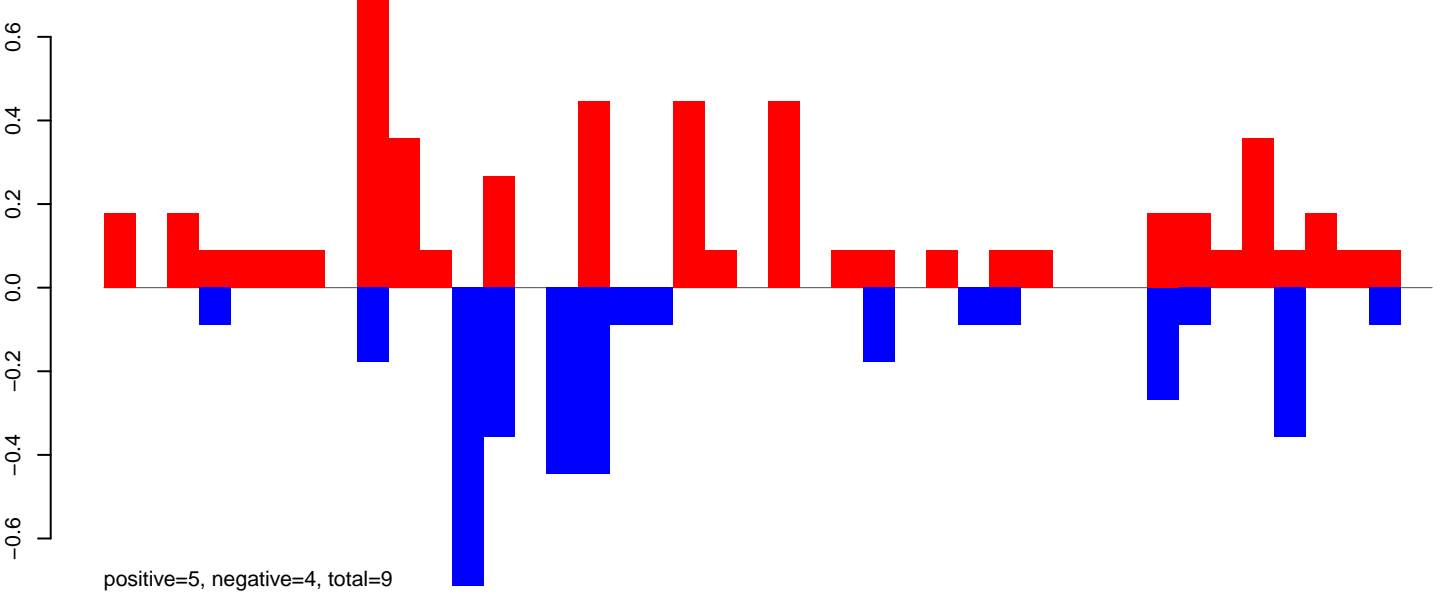

AeAeg_Aag2_DENV2K0048.rep

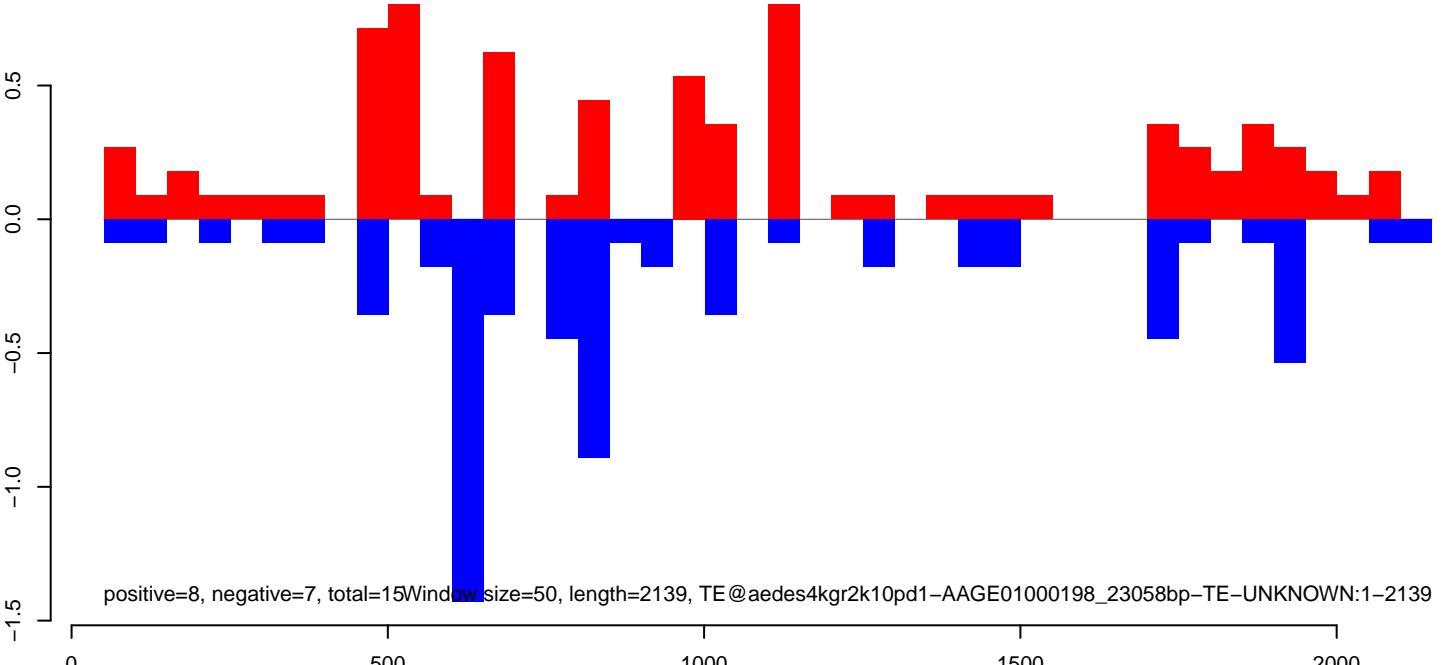

AeAeg_Aag2_DENV2K0048.18_23.rep

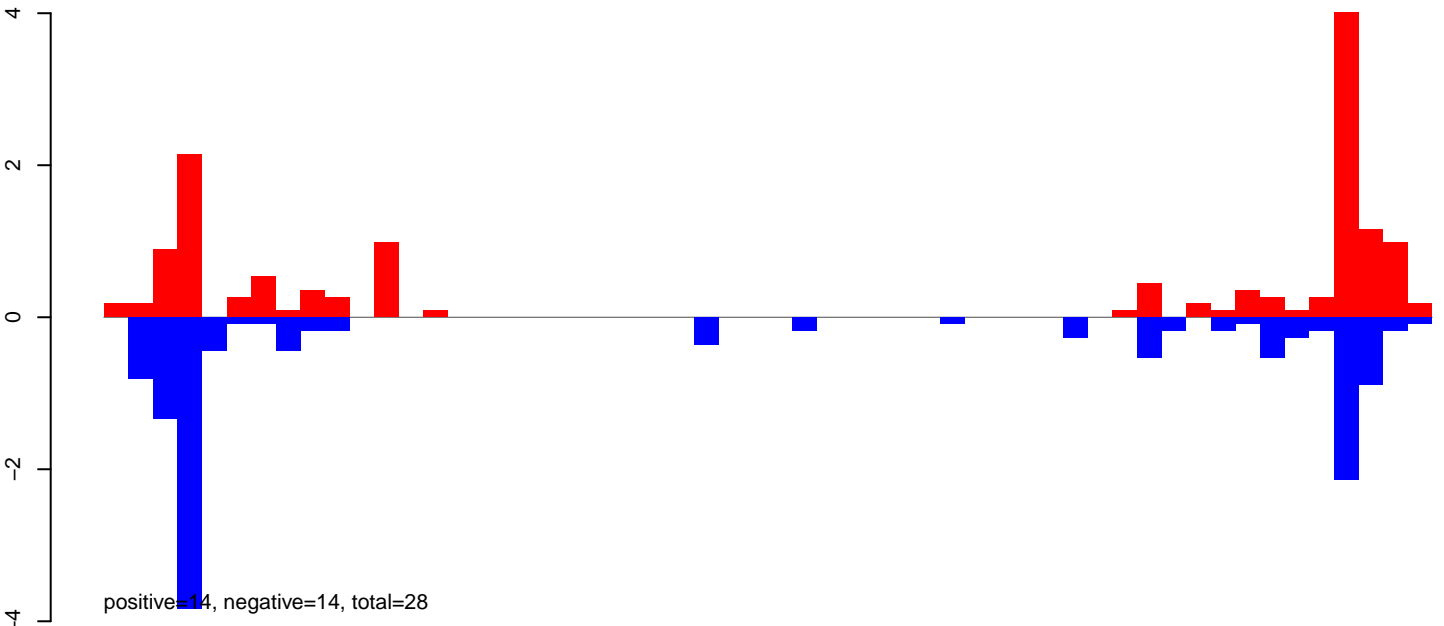

AeAeg_Aag2_DENV2K0048.24_35.rep

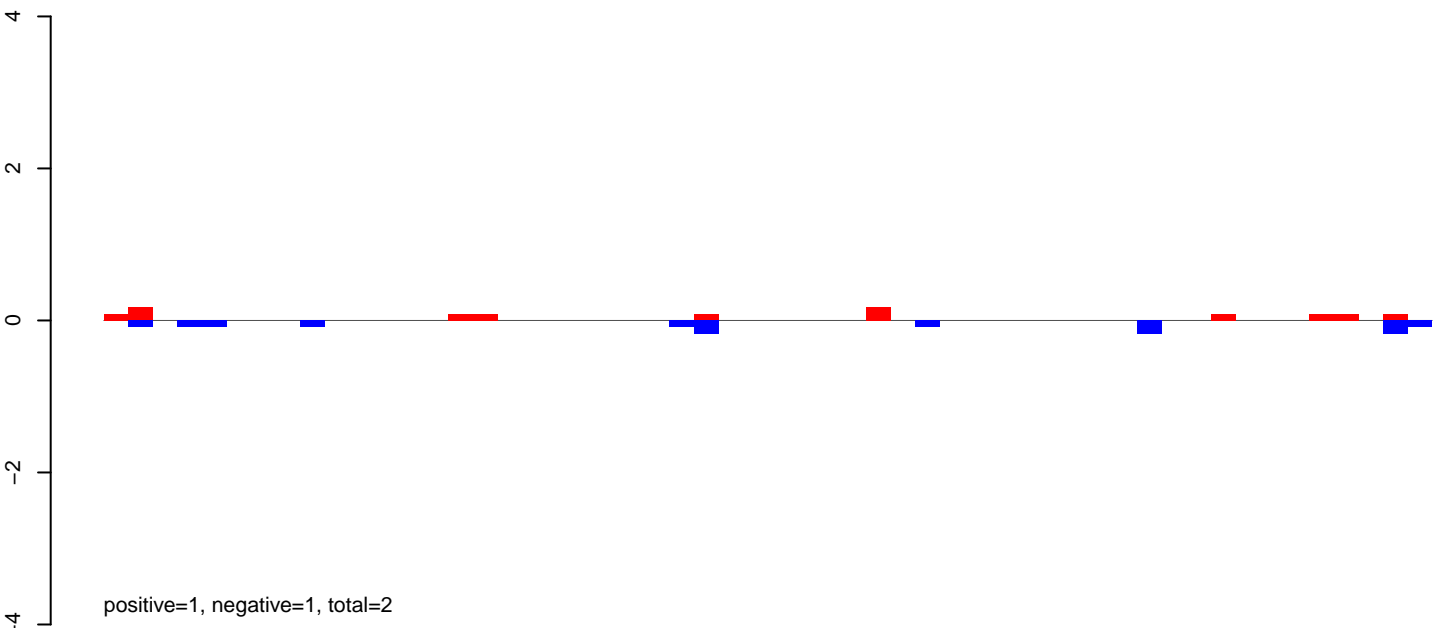

AeAeg_Aag2_DENV2K0048.rep

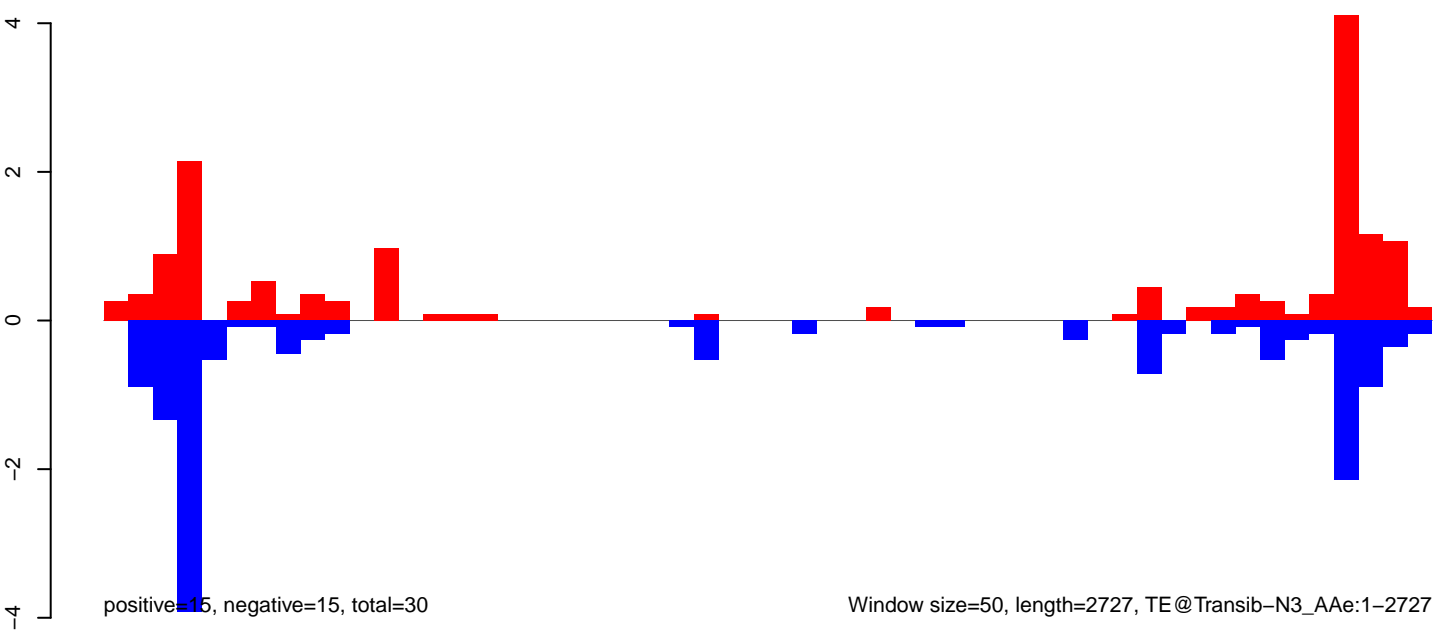

AeAeg_Aag2_DENV2K0048.18_23.rep

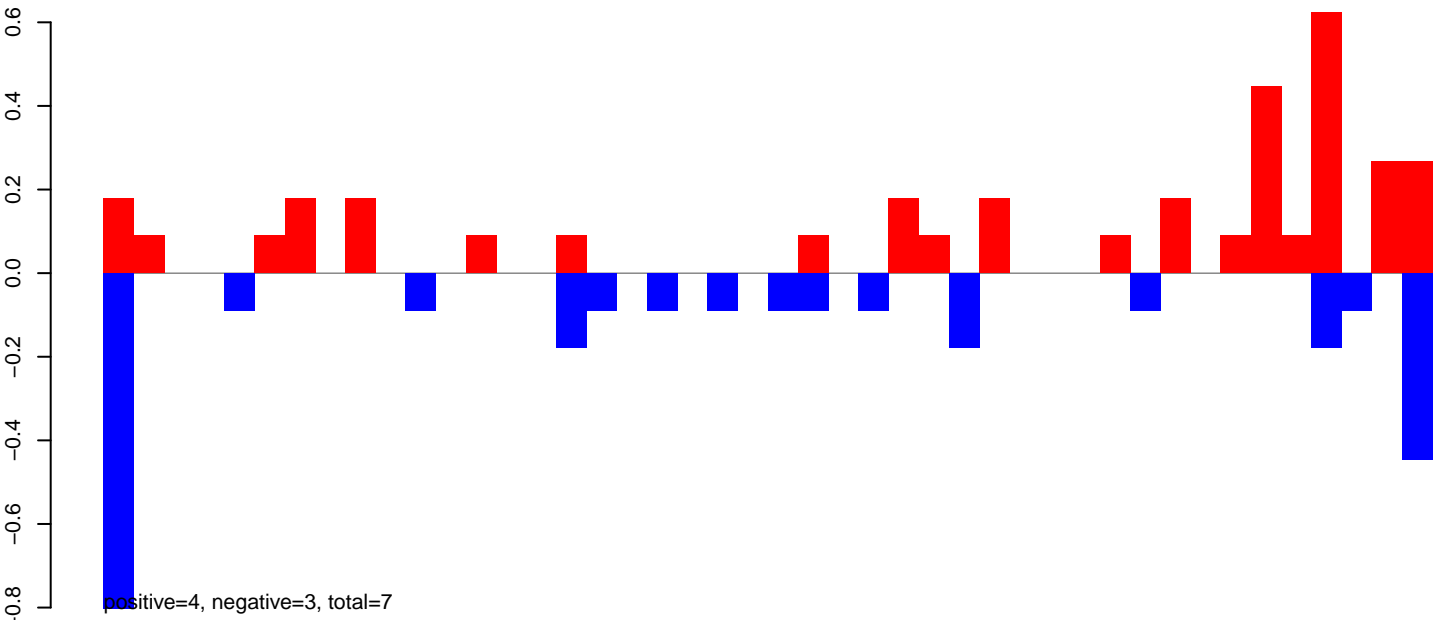

AeAeg_Aag2_DENV2K0048.24_35.rep

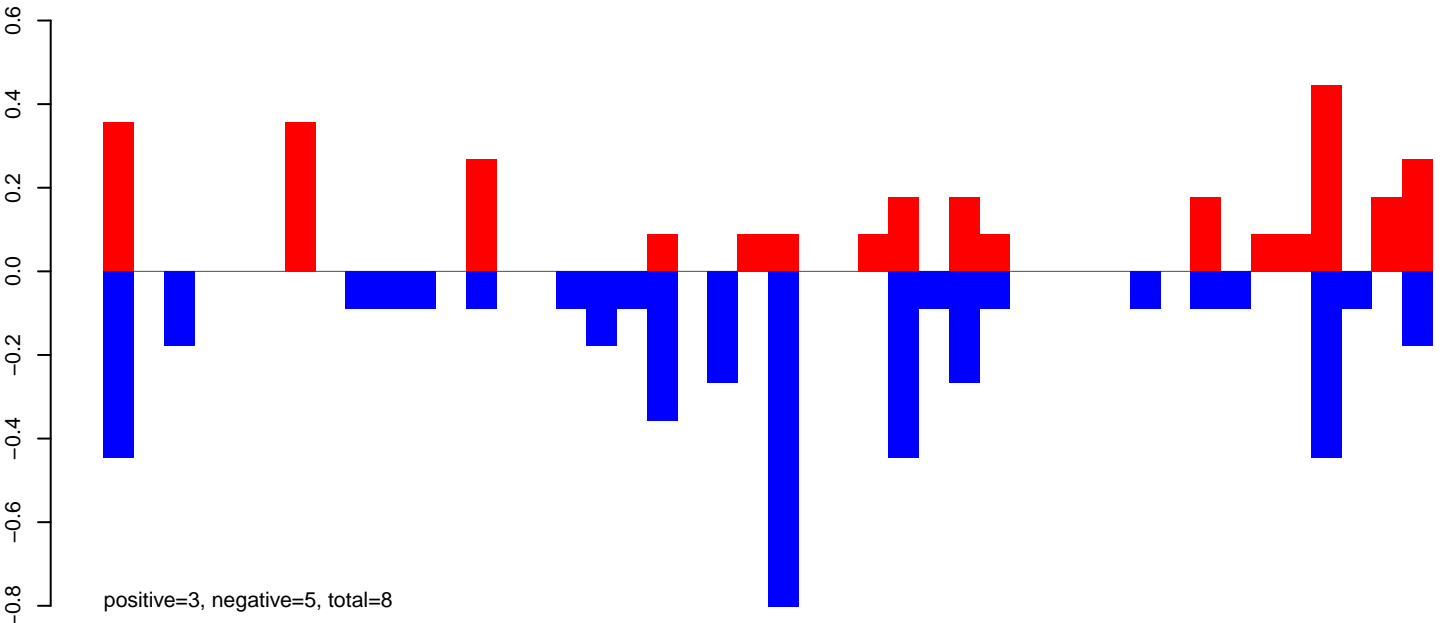

AeAeg_Aag2_DENV2K0048.rep

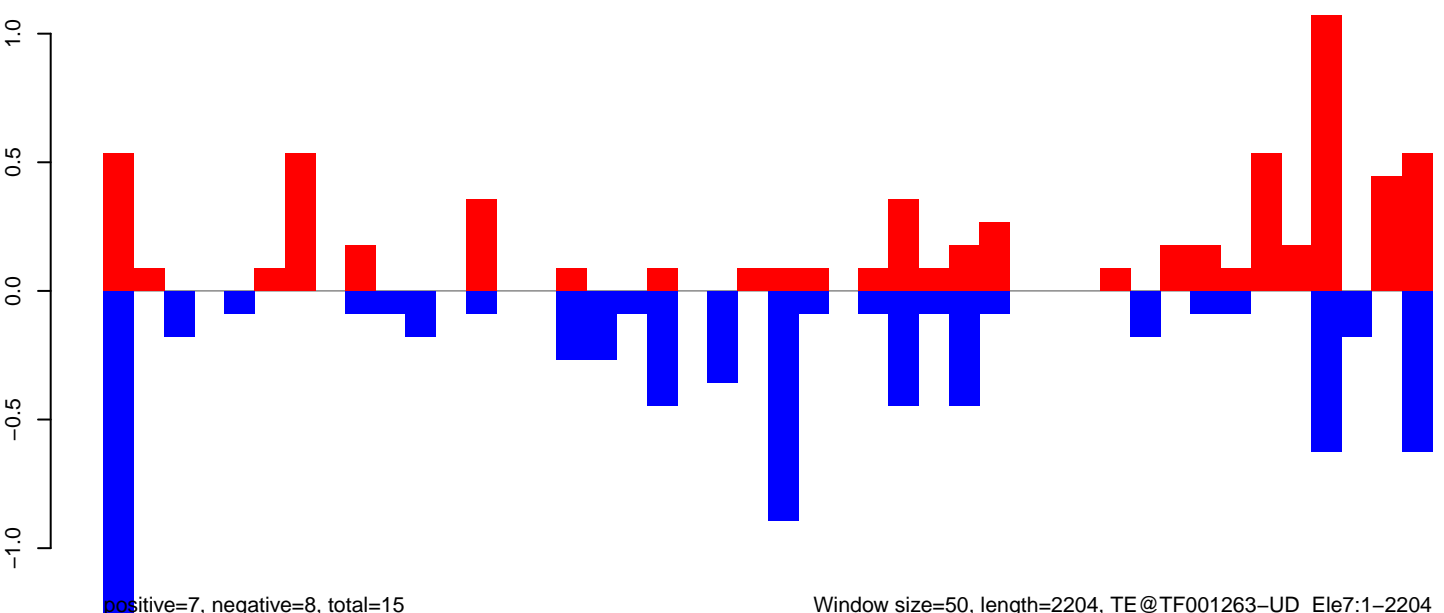

Window size=50, length=2204, TE@TF001263-UD_Ele7:1-2204

AeAeg_Aag2_DENV2K0048.18_23.rep

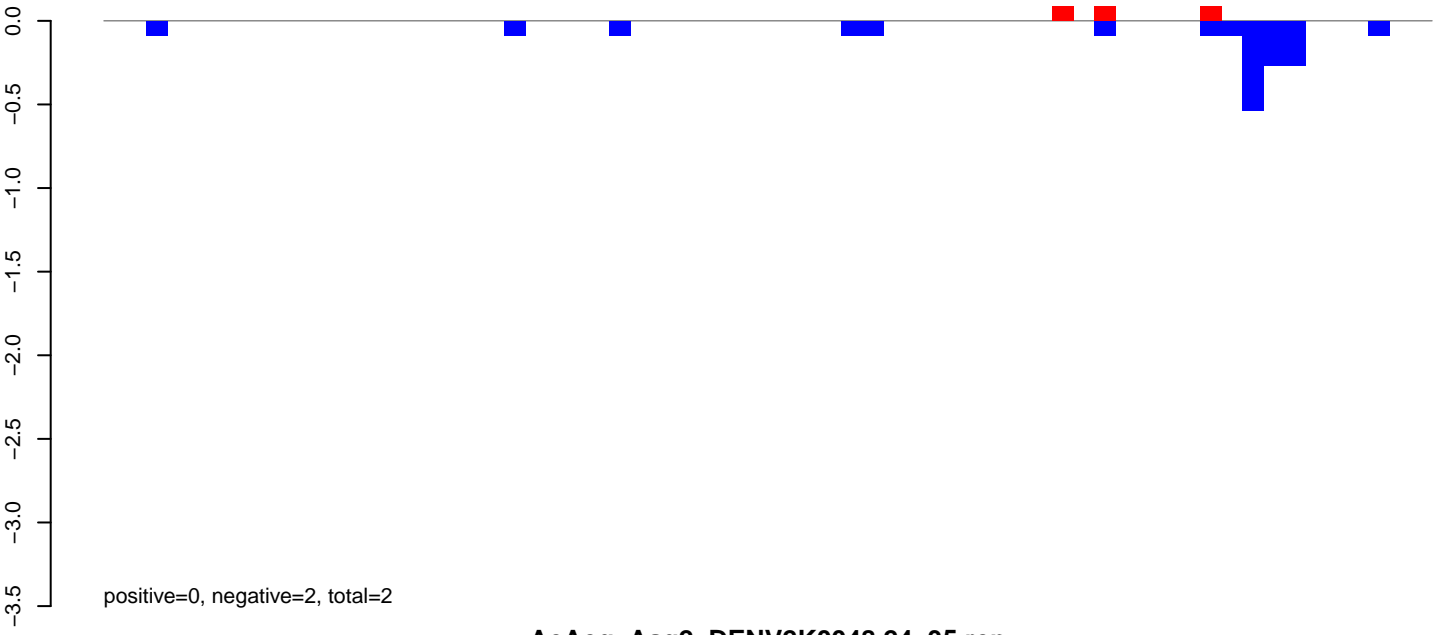

AeAeg_Aag2_DENV2K0048.24_35.rep

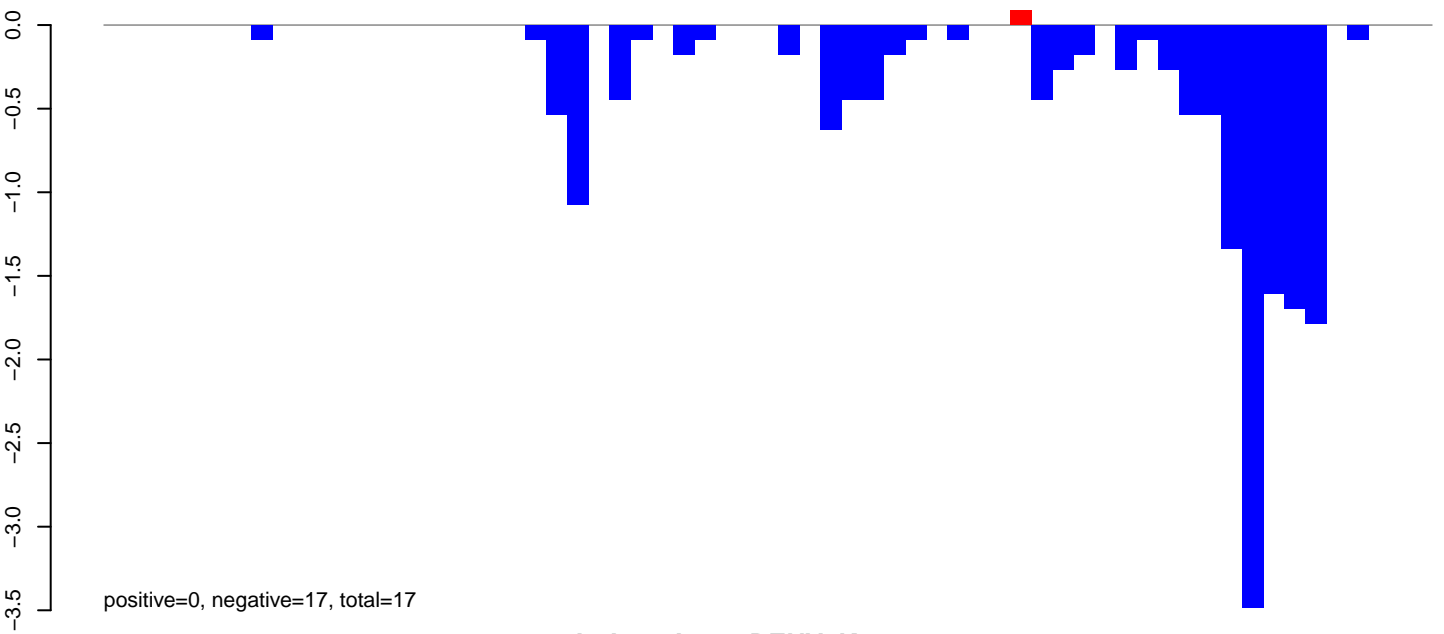

AeAeg_Aag2_DENV2K0048.rep

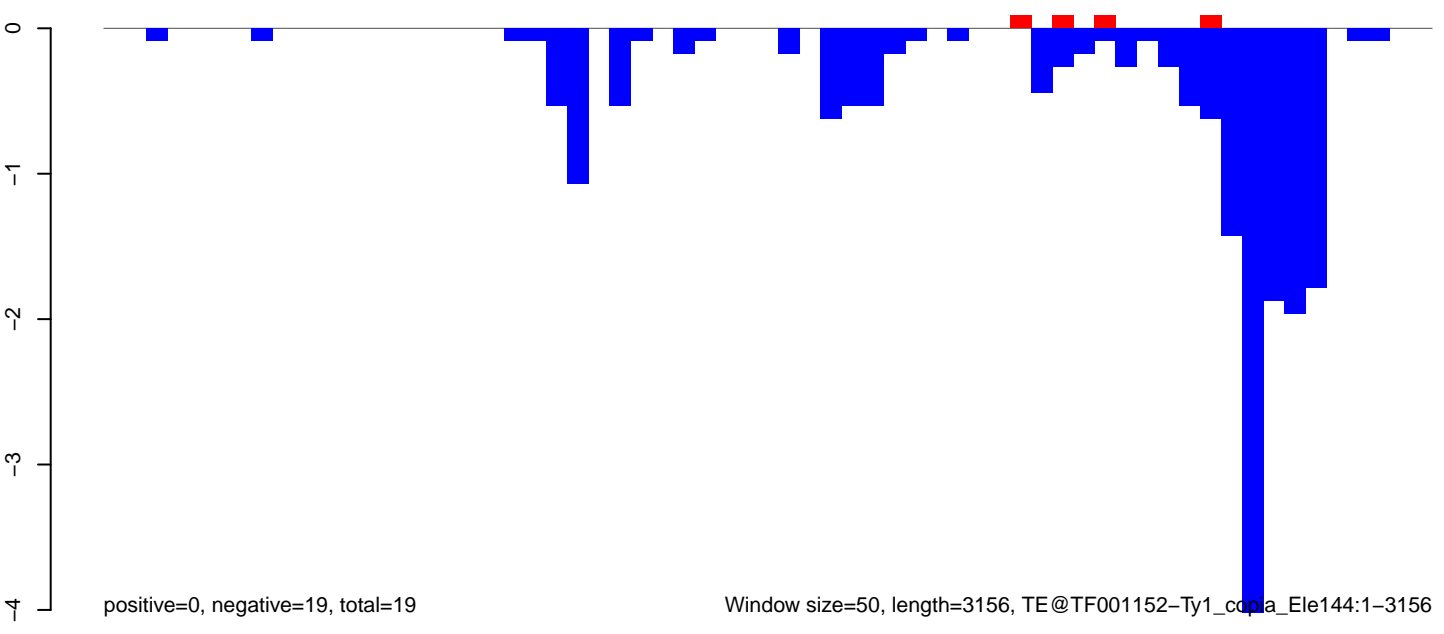

Window size=50, length=3156, TE@TF001152-Ty1_copia_Ele144:1-3156

AeAeg_Aag2_DENV2K0048.18_23.rep

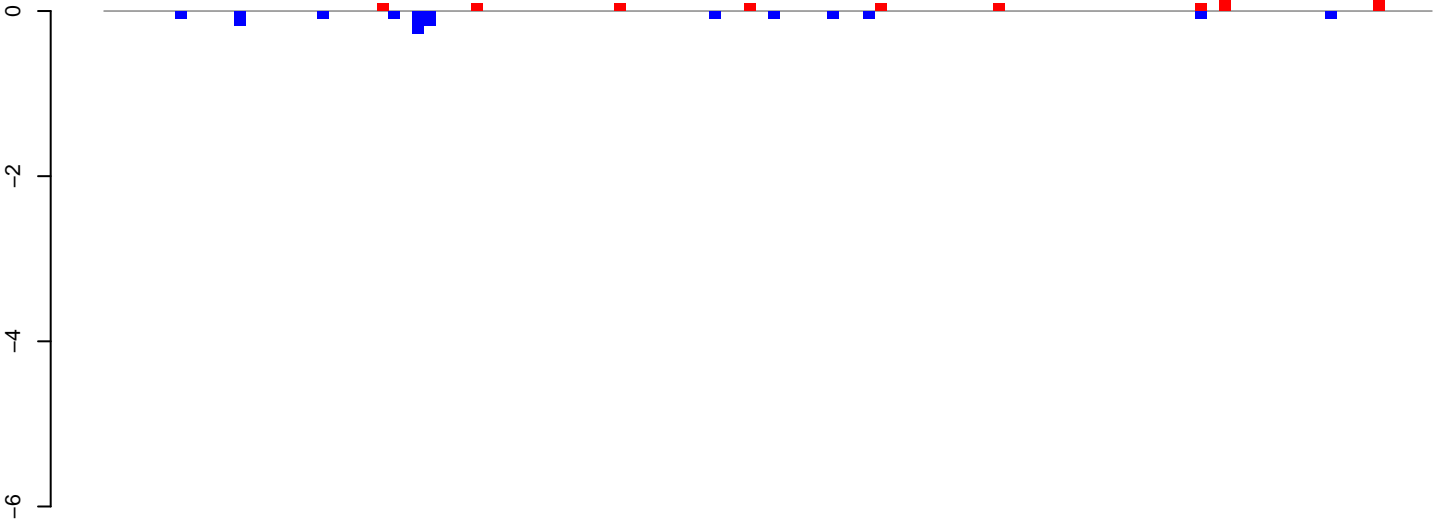

positive=1, negative=1, total=2

AeAeg_Aag2_DENV2K0048.24_35.rep

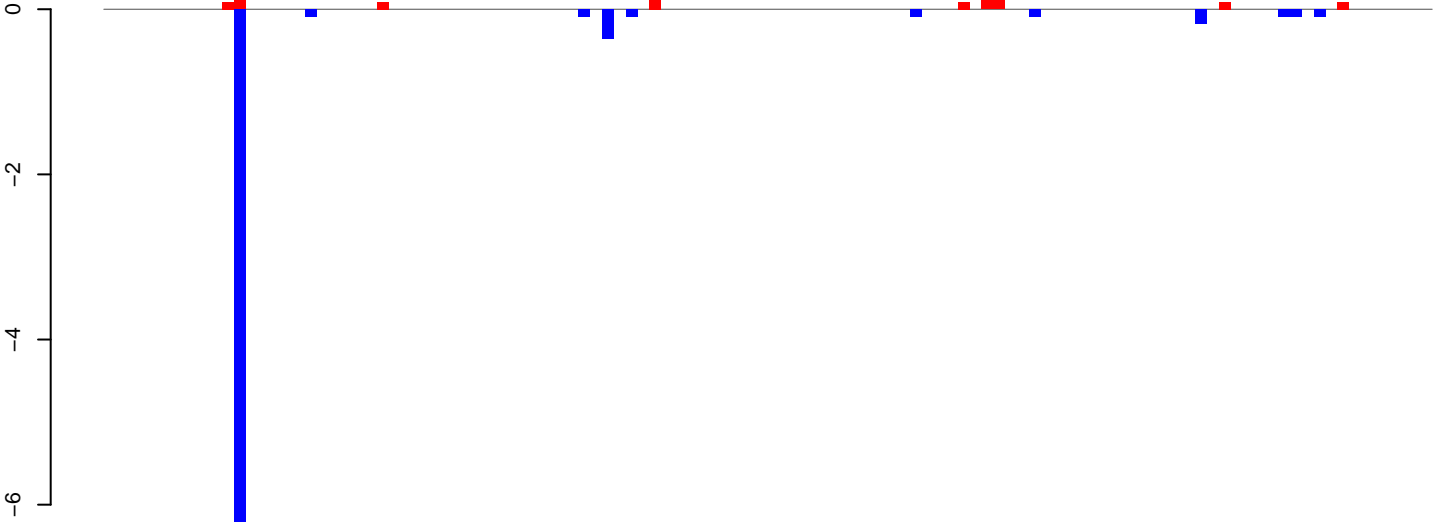

positive=1, negative=8, total=10

AeAeg_Aag2_DENV2K0048.rep

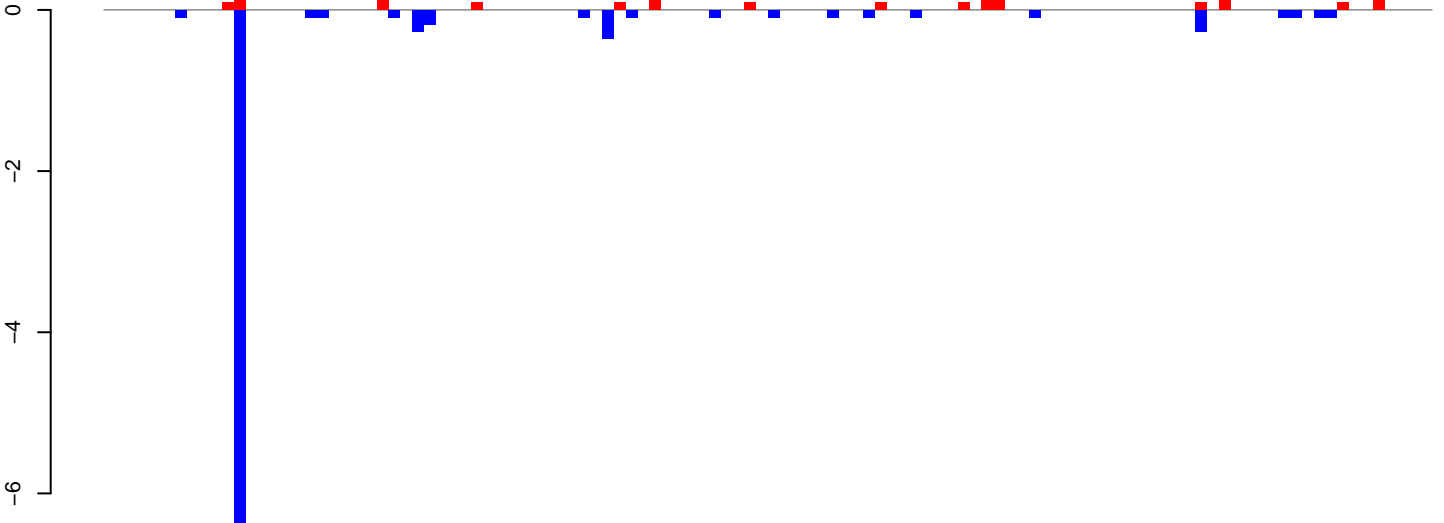

positive=2, negative=10, total=12

Window size=50, length=5624, TE@TF000208-I_ele23:1-5624

0 1000 2000 3000 4000 5000

AeAeg_Aag2_DENV2K0048.18_23.rep

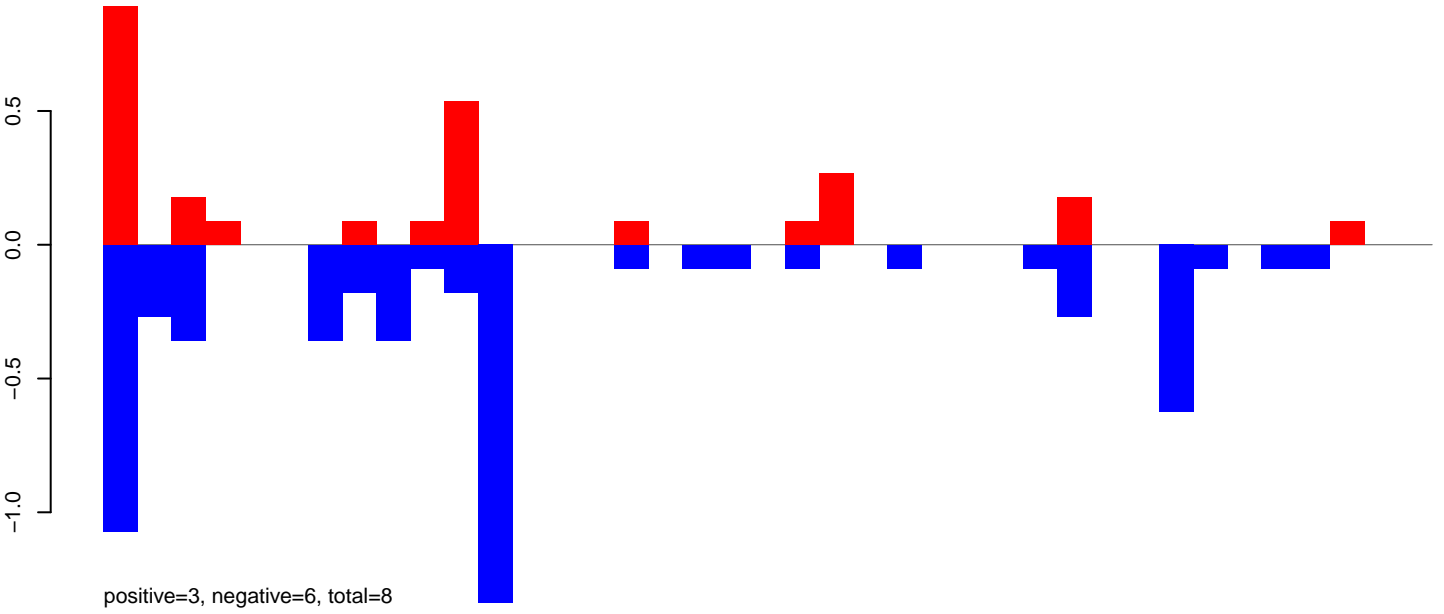

AeAeg_Aag2_DENV2K0048.24_35.rep

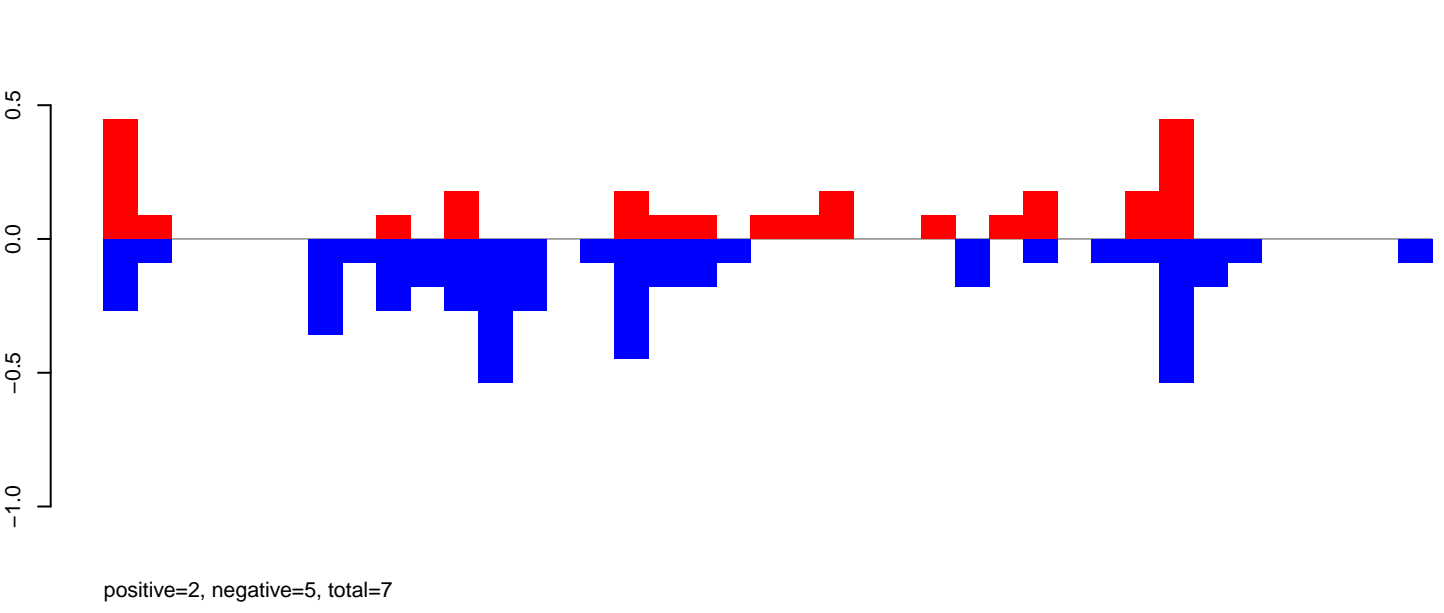

AeAeg_Aag2_DENV2K0048.rep

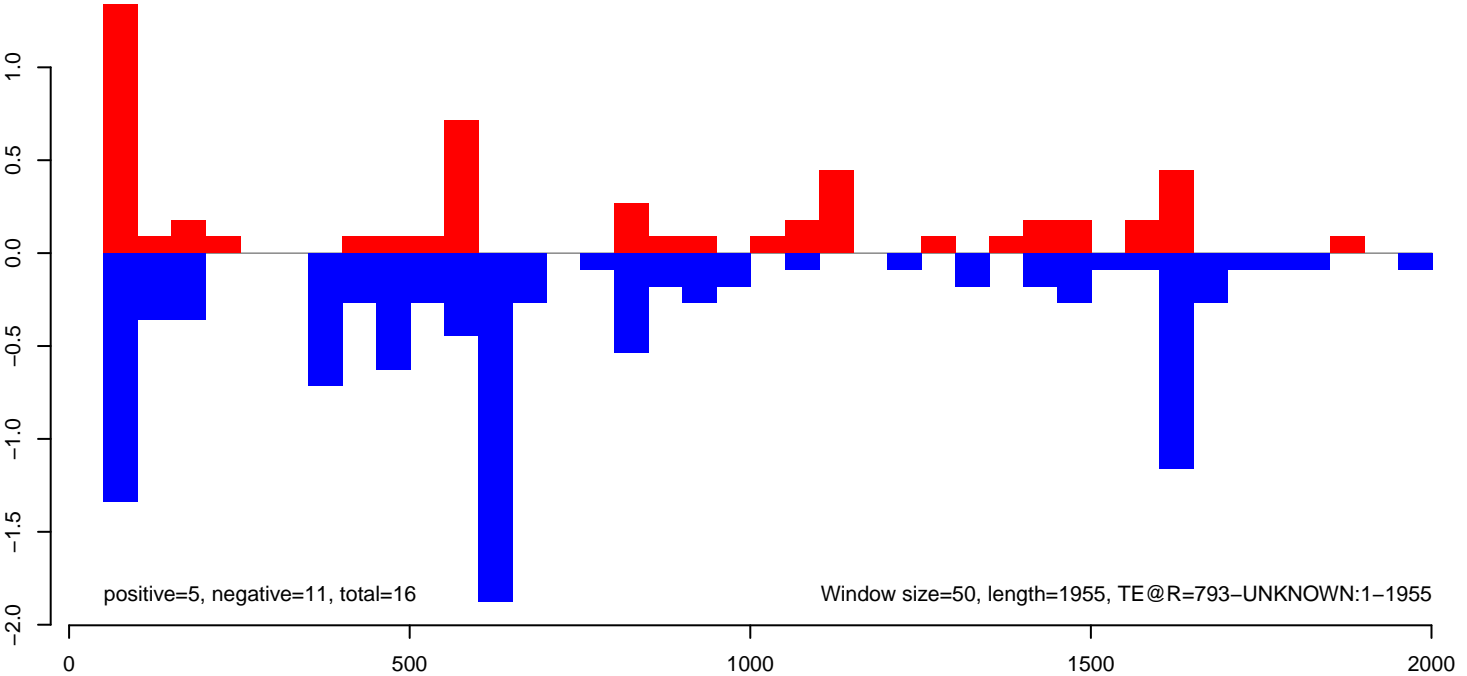

AeAeg_Aag2_DENV2K0048.18_23.rep

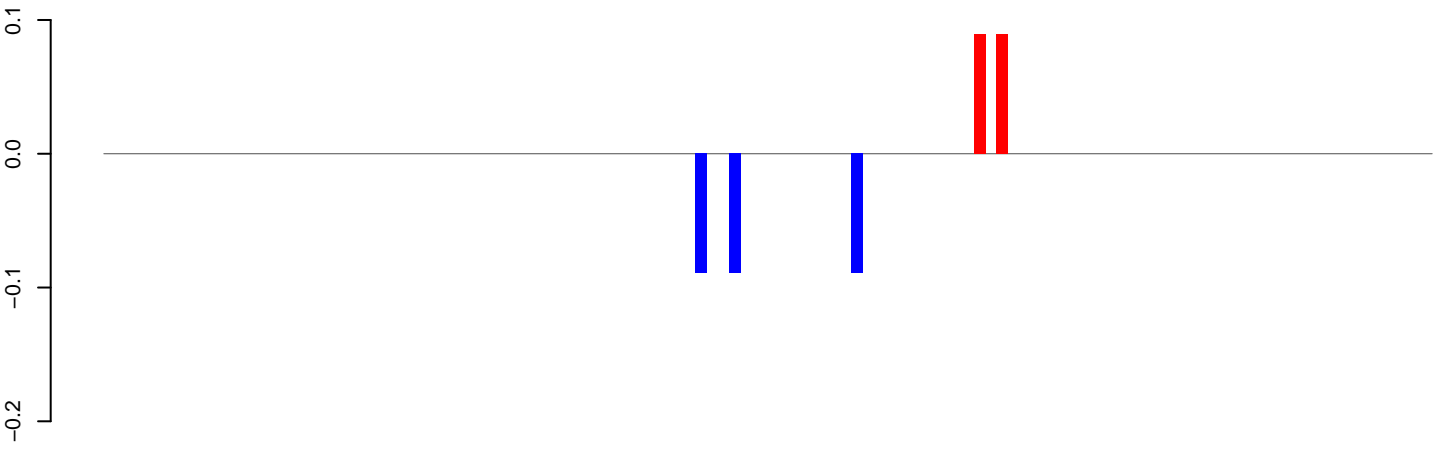

positive=0, negative=0, total=0

AeAeg_Aag2_DENV2K0048.24_35.rep

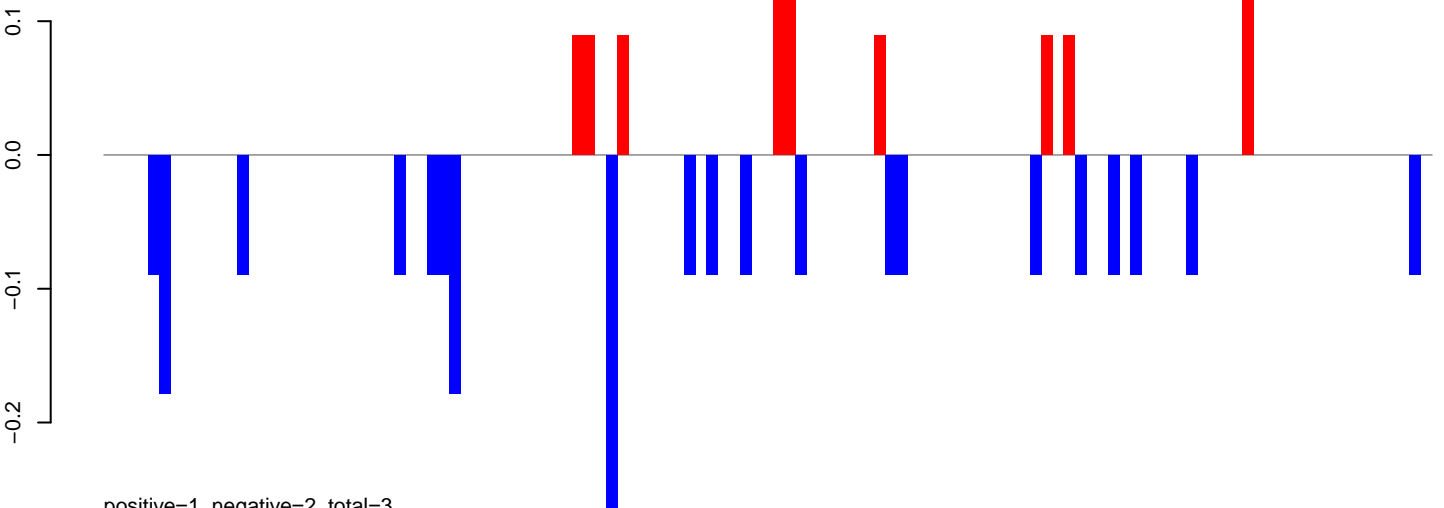

positive=1, negative=2, total=3

AeAeg_Aag2_DENV2K0048.rep

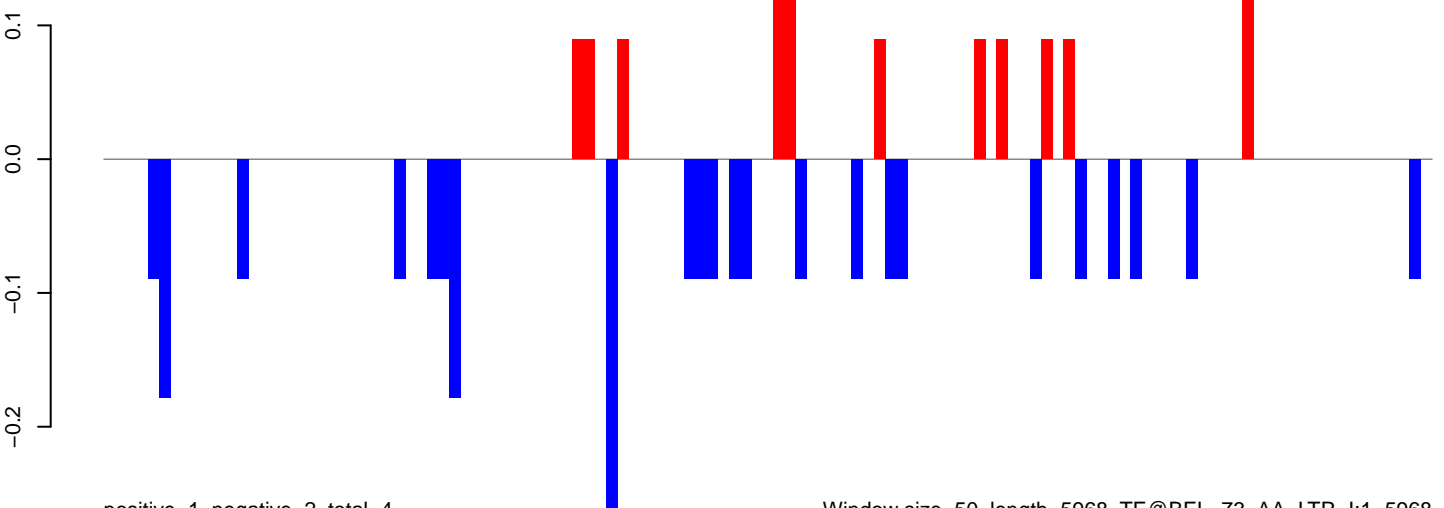

positive=1, negative=2, total=4

Window size=50, length=5968, TE@BEL-73_AA-LTR-I:1-5968

0 1000 2000 3000 4000 5000 6000

AeAeg_Aag2_DENV2K0048.18_23.rep

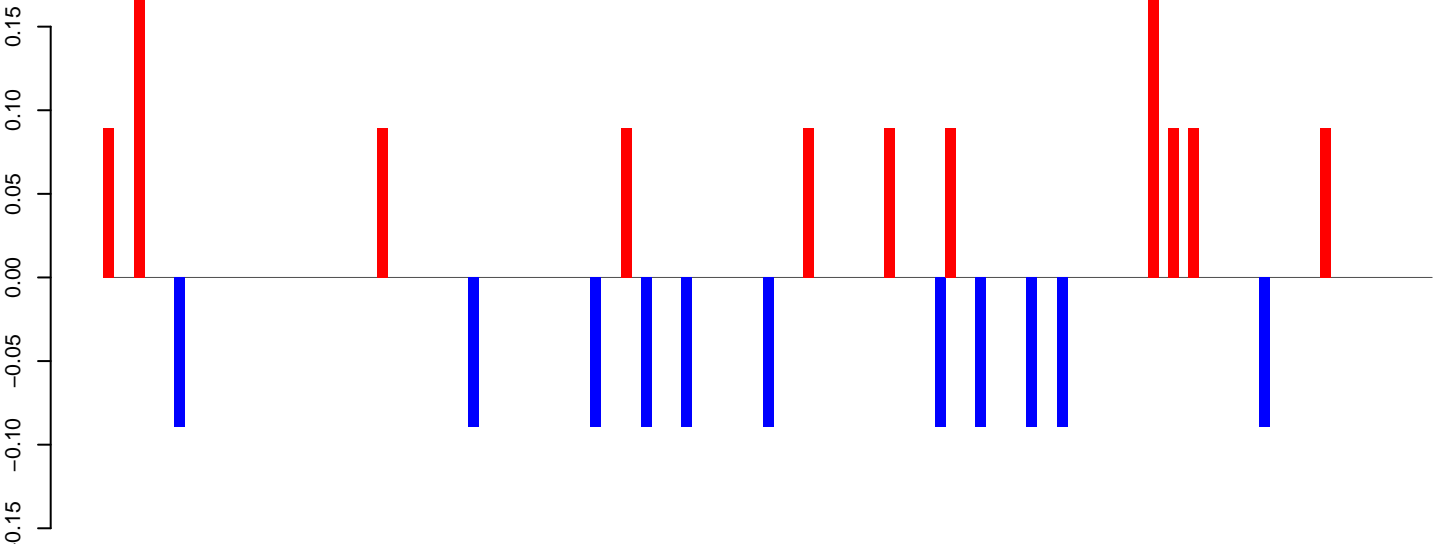

positive=1, negative=1, total=2

AeAeg_Aag2_DENV2K0048.24_35.rep

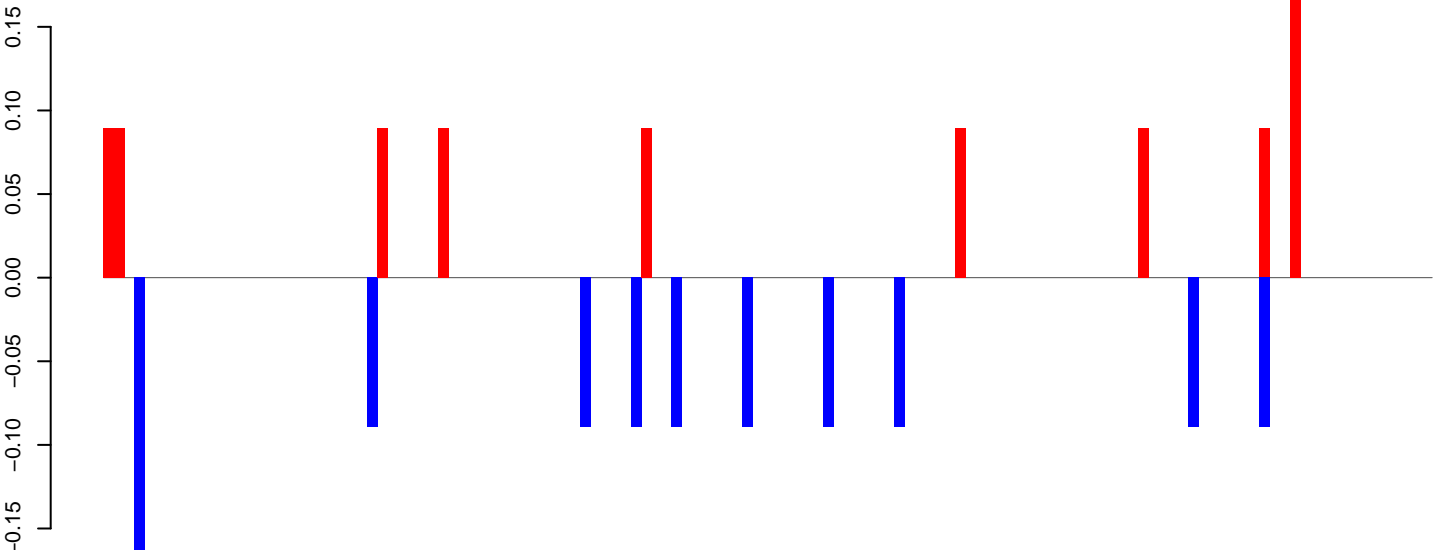

positive=1, negative=1, total=2

AeAeg_Aag2_DENV2K0048.rep

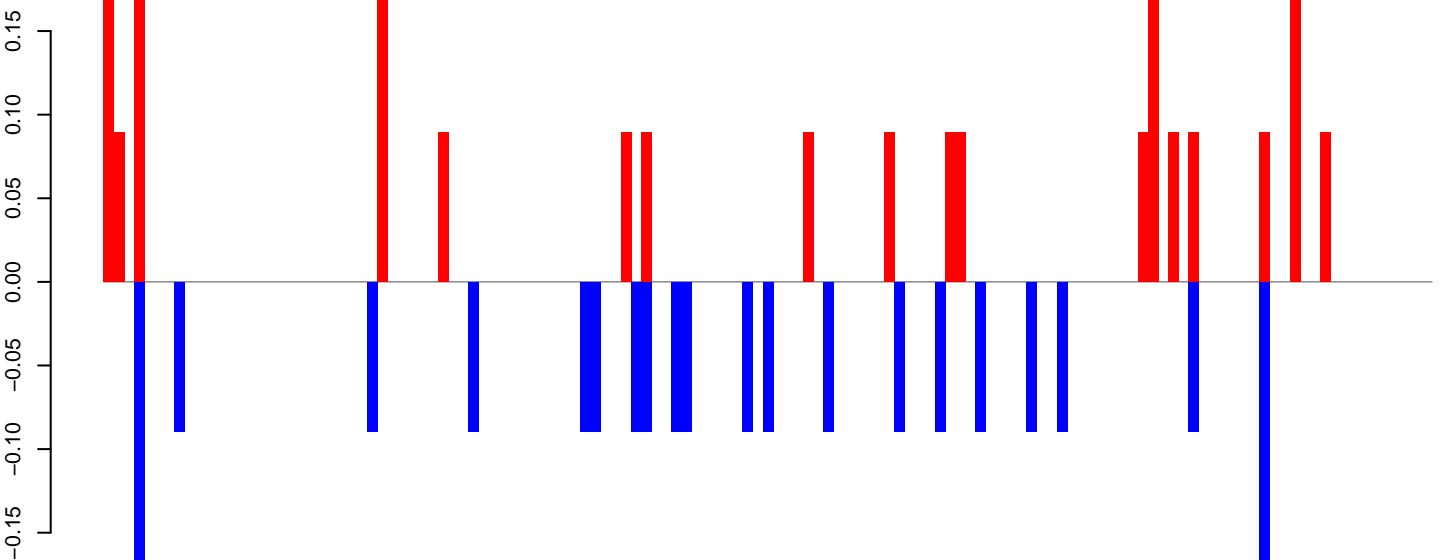

positive=2, negative=2, total=4

Window size=50, length=6584, TE@BEL-5_AA-LTR-I:1-6584

0 1000 2000 3000 4000 5000 6000

AeAeg_Aag2_DENV2K0048.18_23.rep

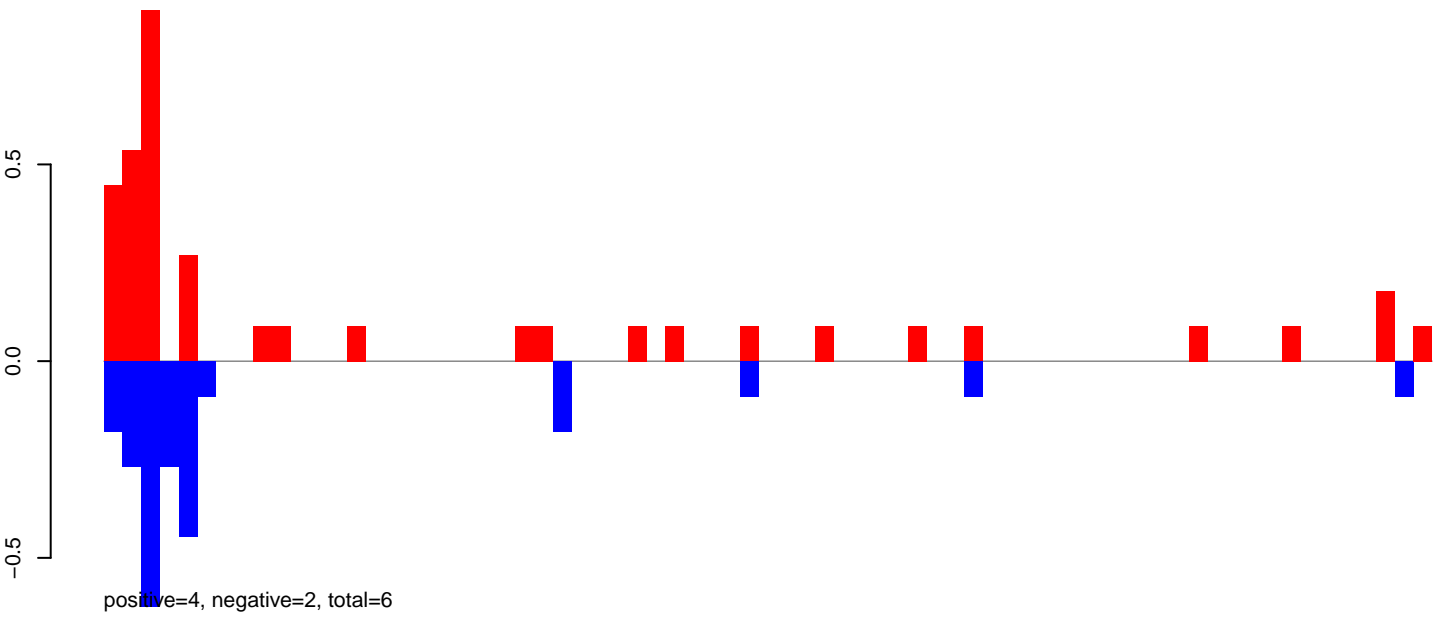

AeAeg_Aag2_DENV2K0048.24_35.rep

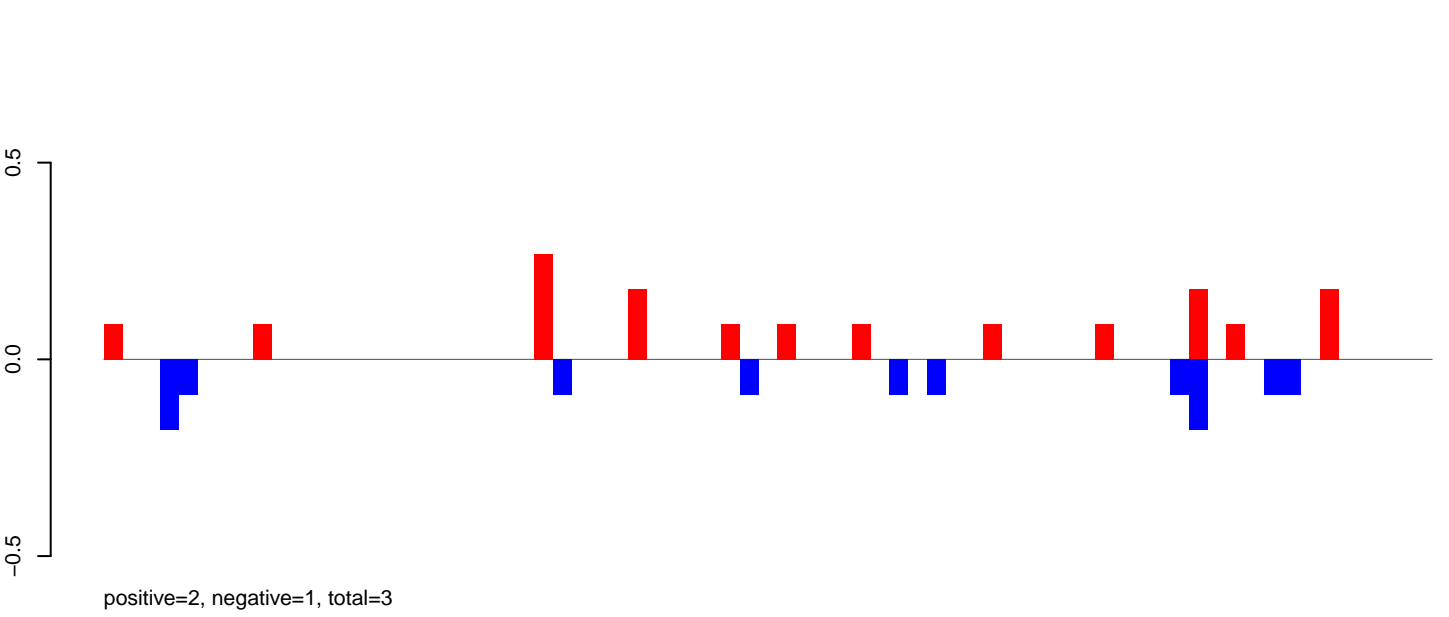

AeAeg_Aag2_DENV2K0048.rep

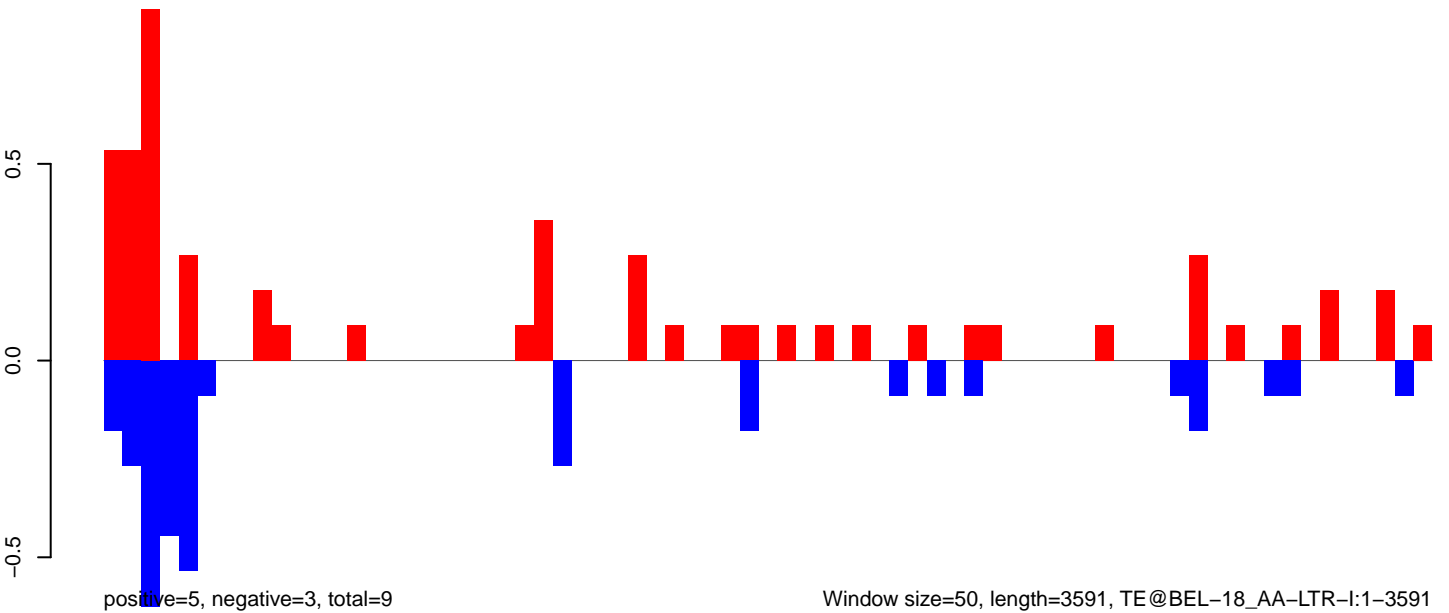

AeAeg_Aag2_DENV2K0048.18_23.rep

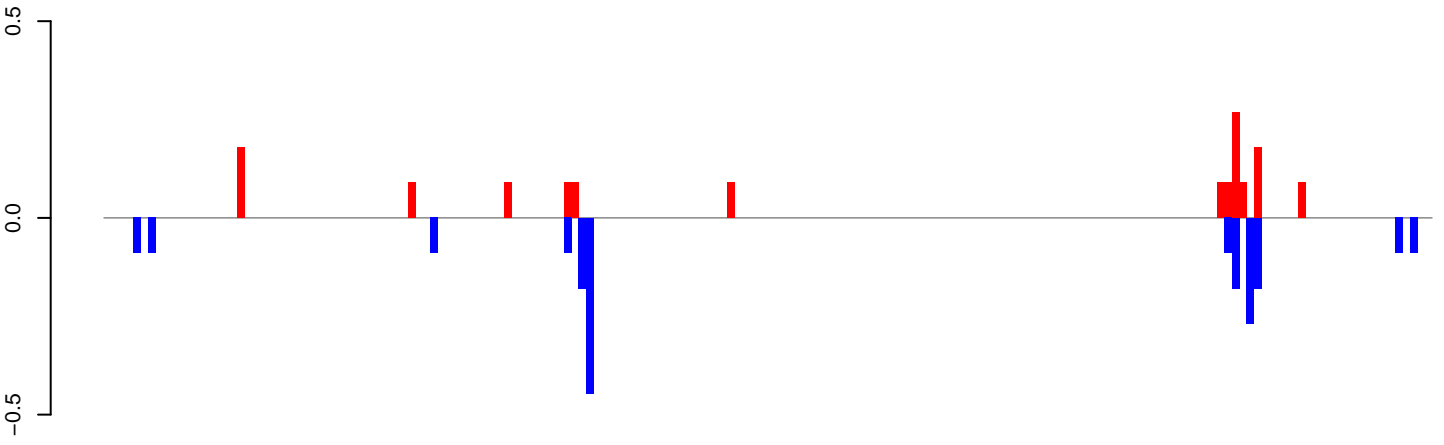

positive=1, negative=2, total=3

AeAeg_Aag2_DENV2K0048.24_35.rep

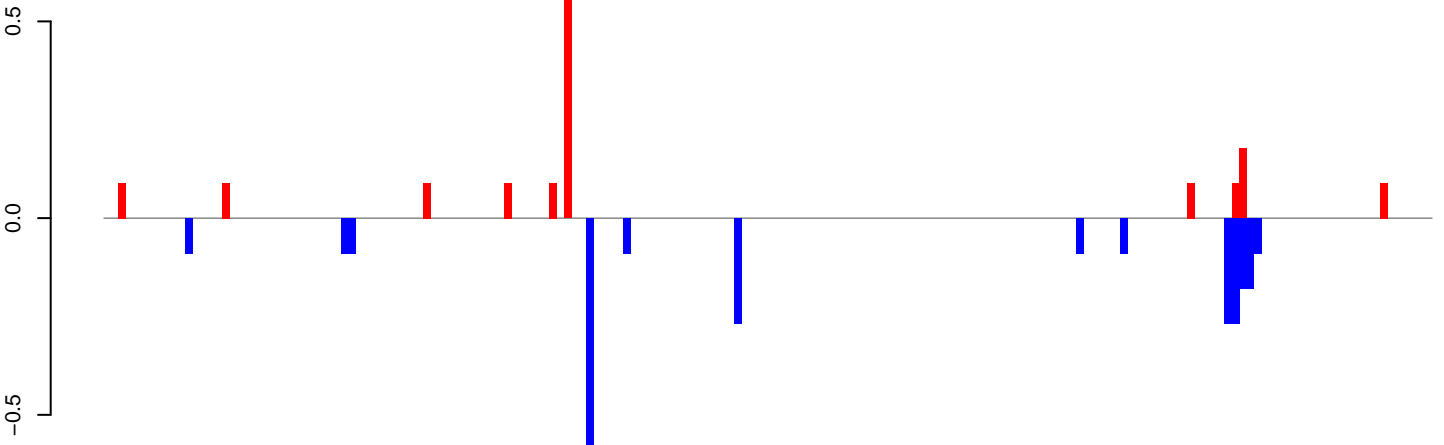

positive=2, negative=3, total=5

AeAeg_Aag2_DENV2K0048.rep

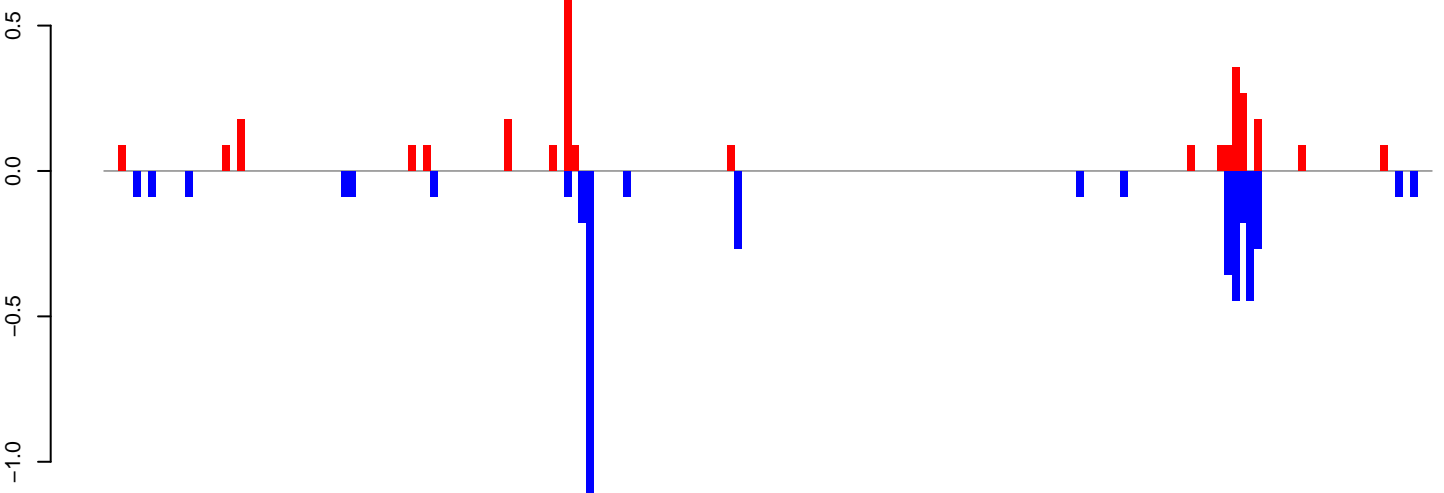

positive=3, negative=4, total=7

Window size=50, length=8965, TE@TF000374-Ty3_gypsy_Ele92:1-8965

AeAeg_Aag2_DENV2K0048.18_23.rep

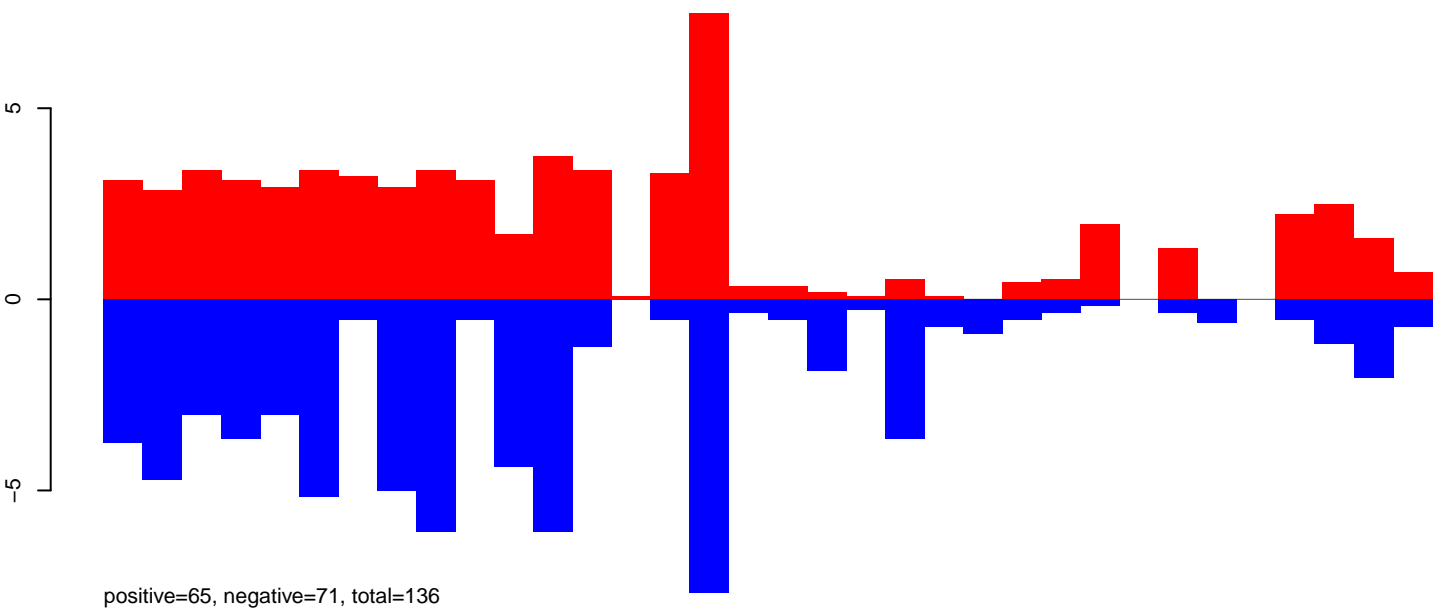

AeAeg_Aag2_DENV2K0048.24_35.rep

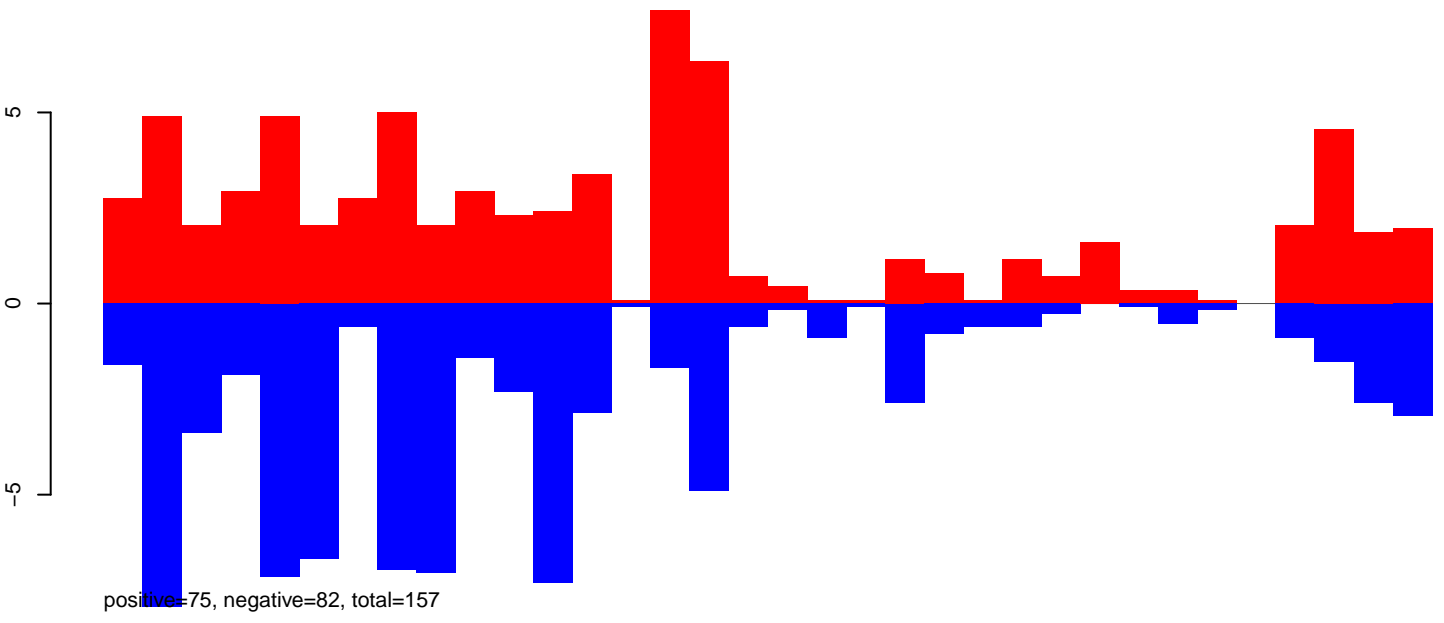

AeAeg_Aag2_DENV2K0048.rep

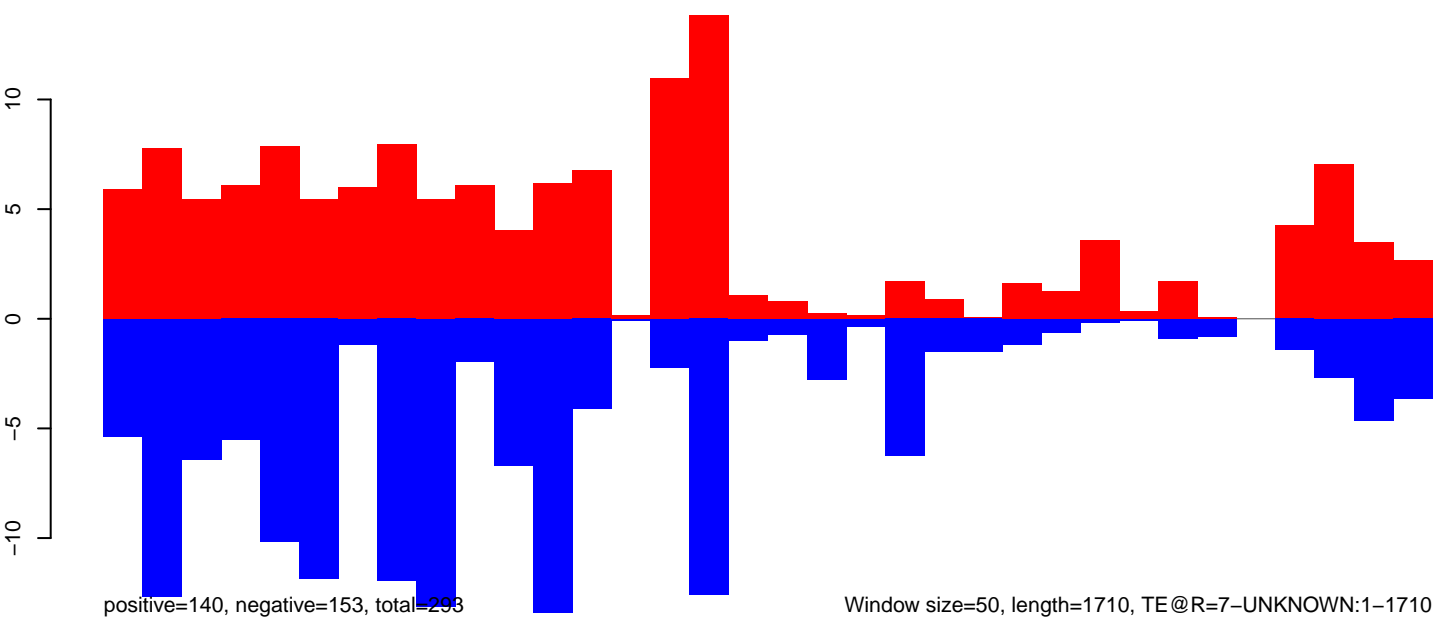

Window size=50, length=1710, TE@R=7-UNKNOWN:1-1710

AeAeg_Aag2_DENV2K0048.18_23.rep

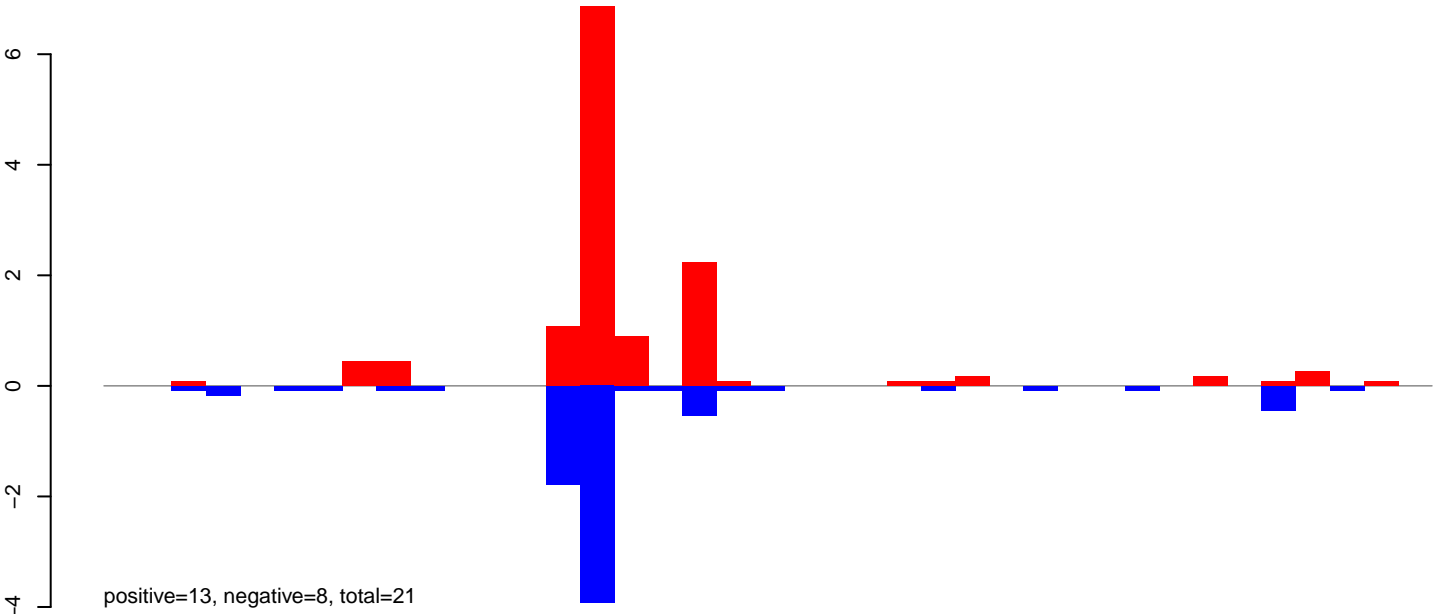

AeAeg_Aag2_DENV2K0048.24_35.rep

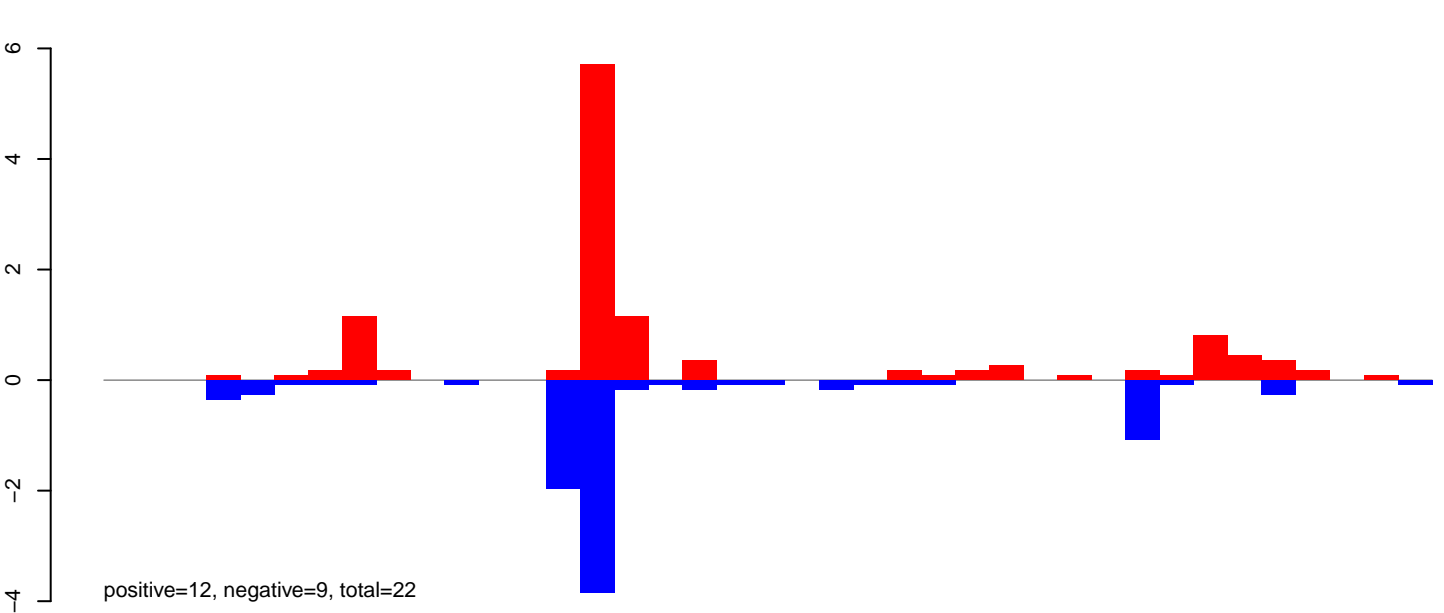

AeAeg_Aag2_DENV2K0048.rep

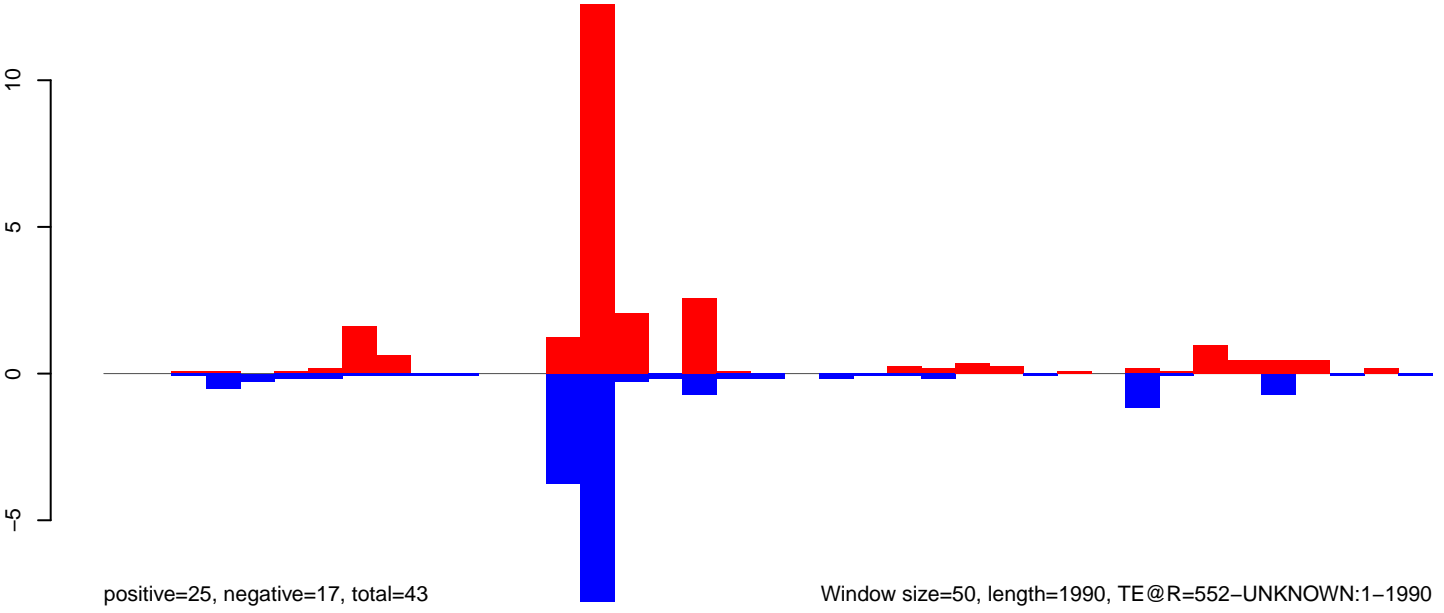

Window size=50, length=1990, TE@R=552-UNKNOWN:1-1990

0 500 1000 1500 2000

AeAeg_Aag2_DENV2K0048.18_23.rep

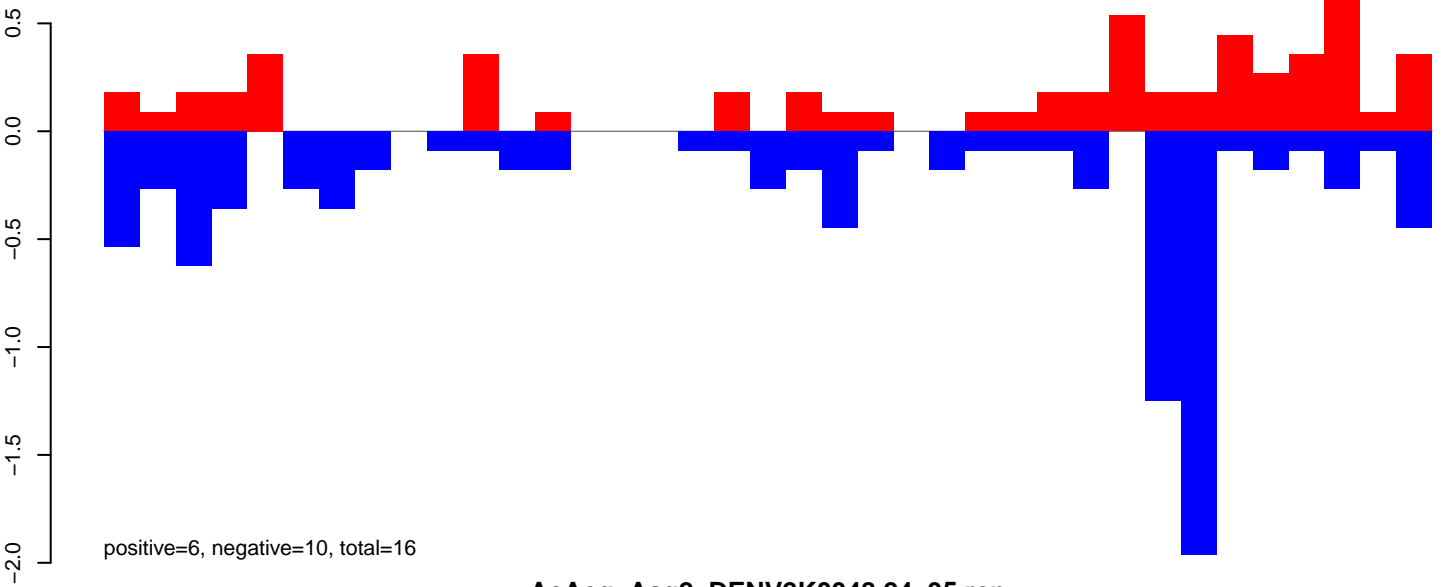

AeAeg_Aag2_DENV2K0048.24_35.rep

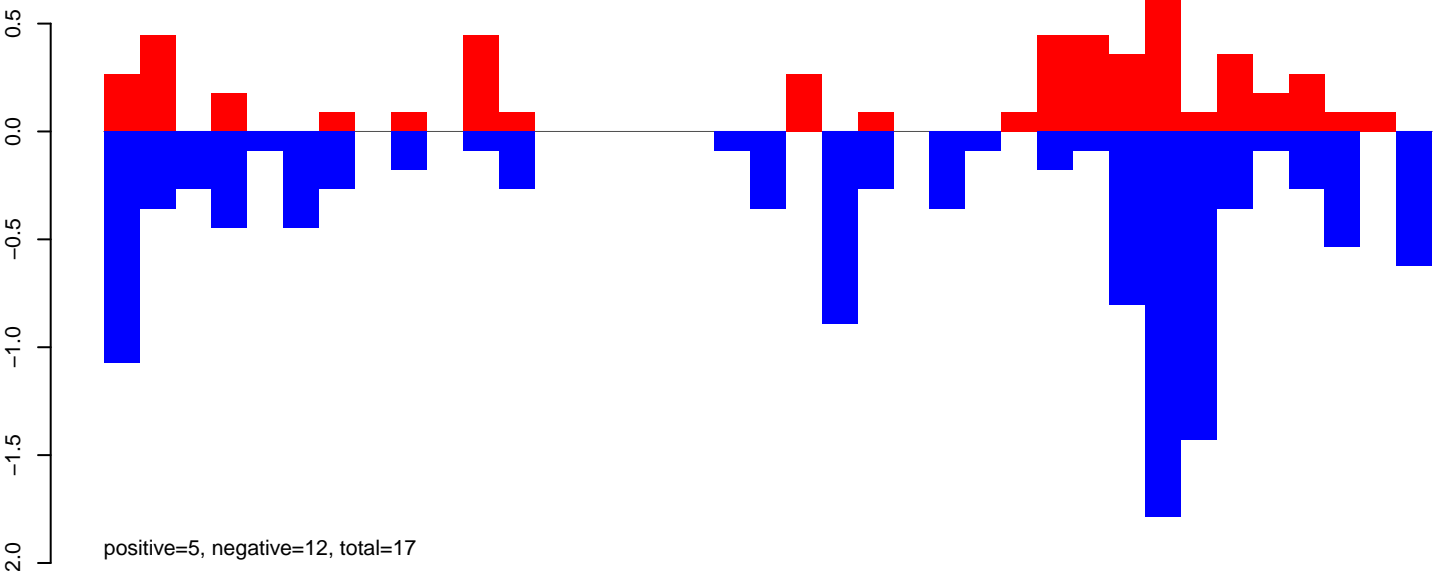

AeAeg_Aag2_DENV2K0048.rep

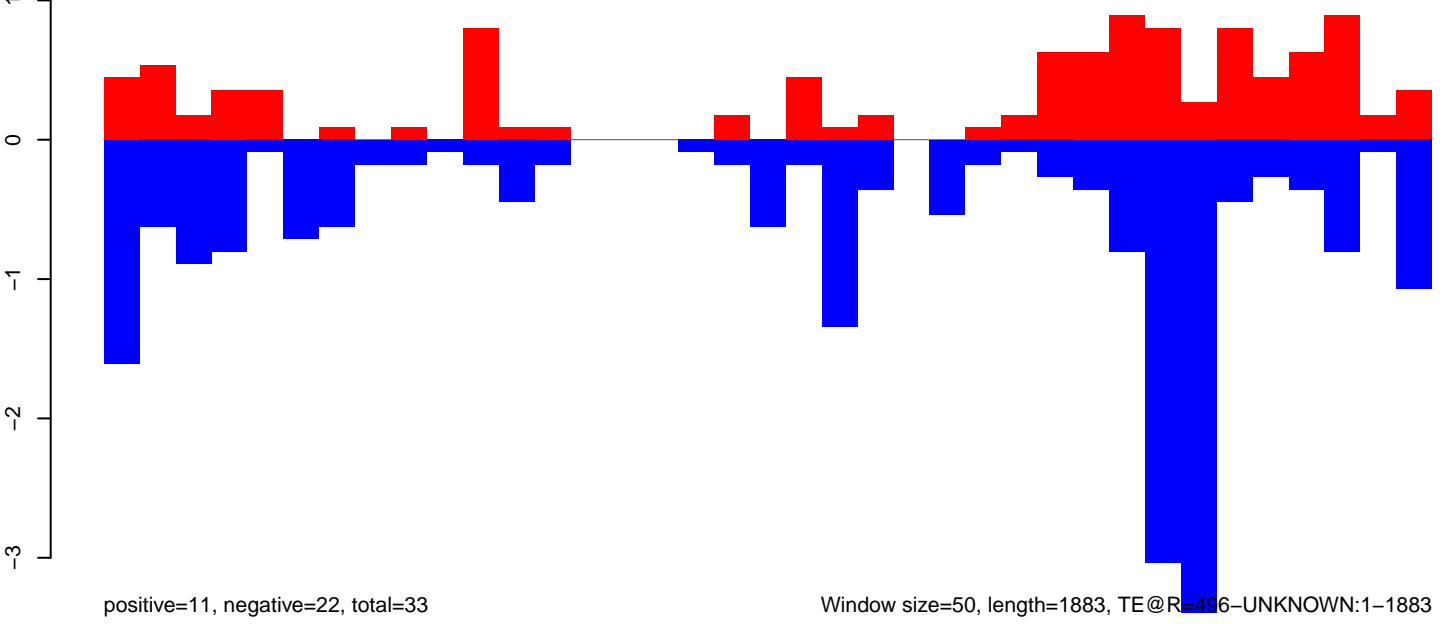

Window size=50, length=1883, TE@R=496-UNKNOWN:1-1883

0 500 1000 1500

AeAeg_Aag2_DENV2K0048.18_23.rep

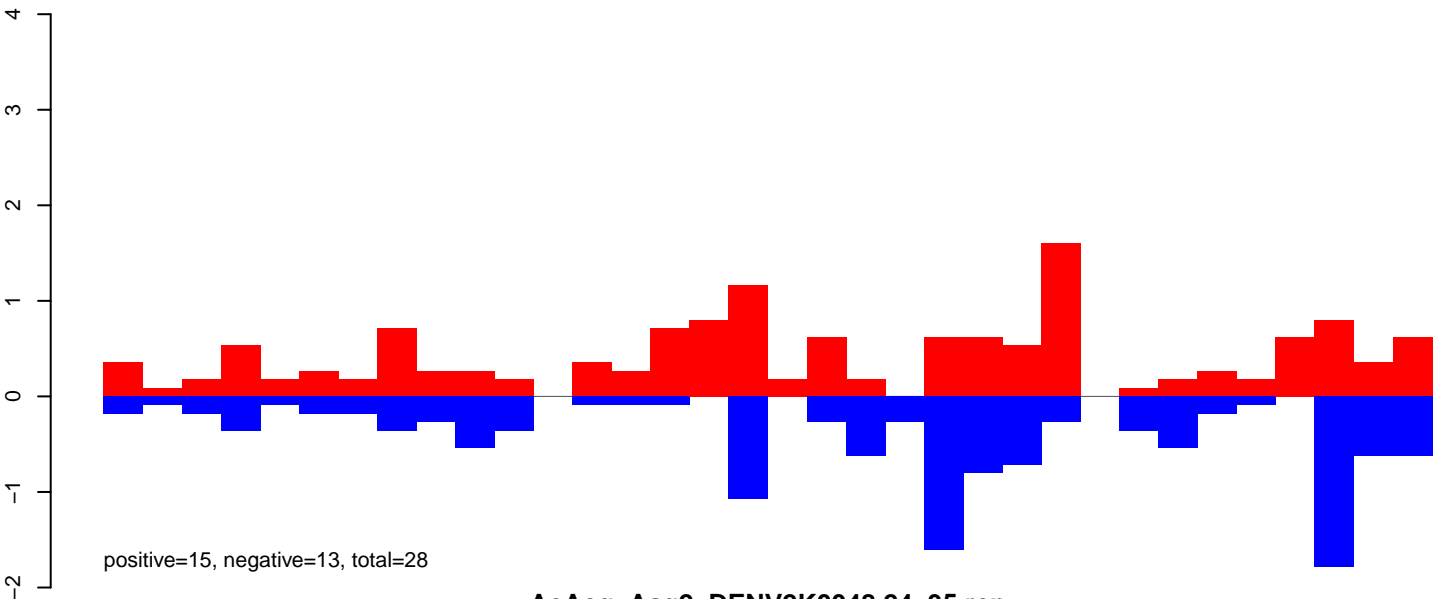

AeAeg_Aag2_DENV2K0048.24_35.rep

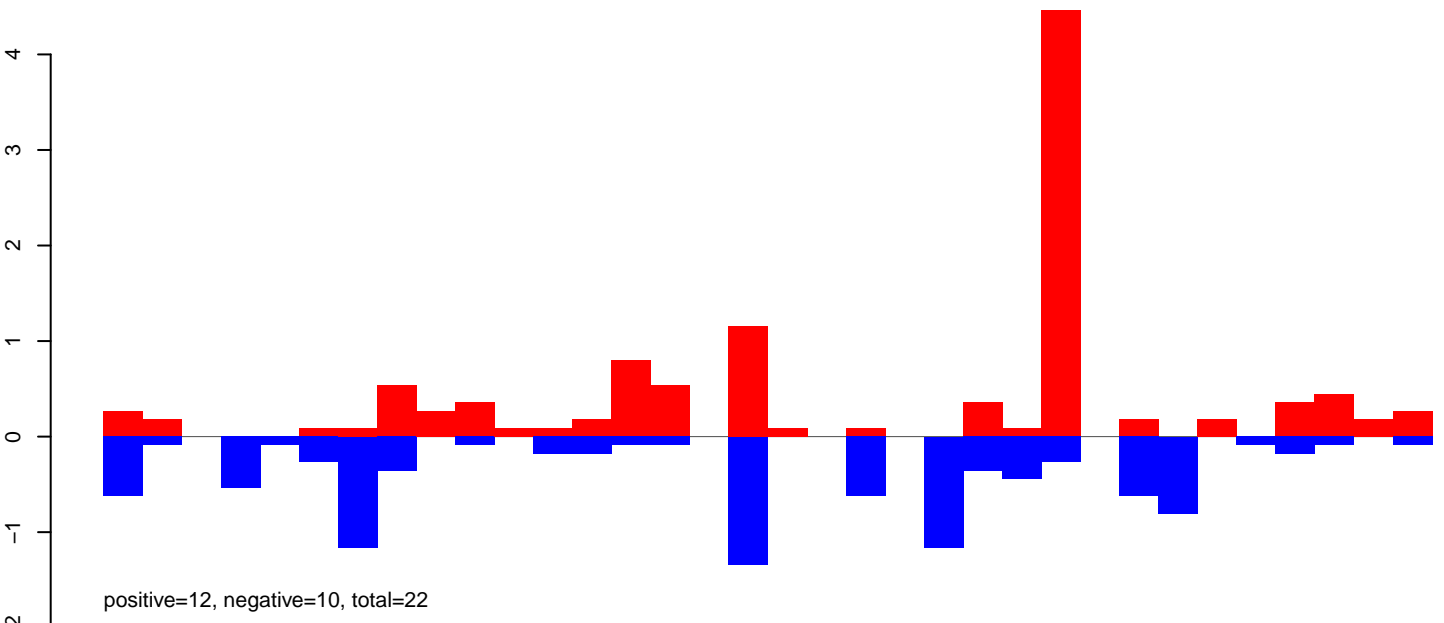

AeAeg_Aag2_DENV2K0048.rep

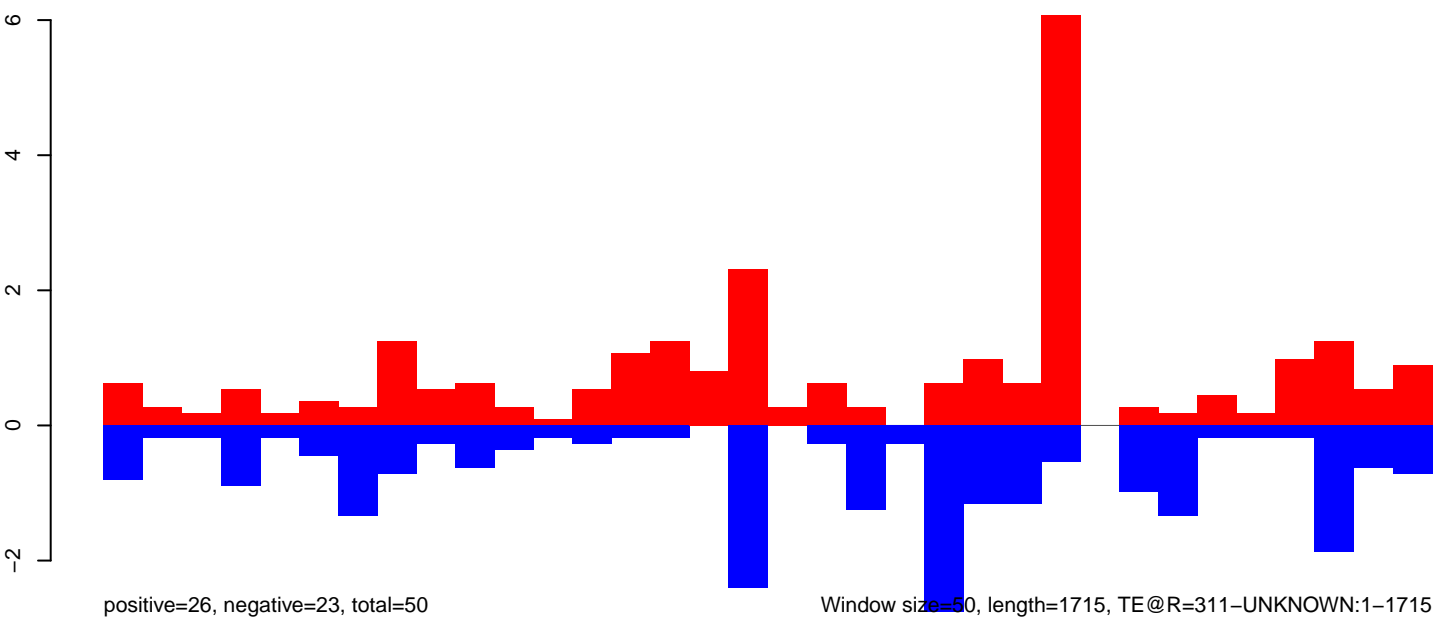

AeAeg_Aag2_DENV2K0048.18_23.rep

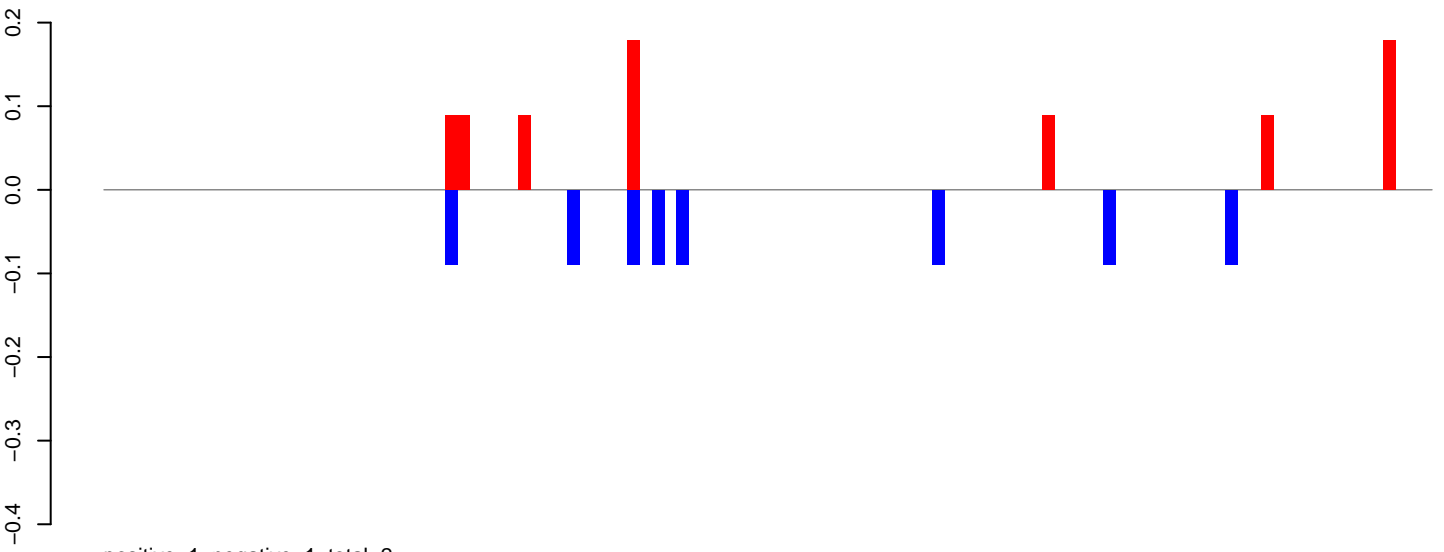

AeAeg_Aag2_DENV2K0048.24_35.rep

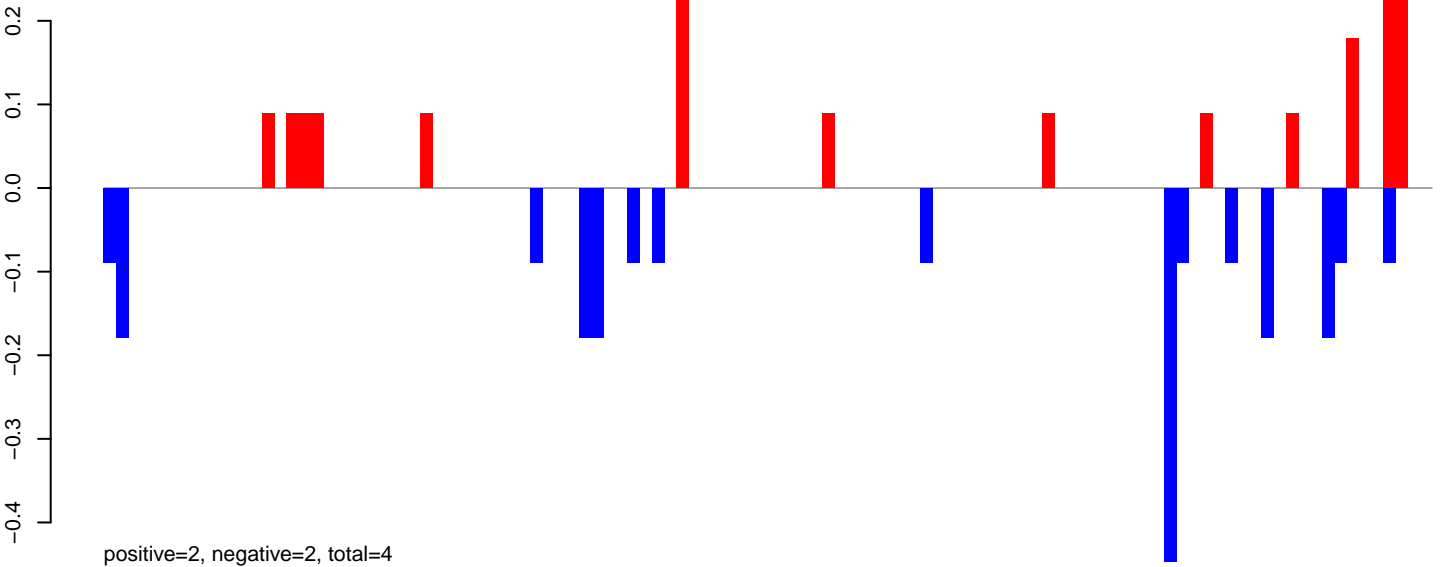

AeAeg_Aag2_DENV2K0048.rep

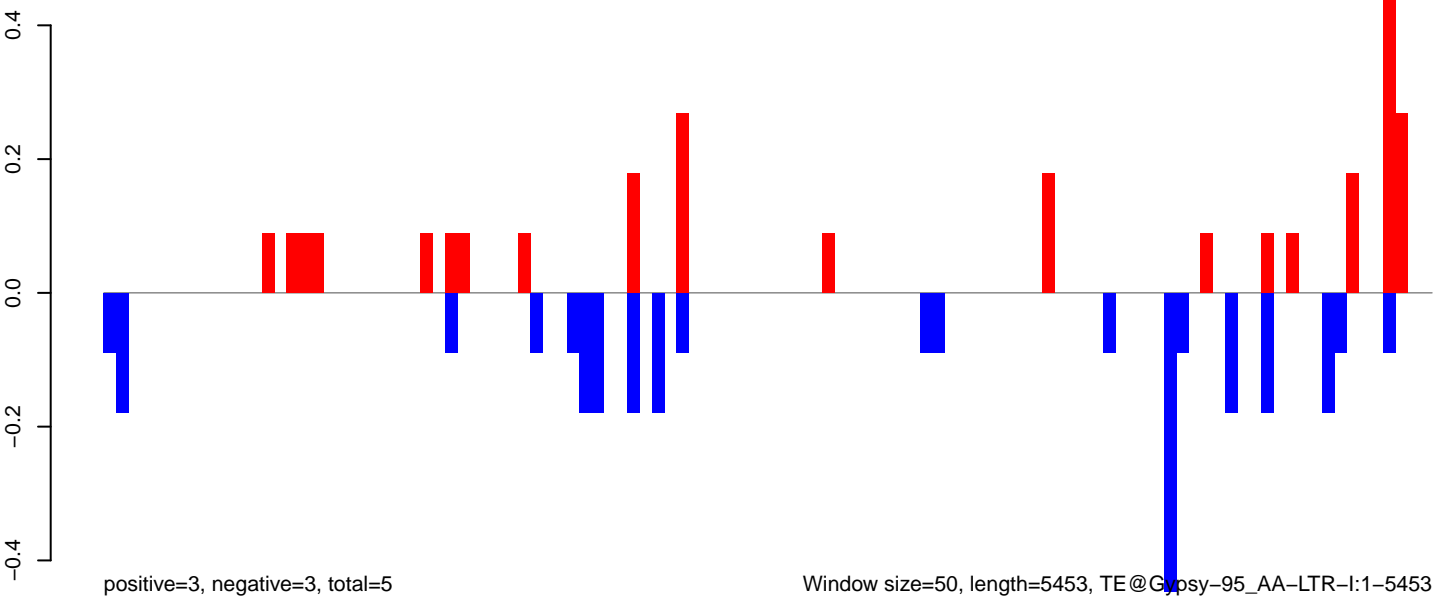

AeAeg_Aag2_DENV2K0048.18_23.rep

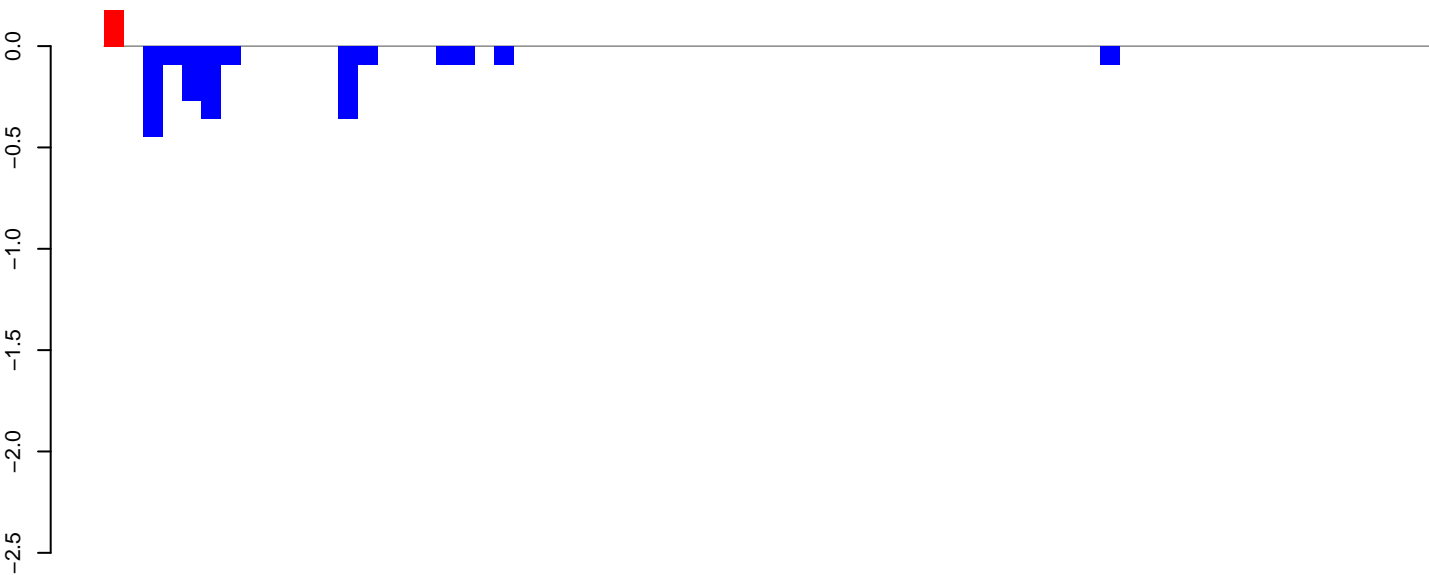

positive=0, negative=2, total=2

AeAeg_Aag2_DENV2K0048.24_35.rep

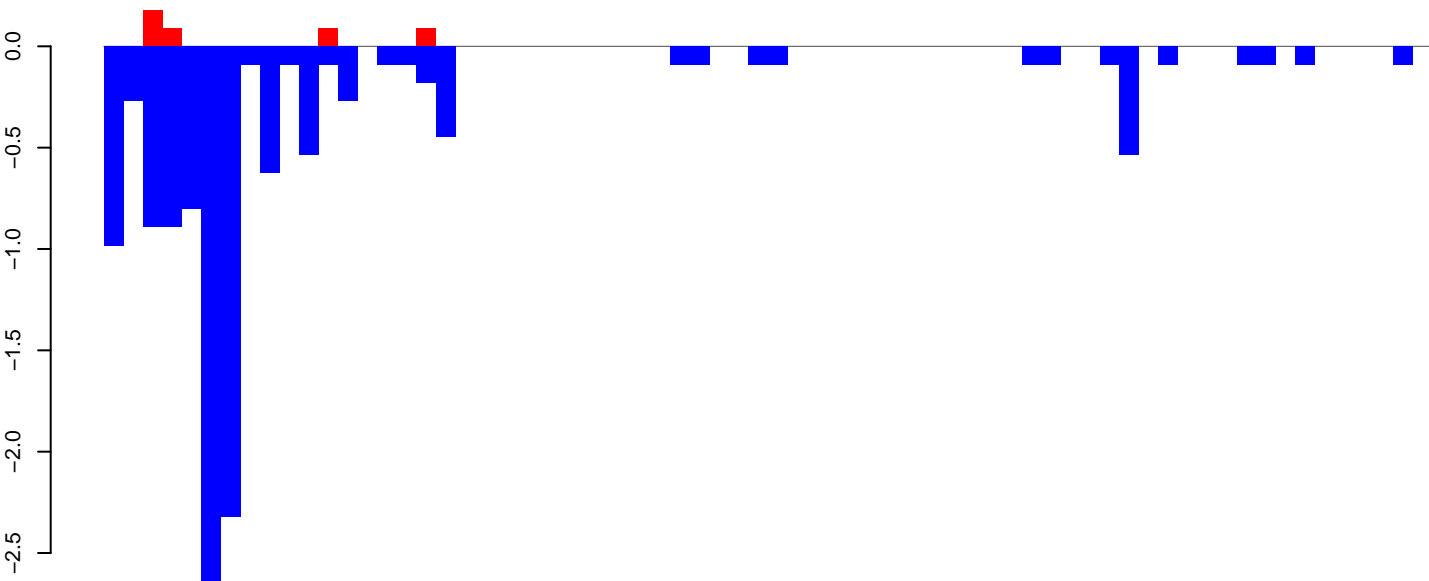

positive=0, negative=13, total=13

AeAeg_Aag2_DENV2K0048.rep

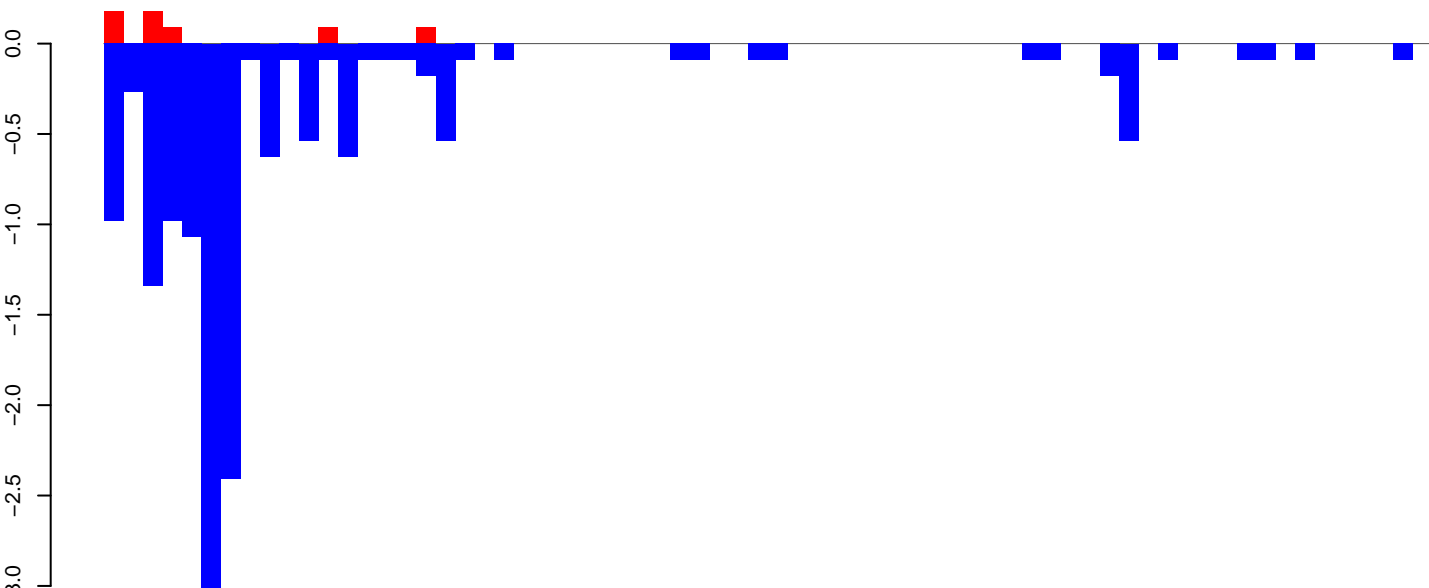

positive=1, negative=15, total=16

Window size=50, length=3426, TE@Gypsy-298_AA-LTR-I:1-3426

0 500 1000 1500 2000 2500 3000 3500

AeAeg_Aag2_DENV2K0048.18_23.rep

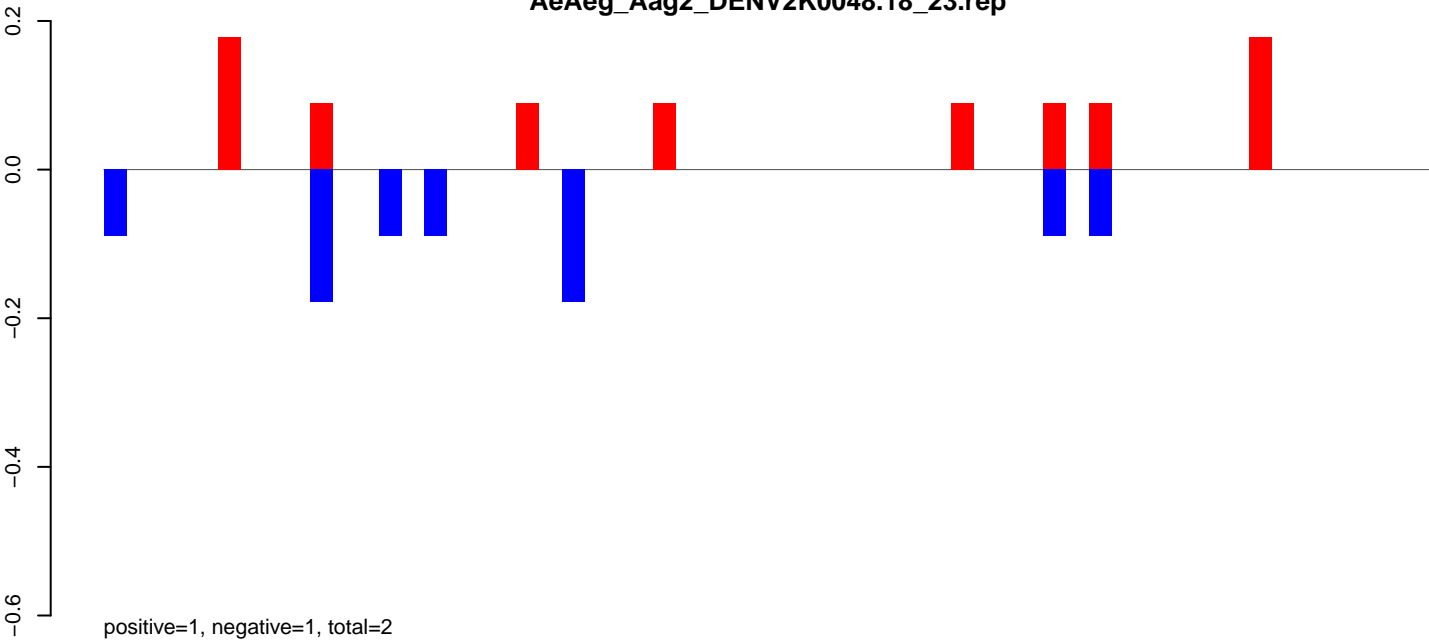

AeAeg_Aag2_DENV2K0048.24_35.rep

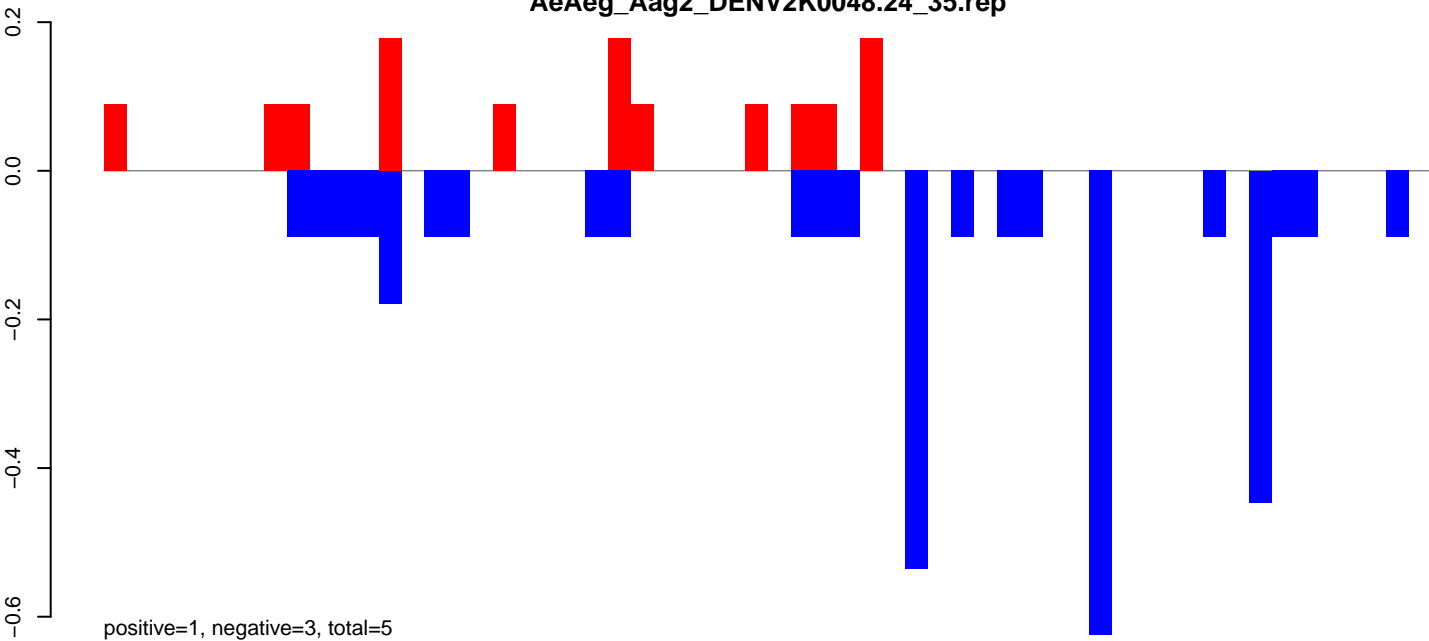

AeAeg_Aag2_DENV2K0048.rep

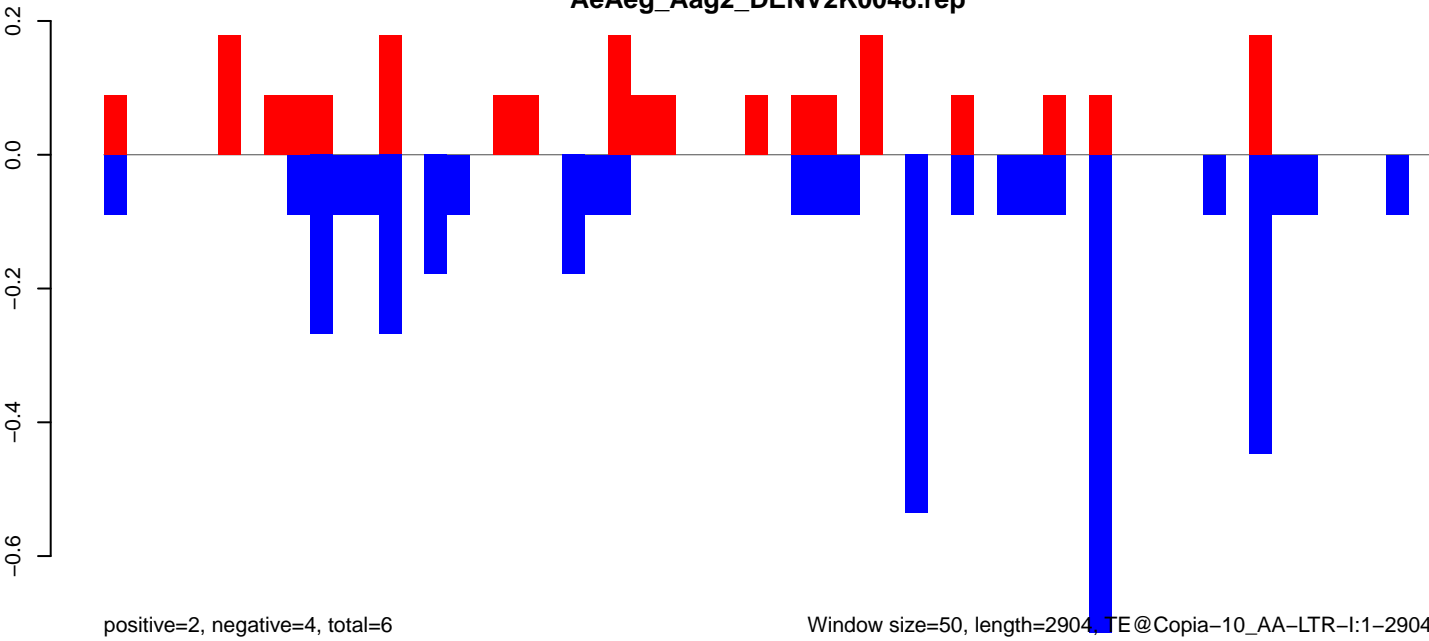

Window size=50, length=2904, TE@Copia-10_AA-LTR-I:1-2904

AeAeg_Aag2_DENV2K0048.18_23.rep

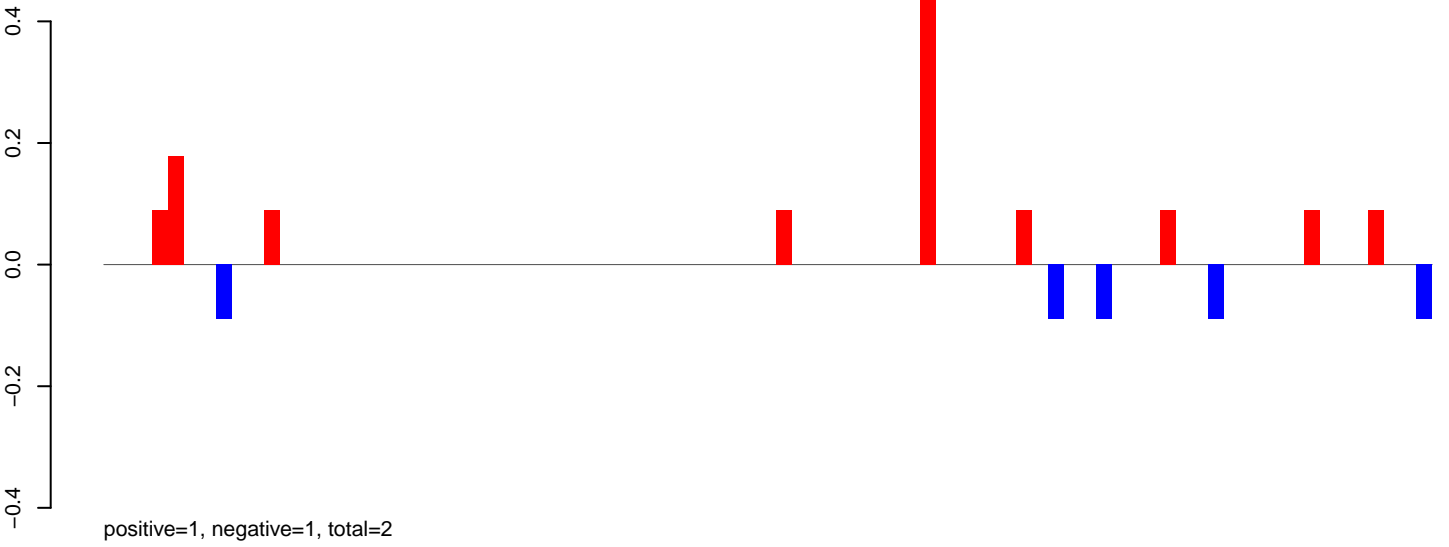

AeAeg_Aag2_DENV2K0048.24_35.rep

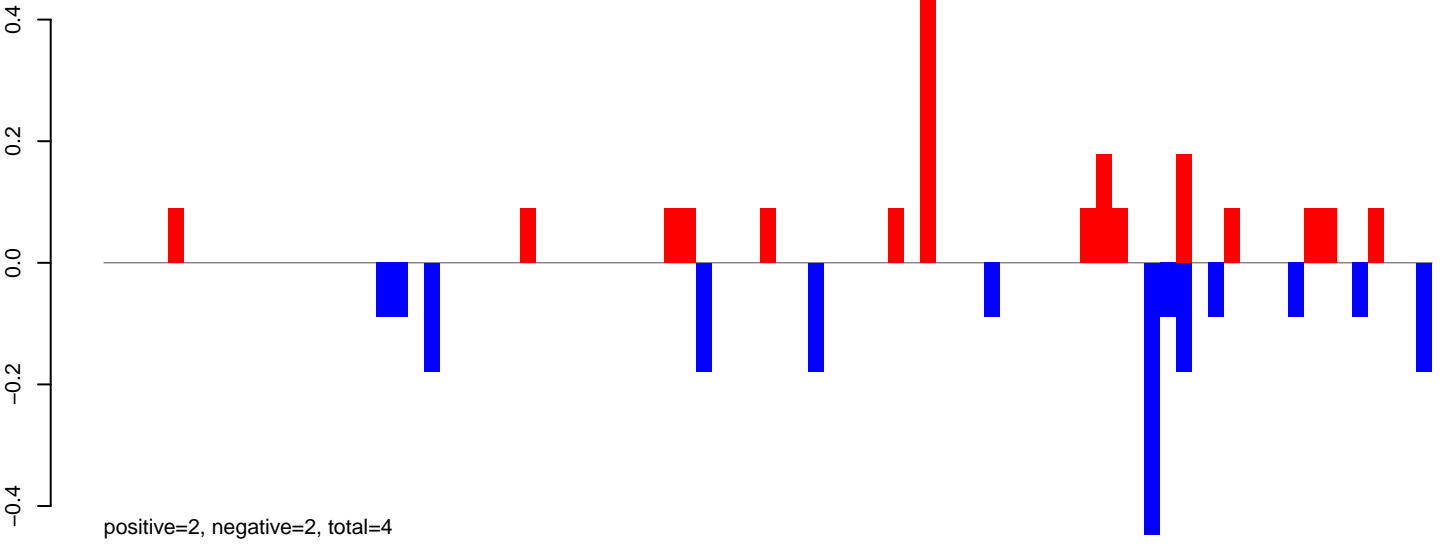

AeAeg_Aag2_DENV2K0048.rep

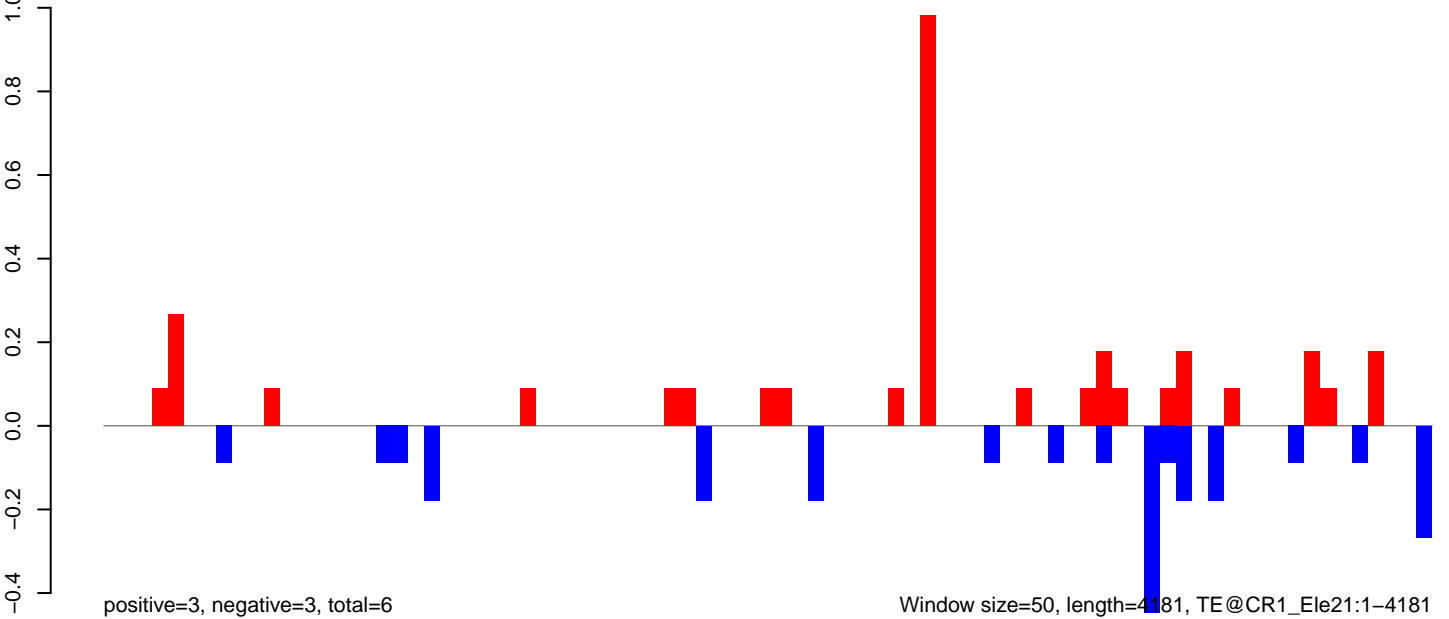

AeAeg_Aag2_DENV2K0048.18_23.rep

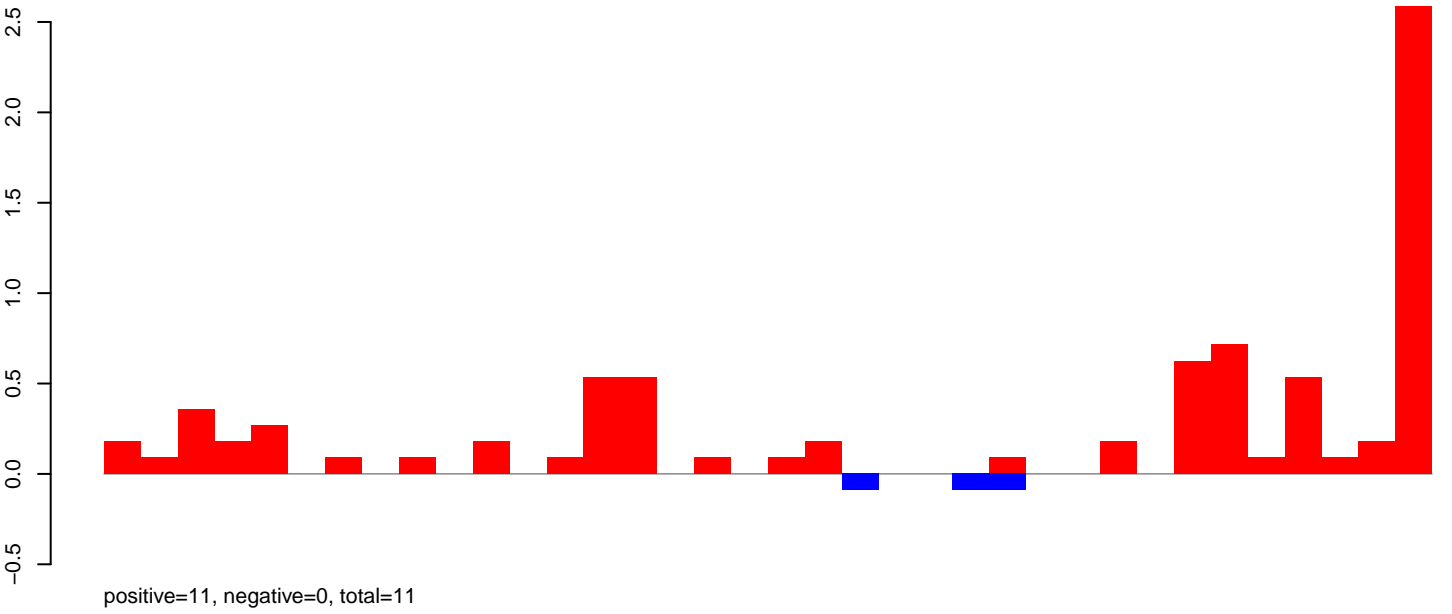

AeAeg_Aag2_DENV2K0048.24_35.rep

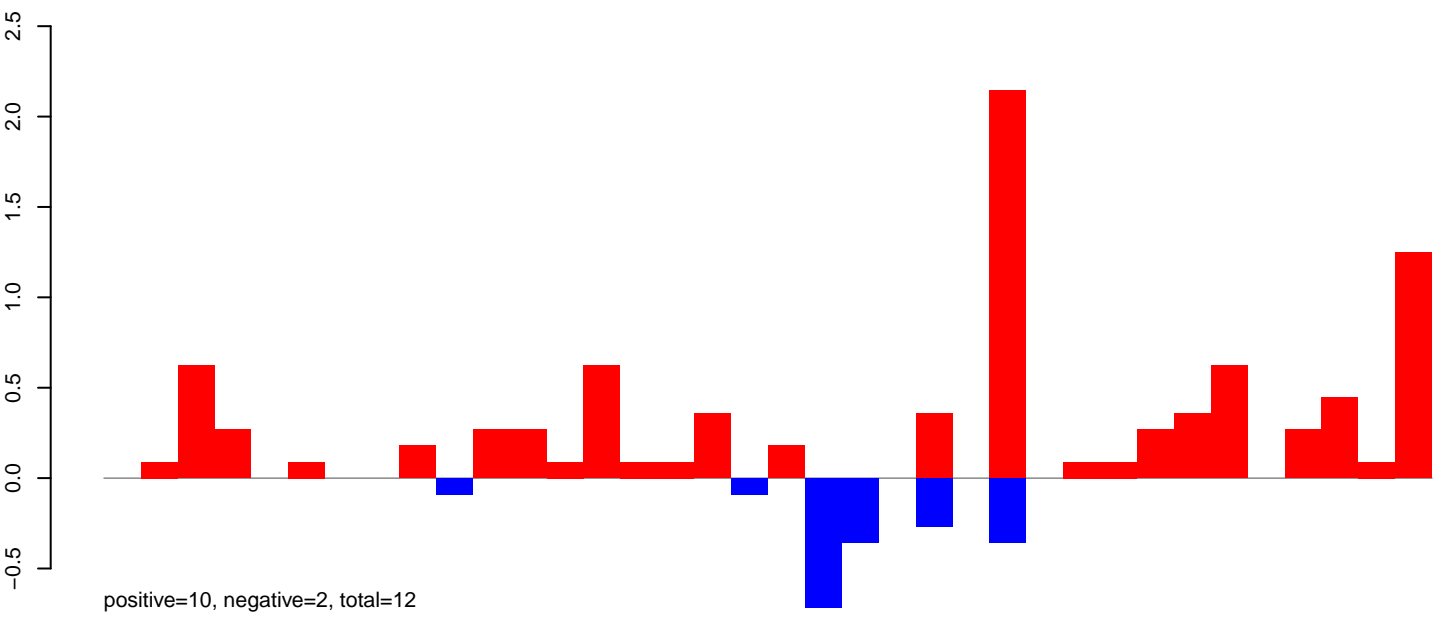

AeAeg_Aag2_DENV2K0048.rep

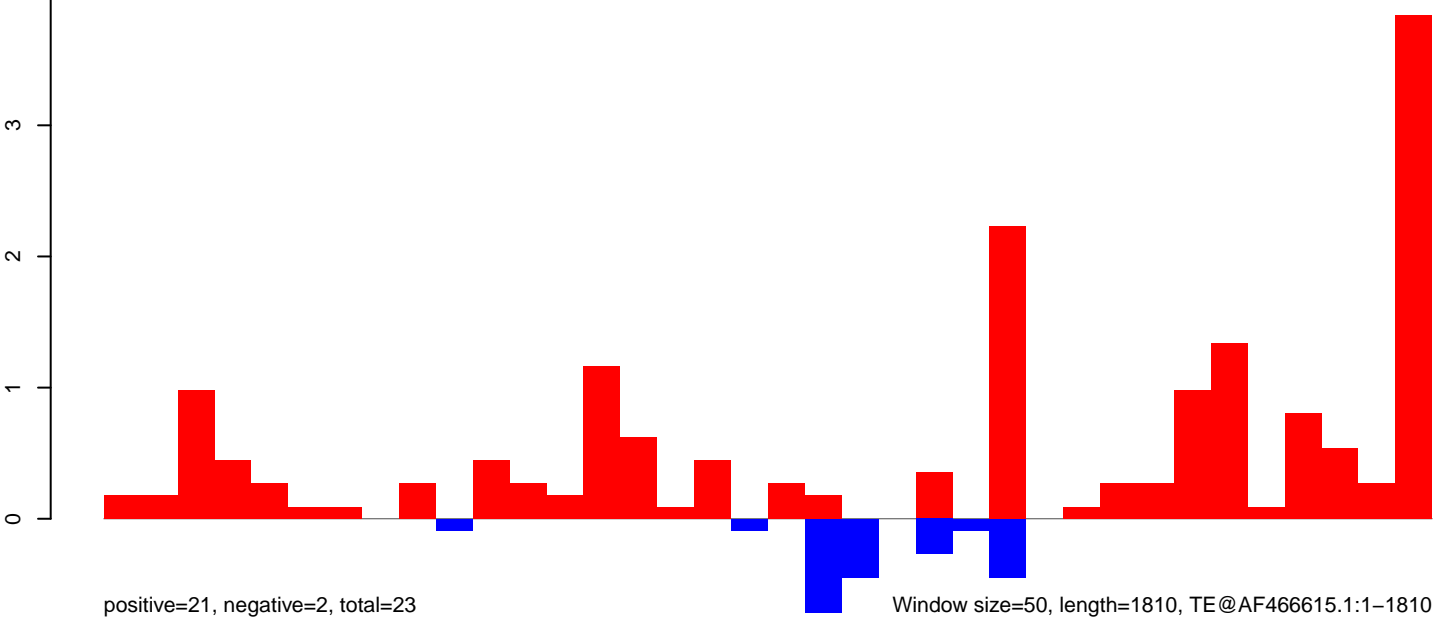

AeAeg_Aag2_DENV2K0048.18_23.rep

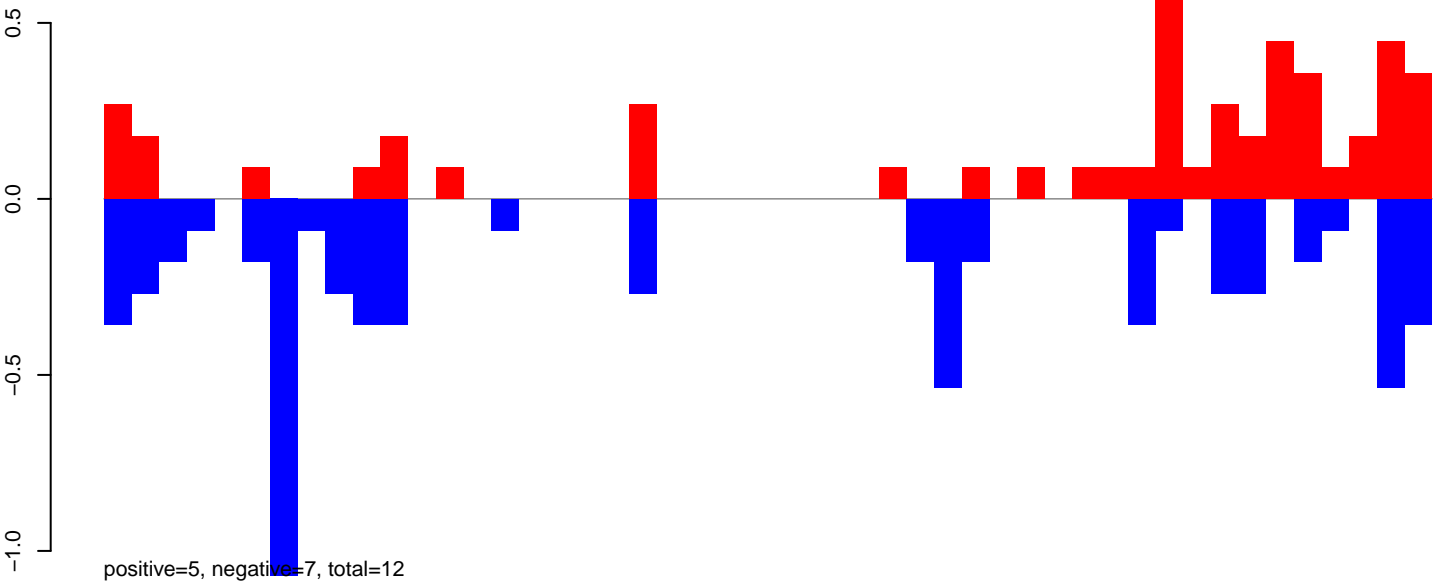

AeAeg_Aag2_DENV2K0048.24_35.rep

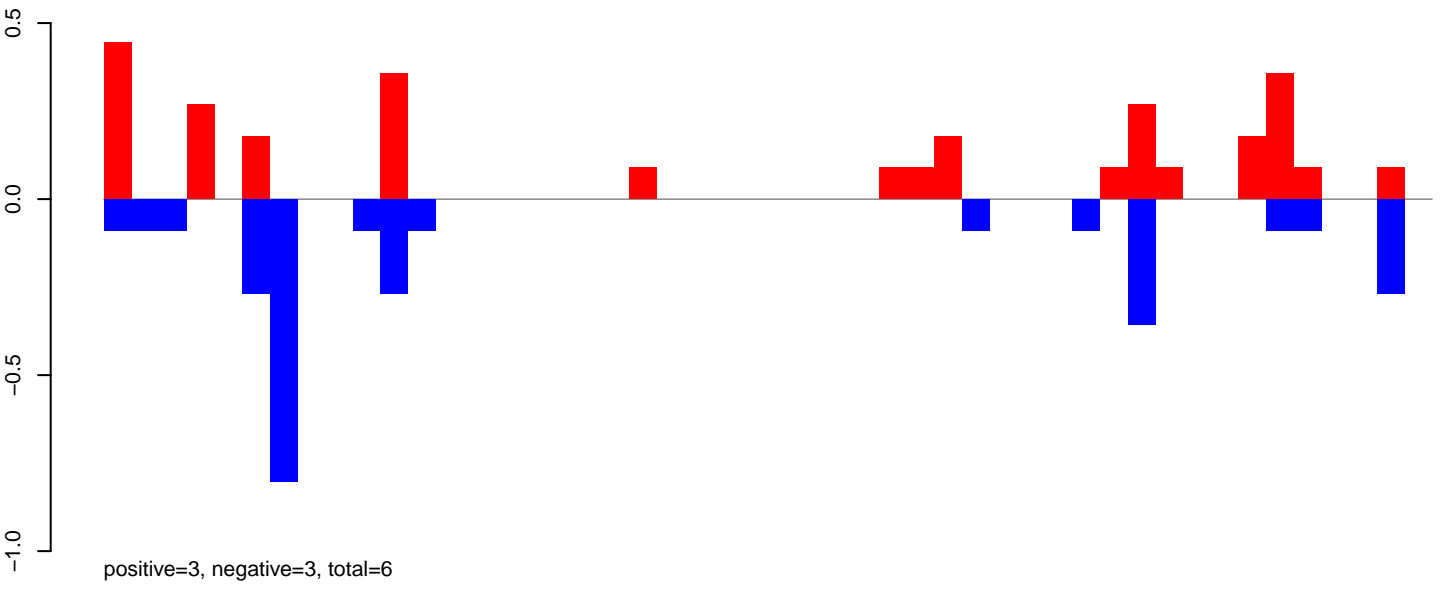

AeAeg_Aag2_DENV2K0048.rep

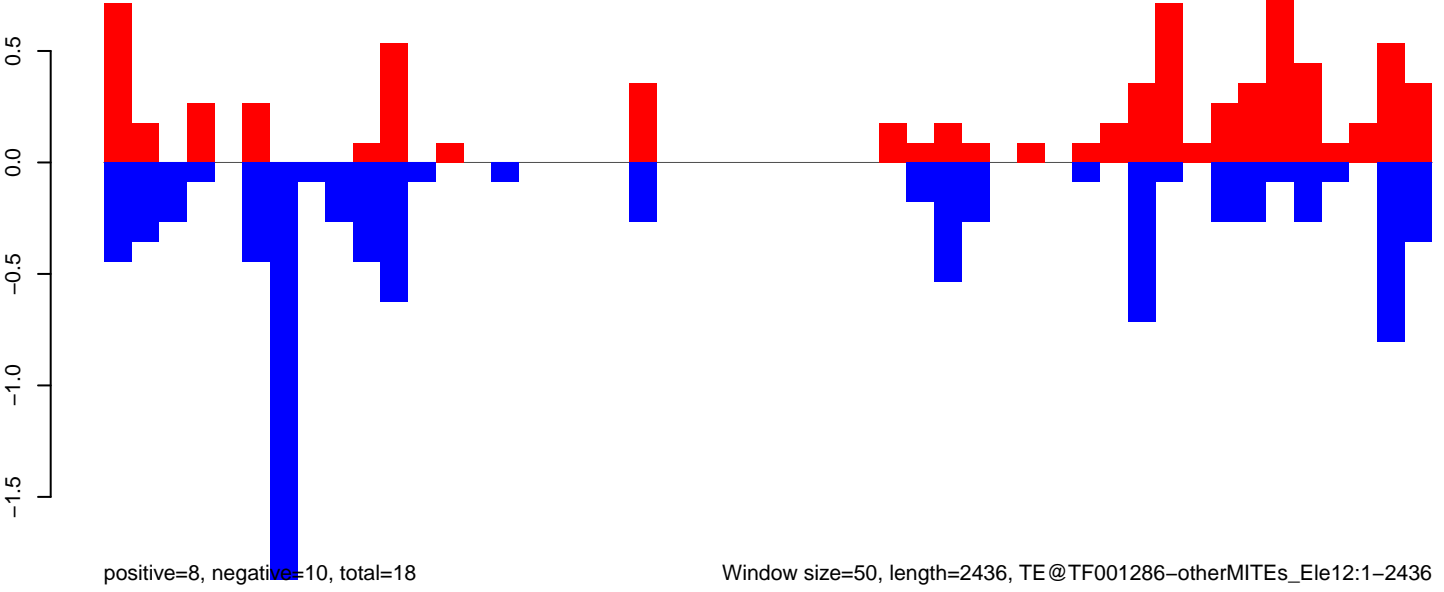

Window size=50, length=2436, TE@TF001286-otherMITEs_Ele12:1-2436

0 500 1000 1500 2000 2500

AeAeg_Aag2_DENV2K0048.18_23.rep

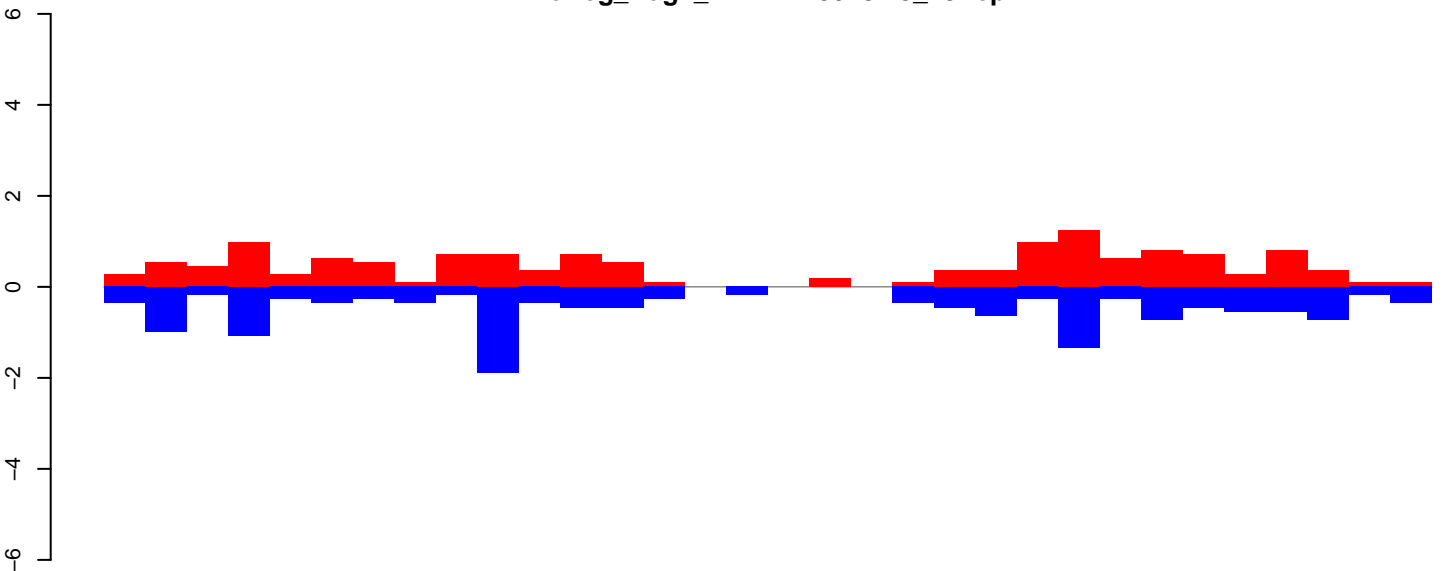

positive=14, negative=15, total=29

AeAeg_Aag2_DENV2K0048.24_35.rep

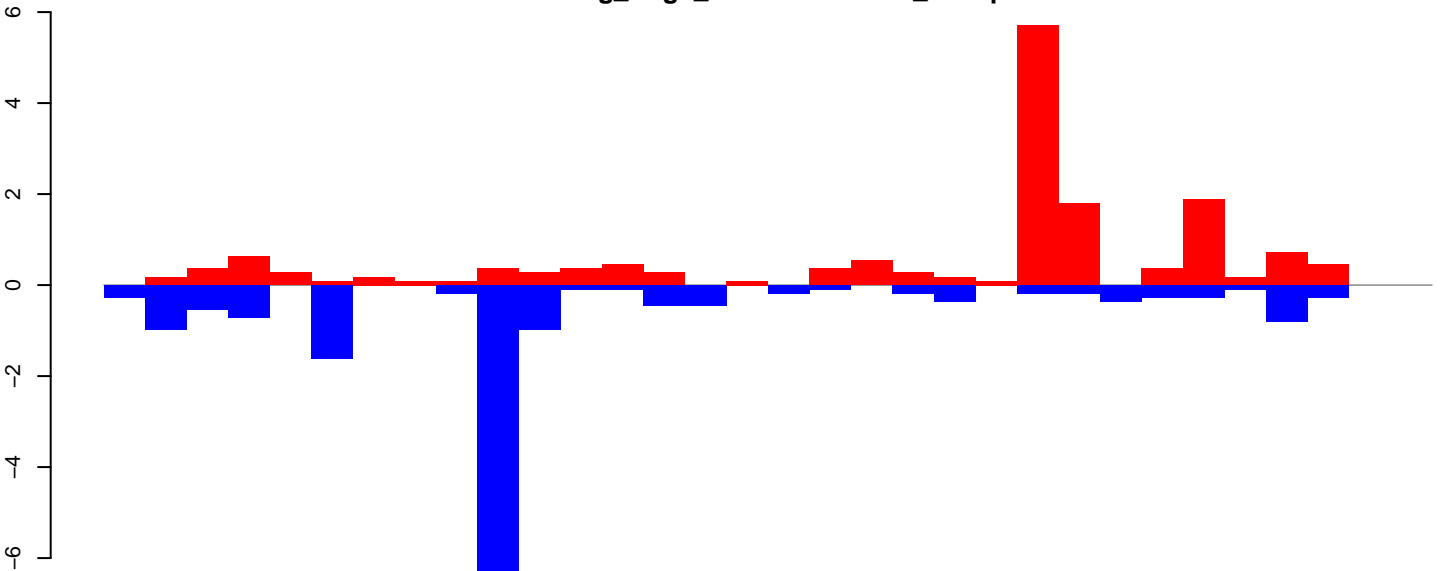

positive=16, negative=17, total=33

AeAeg_Aag2_DENV2K0048.rep

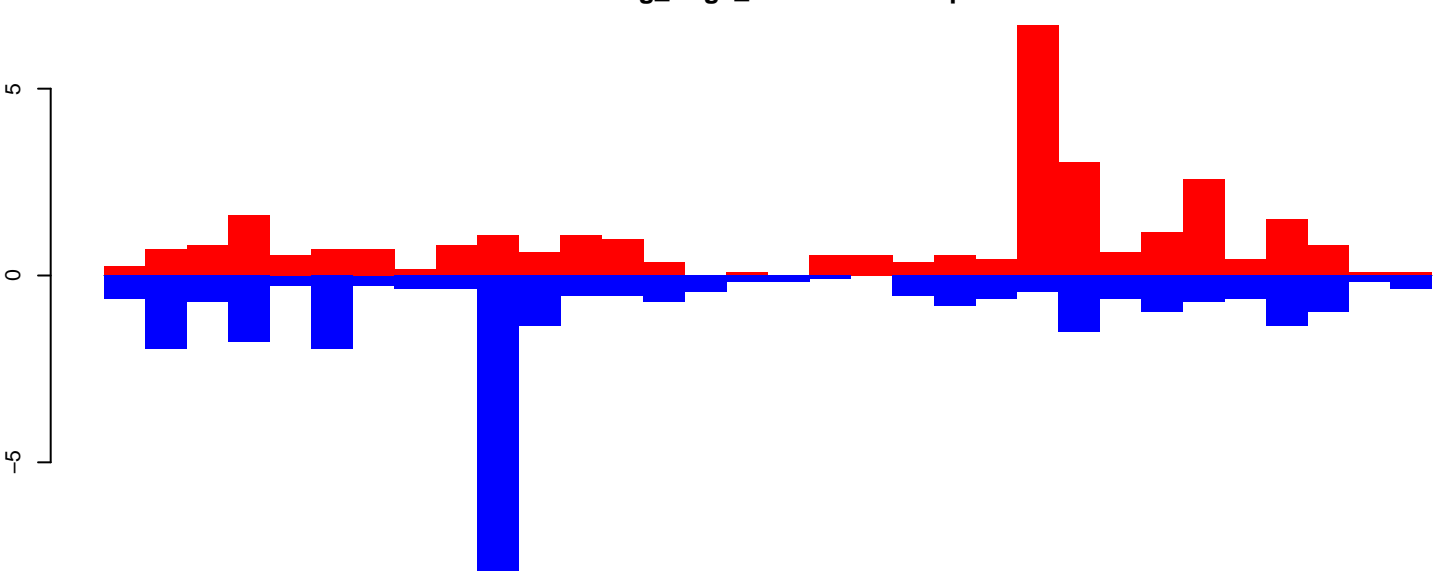

positive=30, negative=32, total=62

Window size=50, length=1645, TE@TF001239-mTA_Ele24:1-1645

0 500 1000 1500

AeAeg_Aag2_DENV2K0048.18_23.rep

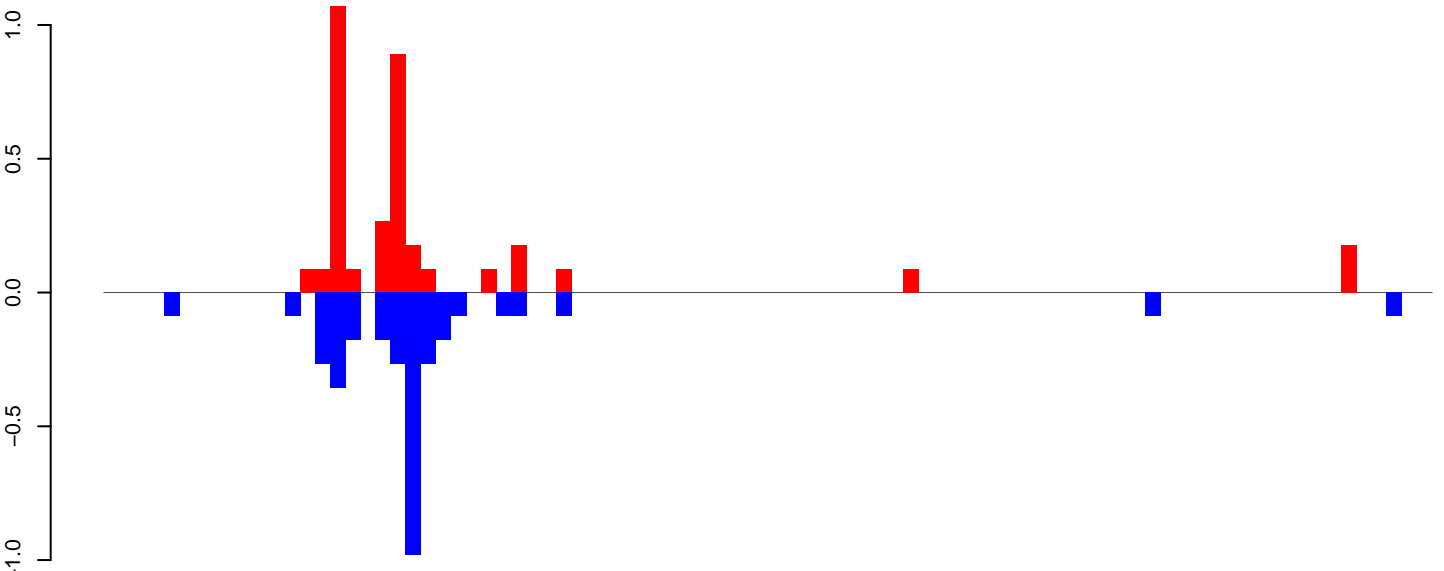

positive=3, negative=3, total=7

AeAeg_Aag2_DENV2K0048.24_35.rep

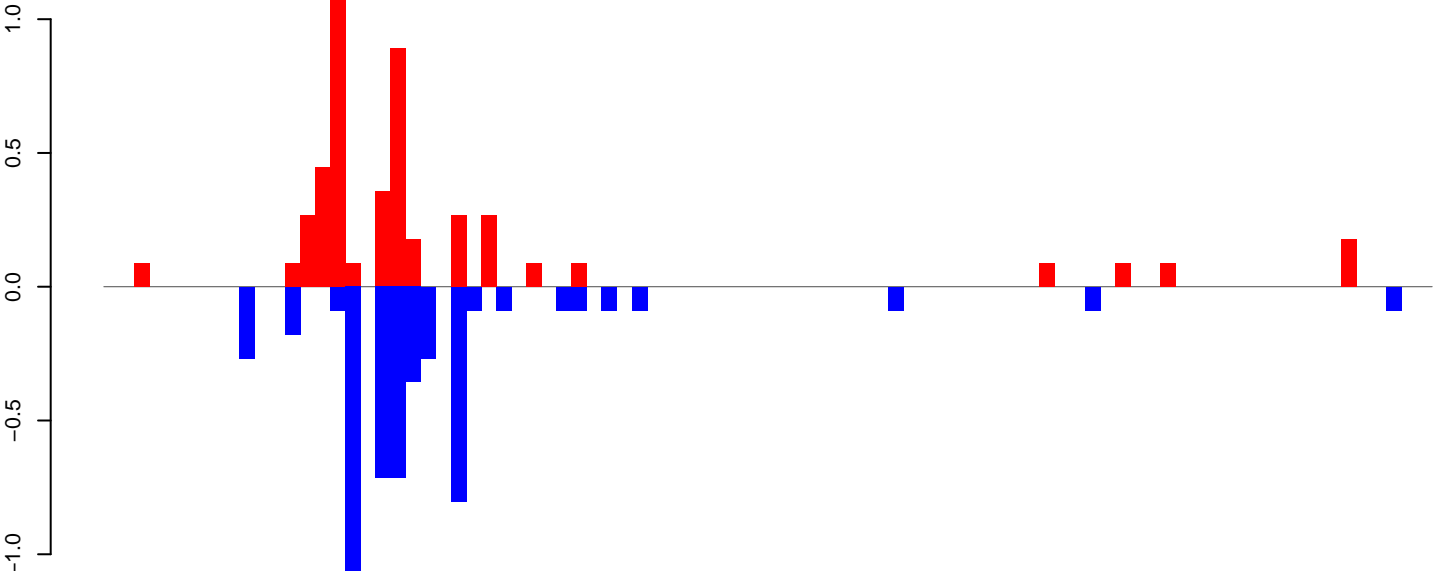

positive=5, negative=5, total=10

AeAeg_Aag2_DENV2K0048.rep

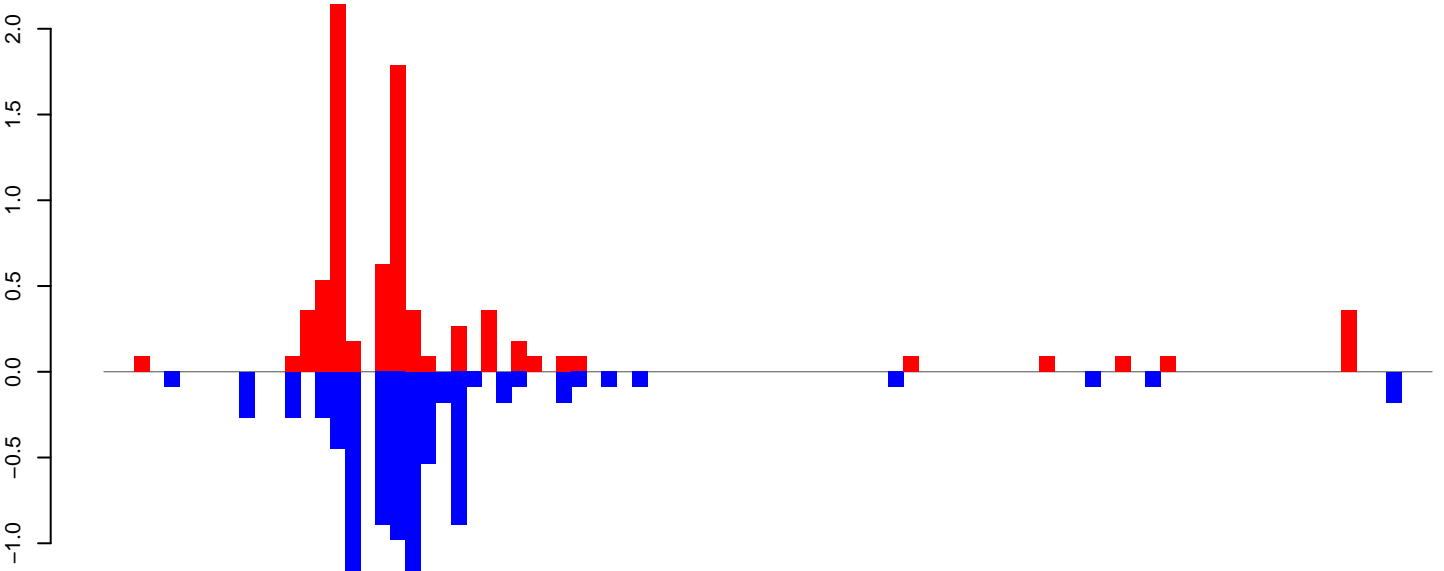

positive=8, negative=9, total=17

Window size=50, length=4419, TE@TF001066-Ty1_copia_Ele190:1-4419

0 1000 2000 3000 4000

AeAeg_Aag2_DENV2K0048.18_23.rep

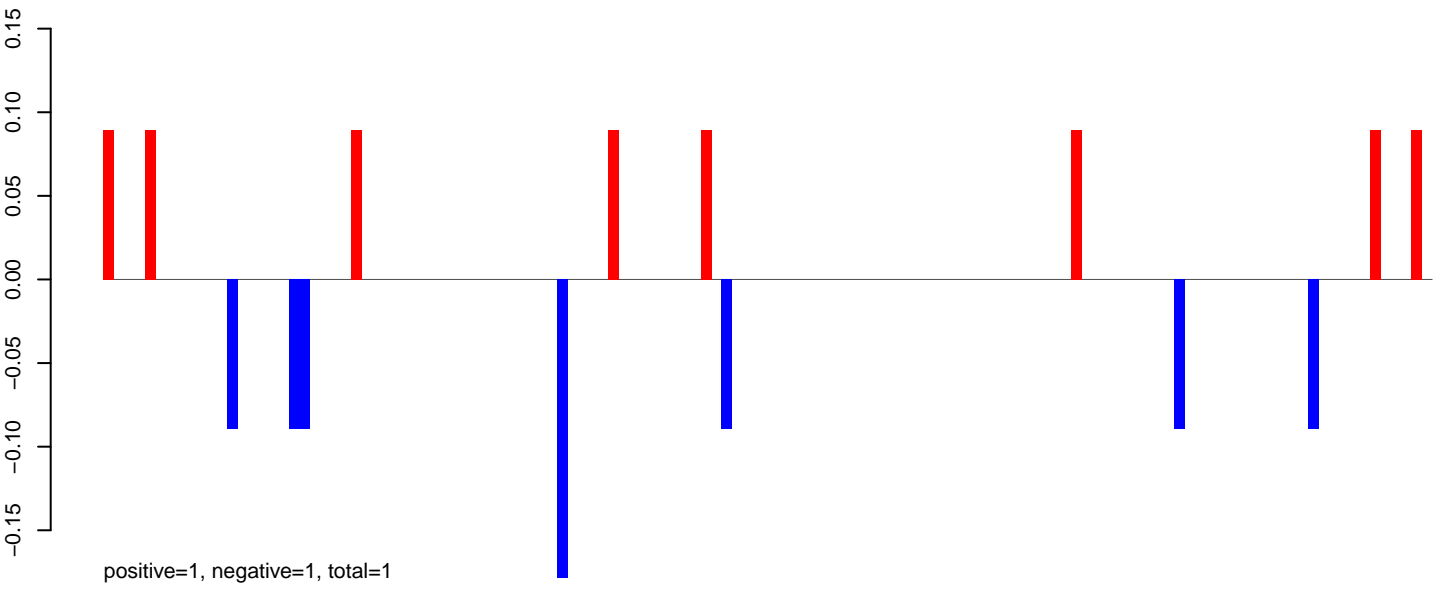

AeAeg_Aag2_DENV2K0048.24_35.rep

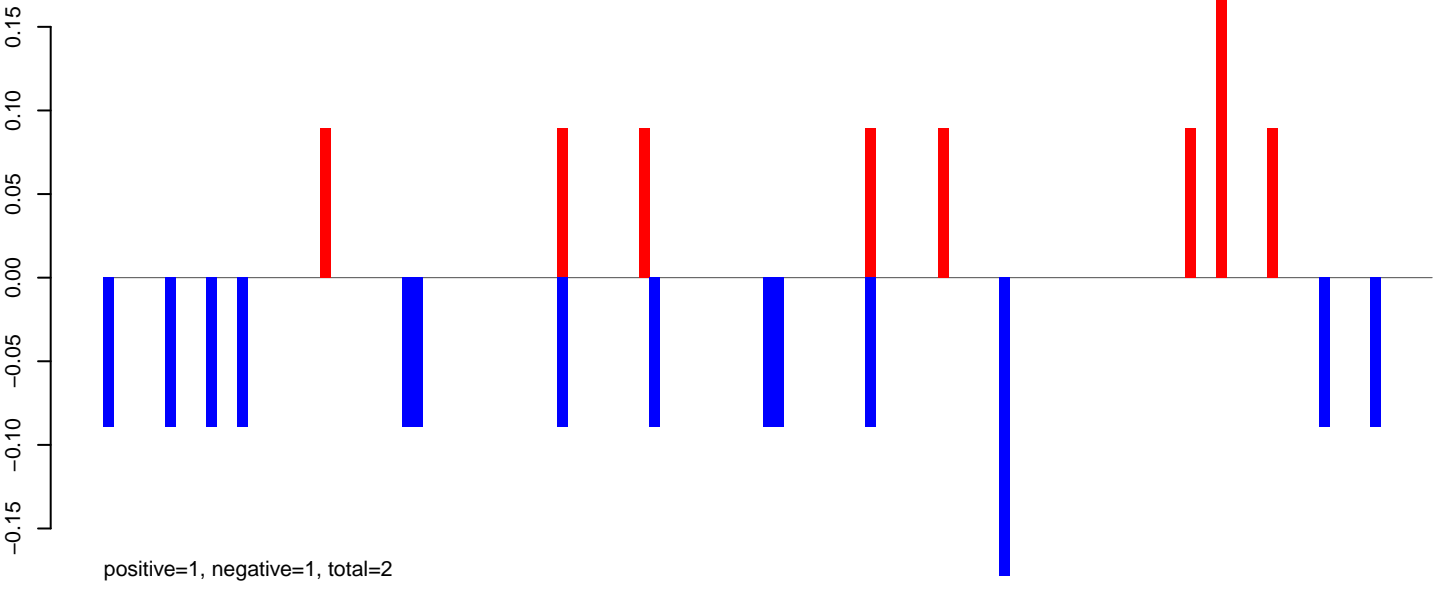

AeAeg_Aag2_DENV2K0048.rep

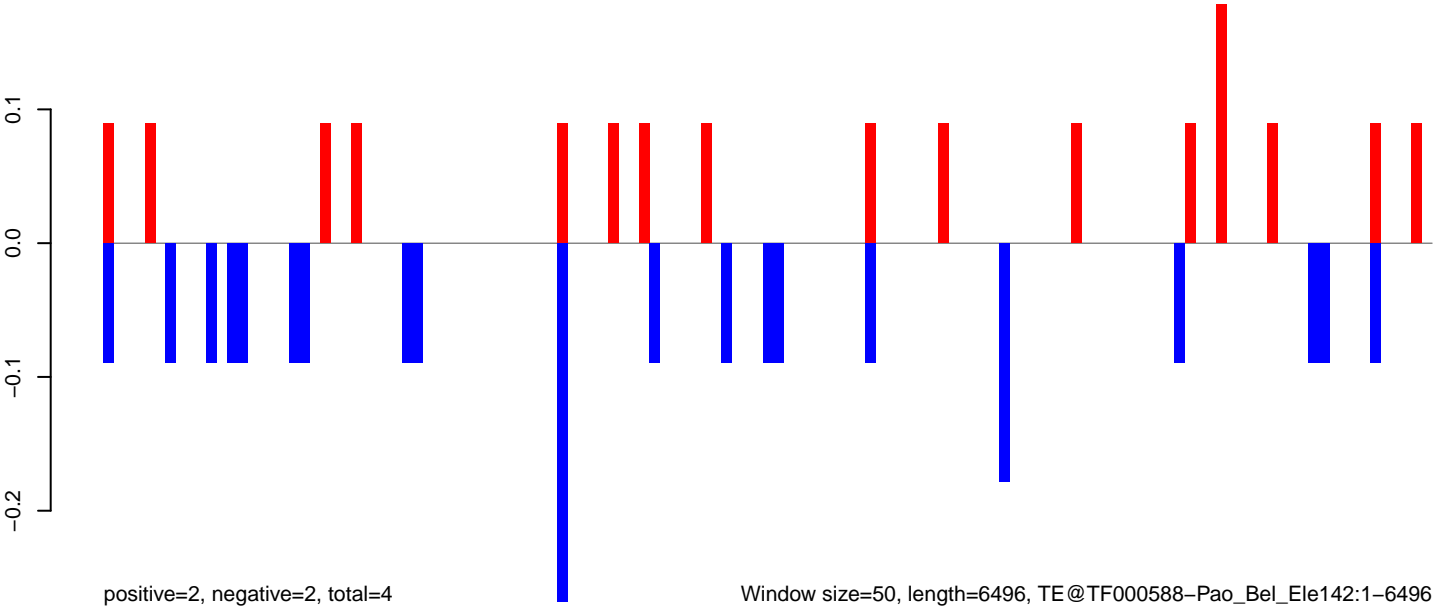

AeAeg_Aag2_DENV2K0048.18_23.rep

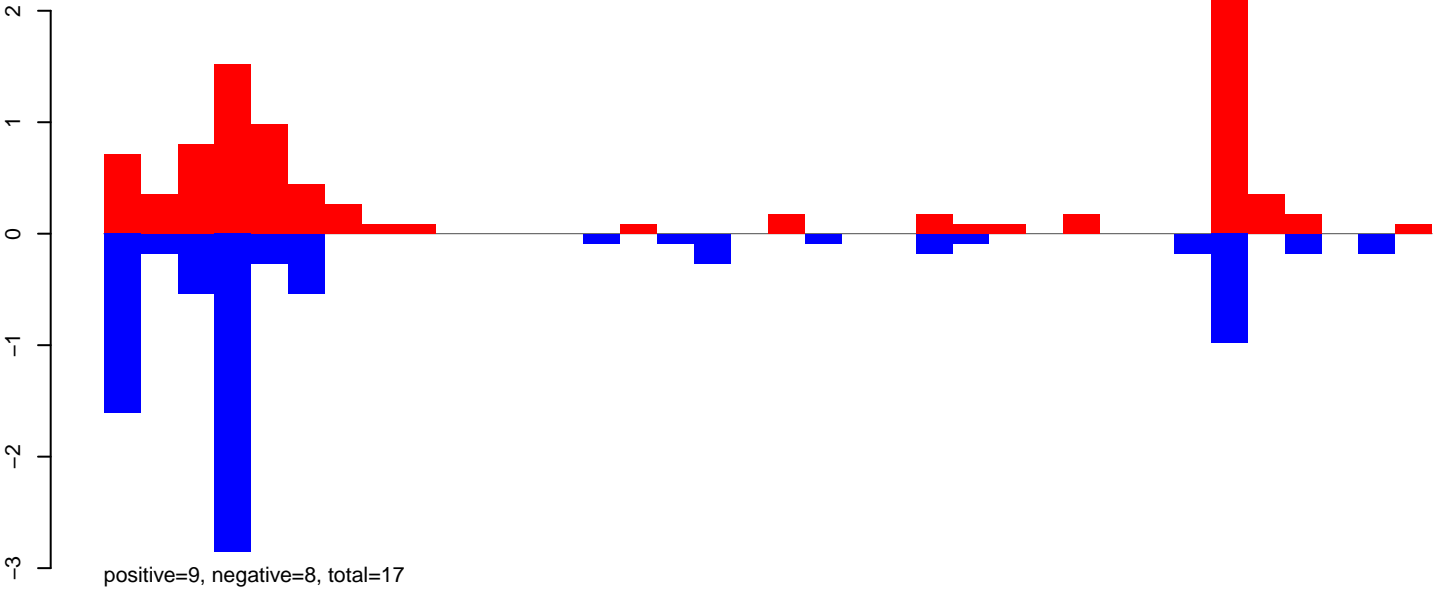

AeAeg_Aag2_DENV2K0048.24_35.rep

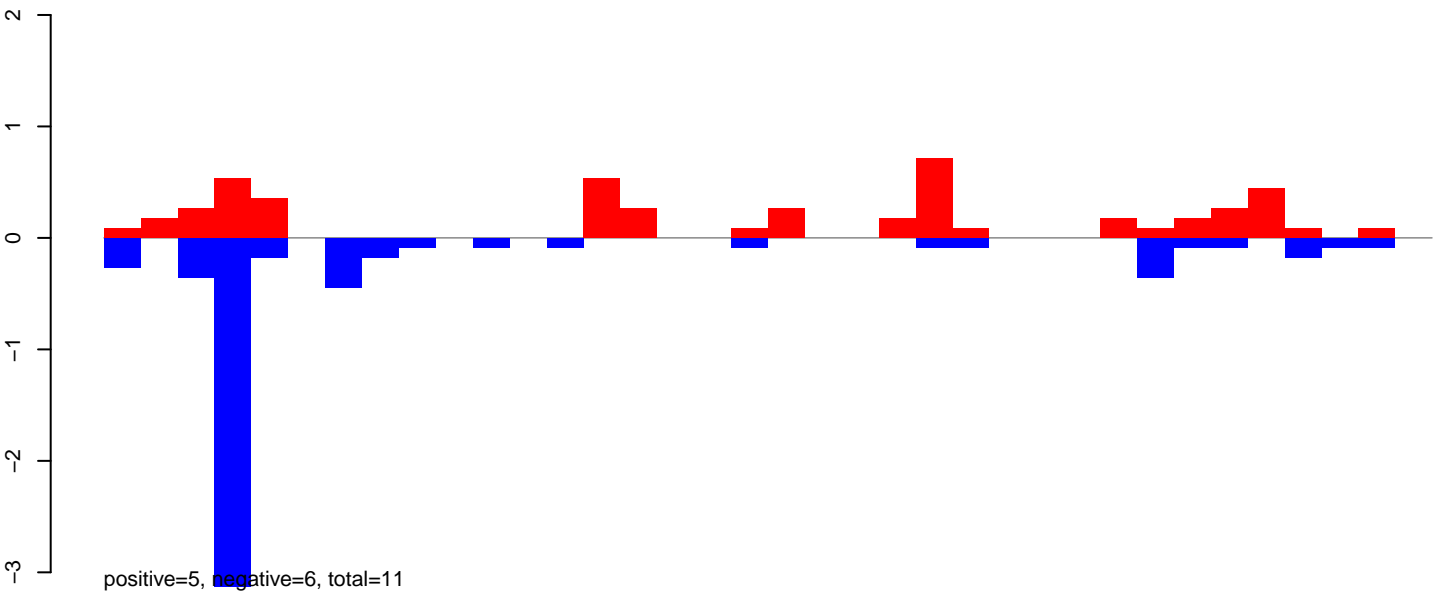

AeAeg_Aag2_DENV2K0048.rep

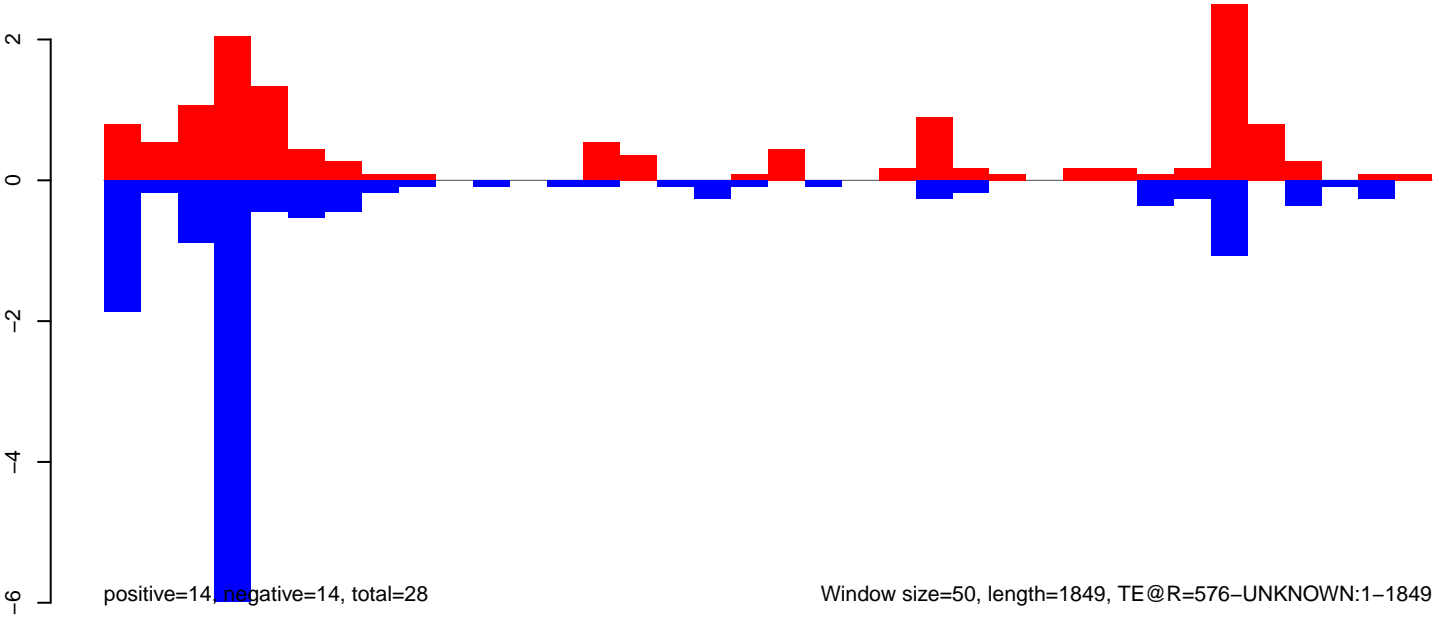

Window size=50, length=1849, TE@R=576-UNKNOWN:1-1849

AeAeg_Aag2_DENV2K0048.18_23.rep

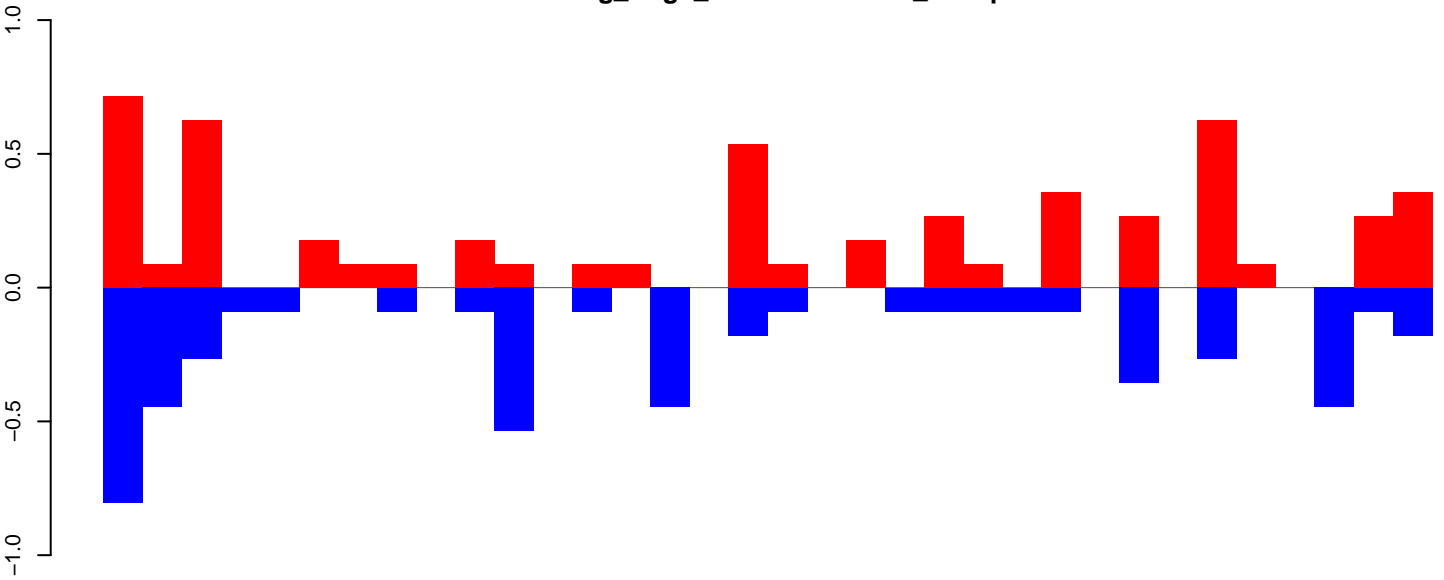

positive=6, negative=5, total=11

AeAeg_Aag2_DENV2K0048.24_35.rep

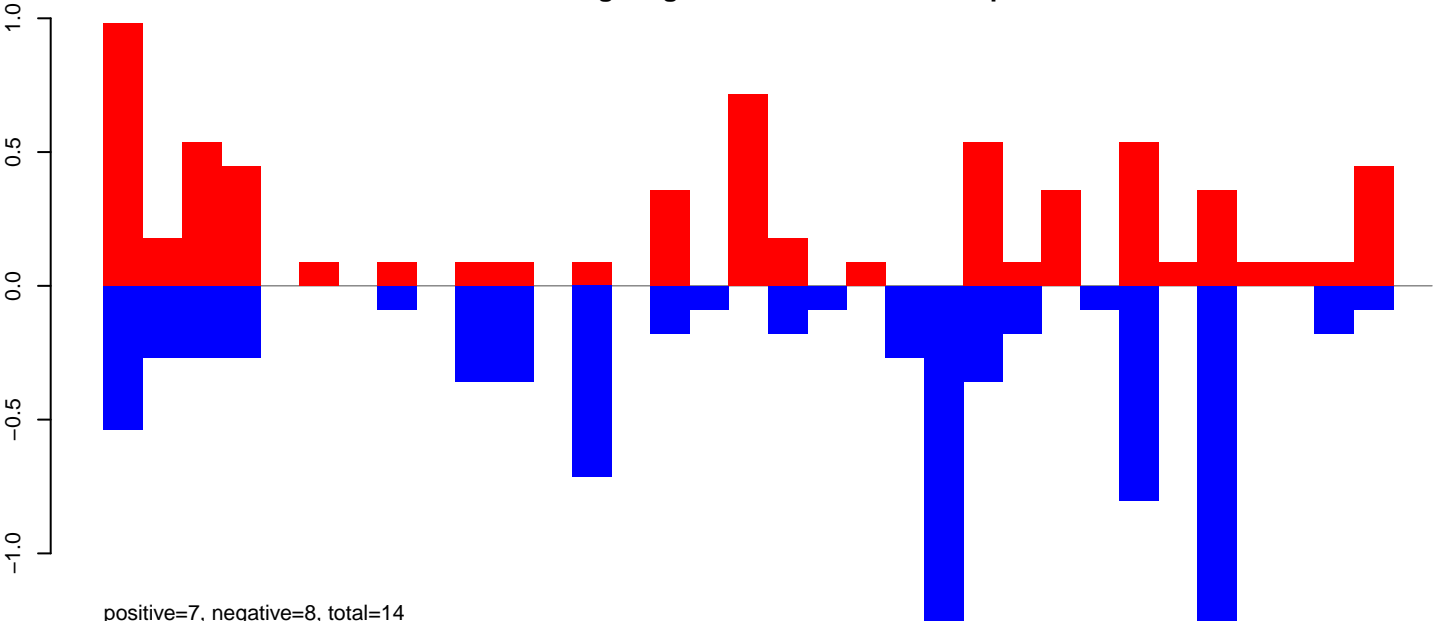

positive=7, negative=8, total=14

AeAeg_Aag2_DENV2K0048.rep

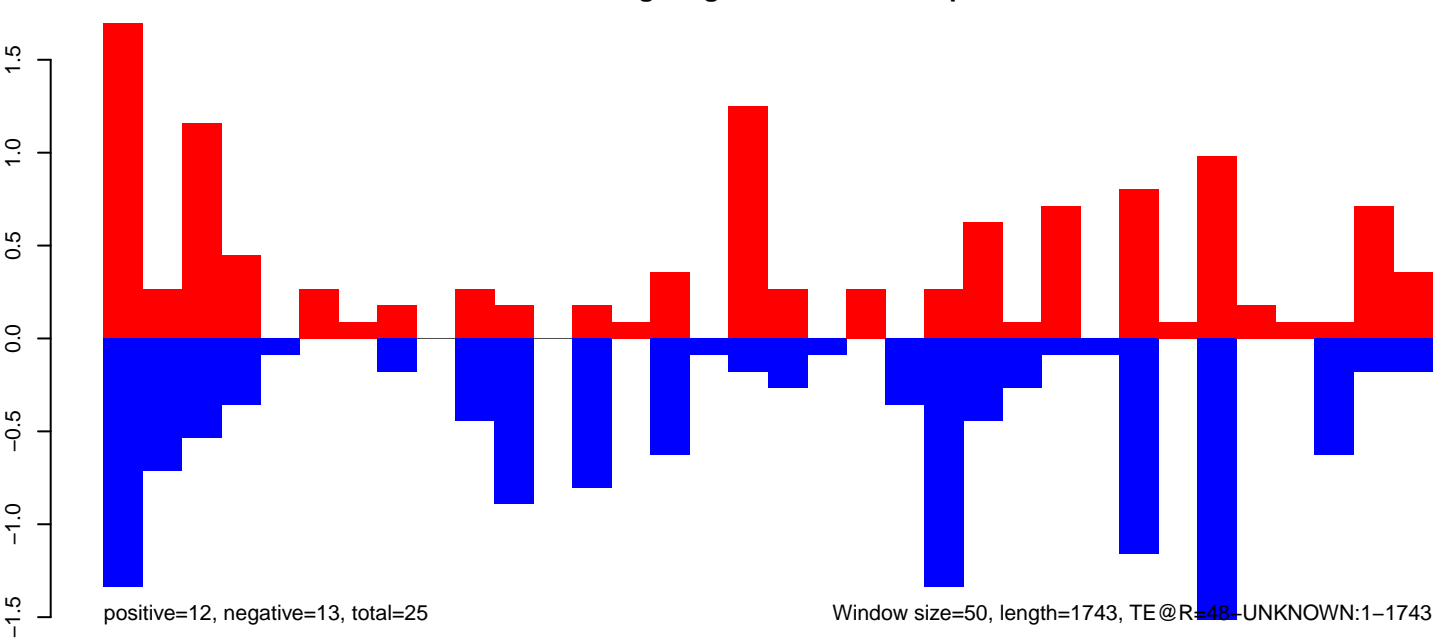

positive=12, negative=13, total=25

Window size=50, length=1743, TE@R=48-UNKNOWN:1-1743

AeAeg_Aag2_DENV2K0048.18_23.rep

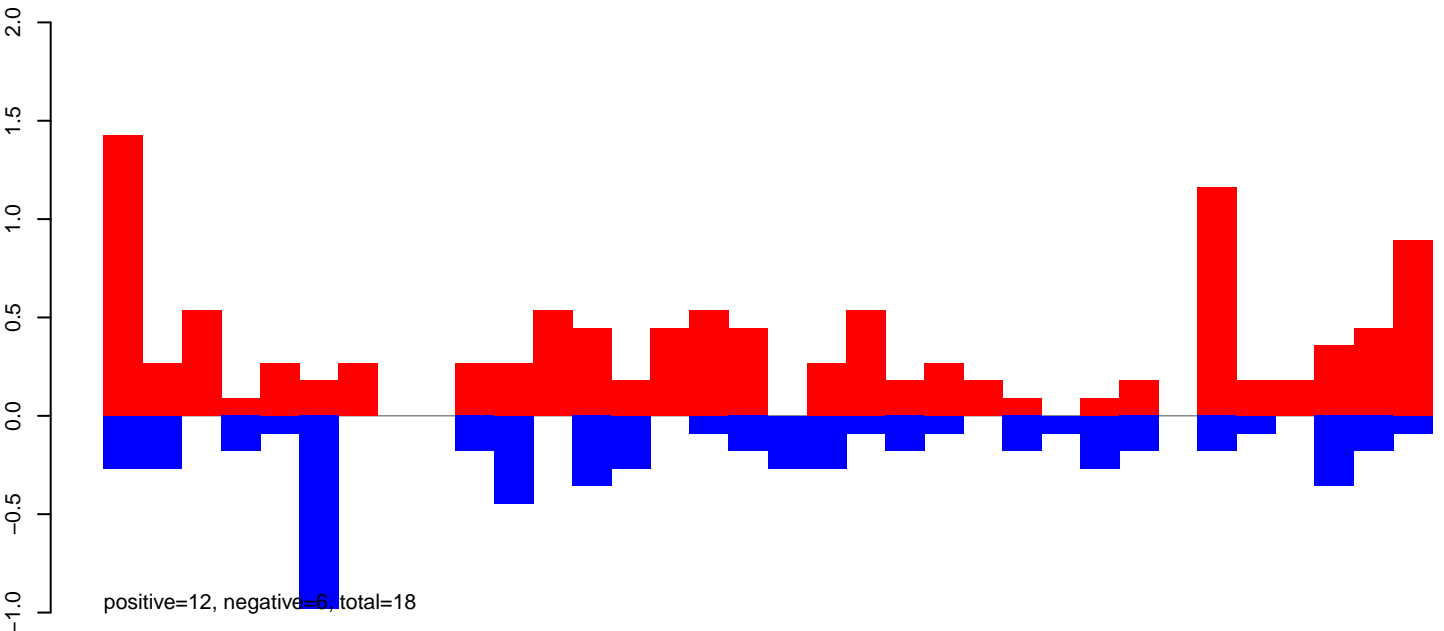

AeAeg_Aag2_DENV2K0048.24_35.rep

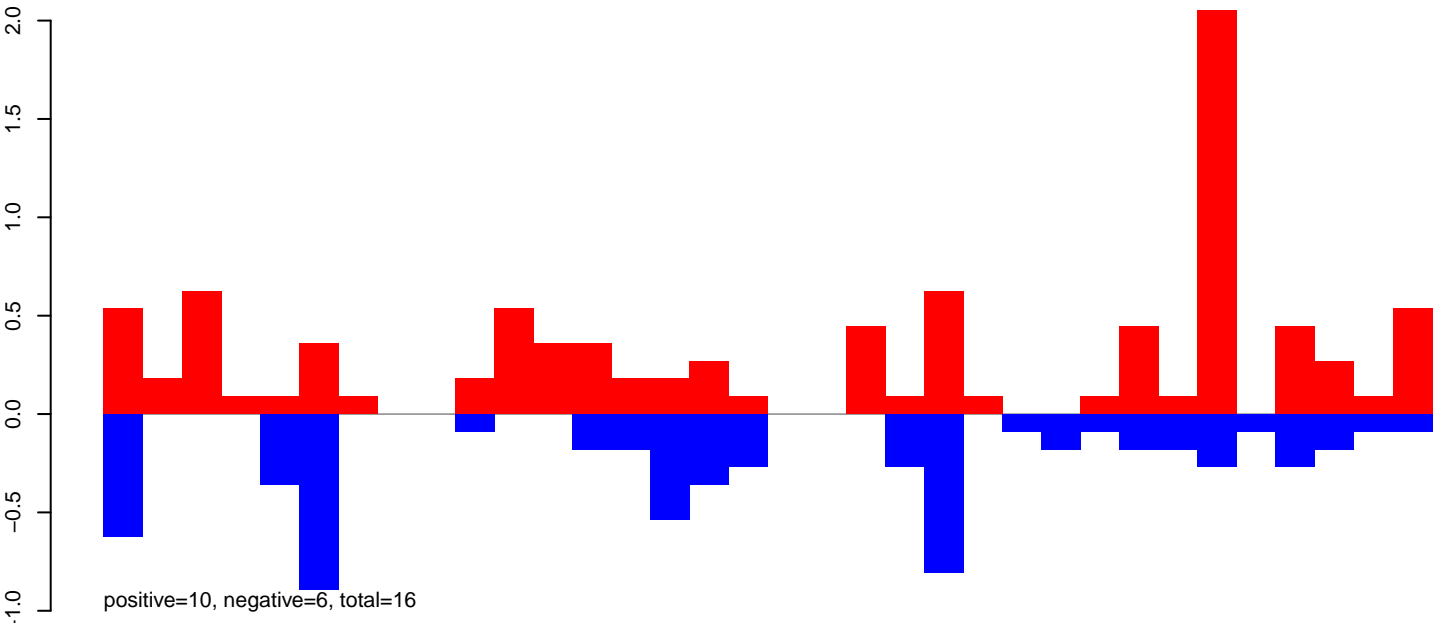

AeAeg_Aag2_DENV2K0048.rep

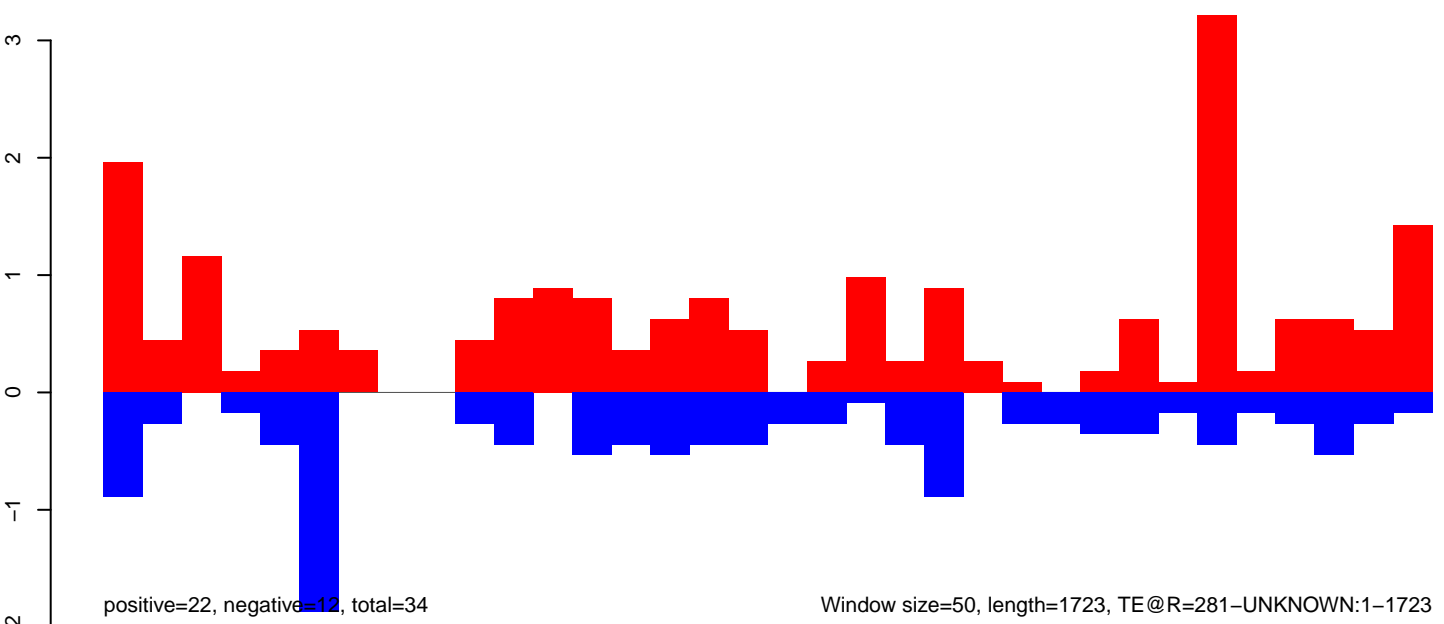

AeAeg_Aag2_DENV2K0048.18_23.rep

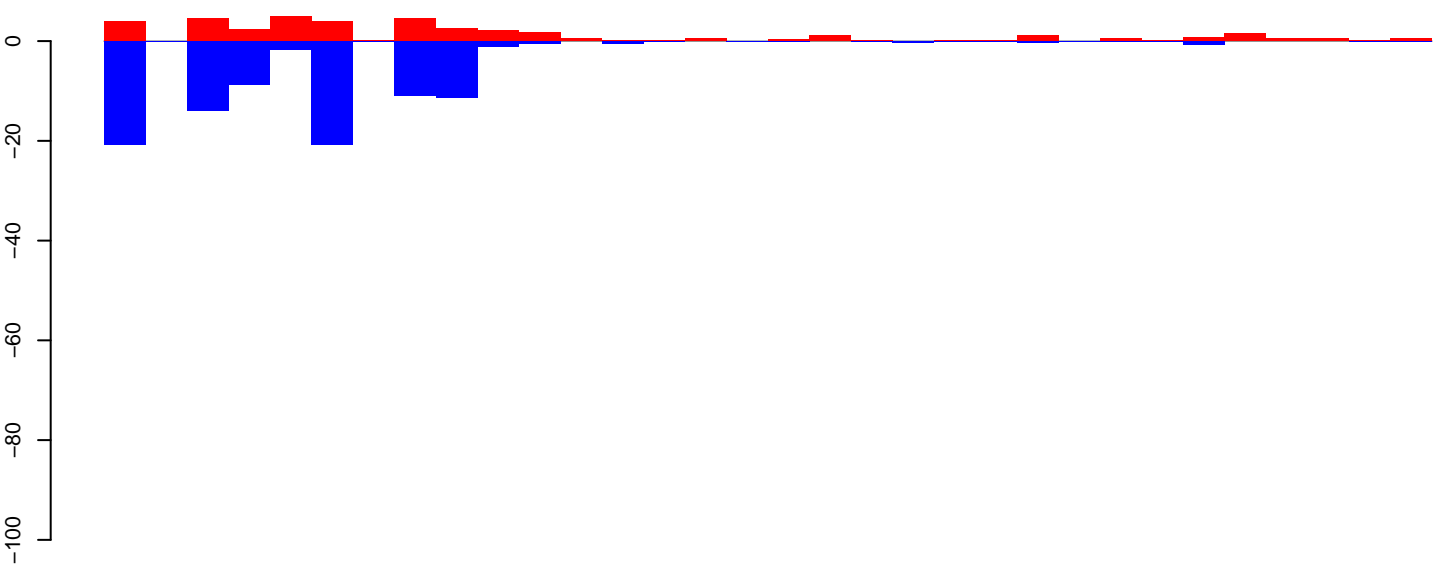

positive=40, negative=93, total=133

AeAeg_Aag2_DENV2K0048.24_35.rep

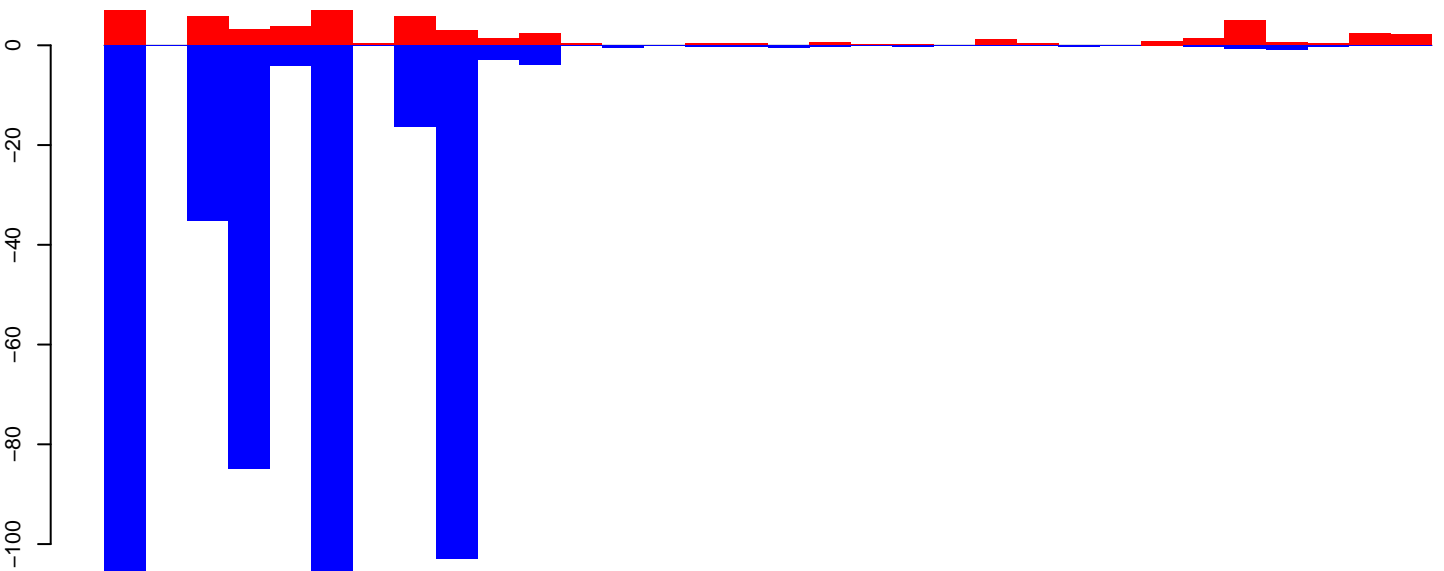

positive=60, negative=481, total=540

AeAeg_Aag2_DENV2K0048.rep

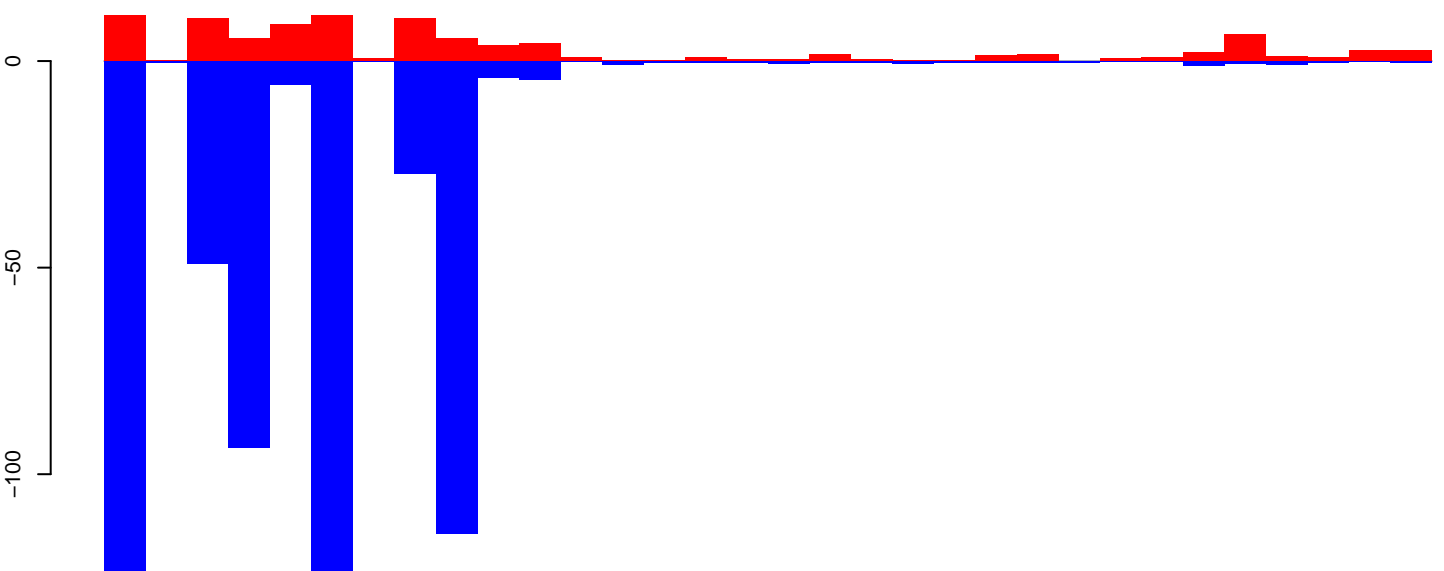

positive=100, negative=573, total=673

Window size=50, length=1613, TE@R=141-UNKNOWN:1-1613

0 500 1000 1500

AeAeg_Aag2_DENV2K0048.18_23.rep

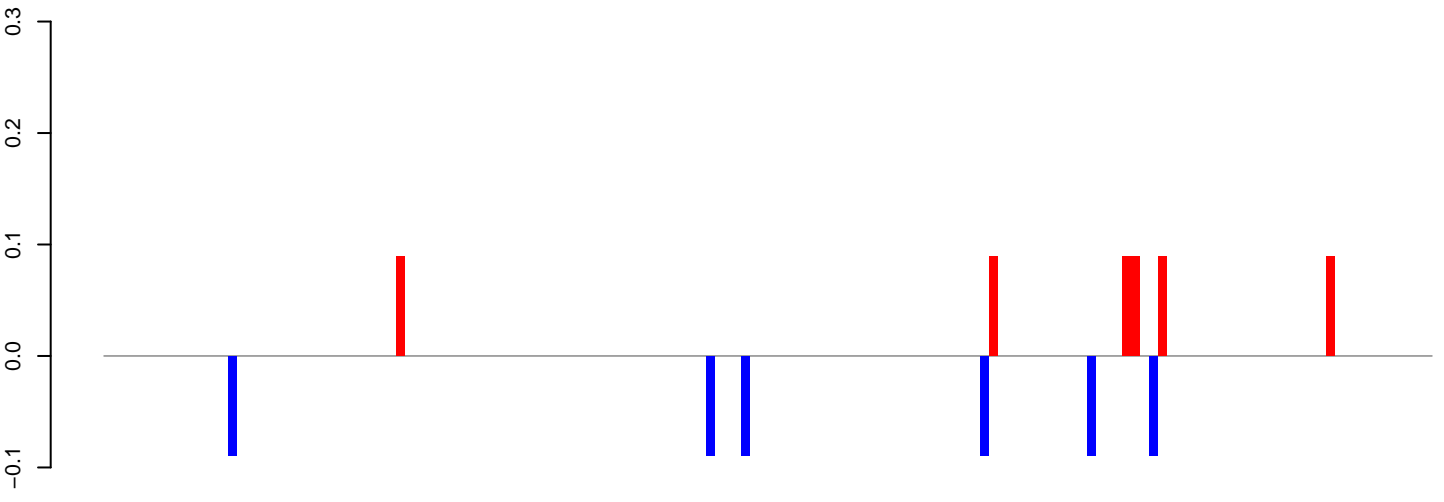

positive=1, negative=1, total=1

AeAeg_Aag2_DENV2K0048.24_35.rep

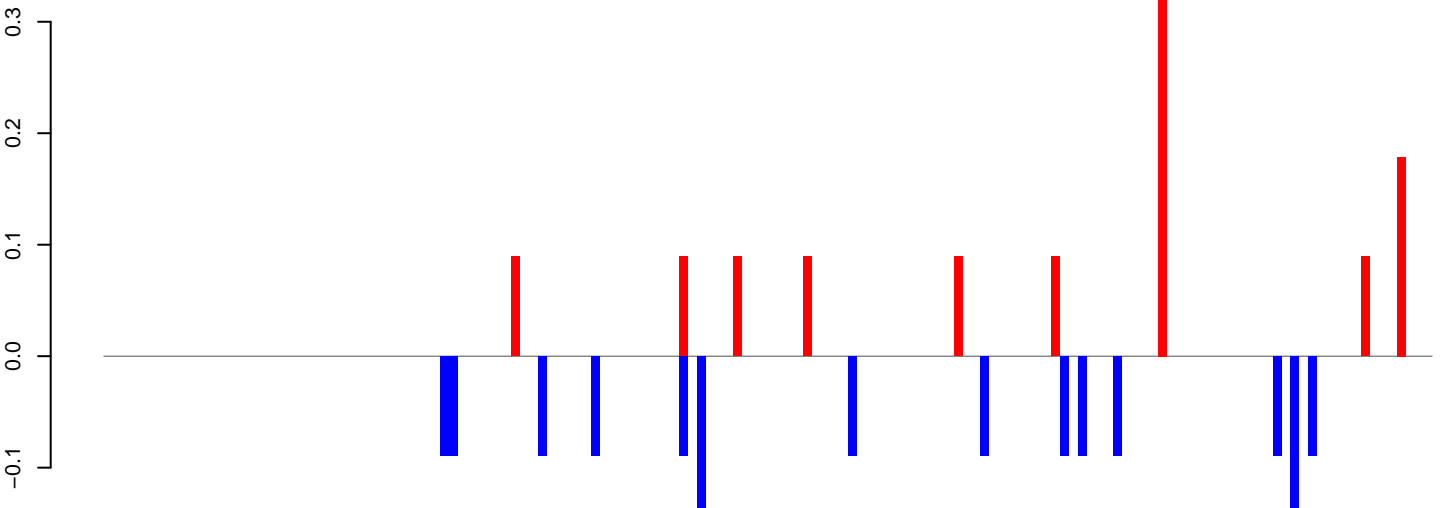

positive=1, negative=1, total=3

AeAeg_Aag2_DENV2K0048.rep

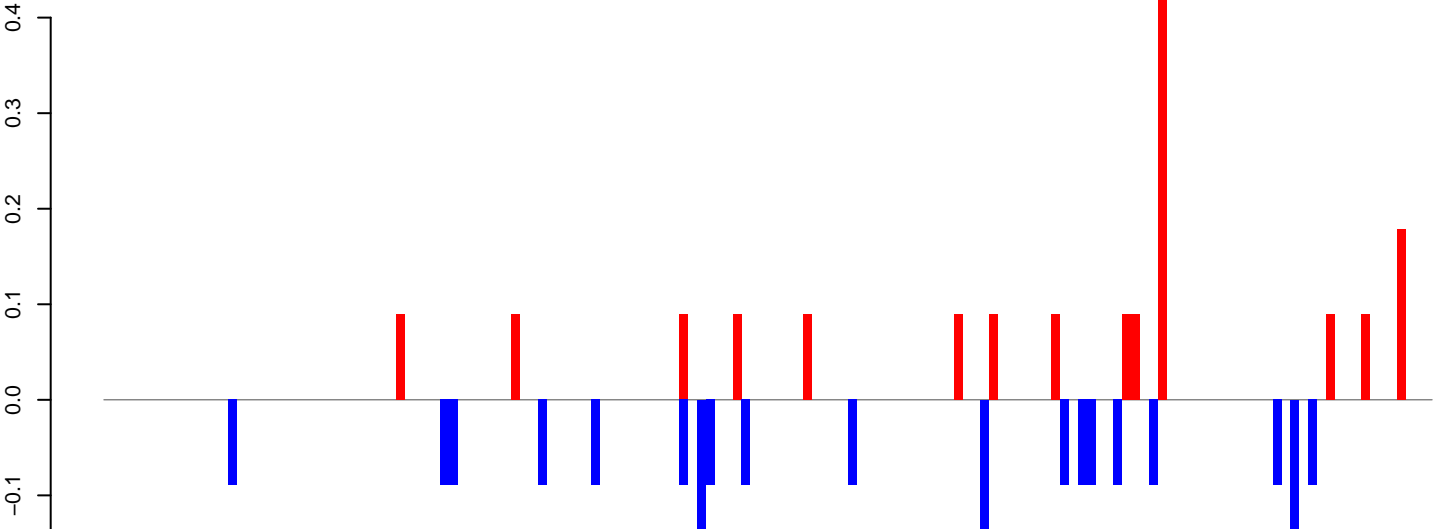

positive=2, negative=2, total=4

Window size=50, length=7504, TE@I_Ele24:1-7504

AeAeg_Aag2_DENV2K0048.18_23.rep

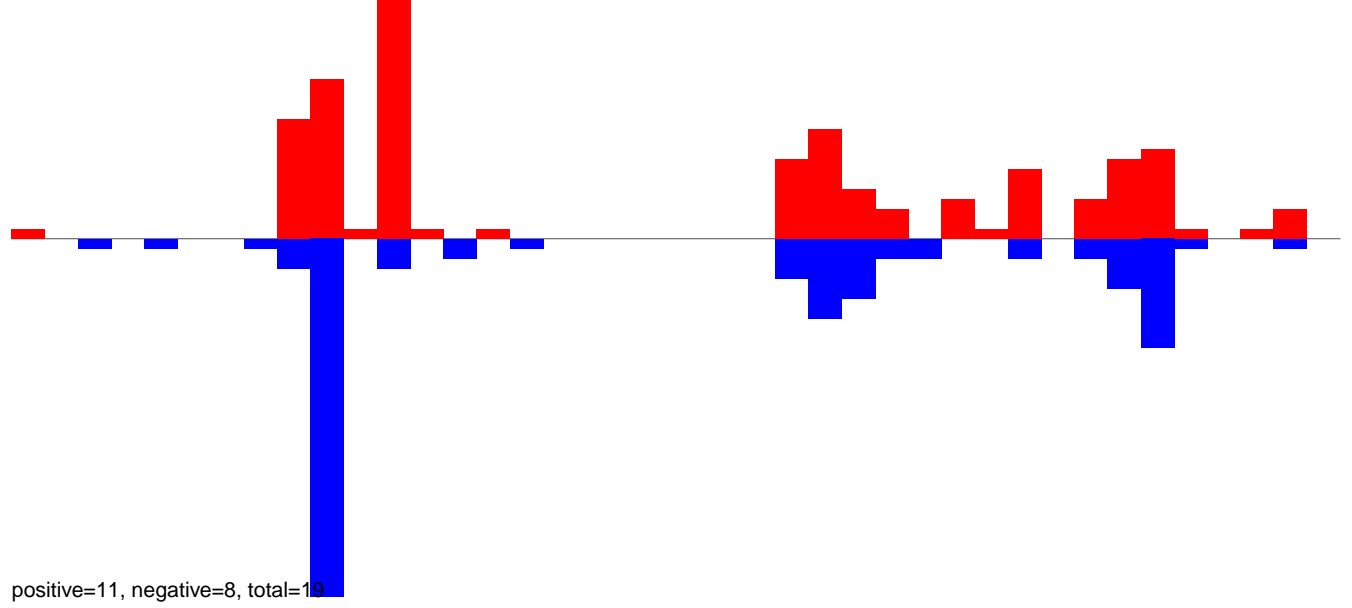

AeAeg_Aag2_DENV2K0048.24_35.rep

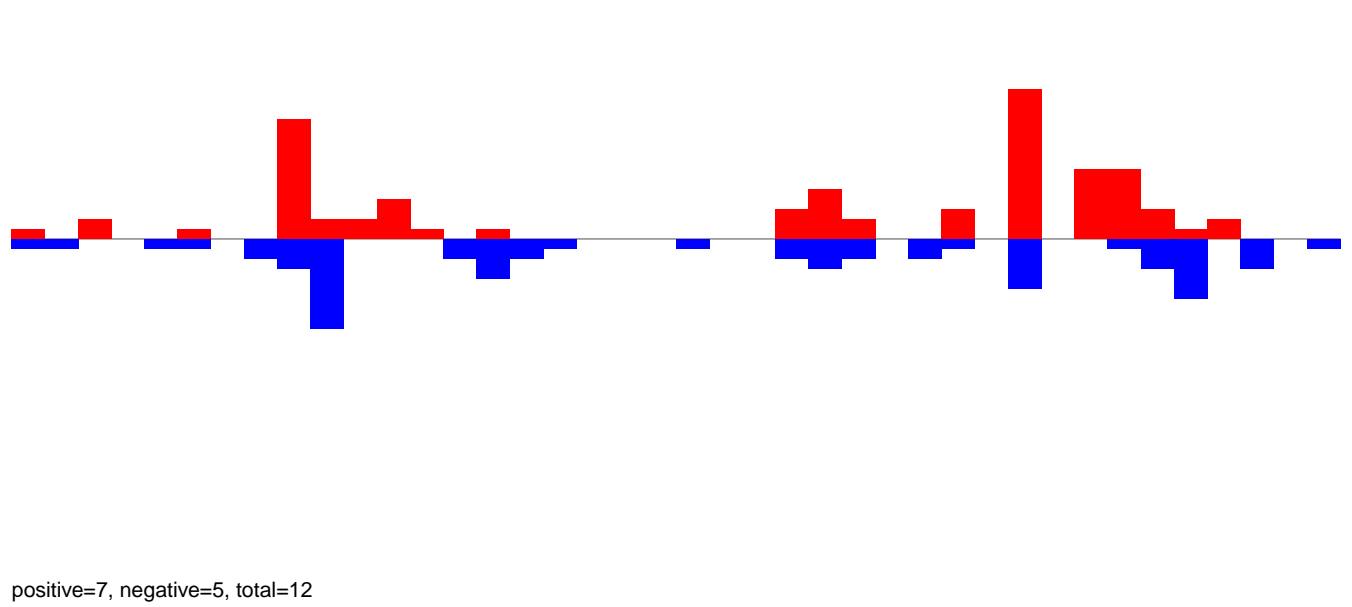

AeAeg_Aag2_DENV2K0048.rep

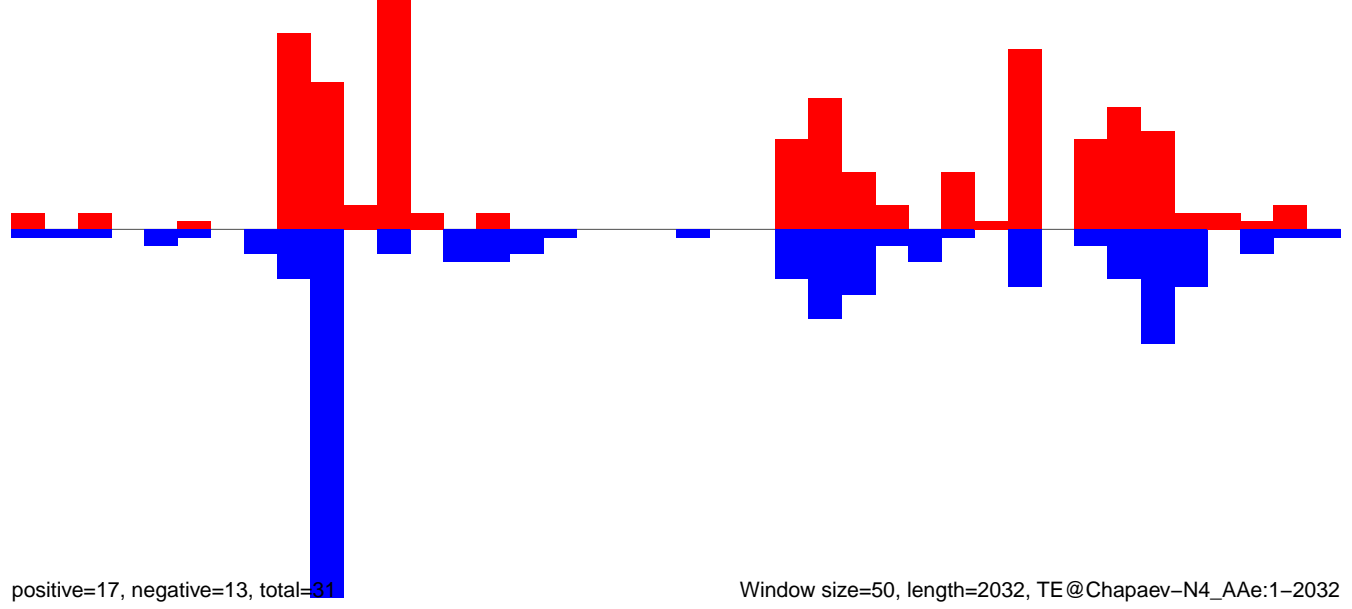

AeAeg_Aag2_DENV2K0048.18_23.rep

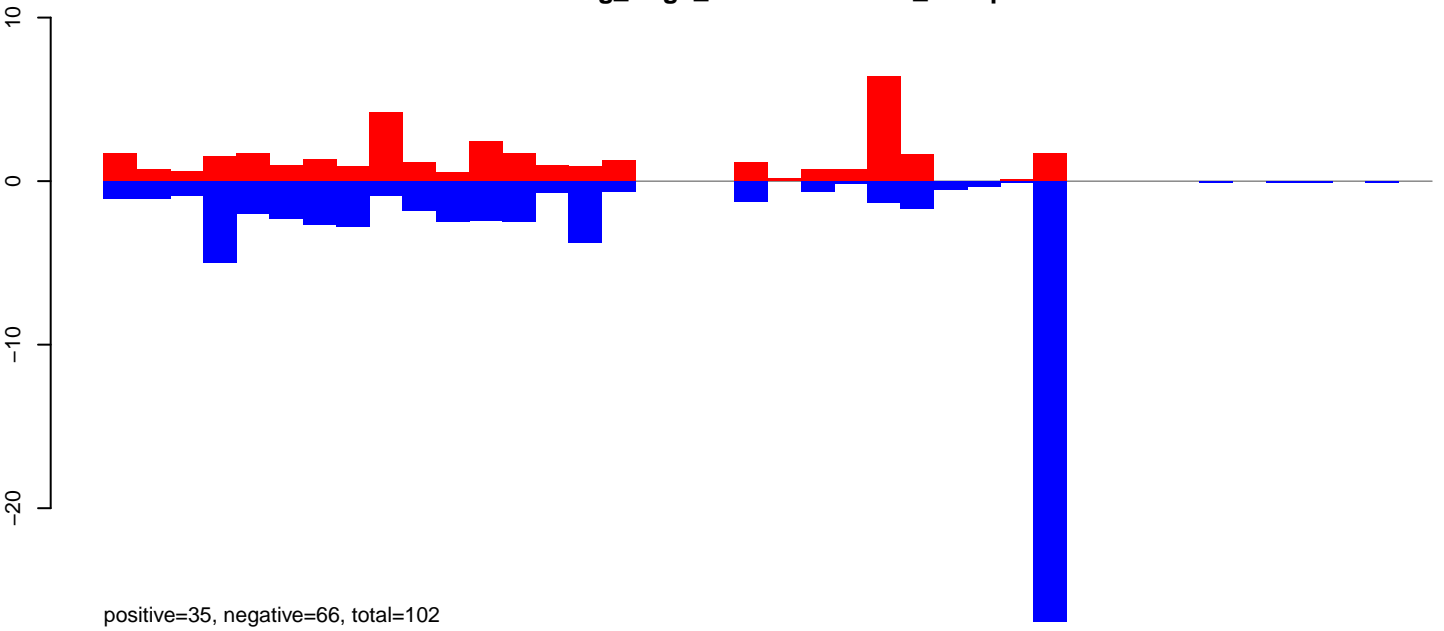

AeAeg_Aag2_DENV2K0048.24_35.rep

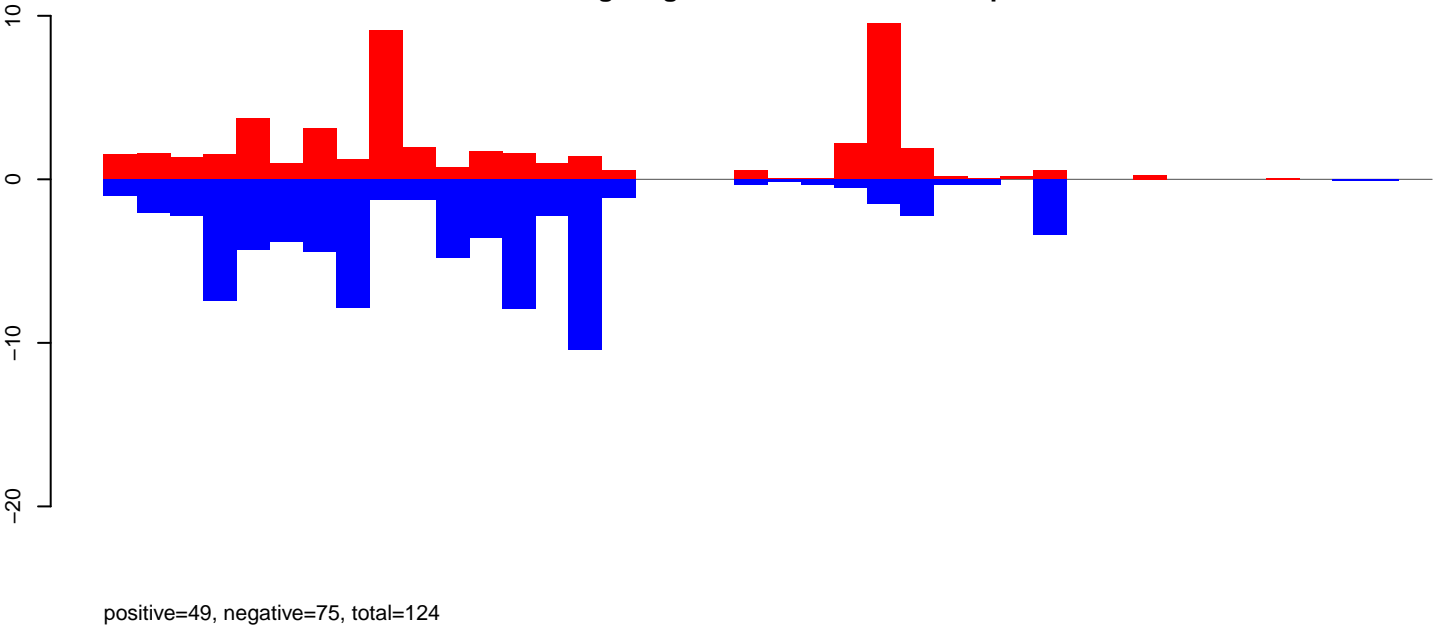

AeAeg_Aag2_DENV2K0048.rep

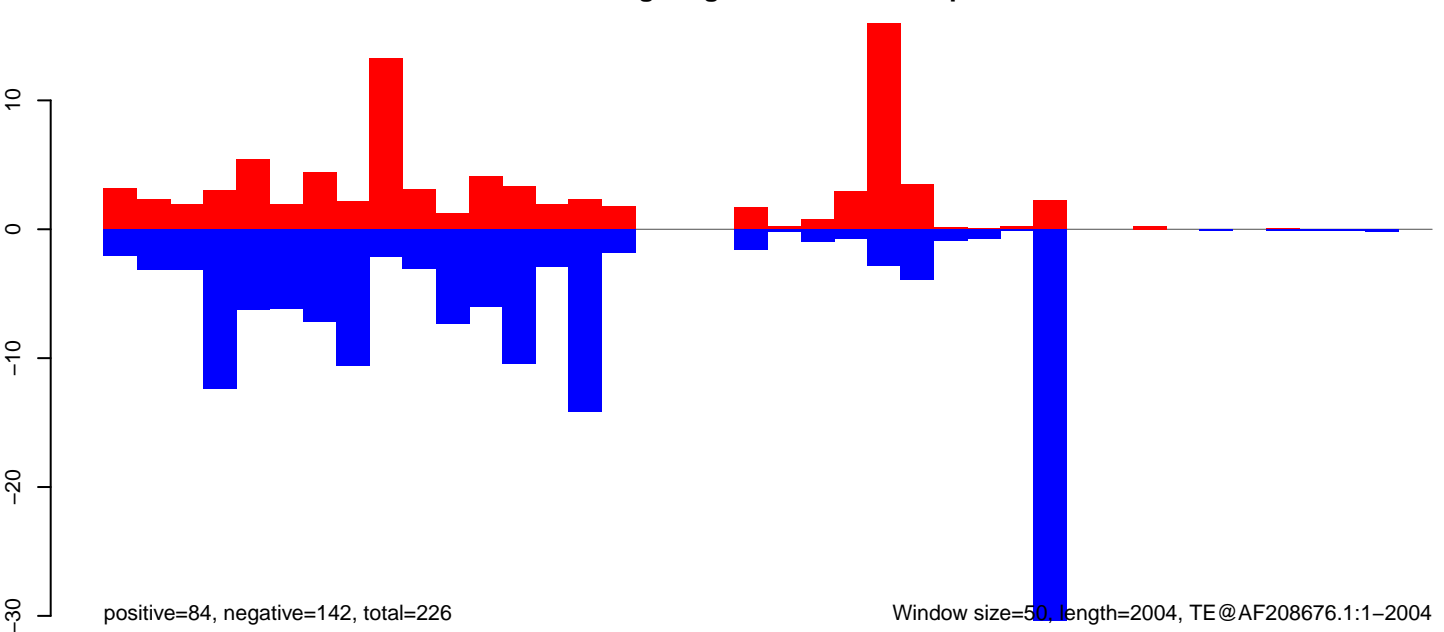

Window size=50, length=2004, TE@AF208676.1:1-2004

AeAeg_Aag2_DENV2K0048.18_23.rep

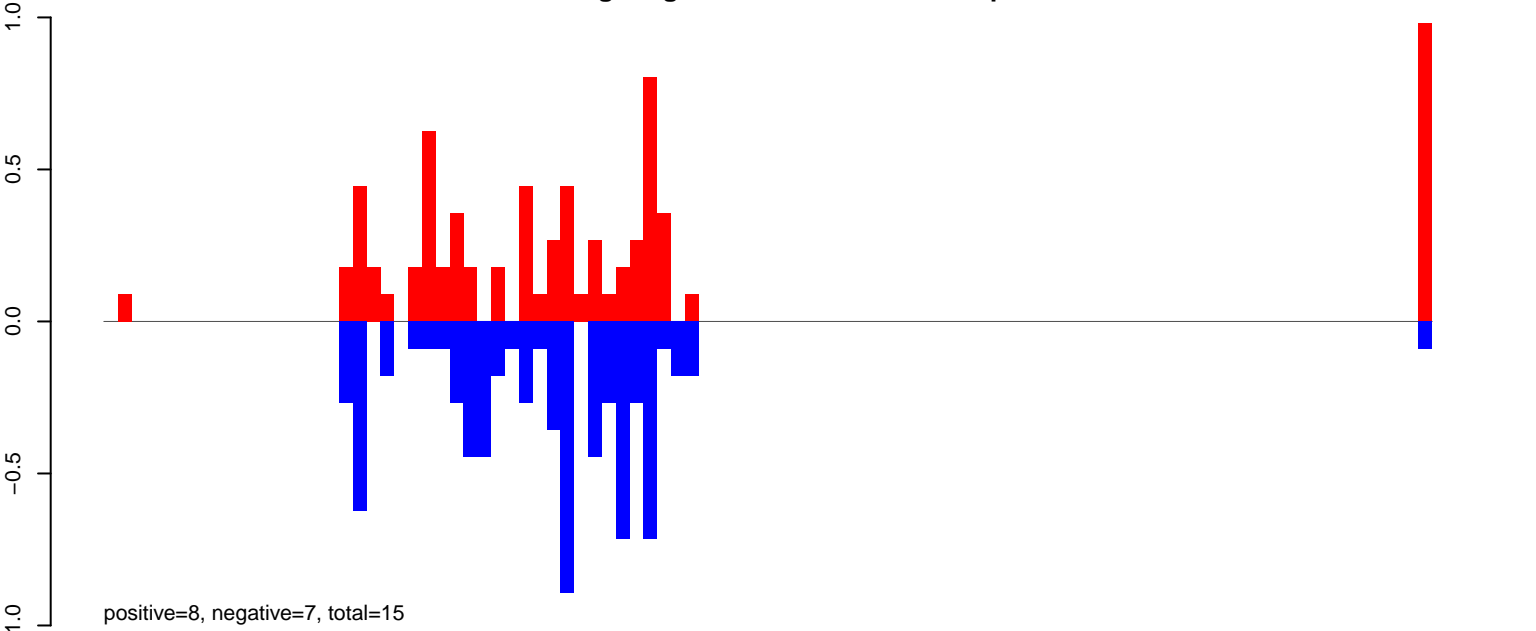

AeAeg_Aag2_DENV2K0048.24_35.rep

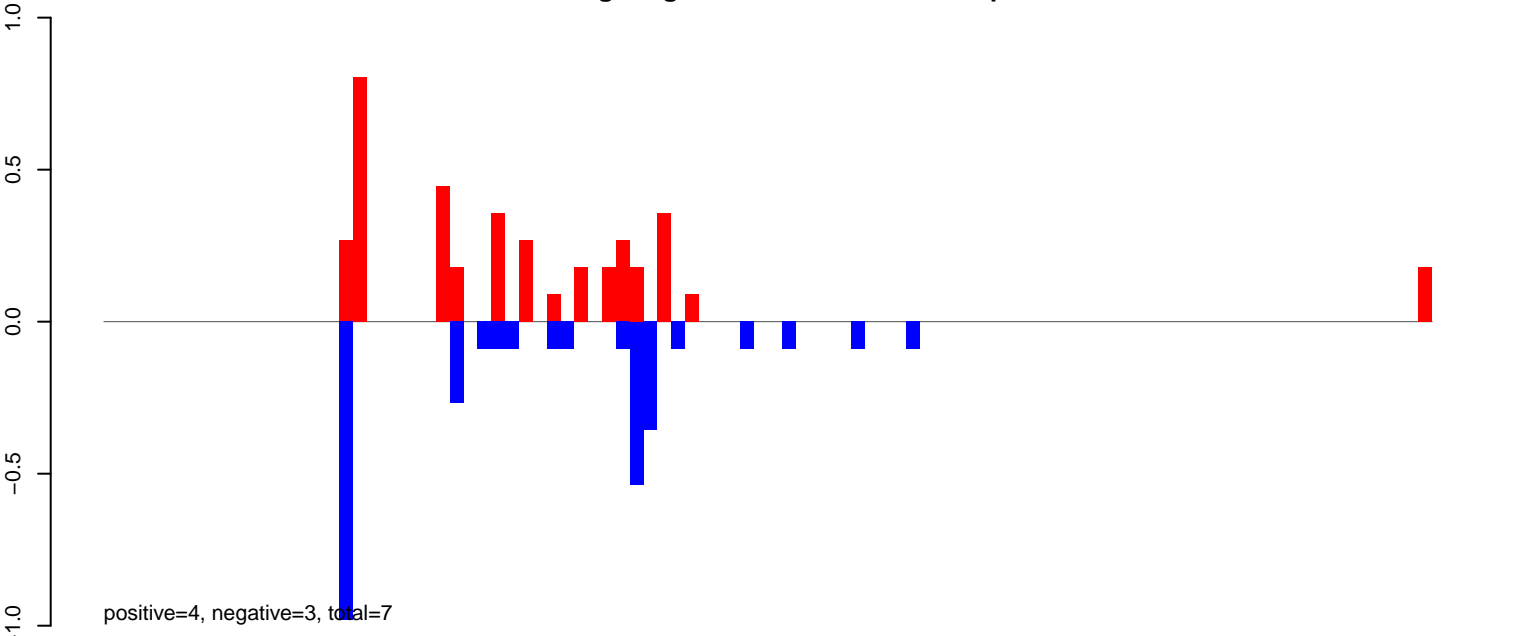

AeAeg_Aag2_DENV2K0048.rep

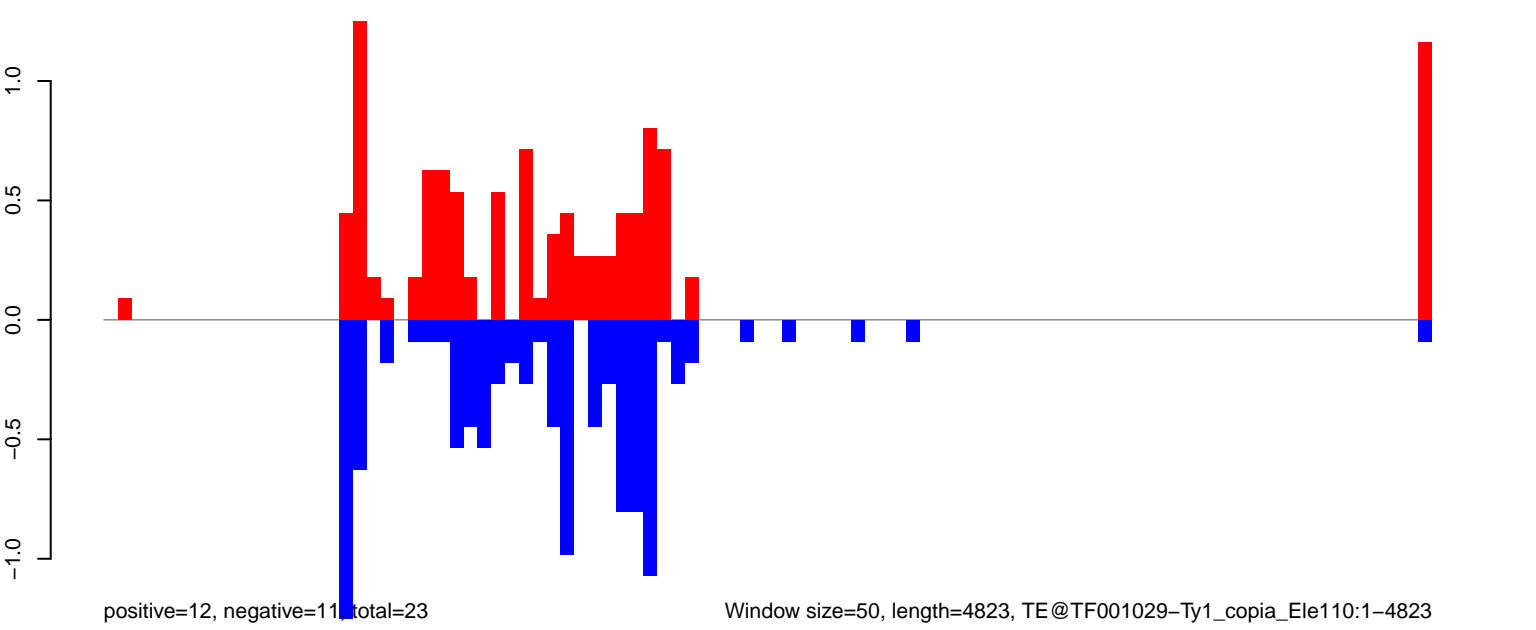

Window size=50, length=4823, TE@TF001029-Ty1_copia_Ele110:1-4823

0 1000 2000 3000 4000 5000

AeAeg_Aag2_DENV2K0048.18_23.rep

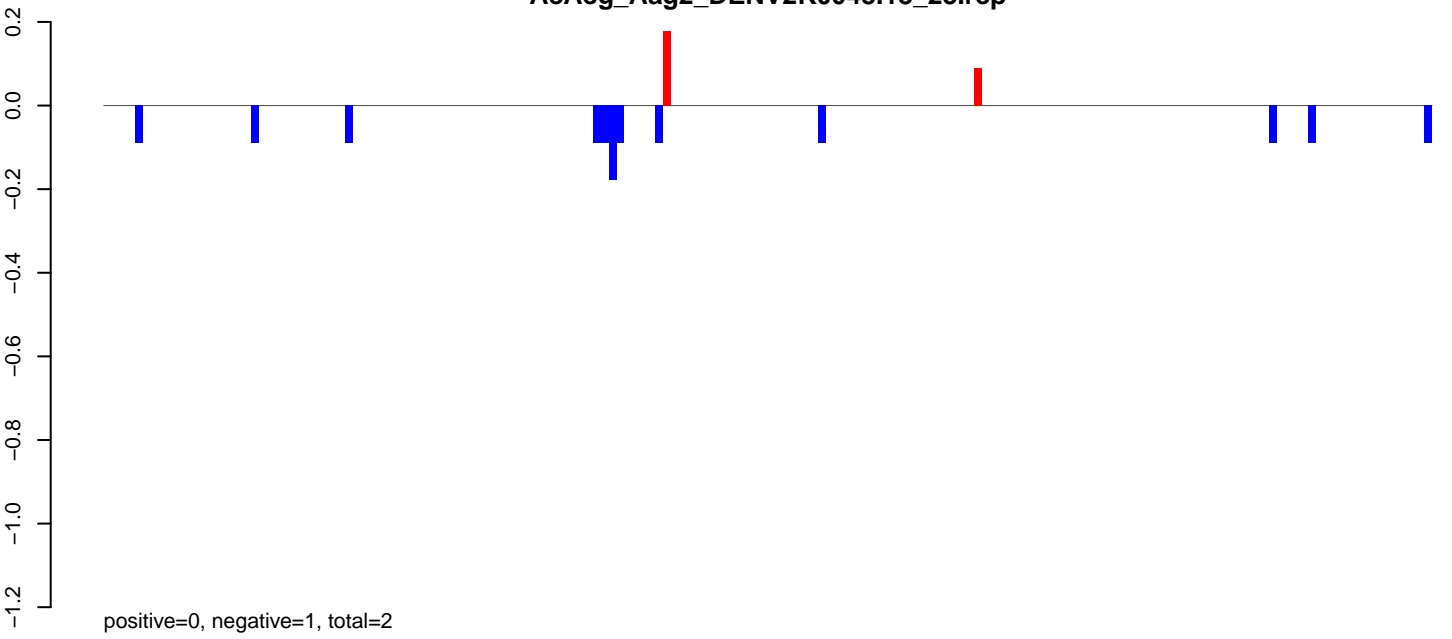

AeAeg_Aag2_DENV2K0048.24_35.rep



AeAeg_Aag2_DENV2K0048.rep

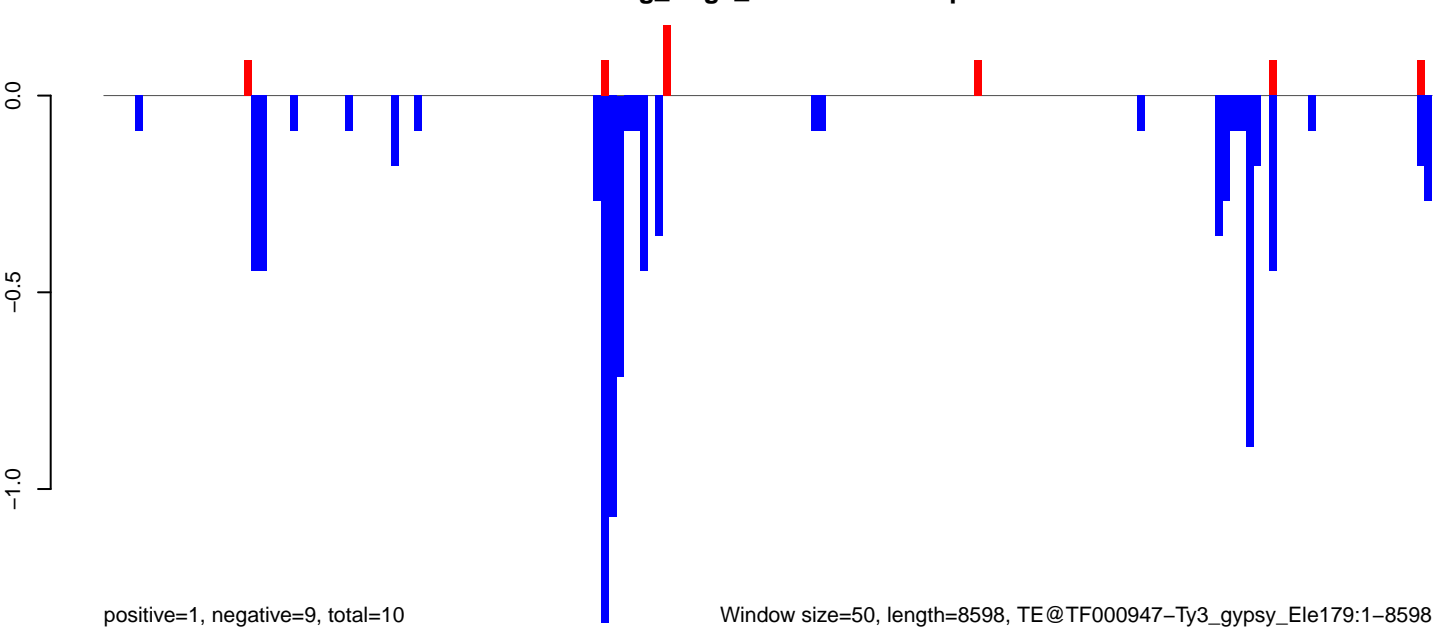

Window size=50, length=8598, TE@TF000947-Ty3_gypsy_Ele179:1-8598

0 2000 4000 6000 8000

AeAeg_Aag2_DENV2K0048.18_23.rep

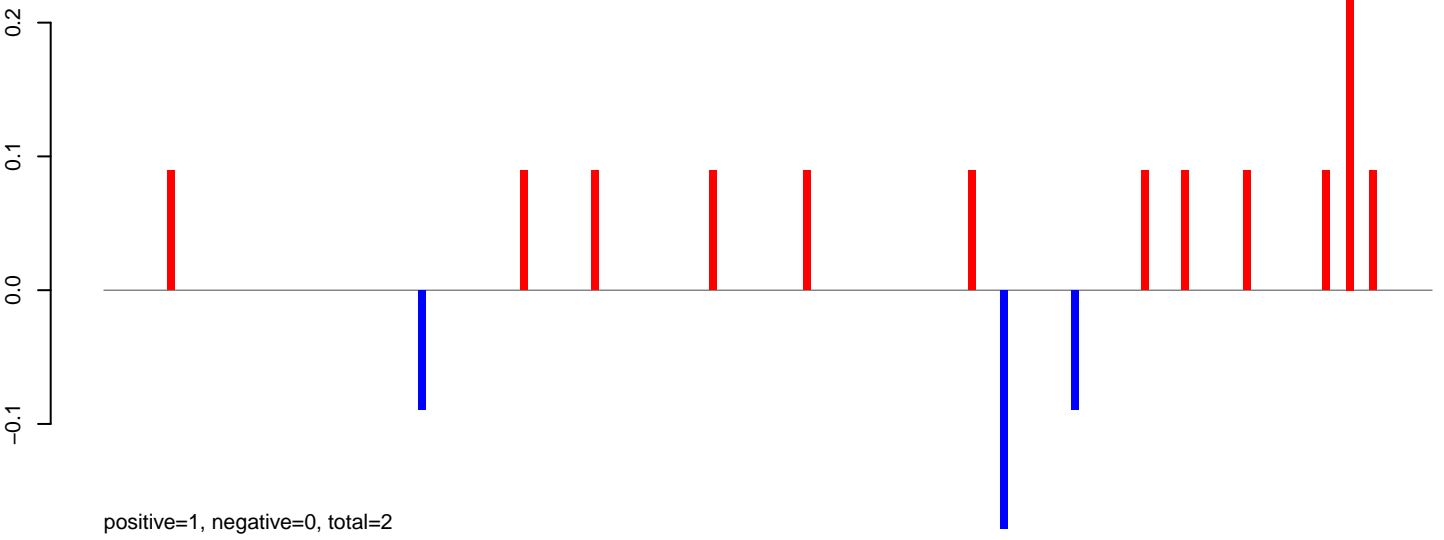

AeAeg_Aag2_DENV2K0048.24_35.rep

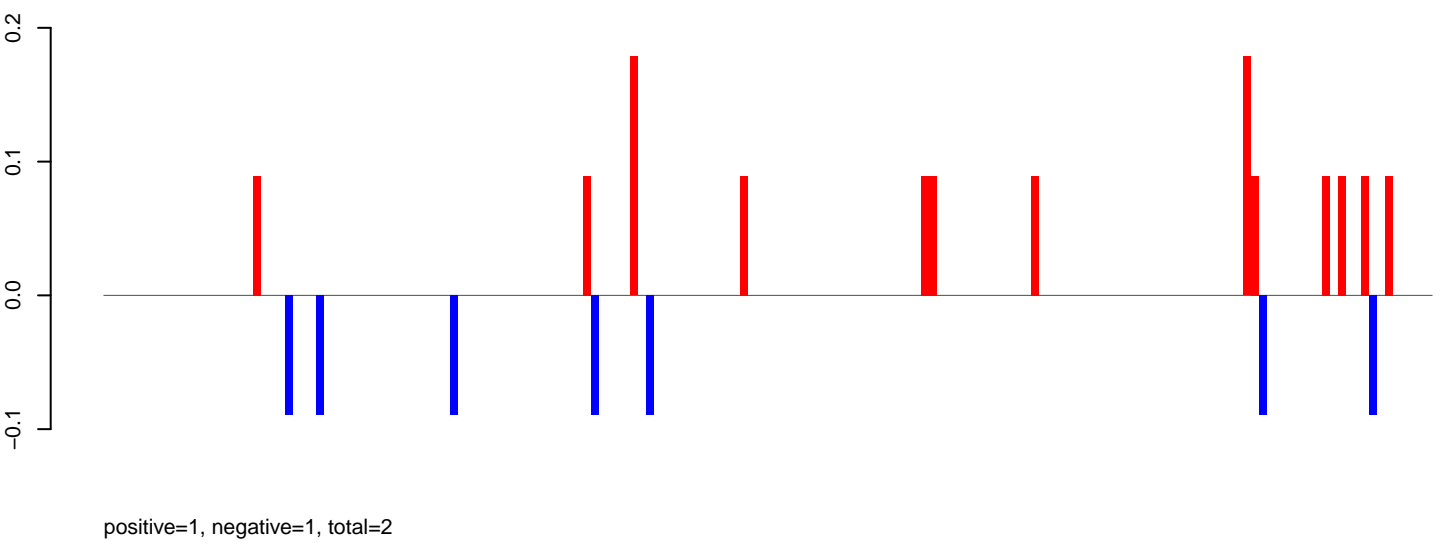

AeAeg_Aag2_DENV2K0048.rep

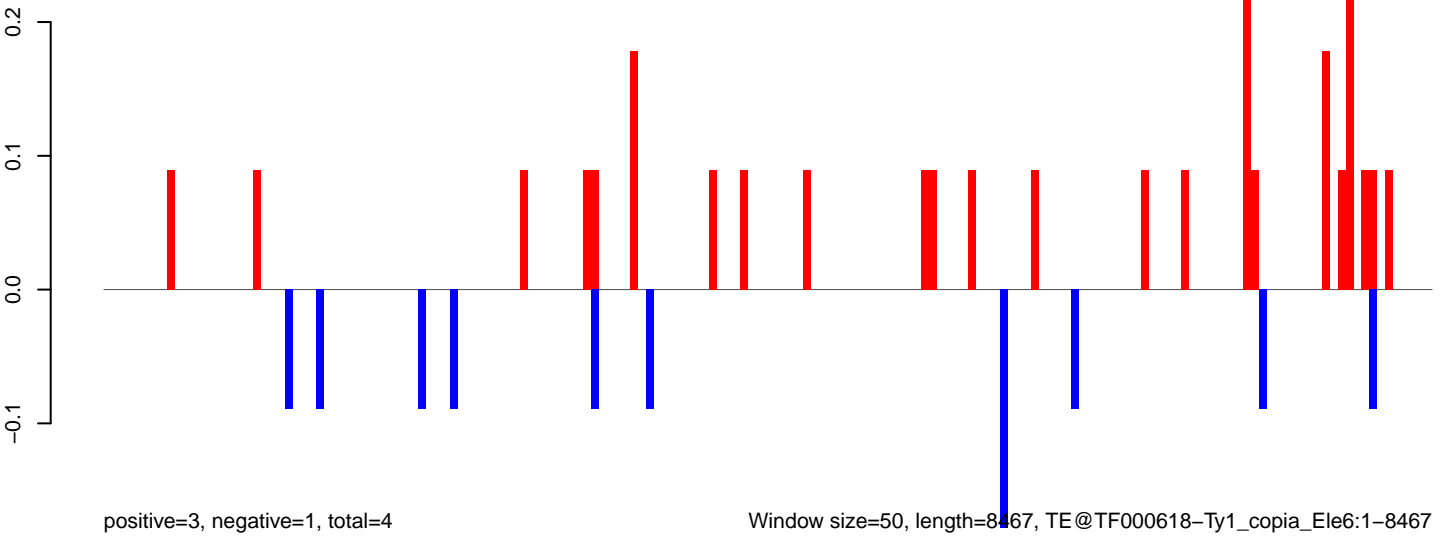

Window size=50, length=8467, TE@TF000618-Ty1_copia_Ele6:1-8467

0 2000 4000 6000 8000

AeAeg_Aag2_DENV2K0048.18_23.rep

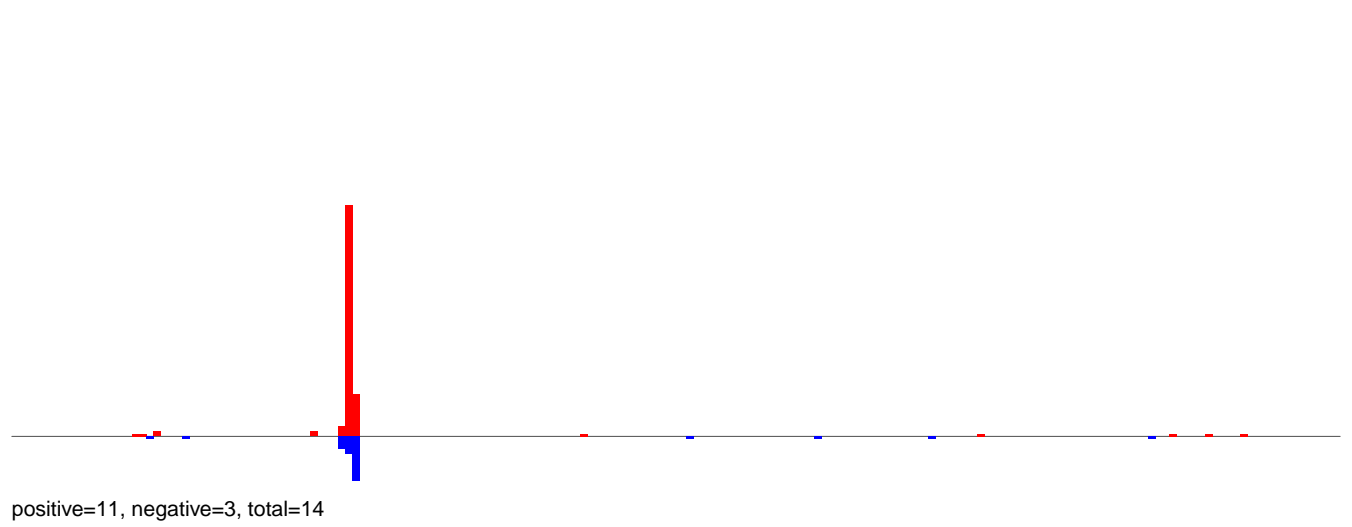

AeAeg_Aag2_DENV2K0048.24_35.rep

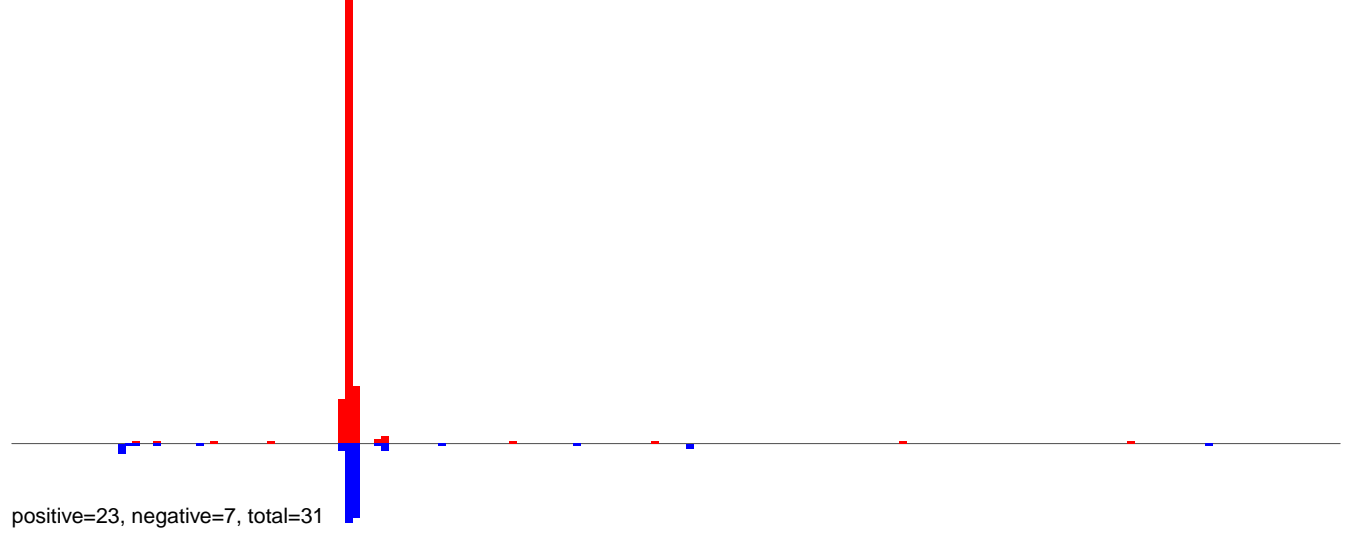

AeAeg_Aag2_DENV2K0048.rep

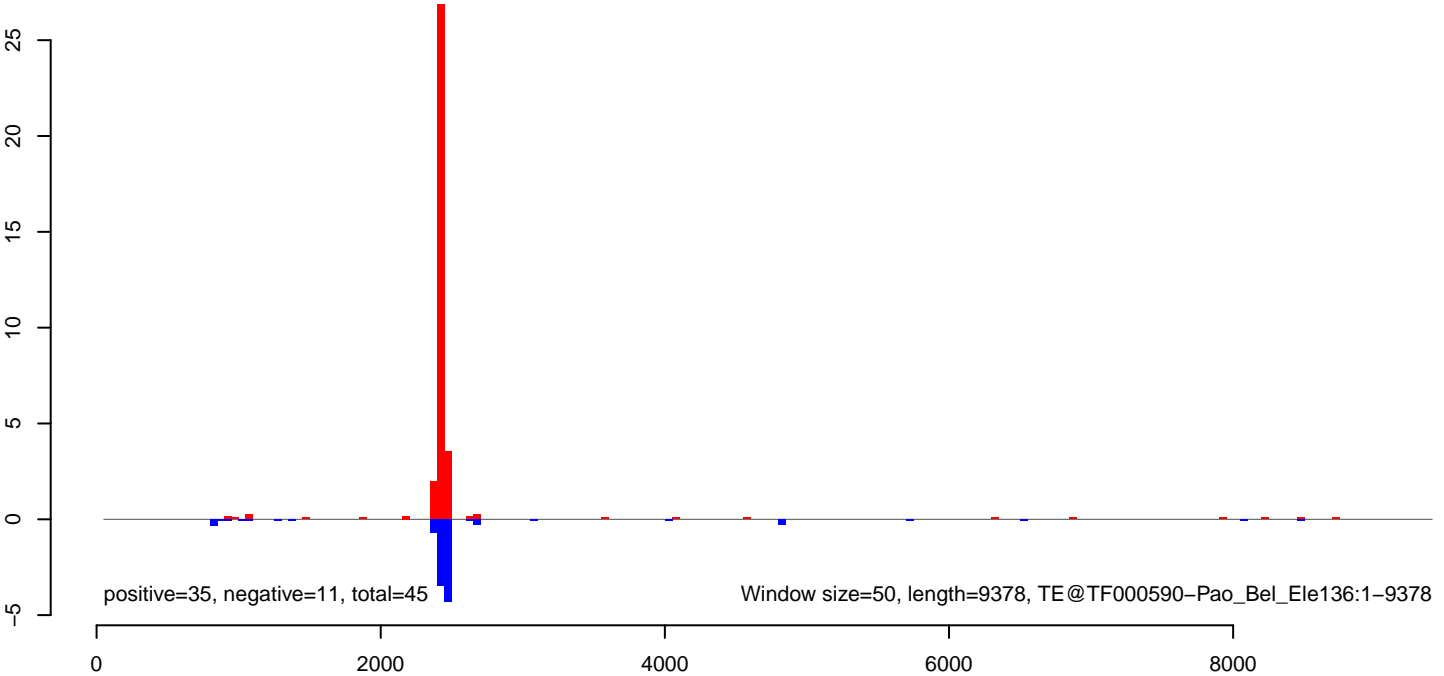

AeAeg_Aag2_DENV2K0048.18_23.rep

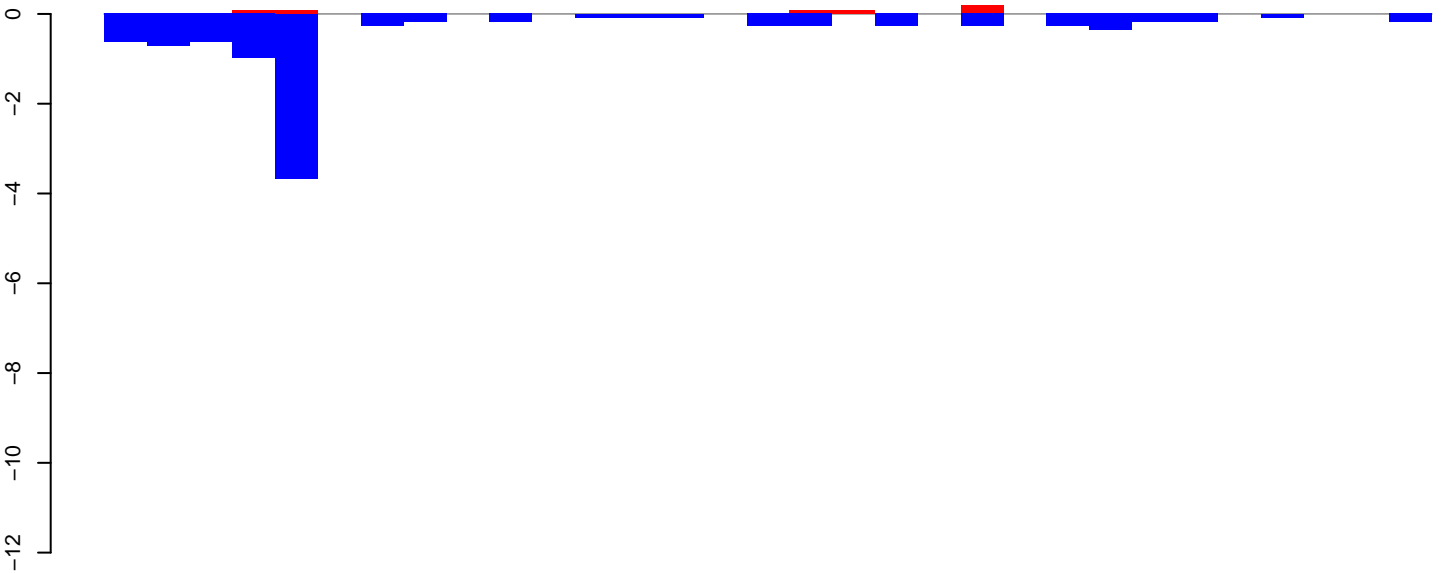

positive=1, negative=10, total=11

AeAeg_Aag2_DENV2K0048.24_35.rep

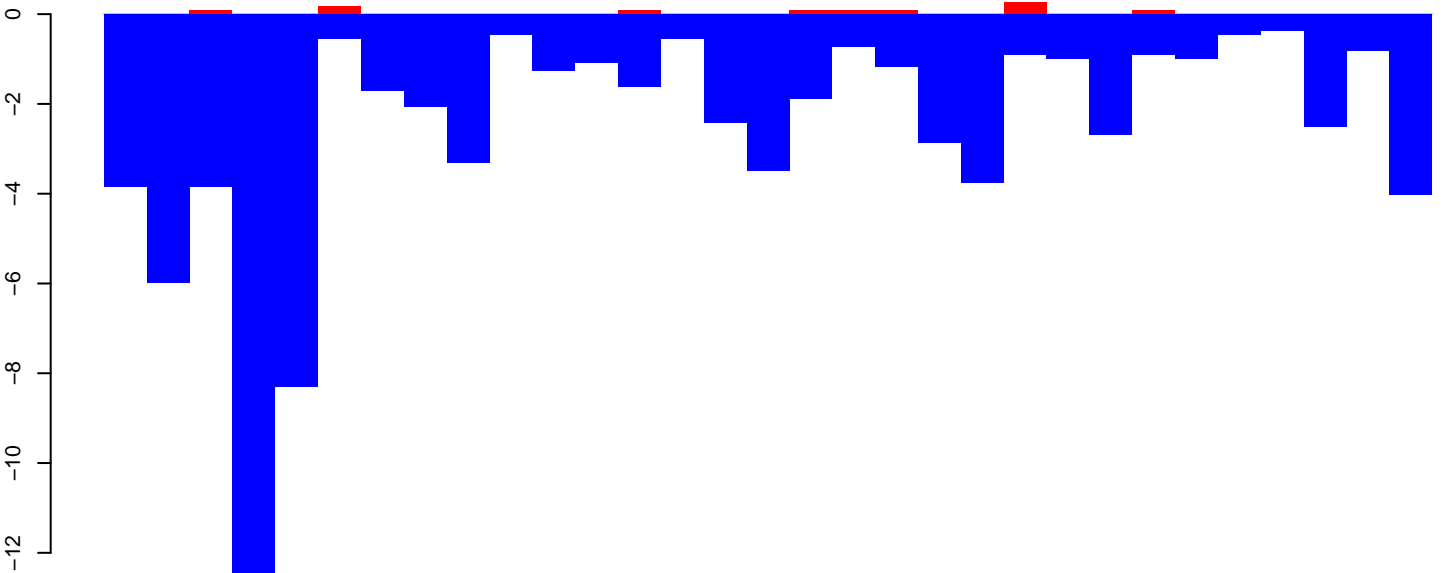

positive=1, negative=82, total=83

AeAeg_Aag2_DENV2K0048.rep

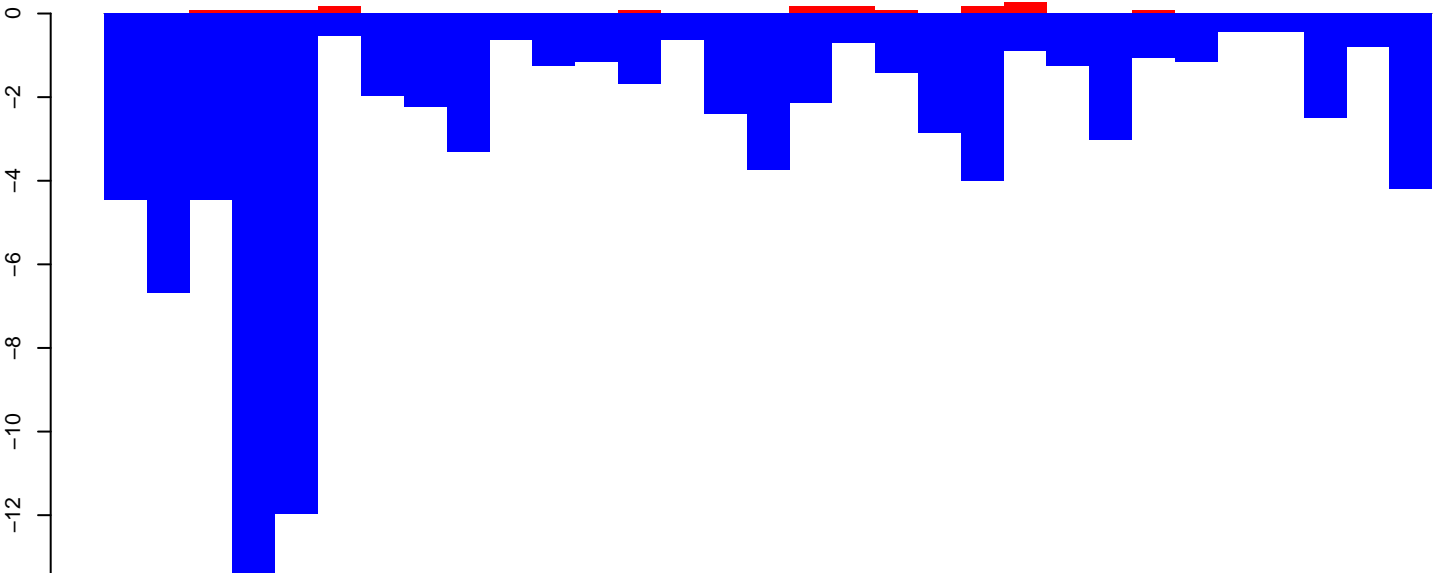

positive=2, negative=92, total=94

Window size=50, length=1592, TE@TF000555-Tc1_Ele7-MsqTc3:1-1592

AeAeg_Aag2_DENV2K0048.18_23.rep

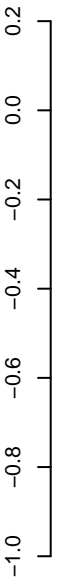

positive=1, negative=1, total=2

AeAeg_Aag2_DENV2K0048.24_35.rep

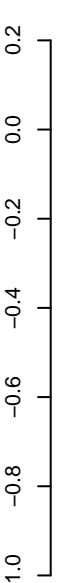

positive=1, negative=2, total=3

AeAeg_Aag2_DENV2K0048.rep

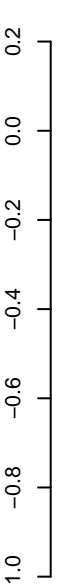

positive=2, negative=3, total=5

Window size=50, length=6790, TE@TF000517-Pao_Bel_Ele90:1-6790

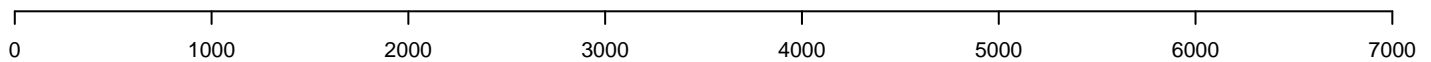

AeAeg_Aag2_DENV2K0048.18_23.rep

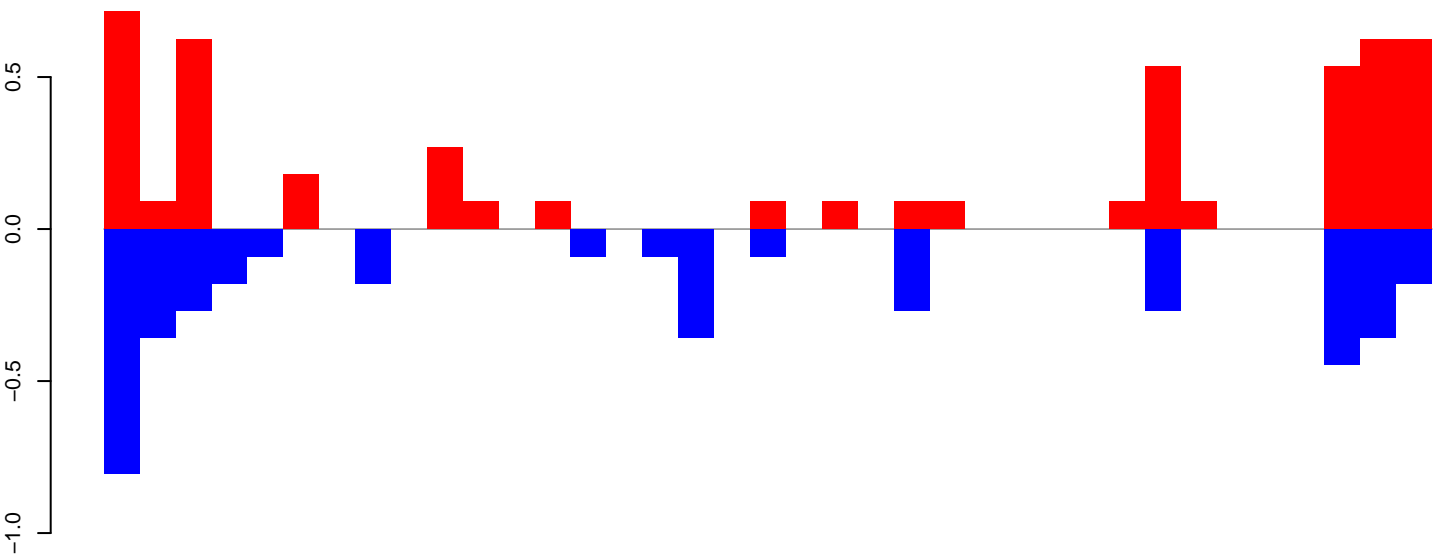

positive=6, negative=4, total=10

AeAeg_Aag2_DENV2K0048.24_35.rep

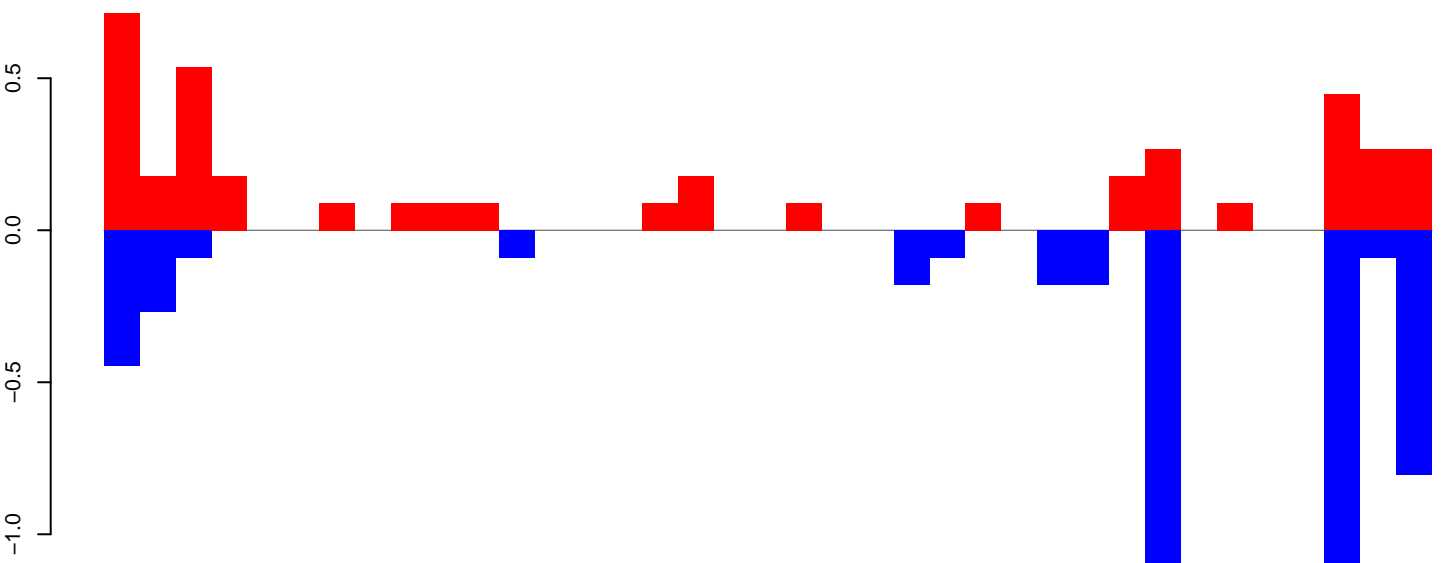

positive=4, negative=6, total=10

AeAeg_Aag2_DENV2K0048.rep

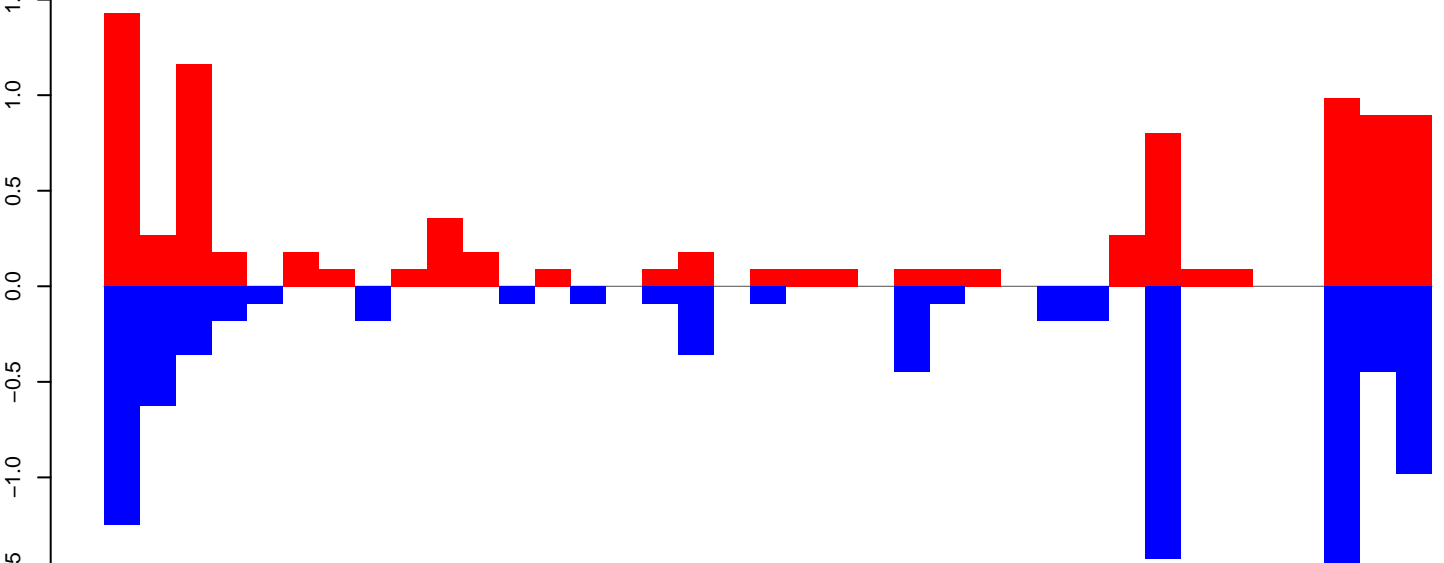

positive=10, negative=10, total=20

Window size=50, length=1857, TE@Shinagawa-2_AAe:1-1857

AeAeg_Aag2_DENV2K0048.18_23.rep

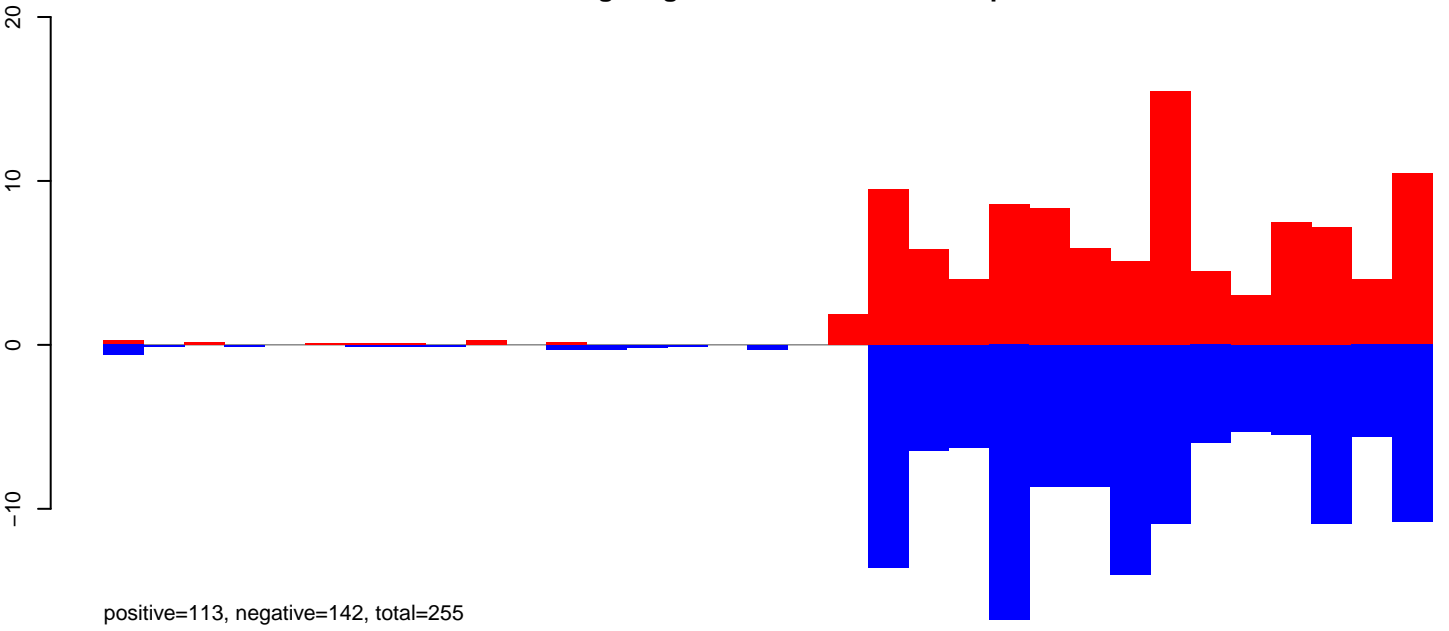

AeAeg_Aag2_DENV2K0048.24_35.rep

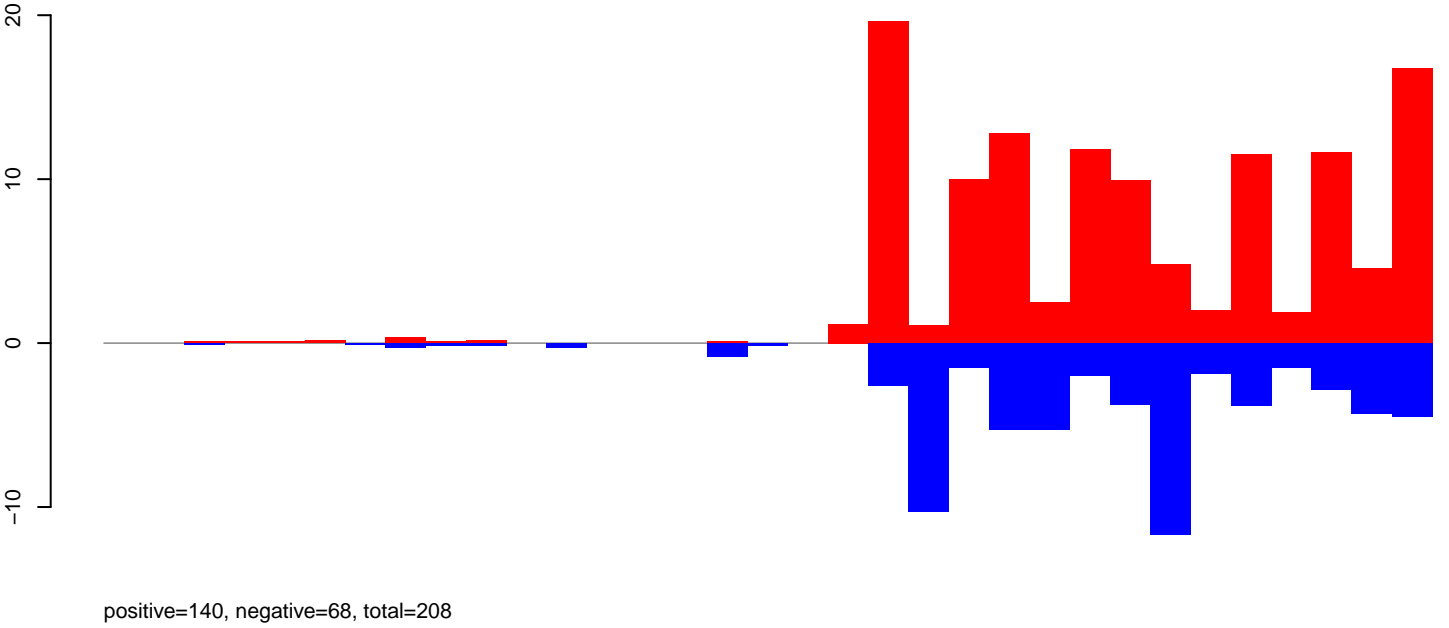

AeAeg_Aag2_DENV2K0048.rep

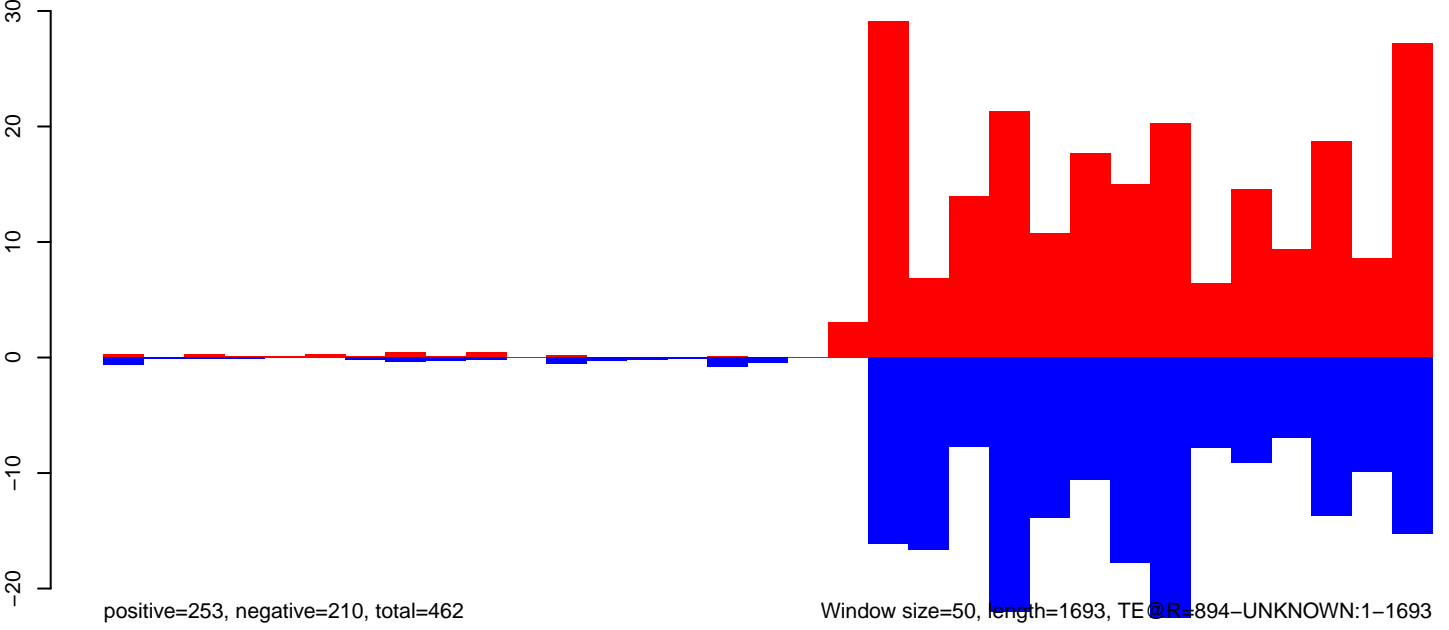

AeAeg_Aag2_DENV2K0048.18_23.rep

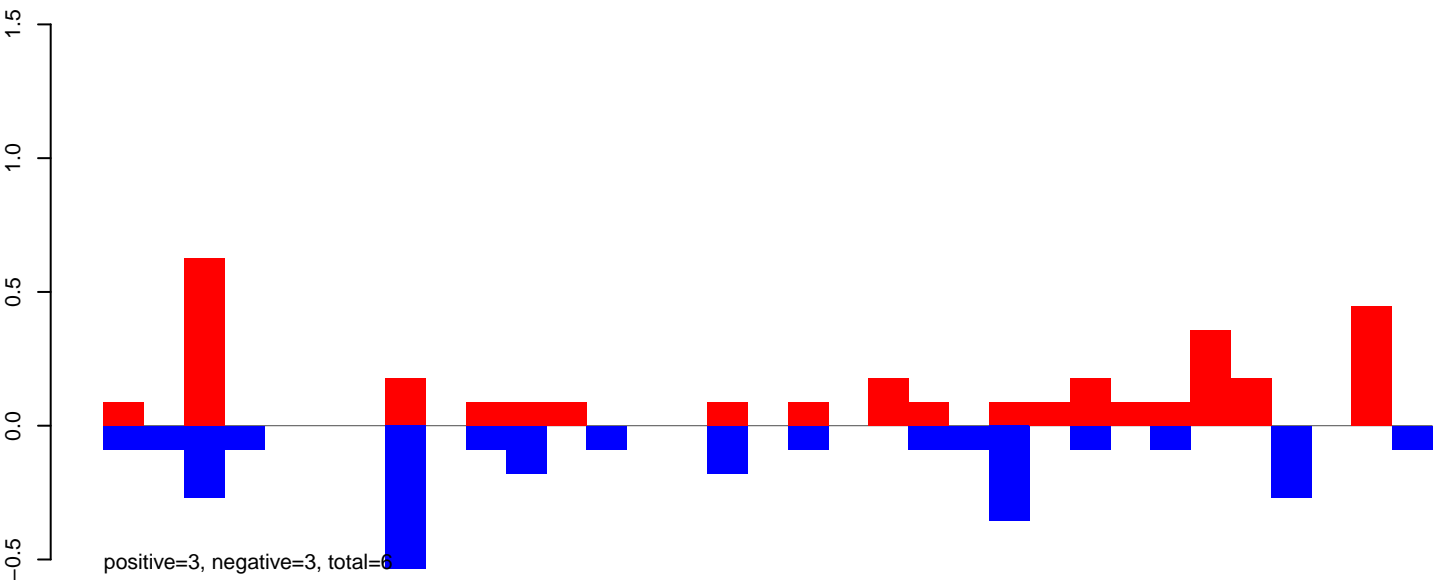

AeAeg_Aag2_DENV2K0048.24_35.rep

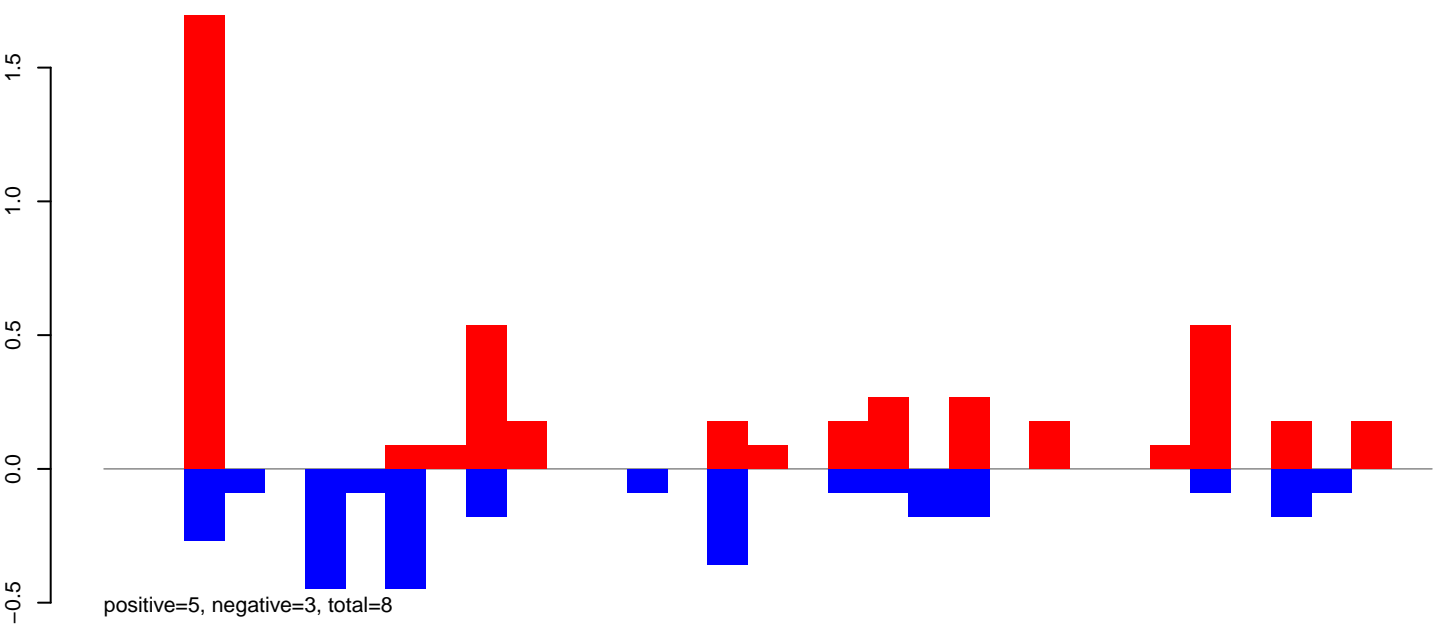

AeAeg_Aag2_DENV2K0048.rep

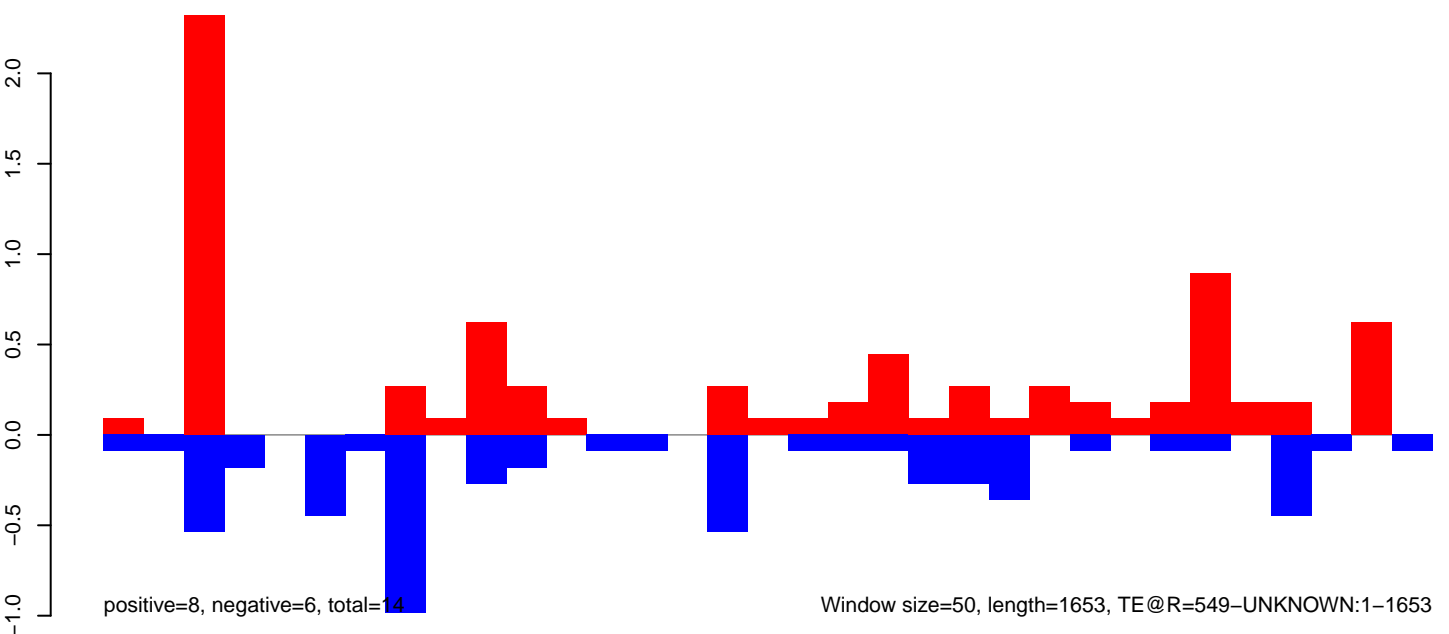

AeAeg_Aag2_DENV2K0048.18_23.rep

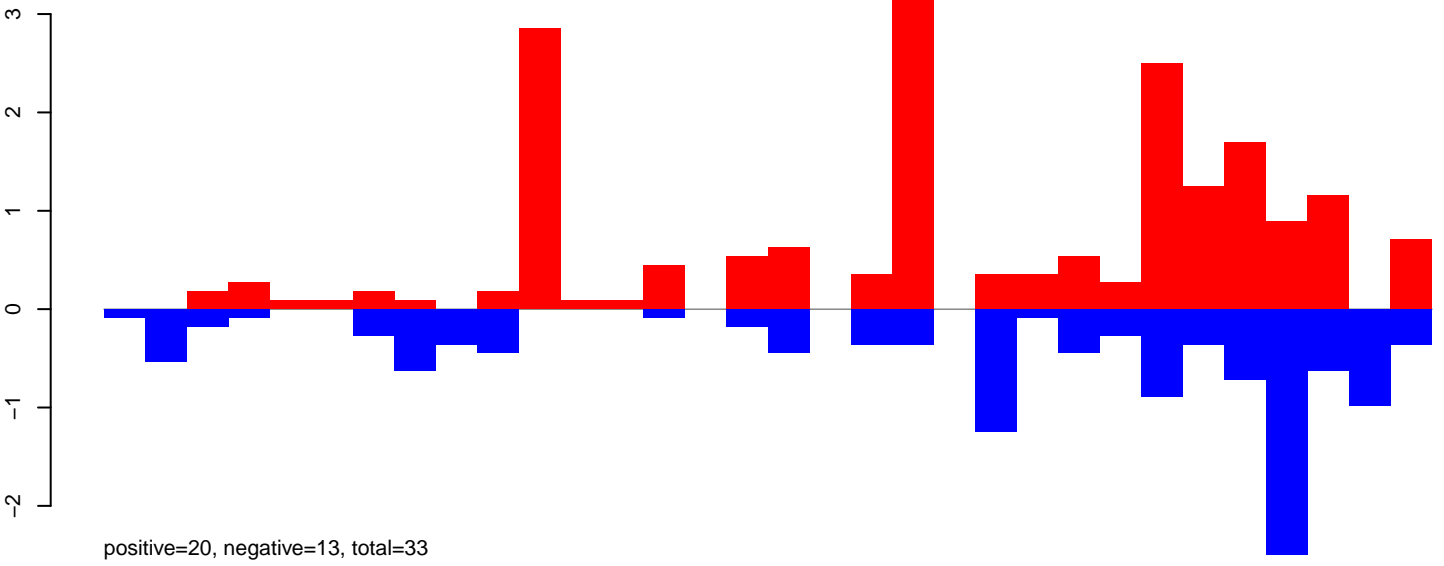

AeAeg_Aag2_DENV2K0048.24_35.rep

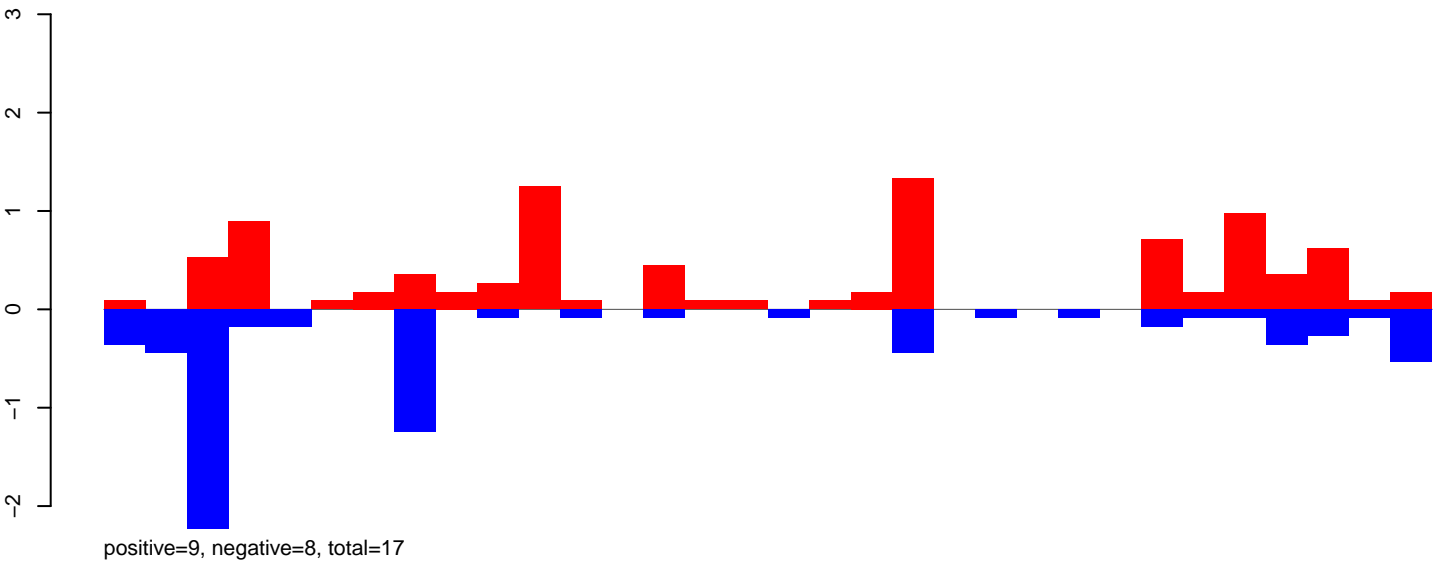

AeAeg_Aag2_DENV2K0048.rep

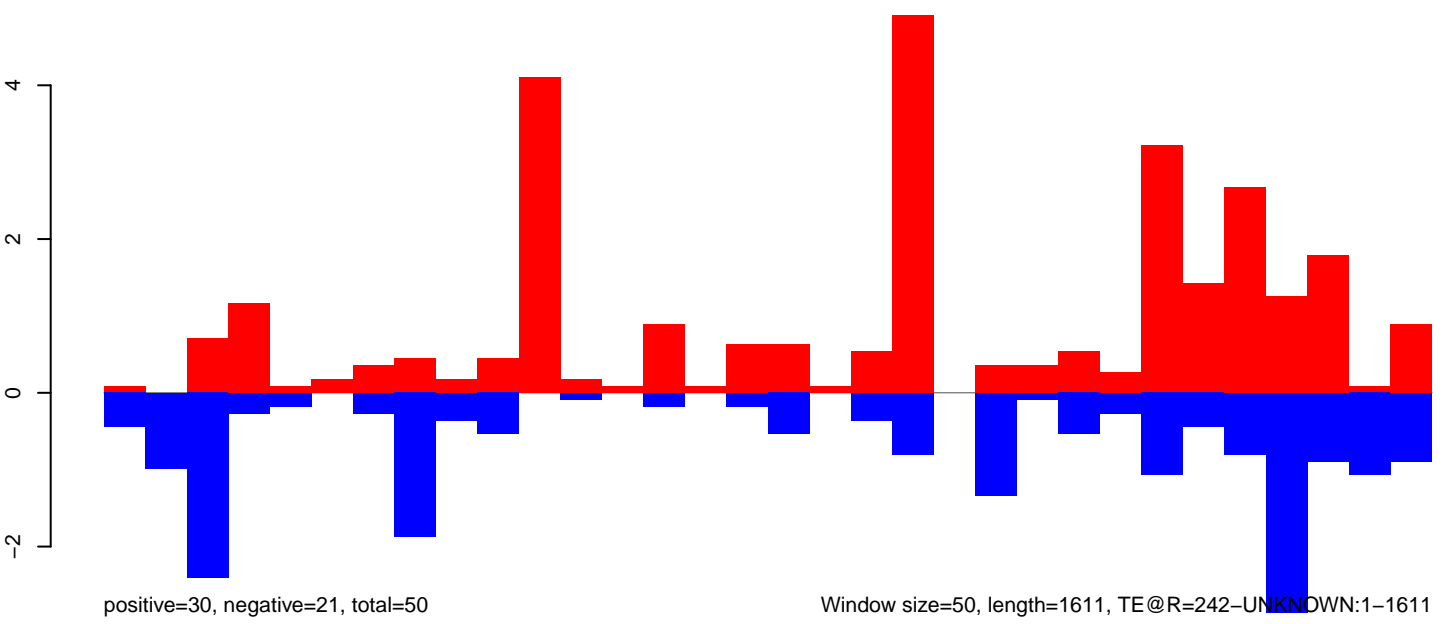

Window size=50, length=1611, TE@R=242-UNKNOWN:1-1611

AeAeg_Aag2_DENV2K0048.18_23.rep

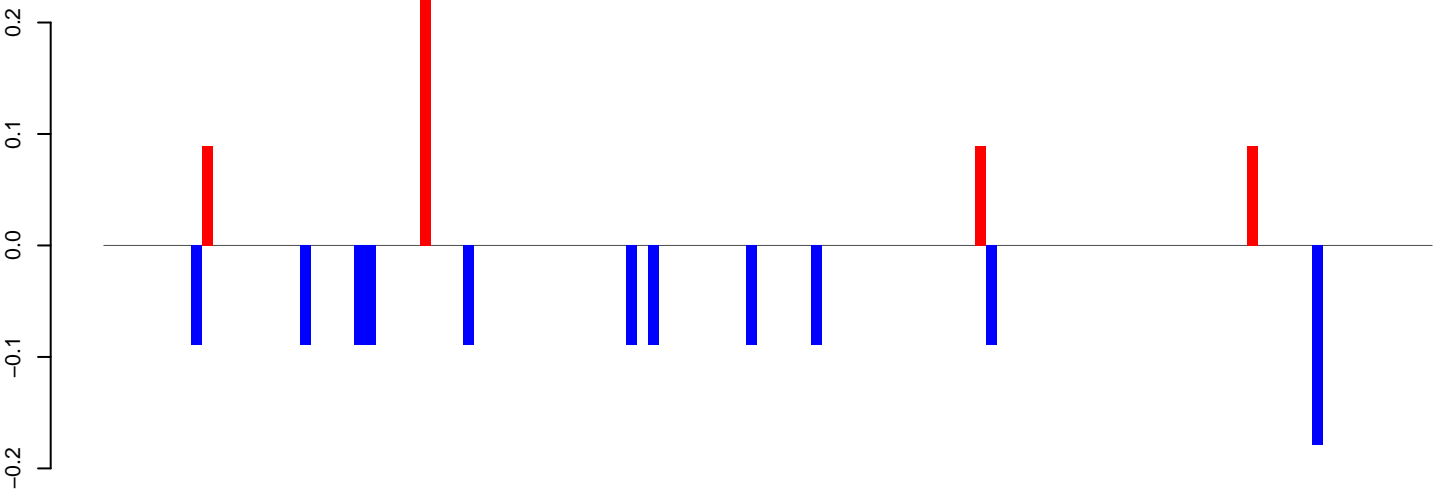

positive=1, negative=1, total=2

AeAeg_Aag2_DENV2K0048.24_35.rep

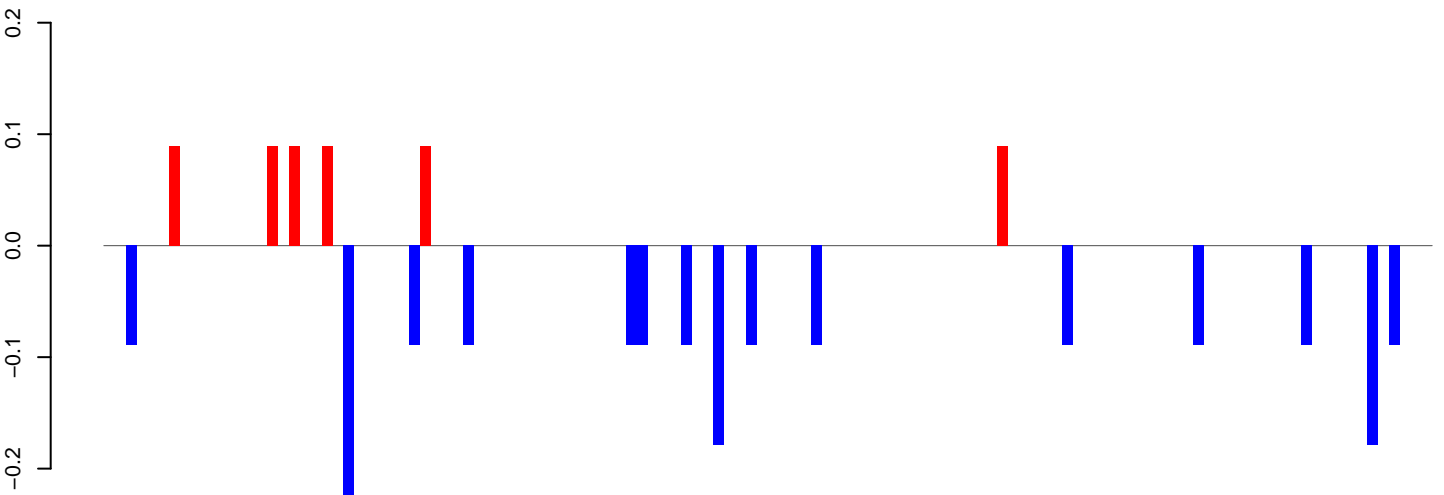

positive=1, negative=2, total=2

AeAeg_Aag2_DENV2K0048.rep

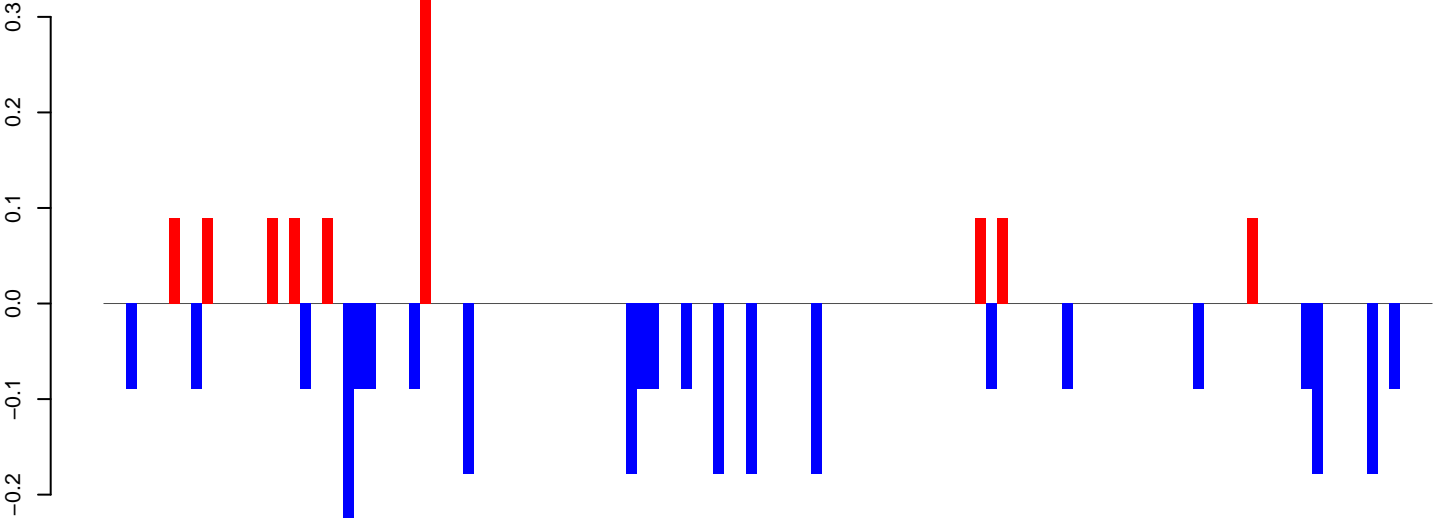

positive=1, negative=3, total=4

Window size=50, length=6134, TE@Nimb-2_AAe:1-6134

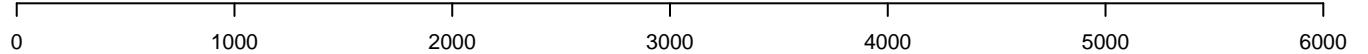

AeAeg_Aag2_DENV2K0048.18_23.rep

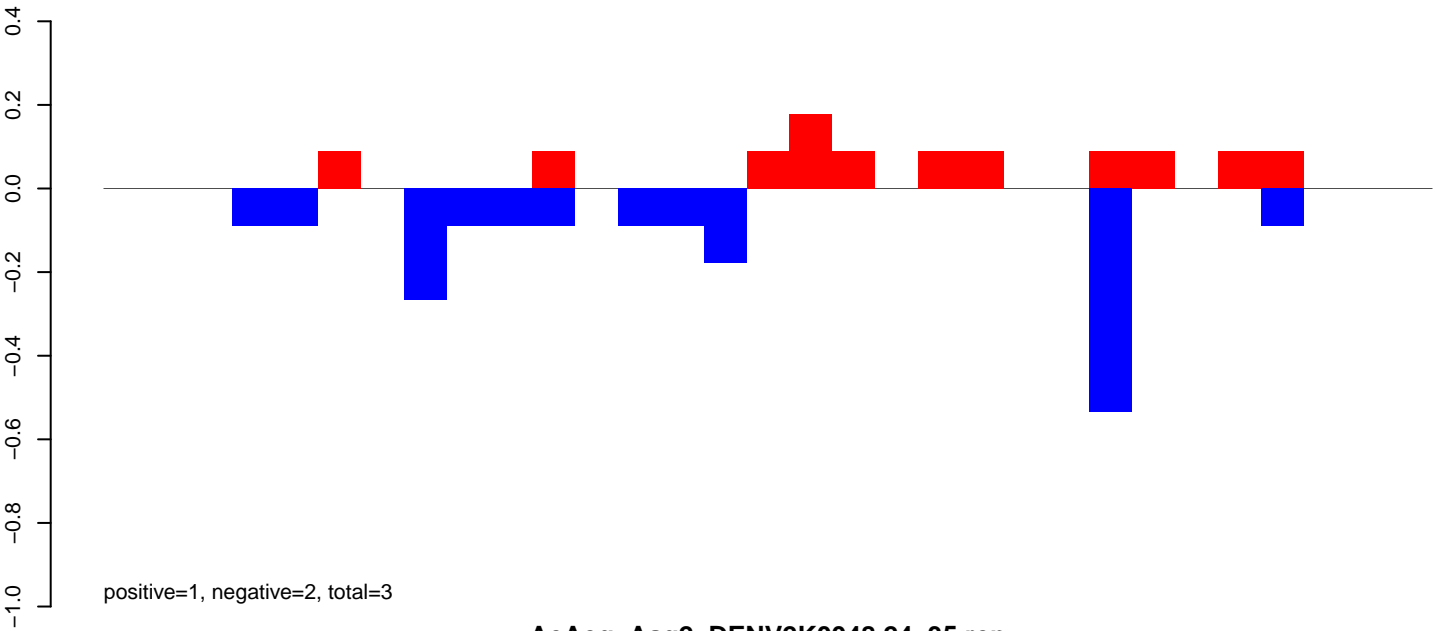

AeAeg_Aag2_DENV2K0048.24_35.rep

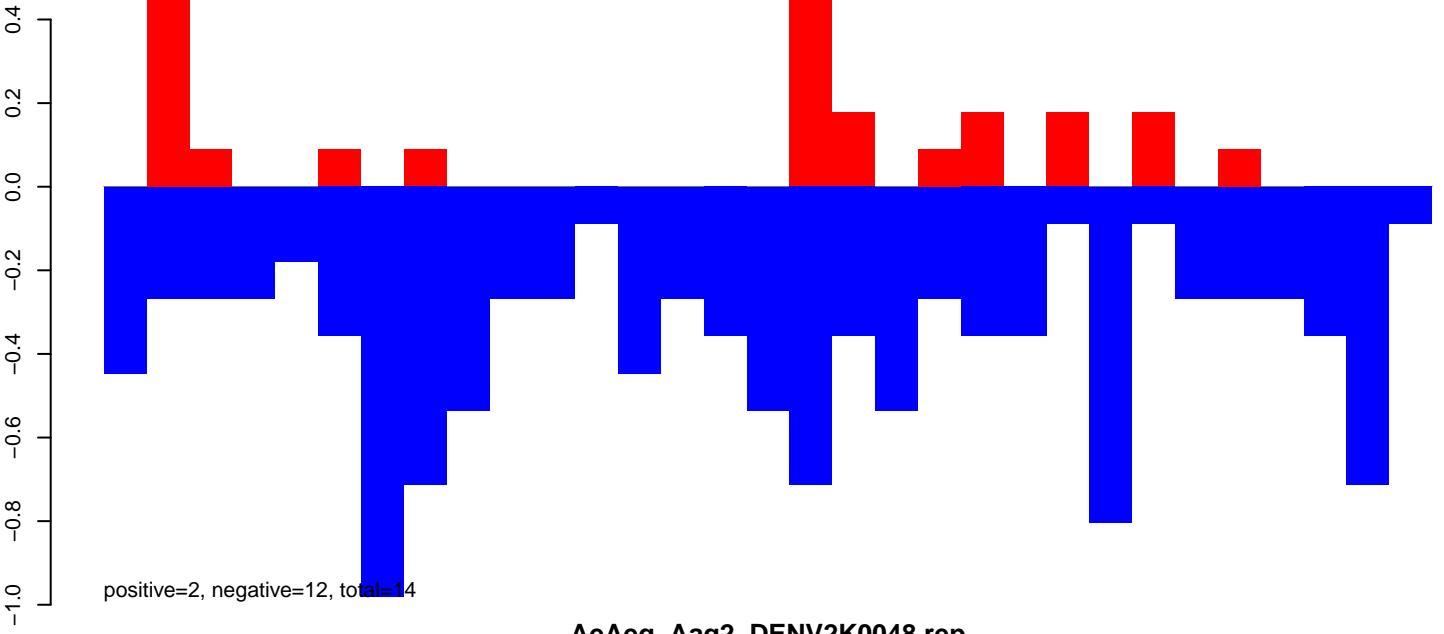

AeAeg_Aag2_DENV2K0048.rep

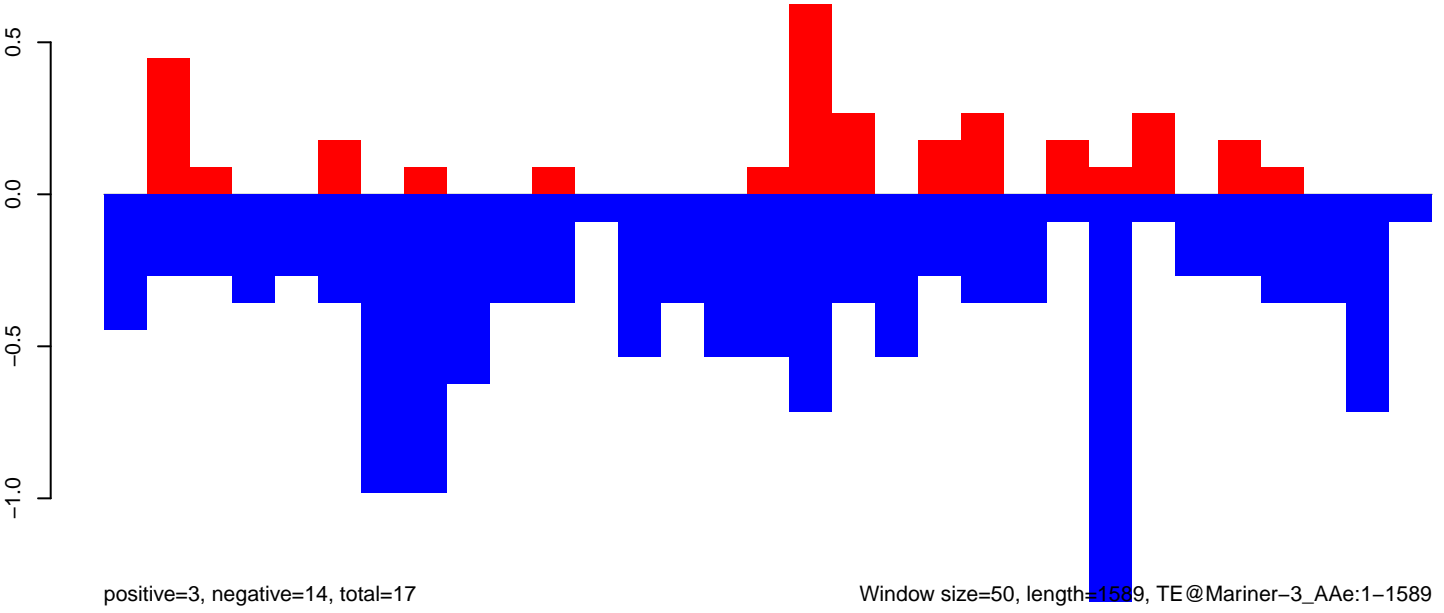

Window size=50, length=1589, TE@Mariner-3_AAe:1-1589

0 500 1000 1500

AeAeg_Aag2_DENV2K0048.18_23.rep

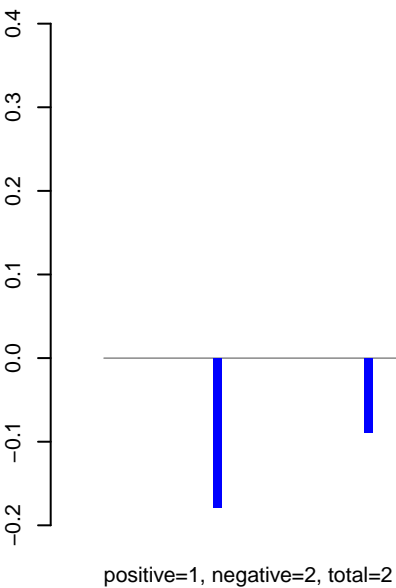

AeAeg_Aag2_DENV2K0048.24_35.rep

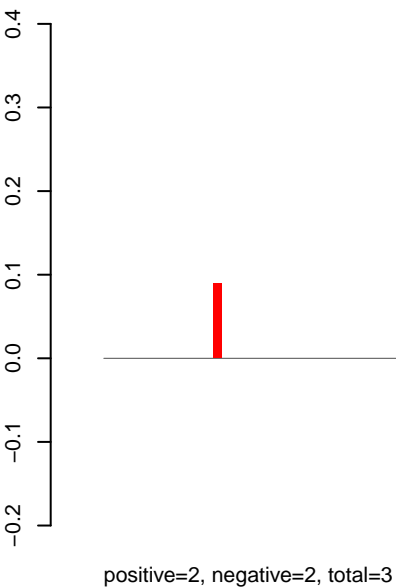

AeAeg_Aag2_DENV2K0048.rep

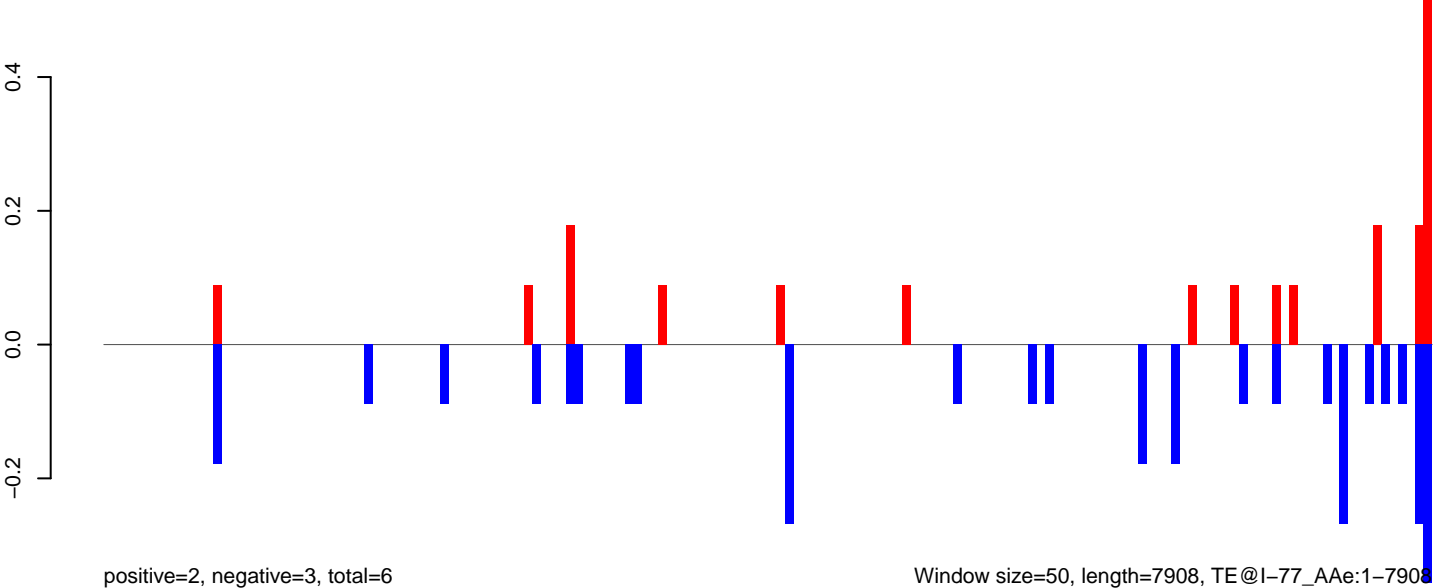

AeAeg_Aag2_DENV2K0048.18_23.rep

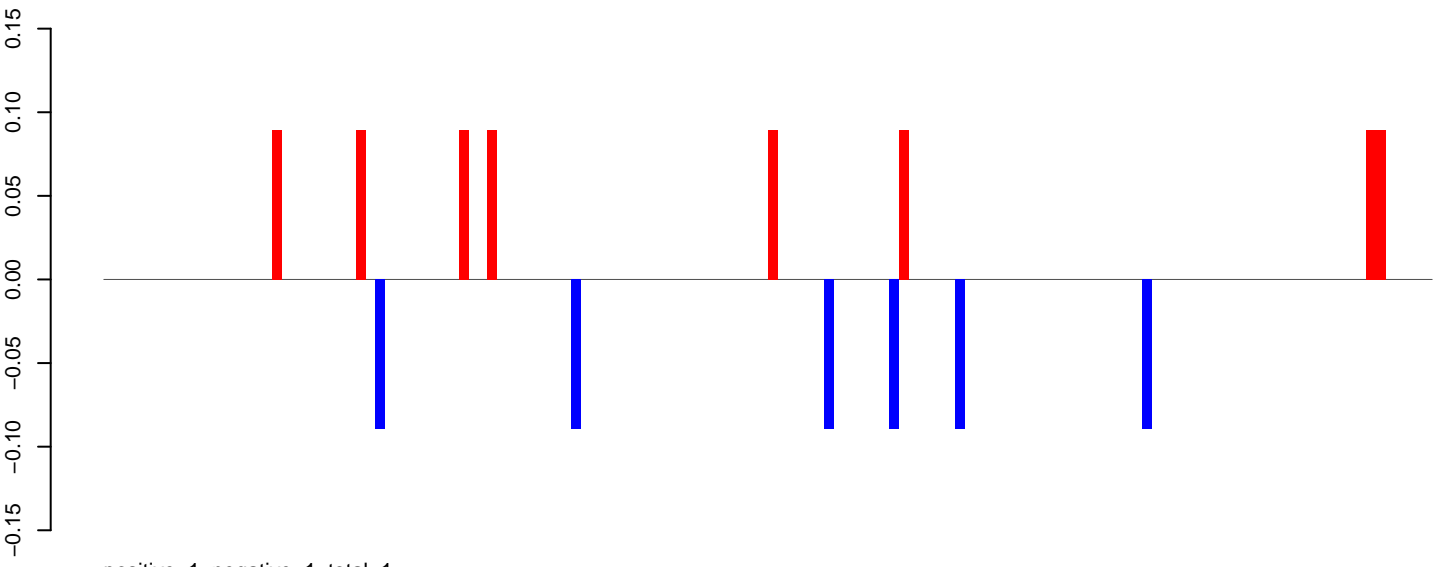

AeAeg_Aag2_DENV2K0048.24_35.rep

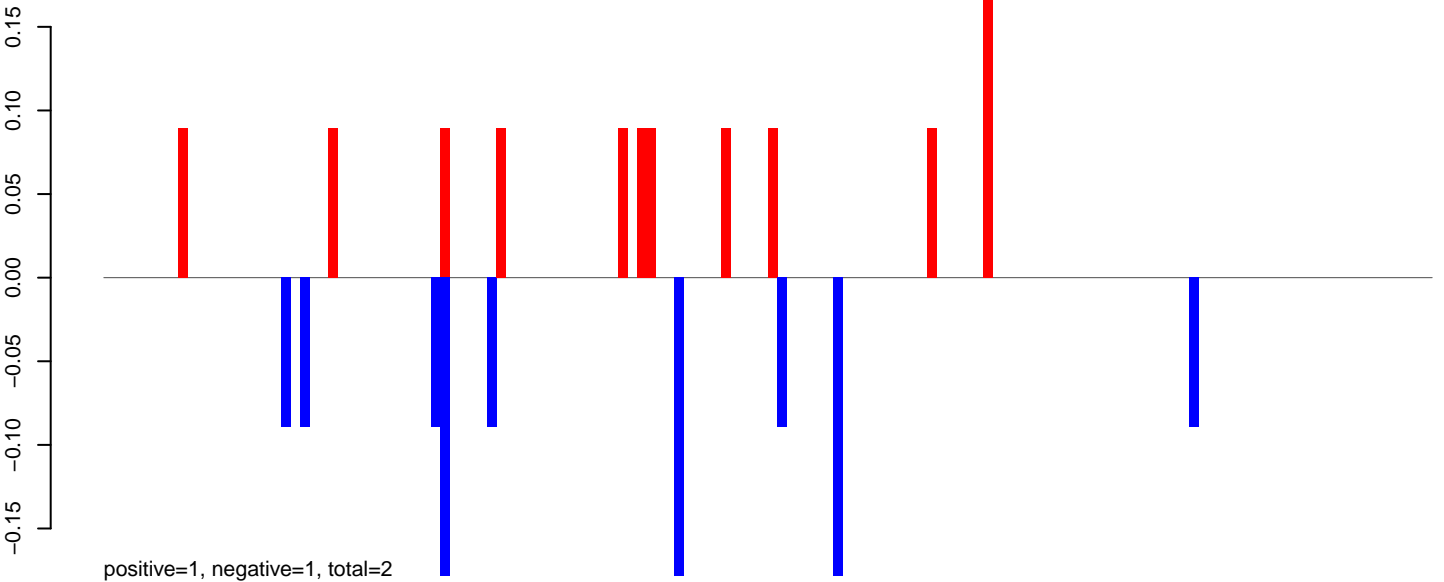

AeAeg_Aag2_DENV2K0048.rep

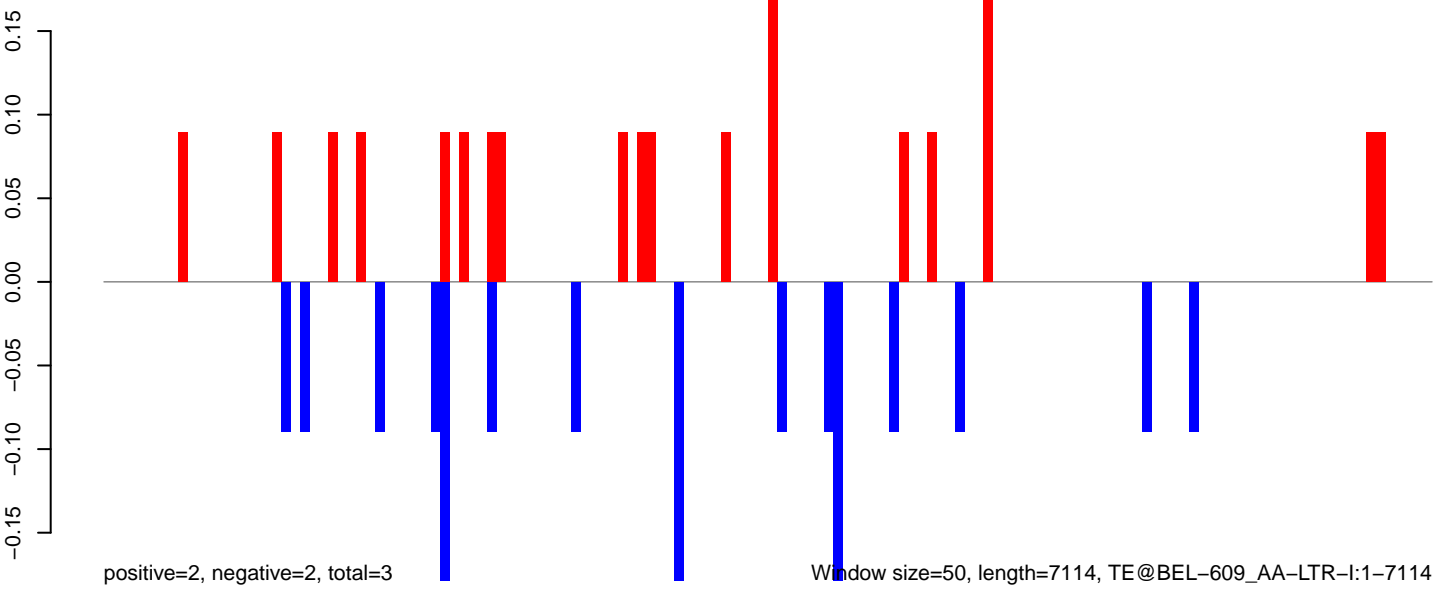

Window size=50, length=7114, TE@BEL-609_AA-LTR-I:1-7114

AeAeg_Aag2_DENV2K0048.18_23.rep

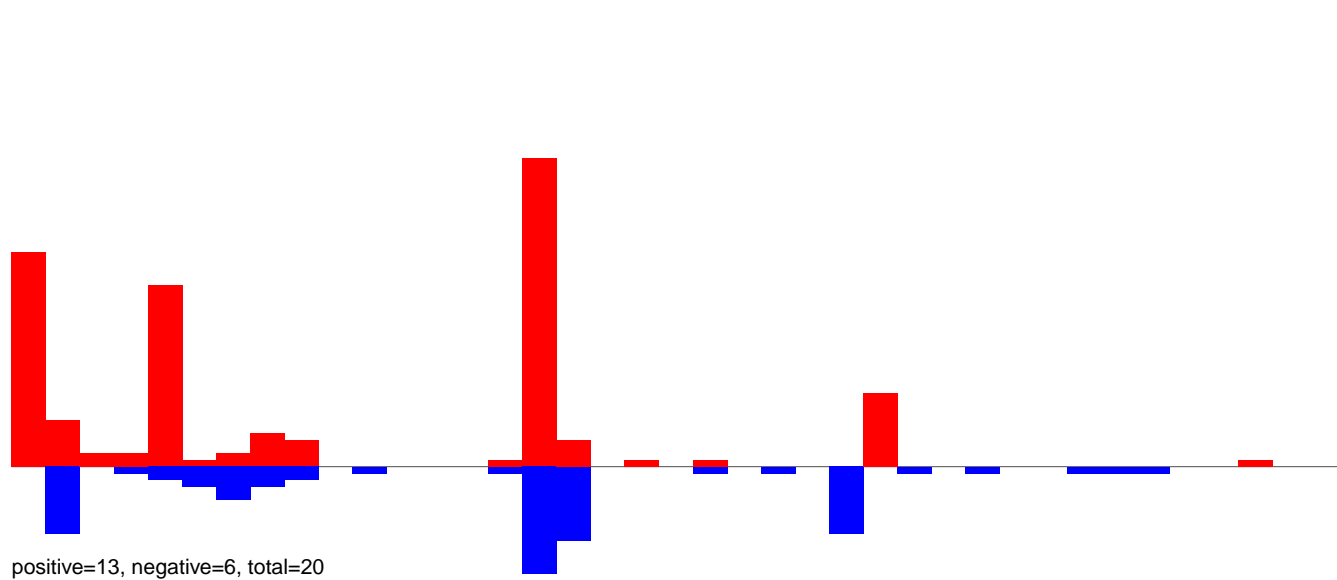

AeAeg_Aag2_DENV2K0048.24_35.rep

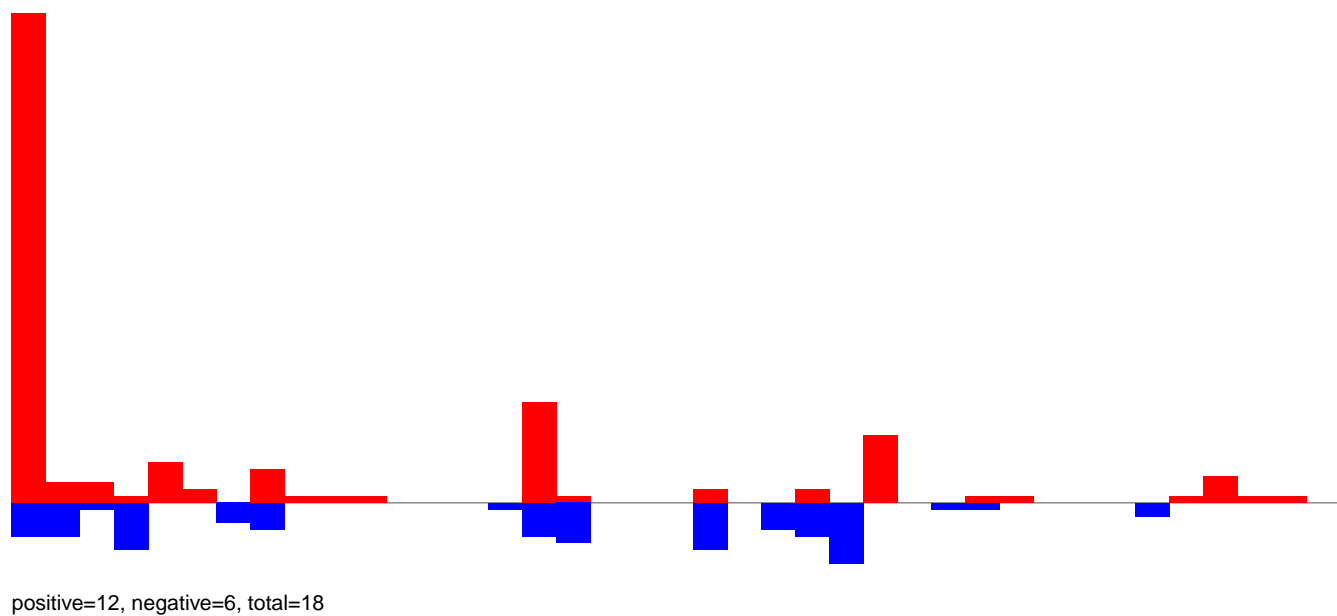

AeAeg_Aag2_DENV2K0048.rep

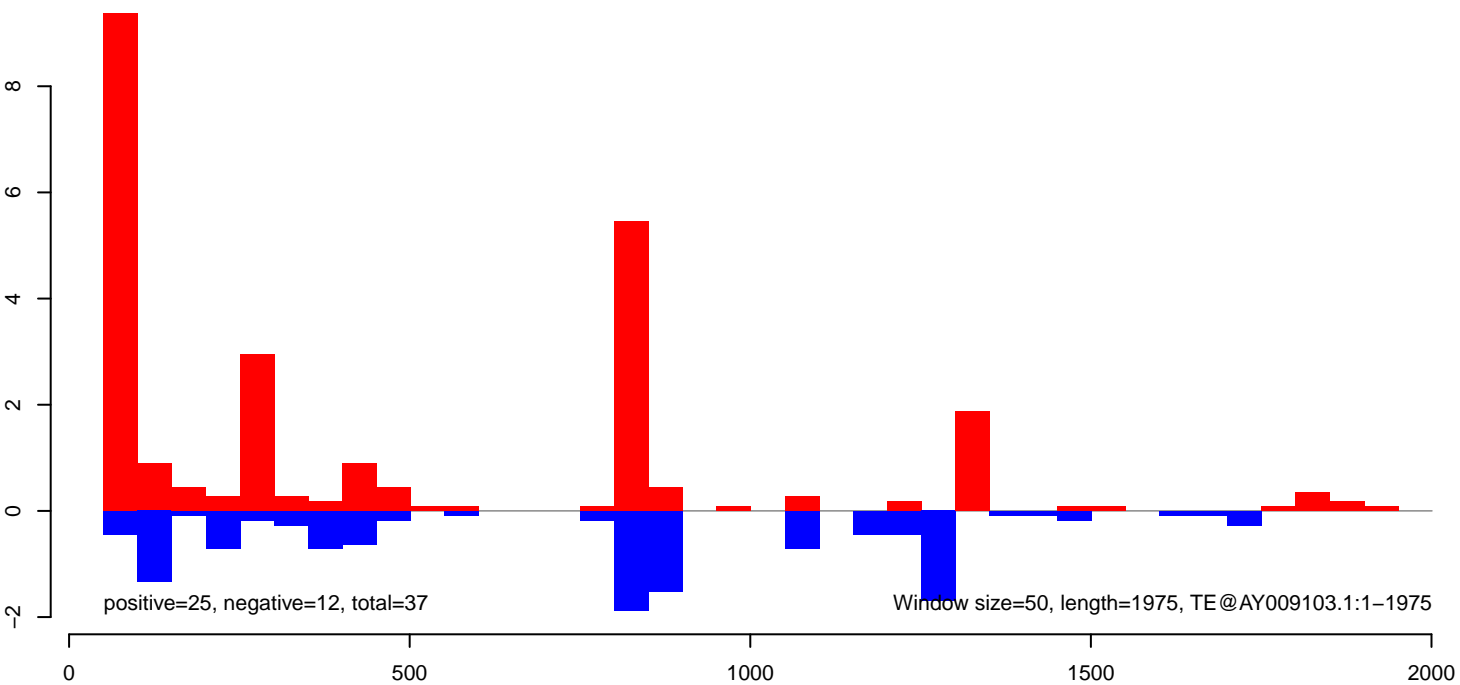

AeAeg_Aag2_DENV2K0048.18_23.rep

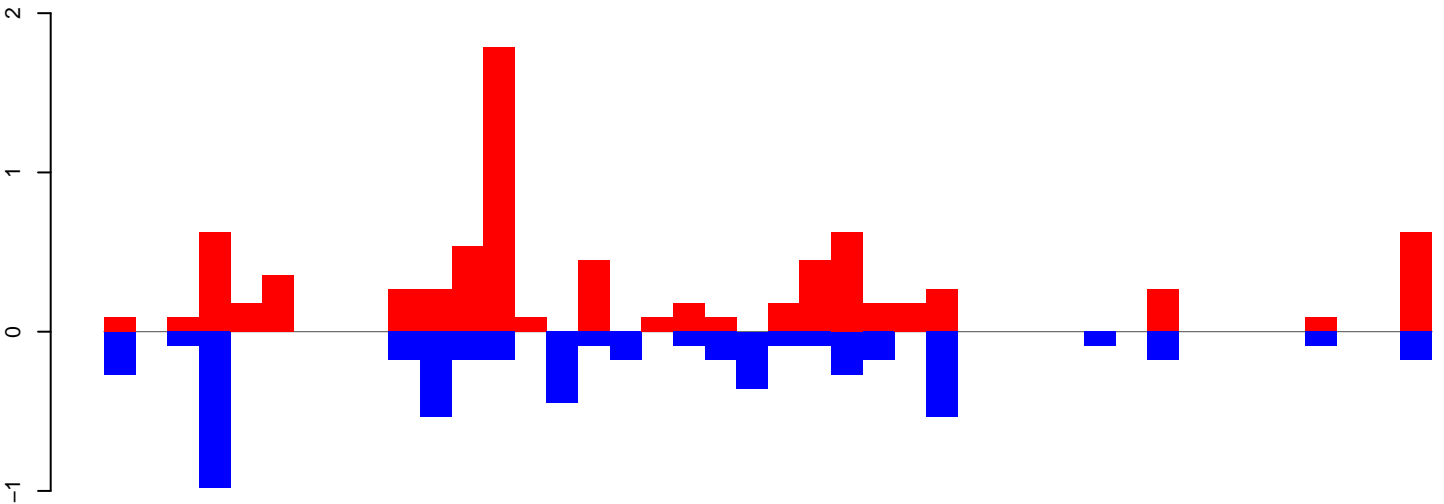

positive=9, negative=6, total=14

AeAeg_Aag2_DENV2K0048.24_35.rep

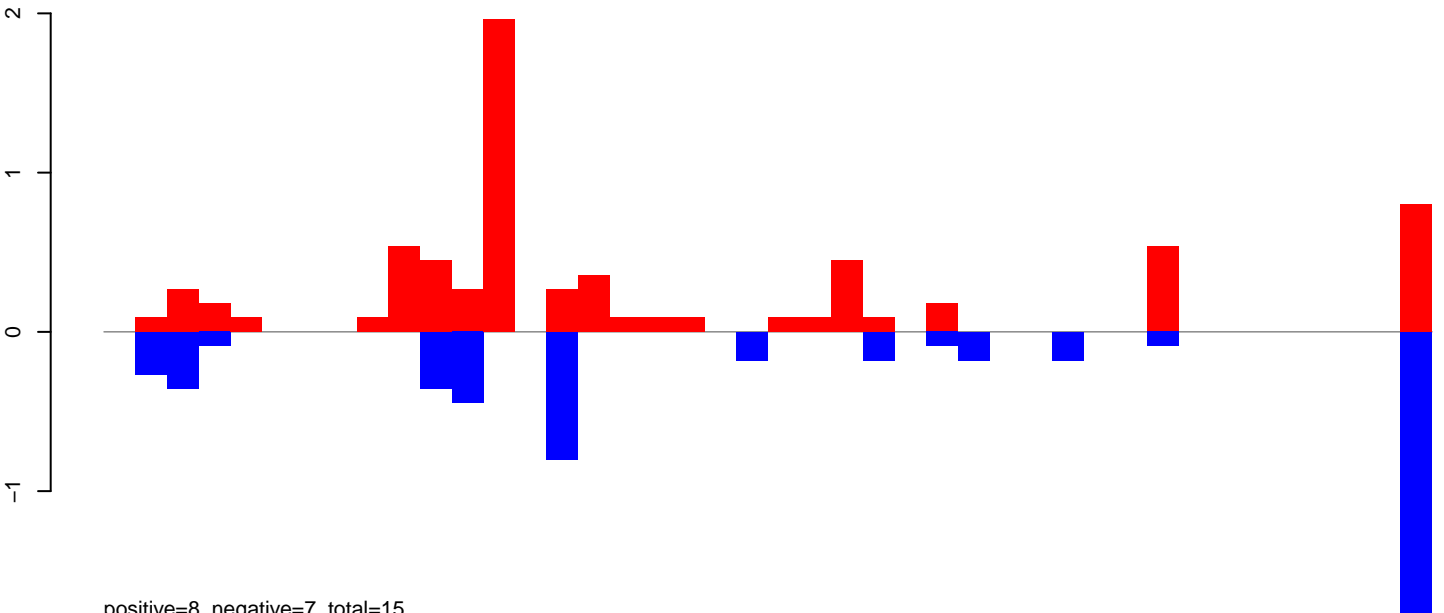

positive=8, negative=7, total=15

AeAeg_Aag2_DENV2K0048.rep

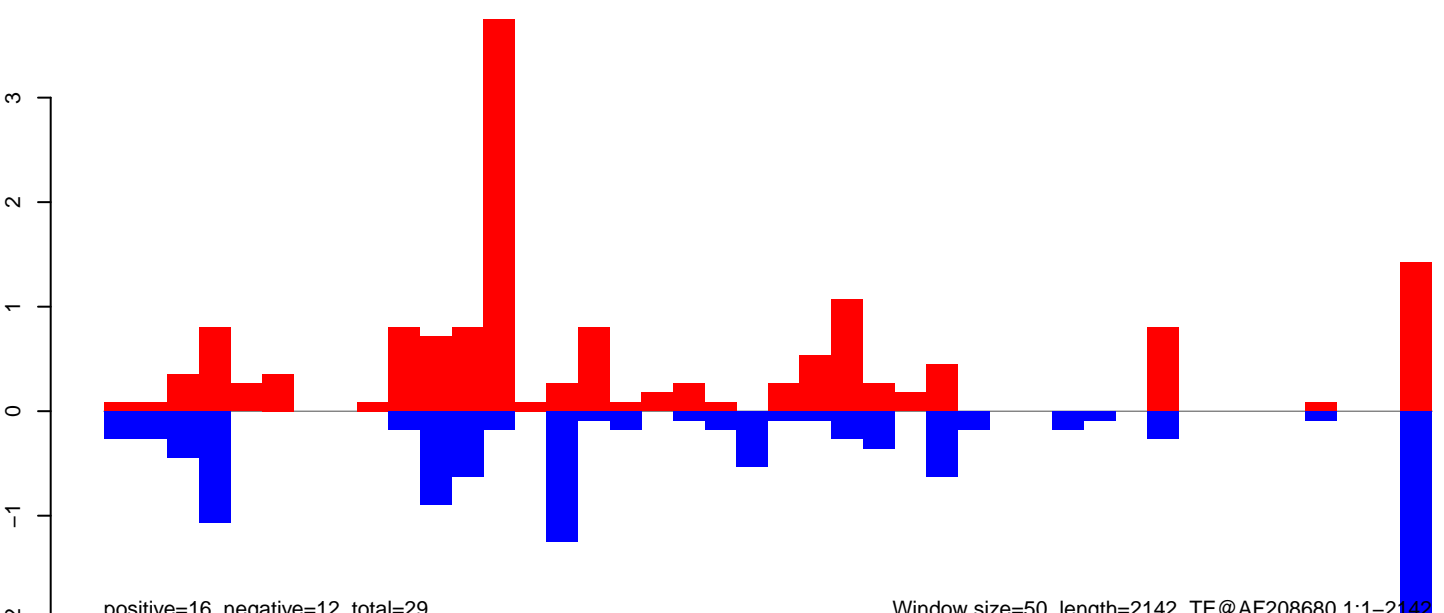

positive=16, negative=12, total=29

Window size=50, length=2142, TE@AF208680.1:1-2142

AeAeg_Aag2_DENV2K0048.18_23.rep

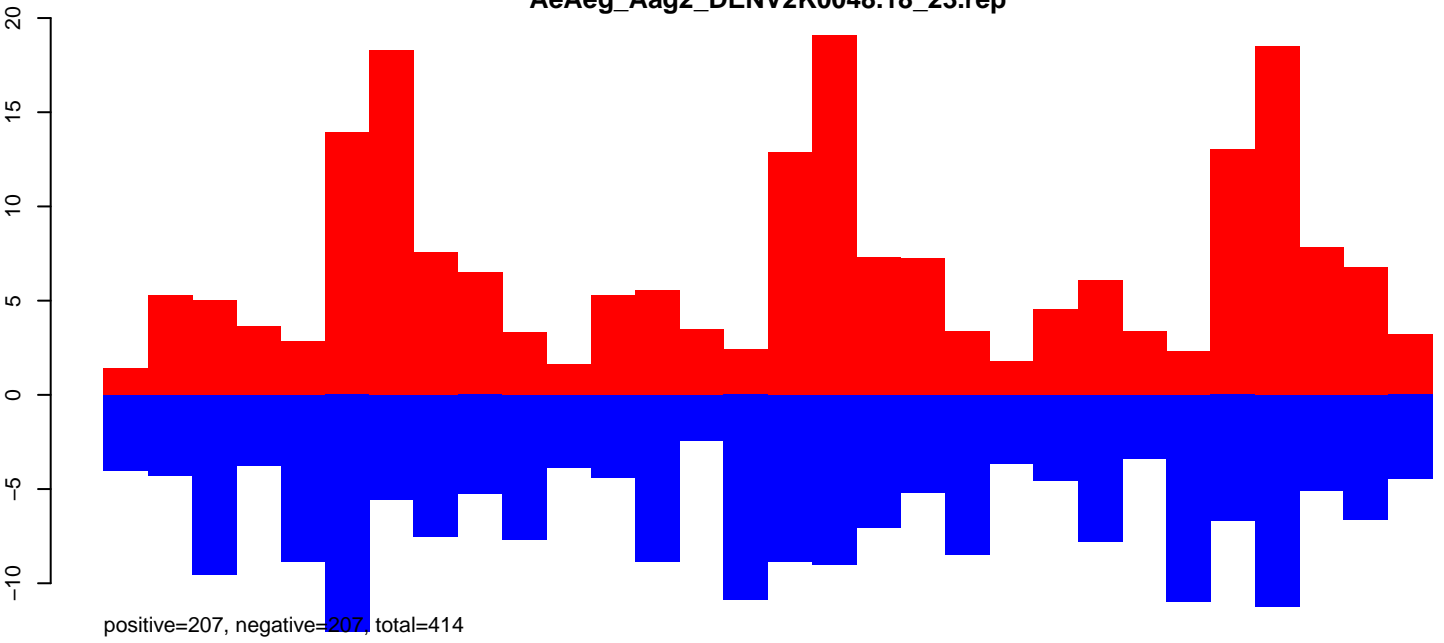

AeAeg_Aag2_DENV2K0048.24_35.rep

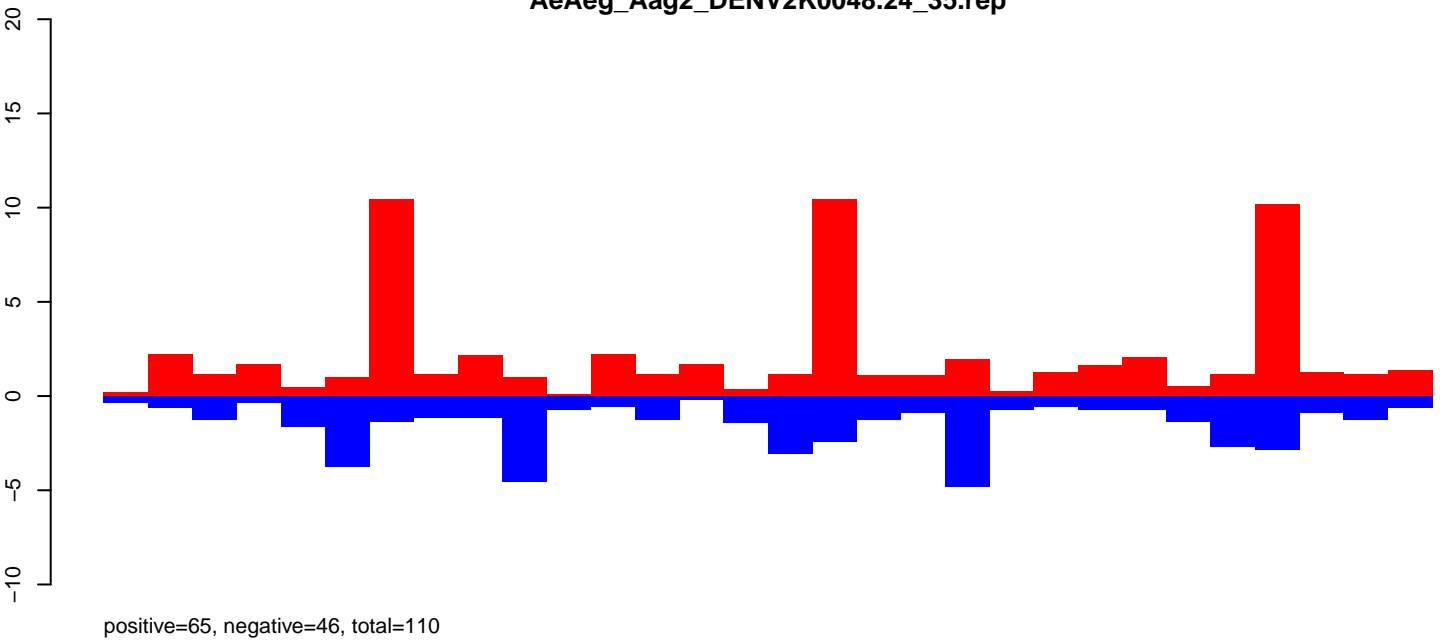

AeAeg_Aag2_DENV2K0048.rep

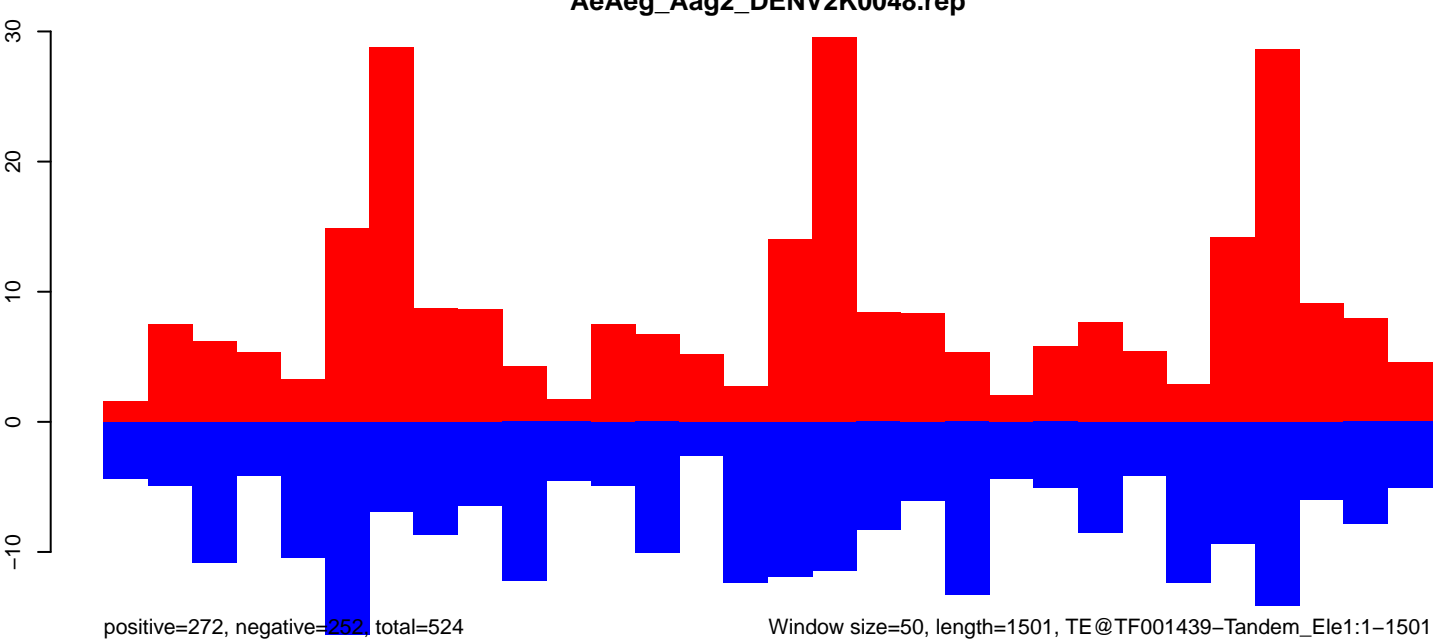

Window size=50, length=1501, TE@TF001439-Tandem_Ele1:1-1501

AeAeg_Aag2_DENV2K0048.18_23.rep

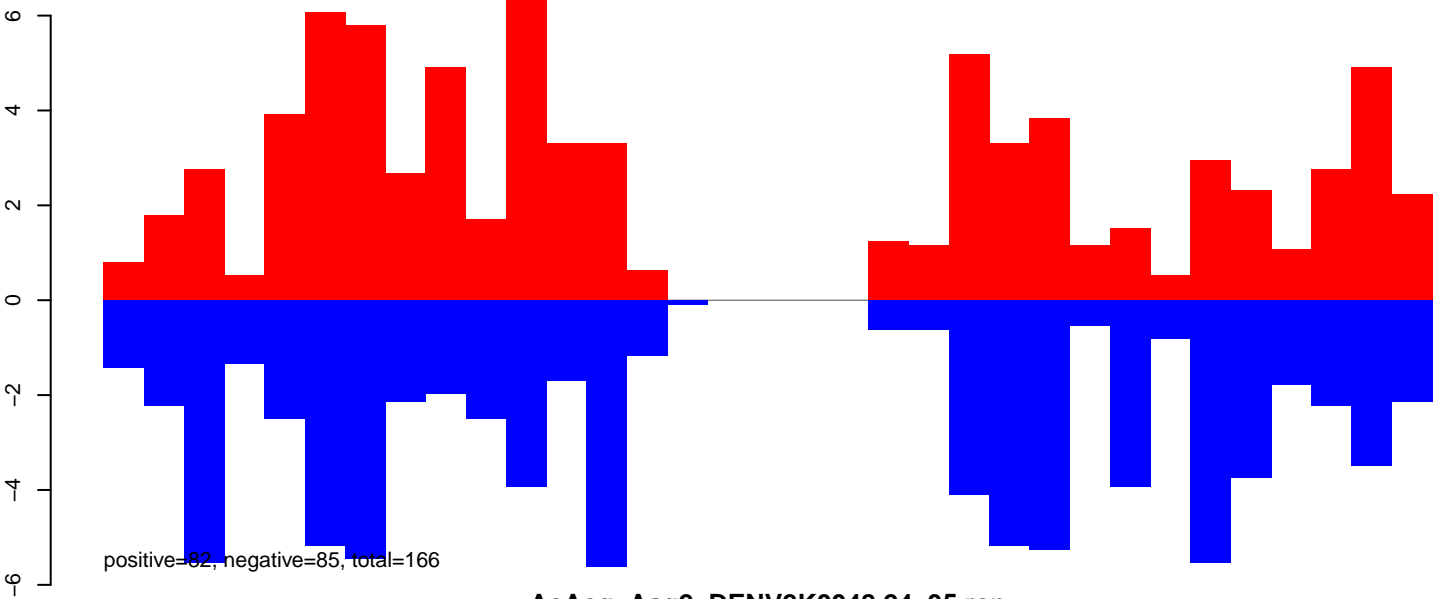

AeAeg_Aag2_DENV2K0048.24_35.rep

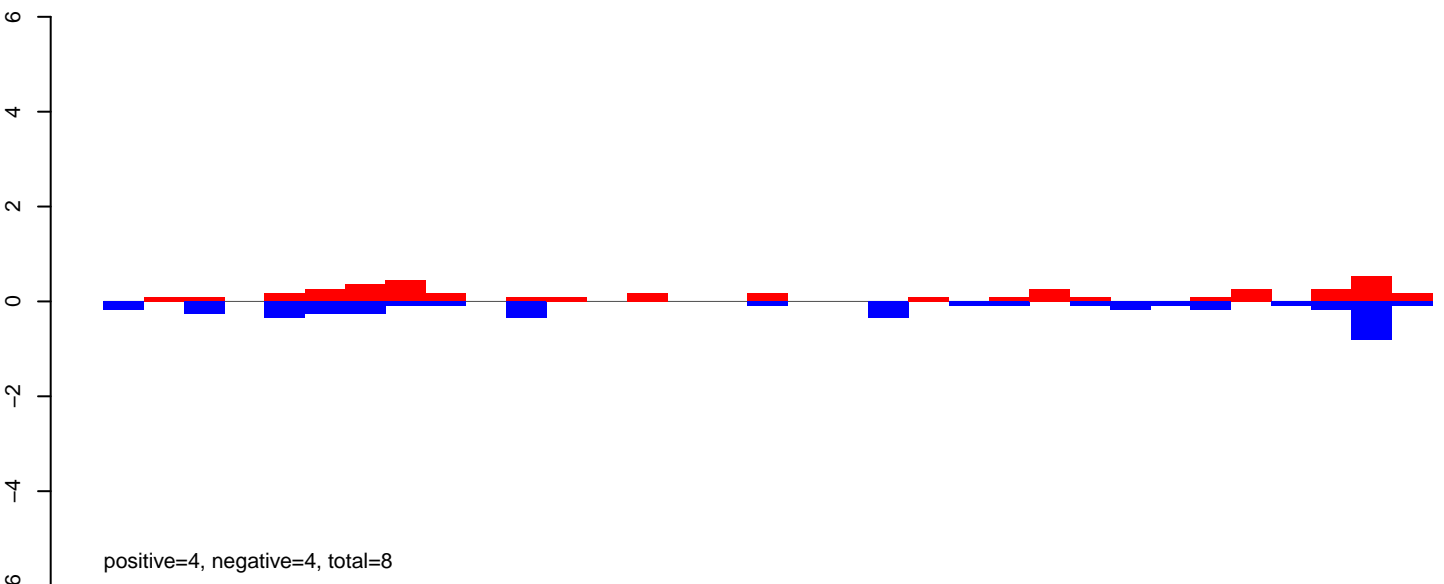

AeAeg_Aag2_DENV2K0048.rep

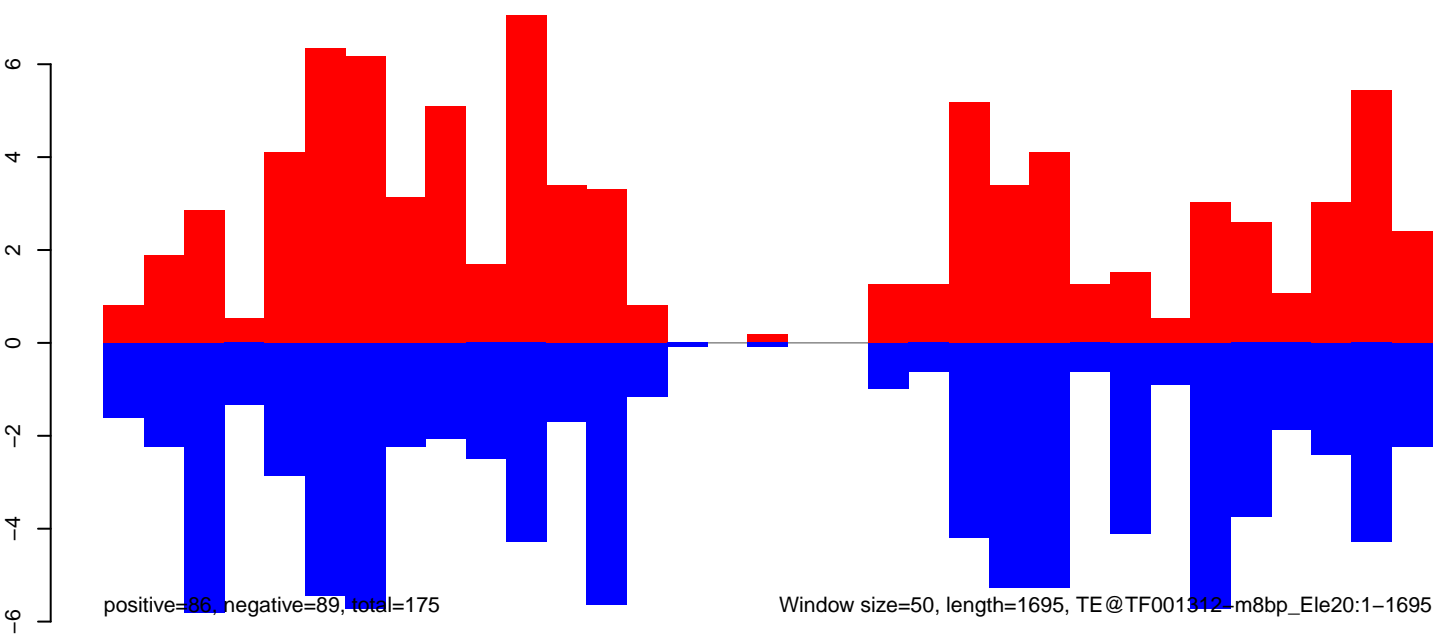

AeAeg_Aag2_DENV2K0048.18_23.rep

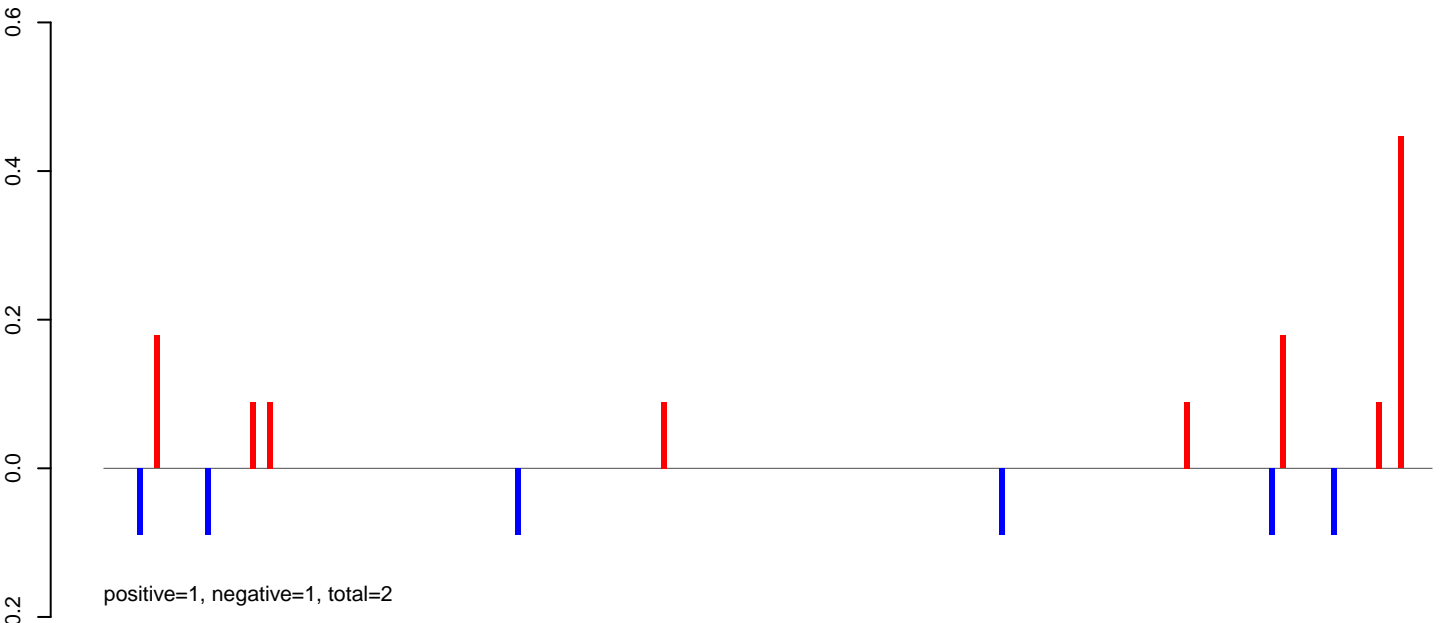

AeAeg_Aag2_DENV2K0048.24_35.rep

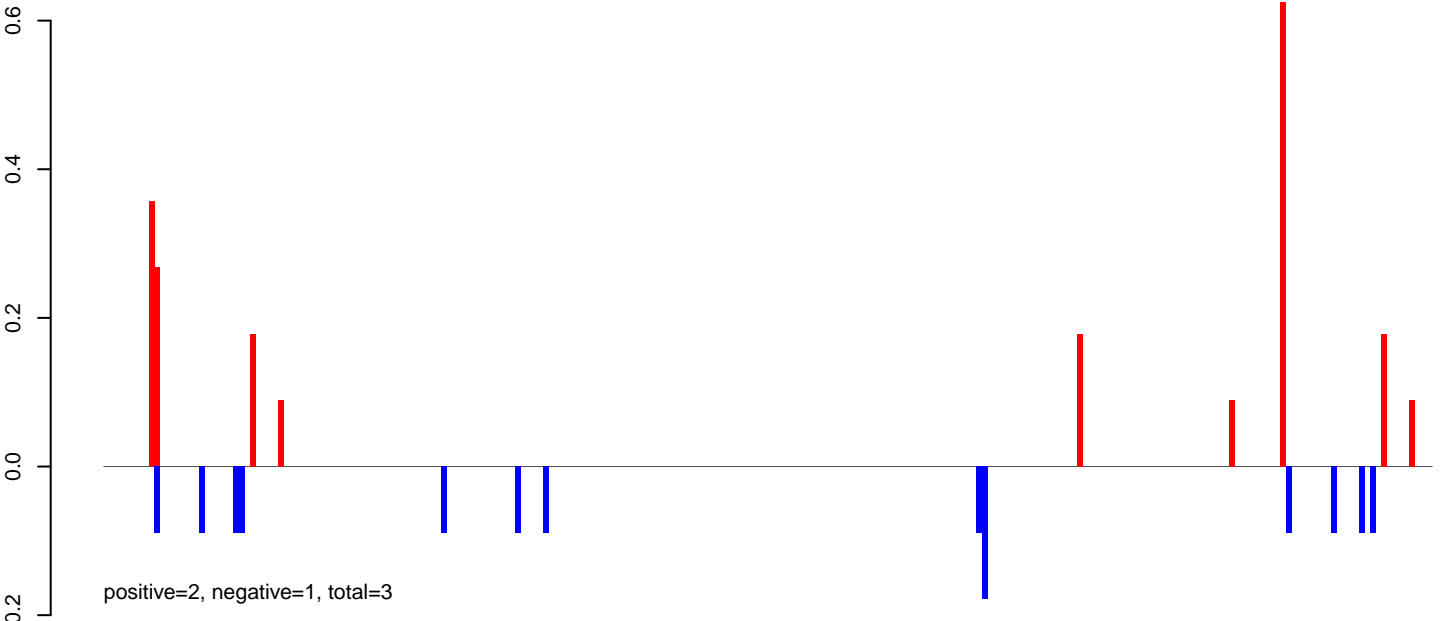

AeAeg_Aag2_DENV2K0048.rep

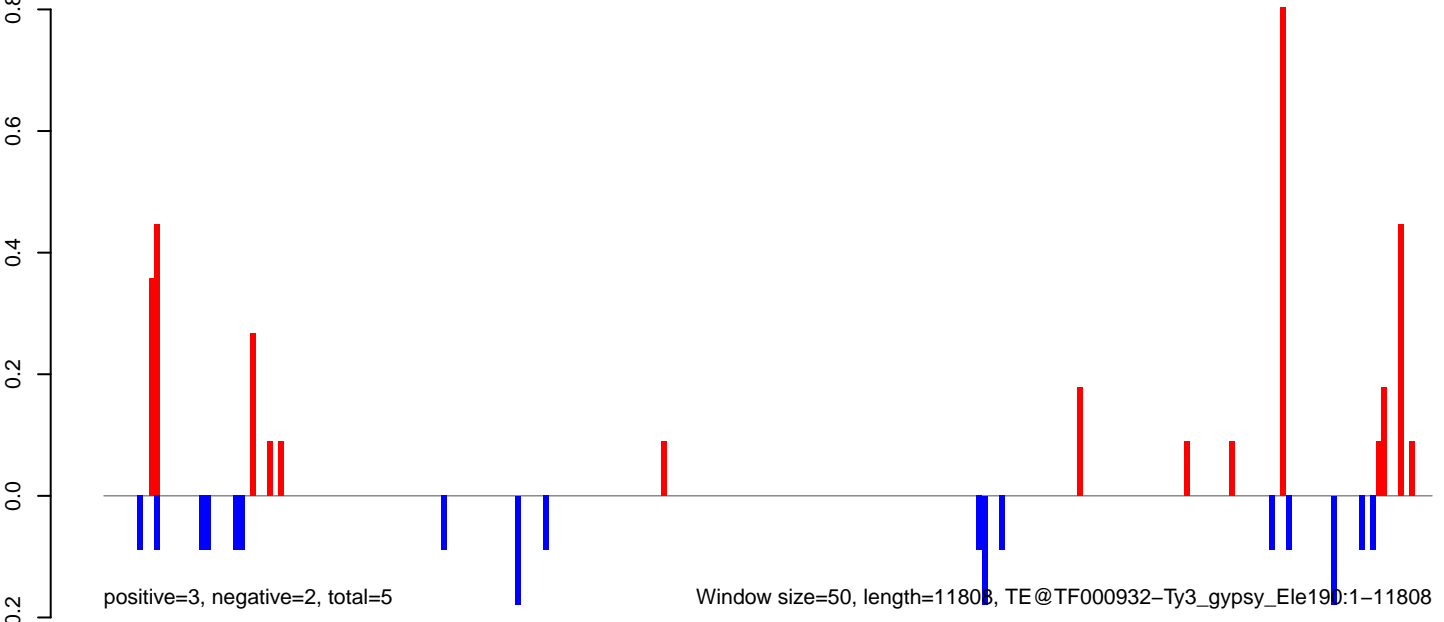

AeAeg_Aag2_DENV2K0048.18_23.rep

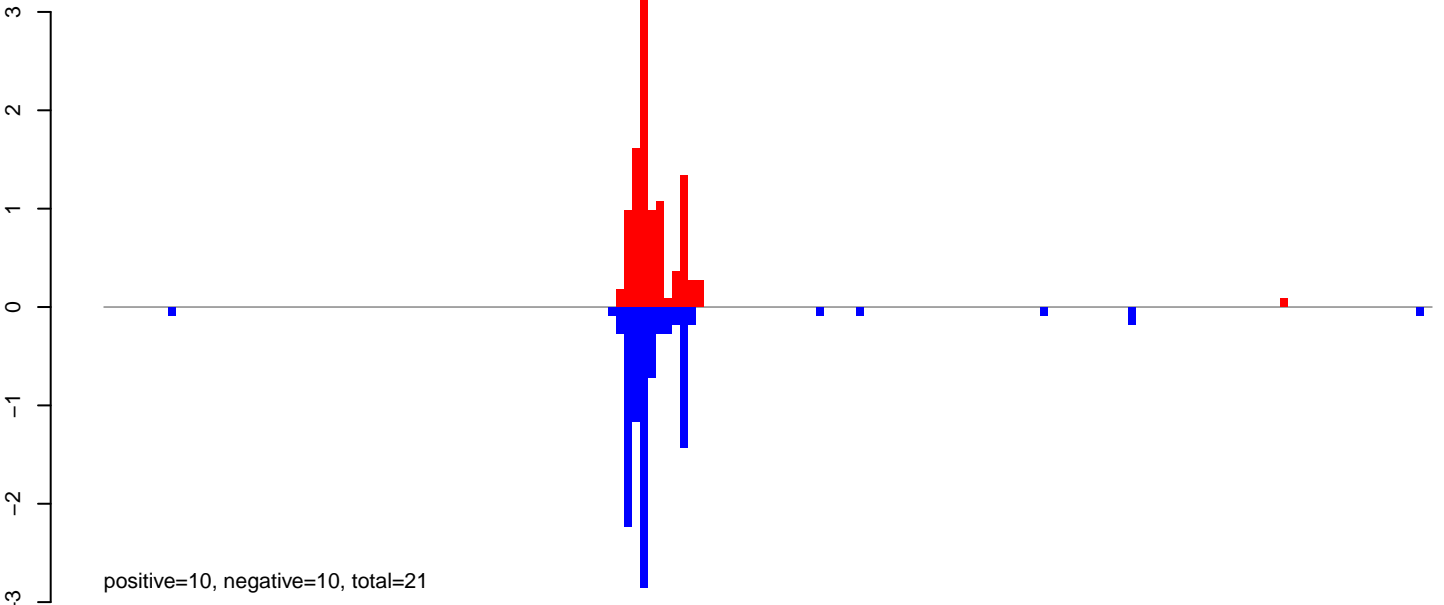

AeAeg_Aag2_DENV2K0048.24_35.rep

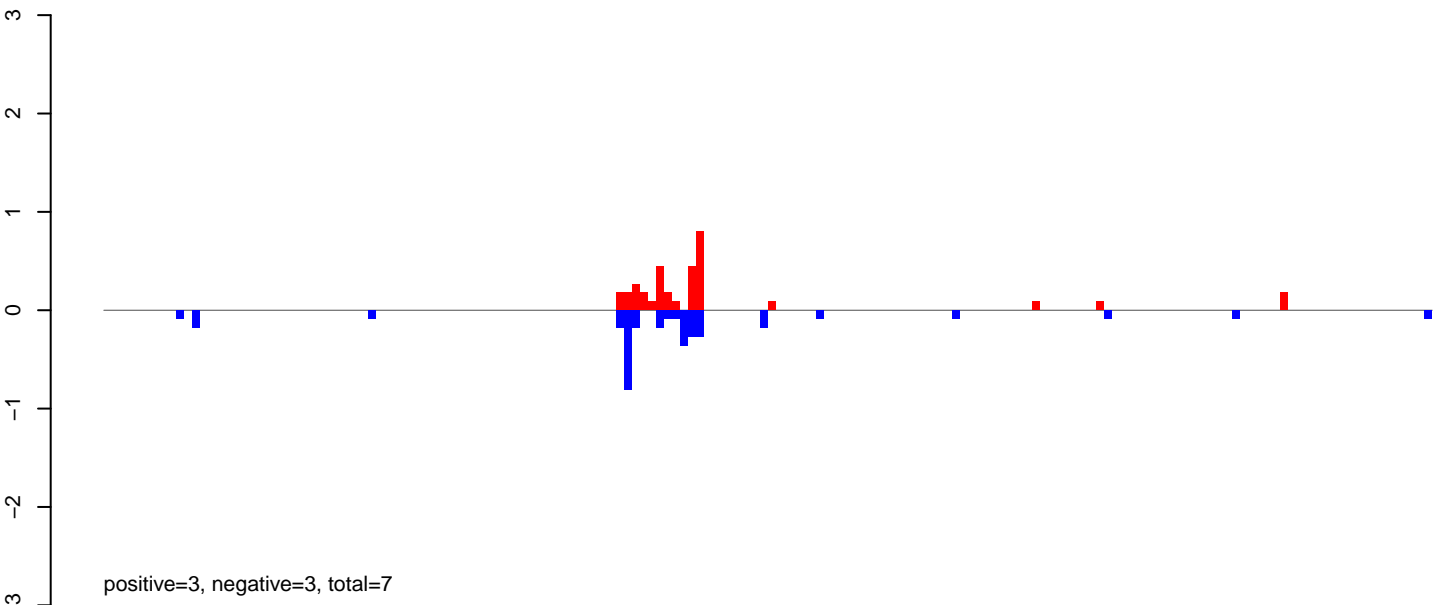

AeAeg_Aag2_DENV2K0048.rep

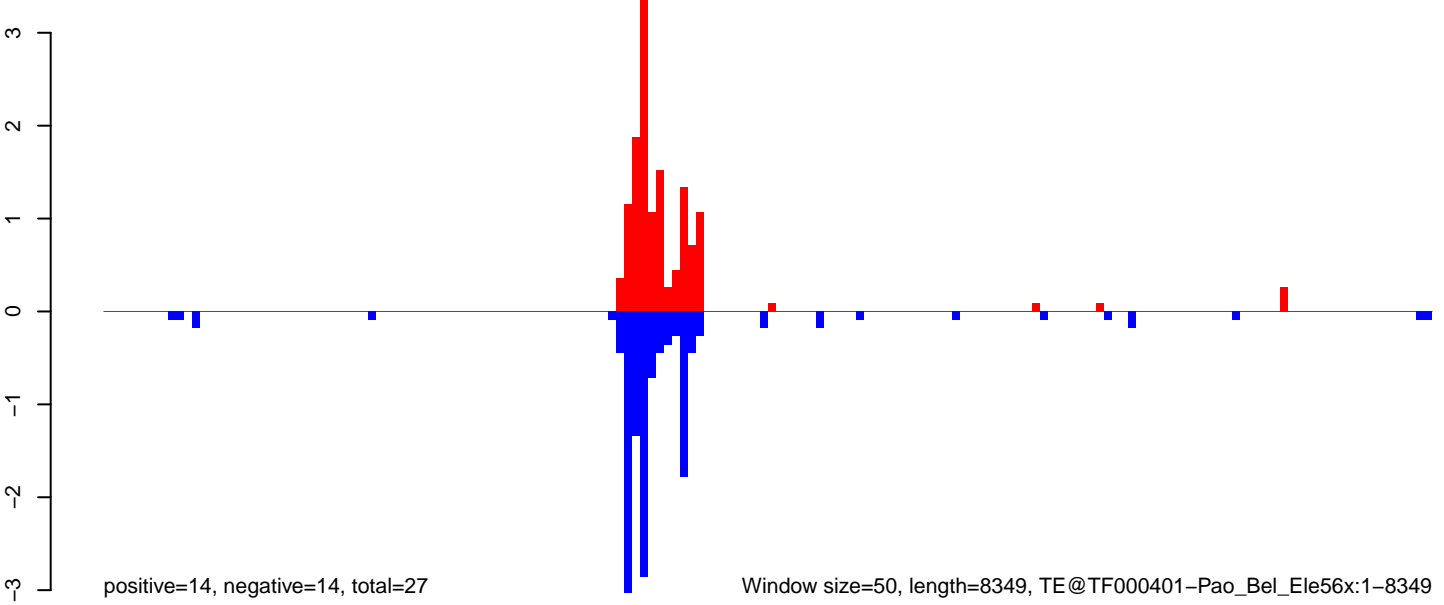

AeAeg_Aag2_DENV2K0048.18_23.rep

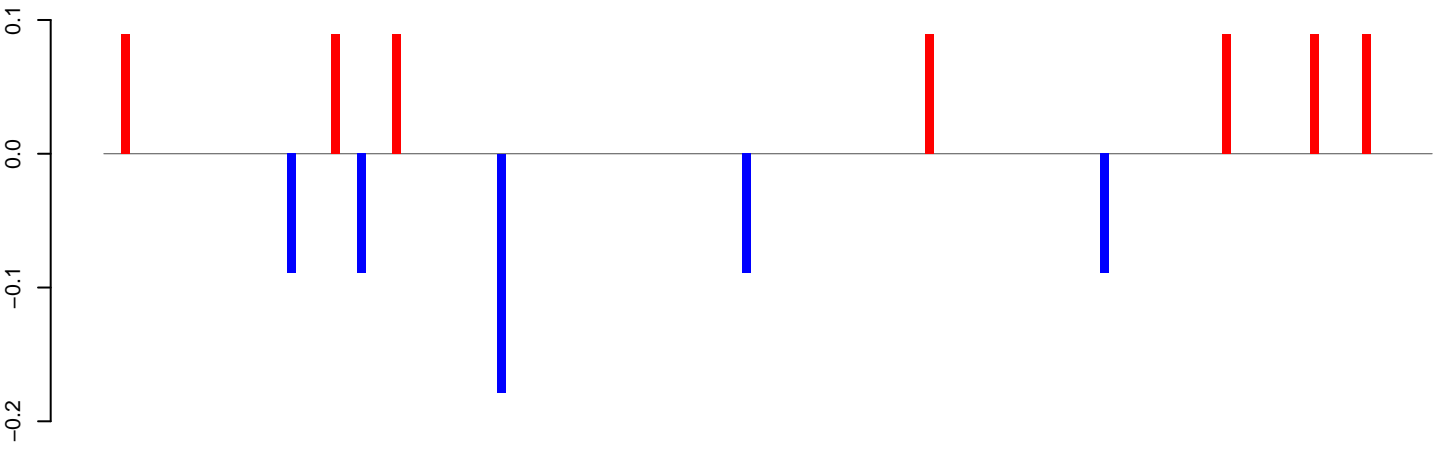

positive=1, negative=1, total=1

AeAeg_Aag2_DENV2K0048.24_35.rep

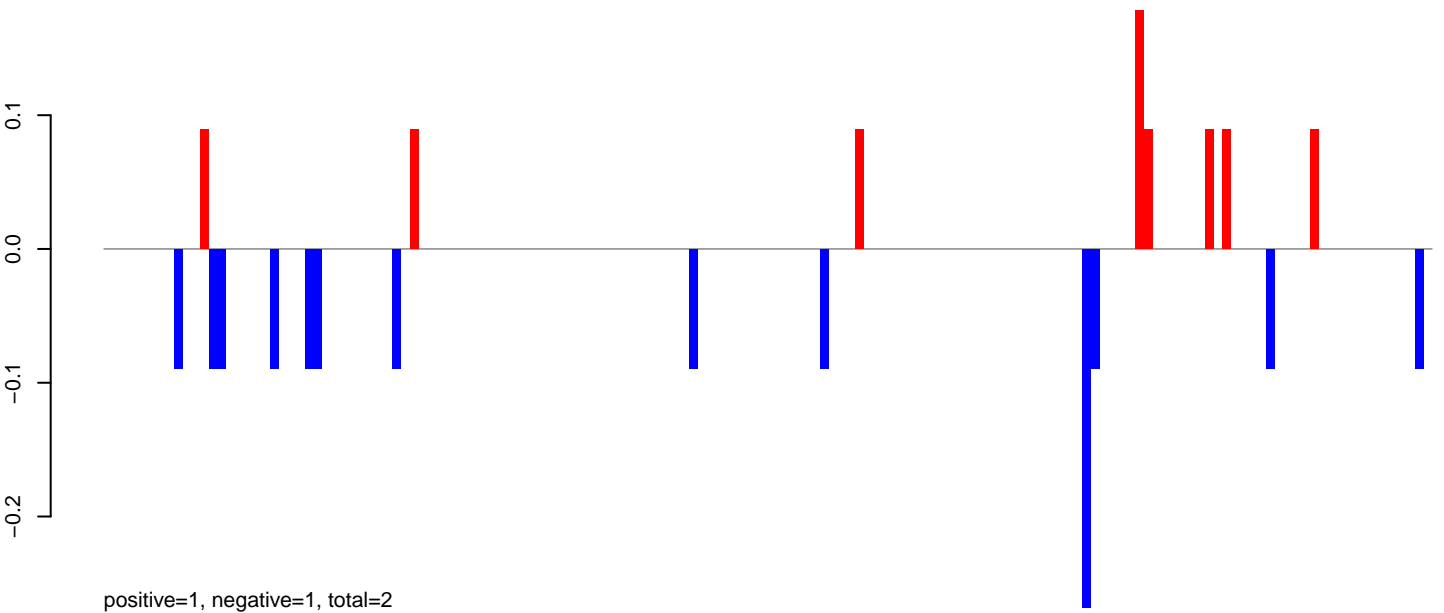

positive=1, negative=1, total=2

AeAeg_Aag2_DENV2K0048.rep

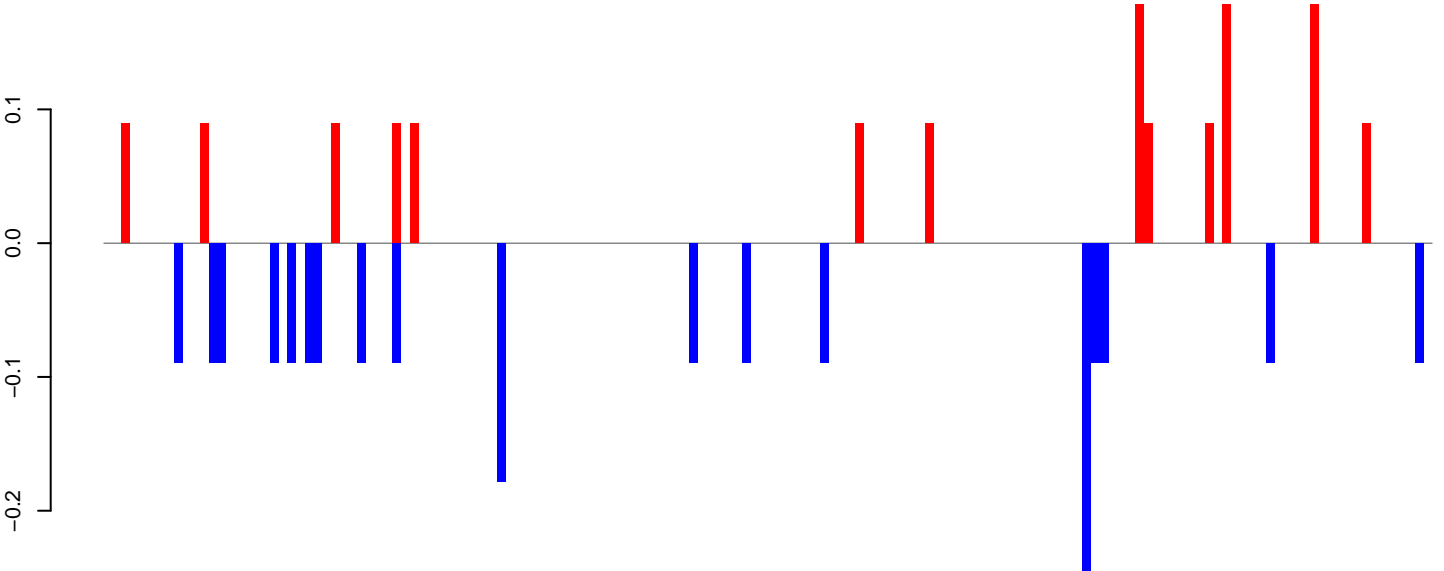

positive=1, negative=2, total=3

Window size=50, length=7639, TE@TF000303-Pao_Bel_Ele161:1-7639

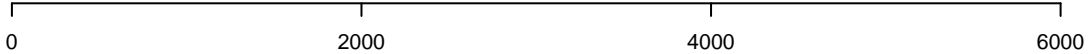

AeAeg_Aag2_DENV2K0048.18_23.rep

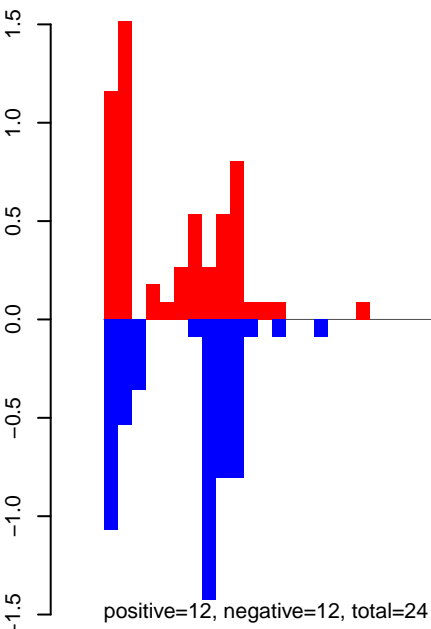

AeAeg_Aag2_DENV2K0048.24_35.rep

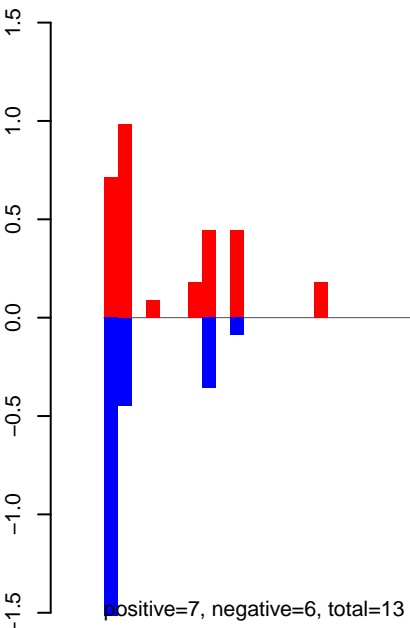

AeAeg_Aag2_DENV2K0048.rep

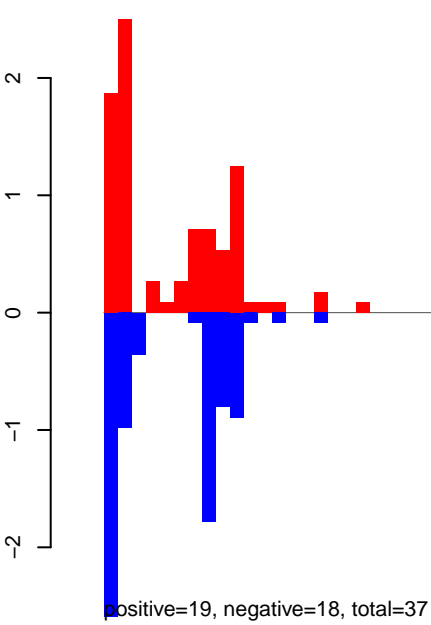

AeAeg_Aag2_DENV2K0048.18_23.rep

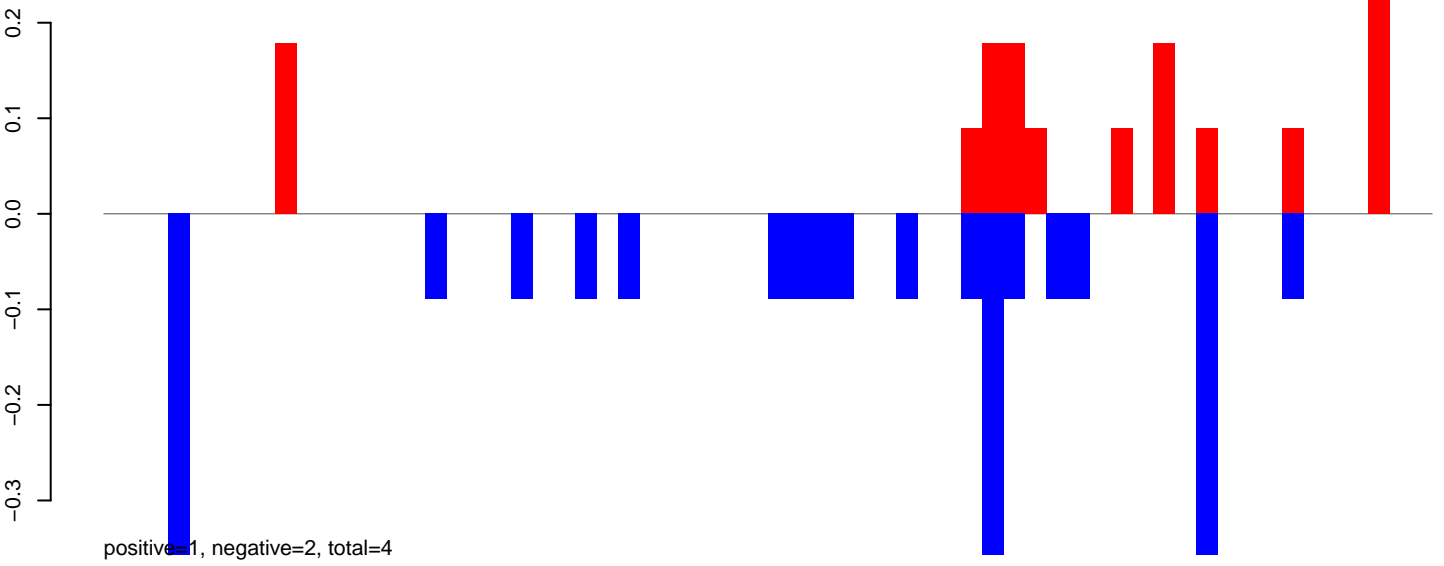

AeAeg_Aag2_DENV2K0048.24_35.rep

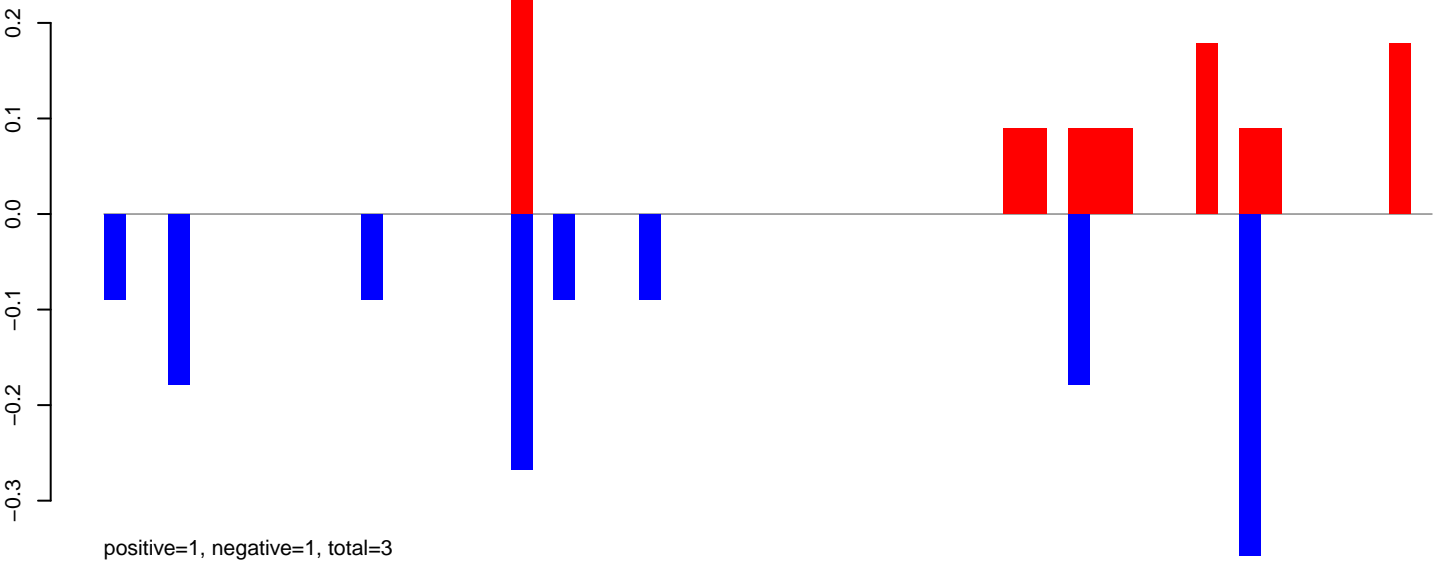

AeAeg_Aag2_DENV2K0048.rep

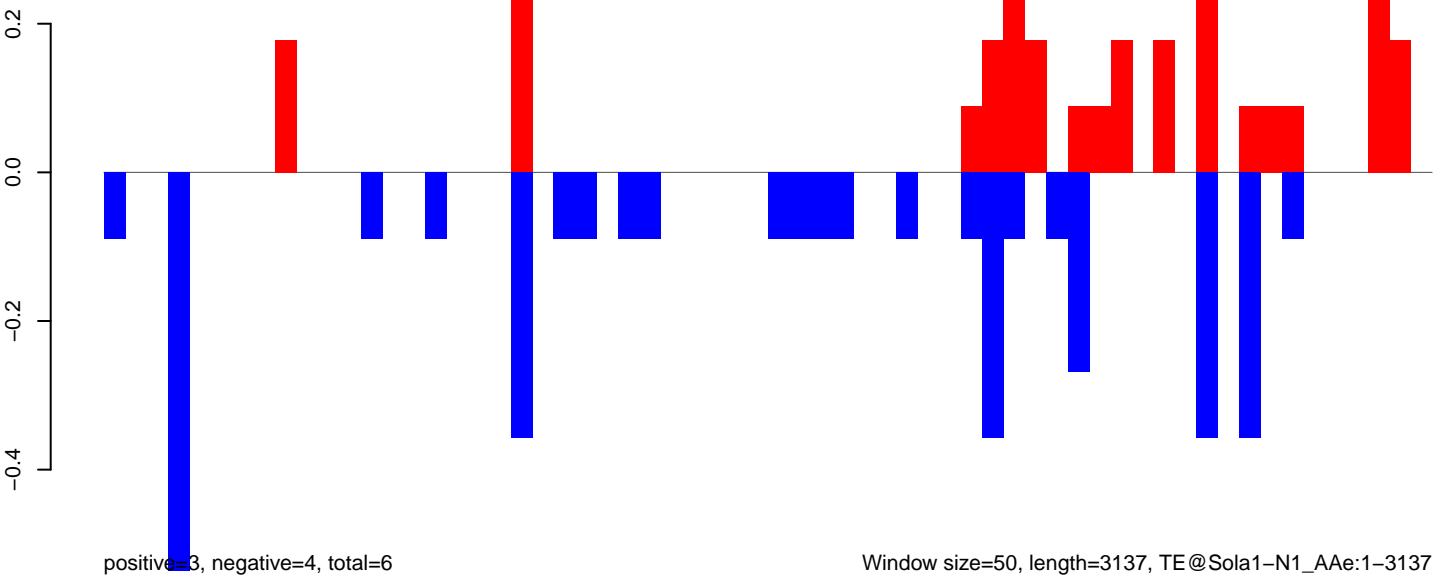

AeAeg_Aag2_DENV2K0048.18_23.rep

0.6
0.4
0.2
0.0
-0.2
-0.4

positive=2, negative=2, total=4

AeAeg_Aag2_DENV2K0048.24_35.rep

0.6
0.4
0.2
0.0
-0.2
-0.4

positive=4, negative=4, total=8

AeAeg_Aag2_DENV2K0048.rep

1.0
0.5
0.0
-0.5
-1.0

positive=6, negative=6, total=12

Window size=50, length=1937, TE@Shinagawa-7_AAe:1-1937

0 500 1000 1500 2000

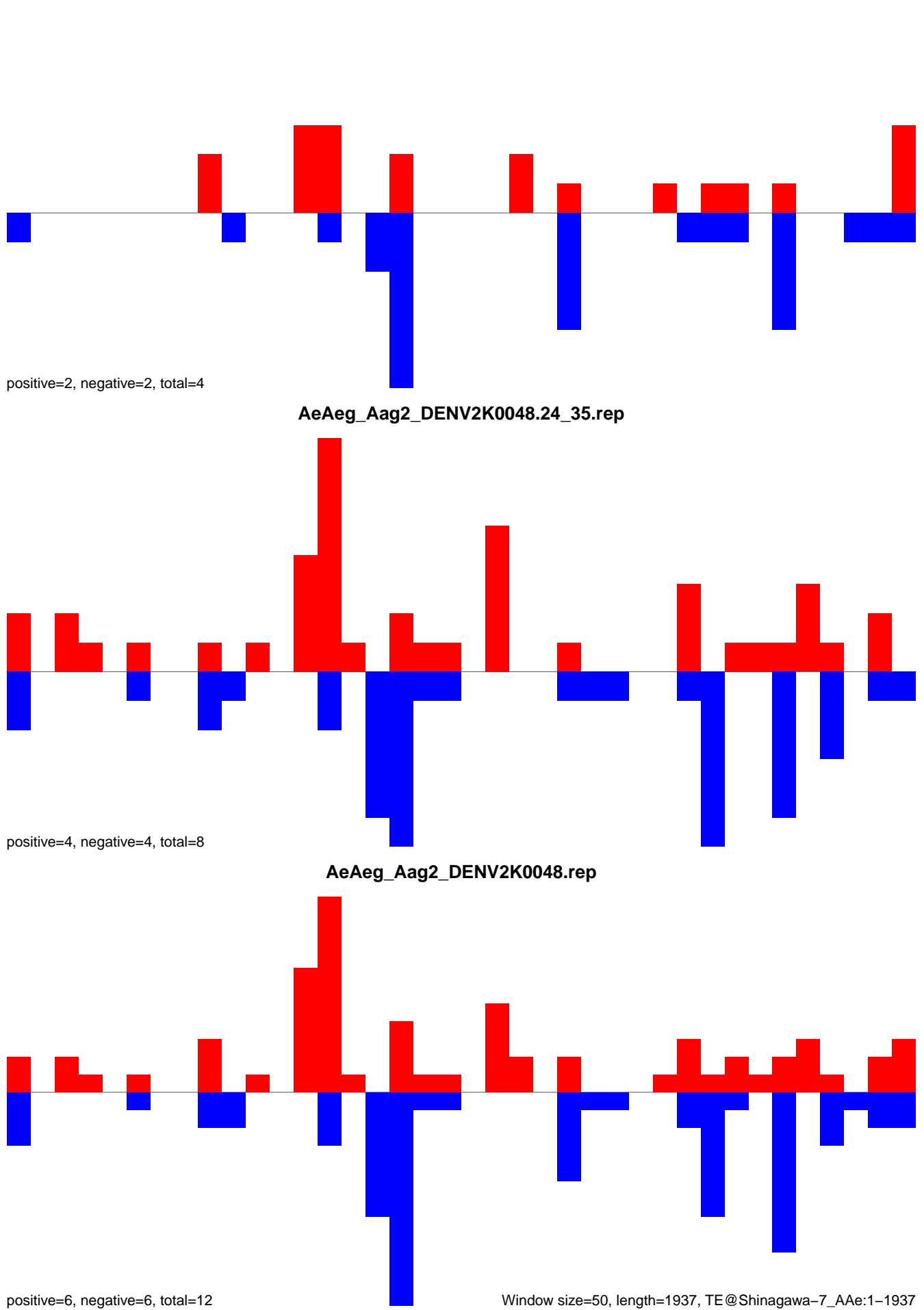

AeAeg_Aag2_DENV2K0048.18_23.rep

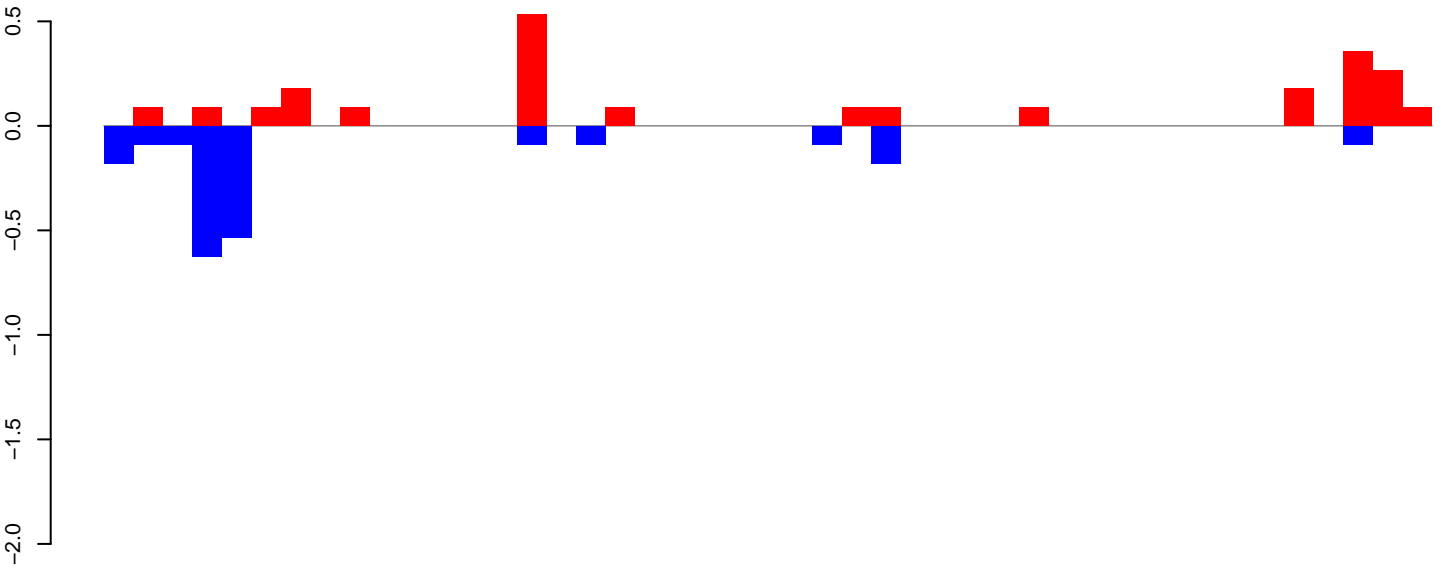

positive=2, negative=2, total=4

AeAeg_Aag2_DENV2K0048.24_35.rep

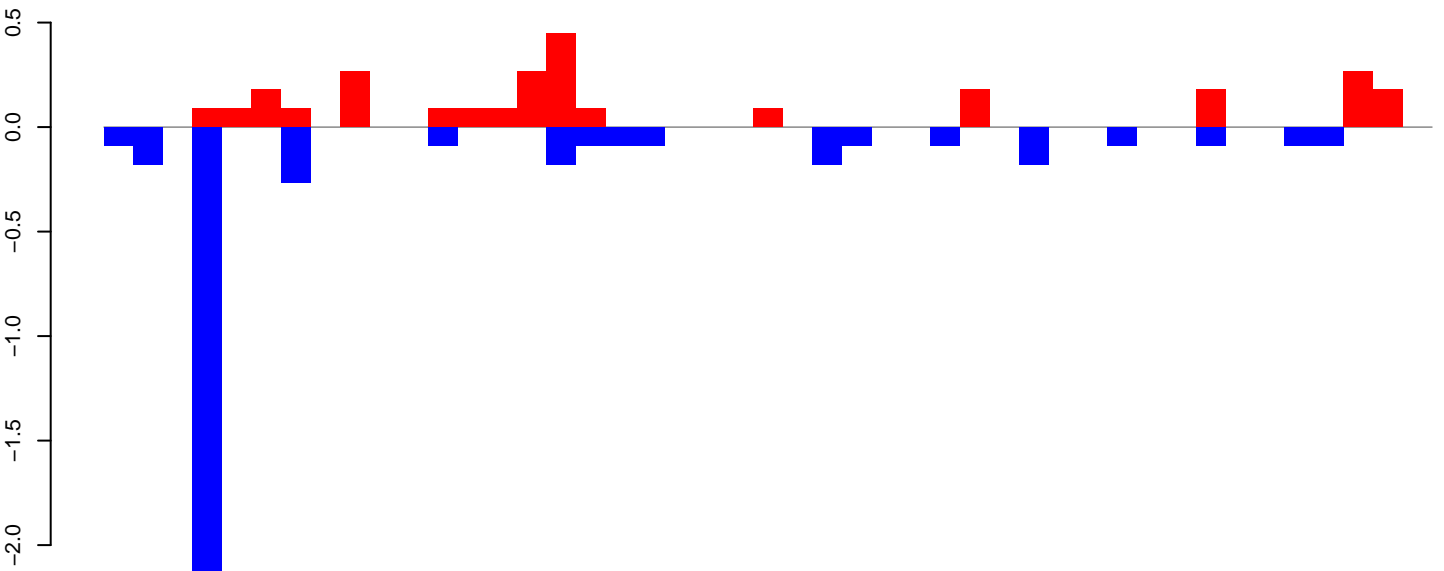

positive=3, negative=4, total=7

AeAeg_Aag2_DENV2K0048.rep

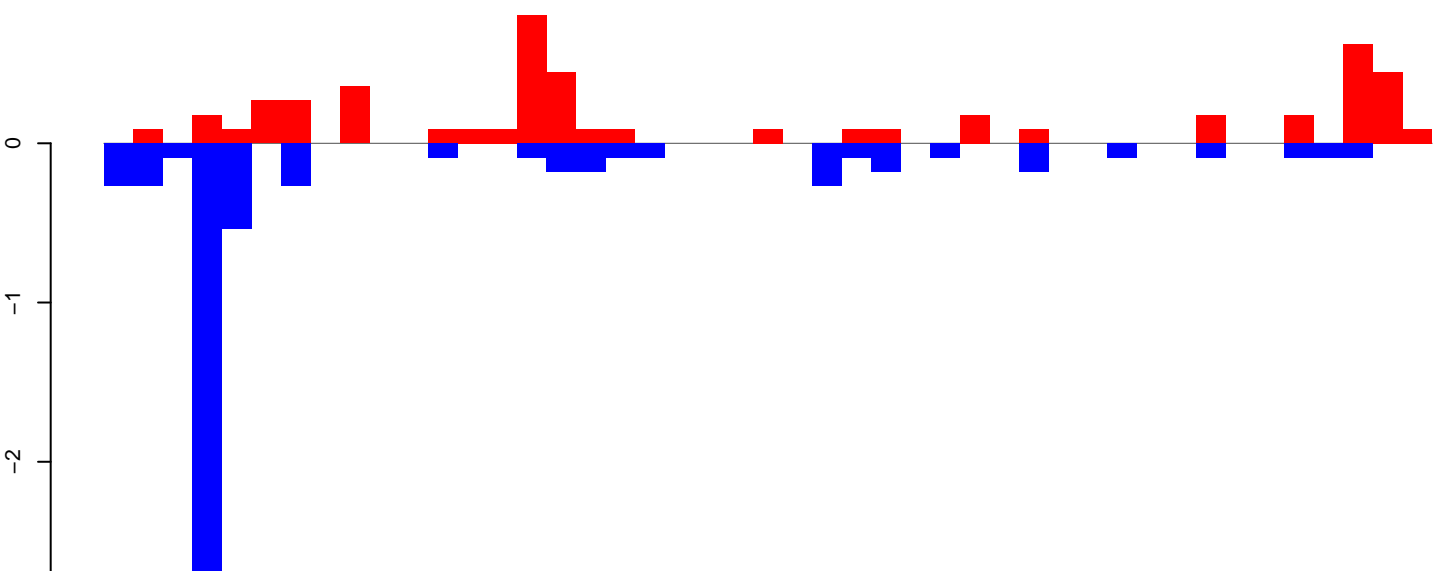

positive=5, negative=6, total=11

Window size=50, length=2255, TE@Shinagawa-1_AAe:1-2255

AeAeg_Aag2_DENV2K0048.18_23.rep

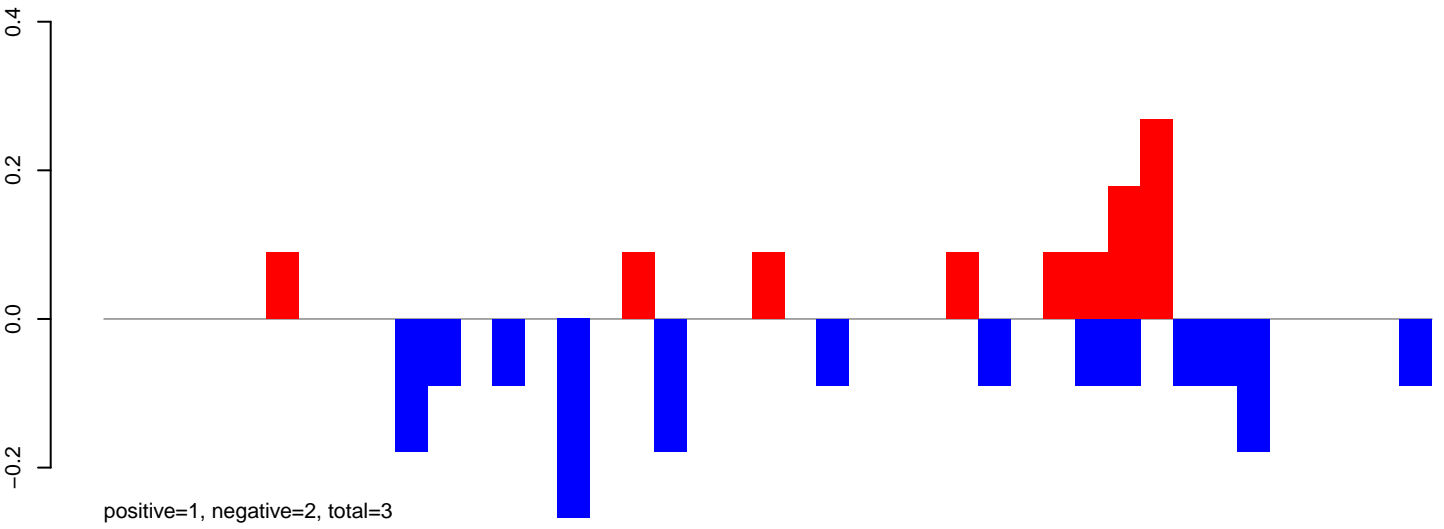

AeAeg_Aag2_DENV2K0048.24_35.rep

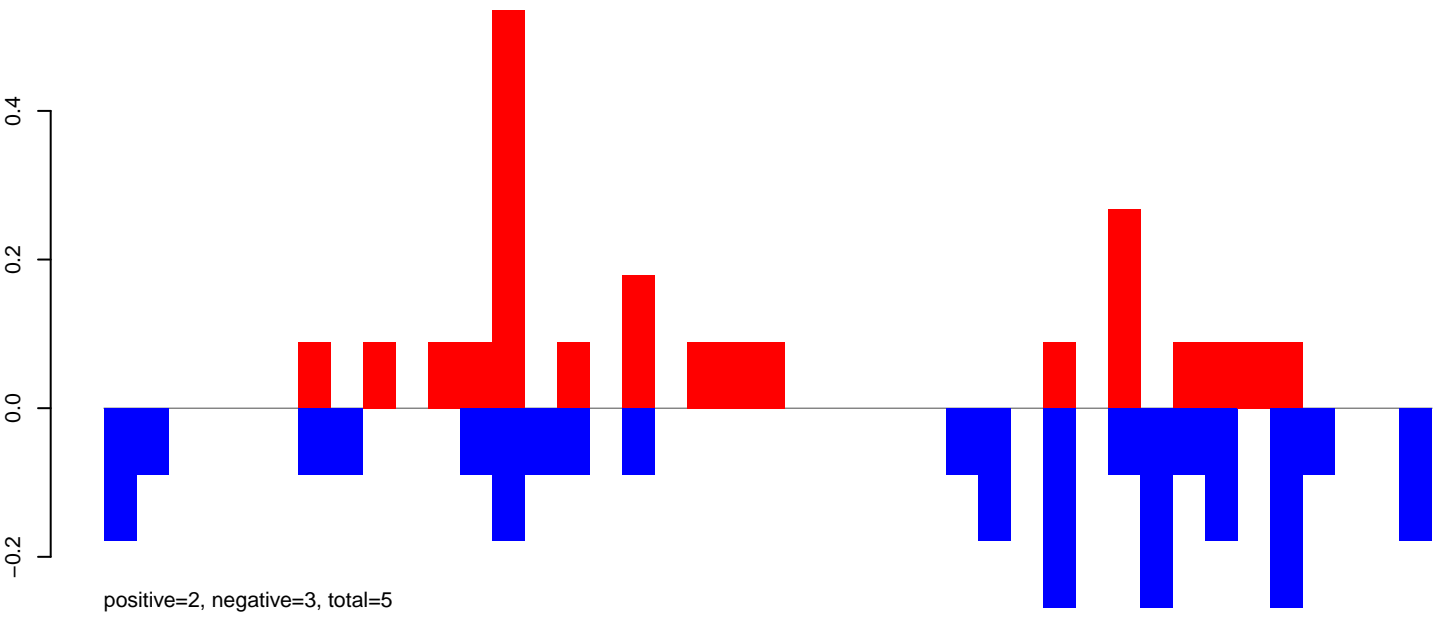

AeAeg_Aag2_DENV2K0048.rep

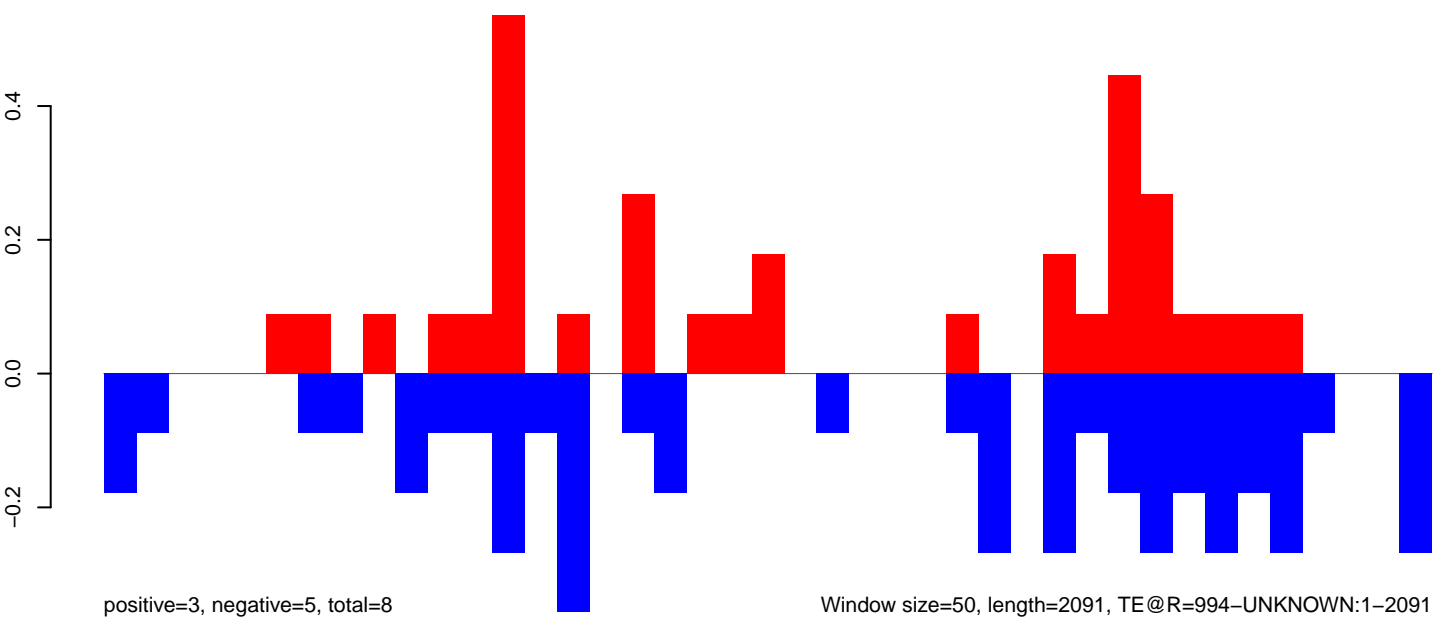

Window size=50, length=2091, TE@R=994-UNKNOWN:1-2091

AeAeg_Aag2_DENV2K0048.18_23.rep

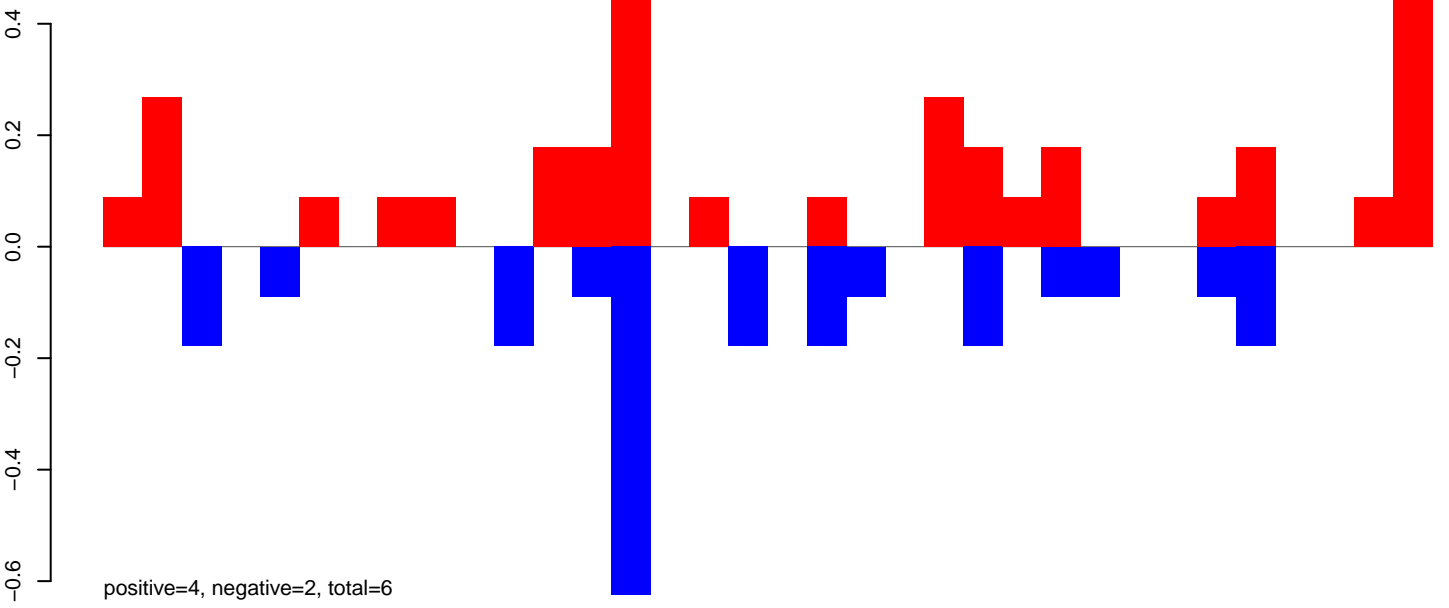

AeAeg_Aag2_DENV2K0048.24_35.rep

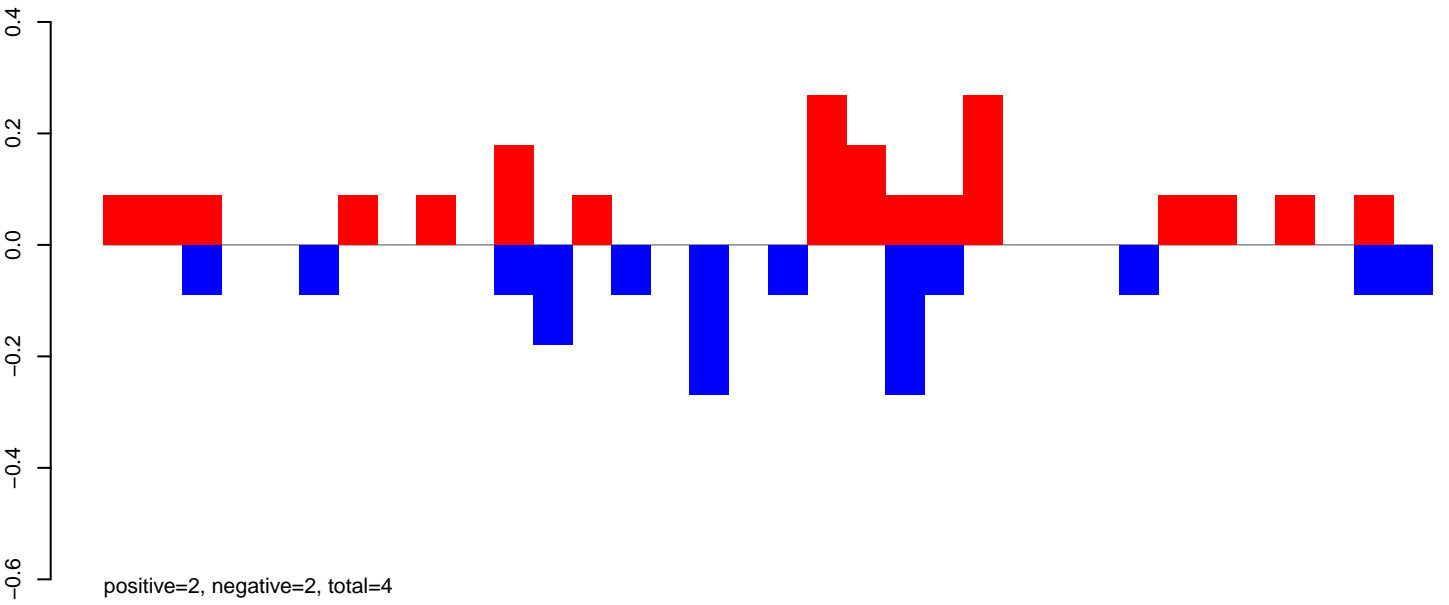

AeAeg_Aag2_DENV2K0048.rep

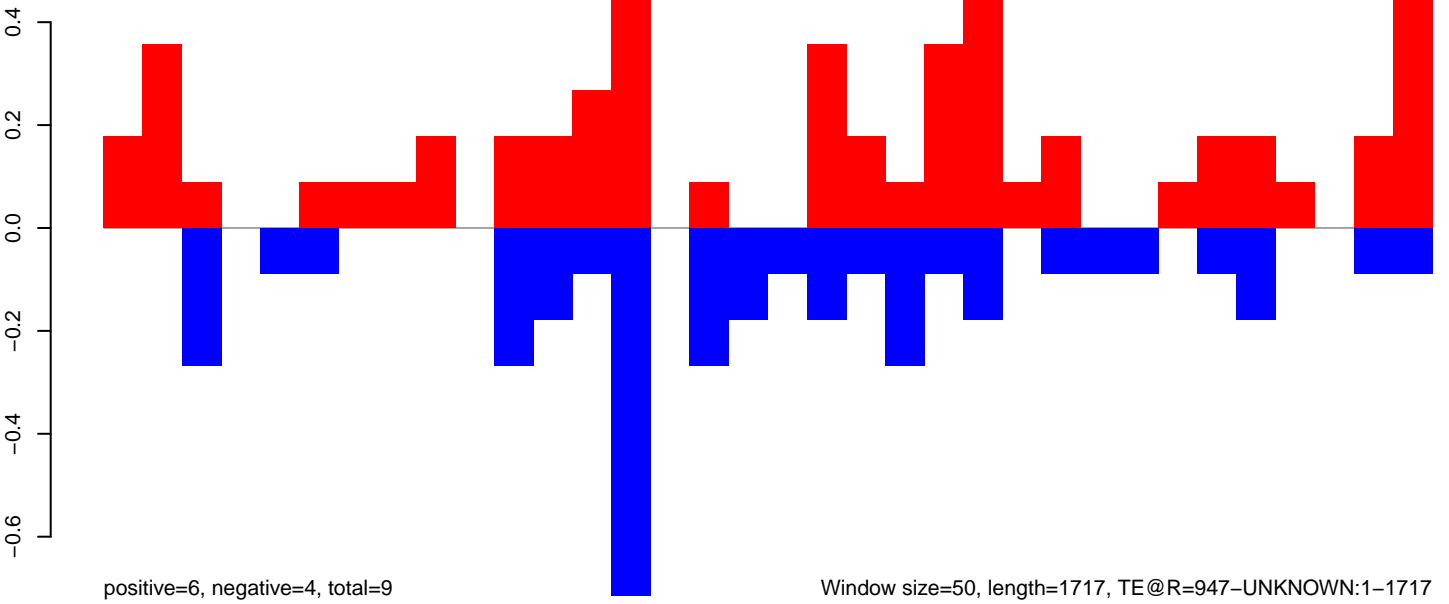

0

500

1000

1500

AeAeg_Aag2_DENV2K0048.18_23.rep

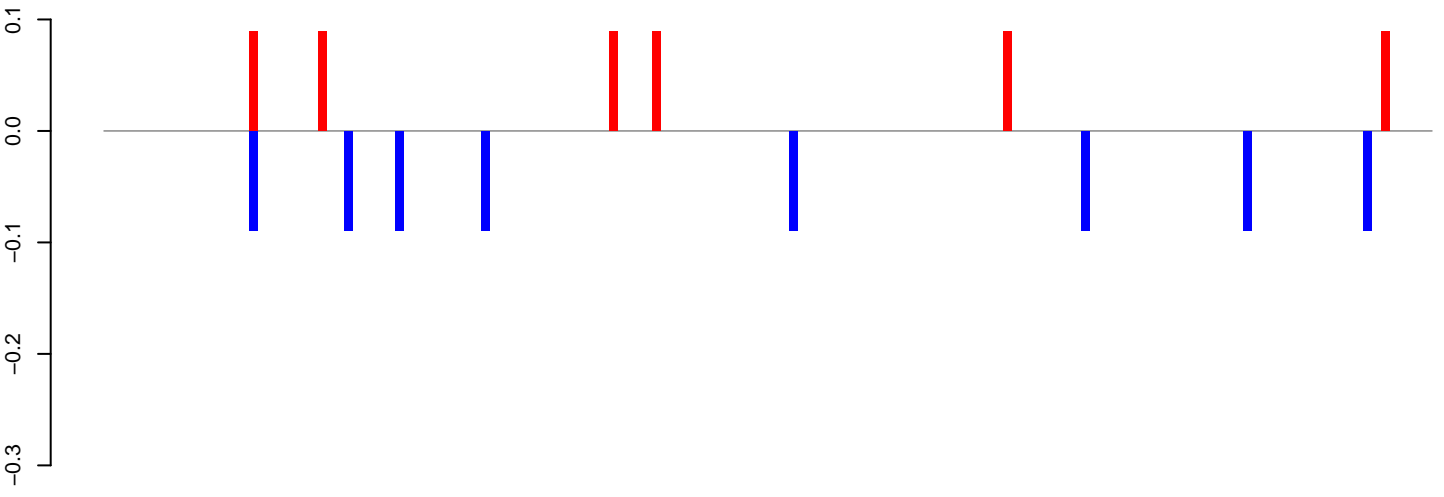

positive=1, negative=1, total=1

AeAeg_Aag2_DENV2K0048.24_35.rep

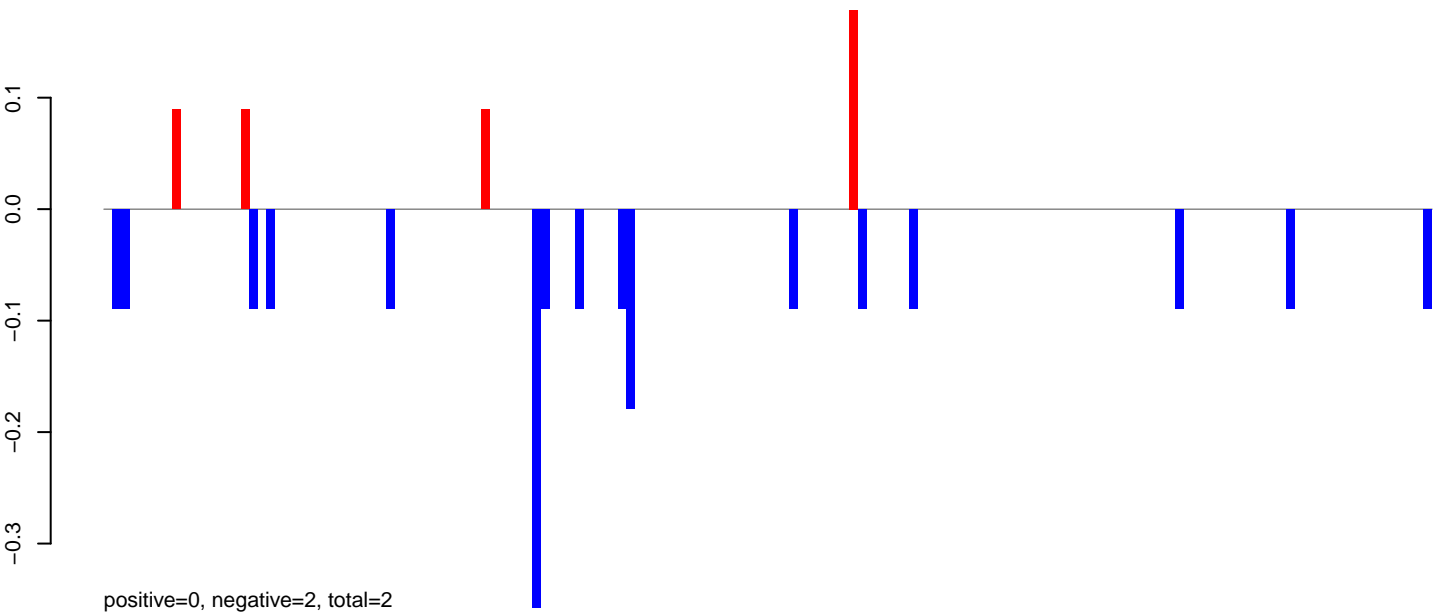

positive=0, negative=2, total=2

AeAeg_Aag2_DENV2K0048.rep

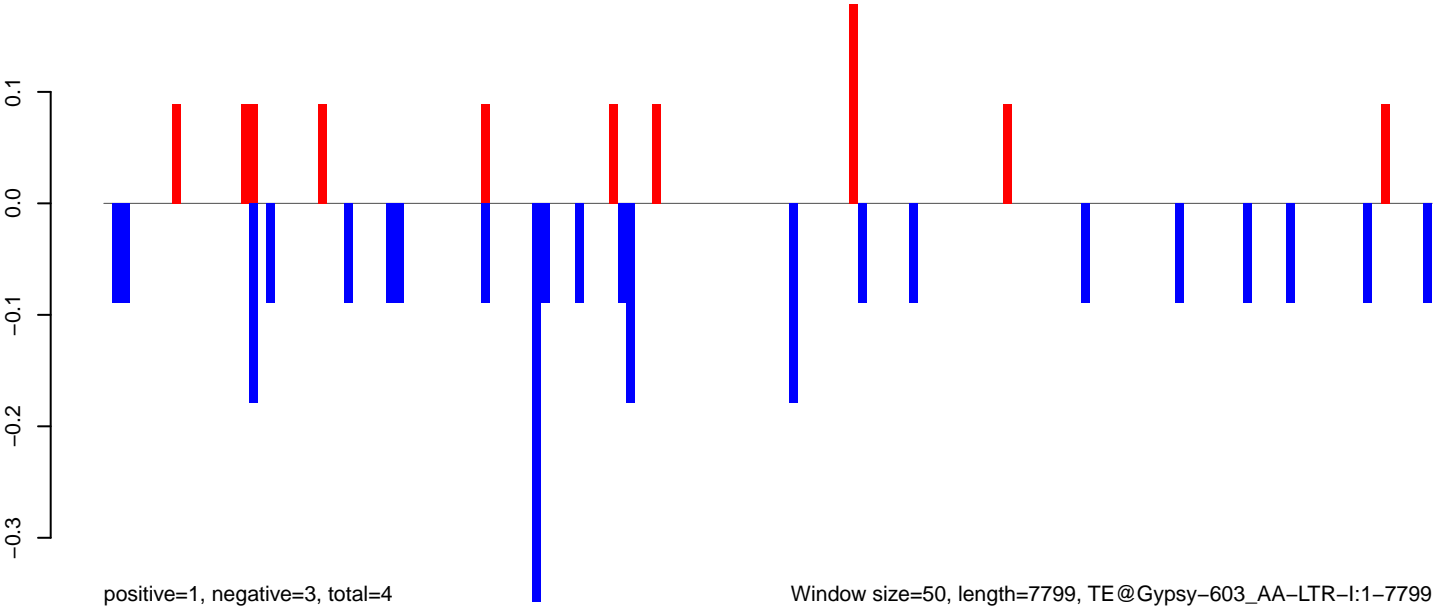

positive=1, negative=3, total=4

Window size=50, length=7799, TE@Gypsy-603_AA-LTR-I:1-7799

AeAeg_Aag2_DENV2K0048.18_23.rep

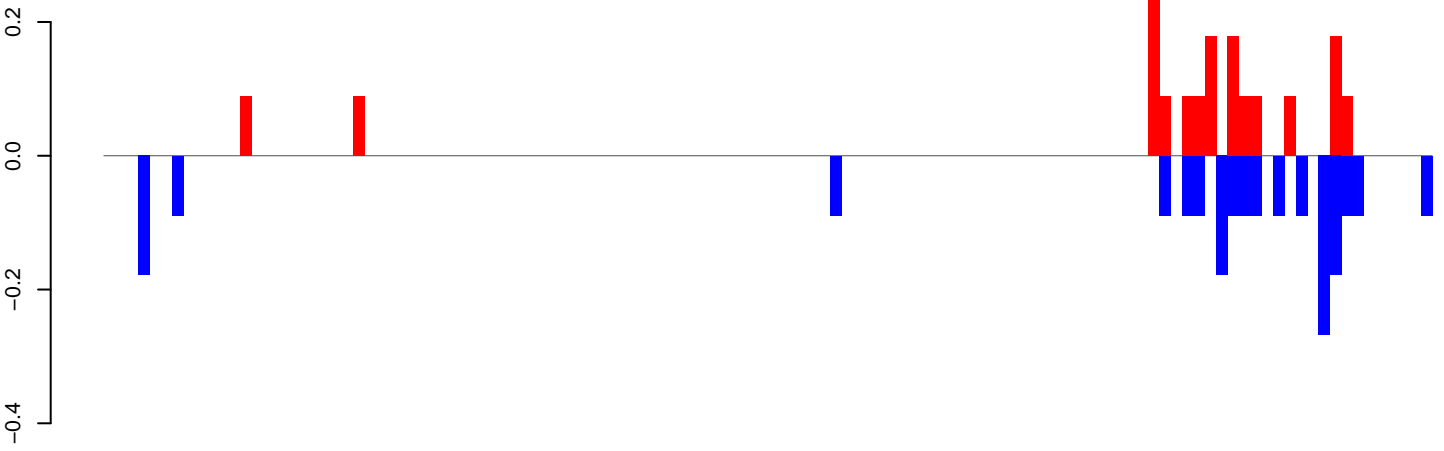

positive=2, negative=2, total=4

AeAeg_Aag2_DENV2K0048.24_35.rep

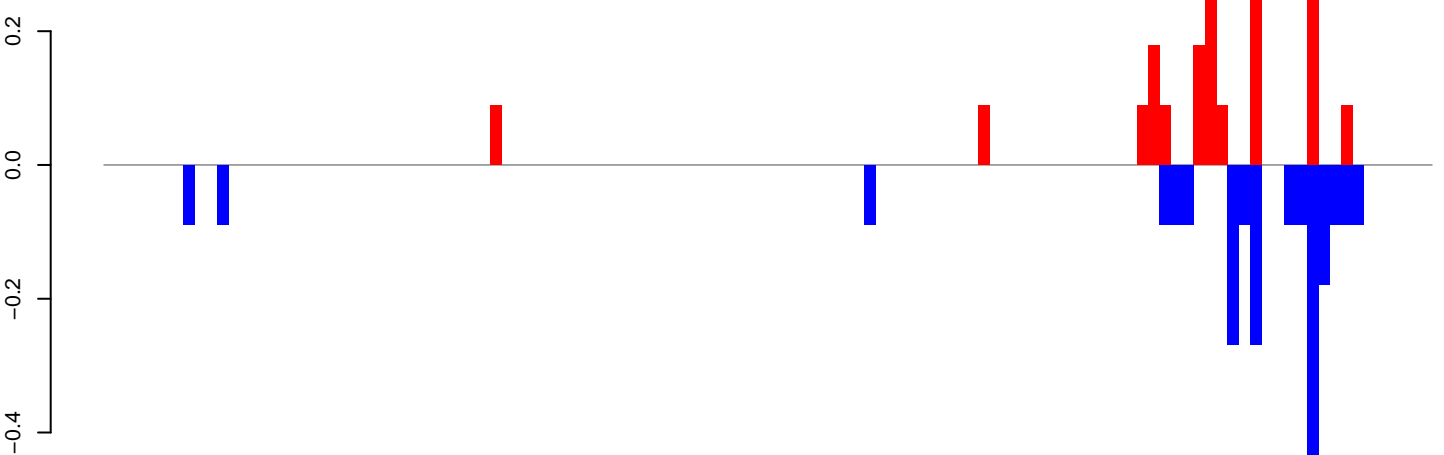

positive=2, negative=2, total=4

AeAeg_Aag2_DENV2K0048.rep

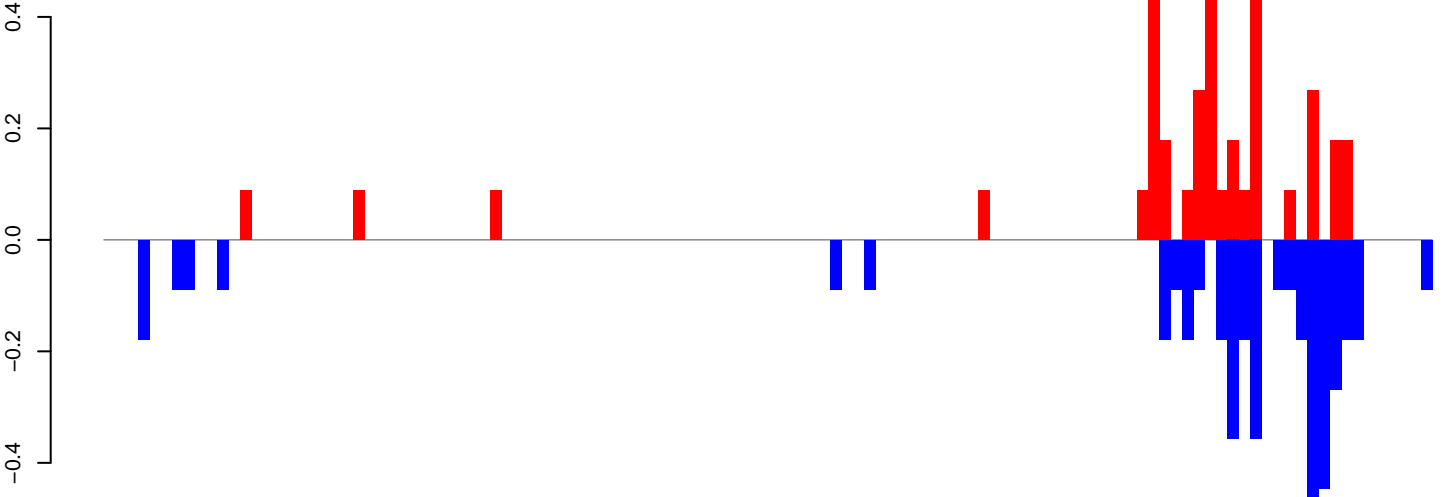

positive=3, negative=4, total=8

Window size=50, length=5887, TE@Gypsy-197_AA-LTR-I:1-5887

0 1000 2000 3000 4000 5000 6000

AeAeg_Aag2_DENV2K0048.18_23.rep

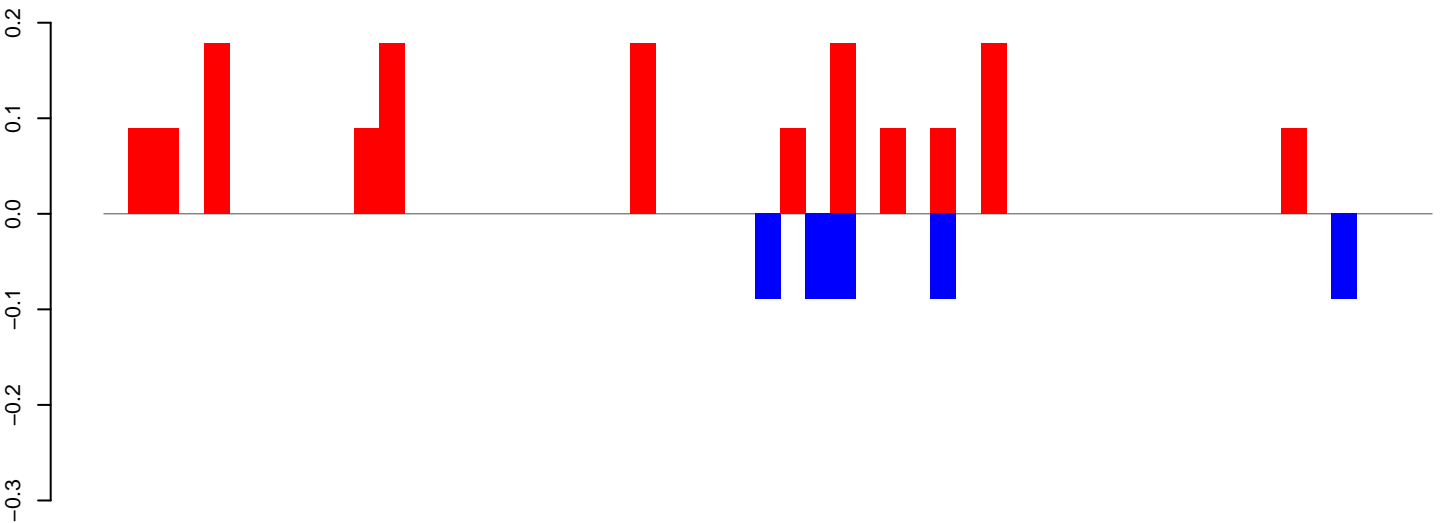

positive=2, negative=0, total=2

AeAeg_Aag2_DENV2K0048.24_35.rep

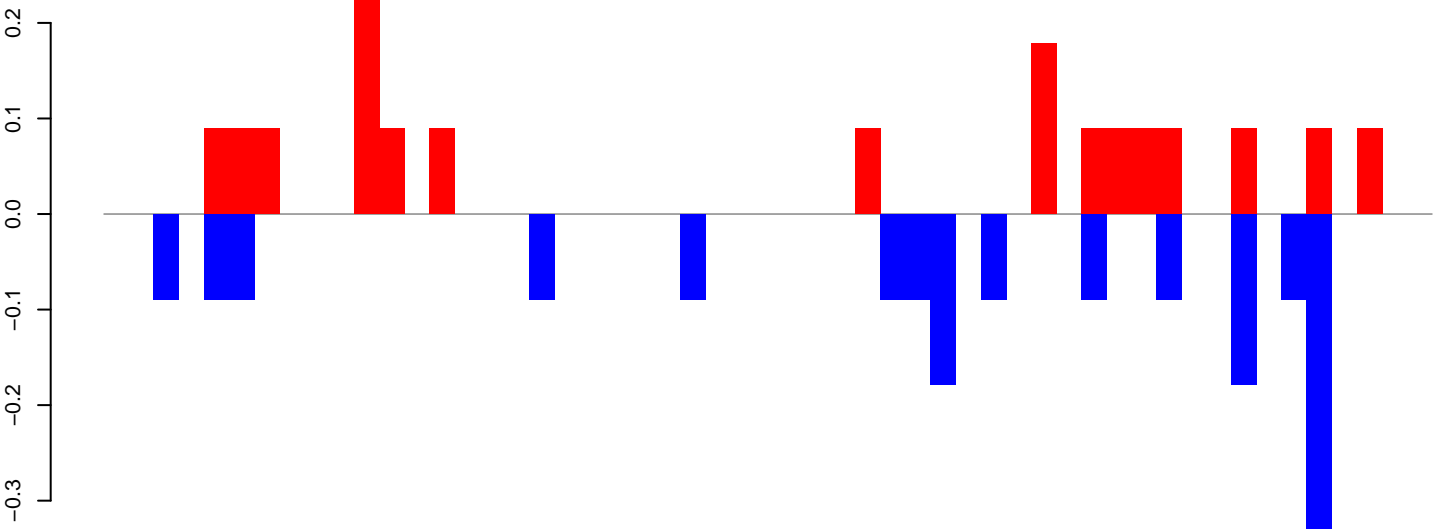

positive=2, negative=2, total=3

AeAeg_Aag2_DENV2K0048.rep

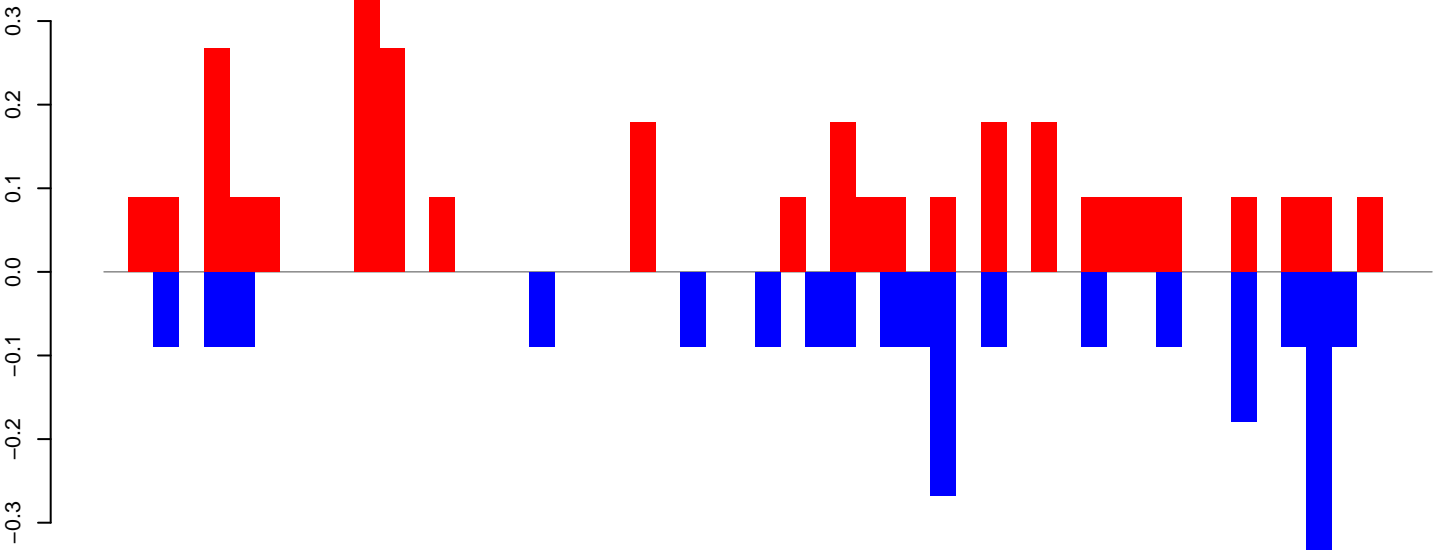

positive=3, negative=2, total=5

Window size=50, length=2694, TE@DQ099733.1:1-2694

AeAeg_Aag2_DENV2K0048.18_23.rep



AeAeg_Aag2_DENV2K0048.24_35.rep

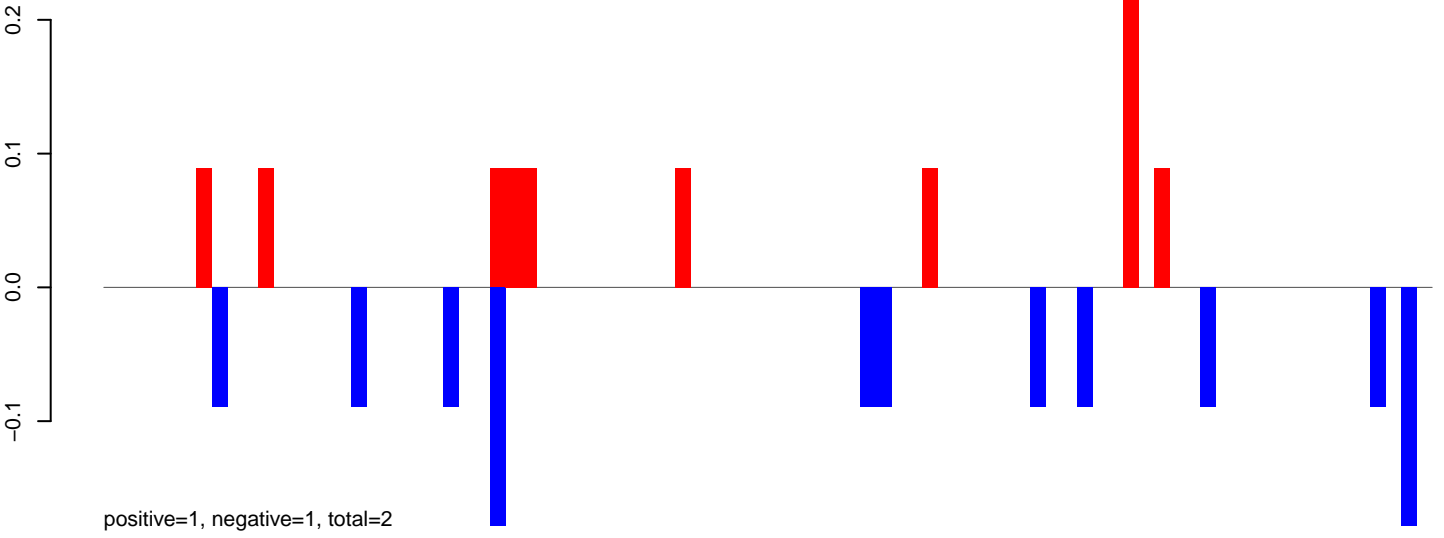

AeAeg_Aag2_DENV2K0048.rep

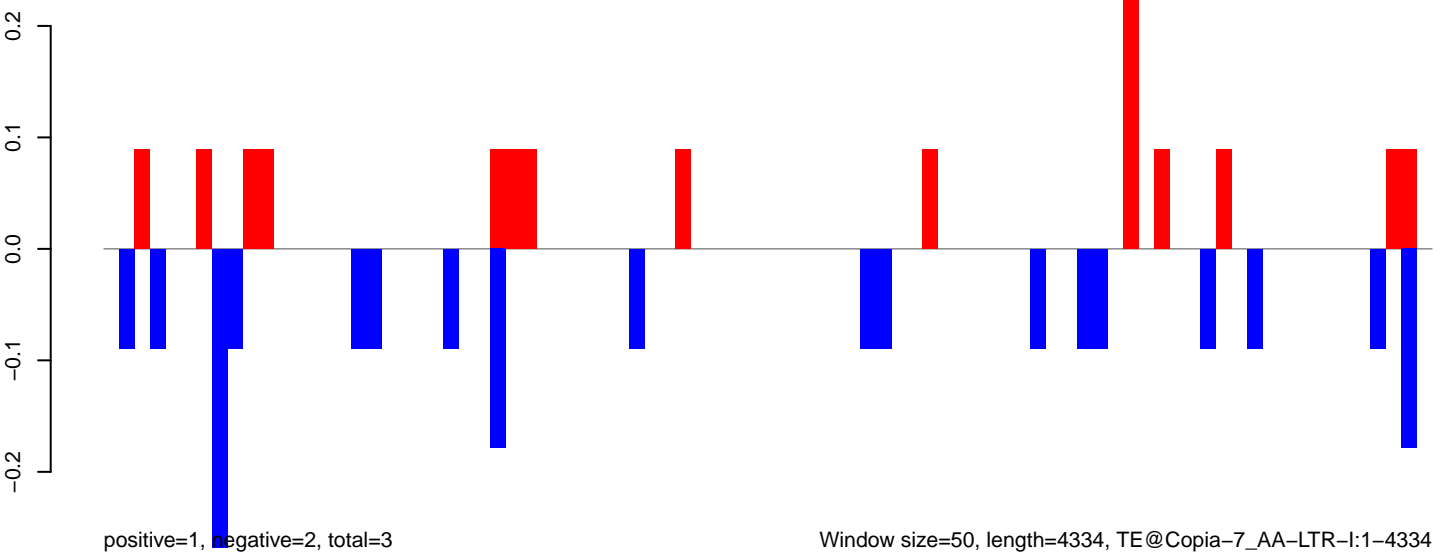

Window size=50, length=4334, TE@Copia-7_AA-LTR-I:1-4334

AeAeg_Aag2_DENV2K0048.18_23.rep

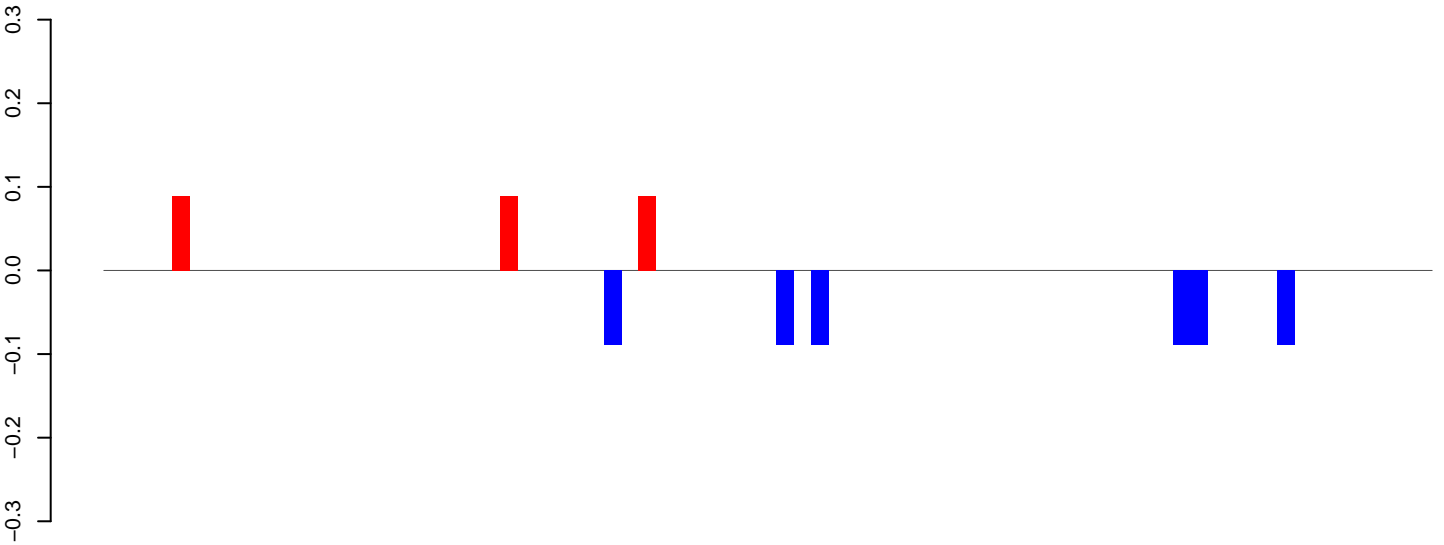

AeAeg_Aag2_DENV2K0048.24_35.rep

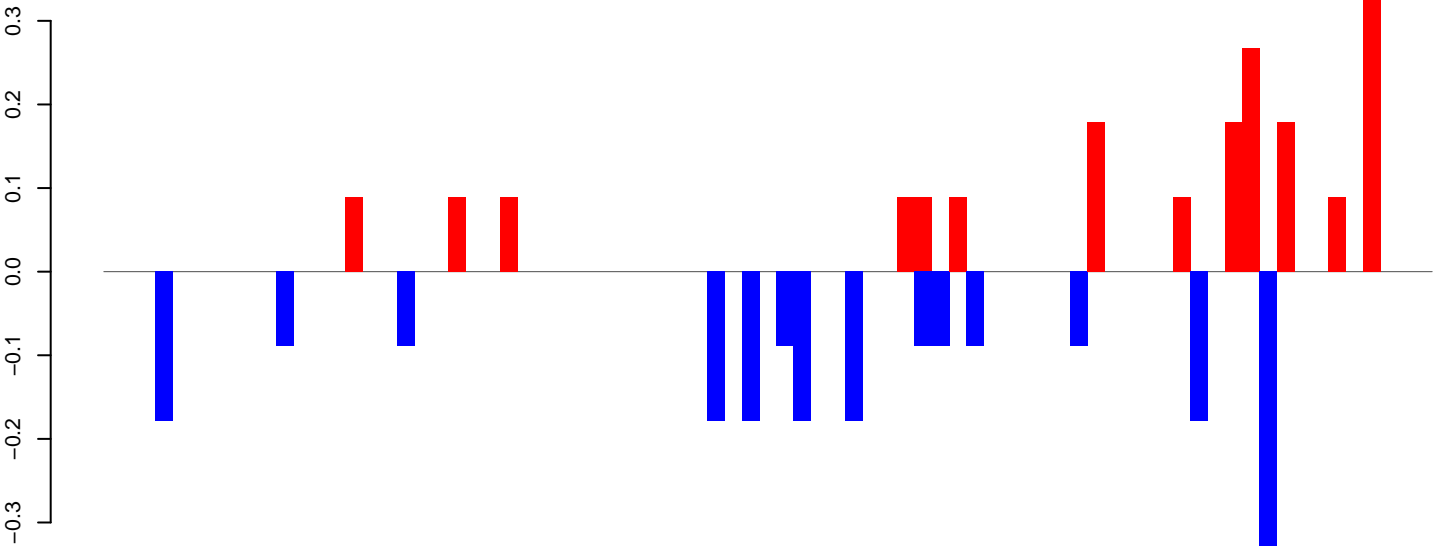

AeAeg_Aag2_DENV2K0048.rep

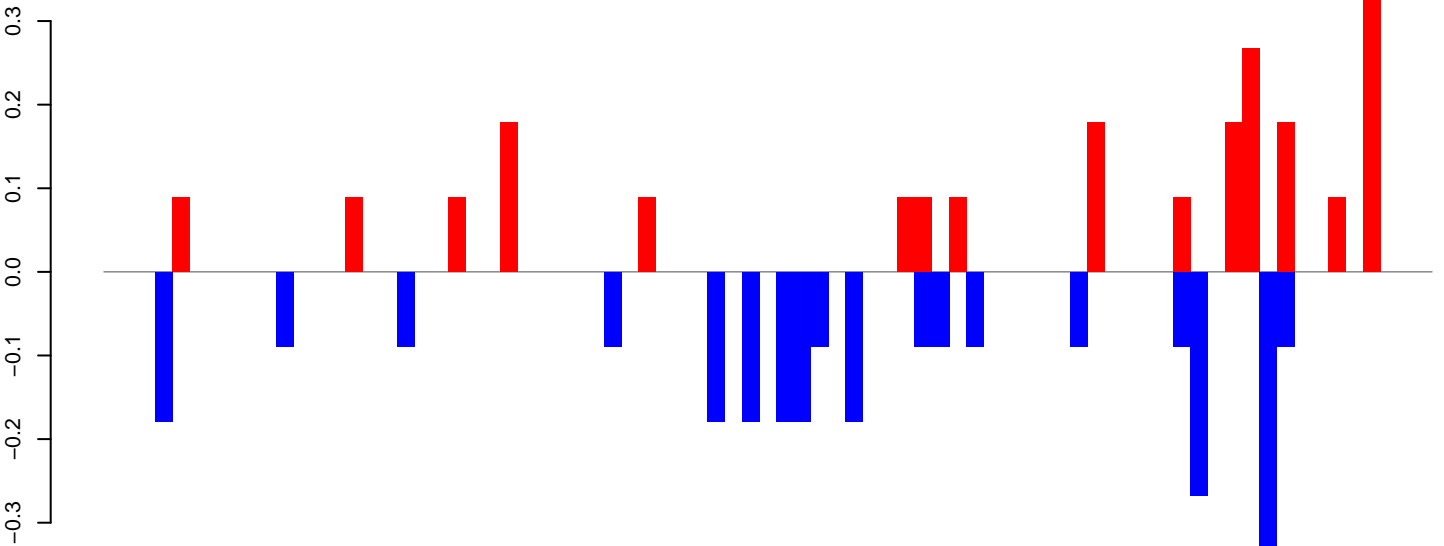

Window size=50, length=3856, TE@CR1_Ele36:1-3856

0 1000 2000 3000 4000

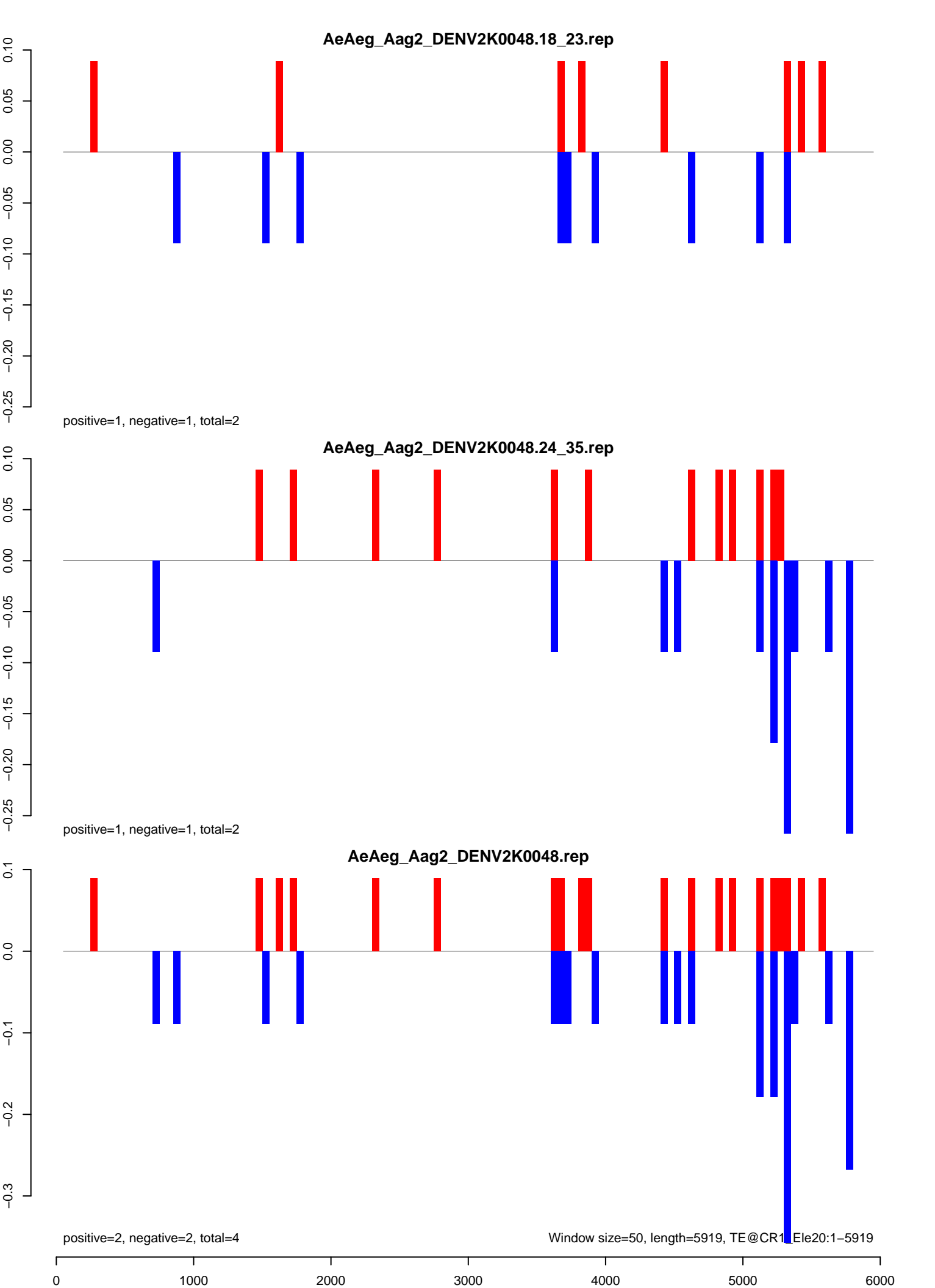

AeAeg_Aag2_DENV2K0048.18_23.rep

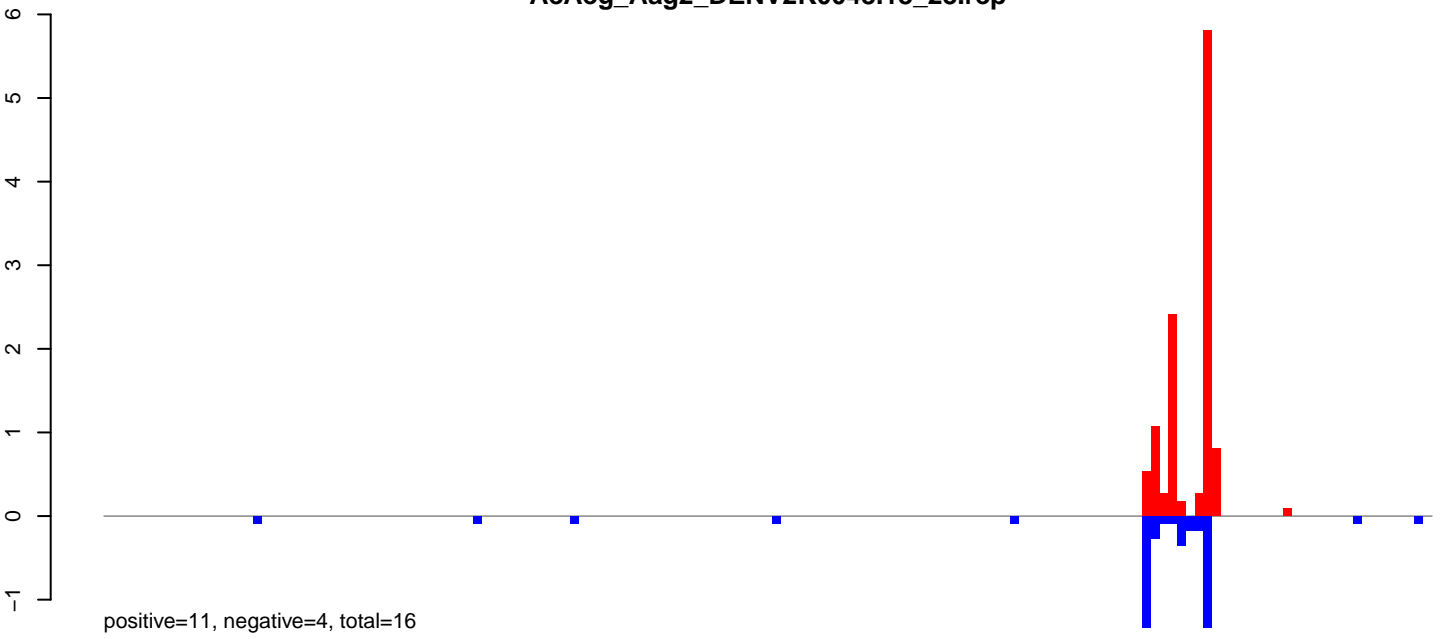

AeAeg_Aag2_DENV2K0048.24_35.rep

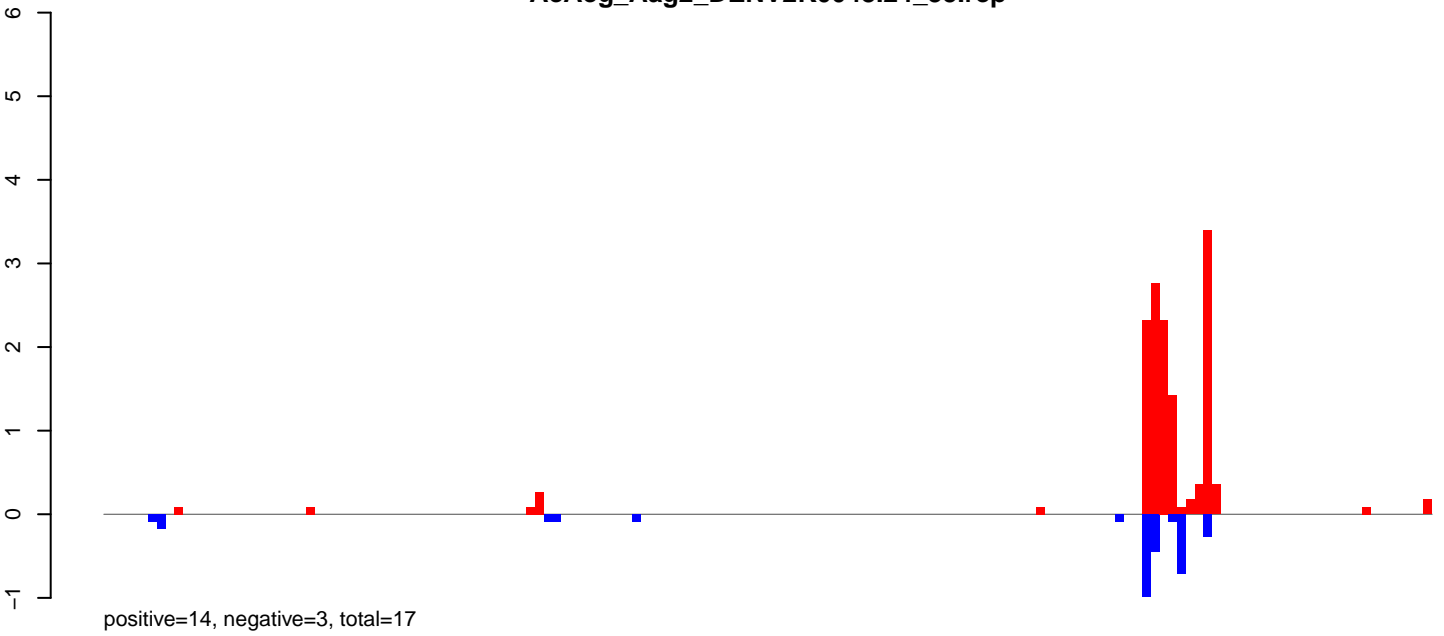

AeAeg_Aag2_DENV2K0048.rep

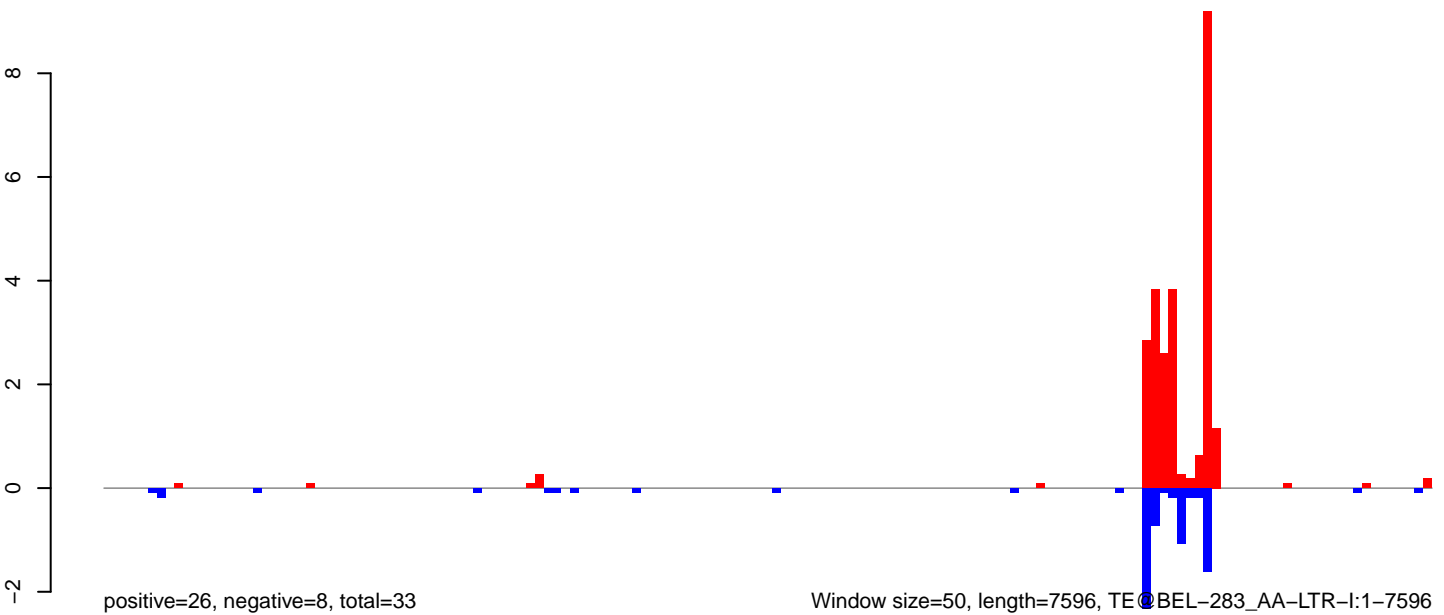

AeAeg_Aag2_DENV2K0048.18_23.rep

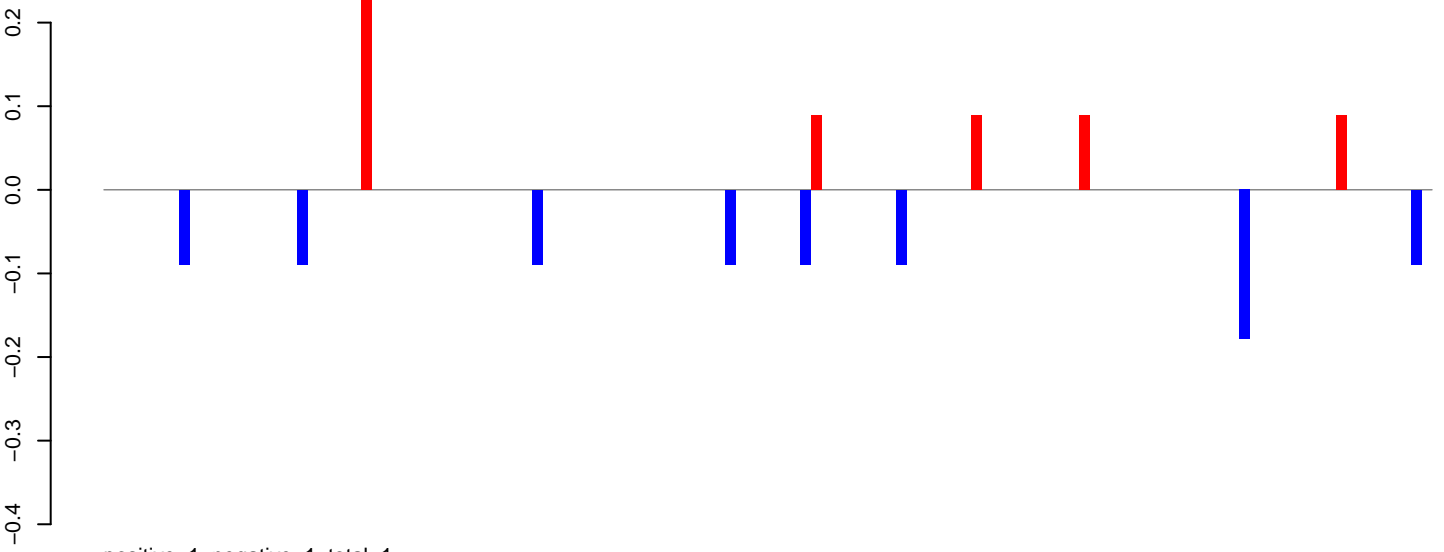

AeAeg_Aag2_DENV2K0048.24_35.rep

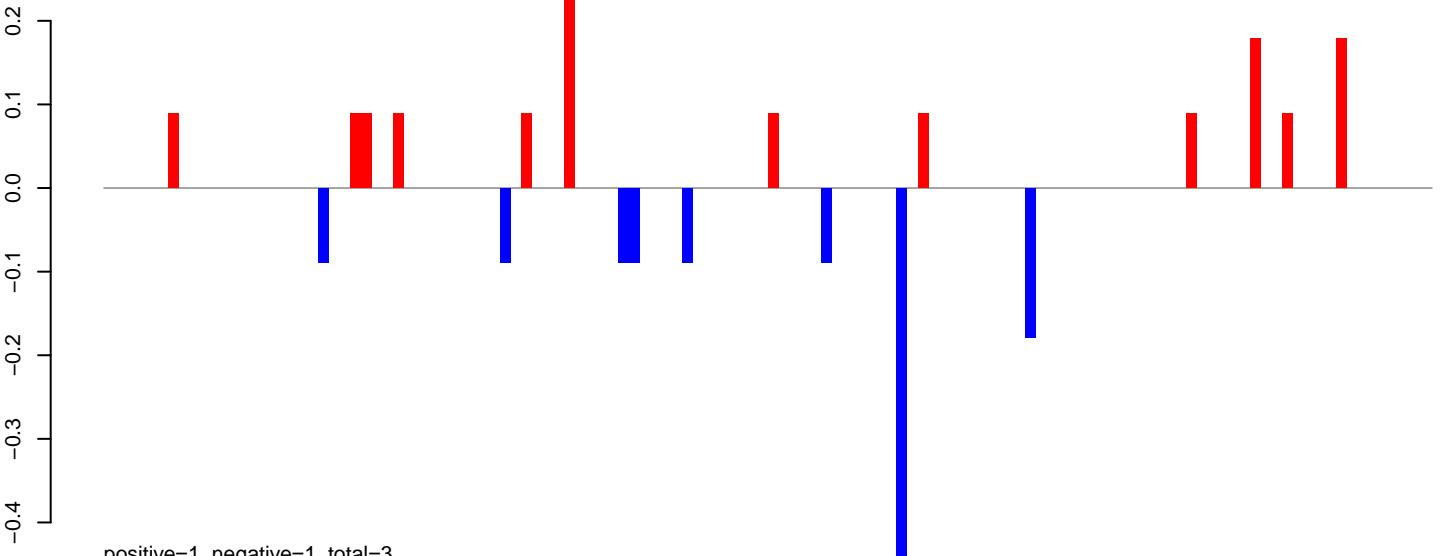

AeAeg_Aag2_DENV2K0048.rep

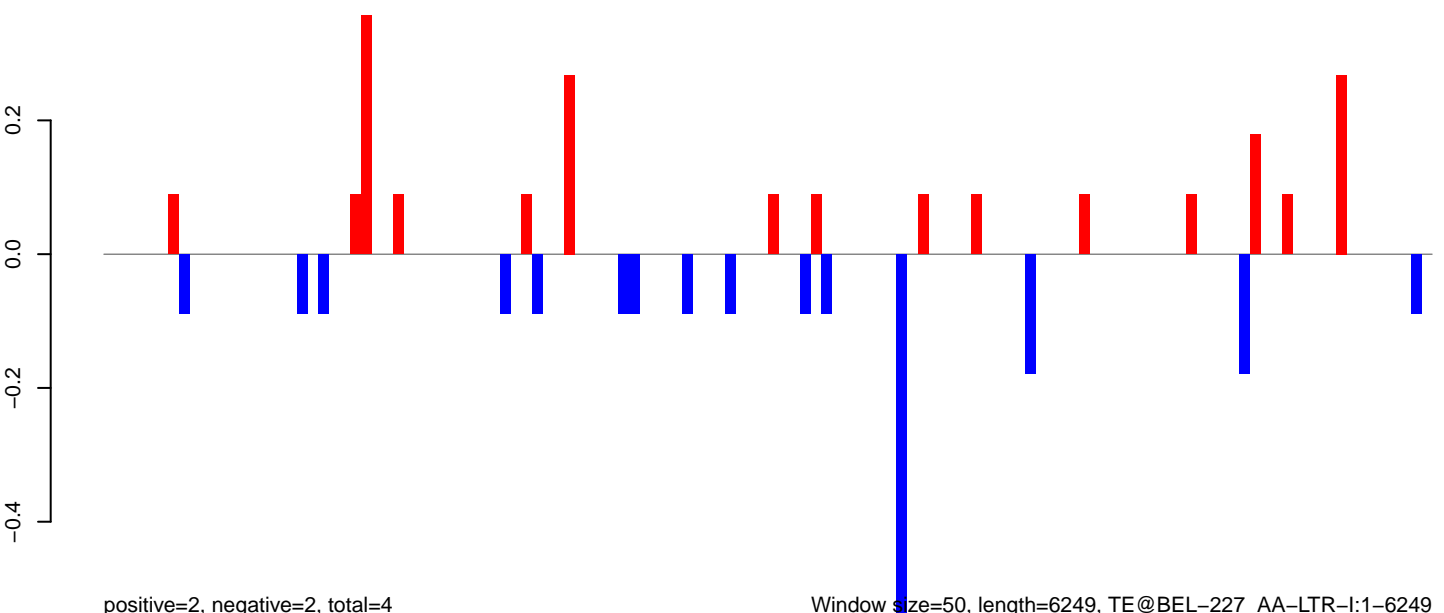

Window size=50, length=6249, TE@BEL-227_AA-LTR-I:1-6249

AeAeg_Aag2_DENV2K0048.18_23.rep

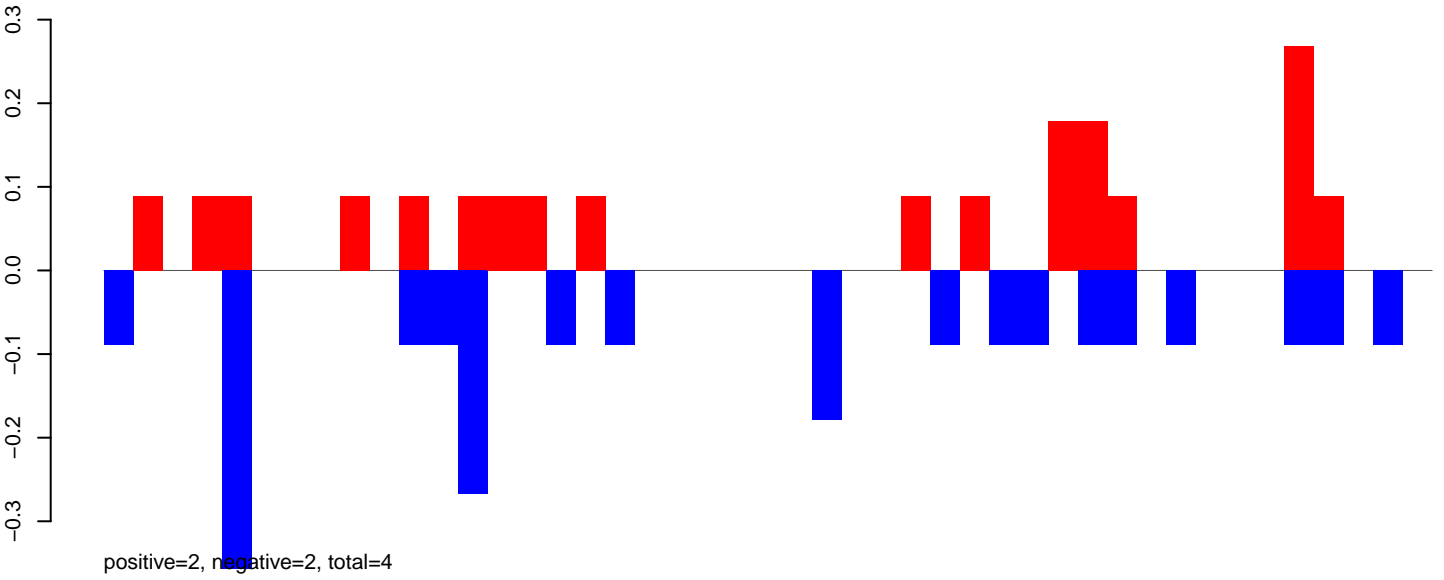

AeAeg_Aag2_DENV2K0048.24_35.rep

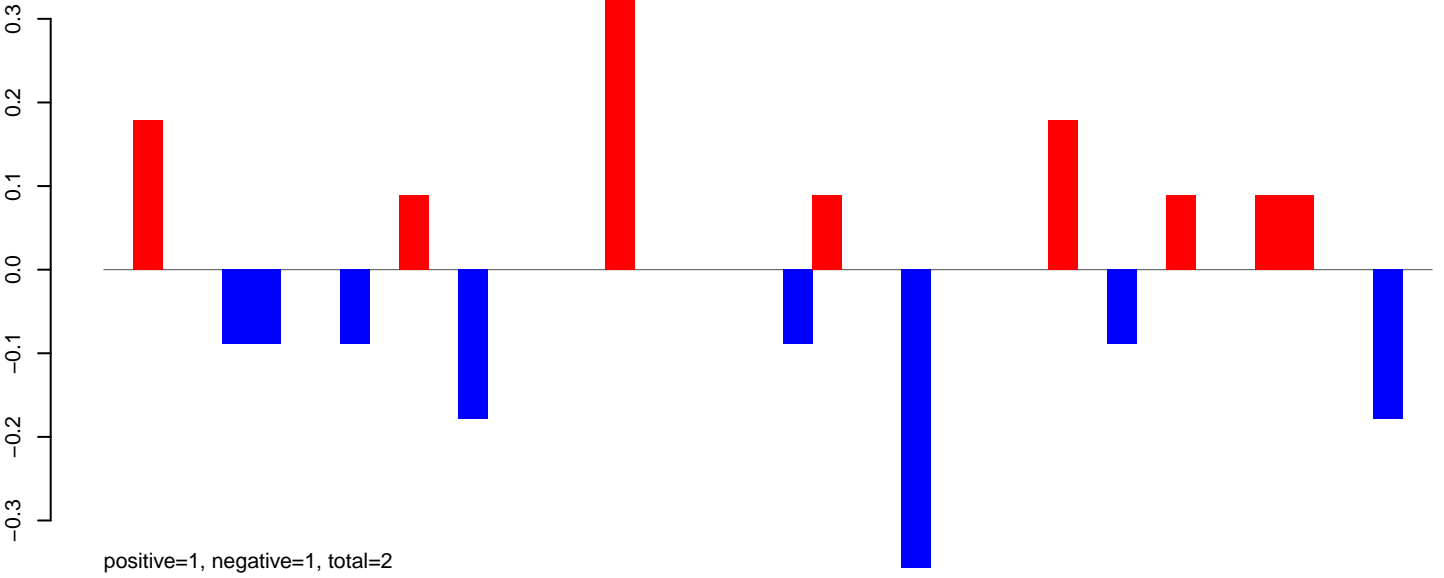

AeAeg_Aag2_DENV2K0048.rep

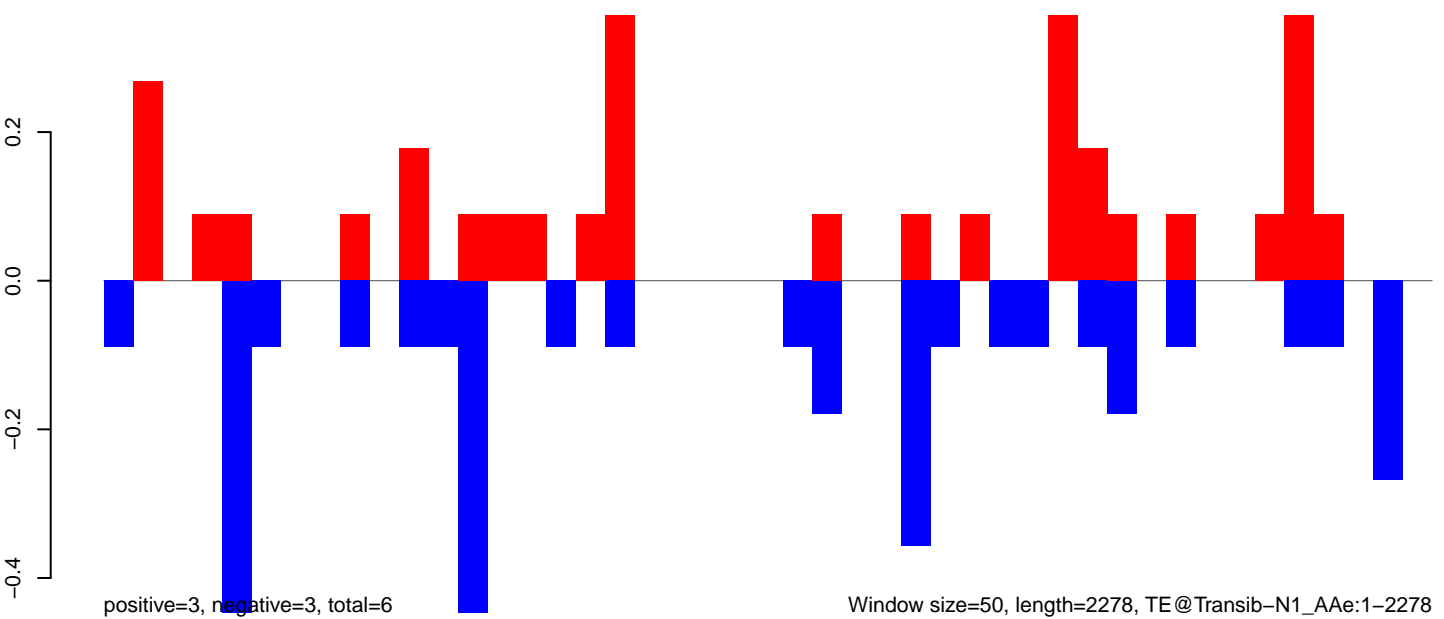

AeAeg_Aag2_DENV2K0048.18_23.rep

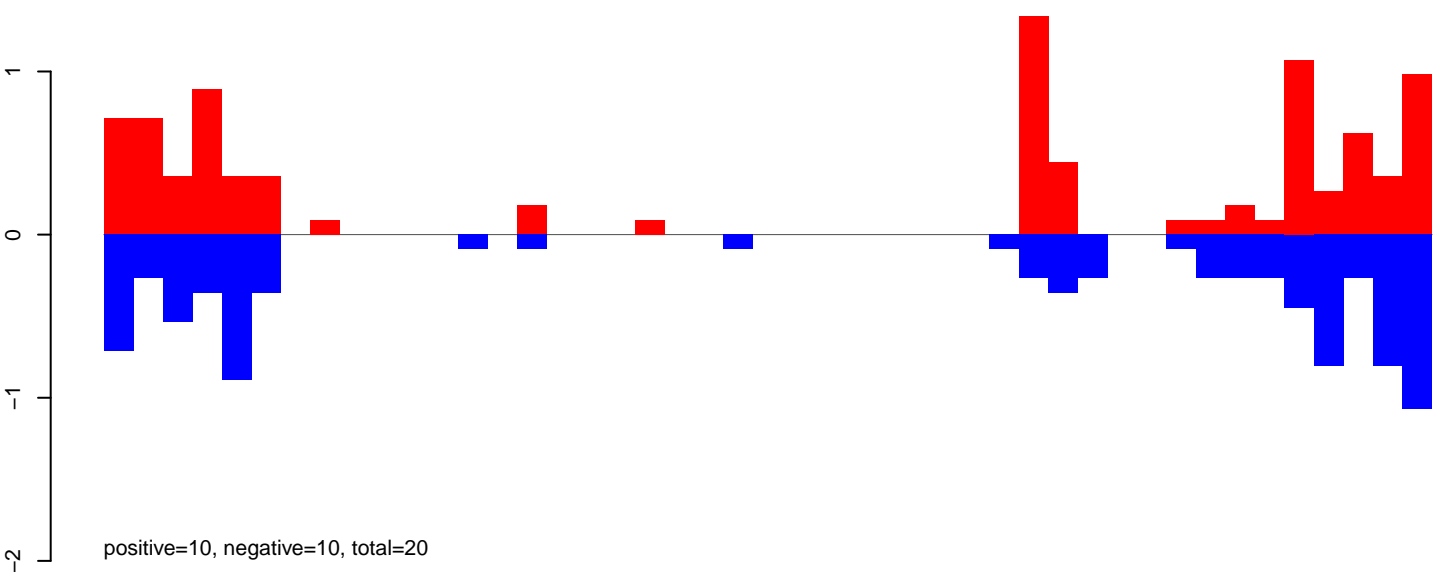

AeAeg_Aag2_DENV2K0048.24_35.rep

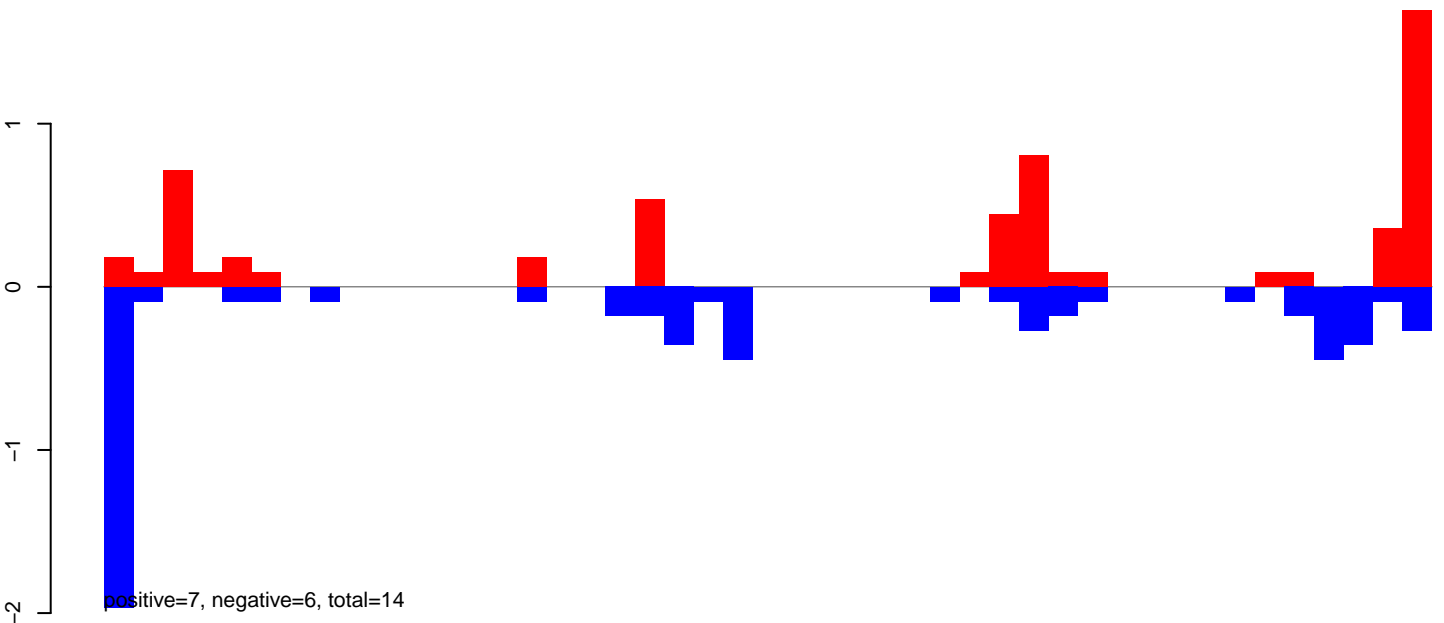

AeAeg_Aag2_DENV2K0048.rep

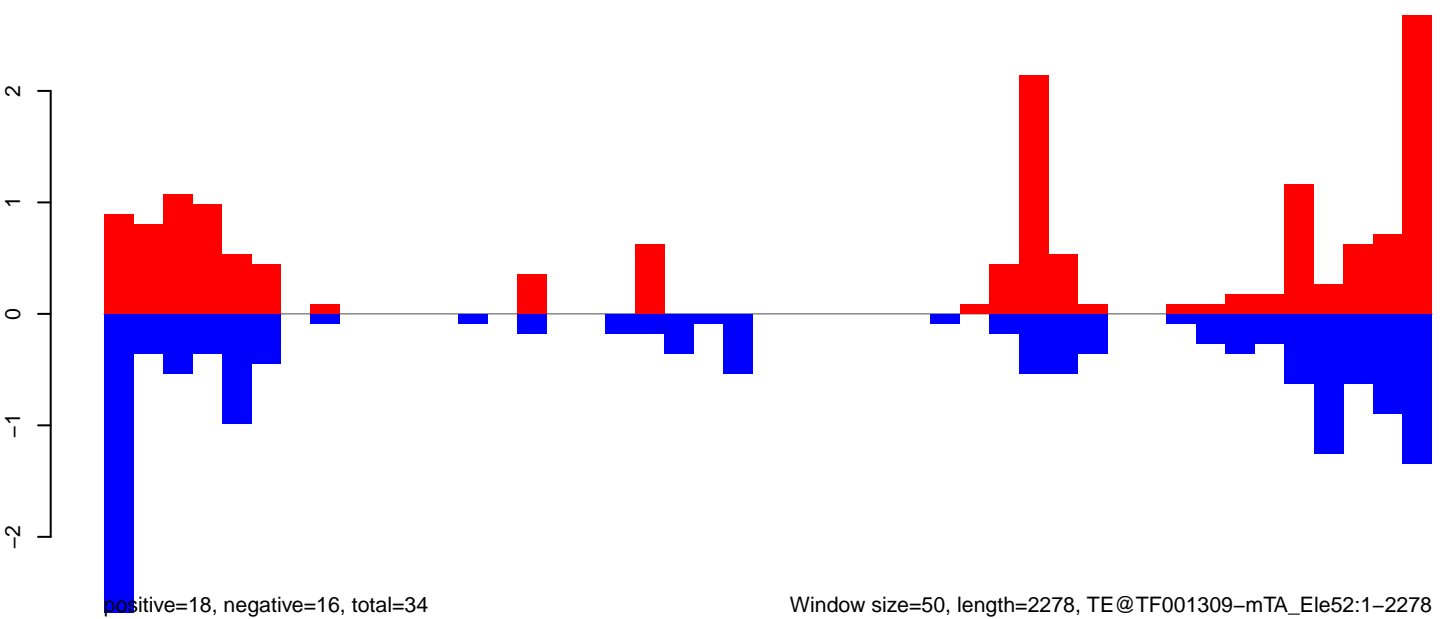

Window size=50, length=2278, TE@TF001309-mTA_Ele52:1-2278

AeAeg_Aag2_DENV2K0048.18_23.rep

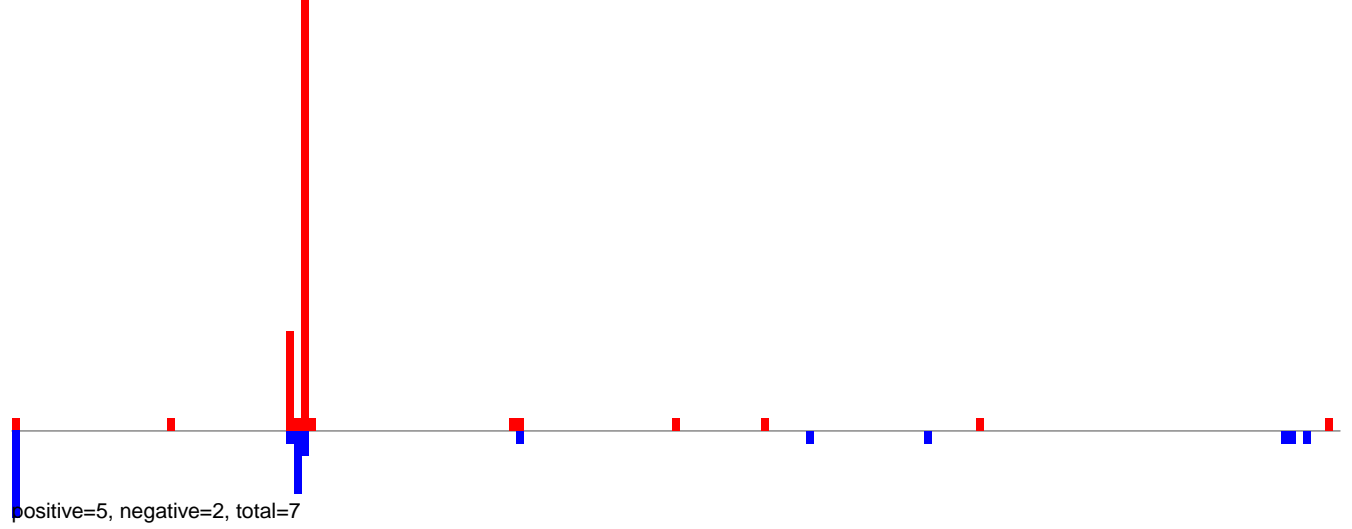

AeAeg_Aag2_DENV2K0048.24_35.rep

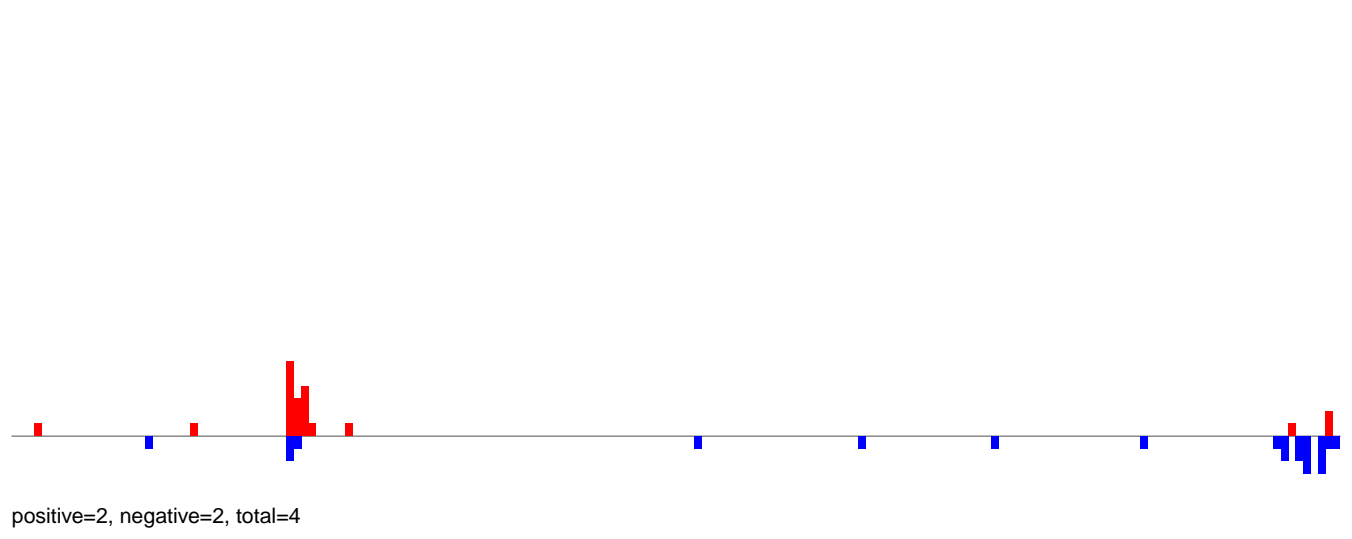

AeAeg_Aag2_DENV2K0048.rep

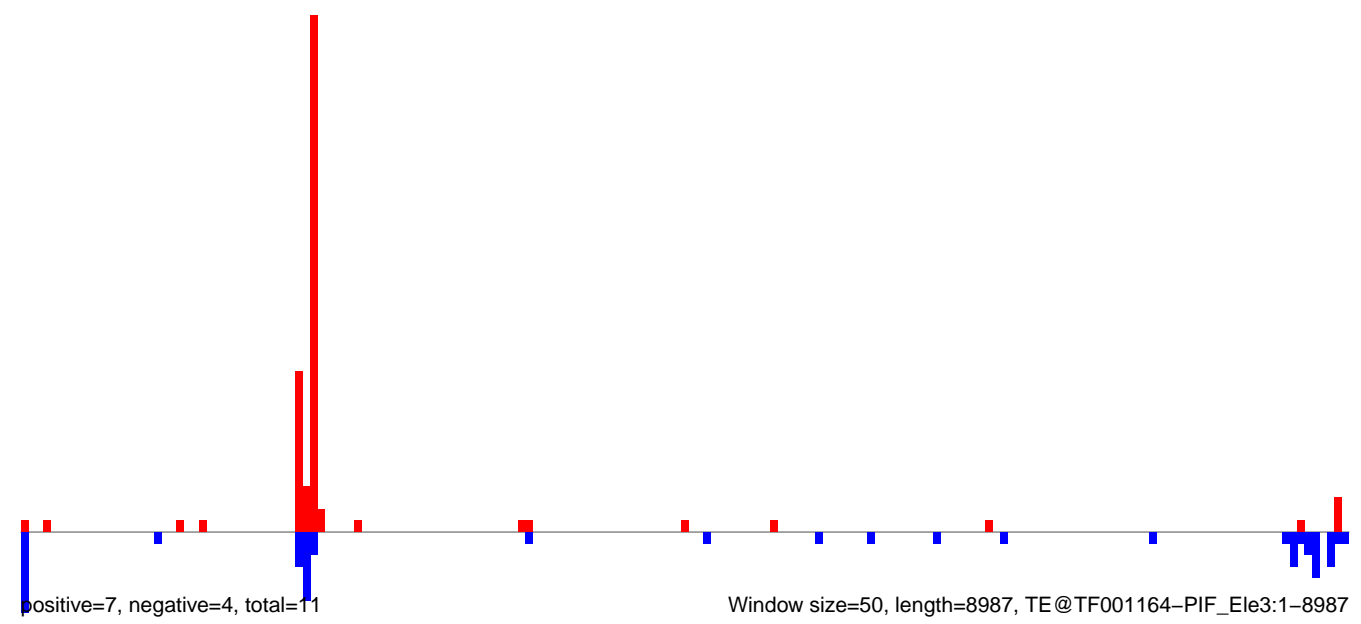

AeAeg_Aag2_DENV2K0048.18_23.rep

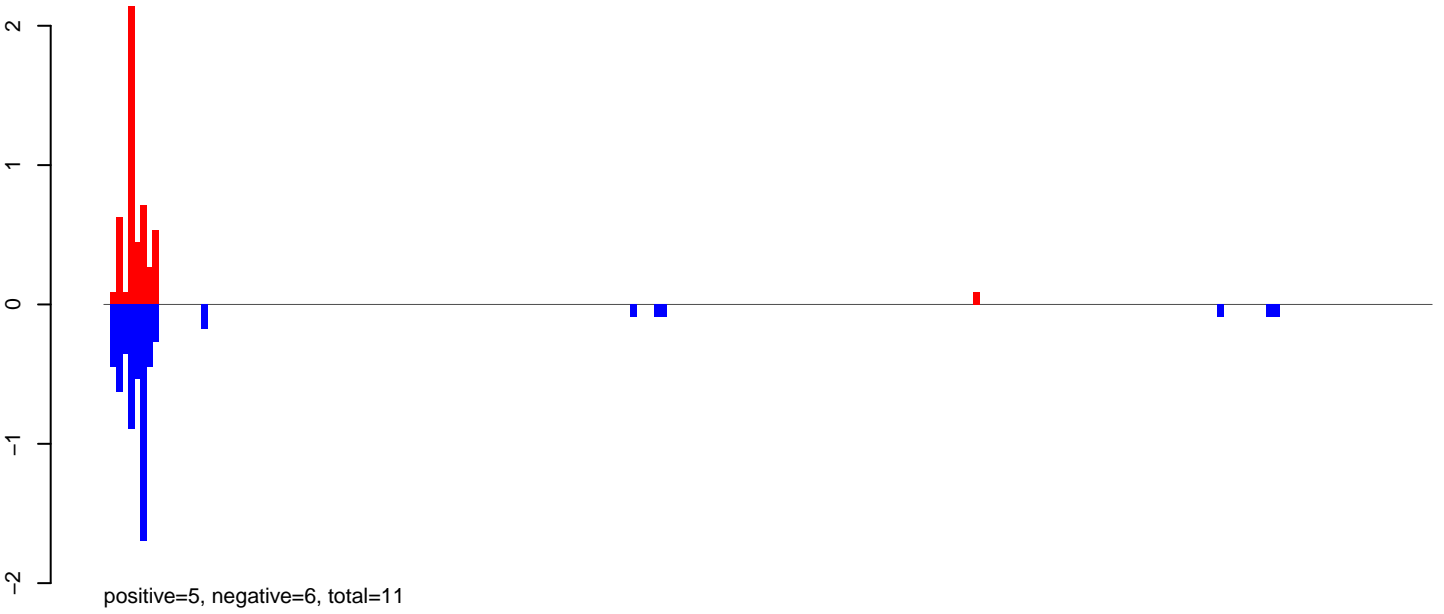

AeAeg_Aag2_DENV2K0048.24_35.rep

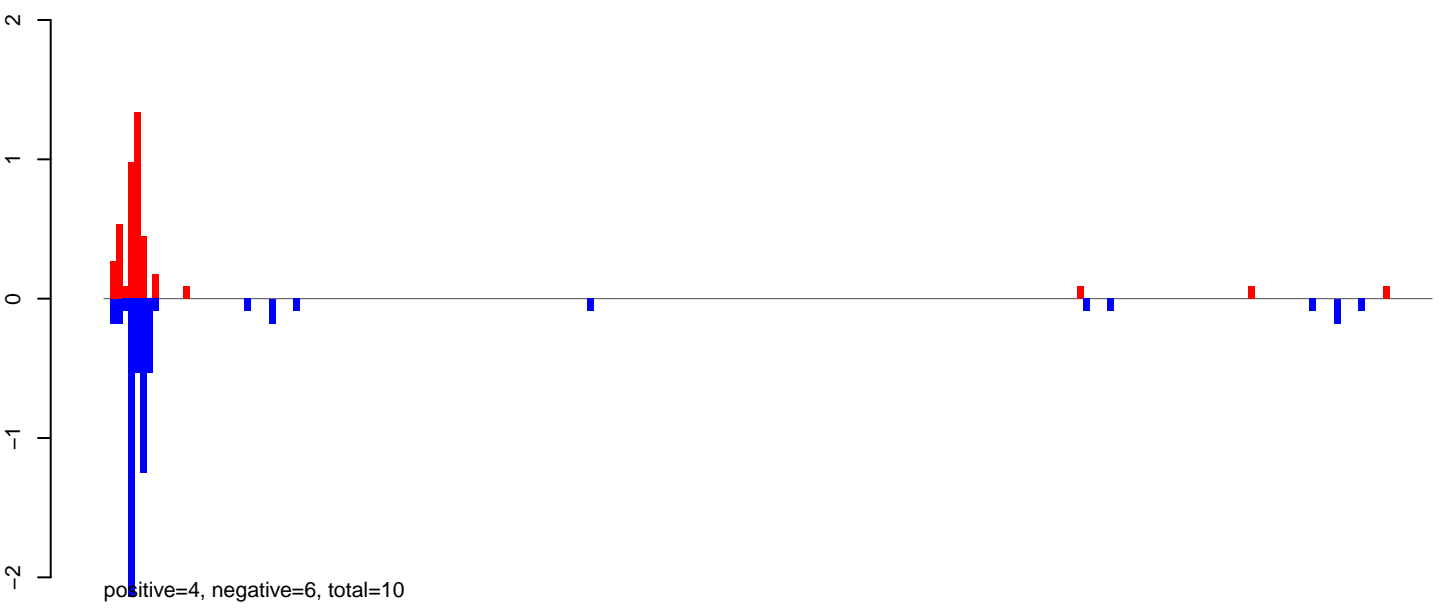

AeAeg_Aag2_DENV2K0048.rep

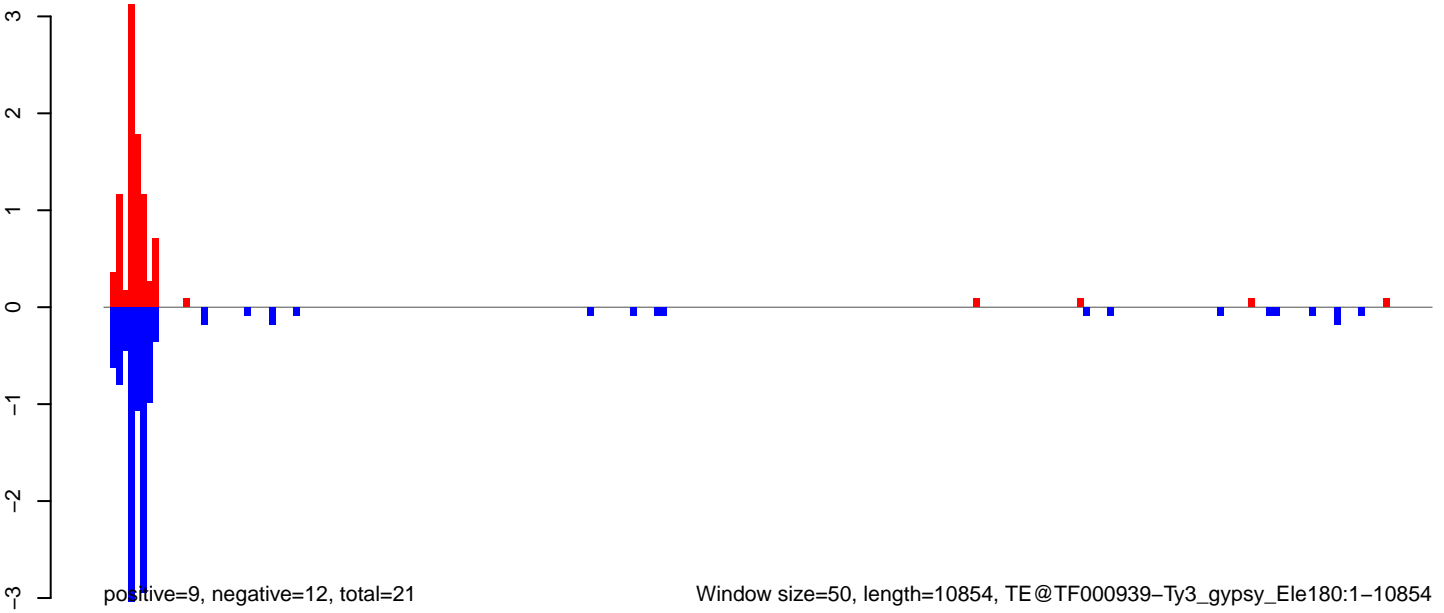

AeAeg_Aag2_DENV2K0048.18_23.rep

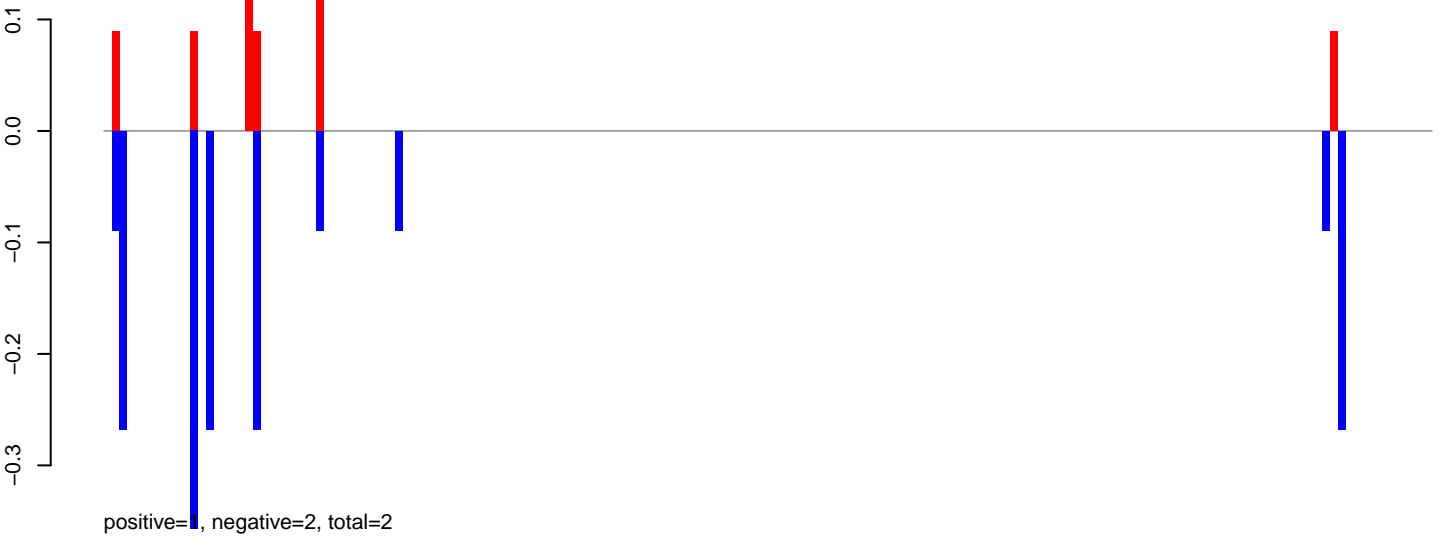

AeAeg_Aag2_DENV2K0048.24_35.rep

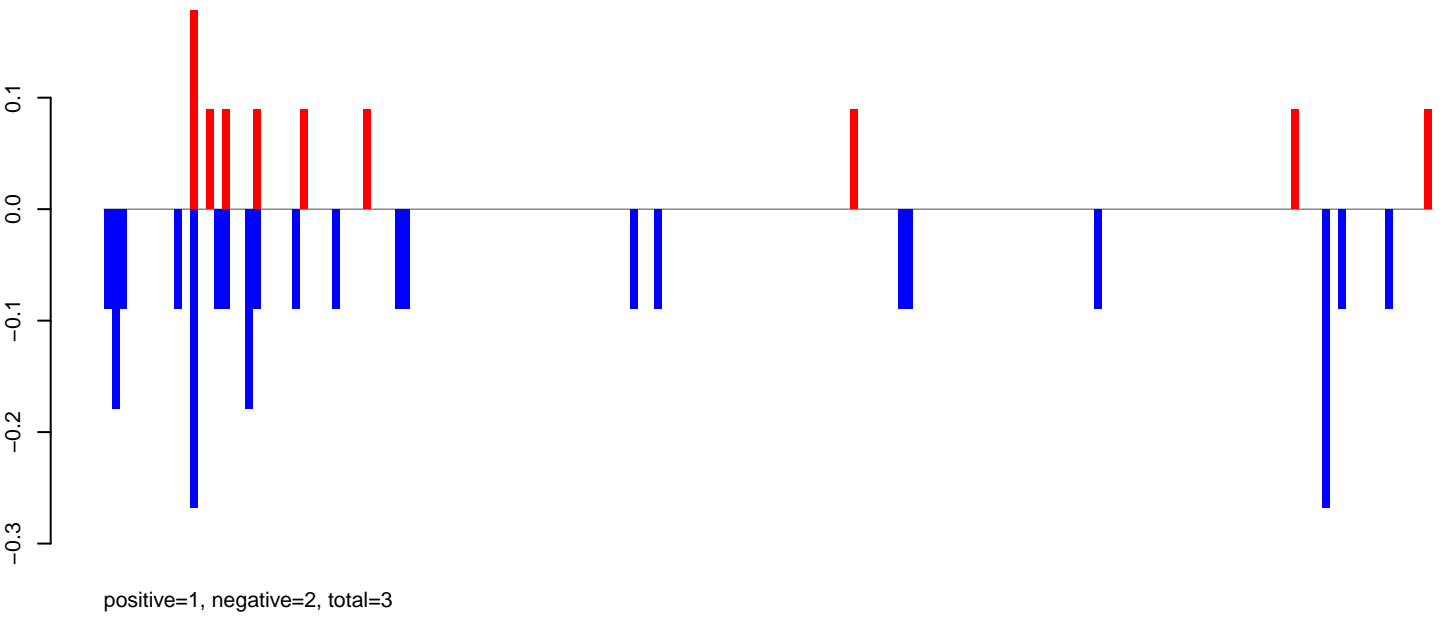

AeAeg_Aag2_DENV2K0048.rep

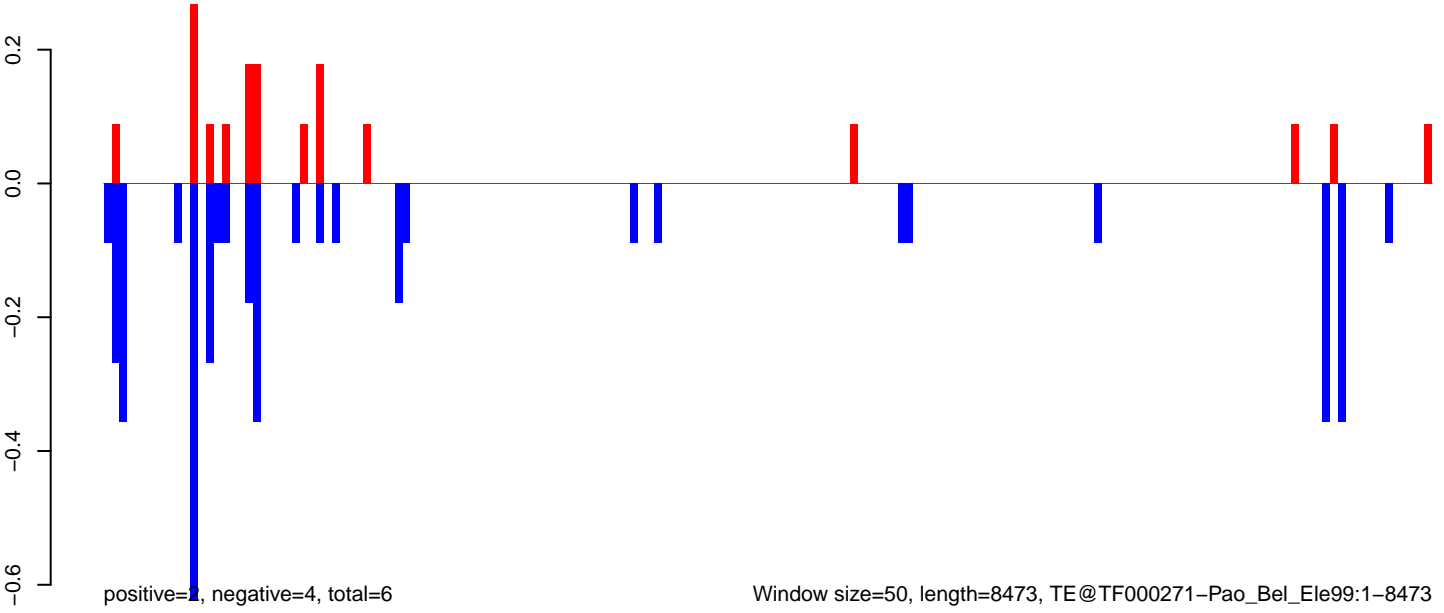

0 2000 4000 6000 8000

AeAeg_Aag2_DENV2K0048.18_23.rep

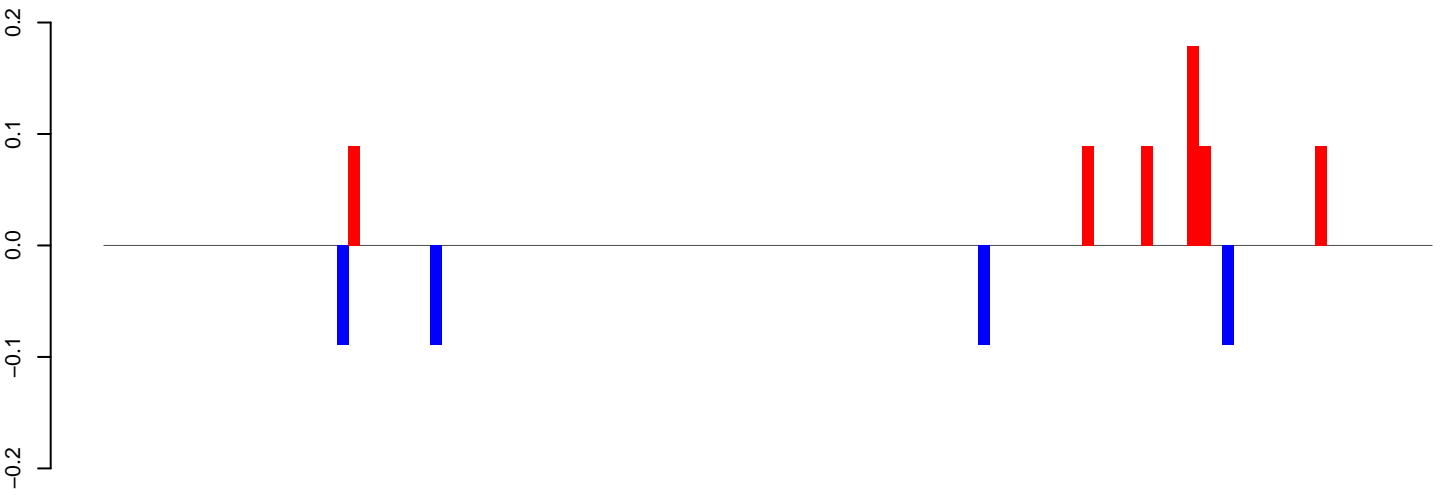

positive=1, negative=0, total=1

AeAeg_Aag2_DENV2K0048.24_35.rep

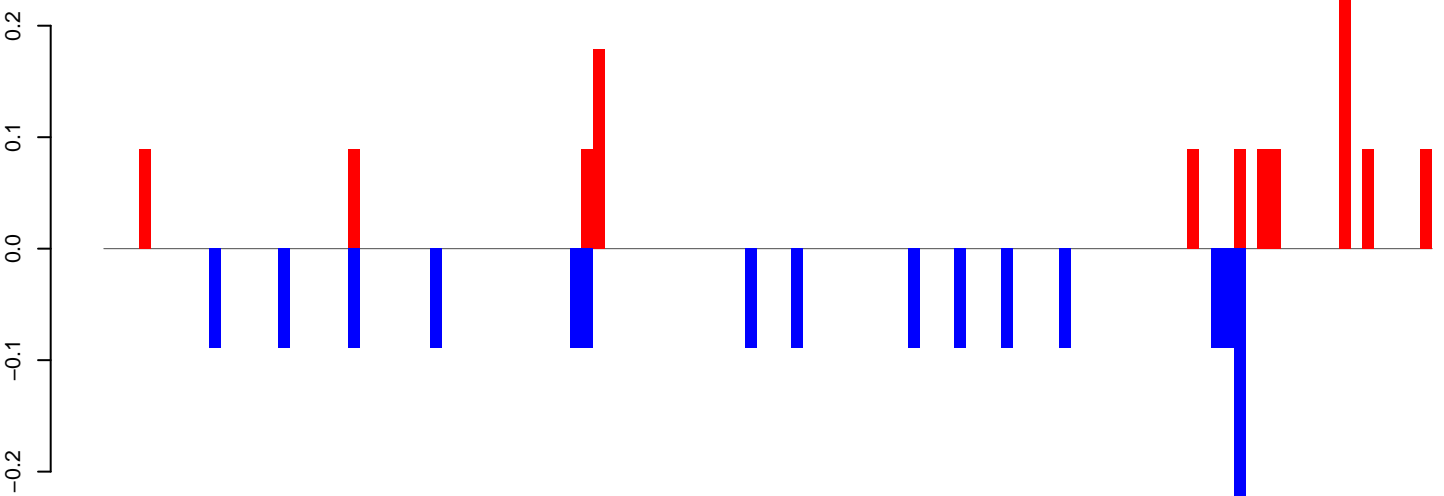

positive=1, negative=2, total=3

AeAeg_Aag2_DENV2K0048.rep

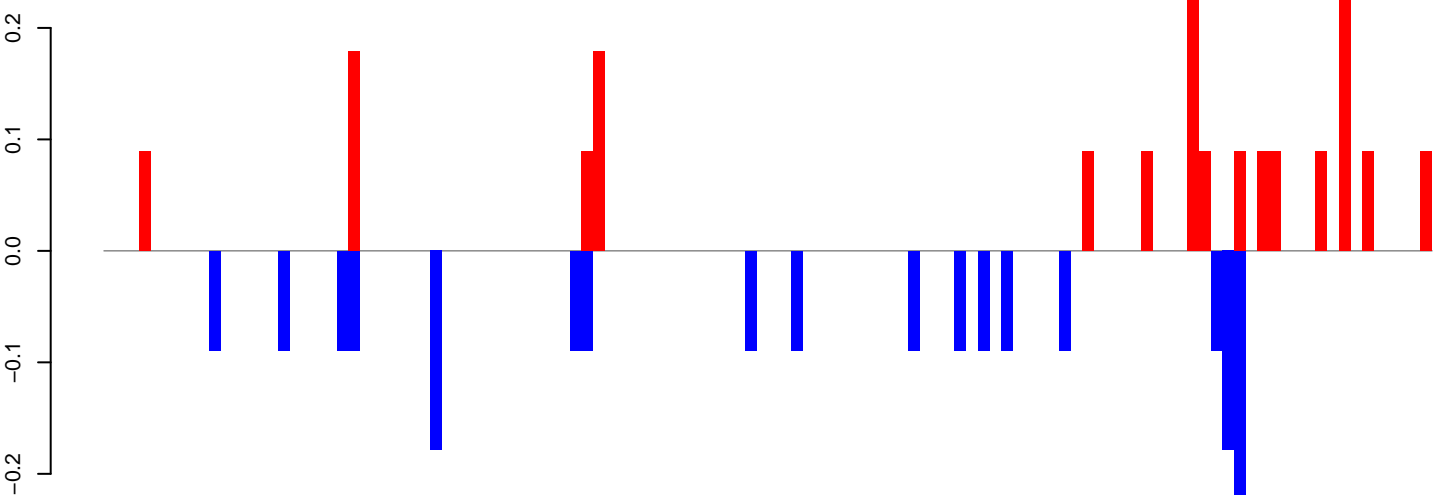

positive=2, negative=2, total=4

Window size=50, length=5710, TE@TF000059-CR1_Ele15:1-5710

0 1000 2000 3000 4000 5000

AeAeg_Aag2_DENV2K0048.18_23.rep

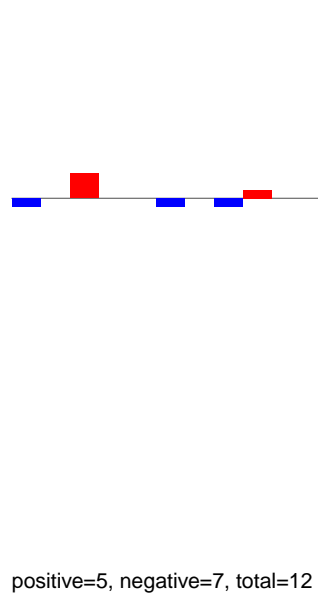

AeAeg_Aag2_DENV2K0048.24_35.rep

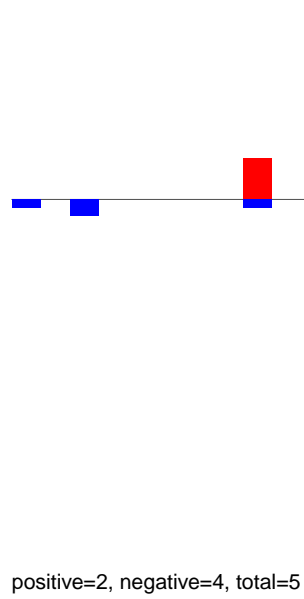

AeAeg_Aag2_DENV2K0048.rep

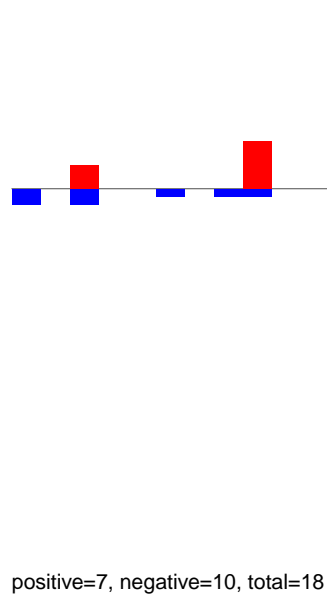

Window size=50, length=2338, TE@Shinagawa-8_AAe:1-2338

AeAeg_Aag2_DENV2K0048.18_23.rep

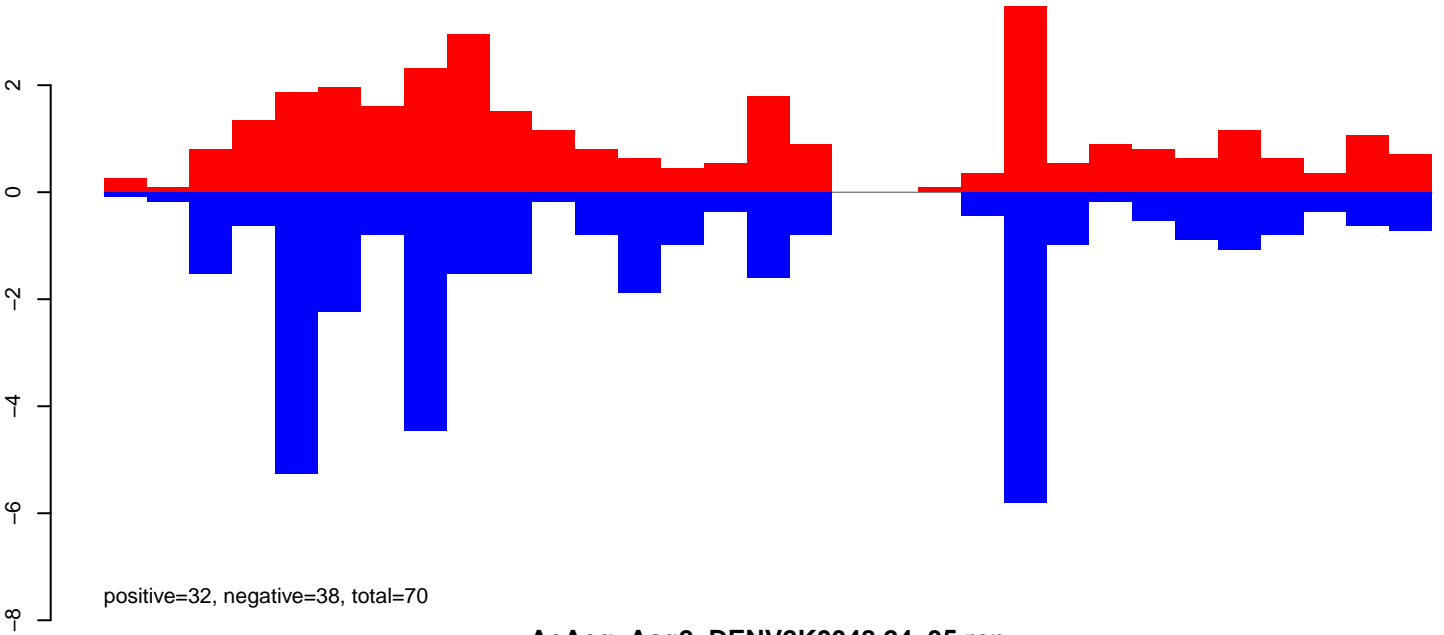

AeAeg_Aag2_DENV2K0048.24_35.rep

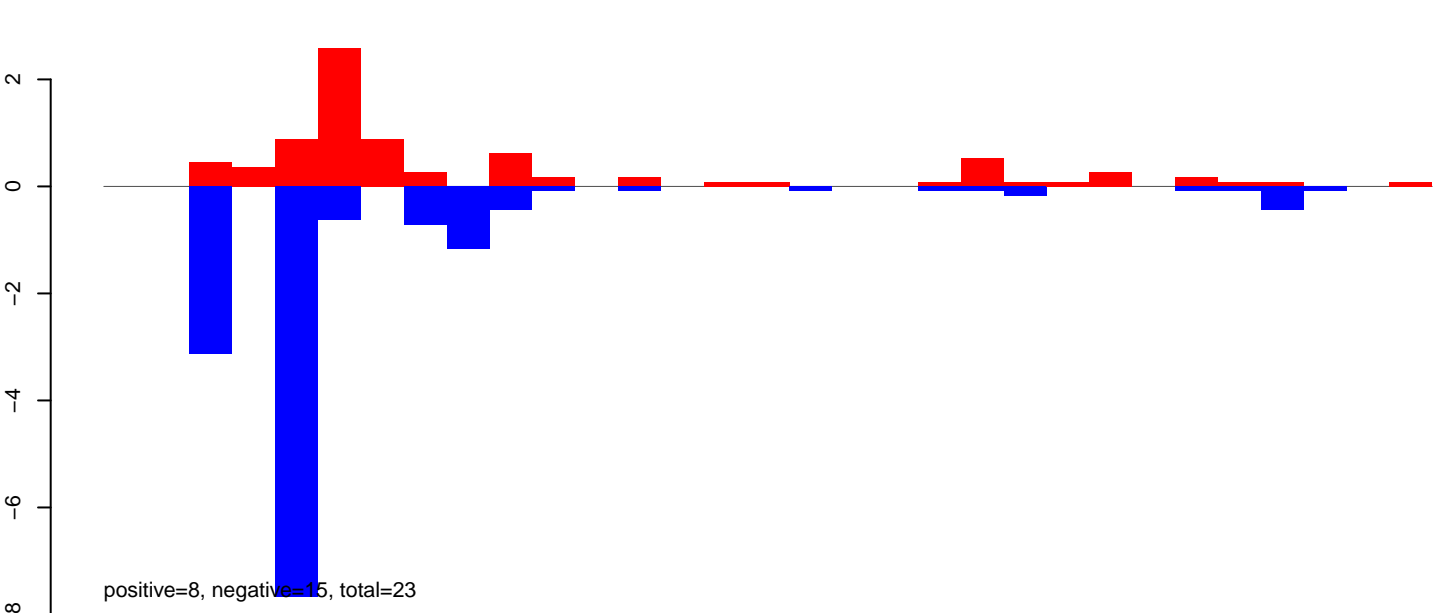

AeAeg_Aag2_DENV2K0048.rep

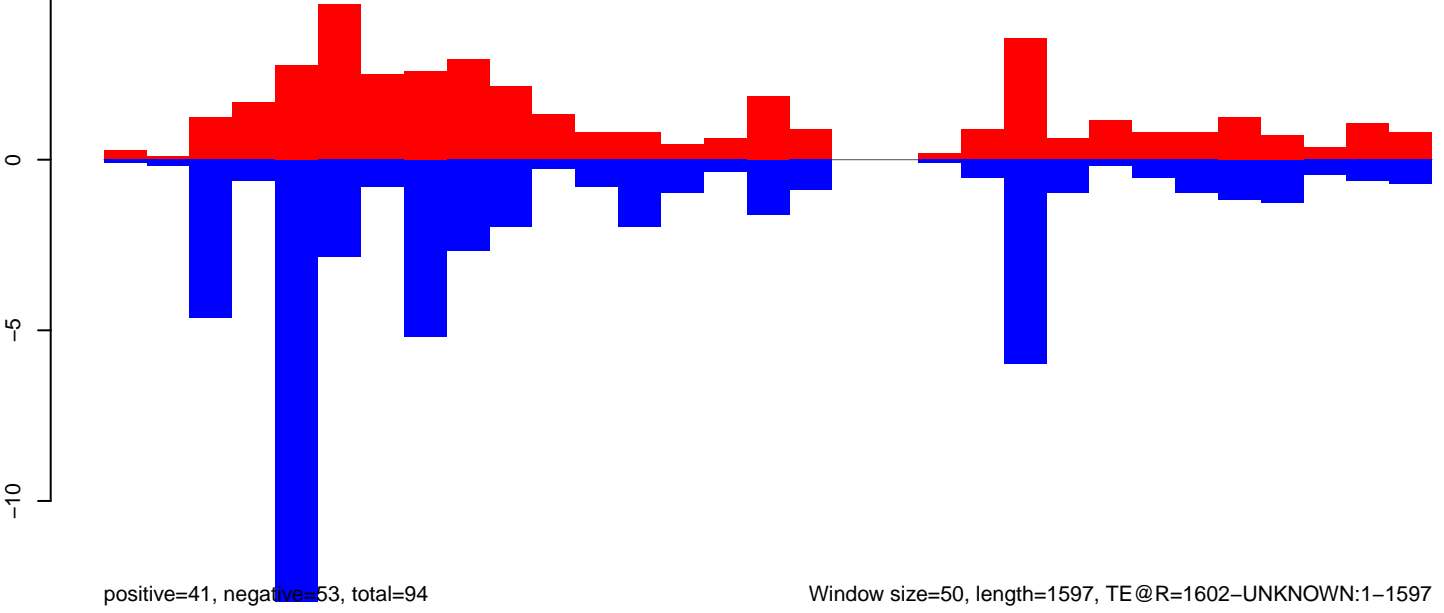

Window size=50, length=1597, TE @R=1602-UNKNOWN:1-1597

0 500 1000 1500

AeAeg_Aag2_DENV2K0048.18_23.rep

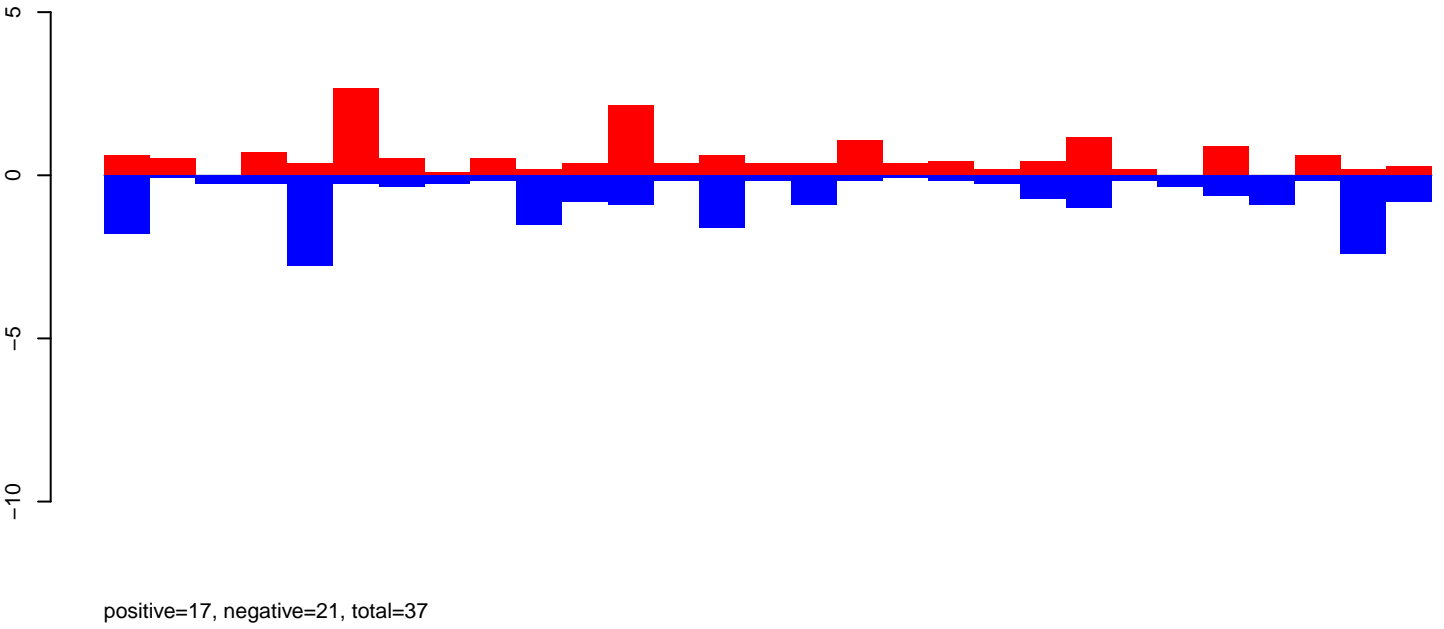

AeAeg_Aag2_DENV2K0048.24_35.rep

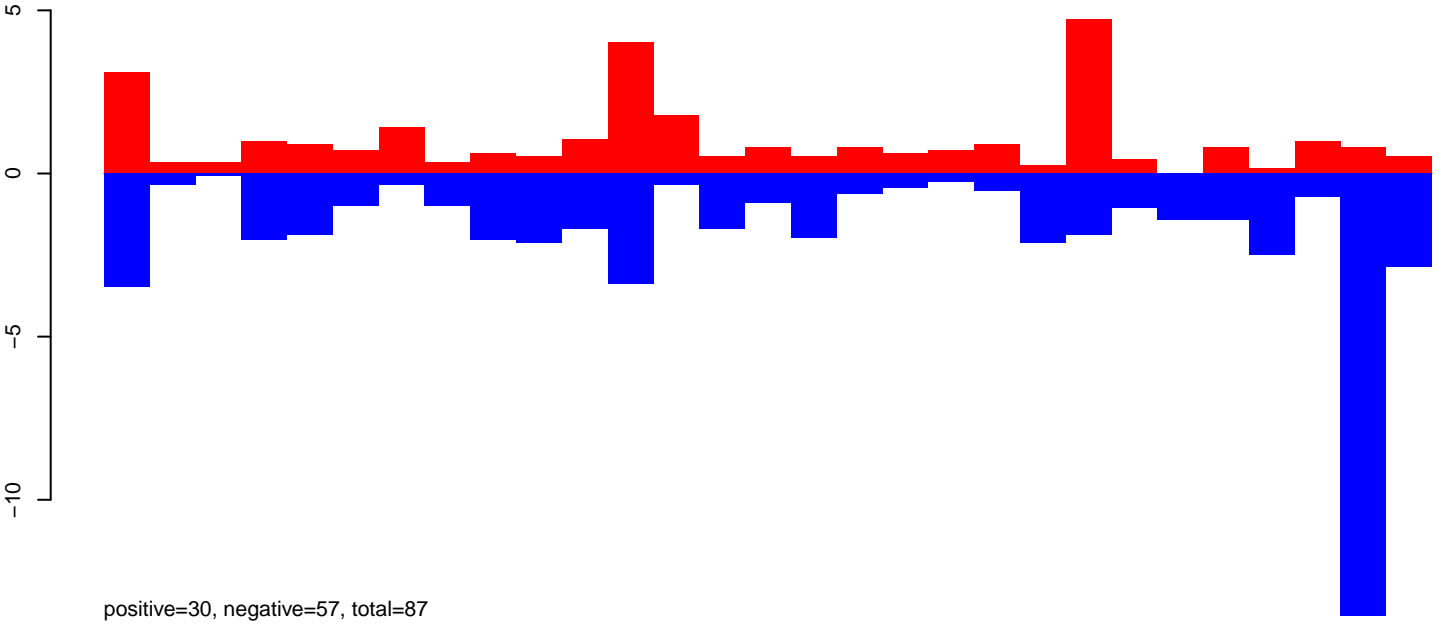

AeAeg_Aag2_DENV2K0048.rep

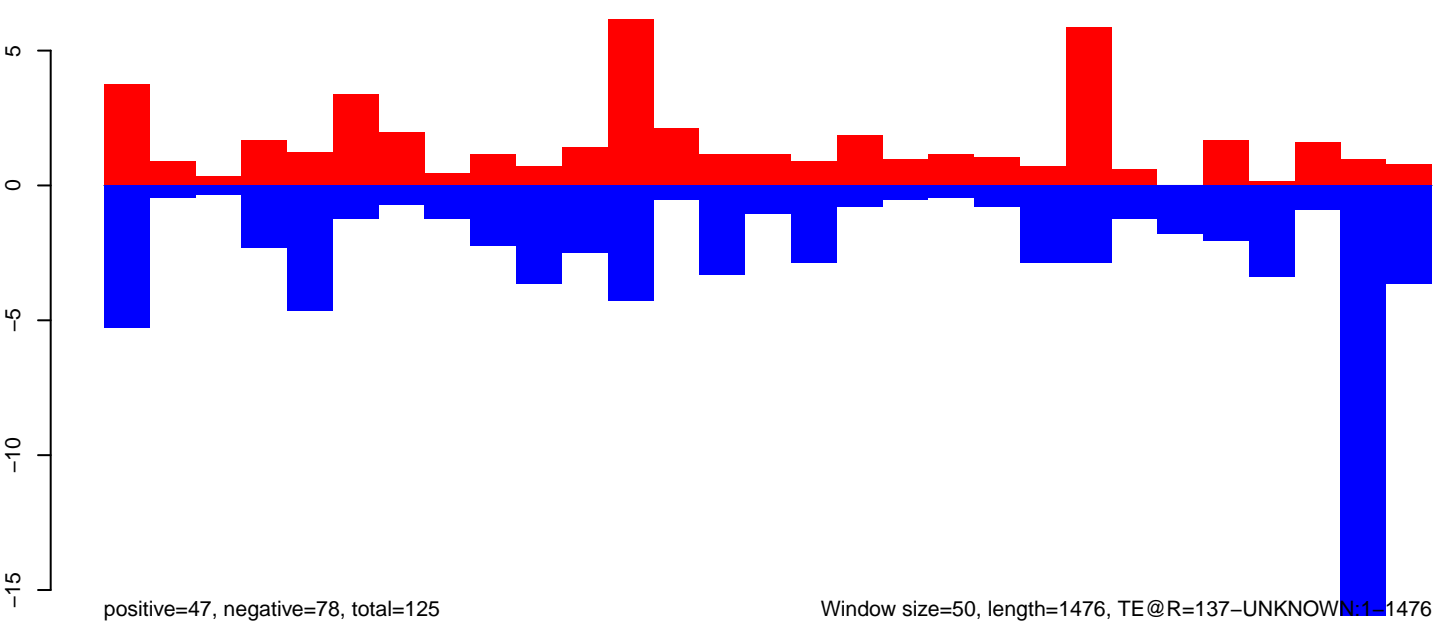

Window size=50, length=1476, TE@R=137-UNKNOWN:1-1476

0 500 1000 1500

AeAeg_Aag2_DENV2K0048.18_23.rep

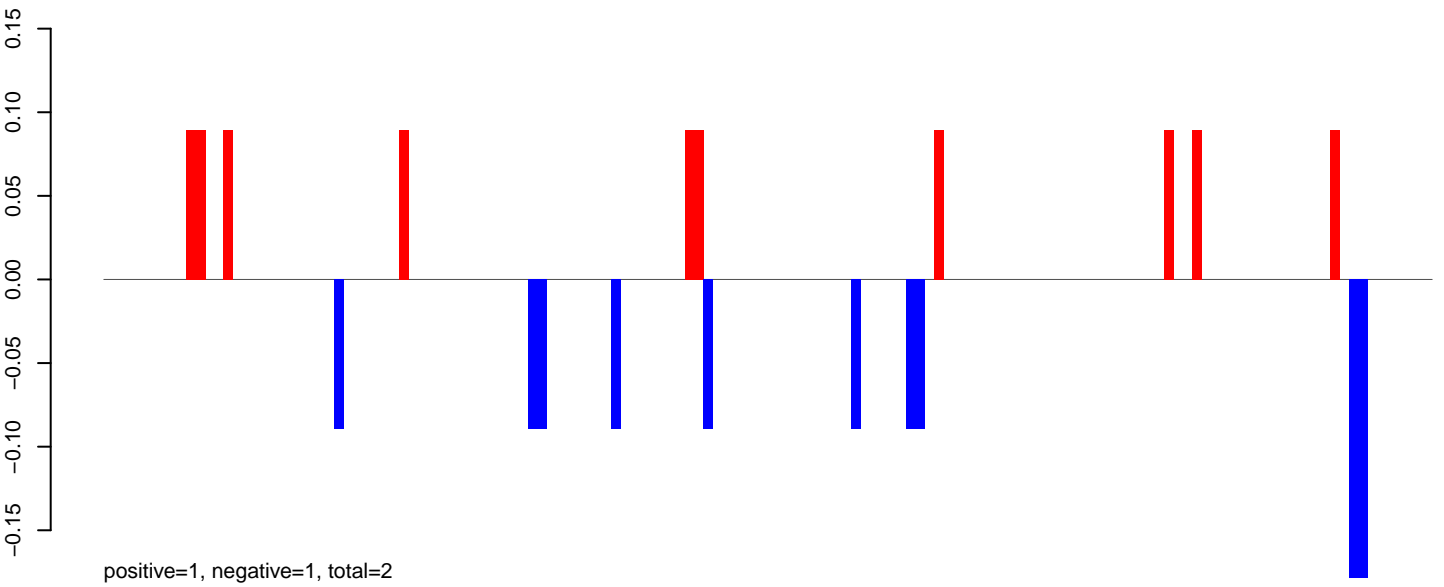

AeAeg_Aag2_DENV2K0048.24_35.rep

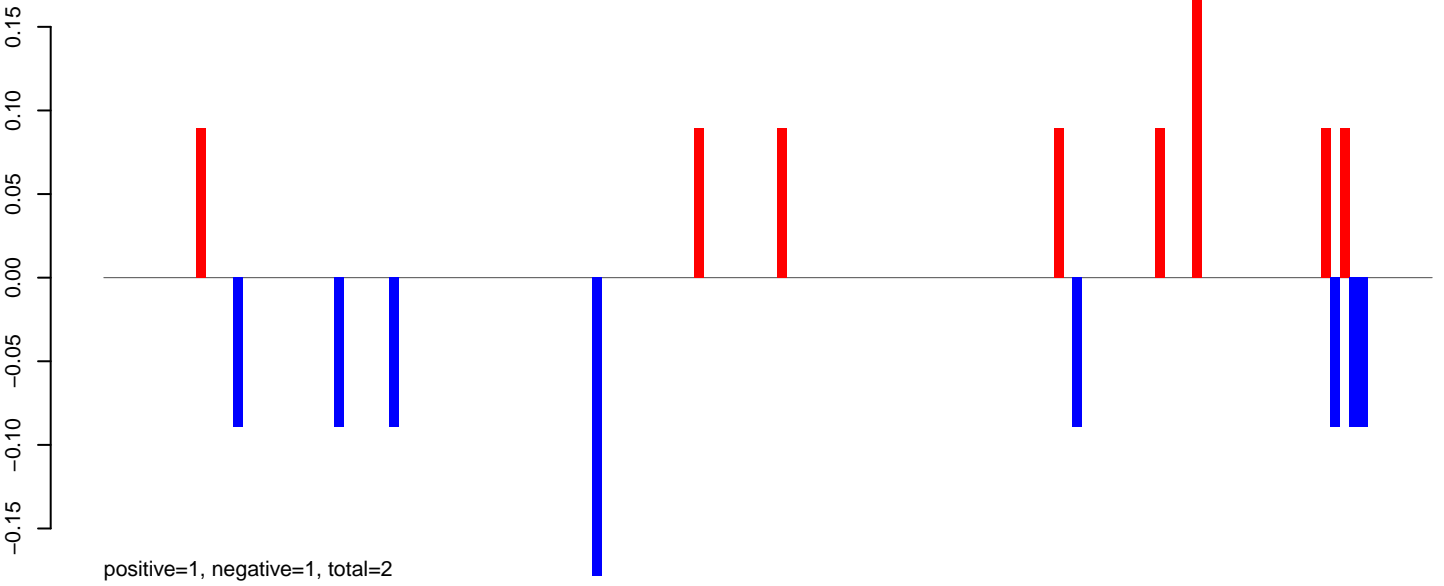

AeAeg_Aag2_DENV2K0048.rep

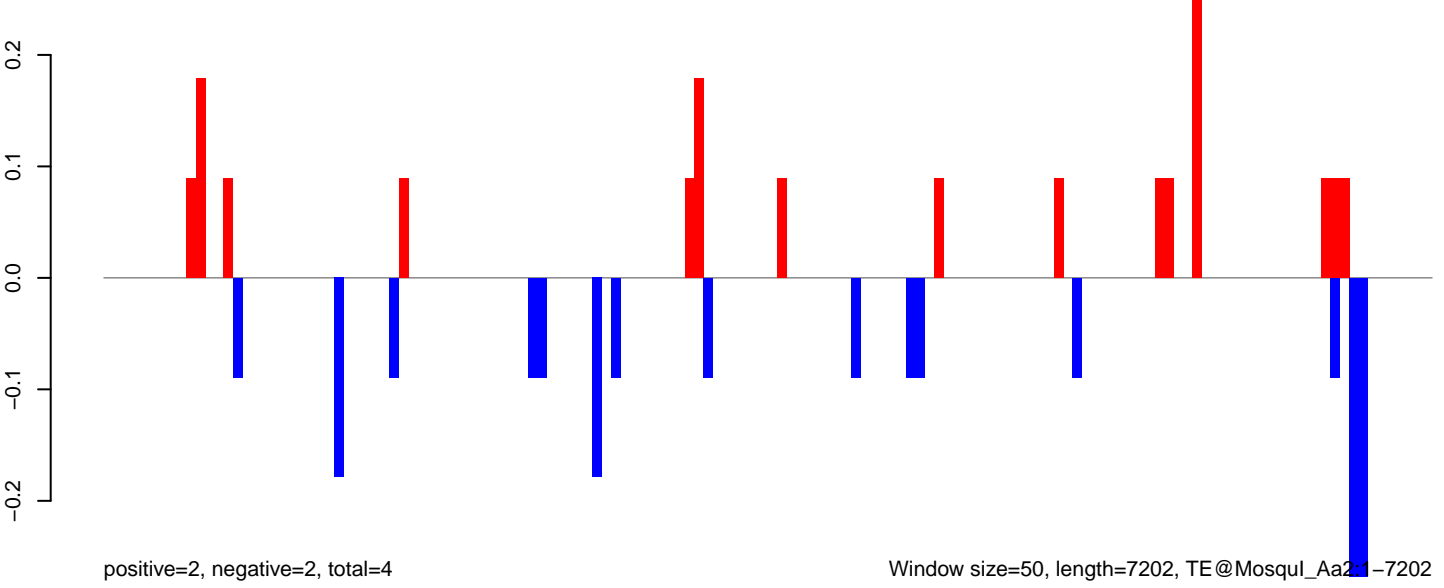

AeAeg_Aag2_DENV2K0048.18_23.rep

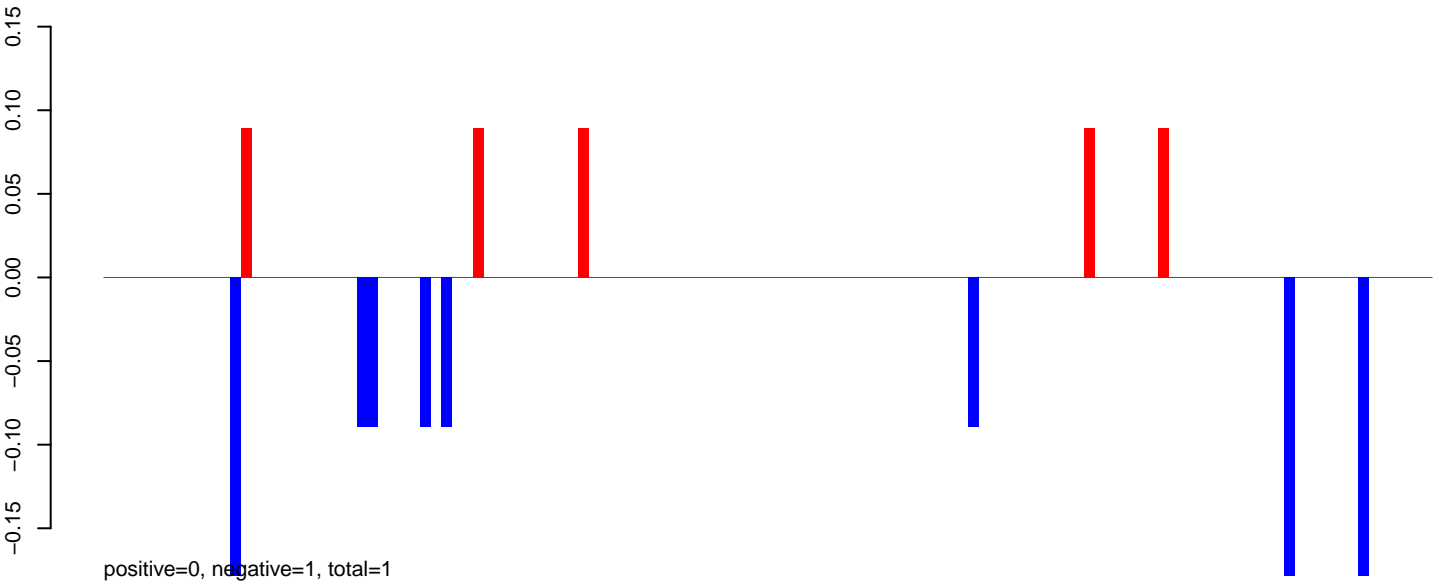

AeAeg_Aag2_DENV2K0048.24_35.rep

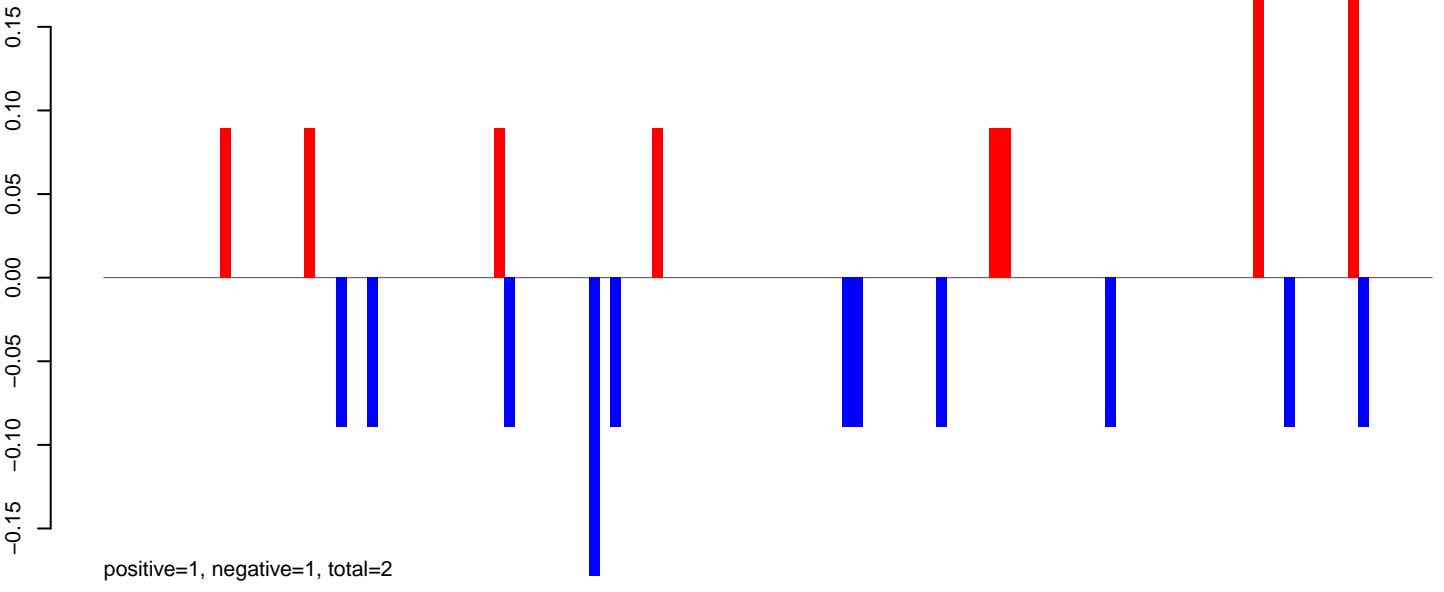

AeAeg_Aag2_DENV2K0048.rep

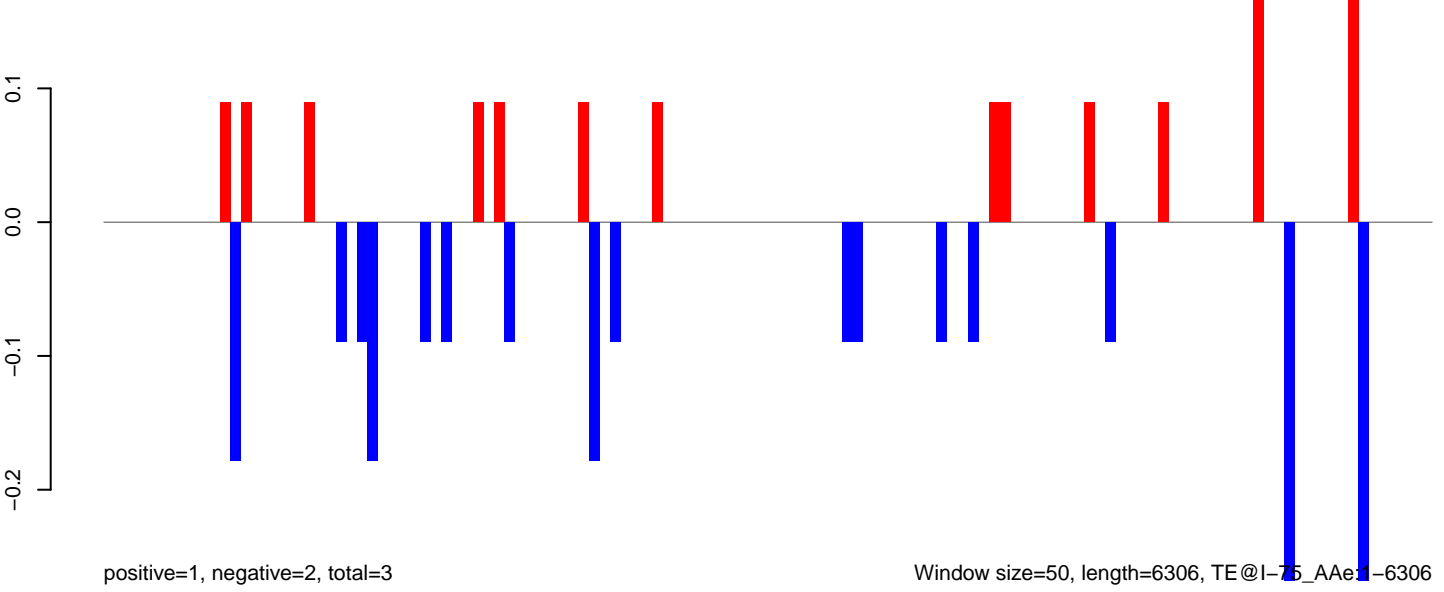

0 1000 2000 3000 4000 5000 6000

AeAeg_Aag2_DENV2K0048.18_23.rep

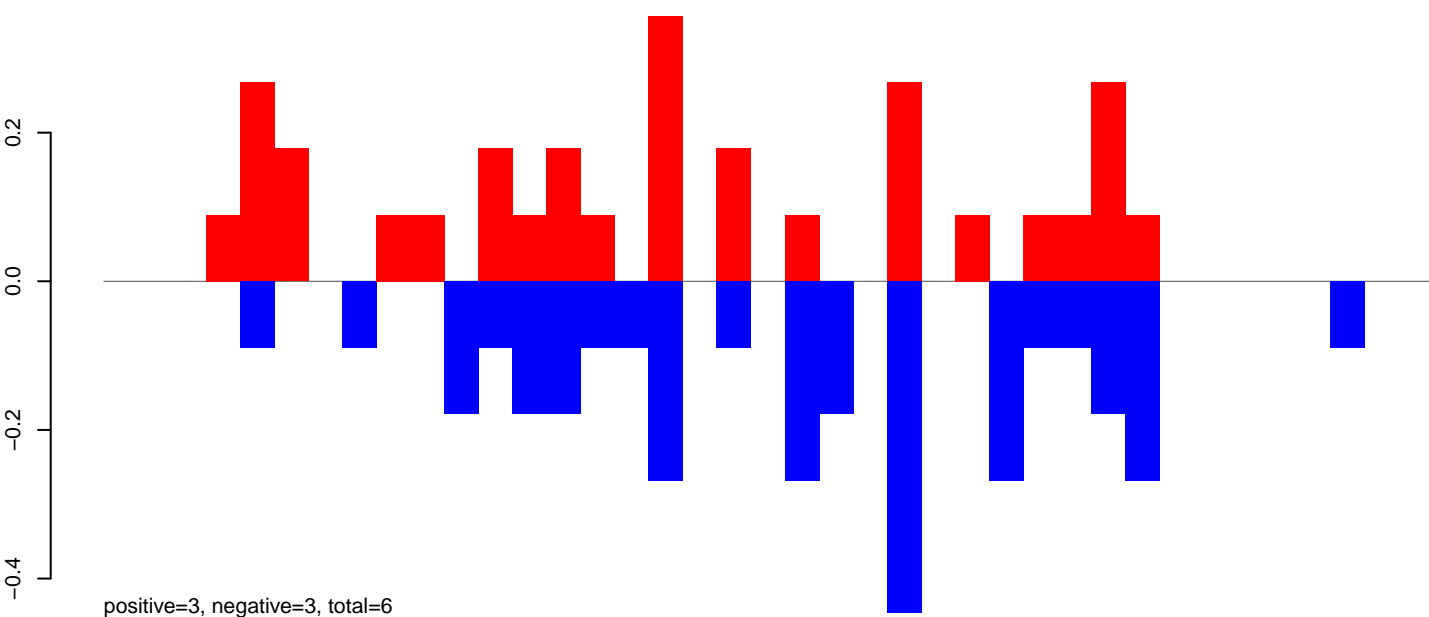

AeAeg_Aag2_DENV2K0048.24_35.rep

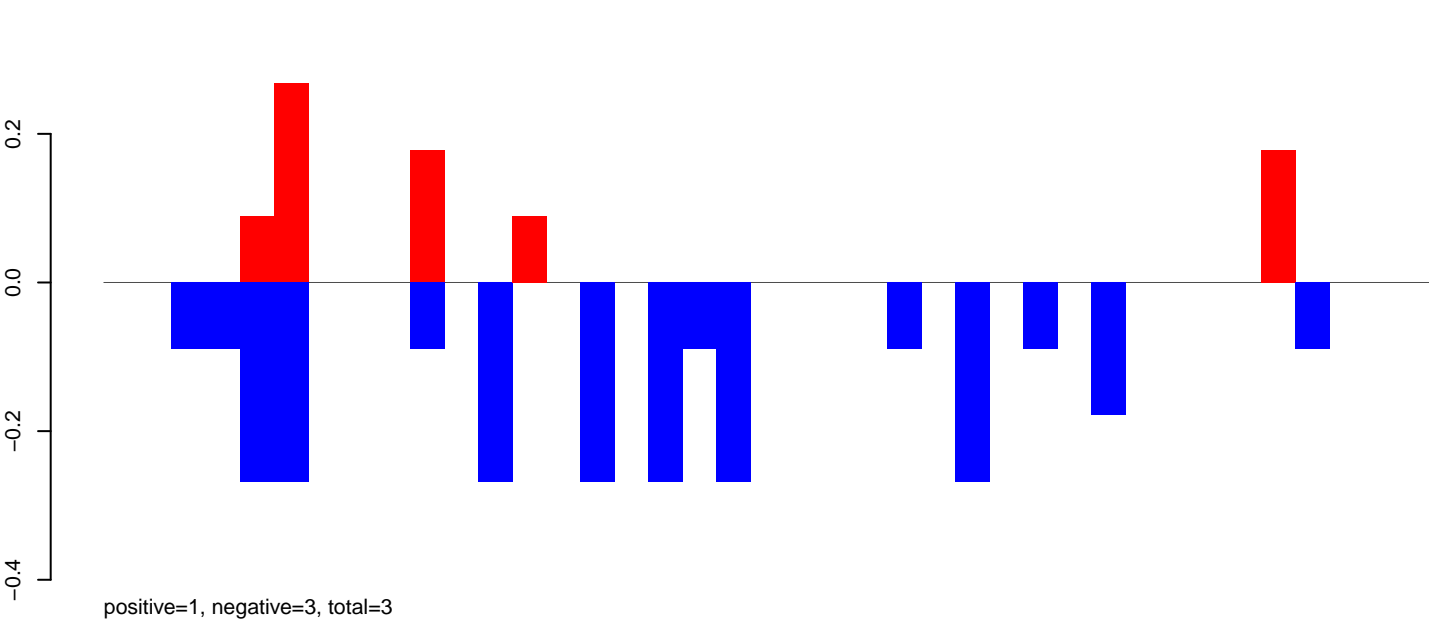

AeAeg_Aag2_DENV2K0048.rep

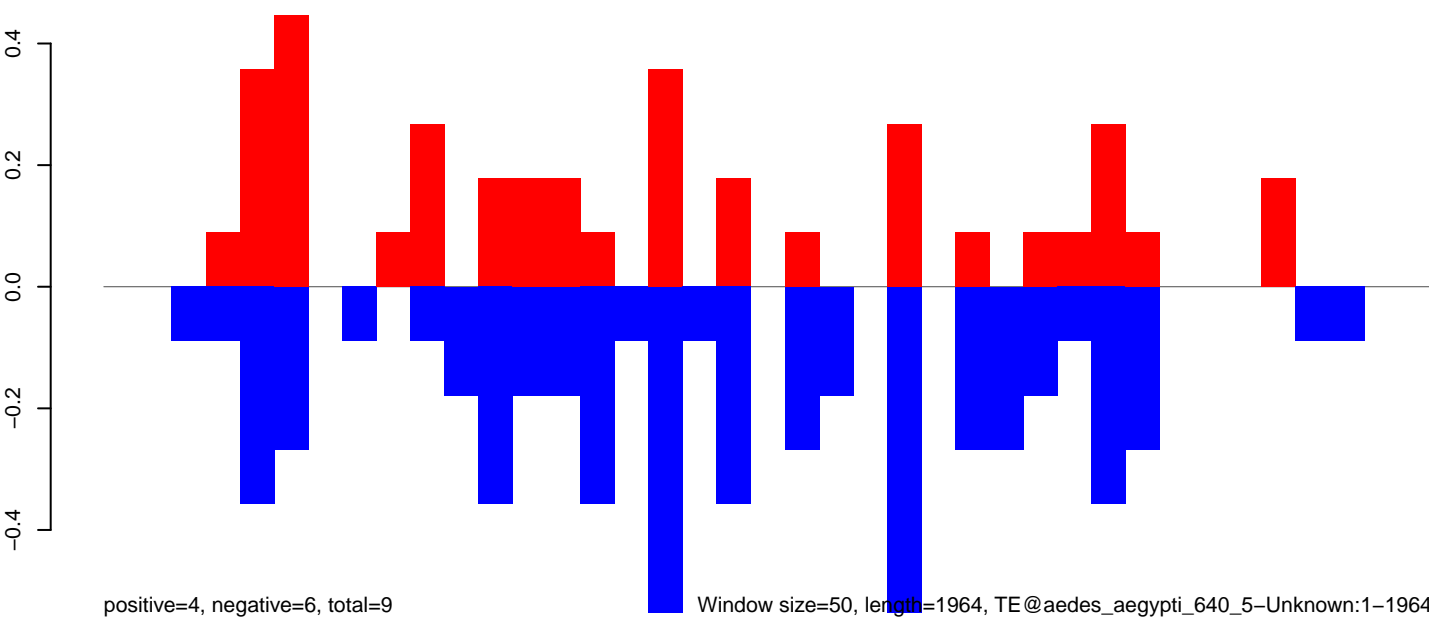

Window size=50, length=1964, TE@aedes_aegypti_640_5-Unknown:1-1964

AeAeg_Aag2_DENV2K0048.18_23.rep

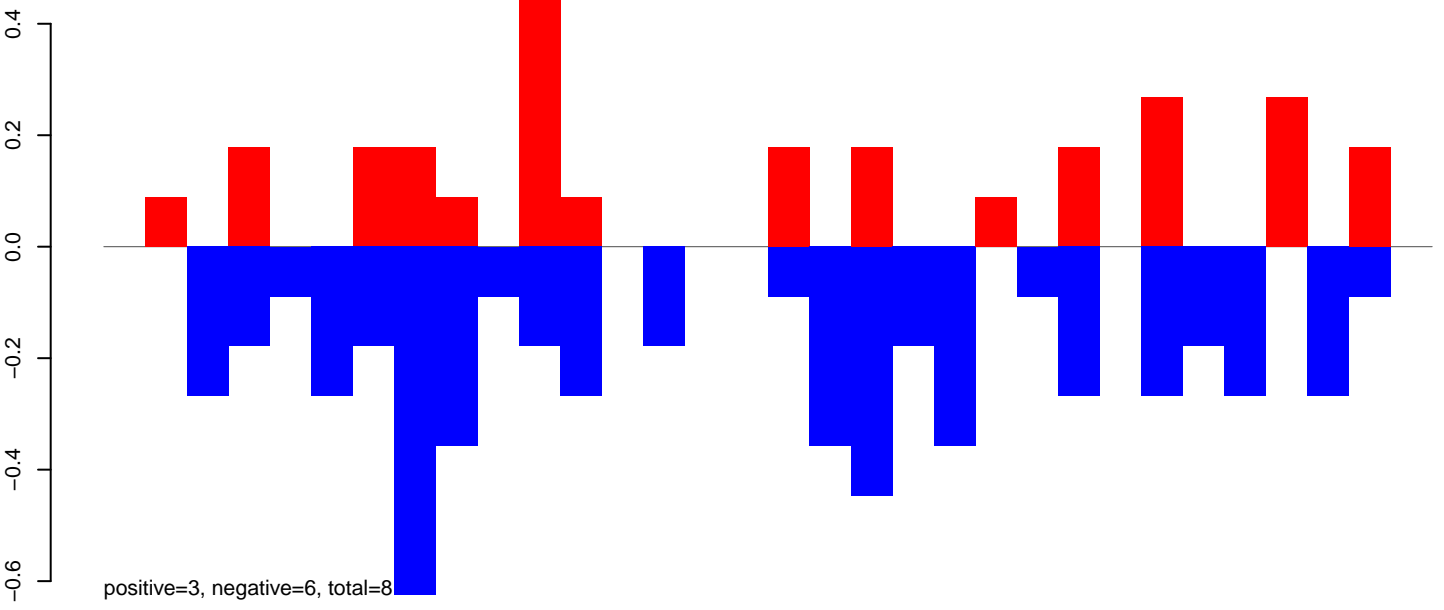

AeAeg_Aag2_DENV2K0048.24_35.rep

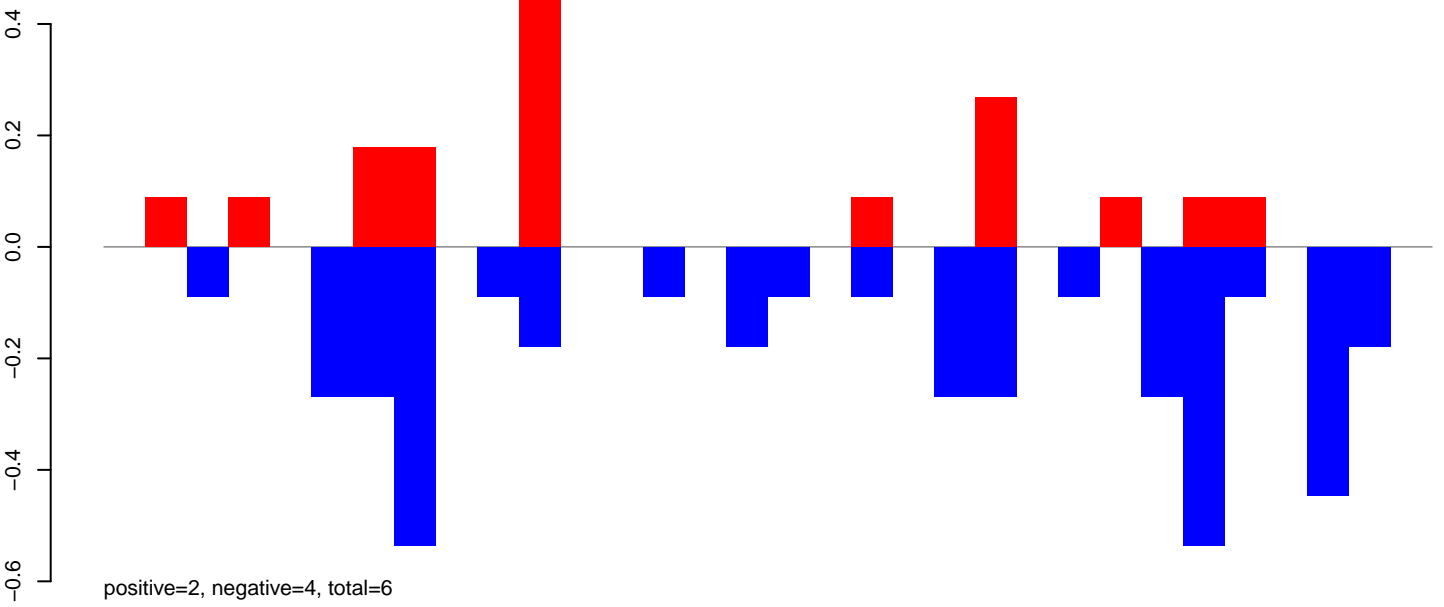

AeAeg_Aag2_DENV2K0048.rep

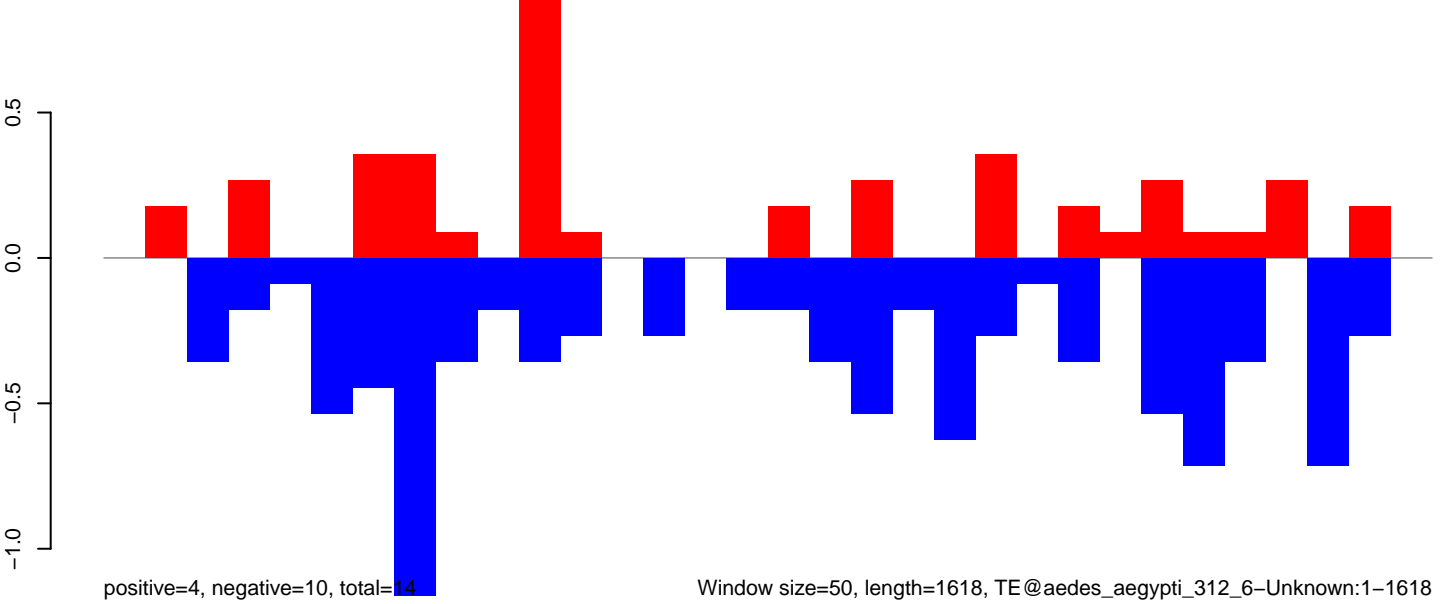

AeAeg_Aag2_DENV2K0048.18_23.rep

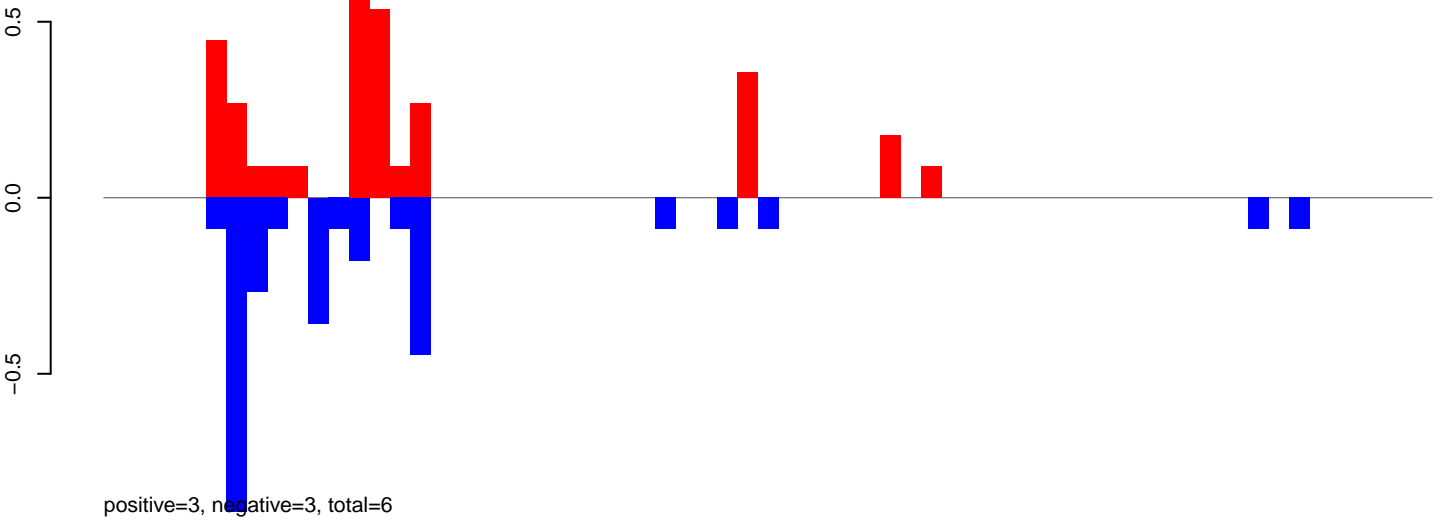

AeAeg_Aag2_DENV2K0048.24_35.rep

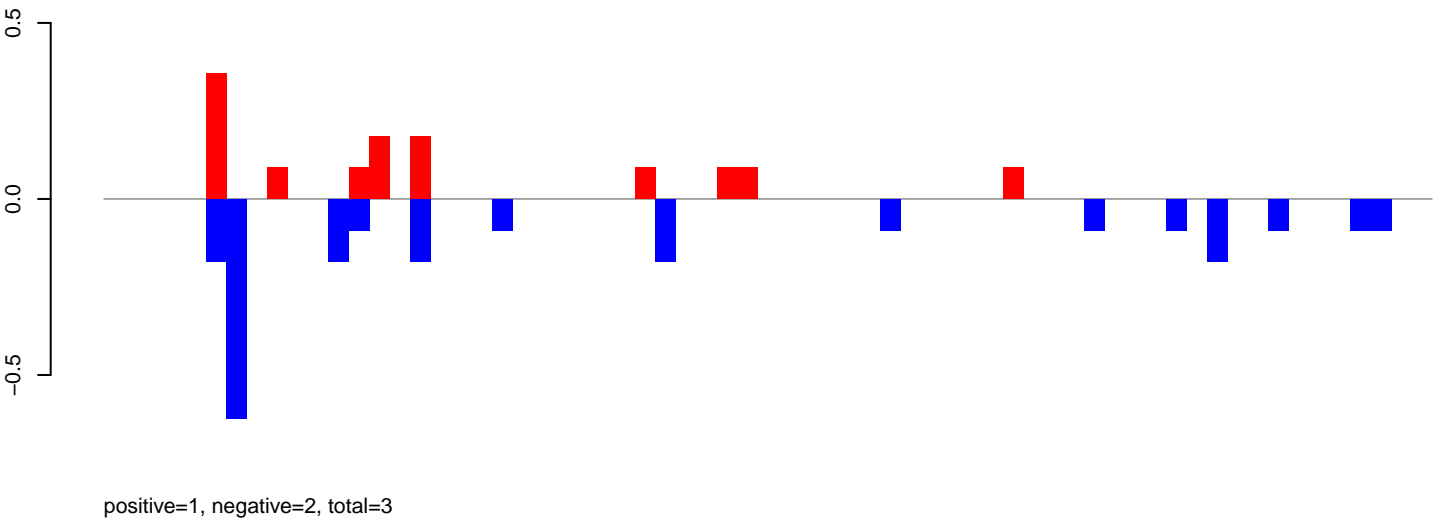

AeAeg_Aag2_DENV2K0048.rep

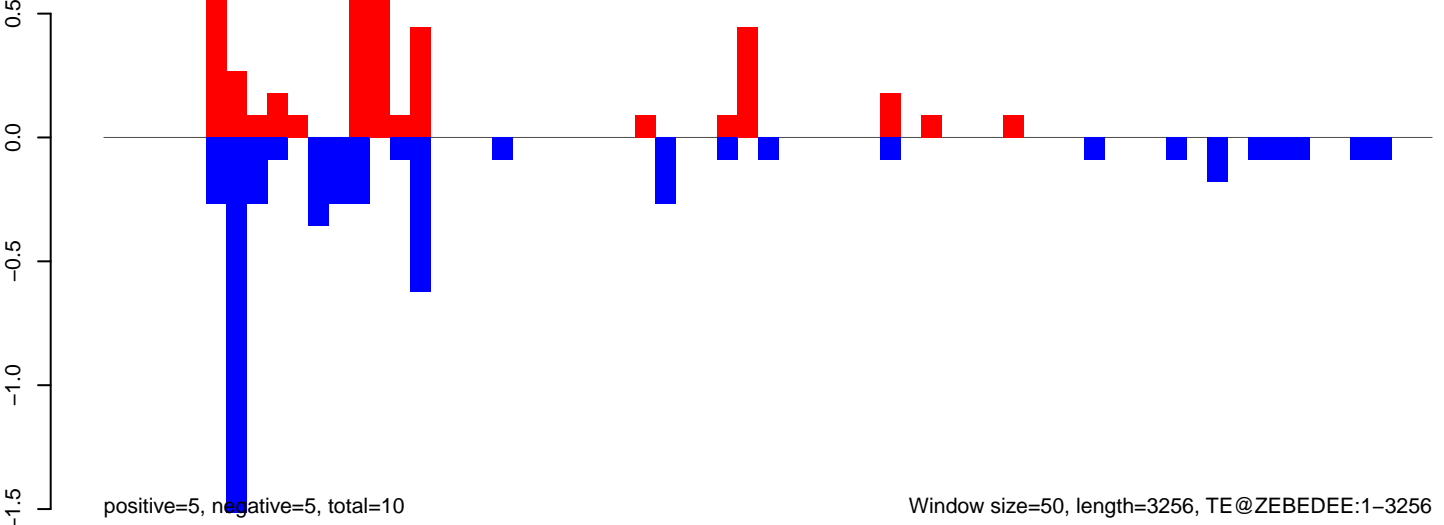

Window size=50, length=3256, TE@ZEBEDEE:1-3256

AeAeg_Aag2_DENV2K0048.18_23.rep

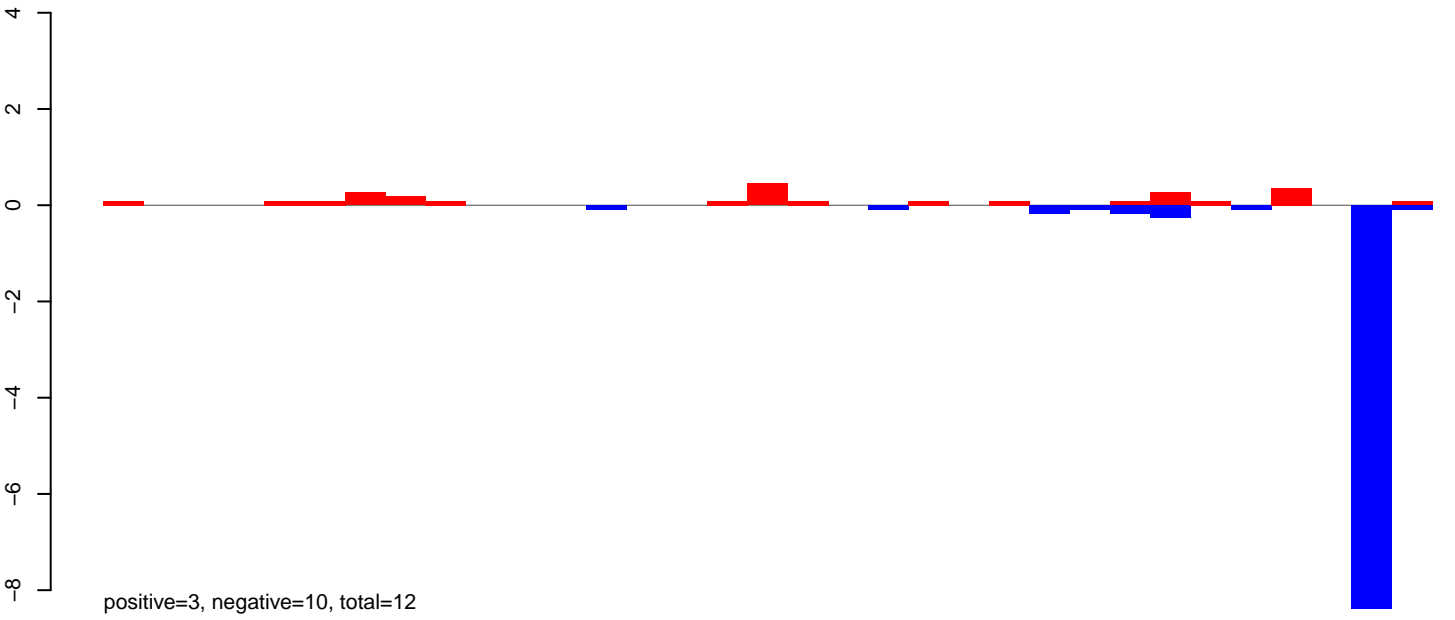

AeAeg_Aag2_DENV2K0048.24_35.rep

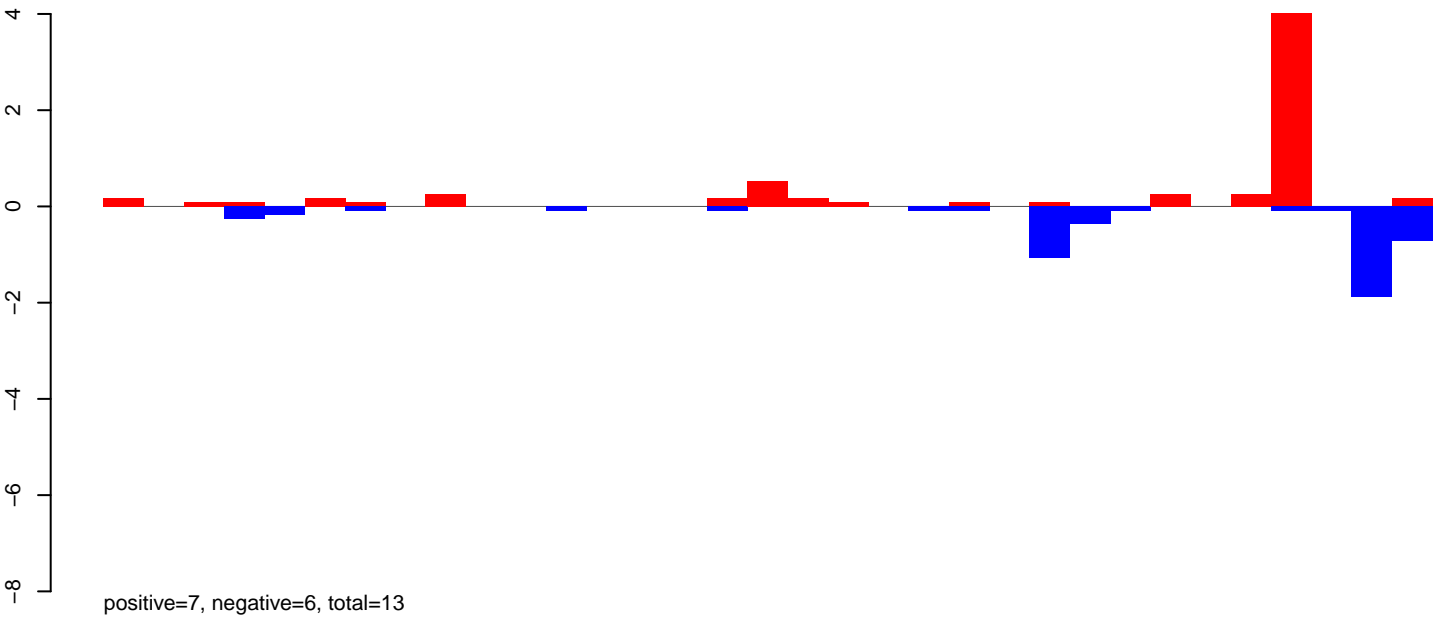

AeAeg_Aag2_DENV2K0048.rep

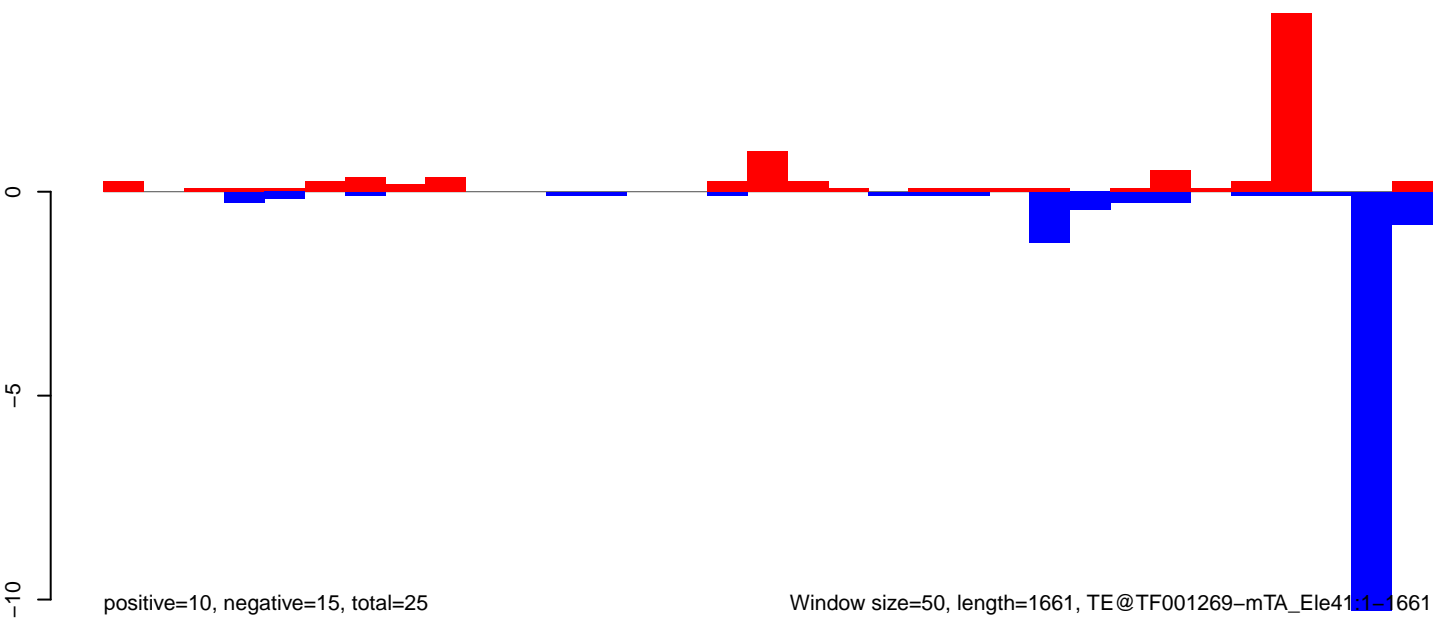

Window size=50, length=1661, TE@TF001269-mTA_Ele4111-1661

AeAeg_Aag2_DENV2K0048.18_23.rep

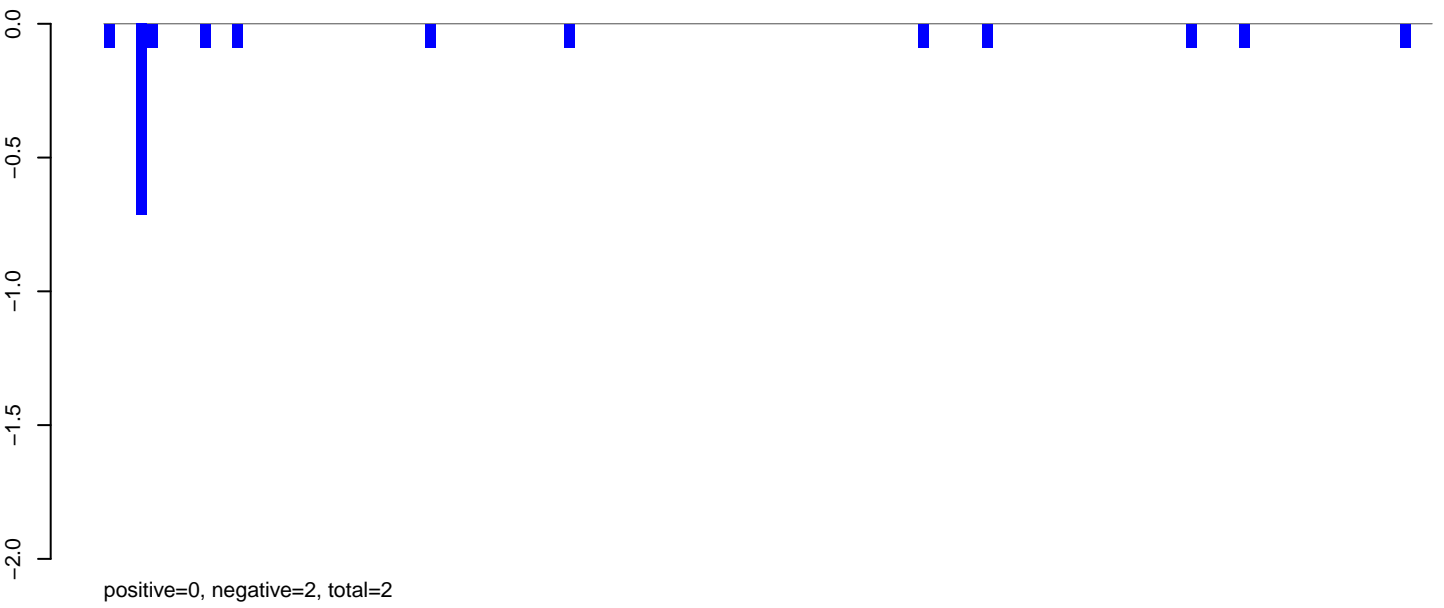

AeAeg_Aag2_DENV2K0048.24_35.rep

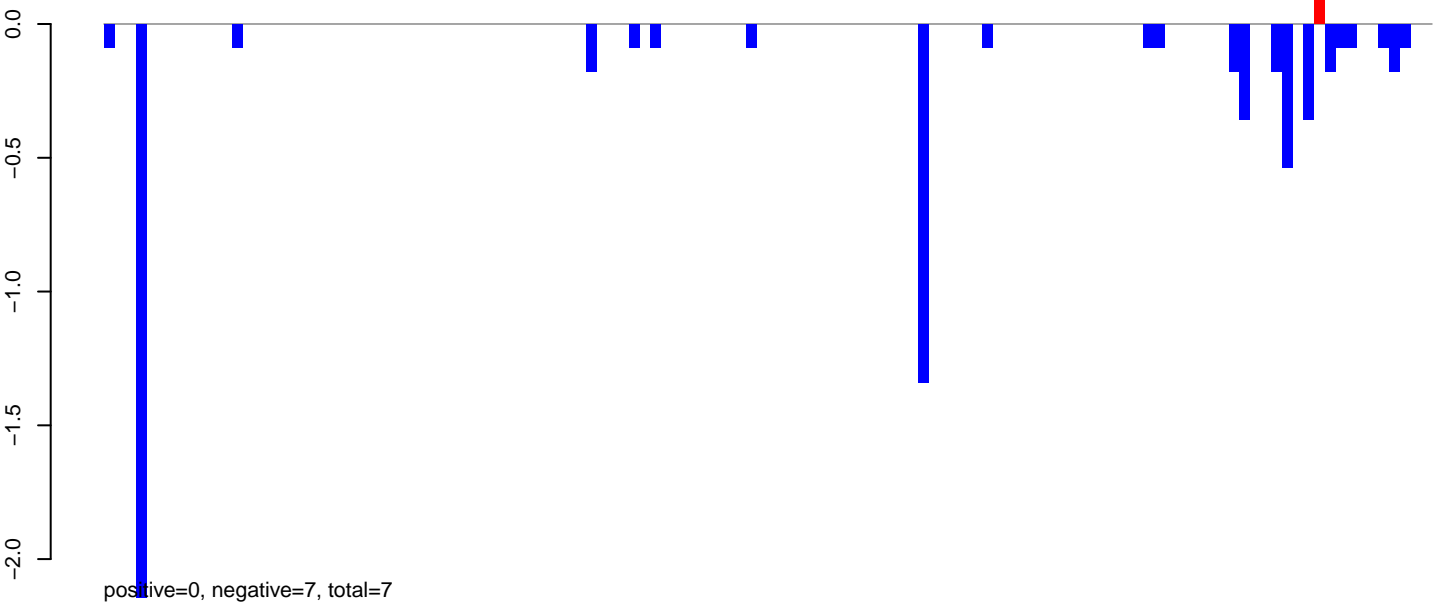

AeAeg_Aag2_DENV2K0048.rep

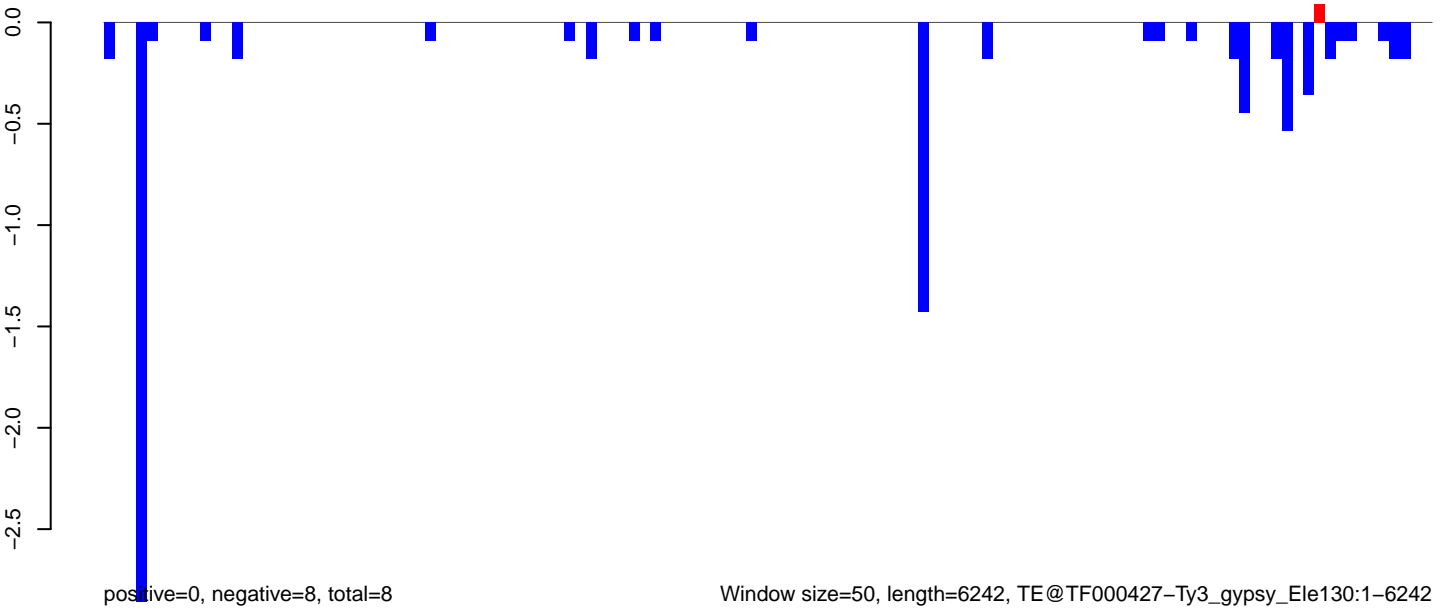

AeAeg_Aag2_DENV2K0048.18_23.rep

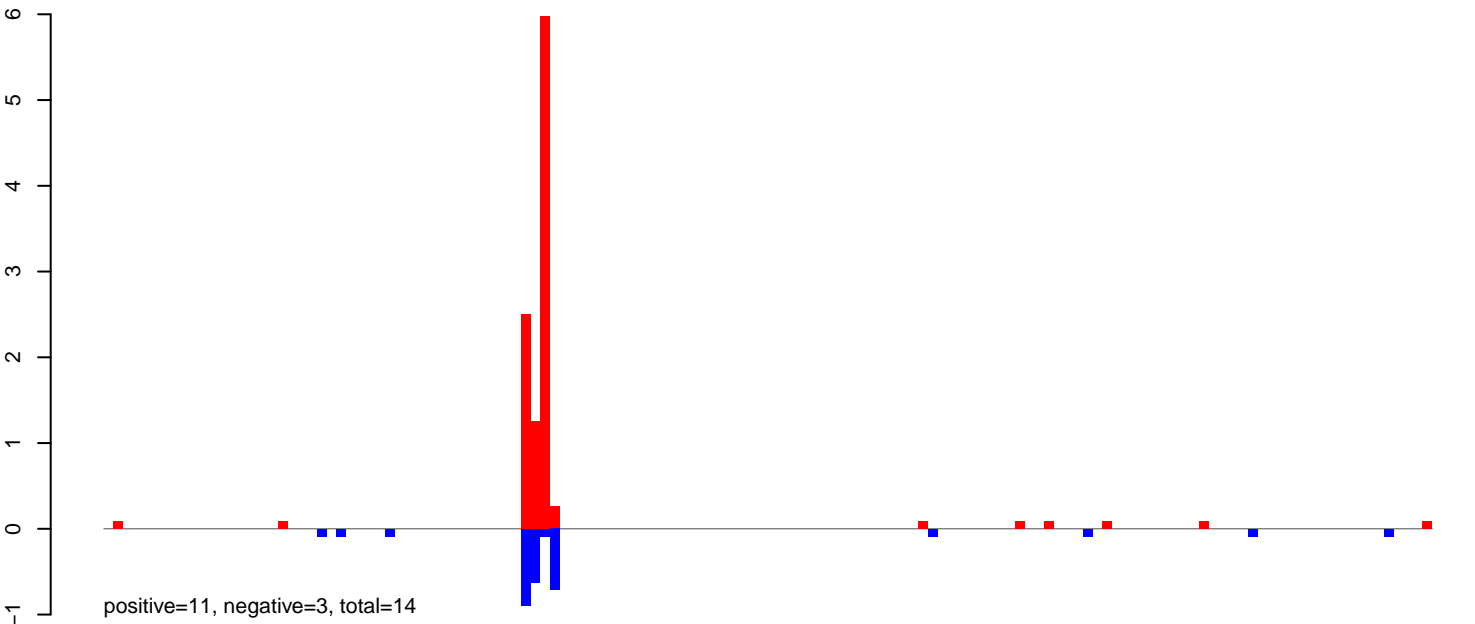

AeAeg_Aag2_DENV2K0048.24_35.rep

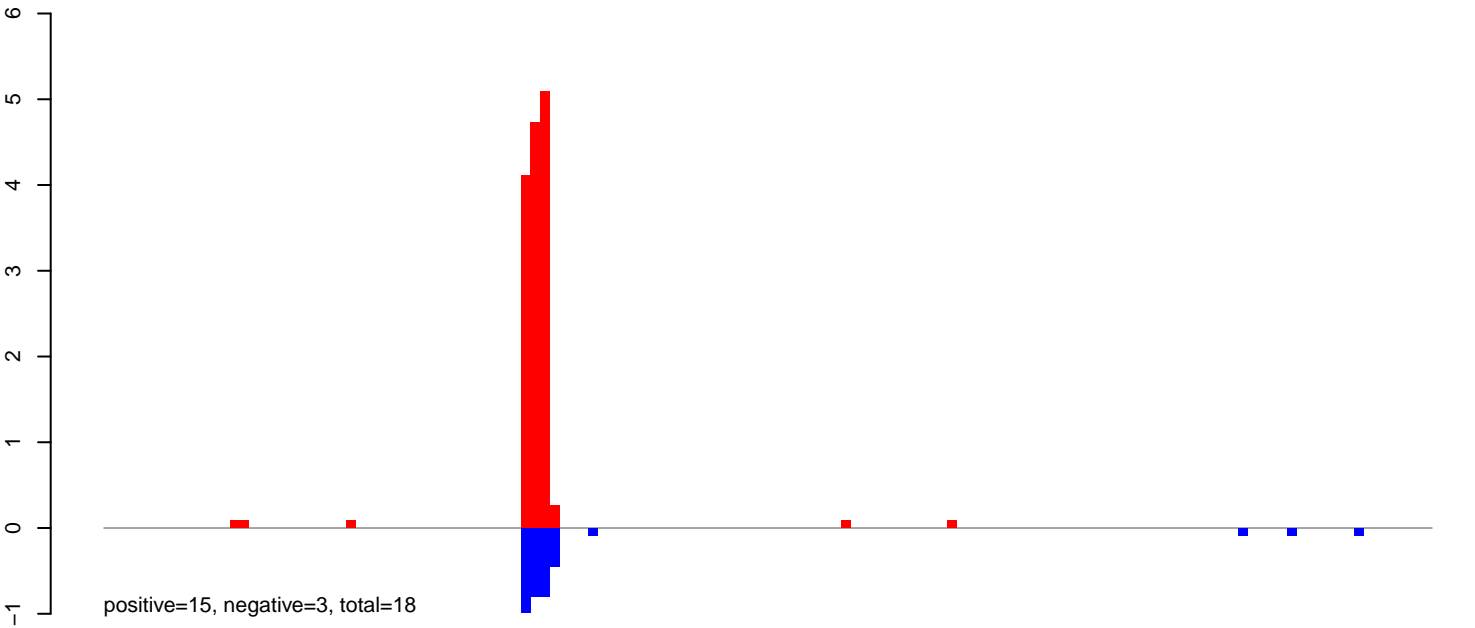

AeAeg_Aag2_DENV2K0048.rep

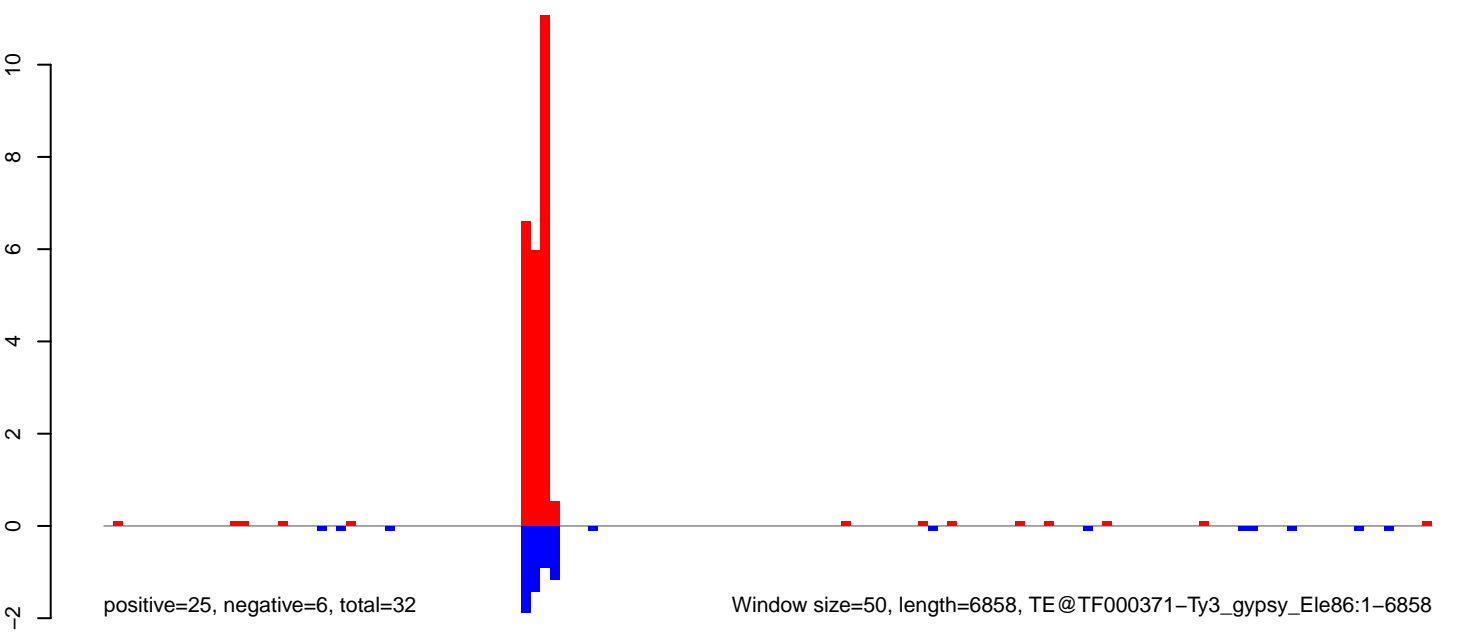

AeAeg_Aag2_DENV2K0048.18_23.rep

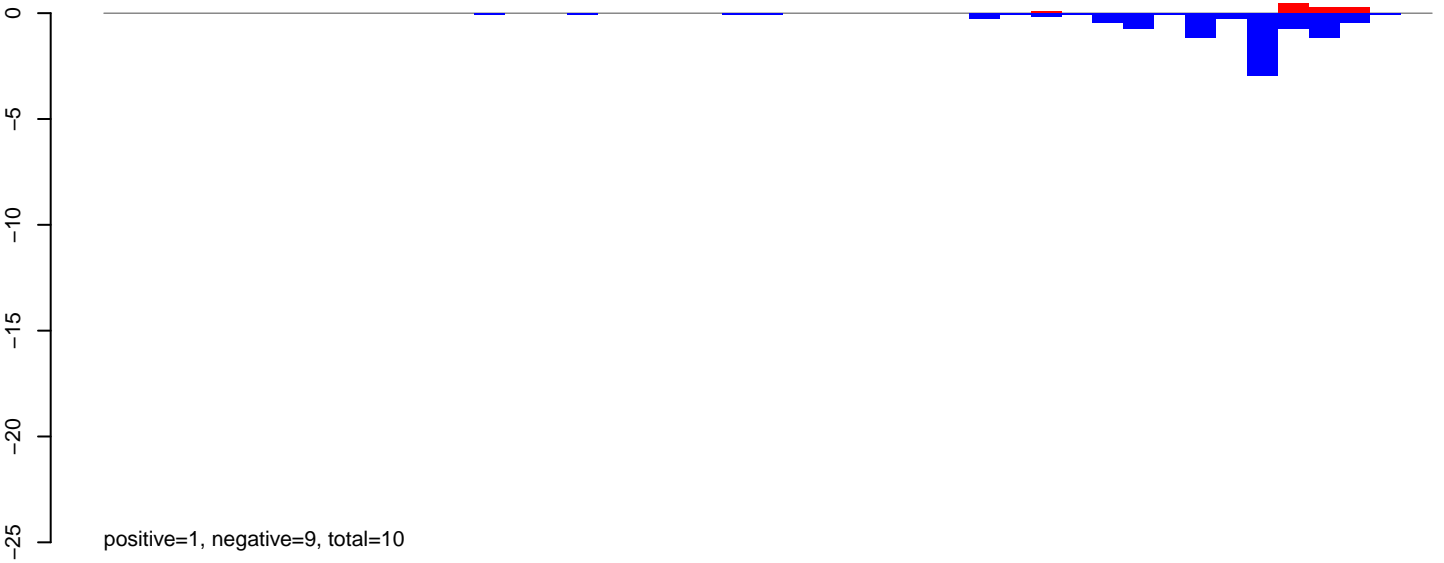

AeAeg_Aag2_DENV2K0048.24_35.rep

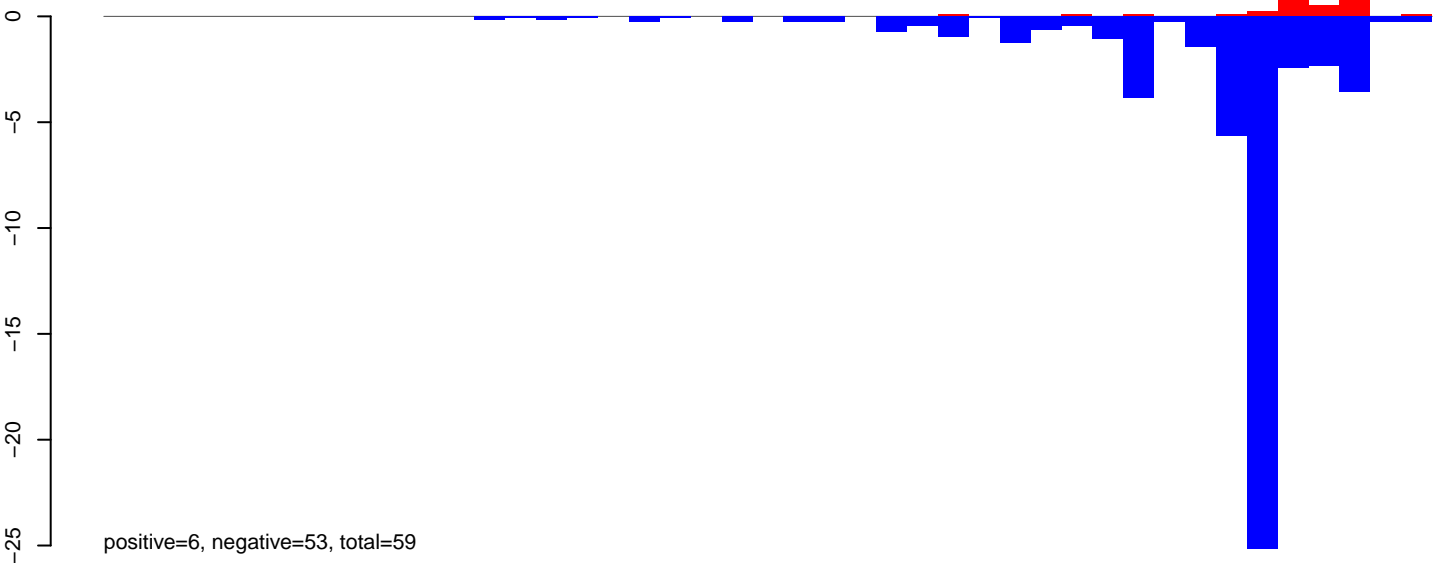

AeAeg_Aag2_DENV2K0048.rep

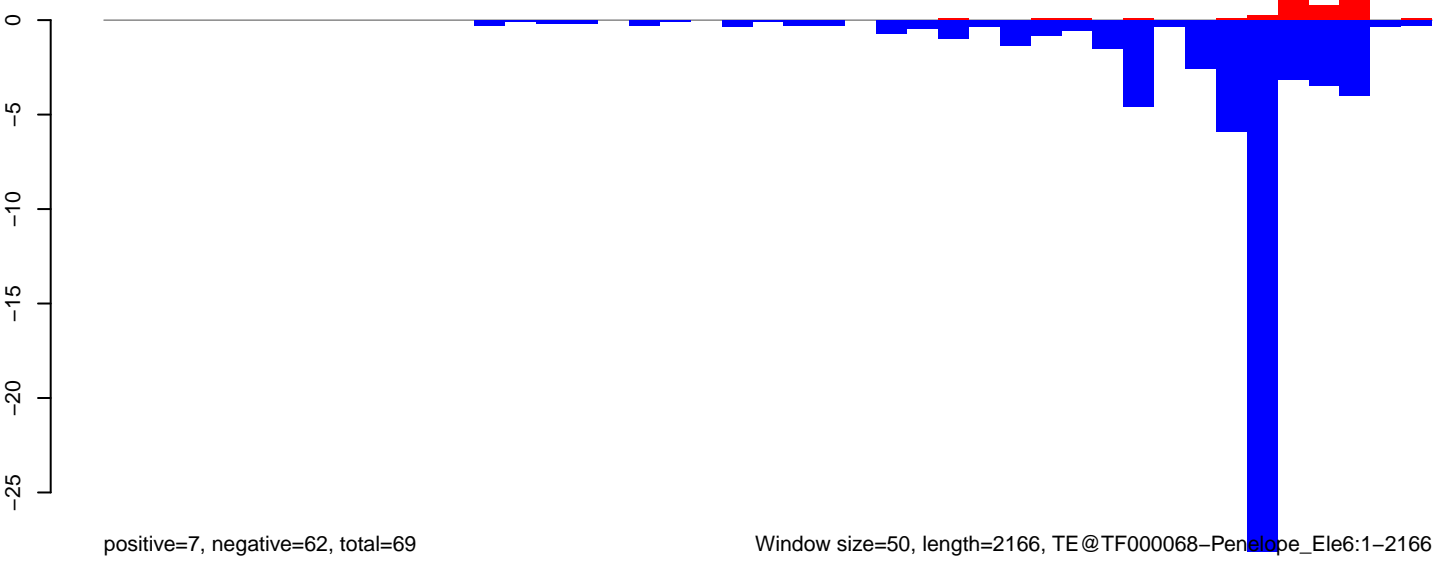

Window size=50, length=2166, TE@TF000068-Penelope_Ele6:1-2166

0 500 1000 1500 2000

AeAeg_Aag2_DENV2K0048.18_23.rep

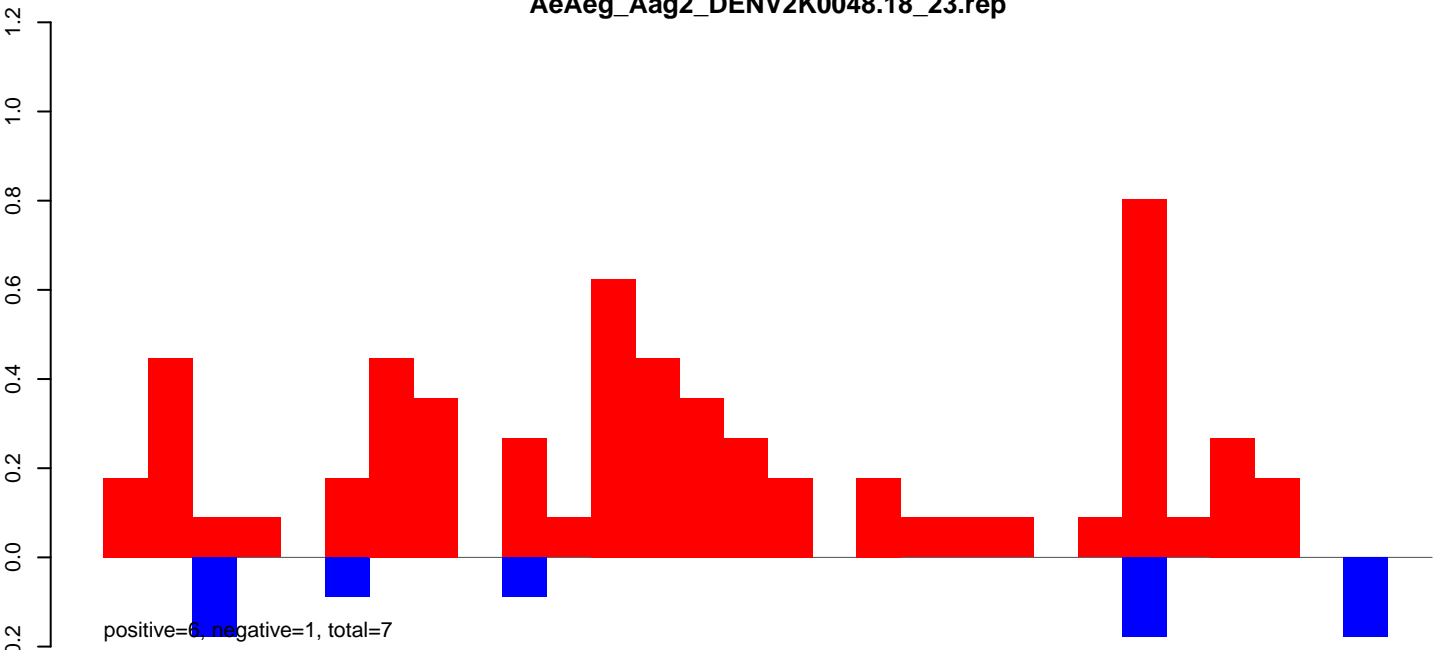

AeAeg_Aag2_DENV2K0048.24_35.rep

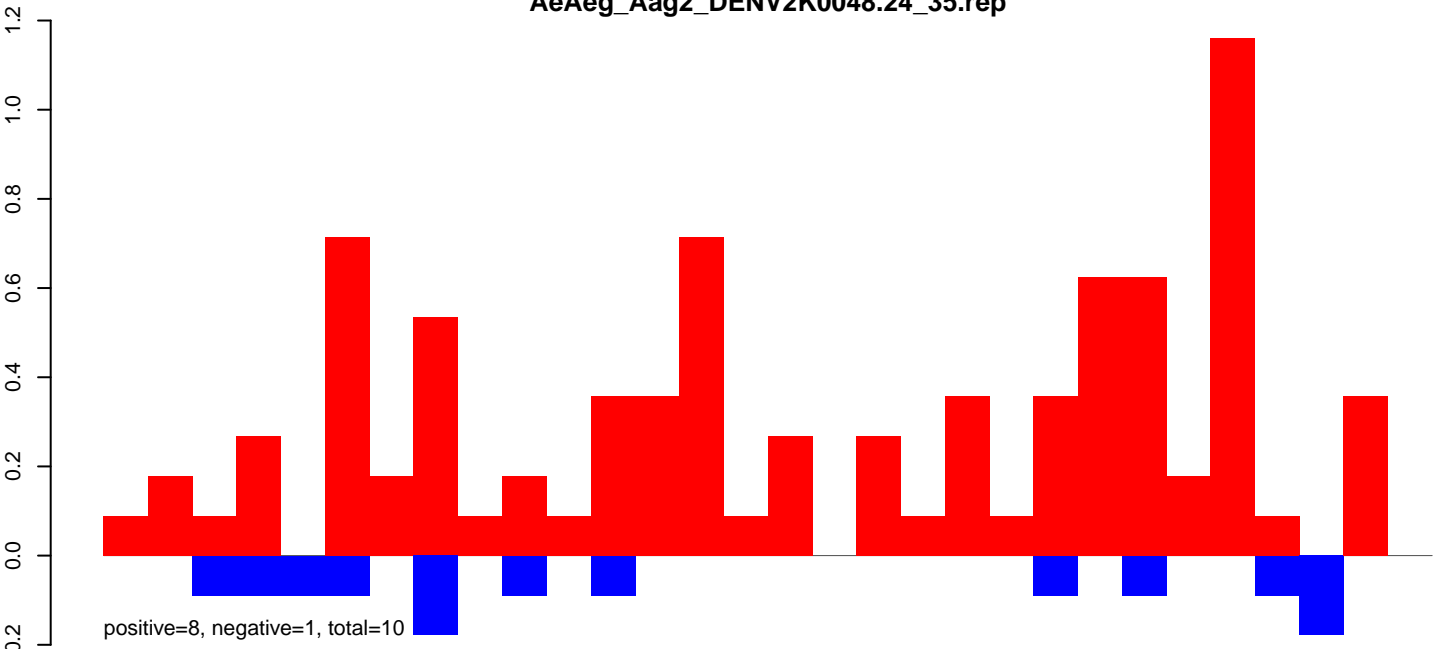

AeAeg_Aag2_DENV2K0048.rep

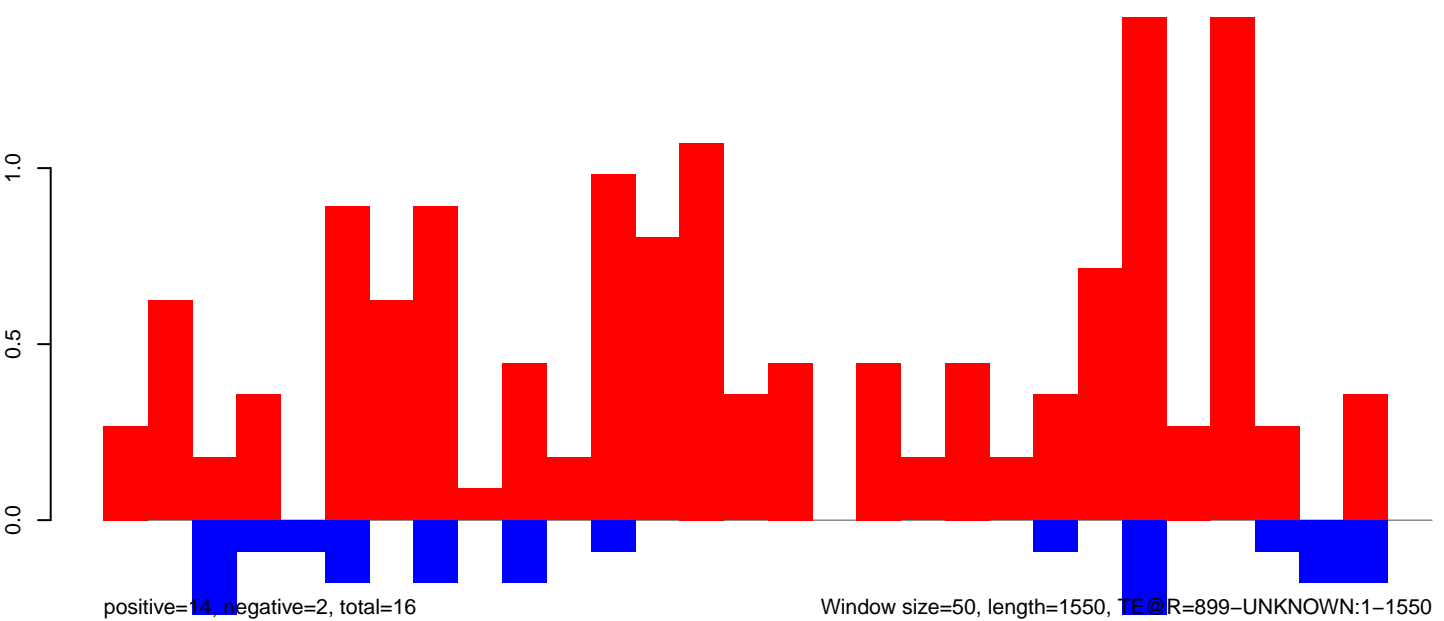

AeAeg_Aag2_DENV2K0048.18_23.rep

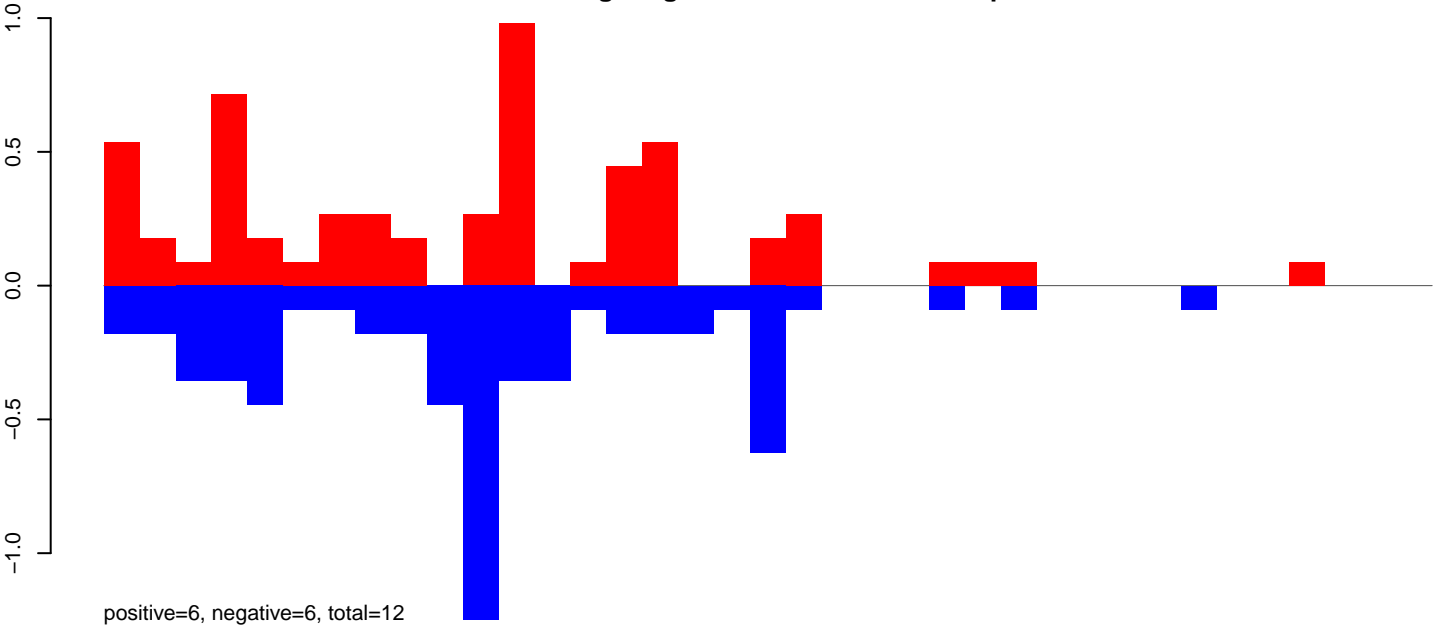

AeAeg_Aag2_DENV2K0048.24_35.rep

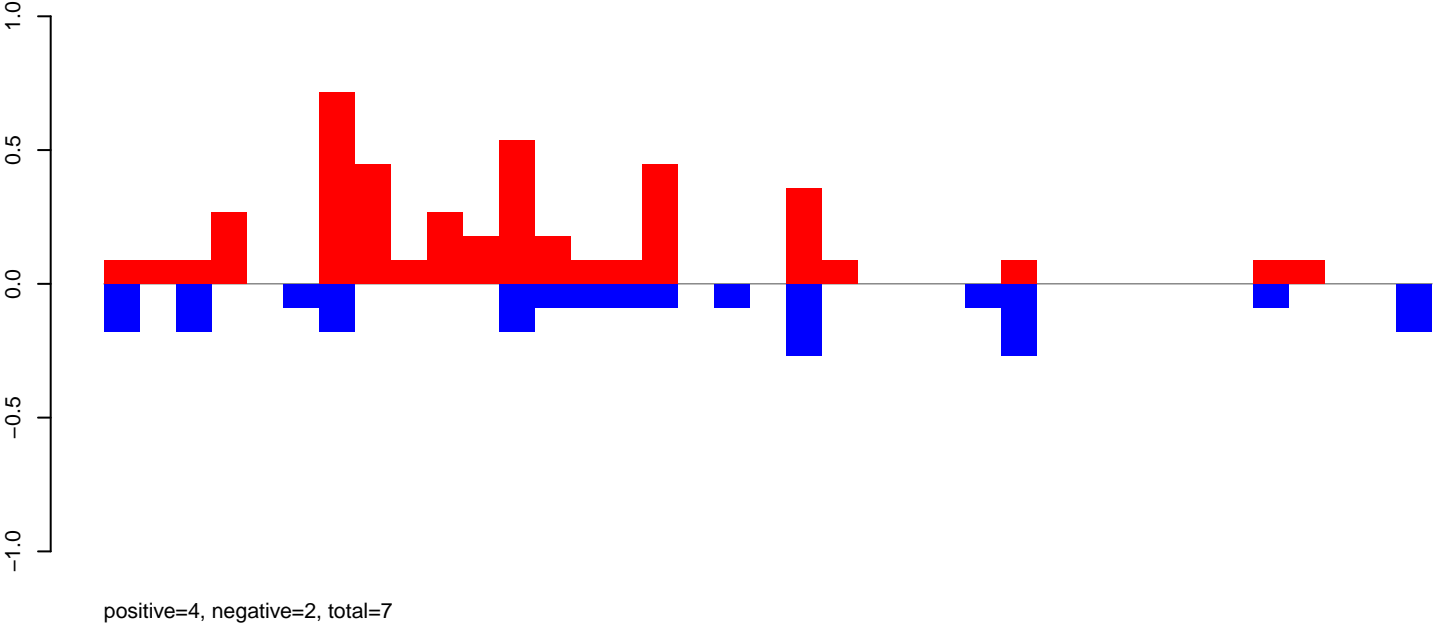

AeAeg_Aag2_DENV2K0048.rep

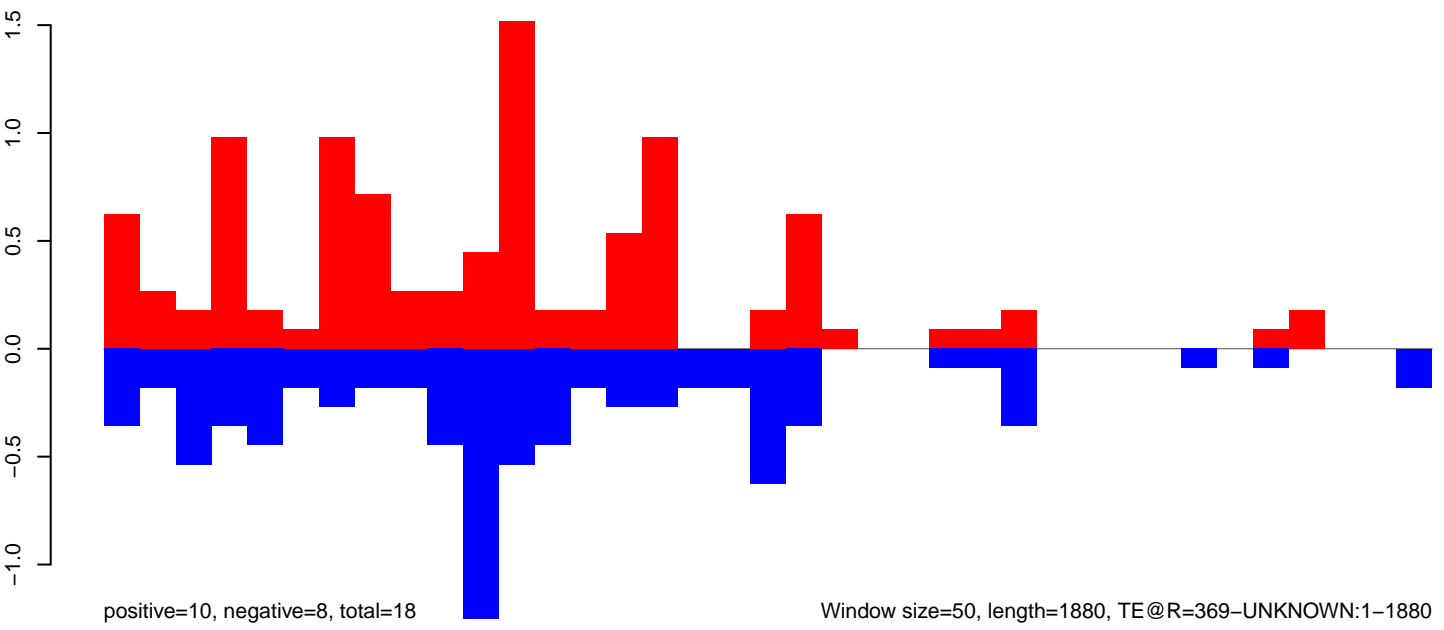

Window size=50, length=1880, TE@R=369-UNKNOWN:1-1880

AeAeg_Aag2_DENV2K0048.18_23.rep

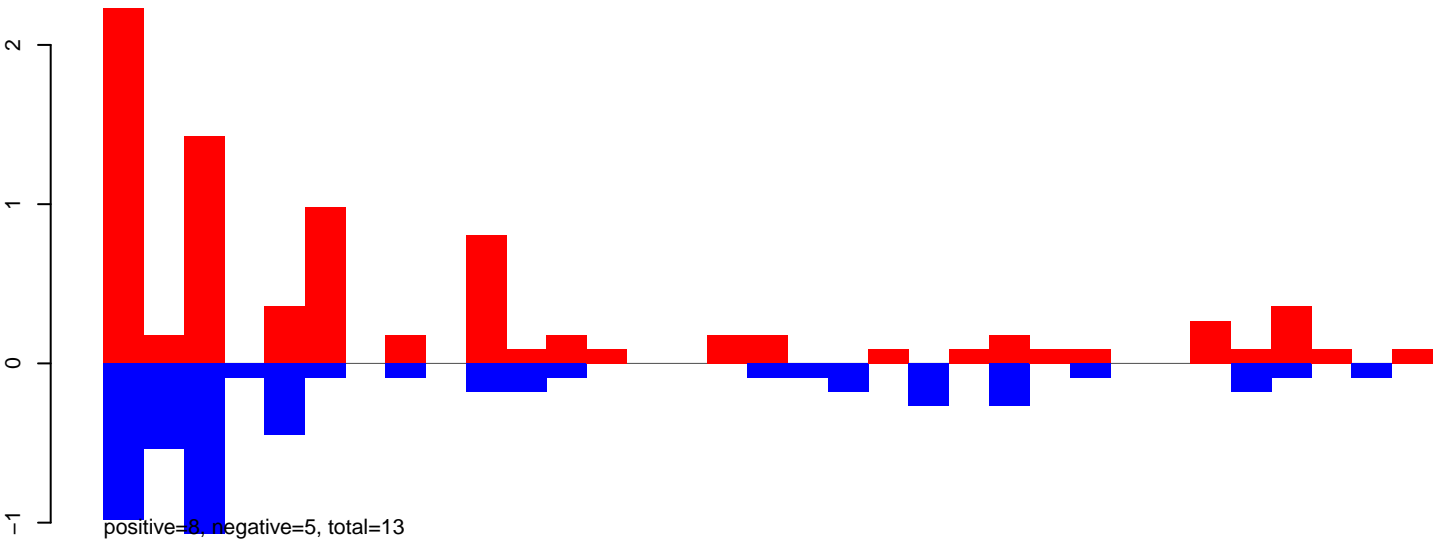

AeAeg_Aag2_DENV2K0048.24_35.rep

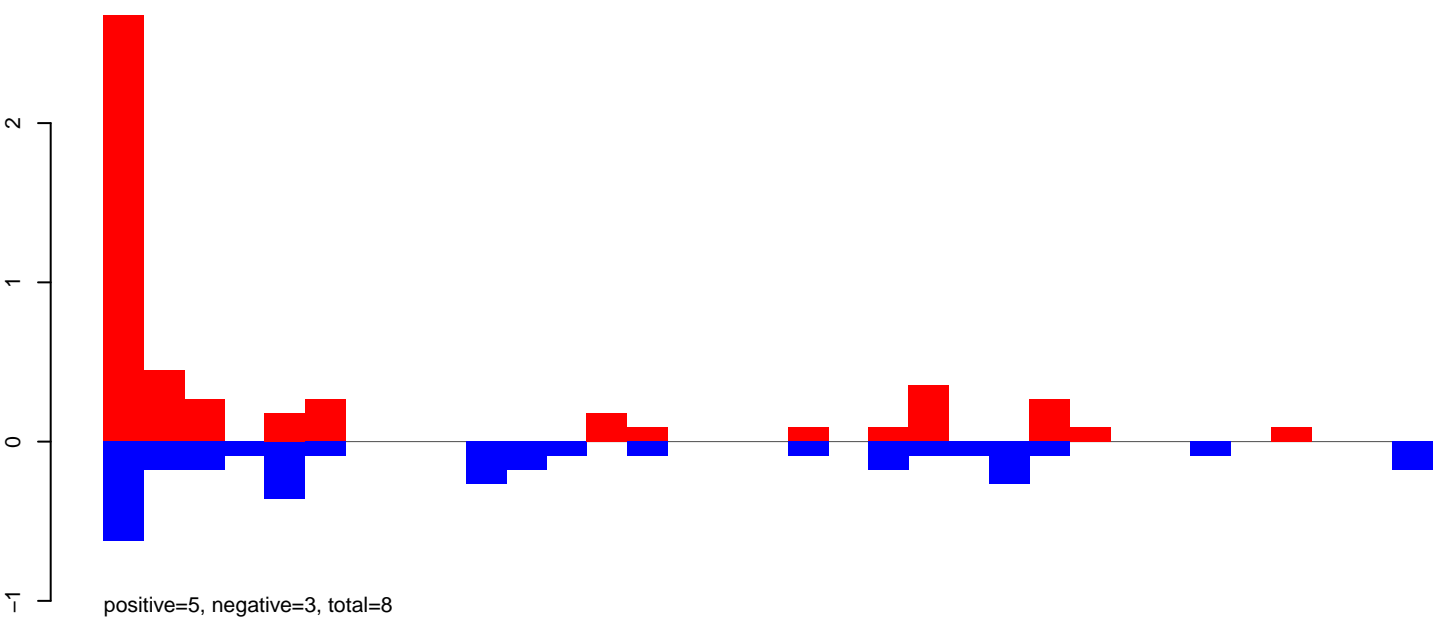

AeAeg_Aag2_DENV2K0048.rep

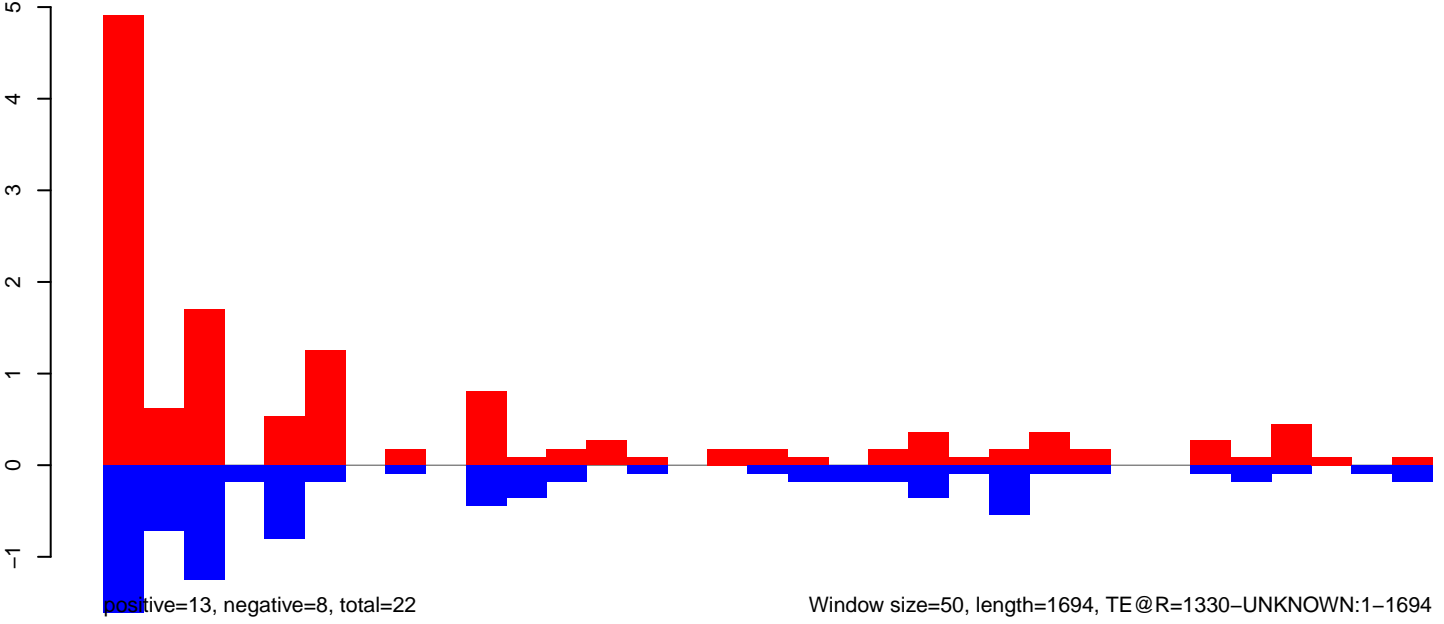

AeAeg_Aag2_DENV2K0048.18_23.rep

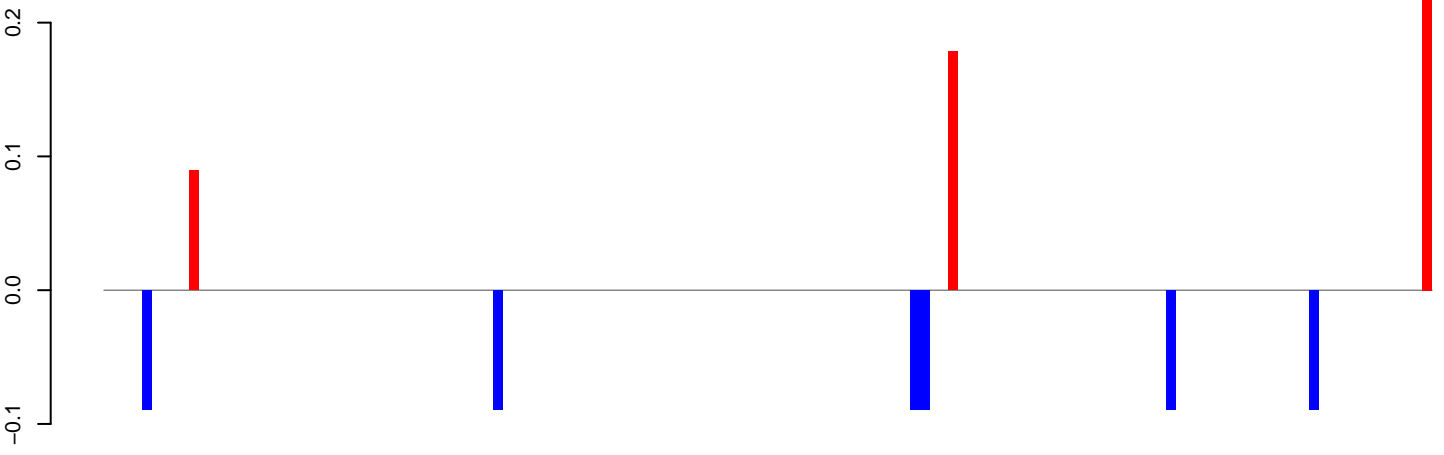

positive=1, negative=1, total=1

AeAeg_Aag2_DENV2K0048.24_35.rep

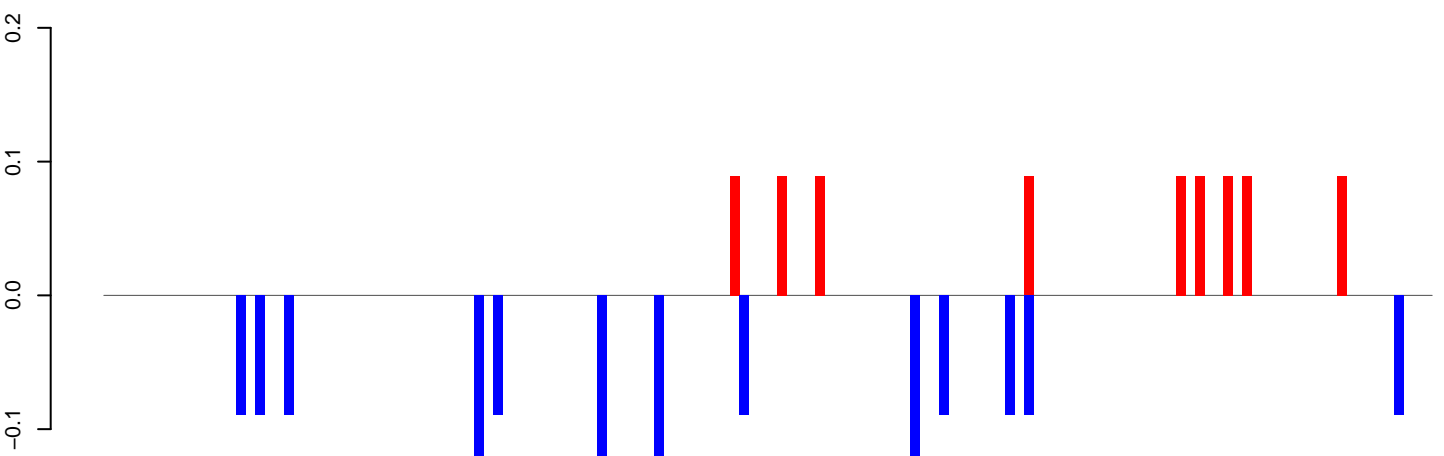

positive=1, negative=2, total=2

AeAeg_Aag2_DENV2K0048.rep

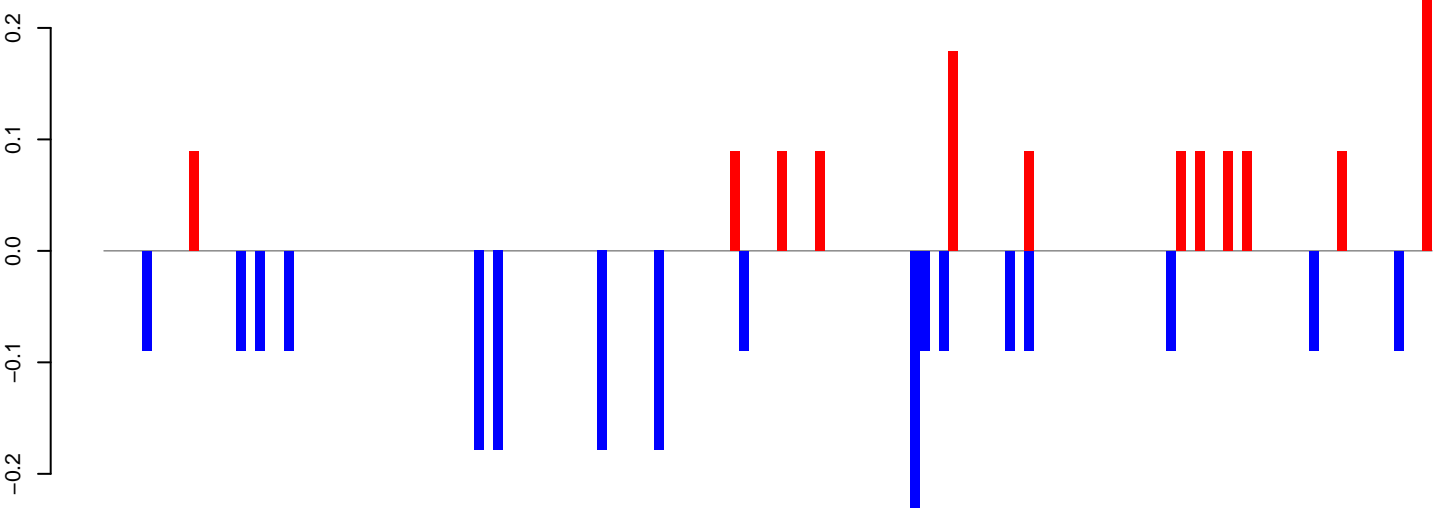

positive=2, negative=2, total=4

Window size=50, length=7023, TE@I-51_AAe:1-7023

0 1000 2000 3000 4000 5000 6000 7000

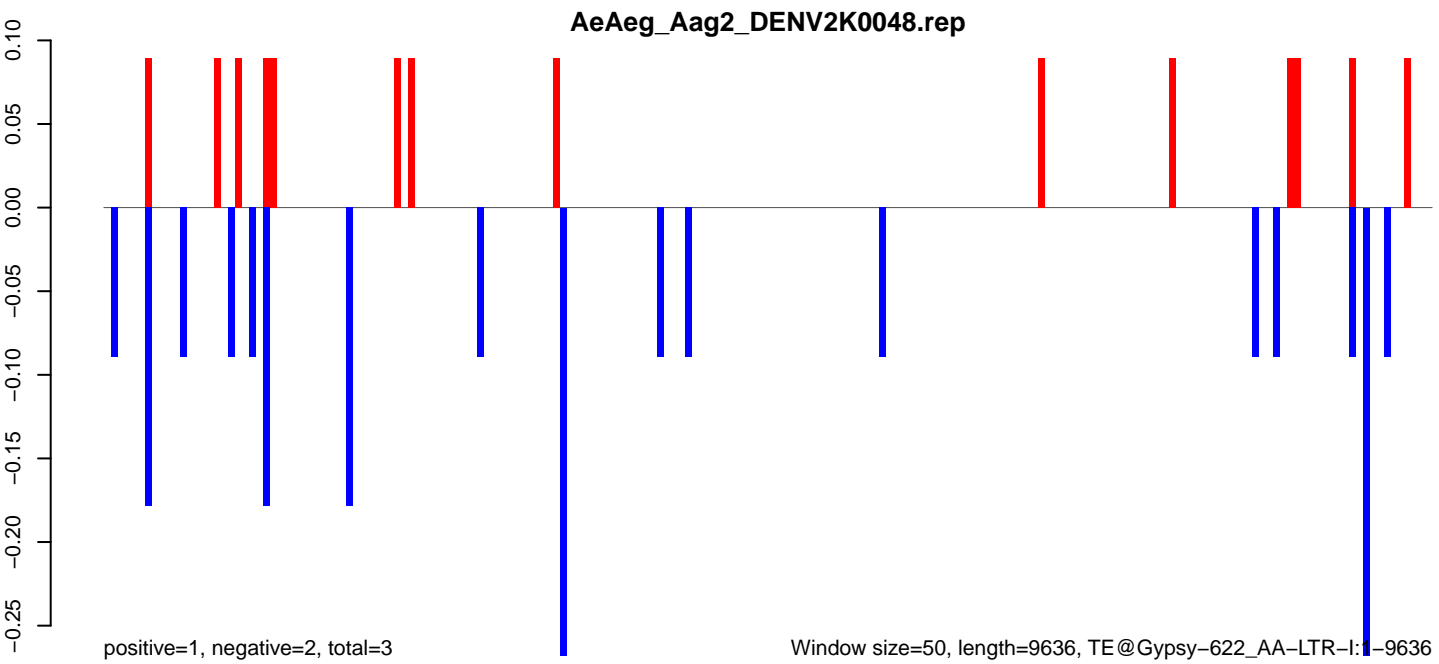
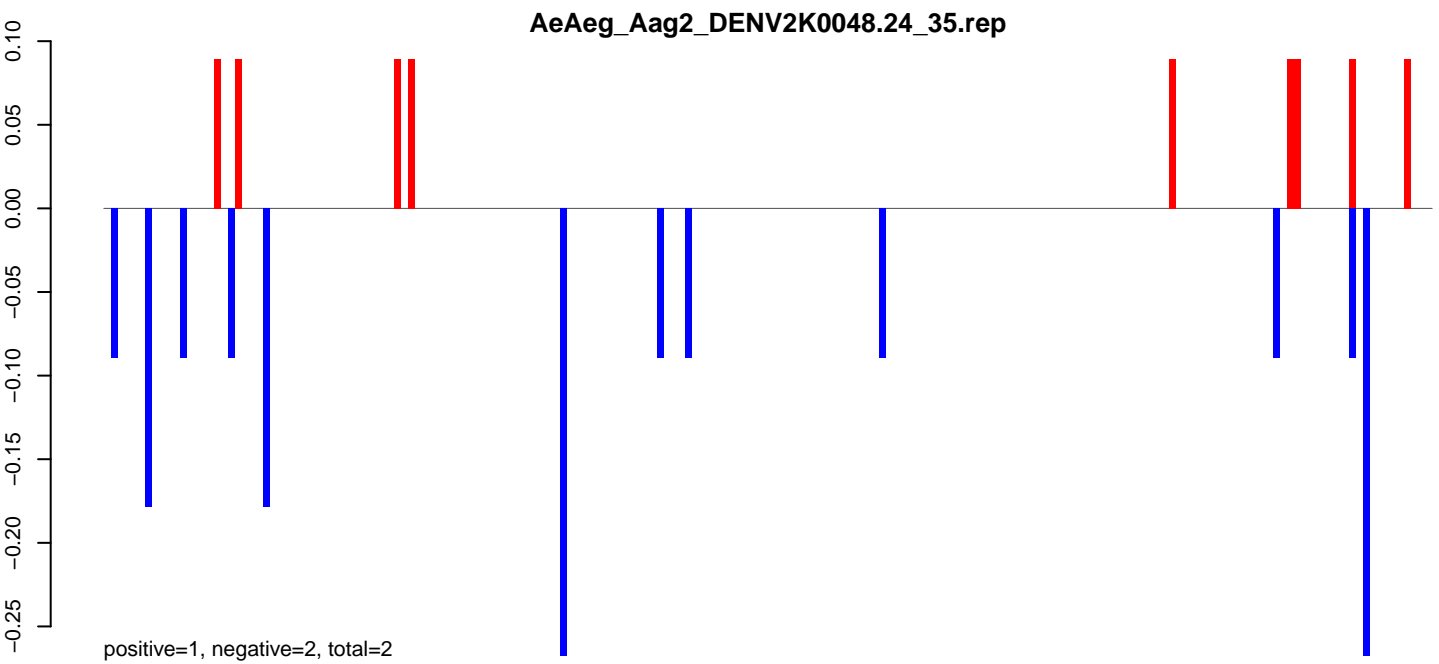
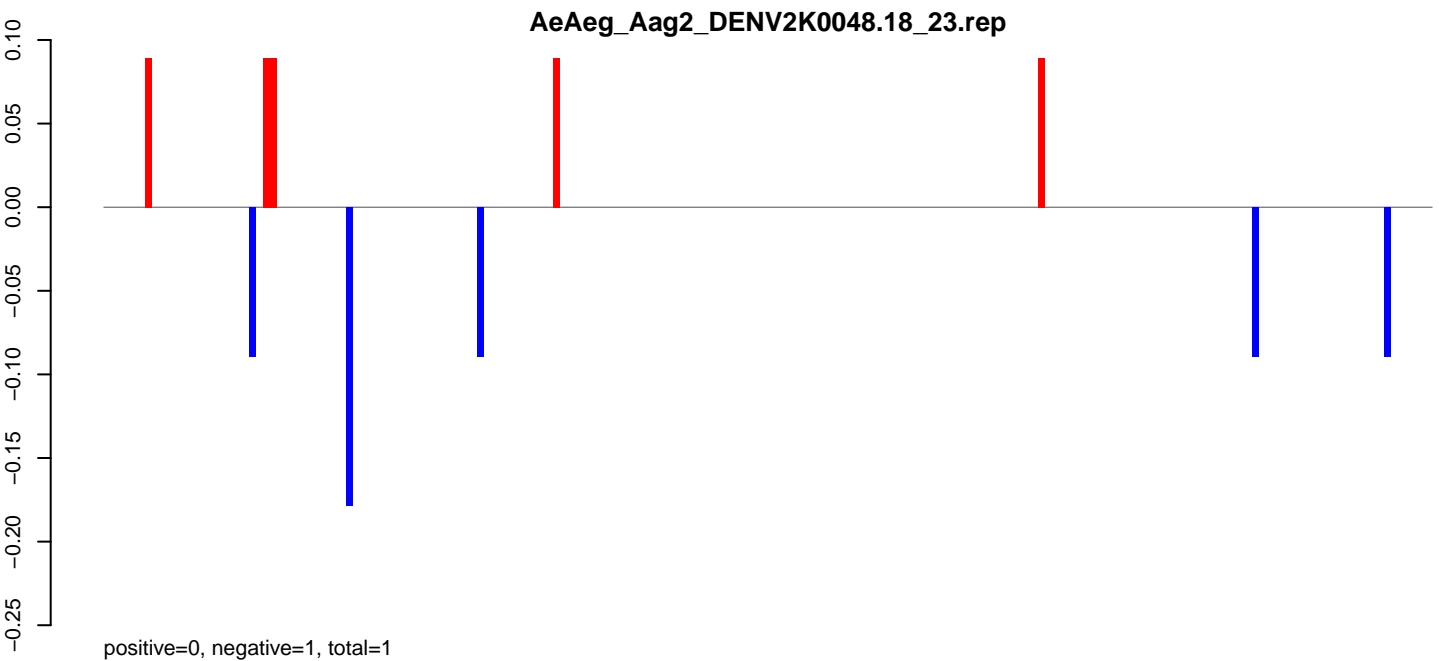

AeAeg_Aag2_DENV2K0048.18_23.rep

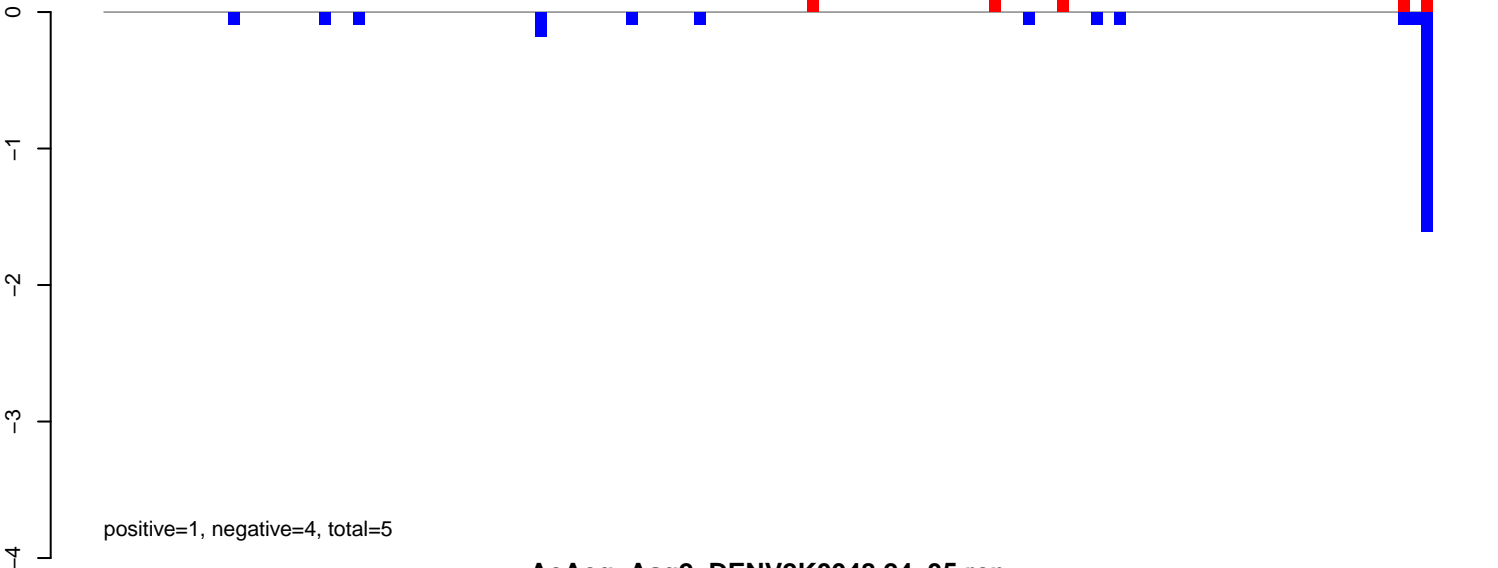

AeAeg_Aag2_DENV2K0048.24_35.rep

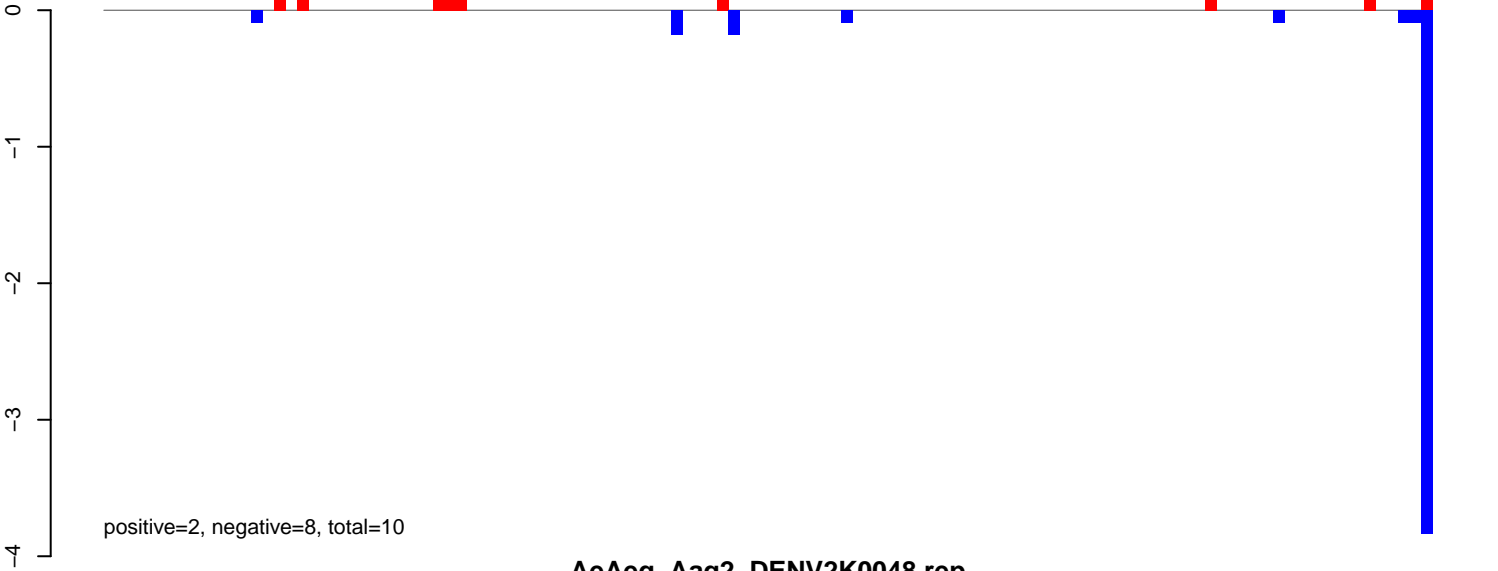

AeAeg_Aag2_DENV2K0048.rep

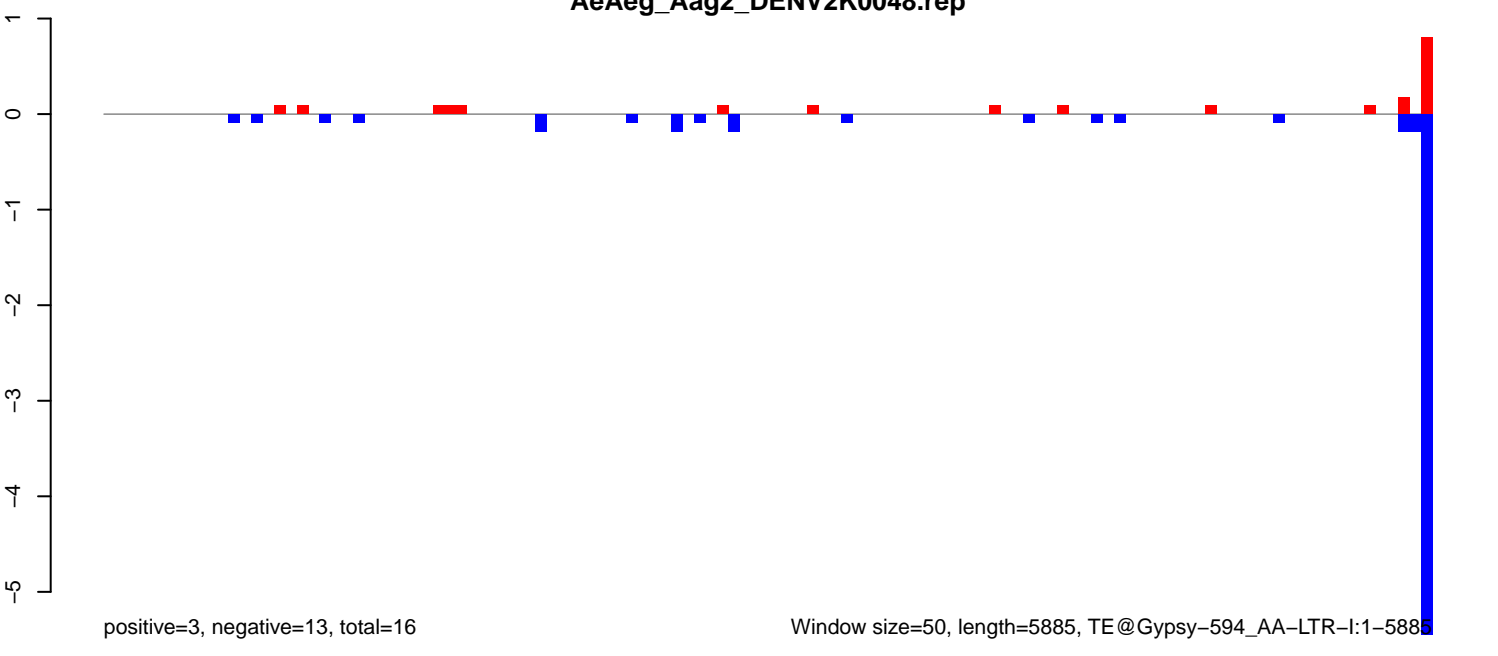

AeAeg_Aag2_DENV2K0048.18_23.rep

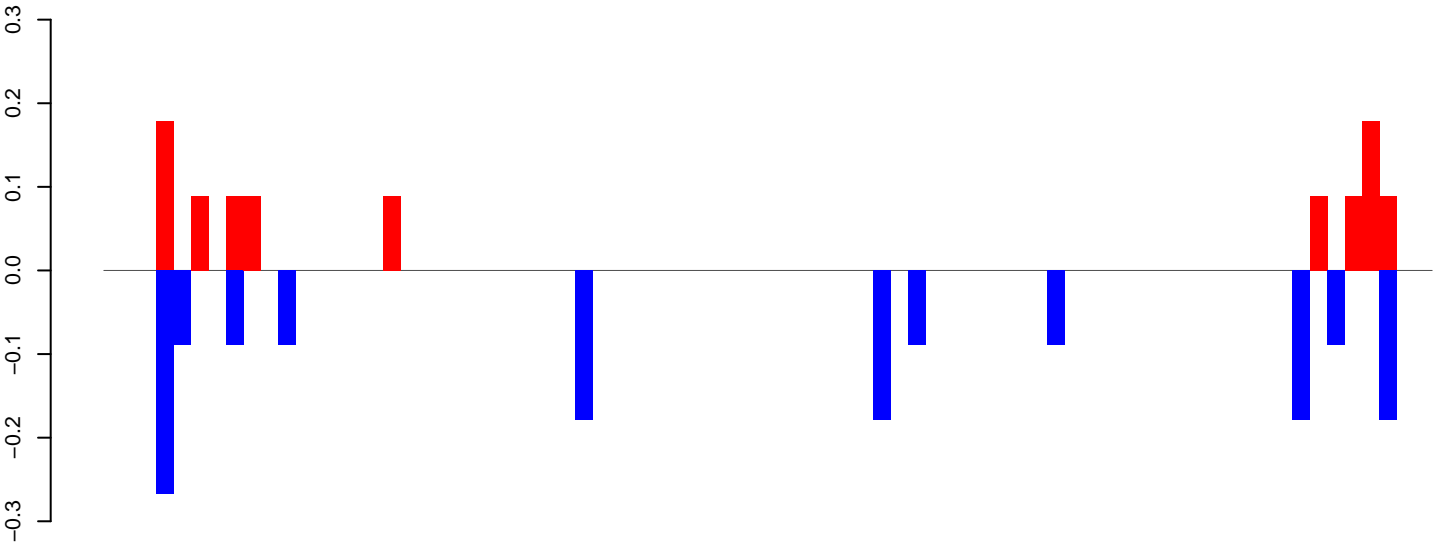

positive=1, negative=2, total=2

AeAeg_Aag2_DENV2K0048.24_35.rep

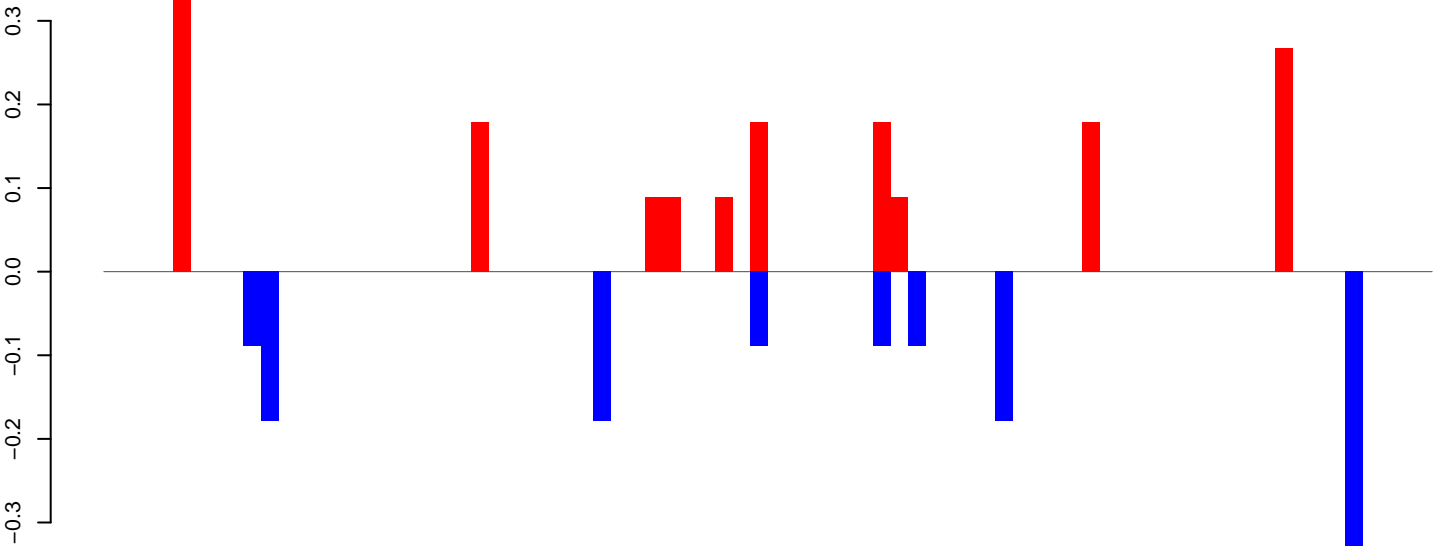

positive=2, negative=1, total=3

AeAeg_Aag2_DENV2K0048.rep

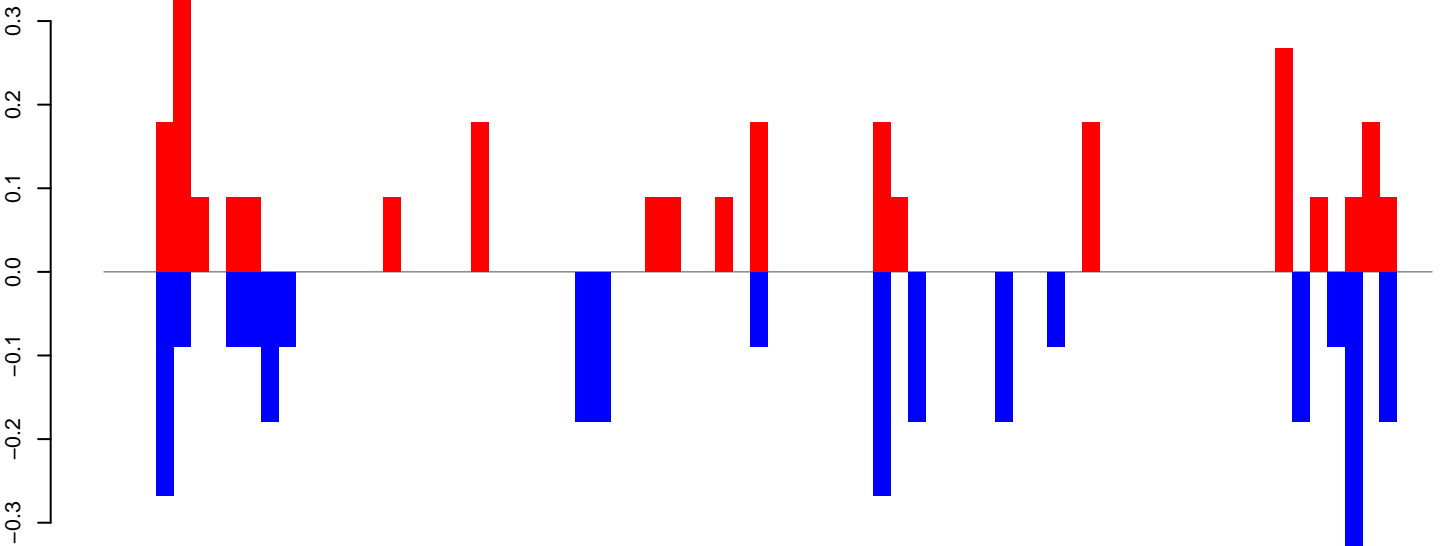

positive=3, negative=3, total=5

Window size=50, length=3850, TE@Chapaev3-2_AA.1-3850

AeAeg_Aag2_DENV2K0048.18_23.rep

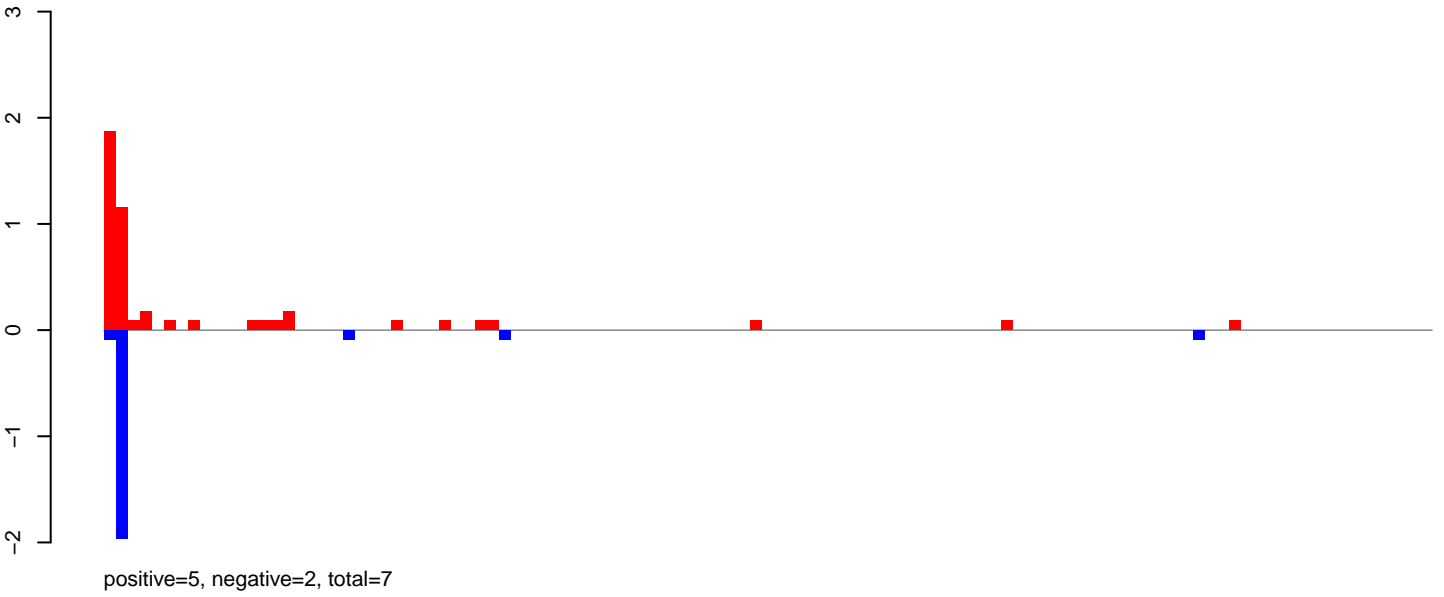

AeAeg_Aag2_DENV2K0048.24_35.rep

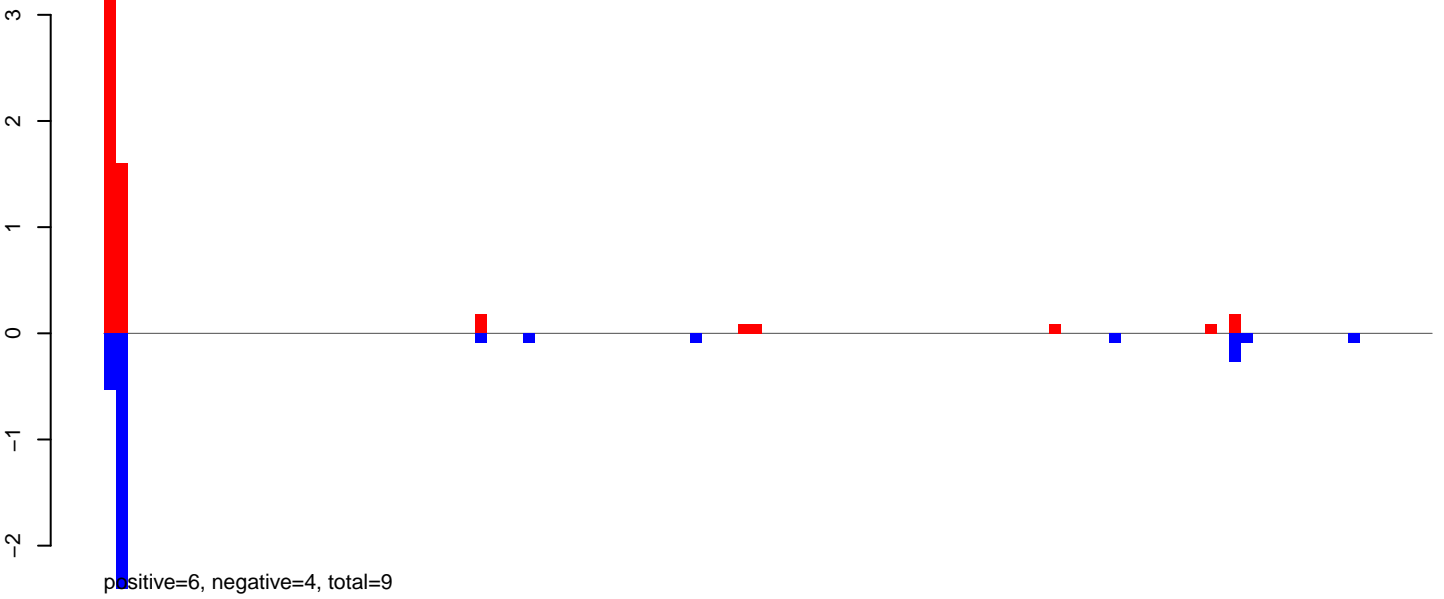

AeAeg_Aag2_DENV2K0048.rep

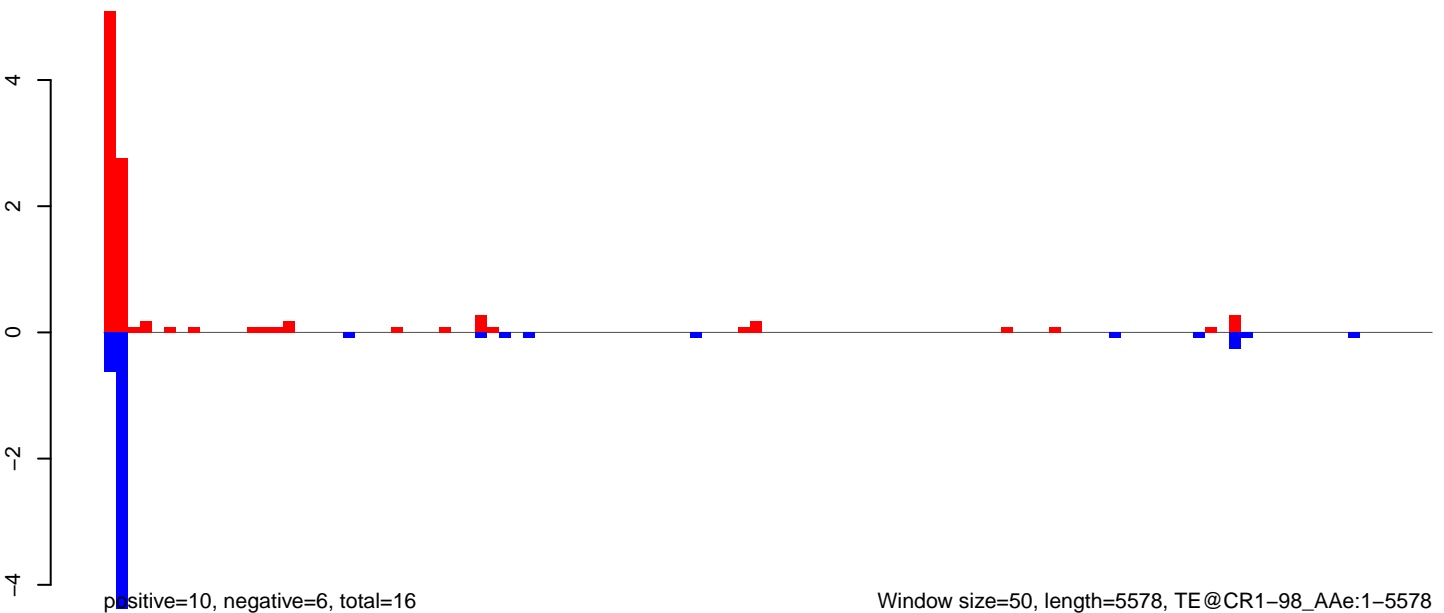

AeAeg_Aag2_DENV2K0048.18_23.rep

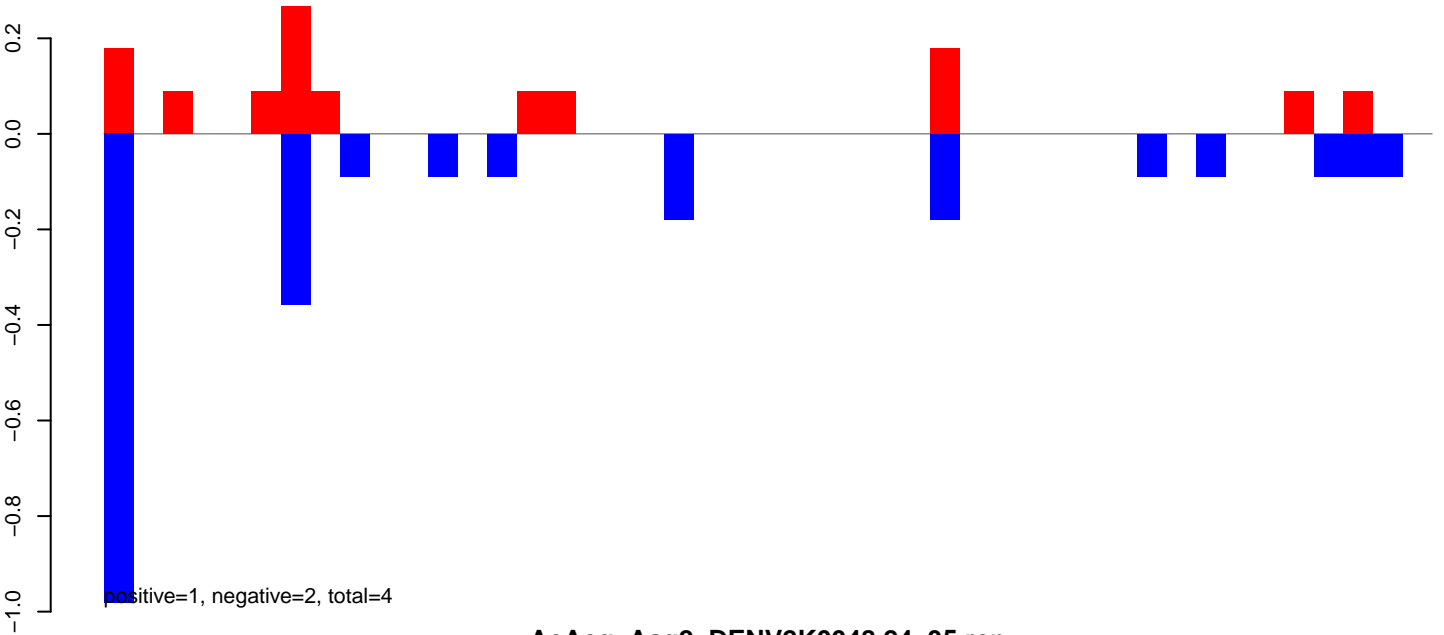

AeAeg_Aag2_DENV2K0048.24_35.rep

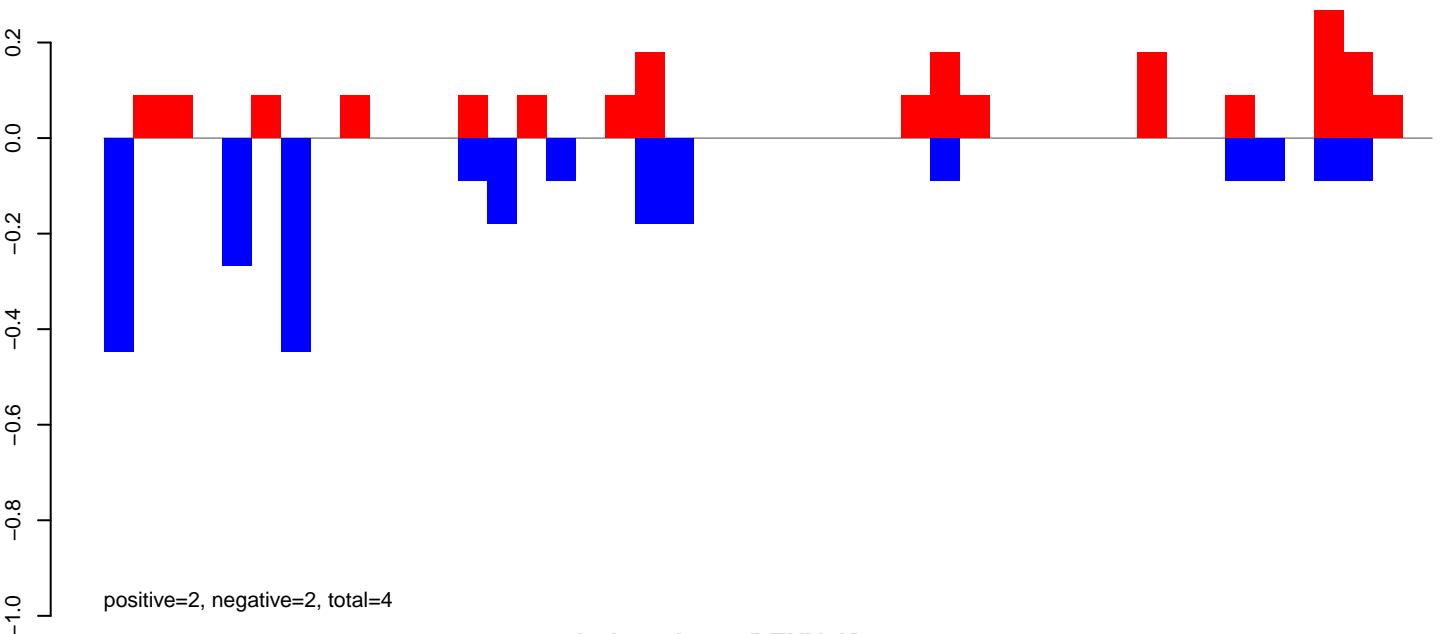

AeAeg_Aag2_DENV2K0048.rep

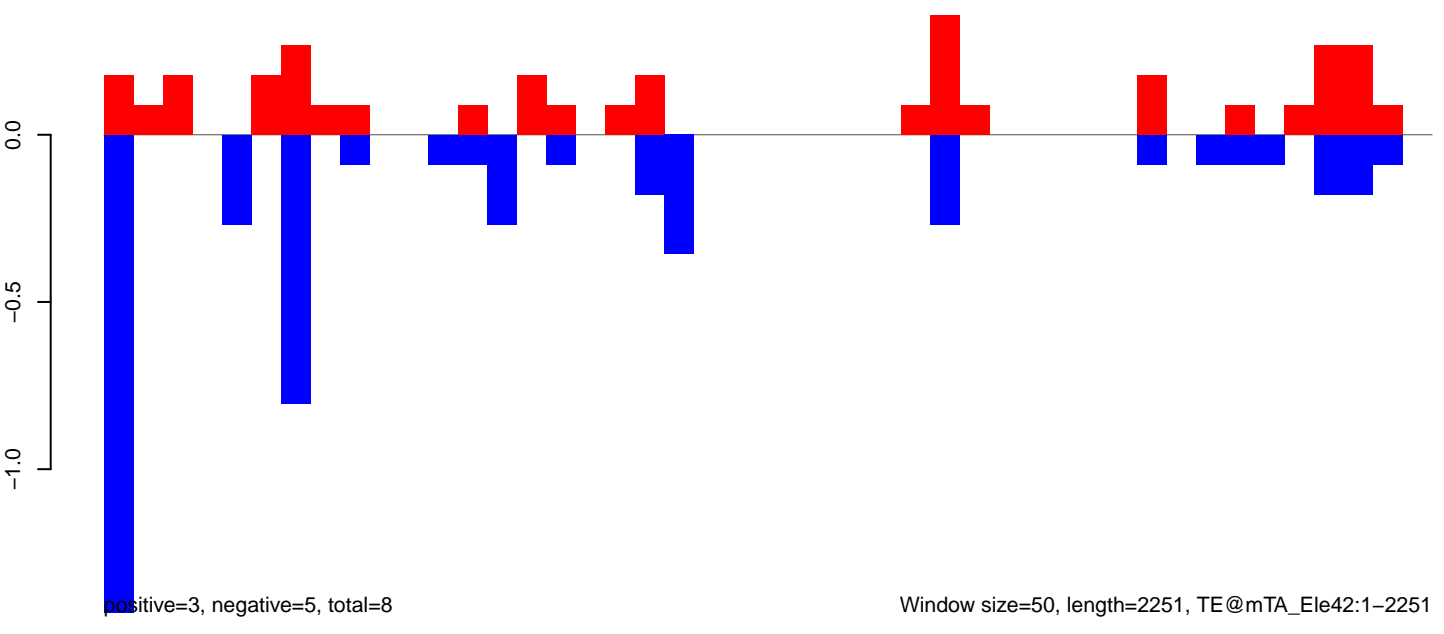

AeAeg_Aag2_DENV2K0048.18_23.rep

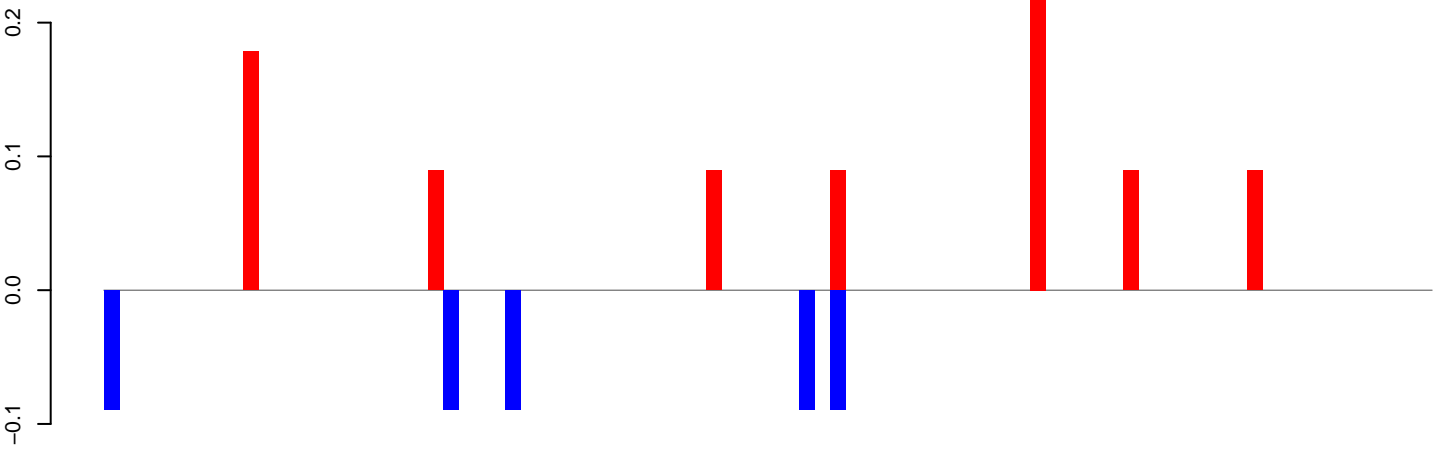

positive=1, negative=0, total=1

AeAeg_Aag2_DENV2K0048.24_35.rep

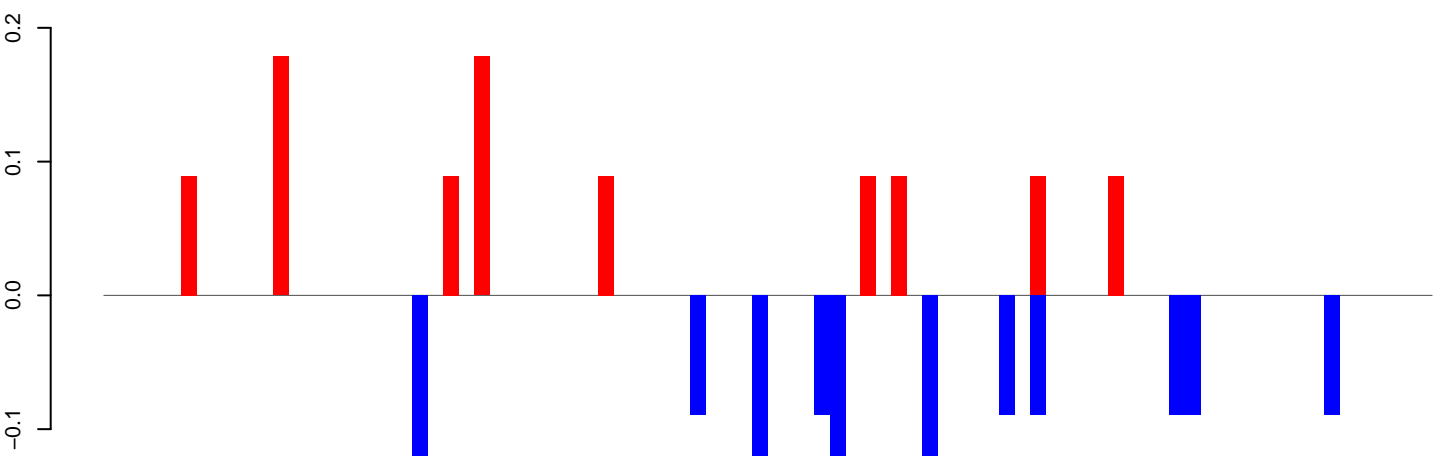

positive=1, negative=1, total=2

AeAeg_Aag2_DENV2K0048.rep

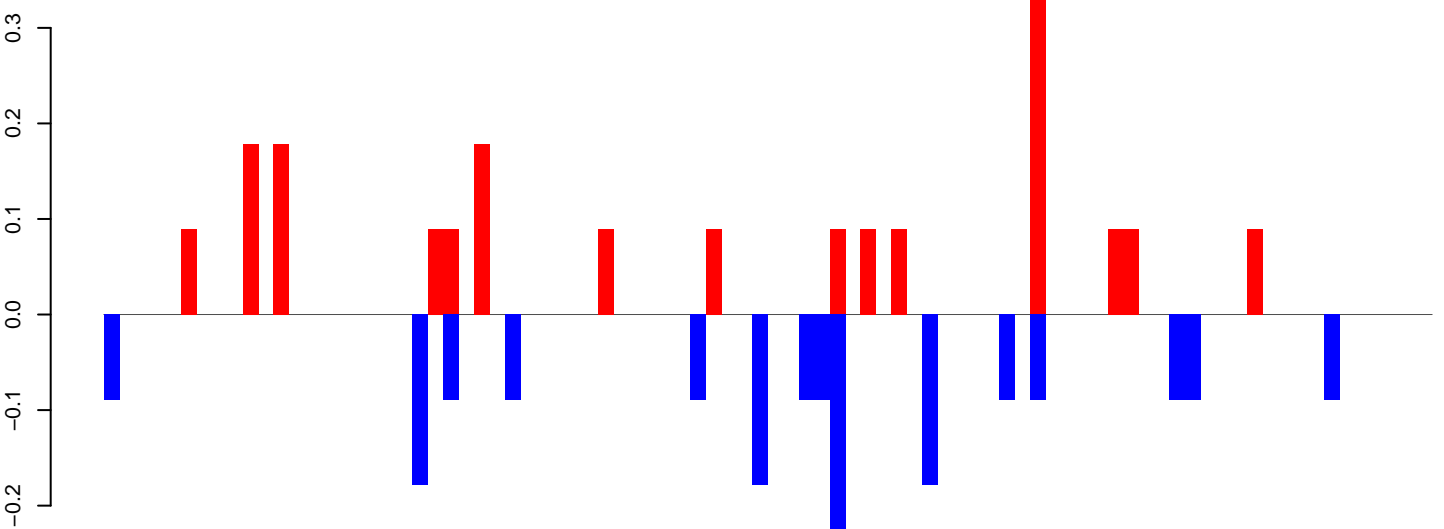

positive=2, negative=2, total=4

Window size=50, length=4321, TE@TF000638-Ty1_copia_Ele26:1-4321

0 1000 2000 3000 4000

AeAeg_Aag2_DENV2K0048.18_23.rep

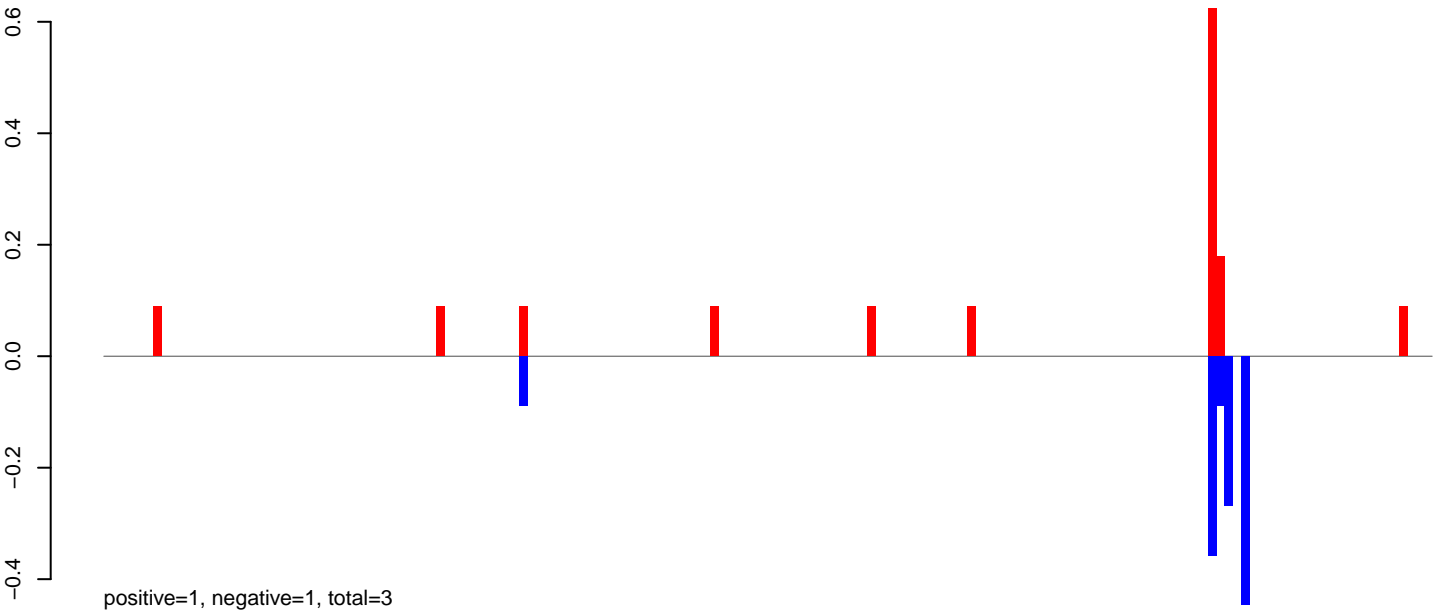

AeAeg_Aag2_DENV2K0048.24_35.rep

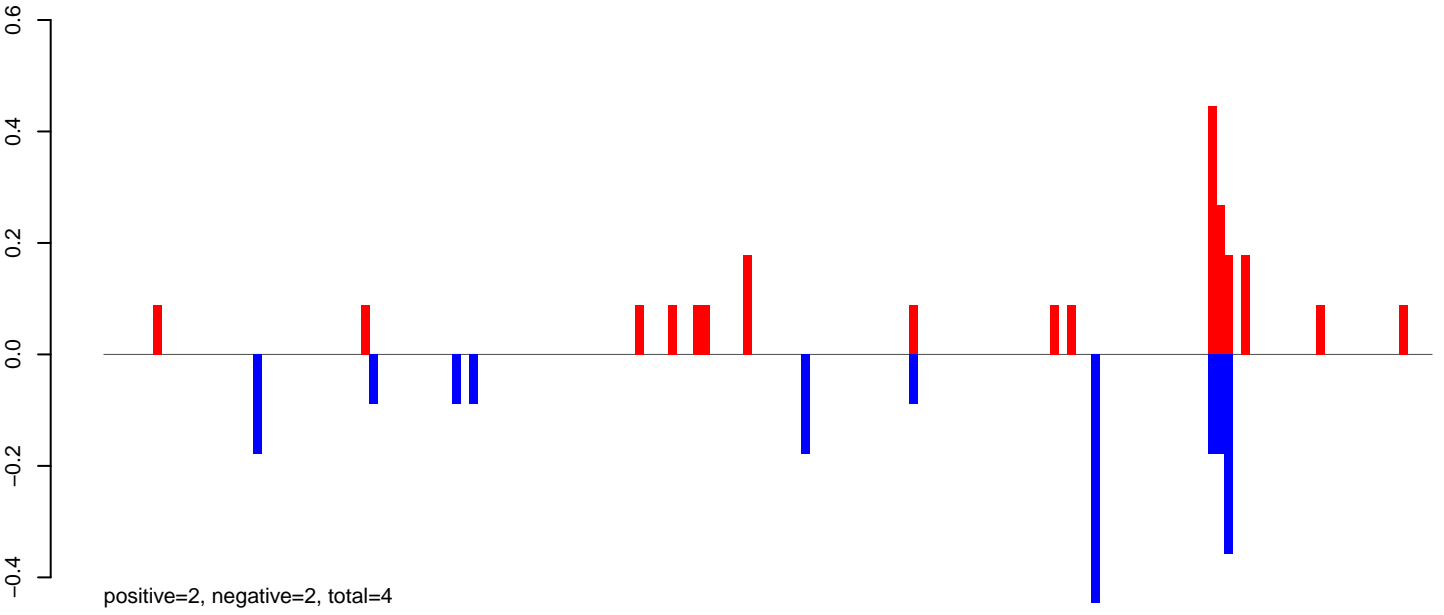

AeAeg_Aag2_DENV2K0048.rep

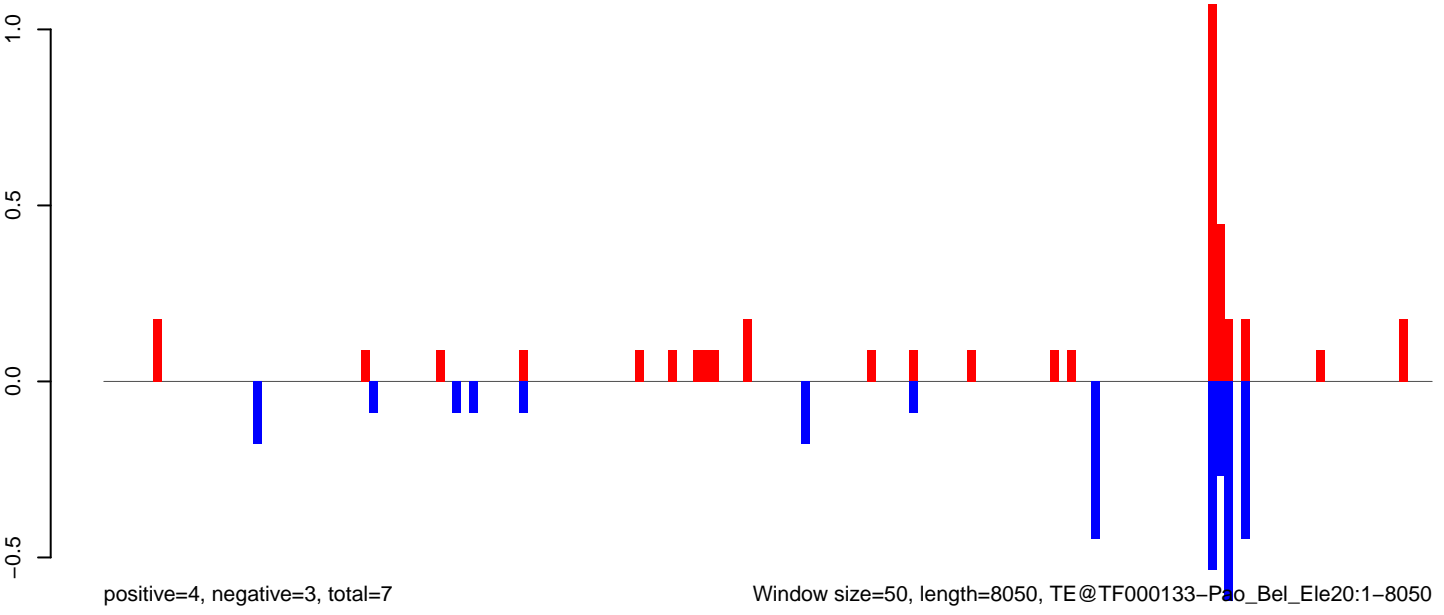

Window size=50, length=8050, TE@TF000133-Pao_Bel_Ele20:1-8050

AeAeg_Aag2_DENV2K0048.18_23.rep

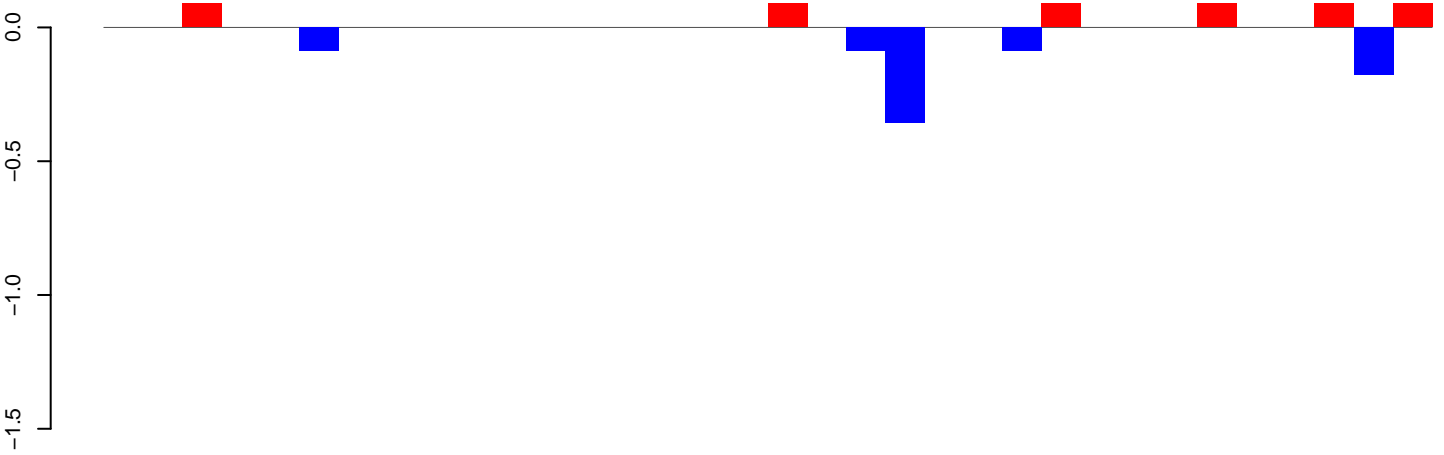

positive=1, negative=1, total=1

AeAeg_Aag2_DENV2K0048.24_35.rep

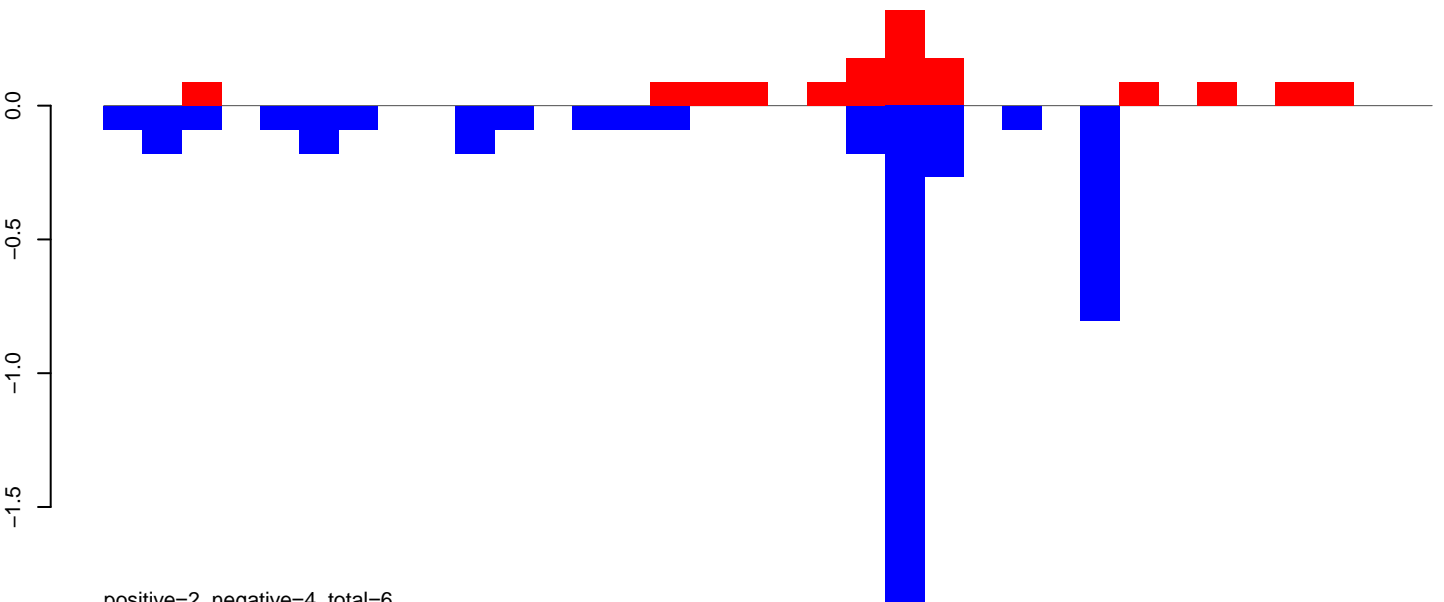

positive=2, negative=4, total=6

AeAeg_Aag2_DENV2K0048.rep

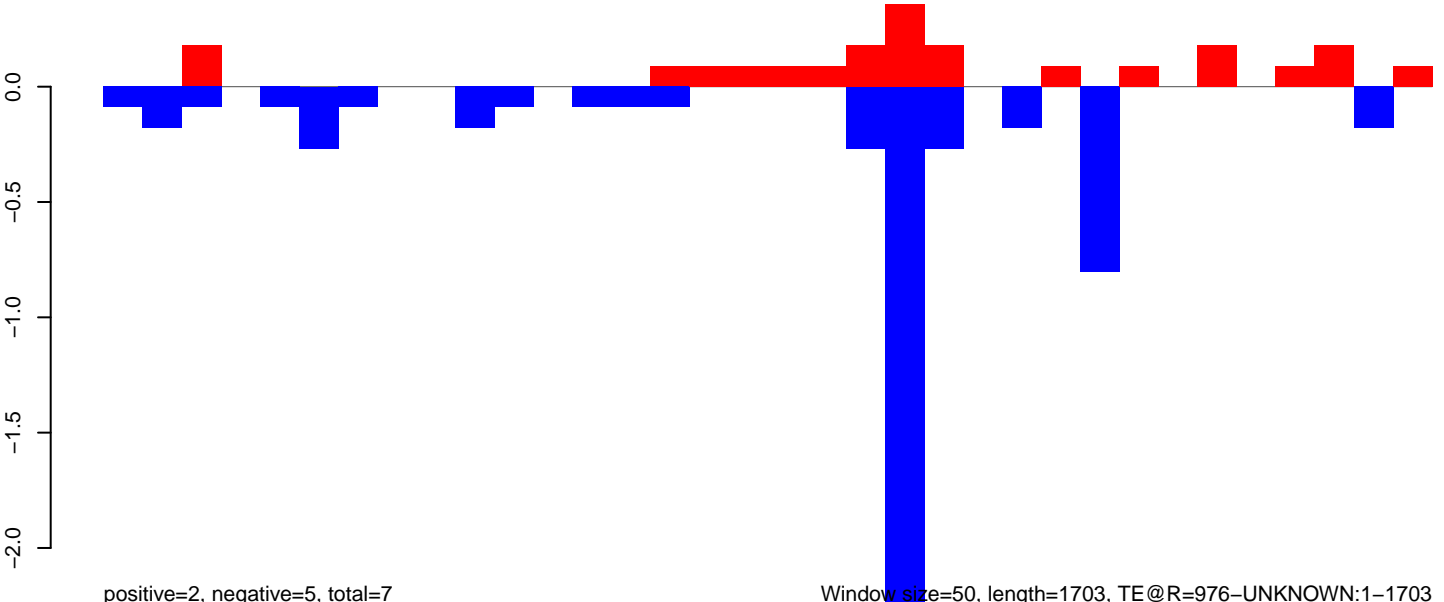

positive=2, negative=5, total=7

Window size=50, length=1703, TE@R=976-UNKNOWN:1-1703

AeAeg_Aag2_DENV2K0048.18_23.rep

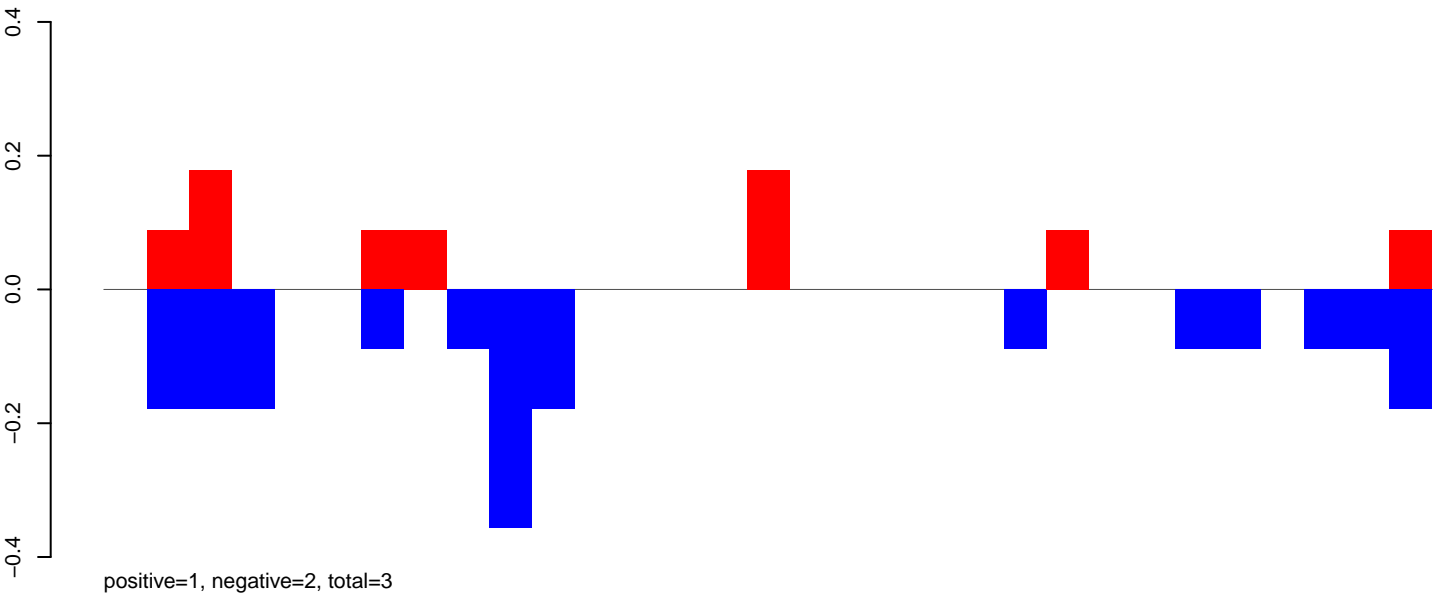

AeAeg_Aag2_DENV2K0048.24_35.rep

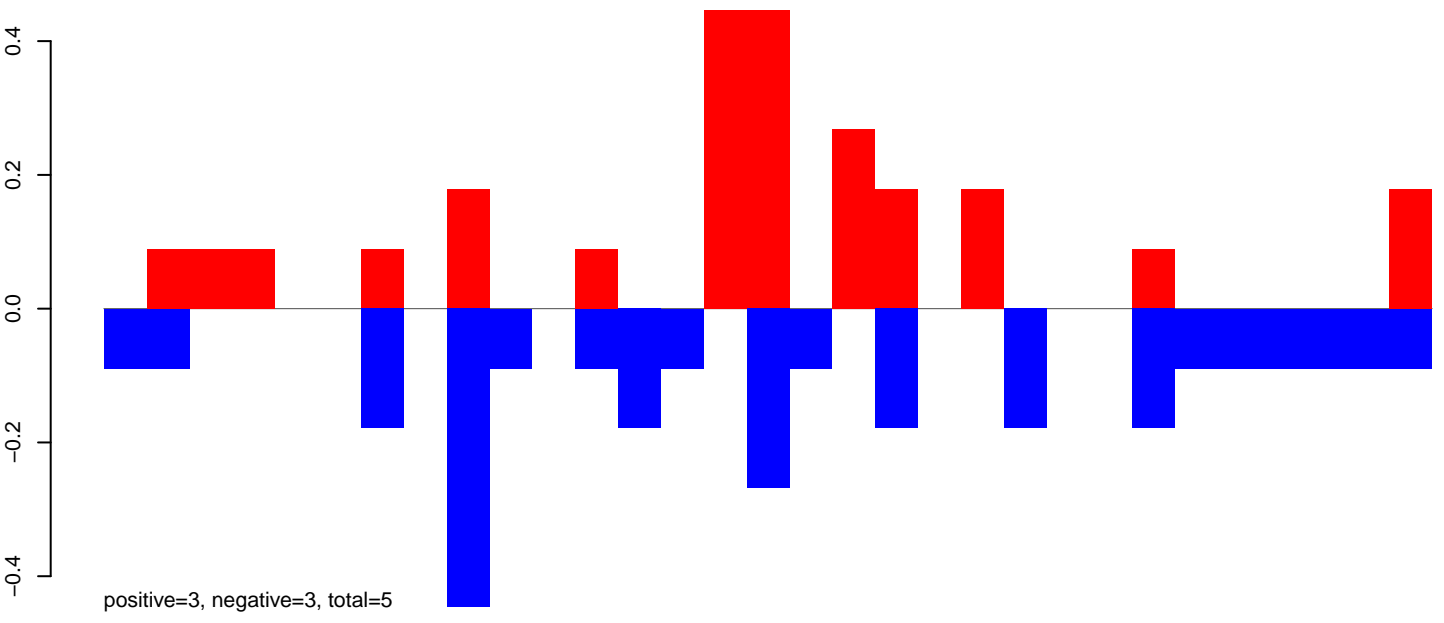

AeAeg_Aag2_DENV2K0048.rep

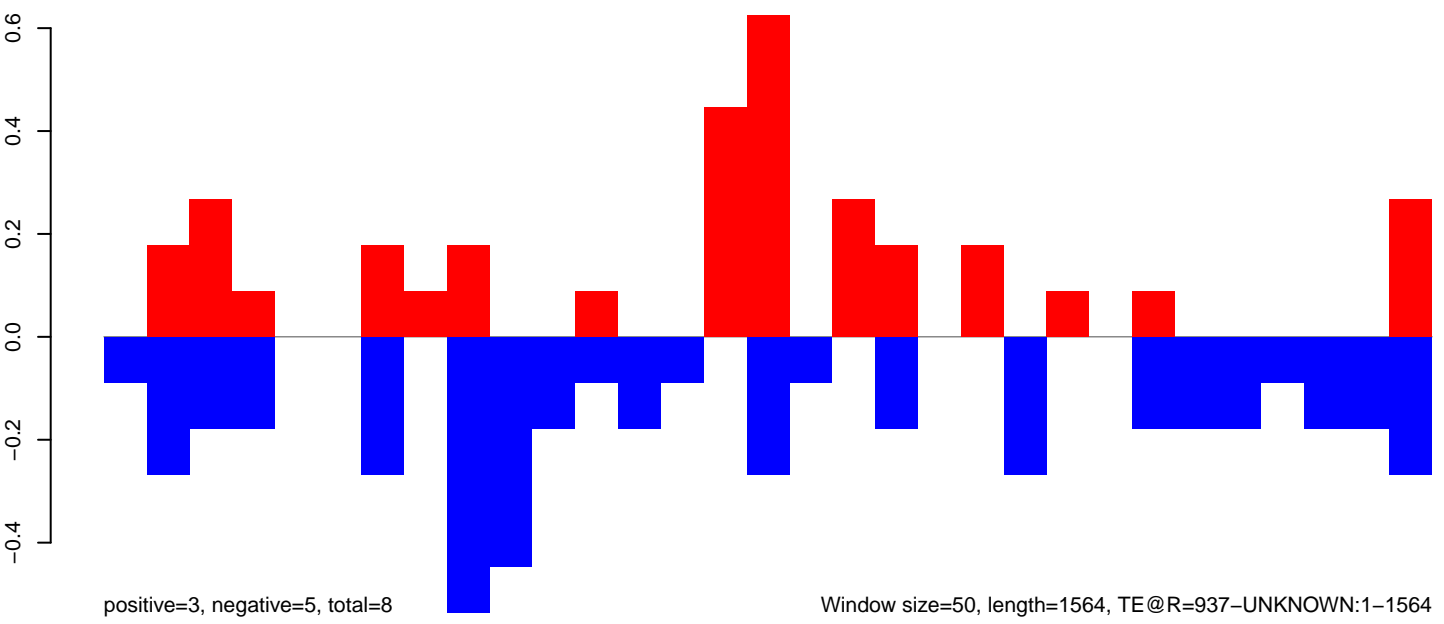

AeAeg_Aag2_DENV2K0048.18_23.rep

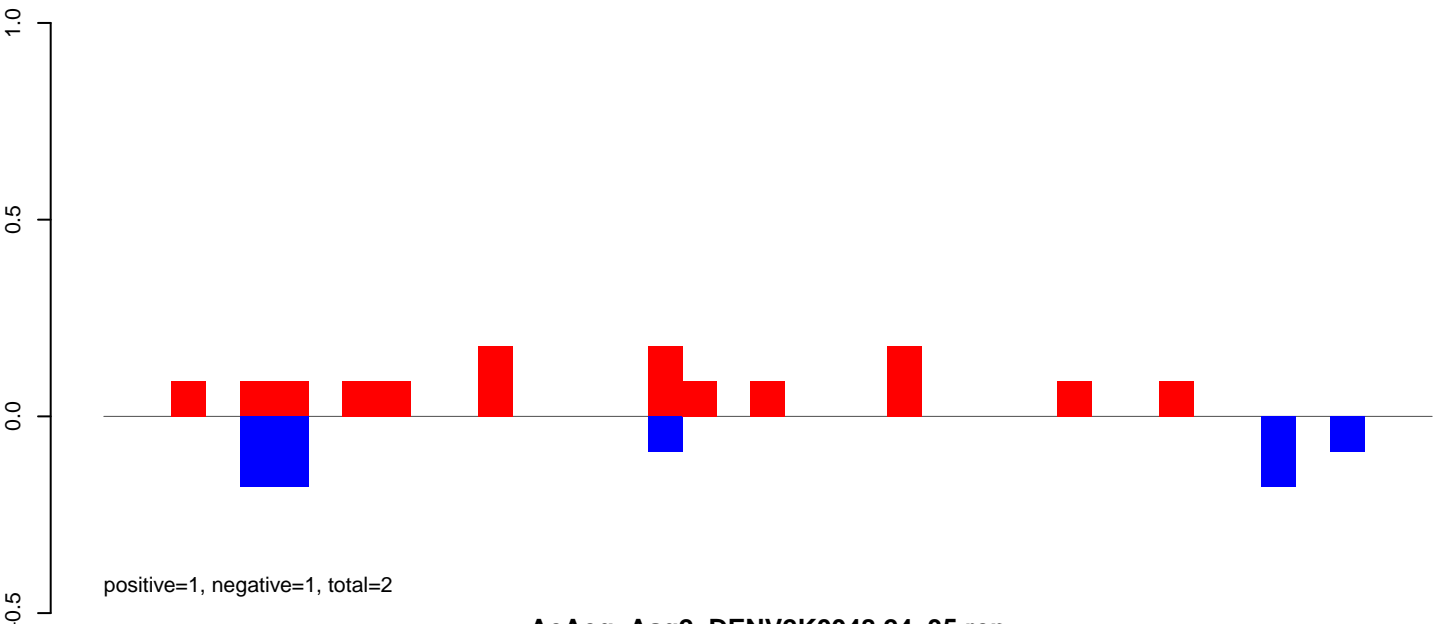

AeAeg_Aag2_DENV2K0048.24_35.rep

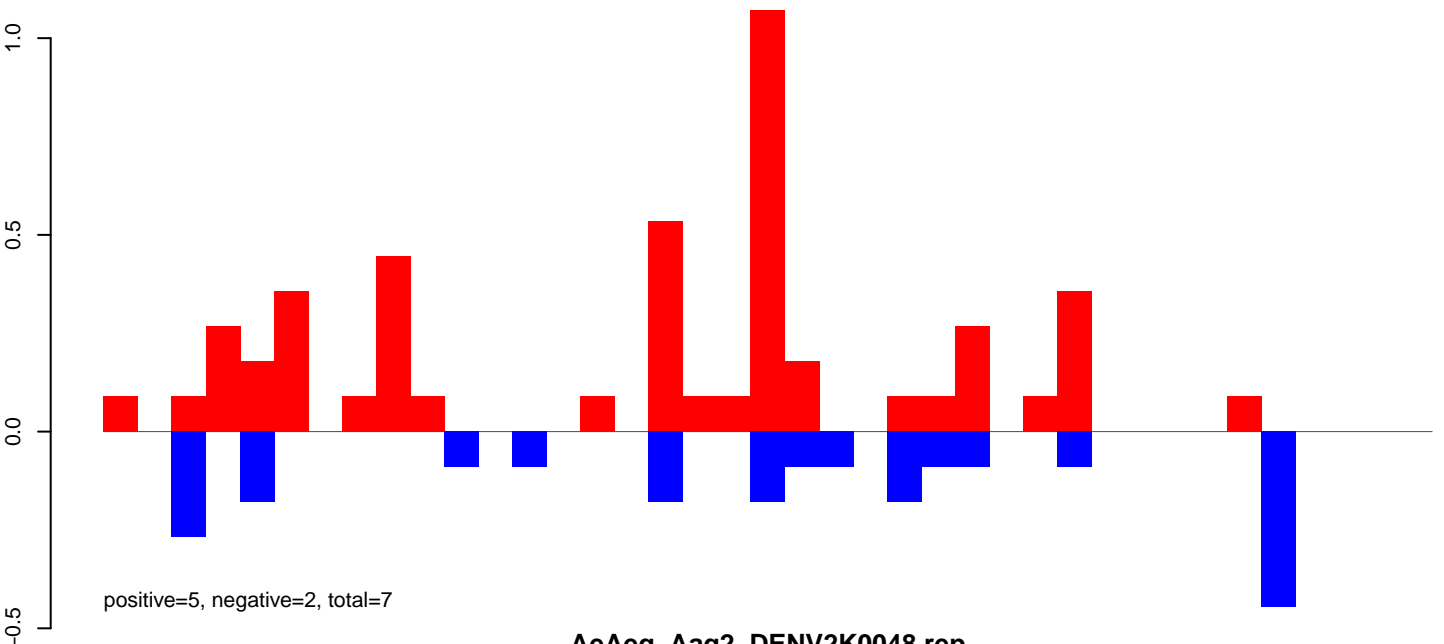

AeAeg_Aag2_DENV2K0048.rep

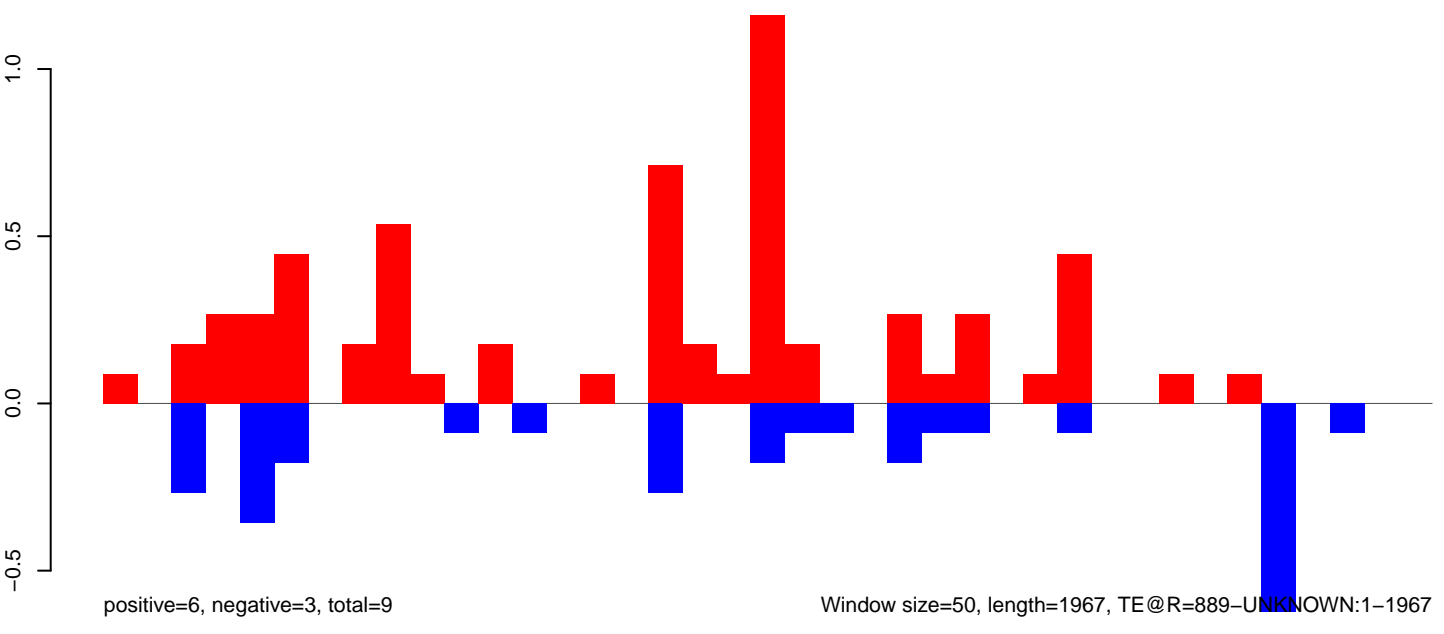

Window size=50, length=1967, TE@R=889-UNKNOWN:1-1967

AeAeg_Aag2_DENV2K0048.18_23.rep

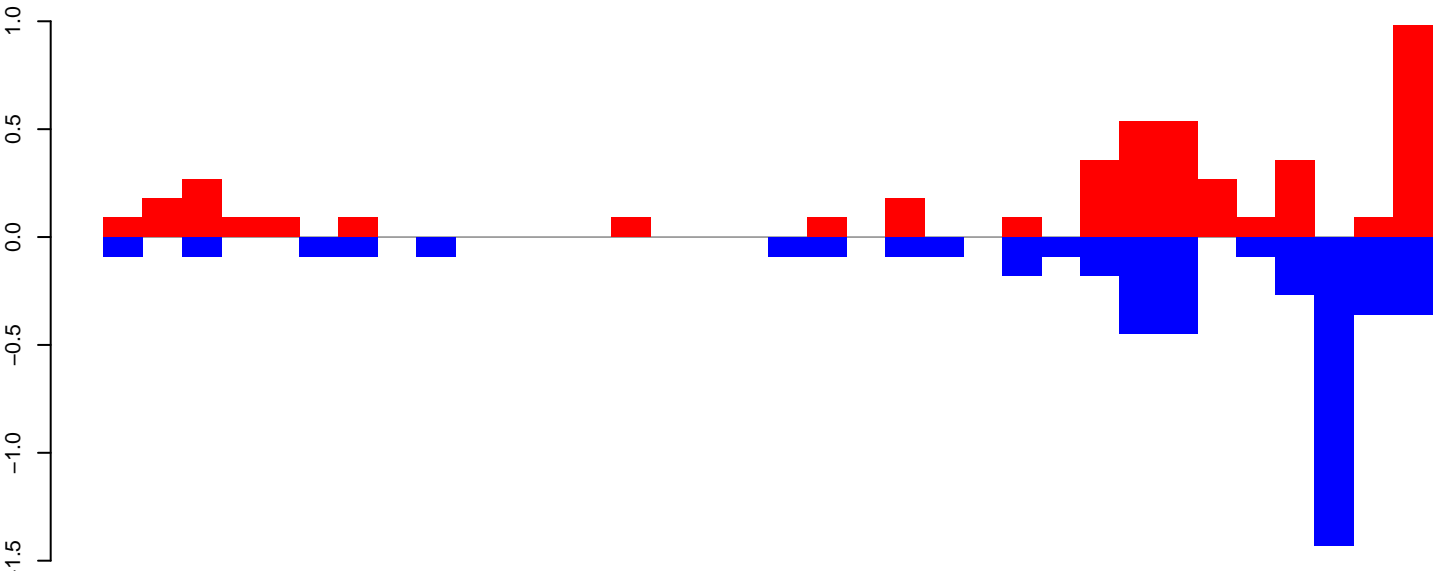

AeAeg_Aag2_DENV2K0048.24_35.rep

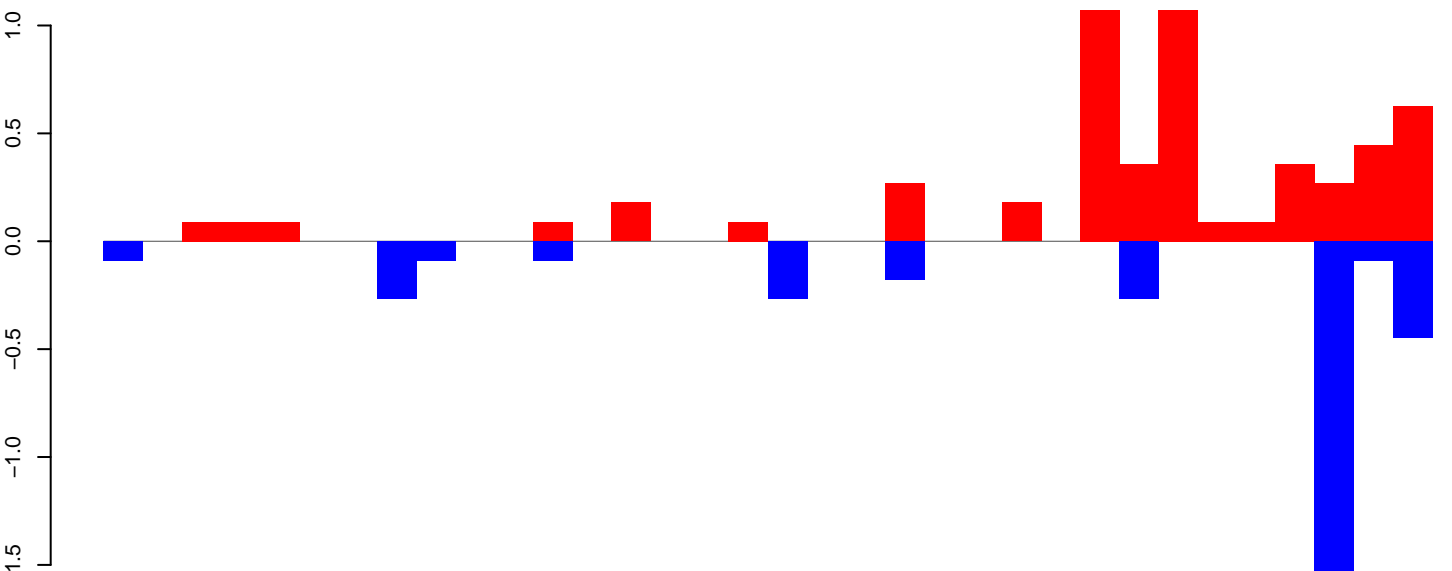

AeAeg_Aag2_DENV2K0048.rep

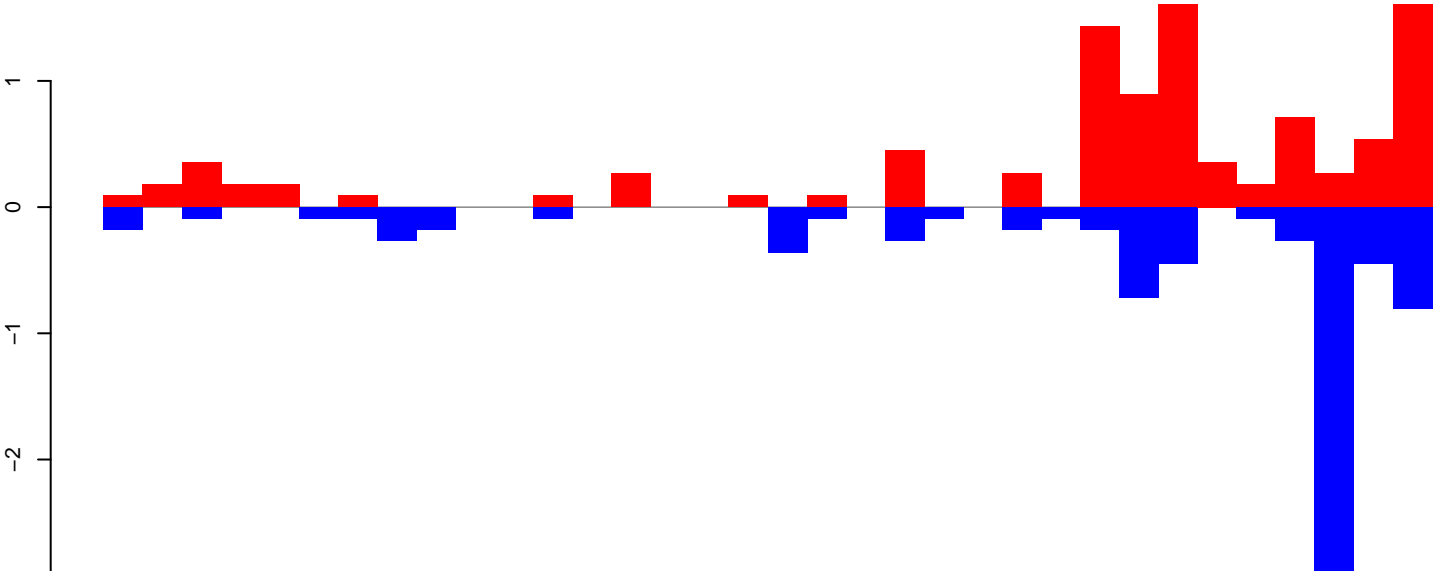

Window size=50, length=1720, TE@R=802-UNKNOWN:1-1720

AeAeg_Aag2_DENV2K0048.18_23.rep

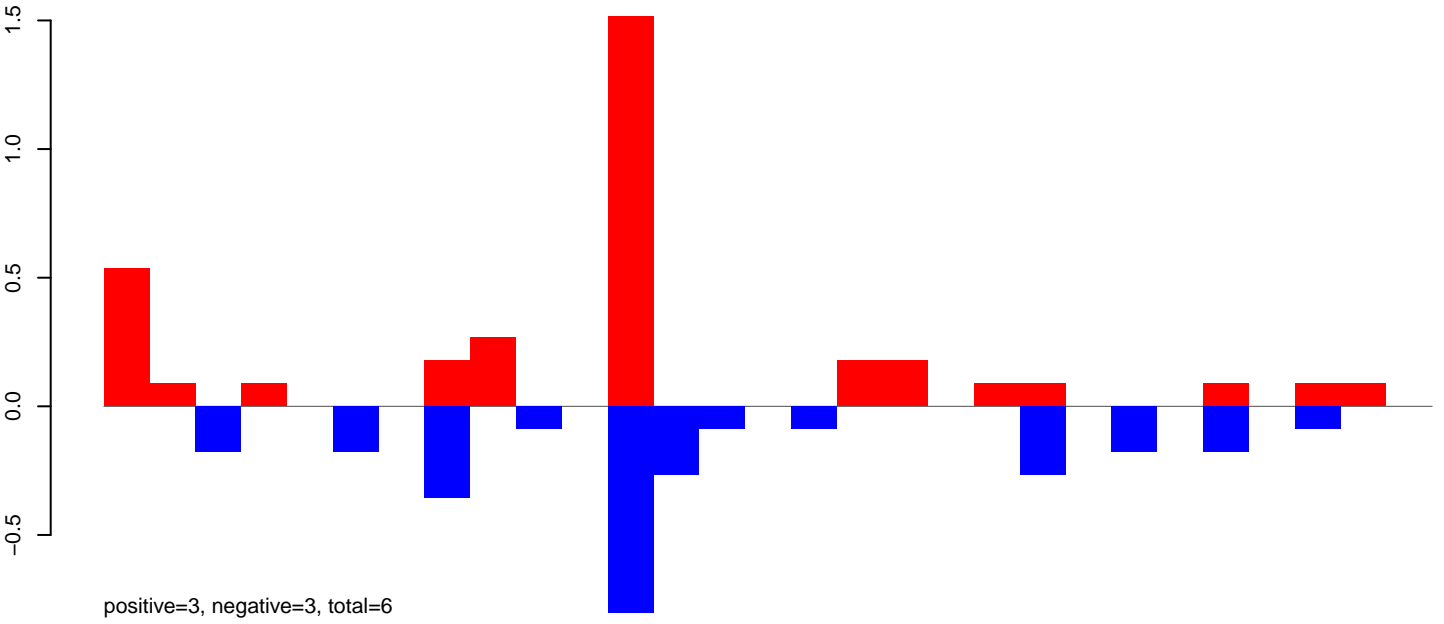

AeAeg_Aag2_DENV2K0048.24_35.rep

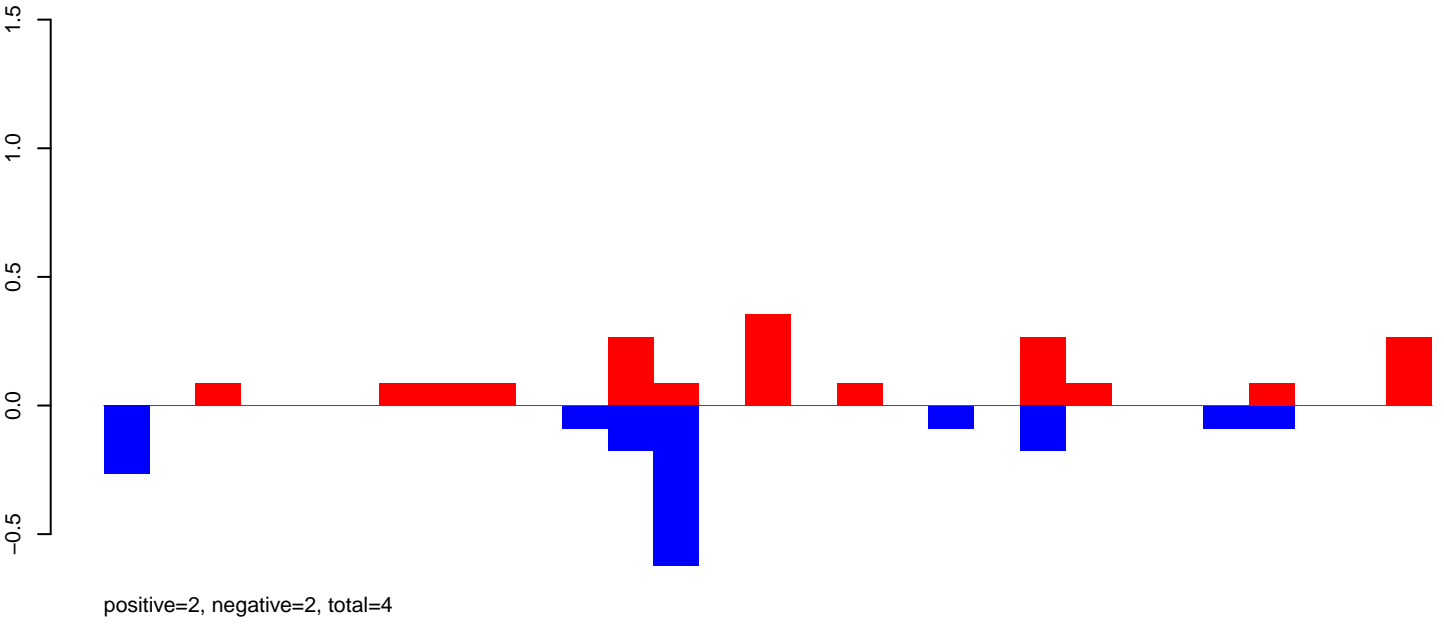

AeAeg_Aag2_DENV2K0048.rep

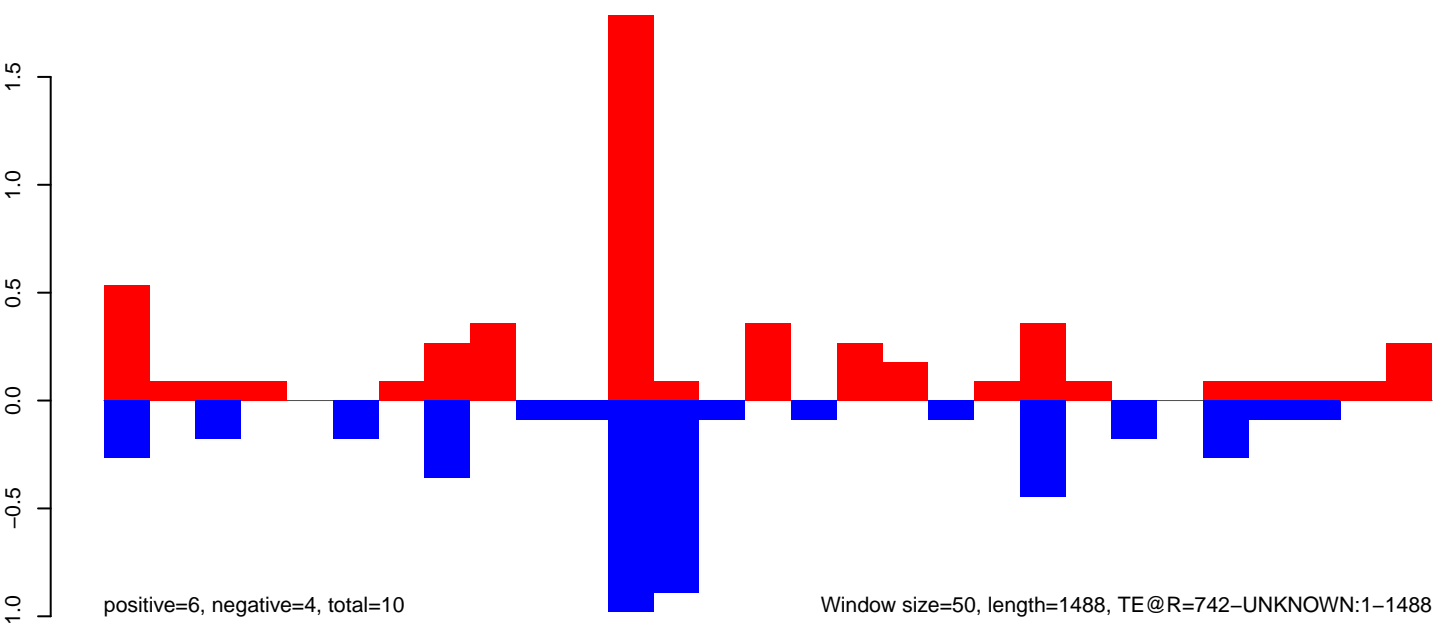

AeAeg_Aag2_DENV2K0048.18_23.rep

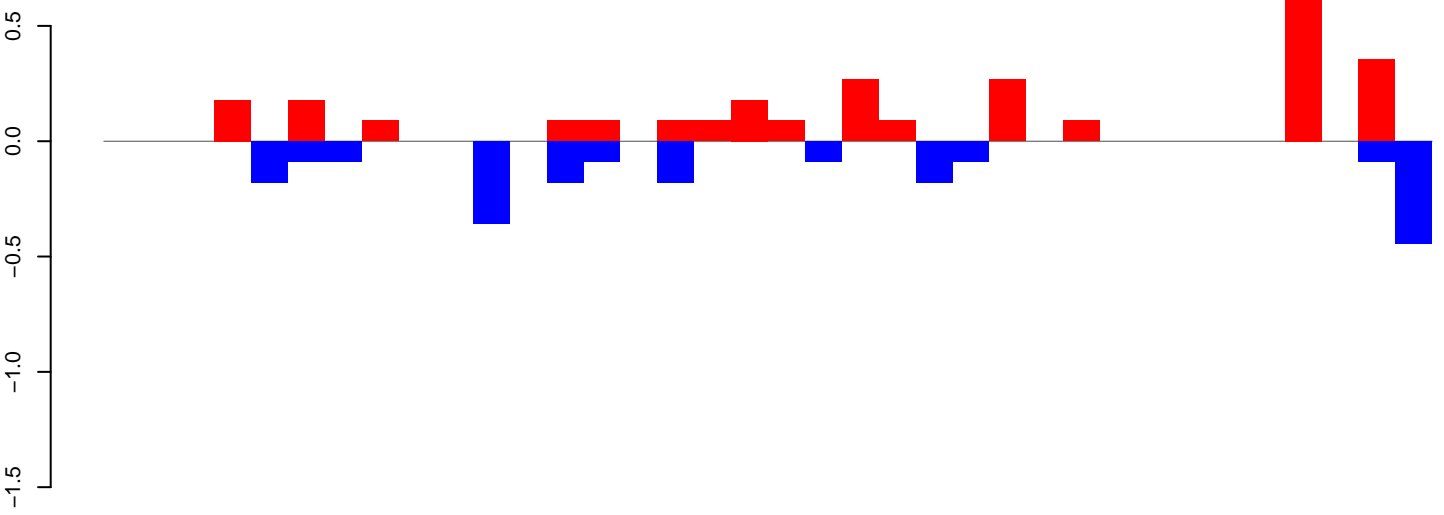

positive=3, negative=2, total=5

AeAeg_Aag2_DENV2K0048.24_35.rep

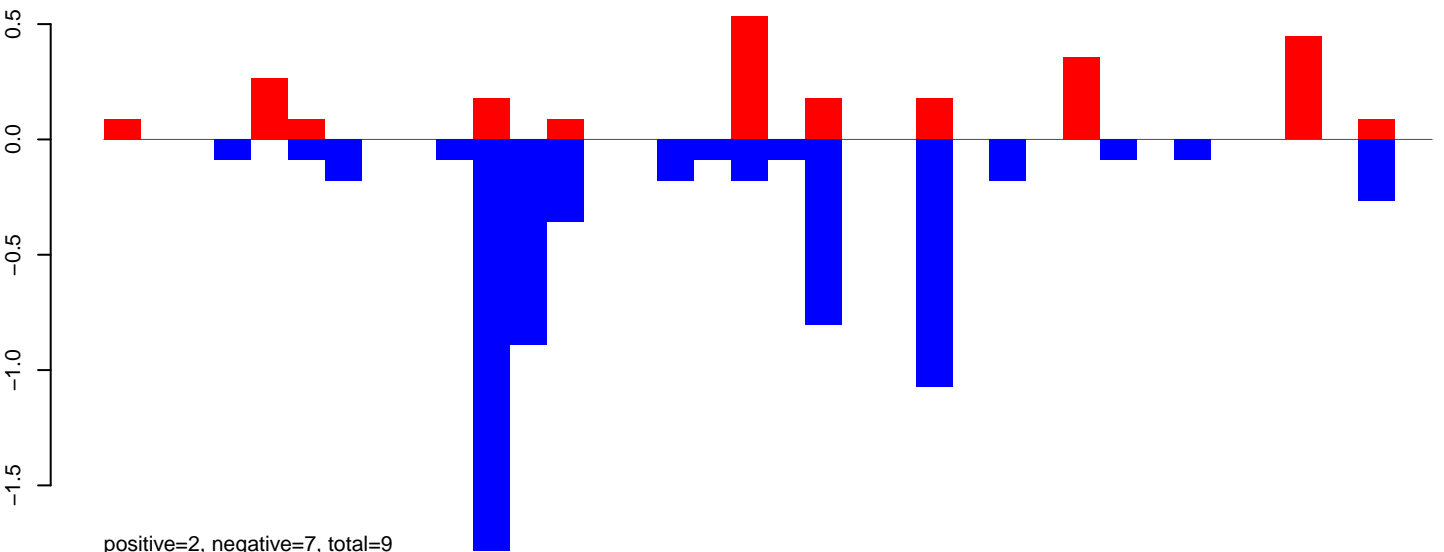

positive=2, negative=7, total=9

AeAeg_Aag2_DENV2K0048.rep

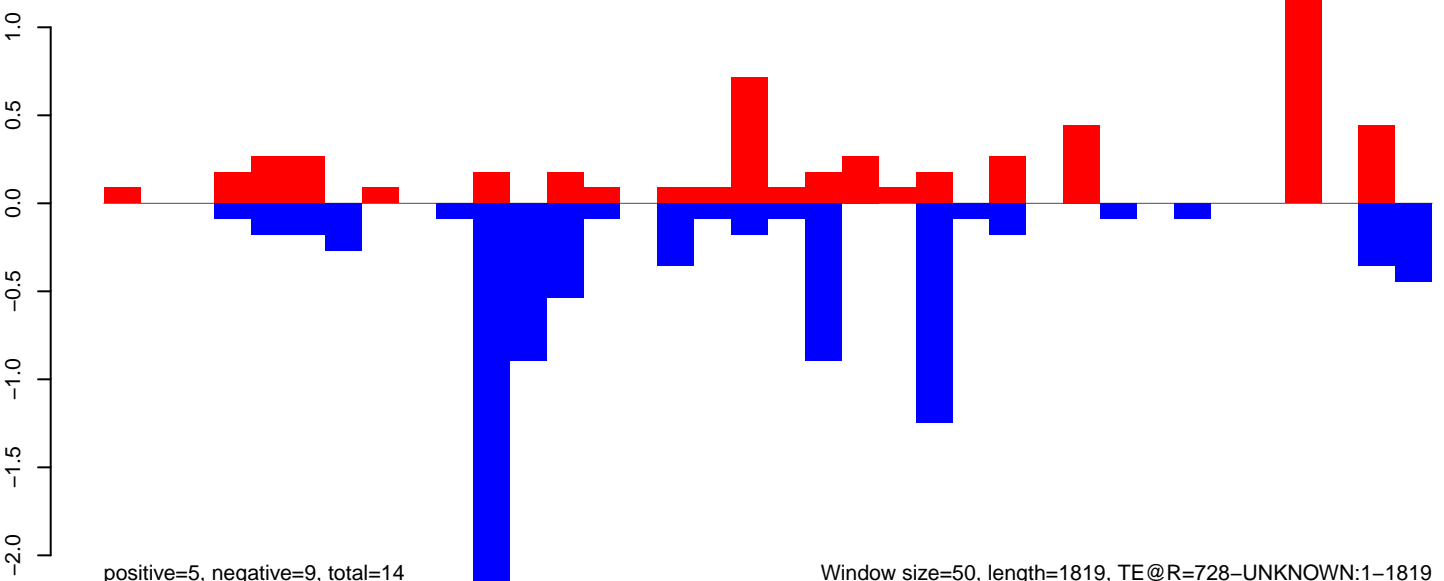

positive=5, negative=9, total=14

Window size=50, length=1819, TE@R=728-UNKNOWN:1-1819

AeAeg_Aag2_DENV2K0048.18_23.rep

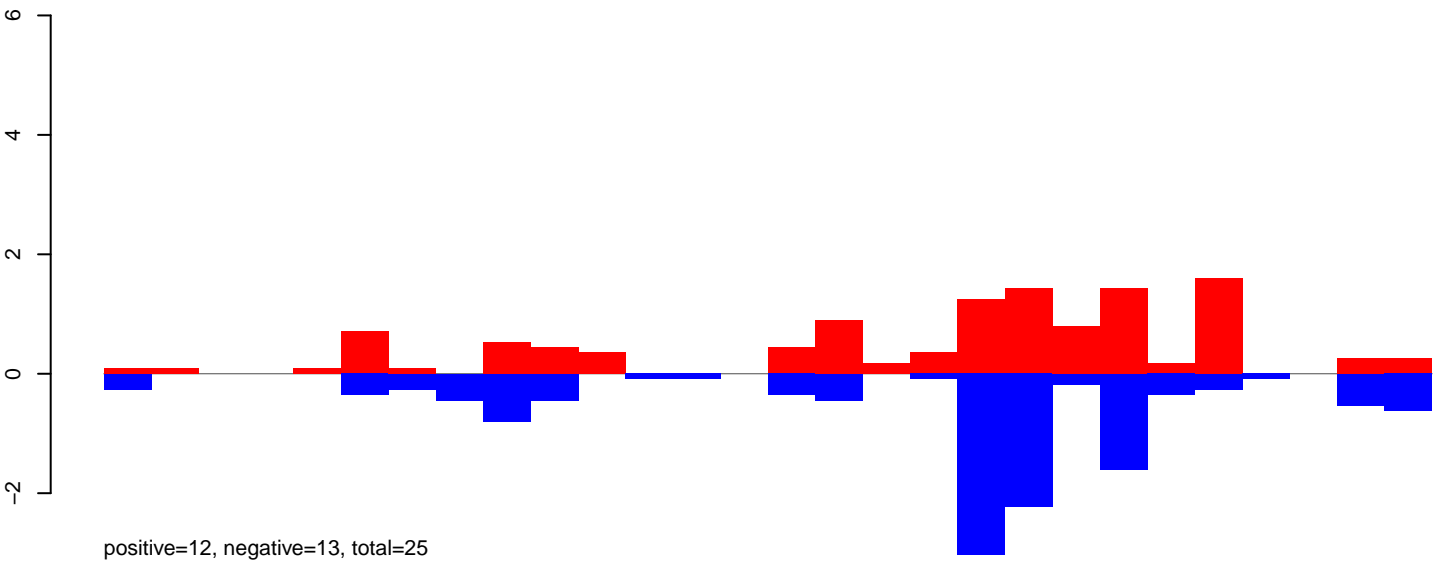

AeAeg_Aag2_DENV2K0048.24_35.rep

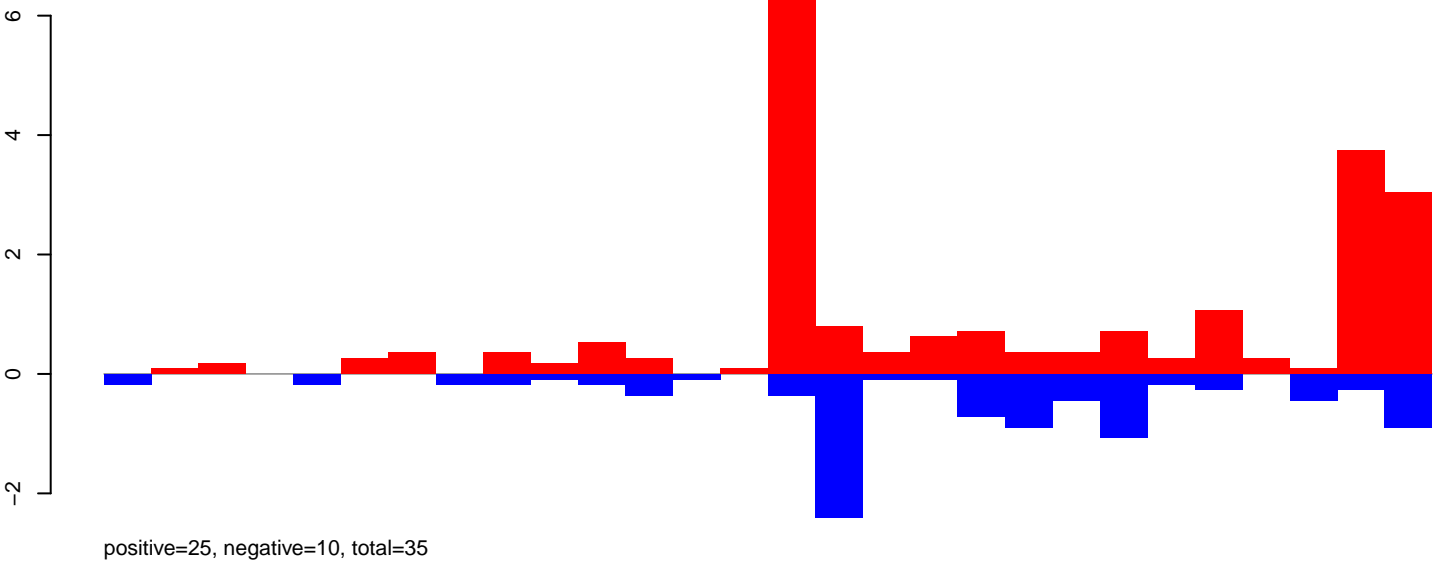

AeAeg_Aag2_DENV2K0048.rep

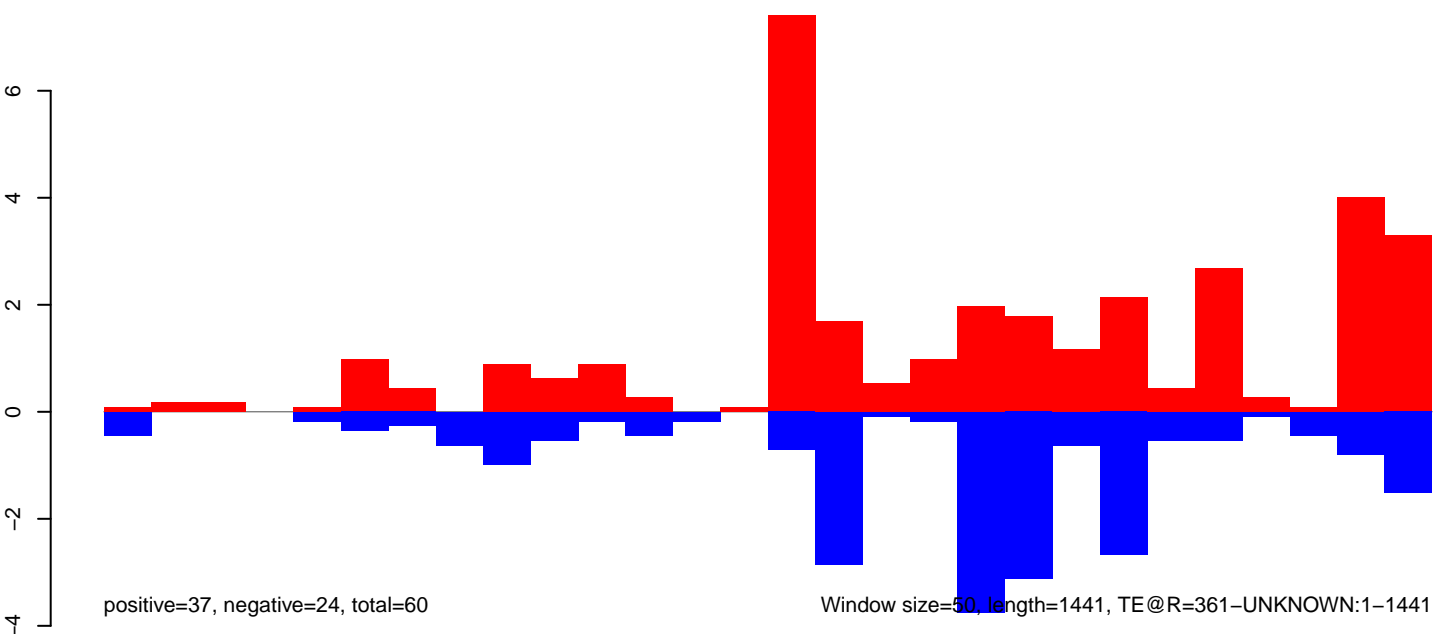

AeAeg_Aag2_DENV2K0048.18_23.rep

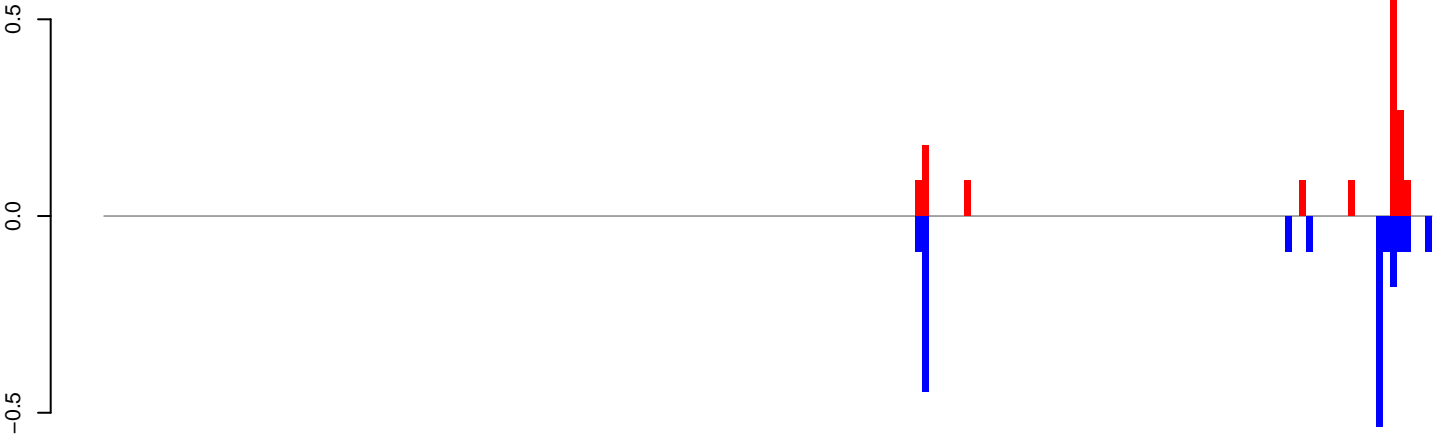

positive=2, negative=2, total=4

AeAeg_Aag2_DENV2K0048.24_35.rep

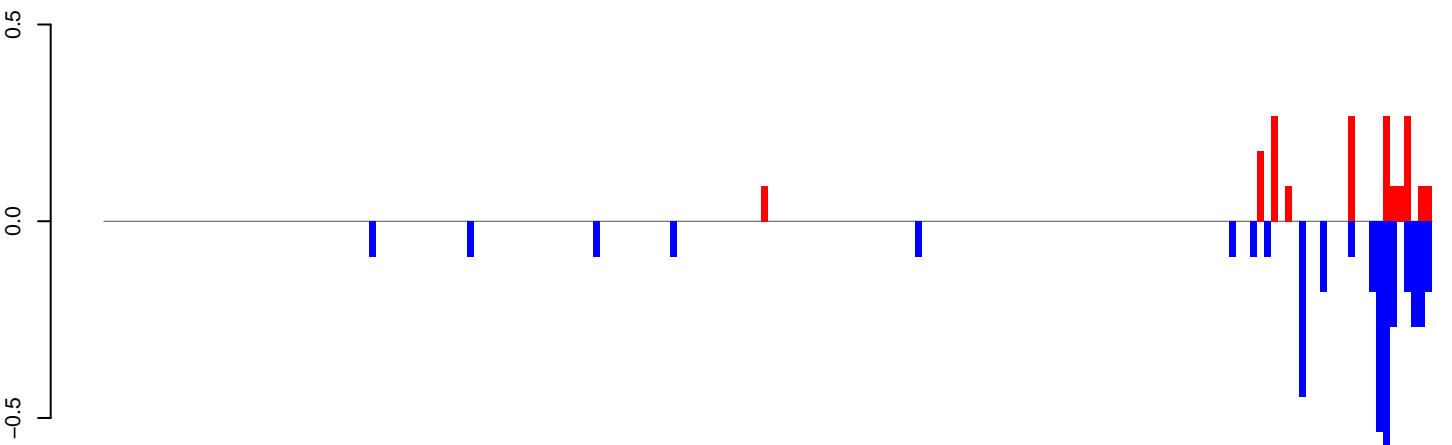

positive=2, negative=4, total=6

AeAeg_Aag2_DENV2K0048.rep

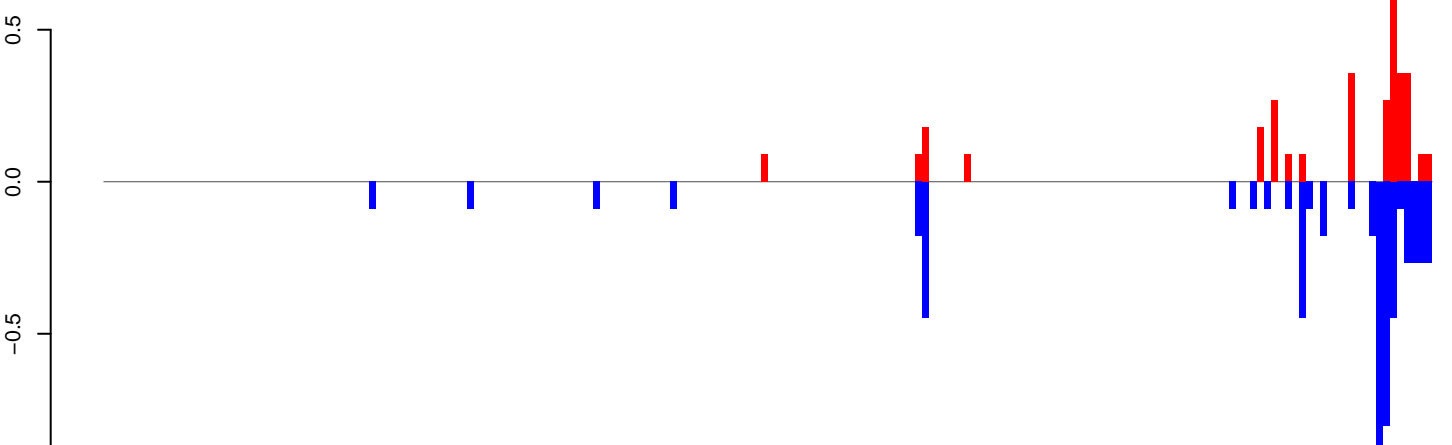

positive=4, negative=6, total=10

Window size=50, length=9510, TE@ORTE-1_AAe:1-9510

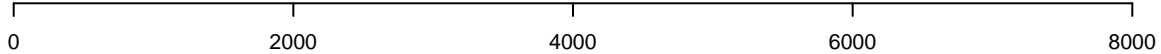

AeAeg_Aag2_DENV2K0048.18_23.rep

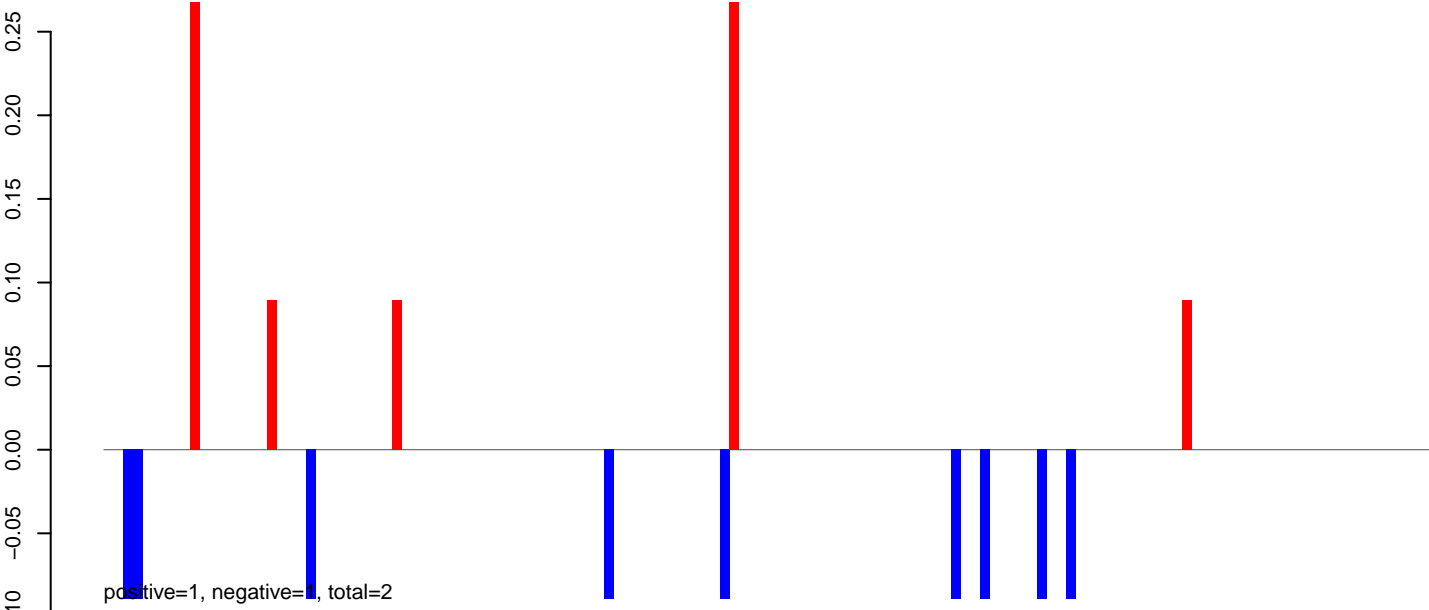

AeAeg_Aag2_DENV2K0048.24_35.rep

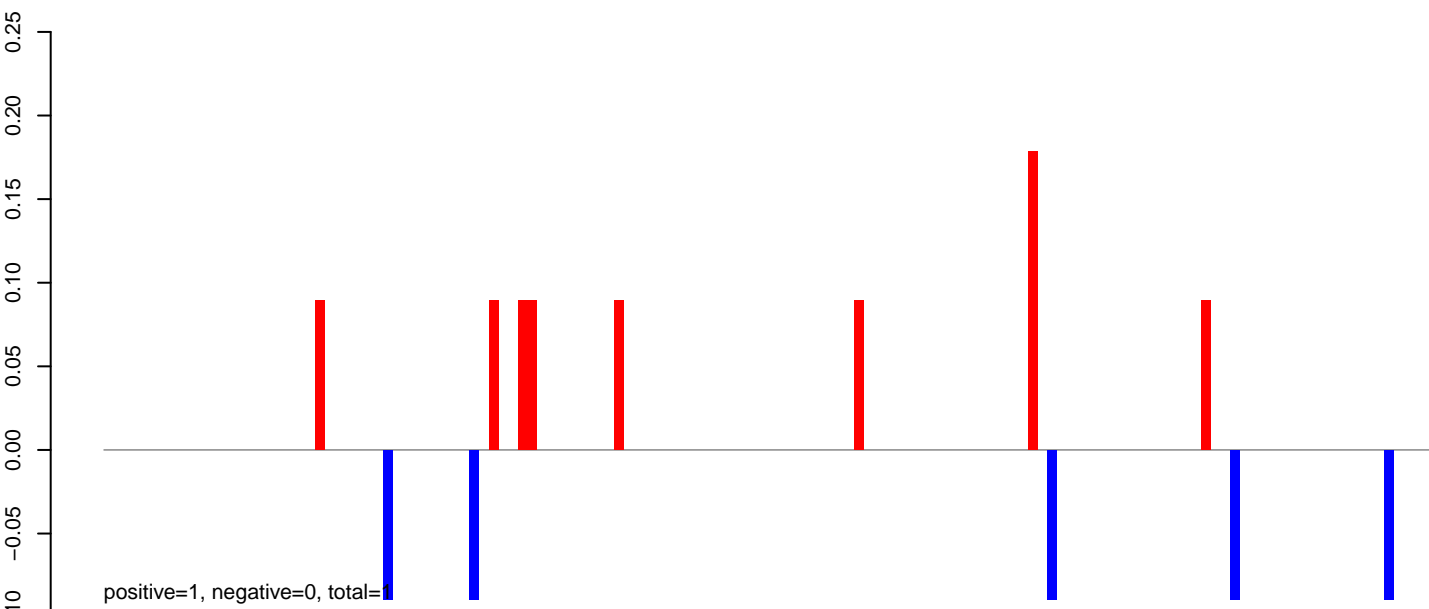

AeAeg_Aag2_DENV2K0048.rep

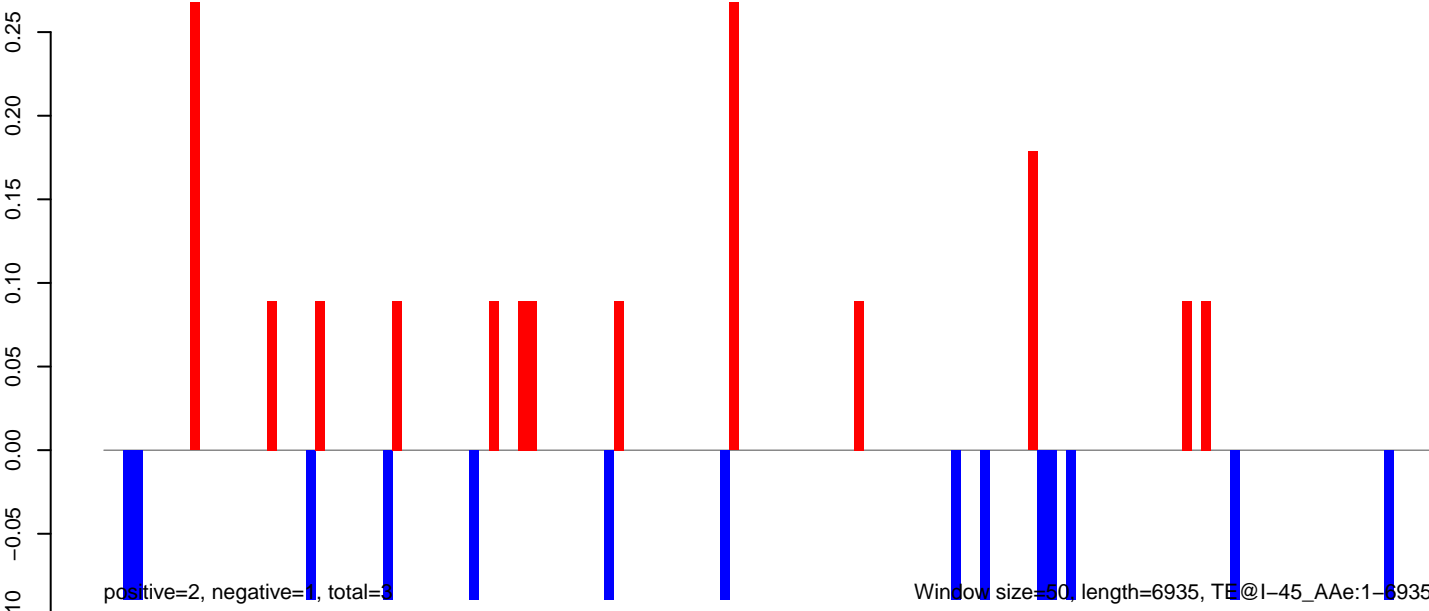

AeAeg_Aag2_DENV2K0048.18_23.rep

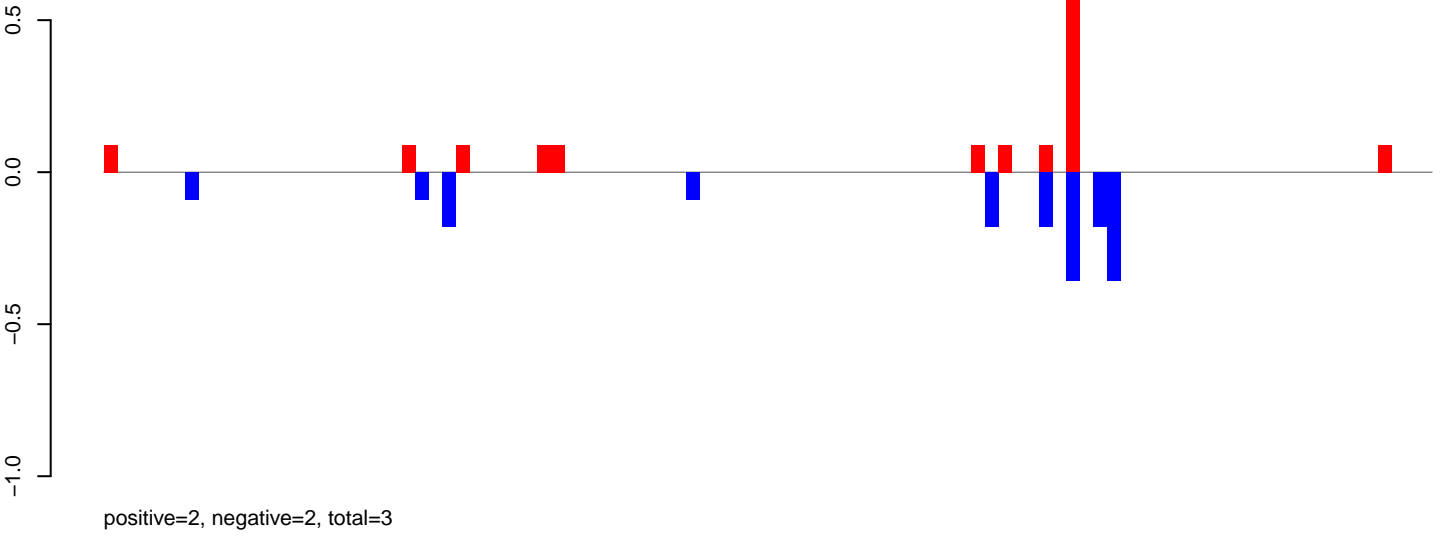

AeAeg_Aag2_DENV2K0048.24_35.rep

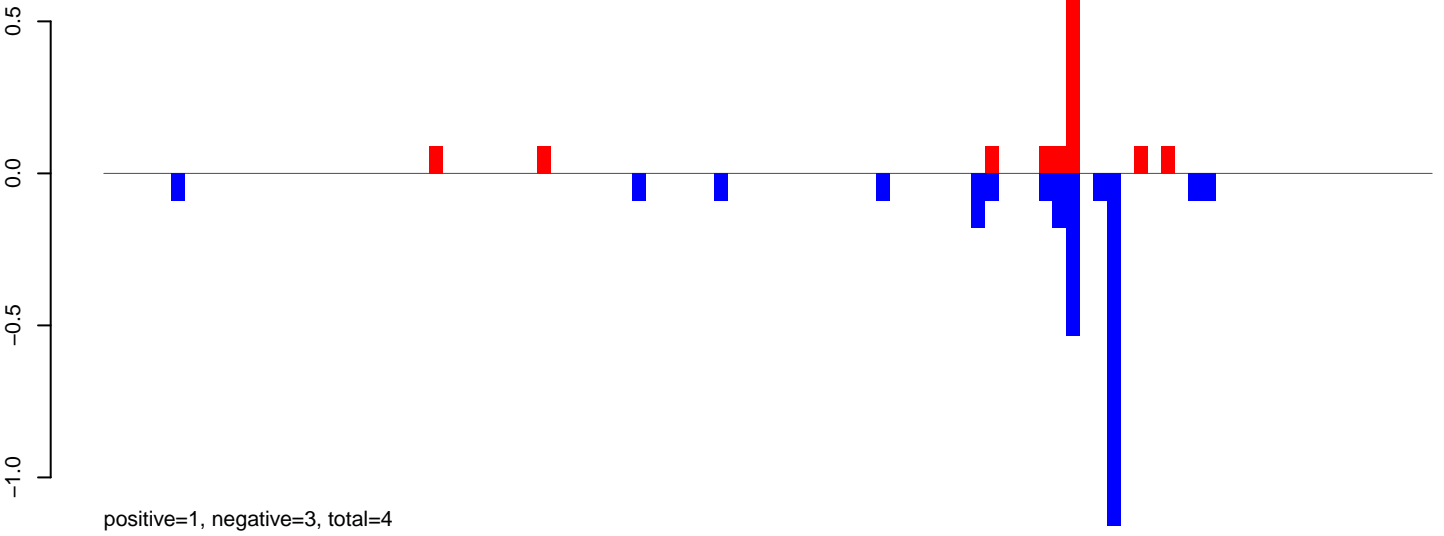

AeAeg_Aag2_DENV2K0048.rep

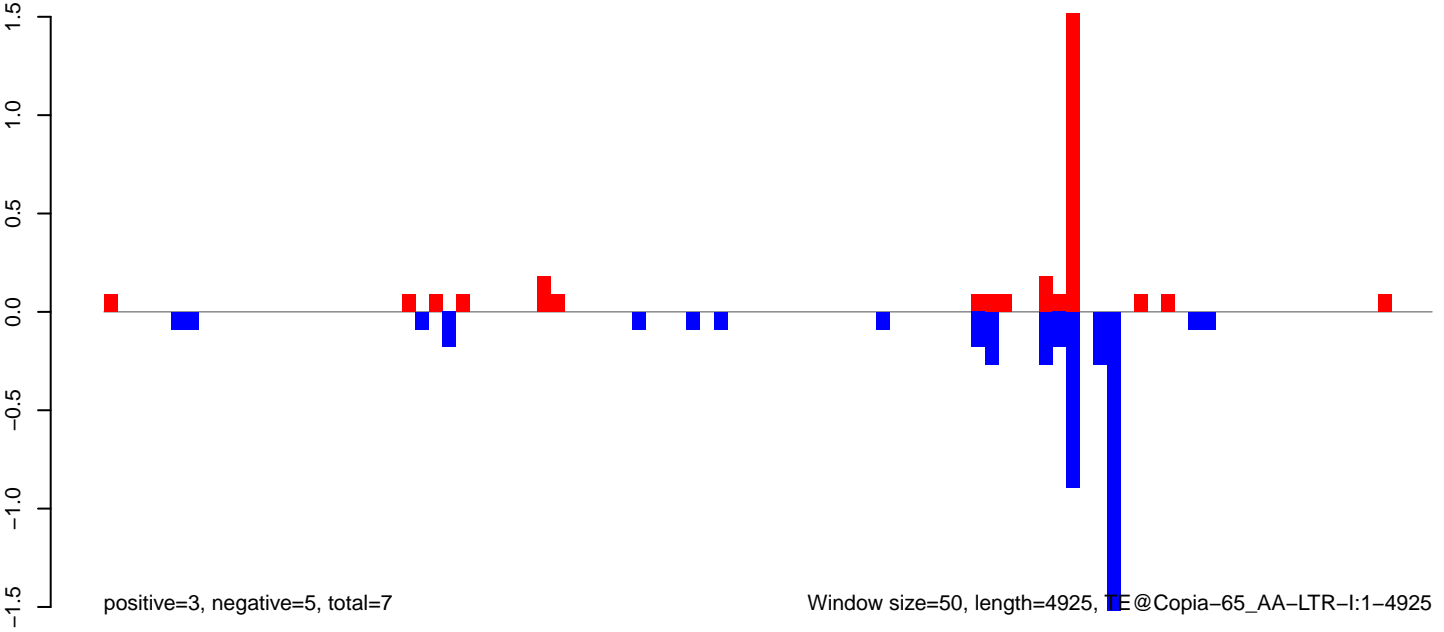

AeAeg_Aag2_DENV2K0048.18_23.rep

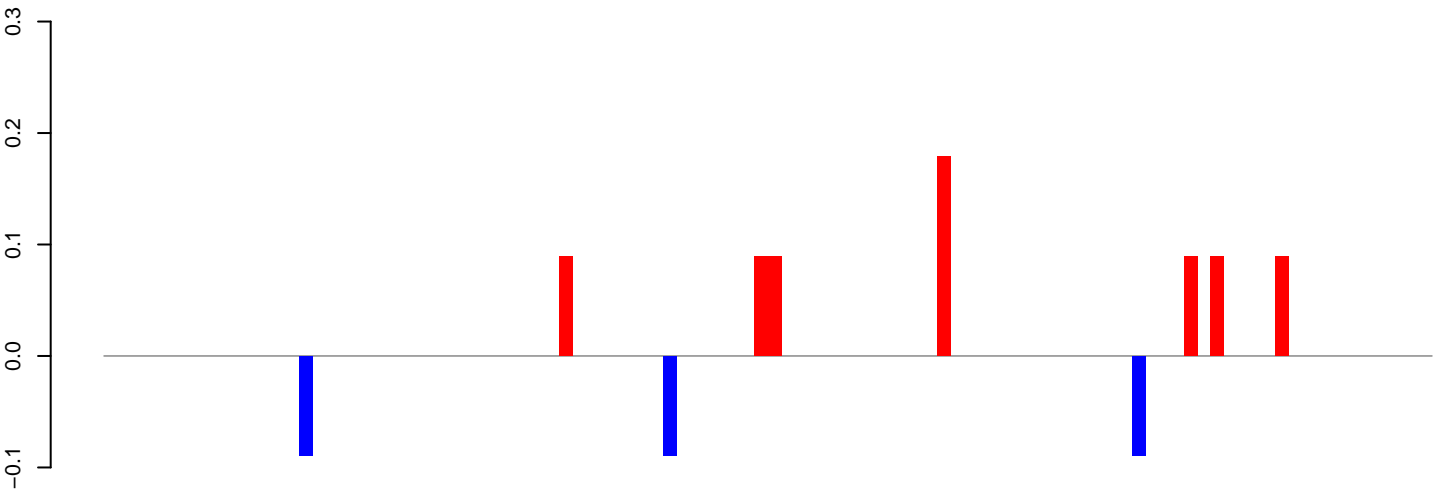

positive=1, negative=0, total=1

AeAeg_Aag2_DENV2K0048.24_35.rep

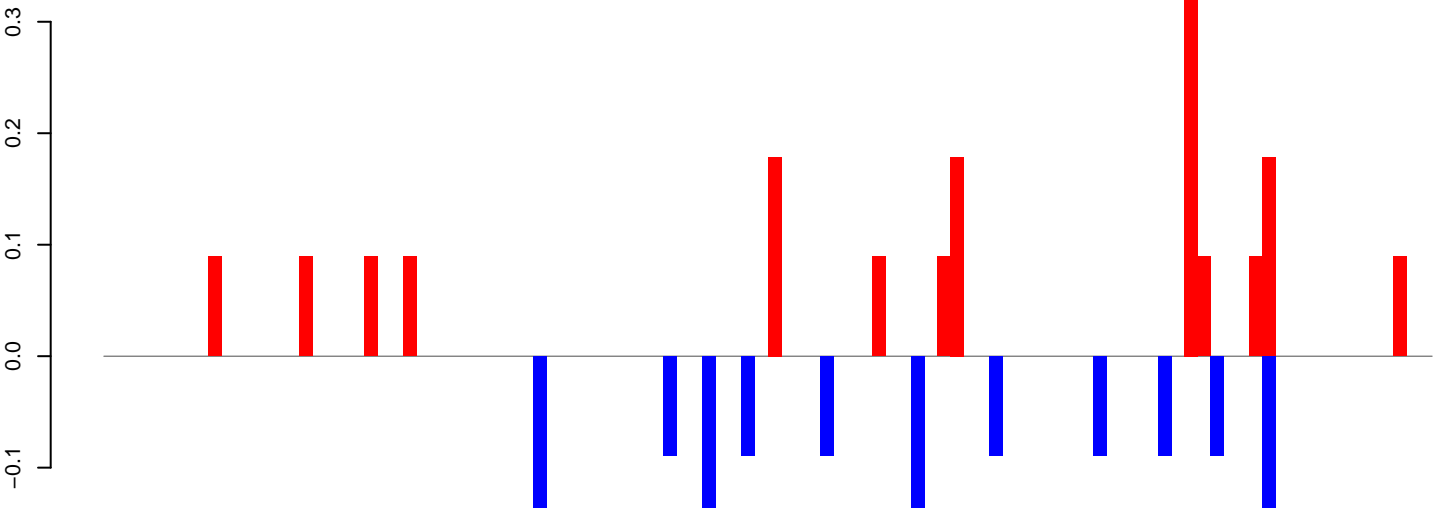

positive=2, negative=1, total=3

AeAeg_Aag2_DENV2K0048.rep

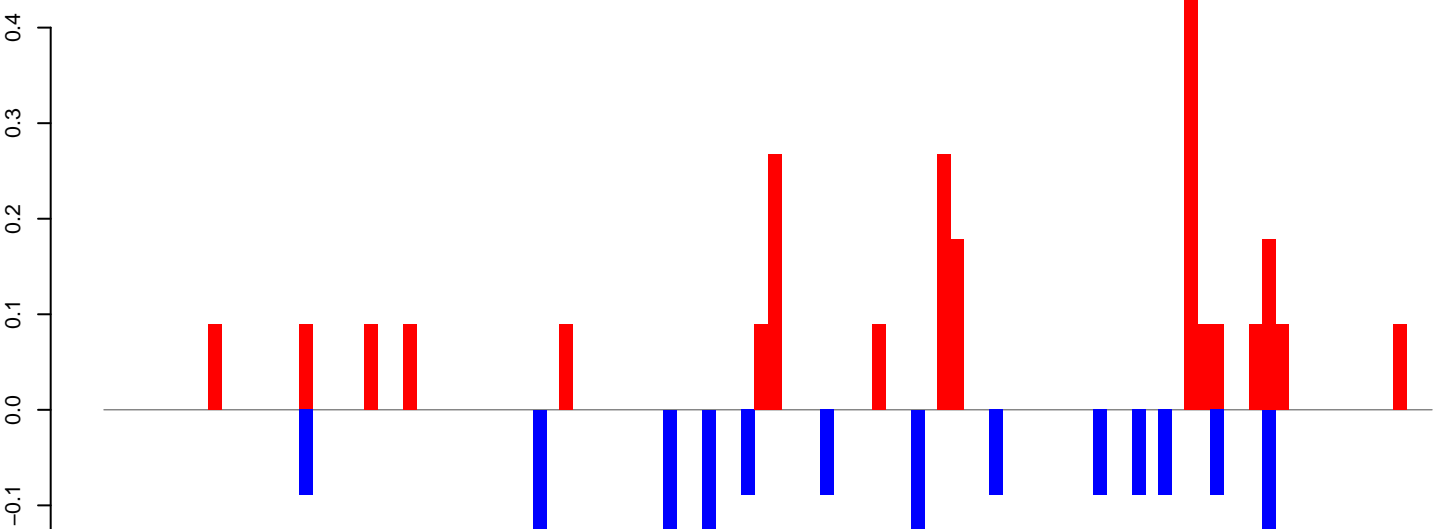

positive=2, negative=2, total=4

Window size=50, length=5131, TE@CR1_Ele24:1-5131

AeAeg_Aag2_DENV2K0048.18_23.rep

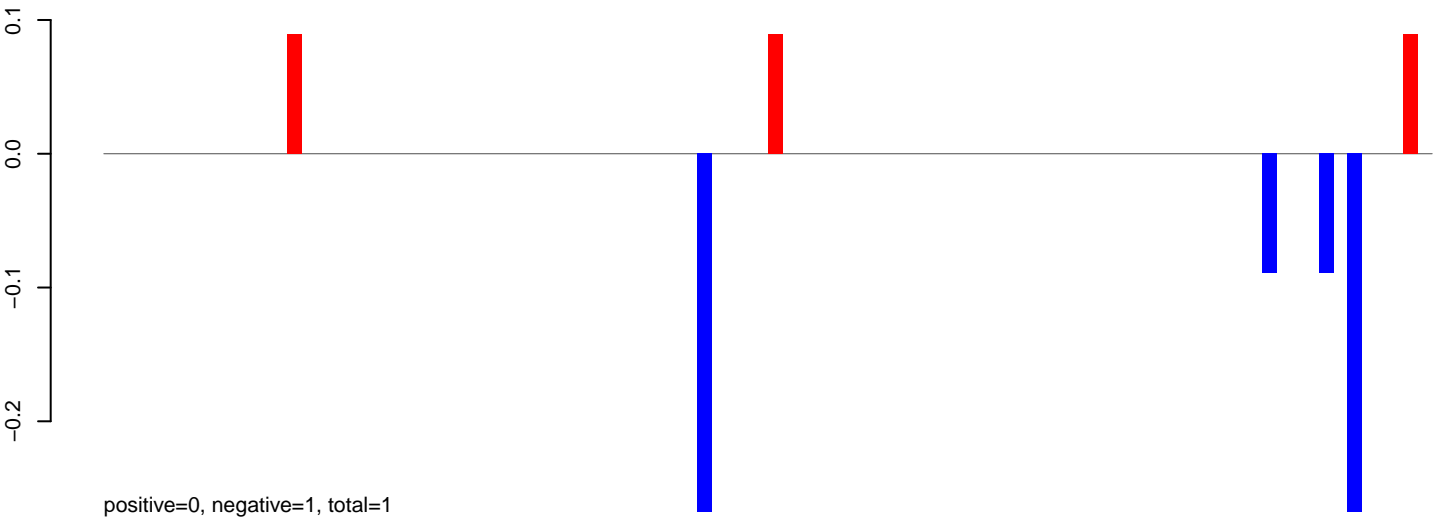

AeAeg_Aag2_DENV2K0048.24_35.rep

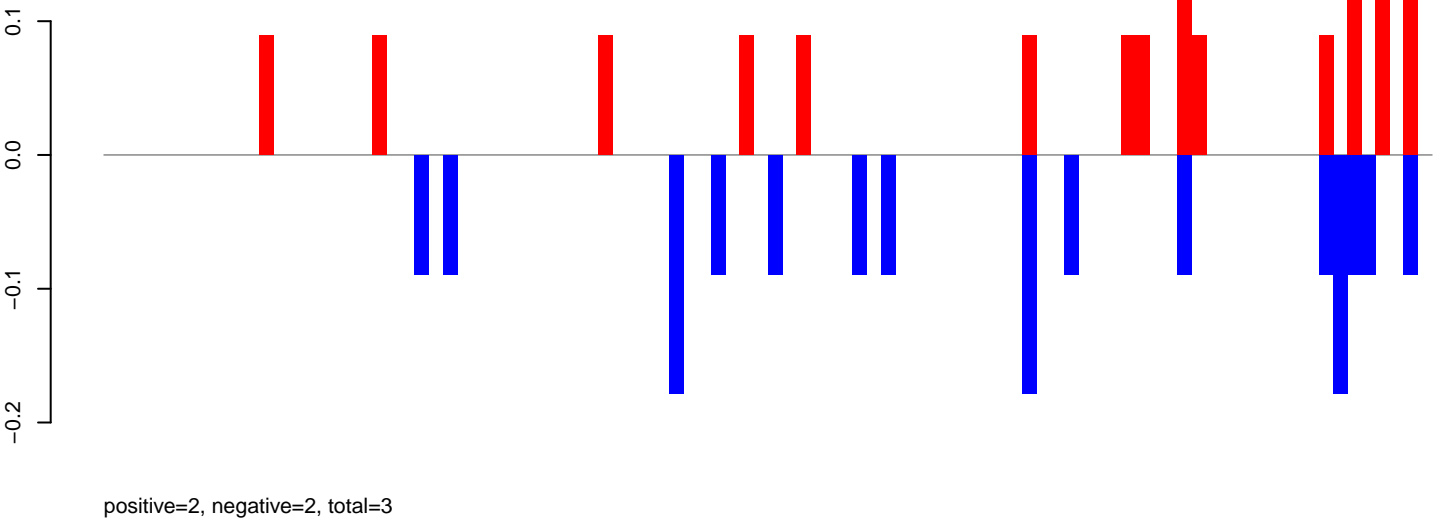

AeAeg_Aag2_DENV2K0048.rep

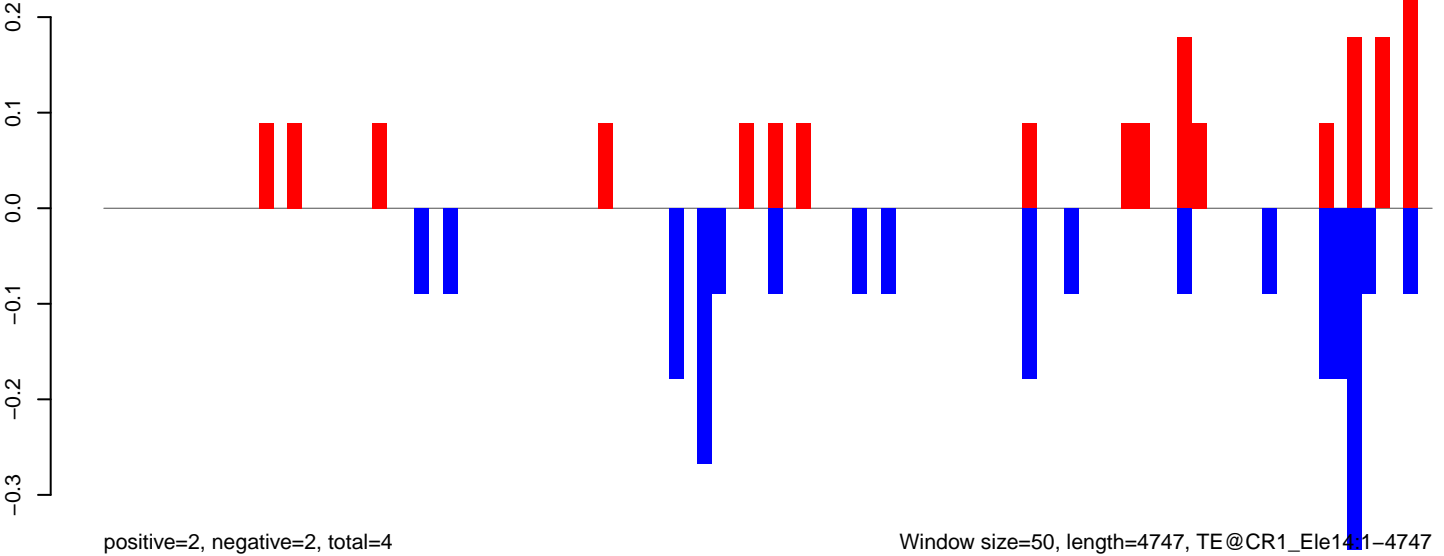

Window size=50, length=4747, TE@CR1_Ele141-4747

0 1000 2000 3000 4000

AeAeg_Aag2_DENV2K0048.18_23.rep

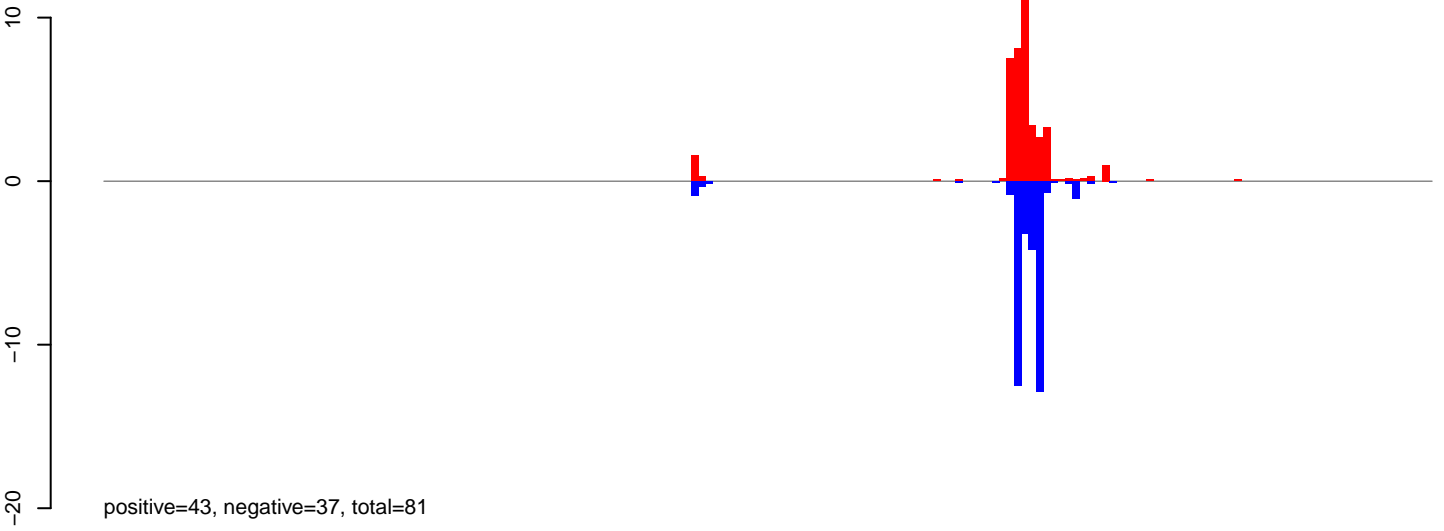

AeAeg_Aag2_DENV2K0048.24_35.rep

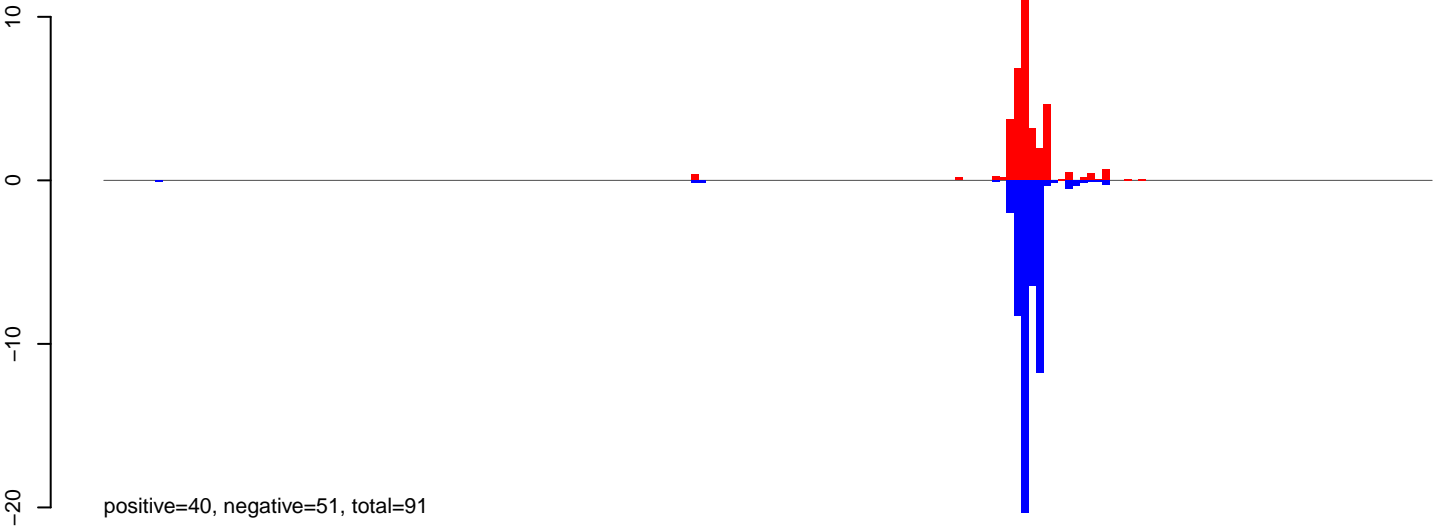

AeAeg_Aag2_DENV2K0048.rep

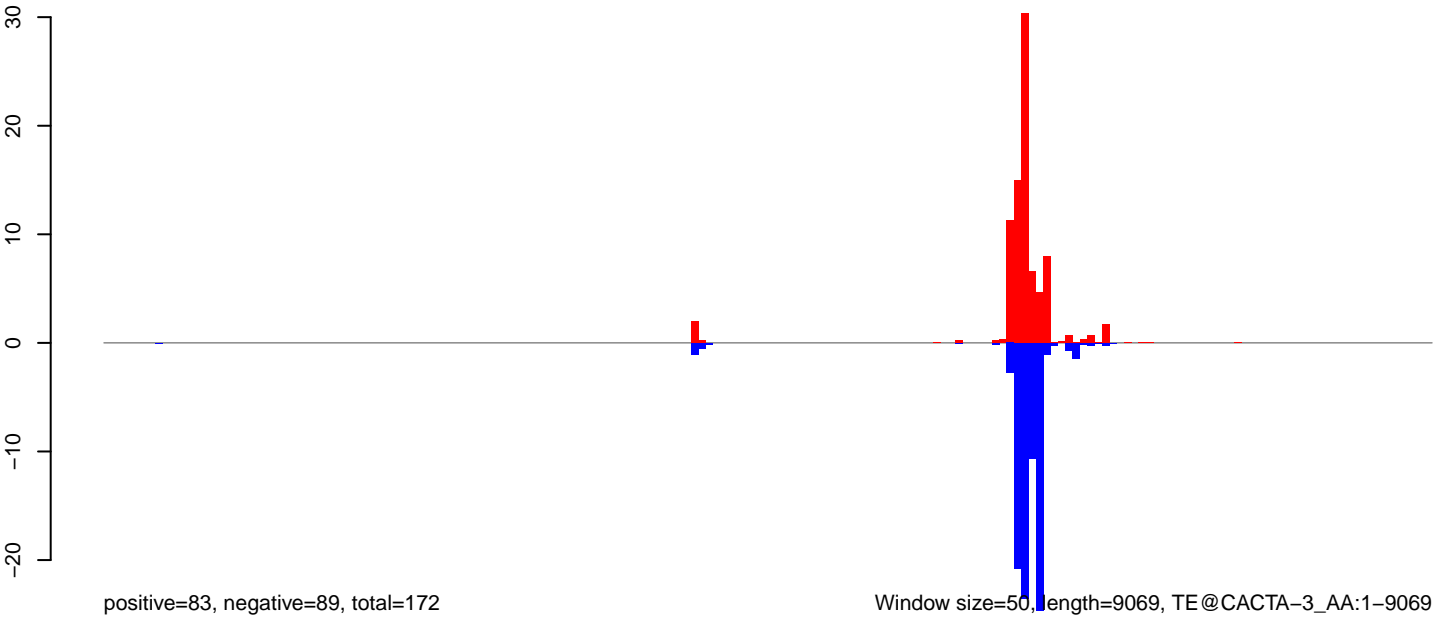

Window size=50, length=9069, TE@CACTA-3_AA:1-9069

0 2000 4000 6000 8000

AeAeg_Aag2_DENV2K0048.18_23.rep

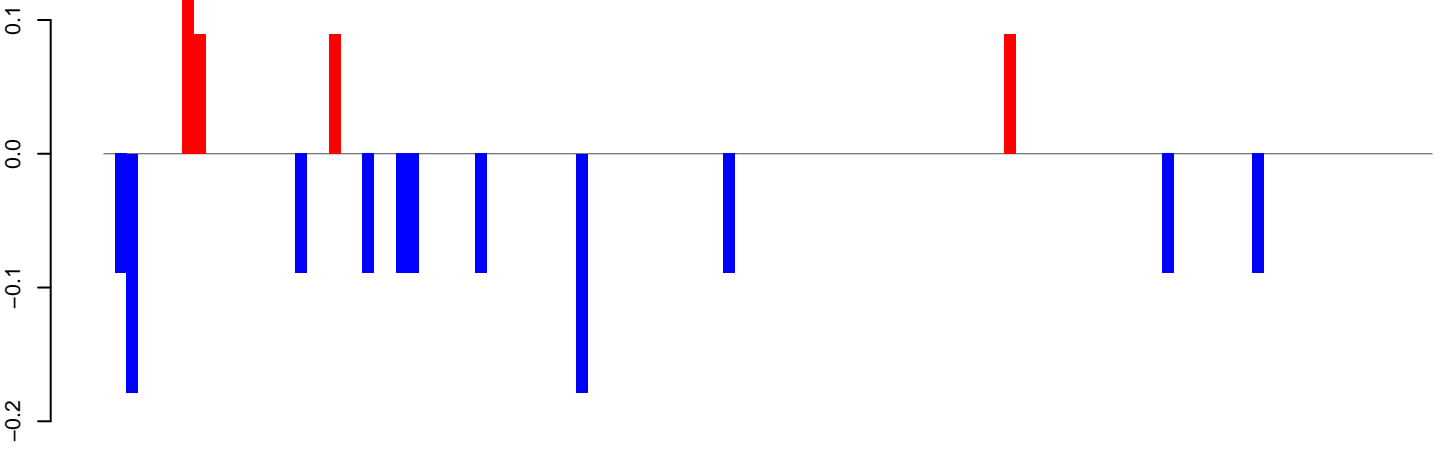

positive=0, negative=1, total=2

AeAeg_Aag2_DENV2K0048.24_35.rep

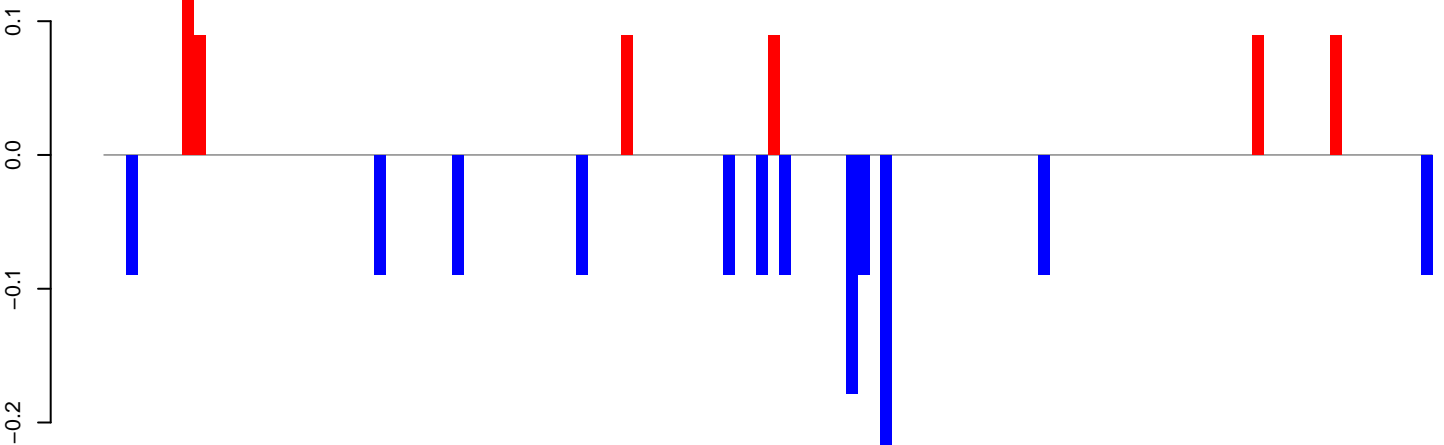

positive=1, negative=1, total=2

AeAeg_Aag2_DENV2K0048.rep

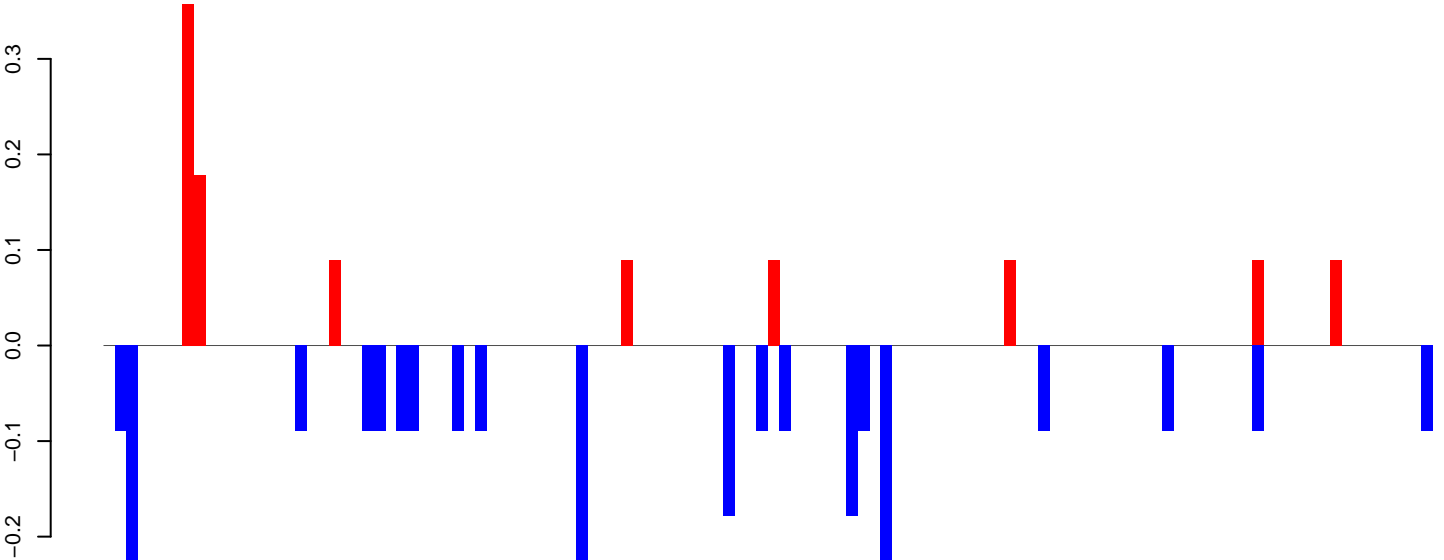

positive=1, negative=3, total=4

Window size=50, length=5945, TE@BEL-89_AA-LTR-I:1-5945

0 1000 2000 3000 4000 5000 6000

AeAeg_Aag2_DENV2K0048.18_23.rep

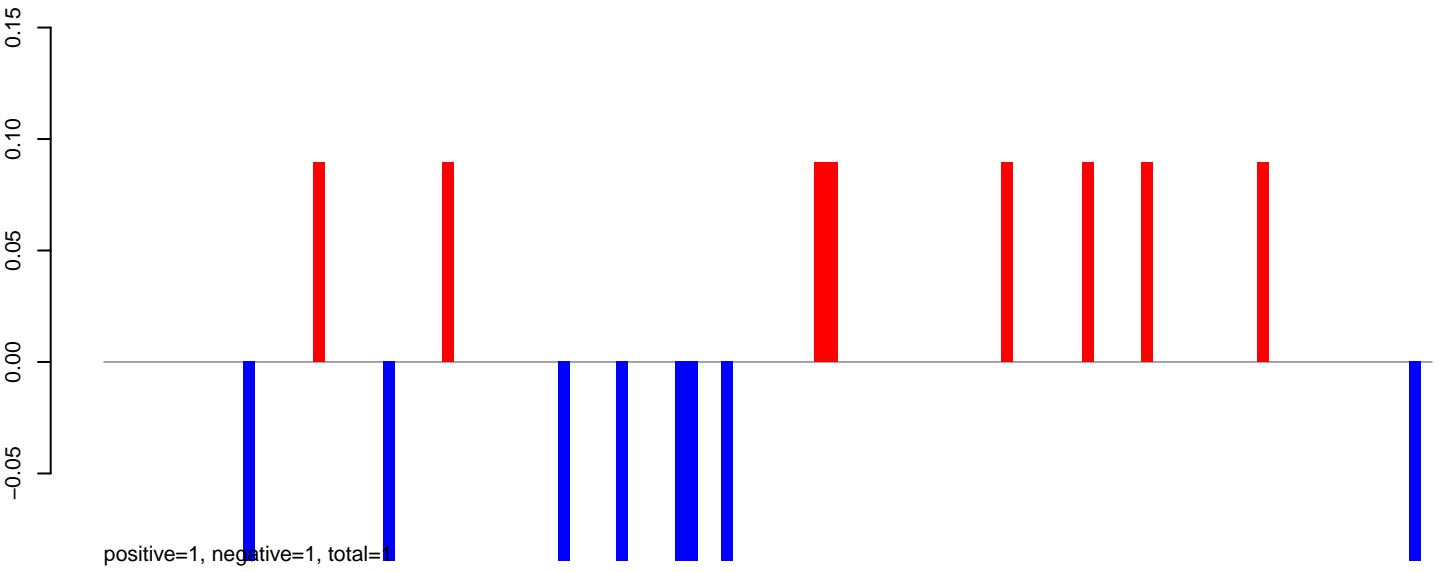

AeAeg_Aag2_DENV2K0048.24_35.rep

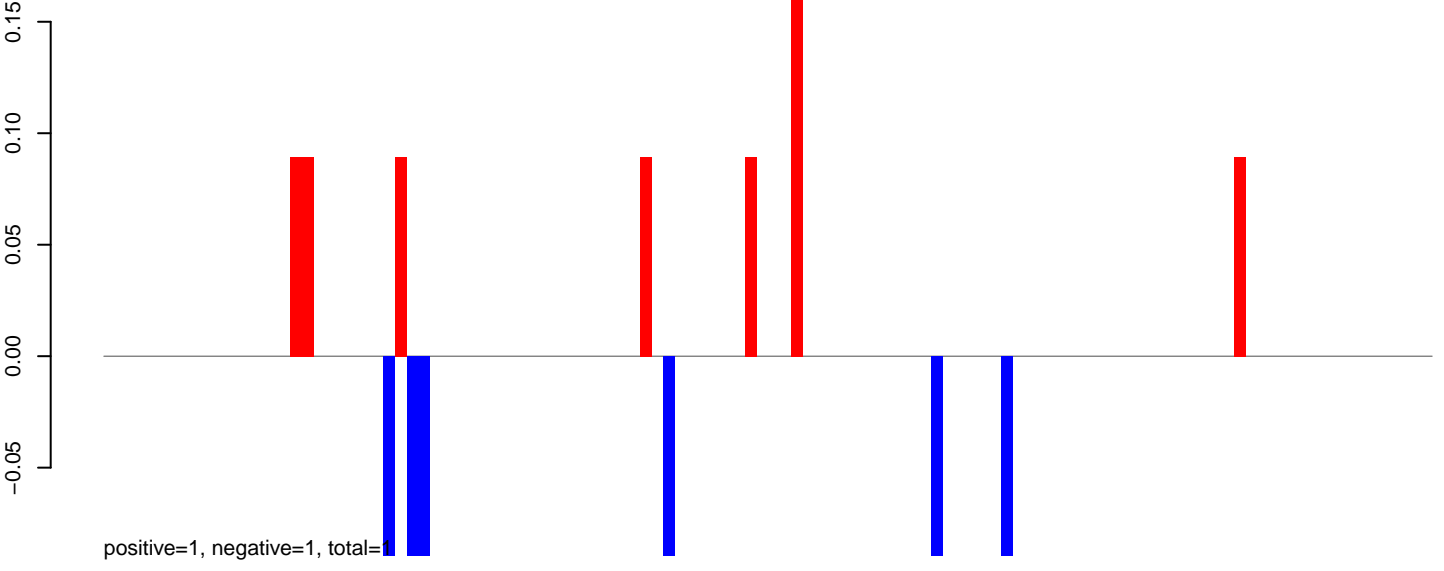

AeAeg_Aag2_DENV2K0048.rep

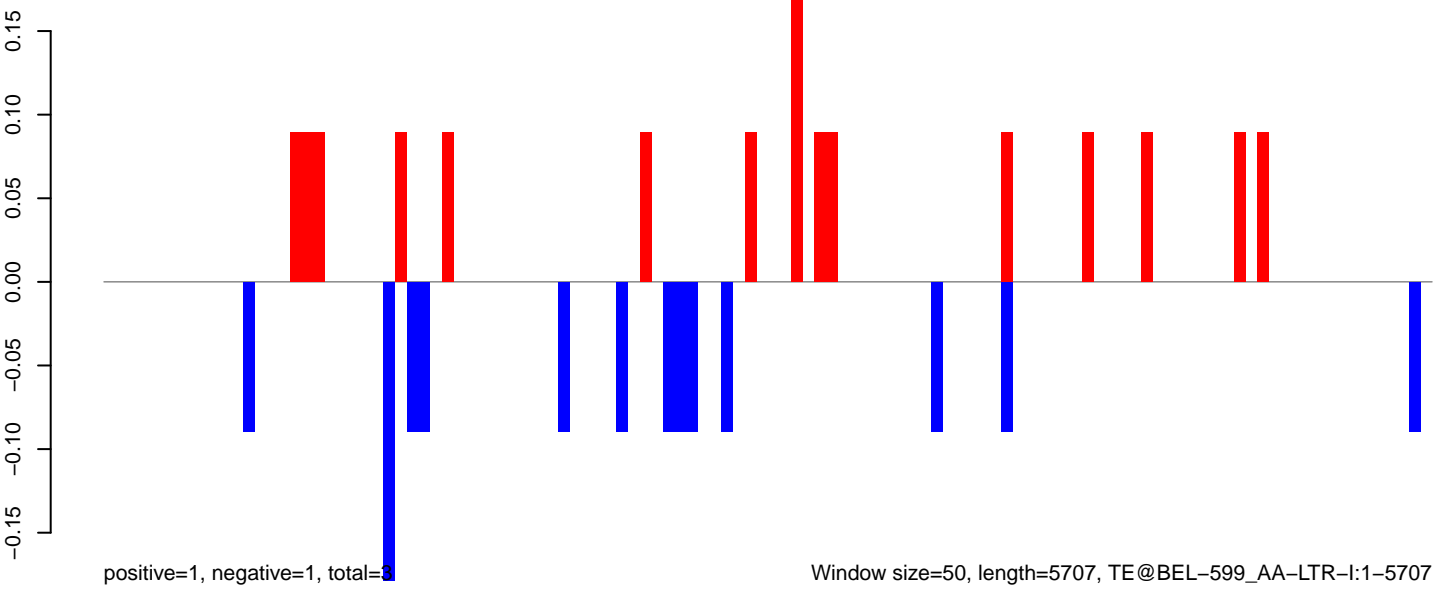

AeAeg_Aag2_DENV2K0048.18_23.rep

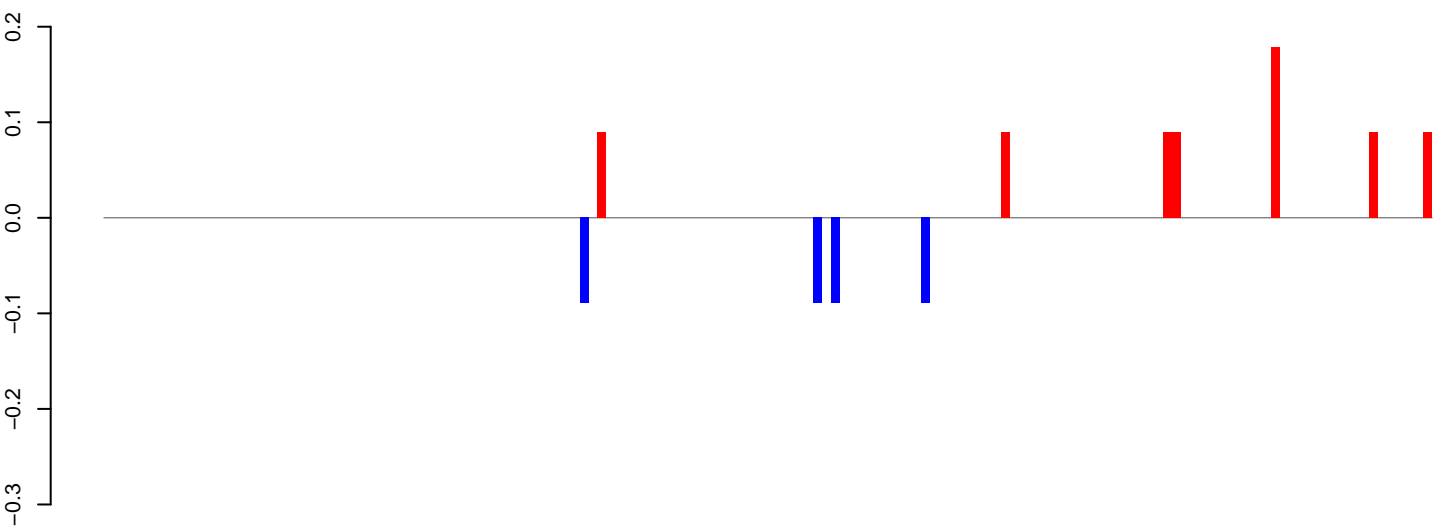

AeAeg_Aag2_DENV2K0048.24_35.rep

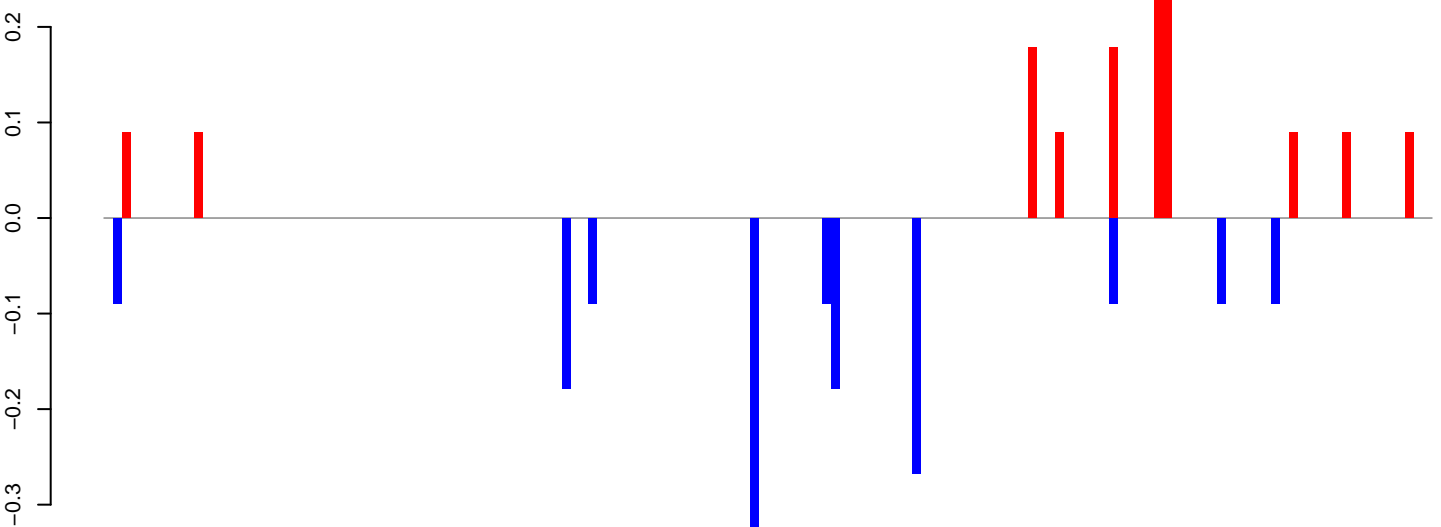

AeAeg_Aag2_DENV2K0048.rep

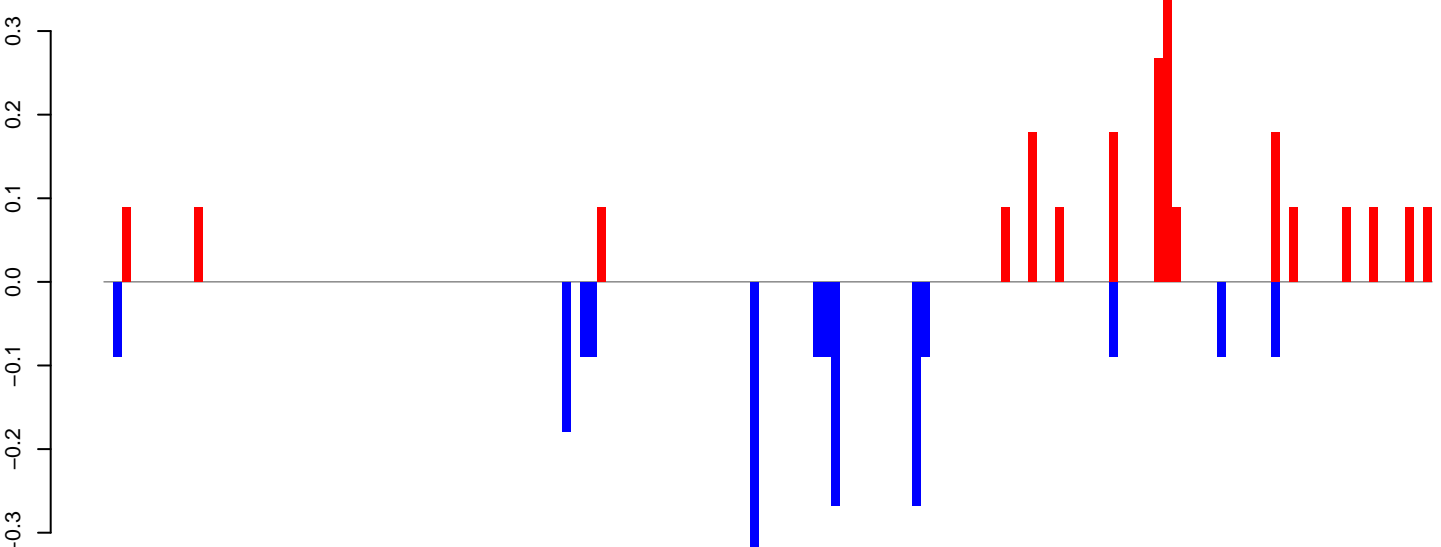

Window size=50, length=7425, TE@BEL-220_AA-LTR-I:1-7425

AeAeg_Aag2_DENV2K0048.18_23.rep

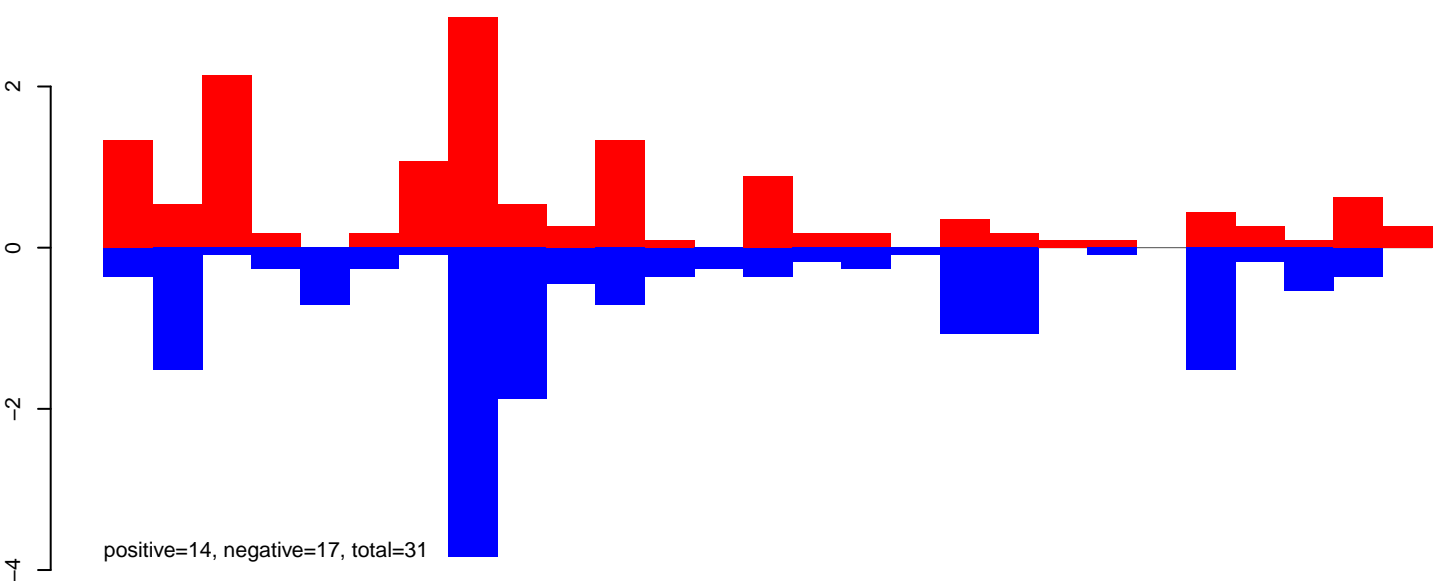

AeAeg_Aag2_DENV2K0048.24_35.rep

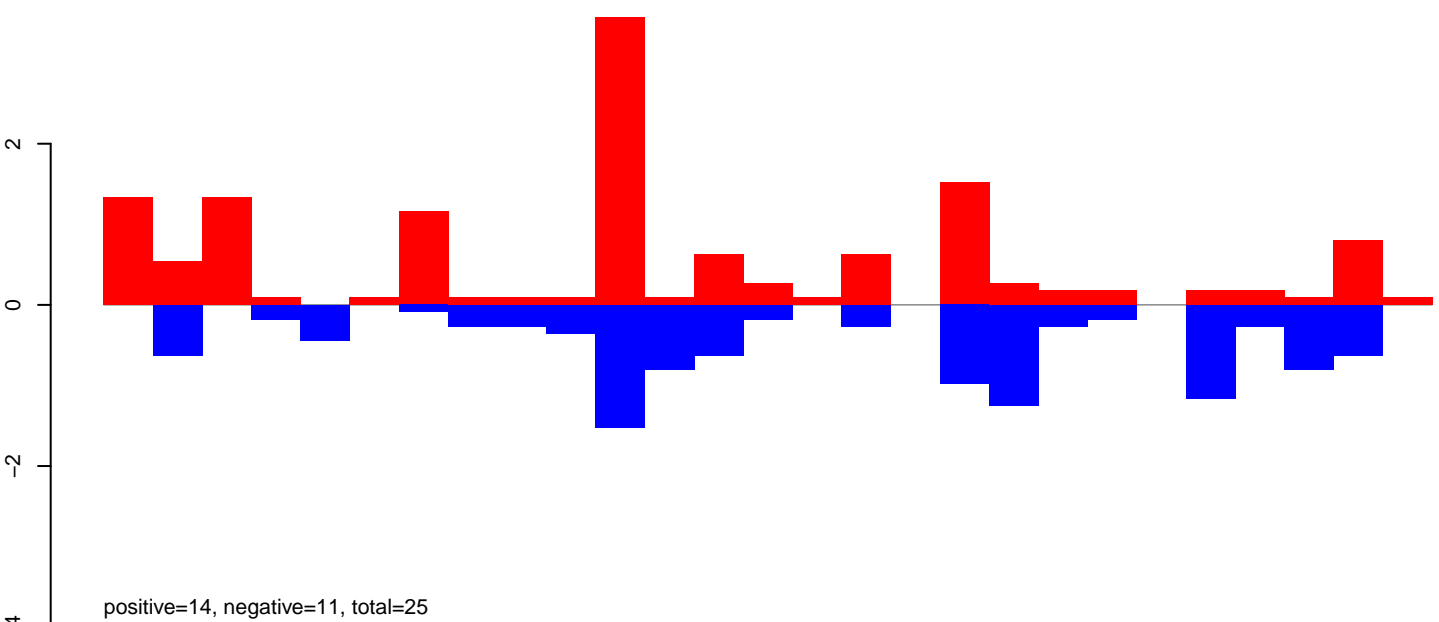

AeAeg_Aag2_DENV2K0048.rep

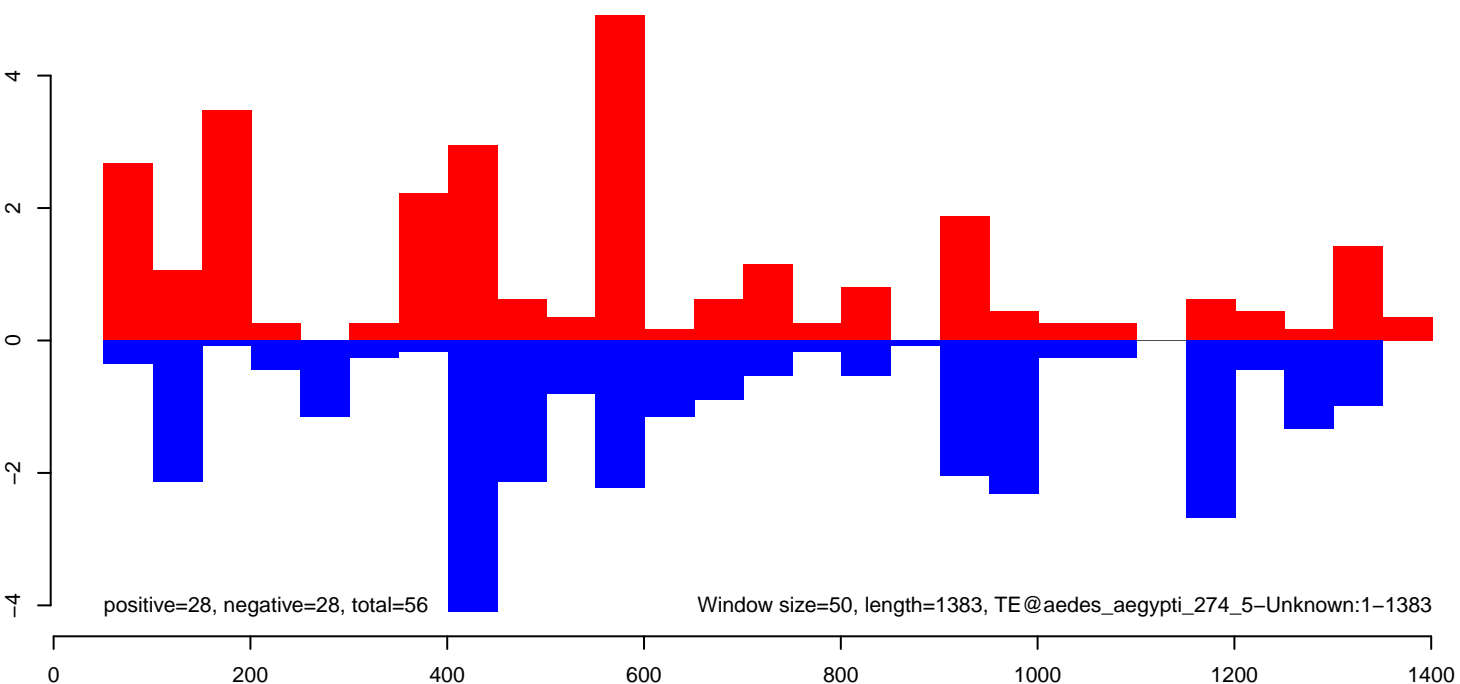

AeAeg_Aag2_DENV2K0048.18_23.rep

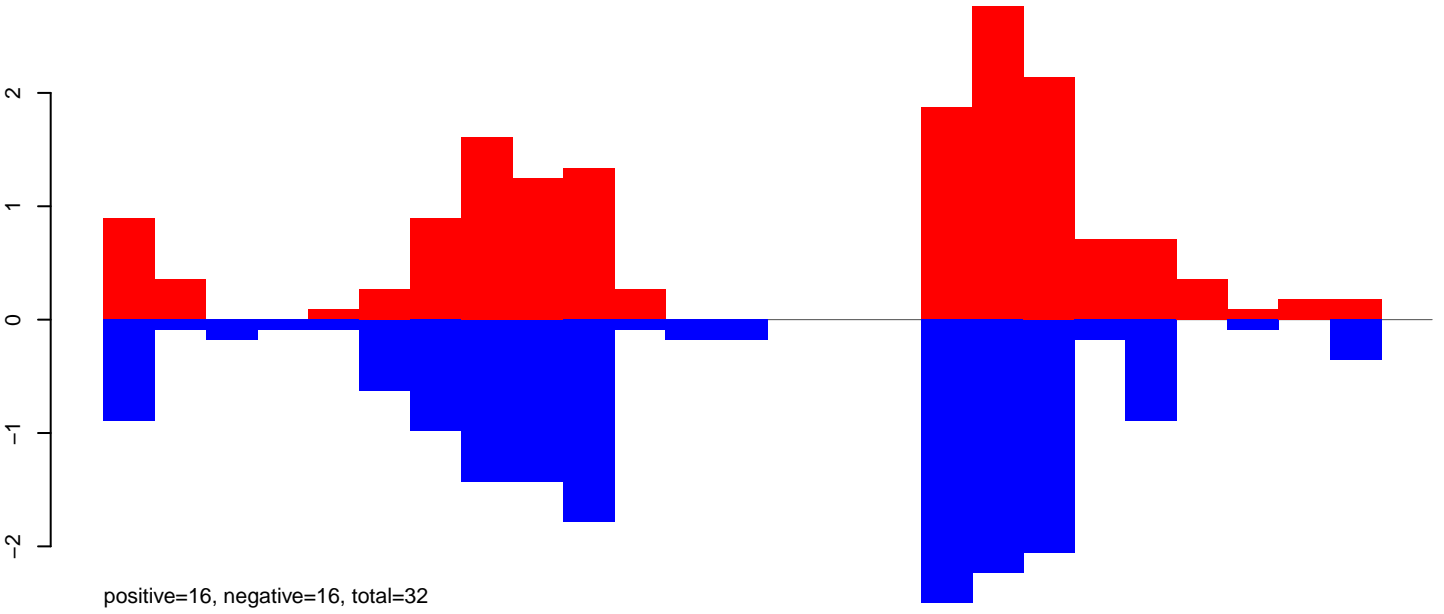

AeAeg_Aag2_DENV2K0048.24_35.rep

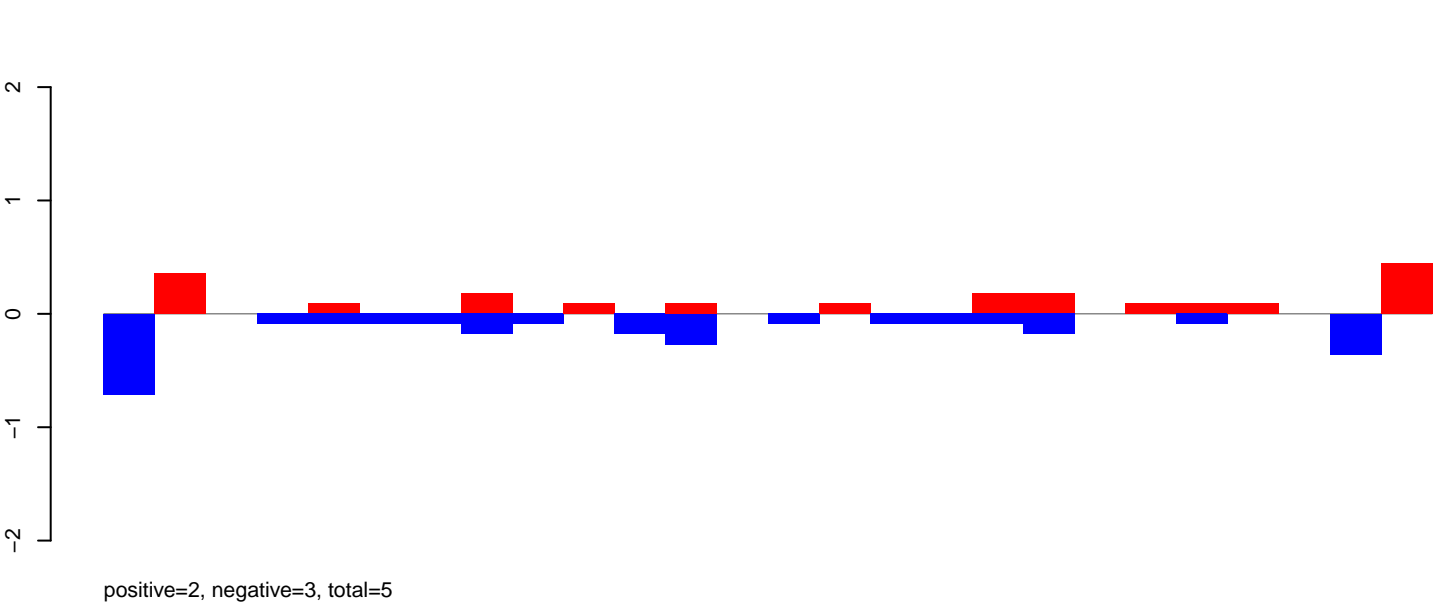

AeAeg_Aag2_DENV2K0048.rep

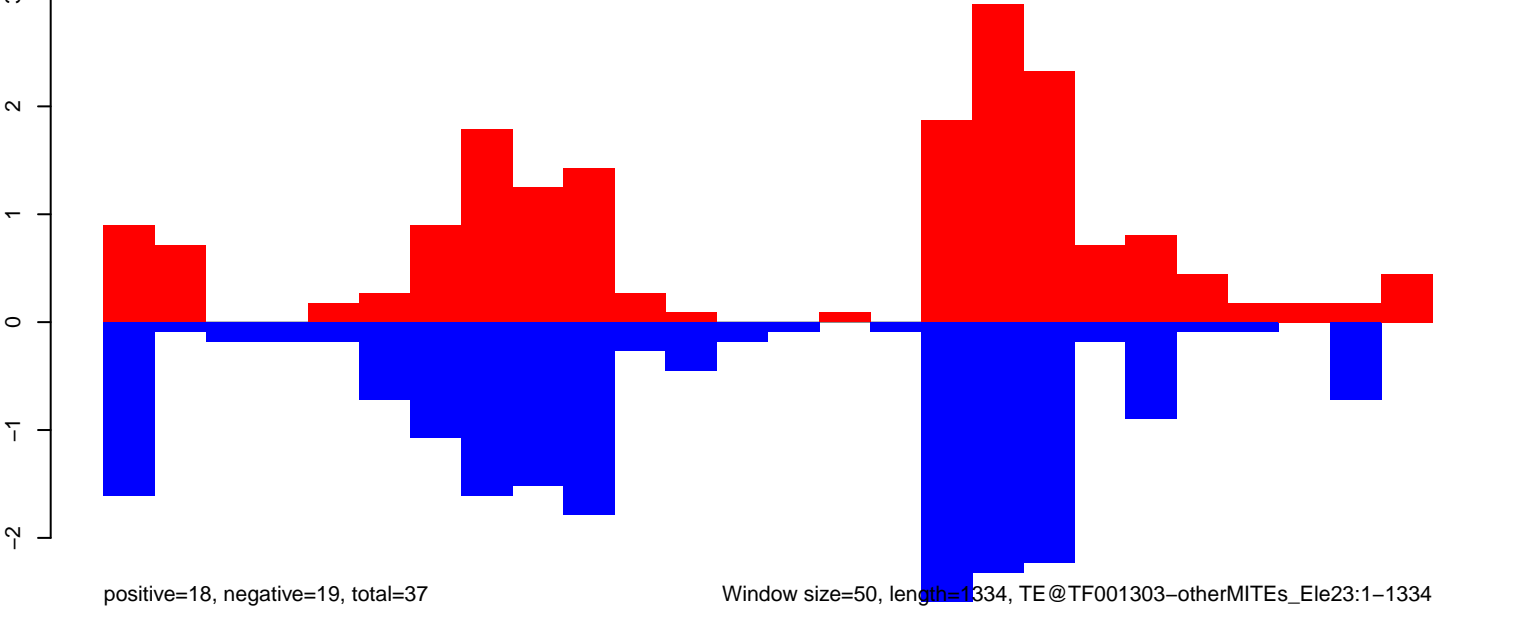

AeAeg_Aag2_DENV2K0048.18_23.rep

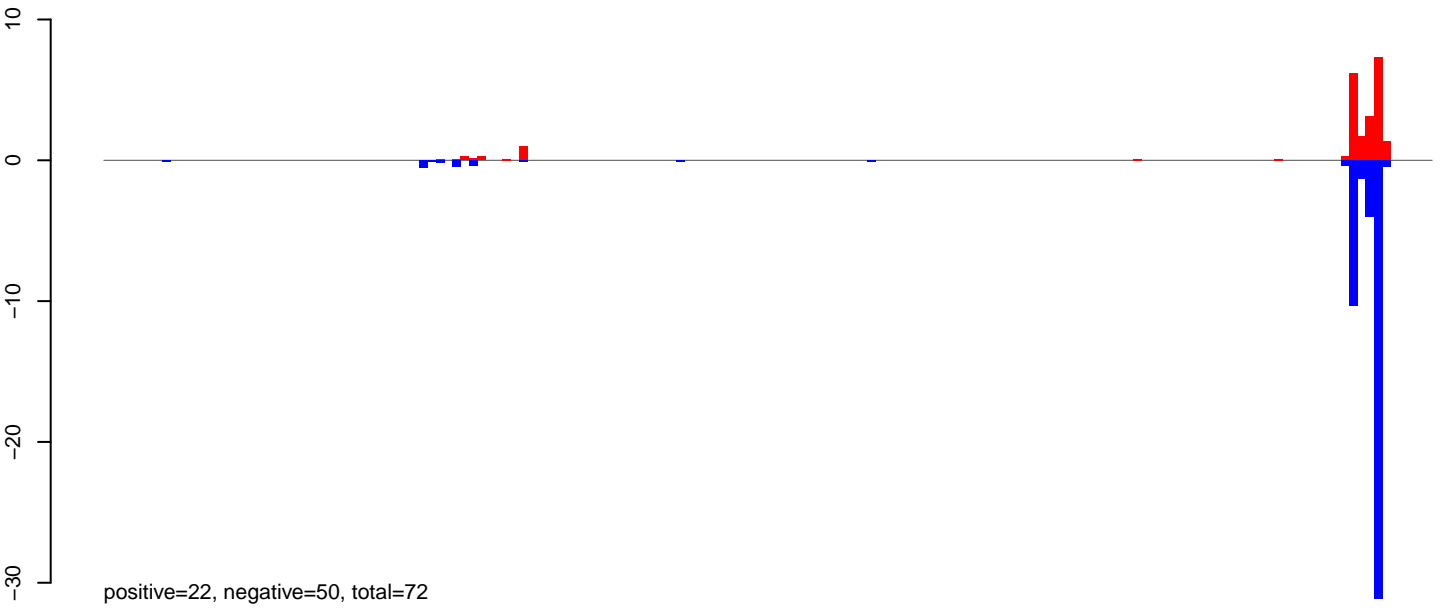

AeAeg_Aag2_DENV2K0048.24_35.rep

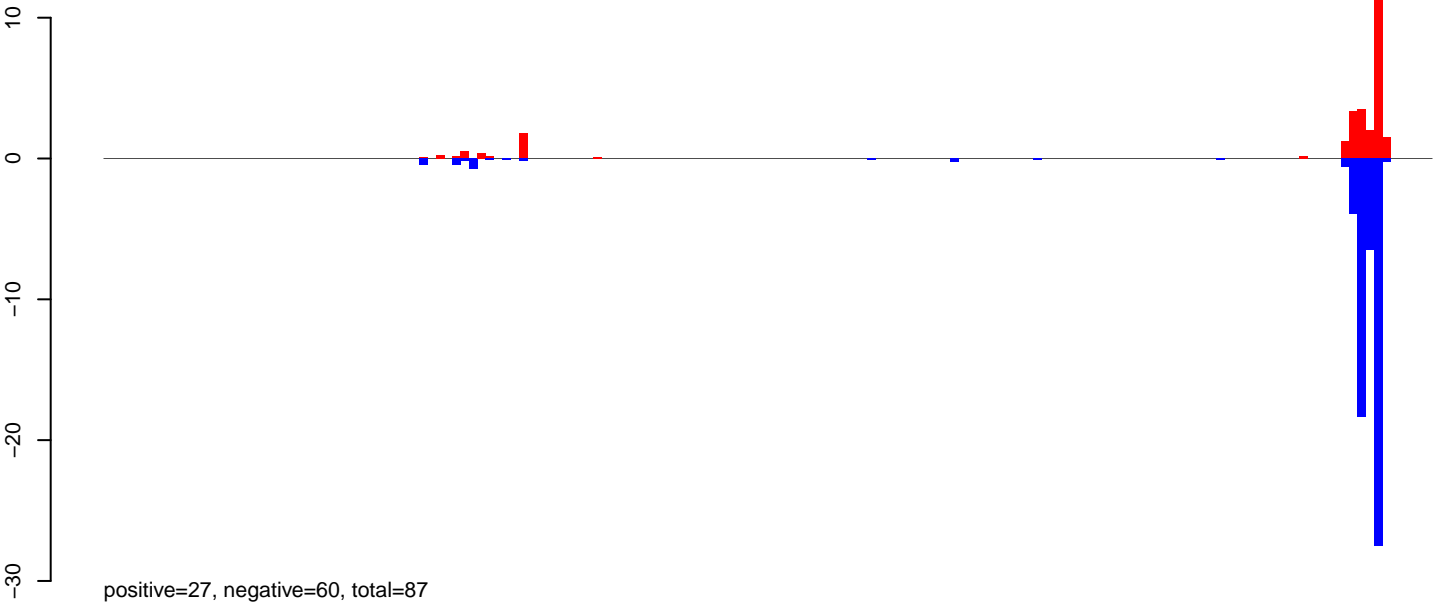

AeAeg_Aag2_DENV2K0048.rep

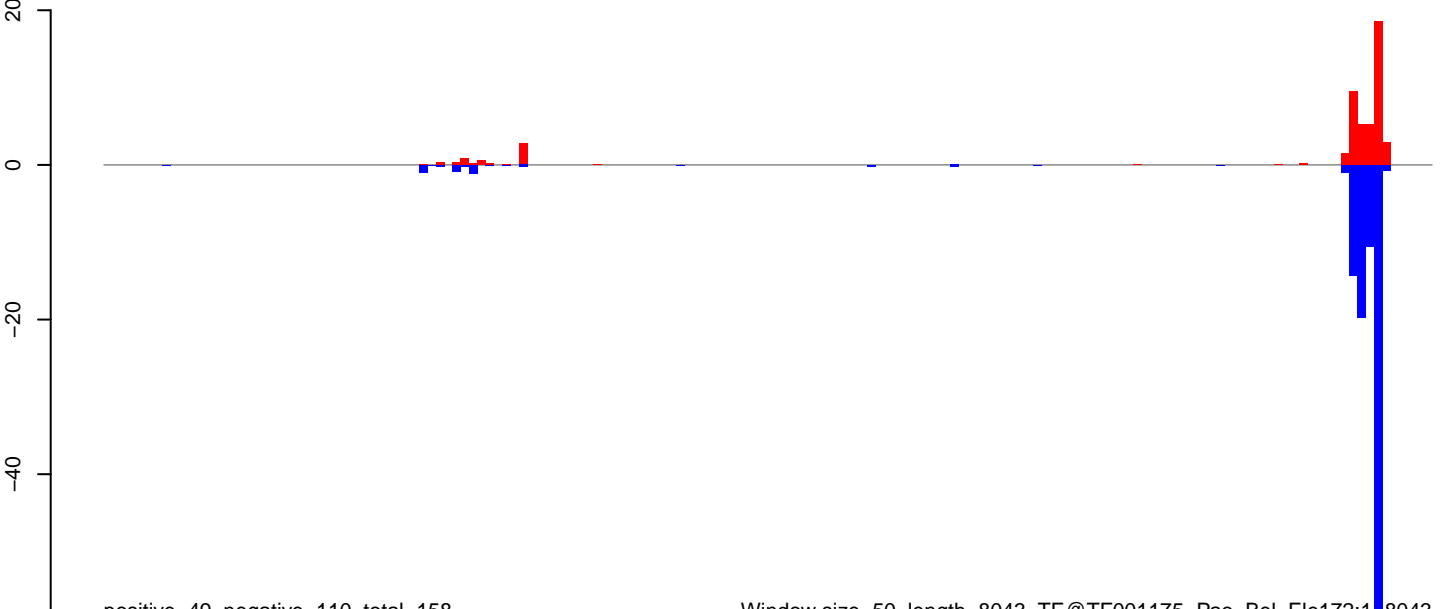

Window size=50, length=8043, TE@TF001175-Pao_Bel_Ele172:1-8043

AeAeg_Aag2_DENV2K0048.18_23.rep

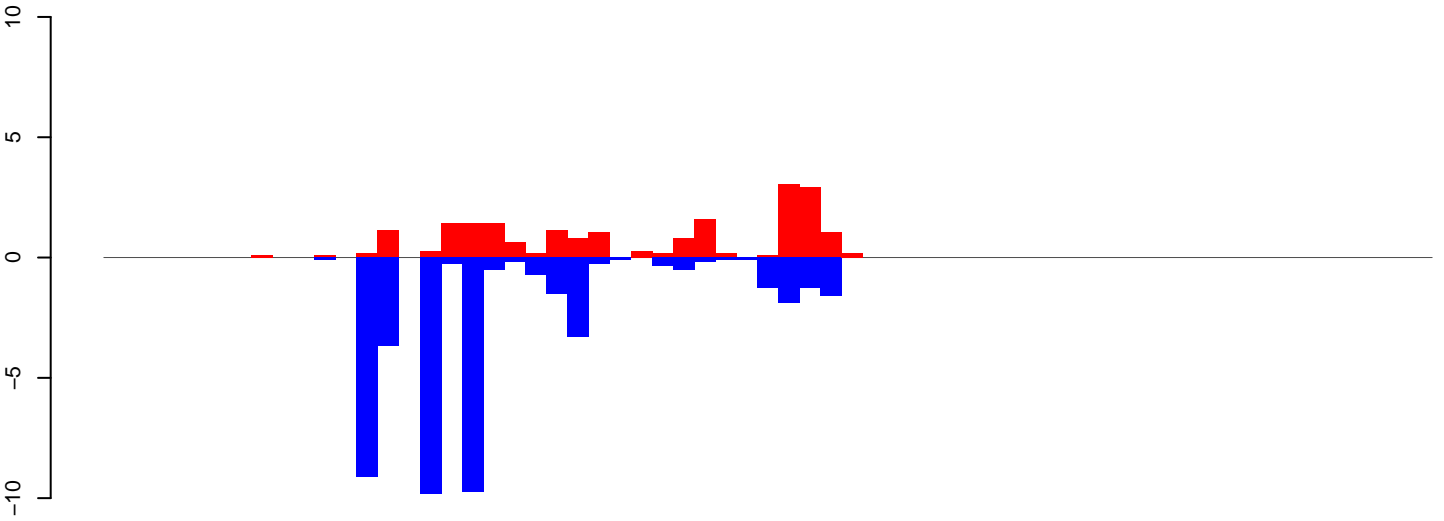

positive=20, negative=47, total=67

AeAeg_Aag2_DENV2K0048.24_35.rep

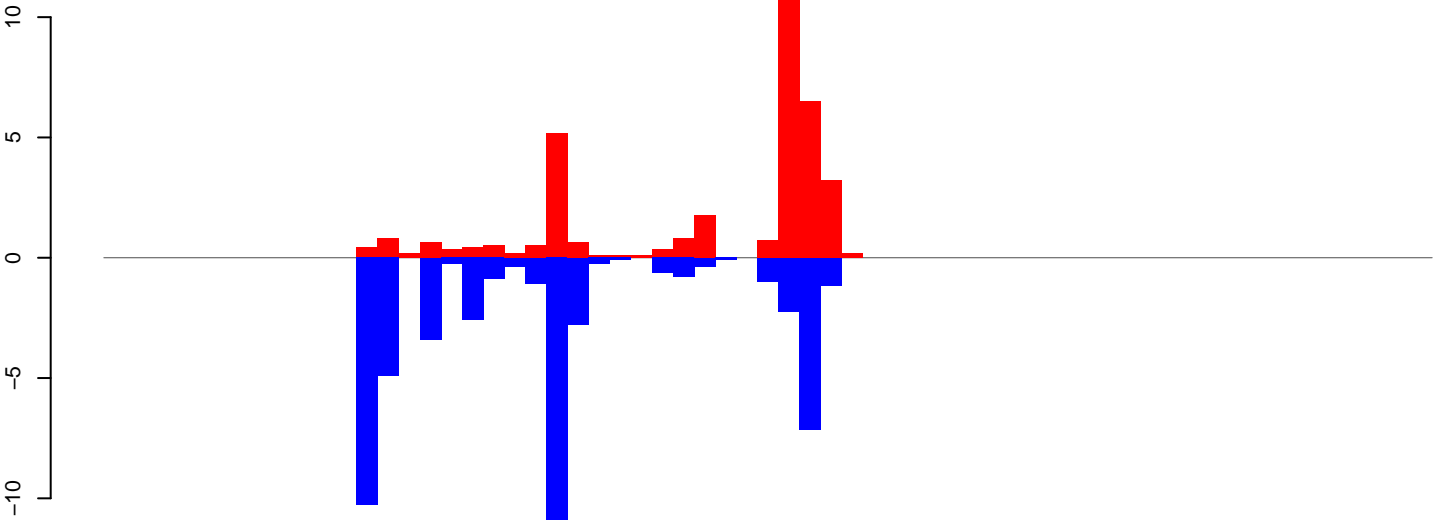

positive=35, negative=54, total=89

AeAeg_Aag2_DENV2K0048.rep

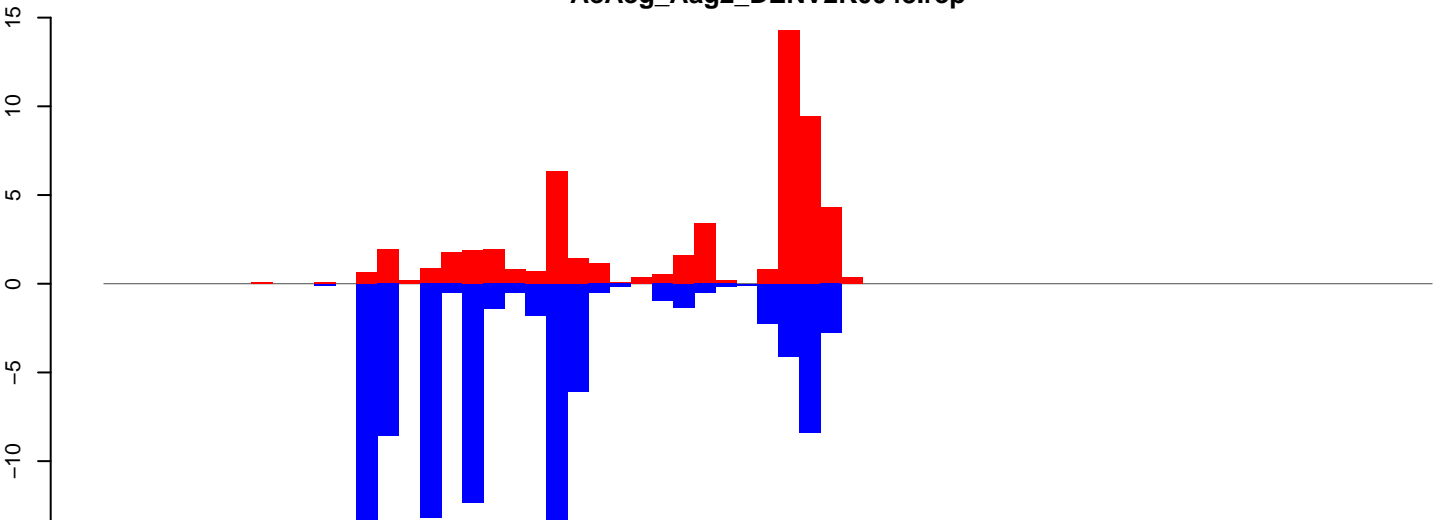

positive=55, negative=100, total=156

Window size=50, length=3194, TE@TF001145-Ty1_copia_Ele122:1-3194

0 500 1000 1500 2000 2500 3000

AeAeg_Aag2_DENV2K0048.18_23.rep

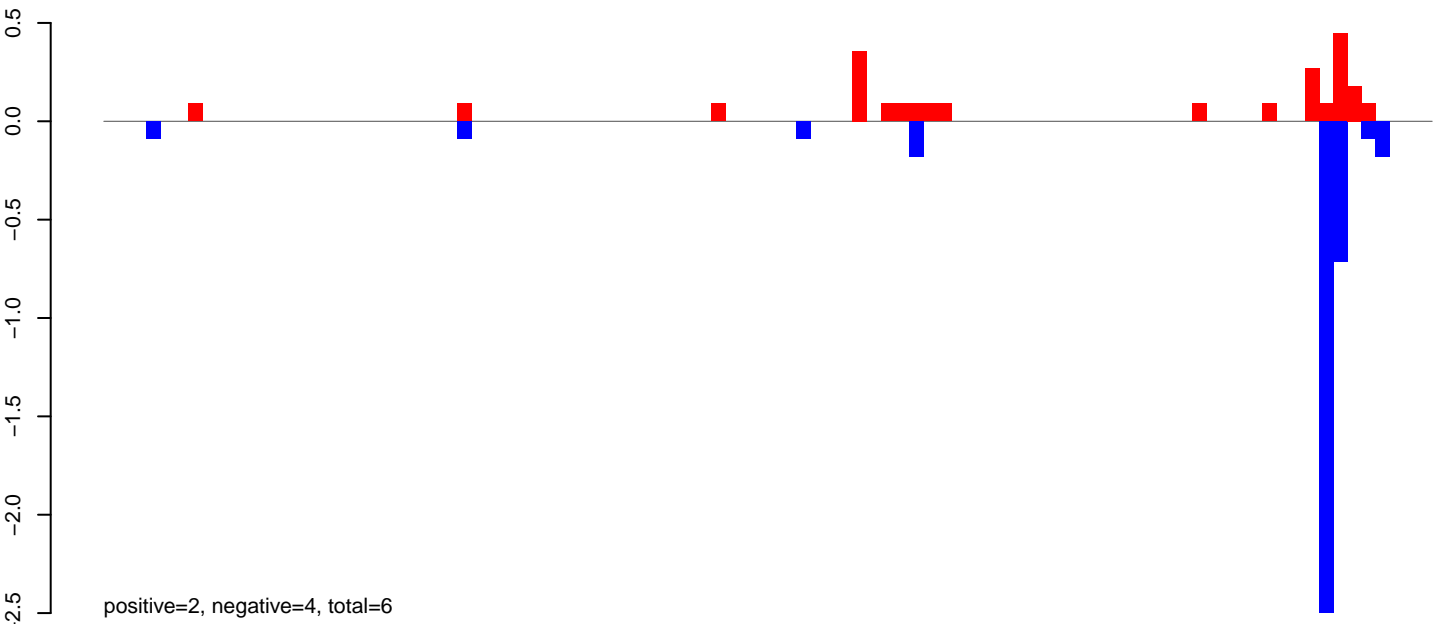

AeAeg_Aag2_DENV2K0048.24_35.rep

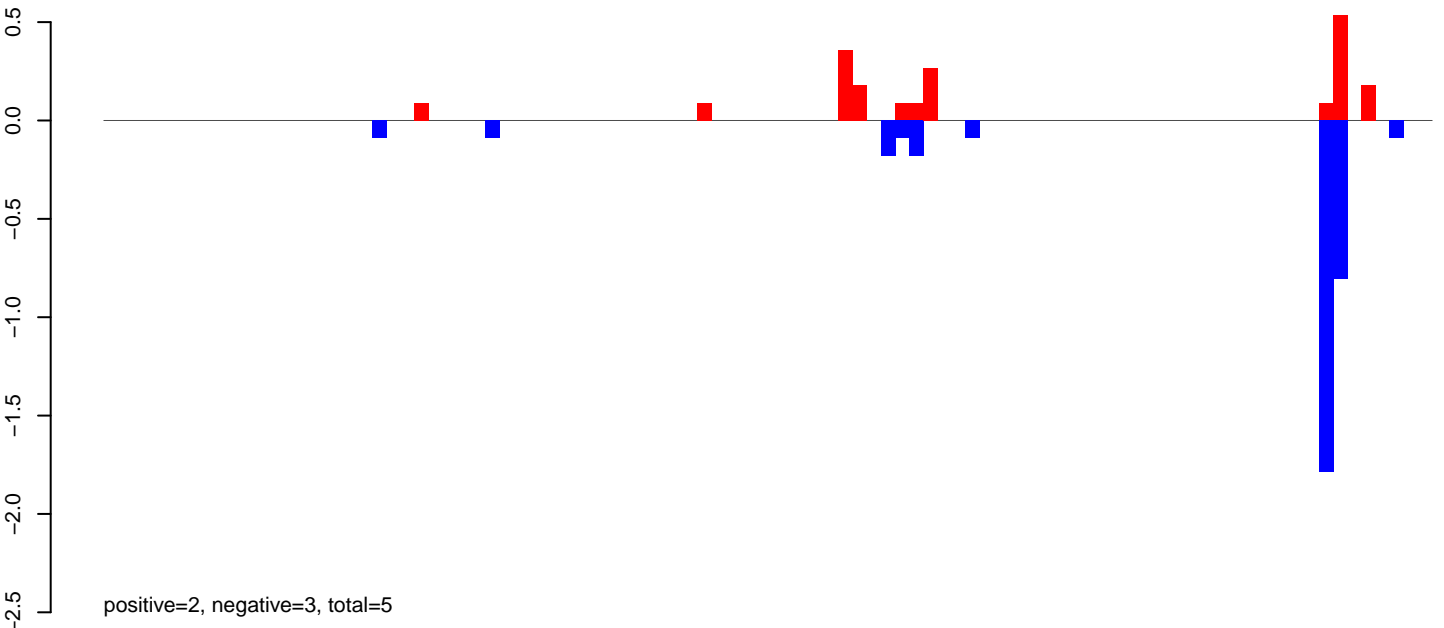

AeAeg_Aag2_DENV2K0048.rep

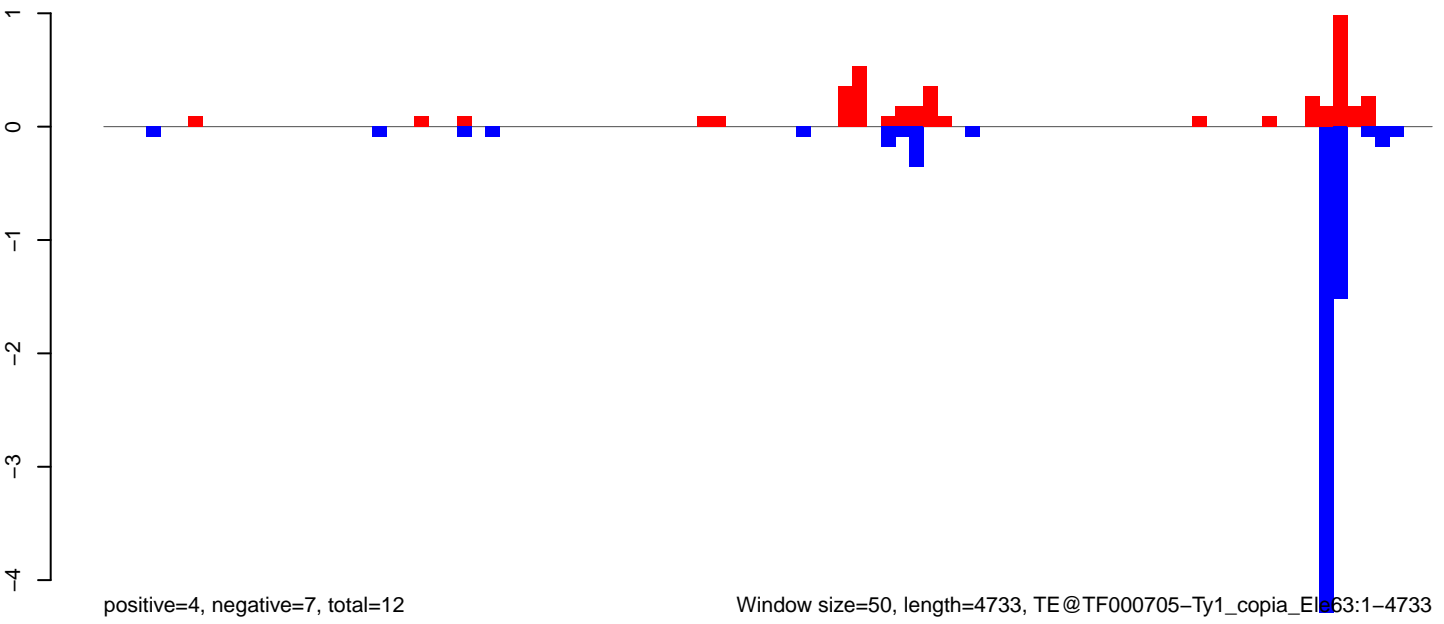

Window size=50, length=4733, TE@TF000705-Ty1_copia_Element63:1-4733

0 1000 2000 3000 4000

AeAeg_Aag2_DENV2K0048.18_23.rep

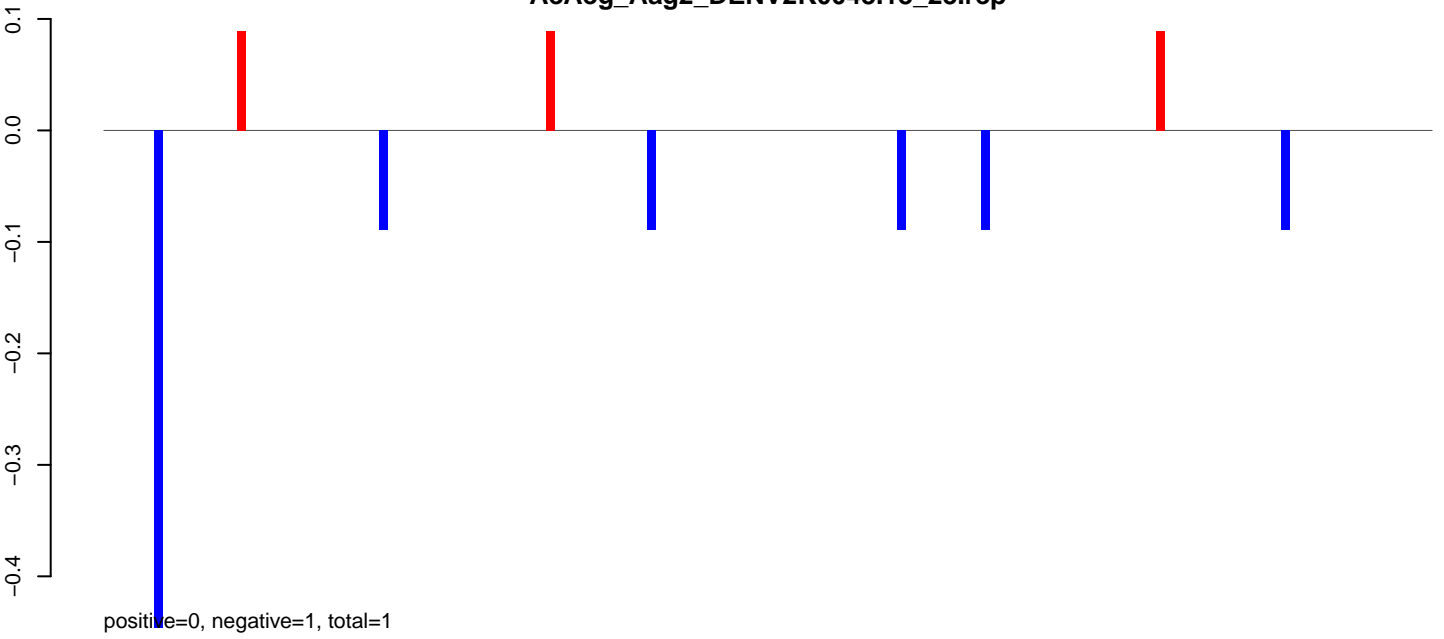

AeAeg_Aag2_DENV2K0048.24_35.rep

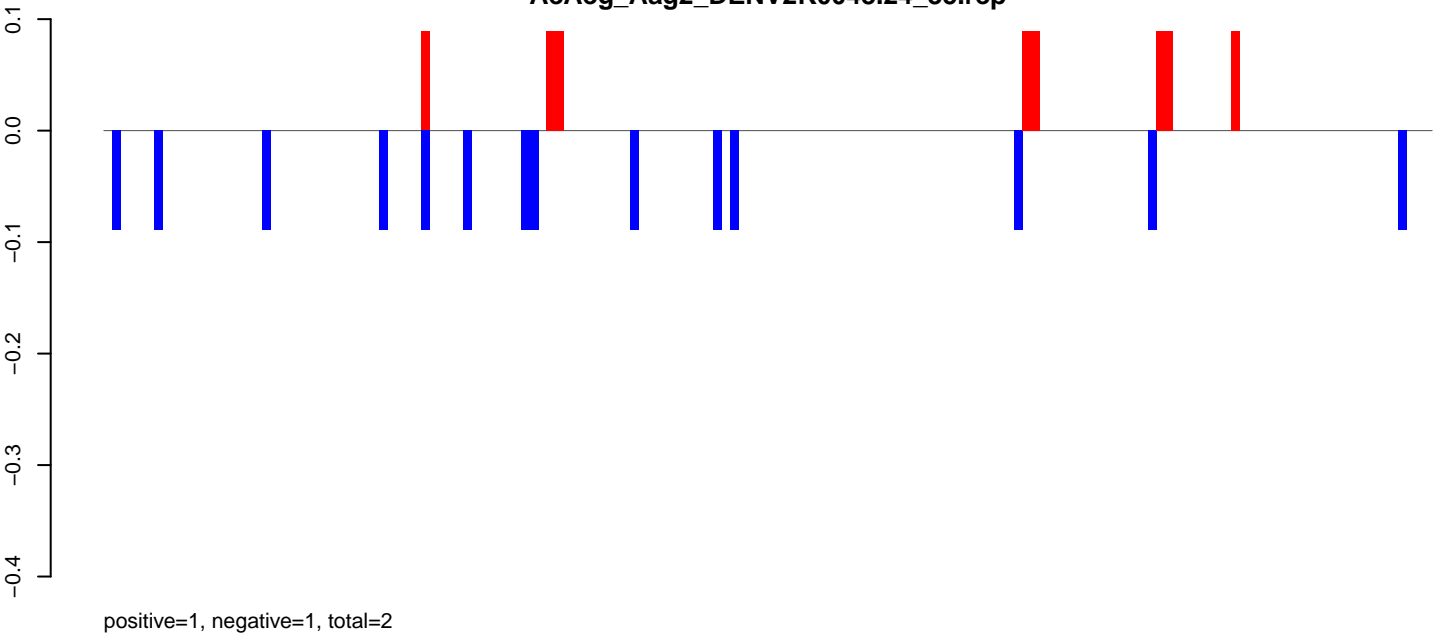

AeAeg_Aag2_DENV2K0048.rep

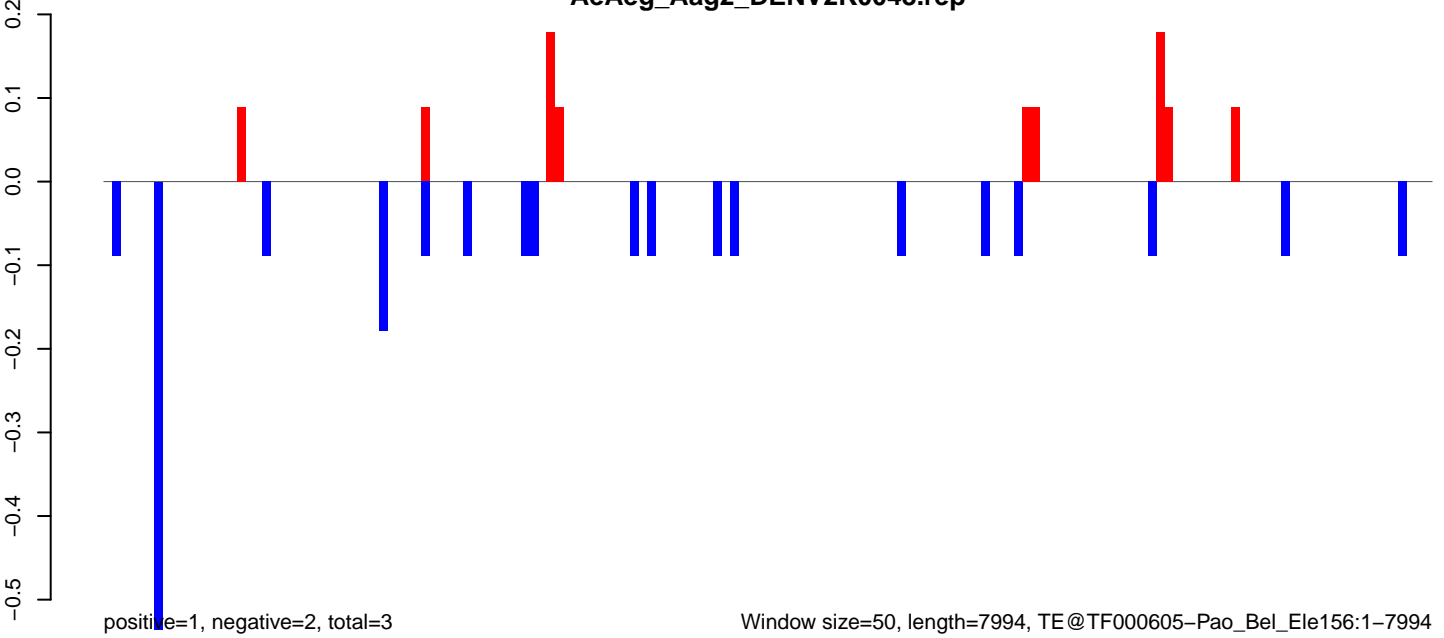

Window size=50, length=7994, TE@TF000605-Pao_Bel_Ele156:1-7994

0 2000 4000 6000 8000

AeAeg_Aag2_DENV2K0048.18_23.rep

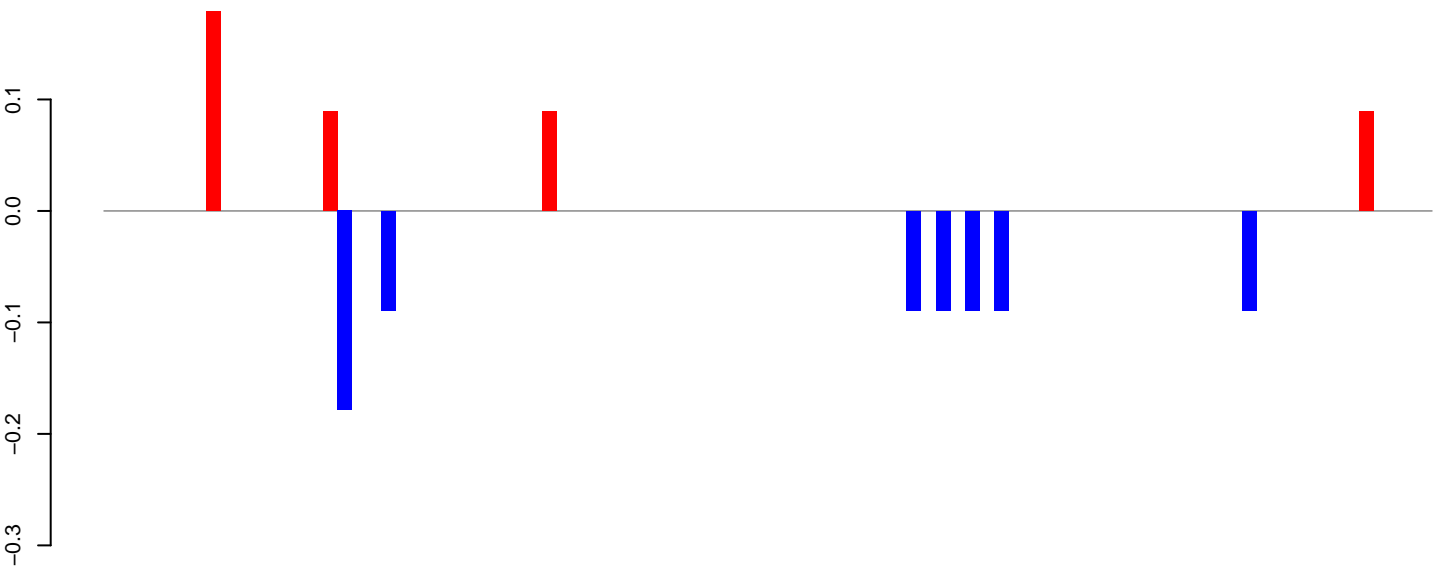

AeAeg_Aag2_DENV2K0048.24_35.rep

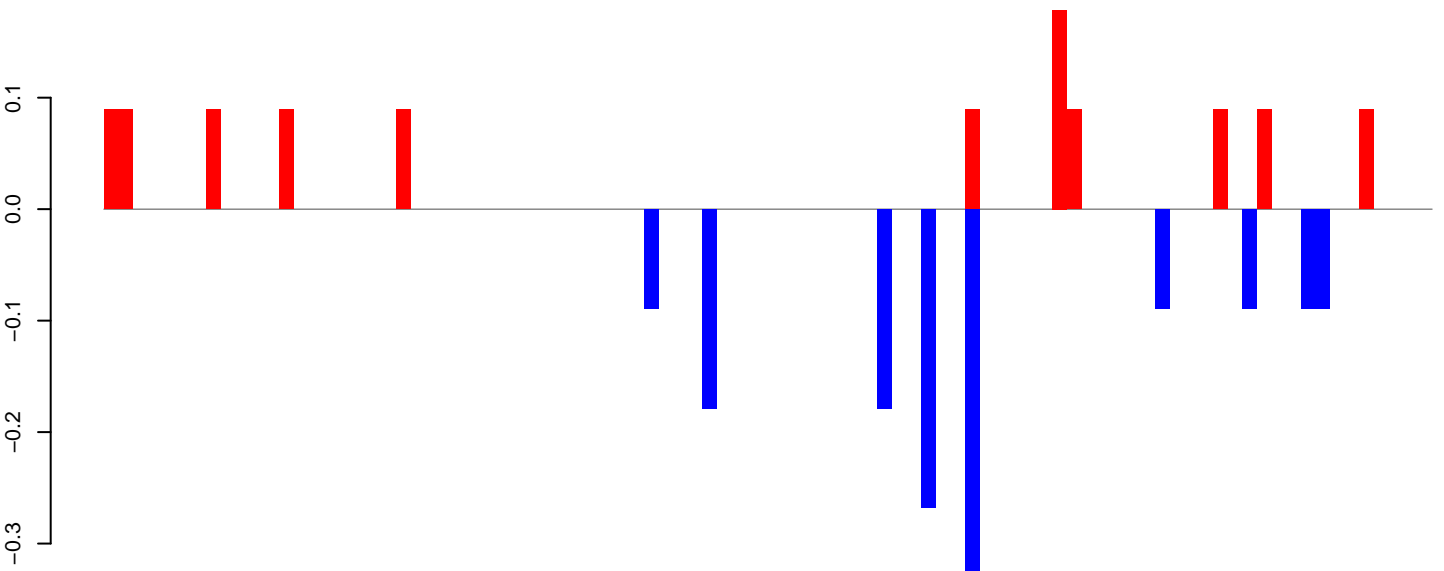

AeAeg_Aag2_DENV2K0048.rep

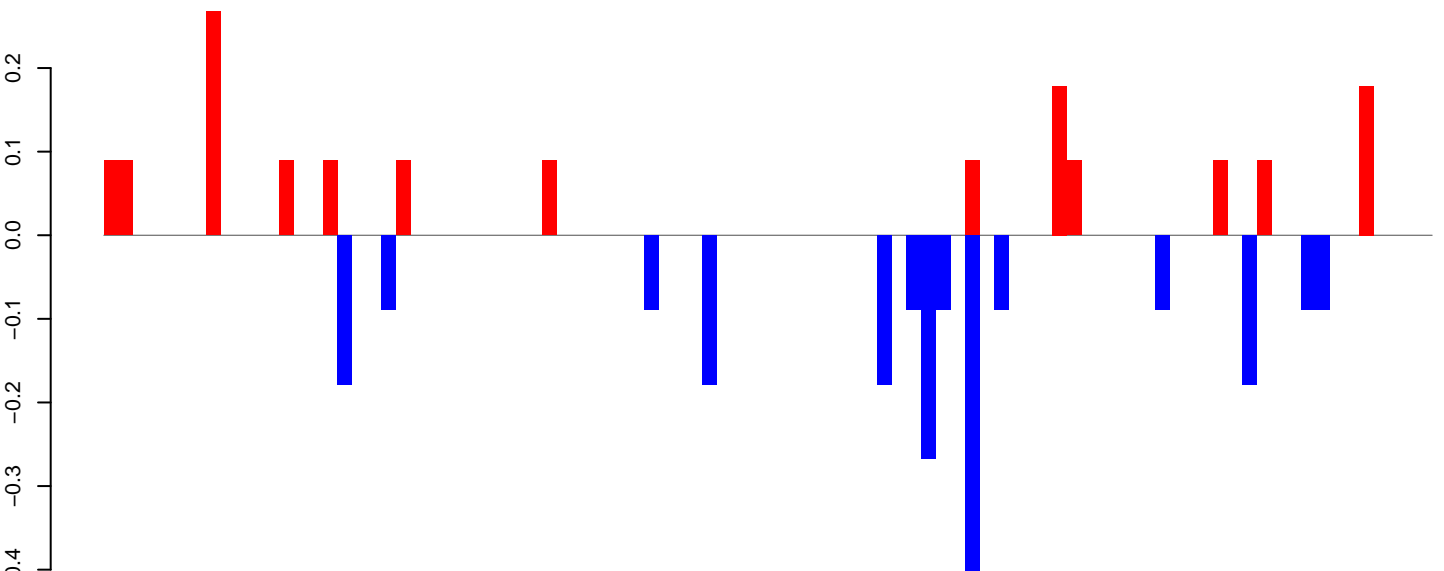

Window size=50, length=4567, TE@TF000436-L2_ Ele7:1-4567

0 1000 2000 3000 4000

AeAeg_Aag2_DENV2K0048.18_23.rep

0.15
0.10
0.05
0.00
-0.05
-0.10
-0.15

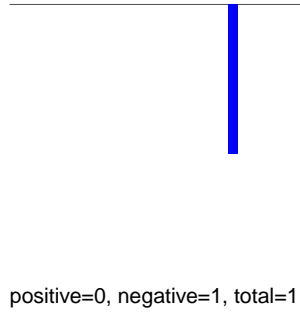

AeAeg_Aag2_DENV2K0048.24_35.rep

0.15
0.10
0.05
0.00
-0.05
-0.10
-0.15

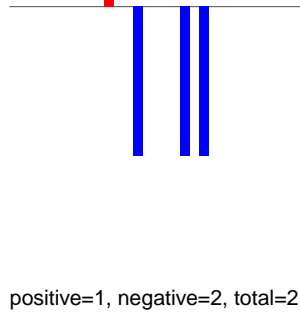

AeAeg_Aag2_DENV2K0048.rep

0.1
0.0
-0.1
-0.2

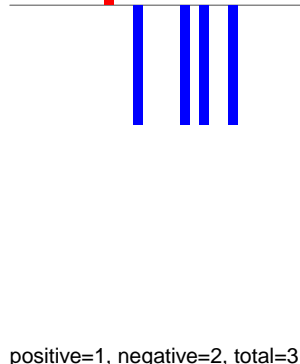

Window size=50, length=7026, TE@TF000218-I_ele28:1-7026

0 1000 2000 3000 4000 5000 6000 7000

AeAeg_Aag2_DENV2K0048.18_23.rep

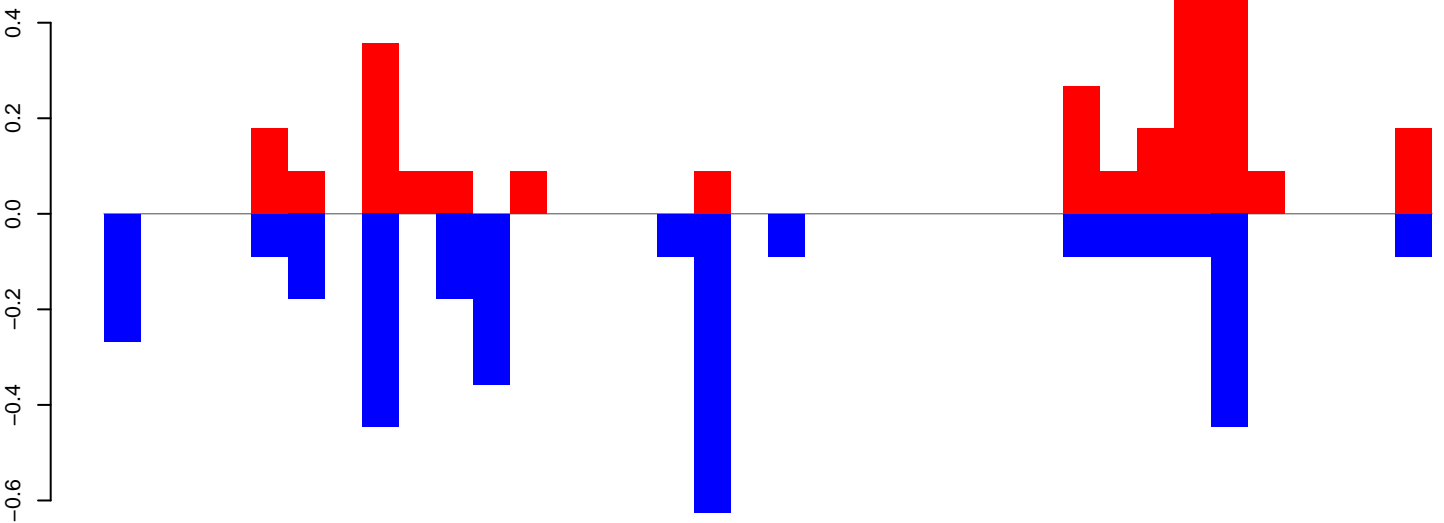

positive=3, negative=3, total=6

AeAeg_Aag2_DENV2K0048.24_35.rep

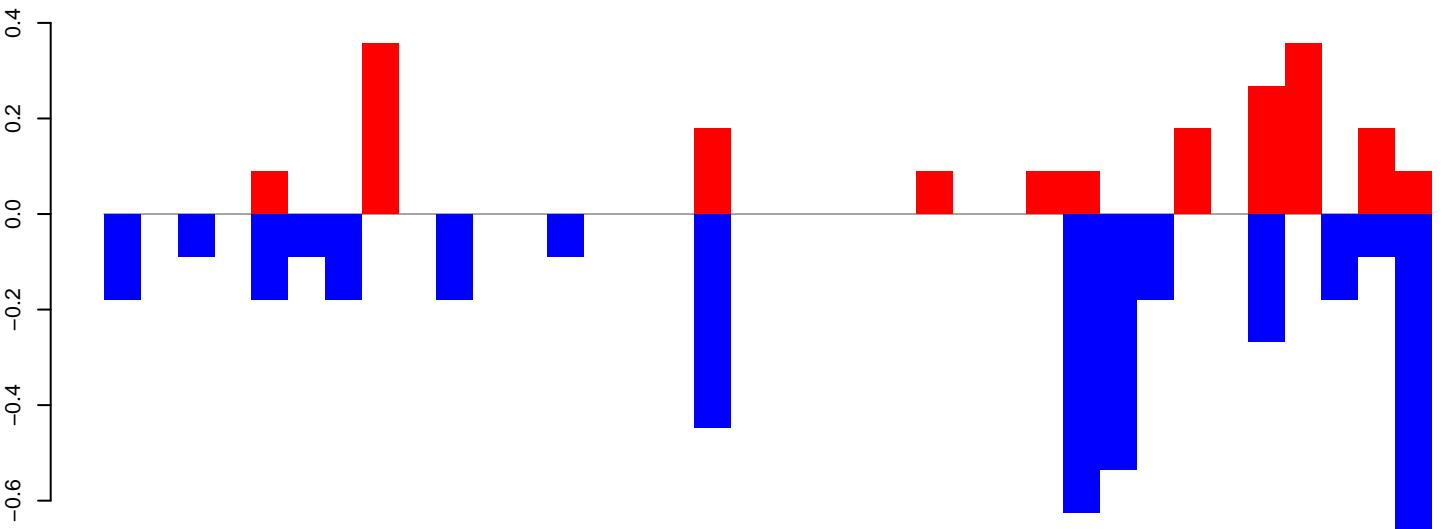

positive=2, negative=5, total=7

AeAeg_Aag2_DENV2K0048.rep

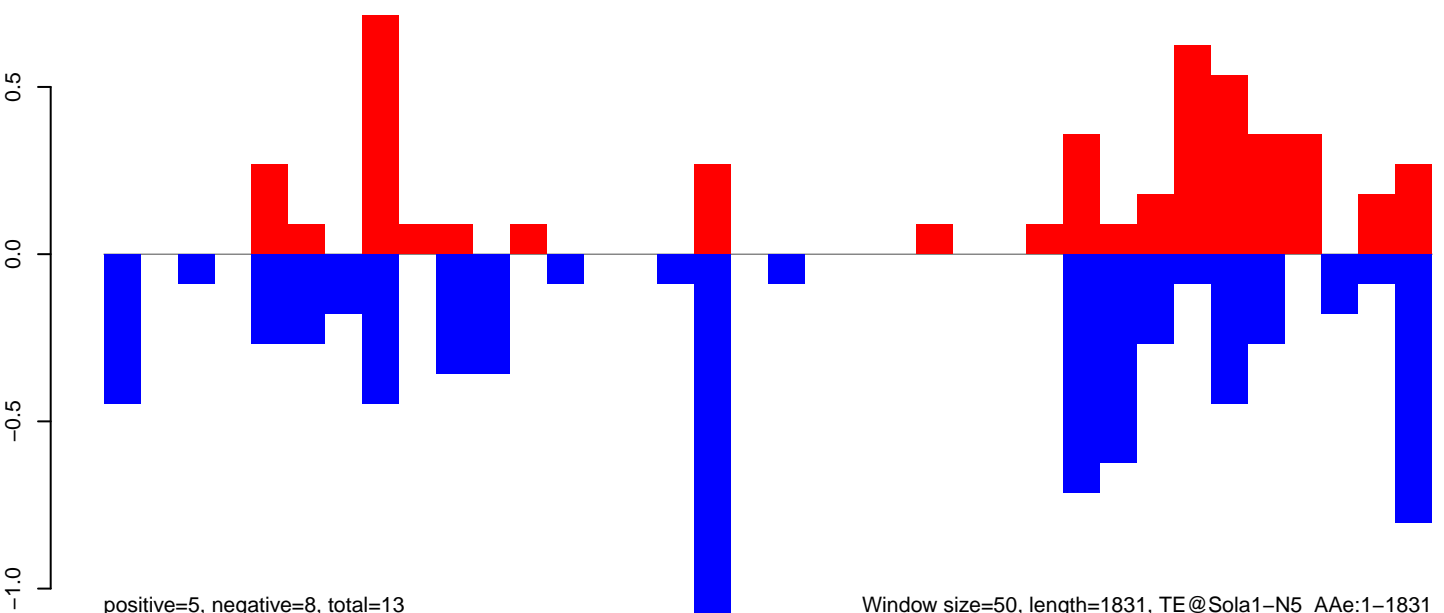

positive=5, negative=8, total=13

Window size=50, length=1831, TE@Sola1-N5_AAe:1-1831

AeAeg_Aag2_DENV2K0048.18_23.rep

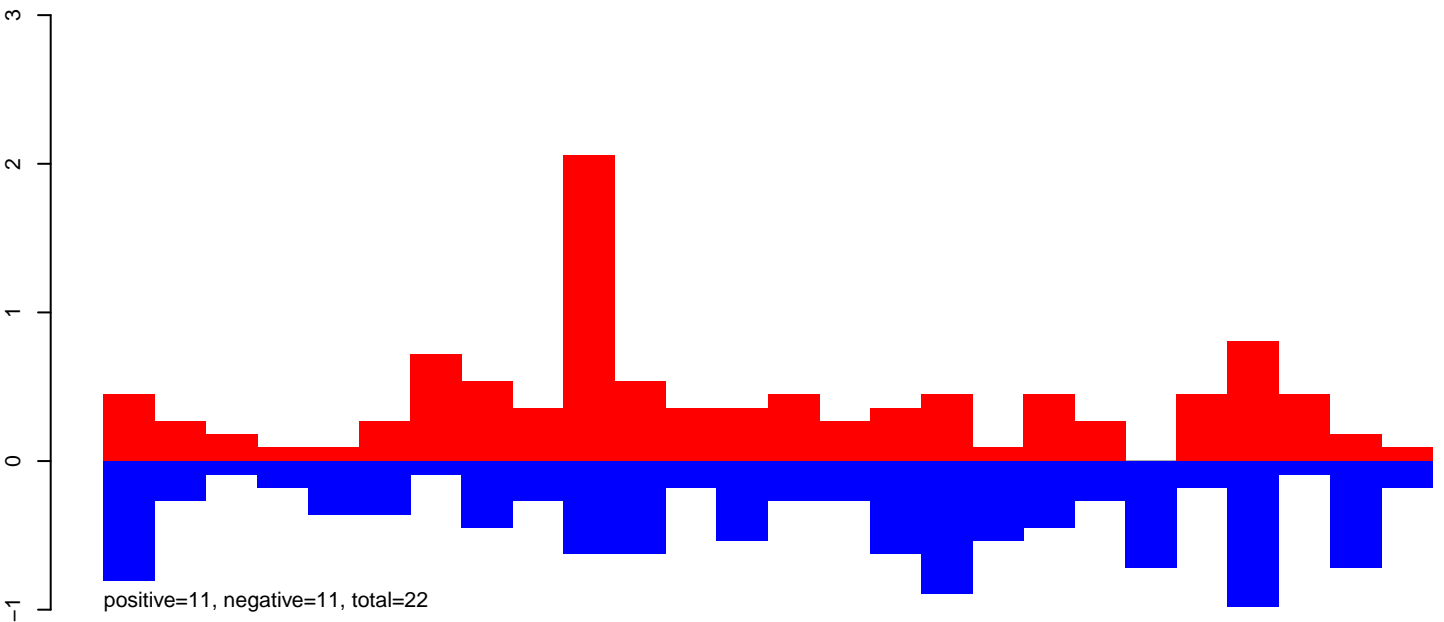

AeAeg_Aag2_DENV2K0048.24_35.rep

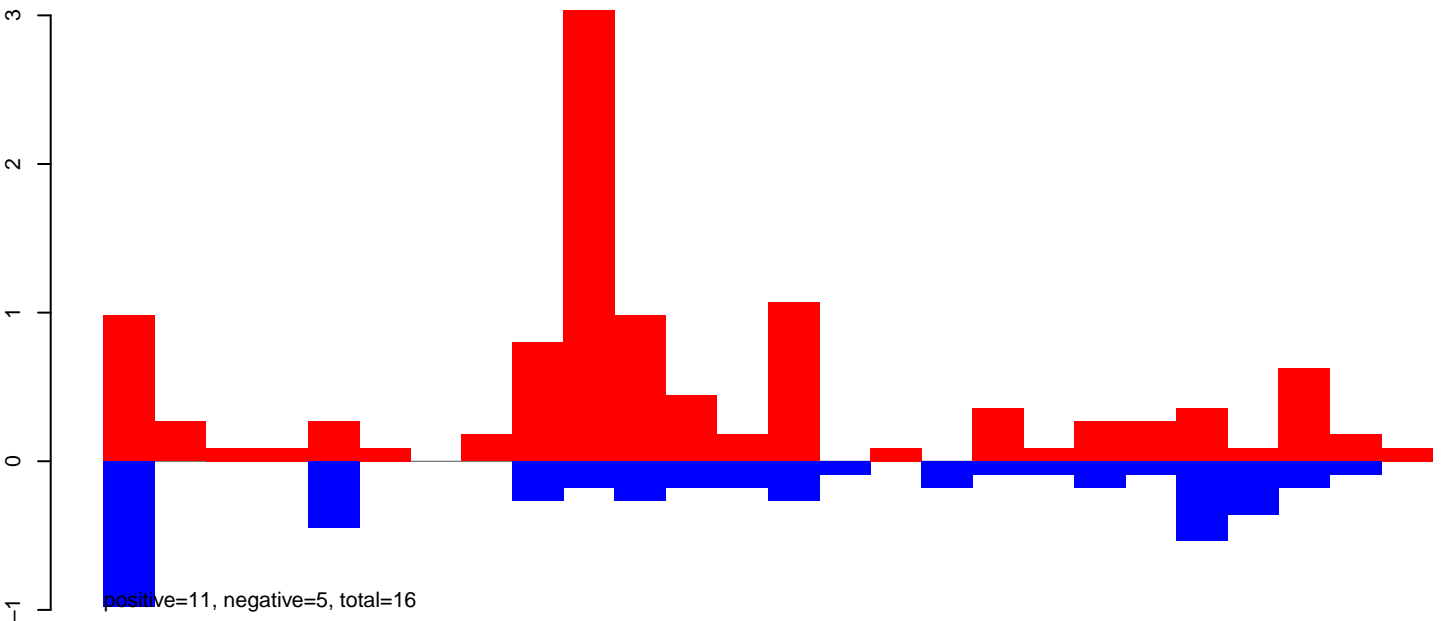

AeAeg_Aag2_DENV2K0048.rep

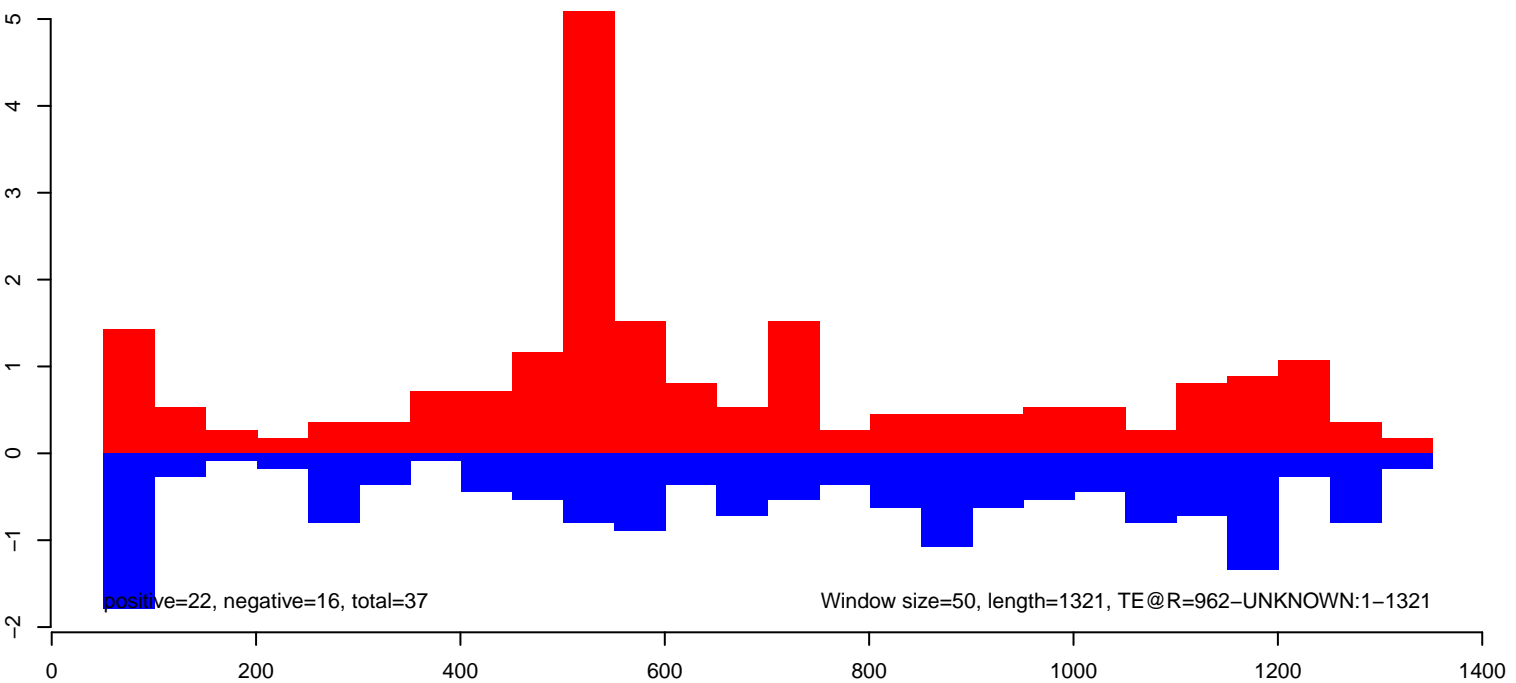

AeAeg_Aag2_DENV2K0048.18_23.rep

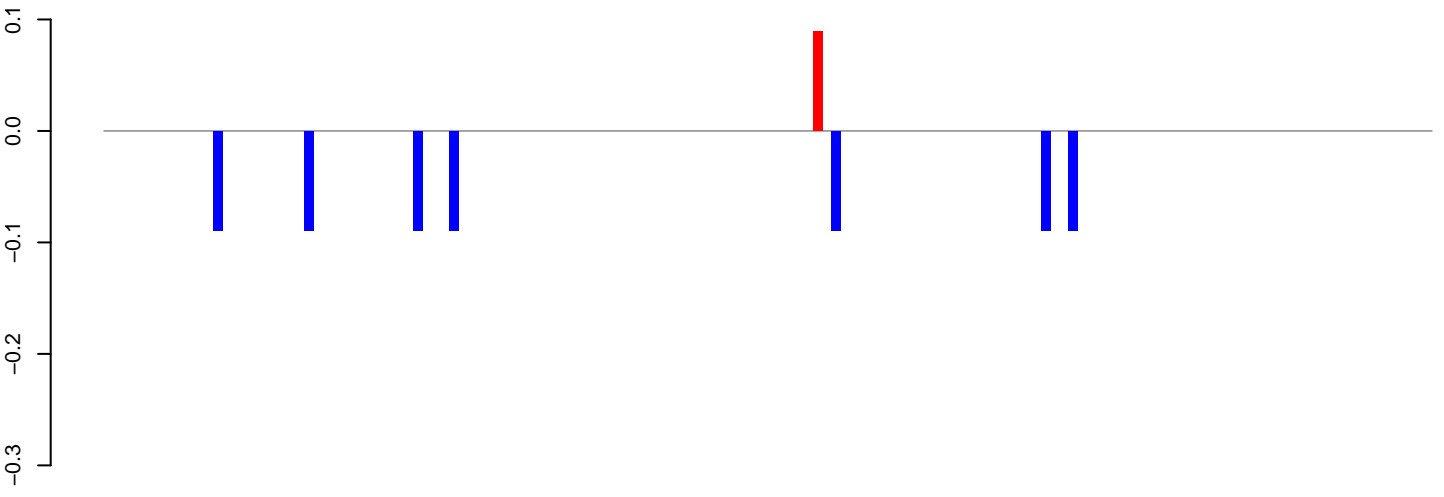

AeAeg_Aag2_DENV2K0048.24_35.rep

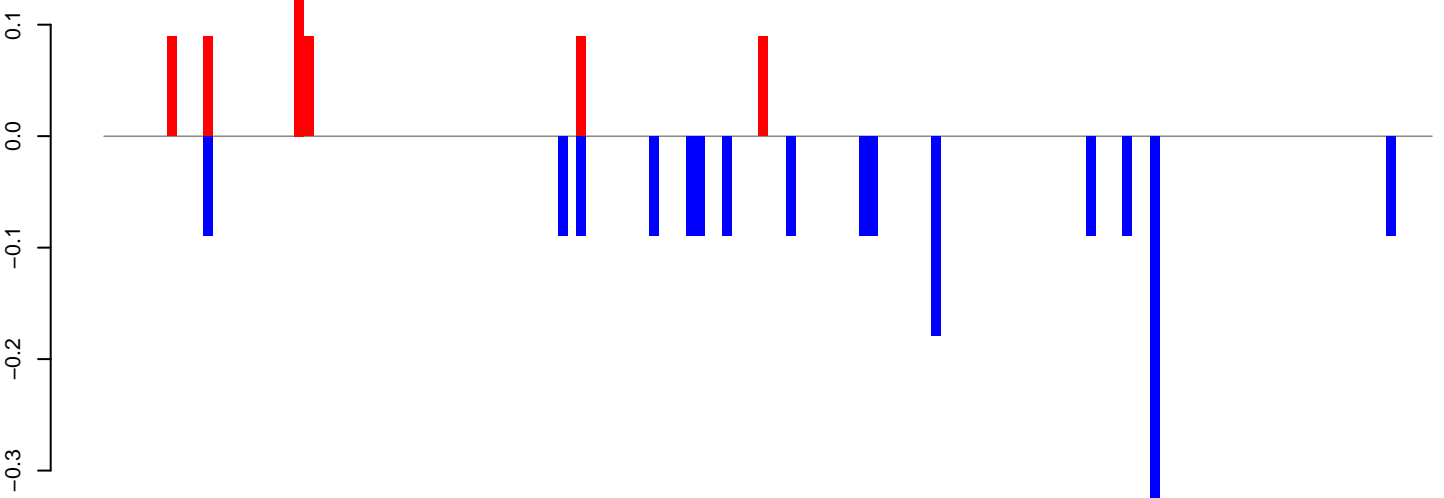

AeAeg_Aag2_DENV2K0048.rep

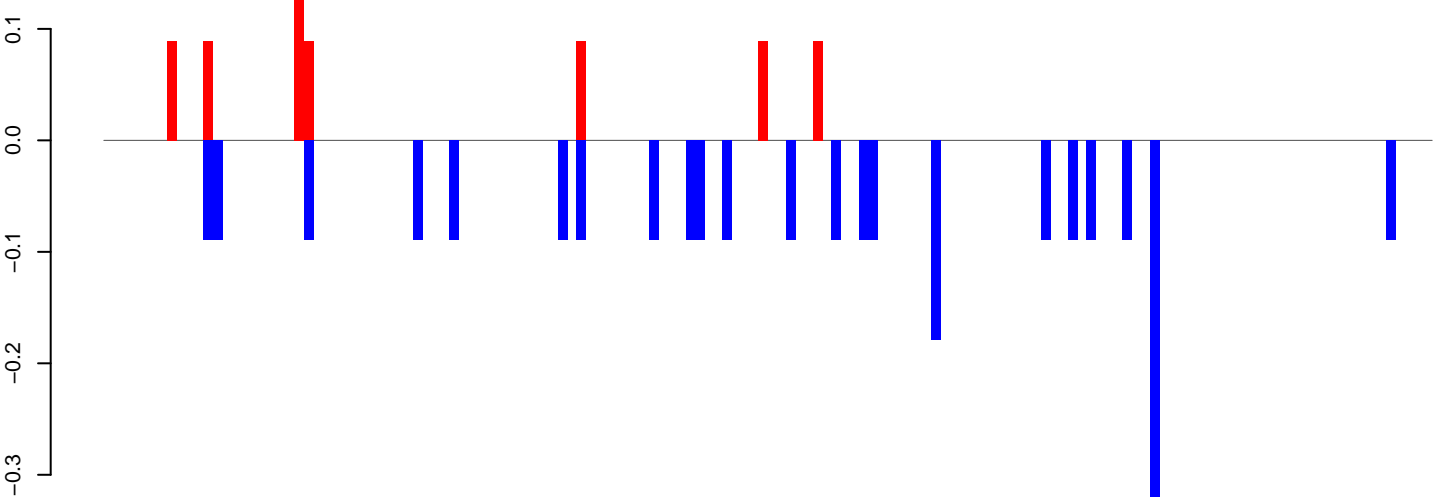

Window size=50, length=7346, TE@Gypsy-91_AA-LTR-I:1-7346

0 2000 4000 6000

AeAeg_Aag2_DENV2K0048.18_23.rep

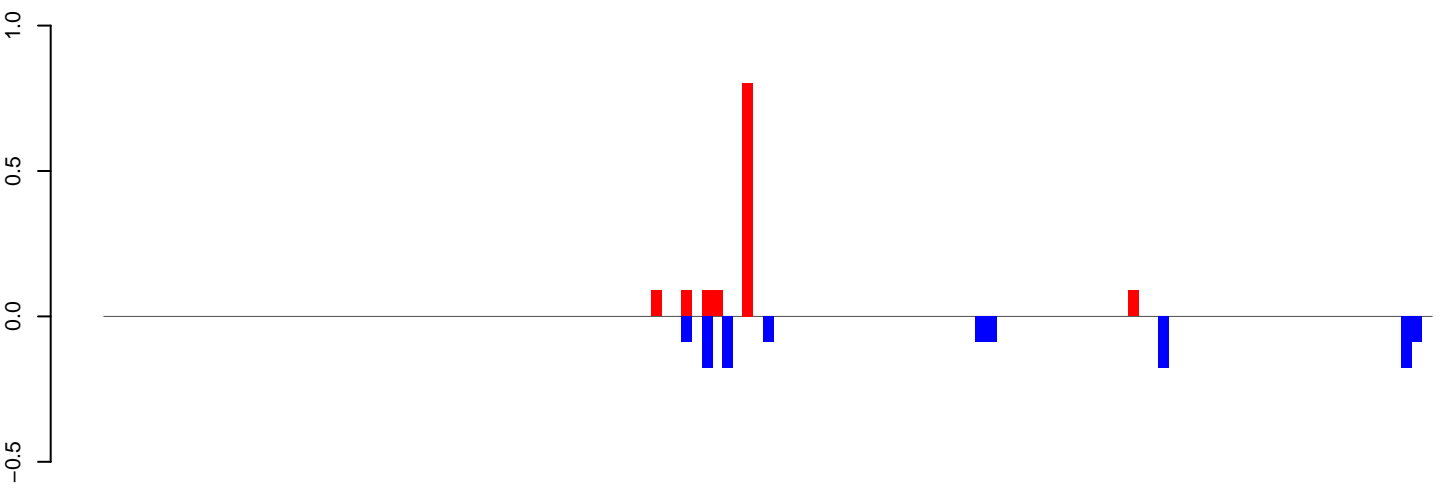

positive=1, negative=1, total=2

AeAeg_Aag2_DENV2K0048.24_35.rep

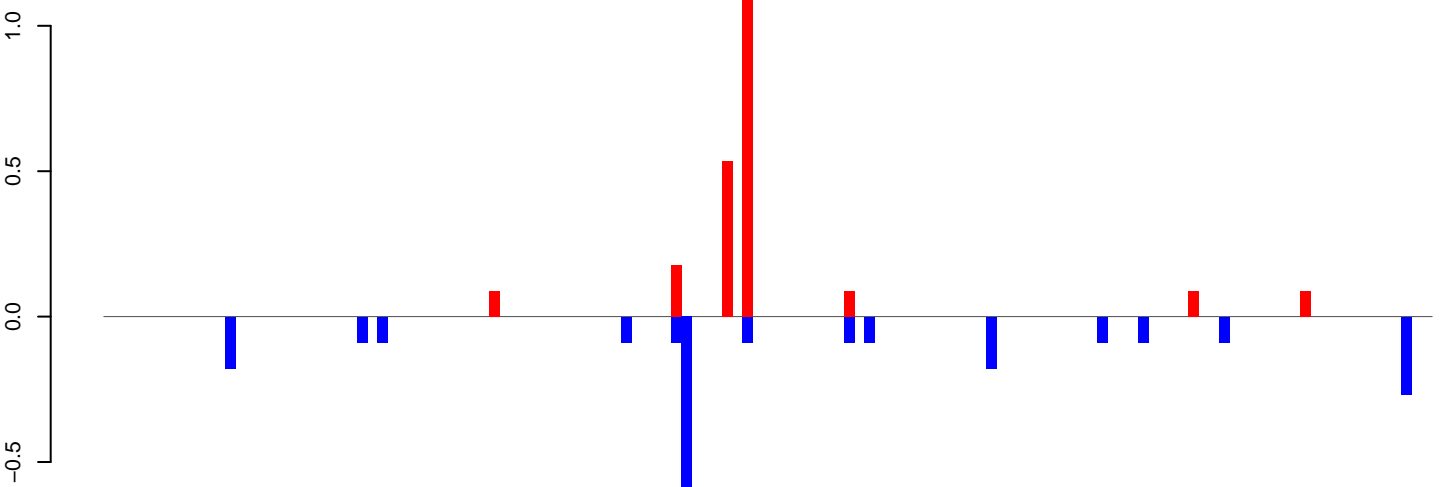

positive=2, negative=2, total=5

AeAeg_Aag2_DENV2K0048.rep

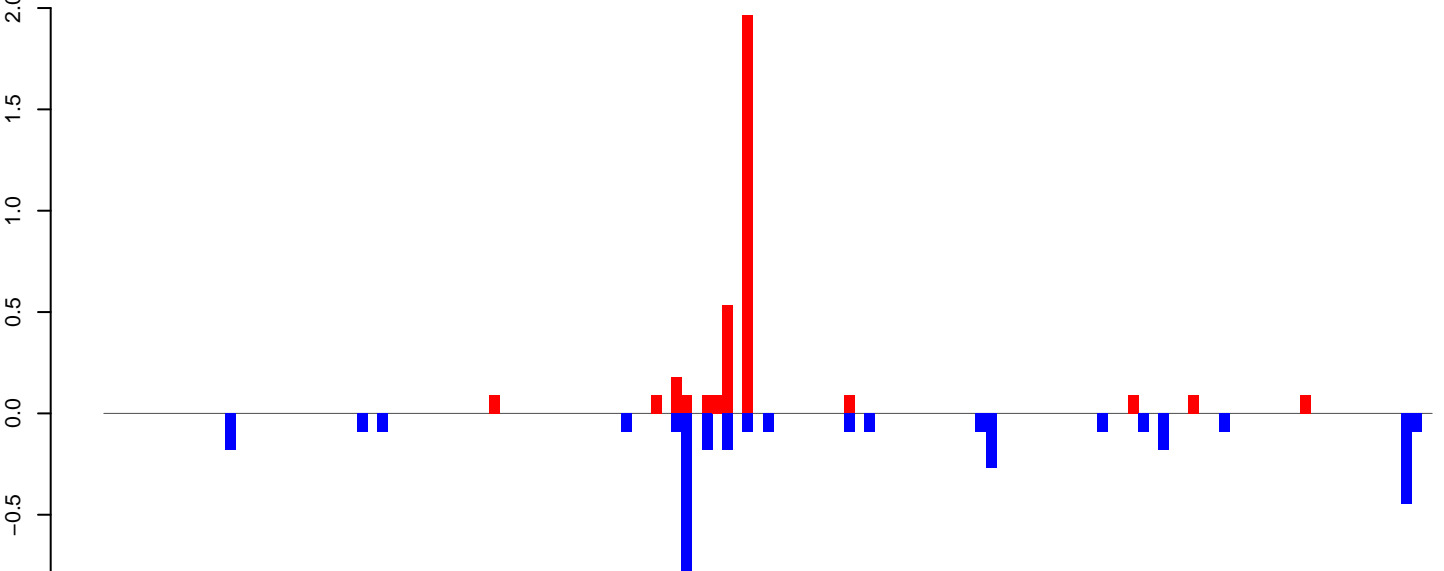

positive=3, negative=4, total=7

Window size=50, length=6560, TE@BEL-7_AA-LTR-I:1-6560

AeAeg_Aag2_DENV2K0048.18_23.rep

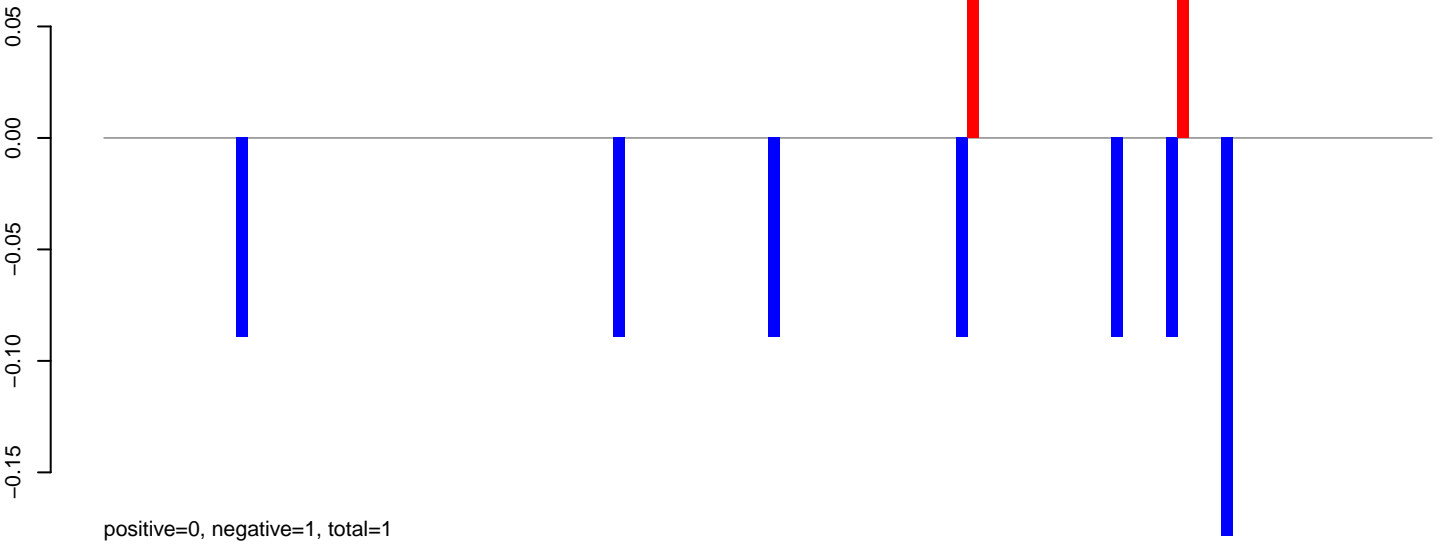

AeAeg_Aag2_DENV2K0048.24_35.rep

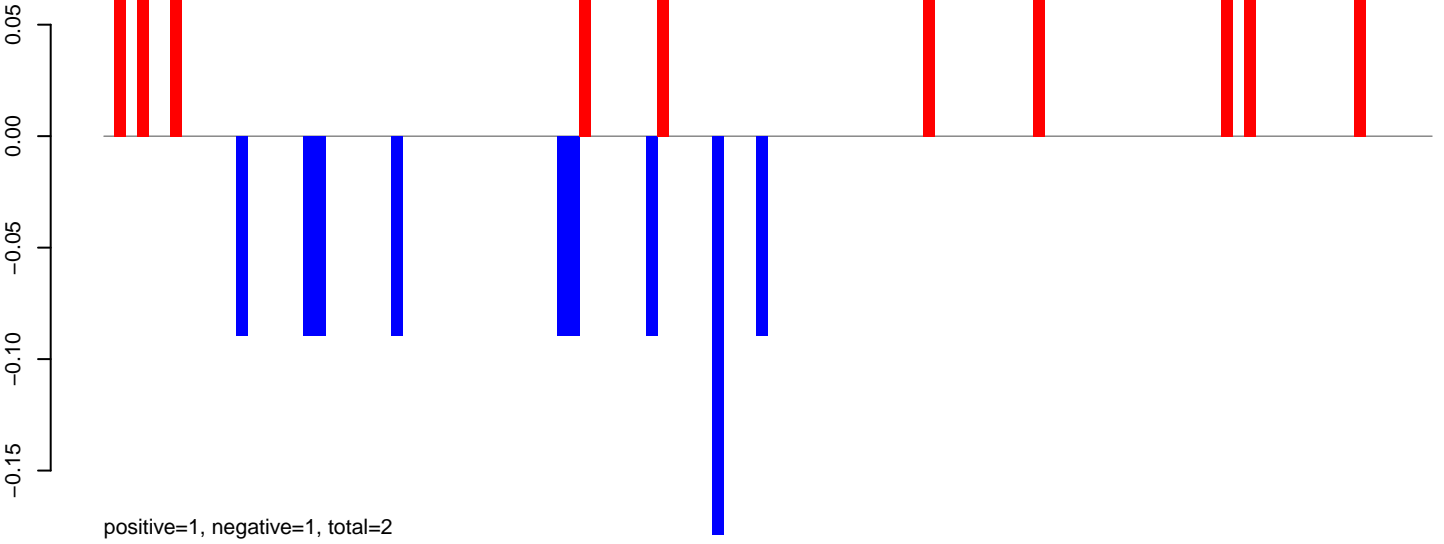

AeAeg_Aag2_DENV2K0048.rep

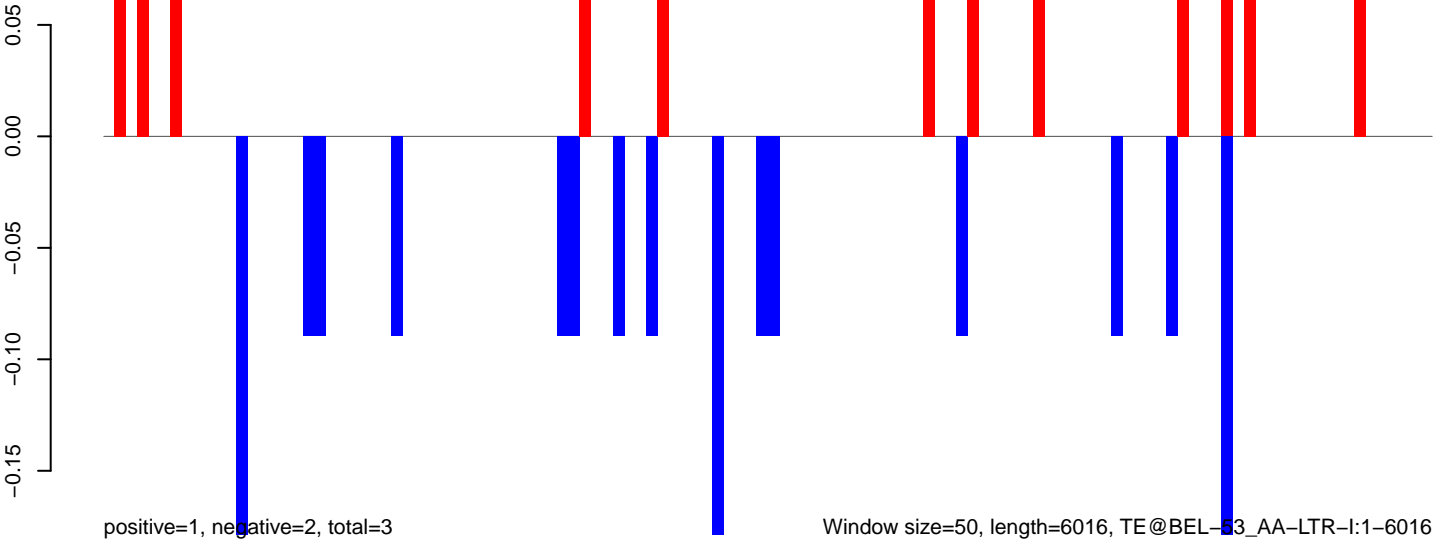

AeAeg_Aag2_DENV2K0048.18_23.rep

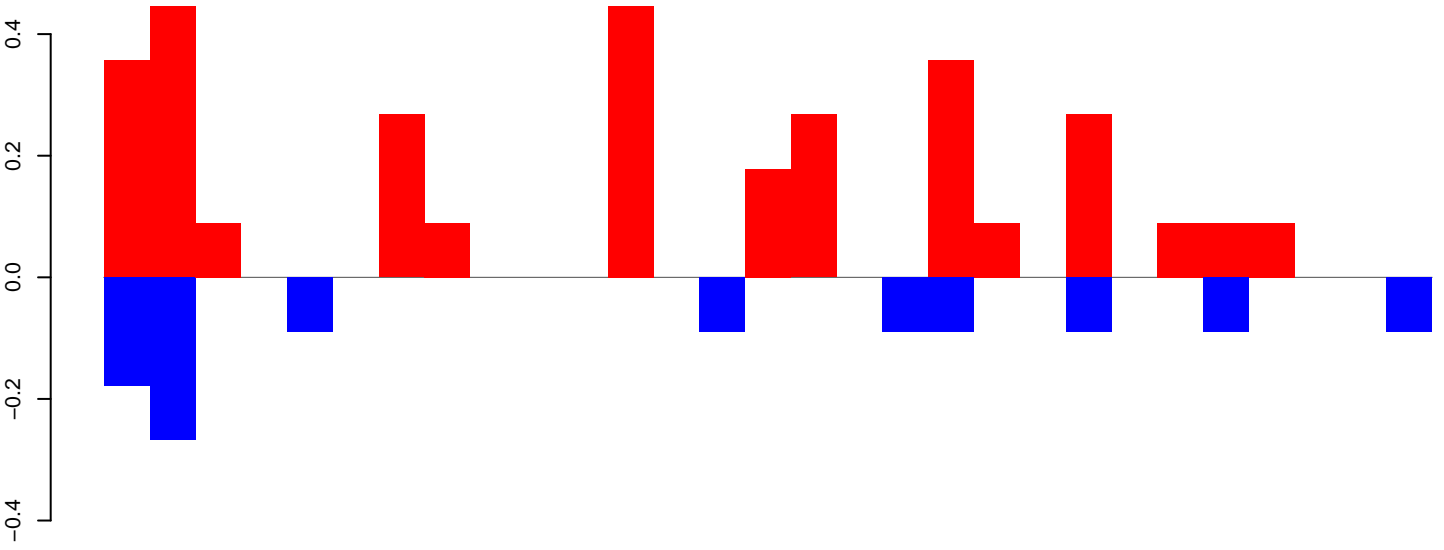

positive=3, negative=1, total=4

AeAeg_Aag2_DENV2K0048.24_35.rep

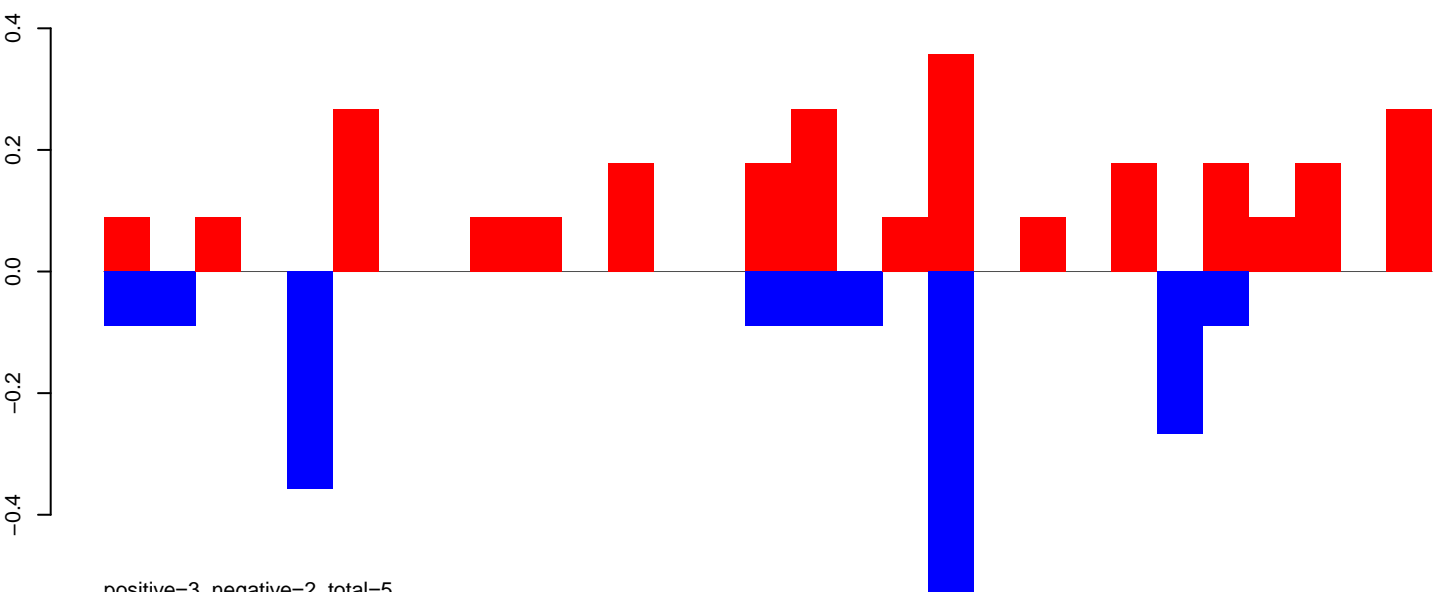

positive=3, negative=2, total=5

AeAeg_Aag2_DENV2K0048.rep

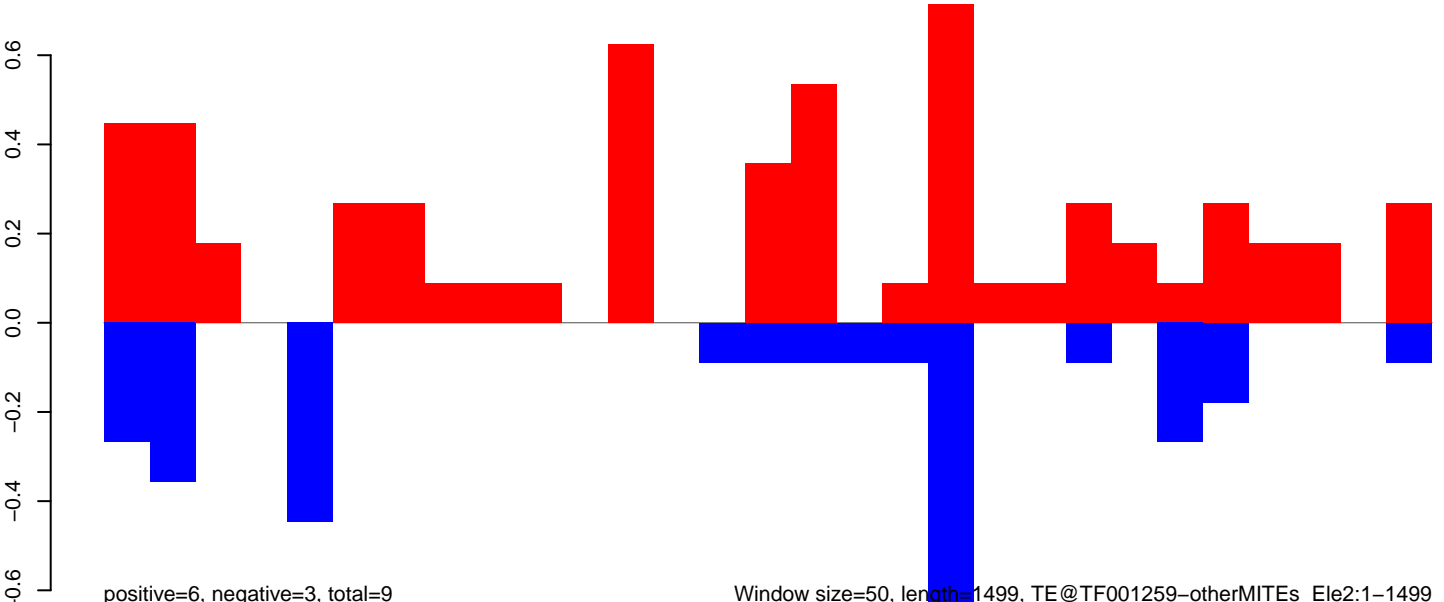

positive=6, negative=3, total=9

Window size=50, length=1499, TE@TF001259-otherMITEs_Ele2:1-1499

AeAeg_Aag2_DENV2K0048.18_23.rep

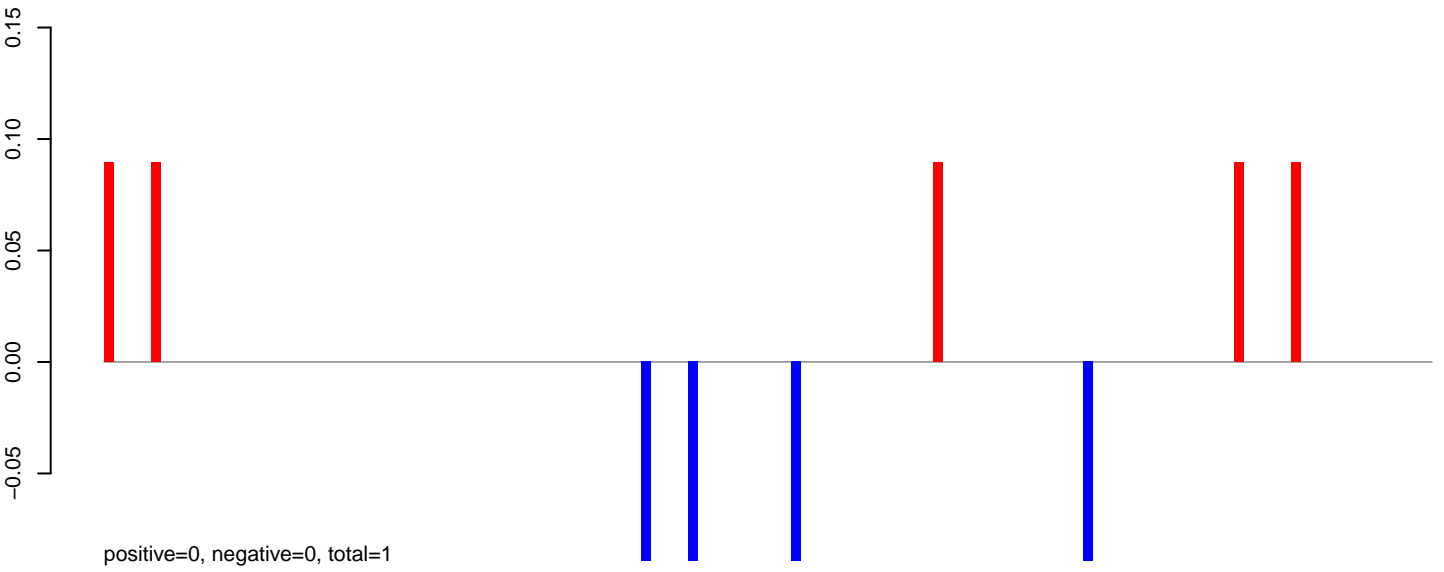

AeAeg_Aag2_DENV2K0048.24_35.rep

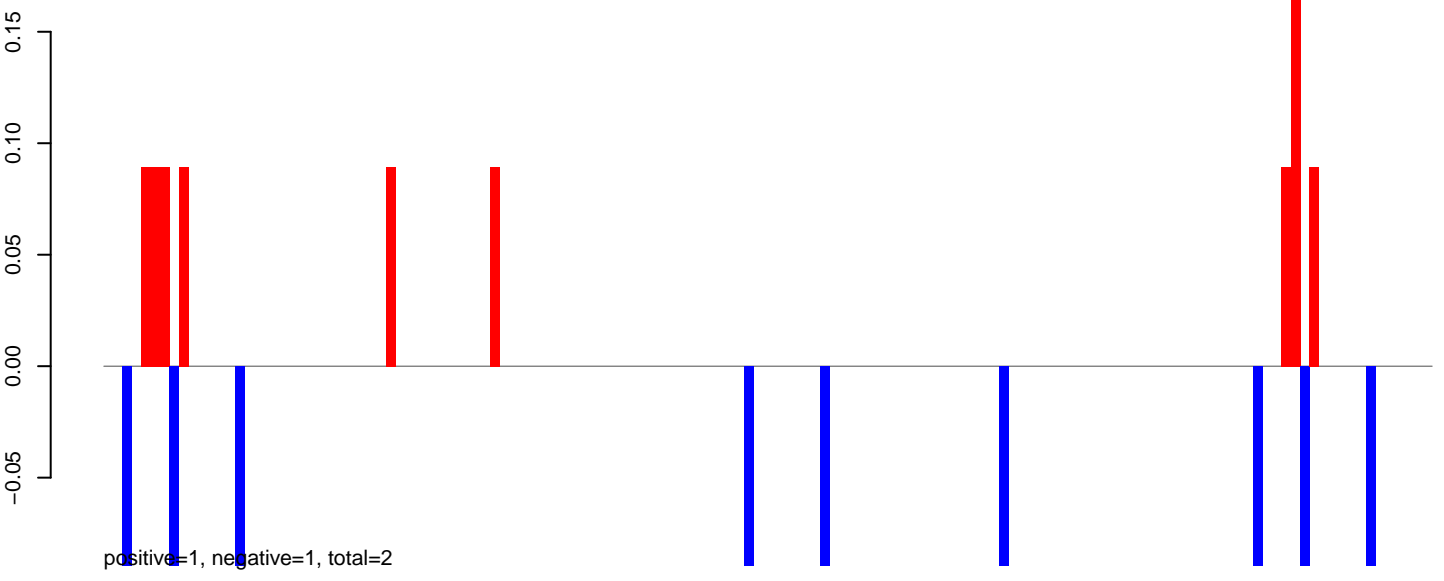

AeAeg_Aag2_DENV2K0048.rep

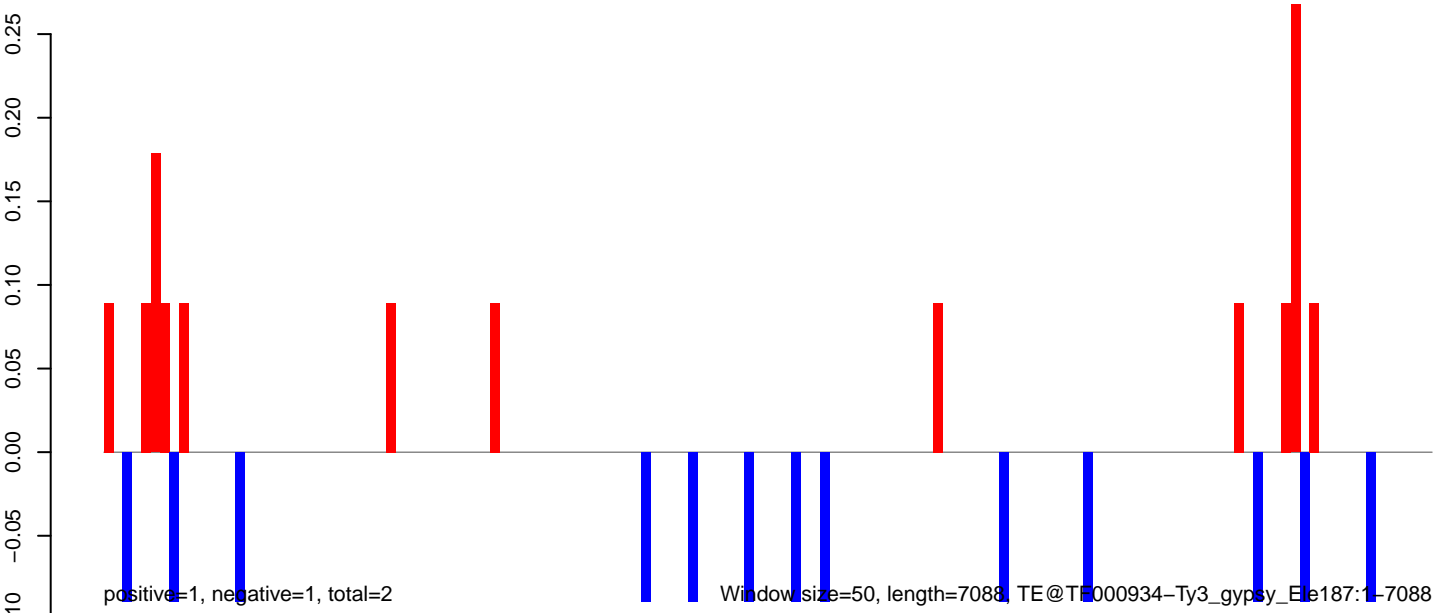

AeAeg_Aag2_DENV2K0048.18_23.rep

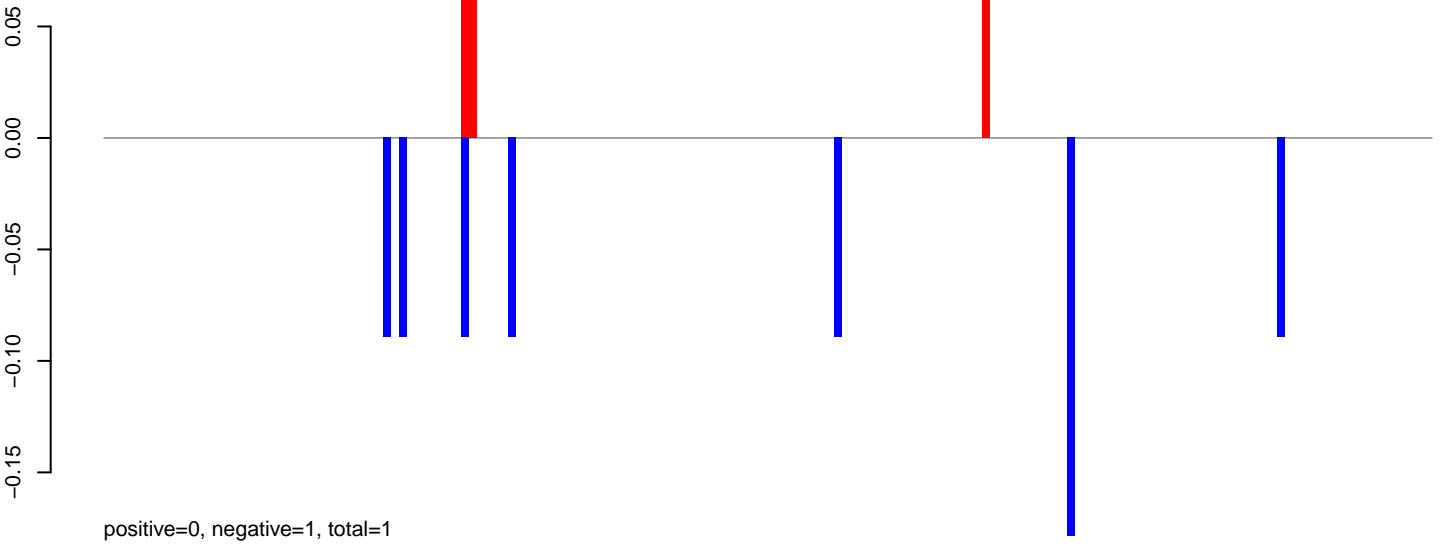

AeAeg_Aag2_DENV2K0048.24_35.rep

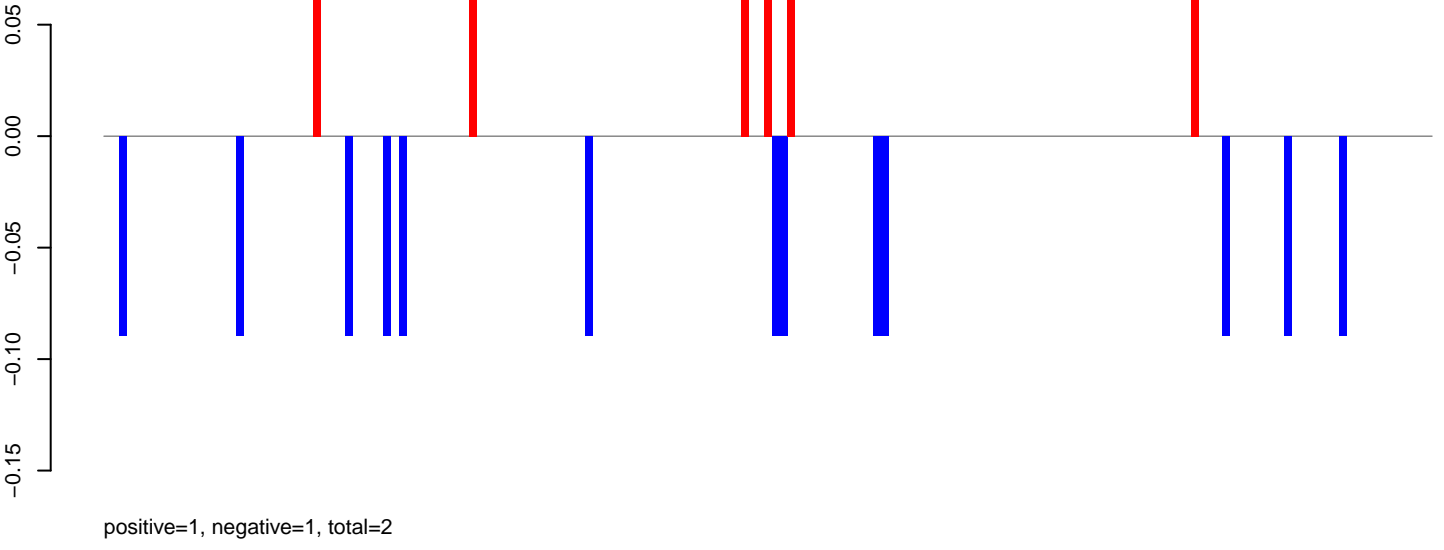

AeAeg_Aag2_DENV2K0048.rep

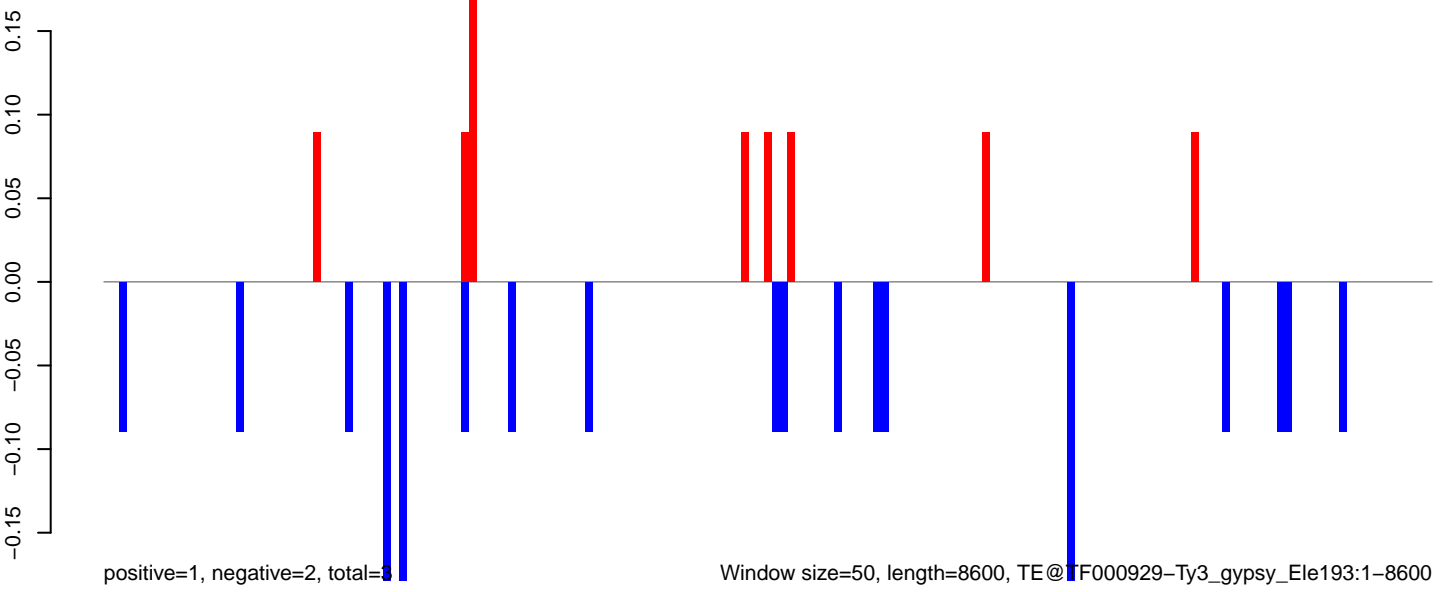

Window size=50, length=8600, TE@TF000929-Ty3_gypsy_Ele193:1-8600

0 2000 4000 6000 8000

AeAeg_Aag2_DENV2K0048.18_23.rep

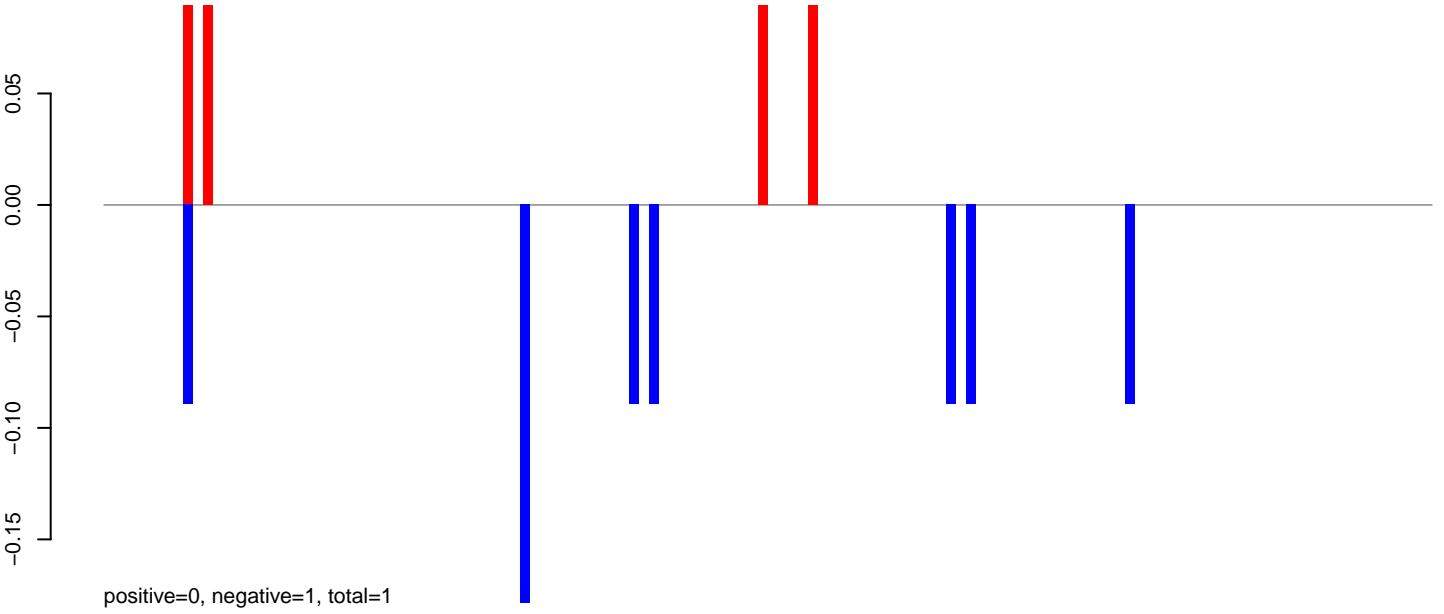

AeAeg_Aag2_DENV2K0048.24_35.rep

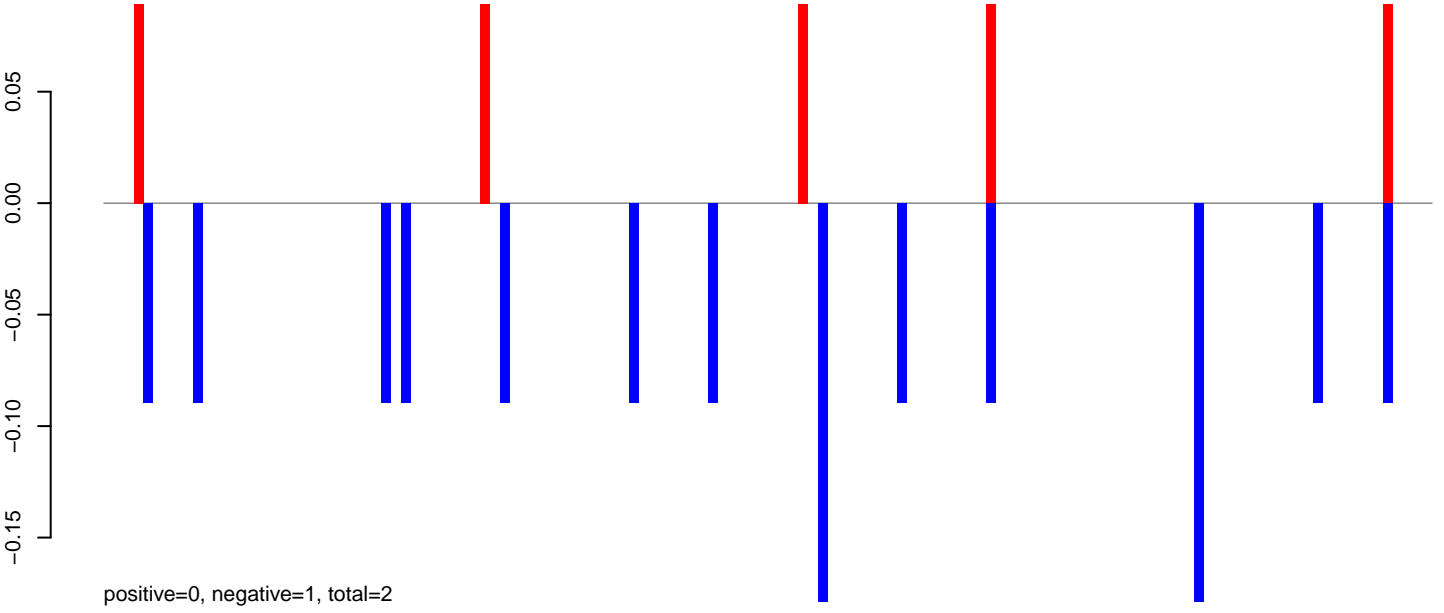

AeAeg_Aag2_DENV2K0048.rep

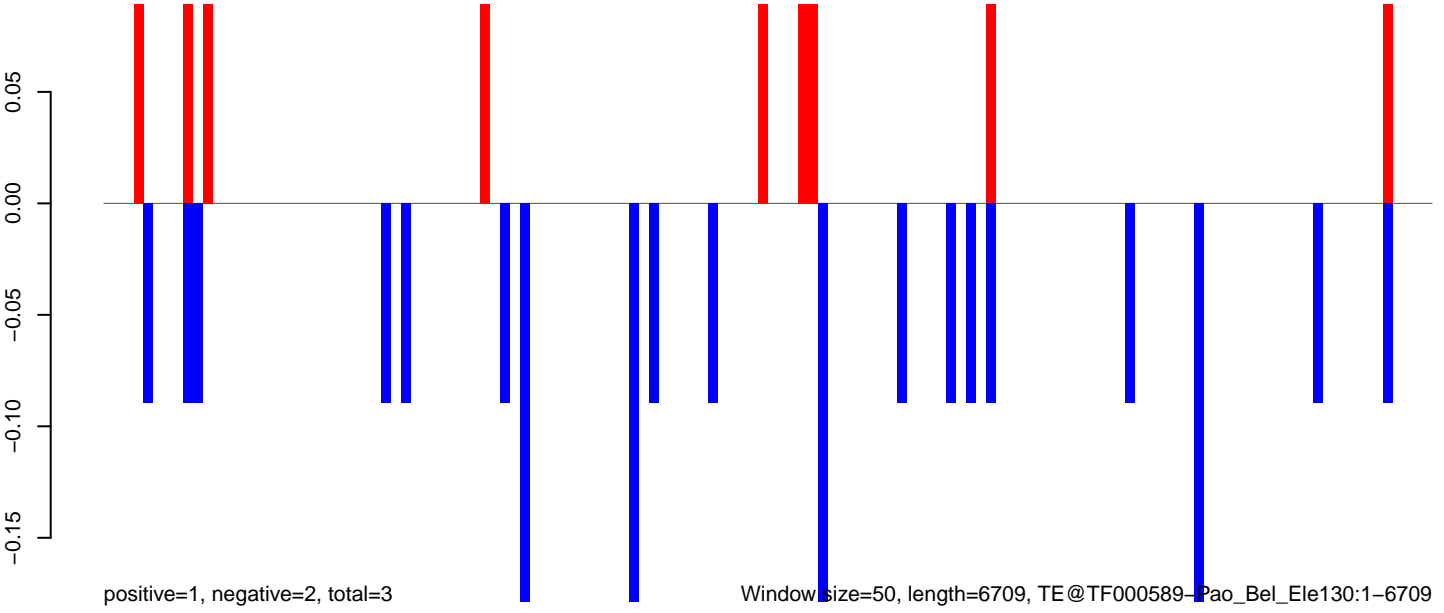

0 1000 2000 3000 4000 5000 6000 7000

AeAeg_Aag2_DENV2K0048.18_23.rep

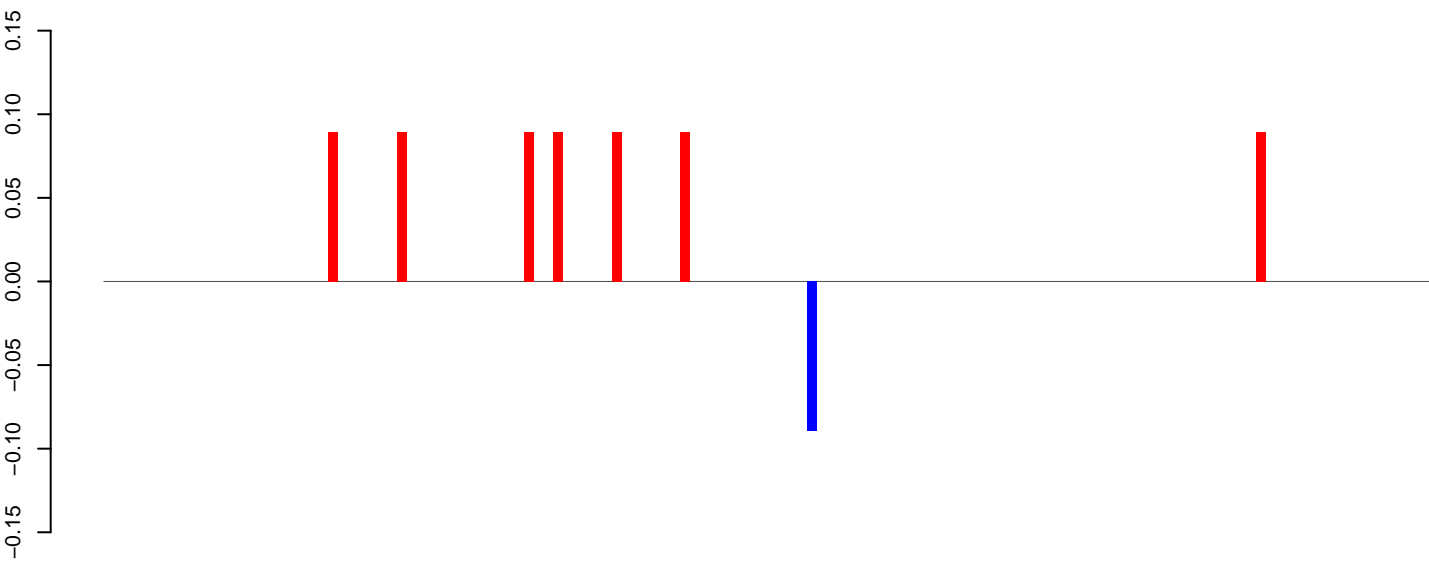

positive=1, negative=0, total=1

AeAeg_Aag2_DENV2K0048.24_35.rep

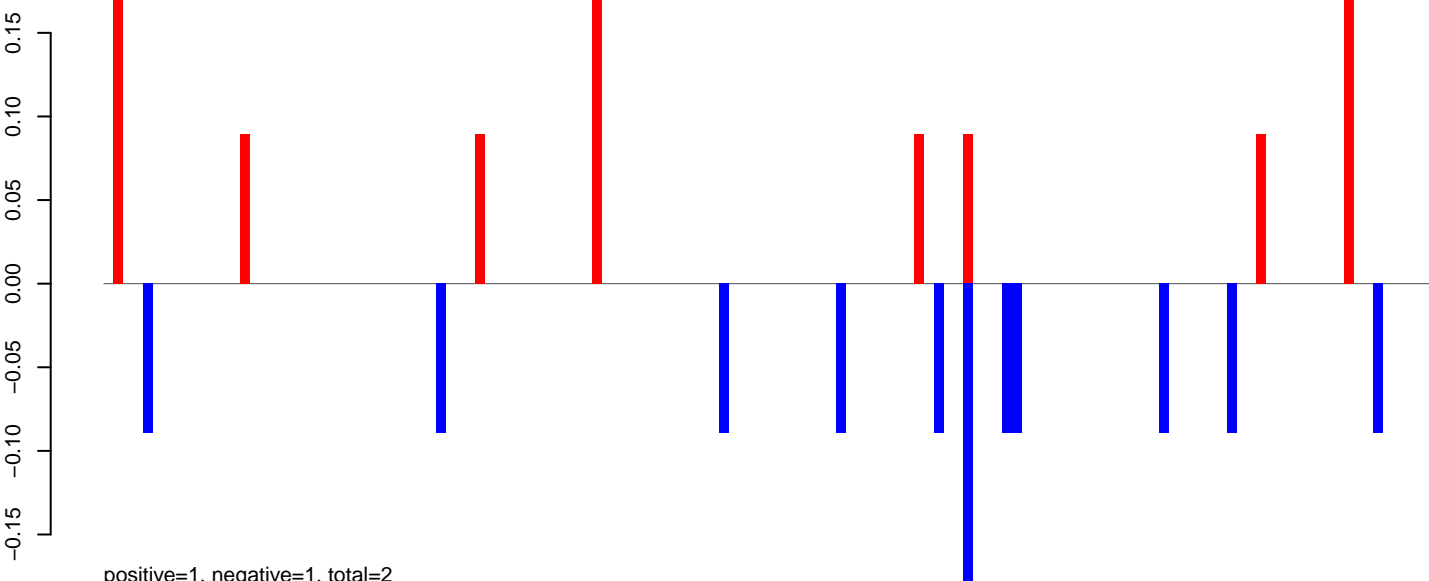

positive=1, negative=1, total=2

AeAeg_Aag2_DENV2K0048.rep

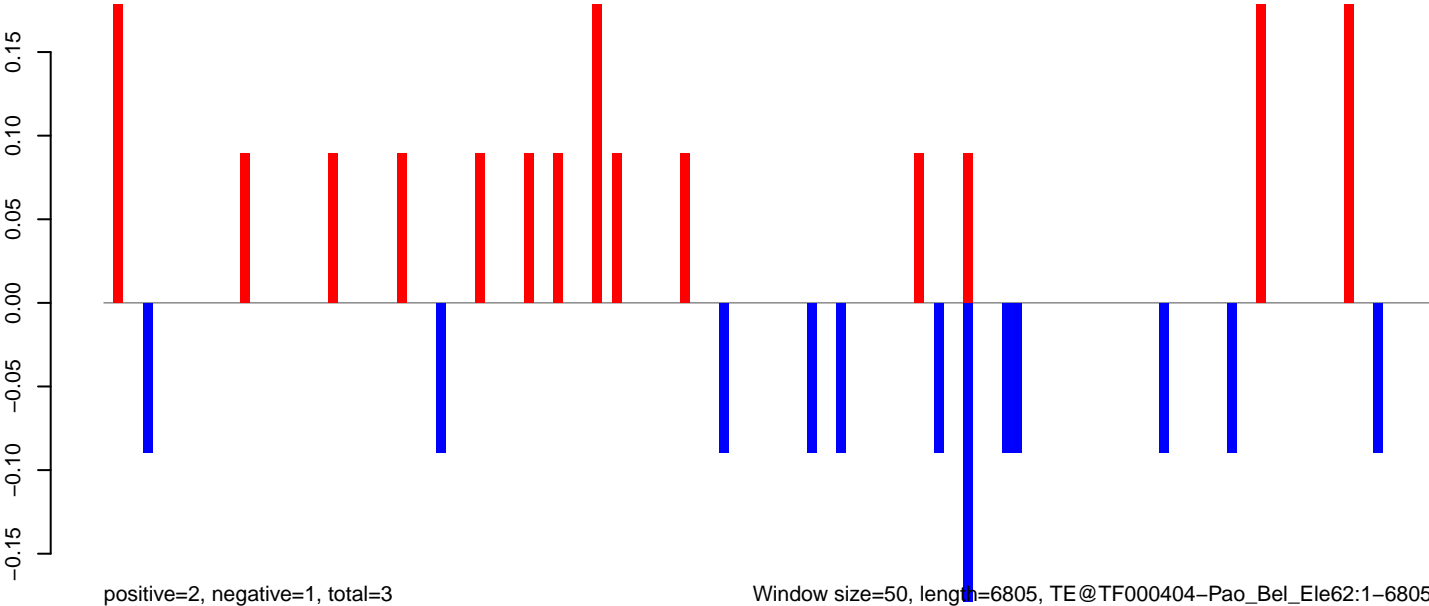

positive=2, negative=1, total=3

Window size=50, length=6805, TE@TF000404-Pao_Bel_Ele62:1-6805

AeAeg_Aag2_DENV2K0048.18_23.rep

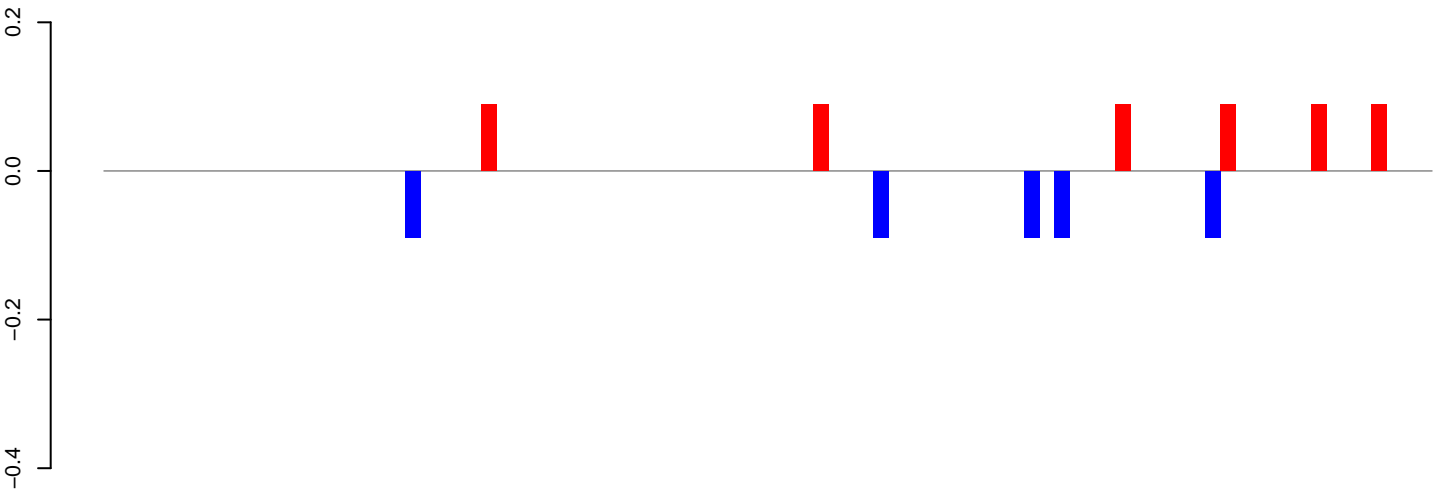

positive=1, negative=0, total=1

AeAeg_Aag2_DENV2K0048.24_35.rep

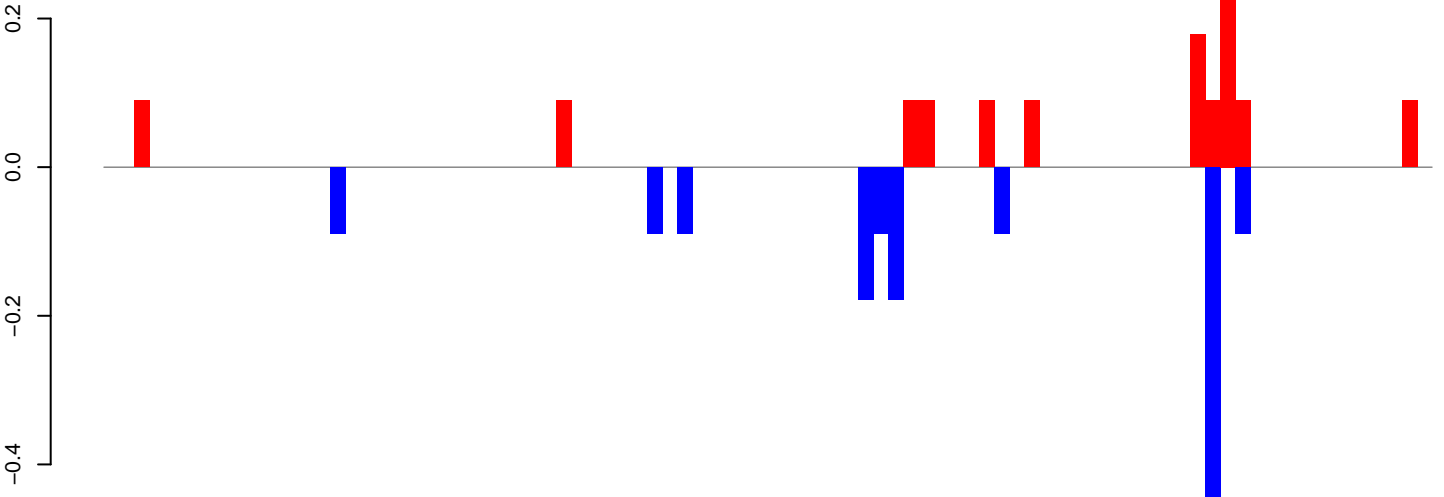

positive=1, negative=1, total=3

AeAeg_Aag2_DENV2K0048.rep

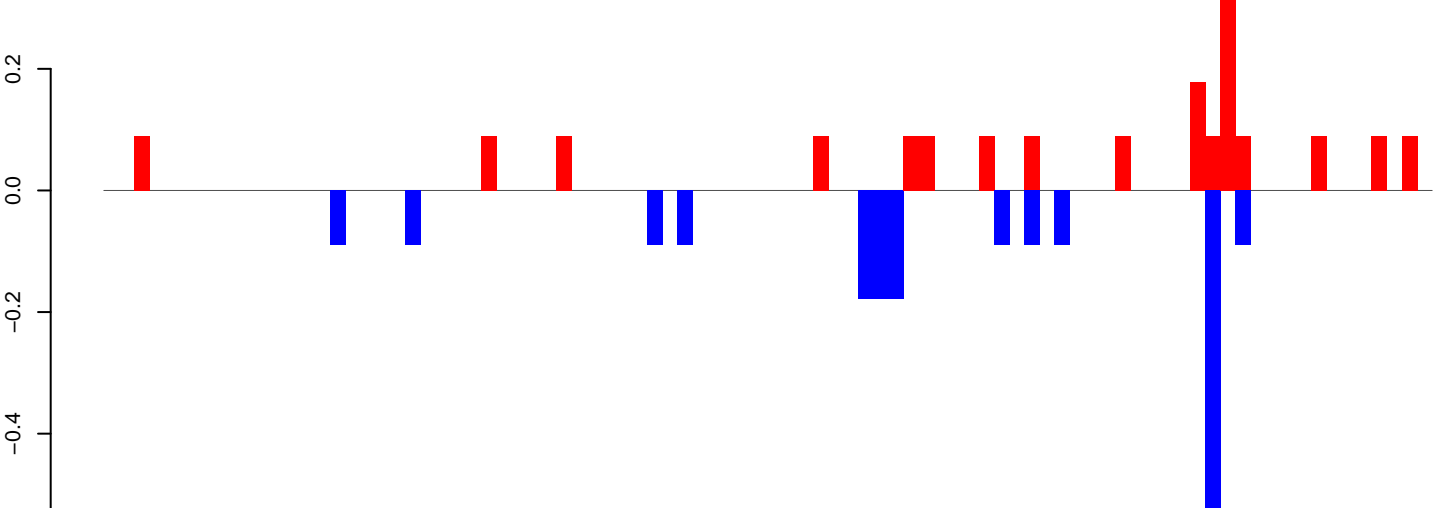

positive=2, negative=2, total=4

Window size=50, length=4441, TE@TF000004-CR1_Le13:1-4441

AeAeg_Aag2_DENV2K0048.18_23.rep

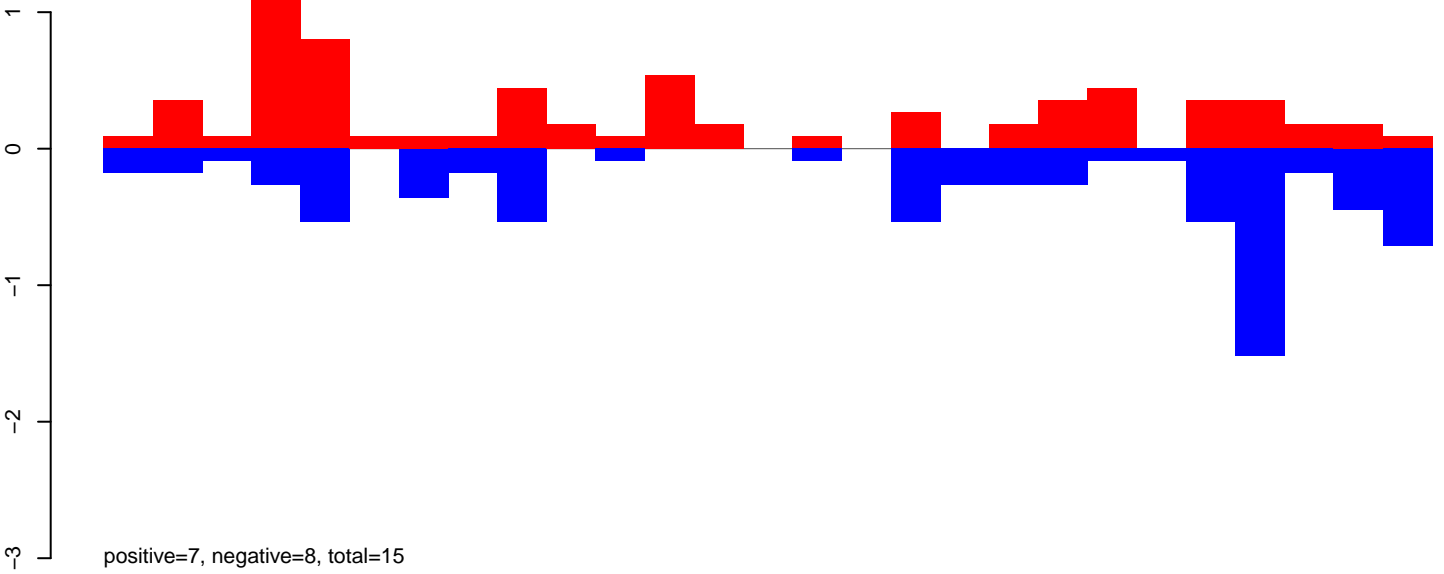

AeAeg_Aag2_DENV2K0048.24_35.rep

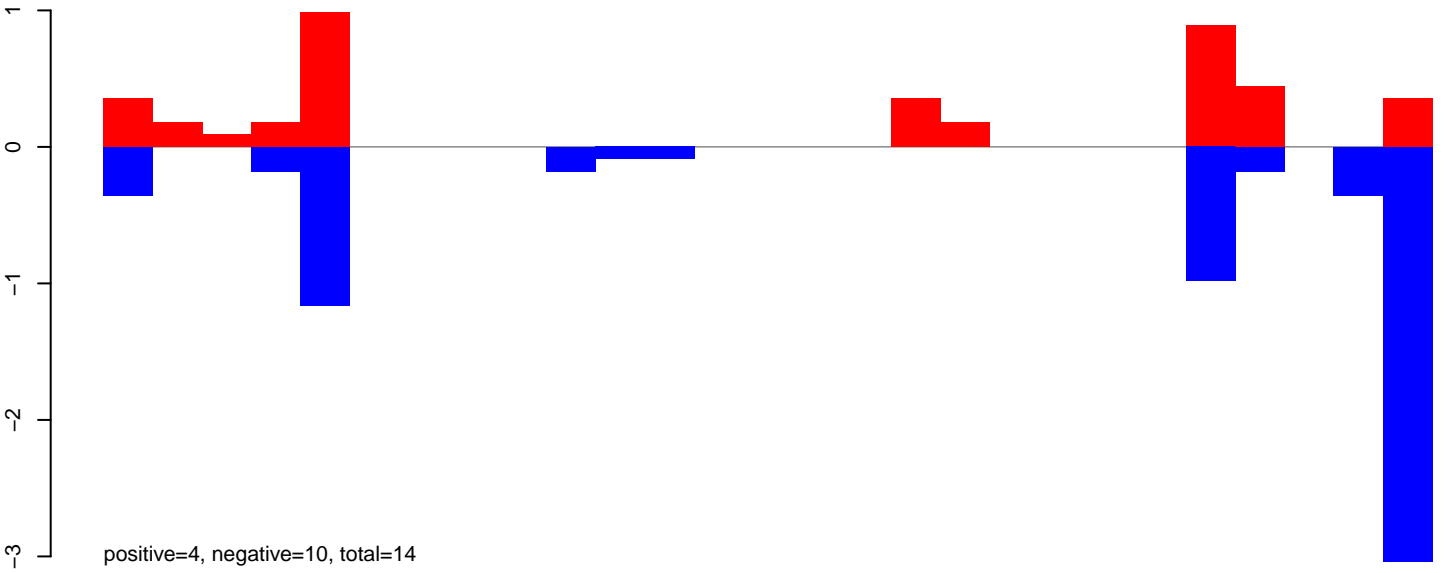

AeAeg_Aag2_DENV2K0048.rep

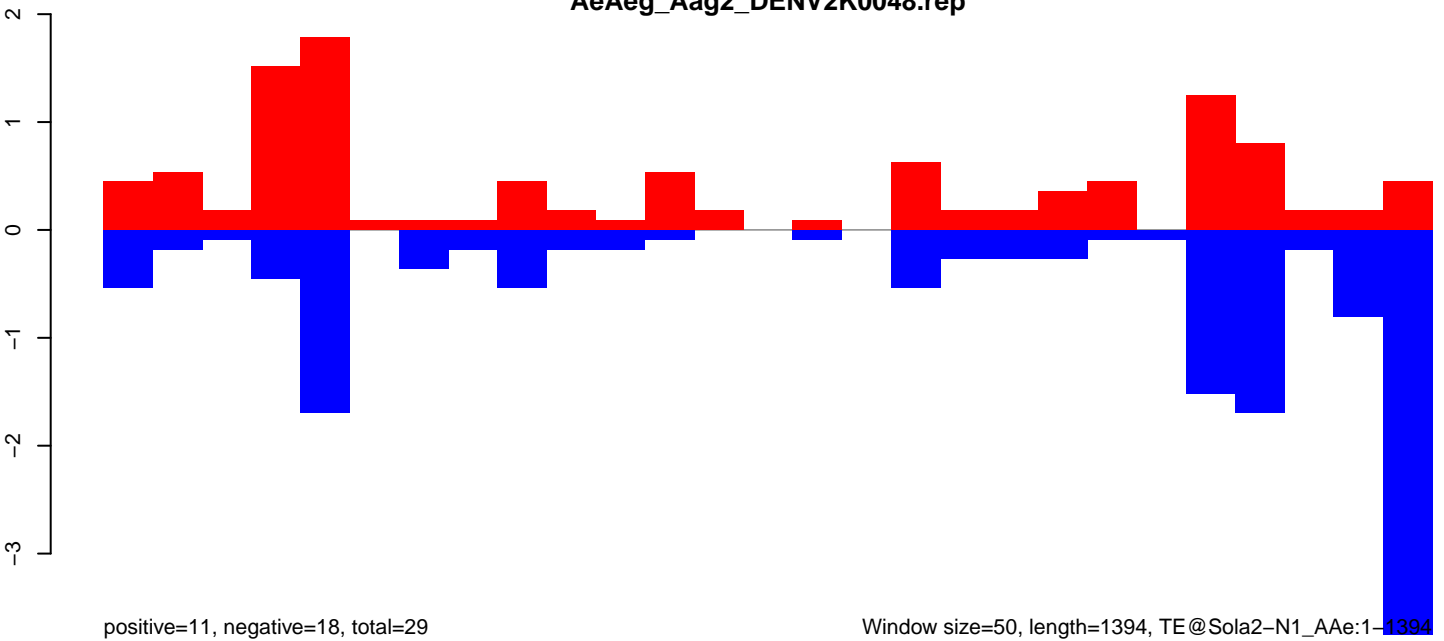

AeAeg_Aag2_DENV2K0048.18_23.rep

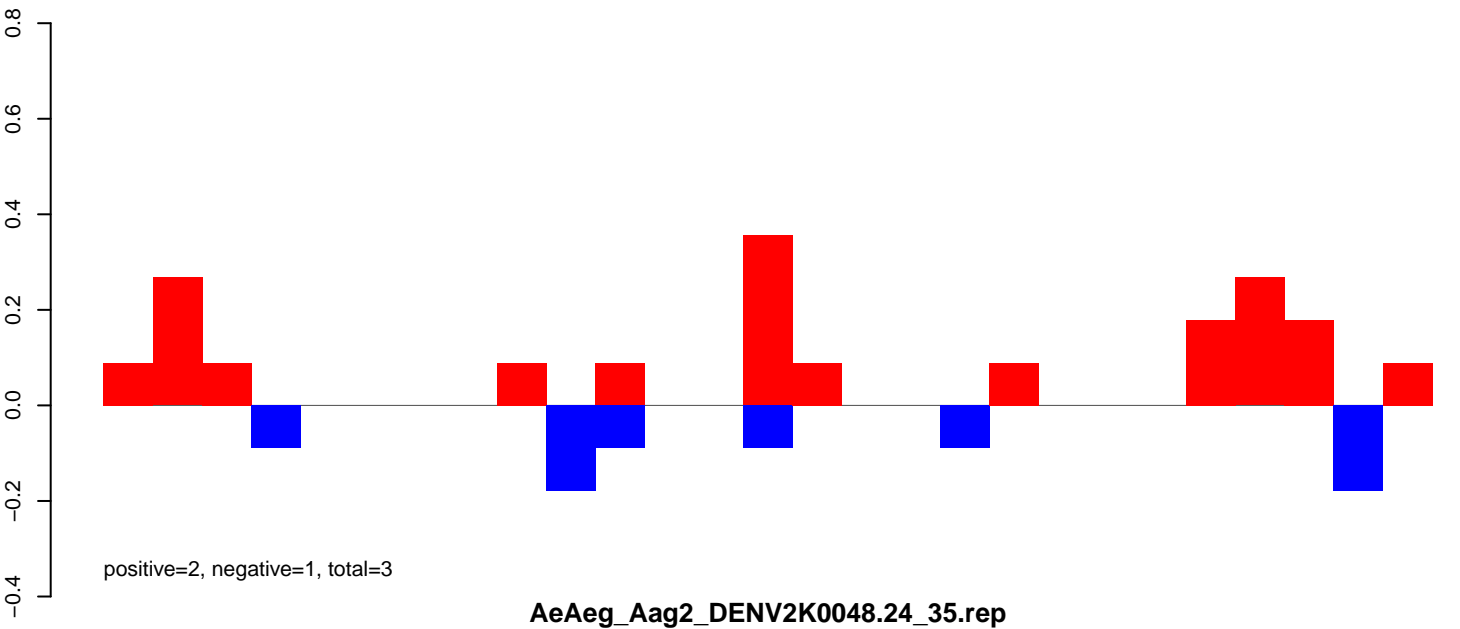

AeAeg_Aag2_DENV2K0048.24_35.rep

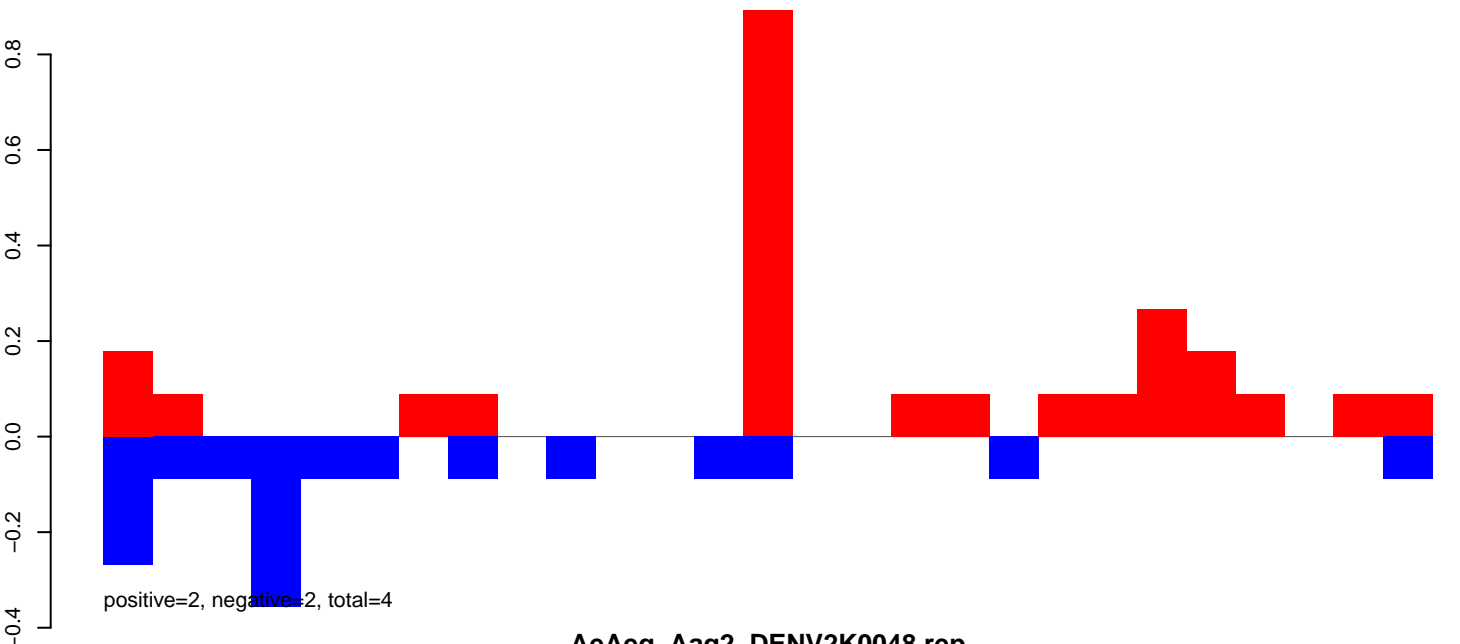

AeAeg_Aag2_DENV2K0048.rep

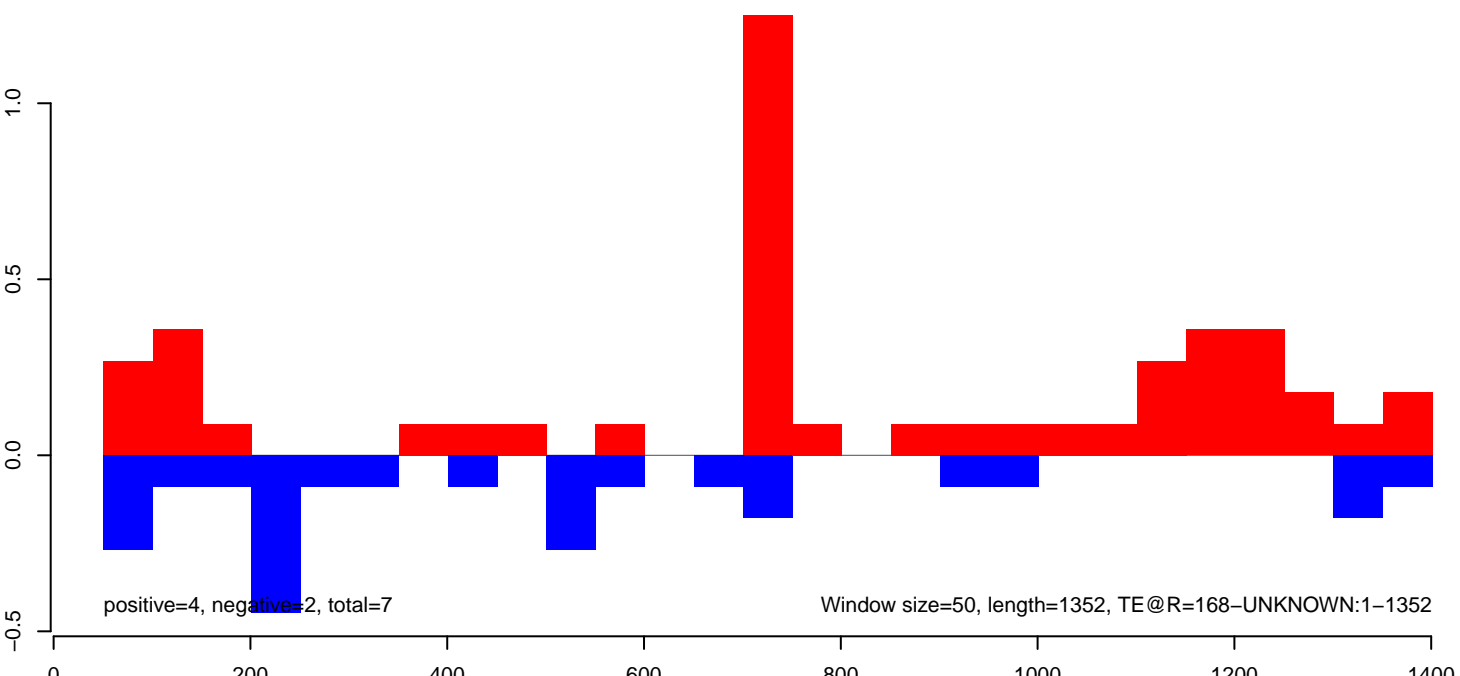

AeAeg_Aag2_DENV2K0048.18_23.rep

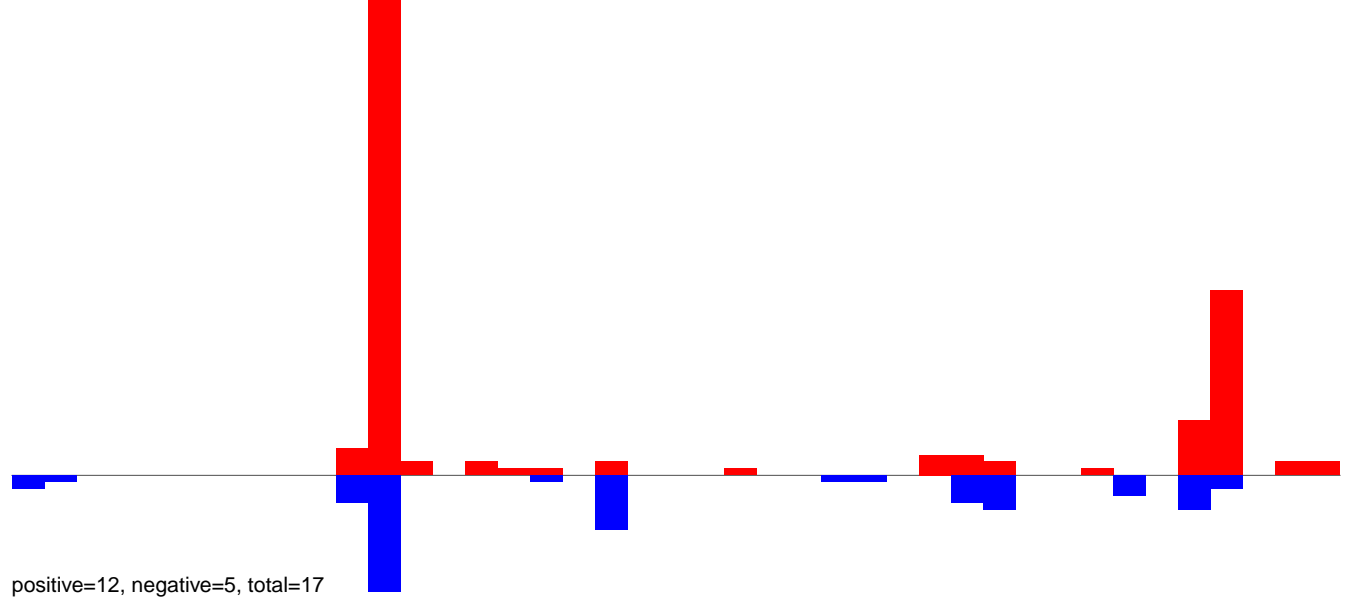

AeAeg_Aag2_DENV2K0048.24_35.rep

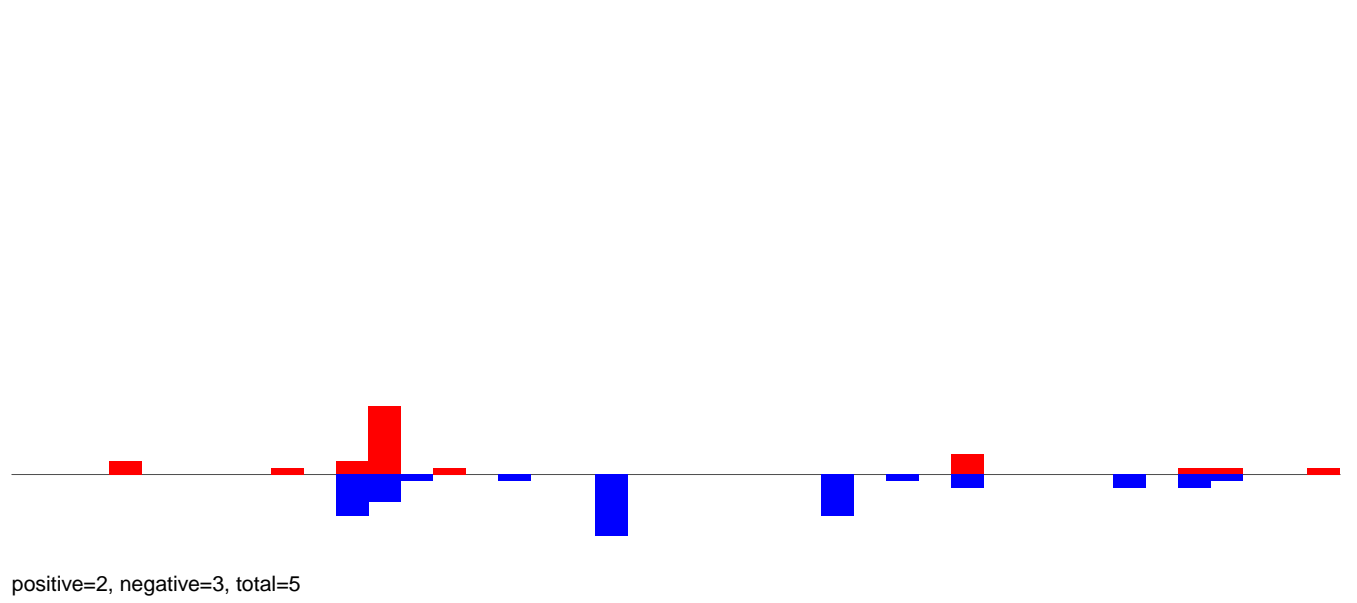

AeAeg_Aag2_DENV2K0048.rep

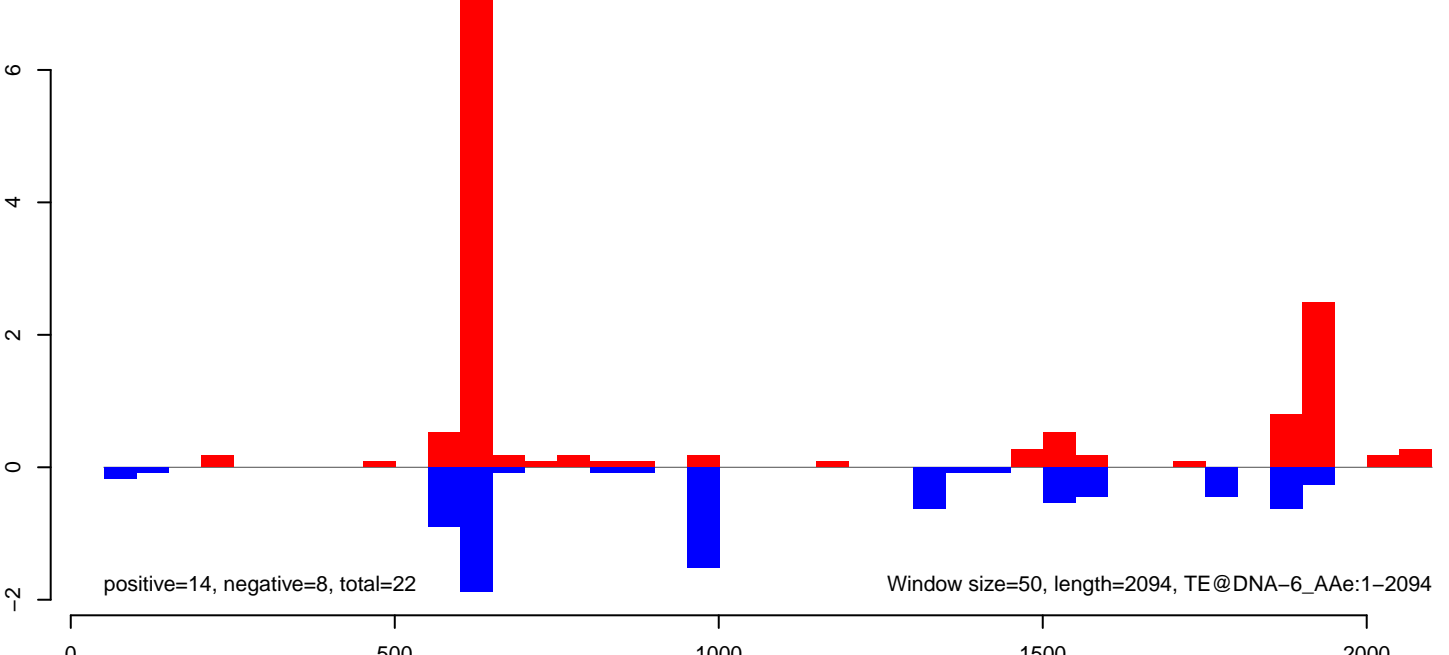

AeAeg_Aag2_DENV2K0048.18_23.rep

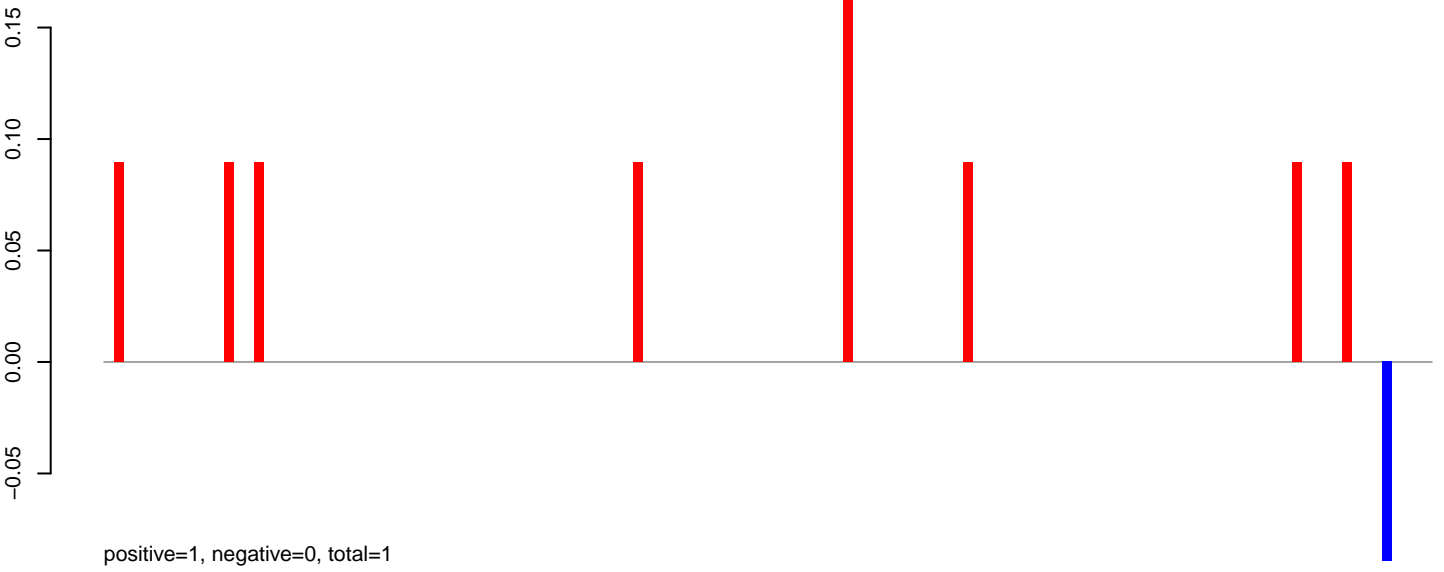

AeAeg_Aag2_DENV2K0048.24_35.rep

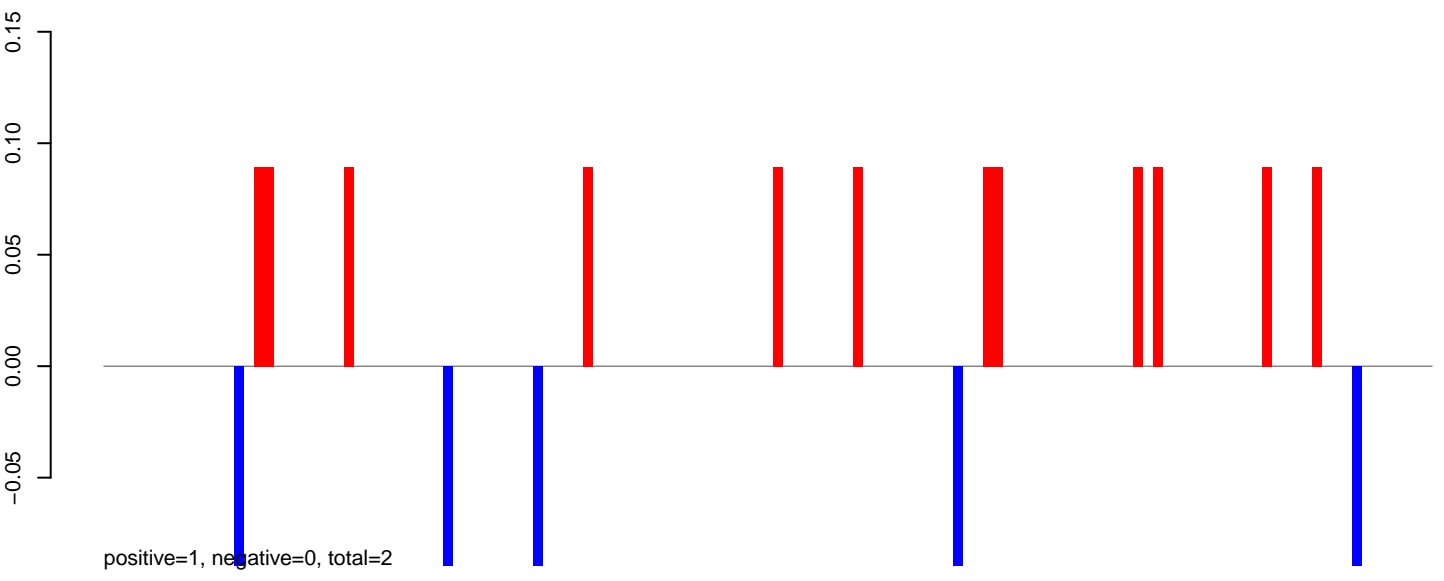

AeAeg_Aag2_DENV2K0048.rep

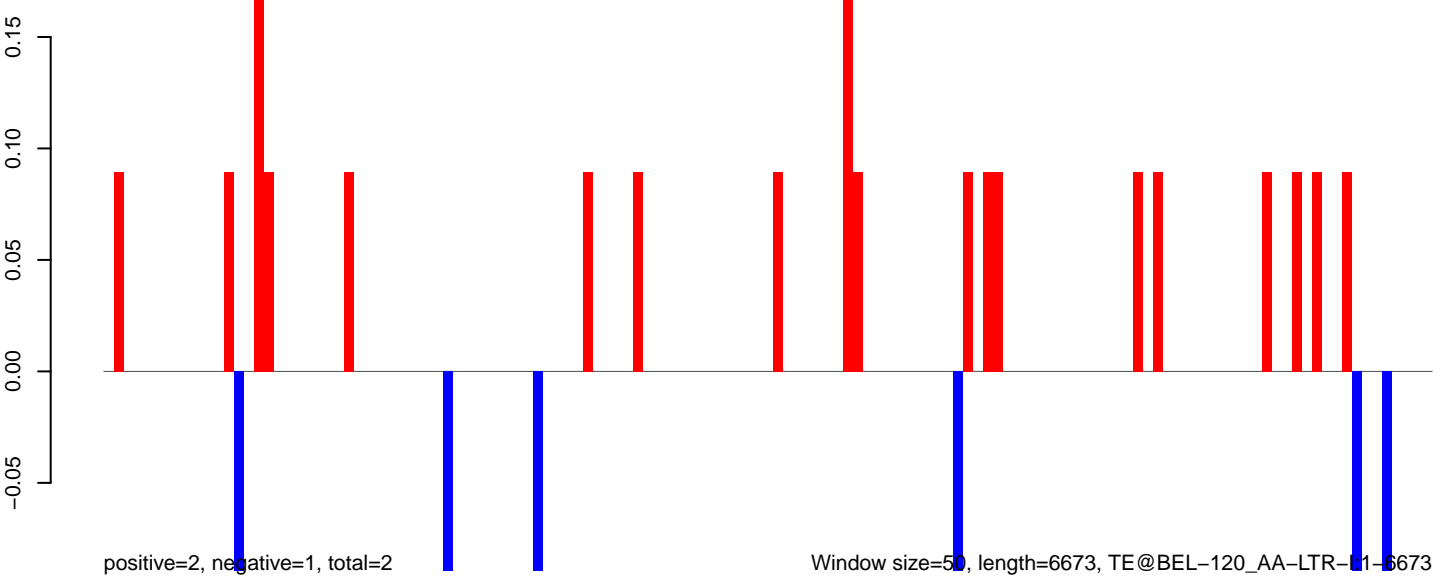

Window size=50, length=6673, TE@BEL-120_AA-LTR-11-6673

AeAeg_Aag2_DENV2K0048.18_23.rep

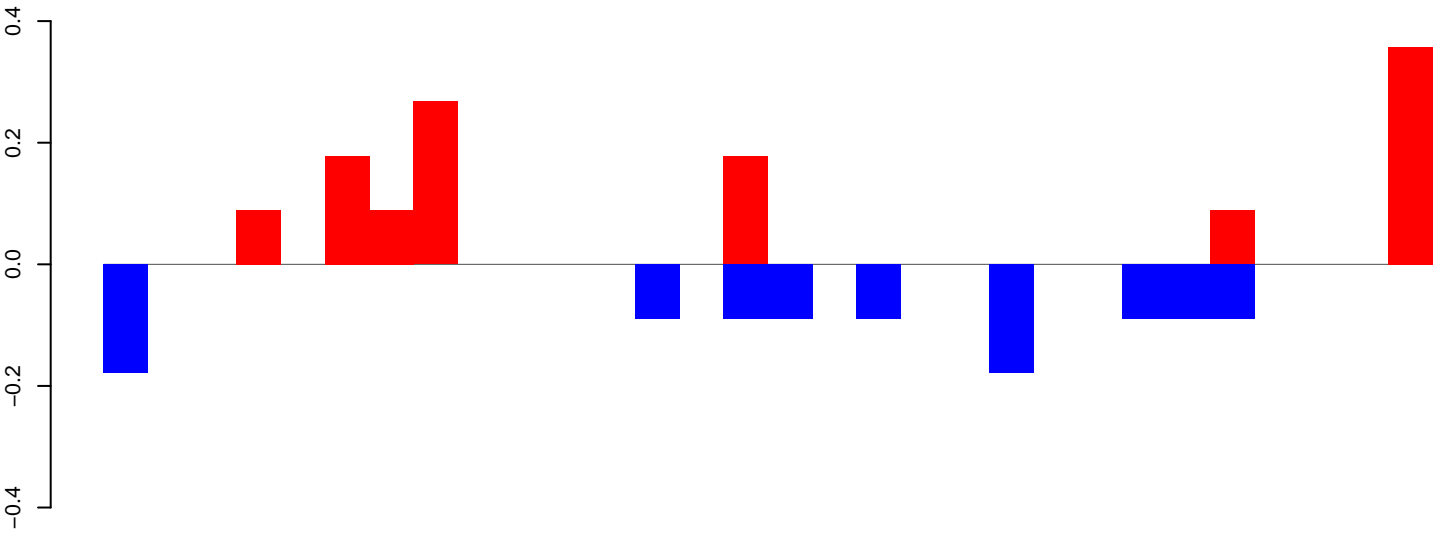

positive=2, negative=1, total=3

AeAeg_Aag2_DENV2K0048.24_35.rep

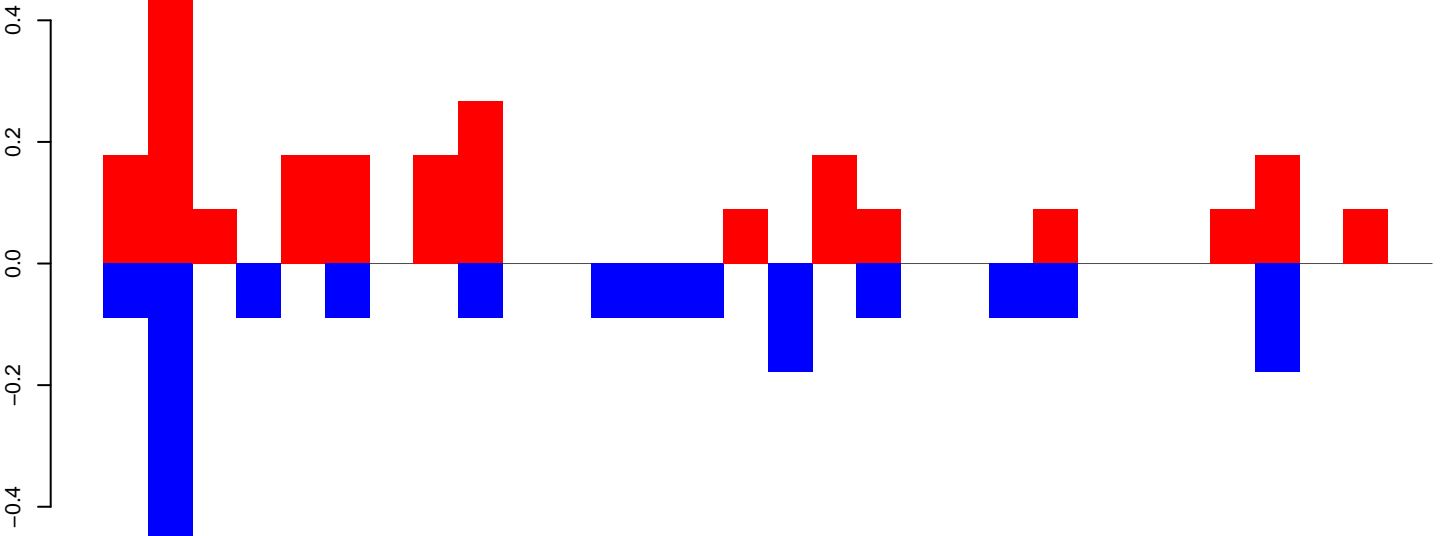

positive=2, negative=2, total=4

AeAeg_Aag2_DENV2K0048.rep

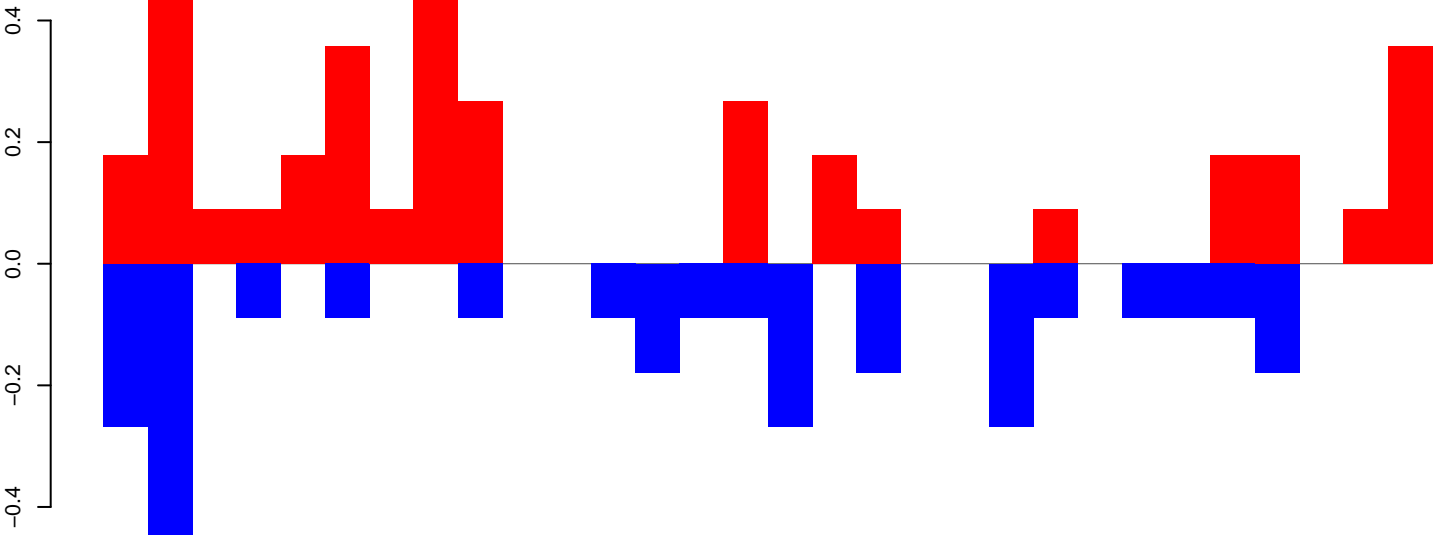

positive=4, negative=3, total=7

Window size=50, length=1531, TE@mTA_Ele45:1-1531

0 500 1000 1500

AeAeg_Aag2_DENV2K0048.18_23.rep

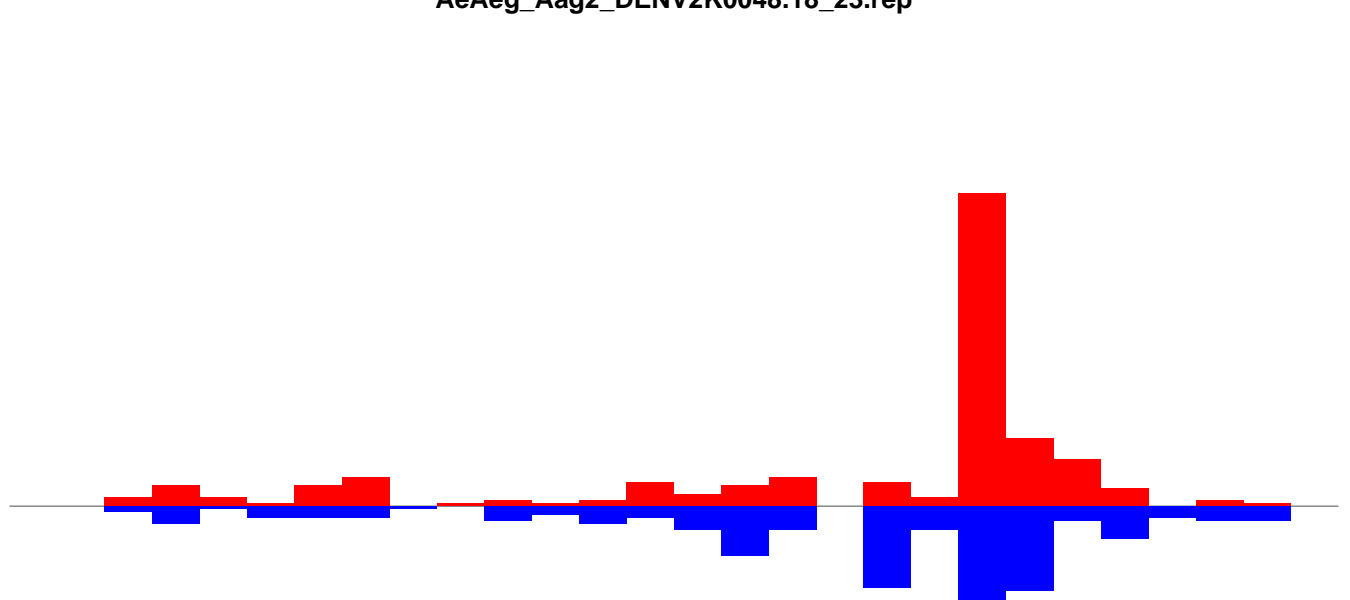

AeAeg_Aag2_DENV2K0048.24_35.rep

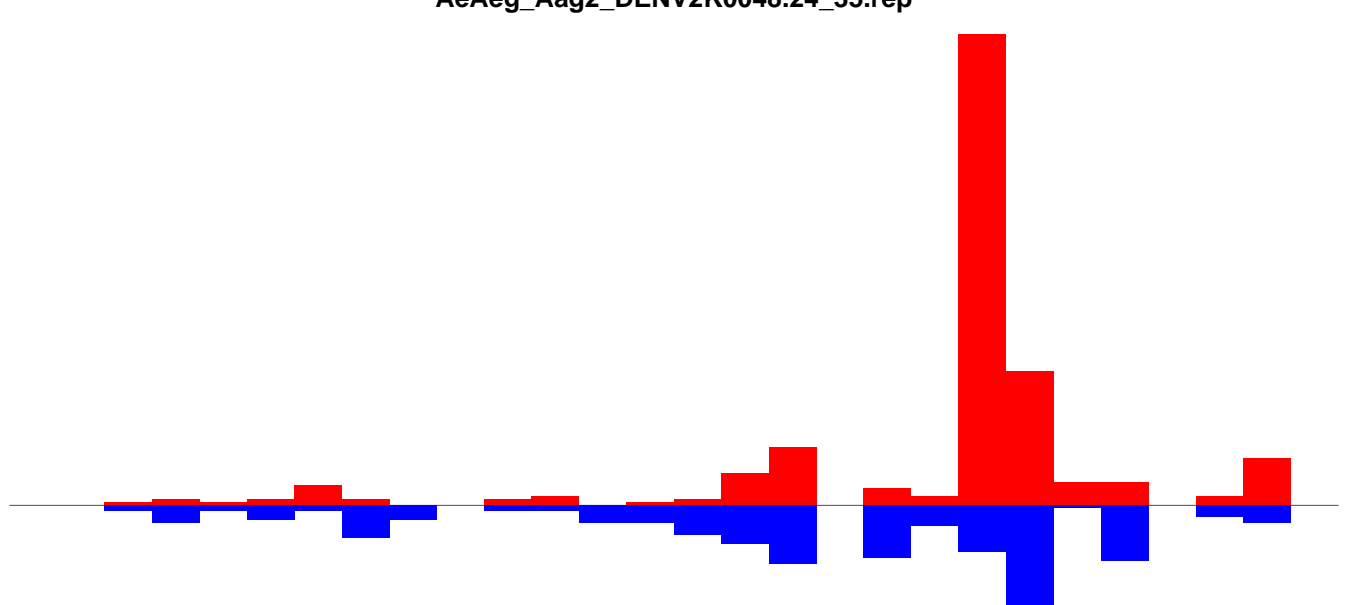

AeAeg_Aag2_DENV2K0048.rep

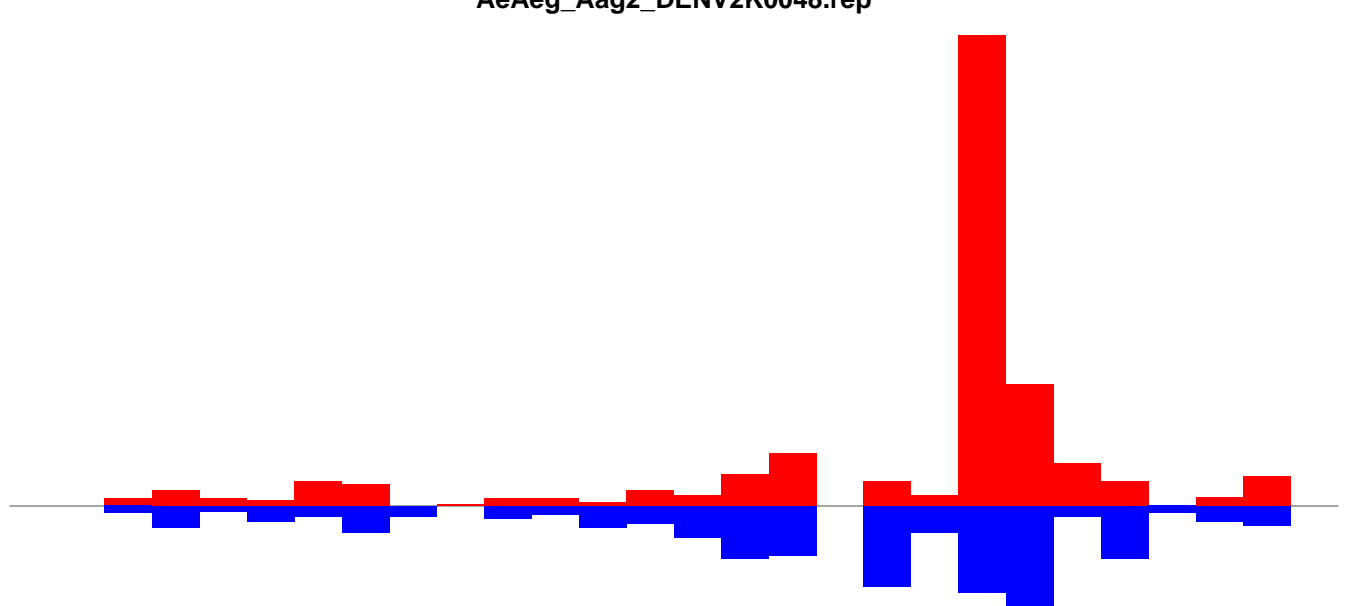

Window size=50, length=1405, TE@aedes_aegypti_1704_5-Unknown:1-1405

AeAeg_Aag2_DENV2K0048.18_23.rep

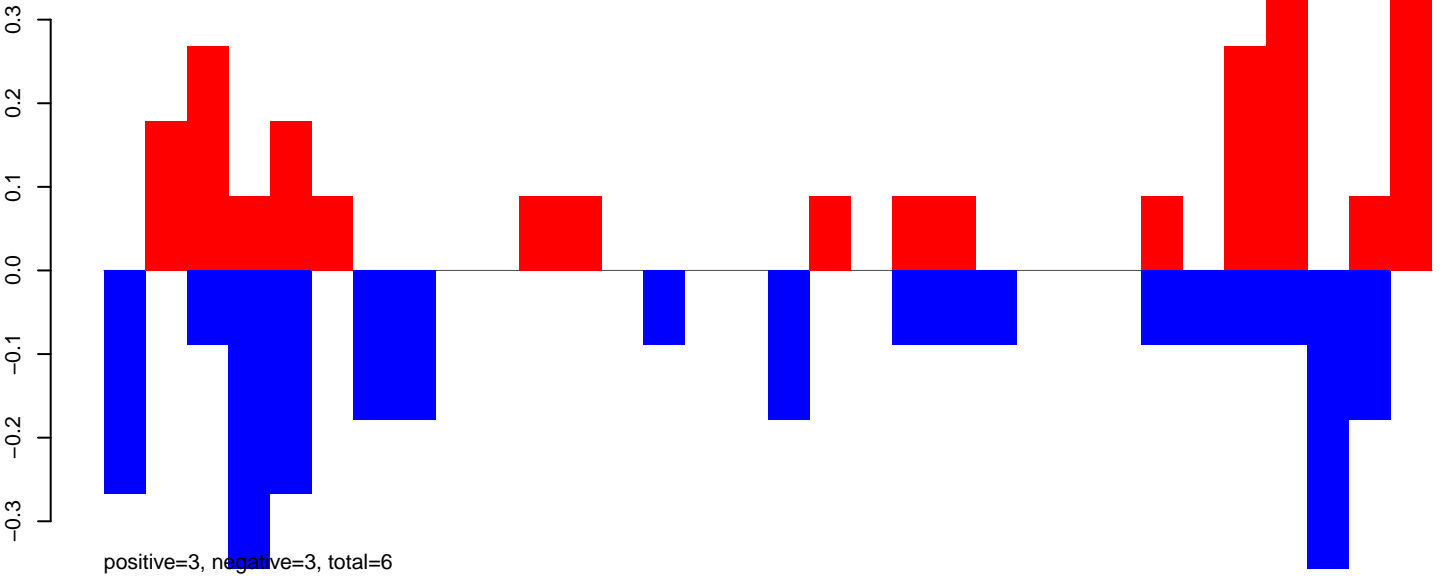

AeAeg_Aag2_DENV2K0048.24_35.rep

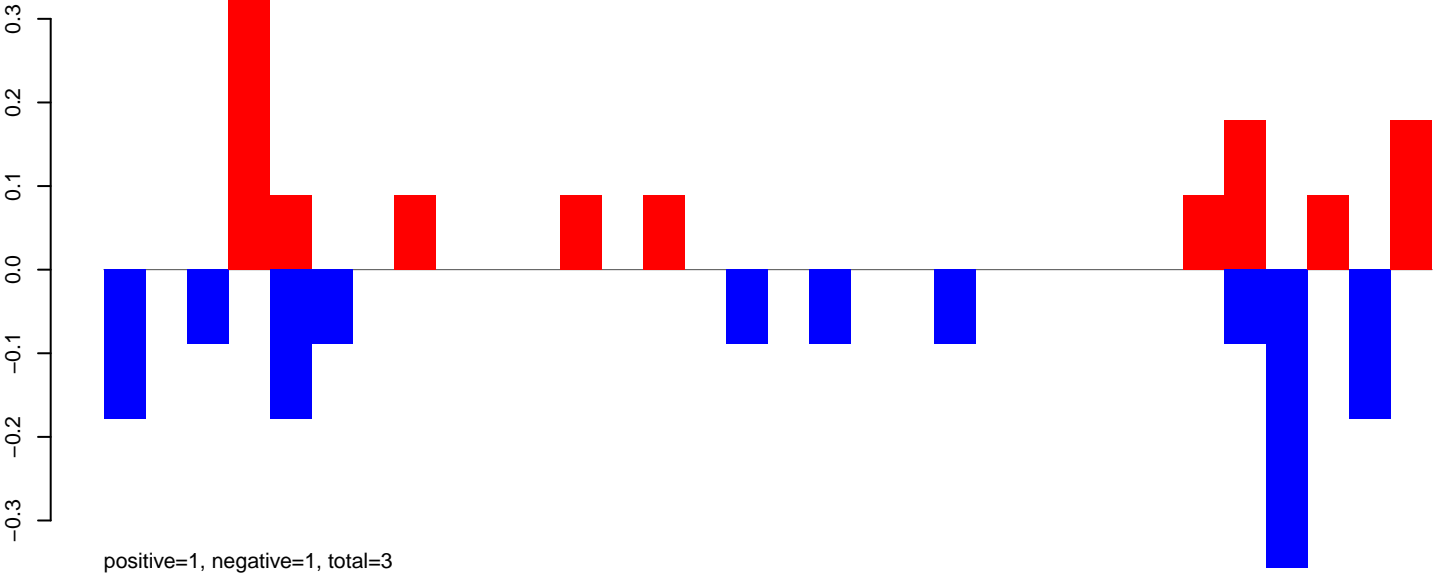

AeAeg_Aag2_DENV2K0048.rep

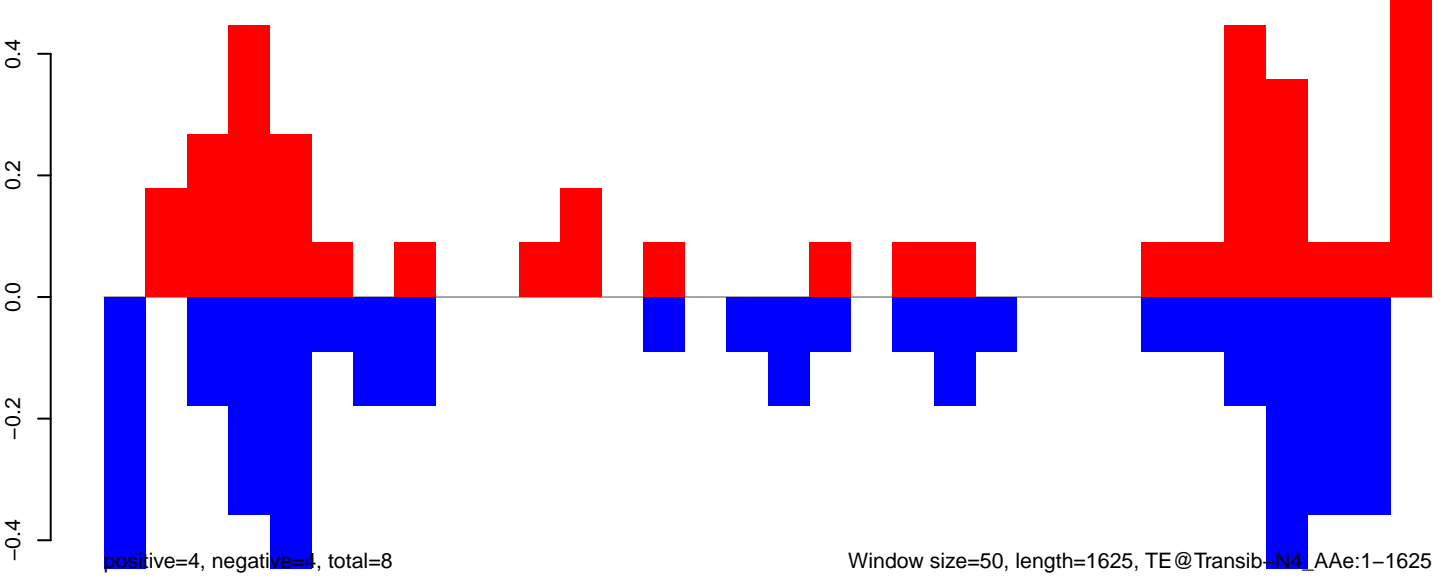

0

500

1000

1500

AeAeg_Aag2_DENV2K0048.18_23.rep

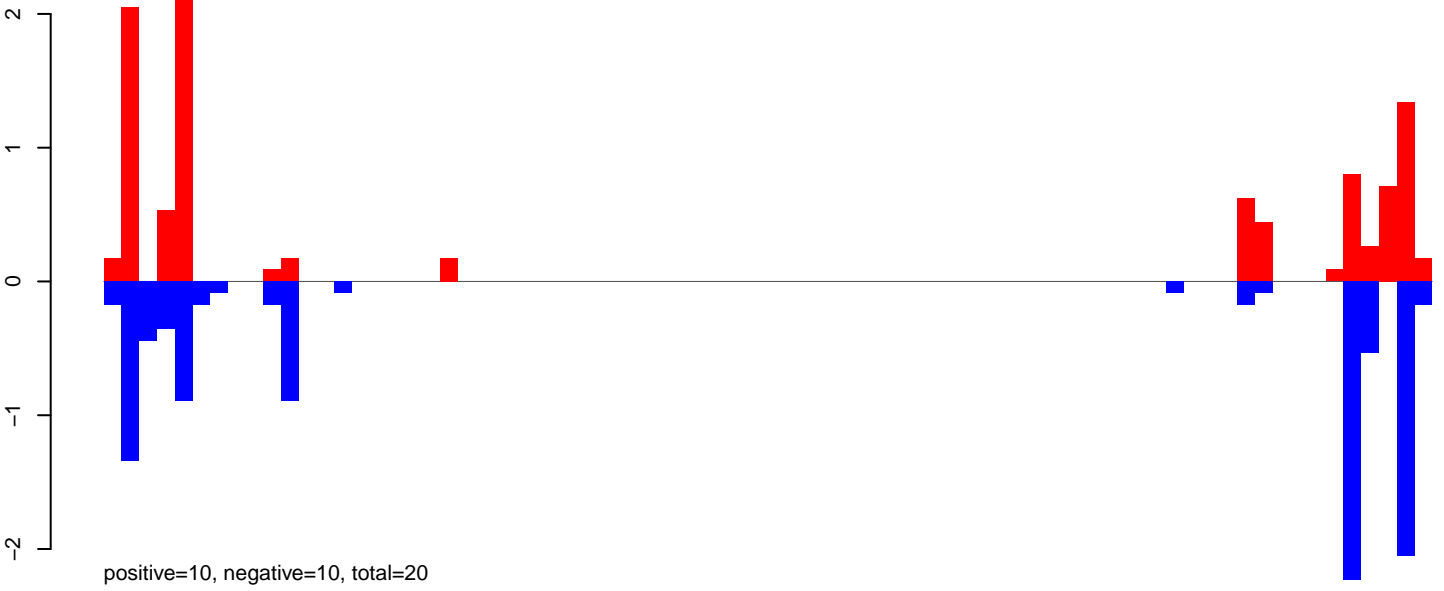

AeAeg_Aag2_DENV2K0048.24_35.rep

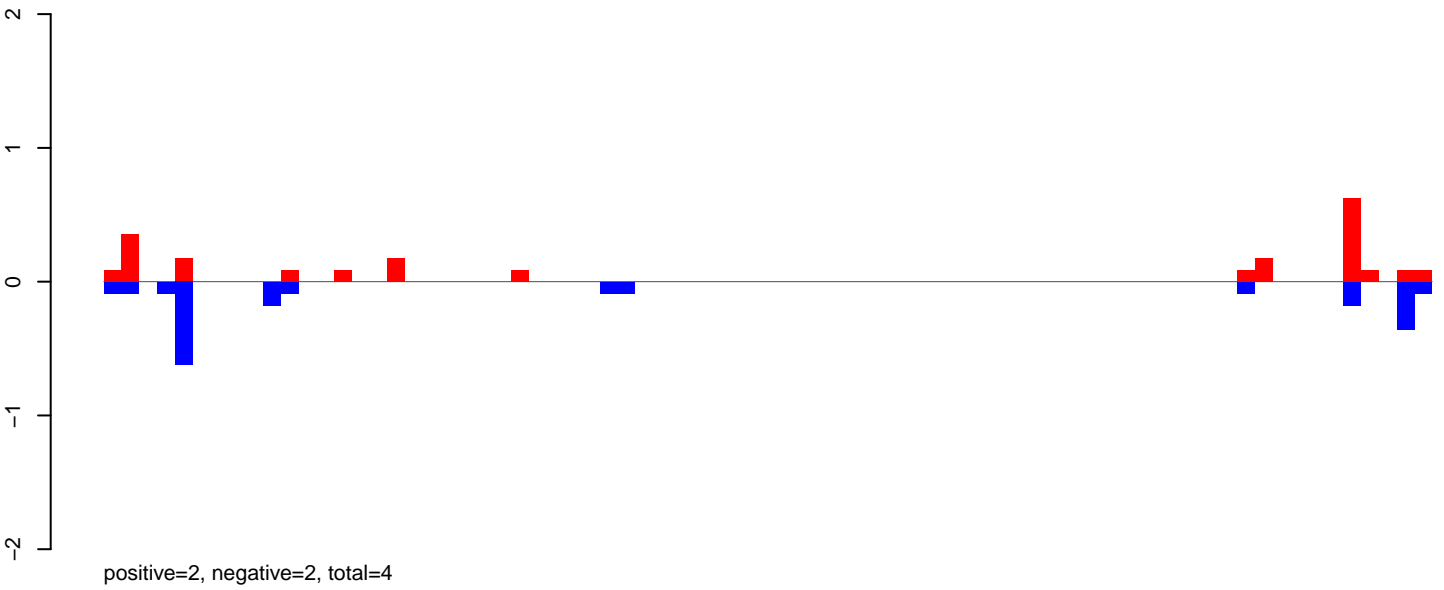

AeAeg_Aag2_DENV2K0048.rep

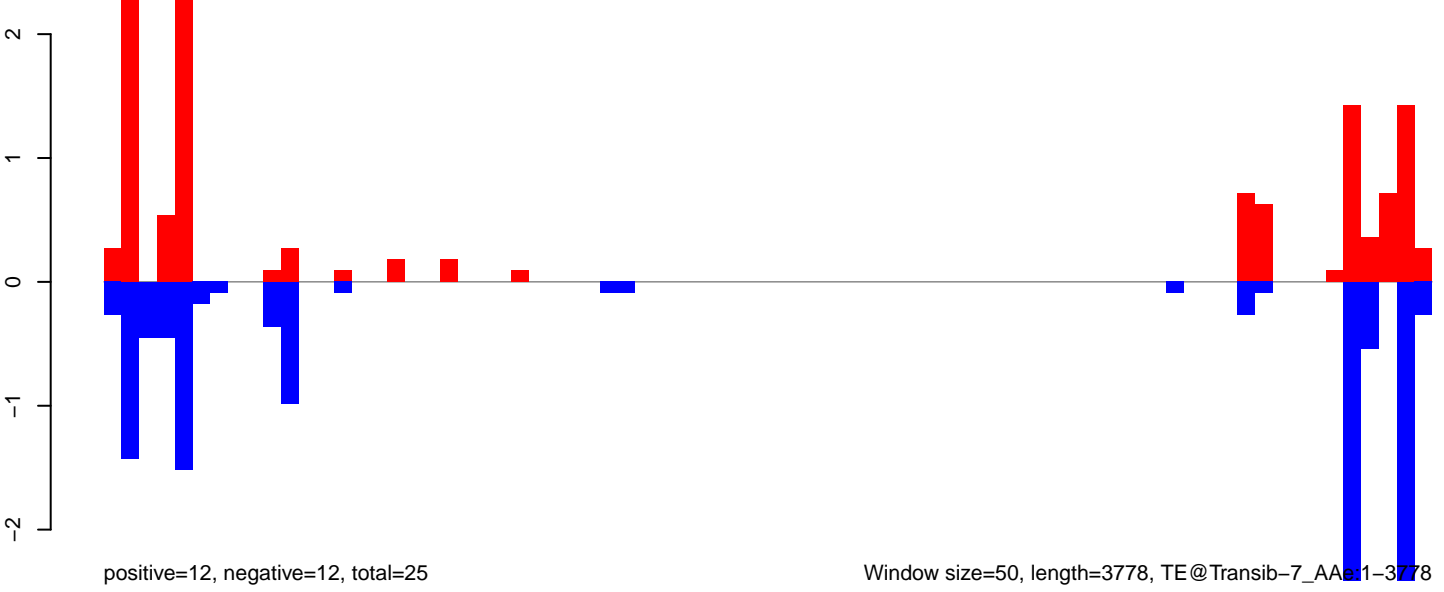

AeAeg_Aag2_DENV2K0048.18_23.rep

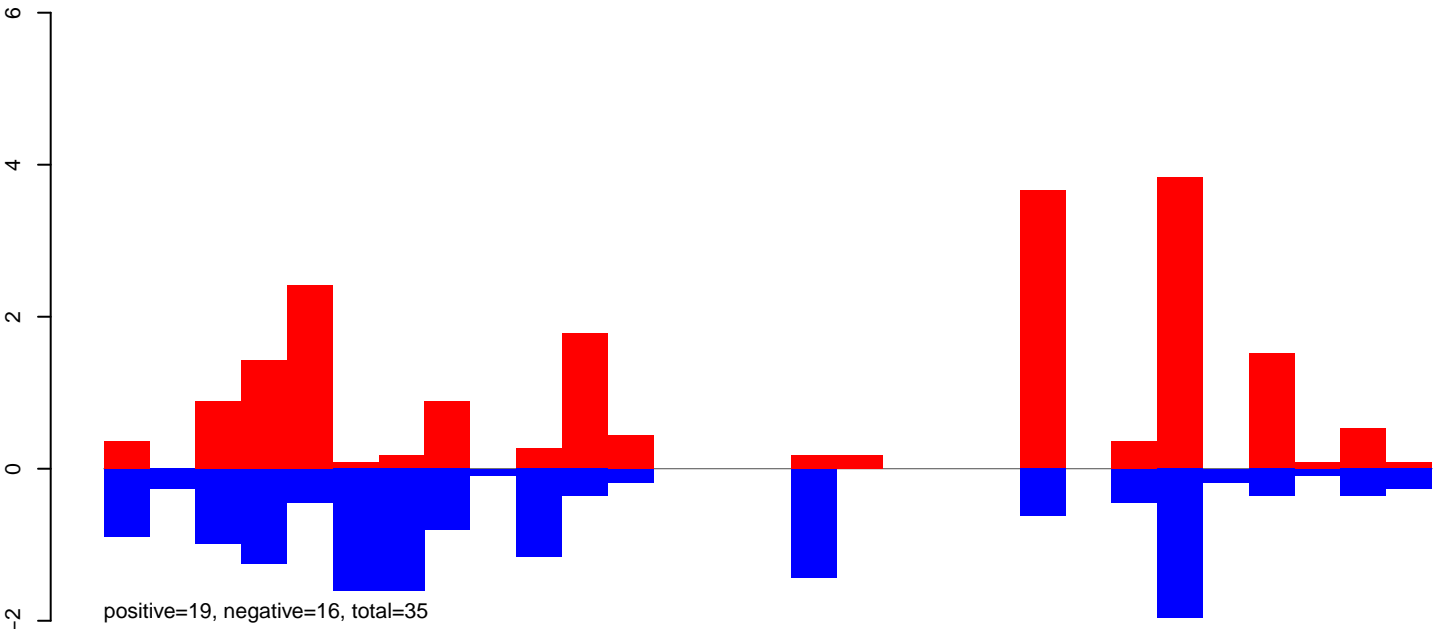

AeAeg_Aag2_DENV2K0048.24_35.rep

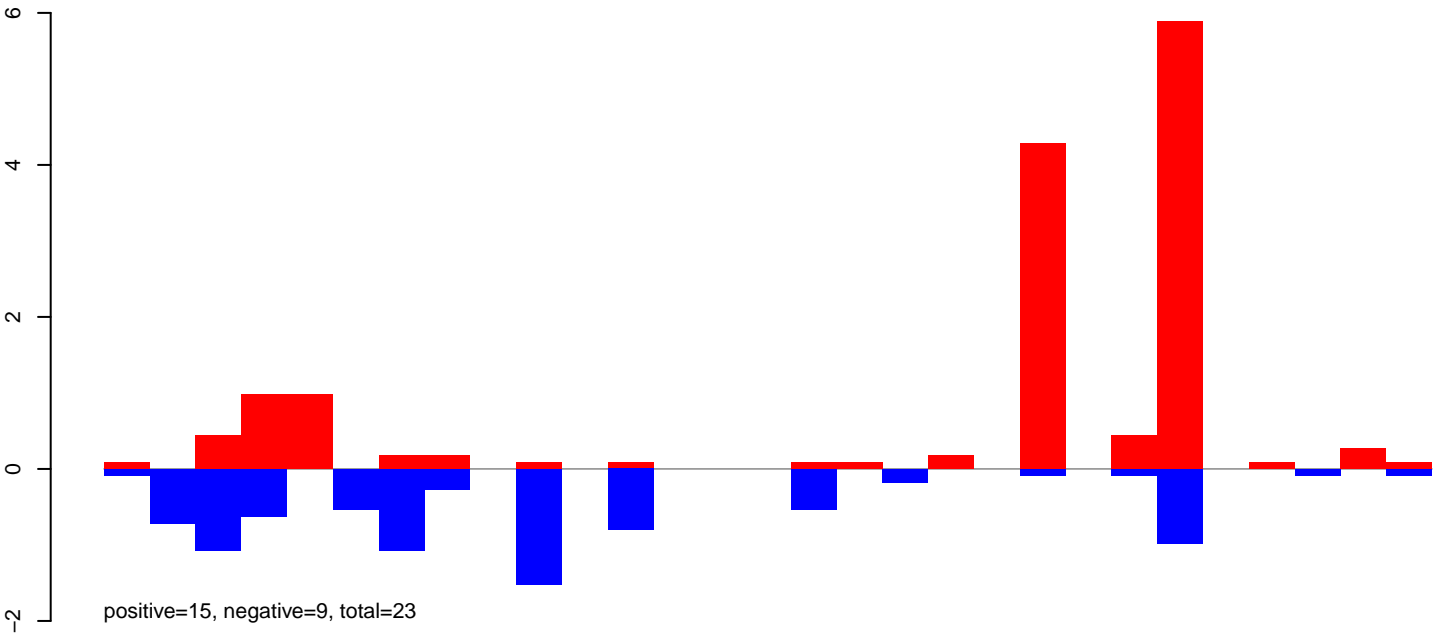

AeAeg_Aag2_DENV2K0048.rep

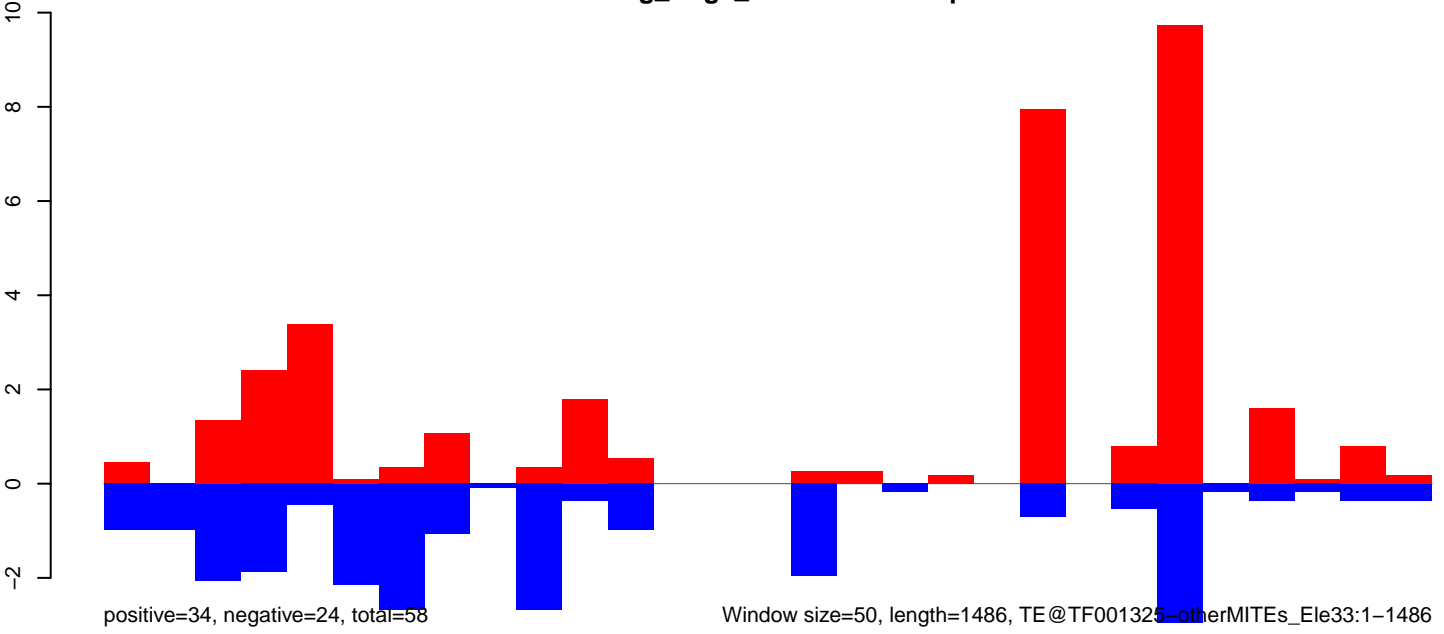

AeAeg_Aag2_DENV2K0048.18_23.rep

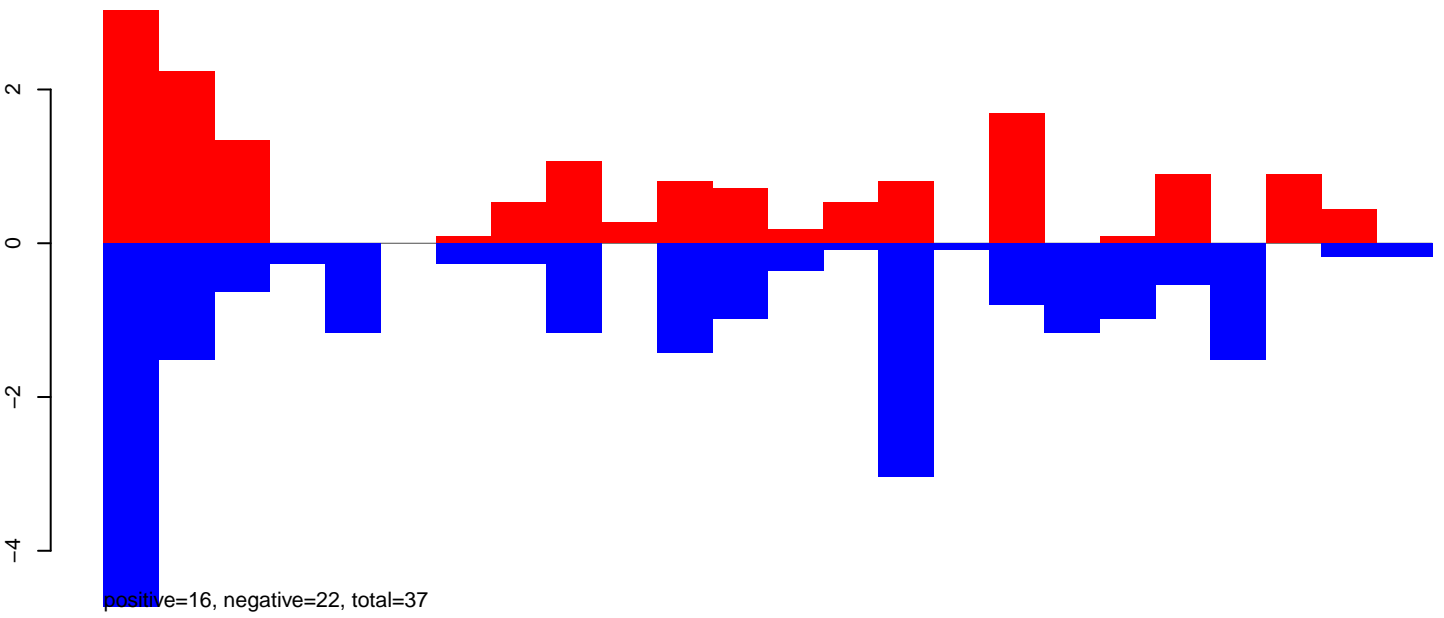

AeAeg_Aag2_DENV2K0048.24_35.rep

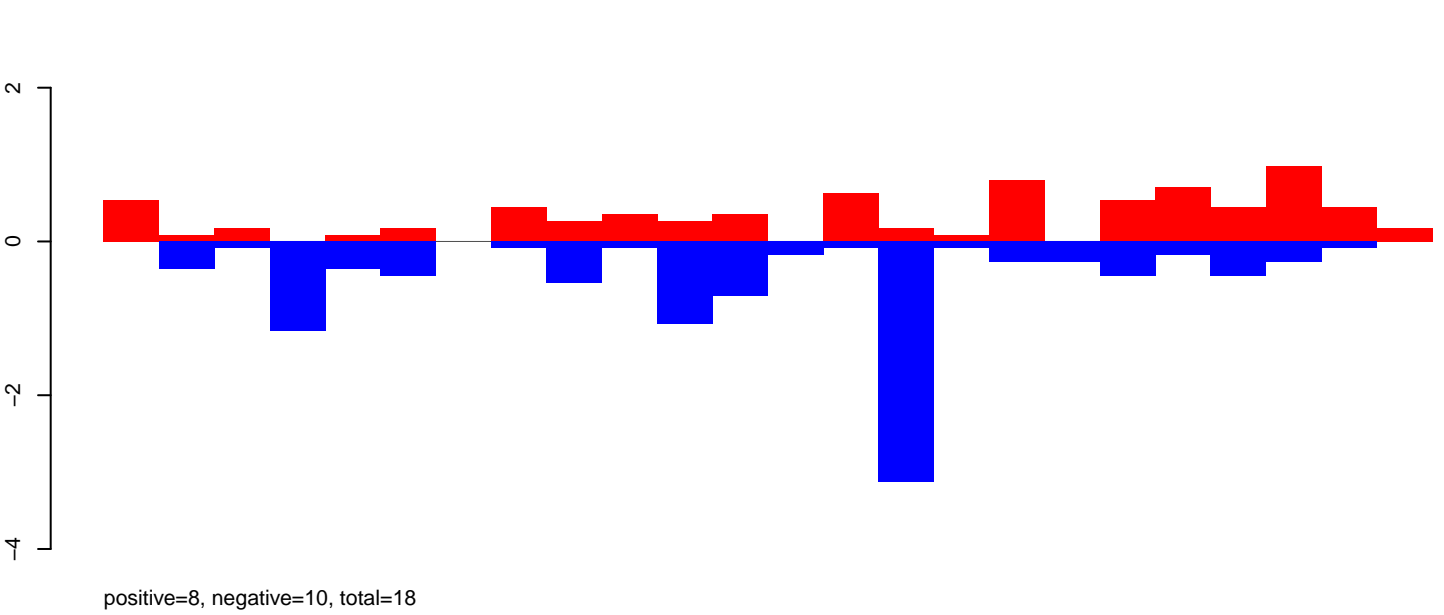

AeAeg_Aag2_DENV2K0048.rep

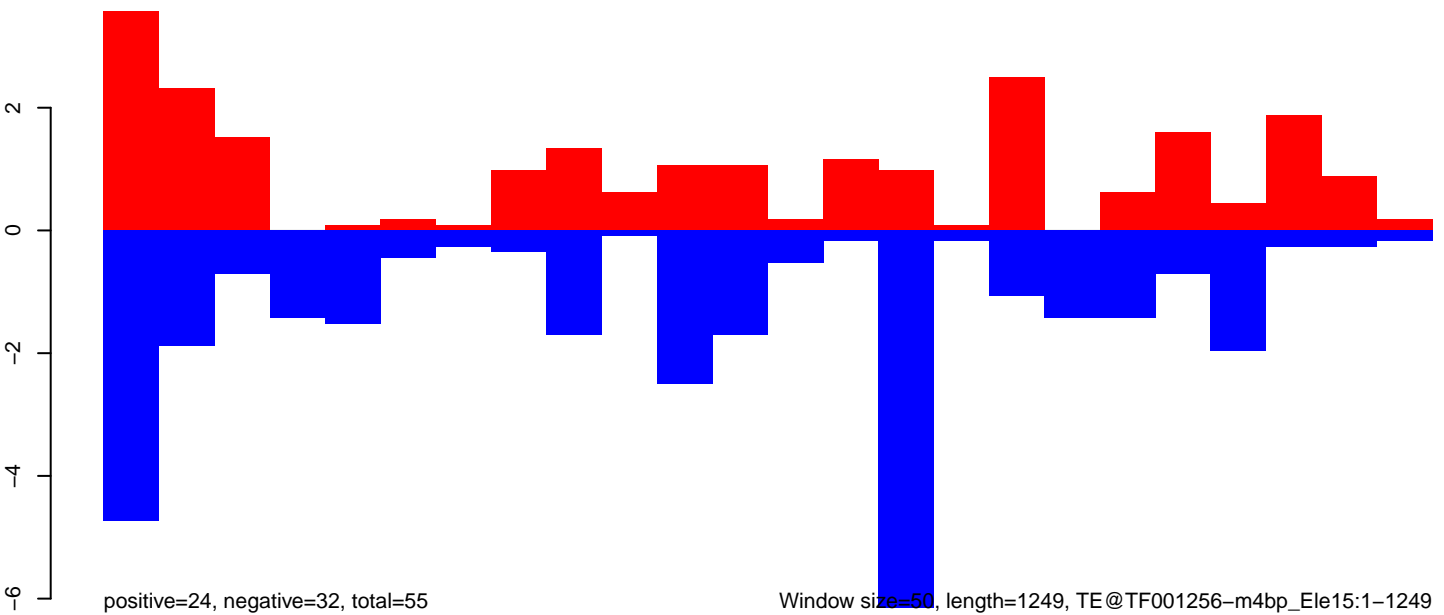

AeAeg_Aag2_DENV2K0048.18_23.rep

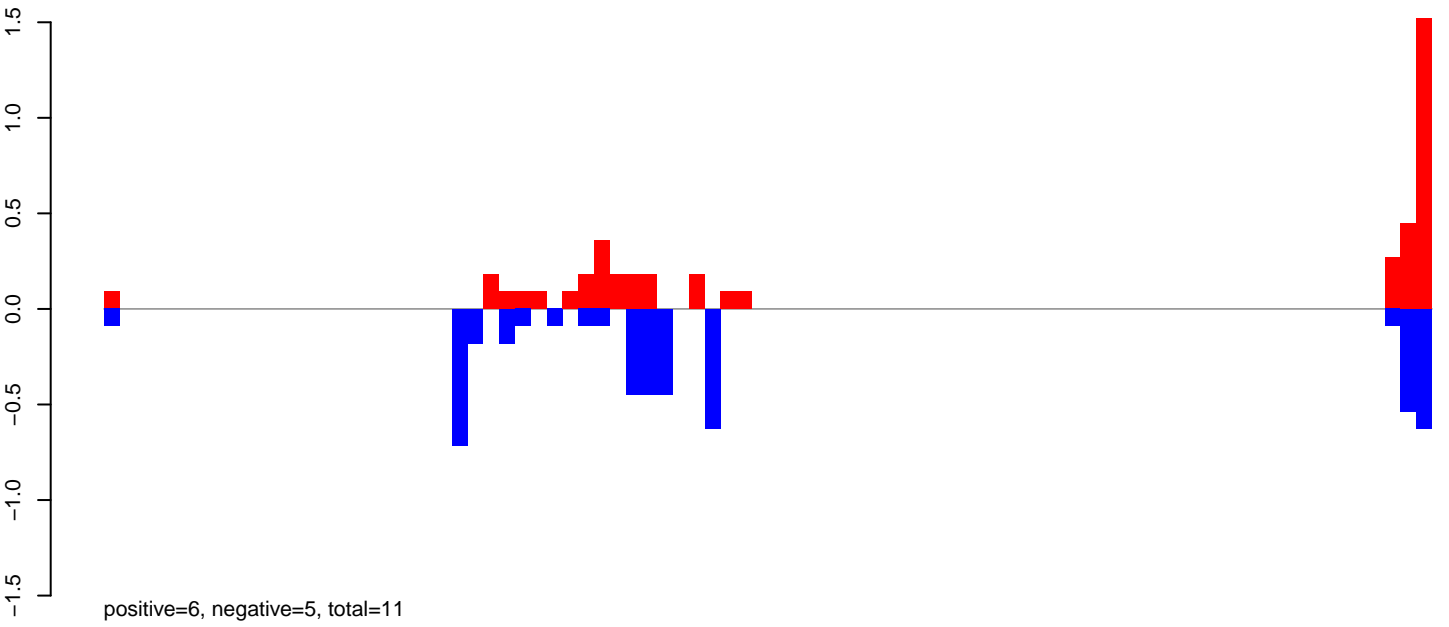

AeAeg_Aag2_DENV2K0048.24_35.rep

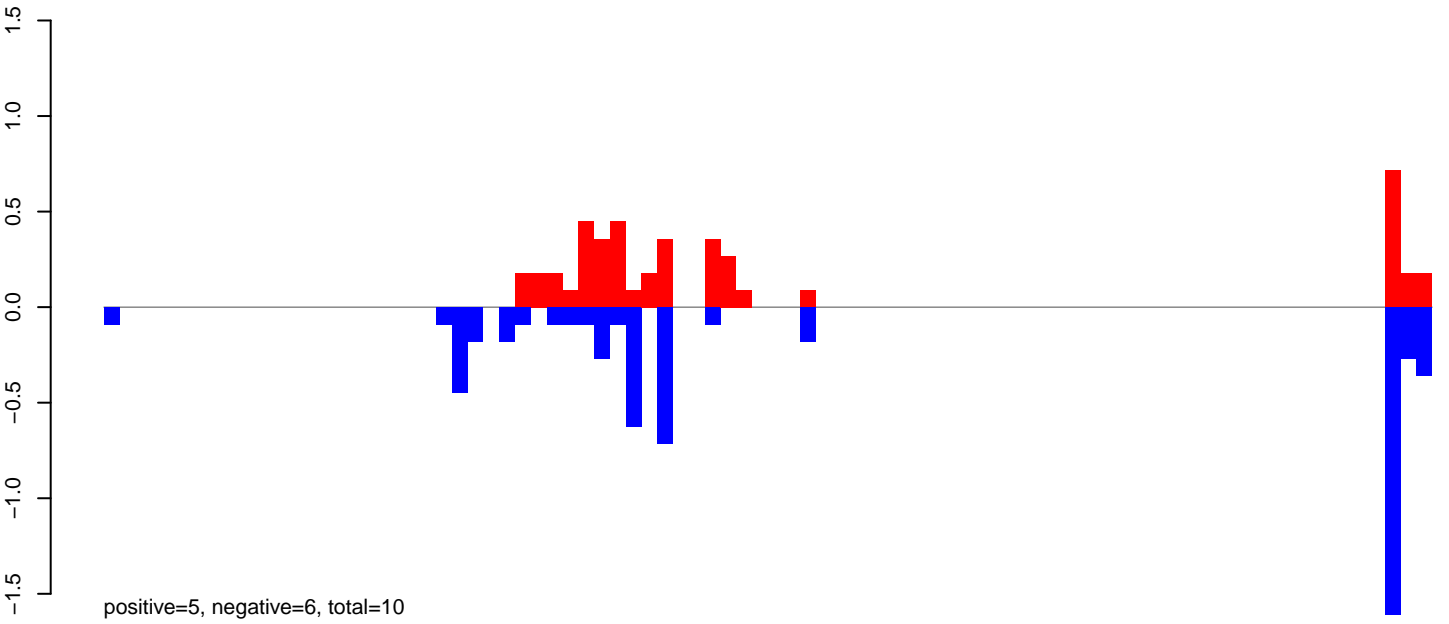

AeAeg_Aag2_DENV2K0048.rep

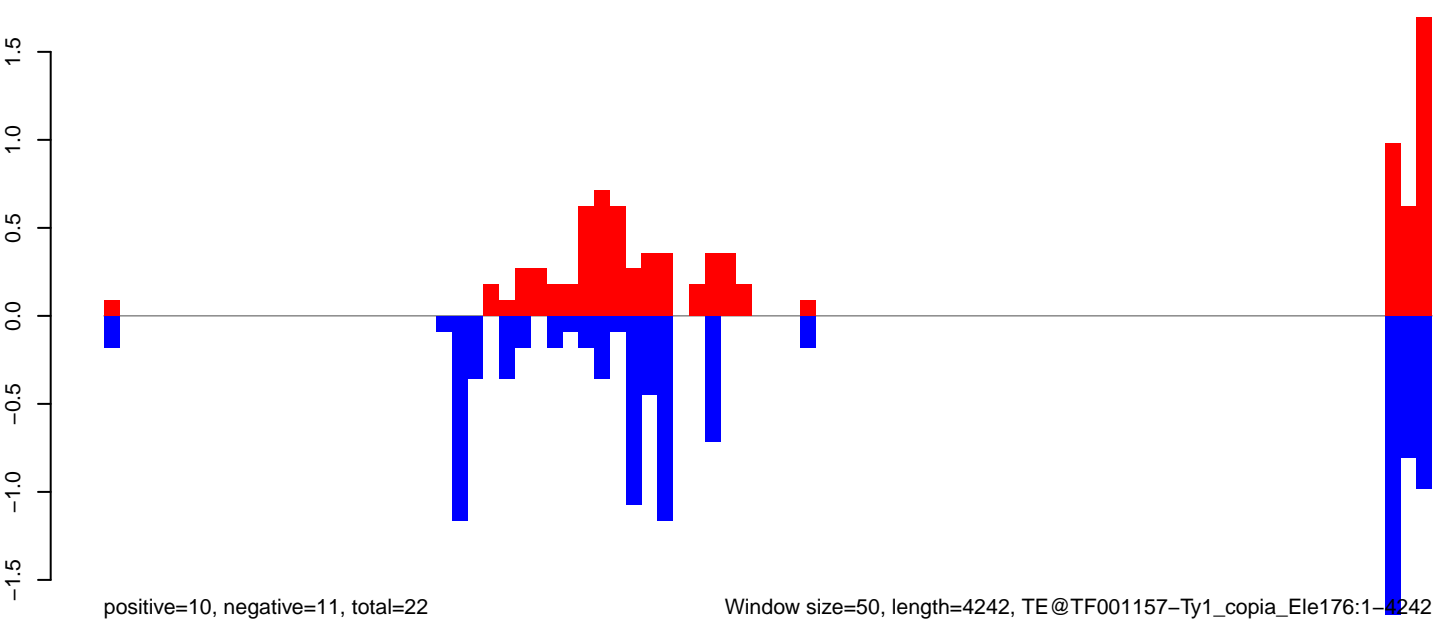

AeAeg_Aag2_DENV2K0048.18_23.rep

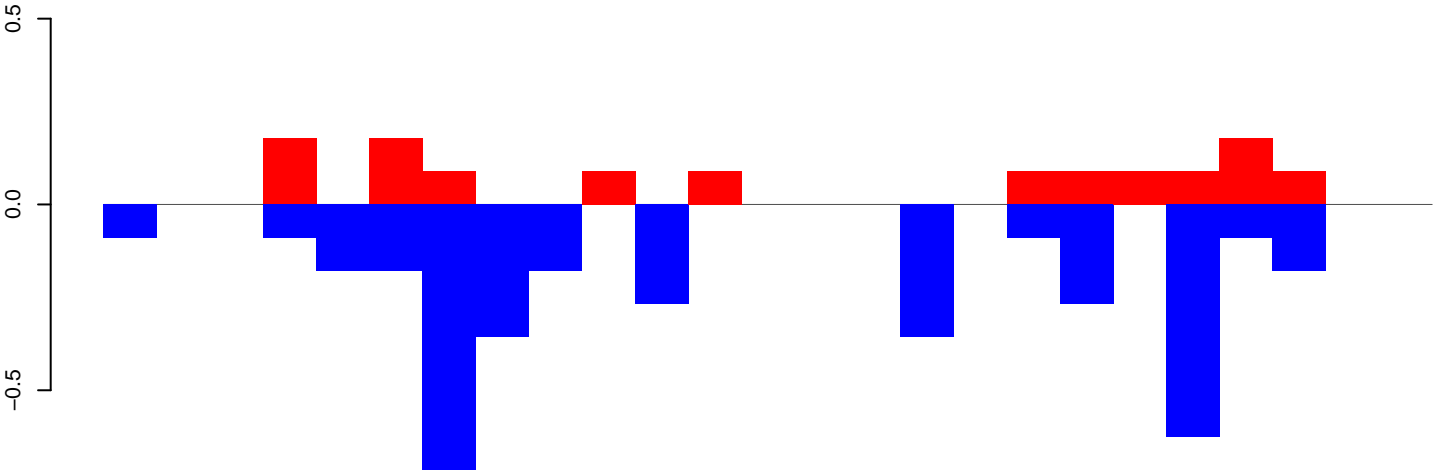

positive=1, negative=4, total=5

AeAeg_Aag2_DENV2K0048.24_35.rep

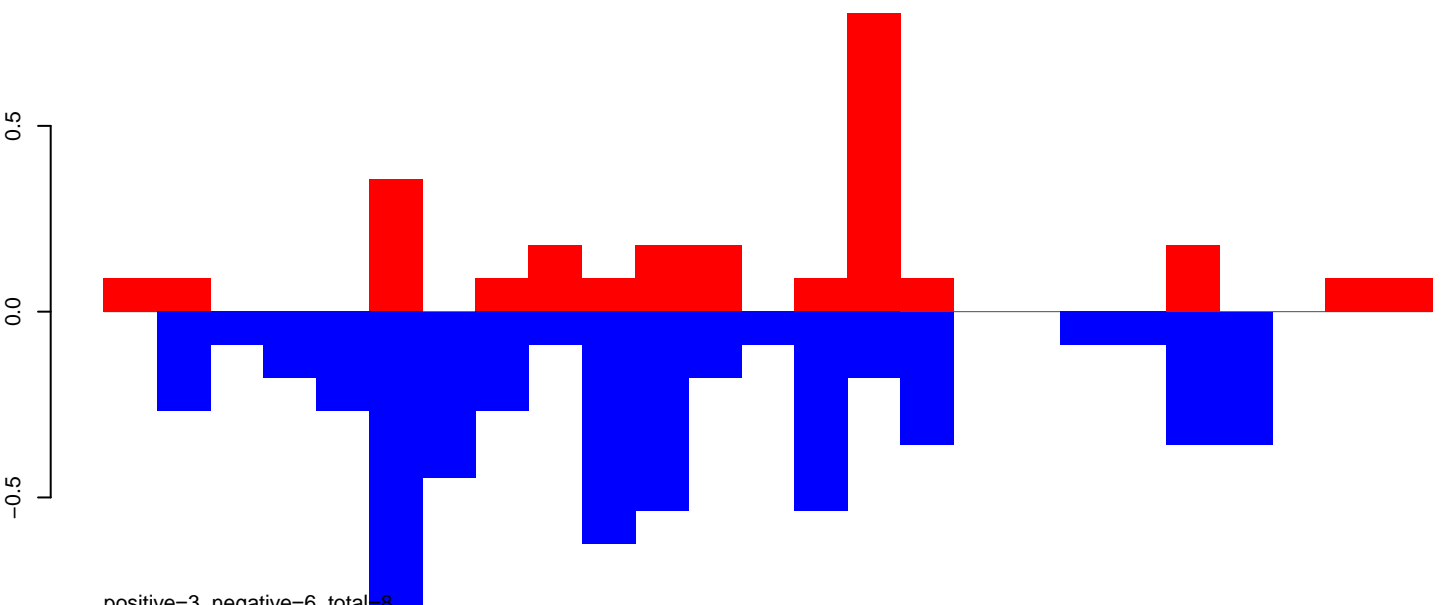

positive=3, negative=6, total=8

AeAeg_Aag2_DENV2K0048.rep

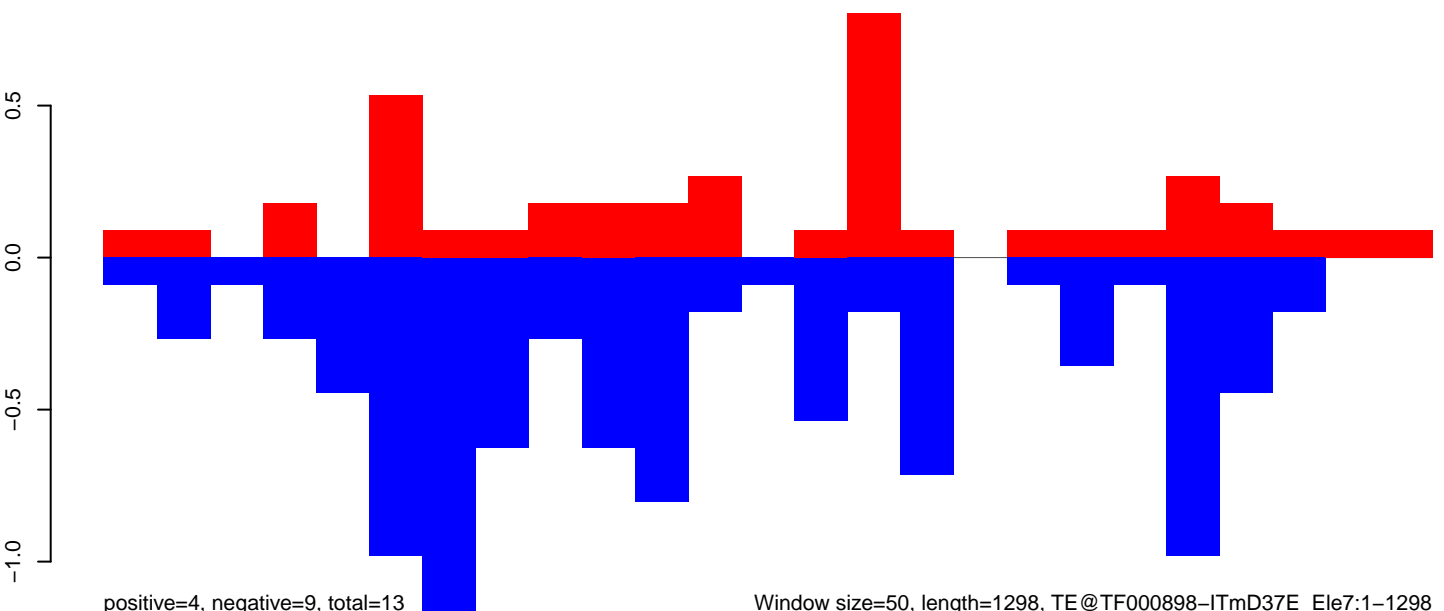

positive=4, negative=9, total=13

Window size=50, length=1298, TE@TF000898-ITmD37E_Ele7:1-1298

AeAeg_Aag2_DENV2K0048.18_23.rep

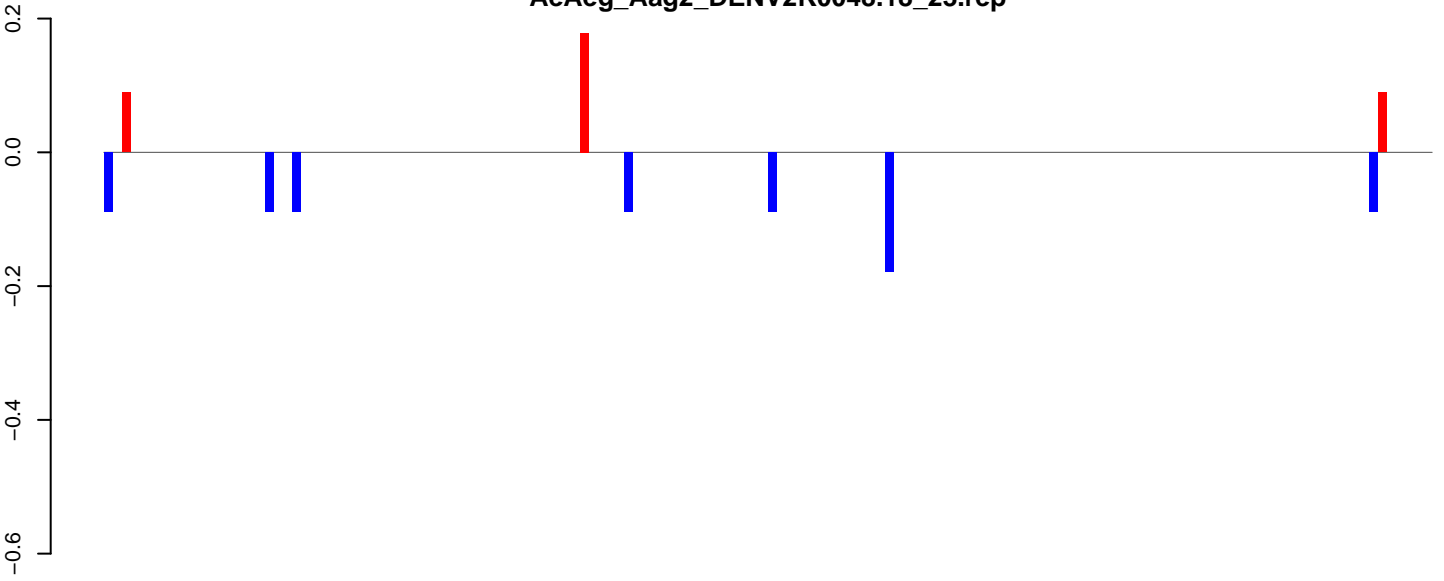

positive=0, negative=1, total=1

AeAeg_Aag2_DENV2K0048.24_35.rep



positive=0, negative=3, total=3

AeAeg_Aag2_DENV2K0048.rep

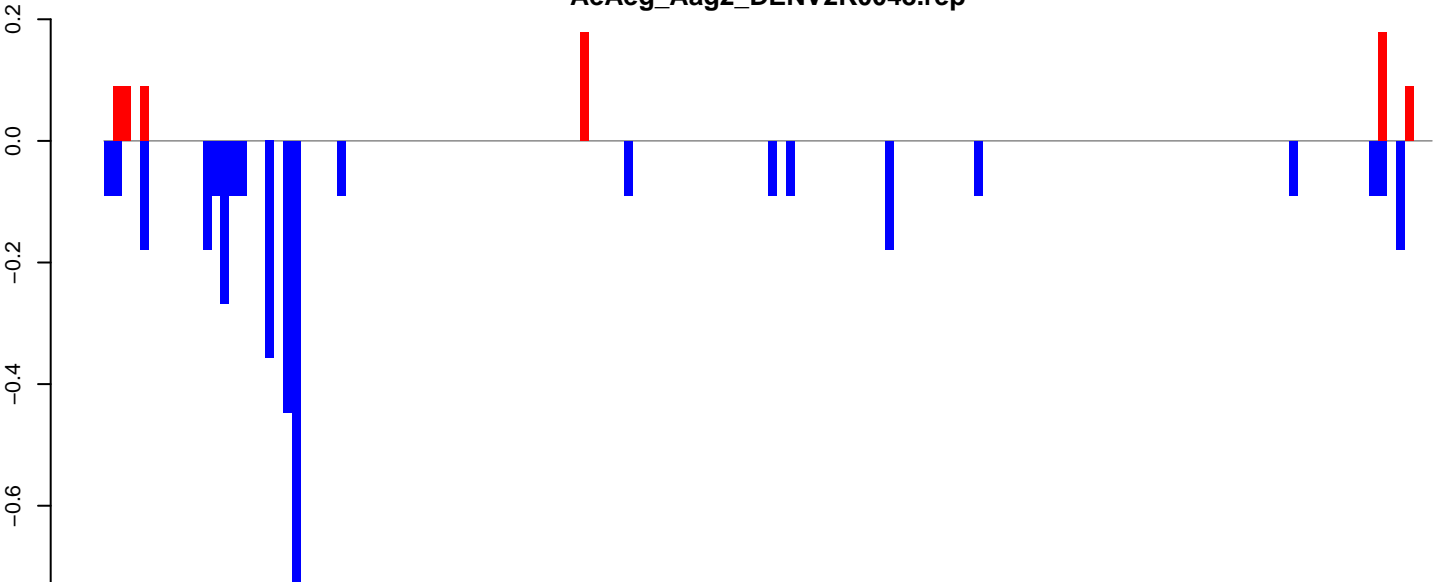

positive=1, negative=4, total=4

Window size=50, length=7424, TE@TF000512-Ty3_gypsy_Ele151:1-7424

0 2000 4000 6000

AeAeg_Aag2_DENV2K0048.18_23.rep

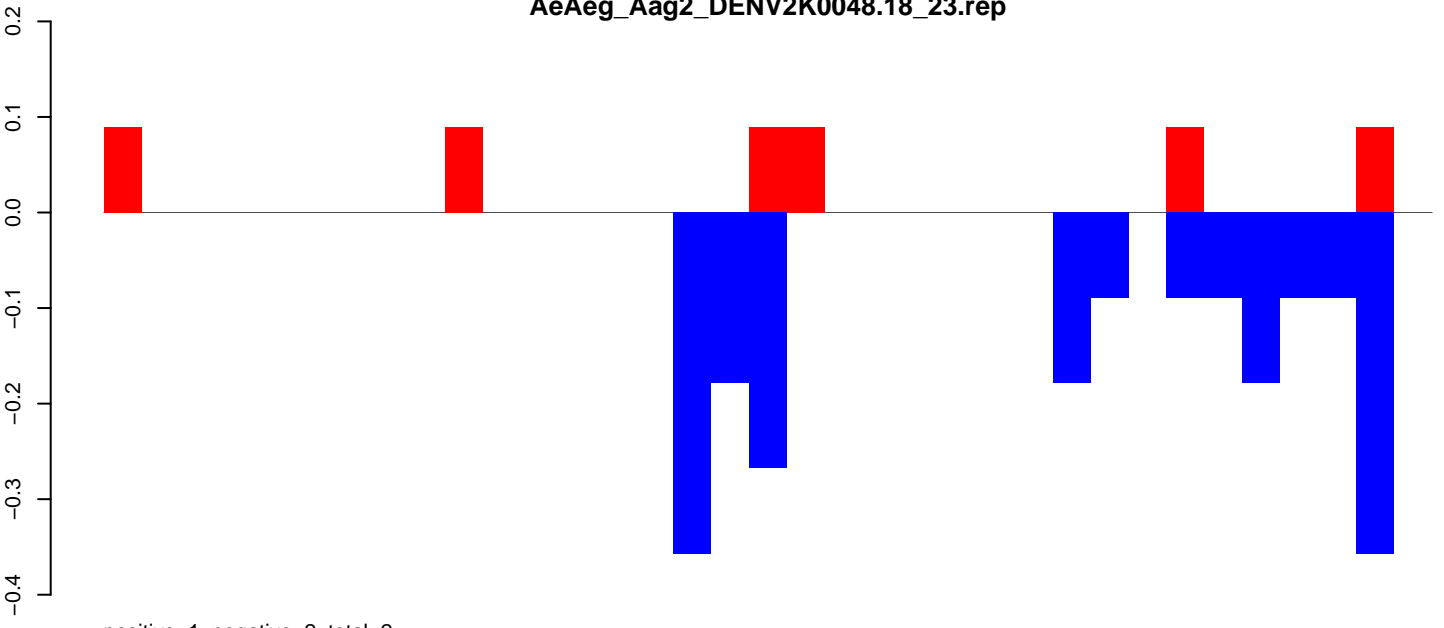

AeAeg_Aag2_DENV2K0048.24_35.rep

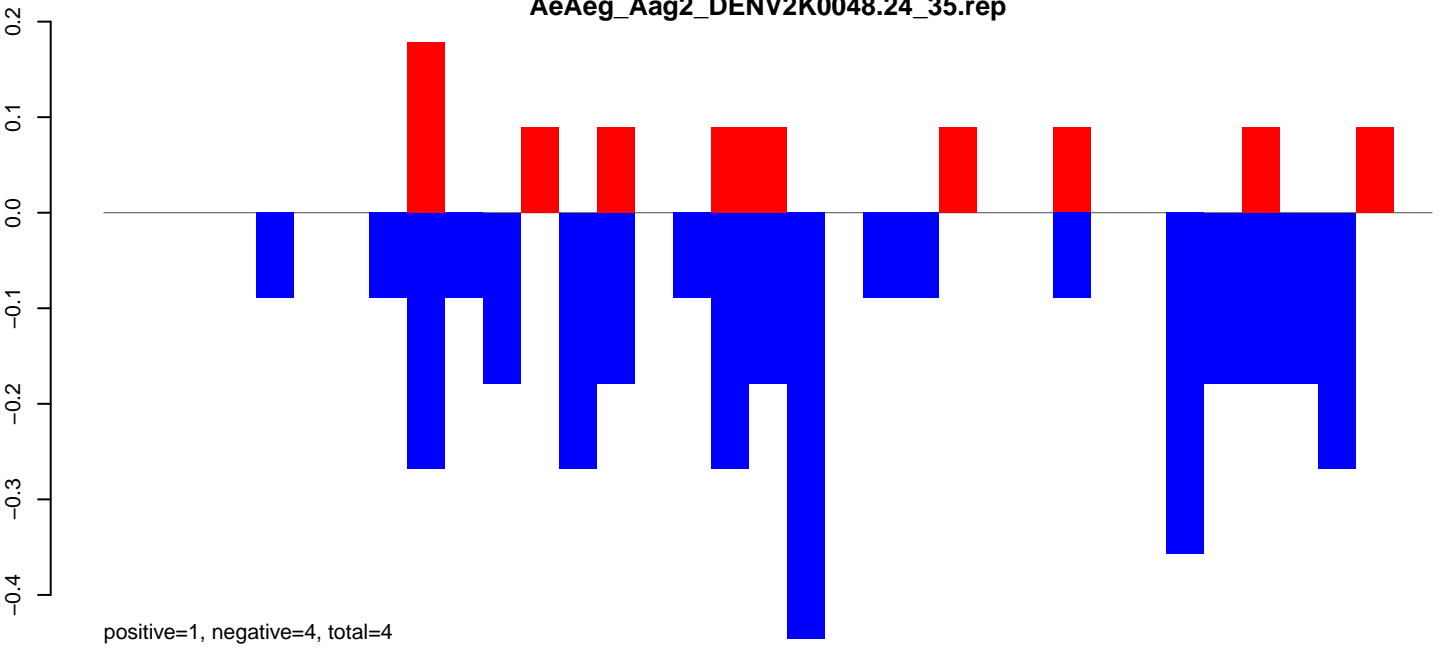

AeAeg_Aag2_DENV2K0048.rep

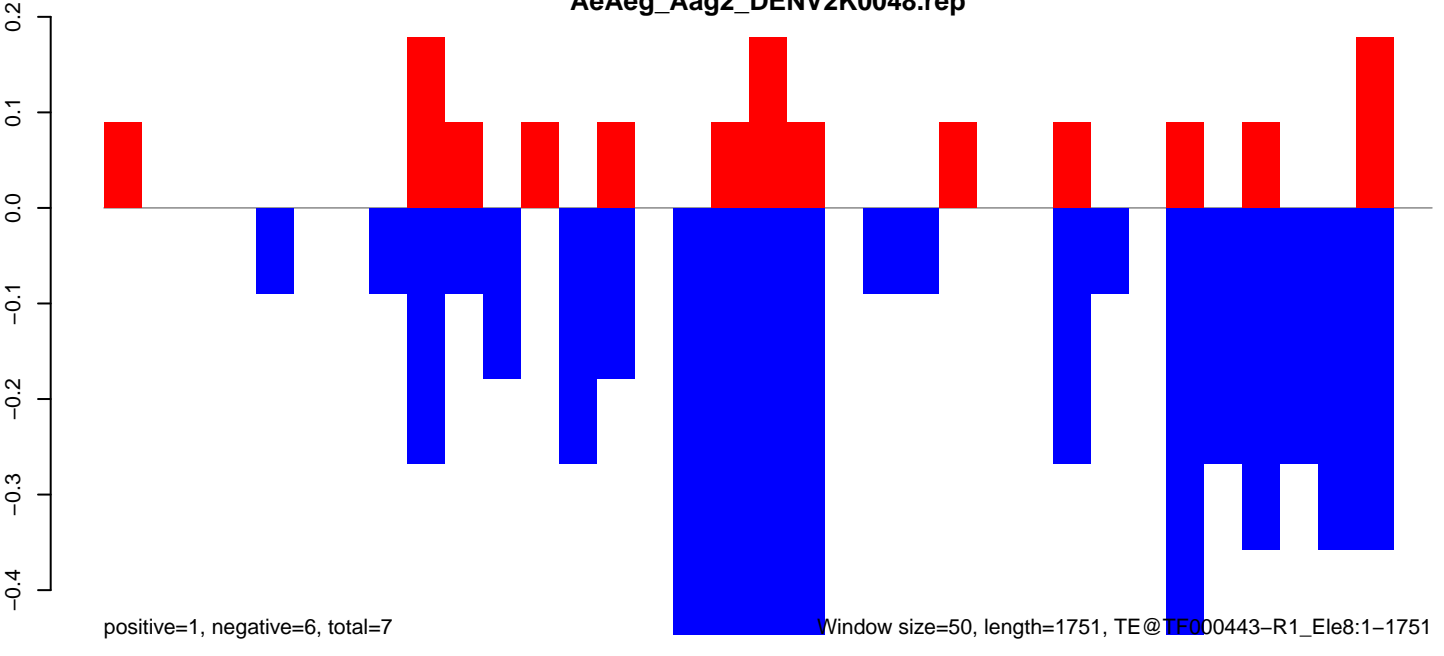

Window size=50, length=1751, TE@TE000443-R1_Ele8:1-1751

AeAeg_Aag2_DENV2K0048.18_23.rep



AeAeg_Aag2_DENV2K0048.24_35.rep

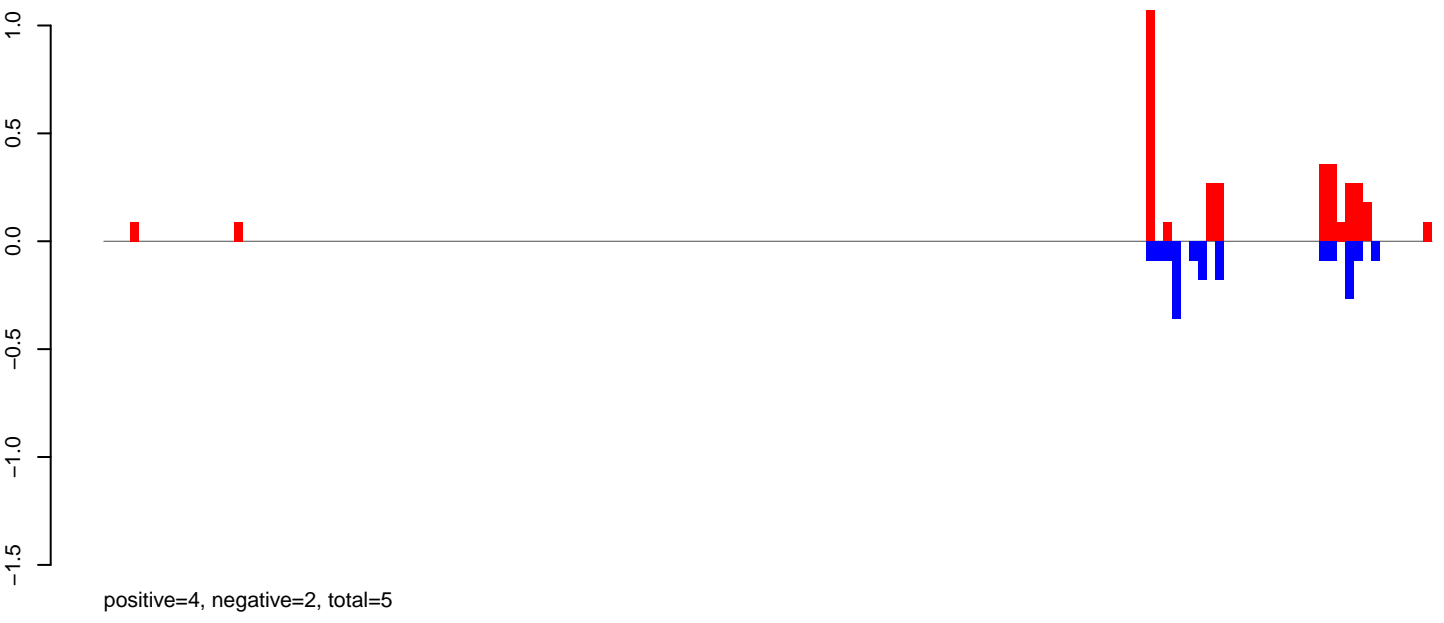

AeAeg_Aag2_DENV2K0048.rep



AeAeg_Aag2_DENV2K0048.18_23.rep

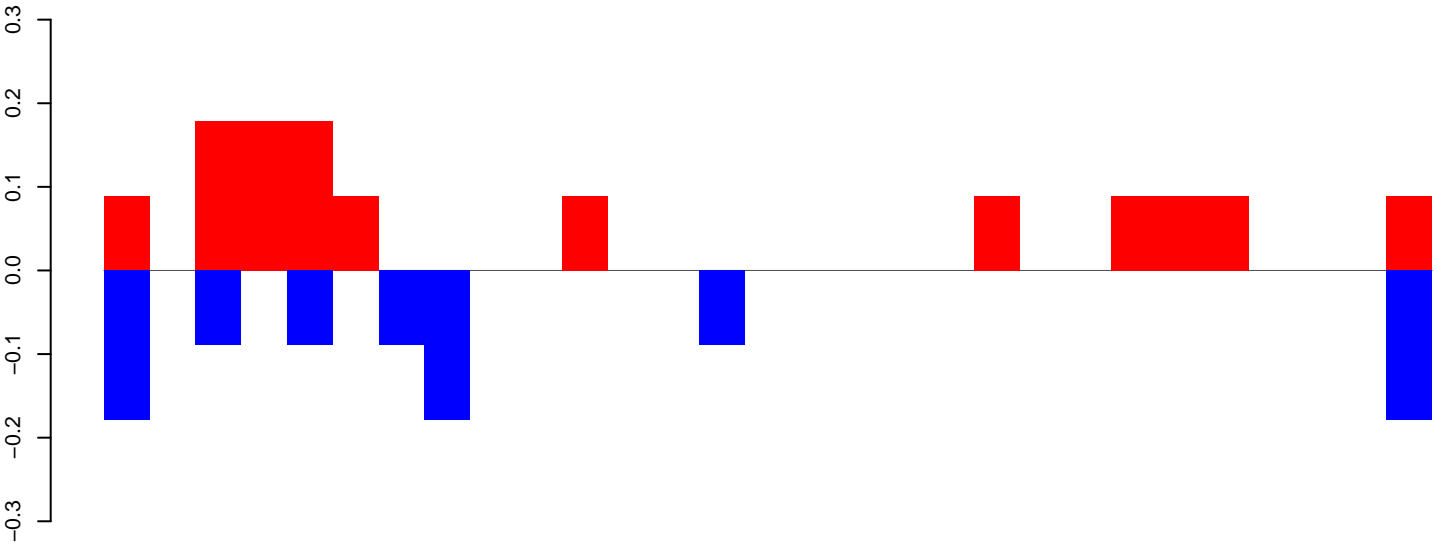

positive=1, negative=1, total=2

AeAeg_Aag2_DENV2K0048.24_35.rep

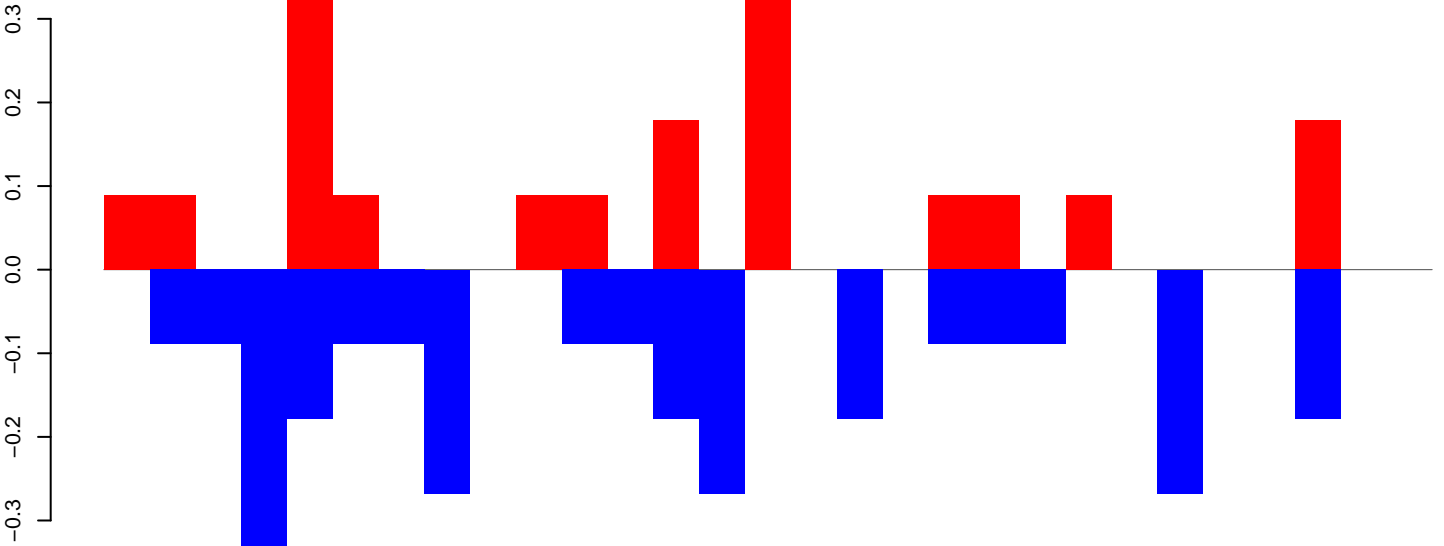

positive=2, negative=3, total=4

AeAeg_Aag2_DENV2K0048.rep

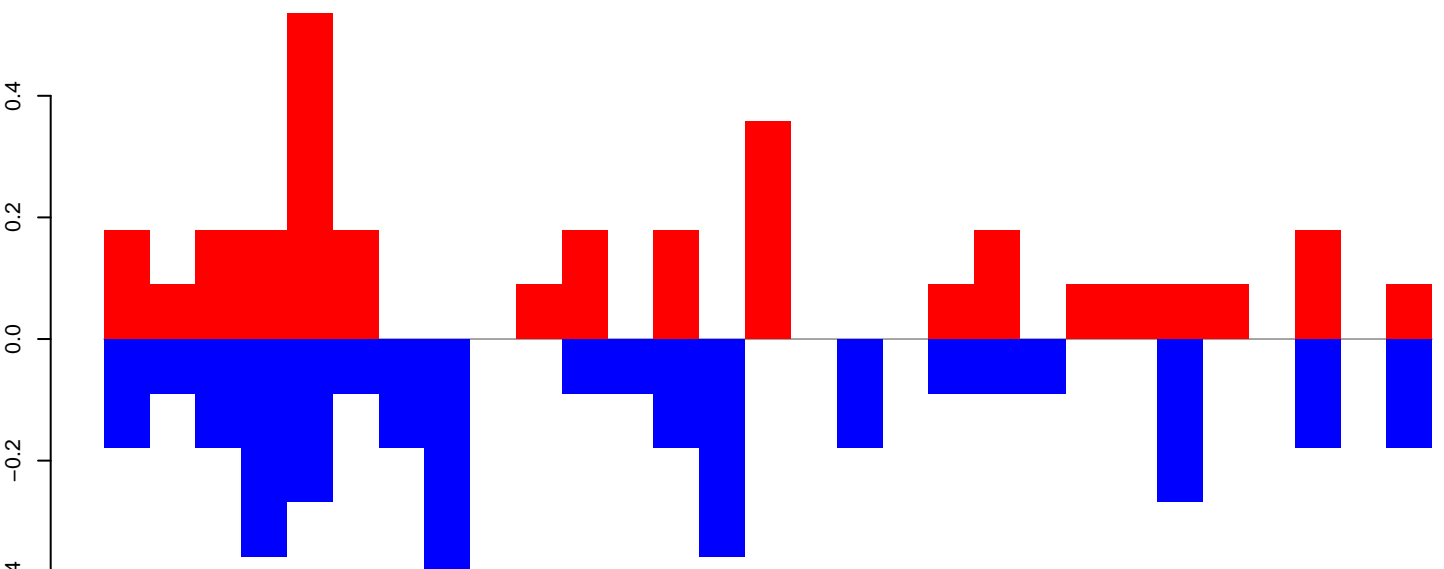

positive=3, negative=4, total=7

Window size=50, length=1473, TE@R=726-UNKNOWN:1-1473

AeAeg_Aag2_DENV2K0048.18_23.rep

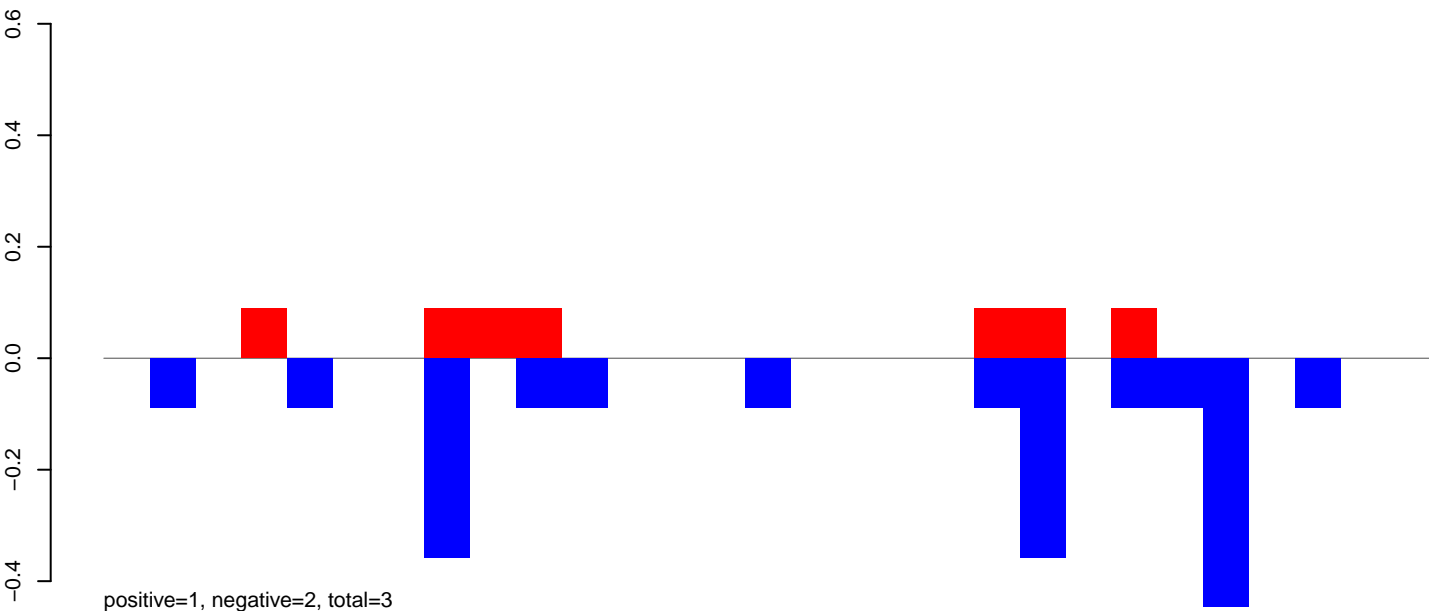

AeAeg_Aag2_DENV2K0048.24_35.rep

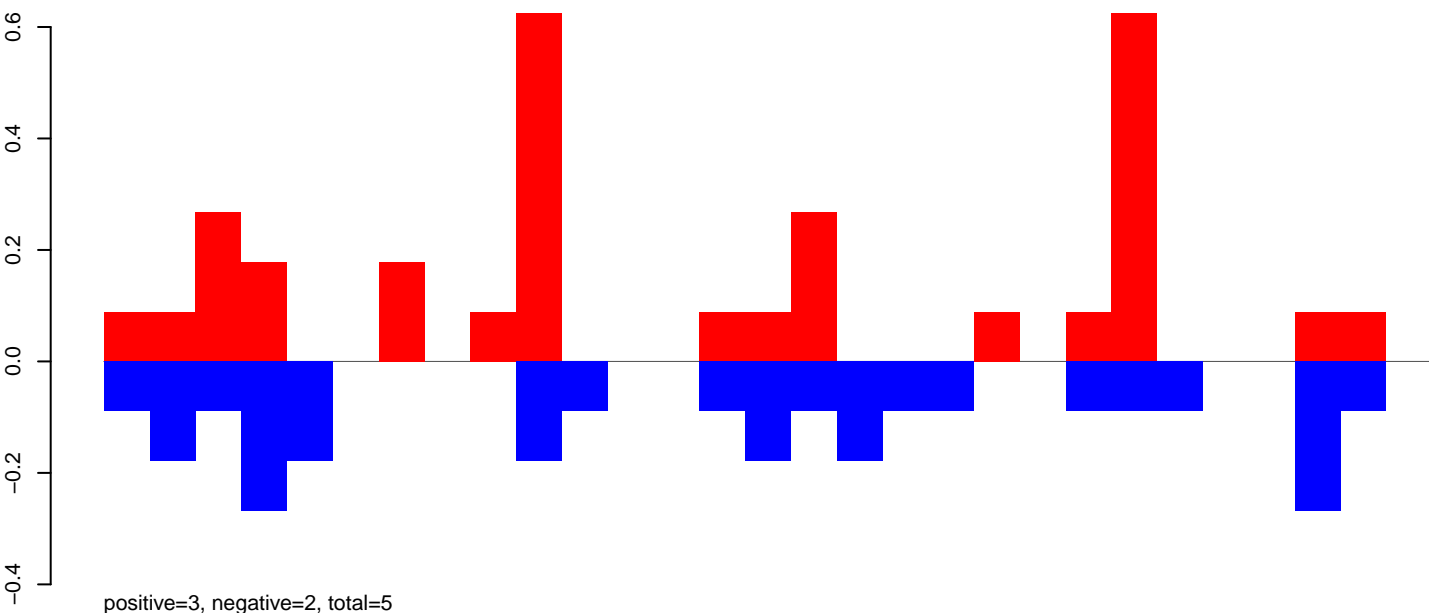

AeAeg_Aag2_DENV2K0048.rep

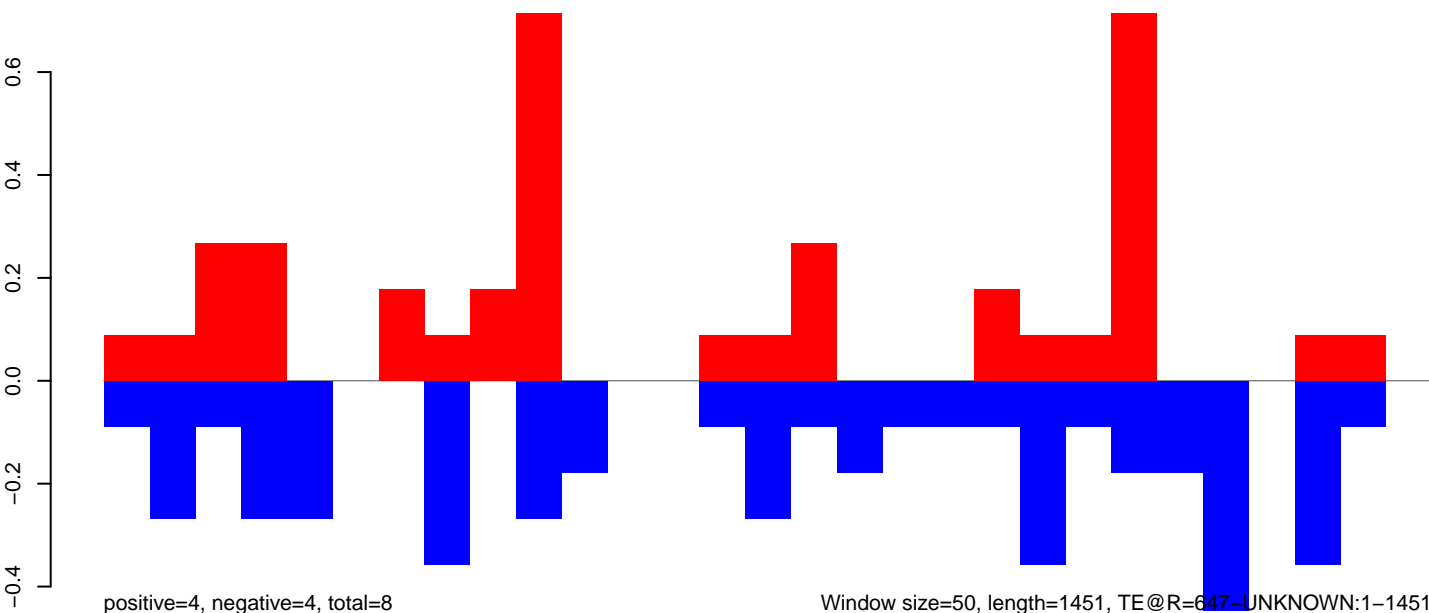

AeAeg_Aag2_DENV2K0048.18_23.rep

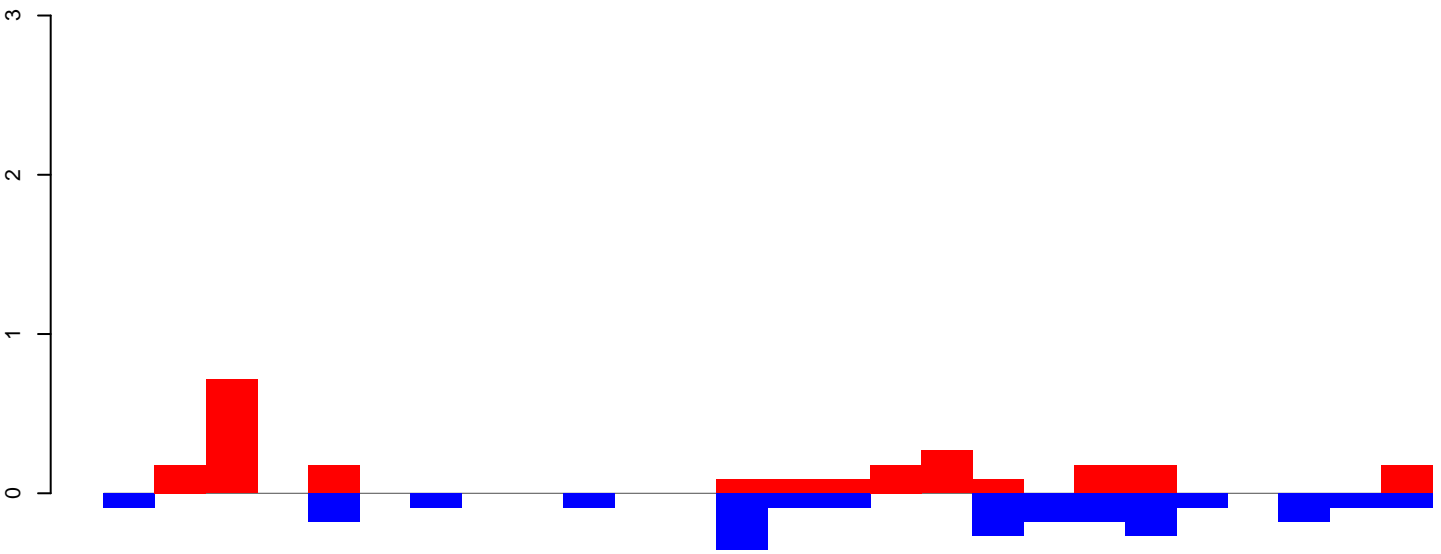

positive=3, negative=2, total=5

AeAeg_Aag2_DENV2K0048.24_35.rep

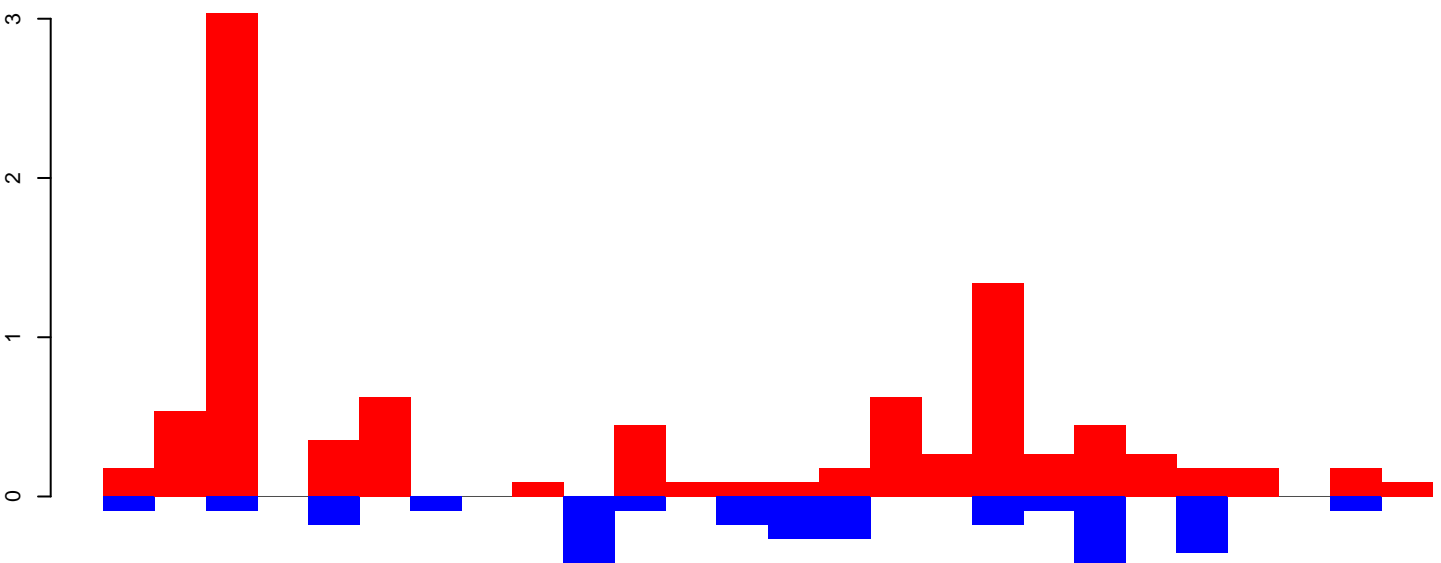

positive=10, negative=3, total=13

AeAeg_Aag2_DENV2K0048.rep

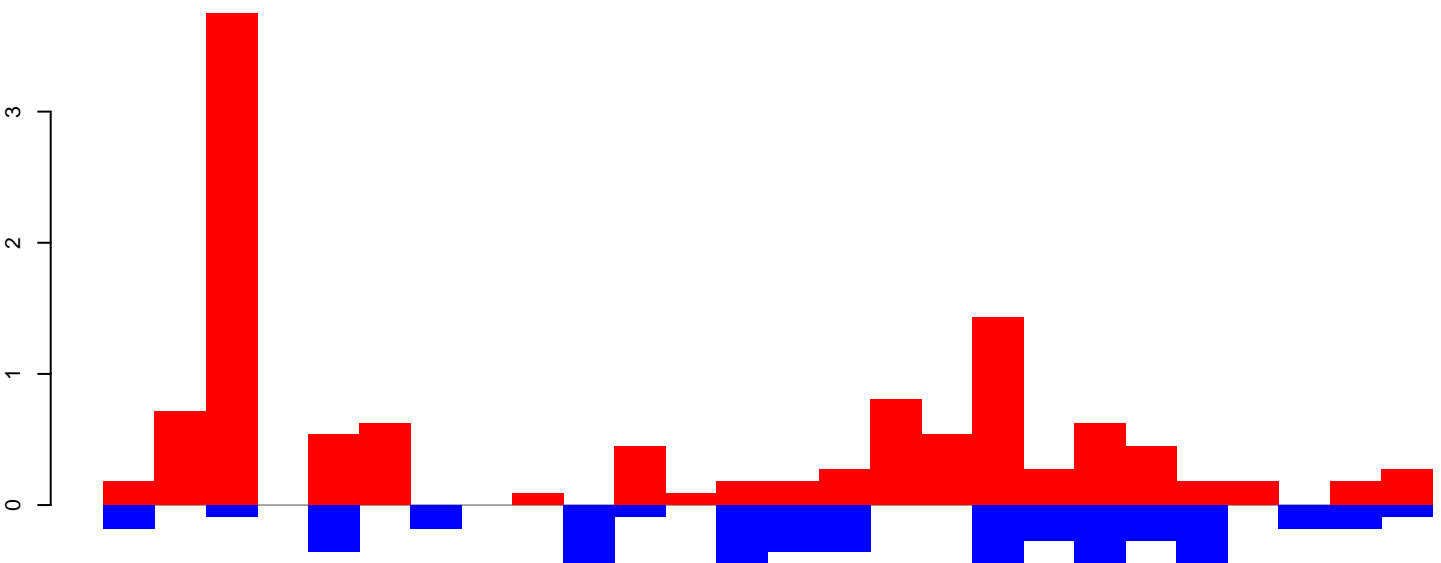

positive=12, negative=6, total=18

Window size=50, length=1320, TE@R=132-UNKNOWN:1-1320

0 200 400 600 800 1000 1200 1400

AeAeg_Aag2_DENV2K0048.18_23.rep

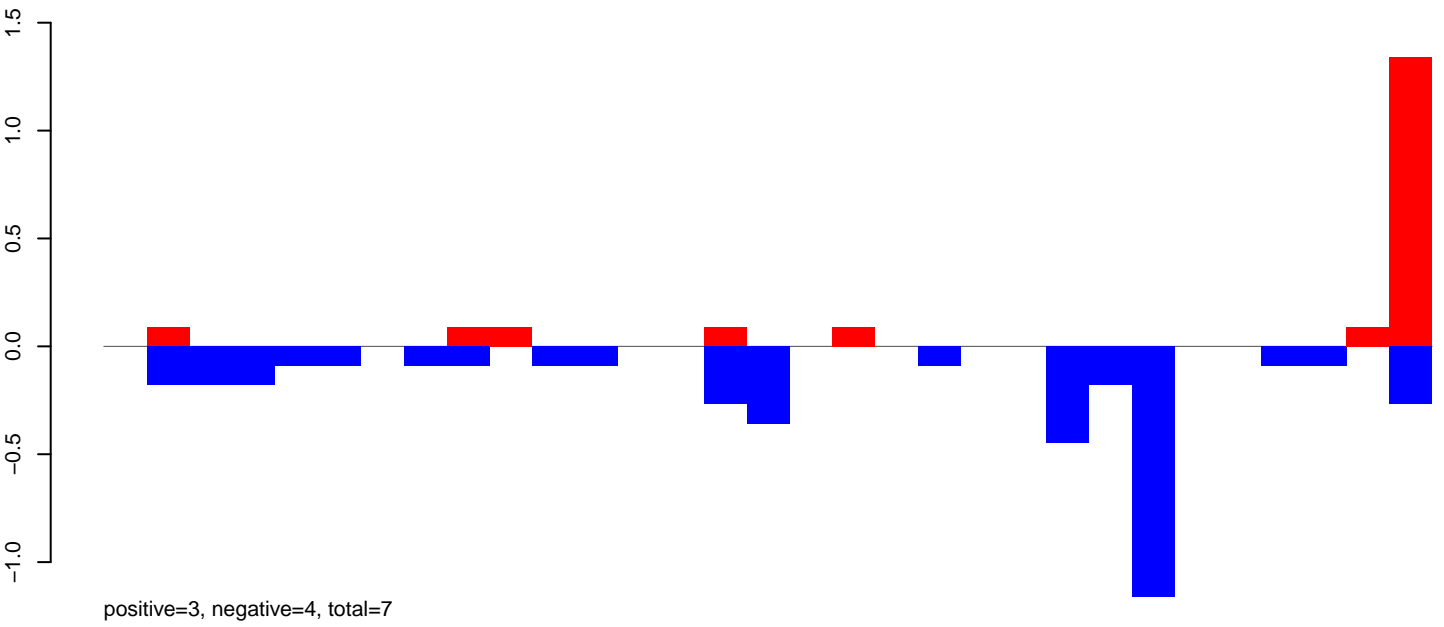

AeAeg_Aag2_DENV2K0048.24_35.rep

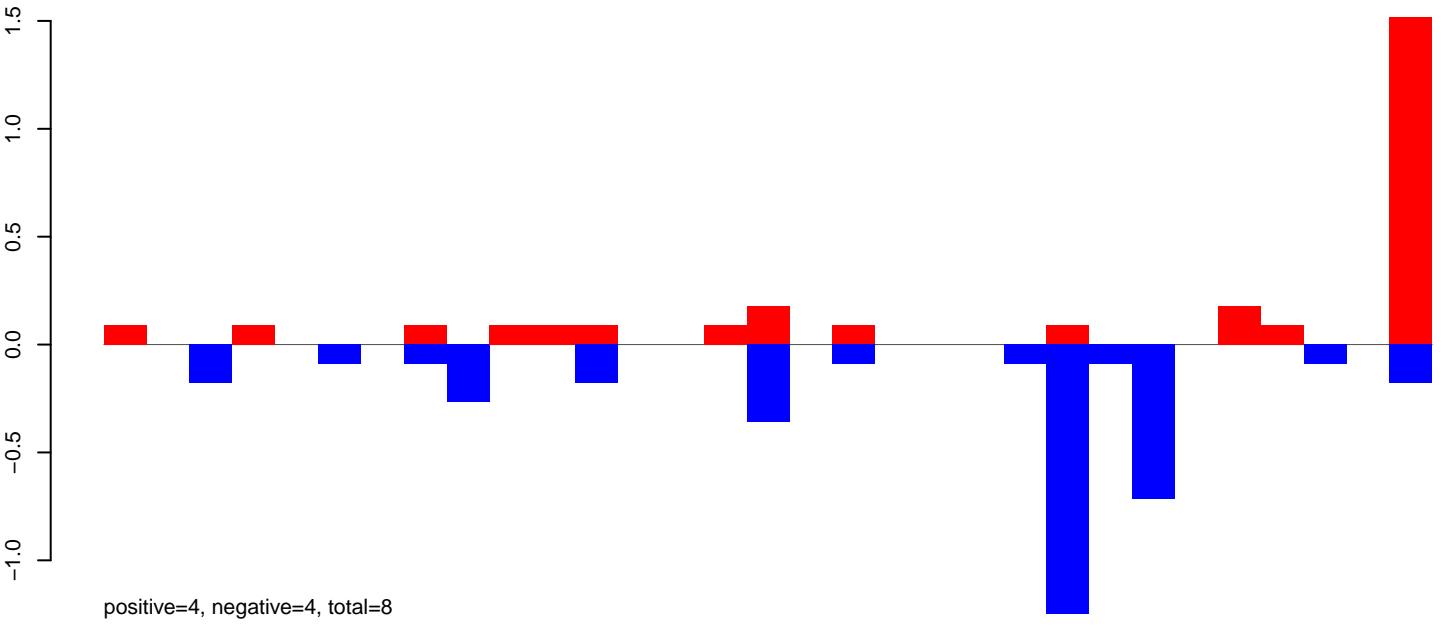

AeAeg_Aag2_DENV2K0048.rep

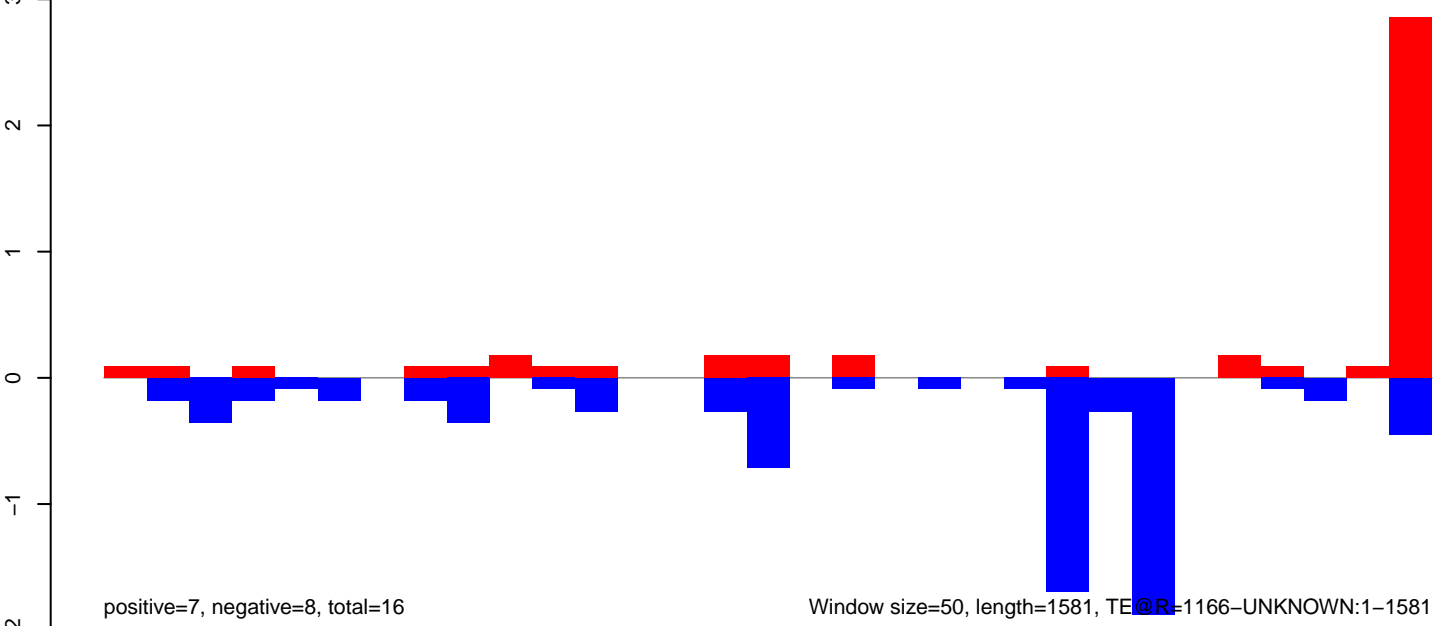

AeAeg_Aag2_DENV2K0048.18_23.rep

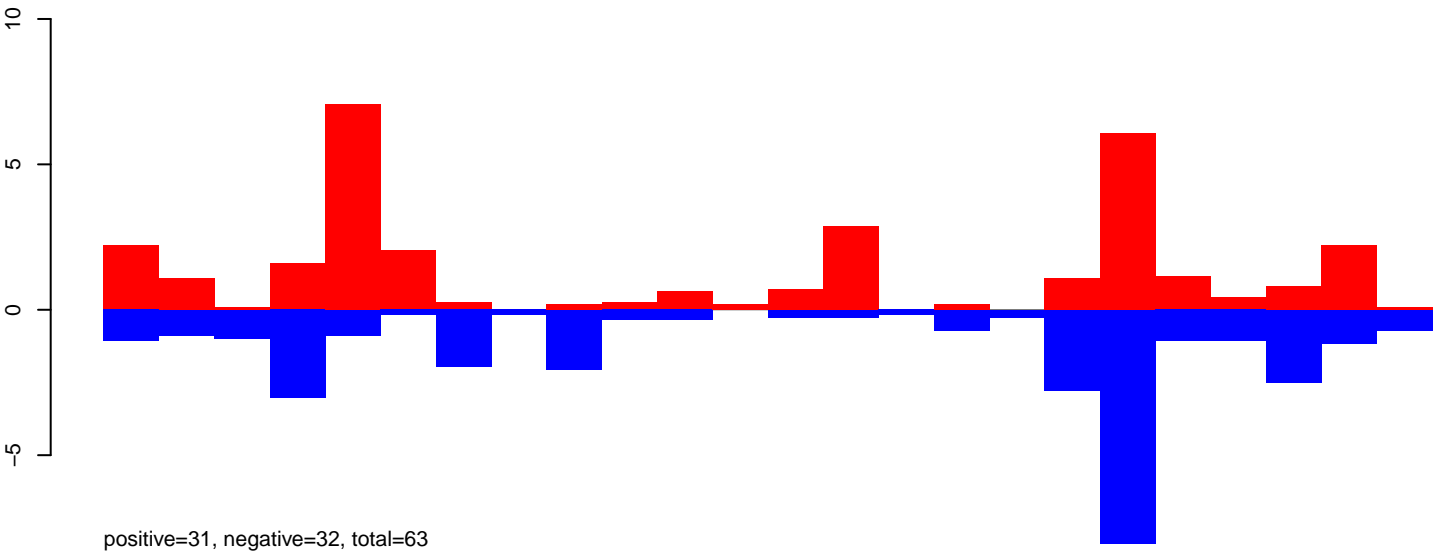

AeAeg_Aag2_DENV2K0048.24_35.rep

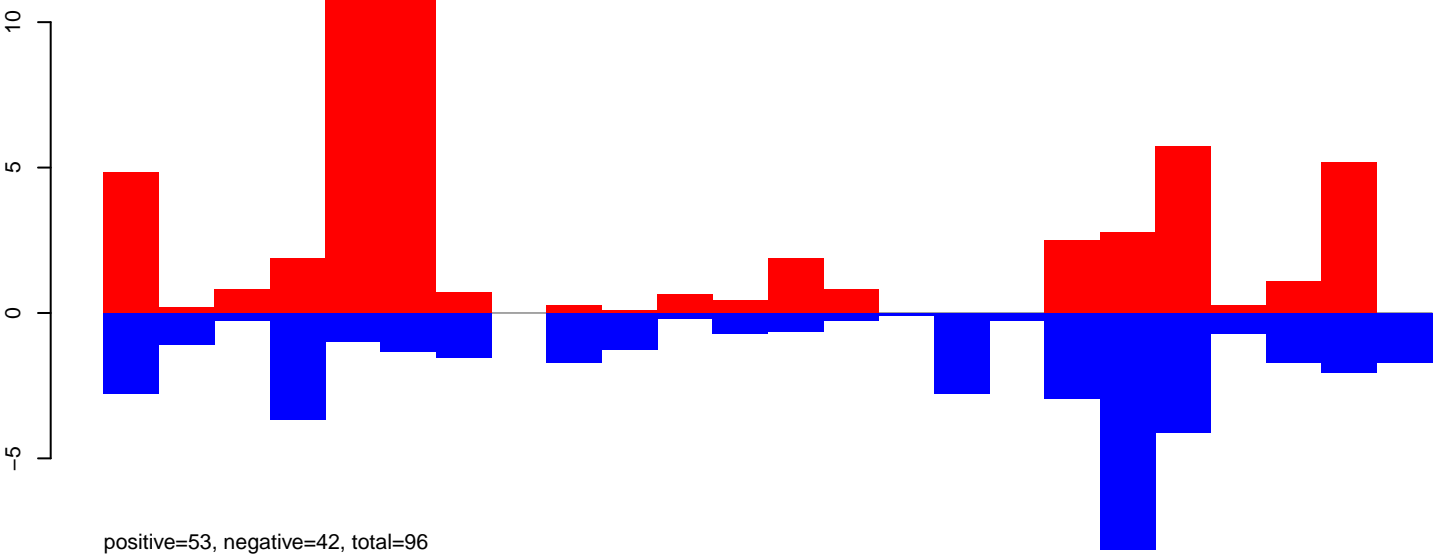

AeAeg_Aag2_DENV2K0048.rep

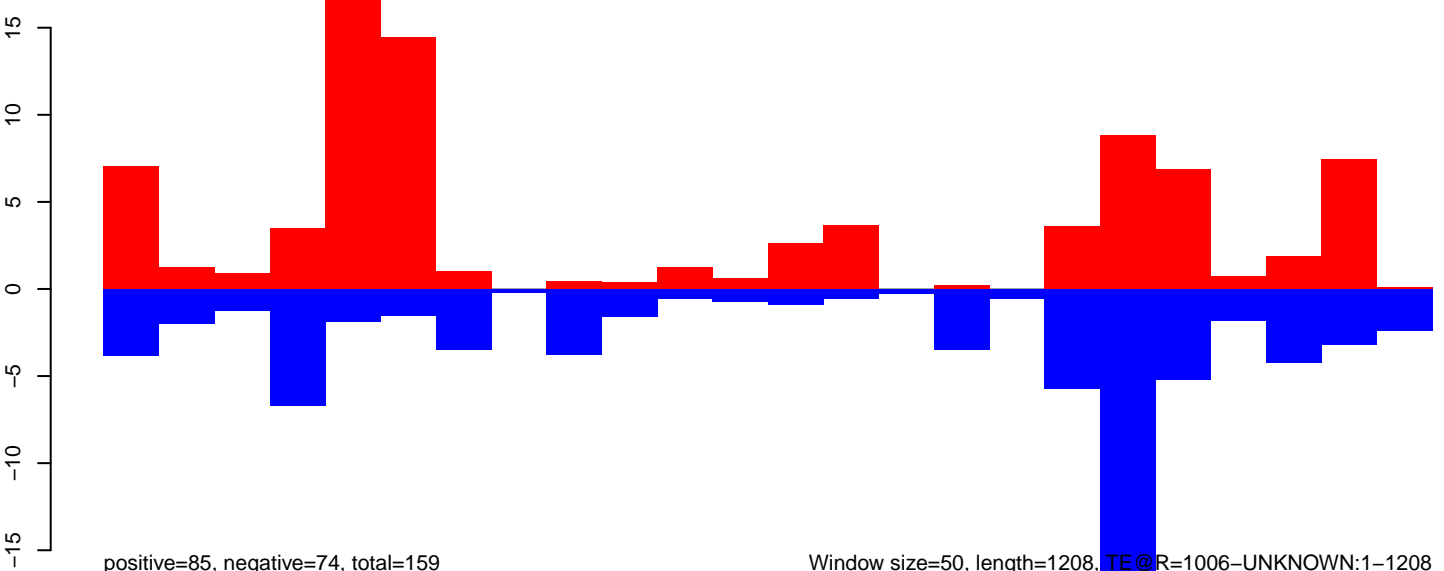

Window size=50, length=1208, TE@R=1006-UNKNOWN:1-1208

AeAeg_Aag2_DENV2K0048.18_23.rep

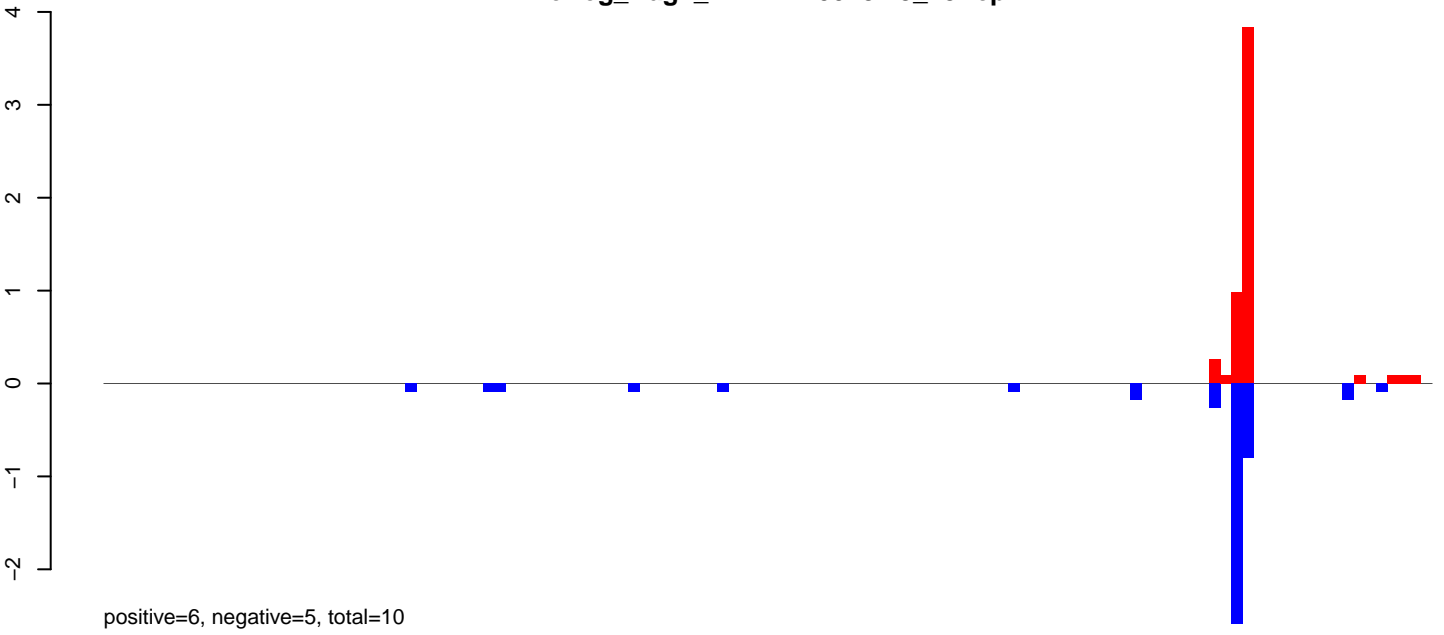

AeAeg_Aag2_DENV2K0048.24_35.rep

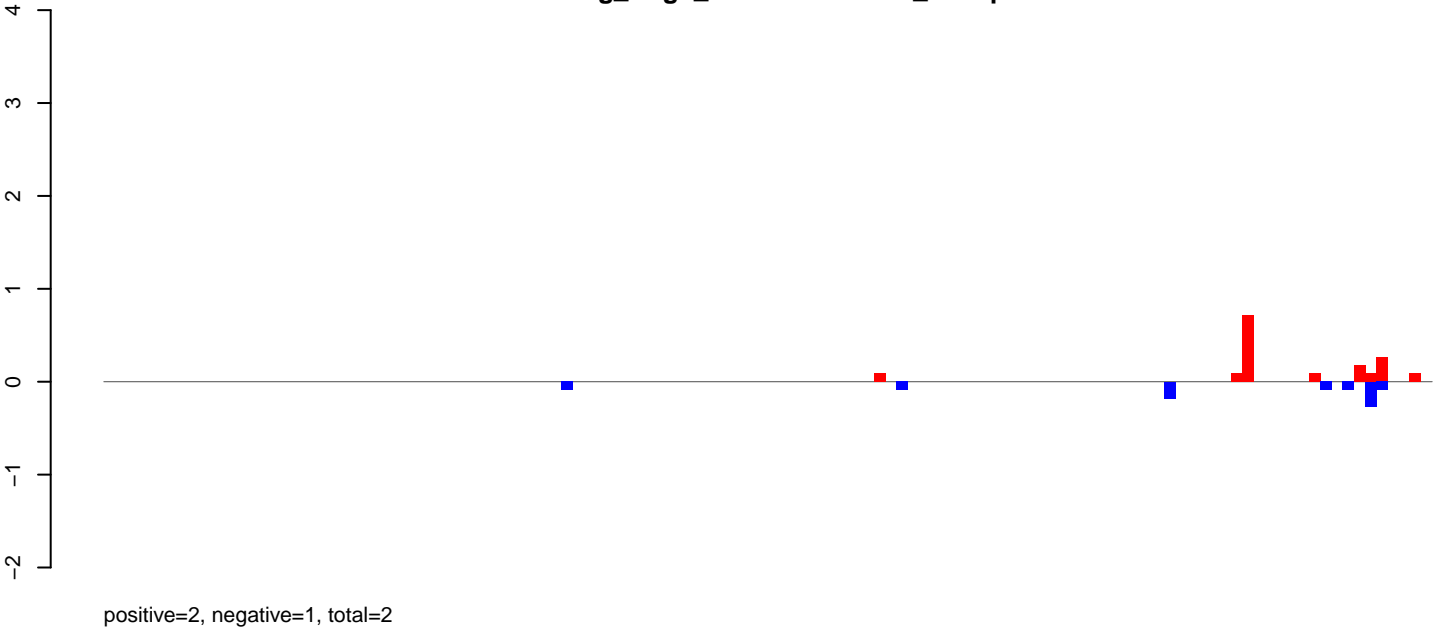

AeAeg_Aag2_DENV2K0048.rep

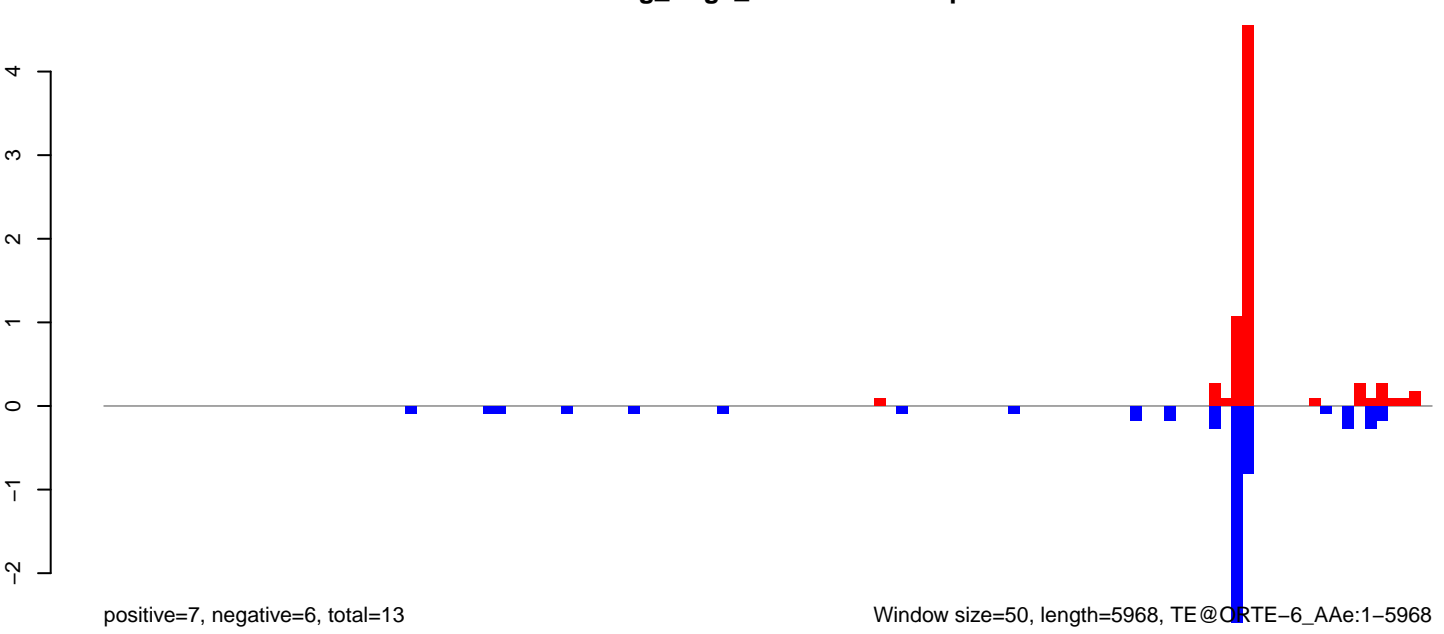

Window size=50, length=5968, TE@CRTE-6_AAe:1-5968

AeAeg_Aag2_DENV2K0048.18_23.rep

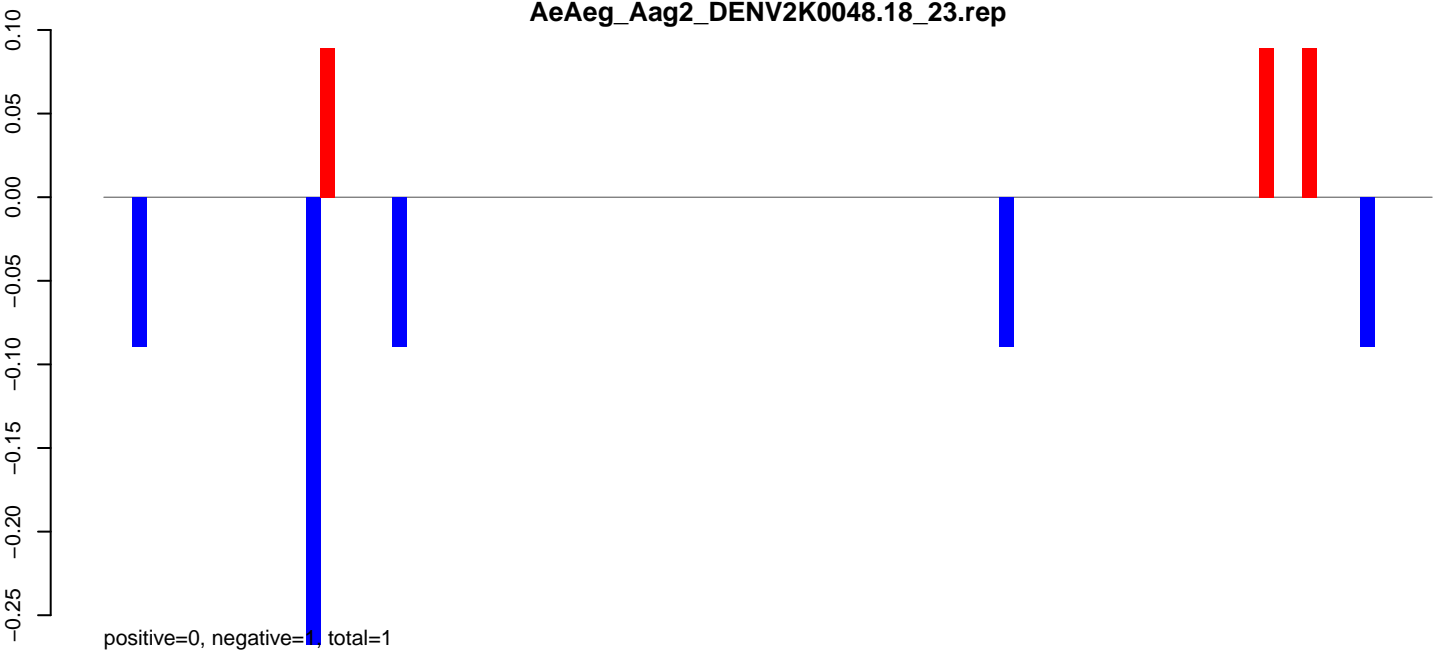

AeAeg_Aag2_DENV2K0048.24_35.rep

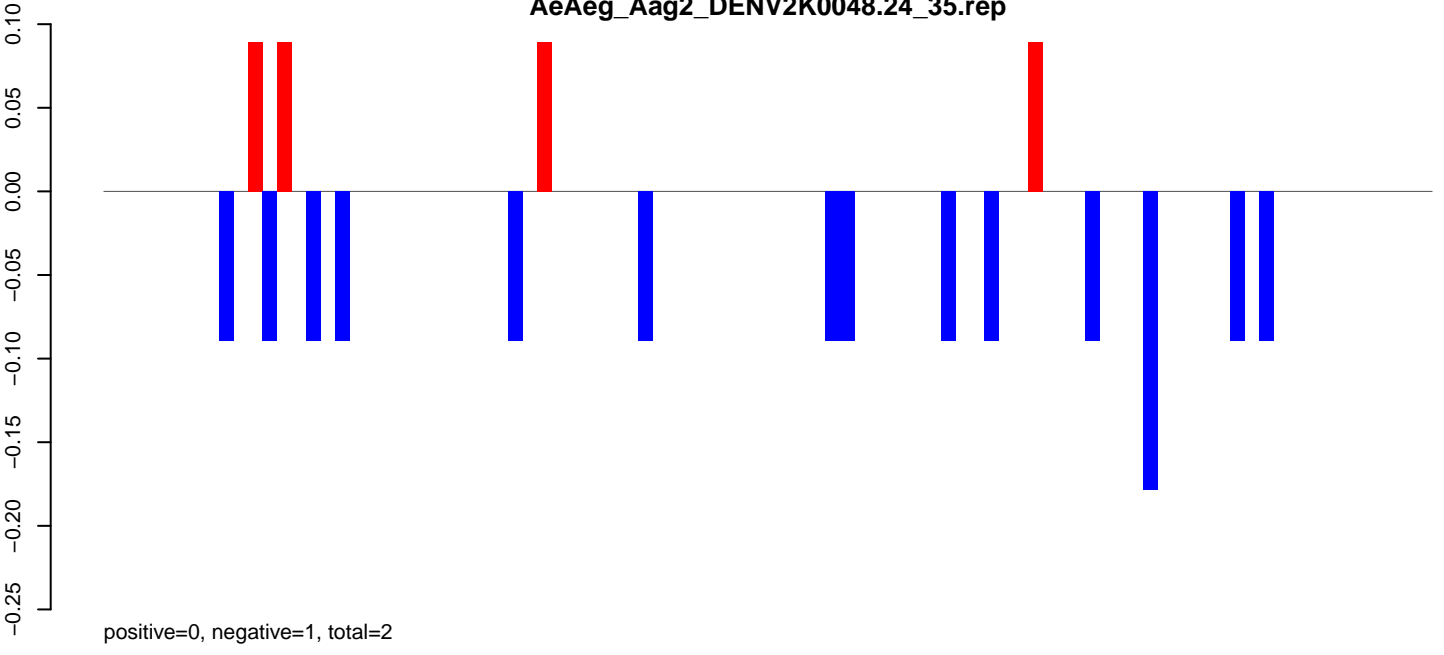

AeAeg_Aag2_DENV2K0048.rep

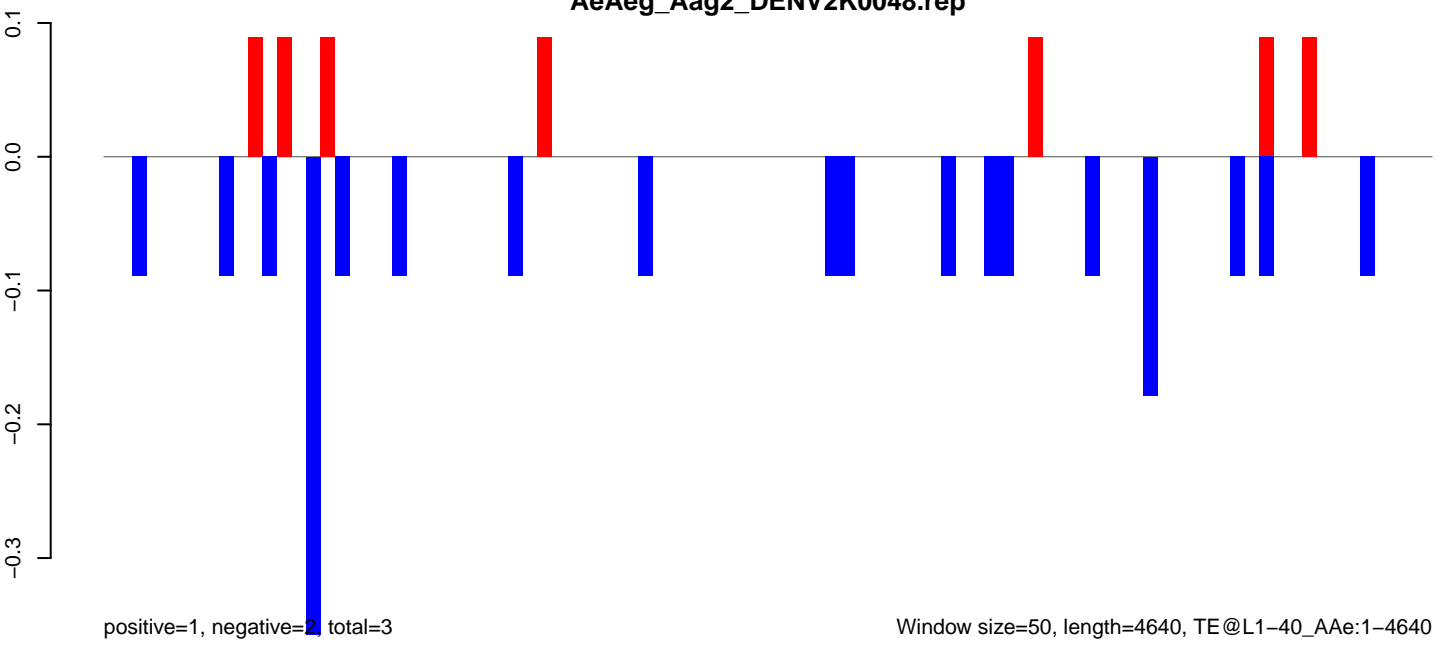

AeAeg_Aag2_DENV2K0048.18_23.rep

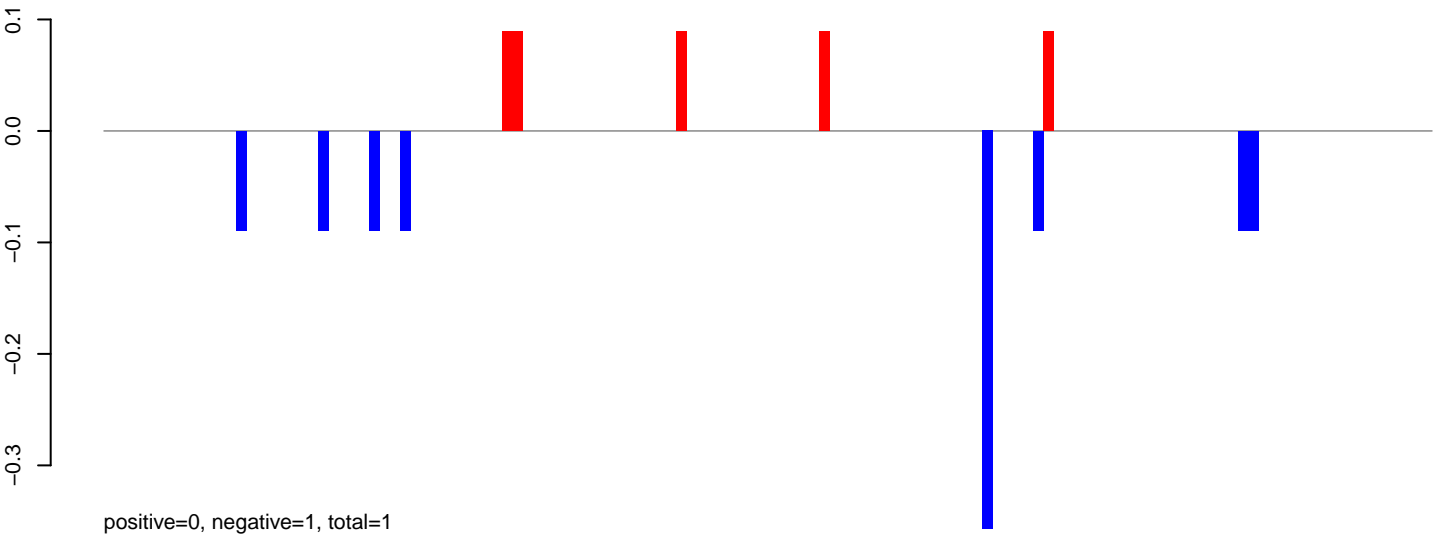

AeAeg_Aag2_DENV2K0048.24_35.rep

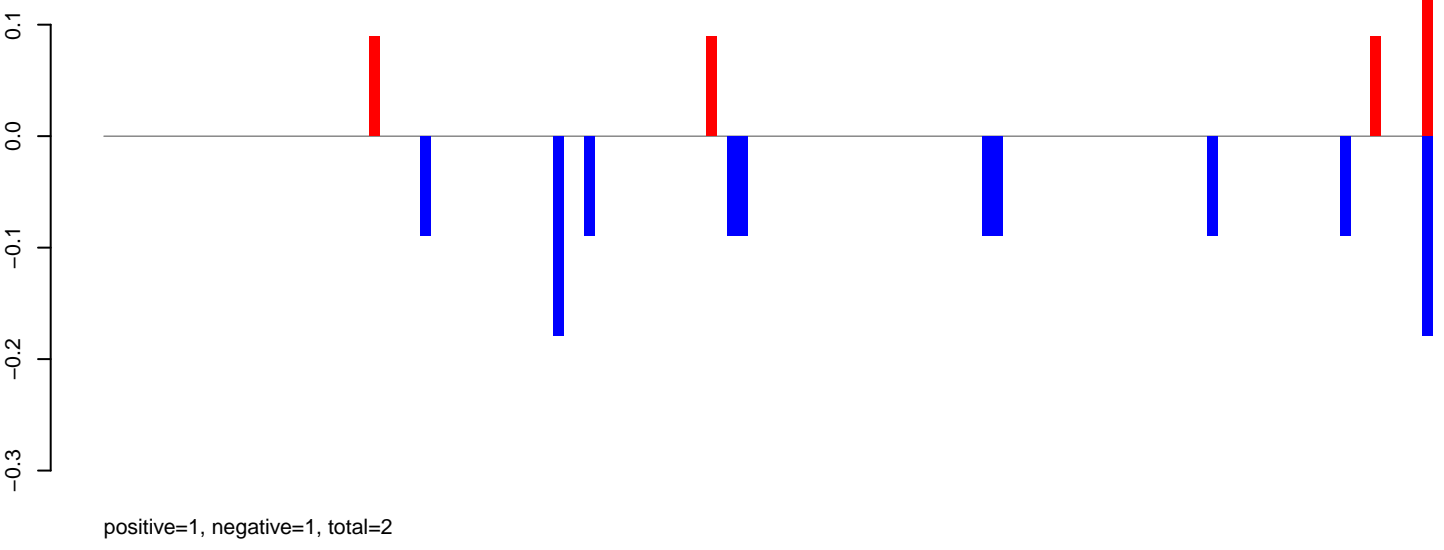

AeAeg_Aag2_DENV2K0048.rep

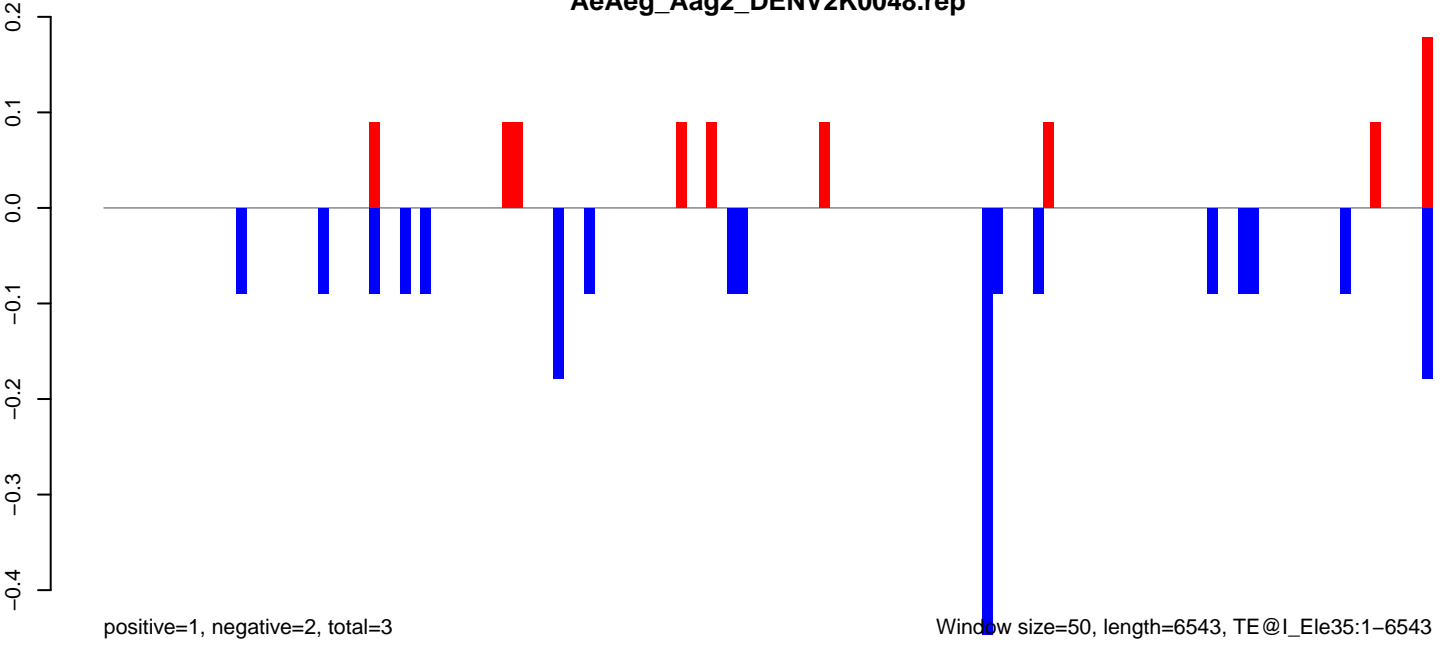

AeAeg_Aag2_DENV2K0048.18_23.rep

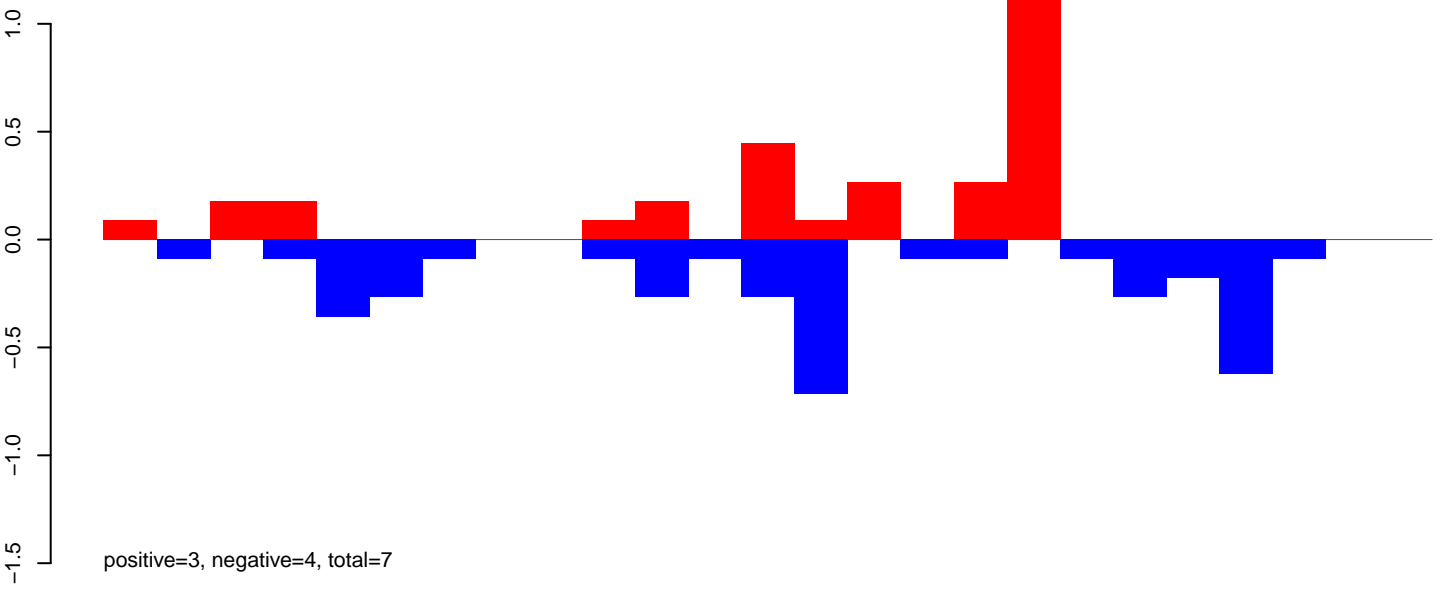

AeAeg_Aag2_DENV2K0048.24_35.rep

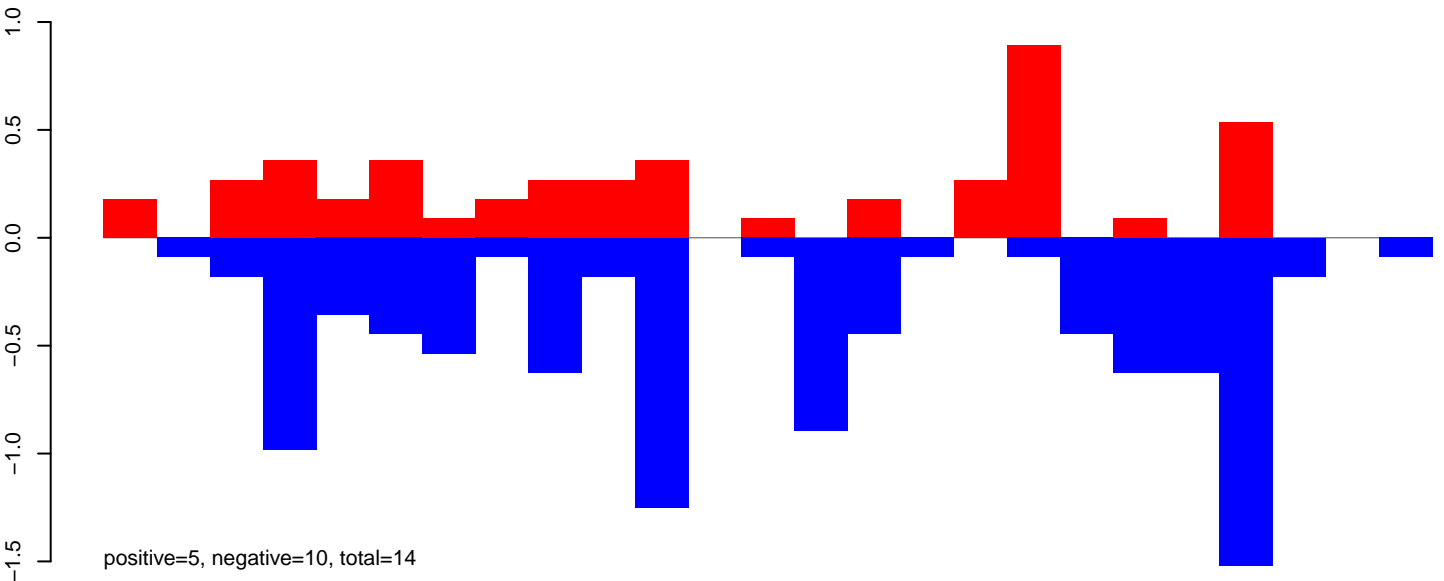

AeAeg_Aag2_DENV2K0048.rep

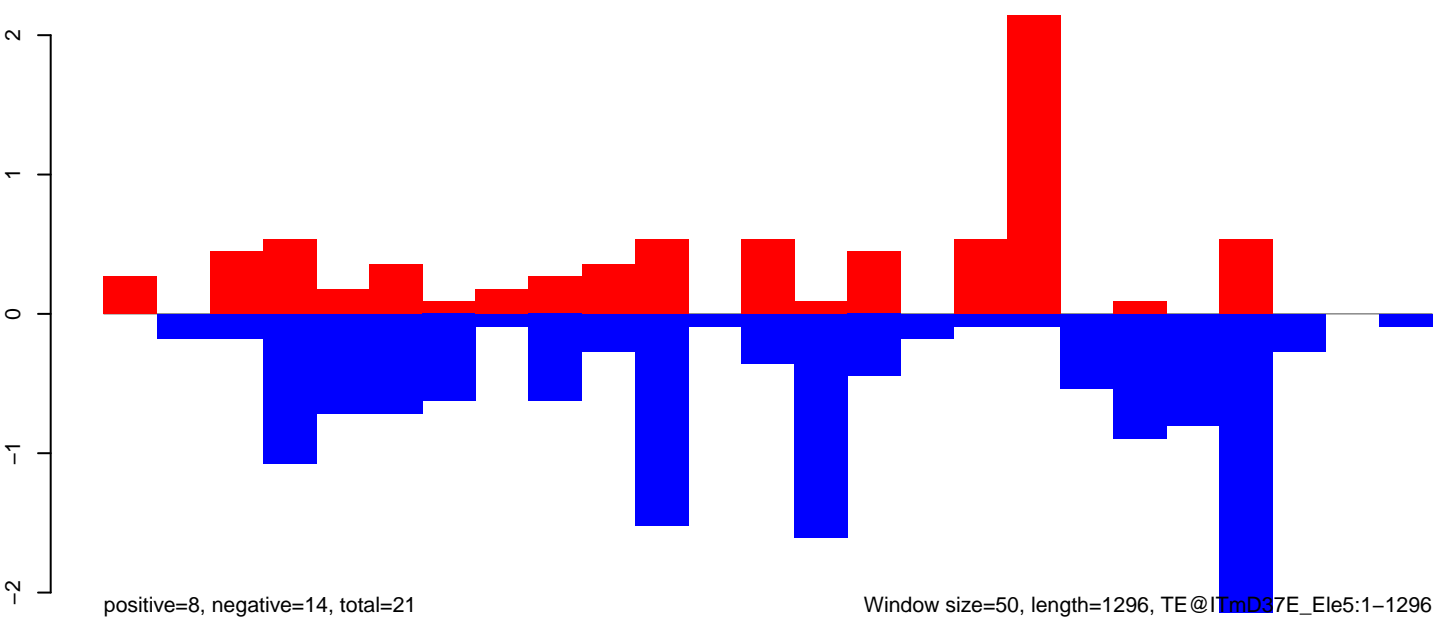

AeAeg_Aag2_DENV2K0048.18_23.rep

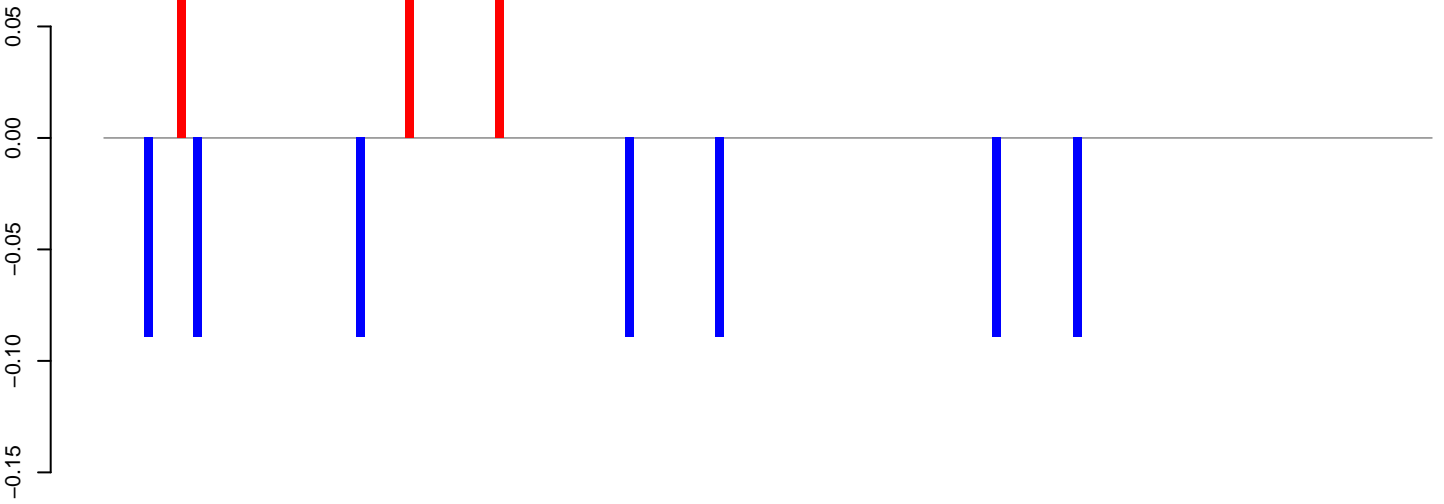

positive=0, negative=1, total=1

AeAeg_Aag2_DENV2K0048.24_35.rep

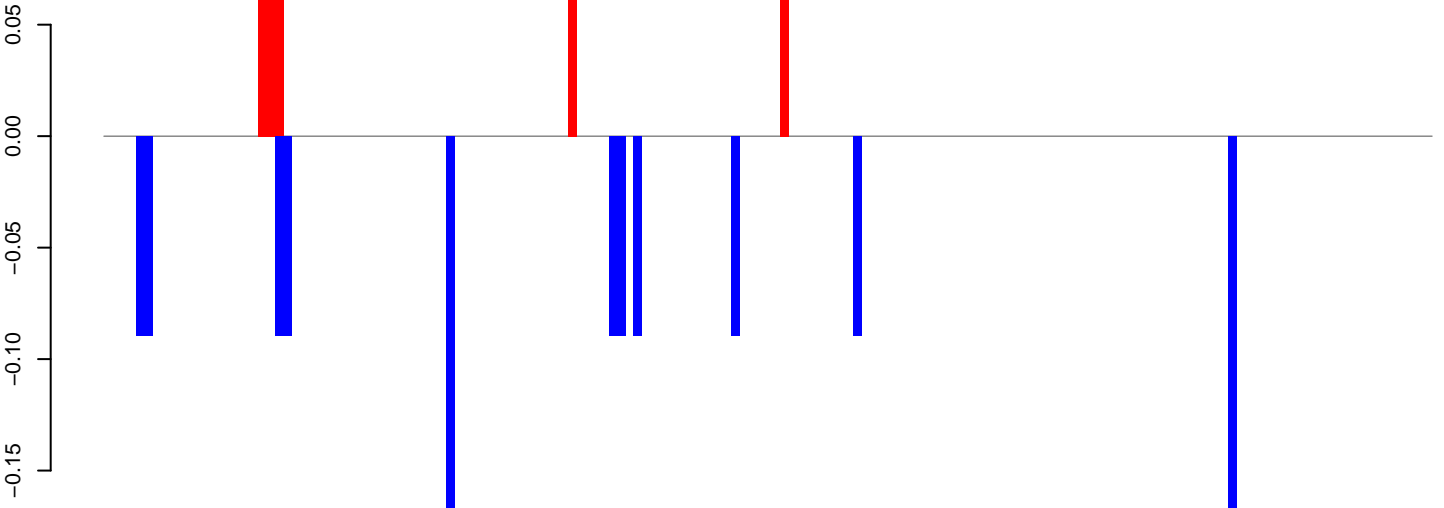

positive=0, negative=1, total=2

AeAeg_Aag2_DENV2K0048.rep

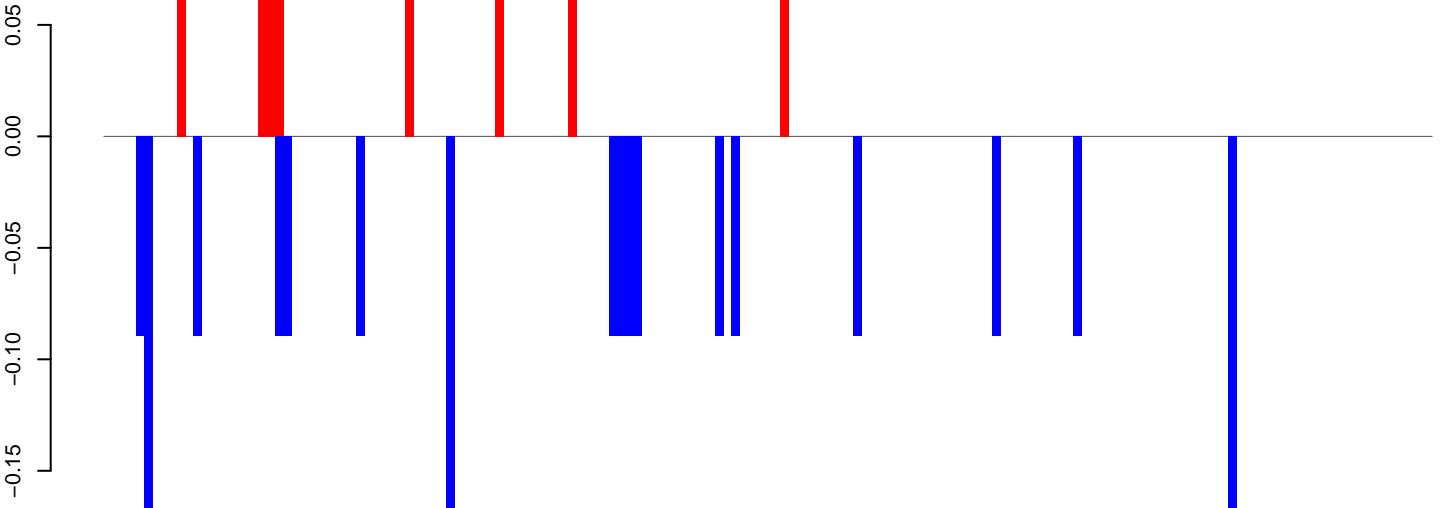

positive=1, negative=2, total=2

Window size=50, length=8186, TE@Gypsy-47_AA-LTR-I:1-8186

0 2000 4000 6000 8000

AeAeg_Aag2_DENV2K0048.18_23.rep

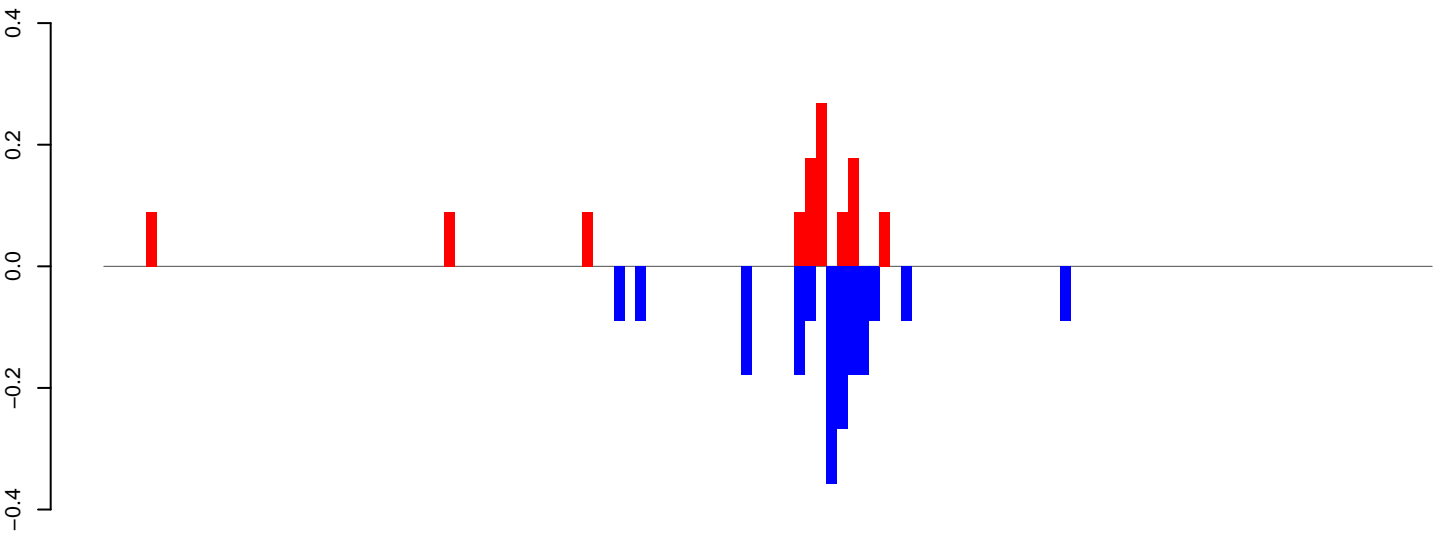

positive=1, negative=2, total=3

AeAeg_Aag2_DENV2K0048.24_35.rep

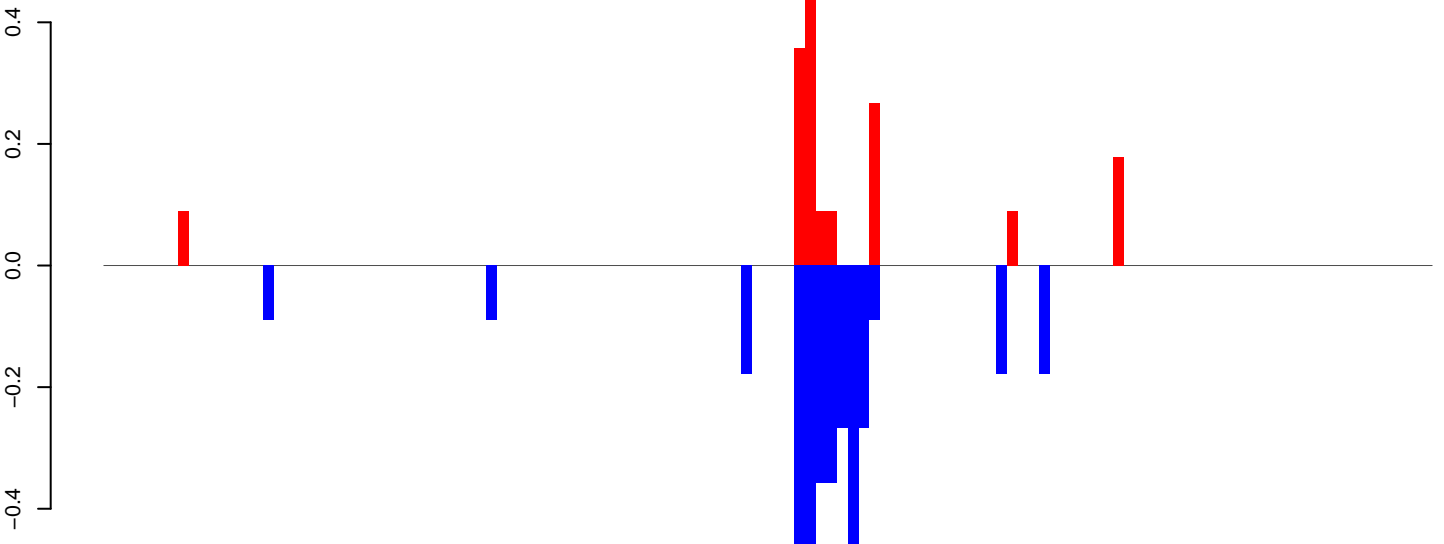

positive=2, negative=4, total=5

AeAeg_Aag2_DENV2K0048.rep

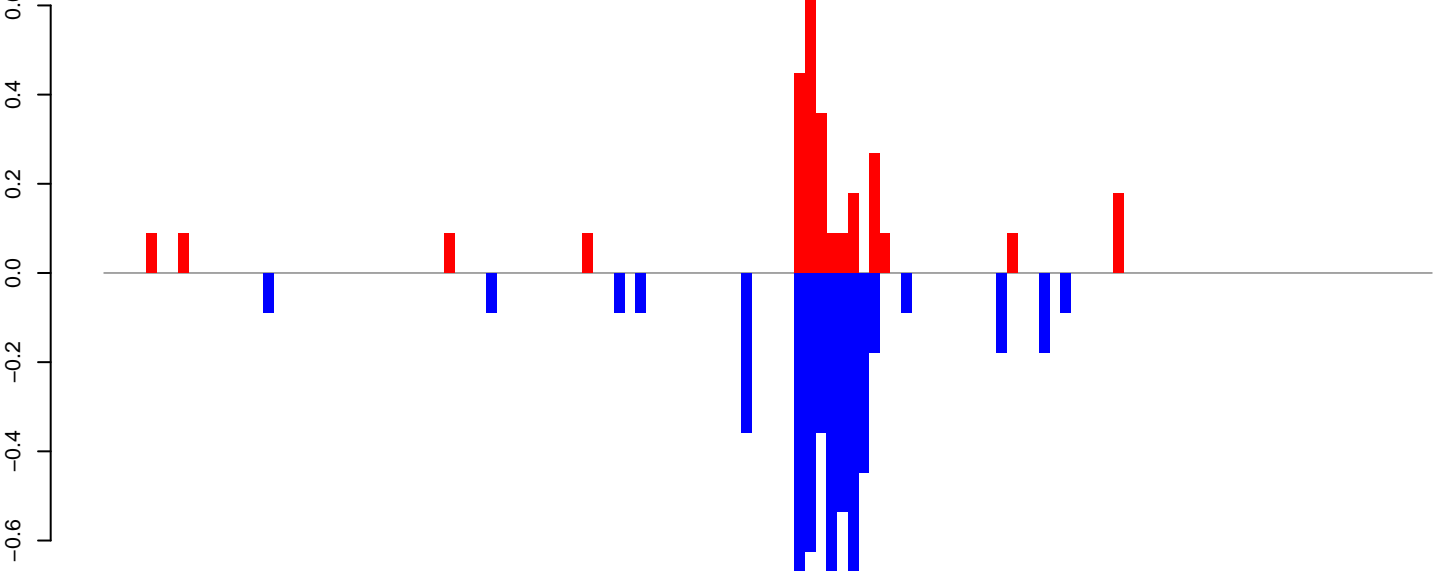

positive=3, negative=6, total=8

Window size=50, length=6252, TE@Gypsy-283_AA-LTR-I:1-6252

AeAeg_Aag2_DENV2K0048.18_23.rep

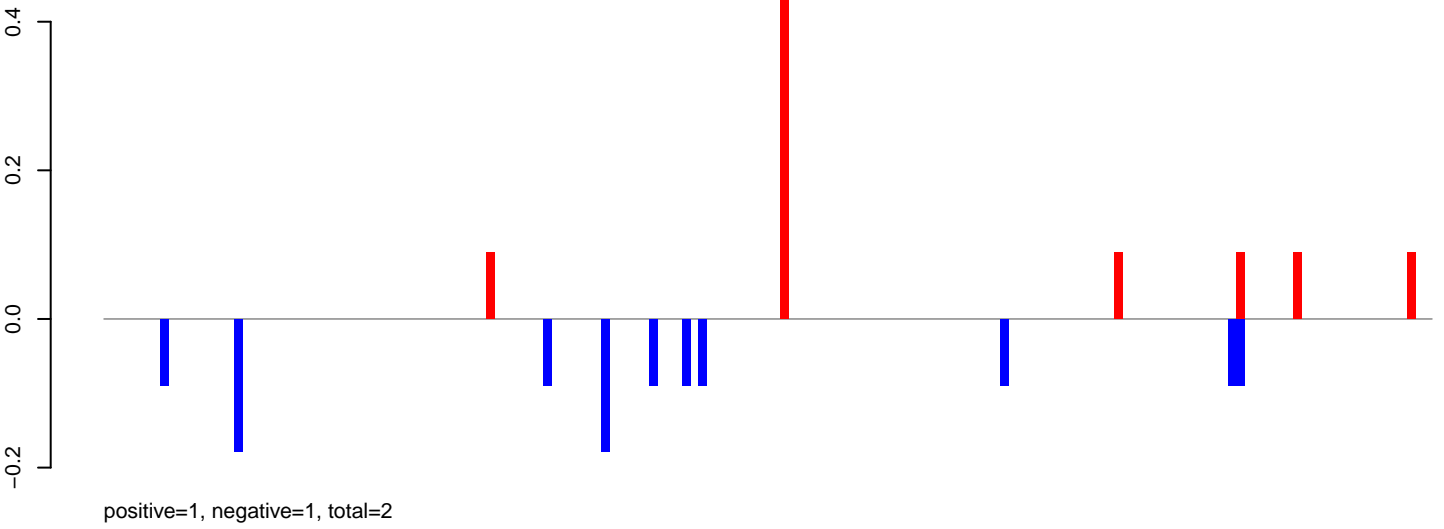

AeAeg_Aag2_DENV2K0048.24_35.rep

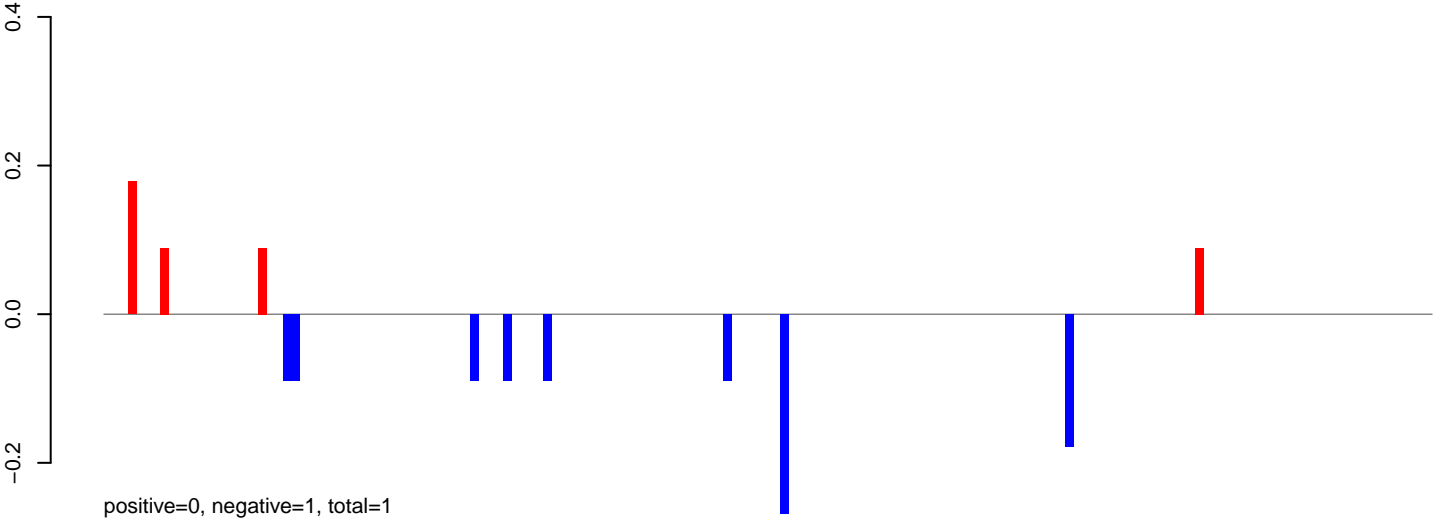

AeAeg_Aag2_DENV2K0048.rep

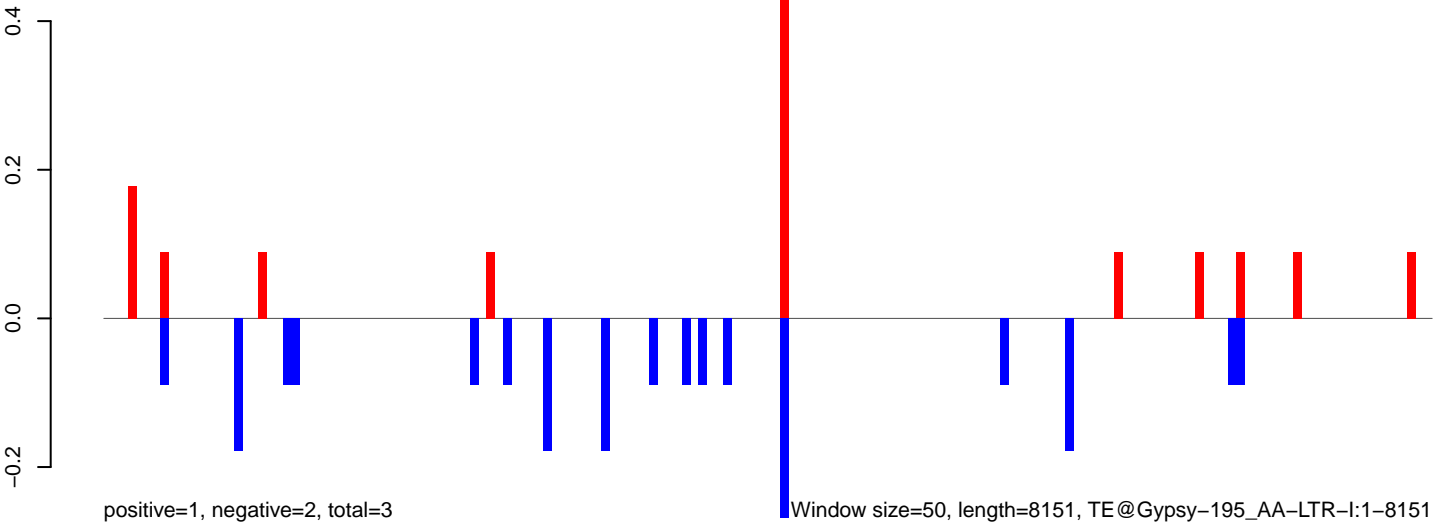

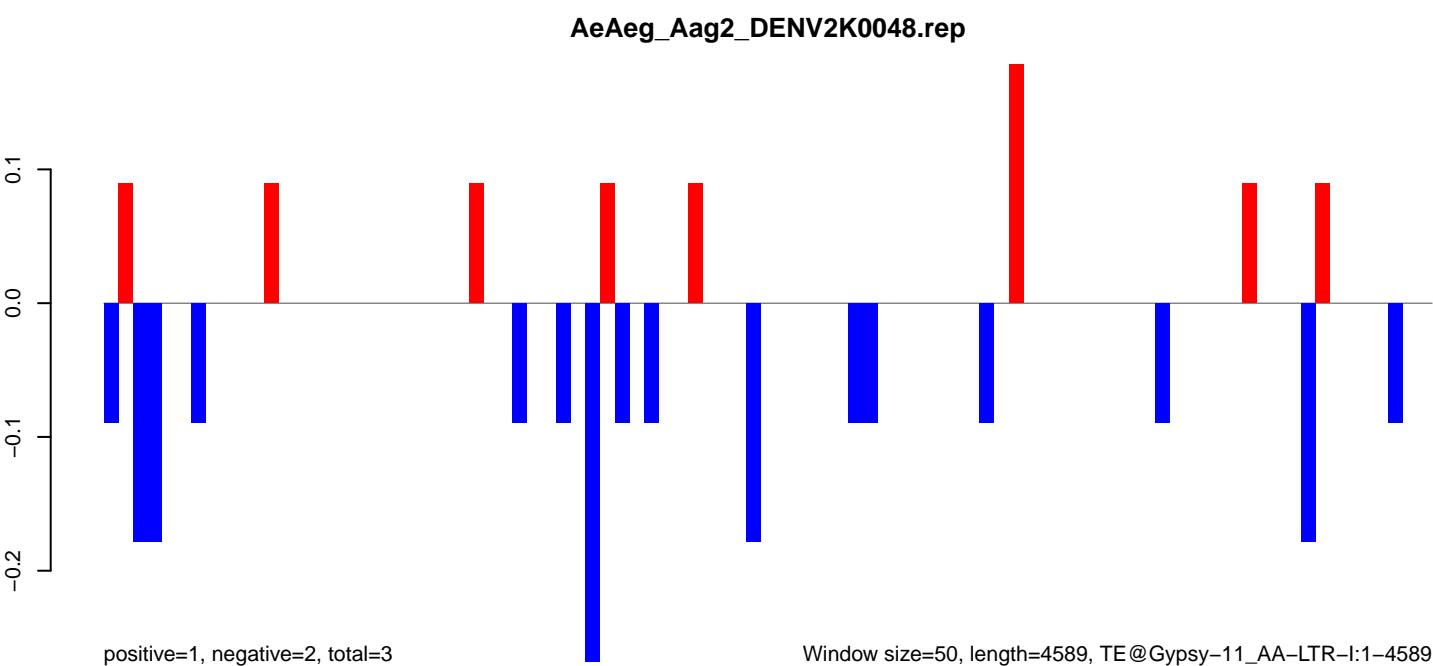
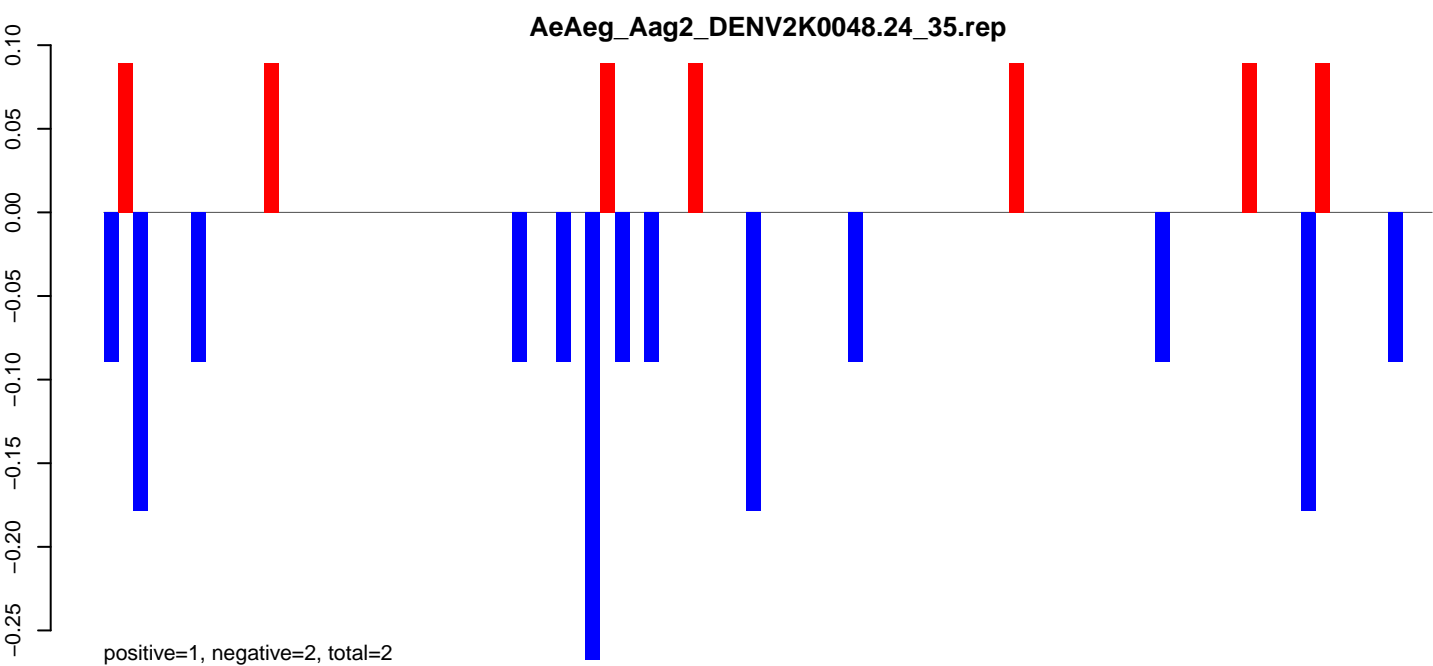
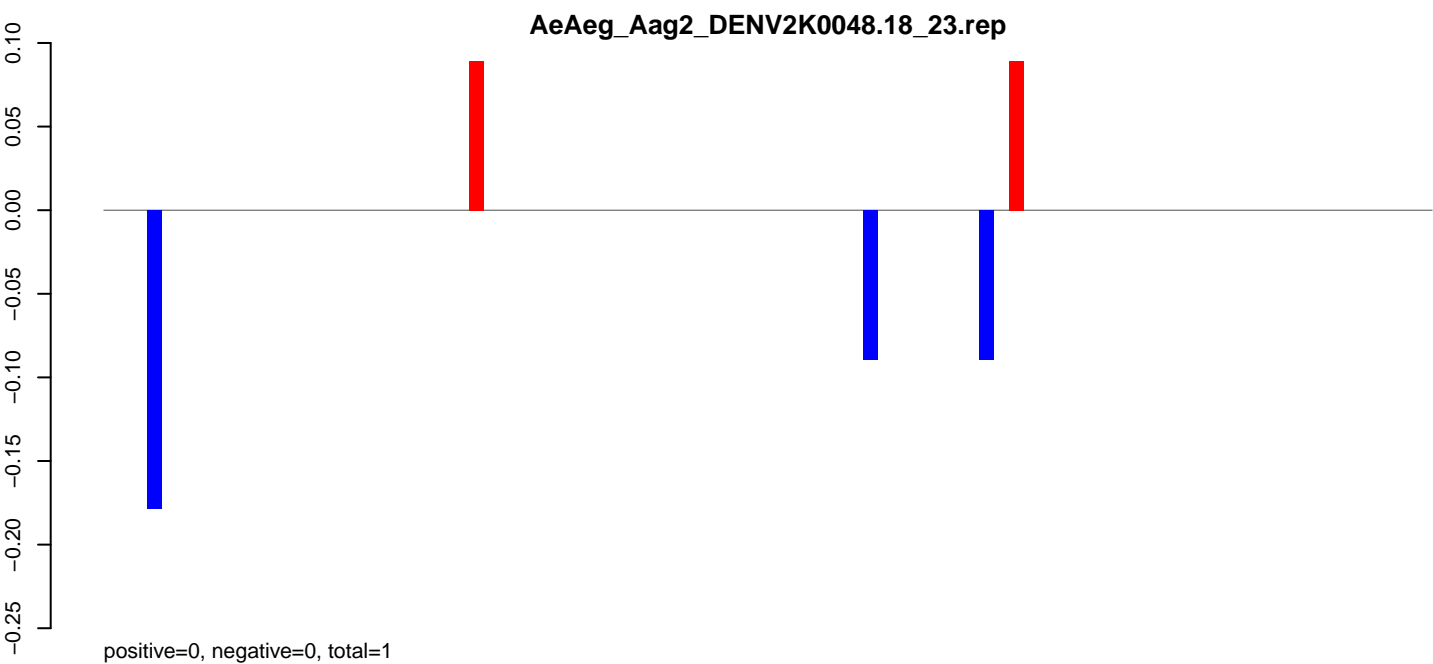

Window size=50, length=4589, TE@Gypsy-11_AA-LTR-I:1-4589

AeAeg_Aag2_DENV2K0048.18_23.rep

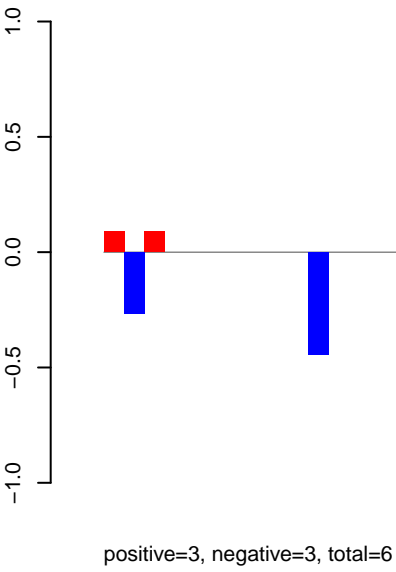

AeAeg_Aag2_DENV2K0048.24_35.rep

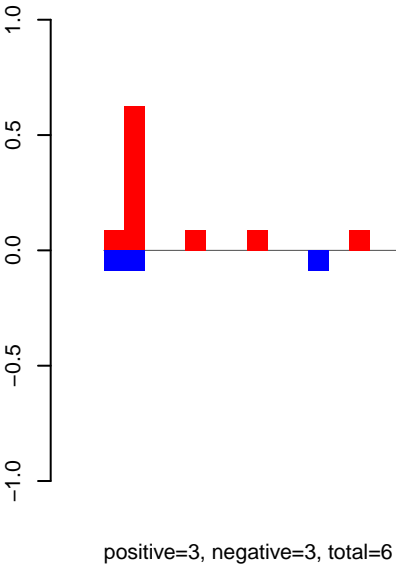

AeAeg_Aag2_DENV2K0048.rep

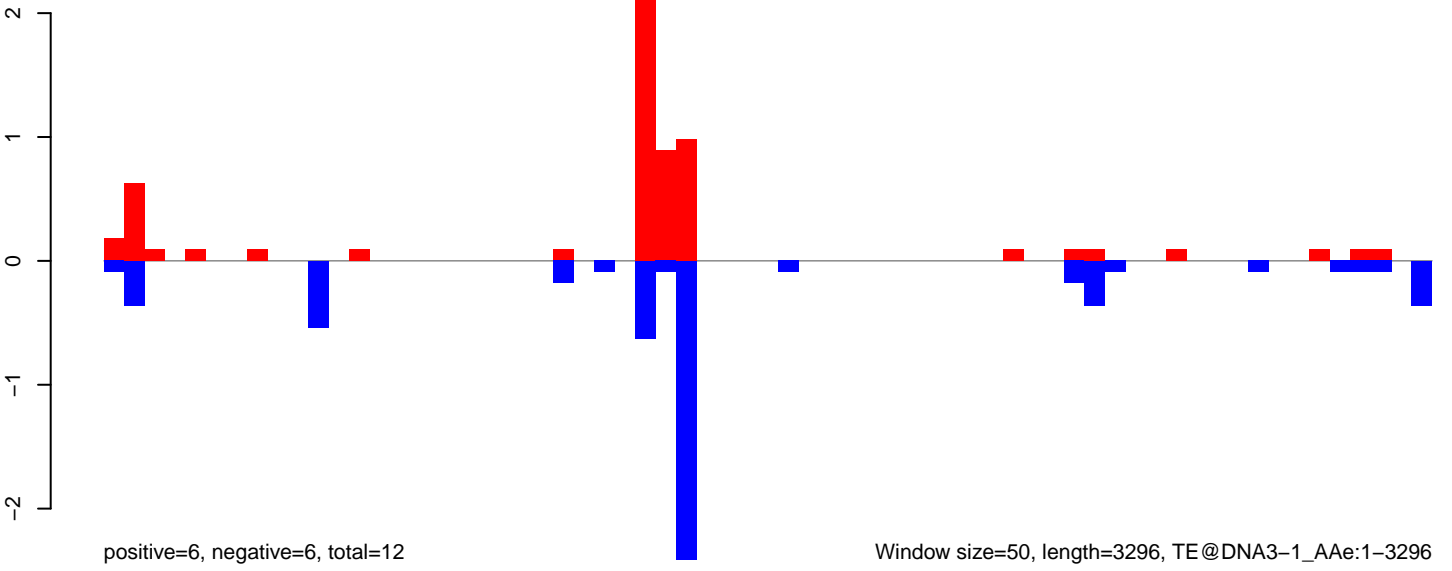

Window size=50, length=3296, TE@DNA3-1_AAe:1-3296

AeAeg_Aag2_DENV2K0048.18_23.rep

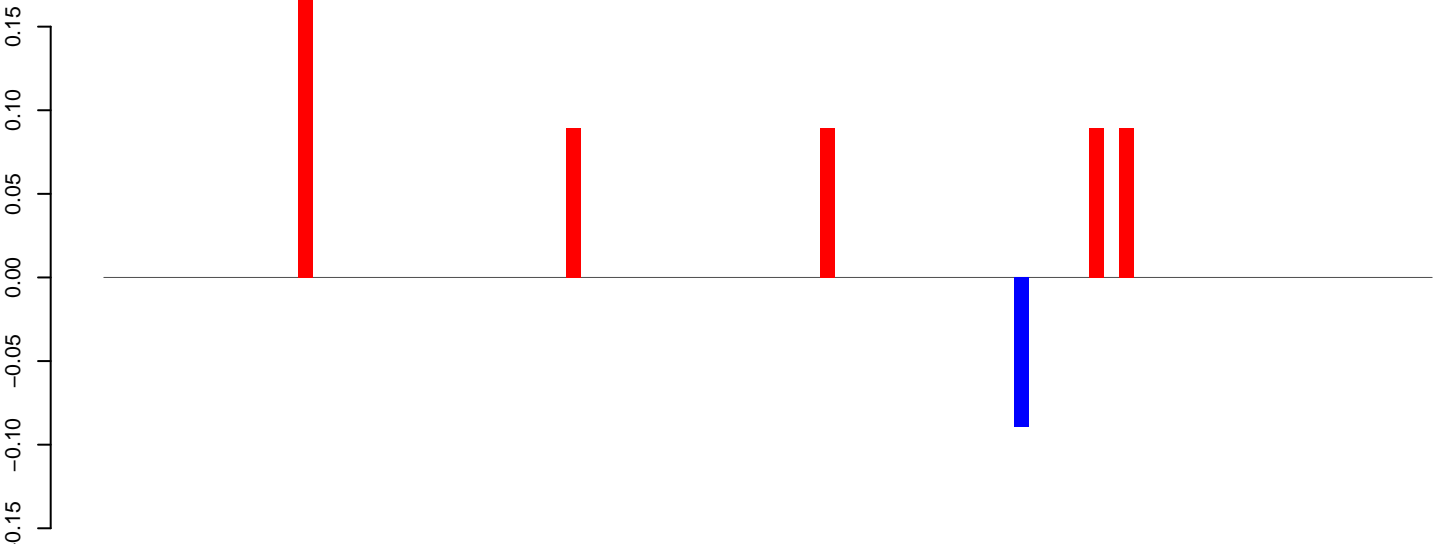

positive=1, negative=0, total=1

AeAeg_Aag2_DENV2K0048.24_35.rep

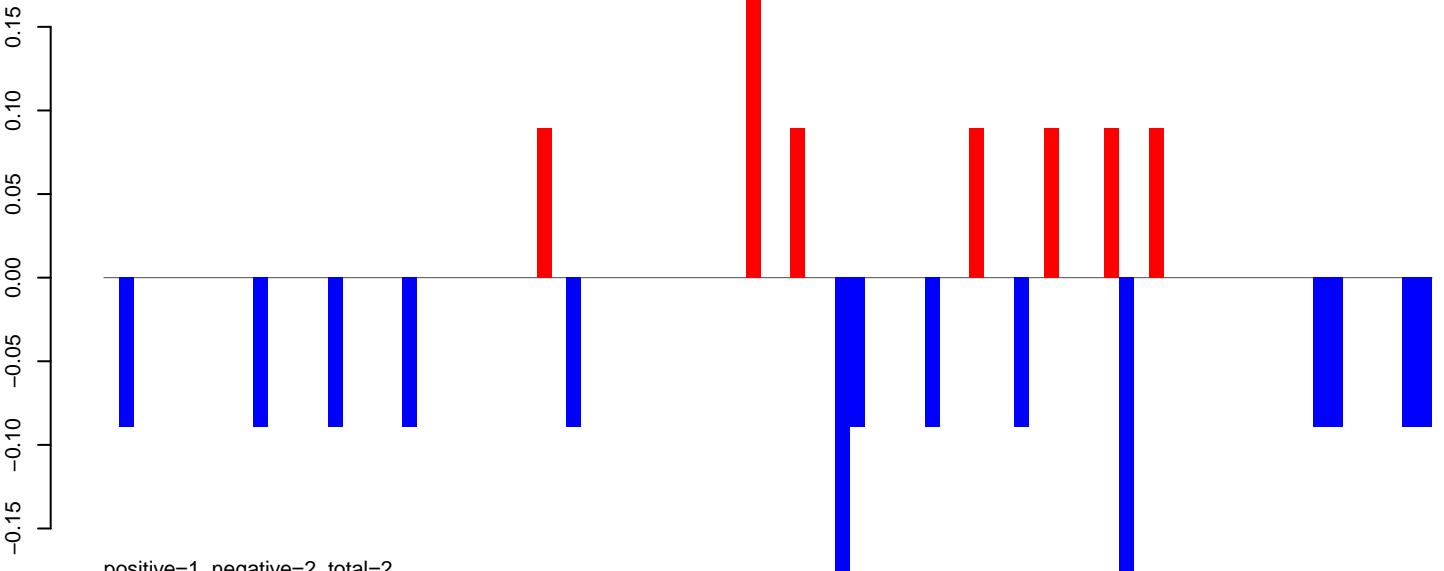

positive=1, negative=2, total=2

AeAeg_Aag2_DENV2K0048.rep

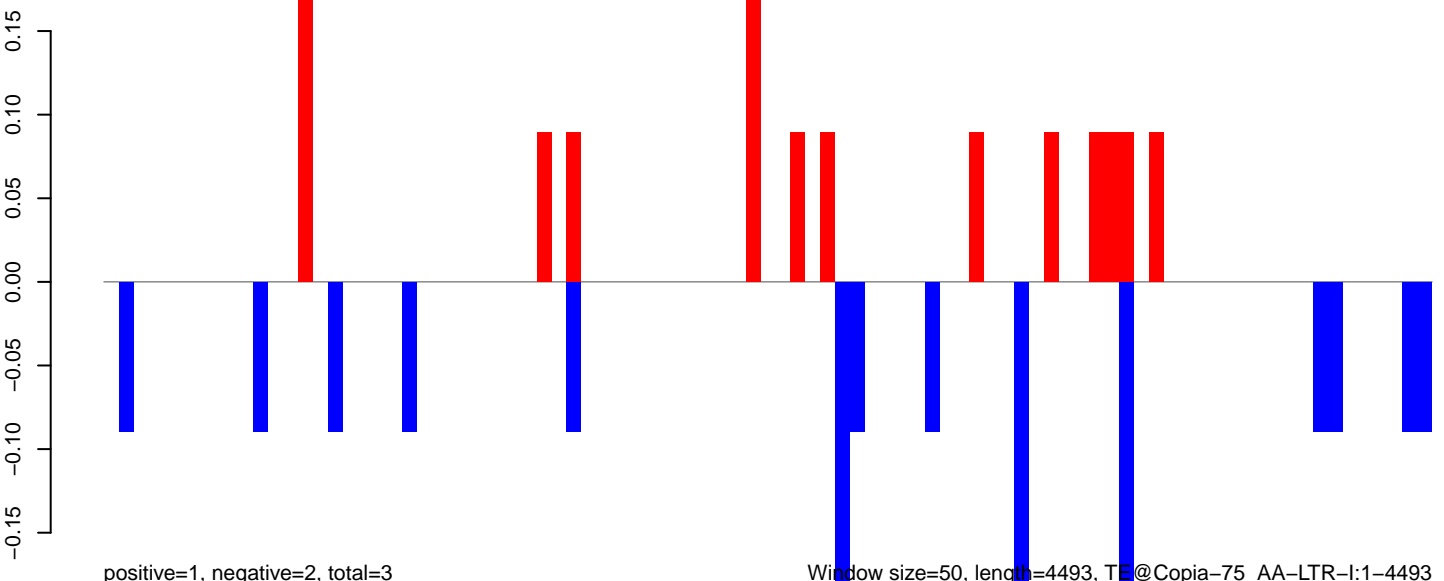

positive=1, negative=2, total=3

Window size=50, length=4493, TE@Copia-75_AA-LTR-I:1-4493

0 1000 2000 3000 4000

AeAeg_Aag2_DENV2K0048.18_23.rep

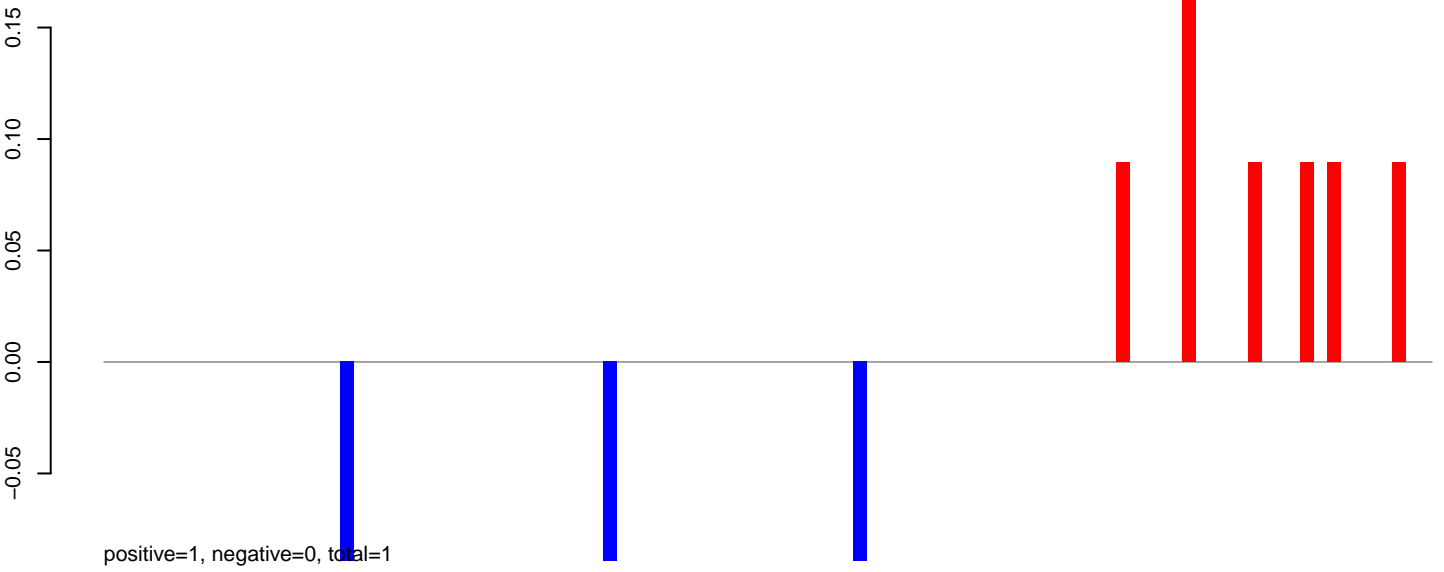

AeAeg_Aag2_DENV2K0048.24_35.rep

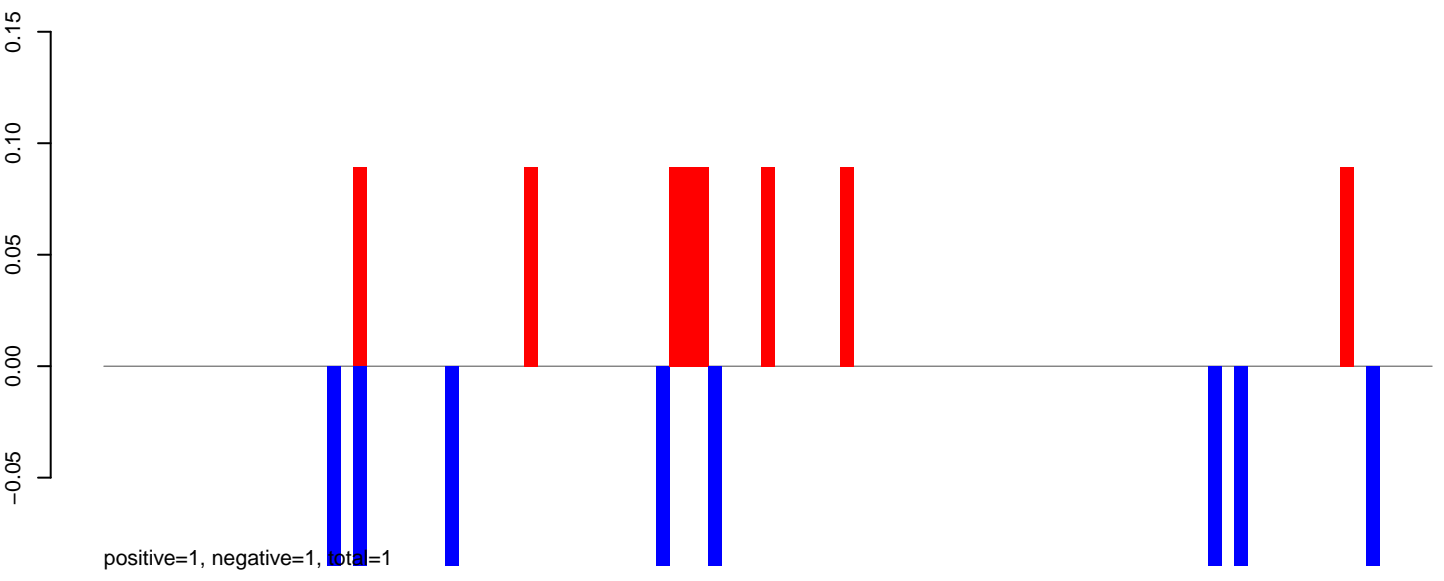

AeAeg_Aag2_DENV2K0048.rep

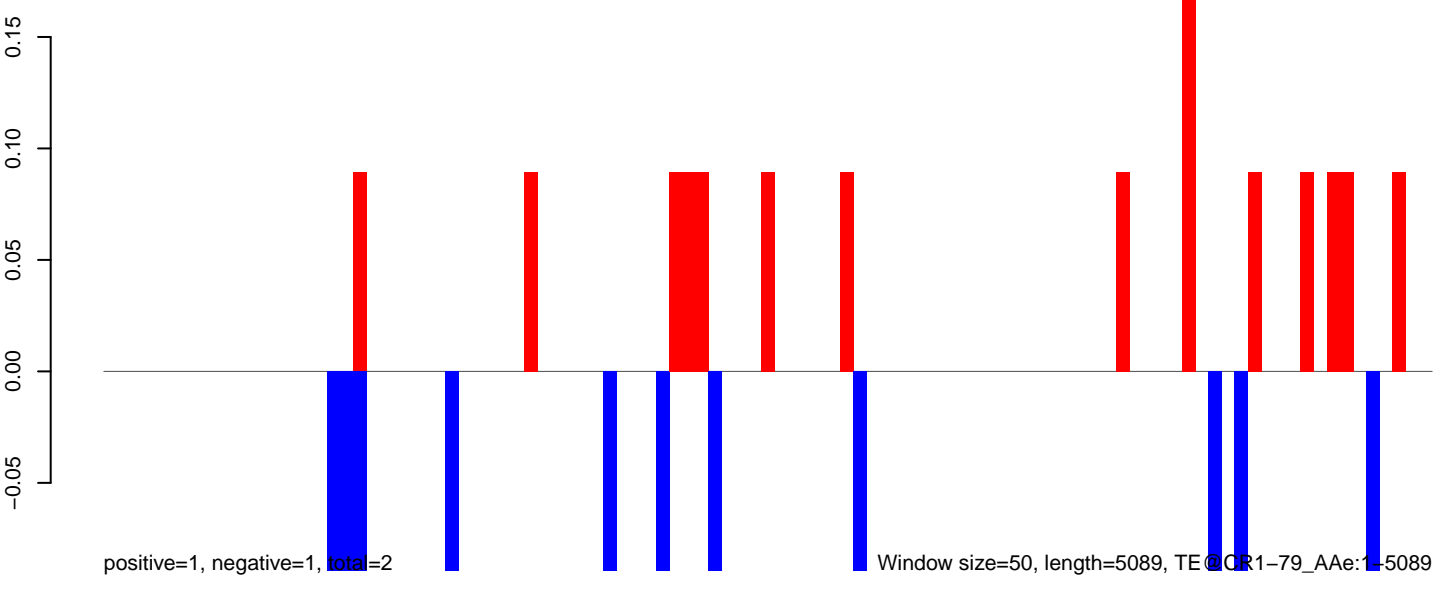

AeAeg_Aag2_DENV2K0048.18_23.rep

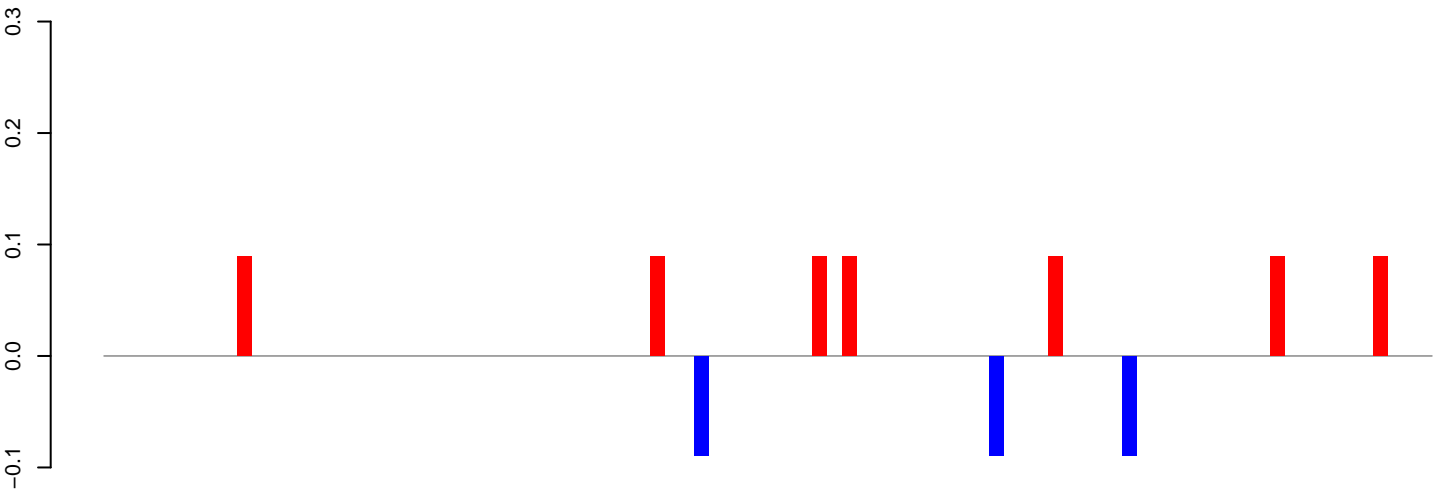

positive=1, negative=0, total=1

AeAeg_Aag2_DENV2K0048.24_35.rep

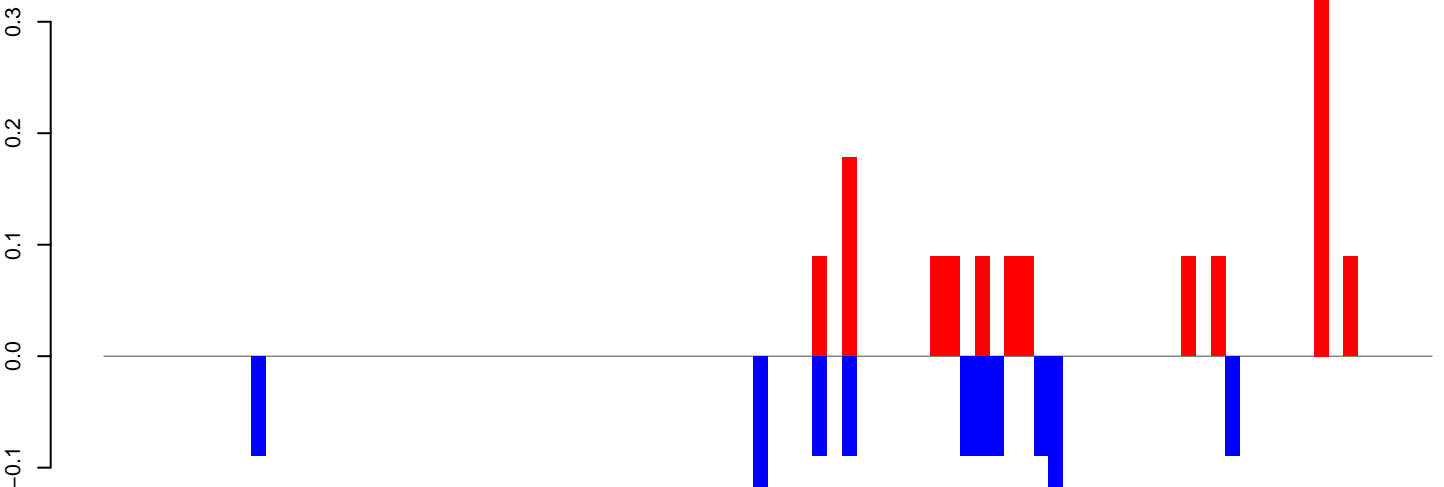

positive=1, negative=1, total=2

AeAeg_Aag2_DENV2K0048.rep

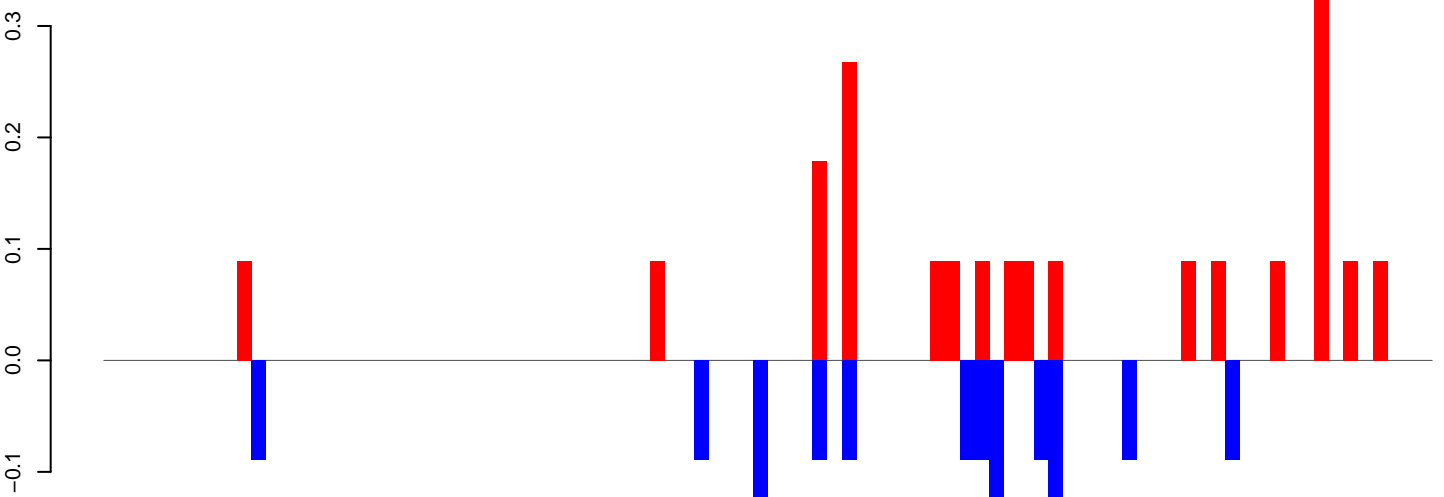

positive=2, negative=1, total=3

Window size=50, length=4543, TE@CR1-119_AAg:1-4543

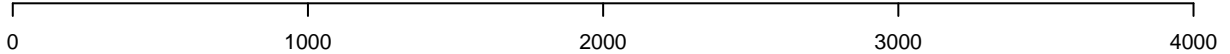

AeAeg_Aag2_DENV2K0048.18_23.rep

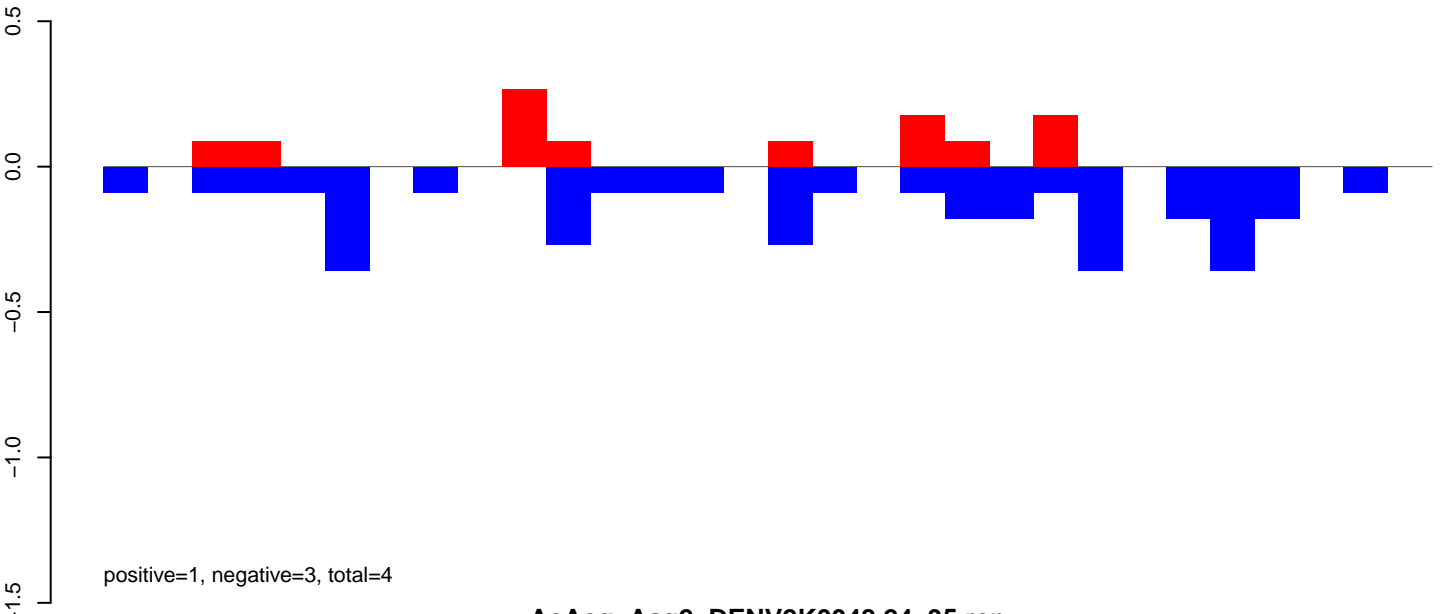

AeAeg_Aag2_DENV2K0048.24_35.rep

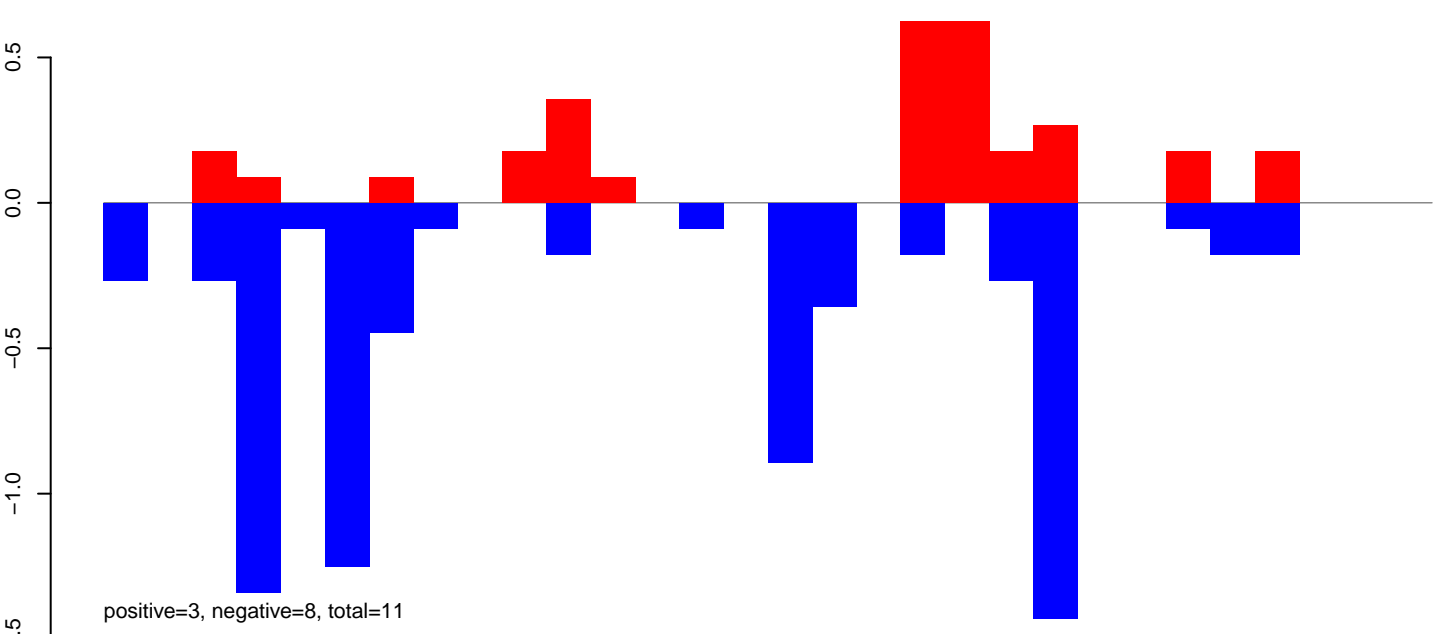

AeAeg_Aag2_DENV2K0048.rep

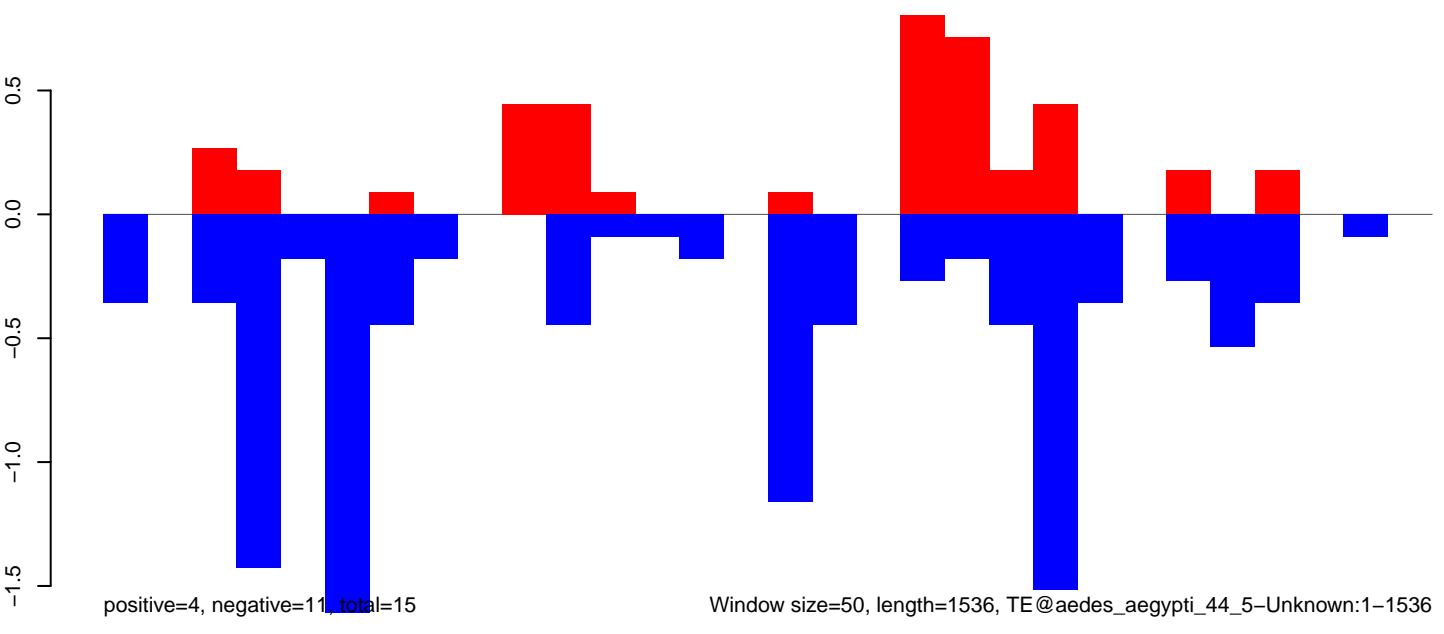

Window size=50, length=1536, TE@aedes_aegypti_44_5-Unknown:1-1536

0 500 1000 1500

AeAeg_Aag2_DENV2K0048.18_23.rep

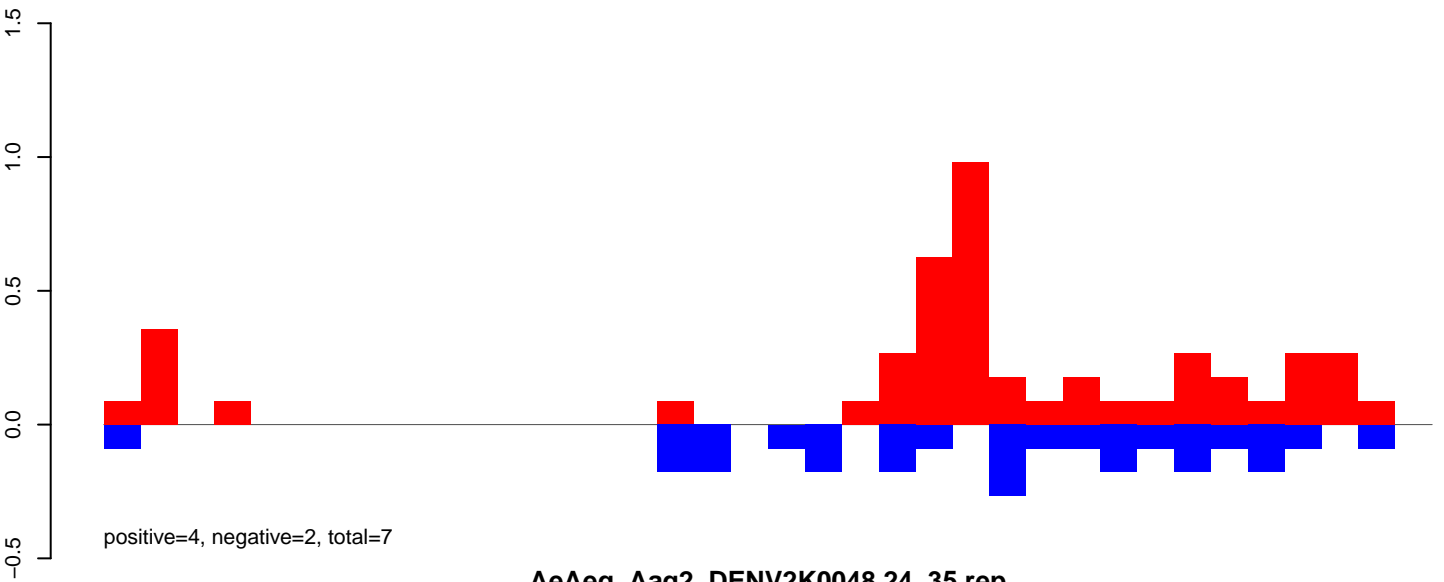

AeAeg_Aag2_DENV2K0048.24_35.rep

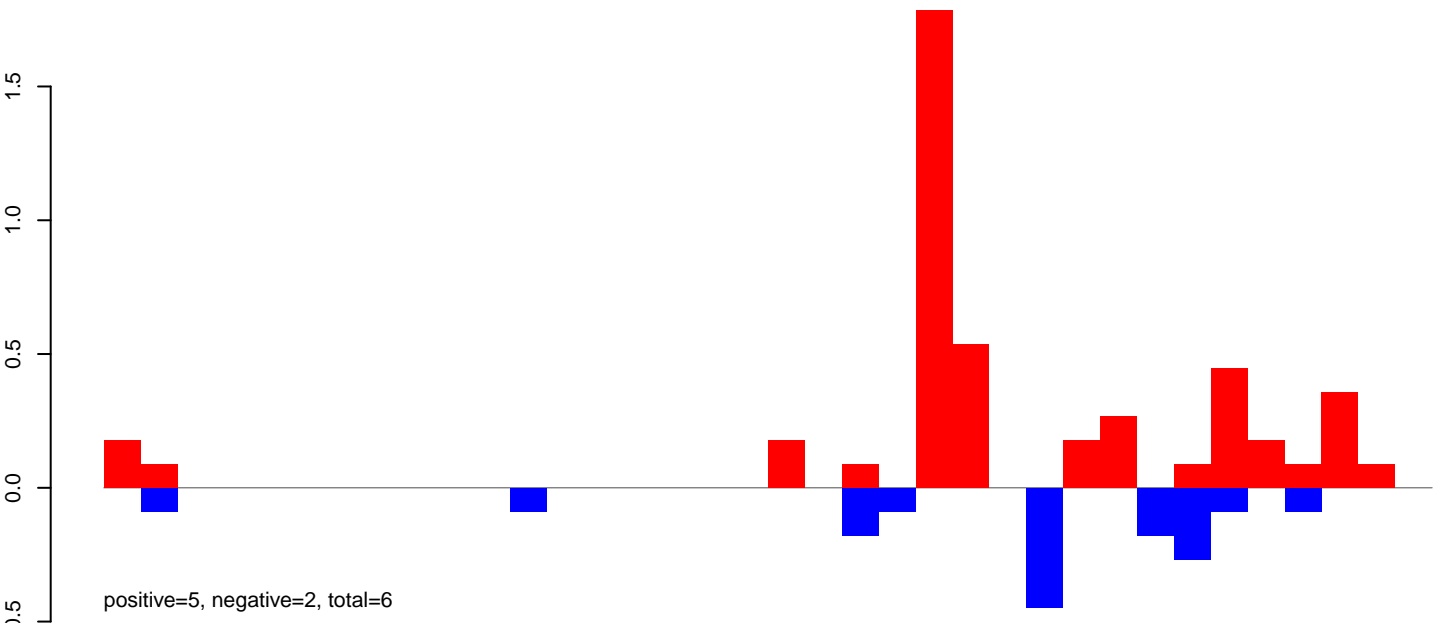

AeAeg_Aag2_DENV2K0048.rep

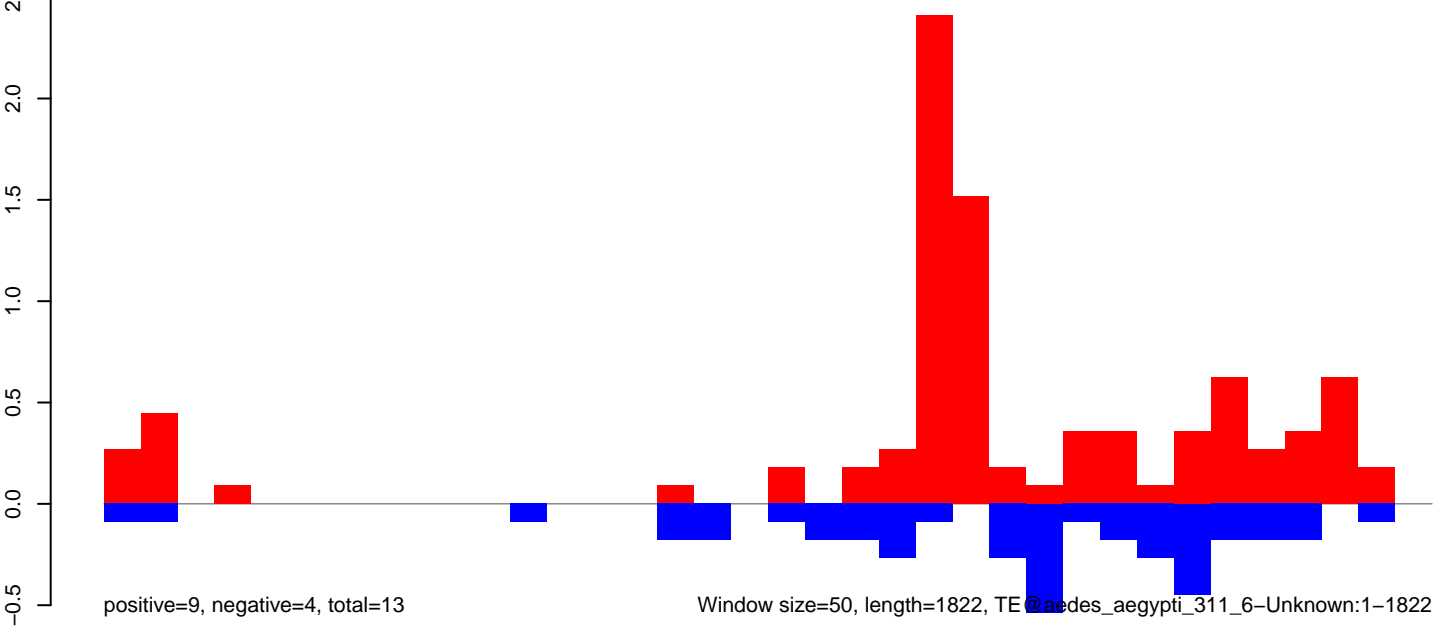

AeAeg_Aag2_DENV2K0048.18_23.rep

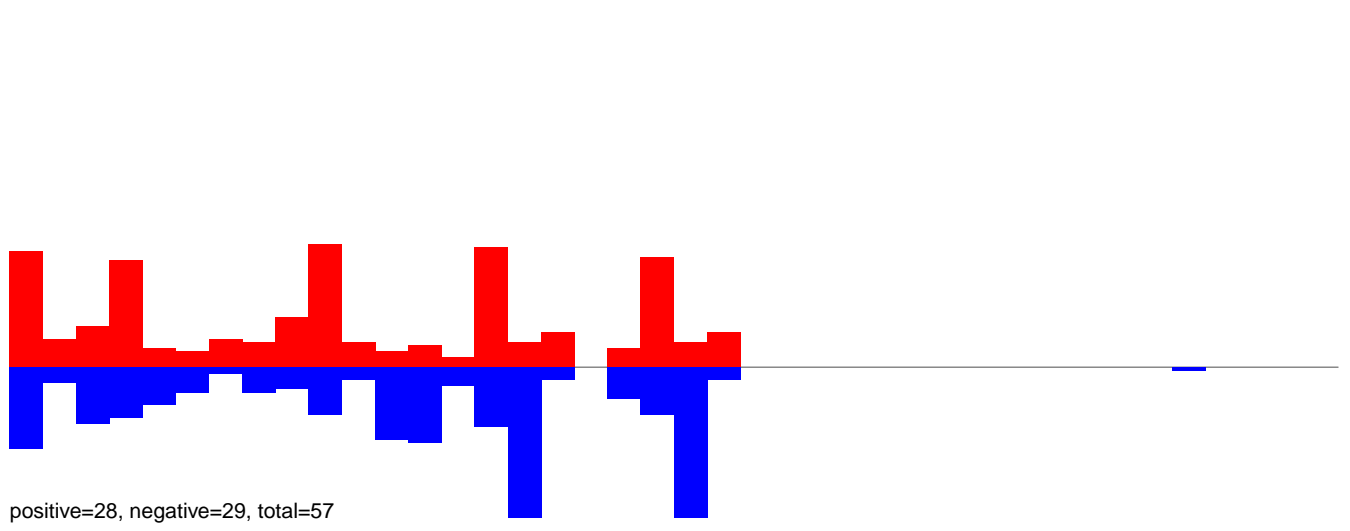

AeAeg_Aag2_DENV2K0048.24_35.rep

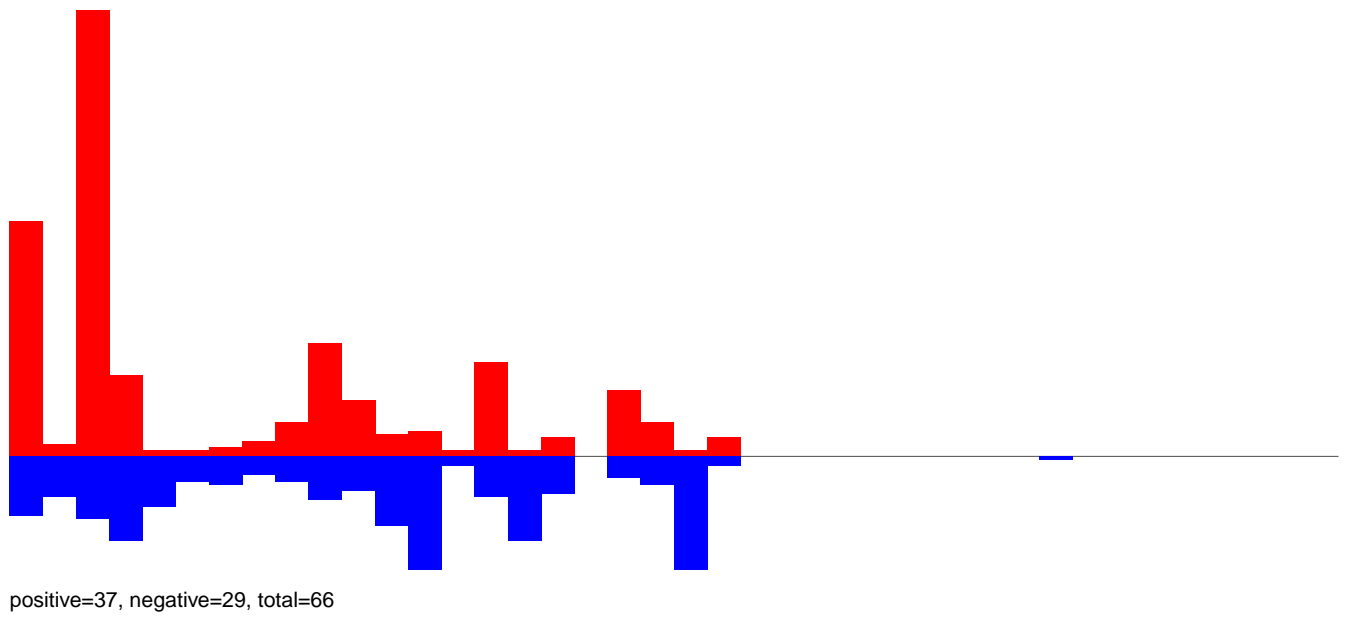

AeAeg_Aag2_DENV2K0048.rep

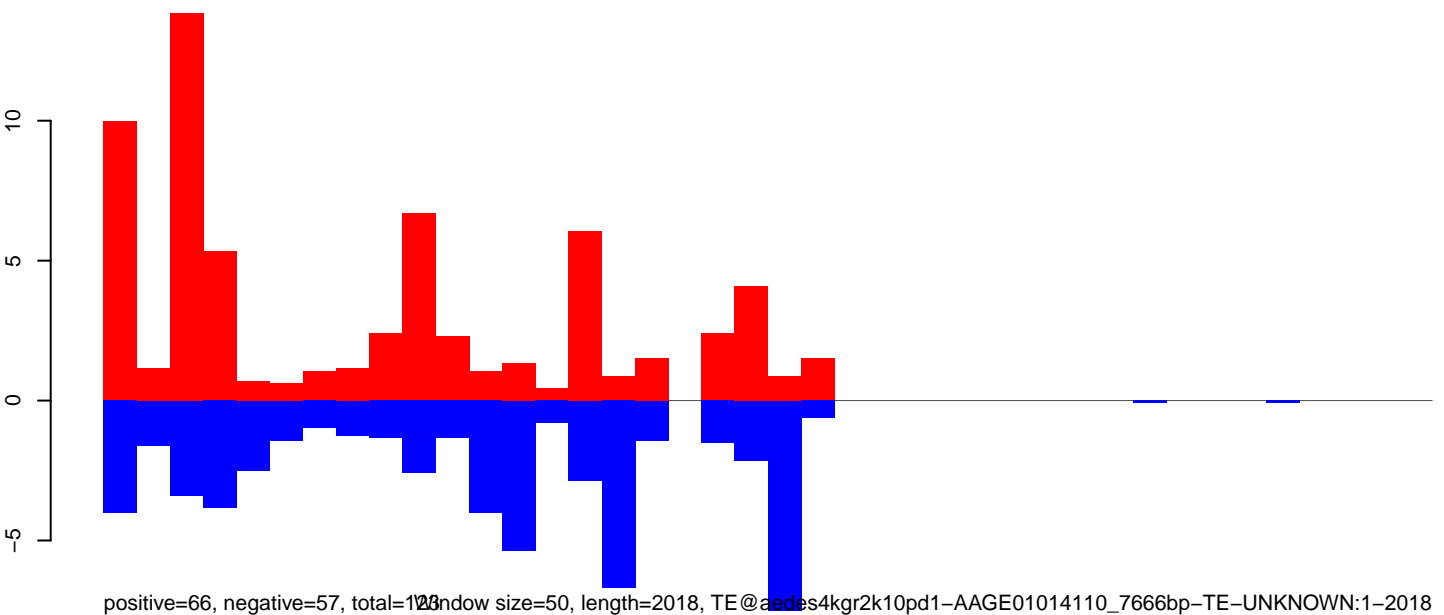

AeAeg_Aag2_DENV2K0048.18_23.rep

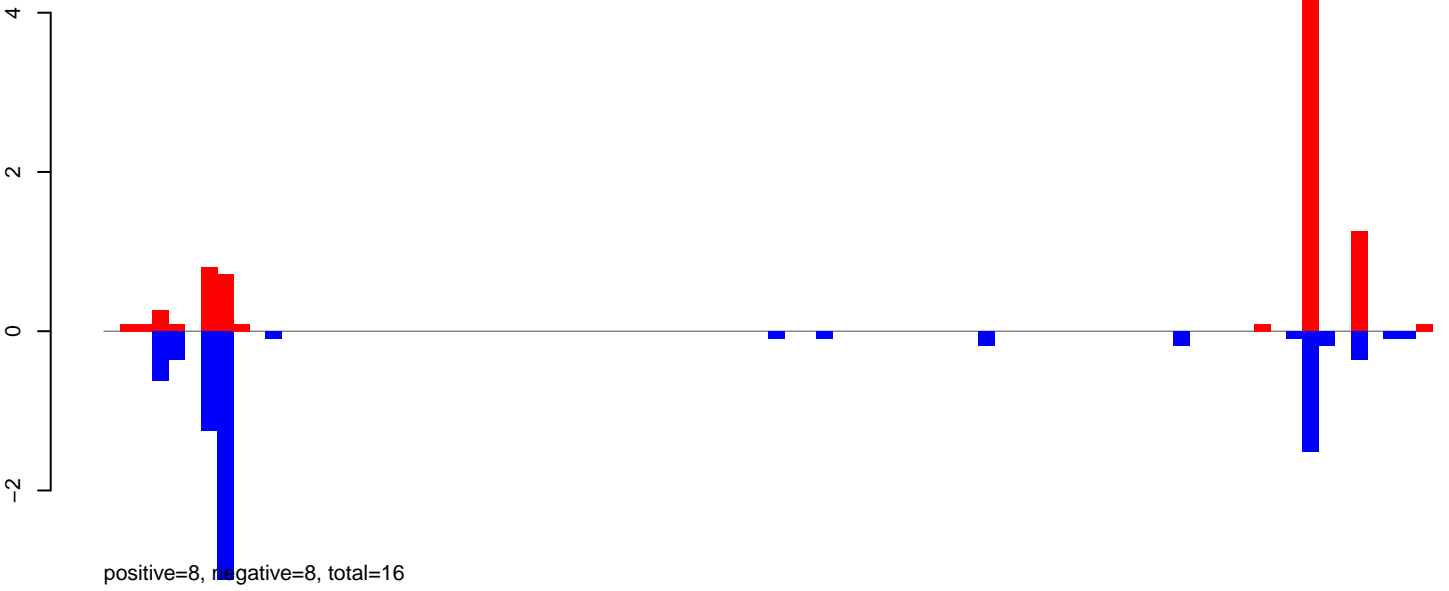

AeAeg_Aag2_DENV2K0048.24_35.rep

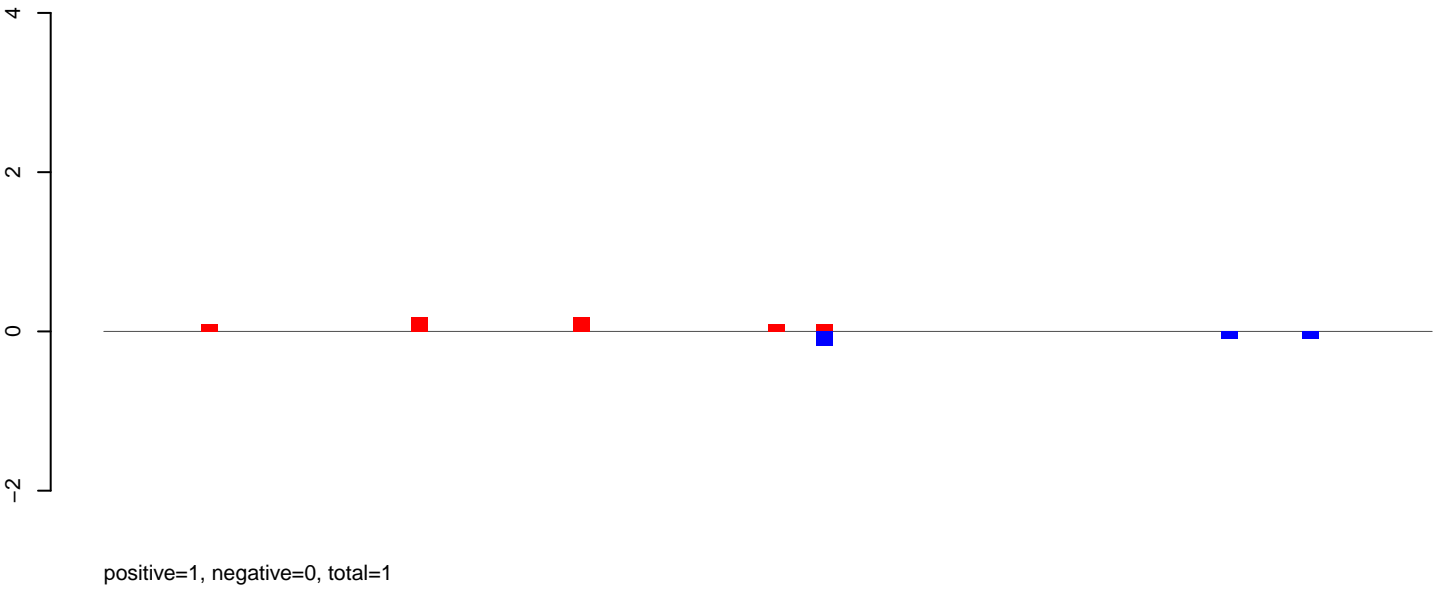

AeAeg_Aag2_DENV2K0048.rep

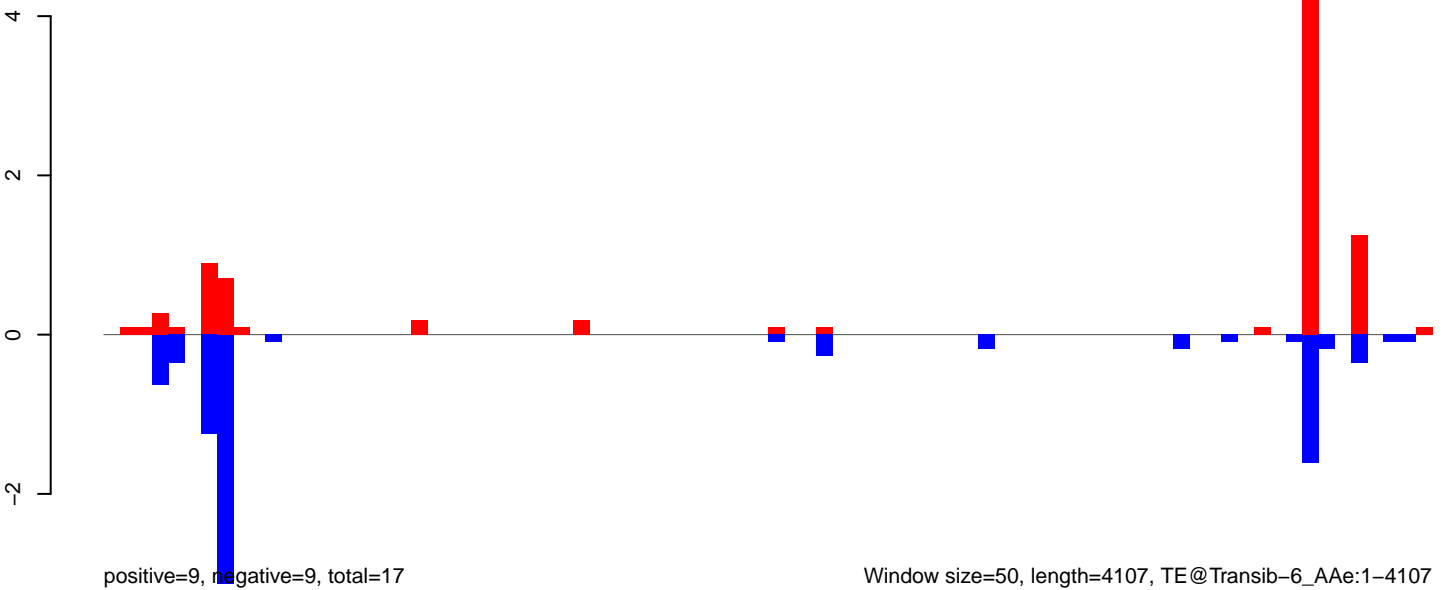

Window size=50, length=4107, TE@Transib-6_AAe:1-4107

AeAeg_Aag2_DENV2K0048.18_23.rep

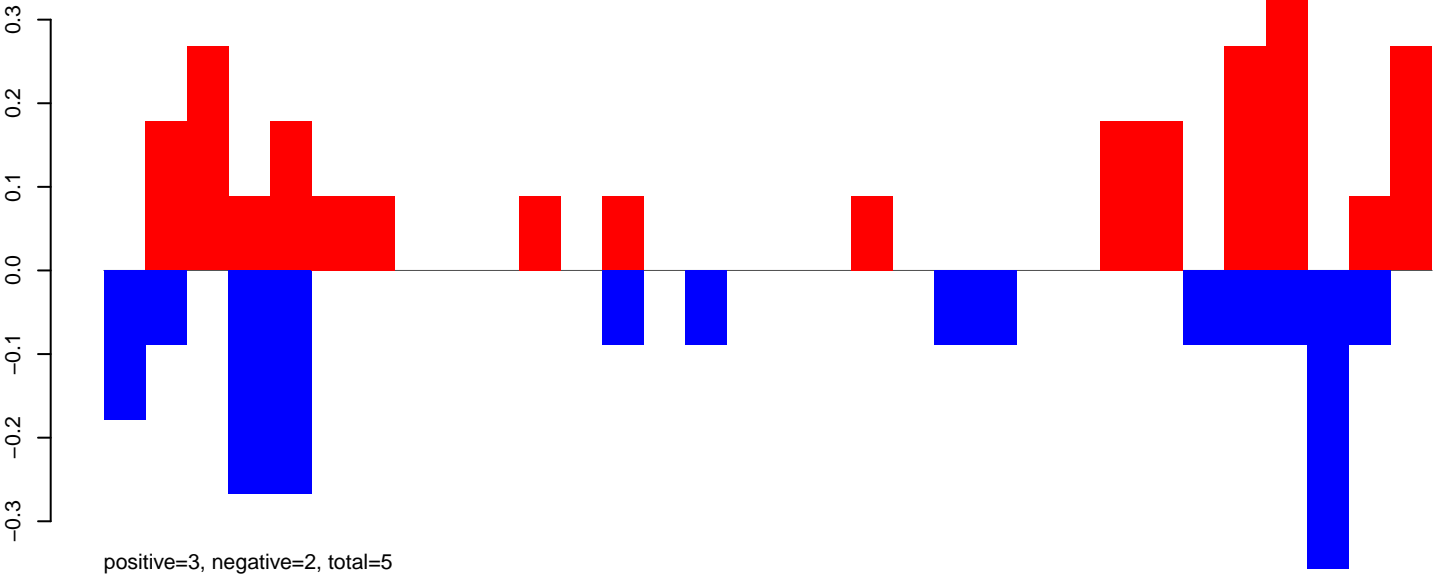

AeAeg_Aag2_DENV2K0048.24_35.rep

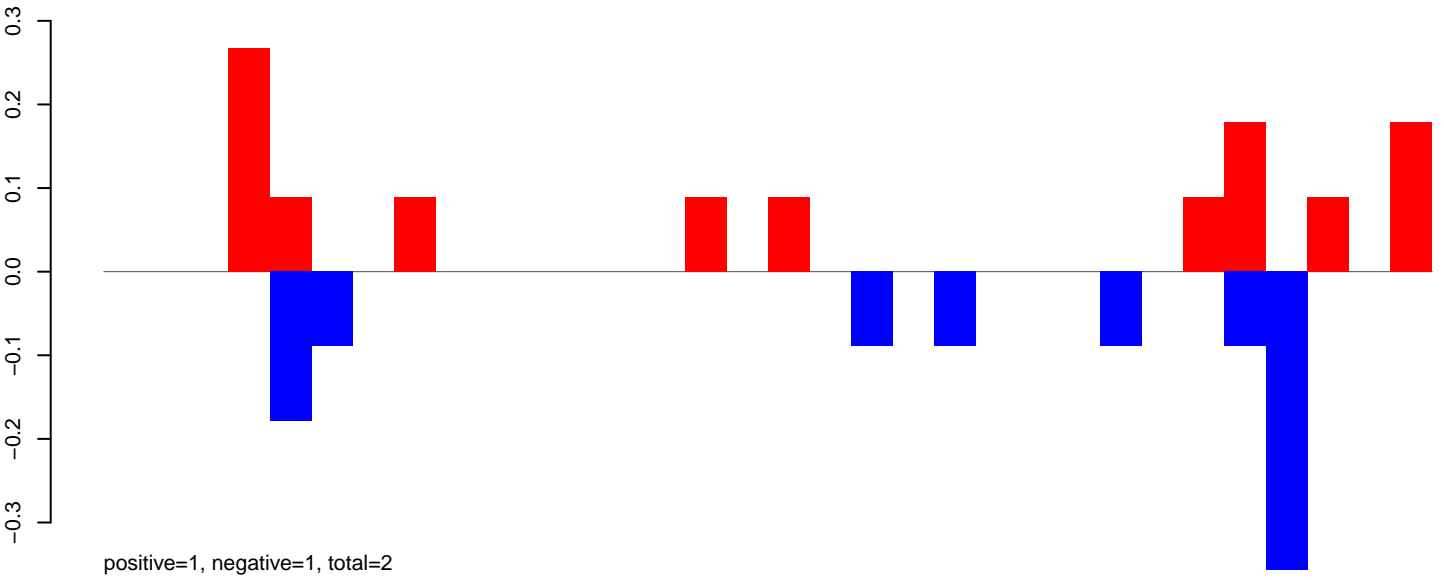

AeAeg_Aag2_DENV2K0048.rep

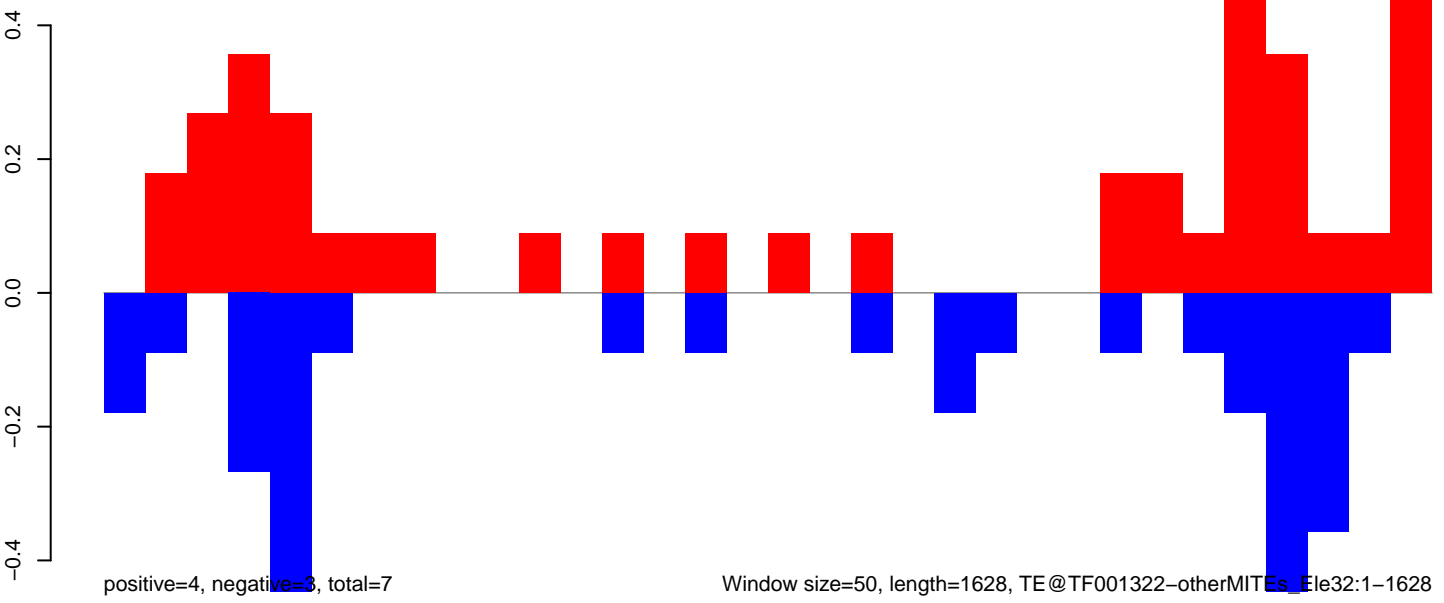

Window size=50, length=1628, TE@TF001322-otherMITEs_Ele32:1-1628

AeAeg_Aag2_DENV2K0048.18_23.rep

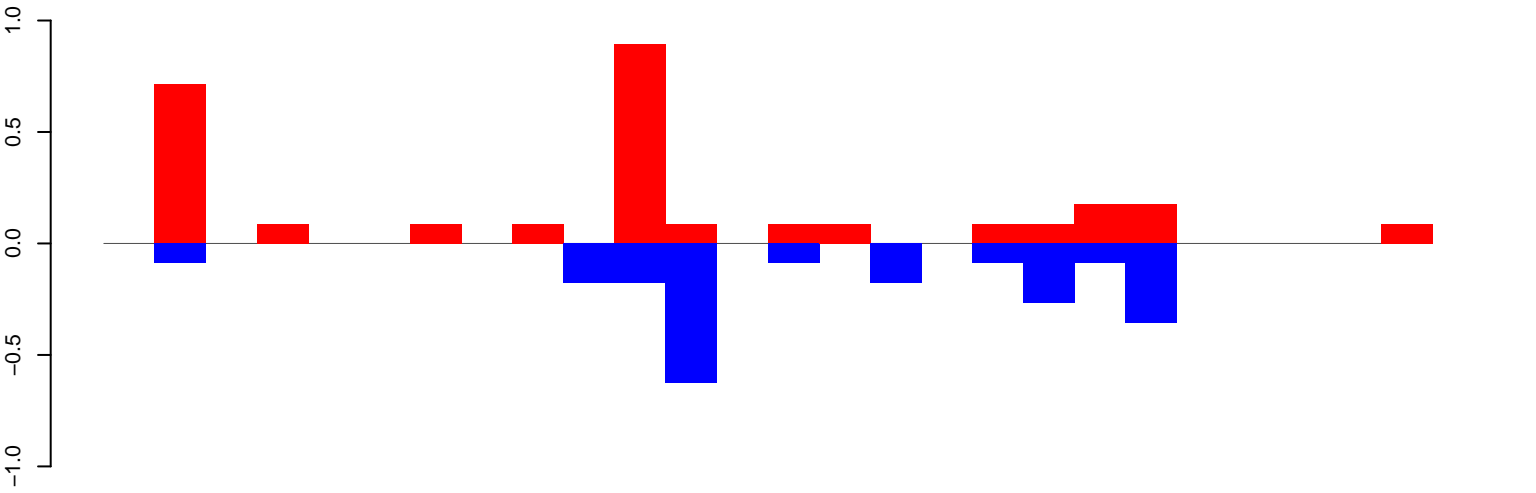

positive=3, negative=2, total=5

AeAeg_Aag2_DENV2K0048.24_35.rep

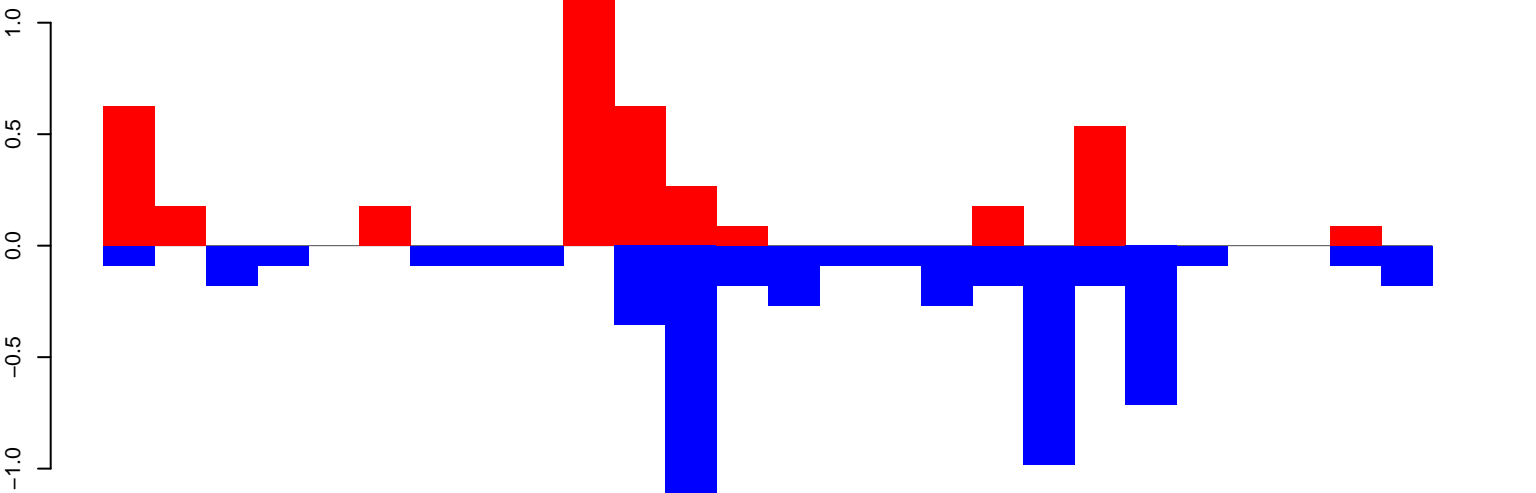

positive=4, negative=6, total=10

AeAeg_Aag2_DENV2K0048.rep

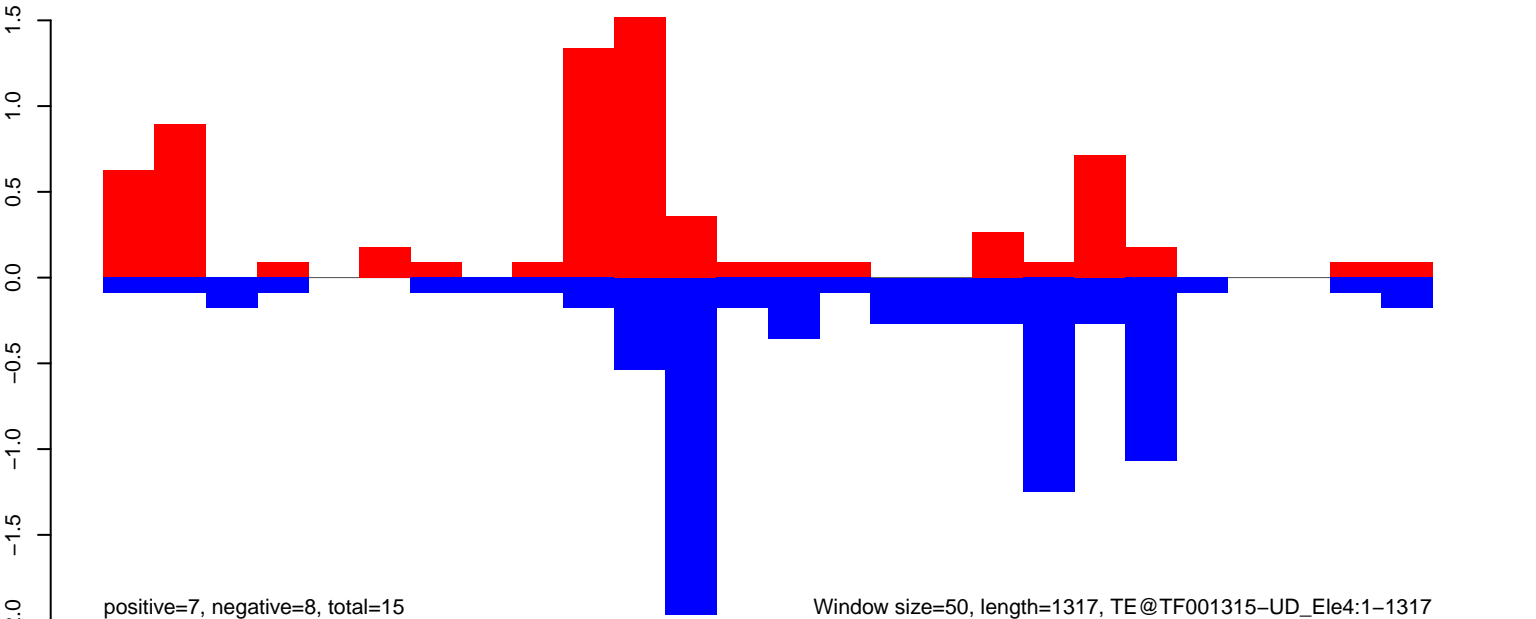

positive=7, negative=8, total=15

Window size=50, length=1317, TE@TF001315-UD_Ele4:1-1317

AeAeg_Aag2_DENV2K0048.18_23.rep

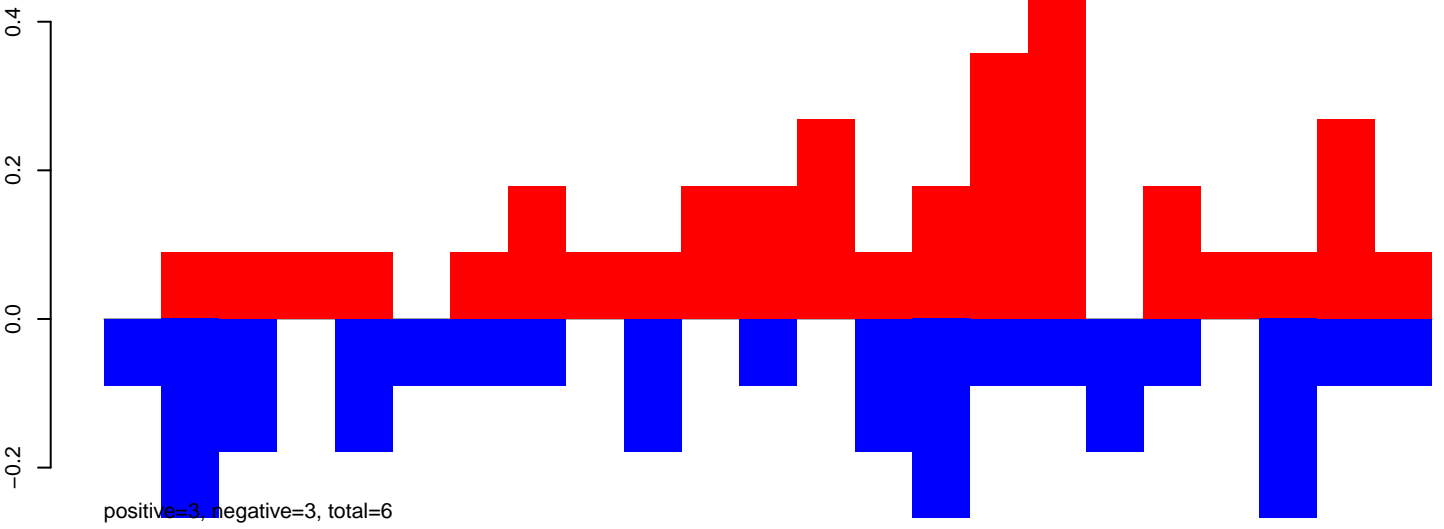

AeAeg_Aag2_DENV2K0048.24_35.rep

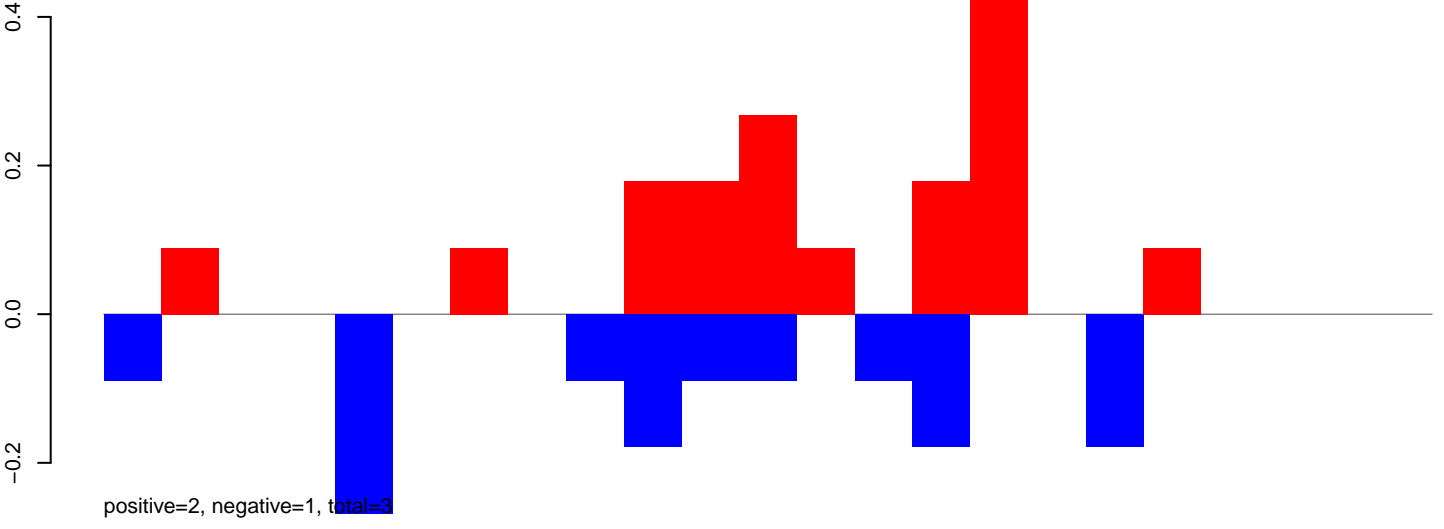

AeAeg_Aag2_DENV2K0048.rep

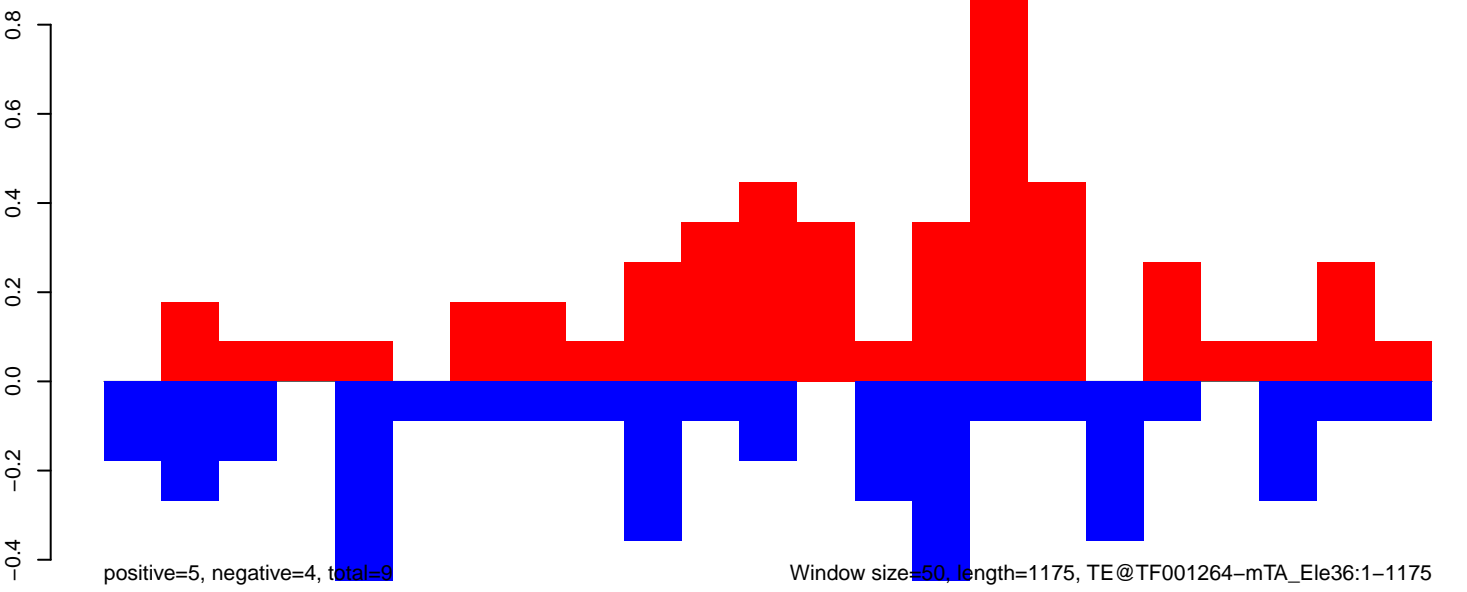

AeAeg_Aag2_DENV2K0048.18_23.rep

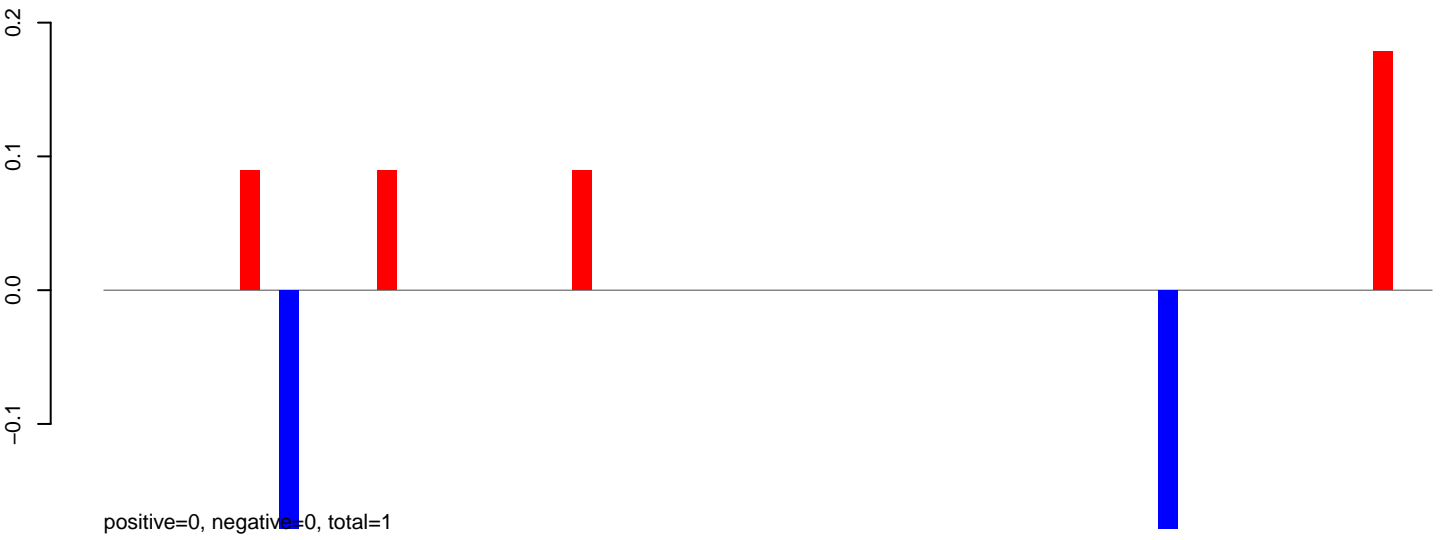

AeAeg_Aag2_DENV2K0048.24_35.rep

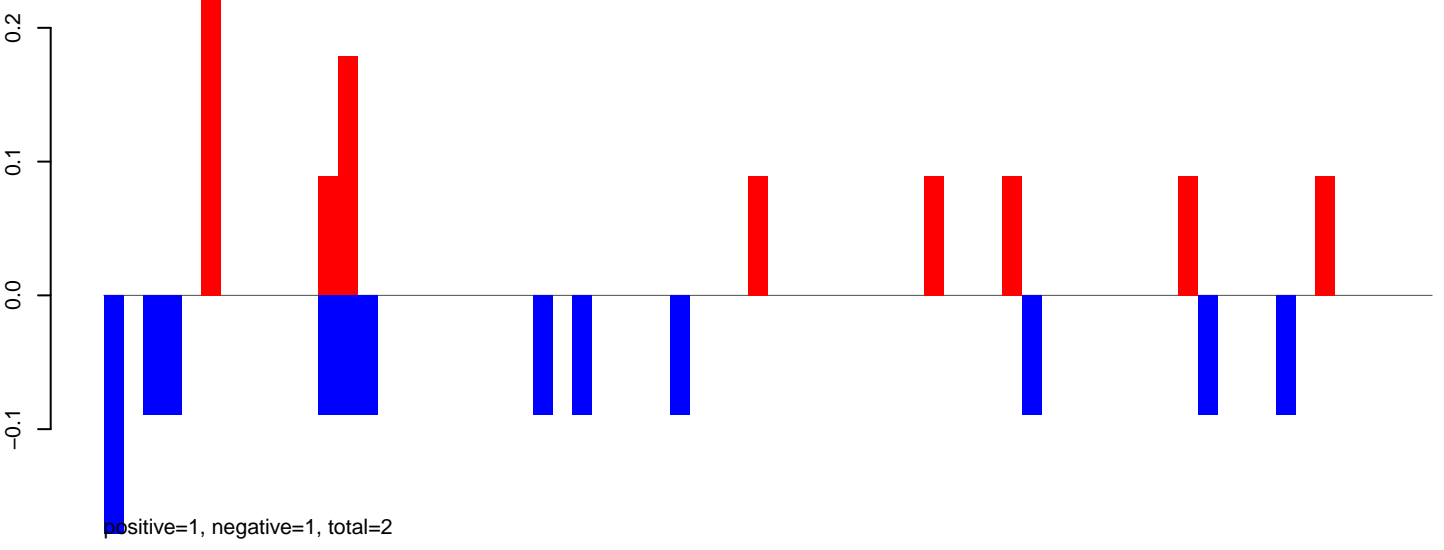

AeAeg_Aag2_DENV2K0048.rep

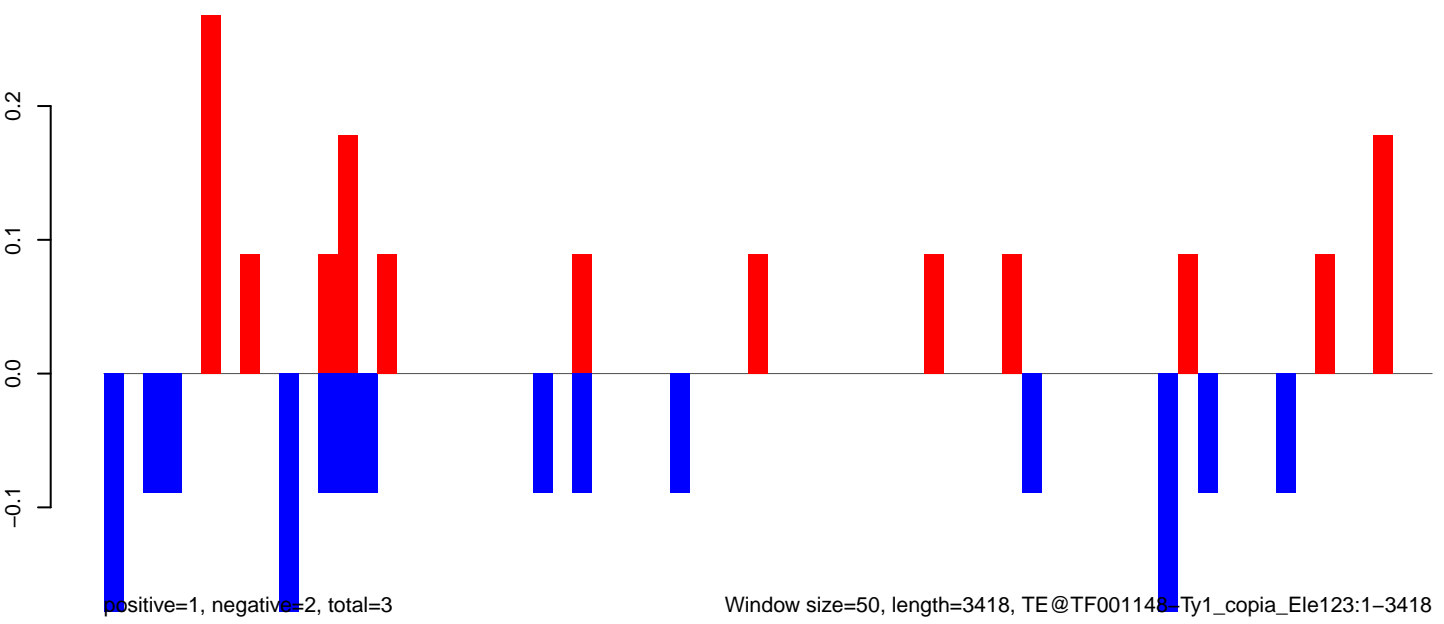

0 500 1000 1500 2000 2500 3000 3500

AeAeg_Aag2_DENV2K0048.18_23.rep

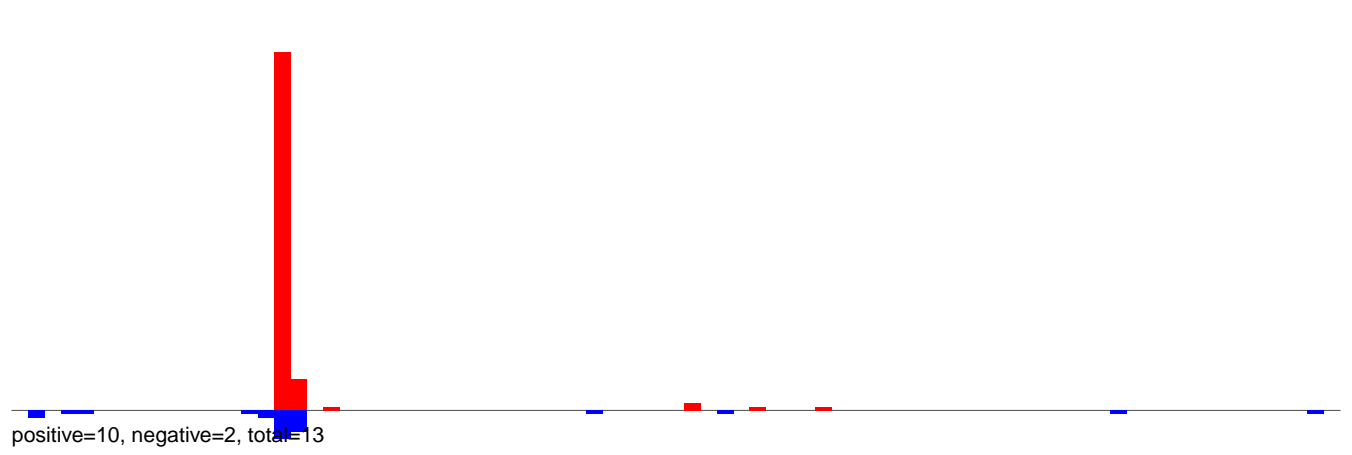

AeAeg_Aag2_DENV2K0048.24_35.rep

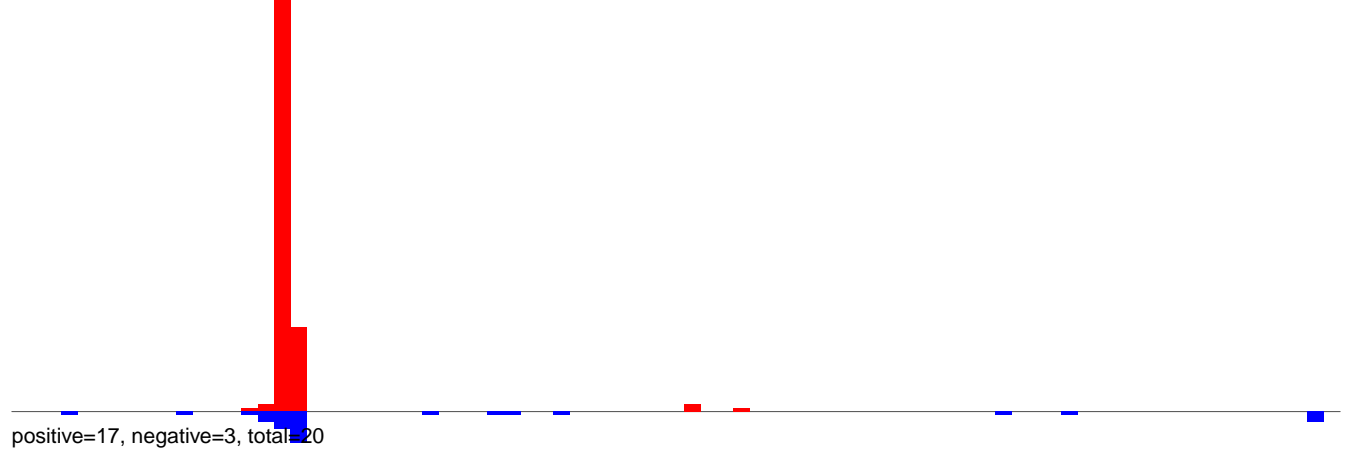

AeAeg_Aag2_DENV2K0048.rep

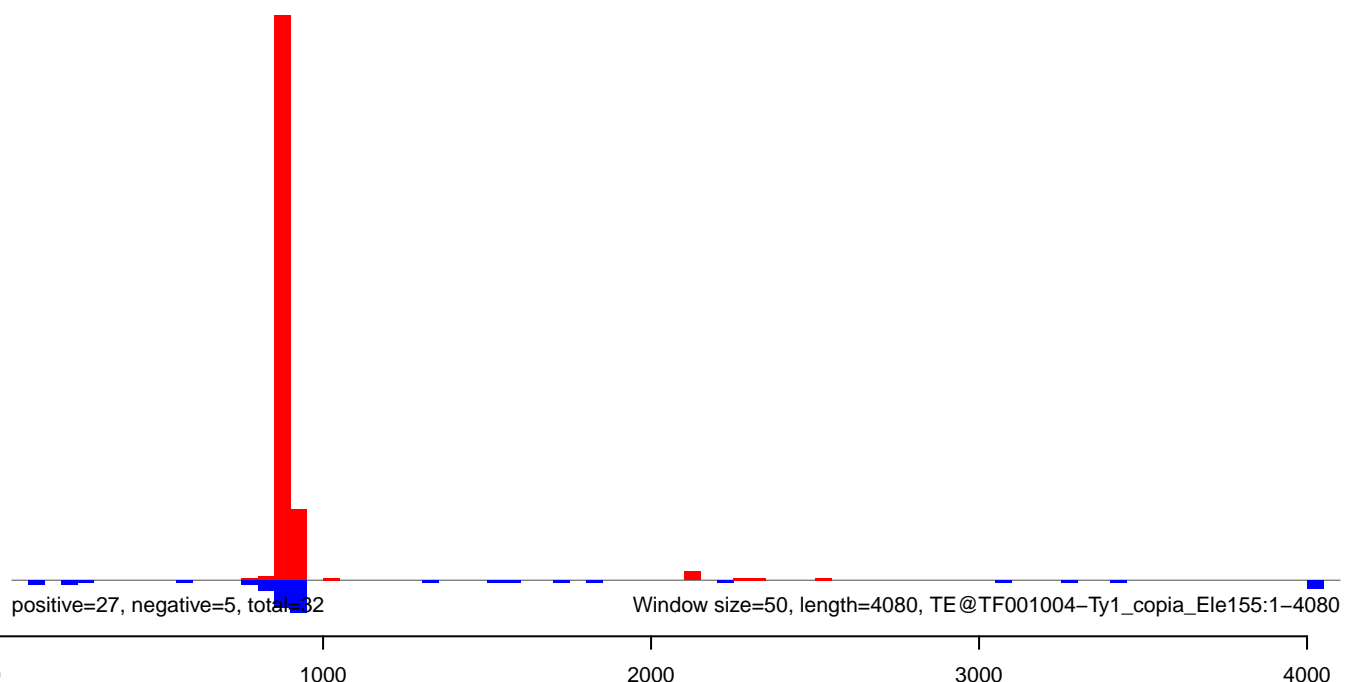

AeAeg_Aag2_DENV2K0048.18_23.rep

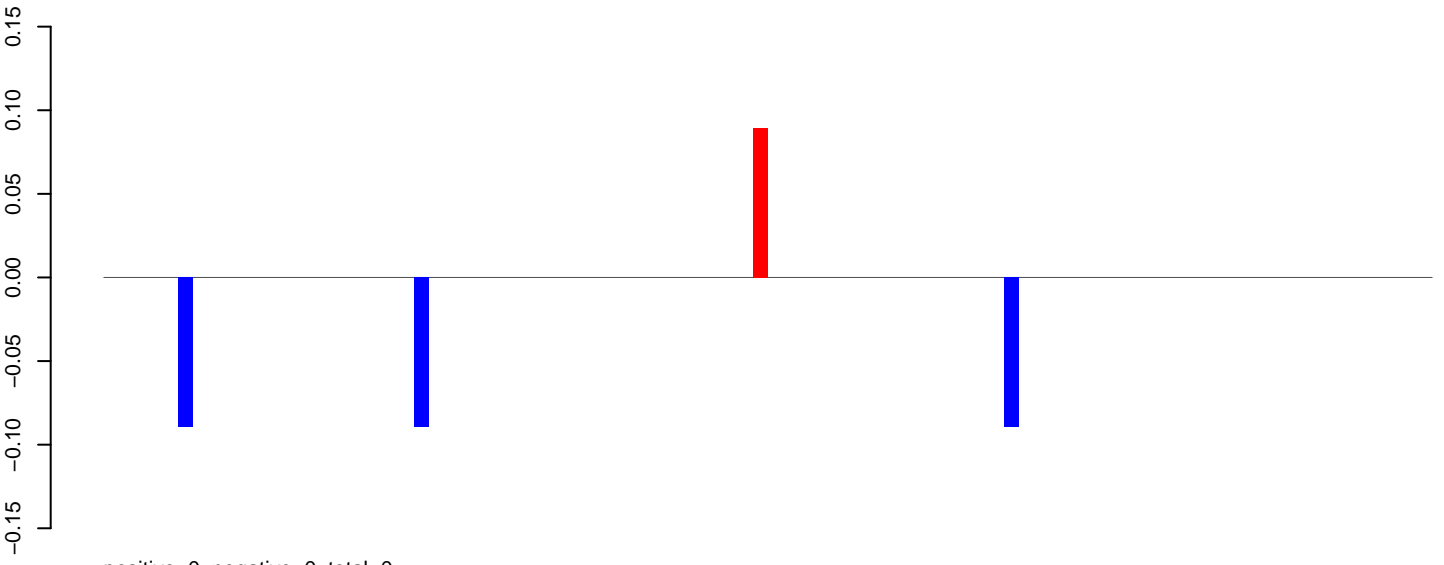

AeAeg_Aag2_DENV2K0048.24_35.rep

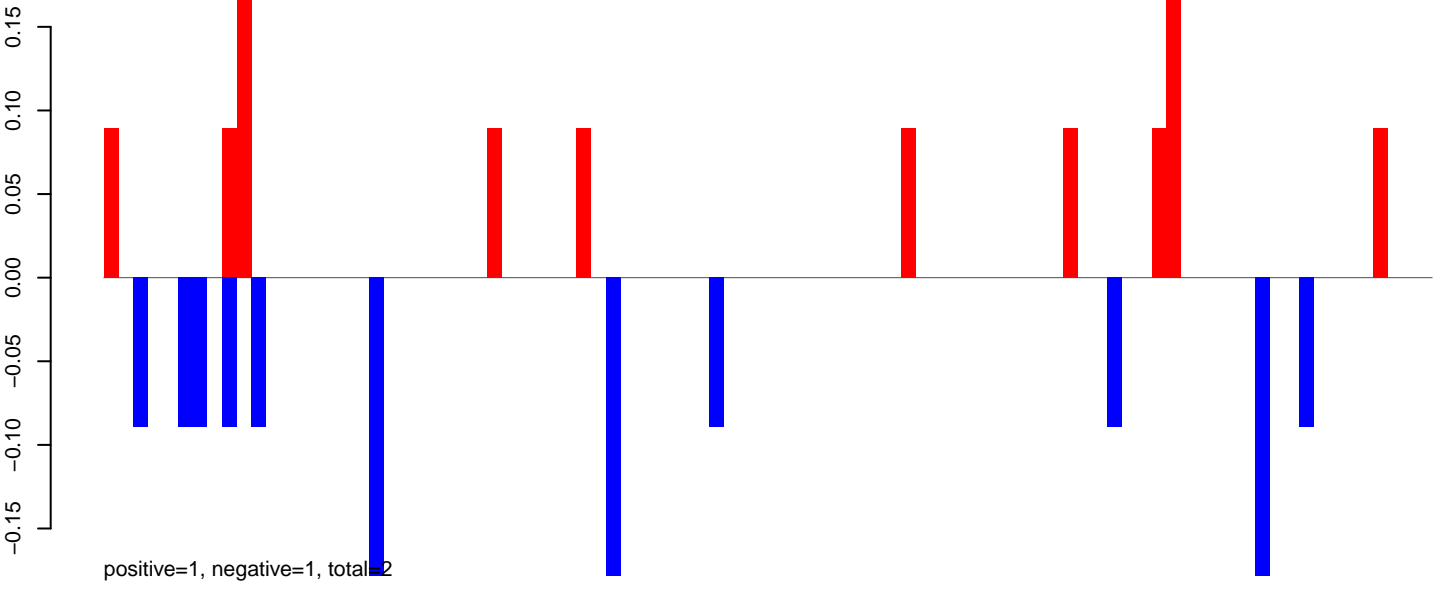

AeAeg_Aag2_DENV2K0048.rep

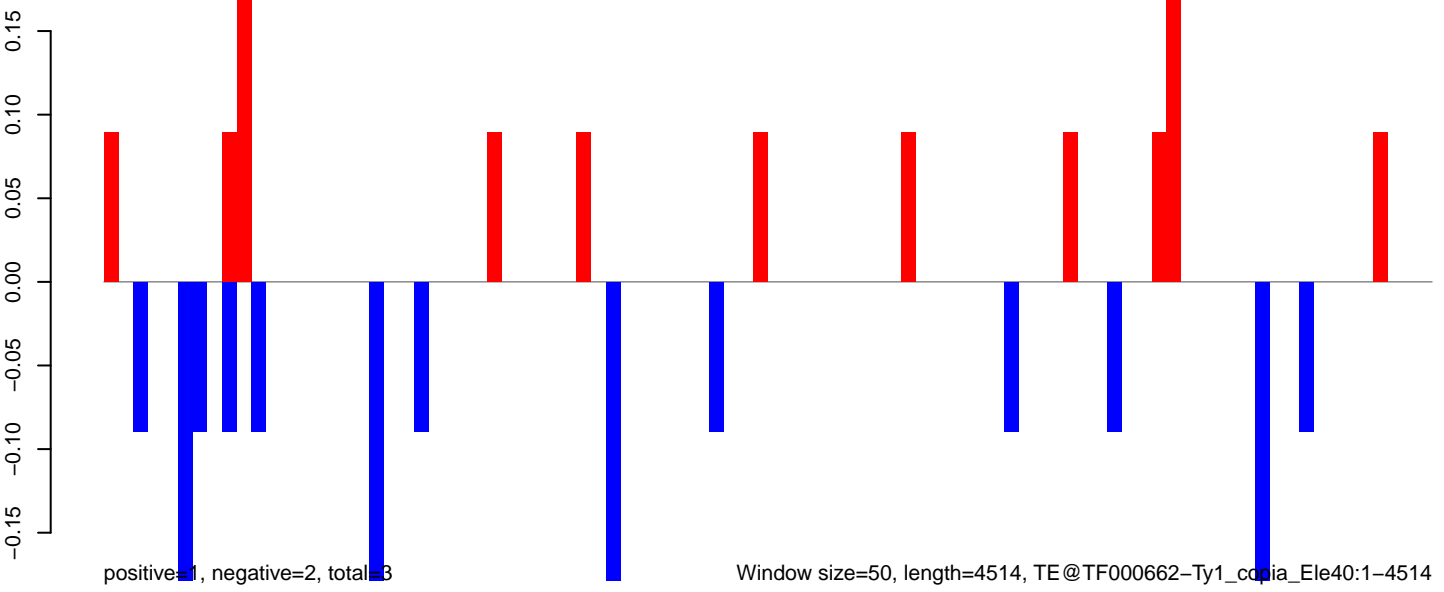

Window size=50, length=4514, TE@TF000662-Ty1_copia_Ele40:1-4514

AeAeg_Aag2_DENV2K0048.18_23.rep

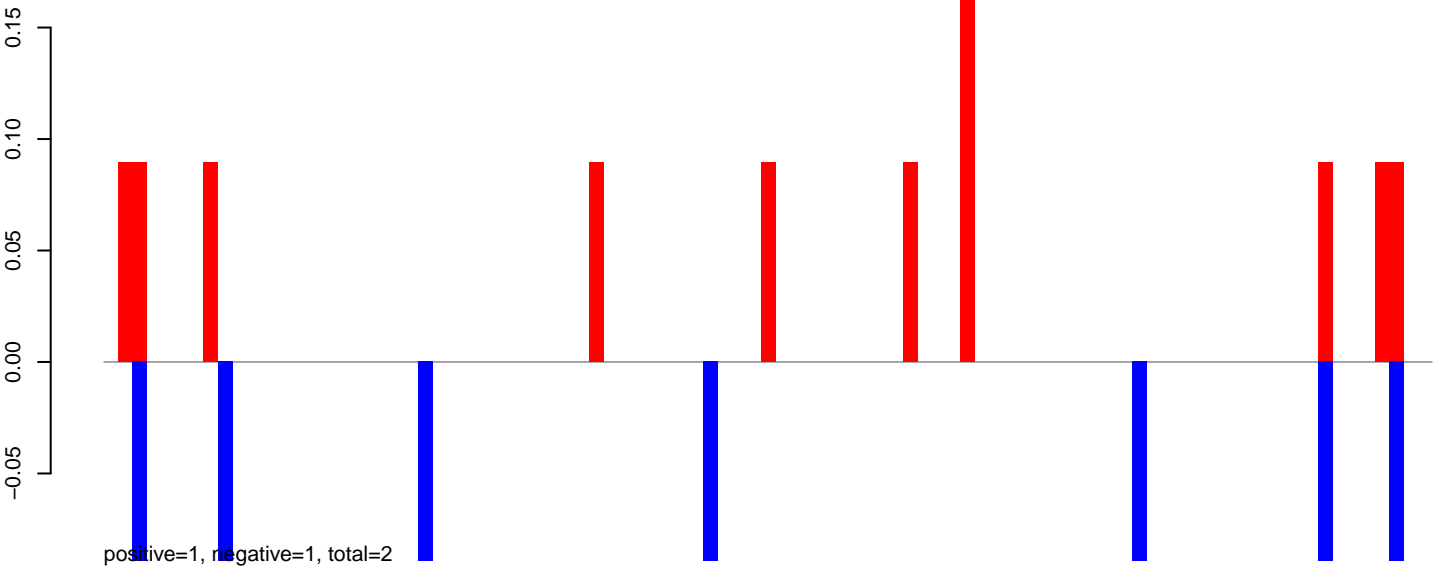

AeAeg_Aag2_DENV2K0048.24_35.rep

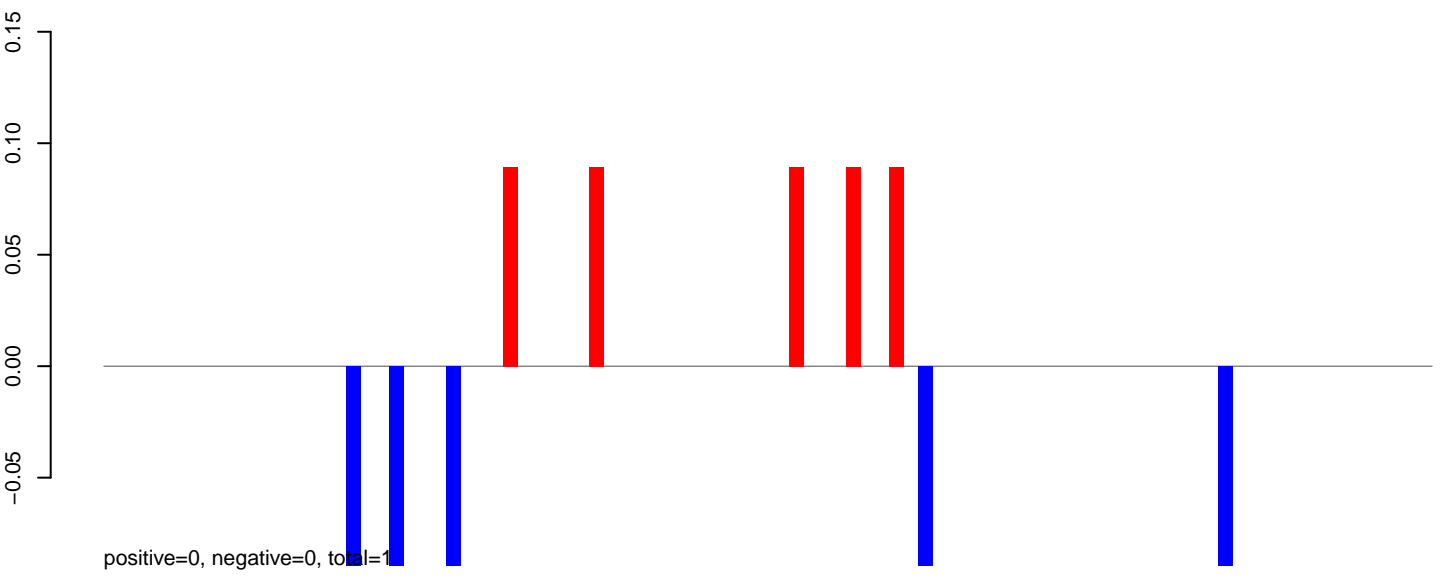

AeAeg_Aag2_DENV2K0048.rep

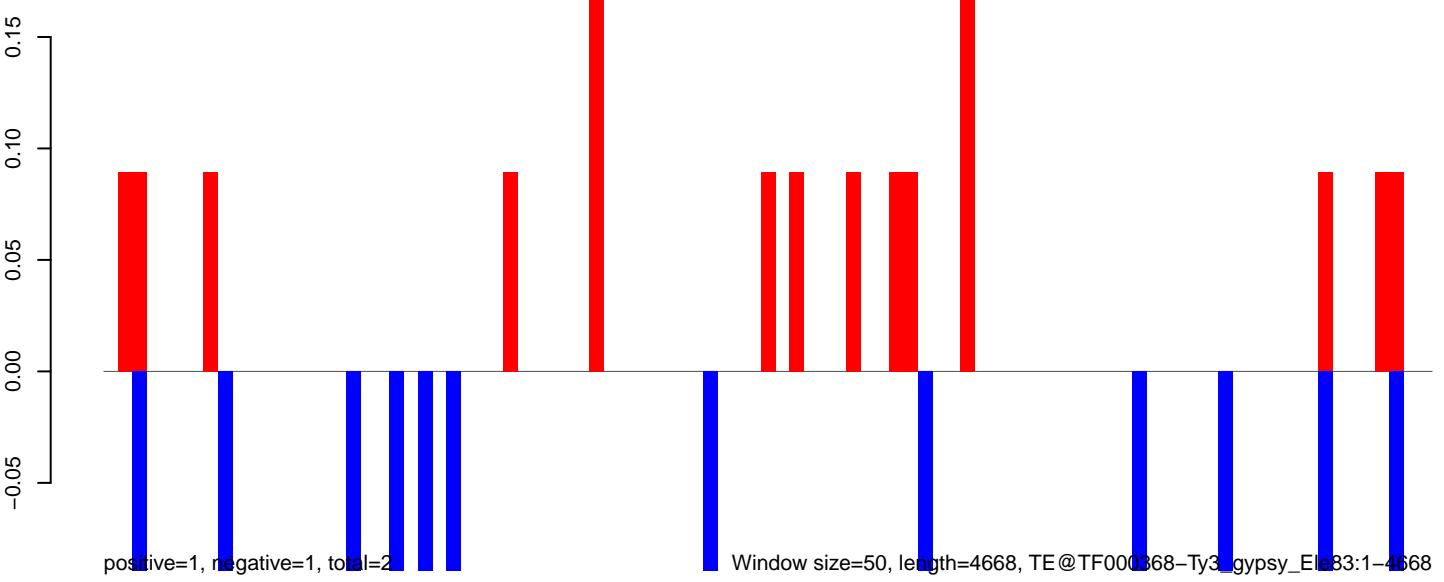

0 1000 2000 3000 4000

AeAeg_Aag2_DENV2K0048.18_23.rep

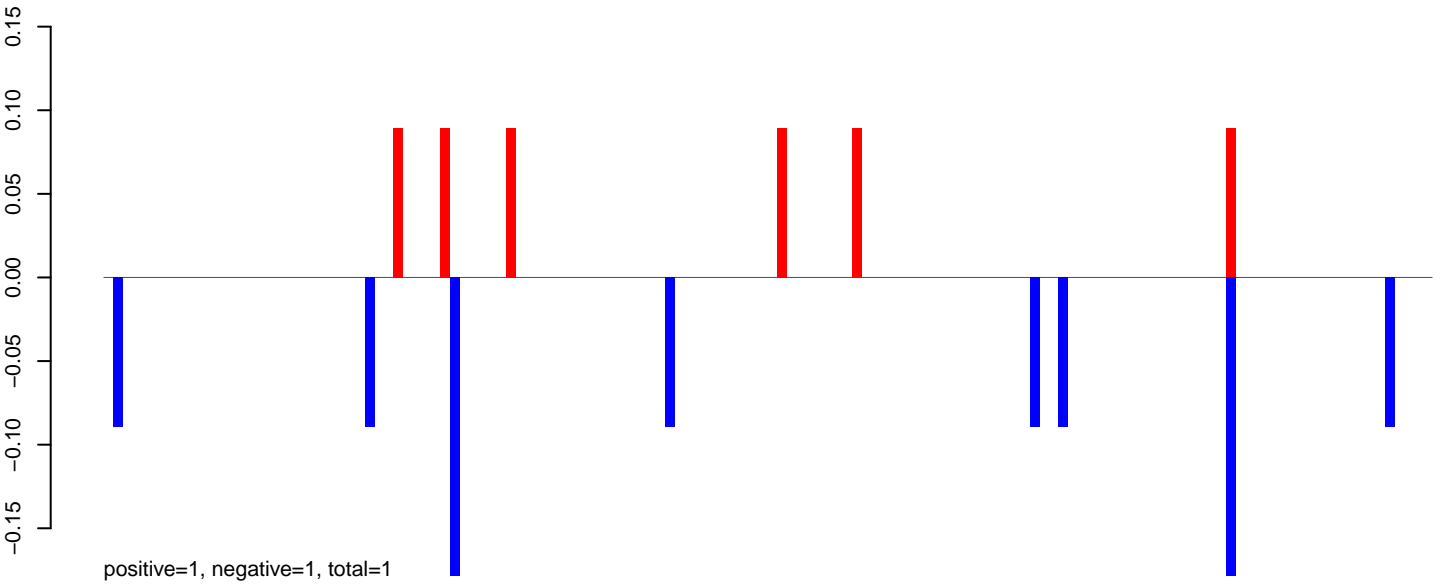

AeAeg_Aag2_DENV2K0048.24_35.rep

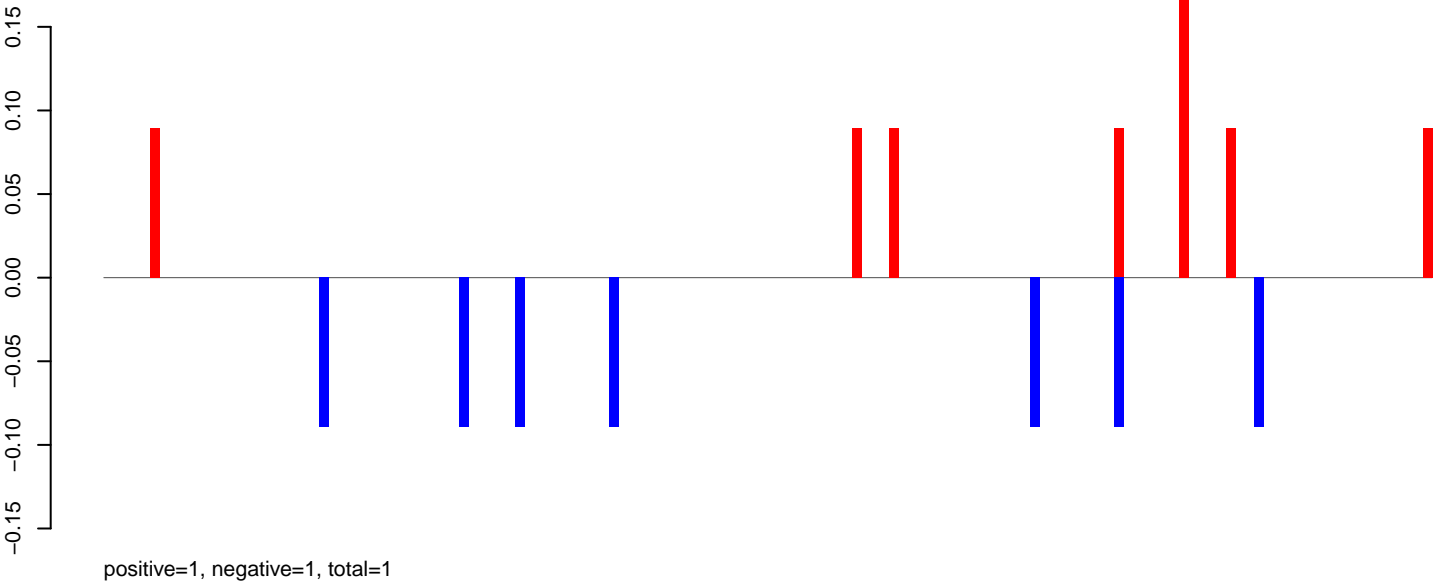

AeAeg_Aag2_DENV2K0048.rep

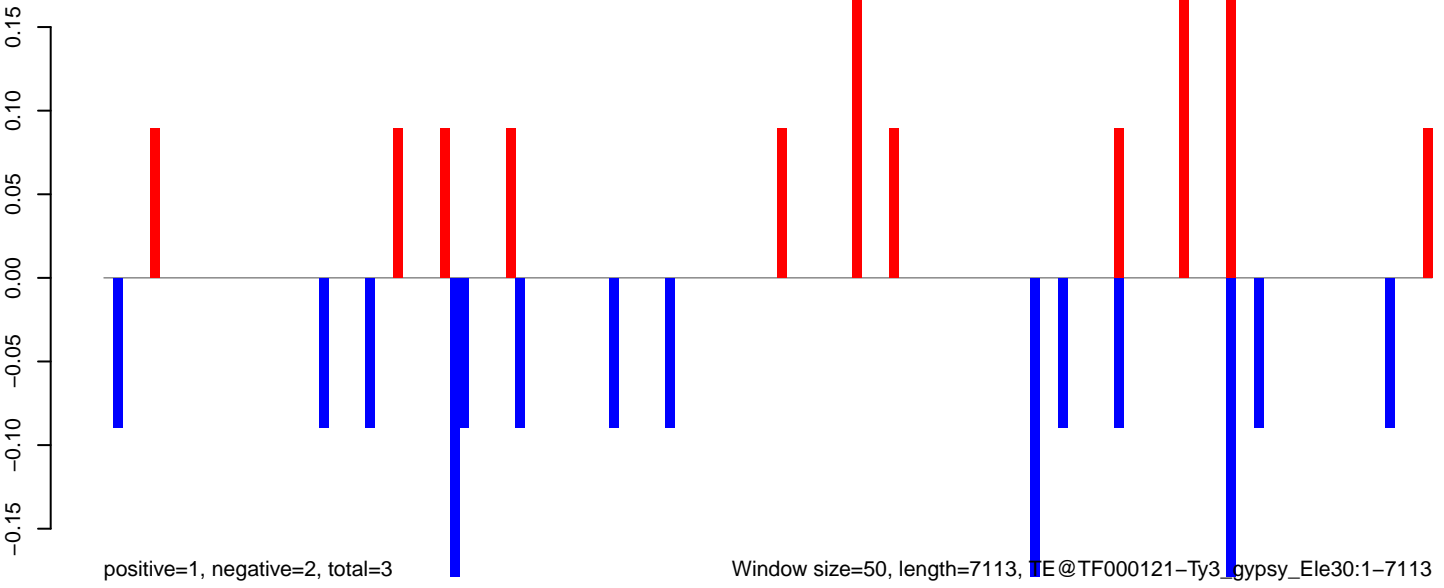

Window size=50, length=7113, TE@TF000121-Ty3_gypsy_Ele30:1-7113

AeAeg_Aag2_DENV2K0048.18_23.rep

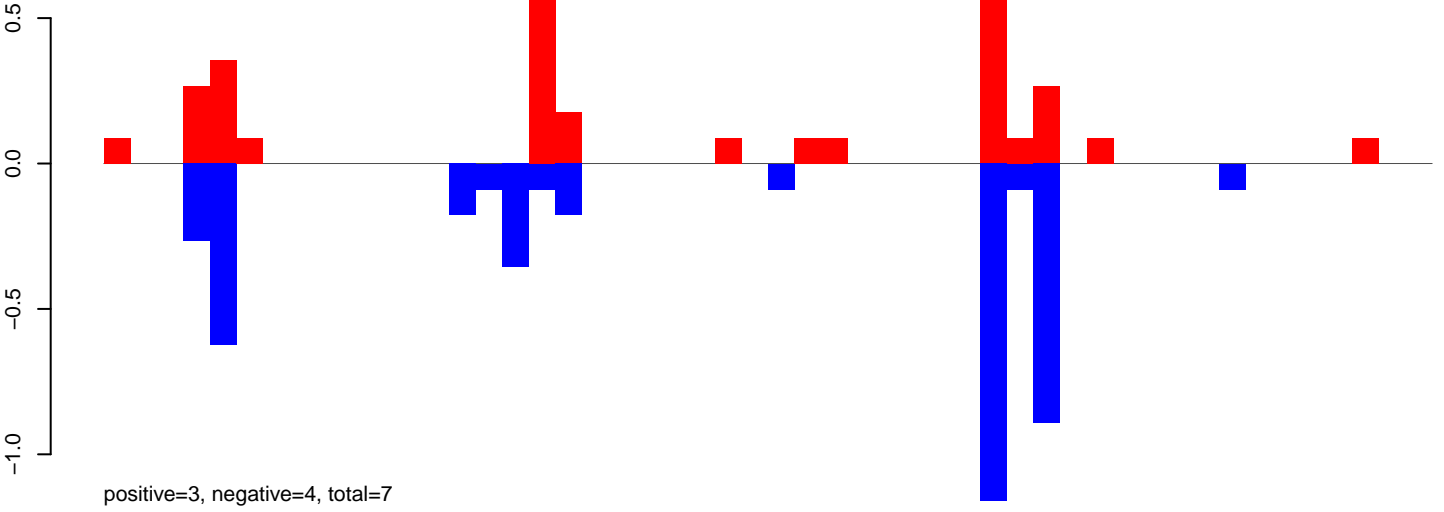

AeAeg_Aag2_DENV2K0048.24_35.rep

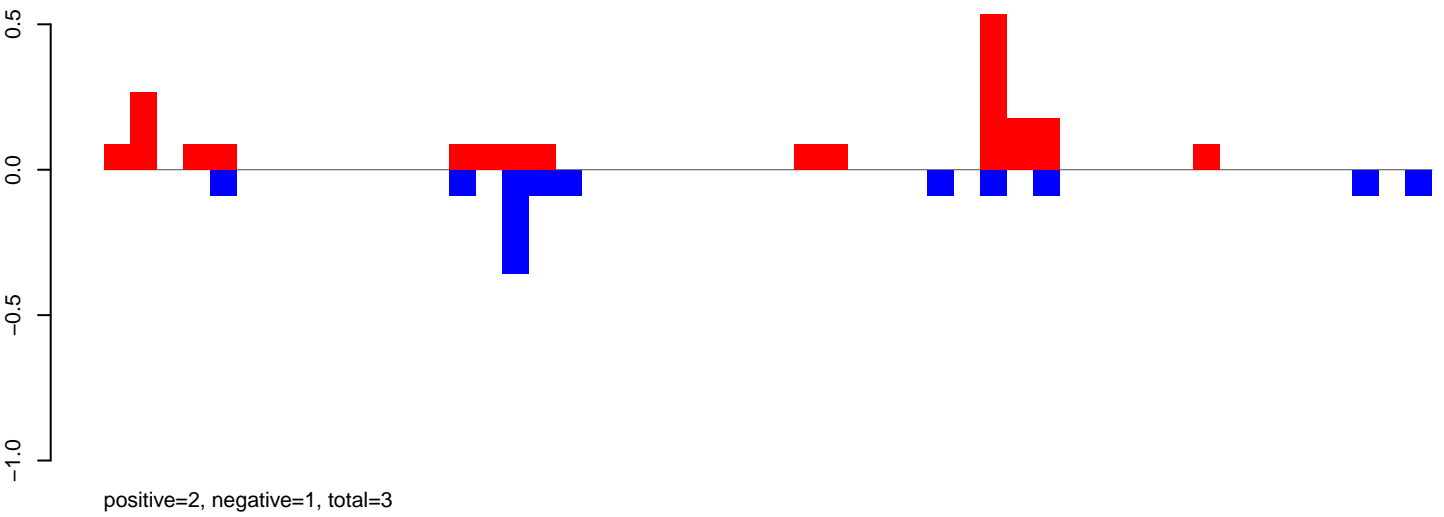

AeAeg_Aag2_DENV2K0048.rep

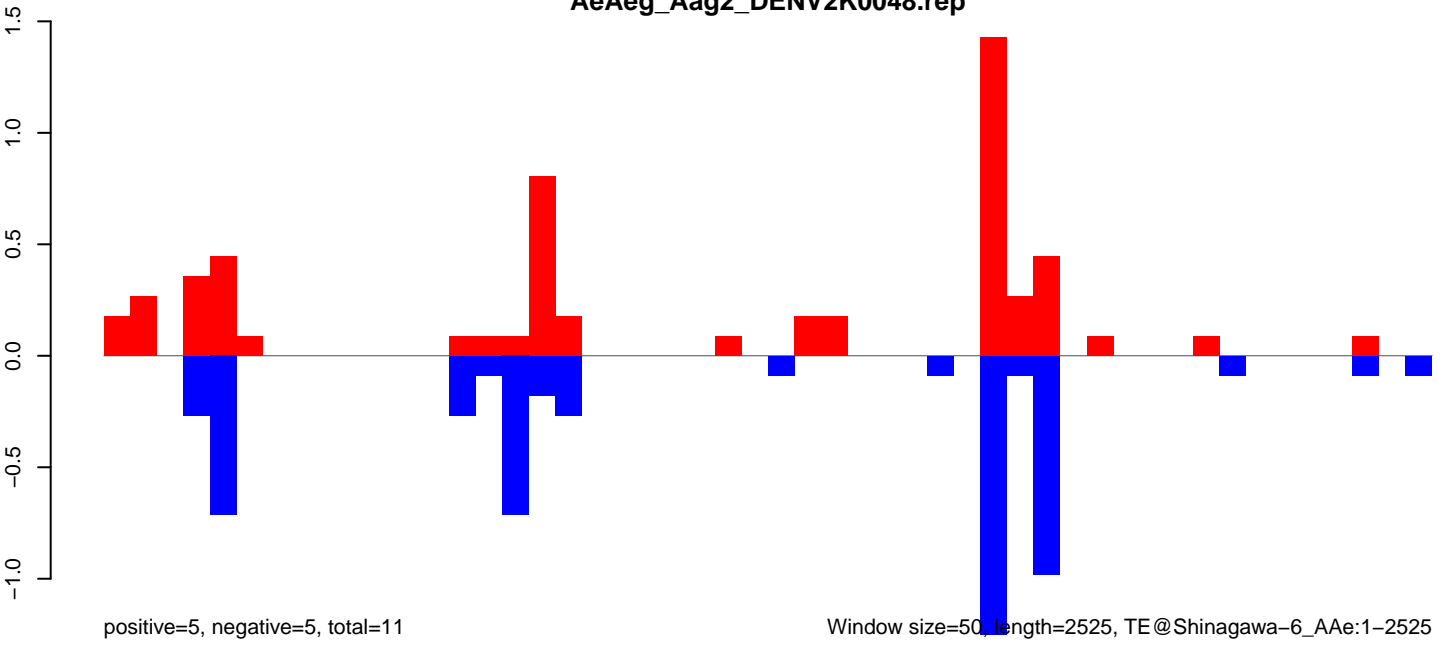

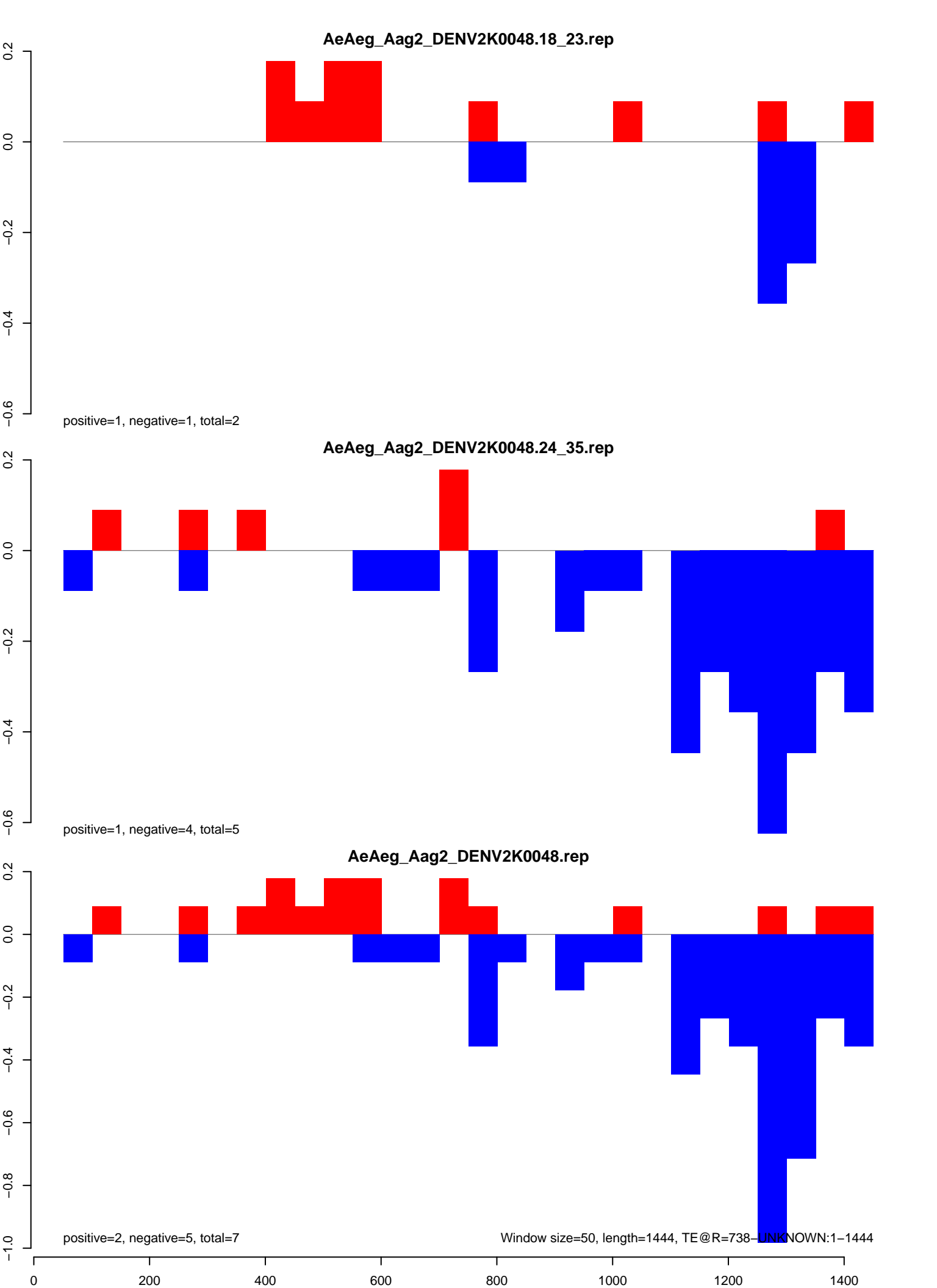

AeAeg_Aag2_DENV2K0048.18_23.rep

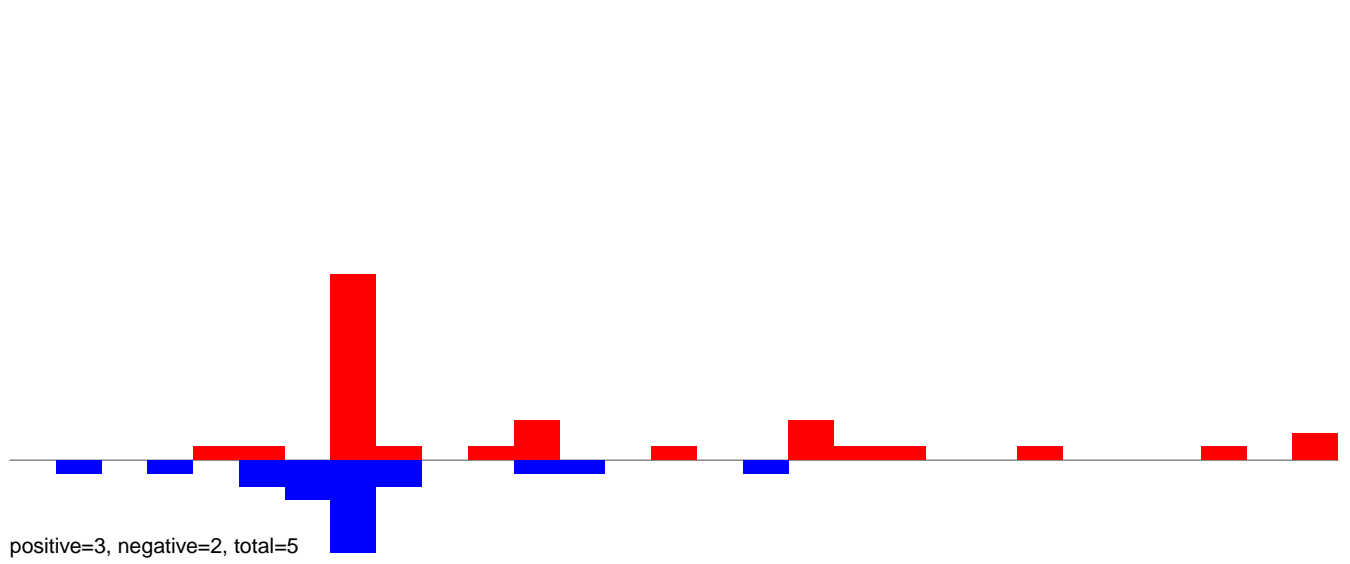

AeAeg_Aag2_DENV2K0048.24_35.rep

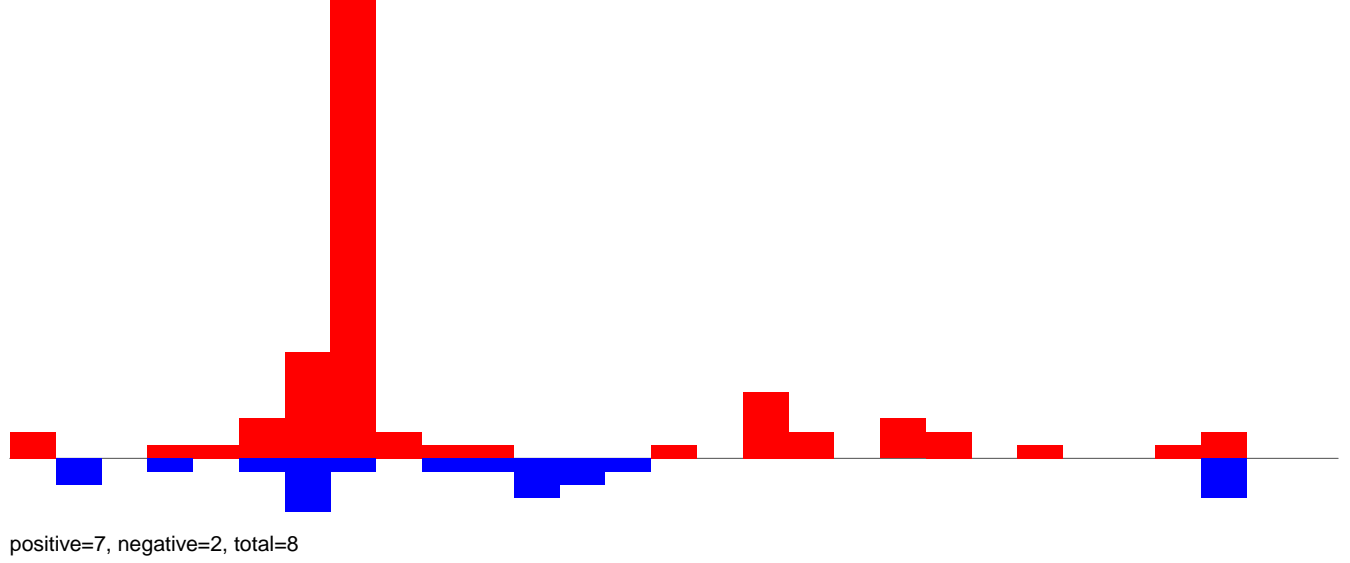

AeAeg_Aag2_DENV2K0048.rep

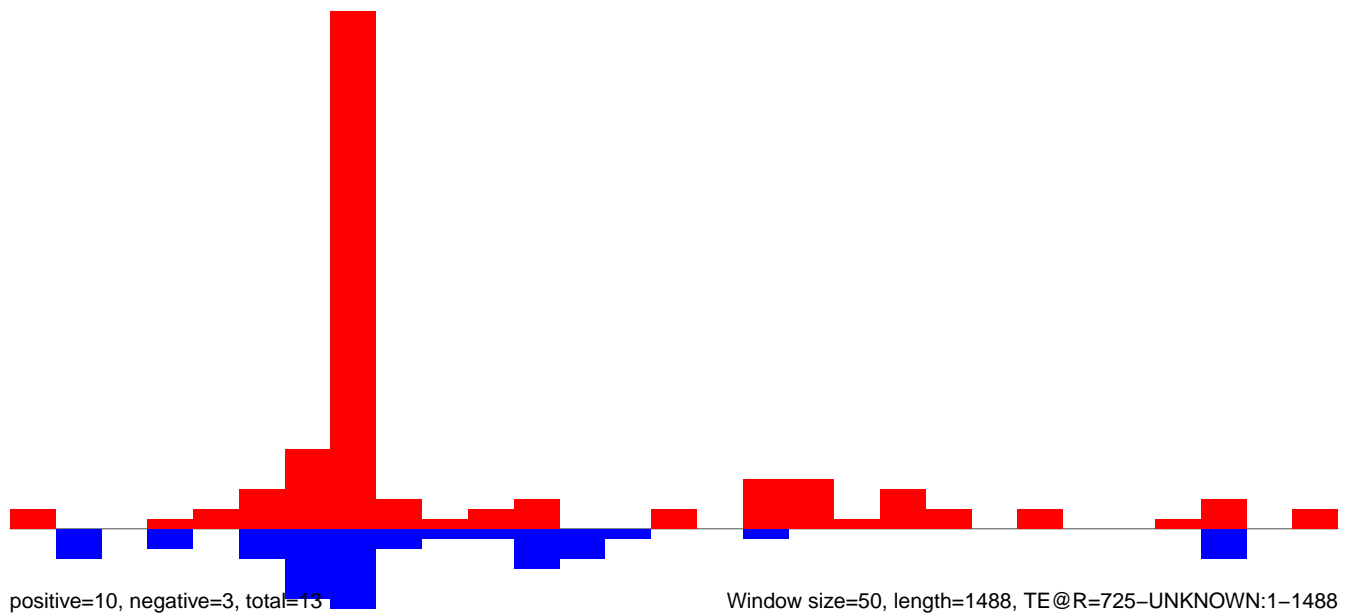

AeAeg_Aag2_DENV2K0048.18_23.rep

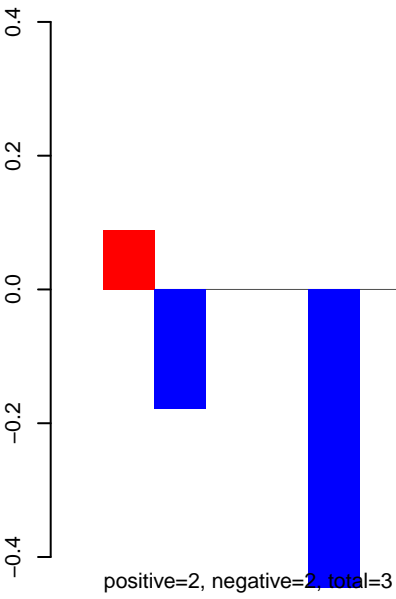

AeAeg_Aag2_DENV2K0048.24_35.rep

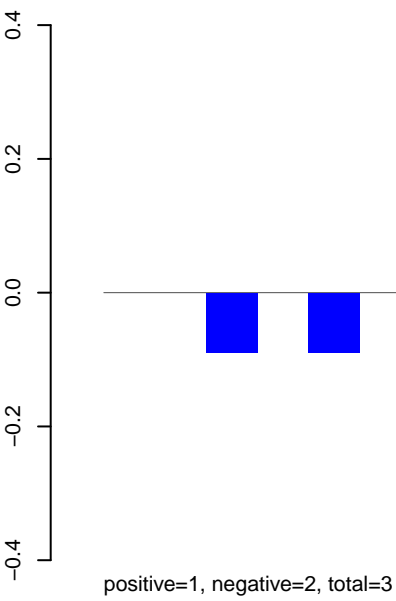

AeAeg_Aag2_DENV2K0048.rep

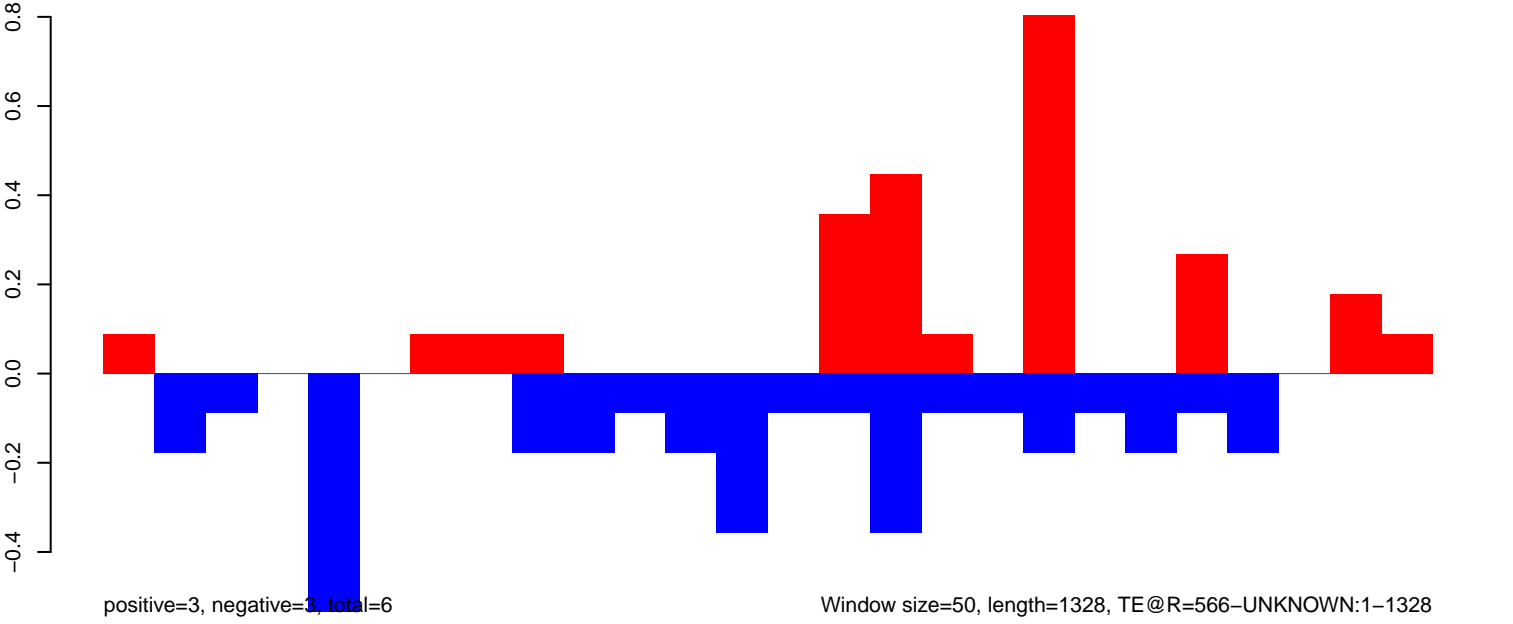

AeAeg_Aag2_DENV2K0048.18_23.rep

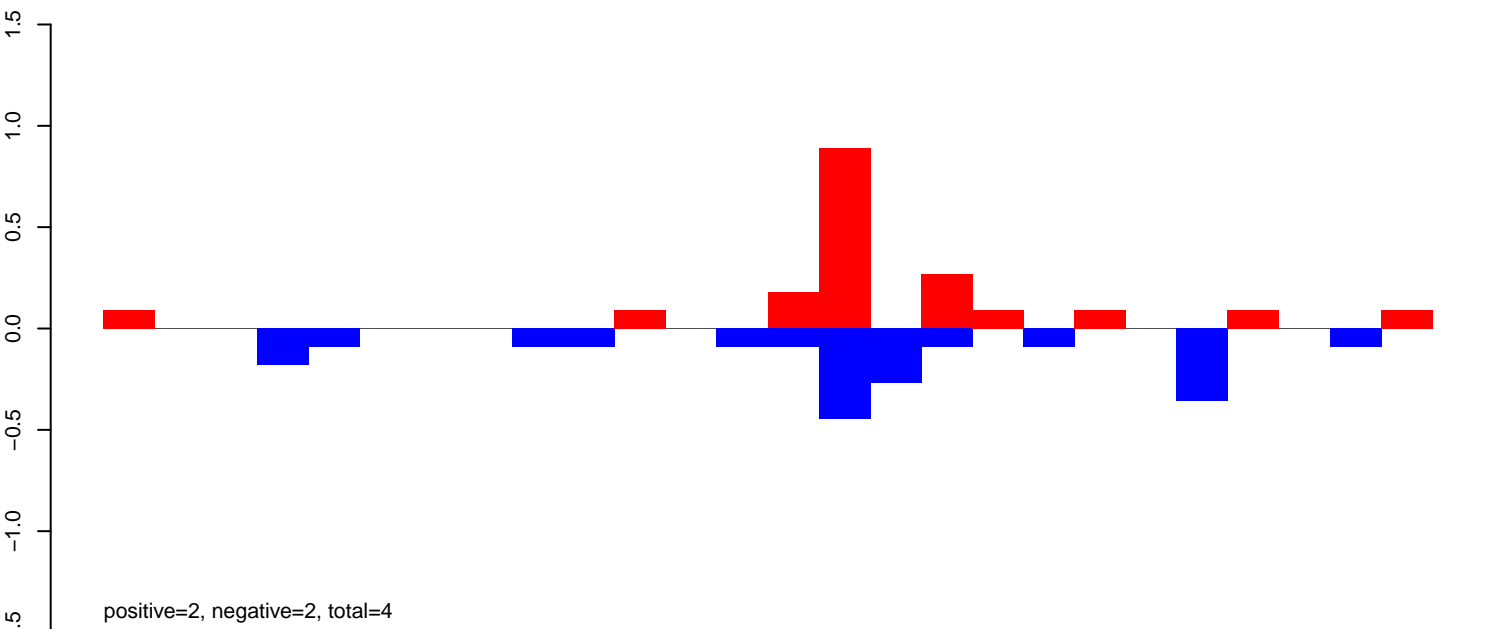

AeAeg_Aag2_DENV2K0048.24_35.rep

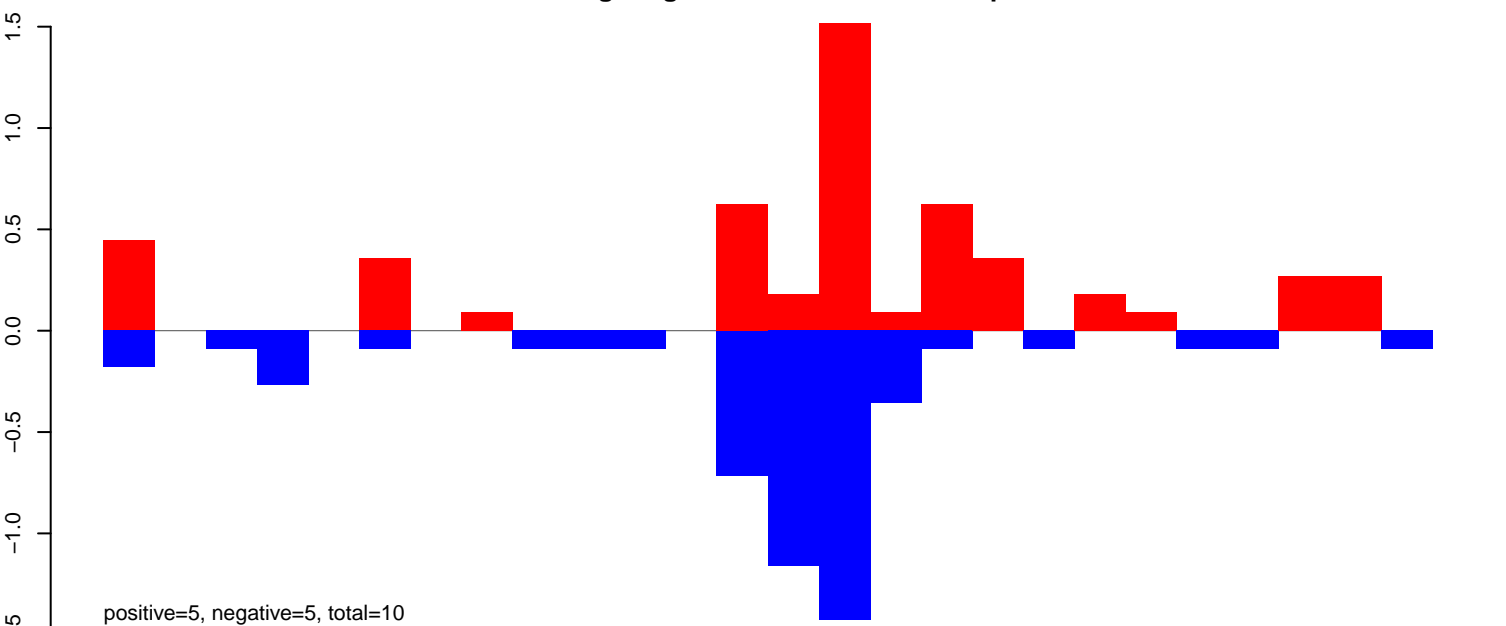

AeAeg_Aag2_DENV2K0048.rep

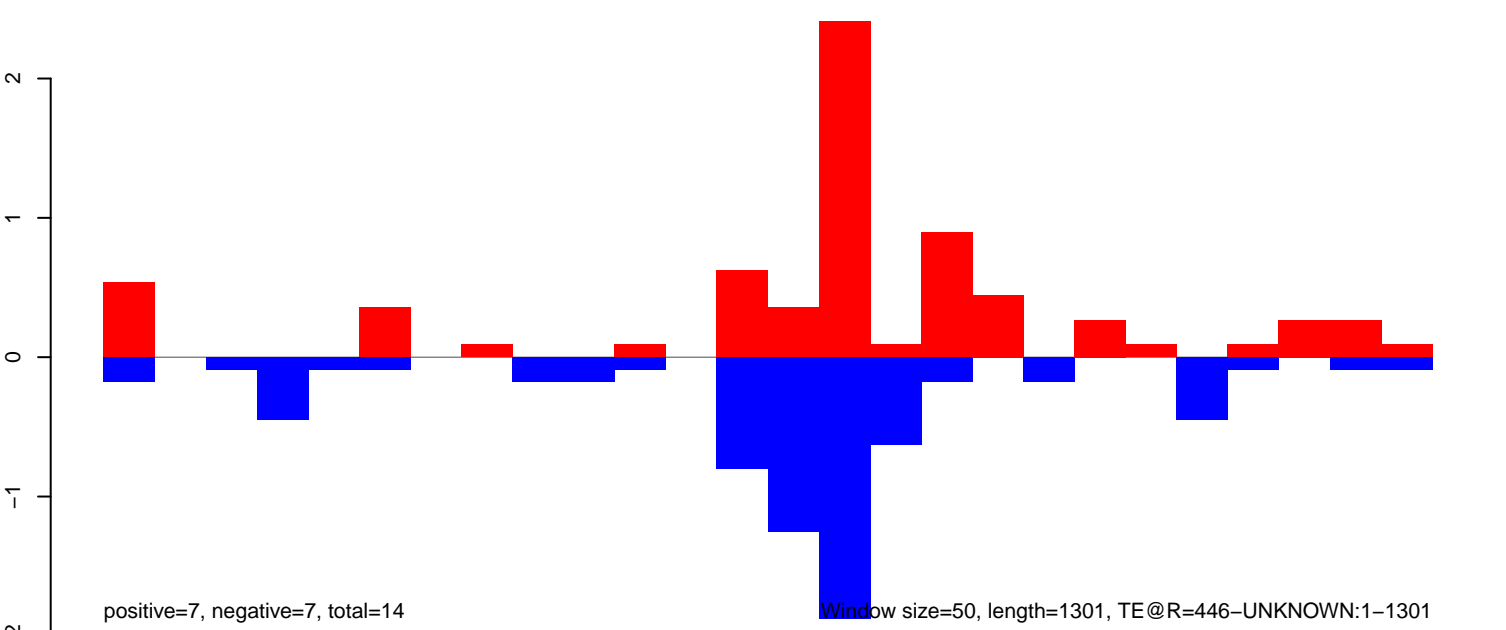

Window size=50, length=1301, TE@R=446-UNKNOWN:1-1301

AeAeg_Aag2_DENV2K0048.18_23.rep

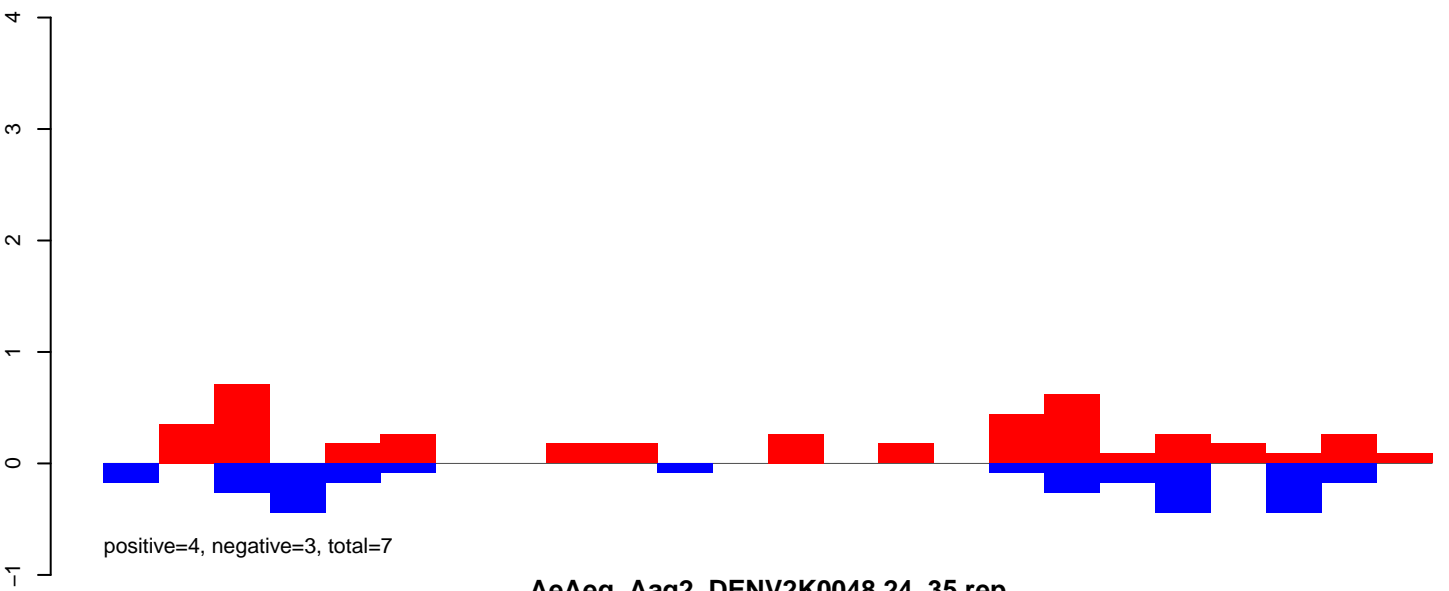

AeAeg_Aag2_DENV2K0048.24_35.rep

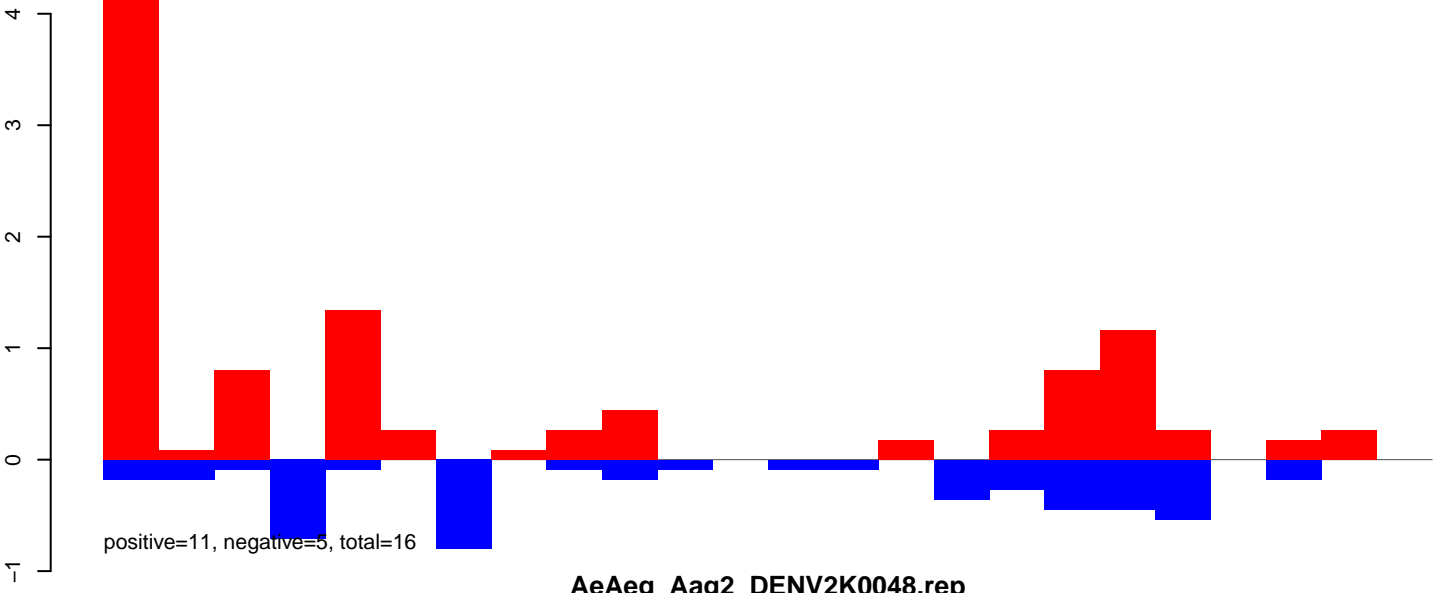

AeAeg_Aag2_DENV2K0048.rep

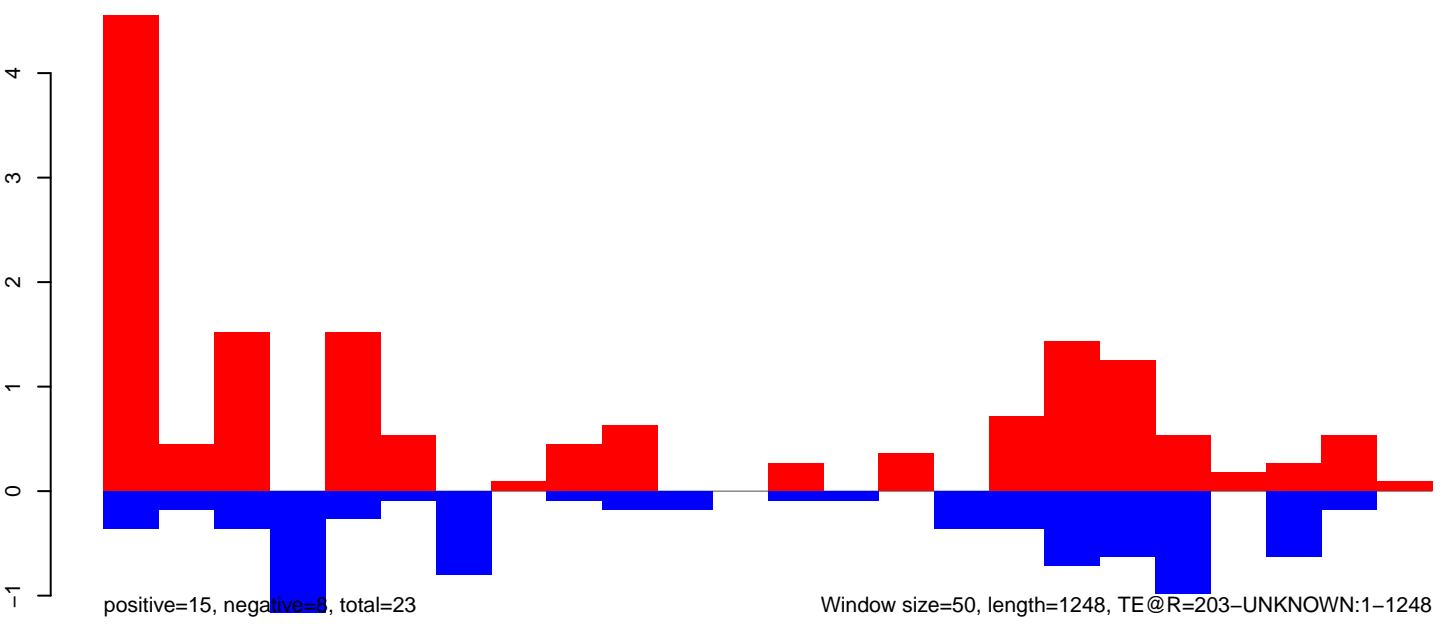

AeAeg_Aag2_DENV2K0048.18_23.rep

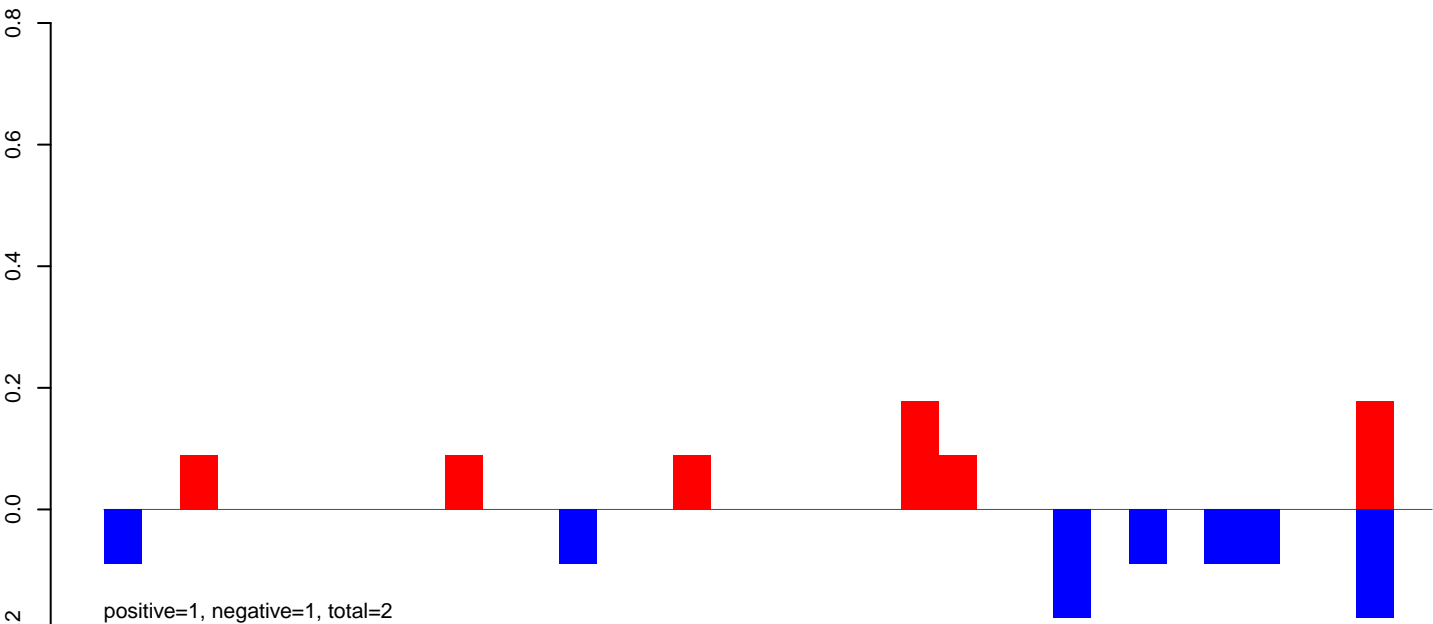

AeAeg_Aag2_DENV2K0048.24_35.rep

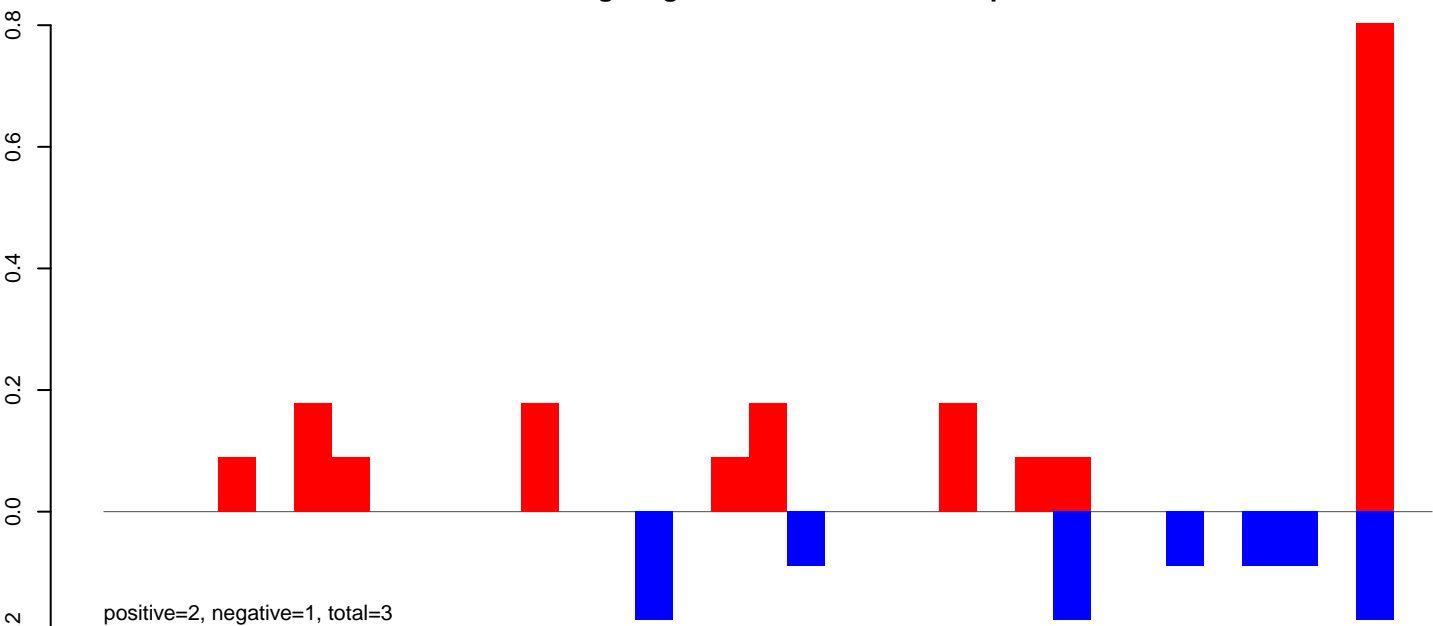

AeAeg_Aag2_DENV2K0048.rep

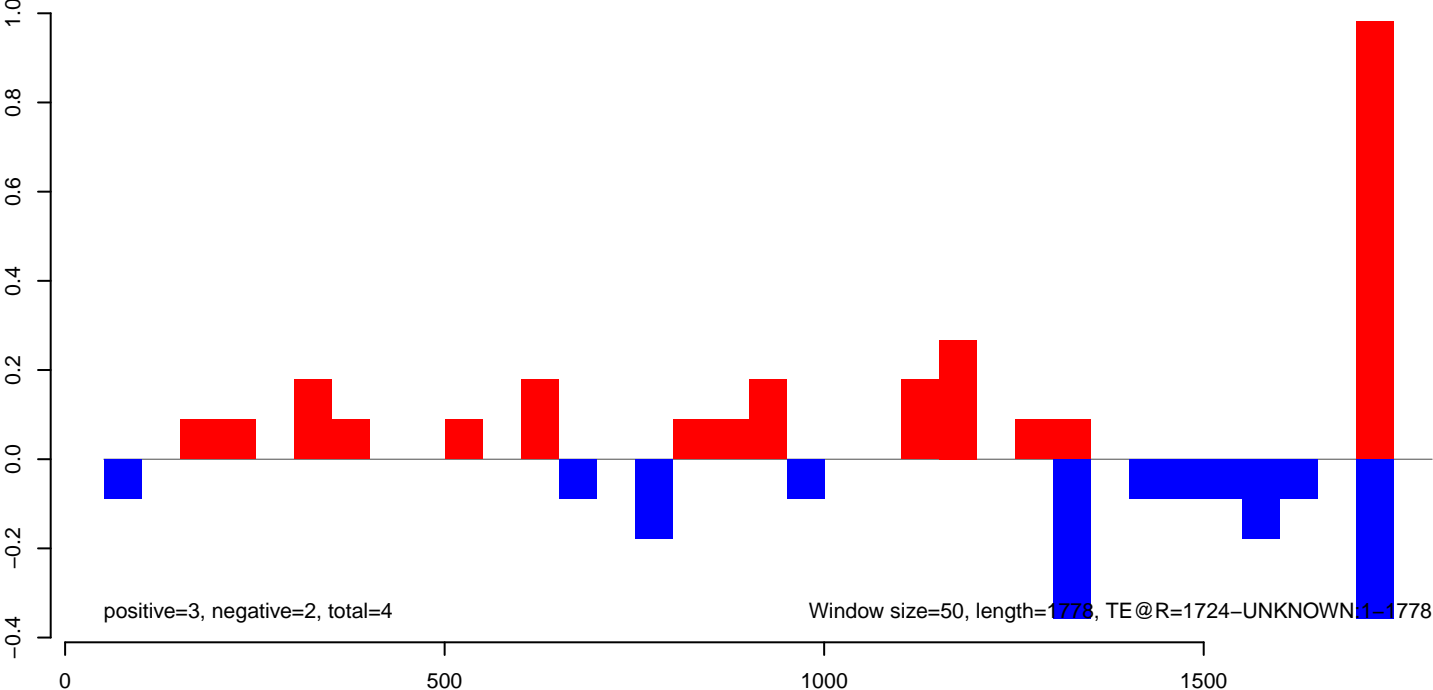

AeAeg_Aag2_DENV2K0048.18_23.rep

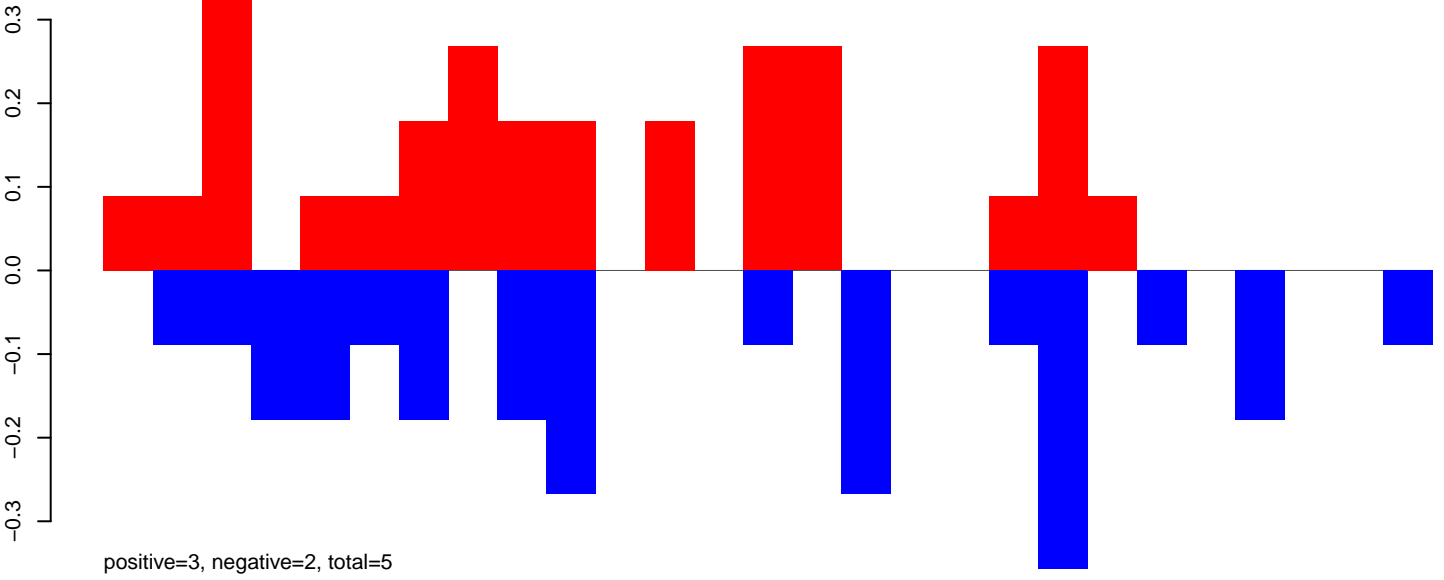

AeAeg_Aag2_DENV2K0048.24_35.rep

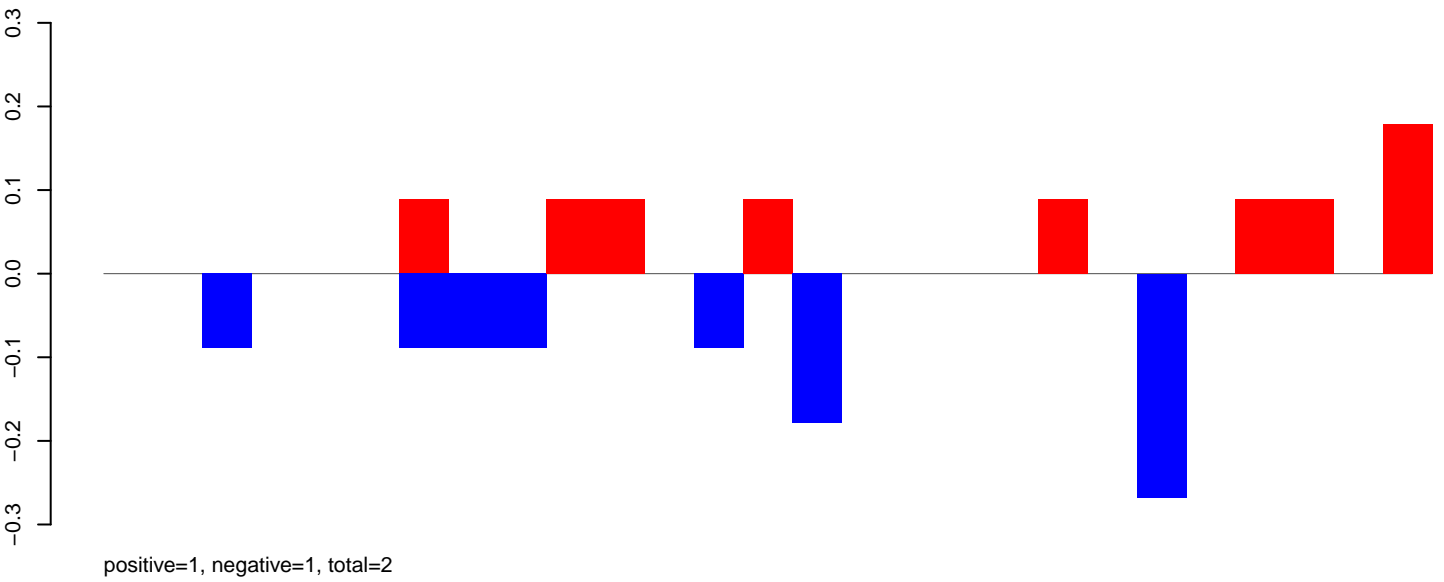

AeAeg_Aag2_DENV2K0048.rep

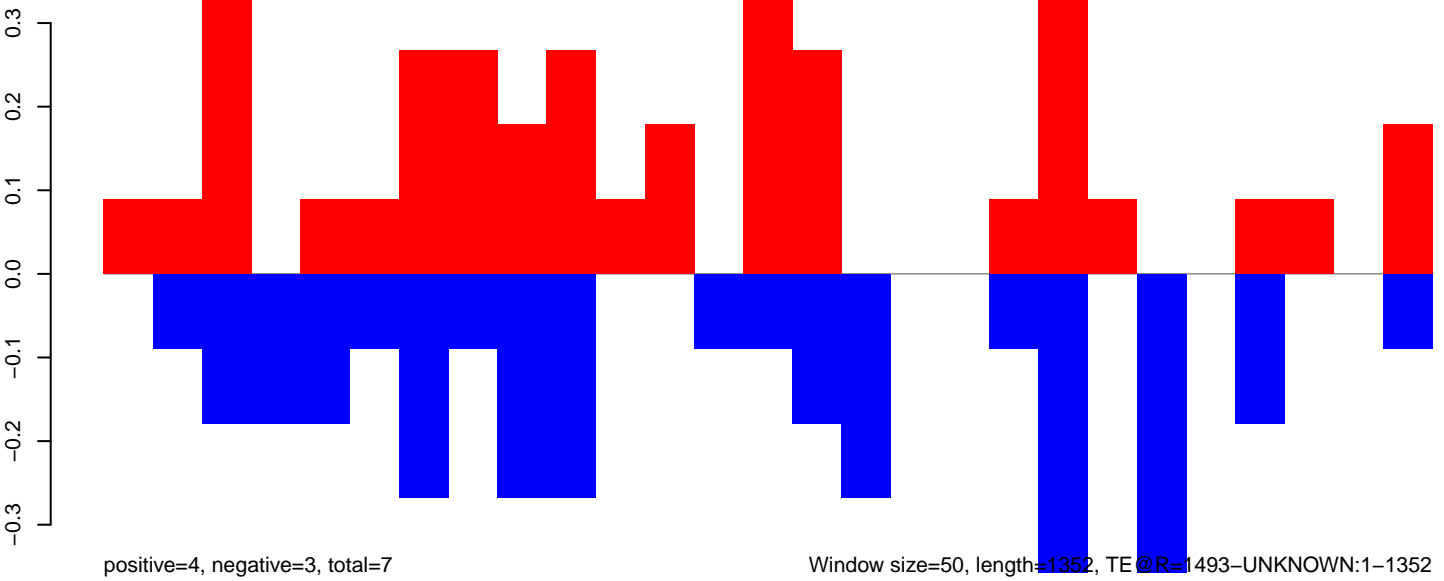

Window size=50, length=1352, TE @ R=1493-UNKNOWN:1-1352

AeAeg_Aag2_DENV2K0048.18_23.rep

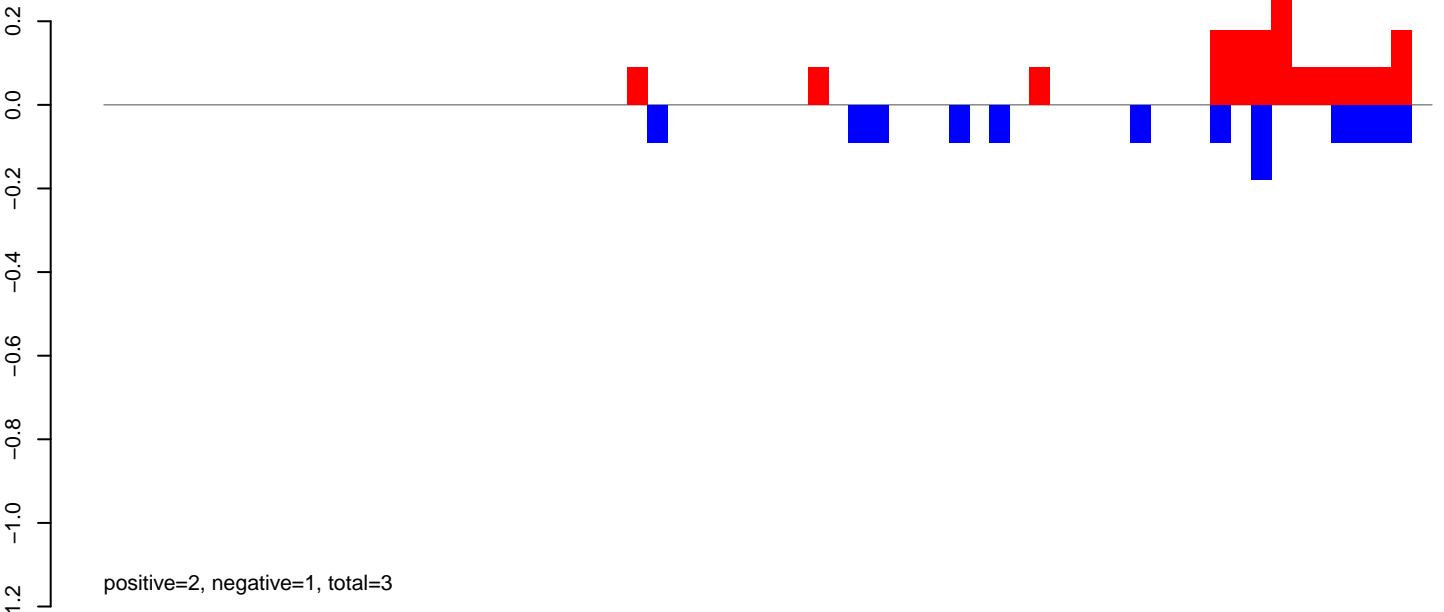

AeAeg_Aag2_DENV2K0048.24_35.rep

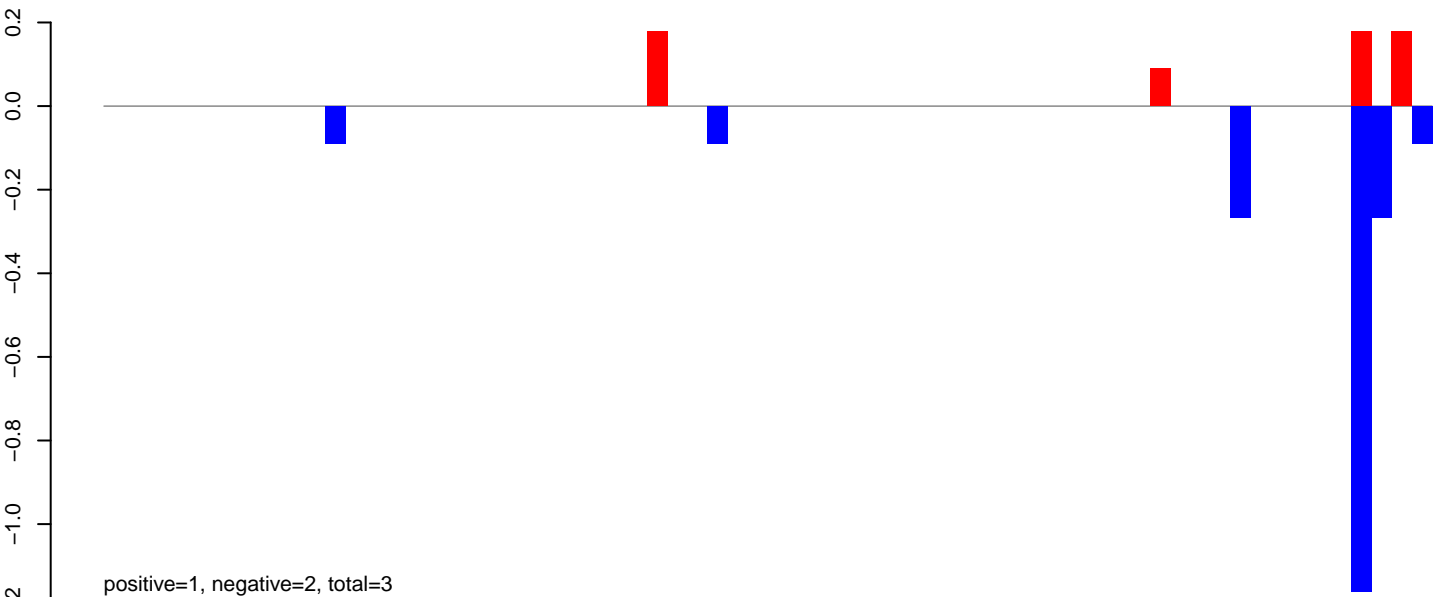

AeAeg_Aag2_DENV2K0048.rep

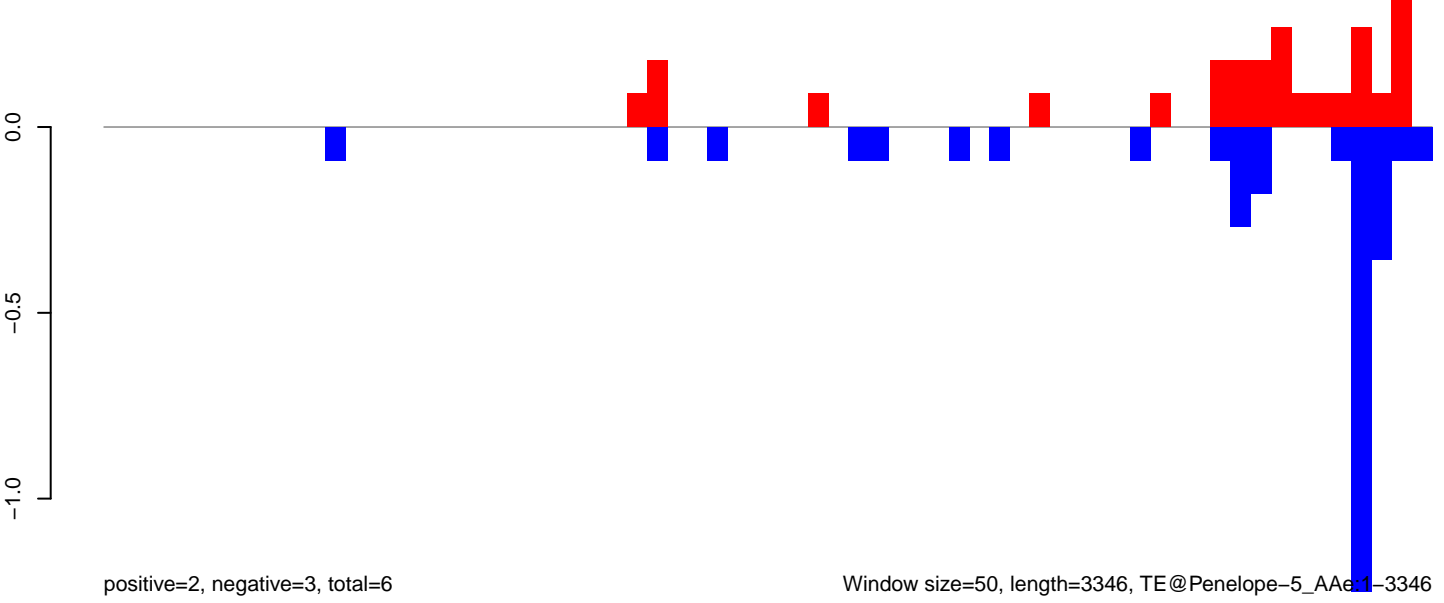

Window size=50, length=3346, TE@Penelope-5_AAe1-3346

AeAeg_Aag2_DENV2K0048.18_23.rep

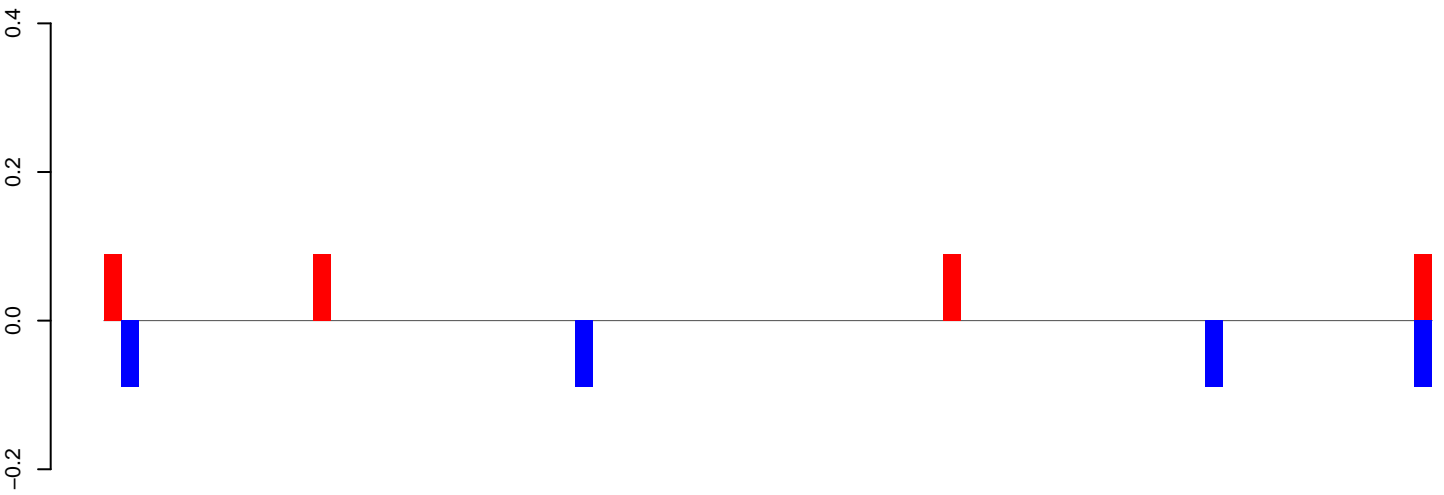

positive=0, negative=0, total=1

AeAeg_Aag2_DENV2K0048.24_35.rep

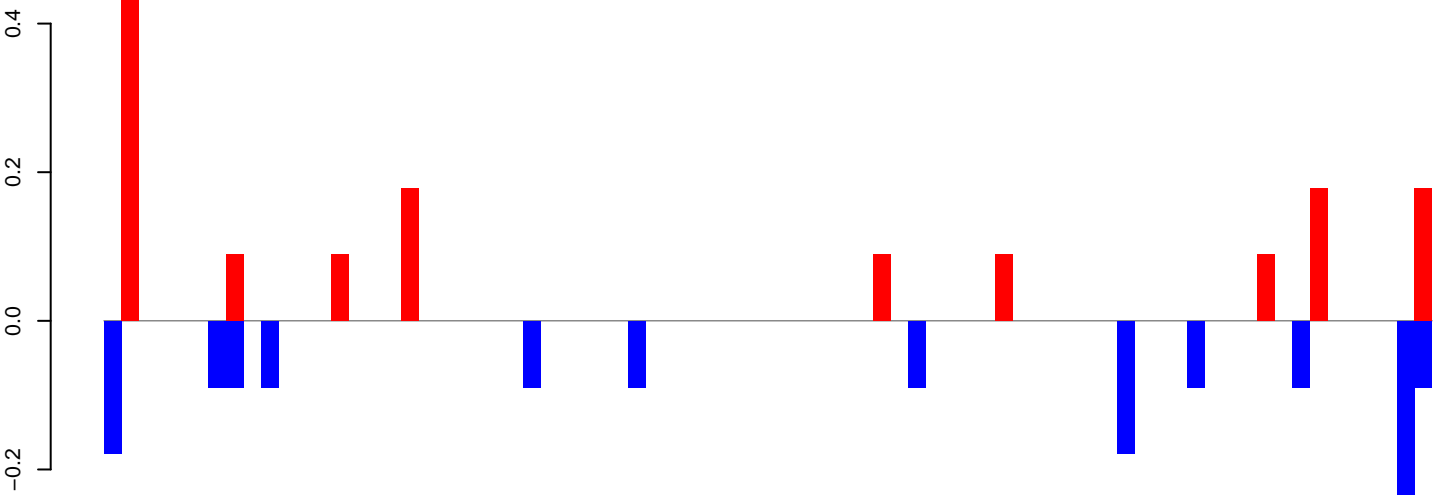

positive=2, negative=2, total=3

AeAeg_Aag2_DENV2K0048.rep

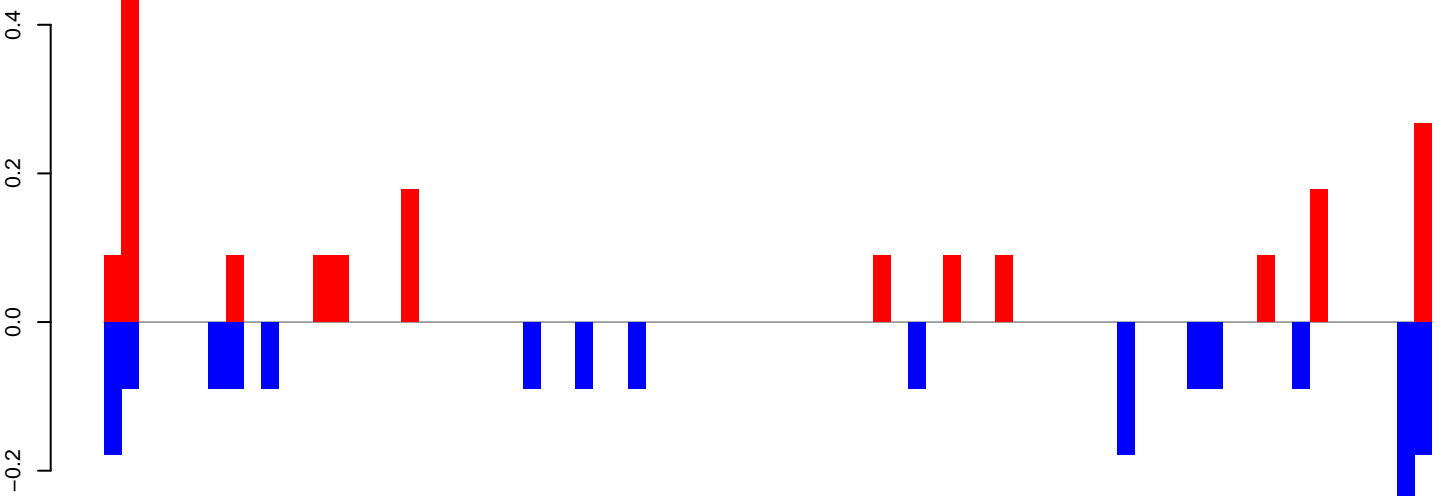

positive=2, negative=2, total=4

Window size=50, length=3832, TE@Penelope-2_AAe:1-3832

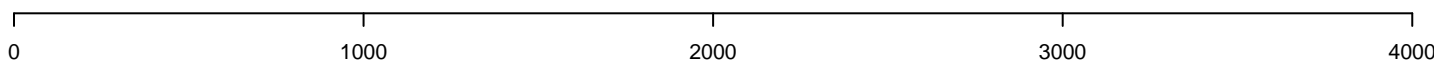

AeAeg_Aag2_DENV2K0048.18_23.rep

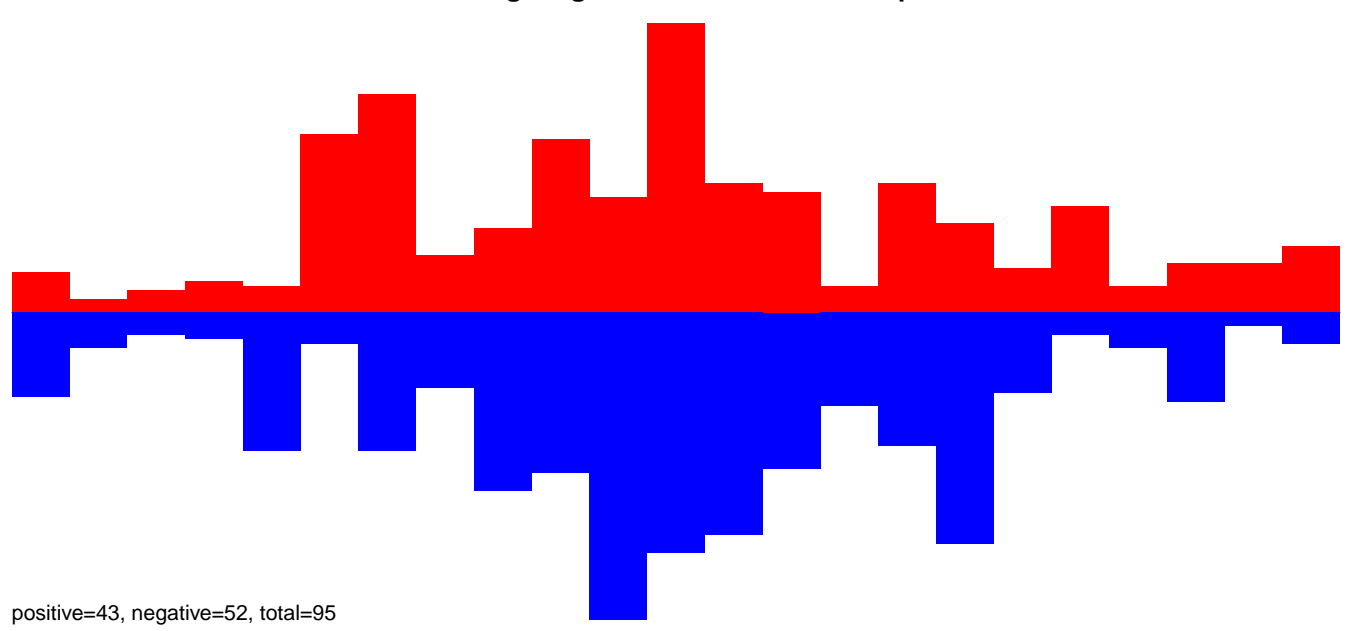

AeAeg_Aag2_DENV2K0048.24_35.rep

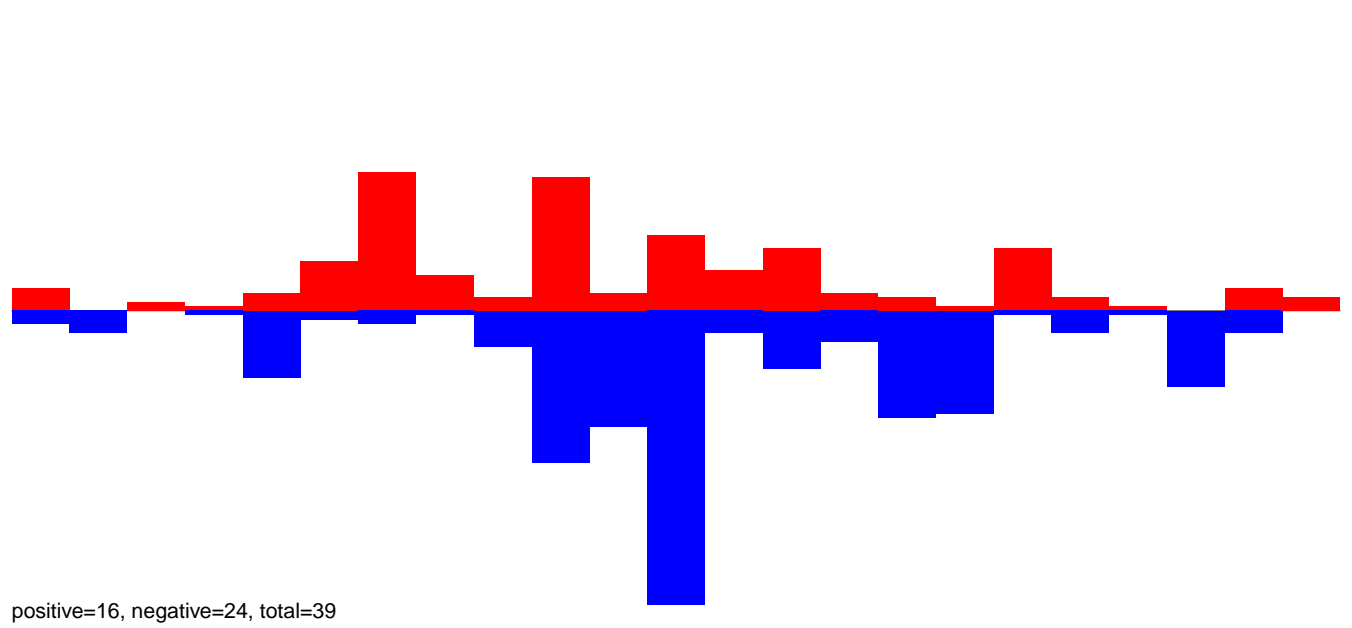

AeAeg_Aag2_DENV2K0048.rep

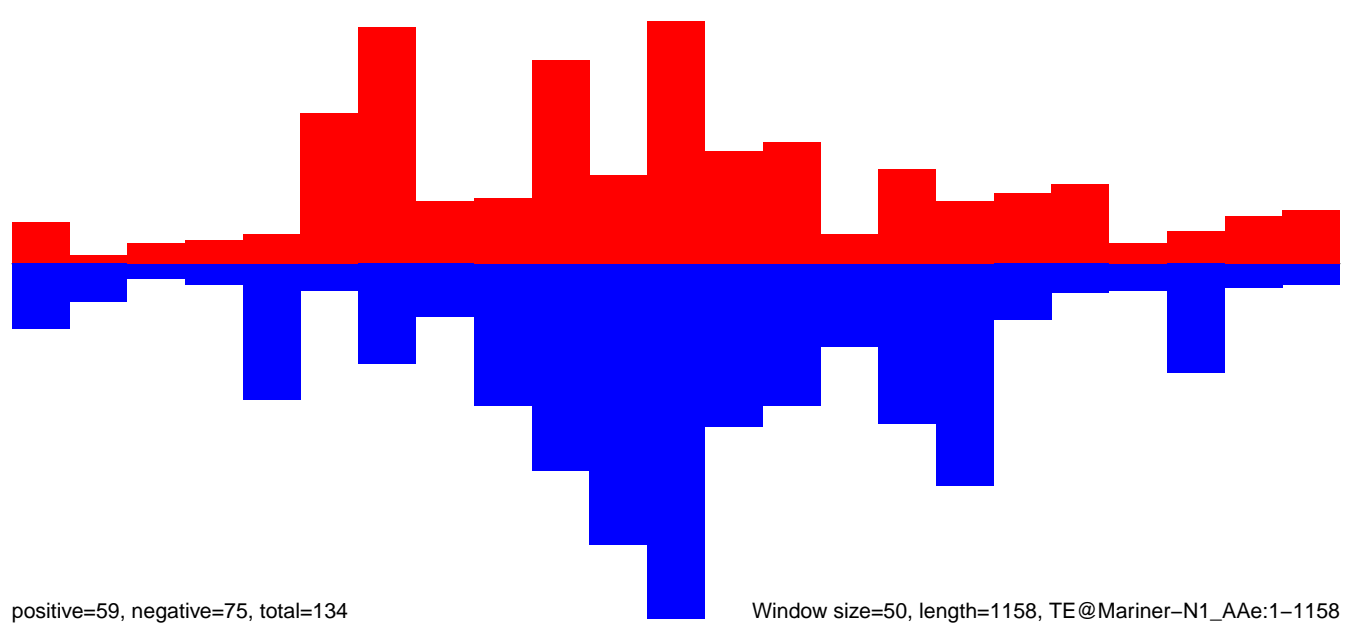

AeAeg_Aag2_DENV2K0048.18_23.rep

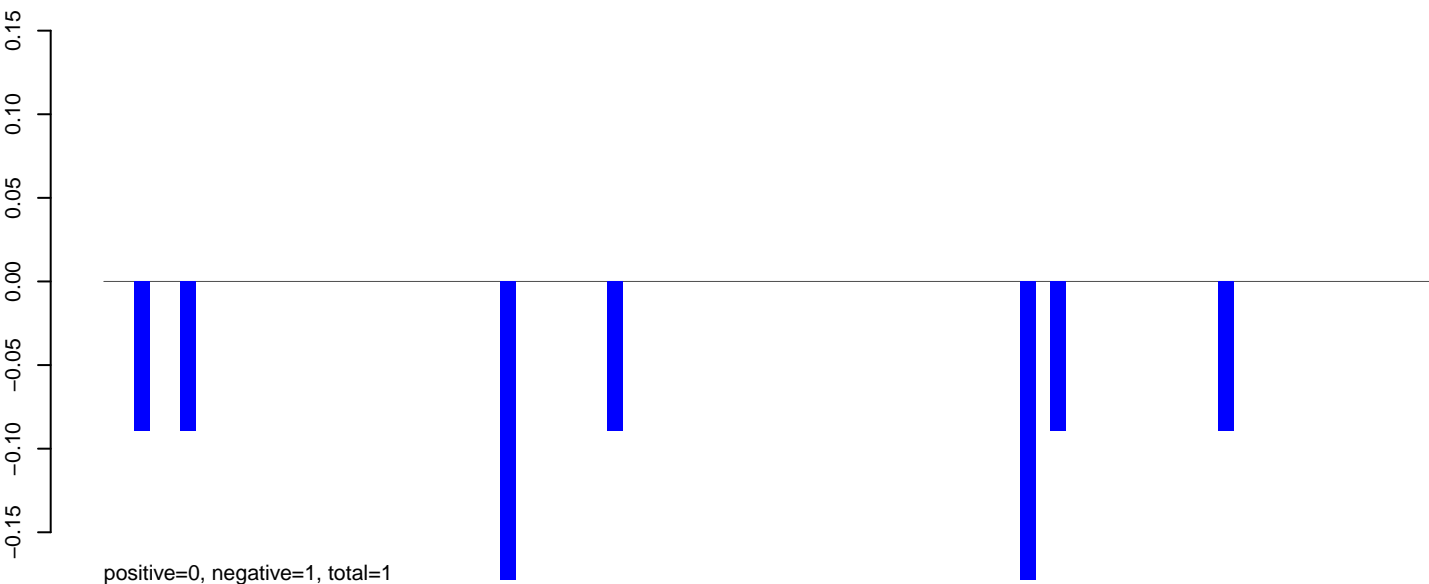

AeAeg_Aag2_DENV2K0048.24_35.rep

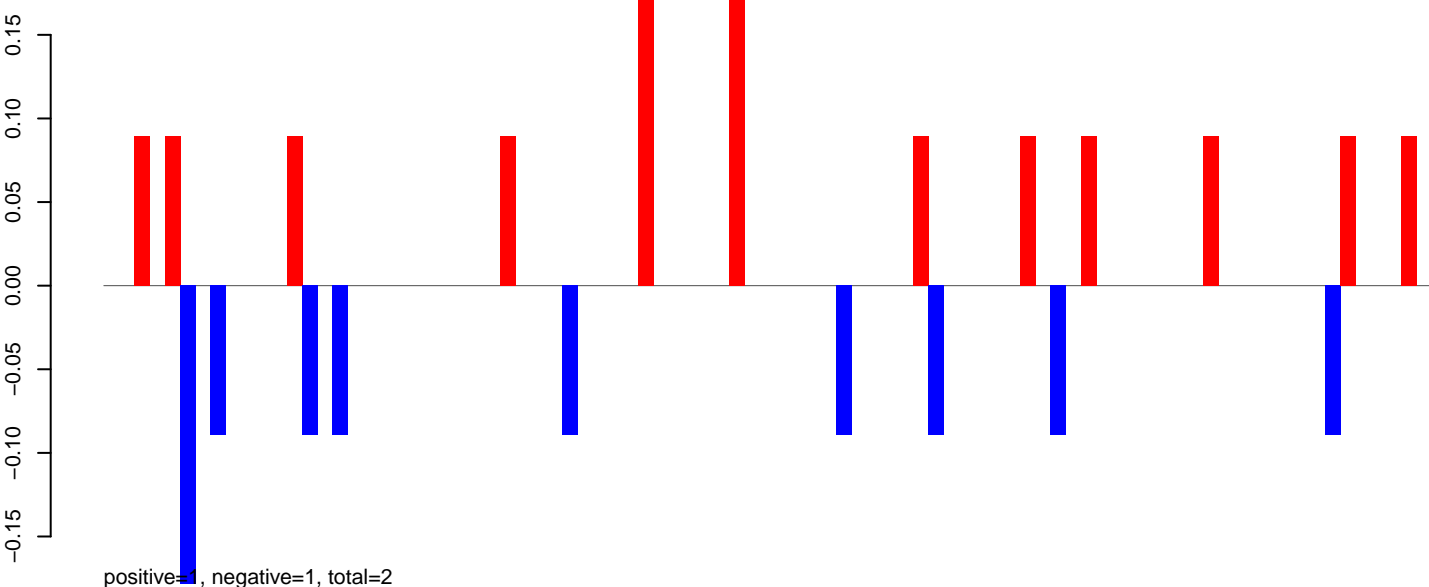

AeAeg_Aag2_DENV2K0048.rep

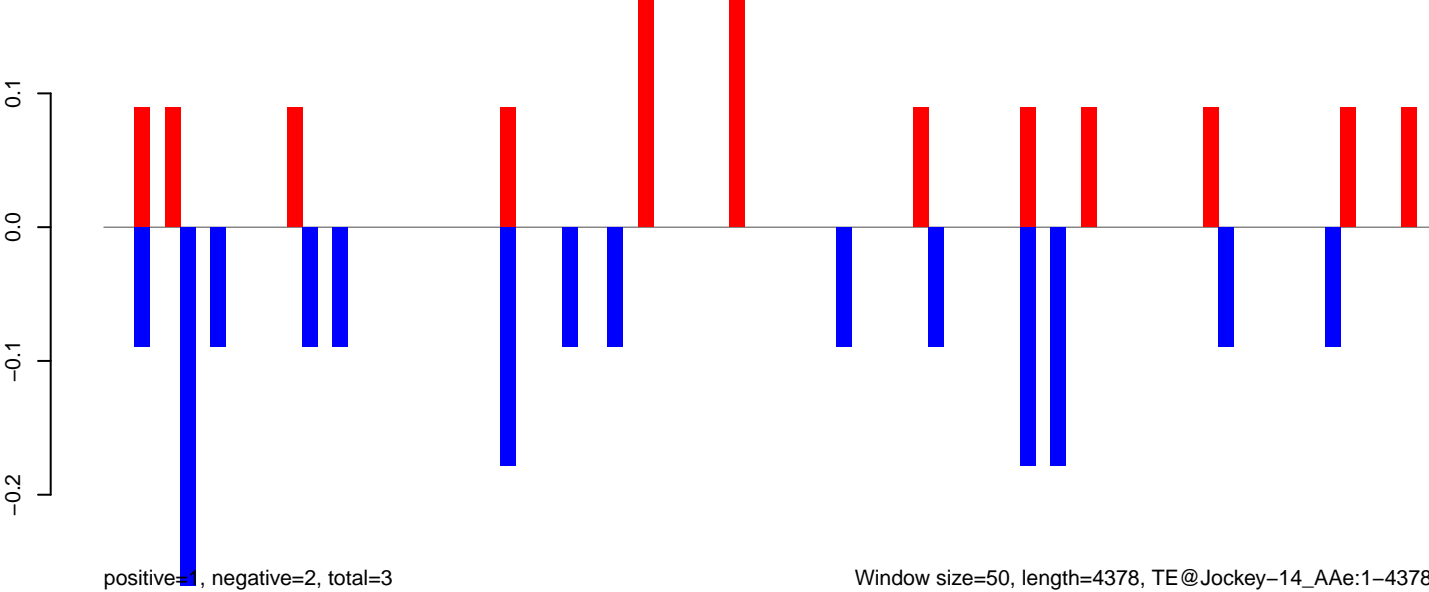

Window size=50, length=4378, TE@Jockey-14_A Ae:1-4378

AeAeg_Aag2_DENV2K0048.18_23.rep



positive=0, negative=0, total=1

AeAeg_Aag2_DENV2K0048.24_35.rep

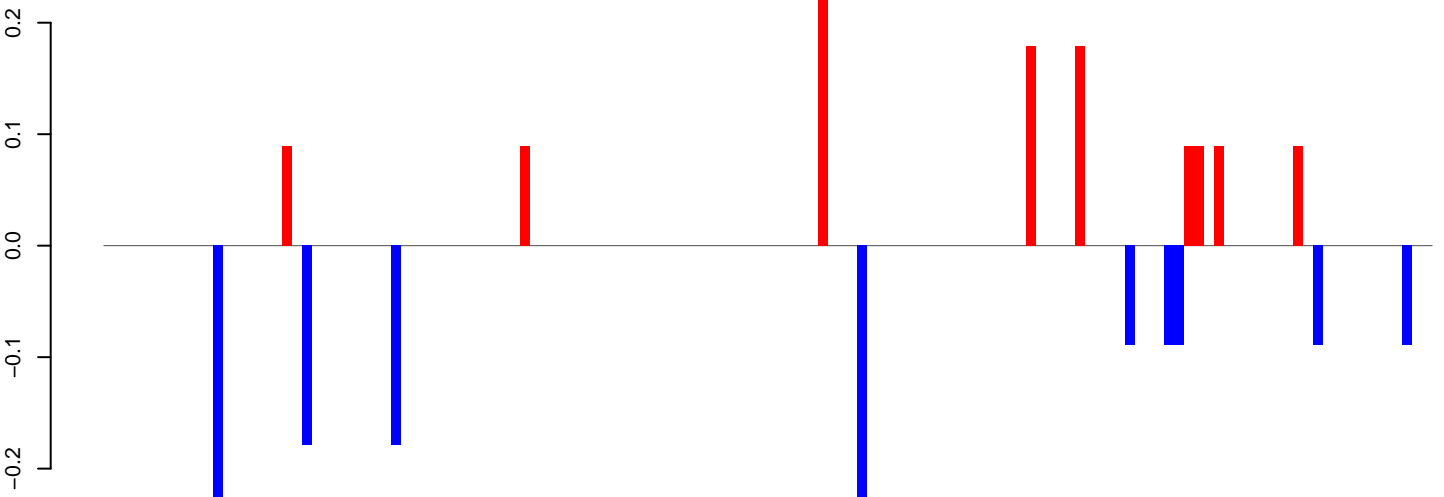

positive=1, negative=1, total=2

AeAeg_Aag2_DENV2K0048.rep

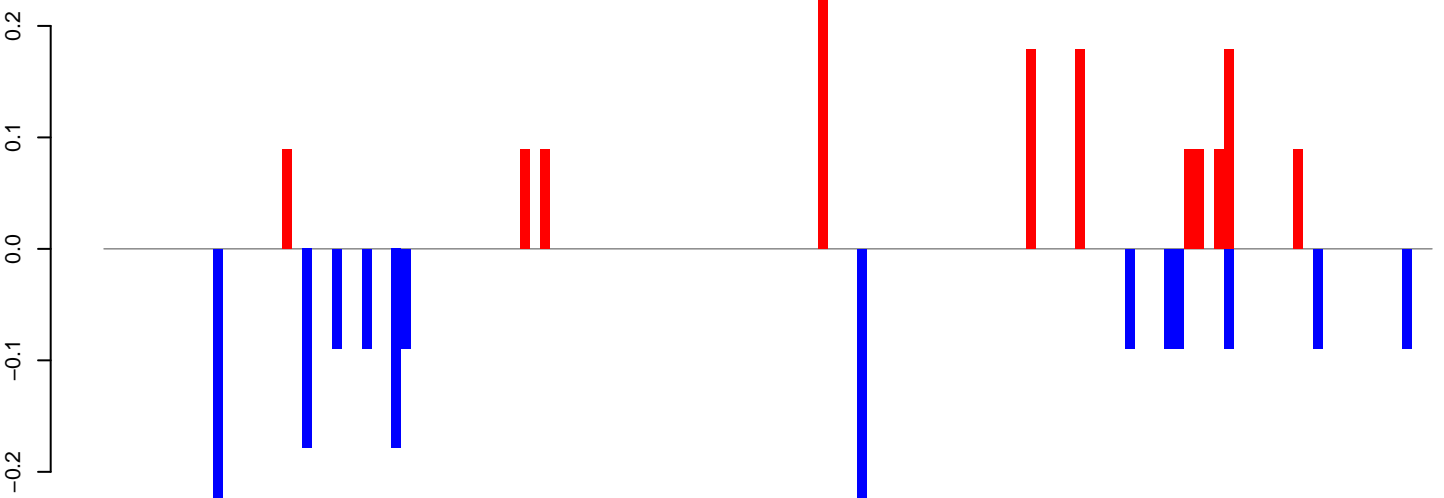

positive=1, negative=2, total=3

Window size=50, length=6727, TE@I_Ele34:1-6727

0 1000 2000 3000 4000 5000 6000 7000

AeAeg_Aag2_DENV2K0048.18_23.rep

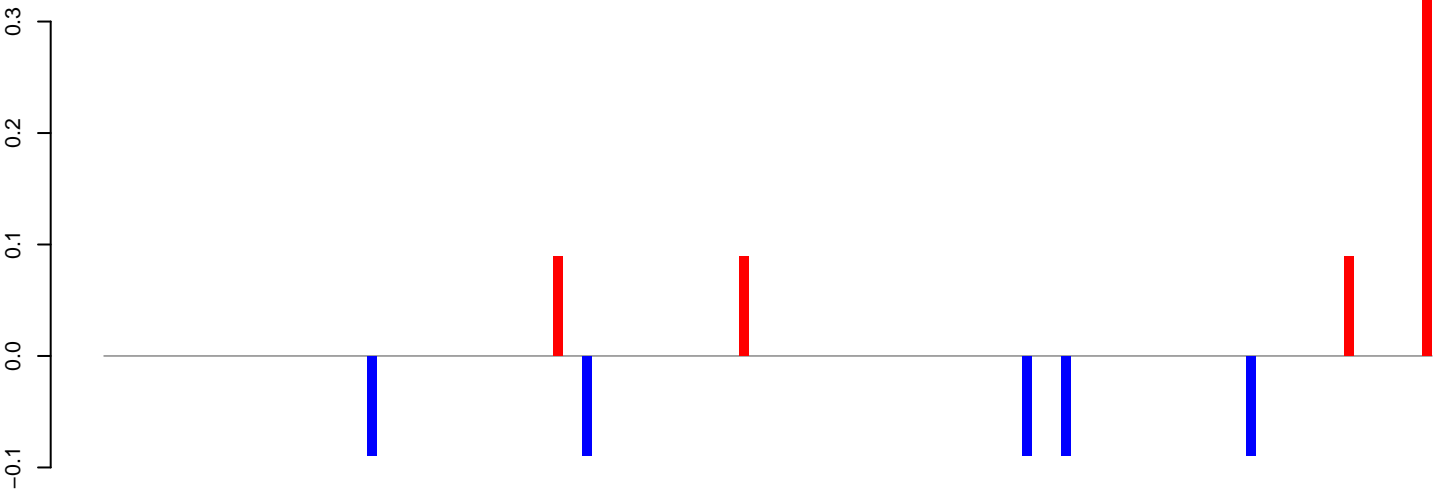

positive=1, negative=0, total=1

AeAeg_Aag2_DENV2K0048.24_35.rep

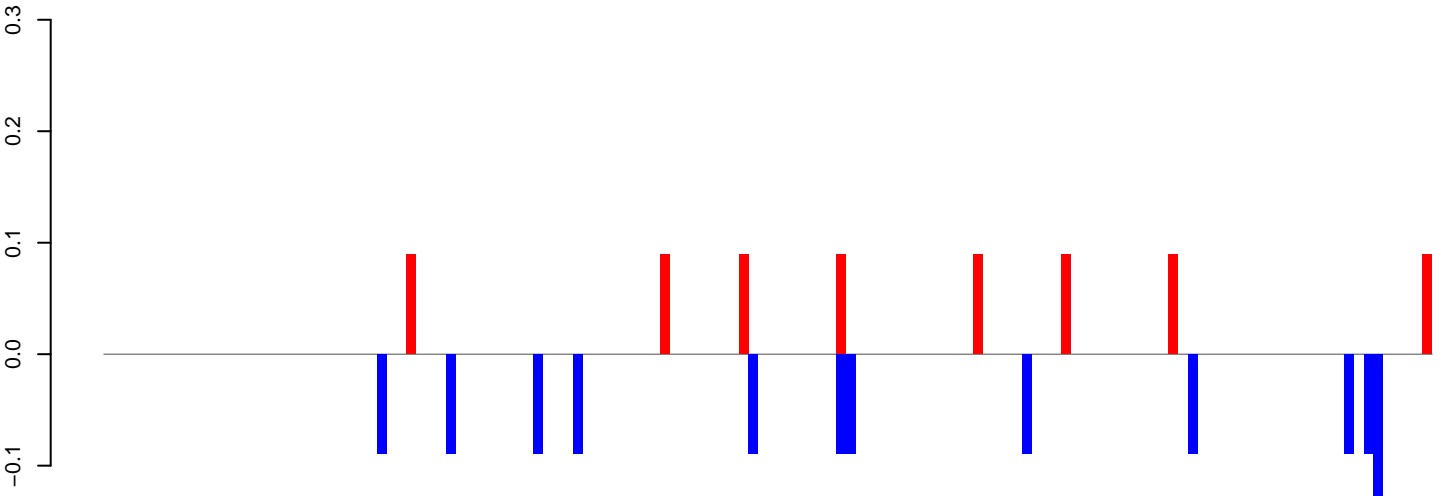

positive=1, negative=1, total=2

AeAeg_Aag2_DENV2K0048.rep

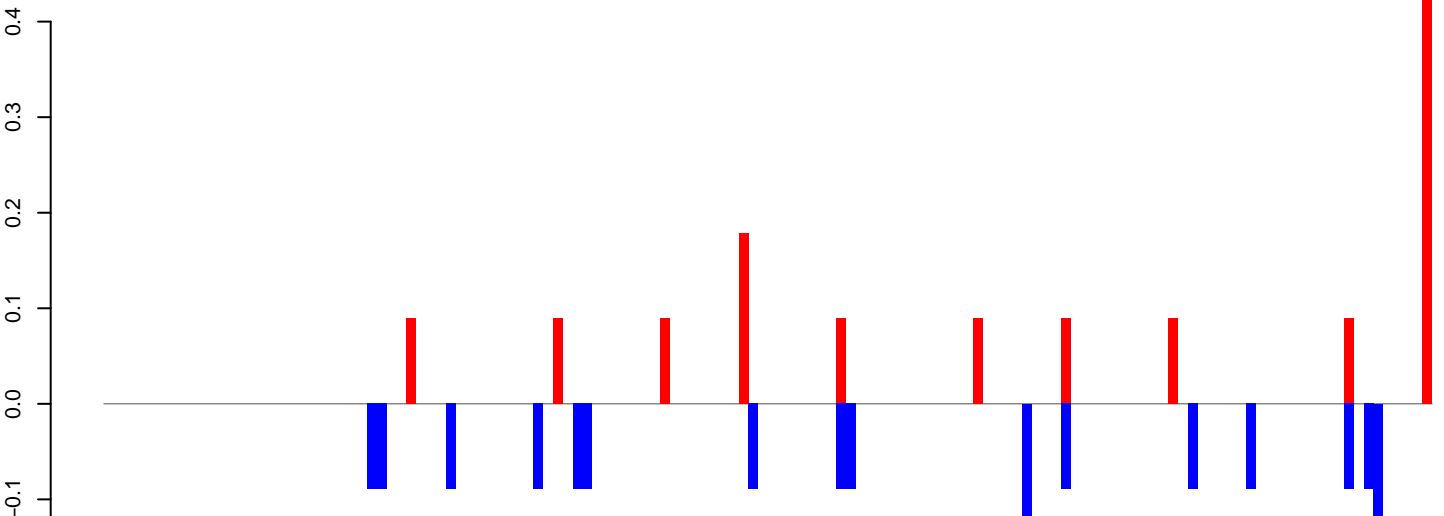

positive=2, negative=2, total=3

Window size=50, length=6820, TE@l-73_AAe:1-6820

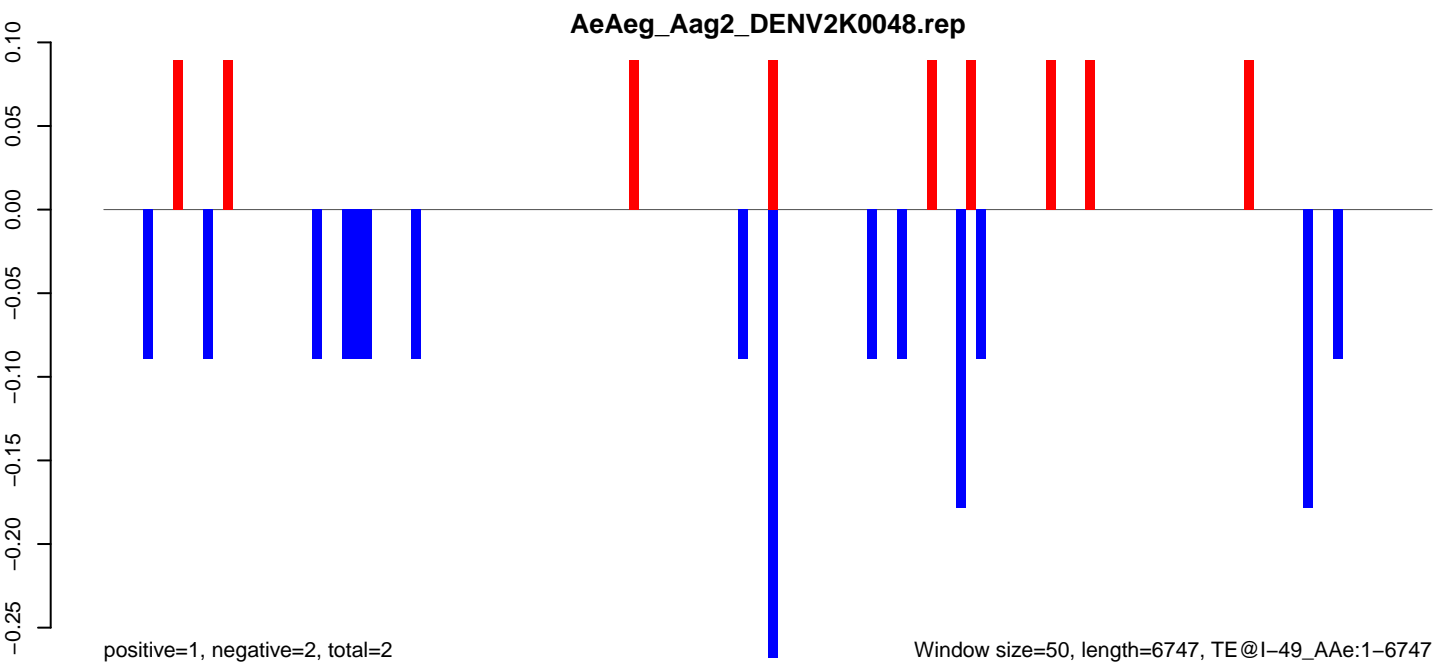
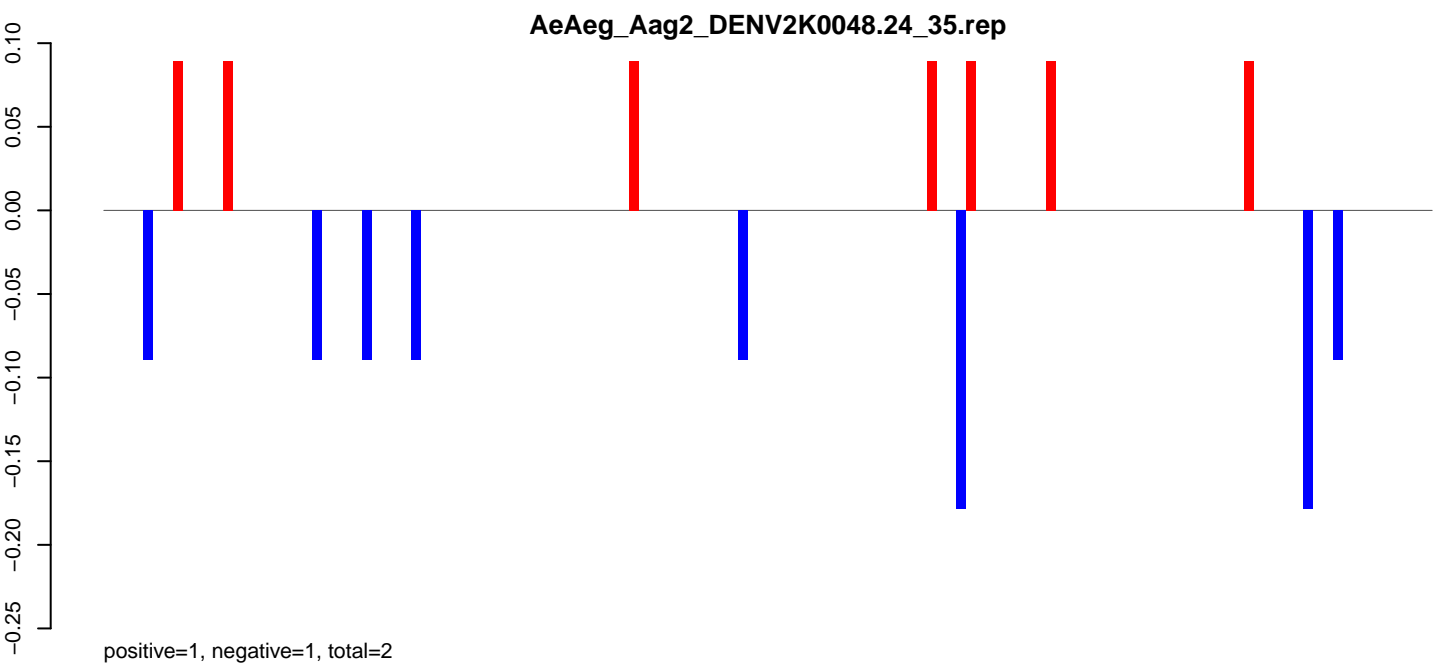
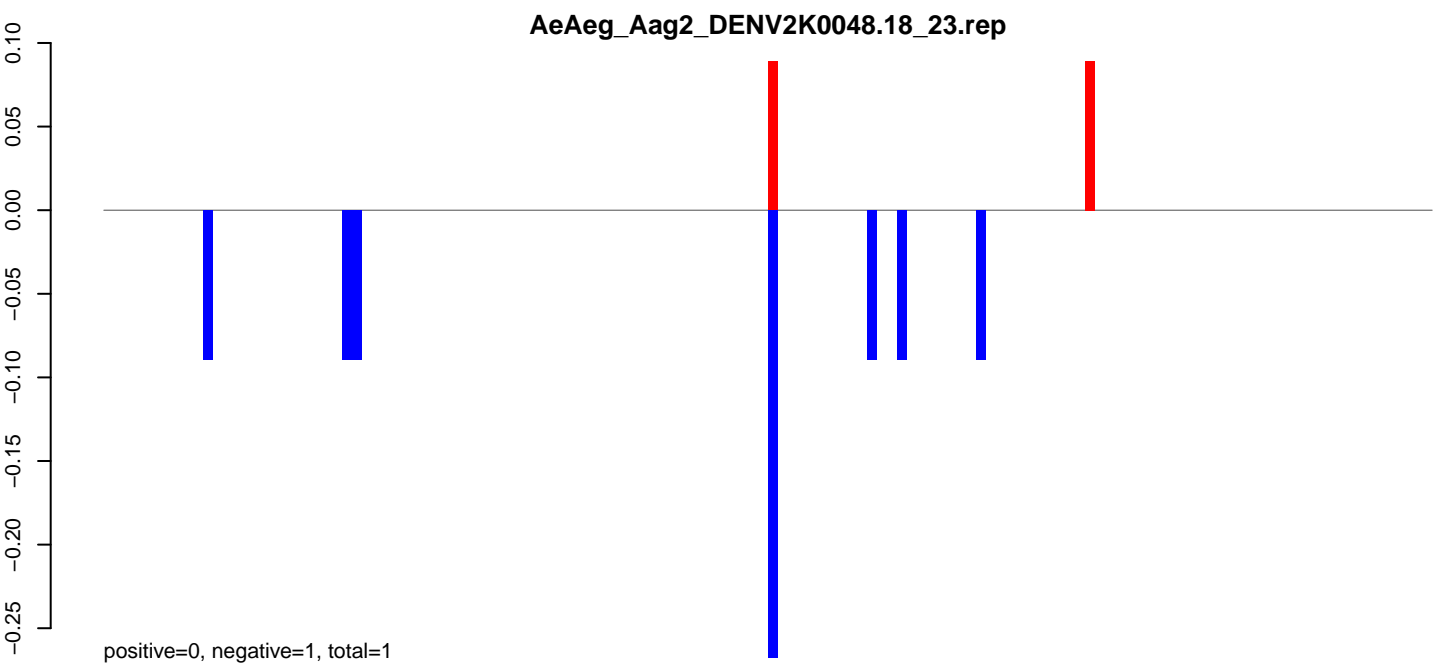

Window size=50, length=6747, TE@I-49_AAg:1-6747

0 1000 2000 3000 4000 5000 6000 7000

AeAeg_Aag2_DENV2K0048.18_23.rep

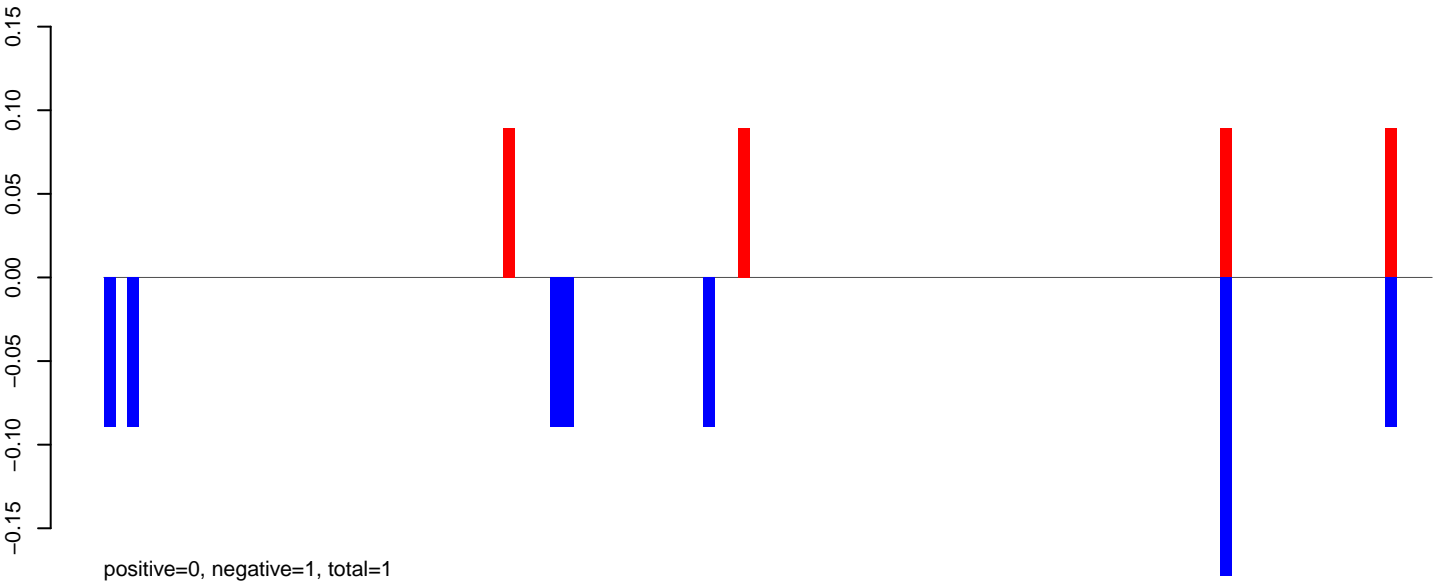

AeAeg_Aag2_DENV2K0048.24_35.rep

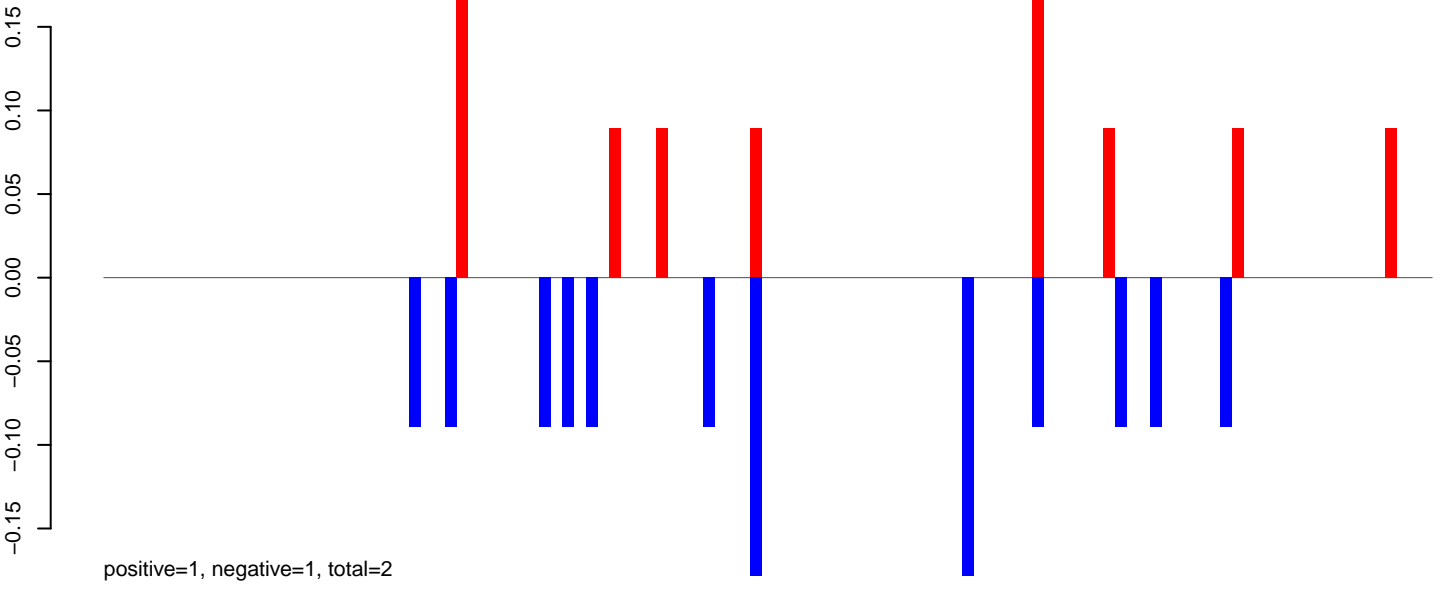

AeAeg_Aag2_DENV2K0048.rep

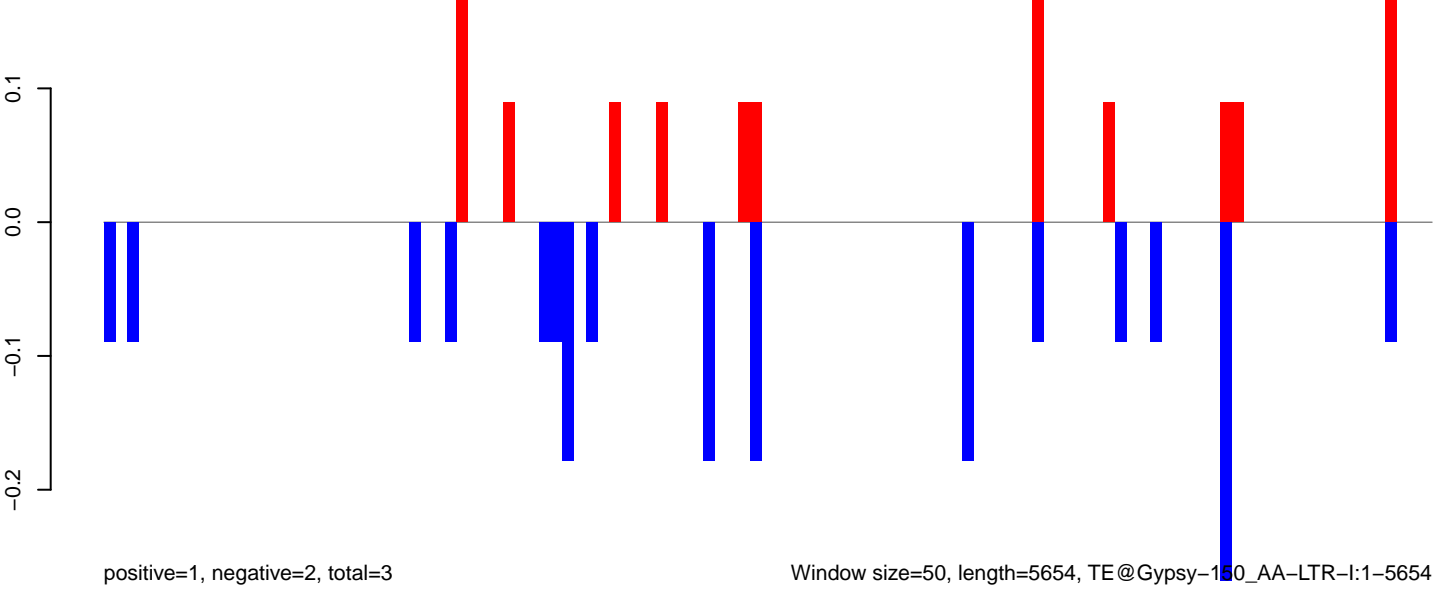

AeAeg_Aag2_DENV2K0048.18_23.rep

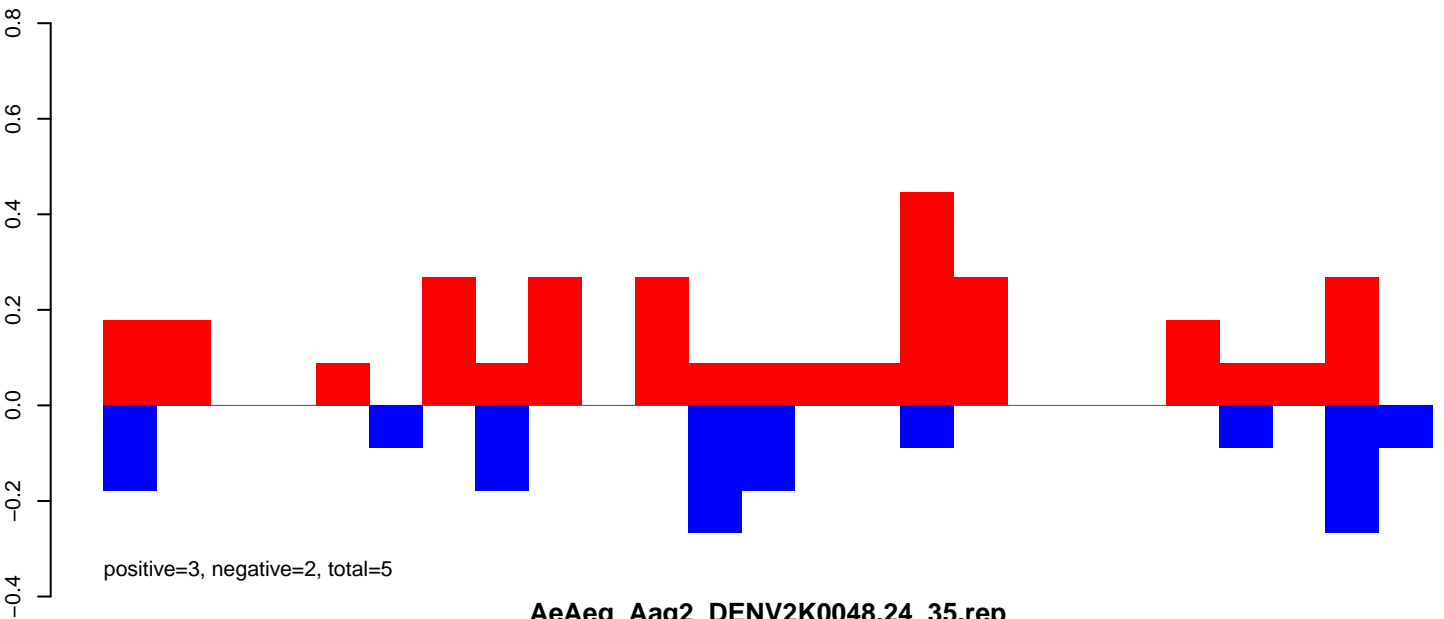

AeAeg_Aag2_DENV2K0048.24_35.rep

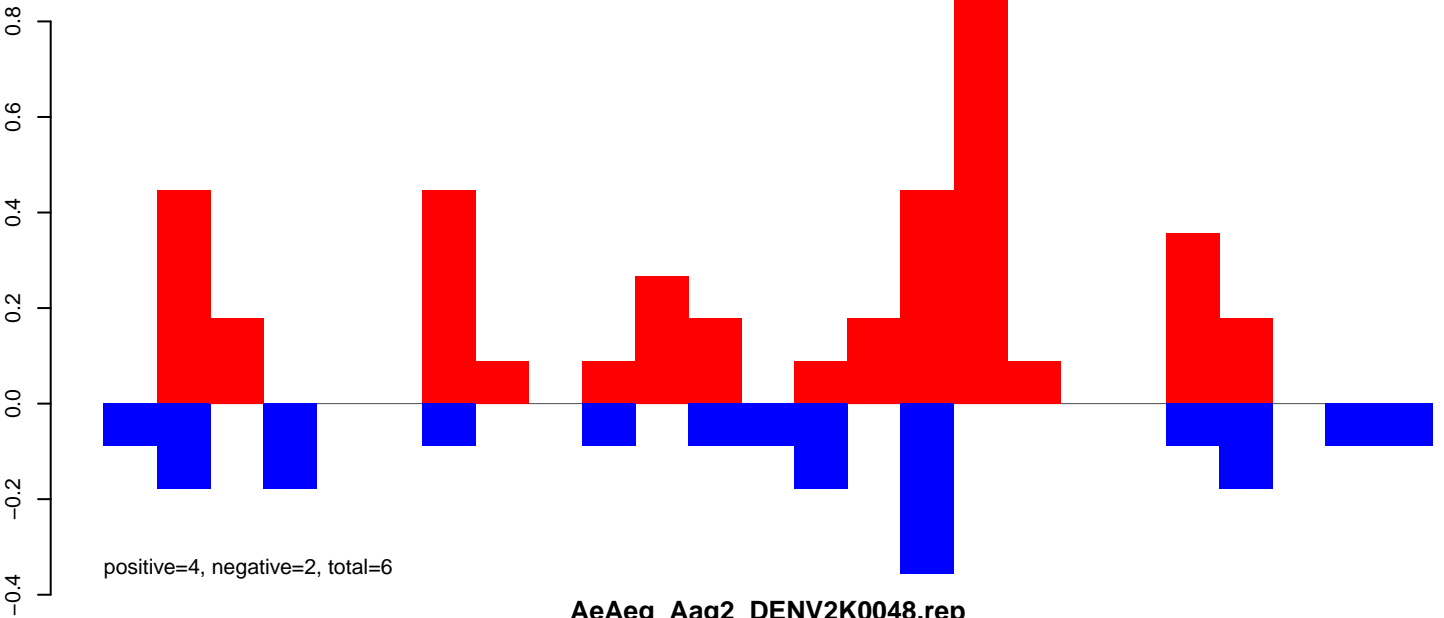

AeAeg_Aag2_DENV2K0048.rep

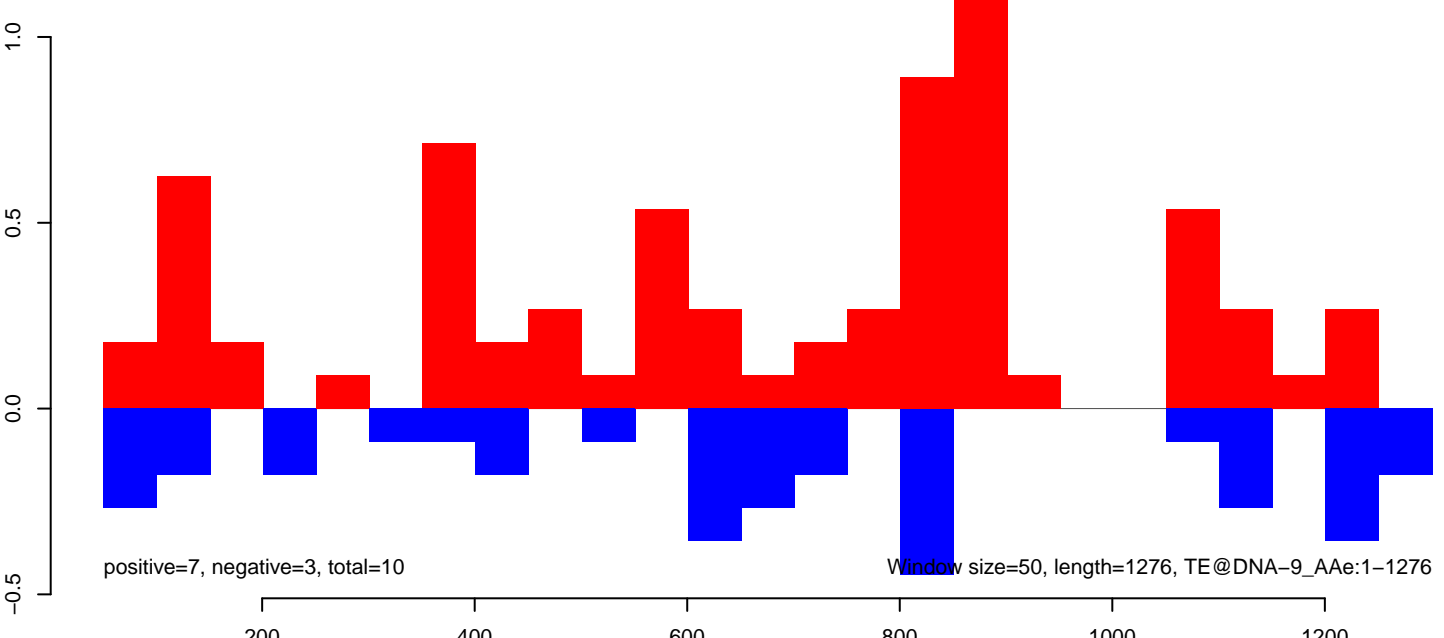

AeAeg_Aag2_DENV2K0048.18_23.rep

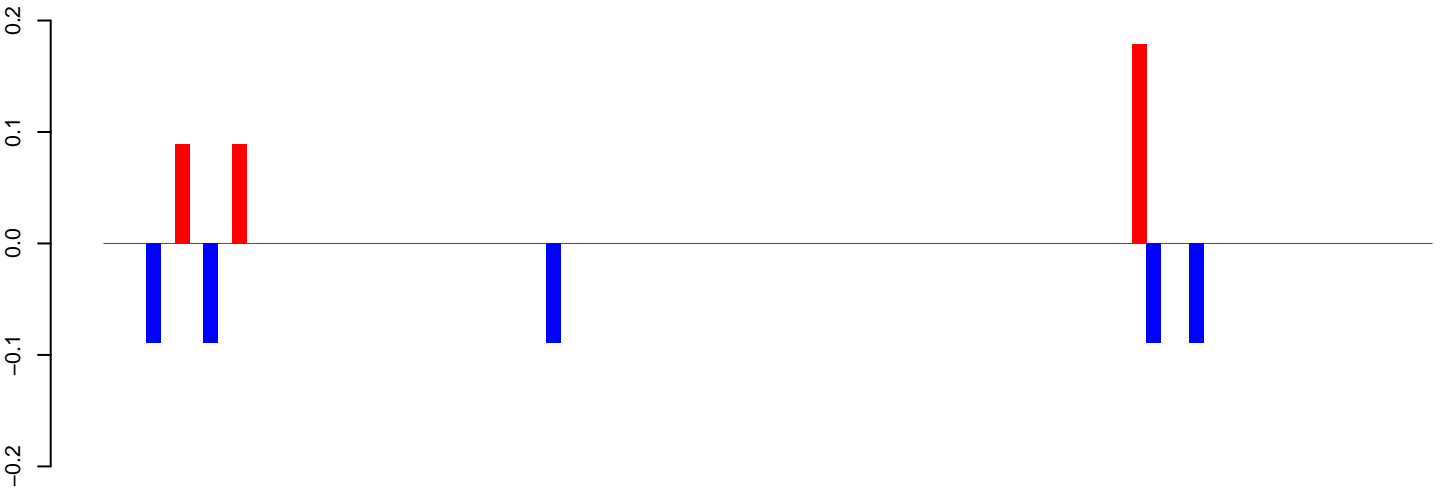

AeAeg_Aag2_DENV2K0048.24_35.rep

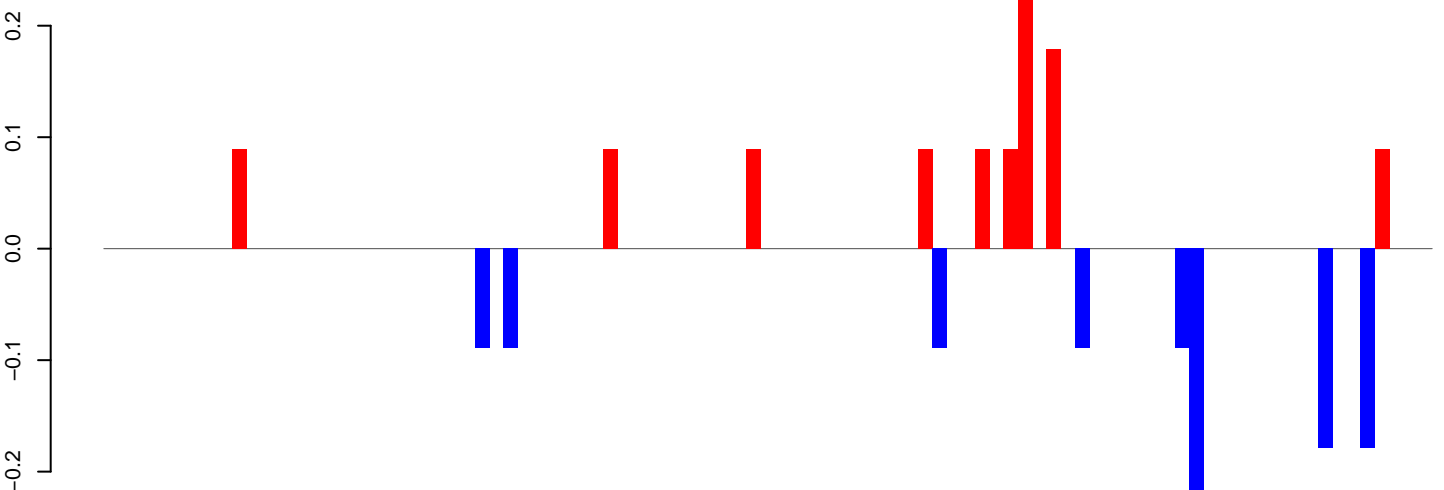

AeAeg_Aag2_DENV2K0048.rep

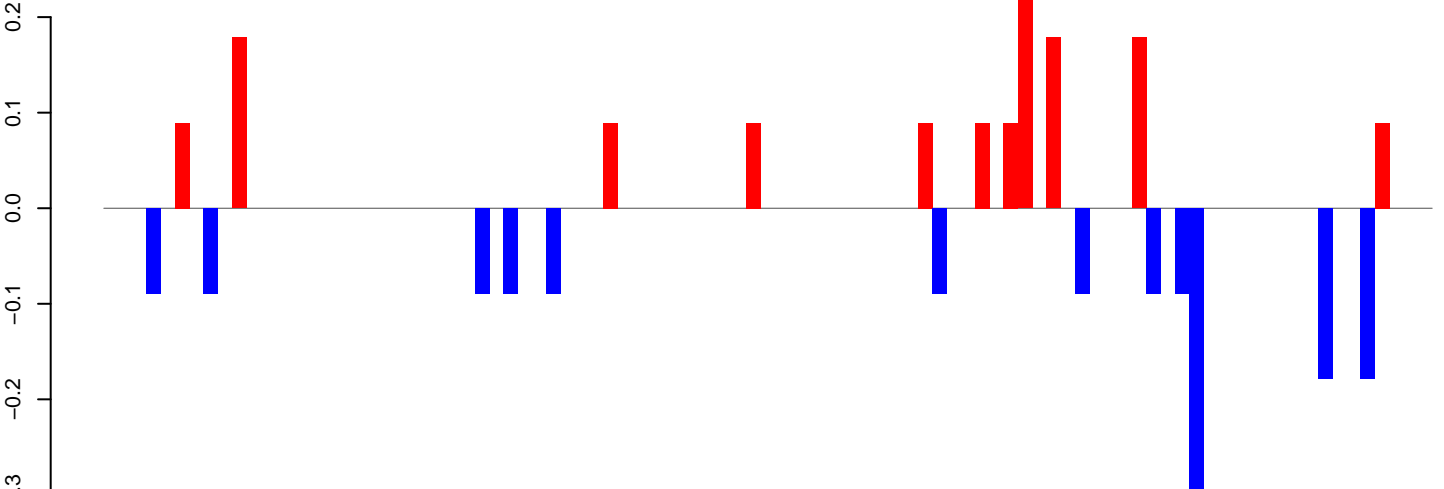

Window size=50, length=4697, TE@CR1_Ele18:1-4697

0 1000 2000 3000 4000

AeAeg_Aag2_DENV2K0048.18_23.rep

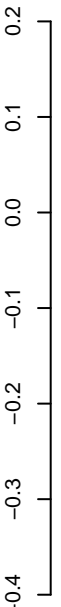

positive=1, negative=1, total=1

AeAeg_Aag2_DENV2K0048.24_35.rep

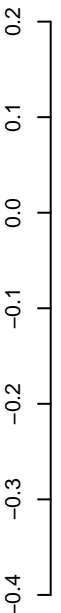

positive=1, negative=1, total=2

AeAeg_Aag2_DENV2K0048.rep

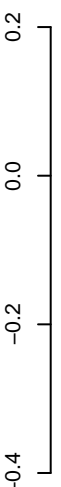

positive=1, negative=2, total=3

Window size=50, length=3987, TE@CR1-71_AAe:1-3987

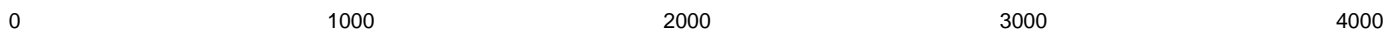

AeAeg_Aag2_DENV2K0048.18_23.rep

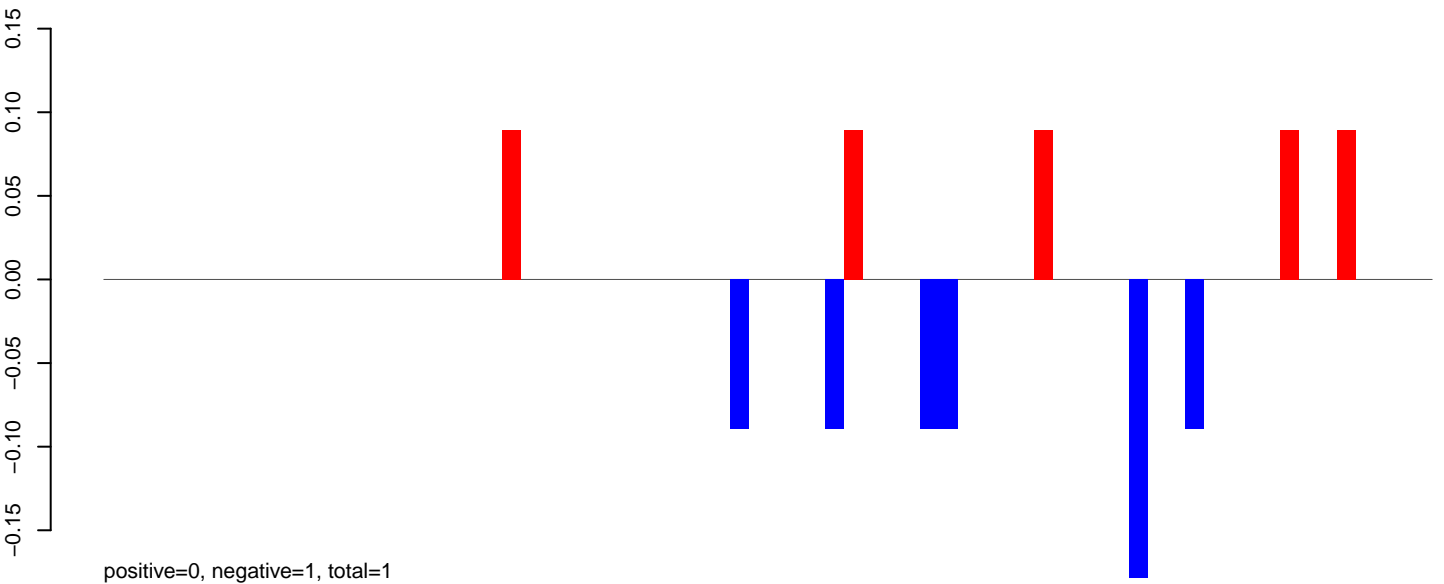

AeAeg_Aag2_DENV2K0048.24_35.rep

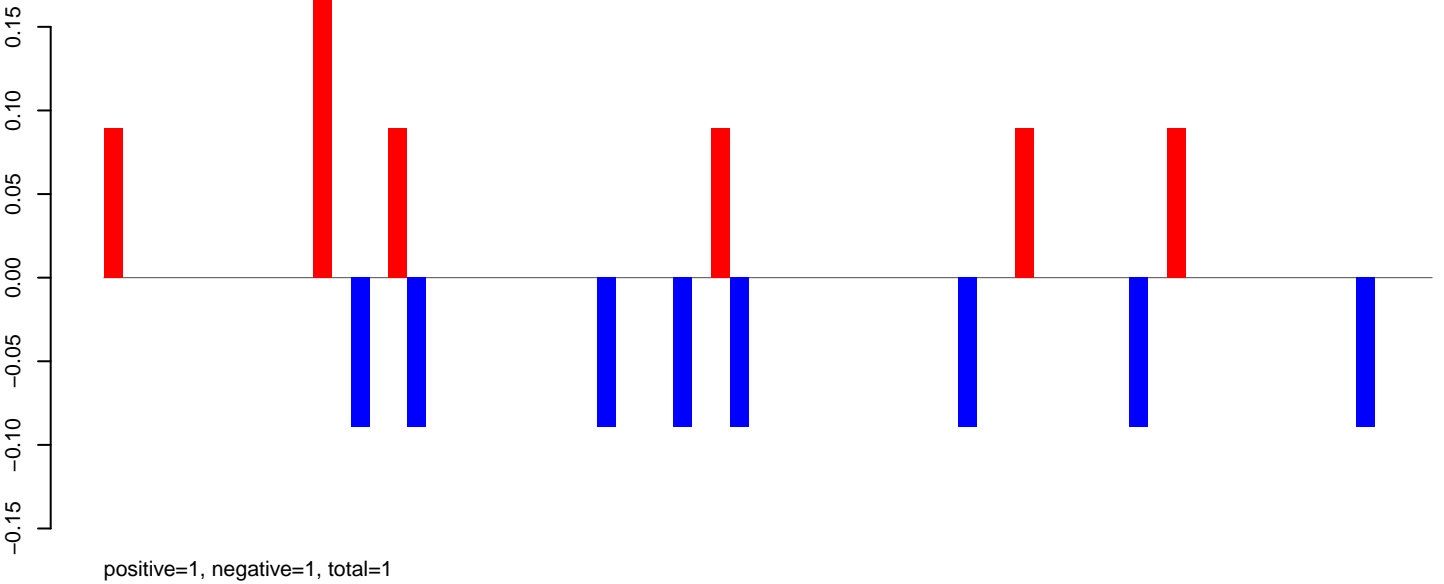

AeAeg_Aag2_DENV2K0048.rep

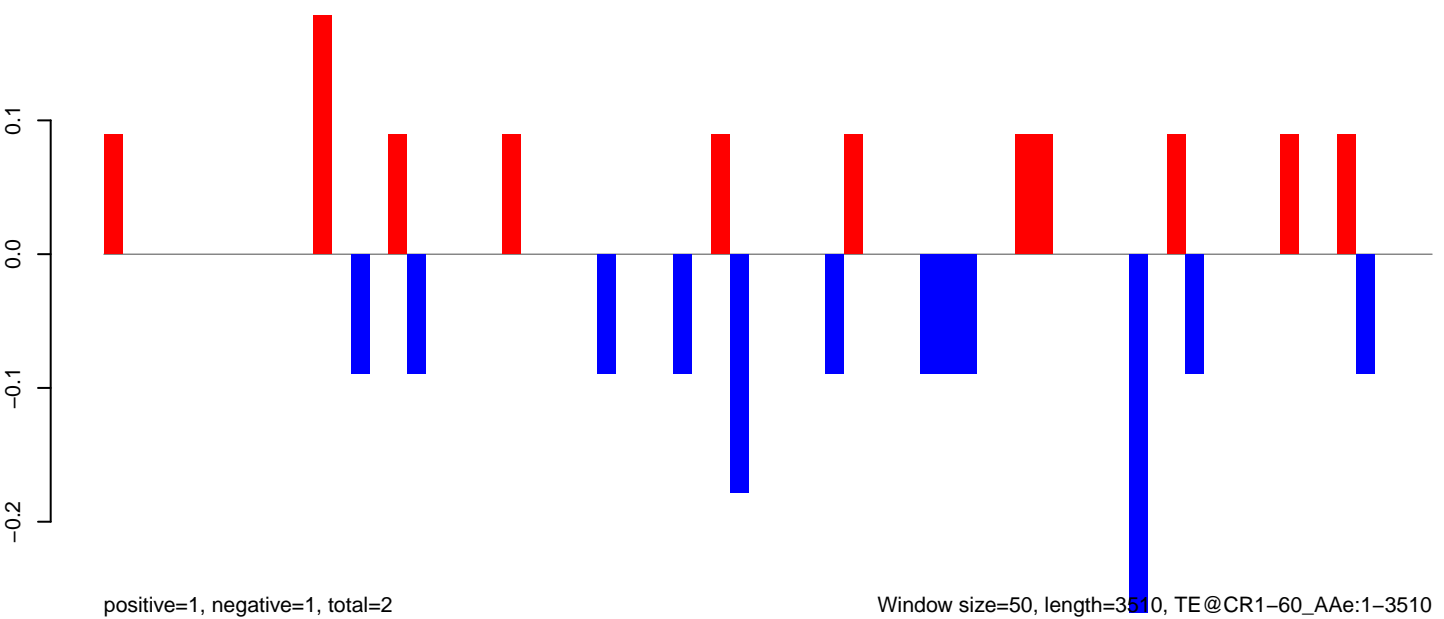

Window size=50, length=3510, TE@CR1-60_AAe:1-3510

0 500 1000 1500 2000 2500 3000 3500

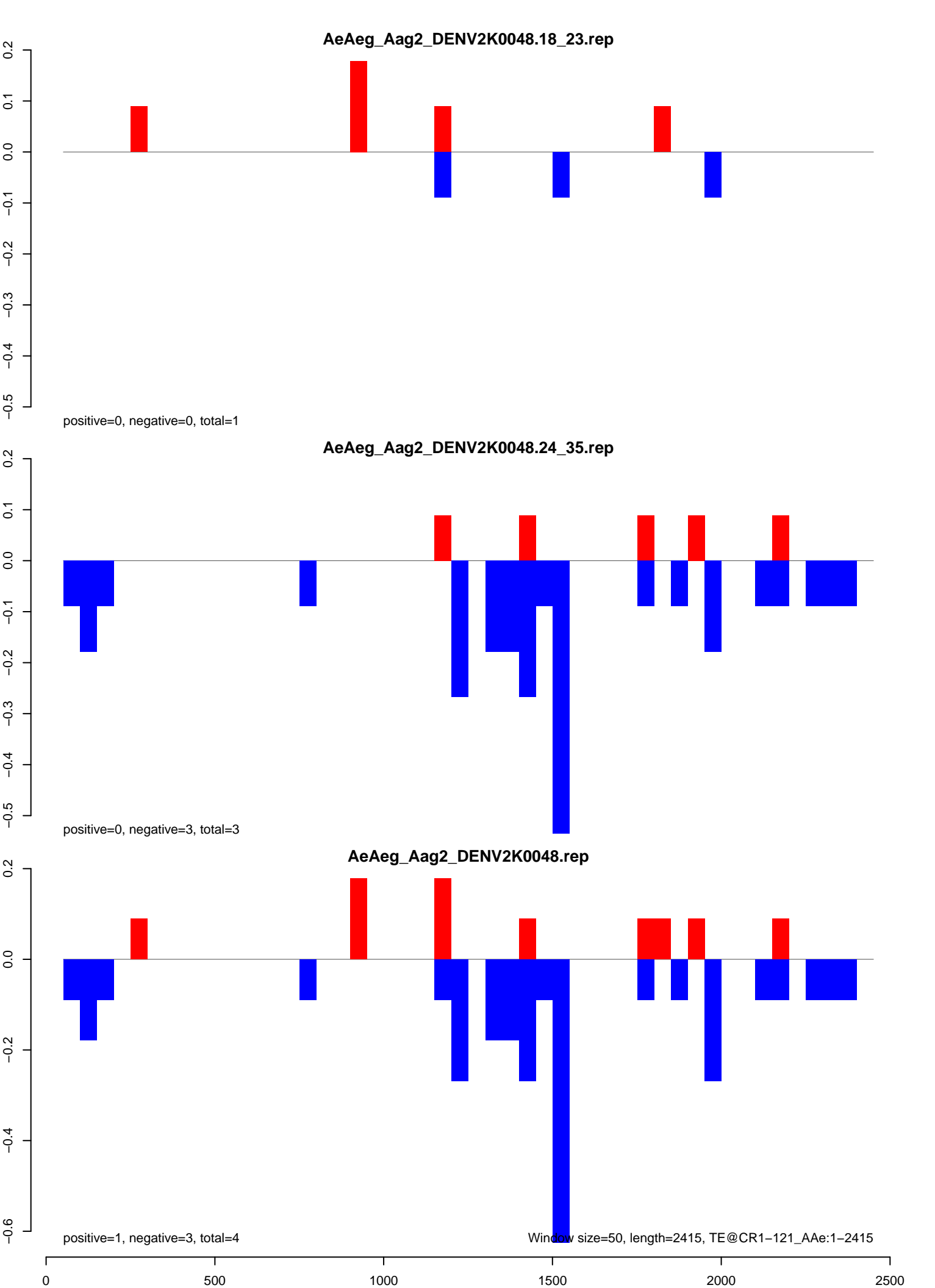

AeAeg_Aag2_DENV2K0048.18_23.rep

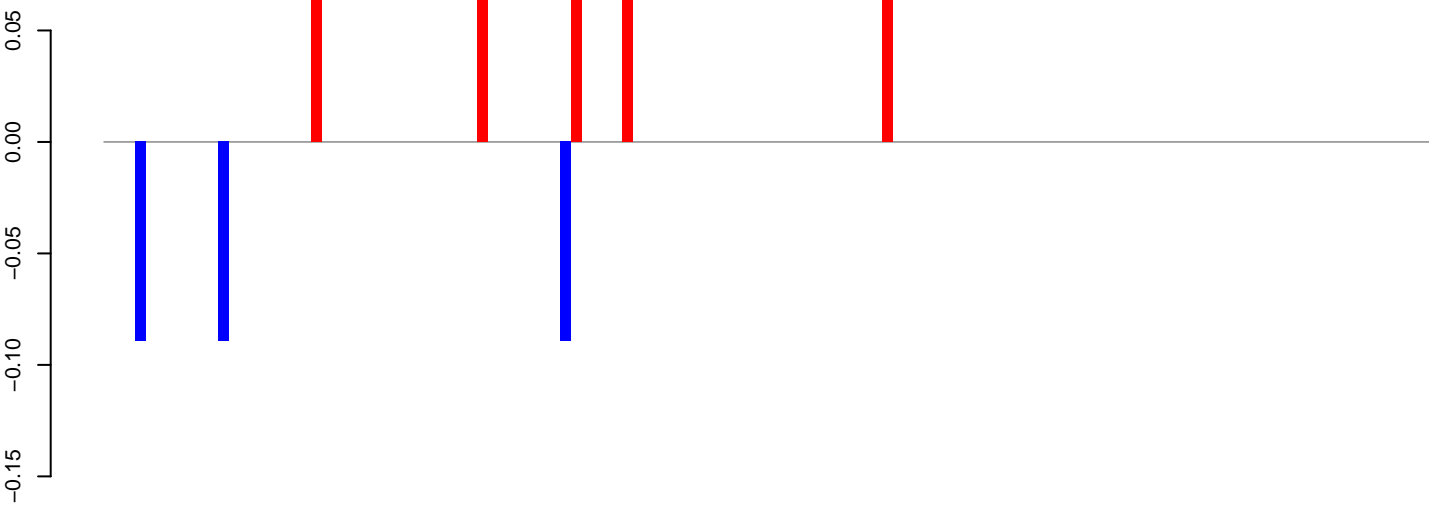

positive=0, negative=0, total=1

AeAeg_Aag2_DENV2K0048.24_35.rep

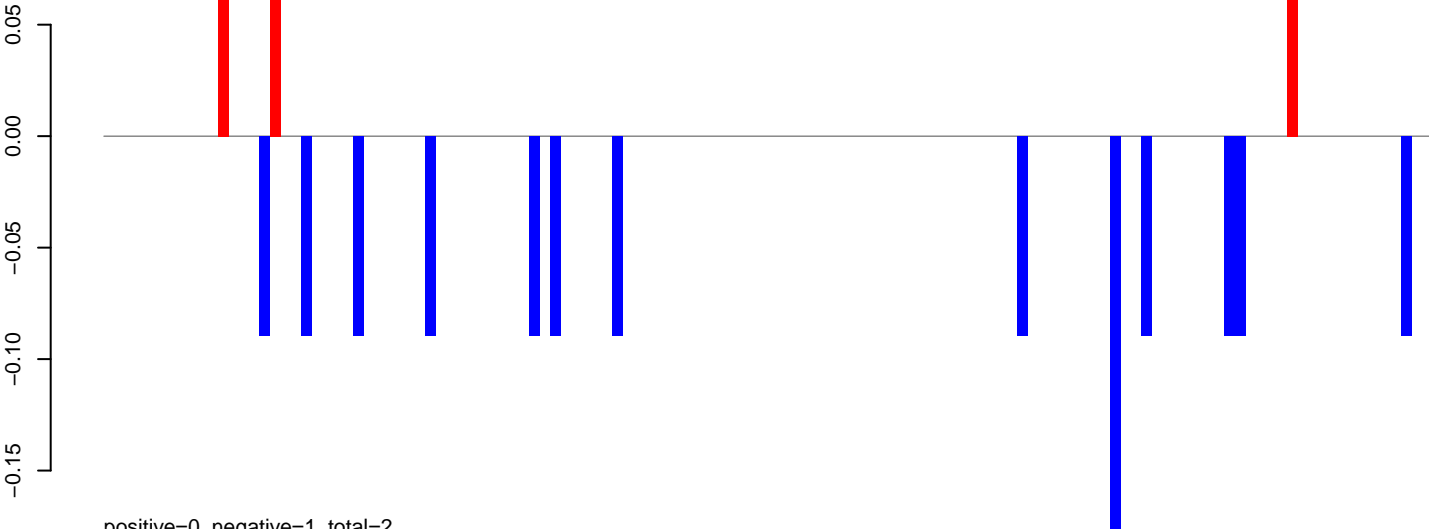

positive=0, negative=1, total=2

AeAeg_Aag2_DENV2K0048.rep

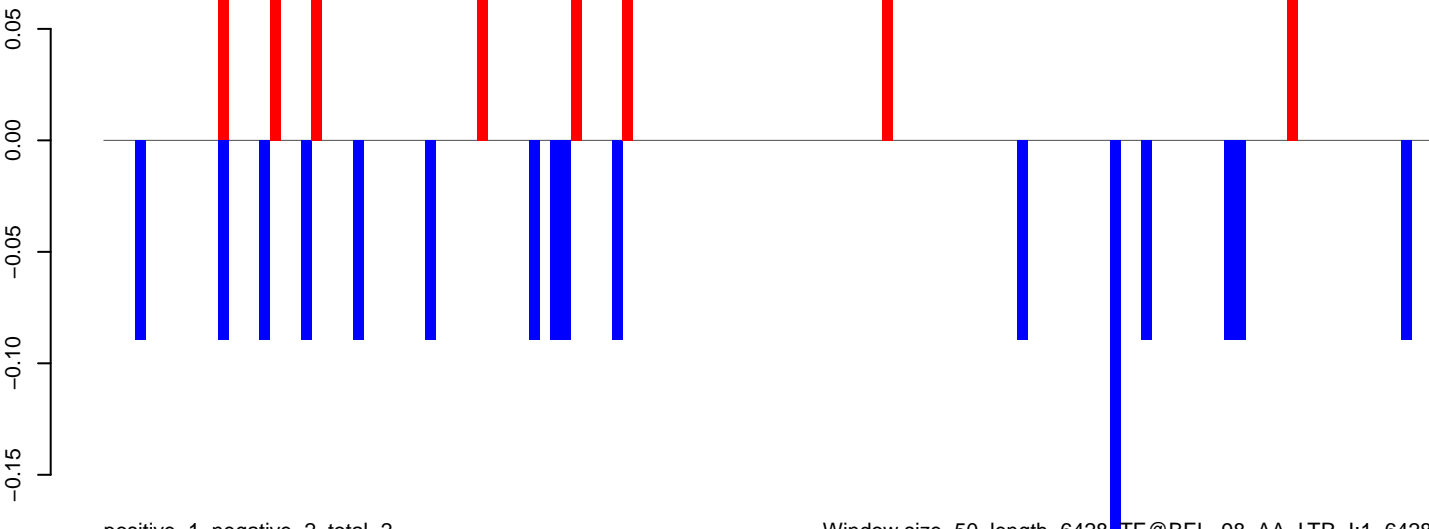

positive=1, negative=2, total=2

Window size=50, length=6428 TE@BEL-98_AA-LTR-I:1-6428

0 1000 2000 3000 4000 5000 6000

AeAeg_Aag2_DENV2K0048.18_23.rep

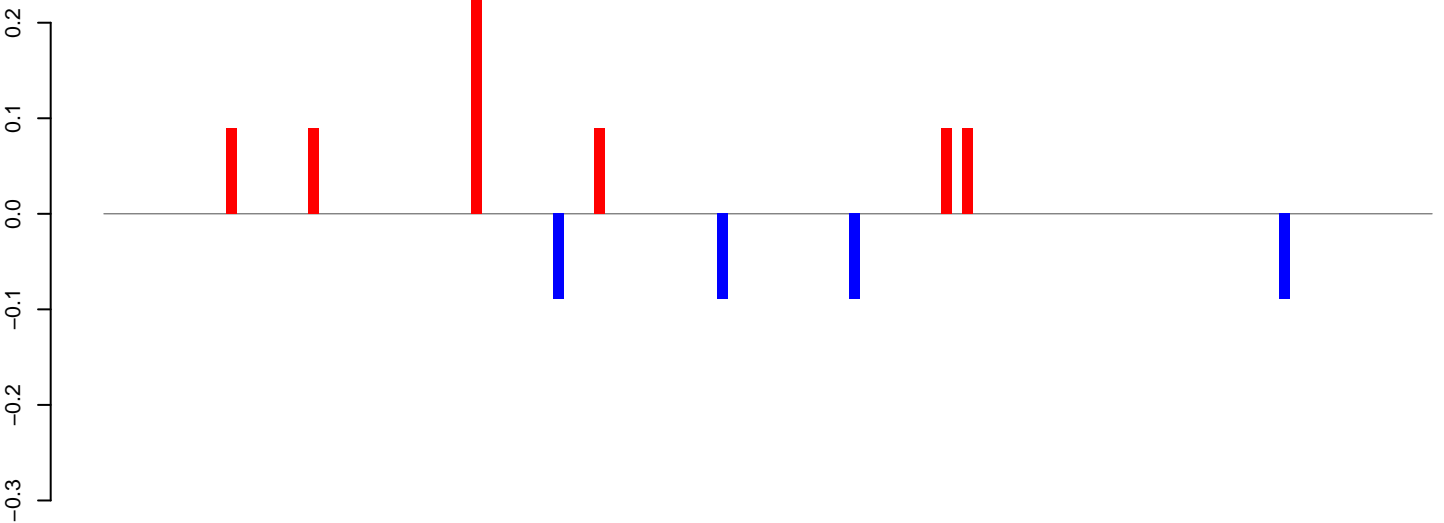

positive=1, negative=0, total=1

AeAeg_Aag2_DENV2K0048.24_35.rep

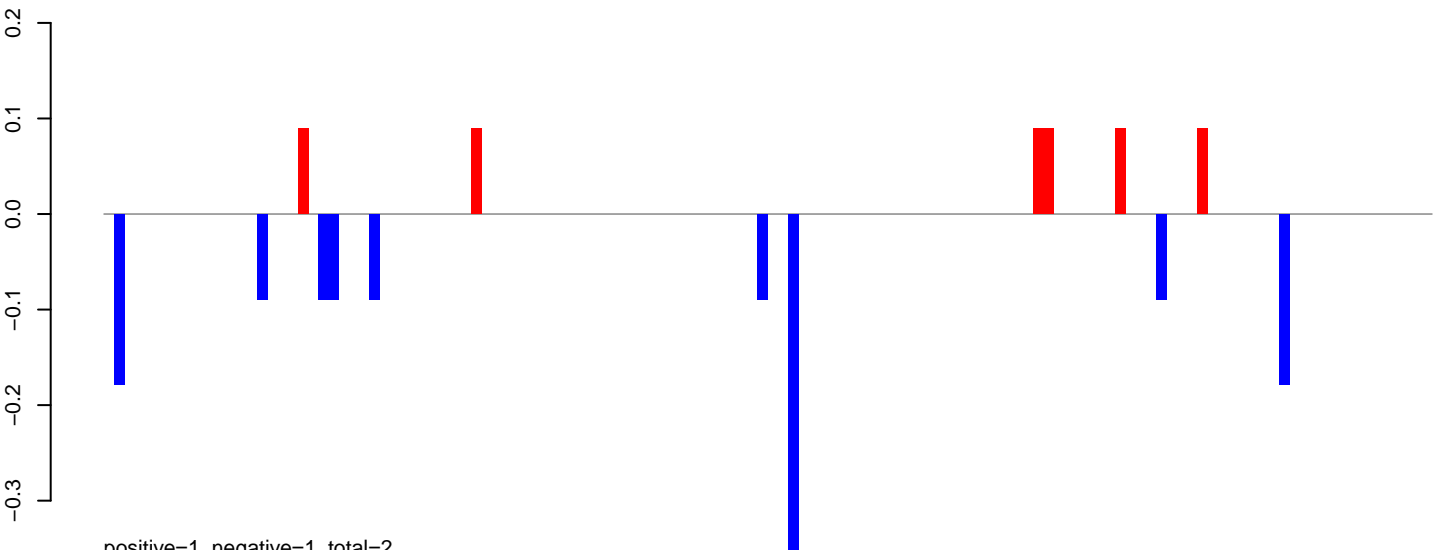

positive=1, negative=1, total=2

AeAeg_Aag2_DENV2K0048.rep

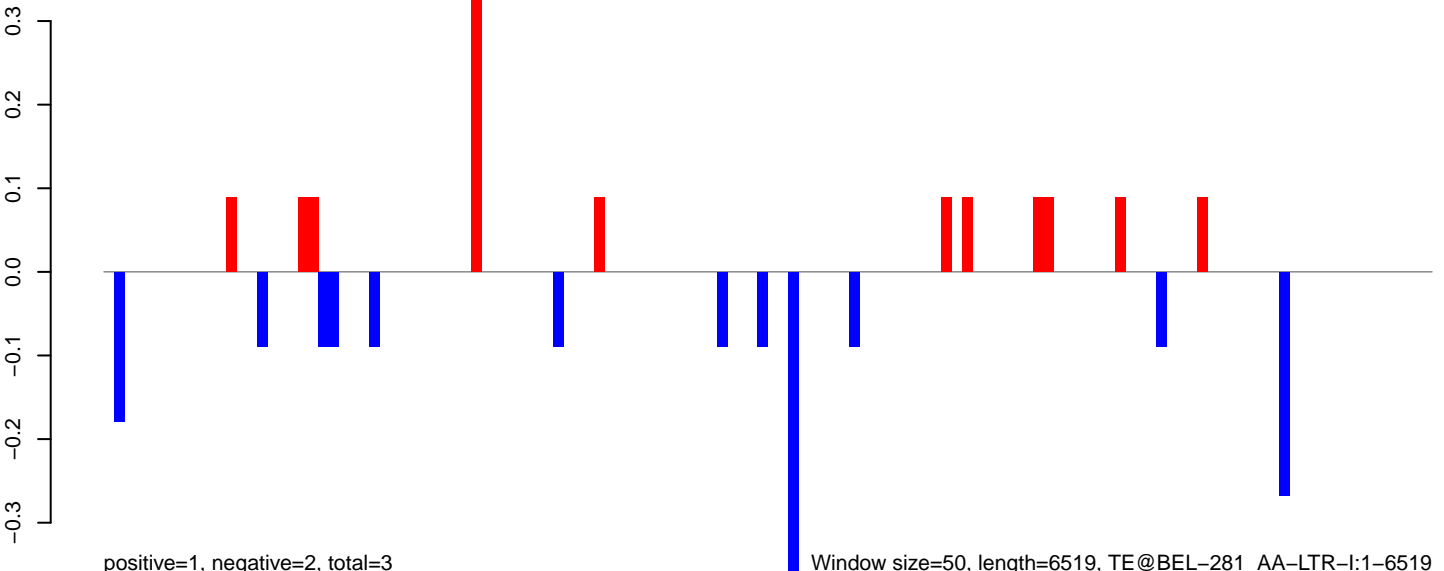

positive=1, negative=2, total=3

Window size=50, length=6519, TE@BEL-281_AA-LTR-I:1-6519

0 1000 2000 3000 4000 5000 6000

AeAeg_Aag2_DENV2K0048.18_23.rep

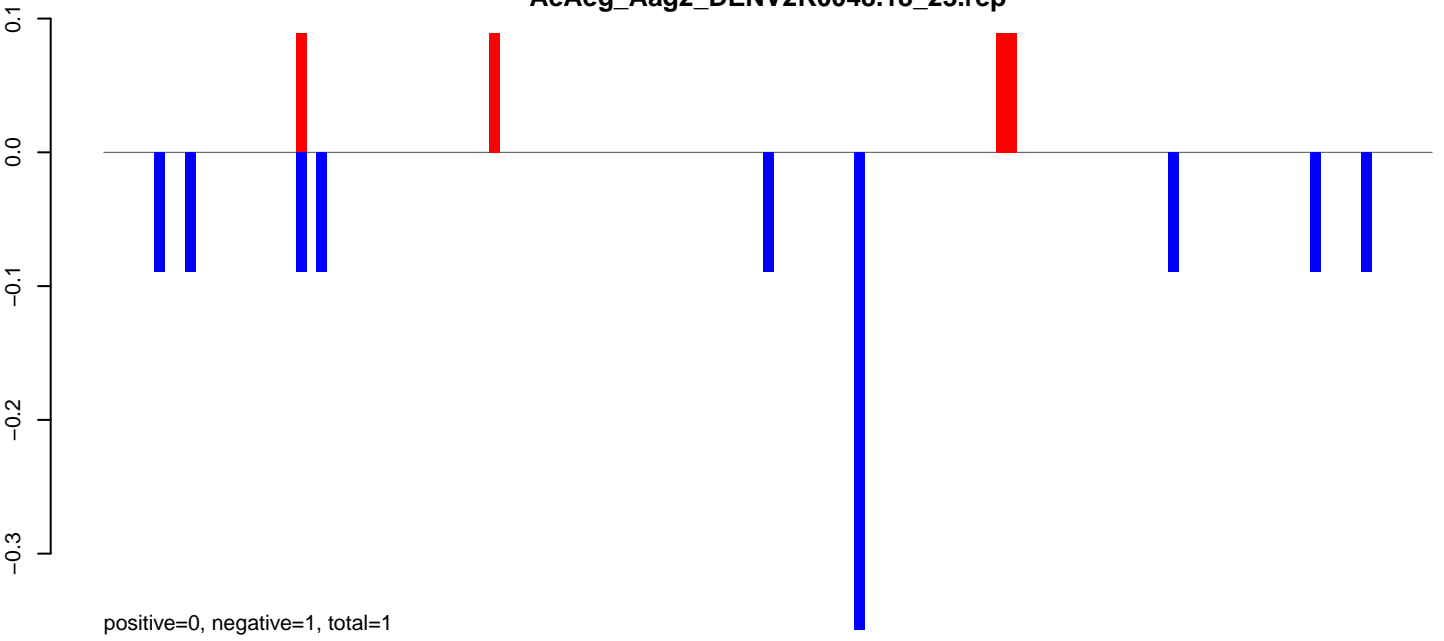

AeAeg_Aag2_DENV2K0048.24_35.rep

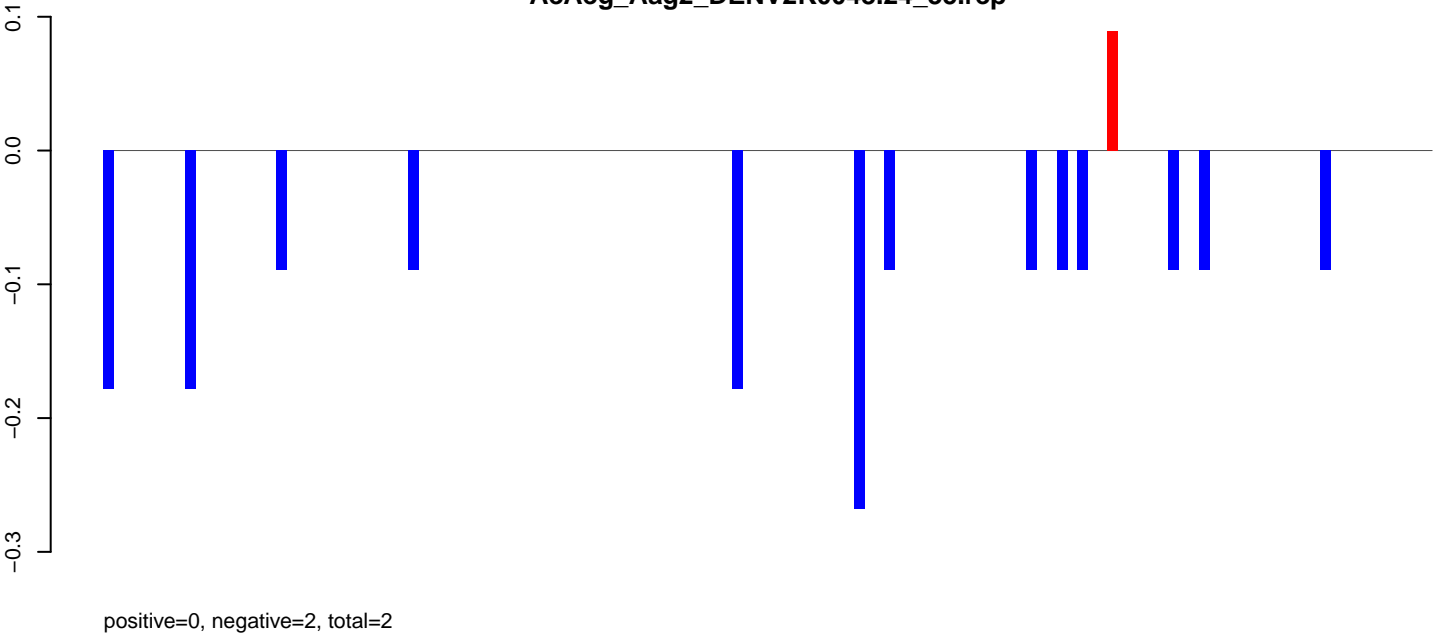

AeAeg_Aag2_DENV2K0048.rep

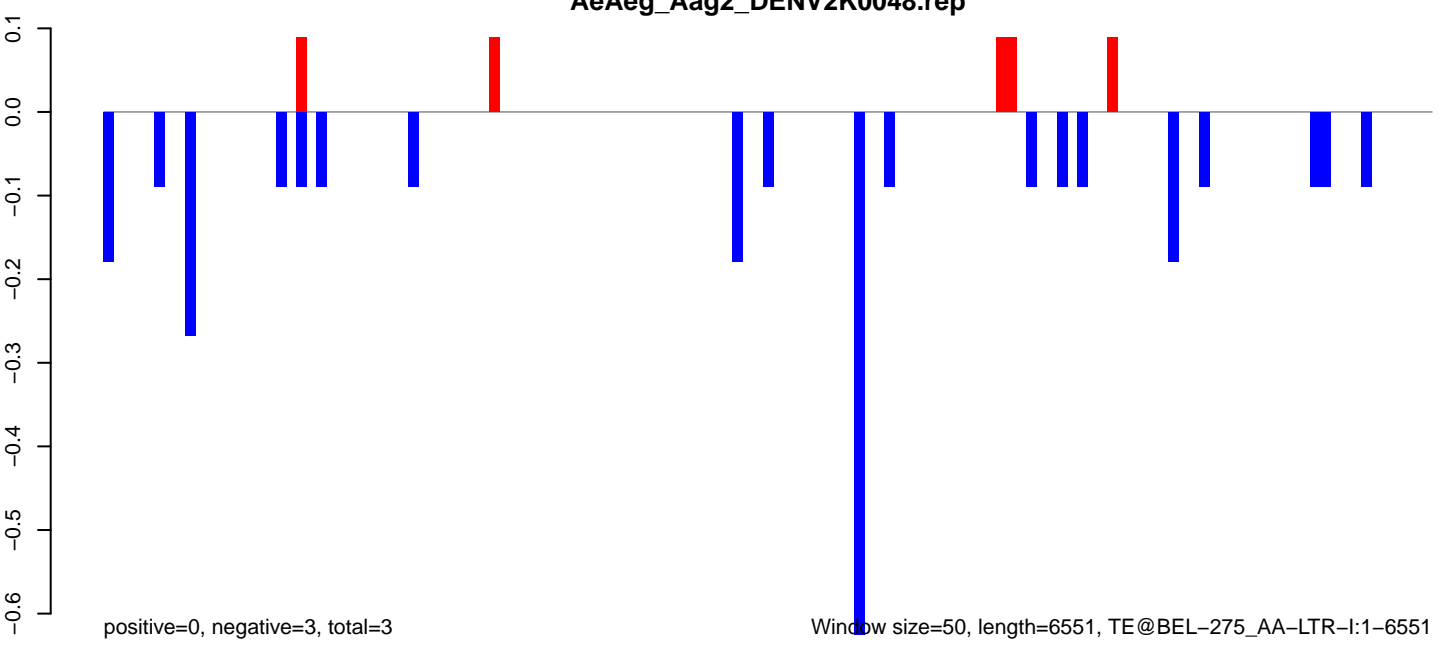

Window size=50, length=6551, TE@BEL-275_AA-LTR-I:1-6551

0 1000 2000 3000 4000 5000 6000

AeAeg_Aag2_DENV2K0048.18_23.rep

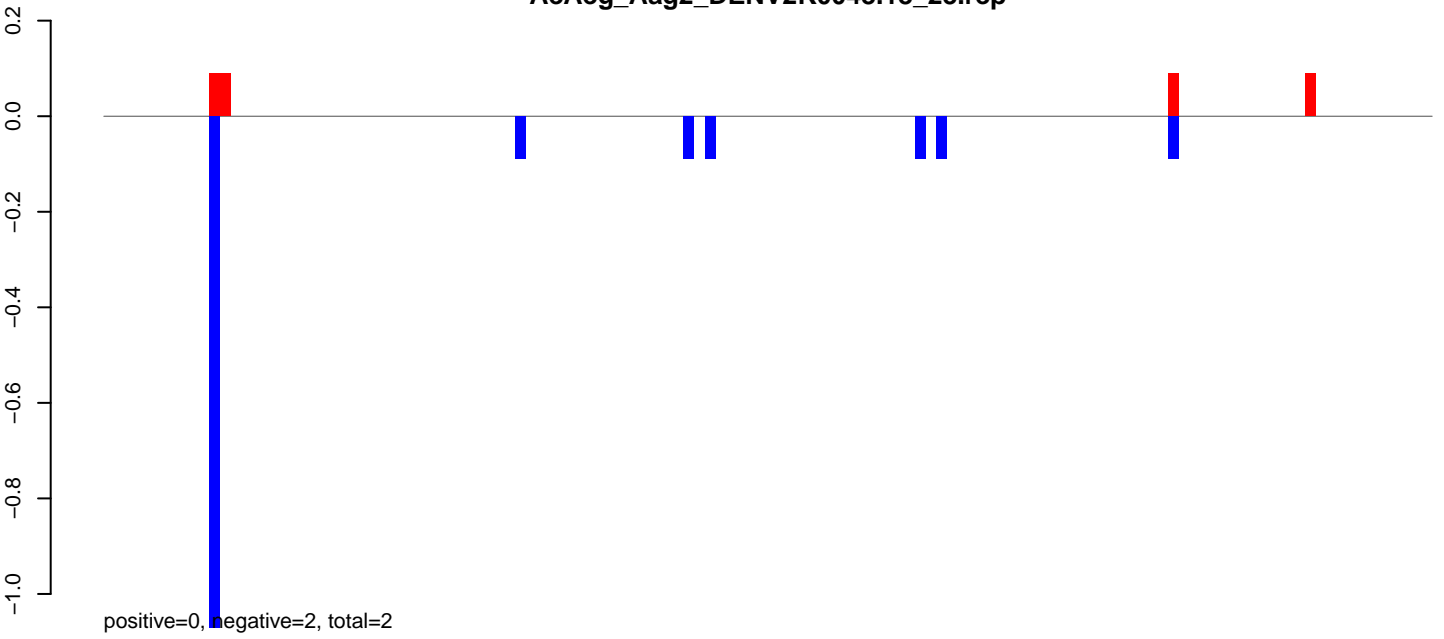

AeAeg_Aag2_DENV2K0048.24_35.rep

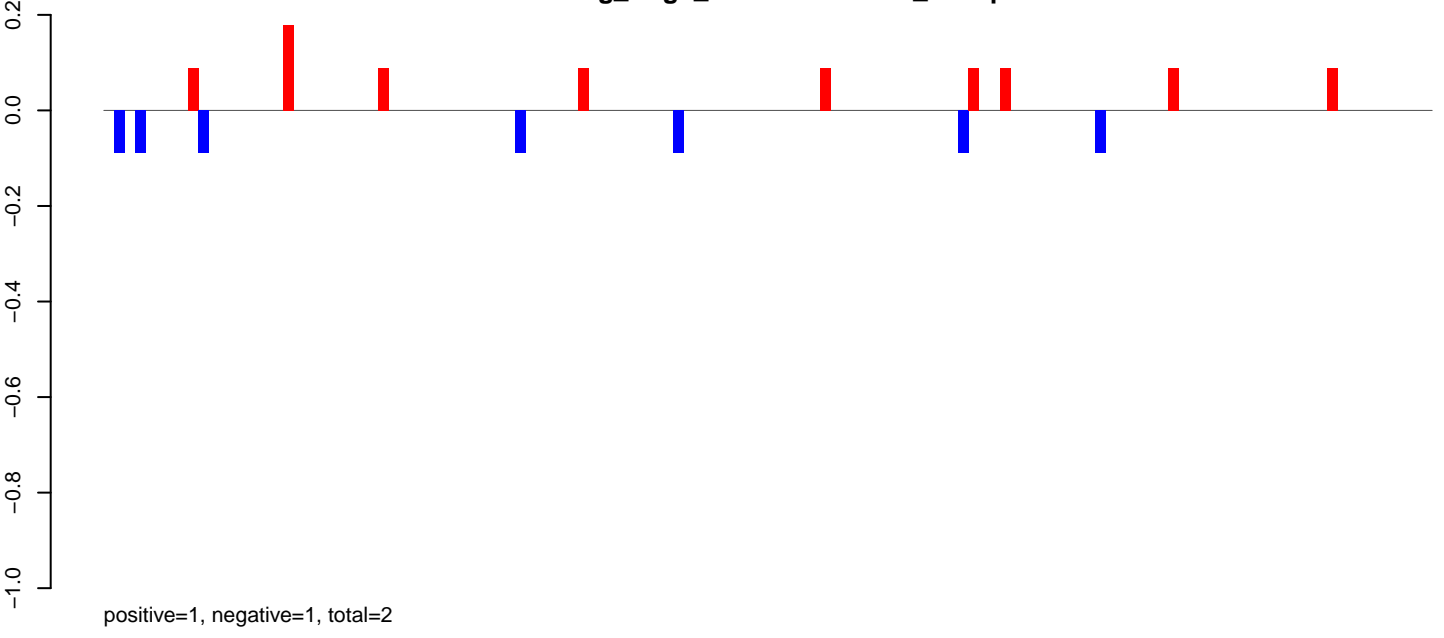

AeAeg_Aag2_DENV2K0048.rep

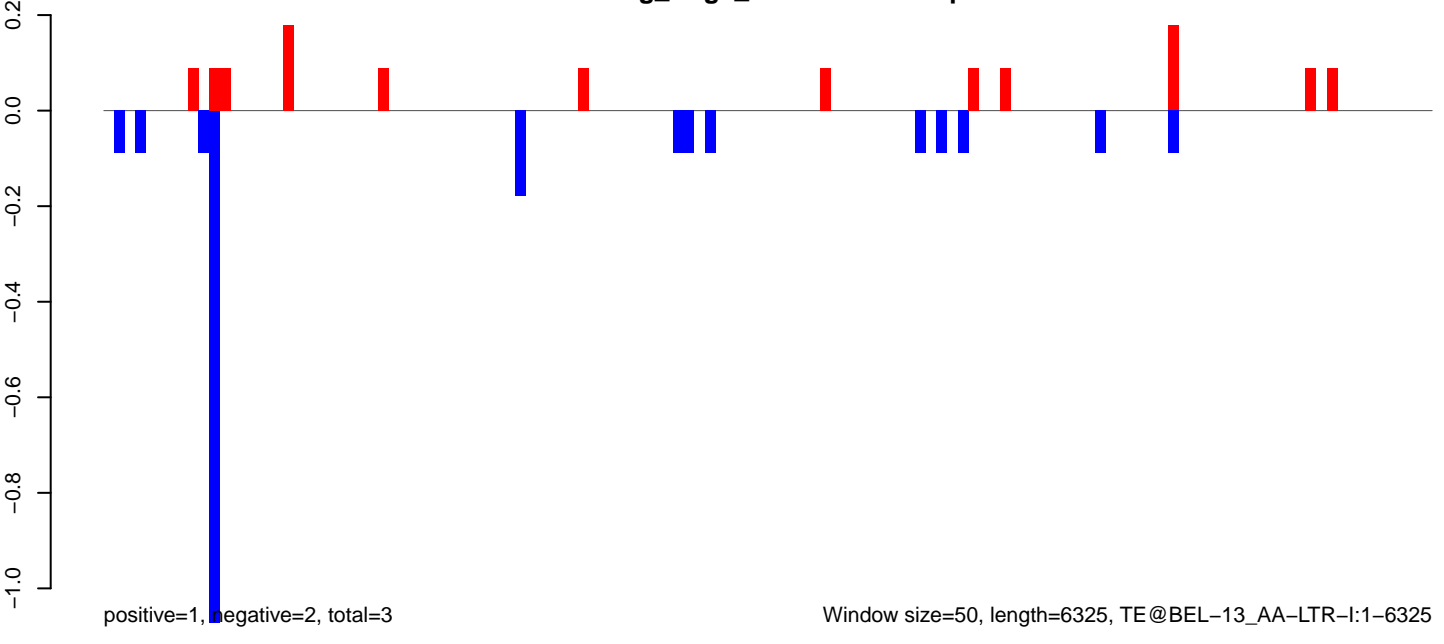

AeAeg_Aag2_DENV2K0048.18_23.rep

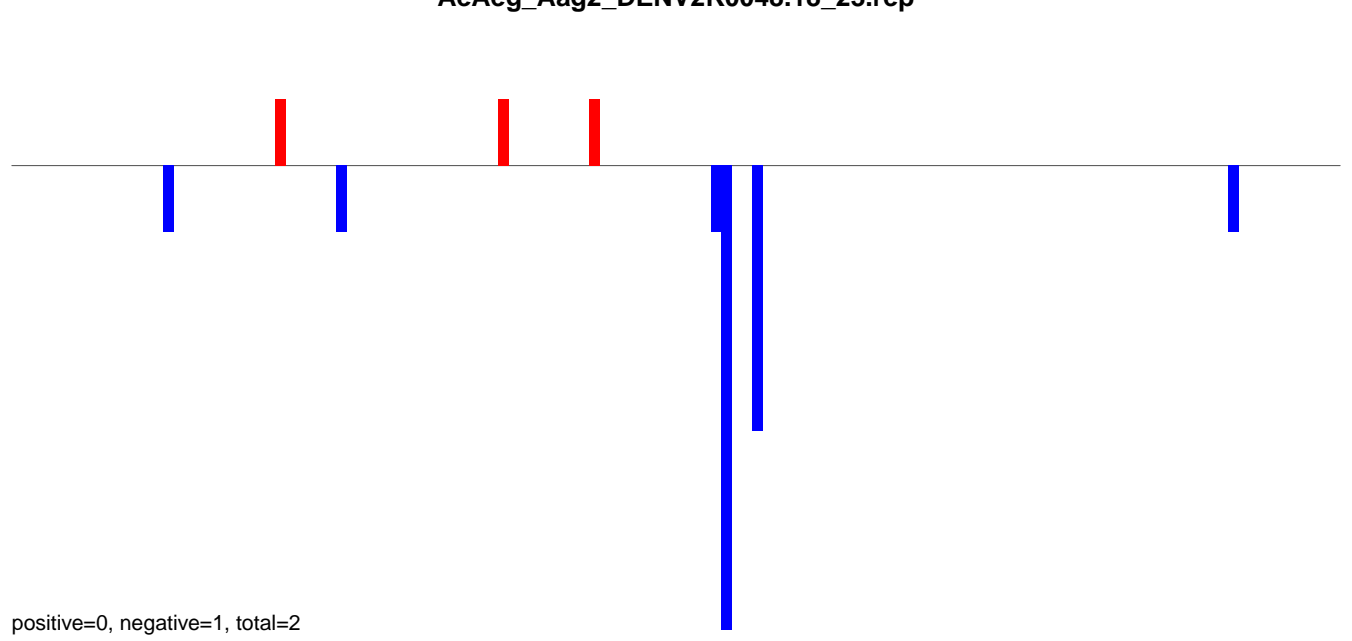

AeAeg_Aag2_DENV2K0048.24_35.rep

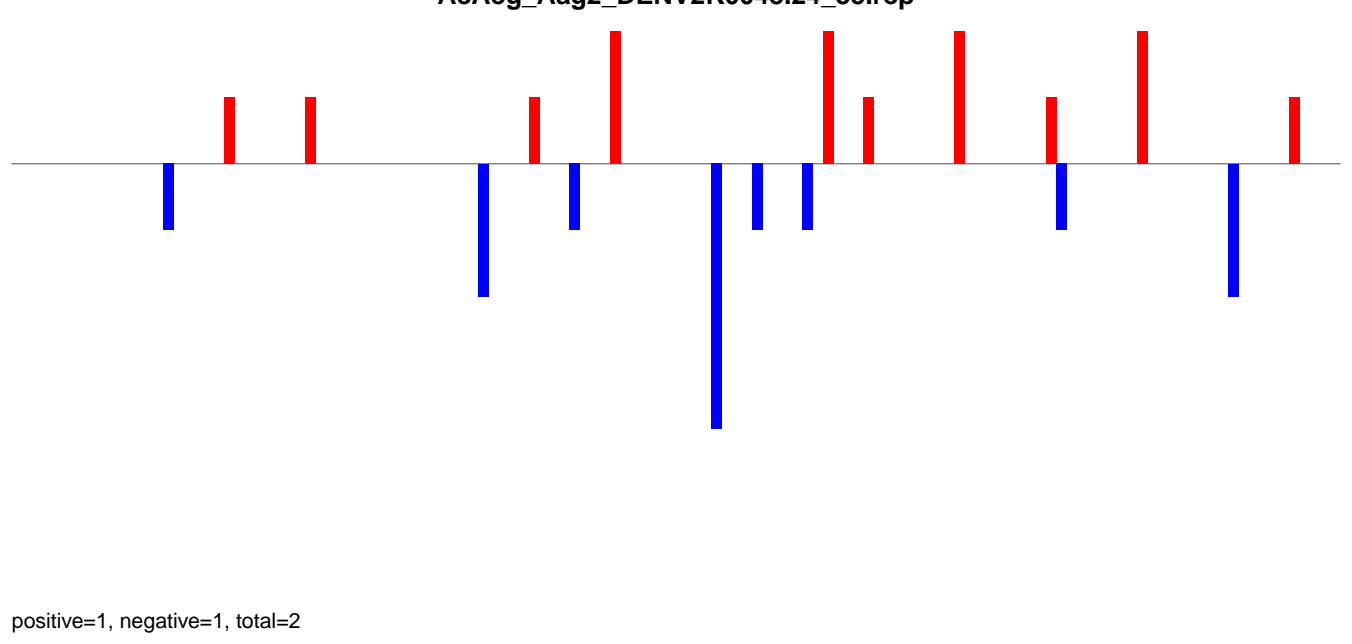

AeAeg_Aag2_DENV2K0048.rep

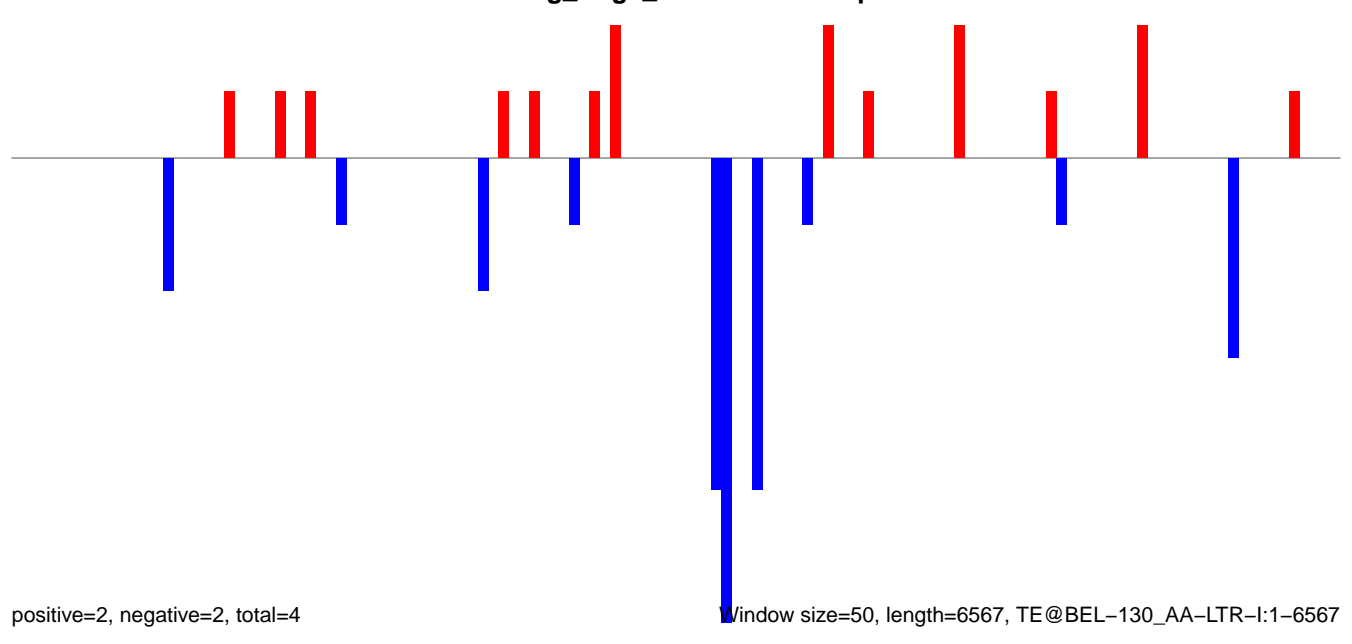

Window size=50, length=6567, TE@BEL-130_AA-LTR-I:1-6567

AeAeg_Aag2_DENV2K0048.18_23.rep

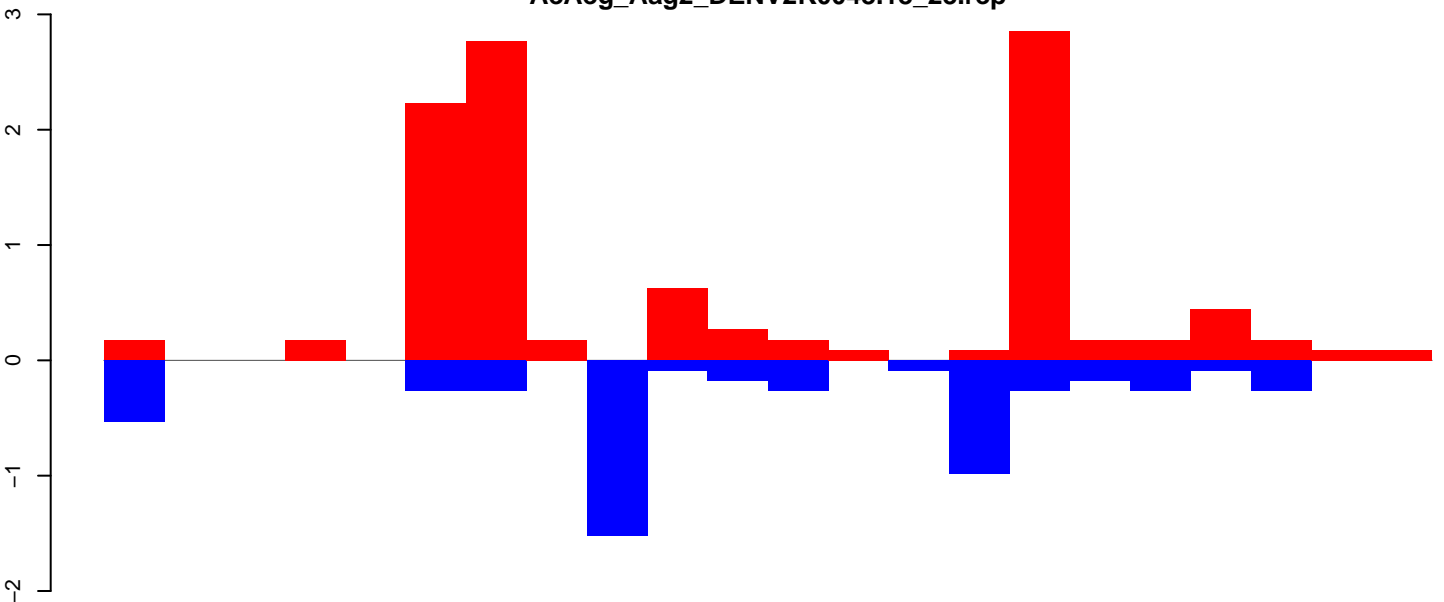

positive=11, negative=5, total=16

AeAeg_Aag2_DENV2K0048.24_35.rep

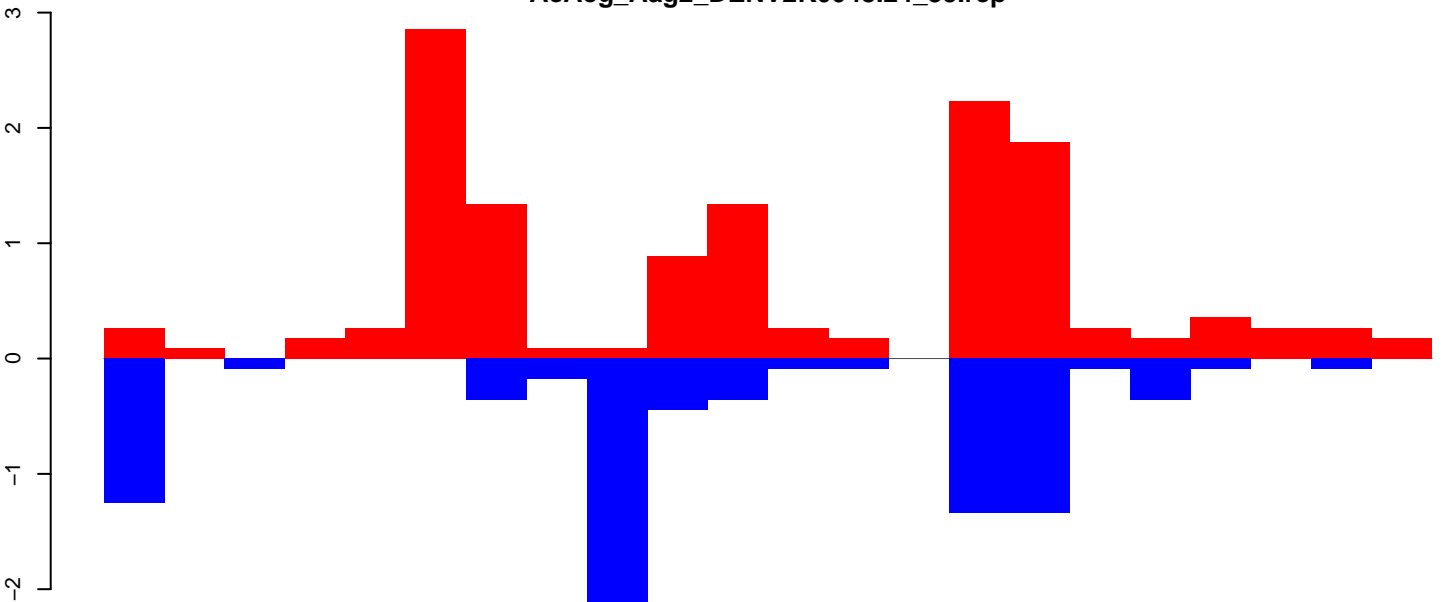

positive=14, negative=8, total=22

AeAeg_Aag2_DENV2K0048.rep

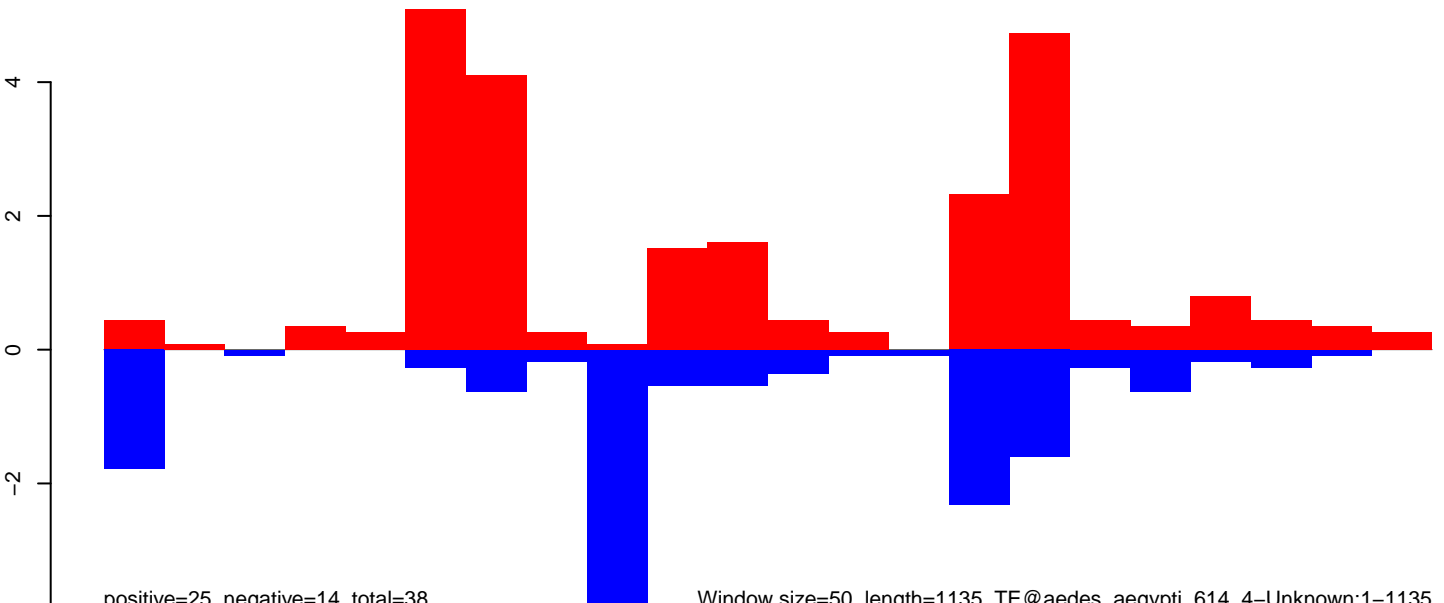

positive=25, negative=14, total=38

Window size=50, length=1135, TE@aedes_aegypti_614_4-Unknown:1-1135

AeAeg_Aag2_DENV2K0048.18_23.rep

0.5
0.0
-0.5
-1.0

positive=2, negative=3, total=5

AeAeg_Aag2_DENV2K0048.24_35.rep

0.5
0.0
-0.5
-1.0

positive=3, negative=3, total=6

AeAeg_Aag2_DENV2K0048.rep

1.0
0.5
0.0
-0.5
-1.0
-1.5

positive=5, negative=6, total=11

Window size=50, length=1195, TE@aedes_aegypti_526_7-Unknown:1-1195

200

400

600

800

1000

1200

AeAeg_Aag2_DENV2K0048.18_23.rep

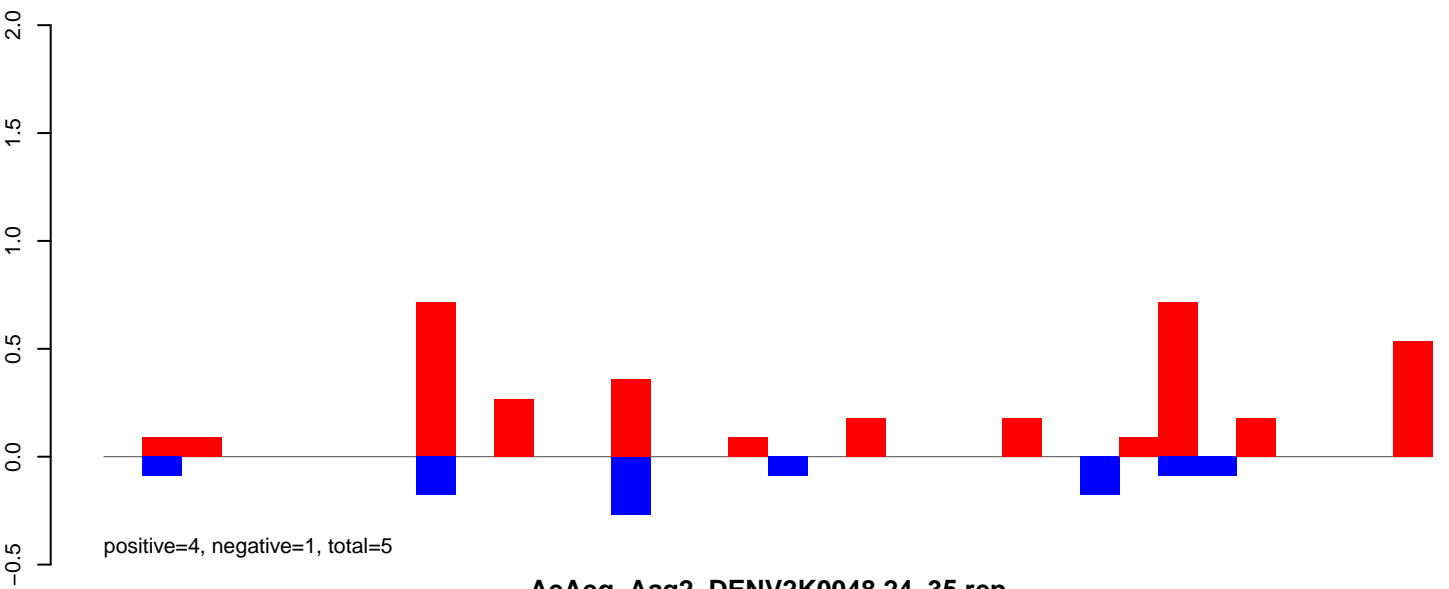

AeAeg_Aag2_DENV2K0048.24_35.rep

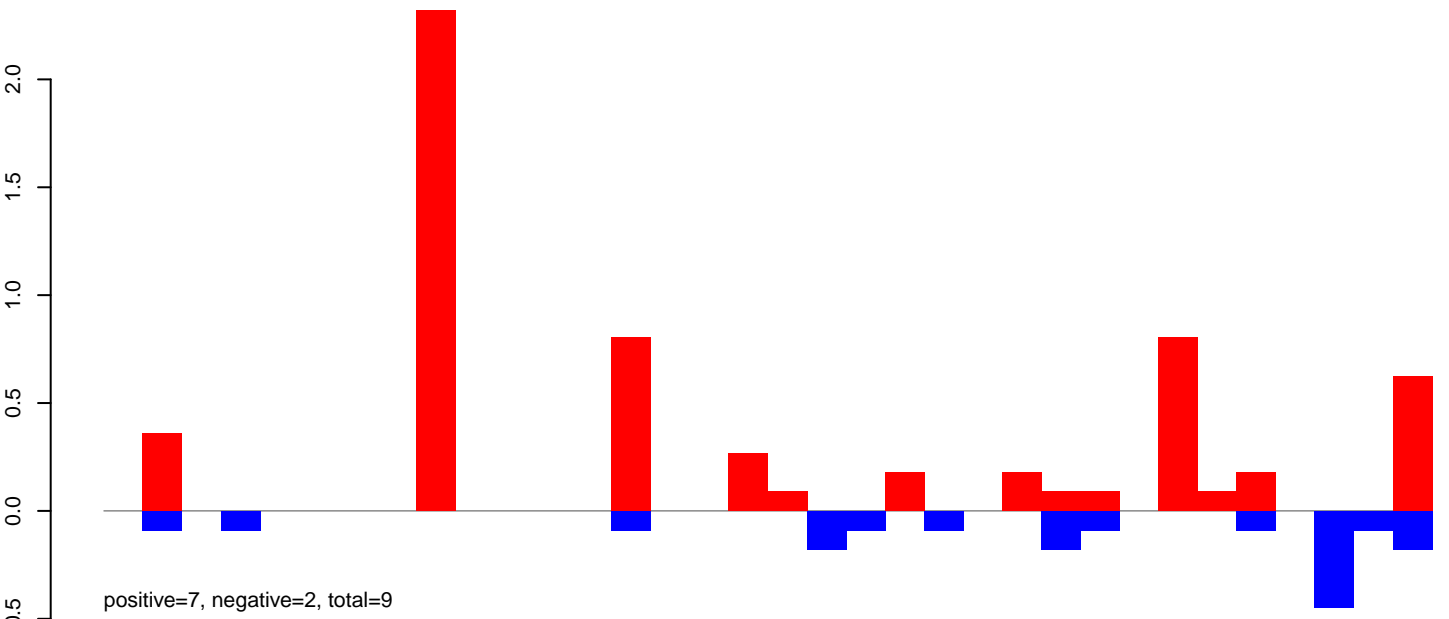

AeAeg_Aag2_DENV2K0048.rep

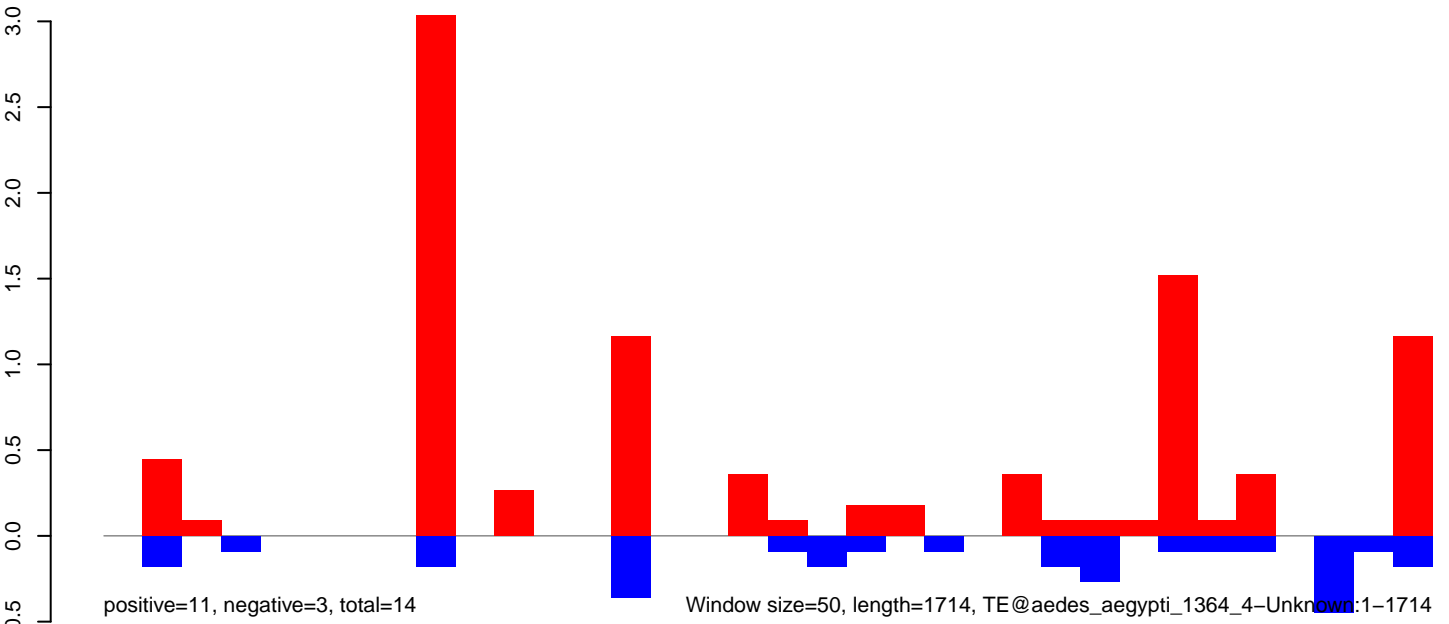

AeAeg_Aag2_DENV2K0048.18_23.rep

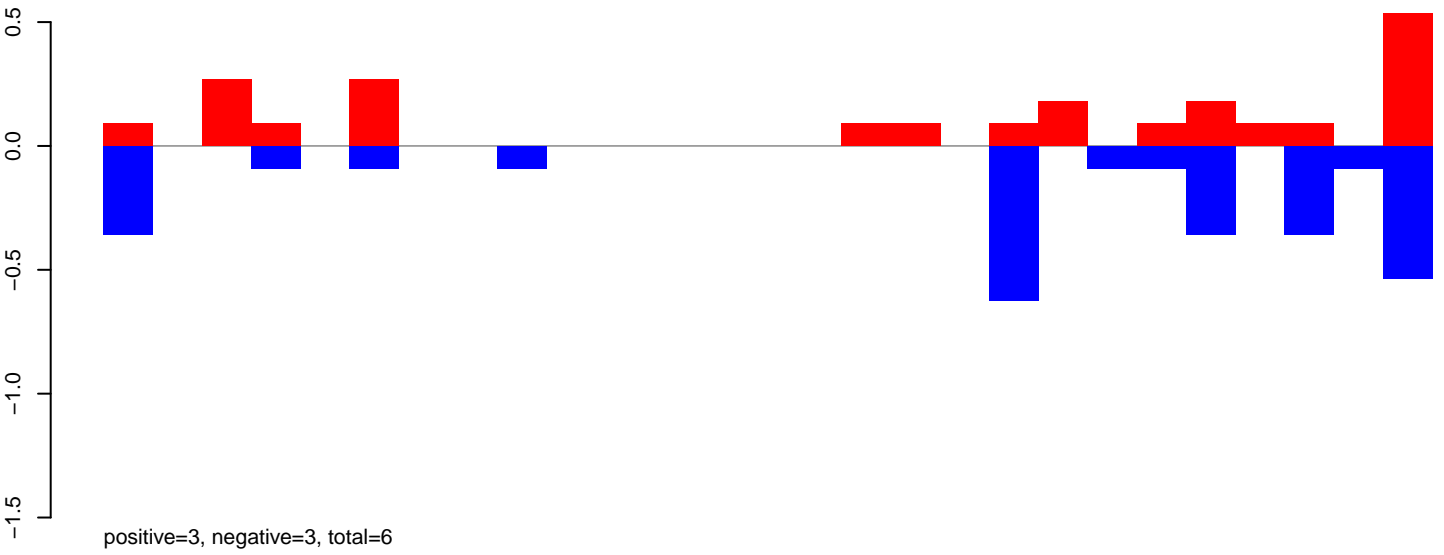

AeAeg_Aag2_DENV2K0048.24_35.rep

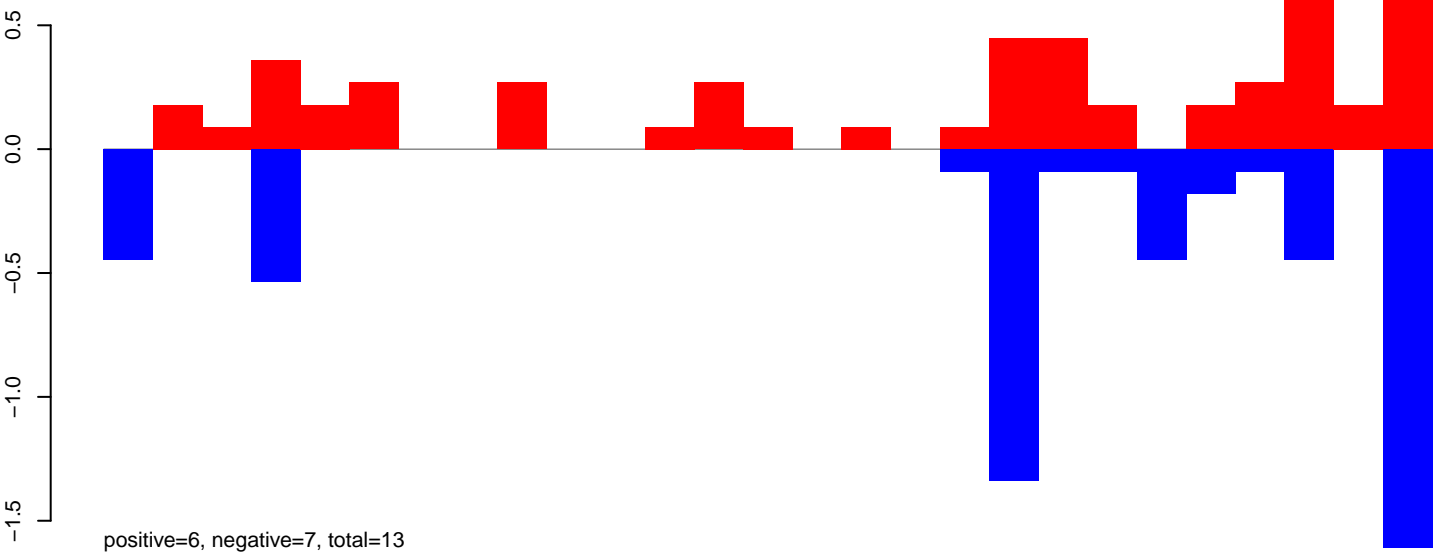

AeAeg_Aag2_DENV2K0048.rep

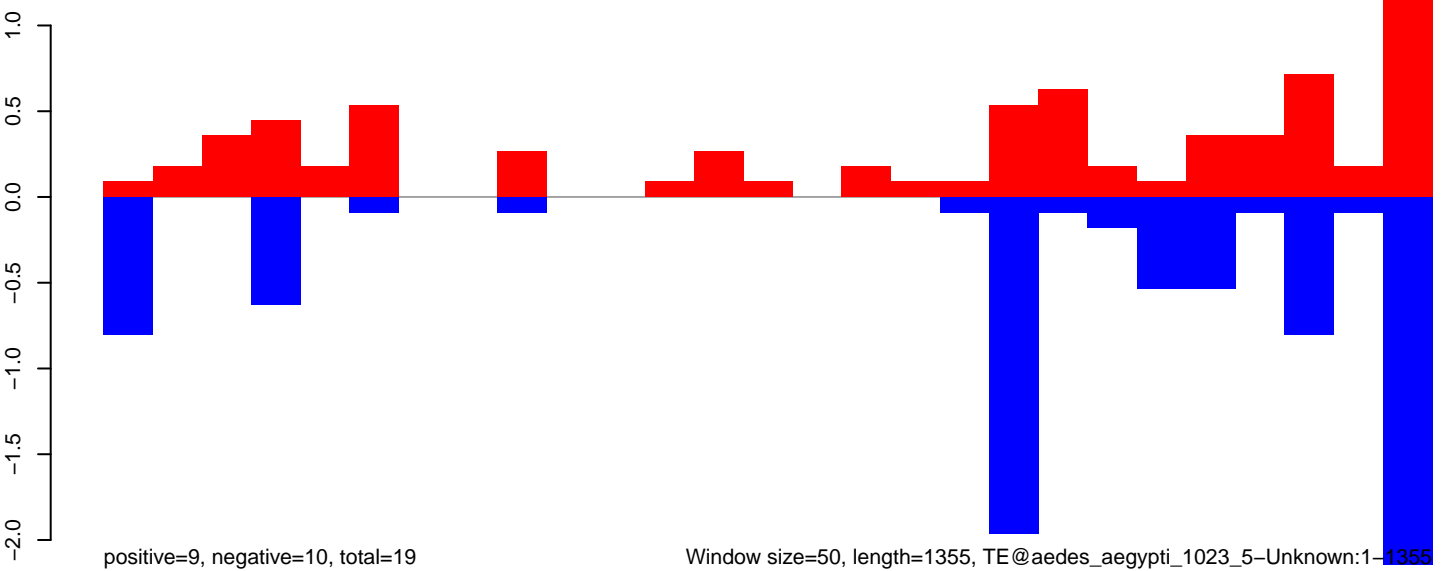

AeAeg_Aag2_DENV2K0048.18_23.rep

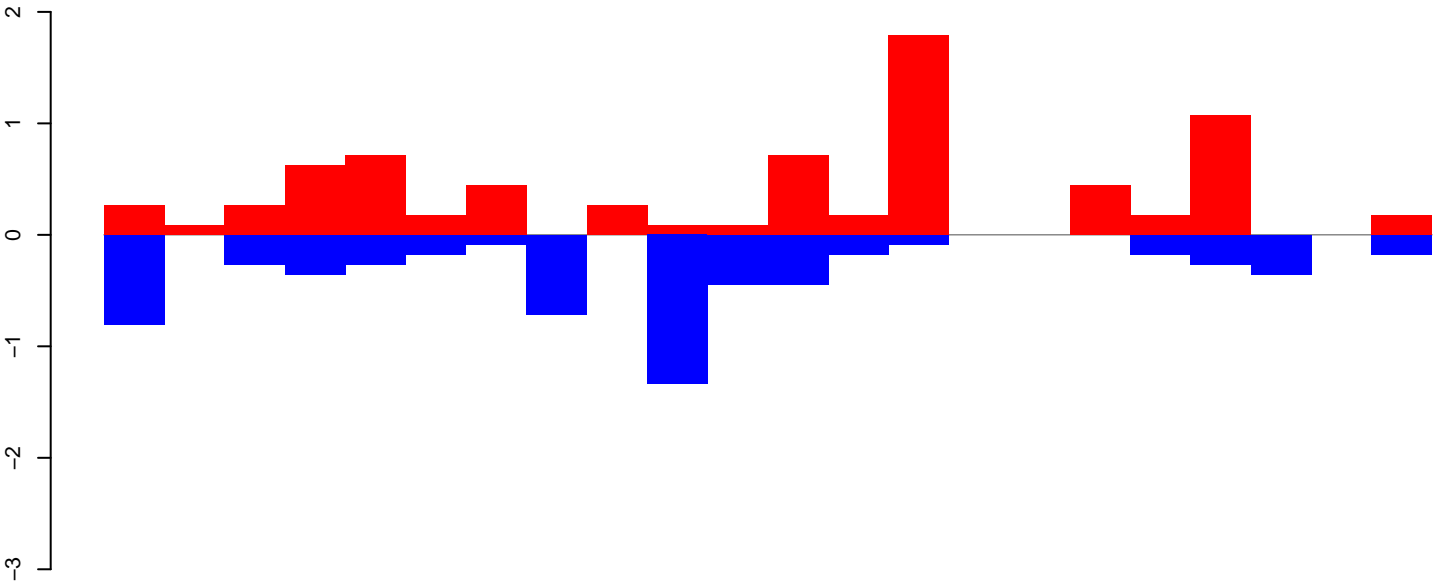

AeAeg_Aag2_DENV2K0048.24_35.rep

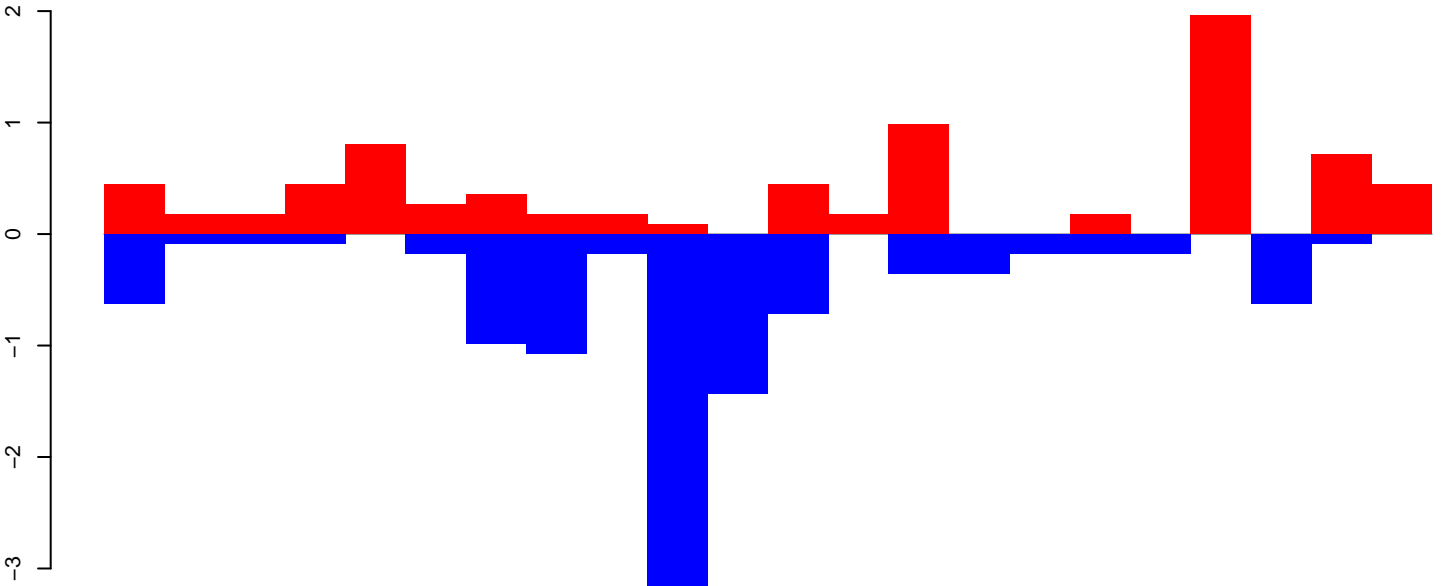

AeAeg_Aag2_DENV2K0048.rep

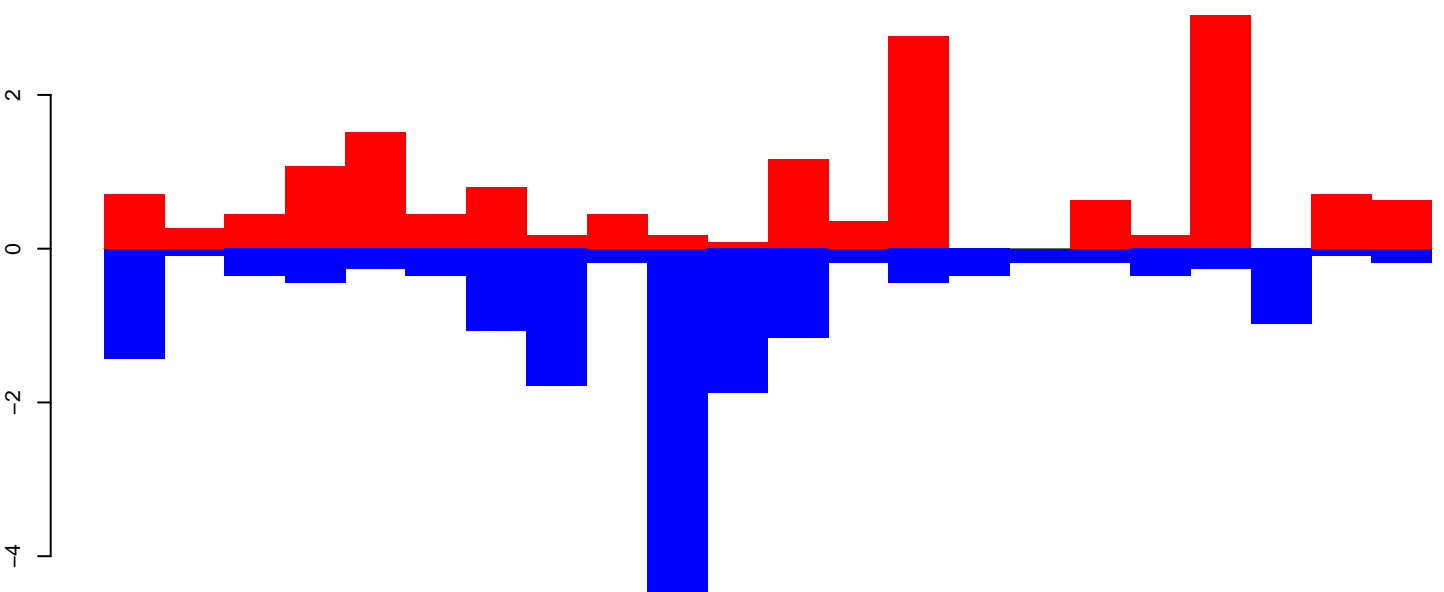

Window size=50, length=1109, TE@aedes_aegypti_1021_4-Unknown:1-1109

AeAeg_Aag2_DENV2K0048.18_23.rep

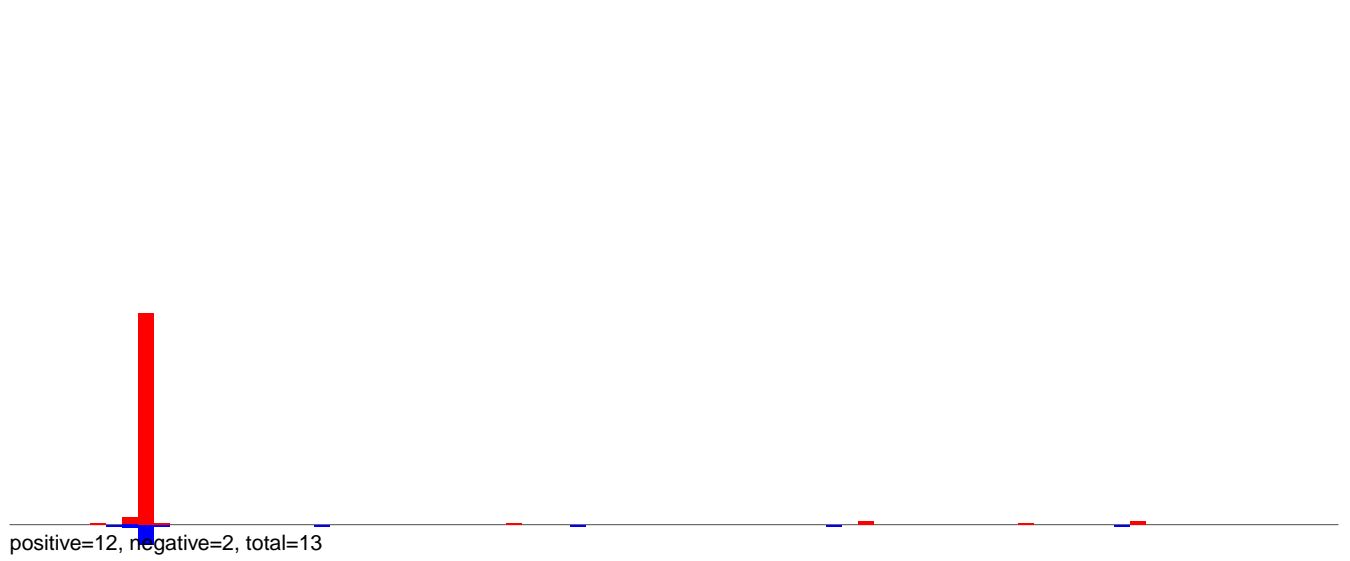

AeAeg_Aag2_DENV2K0048.24_35.rep

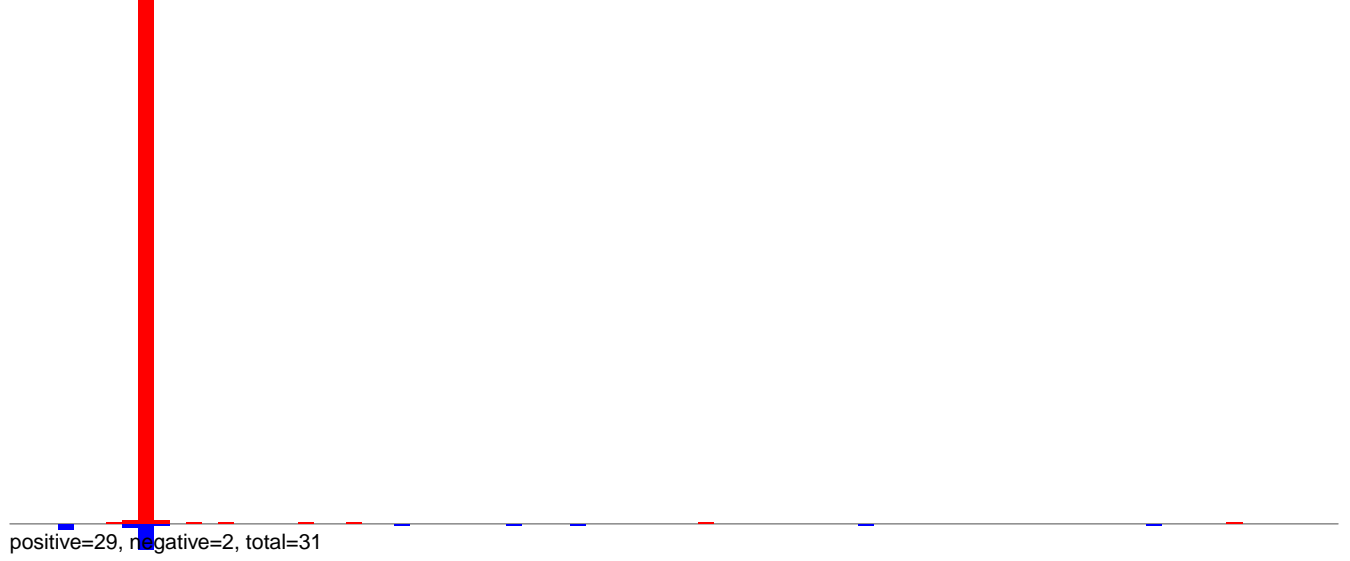

AeAeg_Aag2_DENV2K0048.rep

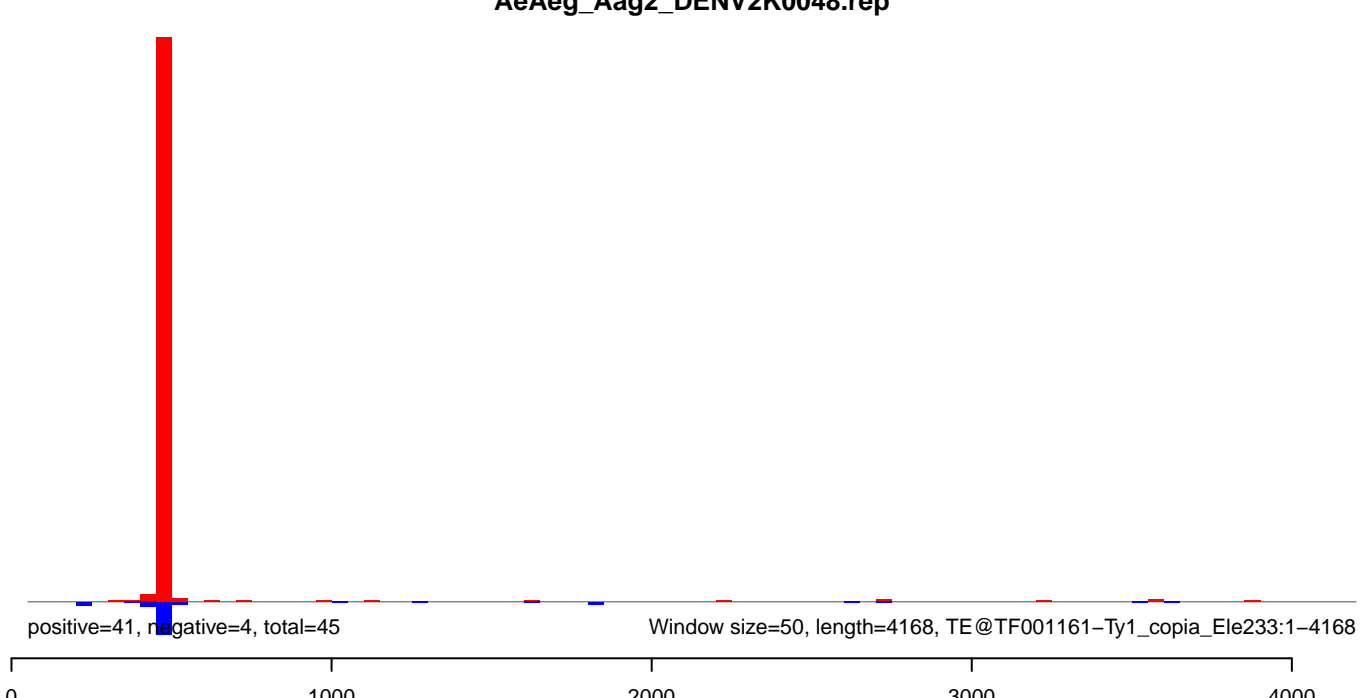

AeAeg_Aag2_DENV2K0048.18_23.rep

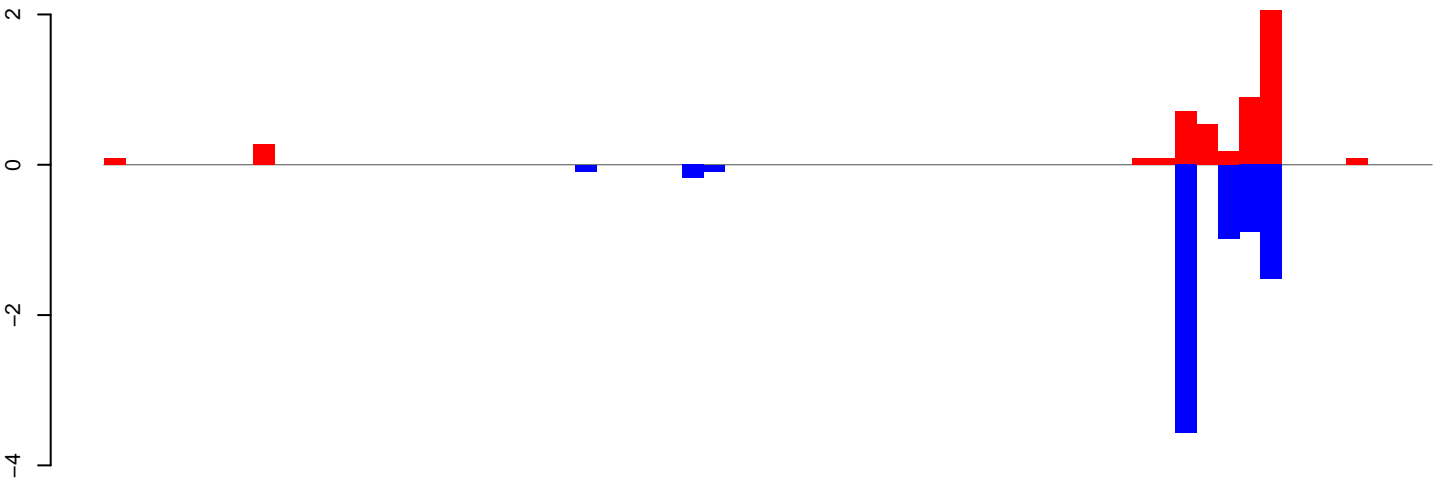

positive=5, negative=7, total=12

AeAeg_Aag2_DENV2K0048.24_35.rep

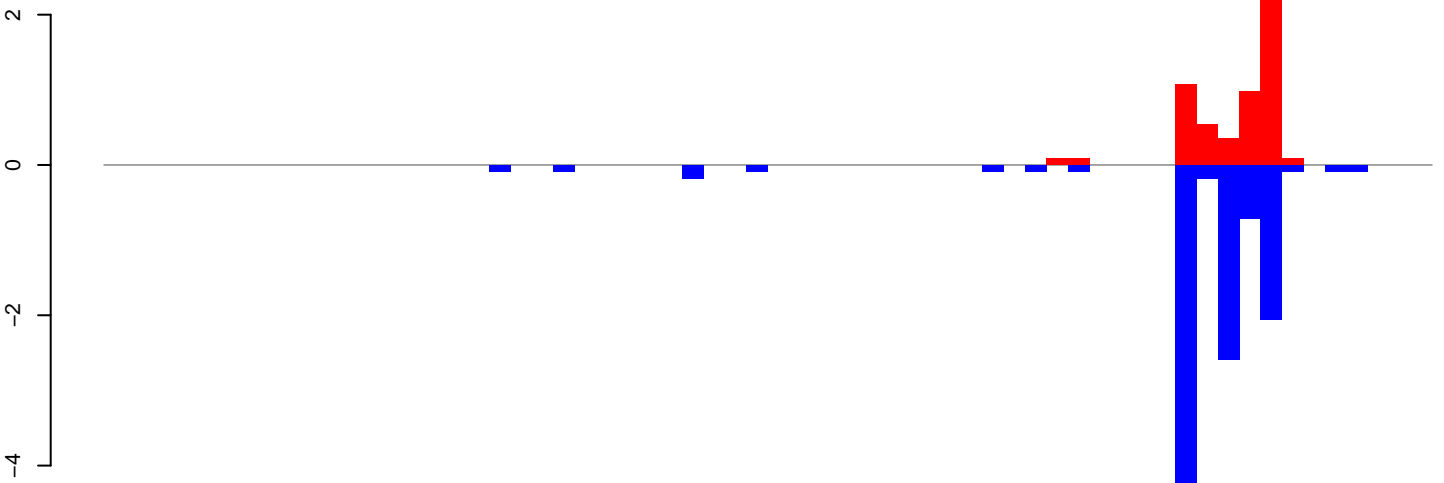

positive=6, negative=12, total=18

AeAeg_Aag2_DENV2K0048.rep

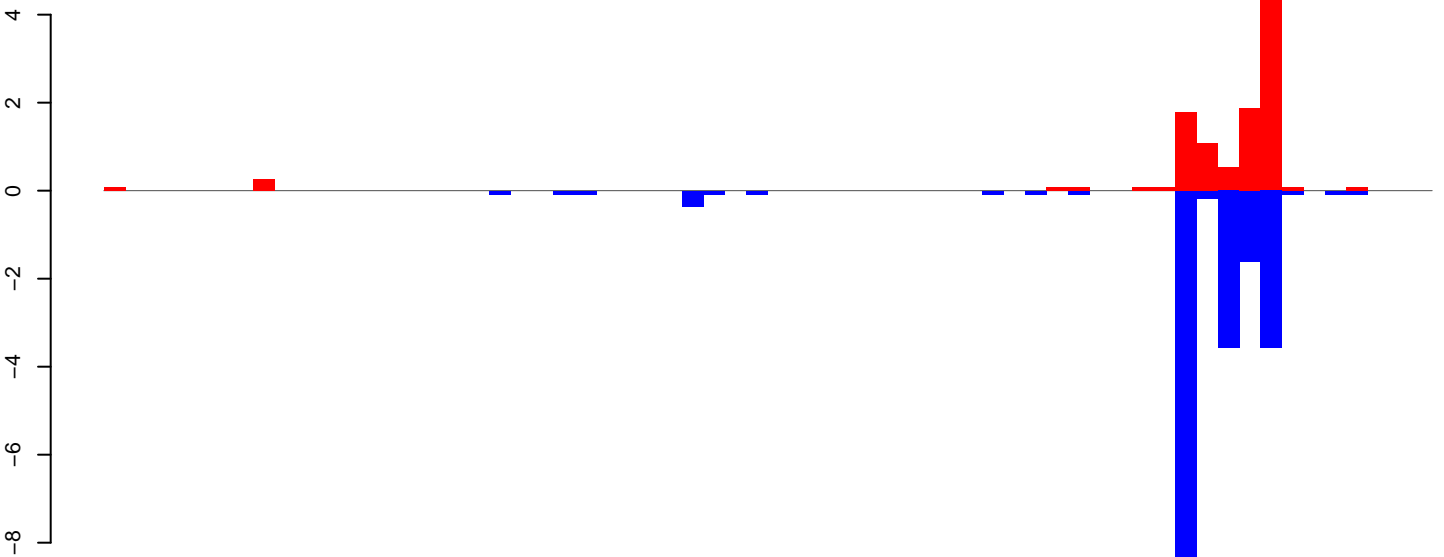

positive=11, negative=19, total=30

Window size=50, length=3120, TE@TF001055-Ty1_copia_Ele116:1-3120

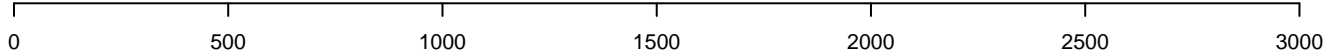

AeAeg_Aag2_DENV2K0048.18_23.rep

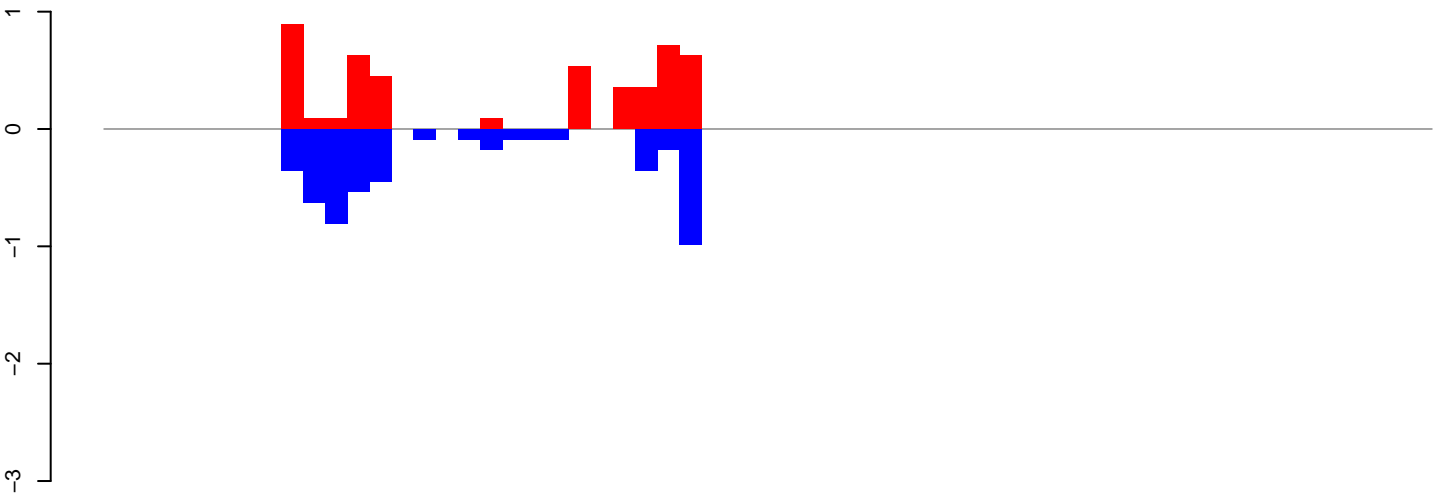

positive=5, negative=5, total=10

AeAeg_Aag2_DENV2K0048.24_35.rep

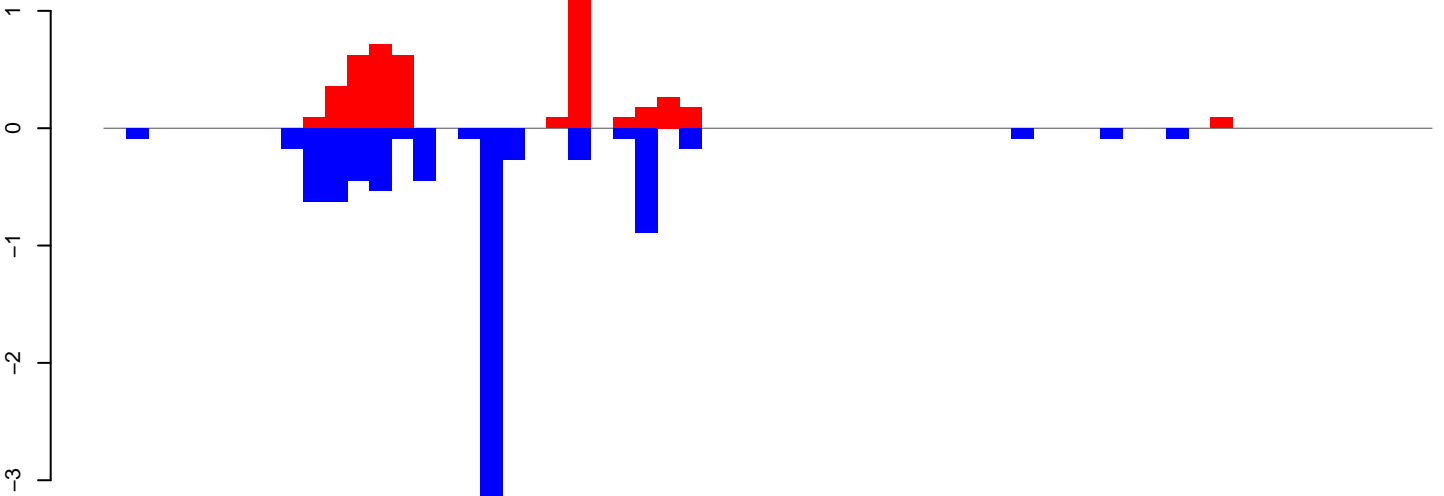

positive=5, negative=9, total=13

AeAeg_Aag2_DENV2K0048.rep

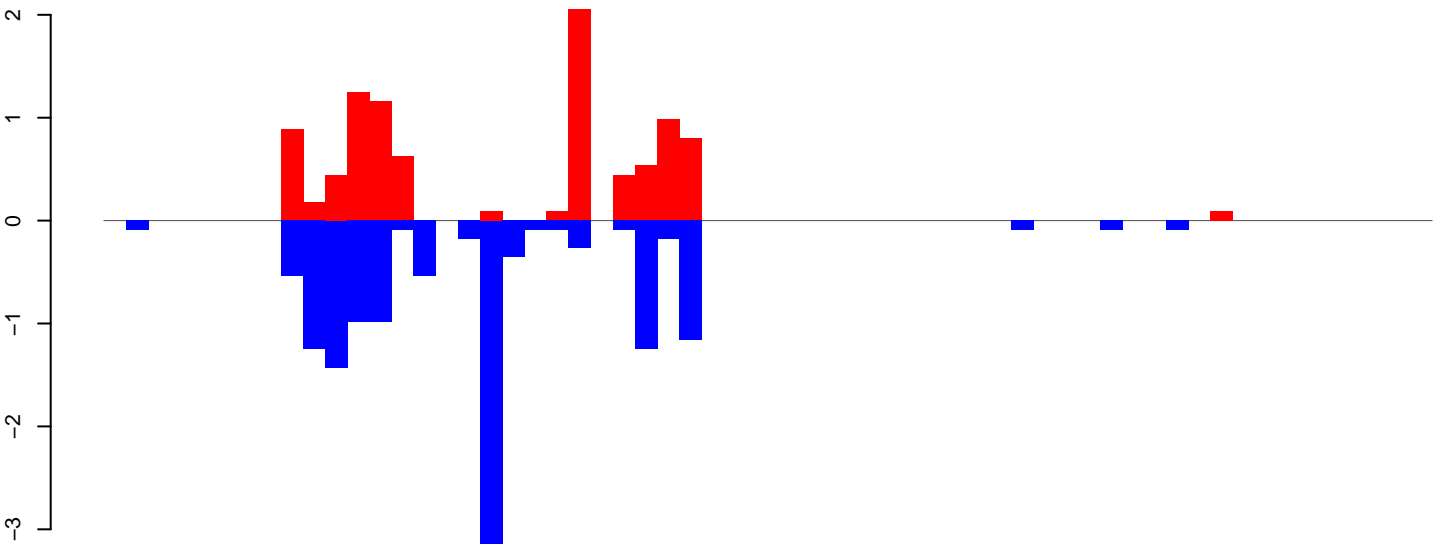

positive=10, negative=14, total=23

Window size=50, length=3029, TE@TF000991-Ty1_copia_Ele121:1-3029

0 500 1000 1500 2000 2500 3000

AeAeg_Aag2_DENV2K0048.18_23.rep

0.5
0.0
-0.5
-1.0

positive=1, negative=3, total=4

AeAeg_Aag2_DENV2K0048.24_35.rep

0.5
0.0
-0.5
-1.0

positive=1, negative=3, total=4

AeAeg_Aag2_DENV2K0048.rep

0.5
0.0
-0.5
-1.0
-1.5

positive=2, negative=5, total=8

Window size=50, length=5260, TE@TF000693-Ty1_copia_Ele57:1-5260

0 1000 2000 3000 4000 5000

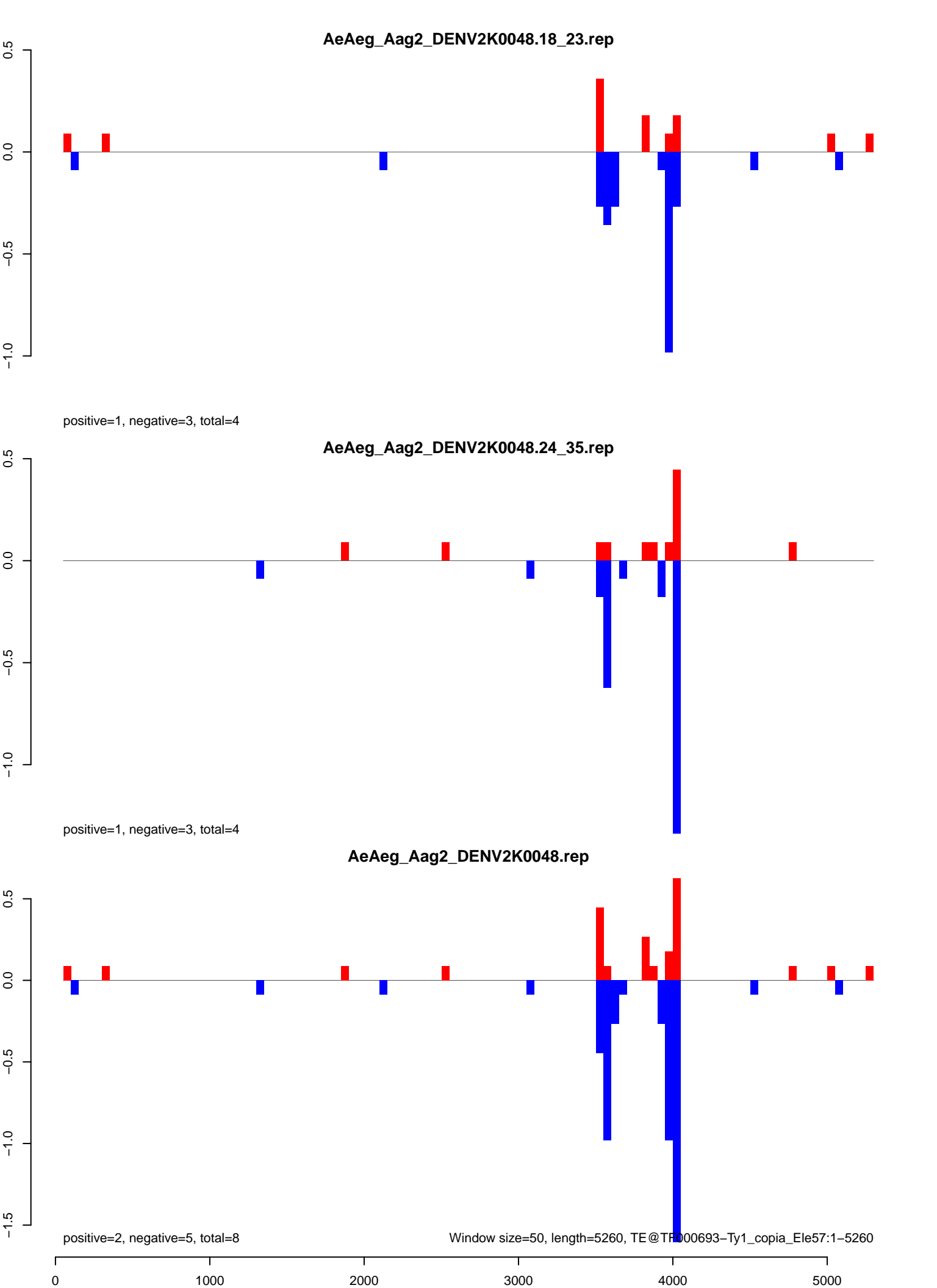

AeAeg_Aag2_DENV2K0048.18_23.rep

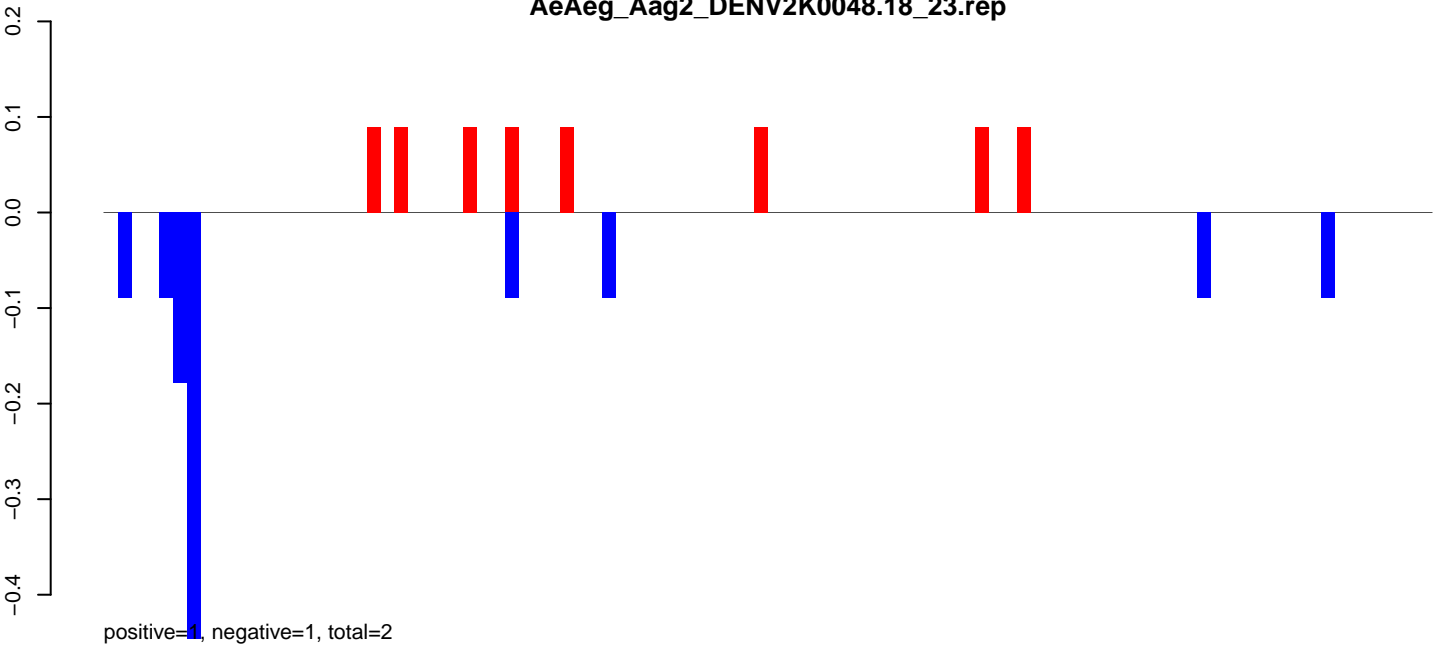

AeAeg_Aag2_DENV2K0048.24_35.rep

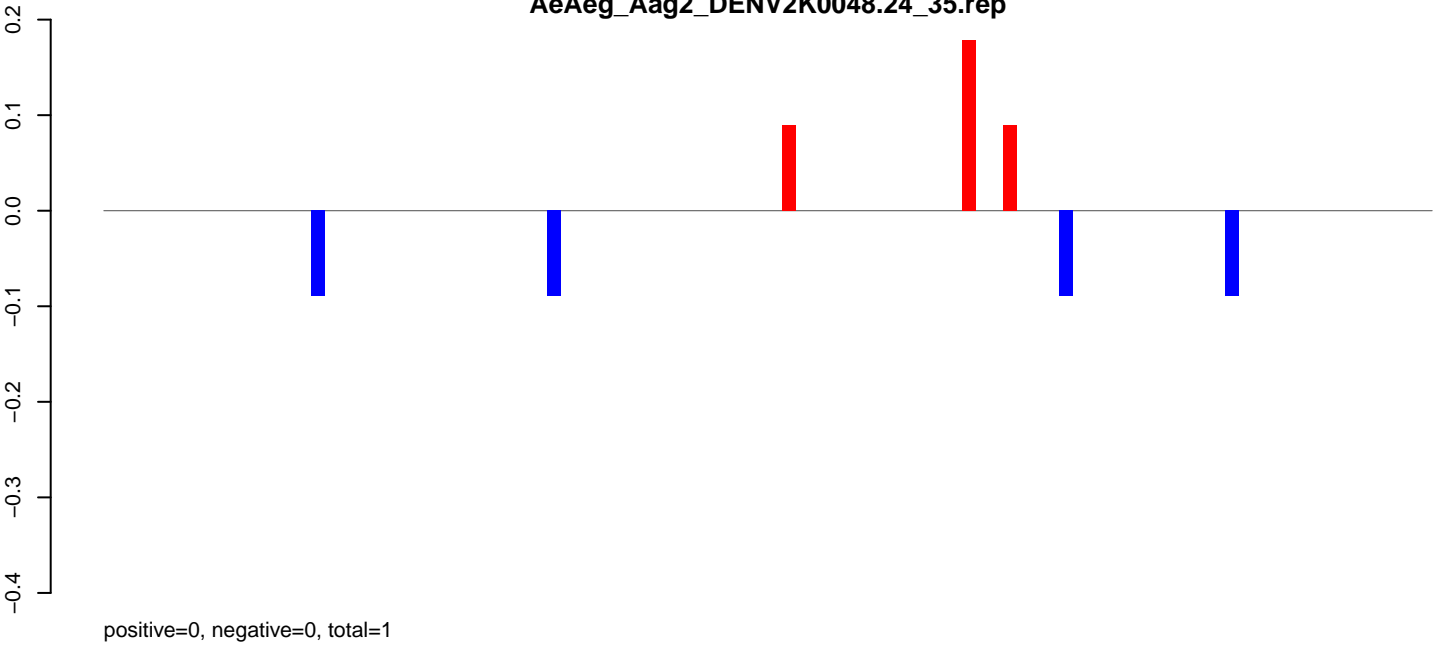

AeAeg_Aag2_DENV2K0048.rep

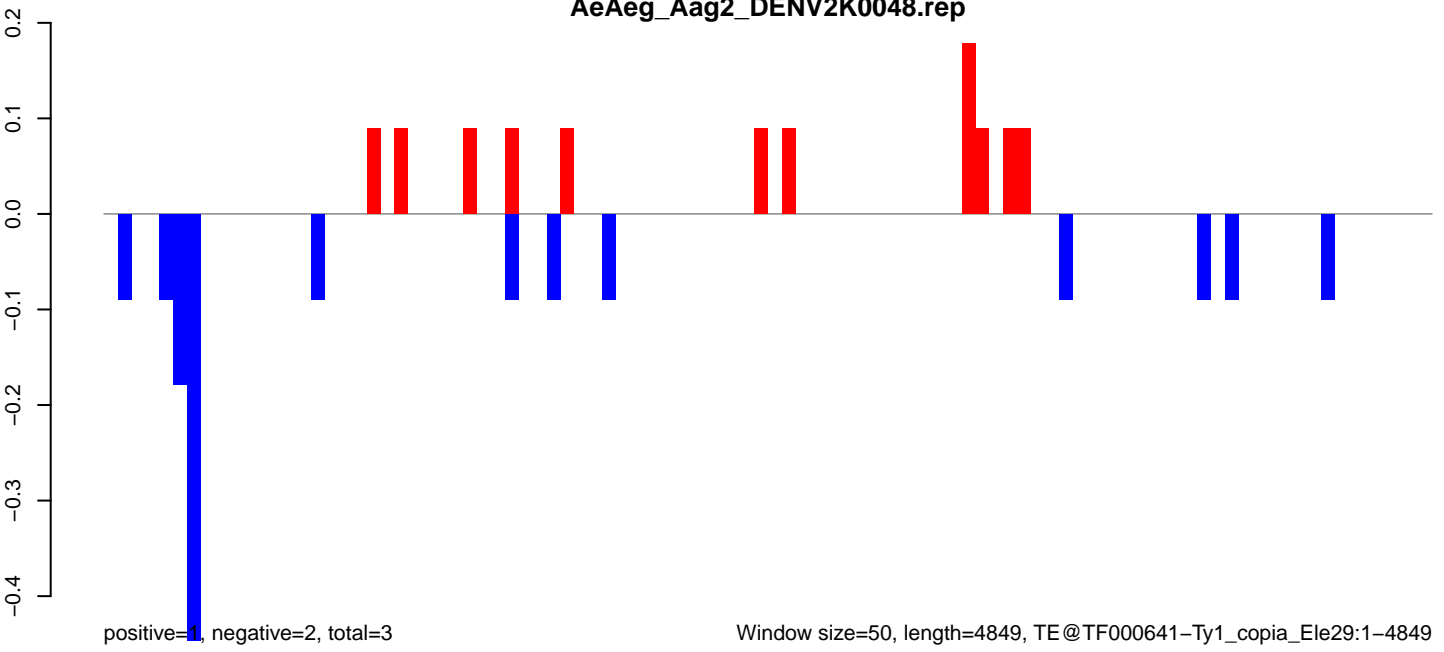

AeAeg_Aag2_DENV2K0048.18_23.rep

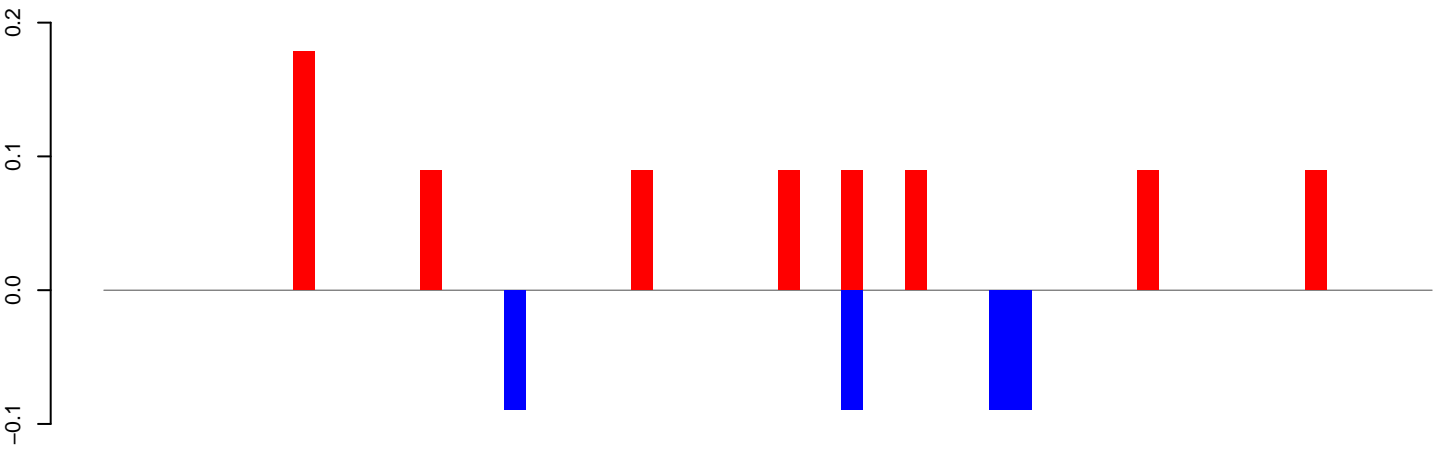

positive=1, negative=0, total=1

AeAeg_Aag2_DENV2K0048.24_35.rep

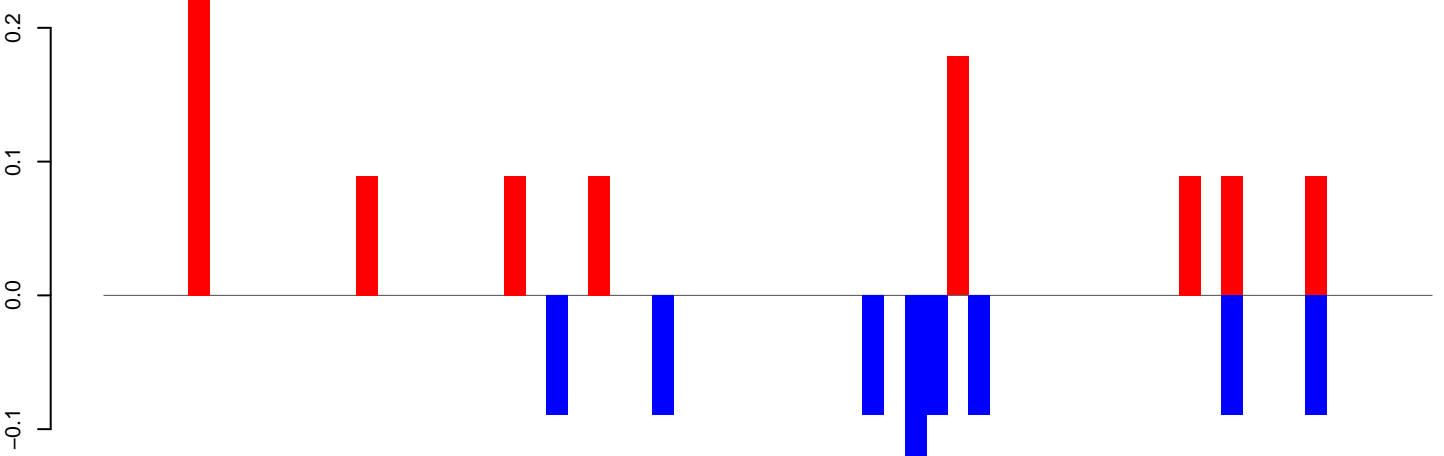

positive=1, negative=1, total=2

AeAeg_Aag2_DENV2K0048.rep

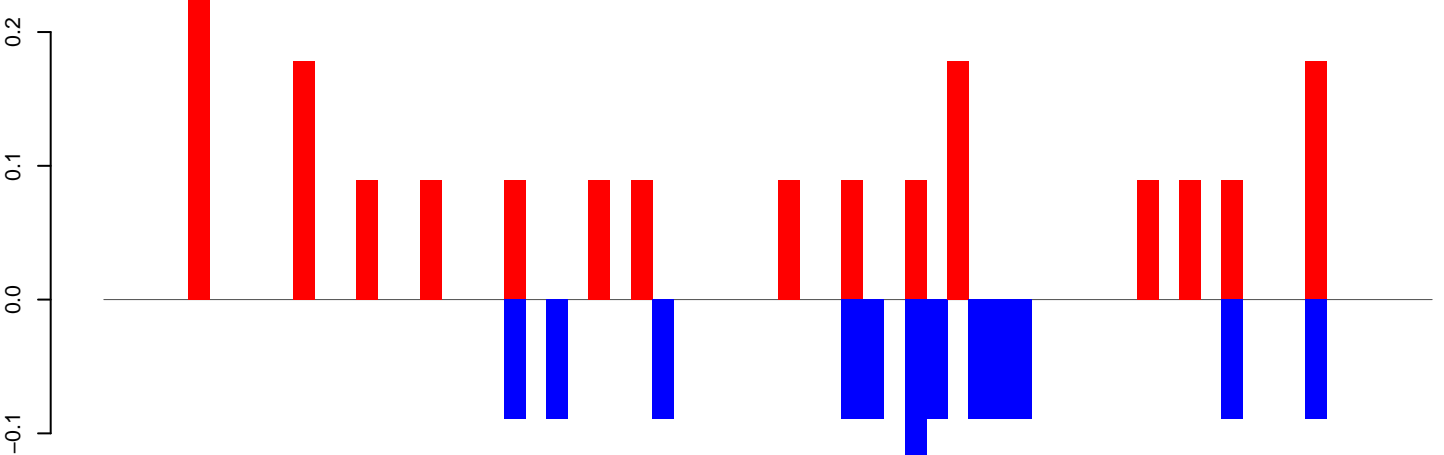

positive=2, negative=1, total=3

Window size=50, length=3187, TE@TF000466-CR1_Ele38:1-3187

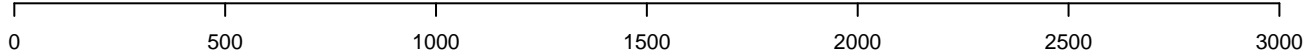

AeAeg_Aag2_DENV2K0048.18_23.rep

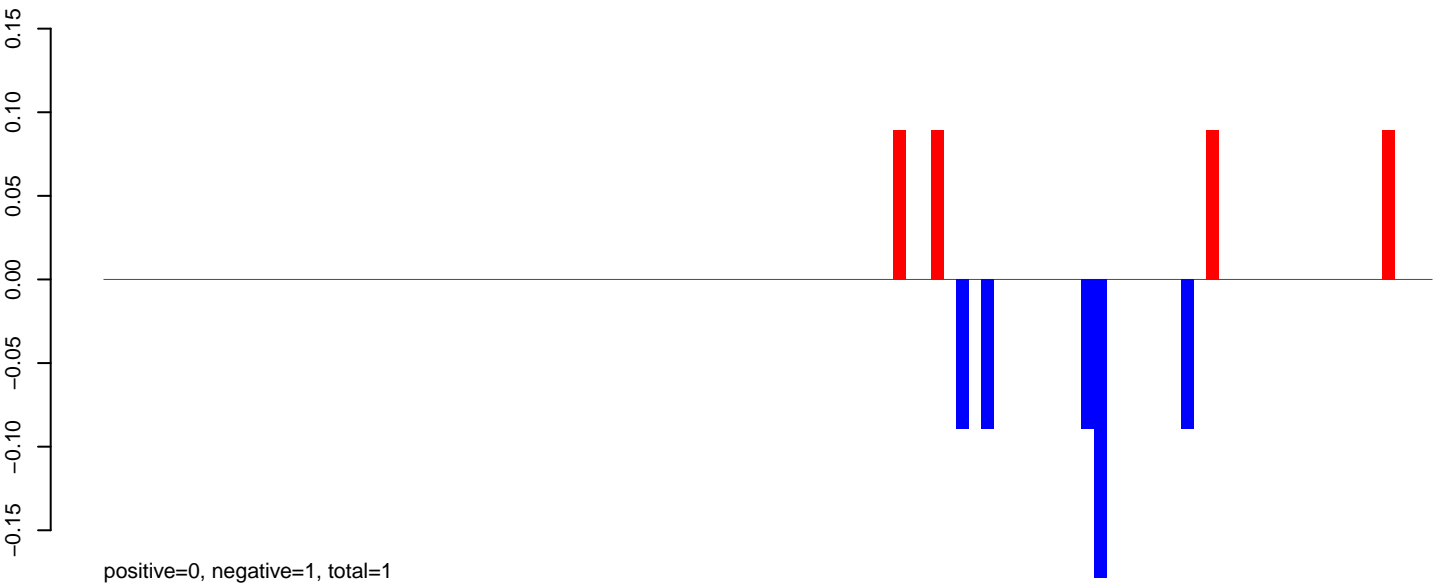

AeAeg_Aag2_DENV2K0048.24_35.rep

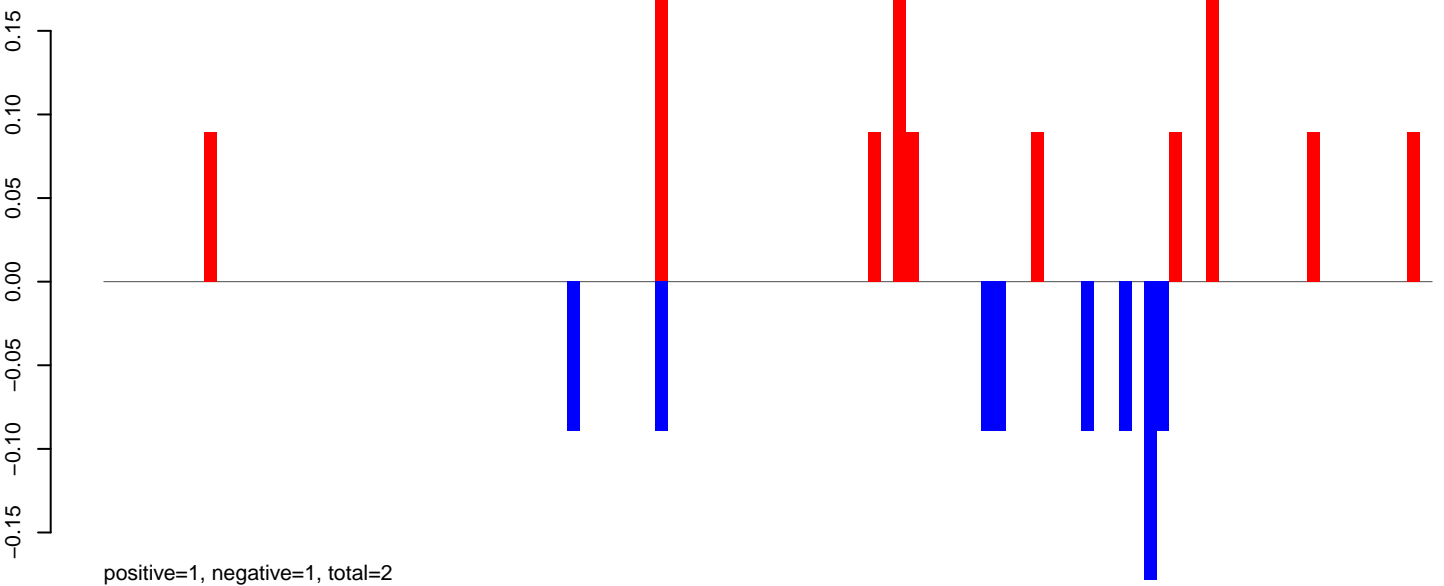

AeAeg_Aag2_DENV2K0048.rep

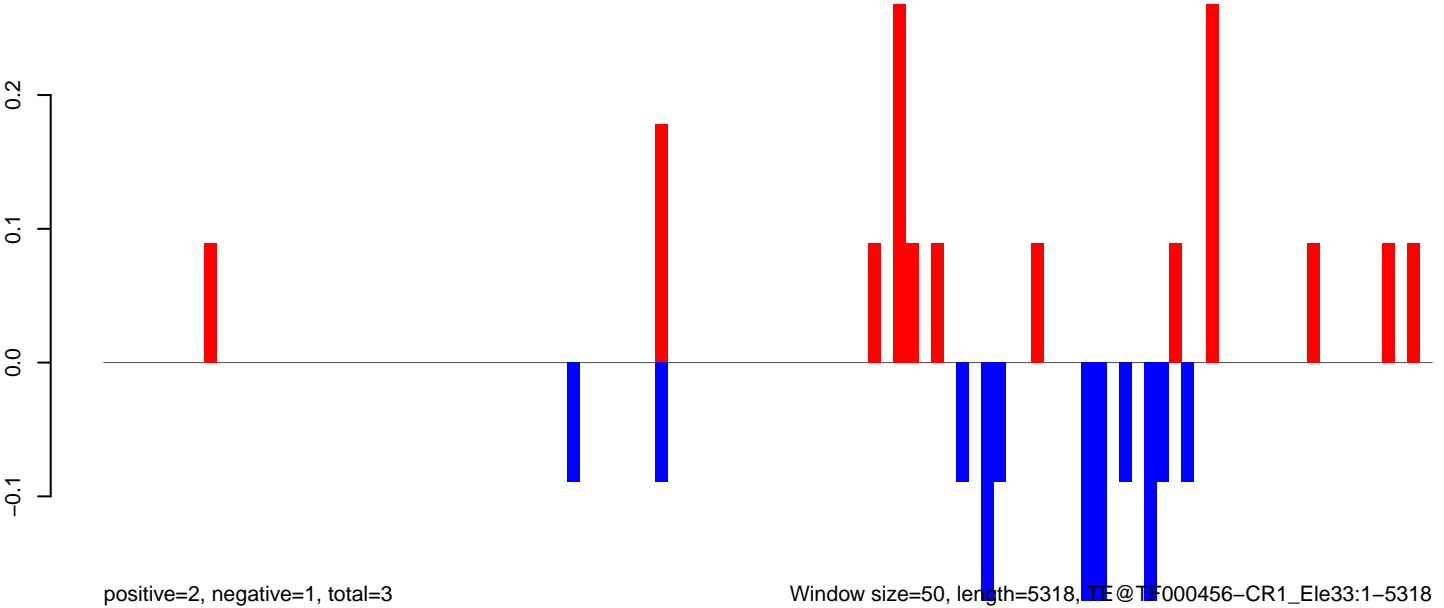

Window size=50, length=5318, TE@TF000456-CR1_Ele33:1-5318

AeAeg_Aag2_DENV2K0048.18_23.rep

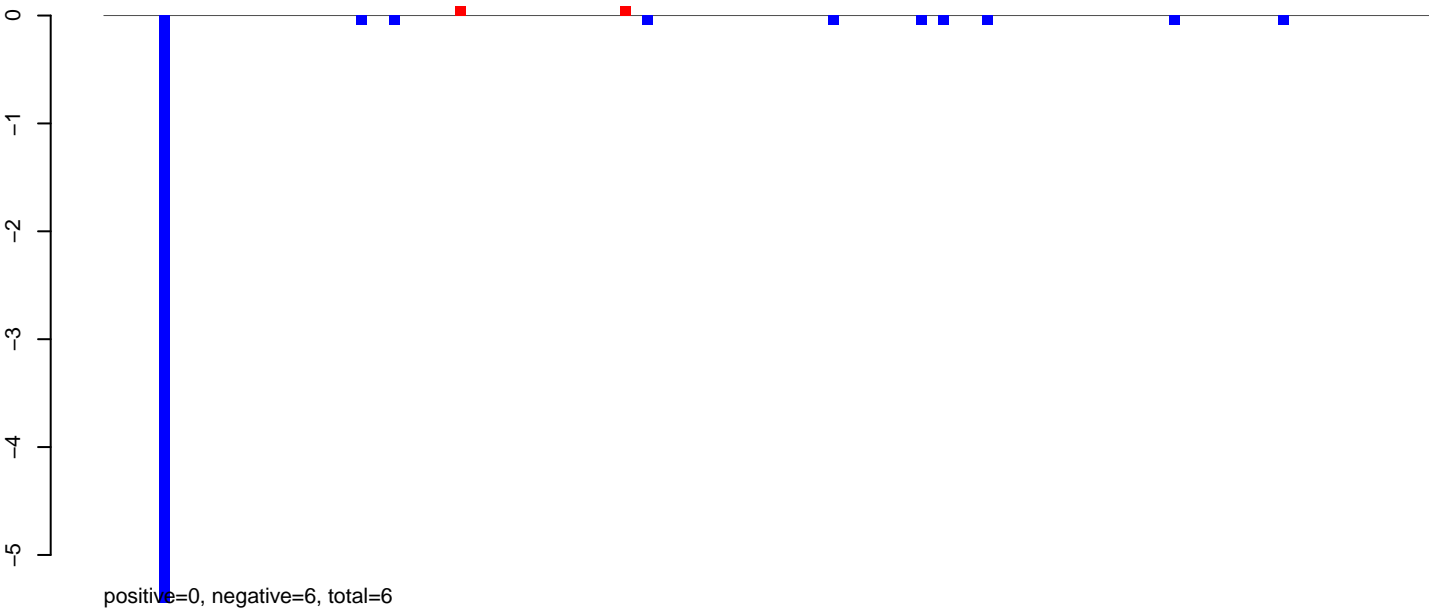

AeAeg_Aag2_DENV2K0048.24_35.rep

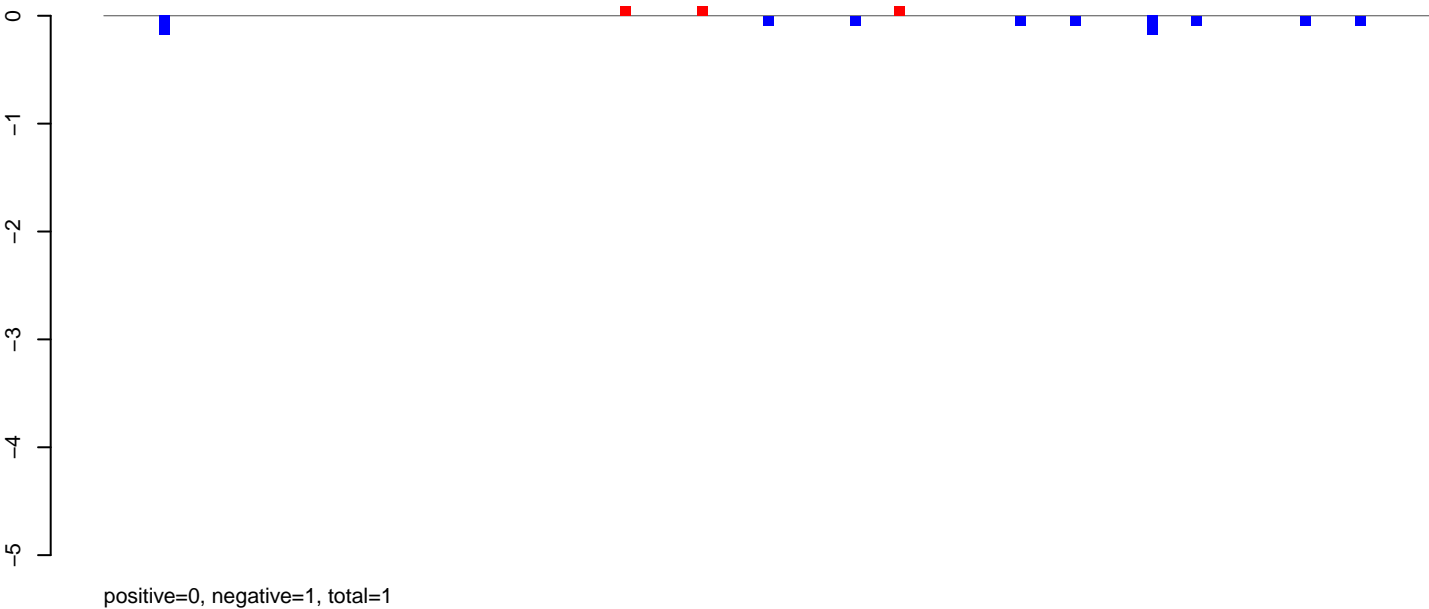

AeAeg_Aag2_DENV2K0048.rep

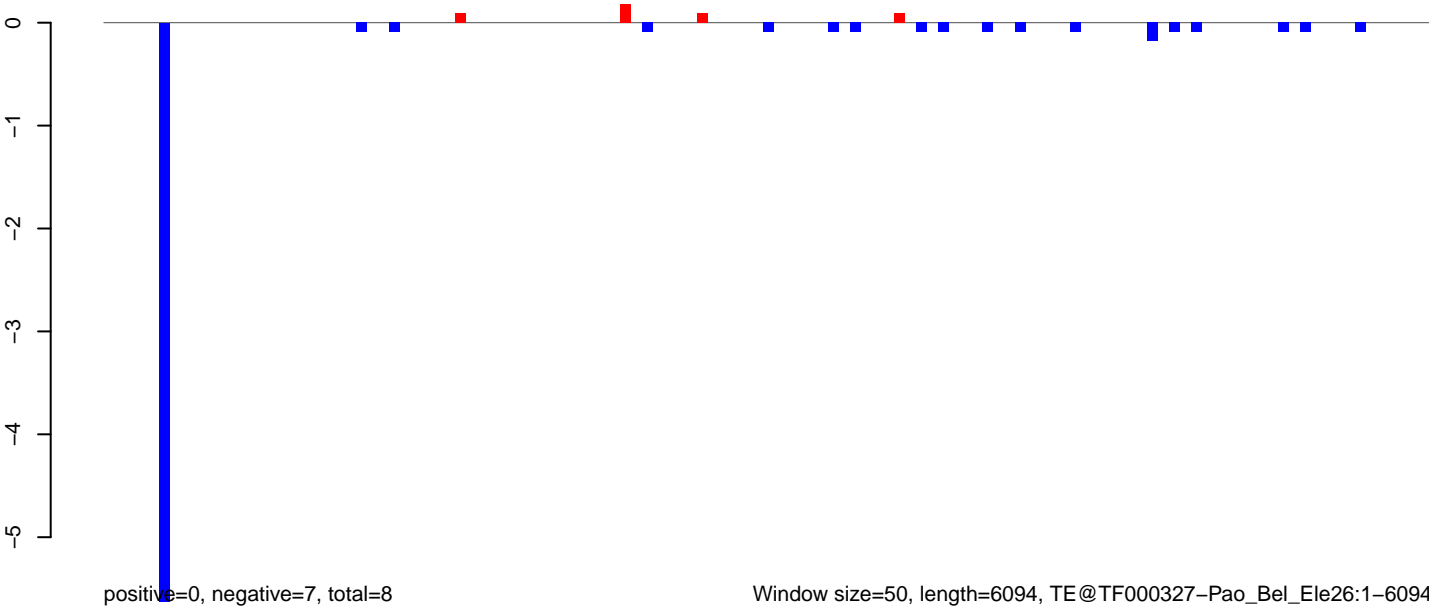

AeAeg_Aag2_DENV2K0048.18_23.rep

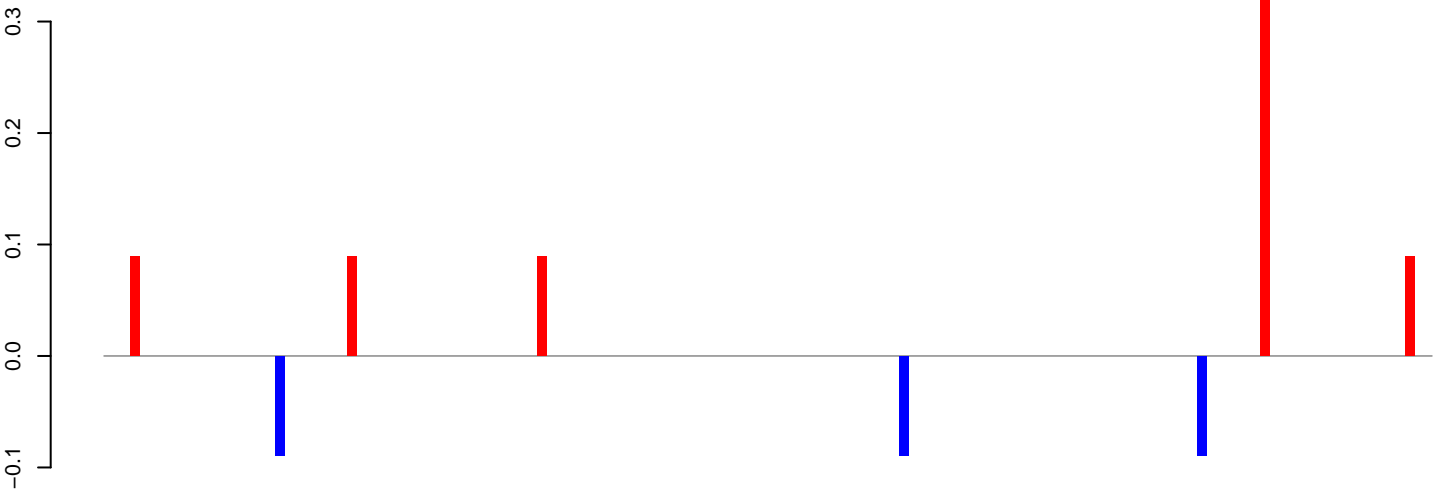

positive=1, negative=0, total=1

AeAeg_Aag2_DENV2K0048.24_35.rep

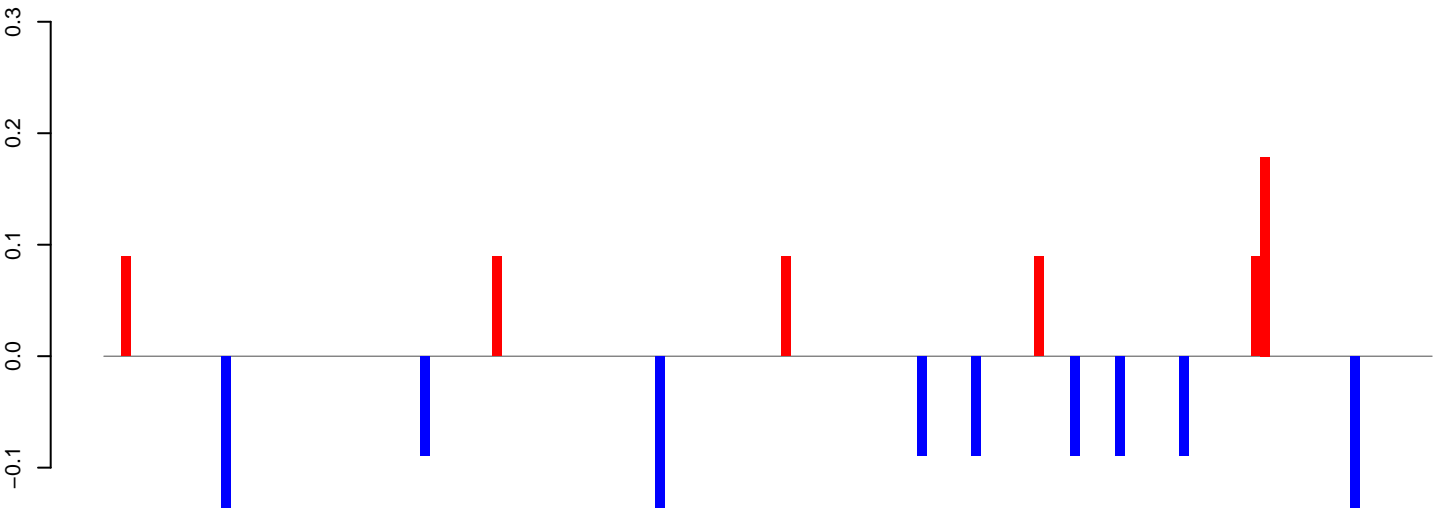

positive=1, negative=1, total=2

AeAeg_Aag2_DENV2K0048.rep

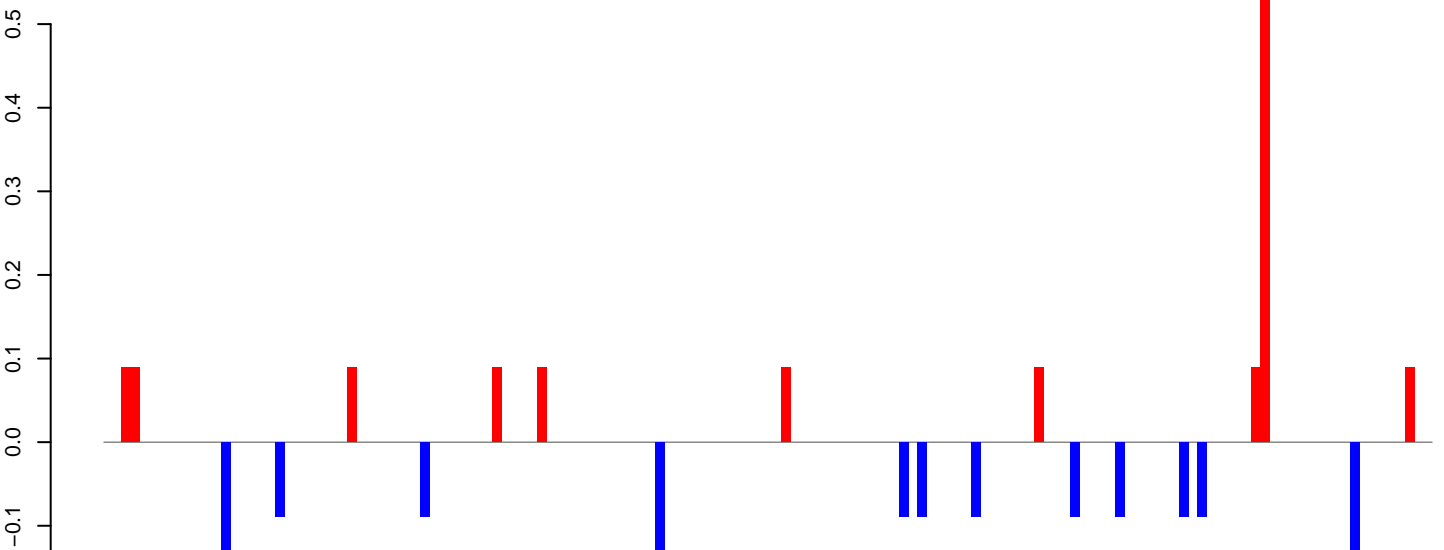

positive=1, negative=1, total=3

Window size=50, length=7390, TE@TF000127-Ty3_gypsy_Elements1-7390

AeAeg_Aag2_DENV2K0048.18_23.rep

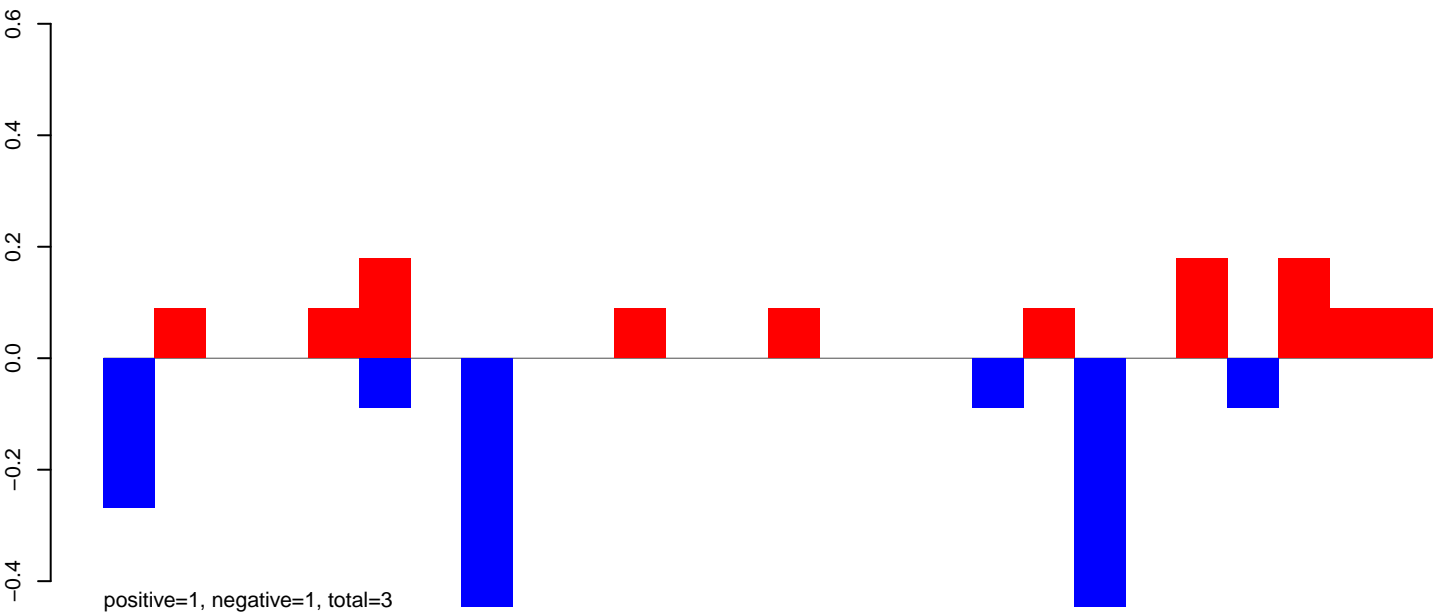

AeAeg_Aag2_DENV2K0048.24_35.rep

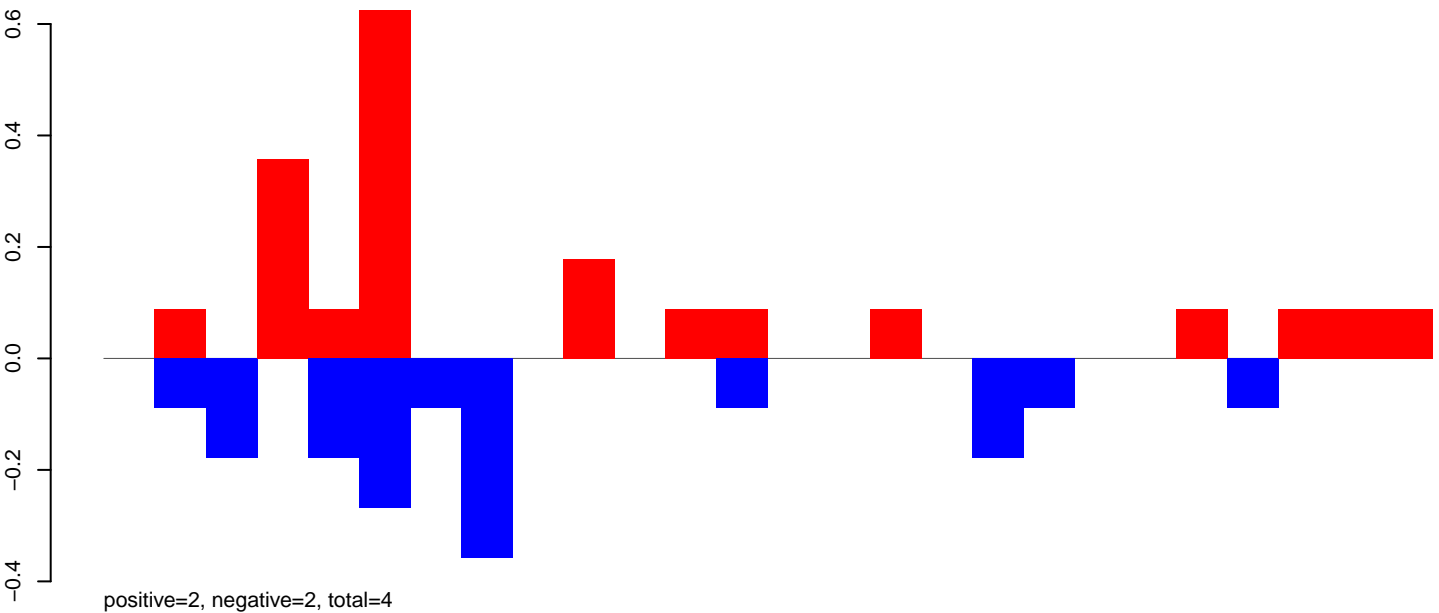

AeAeg_Aag2_DENV2K0048.rep

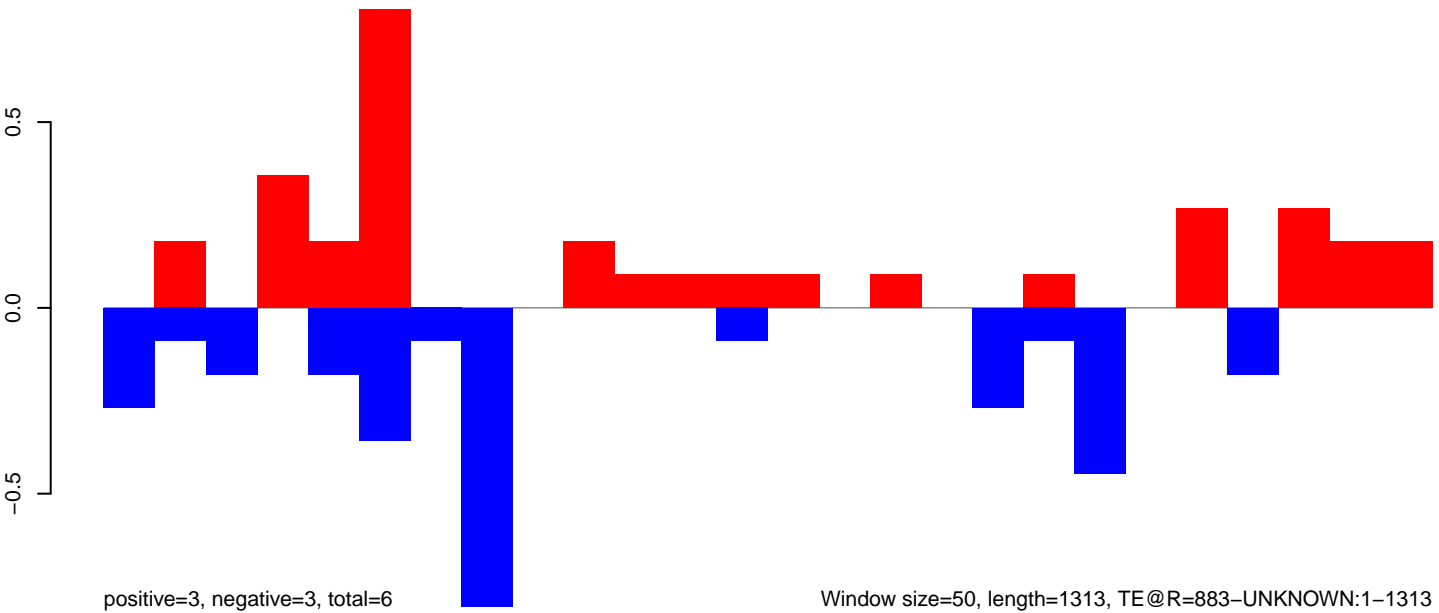

Window size=50, length=1313, TE@R=883-UNKNOWN:1-1313

AeAeg_Aag2_DENV2K0048.18_23.rep

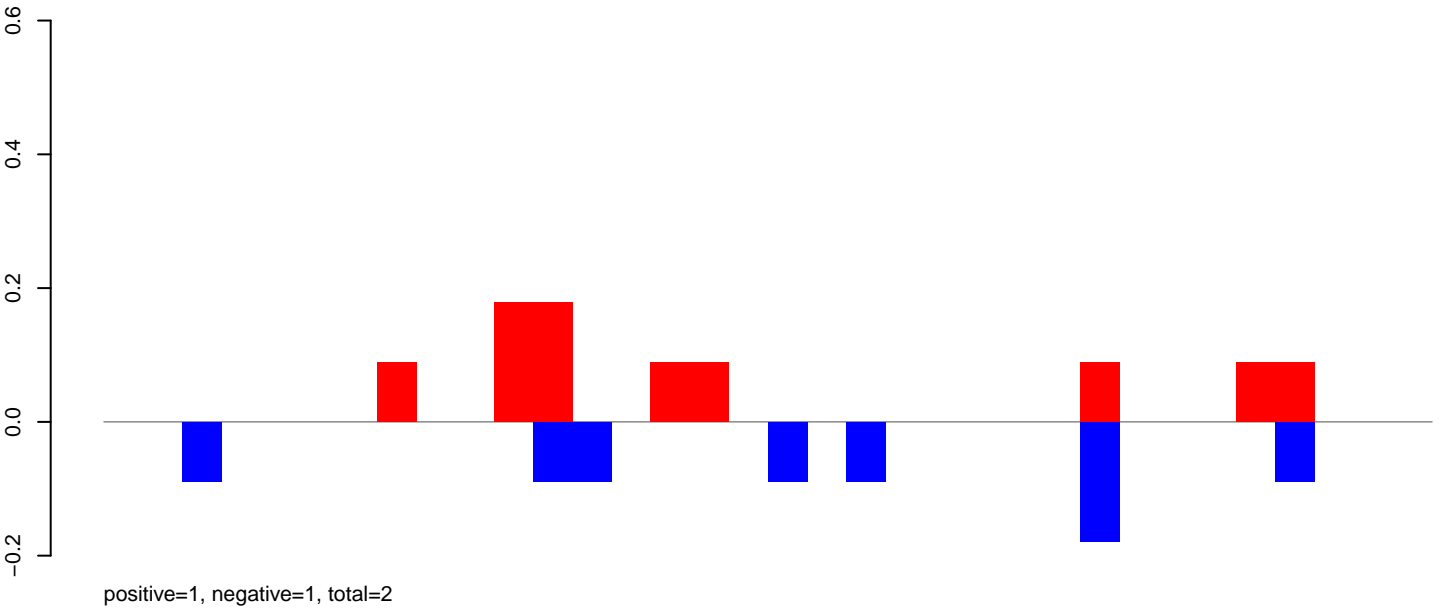

AeAeg_Aag2_DENV2K0048.24_35.rep

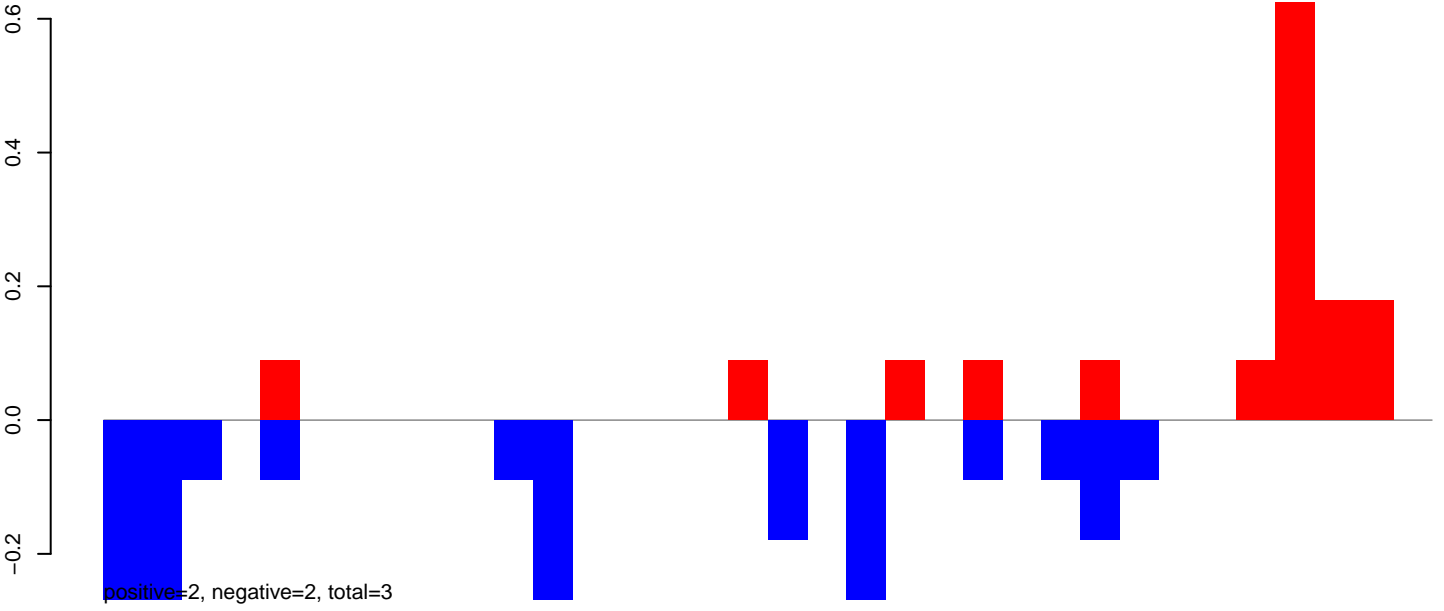

AeAeg_Aag2_DENV2K0048.rep

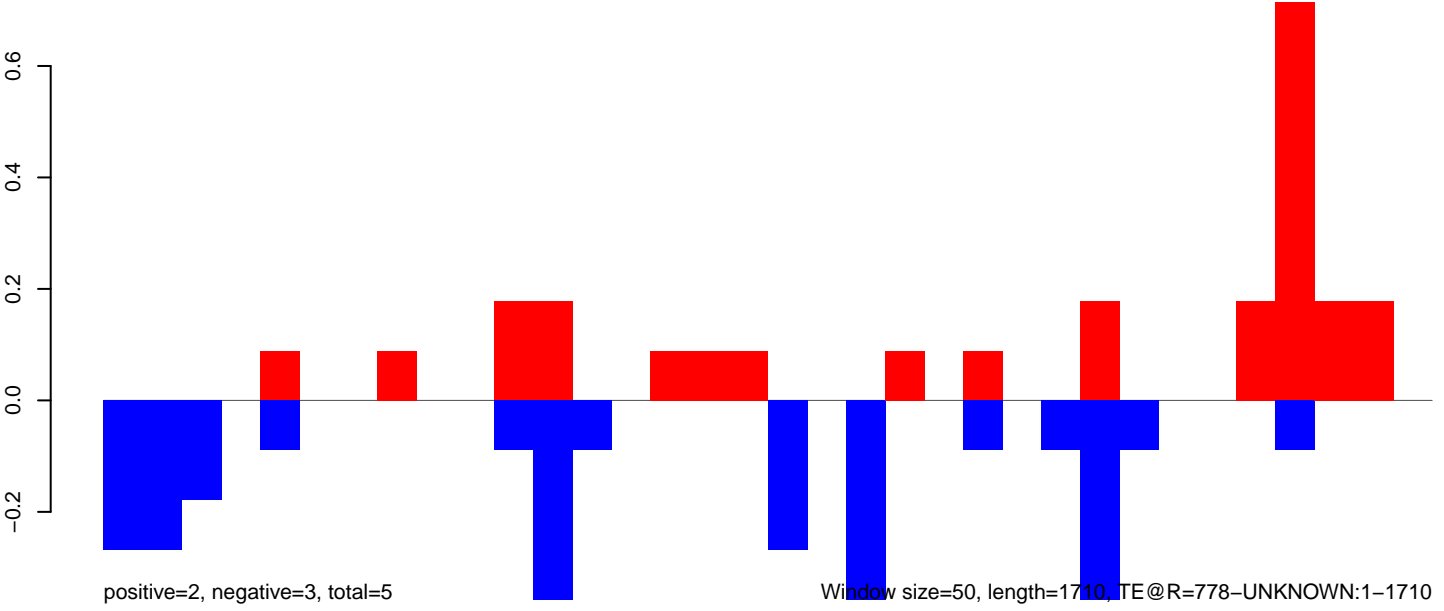

AeAeg_Aag2_DENV2K0048.18_23.rep

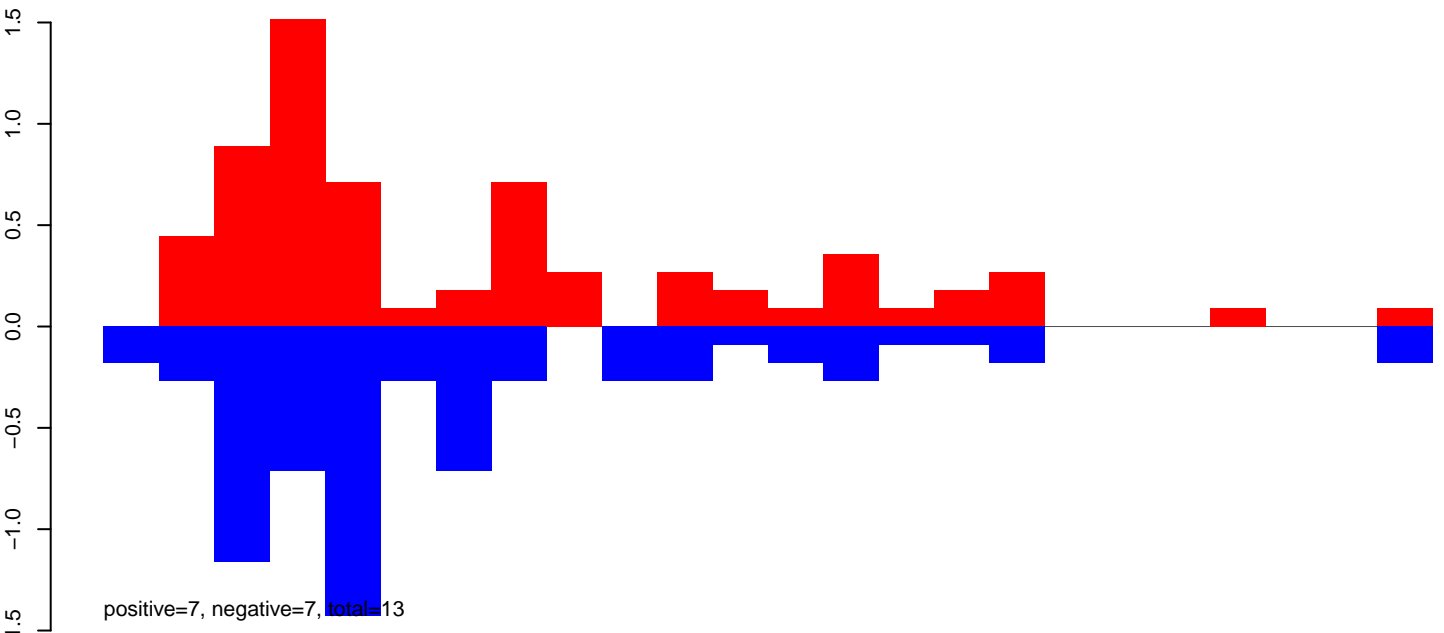

AeAeg_Aag2_DENV2K0048.24_35.rep

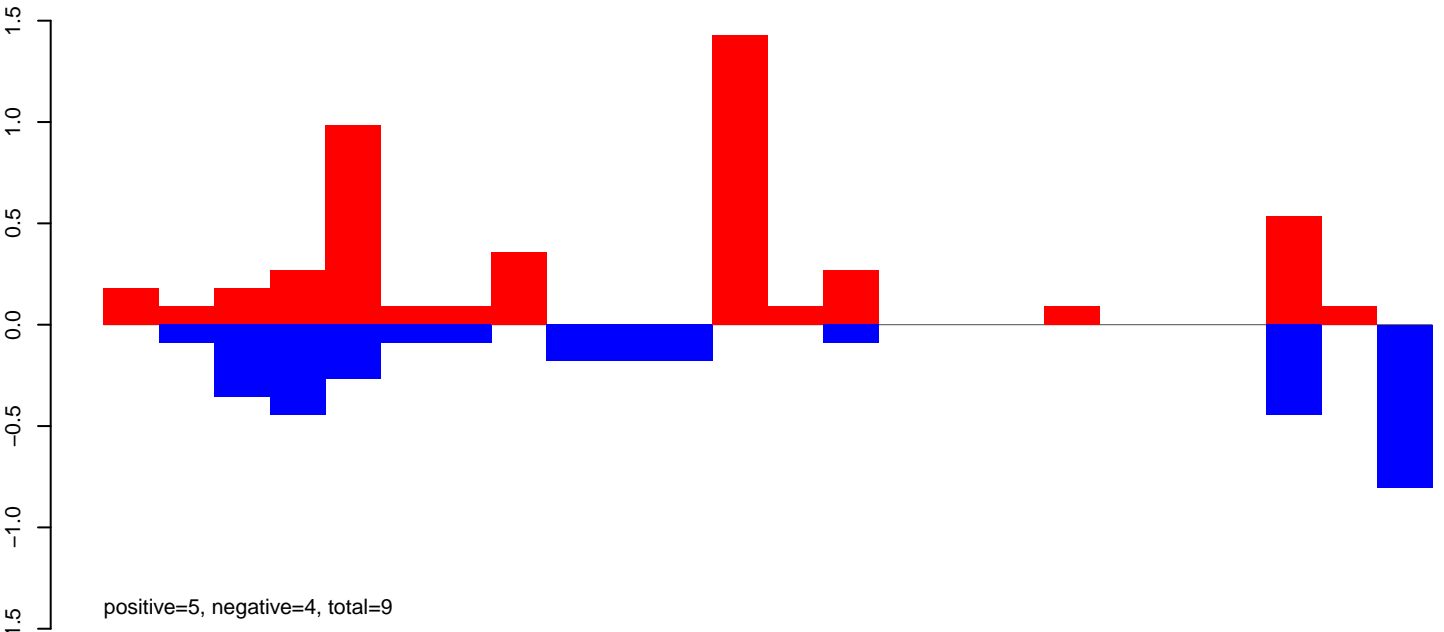

AeAeg_Aag2_DENV2K0048.rep

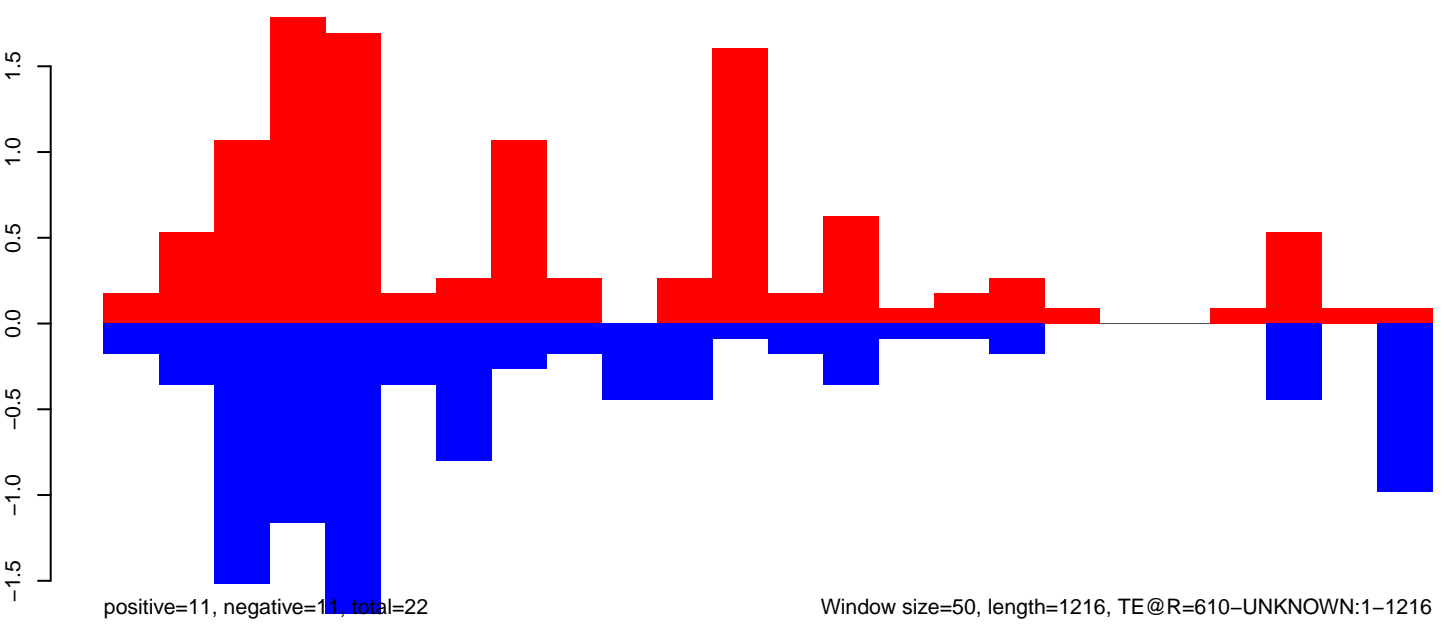

Window size=50, length=1216, TE@R=610-UNKNOWN:1-1216

AeAeg_Aag2_DENV2K0048.18_23.rep

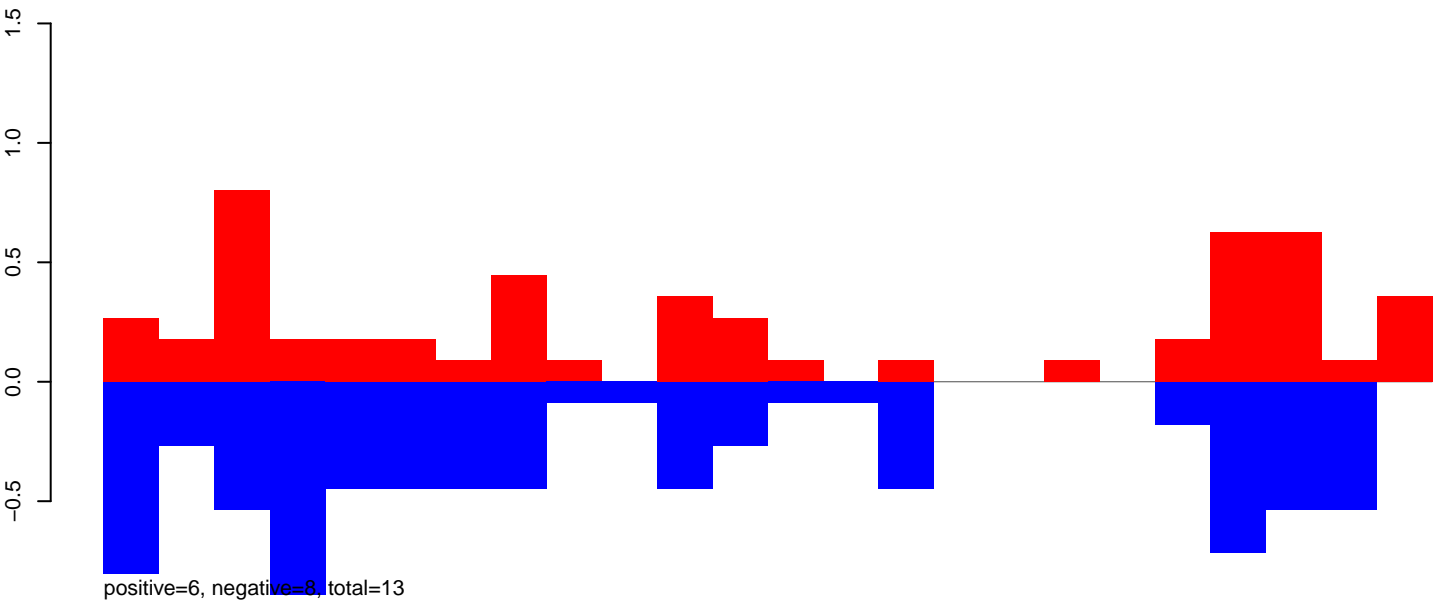

AeAeg_Aag2_DENV2K0048.24_35.rep

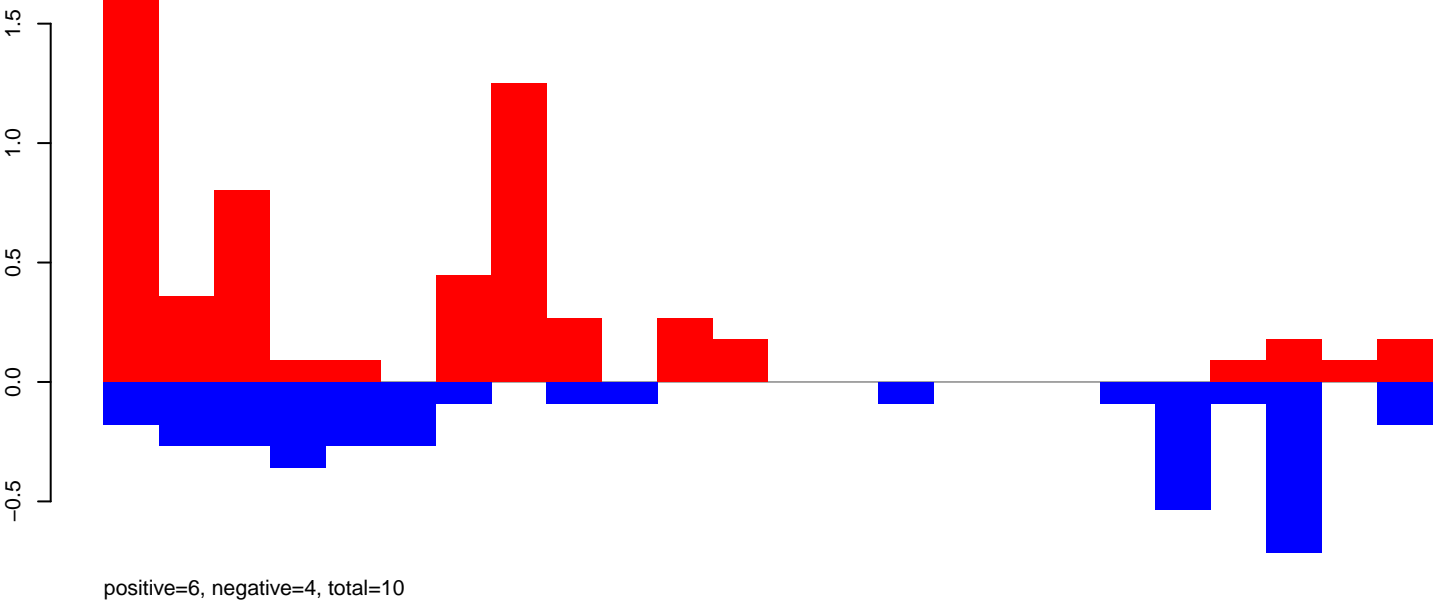

AeAeg_Aag2_DENV2K0048.rep

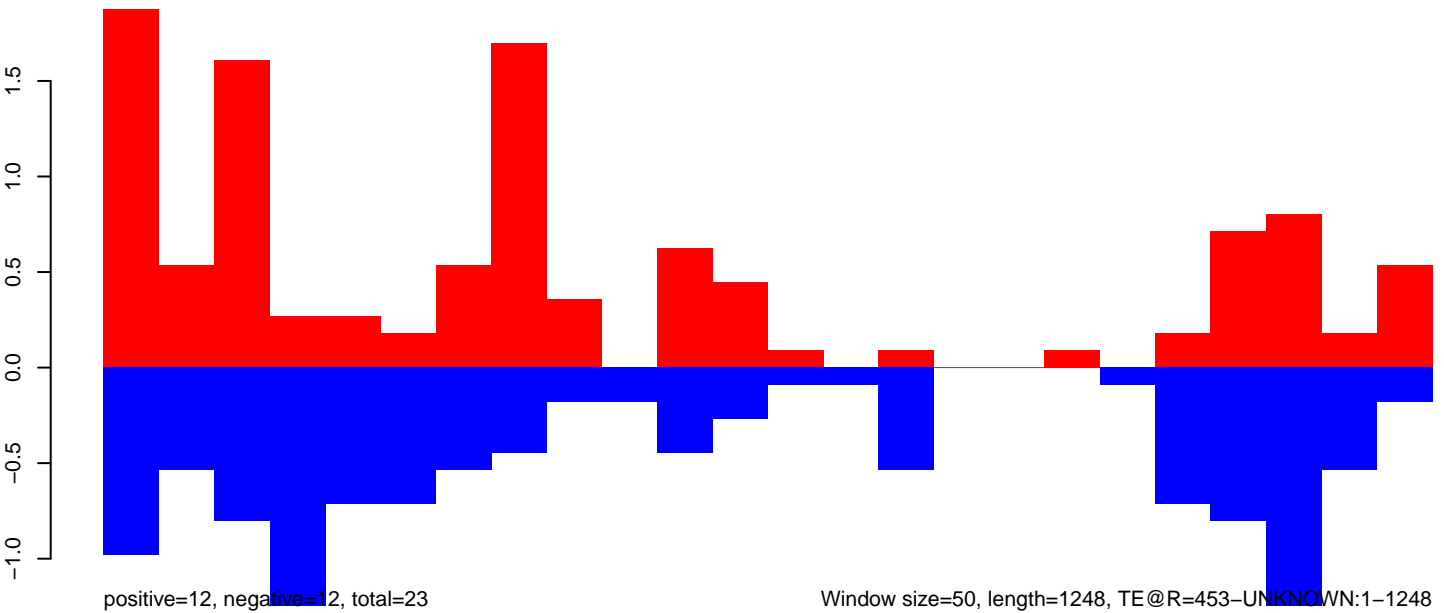

Window size=50, length=1248, TE@R=453-UNKNOWN:1-1248

AeAeg_Aag2_DENV2K0048.18_23.rep

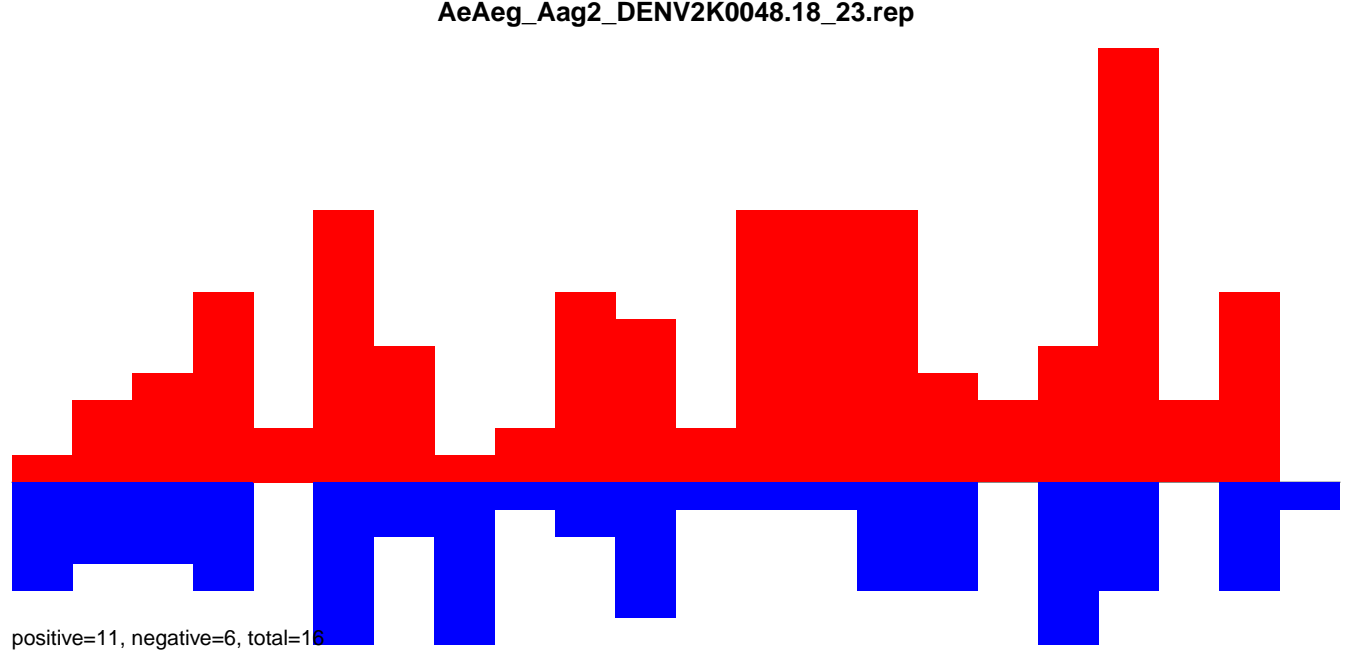

AeAeg_Aag2_DENV2K0048.24_35.rep

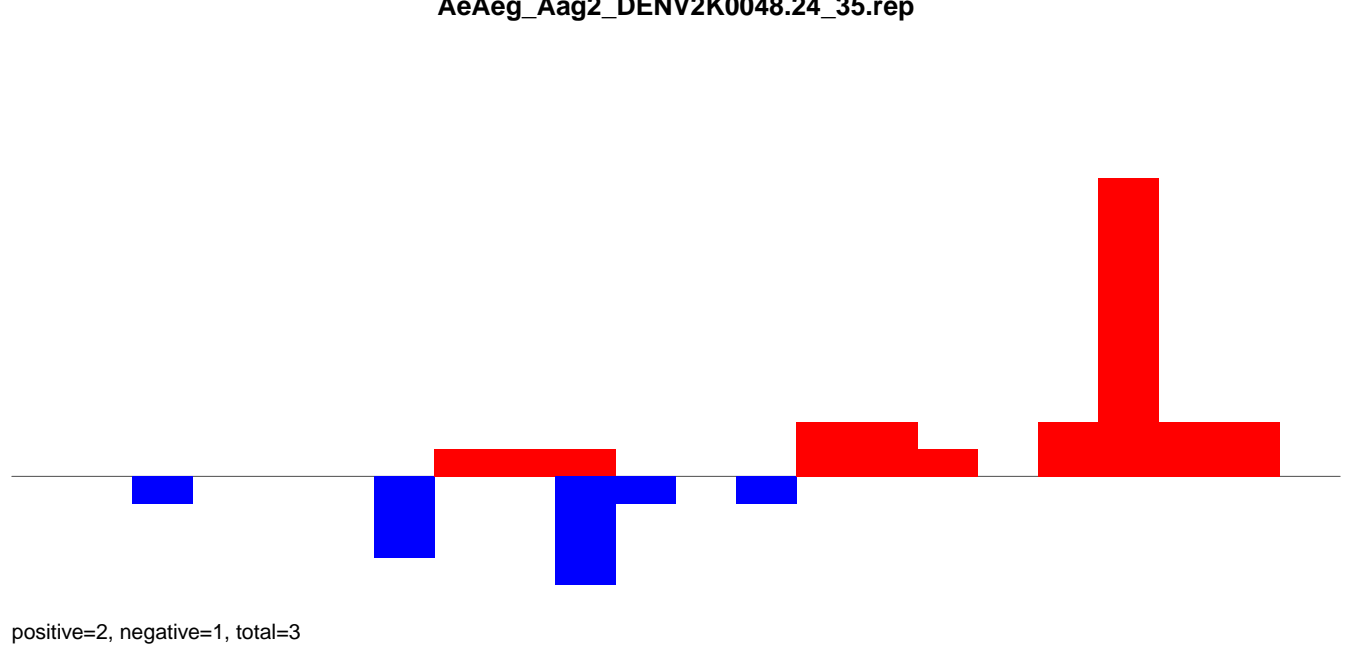

AeAeg_Aag2_DENV2K0048.rep

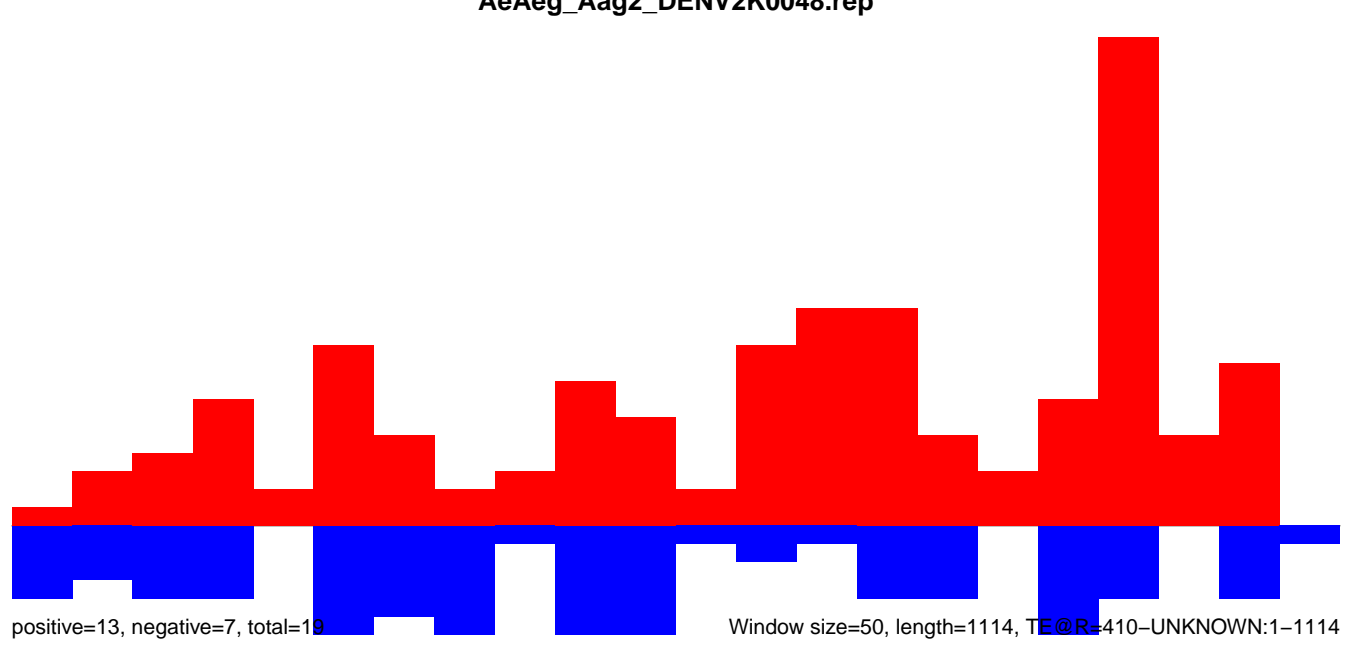

AeAeg_Aag2_DENV2K0048.18_23.rep

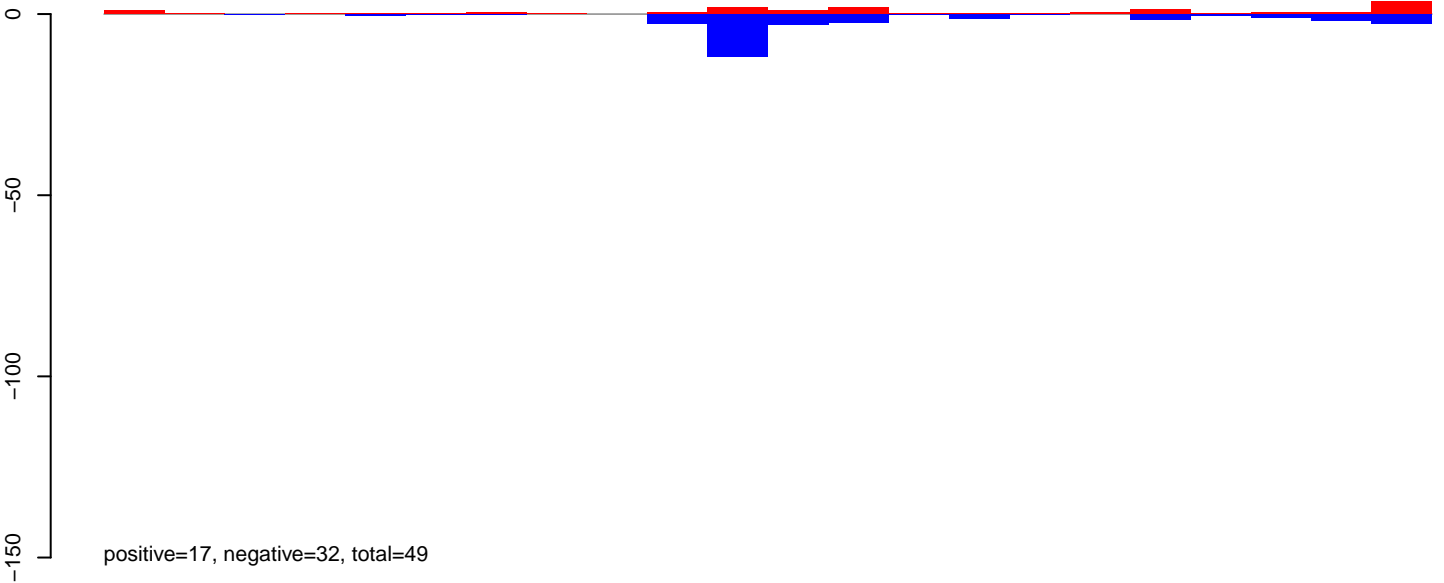

AeAeg_Aag2_DENV2K0048.24_35.rep

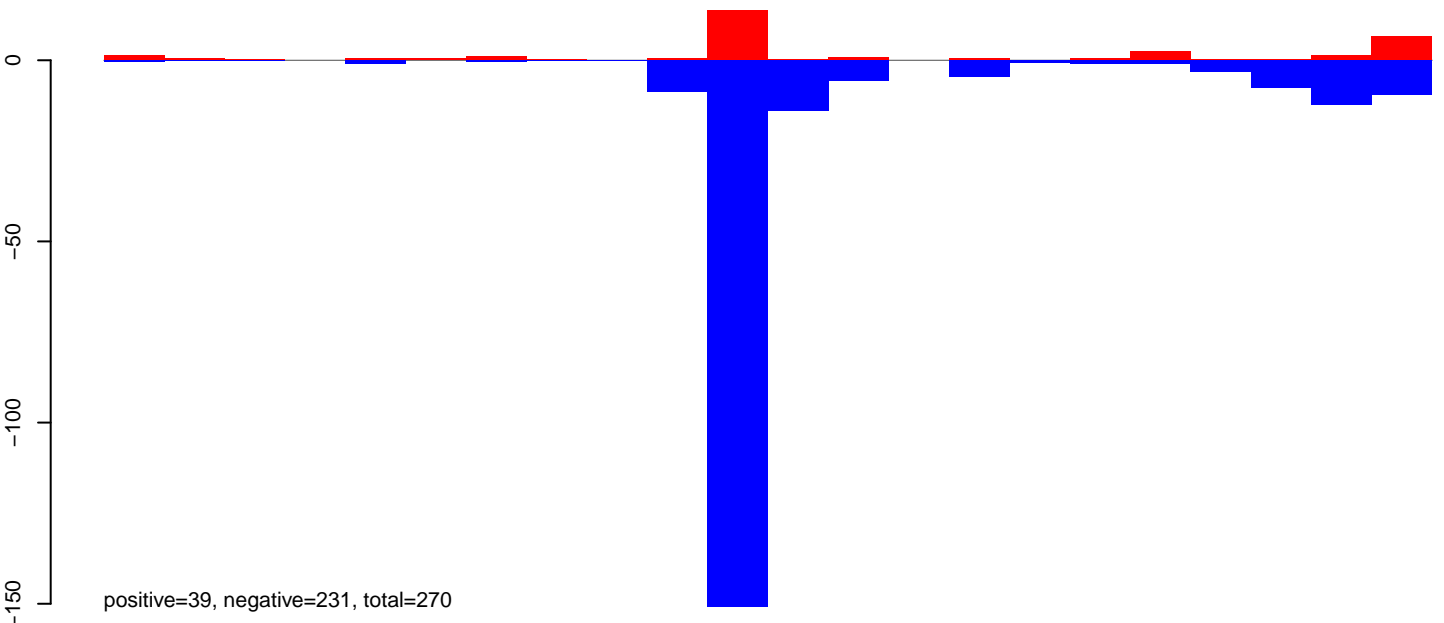

AeAeg_Aag2_DENV2K0048.rep

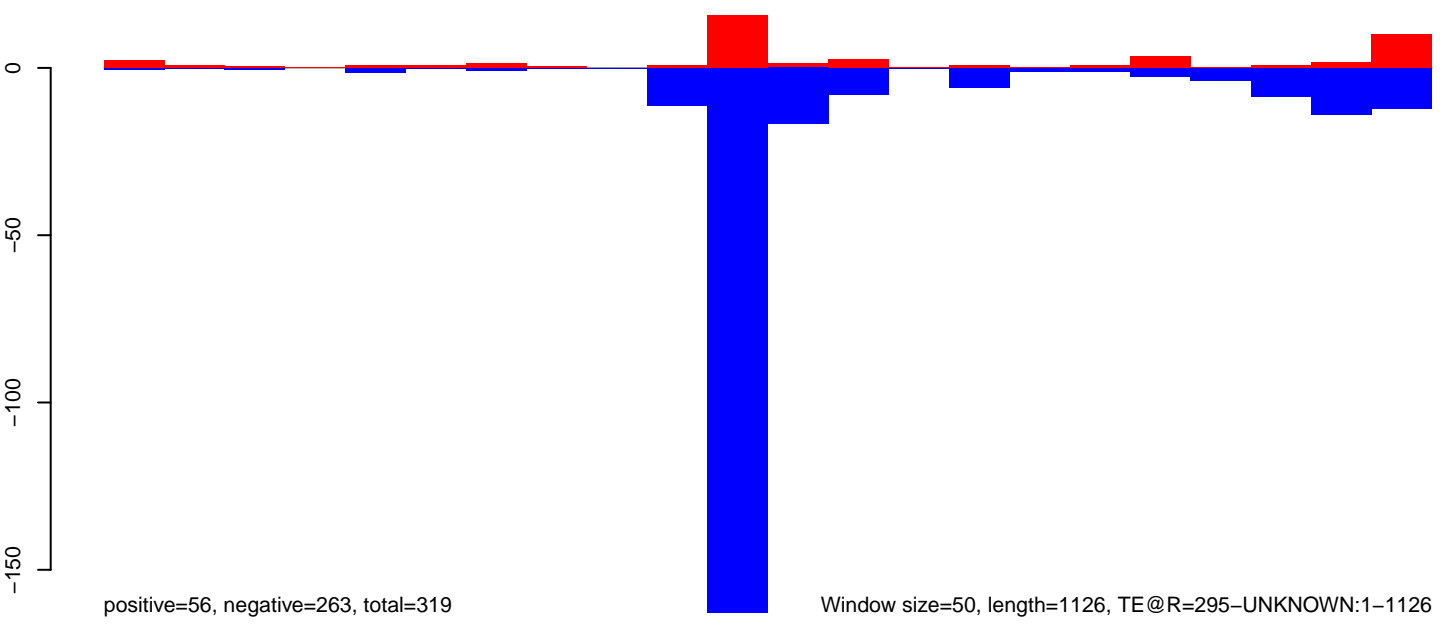

AeAeg_Aag2_DENV2K0048.18_23.rep

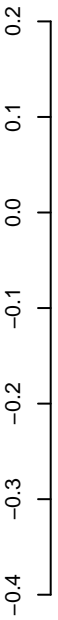

positive=1, negative=1, total=1

AeAeg_Aag2_DENV2K0048.24_35.rep

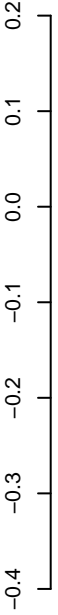

positive=1, negative=2, total=3

AeAeg_Aag2_DENV2K0048.rep

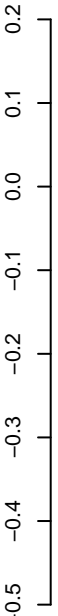

positive=2, negative=3, total=4

Window size=50, length=1921, TE@R=2444-UNKNOWN:1-1921

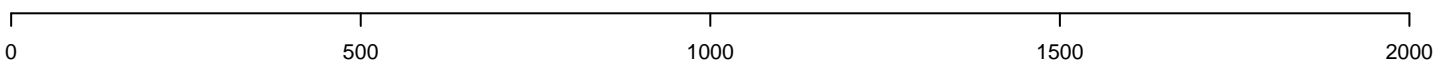

AeAeg_Aag2_DENV2K0048.18_23.rep

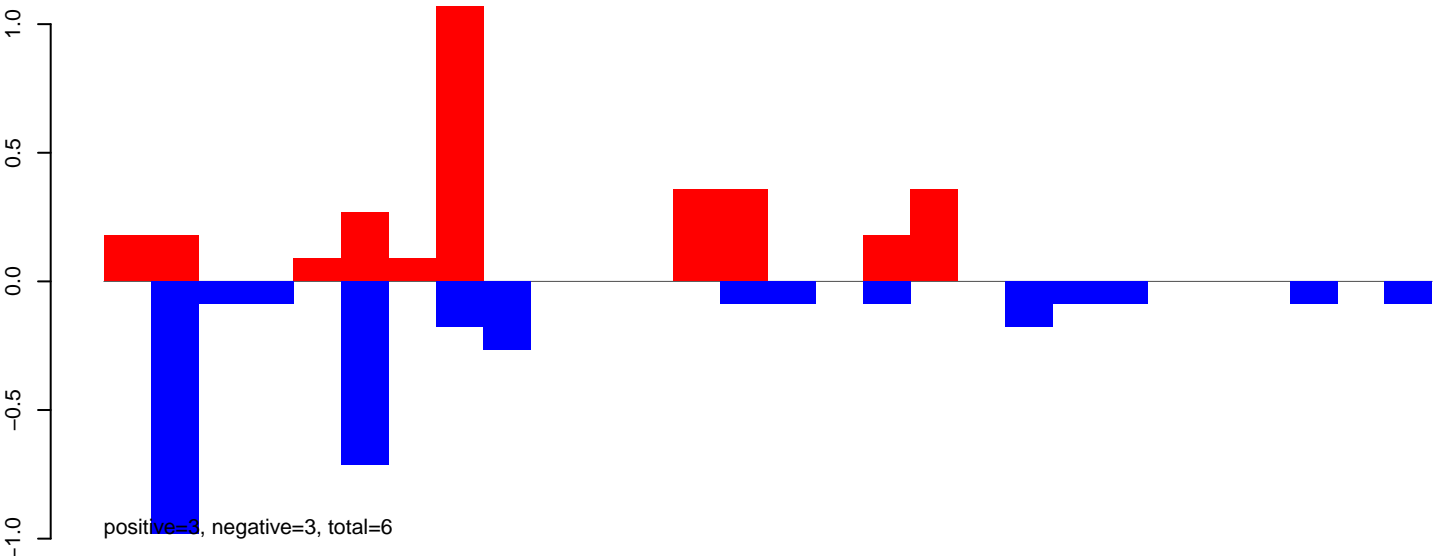

AeAeg_Aag2_DENV2K0048.24_35.rep

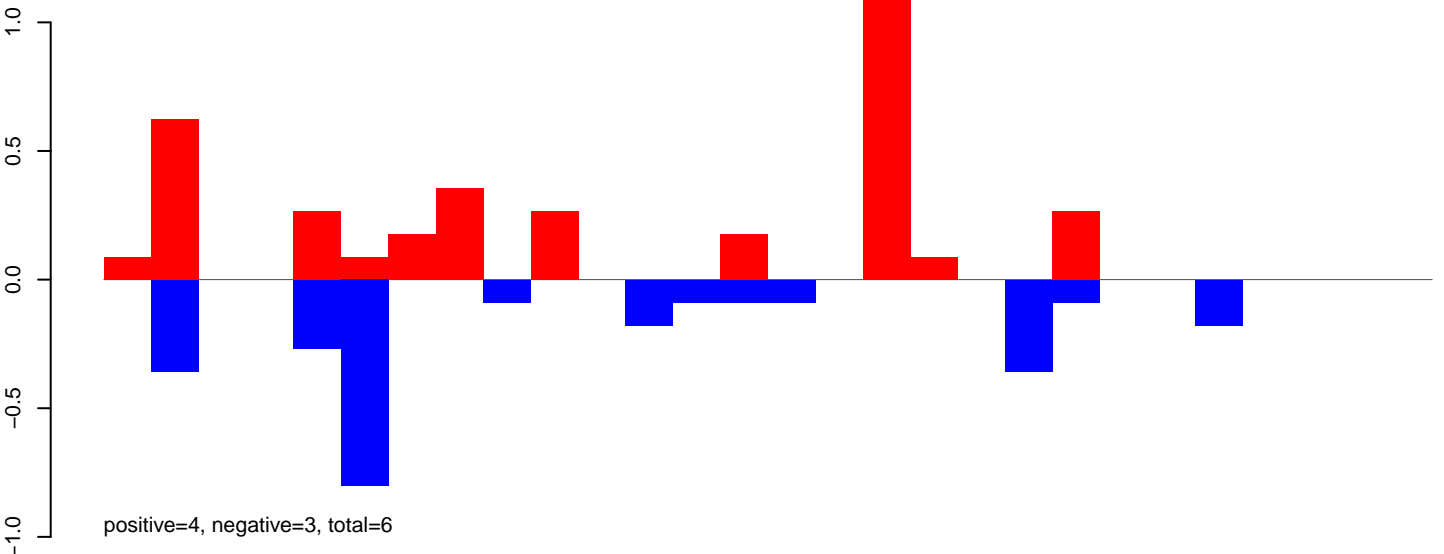

AeAeg_Aag2_DENV2K0048.rep

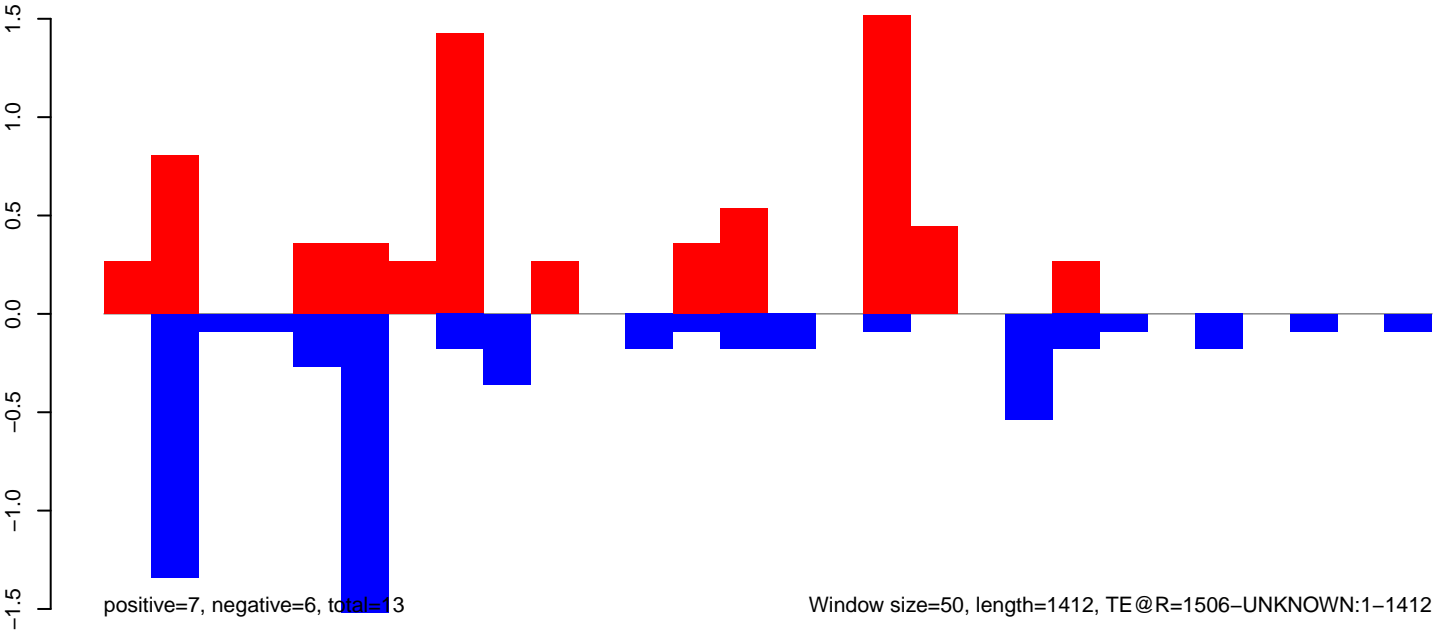

AeAeg_Aag2_DENV2K0048.18_23.rep

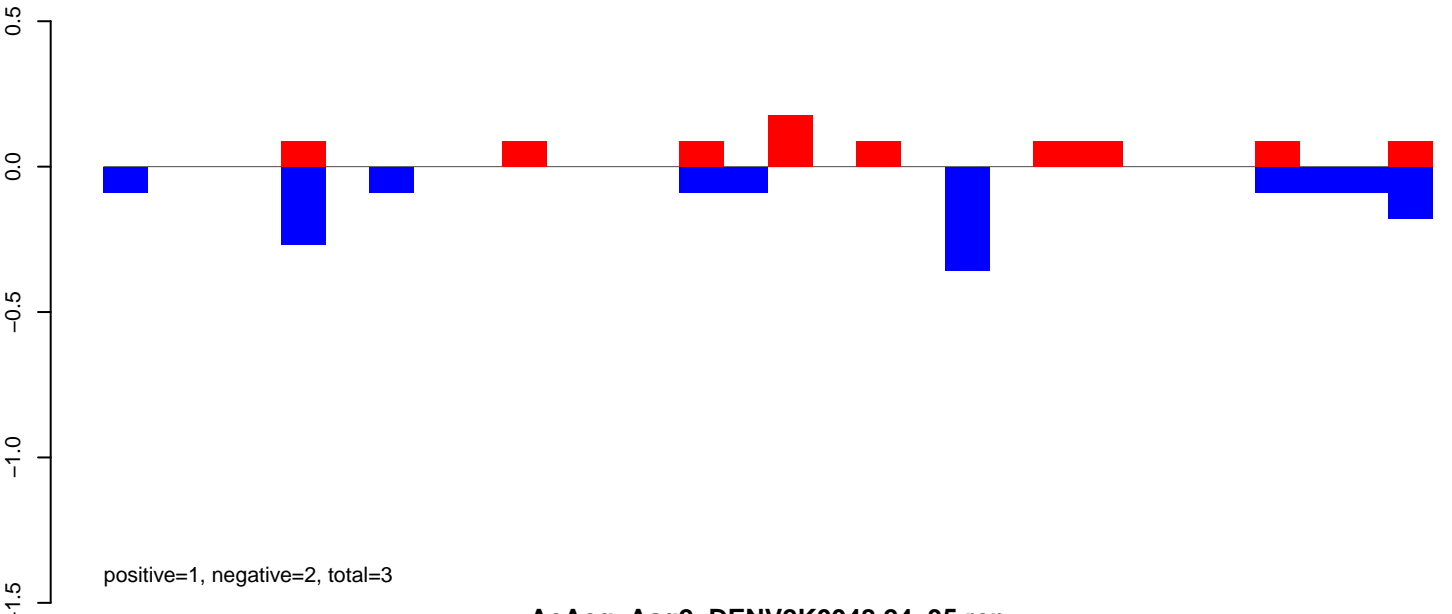

AeAeg_Aag2_DENV2K0048.24_35.rep

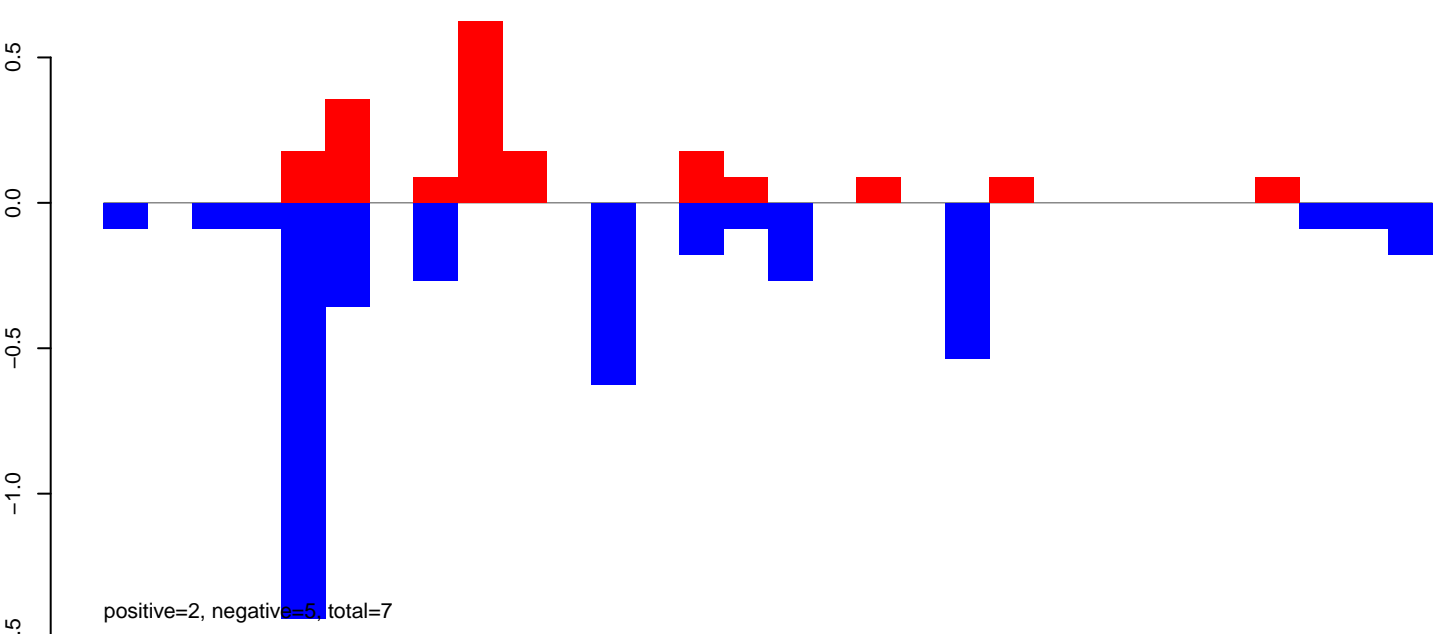

AeAeg_Aag2_DENV2K0048.rep

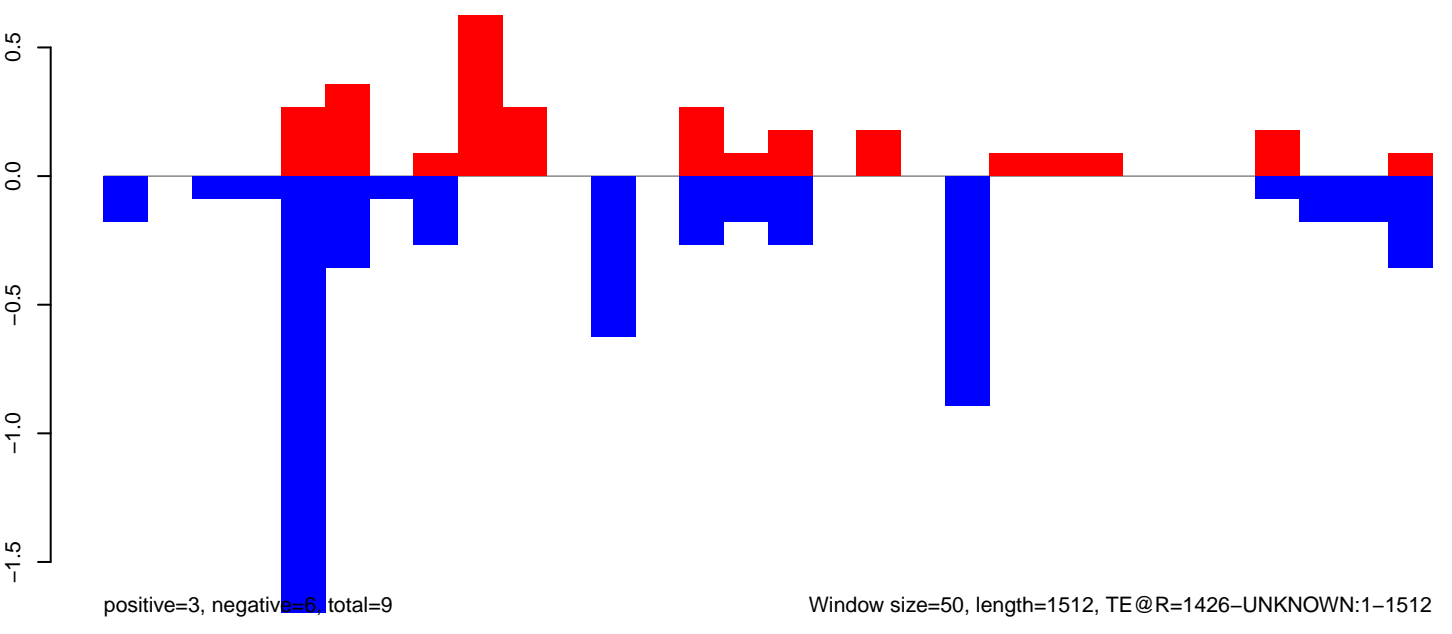

Window size=50, length=1512, TE@R=1426-UNKNOWN:1-1512

AeAeg_Aag2_DENV2K0048.18_23.rep

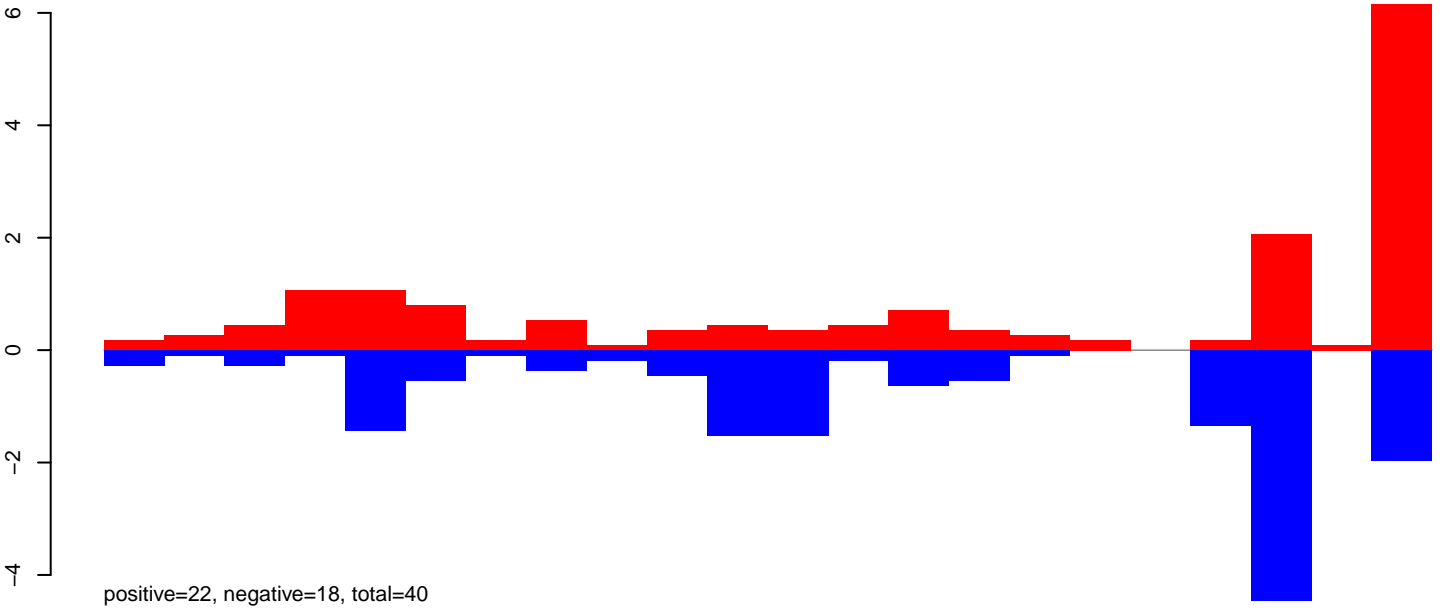

AeAeg_Aag2_DENV2K0048.24_35.rep

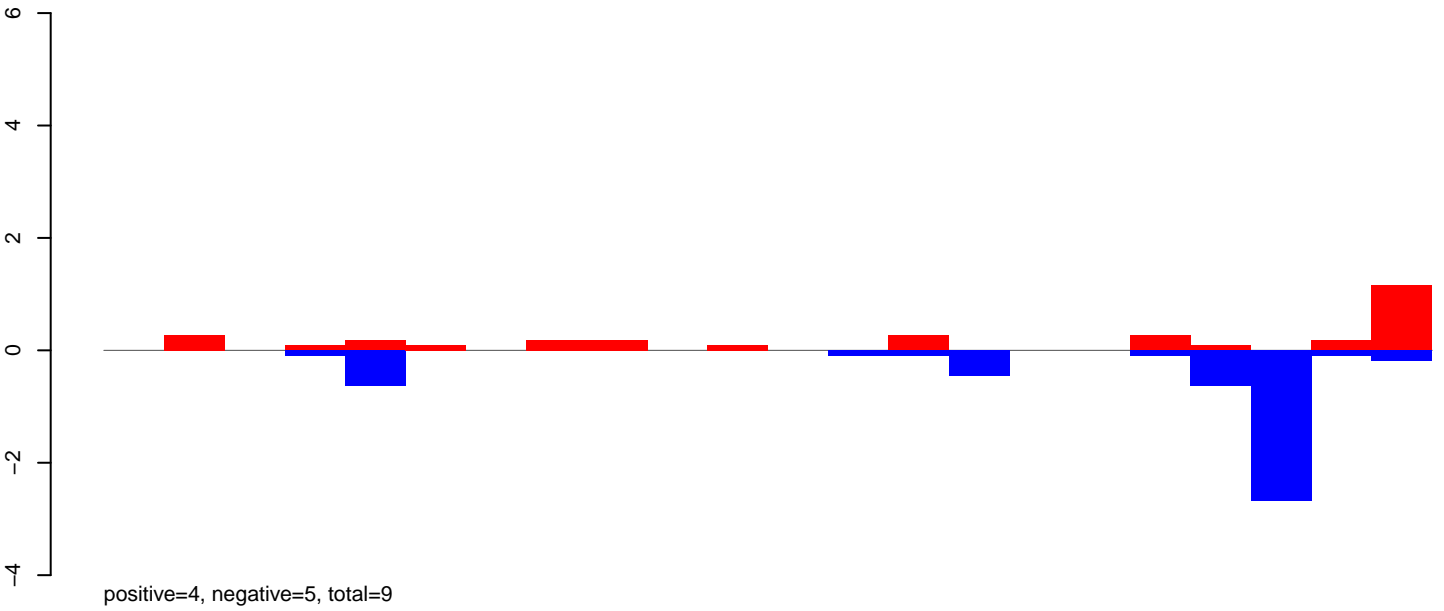

AeAeg_Aag2_DENV2K0048.rep

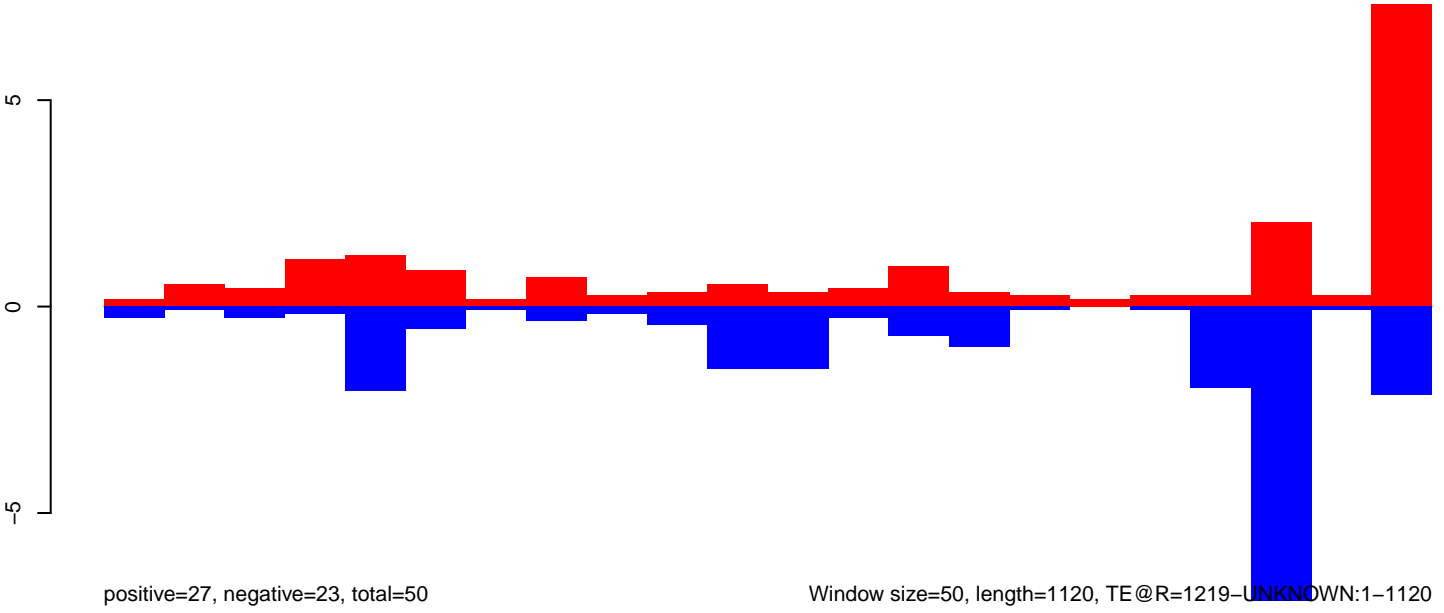

AeAeg_Aag2_DENV2K0048.18_23.rep

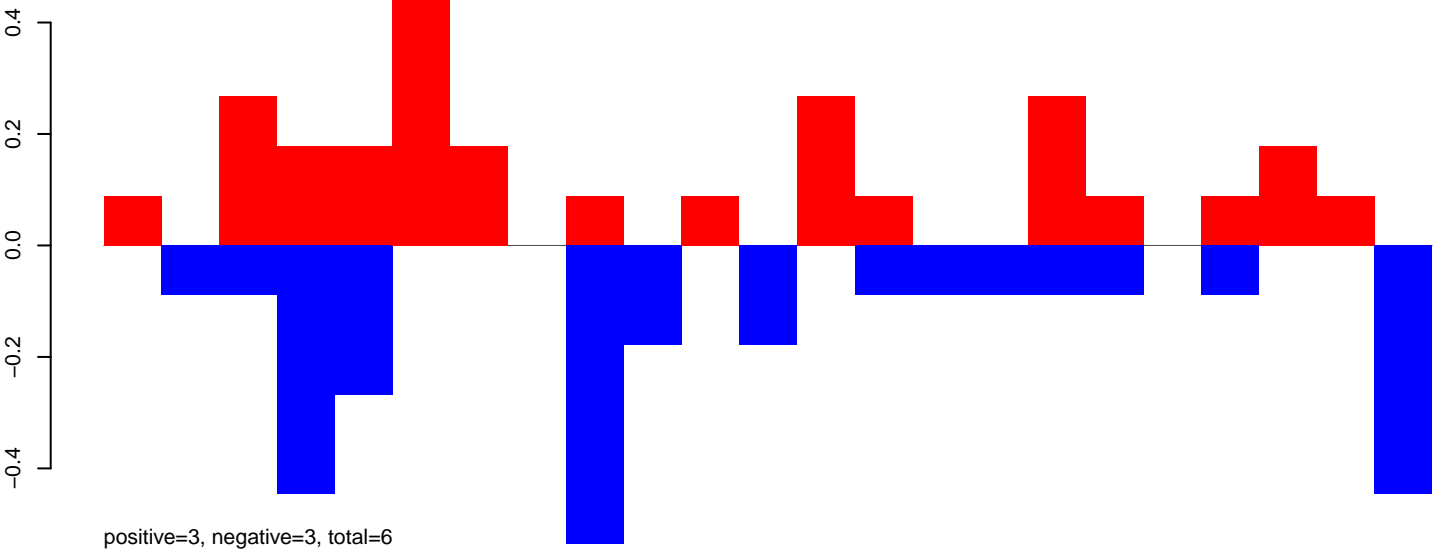

AeAeg_Aag2_DENV2K0048.24_35.rep

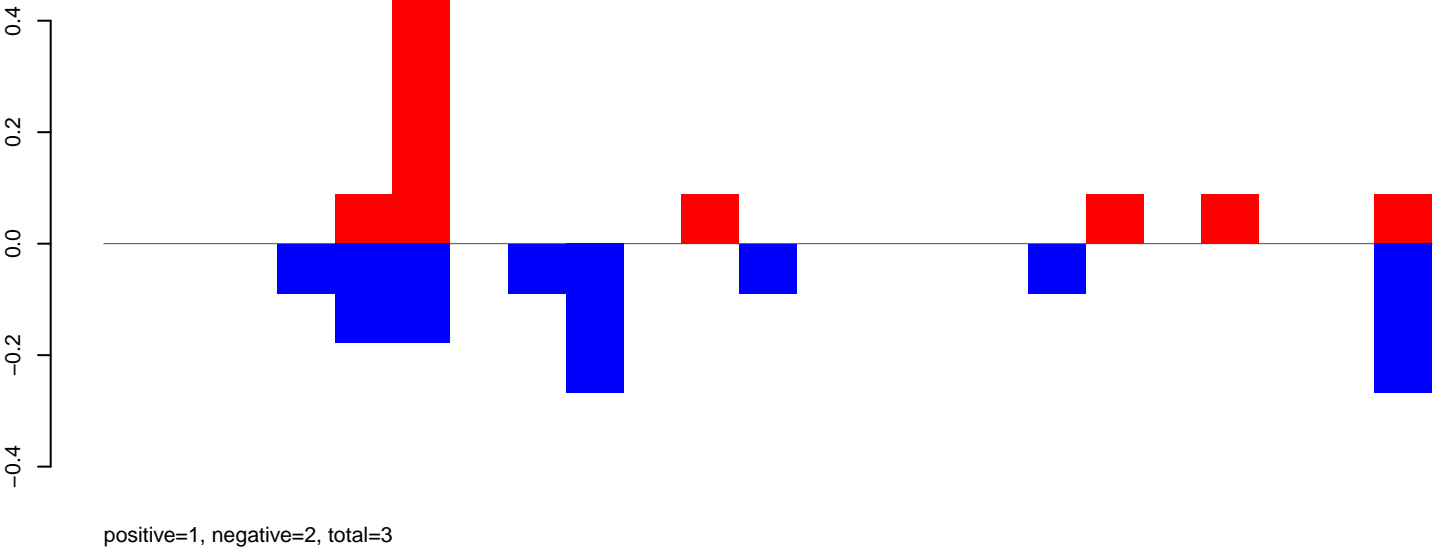

AeAeg_Aag2_DENV2K0048.rep

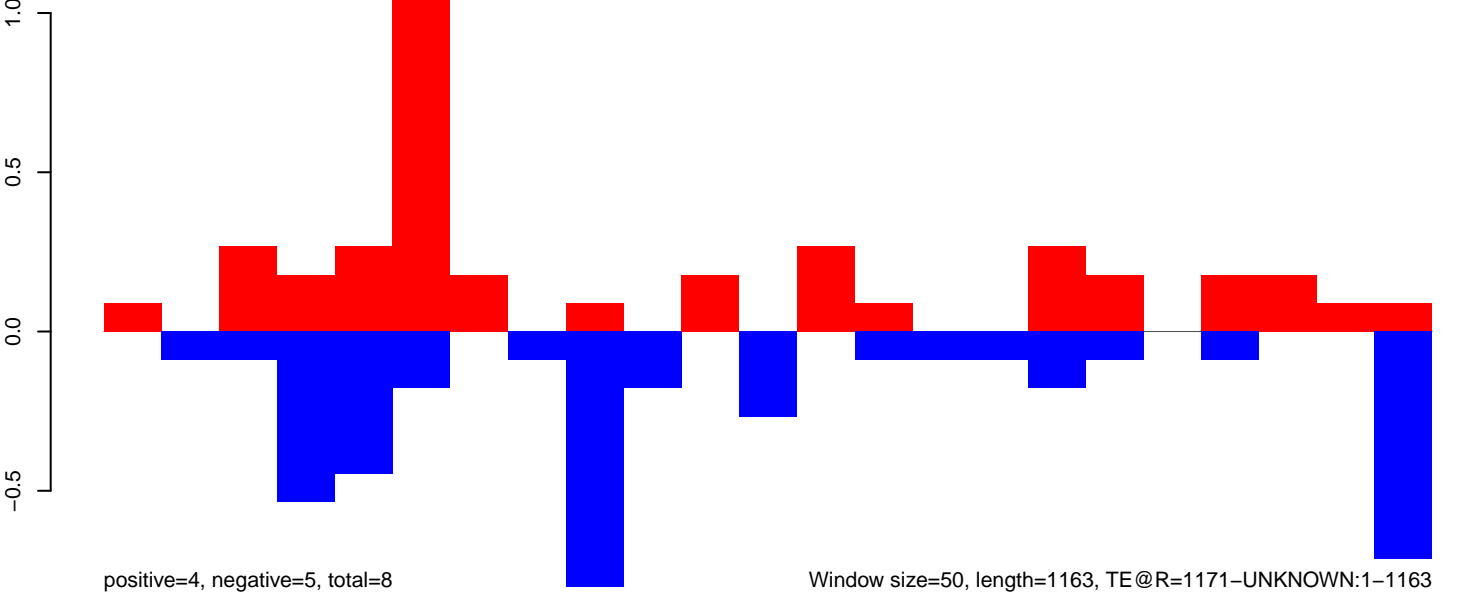

AeAeg_Aag2_DENV2K0048.18_23.rep

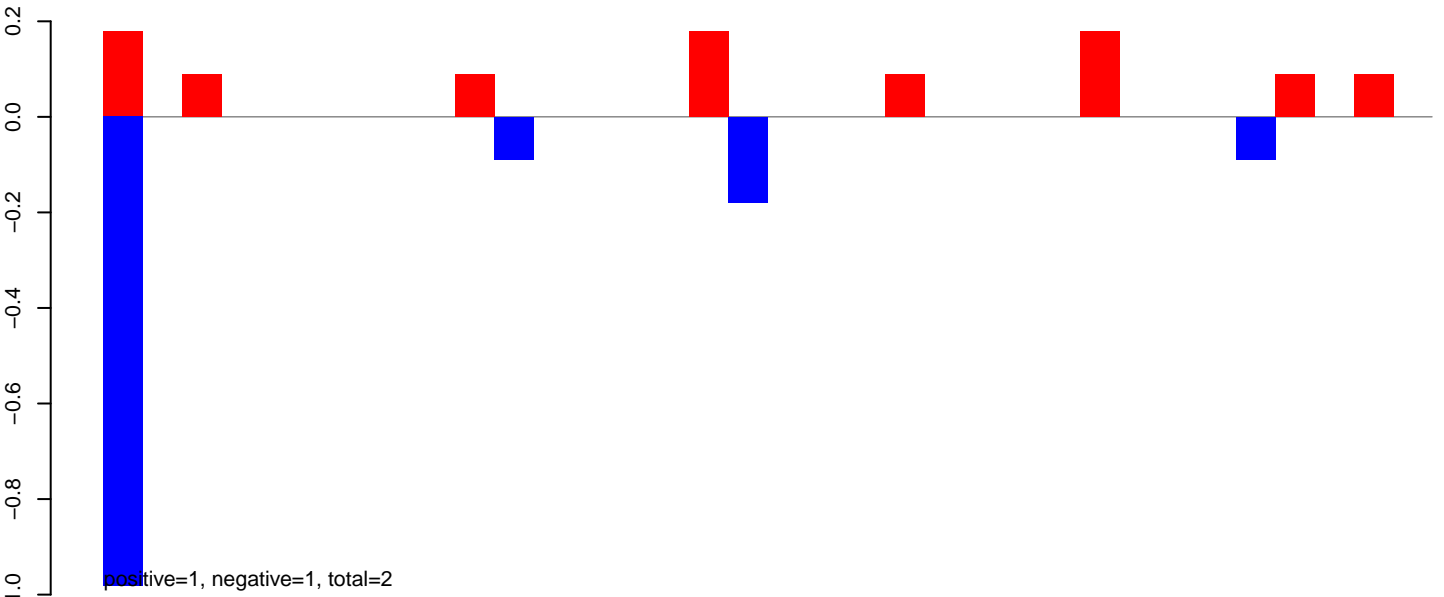

AeAeg_Aag2_DENV2K0048.24_35.rep

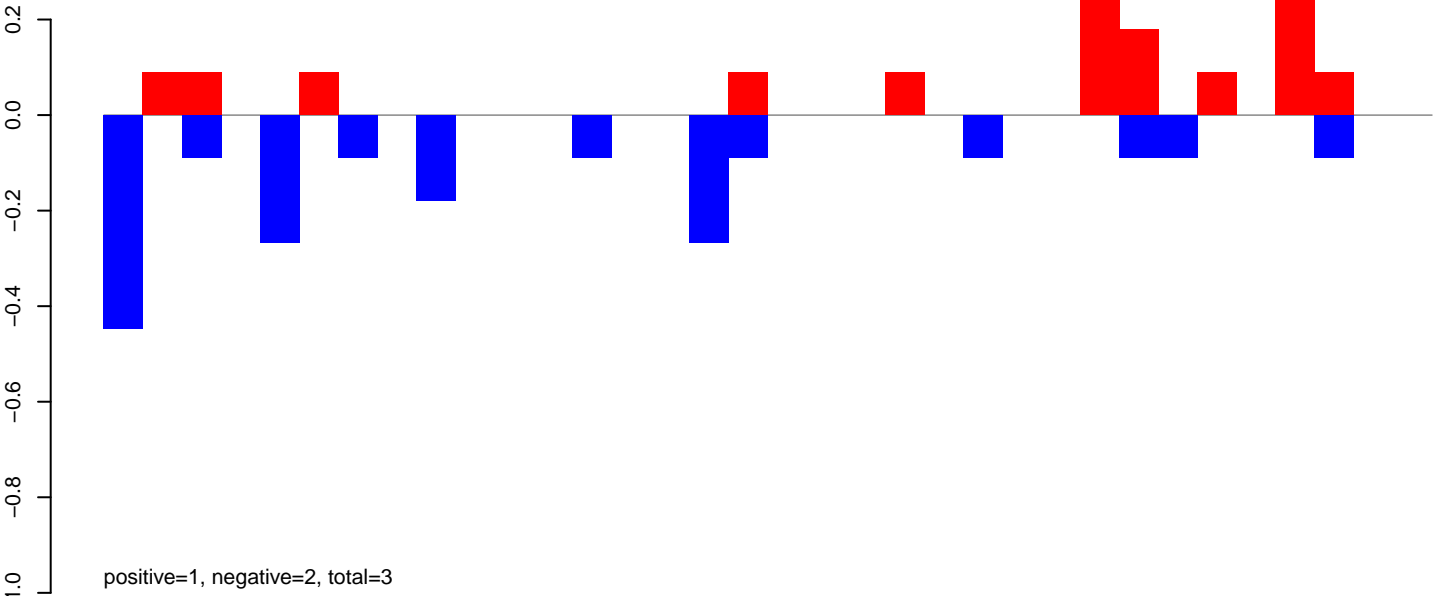

AeAeg_Aag2_DENV2K0048.rep

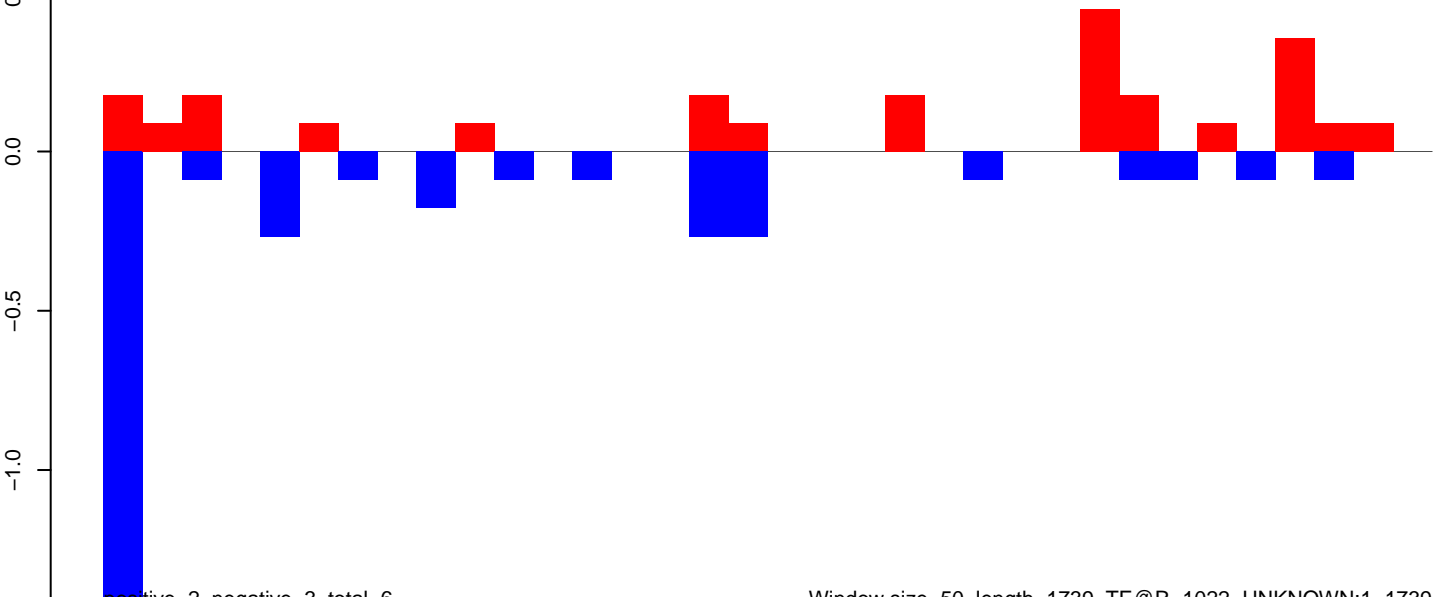

AeAeg_Aag2_DENV2K0048.18_23.rep

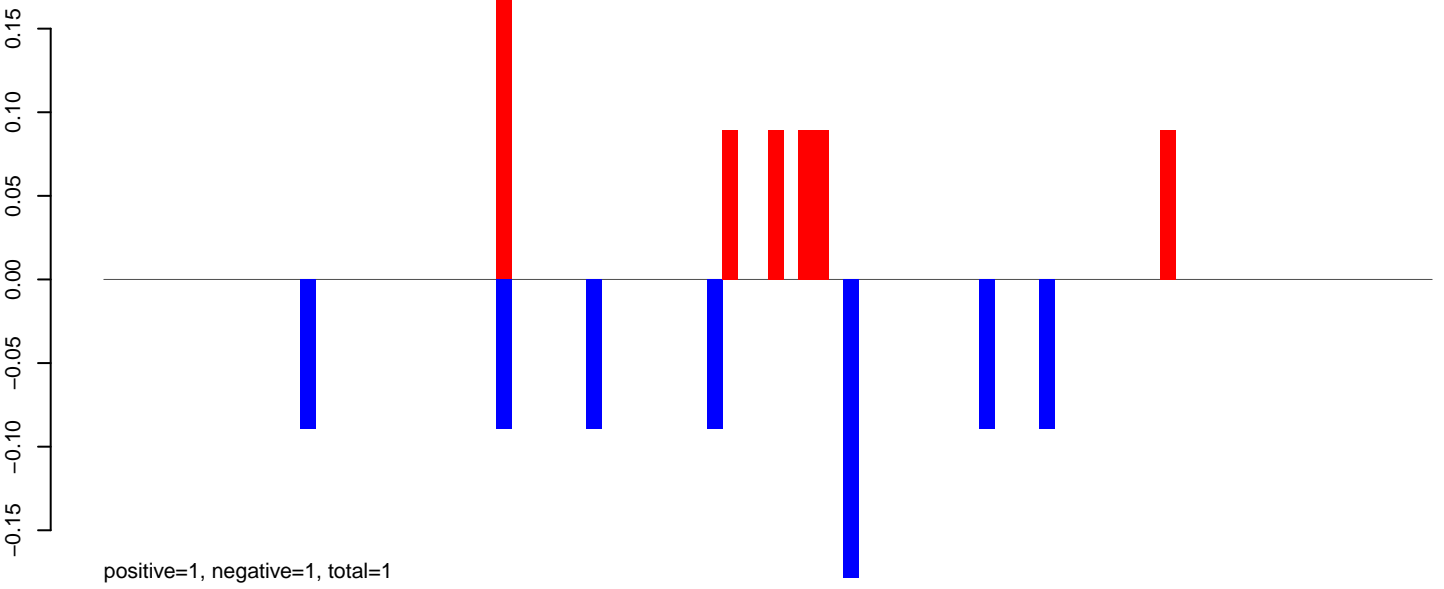

AeAeg_Aag2_DENV2K0048.24_35.rep

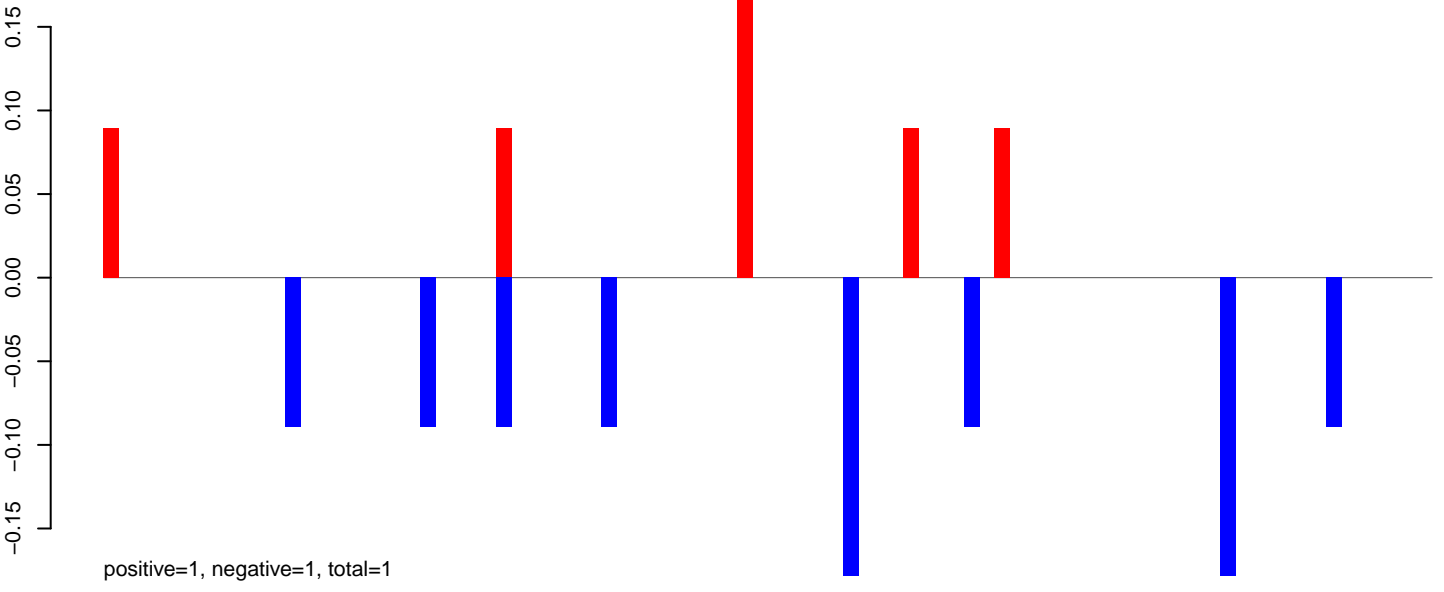

AeAeg_Aag2_DENV2K0048.rep

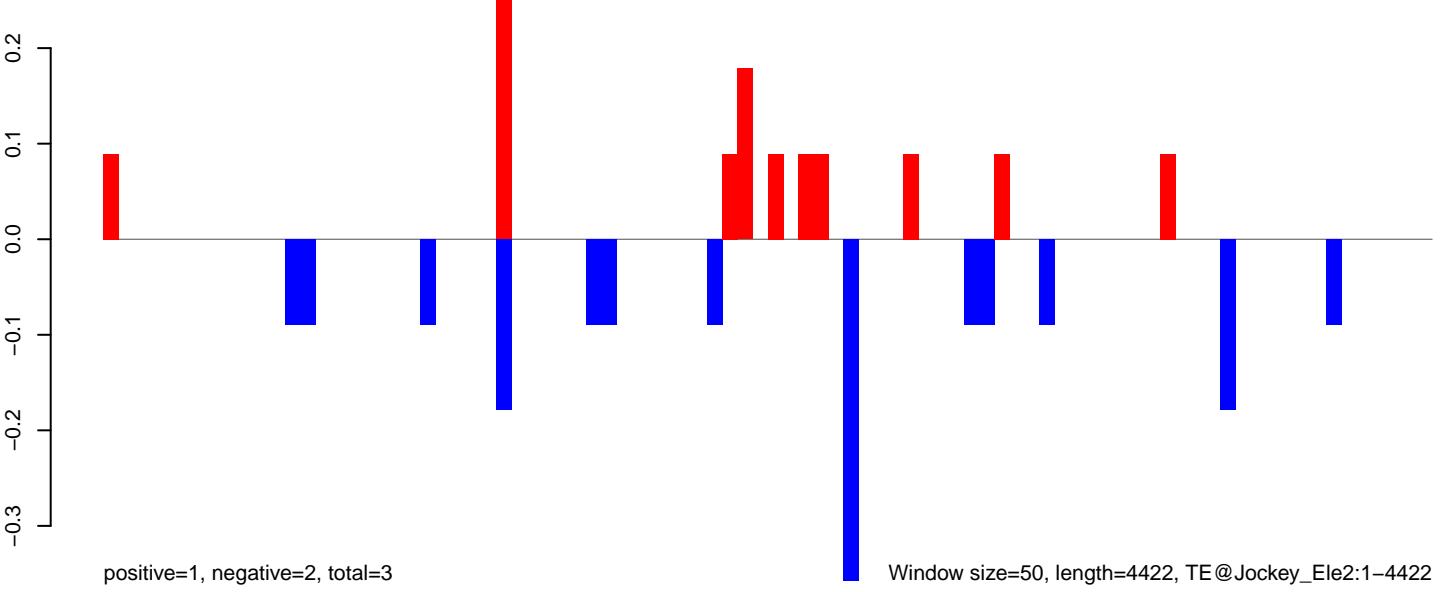

AeAeg_Aag2_DENV2K0048.18_23.rep

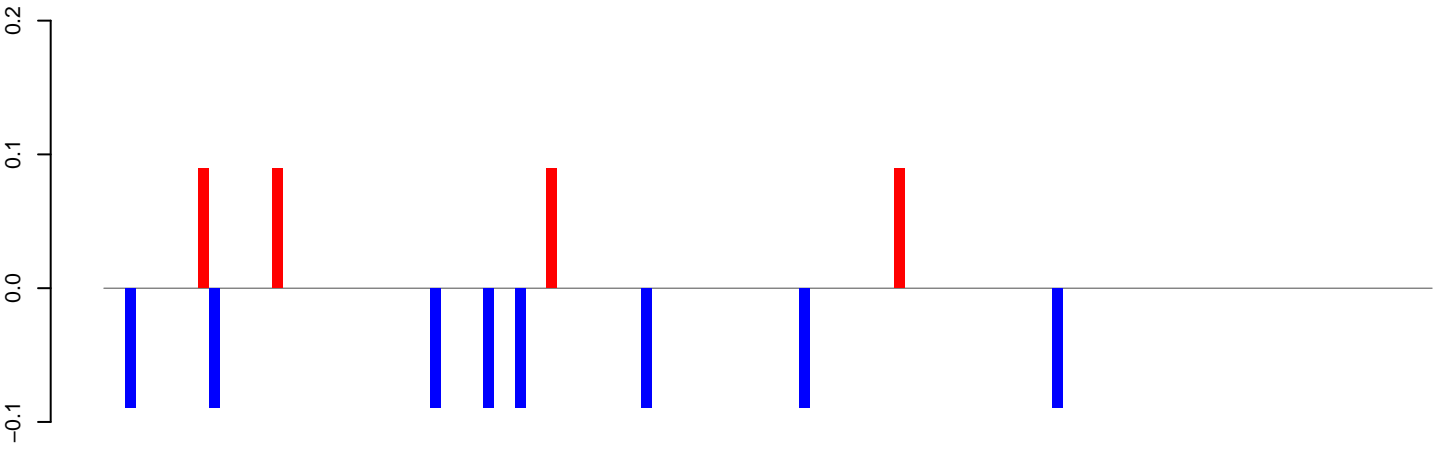

positive=0, negative=1, total=1

AeAeg_Aag2_DENV2K0048.24_35.rep

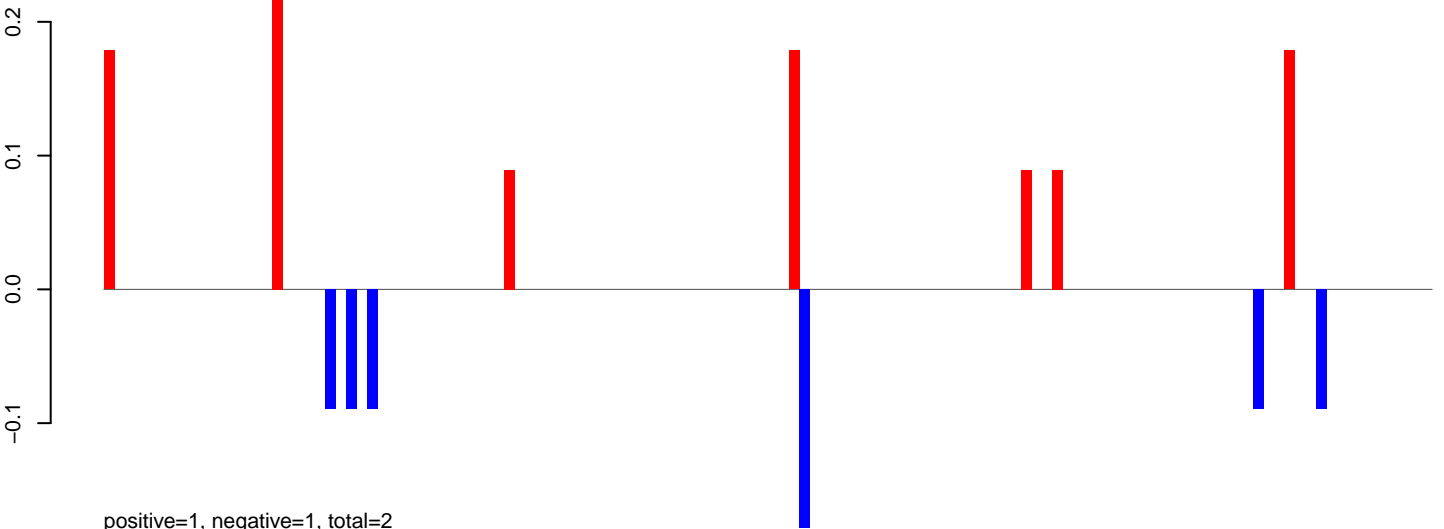

positive=1, negative=1, total=2

AeAeg_Aag2_DENV2K0048.rep

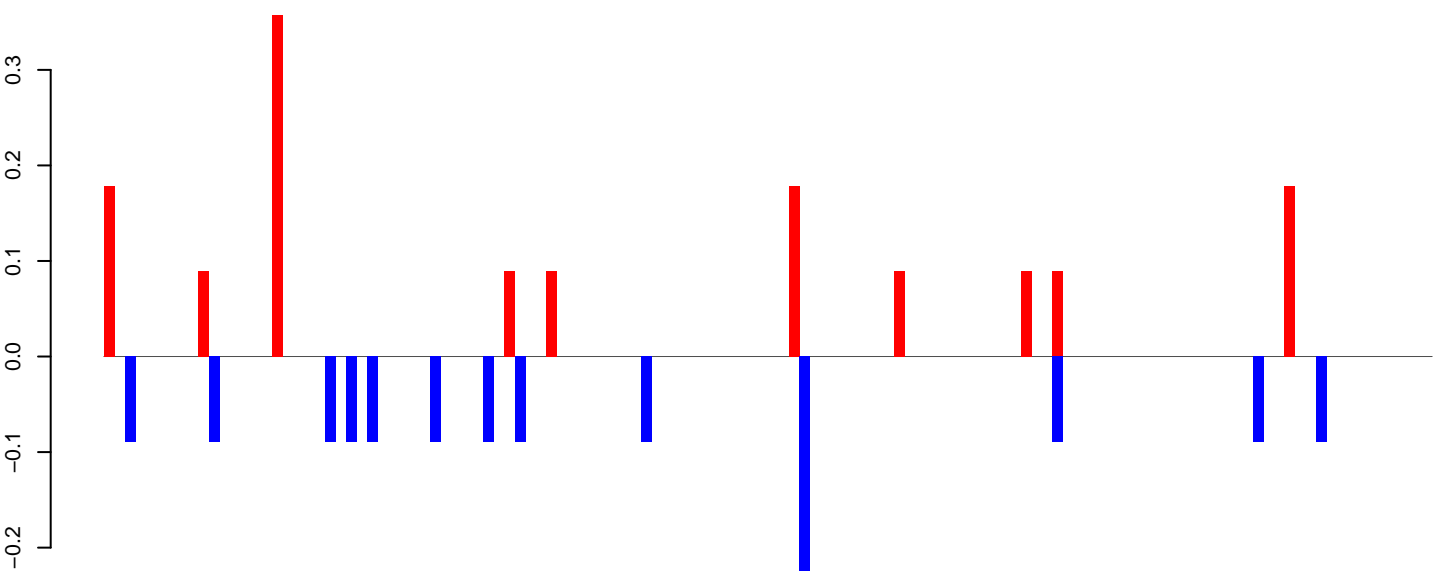

positive=1, negative=1, total=3

Window size=50, length=6348, TE@I-56_AAe:1-6348

AeAeg_Aag2_DENV2K0048.18_23.rep

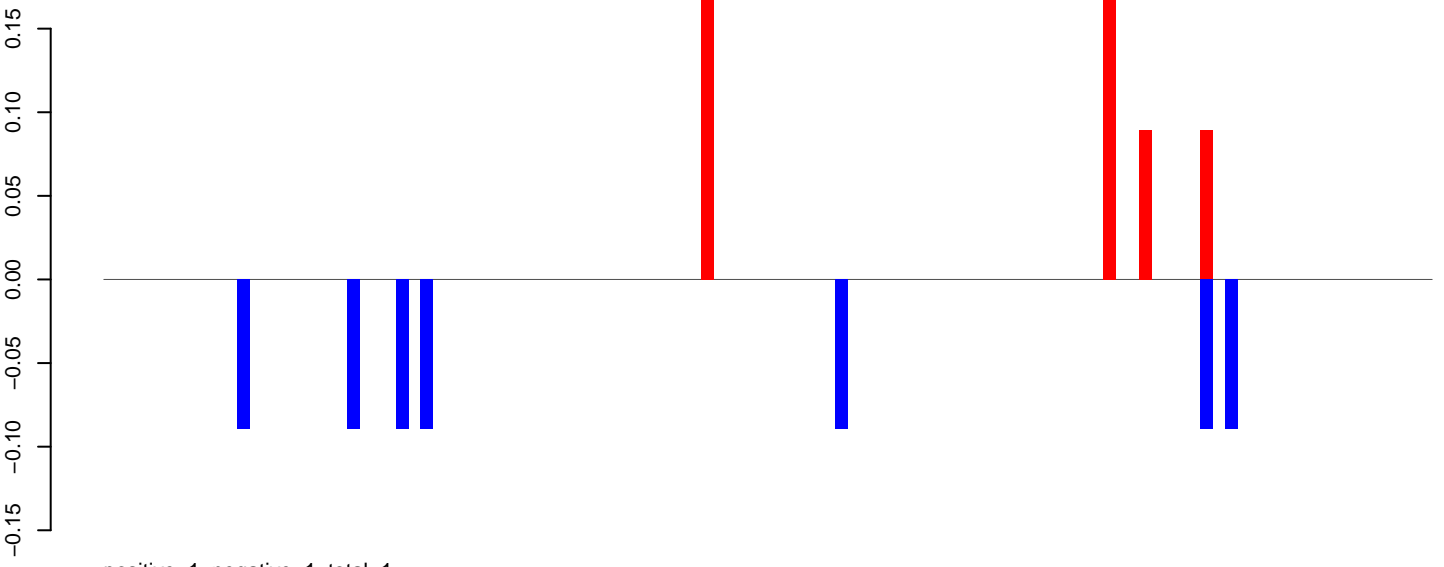

AeAeg_Aag2_DENV2K0048.24_35.rep

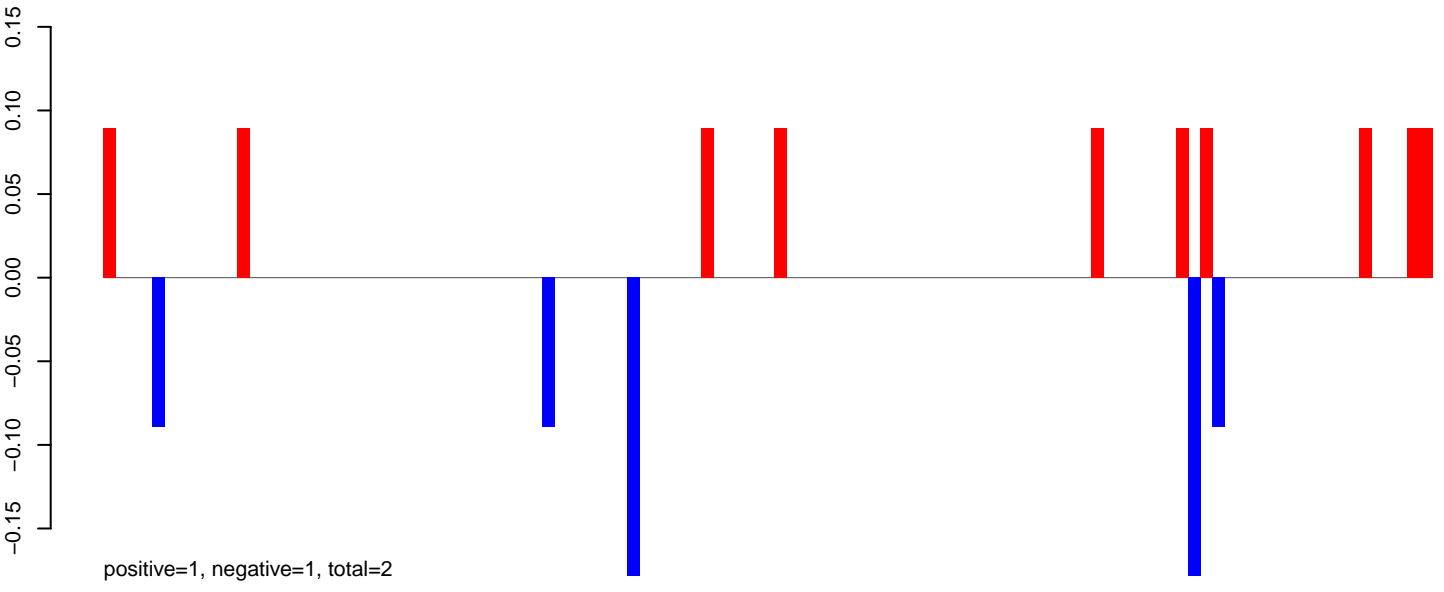

AeAeg_Aag2_DENV2K0048.rep

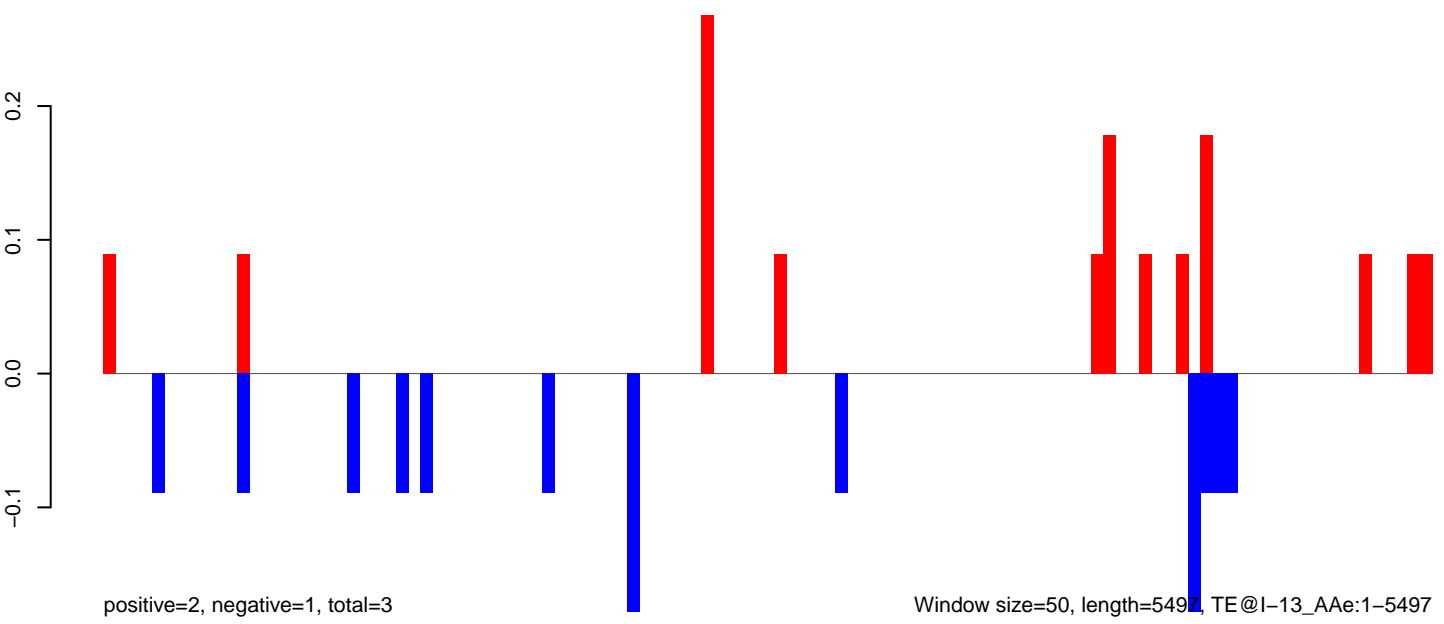

AeAeg_Aag2_DENV2K0048.18_23.rep

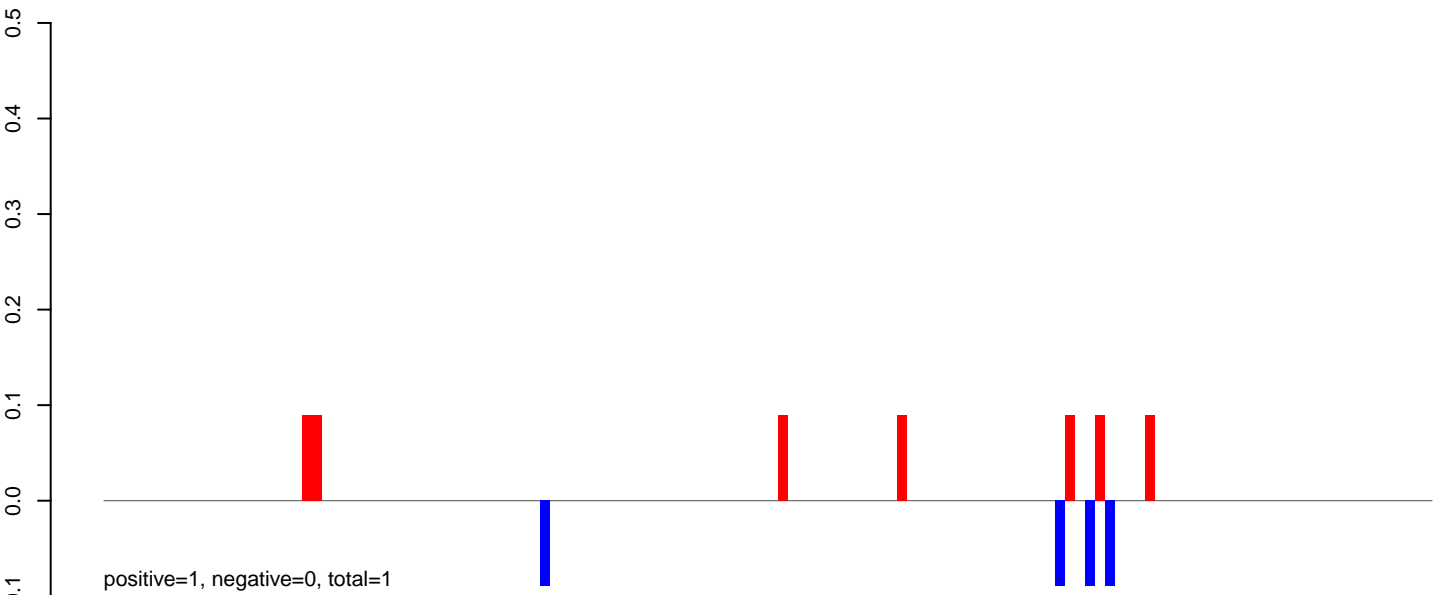

AeAeg_Aag2_DENV2K0048.24_35.rep

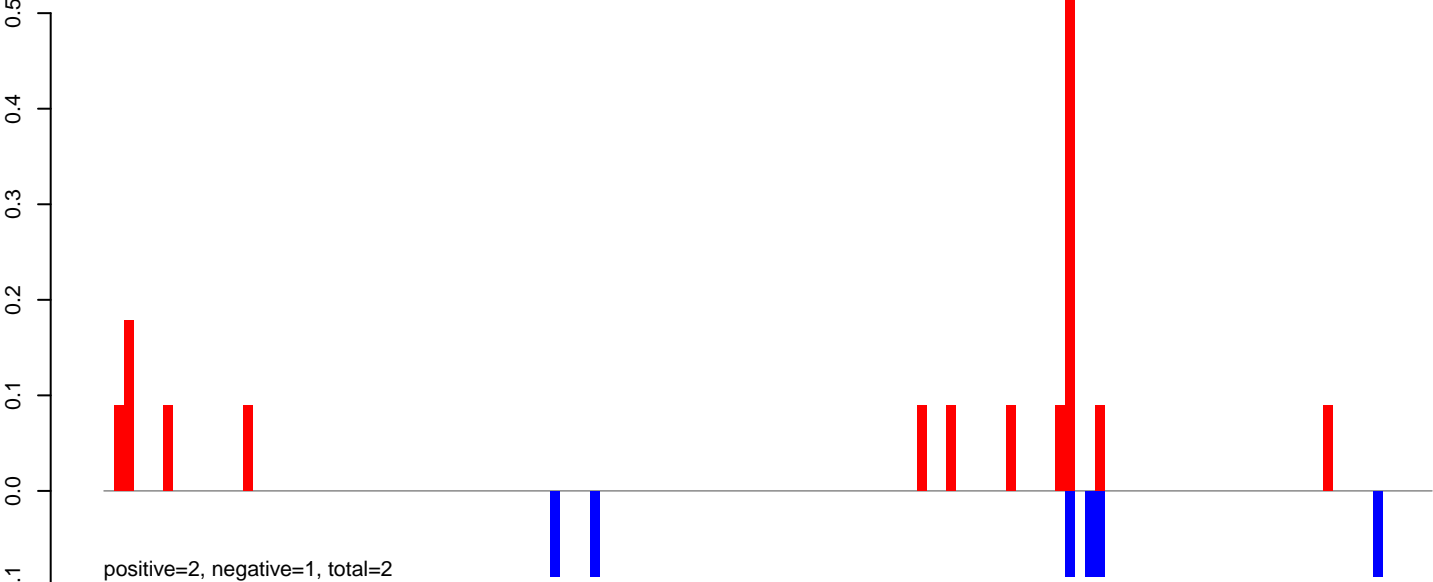

AeAeg_Aag2_DENV2K0048.rep

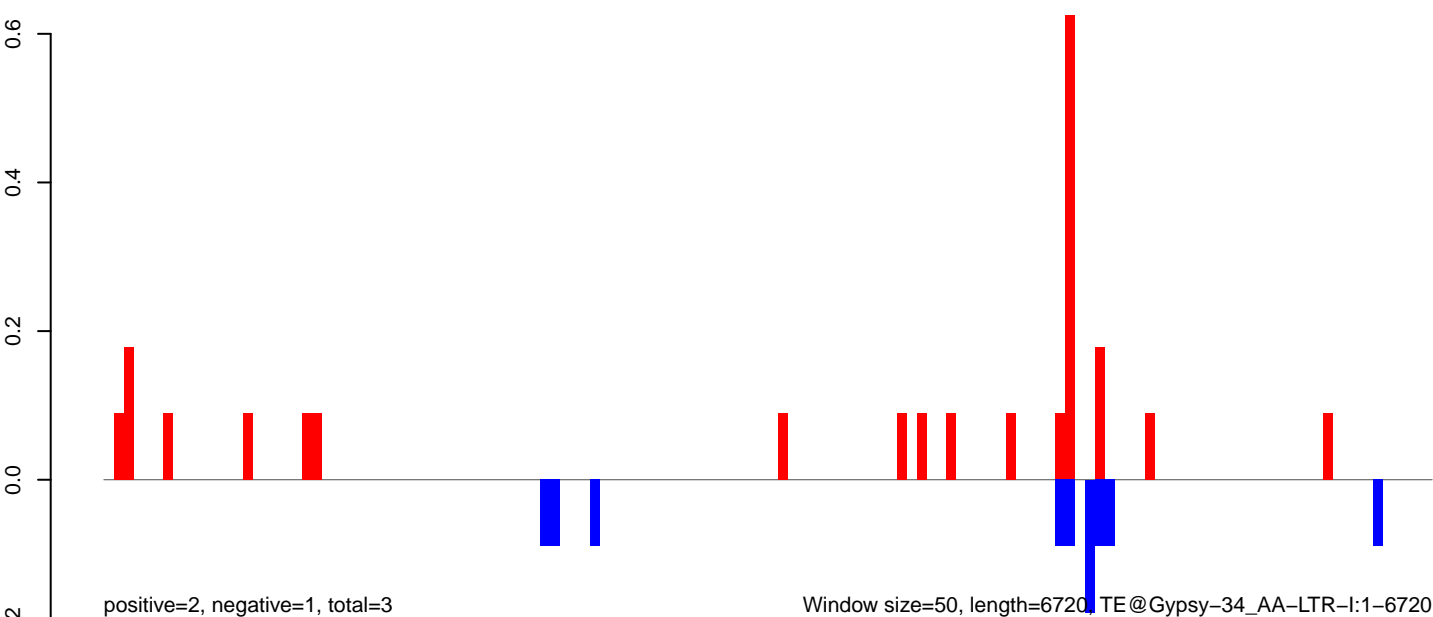

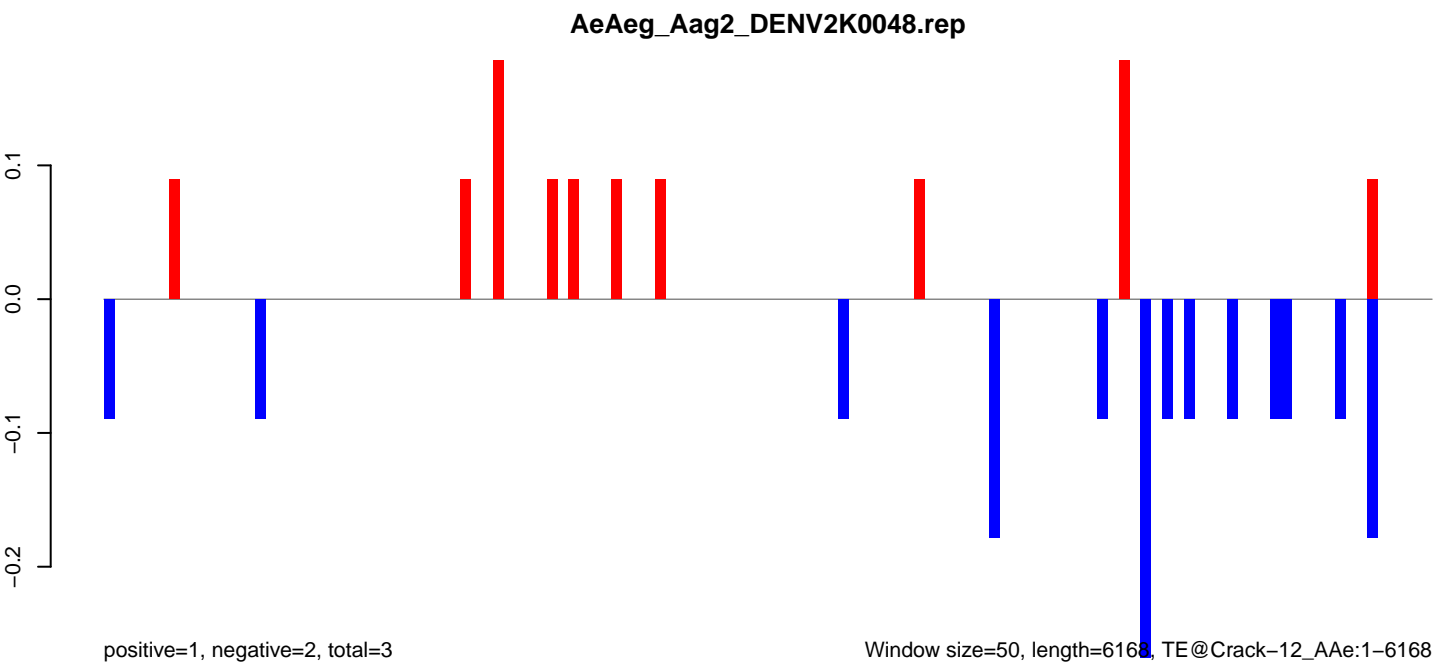
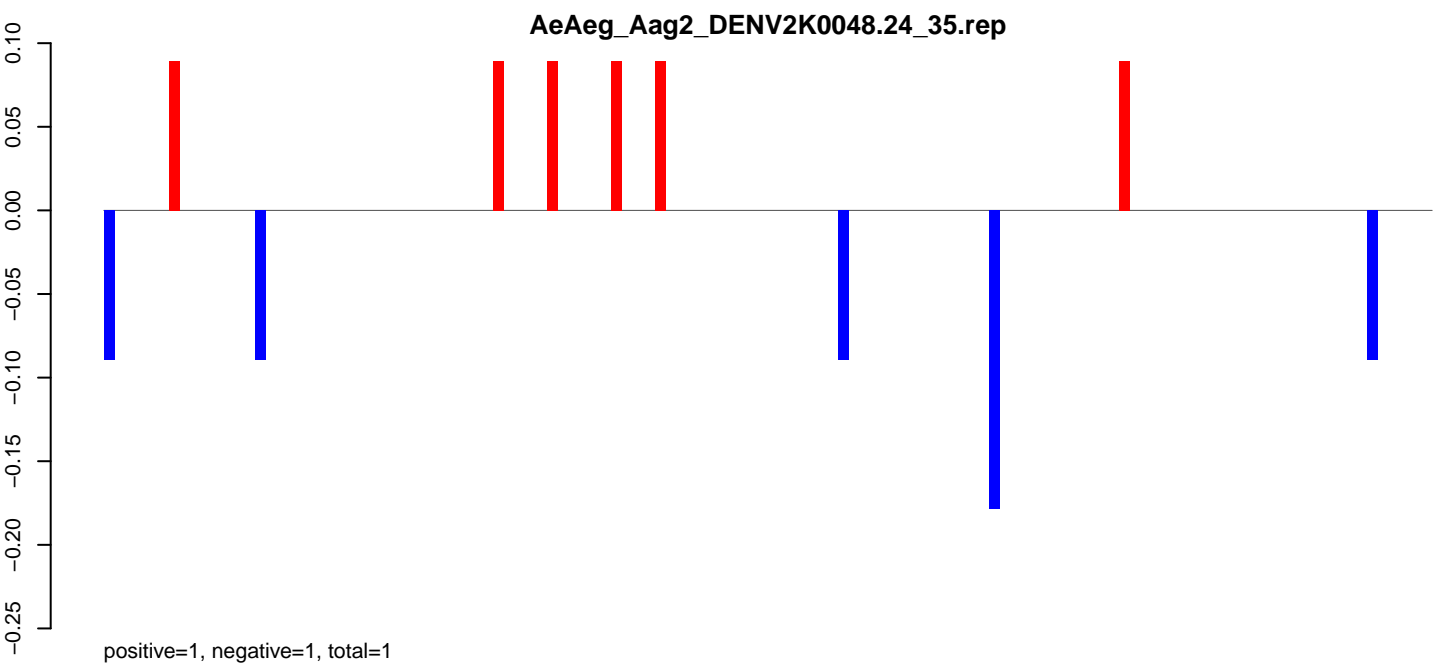
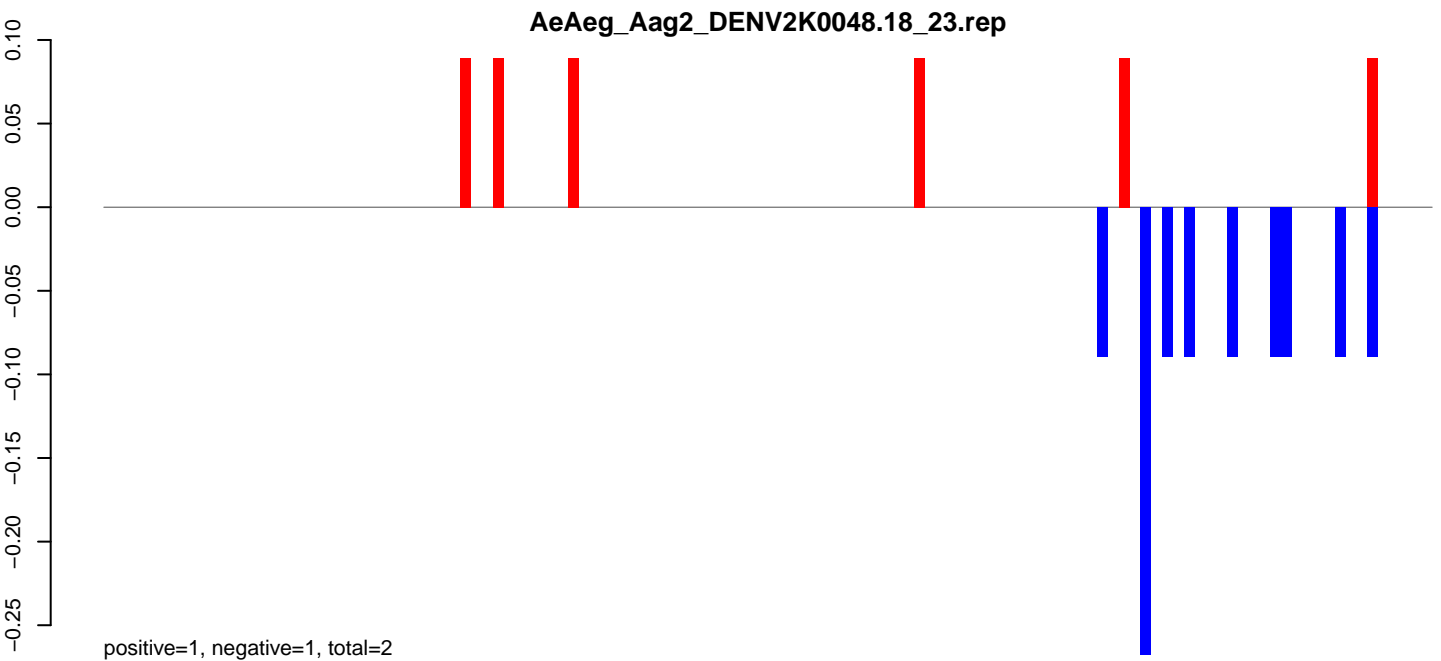

AeAeg_Aag2_DENV2K0048.18_23.rep

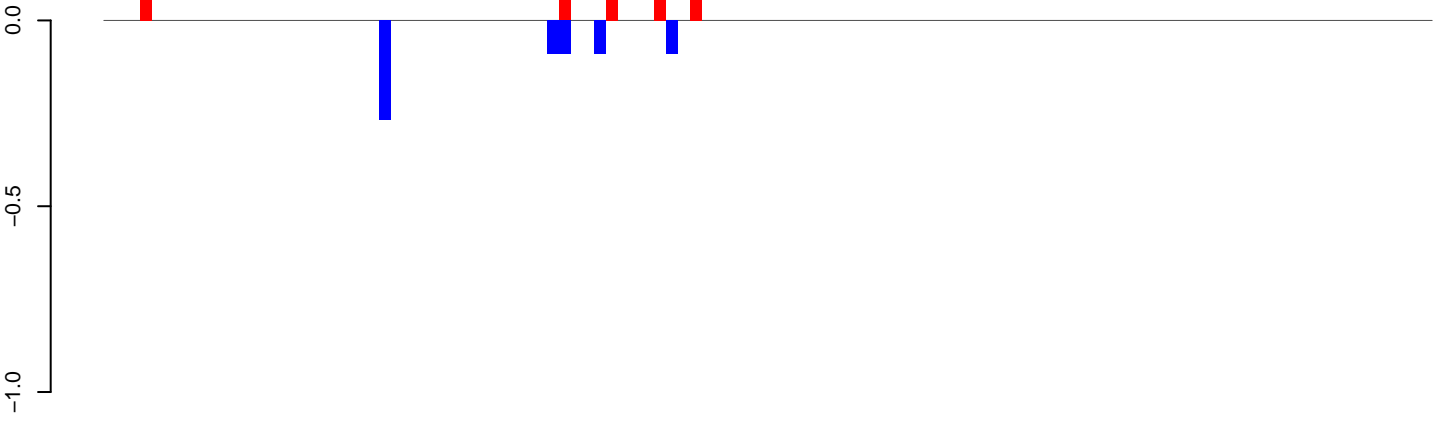

positive=1, negative=1, total=1

AeAeg_Aag2_DENV2K0048.24_35.rep

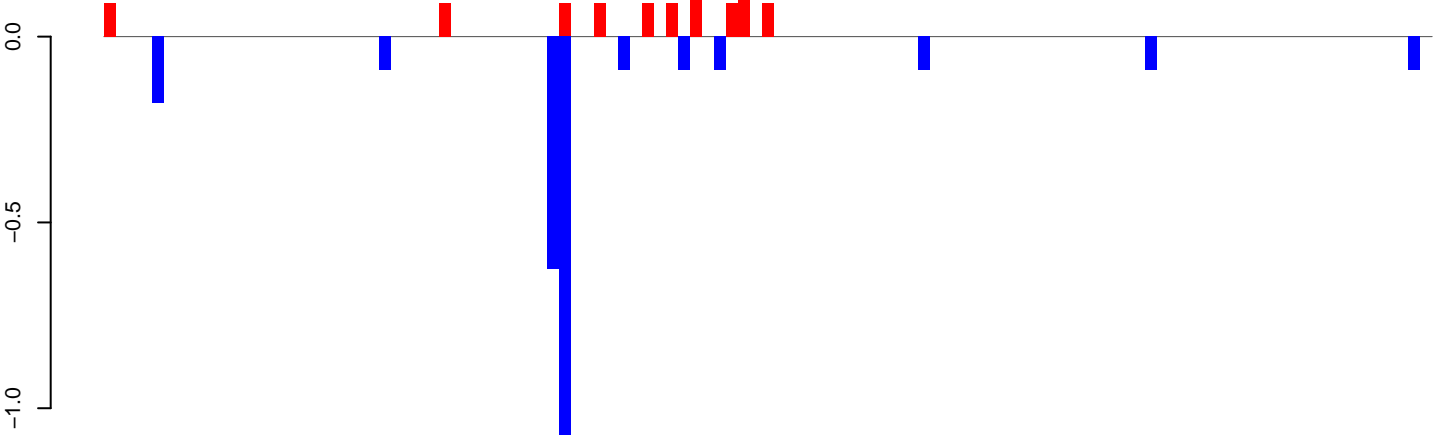

positive=4, negative=3, total=4

AeAeg_Aag2_DENV2K0048.rep

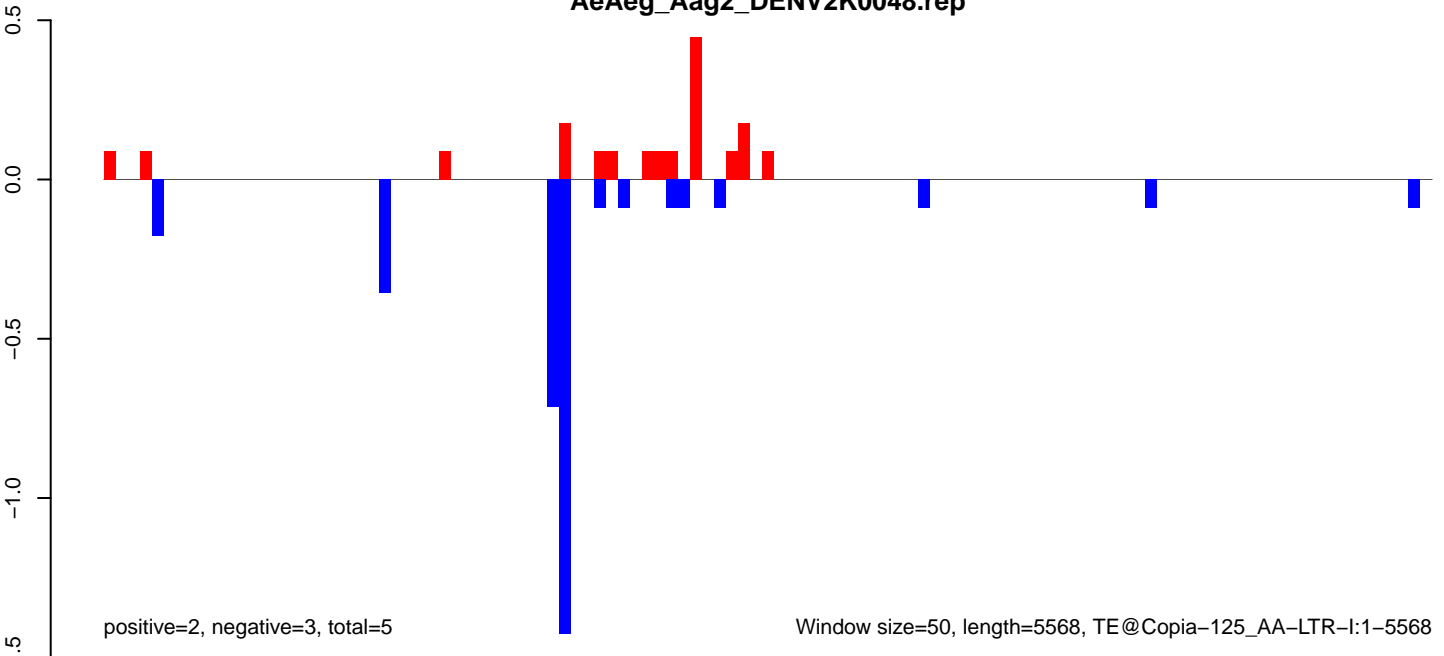

positive=2, negative=3, total=5

Window size=50, length=5568, TE@Copia-125_AA-LTR-I:1-5568

AeAeg_Aag2_DENV2K0048.18_23.rep

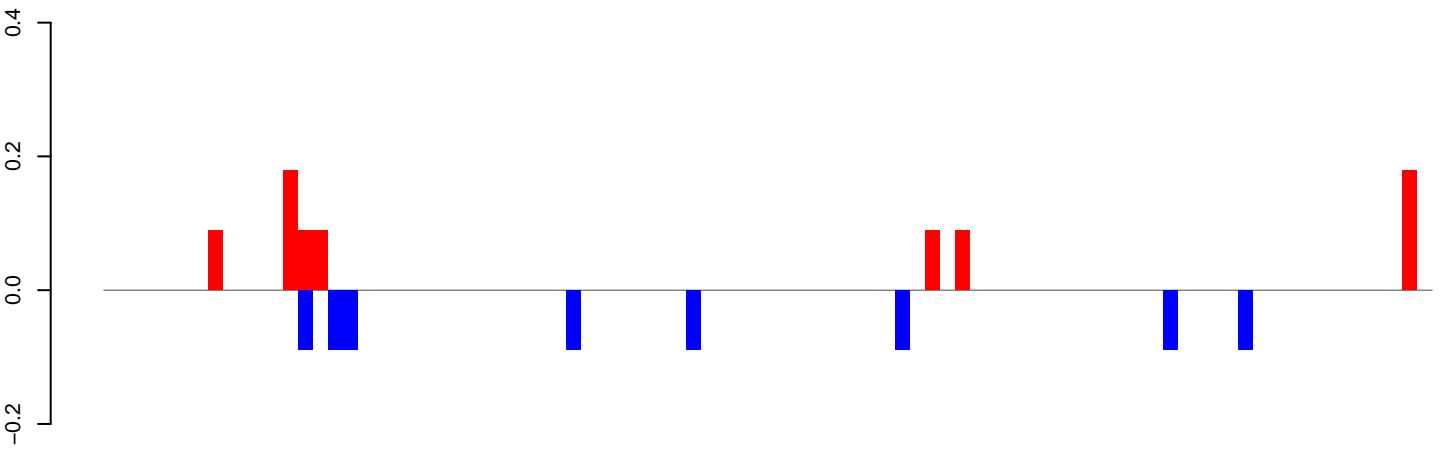

positive=1, negative=1, total=2

AeAeg_Aag2_DENV2K0048.24_35.rep

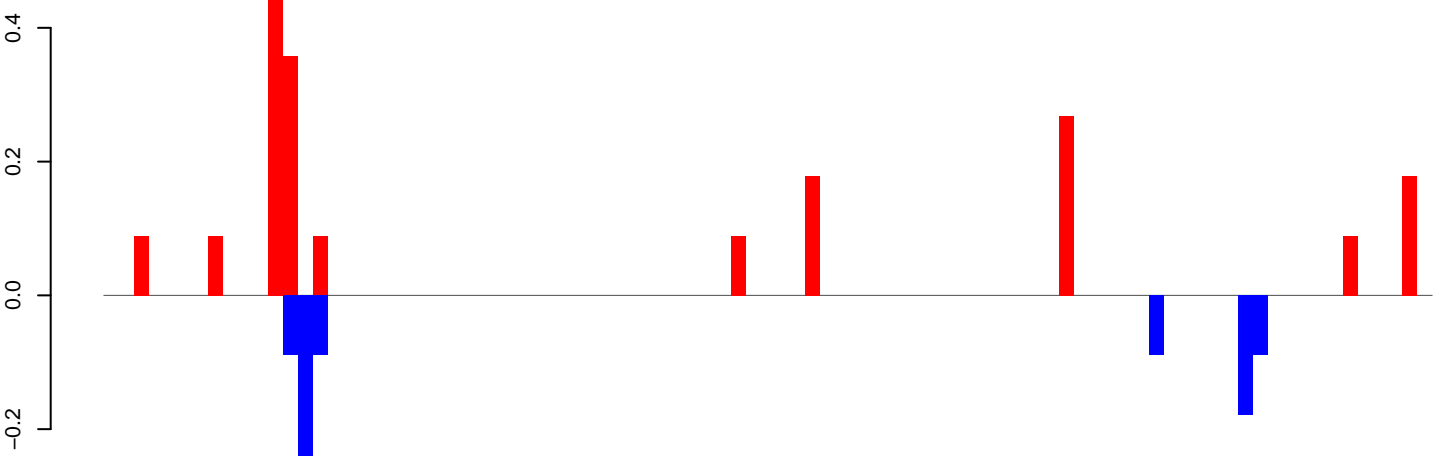

positive=2, negative=1, total=3

AeAeg_Aag2_DENV2K0048.rep

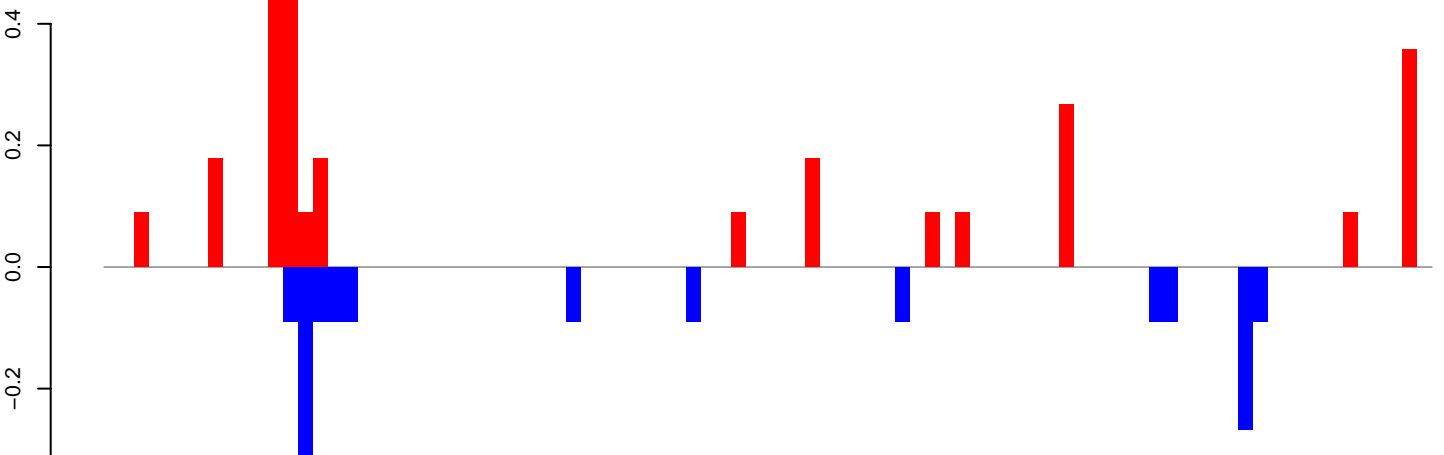

positive=3, negative=2, total=4

Window size=50, length=4481, TE@CR1-50_AAe:1-4481

AeAeg_Aag2_DENV2K0048.18_23.rep

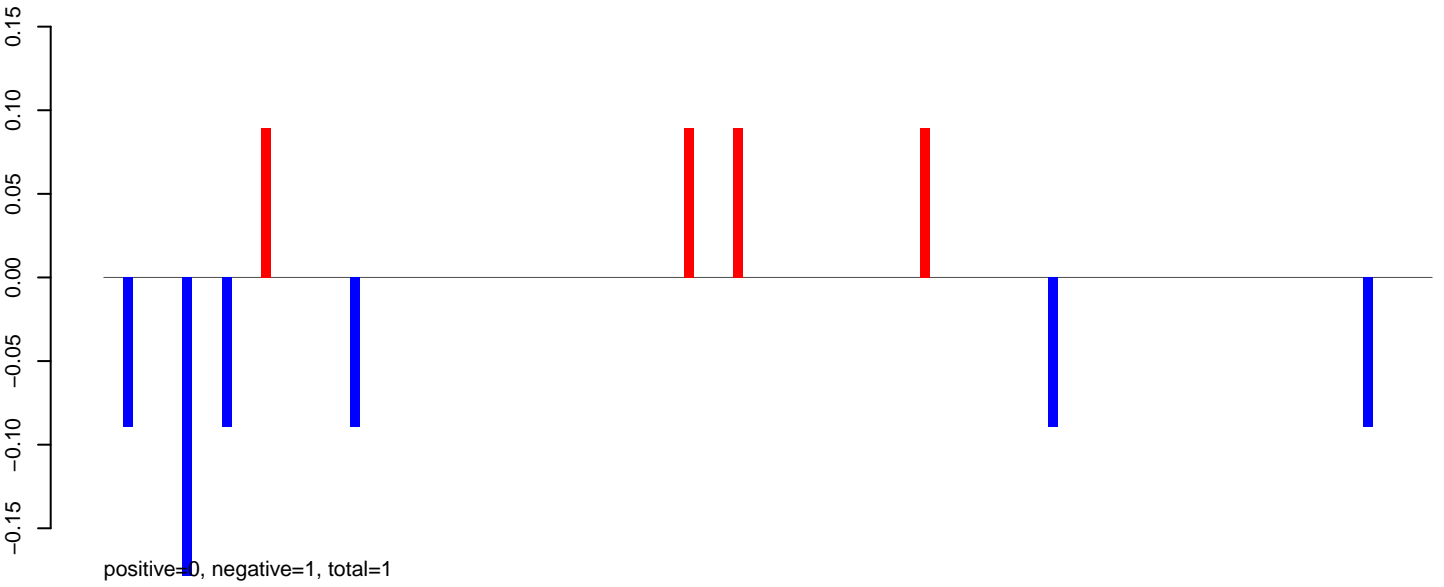

AeAeg_Aag2_DENV2K0048.24_35.rep

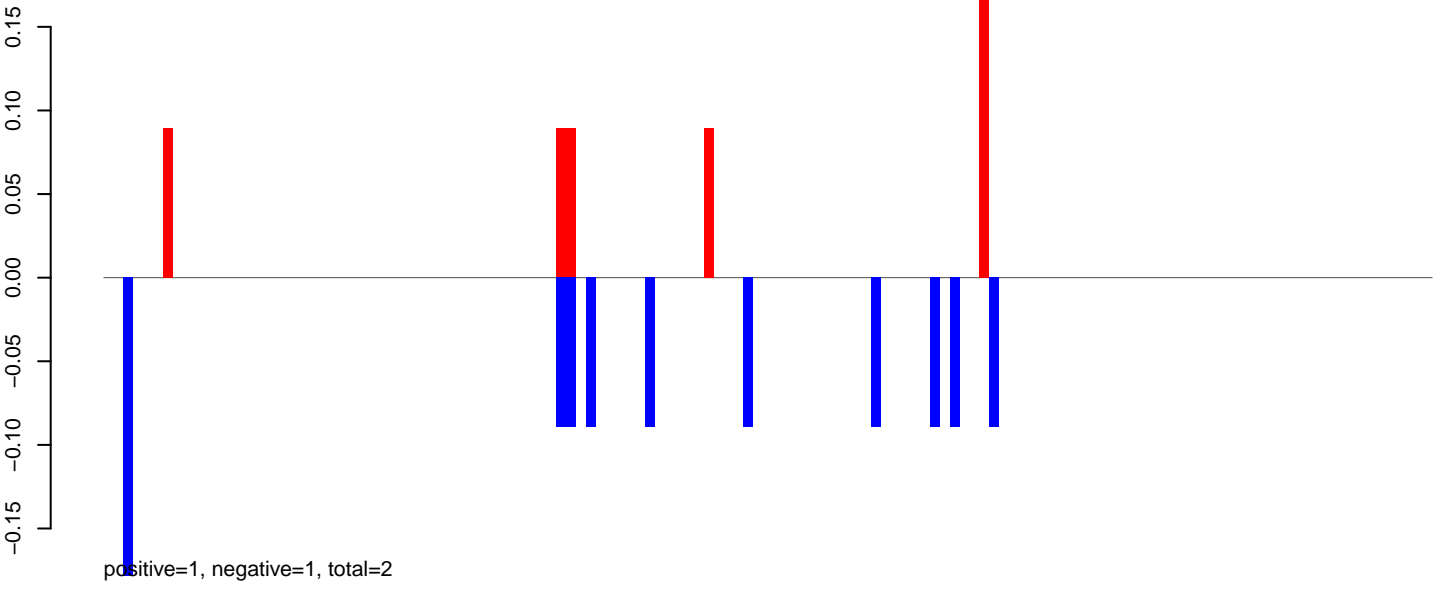

AeAeg_Aag2_DENV2K0048.rep

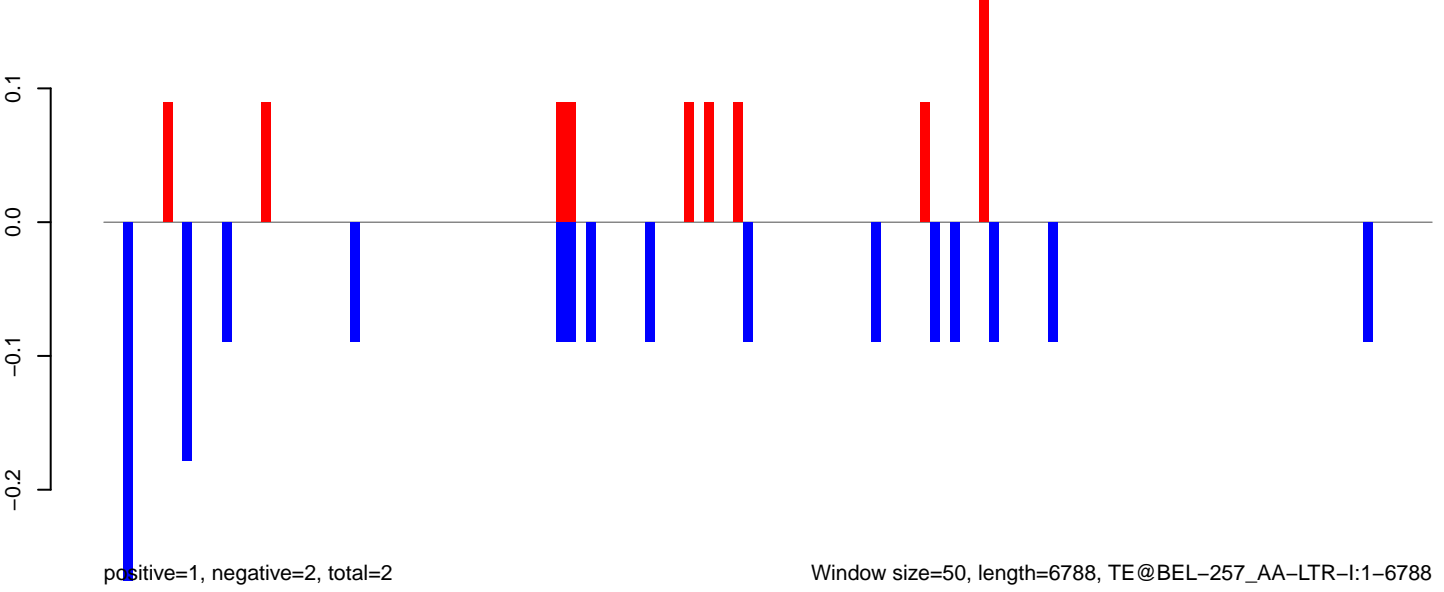

Window size=50, length=6788, TE@BEL-257_AA-LTR-I:1-6788

AeAeg_Aag2_DENV2K0048.18_23.rep

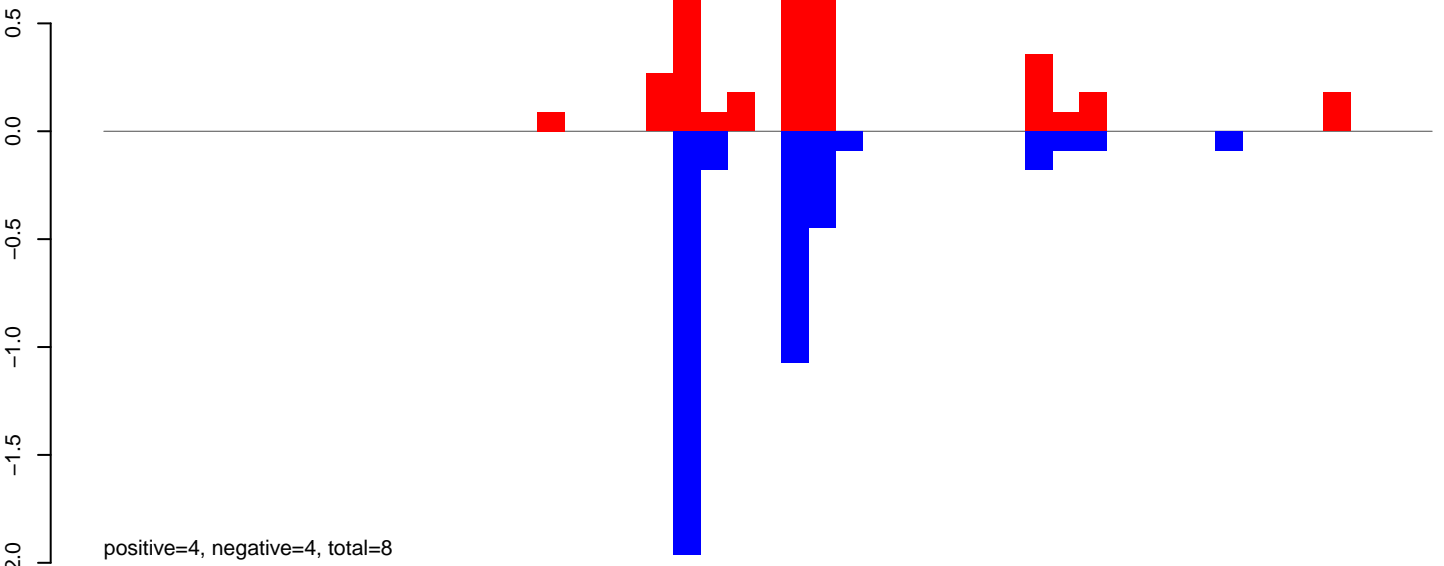

AeAeg_Aag2_DENV2K0048.24_35.rep

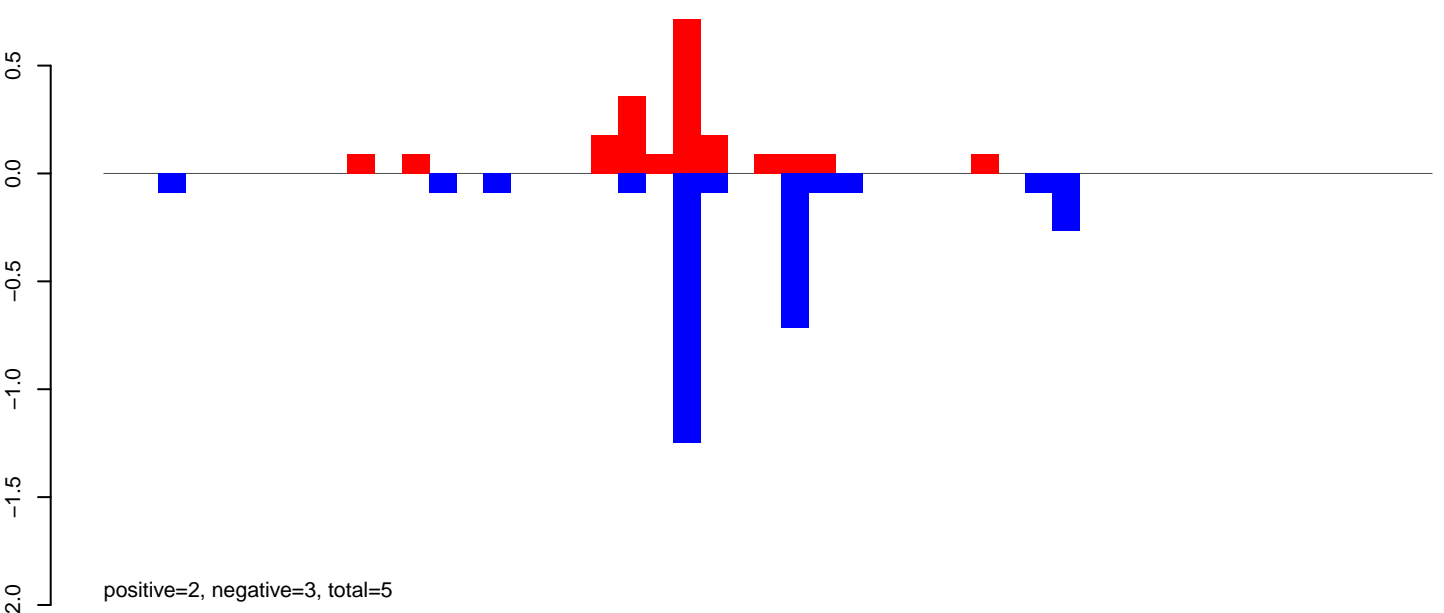

AeAeg_Aag2_DENV2K0048.rep

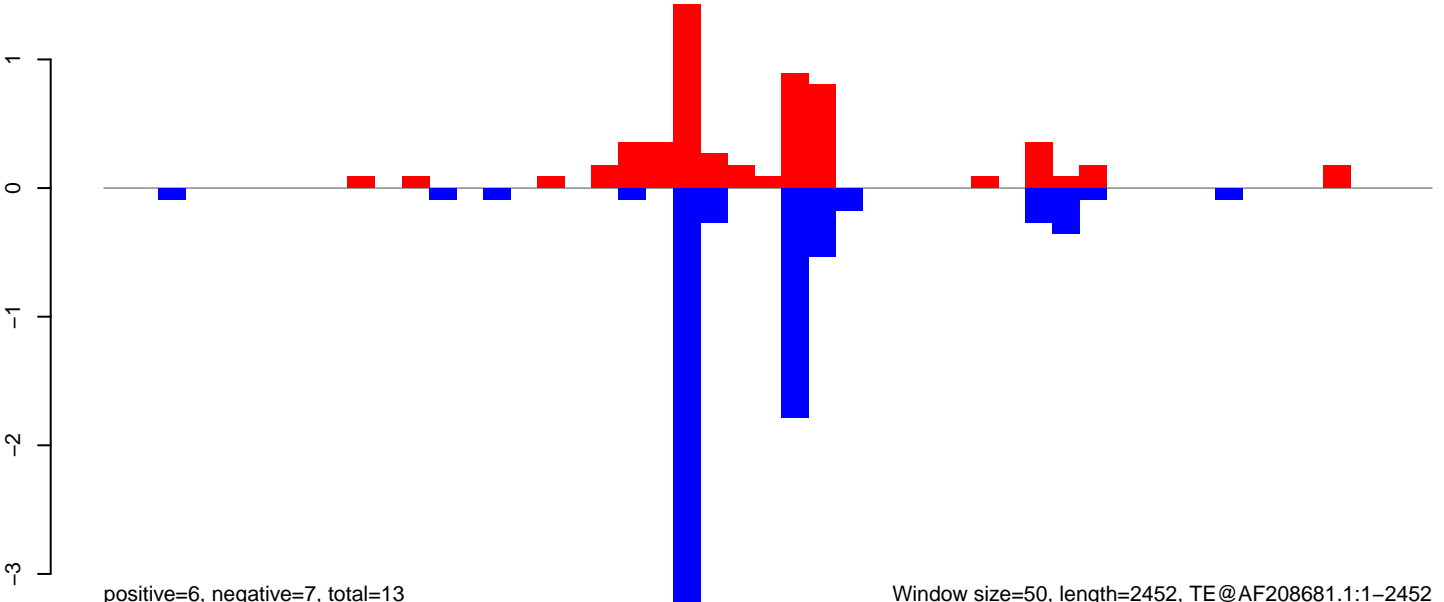

Window size=50, length=2452, TE@AF208681.1:1-2452

0 500 1000 1500 2000 2500

AeAeg_Aag2_DENV2K0048.18_23.rep

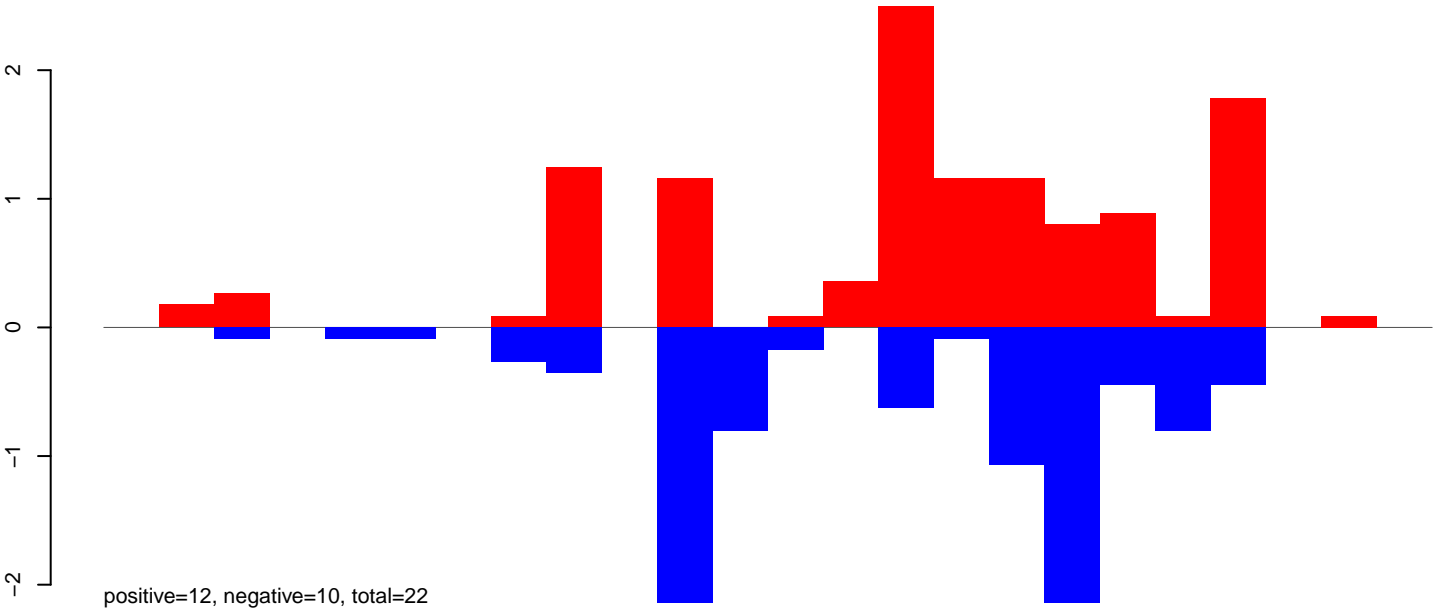

AeAeg_Aag2_DENV2K0048.24_35.rep

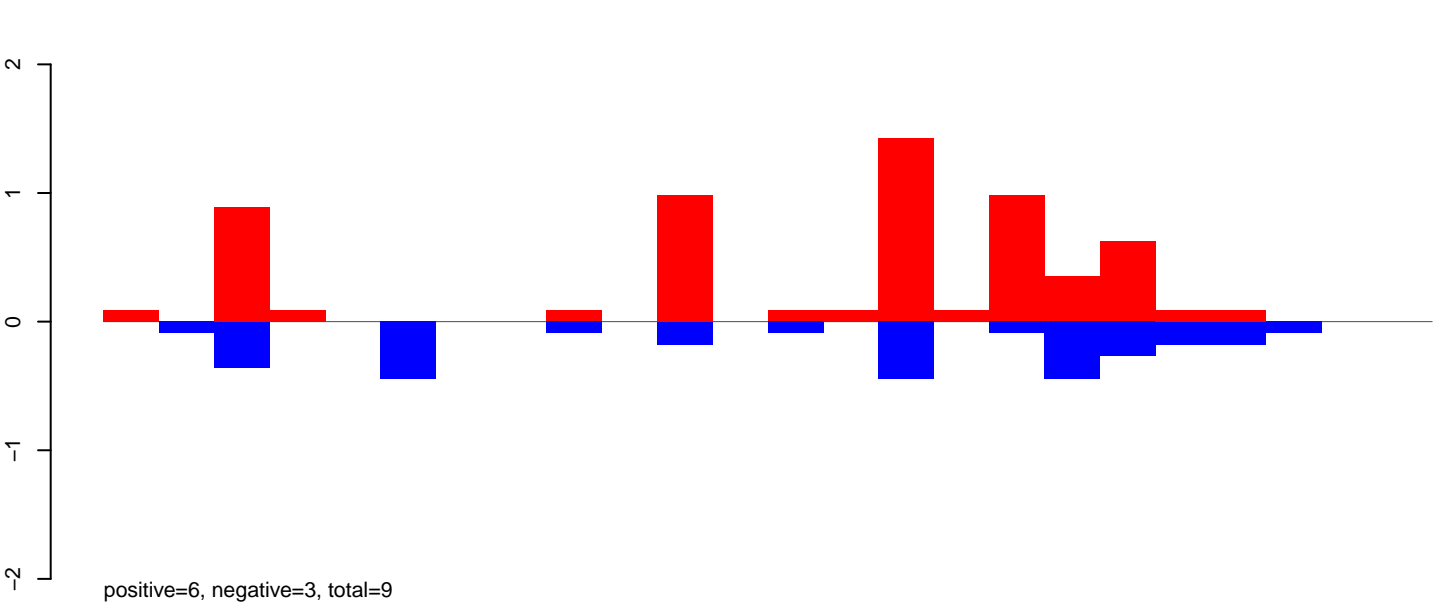

AeAeg_Aag2_DENV2K0048.rep

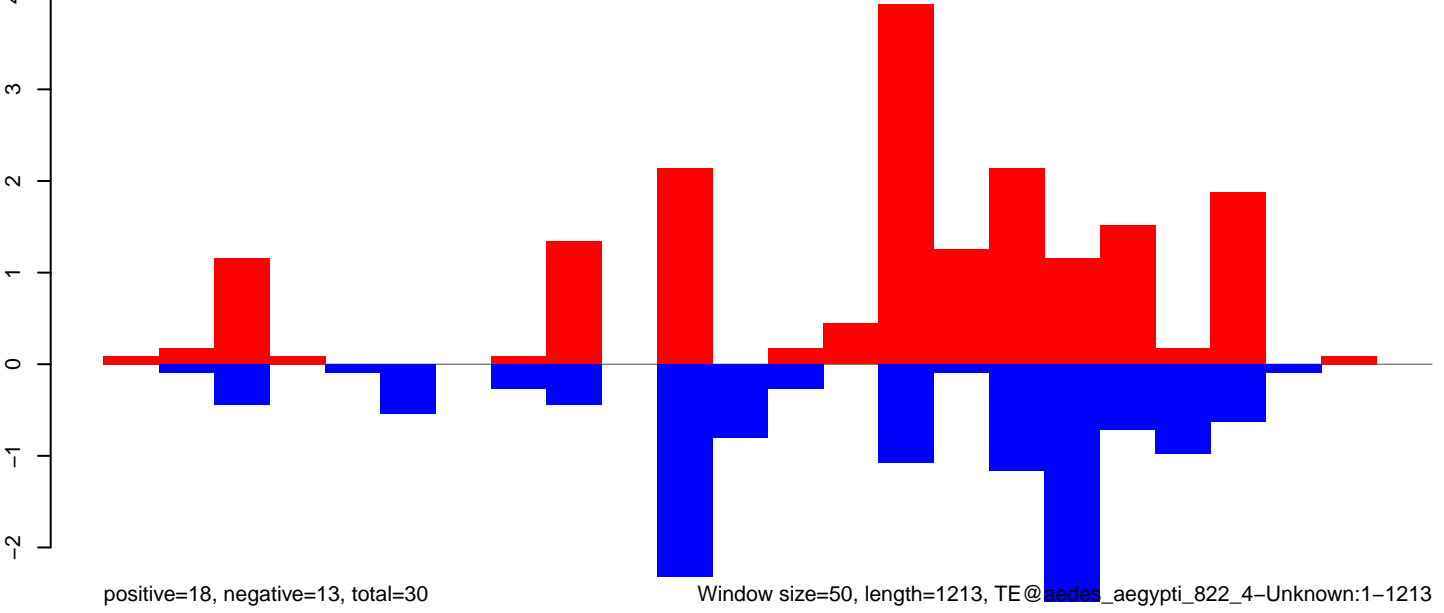

Window size=50, length=1213, TE@*aedes_aegypti_822_4*-Unknown:1-1213

AeAeg_Aag2_DENV2K0048.18_23.rep

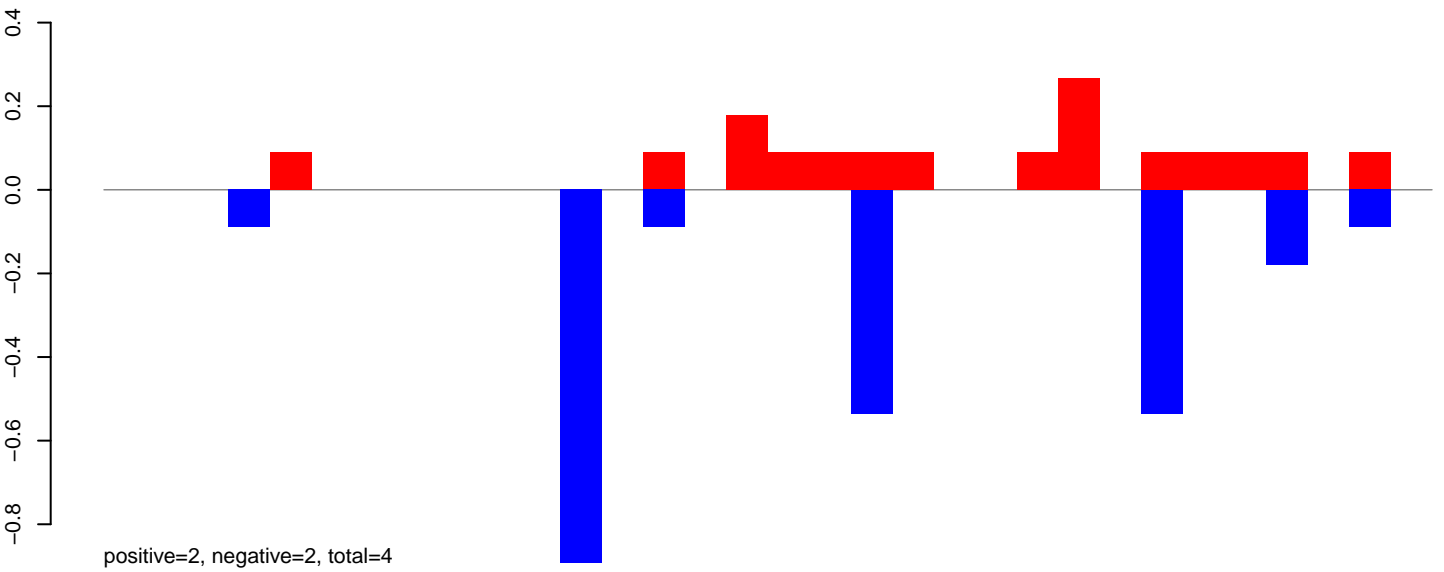

AeAeg_Aag2_DENV2K0048.24_35.rep

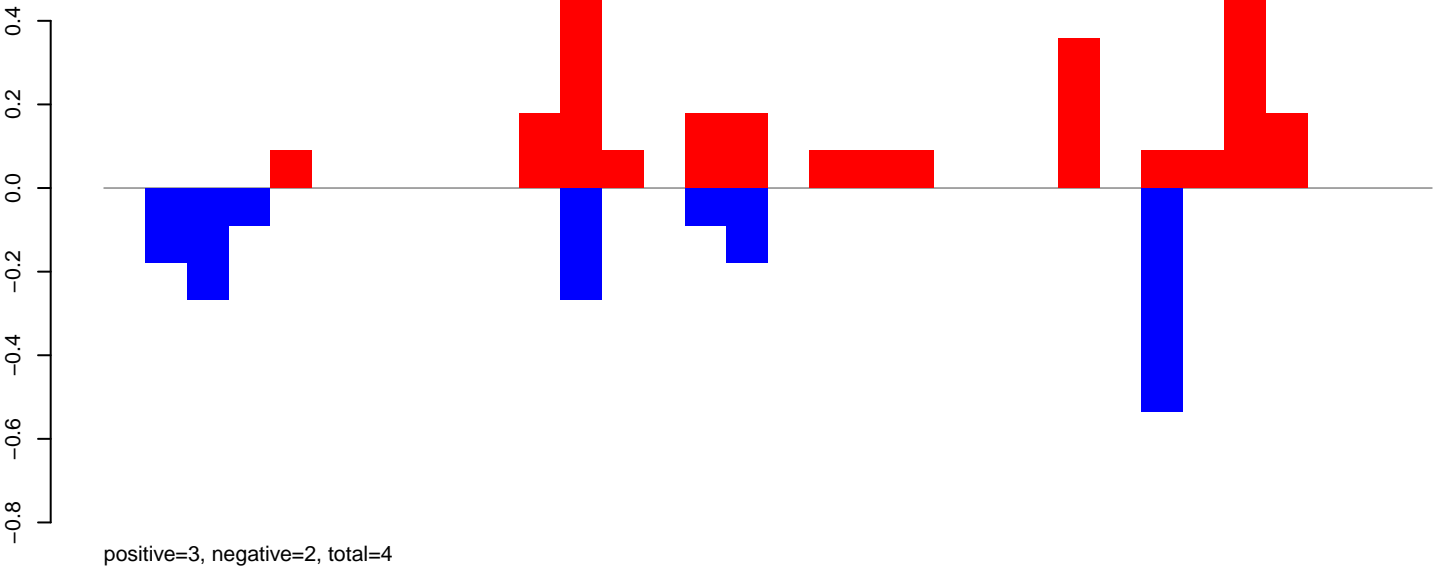

AeAeg_Aag2_DENV2K0048.rep

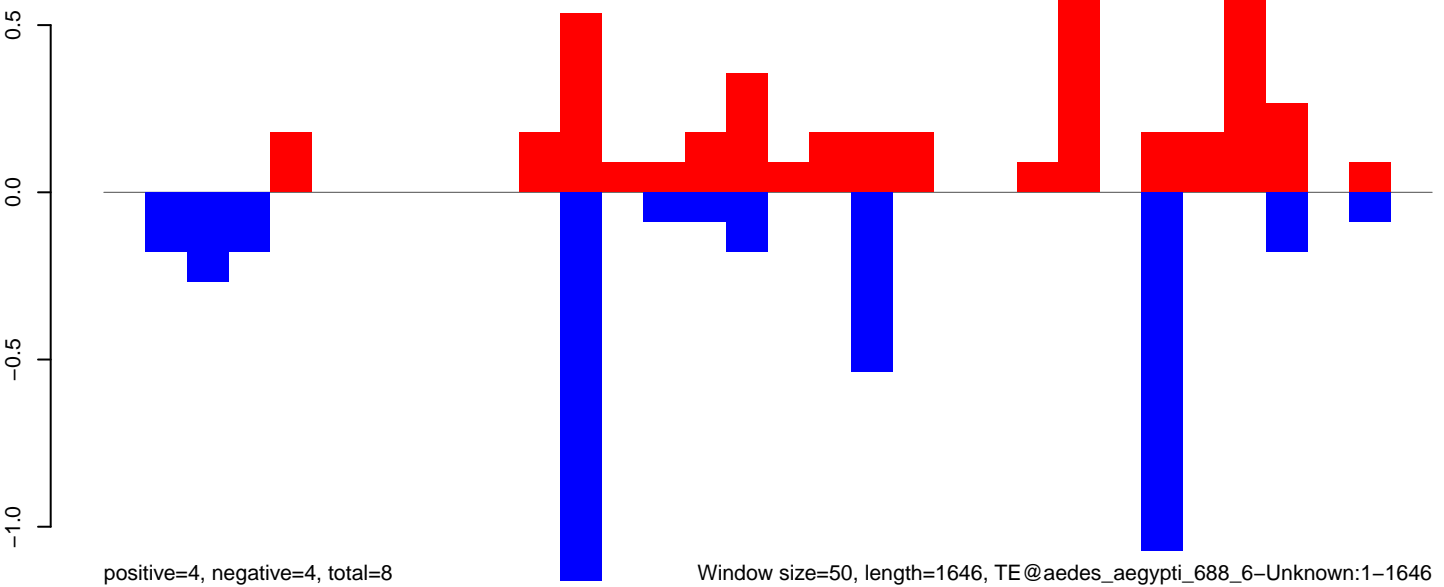

Window size=50, length=1646, TE@aedes_aegypti_688_6-Unknown:1-1646

AeAeg_Aag2_DENV2K0048.18_23.rep

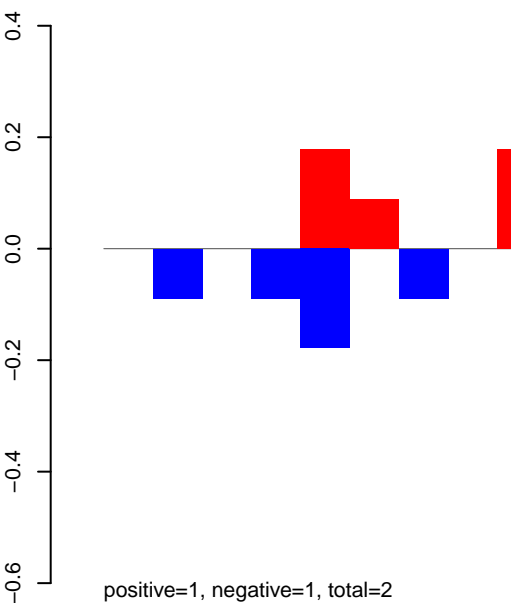

AeAeg_Aag2_DENV2K0048.24_35.rep

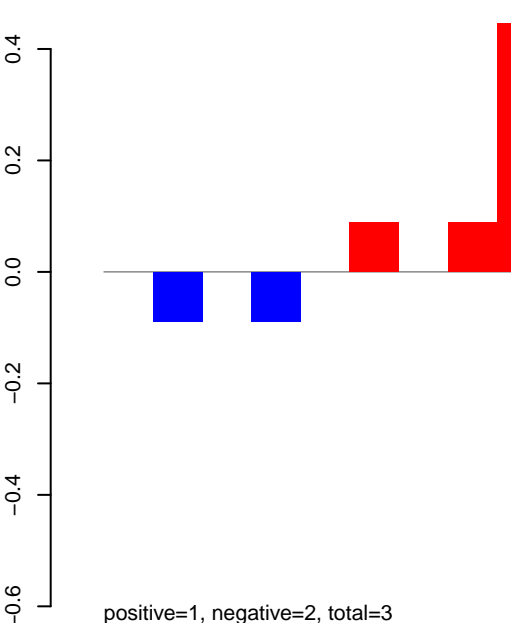

AeAeg_Aag2_DENV2K0048.rep

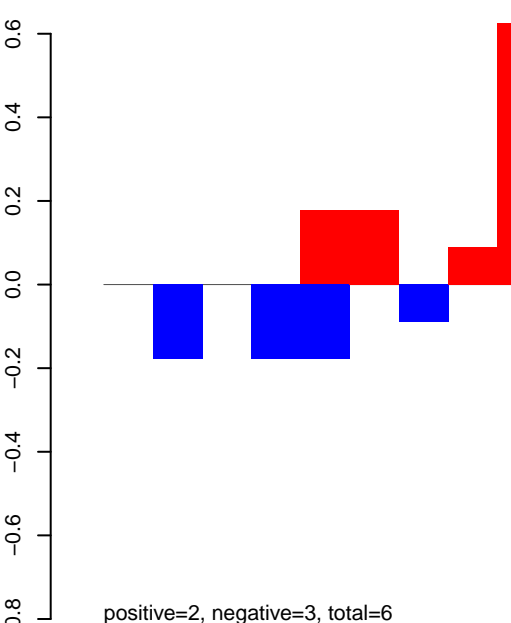

Window size=50, length=1373, TE@aedes_aegypti_466_6-Unknown:1-1373

AeAeg_Aag2_DENV2K0048.18_23.rep

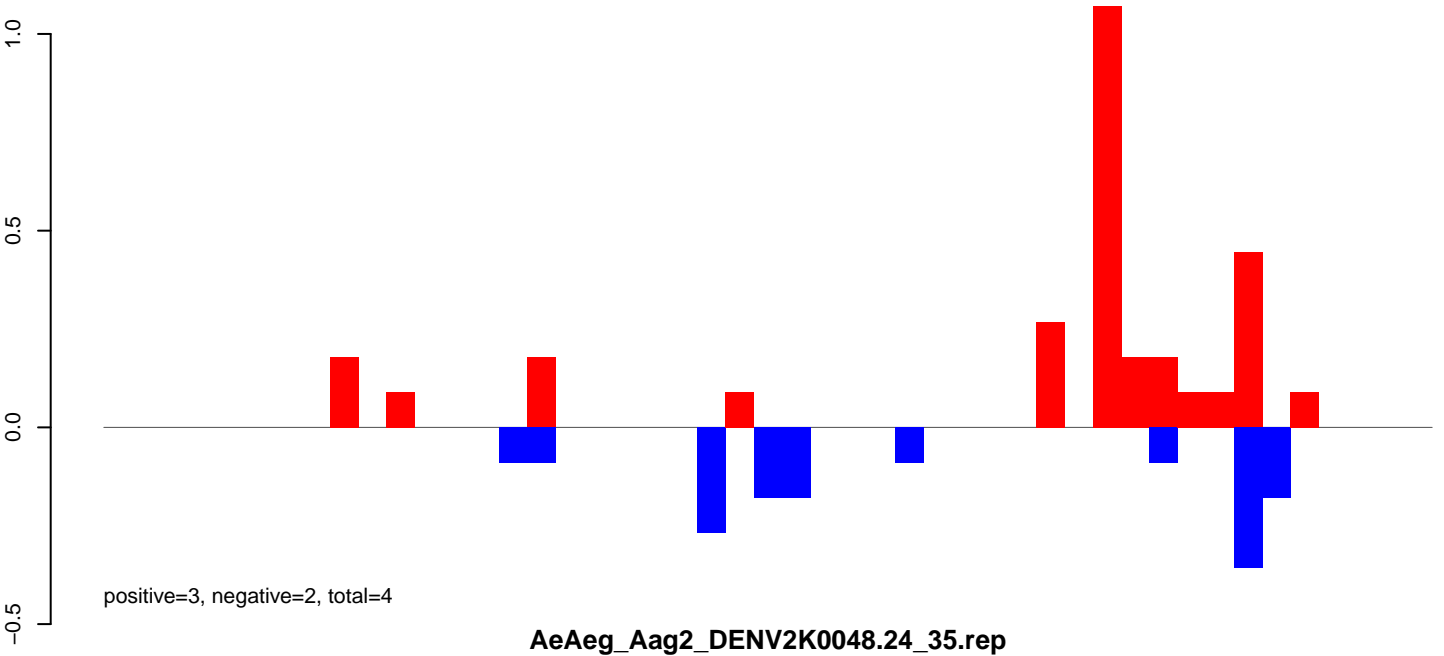

AeAeg_Aag2_DENV2K0048.24_35.rep

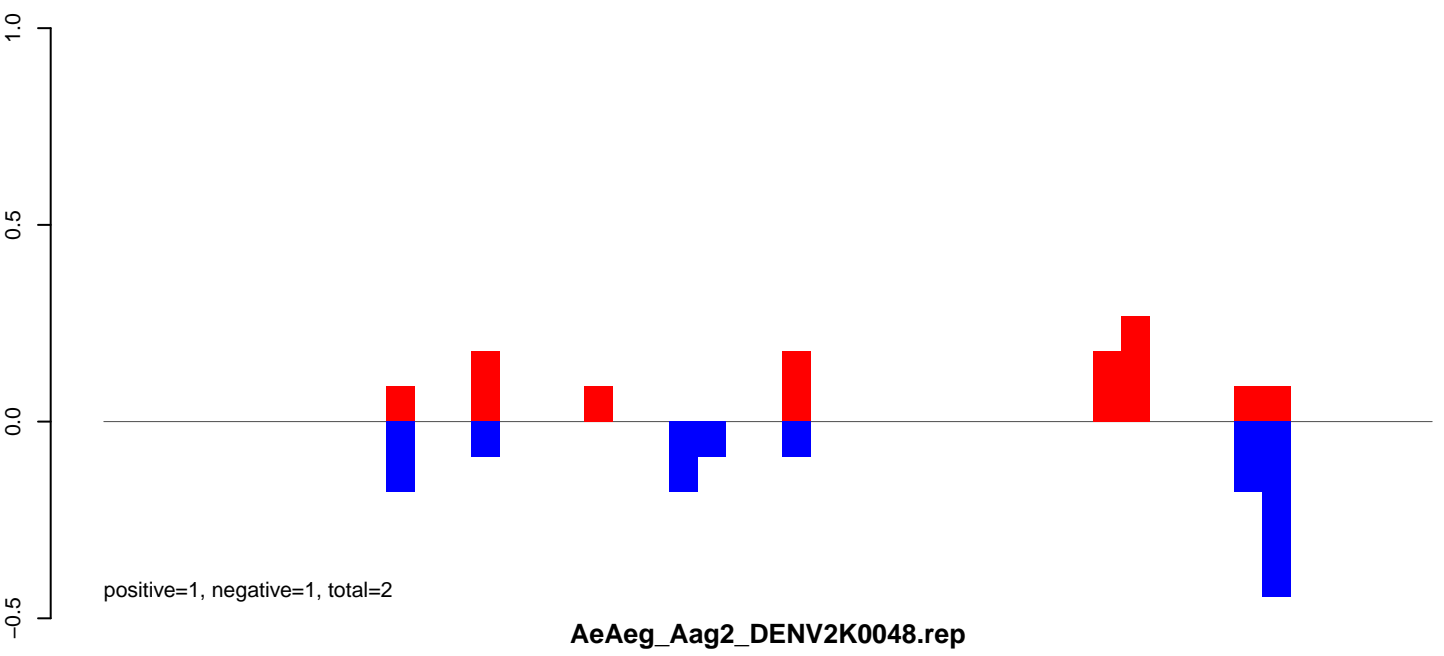

AeAeg_Aag2_DENV2K0048.rep

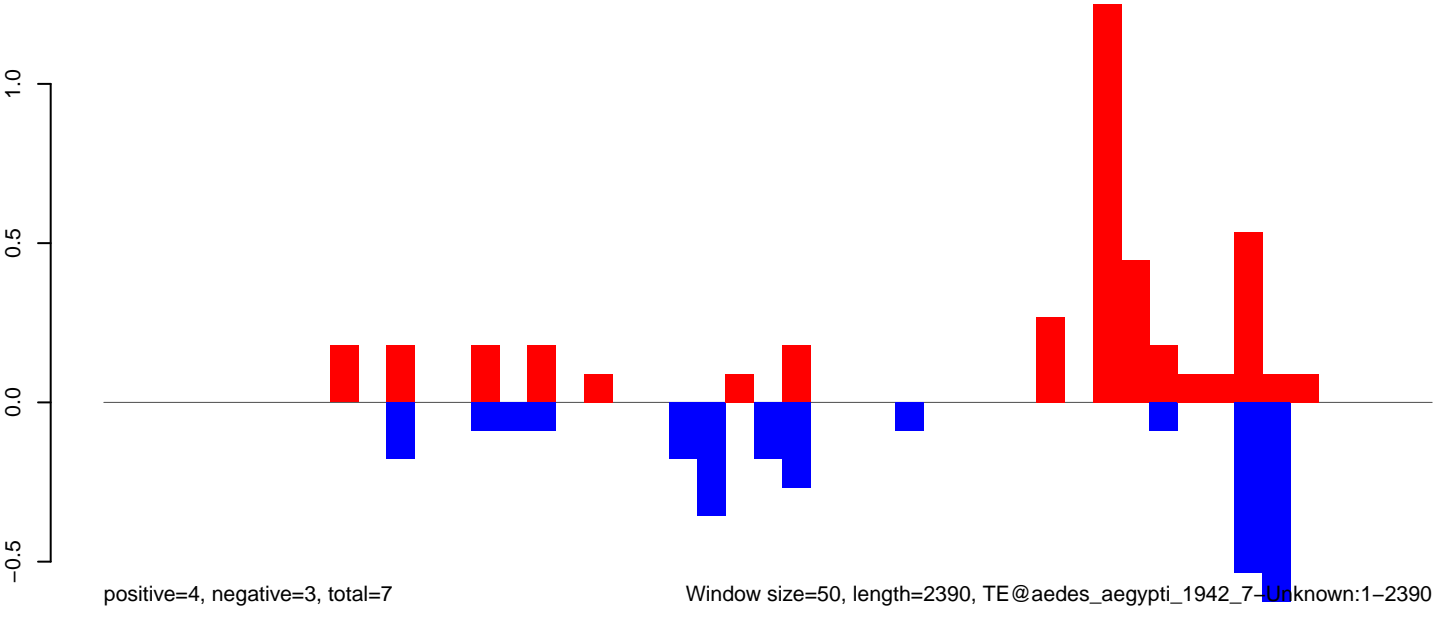

0 500 1000 1500 2000

AeAeg_Aag2_DENV2K0048.18_23.rep

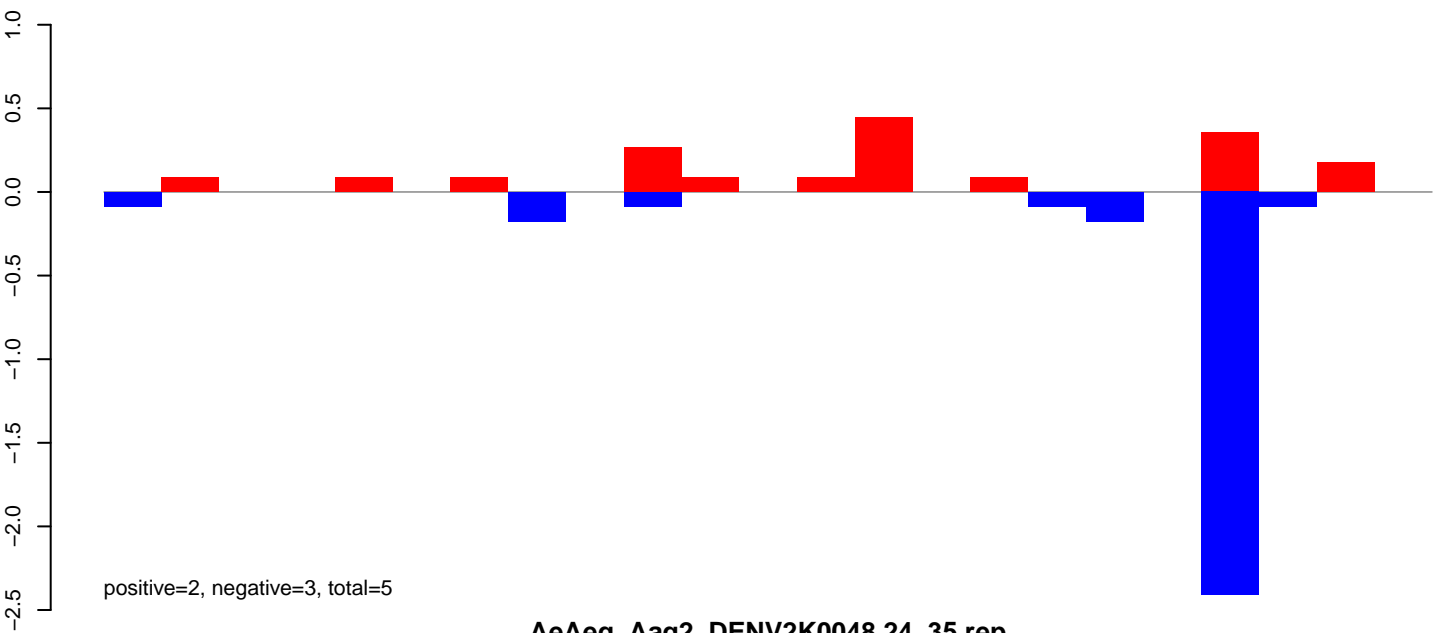

AeAeg_Aag2_DENV2K0048.24_35.rep

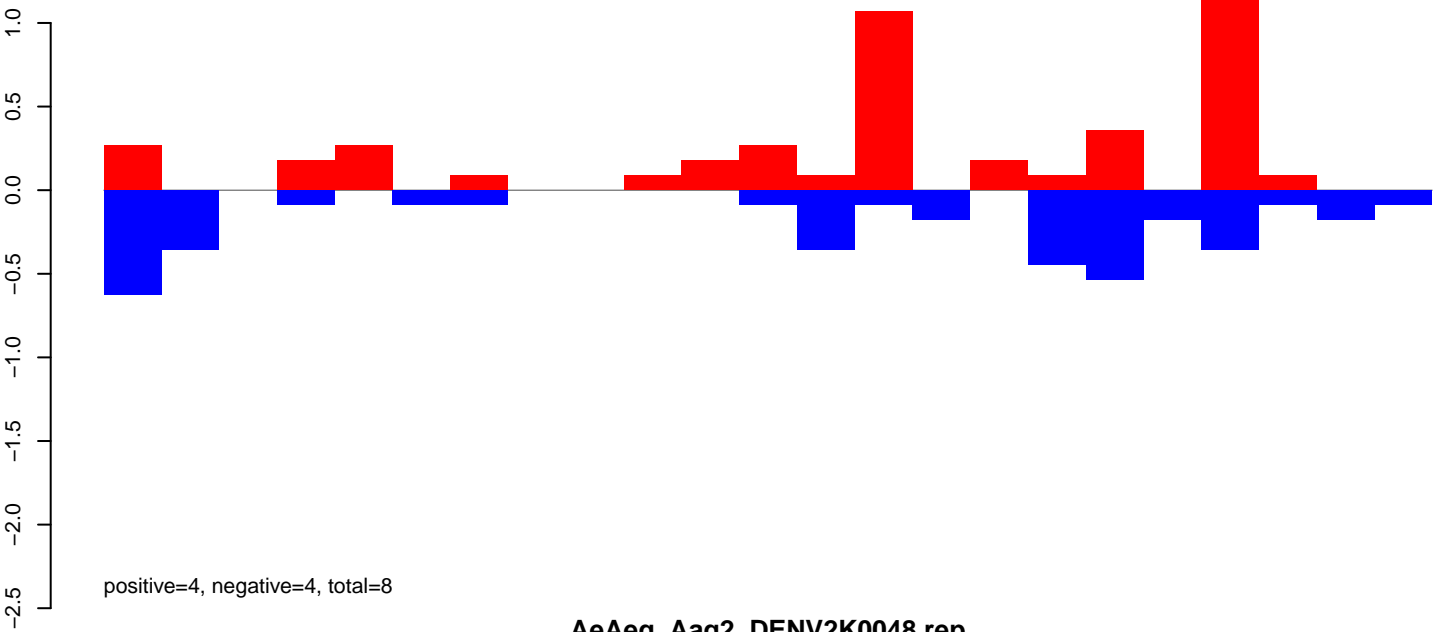

AeAeg_Aag2_DENV2K0048.rep

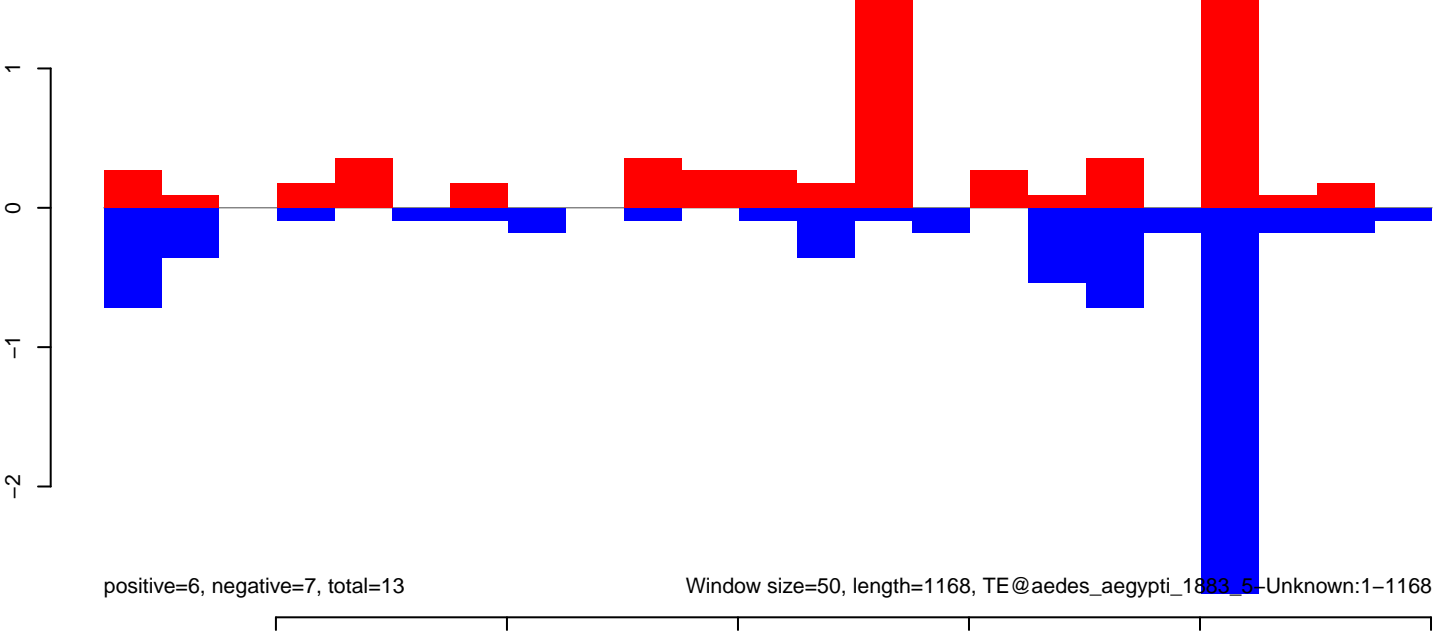

AeAeg_Aag2_DENV2K0048.18_23.rep

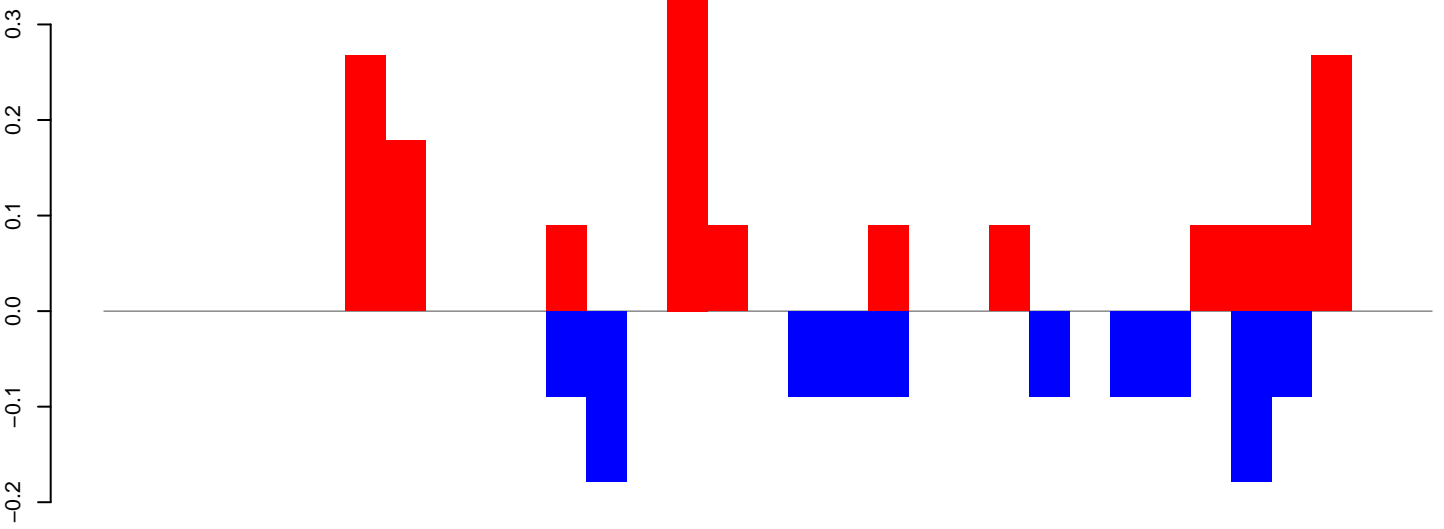

positive=2, negative=1, total=3

AeAeg_Aag2_DENV2K0048.24_35.rep

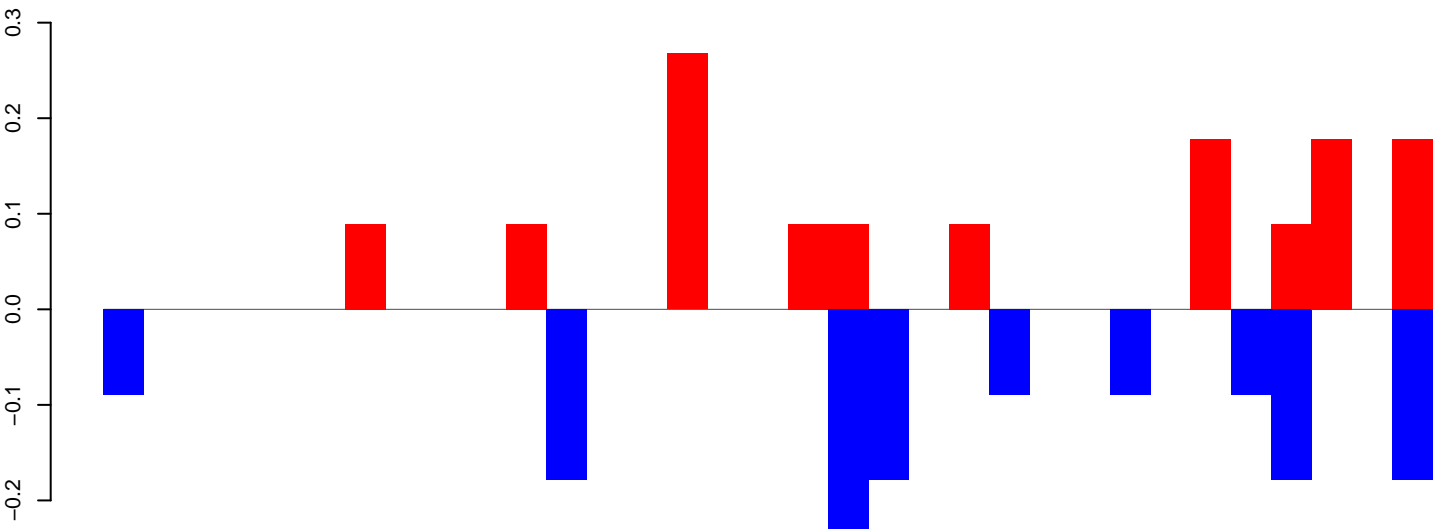

positive=2, negative=2, total=3

AeAeg_Aag2_DENV2K0048.rep

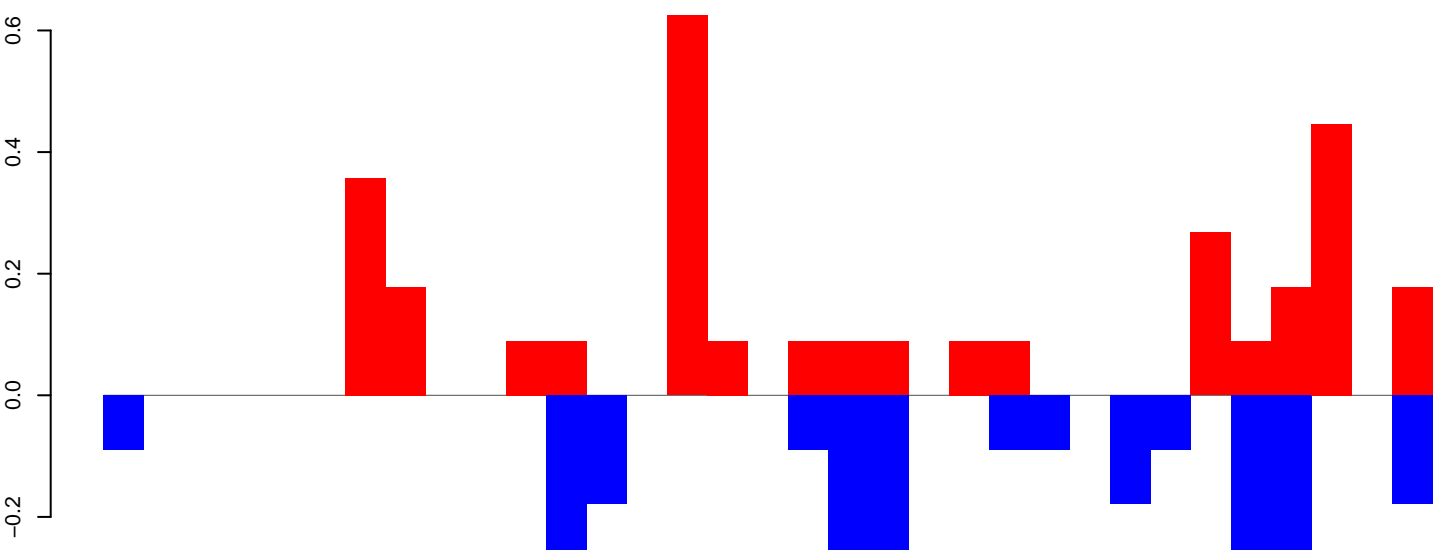

positive=3, negative=3, total=6

Window size=50, length=1669, TE@TF001278-otherMITEs_Ele5:1-1669

0 500 1000 1500

AeAeg_Aag2_DENV2K0048.18_23.rep

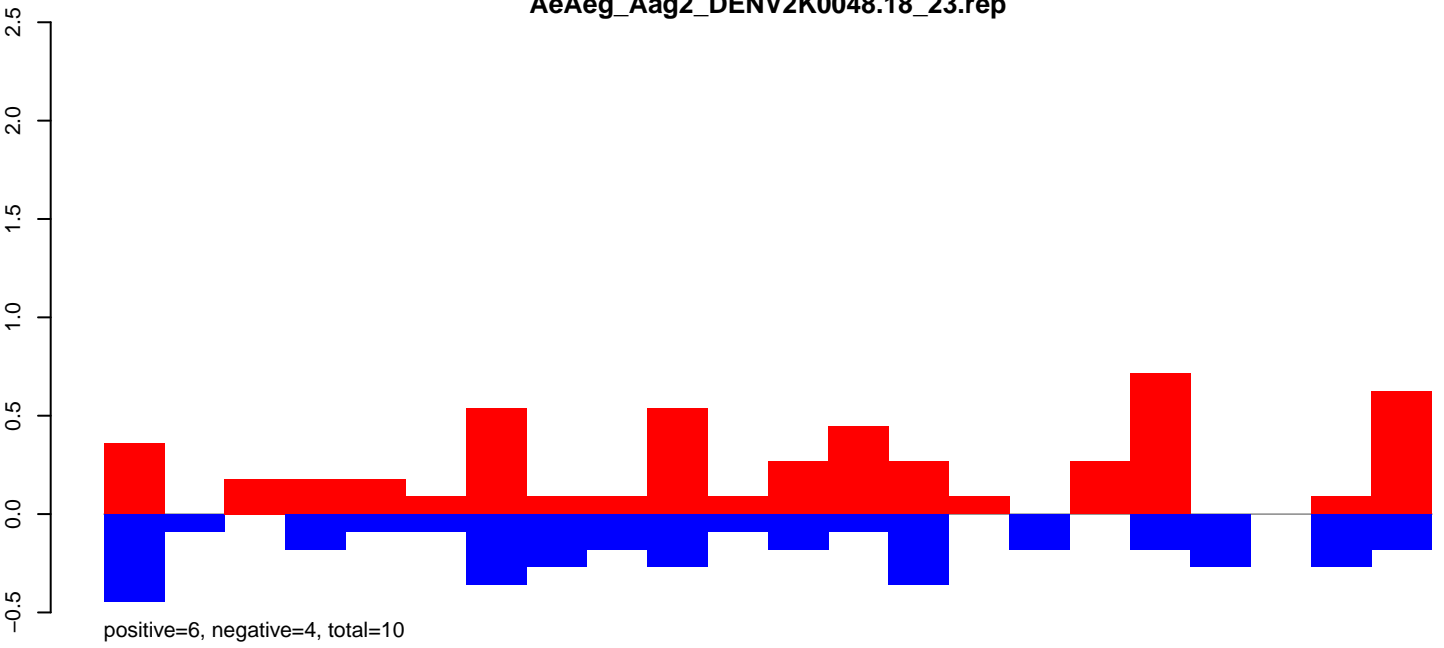

AeAeg_Aag2_DENV2K0048.24_35.rep

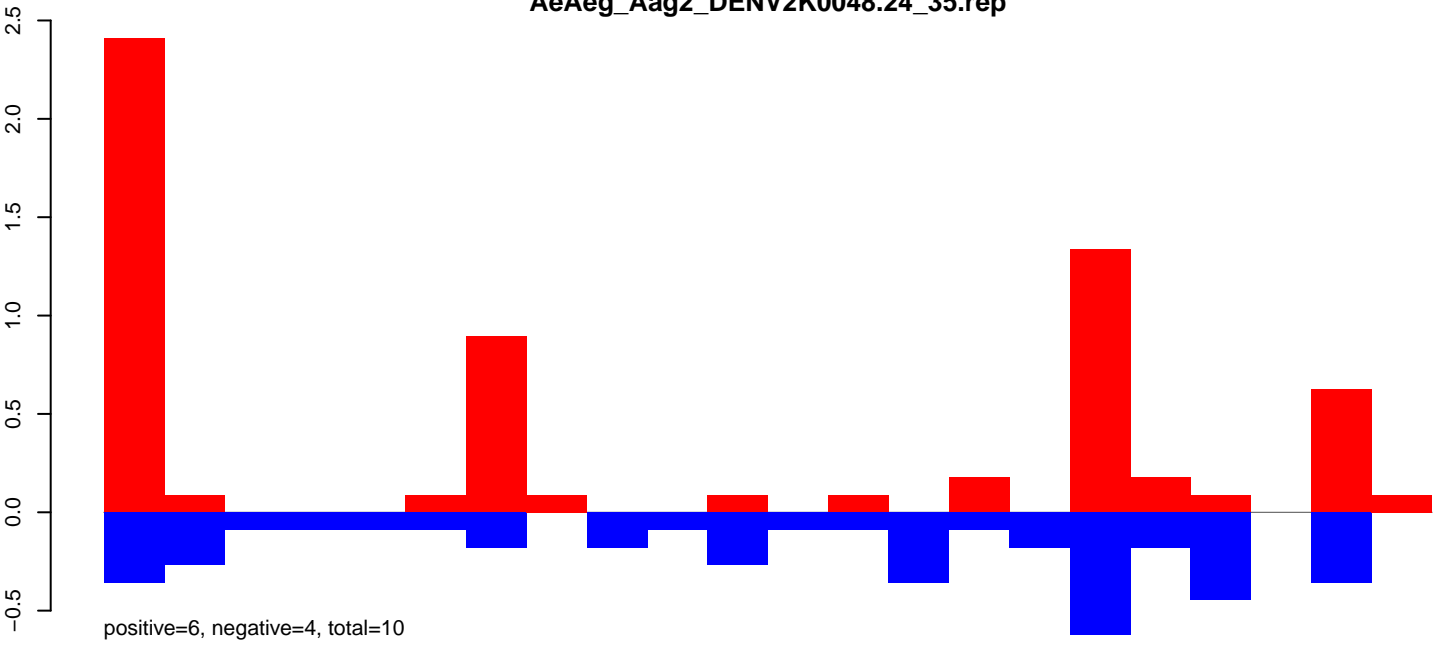

AeAeg_Aag2_DENV2K0048.rep

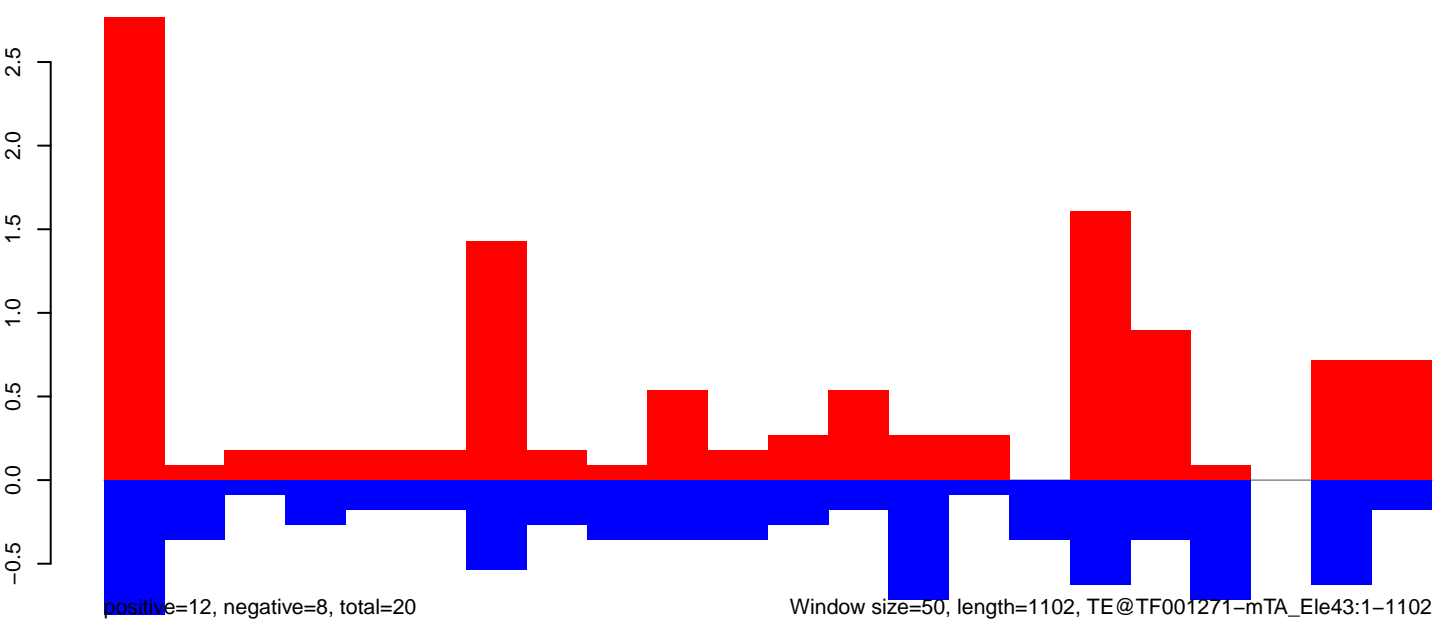

Window size=50, length=1102, TE@TF001271-mTA_Ele43:1-1102

AeAeg_Aag2_DENV2K0048.18_23.rep

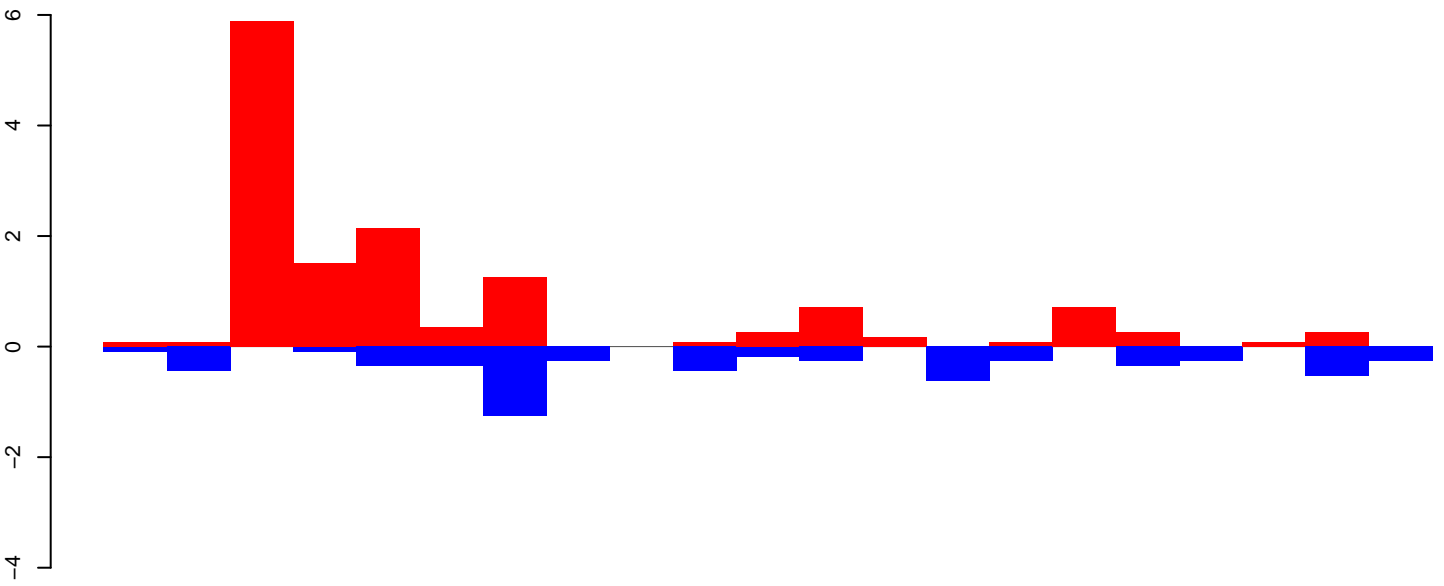

positive=14, negative=6, total=20

AeAeg_Aag2_DENV2K0048.24_35.rep

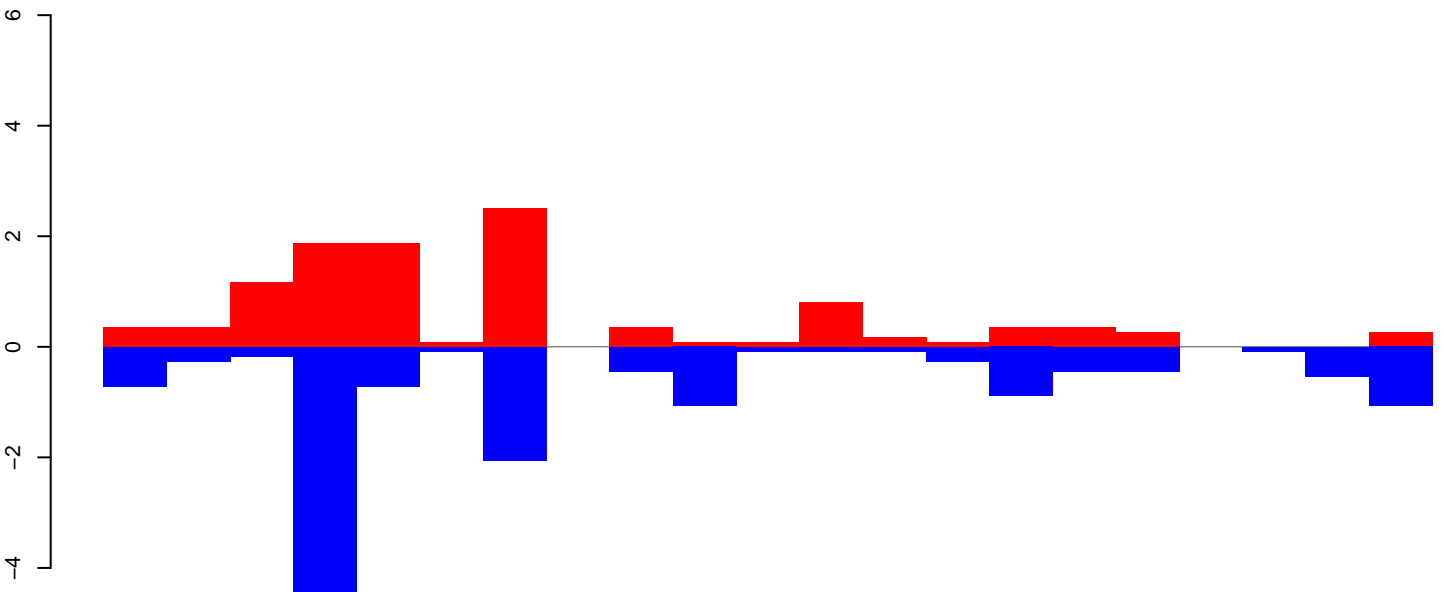

positive=11, negative=16, total=27

AeAeg_Aag2_DENV2K0048.rep

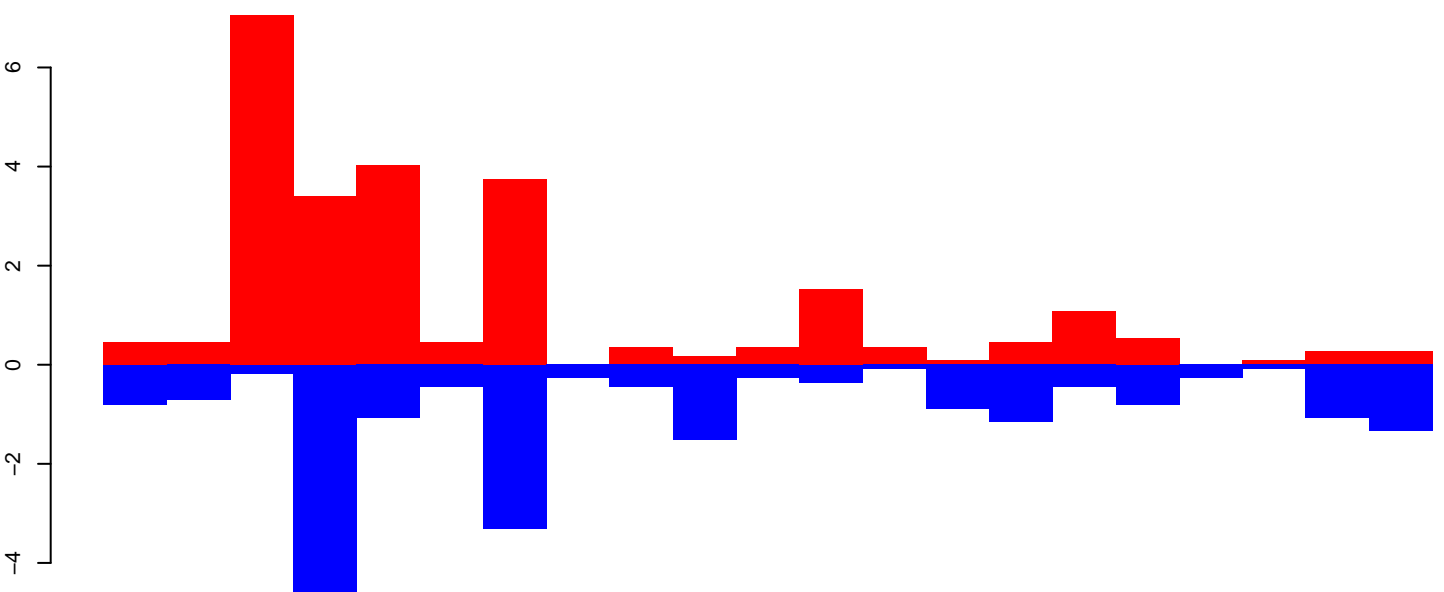

positive=25, negative=22, total=47

Window size=50, length=1056, TE@TF001249-mTA_Ele34:1-1056

AeAeg_Aag2_DENV2K0048.18_23.rep

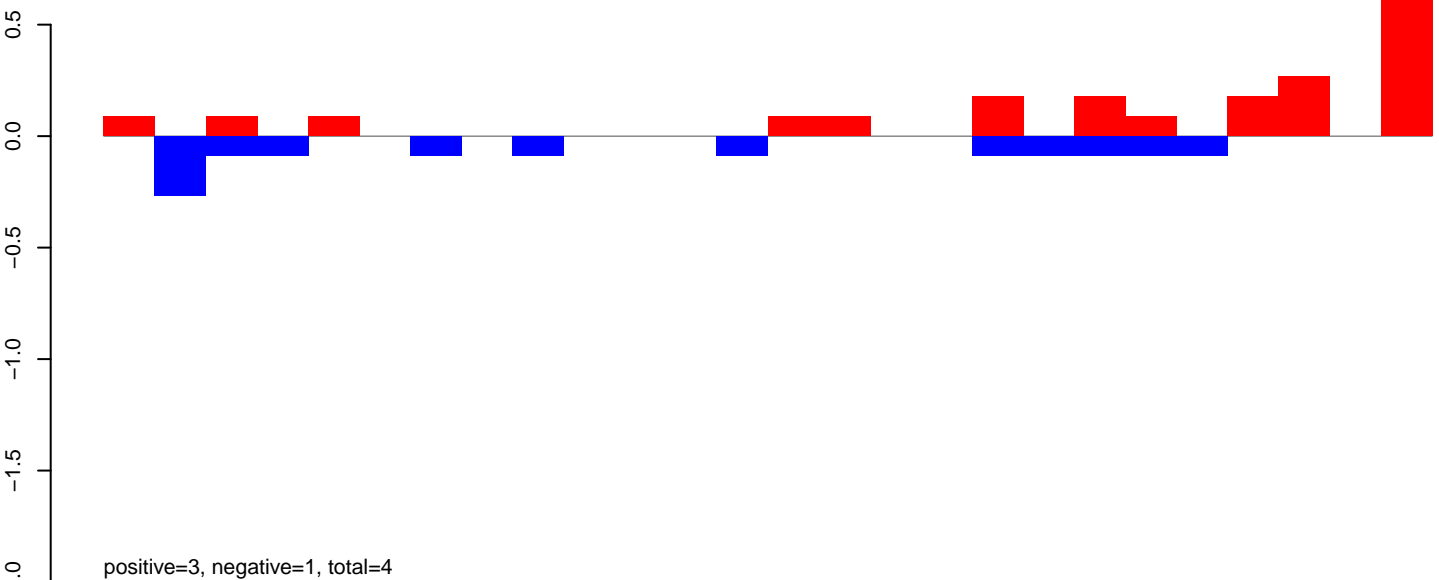

AeAeg_Aag2_DENV2K0048.24_35.rep

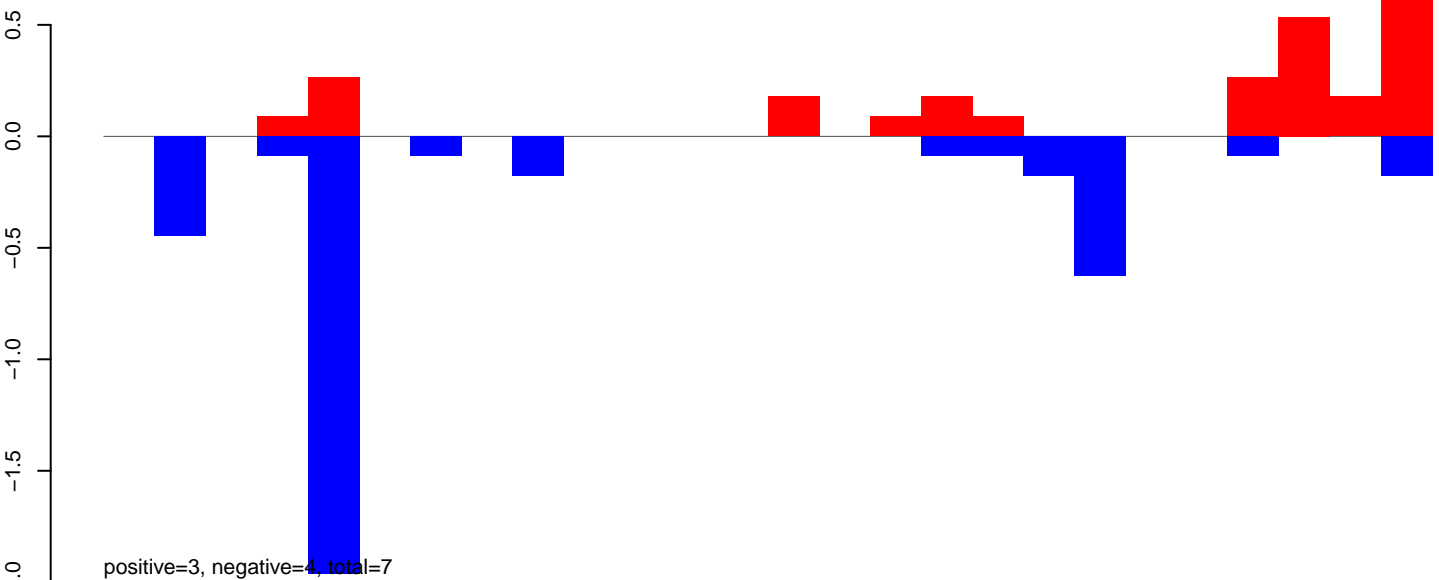

AeAeg_Aag2_DENV2K0048.rep

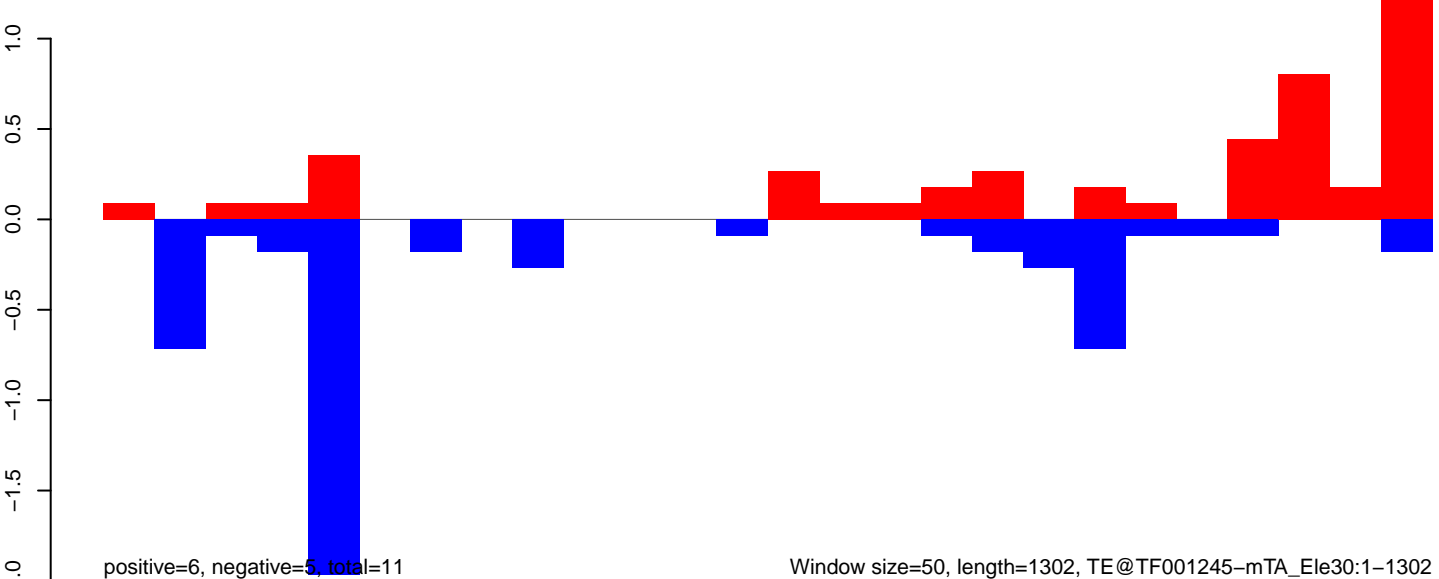

Window size=50, length=1302, TE@TF001245-mTA_Ele30:1-1302

AeAeg_Aag2_DENV2K0048.18_23.rep



AeAeg_Aag2_DENV2K0048.24_35.rep

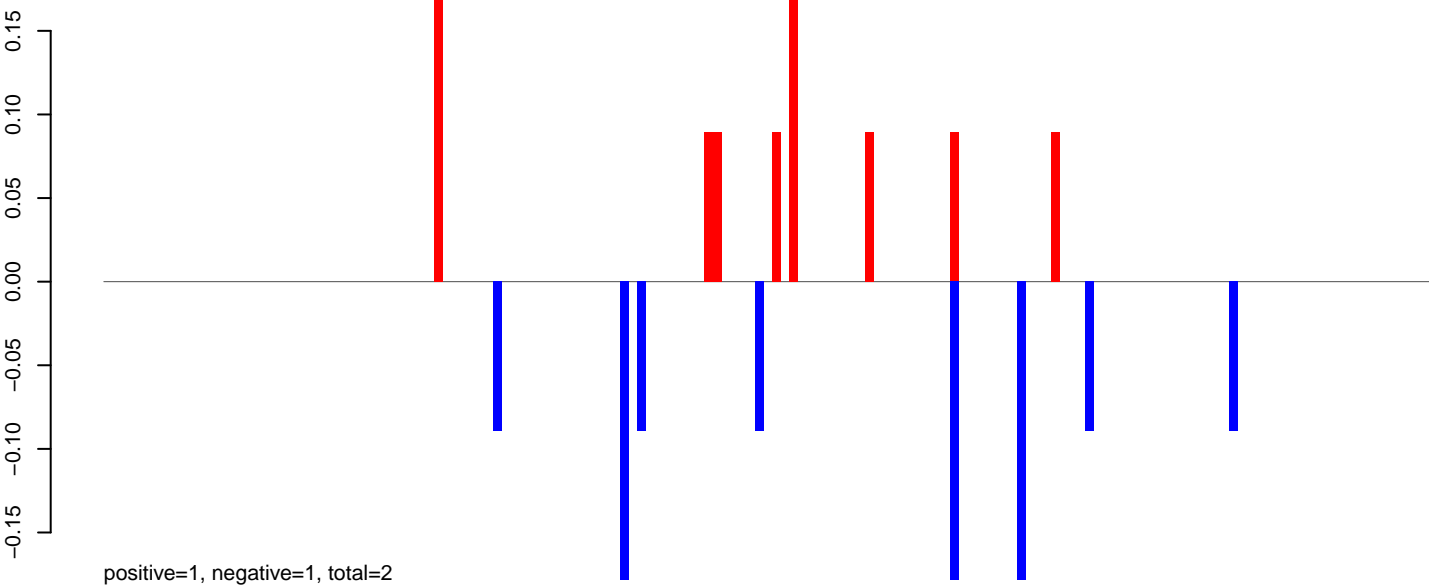

AeAeg_Aag2_DENV2K0048.rep

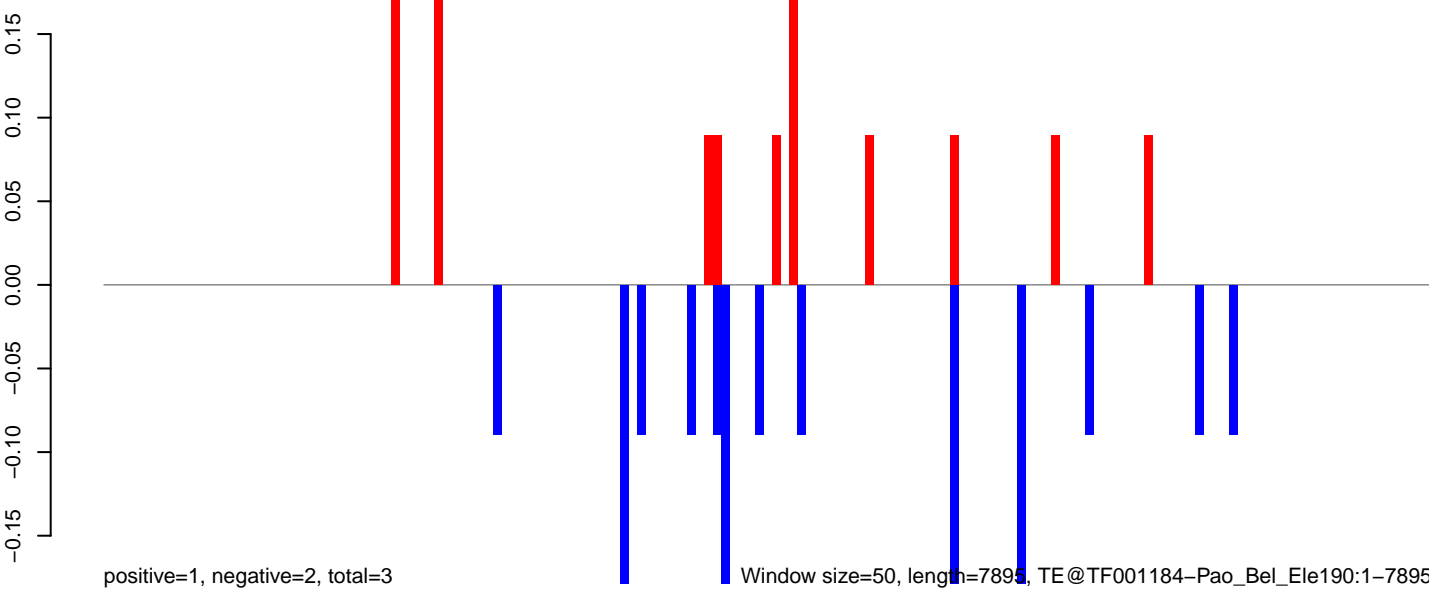

Window size=50, length=7895, TE@TF001184-Pao_Bel_Ele190:1-7895

AeAeg_Aag2_DENV2K0048.18_23.rep

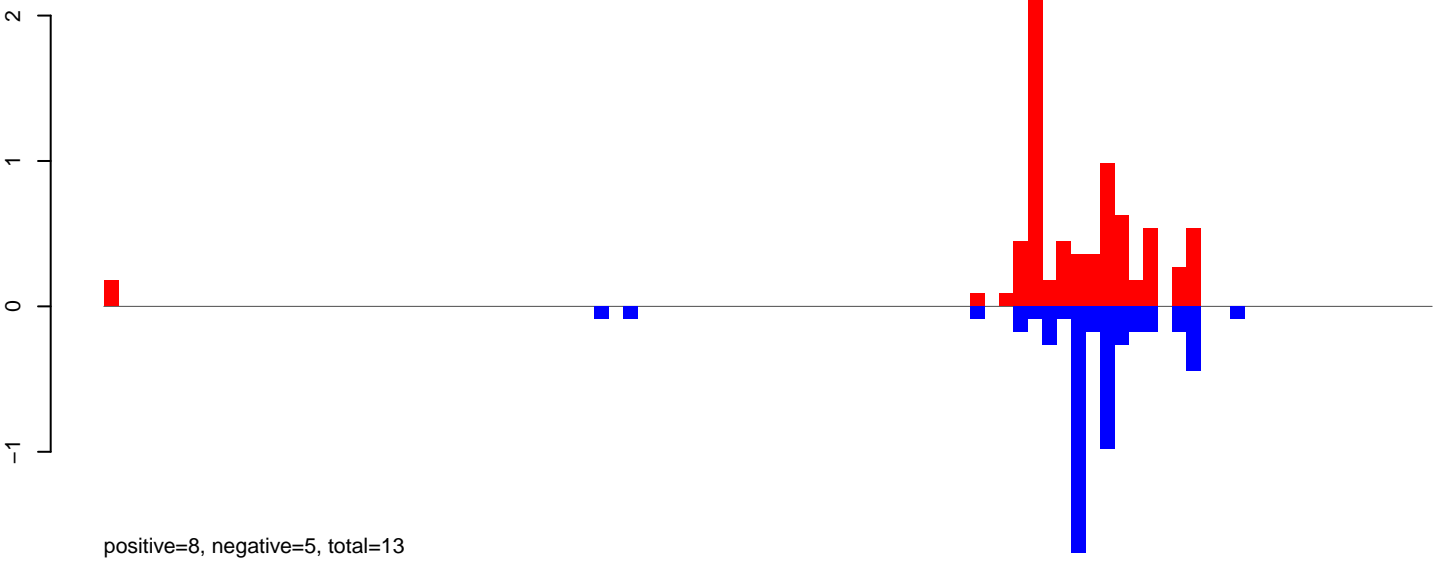

AeAeg_Aag2_DENV2K0048.24_35.rep

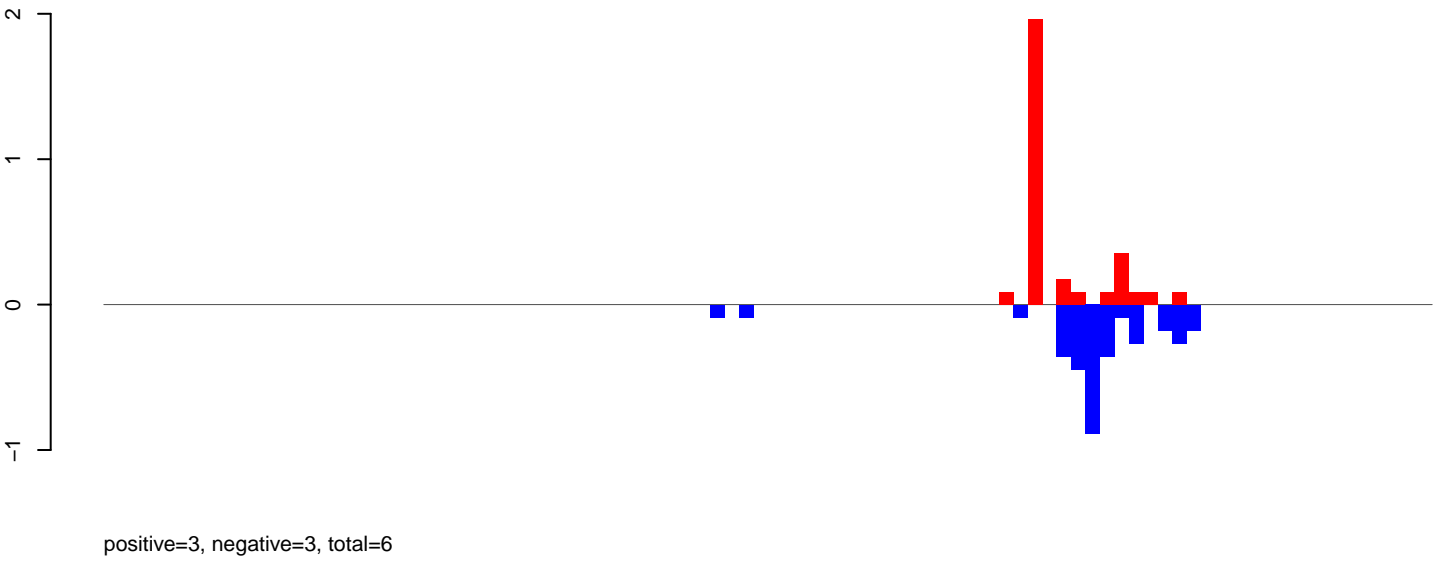

AeAeg_Aag2_DENV2K0048.rep

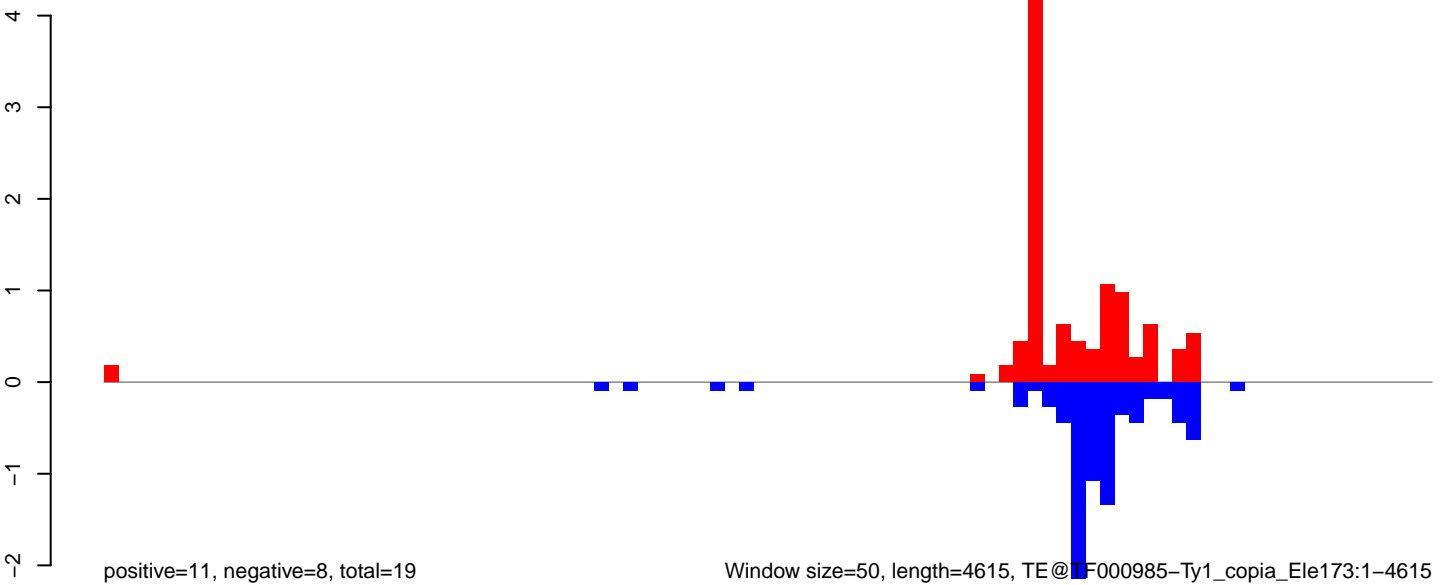

Window size=50, length=4615, TE@TF000985-Ty1_copia_Ele173:1-4615

AeAeg_Aag2_DENV2K0048.18_23.rep

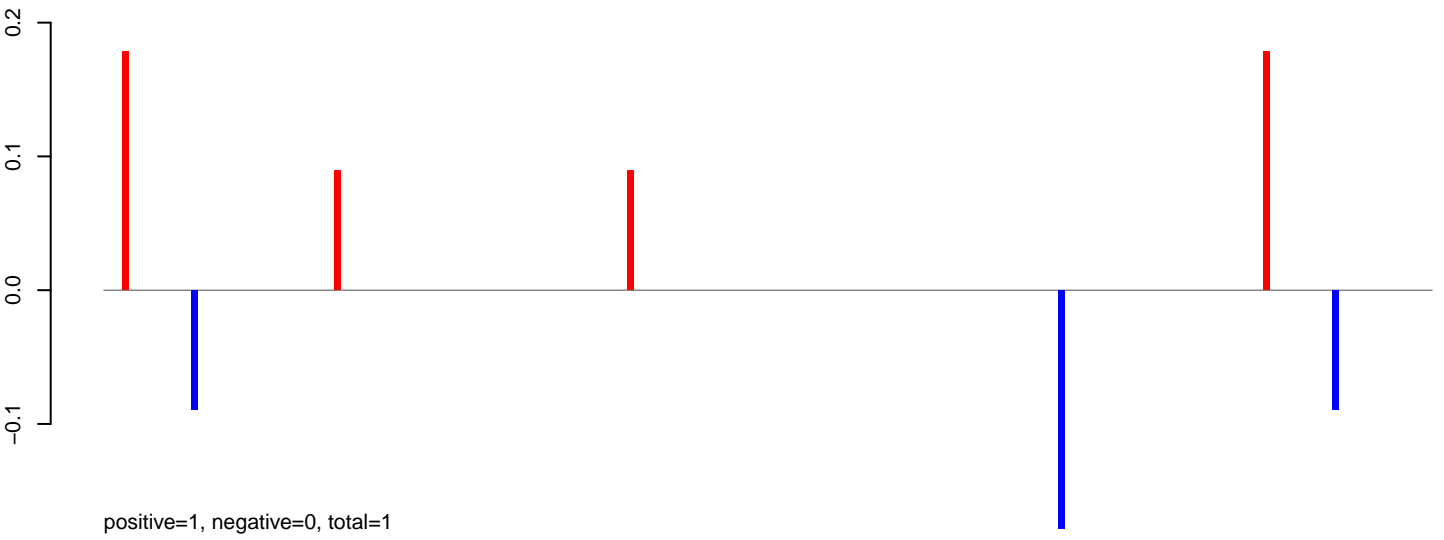

AeAeg_Aag2_DENV2K0048.24_35.rep

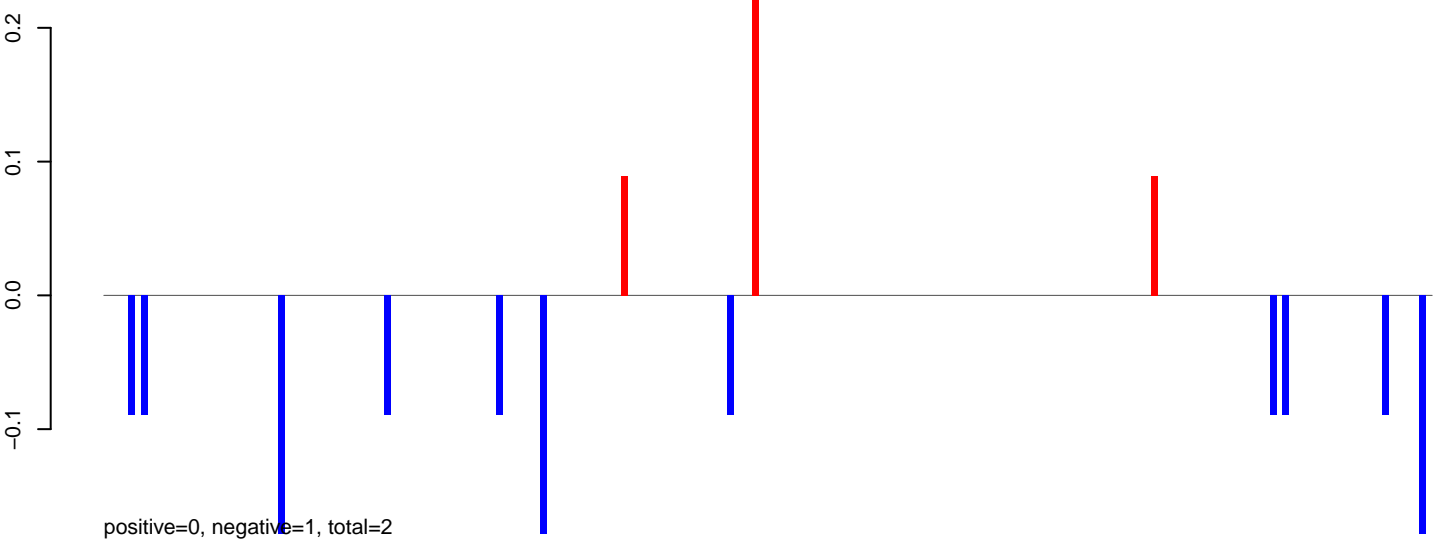

AeAeg_Aag2_DENV2K0048.rep

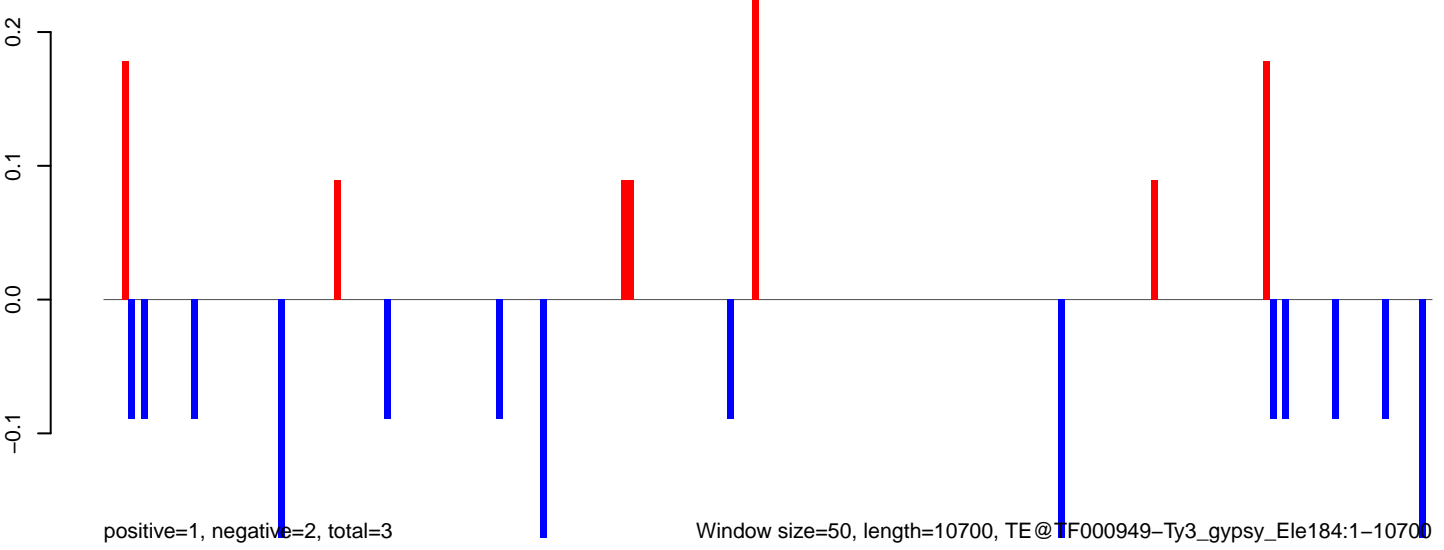

Window size=50, length=10700, TE@TF000949-Ty3_gypsy_Ele184:1-10700

AeAeg_Aag2_DENV2K0048.18_23.rep

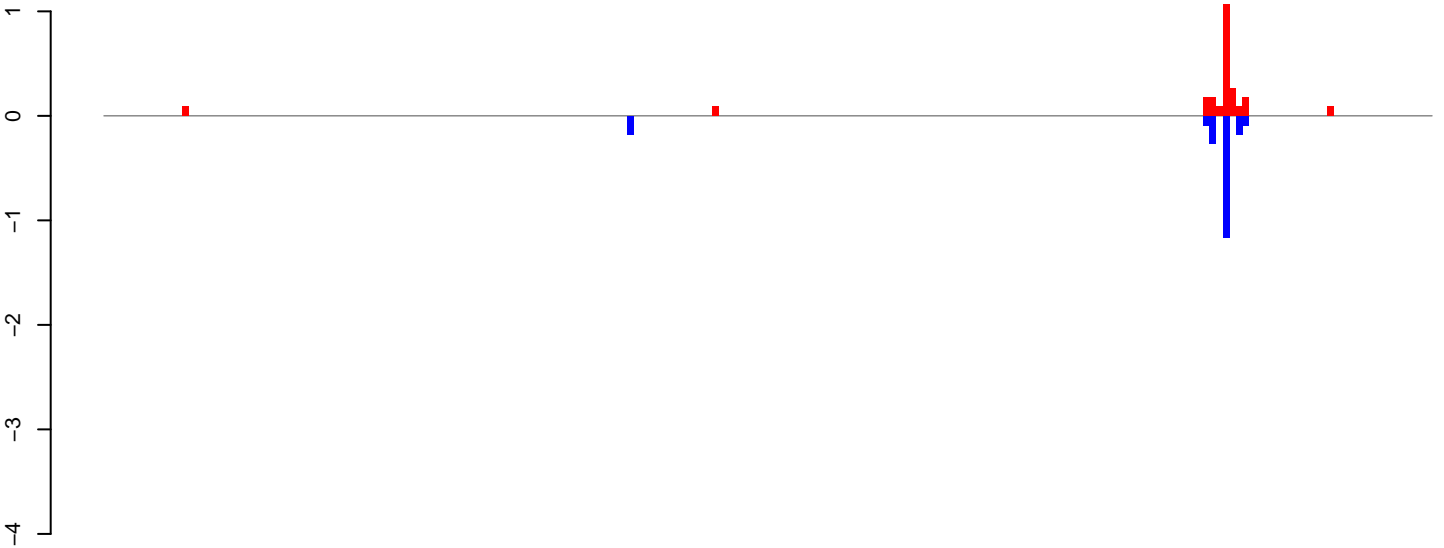

positive=2, negative=2, total=4

AeAeg_Aag2_DENV2K0048.24_35.rep

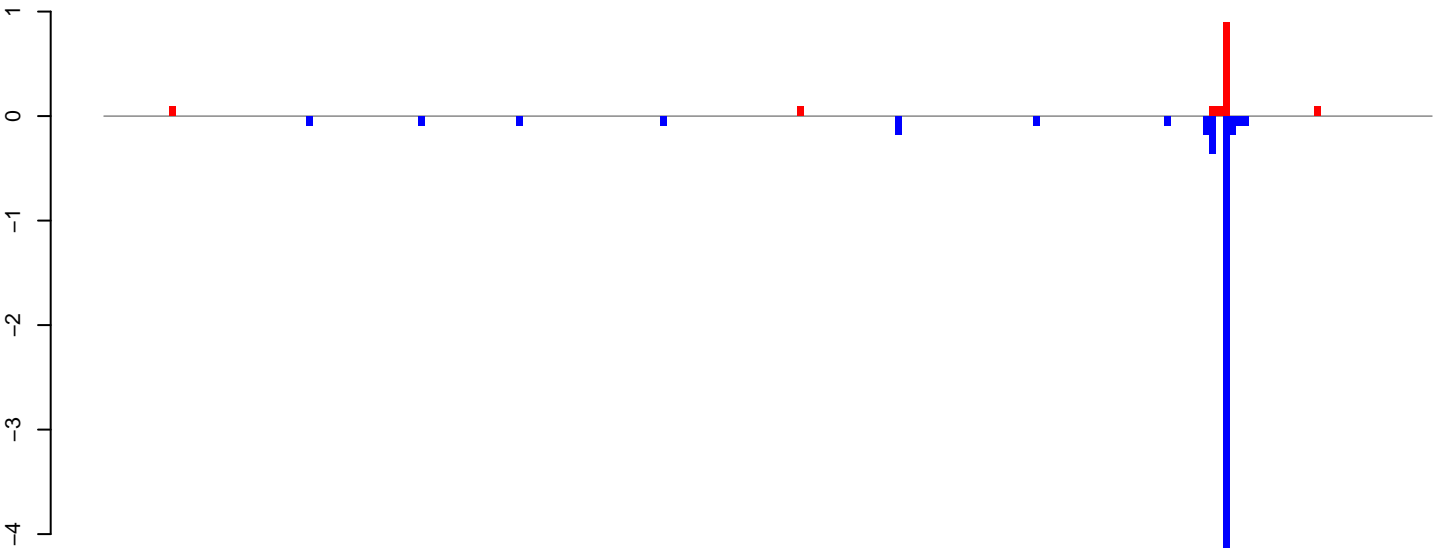

positive=1, negative=6, total=8

AeAeg_Aag2_DENV2K0048.rep

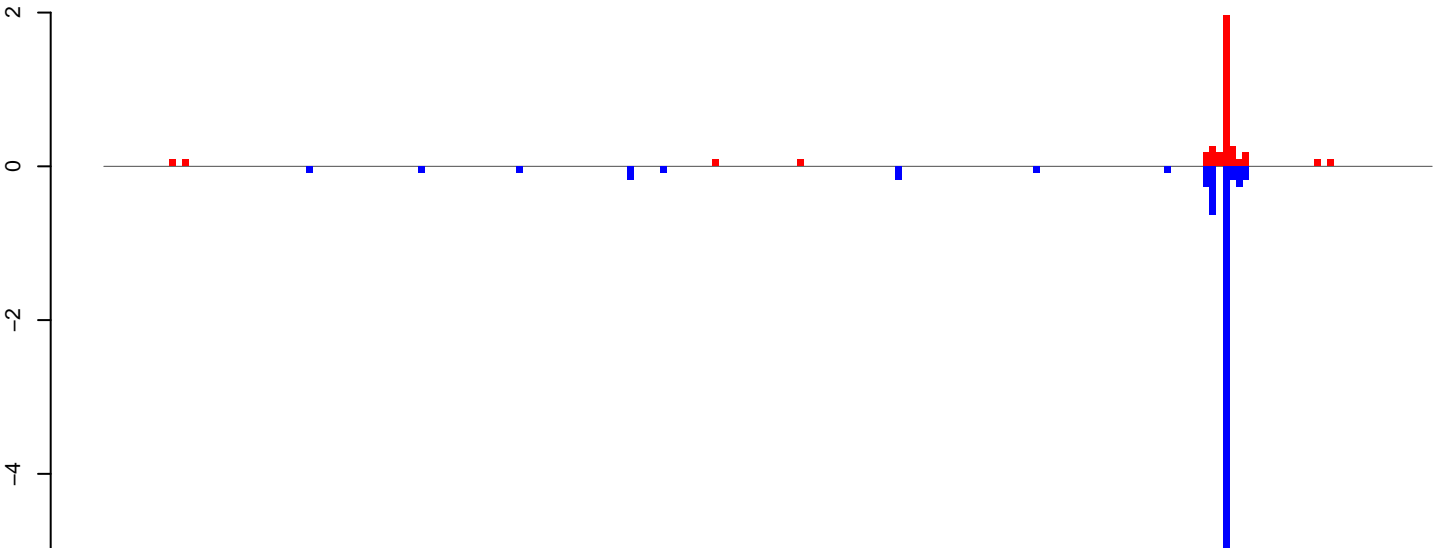

positive=4, negative=8, total=12

Window size=50, length=10199, TE@TF000942-Ty3_gypsy_Ele174:1-10199

0 2000 4000 6000 8000 10000

AeAeg_Aag2_DENV2K0048.18_23.rep

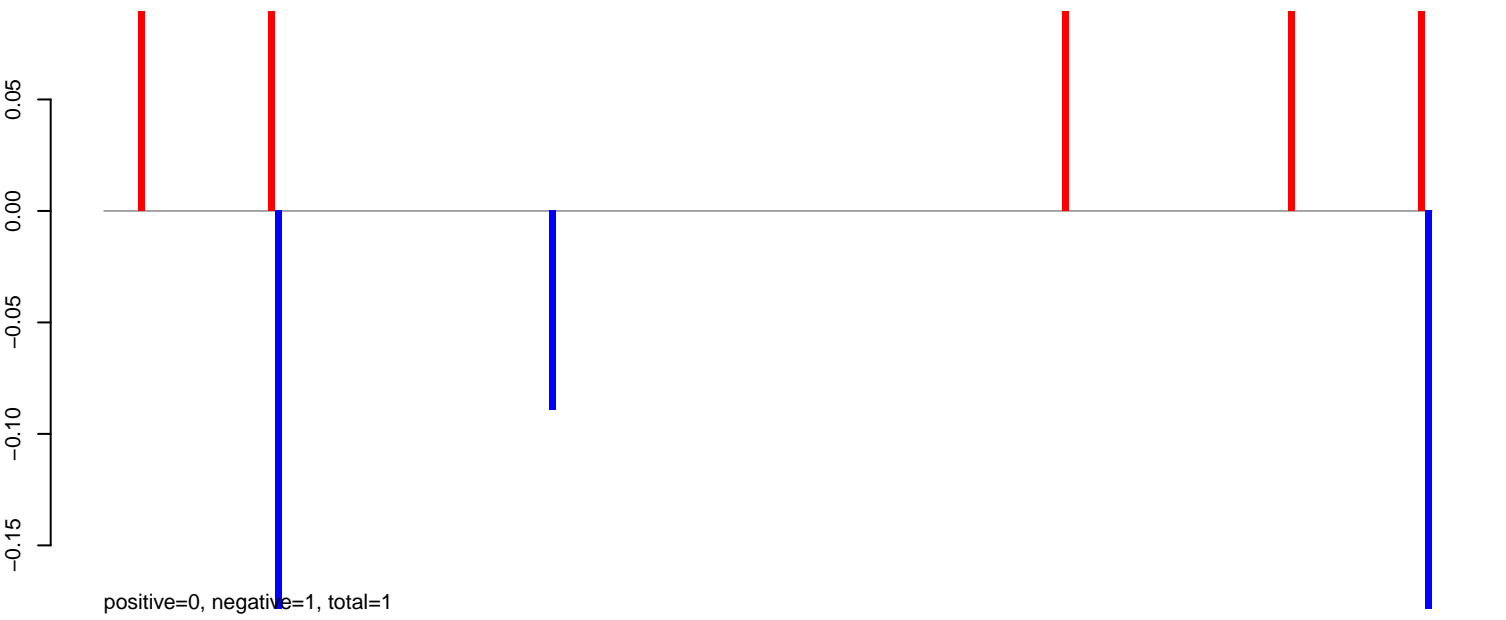

AeAeg_Aag2_DENV2K0048.24_35.rep

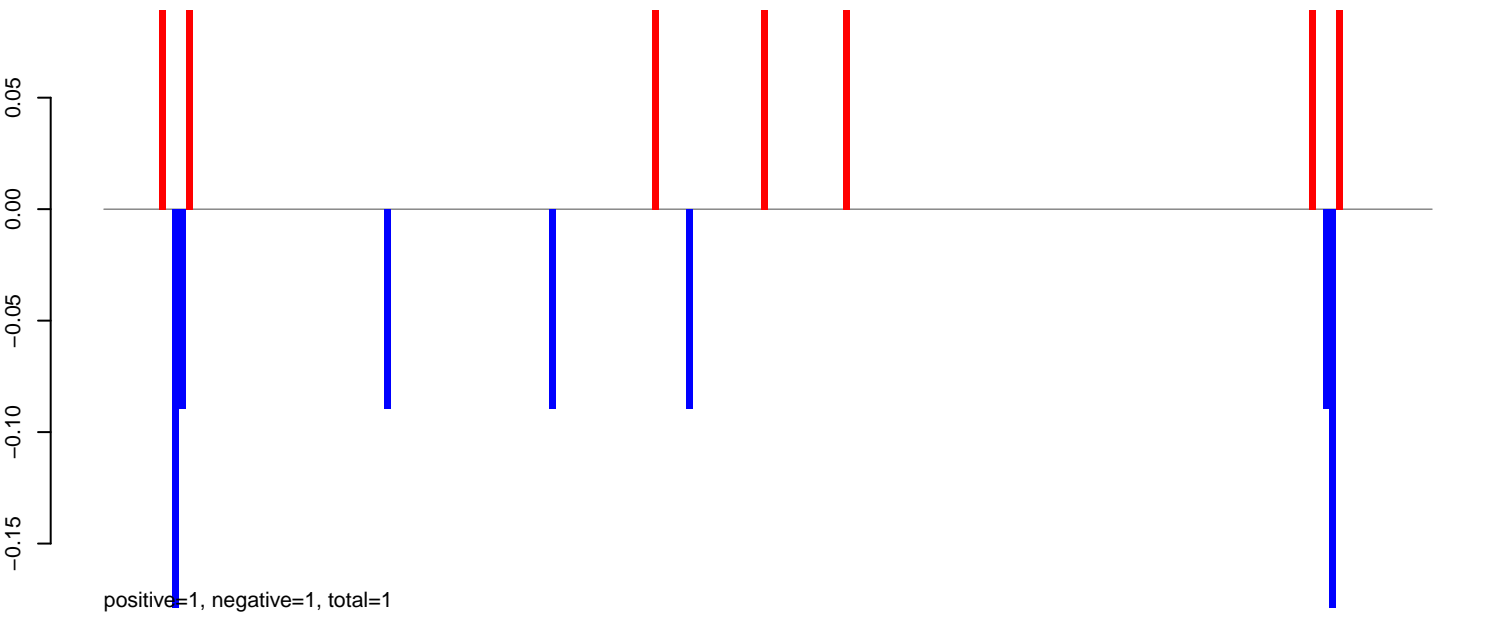

AeAeg_Aag2_DENV2K0048.rep

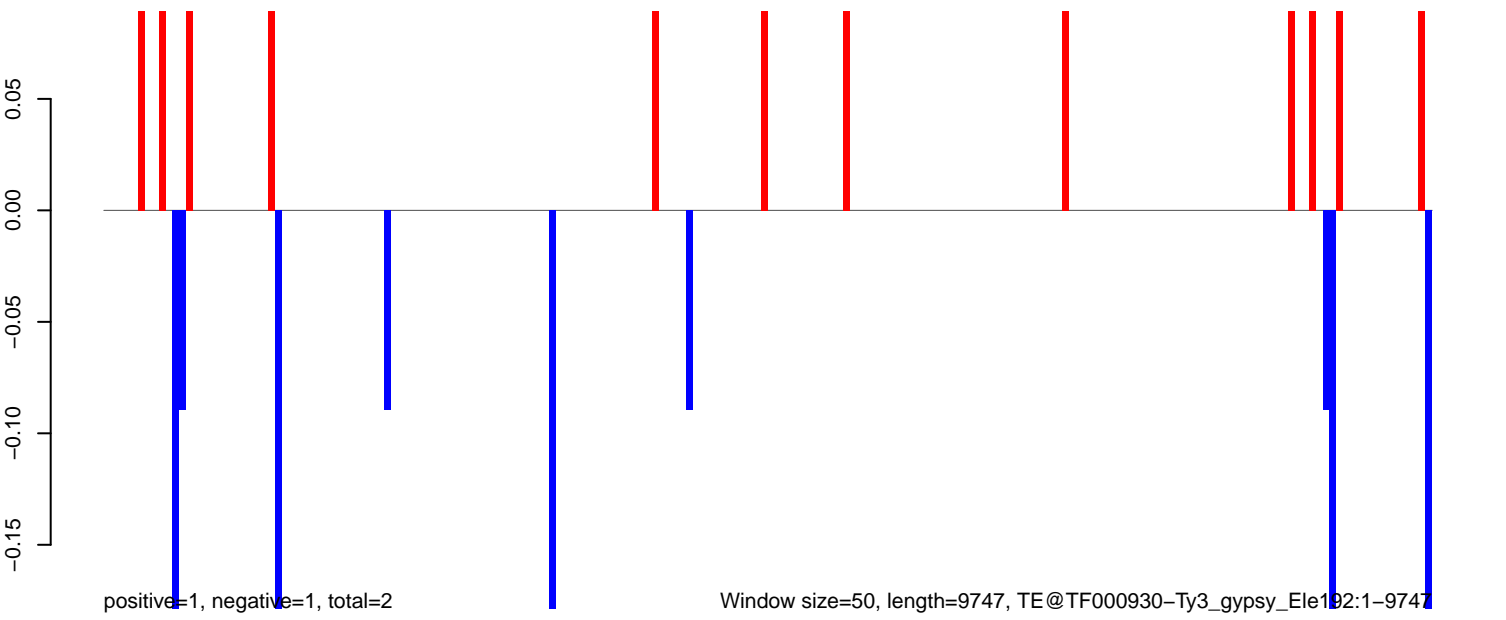

AeAeg_Aag2_DENV2K0048.18_23.rep

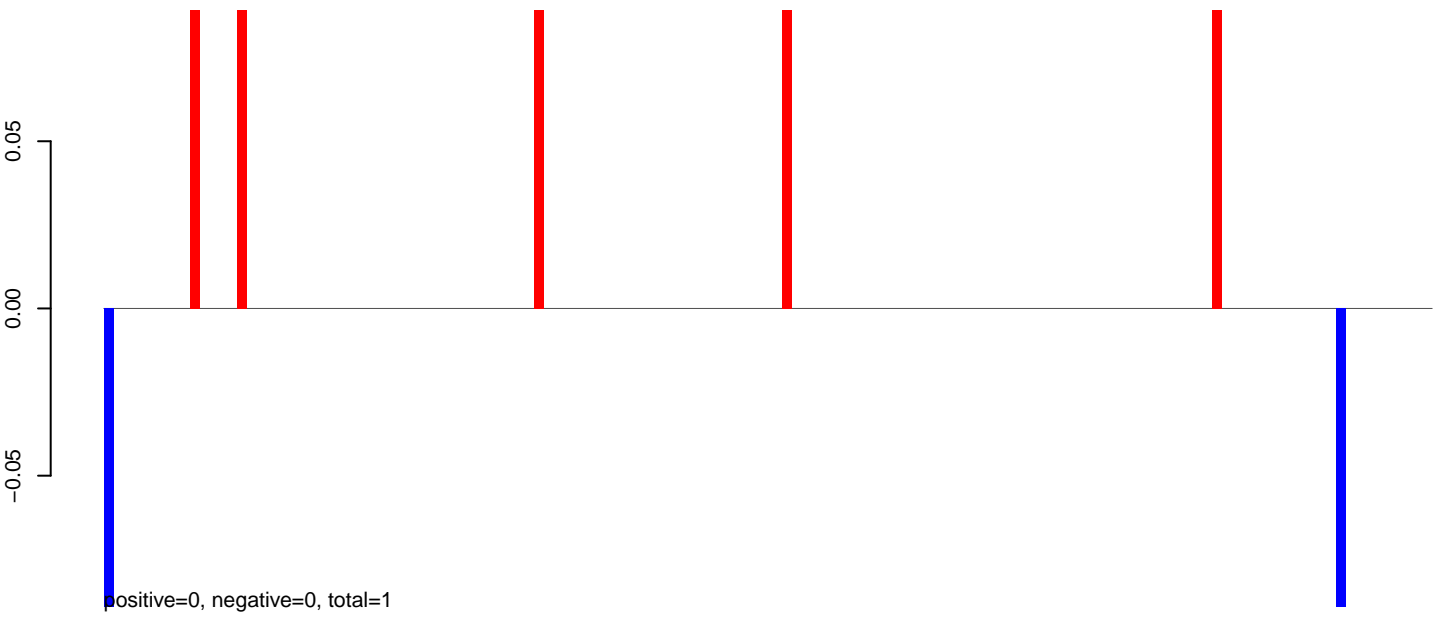

AeAeg_Aag2_DENV2K0048.24_35.rep

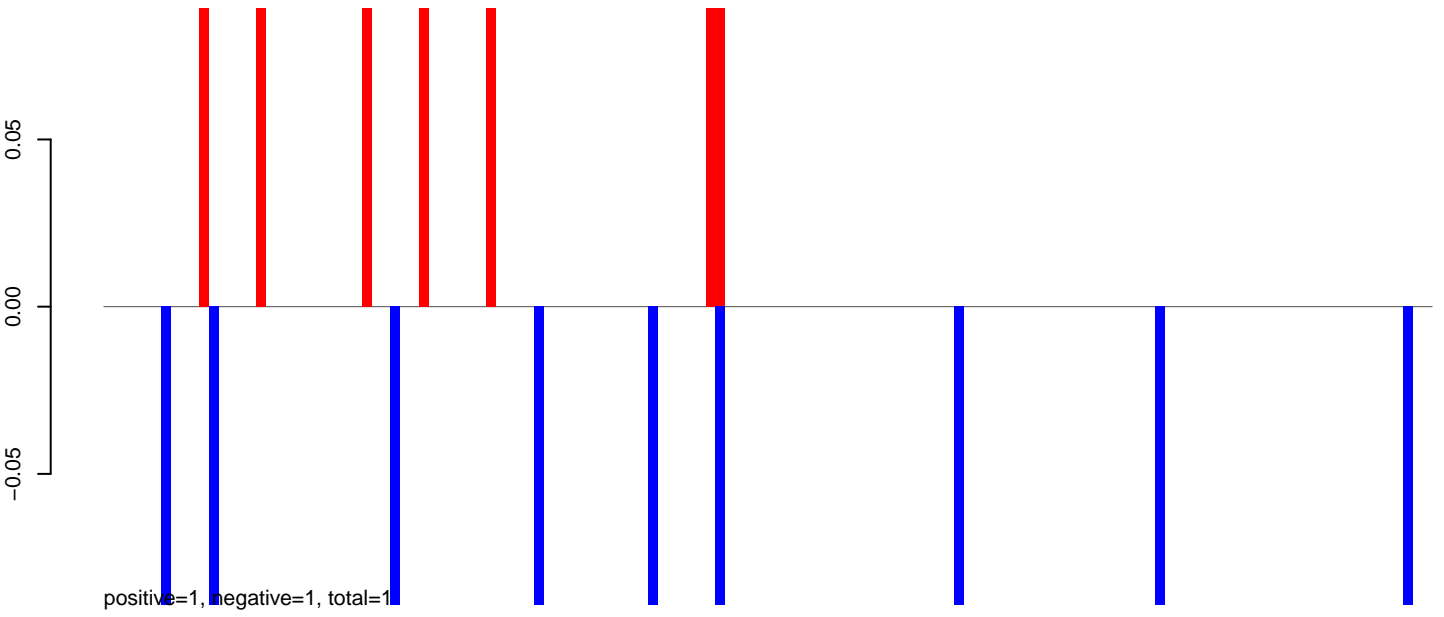

AeAeg_Aag2_DENV2K0048.rep

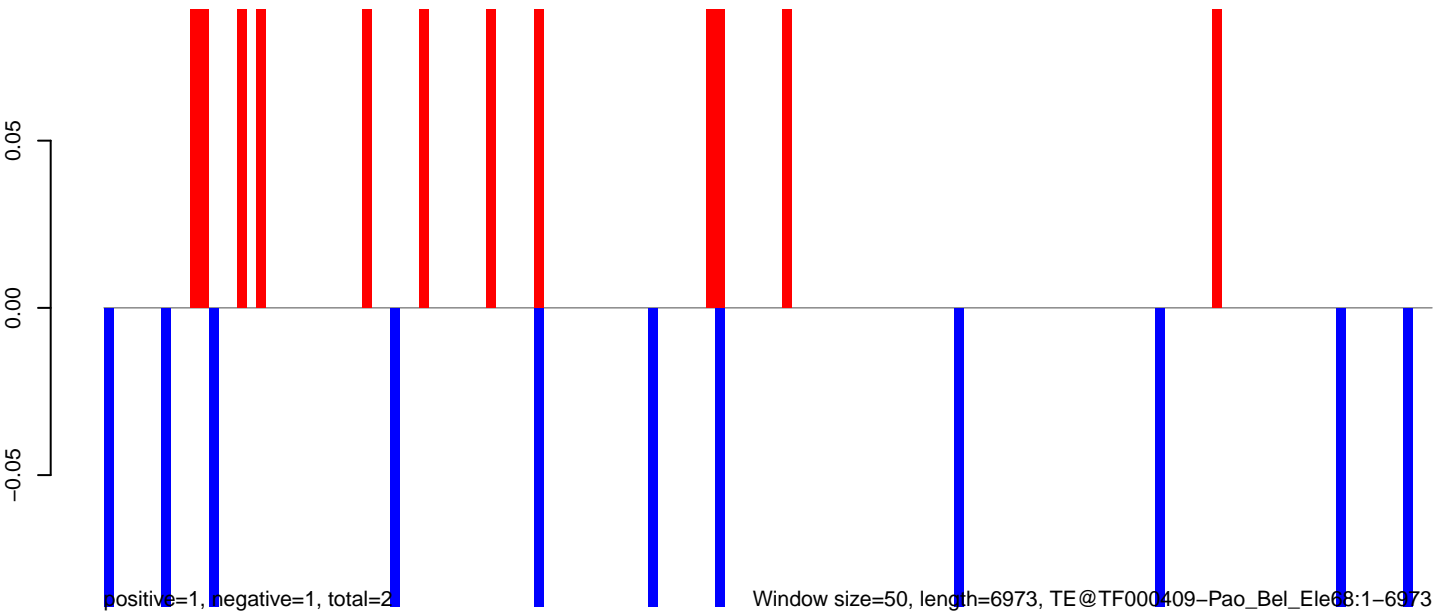

0 1000 2000 3000 4000 5000 6000 7000

AeAeg_Aag2_DENV2K0048.18_23.rep



AeAeg_Aag2_DENV2K0048.24_35.rep

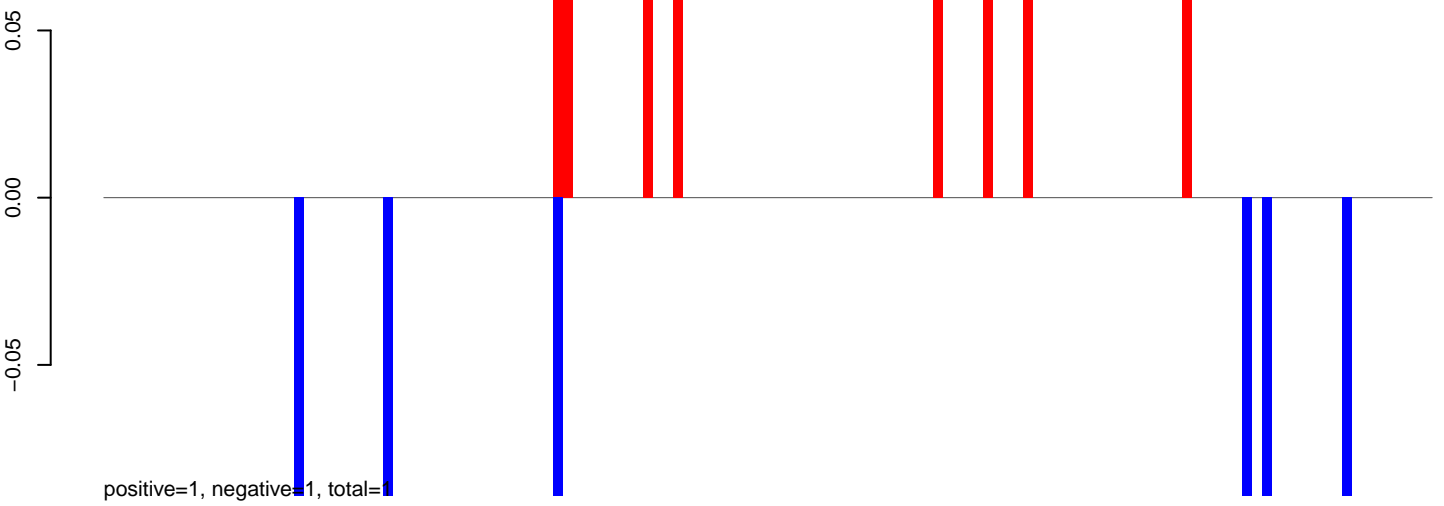

AeAeg_Aag2_DENV2K0048.rep

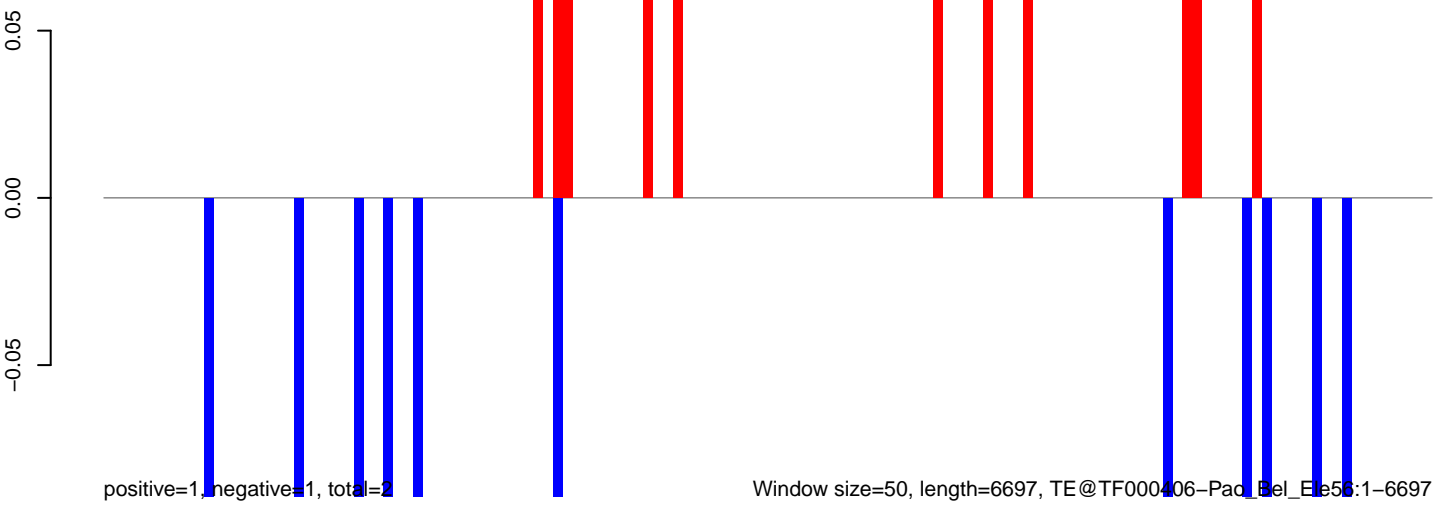

AeAeg_Aag2_DENV2K0048.18_23.rep

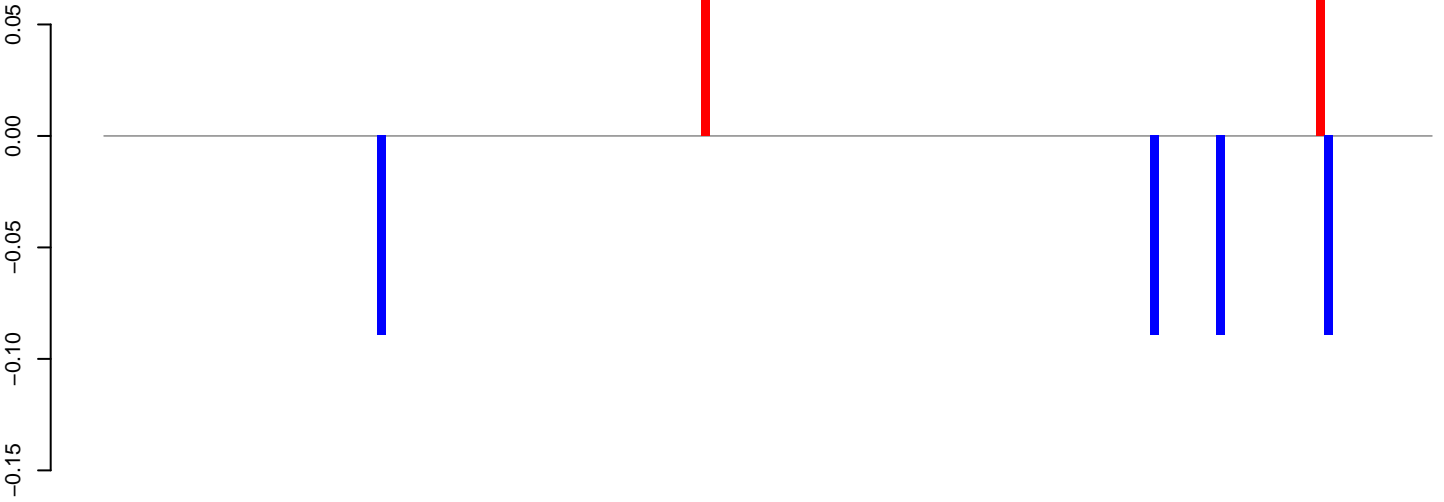

positive=0, negative=0, total=1

AeAeg_Aag2_DENV2K0048.24_35.rep

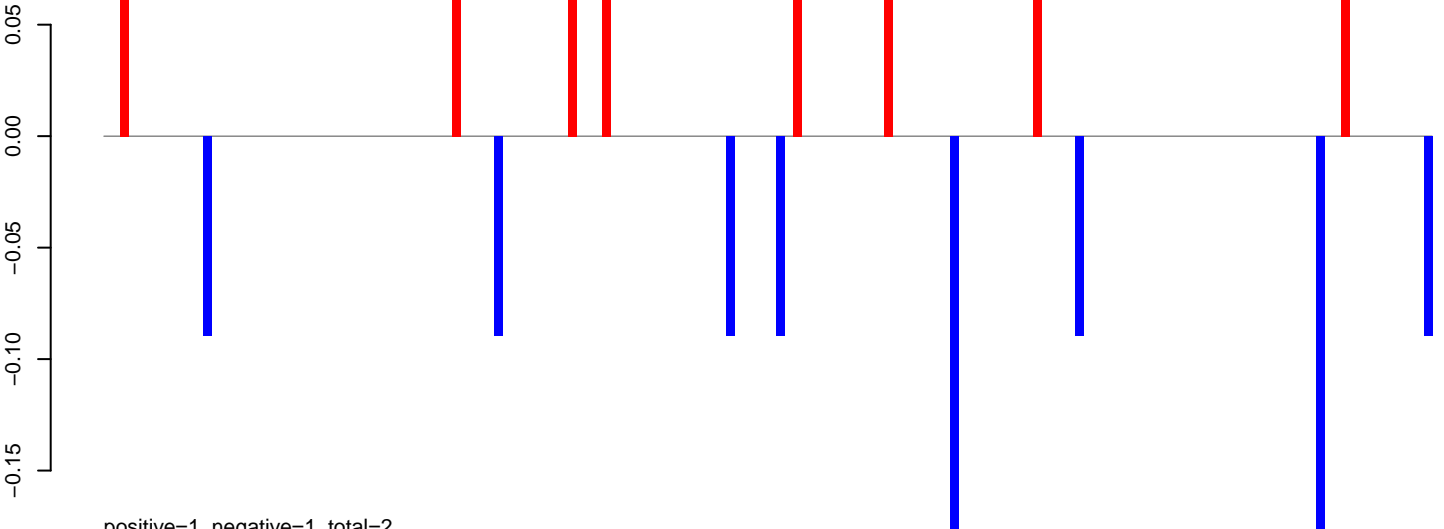

positive=1, negative=1, total=2

AeAeg_Aag2_DENV2K0048.rep

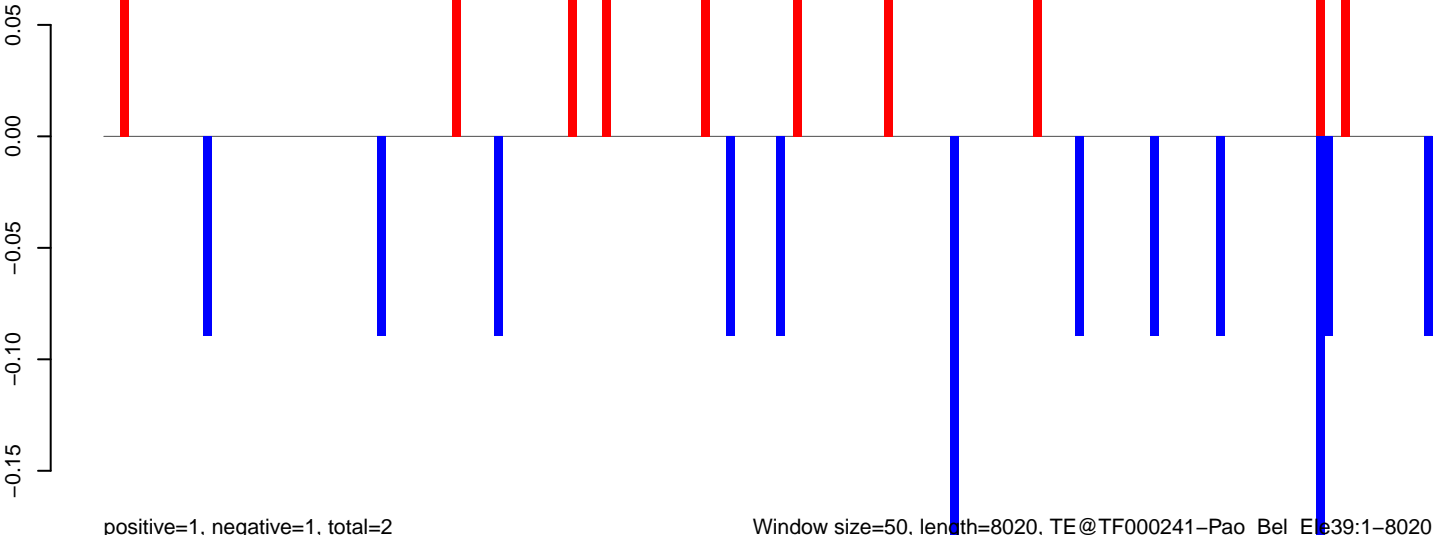

positive=1, negative=1, total=2

Window size=50, length=8020, TE@TF000241-Pao_Bel_Eb39:1-8020

0 2000 4000 6000 8000

AeAeg_Aag2_DENV2K0048.18_23.rep

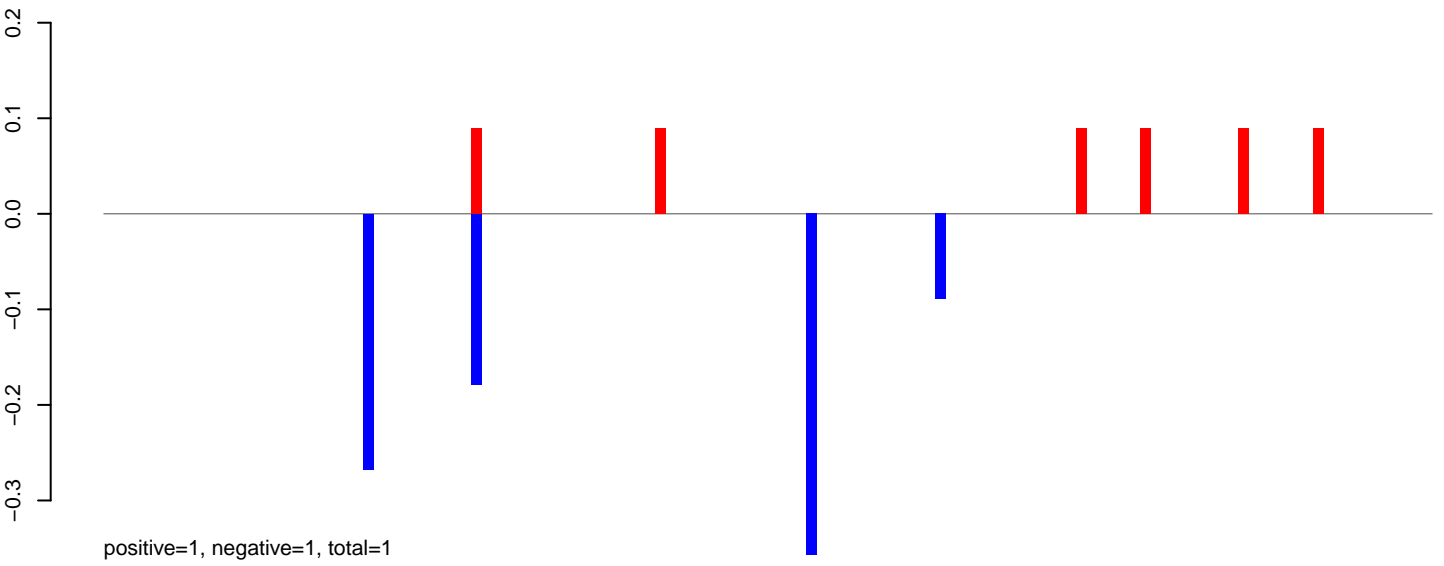

AeAeg_Aag2_DENV2K0048.24_35.rep

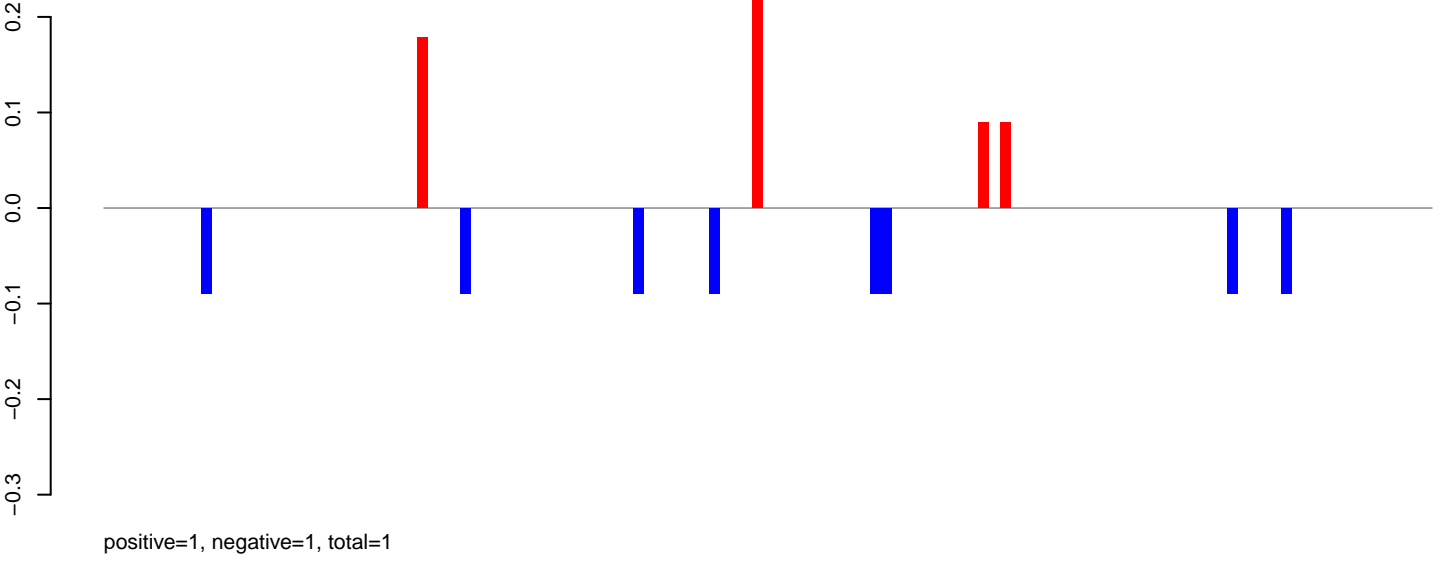

AeAeg_Aag2_DENV2K0048.rep

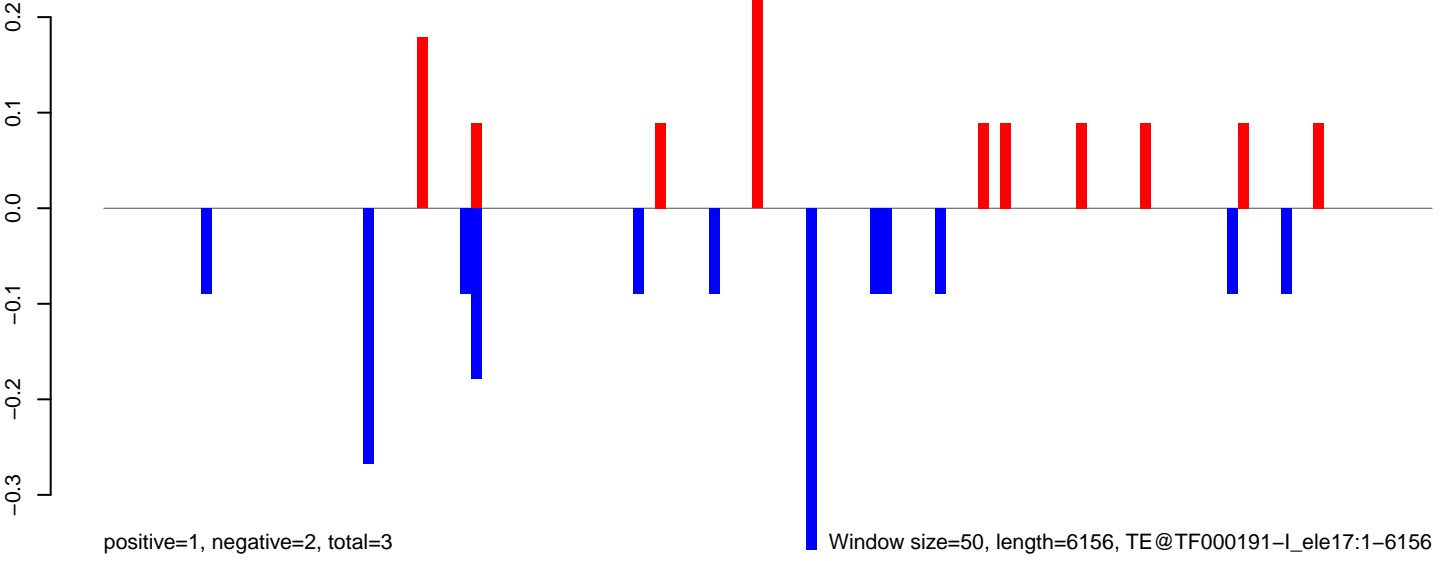

Window size=50, length=6156, TE@TF000191-I_ele17:1-6156

AeAeg_Aag2_DENV2K0048.18_23.rep

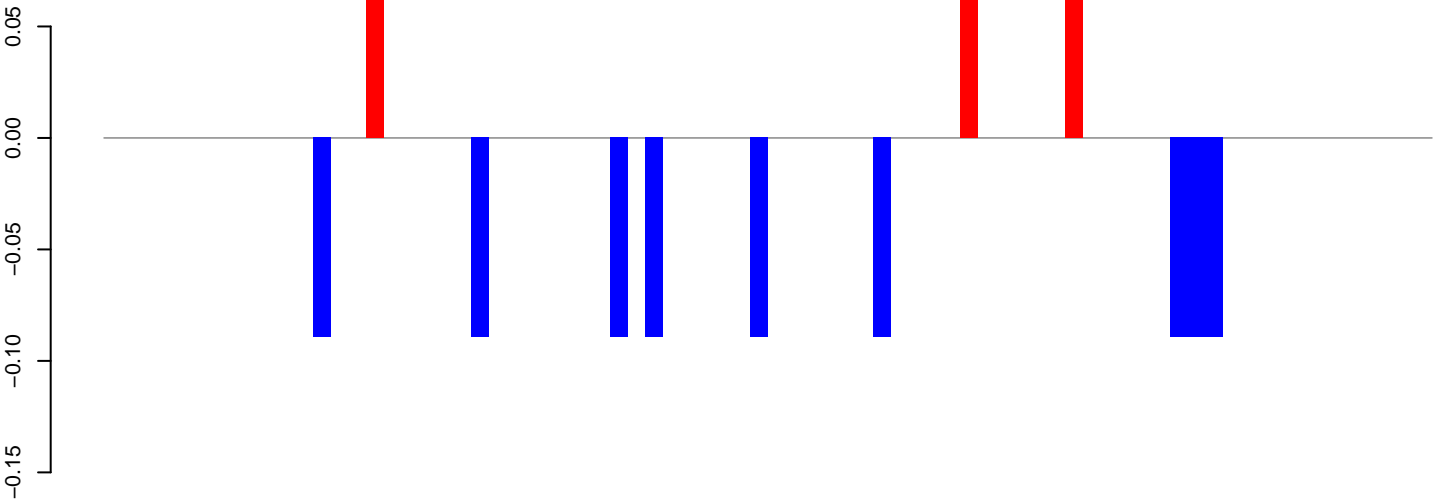

positive=0, negative=1, total=1

AeAeg_Aag2_DENV2K0048.24_35.rep

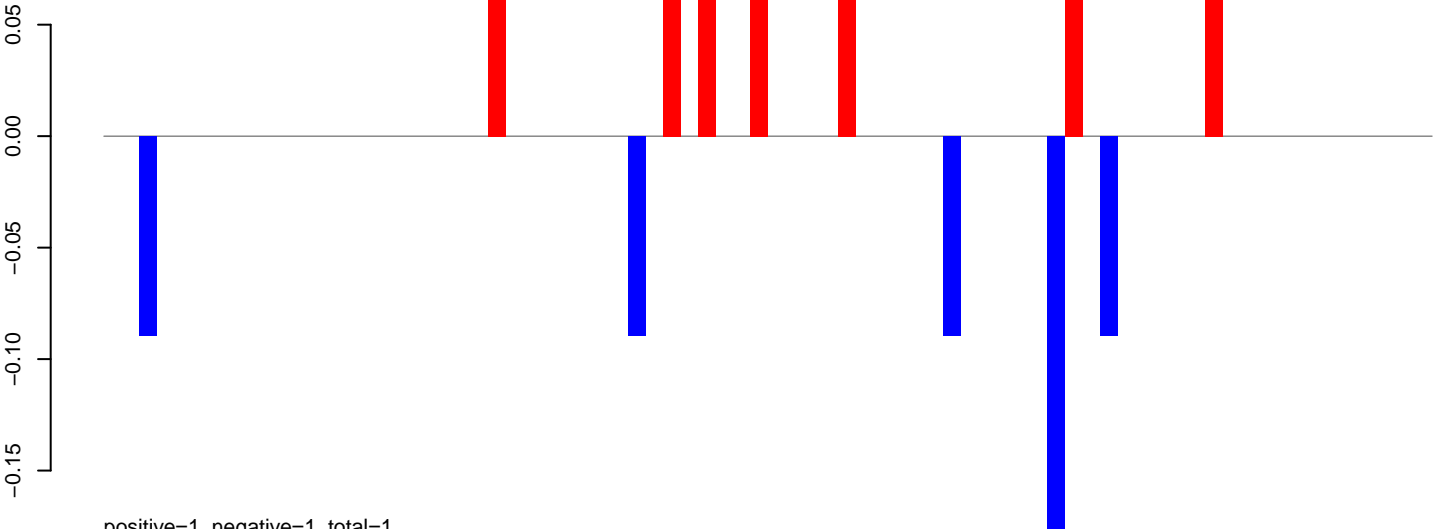

positive=1, negative=1, total=1

AeAeg_Aag2_DENV2K0048.rep

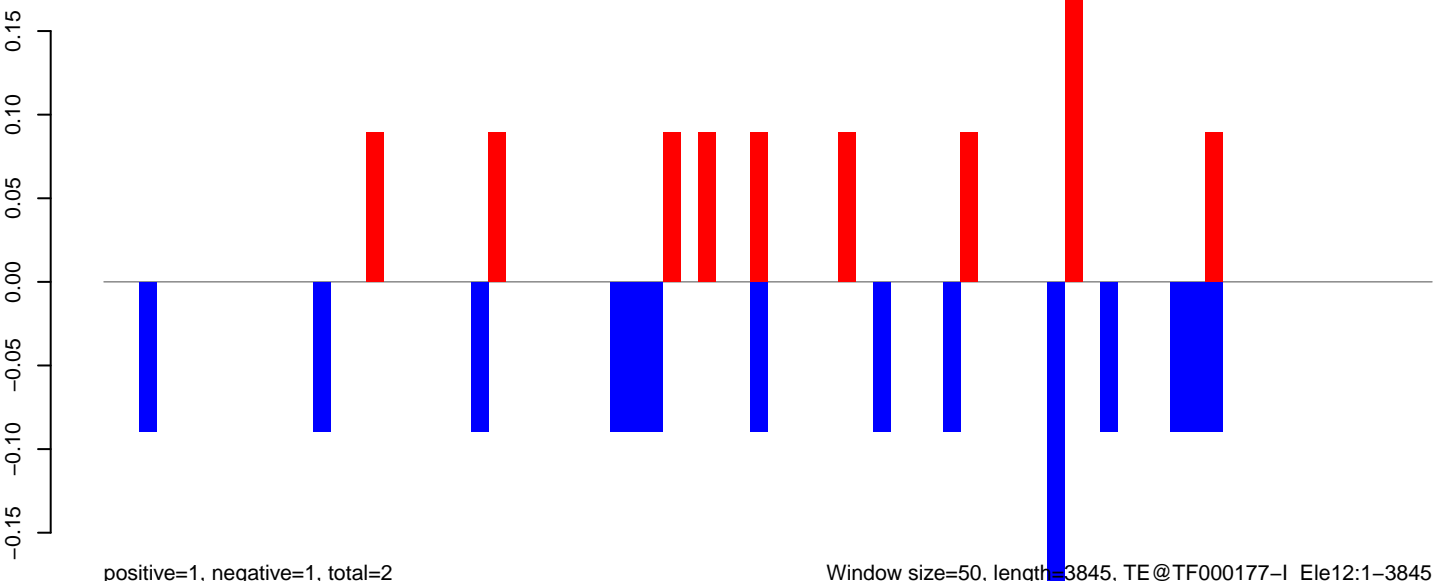

positive=1, negative=1, total=2

Window size=50, length=3845, TE@TF000177-I_Ele12:1-3845

AeAeg_Aag2_DENV2K0048.18_23.rep

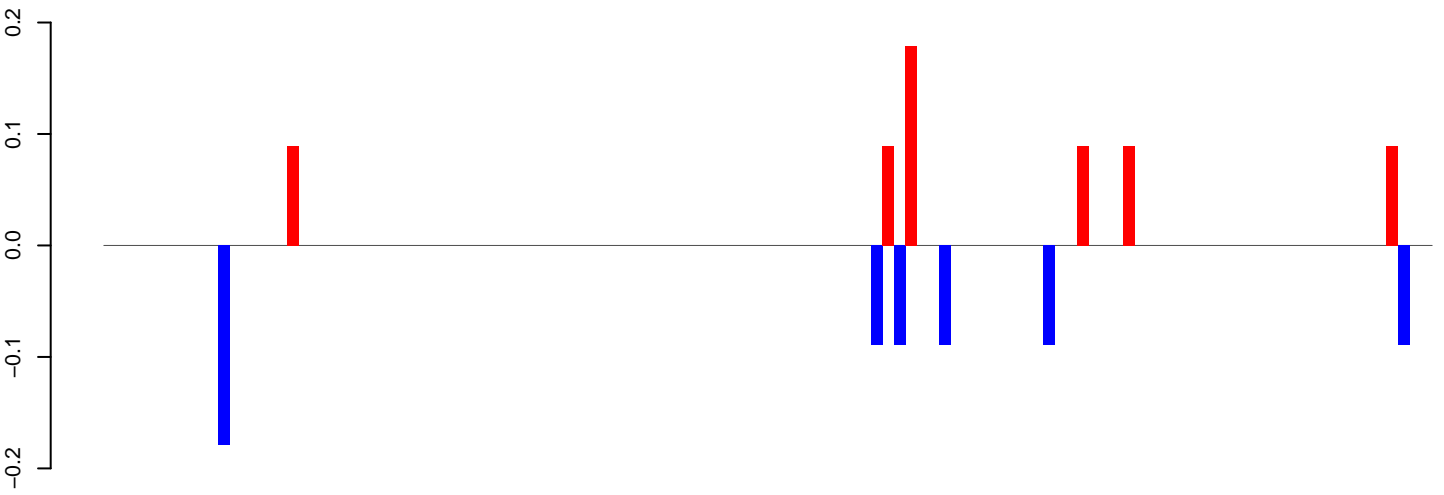

positive=1, negative=1, total=1

AeAeg_Aag2_DENV2K0048.24_35.rep

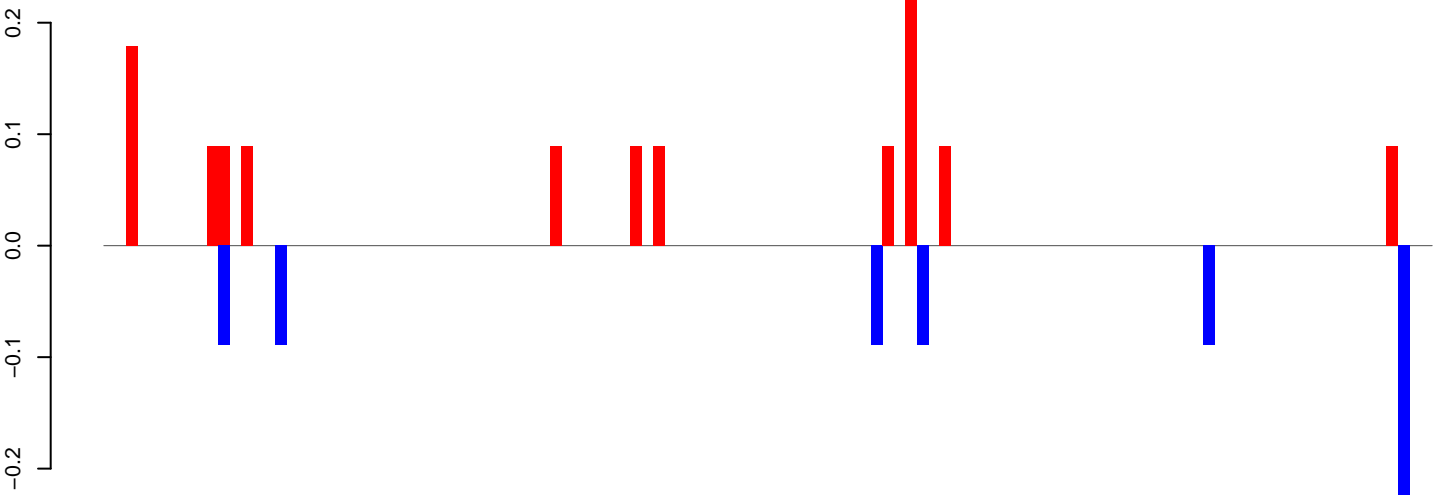

positive=1, negative=1, total=2

AeAeg_Aag2_DENV2K0048.rep

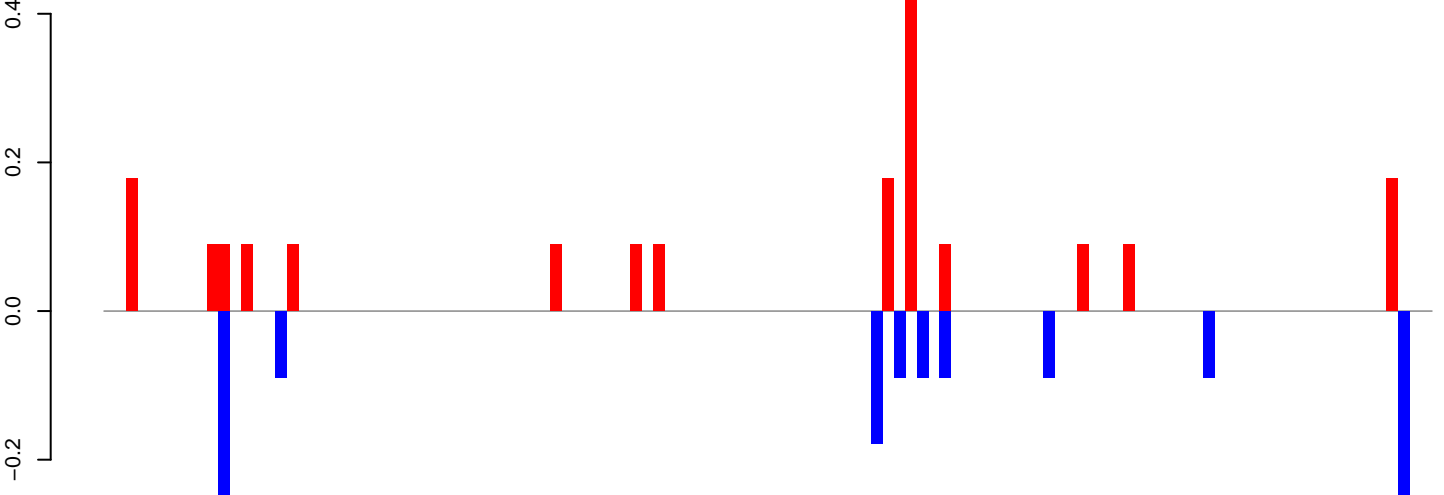

positive=2, negative=1, total=3

Window size=50, length=5810, TE@TF000050-Loner_Ele4:1-5810

0 1000 2000 3000 4000 5000 6000

AeAeg_Aag2_DENV2K0048.18_23.rep

5
0
-5
-10

positive=16, negative=17, total=33

AeAeg_Aag2_DENV2K0048.24_35.rep

5
0
-5
-10

positive=23, negative=28, total=51

AeAeg_Aag2_DENV2K0048.rep

5
0
-5
-10
-15

positive=40, negative=45, total=85

Window size=50, length=1065, TE@R=930-UNKNOWN:1-1065

200 400 600 800 1000

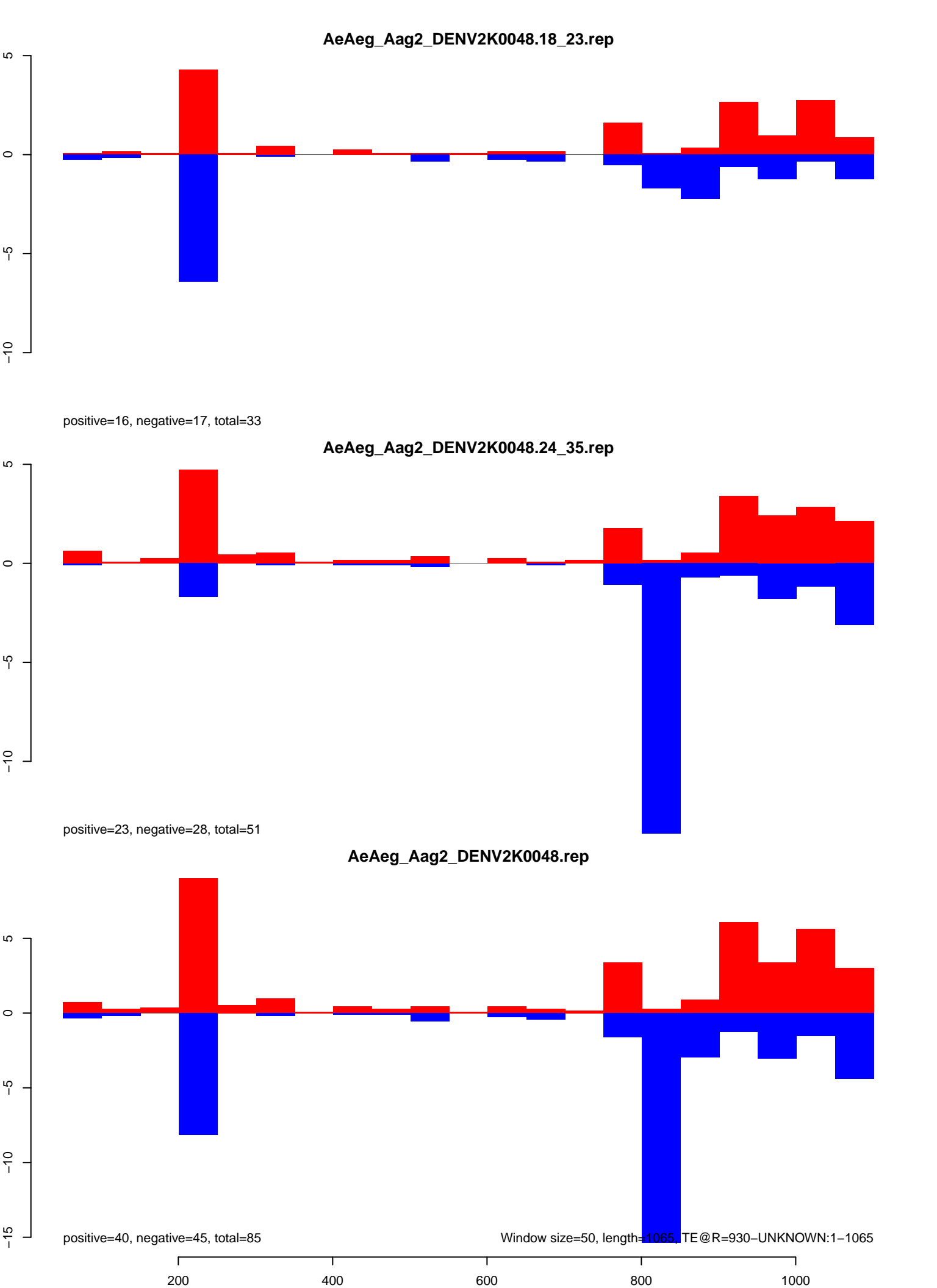

AeAeg_Aag2_DENV2K0048.18_23.rep

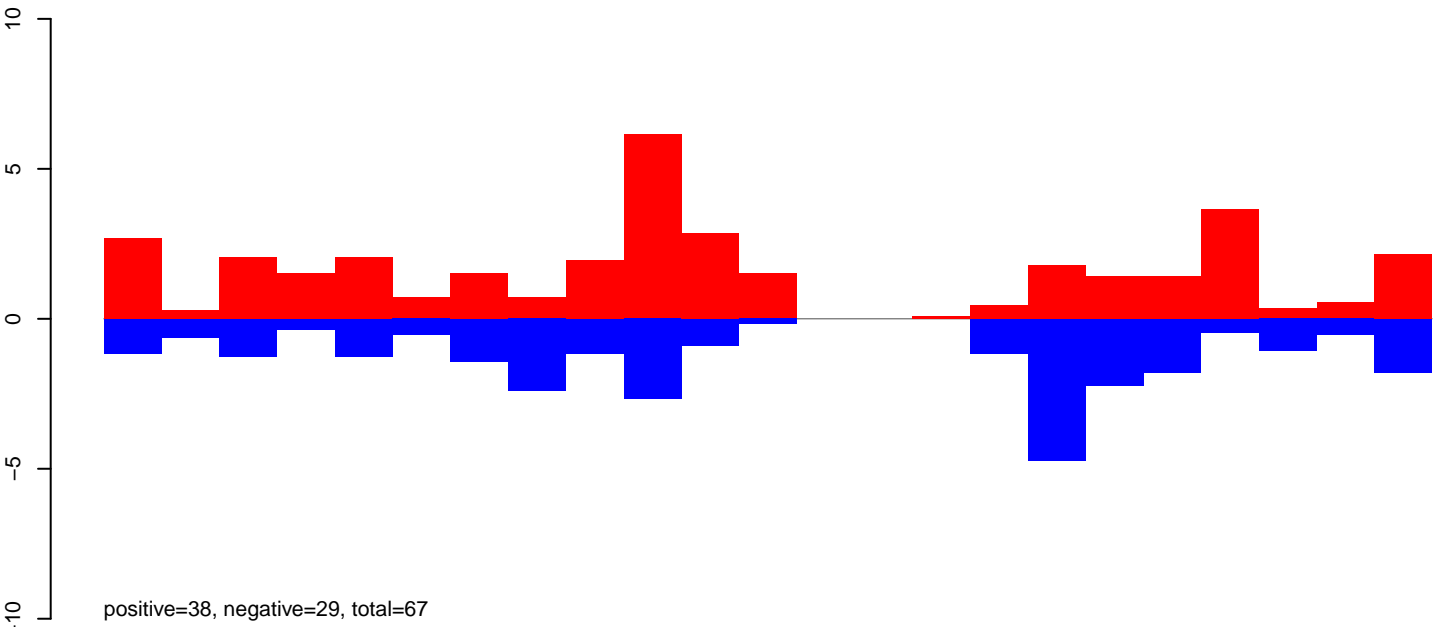

AeAeg_Aag2_DENV2K0048.24_35.rep

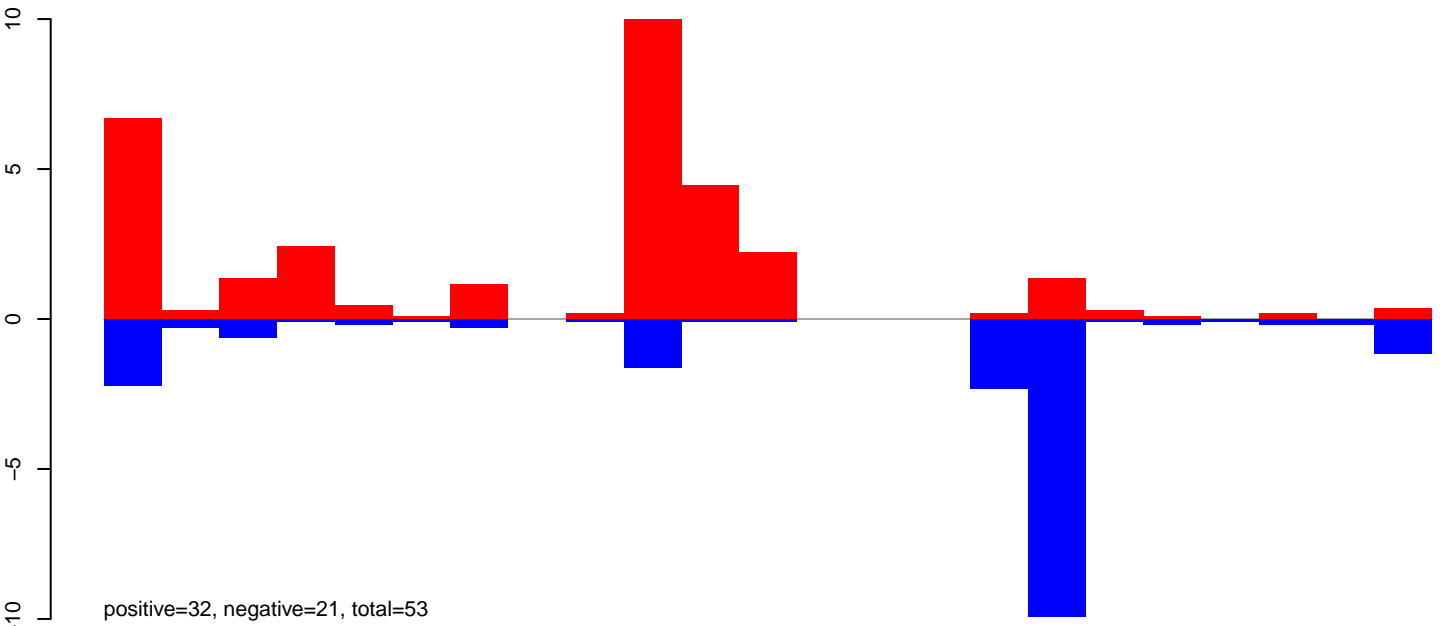

AeAeg_Aag2_DENV2K0048.rep

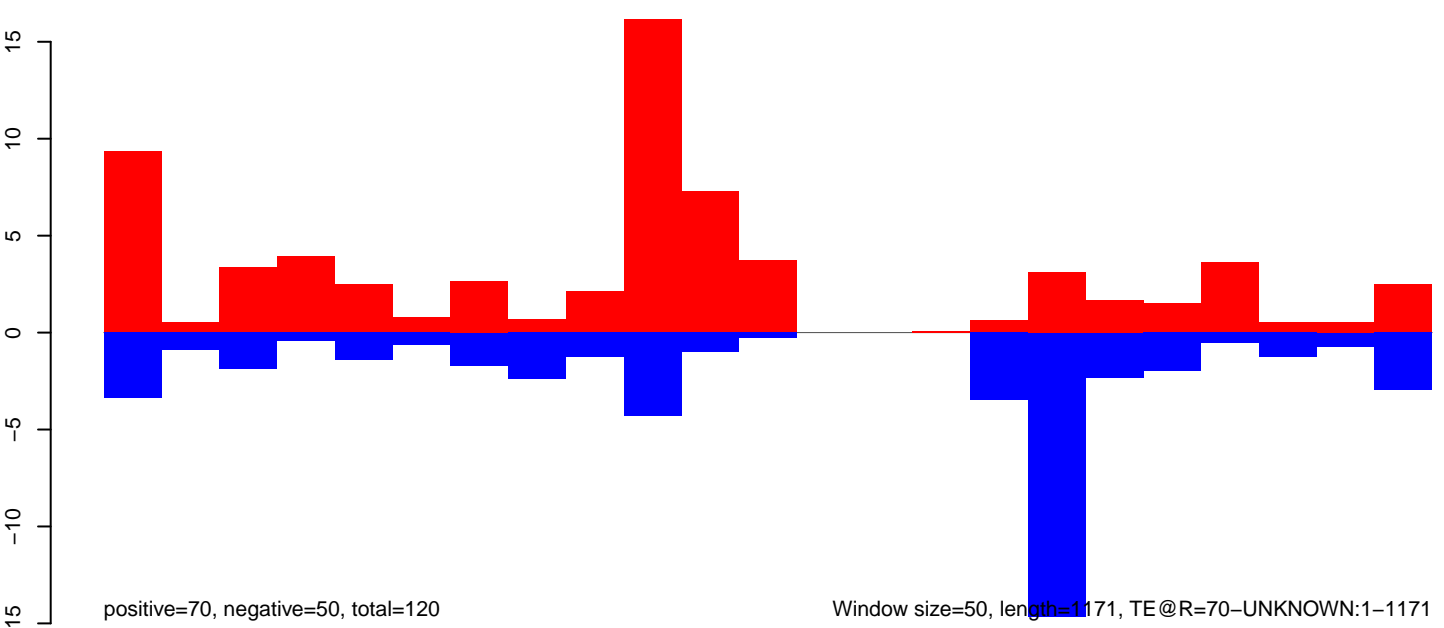

AeAeg_Aag2_DENV2K0048.18_23.rep

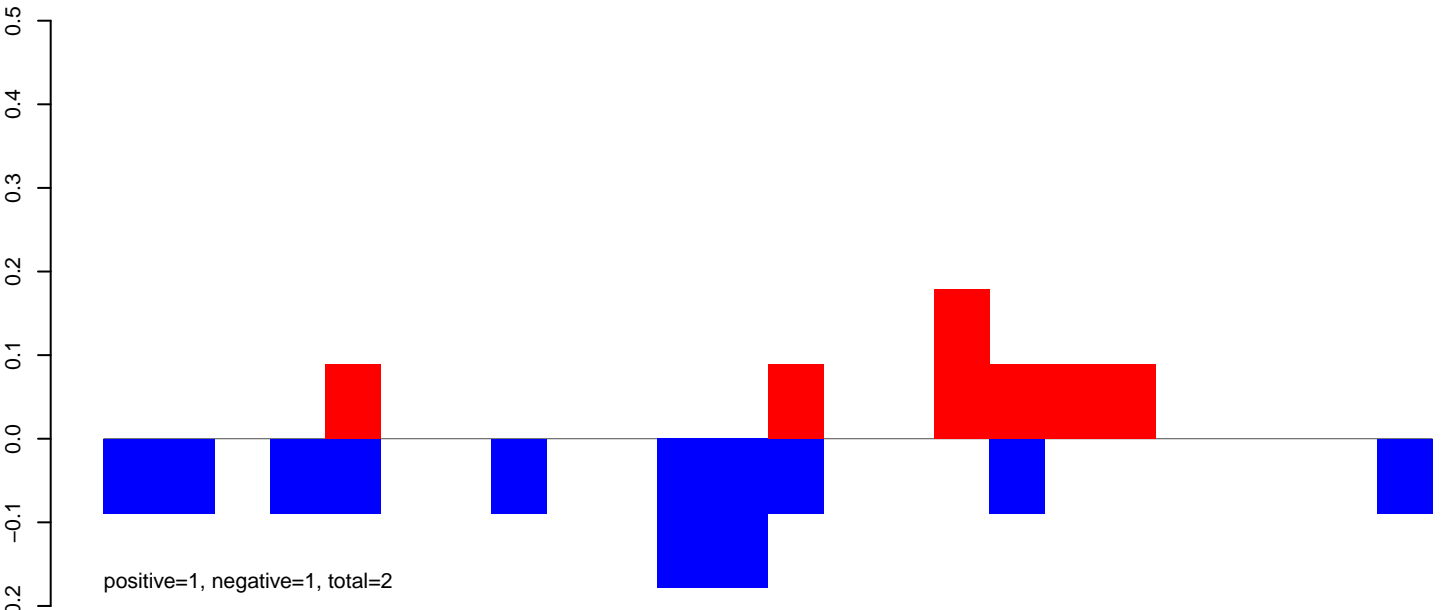

AeAeg_Aag2_DENV2K0048.24_35.rep

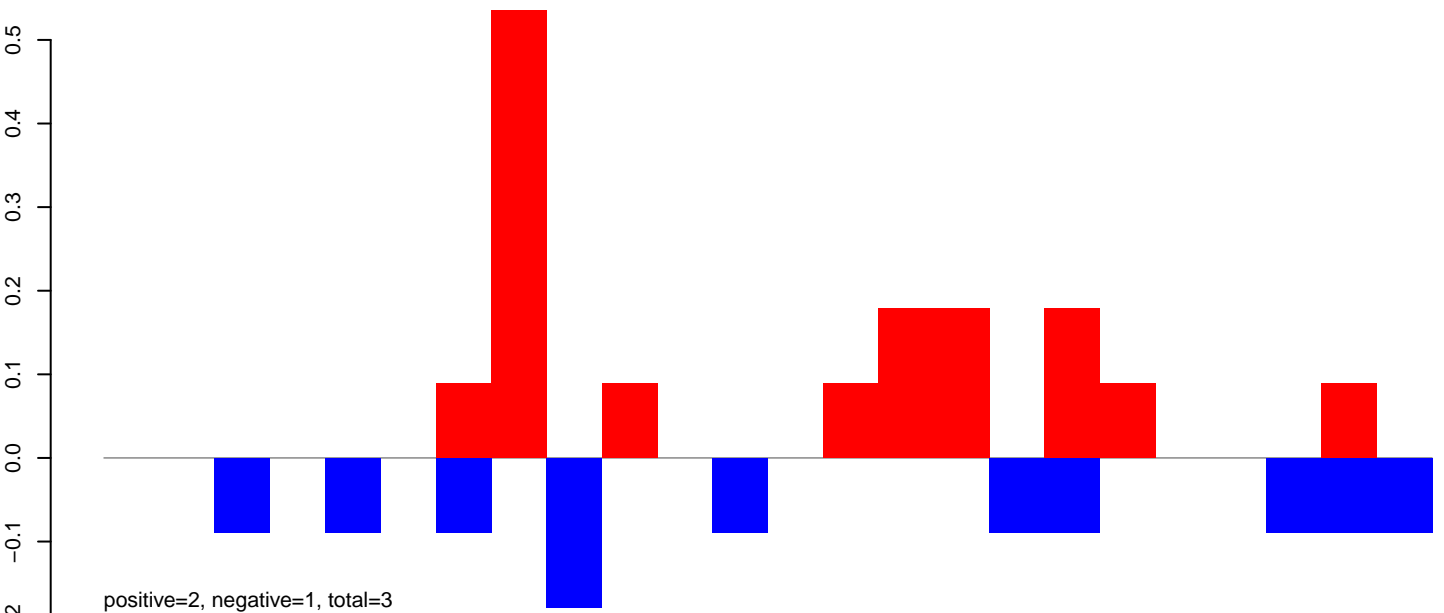

AeAeg_Aag2_DENV2K0048.rep

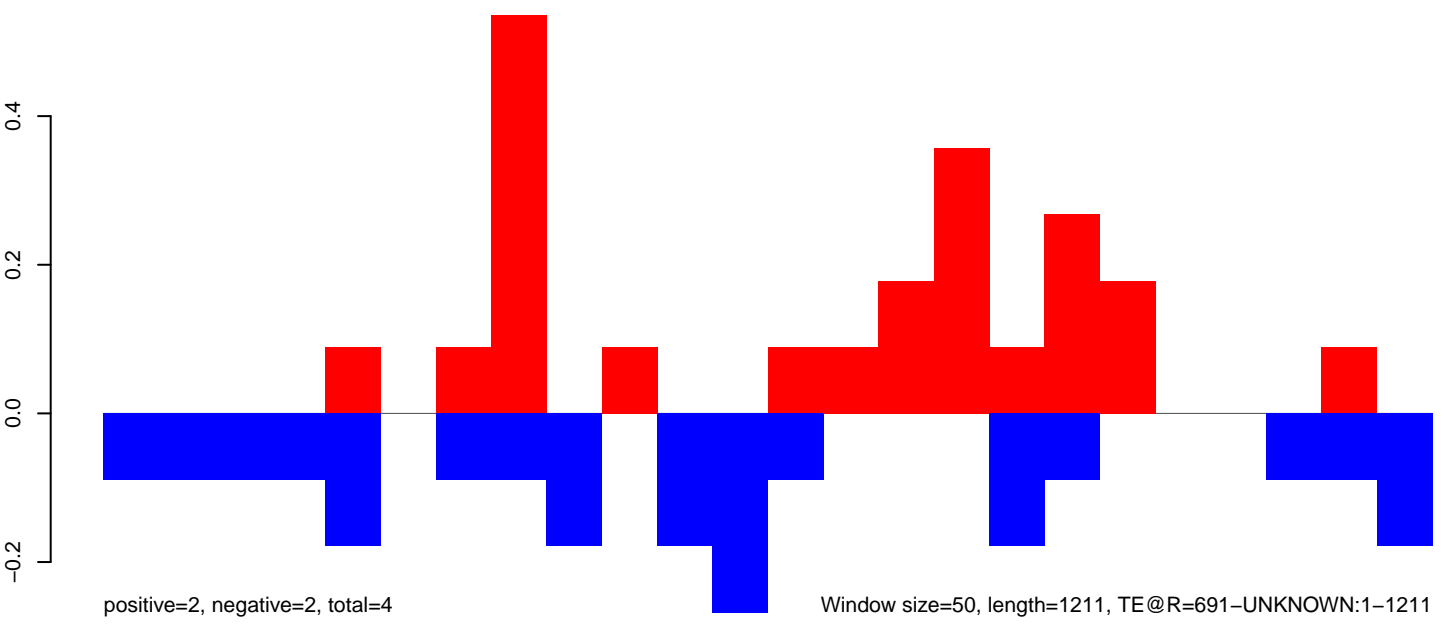

AeAeg_Aag2_DENV2K0048.18_23.rep

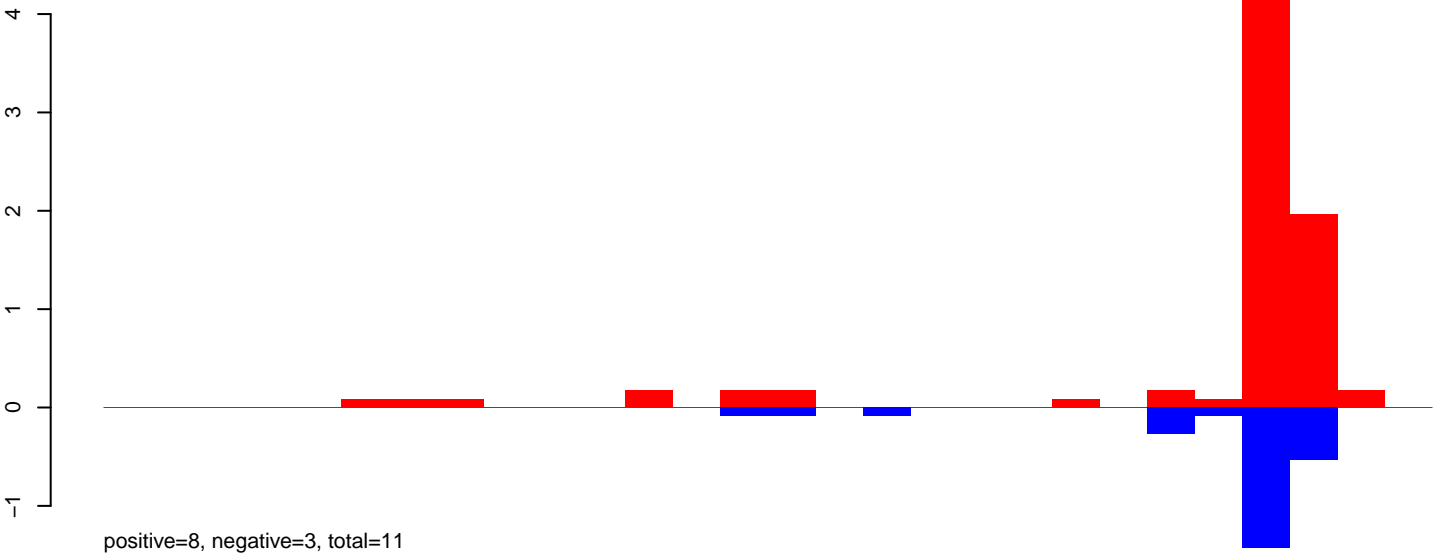

AeAeg_Aag2_DENV2K0048.24_35.rep

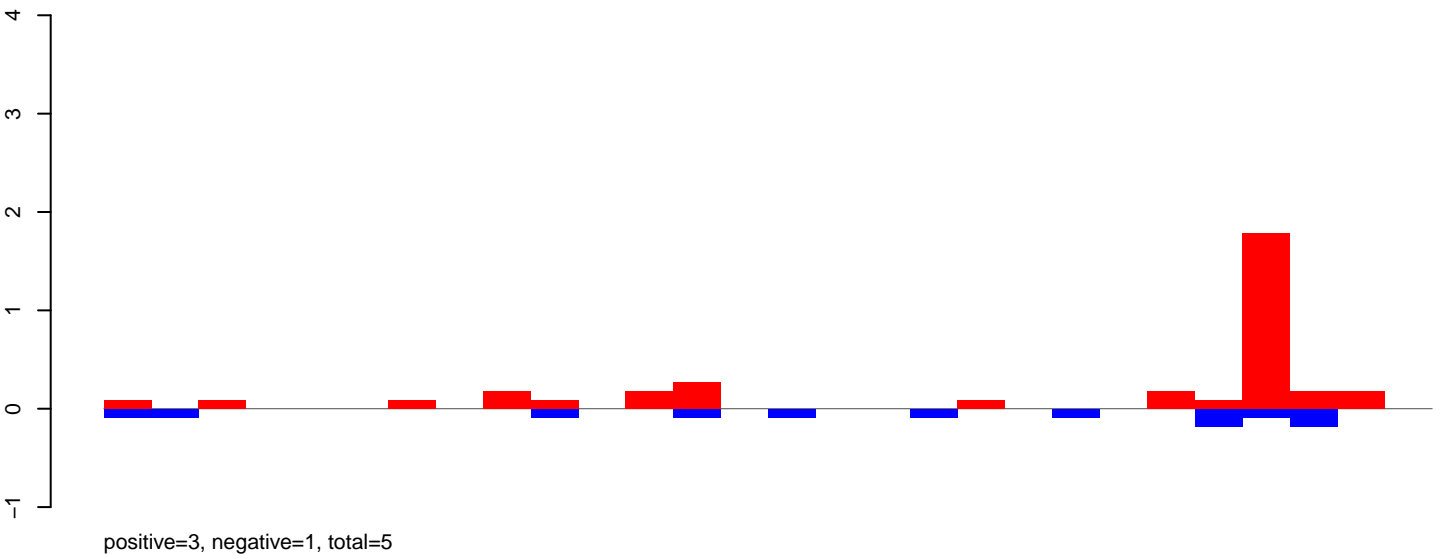

AeAeg_Aag2_DENV2K0048.rep

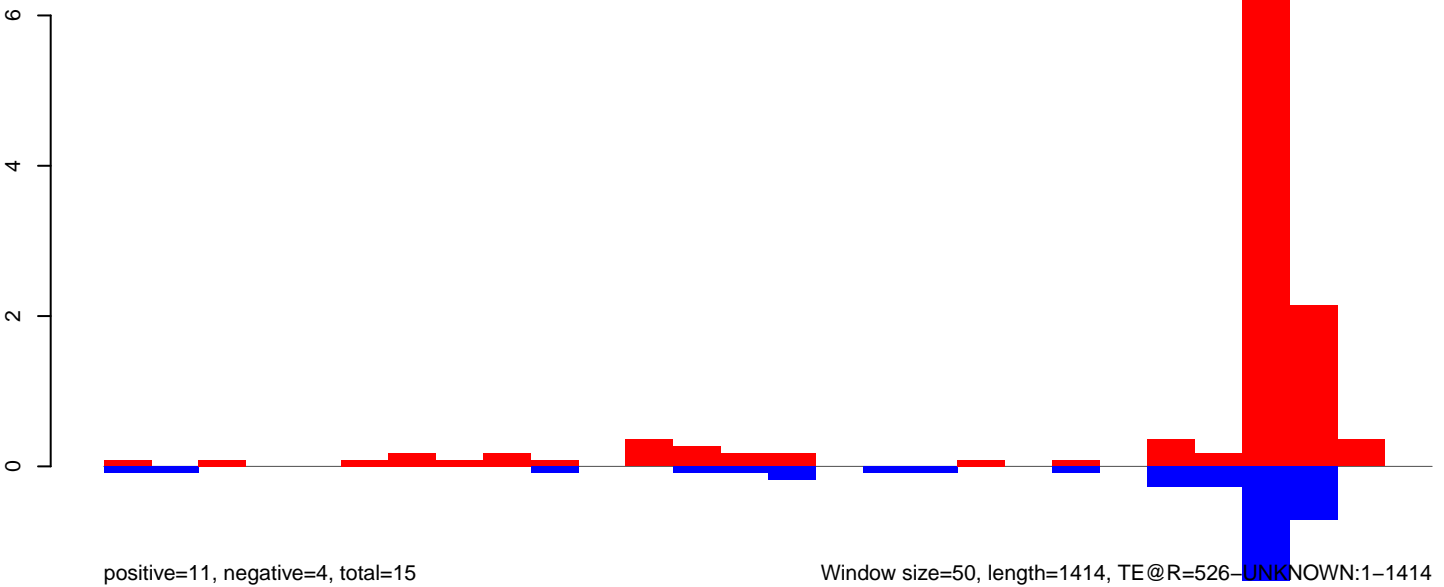

Window size=50, length=1414, TE@R=526-UNKNOWN:1-1414

AeAeg_Aag2_DENV2K0048.18_23.rep

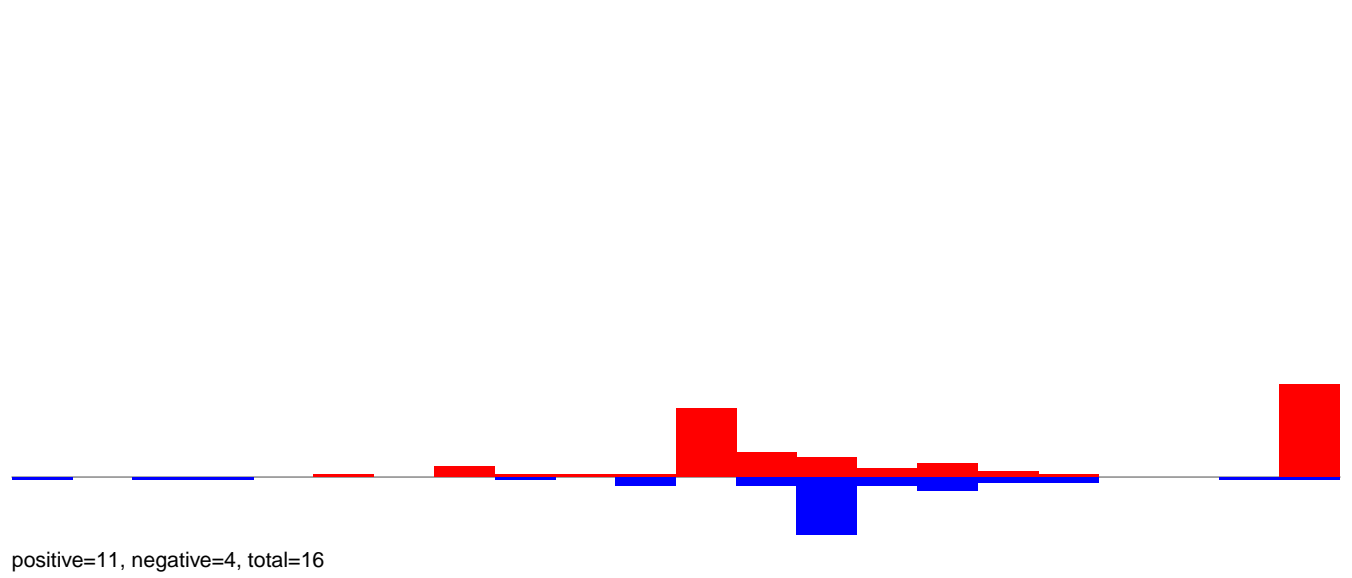

AeAeg_Aag2_DENV2K0048.24_35.rep

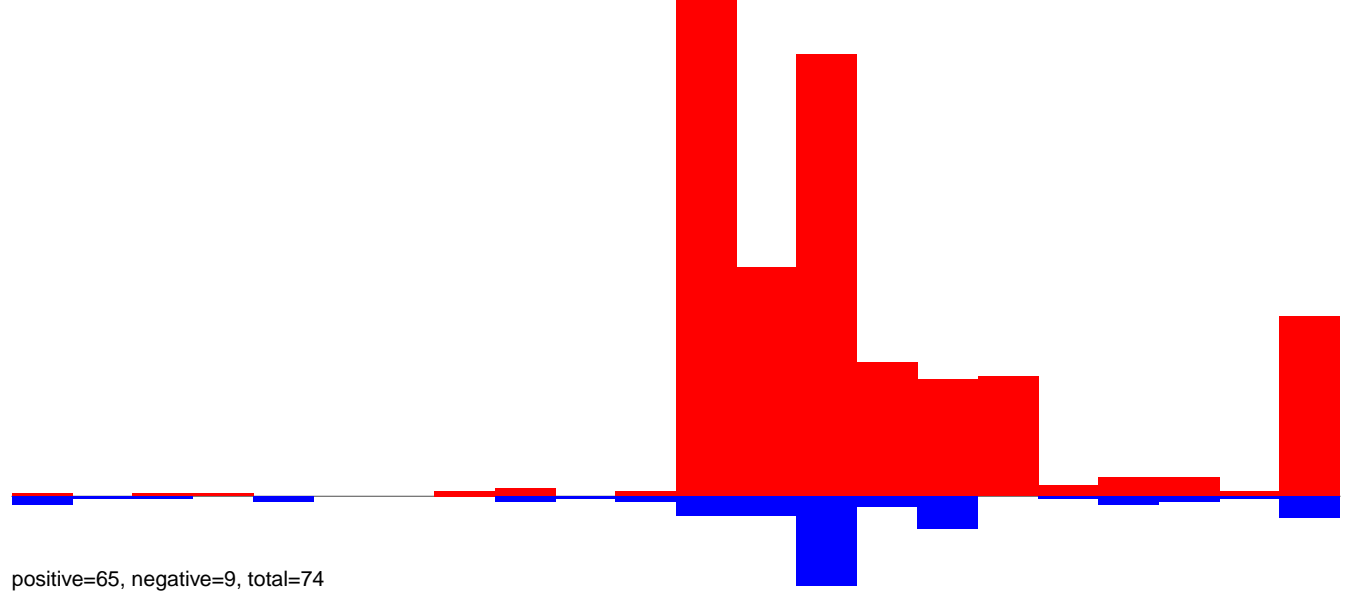

AeAeg_Aag2_DENV2K0048.rep

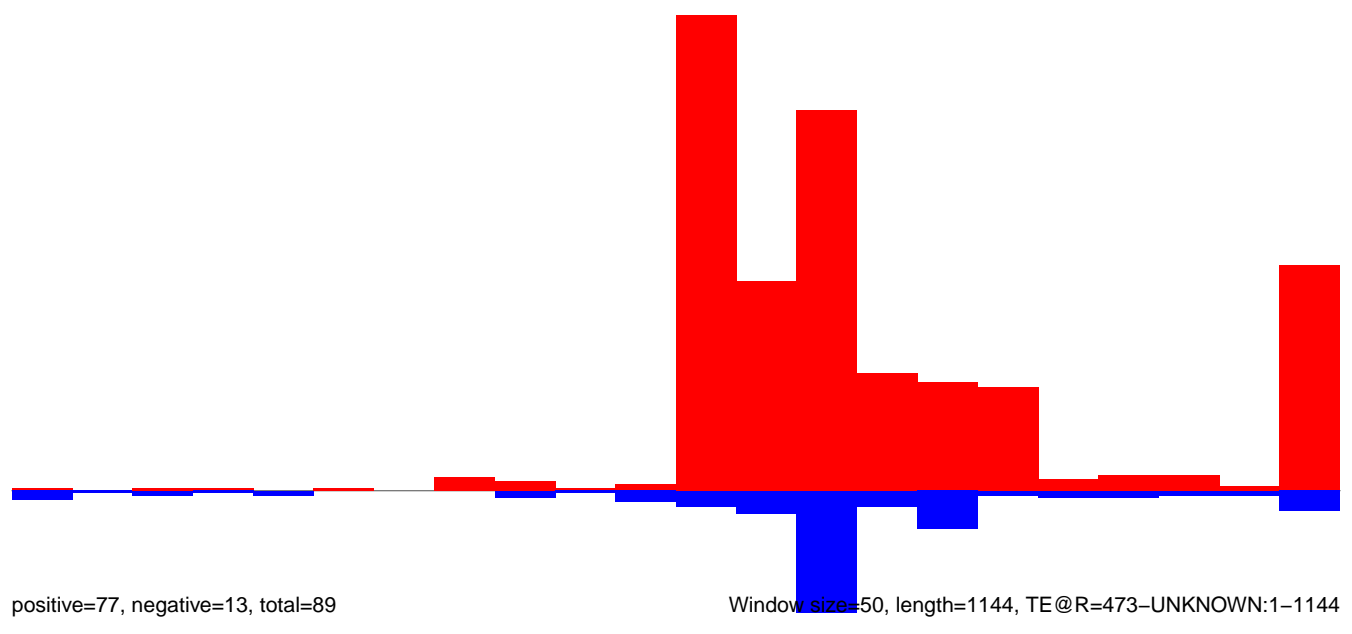

AeAeg_Aag2_DENV2K0048.18_23.rep

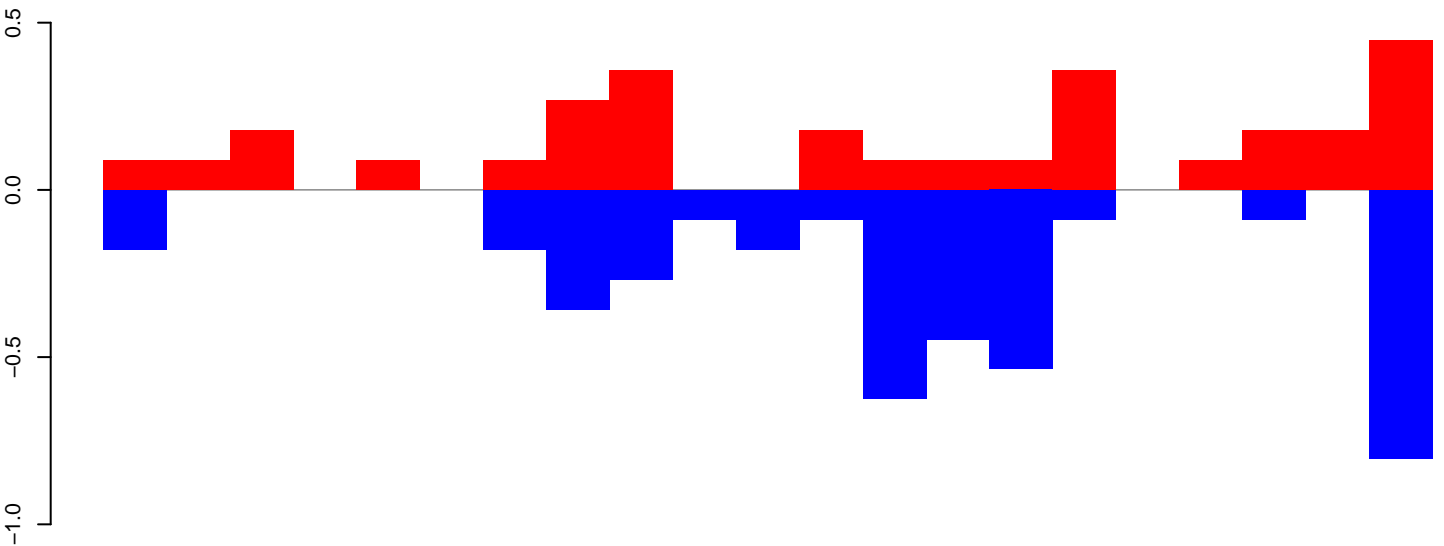

positive=3, negative=5, total=8

AeAeg_Aag2_DENV2K0048.24_35.rep

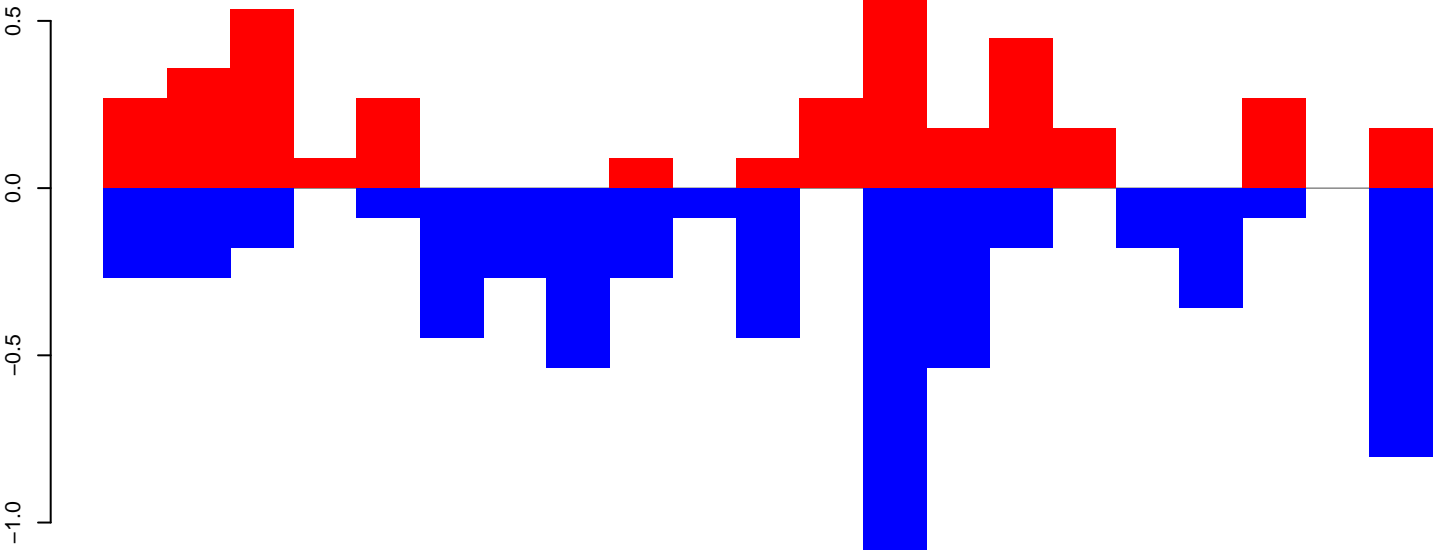

positive=4, negative=7, total=11

AeAeg_Aag2_DENV2K0048.rep

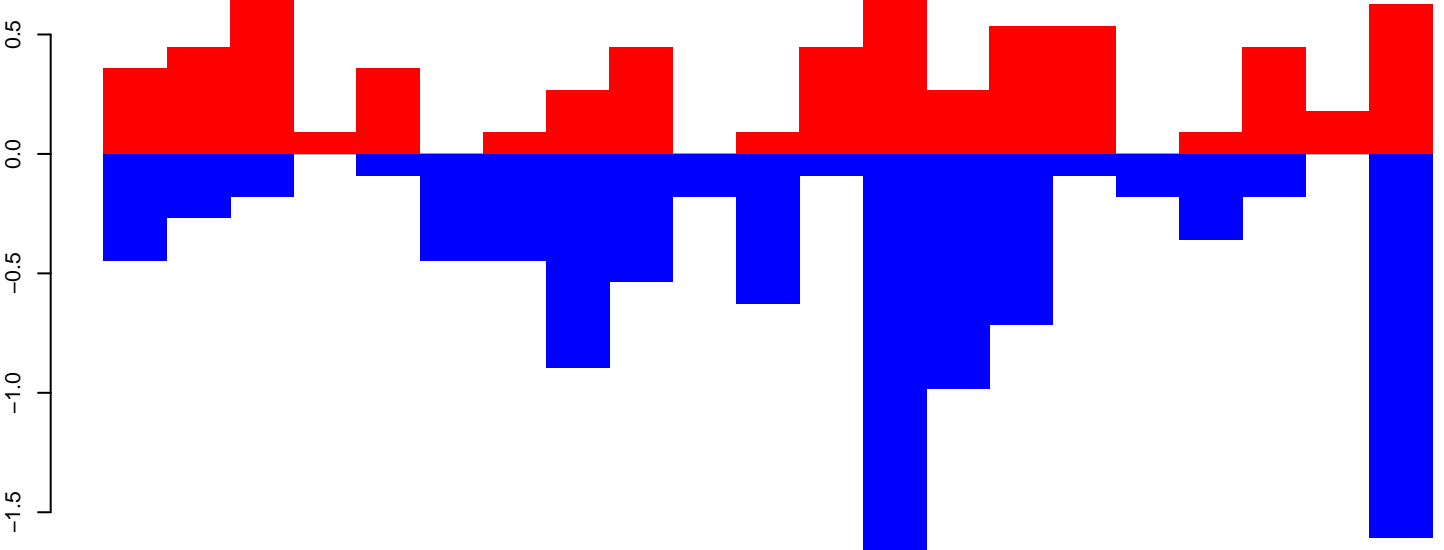

positive=7, negative=12, total=19

Window size=50, length=1073, TE@R=297-UNKNOWN:1-1073

200 400 600 800 1000

AeAeg_Aag2_DENV2K0048.18_23.rep

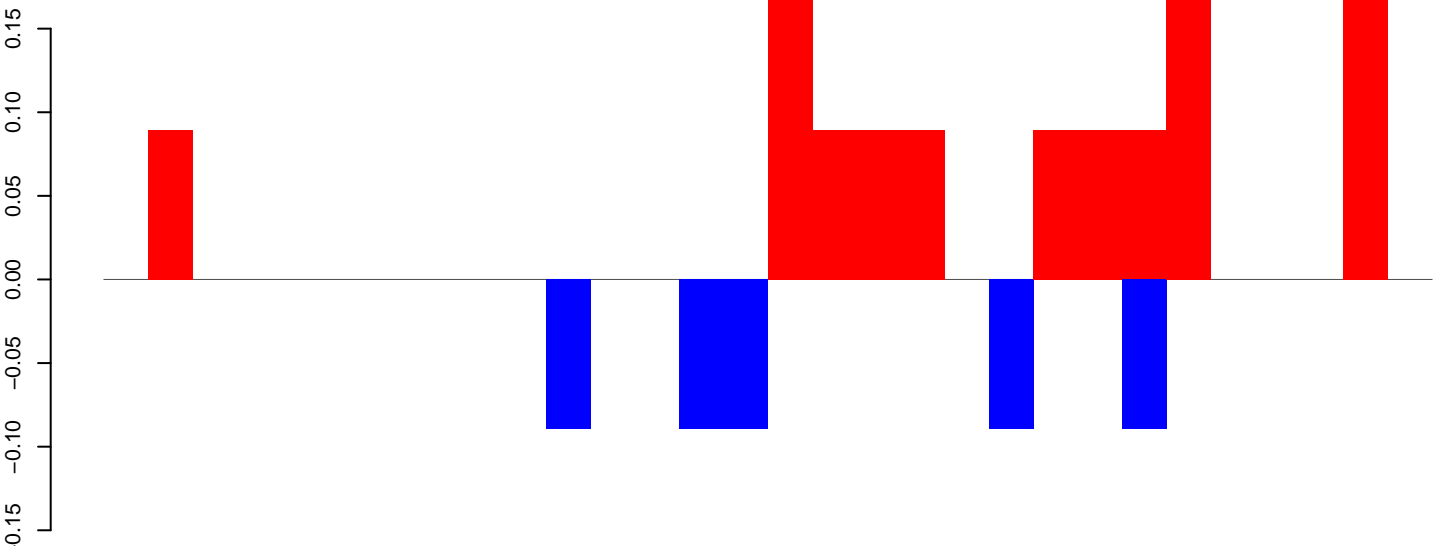

AeAeg_Aag2_DENV2K0048.24_35.rep

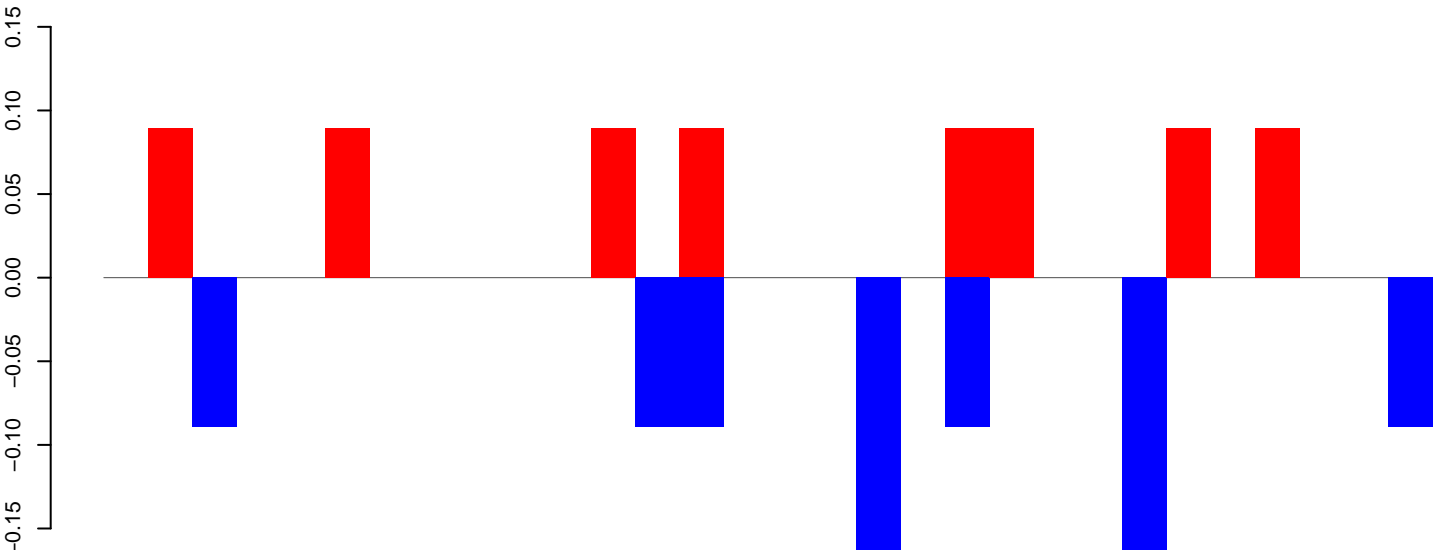

AeAeg_Aag2_DENV2K0048.rep

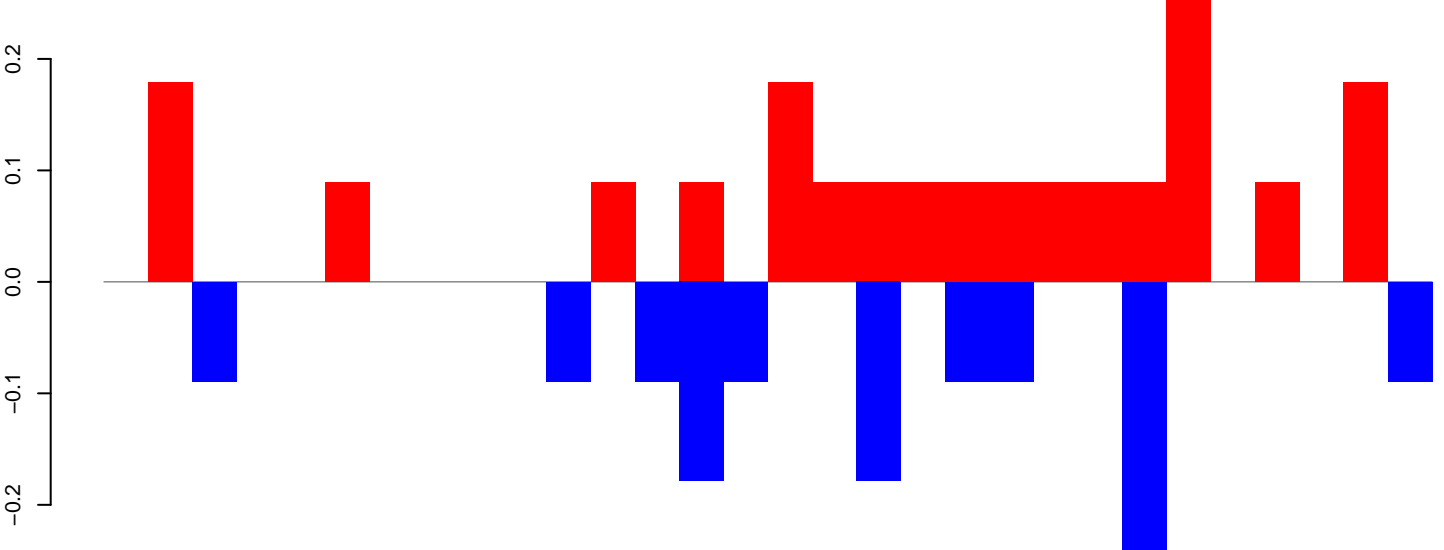

Window size=50, length=1502, TE@R=1286-UNKNOWN:1-1502

AeAeg_Aag2_DENV2K0048.18_23.rep

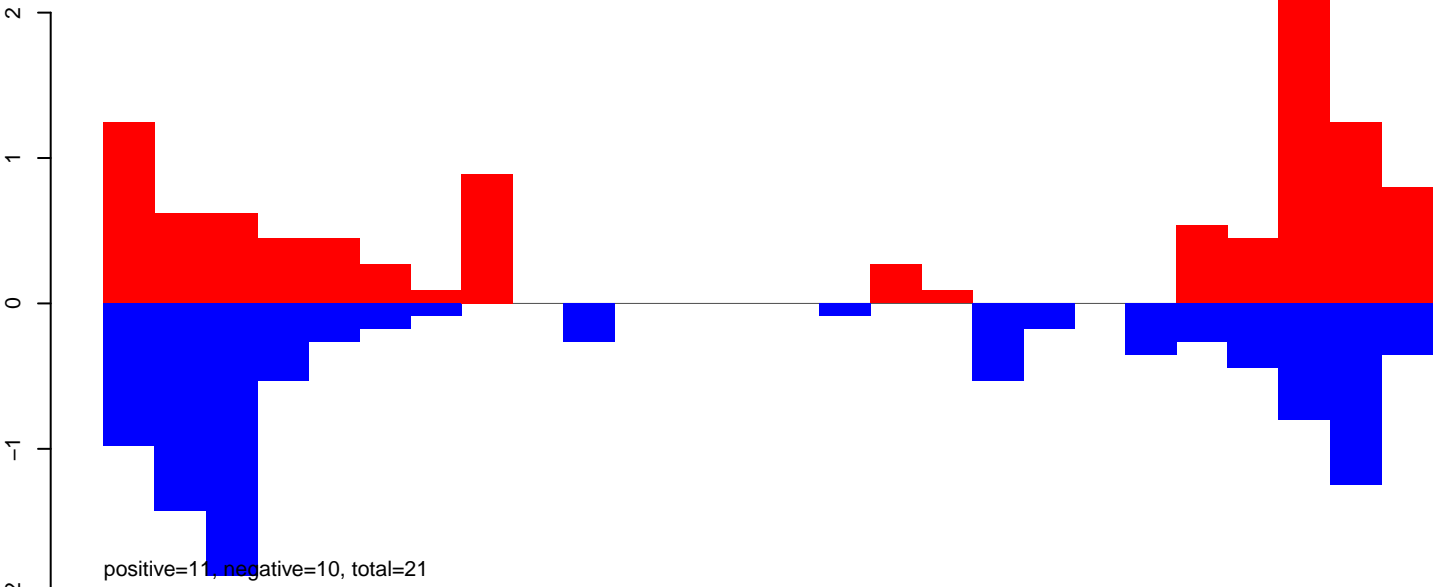

AeAeg_Aag2_DENV2K0048.24_35.rep

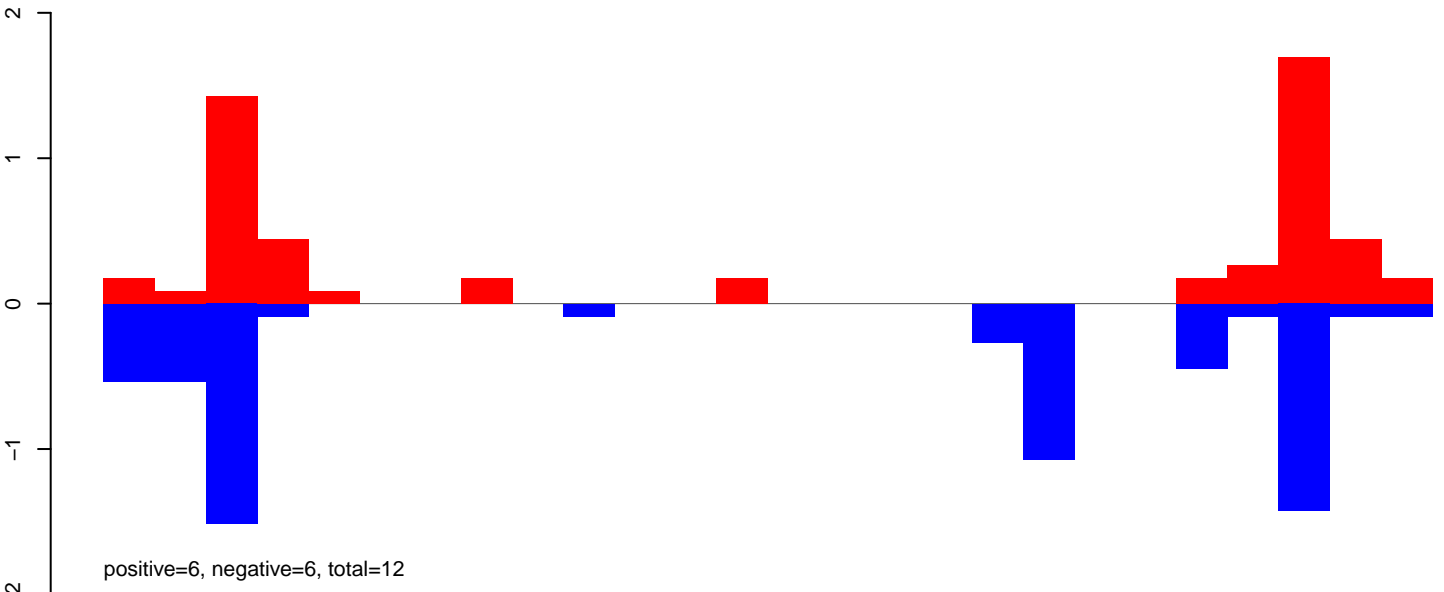

AeAeg_Aag2_DENV2K0048.rep

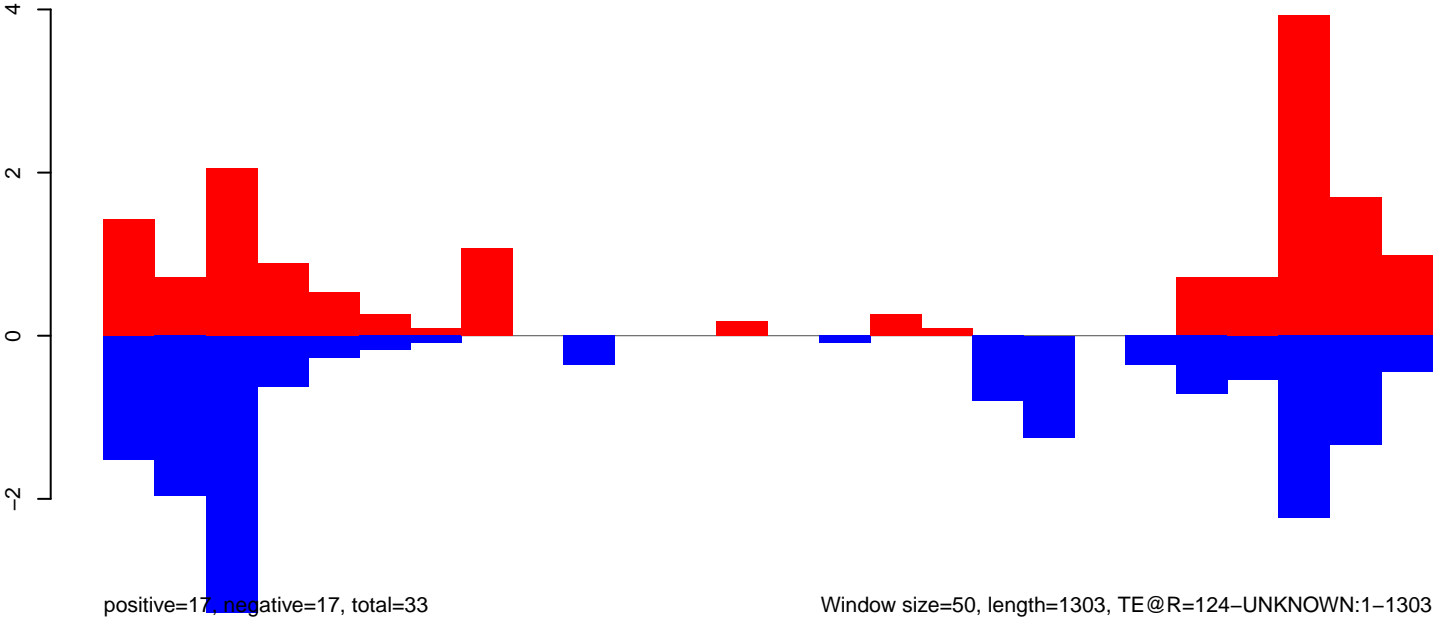

Window size=50, length=1303, TE@R=124-UNKNOWN:1-1303

AeAeg_Aag2_DENV2K0048.18_23.rep

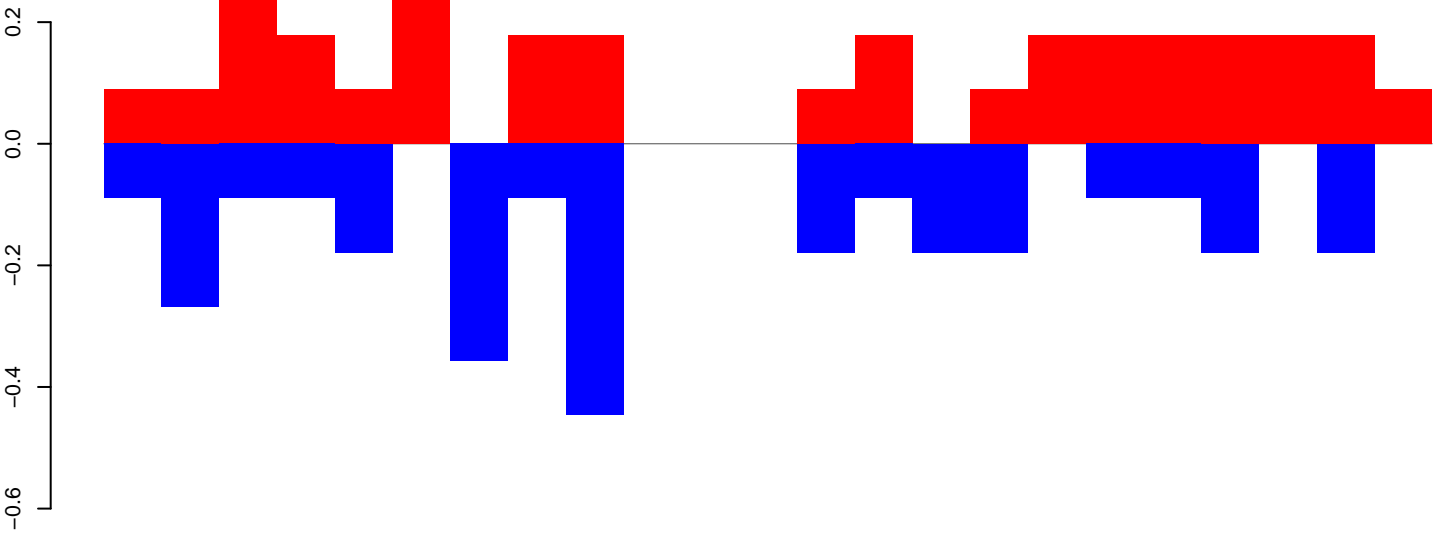

positive=3, negative=3, total=6

AeAeg_Aag2_DENV2K0048.24_35.rep

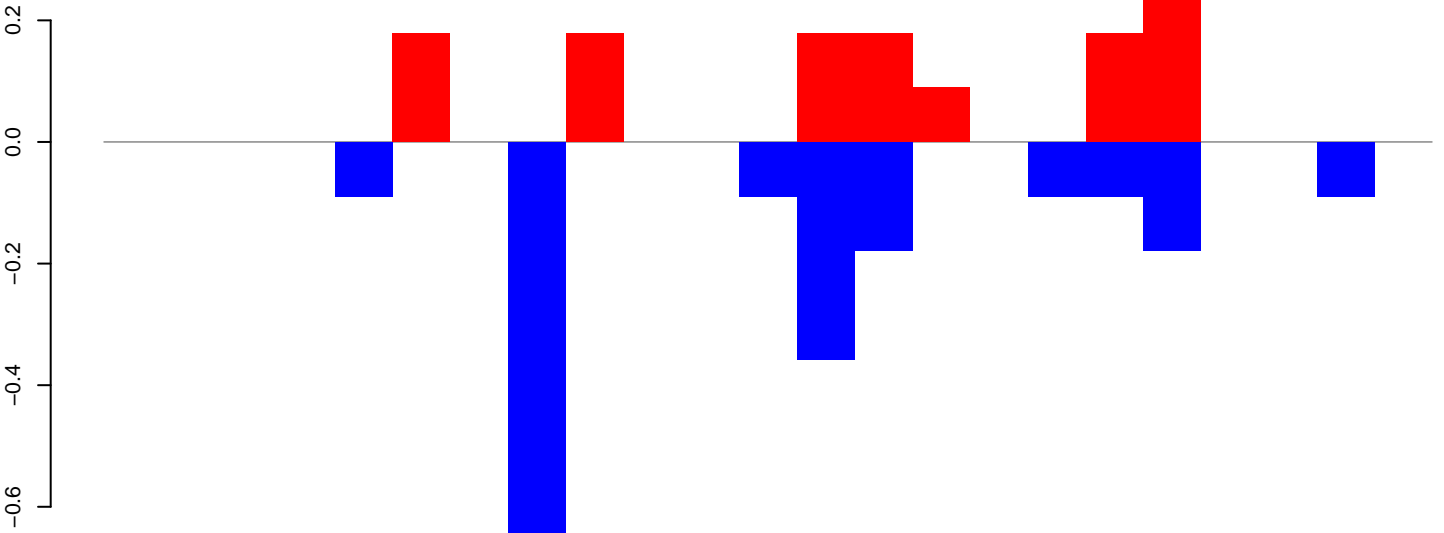

positive=1, negative=2, total=3

AeAeg_Aag2_DENV2K0048.rep

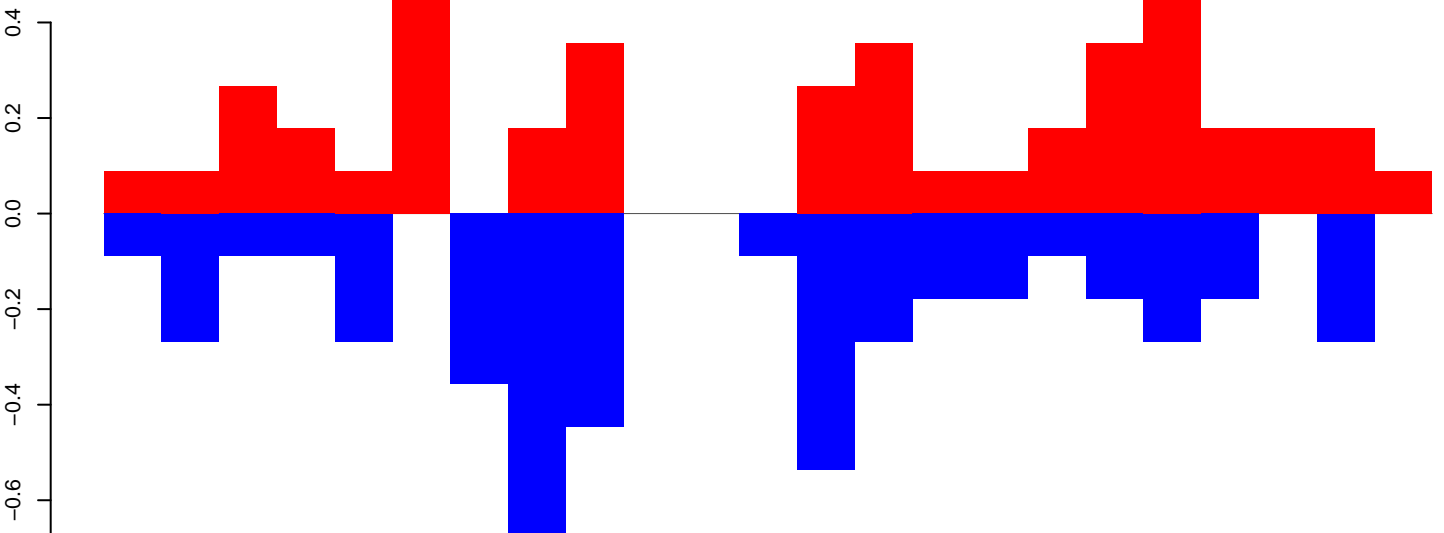

positive=4, negative=5, total=9

Window size=50, length=1181, TE@R=113-UNKNOWN:1-1181

AeAeg_Aag2_DENV2K0048.18_23.rep

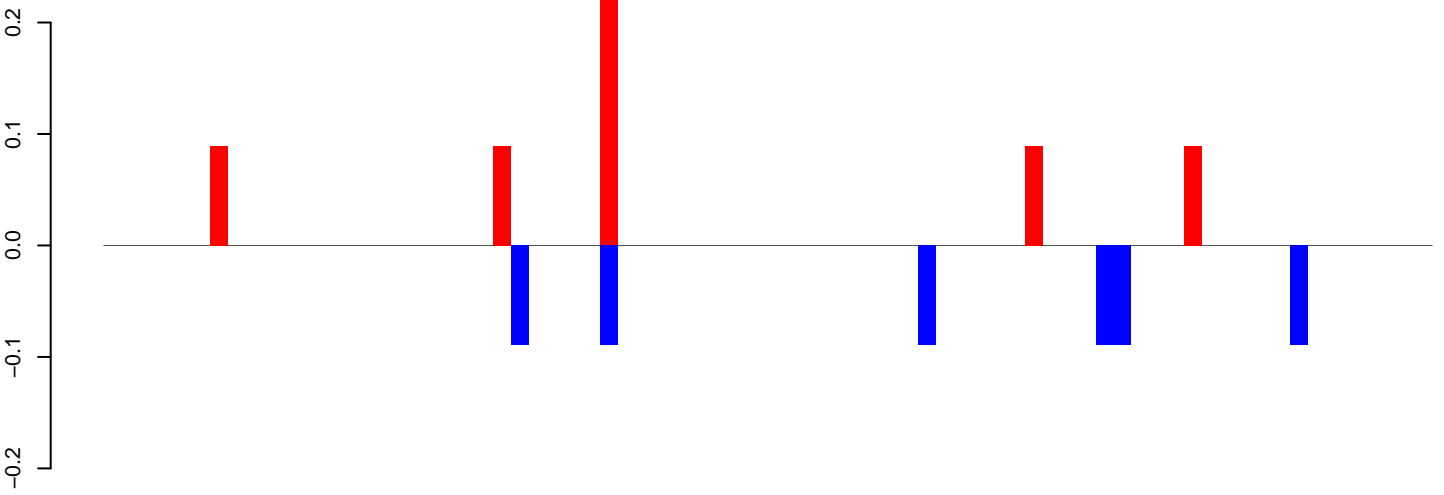

positive=1, negative=1, total=1

AeAeg_Aag2_DENV2K0048.24_35.rep

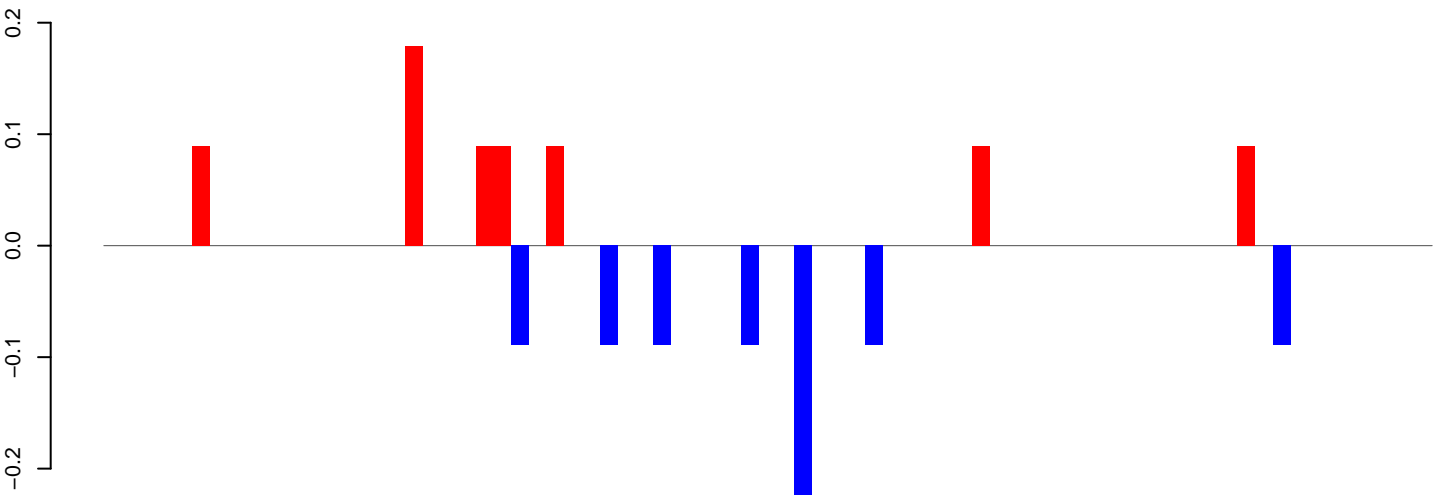

positive=1, negative=1, total=2

AeAeg_Aag2_DENV2K0048.rep

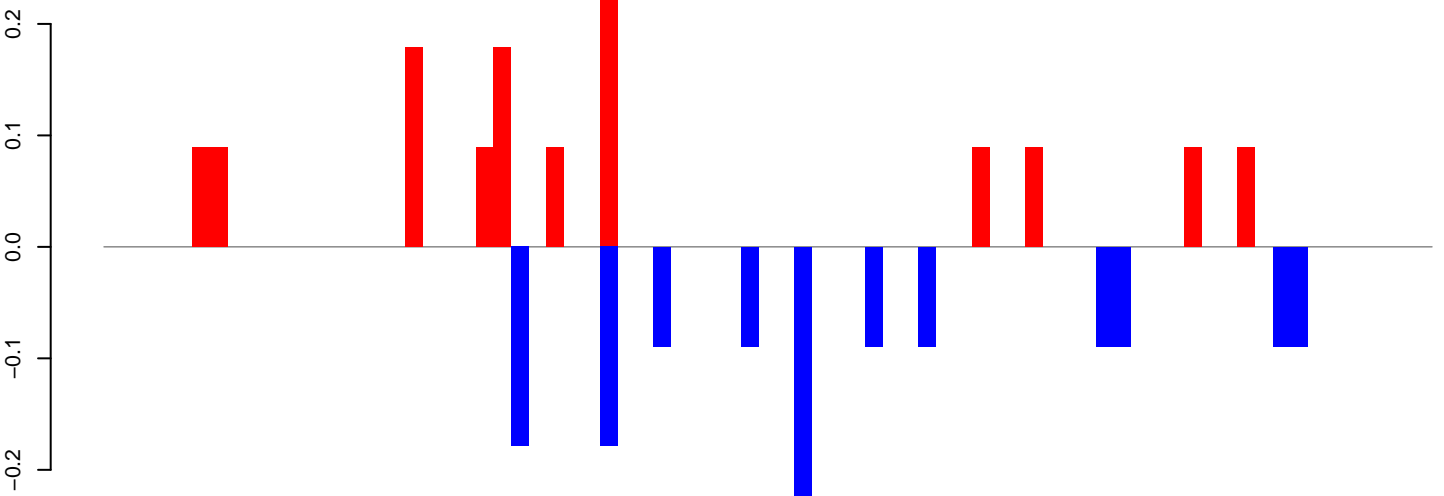

positive=1, negative=1, total=3

Window size=50, length=3782, TE@Jockey-11_AAe:1-3782

AeAeg_Aag2_DENV2K0048.18_23.rep

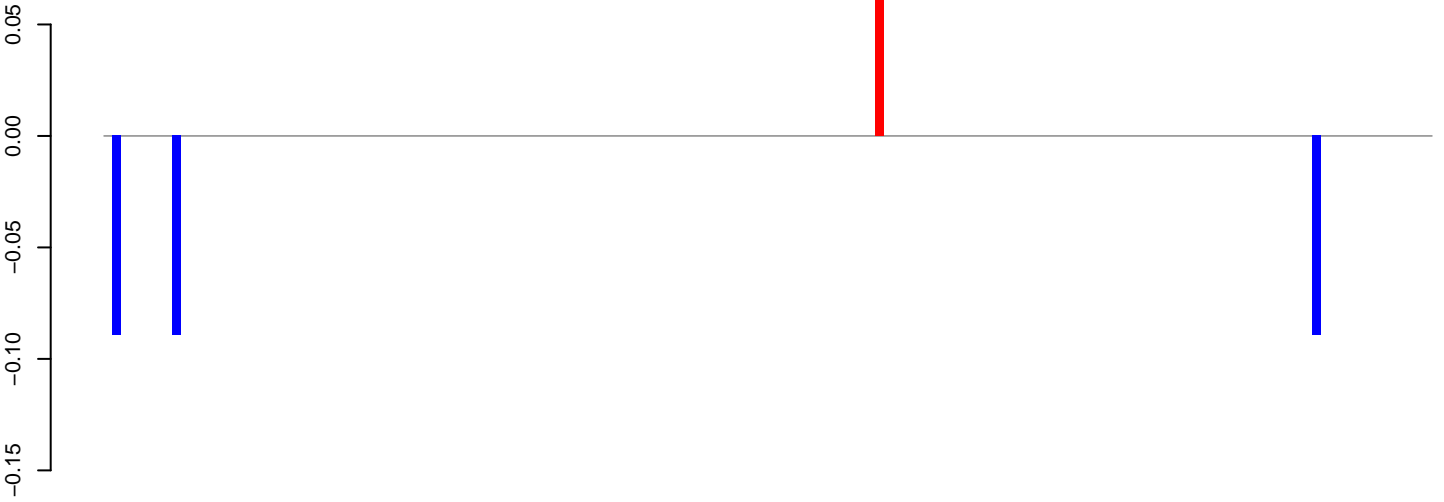

AeAeg_Aag2_DENV2K0048.24_35.rep

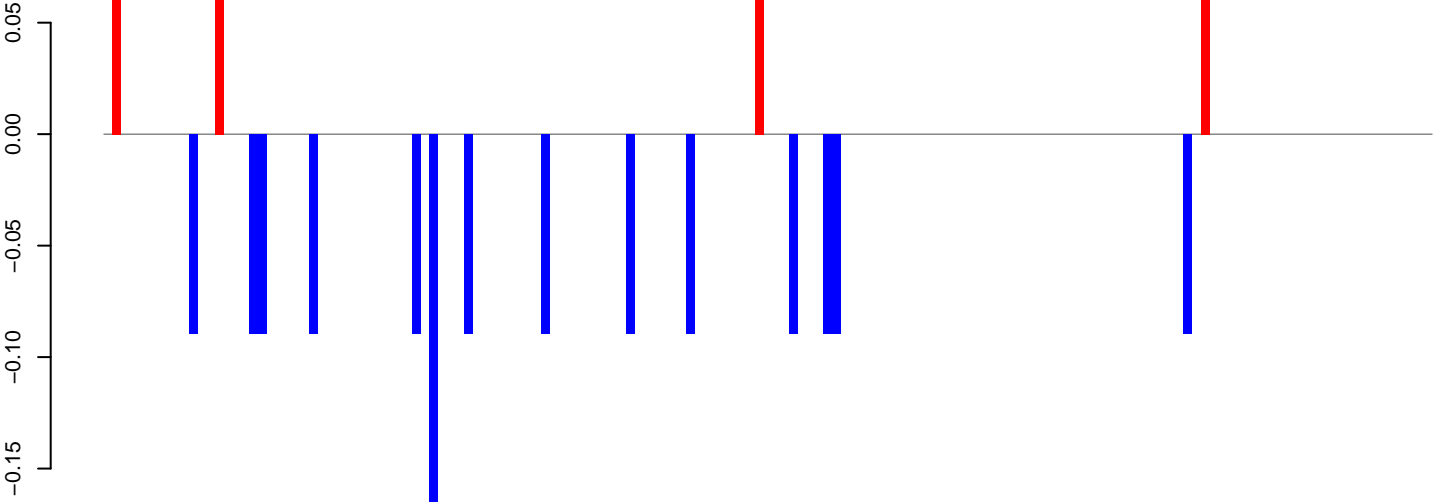

AeAeg_Aag2_DENV2K0048.rep

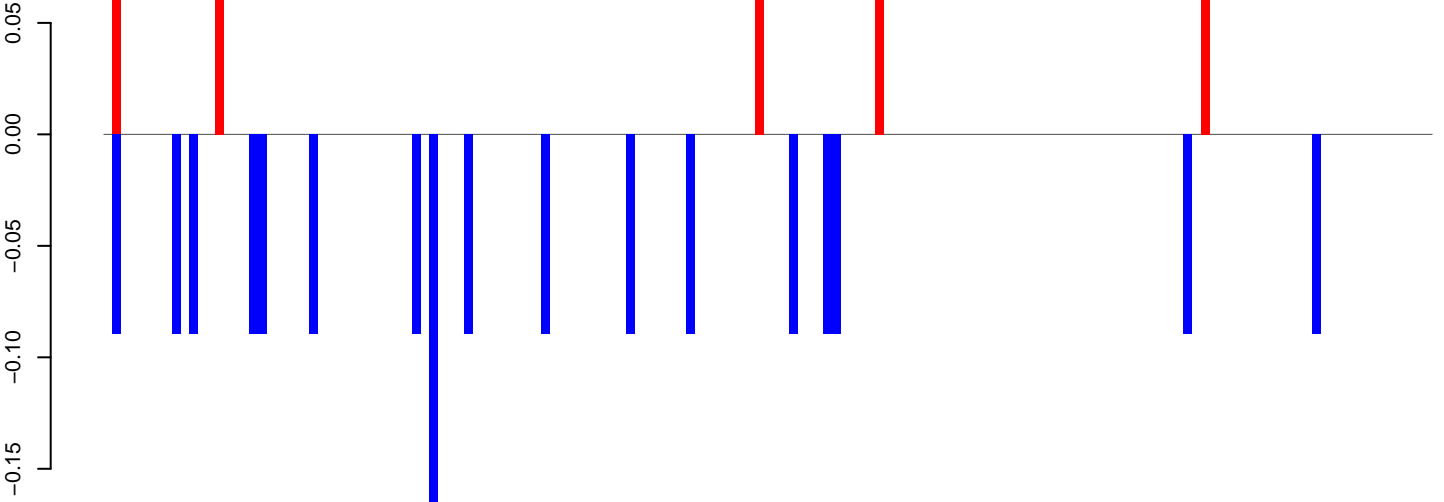

Window size=50, length=7753, TE@Gypsy-38_AA-LTR-I:1-7753

0 2000 4000 6000 8000

AeAeg_Aag2_DENV2K0048.18_23.rep

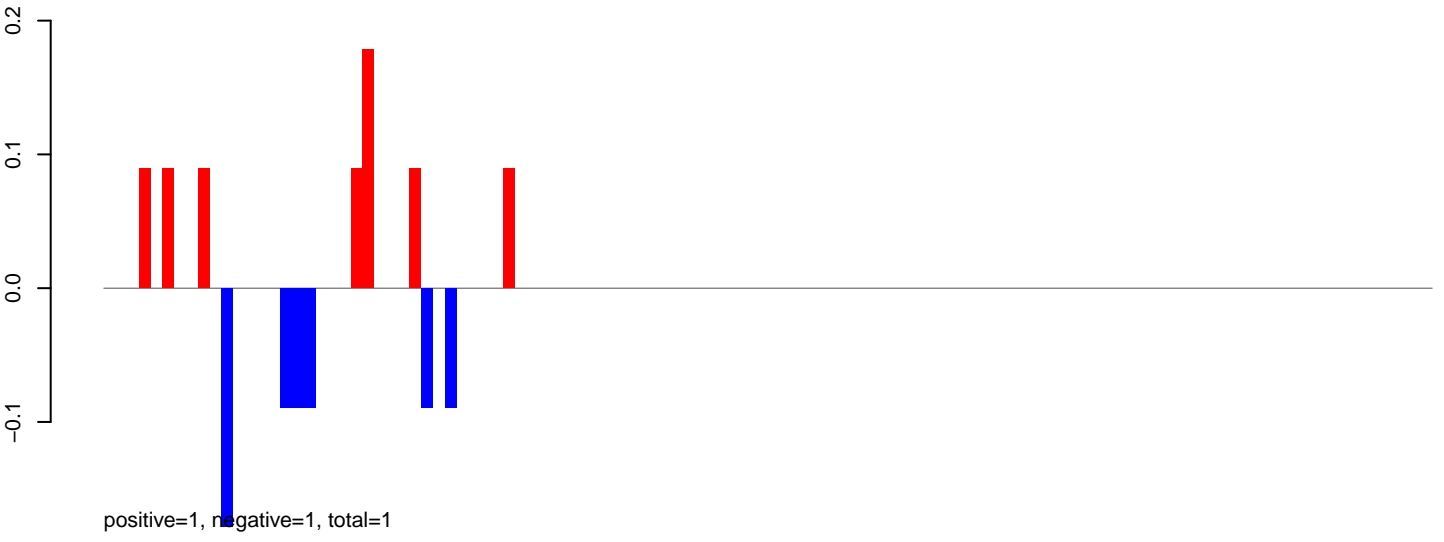

AeAeg_Aag2_DENV2K0048.24_35.rep

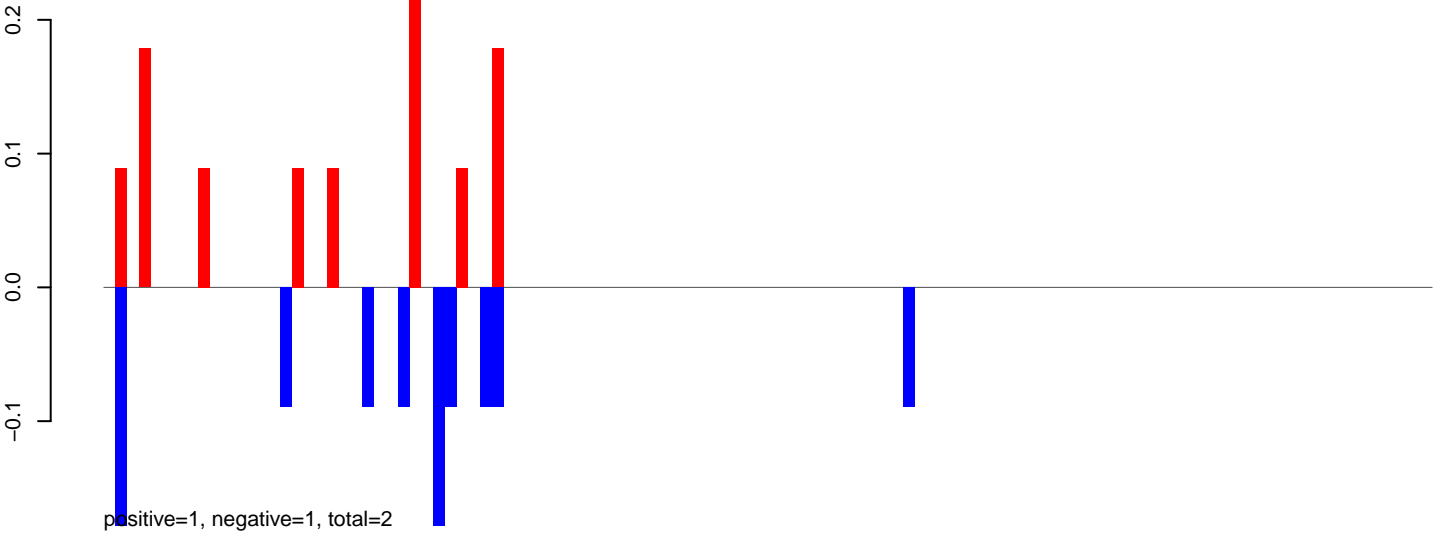

AeAeg_Aag2_DENV2K0048.rep

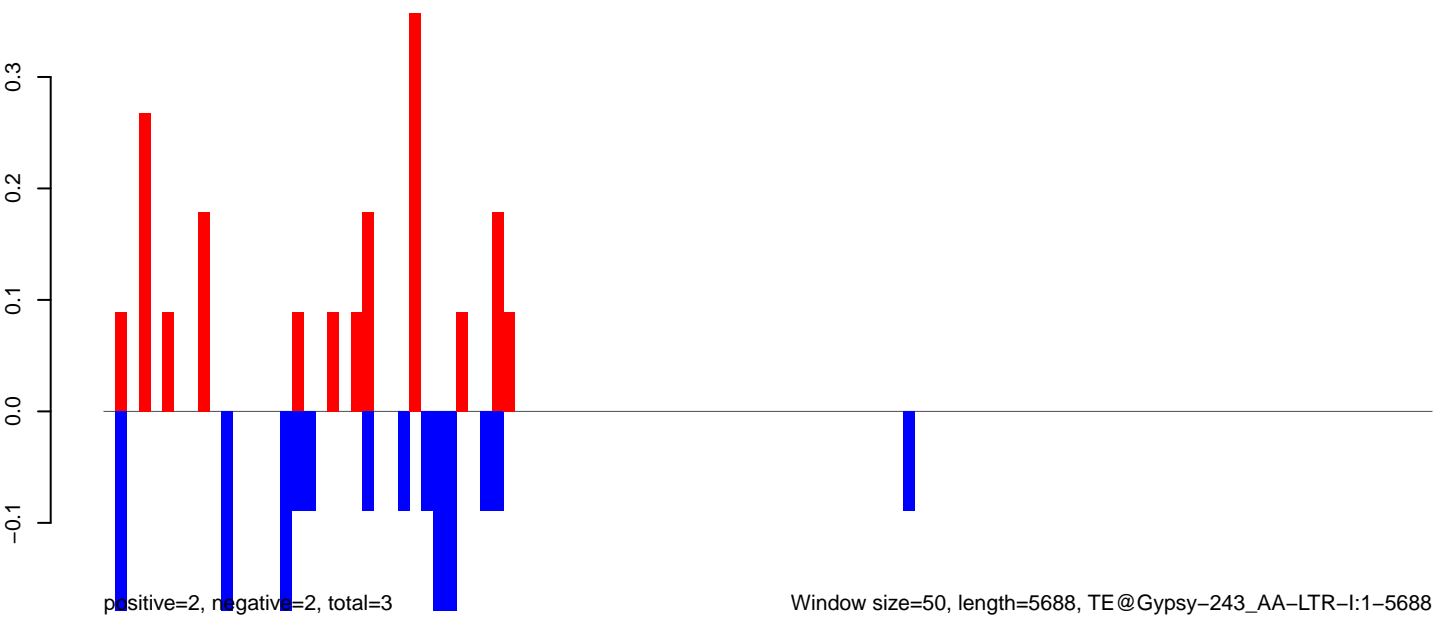

AeAeg_Aag2_DENV2K0048.18_23.rep

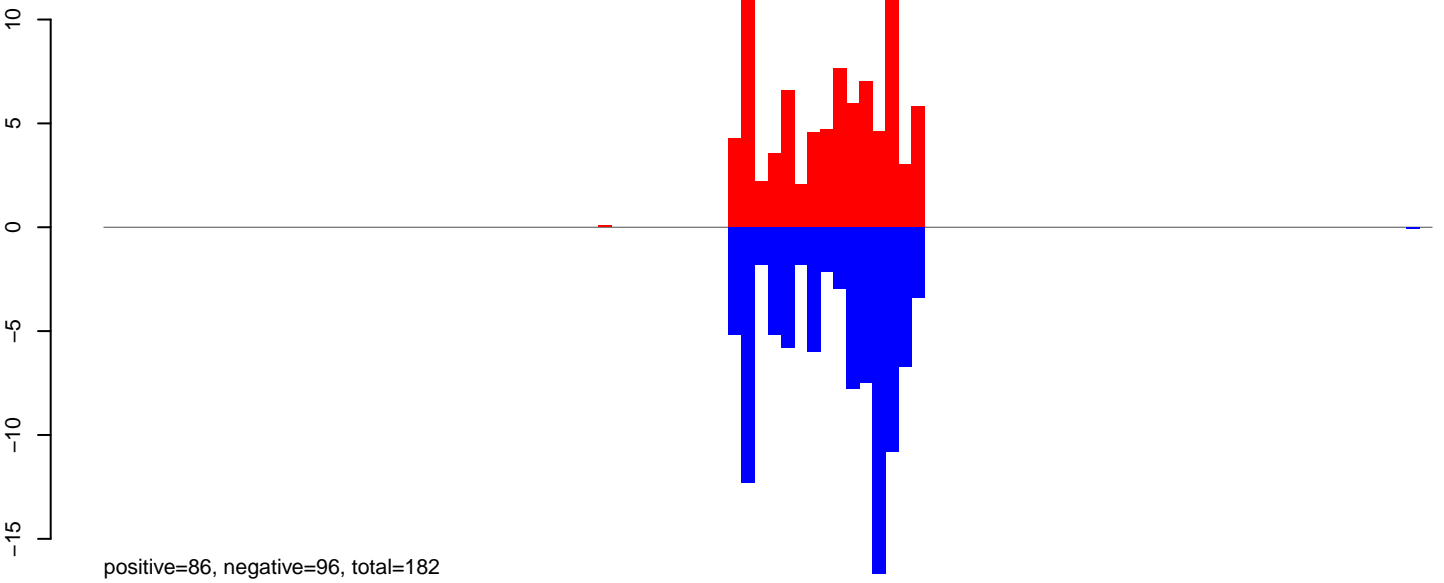

AeAeg_Aag2_DENV2K0048.24_35.rep

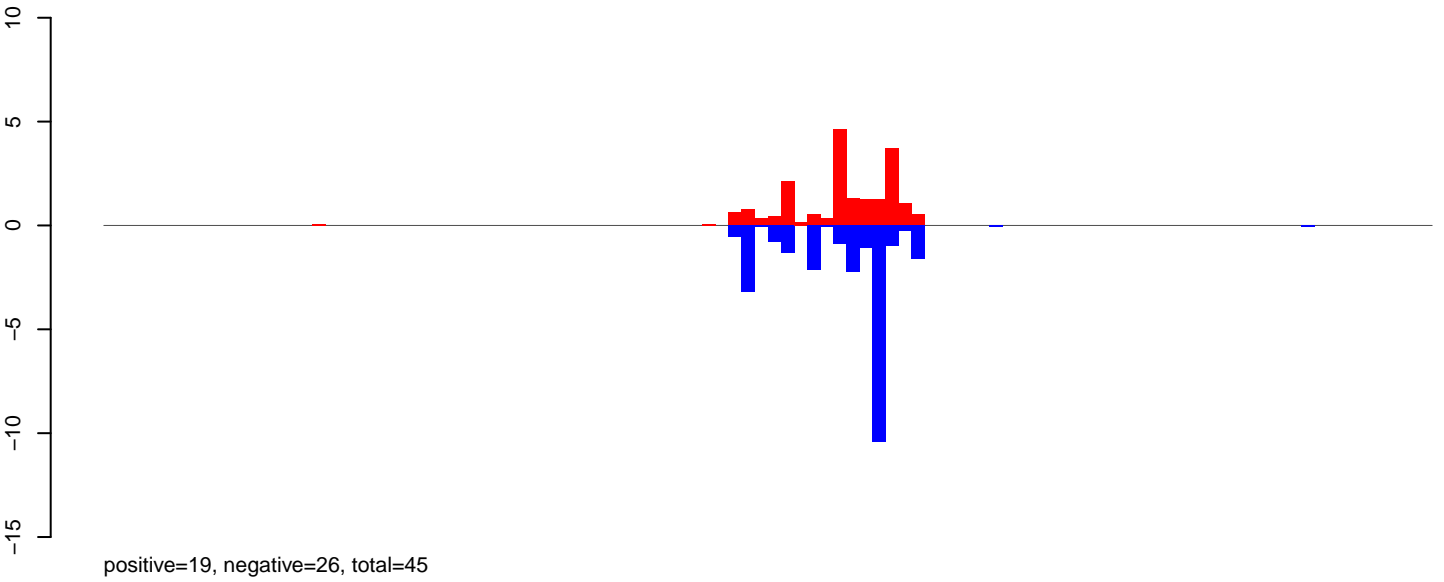

AeAeg_Aag2_DENV2K0048.rep

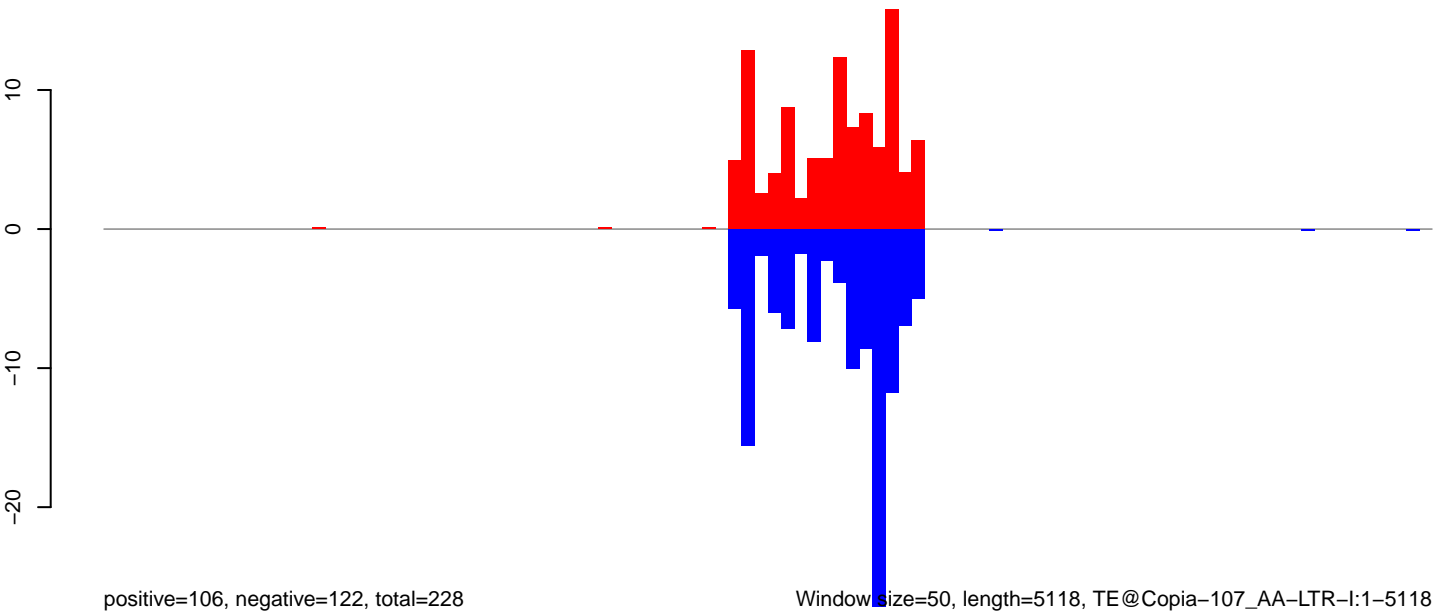

Window size=50, length=5118, TE@Copia-107_AA-LTR-I:1-5118

0 1000 2000 3000 4000 5000

AeAeg_Aag2_DENV2K0048.18_23.rep

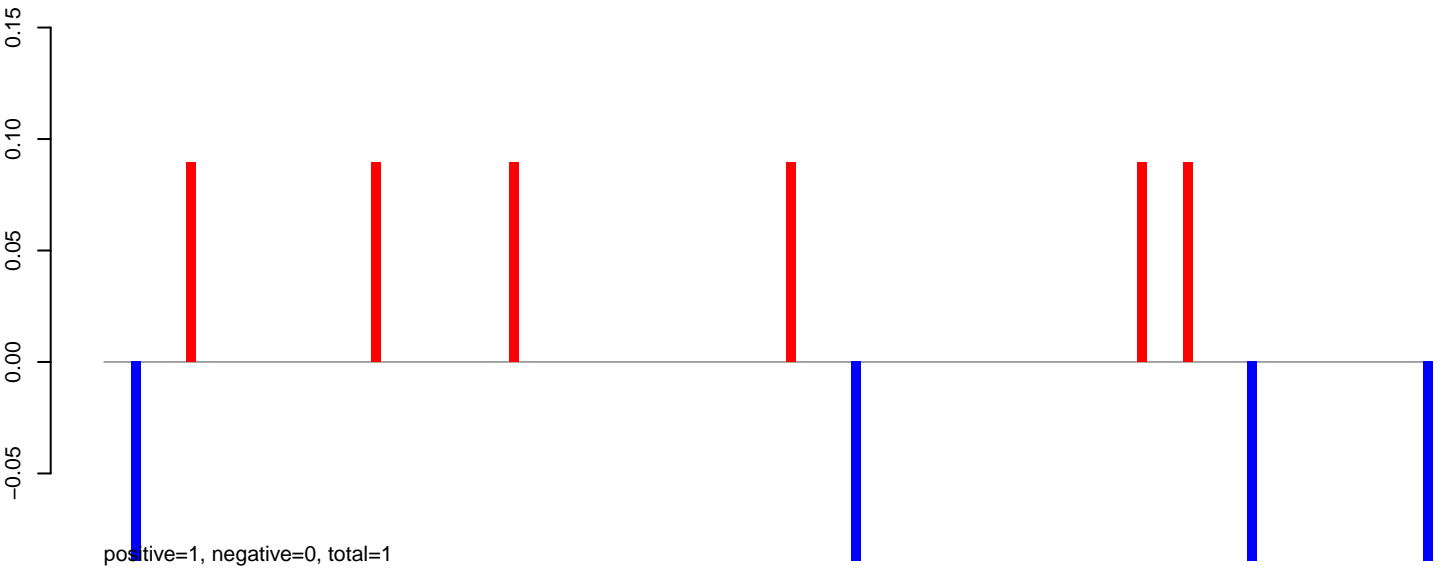

AeAeg_Aag2_DENV2K0048.24_35.rep

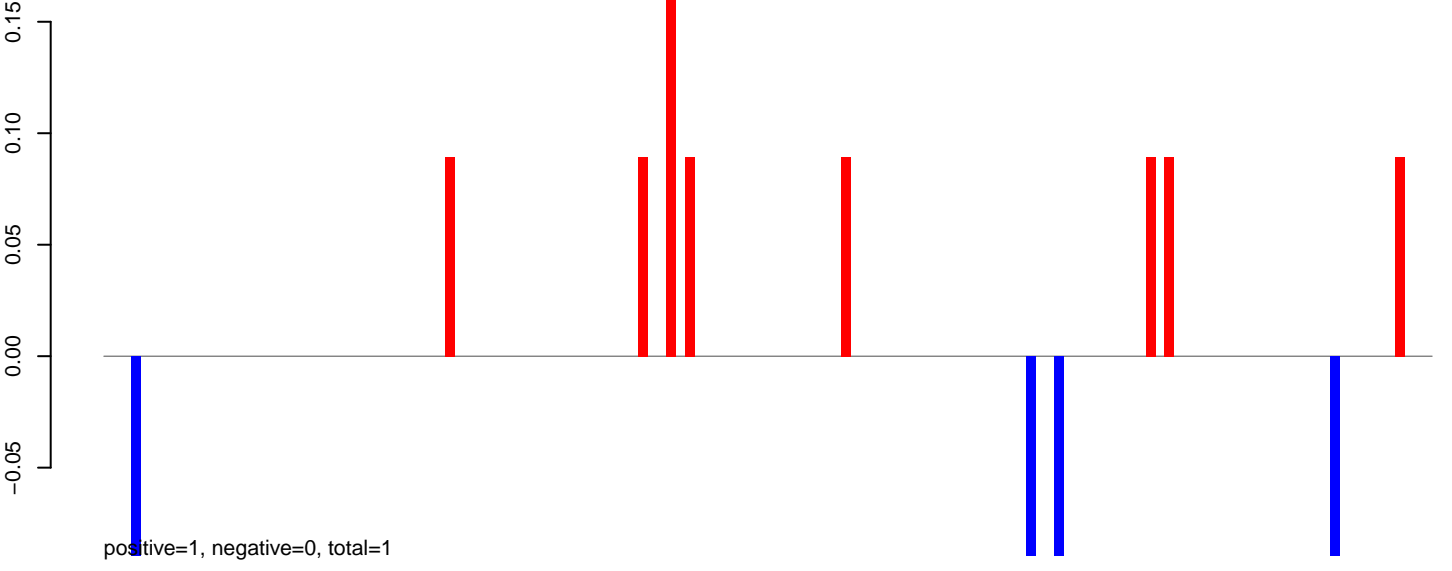

AeAeg_Aag2_DENV2K0048.rep

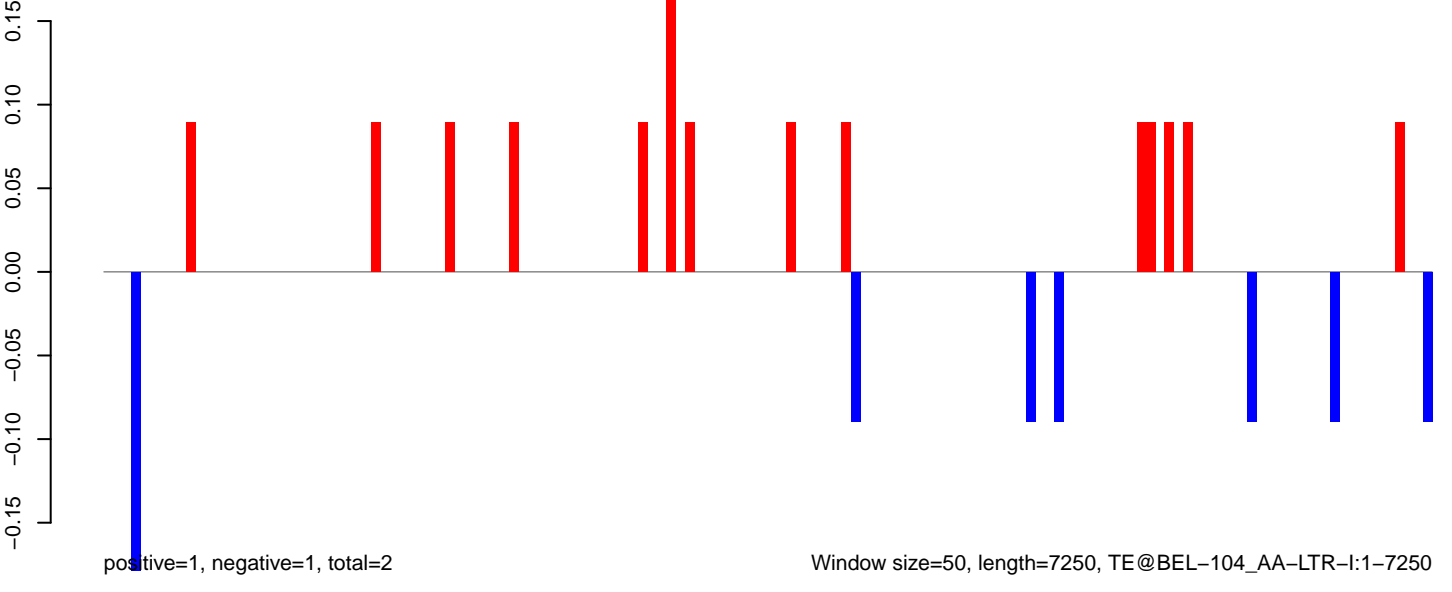

AeAeg_Aag2_DENV2K0048.18_23.rep

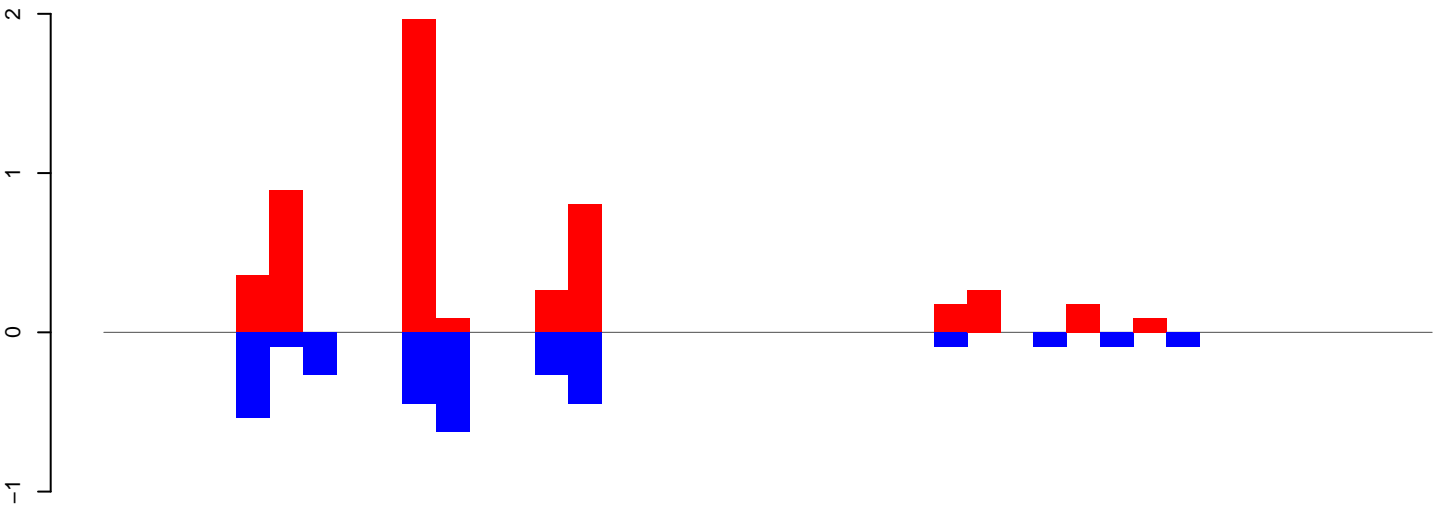

positive=5, negative=3, total=8

AeAeg_Aag2_DENV2K0048.24_35.rep

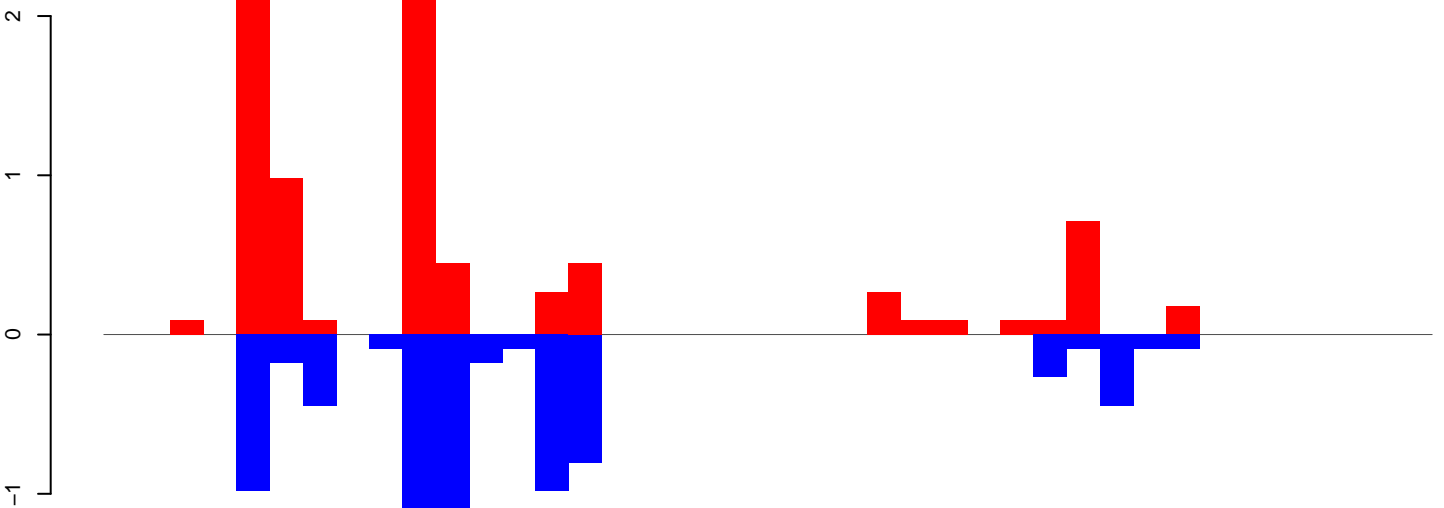

positive=8, negative=7, total=16

AeAeg_Aag2_DENV2K0048.rep

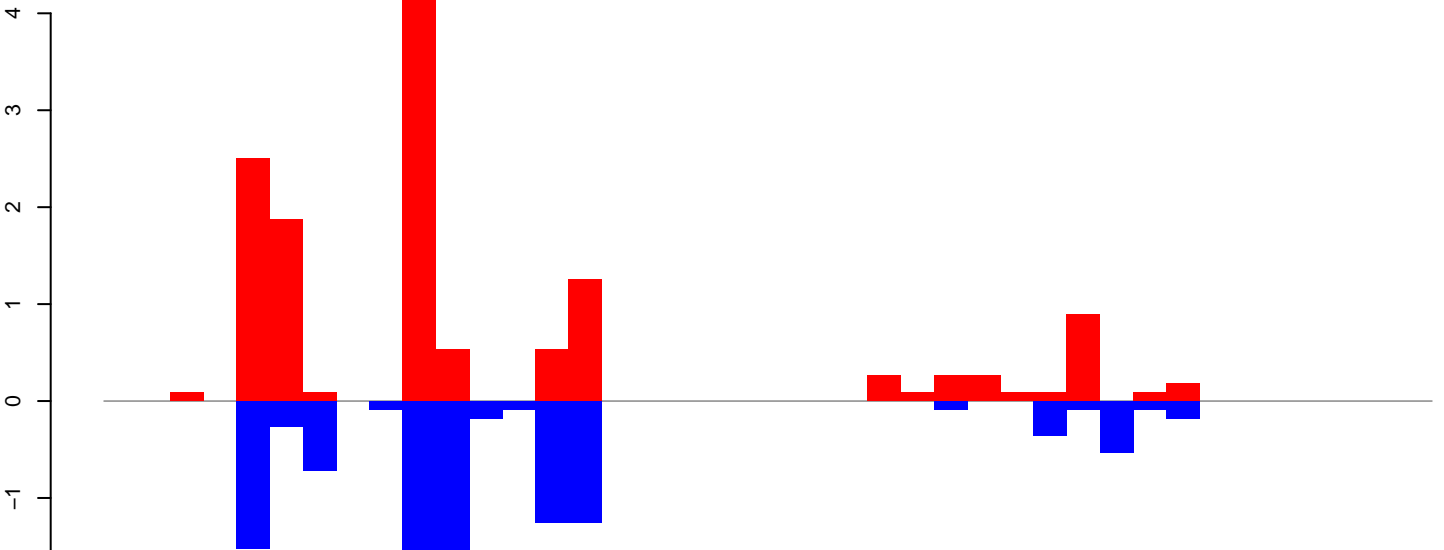

positive=13, negative=10, total=24

Window size=50, length=2010, TE@AF208665.1:1-2010

AeAeg_Aag2_DENV2K0048.18_23.rep

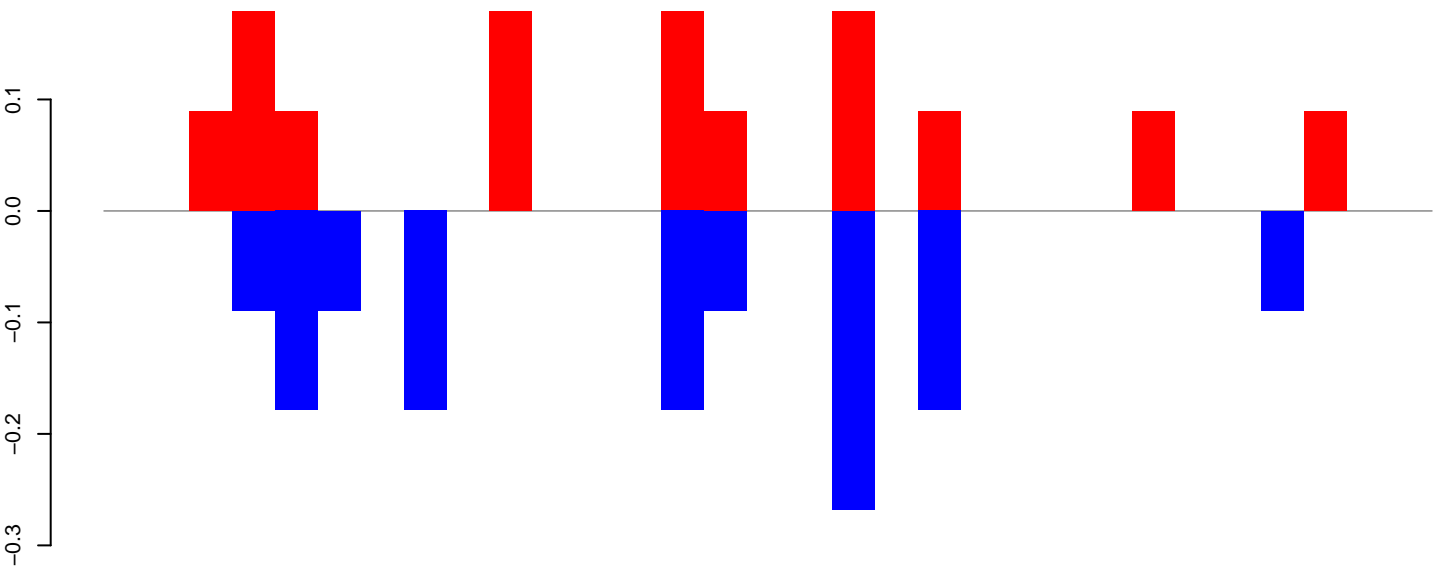

positive=1, negative=1, total=3

AeAeg_Aag2_DENV2K0048.24_35.rep

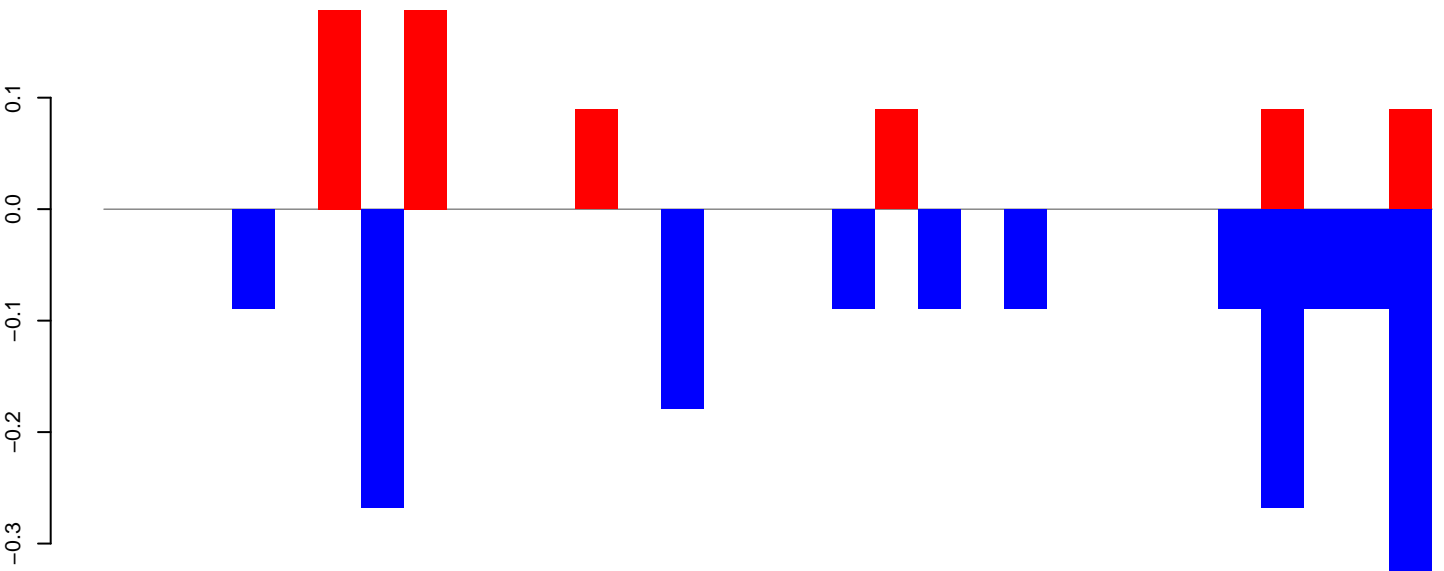

positive=1, negative=2, total=3

AeAeg_Aag2_DENV2K0048.rep

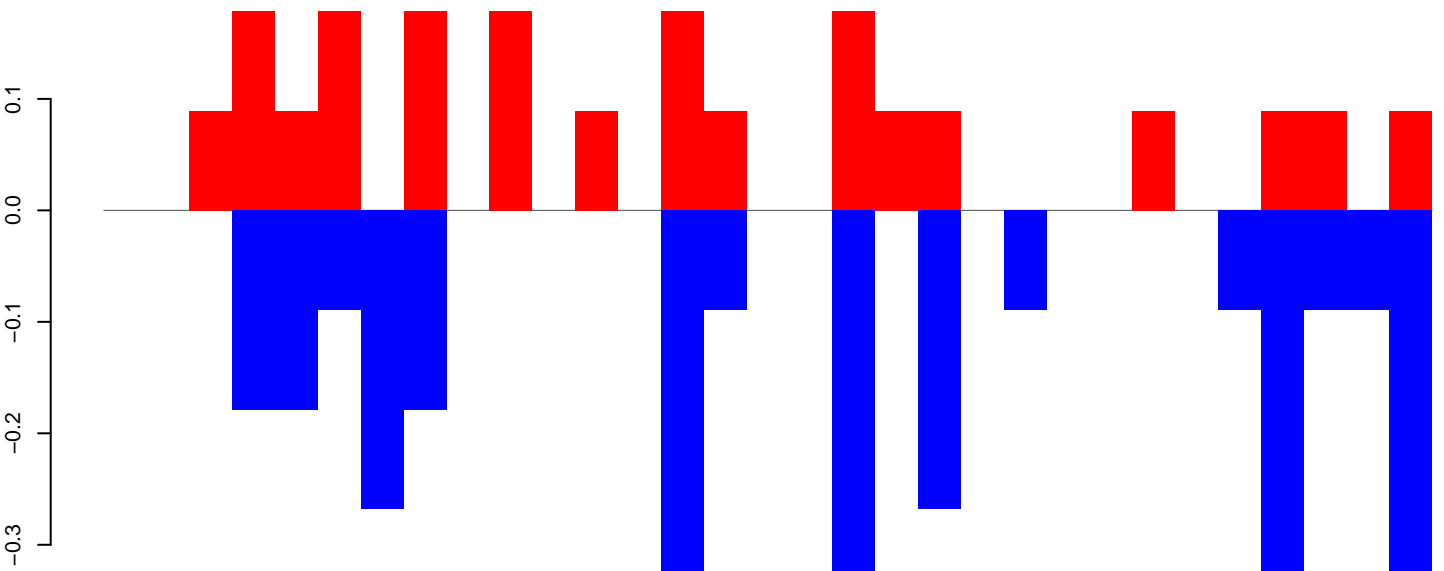

positive=2, negative=3, total=5

Window size=50, length=1589, TE@aedes_aegypti_861_7-Unknown:1-1589

0 500 1000 1500

AeAeg_Aag2_DENV2K0048.18_23.rep

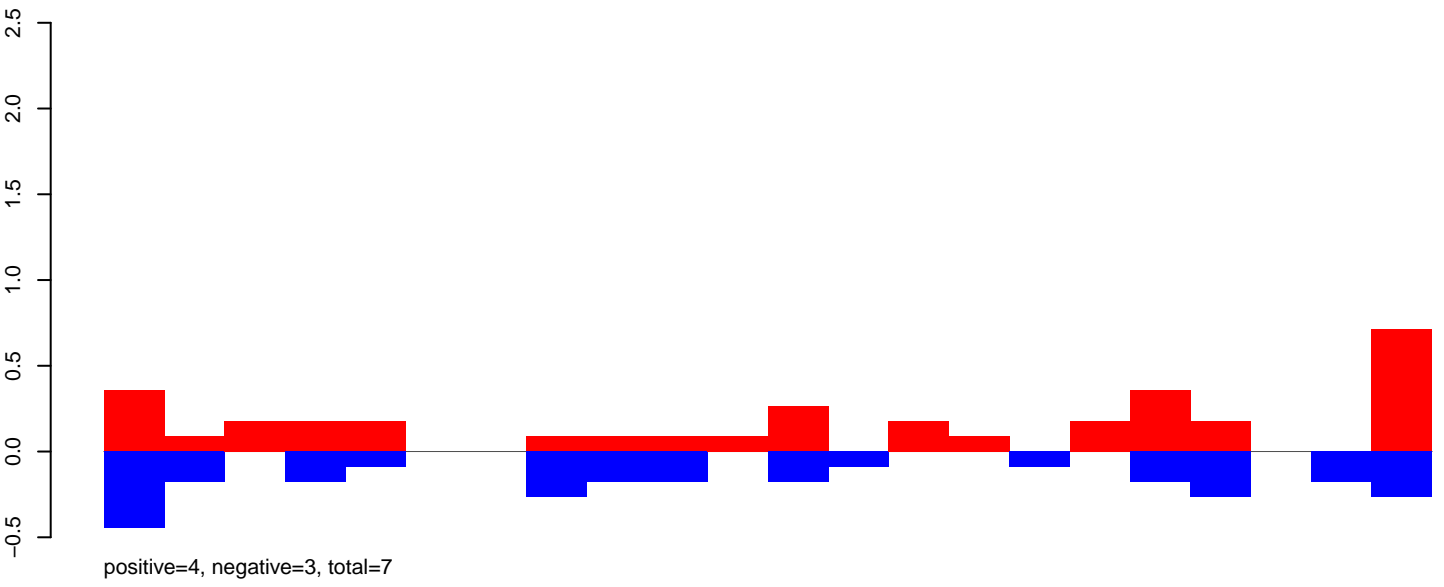

AeAeg_Aag2_DENV2K0048.24_35.rep

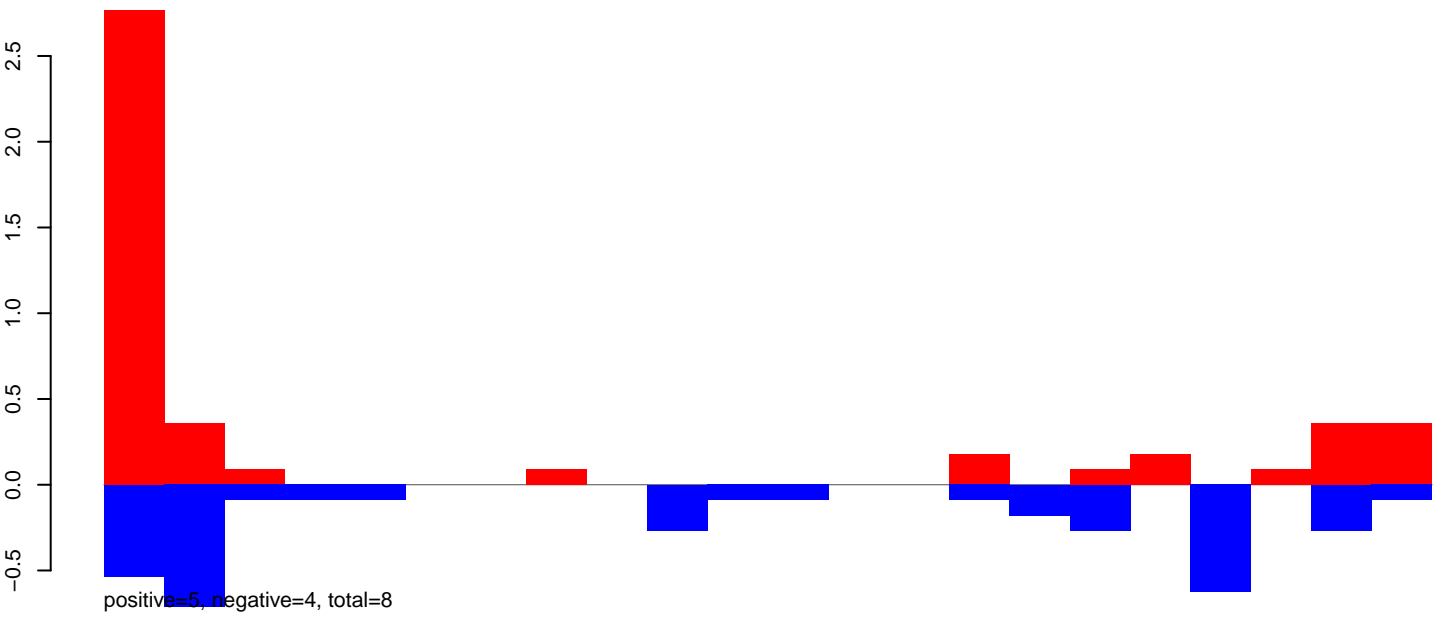

AeAeg_Aag2_DENV2K0048.rep

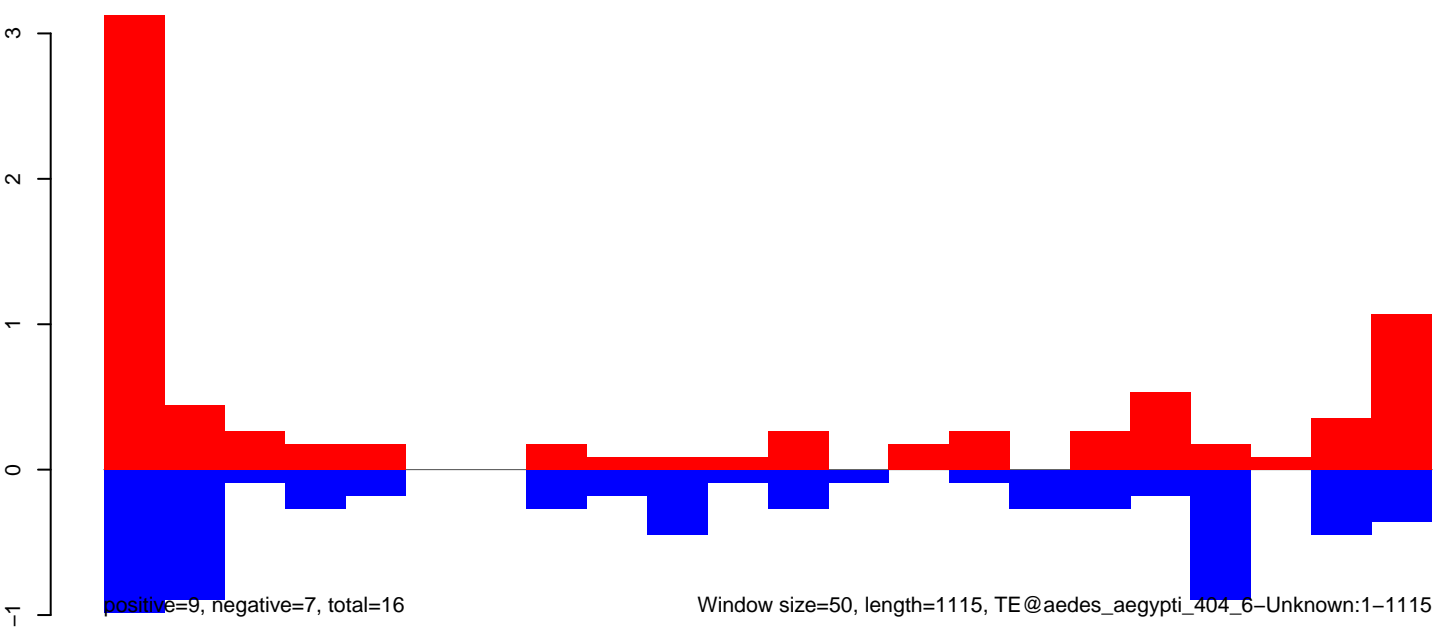

AeAeg_Aag2_DENV2K0048.18_23.rep

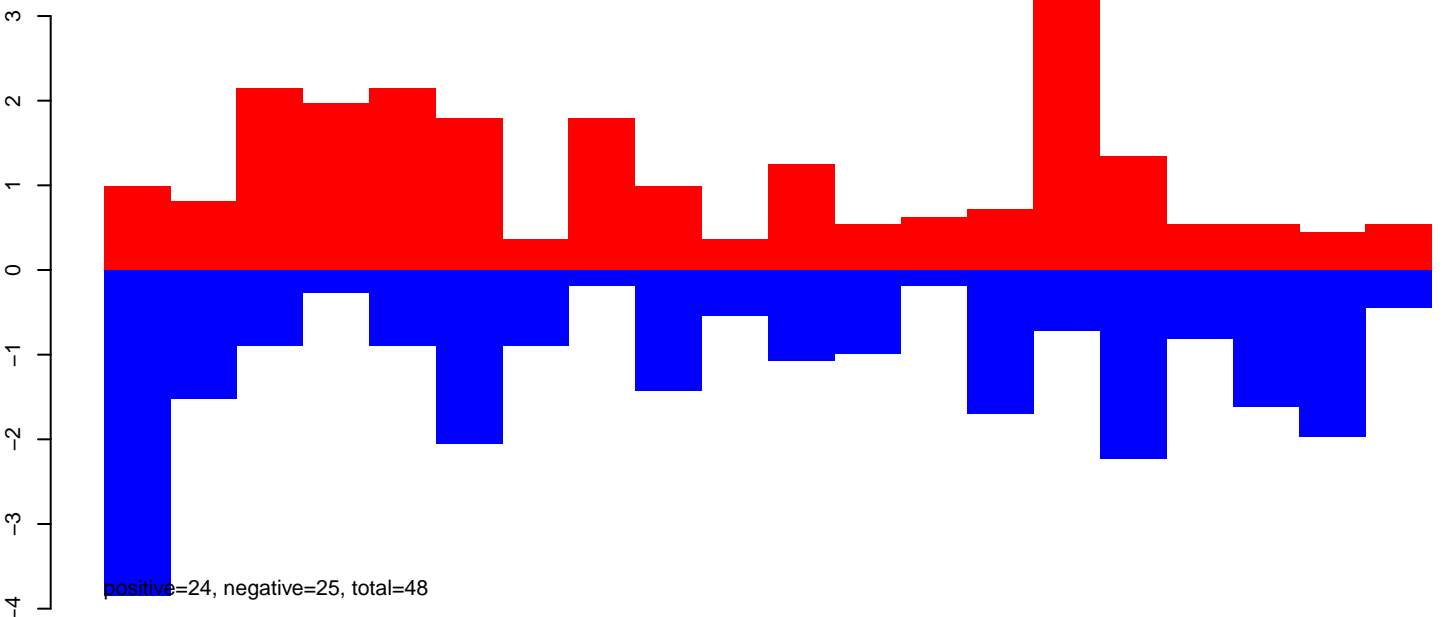

AeAeg_Aag2_DENV2K0048.24_35.rep

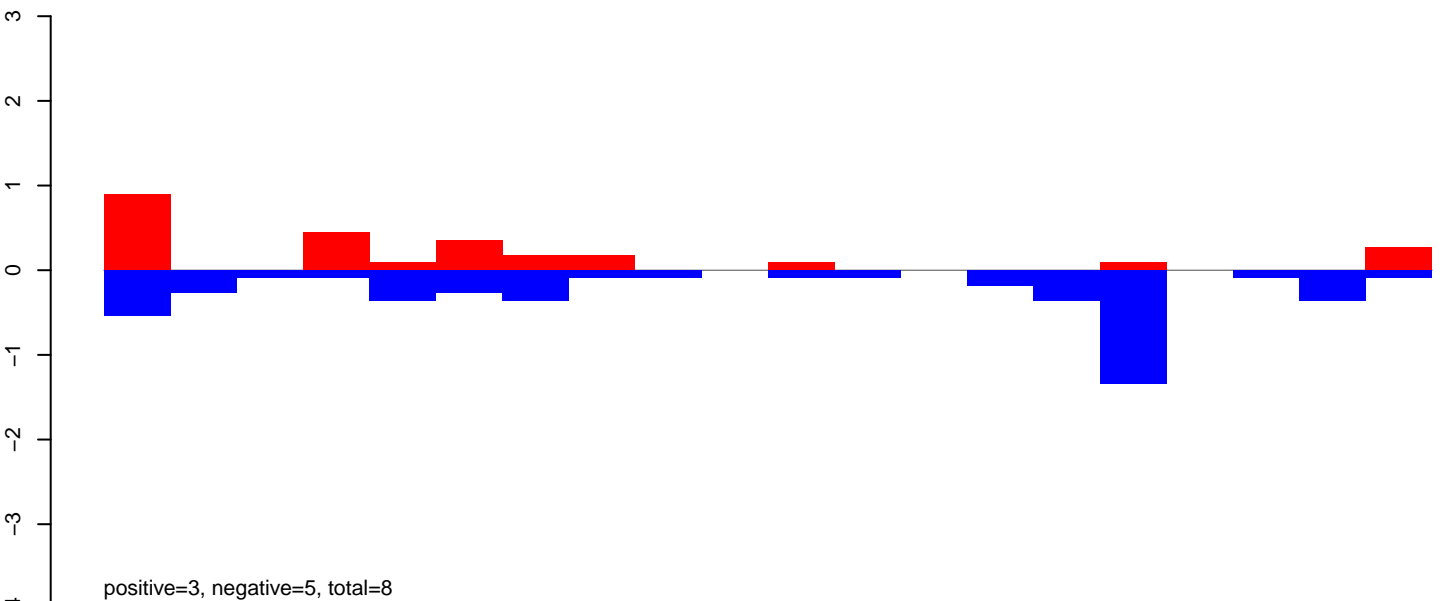

AeAeg_Aag2_DENV2K0048.rep

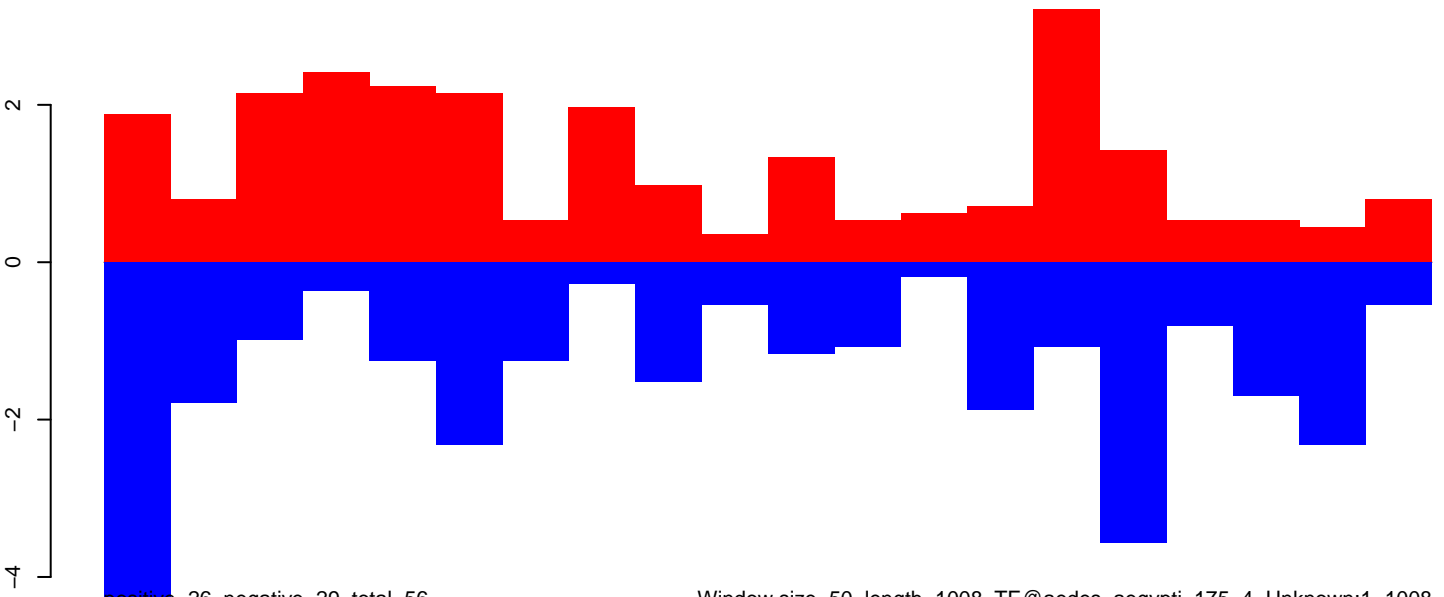

AeAeg_Aag2_DENV2K0048.18_23.rep

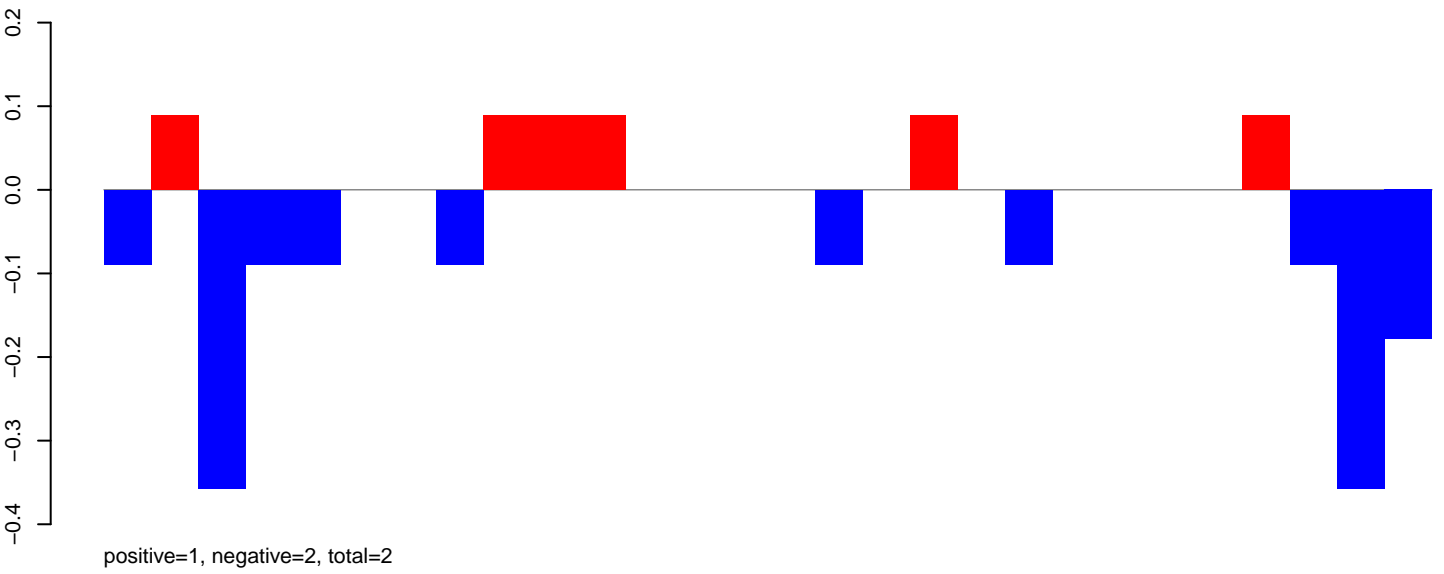

AeAeg_Aag2_DENV2K0048.24_35.rep

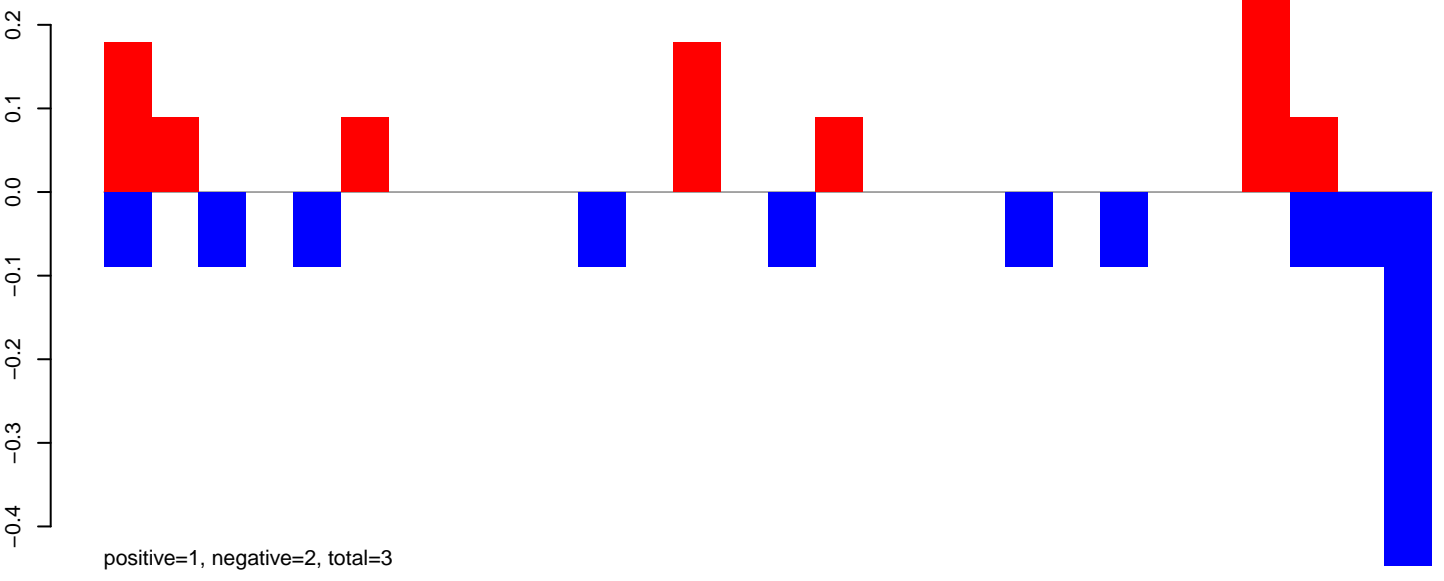

AeAeg_Aag2_DENV2K0048.rep

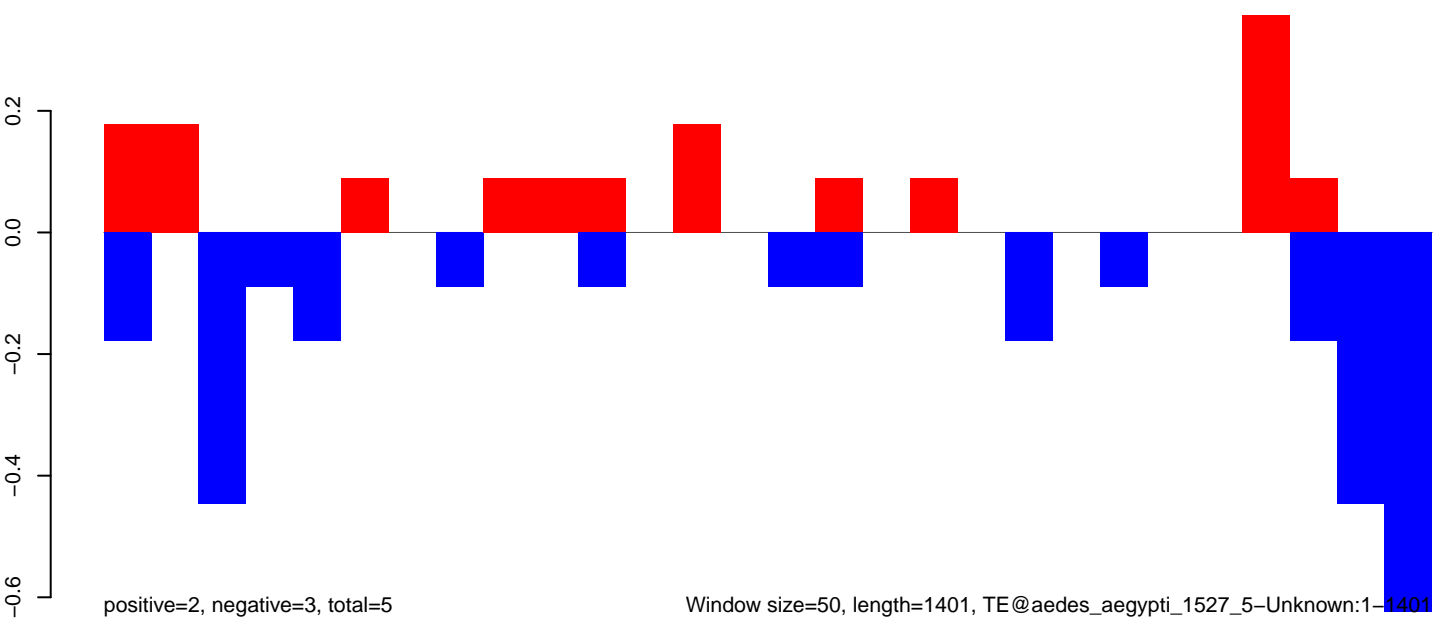

AeAeg_Aag2_DENV2K0048.18_23.rep

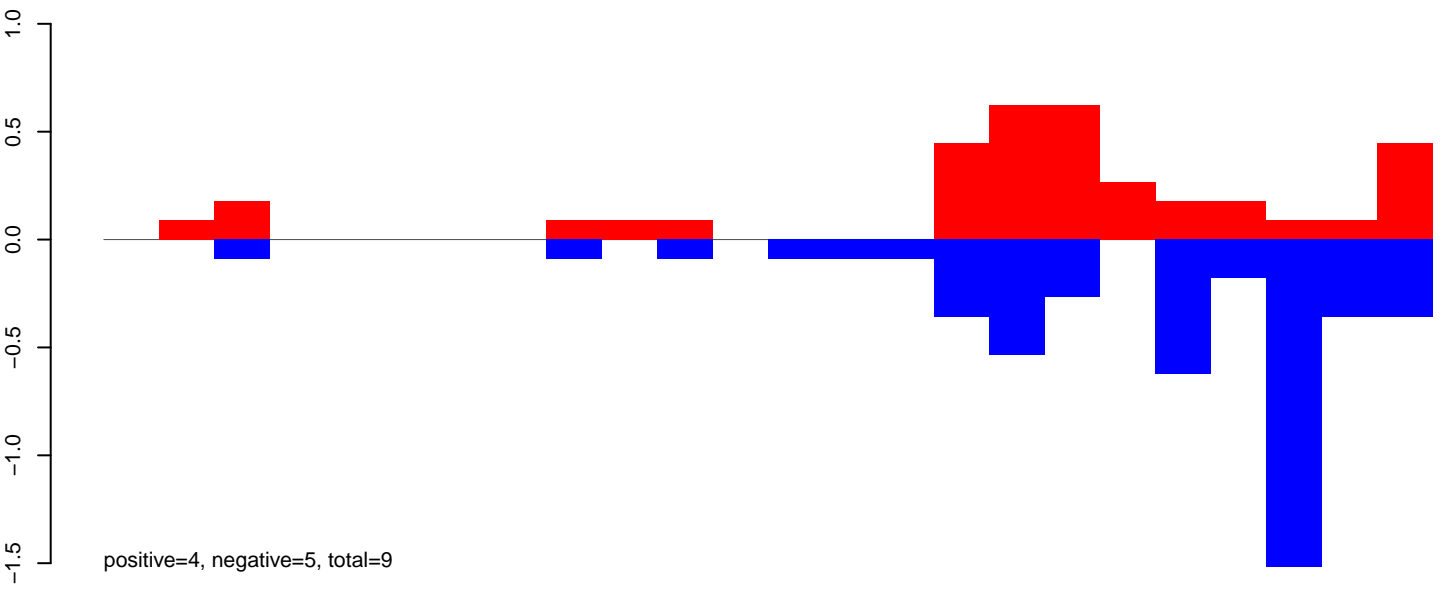

AeAeg_Aag2_DENV2K0048.24_35.rep

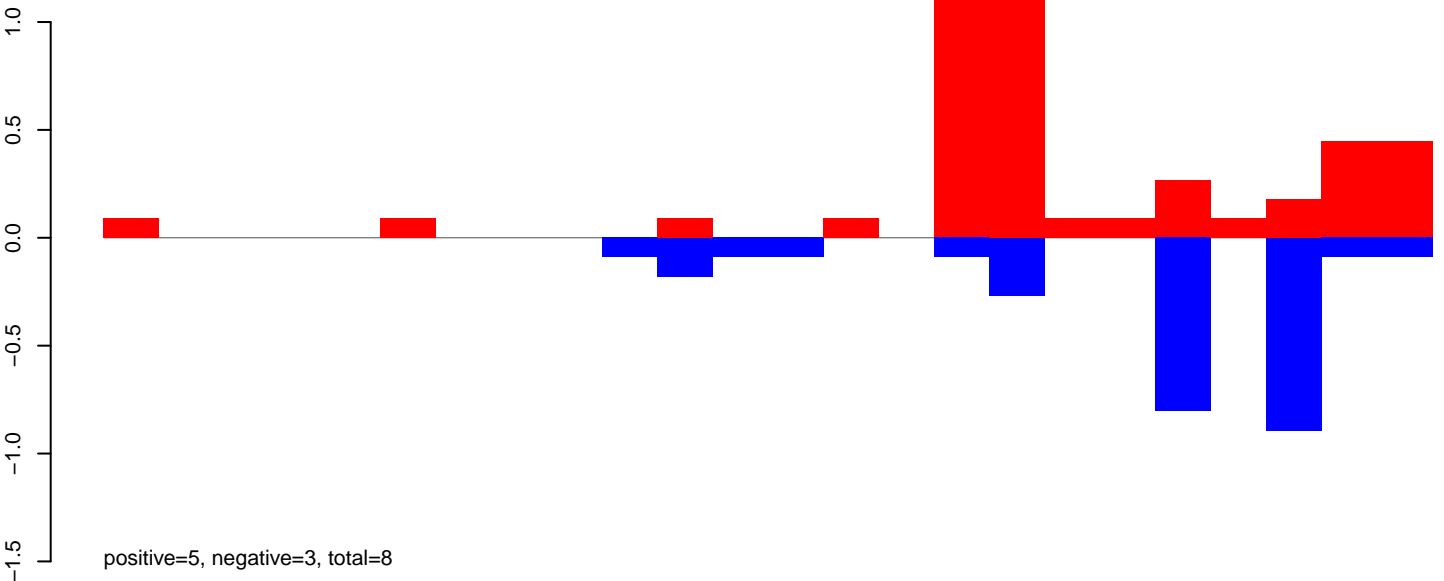

AeAeg_Aag2_DENV2K0048.rep

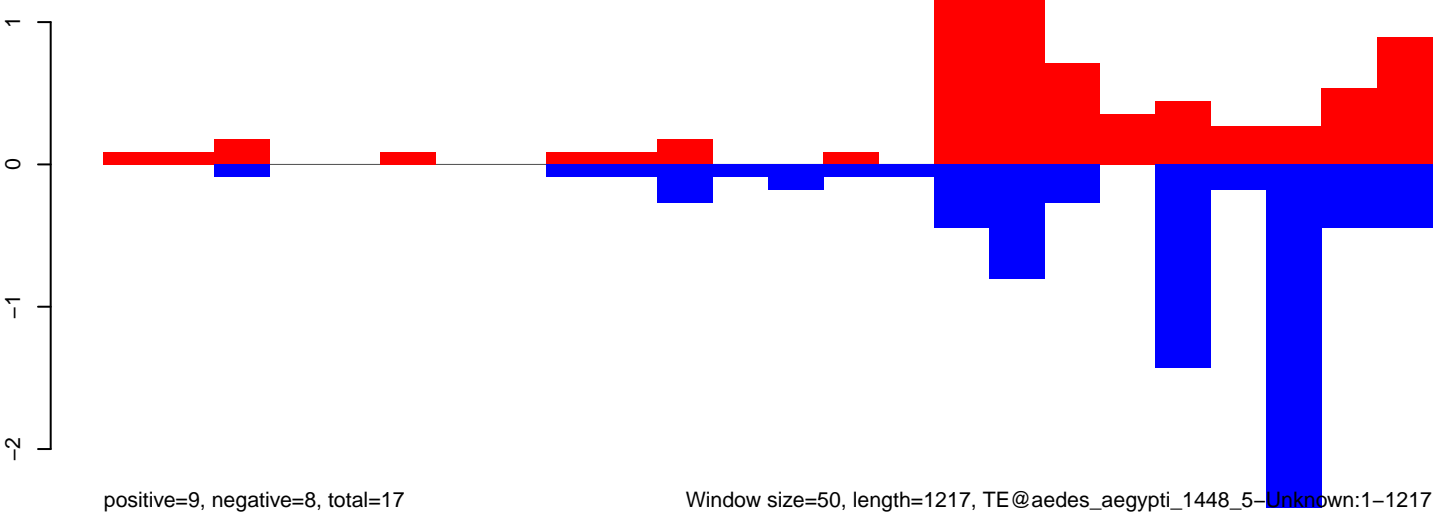

Window size=50, length=1217, TE@aedes_aegypti_1448_5-Unknown:1-1217

AeAeg_Aag2_DENV2K0048.18_23.rep

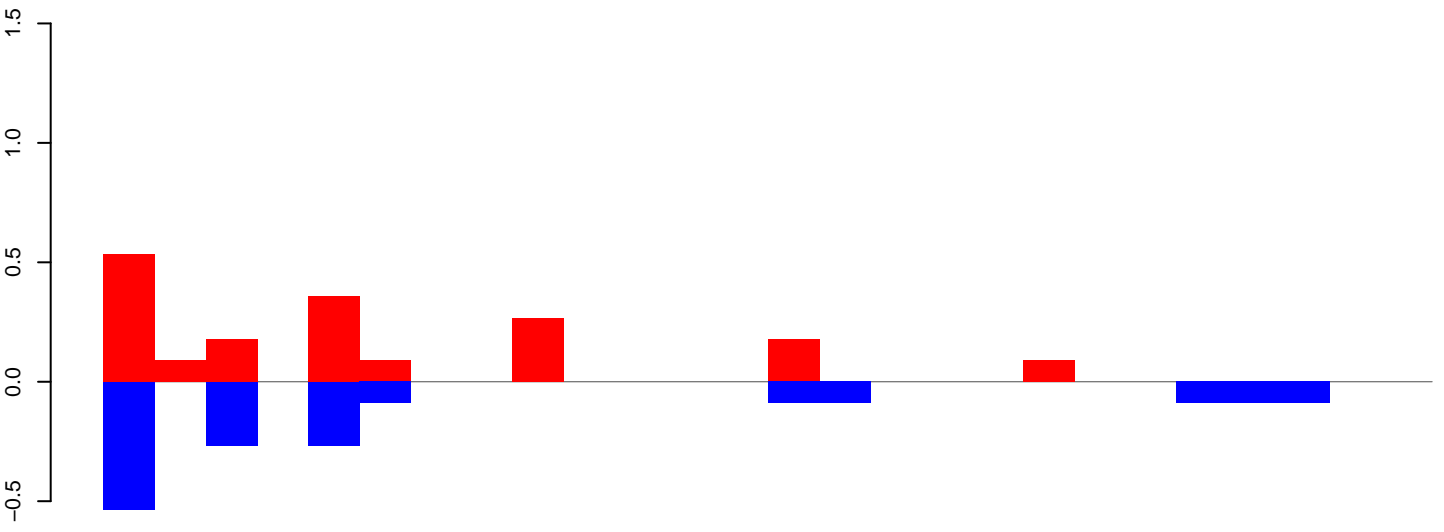

positive=2, negative=2, total=3

AeAeg_Aag2_DENV2K0048.24_35.rep

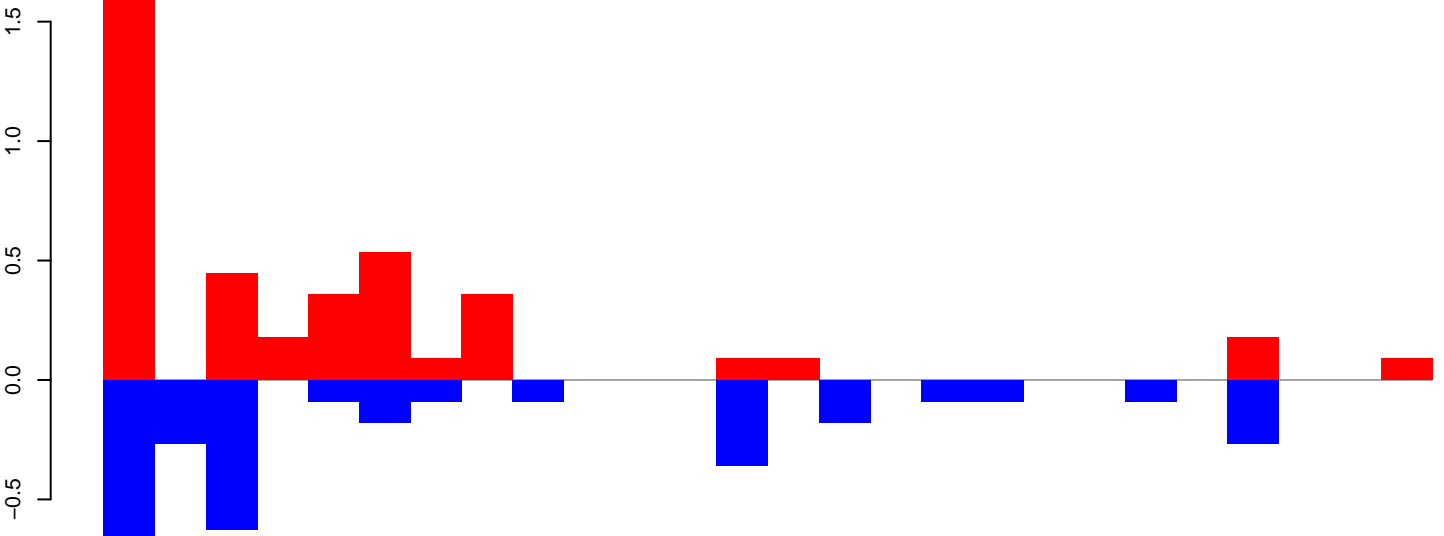

positive=4, negative=3, total=7

AeAeg_Aag2_DENV2K0048.rep

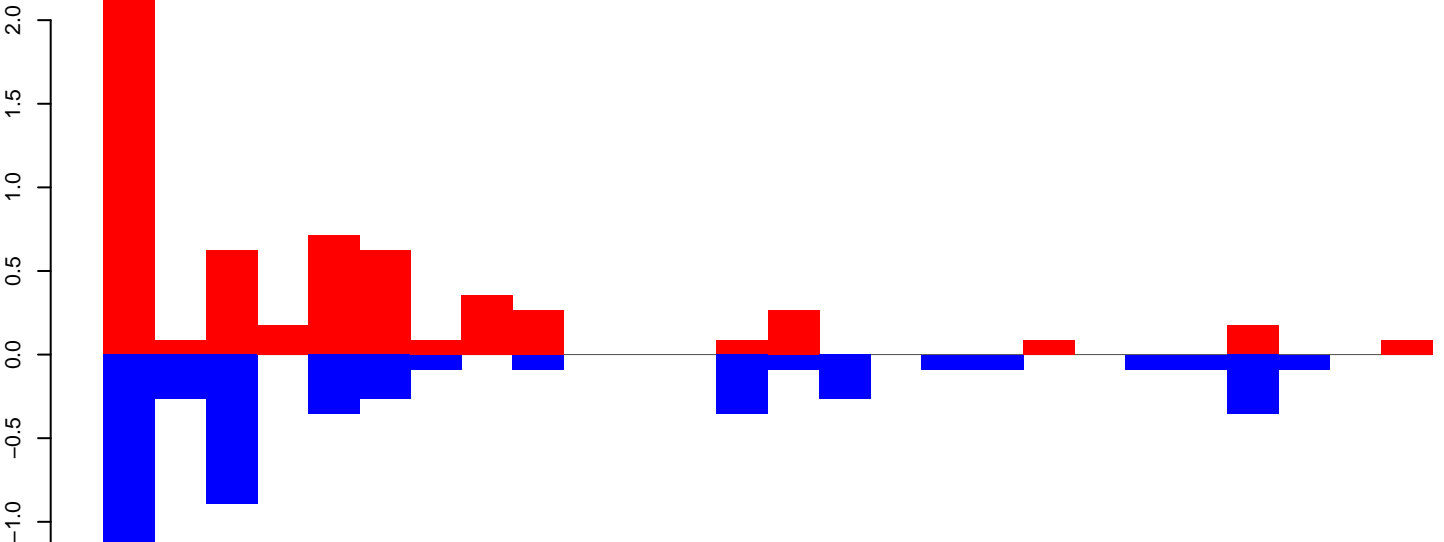

positive=6, negative=5, total=11

Window size=50, length=1349, TE@TF001241-mTA_Ele26:1-1349

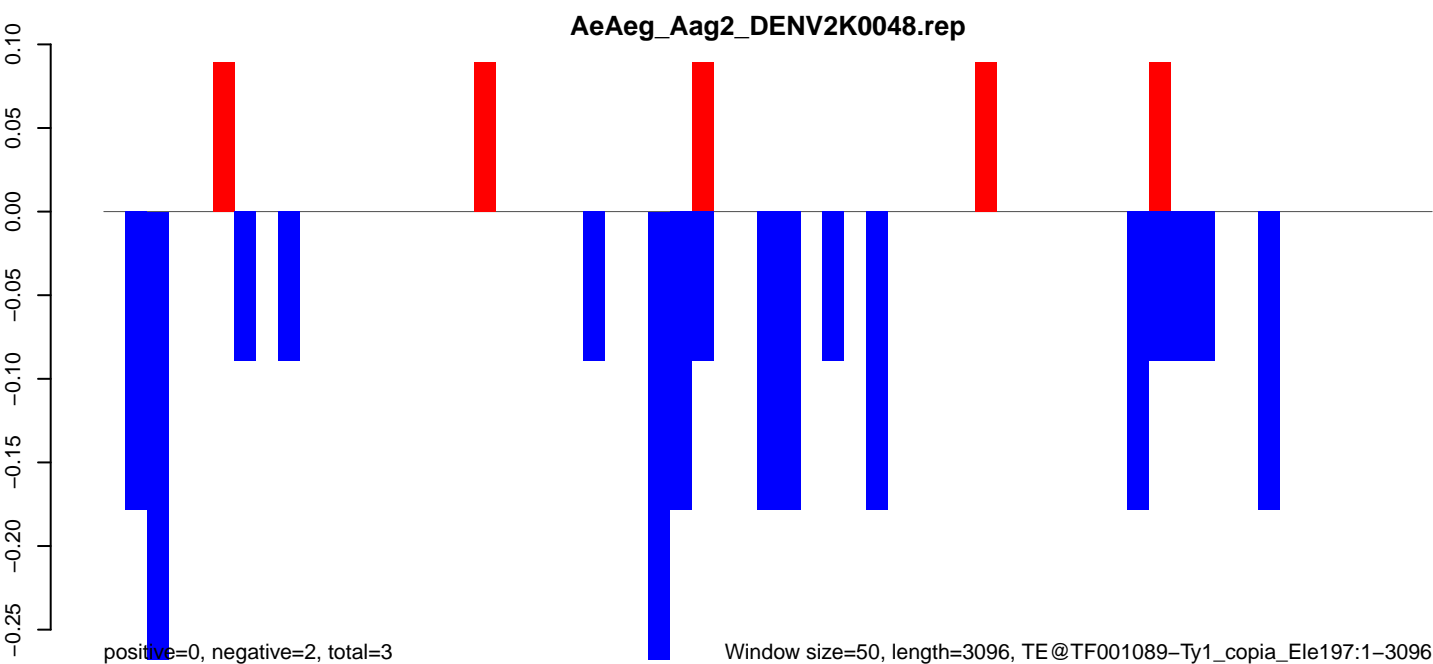
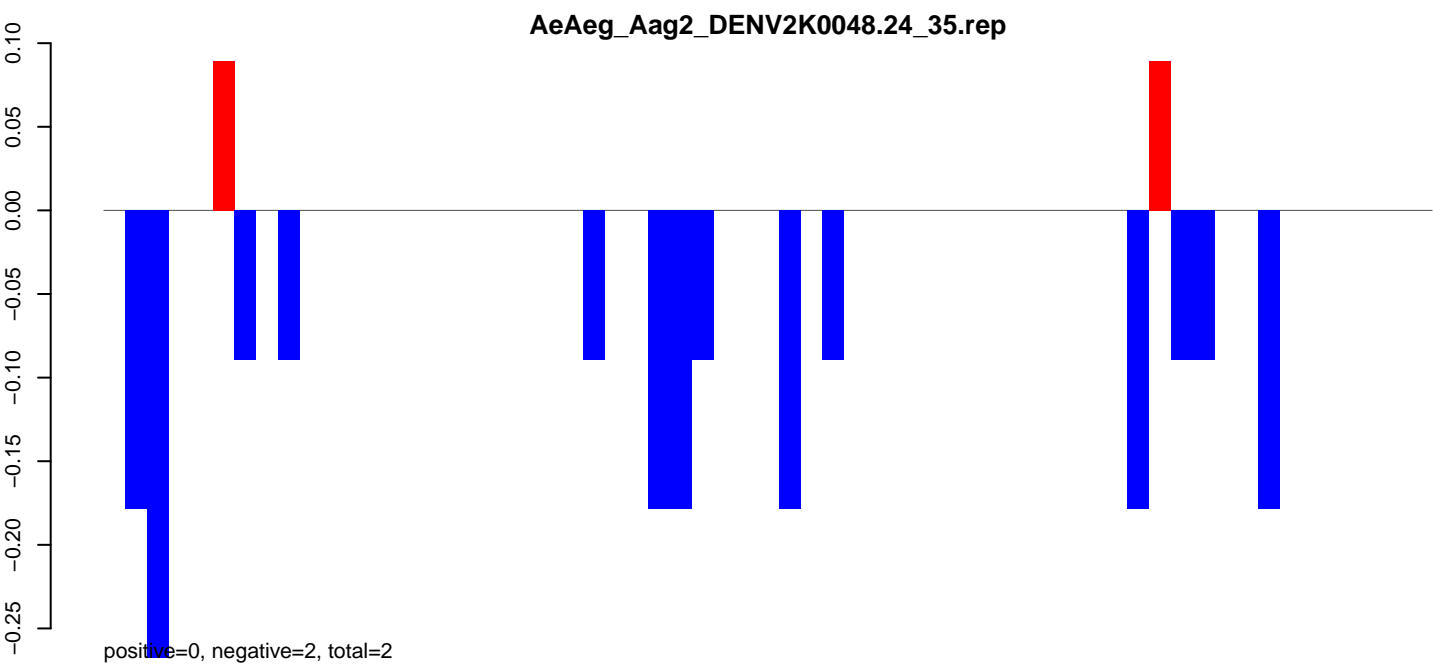
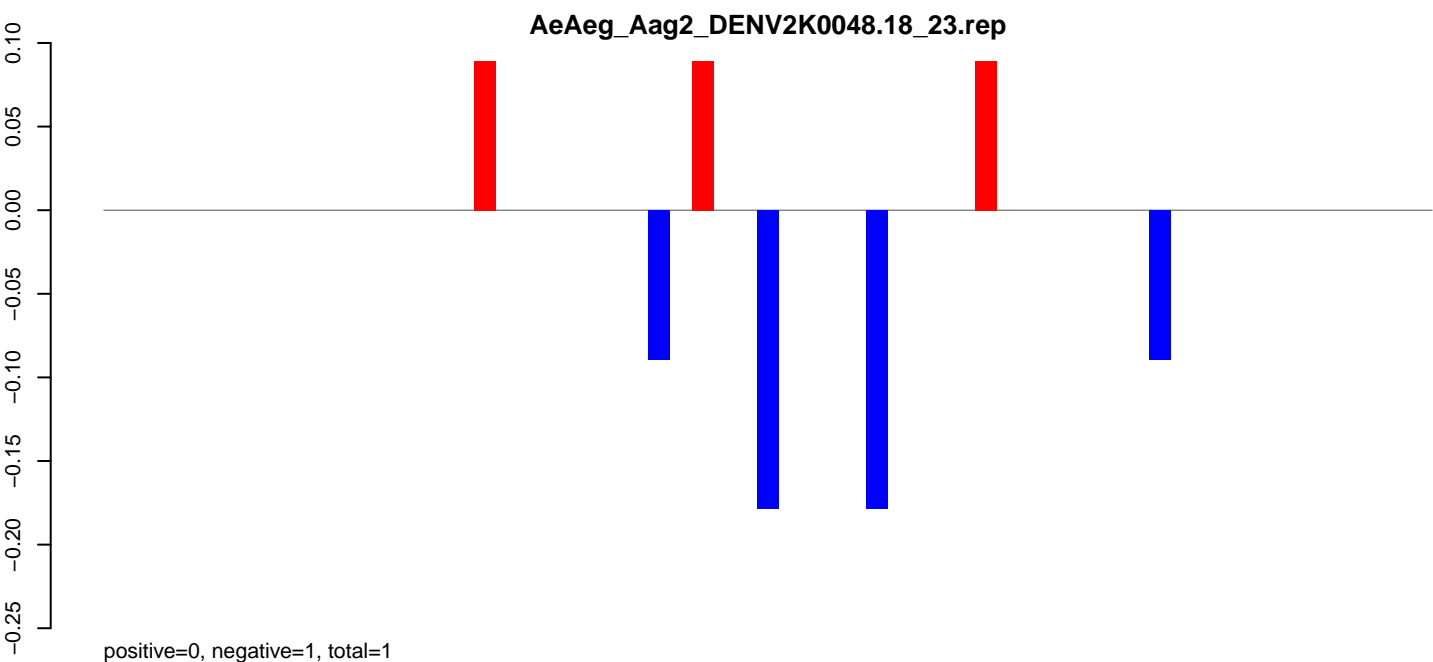

Window size=50, length=3096, TE@TF001089-Ty1_copia_Ele197:1-3096

AeAeg_Aag2_DENV2K0048.18_23.rep

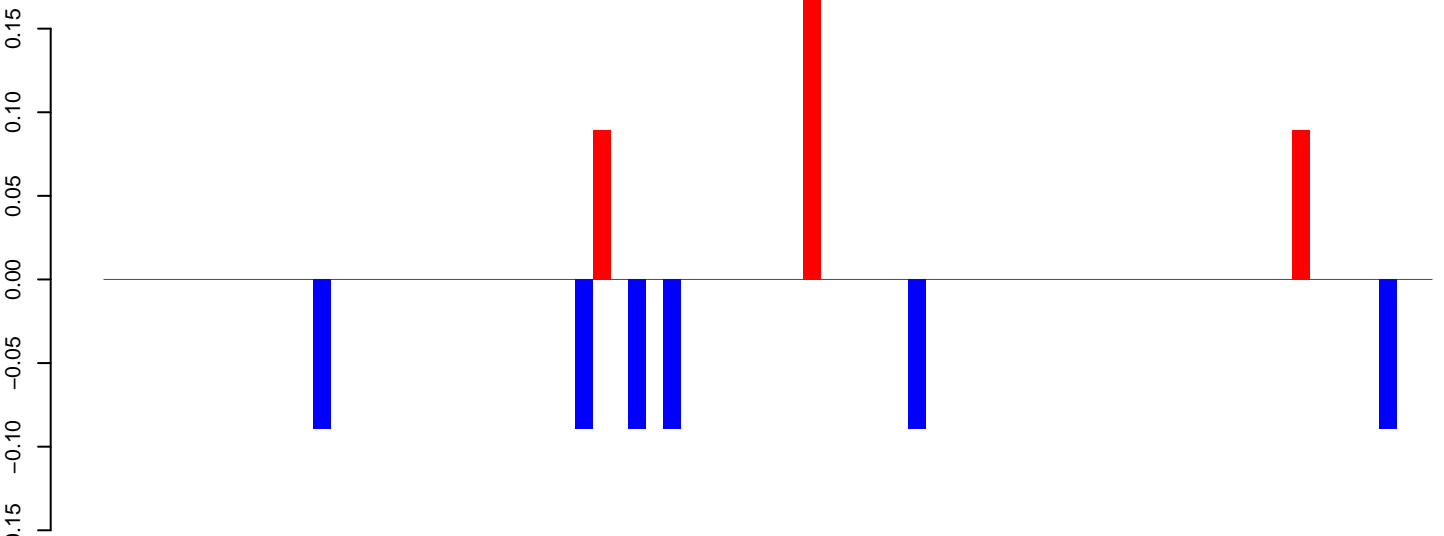

positive=0, negative=1, total=1

AeAeg_Aag2_DENV2K0048.24_35.rep

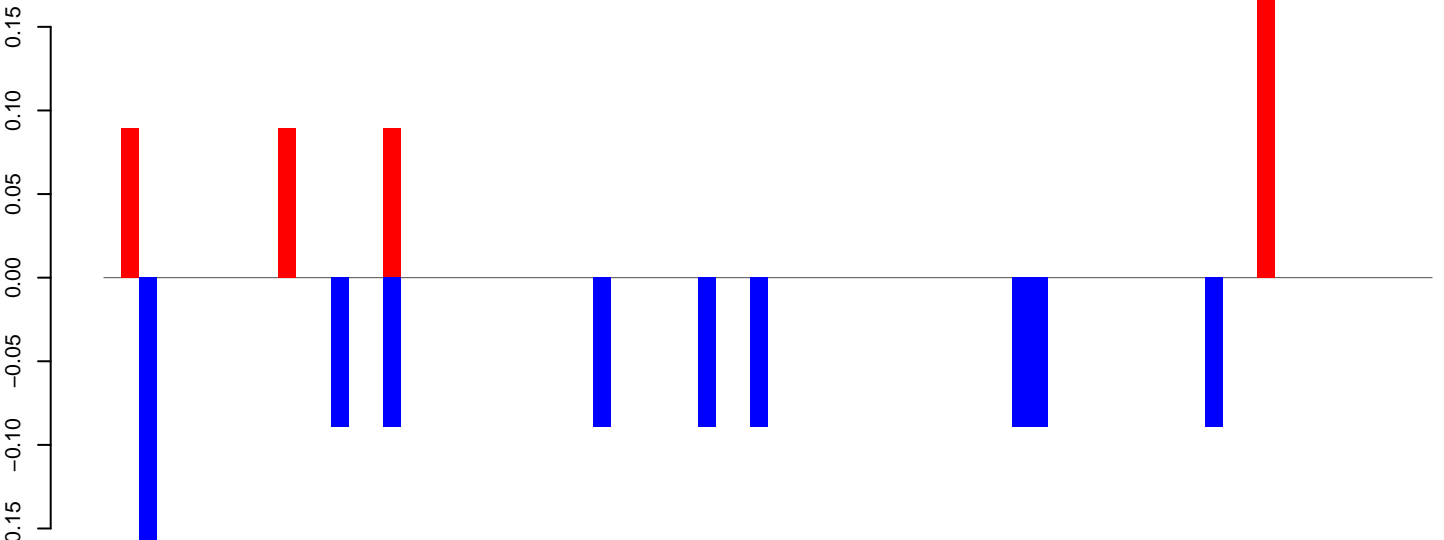

positive=0, negative=1, total=1

AeAeg_Aag2_DENV2K0048.rep

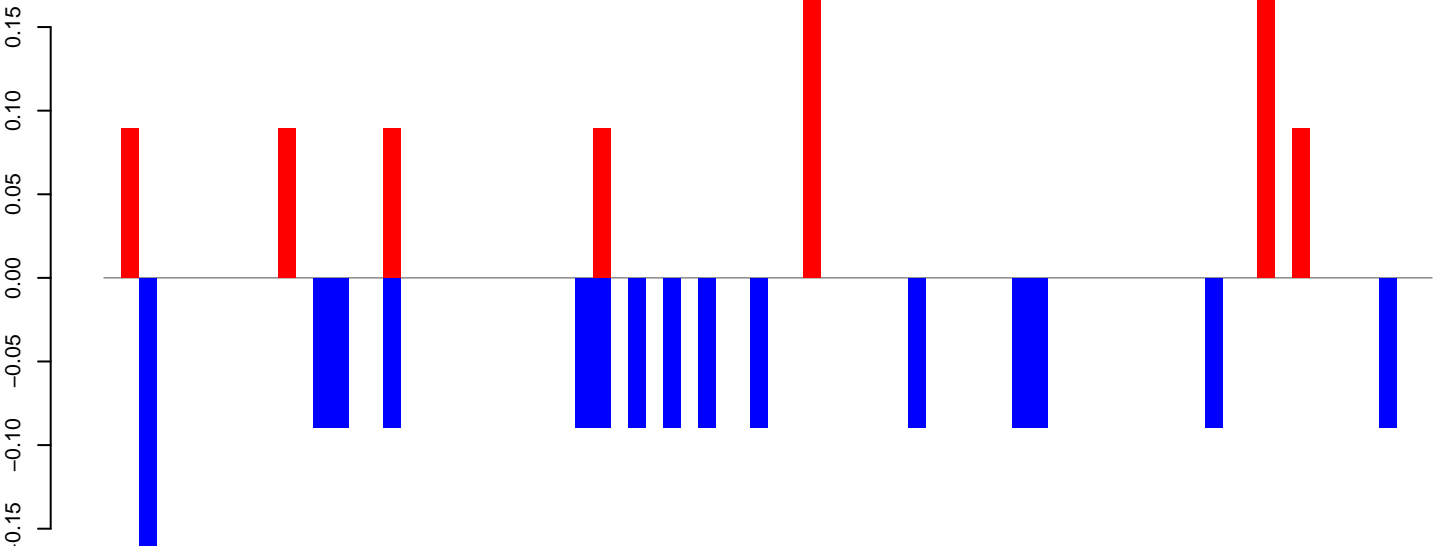

positive=1, negative=1, total=2

Window size=50, length=3849, TE@TF001000-Ty1_copia_Ele150:1-3849

AeAeg_Aag2_DENV2K0048.18_23.rep

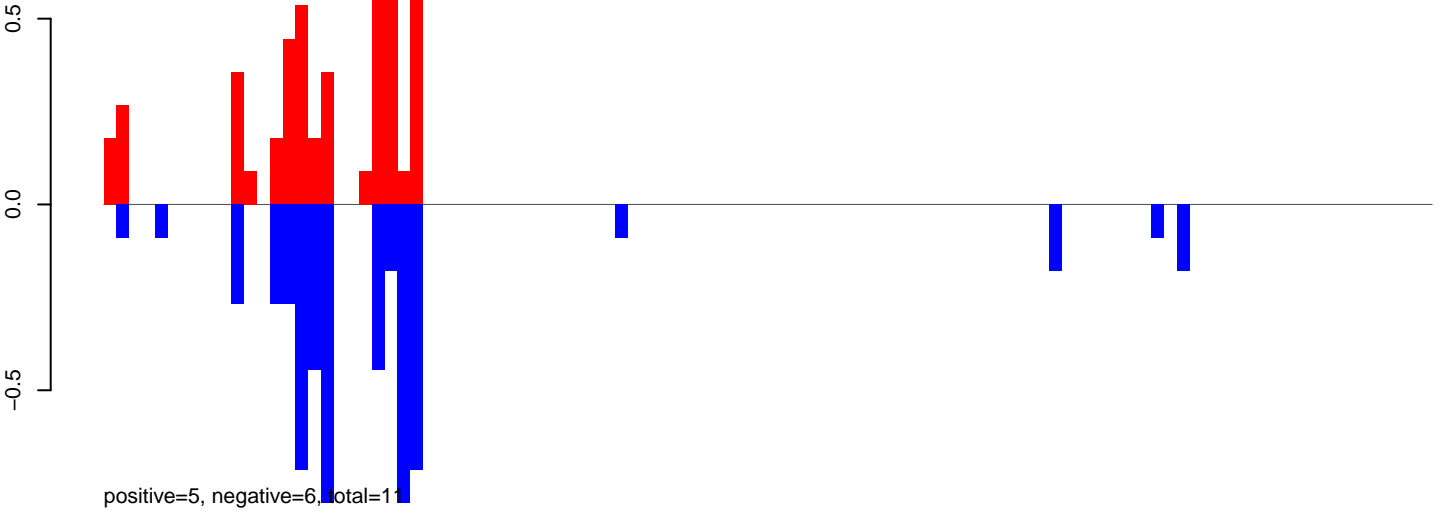

AeAeg_Aag2_DENV2K0048.24_35.rep

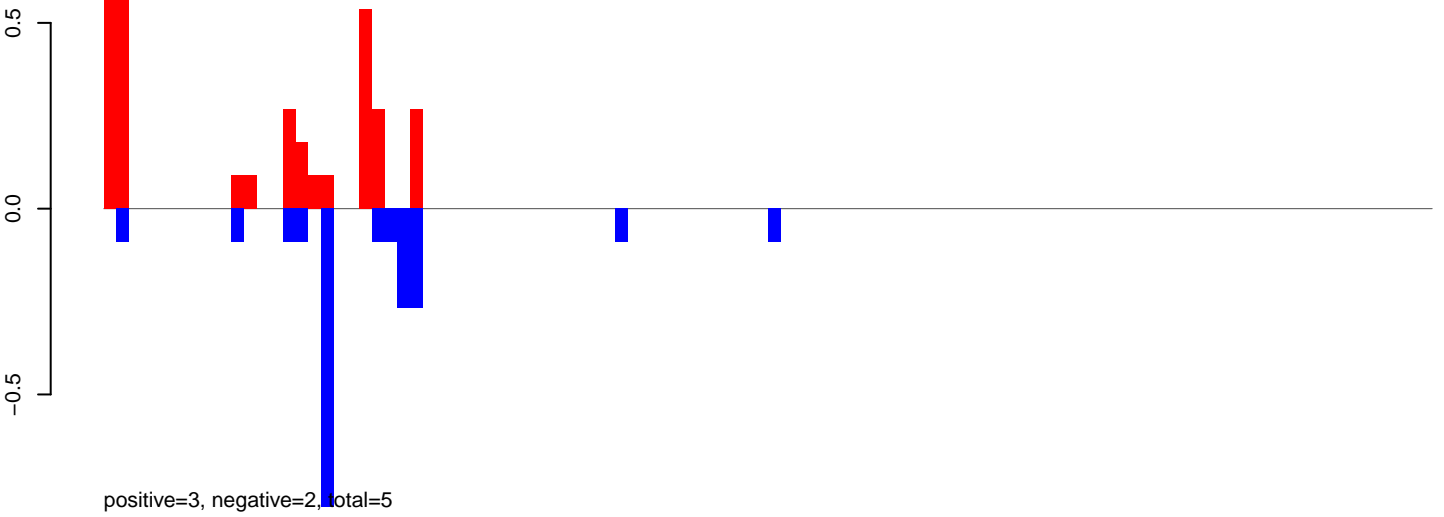

AeAeg_Aag2_DENV2K0048.rep

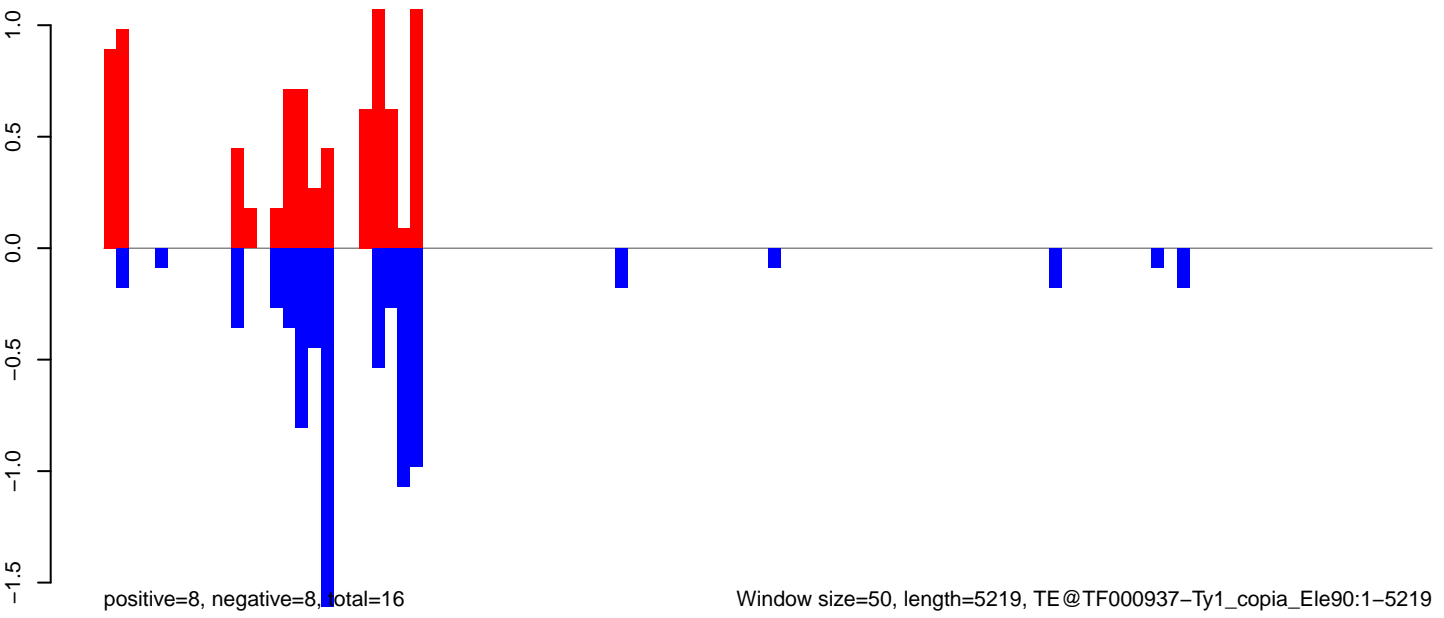

AeAeg_Aag2_DENV2K0048.18_23.rep

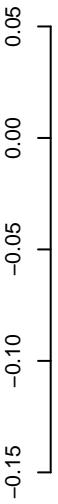

positive=0, negative=0, total=0

AeAeg_Aag2_DENV2K0048.24_35.rep

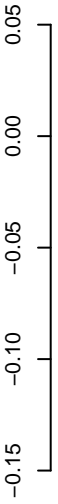

positive=1, negative=1, total=2

AeAeg_Aag2_DENV2K0048.rep

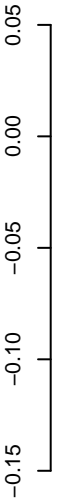

positive=1, negative=1, total=2

Window size=50, length=10380, TF@TF000935-Ty3_gypsy_Ele185:1-10380

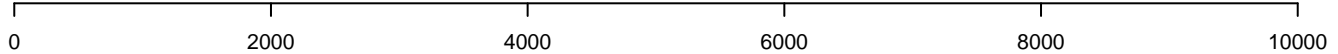

AeAeg_Aag2_DENV2K0048.18_23.rep

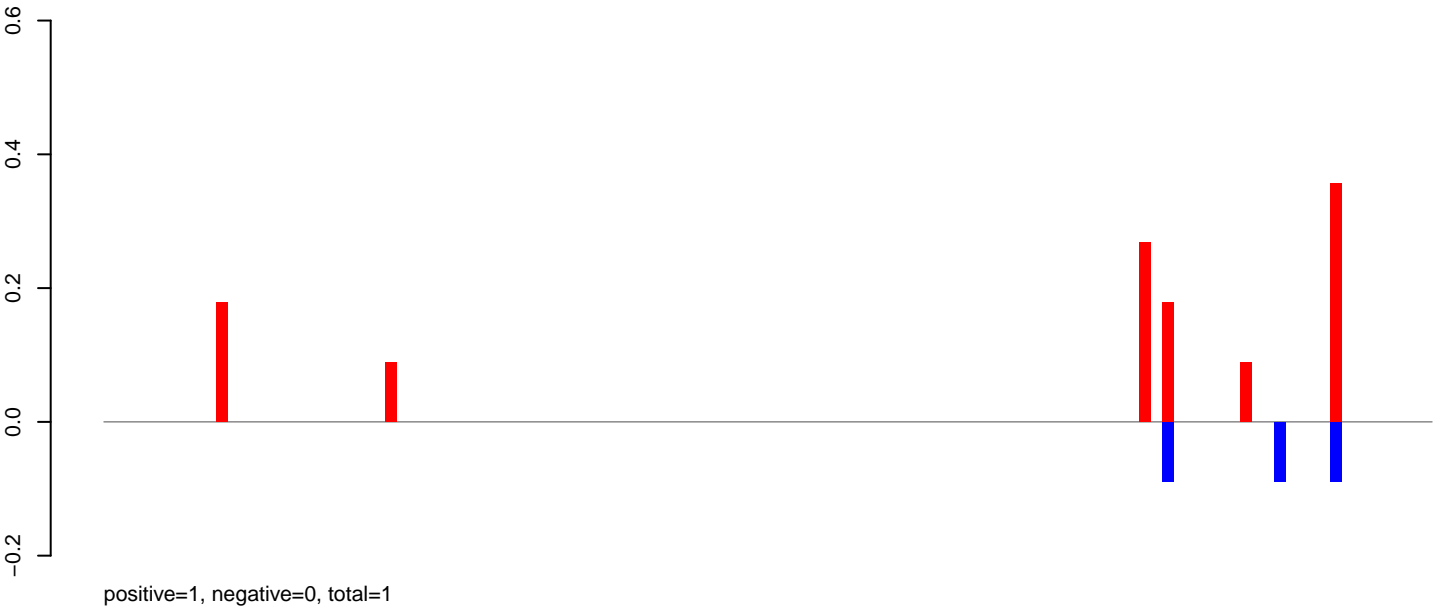

AeAeg_Aag2_DENV2K0048.24_35.rep

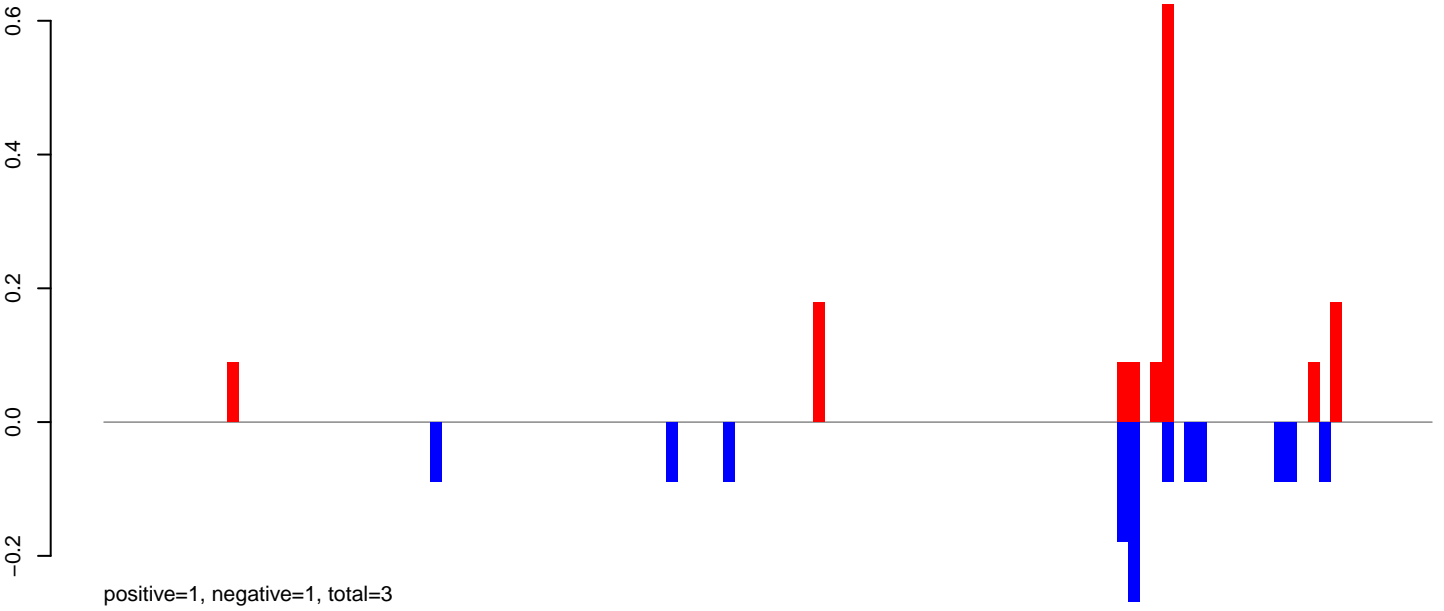

AeAeg_Aag2_DENV2K0048.rep

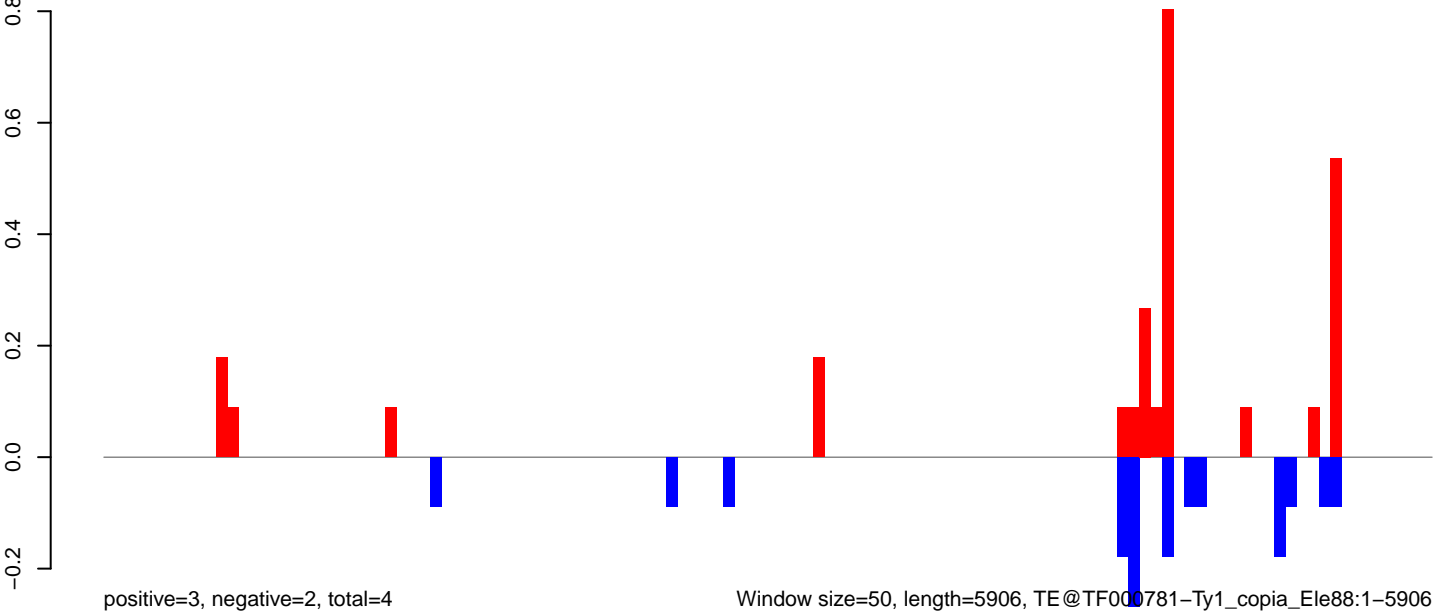

Window size=50, length=5906, TE@TF000781-Ty1_copia_Ele88:1-5906

0 1000 2000 3000 4000 5000 6000

AeAeg_Aag2_DENV2K0048.18_23.rep

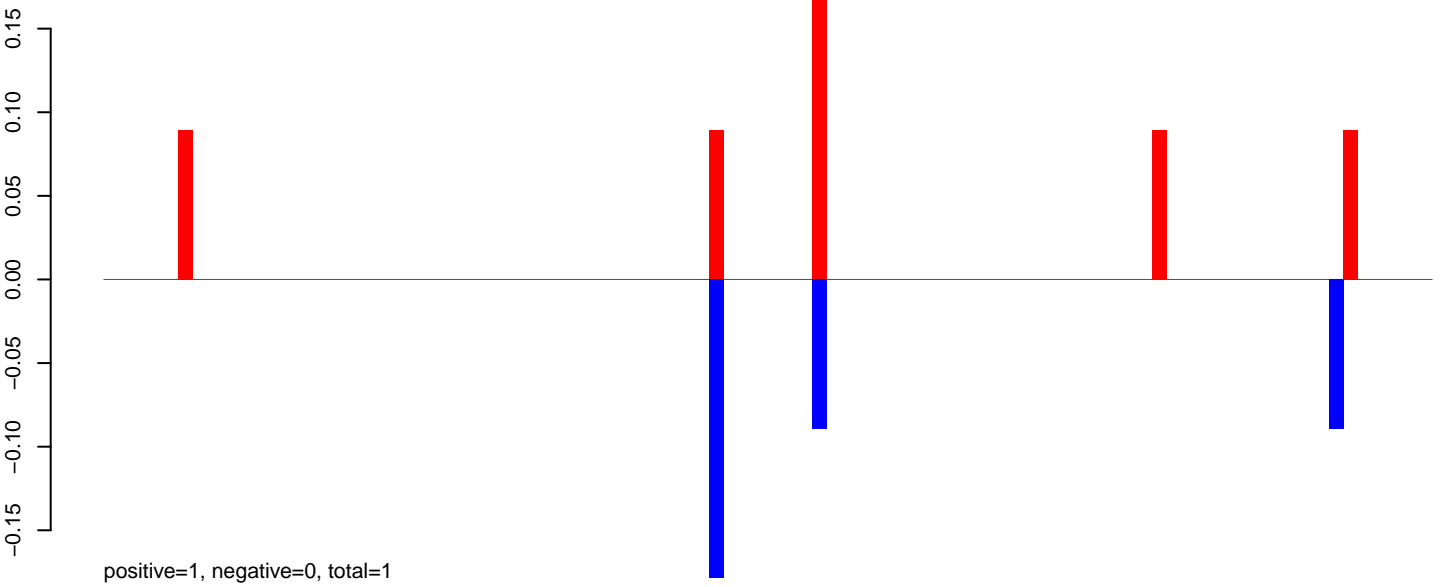

AeAeg_Aag2_DENV2K0048.24_35.rep

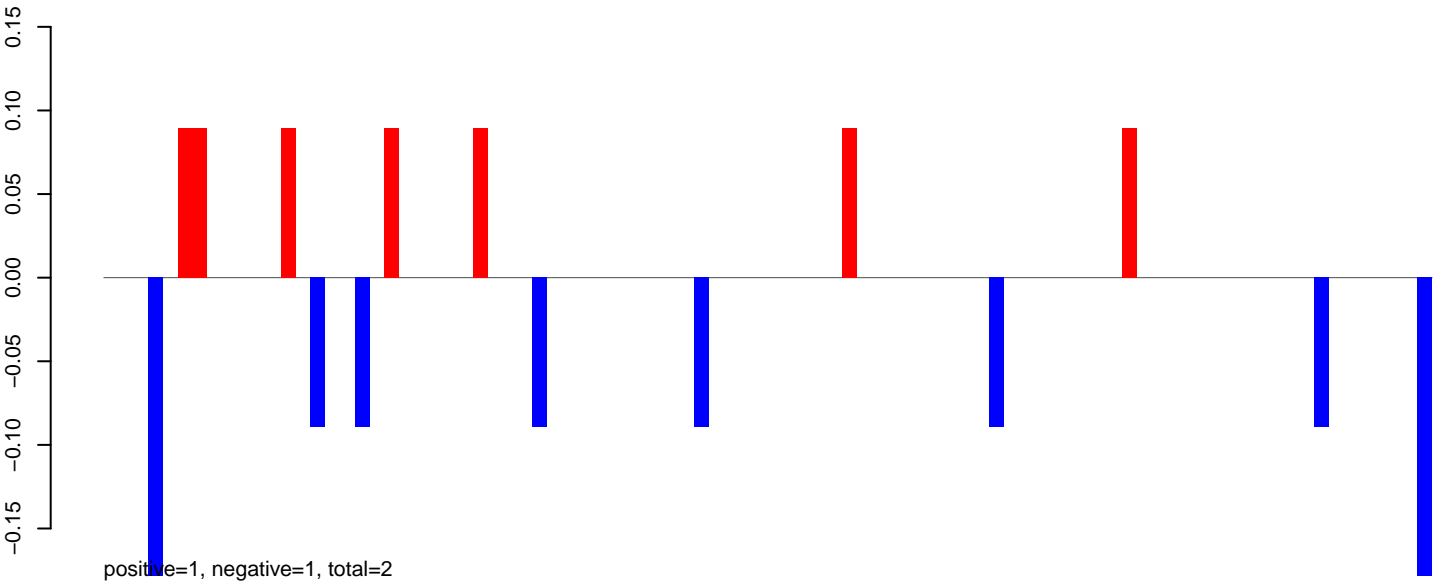

AeAeg_Aag2_DENV2K0048.rep

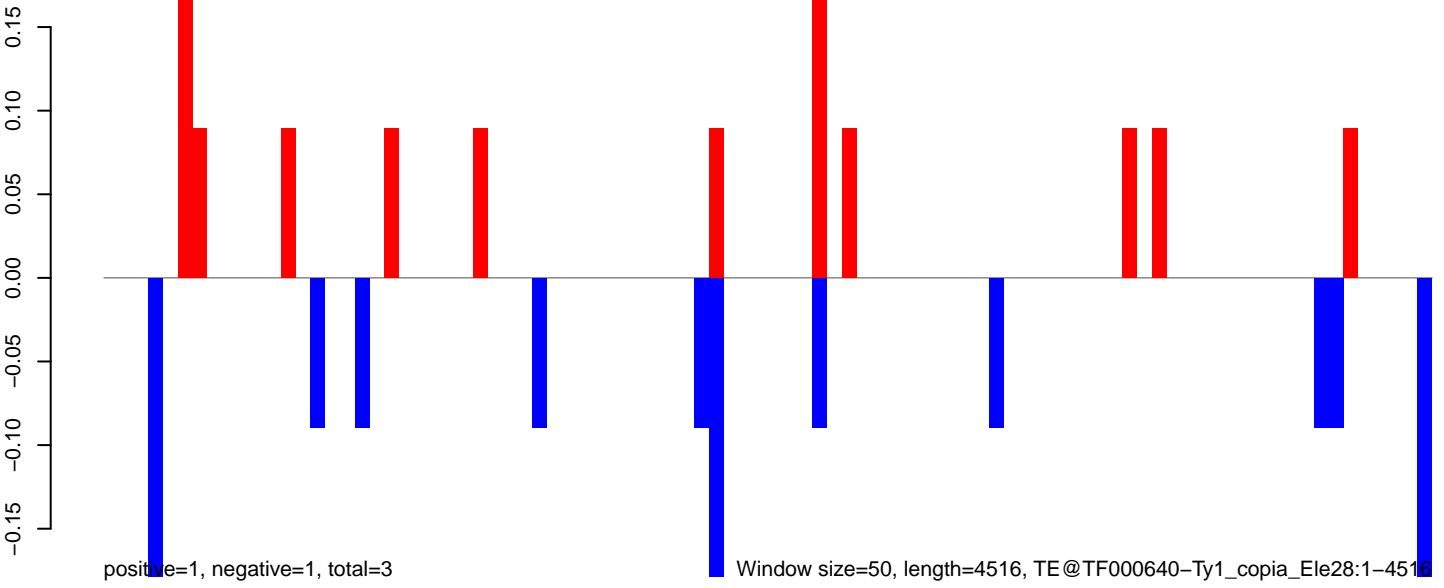

Window size=50, length=4516, TE@TF000640-Ty1_copia_Ele28:1-4516

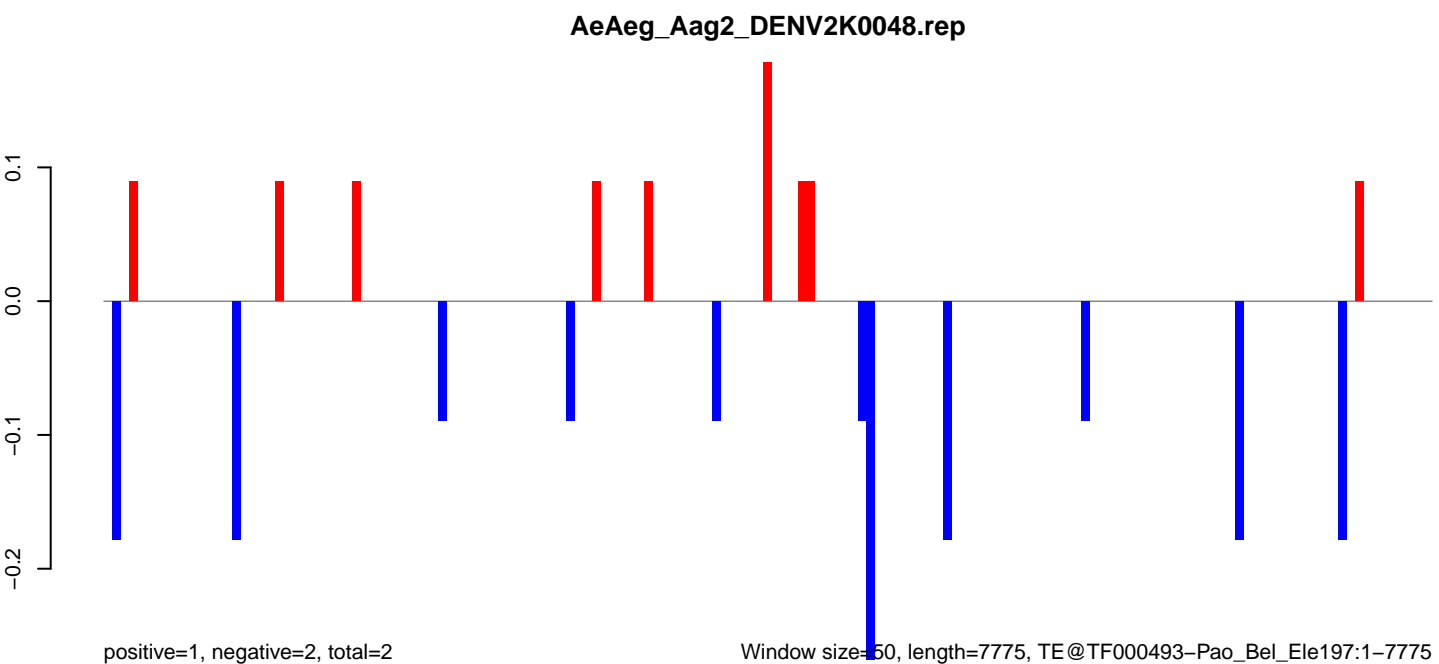
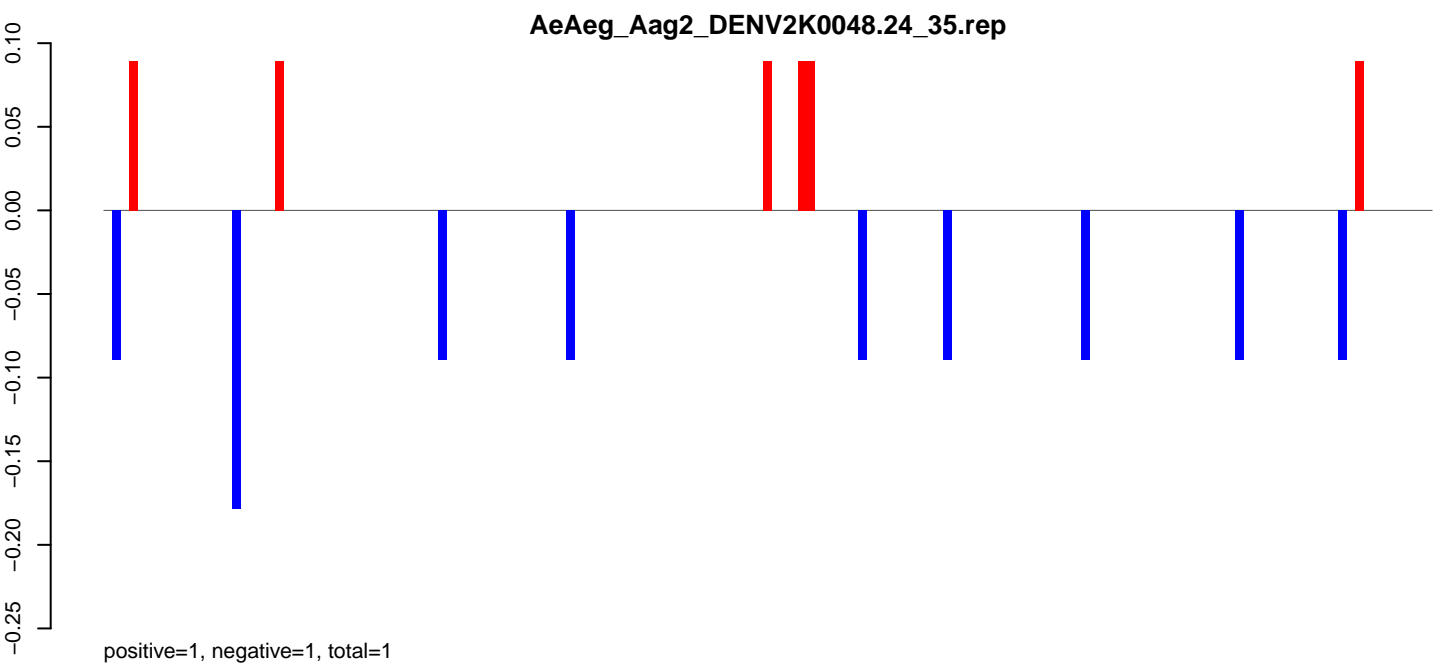
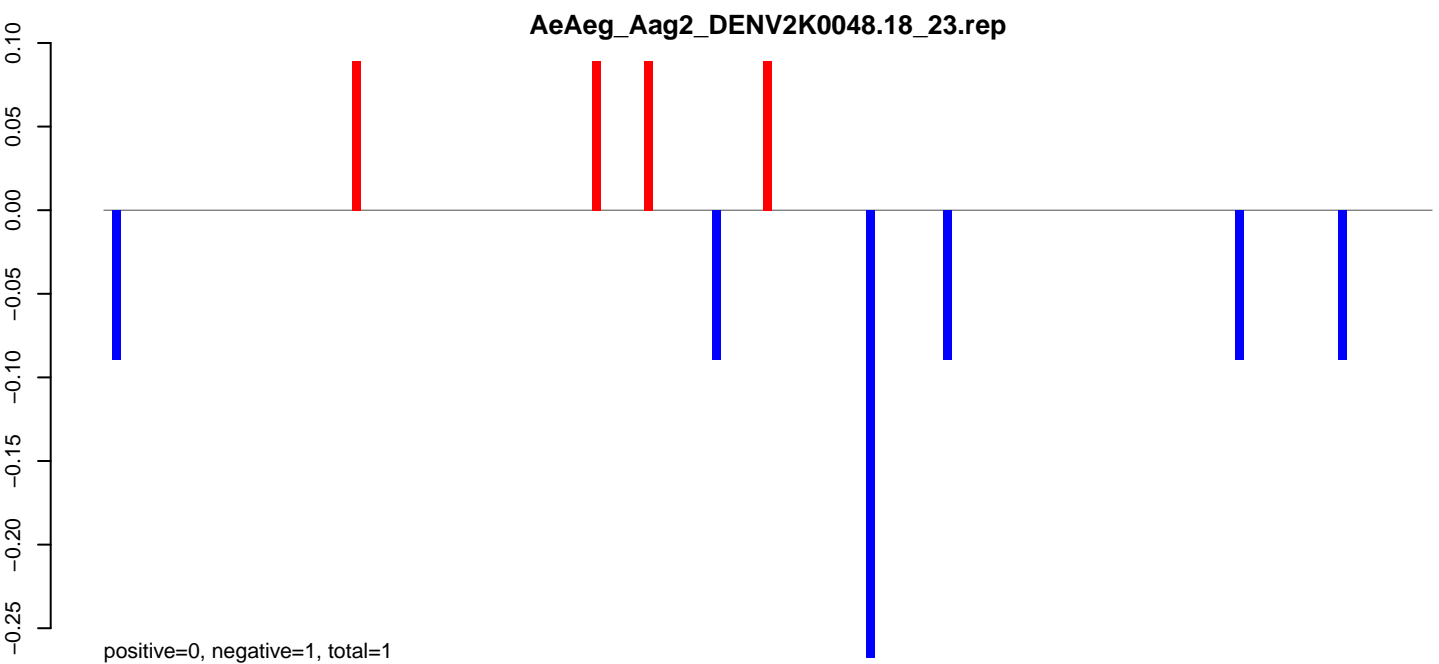

Window size=50, length=7775, TE@TF000493-Pao_Bel_Ele197:1-7775

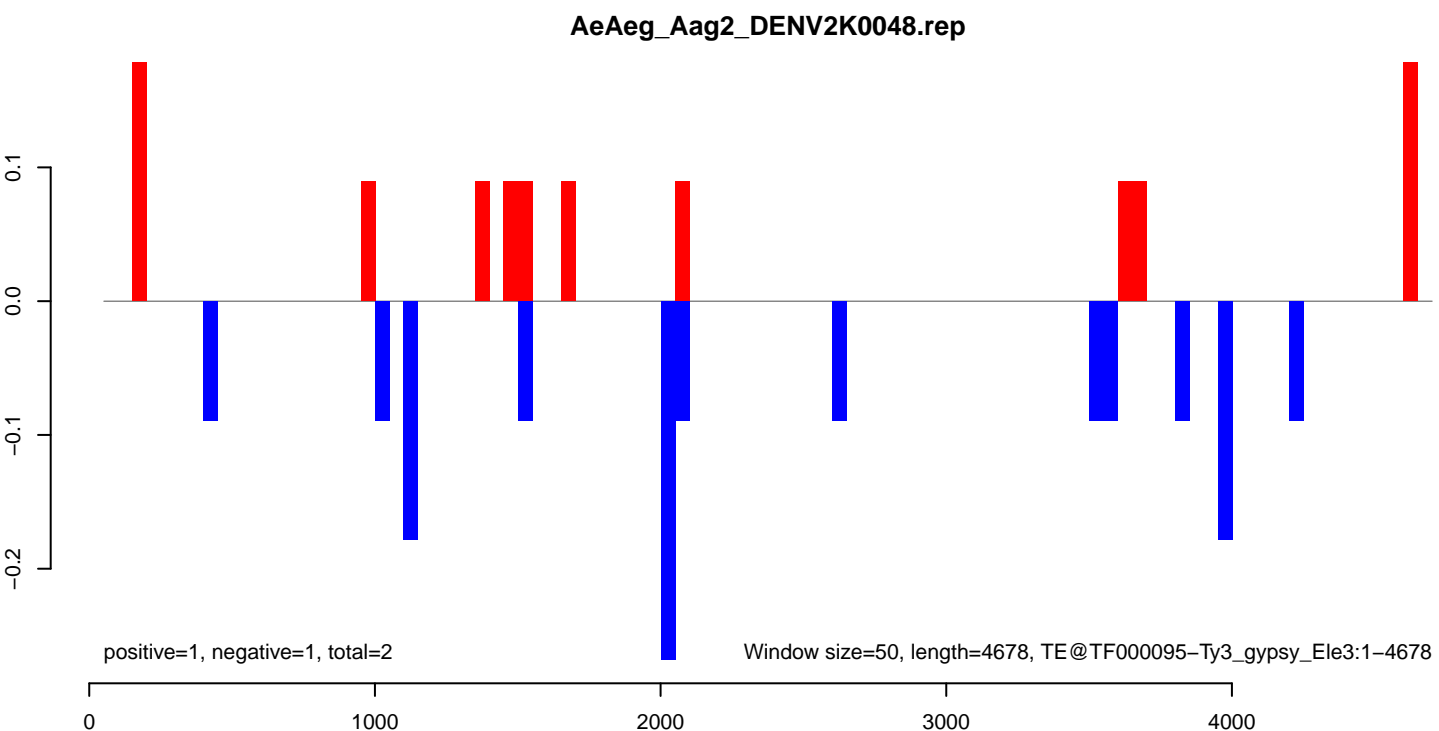
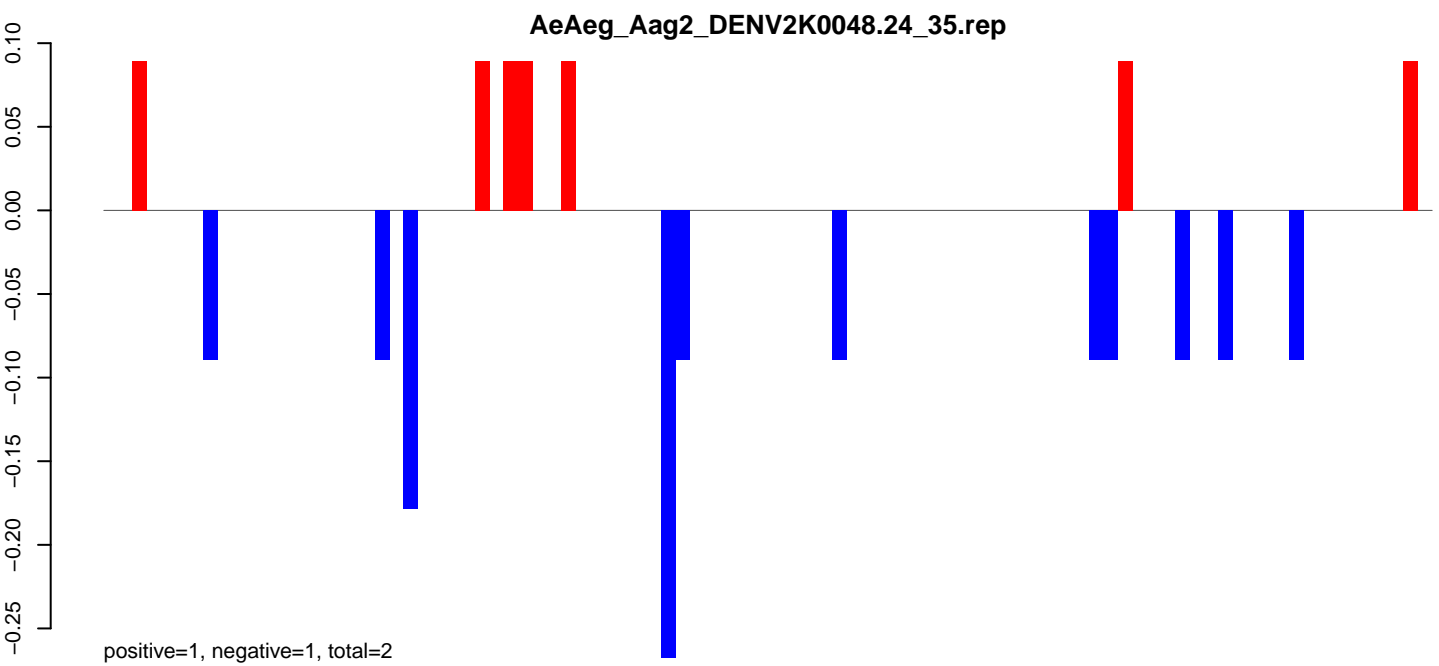
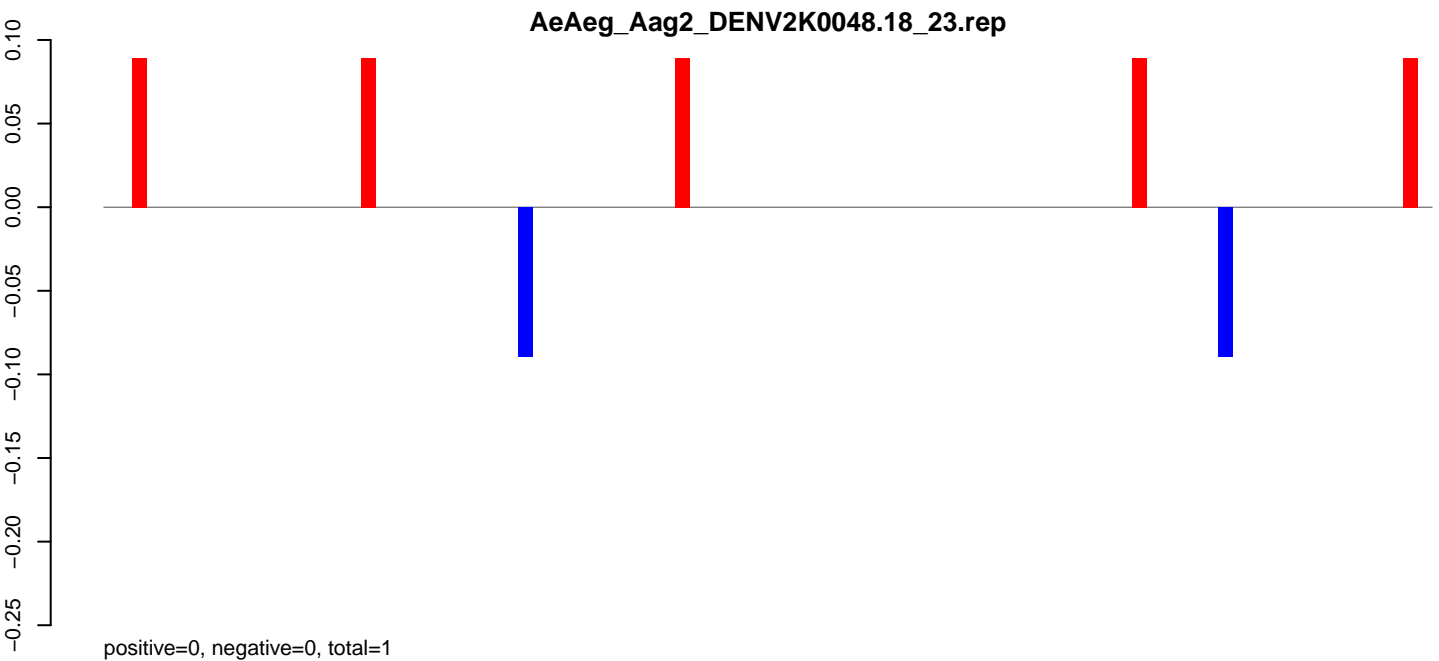

AeAeg_Aag2_DENV2K0048.18_23.rep

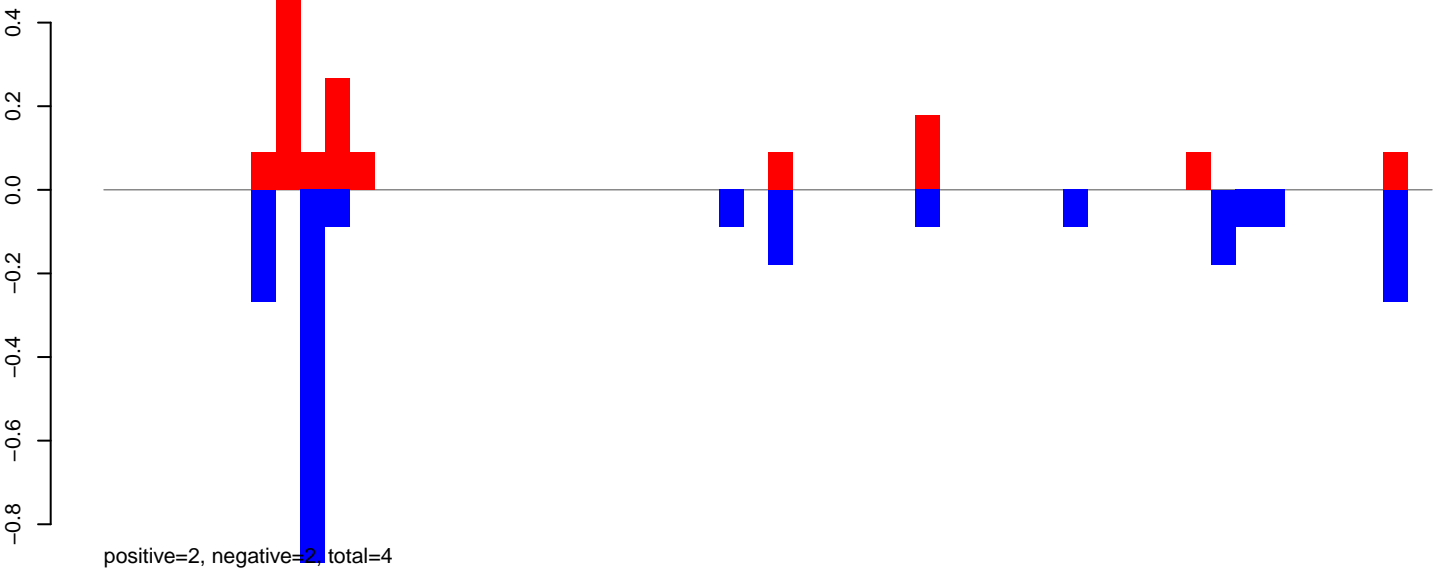

AeAeg_Aag2_DENV2K0048.24_35.rep

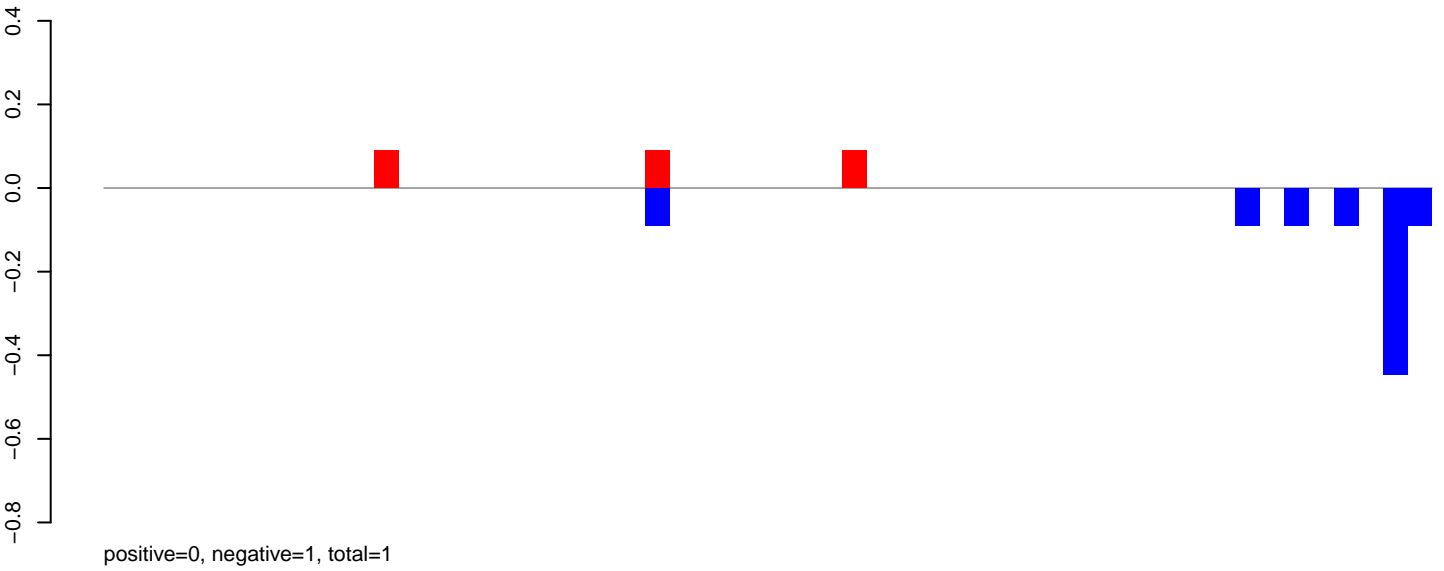

AeAeg_Aag2_DENV2K0048.rep

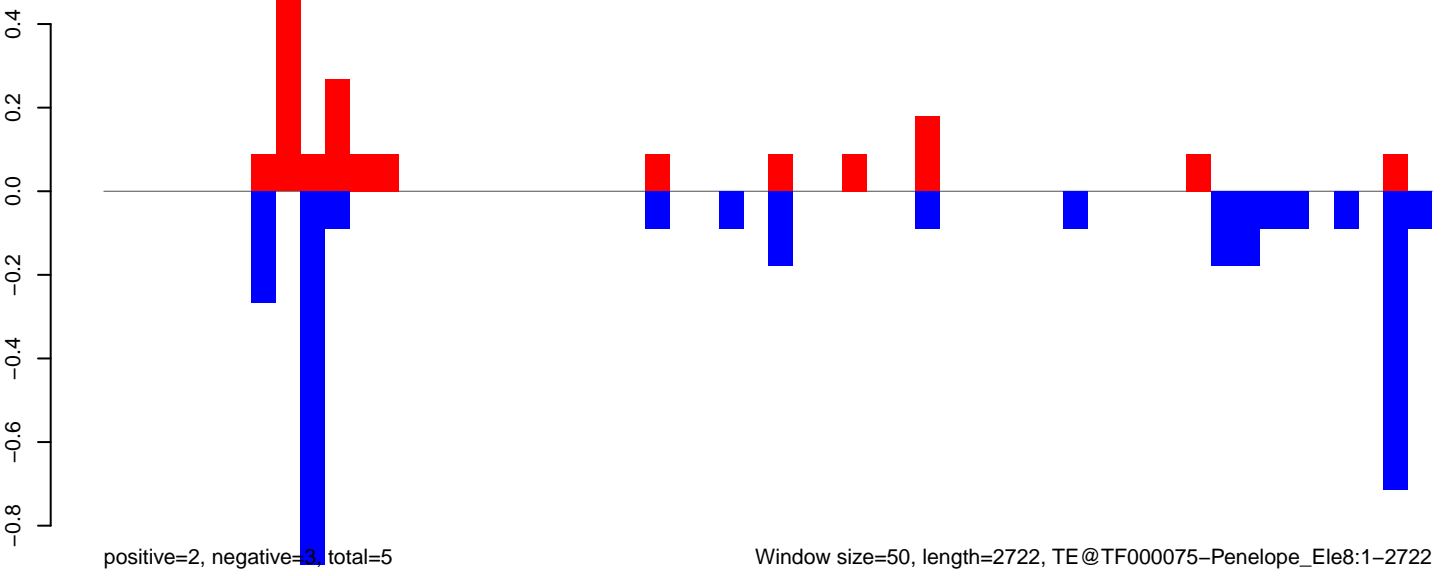

Window size=50, length=2722, TE@TF000075-Penelope_Ele8:1-2722

AeAeg_Aag2_DENV2K0048.18_23.rep

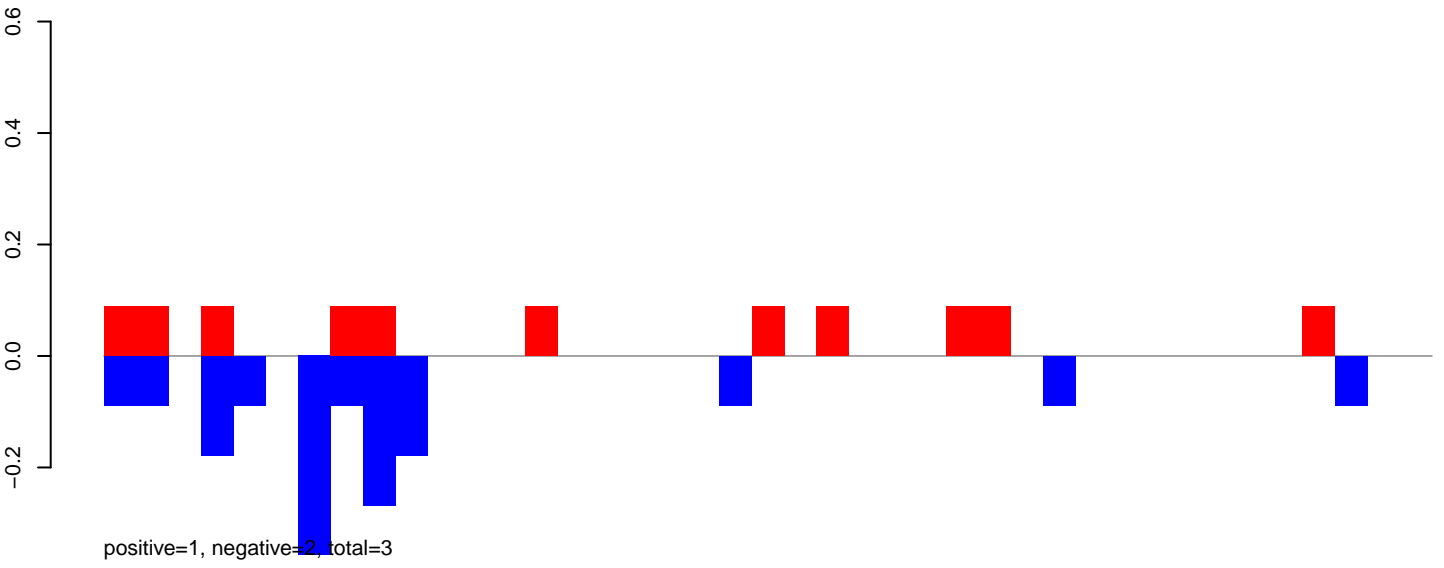

AeAeg_Aag2_DENV2K0048.24_35.rep

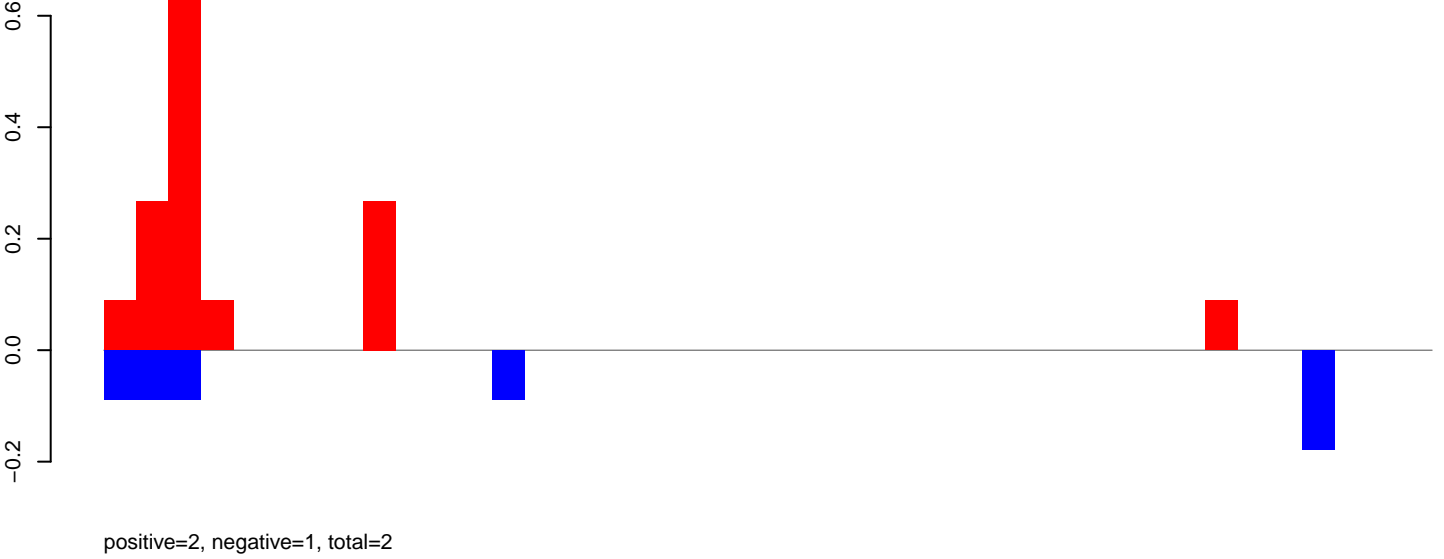

AeAeg_Aag2_DENV2K0048.rep

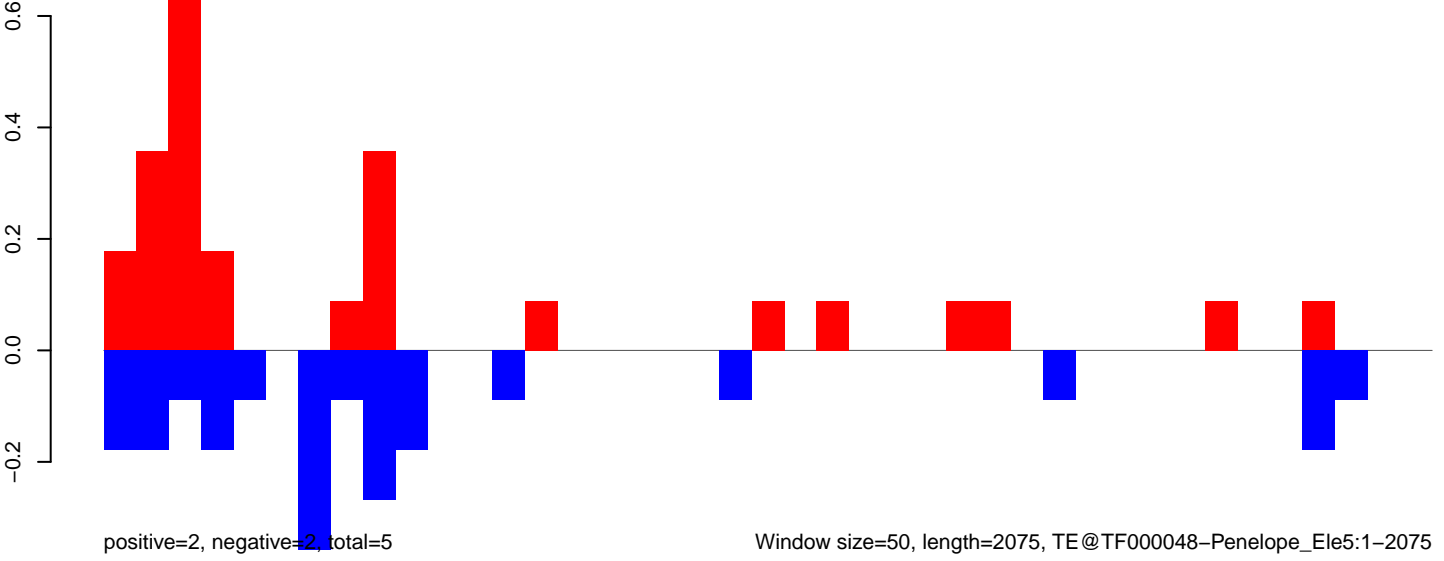

AeAeg_Aag2_DENV2K0048.18_23.rep

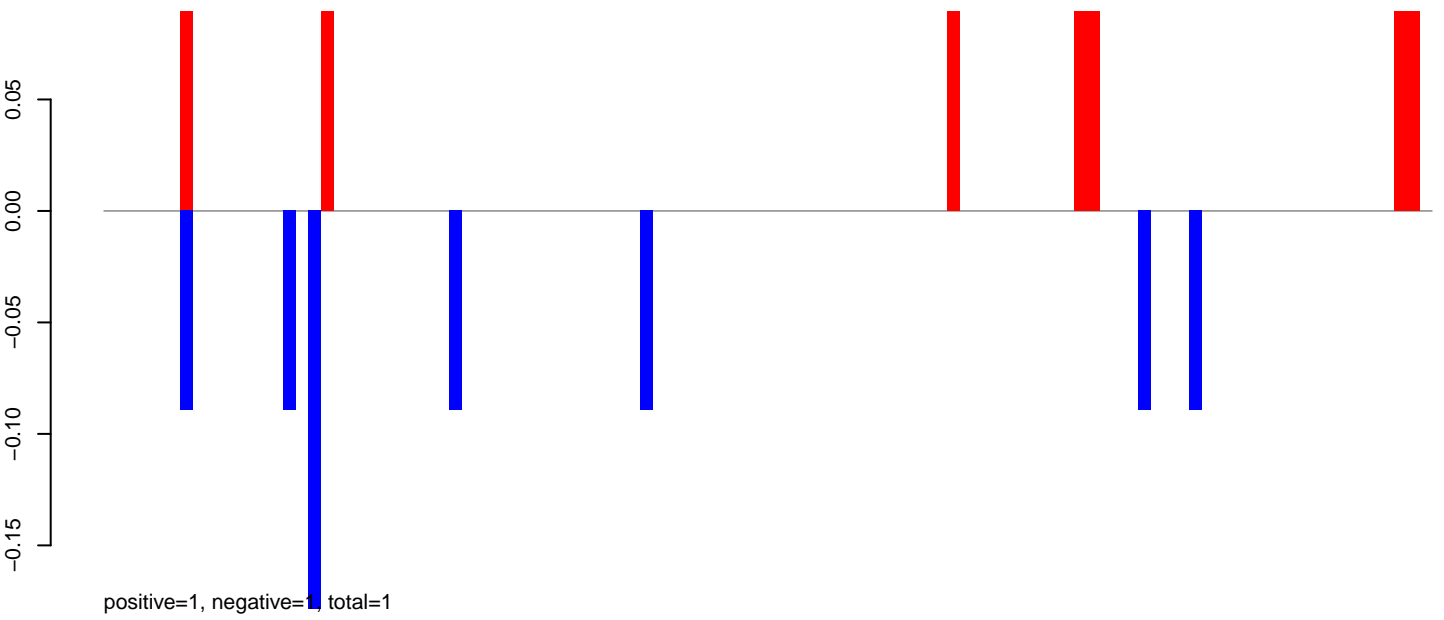

AeAeg_Aag2_DENV2K0048.24_35.rep

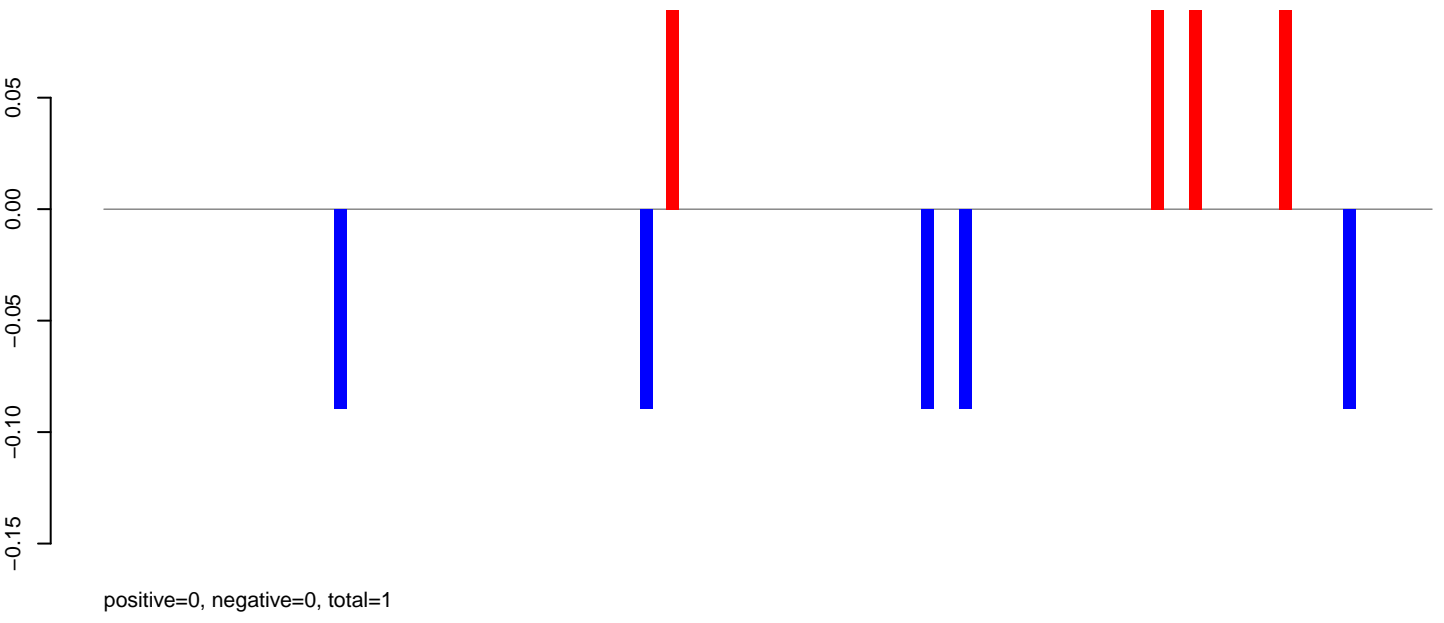

AeAeg_Aag2_DENV2K0048.rep

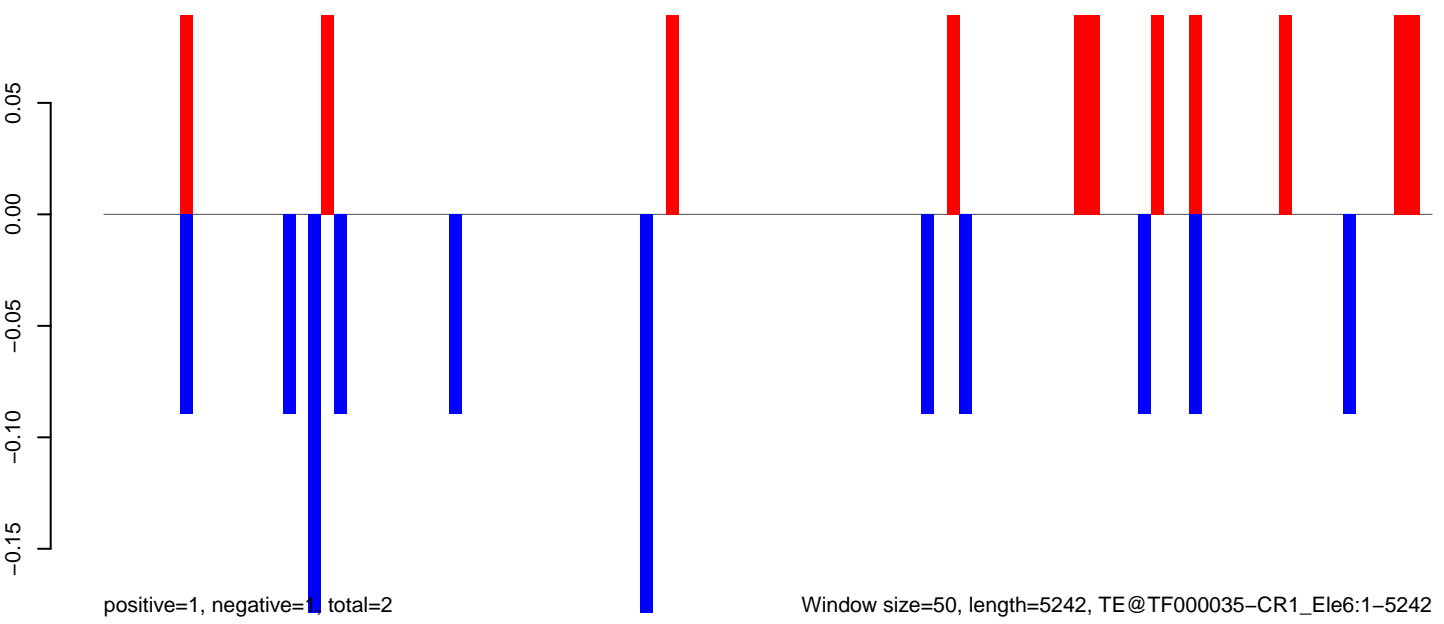

AeAeg_Aag2_DENV2K0048.18_23.rep

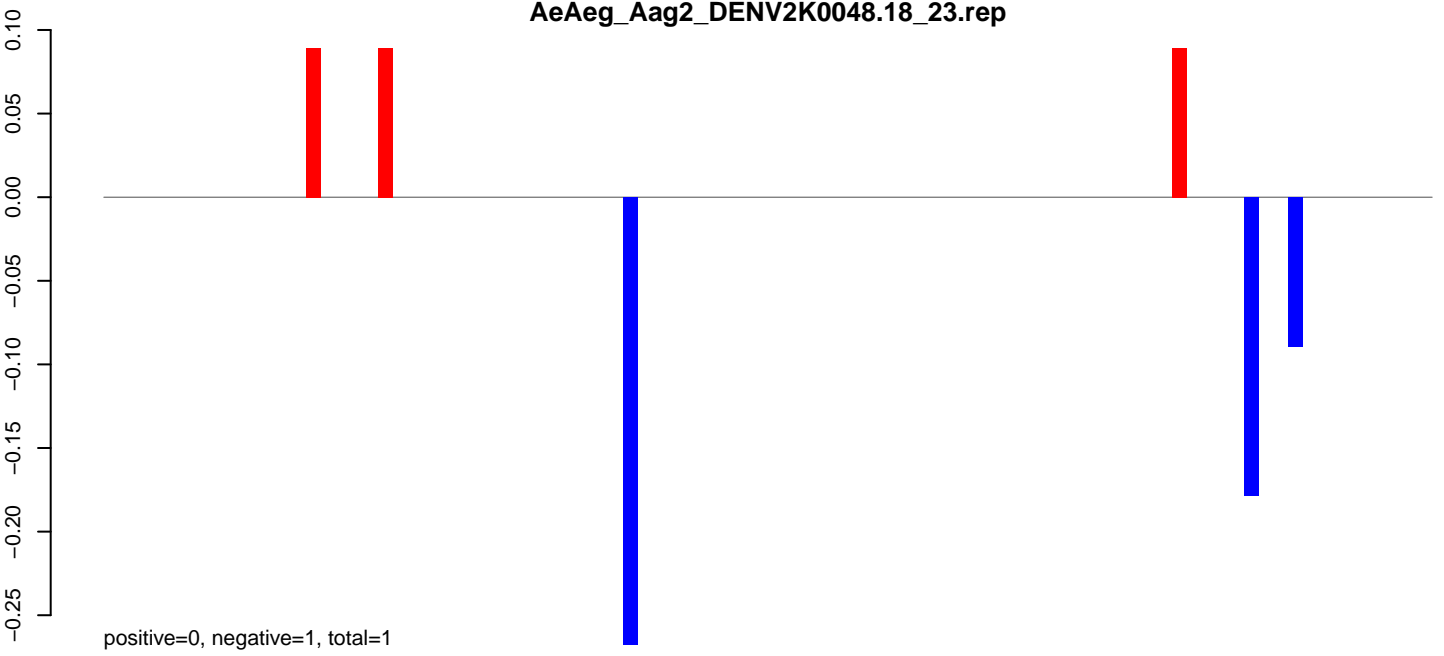

AeAeg_Aag2_DENV2K0048.24_35.rep

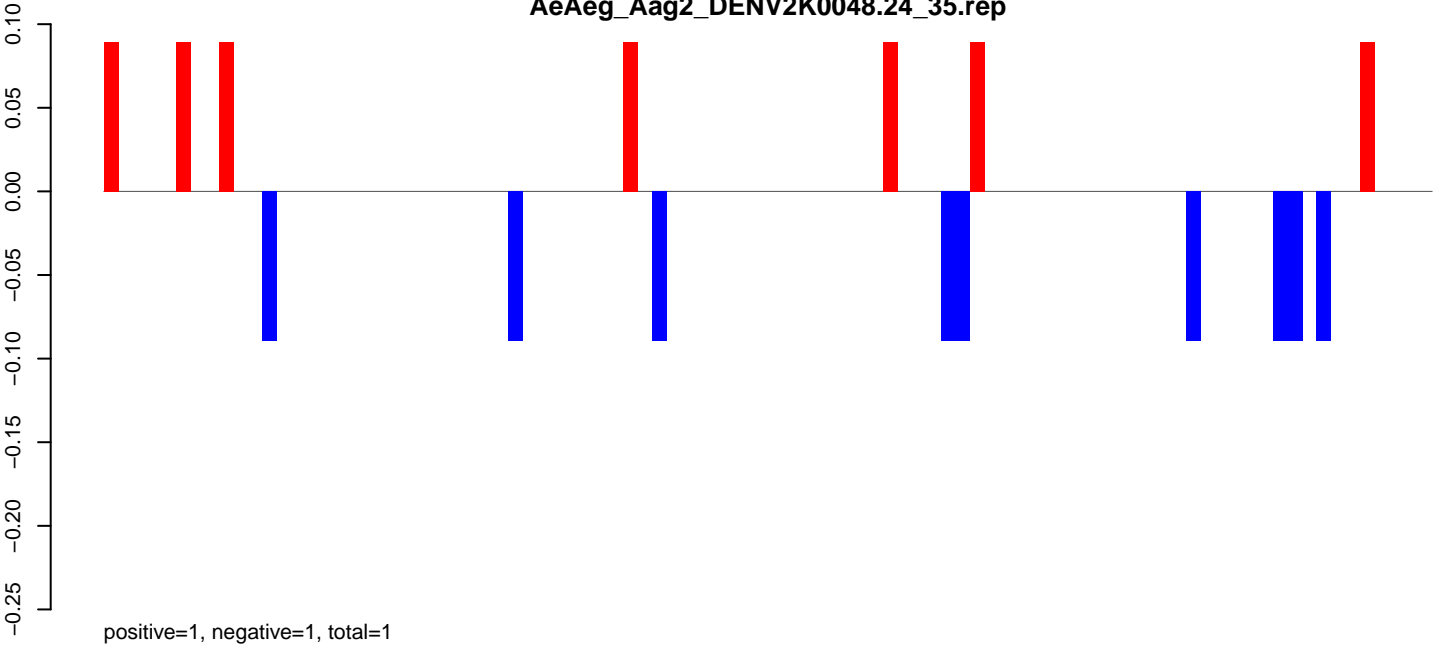

AeAeg_Aag2_DENV2K0048.rep

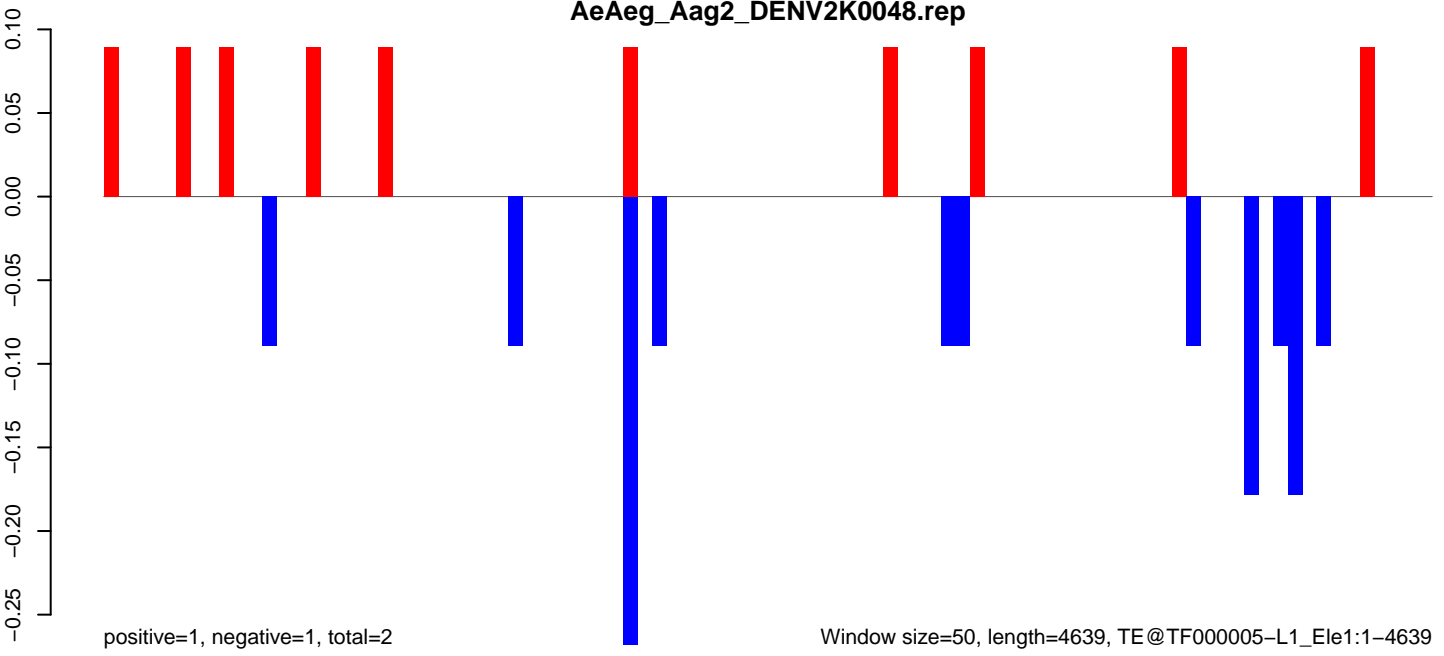

Window size=50, length=4639, TE@TF000005-L1_Ele1:1-4639

AeAeg_Aag2_DENV2K0048.18_23.rep

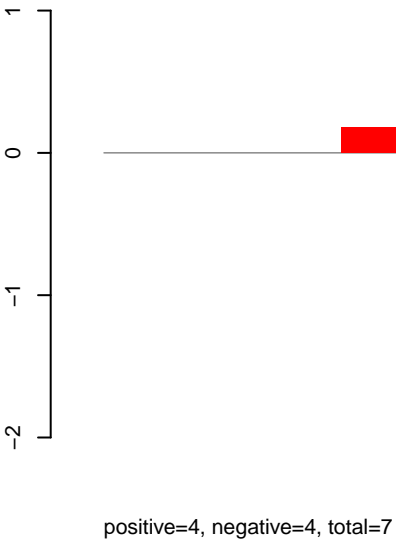

AeAeg_Aag2_DENV2K0048.24_35.rep

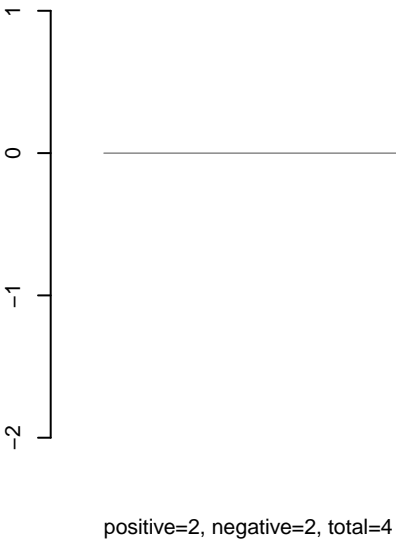

AeAeg_Aag2_DENV2K0048.rep

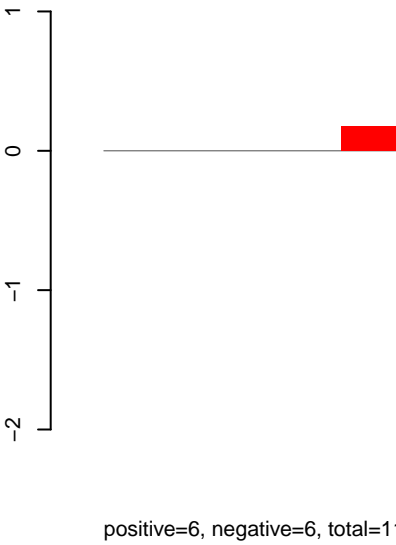

AeAeg_Aag2_DENV2K0048.18_23.rep

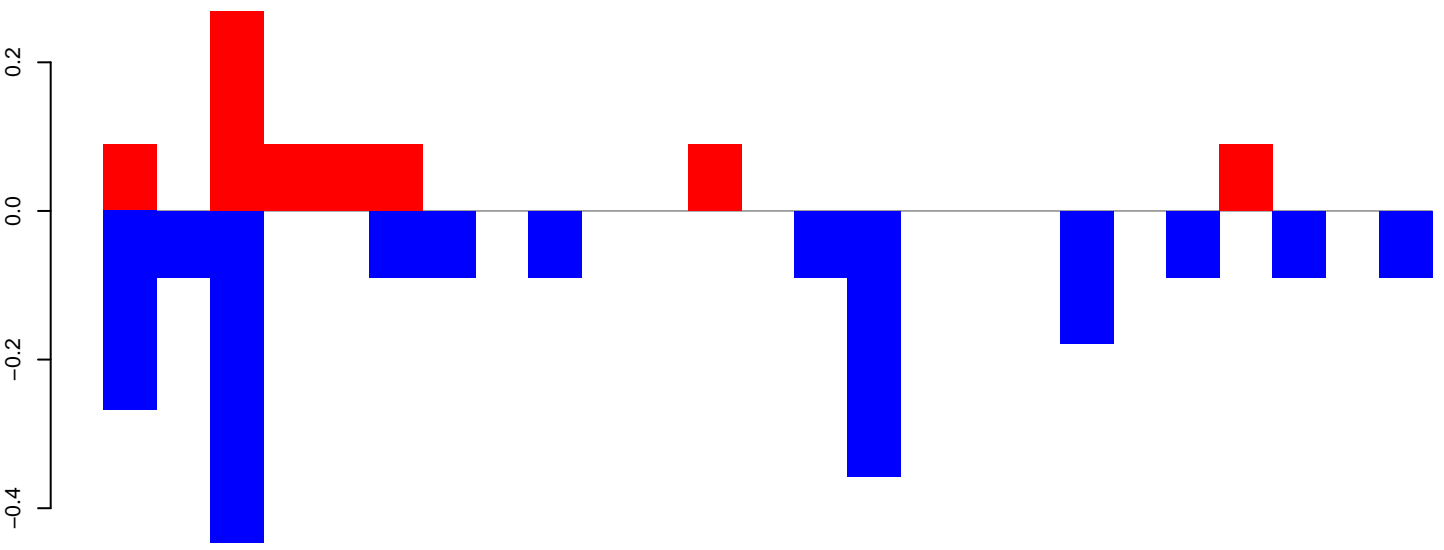

positive=1, negative=2, total=3

AeAeg_Aag2_DENV2K0048.24_35.rep

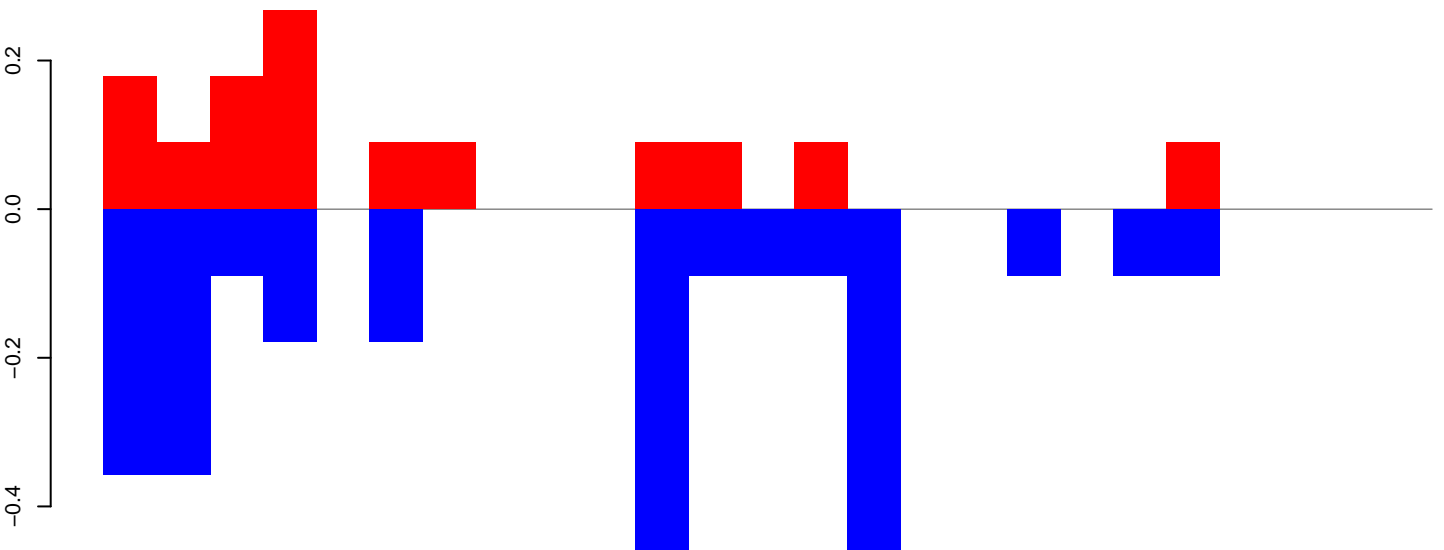

positive=1, negative=3, total=4

AeAeg_Aag2_DENV2K0048.rep

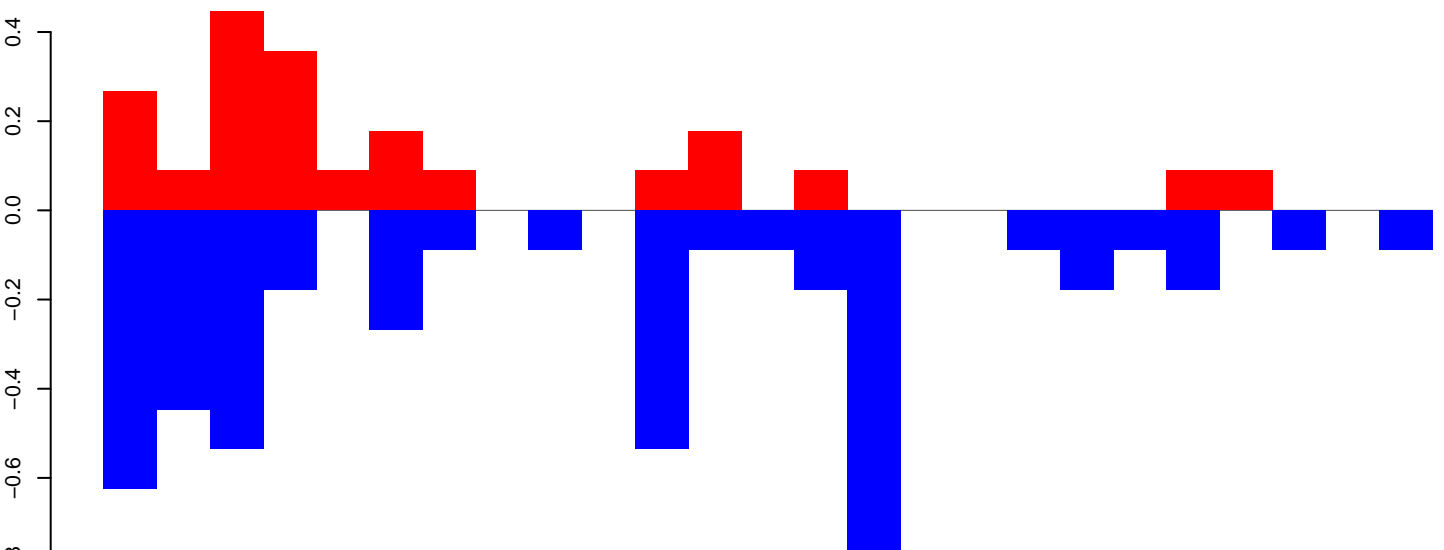

positive=2, negative=5, total=7

Window size=50, length=1277, TE@R=839-UNKNOWN:1-1277

AeAeg_Aag2_DENV2K0048.18_23.rep

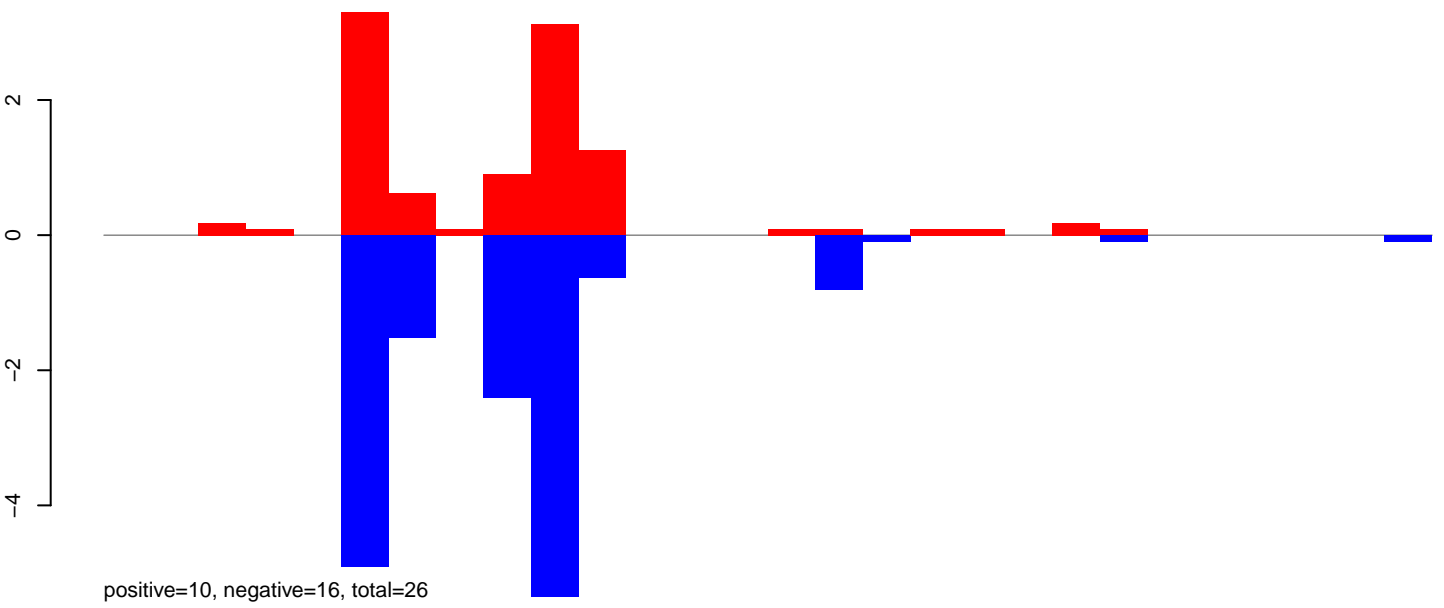

AeAeg_Aag2_DENV2K0048.24_35.rep

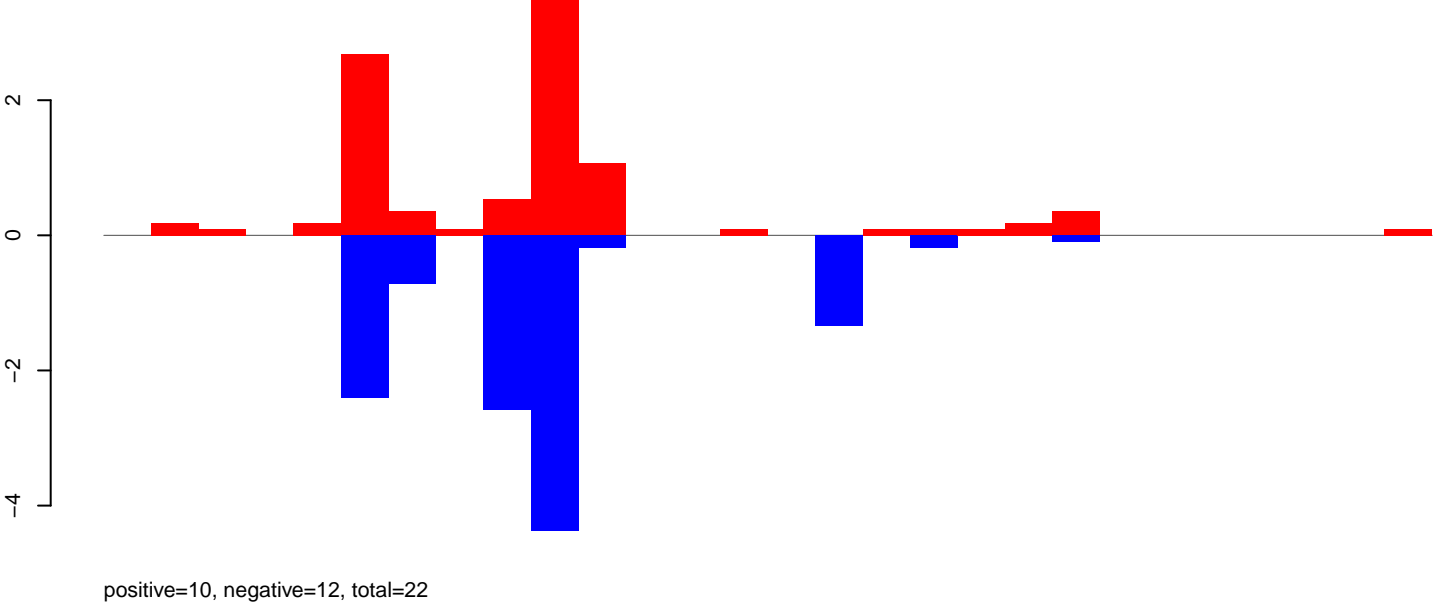

AeAeg_Aag2_DENV2K0048.rep

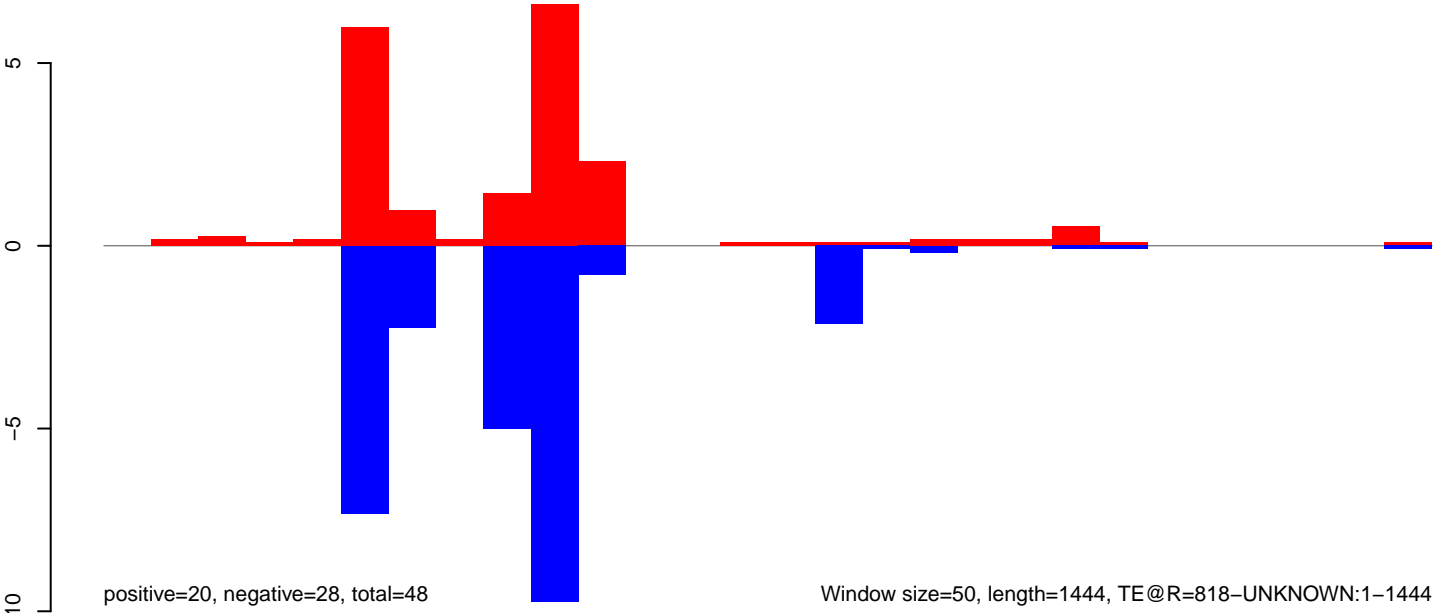

Window size=50, length=1444, TE@R=818-UNKNOWN:1-1444

AeAeg_Aag2_DENV2K0048.18_23.rep

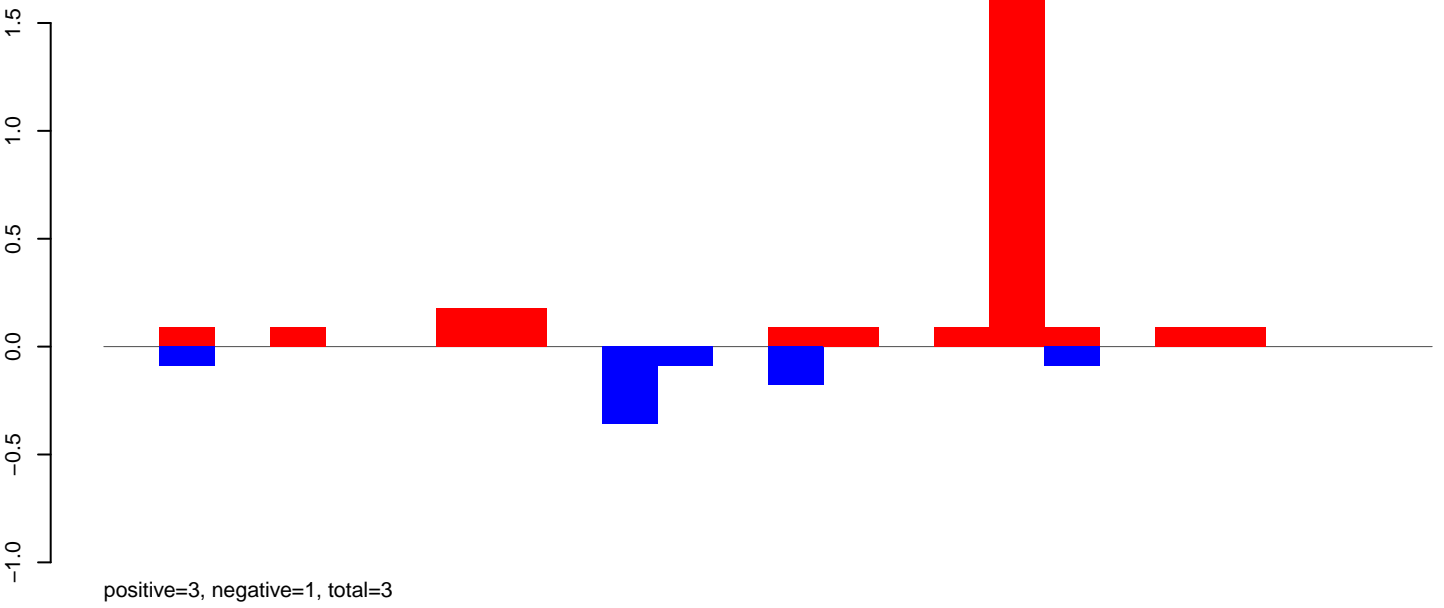

AeAeg_Aag2_DENV2K0048.24_35.rep

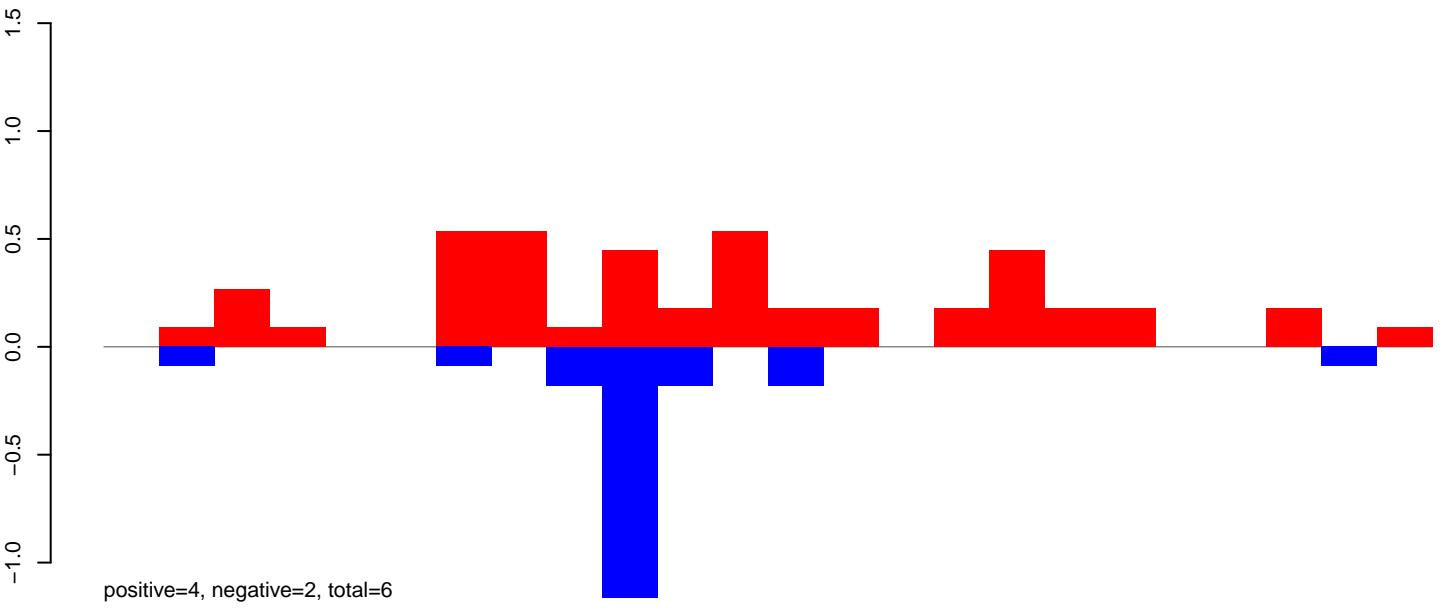

AeAeg_Aag2_DENV2K0048.rep

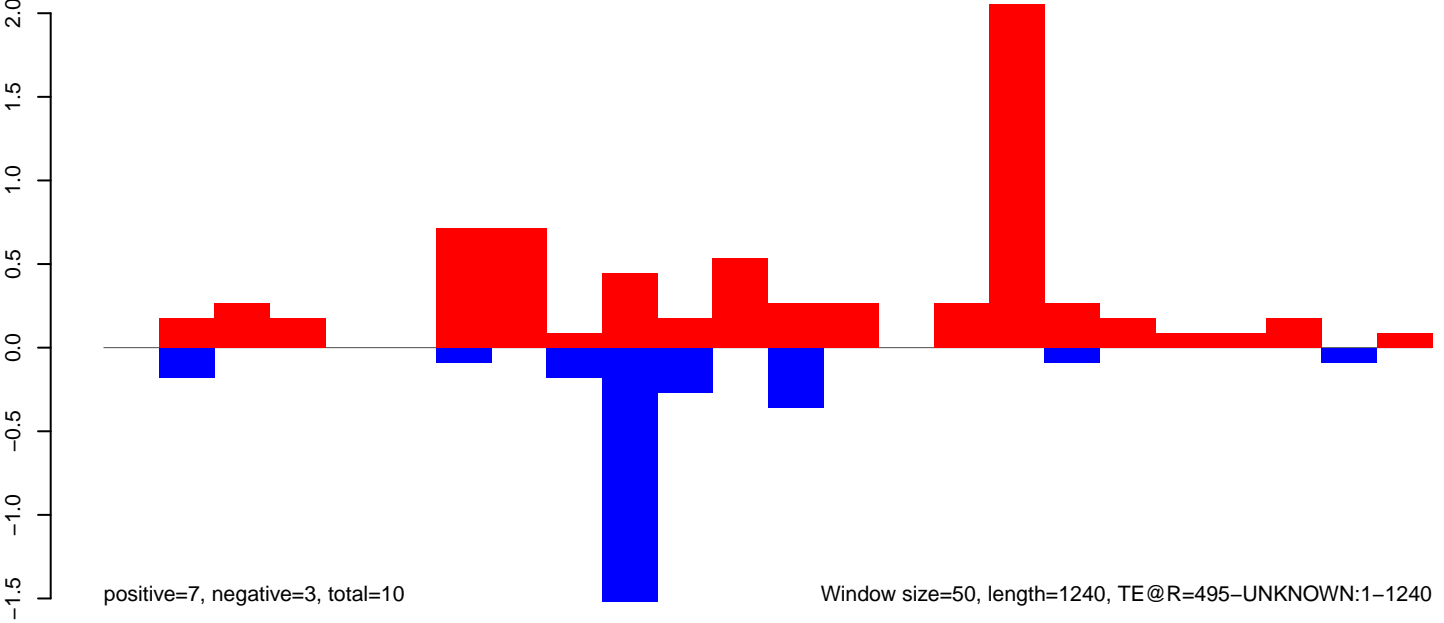

AeAeg_Aag2_DENV2K0048.18_23.rep

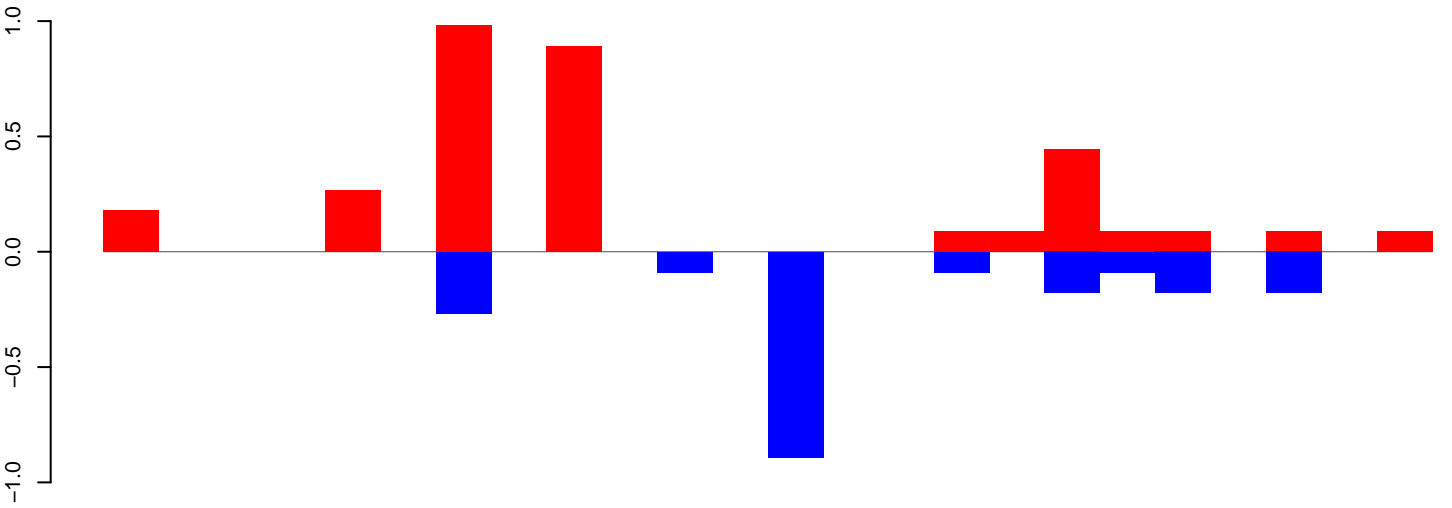

positive=3, negative=2, total=5

AeAeg_Aag2_DENV2K0048.24_35.rep

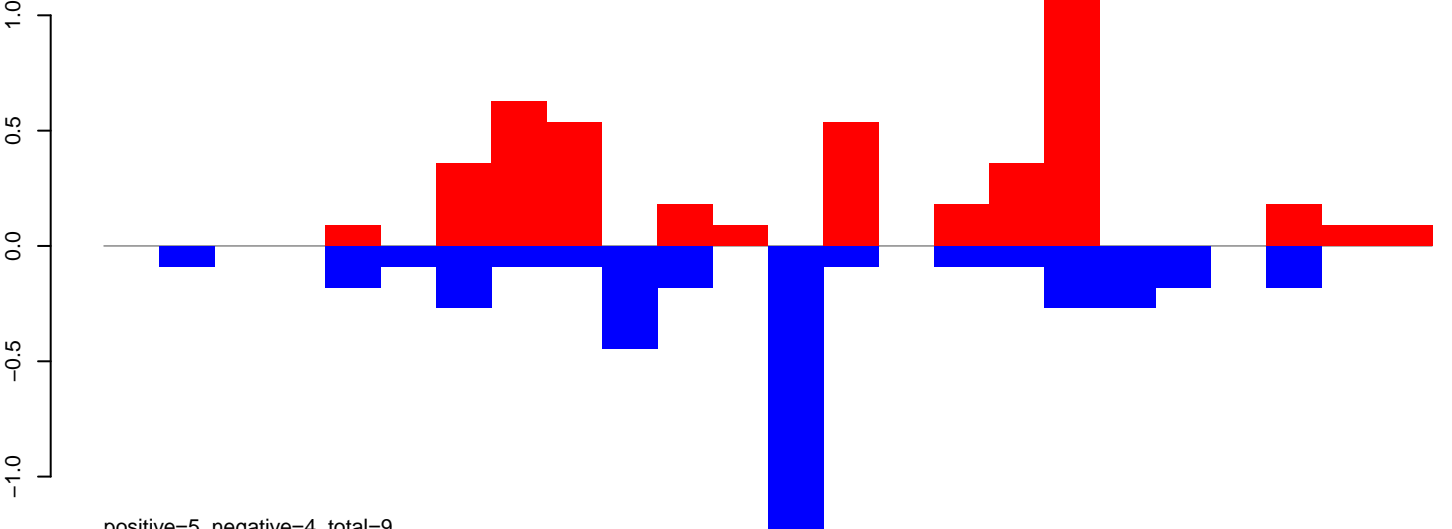

positive=5, negative=4, total=9

AeAeg_Aag2_DENV2K0048.rep

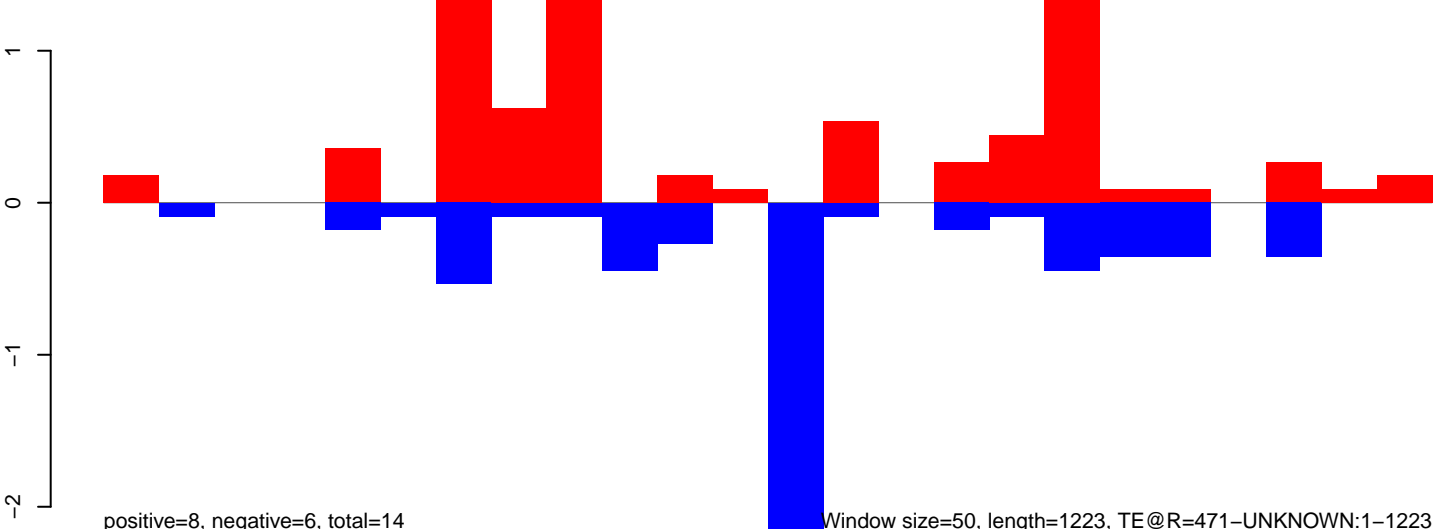

positive=8, negative=6, total=14

Window size=50, length=1223, TE@R=471-UNKNOWN:1-1223

AeAeg_Aag2_DENV2K0048.18_23.rep

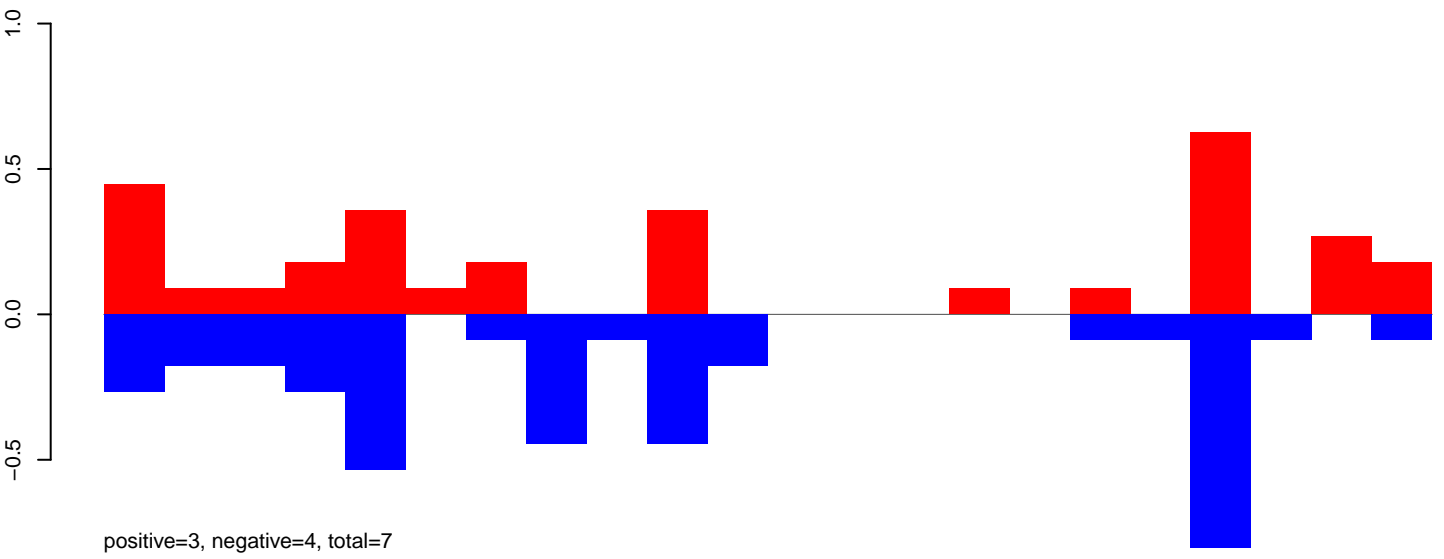

AeAeg_Aag2_DENV2K0048.24_35.rep

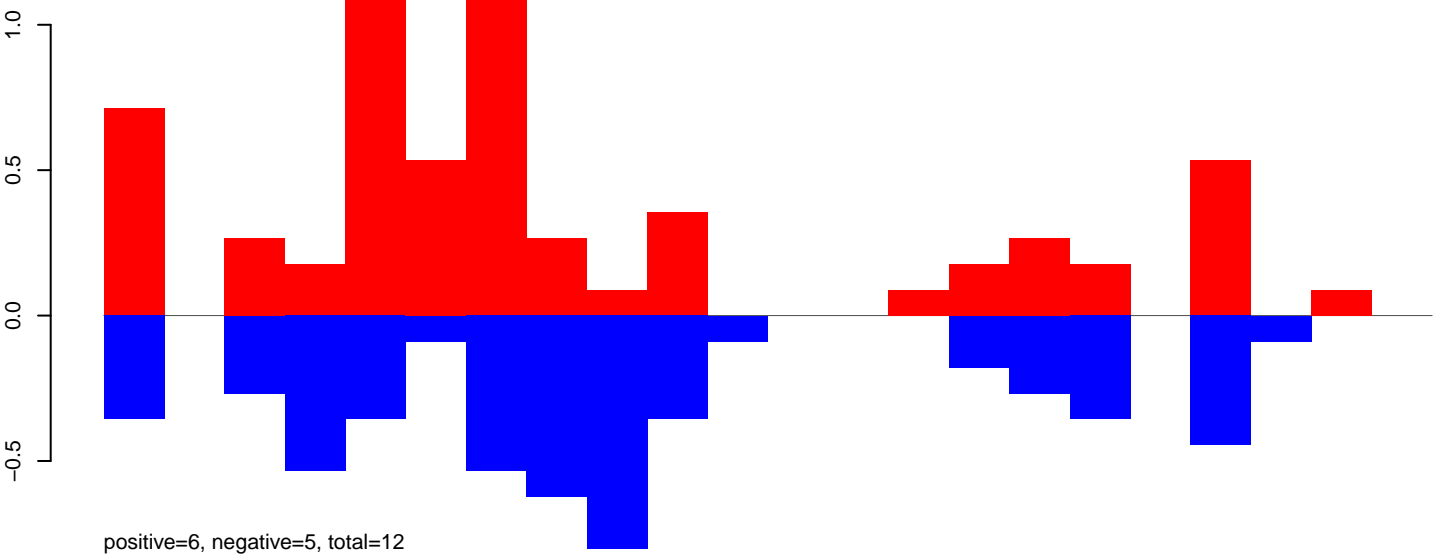

AeAeg_Aag2_DENV2K0048.rep

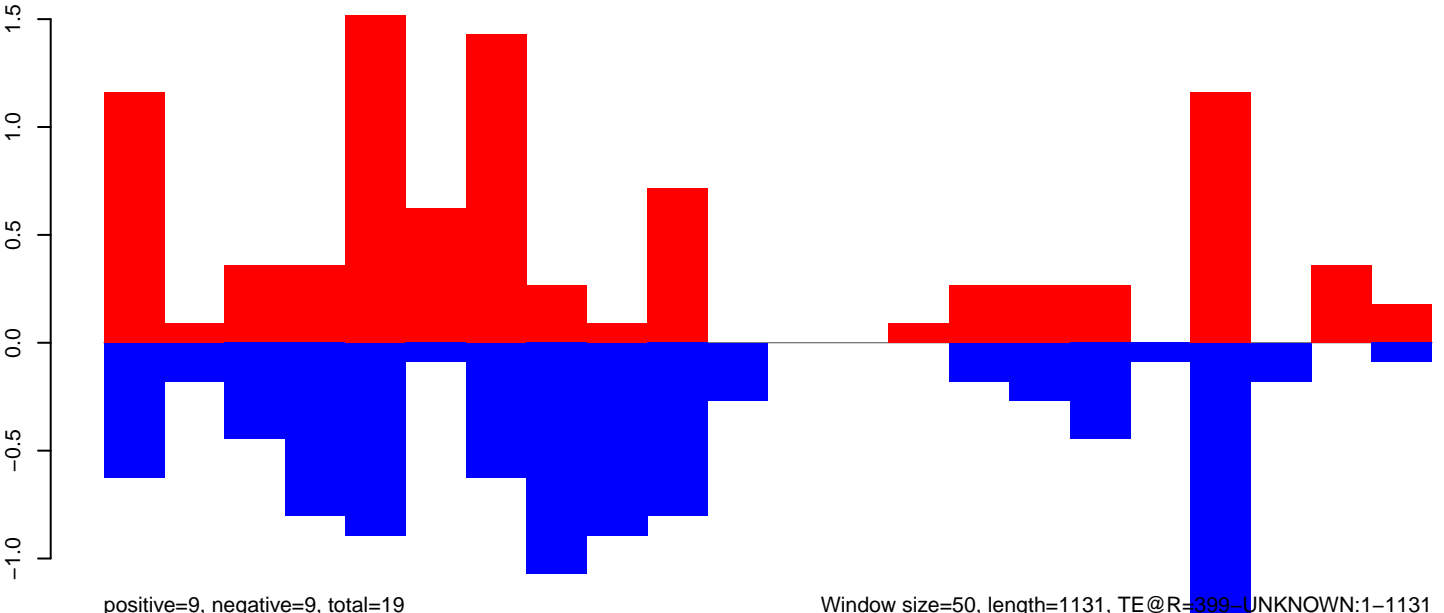

Window size=50, length=1131, TE@R=399-UNKNOWN:1-1131

AeAeg_Aag2_DENV2K0048.18_23.rep

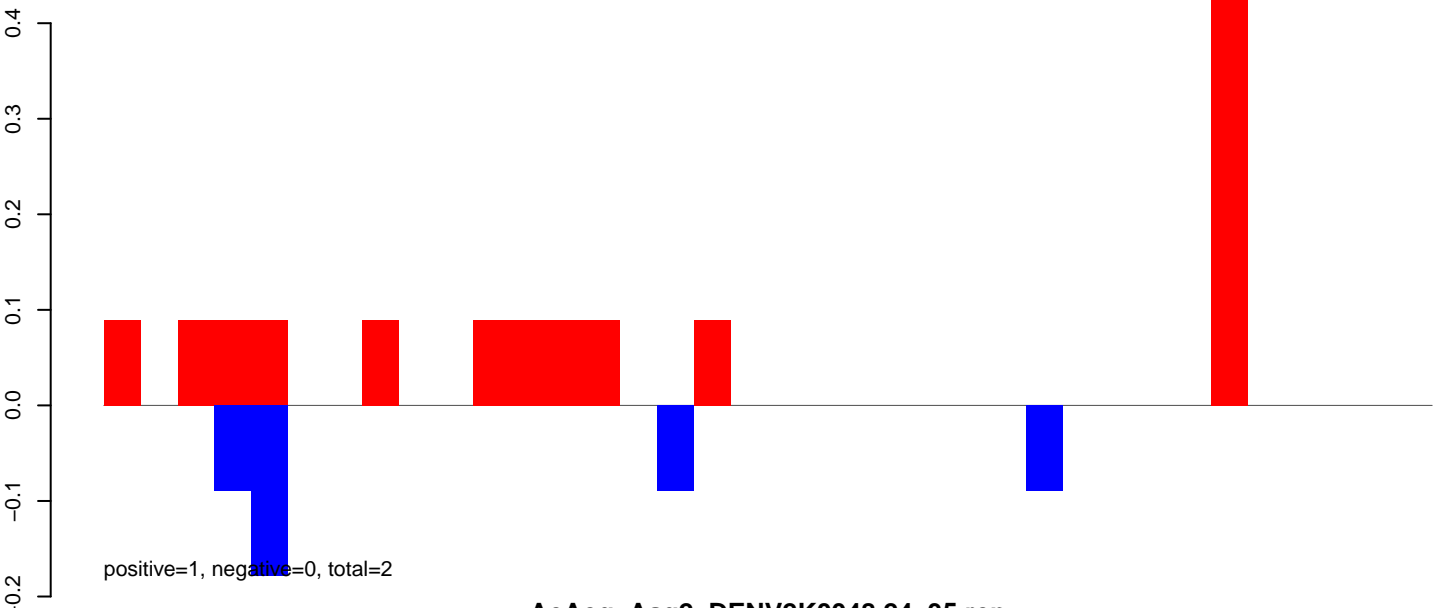

AeAeg_Aag2_DENV2K0048.24_35.rep

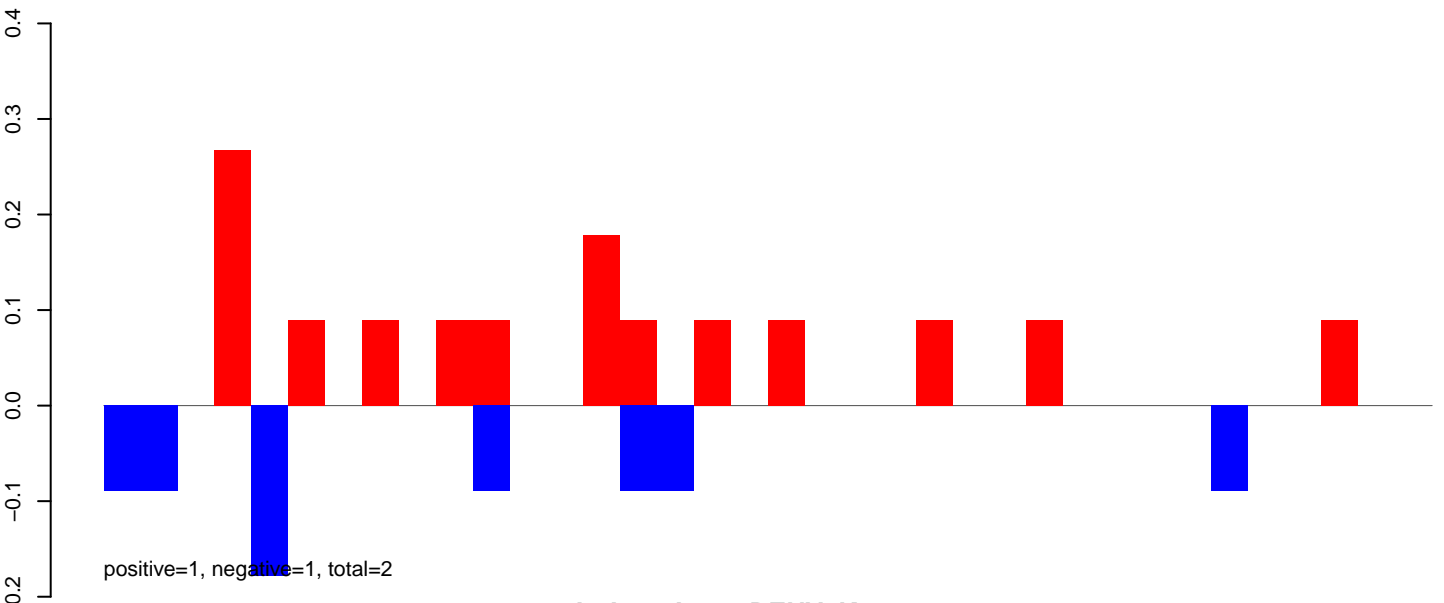

AeAeg_Aag2_DENV2K0048.rep

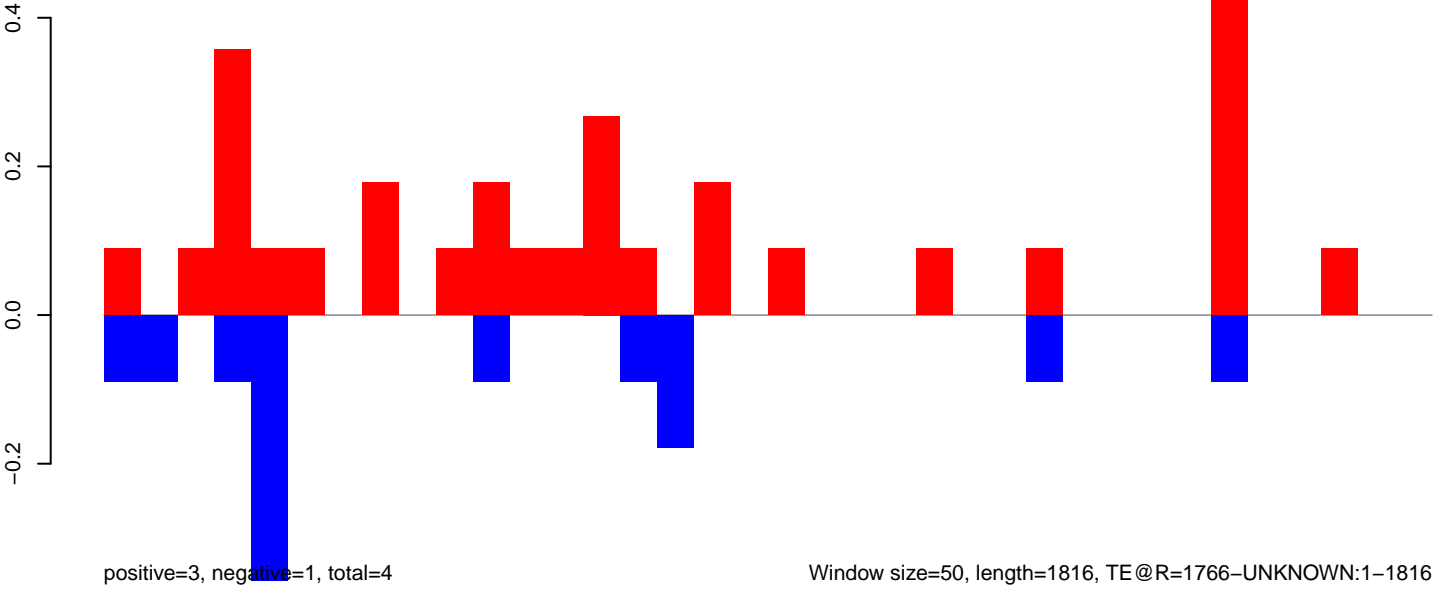

Window size=50, length=1816, TE@R=1766-UNKNOWN:1-1816

AeAeg_Aag2_DENV2K0048.18_23.rep

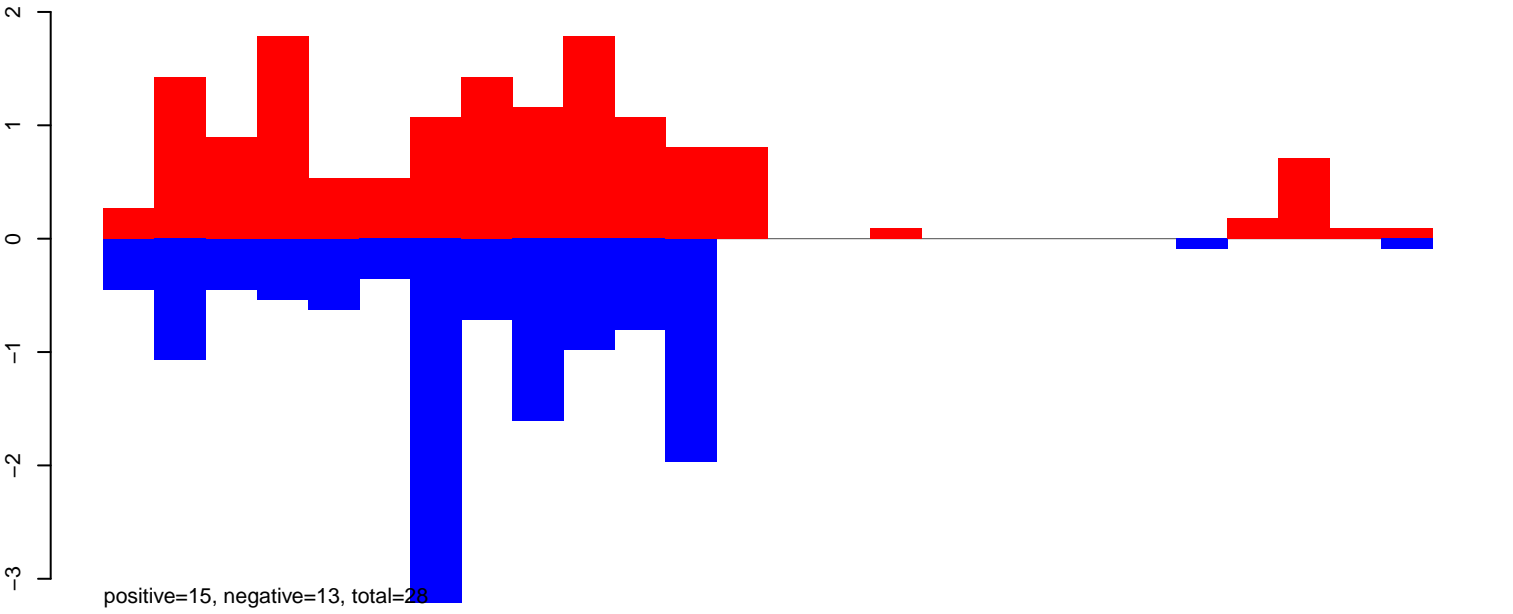

AeAeg_Aag2_DENV2K0048.24_35.rep

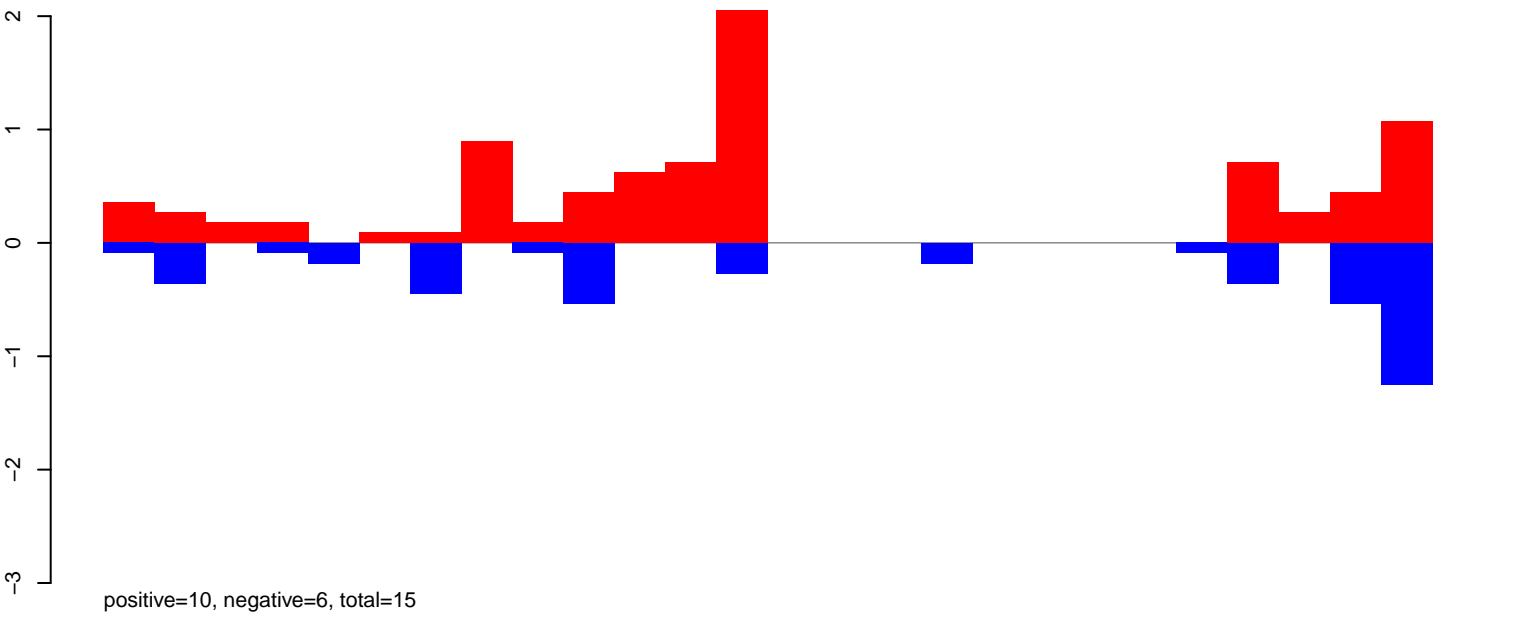

AeAeg_Aag2_DENV2K0048.rep

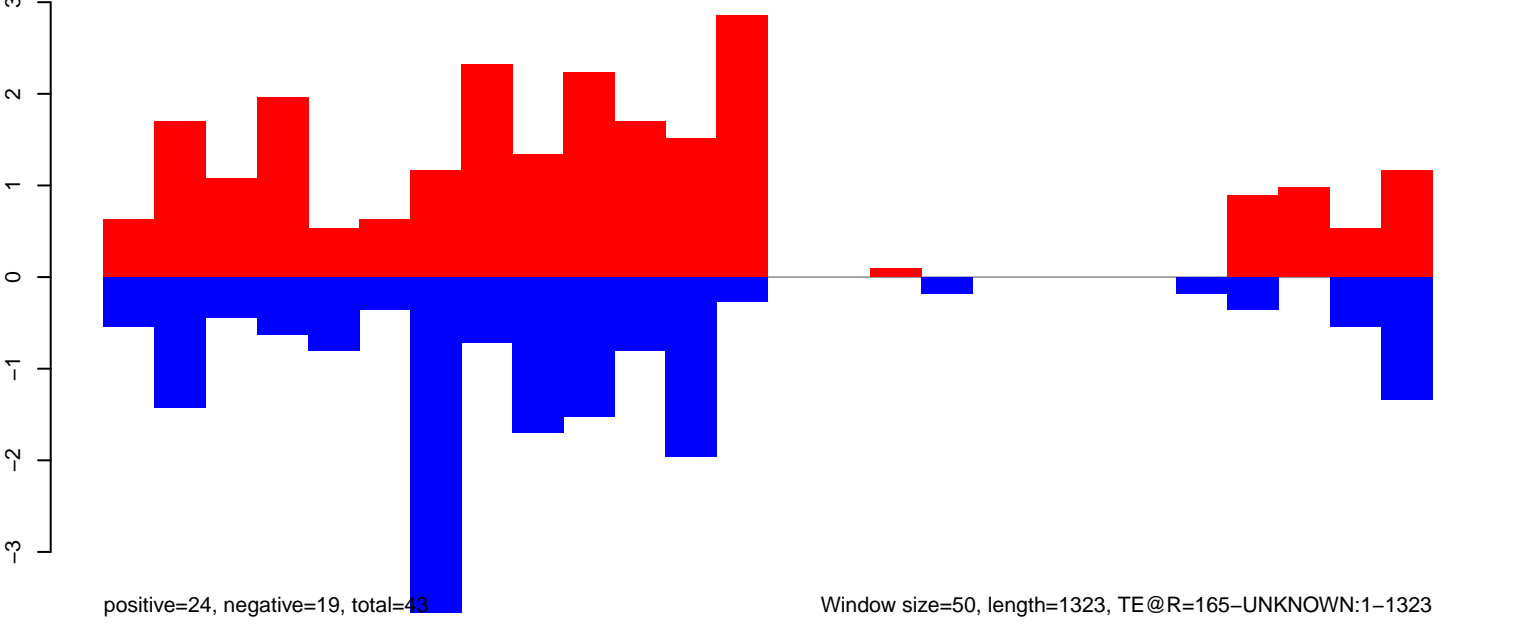

Window size=50, length=1323, TE@R=165-UNKNOWN:1-1323

AeAeg_Aag2_DENV2K0048.18_23.rep

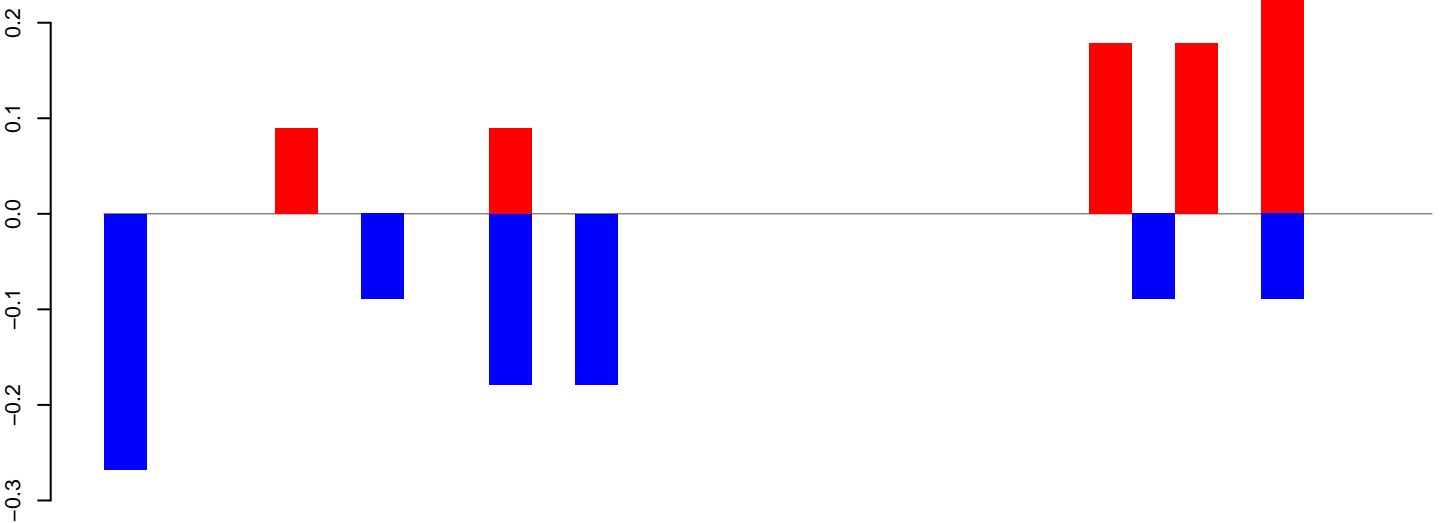

positive=1, negative=1, total=2

AeAeg_Aag2_DENV2K0048.24_35.rep

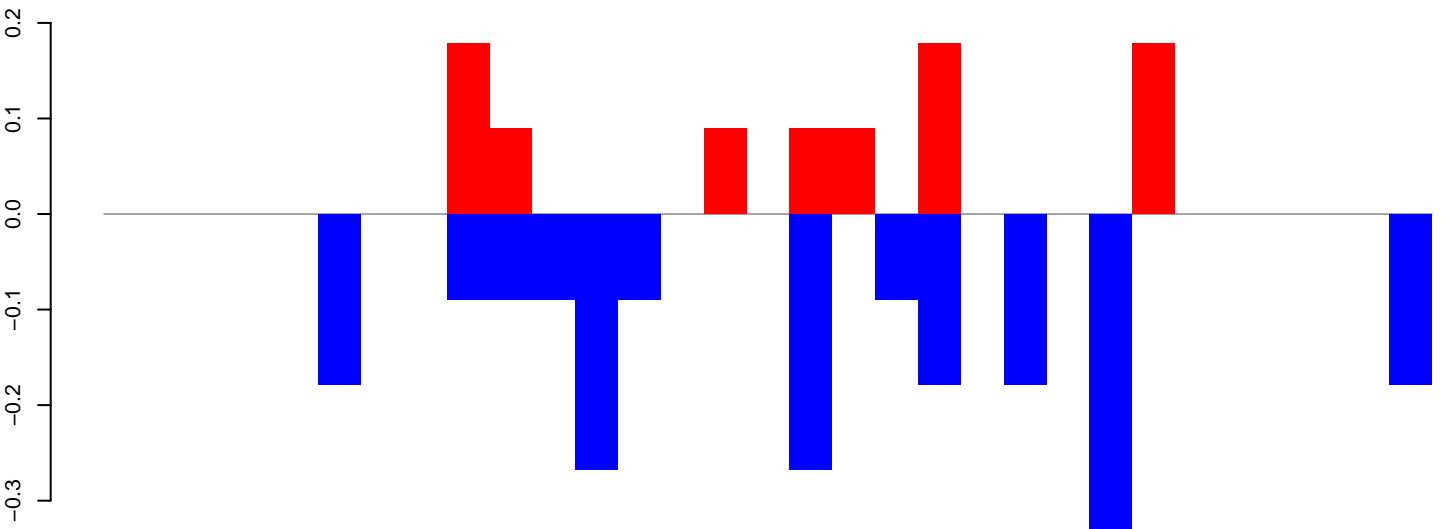

positive=1, negative=2, total=3

AeAeg_Aag2_DENV2K0048.rep

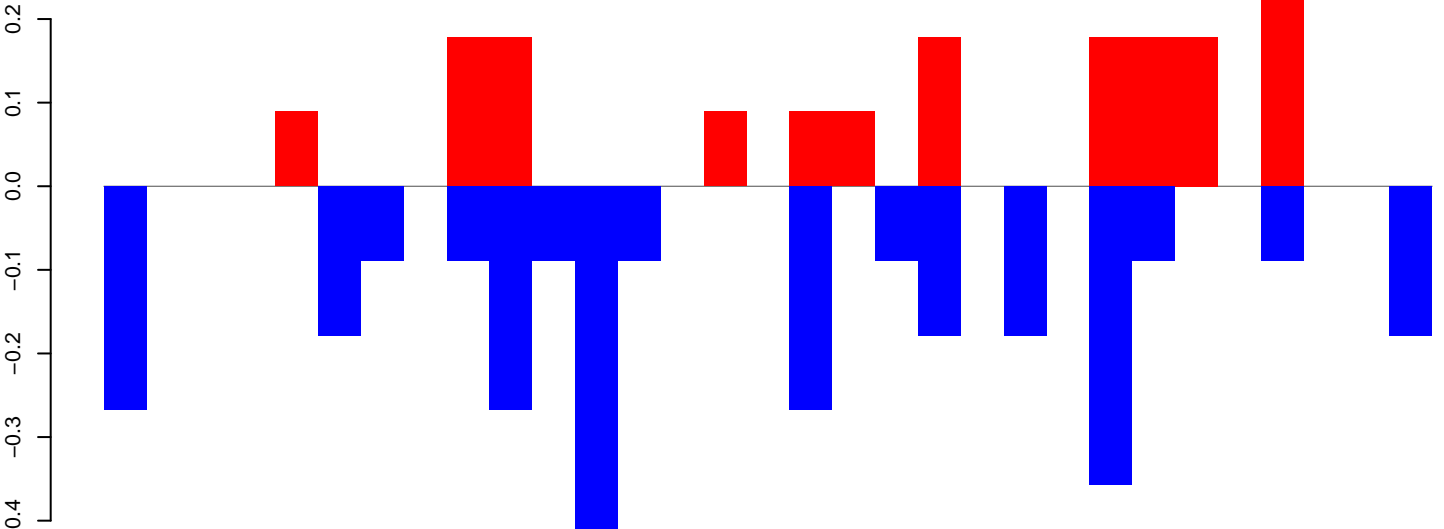

positive=2, negative=3, total=5

Window size=50, length=1595, TE @R=1368-UNKNOWN:1-1595

AeAeg_Aag2_DENV2K0048.18_23.rep

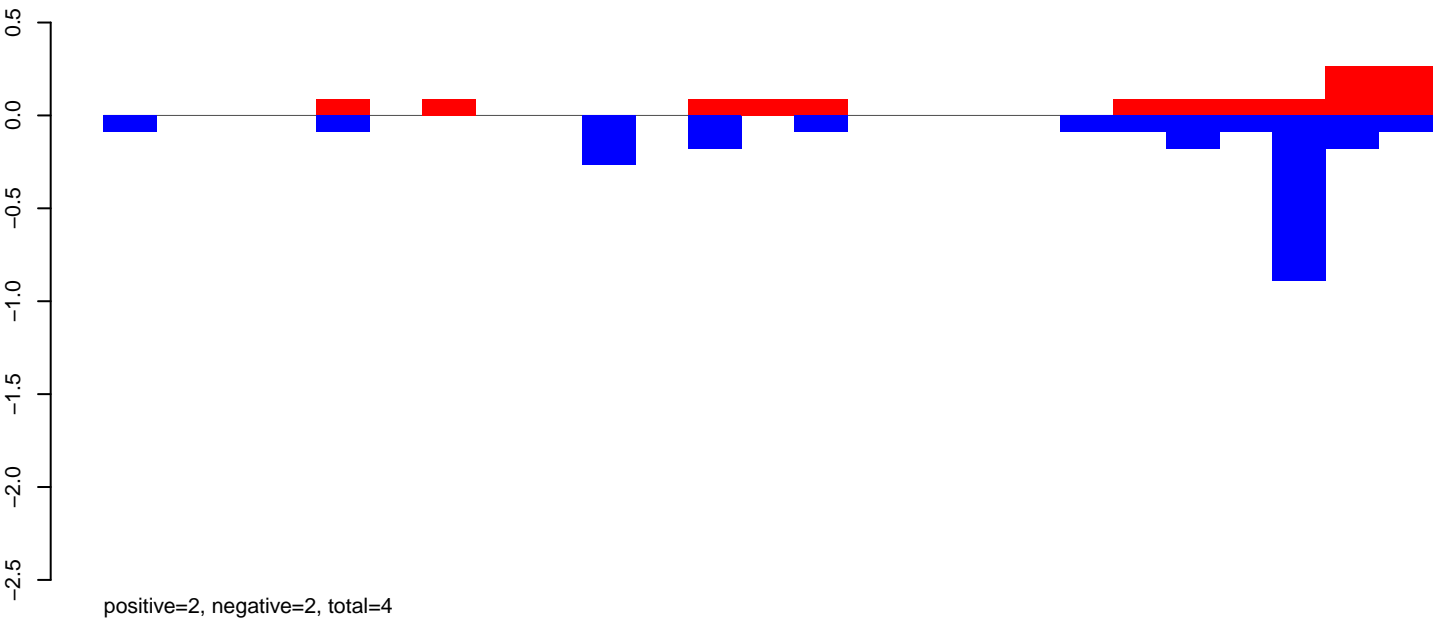

AeAeg_Aag2_DENV2K0048.24_35.rep

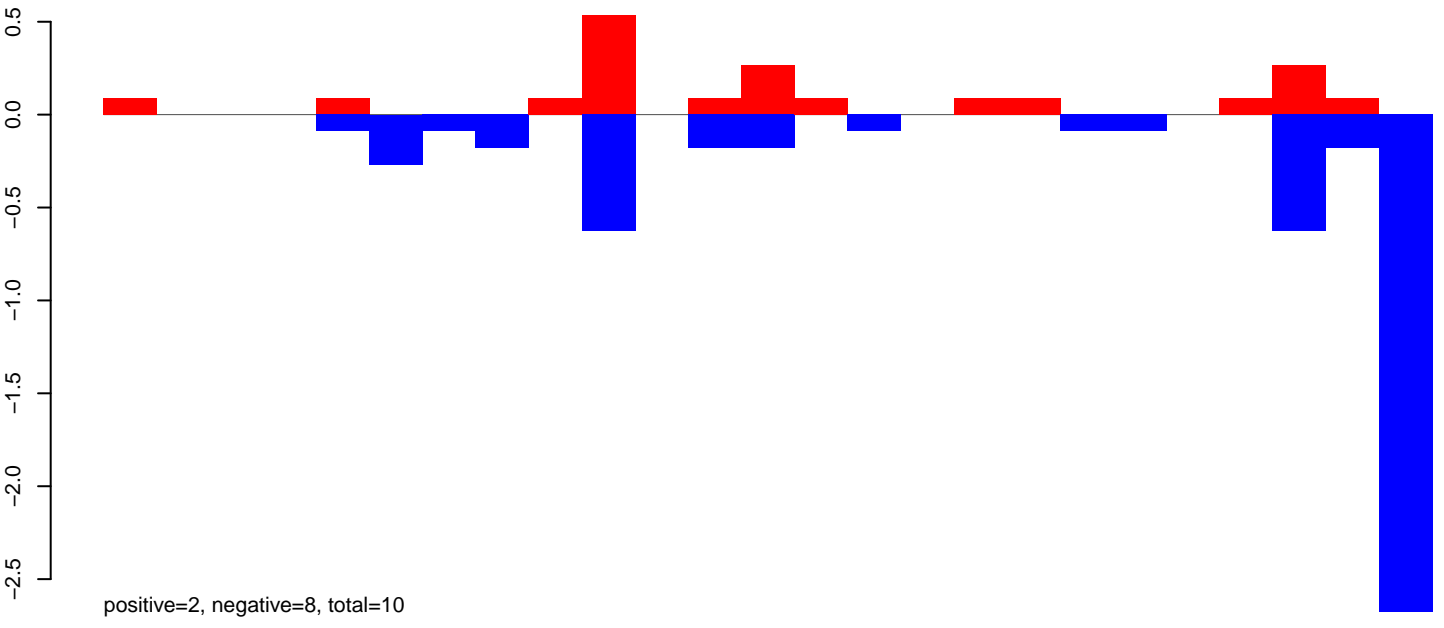

AeAeg_Aag2_DENV2K0048.rep

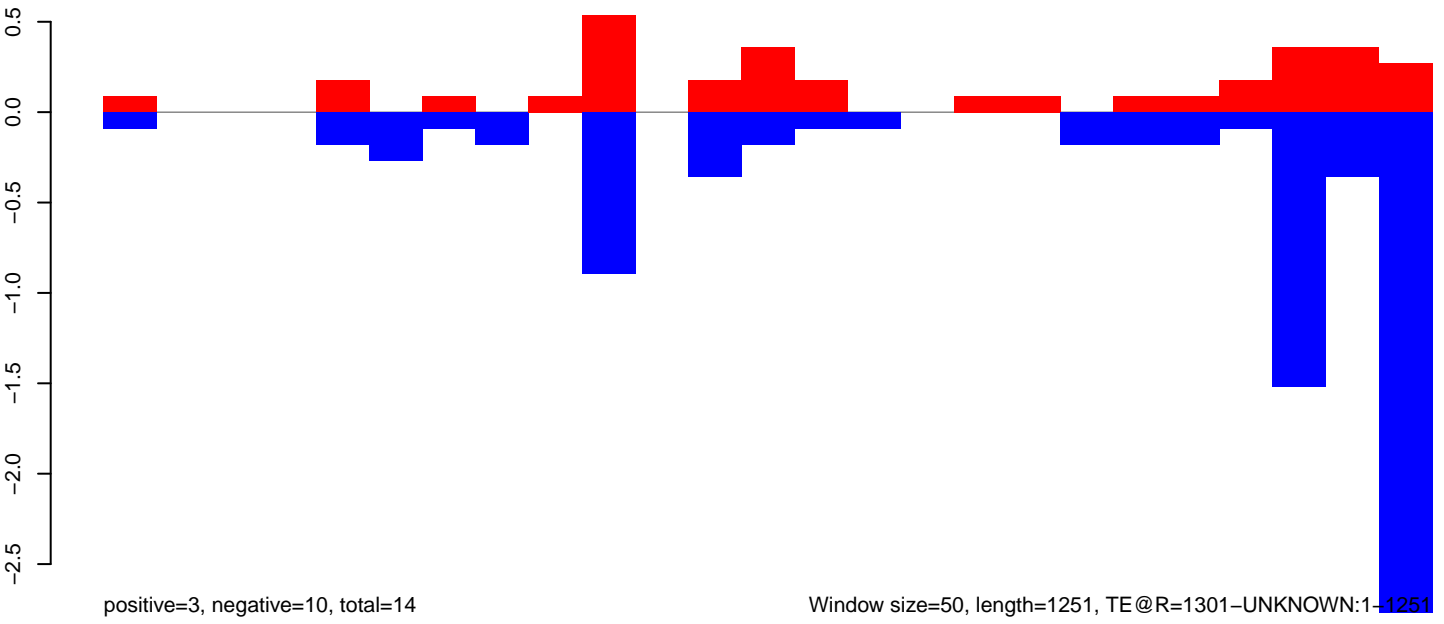

Window size=50, length=1251, TE@R=1301-UNKNOWN:1-1251

AeAeg_Aag2_DENV2K0048.18_23.rep

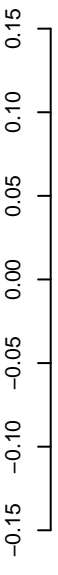

positive=0, negative=1, total=1

AeAeg_Aag2_DENV2K0048.24_35.rep

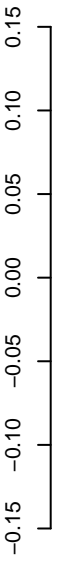

positive=1, negative=0, total=2

AeAeg_Aag2_DENV2K0048.rep

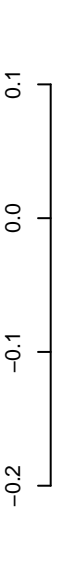

positive=2, negative=1, total=3

Window size=50, length=5314, TE@l_Ele7:1-5314



AeAeg_Aag2_DENV2K0048.18_23.rep

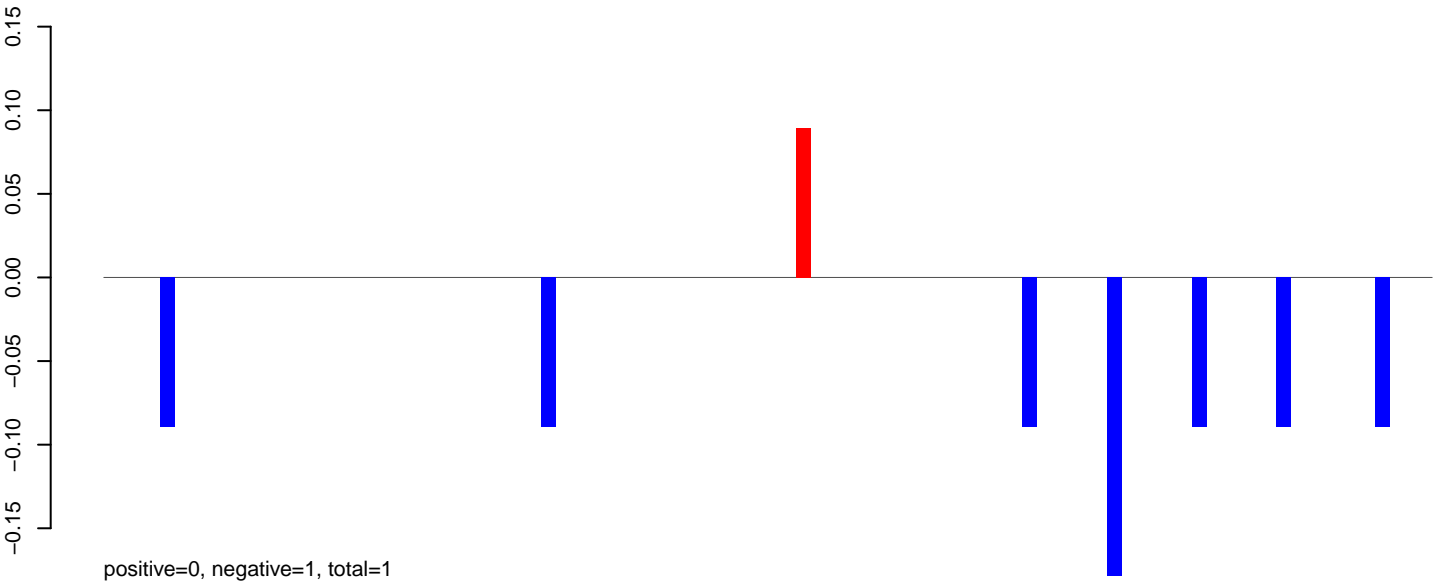

AeAeg_Aag2_DENV2K0048.24_35.rep

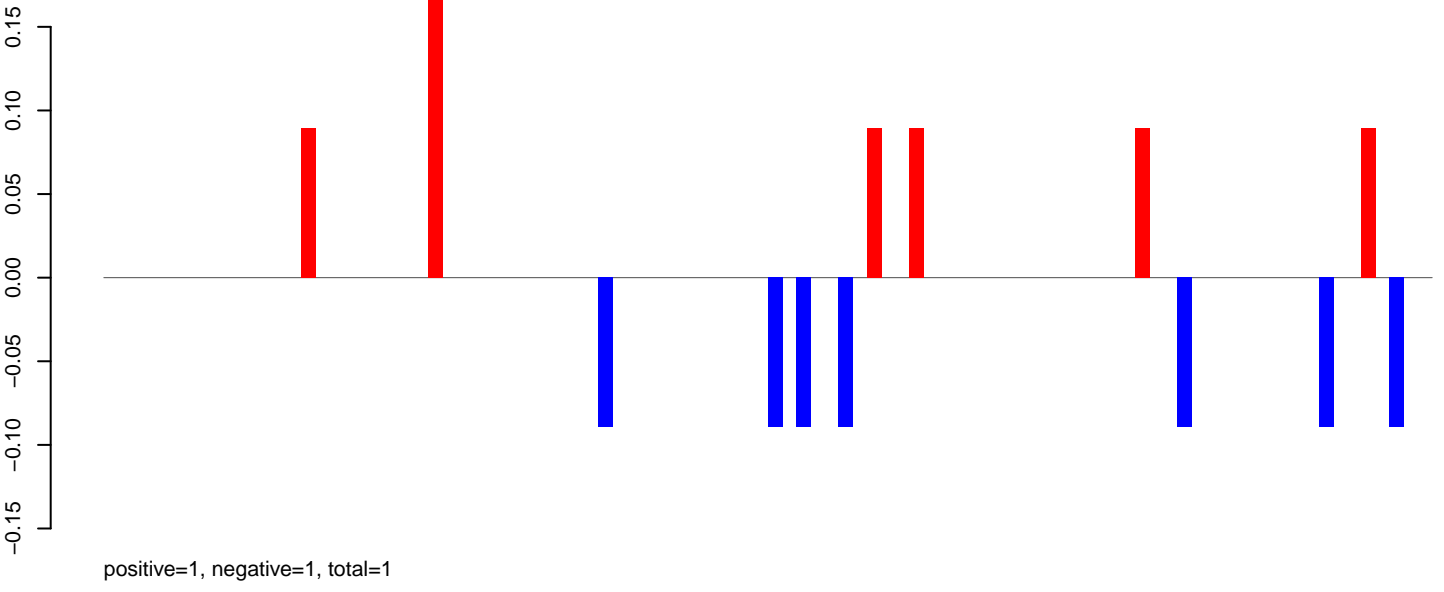

AeAeg_Aag2_DENV2K0048.rep

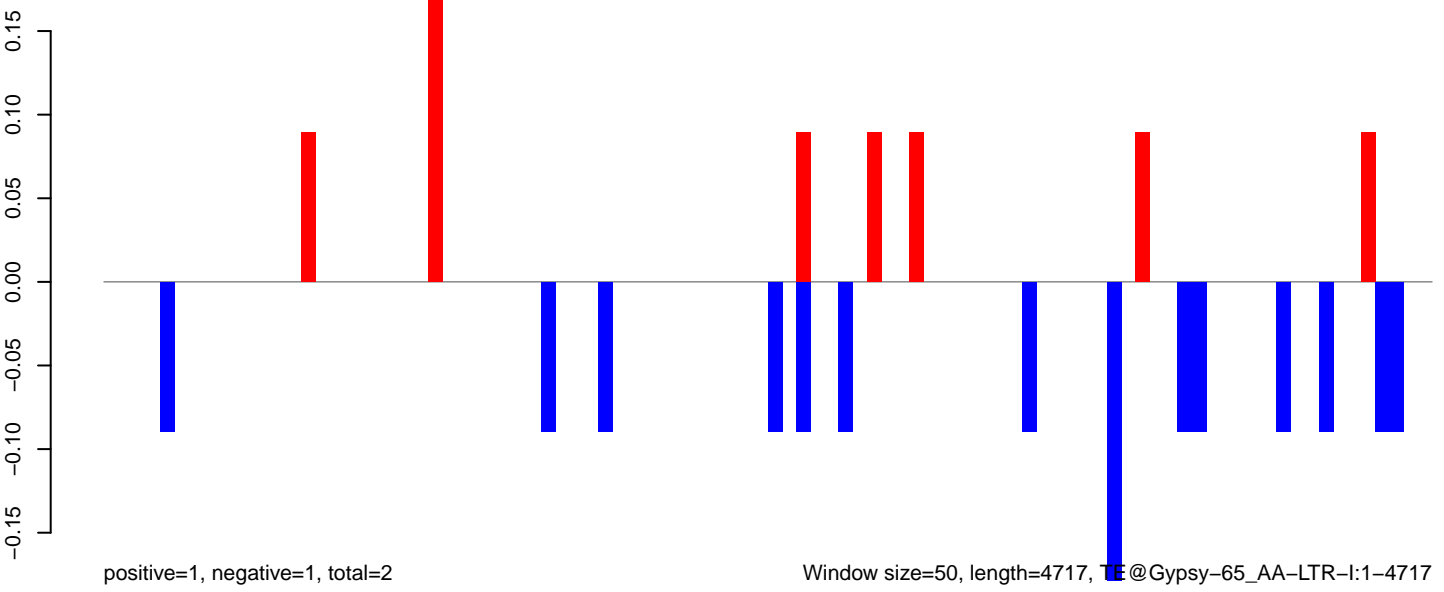

Window size=50, length=4717, TE@Gypsy-65_AA-LTR-I:1-4717

AeAeg_Aag2_DENV2K0048.18_23.rep

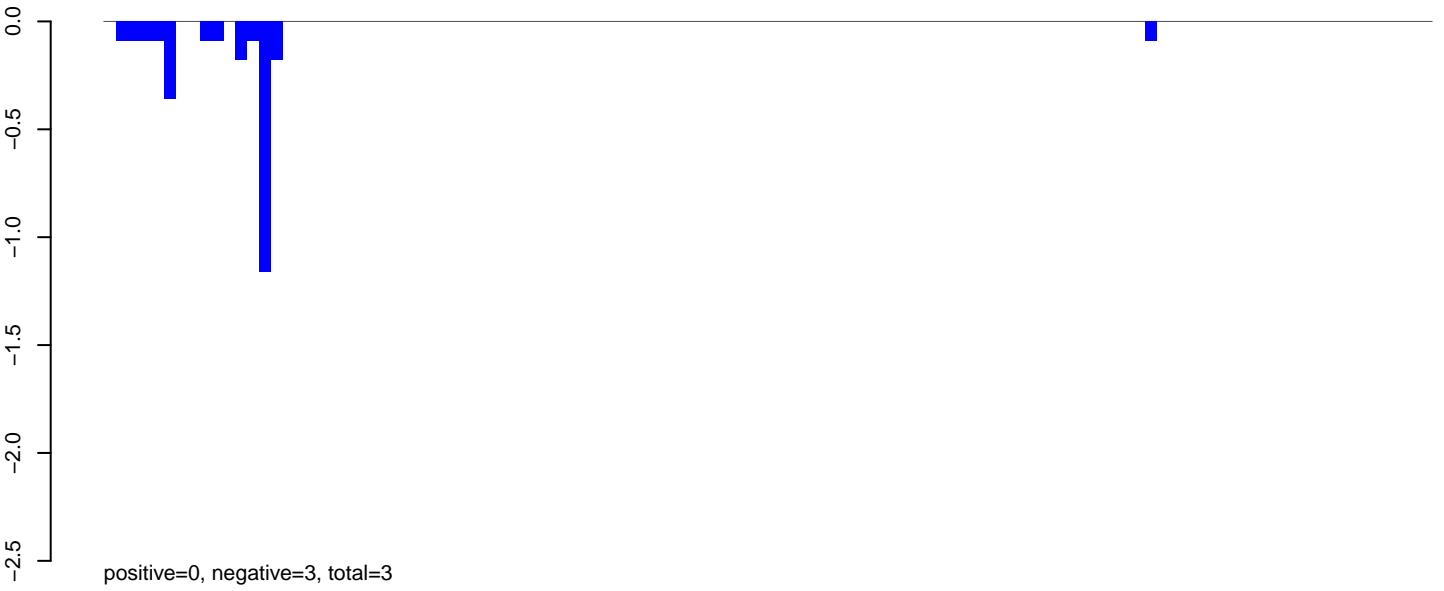

AeAeg_Aag2_DENV2K0048.24_35.rep

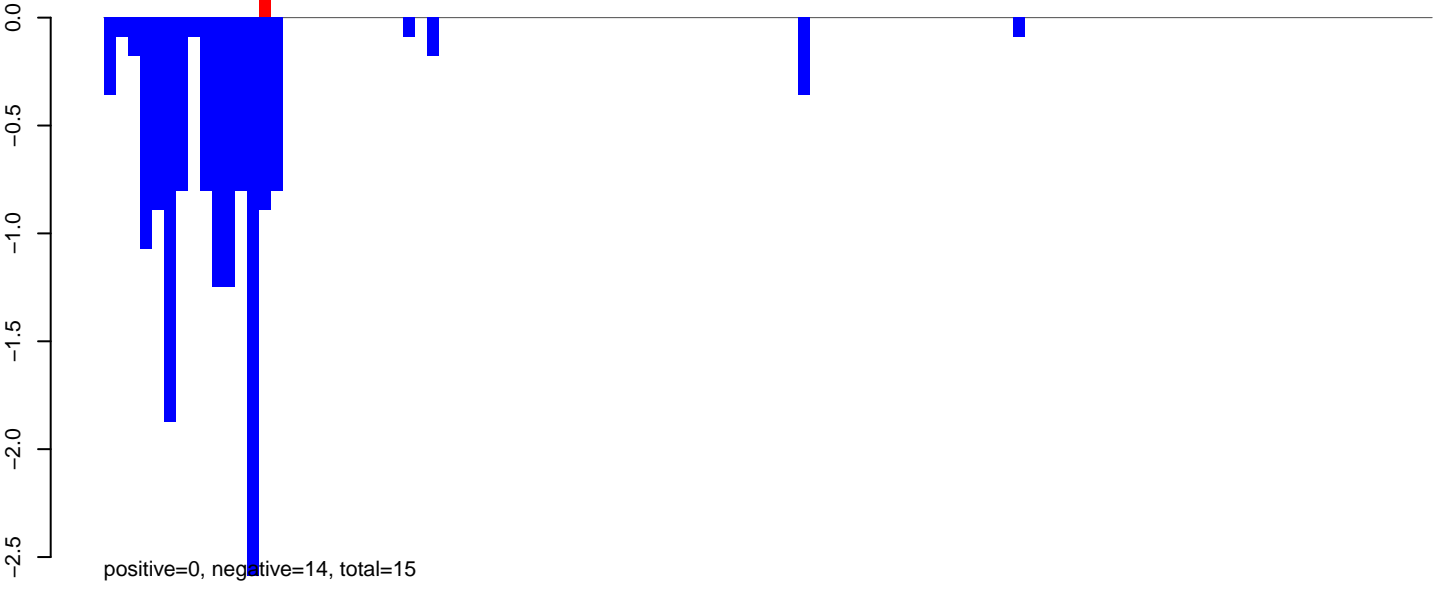

AeAeg_Aag2_DENV2K0048.rep

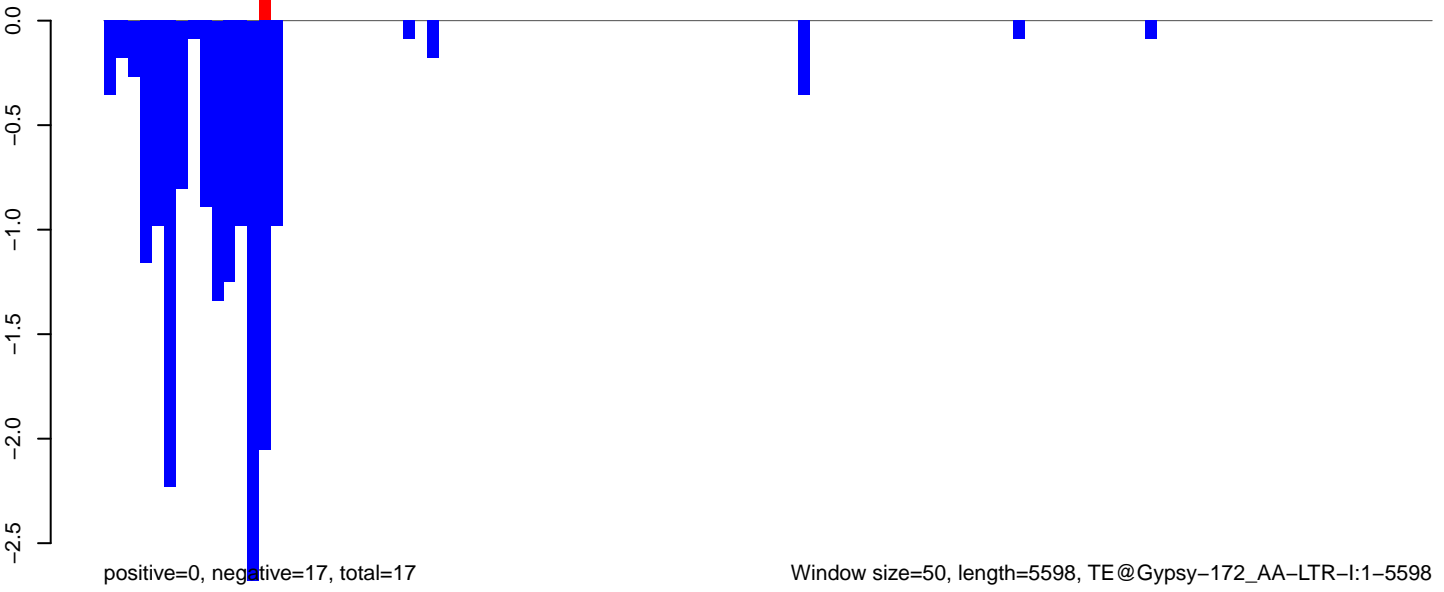

Window size=50, length=5598, TE@Gypsy-172_AA-LTR-I:1-5598

0 1000 2000 3000 4000 5000

AeAeg_Aag2_DENV2K0048.18_23.rep

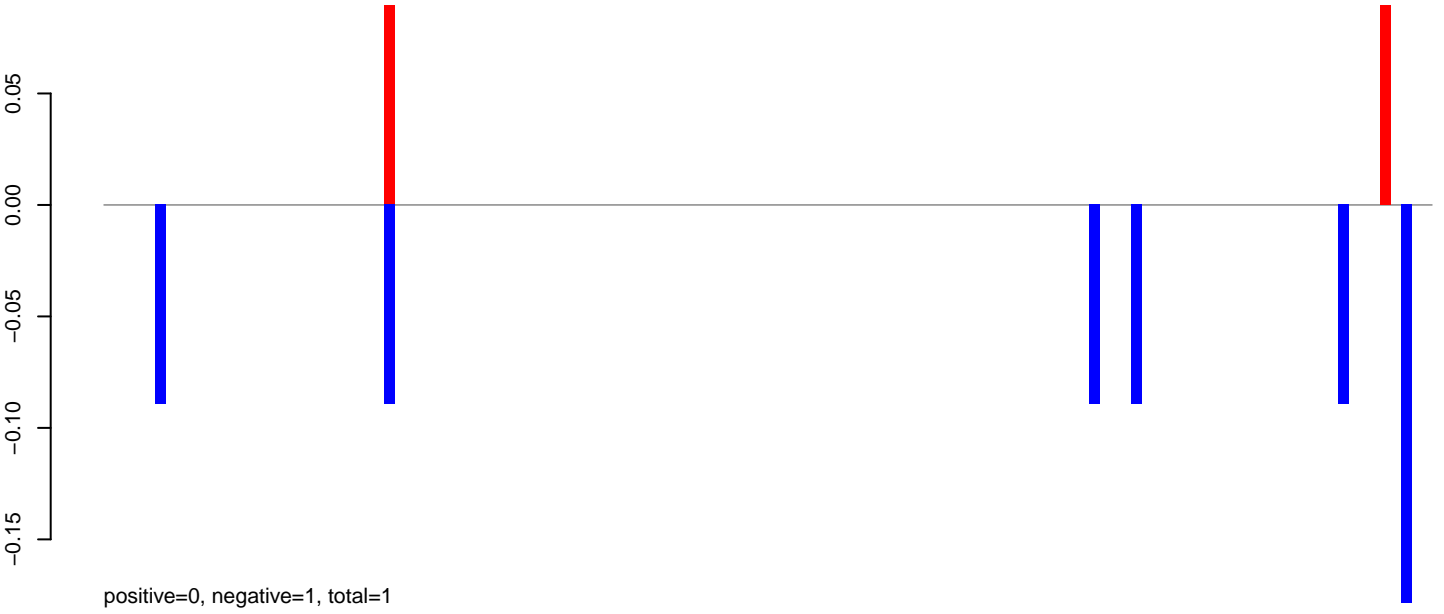

AeAeg_Aag2_DENV2K0048.24_35.rep

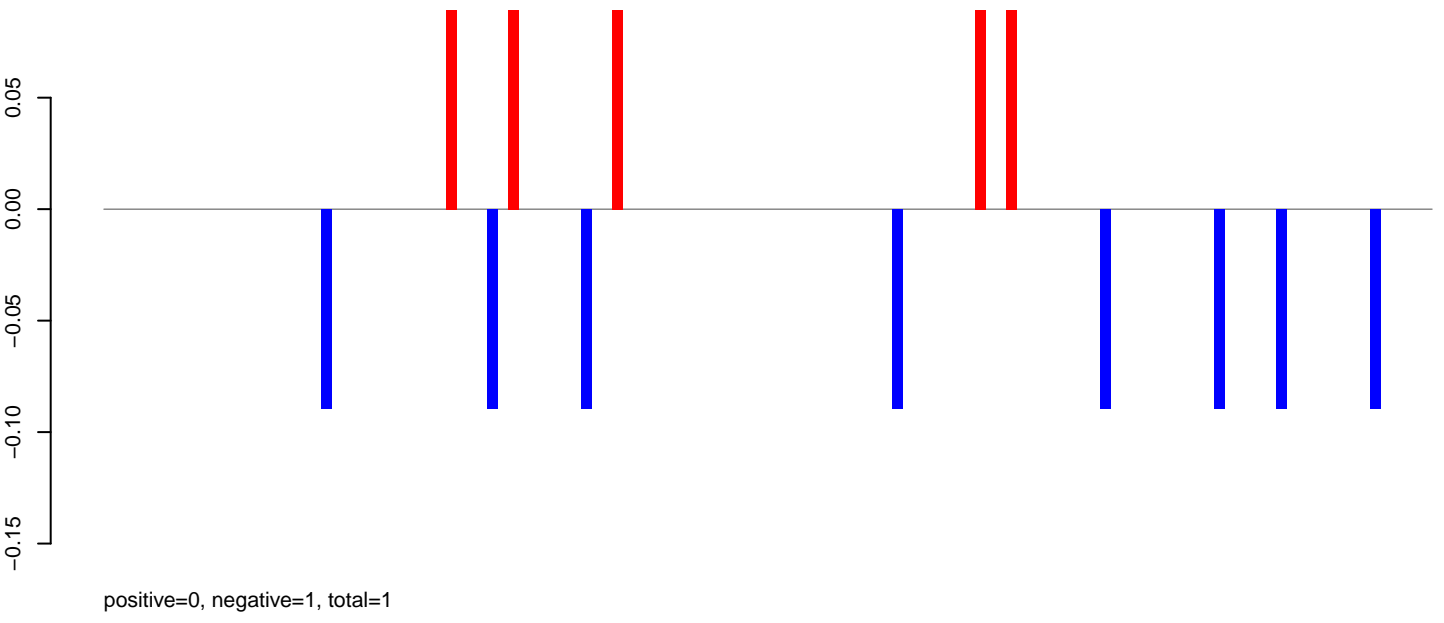

AeAeg_Aag2_DENV2K0048.rep

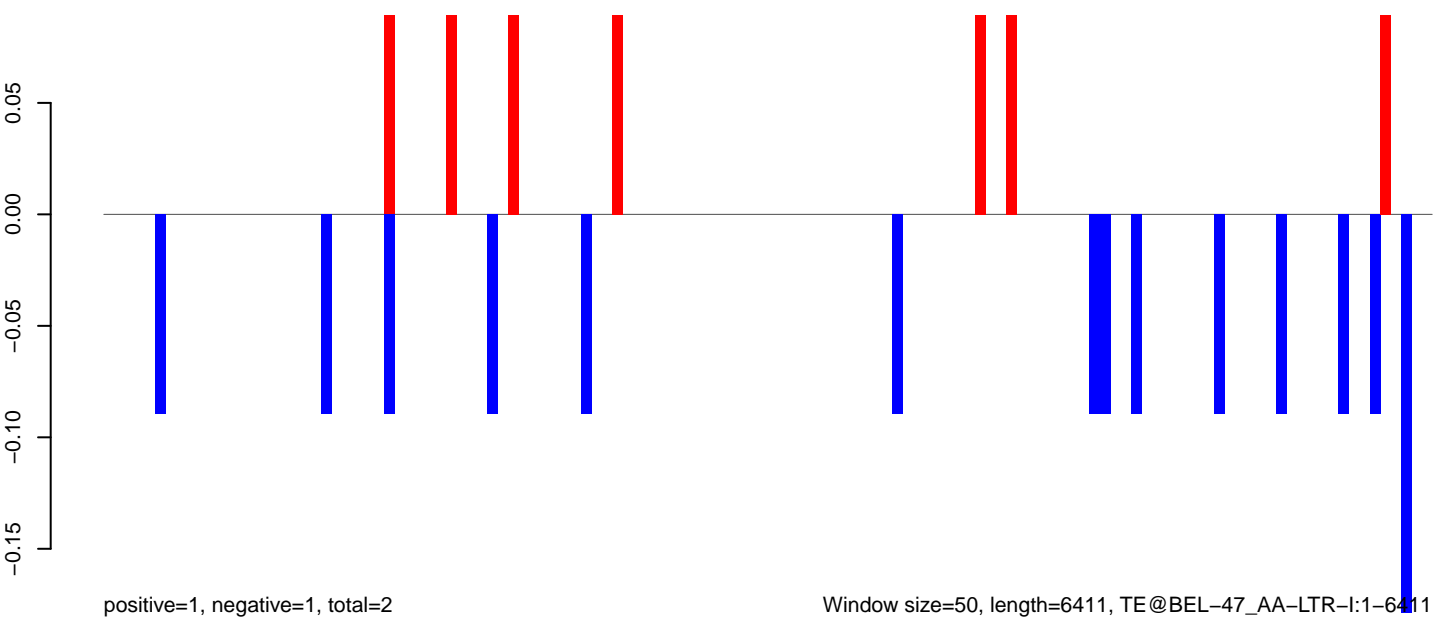

Window size=50, length=6411, TE@BEL-47_AA-LTR-I:1-6411

0 1000 2000 3000 4000 5000 6000

AeAeg_Aag2_DENV2K0048.18_23.rep

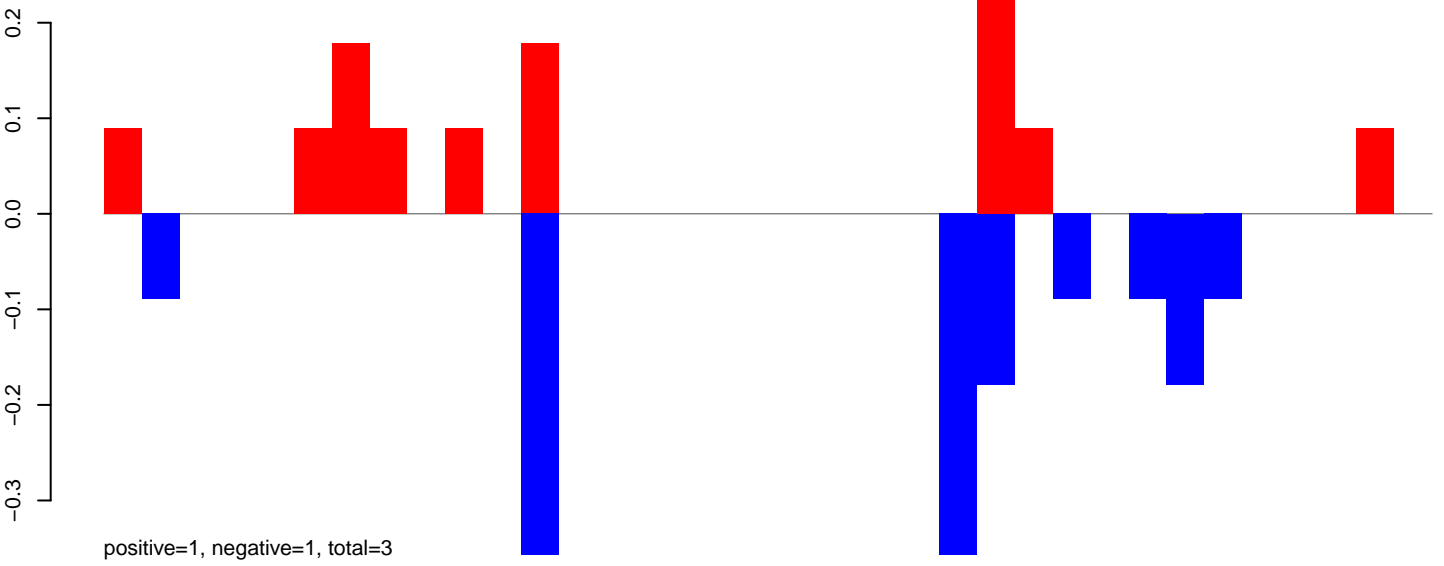

AeAeg_Aag2_DENV2K0048.24_35.rep

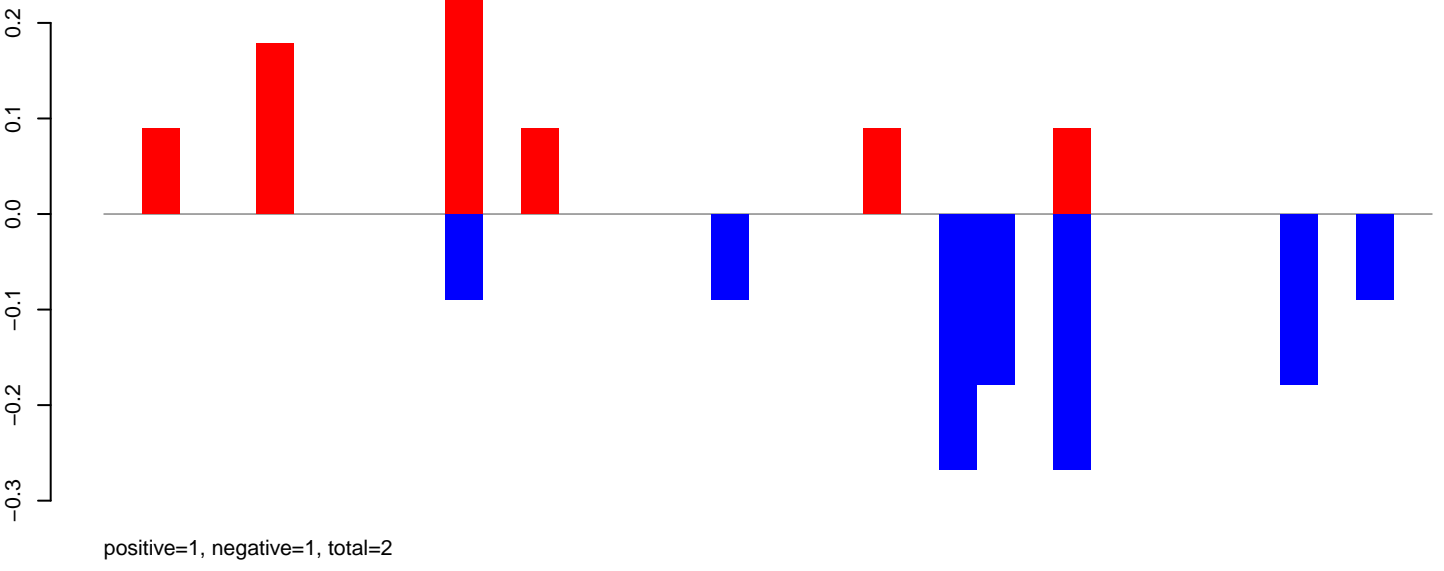

AeAeg_Aag2_DENV2K0048.rep

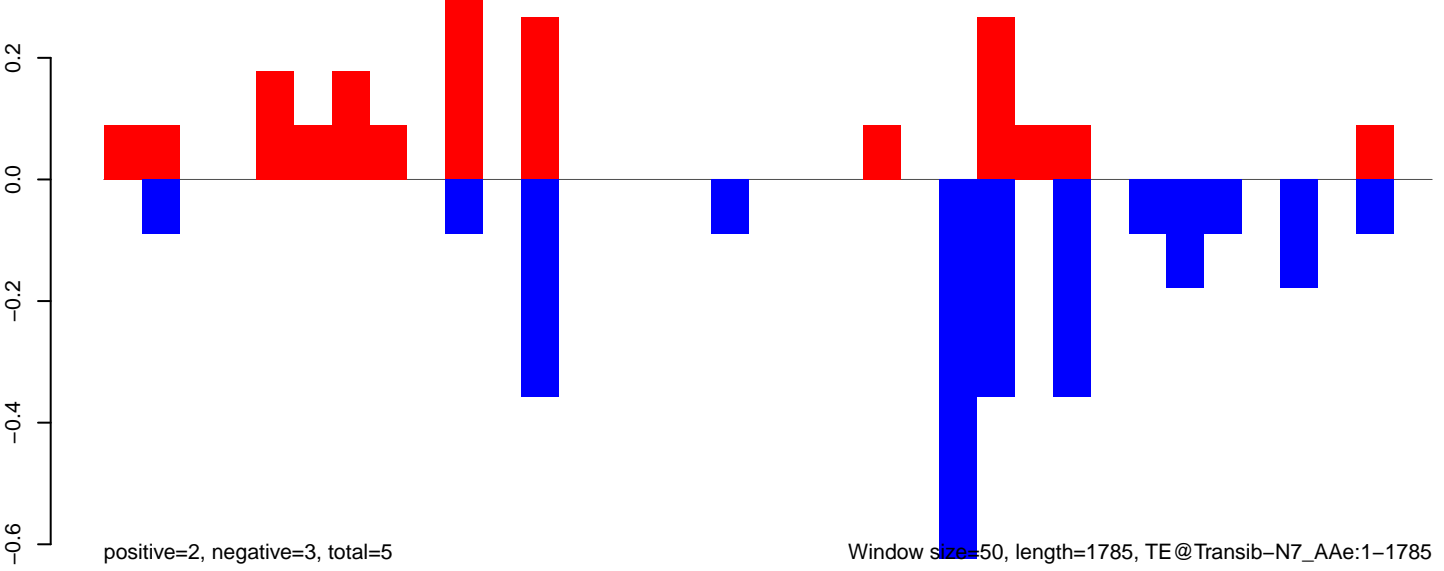

Window size=50, length=1785, TE@Transib-N7_AAe:1-1785

AeAeg_Aag2_DENV2K0048.18_23.rep

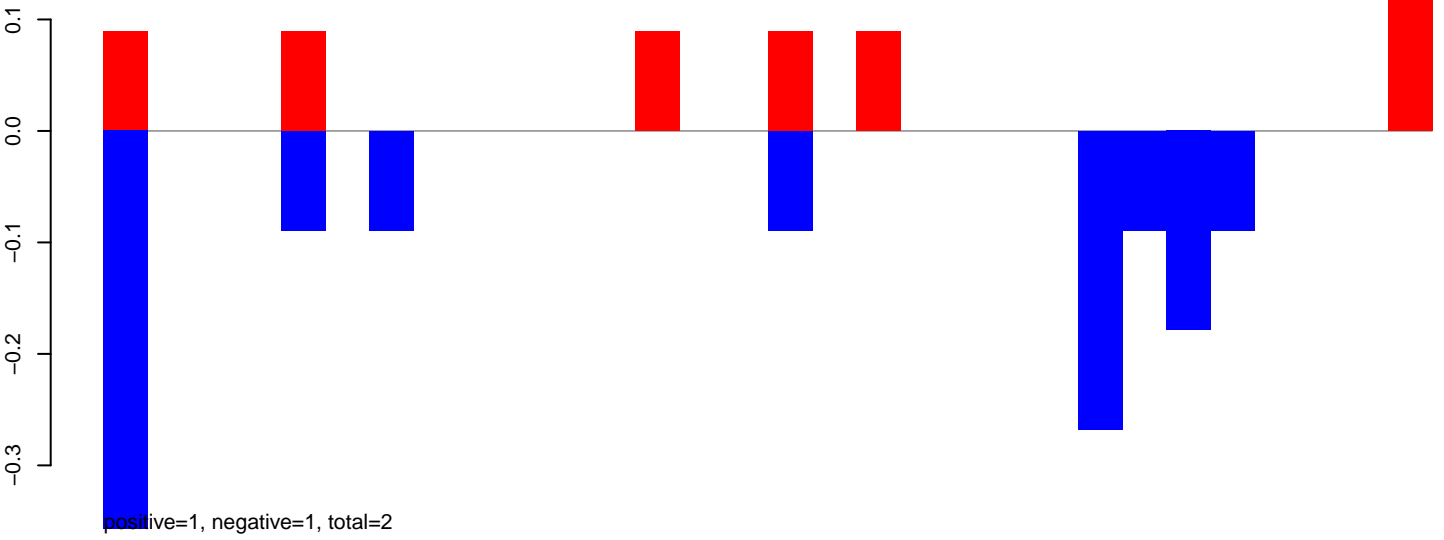

AeAeg_Aag2_DENV2K0048.24_35.rep

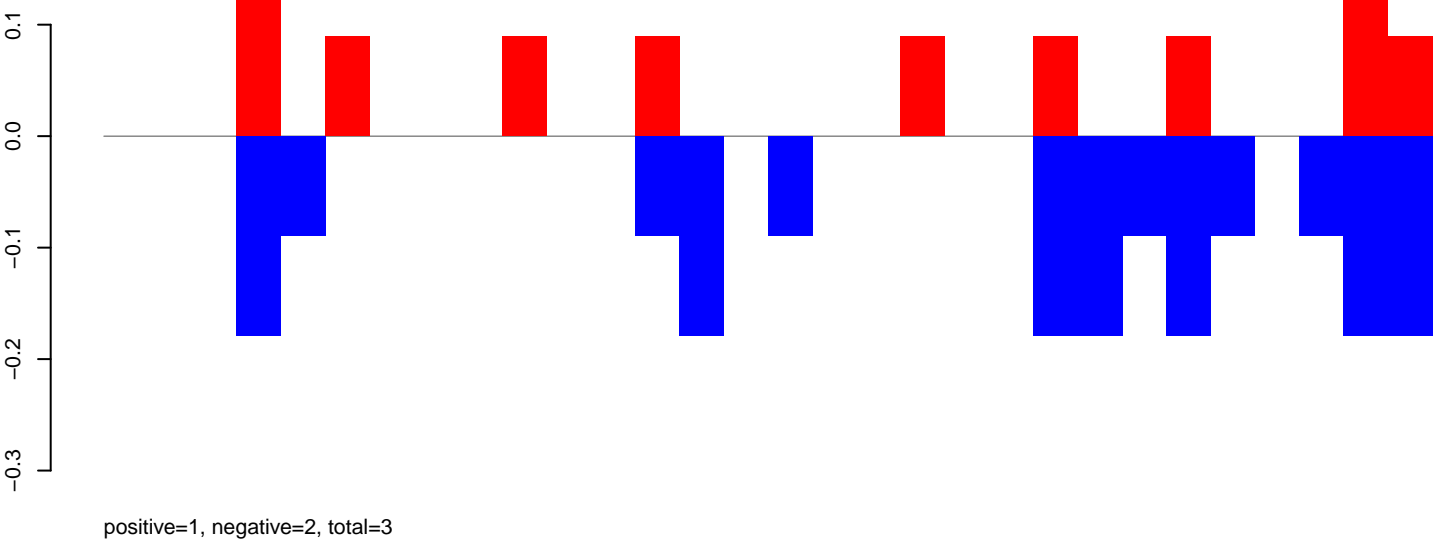

AeAeg_Aag2_DENV2K0048.rep

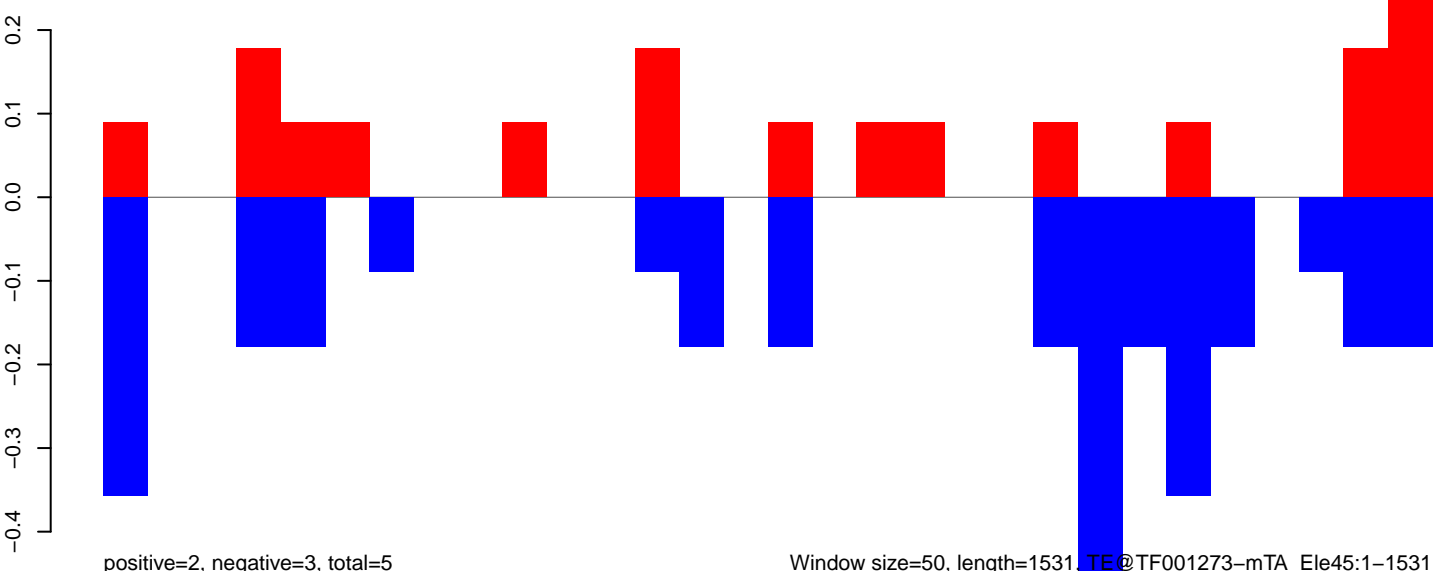

0 500 1000 1500

AeAeg_Aag2_DENV2K0048.18_23.rep

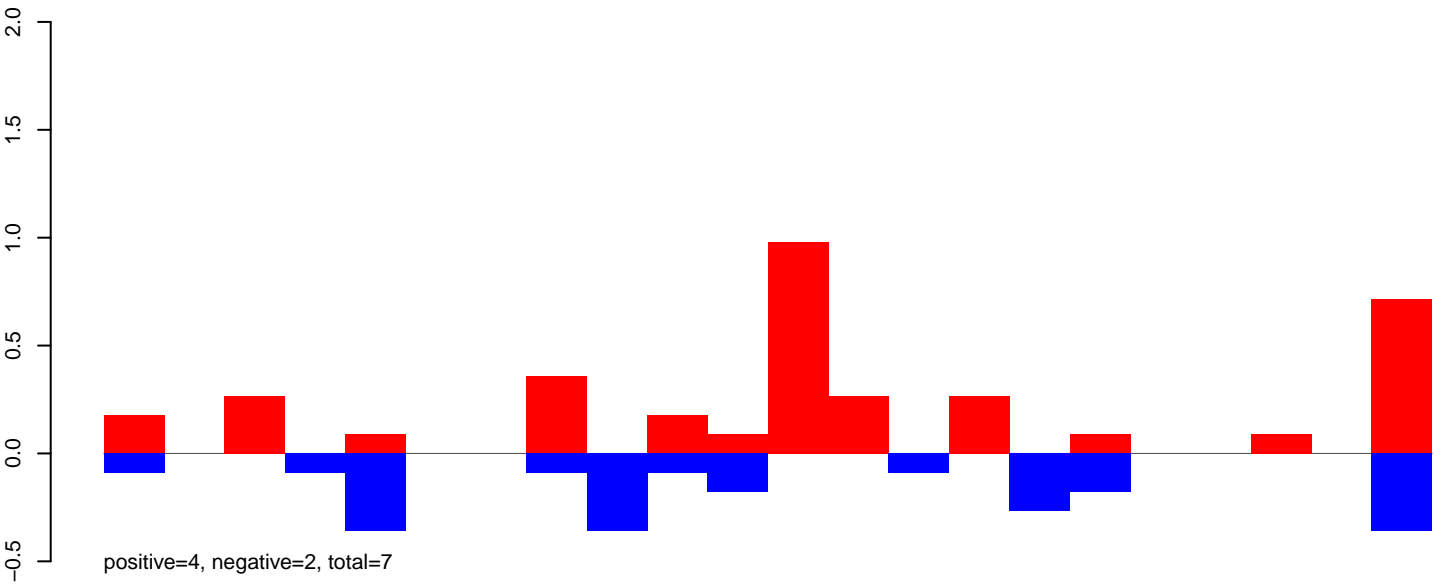

AeAeg_Aag2_DENV2K0048.24_35.rep

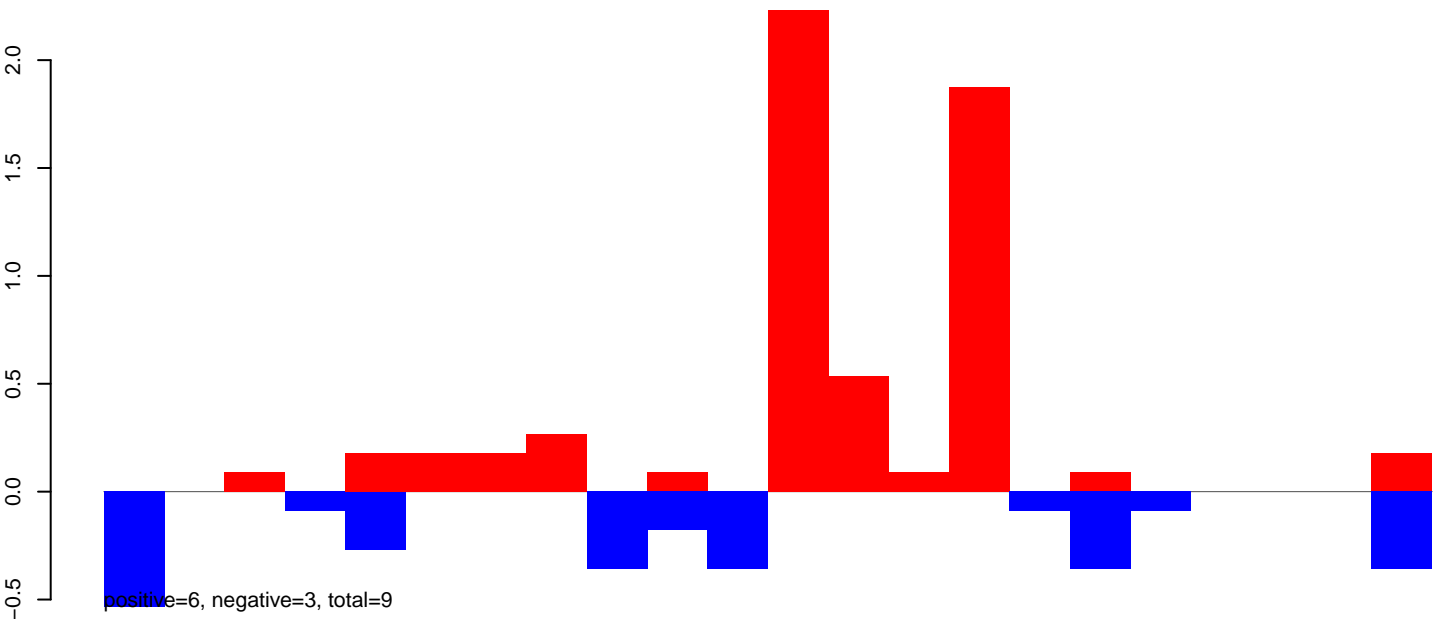

AeAeg_Aag2_DENV2K0048.rep

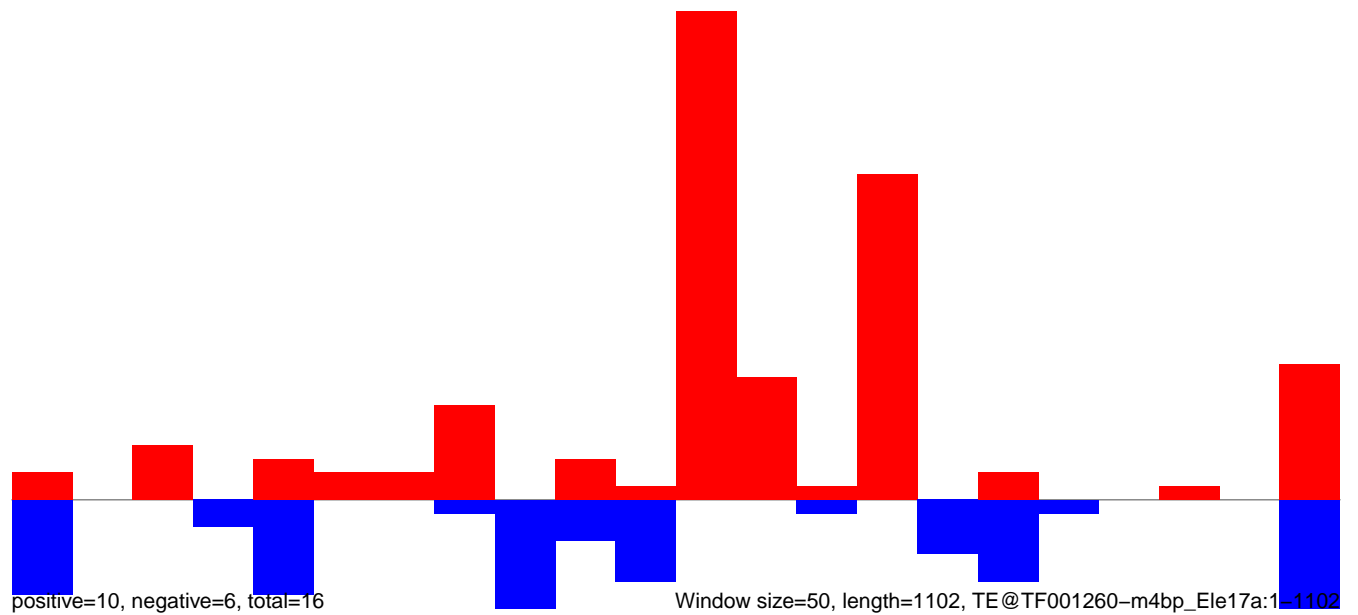

AeAeg_Aag2_DENV2K0048.18_23.rep

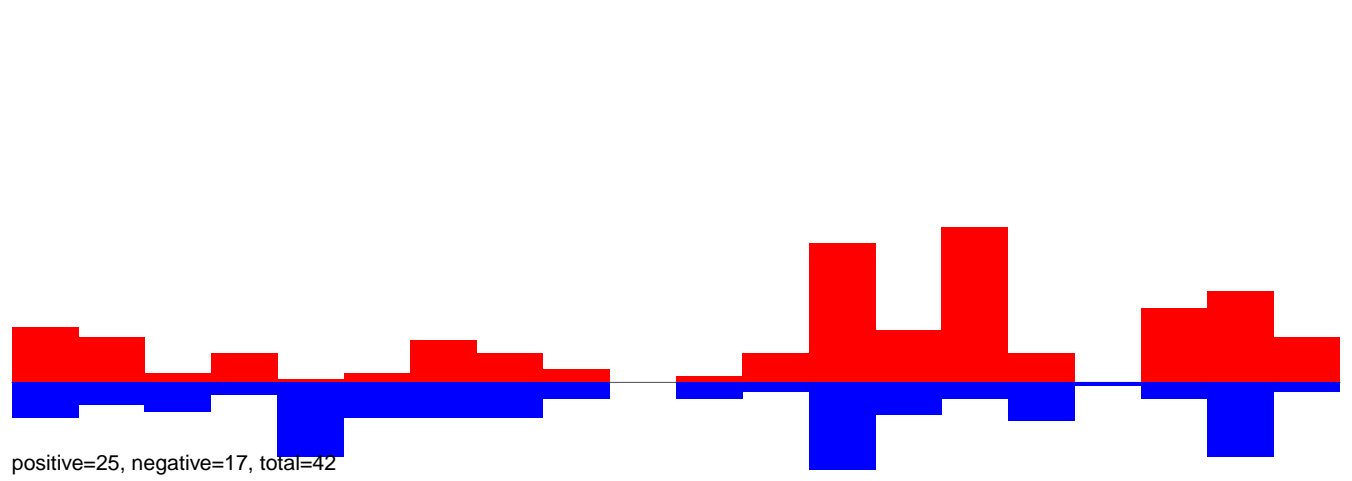

AeAeg_Aag2_DENV2K0048.24_35.rep

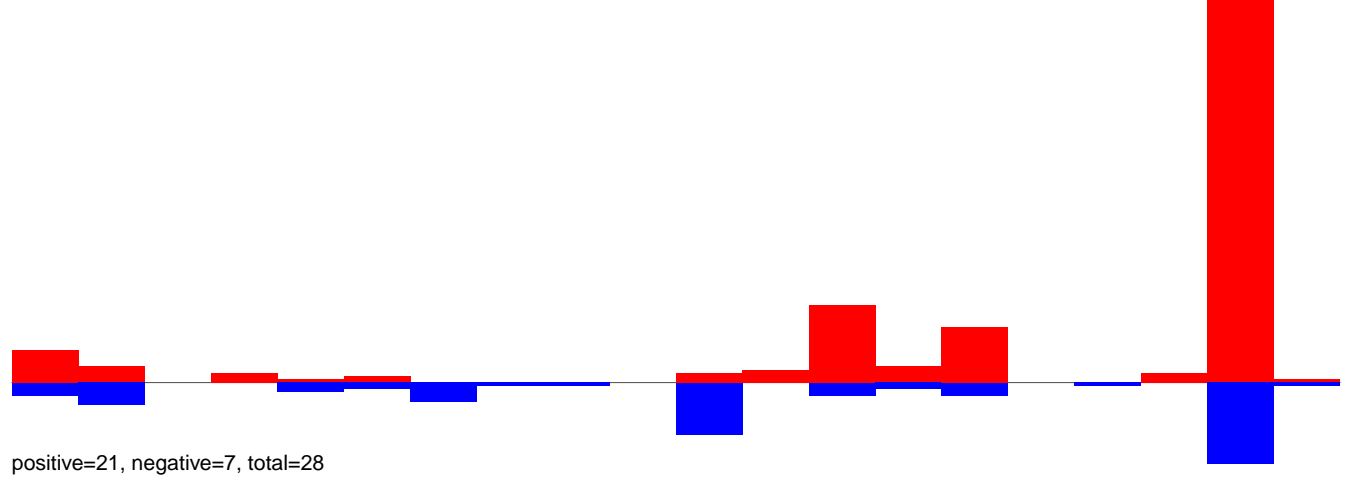

AeAeg_Aag2_DENV2K0048.rep

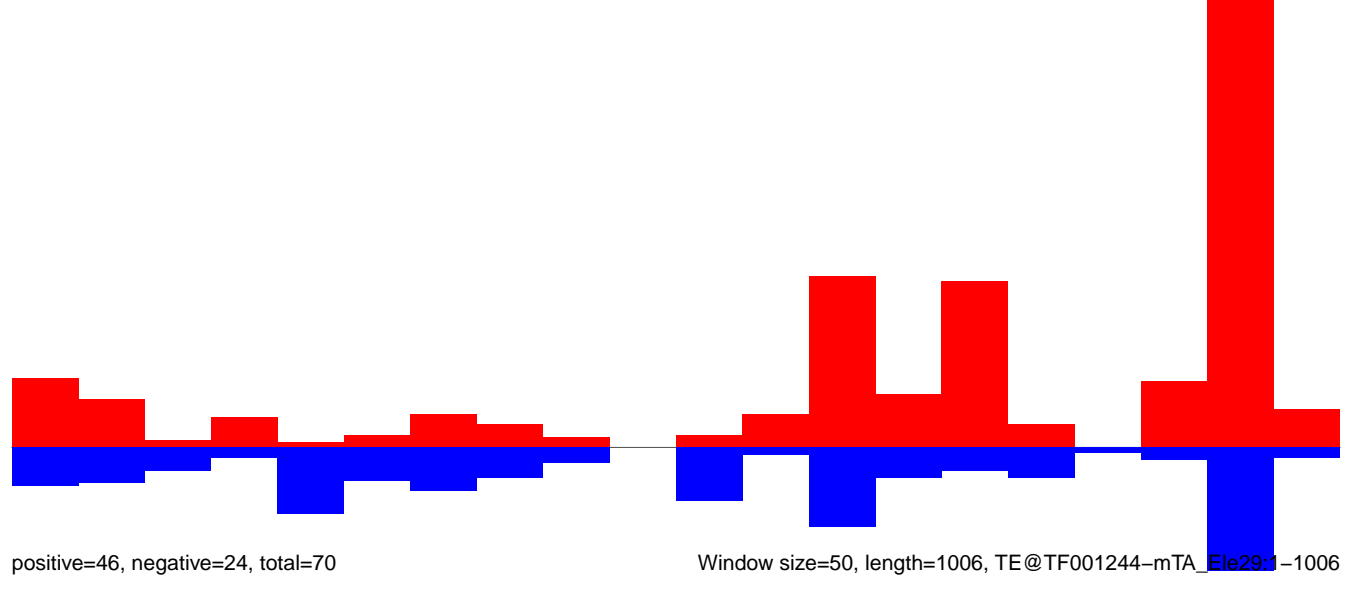

AeAeg_Aag2_DENV2K0048.18_23.rep

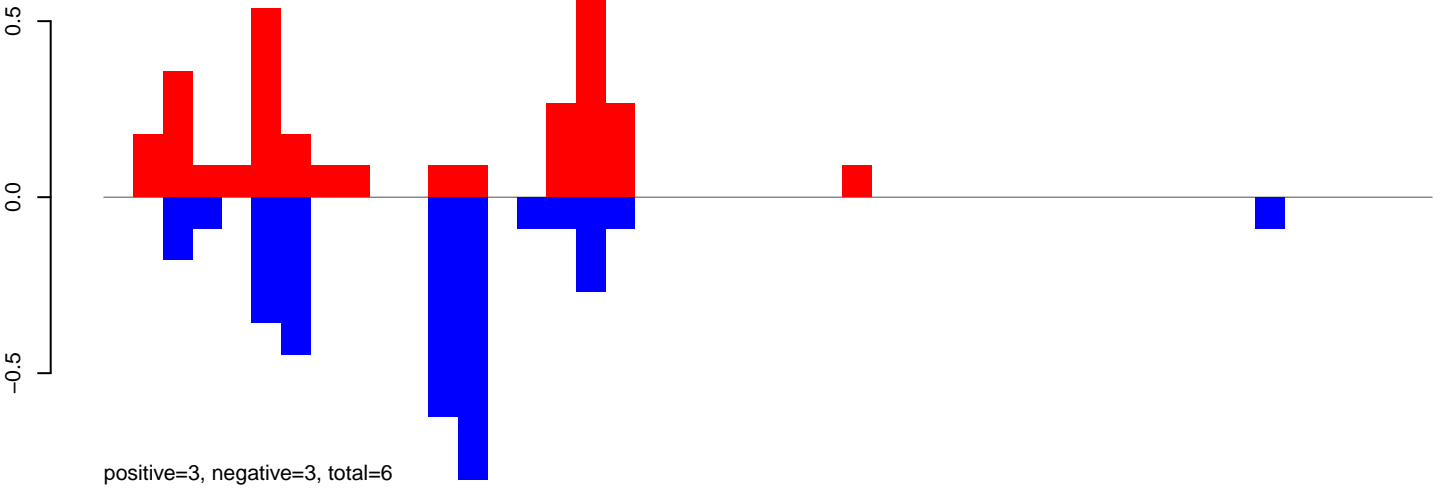

AeAeg_Aag2_DENV2K0048.24_35.rep

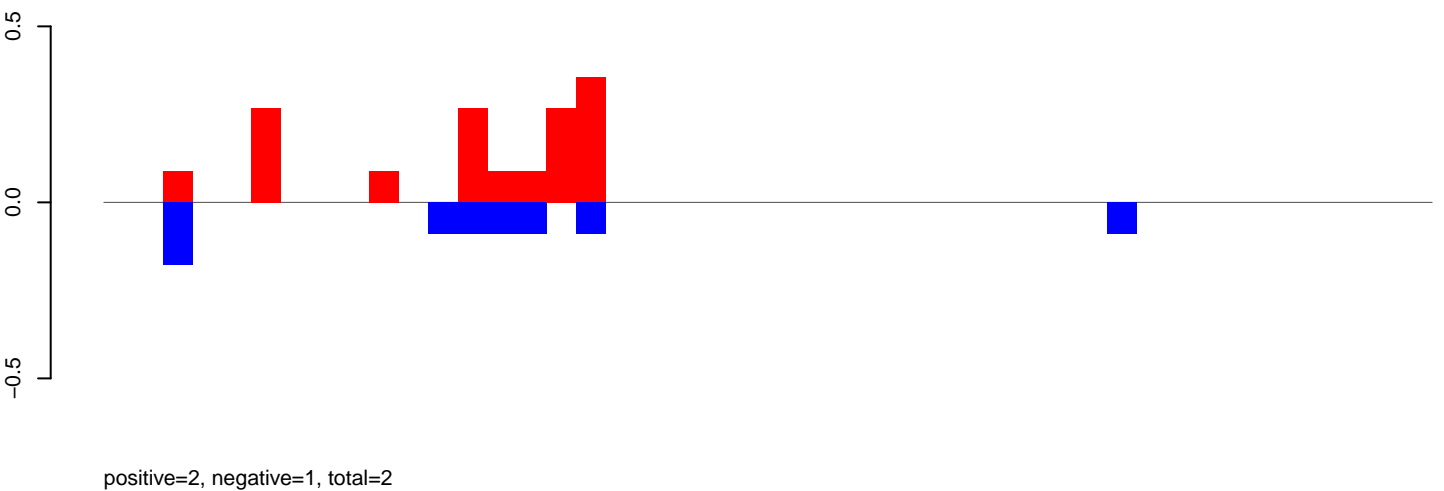

AeAeg_Aag2_DENV2K0048.rep

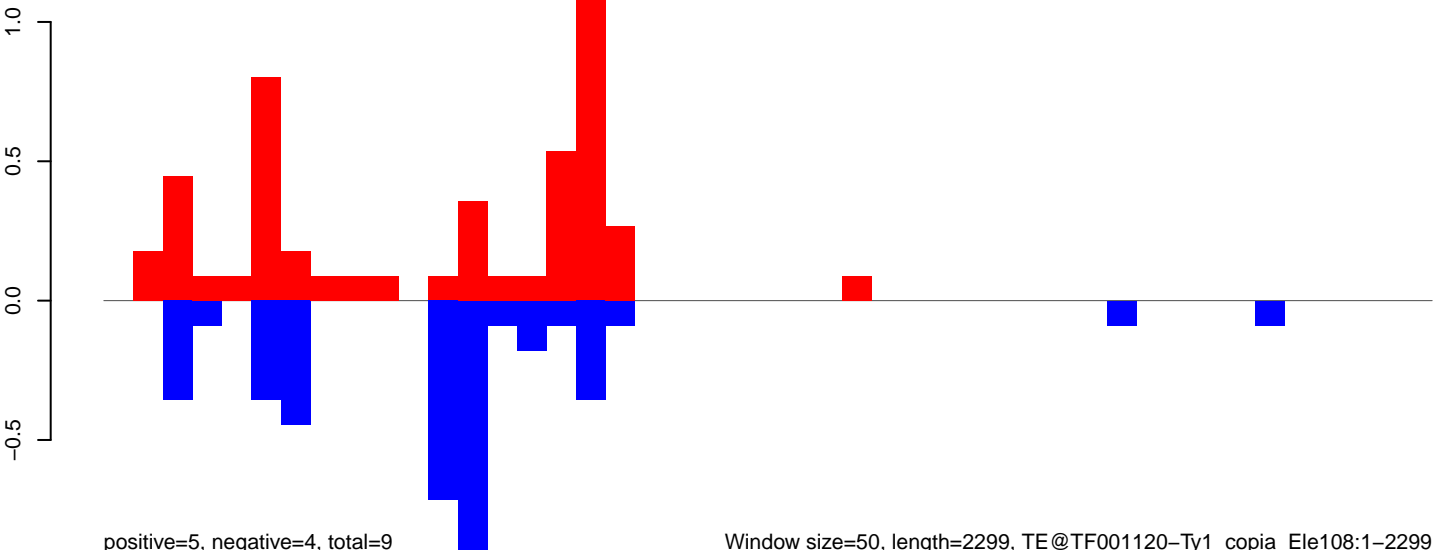

Window size=50, length=2299, TE@TF001120-Ty1_copia_Ele108:1-2299

0 500 1000 1500 2000

AeAeg_Aag2_DENV2K0048.18_23.rep

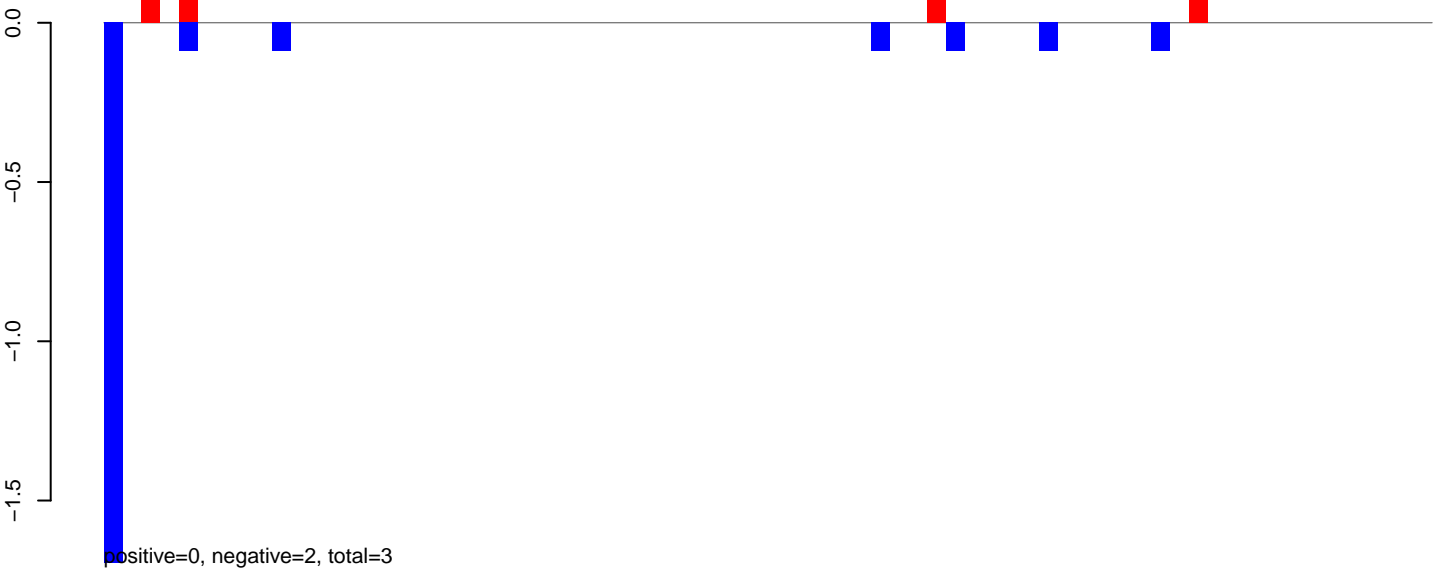

AeAeg_Aag2_DENV2K0048.24_35.rep

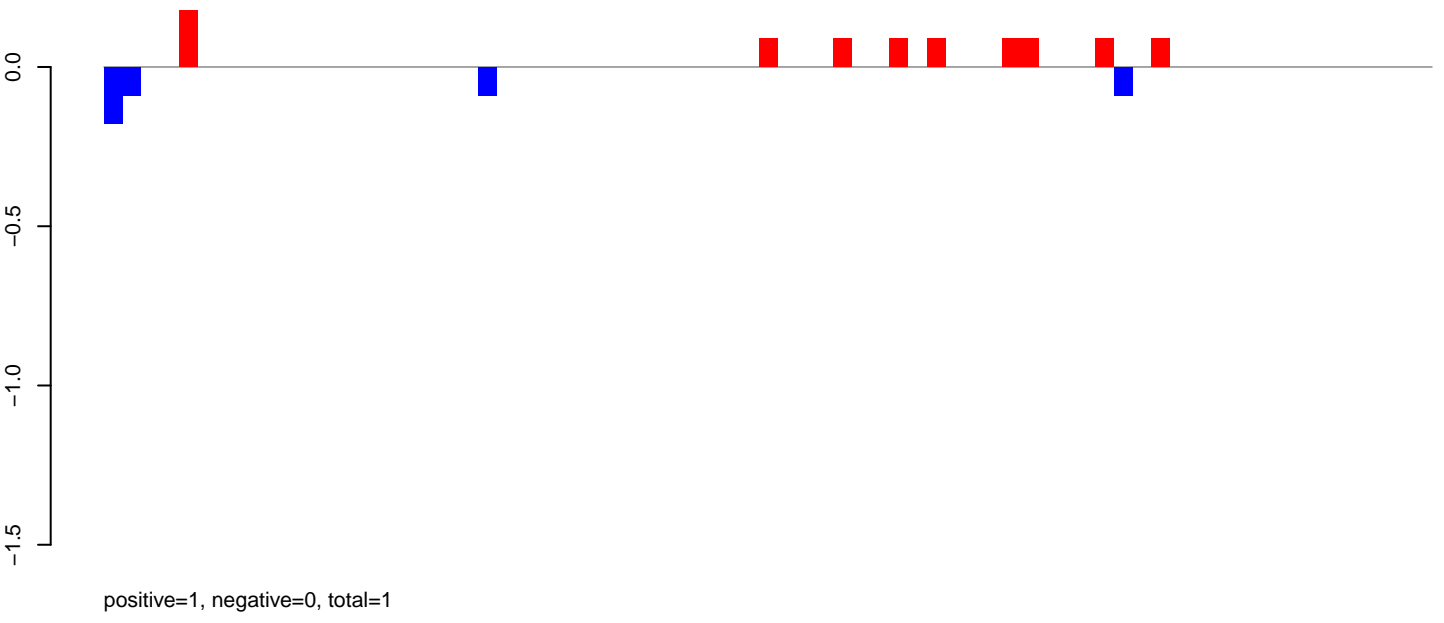

AeAeg_Aag2_DENV2K0048.rep

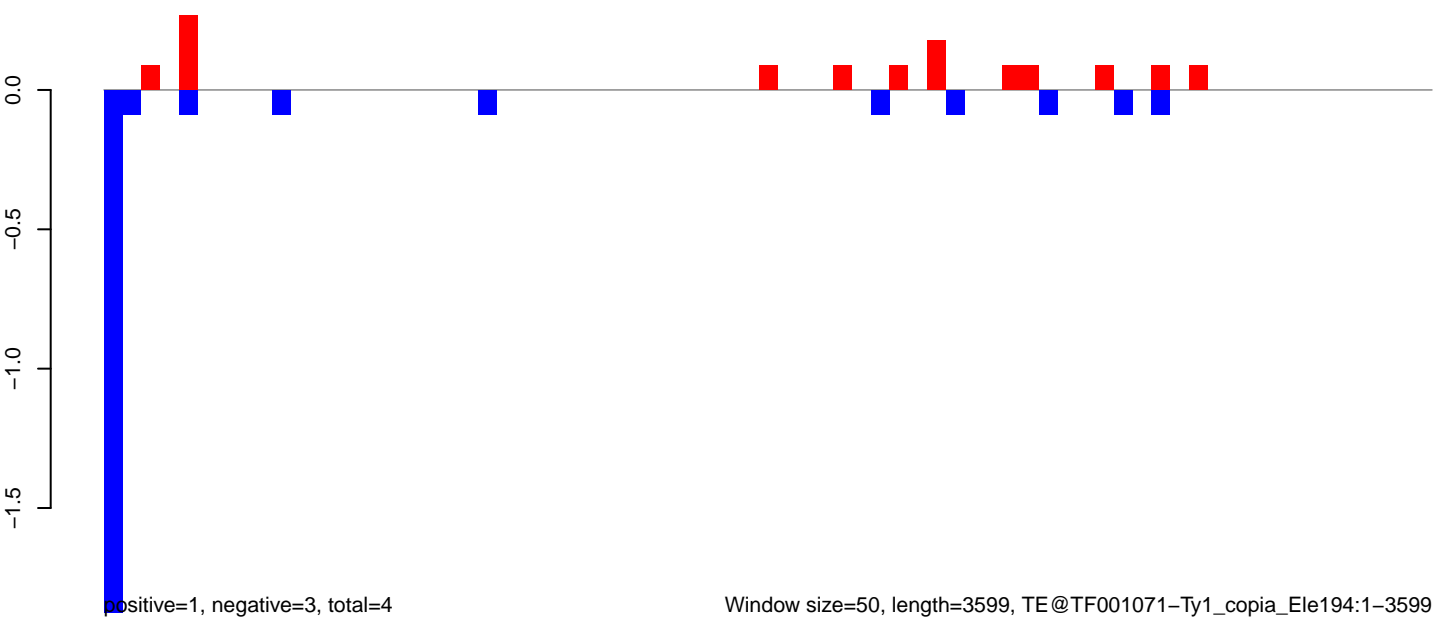

AeAeg_Aag2_DENV2K0048.18_23.rep

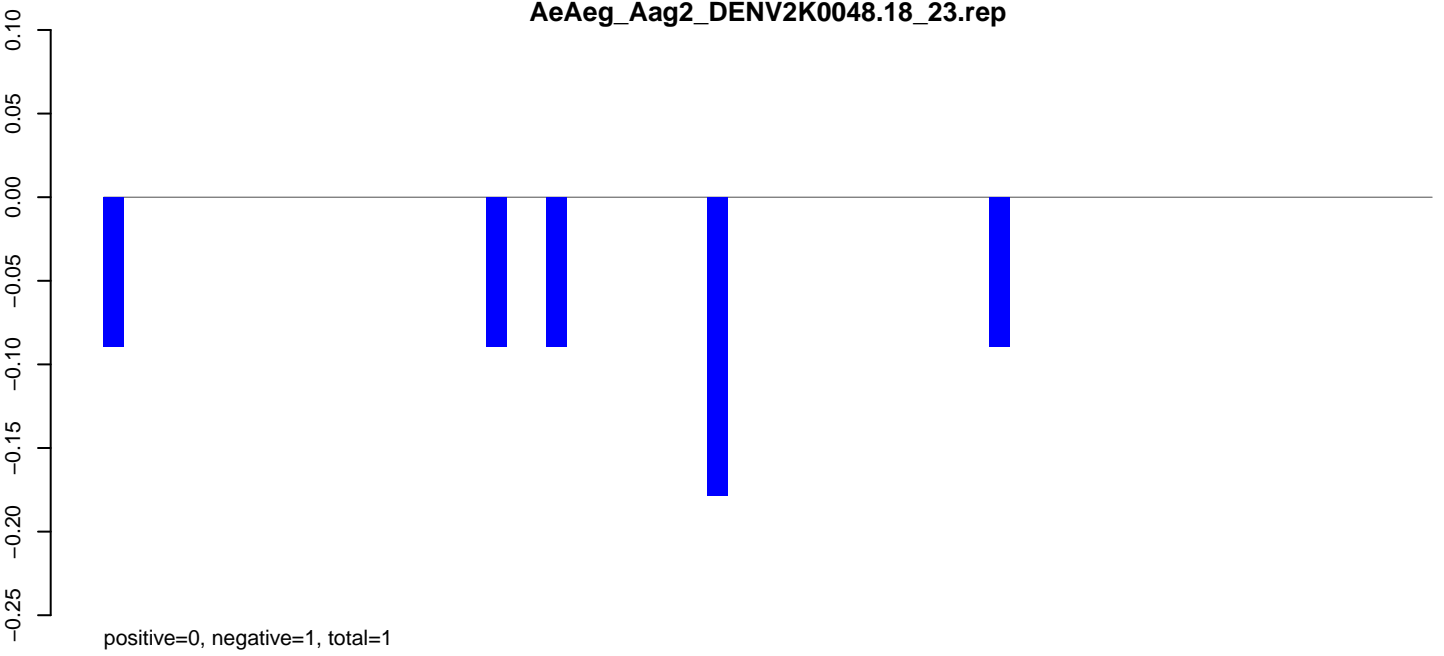

AeAeg_Aag2_DENV2K0048.24_35.rep

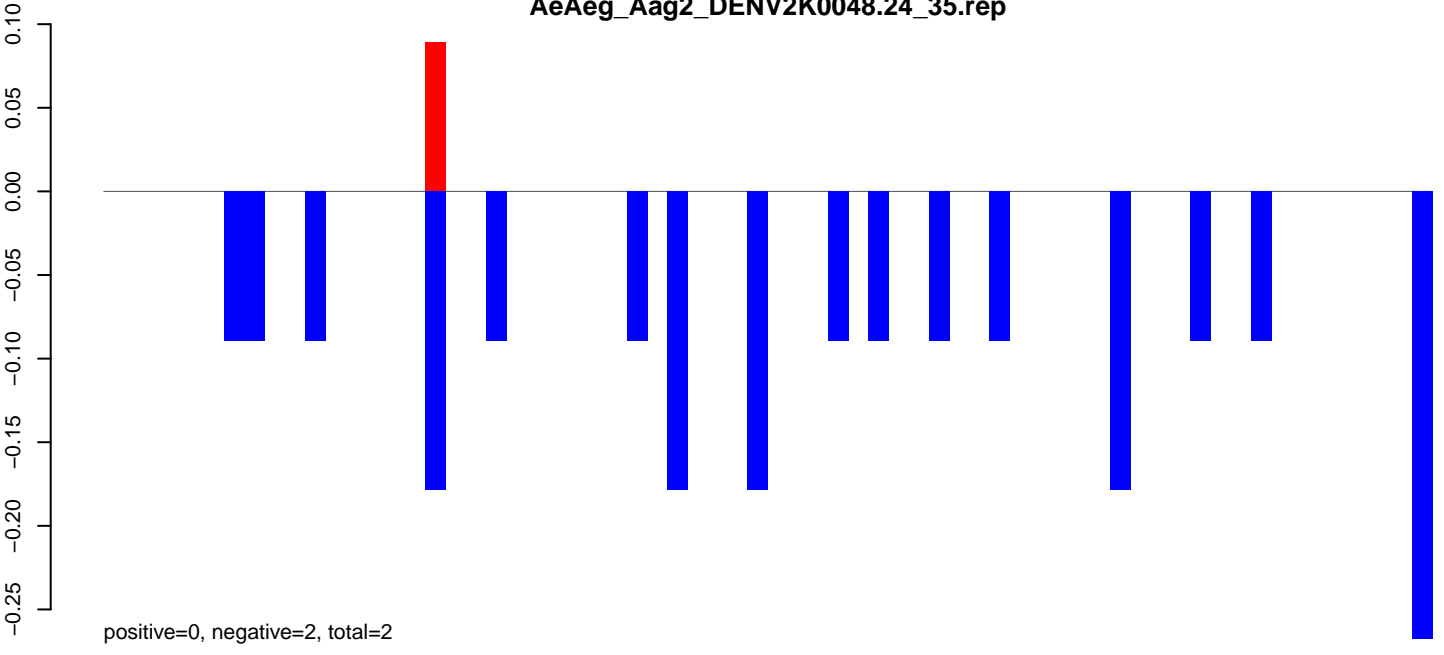

AeAeg_Aag2_DENV2K0048.rep

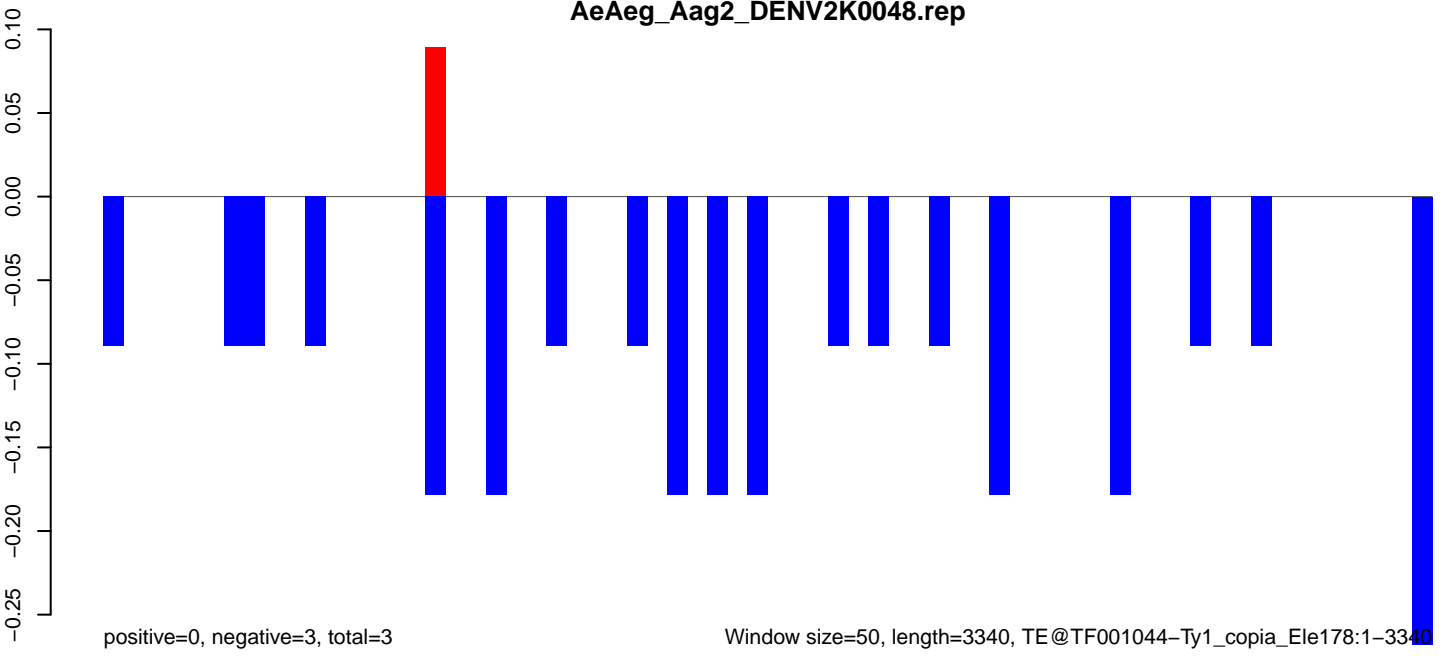

Window size=50, length=3340, TE@TF001044-Ty1_copia_Ele178:1-3340

AeAeg_Aag2_DENV2K0048.18_23.rep

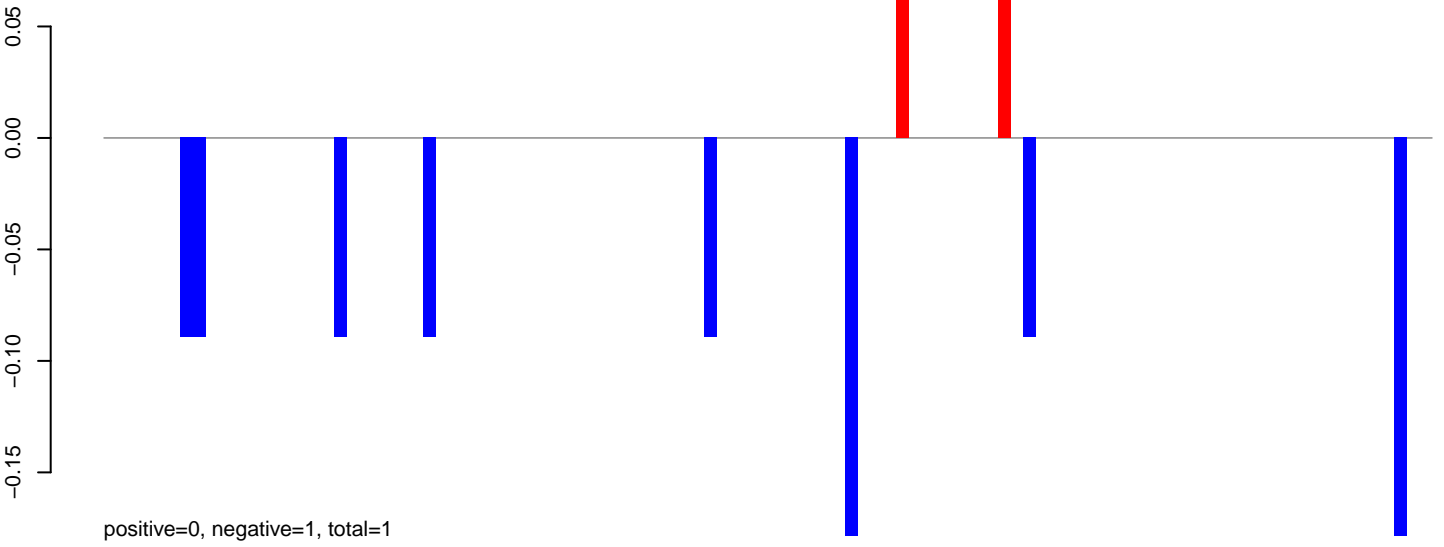

AeAeg_Aag2_DENV2K0048.24_35.rep

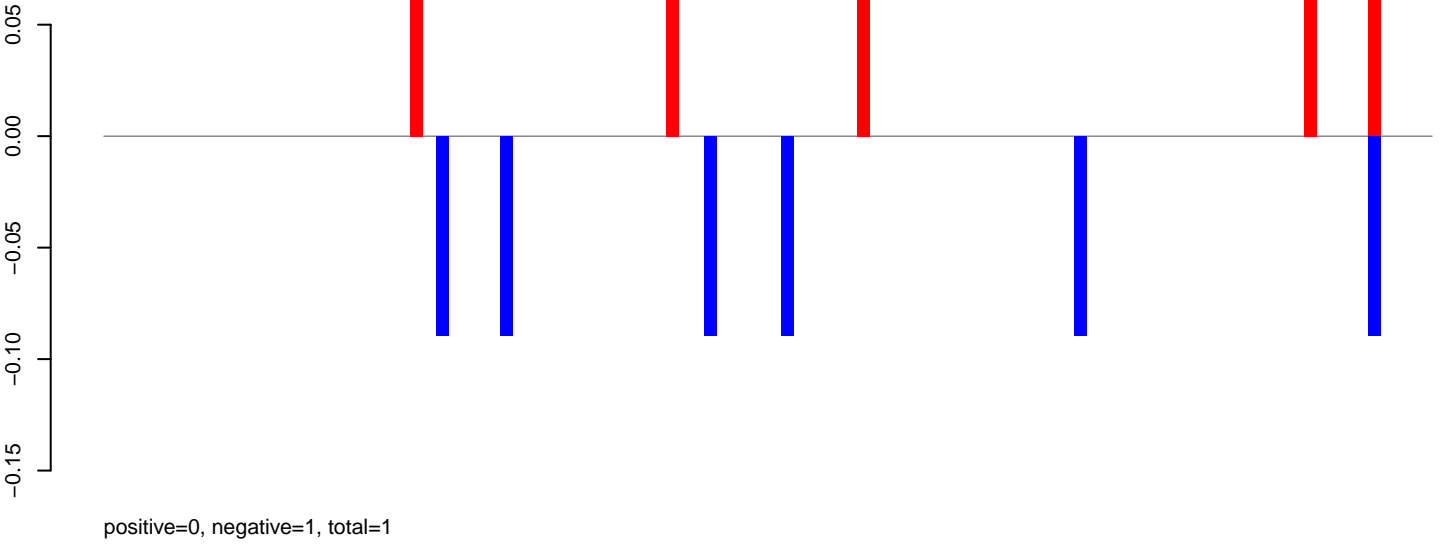

AeAeg_Aag2_DENV2K0048.rep

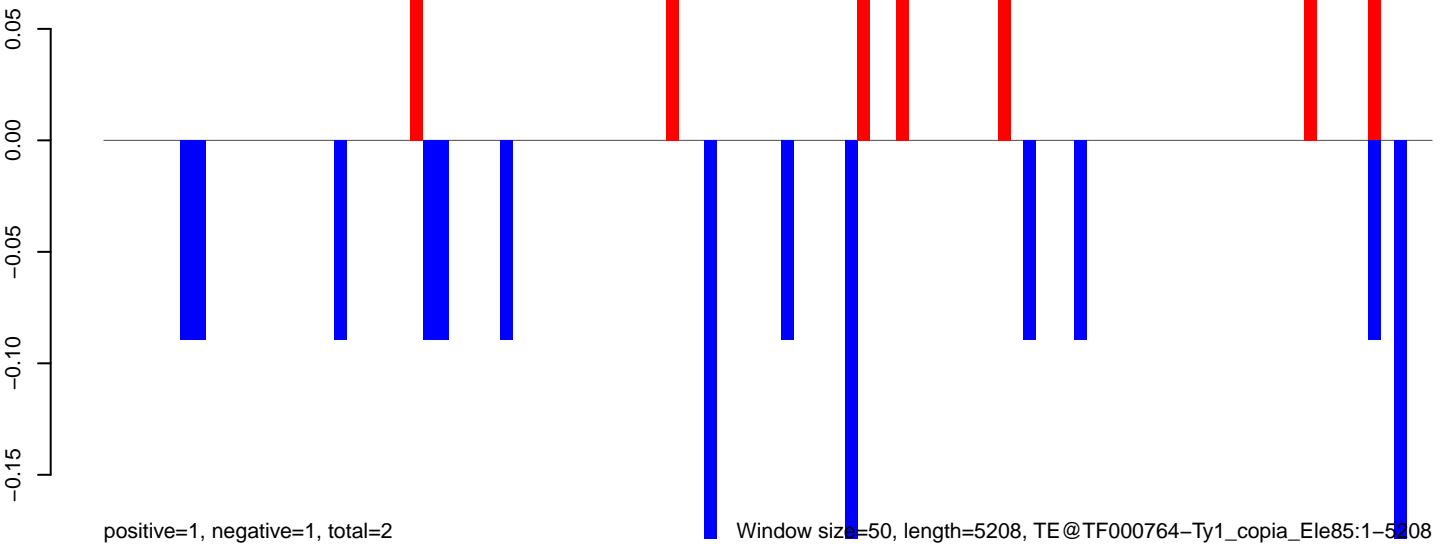

Window size=50, length=5208, TE@TF000764-Ty1_copia_Ele85:1-5208

AeAeg_Aag2_DENV2K0048.18_23.rep

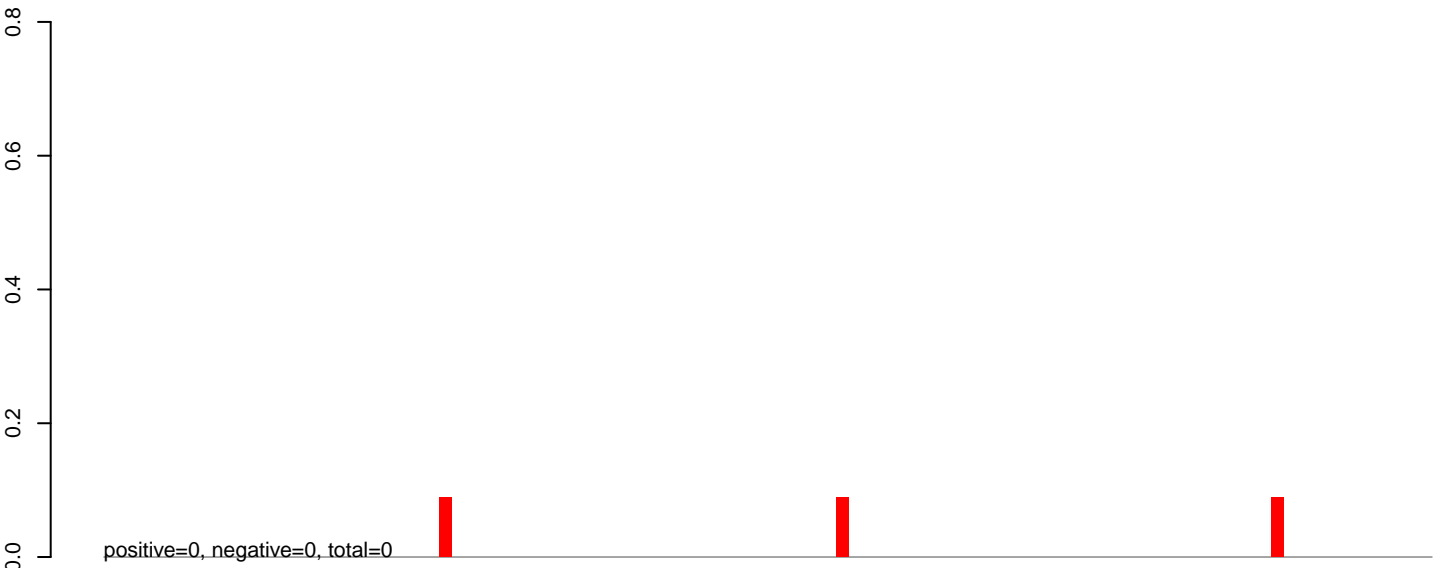

AeAeg_Aag2_DENV2K0048.24_35.rep

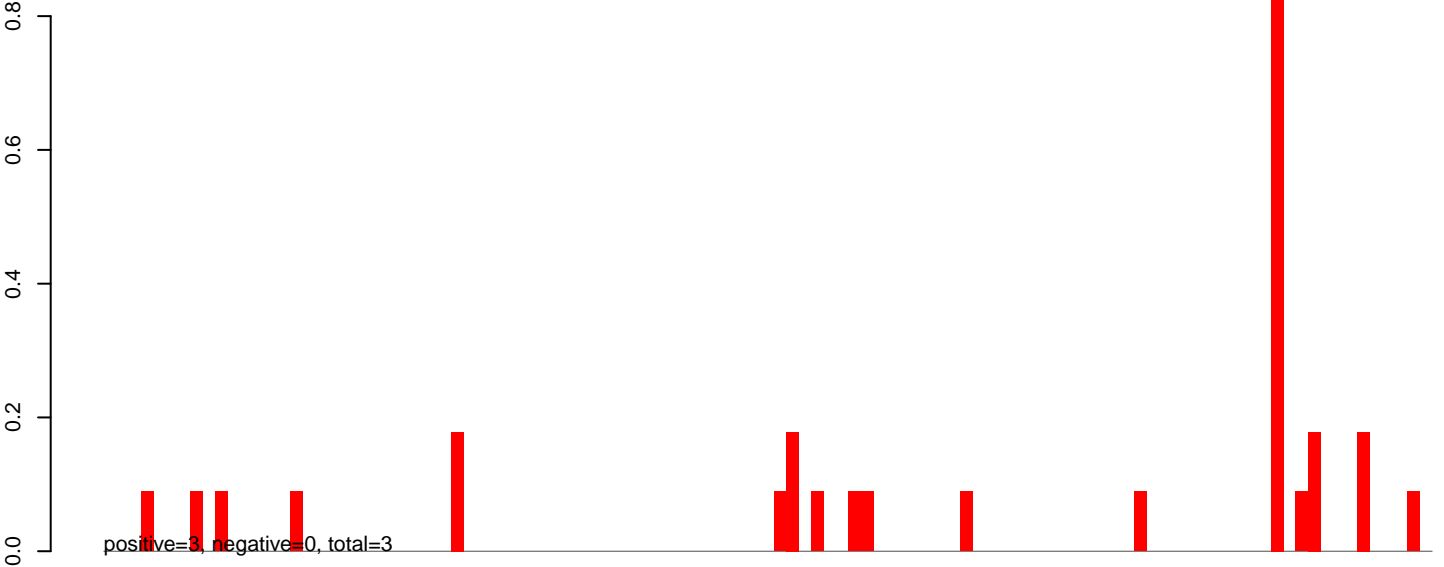

AeAeg_Aag2_DENV2K0048.rep

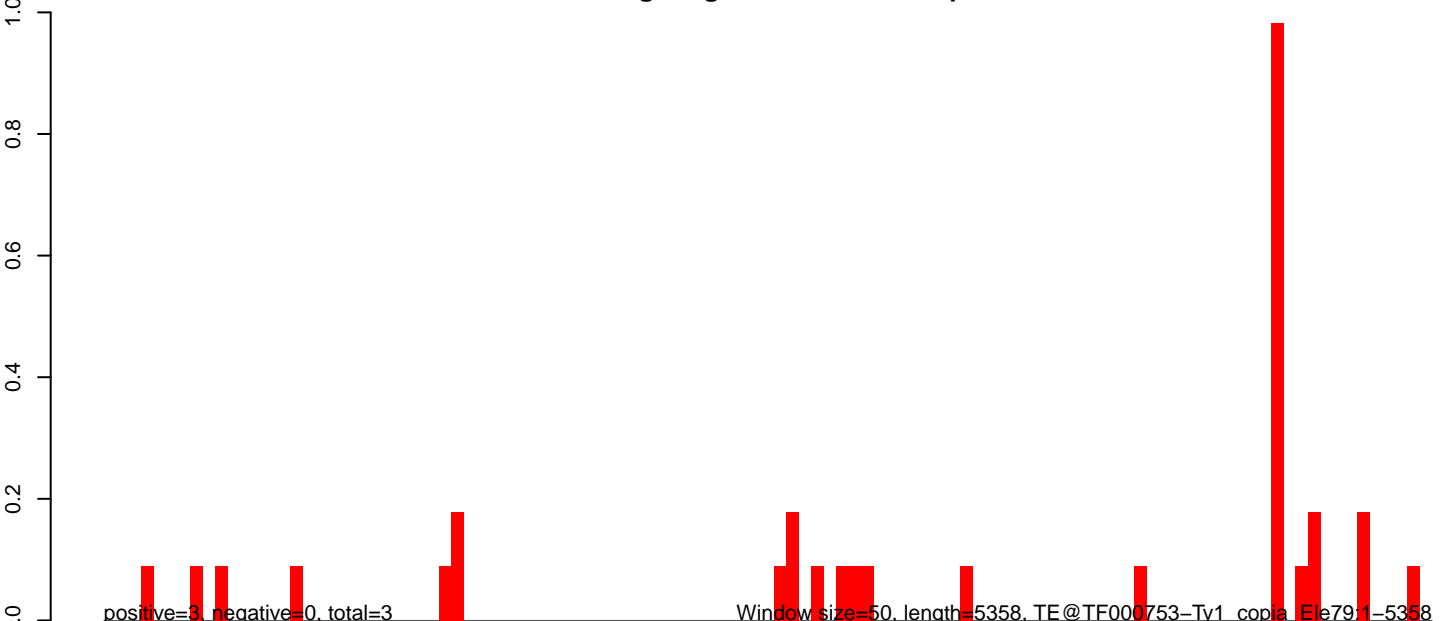

AeAeg_Aag2_DENV2K0048.18_23.rep

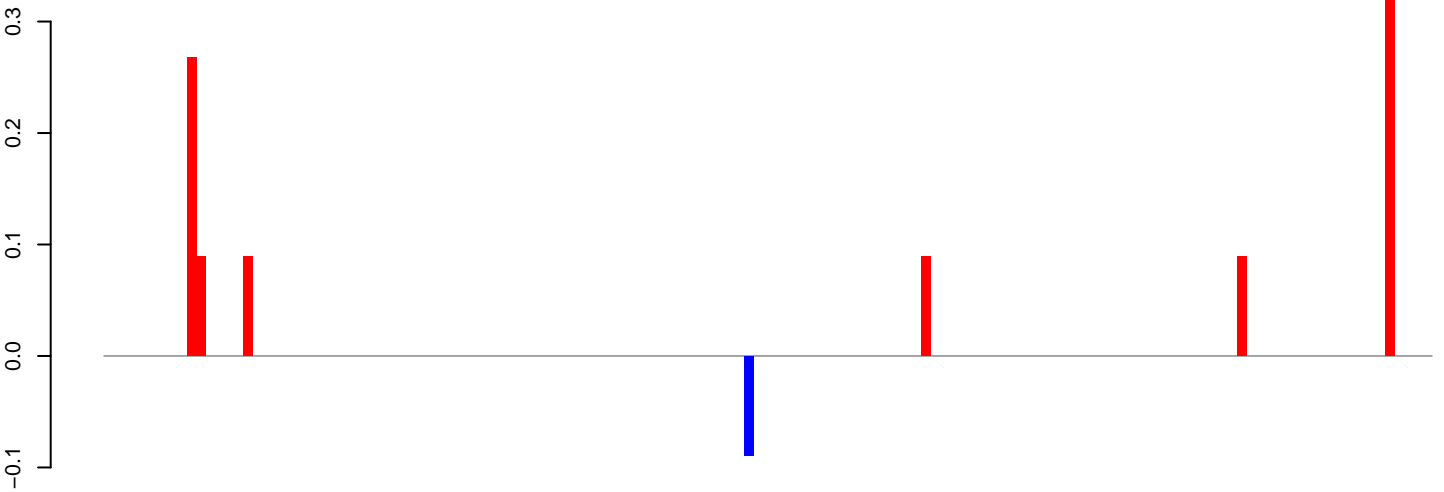

positive=1, negative=0, total=1

AeAeg_Aag2_DENV2K0048.24_35.rep

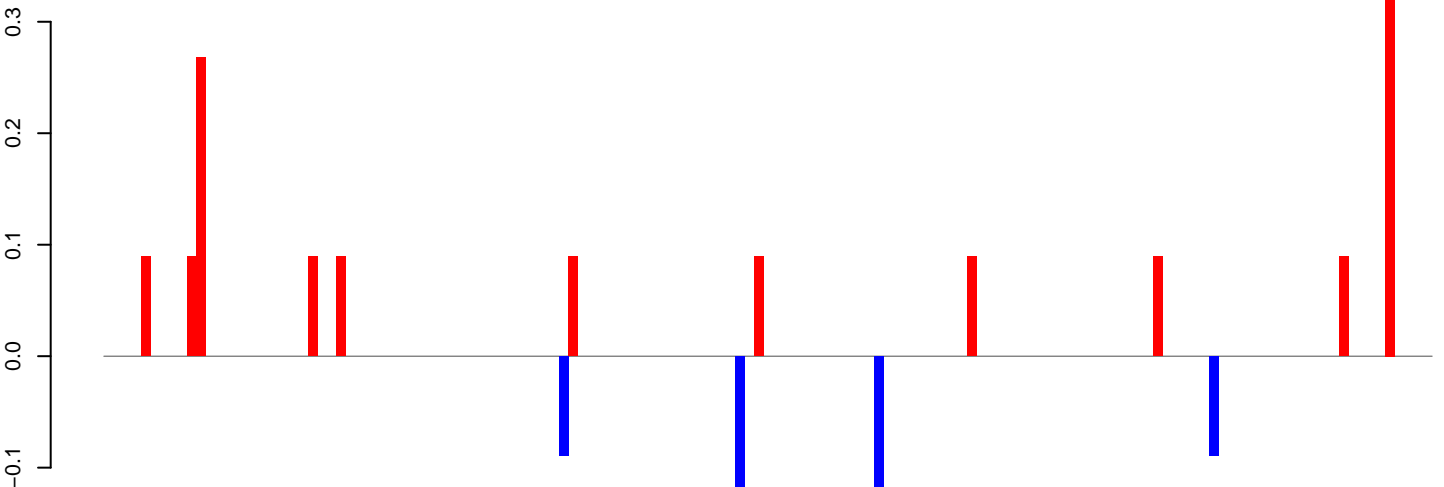

positive=1, negative=1, total=2

AeAeg_Aag2_DENV2K0048.rep

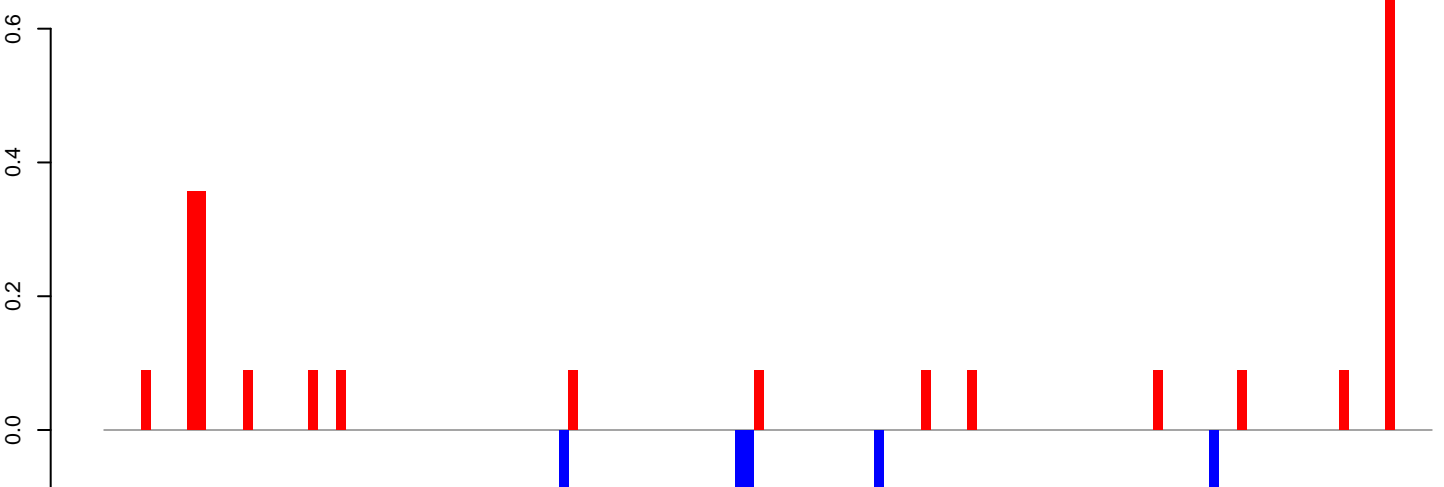

positive=2, negative=1, total=3

Window size=50, length=7166, TE@TF000519-Pao_Bel_Ele94:1-7166

AeAeg_Aag2_DENV2K0048.18_23.rep

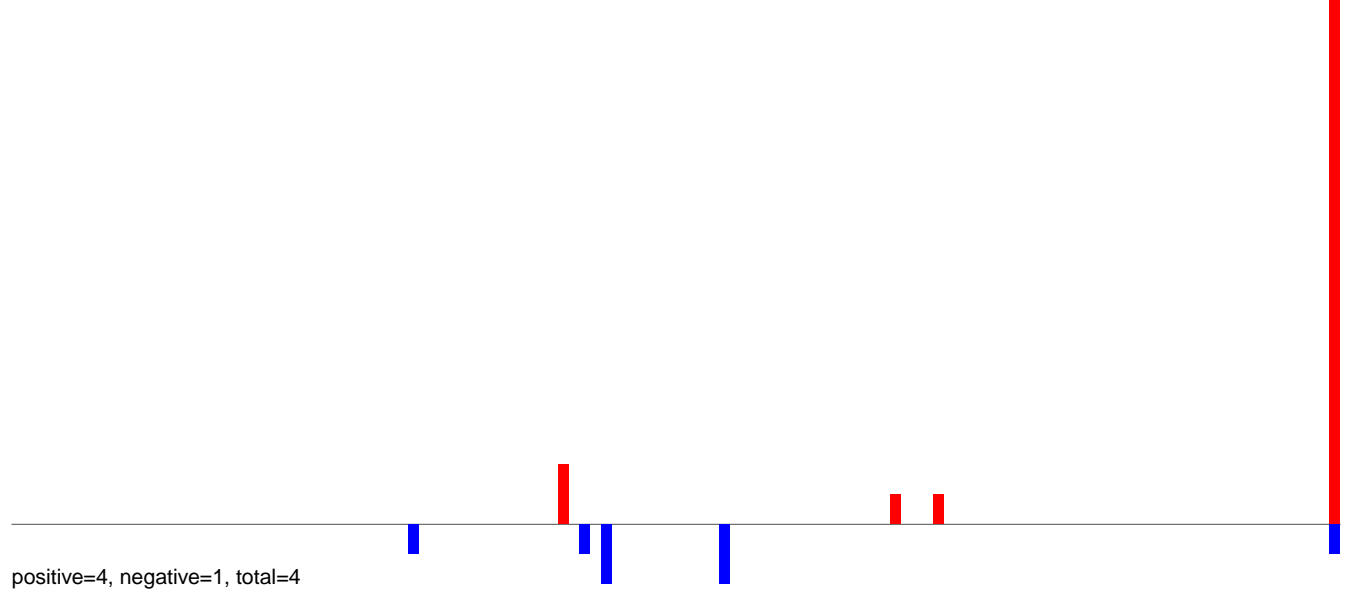

AeAeg_Aag2_DENV2K0048.24_35.rep

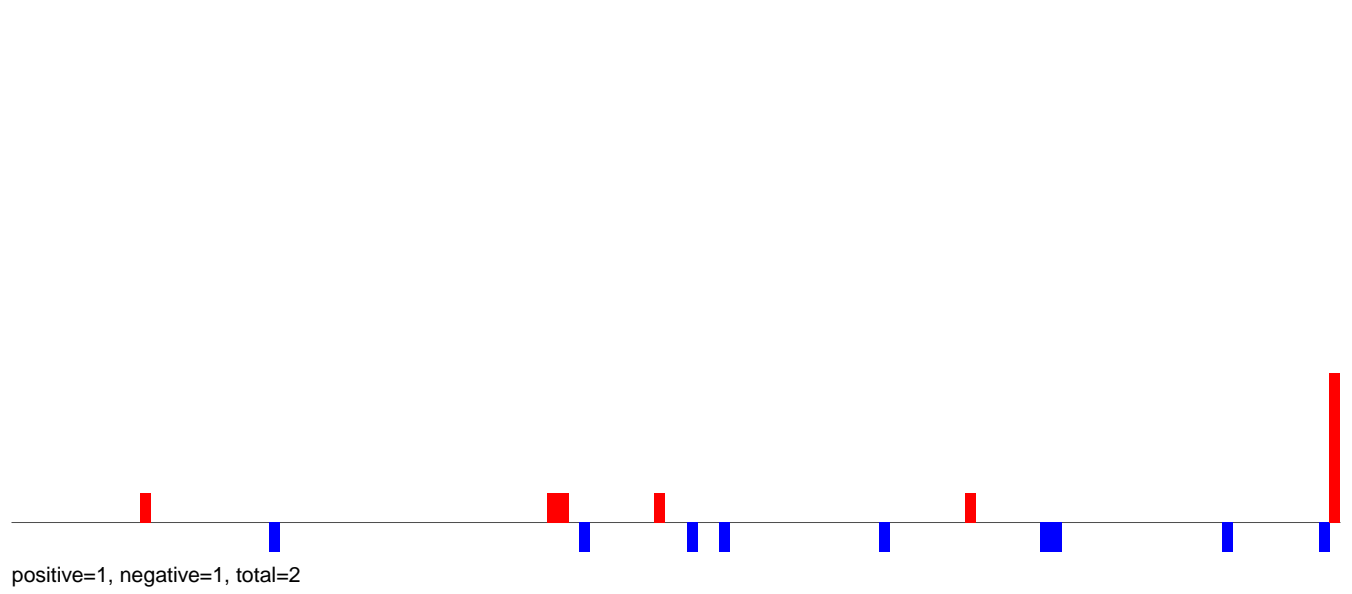

AeAeg_Aag2_DENV2K0048.rep

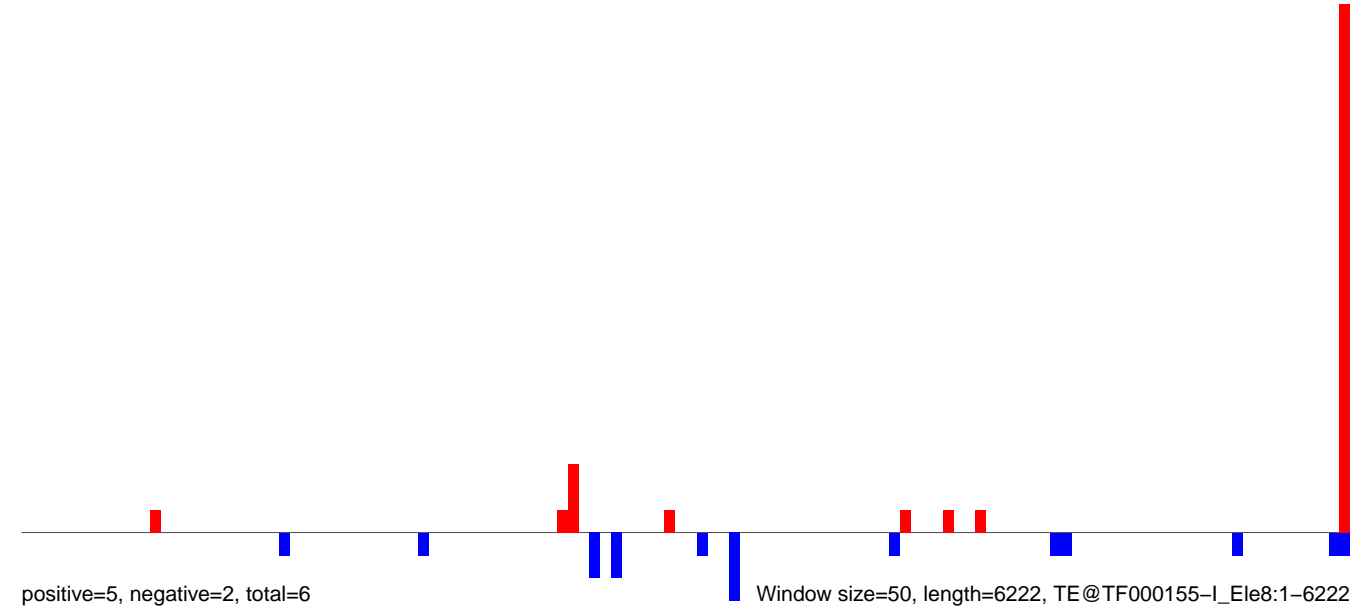

AeAeg_Aag2_DENV2K0048.18_23.rep

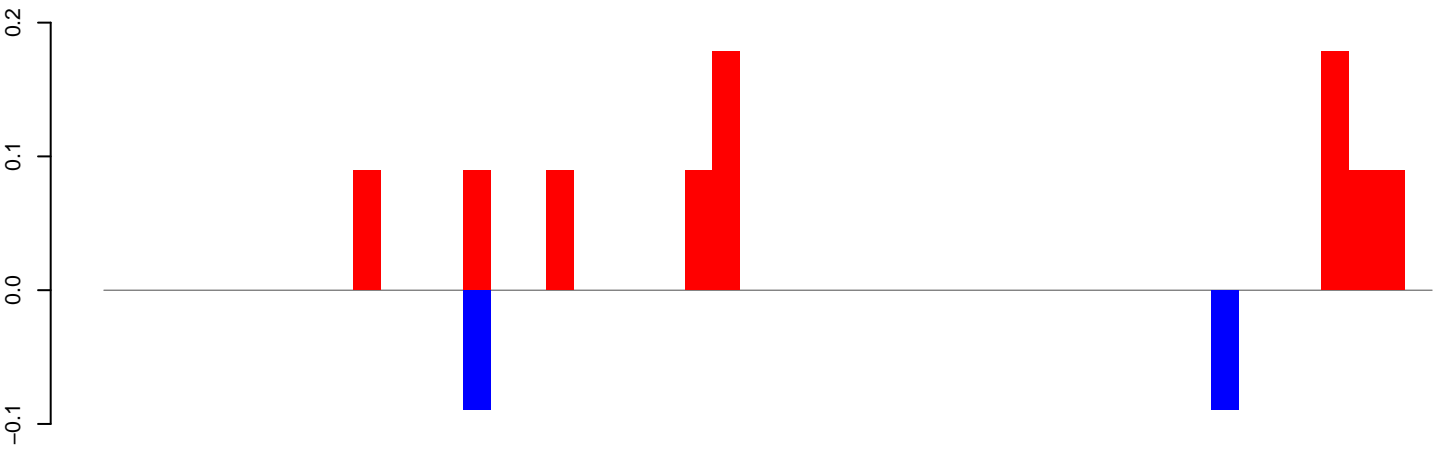

positive=1, negative=0, total=1

AeAeg_Aag2_DENV2K0048.24_35.rep

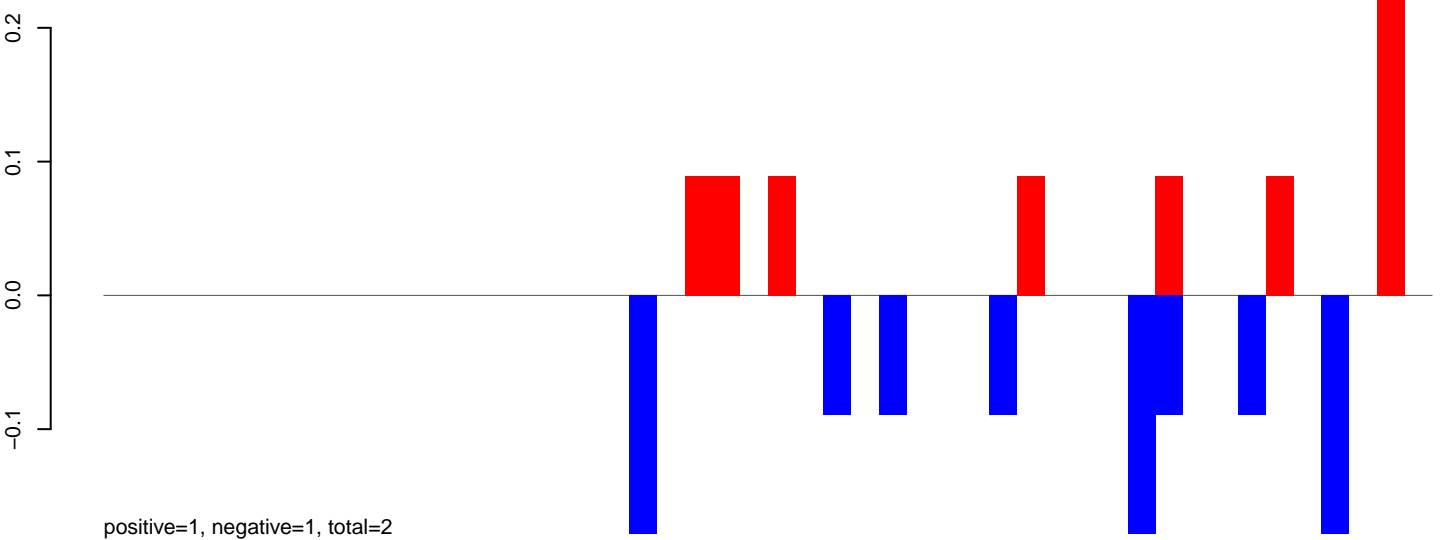

positive=1, negative=1, total=2

AeAeg_Aag2_DENV2K0048.rep

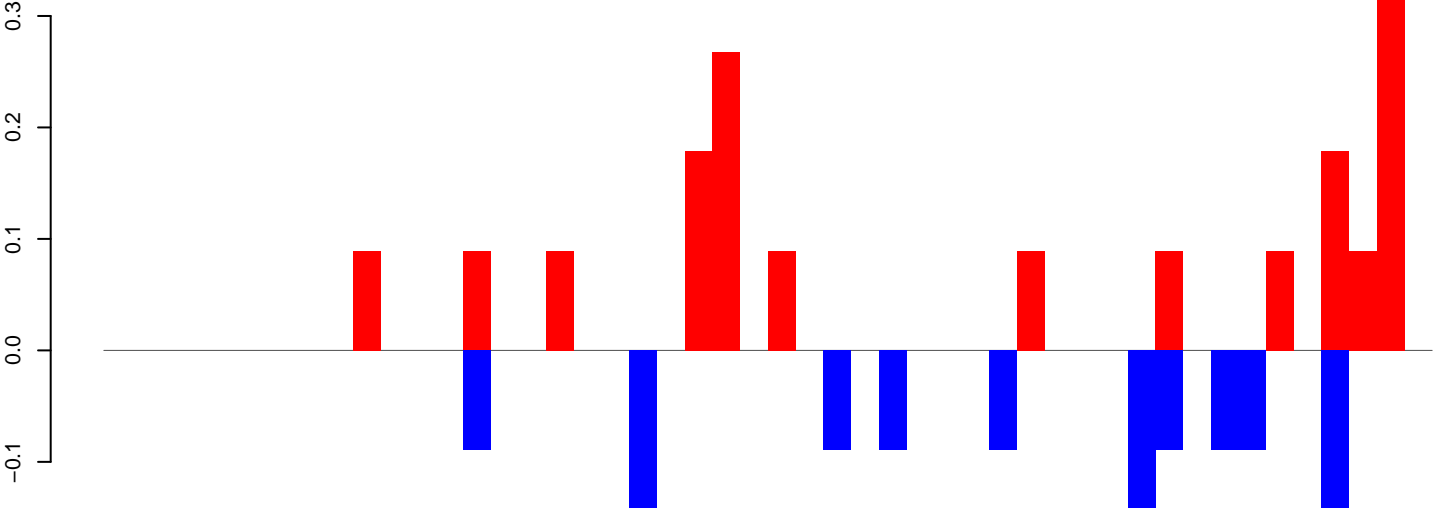

positive=2, negative=1, total=3

Window size=50, length=2402, TE@TF000046-Penelope_Ele4:1-2402

0 500 1000 1500 2000 2500

AeAeg_Aag2_DENV2K0048.18_23.rep

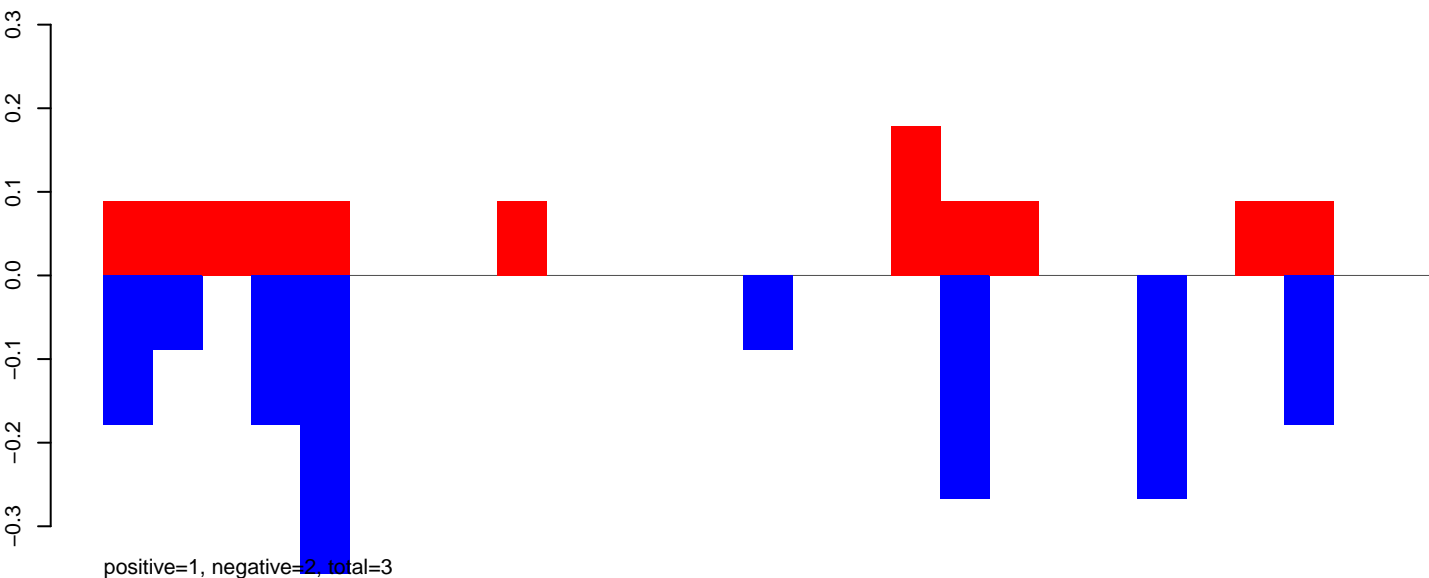

AeAeg_Aag2_DENV2K0048.24_35.rep

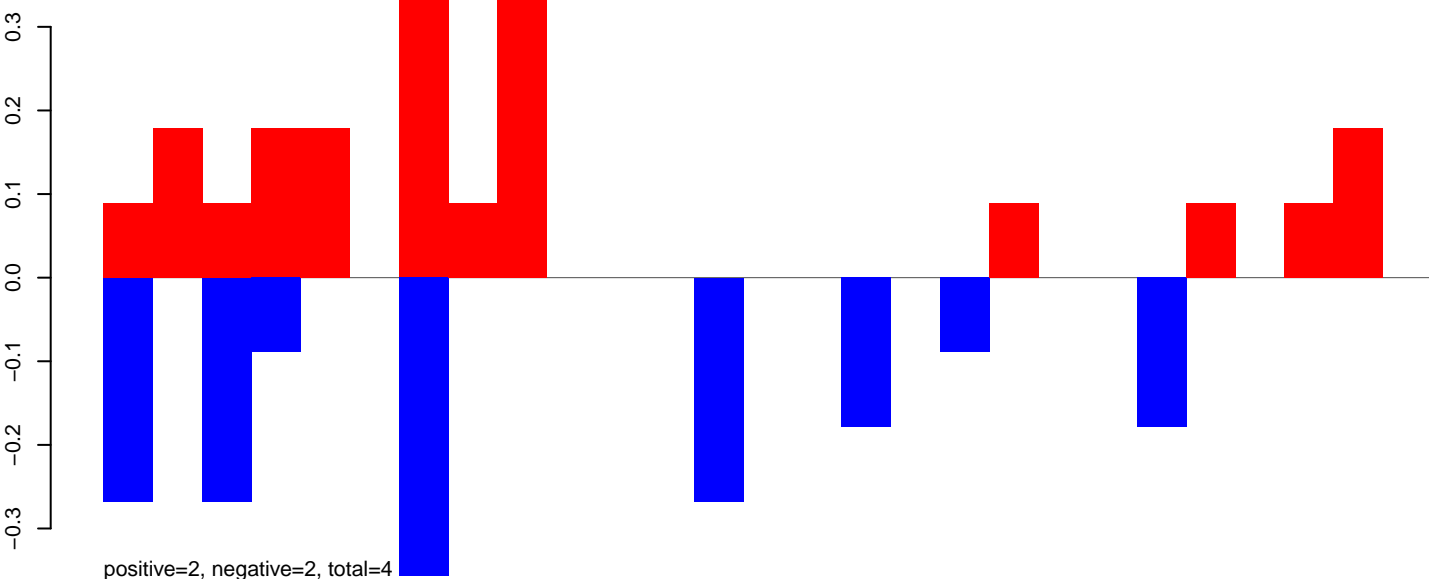

AeAeg_Aag2_DENV2K0048.rep

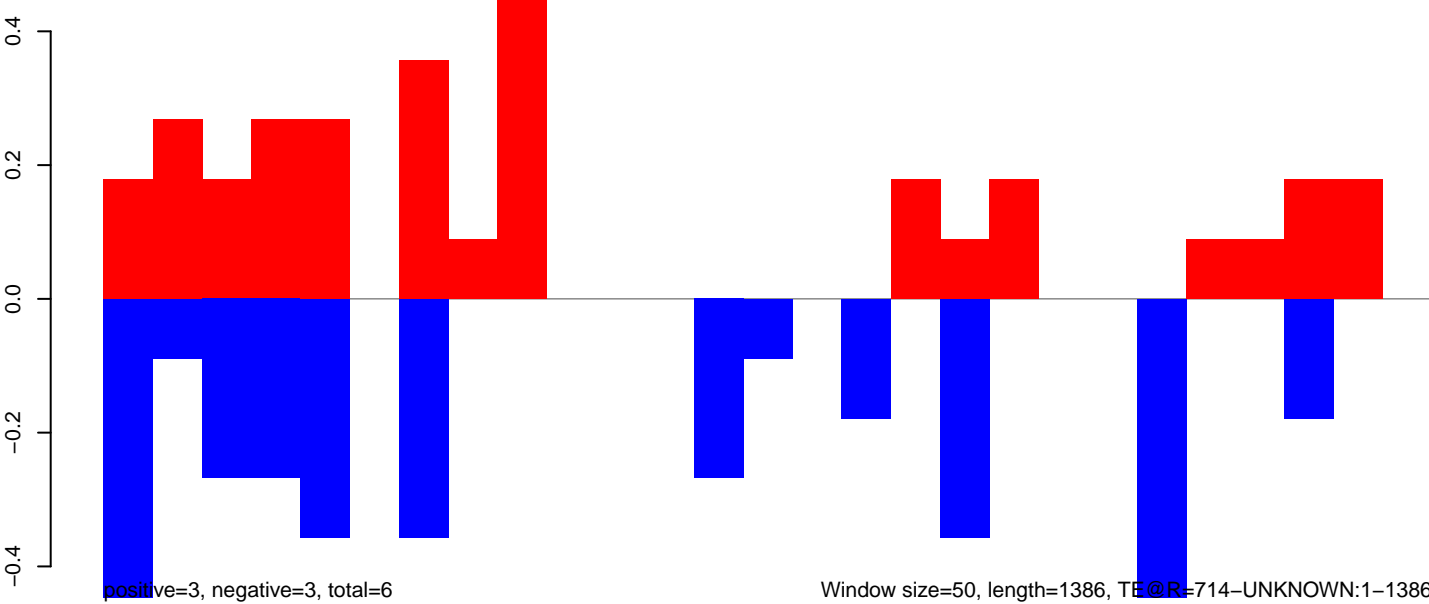

AeAeg_Aag2_DENV2K0048.18_23.rep

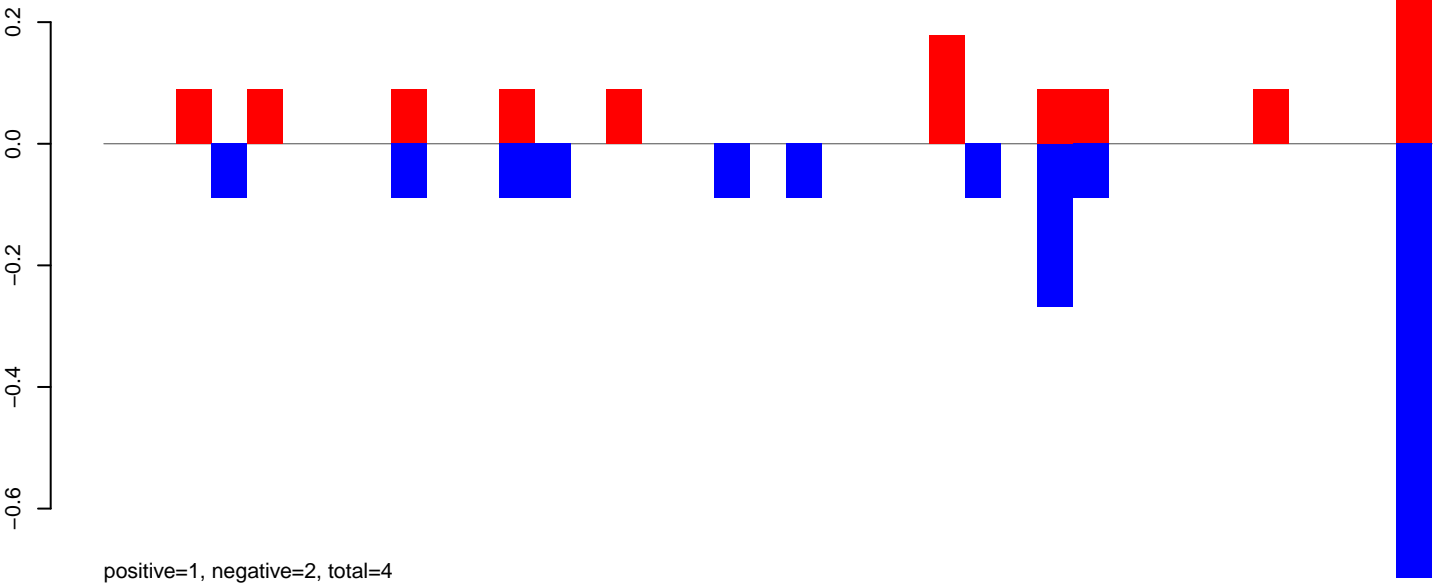

AeAeg_Aag2_DENV2K0048.24_35.rep

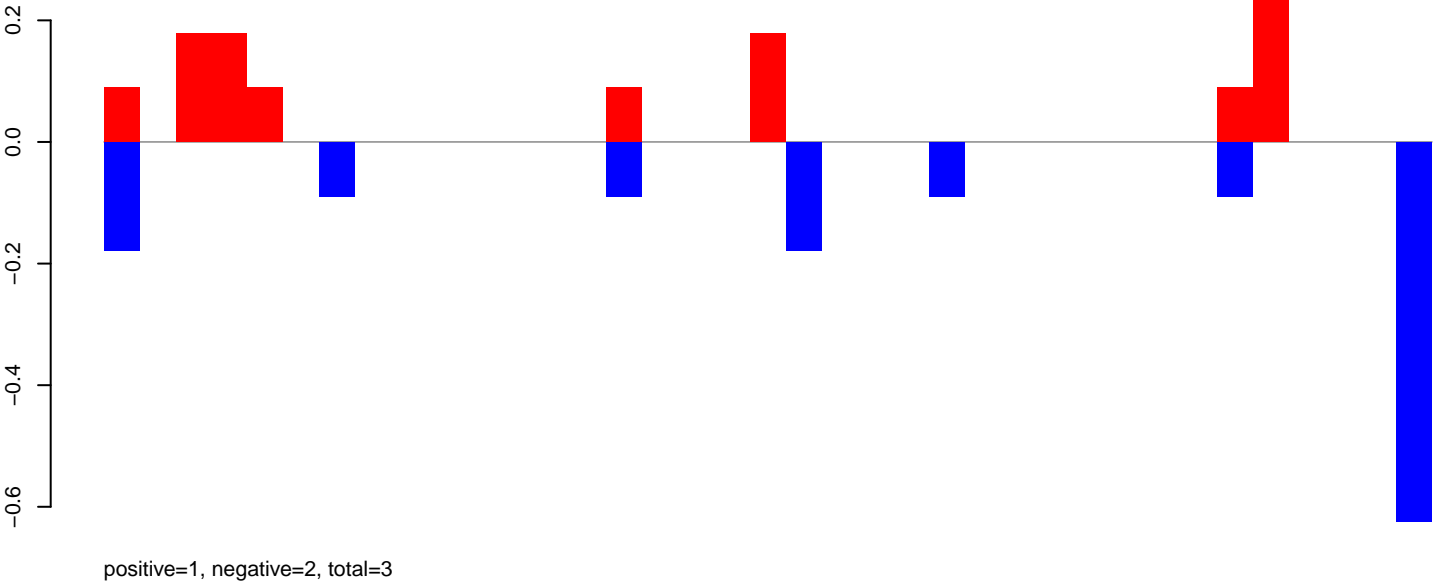

AeAeg_Aag2_DENV2K0048.rep

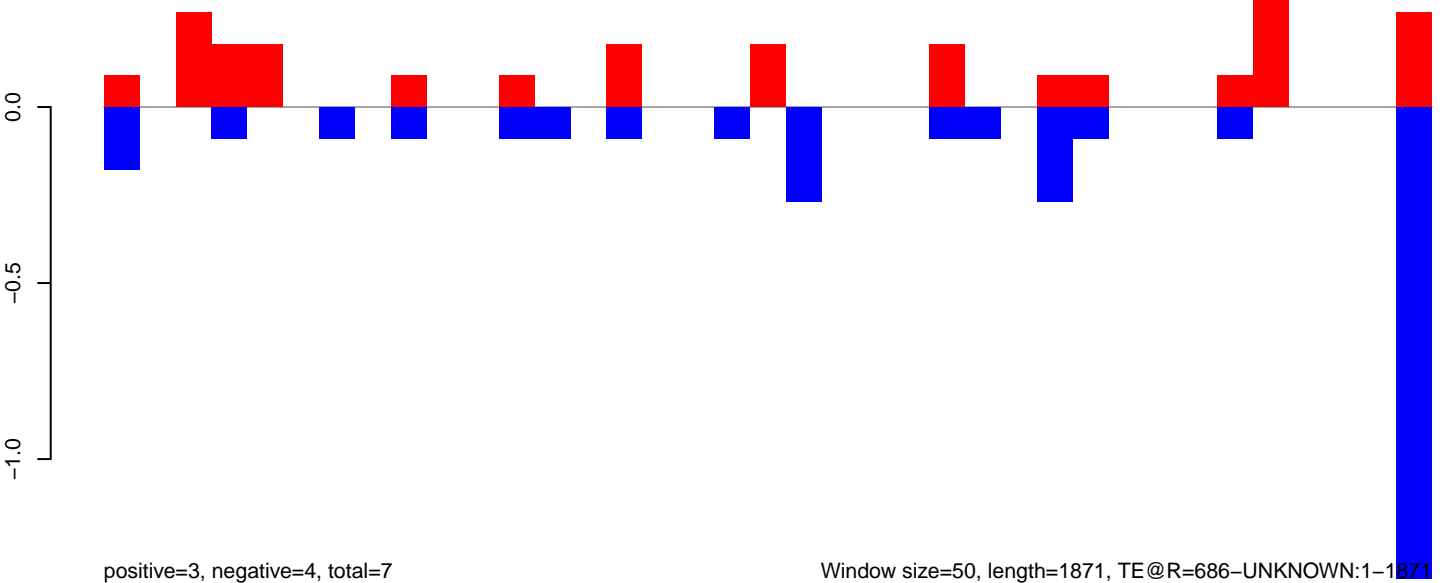

AeAeg_Aag2_DENV2K0048.18_23.rep

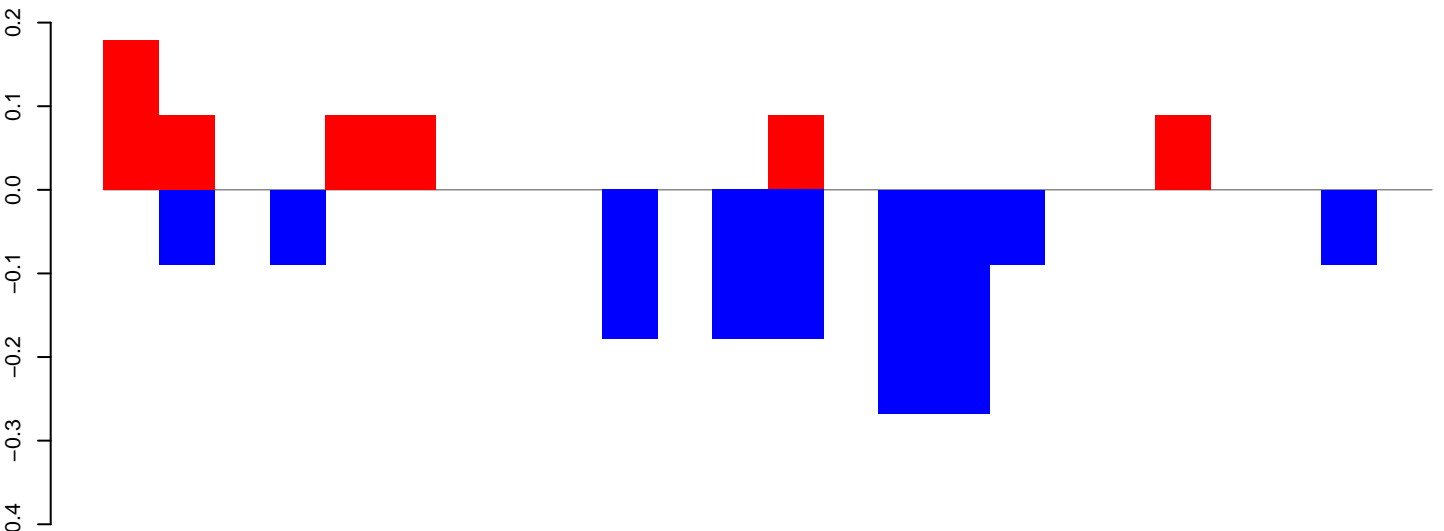

positive=1, negative=1, total=2

AeAeg_Aag2_DENV2K0048.24_35.rep

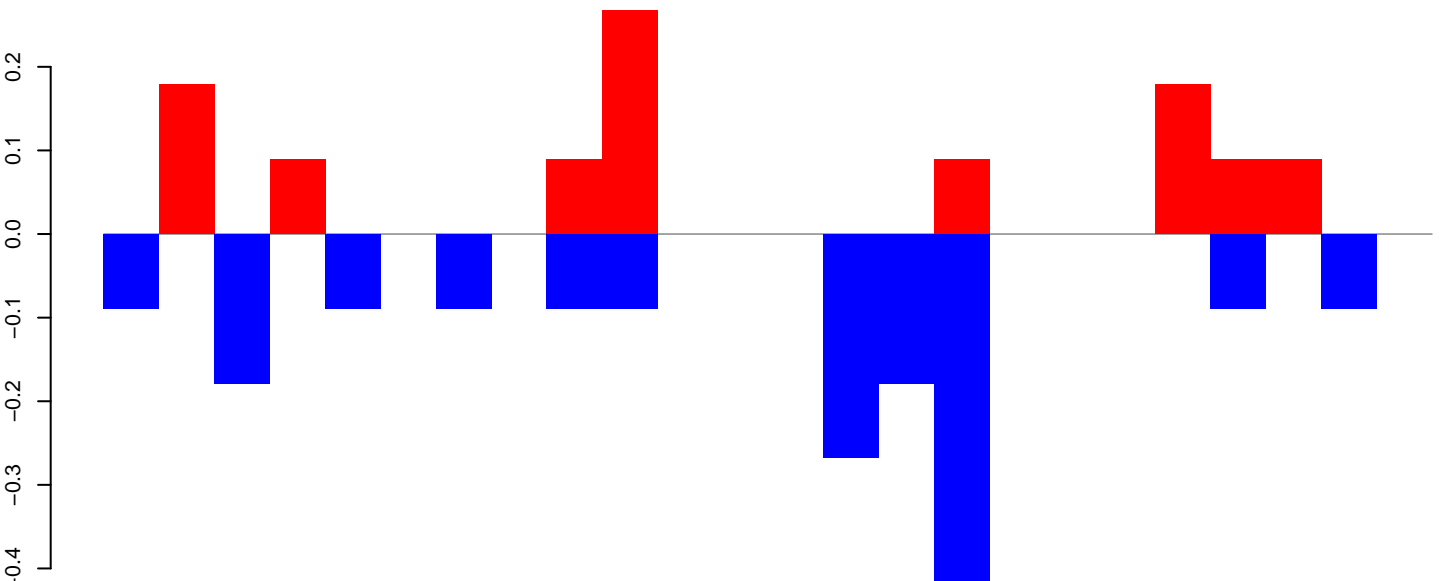

positive=1, negative=2, total=3

AeAeg_Aag2_DENV2K0048.rep

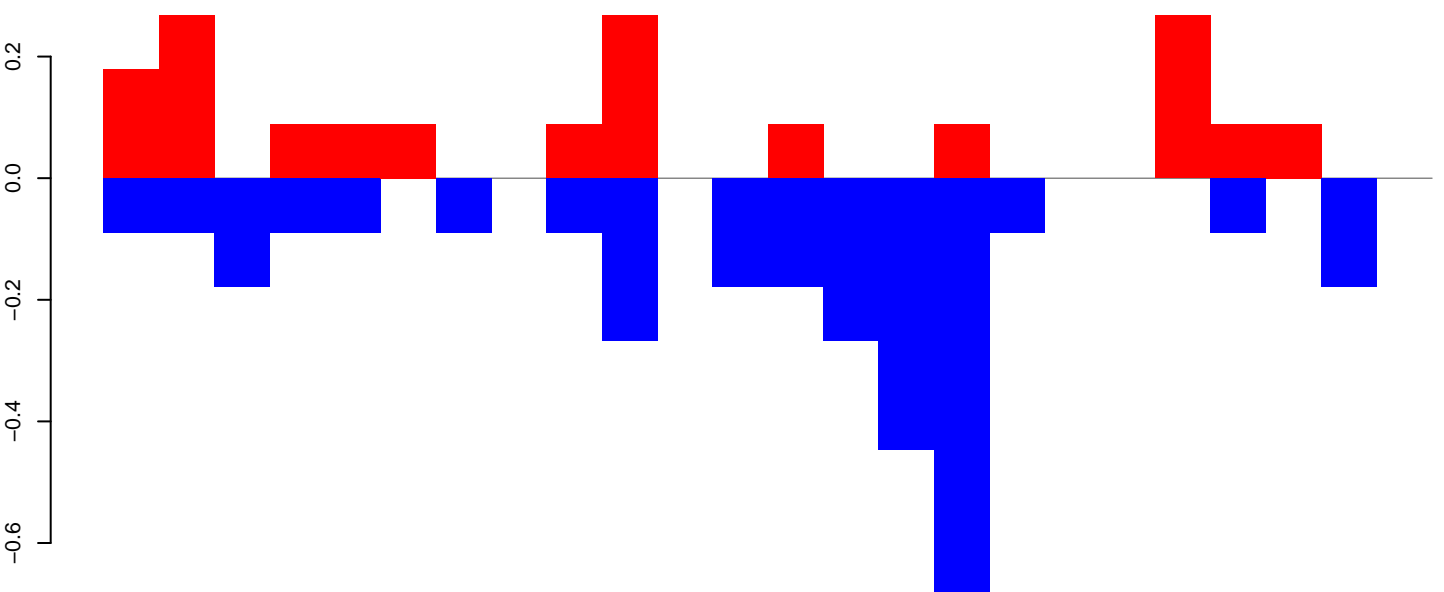

positive=2, negative=3, total=5

Window size=50, length=1234, TE@R=622-UNKNOWN:1-1234

AeAeg_Aag2_DENV2K0048.18_23.rep

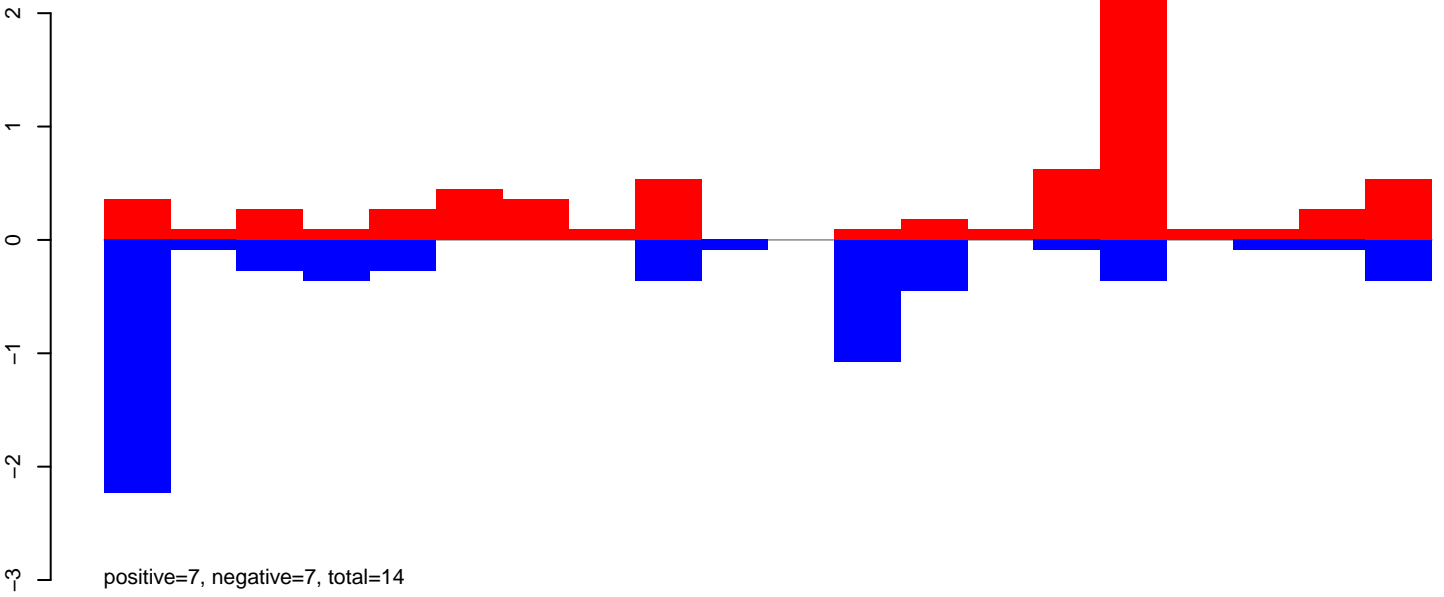

AeAeg_Aag2_DENV2K0048.24_35.rep

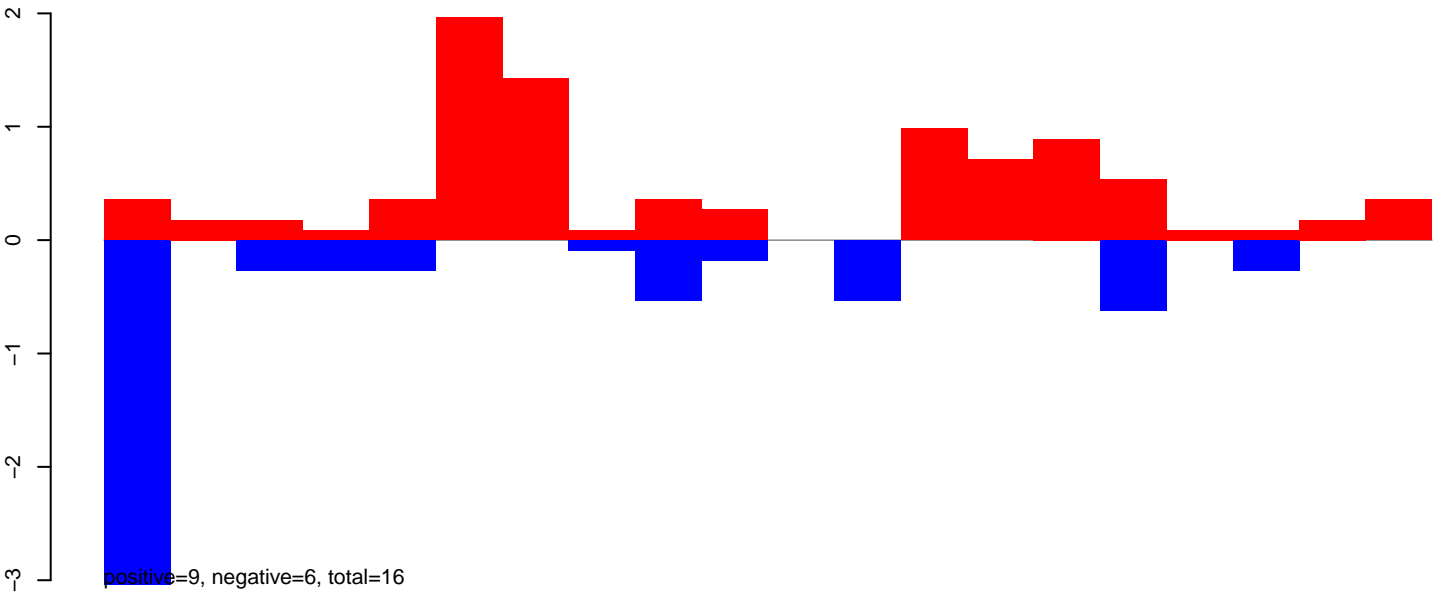

AeAeg_Aag2_DENV2K0048.rep

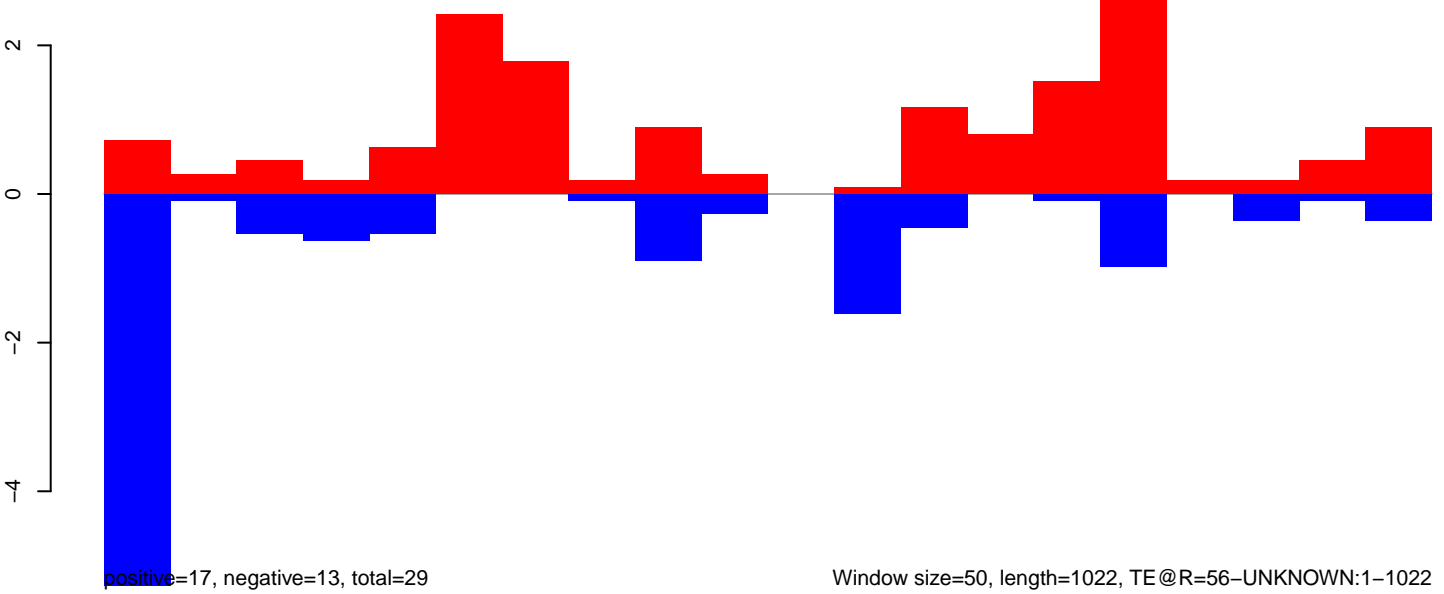

AeAeg_Aag2_DENV2K0048.18_23.rep

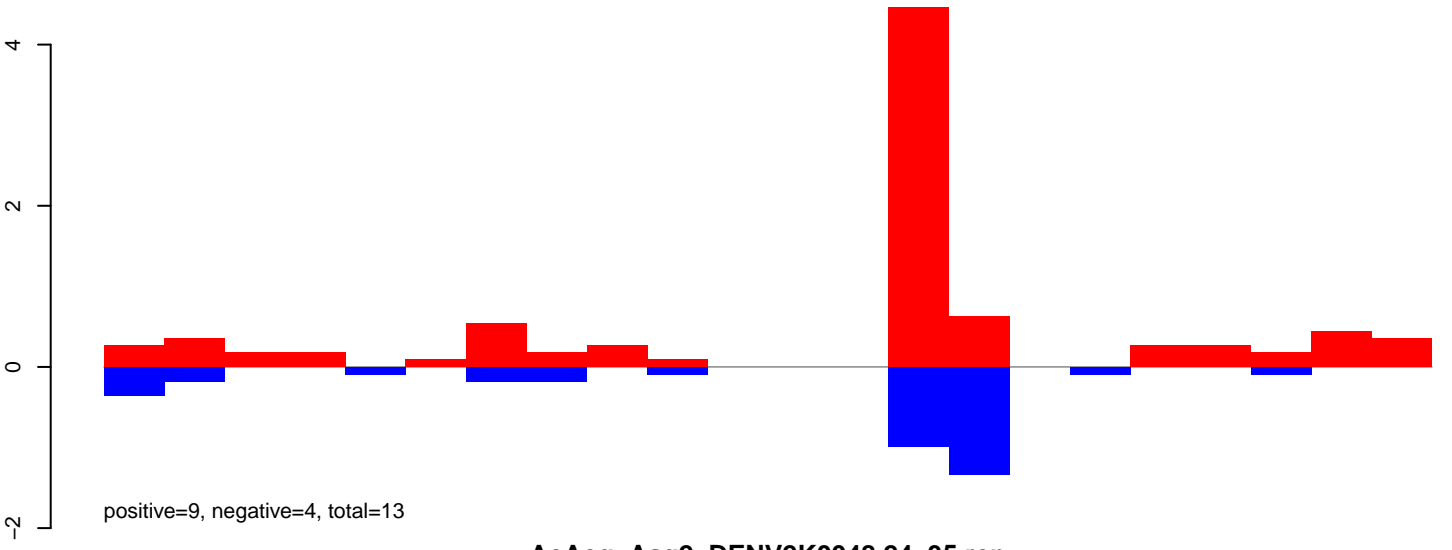

AeAeg_Aag2_DENV2K0048.24_35.rep

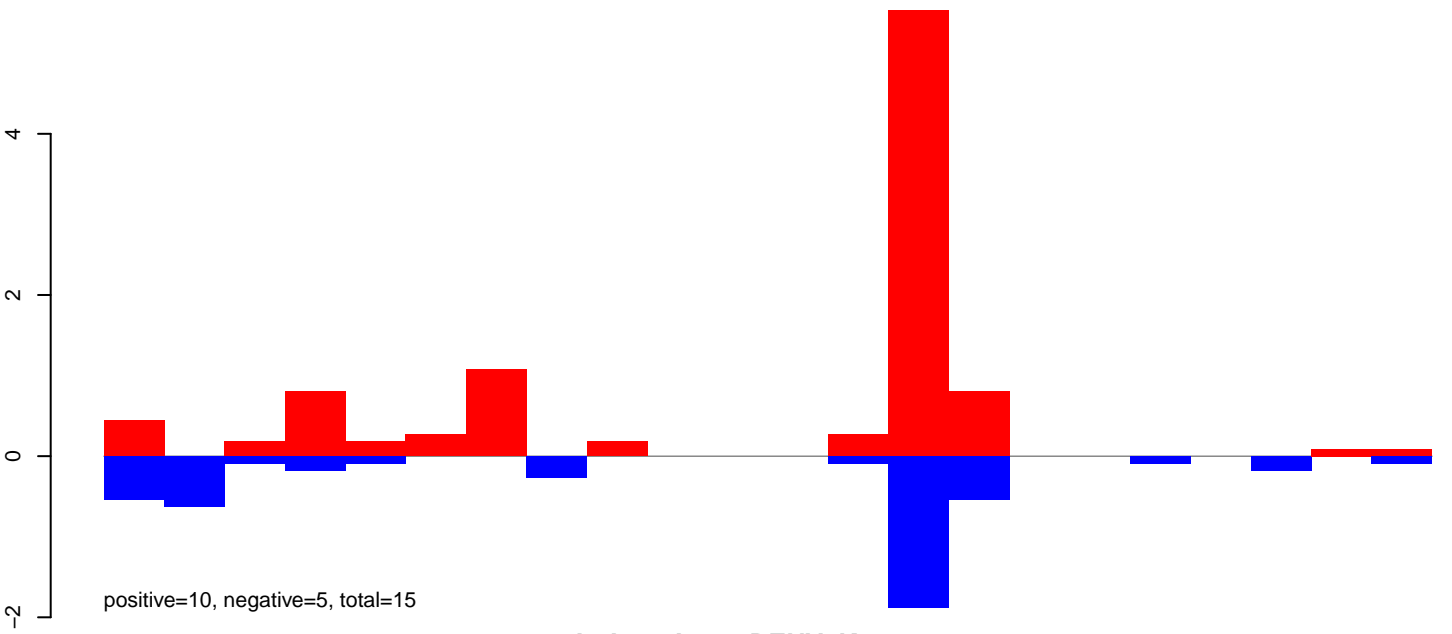

AeAeg_Aag2_DENV2K0048.rep

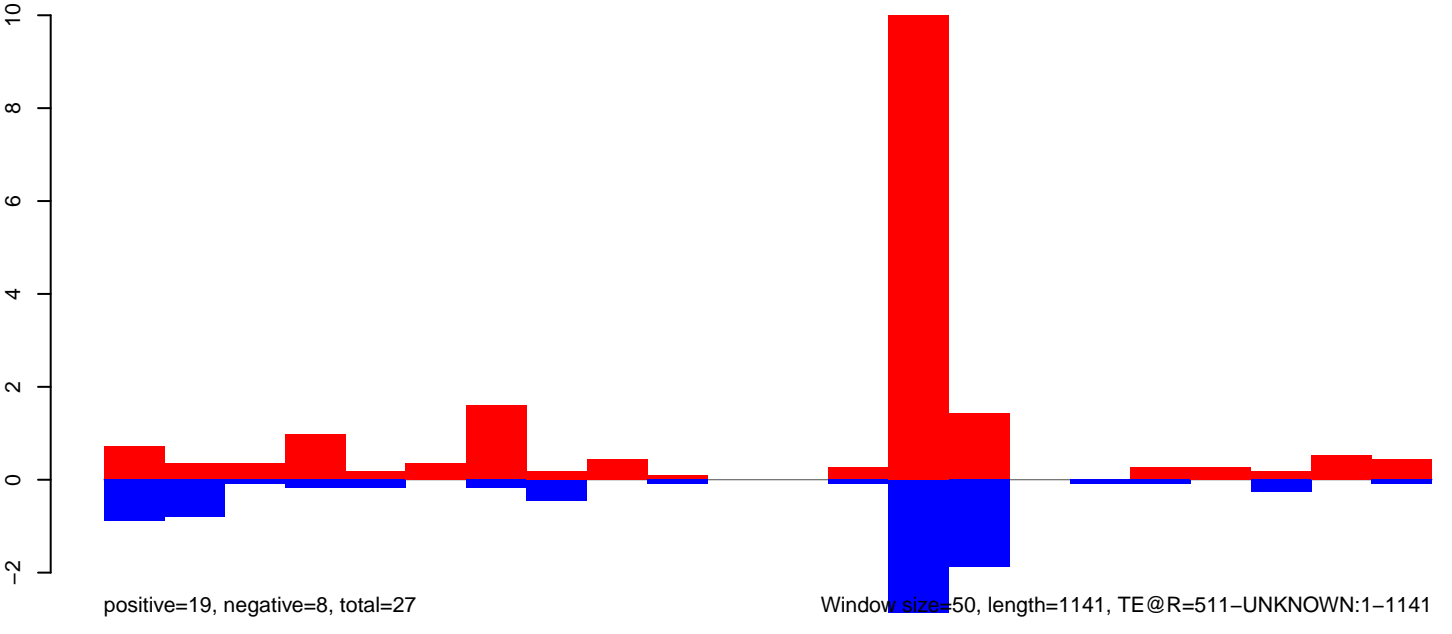

Window size=50, length=1141, TE@R=511-UNKNOWN:1-1141

AeAeg_Aag2_DENV2K0048.18_23.rep

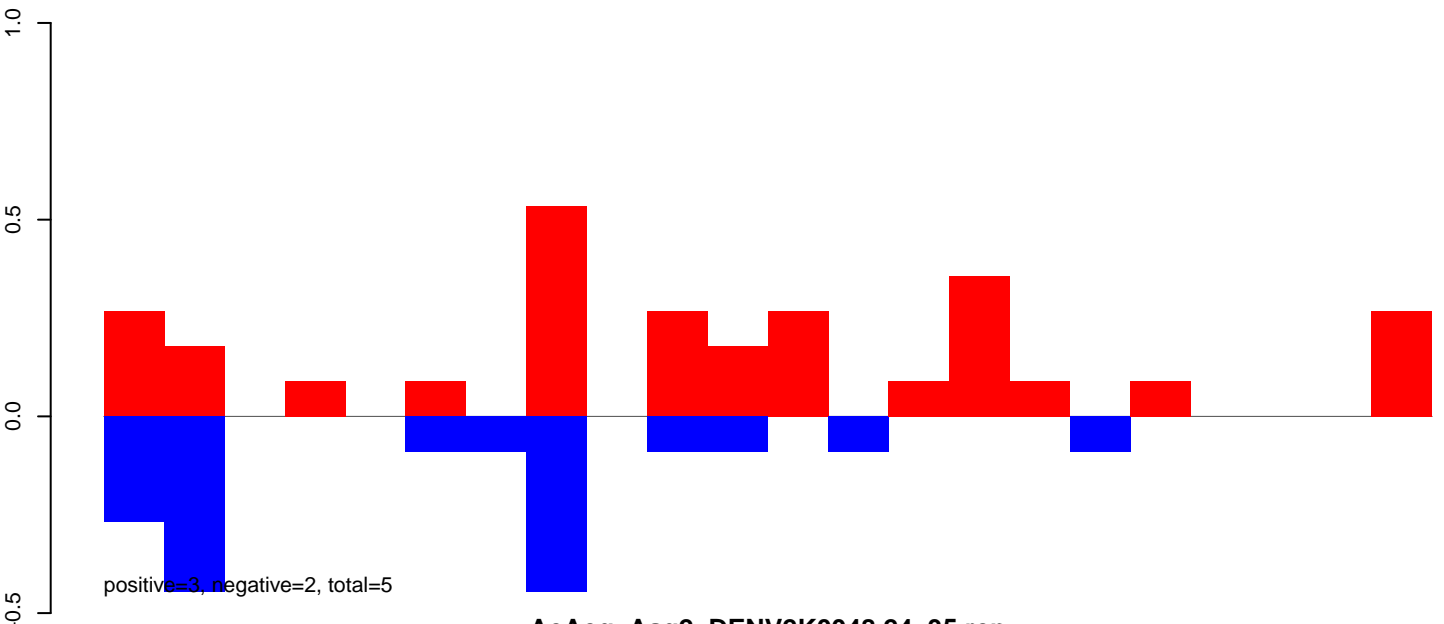

AeAeg_Aag2_DENV2K0048.24_35.rep

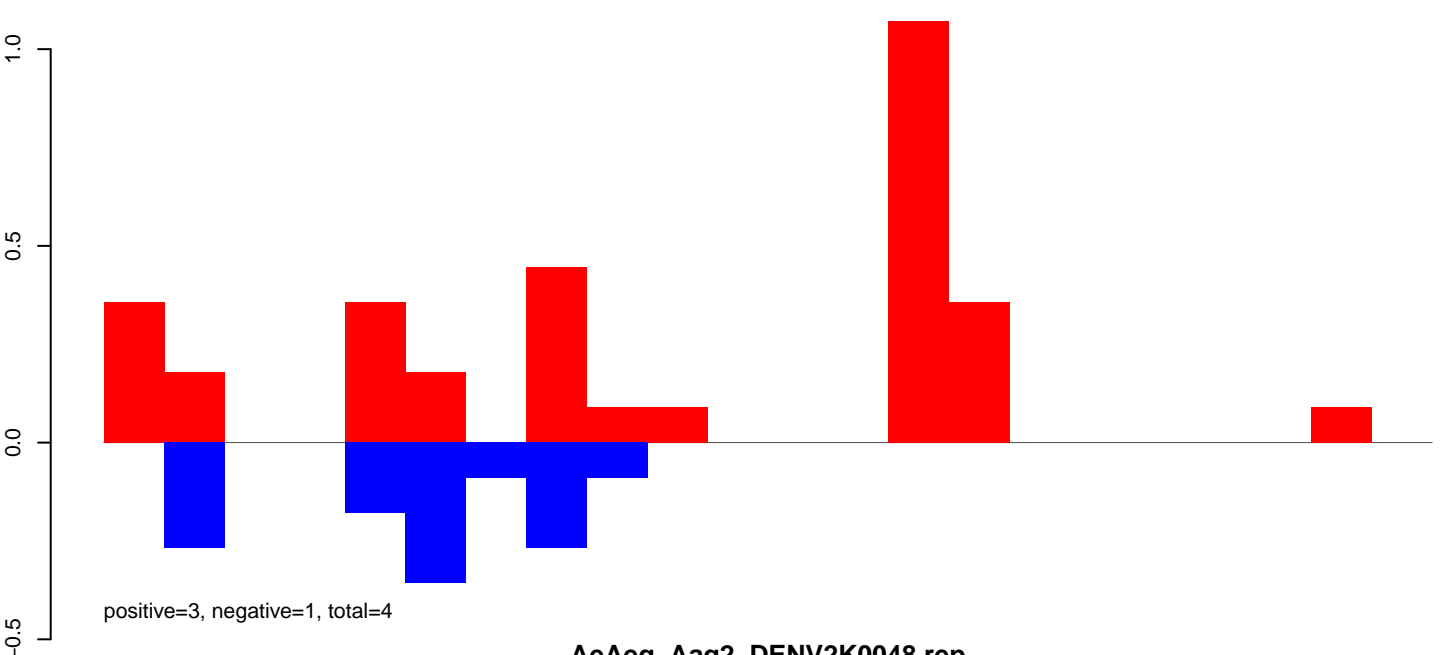

AeAeg_Aag2_DENV2K0048.rep

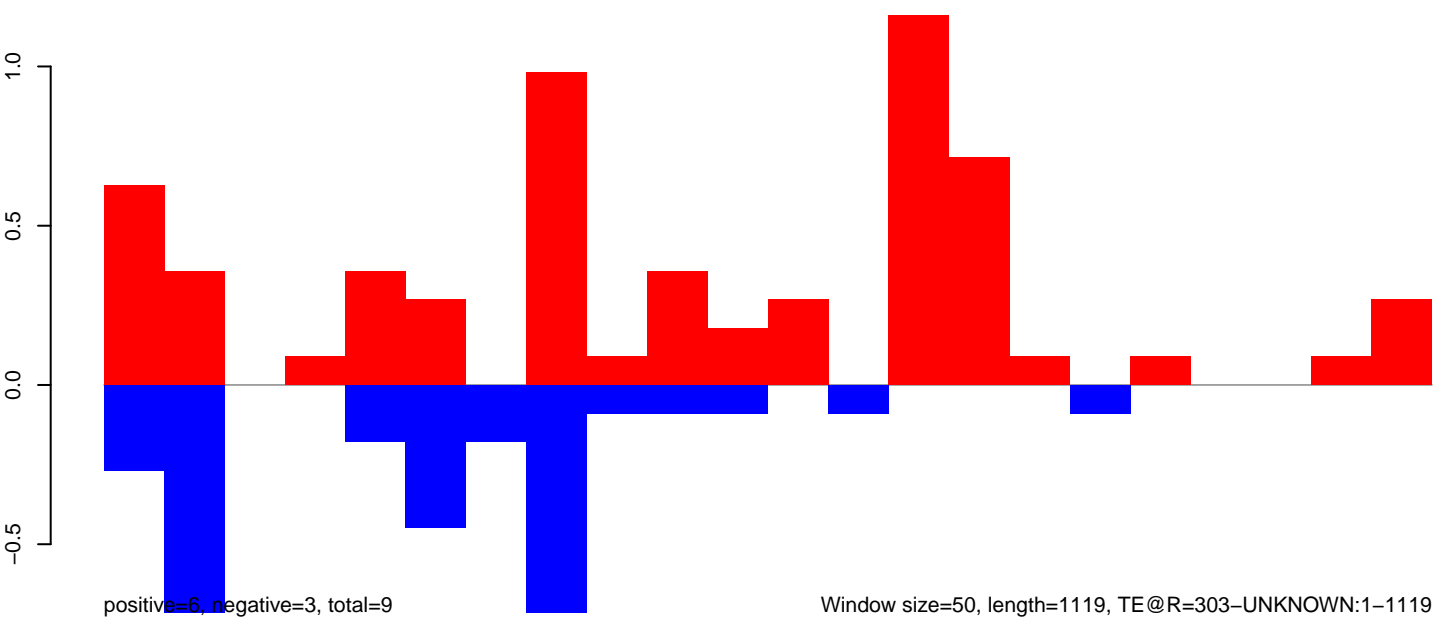

AeAeg_Aag2_DENV2K0048.18_23.rep

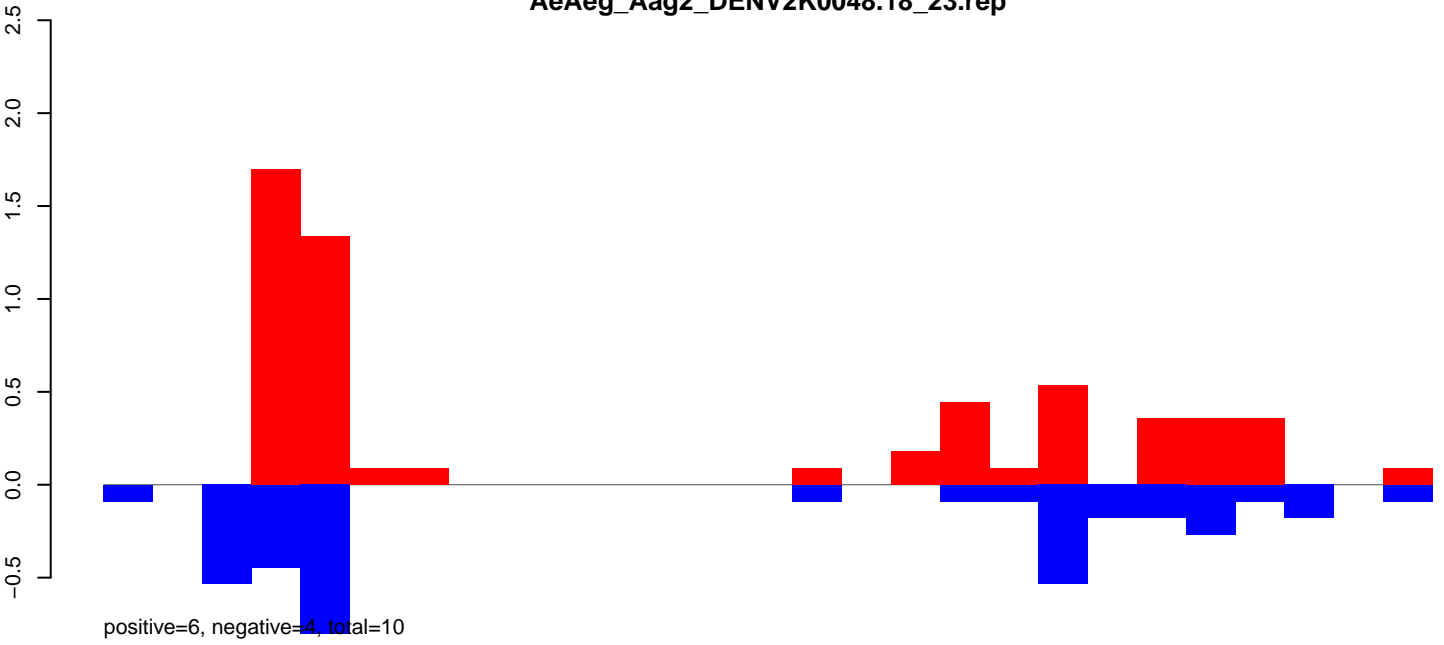

AeAeg_Aag2_DENV2K0048.24_35.rep

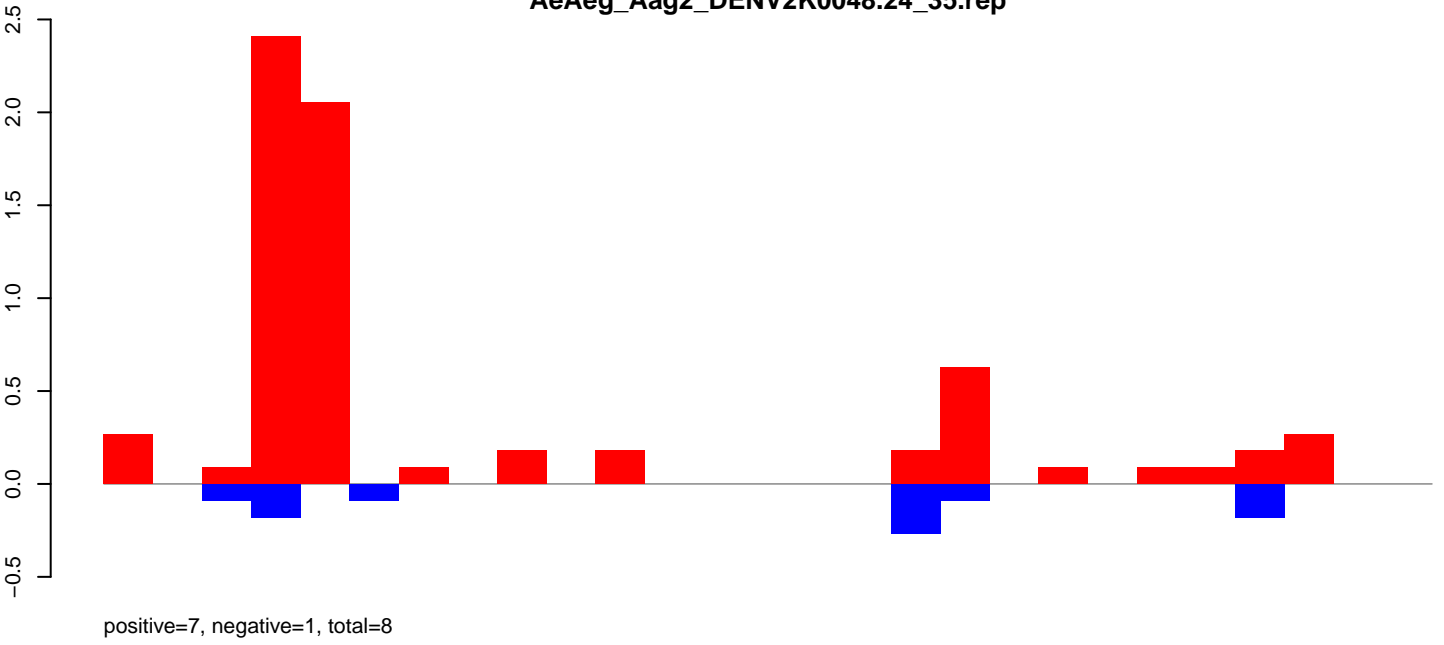

AeAeg_Aag2_DENV2K0048.rep

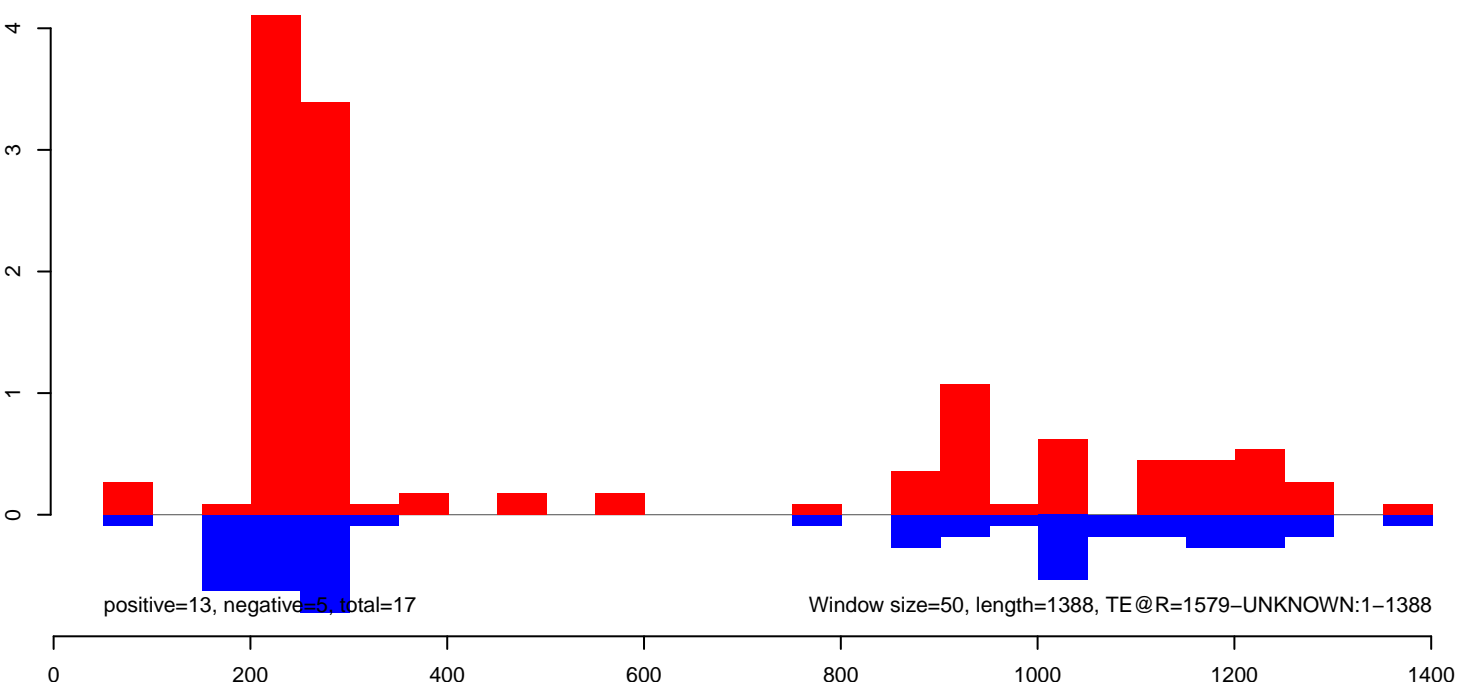

AeAeg_Aag2_DENV2K0048.18_23.rep

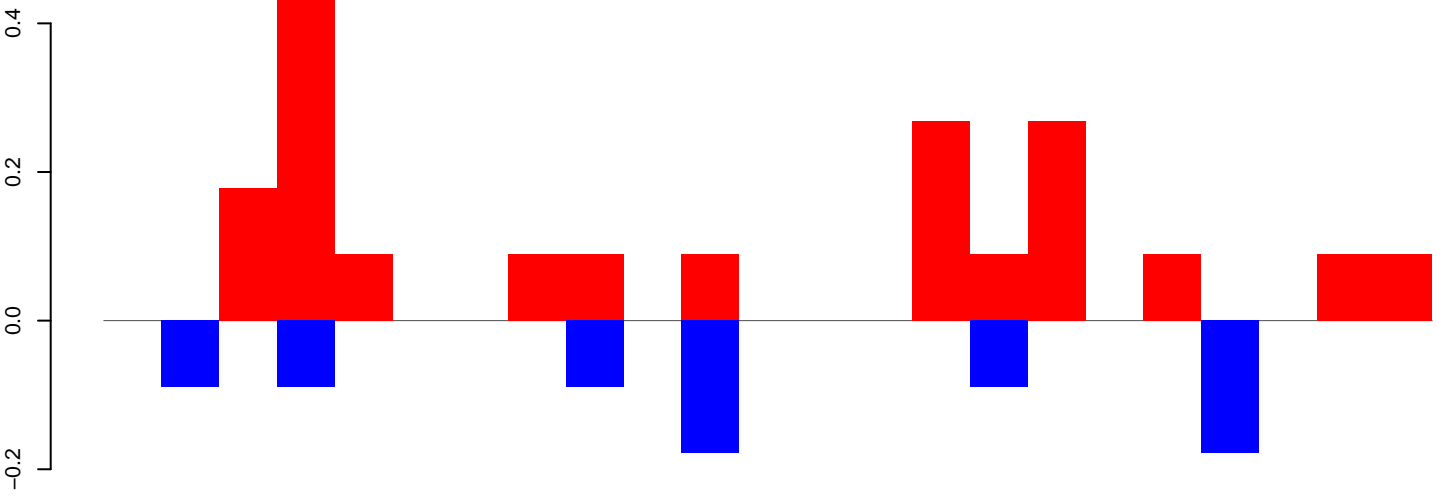

positive=2, negative=1, total=3

AeAeg_Aag2_DENV2K0048.24_35.rep

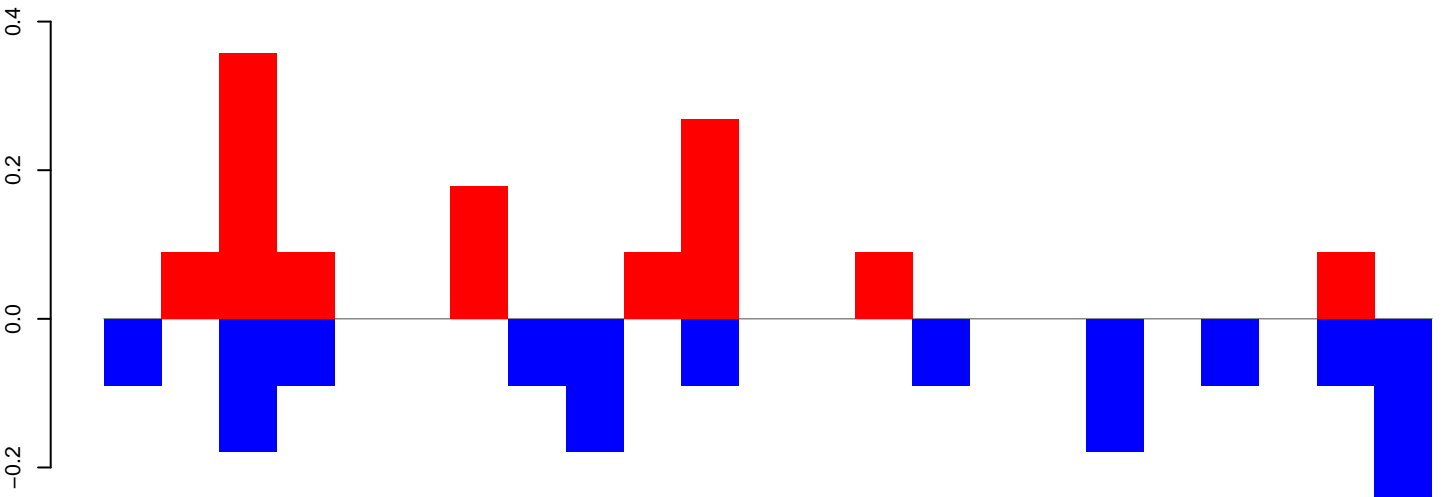

positive=1, negative=2, total=3

AeAeg_Aag2_DENV2K0048.rep

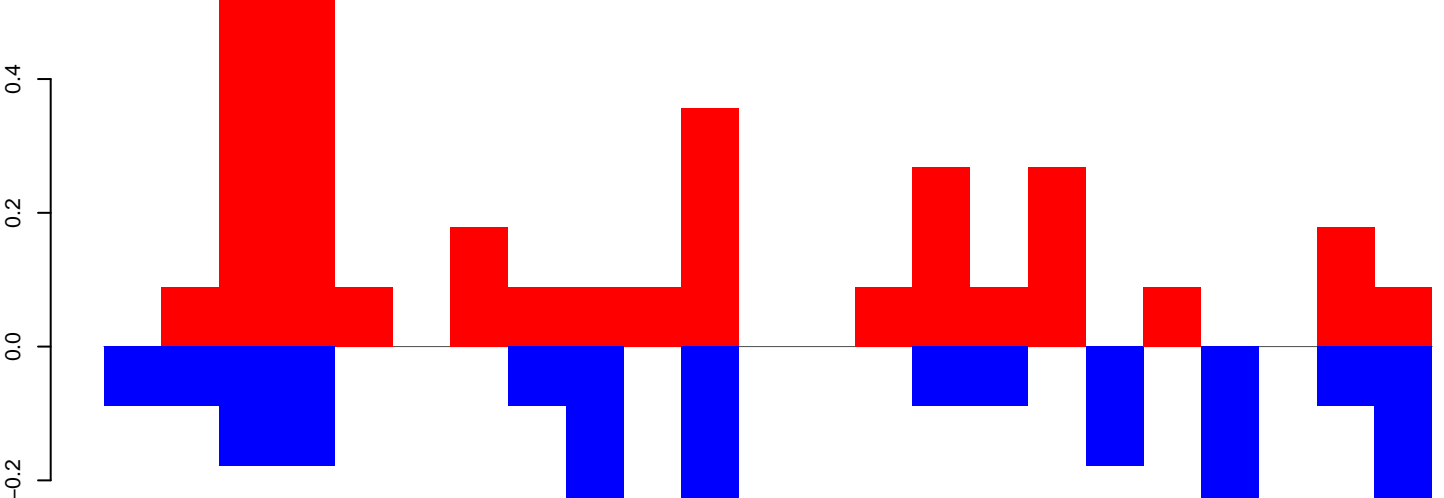

positive=3, negative=3, total=6

Window size=50, length=1194, TE@R=1035-UNKNOWN:1-1194

AeAeg_Aag2_DENV2K0048.18_23.rep



positive=5, negative=1, total=5

AeAeg_Aag2_DENV2K0048.24_35.rep

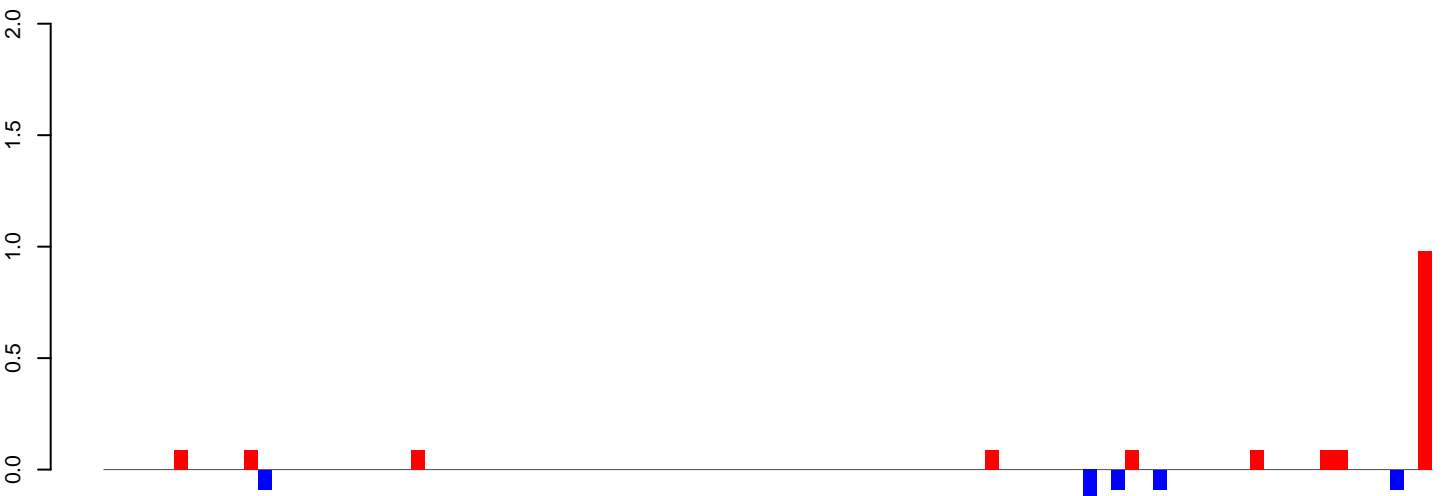

positive=3, negative=1, total=3

AeAeg_Aag2_DENV2K0048.rep



positive=8, negative=1, total=9

Window size=50, length=4755, TE@Crack-9_AAe:1-4755

0 1000 2000 3000 4000

AeAeg_Aag2_DENV2K0048.18_23.rep

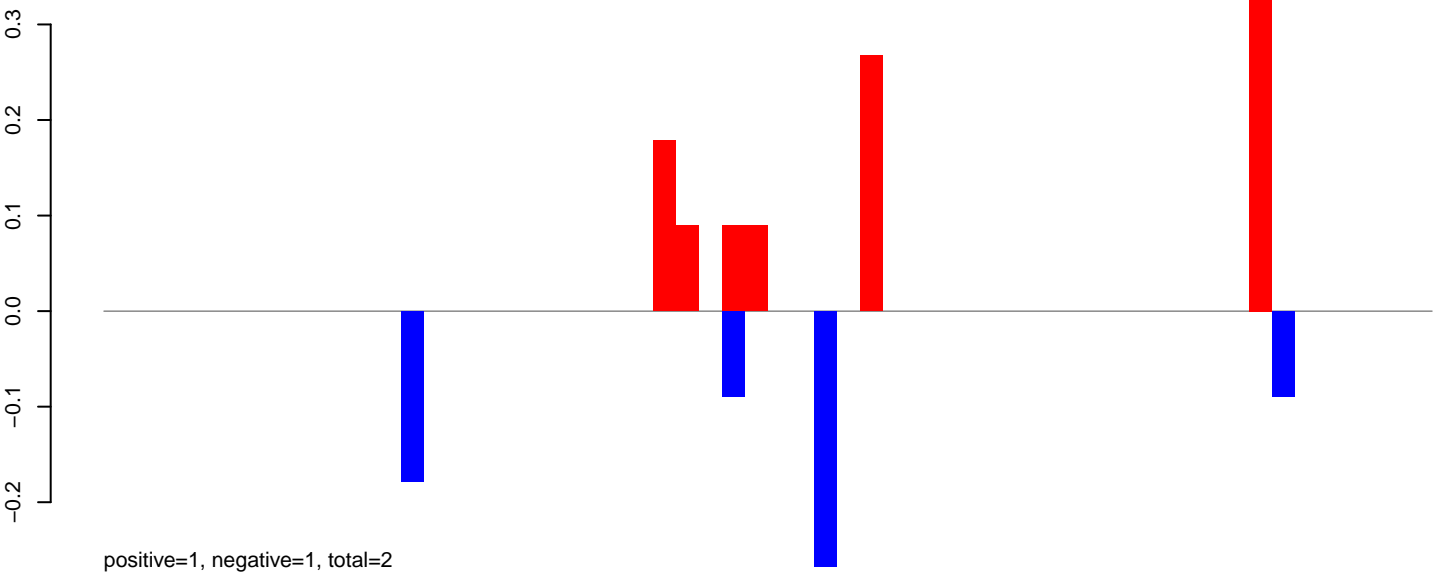

AeAeg_Aag2_DENV2K0048.24_35.rep

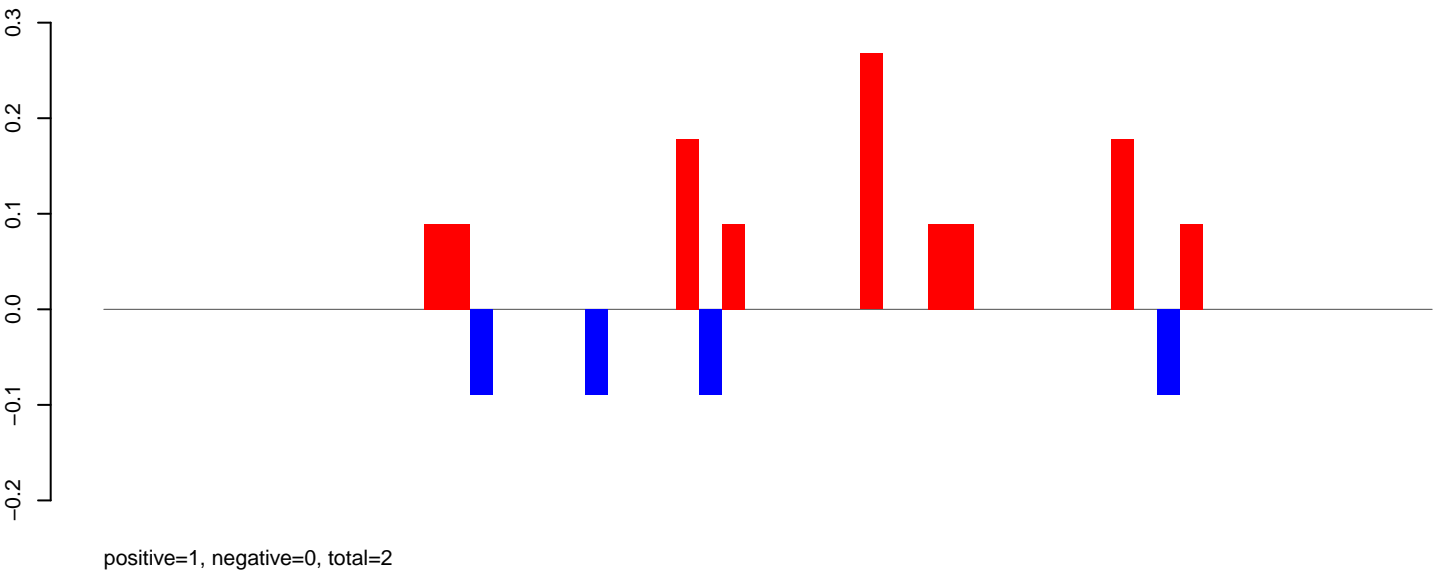

AeAeg_Aag2_DENV2K0048.rep

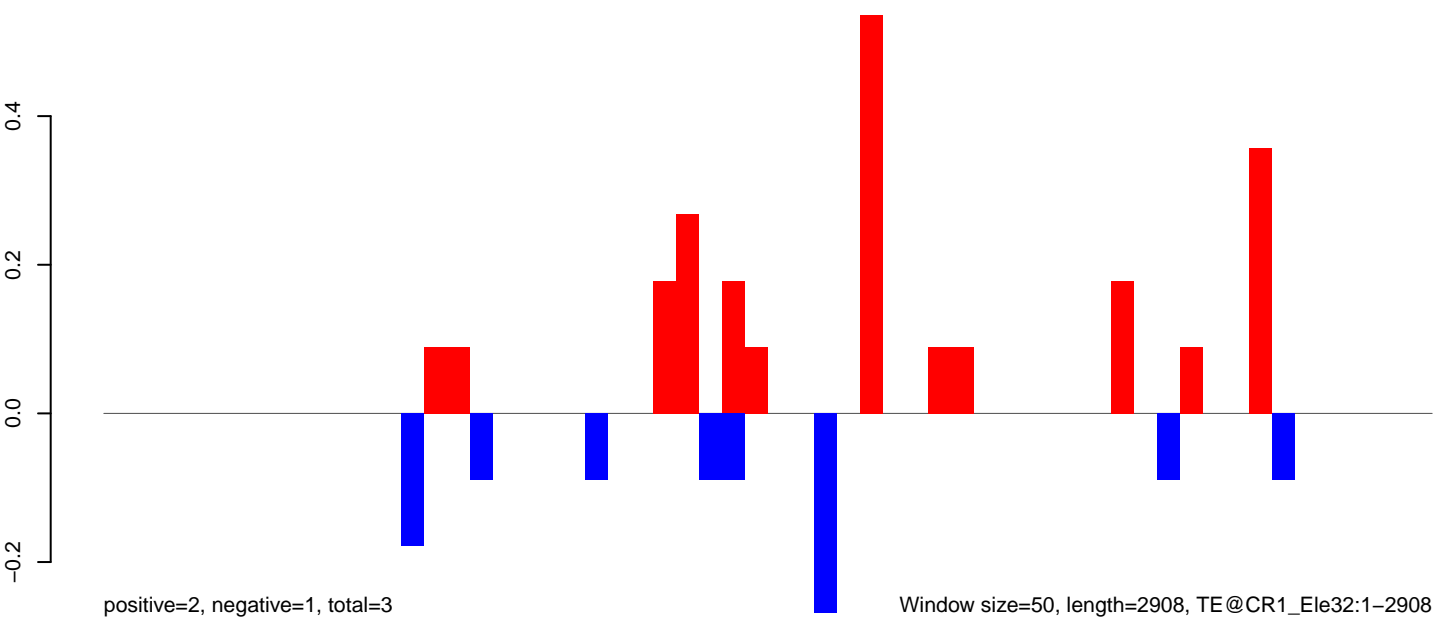

AeAeg_Aag2_DENV2K0048.18_23.rep

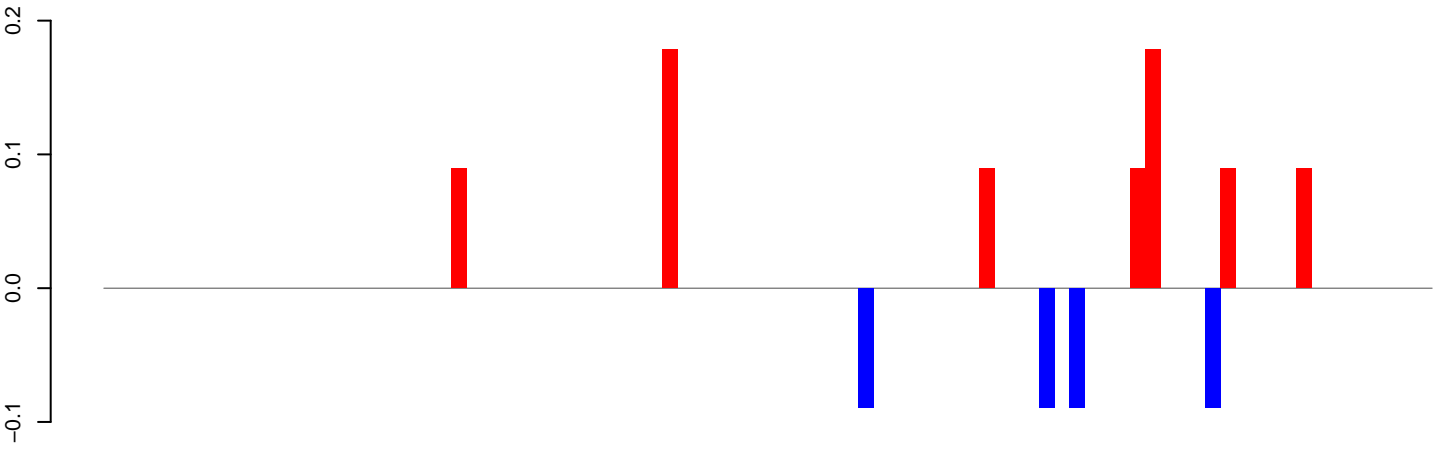

positive=1, negative=0, total=1

AeAeg_Aag2_DENV2K0048.24_35.rep

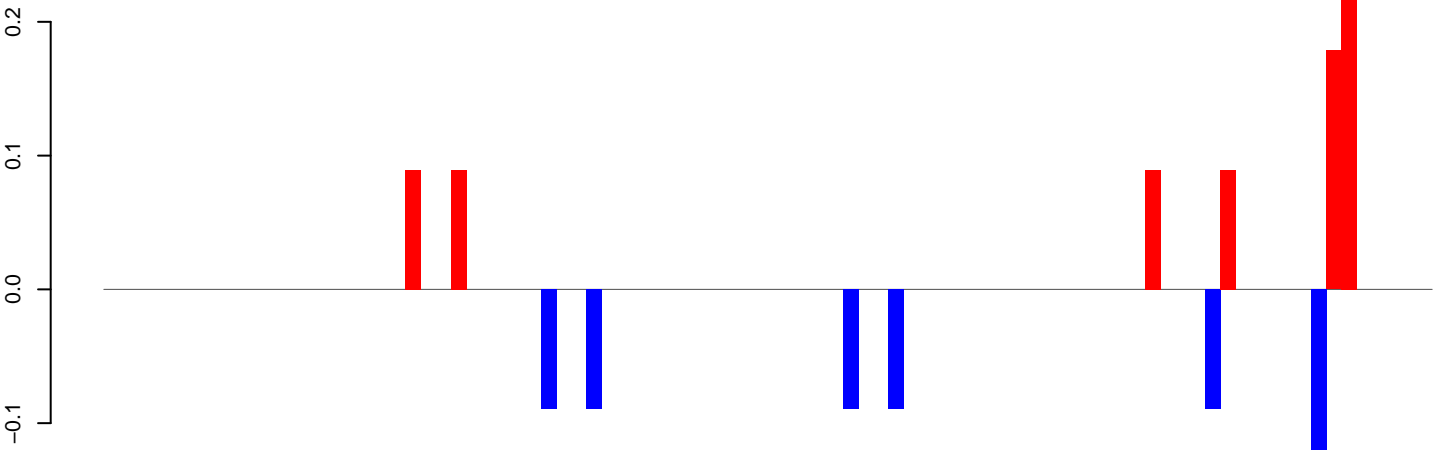

positive=1, negative=1, total=1

AeAeg_Aag2_DENV2K0048.rep

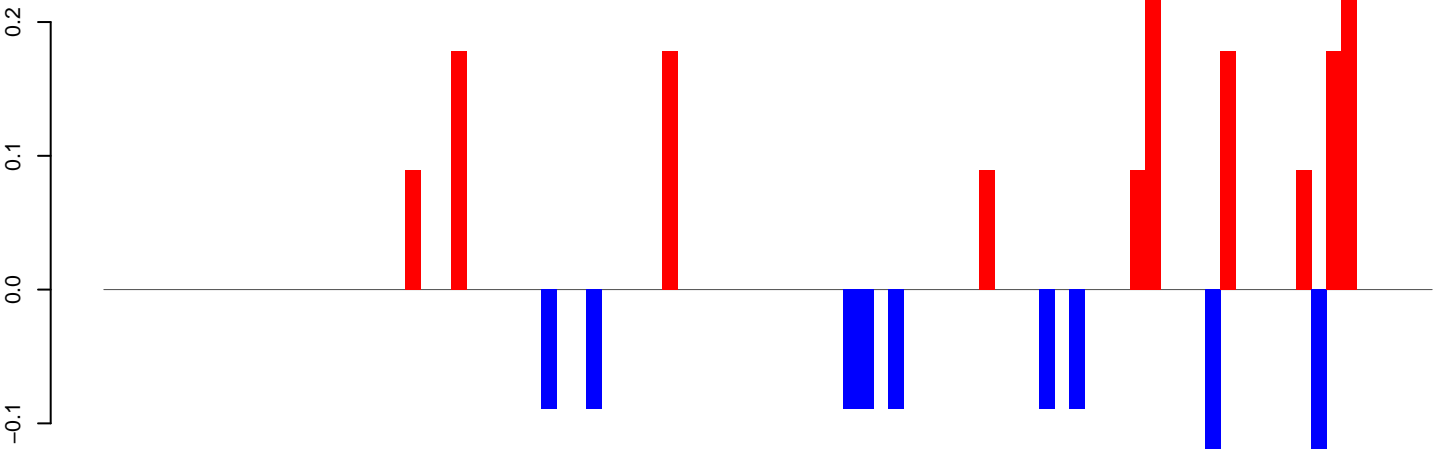

positive=2, negative=1, total=3

Window size=50, length=4416, TE @ CR1-89_AeAe:1-4416

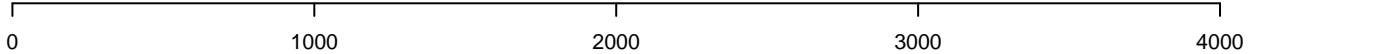

AeAeg_Aag2_DENV2K0048.18_23.rep

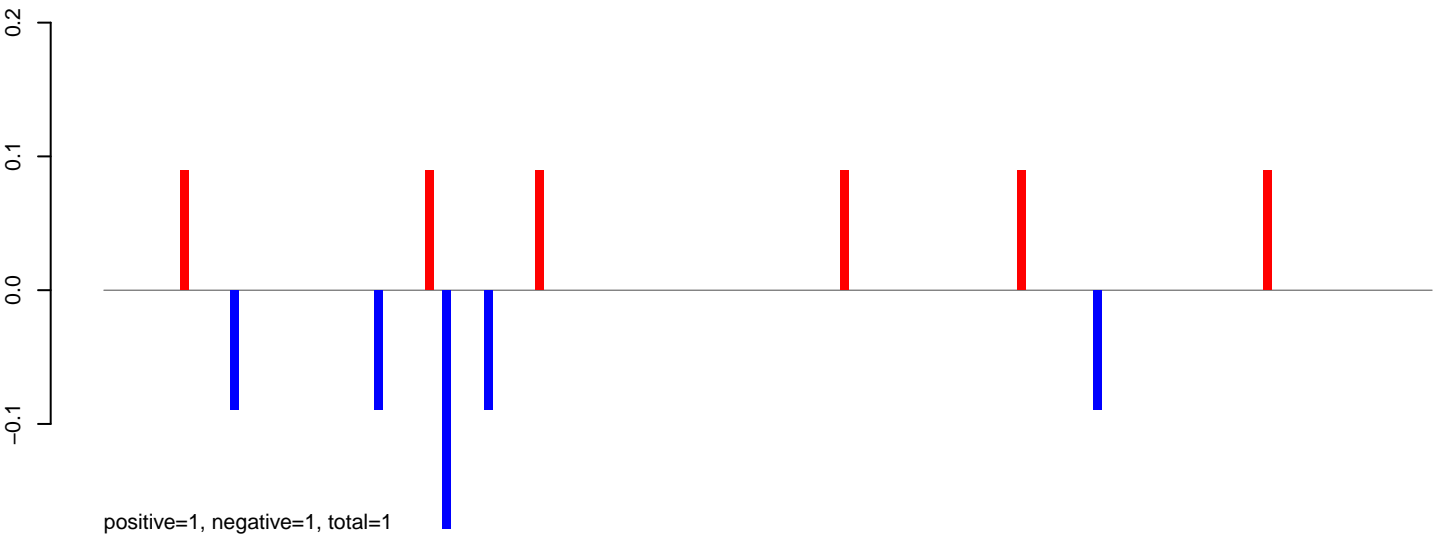

AeAeg_Aag2_DENV2K0048.24_35.rep

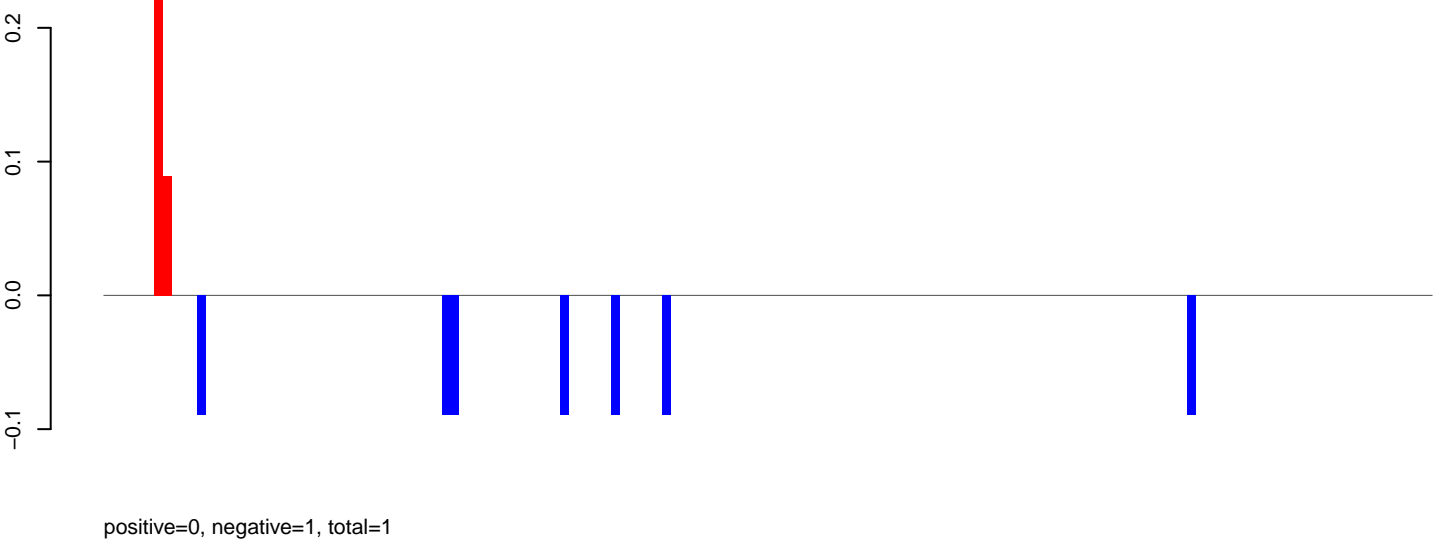

AeAeg_Aag2_DENV2K0048.rep

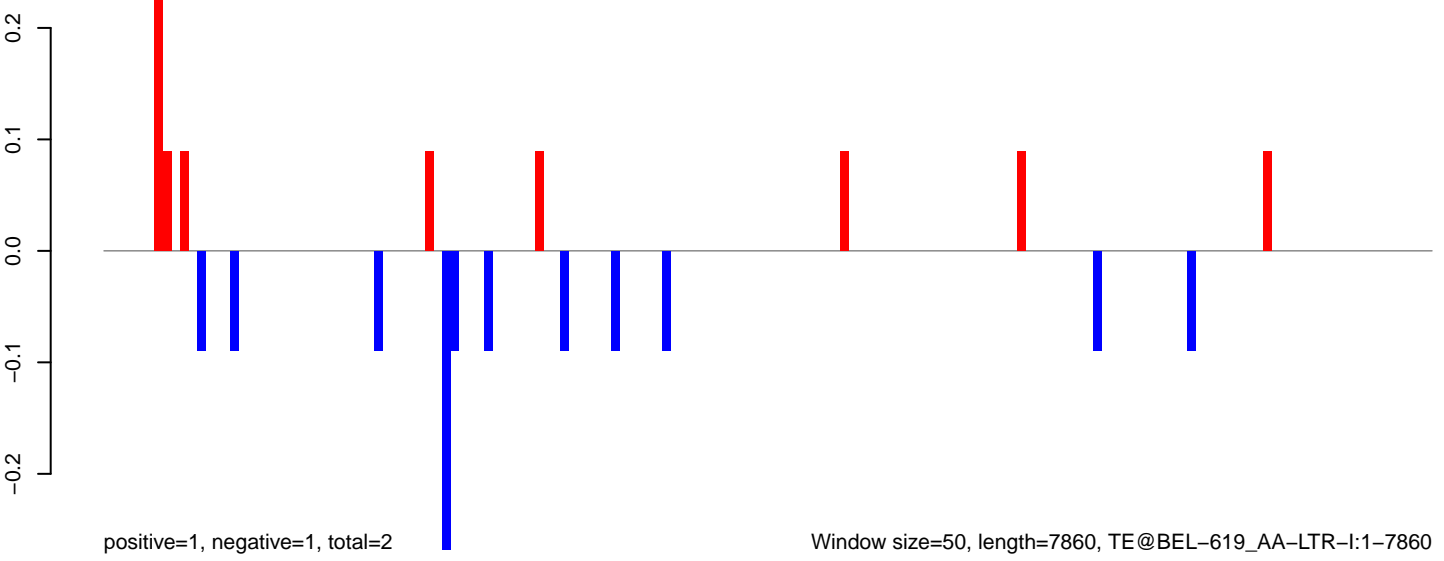

AeAeg_Aag2_DENV2K0048.18_23.rep

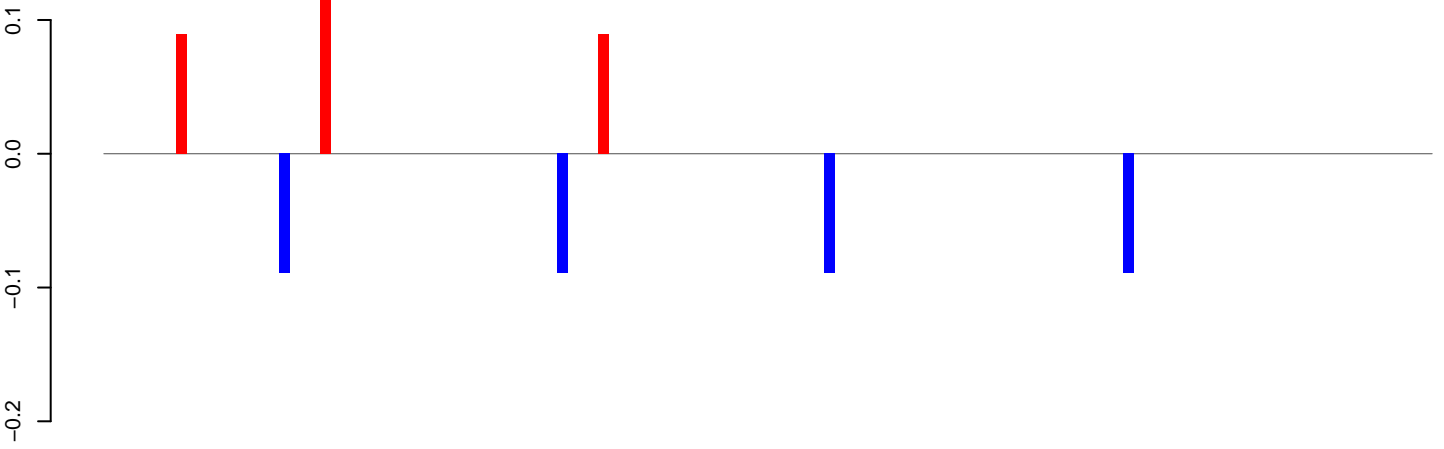

positive=0, negative=0, total=1

AeAeg_Aag2_DENV2K0048.24_35.rep

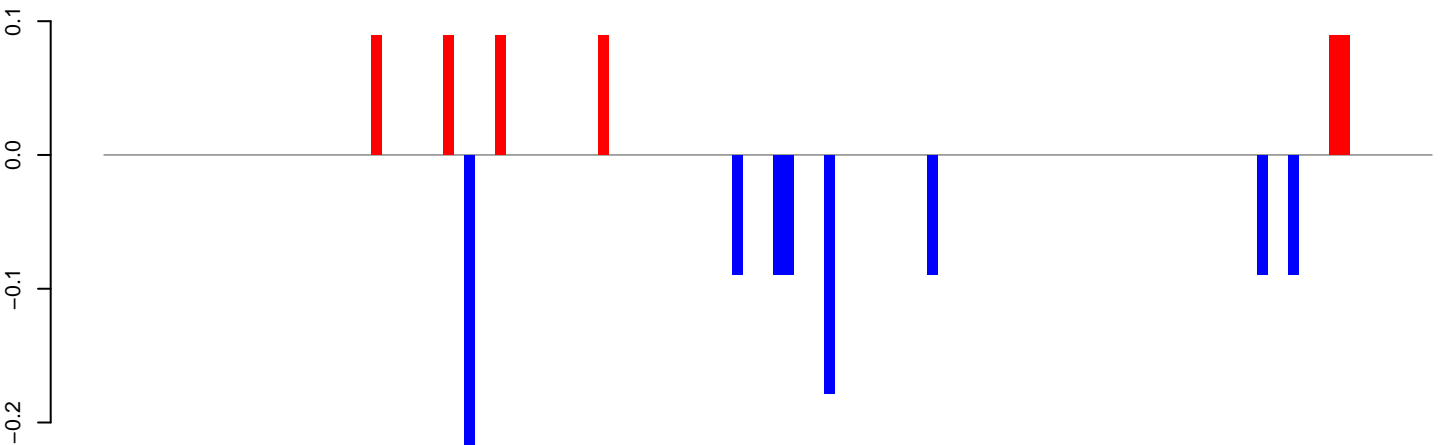

positive=1, negative=1, total=2

AeAeg_Aag2_DENV2K0048.rep

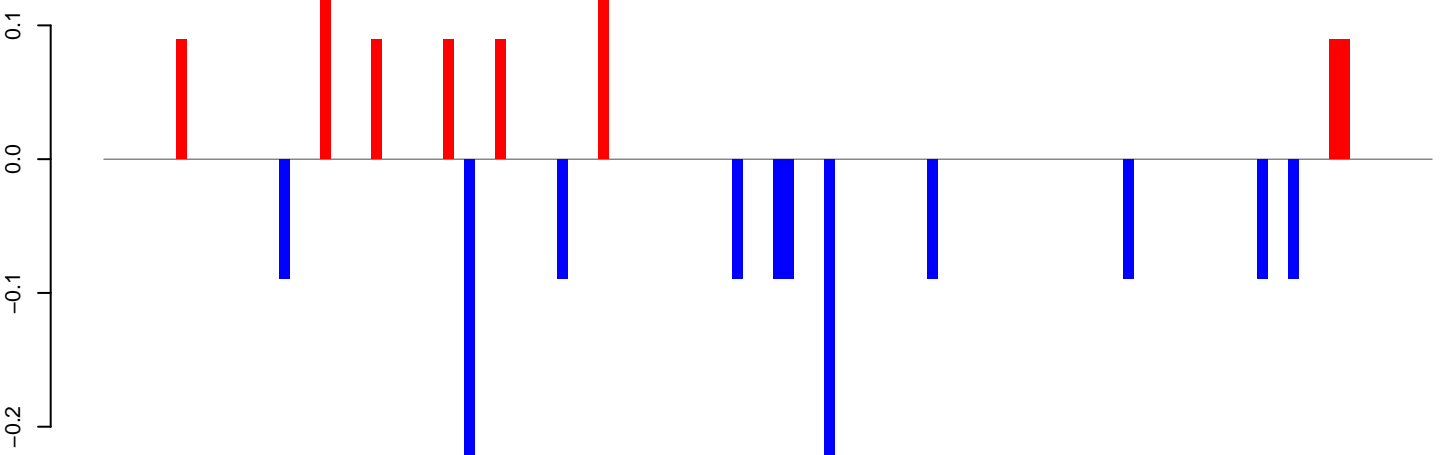

positive=1, negative=1, total=2

Window size=50, length=6483, TE@BEL-604_AA-LTR-I:1-6483

0 1000 2000 3000 4000 5000 6000

AeAeg_Aag2_DENV2K0048.18_23.rep

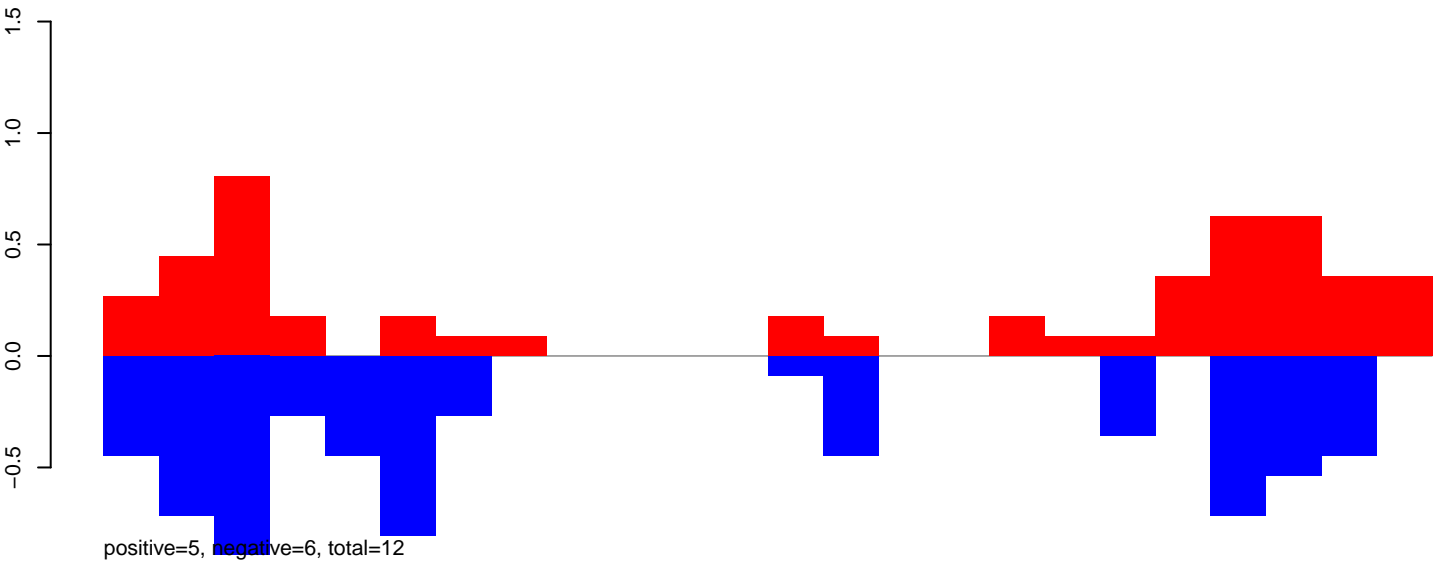

AeAeg_Aag2_DENV2K0048.24_35.rep

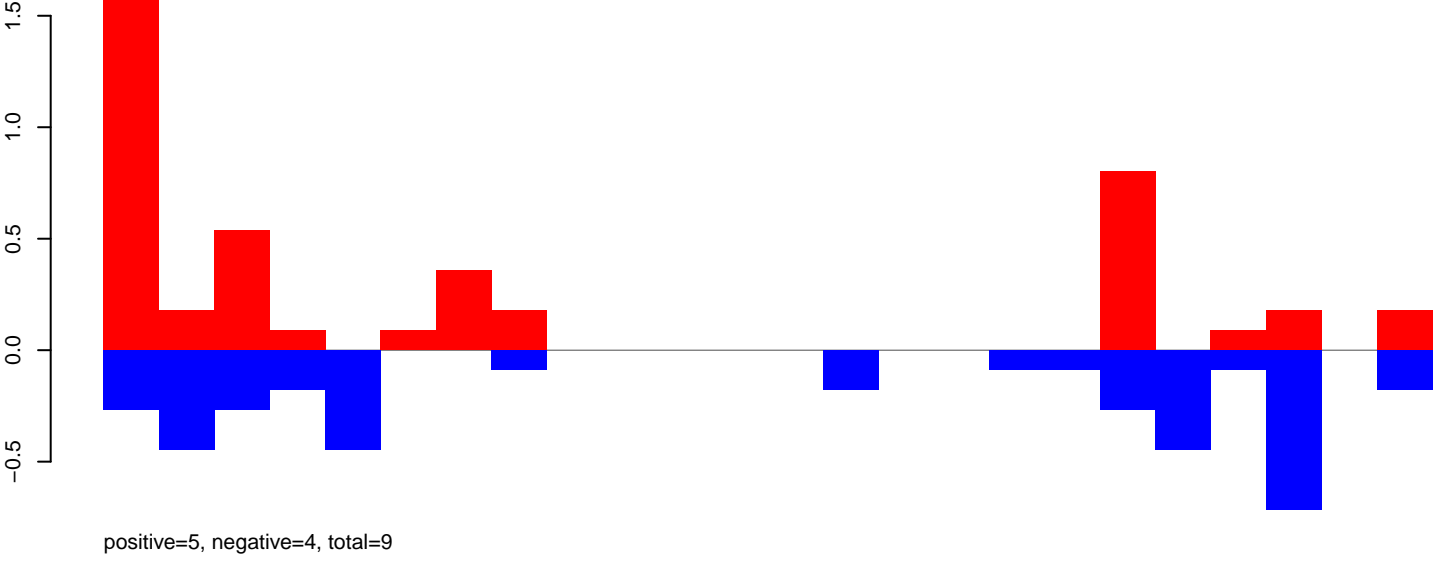

AeAeg_Aag2_DENV2K0048.rep

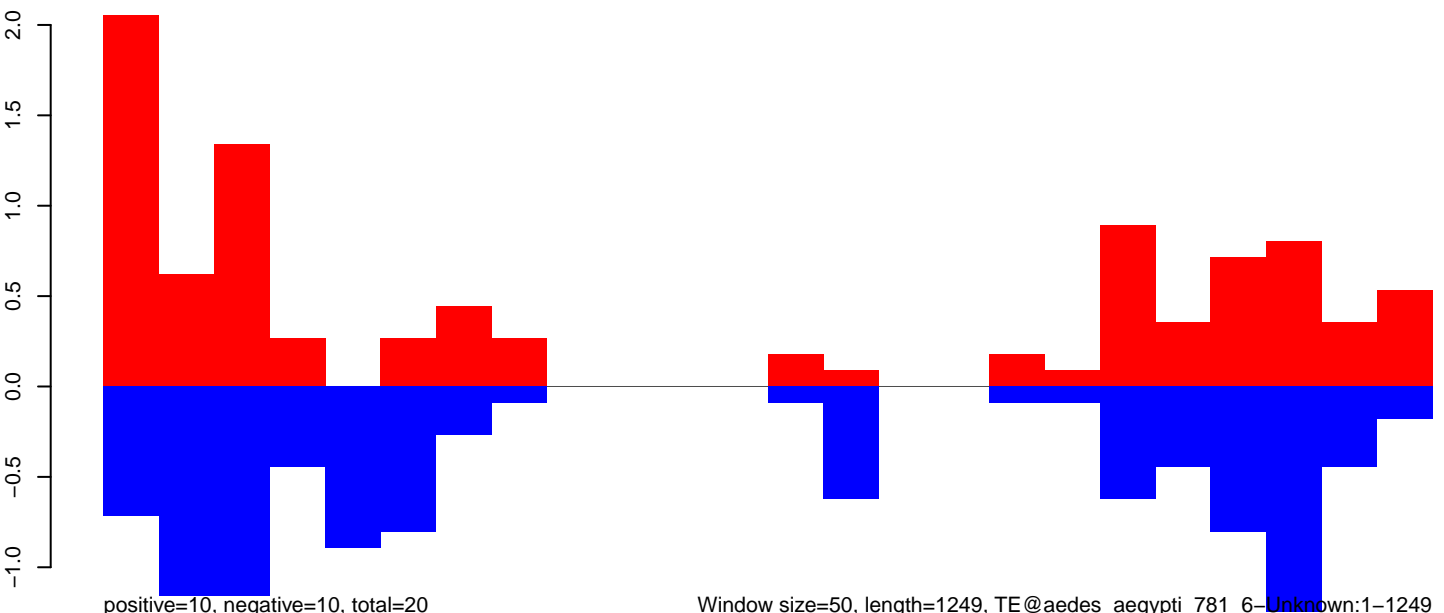

Window size=50, length=1249, TE@aedes_aegypti_781_6-Unknown:1-1249

AeAeg_Aag2_DENV2K0048.18_23.rep

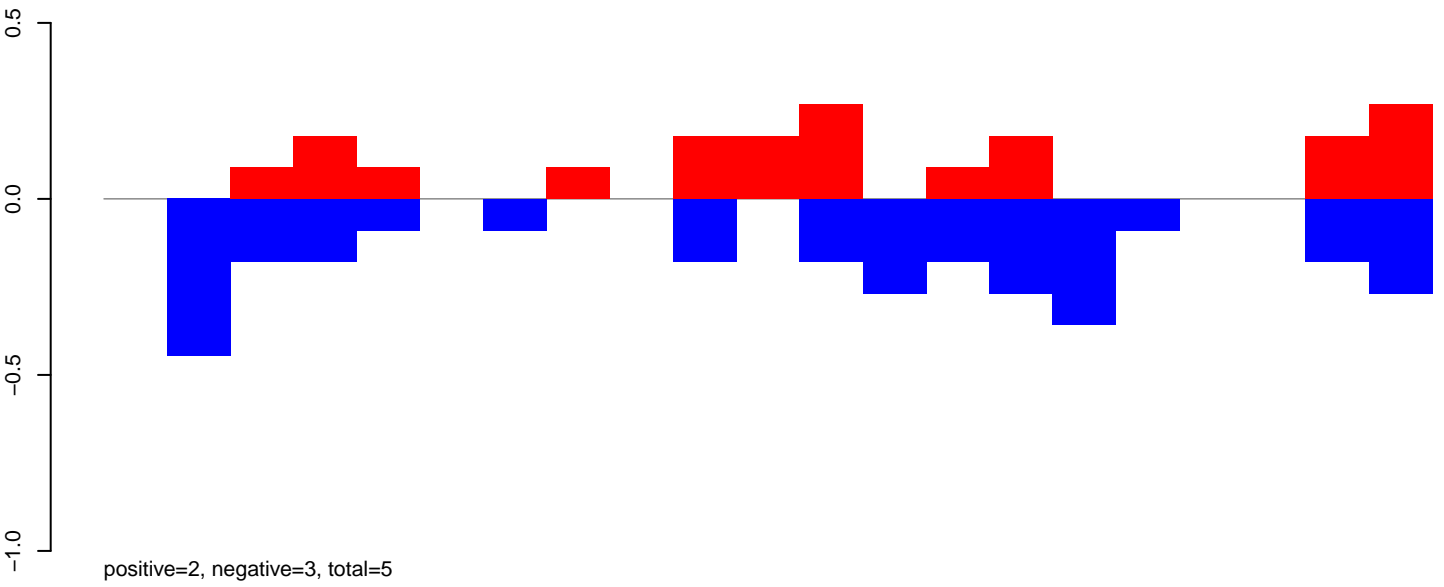

AeAeg_Aag2_DENV2K0048.24_35.rep

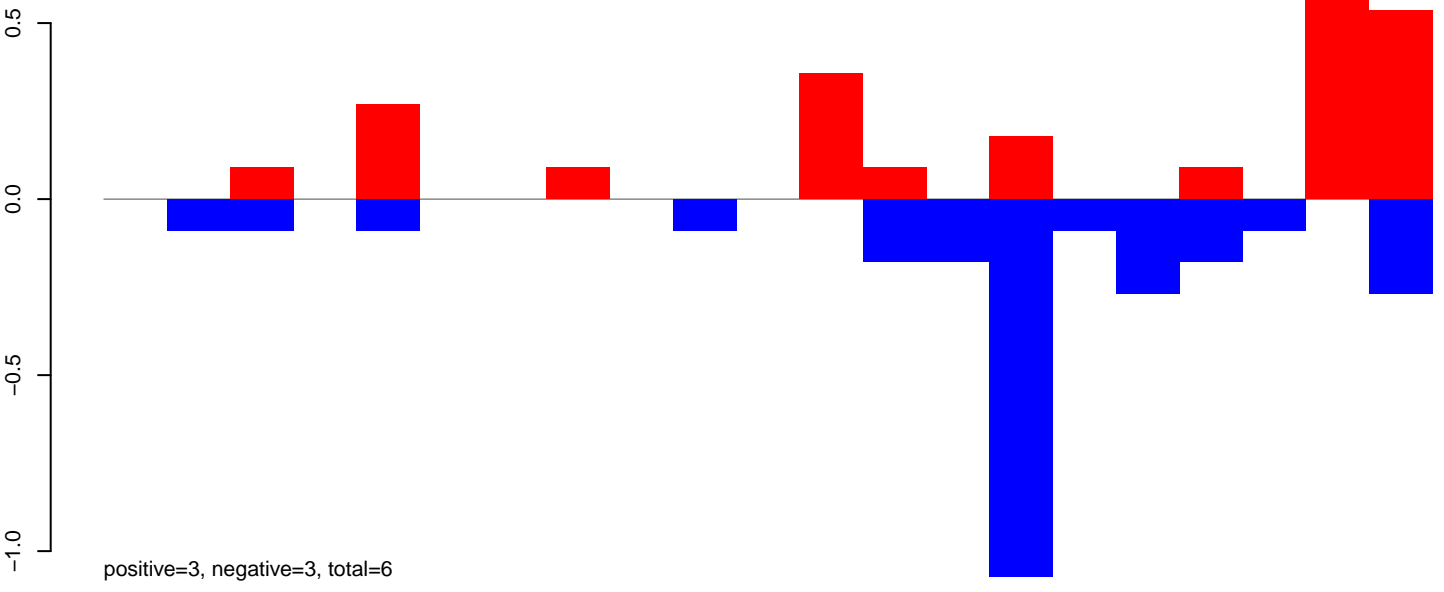

AeAeg_Aag2_DENV2K0048.rep

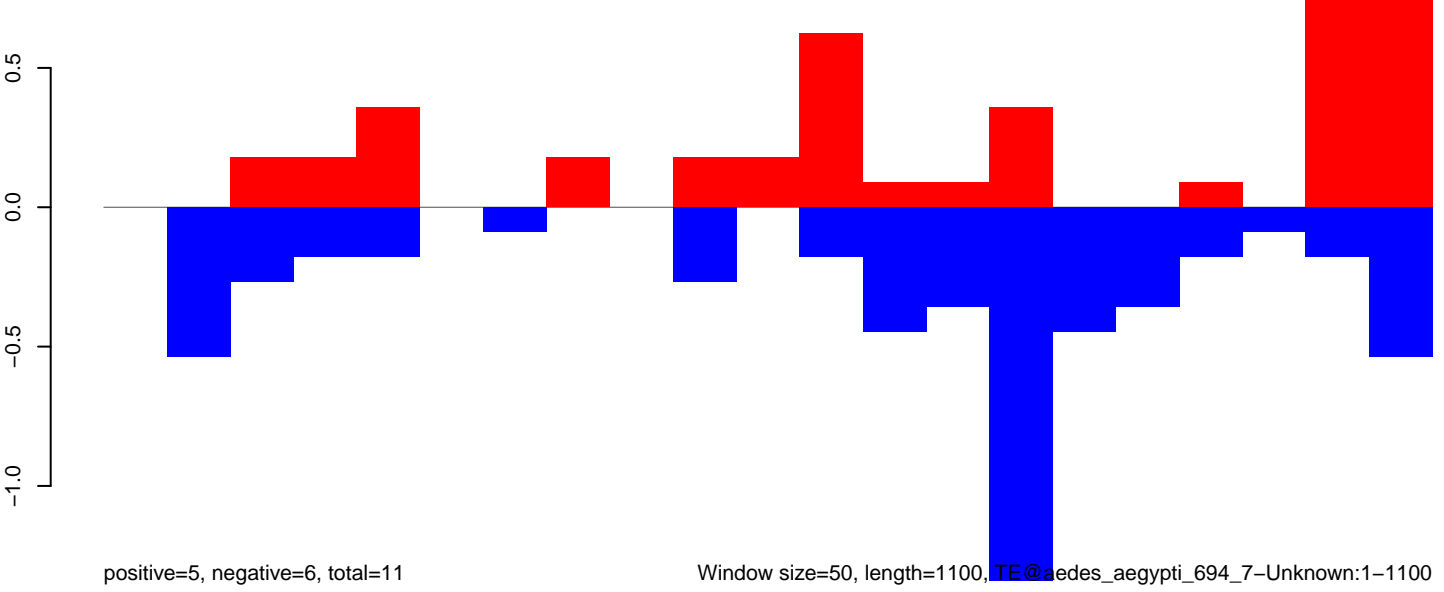

Window size=50, length=1100, TE@aedes_aegypti_694_7-Unknown:1-1100

AeAeg_Aag2_DENV2K0048.18_23.rep

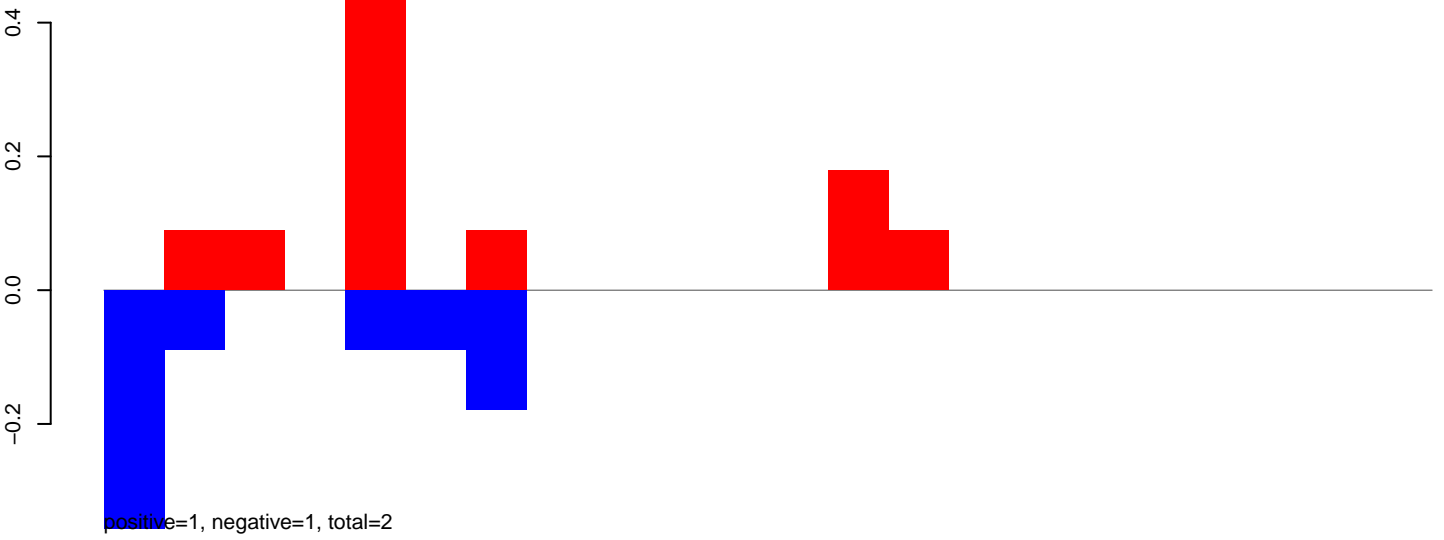

AeAeg_Aag2_DENV2K0048.24_35.rep

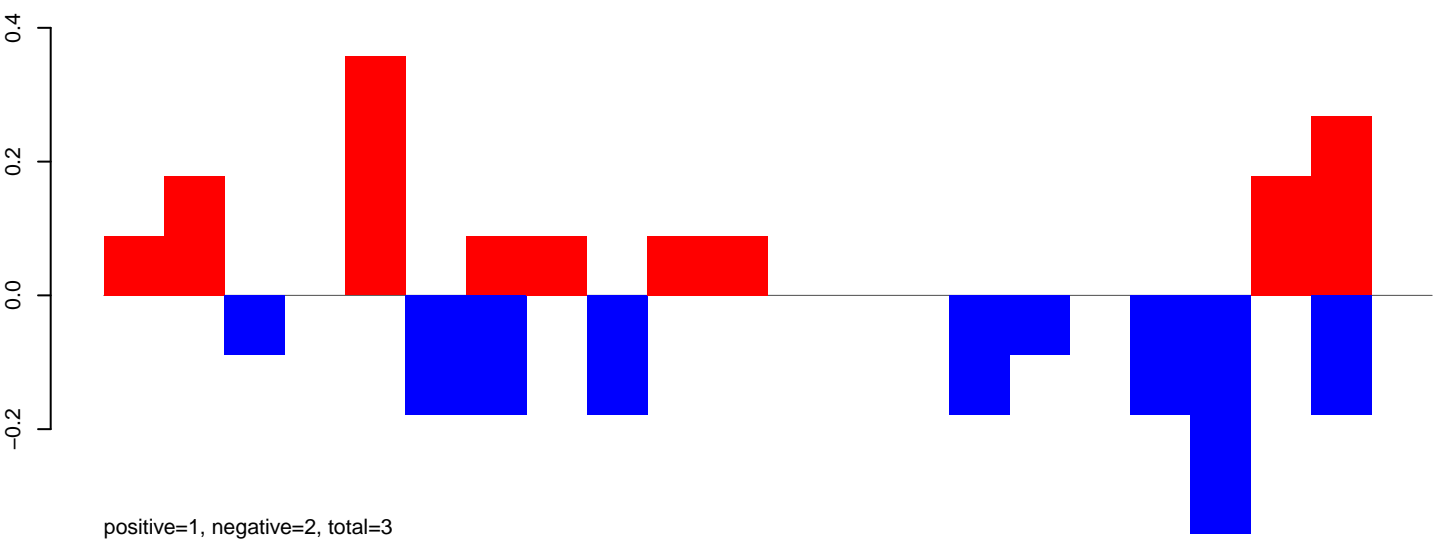

AeAeg_Aag2_DENV2K0048.rep

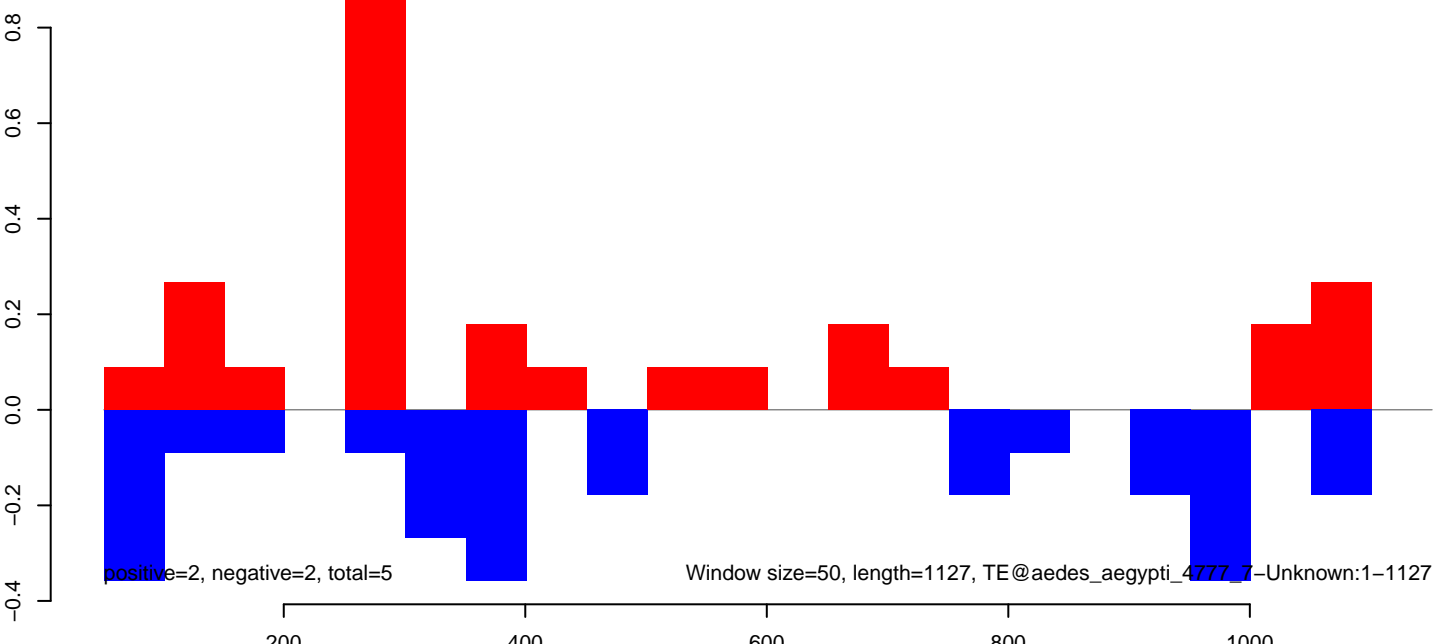

AeAeg_Aag2_DENV2K0048.18_23.rep

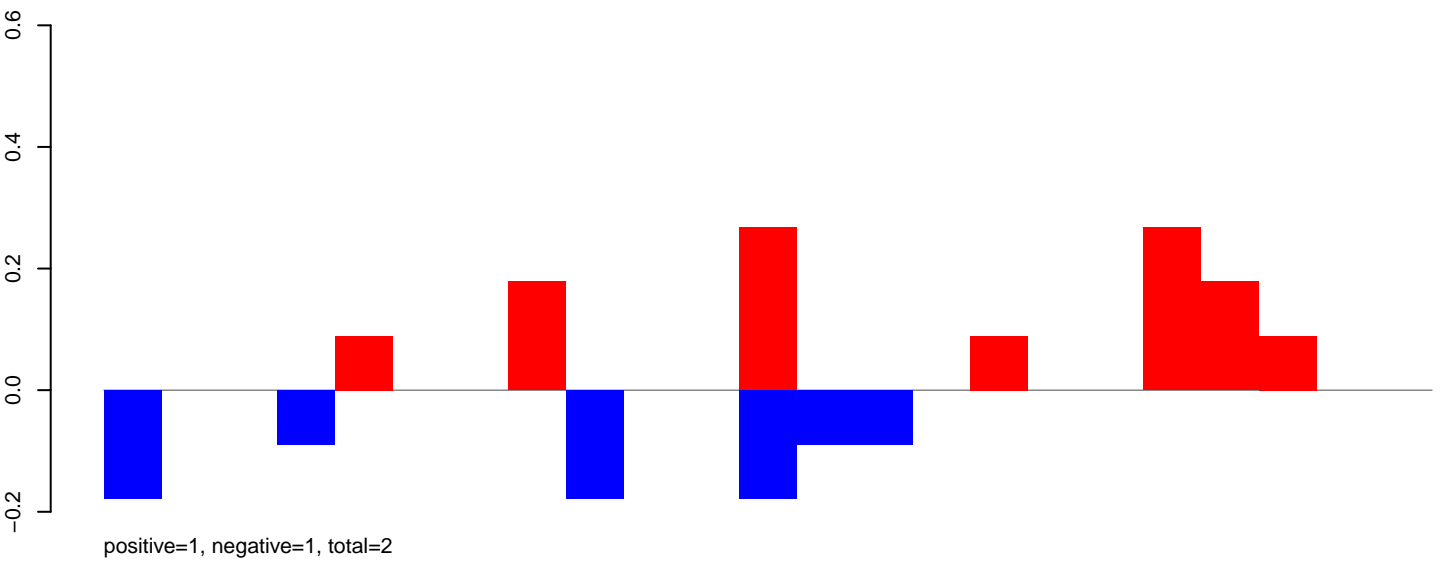

AeAeg_Aag2_DENV2K0048.24_35.rep

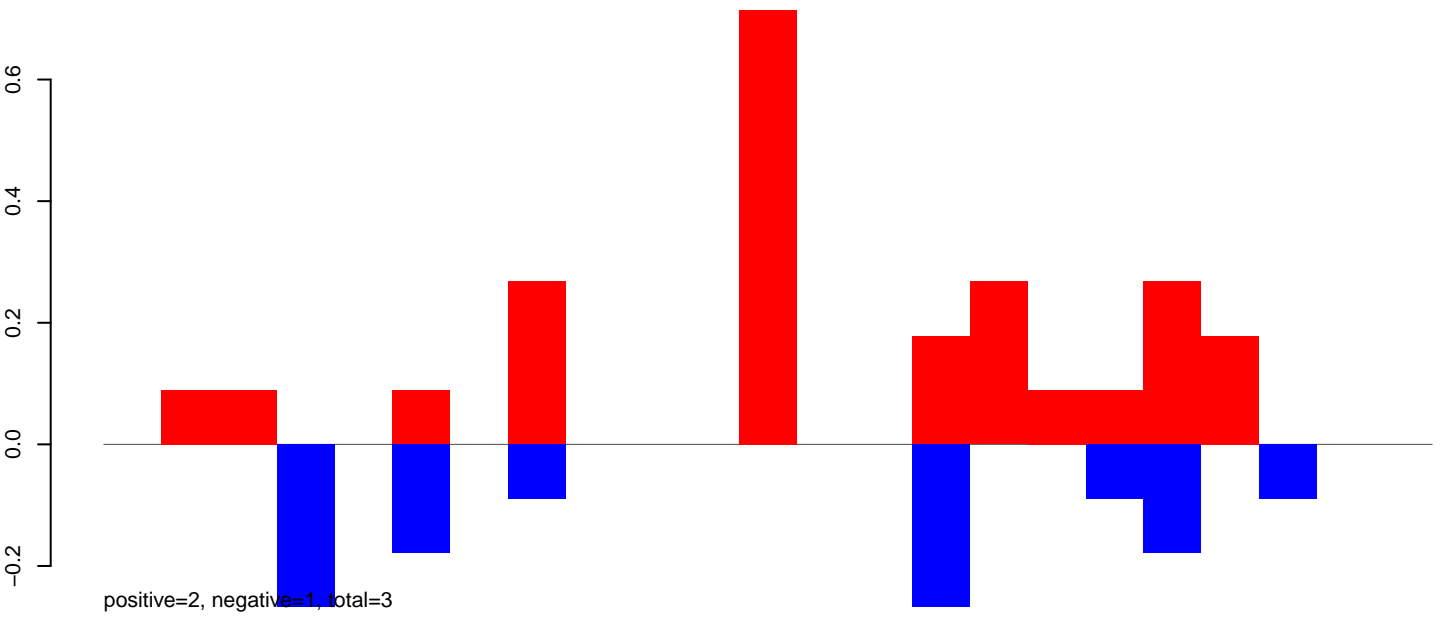

AeAeg_Aag2_DENV2K0048.rep

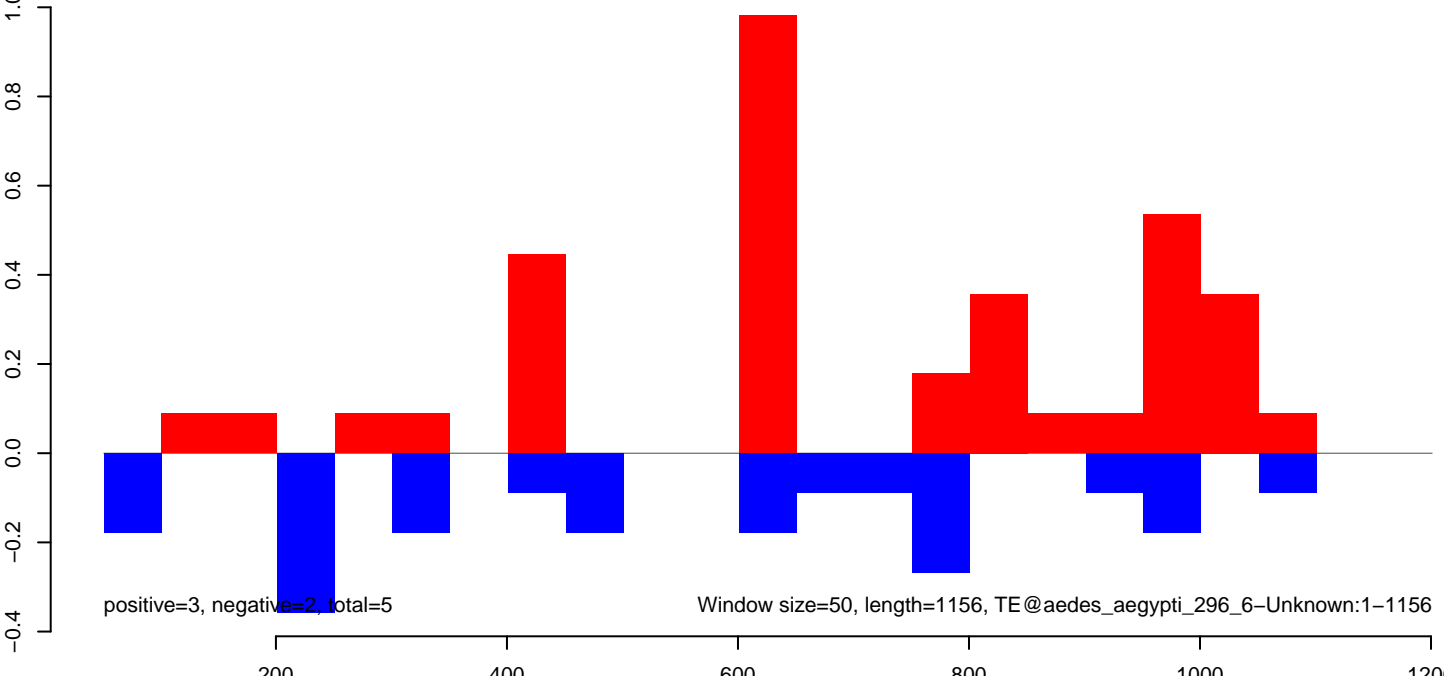

AeAeg_Aag2_DENV2K0048.18_23.rep

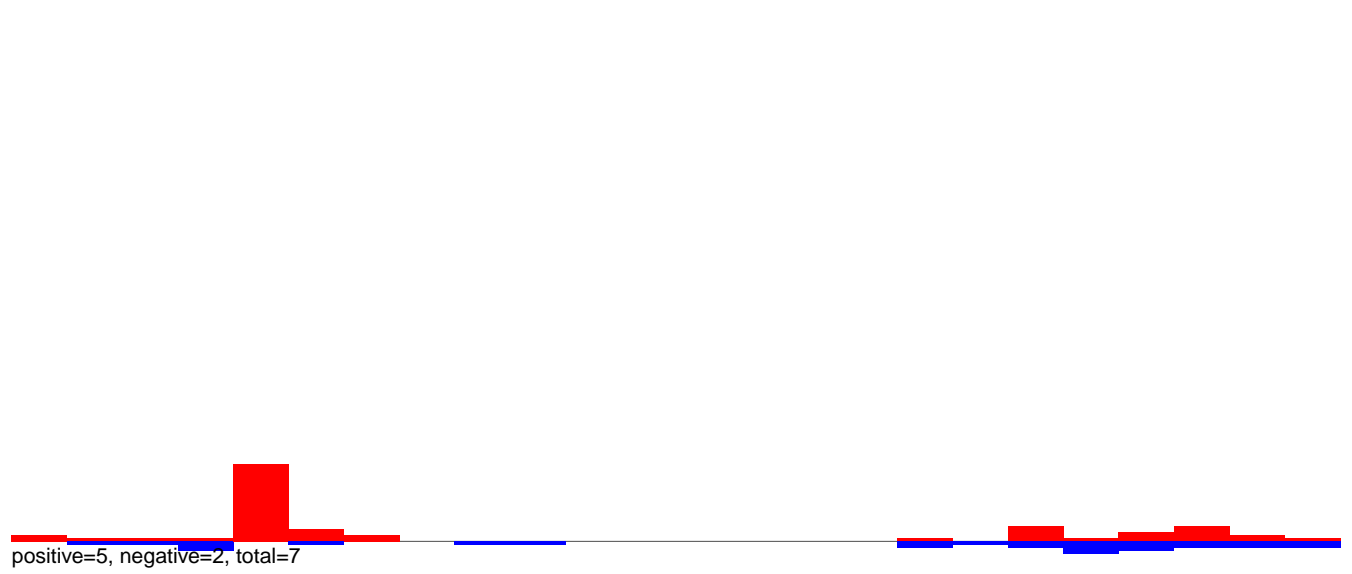

AeAeg_Aag2_DENV2K0048.24_35.rep

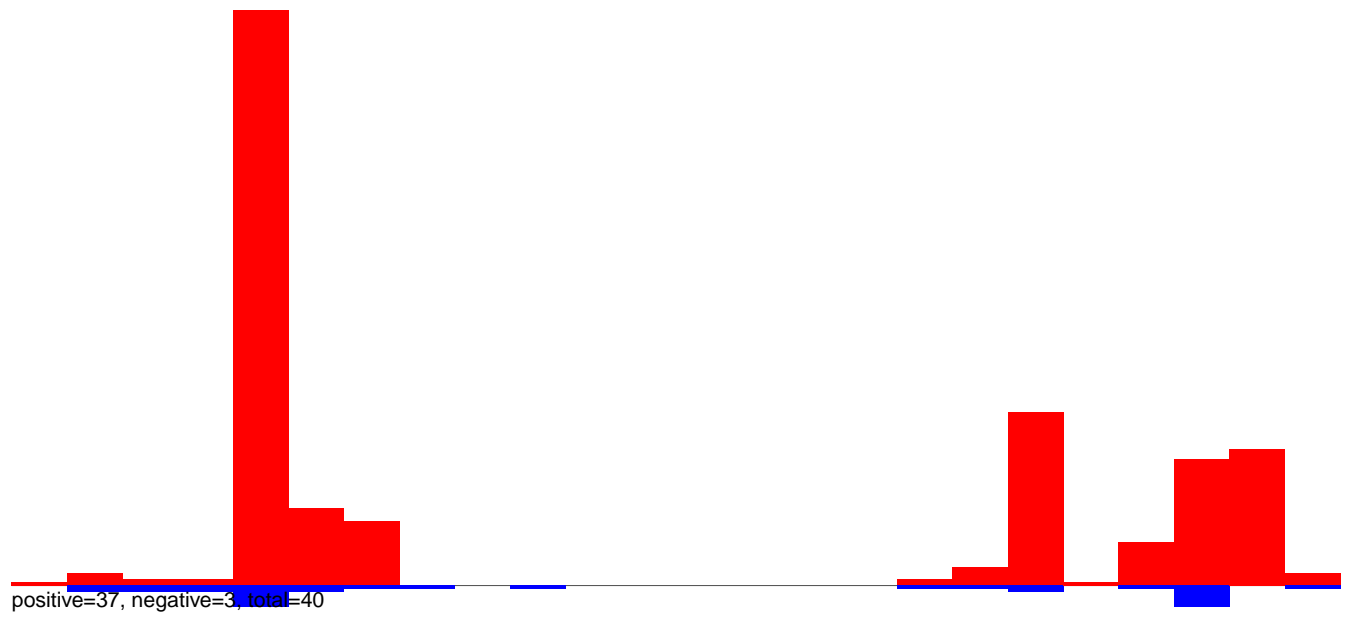

AeAeg_Aag2_DENV2K0048.rep

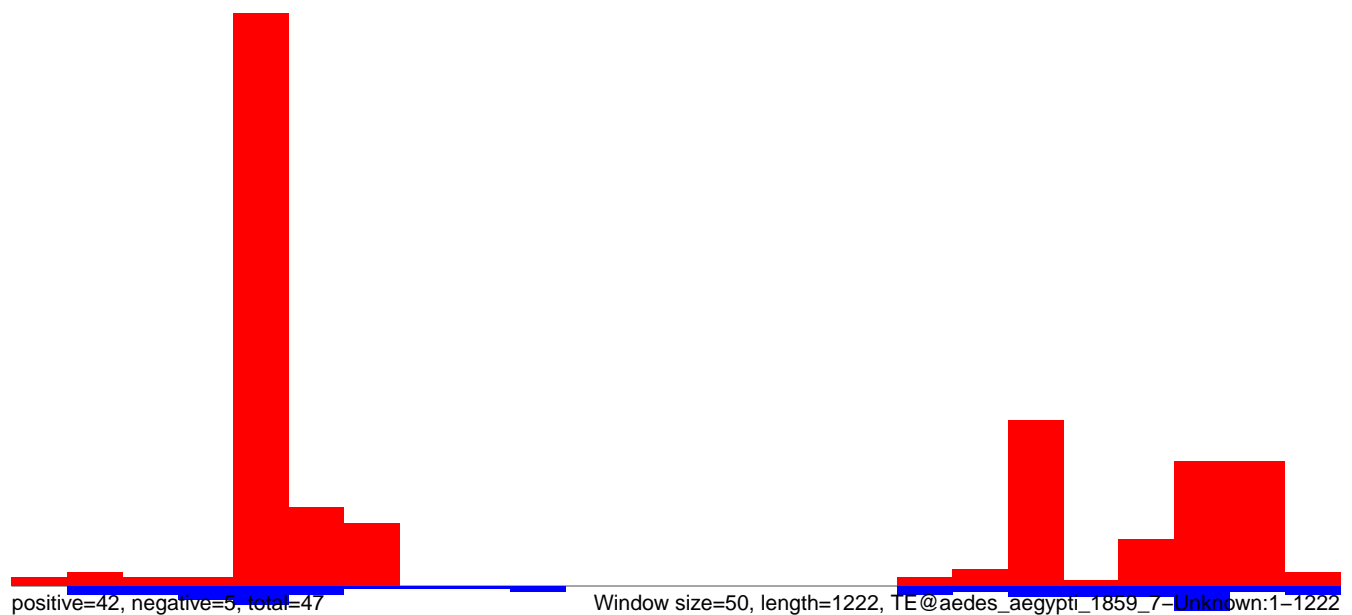

AeAeg_Aag2_DENV2K0048.18_23.rep

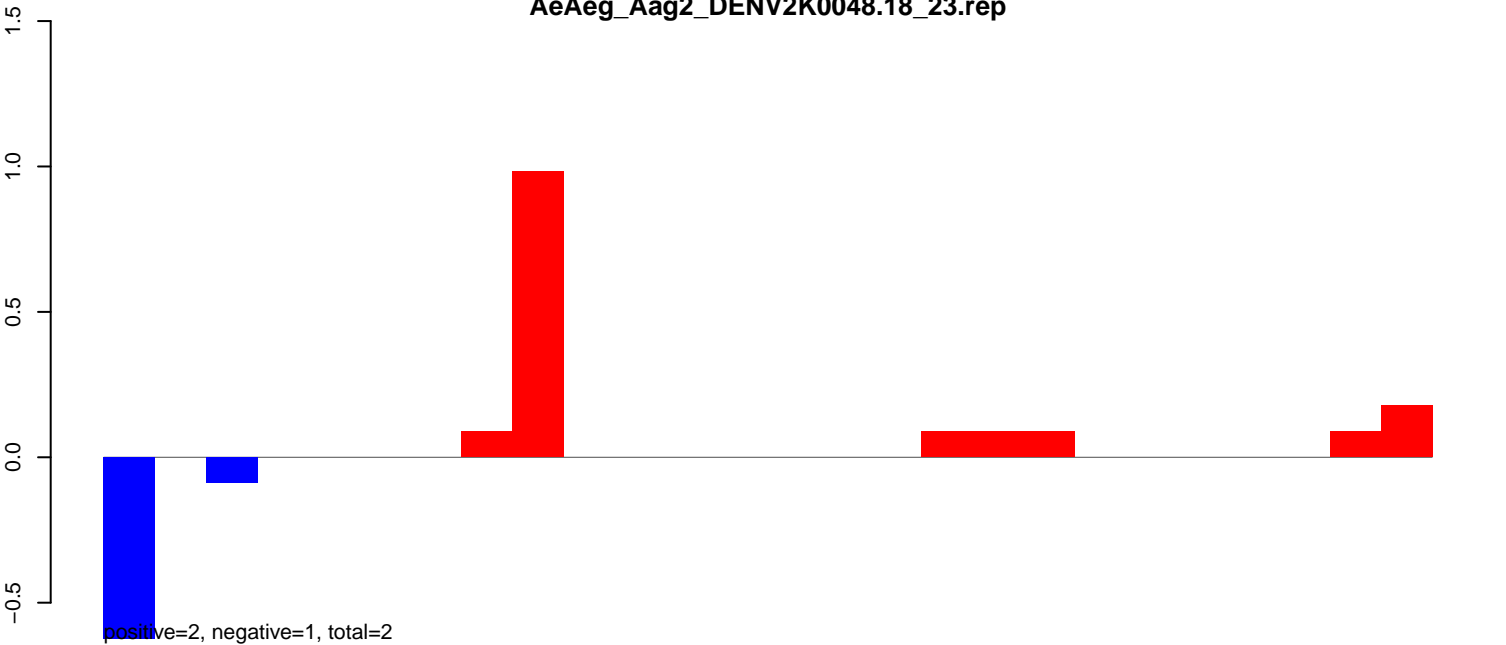

AeAeg_Aag2_DENV2K0048.24_35.rep

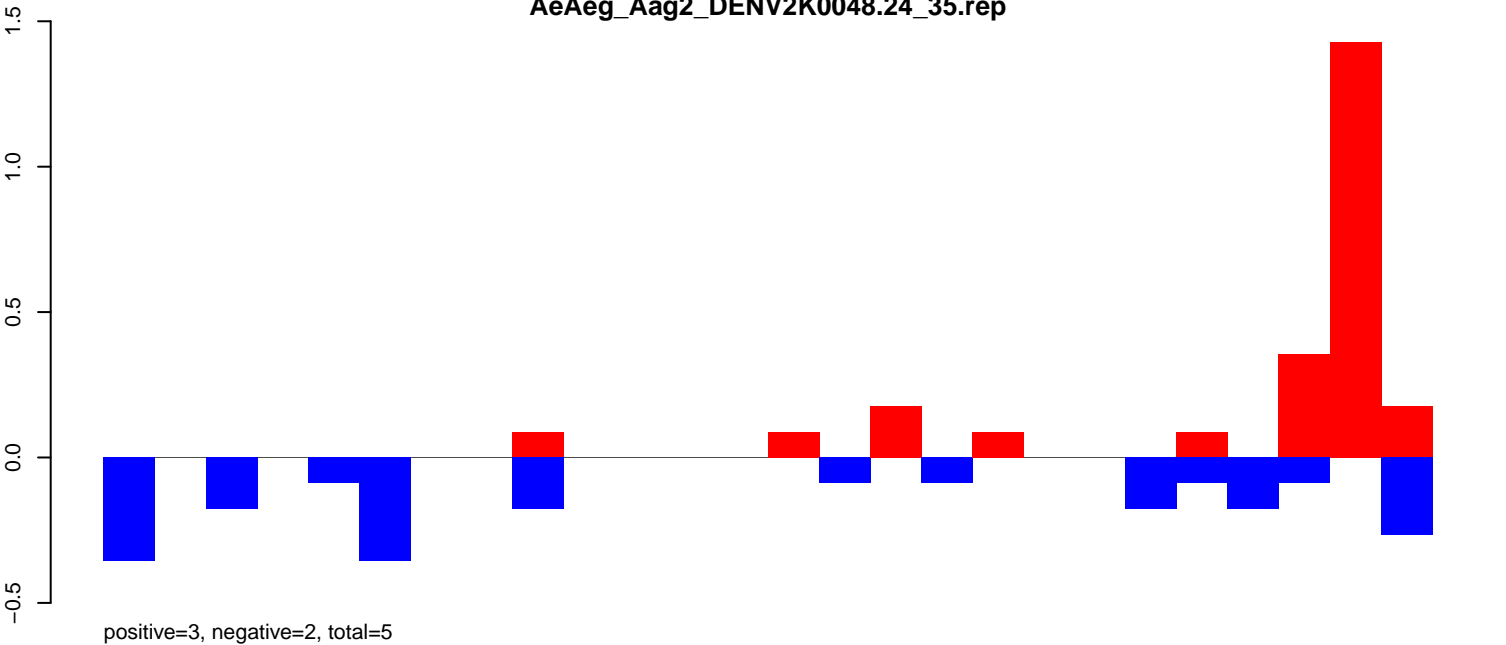

AeAeg_Aag2_DENV2K0048.rep

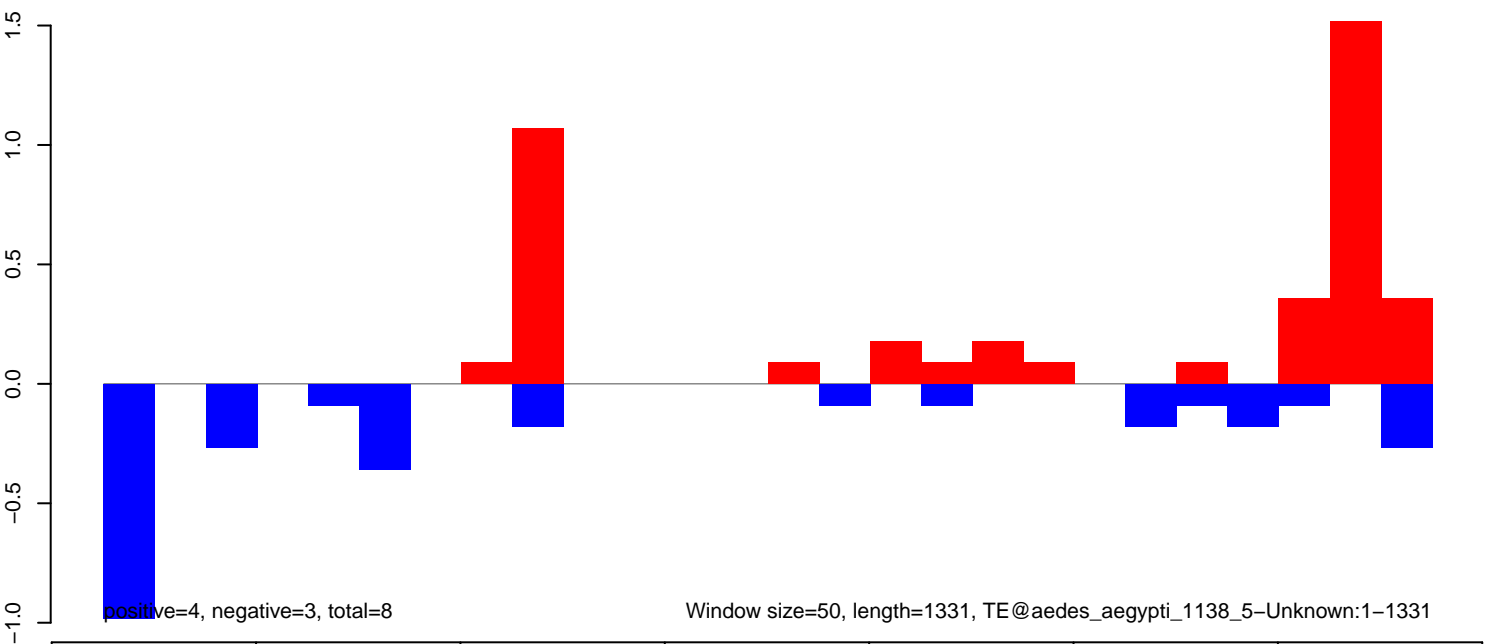

AeAeg_Aag2_DENV2K0048.18_23.rep

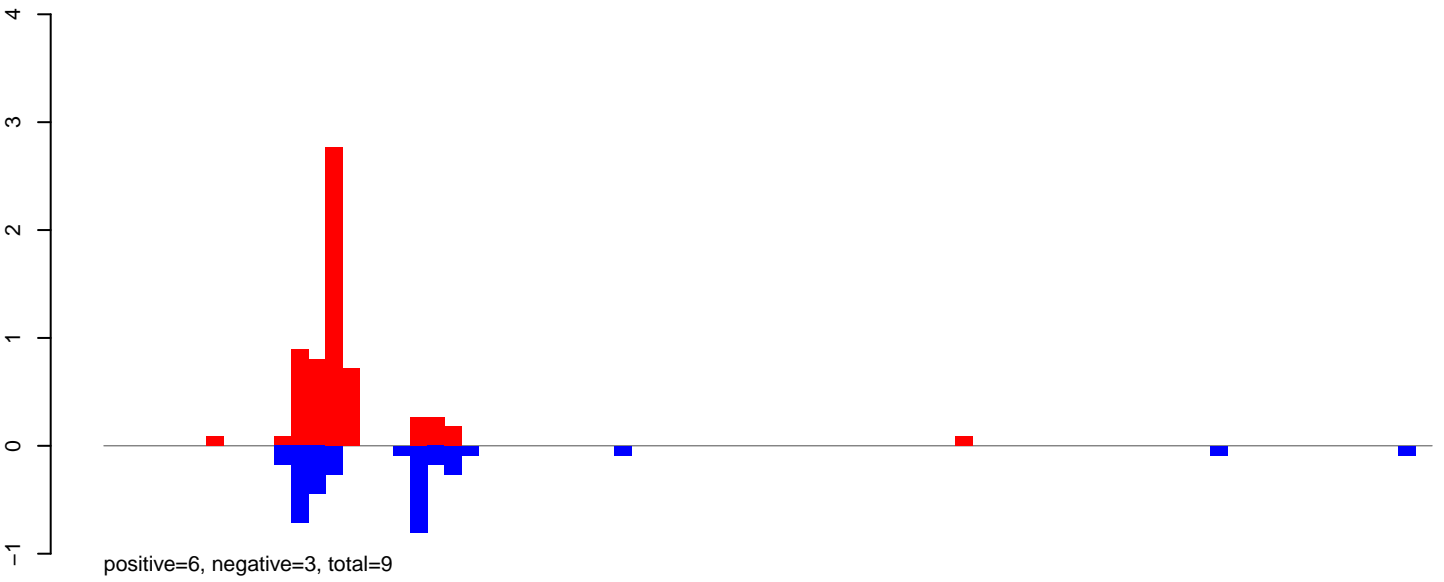

AeAeg_Aag2_DENV2K0048.24_35.rep

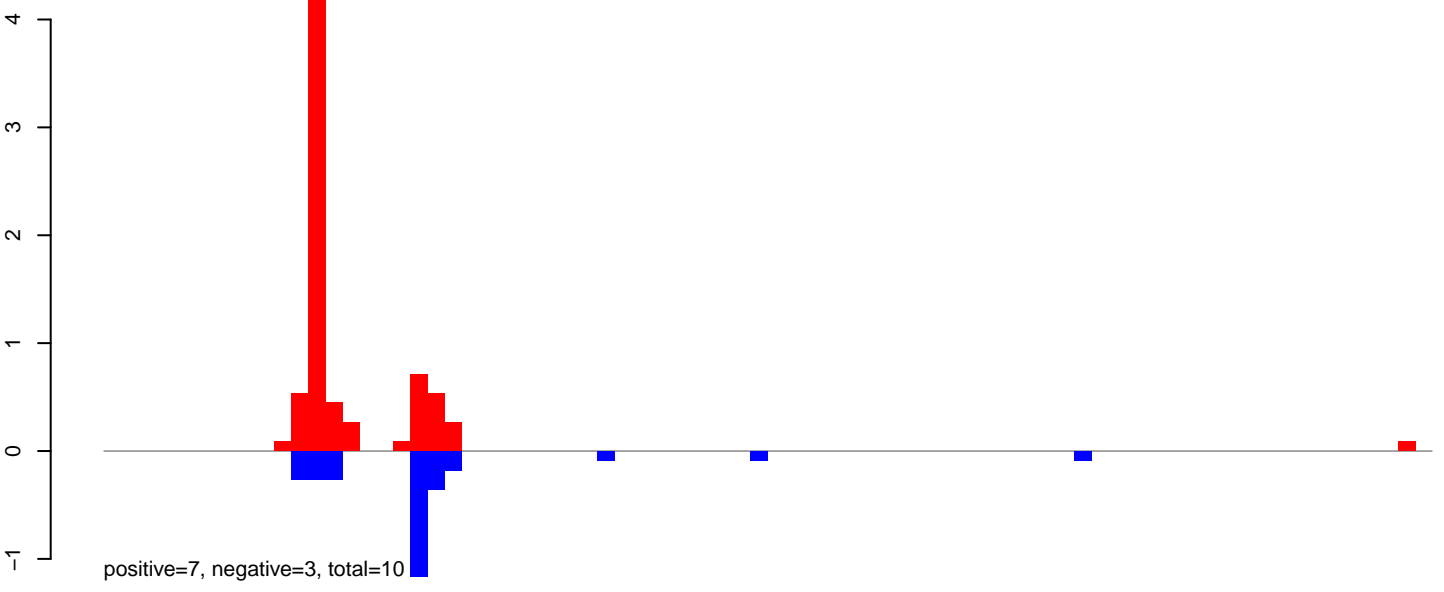

AeAeg_Aag2_DENV2K0048.rep

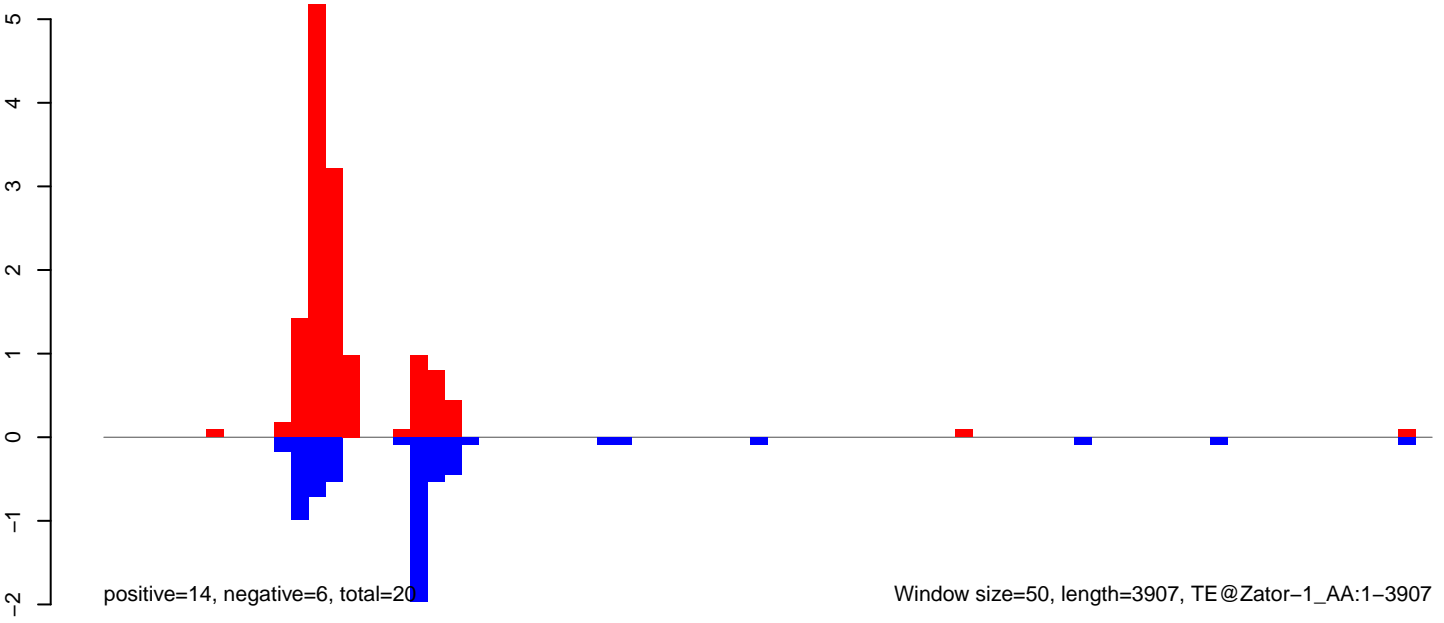

Window size=50, length=3907, TE@Zator-1_AA:1-3907

0 1000 2000 3000 4000

AeAeg_Aag2_DENV2K0048.18_23.rep

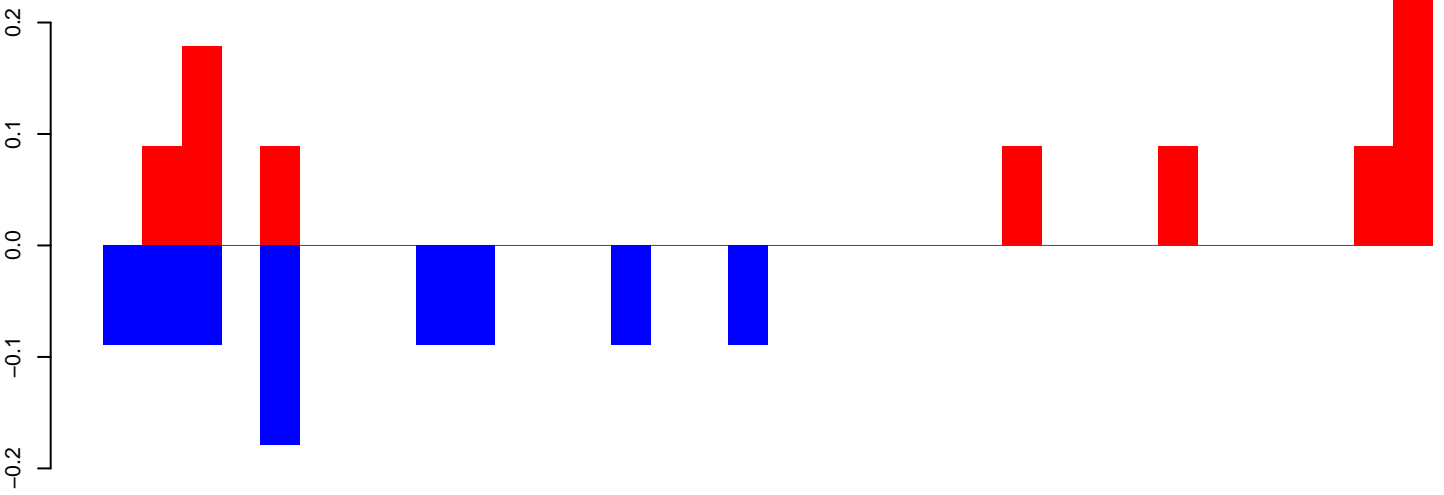

AeAeg_Aag2_DENV2K0048.24_35.rep

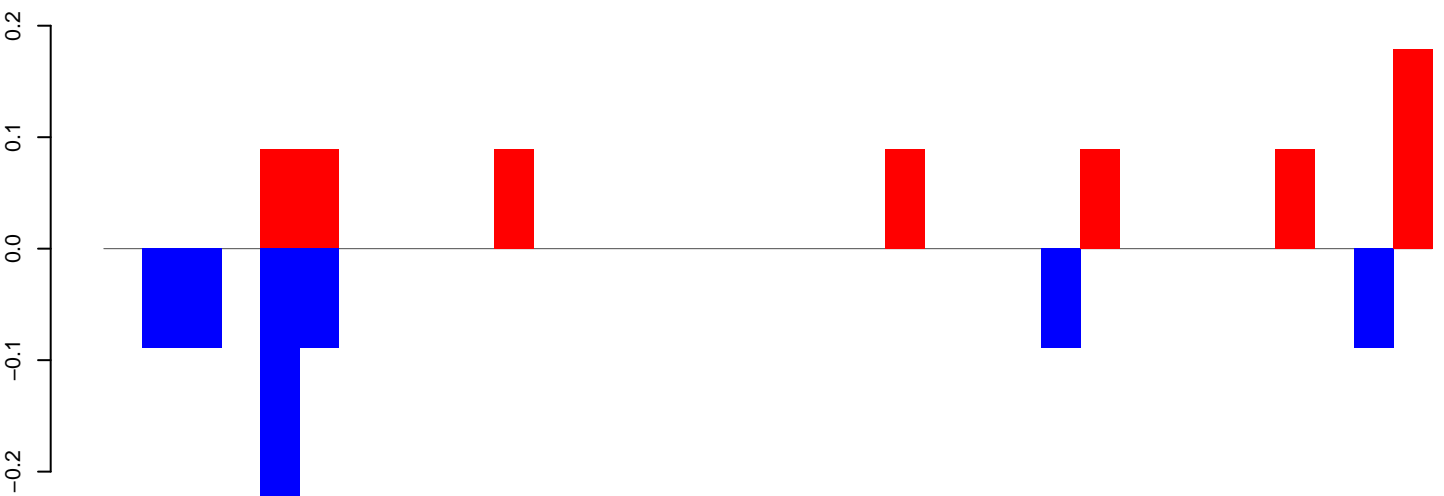

AeAeg_Aag2_DENV2K0048.rep

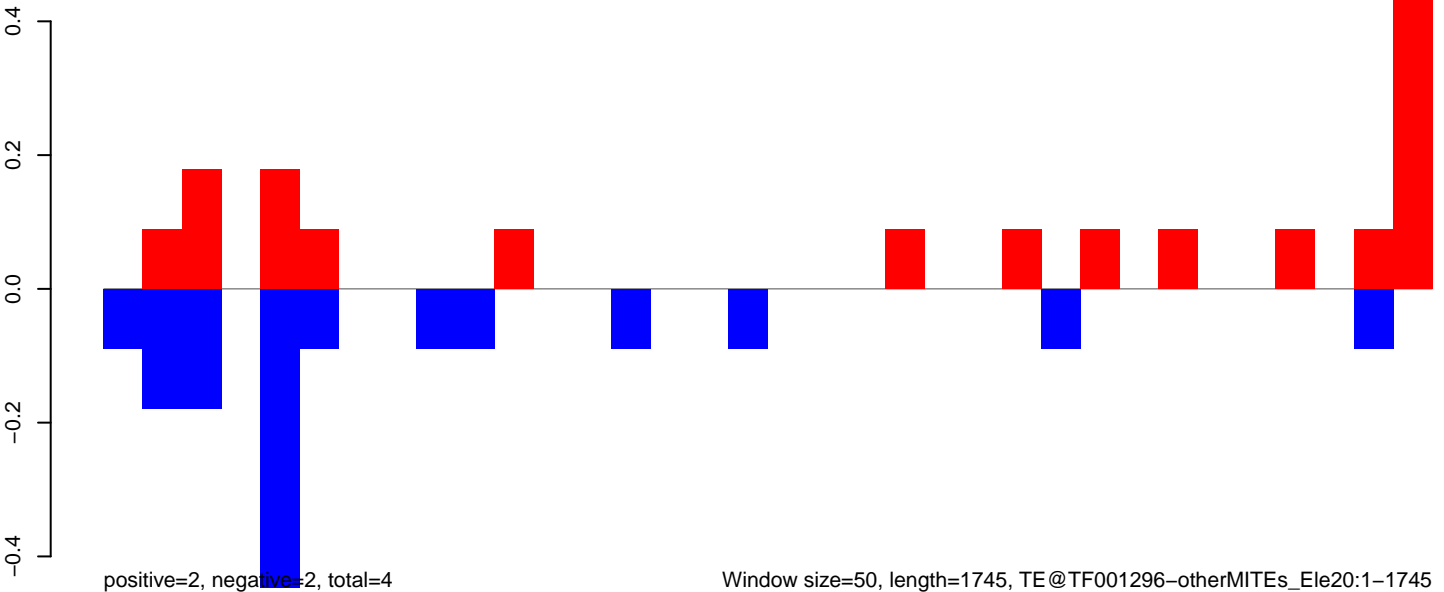

Window size=50, length=1745, TE@TF001296-otherMITEs_Ele20:1-1745

AeAeg_Aag2_DENV2K0048.18_23.rep

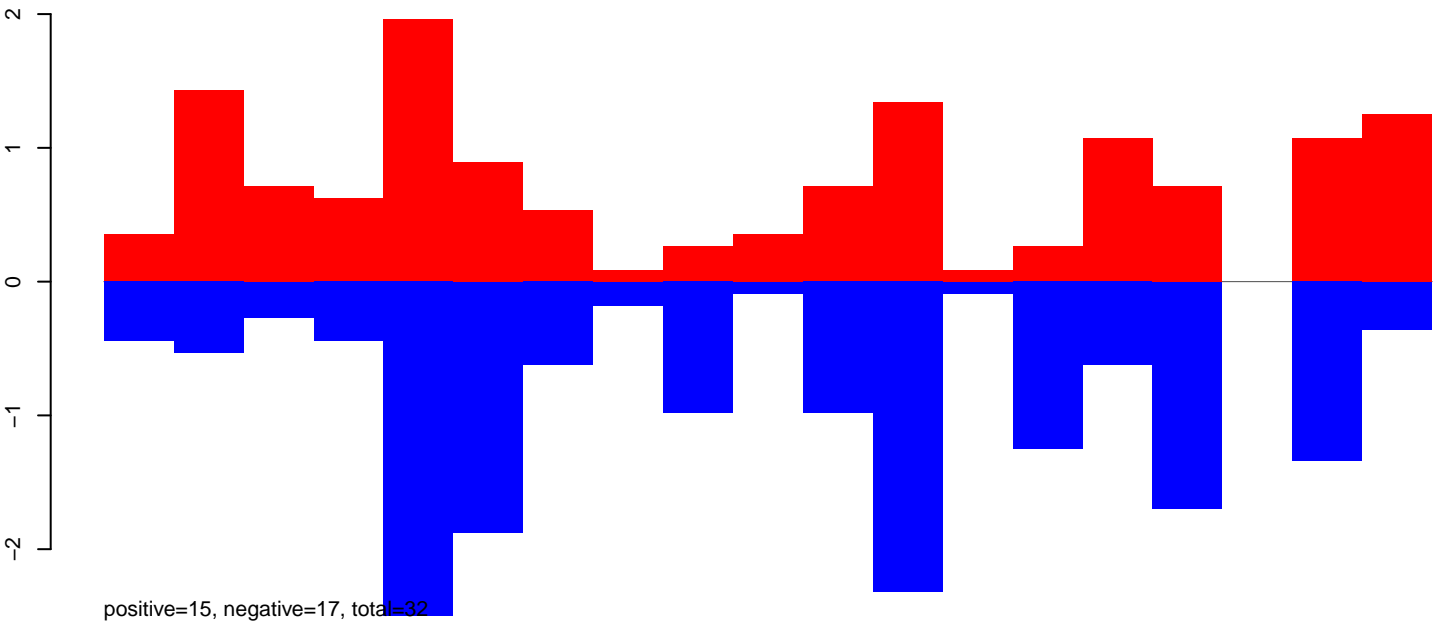

AeAeg_Aag2_DENV2K0048.24_35.rep

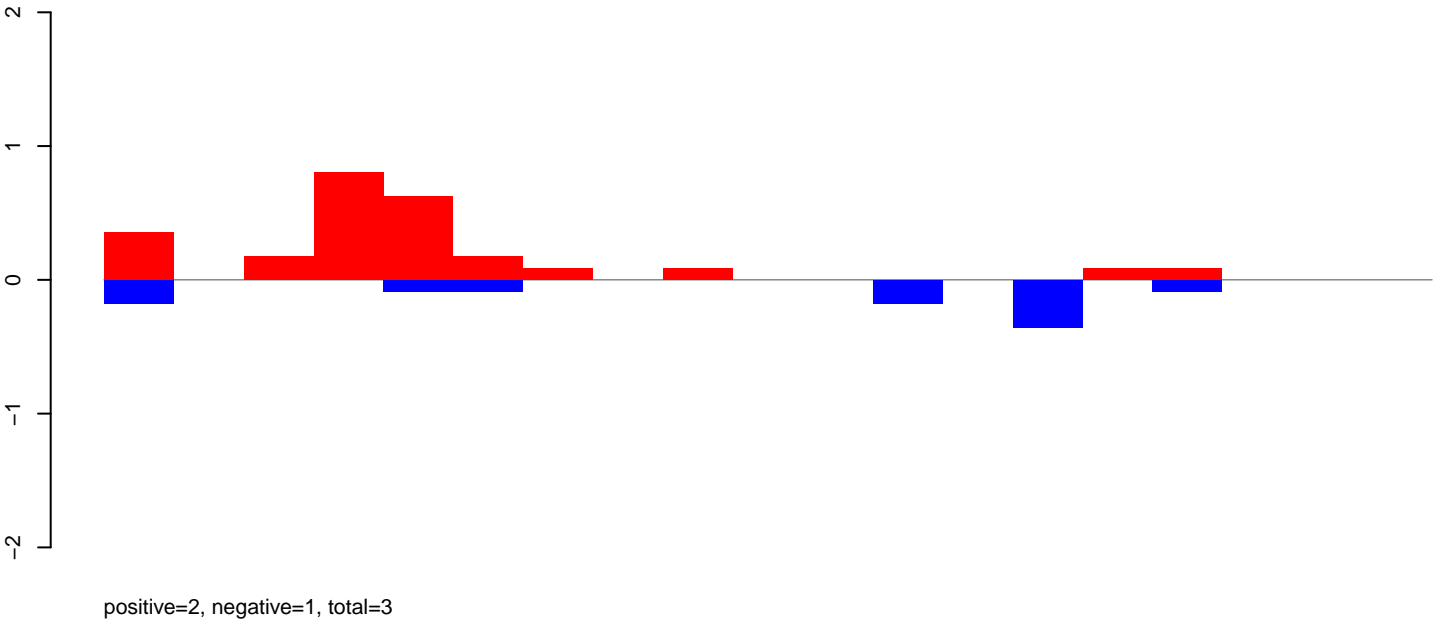

AeAeg_Aag2_DENV2K0048.rep

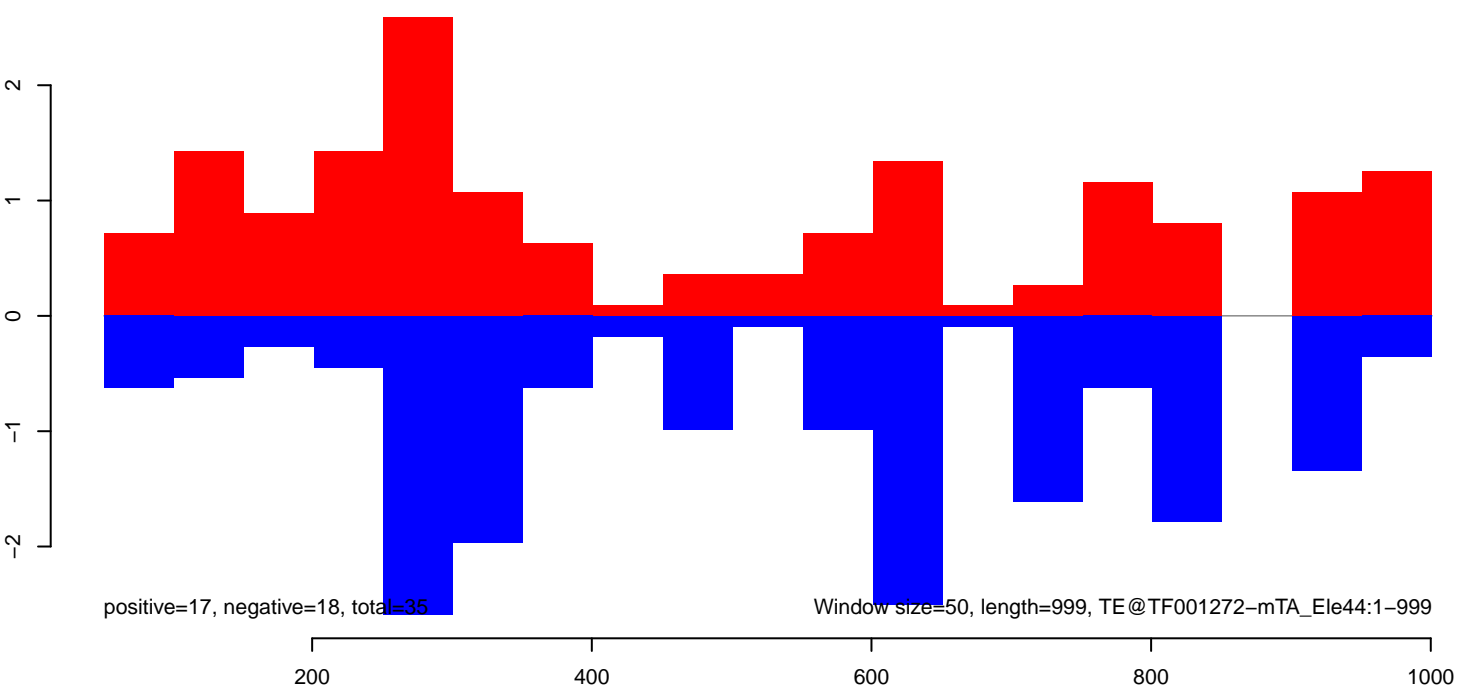

AeAeg_Aag2_DENV2K0048.18_23.rep

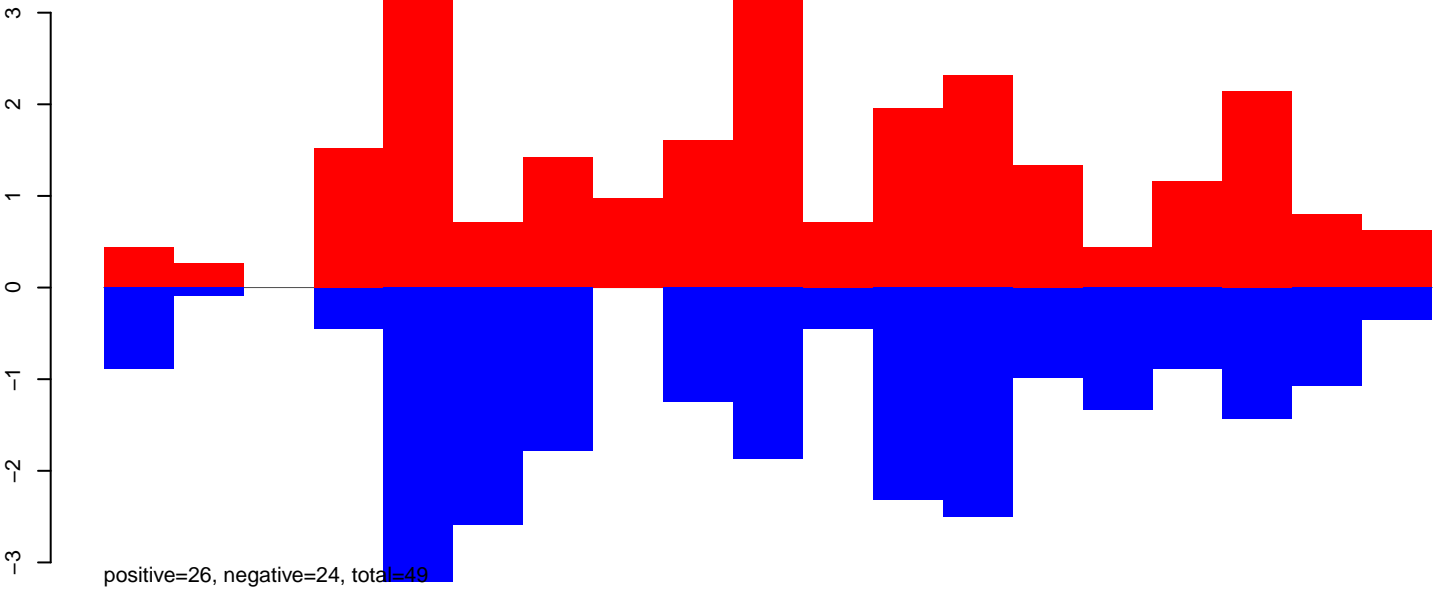

AeAeg_Aag2_DENV2K0048.24_35.rep

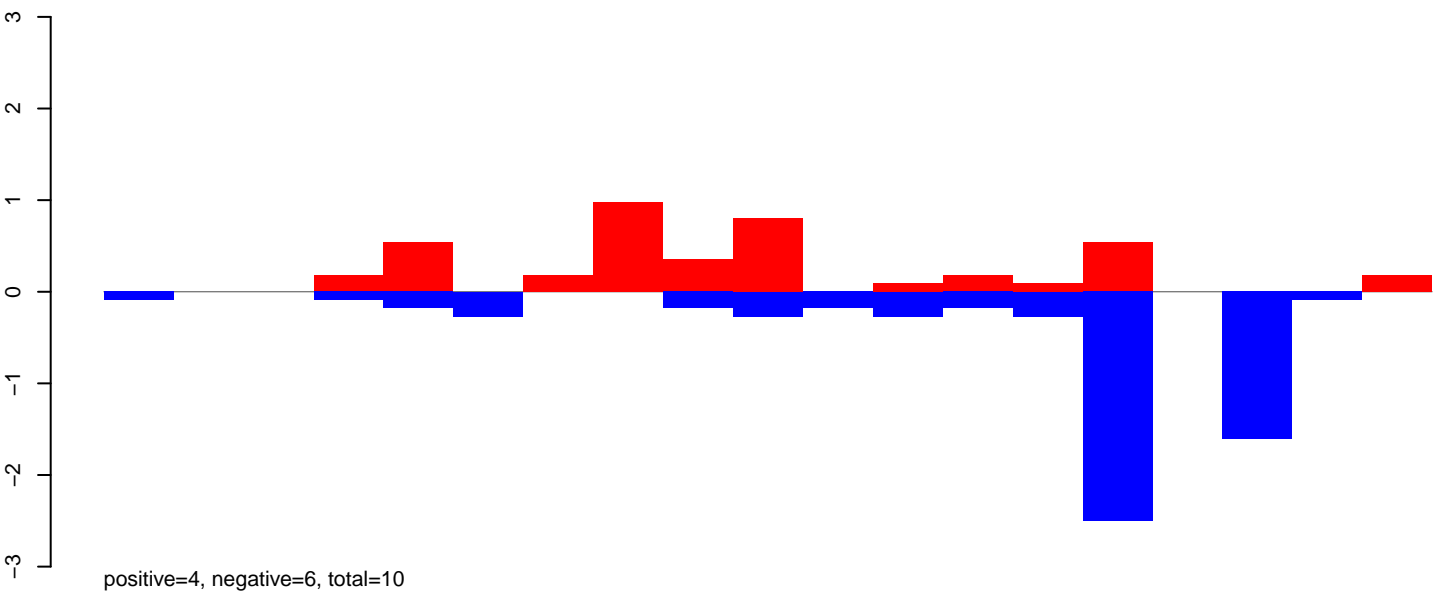

AeAeg_Aag2_DENV2K0048.rep

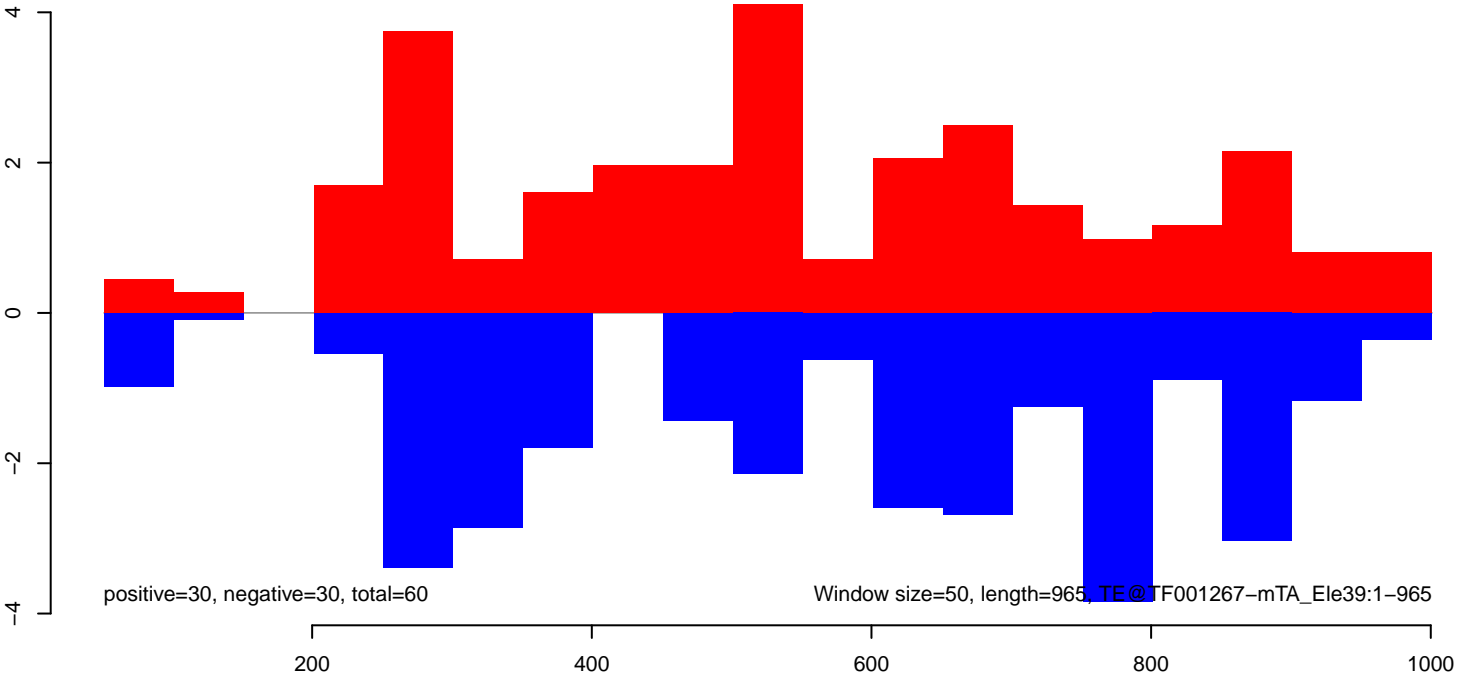

AeAeg_Aag2_DENV2K0048.18_23.rep

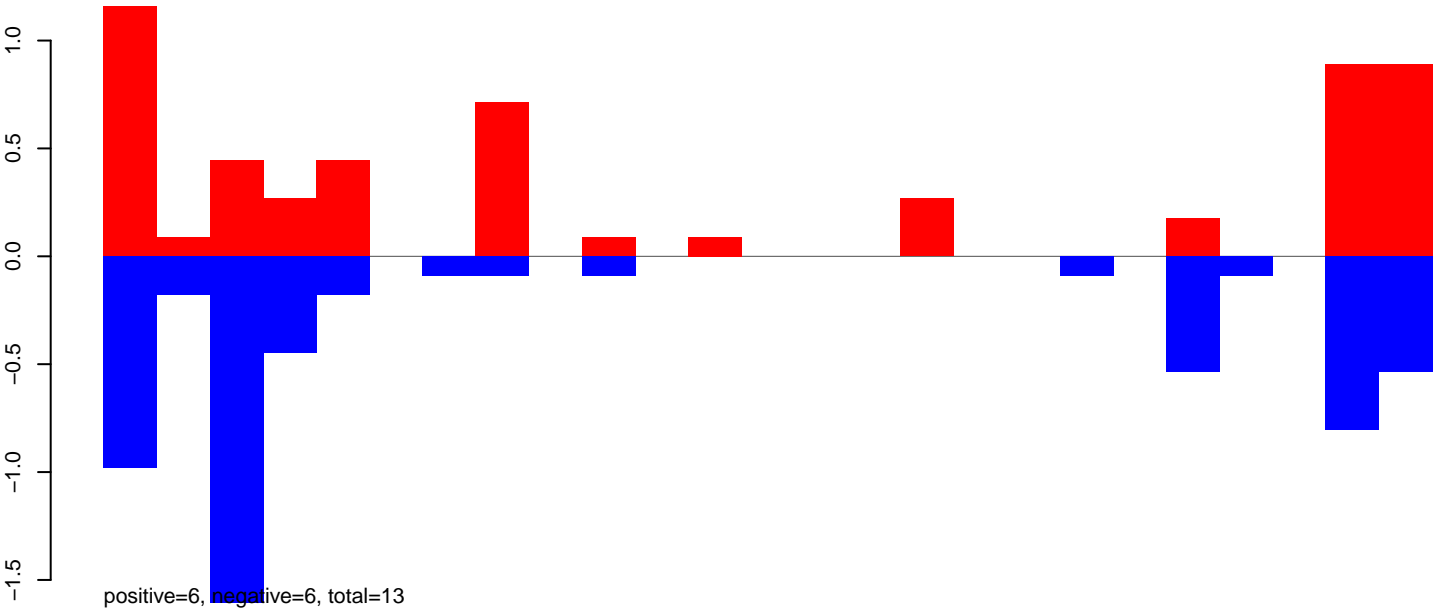

AeAeg_Aag2_DENV2K0048.24_35.rep

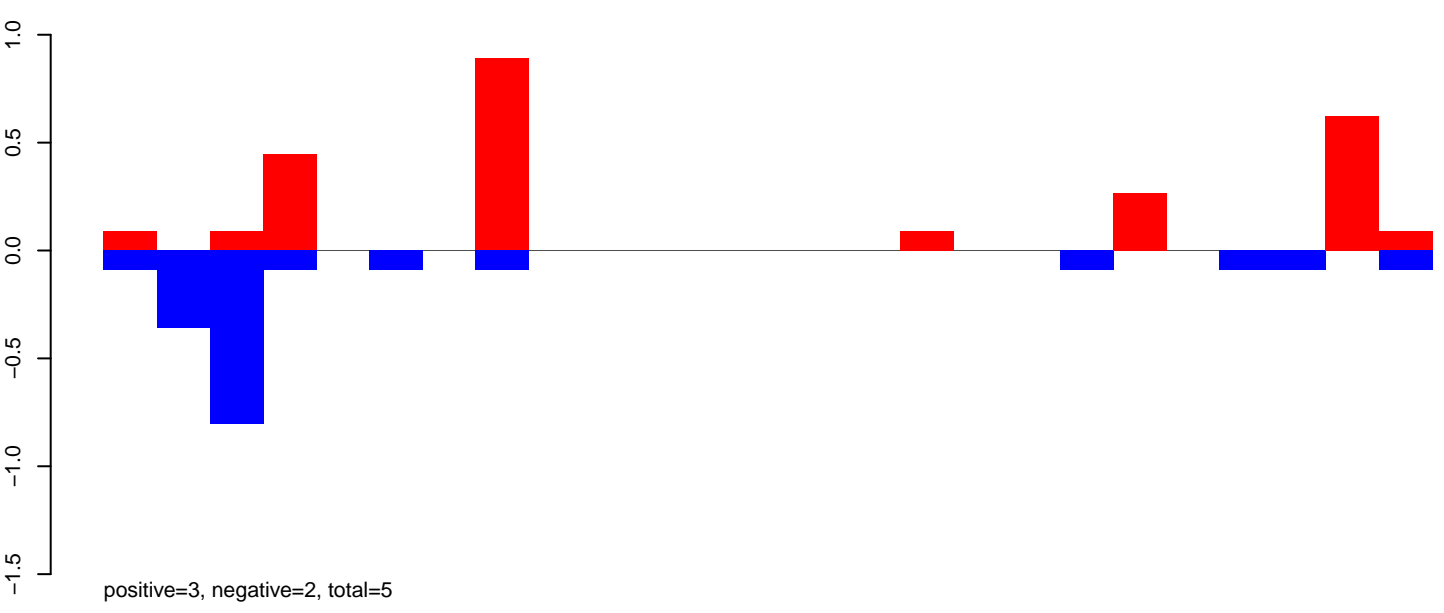

AeAeg_Aag2_DENV2K0048.rep

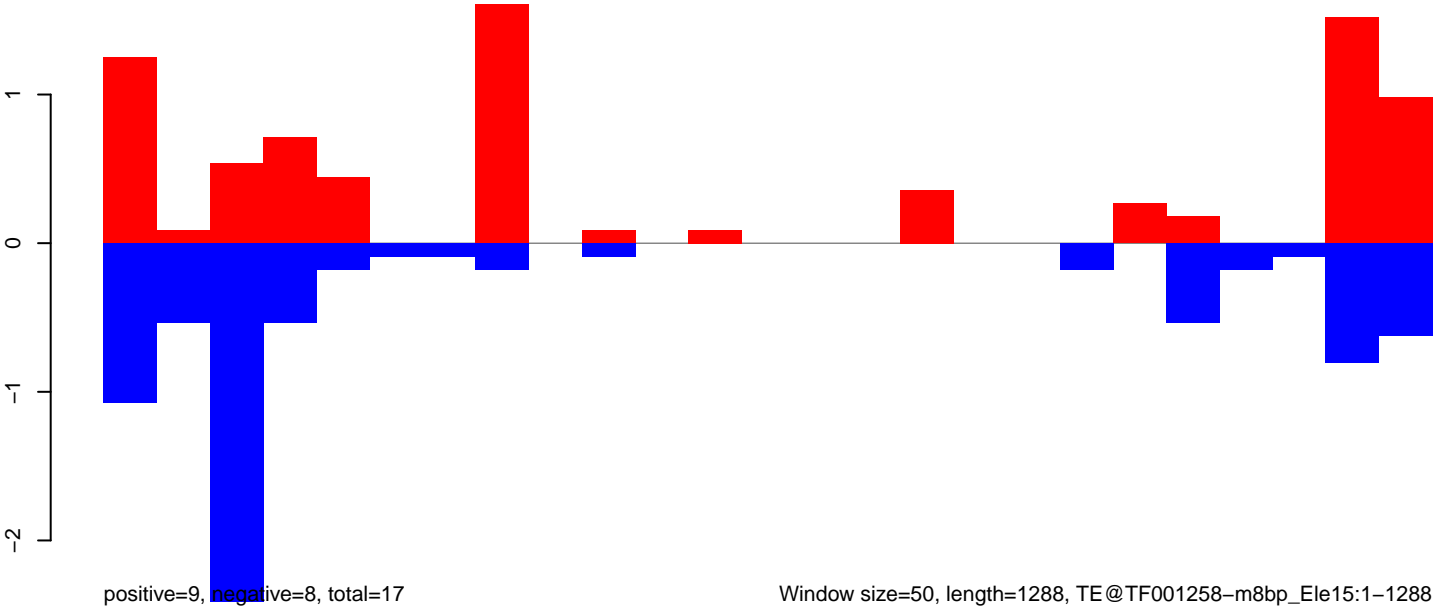

Window size=50, length=1288, TE@TF001258-m8bp_Ele15:1-1288

AeAeg_Aag2_DENV2K0048.18_23.rep

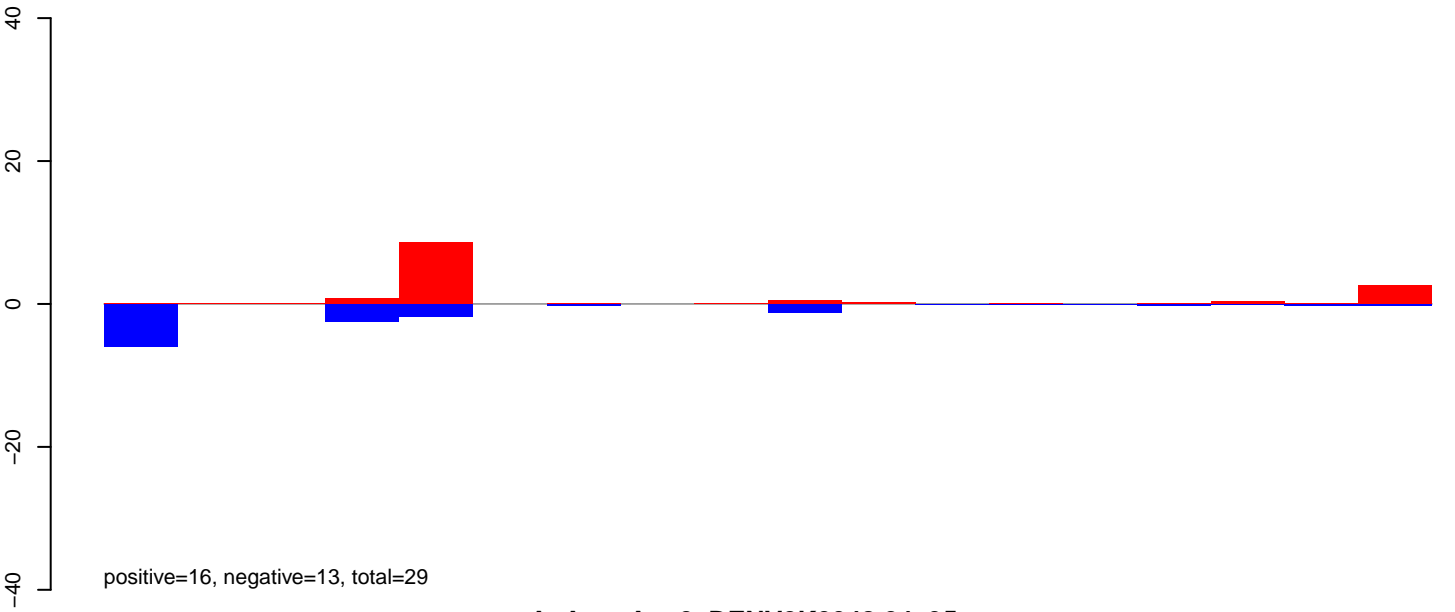

AeAeg_Aag2_DENV2K0048.24_35.rep

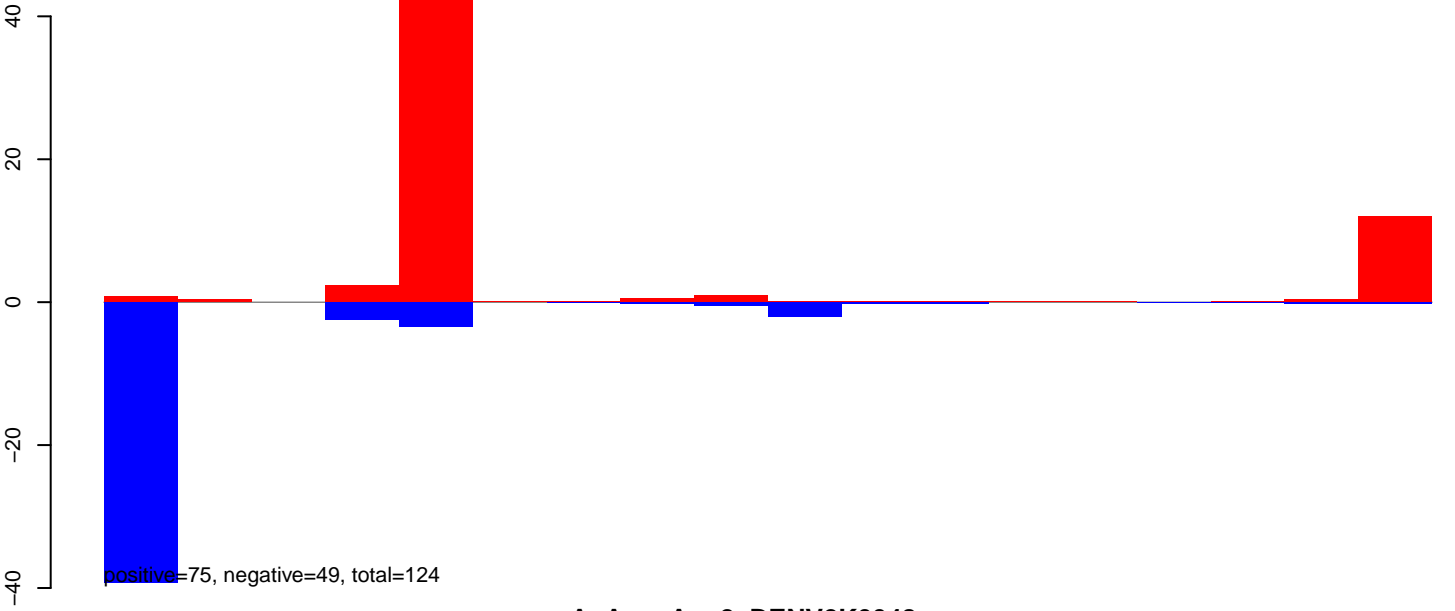

AeAeg_Aag2_DENV2K0048.rep

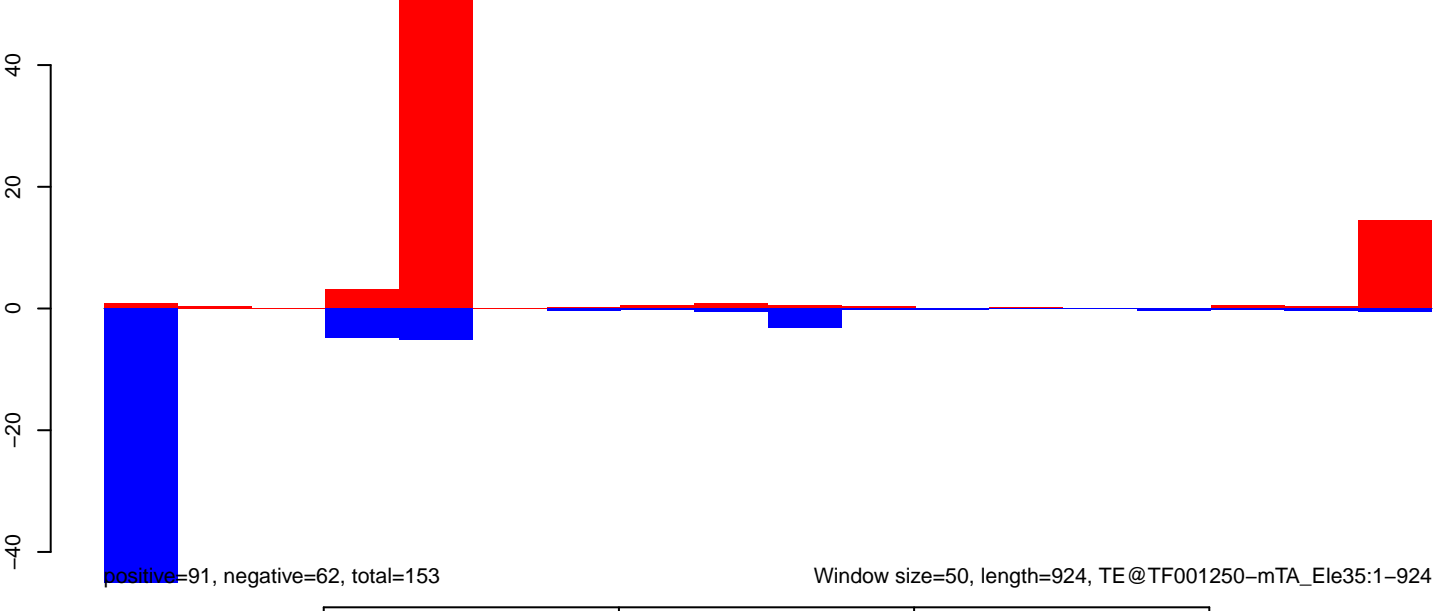

AeAeg_Aag2_DENV2K0048.18_23.rep

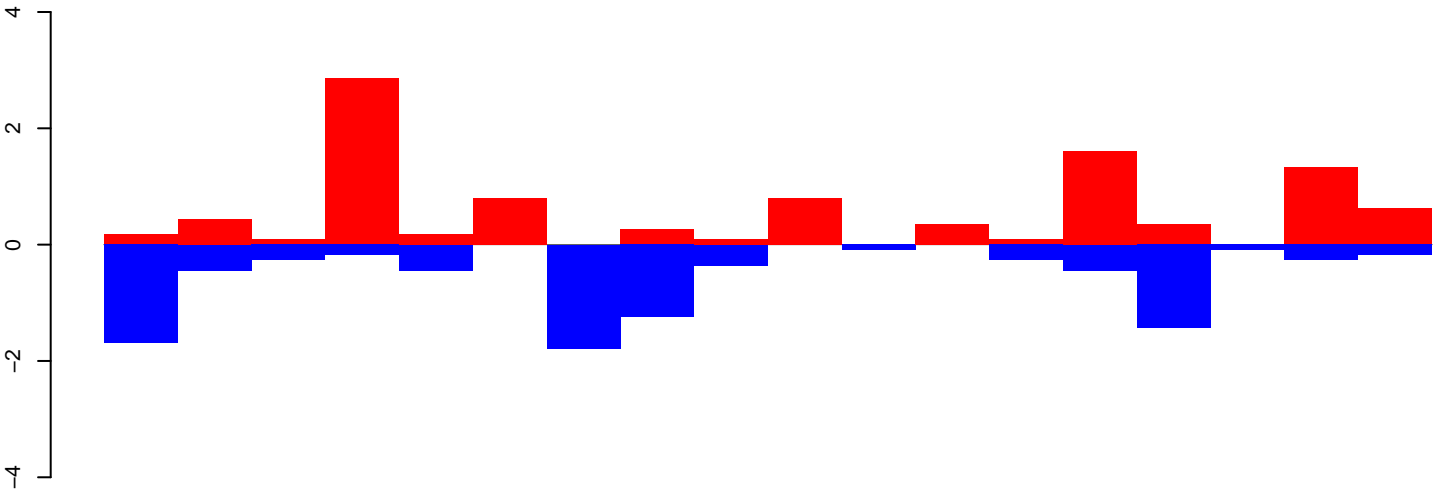

positive=11, negative=9, total=20

AeAeg_Aag2_DENV2K0048.24_35.rep

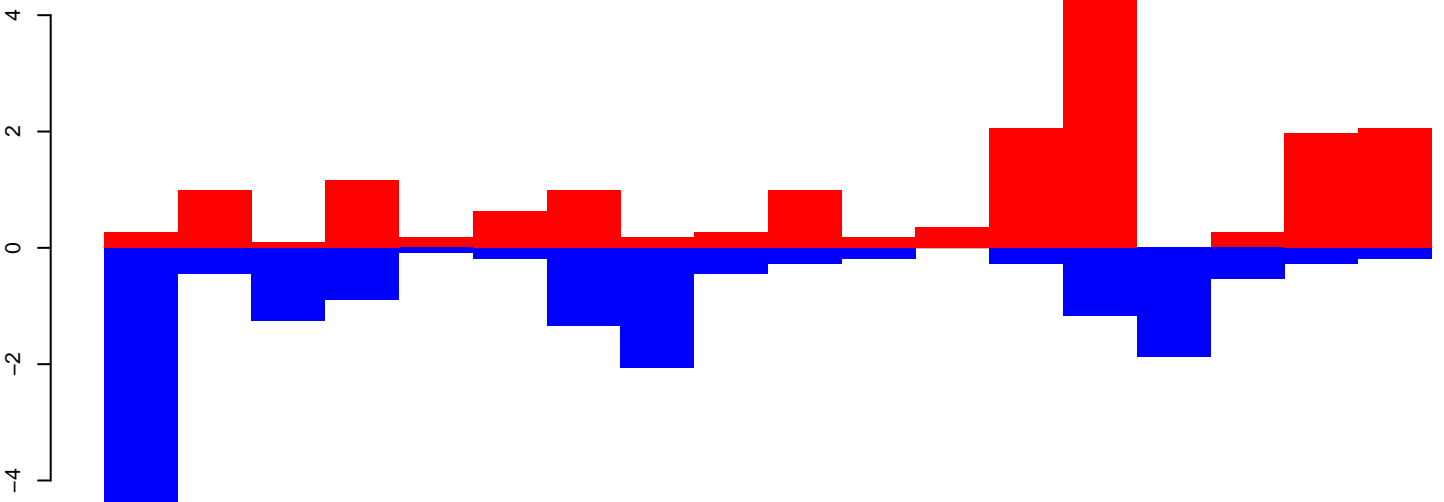

positive=20, negative=16, total=37

AeAeg_Aag2_DENV2K0048.rep

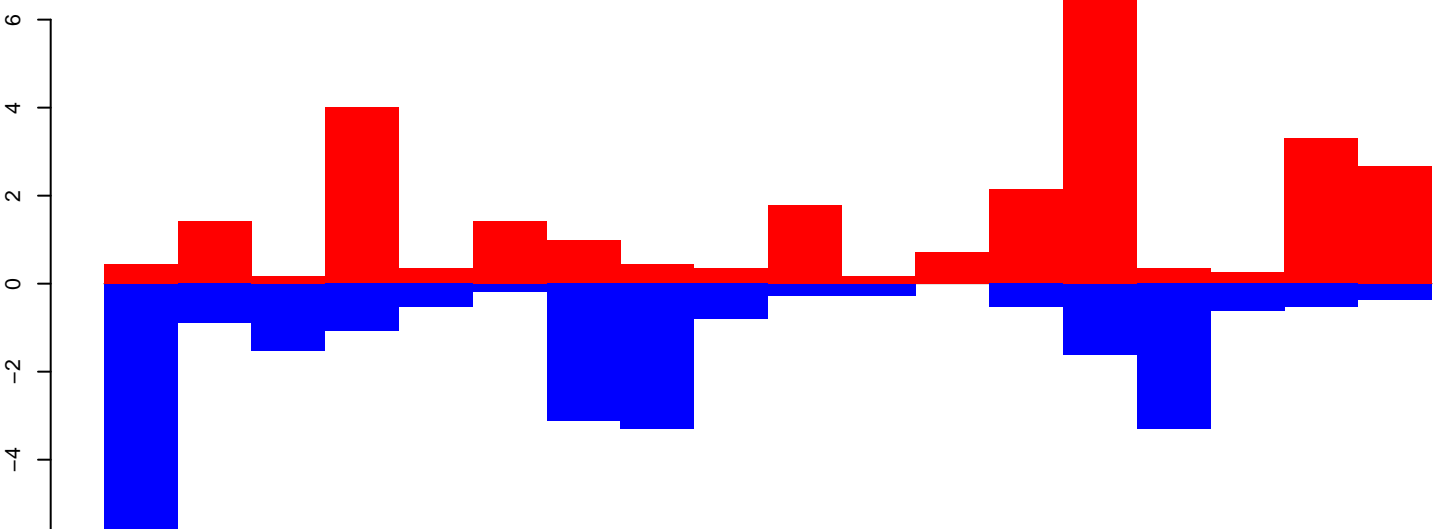

positive=31, negative=26, total=57

Window size=50, length=910, TE@TF001248-mTA_Ele33:1-910

200 400 600 800

AeAeg_Aag2_DENV2K0048.18_23.rep

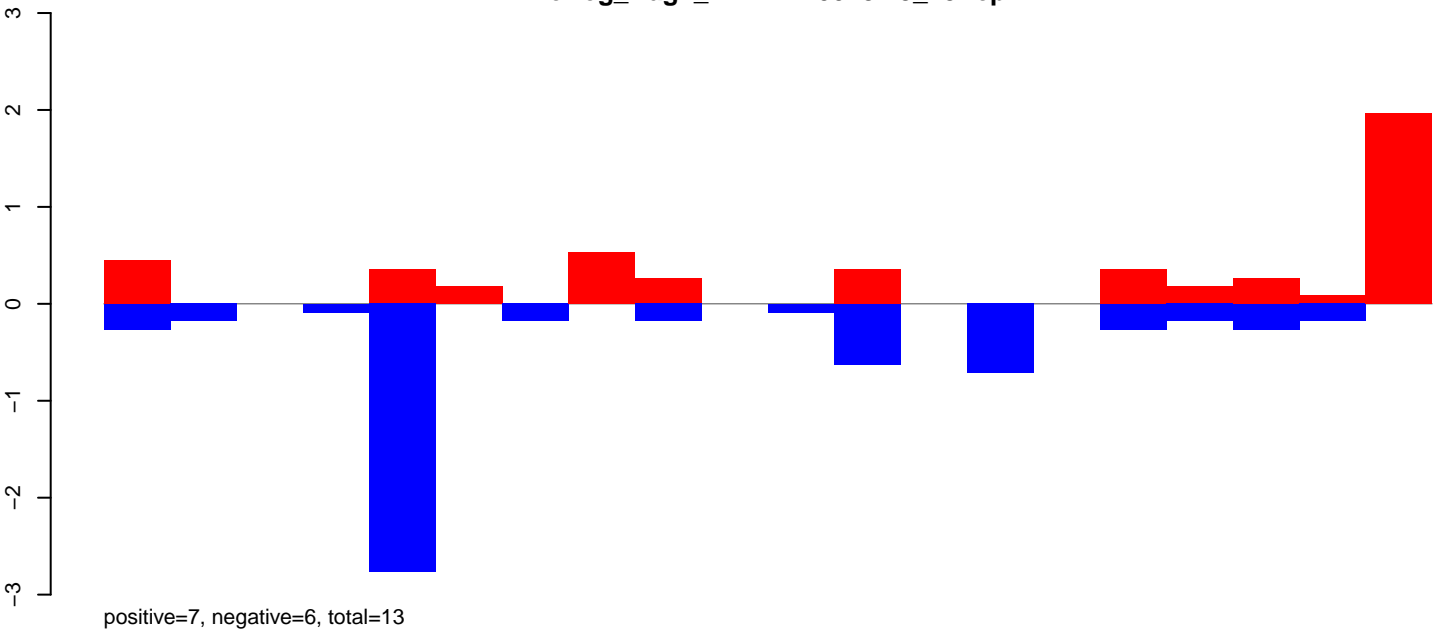

AeAeg_Aag2_DENV2K0048.24_35.rep

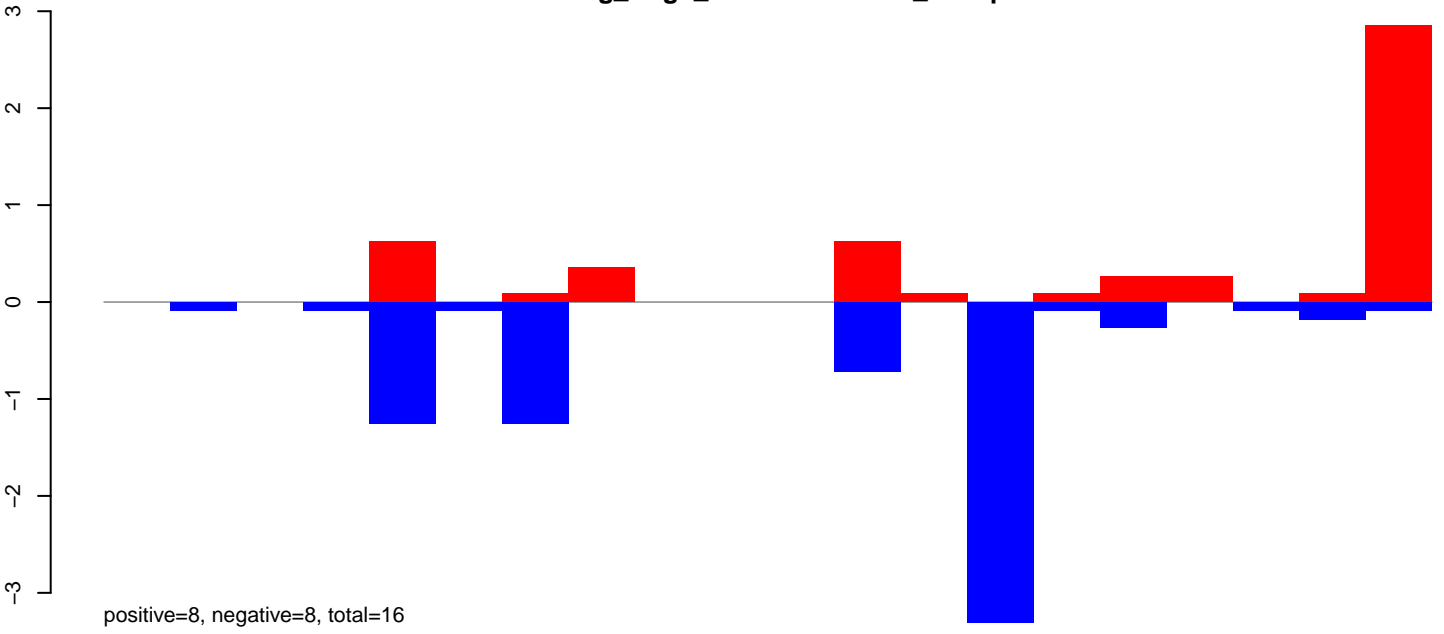

AeAeg_Aag2_DENV2K0048.rep

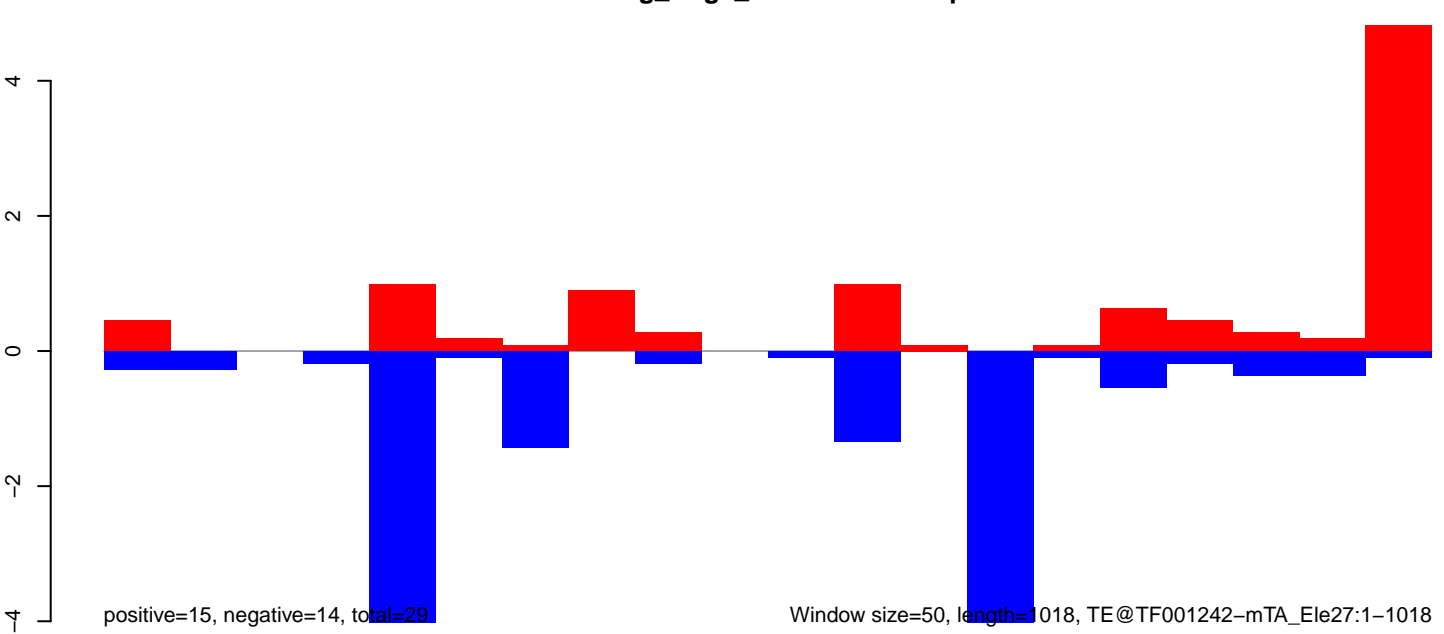

AeAeg_Aag2_DENV2K0048.18_23.rep

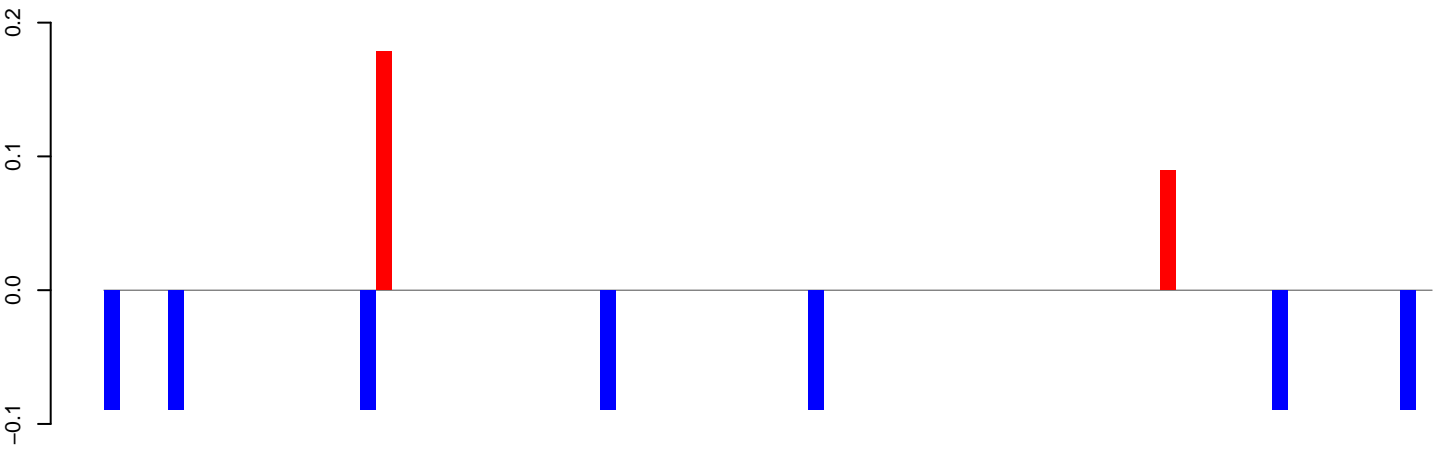

positive=0, negative=1, total=1

AeAeg_Aag2_DENV2K0048.24_35.rep

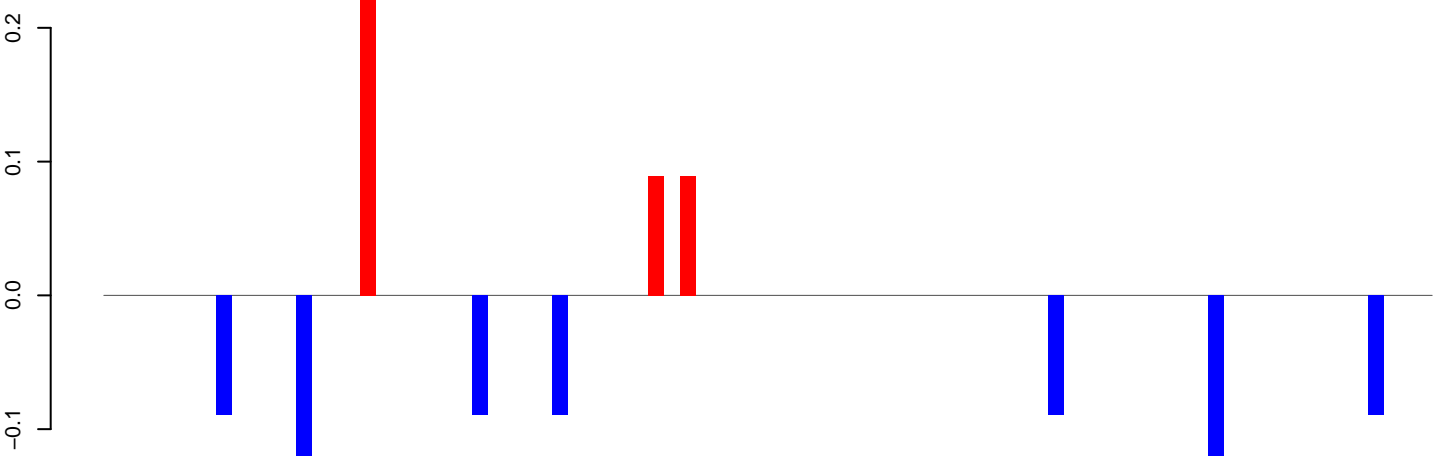

positive=0, negative=1, total=1

AeAeg_Aag2_DENV2K0048.rep

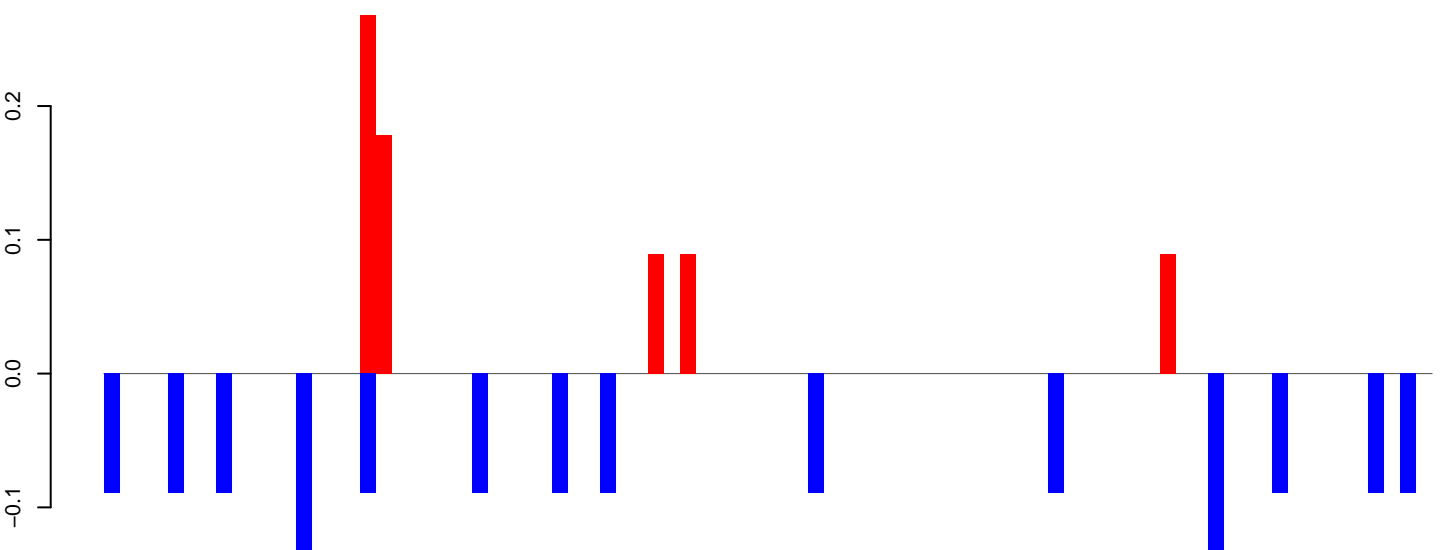

positive=1, negative=1, total=2

Window size=50, length=4165, TE@TF001141-Ty1_copia_Ele120:1-4165

0 1000 2000 3000 4000

AeAeg_Aag2_DENV2K0048.18_23.rep

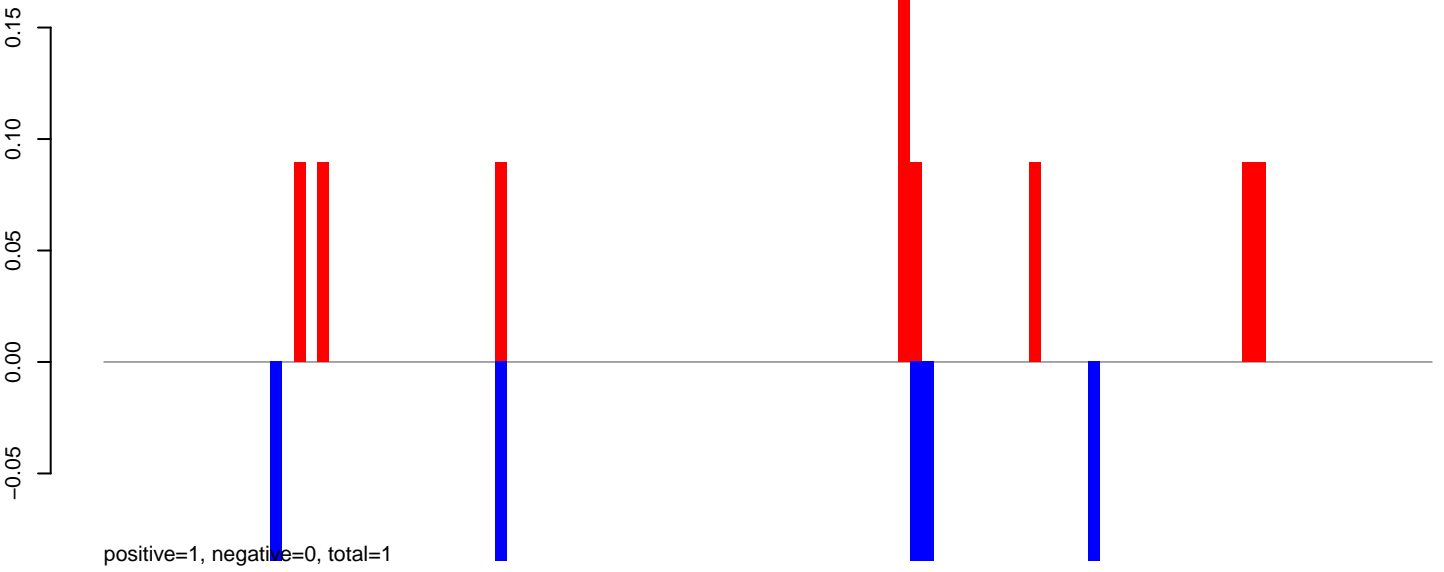

AeAeg_Aag2_DENV2K0048.24_35.rep

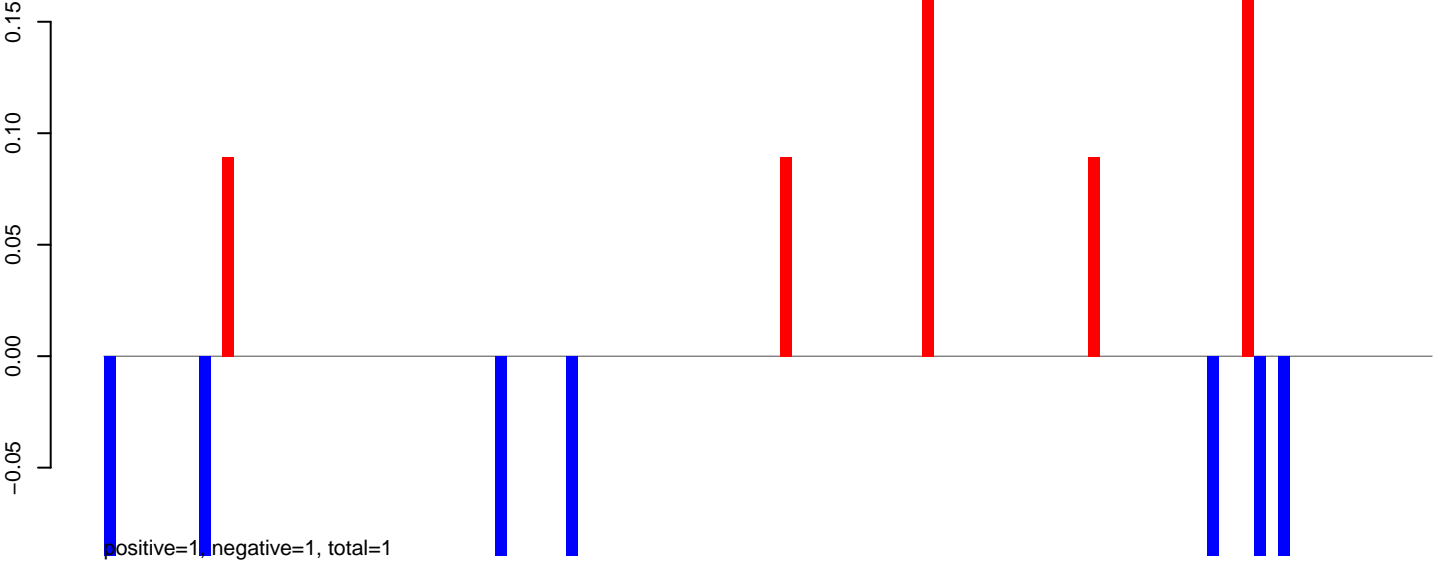

AeAeg_Aag2_DENV2K0048.rep

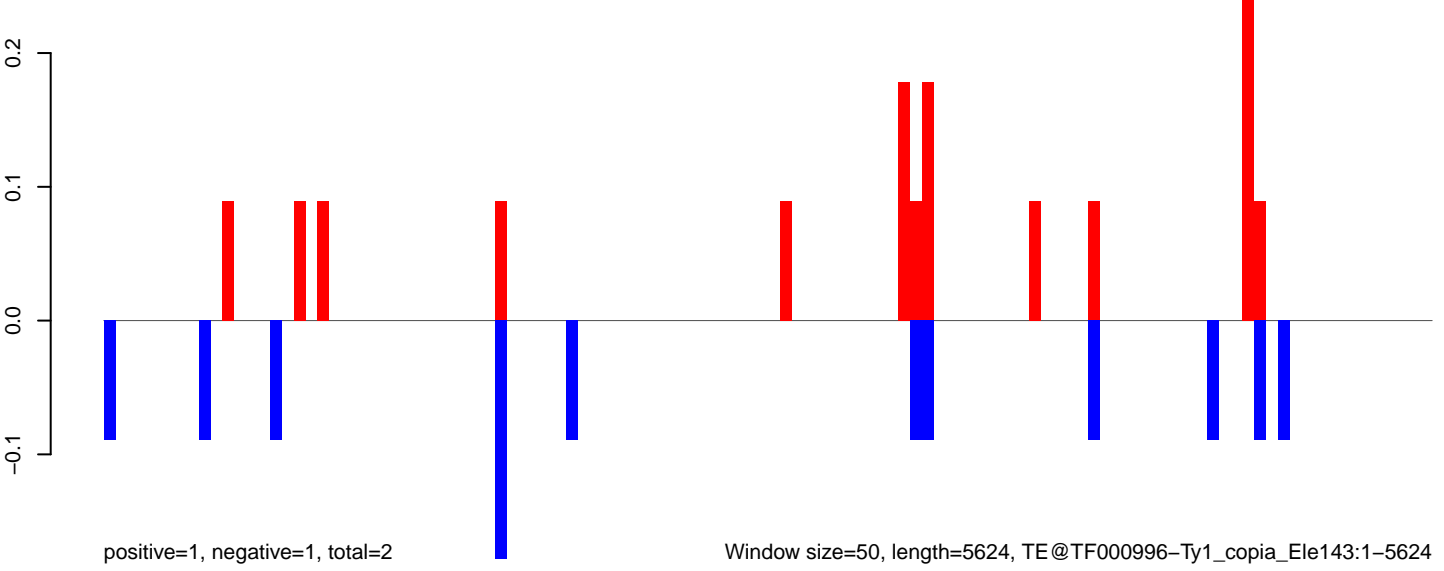

Window size=50, length=5624, TE@TF000996-Ty1_copia_Ele143:1-5624

AeAeg_Aag2_DENV2K0048.18_23.rep

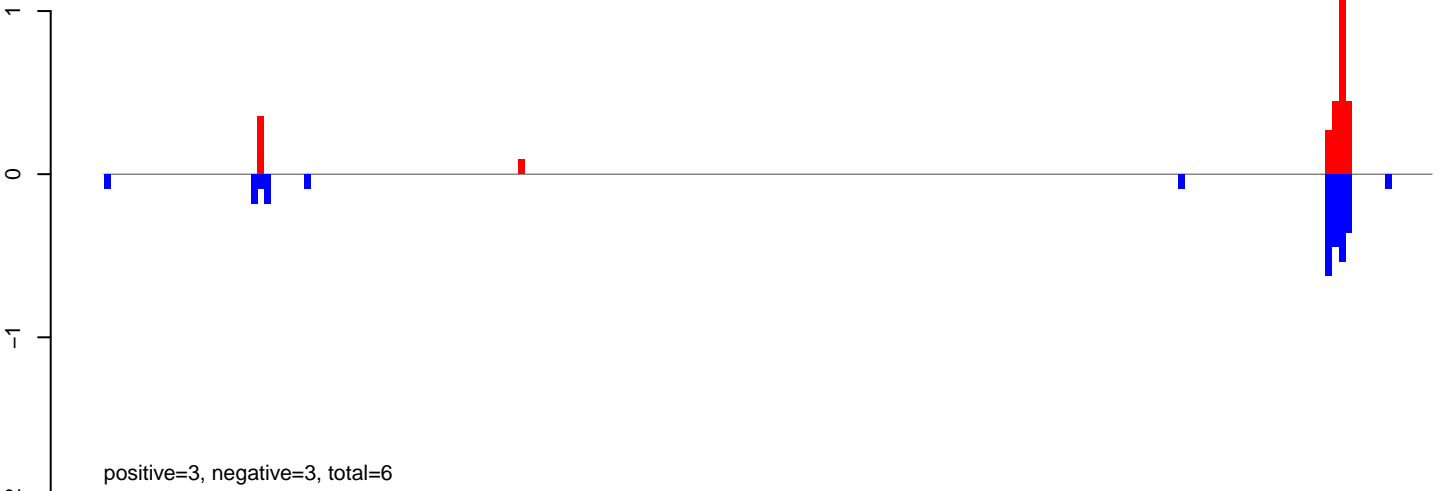

AeAeg_Aag2_DENV2K0048.24_35.rep

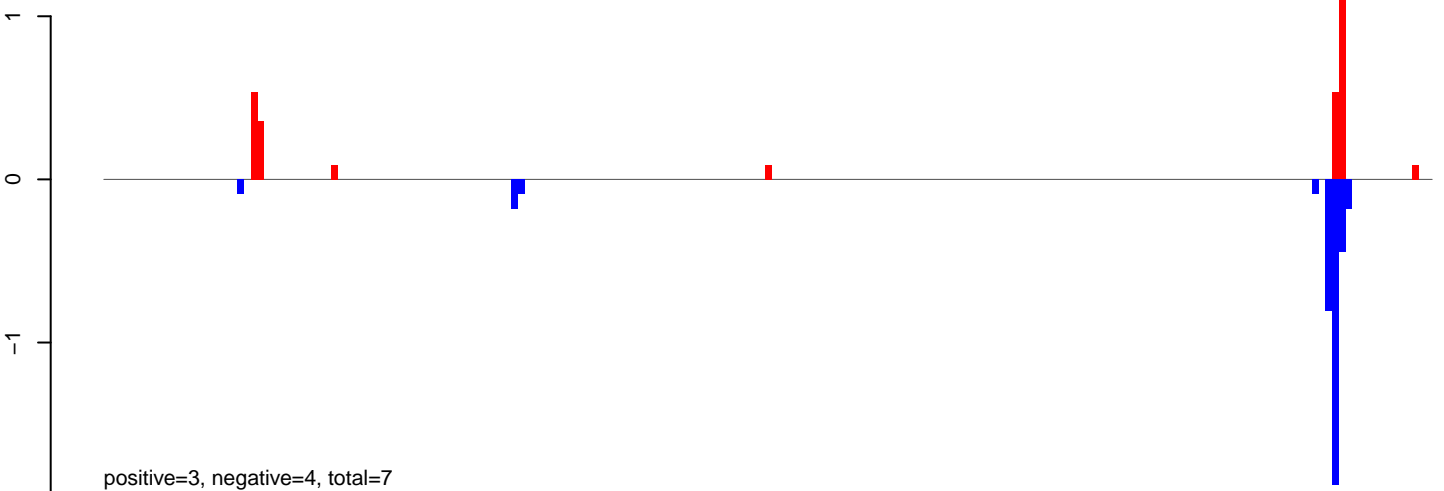

AeAeg_Aag2_DENV2K0048.rep

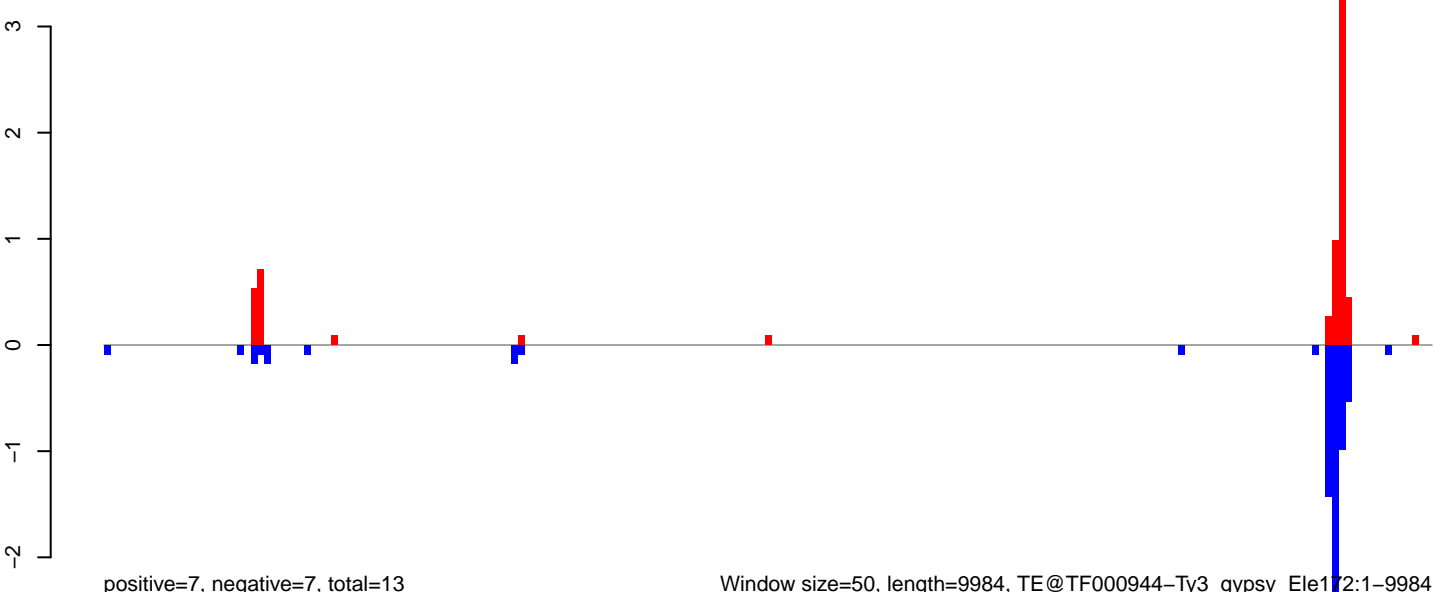

0 2000 4000 6000 8000 10000

AeAeg_Aag2_DENV2K0048.18_23.rep

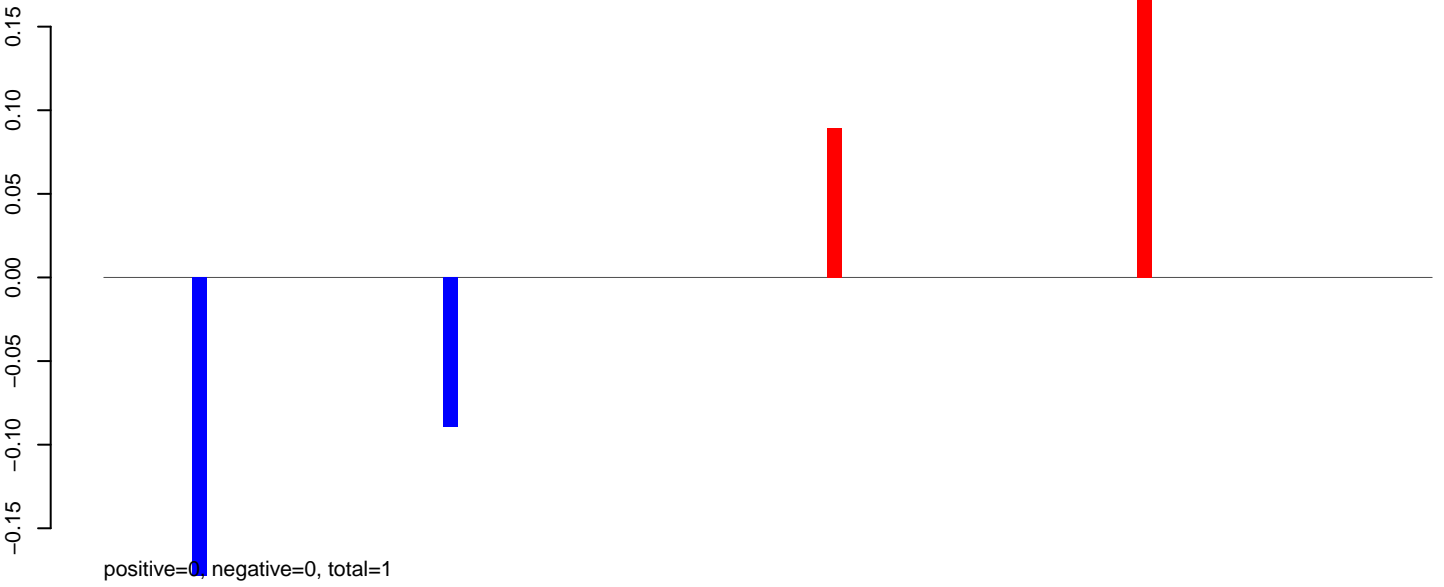

AeAeg_Aag2_DENV2K0048.24_35.rep

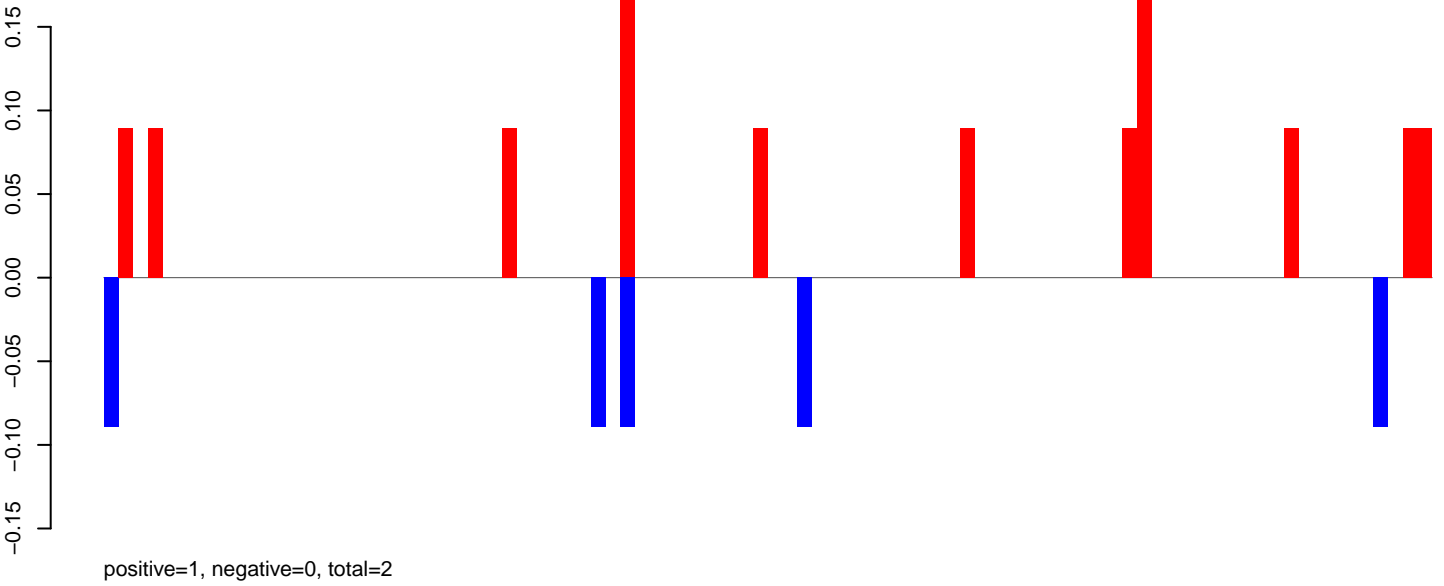

AeAeg_Aag2_DENV2K0048.rep

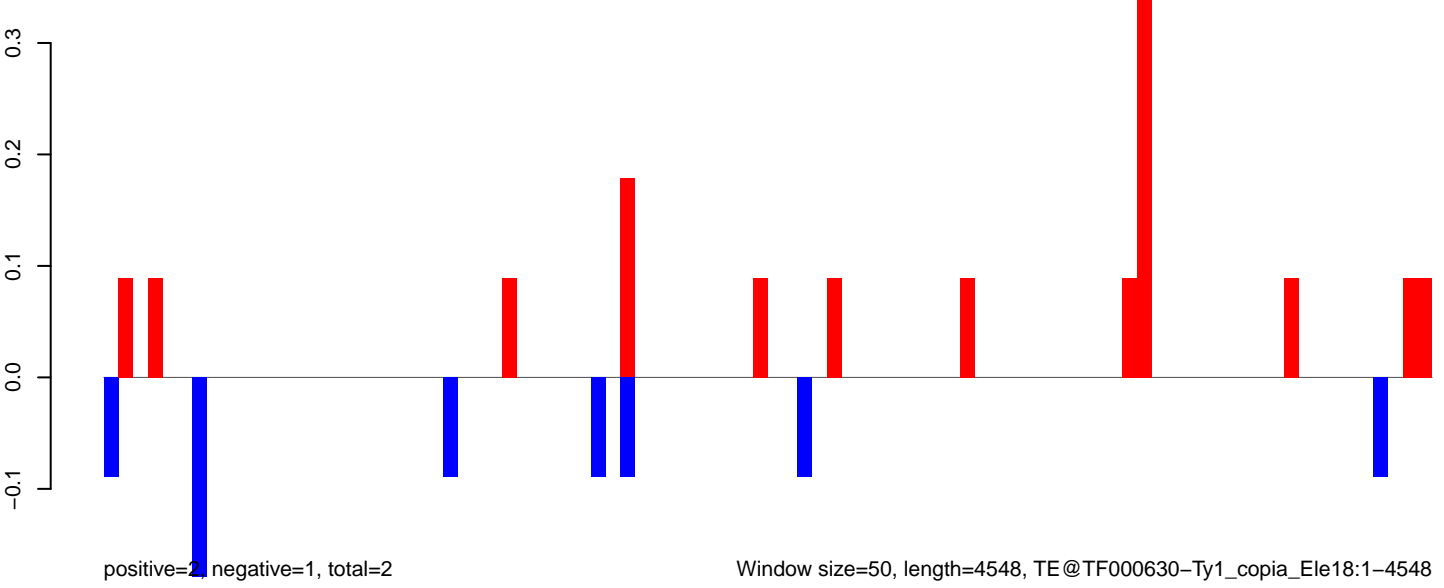

Window size=50, length=4548, TE@TF000630-Ty1_copia_Ele18:1-4548

AeAeg_Aag2_DENV2K0048.18_23.rep

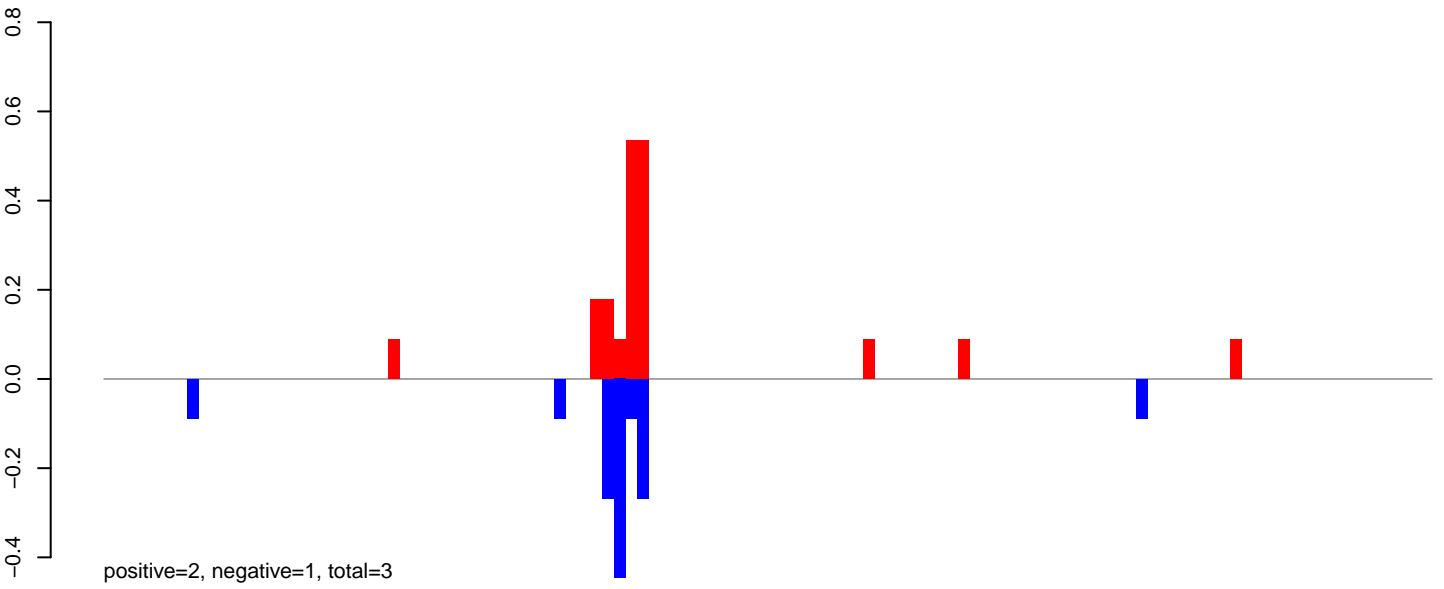

AeAeg_Aag2_DENV2K0048.24_35.rep

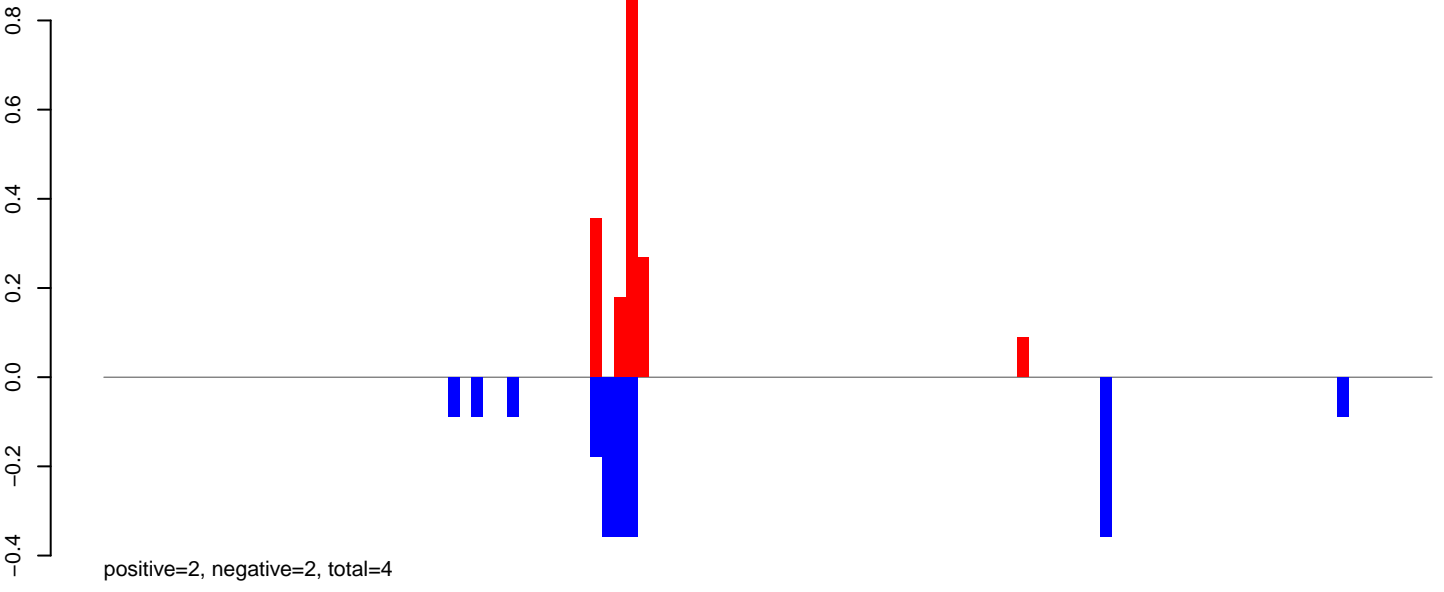

AeAeg_Aag2_DENV2K0048.rep

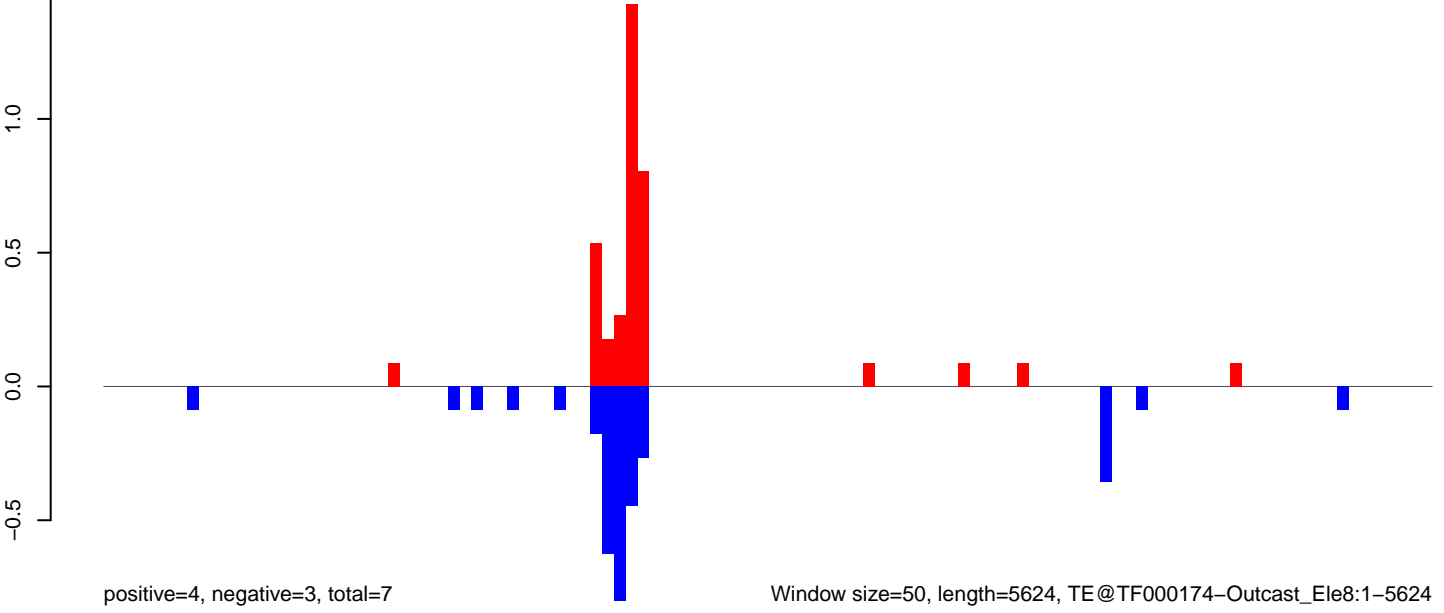

AeAeg_Aag2_DENV2K0048.18_23.rep

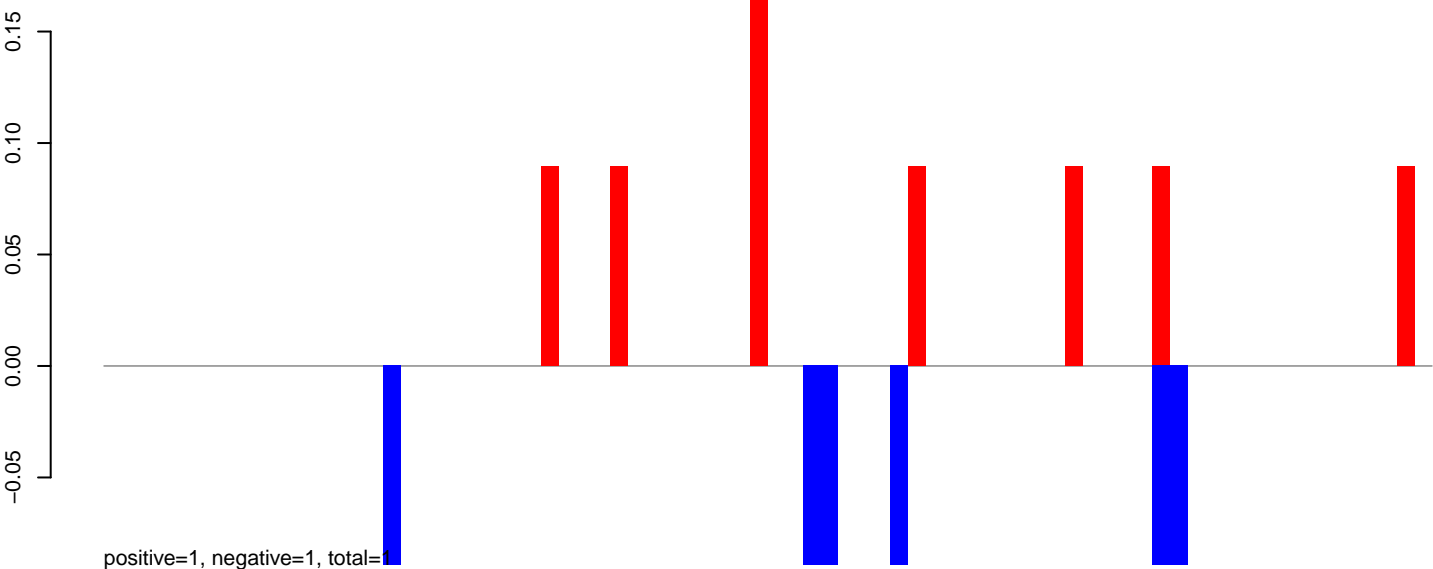

AeAeg_Aag2_DENV2K0048.24_35.rep

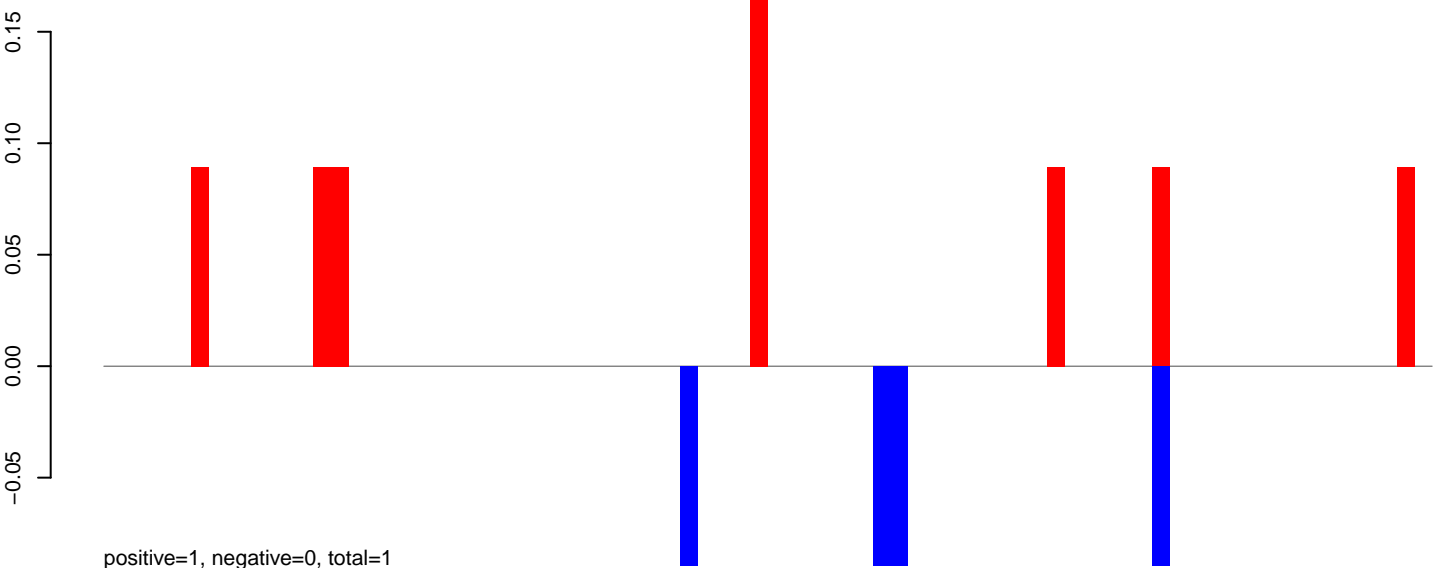

AeAeg_Aag2_DENV2K0048.rep

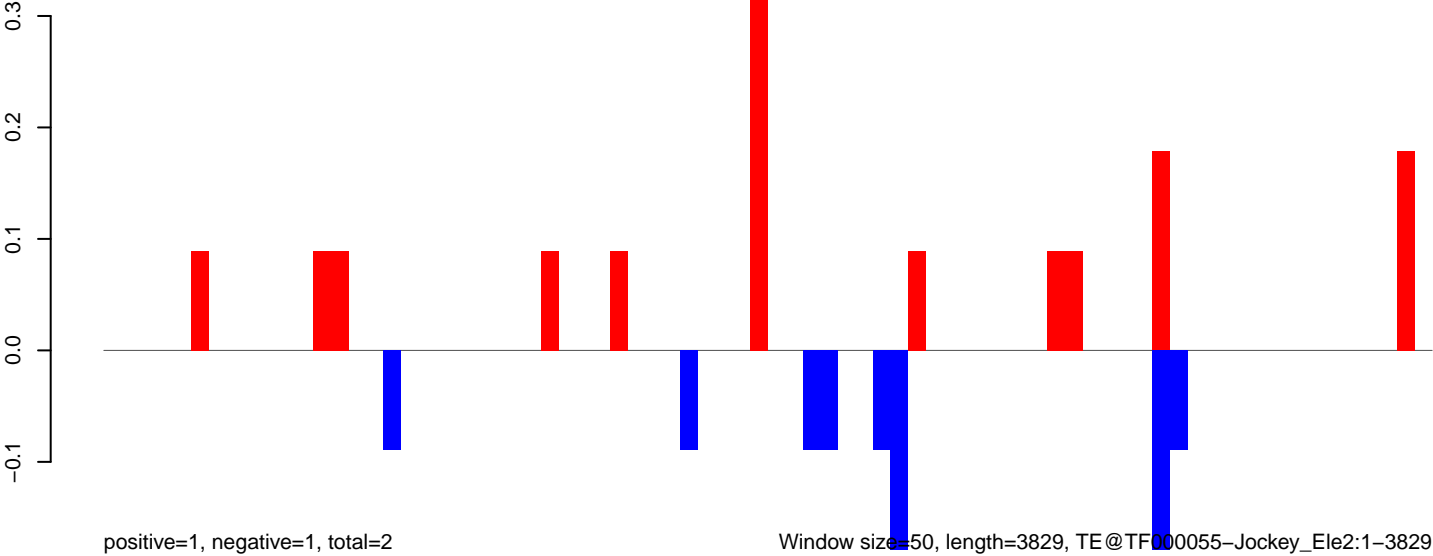

AeAeg_Aag2_DENV2K0048.18_23.rep

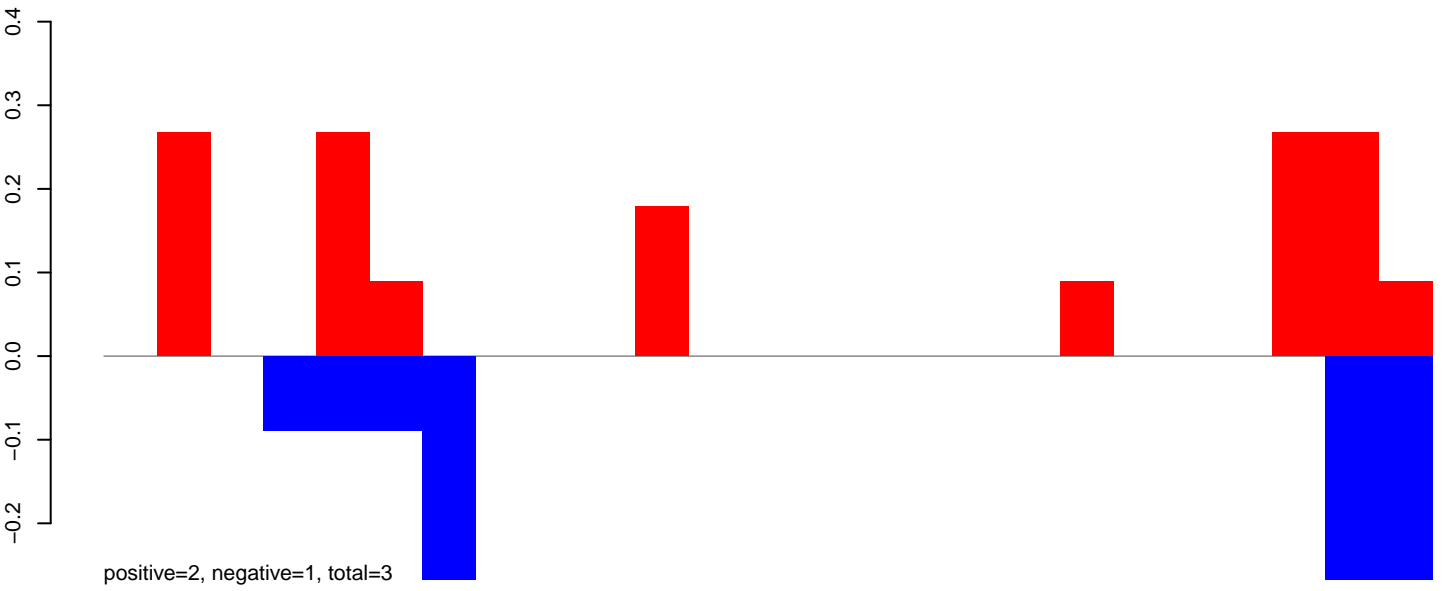

AeAeg_Aag2_DENV2K0048.24_35.rep

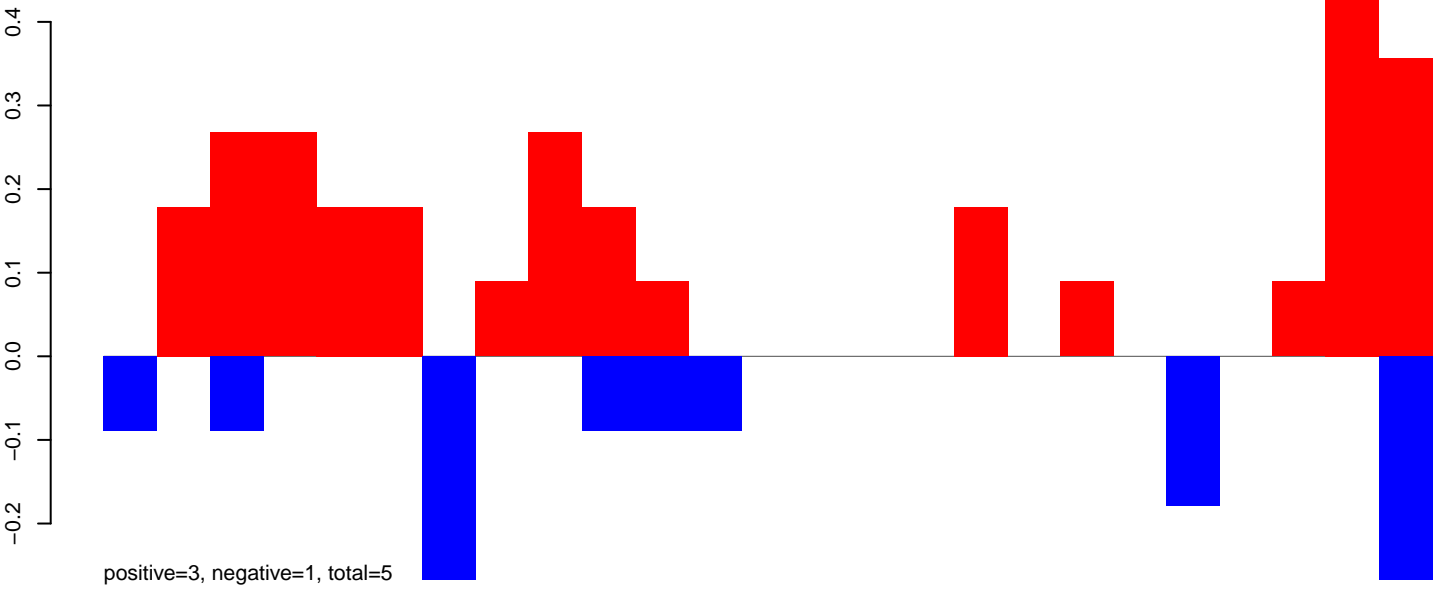

AeAeg_Aag2_DENV2K0048.rep

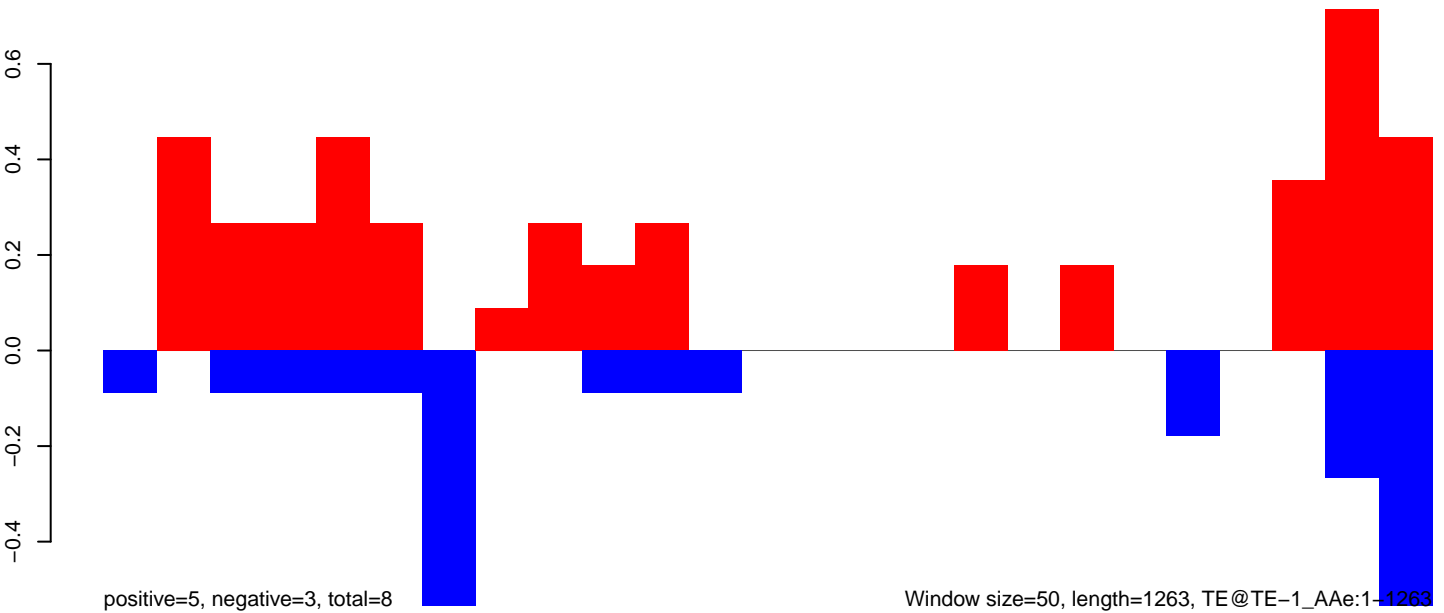

AeAeg_Aag2_DENV2K0048.18_23.rep

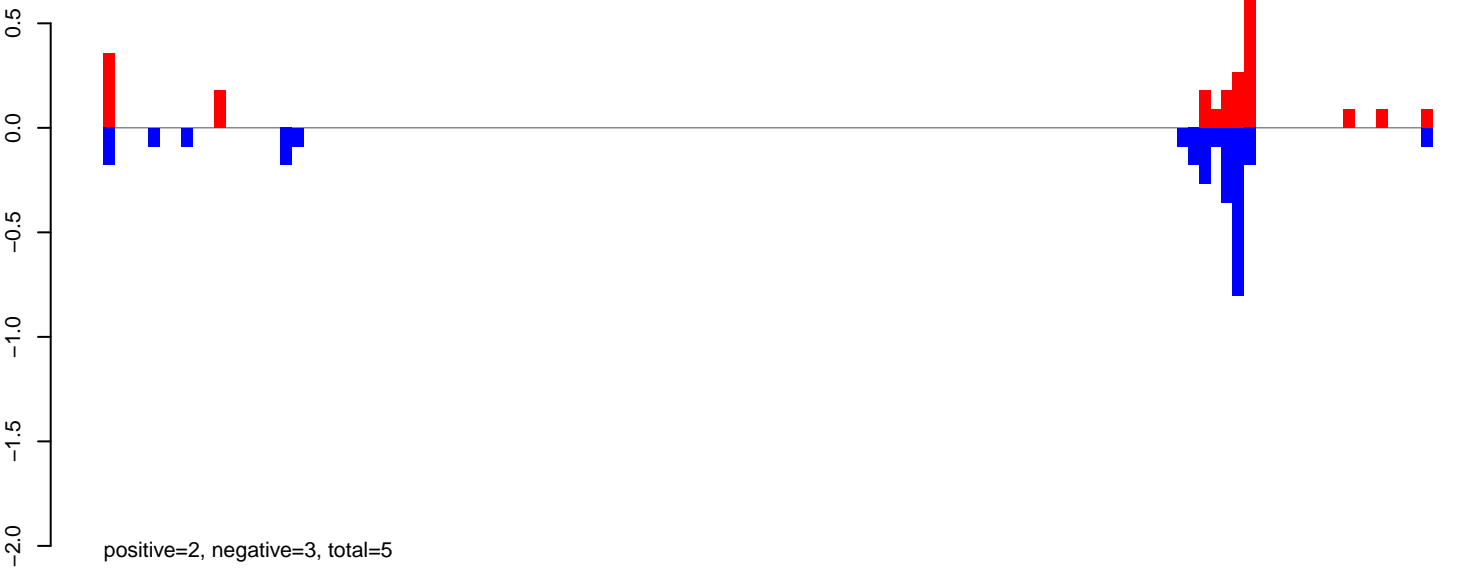

AeAeg_Aag2_DENV2K0048.24_35.rep



AeAeg_Aag2_DENV2K0048.rep



AeAeg_Aag2_DENV2K0048.18_23.rep

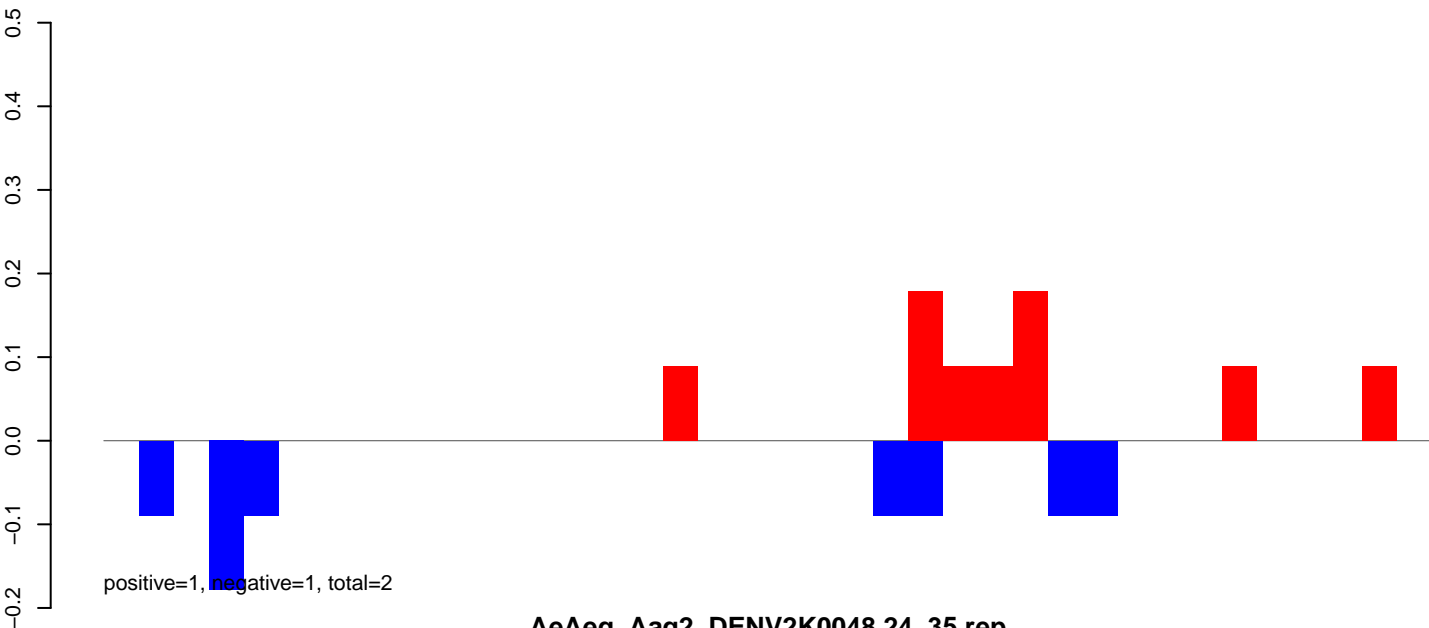

AeAeg_Aag2_DENV2K0048.24_35.rep

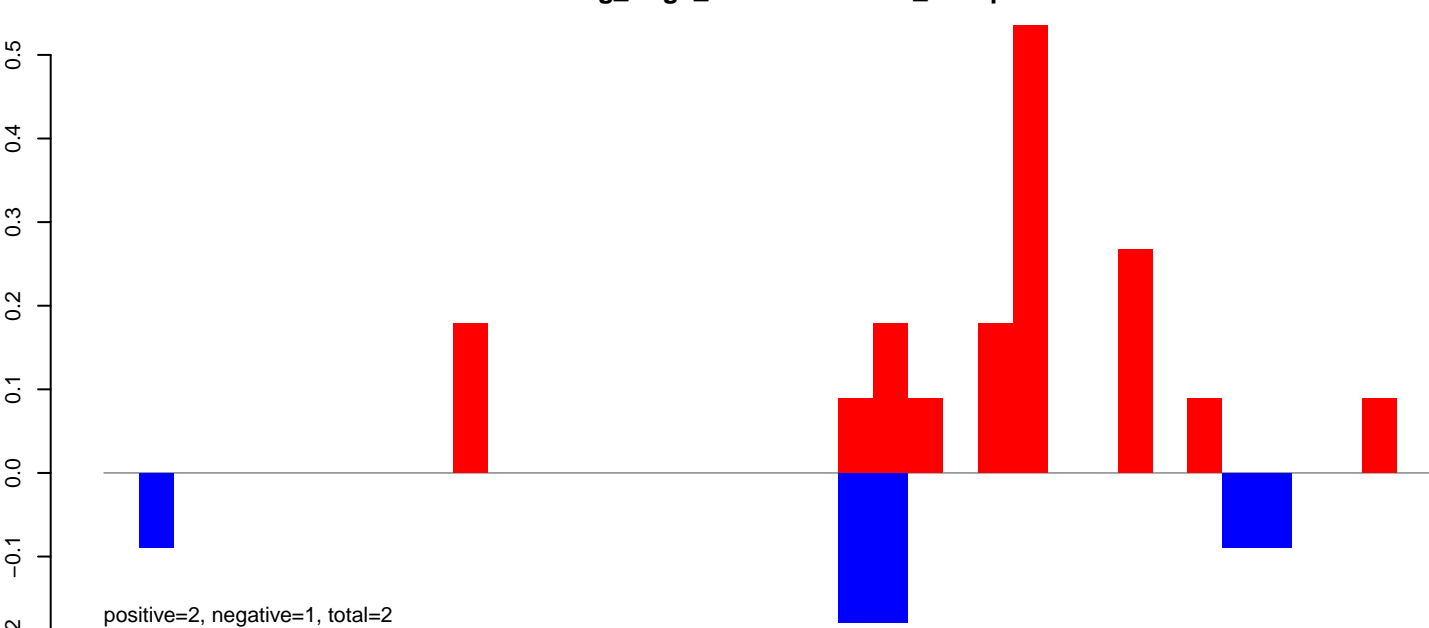

AeAeg_Aag2_DENV2K0048.rep

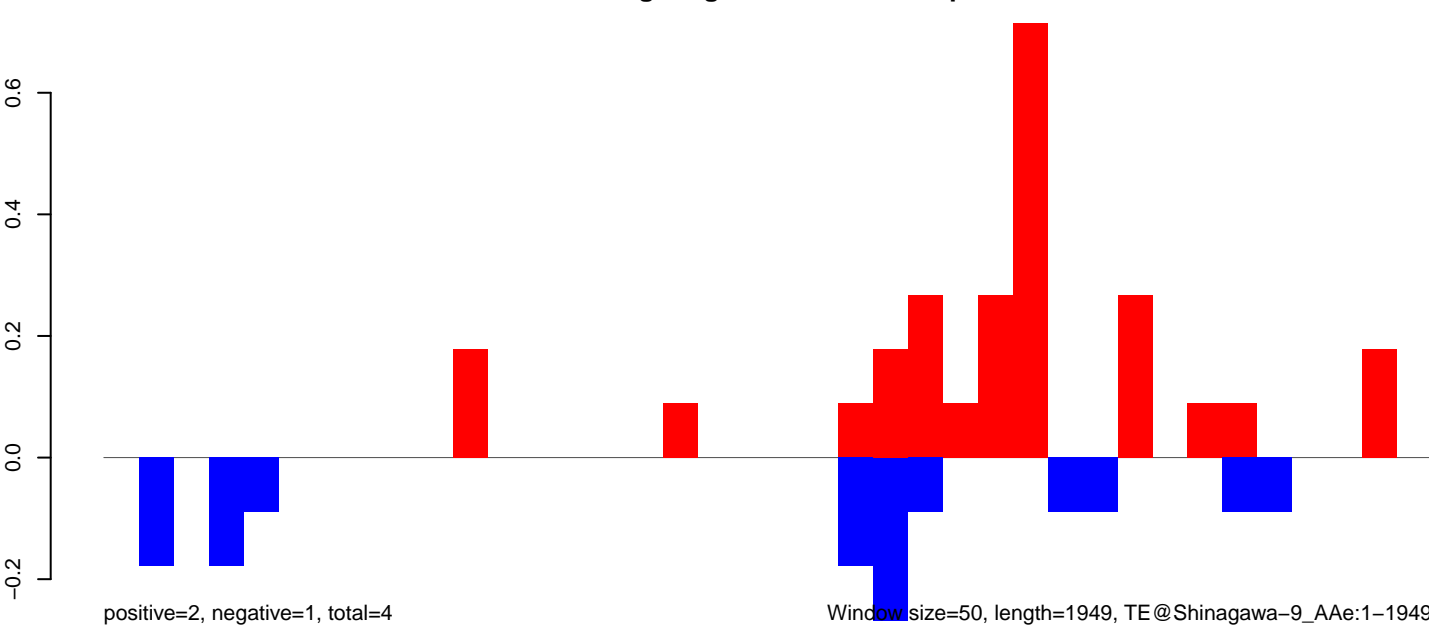

AeAeg_Aag2_DENV2K0048.18_23.rep

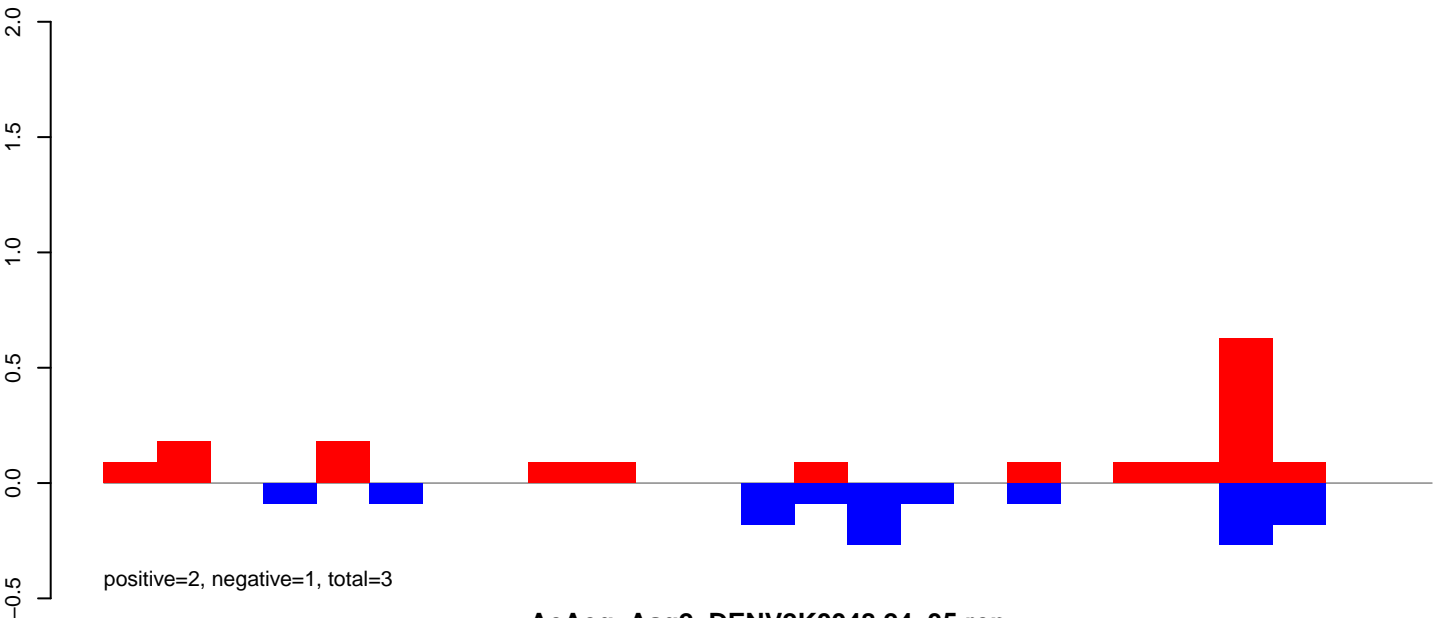

AeAeg_Aag2_DENV2K0048.24_35.rep

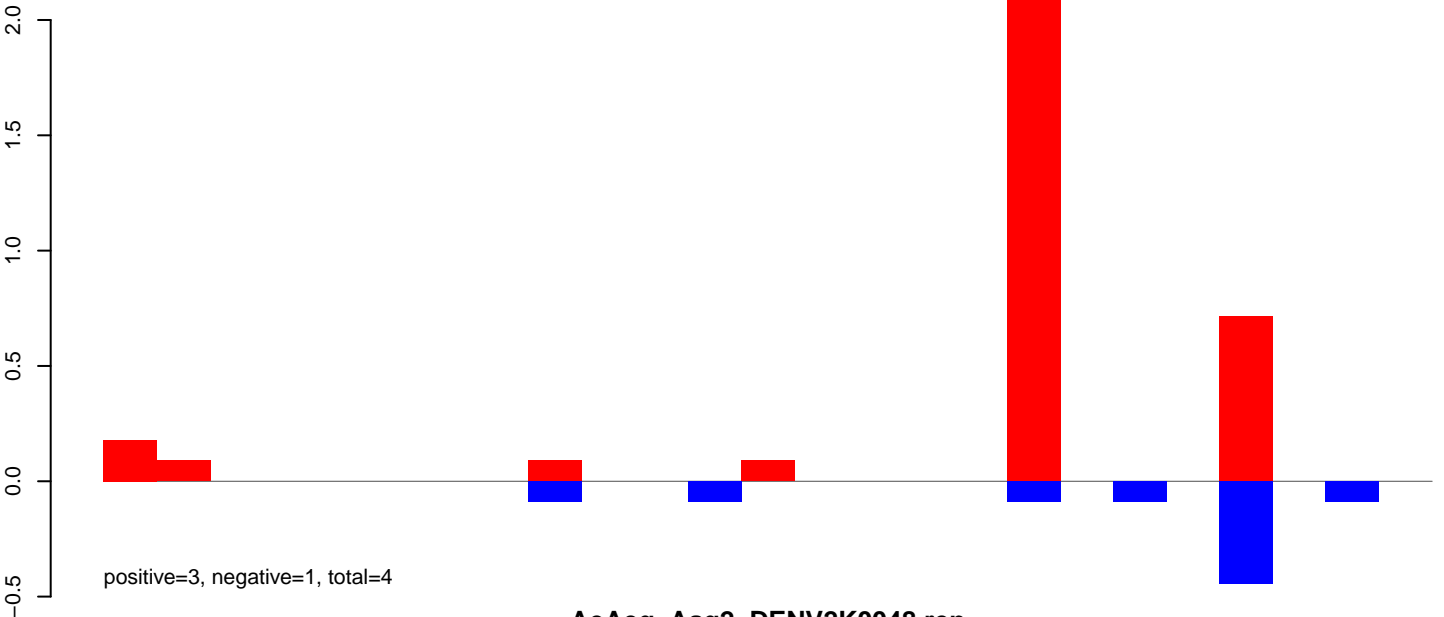

AeAeg_Aag2_DENV2K0048.rep

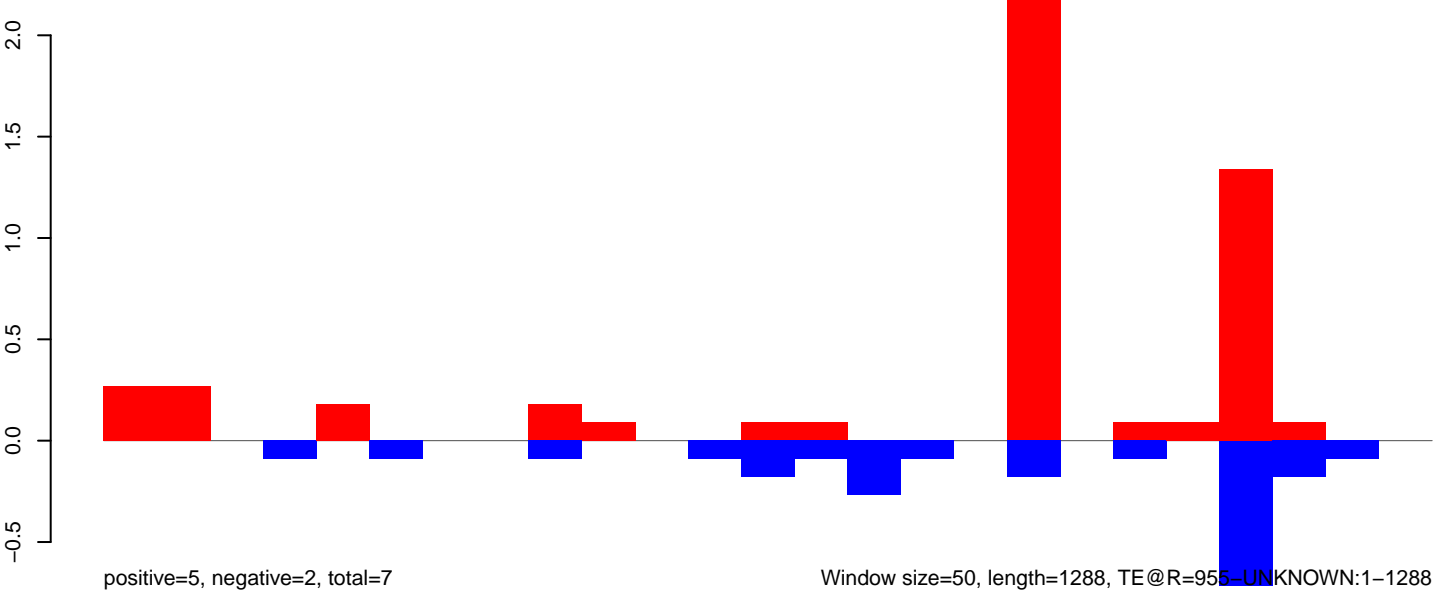

AeAeg_Aag2_DENV2K0048.18_23.rep

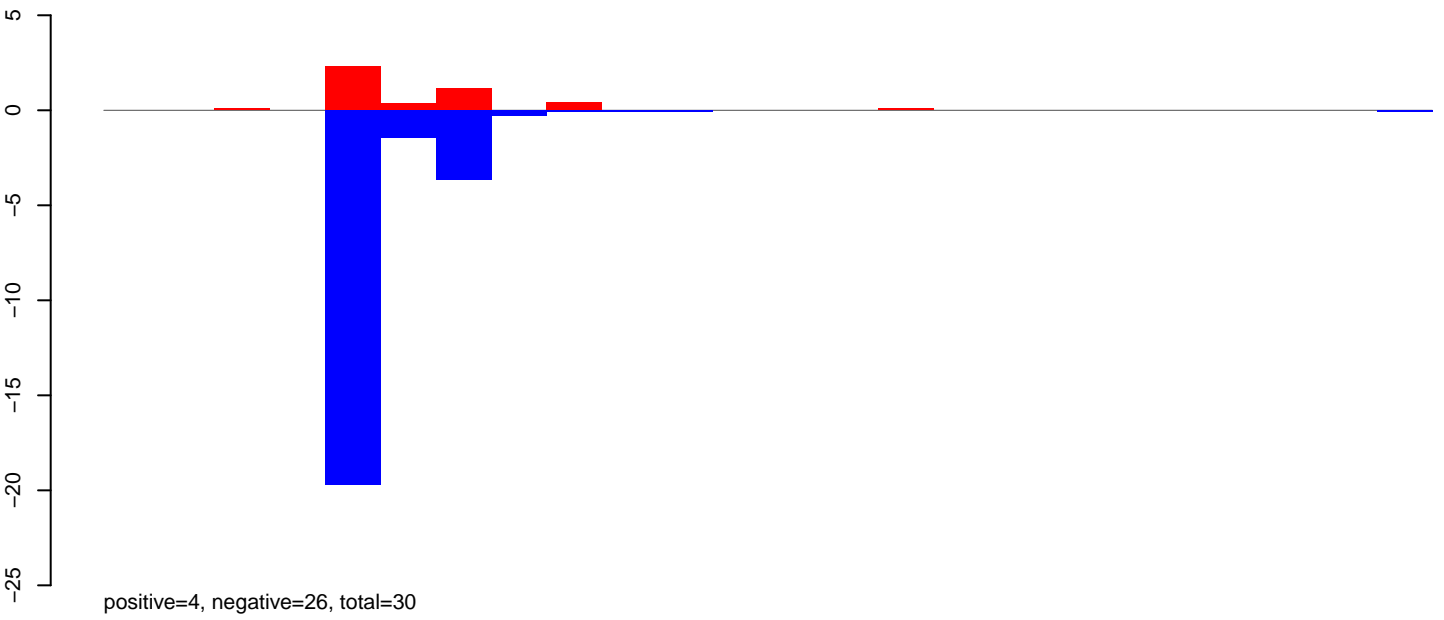

AeAeg_Aag2_DENV2K0048.24_35.rep

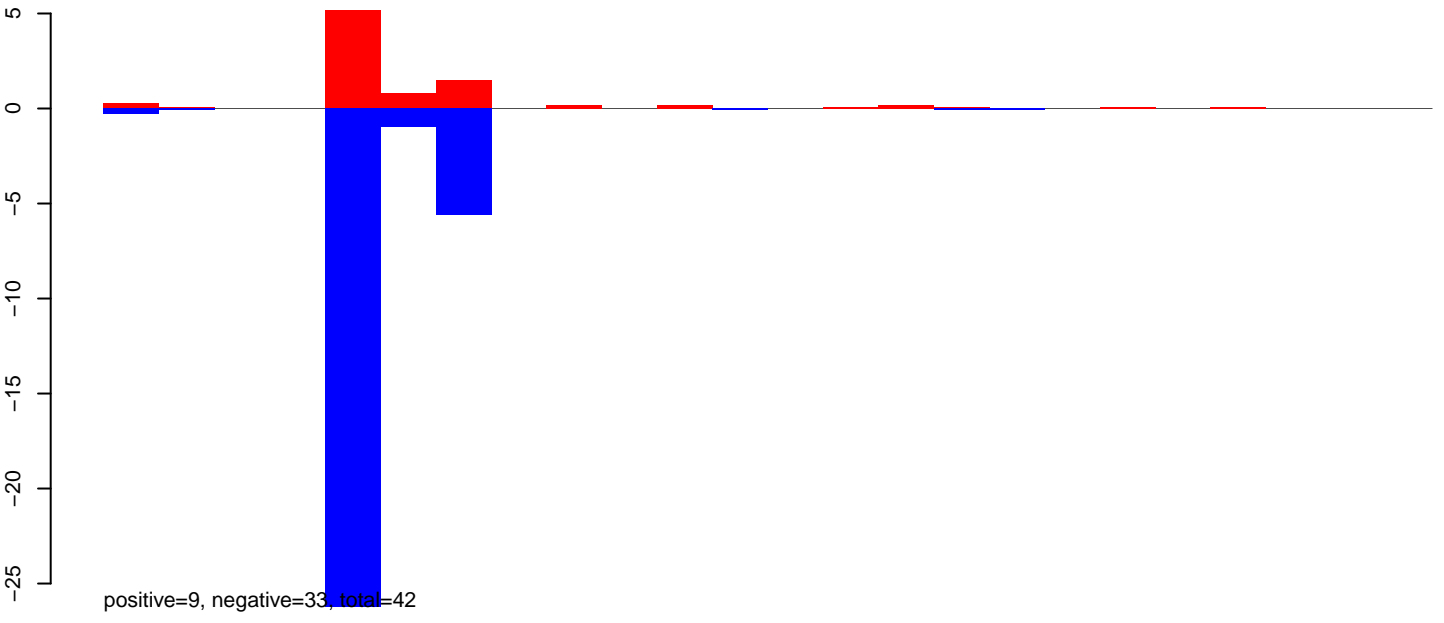

AeAeg_Aag2_DENV2K0048.rep

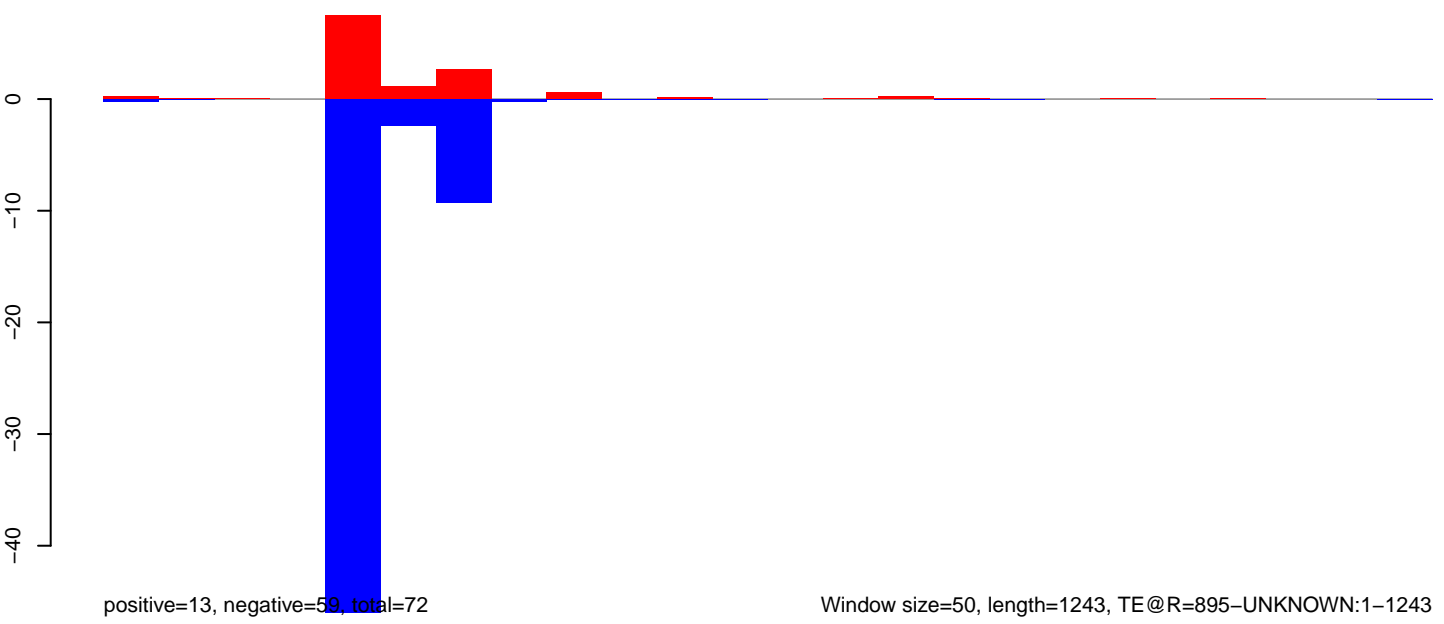

Window size=50, length=1243, TE@R=895-UNKNOWN:1-1243

200 400 600 800 1000 1200

AeAeg_Aag2_DENV2K0048.18_23.rep

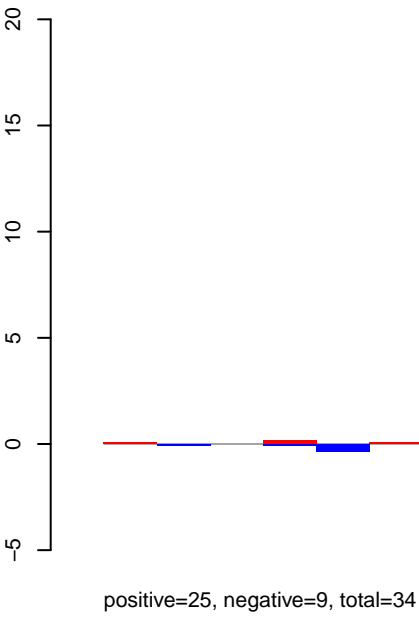

AeAeg_Aag2_DENV2K0048.24_35.rep

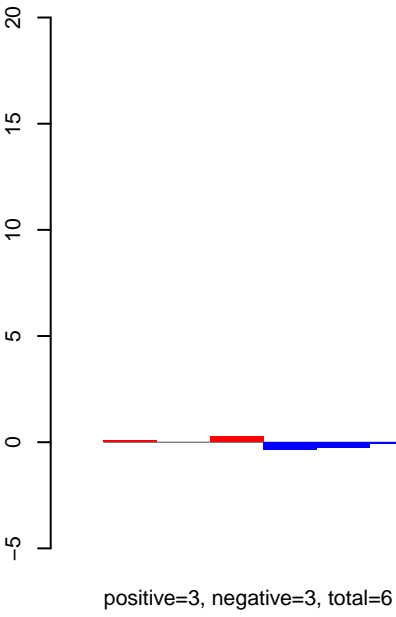

AeAeg_Aag2_DENV2K0048.rep

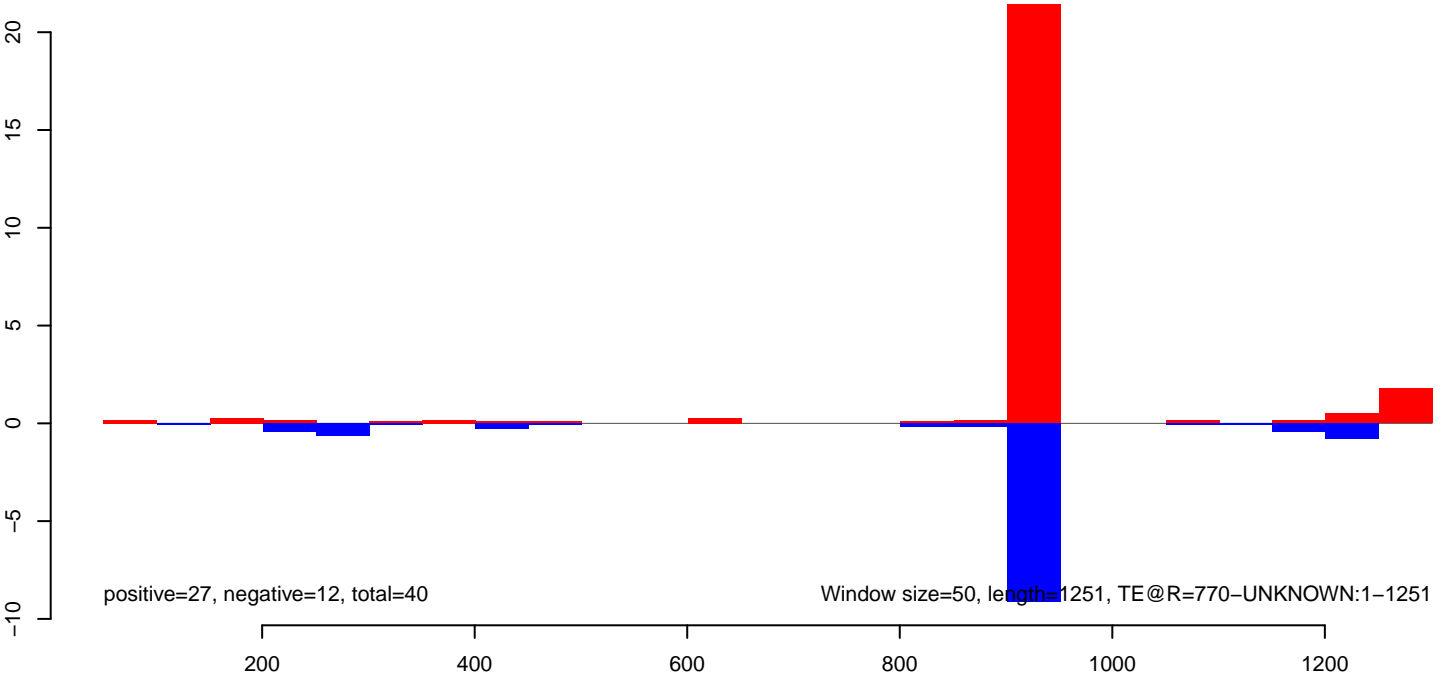

AeAeg_Aag2_DENV2K0048.18_23.rep

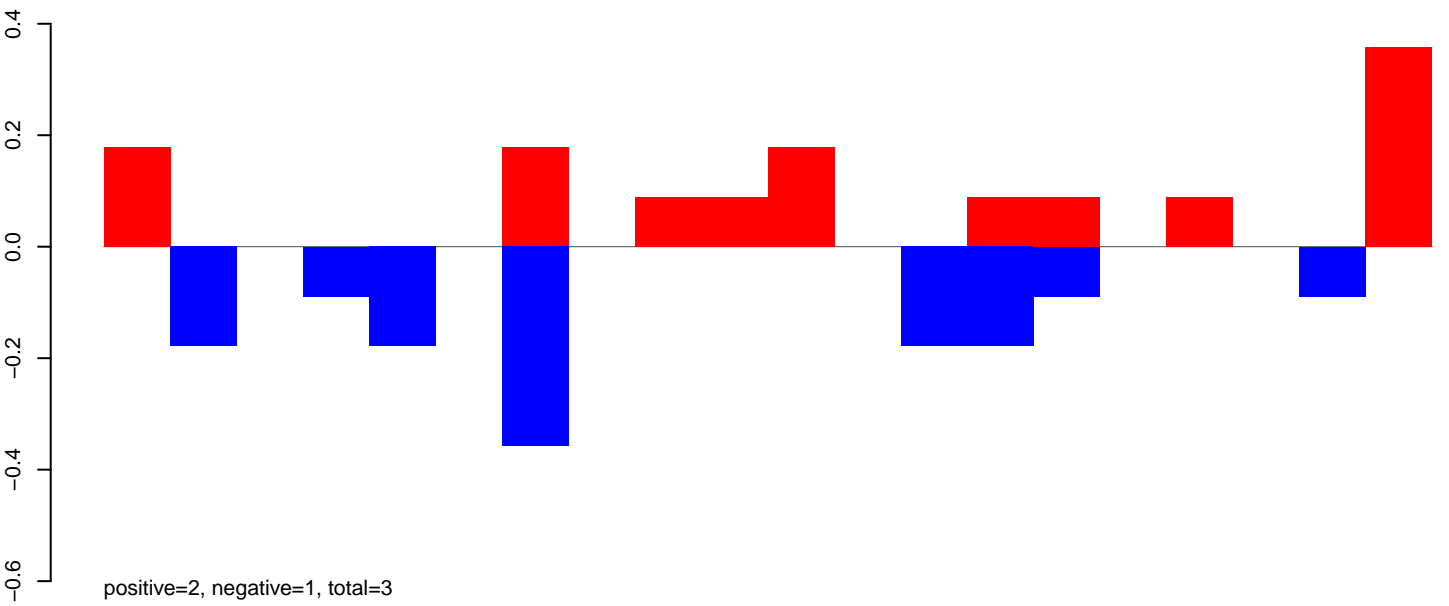

AeAeg_Aag2_DENV2K0048.24_35.rep

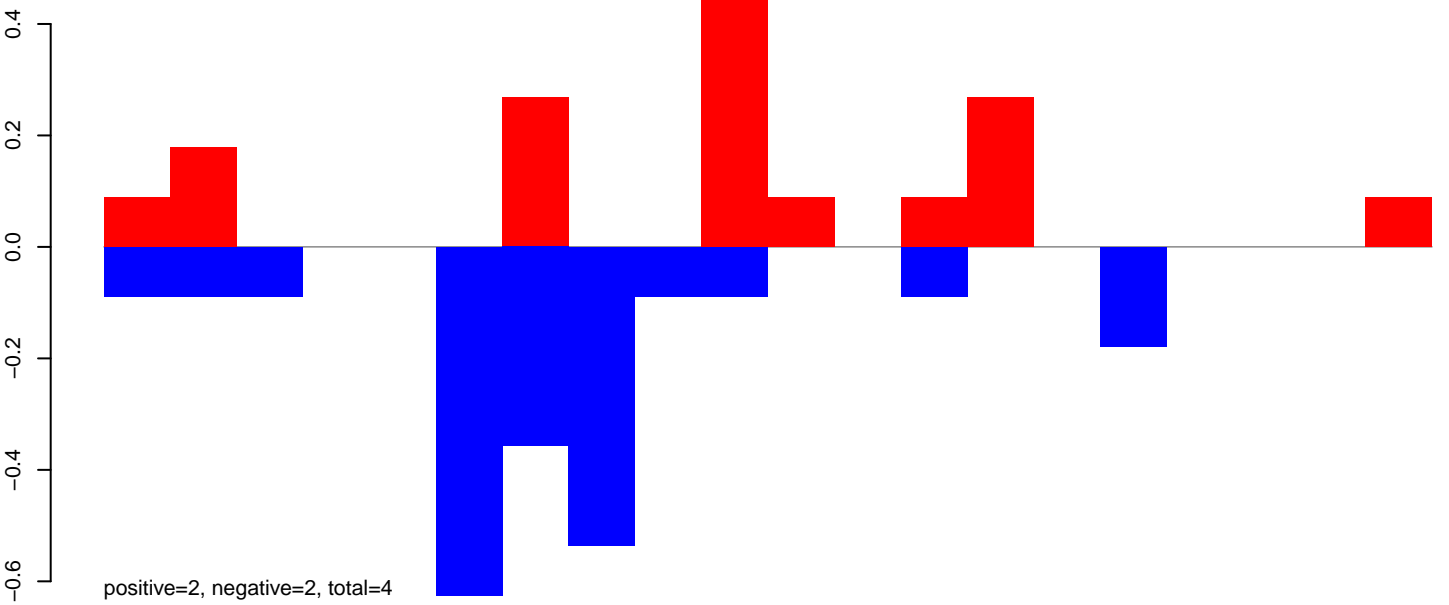

AeAeg_Aag2_DENV2K0048.rep

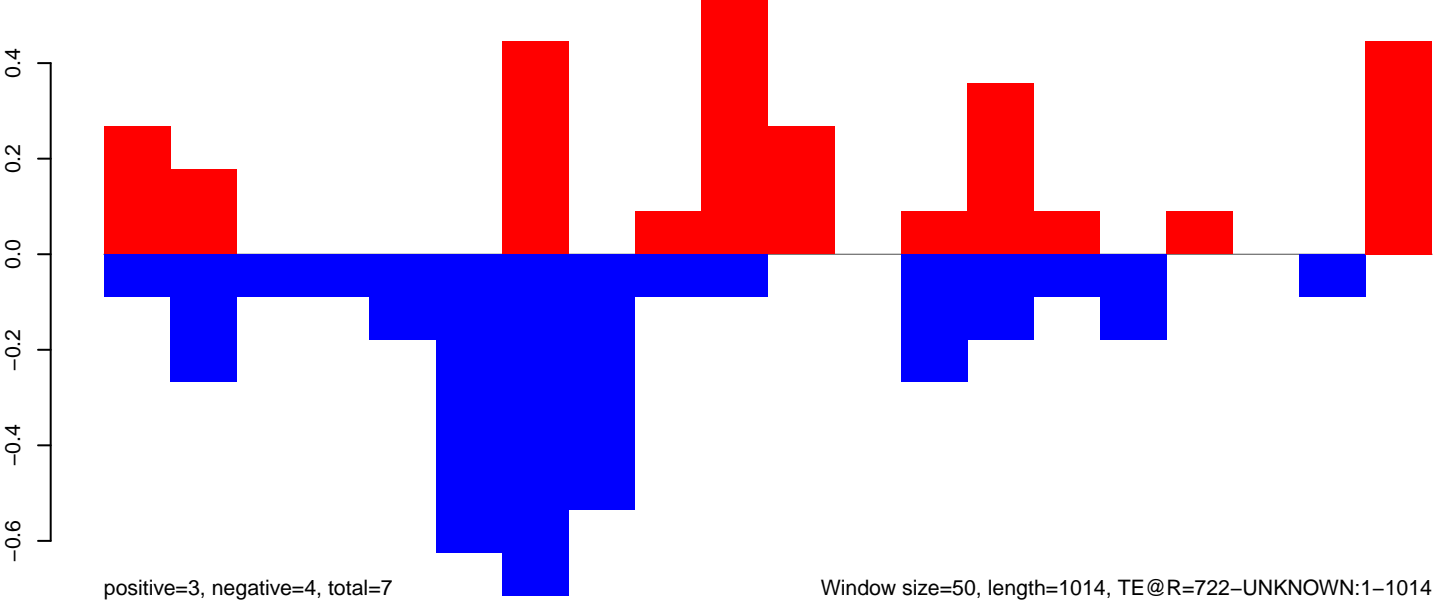

AeAeg_Aag2_DENV2K0048.18_23.rep

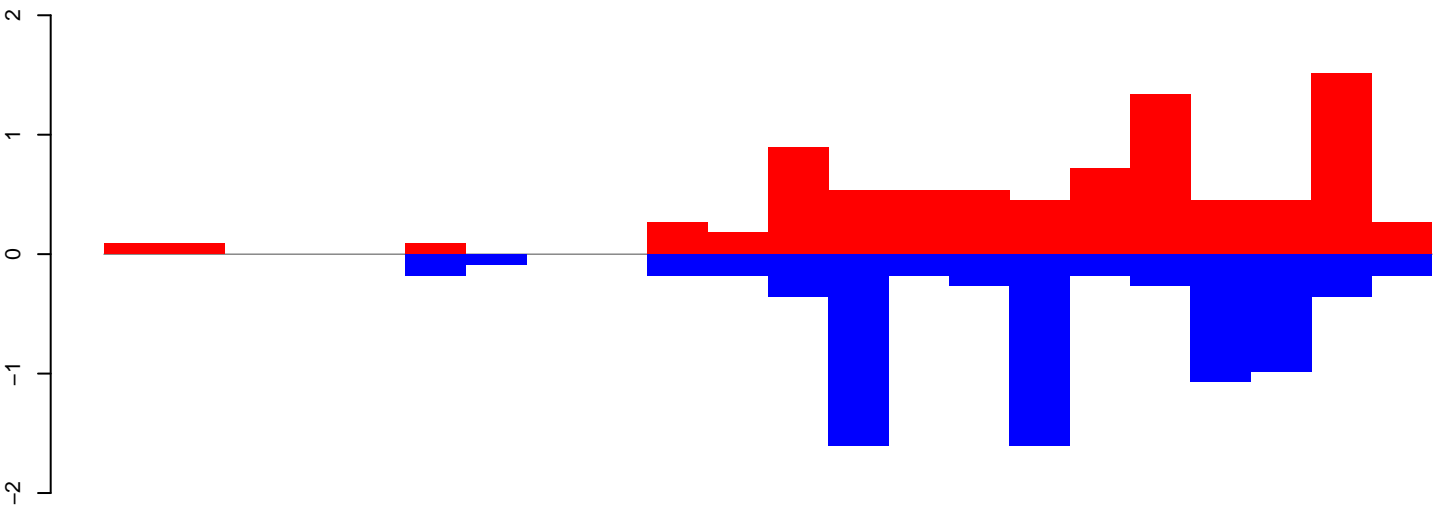

positive=9, negative=8, total=17

AeAeg_Aag2_DENV2K0048.24_35.rep

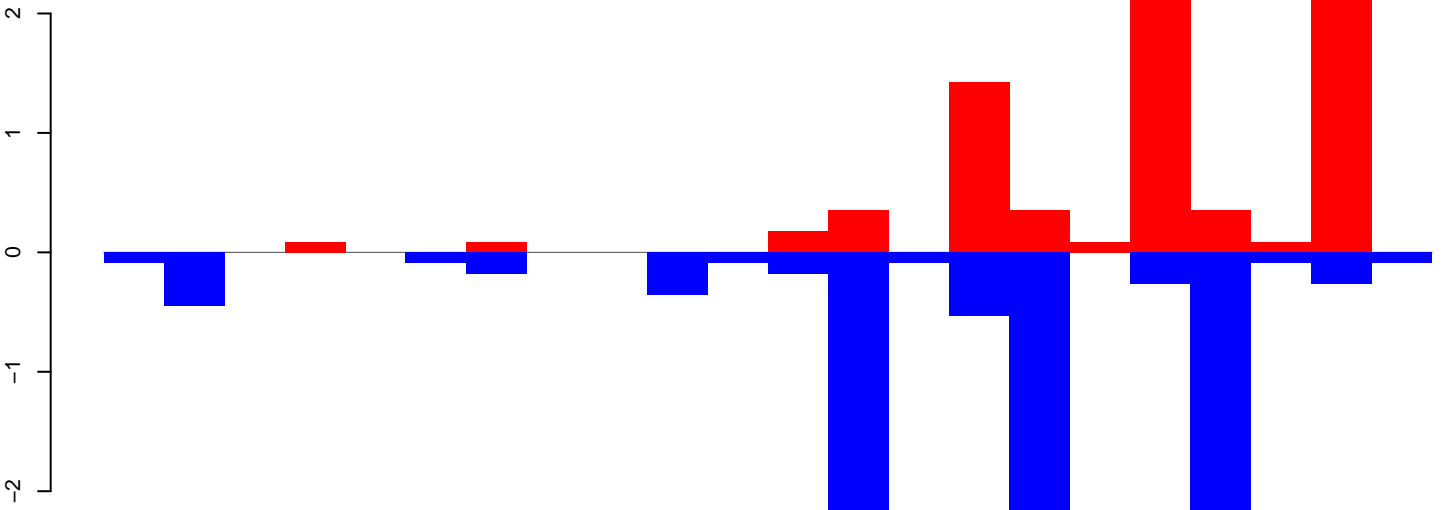

positive=8, negative=11, total=18

AeAeg_Aag2_DENV2K0048.rep

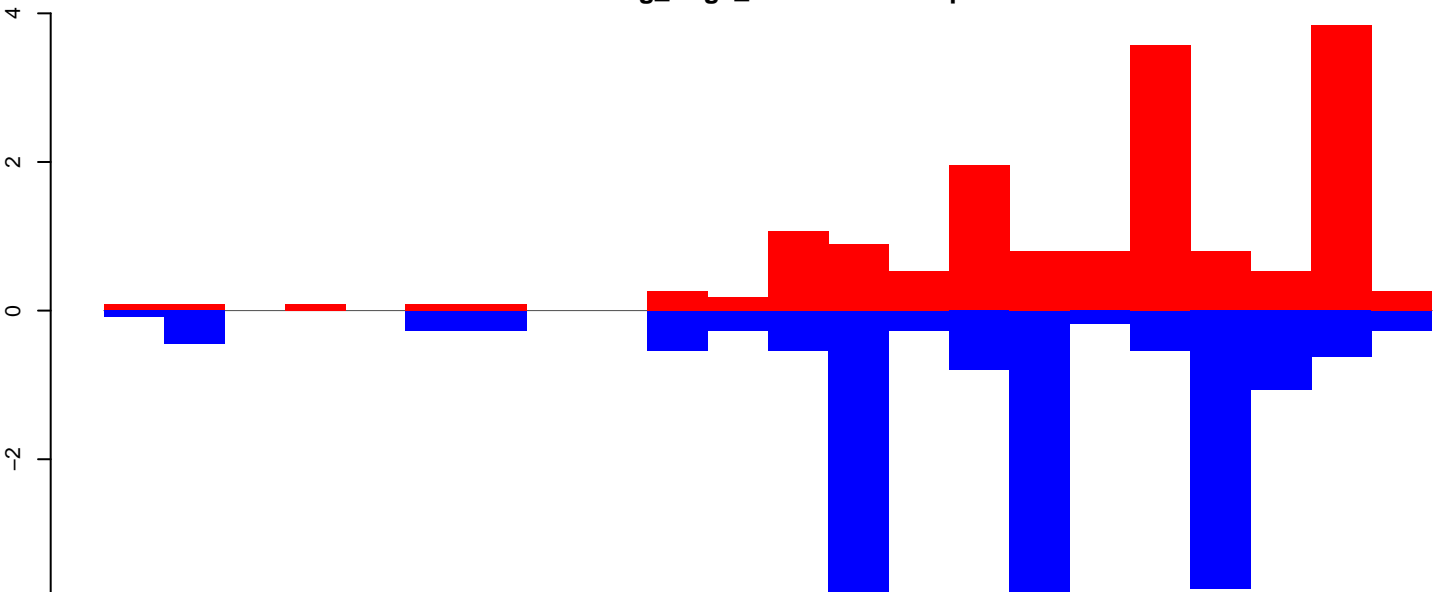

positive=16, negative=19, total=35

Window size=50, length=1103, TE@R=256-UNKNOWN:1-1103

200 400 600 800 1000

AeAeg_Aag2_DENV2K0048.18_23.rep

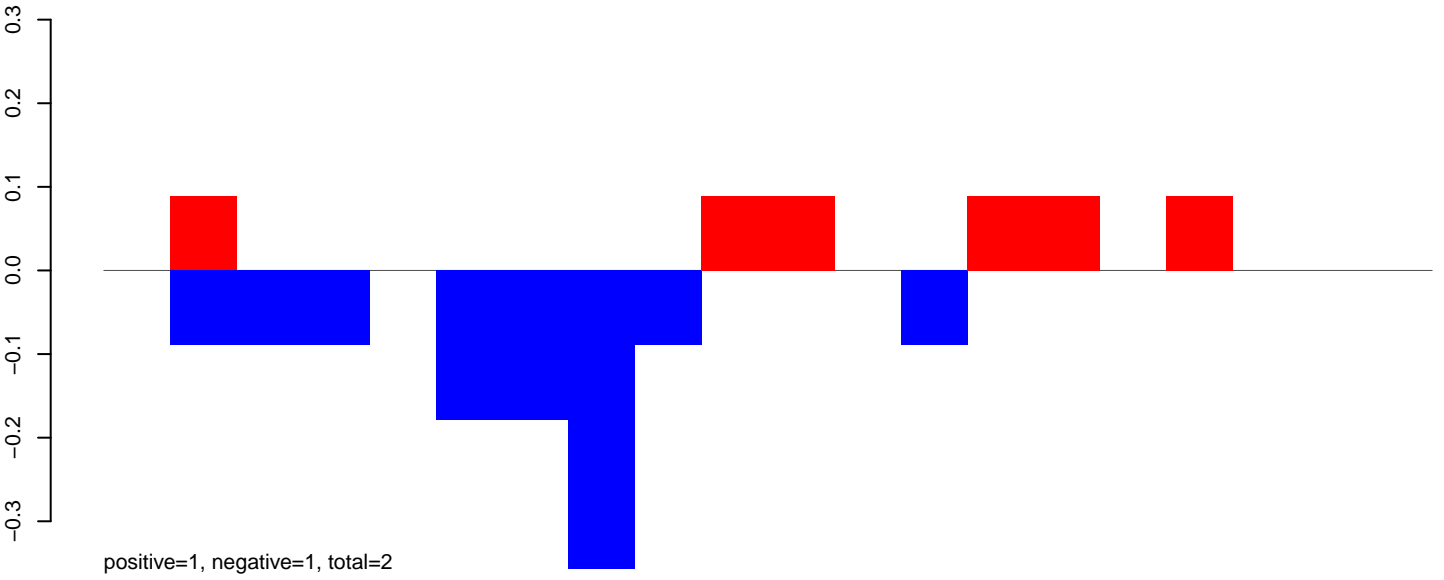

AeAeg_Aag2_DENV2K0048.24_35.rep

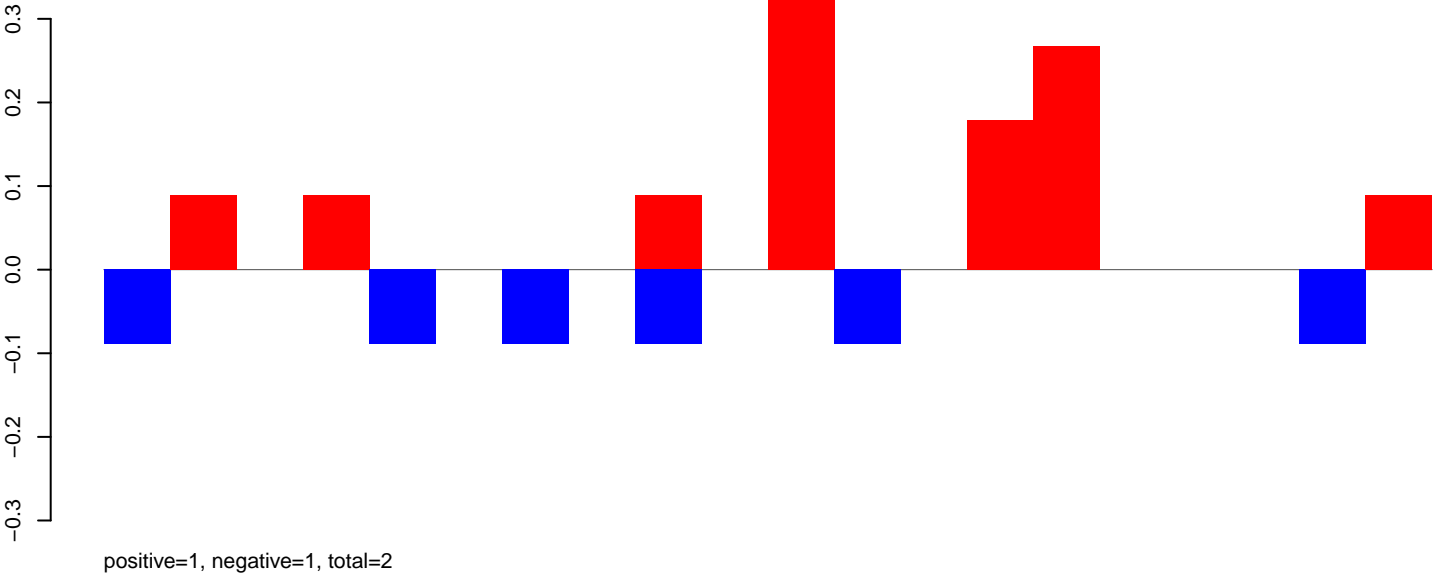

AeAeg_Aag2_DENV2K0048.rep

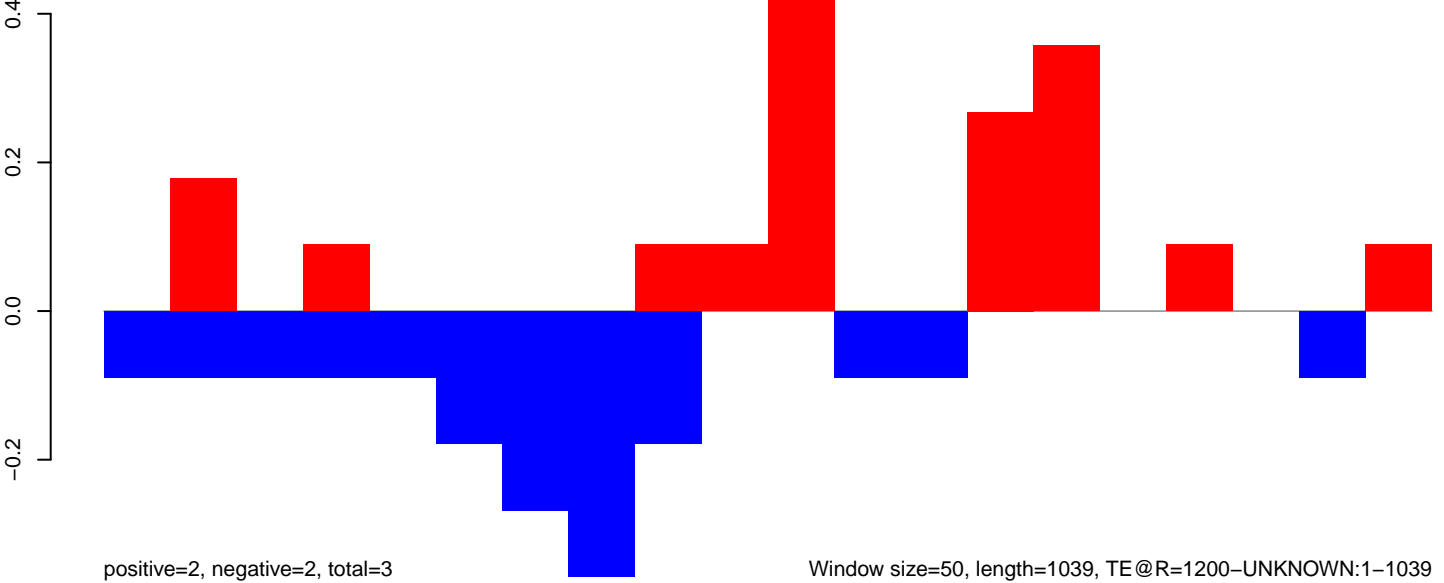

Window size=50, length=1039, TE@R=1200-UNKNOWN:1-1039

AeAeg_Aag2_DENV2K0048.18_23.rep

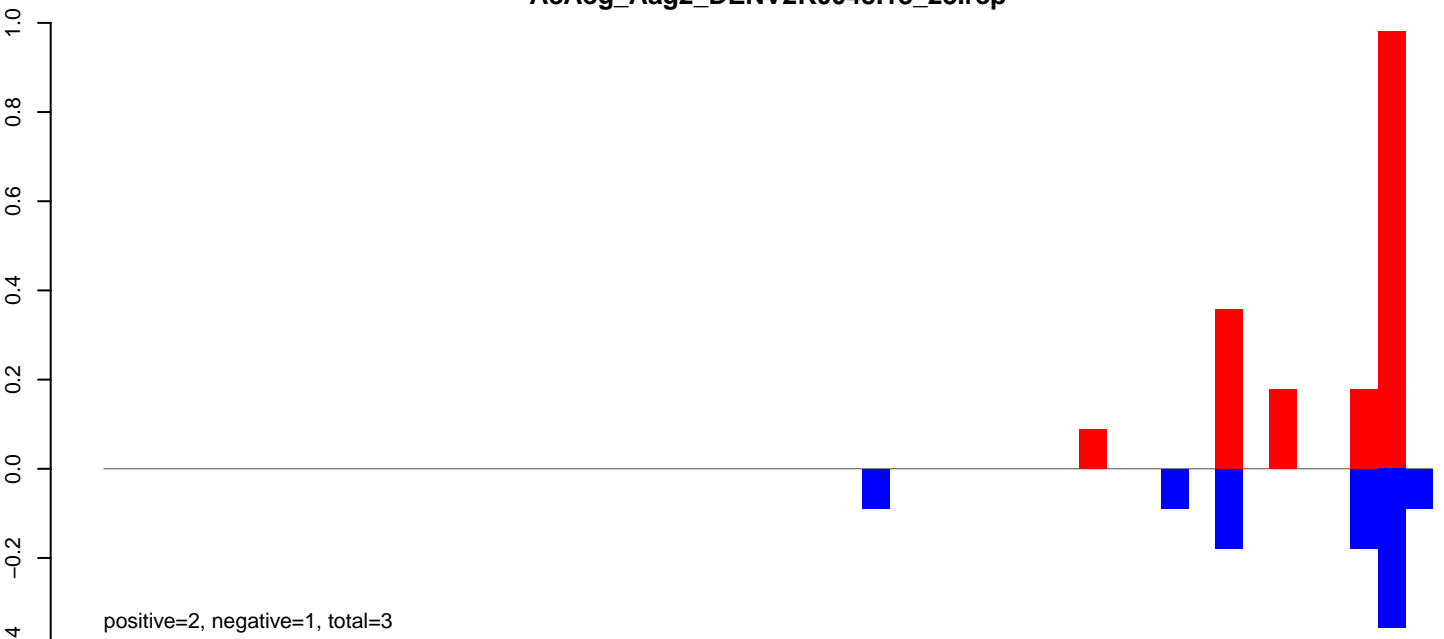

AeAeg_Aag2_DENV2K0048.24_35.rep

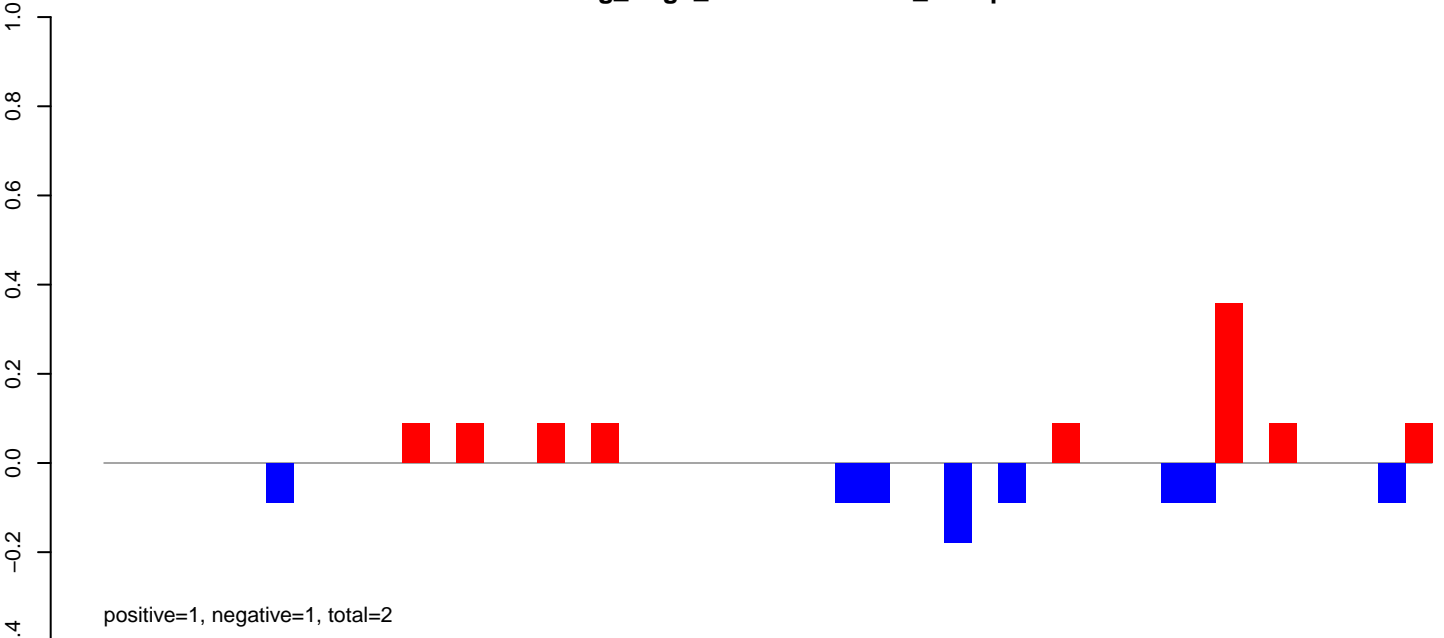

AeAeg_Aag2_DENV2K0048.rep

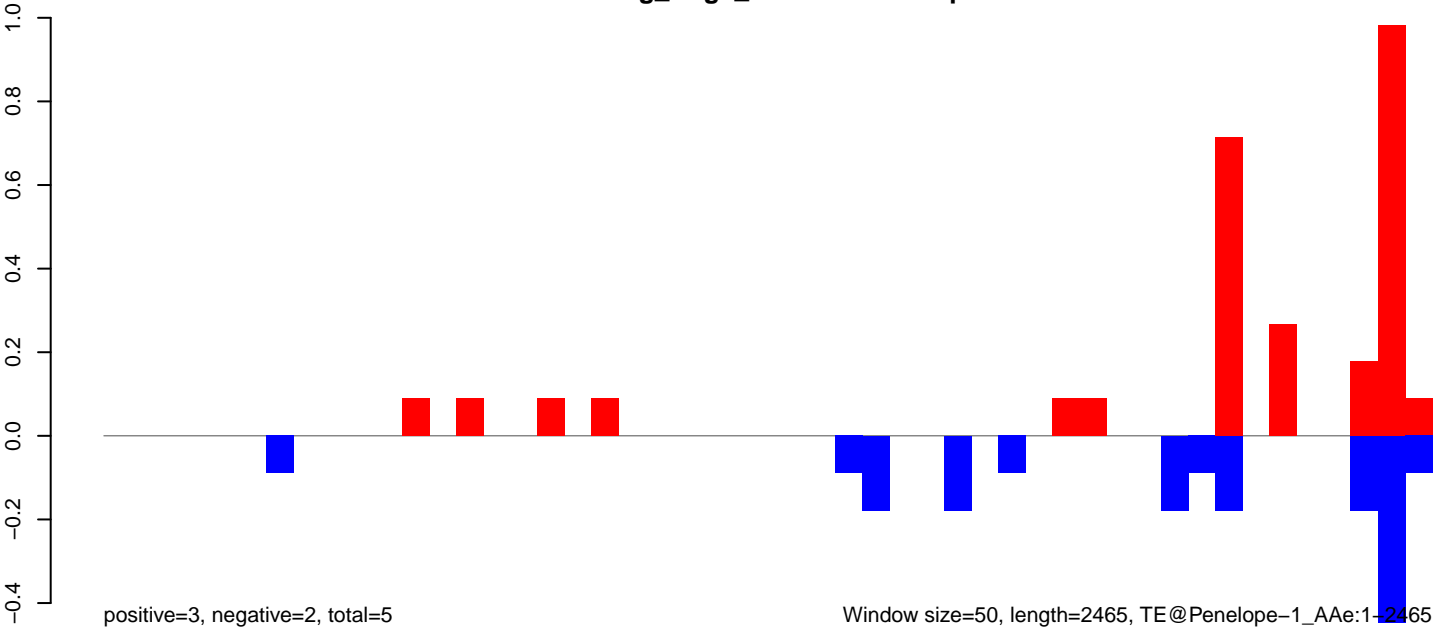

AeAeg_Aag2_DENV2K0048.18_23.rep

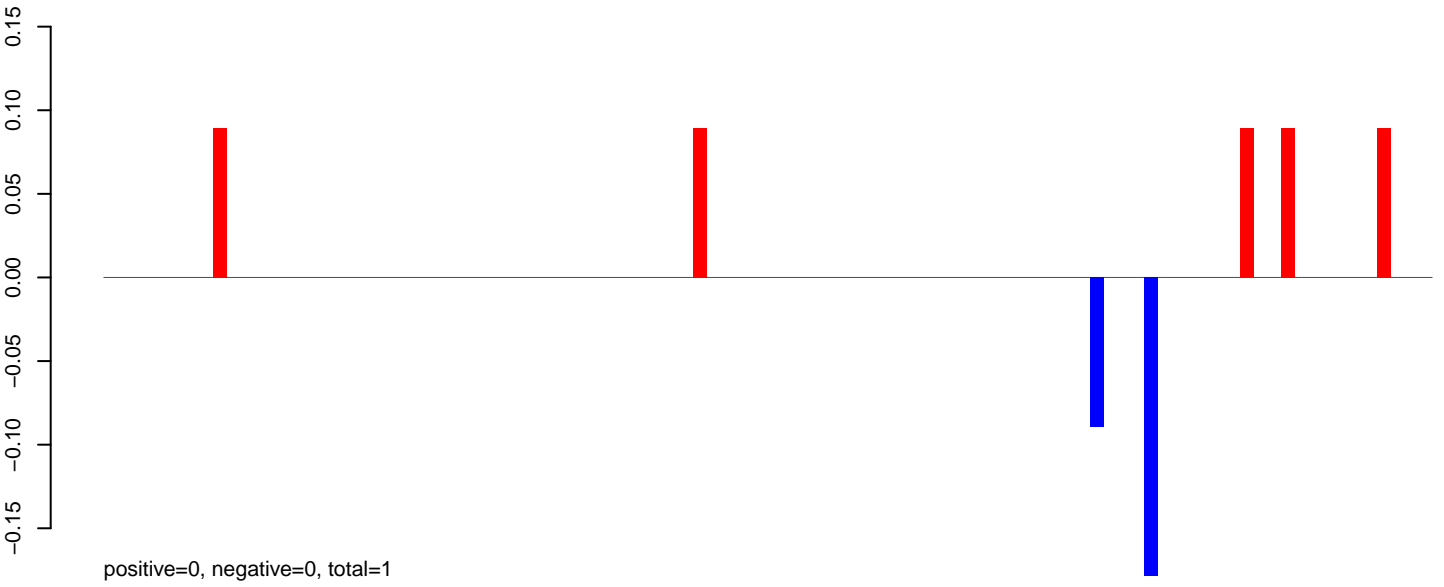

AeAeg_Aag2_DENV2K0048.24_35.rep

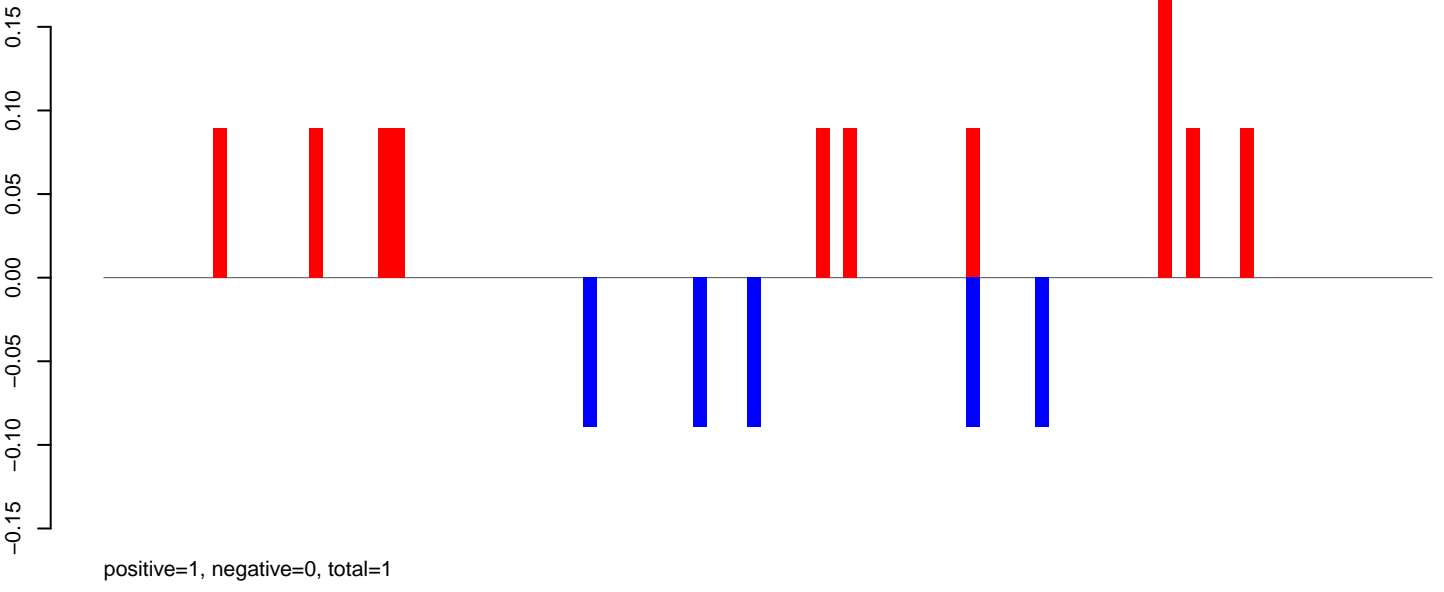

AeAeg_Aag2_DENV2K0048.rep

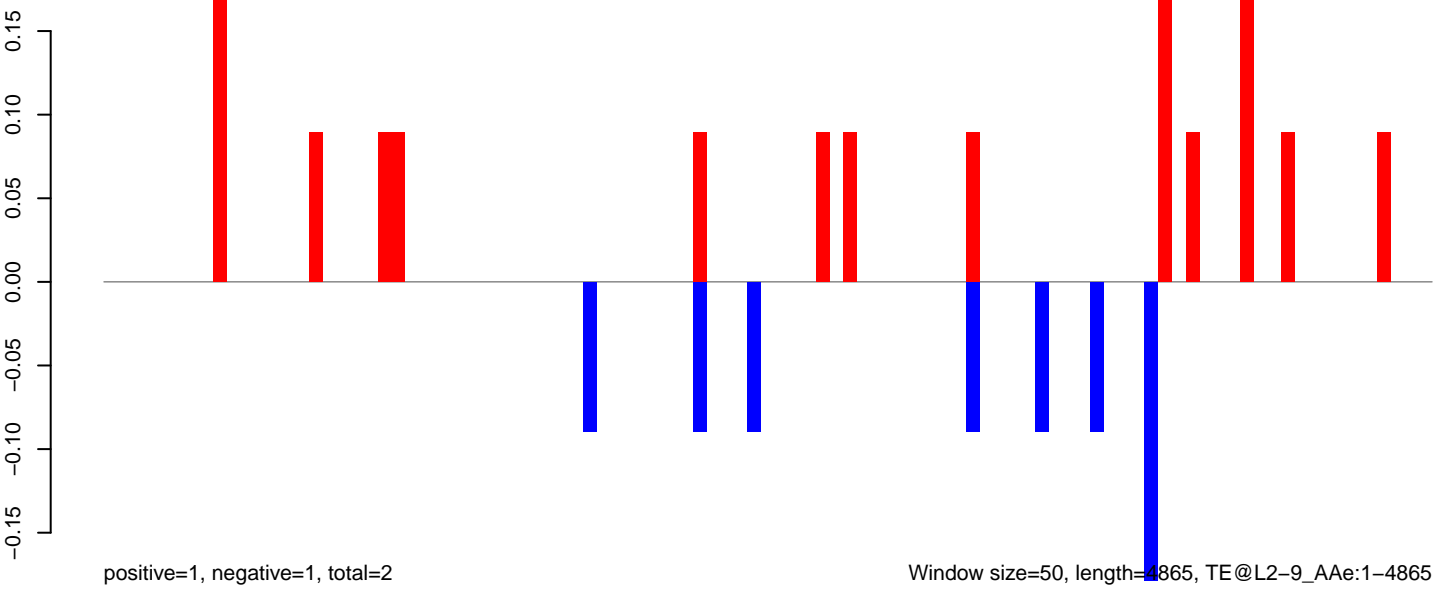

Window size=50, length=4865, TE@L2-9_A Ae:1-4865

0 1000 2000 3000 4000 5000

AeAeg_Aag2_DENV2K0048.18_23.rep

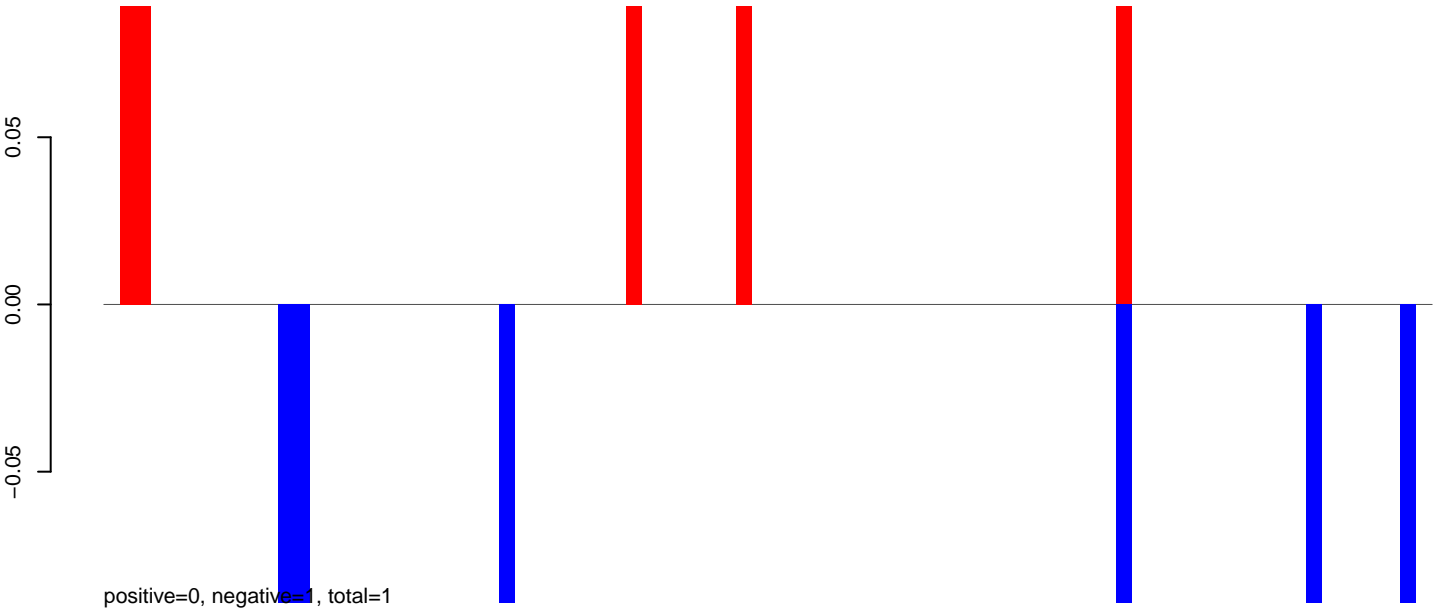

AeAeg_Aag2_DENV2K0048.24_35.rep

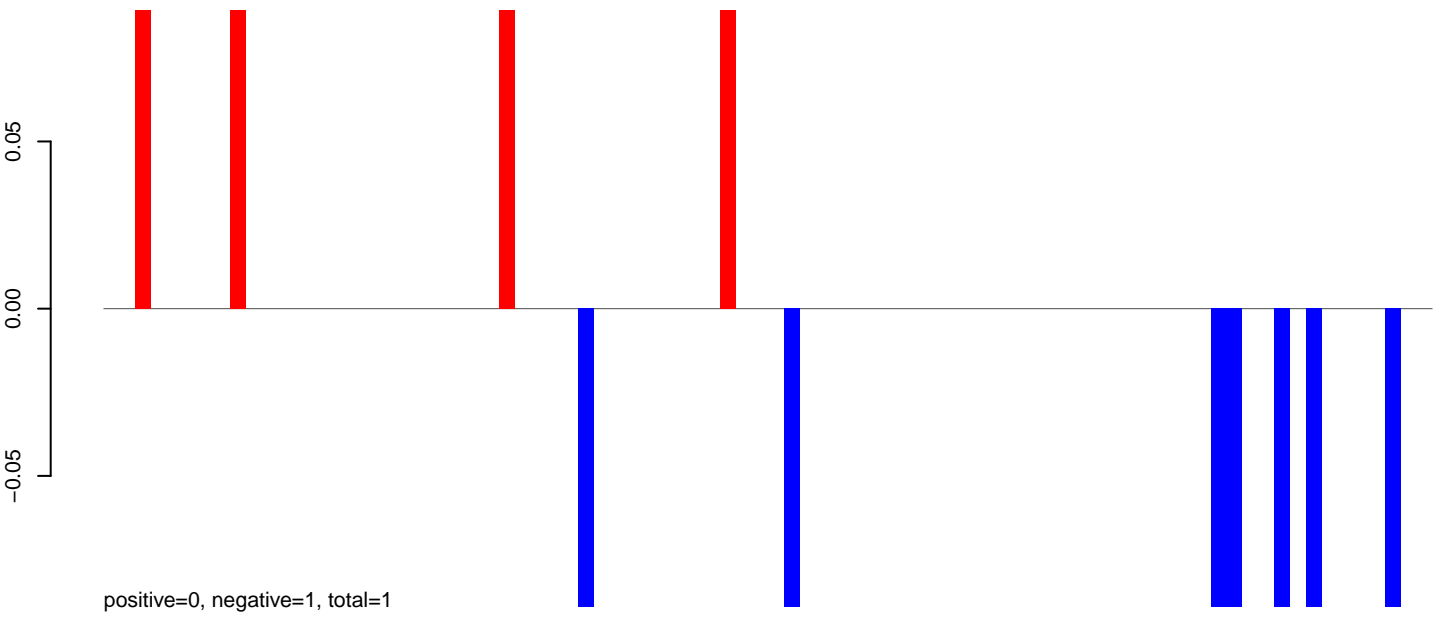

AeAeg_Aag2_DENV2K0048.rep

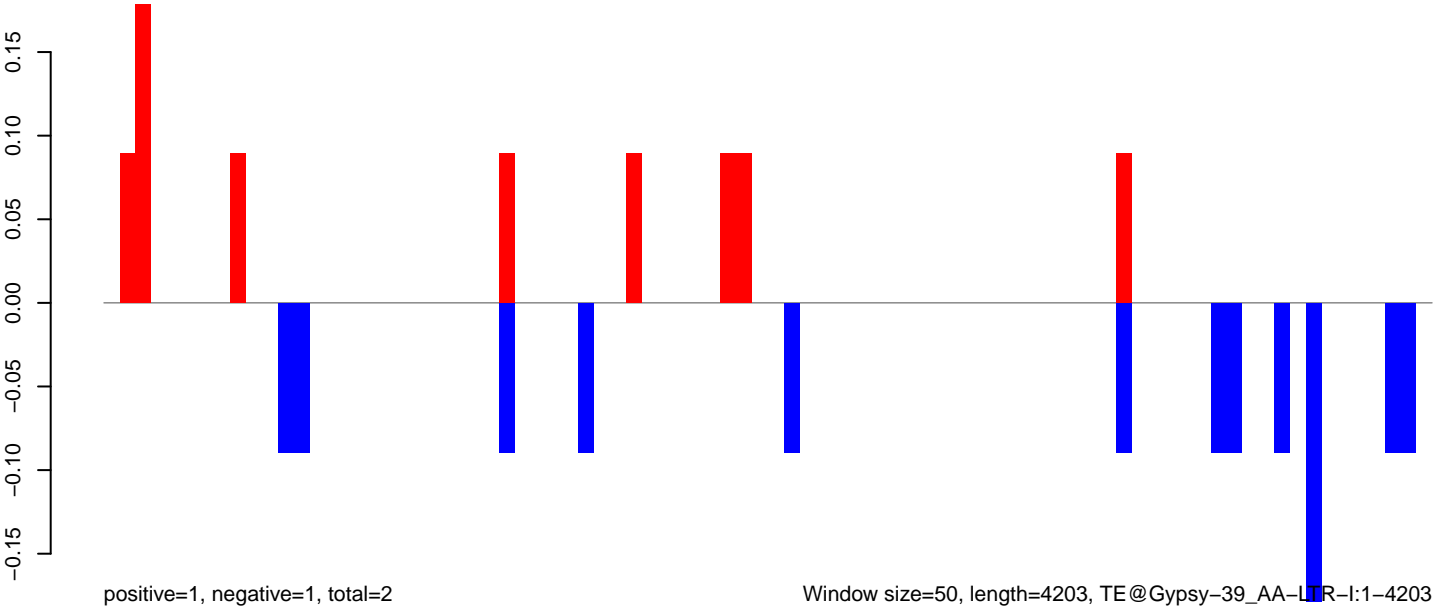

Window size=50, length=4203, TE@Gypsy-39_AA-LTR-I:1-4203

0 1000 2000 3000 4000

AeAeg_Aag2_DENV2K0048.18_23.rep

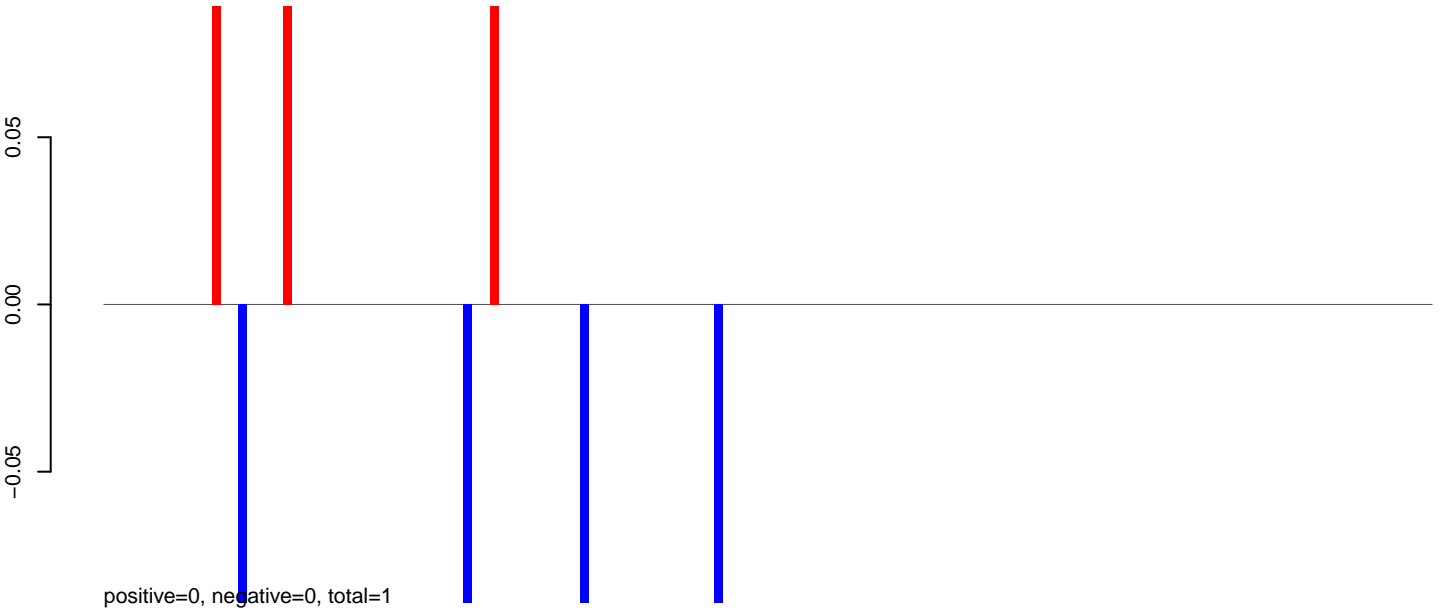

AeAeg_Aag2_DENV2K0048.24_35.rep

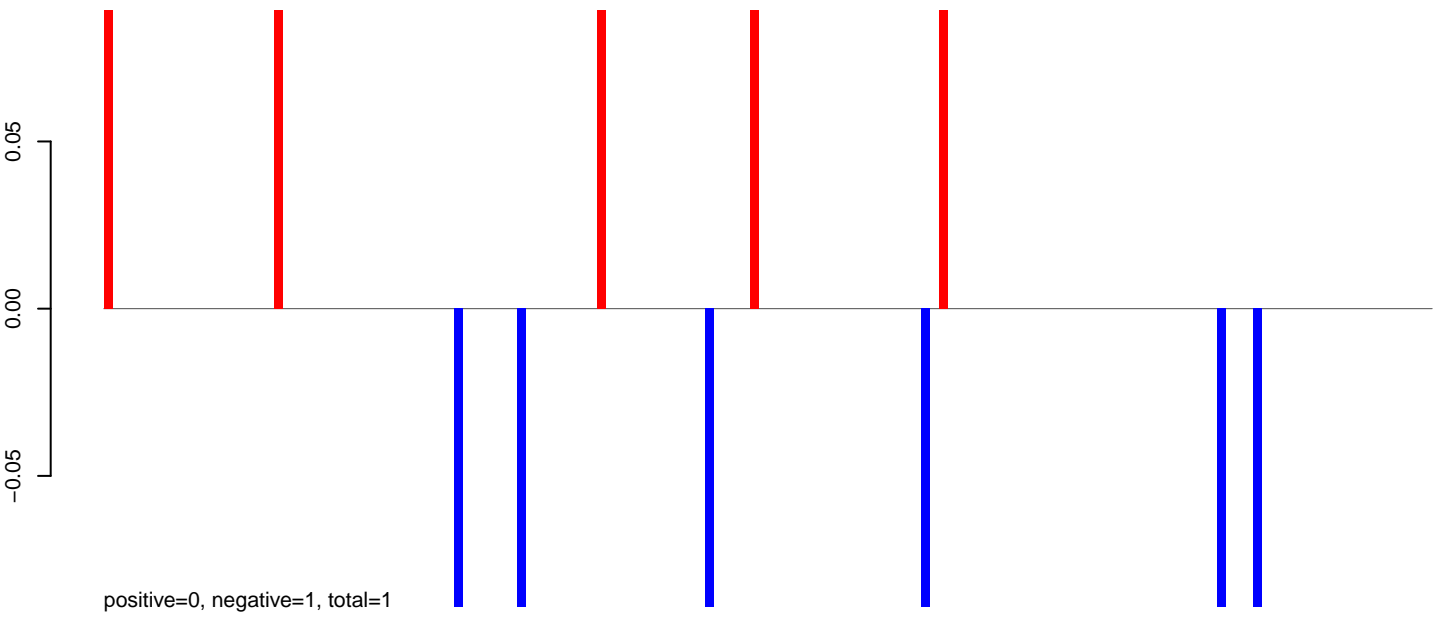

AeAeg_Aag2_DENV2K0048.rep

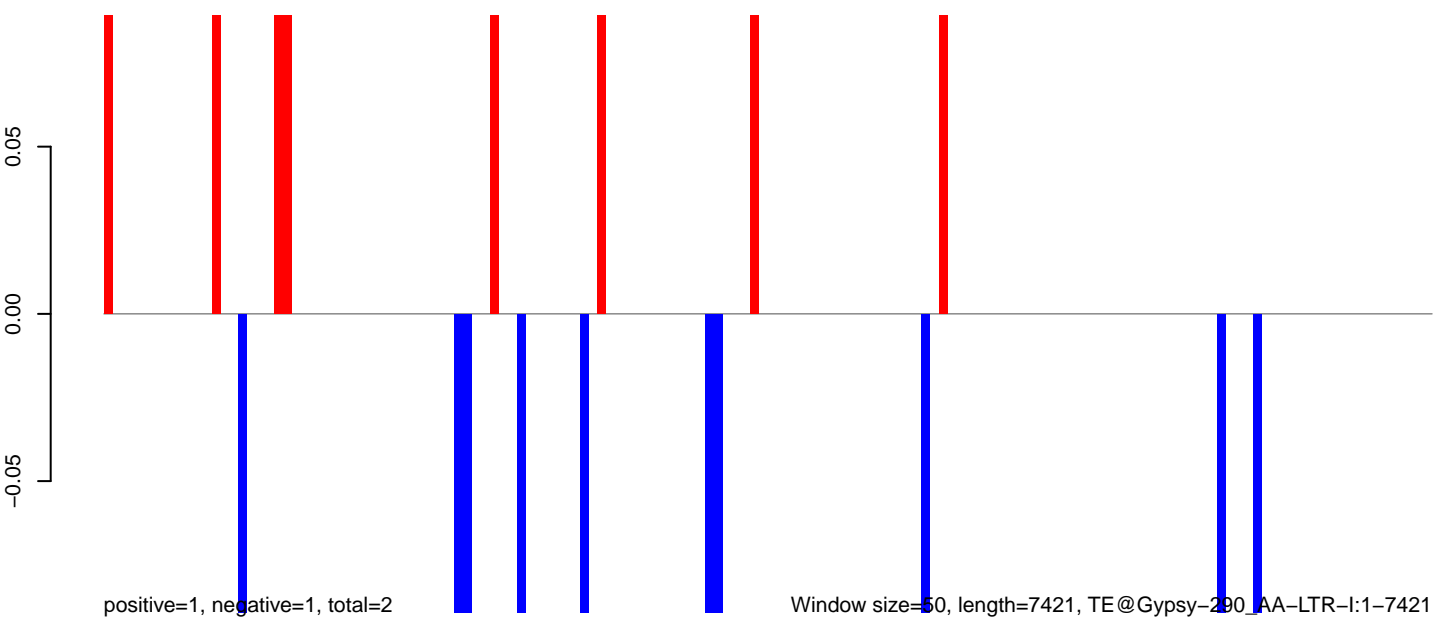

0 2000 4000 6000

AeAeg_Aag2_DENV2K0048.18_23.rep

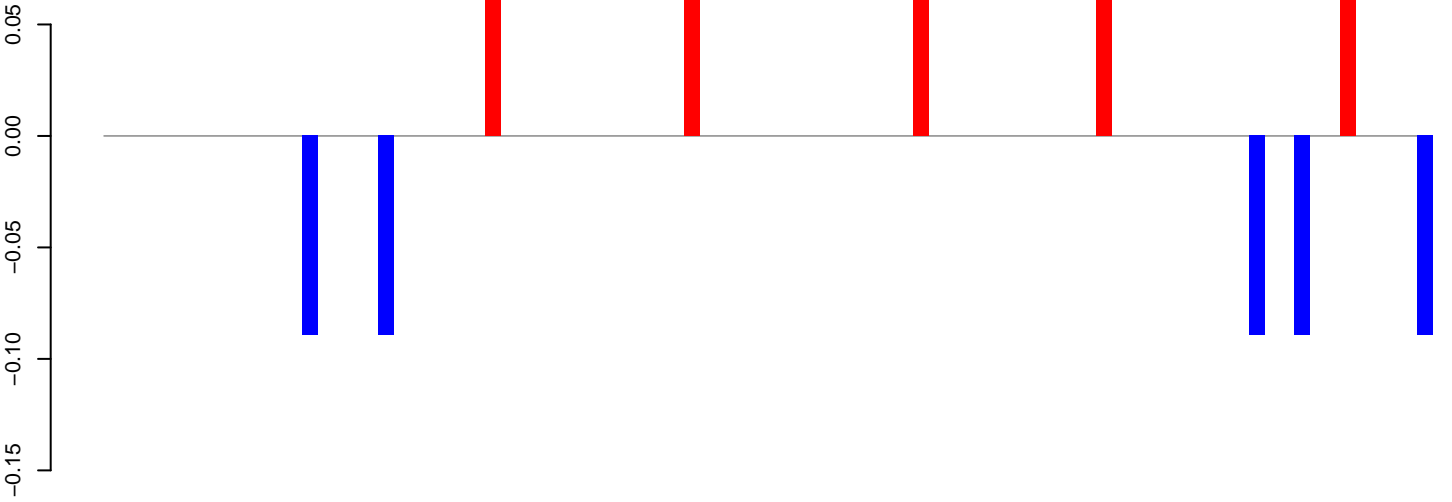

positive=0, negative=1, total=1

AeAeg_Aag2_DENV2K0048.24_35.rep



positive=0, negative=0, total=1

AeAeg_Aag2_DENV2K0048.rep

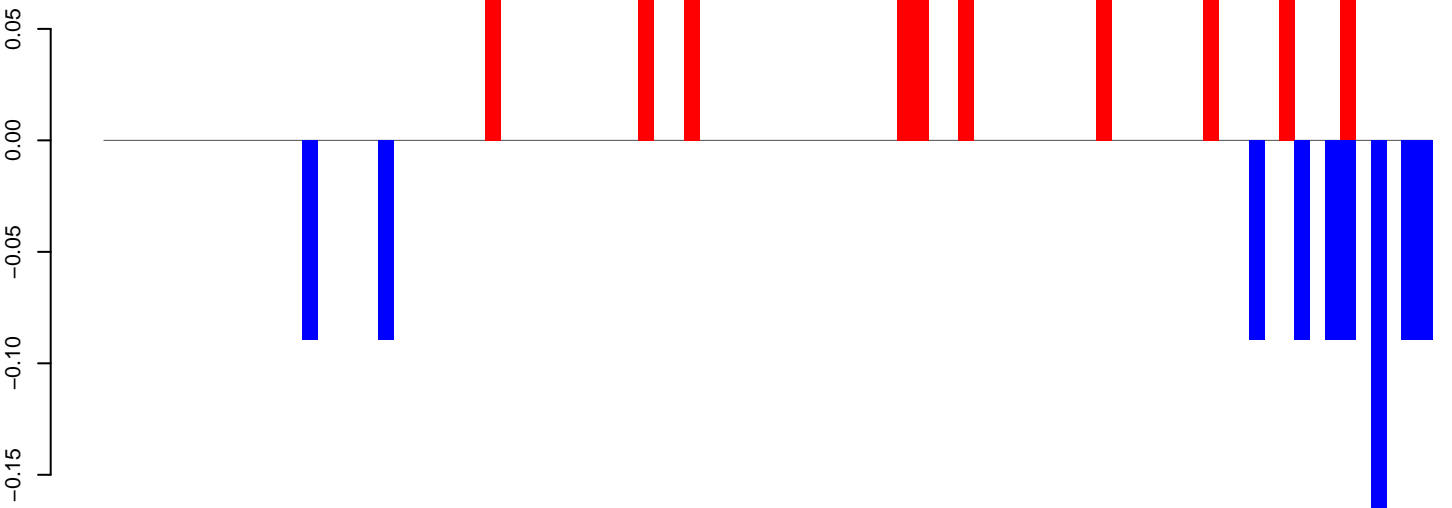

positive=1, negative=1, total=2

Window size=50, length=4386, TE@CR1-84_AAe:1-4386

0 1000 2000 3000 4000

AeAeg_Aag2_DENV2K0048.18_23.rep

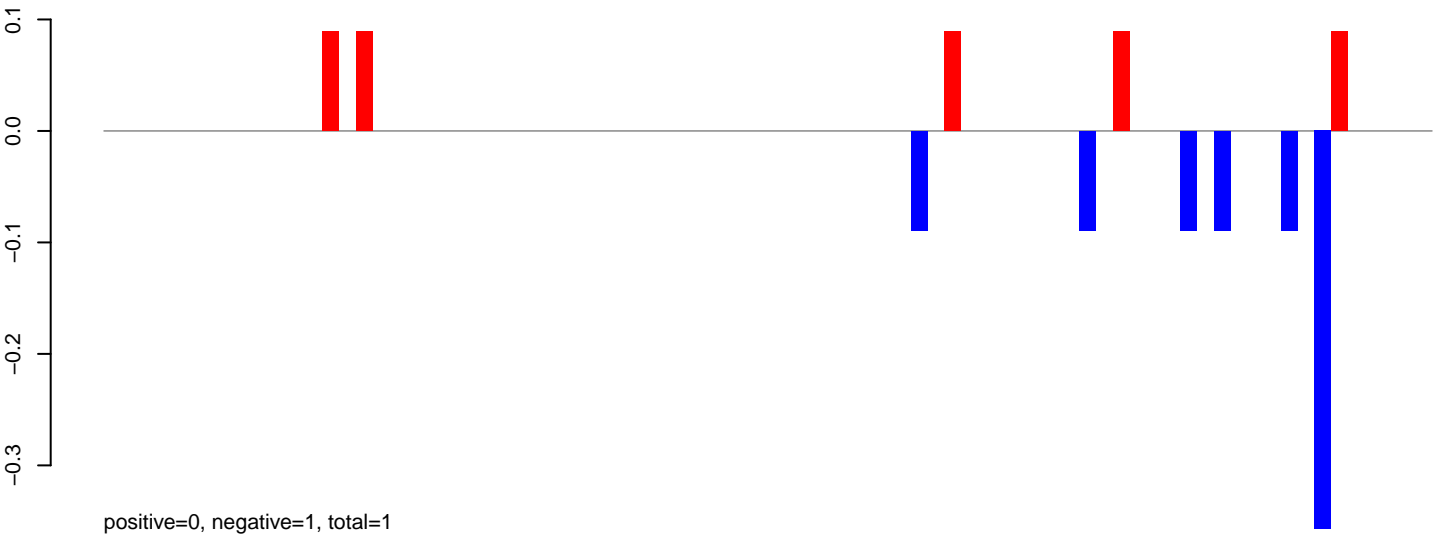

AeAeg_Aag2_DENV2K0048.24_35.rep

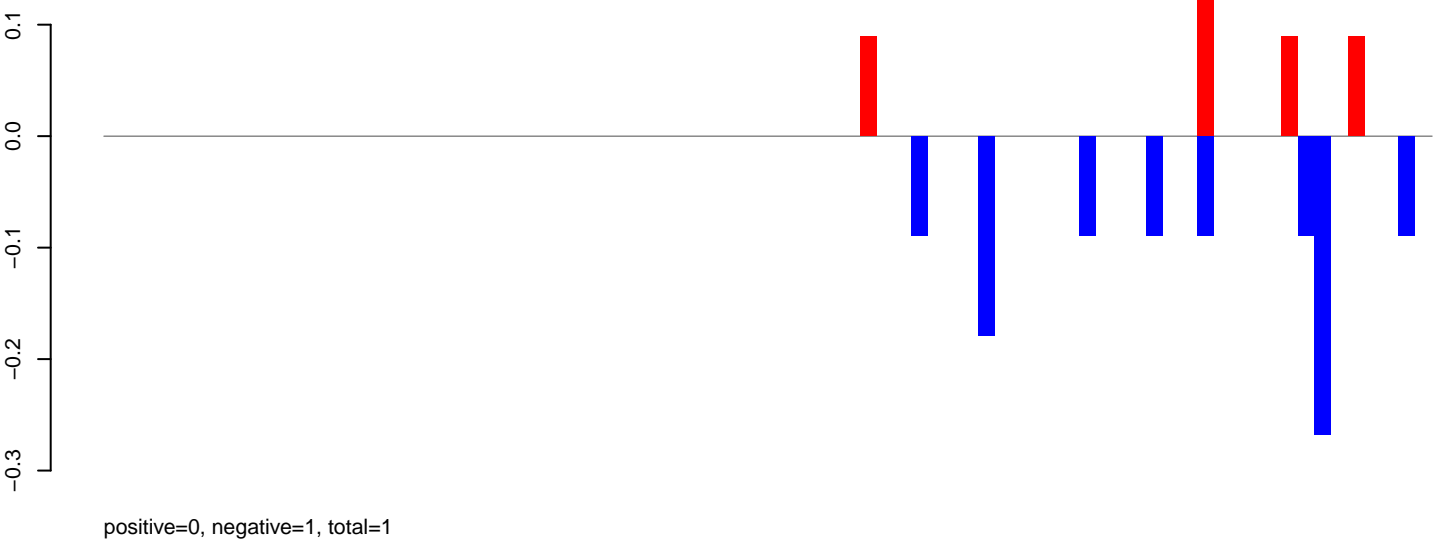

AeAeg_Aag2_DENV2K0048.rep

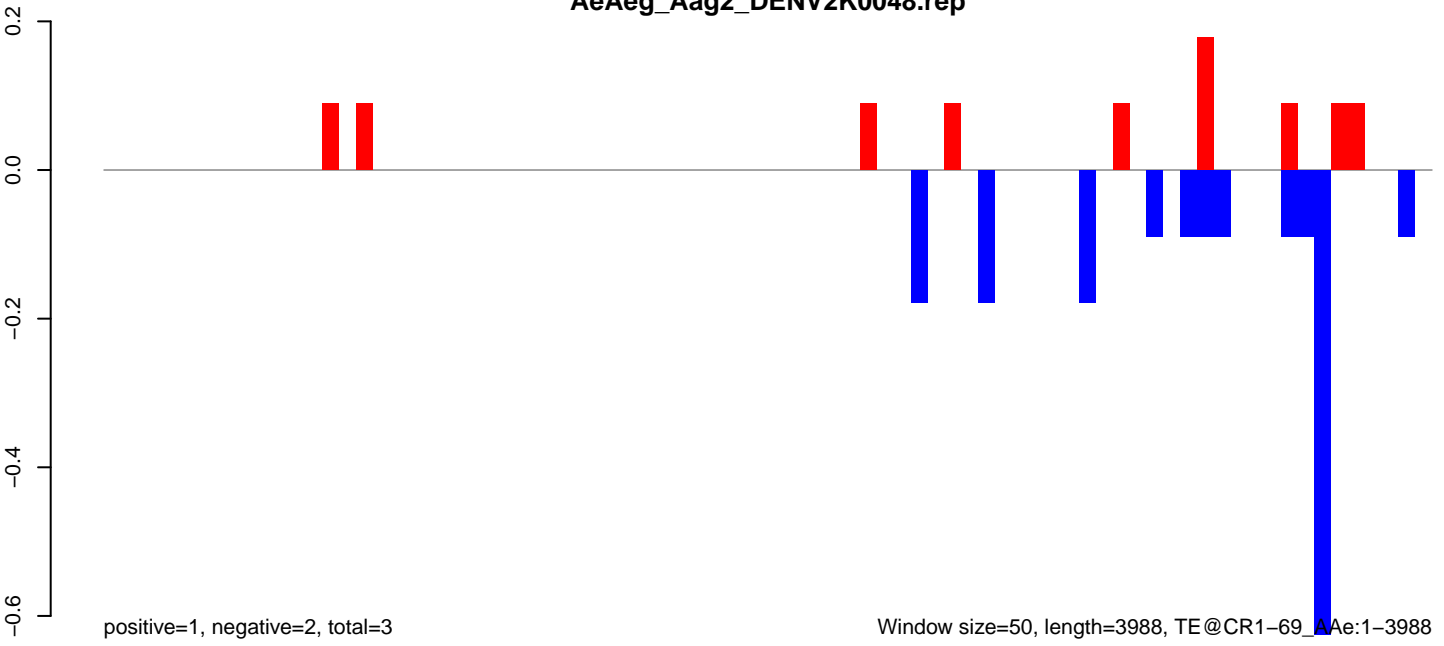

Window size=50, length=3988, TE@CR1-69_Ae:1-3988

0 1000 2000 3000 4000

AeAeg_Aag2_DENV2K0048.18_23.rep

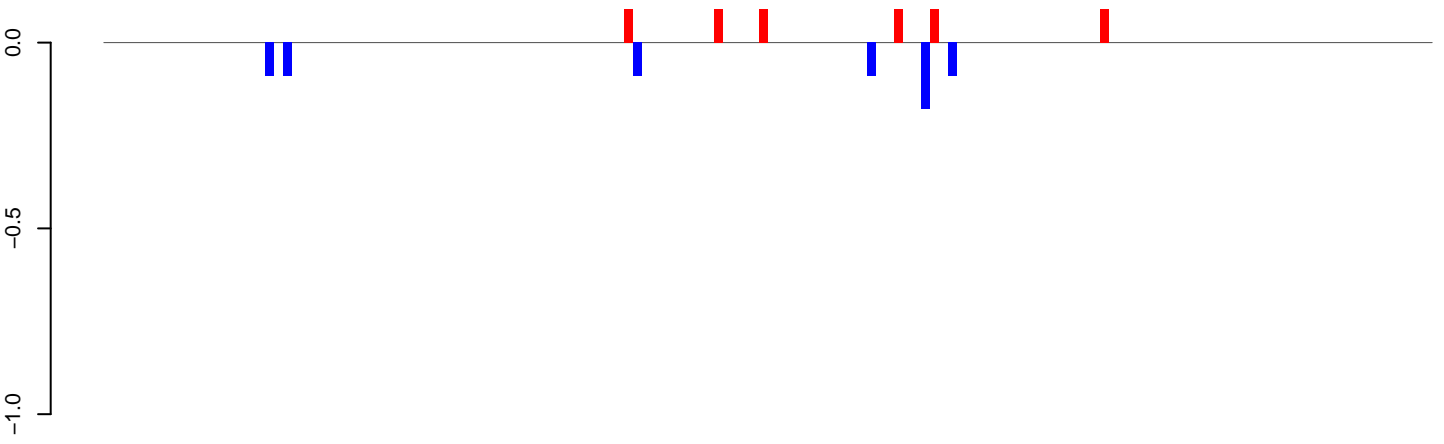

positive=1, negative=1, total=1

AeAeg_Aag2_DENV2K0048.24_35.rep

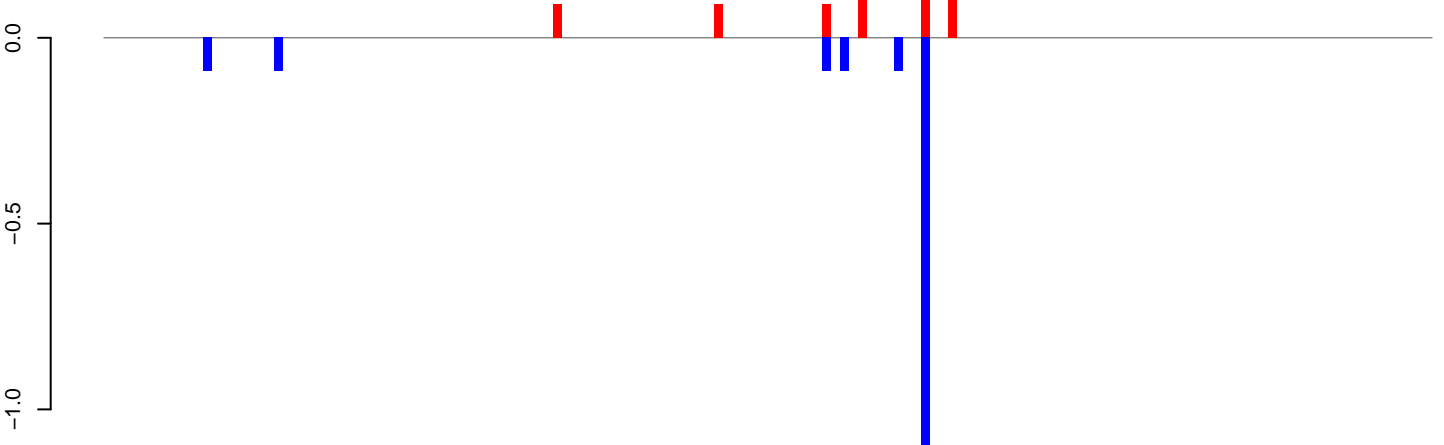

positive=1, negative=2, total=3

AeAeg_Aag2_DENV2K0048.rep

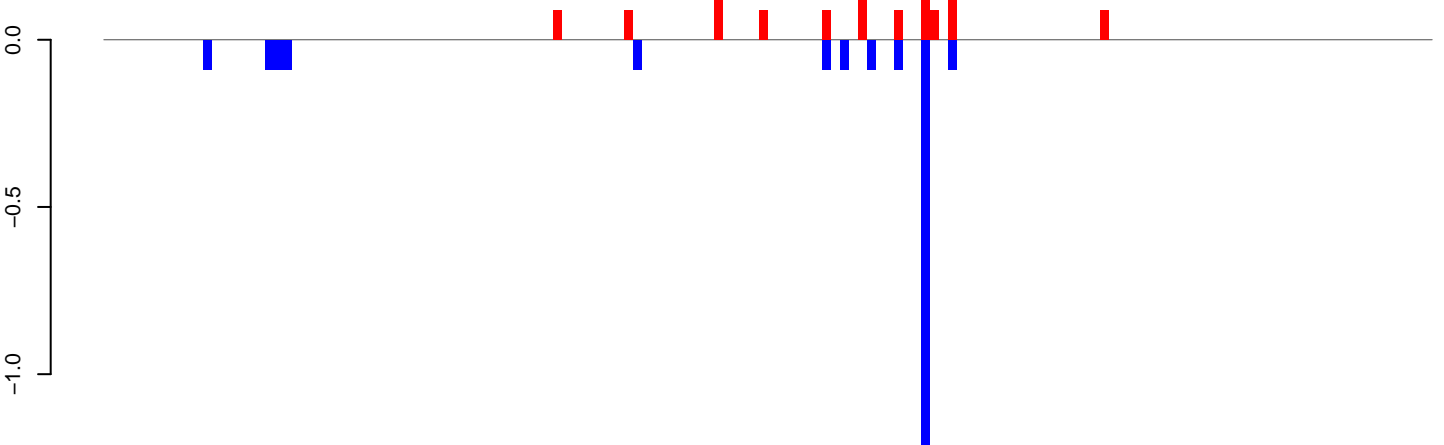

positive=2, negative=2, total=4

Window size=50, length=7441, TE@BEL-66_AA-LTR-I:1-7441

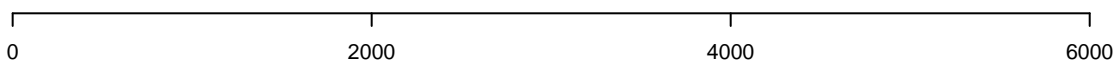

AeAeg_Aag2_DENV2K0048.18_23.rep

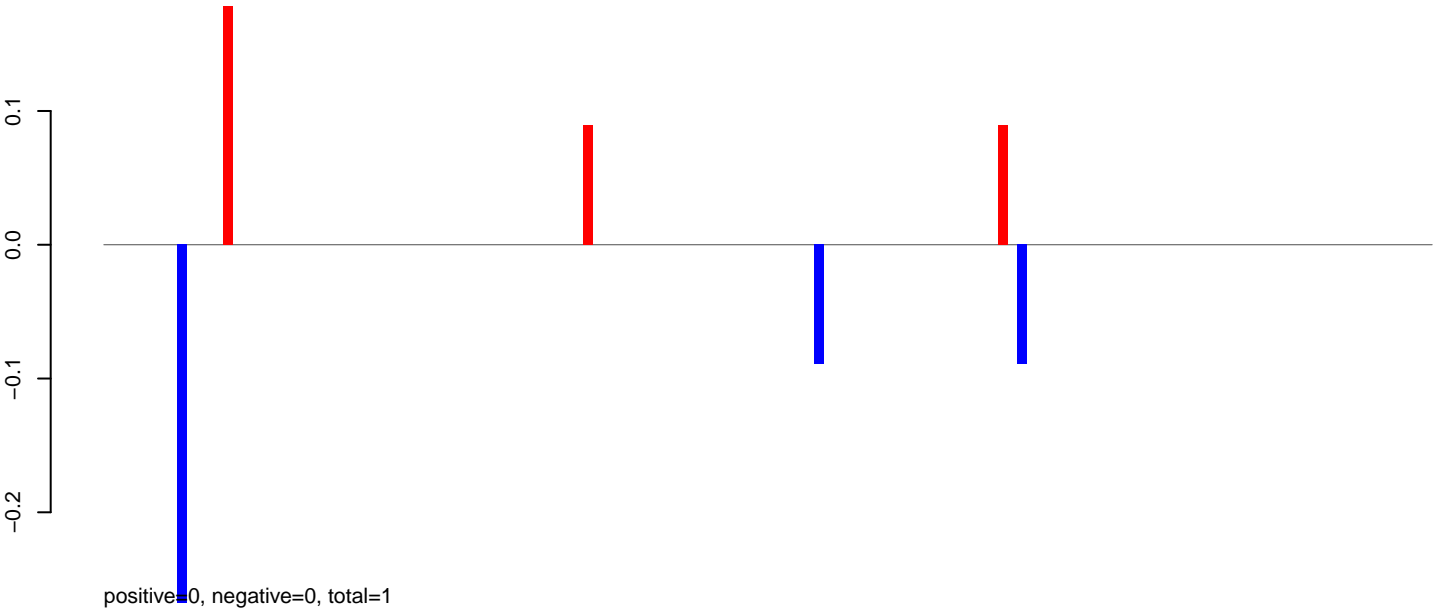

AeAeg_Aag2_DENV2K0048.24_35.rep

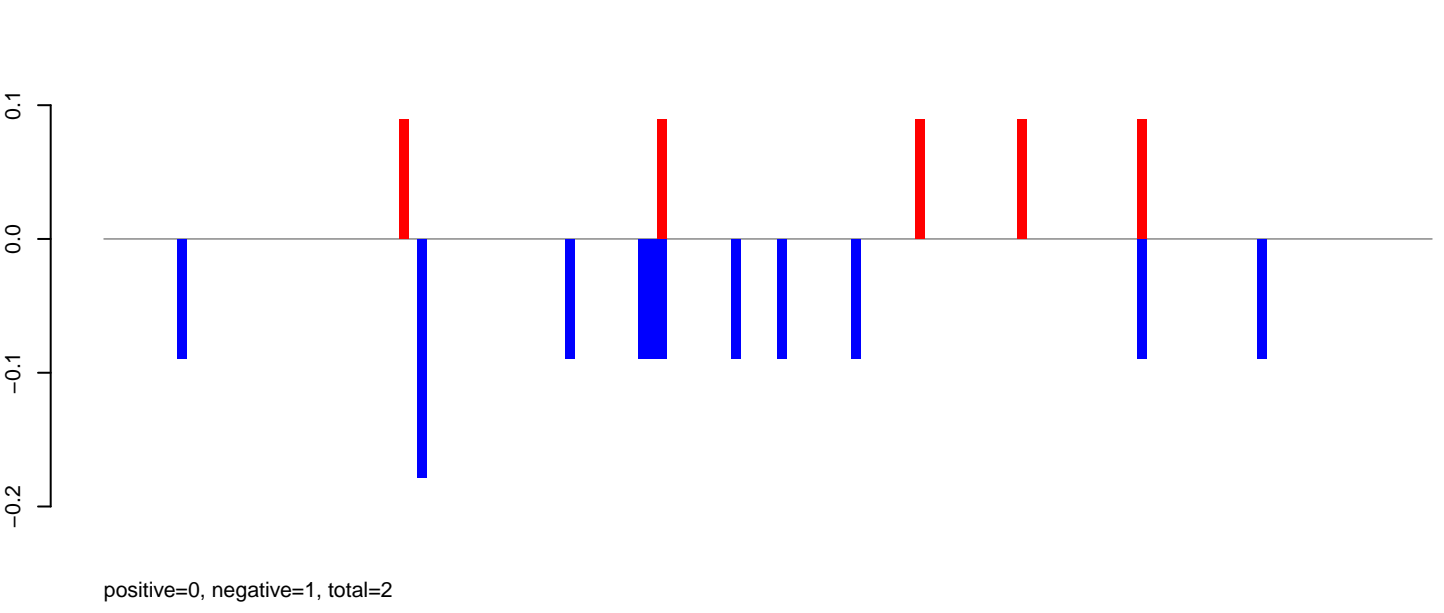

AeAeg_Aag2_DENV2K0048.rep

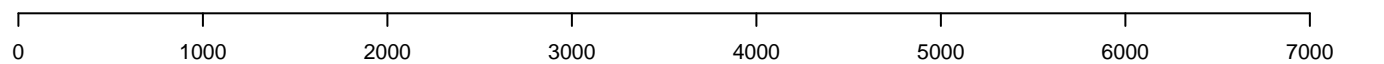
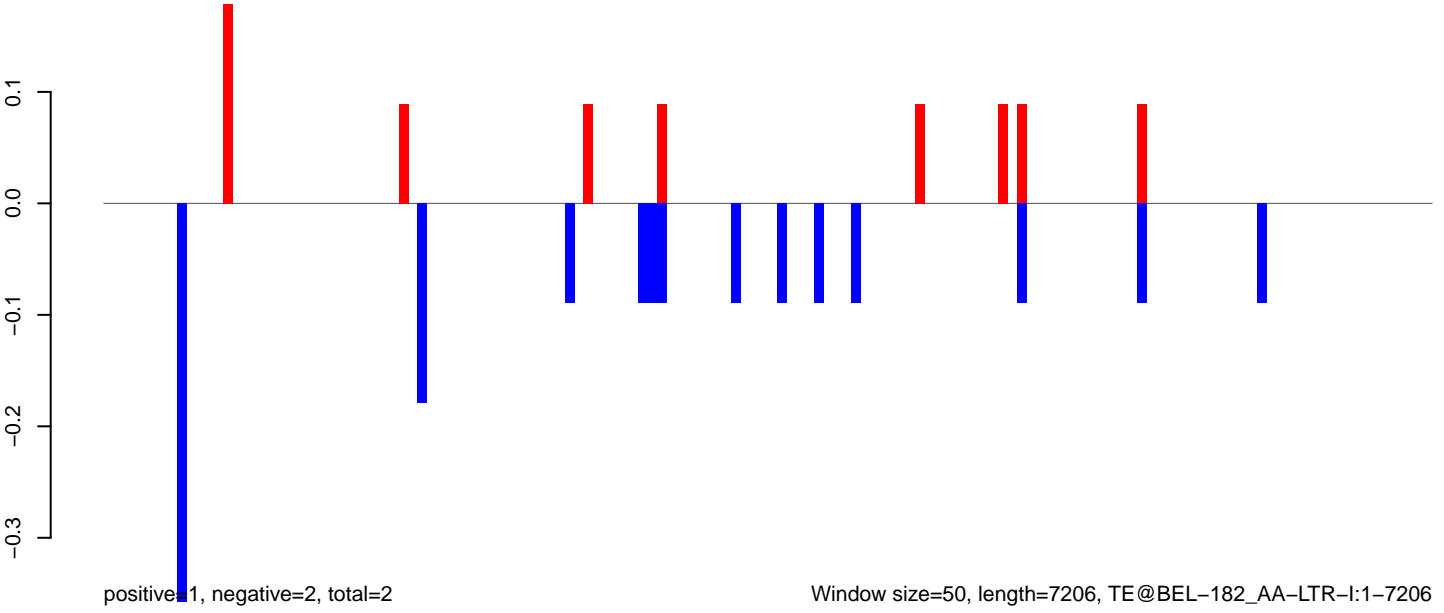

AeAeg_Aag2_DENV2K0048.18_23.rep

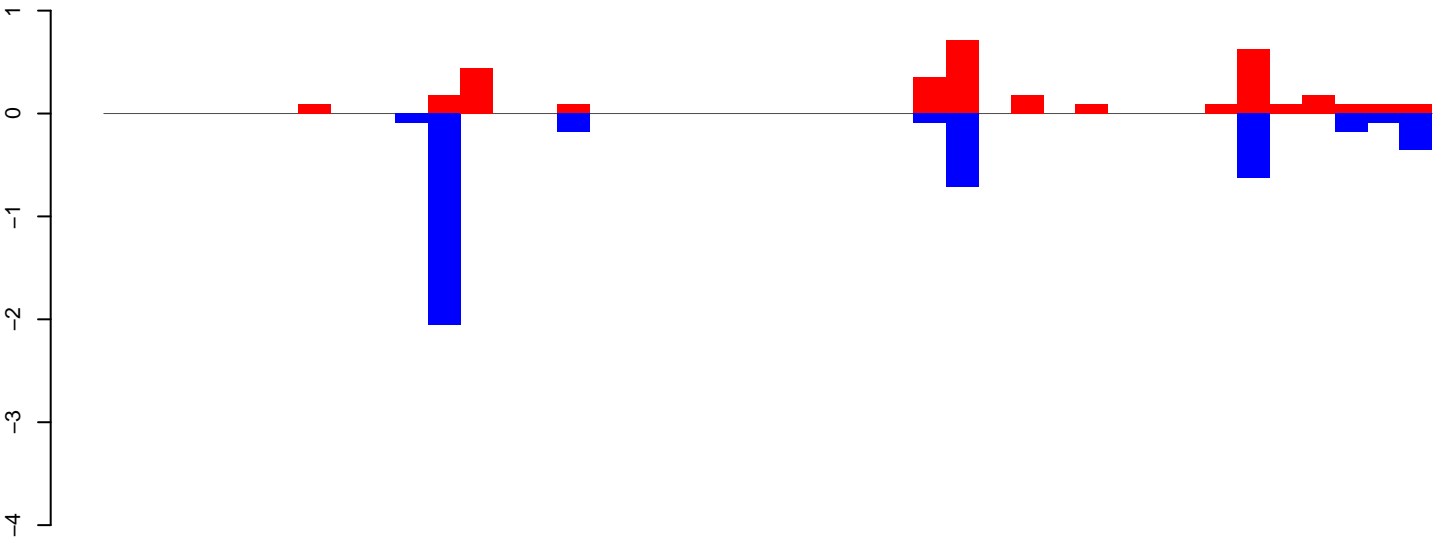

positive=3, negative=5, total=8

AeAeg_Aag2_DENV2K0048.24_35.rep

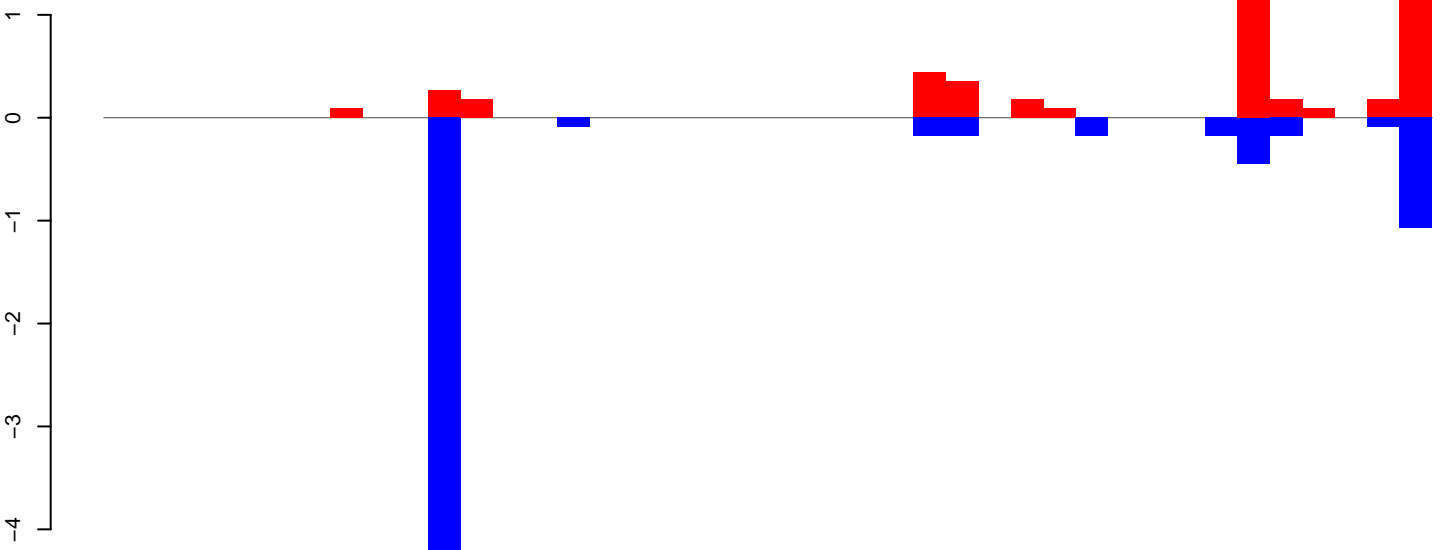

positive=6, negative=8, total=14

AeAeg_Aag2_DENV2K0048.rep

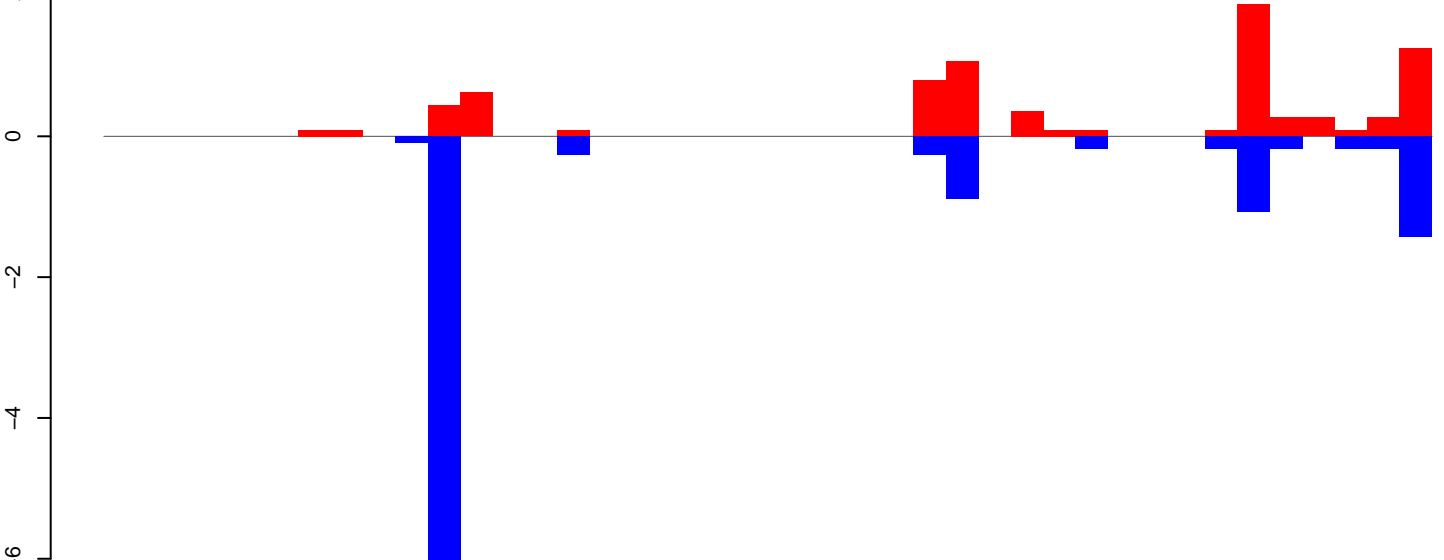

positive=9, negative=13, total=22

Window size=50, length=2068, TE@AF208670.1:1-2068

0 500 1000 1500 2000

AeAeg_Aag2_DENV2K0048.18_23.rep

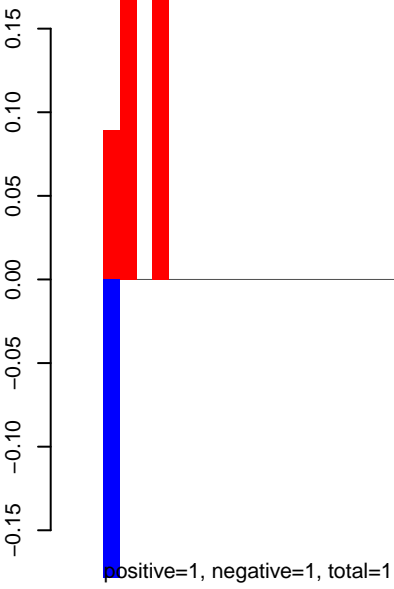

AeAeg_Aag2_DENV2K0048.24_35.rep

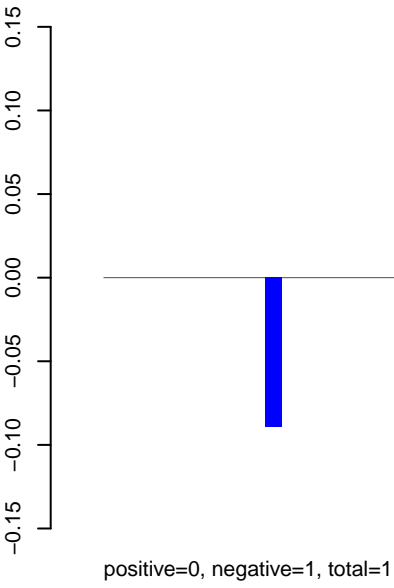

AeAeg_Aag2_DENV2K0048.rep

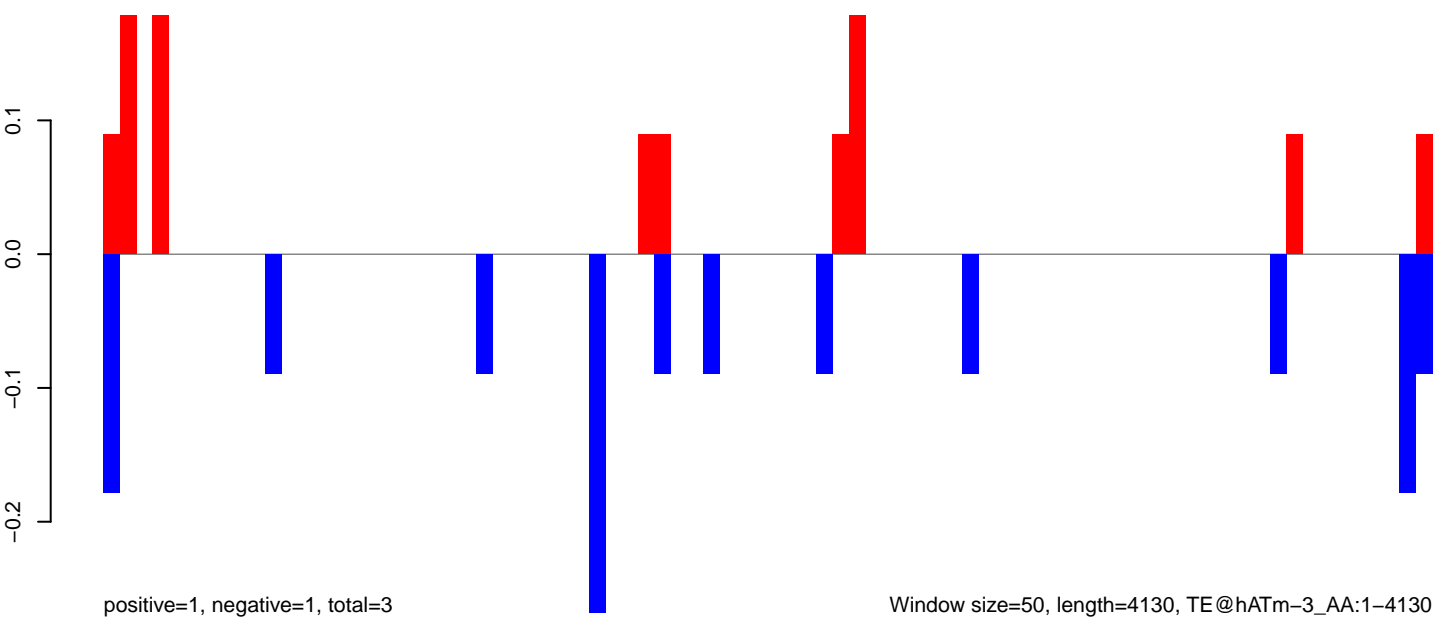

AeAeg_Aag2_DENV2K0048.18_23.rep

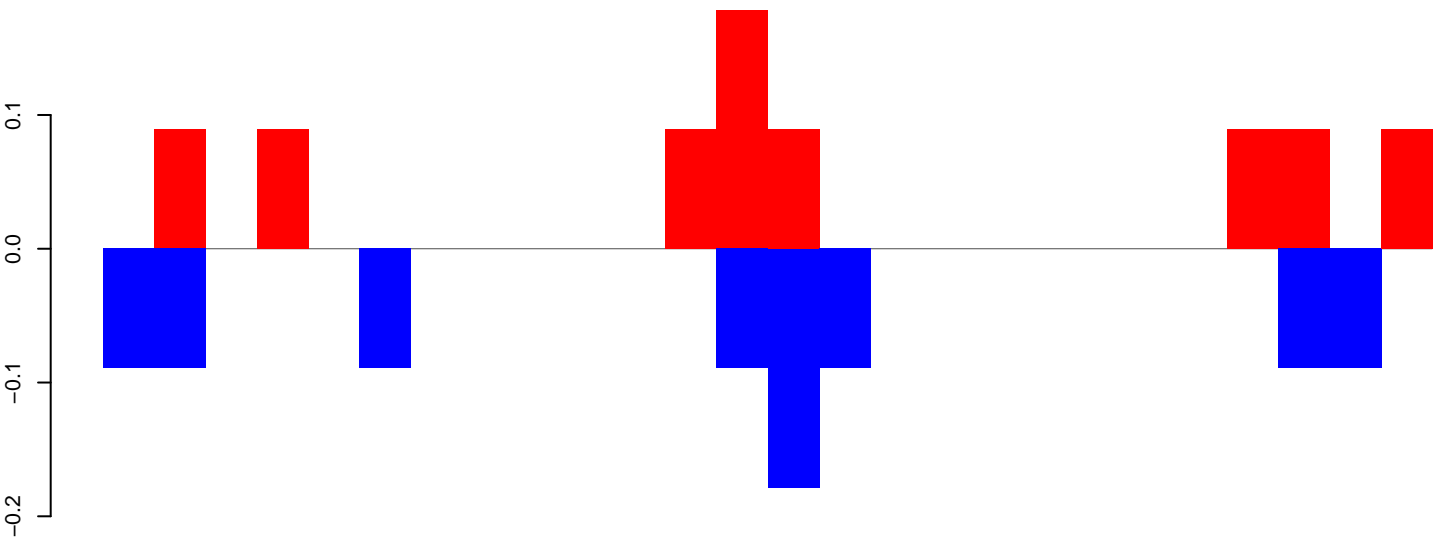

positive=1, negative=1, total=2

AeAeg_Aag2_DENV2K0048.24_35.rep

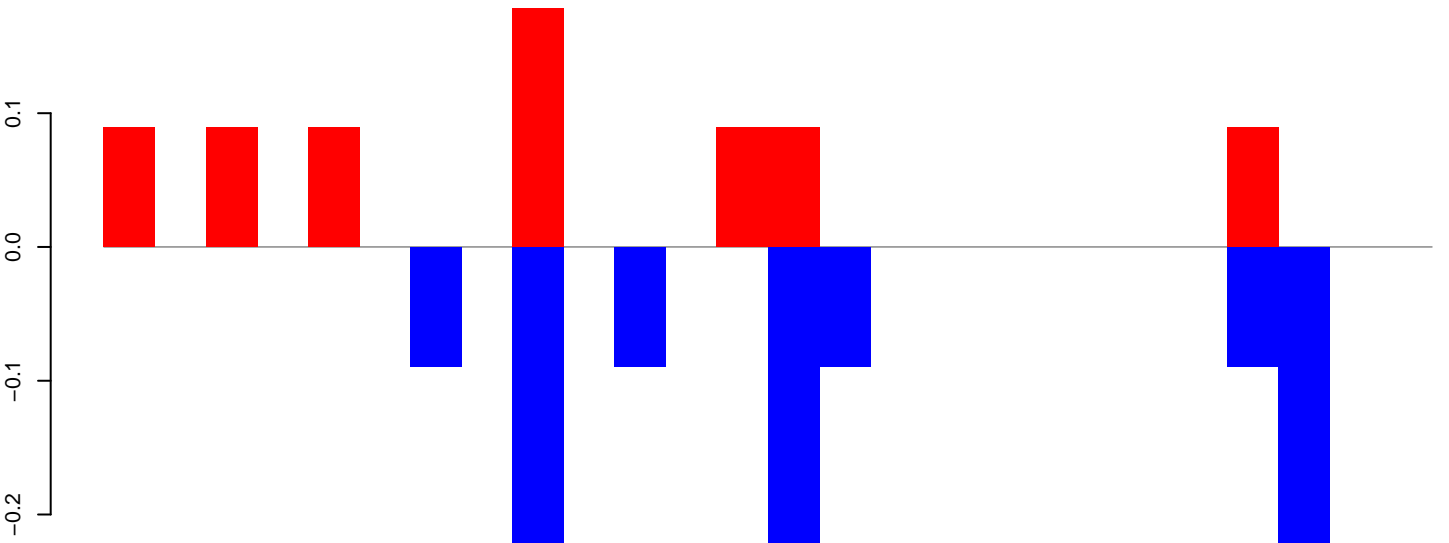

positive=1, negative=1, total=2

AeAeg_Aag2_DENV2K0048.rep

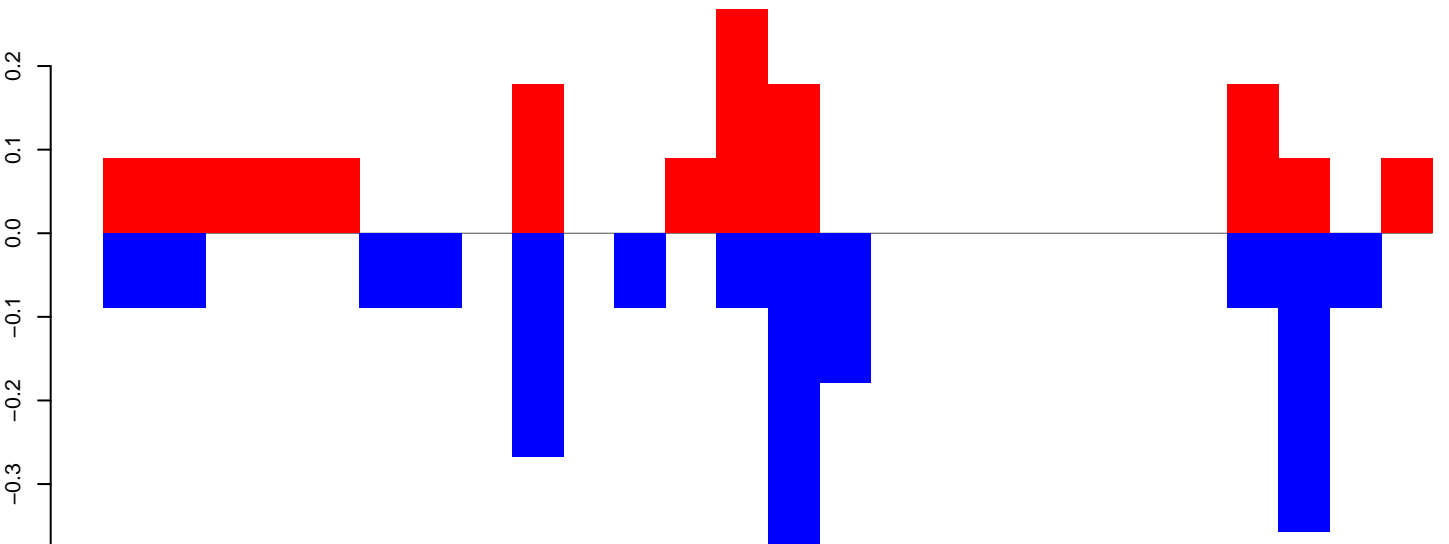

positive=2, negative=2, total=4

Window size=50, length=1328, TE@TF001287-otherMITEs_Ele13:1-1328

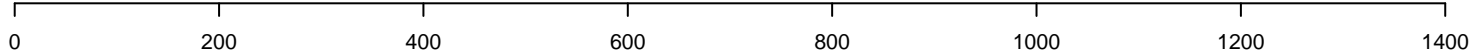

AeAeg_Aag2_DENV2K0048.18_23.rep

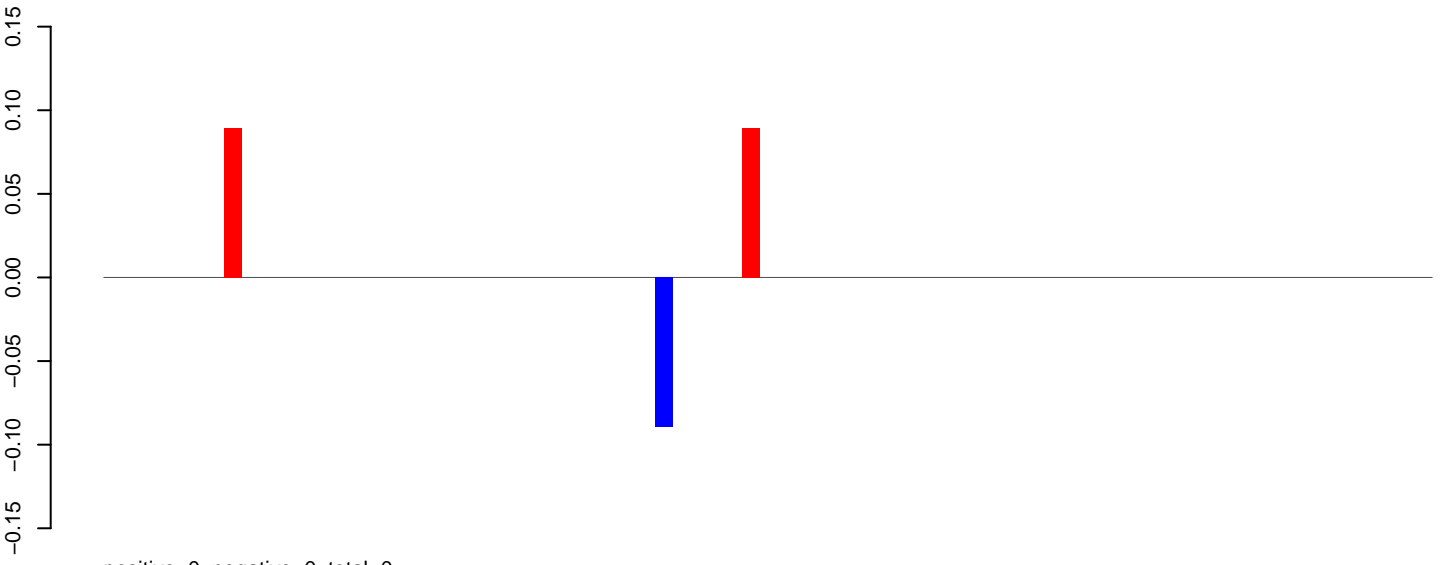

AeAeg_Aag2_DENV2K0048.24_35.rep

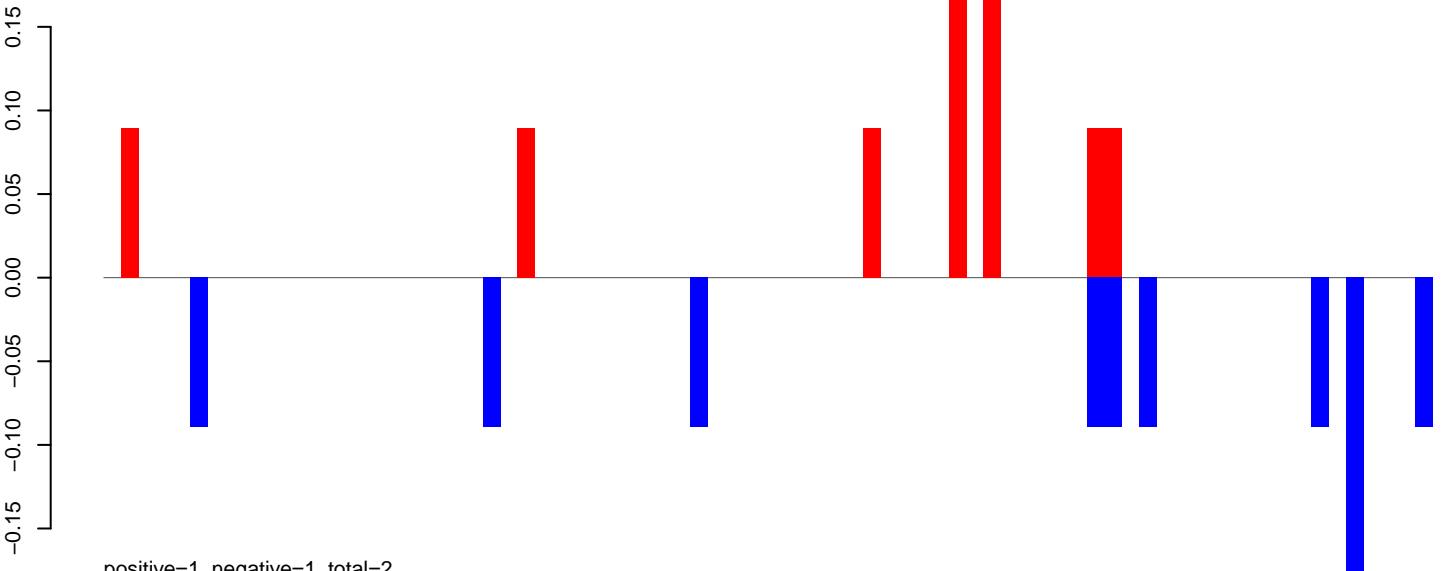

AeAeg_Aag2_DENV2K0048.rep

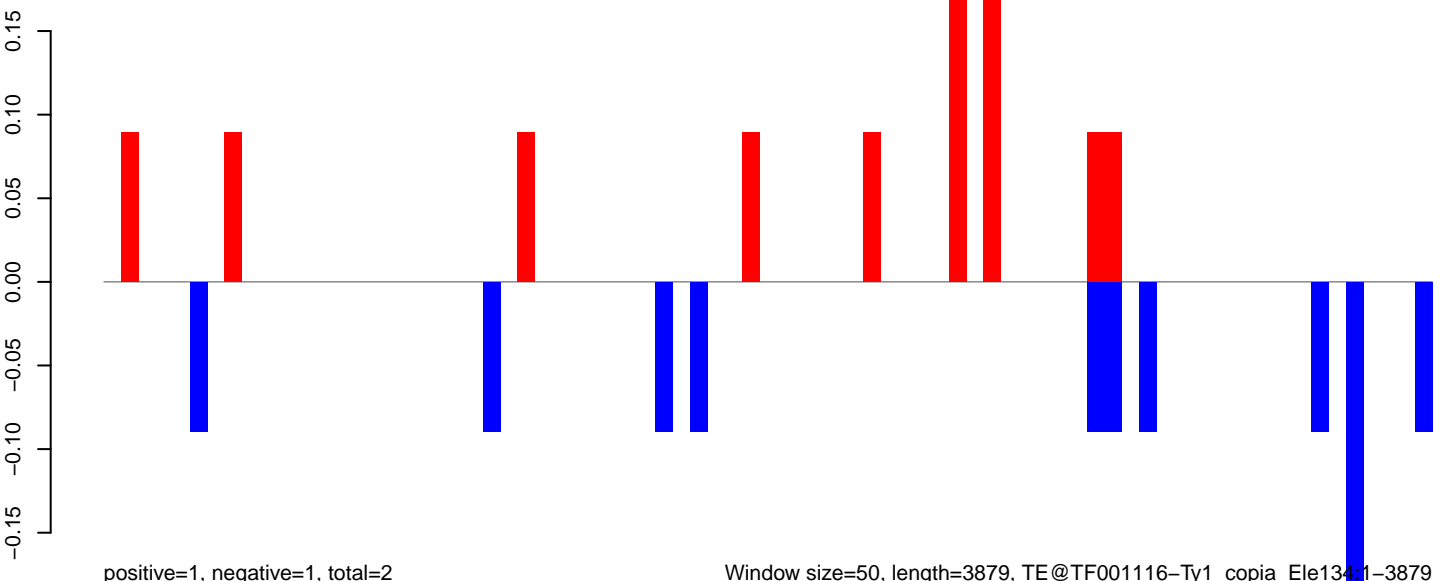

Window size=50, length=3879, TE@TF001116-Ty1_copia_Ele1341-3879

AeAeg_Aag2_DENV2K0048.18_23.rep

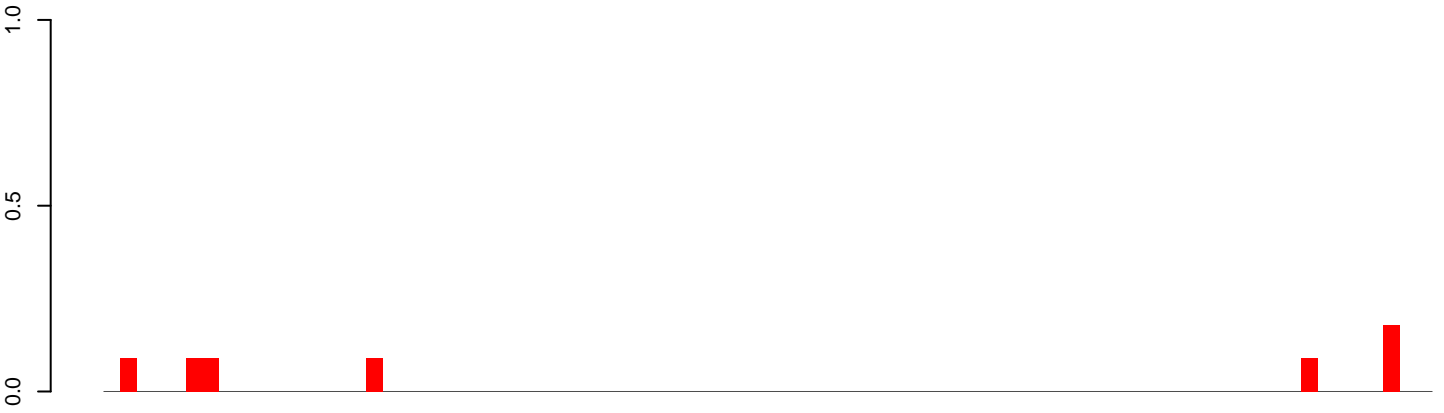

positive=1, negative=0, total=1

AeAeg_Aag2_DENV2K0048.24_35.rep

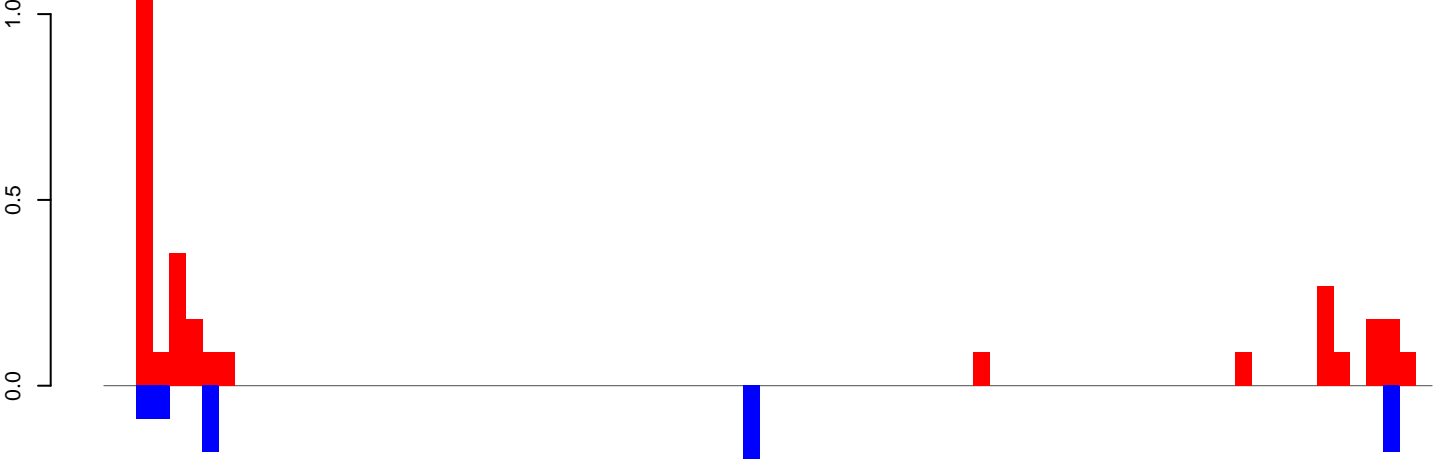

positive=3, negative=1, total=4

AeAeg_Aag2_DENV2K0048.rep

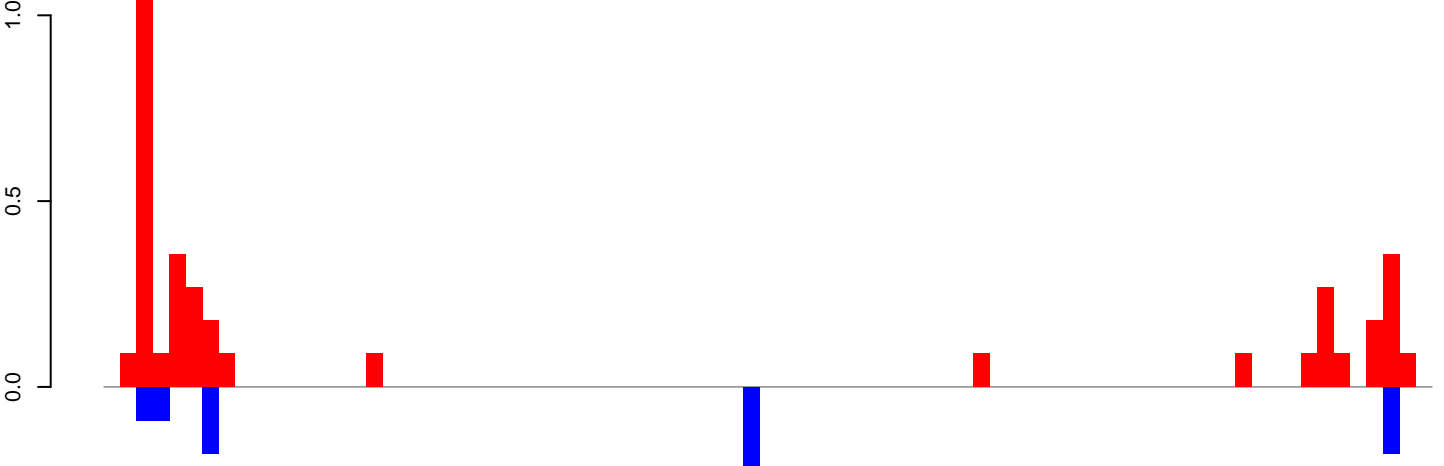

positive=4, negative=1, total=5

Window size=50, length=4075, TE@TF000758-Ty1_copia_Ele82:1-4075

0 1000 2000 3000 4000

AeAeg_Aag2_DENV2K0048.18_23.rep

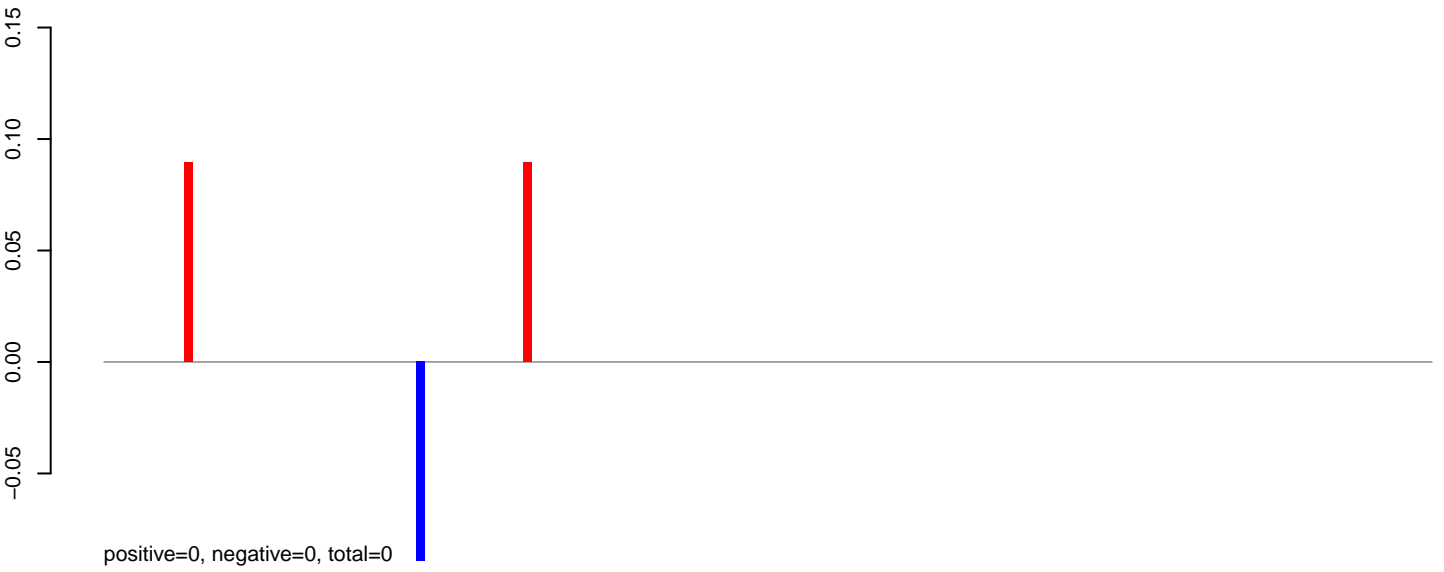

AeAeg_Aag2_DENV2K0048.24_35.rep

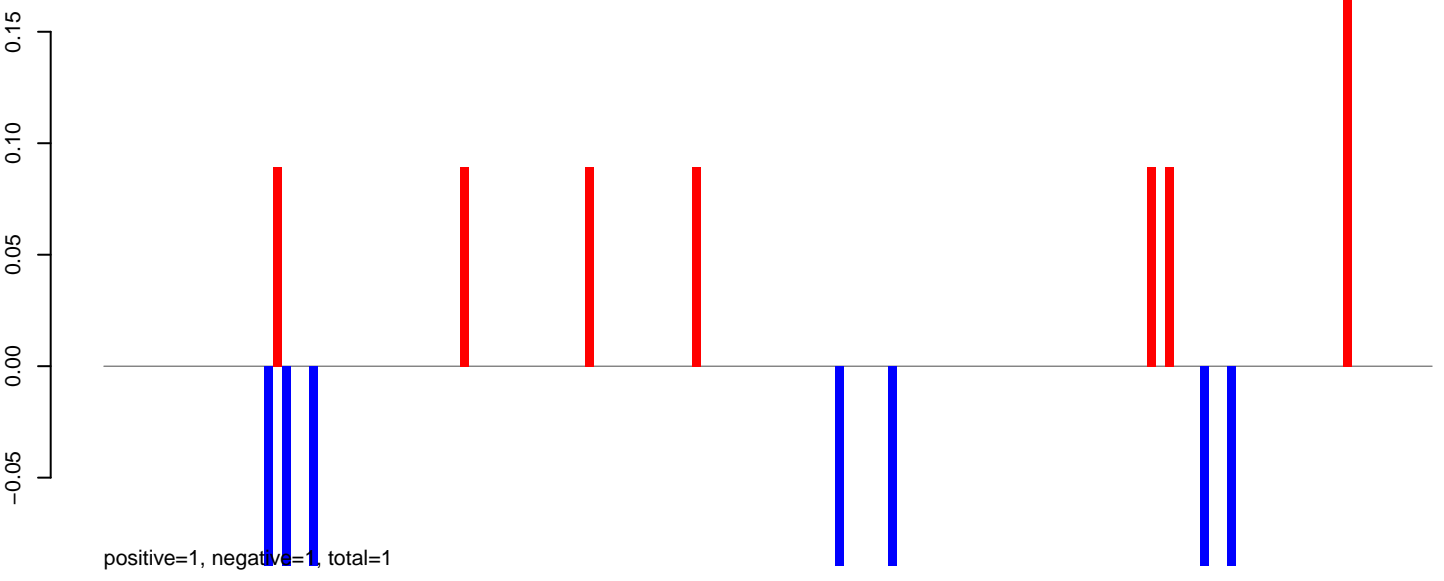

AeAeg_Aag2_DENV2K0048.rep

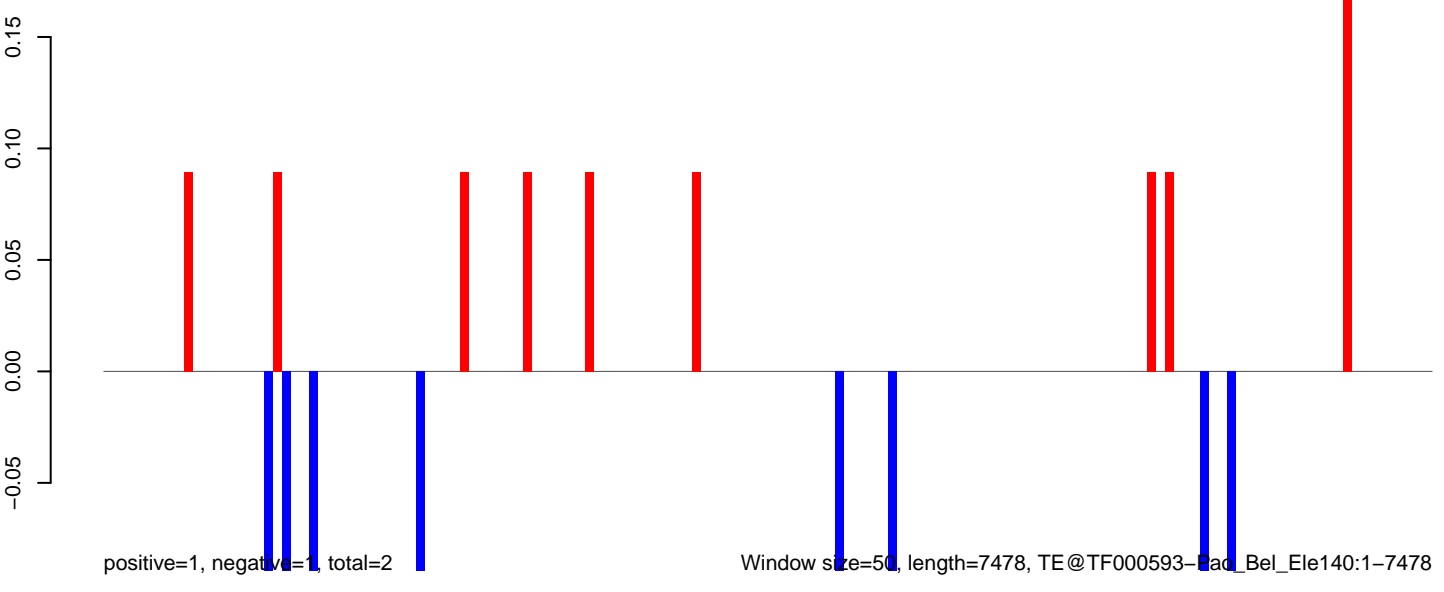

AeAeg_Aag2_DENV2K0048.18_23.rep

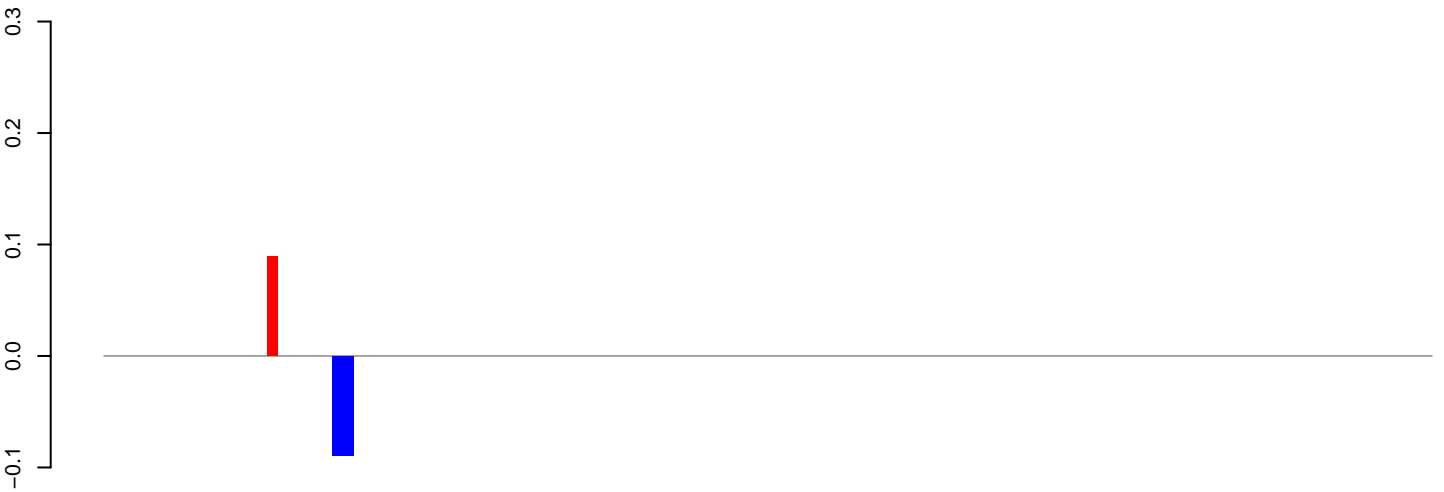

positive=0, negative=0, total=0

AeAeg_Aag2_DENV2K0048.24_35.rep

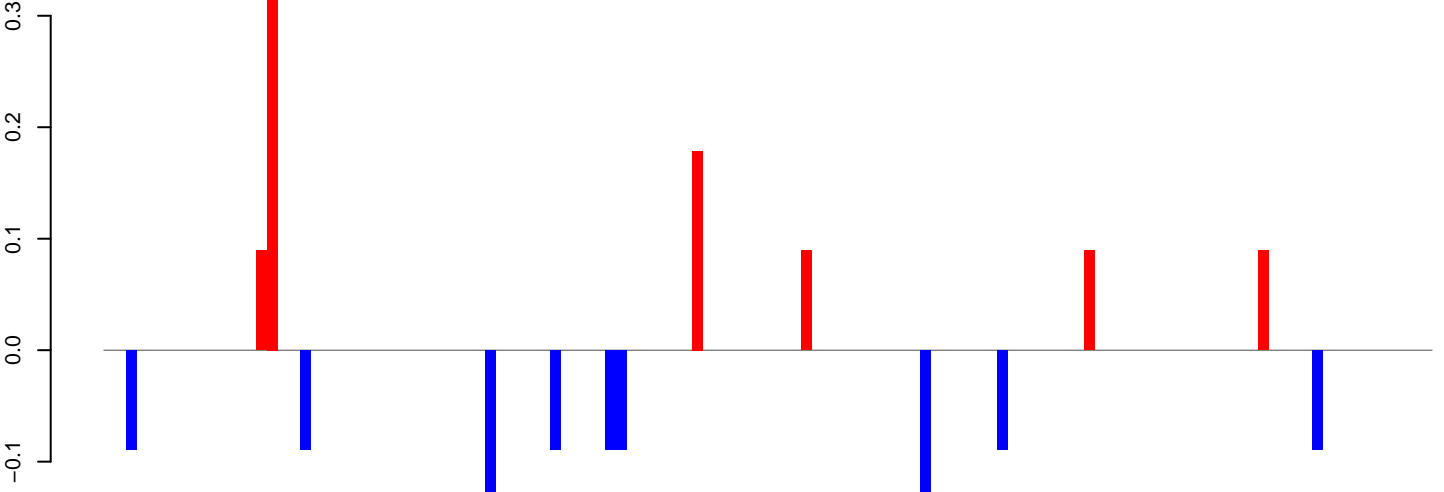

positive=1, negative=1, total=2

AeAeg_Aag2_DENV2K0048.rep

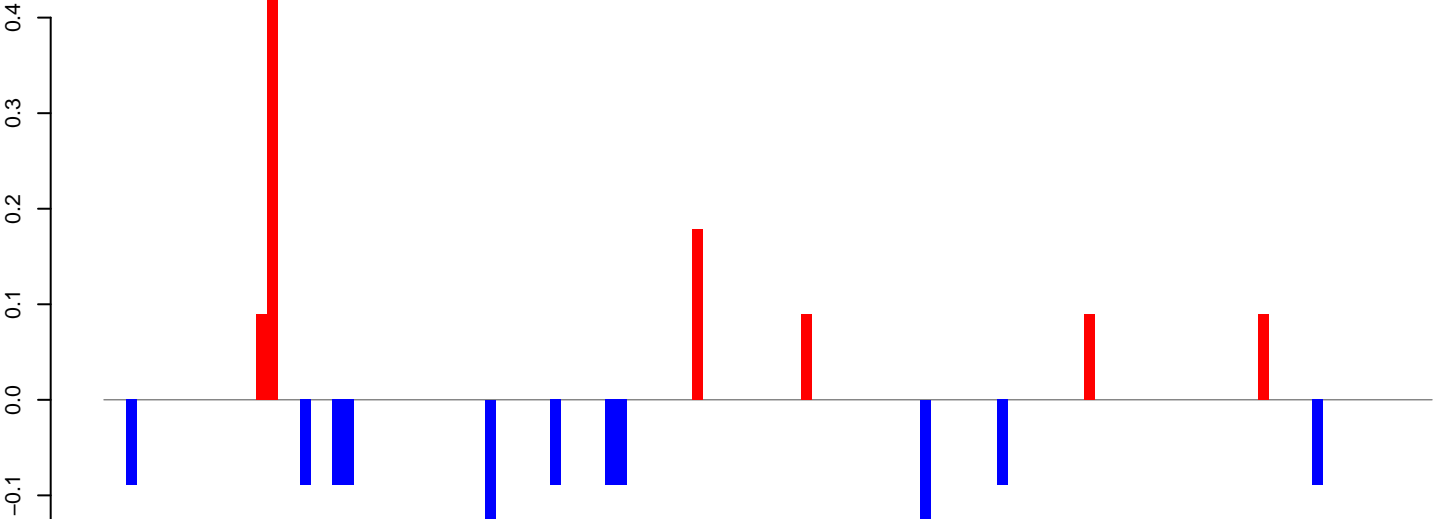

positive=1, negative=1, total=2

Window size=50, length=6118, TE@TF000256-Pao_Bel_Ele69:1-6118

AeAeg_Aag2_DENV2K0048.18_23.rep

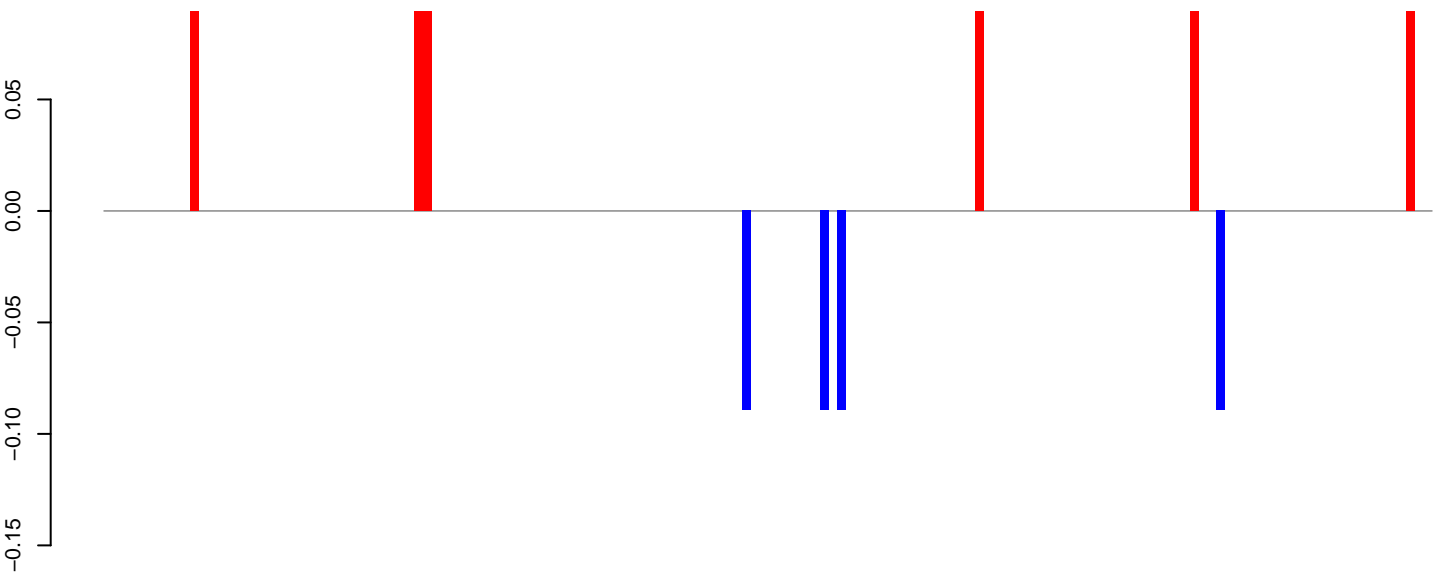

positive=1, negative=0, total=1

AeAeg_Aag2_DENV2K0048.24_35.rep

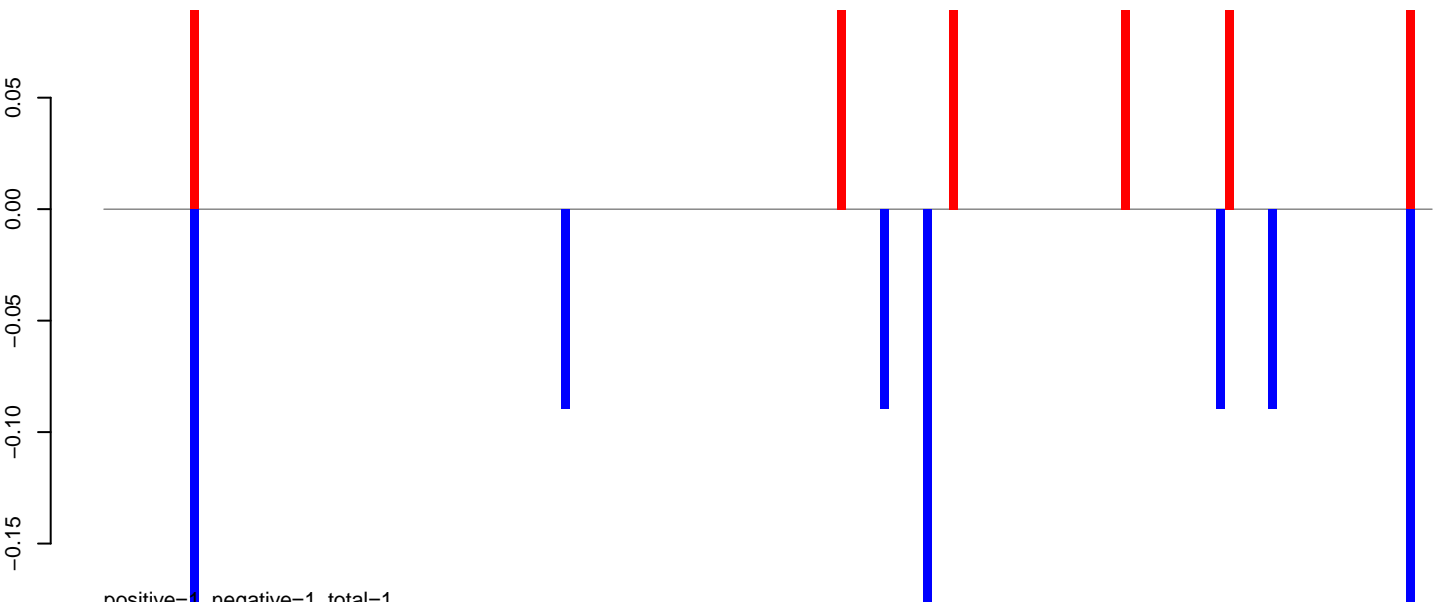

positive=1, negative=1, total=1

AeAeg_Aag2_DENV2K0048.rep

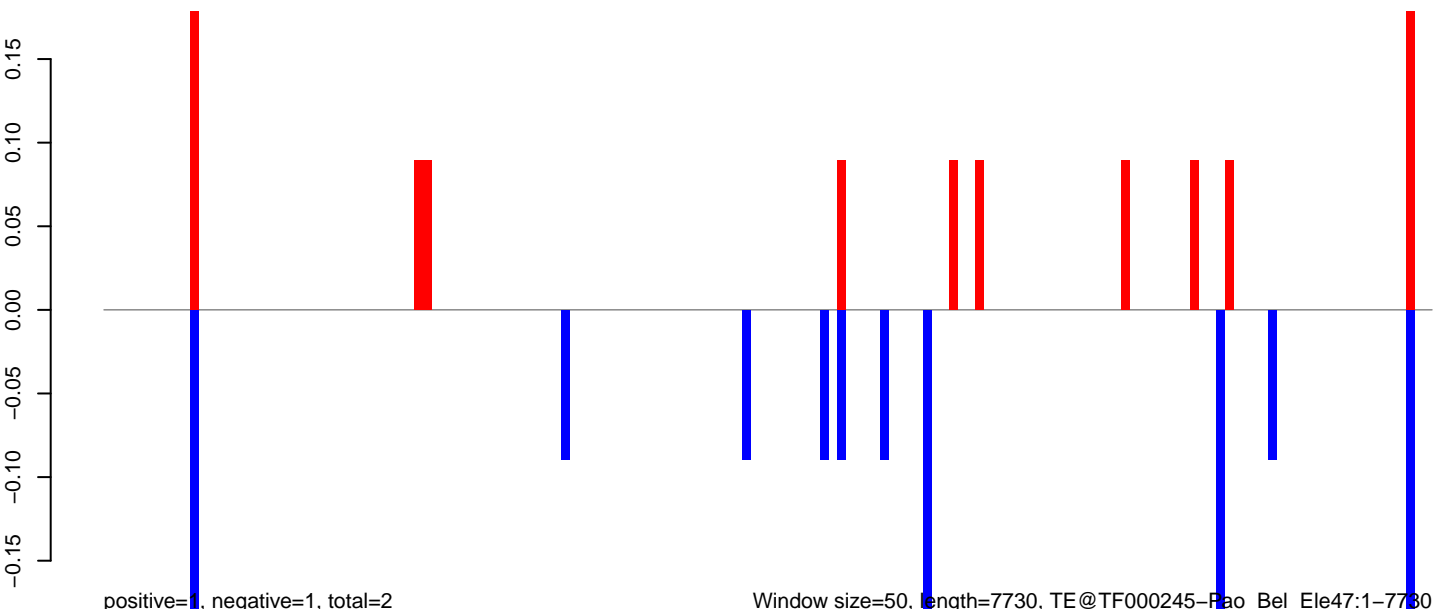

positive=1, negative=1, total=2

Window size=50, length=7730, TE@TF000245-Pao_Bel_Ele47:1-7730

0 2000 4000 6000 8000

AeAeg_Aag2_DENV2K0048.18_23.rep

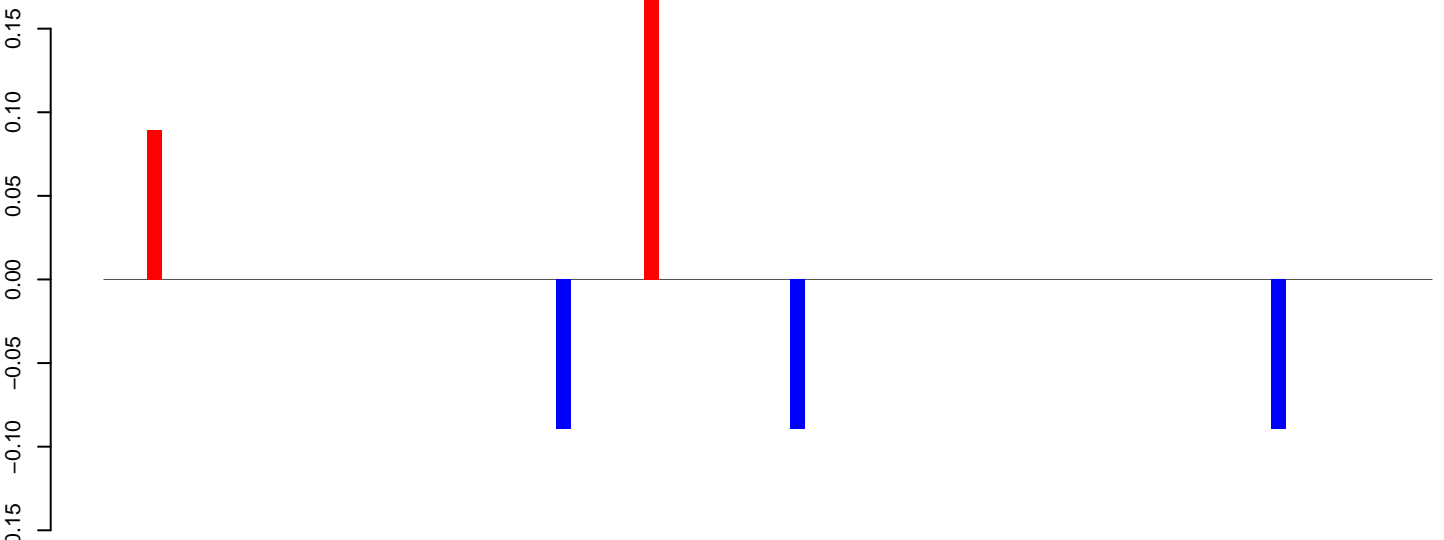

positive=0, negative=0, total=1

AeAeg_Aag2_DENV2K0048.24_35.rep

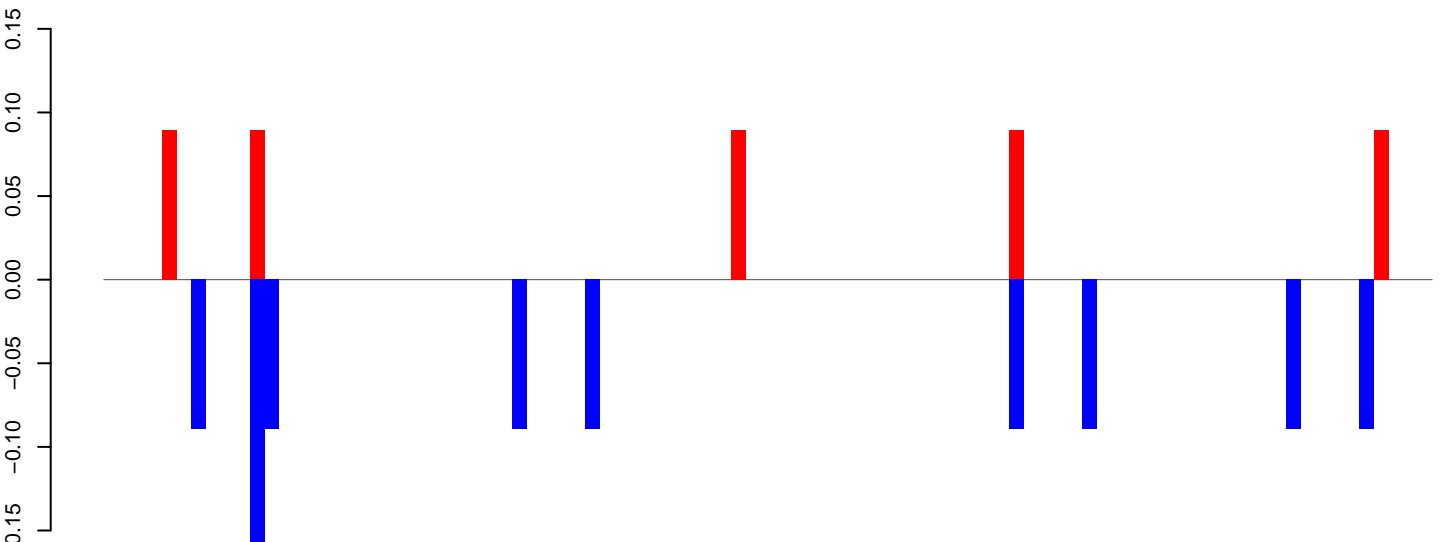

positive=0, negative=1, total=1

AeAeg_Aag2_DENV2K0048.rep

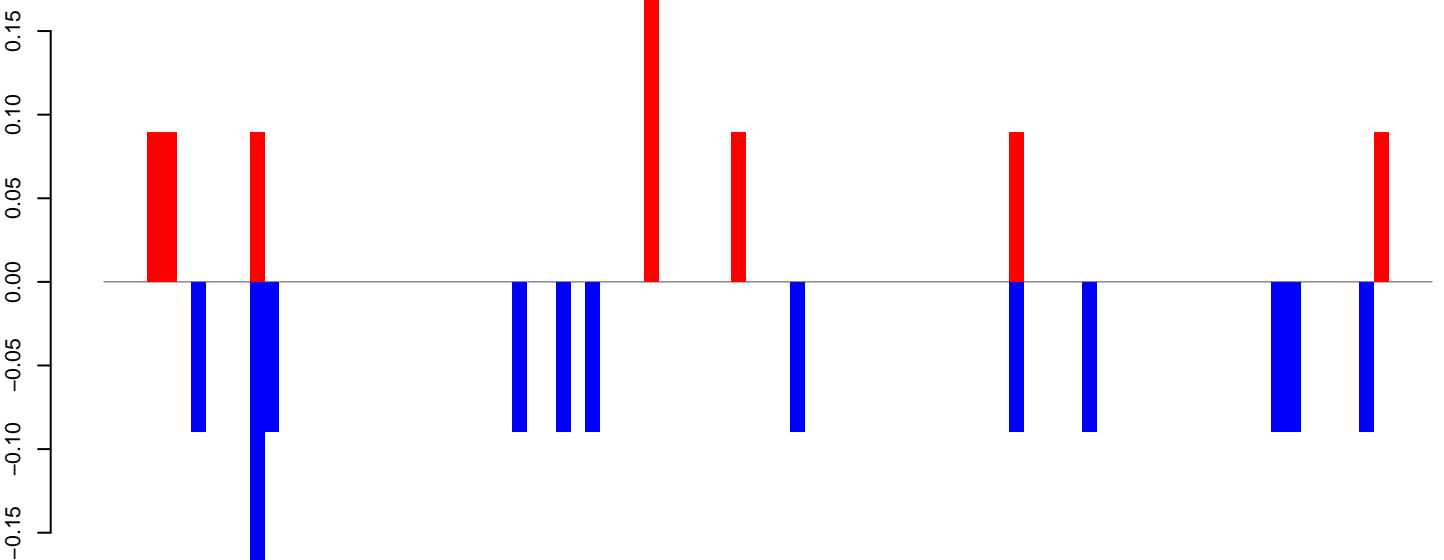

positive=1, negative=1, total=2

Window size=50, length=4572, TE@TF000180-L1_Ele21:1-4572

0 1000 2000 3000 4000

AeAeg_Aag2_DENV2K0048.18_23.rep

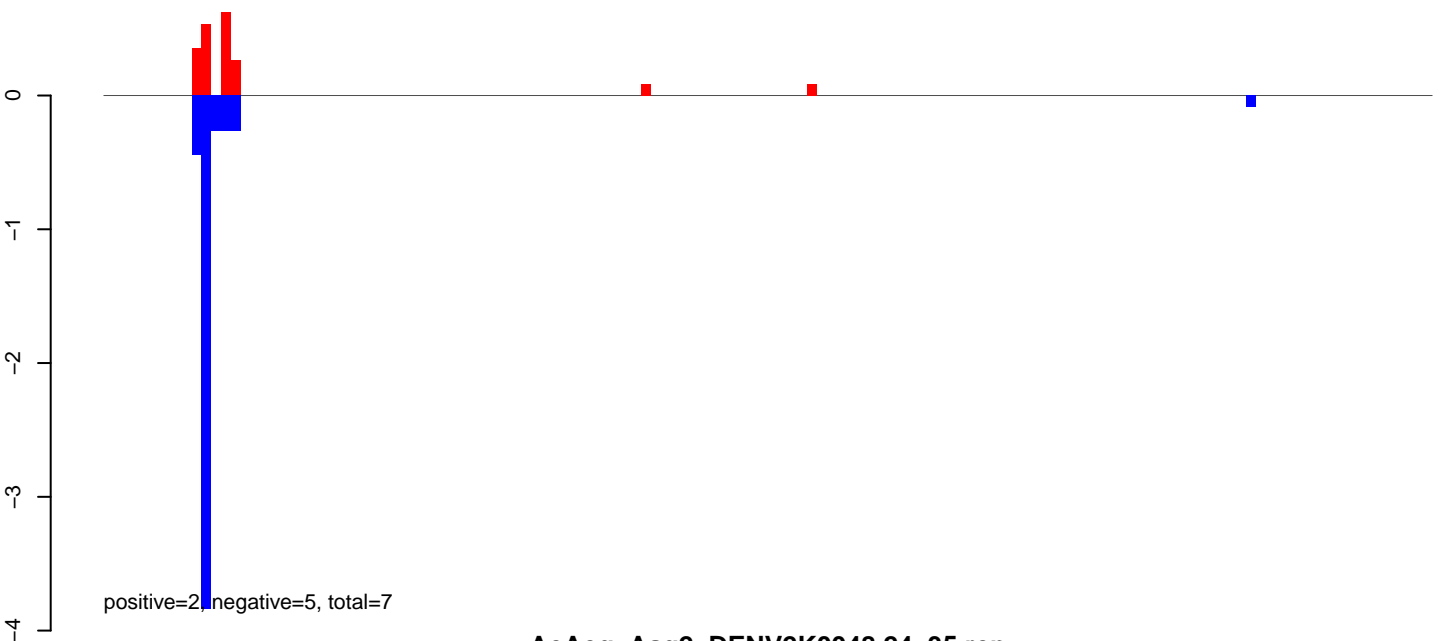

AeAeg_Aag2_DENV2K0048.24_35.rep

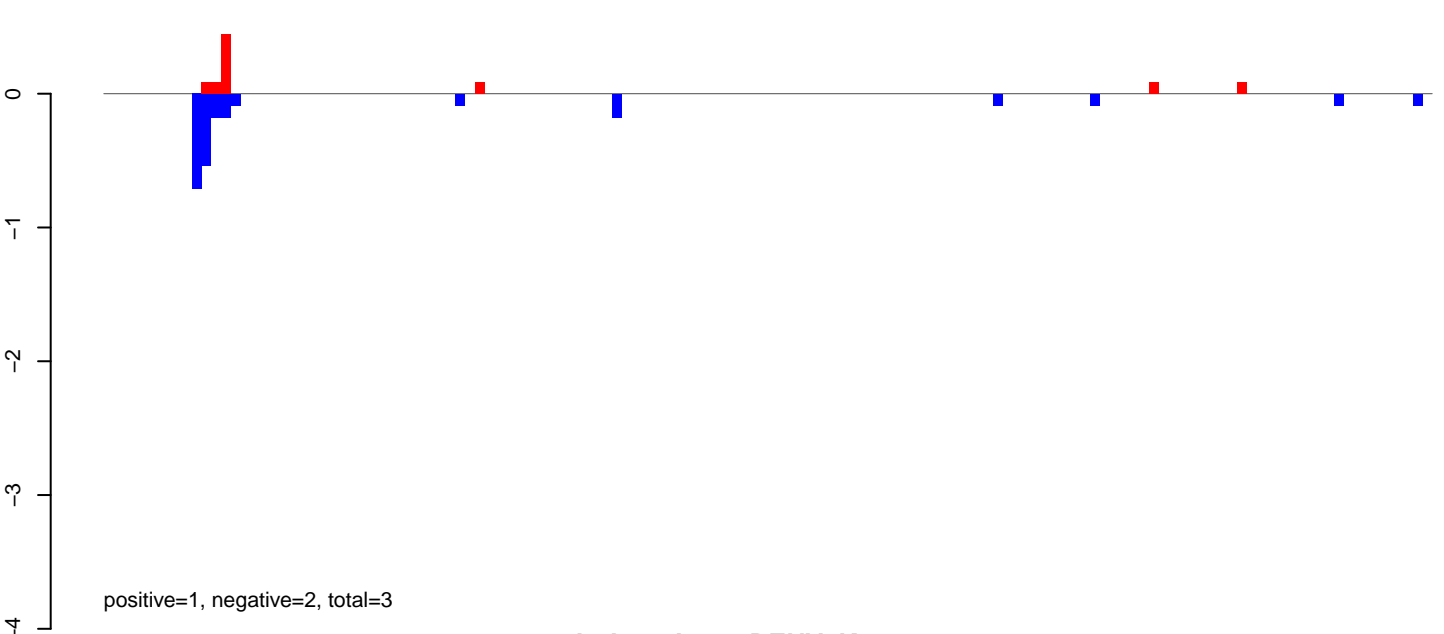

AeAeg_Aag2_DENV2K0048.rep

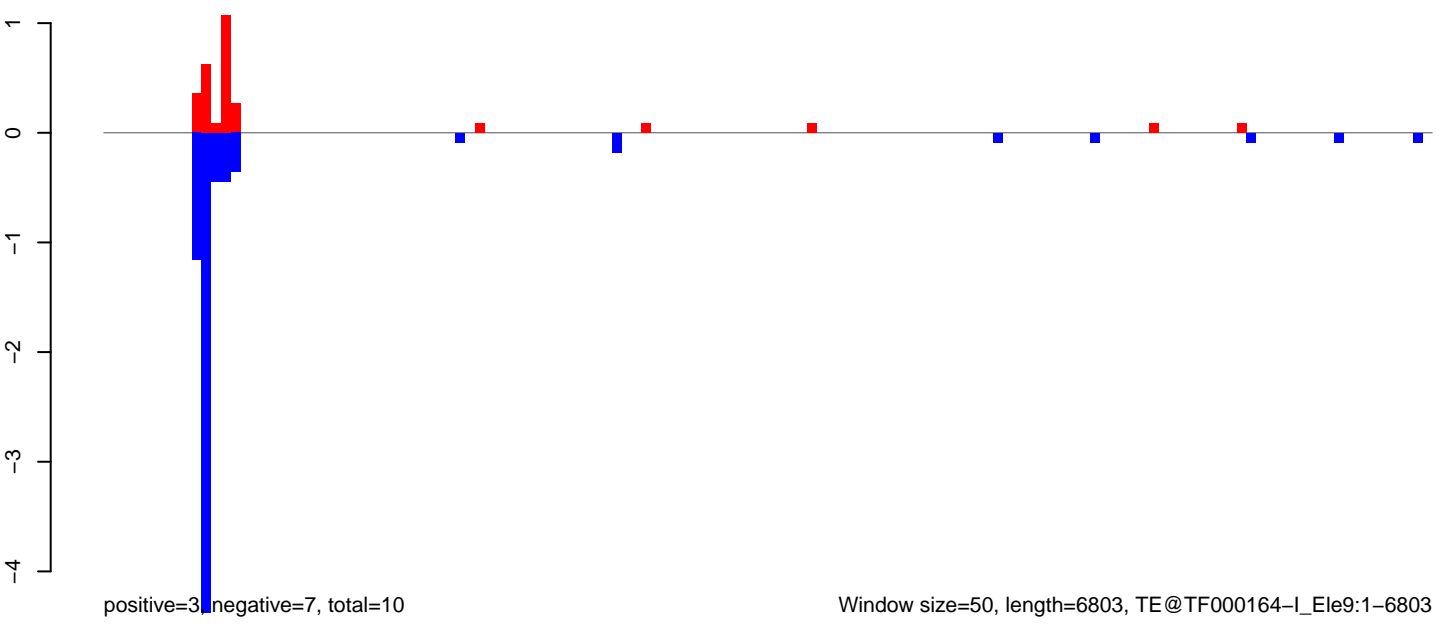

AeAeg_Aag2_DENV2K0048.18_23.rep

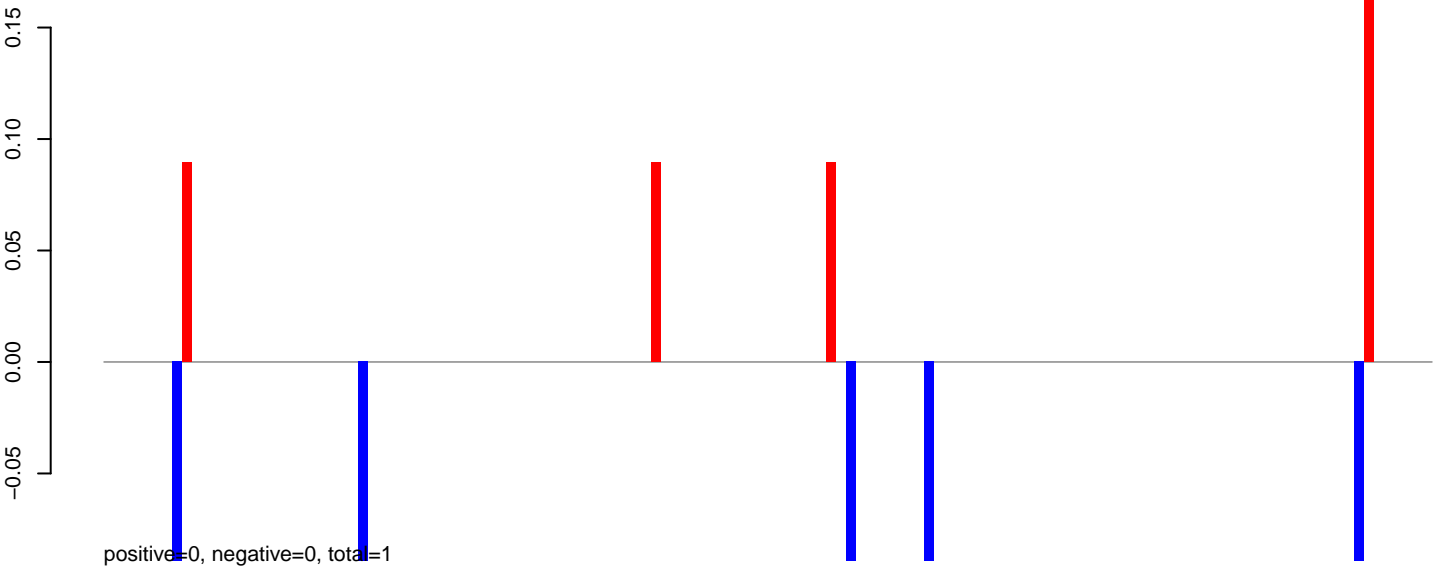

AeAeg_Aag2_DENV2K0048.24_35.rep

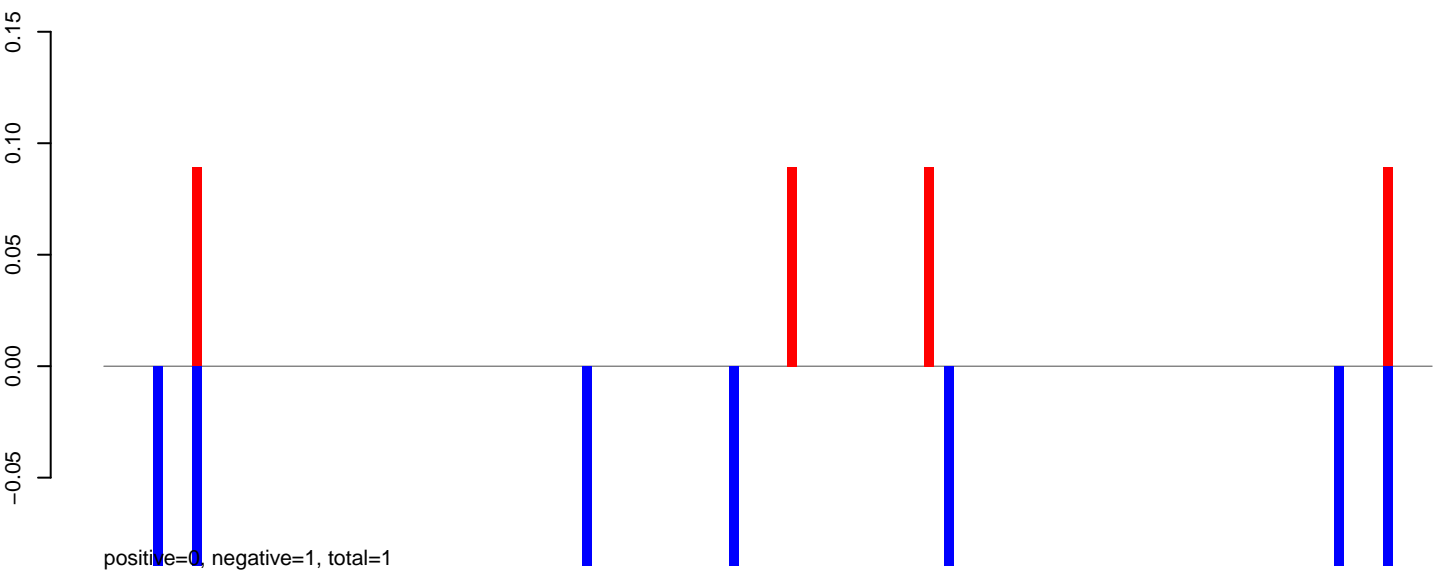

AeAeg_Aag2_DENV2K0048.rep

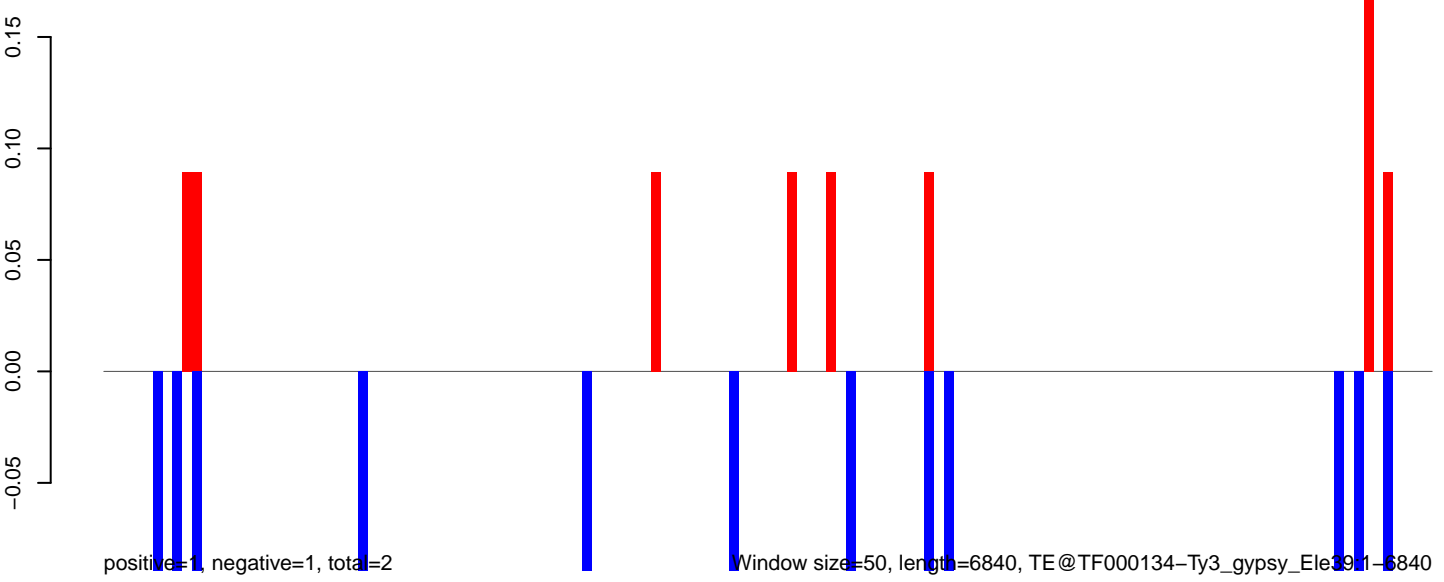

AeAeg_Aag2_DENV2K0048.18_23.rep

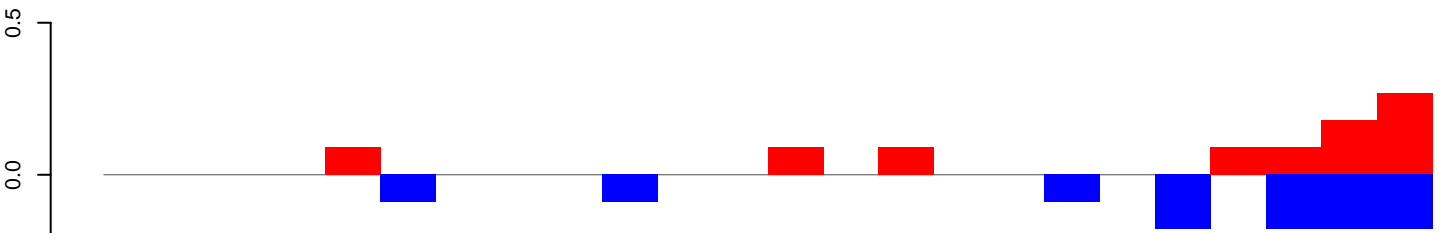

positive=1, negative=1, total=2

AeAeg_Aag2_DENV2K0048.24_35.rep

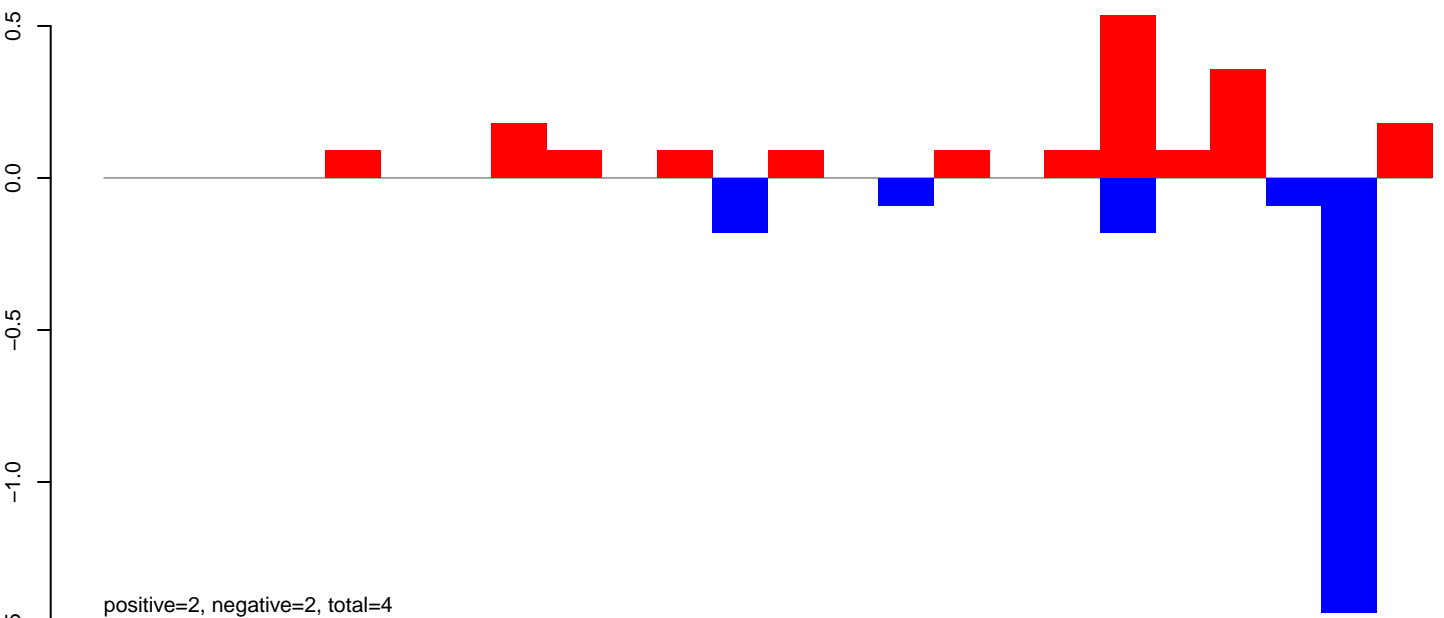

positive=2, negative=2, total=4

AeAeg_Aag2_DENV2K0048.rep

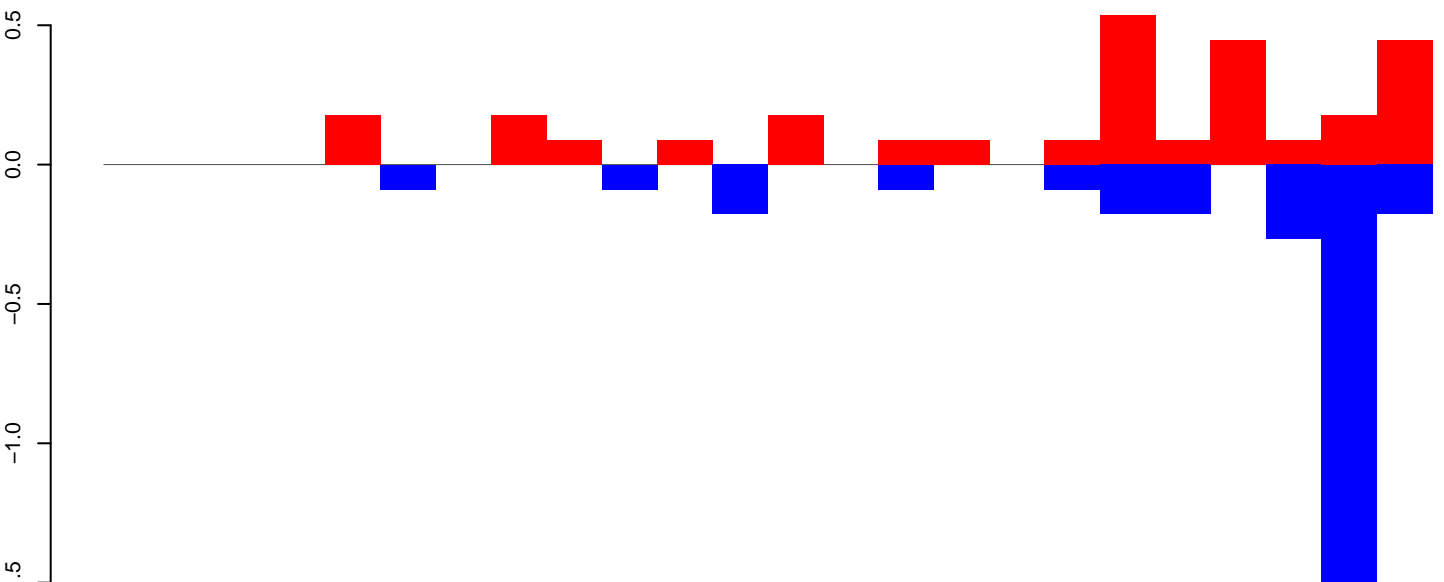

positive=3, negative=3, total=6

Window size=50, length=1208, TE@R=697-UNKNOWN:1-1208

AeAeg_Aag2_DENV2K0048.18_23.rep

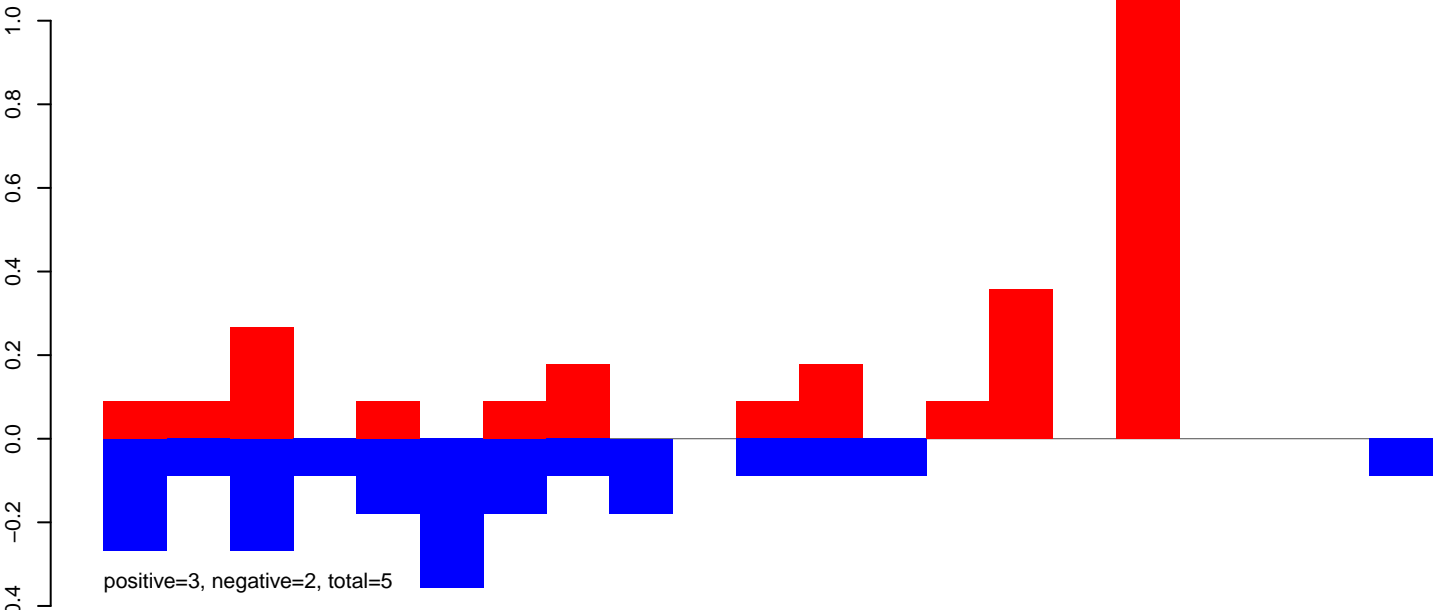

AeAeg_Aag2_DENV2K0048.24_35.rep

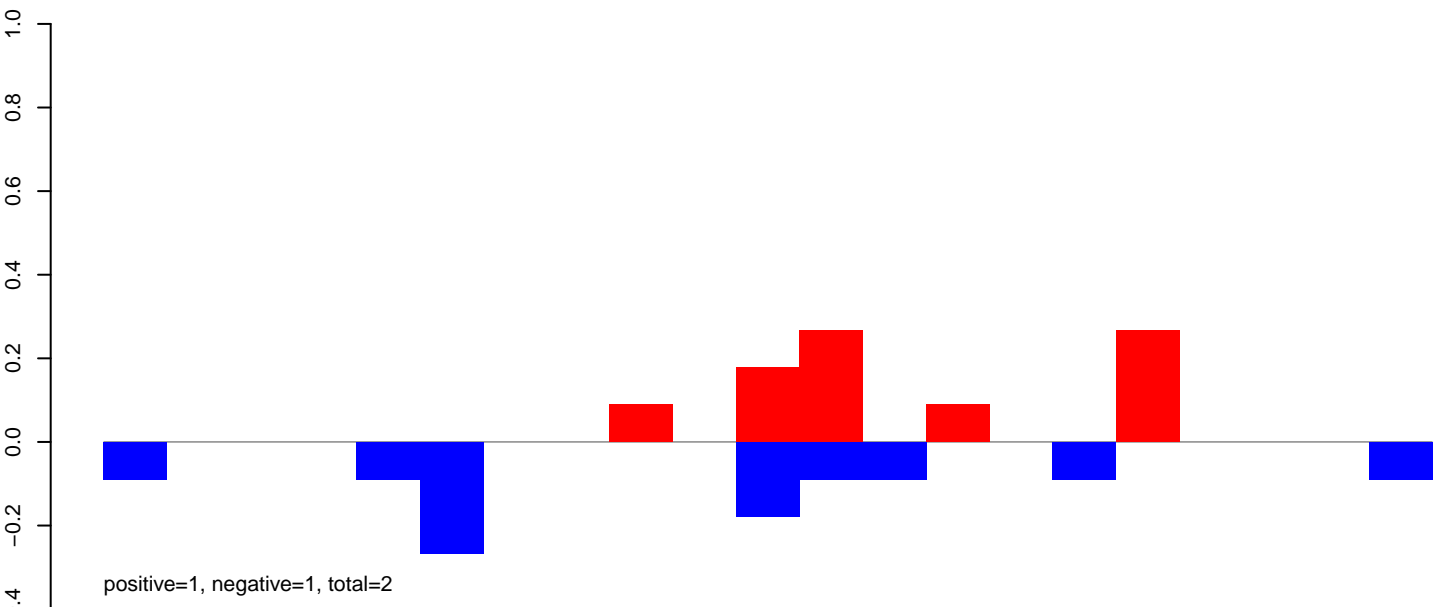

AeAeg_Aag2_DENV2K0048.rep

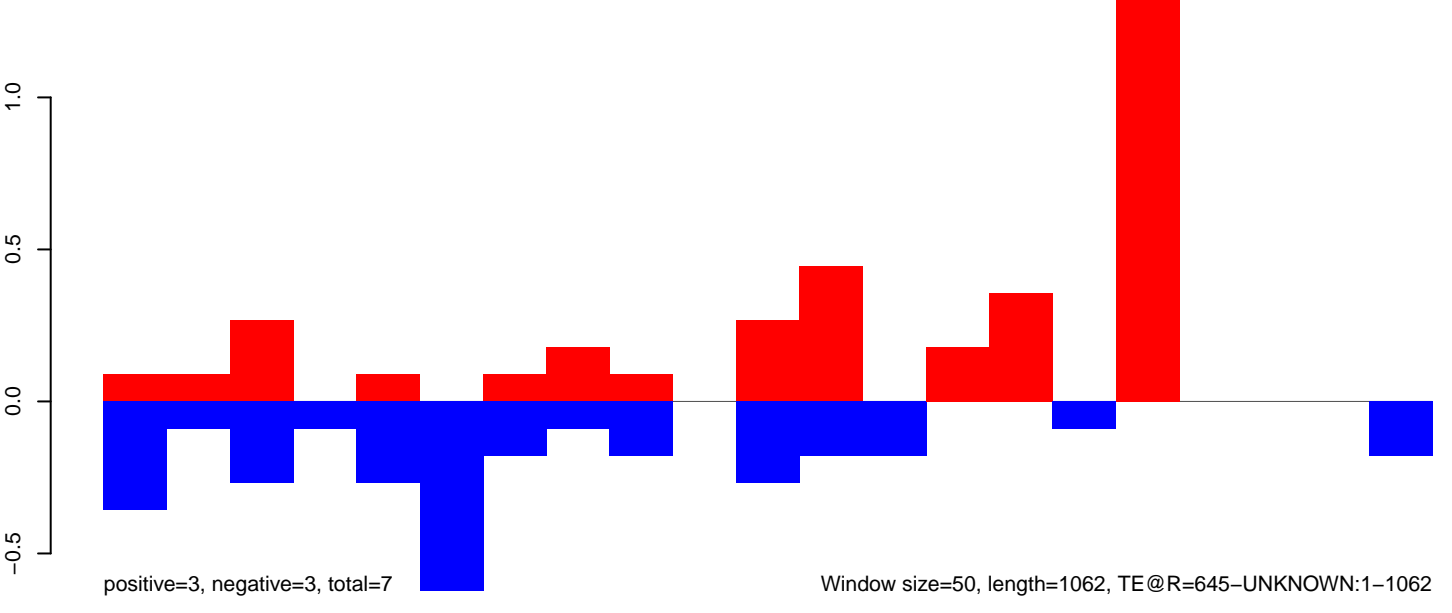

AeAeg_Aag2_DENV2K0048.18_23.rep

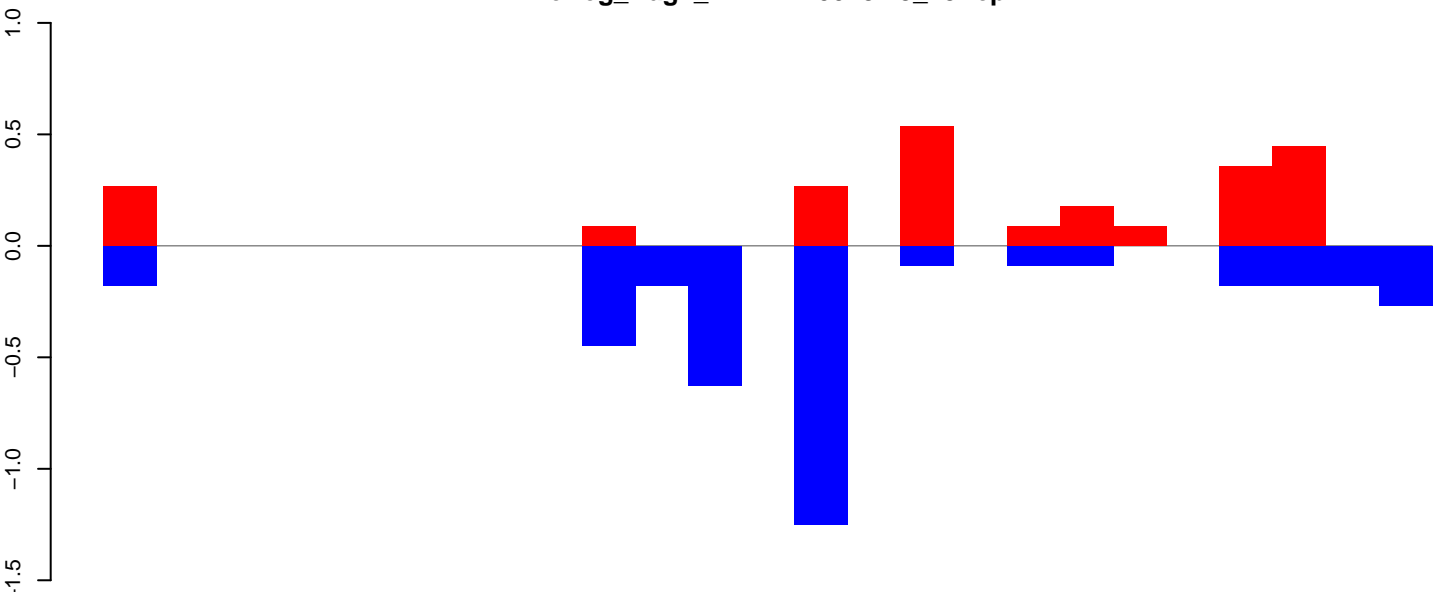

positive=2, negative=4, total=6

AeAeg_Aag2_DENV2K0048.24_35.rep

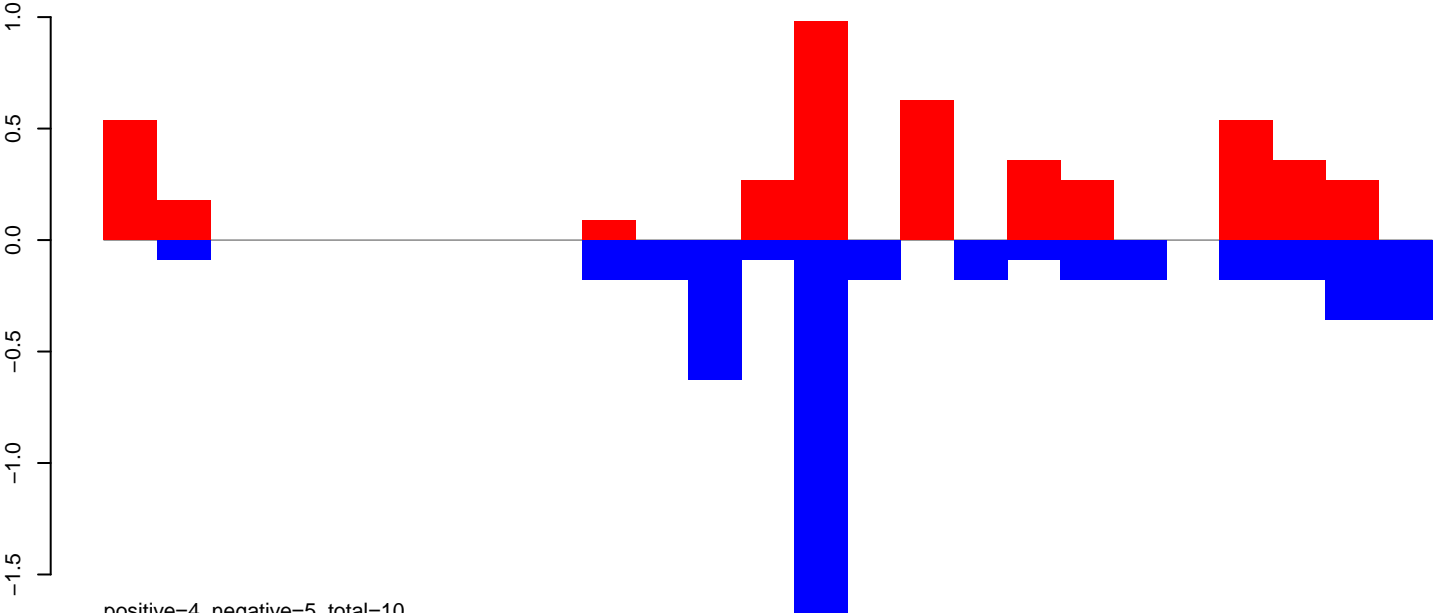

positive=4, negative=5, total=10

AeAeg_Aag2_DENV2K0048.rep

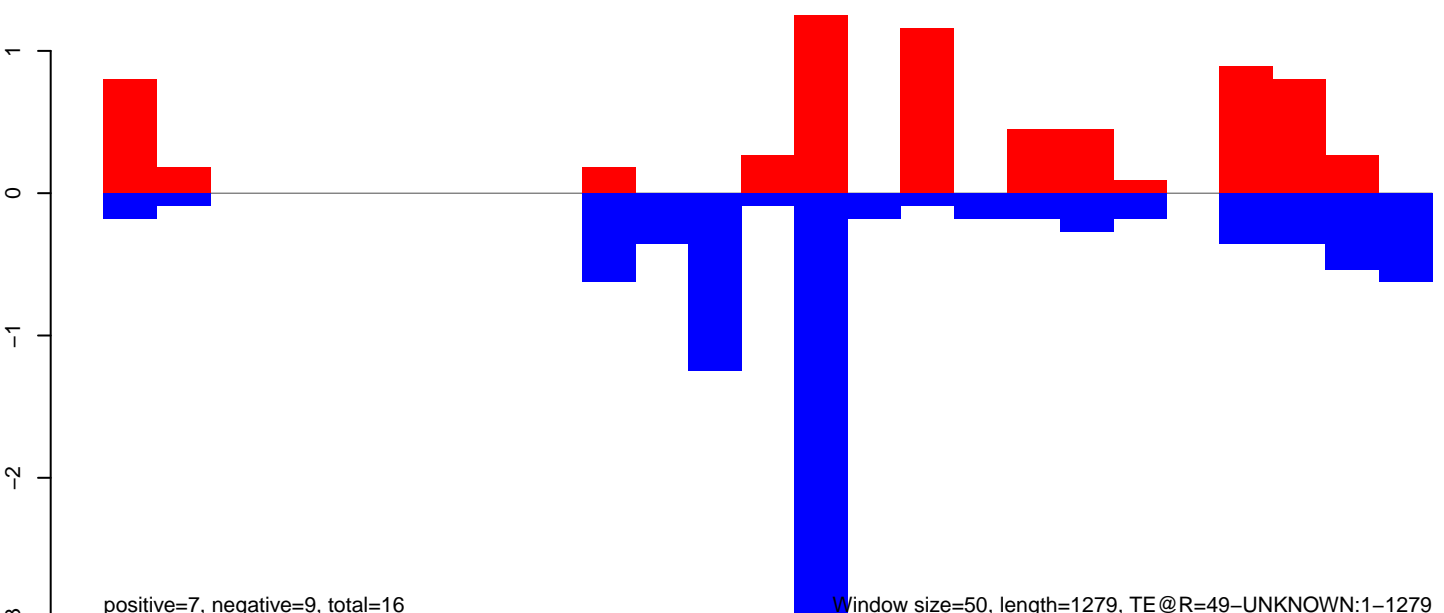

positive=7, negative=9, total=16

Window size=50, length=1279, TE@R=49-UNKNOWN:1-1279

AeAeg_Aag2_DENV2K0048.18_23.rep

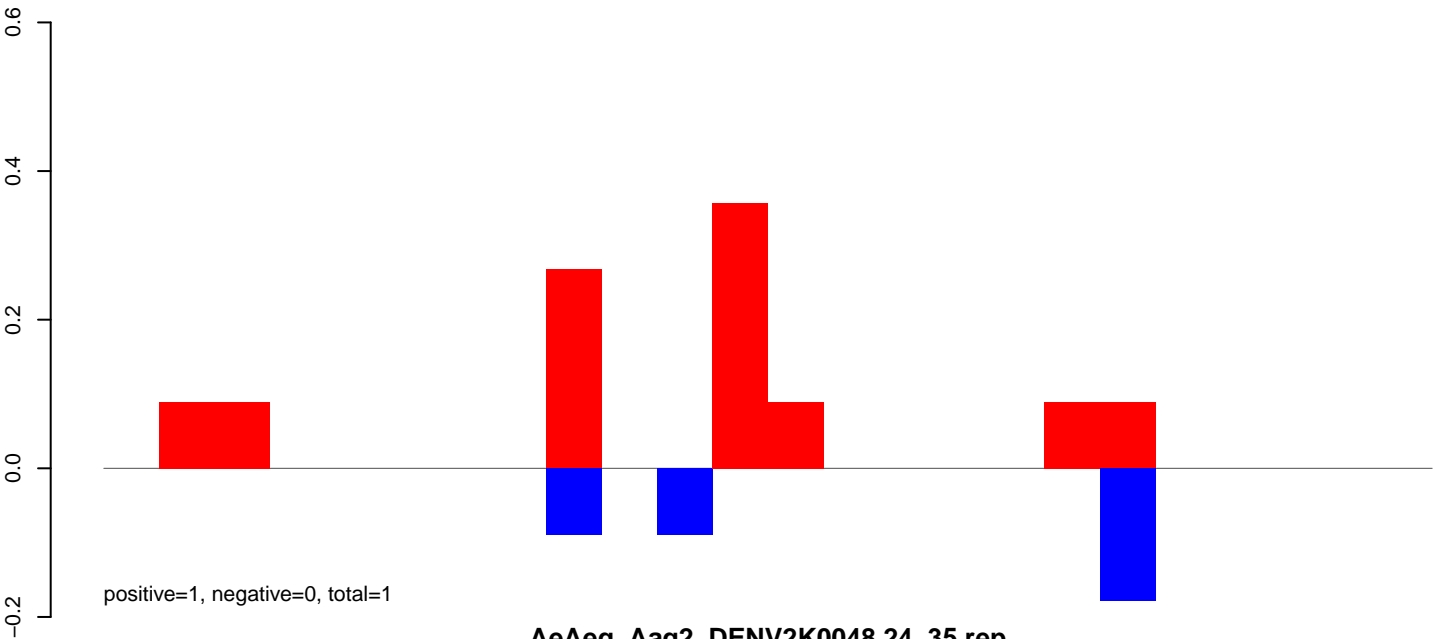

AeAeg_Aag2_DENV2K0048.24_35.rep

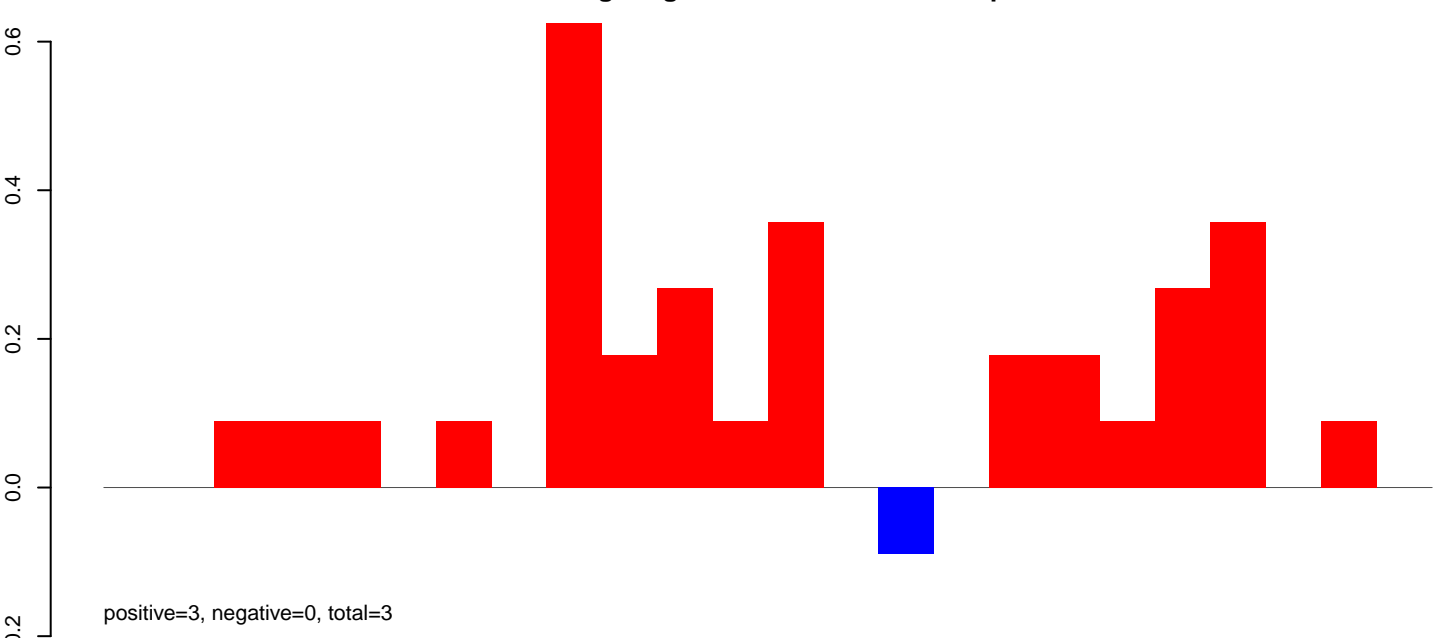

AeAeg_Aag2_DENV2K0048.rep

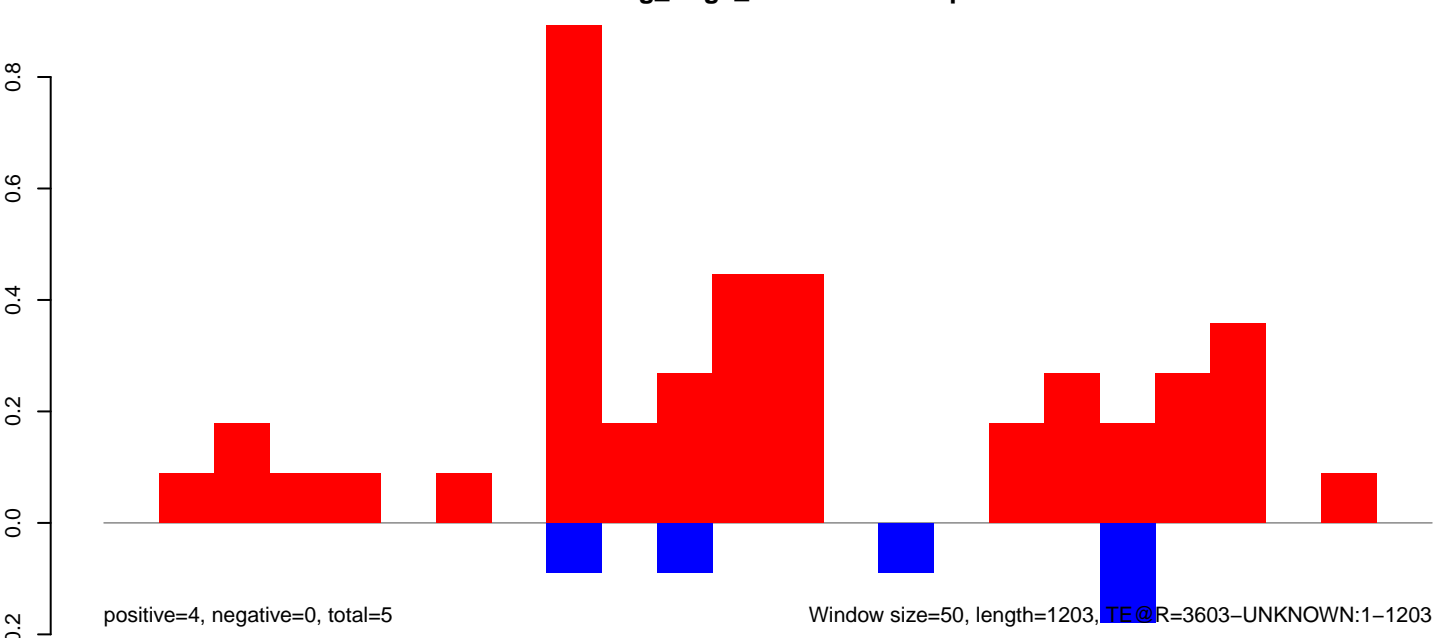

Window size=50, length=1203, TE@R=3603-UNKNOWN:1-1203

AeAeg_Aag2_DENV2K0048.18_23.rep

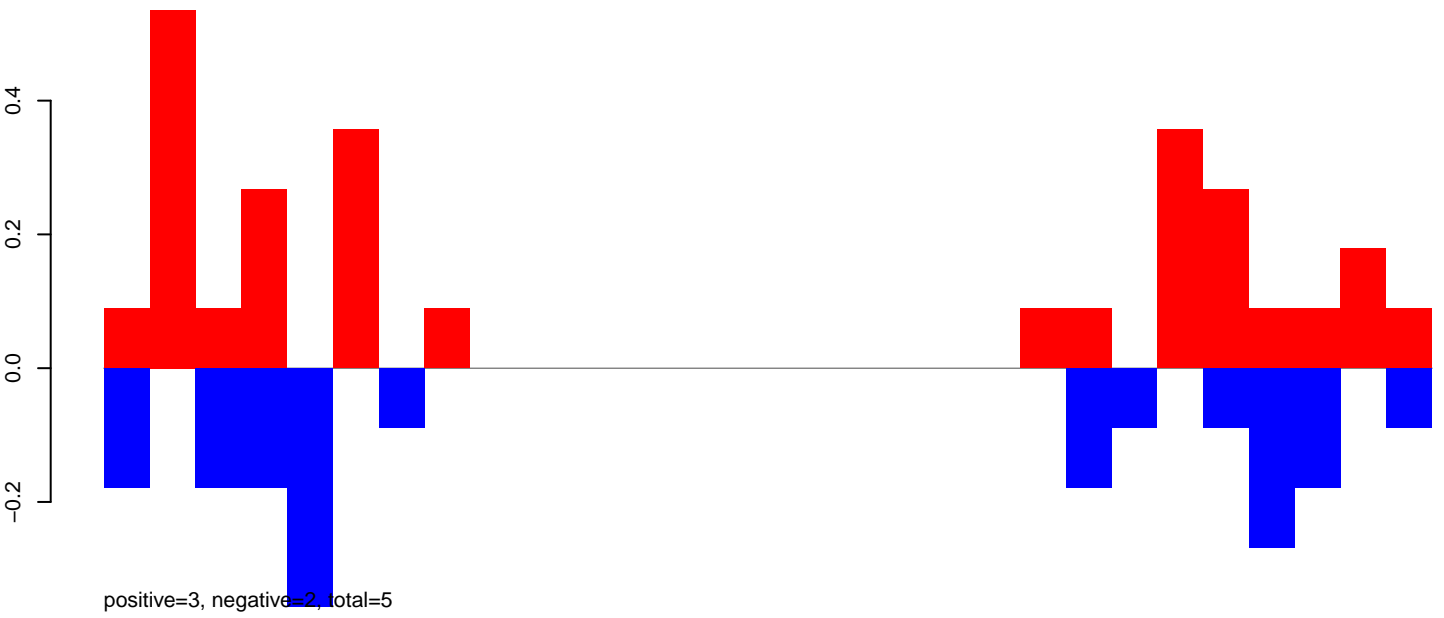

AeAeg_Aag2_DENV2K0048.24_35.rep

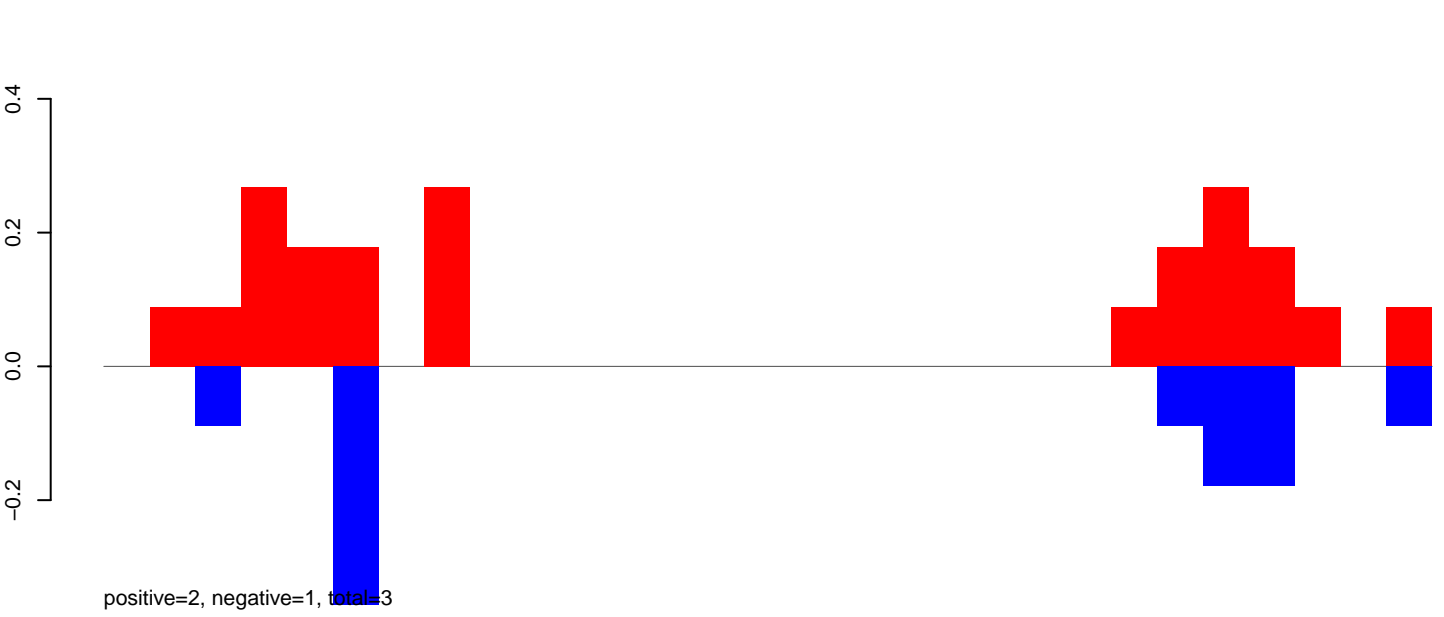

AeAeg_Aag2_DENV2K0048.rep

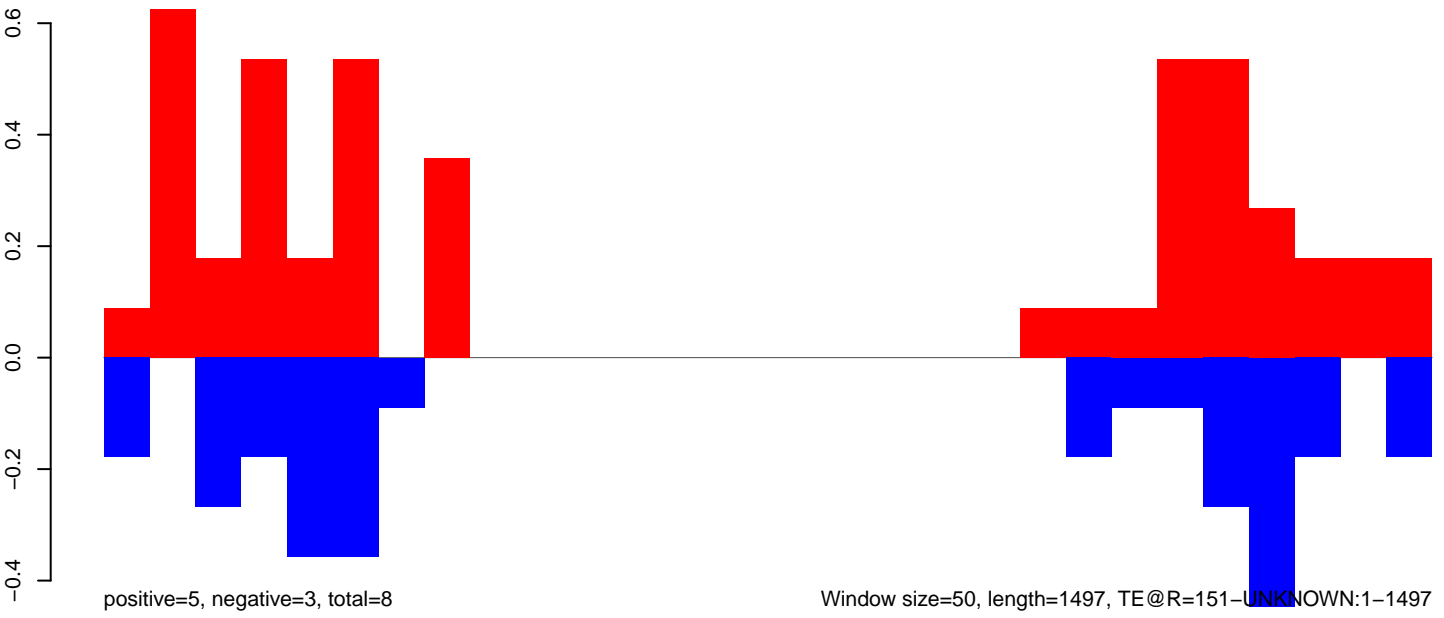

Window size=50, length=1497, TE@R=151-UNKNOWN:1-1497

0 500 1000 1500

AeAeg_Aag2_DENV2K0048.18_23.rep

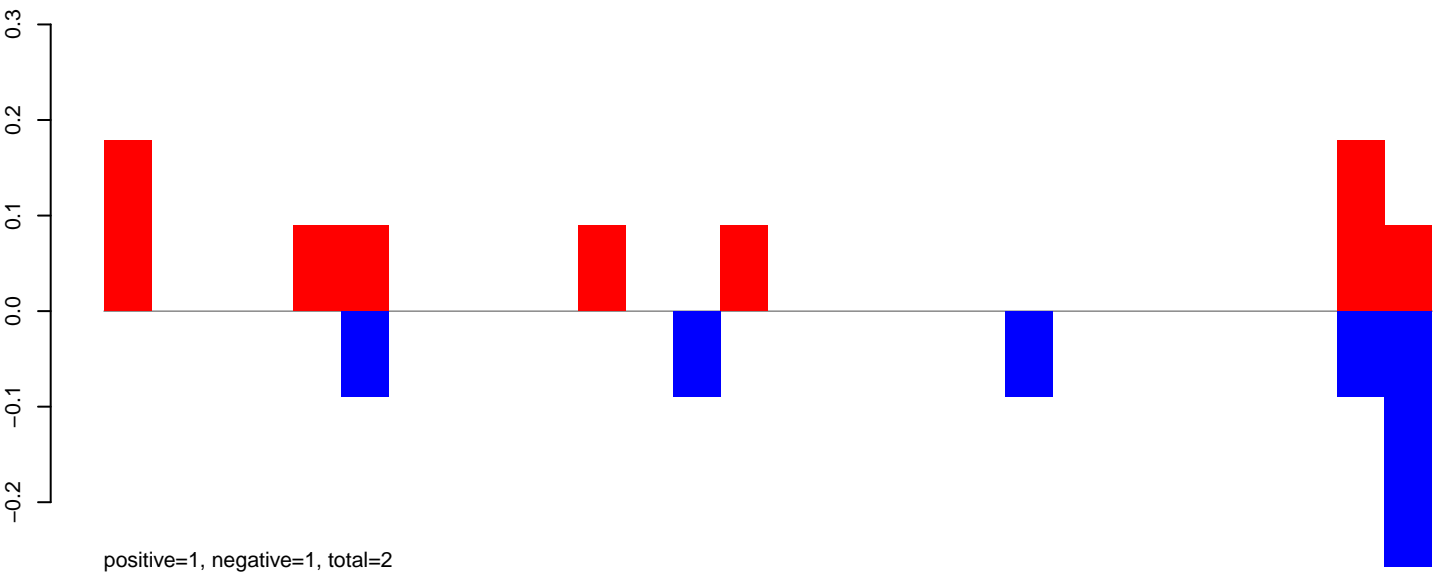

AeAeg_Aag2_DENV2K0048.24_35.rep

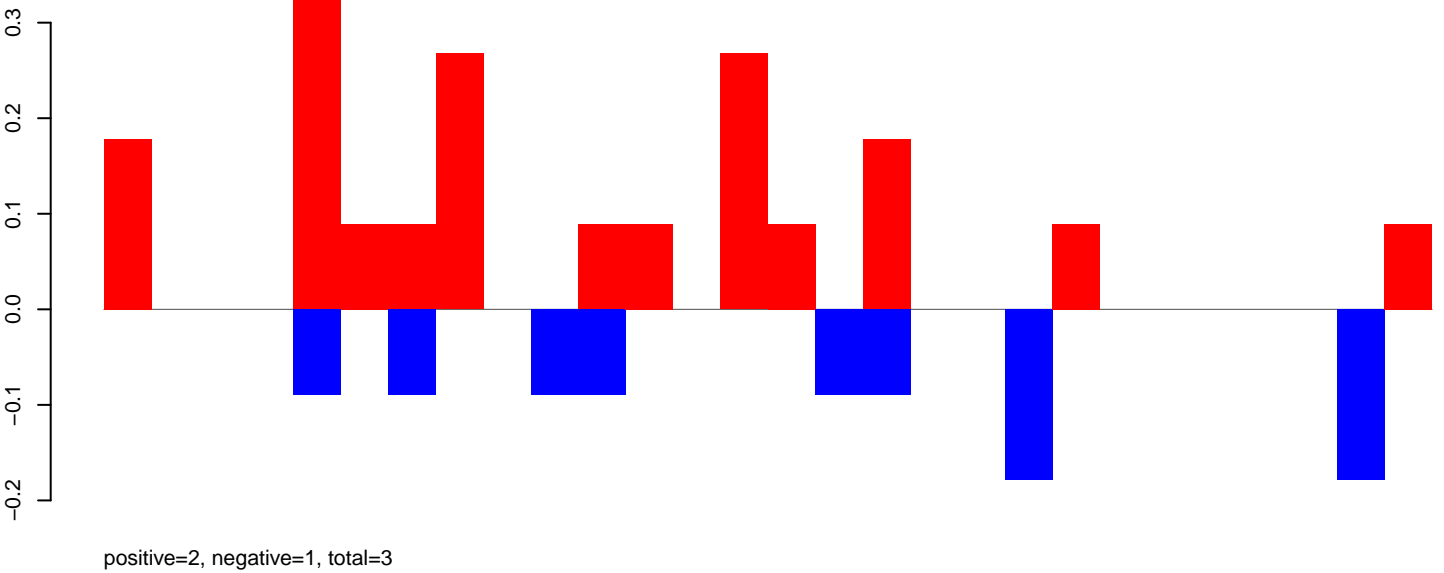

AeAeg_Aag2_DENV2K0048.rep

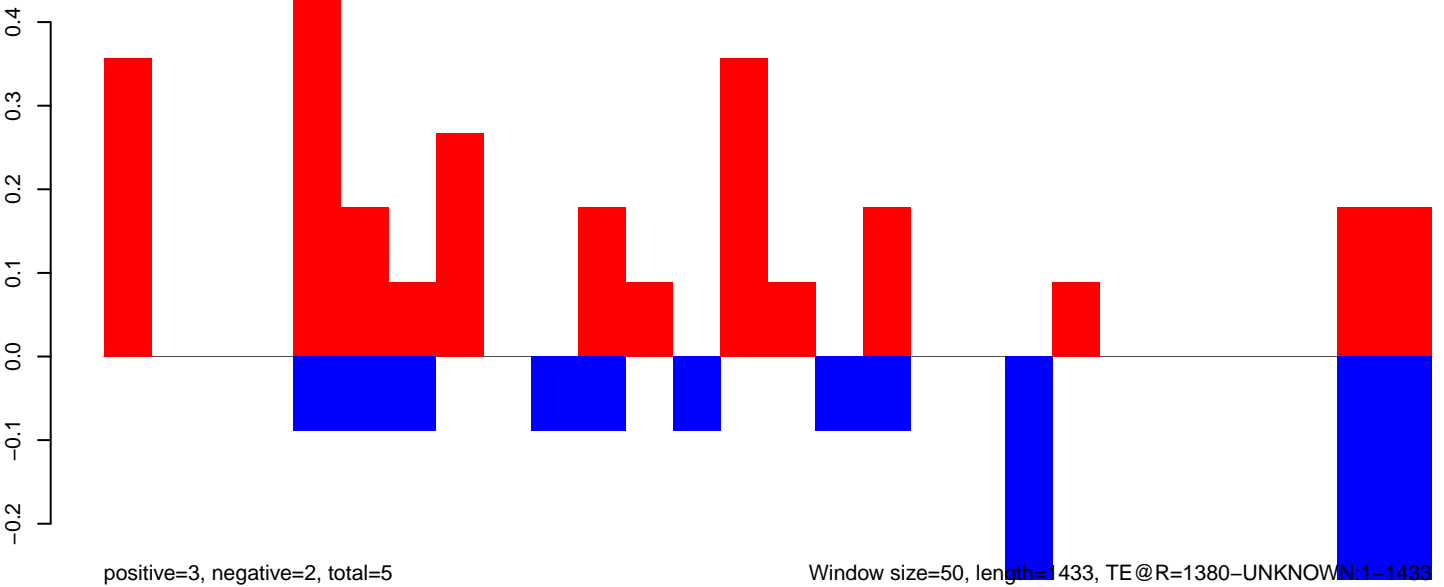

Window size=50, length=1433, TE@R=1380-UNKNOWN:1-1433

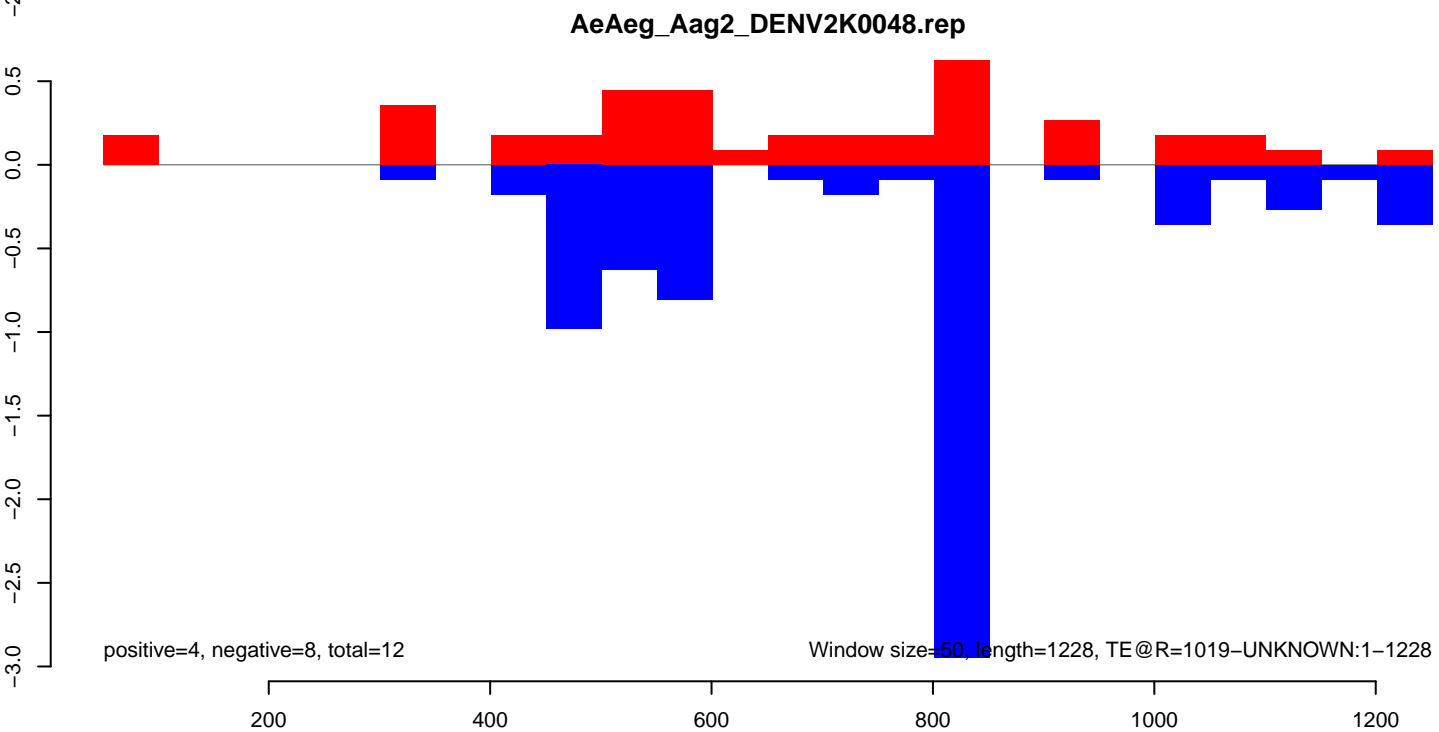
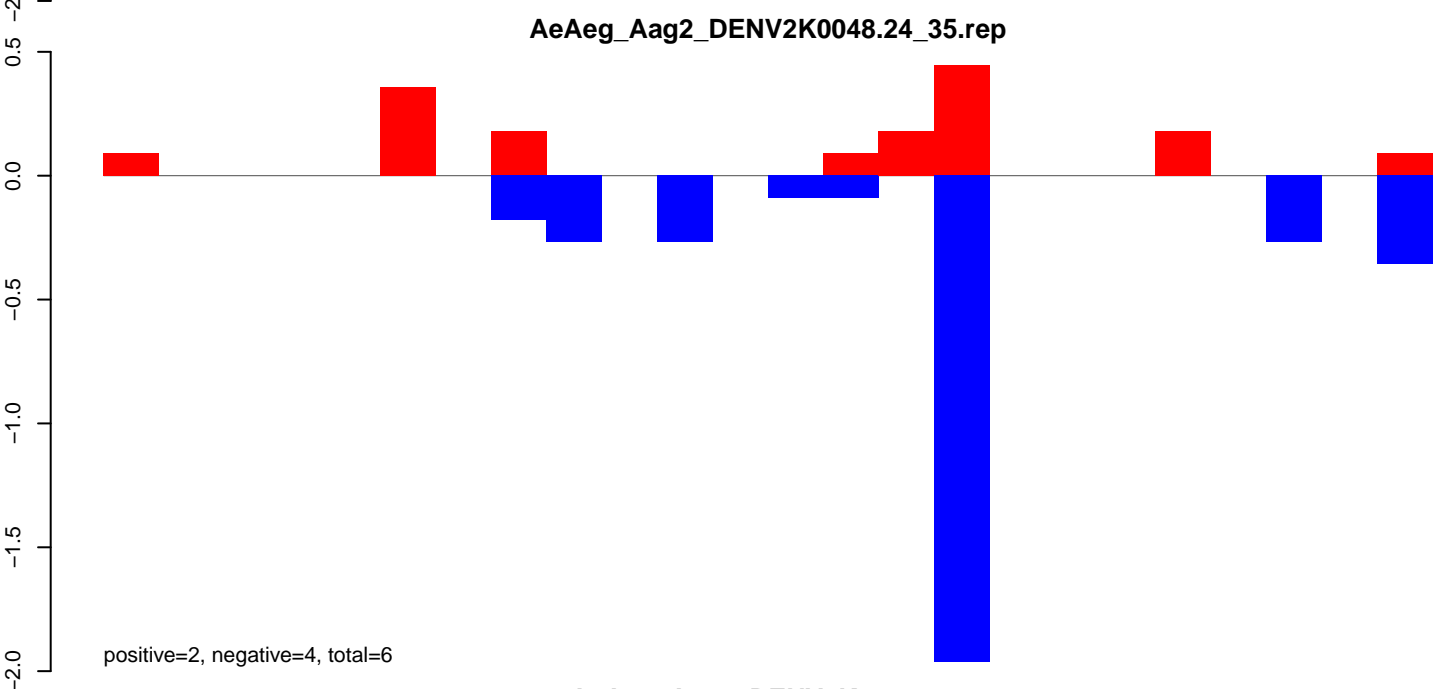
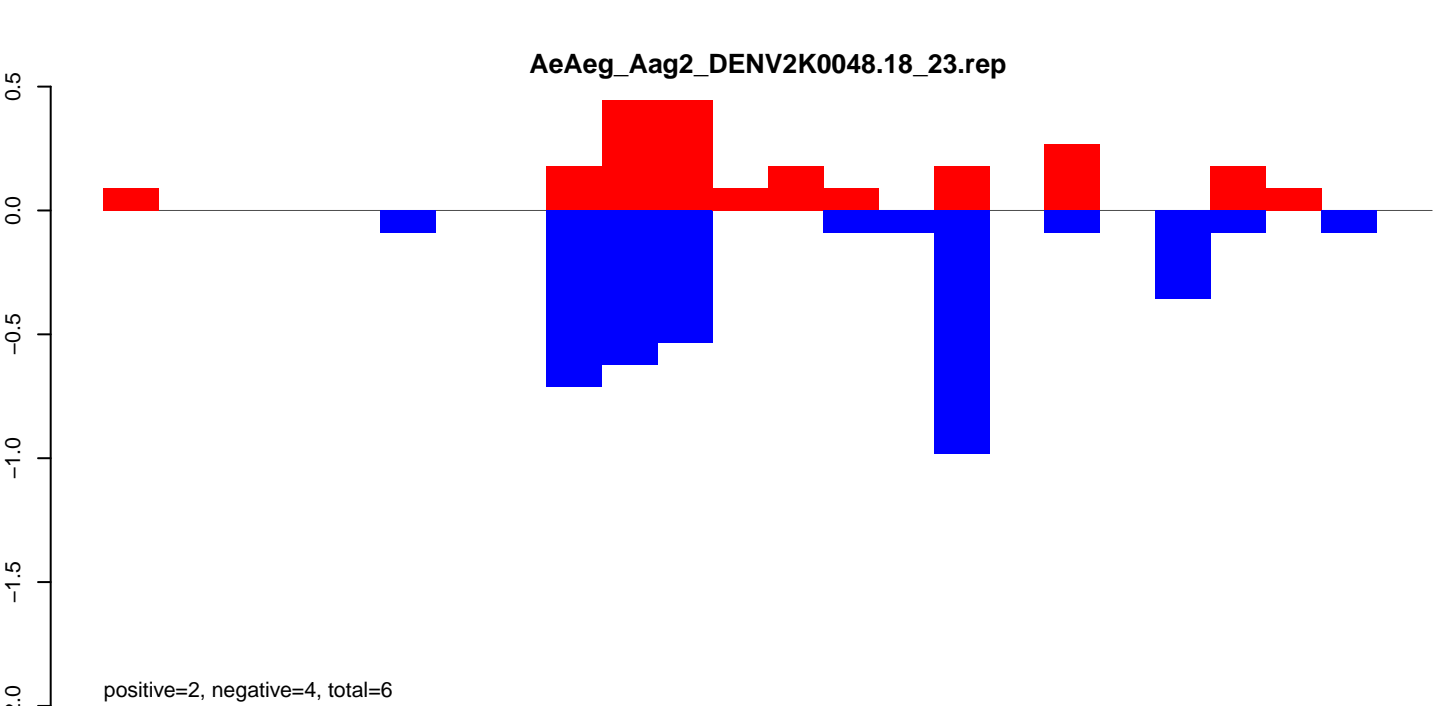

AeAeg_Aag2_DENV2K0048.18_23.rep

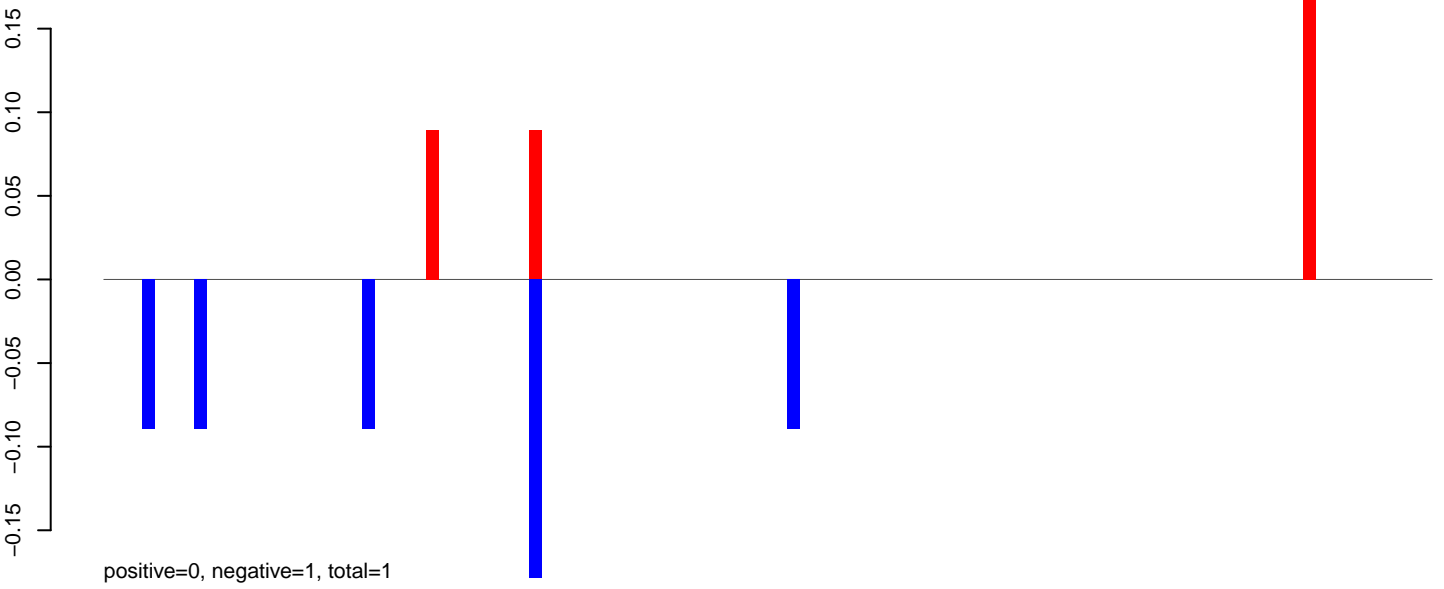

AeAeg_Aag2_DENV2K0048.24_35.rep

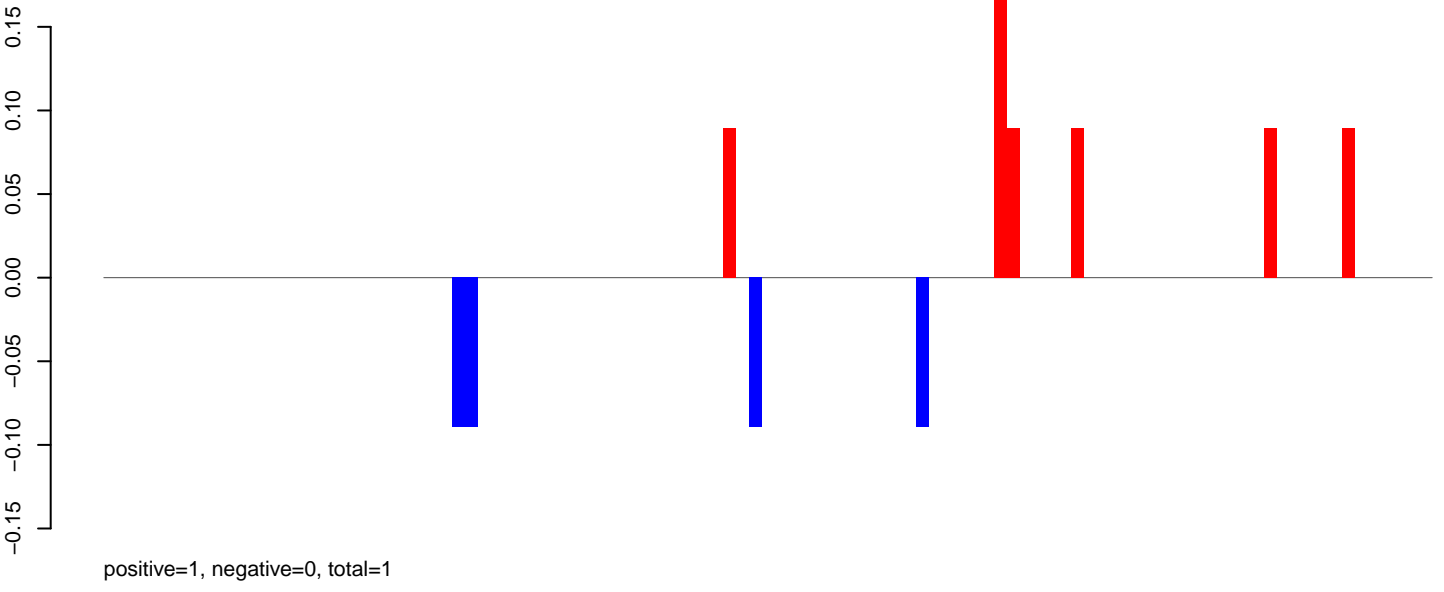

AeAeg_Aag2_DENV2K0048.rep

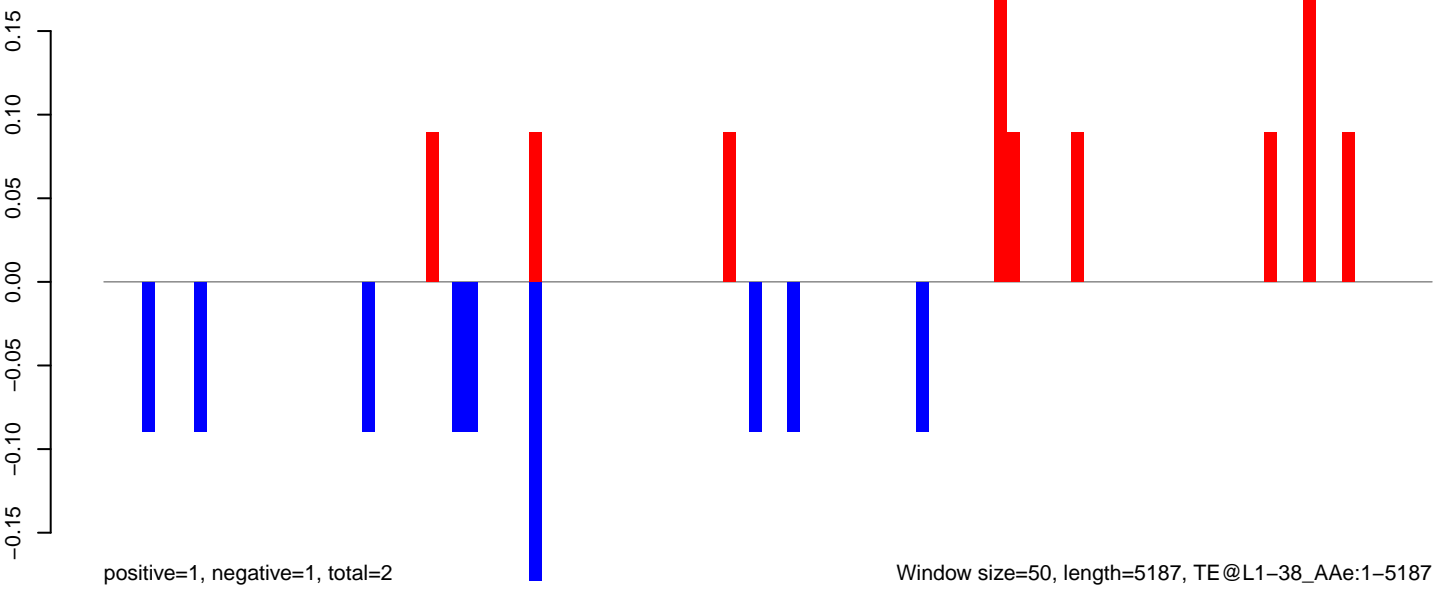

AeAeg_Aag2_DENV2K0048.18_23.rep

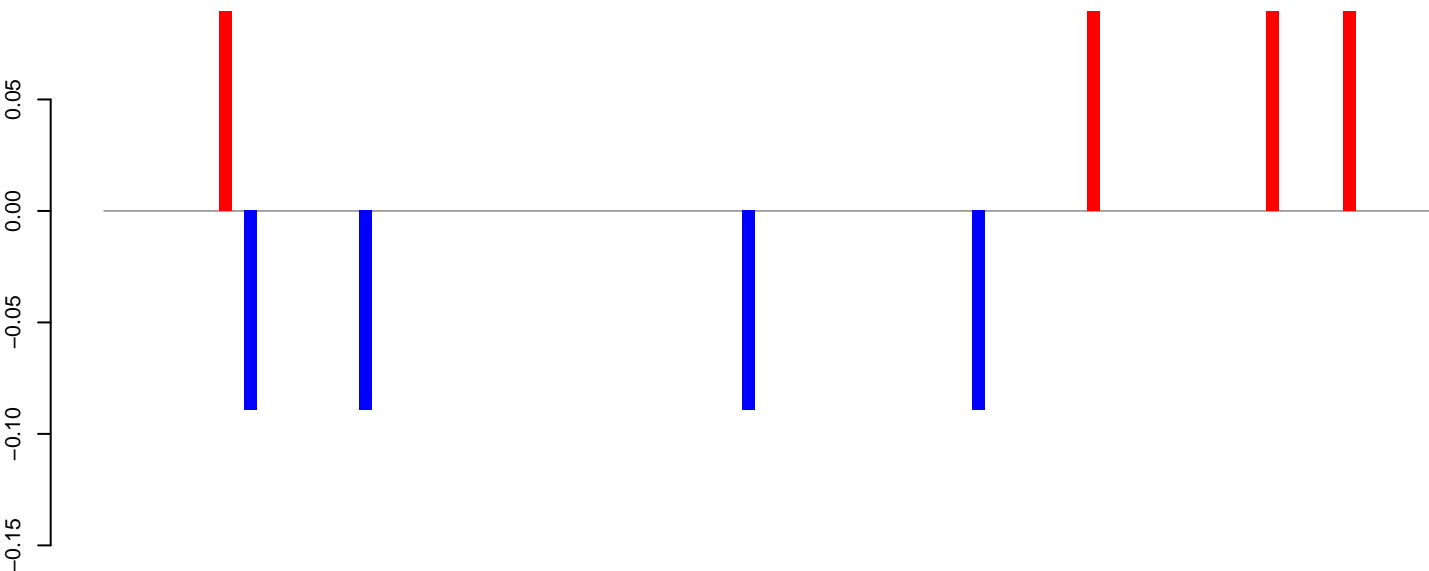

positive=0, negative=0, total=1

AeAeg_Aag2_DENV2K0048.24_35.rep

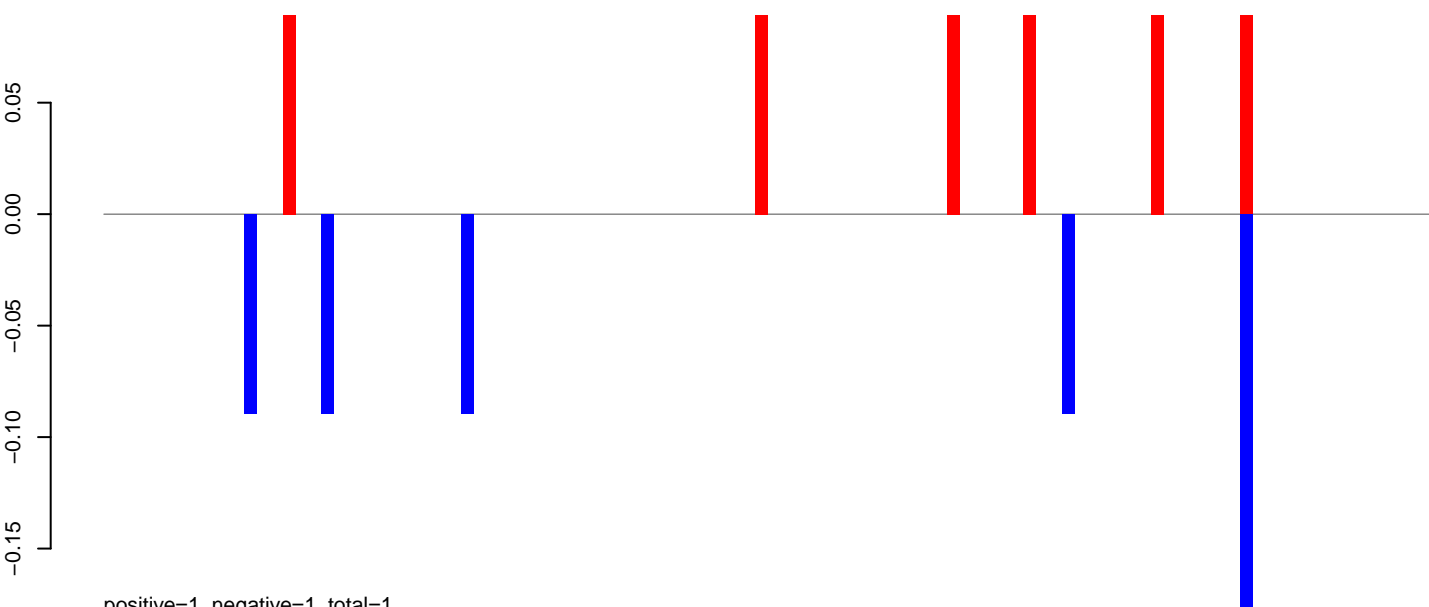

positive=1, negative=1, total=1

AeAeg_Aag2_DENV2K0048.rep

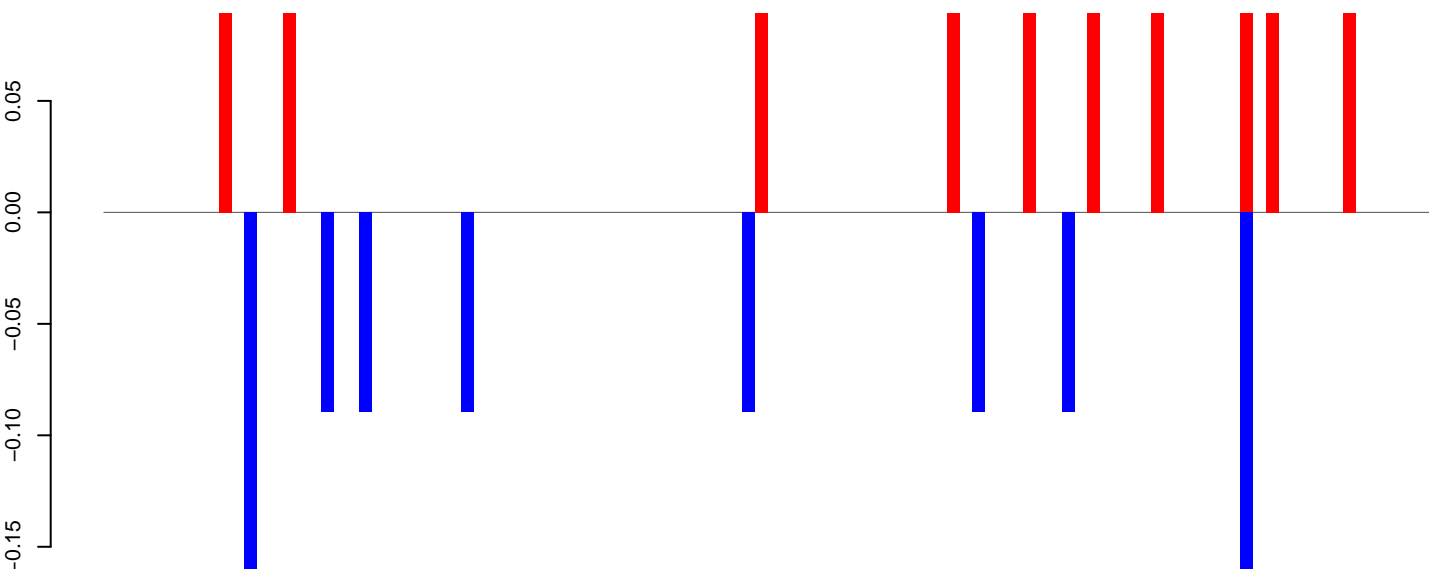

positive=1, negative=1, total=2

Window size=50, length=5209, TE@11-31_AAe:1-5209

0 1000 2000 3000 4000 5000

AeAeg_Aag2_DENV2K0048.18_23.rep

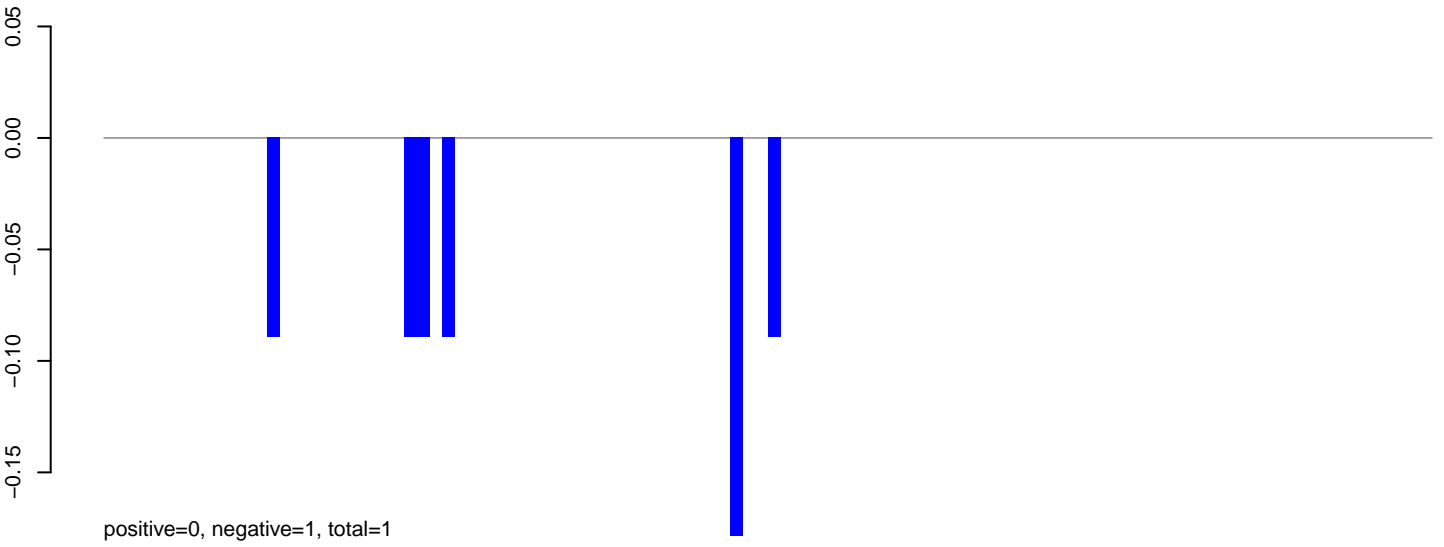

AeAeg_Aag2_DENV2K0048.24_35.rep

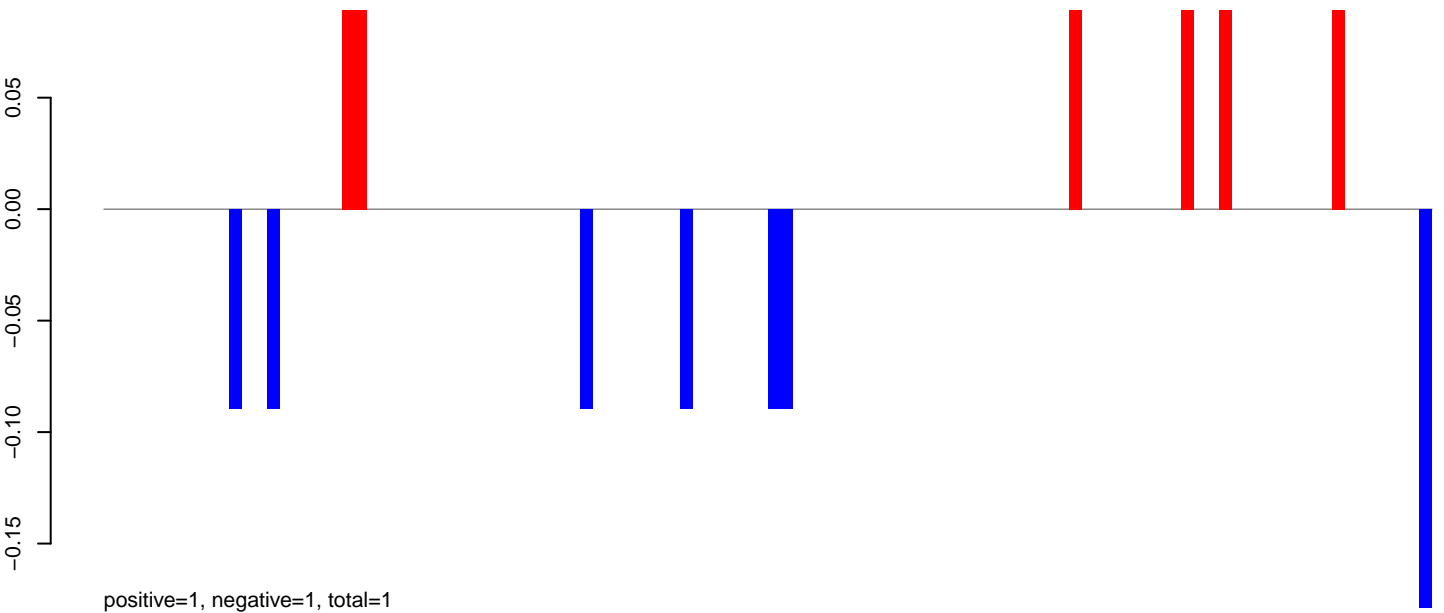

AeAeg_Aag2_DENV2K0048.rep

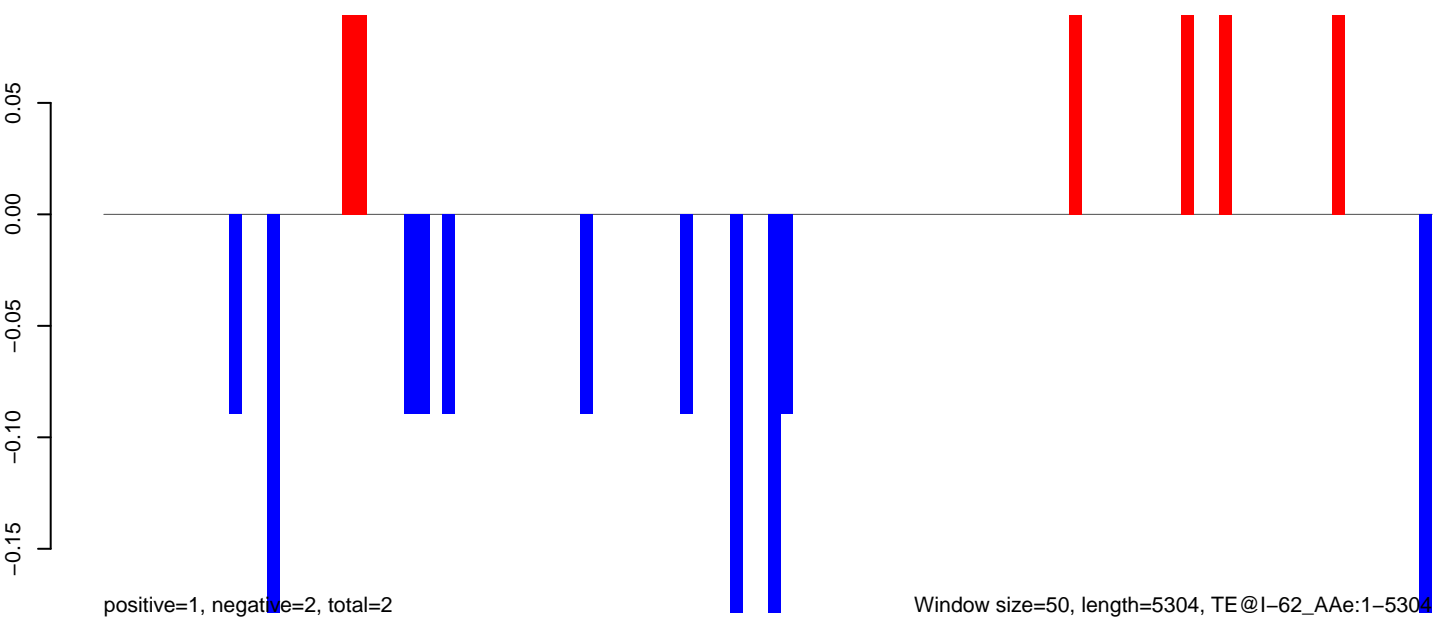

AeAeg_Aag2_DENV2K0048.18_23.rep

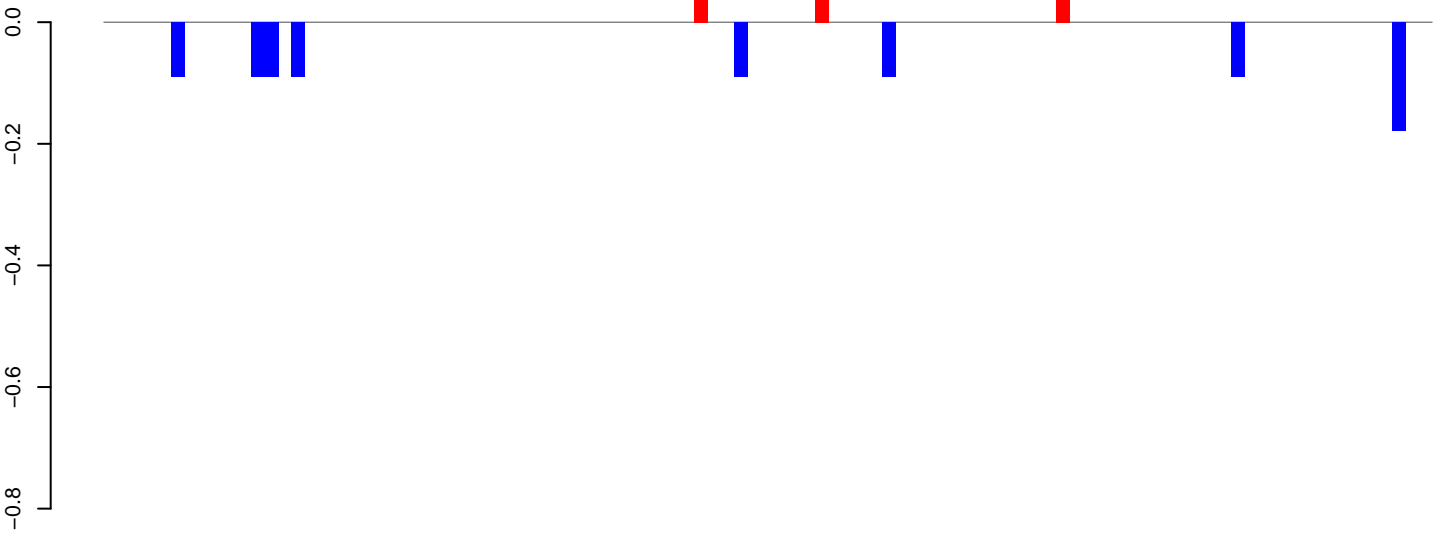

positive=0, negative=1, total=1

AeAeg_Aag2_DENV2K0048.24_35.rep

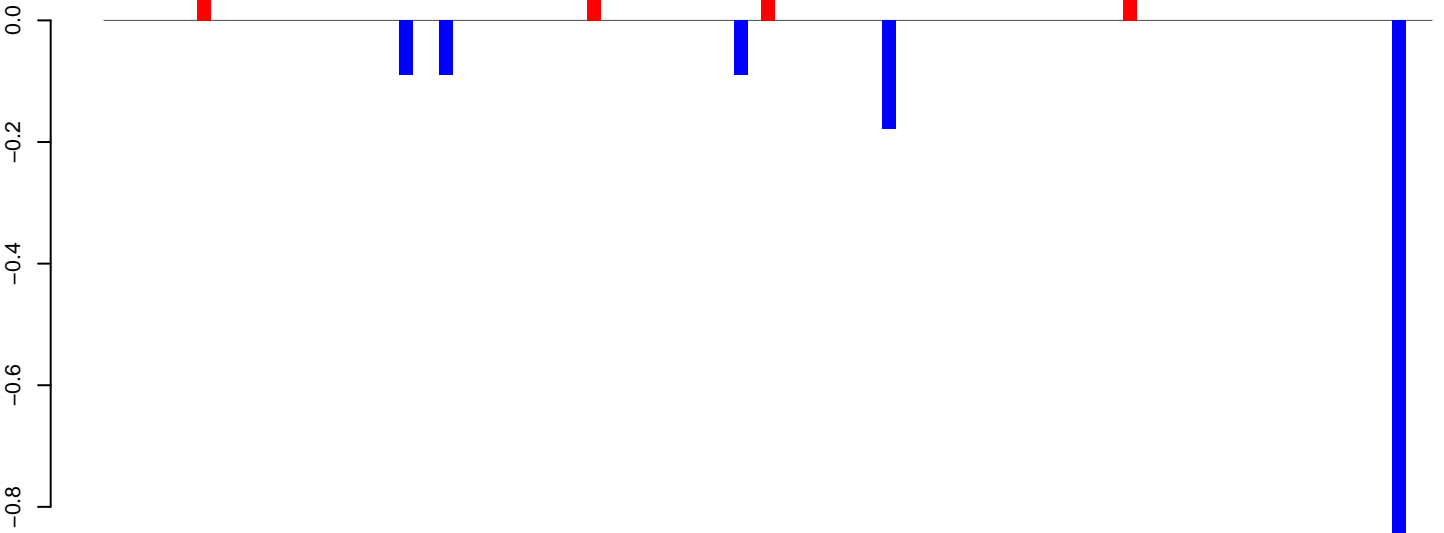

positive=0, negative=1, total=2

AeAeg_Aag2_DENV2K0048.rep

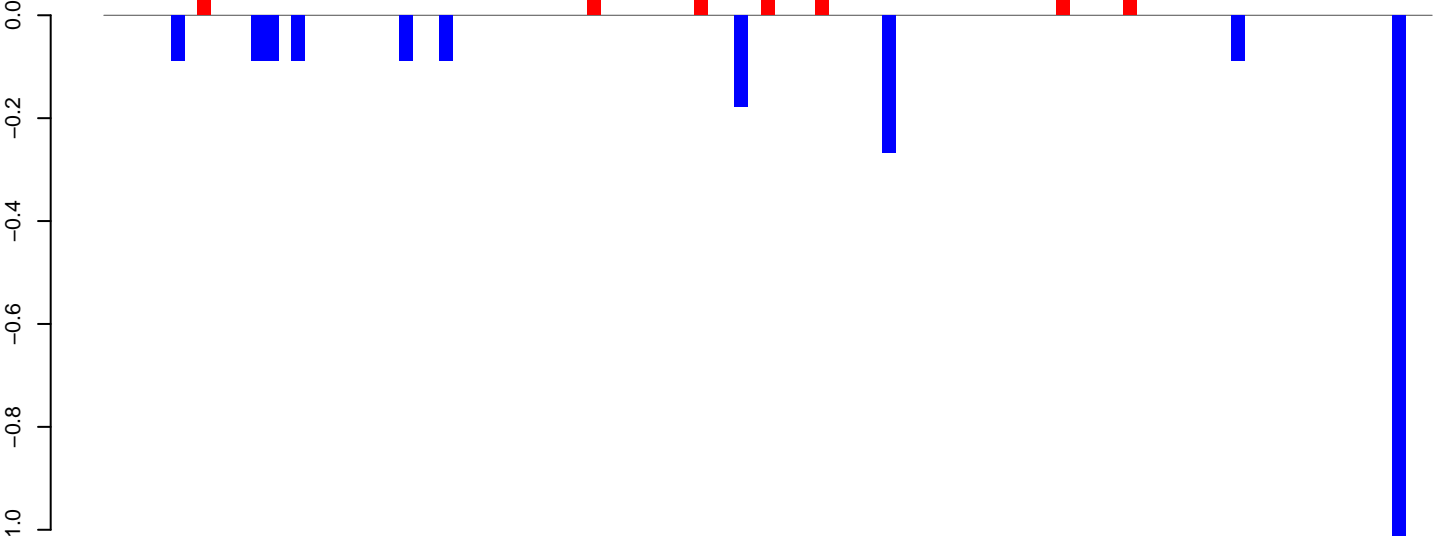

positive=1, negative=2, total=3

Window size=50, length=4983, TE@I-15_AAg:1-4983

0 1000 2000 3000 4000 5000

AeAeg_Aag2_DENV2K0048.18_23.rep

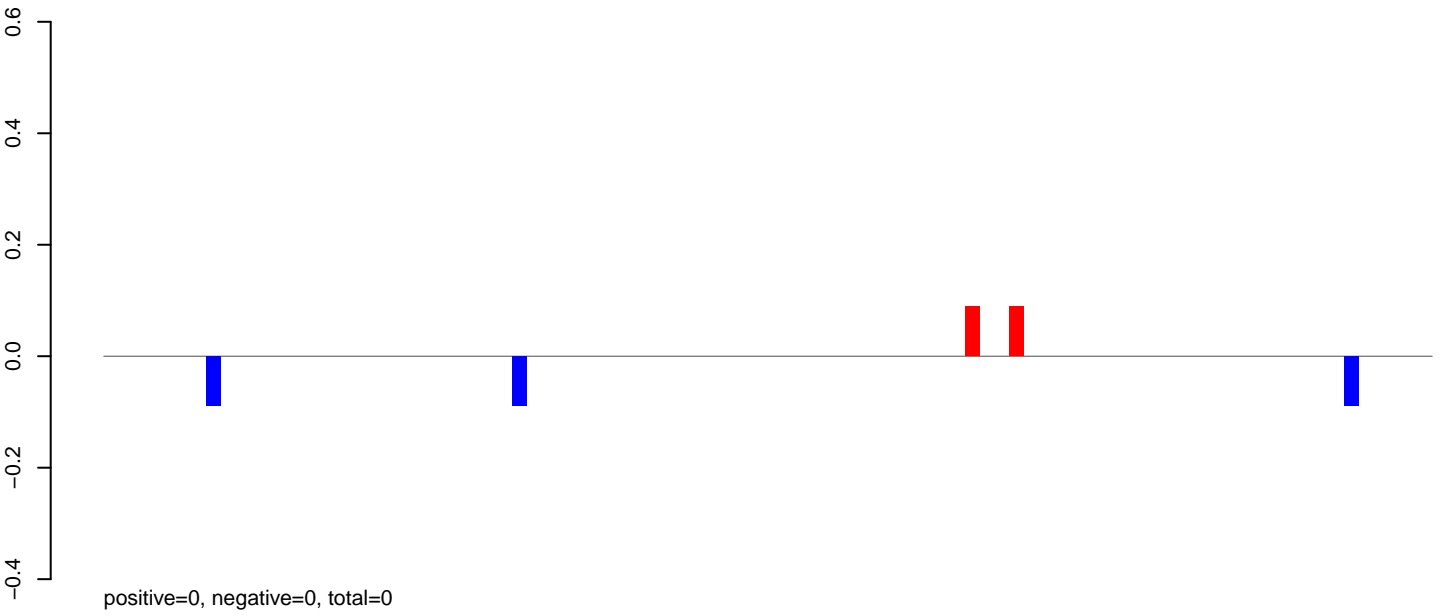

AeAeg_Aag2_DENV2K0048.24_35.rep

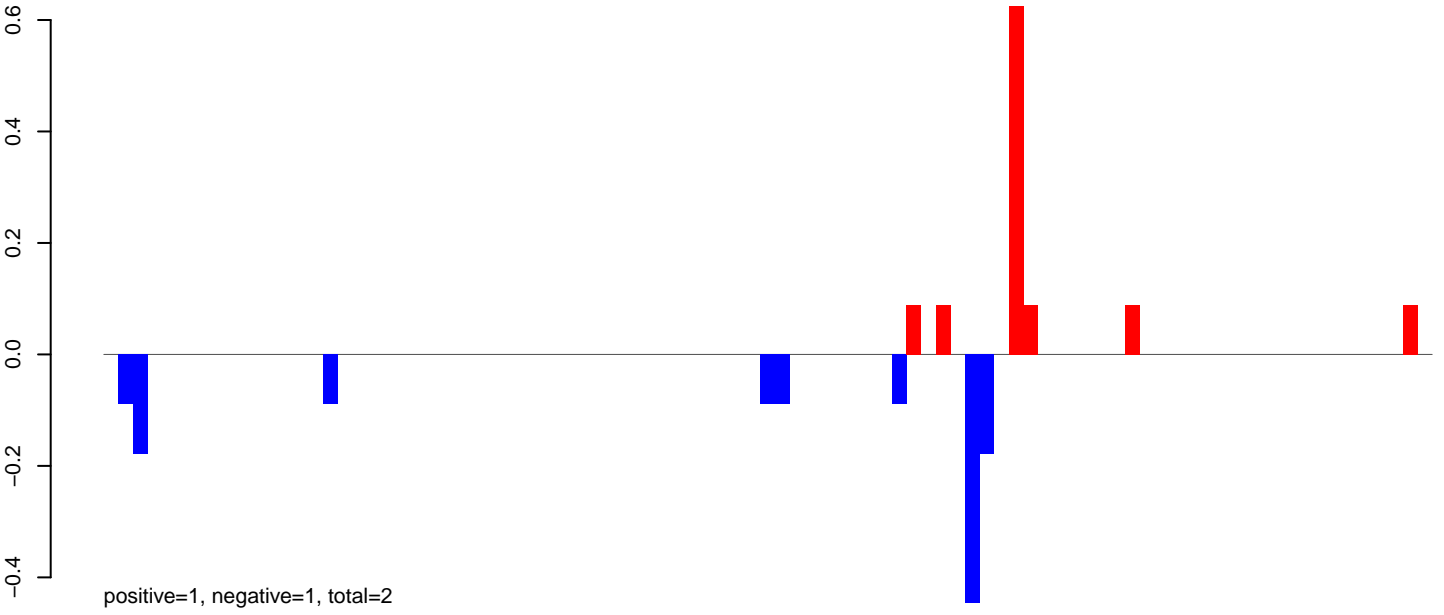

AeAeg_Aag2_DENV2K0048.rep

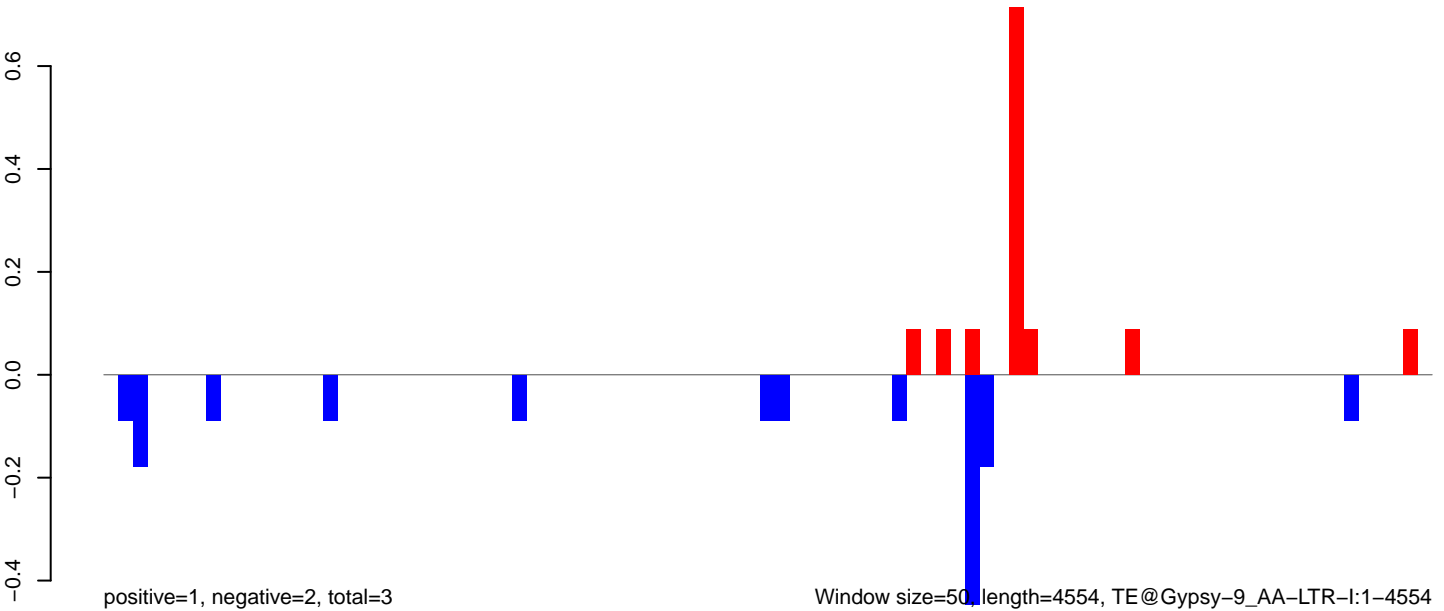

Window size=50, length=4554, TE@Gypsy-9_AA-LTR-I:1-4554

AeAeg_Aag2_DENV2K0048.18_23.rep

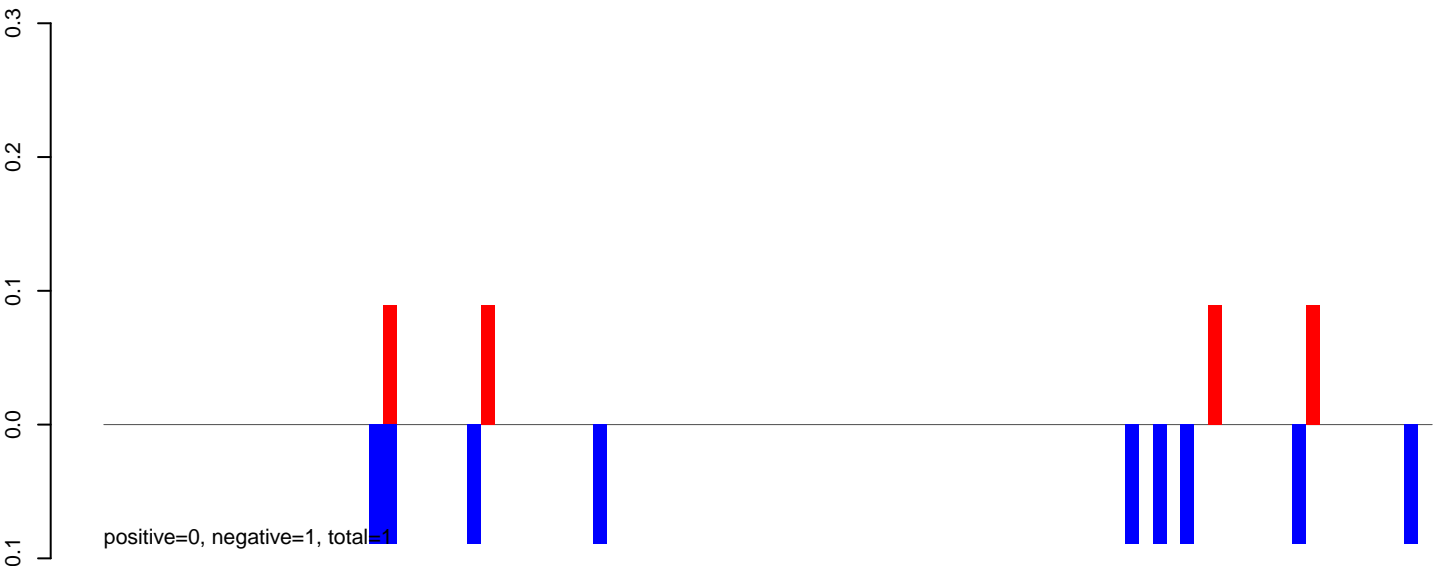

AeAeg_Aag2_DENV2K0048.24_35.rep

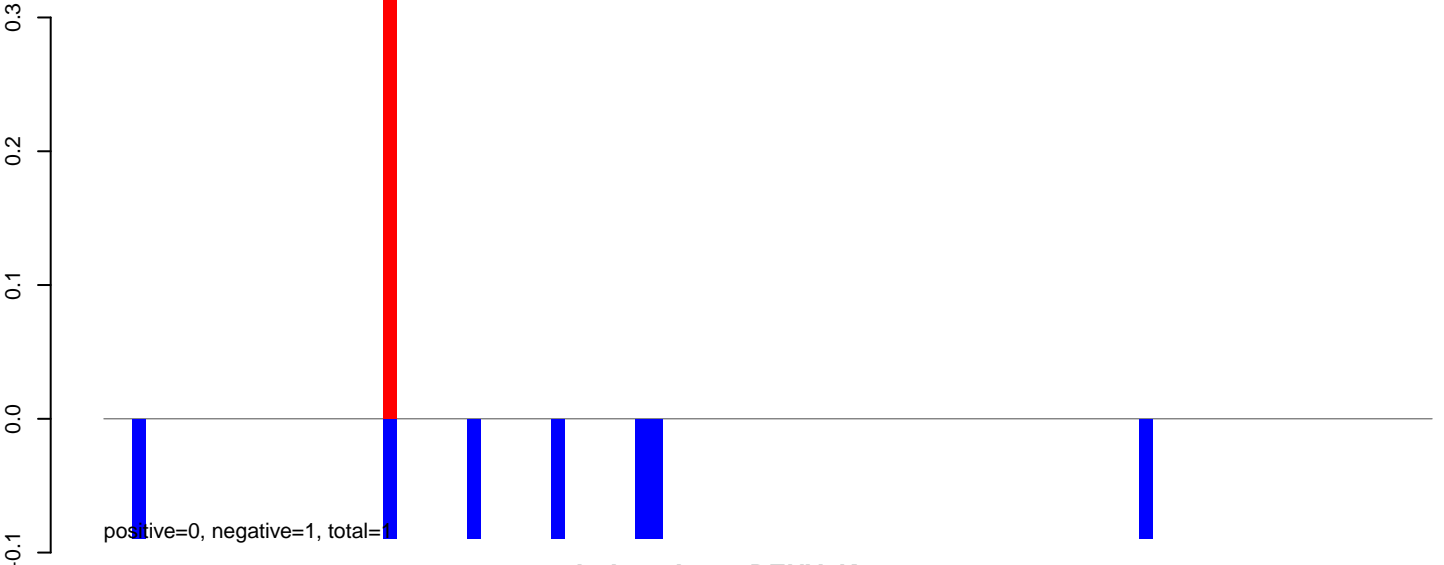

AeAeg_Aag2_DENV2K0048.rep

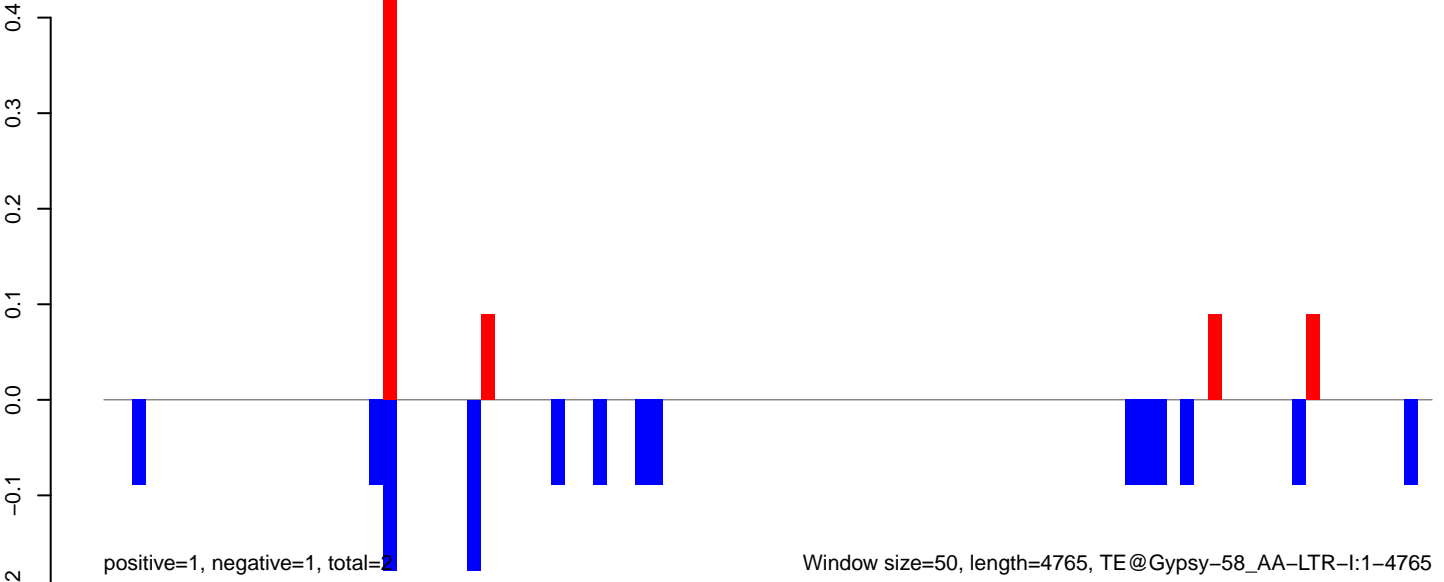

AeAeg_Aag2_DENV2K0048.18_23.rep

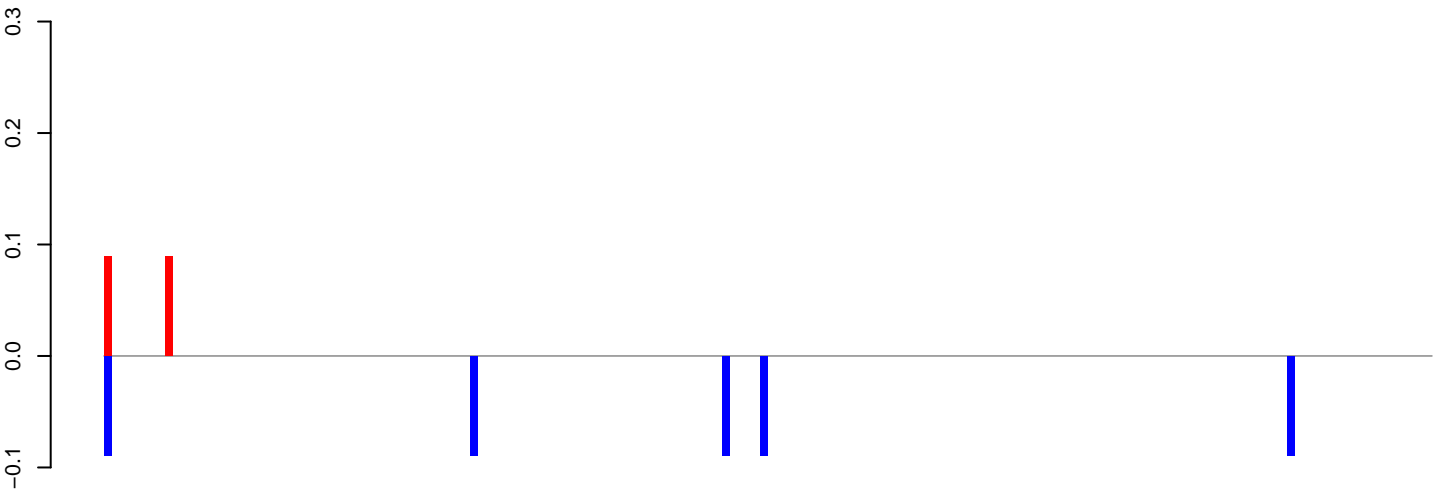

positive=0, negative=0, total=1

AeAeg_Aag2_DENV2K0048.24_35.rep

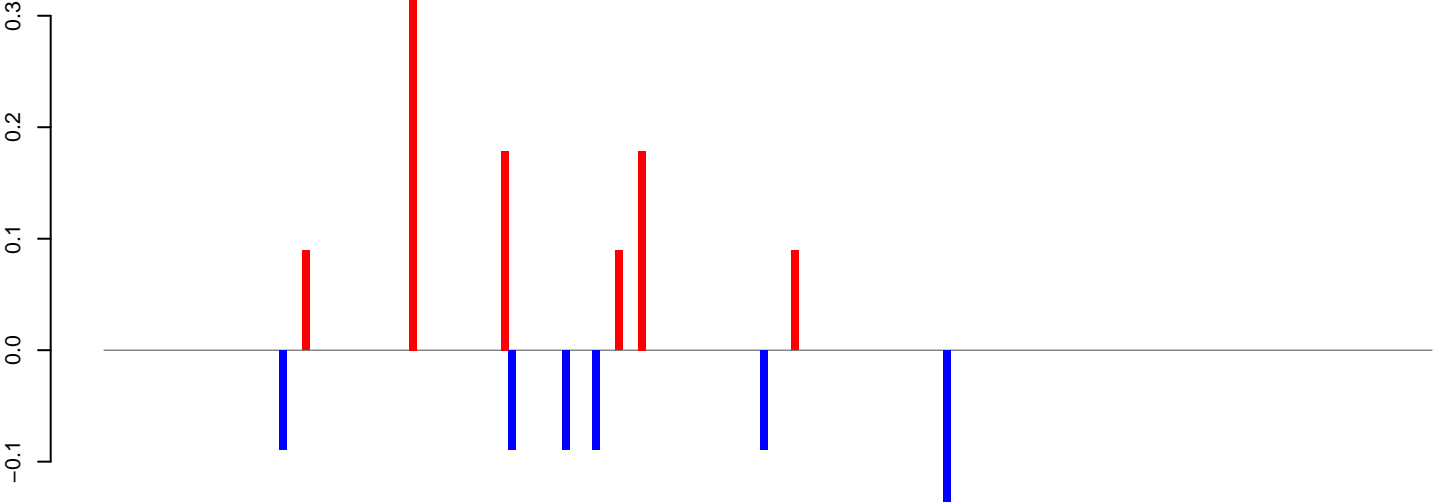

positive=1, negative=1, total=2

AeAeg_Aag2_DENV2K0048.rep

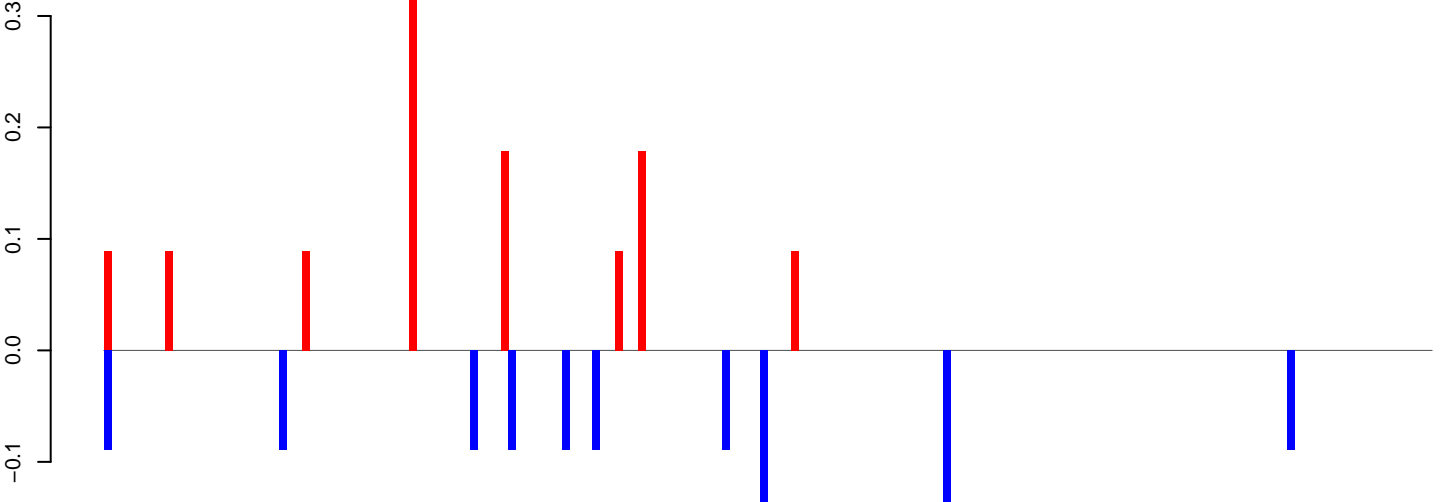

positive=1, negative=1, total=2

Window size=50, length=8725, TE@Gypsy-271_AA-LTR-I:1-8725

0 2000 4000 6000 8000

AeAeg_Aag2_DENV2K0048.18_23.rep

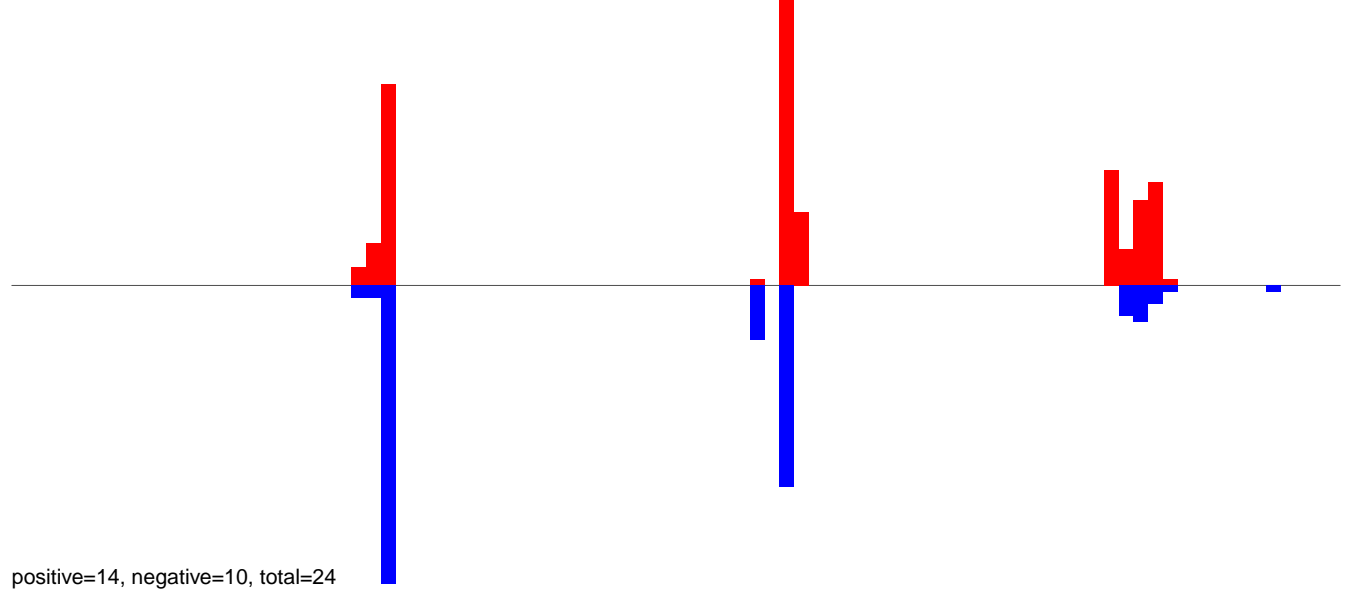

AeAeg_Aag2_DENV2K0048.24_35.rep

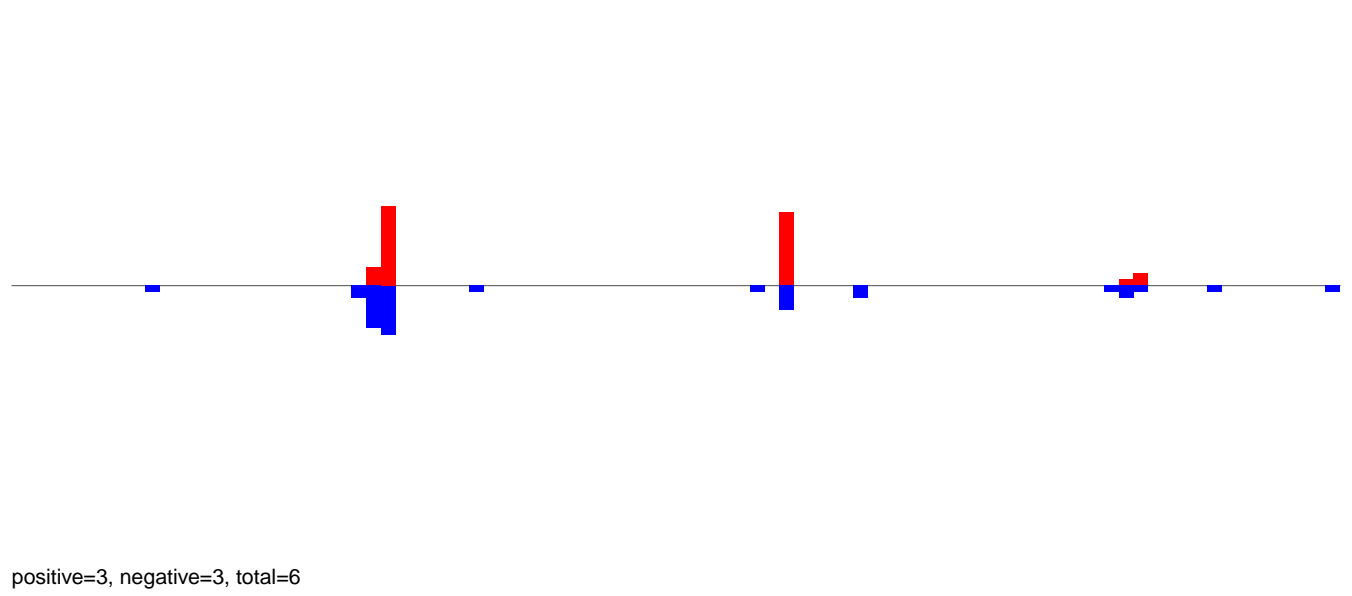

AeAeg_Aag2_DENV2K0048.rep

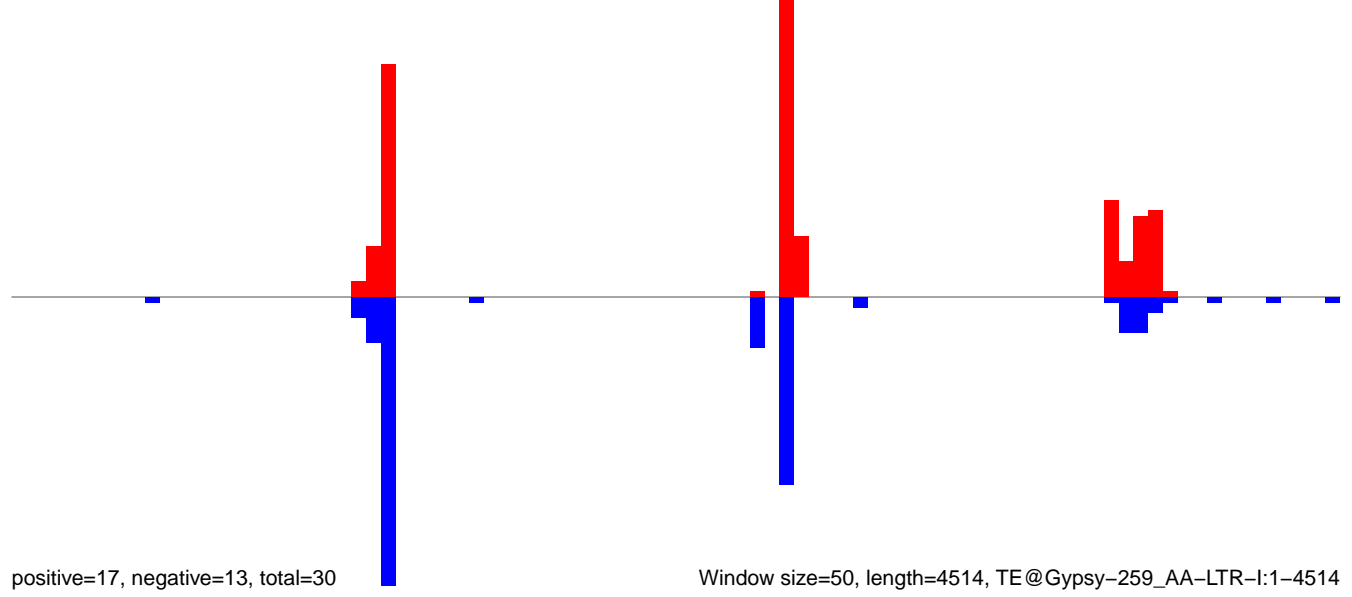

AeAeg_Aag2_DENV2K0048.18_23.rep

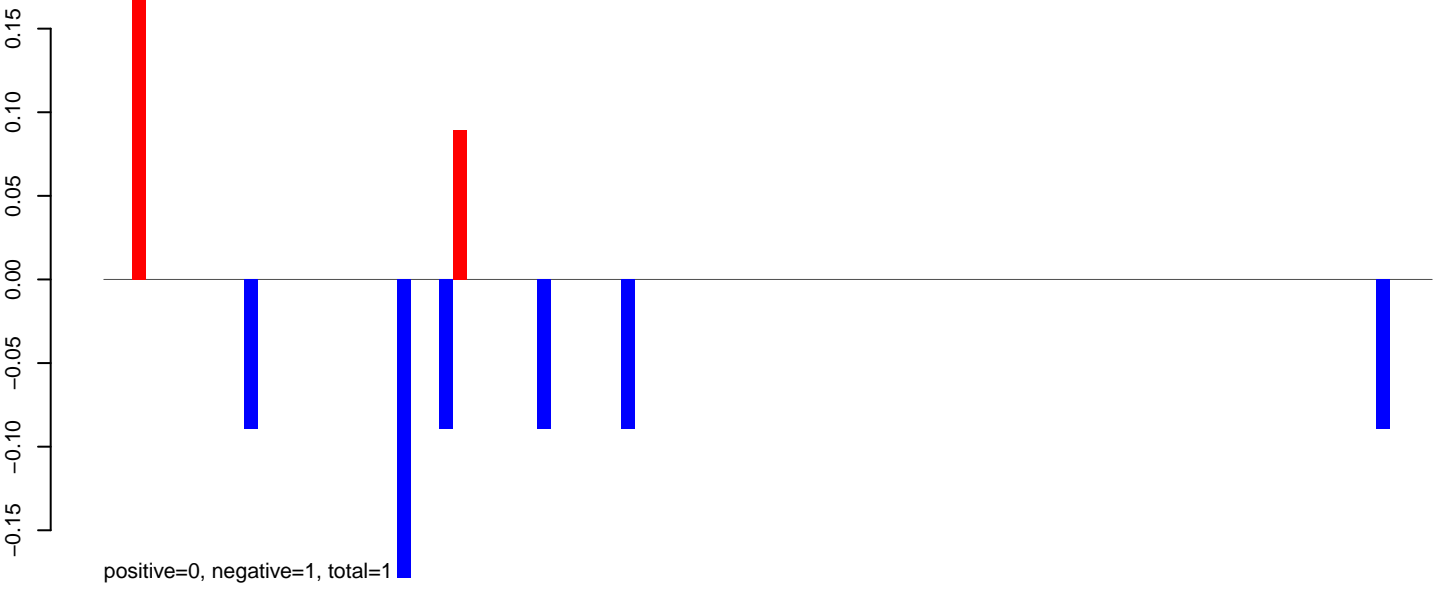

AeAeg_Aag2_DENV2K0048.24_35.rep

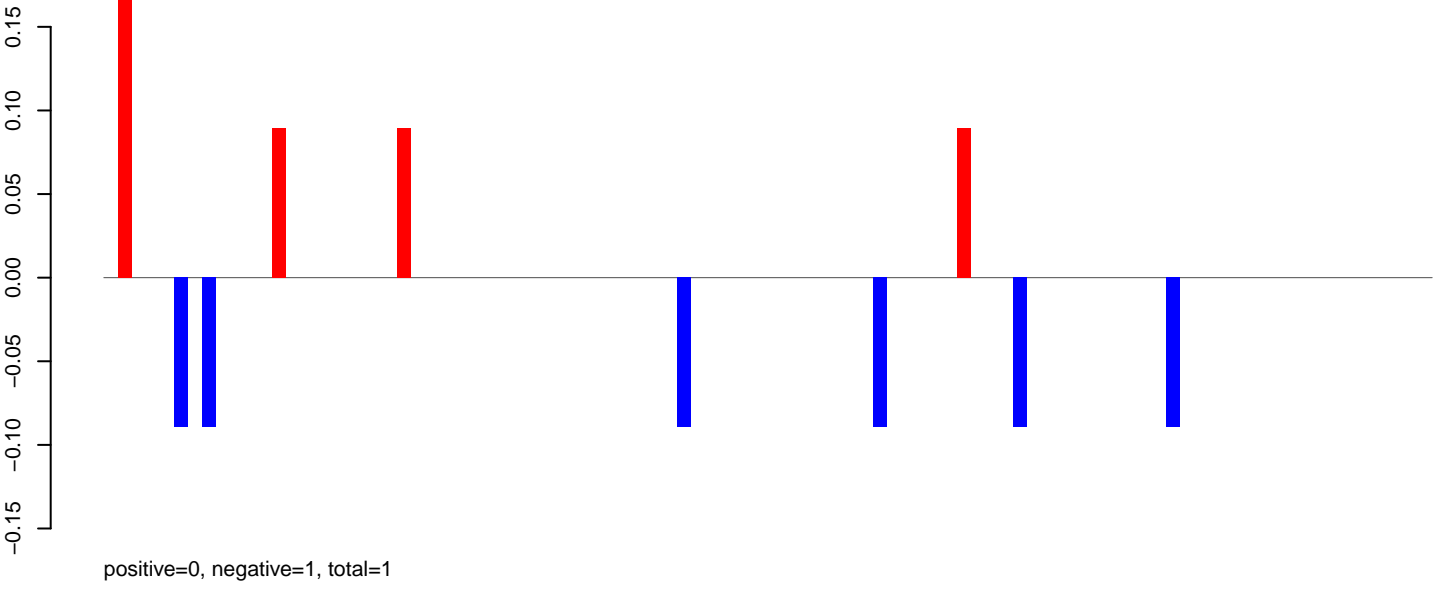

AeAeg_Aag2_DENV2K0048.rep

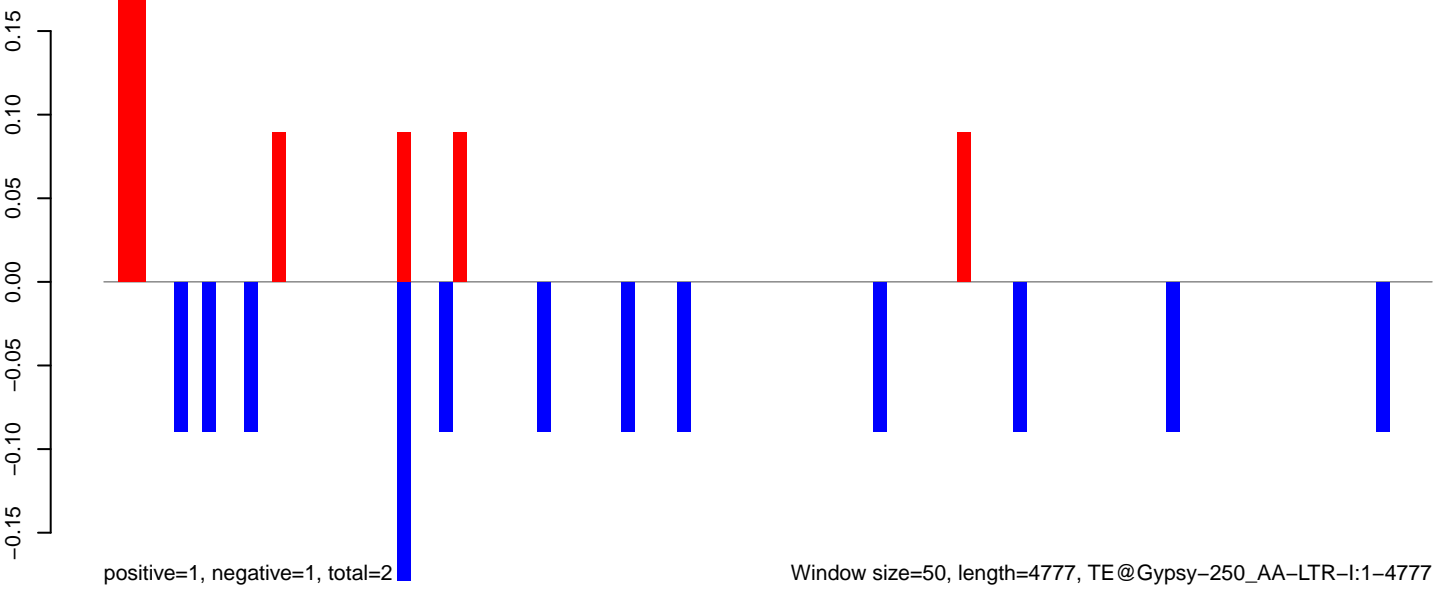

AeAeg_Aag2_DENV2K0048.18_23.rep

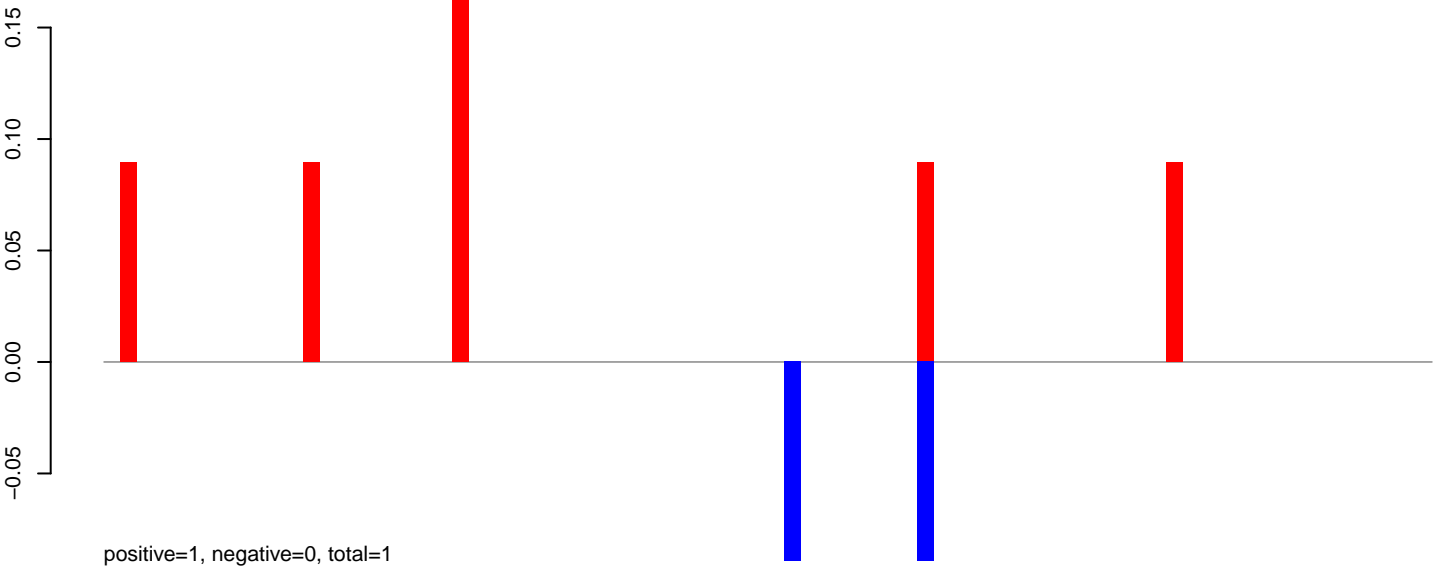

AeAeg_Aag2_DENV2K0048.24_35.rep

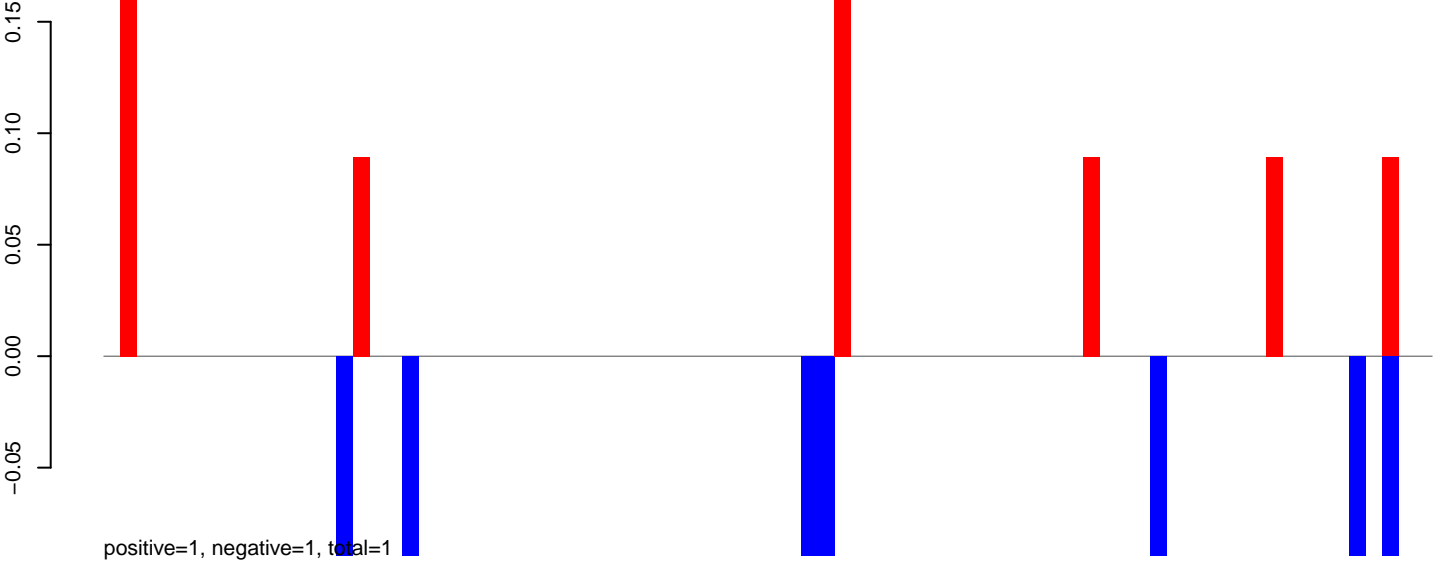

AeAeg_Aag2_DENV2K0048.rep

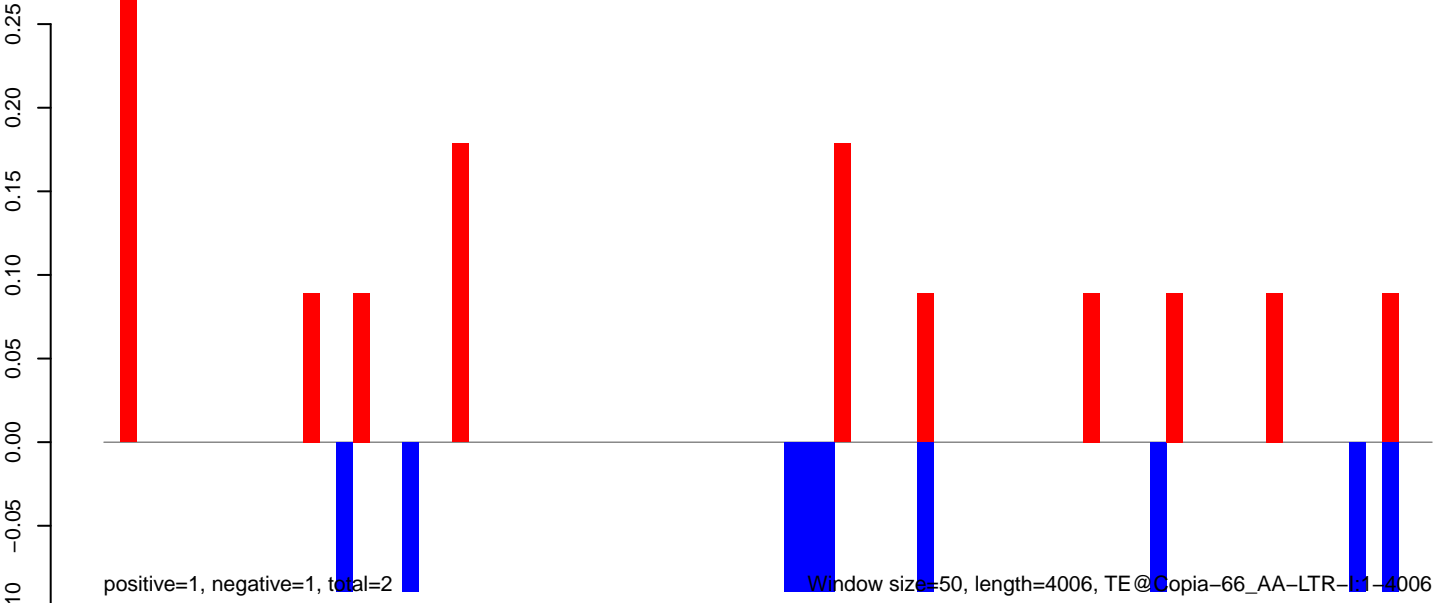

Window size=50, length=4006, TE@Copia-66_AA-LTR-11-4006

AeAeg_Aag2_DENV2K0048.18_23.rep

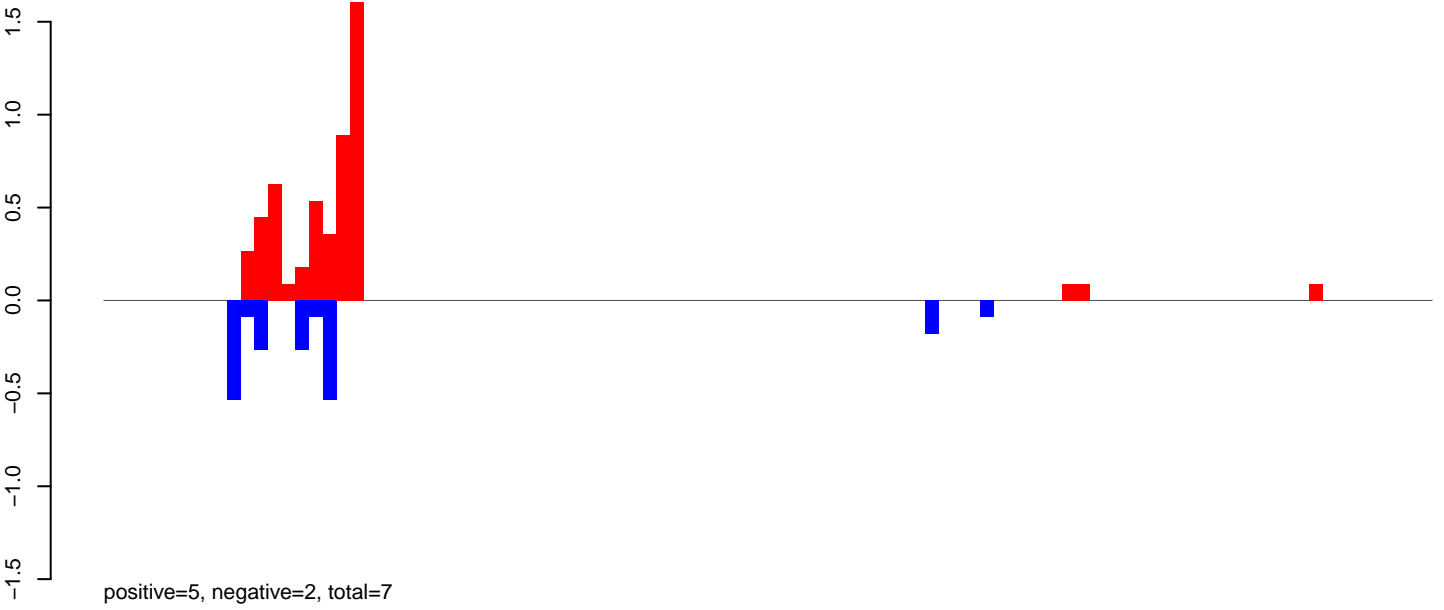

AeAeg_Aag2_DENV2K0048.24_35.rep

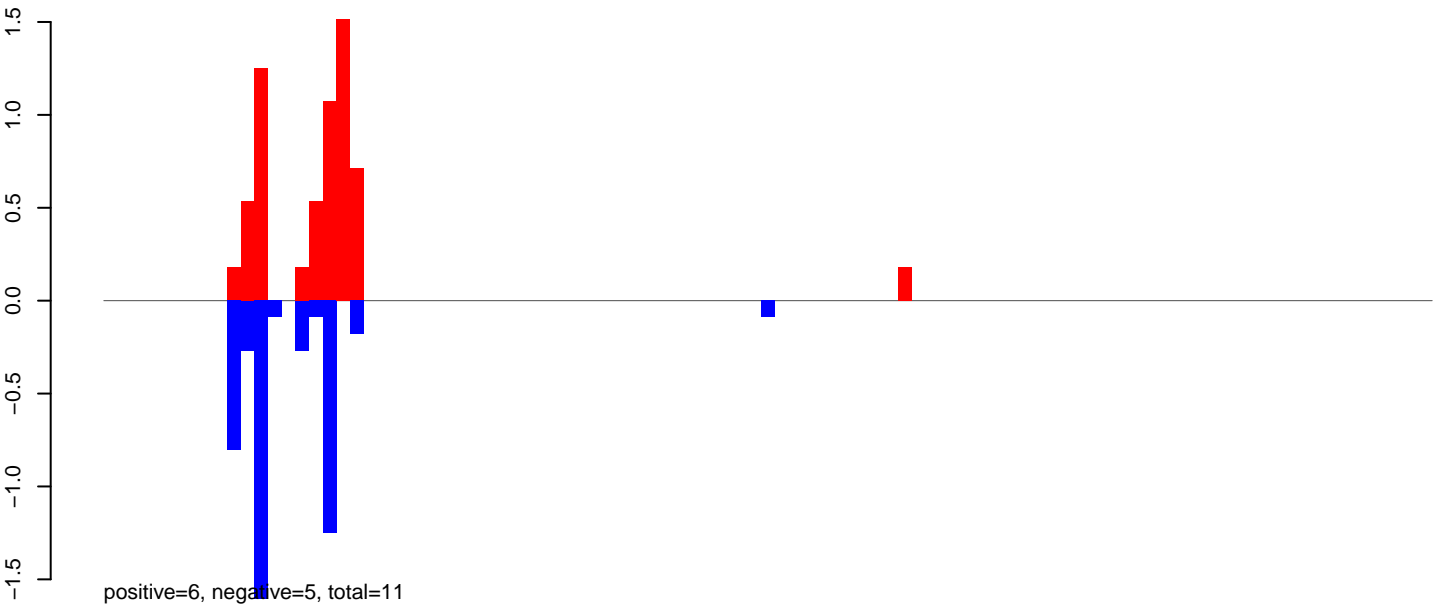

AeAeg_Aag2_DENV2K0048.rep

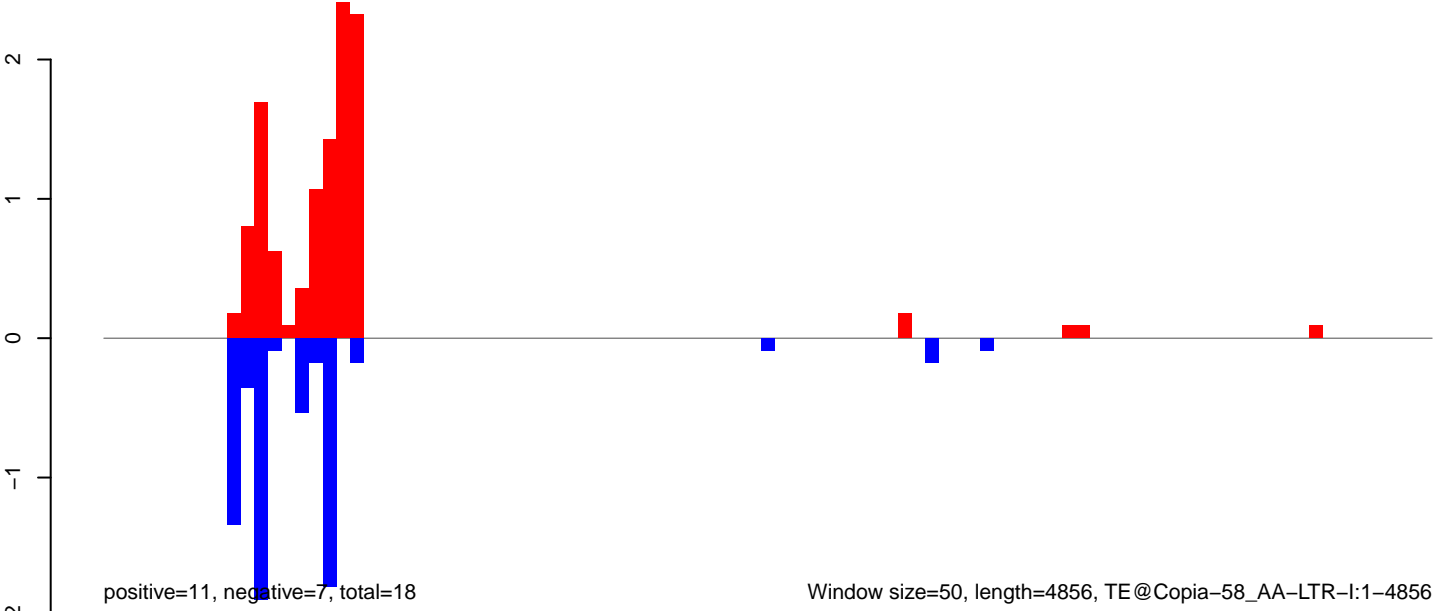

0 1000 2000 3000 4000 5000

AeAeg_Aag2_DENV2K0048.18_23.rep

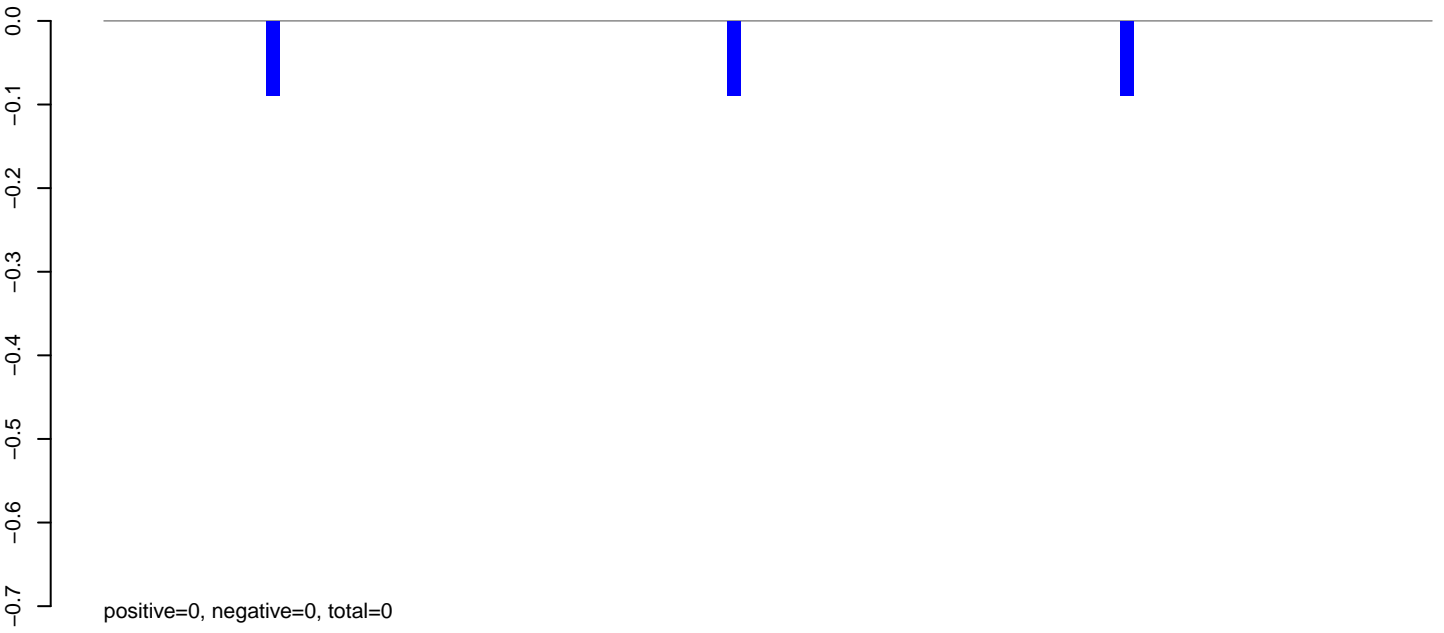

AeAeg_Aag2_DENV2K0048.24_35.rep

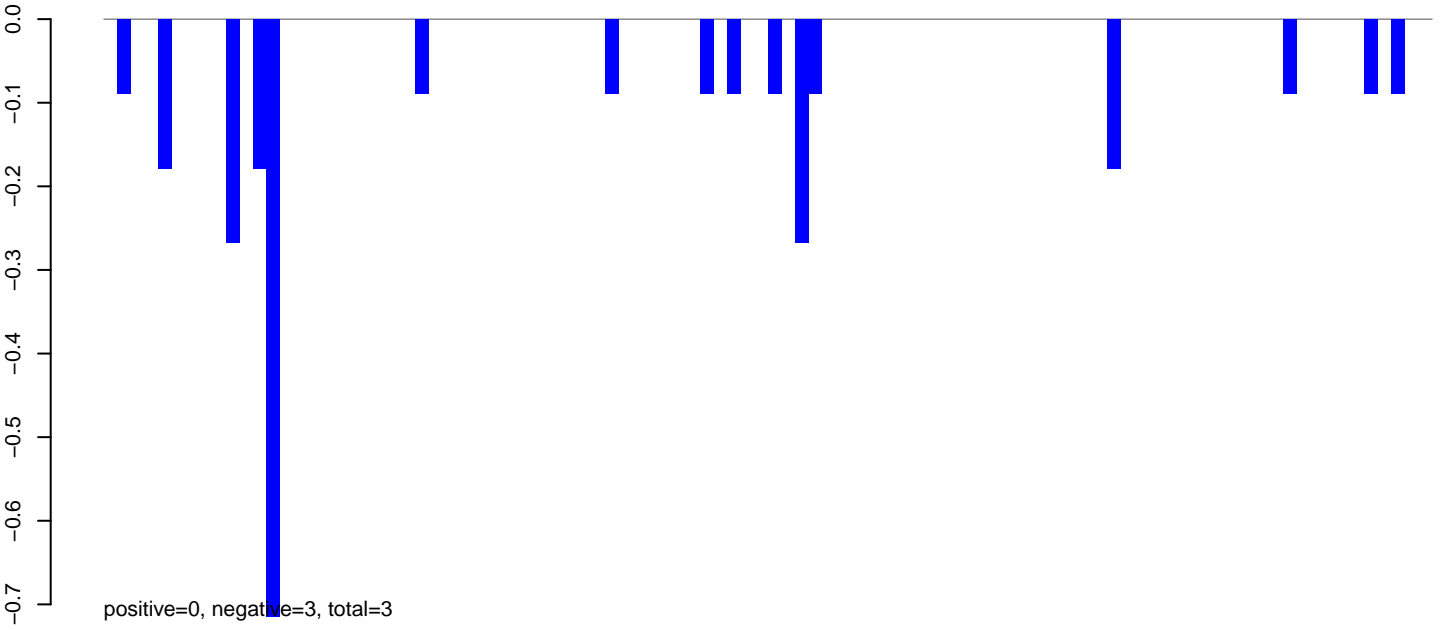

AeAeg_Aag2_DENV2K0048.rep

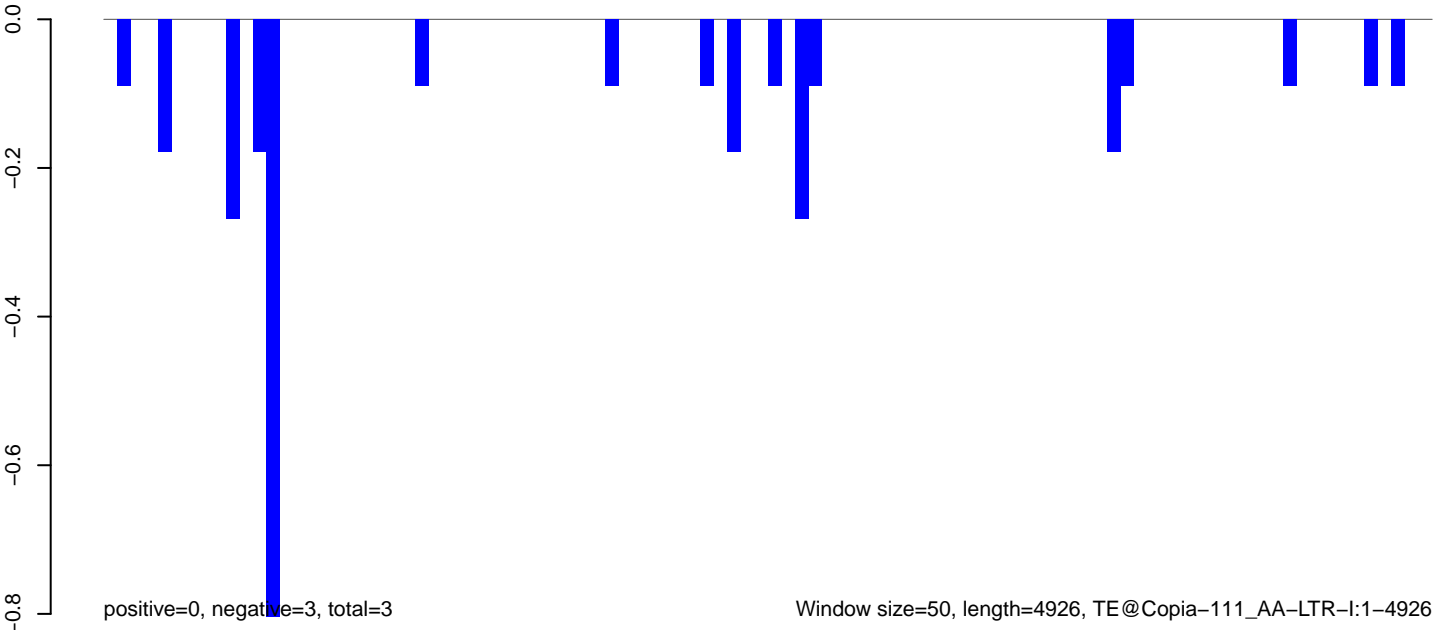

Window size=50, length=4926, TE@Copia-111_AA-LTR-I:1-4926

AeAeg_Aag2_DENV2K0048.18_23.rep

0.3
0.2
0.1
0.0
-0.1
-0.2
-0.3

positive=2, negative=1, total=3

AeAeg_Aag2_DENV2K0048.24_35.rep

0.3
0.2
0.1
0.0
-0.1
-0.2
-0.3

positive=1, negative=0, total=1

AeAeg_Aag2_DENV2K0048.rep

0.6
0.4
0.2
0.0
-0.2

positive=3, negative=1, total=4

Window size=50, length=6005, TE@Copia-103_AA-LTR-I:1-6005

0 1000 2000 3000 4000 5000 6000

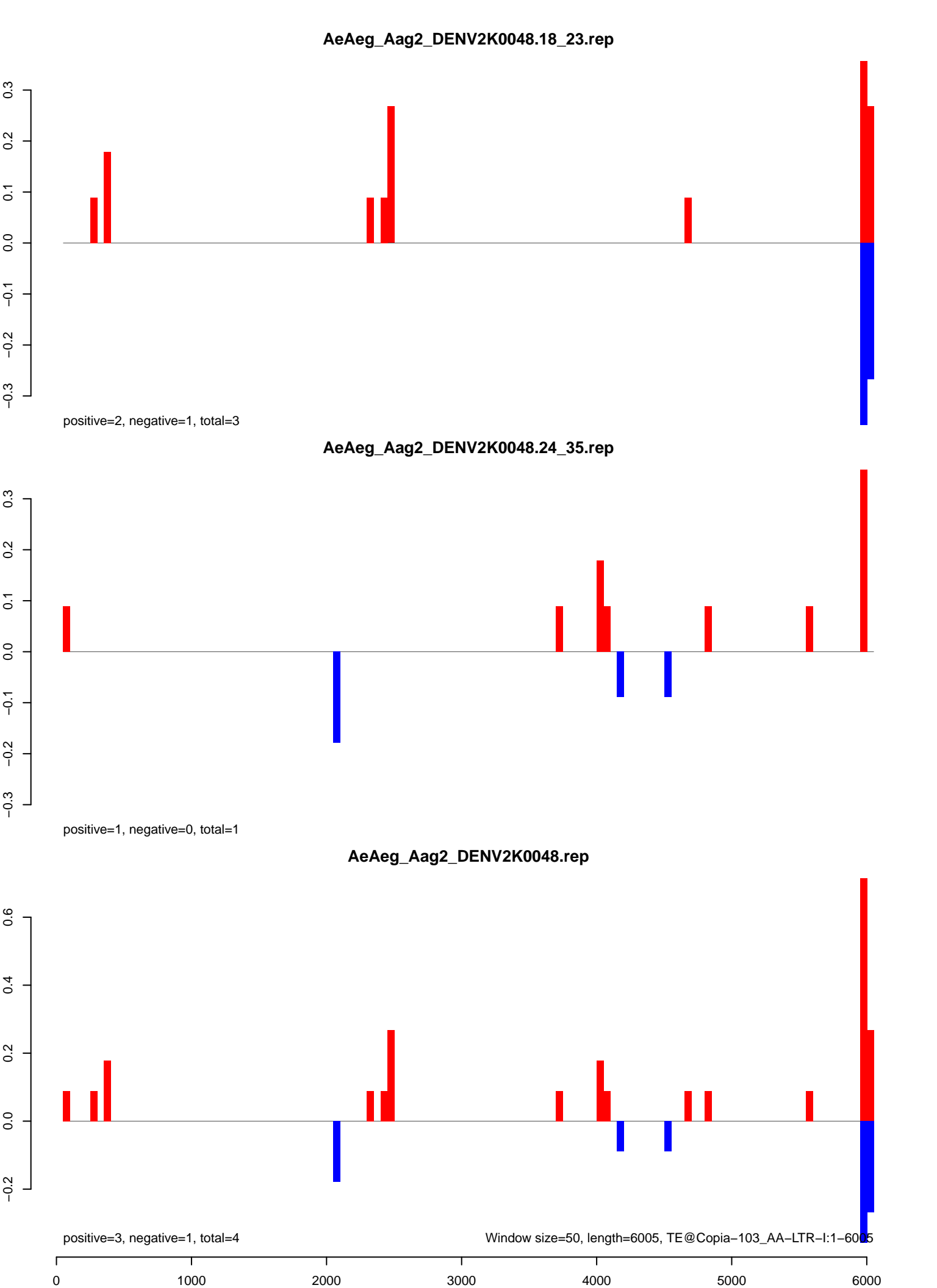

AeAeg_Aag2_DENV2K0048.18_23.rep

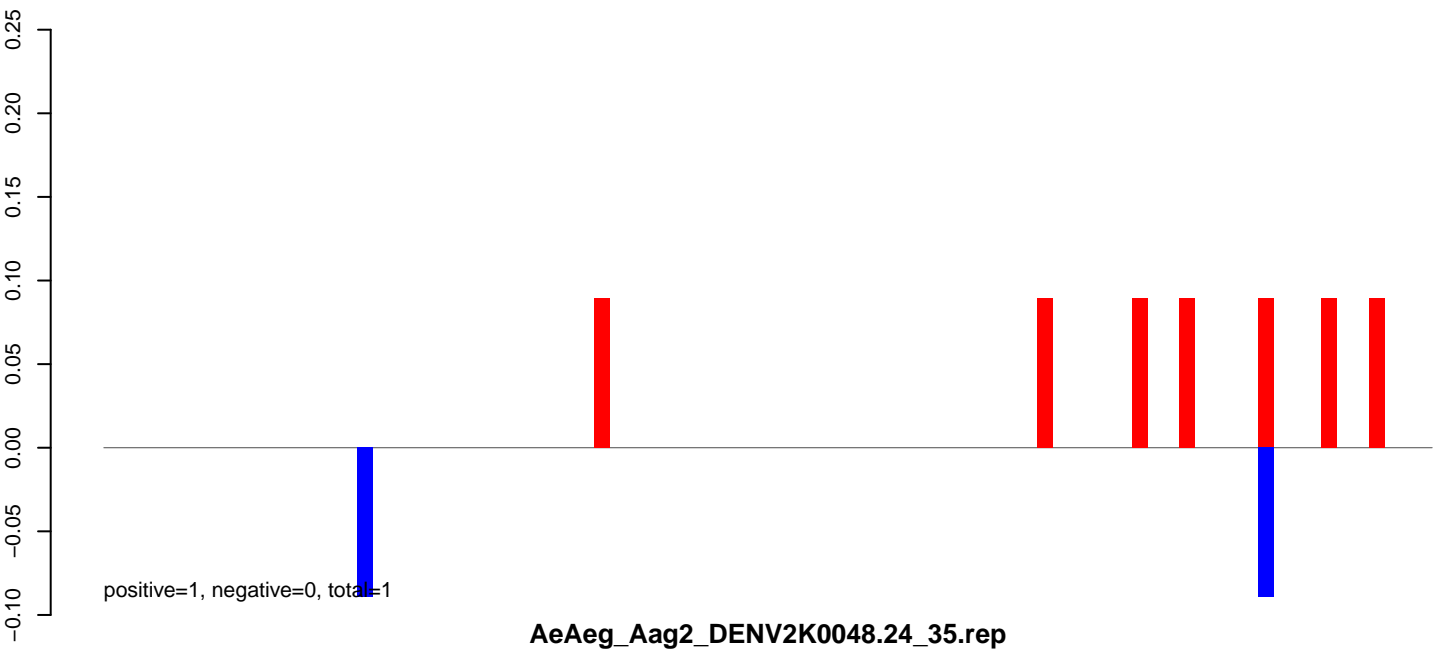

AeAeg_Aag2_DENV2K0048.24_35.rep

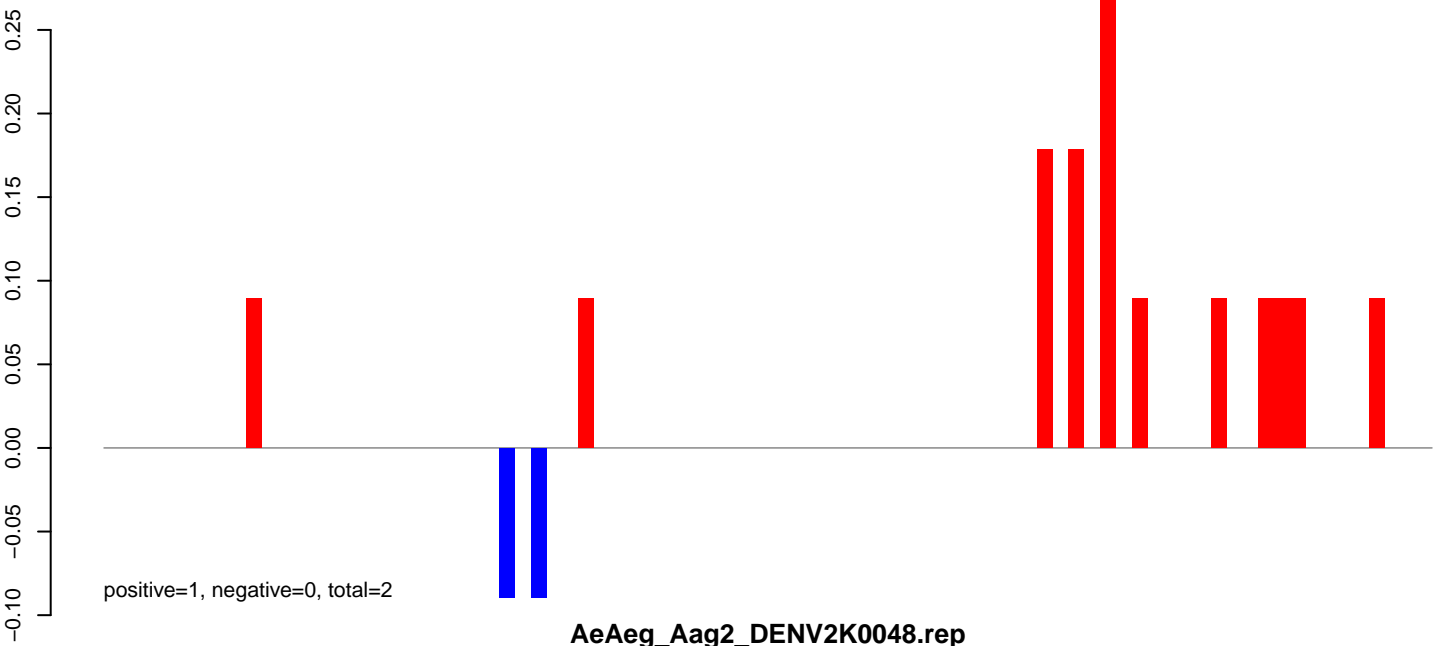

AeAeg_Aag2_DENV2K0048.rep

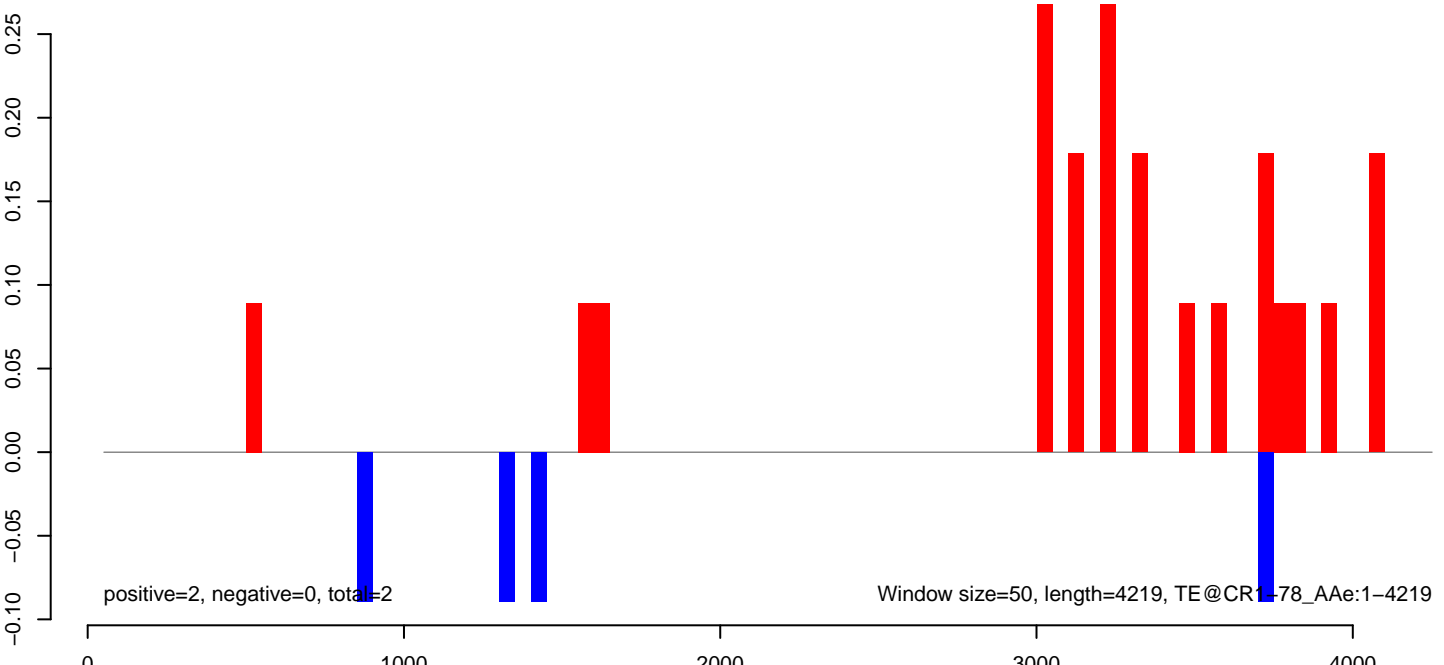

AeAeg_Aag2_DENV2K0048.18_23.rep

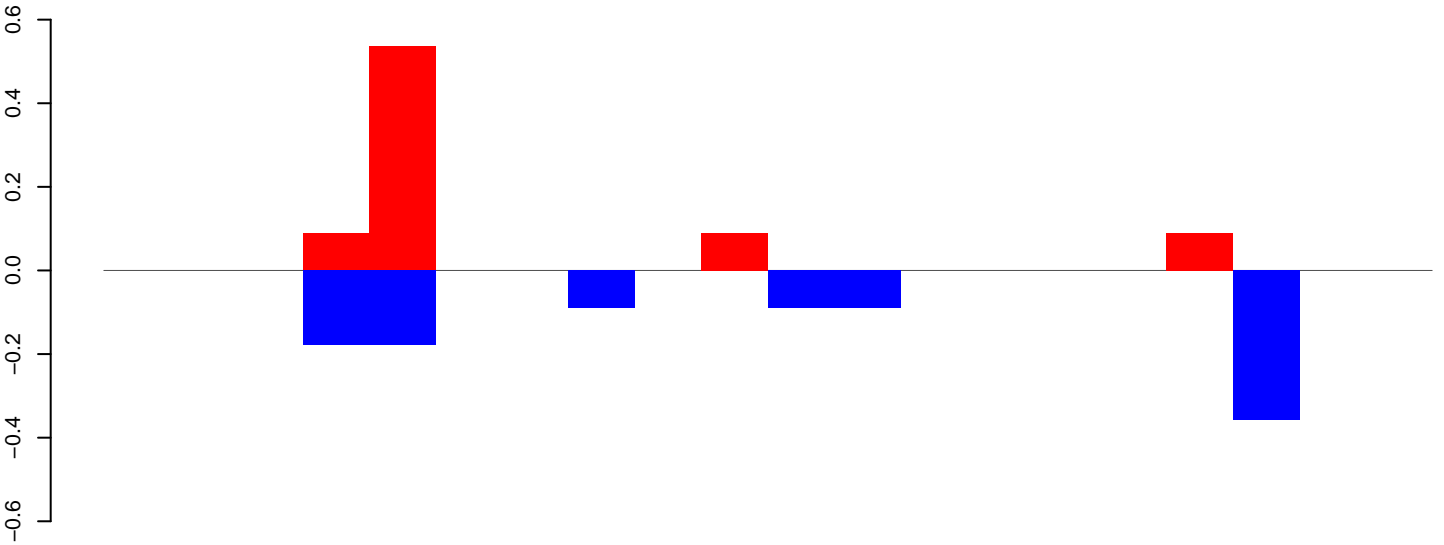

positive=1, negative=1, total=2

AeAeg_Aag2_DENV2K0048.24_35.rep

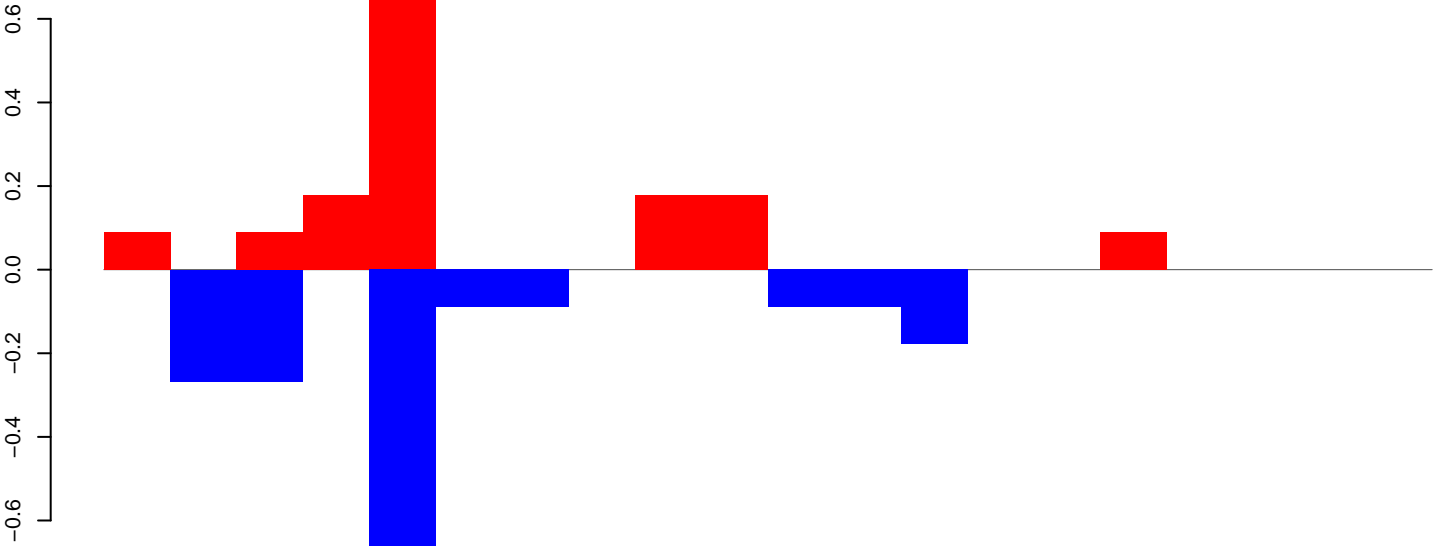

positive=2, negative=2, total=3

AeAeg_Aag2_DENV2K0048.rep

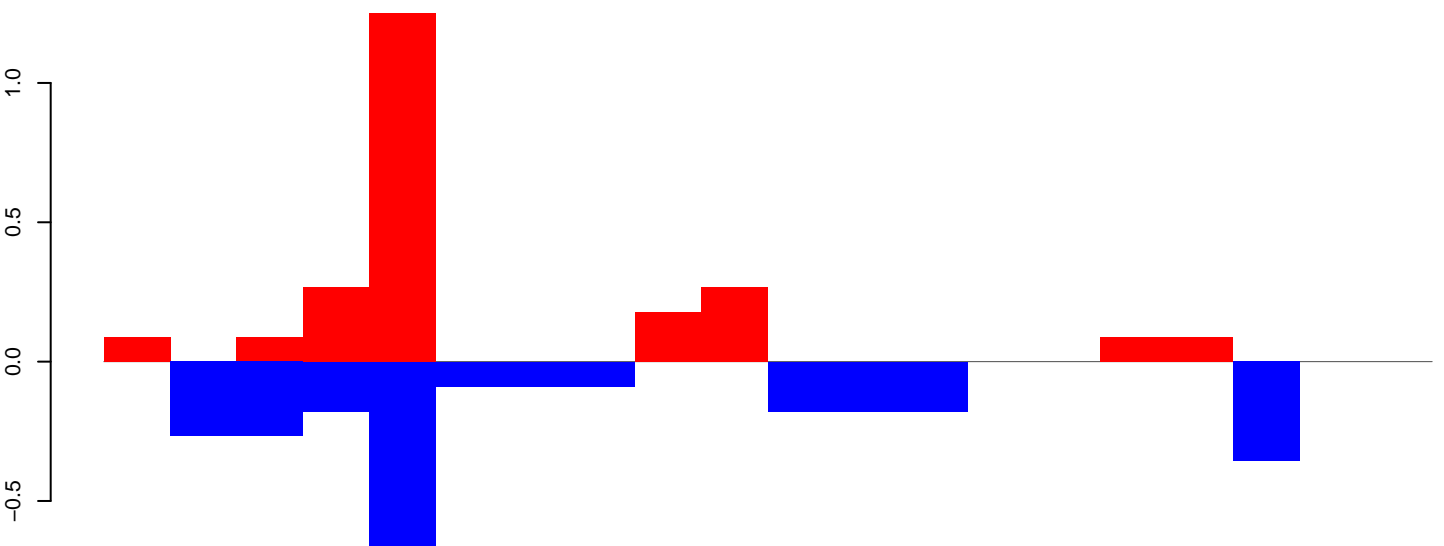

positive=2, negative=3, total=5

Window size=50, length=1006, TE@aedes_aegypti_483_7-Unknown:1-1006

AeAeg_Aag2_DENV2K0048.18_23.rep

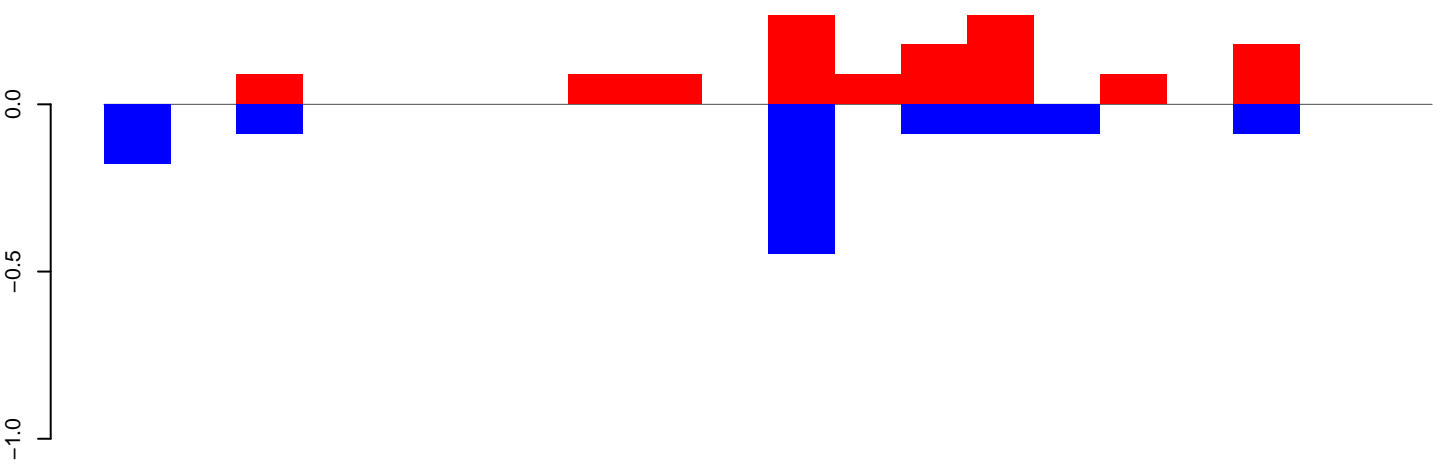

positive=1, negative=1, total=2

AeAeg_Aag2_DENV2K0048.24_35.rep

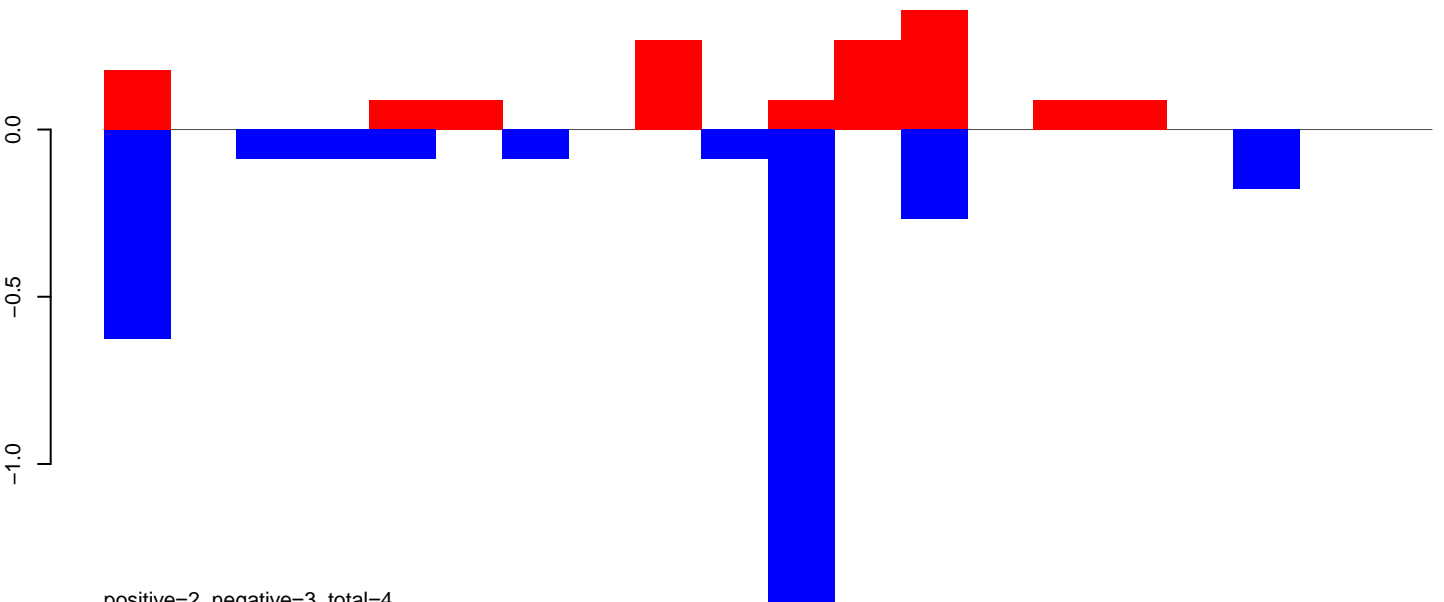

positive=2, negative=3, total=4

AeAeg_Aag2_DENV2K0048.rep

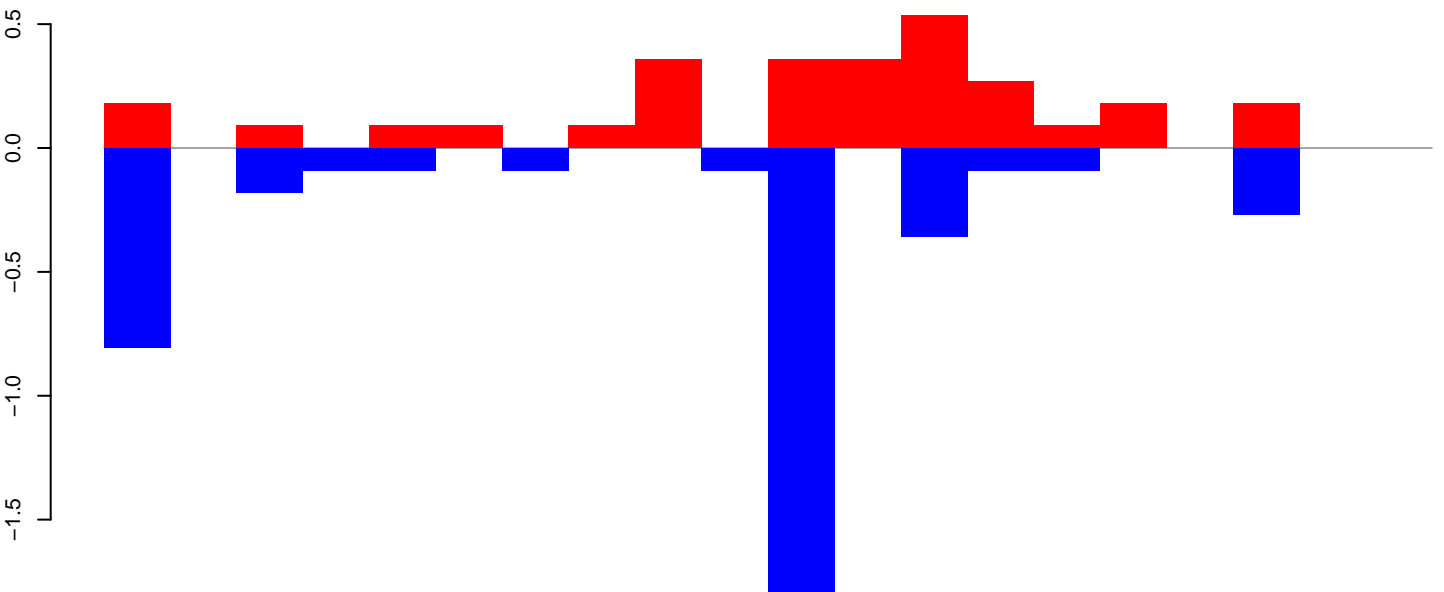

positive=3, negative=4, total=7

Window size=50, length=1041, TE@aedes_aegypti_1041_6-Unknown:1-1041

AeAeg_Aag2_DENV2K0048.18_23.rep

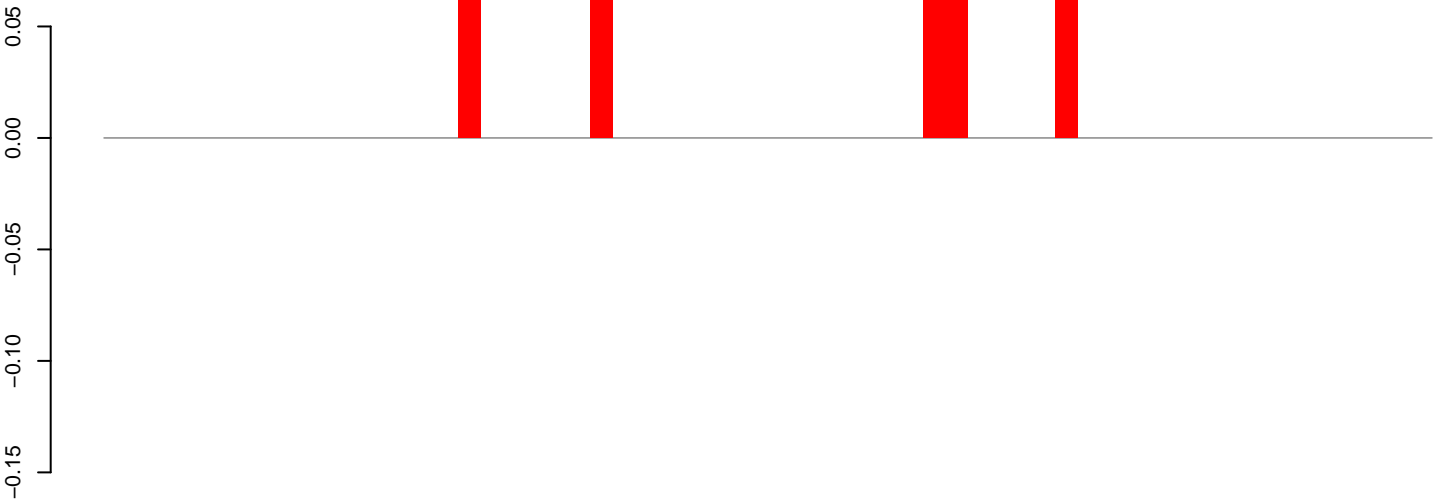

positive=0, negative=0, total=0

AeAeg_Aag2_DENV2K0048.24_35.rep

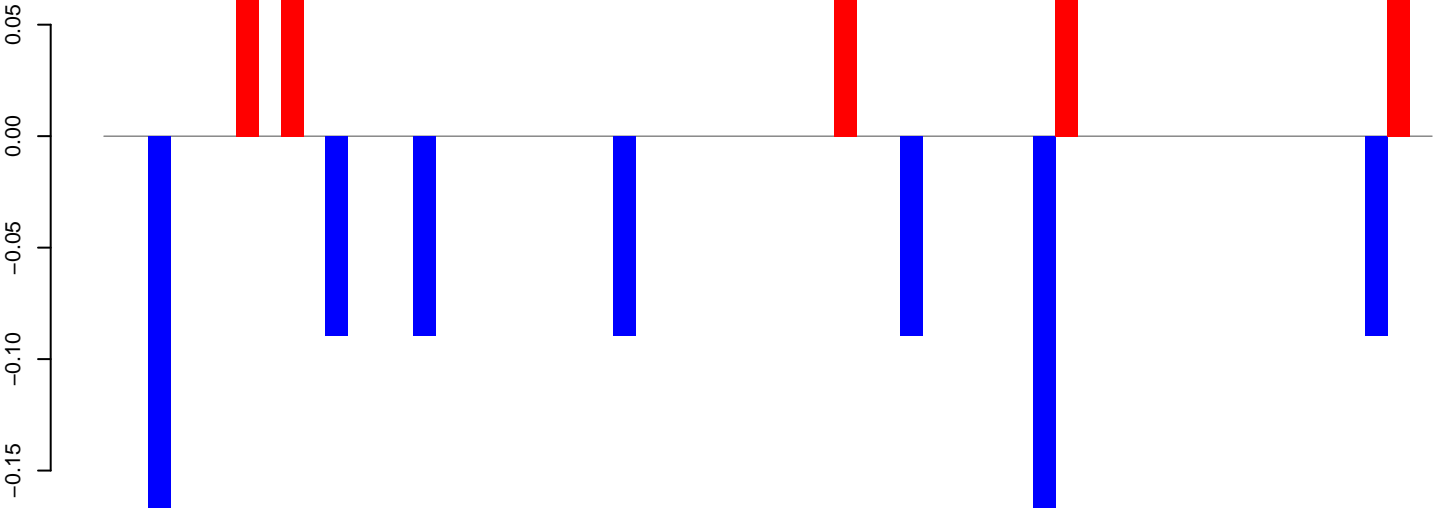

positive=0, negative=1, total=1

AeAeg_Aag2_DENV2K0048.rep

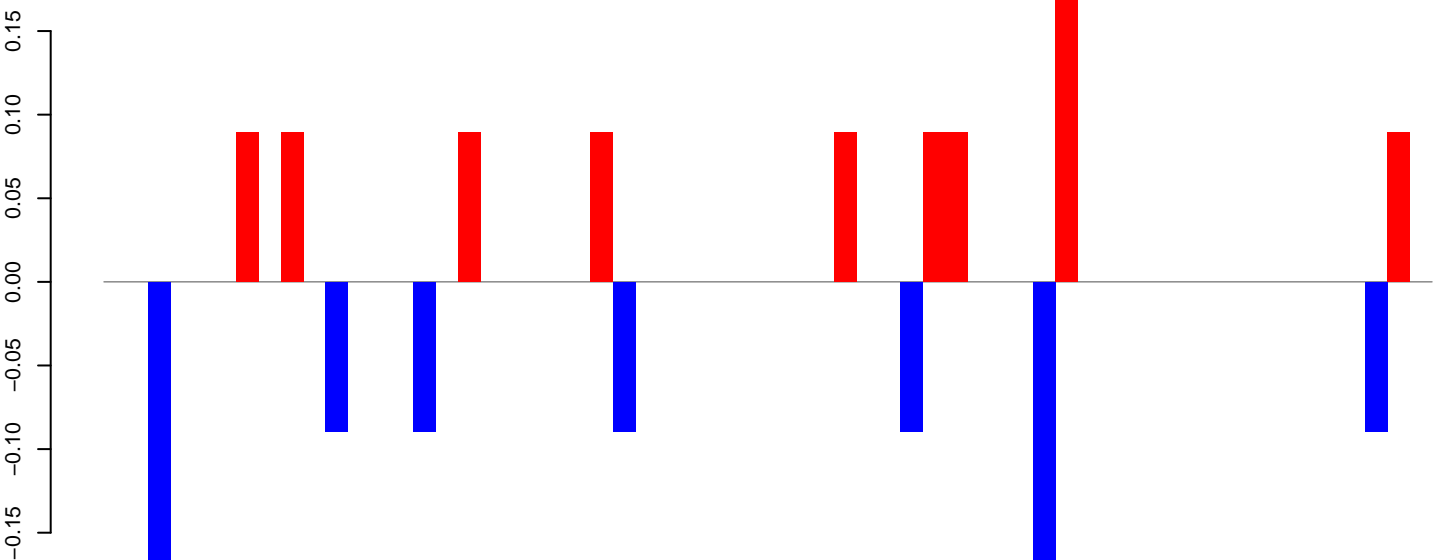

positive=1, negative=1, total=2

Window size=50, length=3012, TE@TF001112-Ty1_copia_Ele103:1-3012

0 500 1000 1500 2000 2500 3000

AeAeg_Aag2_DENV2K0048.18_23.rep

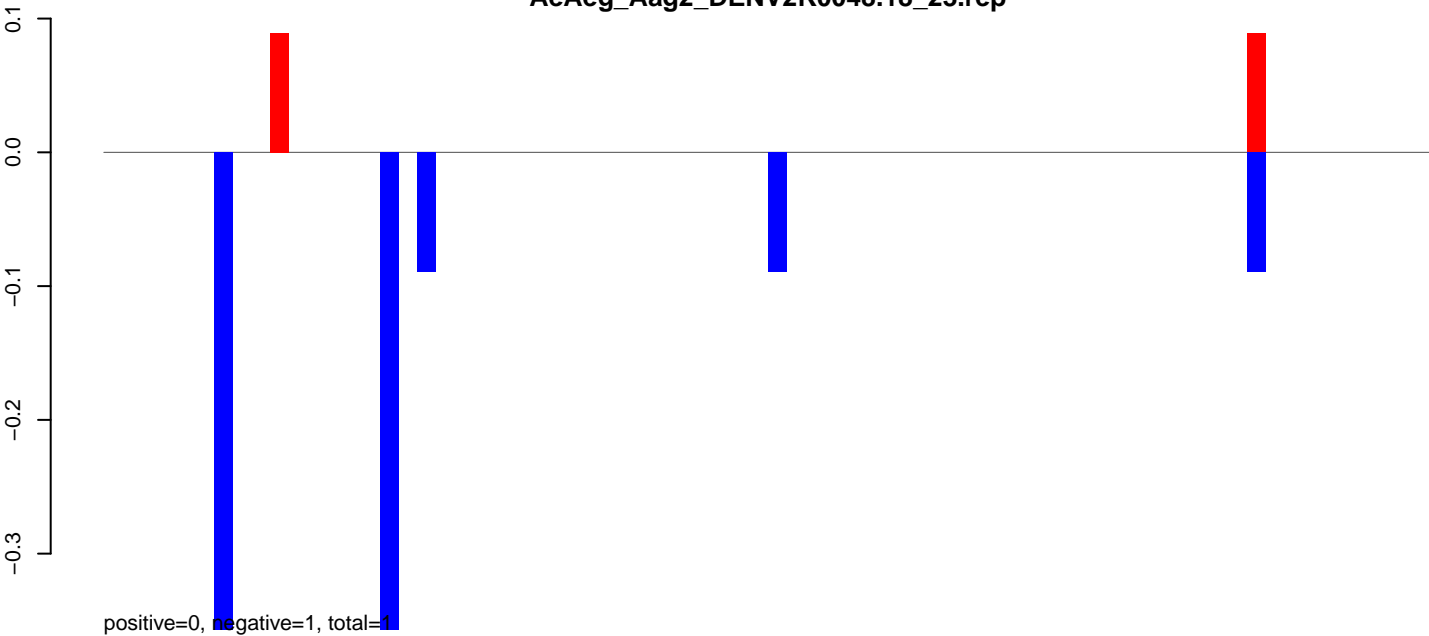

AeAeg_Aag2_DENV2K0048.24_35.rep

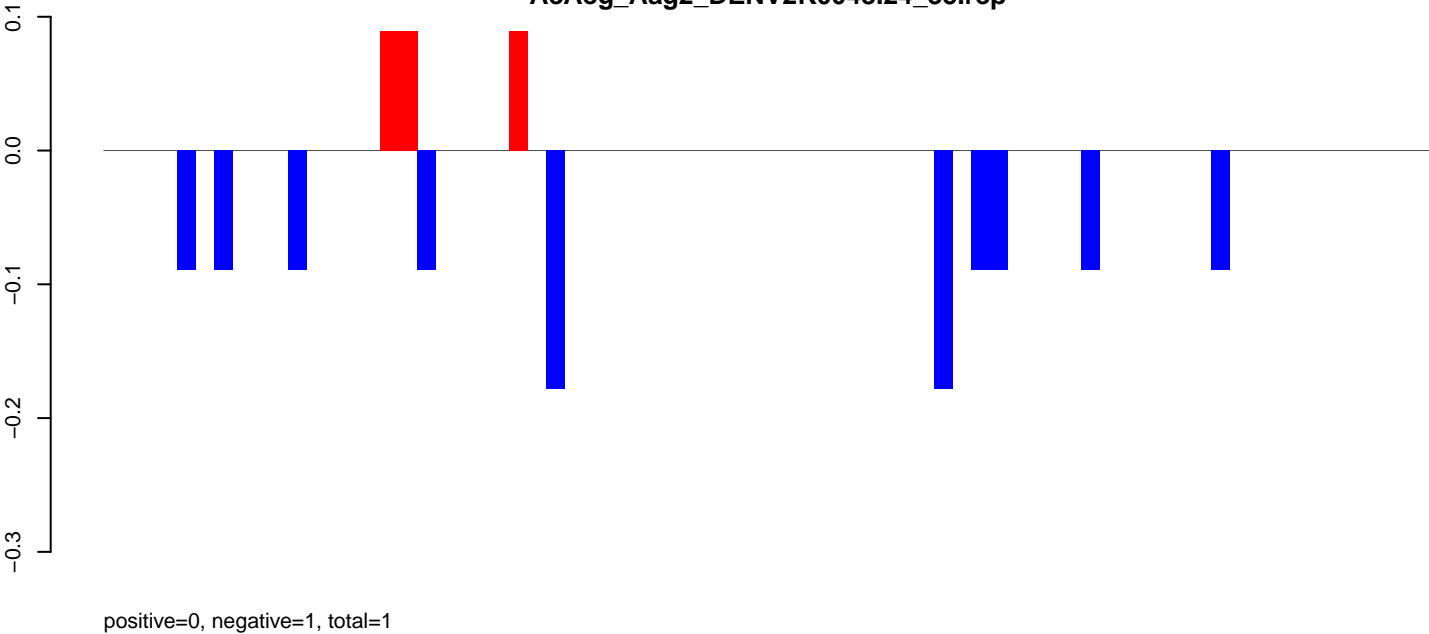

AeAeg_Aag2_DENV2K0048.rep

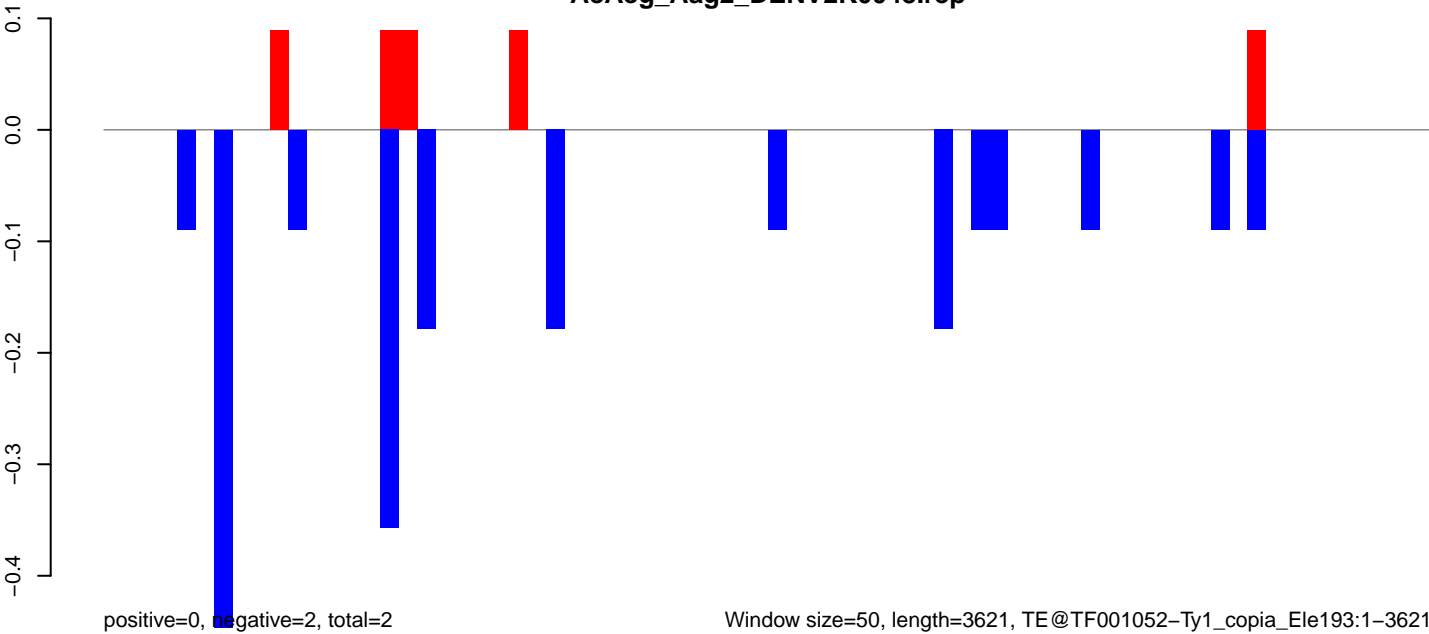

Window size=50, length=3621, TE@TF001052-Ty1_copia_Ele193:1-3621

0 500 1000 1500 2000 2500 3000 3500

AeAeg_Aag2_DENV2K0048.18_23.rep

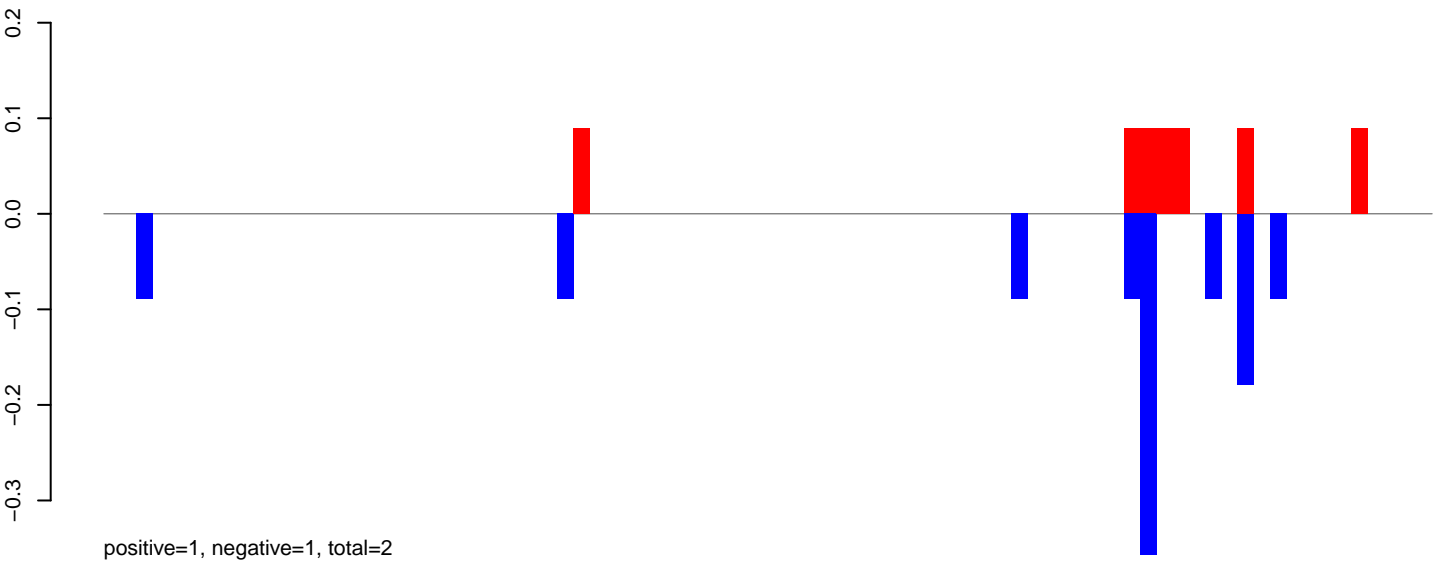

AeAeg_Aag2_DENV2K0048.24_35.rep

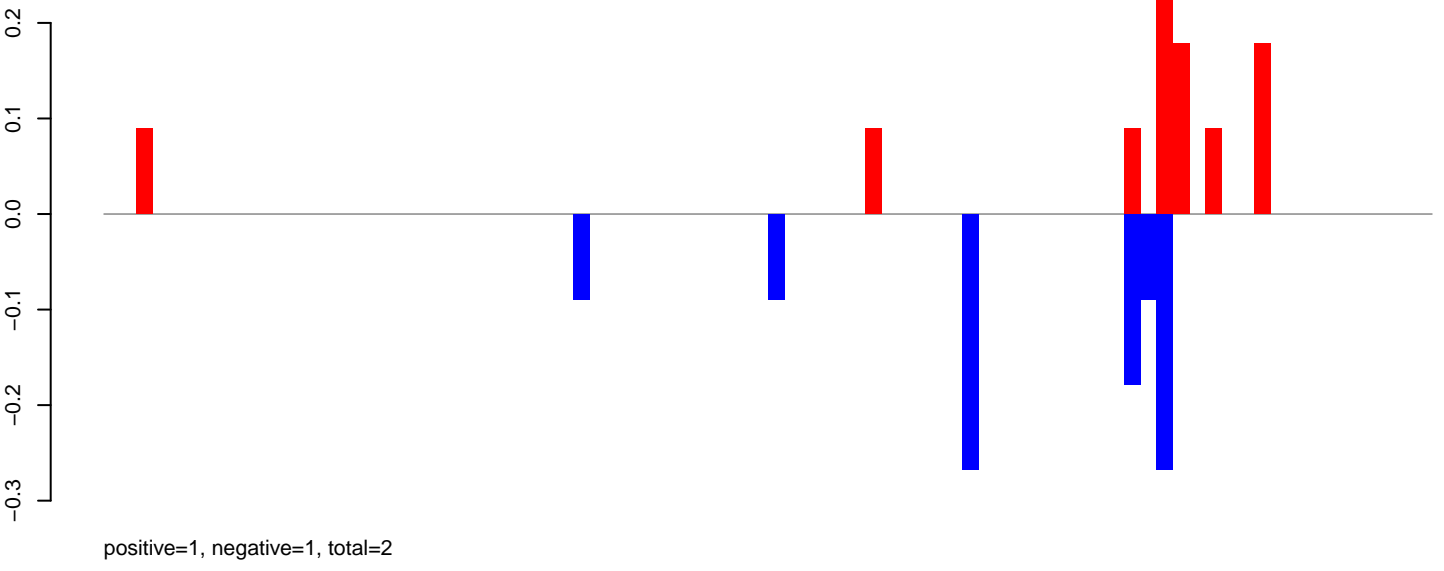

AeAeg_Aag2_DENV2K0048.rep

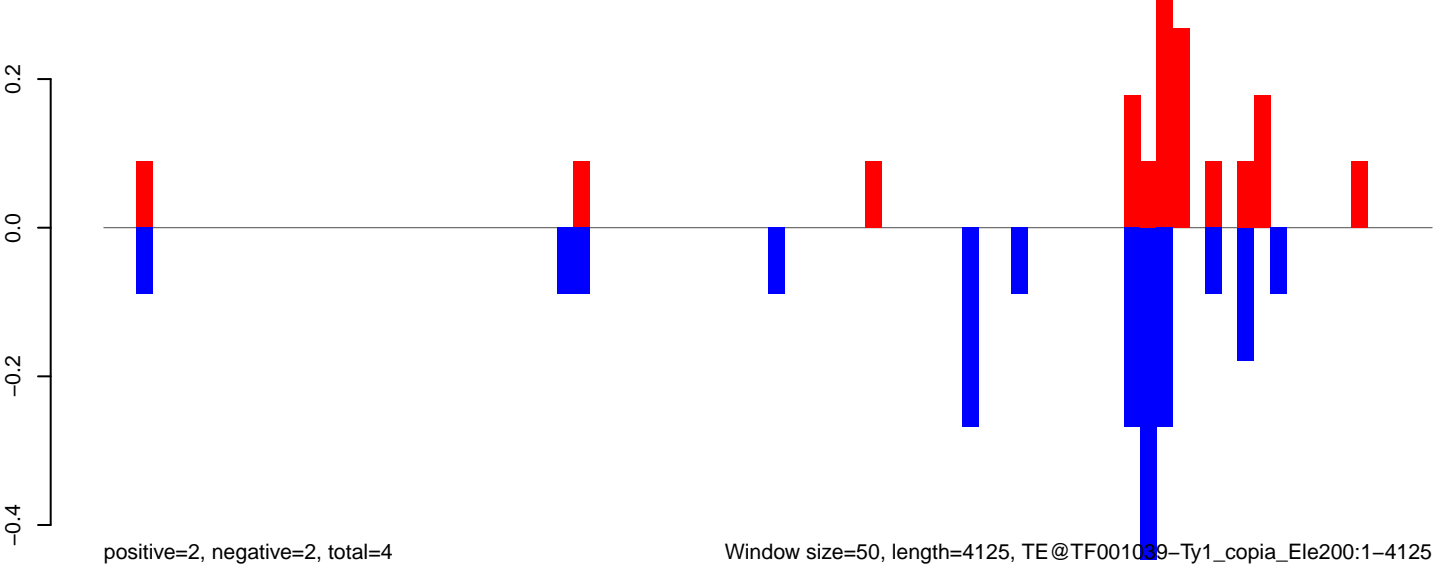

AeAeg_Aag2_DENV2K0048.18_23.rep

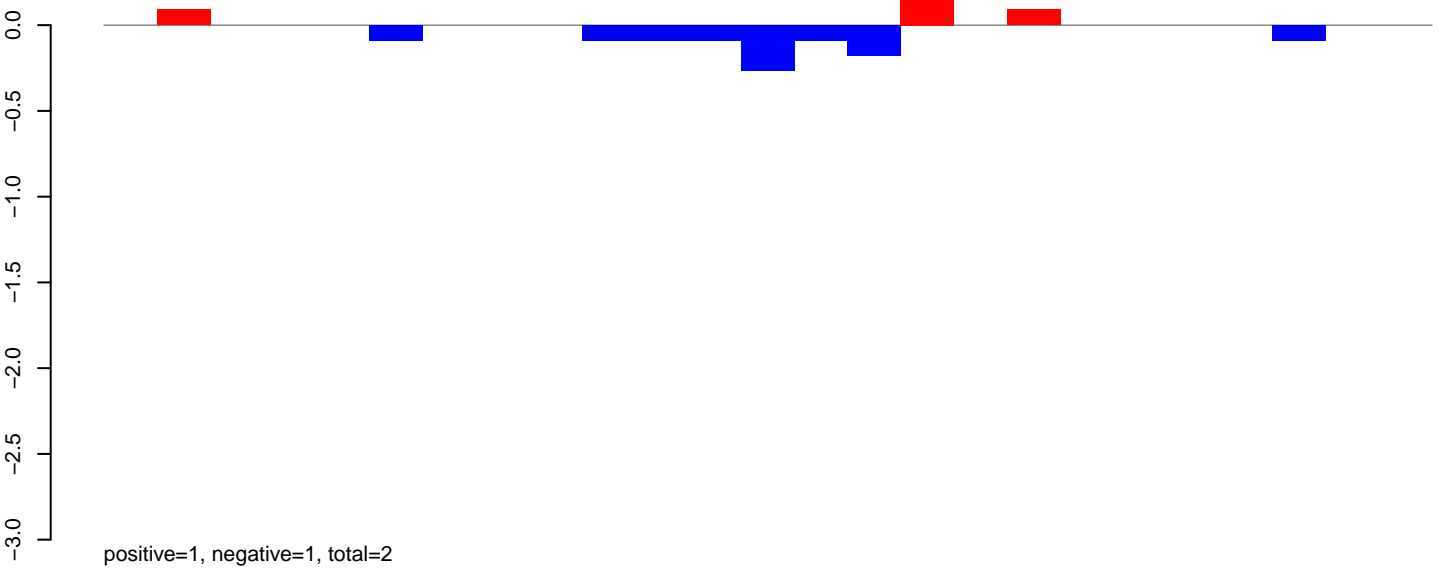

AeAeg_Aag2_DENV2K0048.24_35.rep

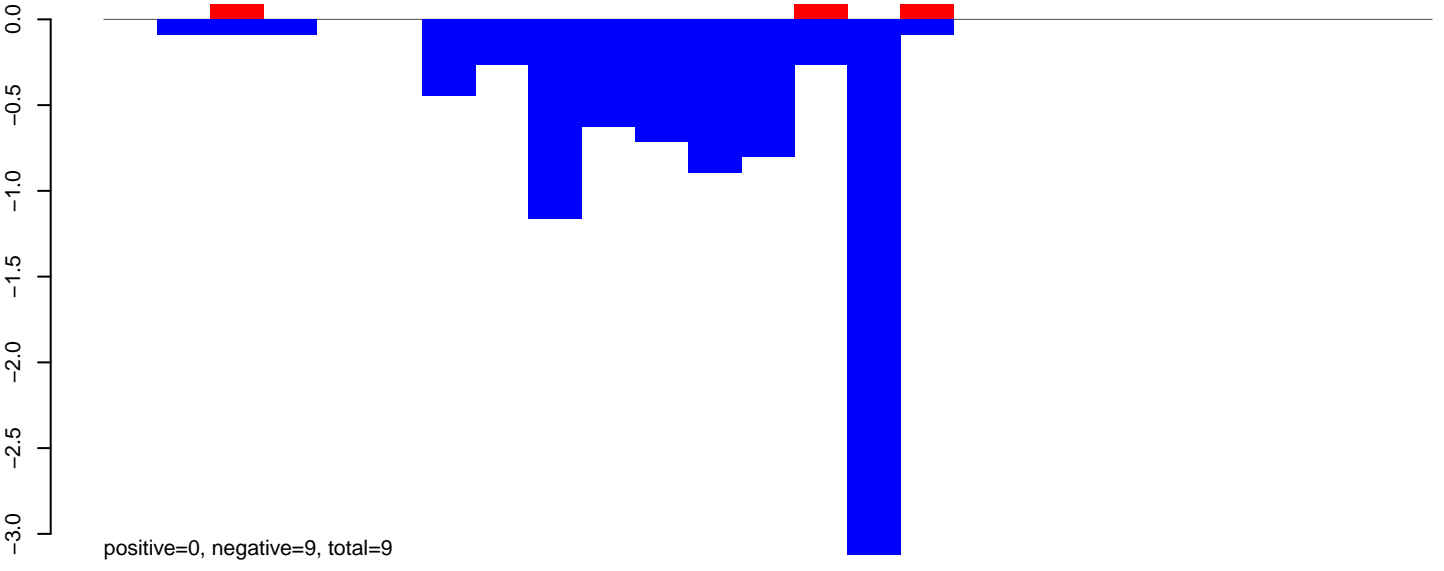

AeAeg_Aag2_DENV2K0048.rep

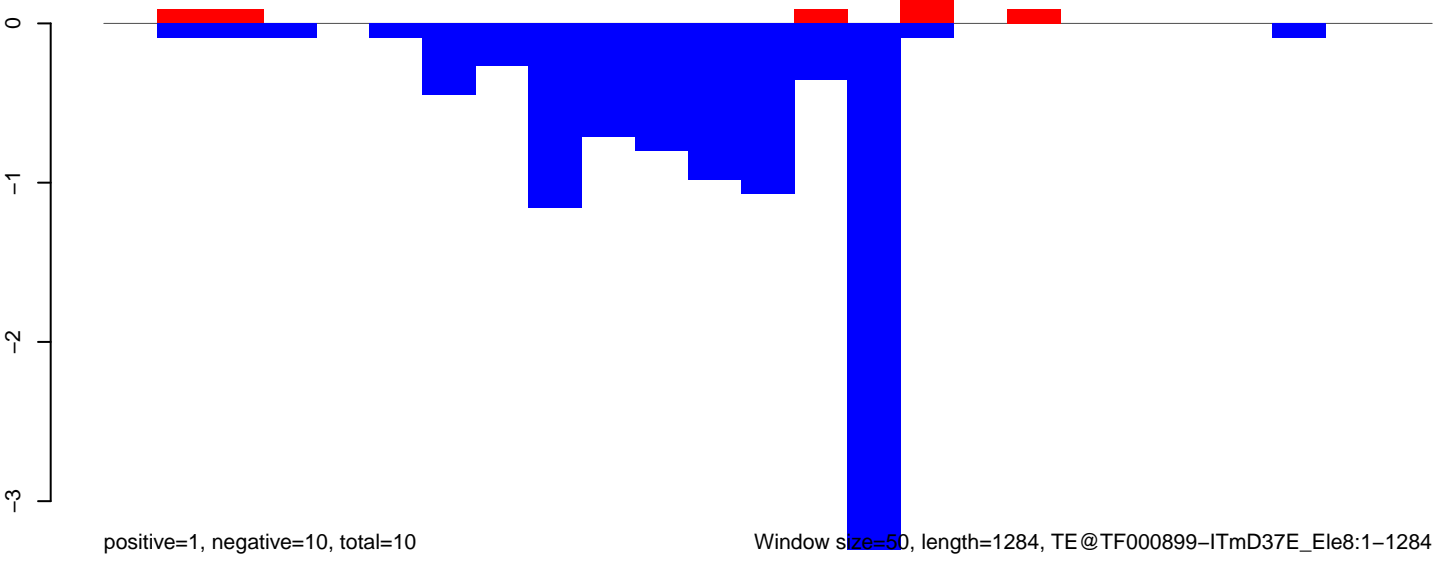

Window size=50, length=1284, TE@TF000899-ITmD37E_Ele8:1-1284

AeAeg_Aag2_DENV2K0048.18_23.rep

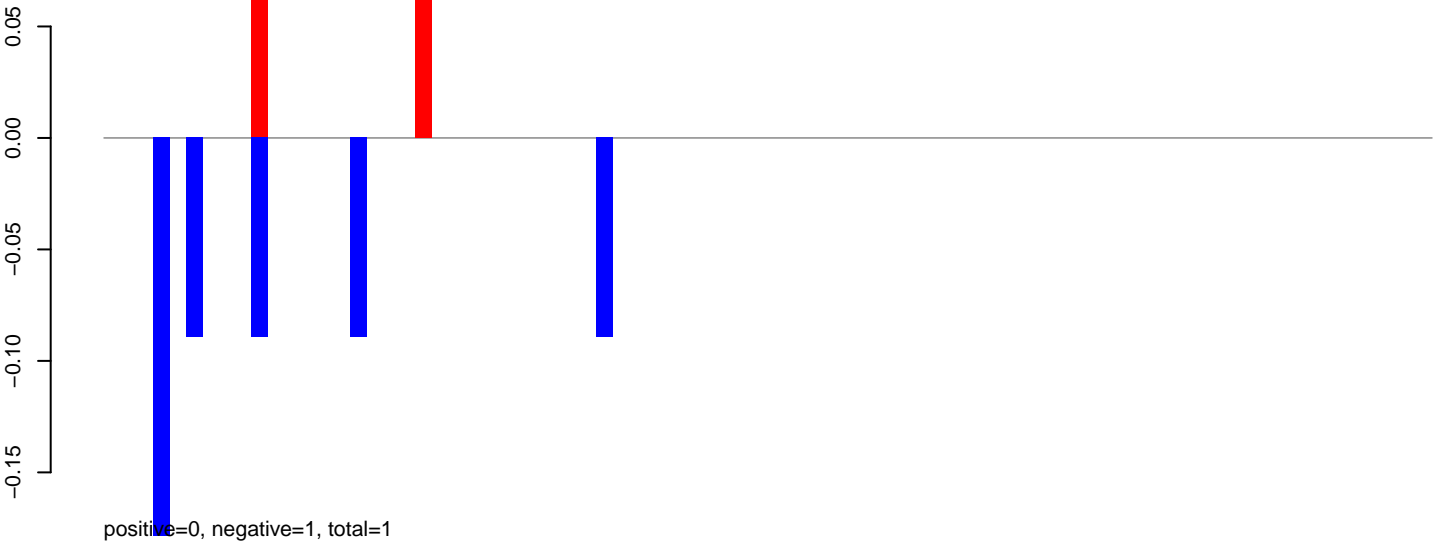

AeAeg_Aag2_DENV2K0048.24_35.rep

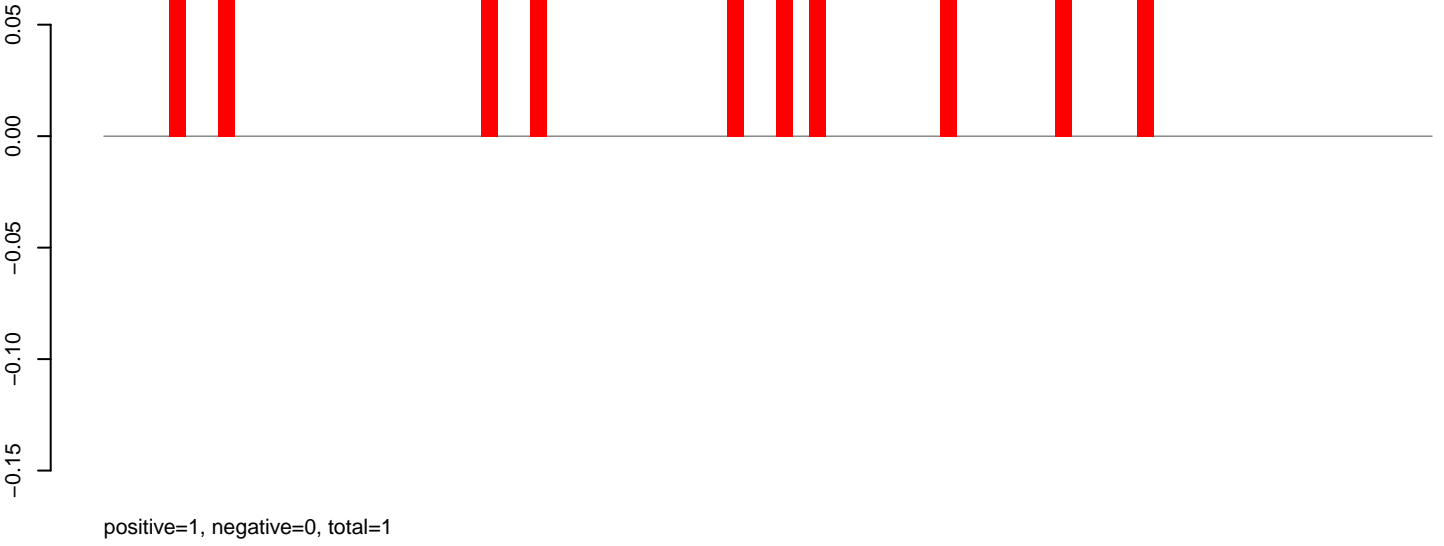

AeAeg_Aag2_DENV2K0048.rep

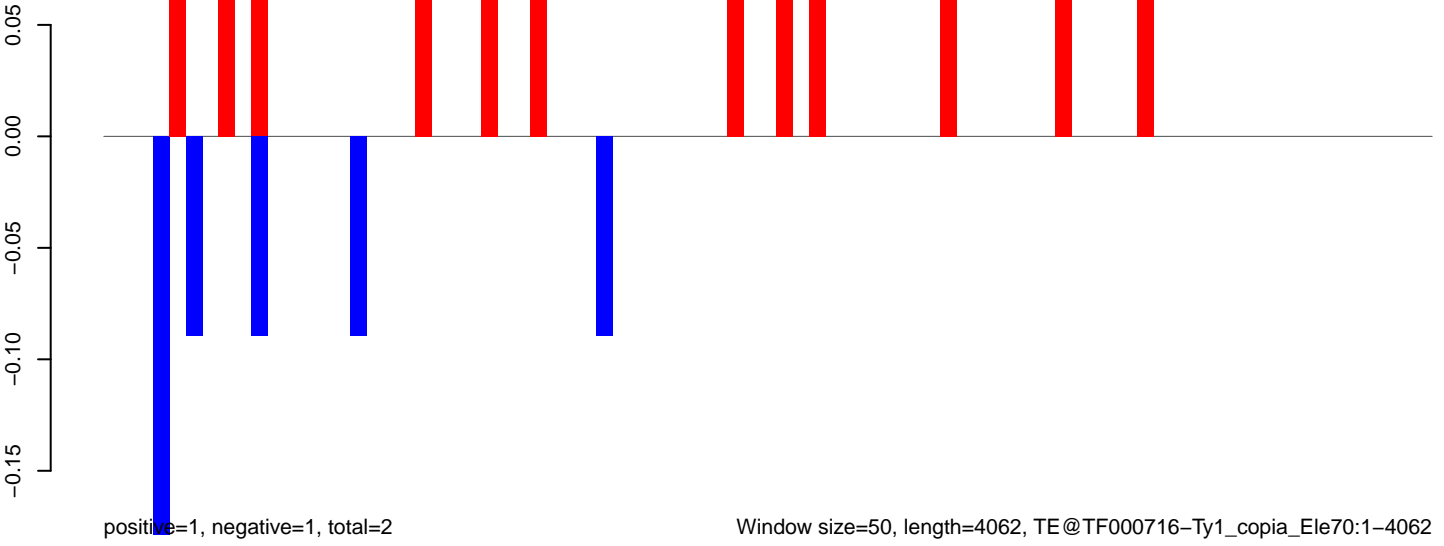

AeAeg_Aag2_DENV2K0048.18_23.rep

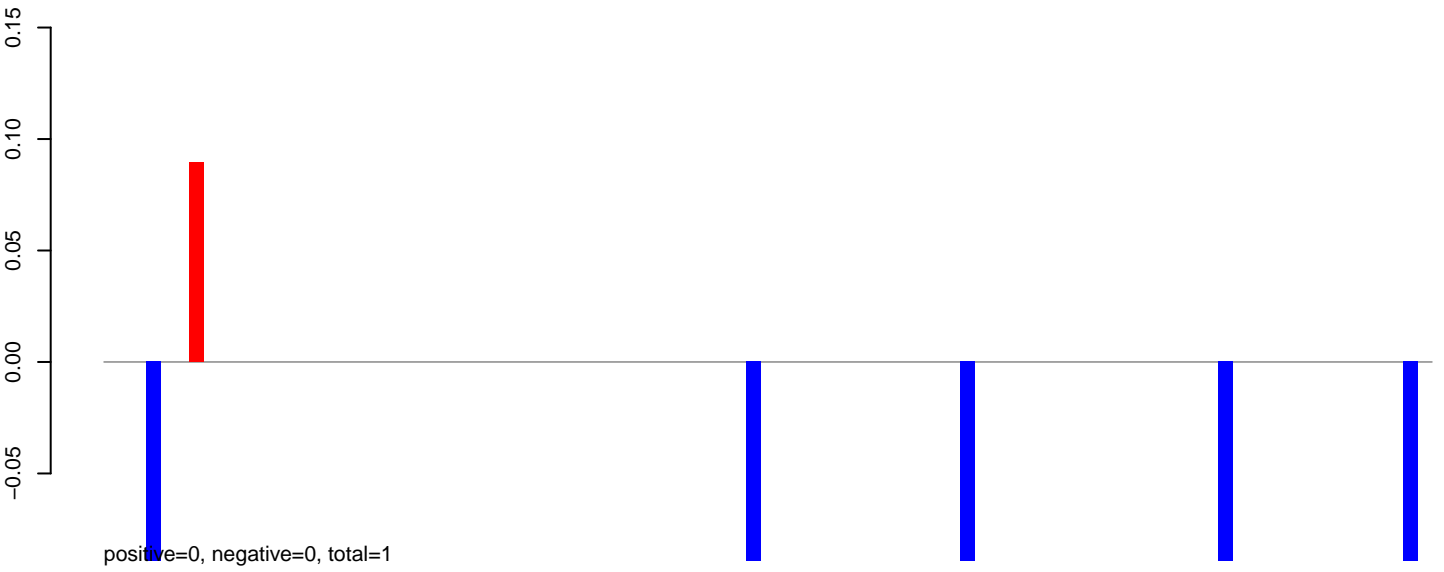

AeAeg_Aag2_DENV2K0048.24_35.rep

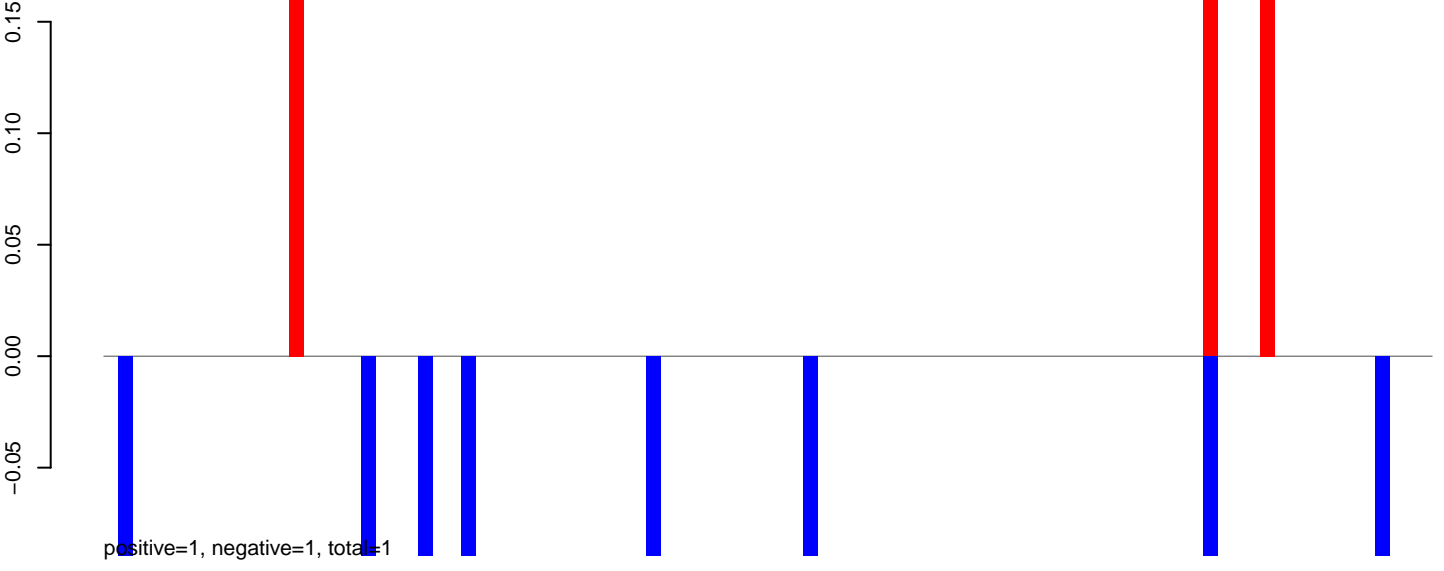

AeAeg_Aag2_DENV2K0048.rep

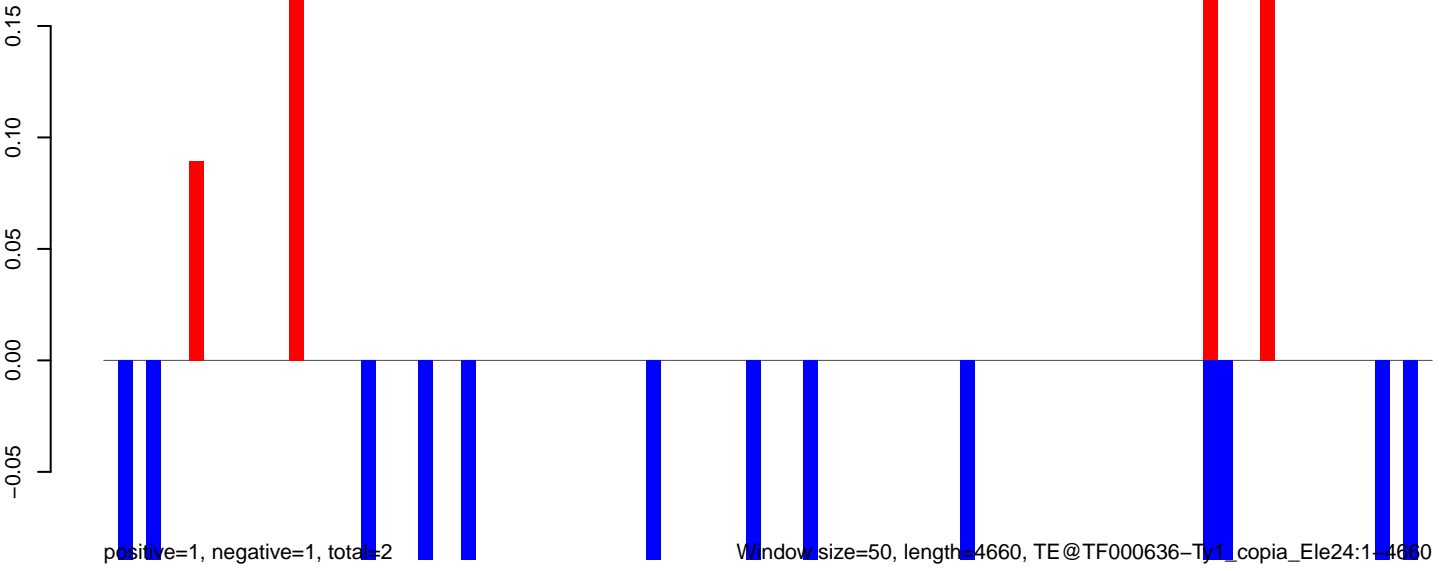

AeAeg_Aag2_DENV2K0048.18_23.rep

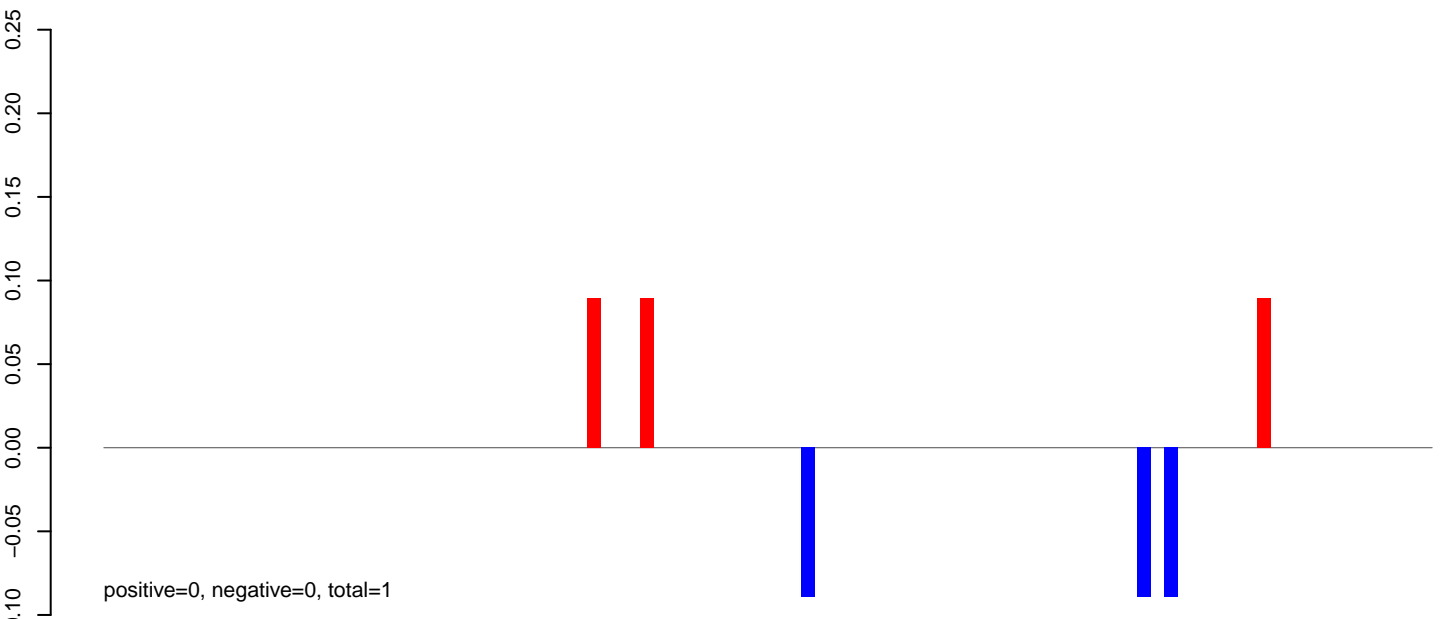

AeAeg_Aag2_DENV2K0048.24_35.rep

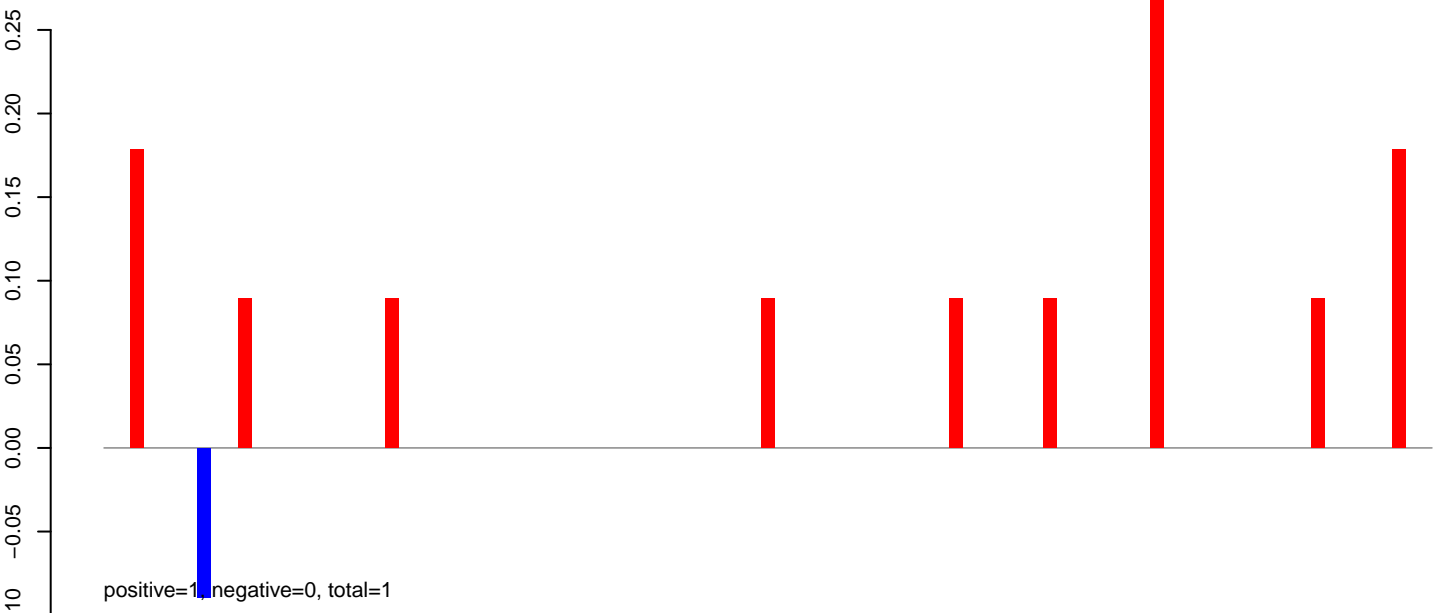

AeAeg_Aag2_DENV2K0048.rep

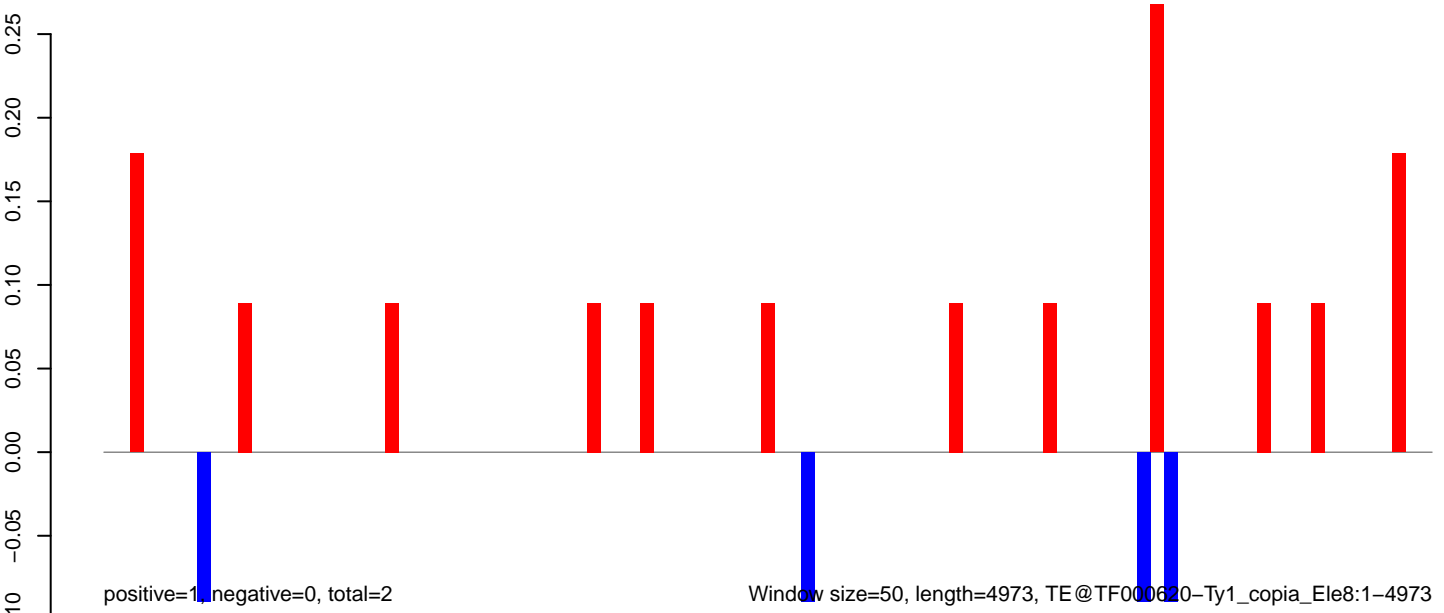

AeAeg_Aag2_DENV2K0048.18_23.rep

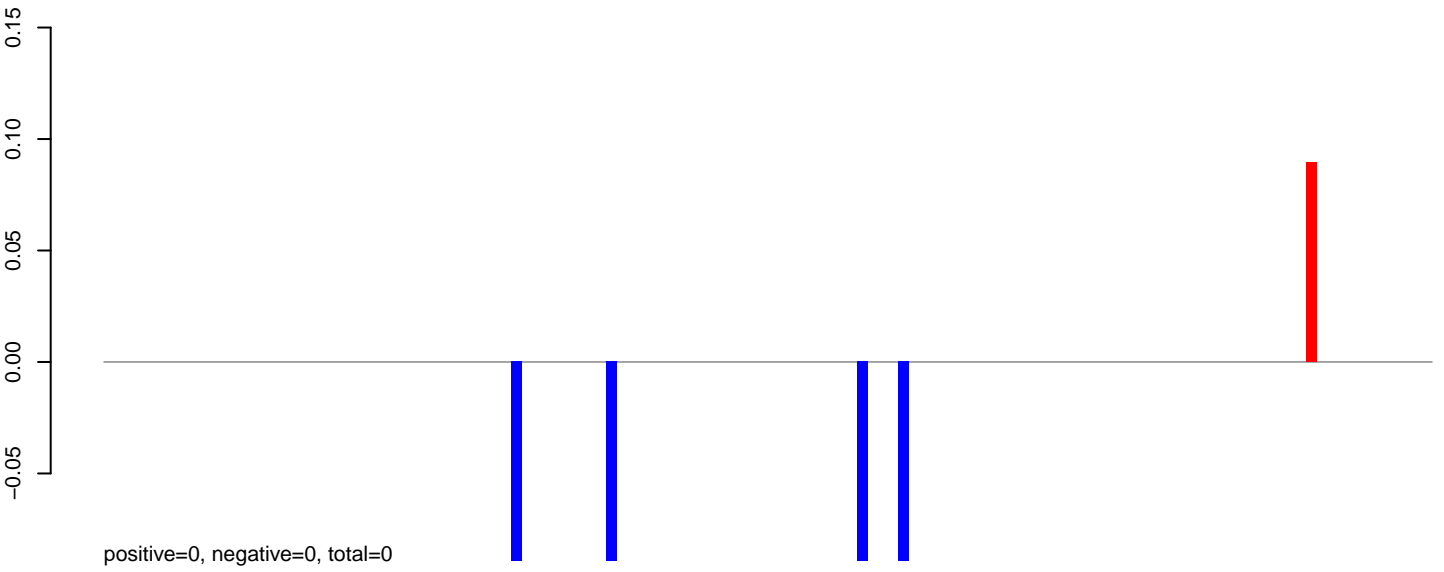

AeAeg_Aag2_DENV2K0048.24_35.rep

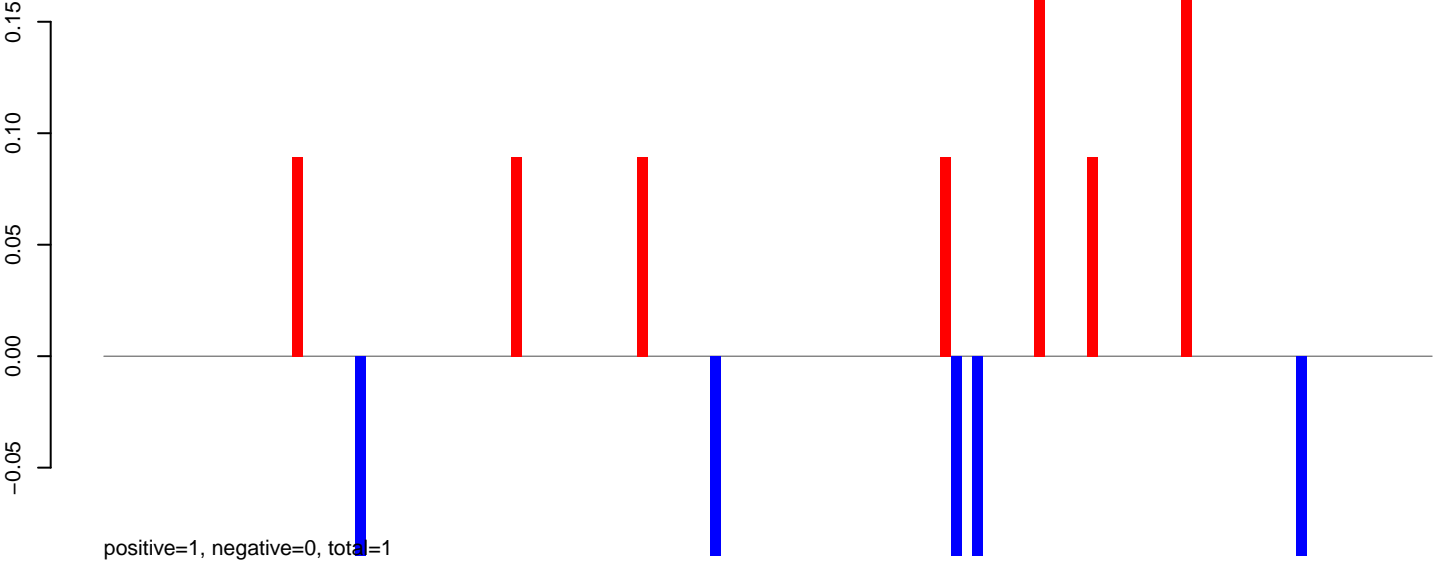

AeAeg_Aag2_DENV2K0048.rep

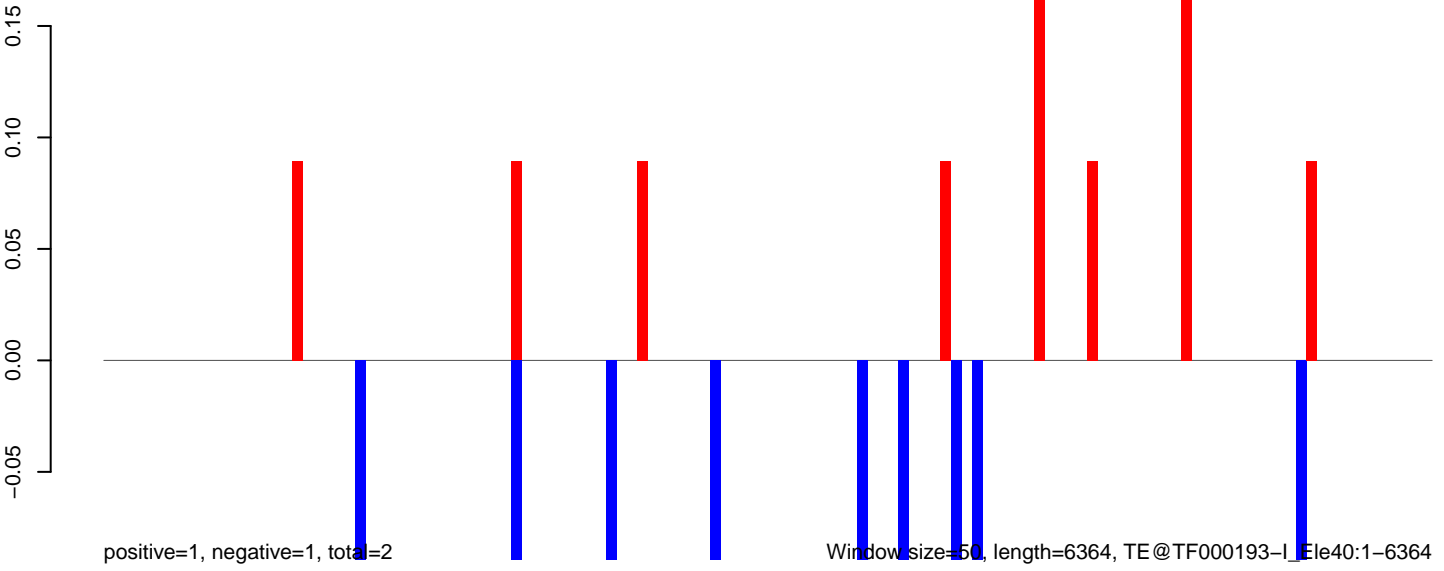

Window size=50, length=6364, TE@TF000193-I_Ele40:1-6364

AeAeg_Aag2_DENV2K0048.18_23.rep



AeAeg_Aag2_DENV2K0048.24_35.rep

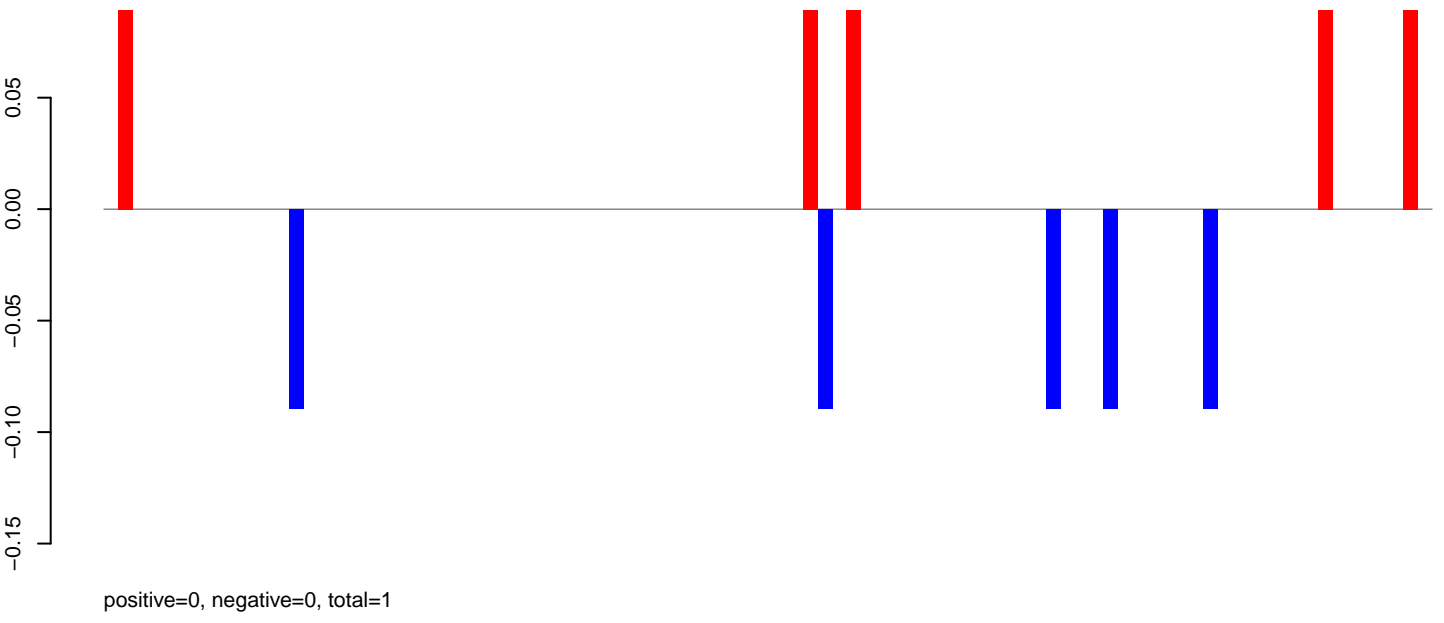

AeAeg_Aag2_DENV2K0048.rep

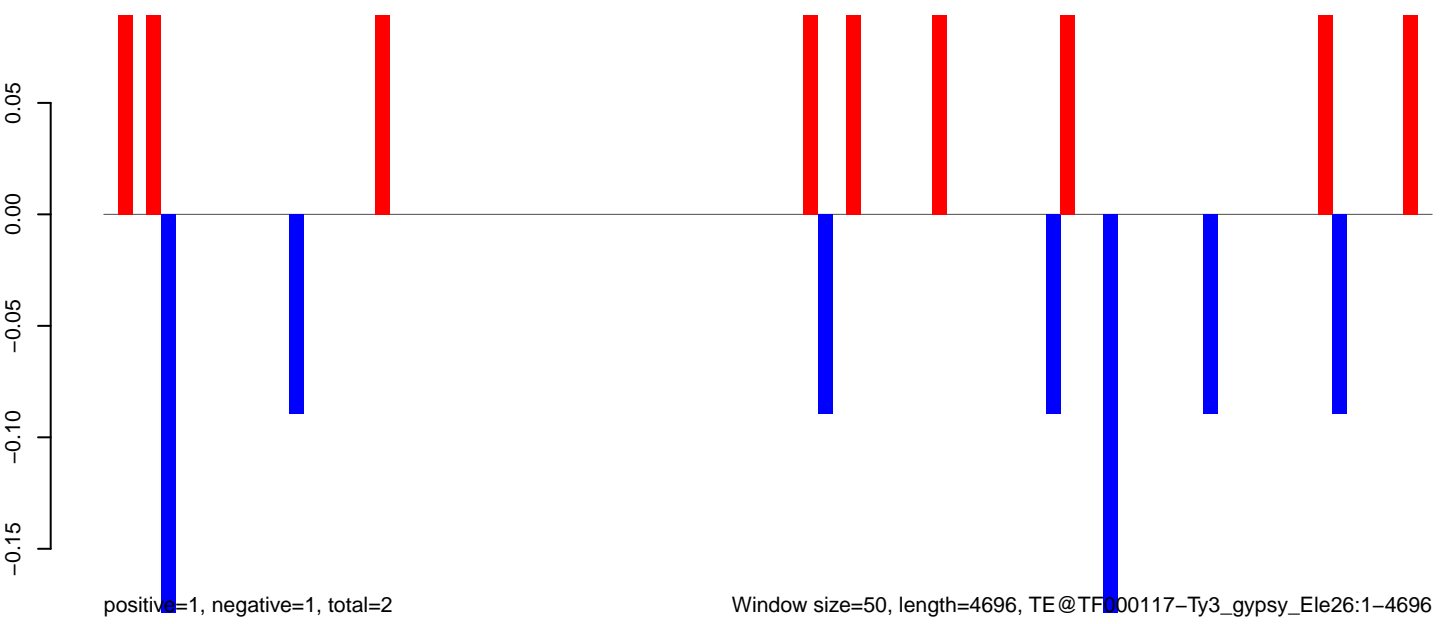

Window size=50, length=4696, TE@TF000117-Ty3_gypsy_Ele26:1-4696

0 1000 2000 3000 4000

AeAeg_Aag2_DENV2K0048.18_23.rep

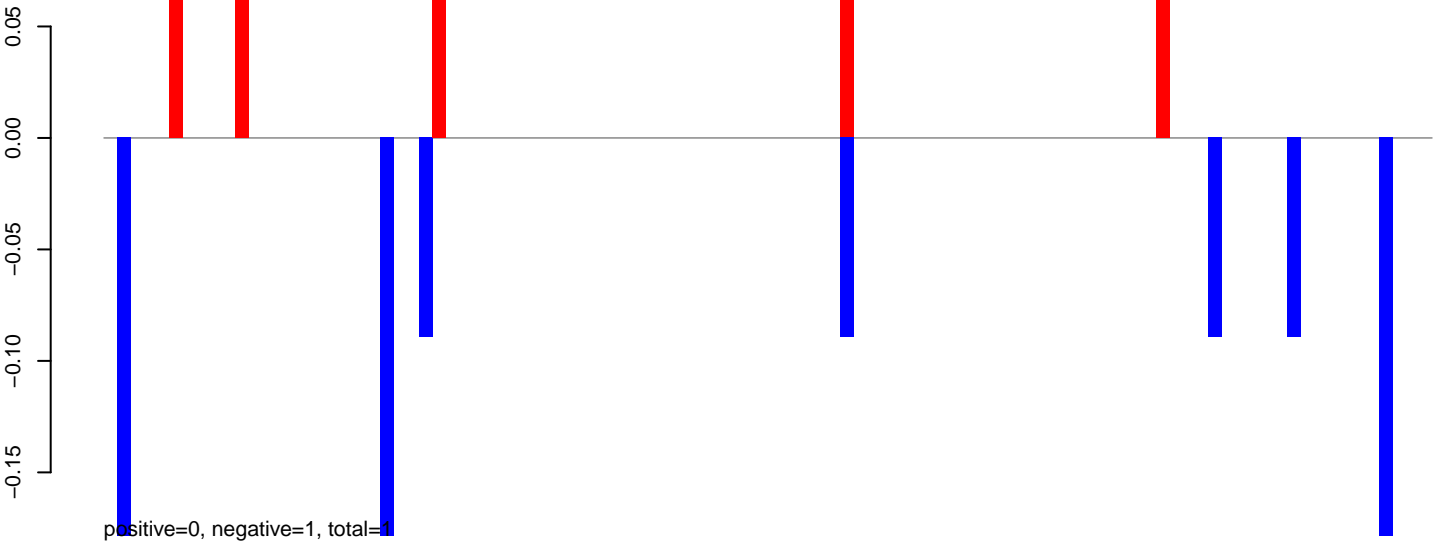

AeAeg_Aag2_DENV2K0048.24_35.rep

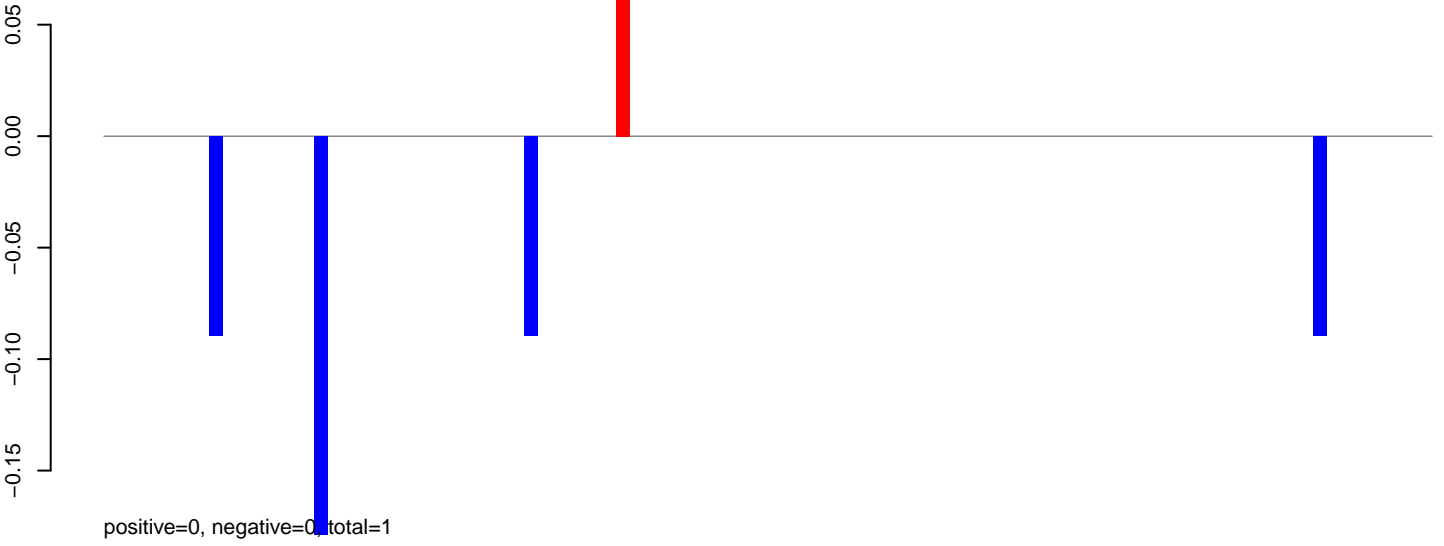

AeAeg_Aag2_DENV2K0048.rep

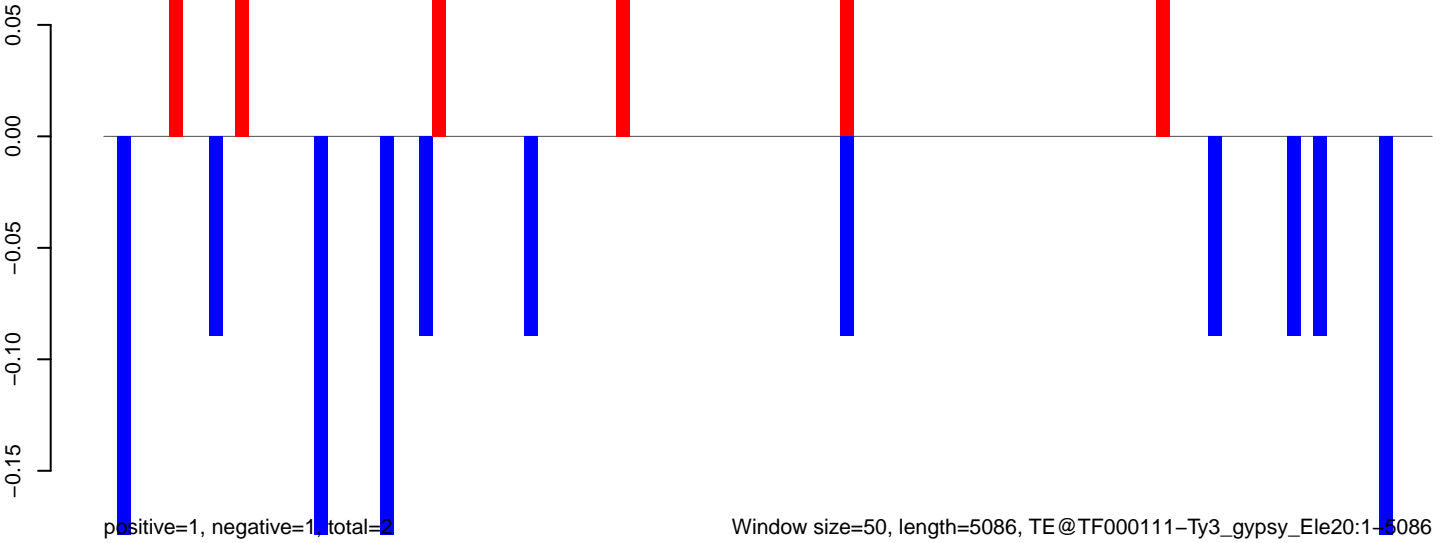

AeAeg_Aag2_DENV2K0048.18_23.rep

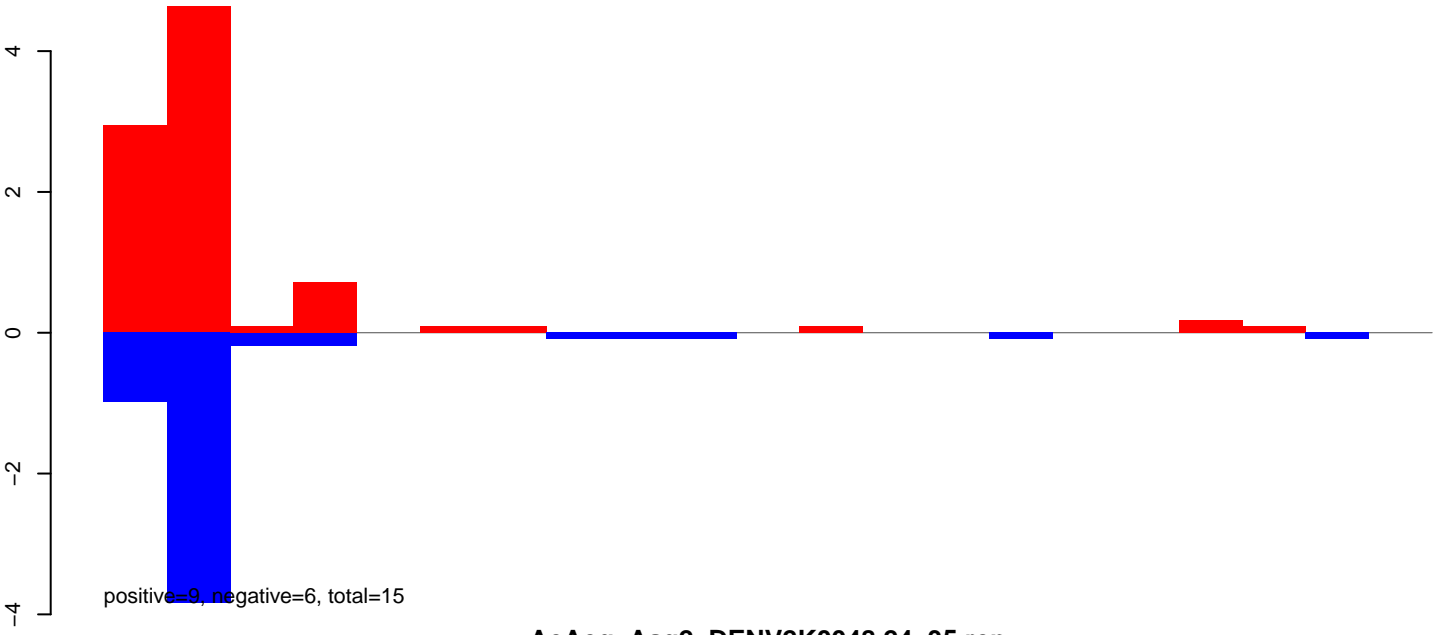

AeAeg_Aag2_DENV2K0048.24_35.rep

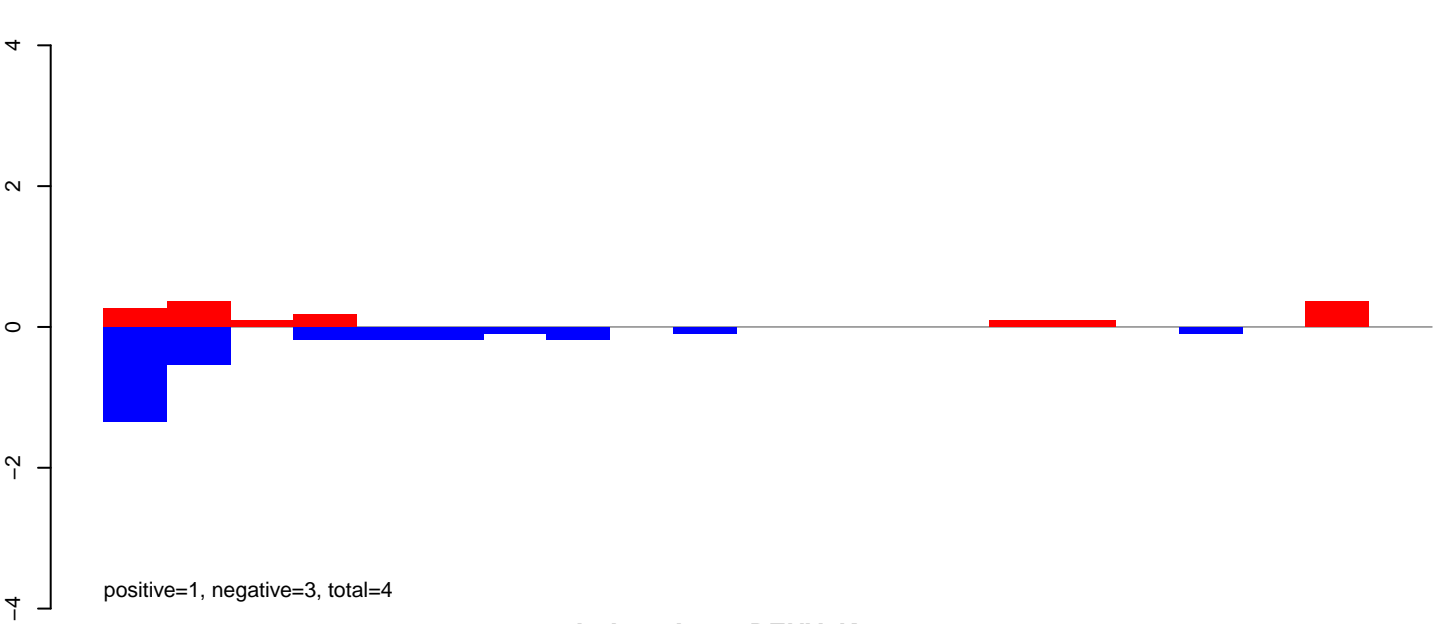

AeAeg_Aag2_DENV2K0048.rep

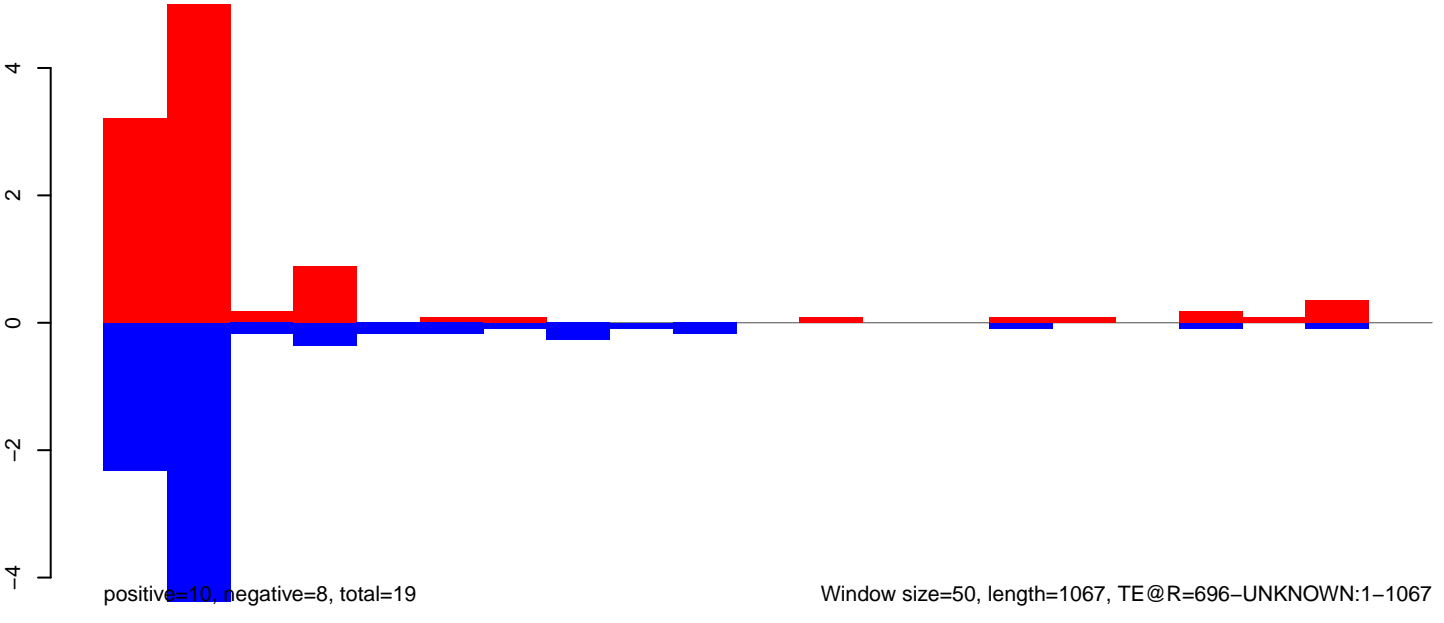

AeAeg_Aag2_DENV2K0048.18_23.rep

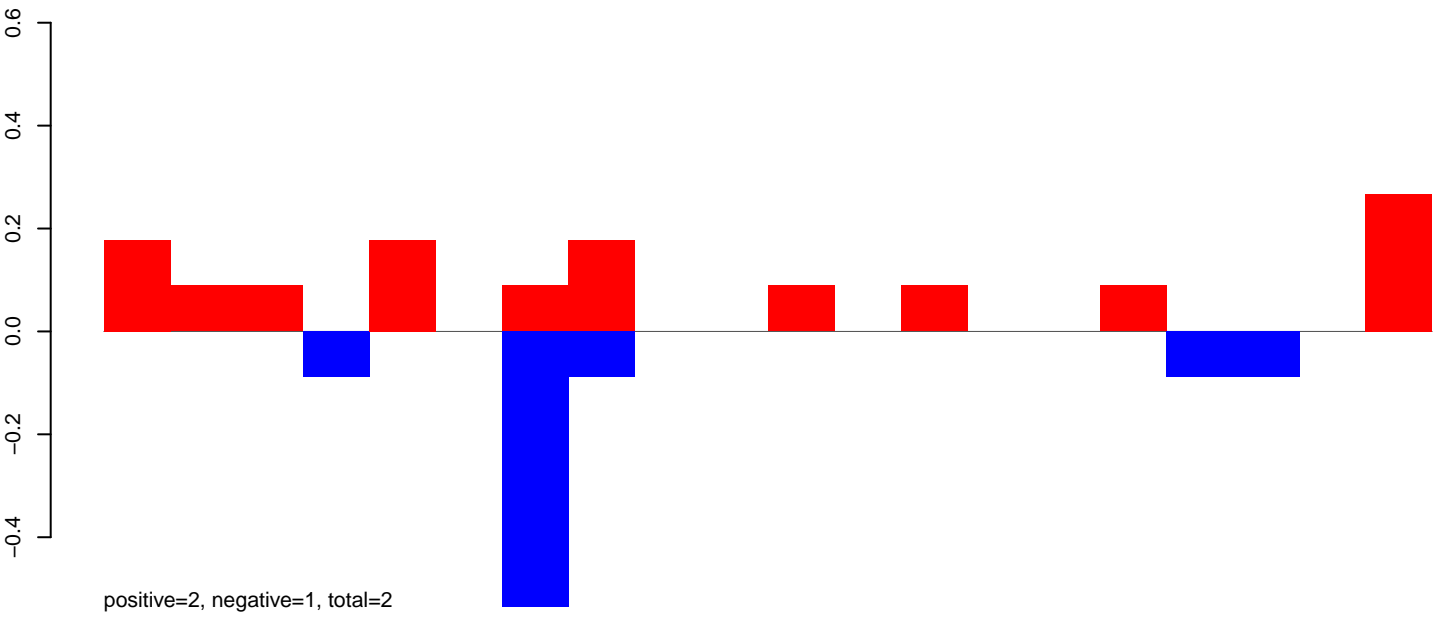

AeAeg_Aag2_DENV2K0048.24_35.rep

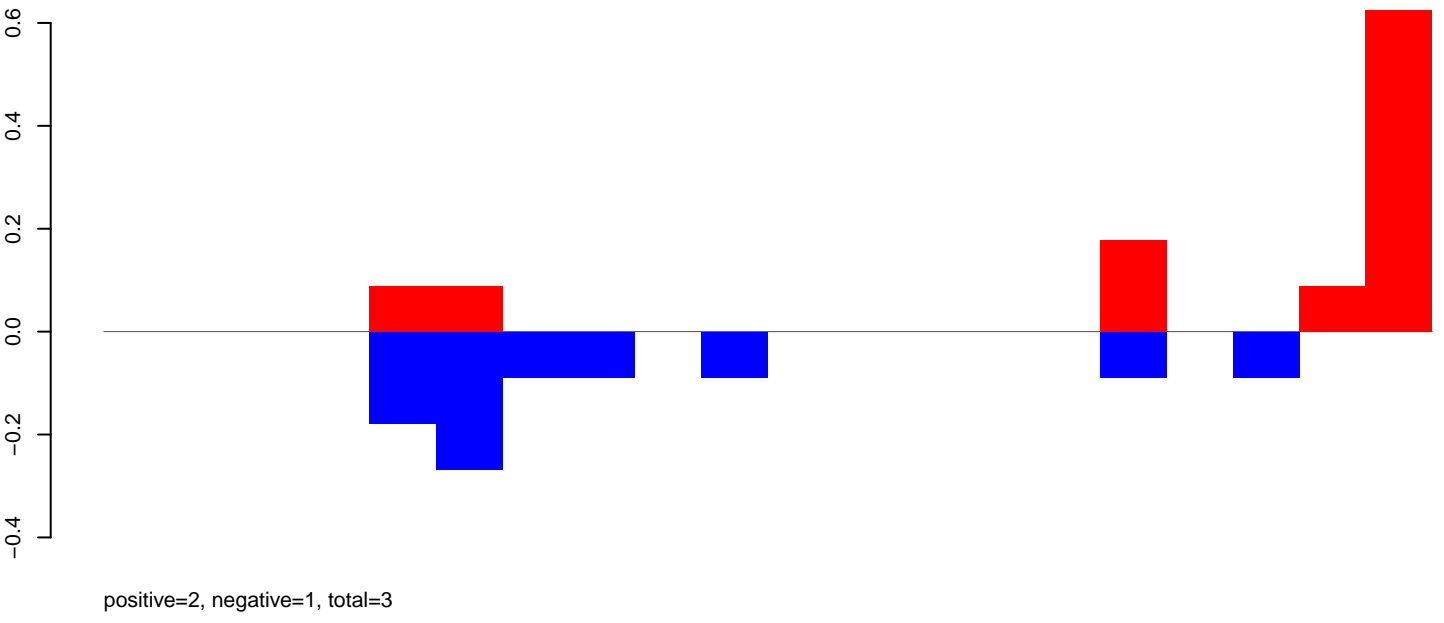

AeAeg_Aag2_DENV2K0048.rep

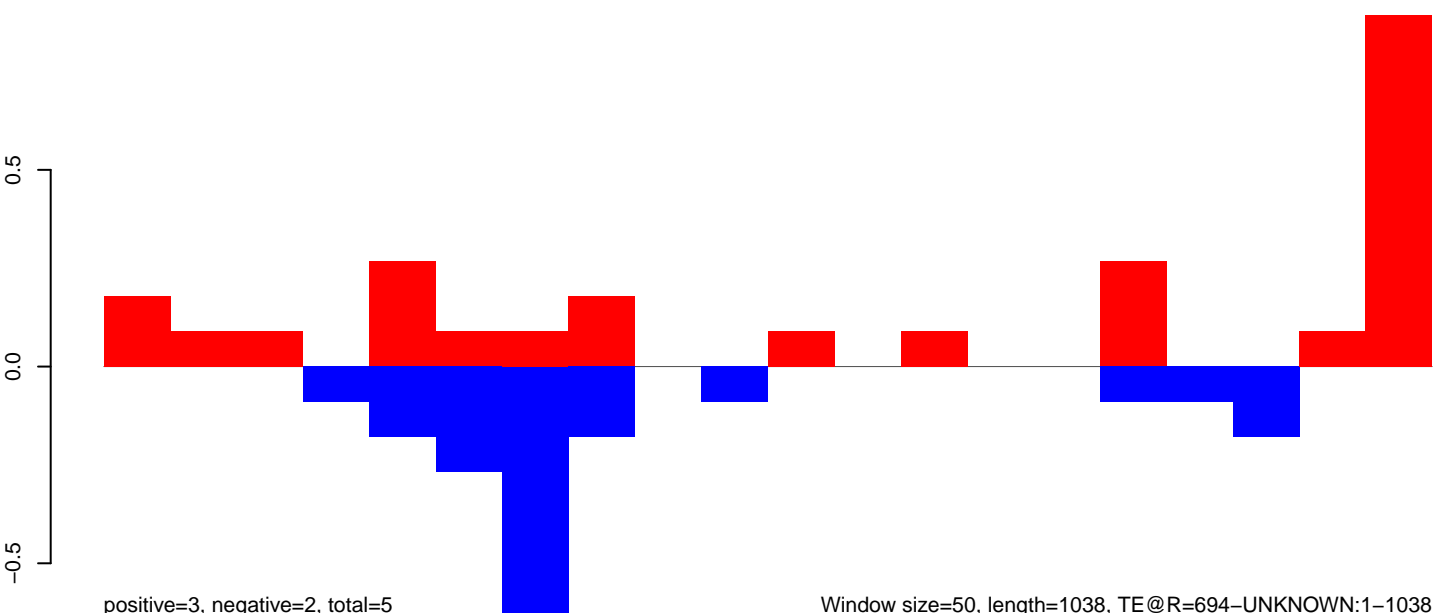

Window size=50, length=1038, TE@R=694-UNKNOWN:1-1038

AeAeg_Aag2_DENV2K0048.18_23.rep

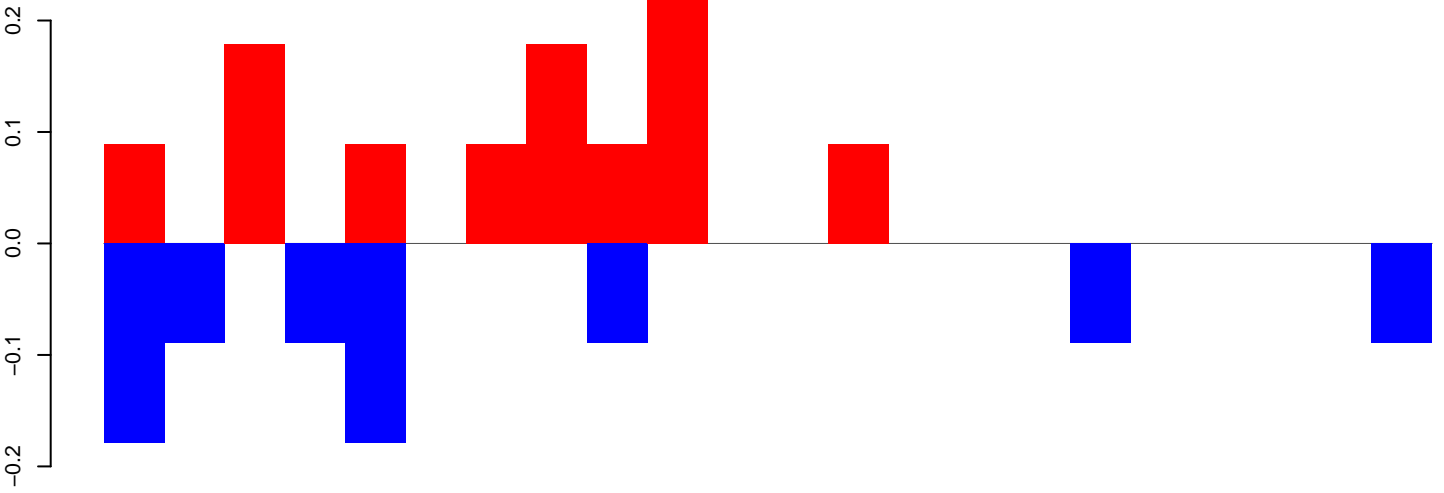

positive=1, negative=1, total=2

AeAeg_Aag2_DENV2K0048.24_35.rep

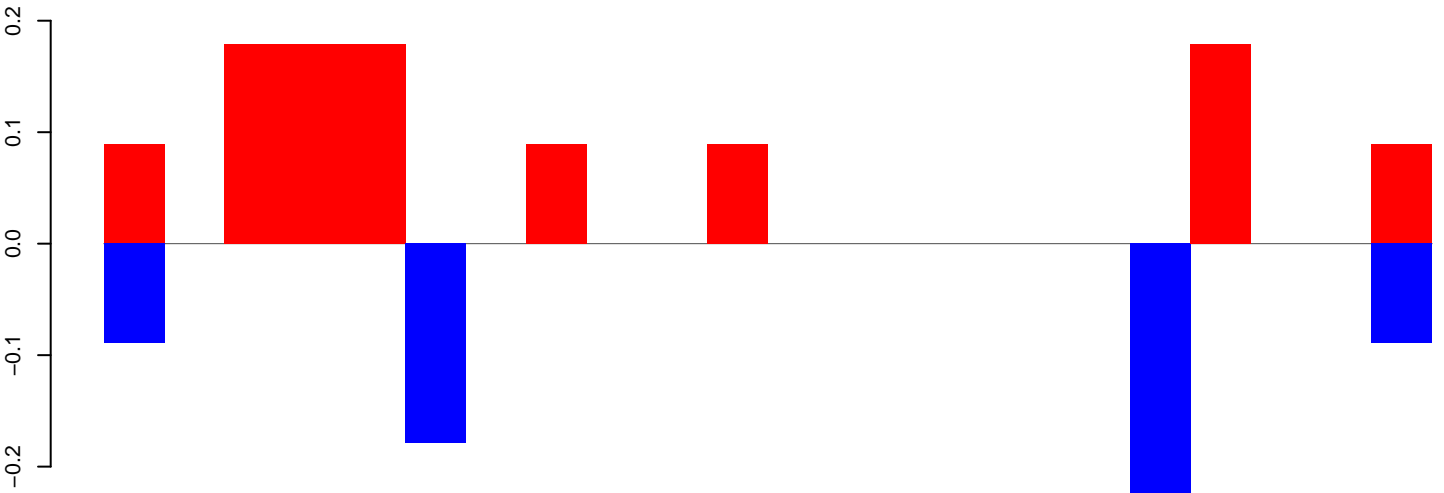

positive=1, negative=1, total=2

AeAeg_Aag2_DENV2K0048.rep

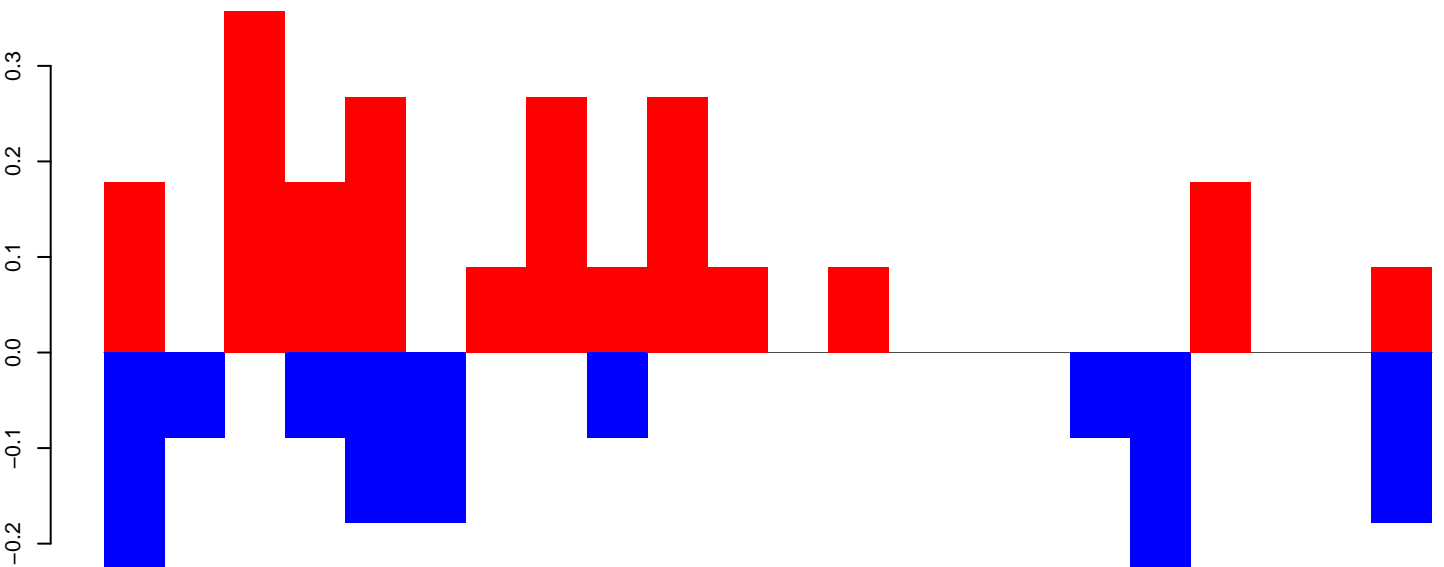

positive=2, negative=2, total=4

Window size=50, length=1110, TE@R=632-UNKNOWN:1-1110

AeAeg_Aag2_DENV2K0048.18_23.rep

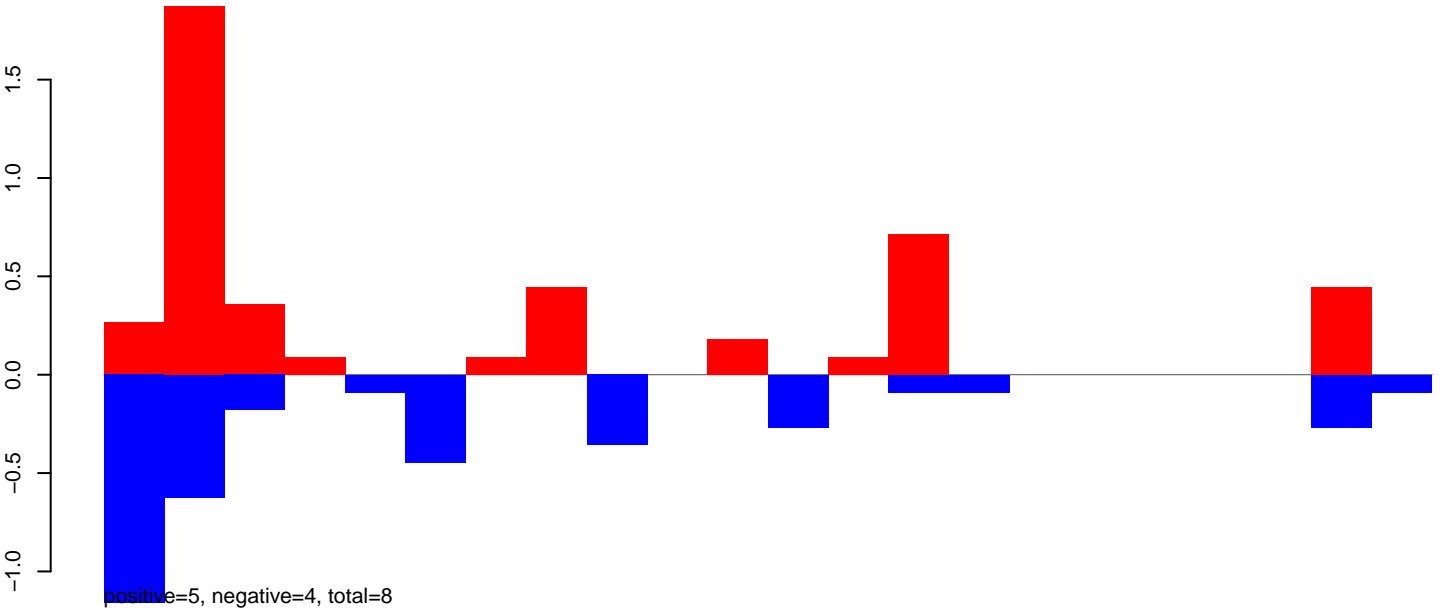

AeAeg_Aag2_DENV2K0048.24_35.rep

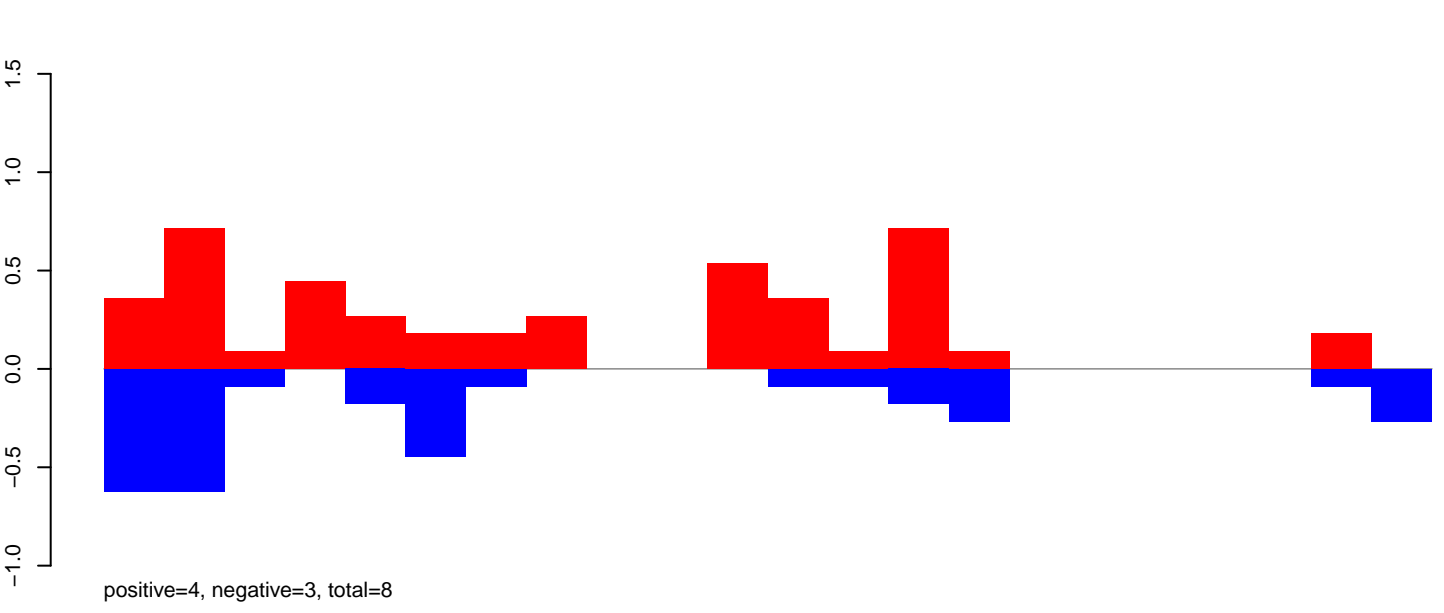

AeAeg_Aag2_DENV2K0048.rep

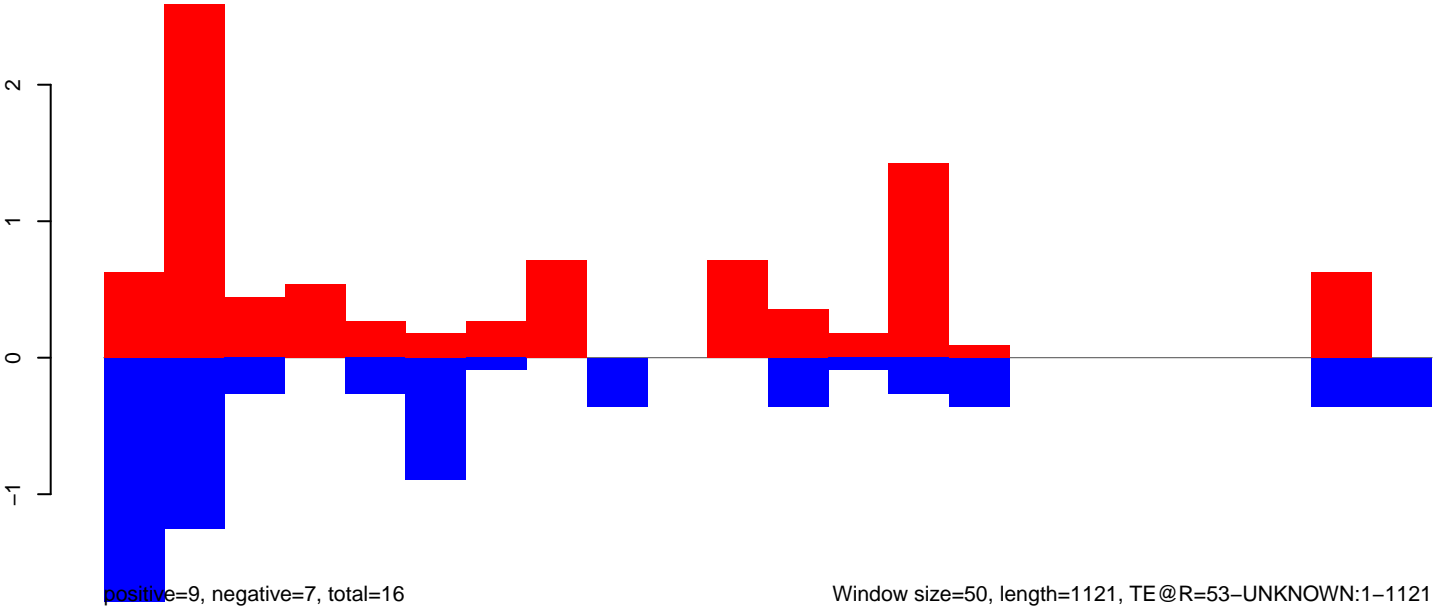

AeAeg_Aag2_DENV2K0048.18_23.rep

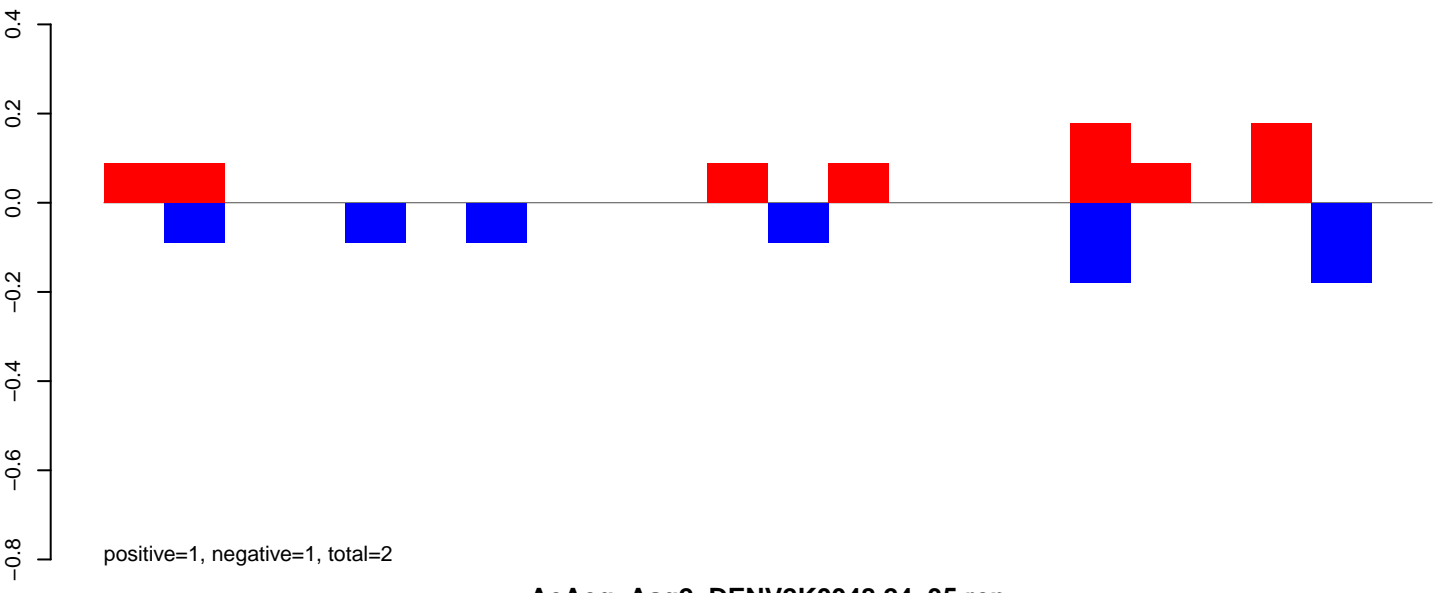

AeAeg_Aag2_DENV2K0048.24_35.rep

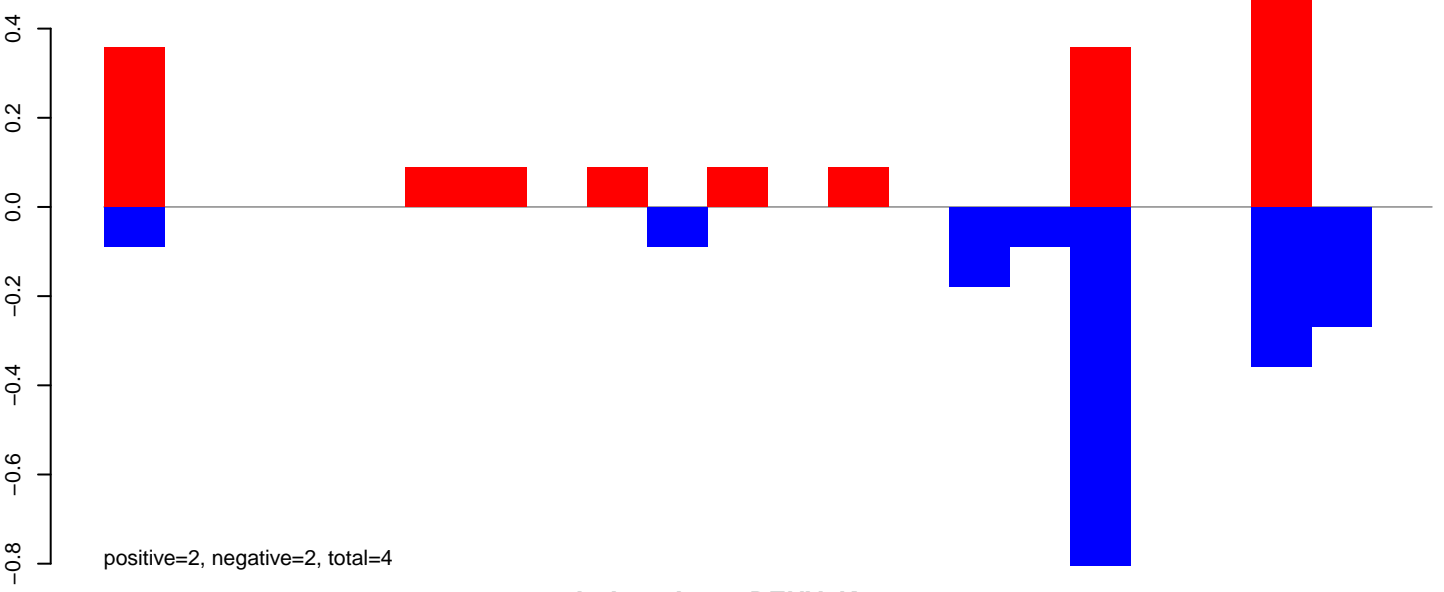

AeAeg_Aag2_DENV2K0048.rep

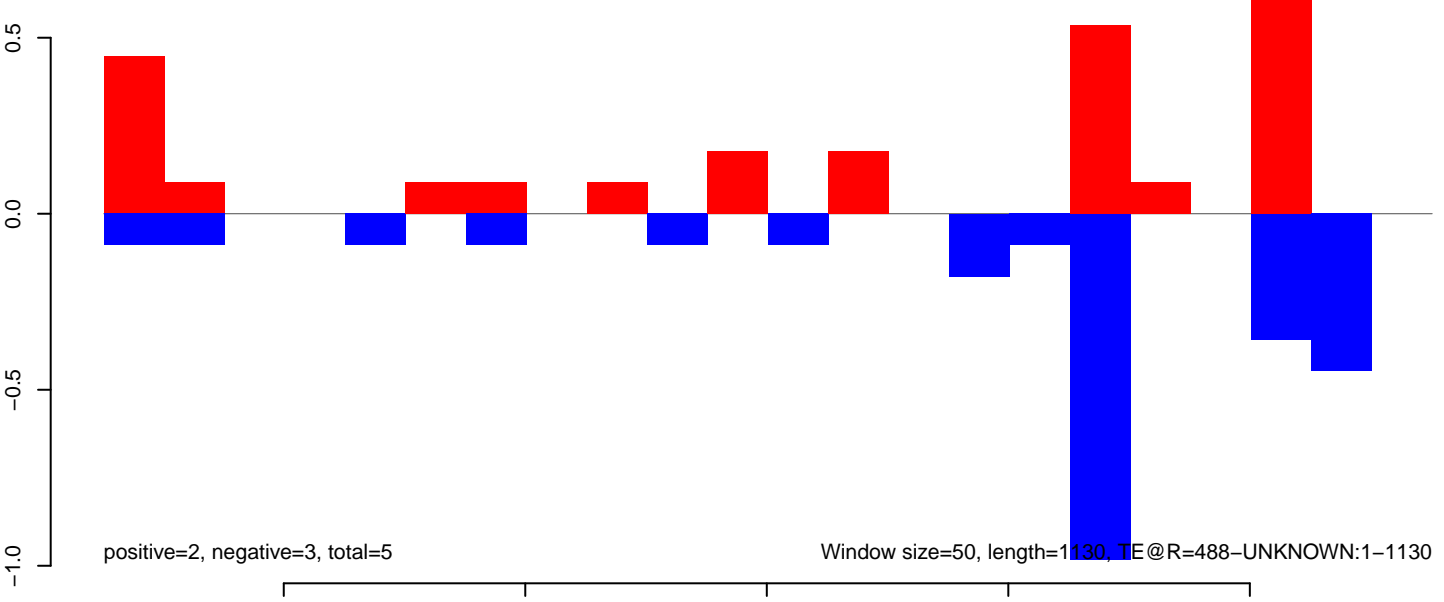

AeAeg_Aag2_DENV2K0048.18_23.rep

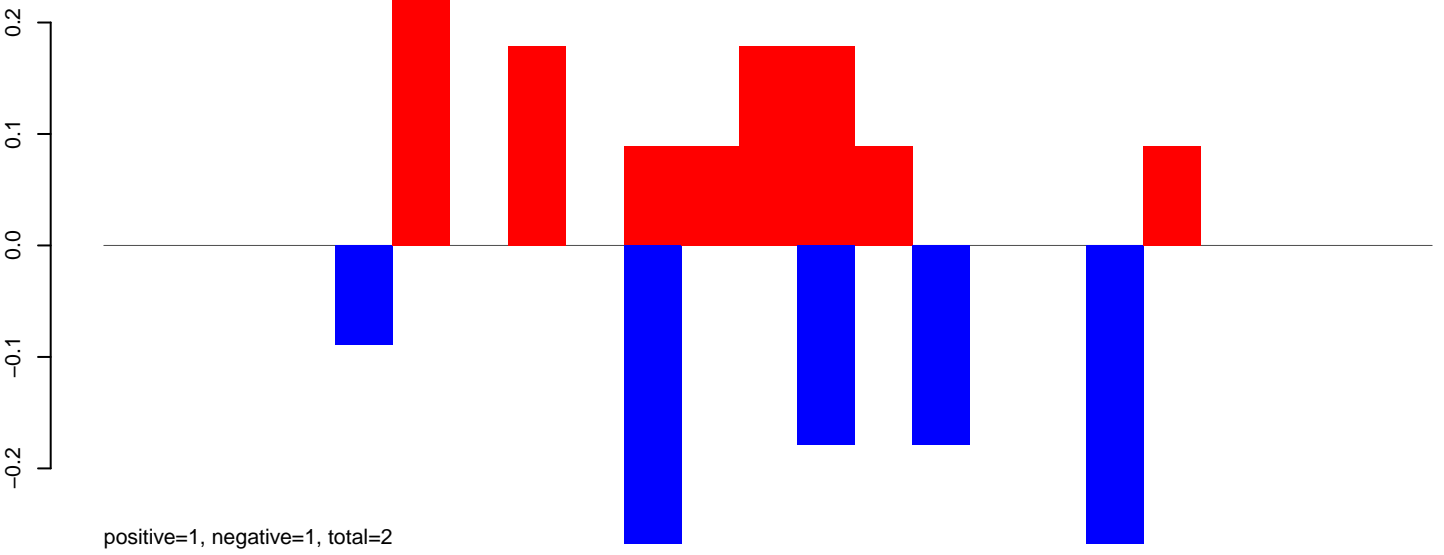

AeAeg_Aag2_DENV2K0048.24_35.rep

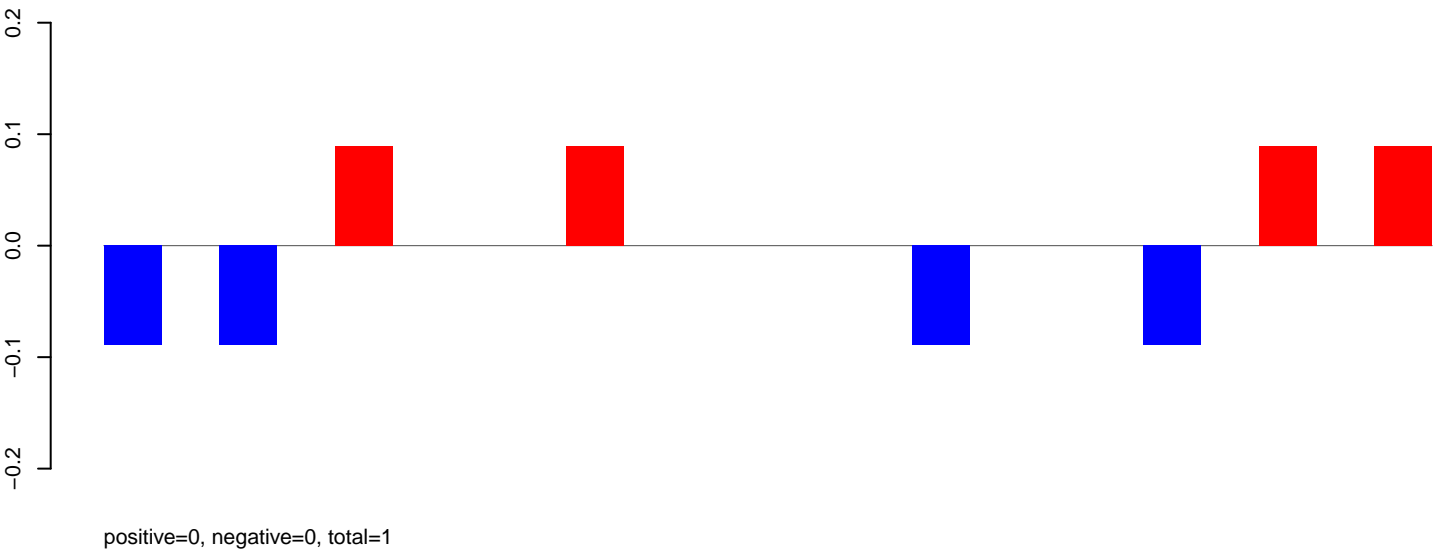

AeAeg_Aag2_DENV2K0048.rep

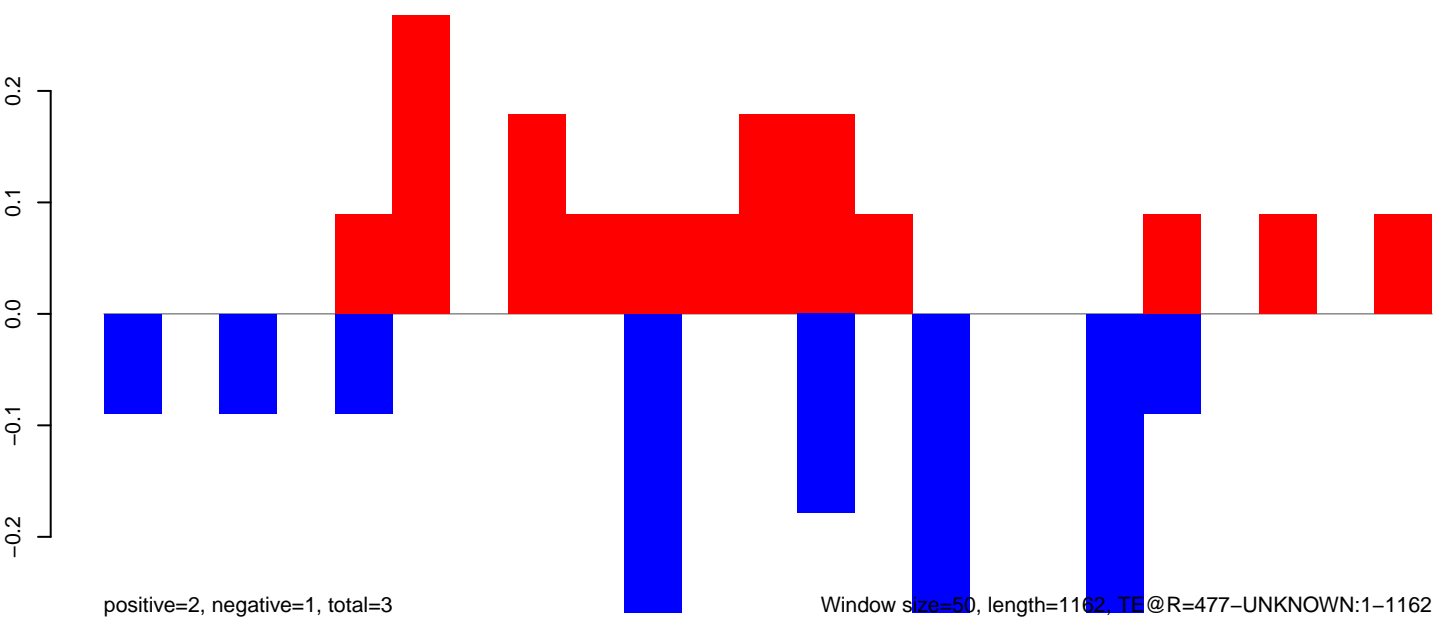

AeAeg_Aag2_DENV2K0048.18_23.rep

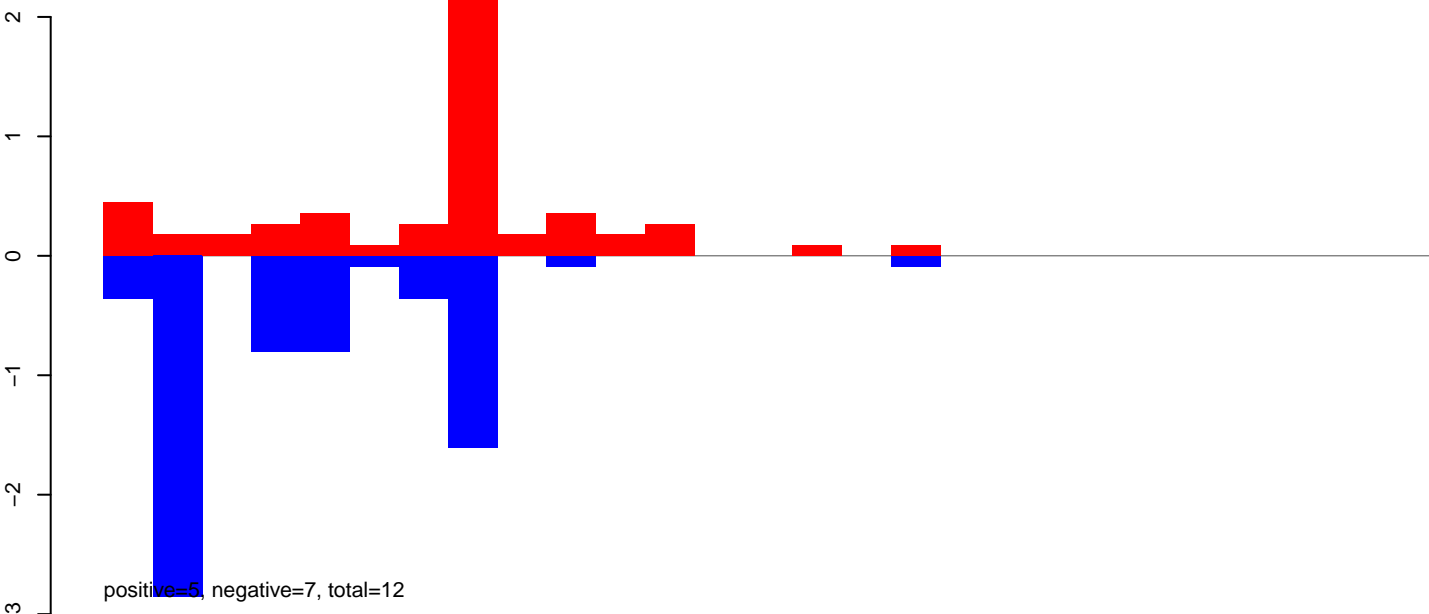

AeAeg_Aag2_DENV2K0048.24_35.rep

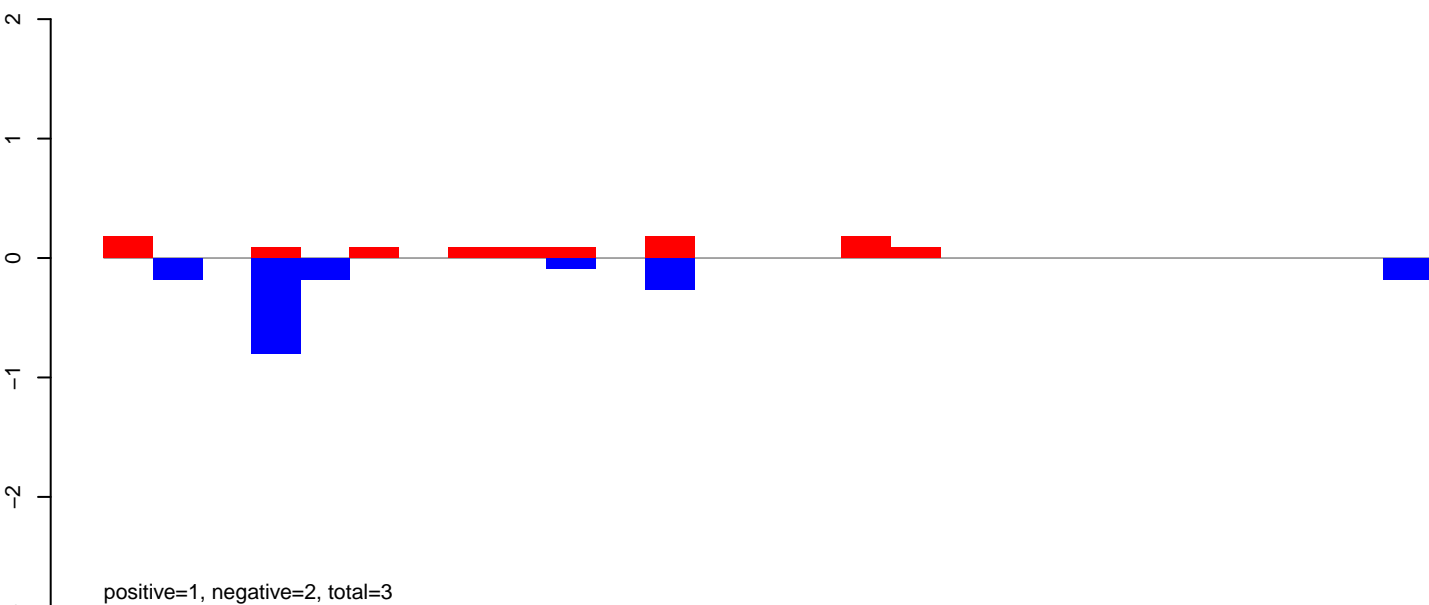

AeAeg_Aag2_DENV2K0048.rep

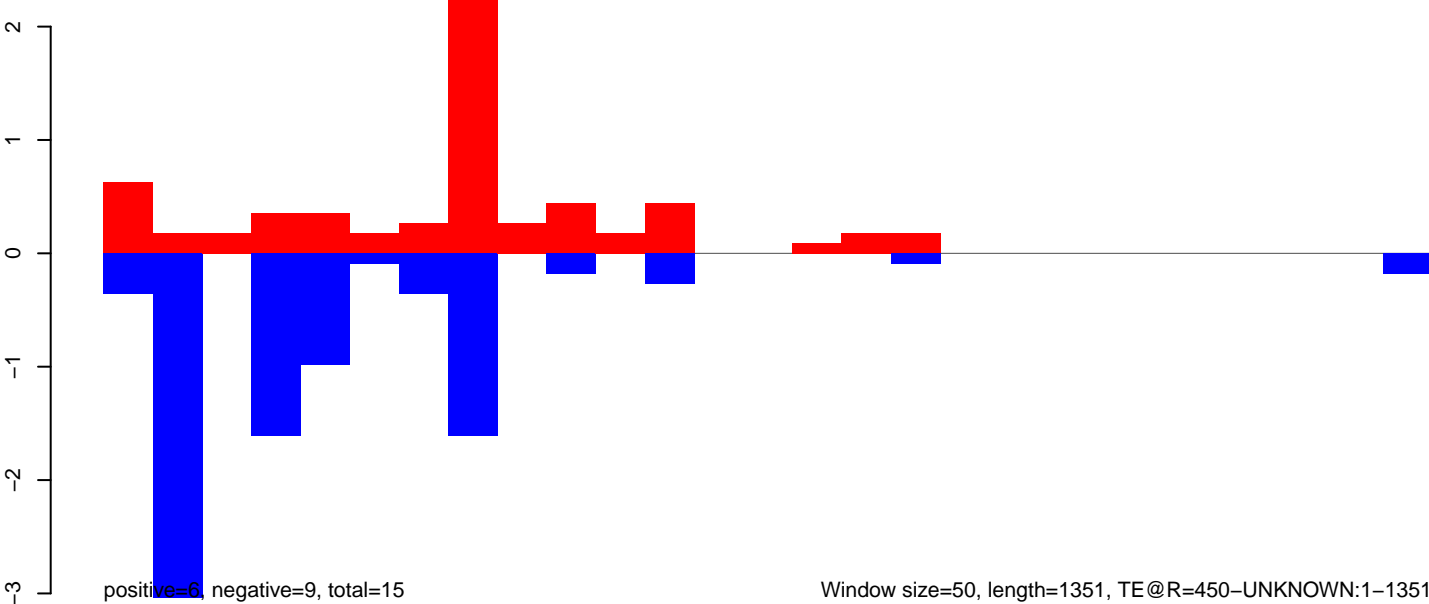

Window size=50, length=1351, TE@R=450-UNKNOWN:1-1351

AeAeg_Aag2_DENV2K0048.18_23.rep

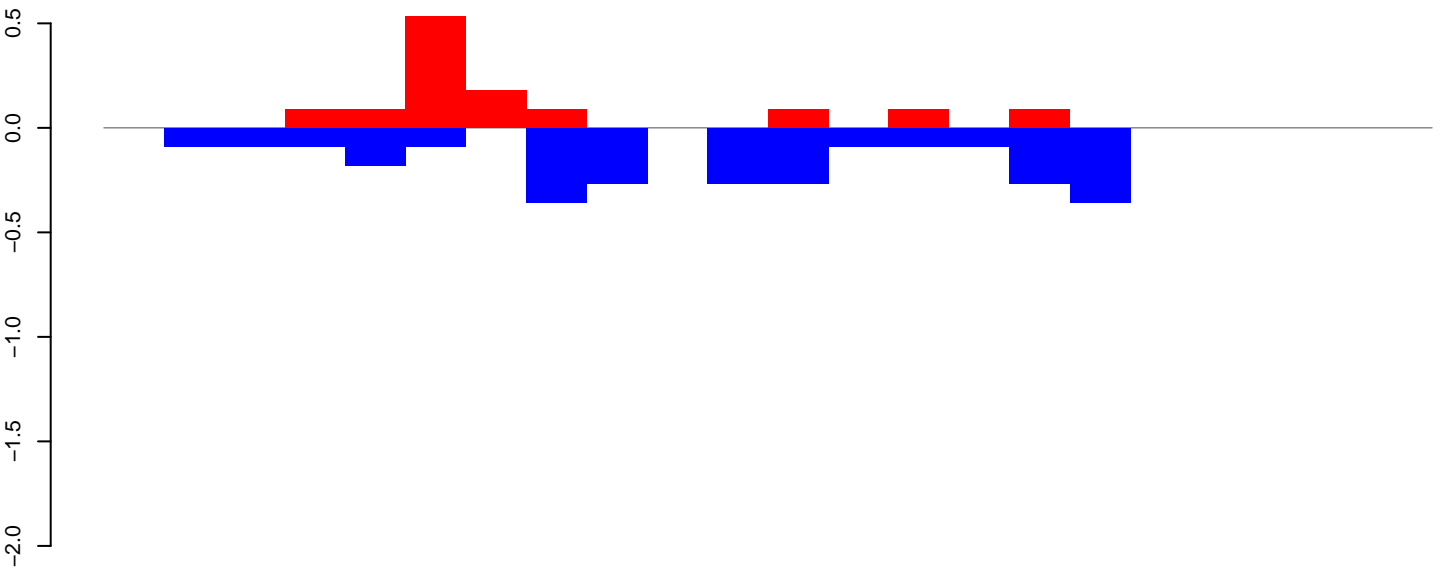

positive=1, negative=3, total=4

AeAeg_Aag2_DENV2K0048.24_35.rep

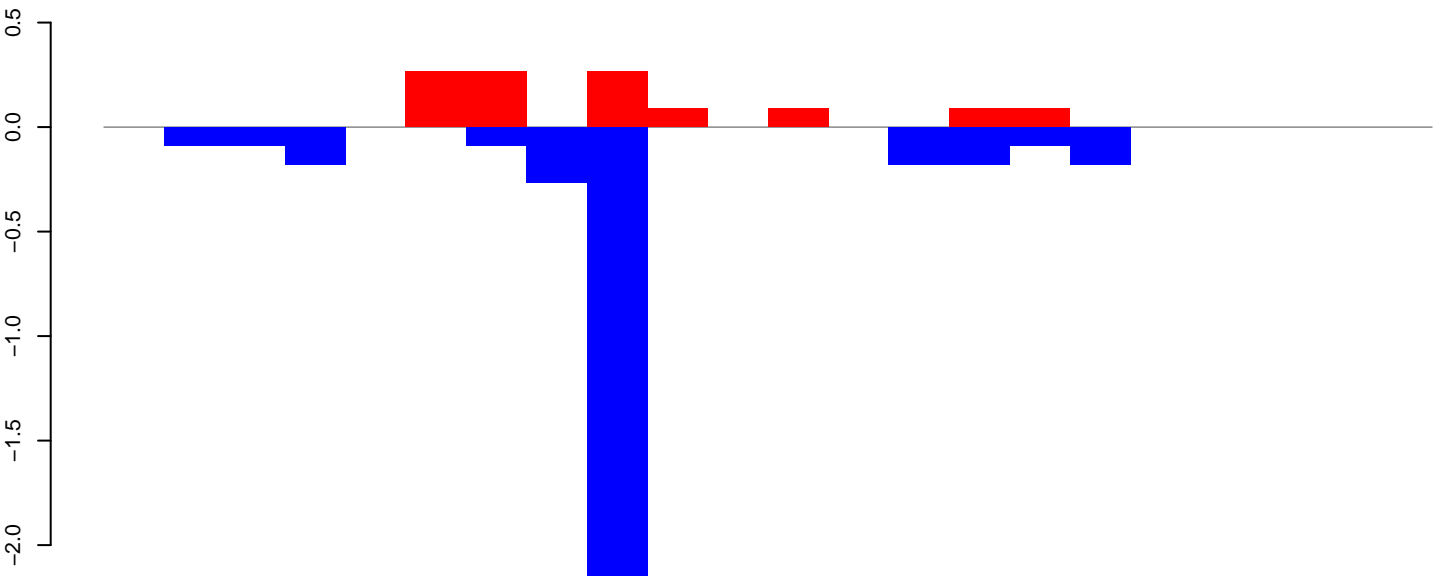

positive=1, negative=4, total=5

AeAeg_Aag2_DENV2K0048.rep

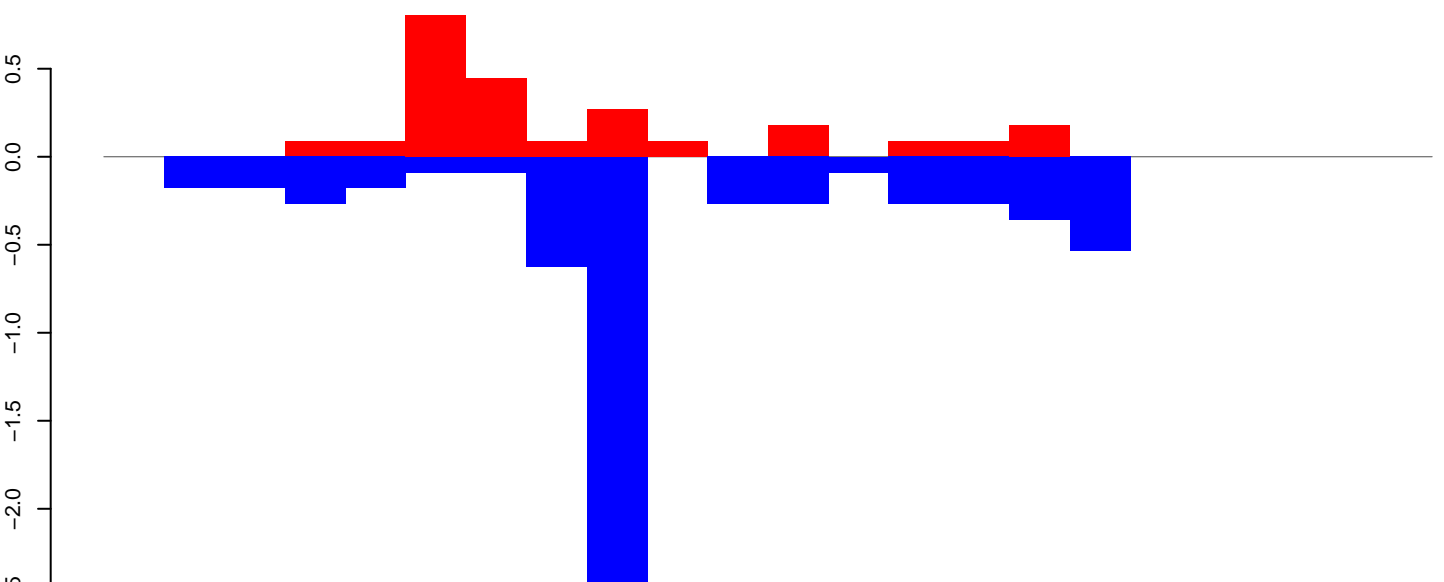

positive=2, negative=6, total=9

Window size=50, length=1146, TE@R=428-UNKNOWN:1-1146

200 400 600 800 1000

AeAeg_Aag2_DENV2K0048.18_23.rep

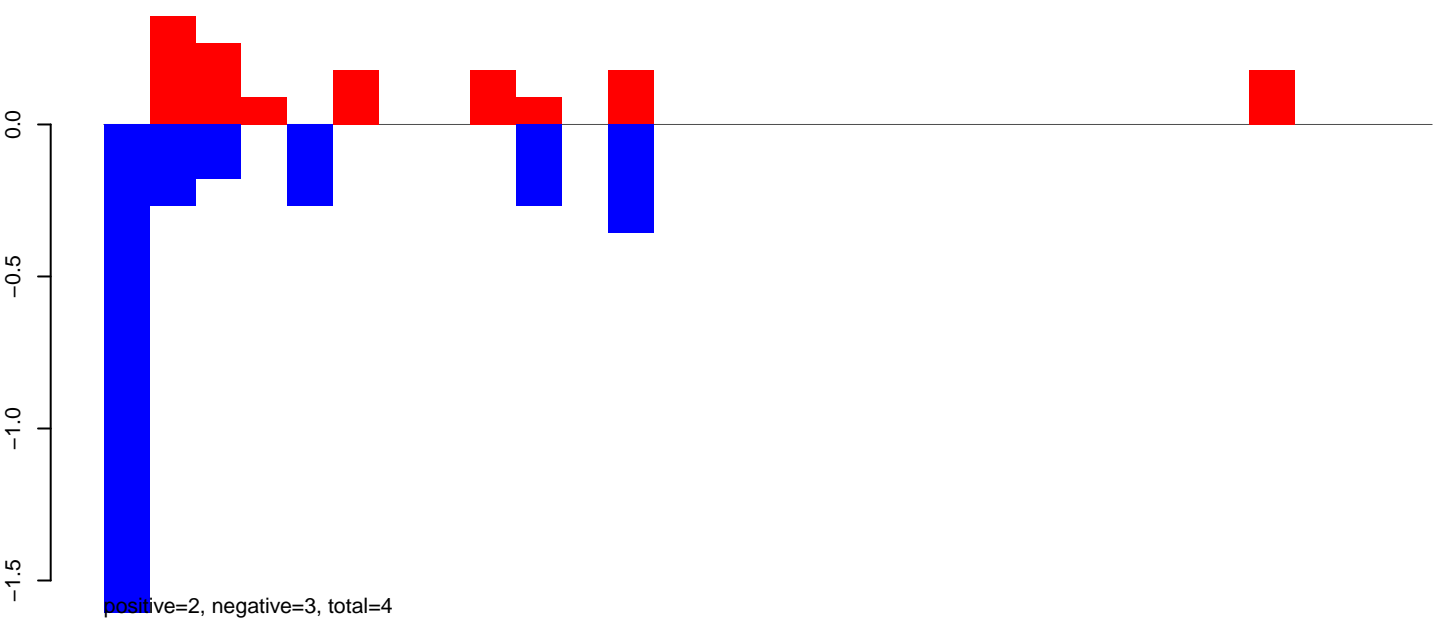

AeAeg_Aag2_DENV2K0048.24_35.rep

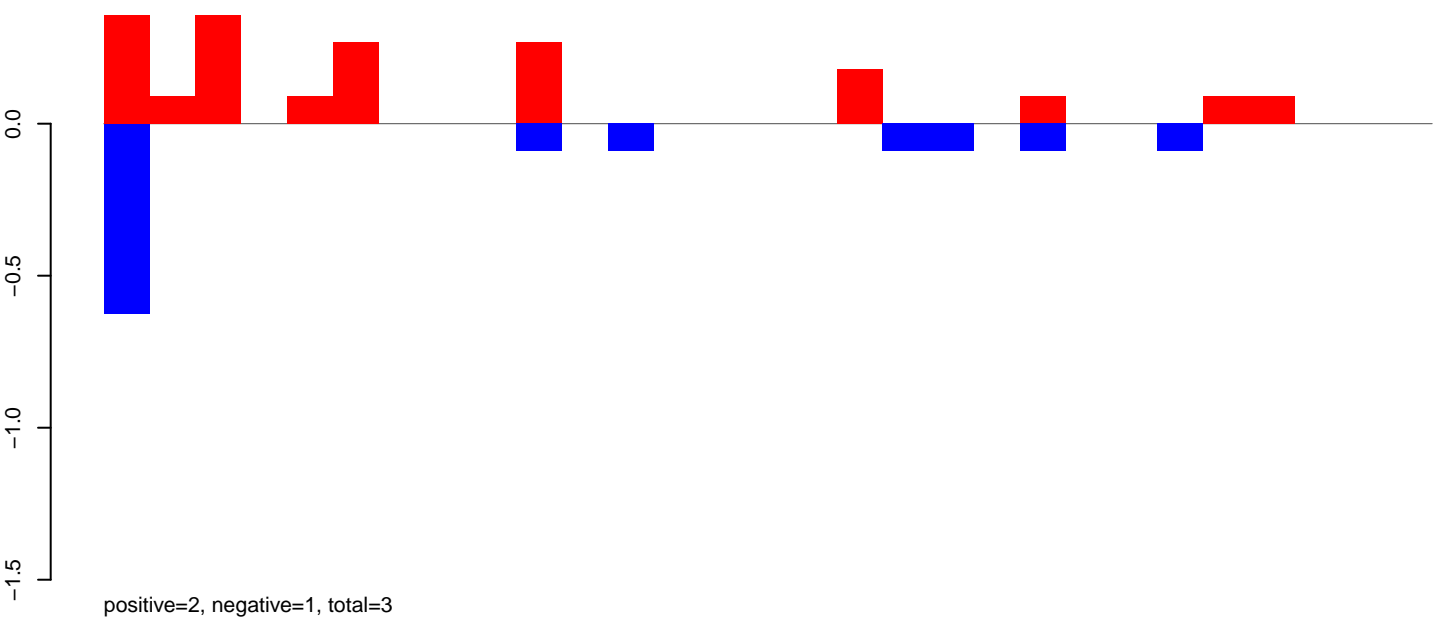

AeAeg_Aag2_DENV2K0048.rep

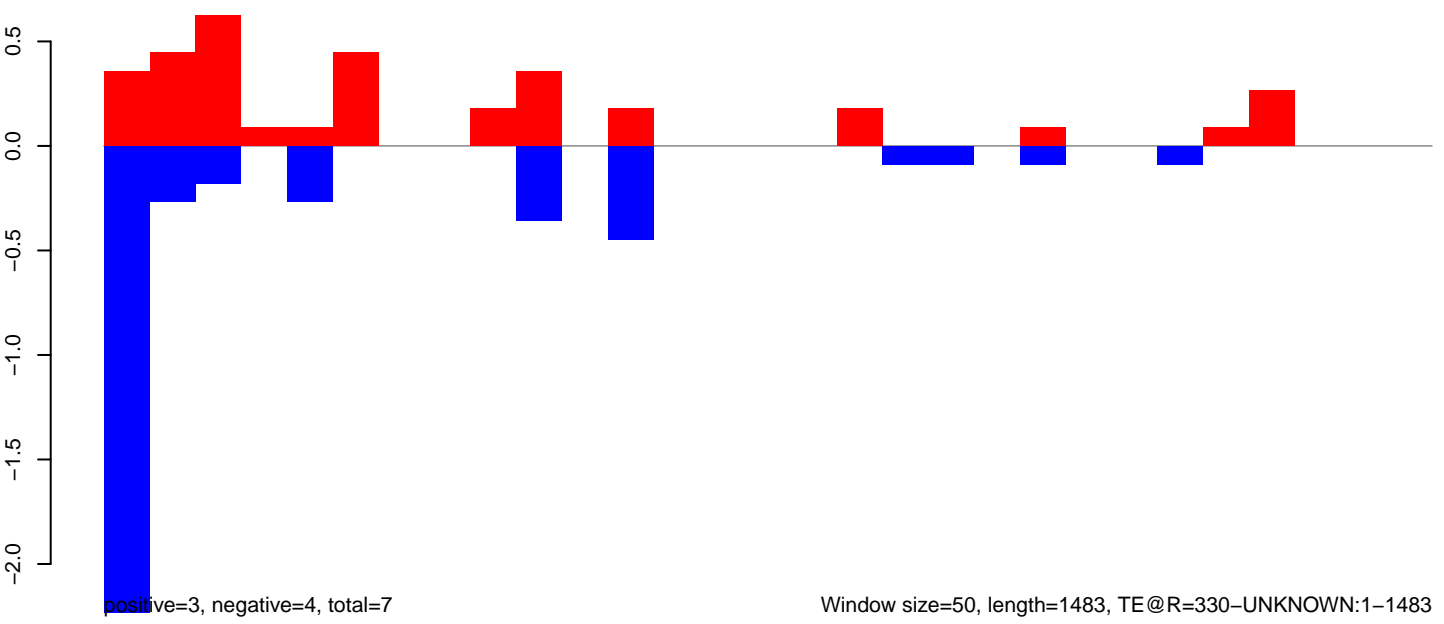

AeAeg_Aag2_DENV2K0048.18_23.rep

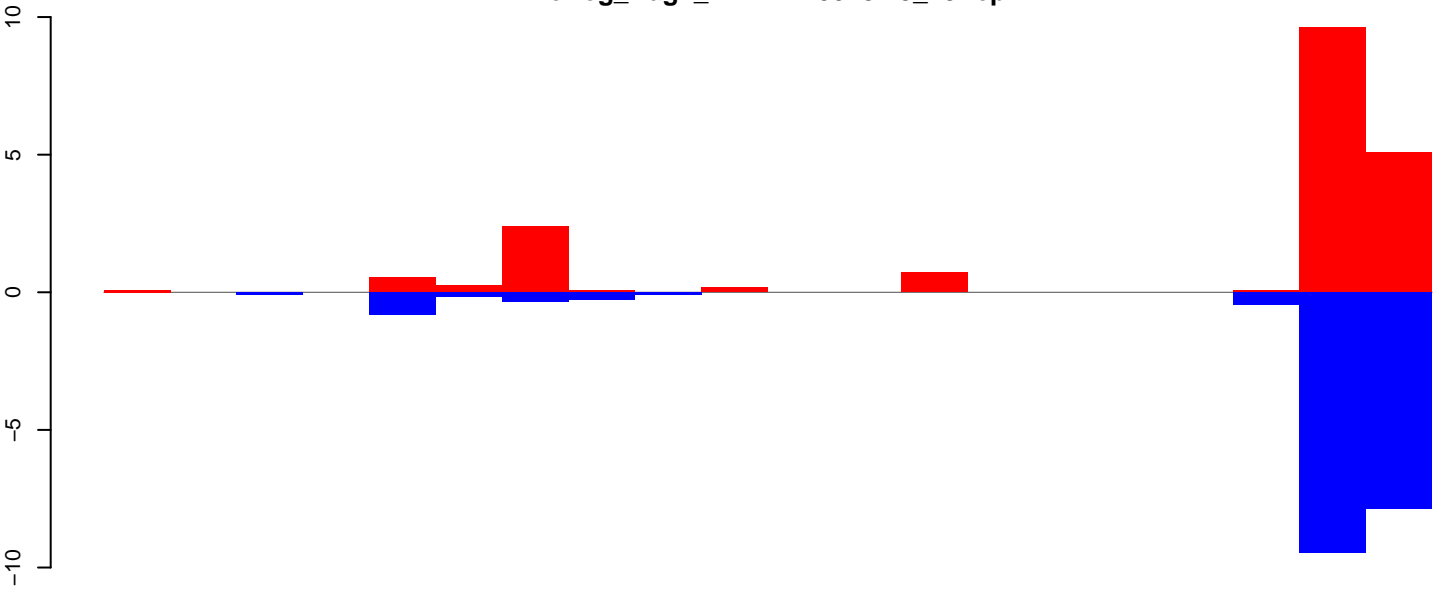

positive=24, negative=27, total=52

AeAeg_Aag2_DENV2K0048.24_35.rep

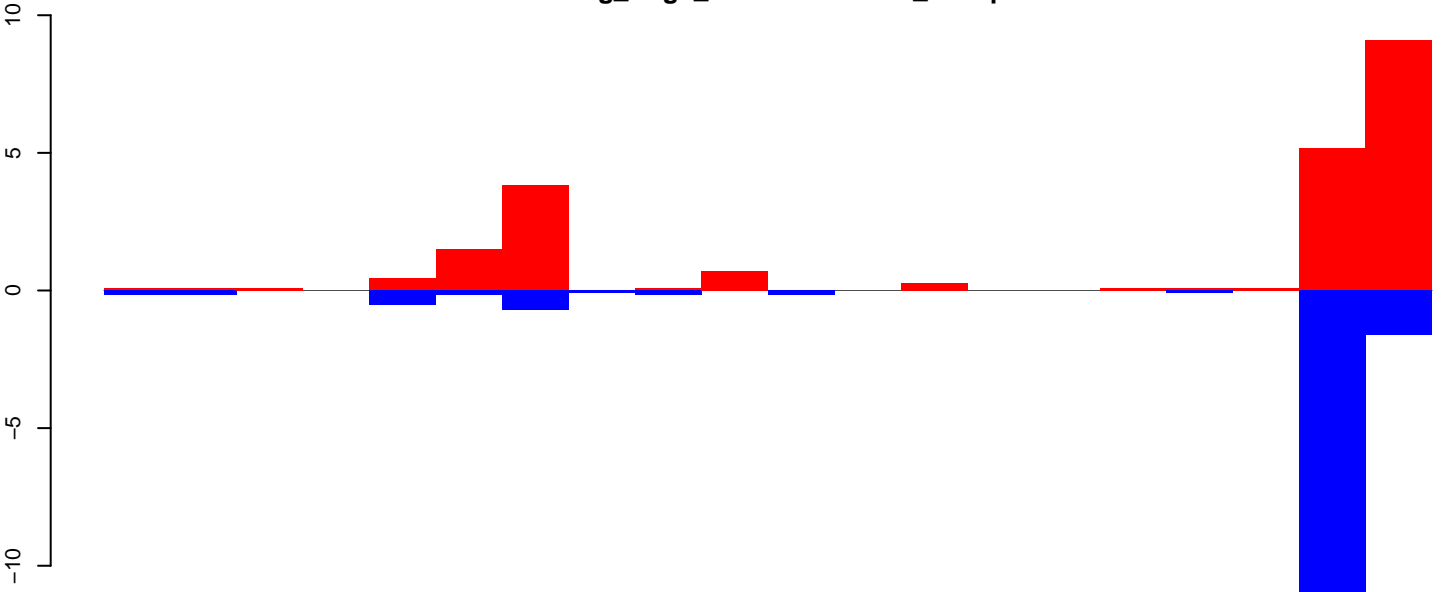

positive=31, negative=18, total=48

AeAeg_Aag2_DENV2K0048.rep

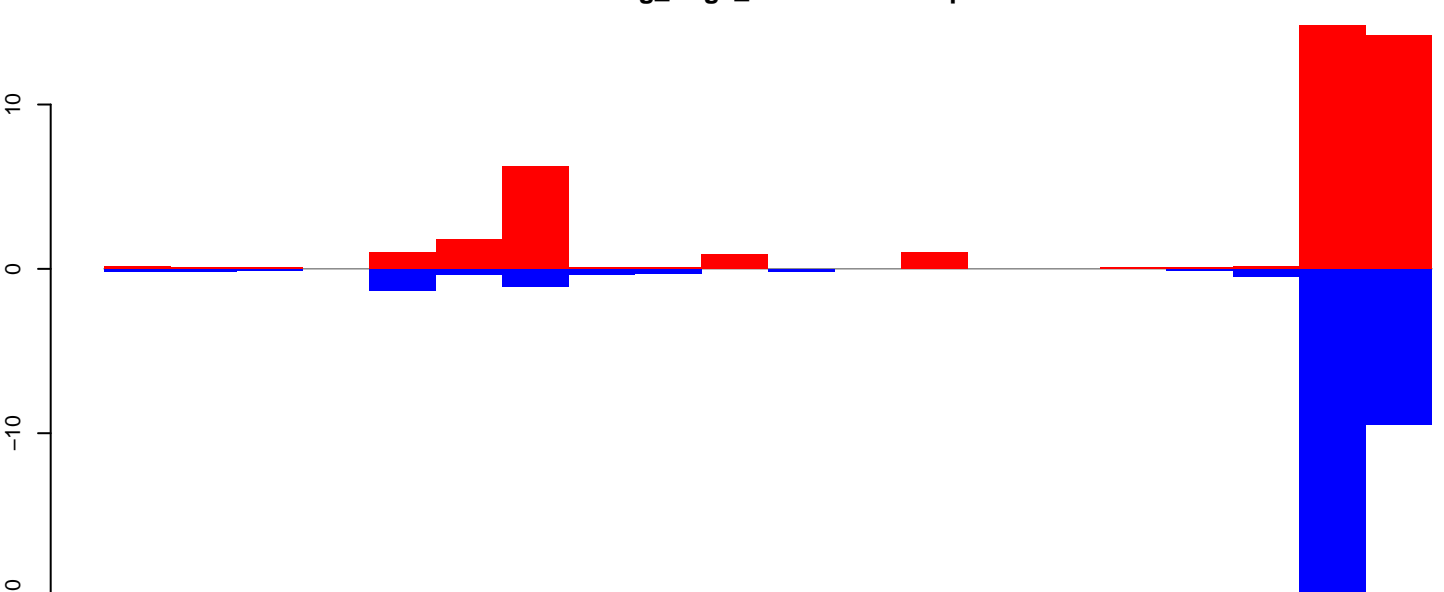

positive=55, negative=45, total=100

Window size=50, length=1017, TE@R=1032-UNKNOWN:1-1017

AeAeg_Aag2_DENV2K0048.18_23.rep

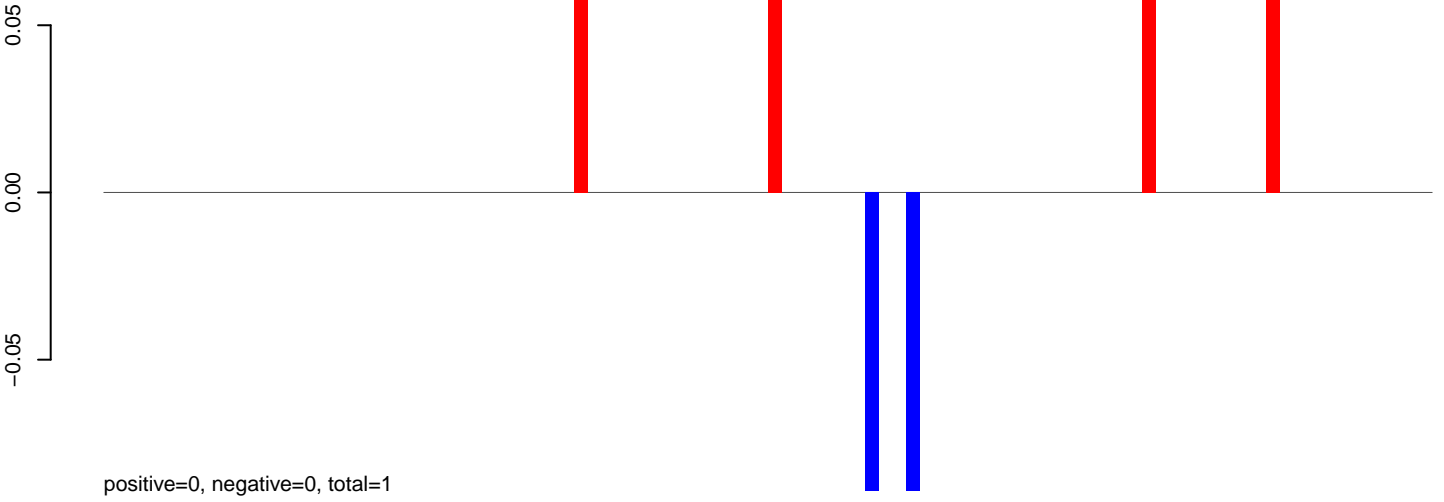

AeAeg_Aag2_DENV2K0048.24_35.rep

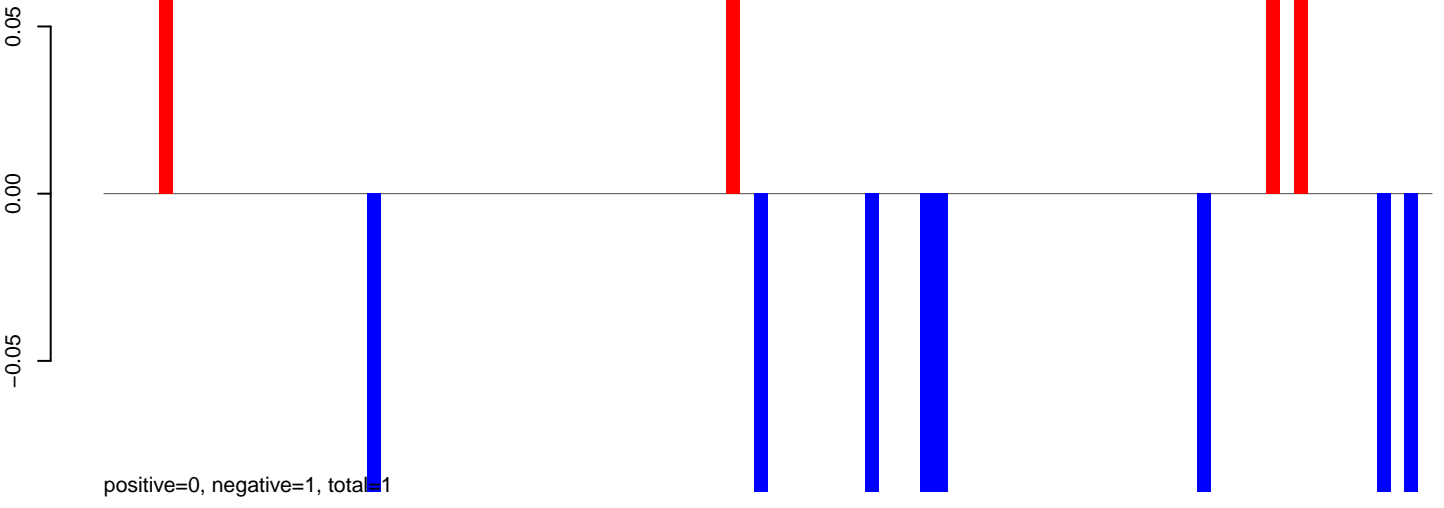

AeAeg_Aag2_DENV2K0048.rep

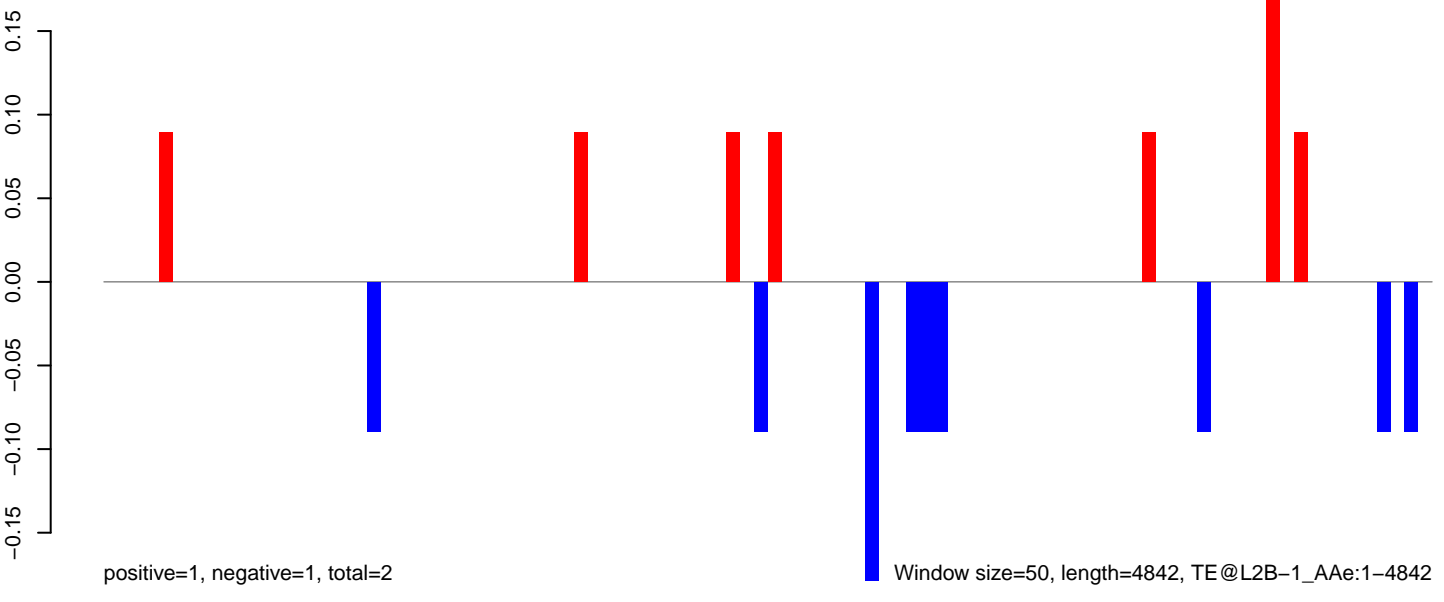

Window size=50, length=4842, TE@L2B-1_A Ae:1-4842

AeAeg_Aag2_DENV2K0048.18_23.rep

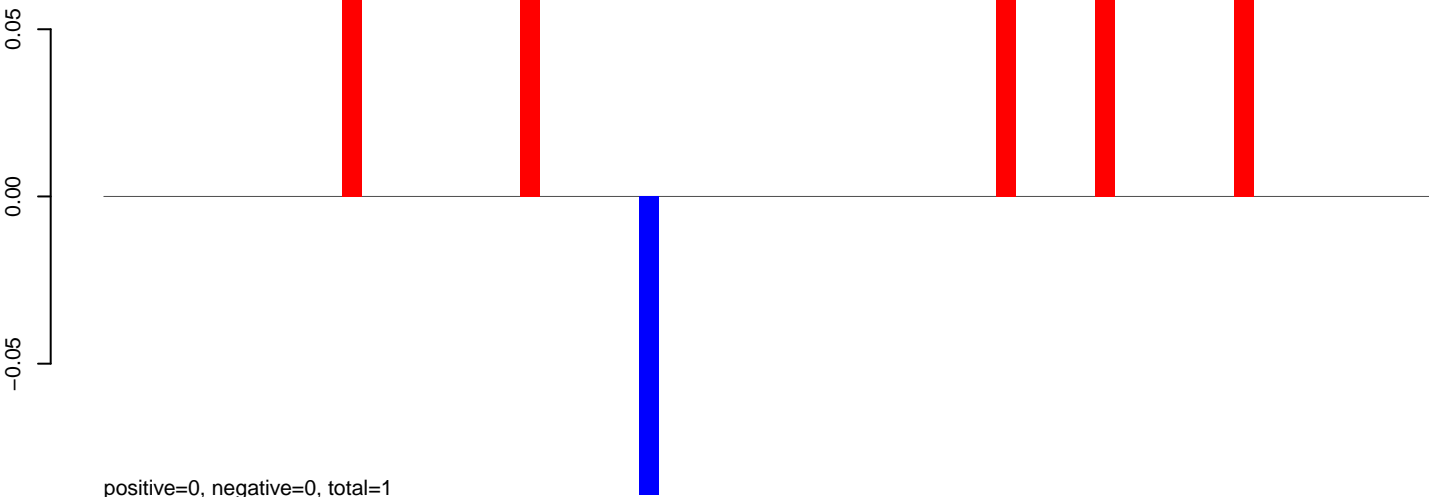

AeAeg_Aag2_DENV2K0048.24_35.rep

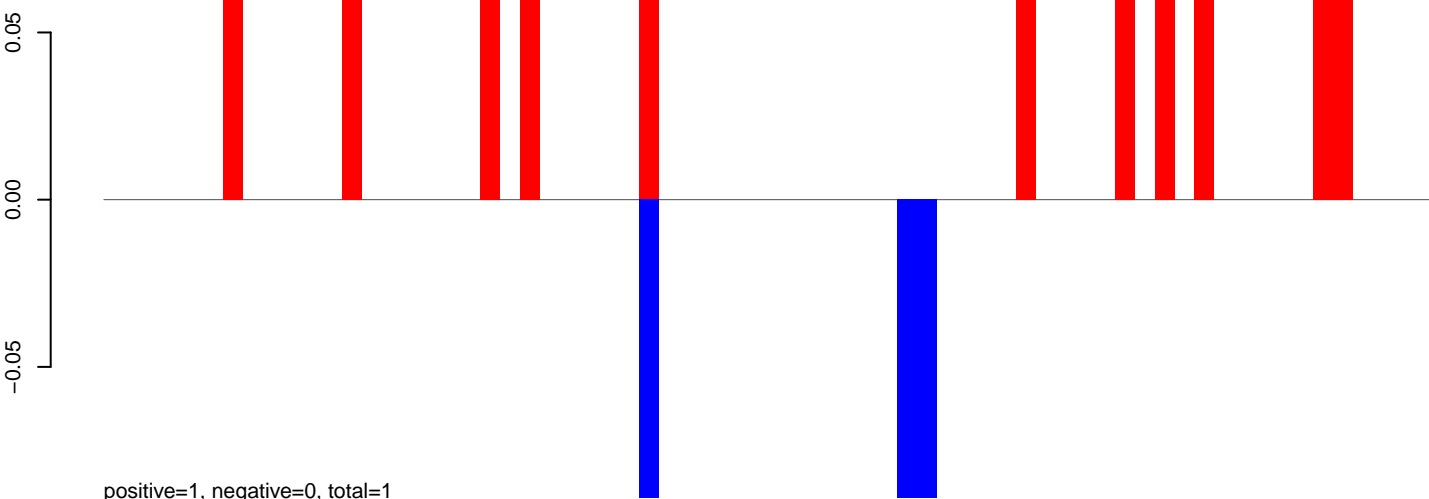

AeAeg_Aag2_DENV2K0048.rep

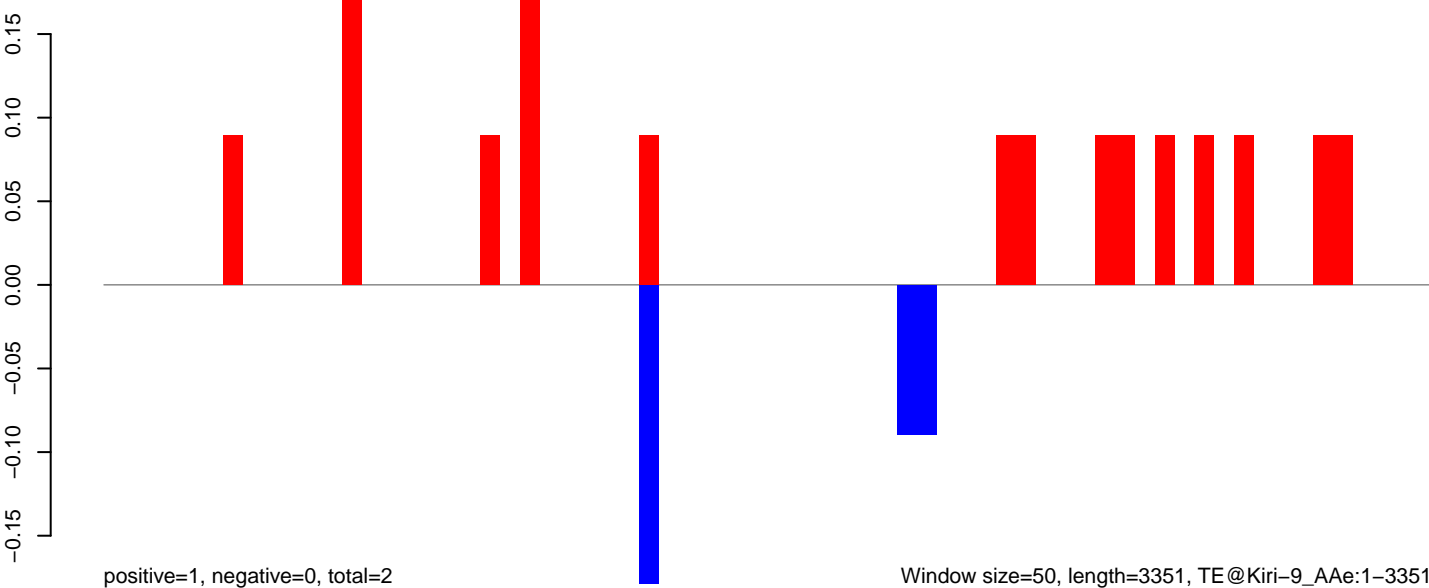

Window size=50, length=3351, TE@Kiri-9_AAe:1-3351

0 500 1000 1500 2000 2500 3000 3500

AeAeg_Aag2_DENV2K0048.18_23.rep

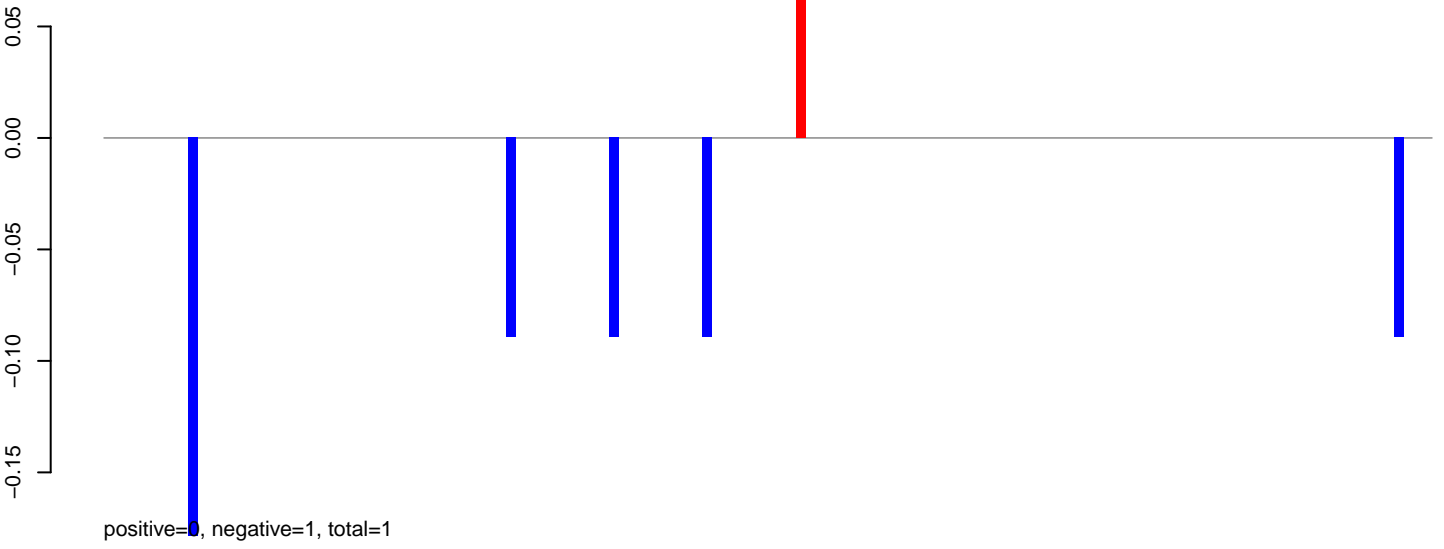

AeAeg_Aag2_DENV2K0048.24_35.rep

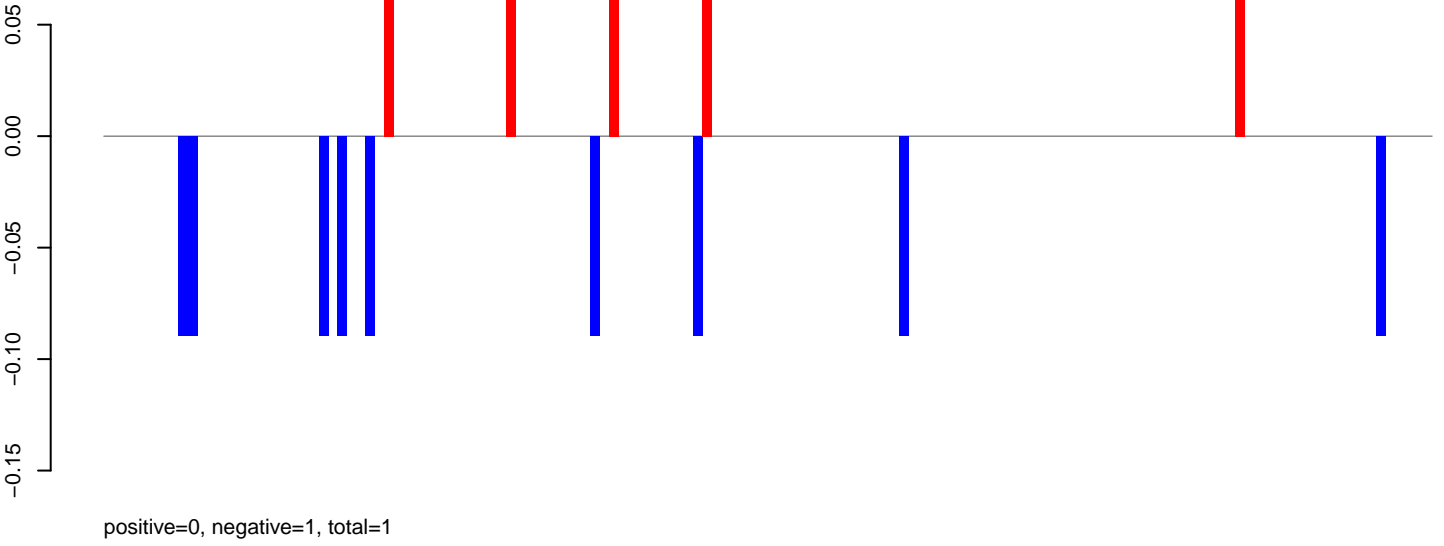

AeAeg_Aag2_DENV2K0048.rep

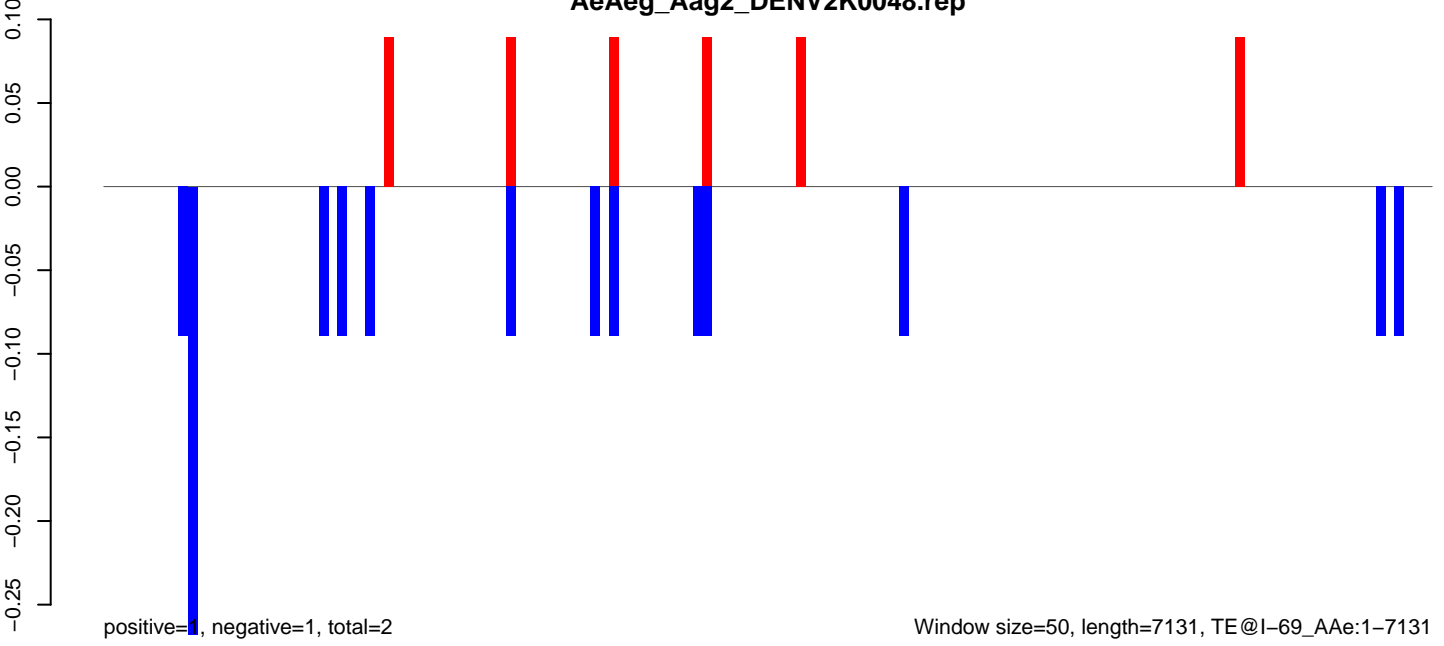

AeAeg_Aag2_DENV2K0048.18_23.rep

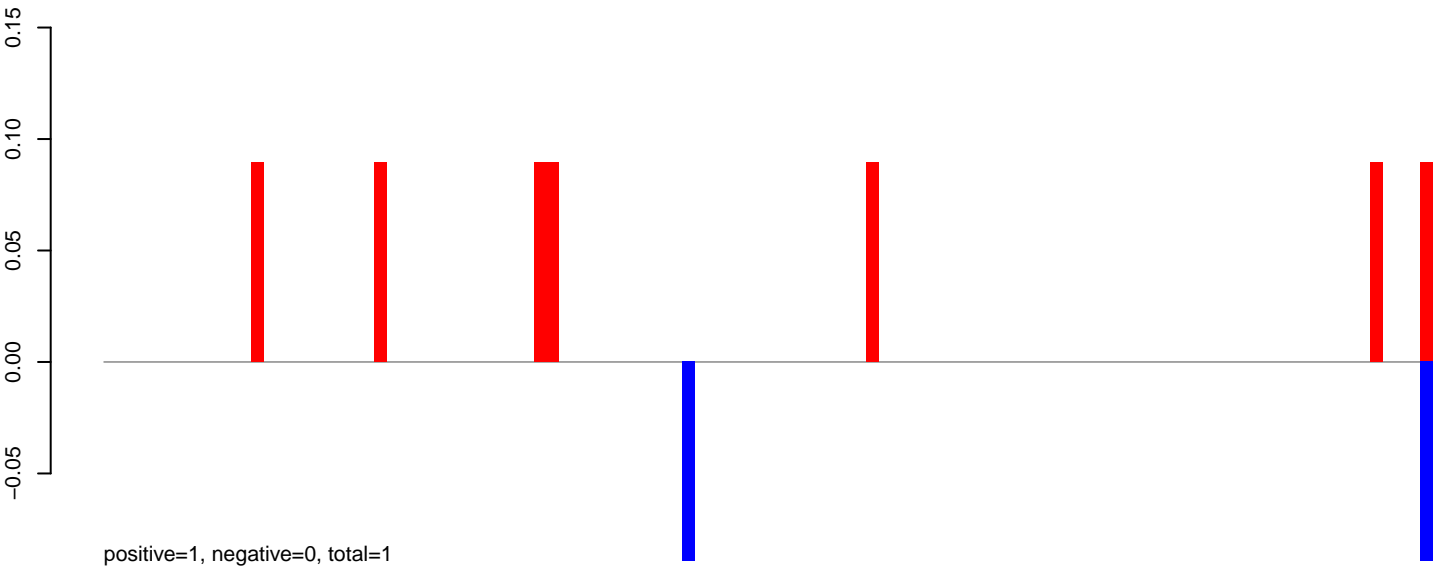

AeAeg_Aag2_DENV2K0048.24_35.rep

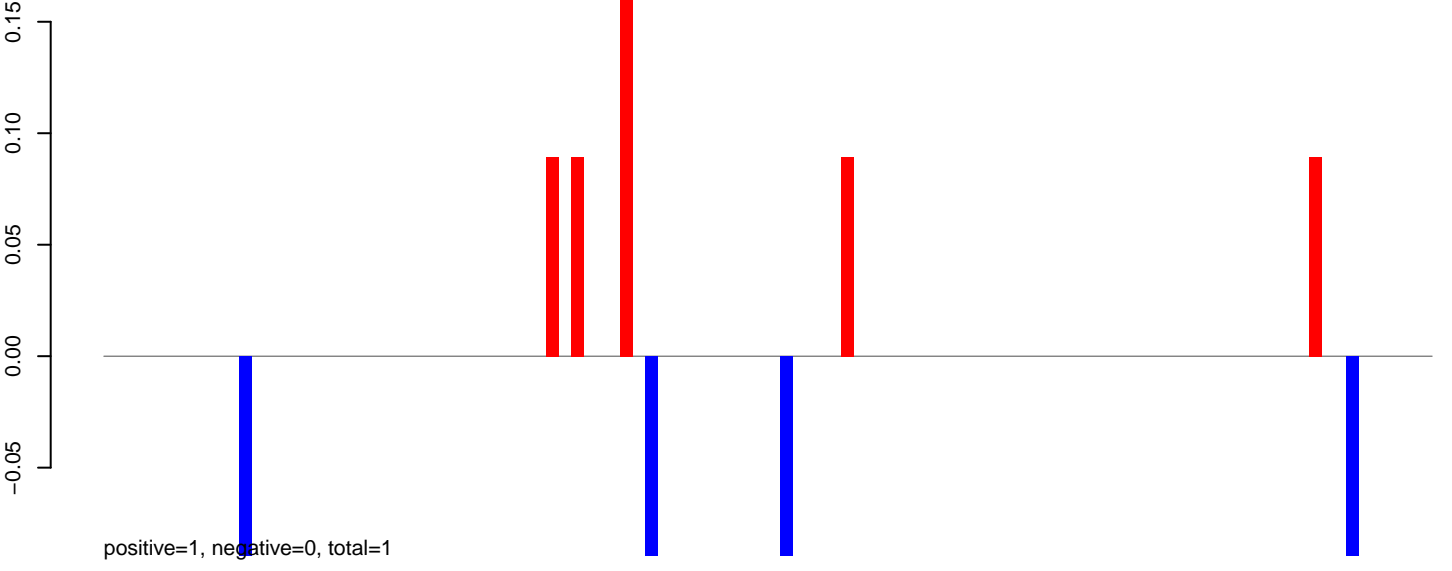

AeAeg_Aag2_DENV2K0048.rep

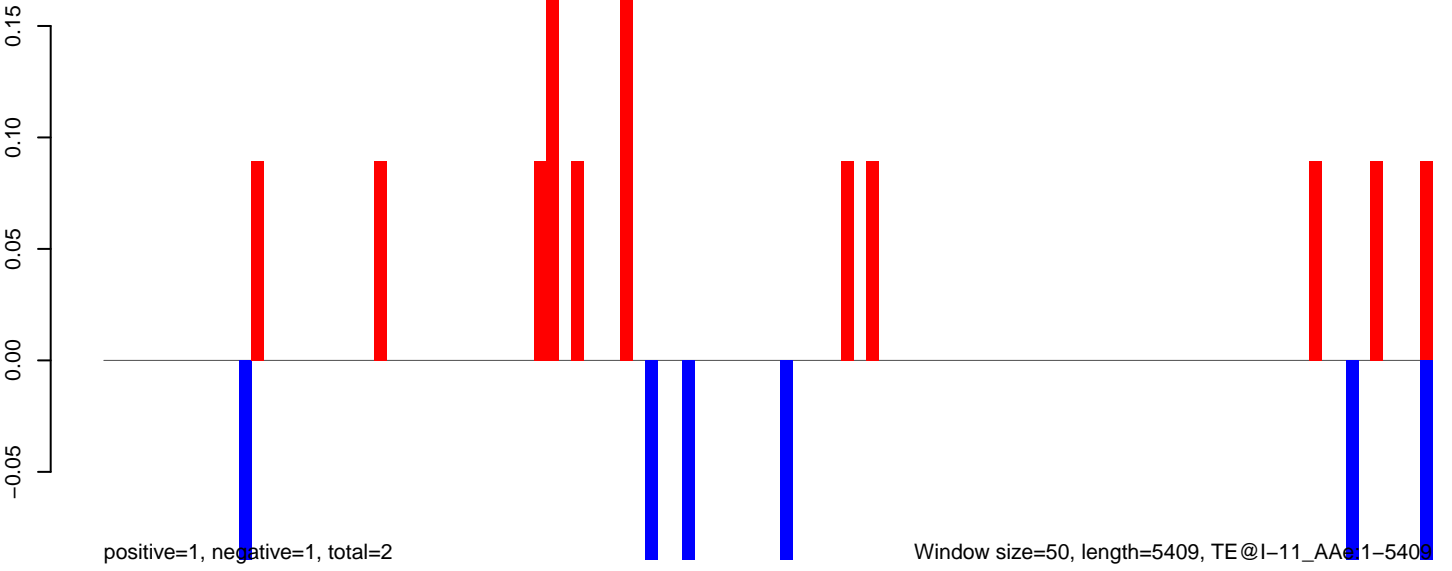

Window size=50, length=5409, TE@I-11_AAg1-5409

AeAeg_Aag2_DENV2K0048.18_23.rep

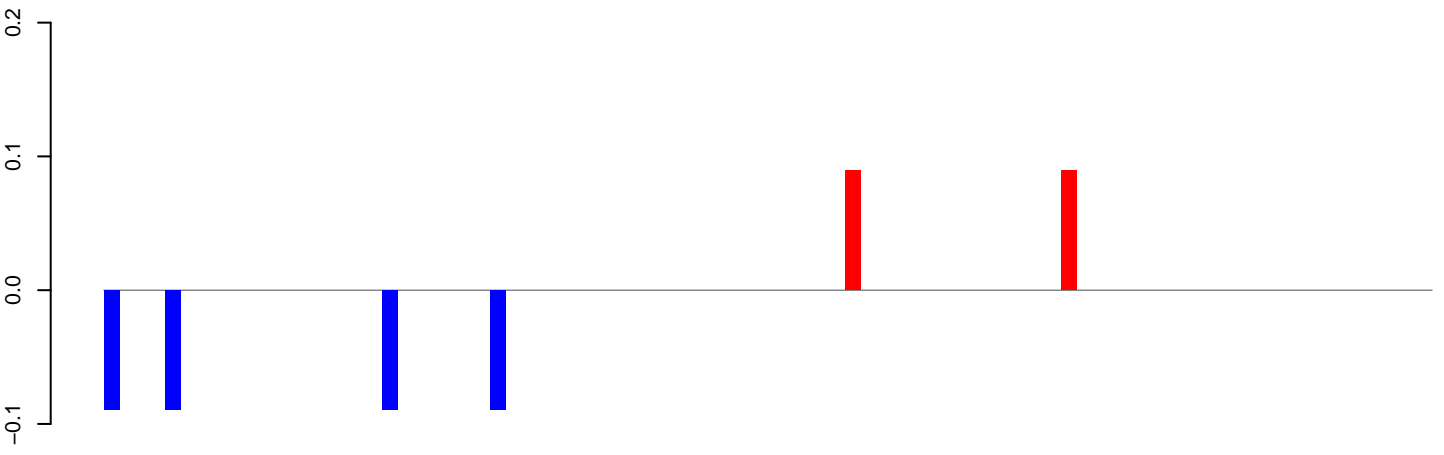

positive=0, negative=0, total=1

AeAeg_Aag2_DENV2K0048.24_35.rep

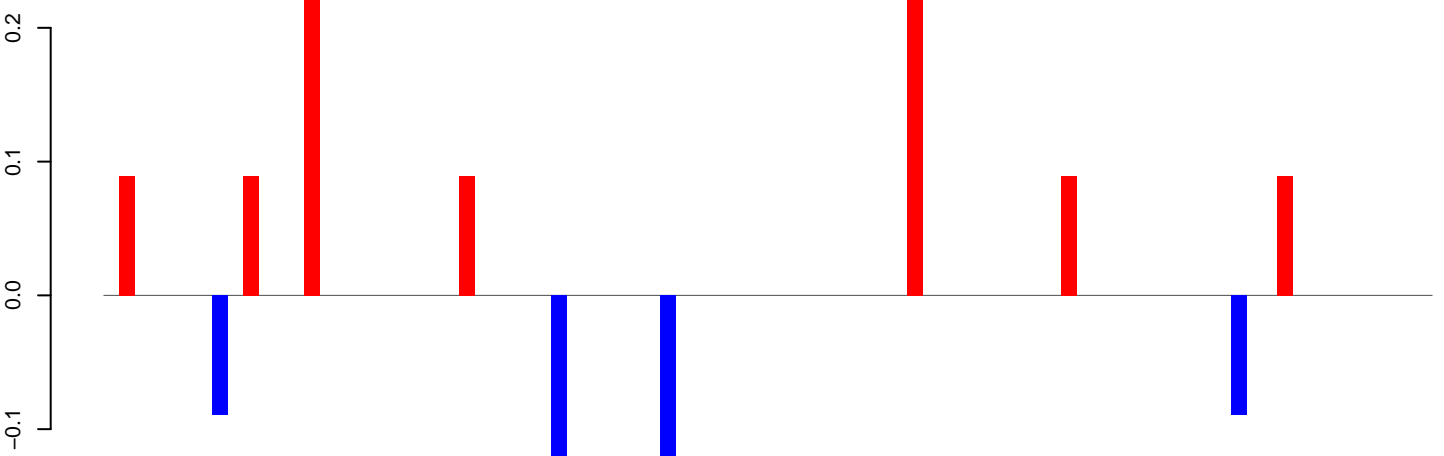

positive=1, negative=1, total=2

AeAeg_Aag2_DENV2K0048.rep

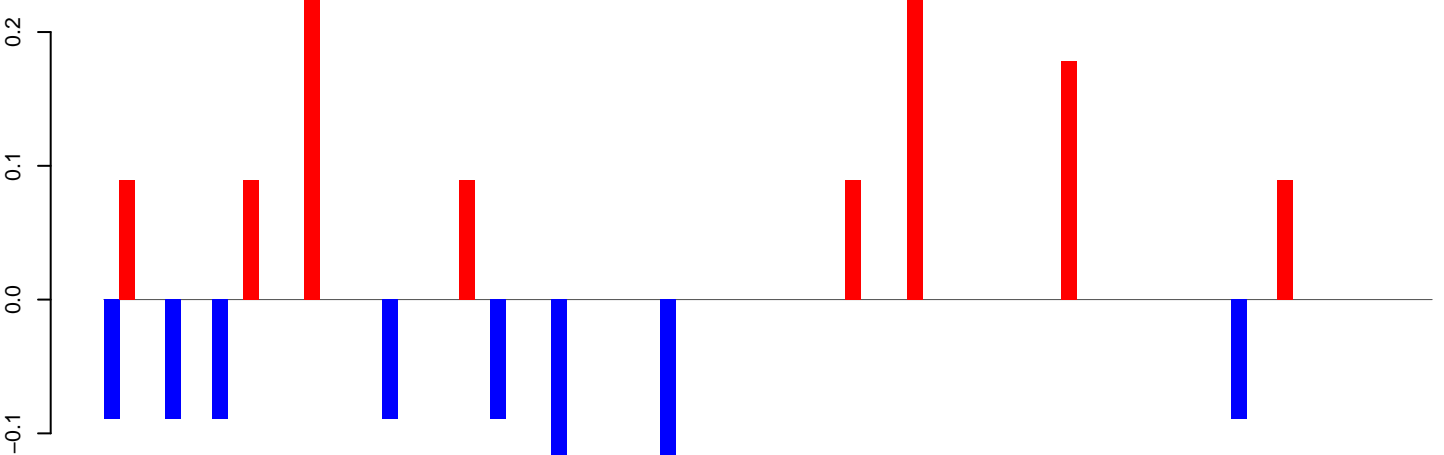

positive=1, negative=1, total=2

Window size=50, length=4326, TE@Gypsy-589_AA-LTR-I:1-4326

0 1000 2000 3000 4000

AeAeg_Aag2_DENV2K0048.18_23.rep

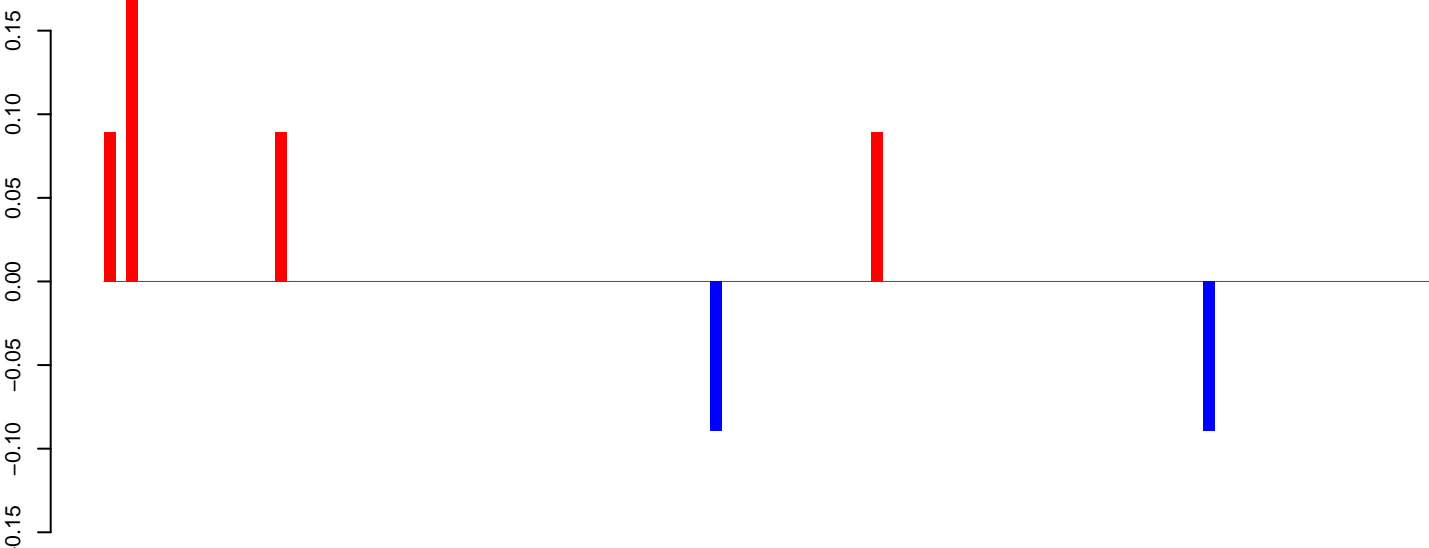

AeAeg_Aag2_DENV2K0048.24_35.rep

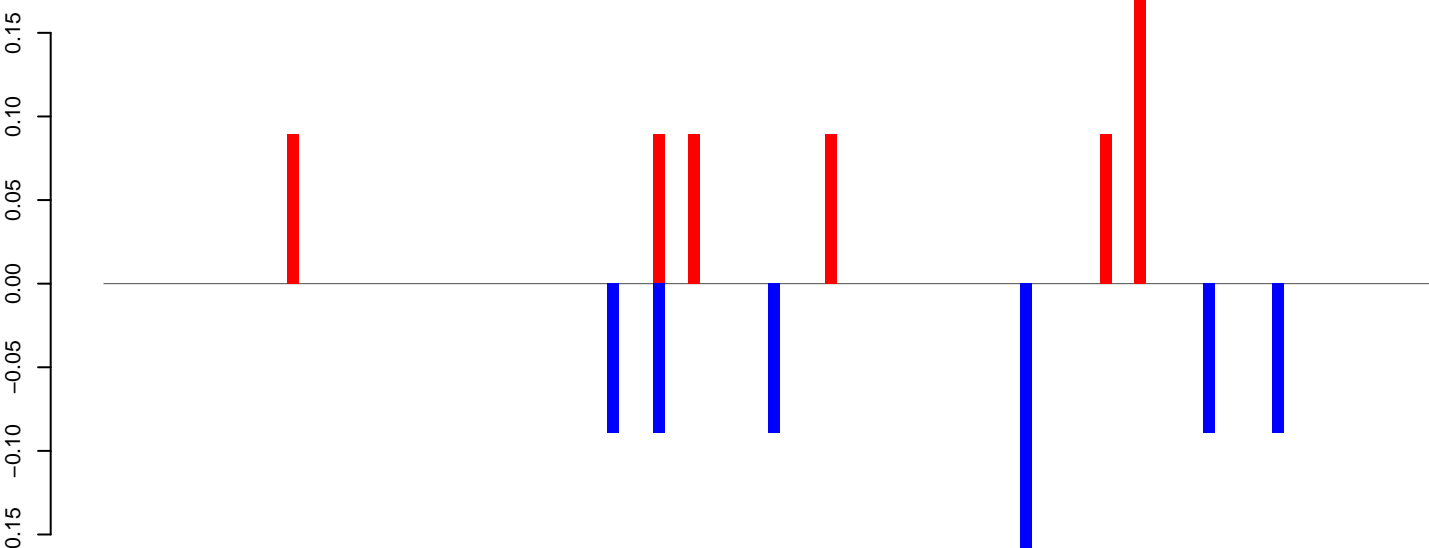

AeAeg_Aag2_DENV2K0048.rep

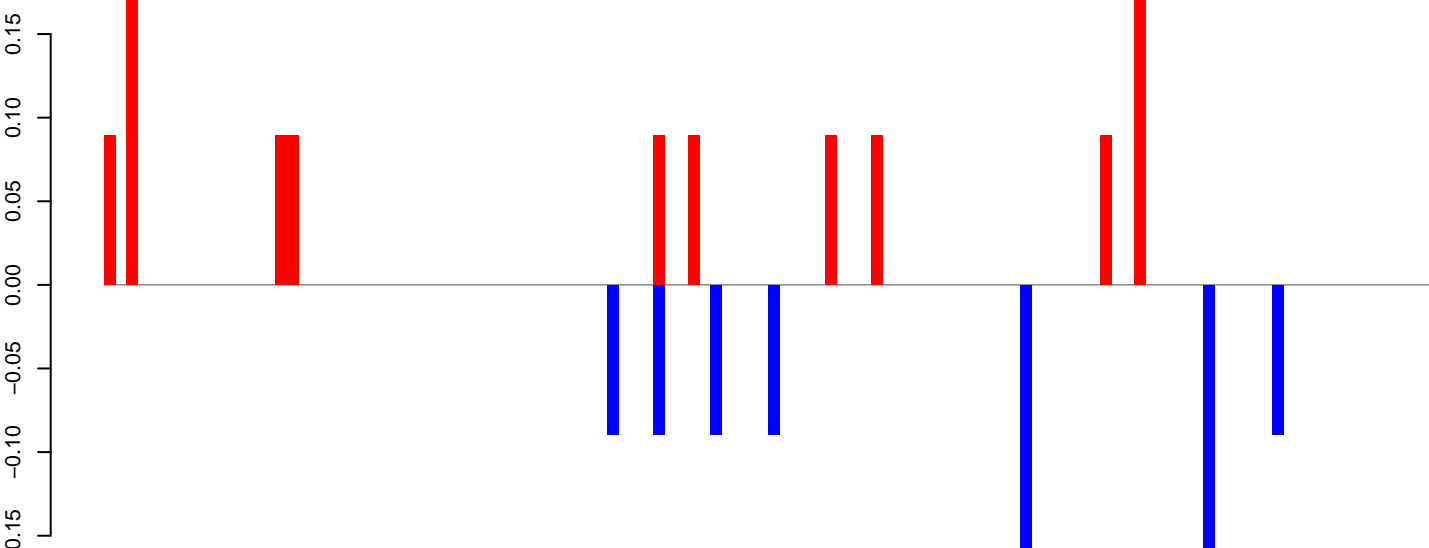

Window size=50, length=5839, TE@Gypsy-154_AA-LTR-I:1-5839

0 1000 2000 3000 4000 5000 6000

AeAeg_Aag2_DENV2K0048.18_23.rep

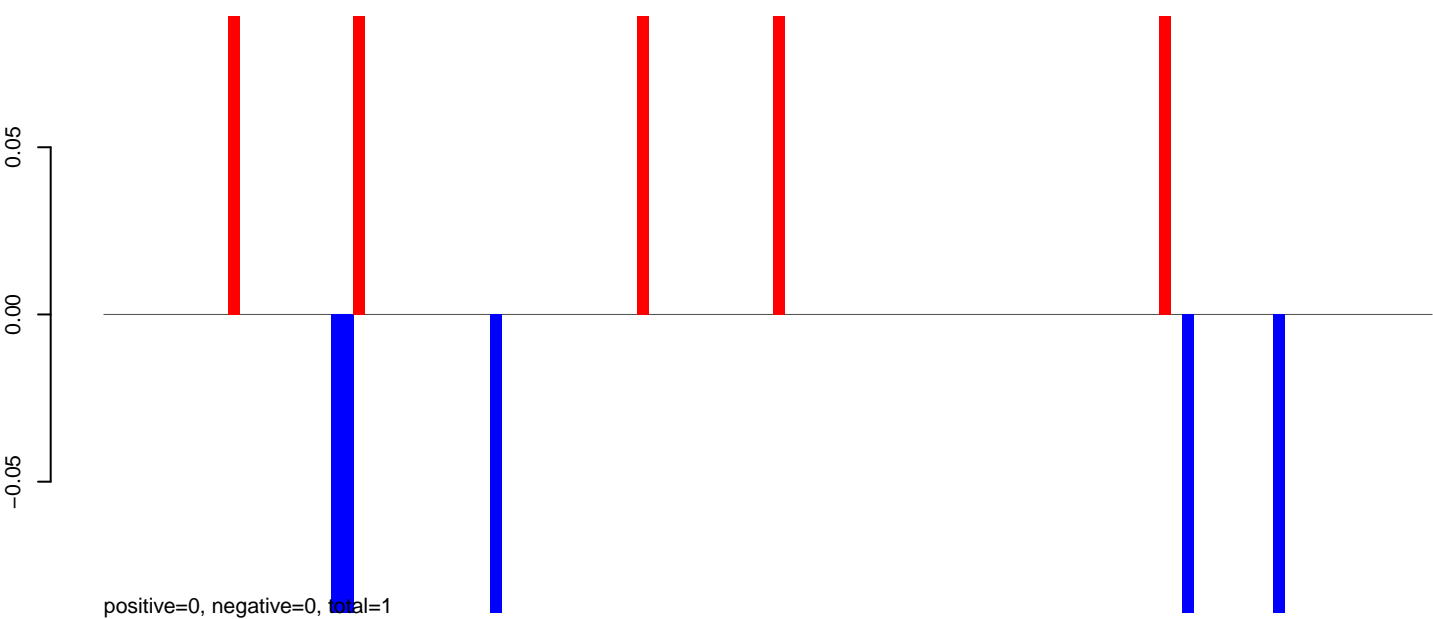

AeAeg_Aag2_DENV2K0048.24_35.rep

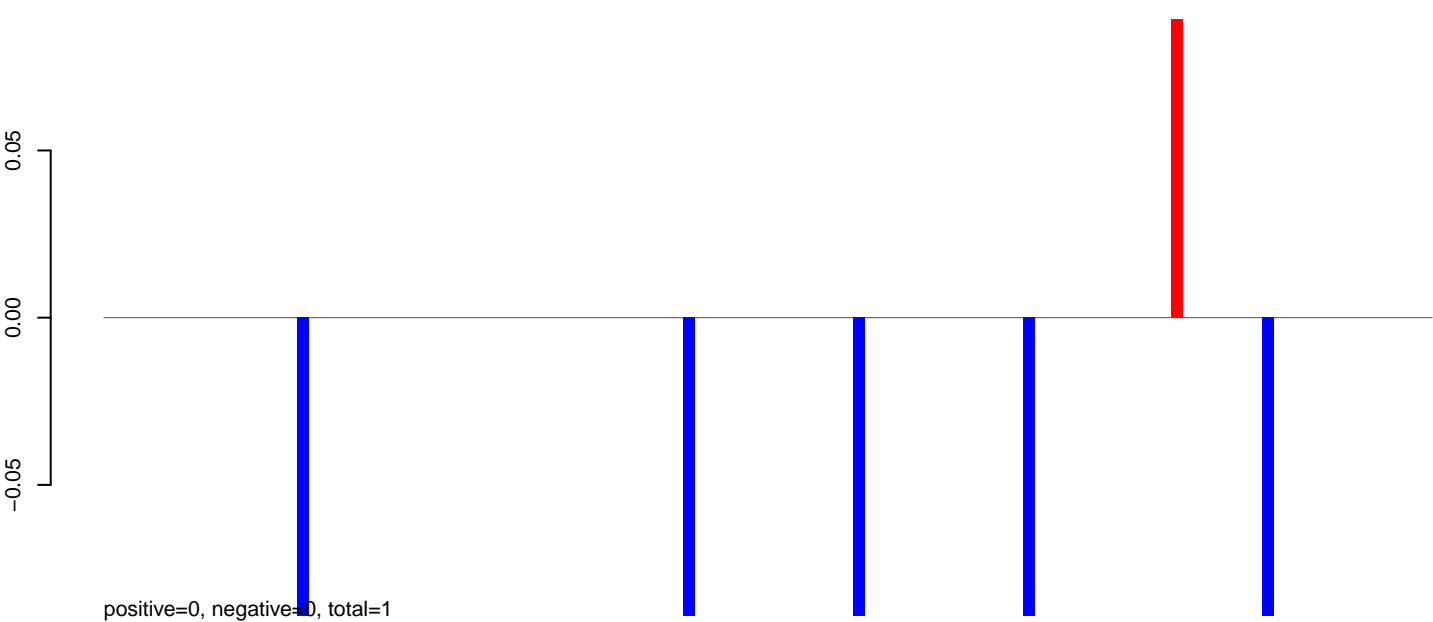

AeAeg_Aag2_DENV2K0048.rep

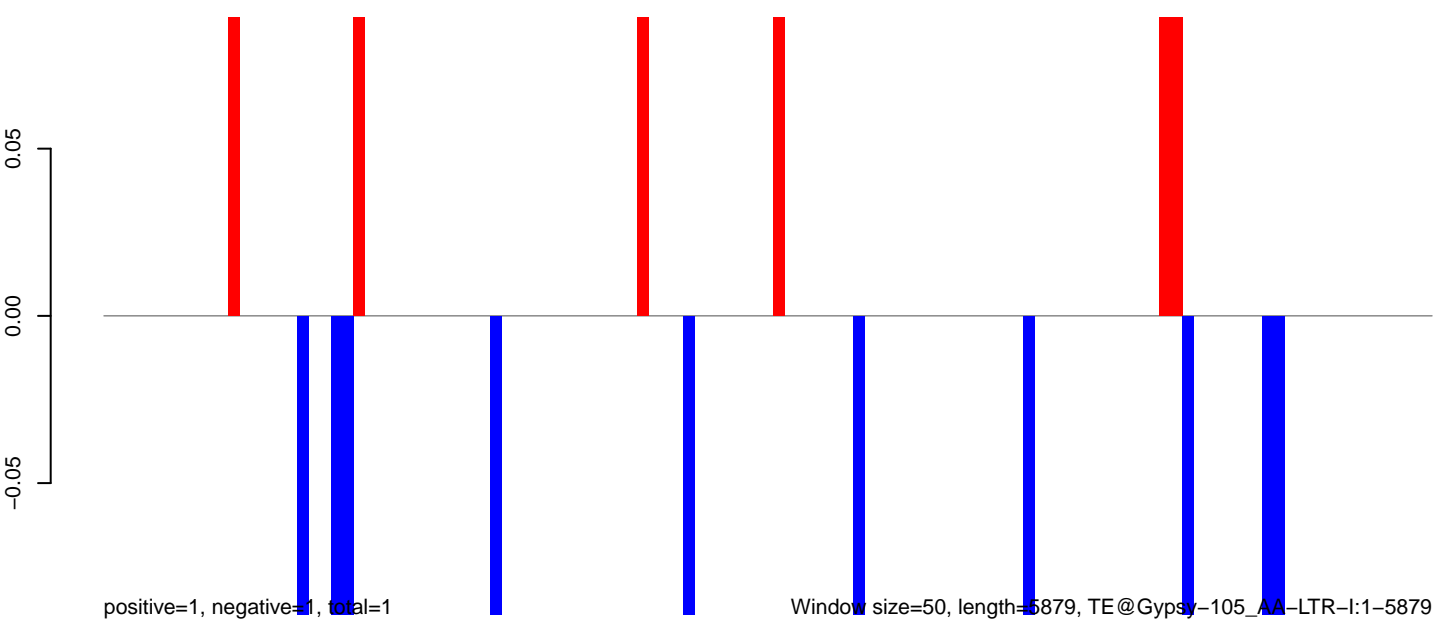

Window size=50, length=5879, TE@Gypsy-105_AA-LTR-I:1-5879

AeAeg_Aag2_DENV2K0048.18_23.rep

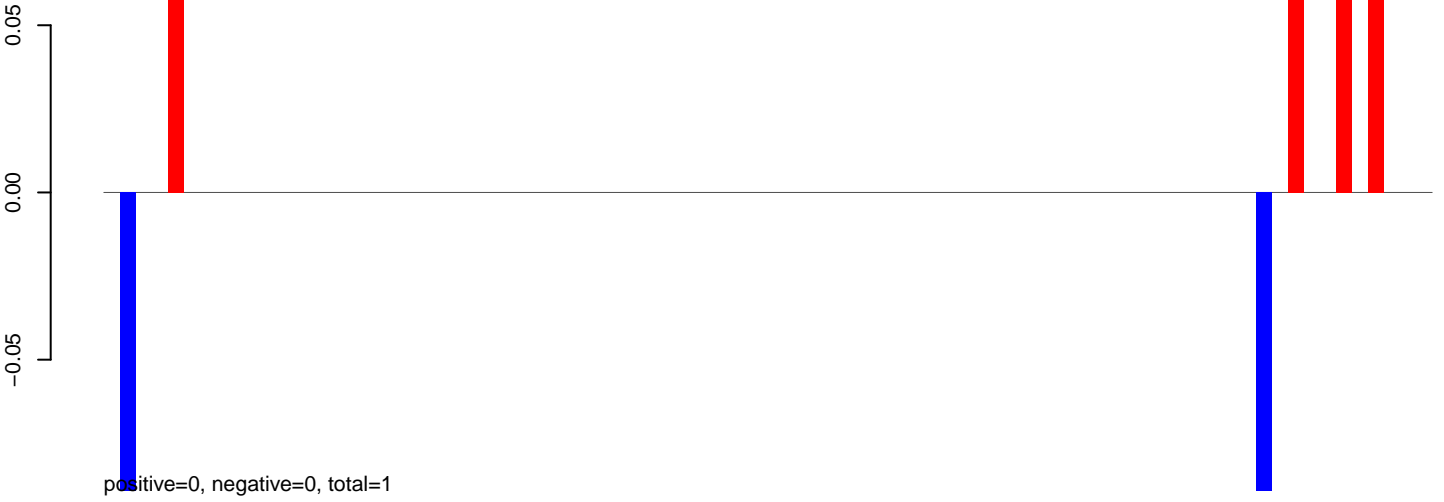

AeAeg_Aag2_DENV2K0048.24_35.rep

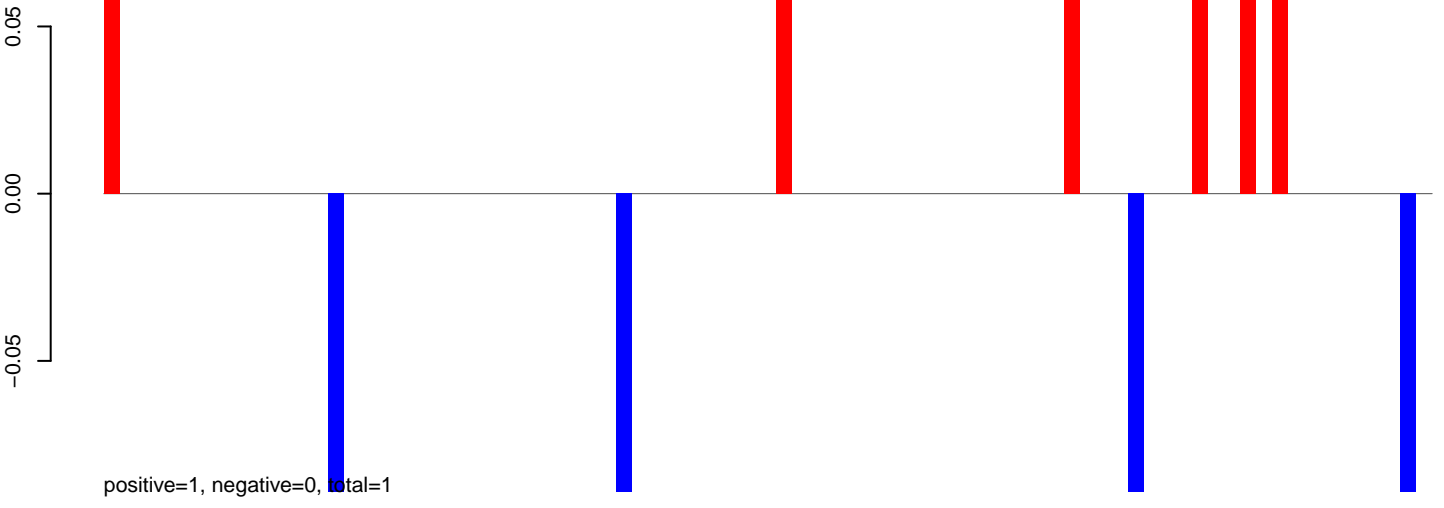

AeAeg_Aag2_DENV2K0048.rep

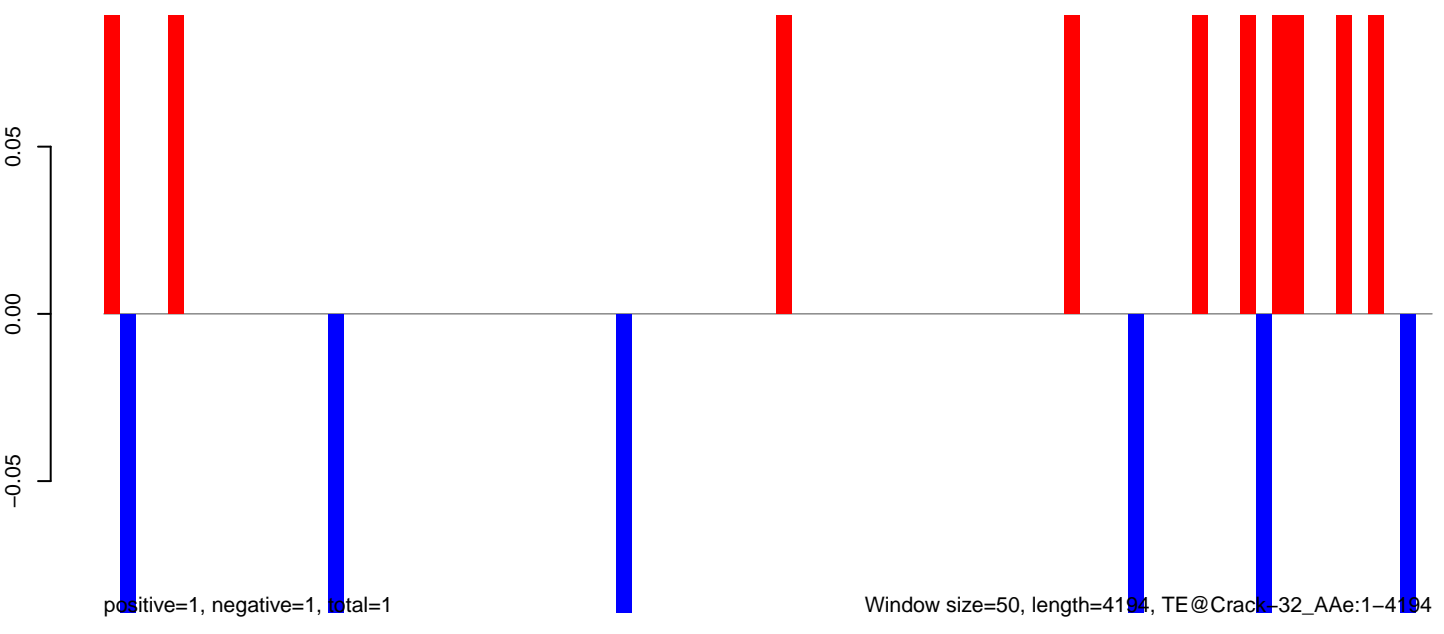

AeAeg_Aag2_DENV2K0048.18_23.rep

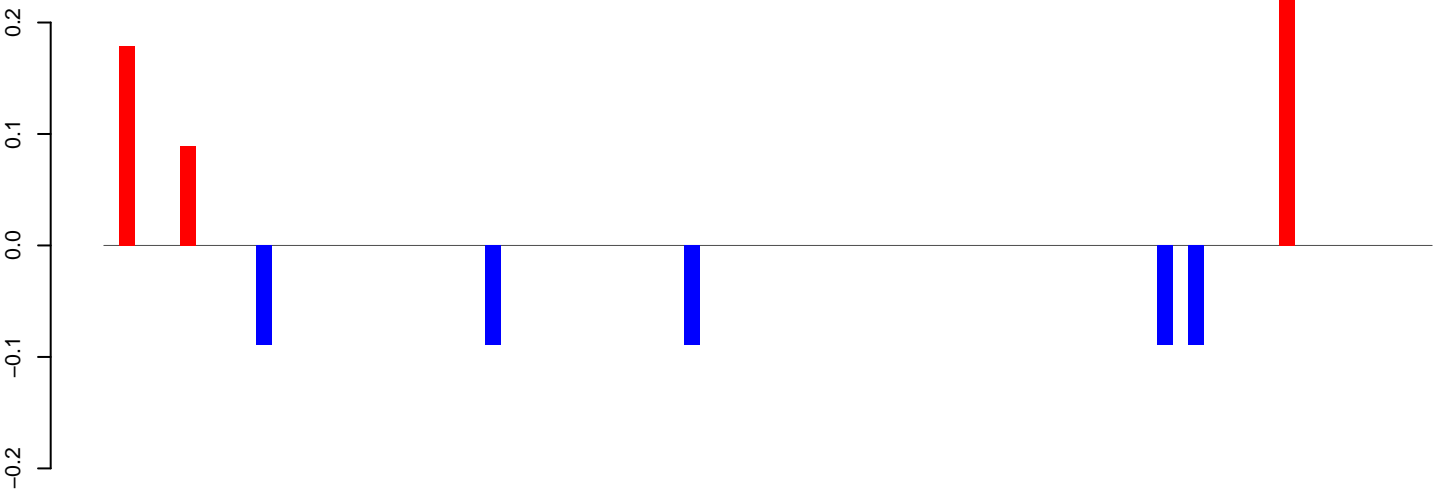

positive=1, negative=0, total=1

AeAeg_Aag2_DENV2K0048.24_35.rep

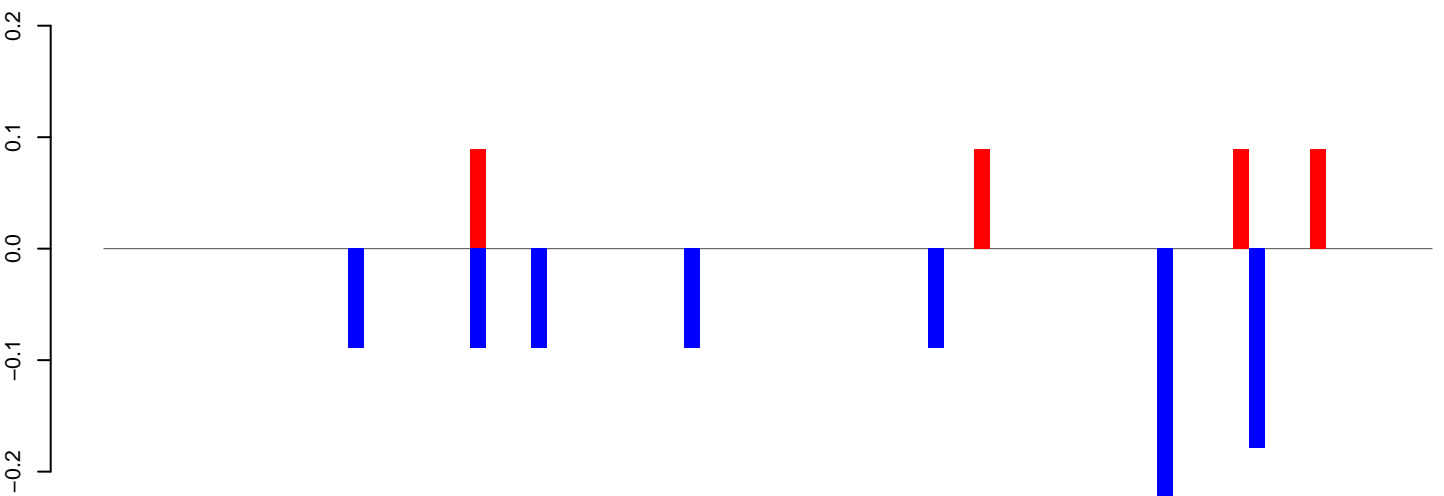

positive=0, negative=1, total=1

AeAeg_Aag2_DENV2K0048.rep

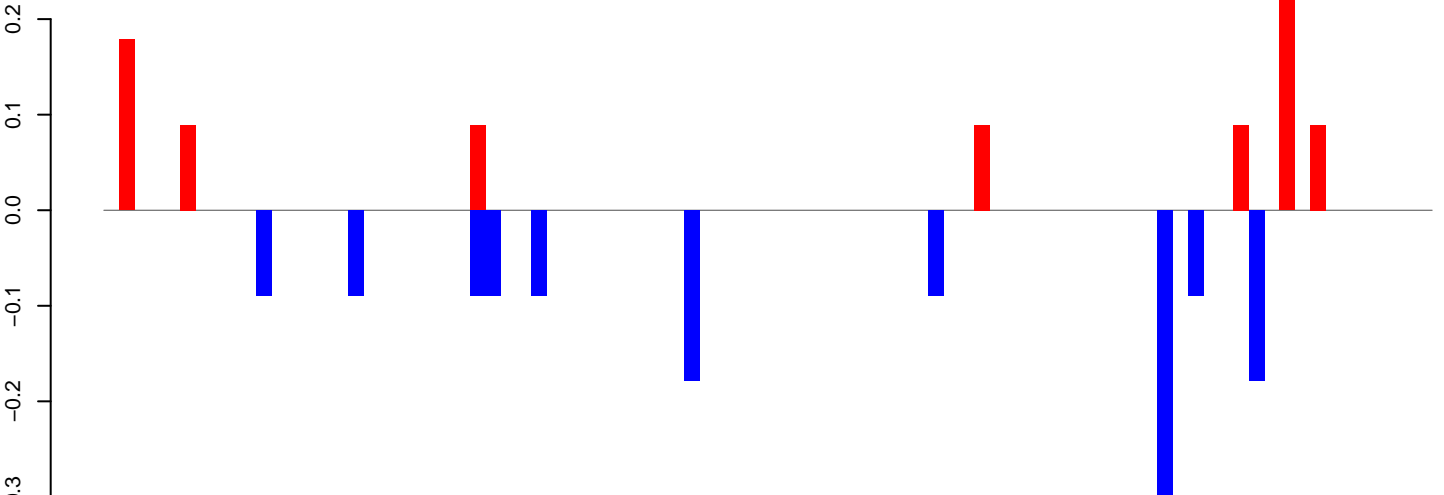

positive=1, negative=1, total=2

Window size=50, length=4399, TE@Copia-97_AA-LTR-I:1-4399

0 1000 2000 3000 4000

AeAeg_Aag2_DENV2K0048.18_23.rep

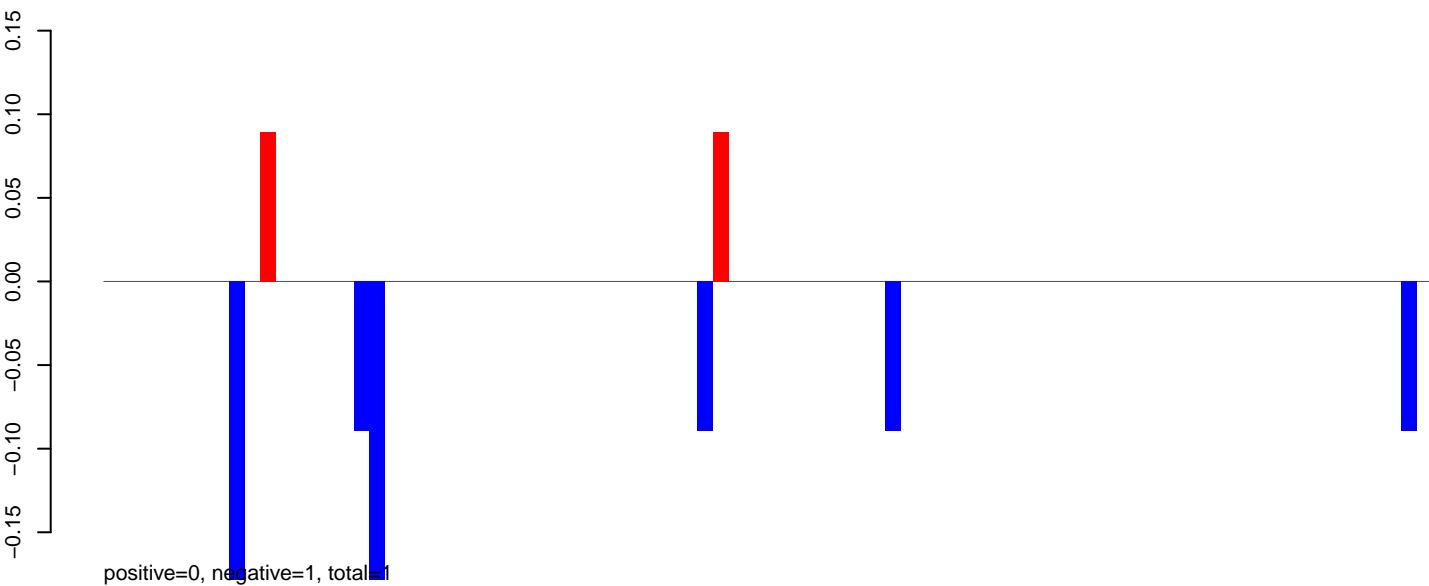

AeAeg_Aag2_DENV2K0048.24_35.rep

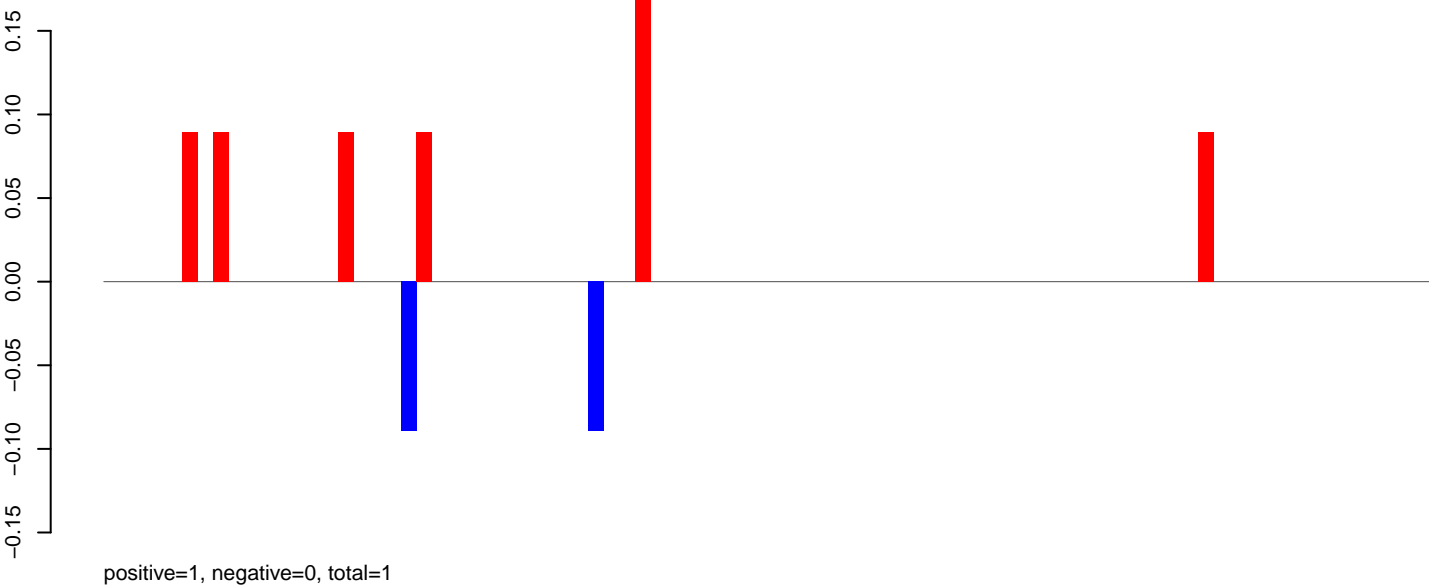

AeAeg_Aag2_DENV2K0048.rep

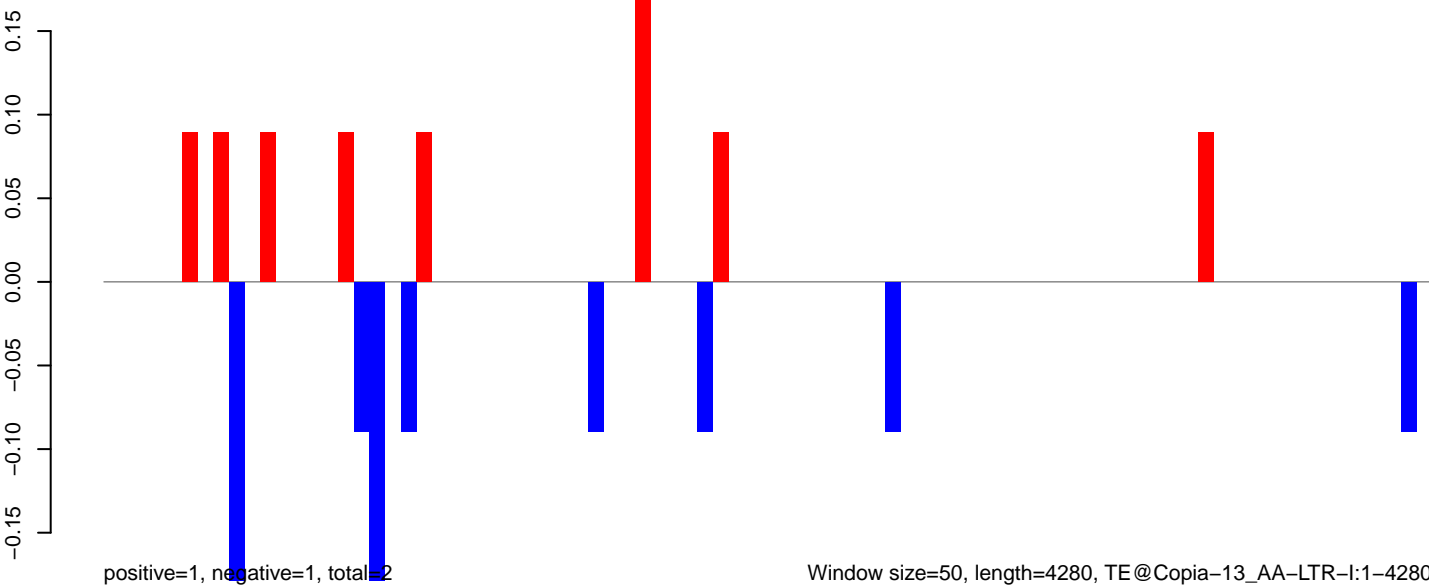

Window size=50, length=4280, TE@Copia-13_AA-LTR-I:1-4280

0 1000 2000 3000 4000

AeAeg_Aag2_DENV2K0048.18_23.rep

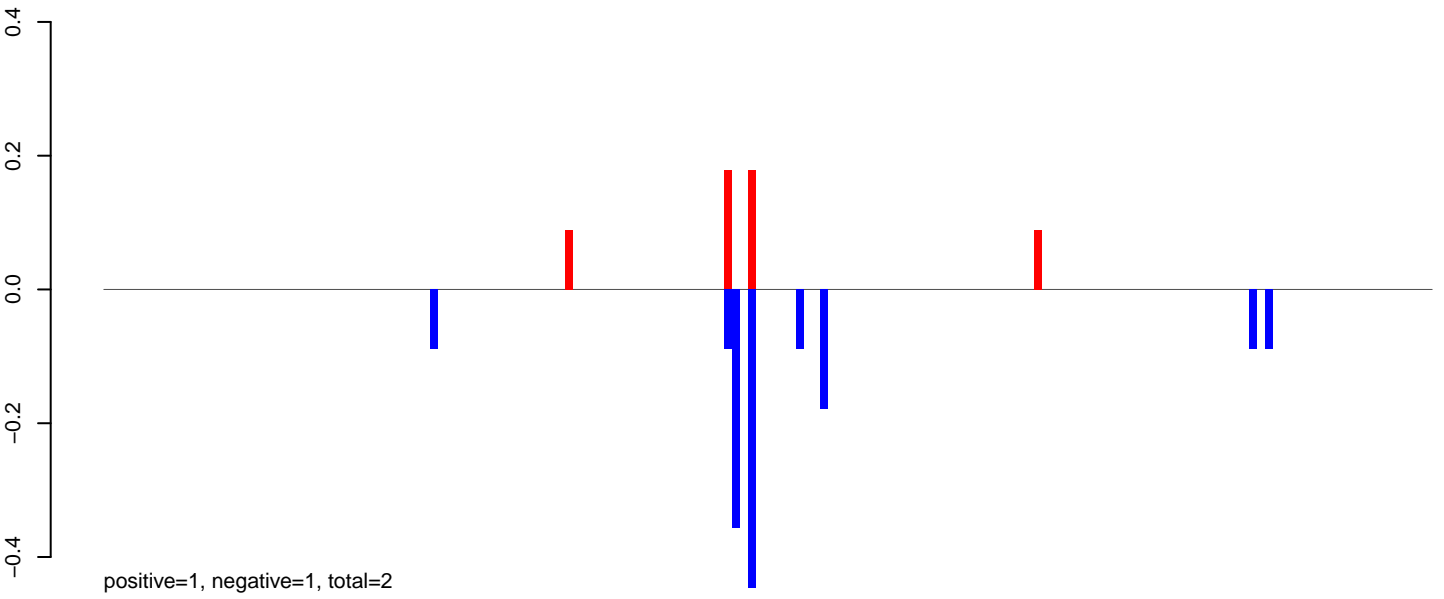

AeAeg_Aag2_DENV2K0048.24_35.rep

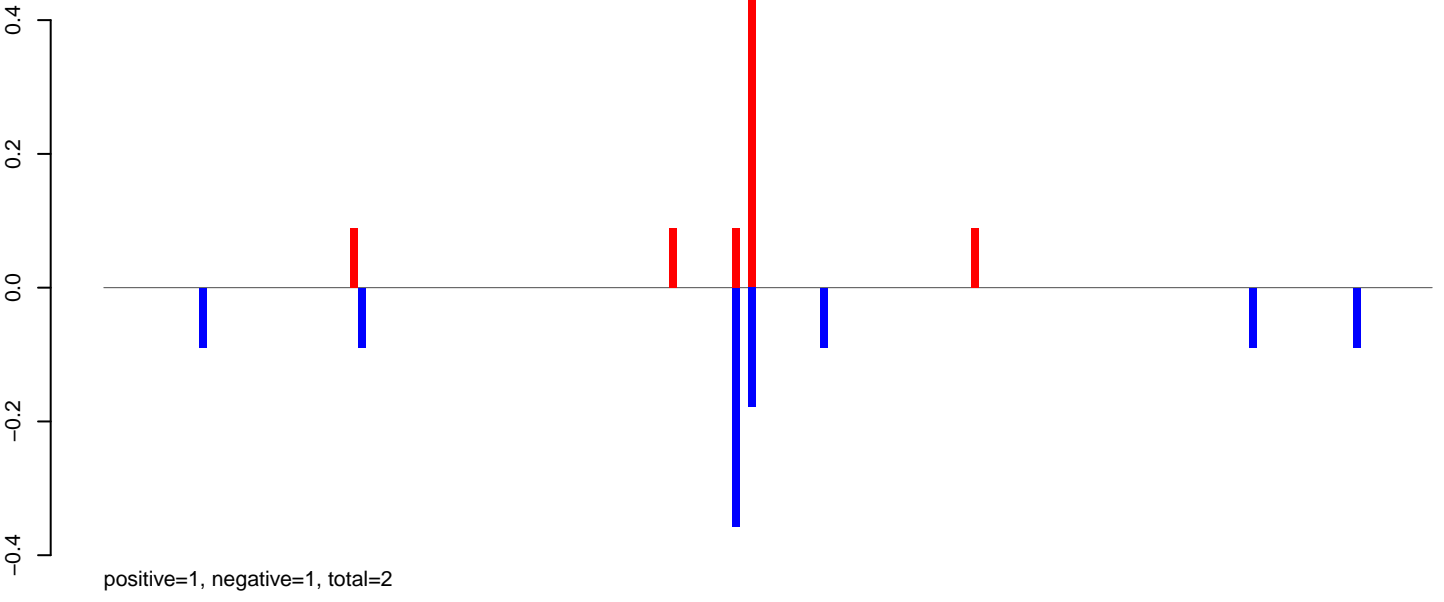

AeAeg_Aag2_DENV2K0048.rep

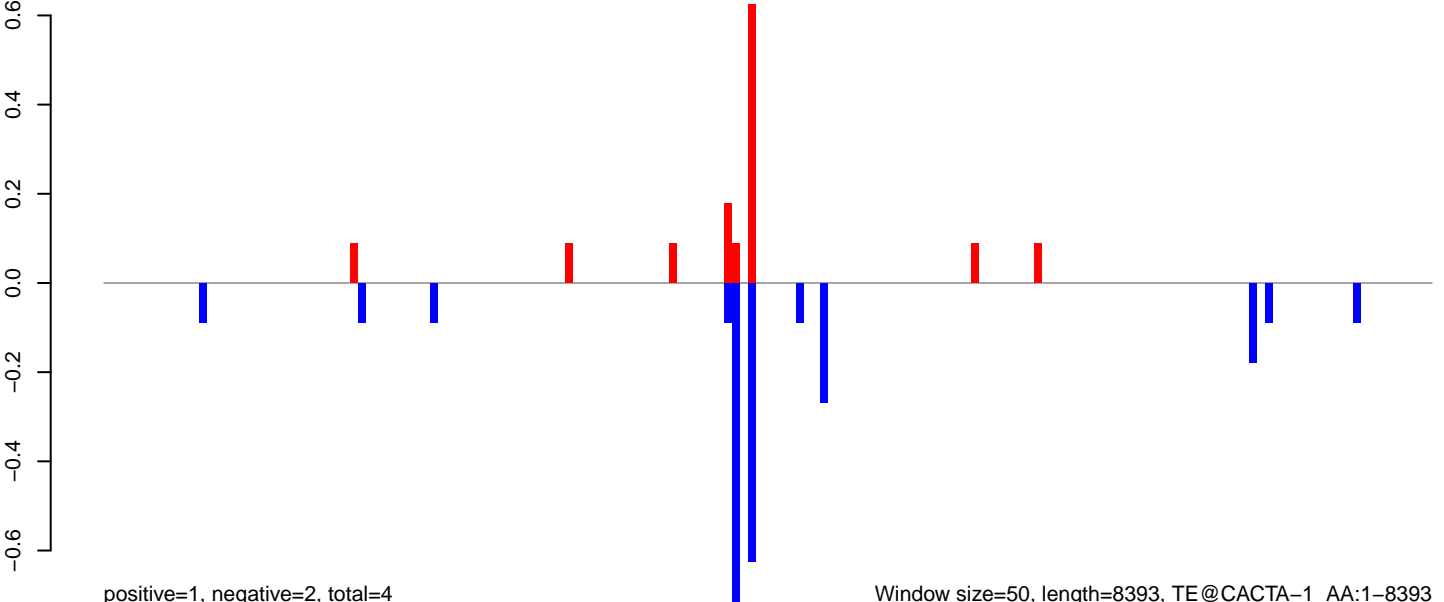

Window size=50, length=8393, TE@CACTA-1_AA:1-8393

0 2000 4000 6000 8000

AeAeg_Aag2_DENV2K0048.18_23.rep

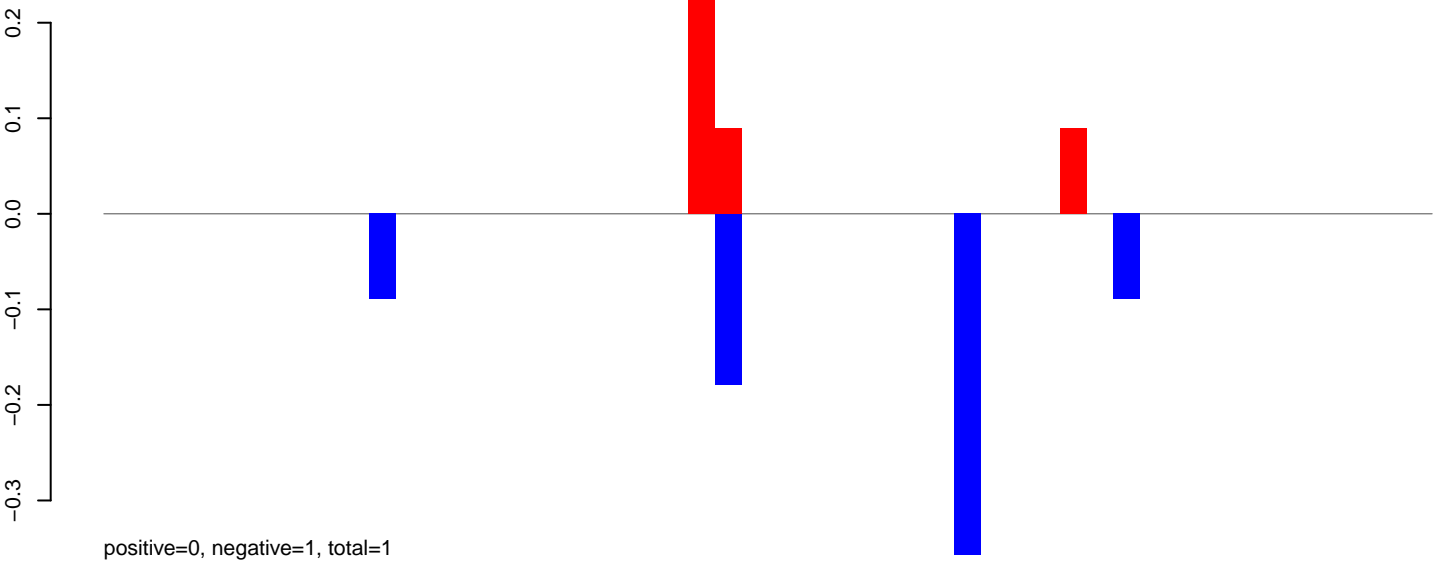

AeAeg_Aag2_DENV2K0048.24_35.rep

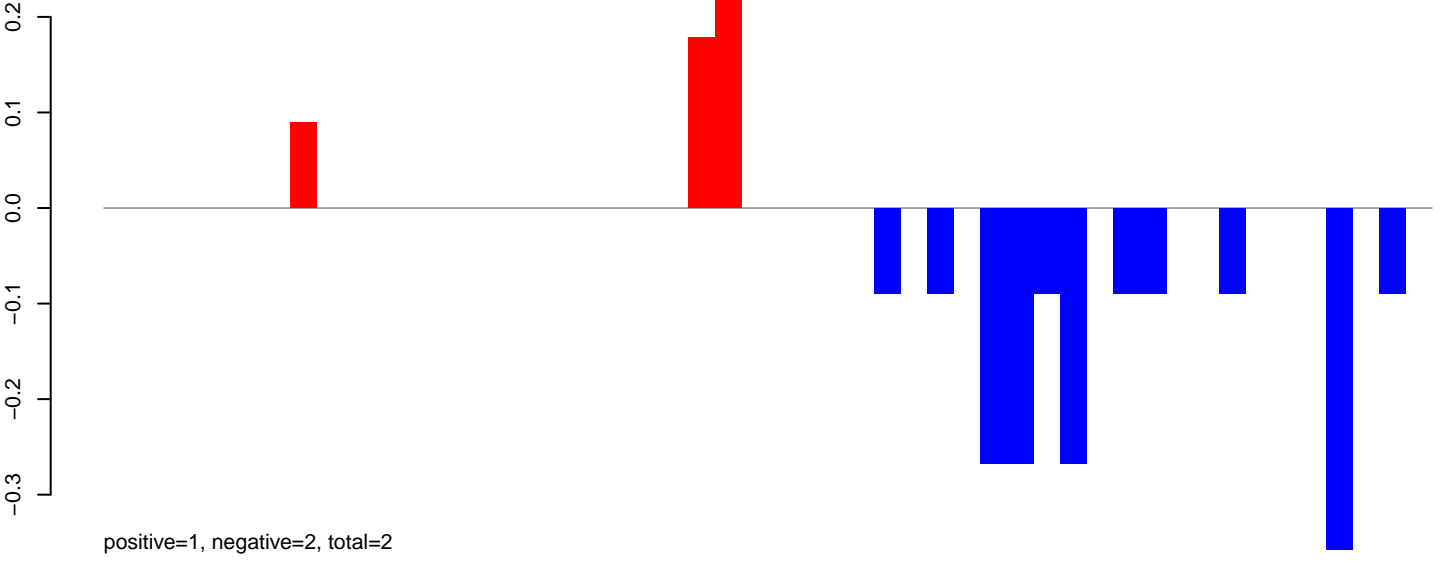

AeAeg_Aag2_DENV2K0048.rep

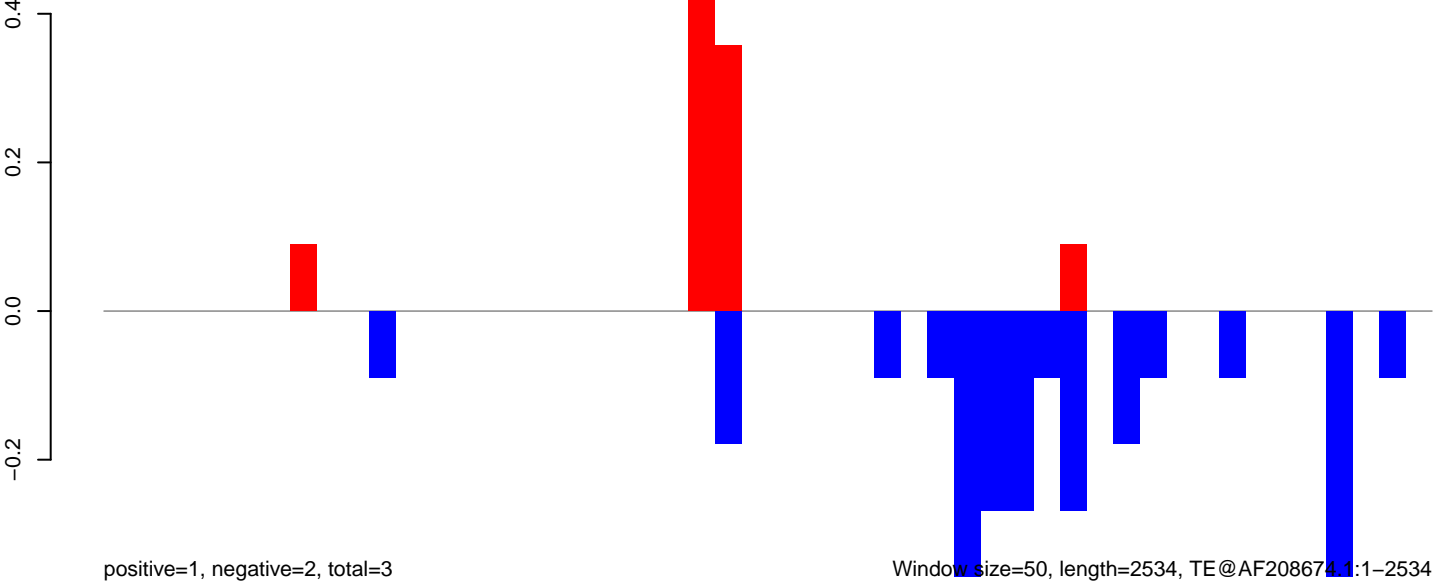

AeAeg_Aag2_DENV2K0048.18_23.rep

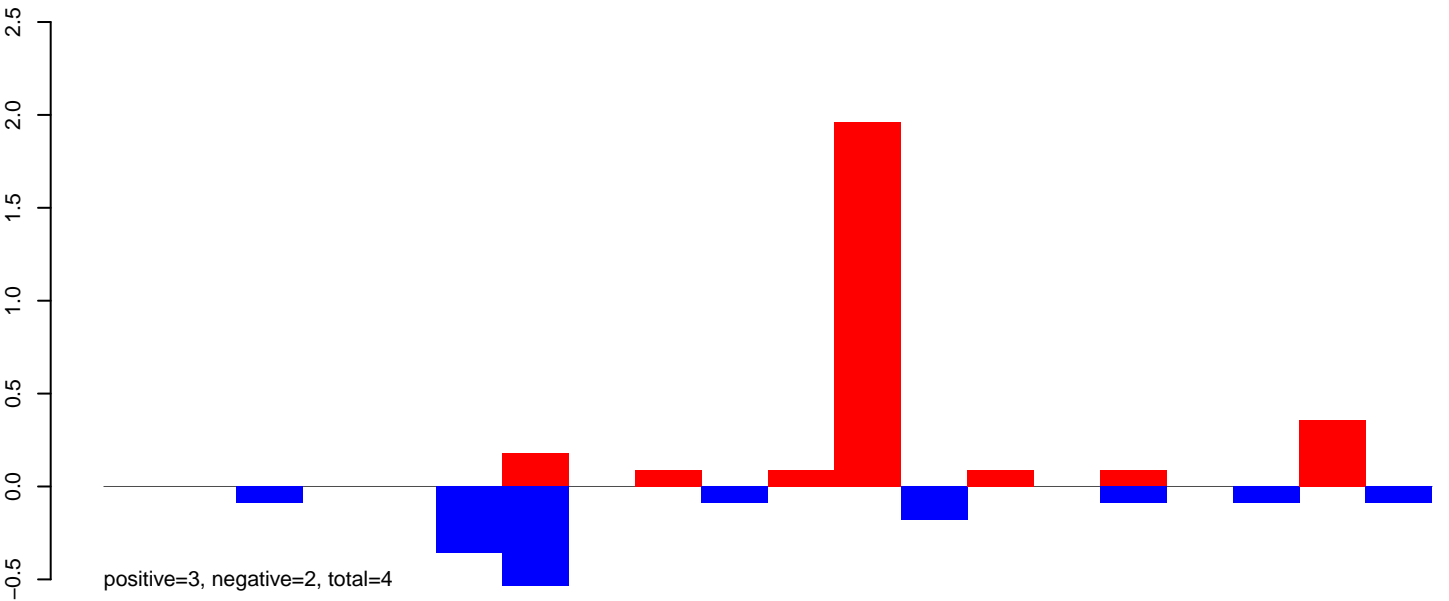

AeAeg_Aag2_DENV2K0048.24_35.rep

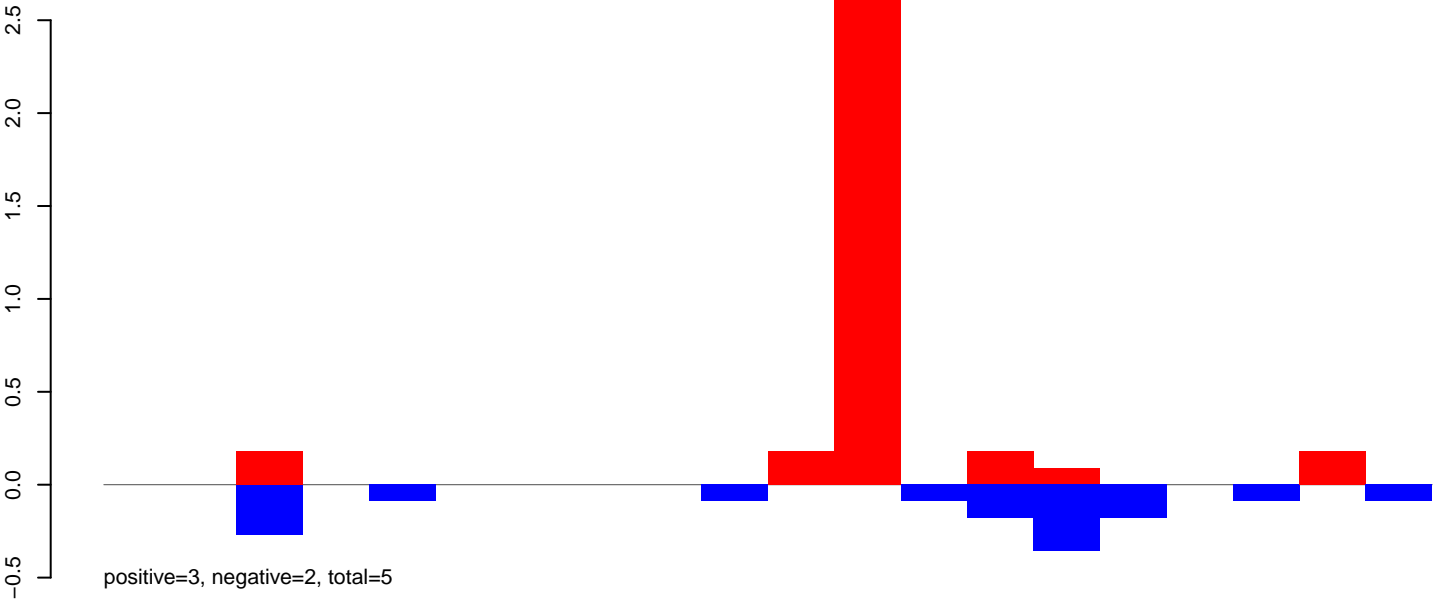

AeAeg_Aag2_DENV2K0048.rep

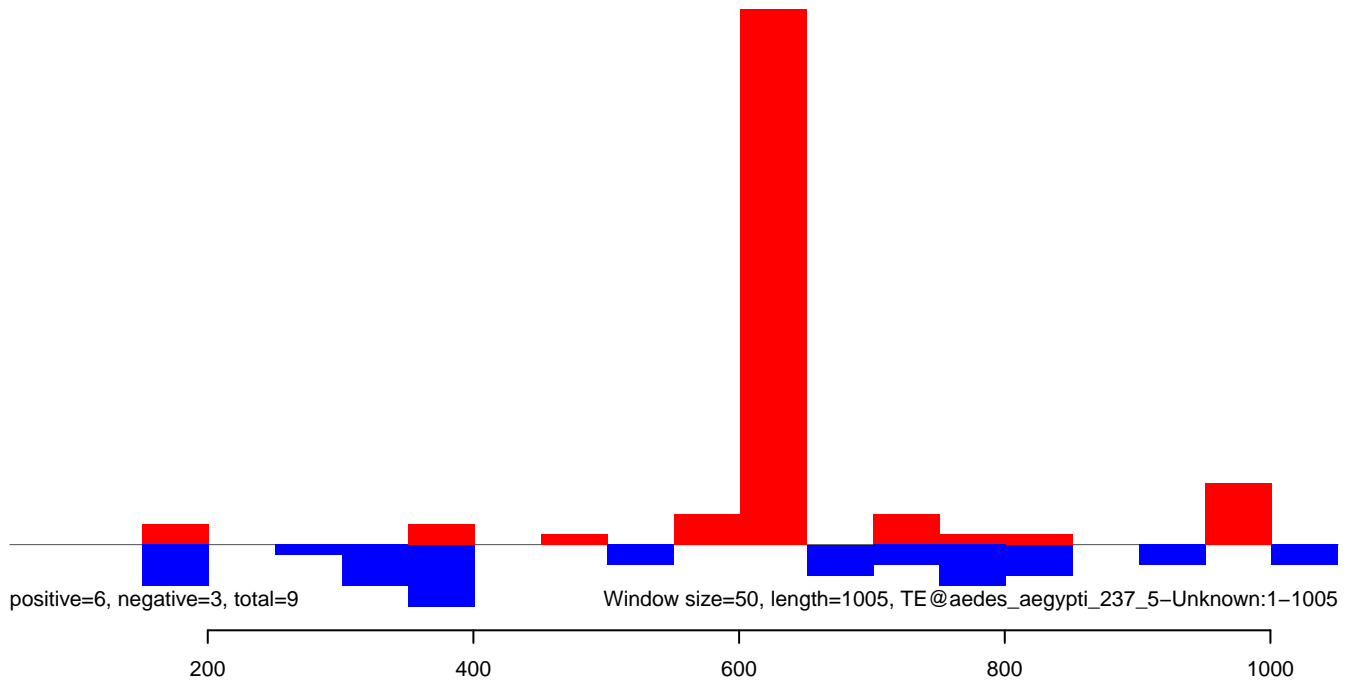

AeAeg_Aag2_DENV2K0048.18_23.rep

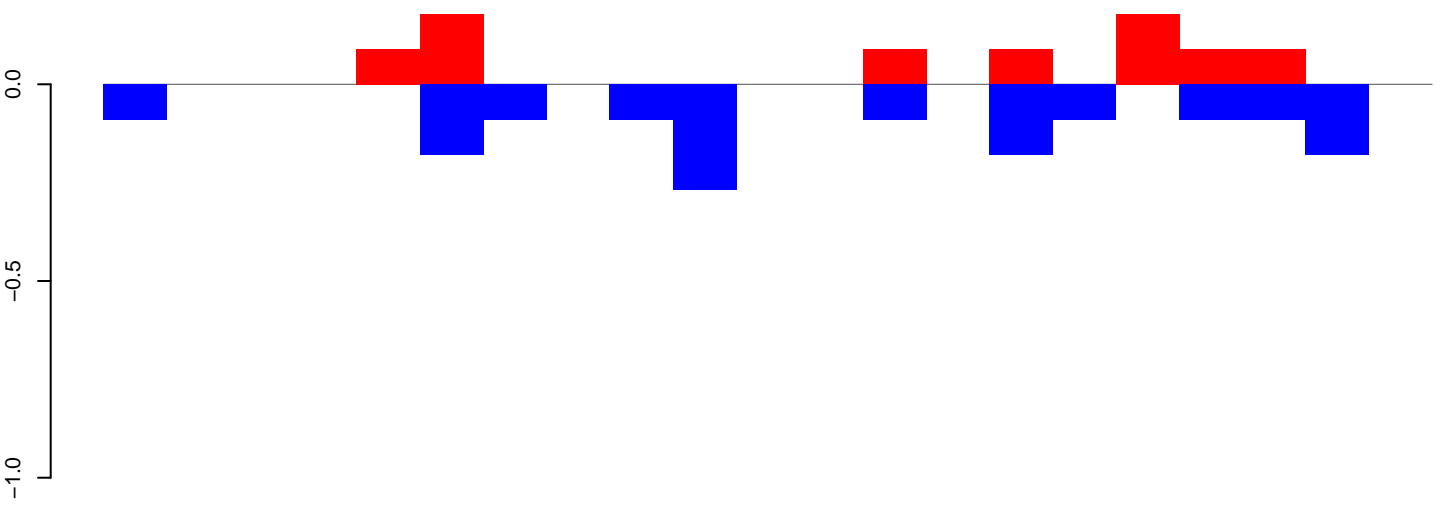

positive=1, negative=1, total=2

AeAeg_Aag2_DENV2K0048.24_35.rep

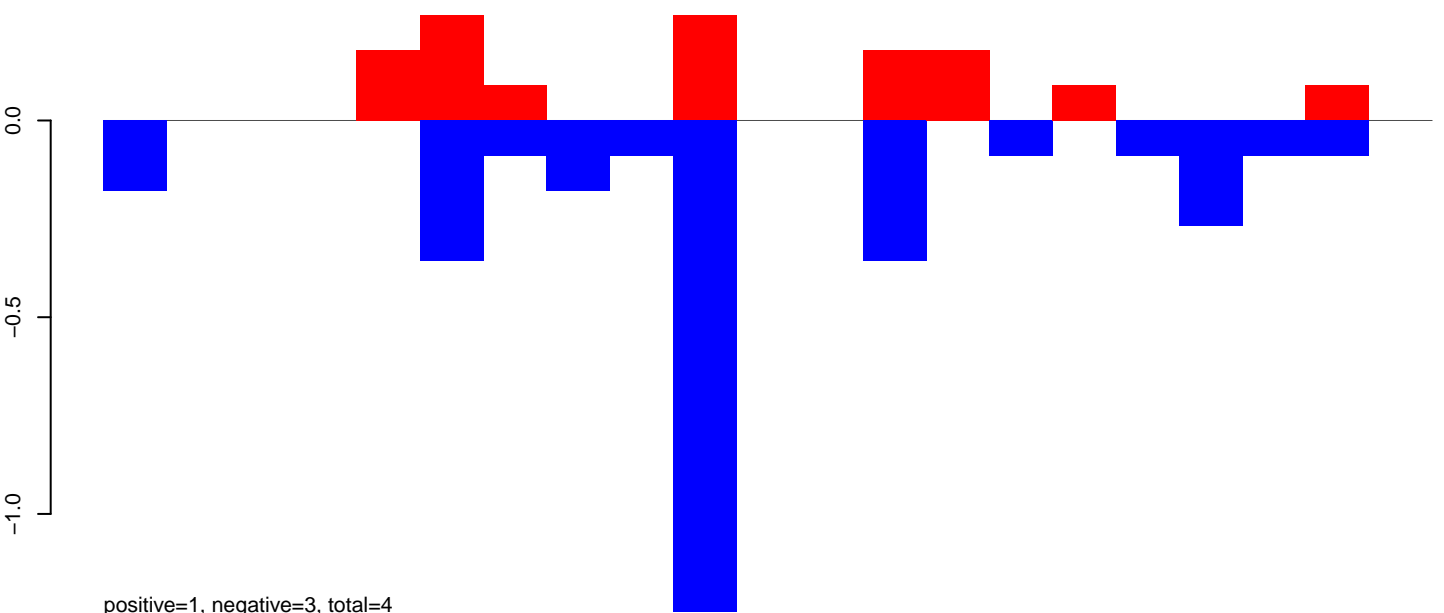

positive=1, negative=3, total=4

AeAeg_Aag2_DENV2K0048.rep

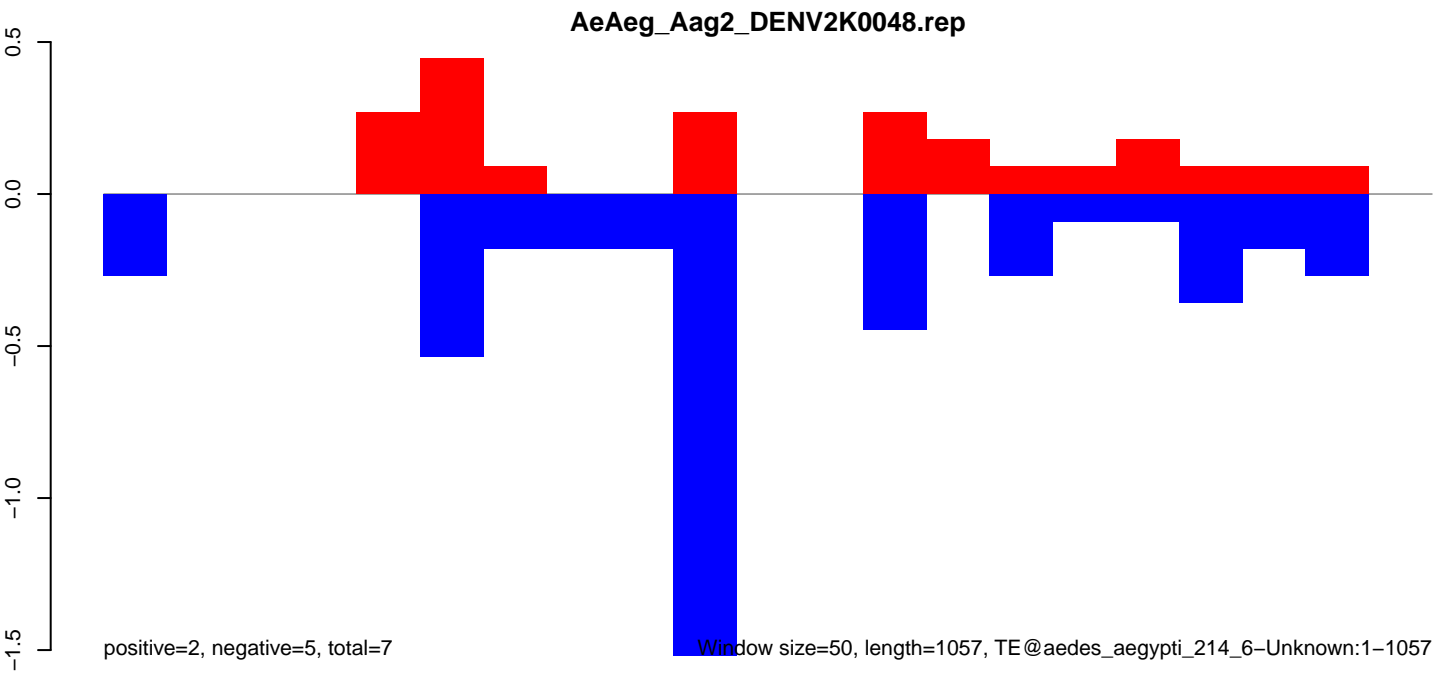

positive=2, negative=5, total=7

Window size=50, length=1057, TE@aedes_aegypti_214_6-Unknown:1-1057

AeAeg_Aag2_DENV2K0048.18_23.rep

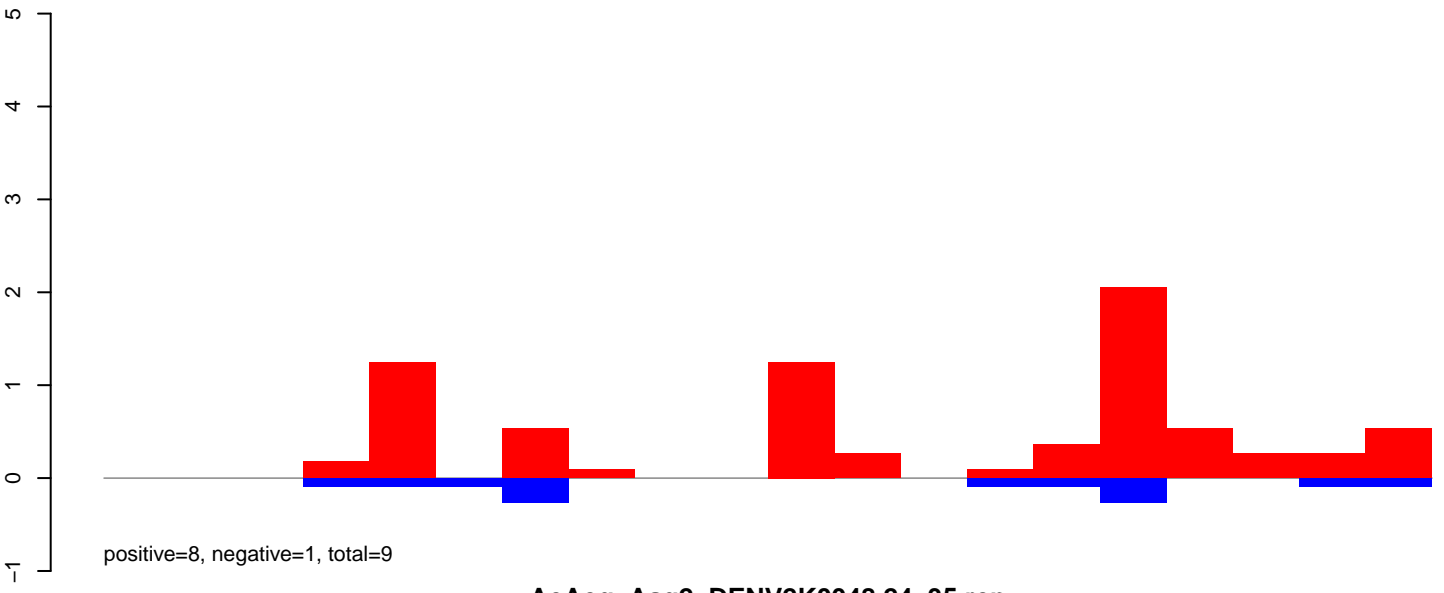

AeAeg_Aag2_DENV2K0048.24_35.rep

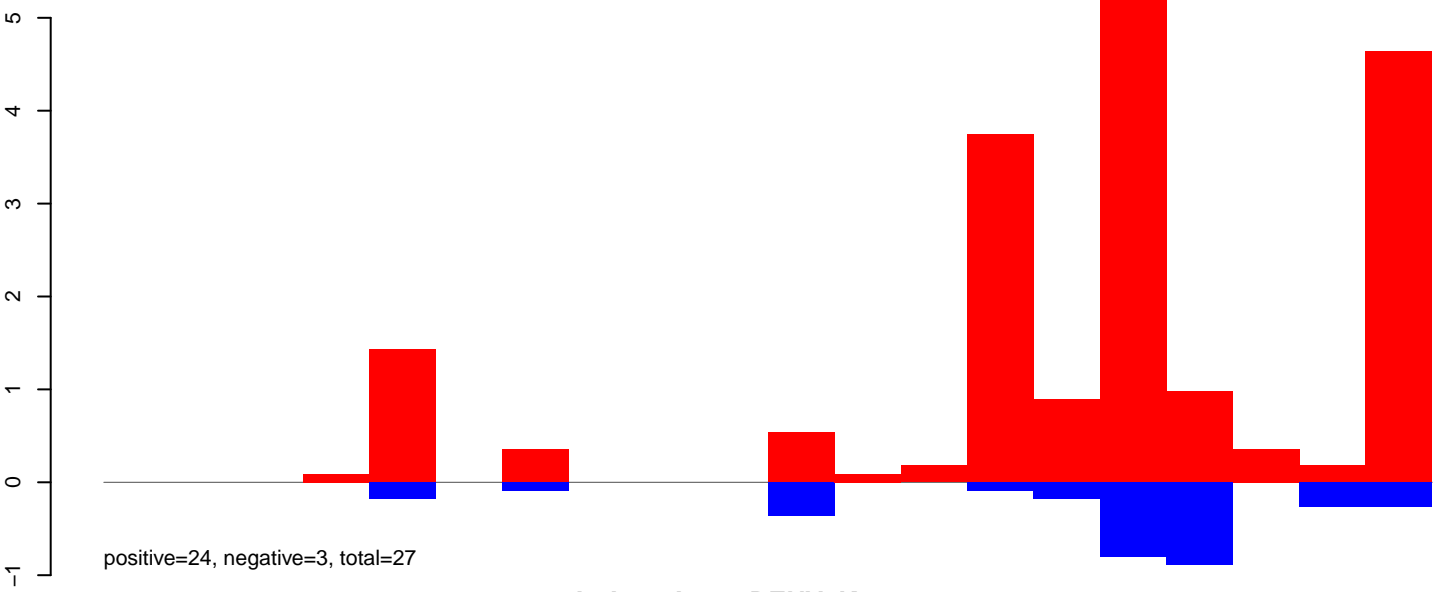

AeAeg_Aag2_DENV2K0048.rep

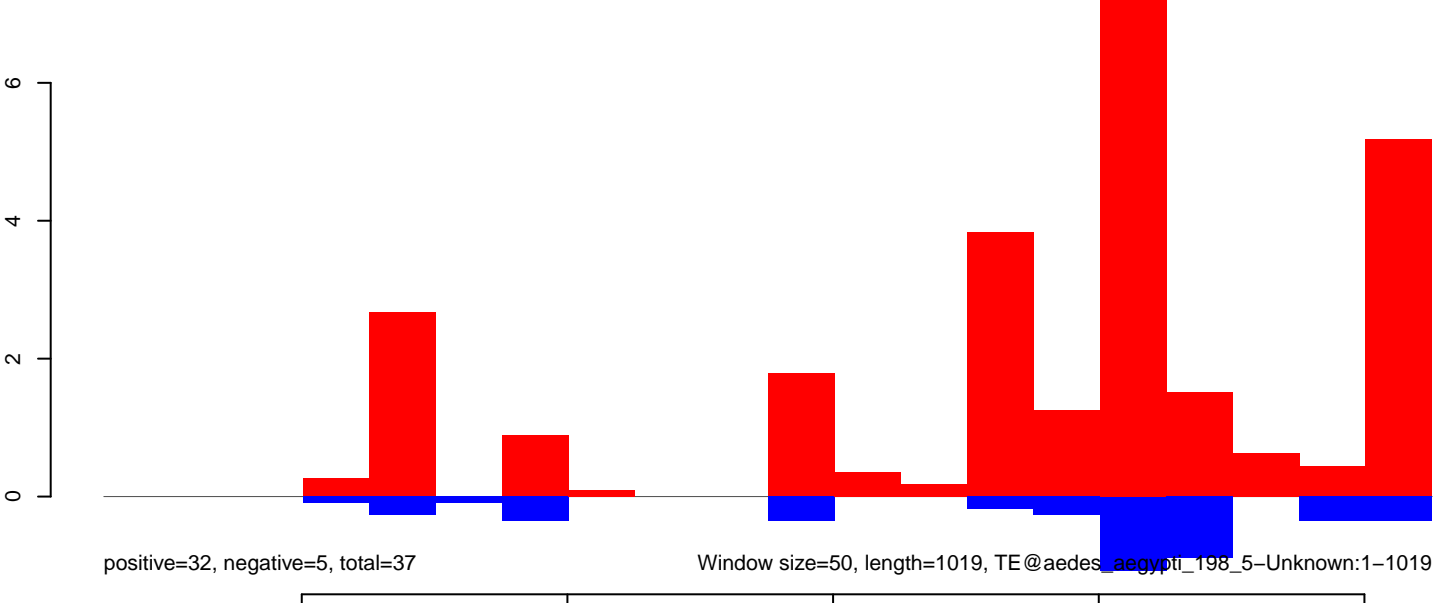

Window size=50, length=1019, TE@aedes_aegypti_198_5-Unknown:1-1019

AeAeg_Aag2_DENV2K0048.18_23.rep

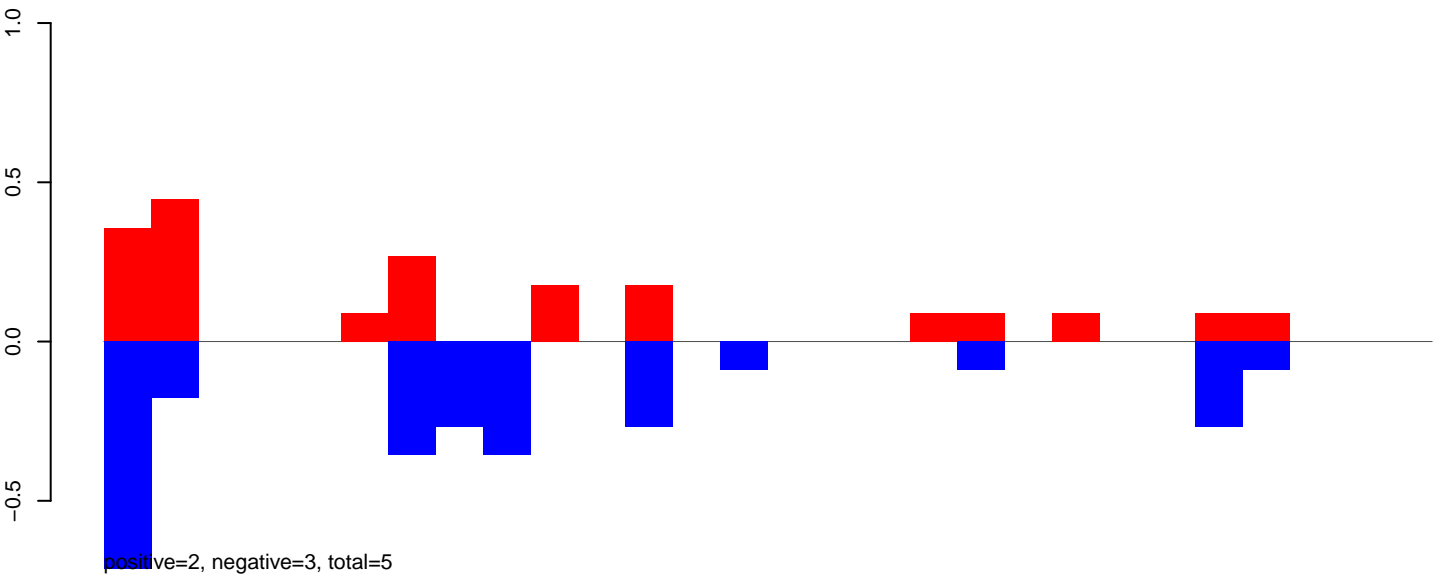

AeAeg_Aag2_DENV2K0048.24_35.rep

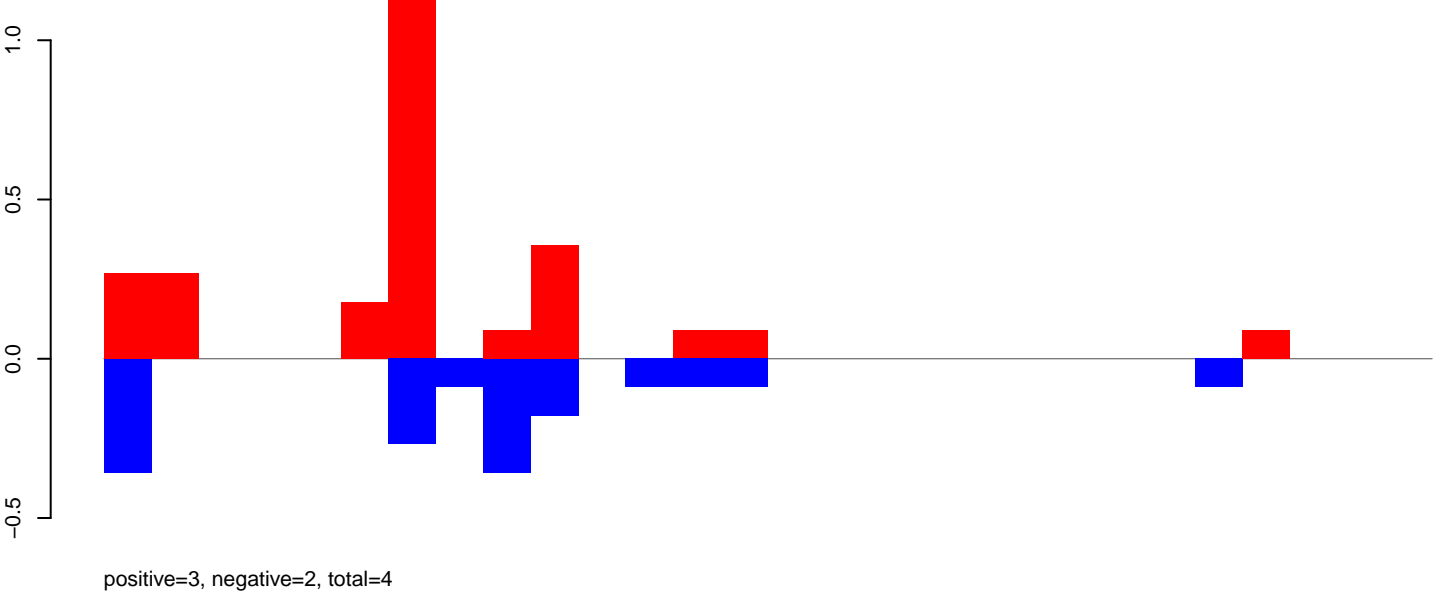

AeAeg_Aag2_DENV2K0048.rep

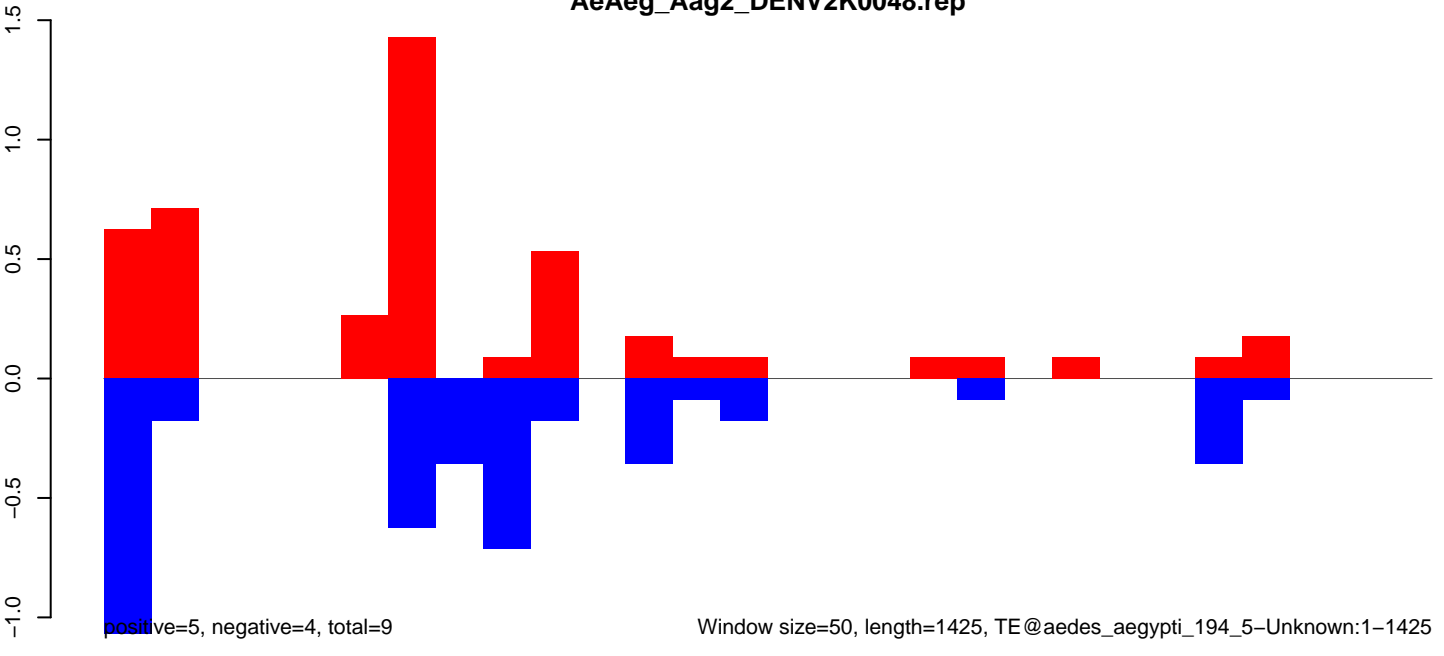

AeAeg_Aag2_DENV2K0048.18_23.rep

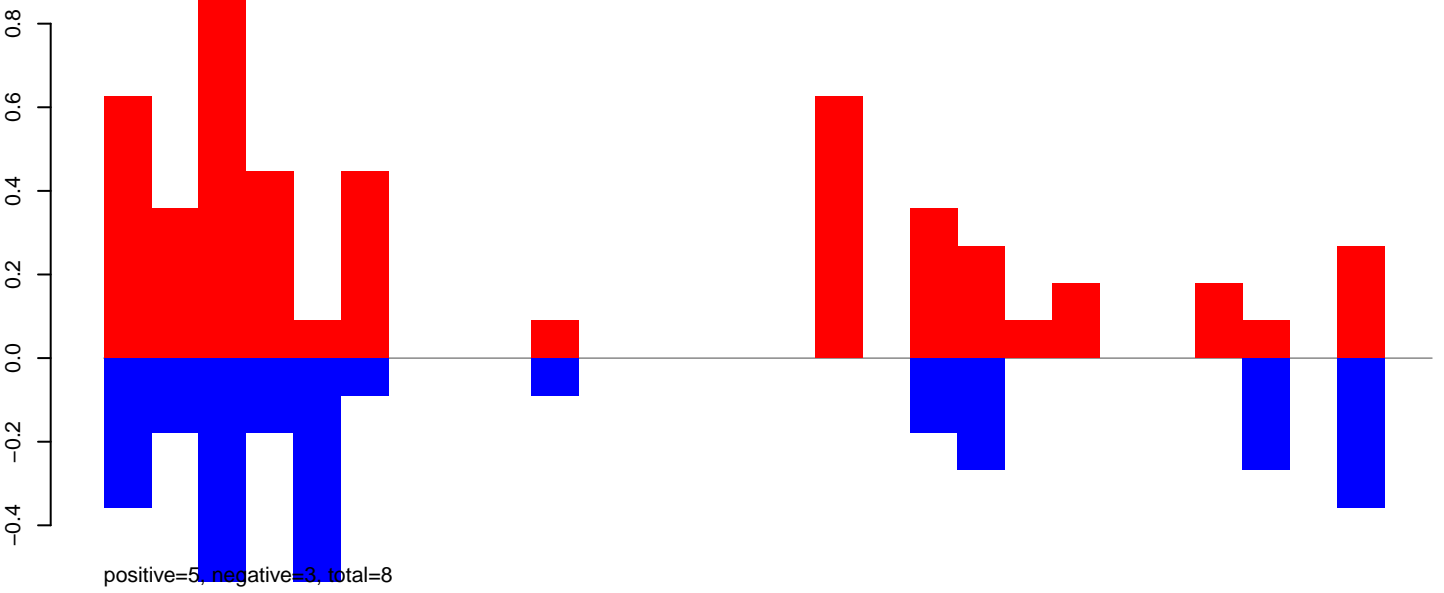

AeAeg_Aag2_DENV2K0048.24_35.rep

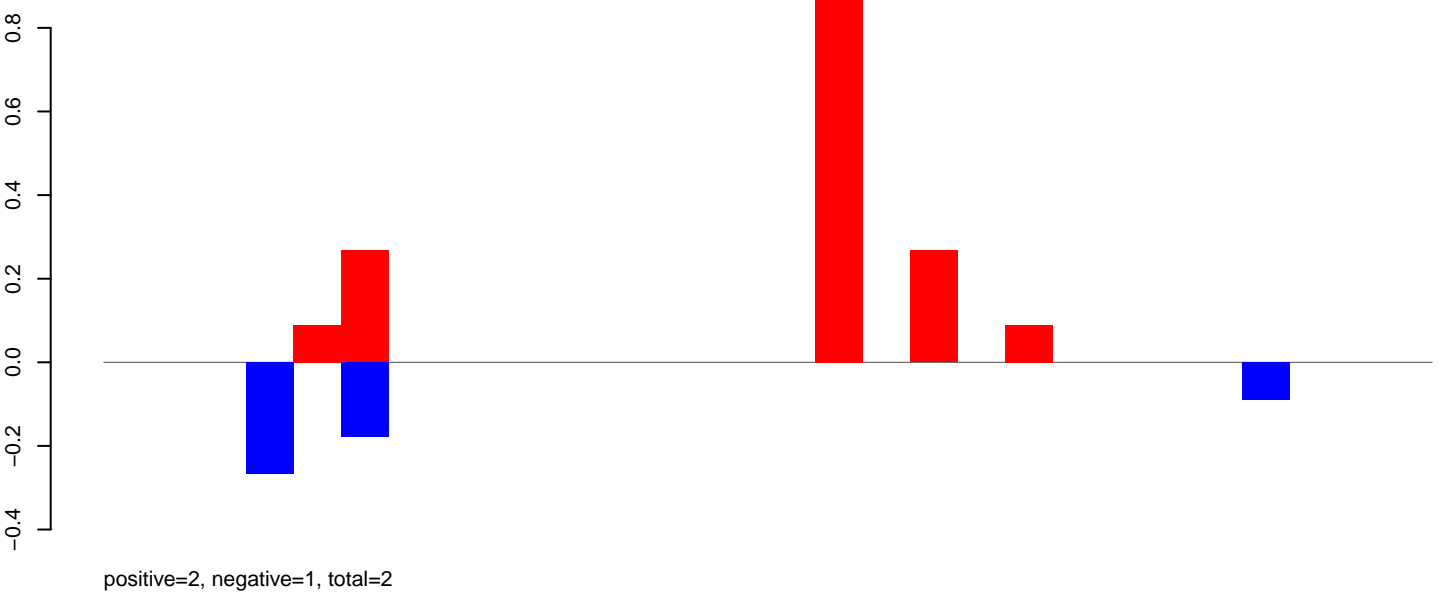

AeAeg_Aag2_DENV2K0048.rep

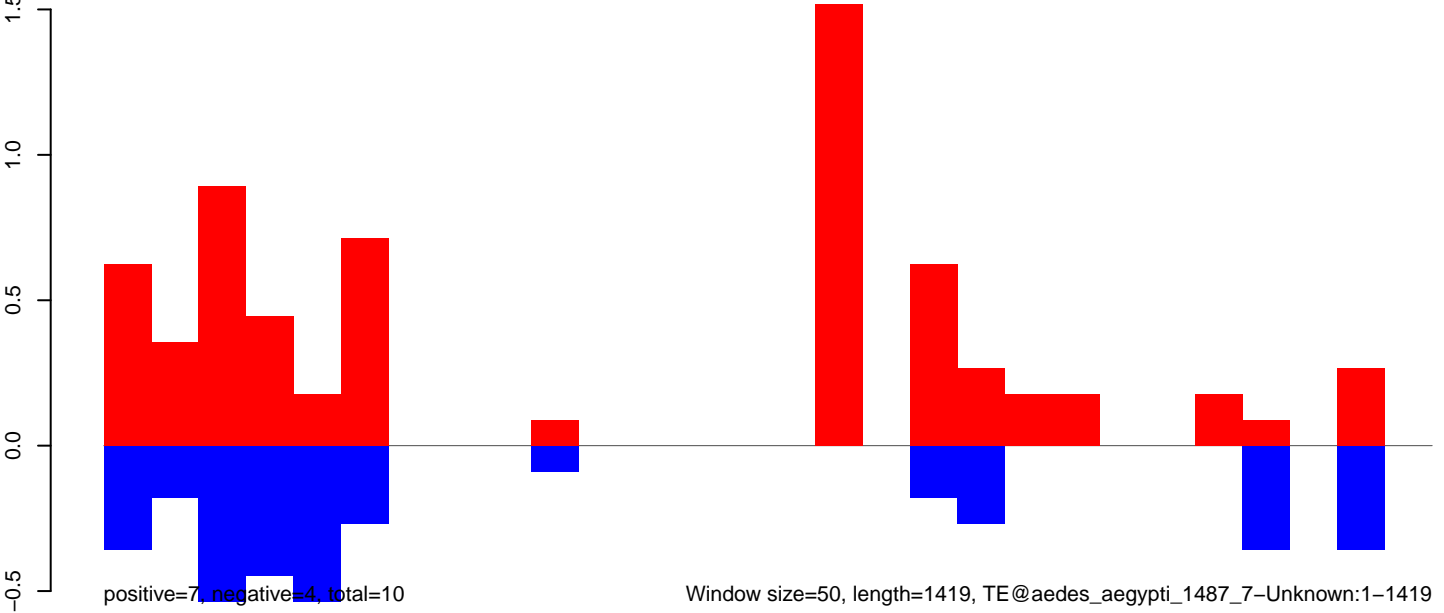

Window size=50, length=1419, TE@aedes_aegypti_1487_7-Unknown:1-1419

AeAeg_Aag2_DENV2K0048.18_23.rep

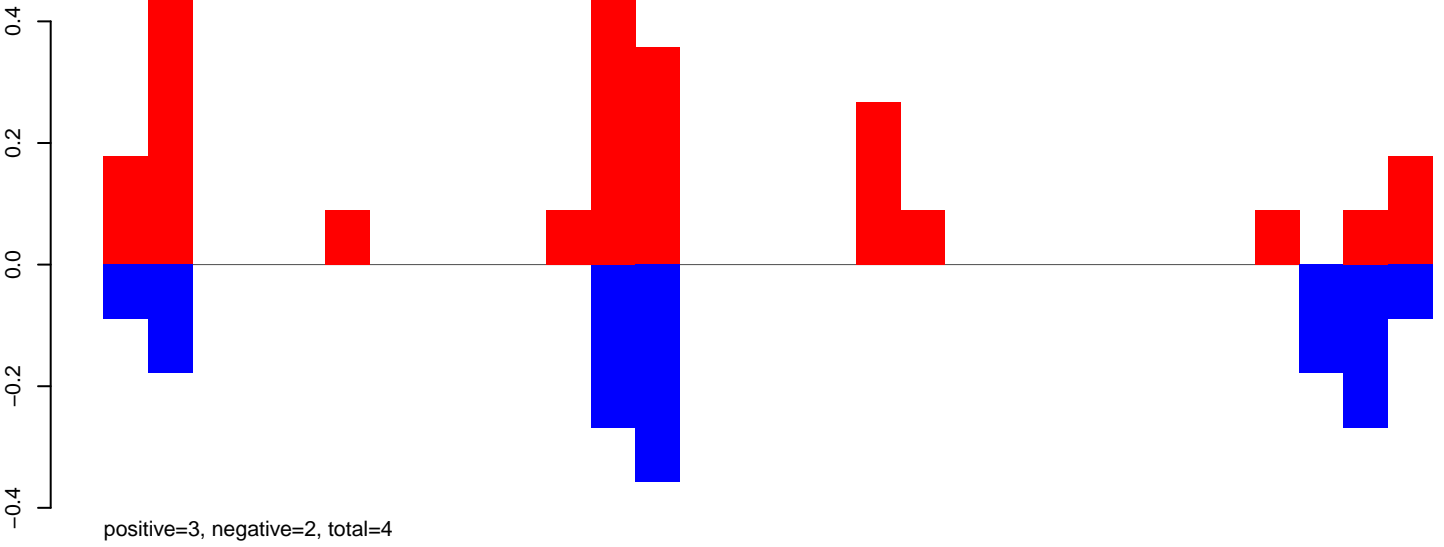

AeAeg_Aag2_DENV2K0048.24_35.rep

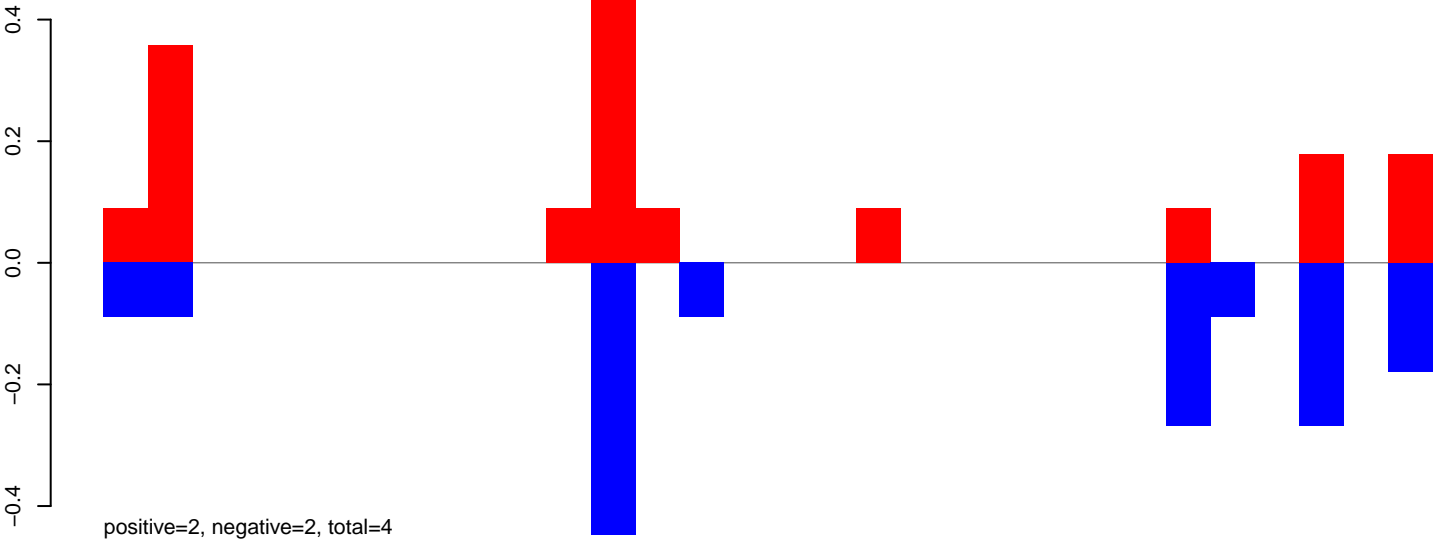

AeAeg_Aag2_DENV2K0048.rep

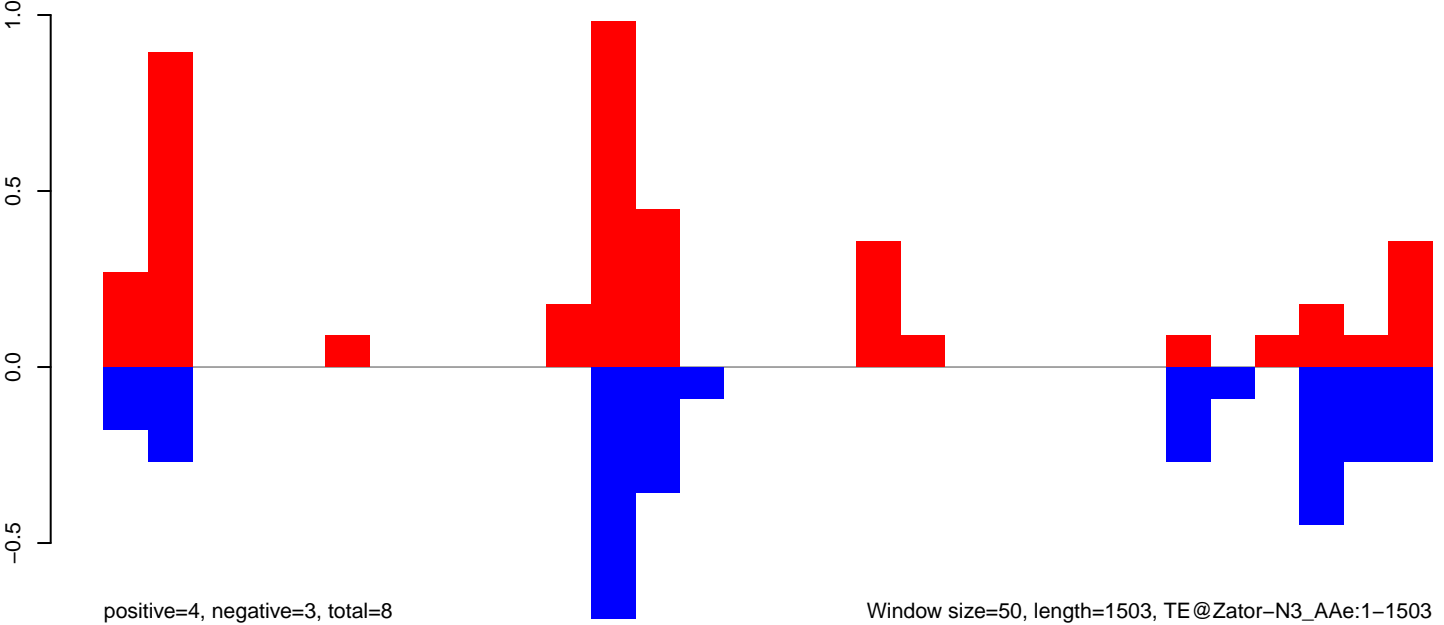

Window size=50, length=1503, TE@Zator-N3_AAe:1-1503

AeAeg_Aag2_DENV2K0048.18_23.rep

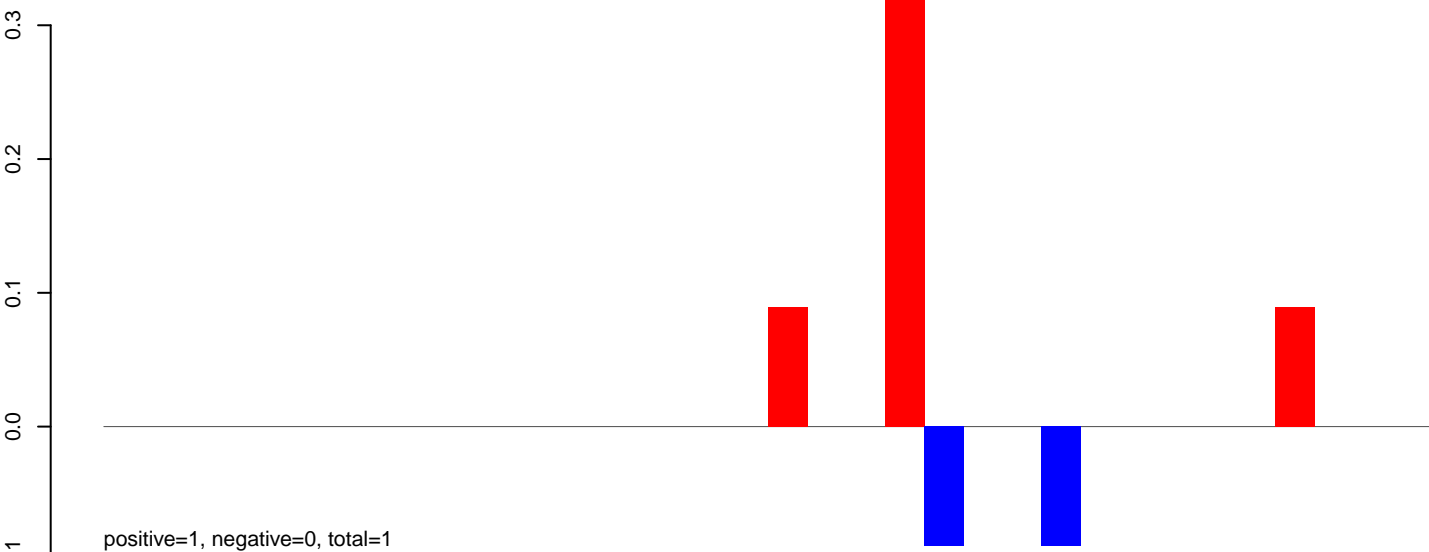

AeAeg_Aag2_DENV2K0048.24_35.rep

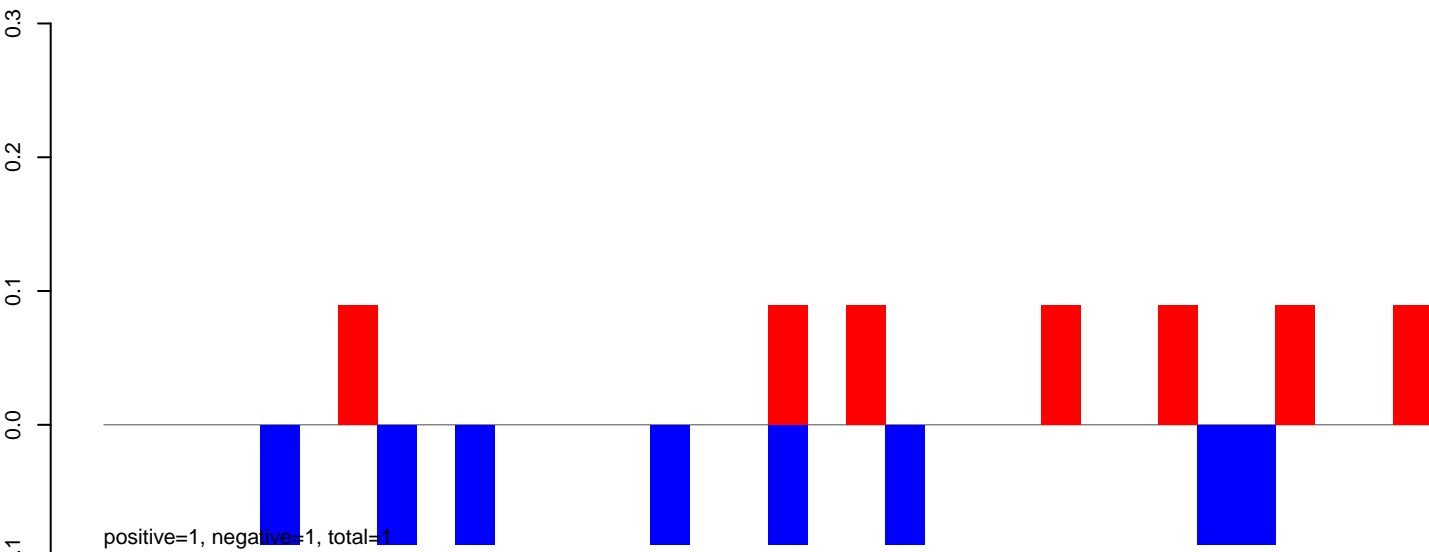

AeAeg_Aag2_DENV2K0048.rep

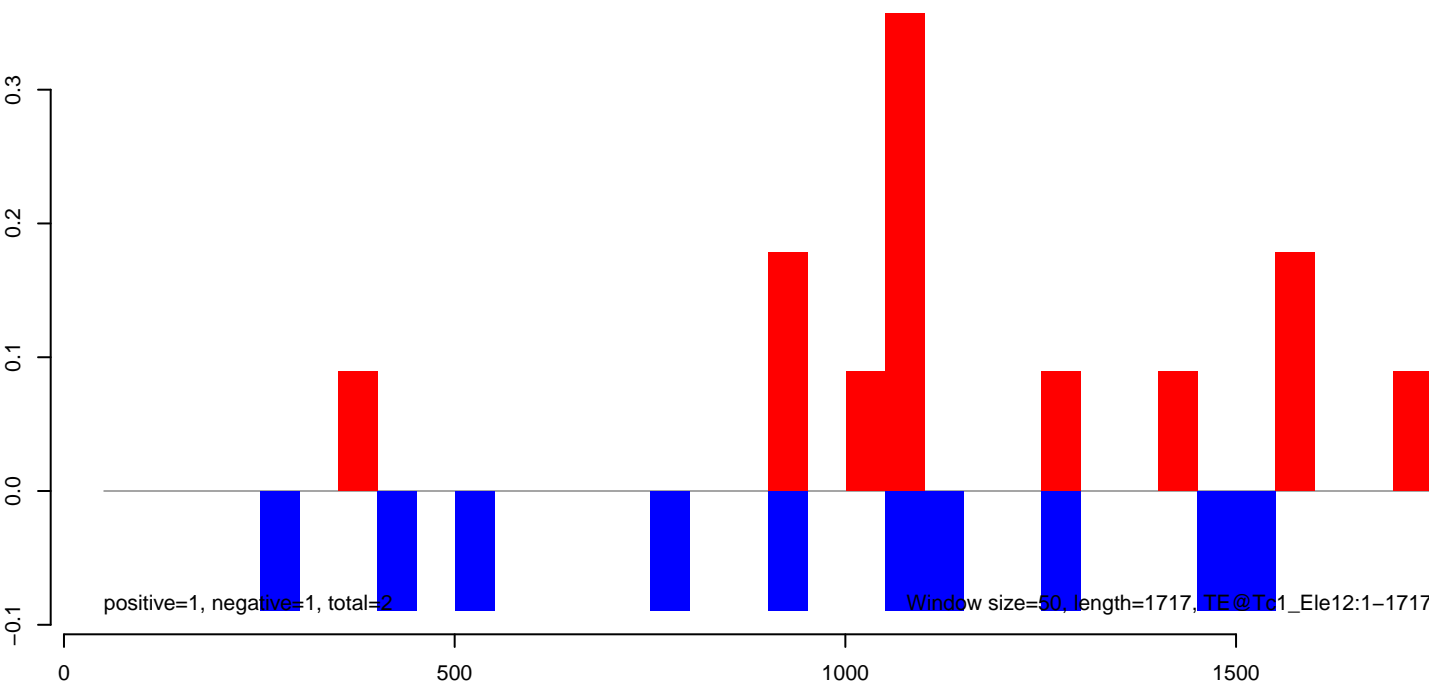

AeAeg_Aag2_DENV2K0048.18_23.rep

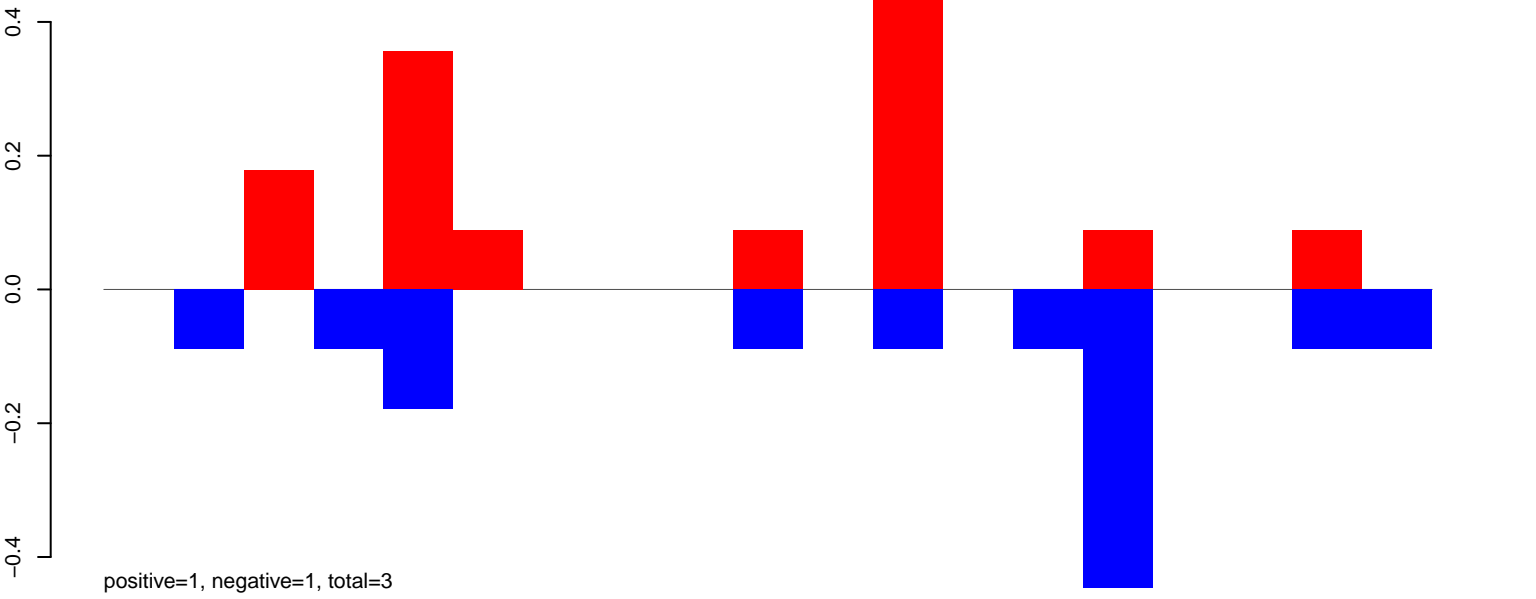

AeAeg_Aag2_DENV2K0048.24_35.rep

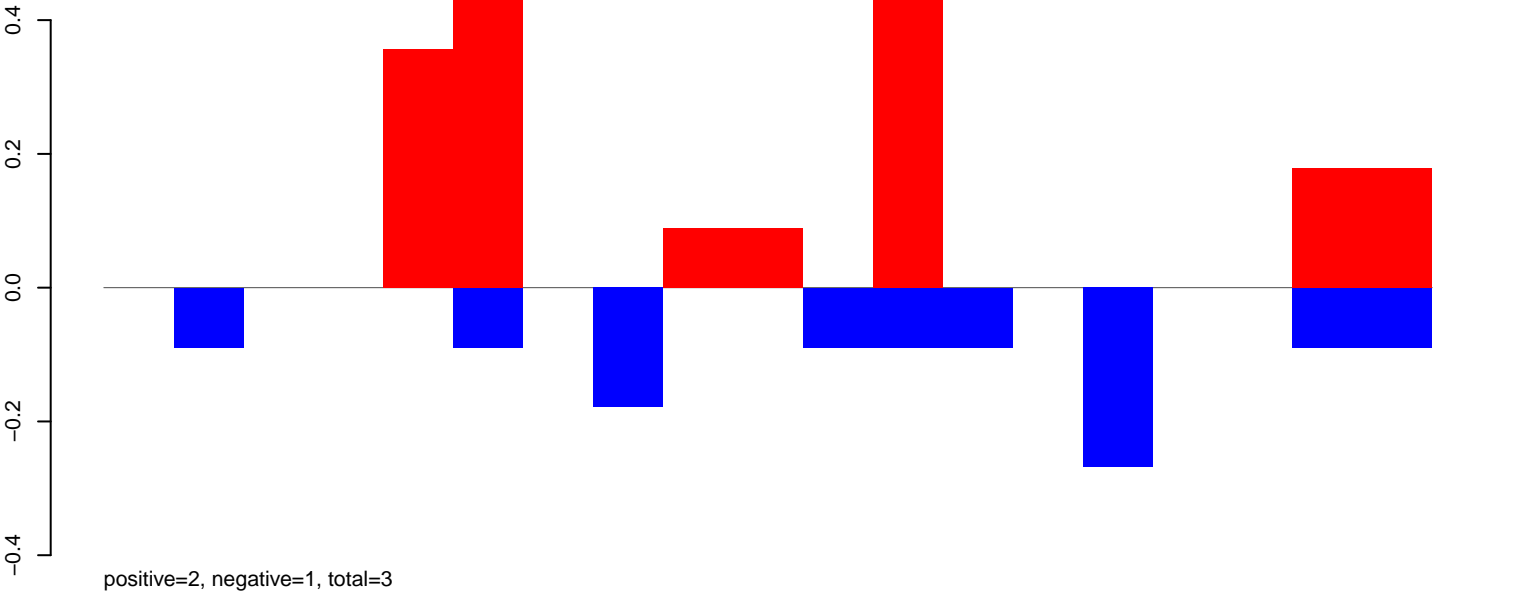

AeAeg_Aag2_DENV2K0048.rep

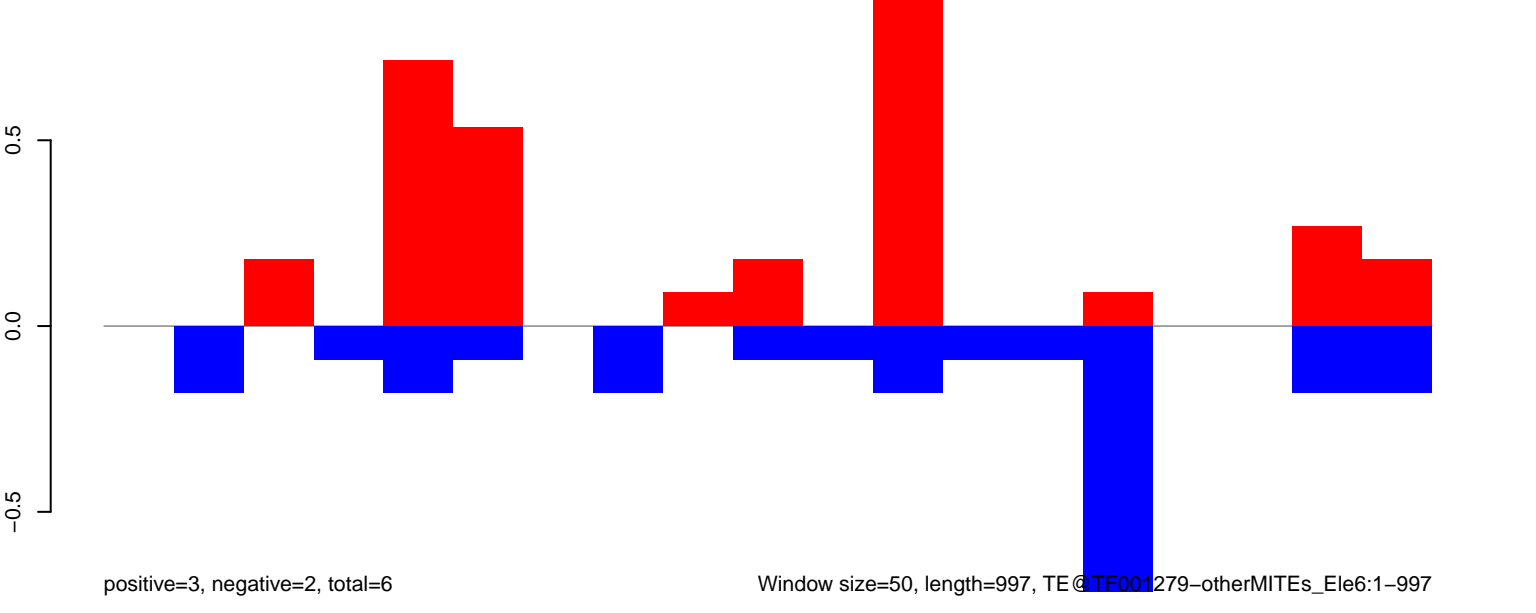

AeAeg_Aag2_DENV2K0048.18_23.rep

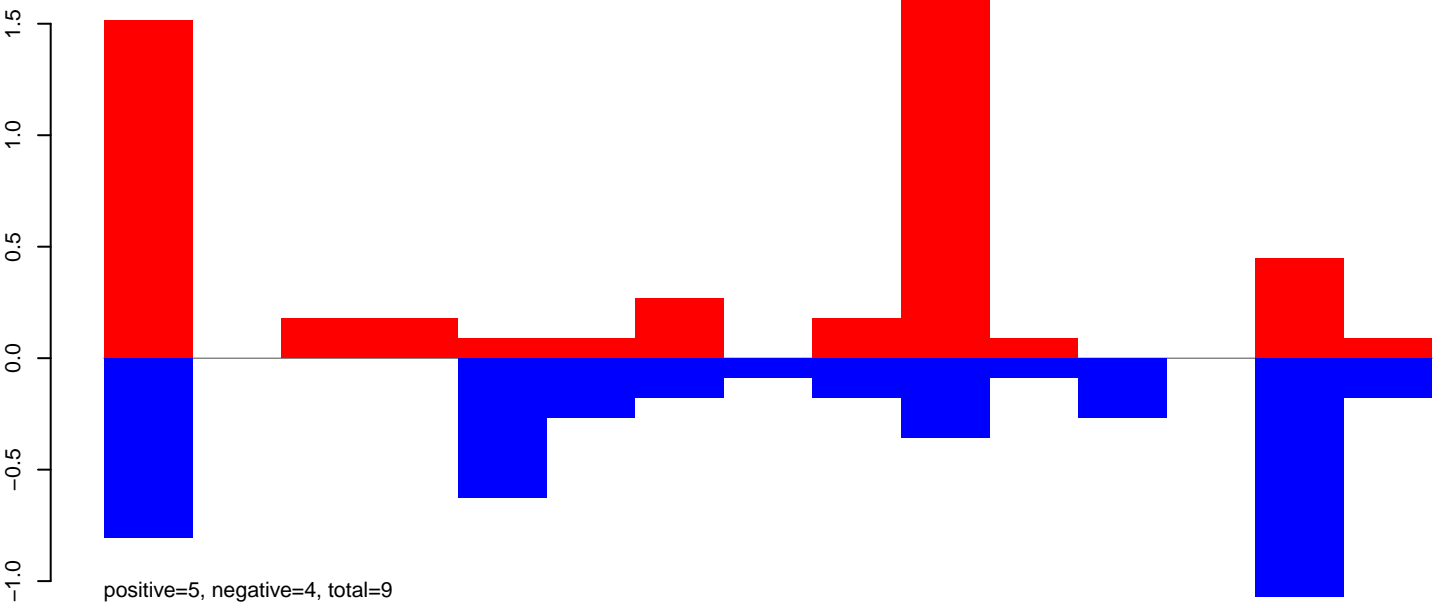

AeAeg_Aag2_DENV2K0048.24_35.rep

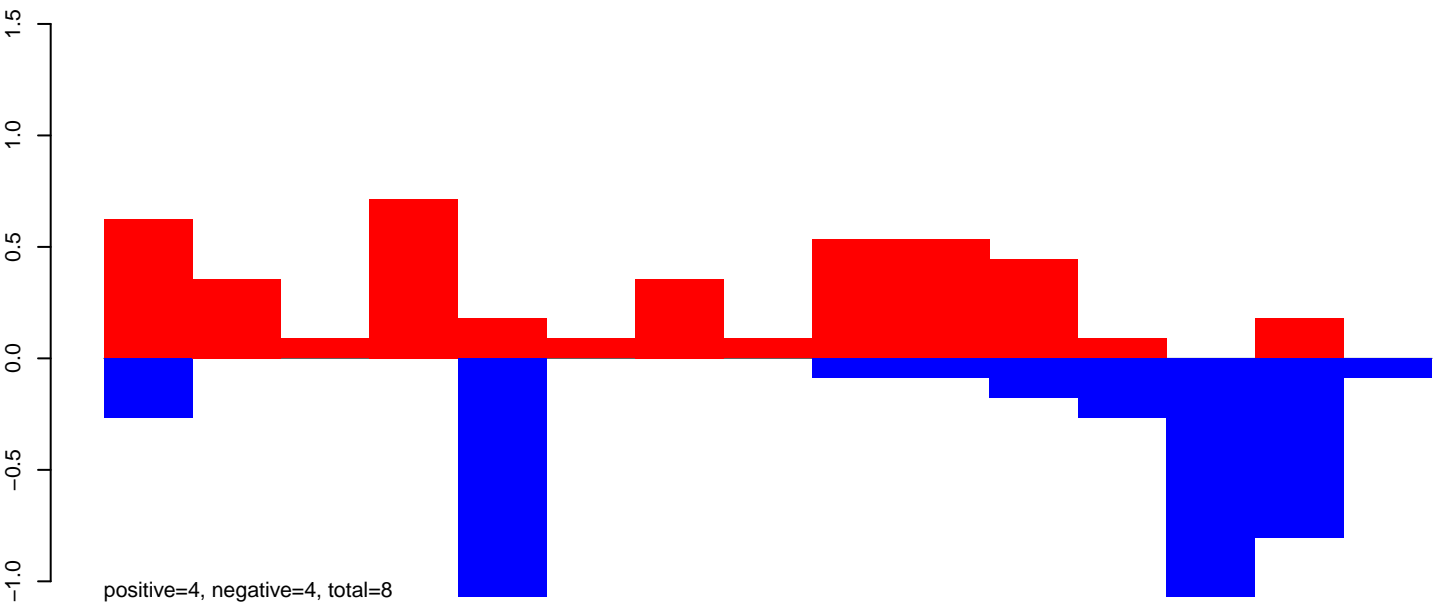

AeAeg_Aag2_DENV2K0048.rep

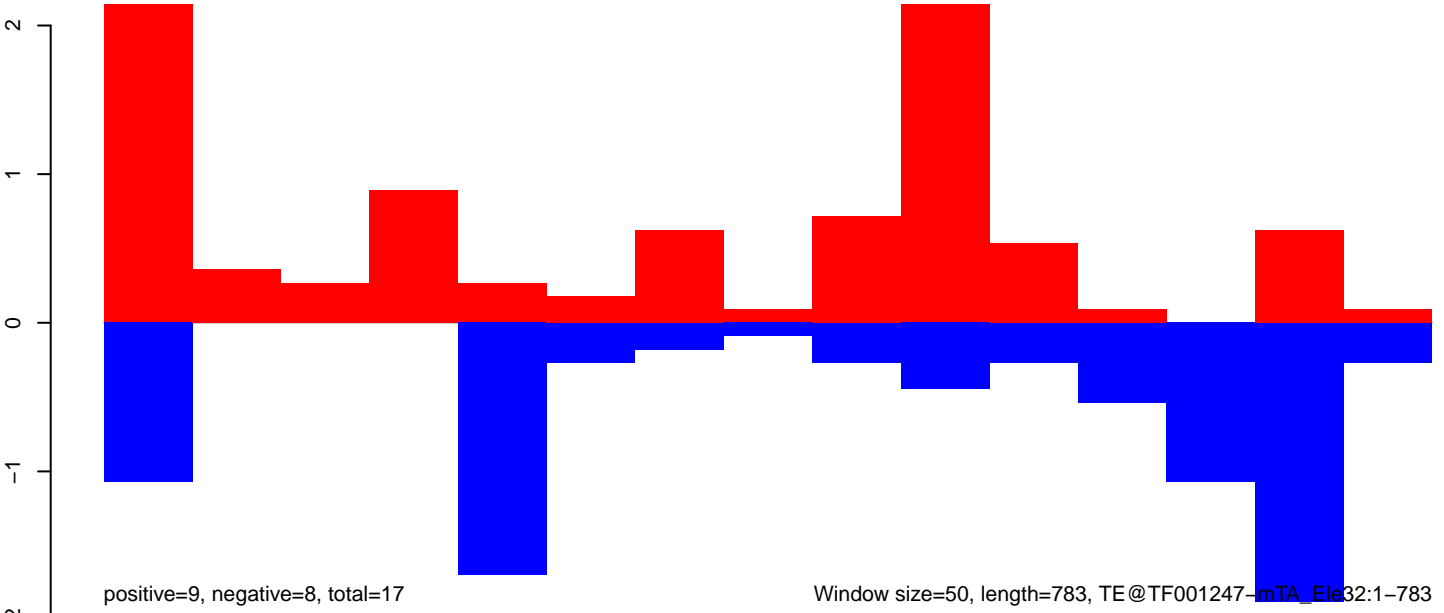

Window size=50, length=783, TE@TF001247-mTA_Ele32:1-783

AeAeg_Aag2_DENV2K0048.18_23.rep

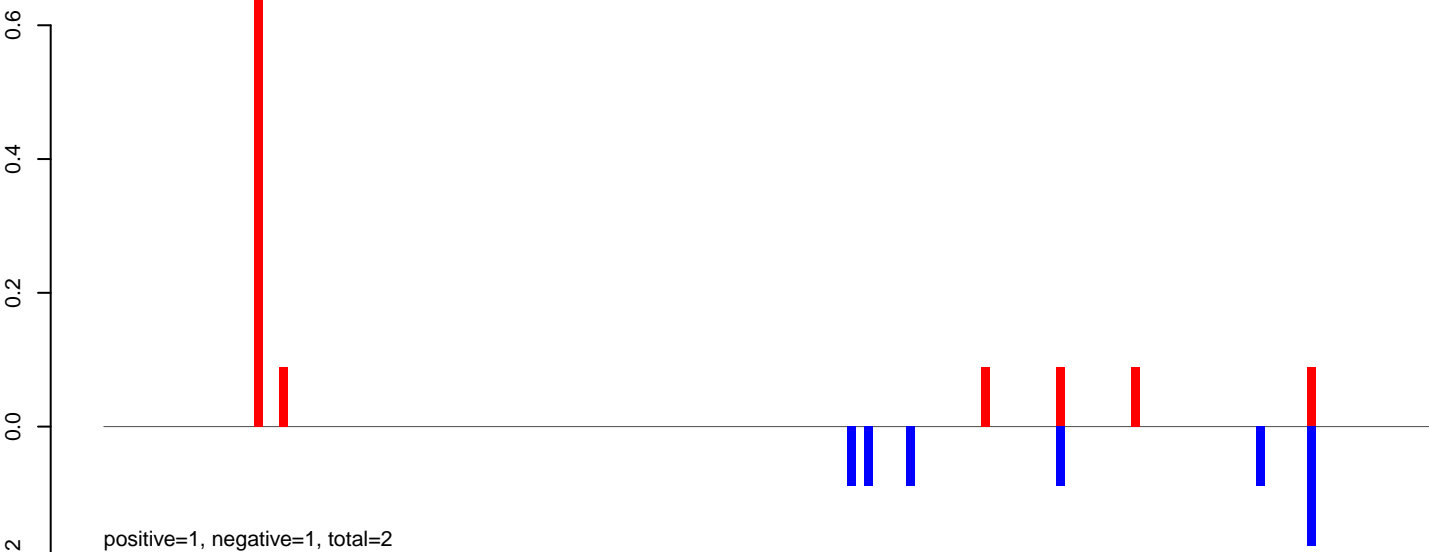

AeAeg_Aag2_DENV2K0048.24_35.rep

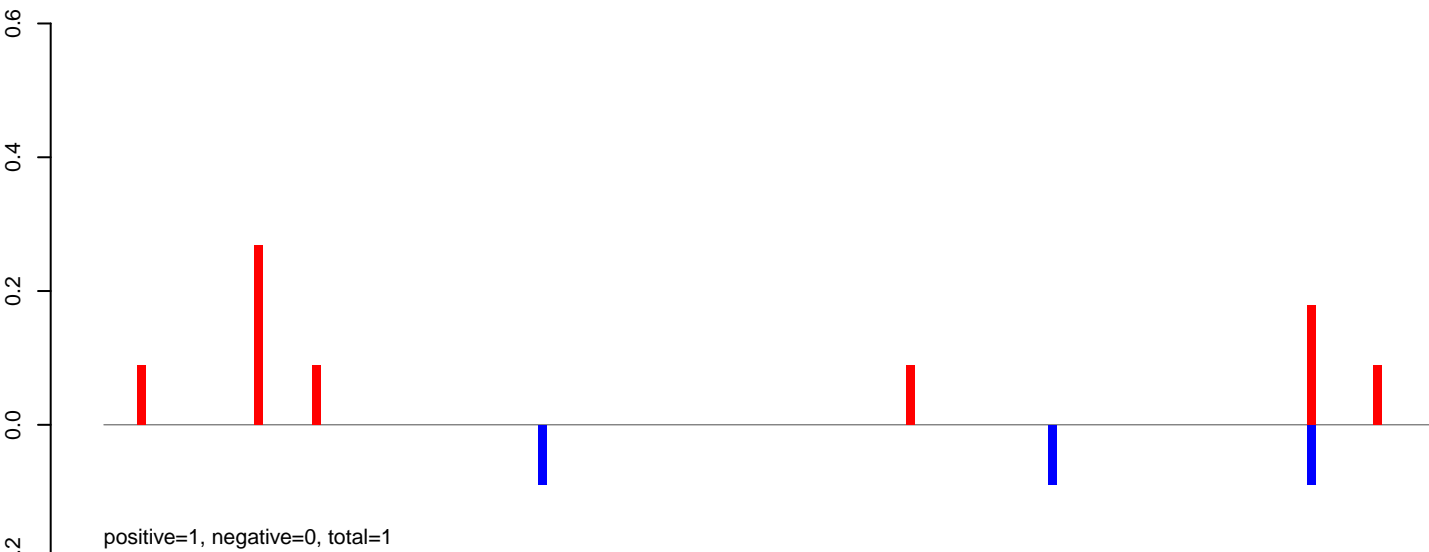

AeAeg_Aag2_DENV2K0048.rep

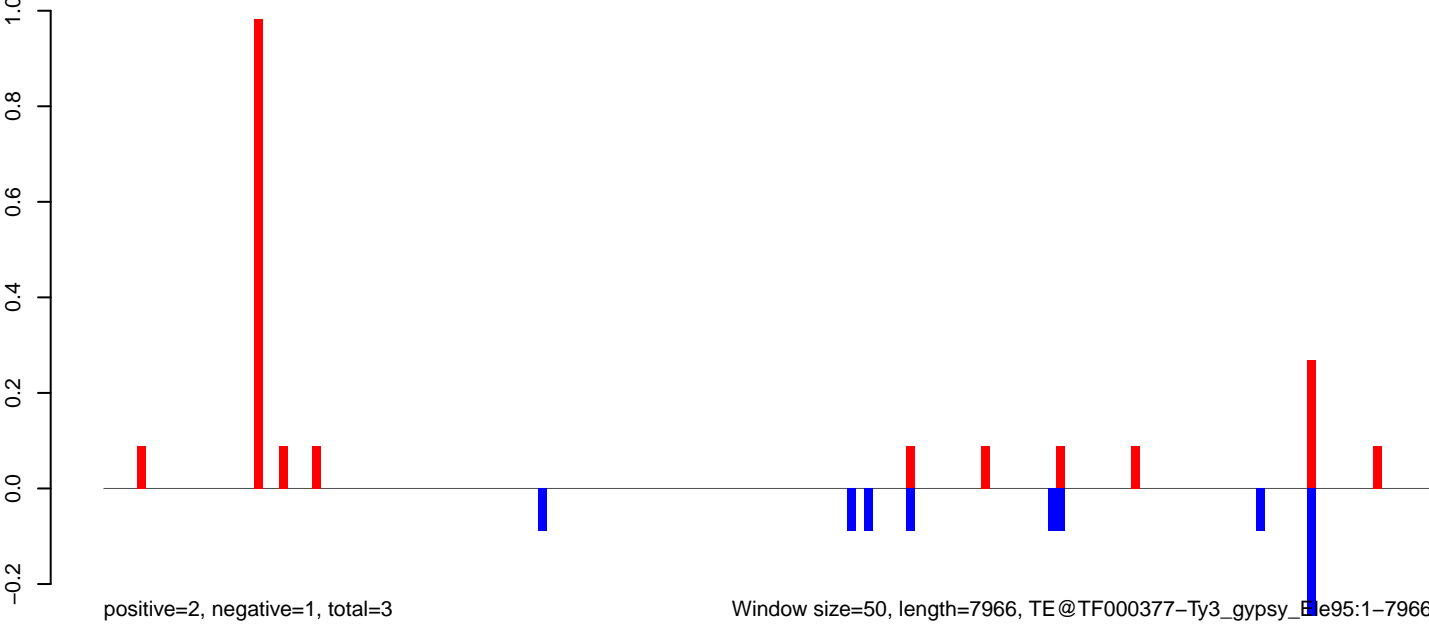

AeAeg_Aag2_DENV2K0048.18_23.rep

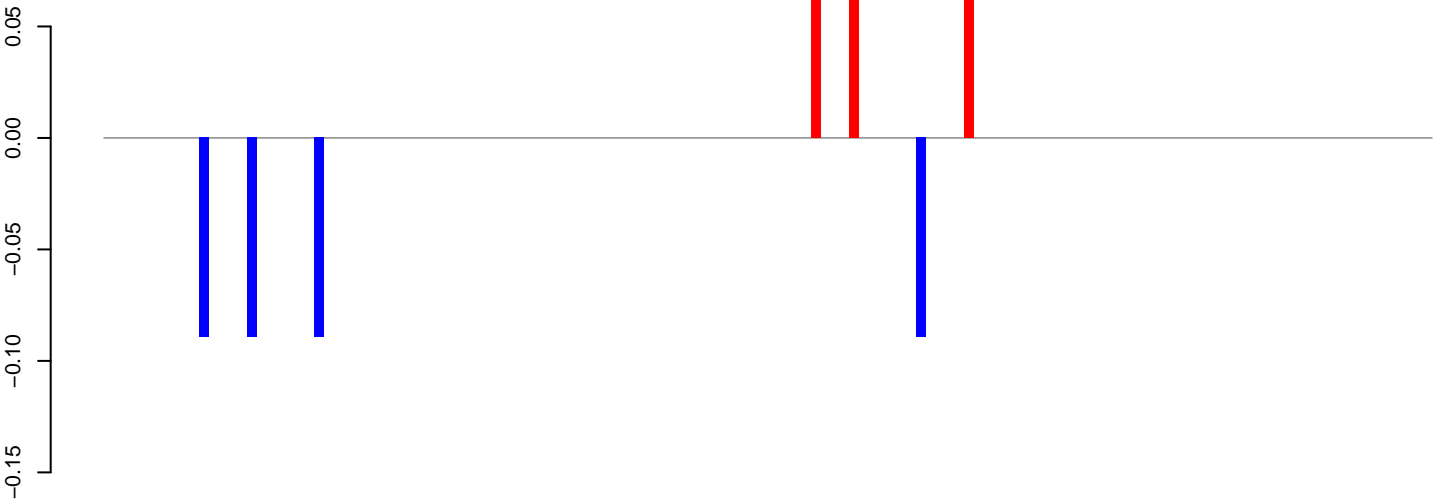

positive=0, negative=0, total=1

AeAeg_Aag2_DENV2K0048.24_35.rep

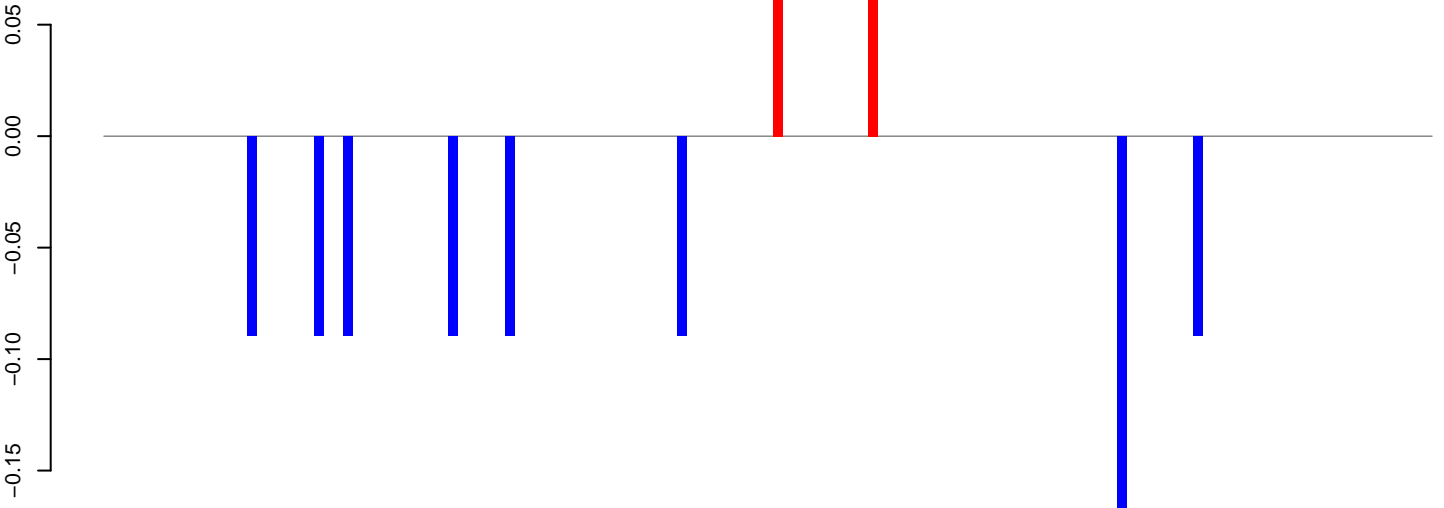

positive=0, negative=1, total=1

AeAeg_Aag2_DENV2K0048.rep

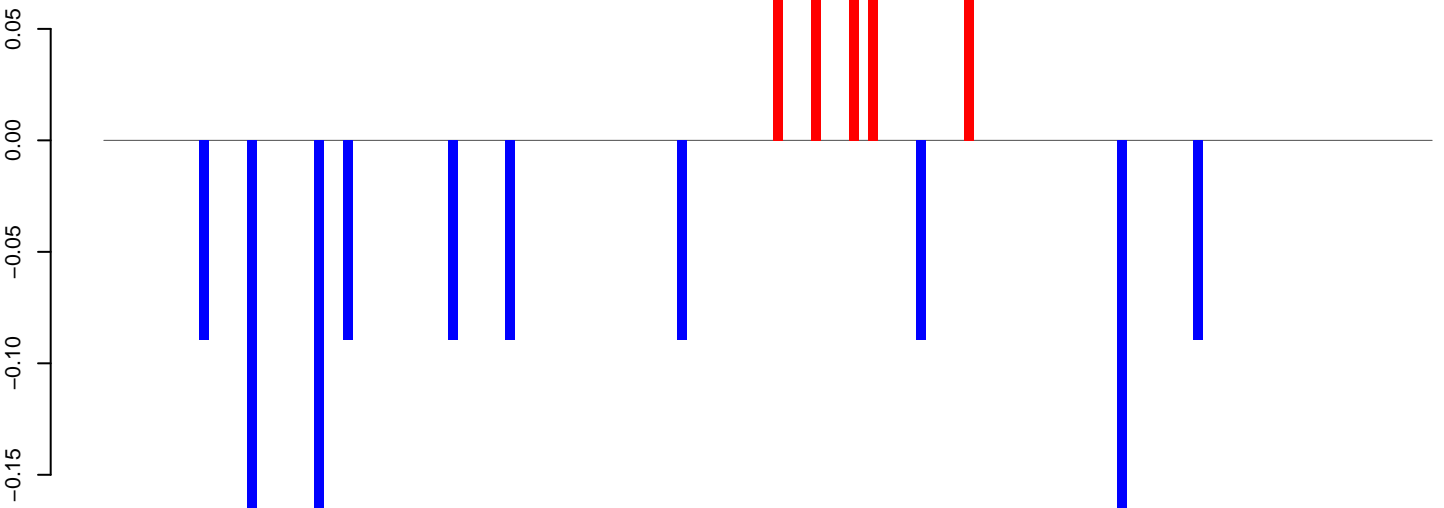

positive=0, negative=1, total=2

Window size=50, length=6978, TE@TF000366-Ty3_gypsy_Ele81:1-6978

0 1000 2000 3000 4000 5000 6000 7000

AeAeg_Aag2_DENV2K0048.18_23.rep

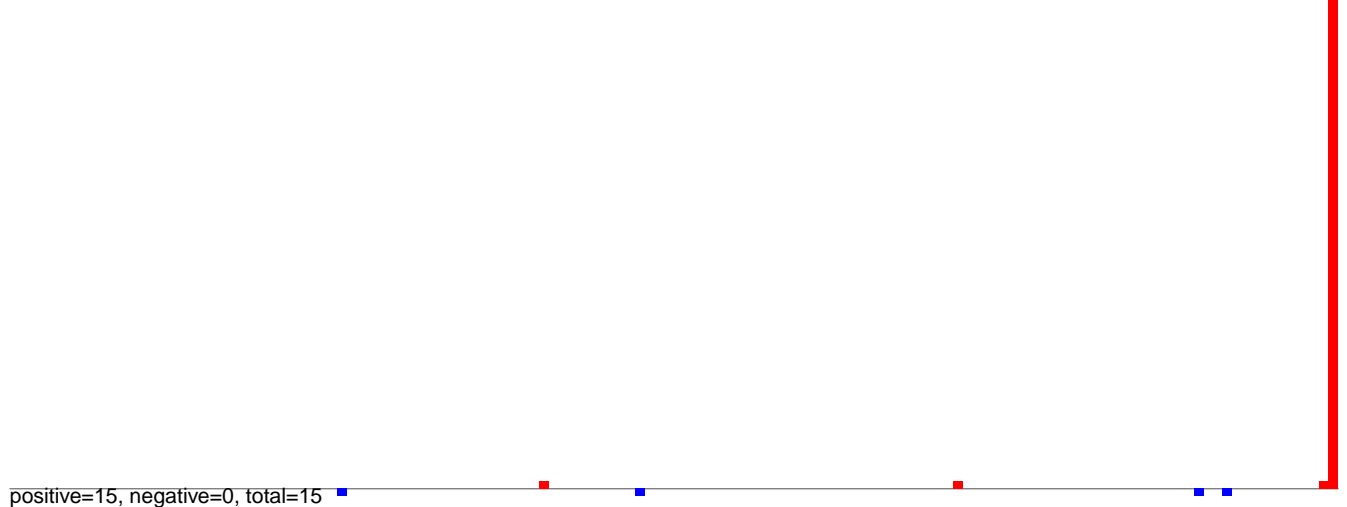

AeAeg_Aag2_DENV2K0048.24_35.rep

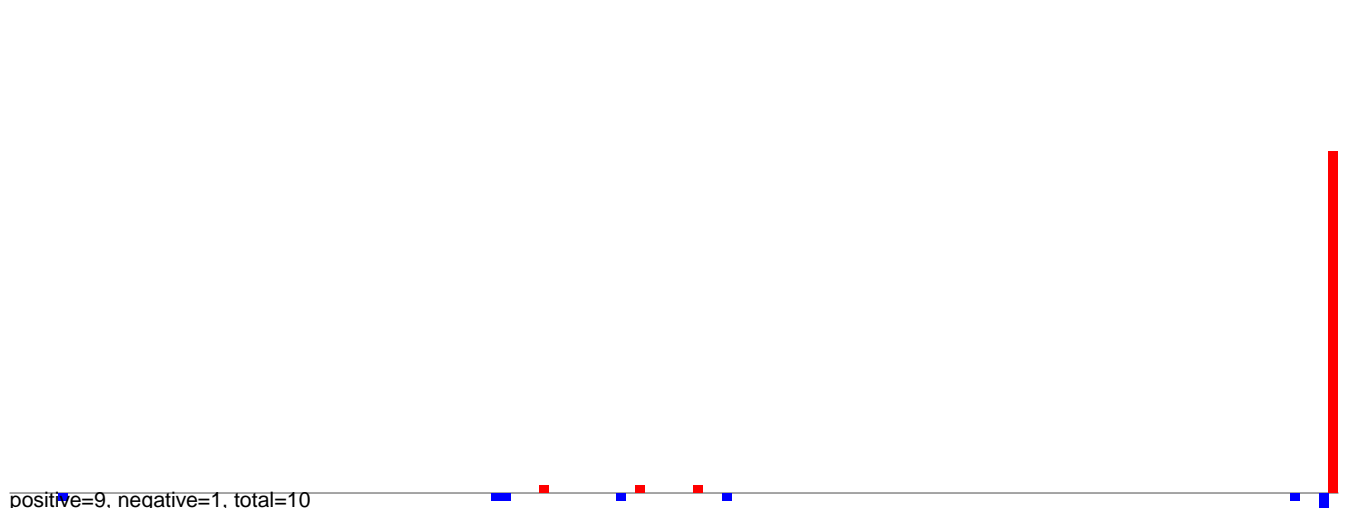

AeAeg_Aag2_DENV2K0048.rep

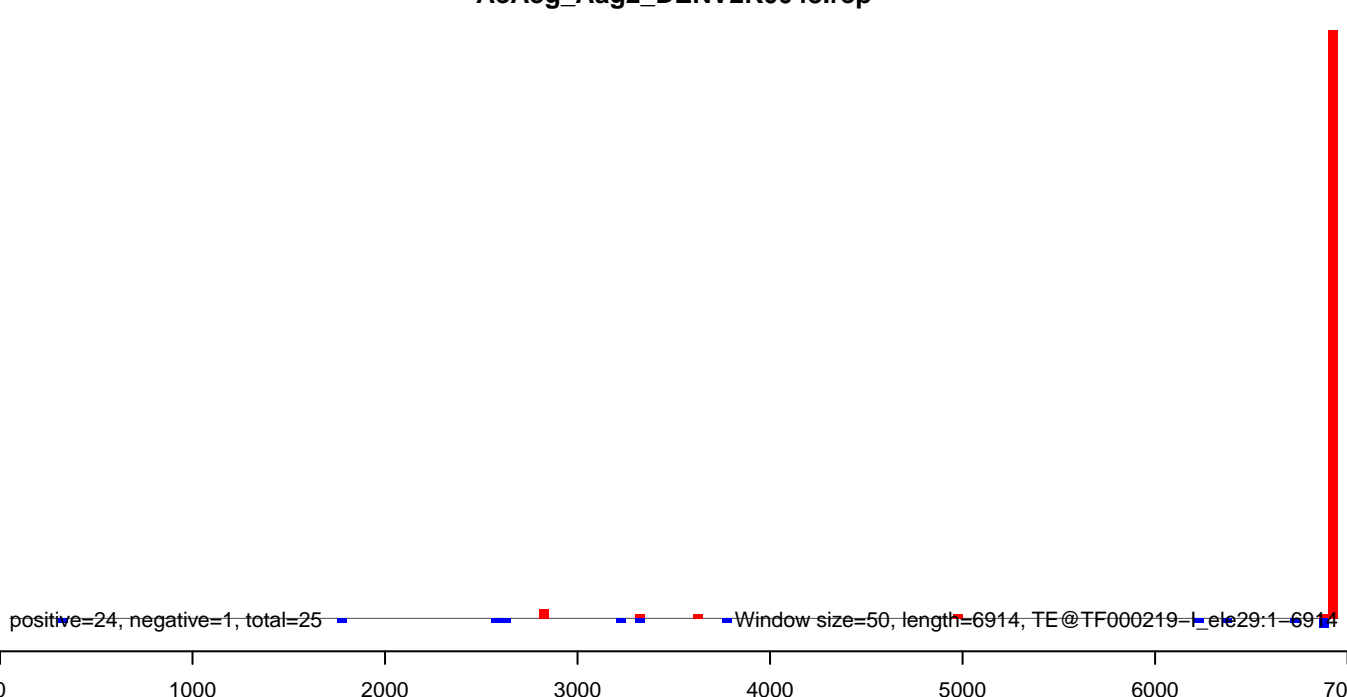

AeAeg_Aag2_DENV2K0048.18_23.rep

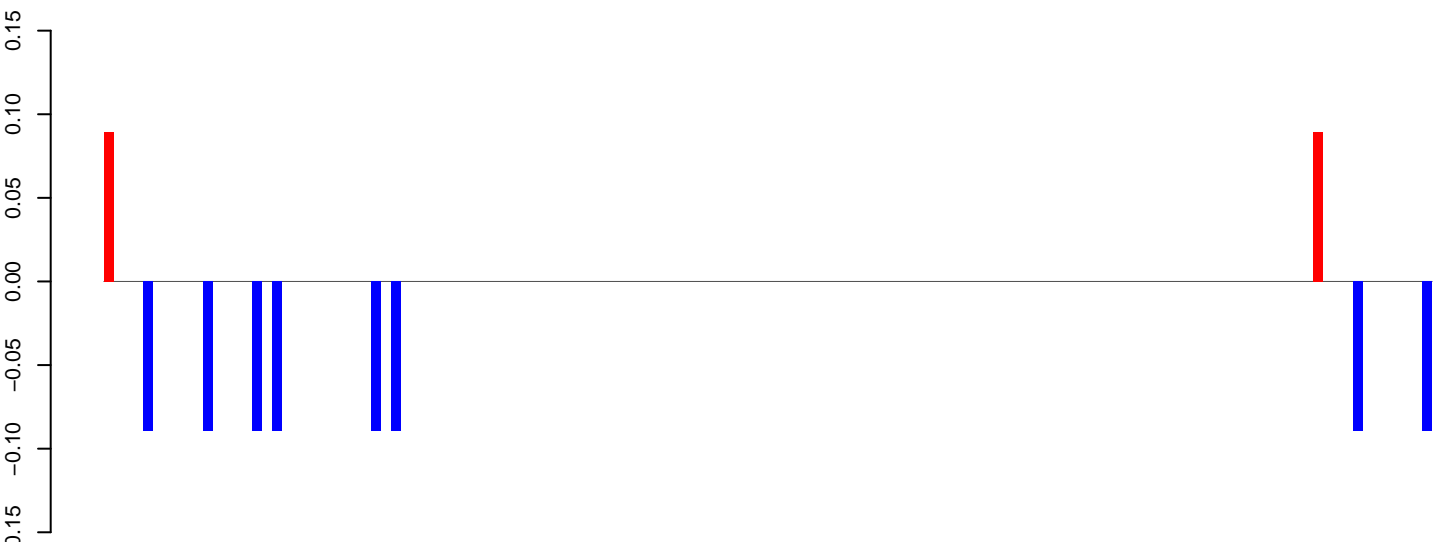

positive=0, negative=1, total=1

AeAeg_Aag2_DENV2K0048.24_35.rep

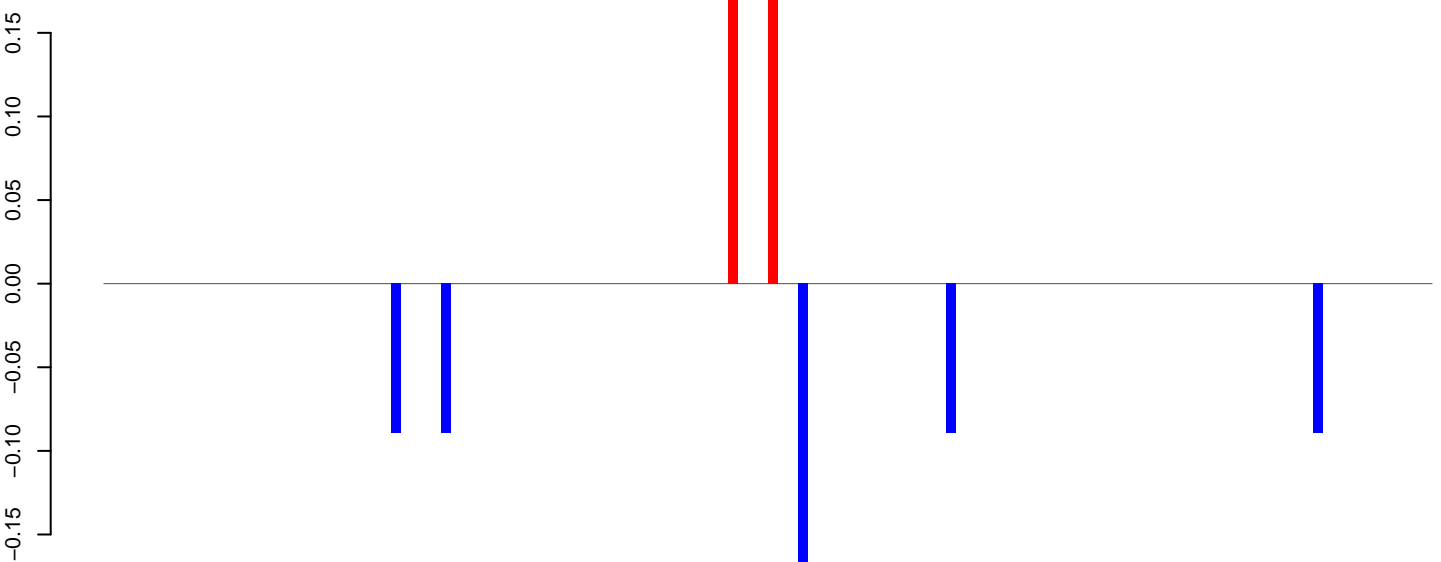

positive=0, negative=1, total=1

AeAeg_Aag2_DENV2K0048.rep

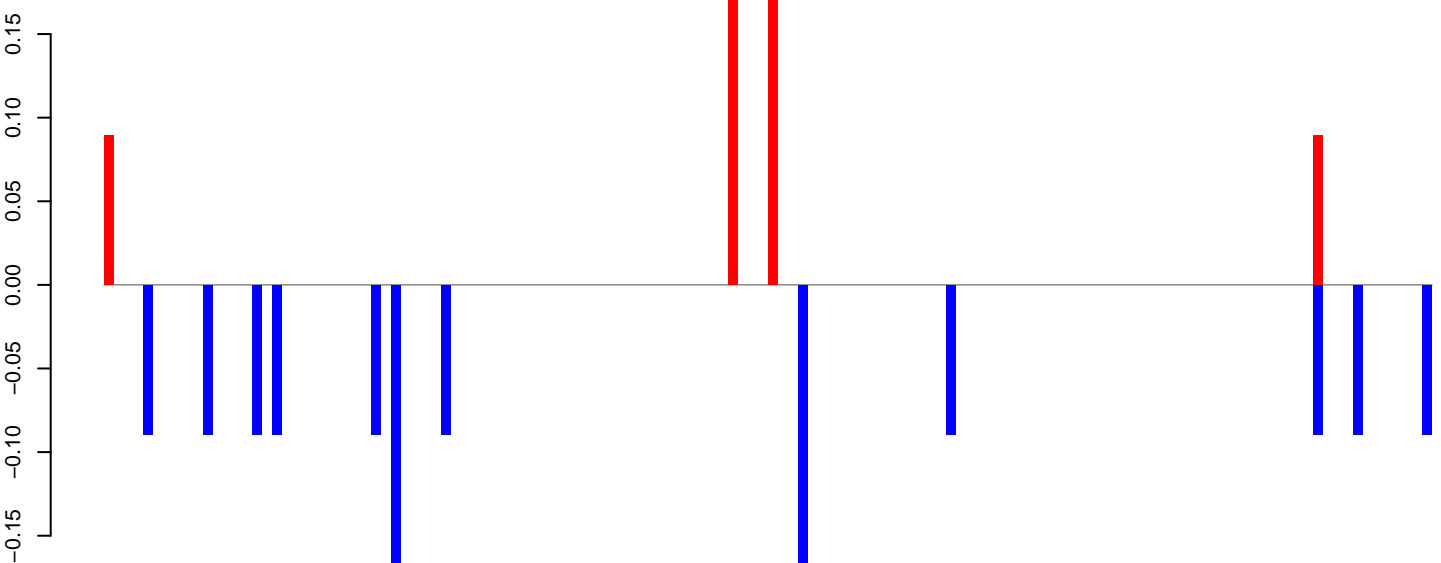

positive=1, negative=1, total=2

Window size=50, length=6714, TE@TF000128-Ty3_gypsy_Ele37:1-6714

0 1000 2000 3000 4000 5000 6000 7000

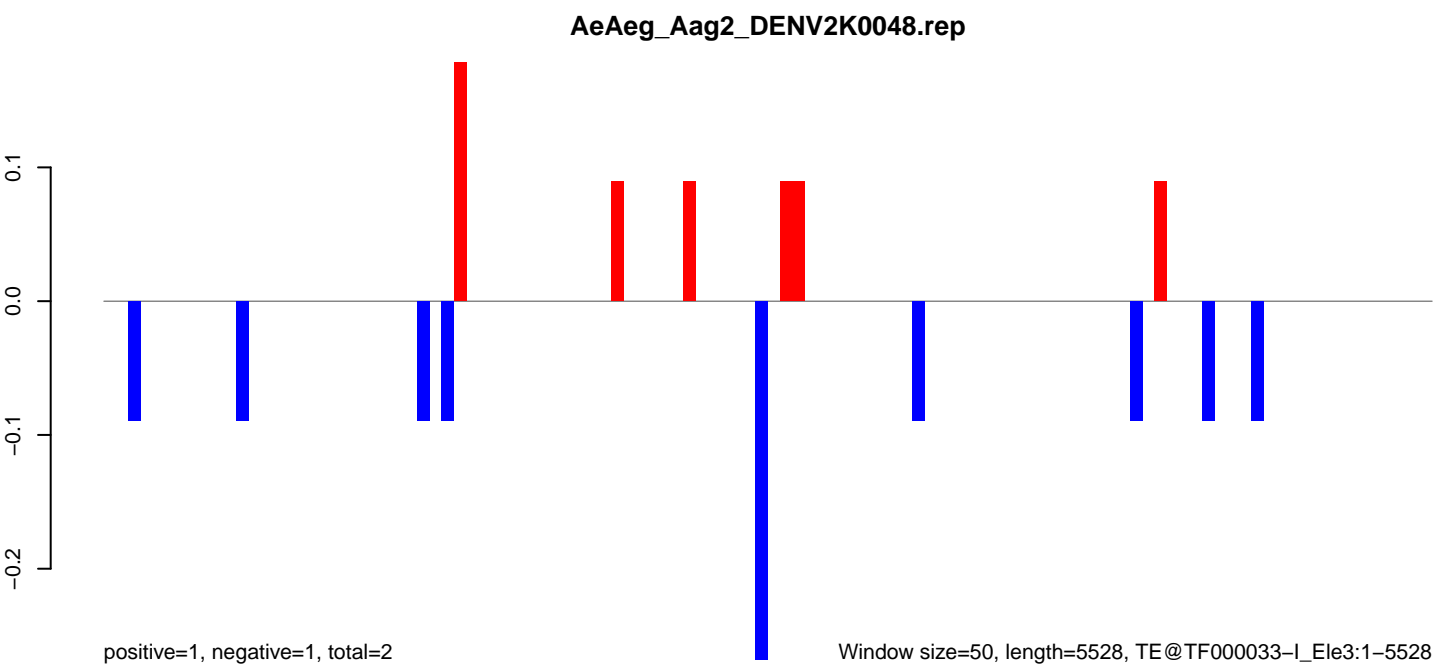
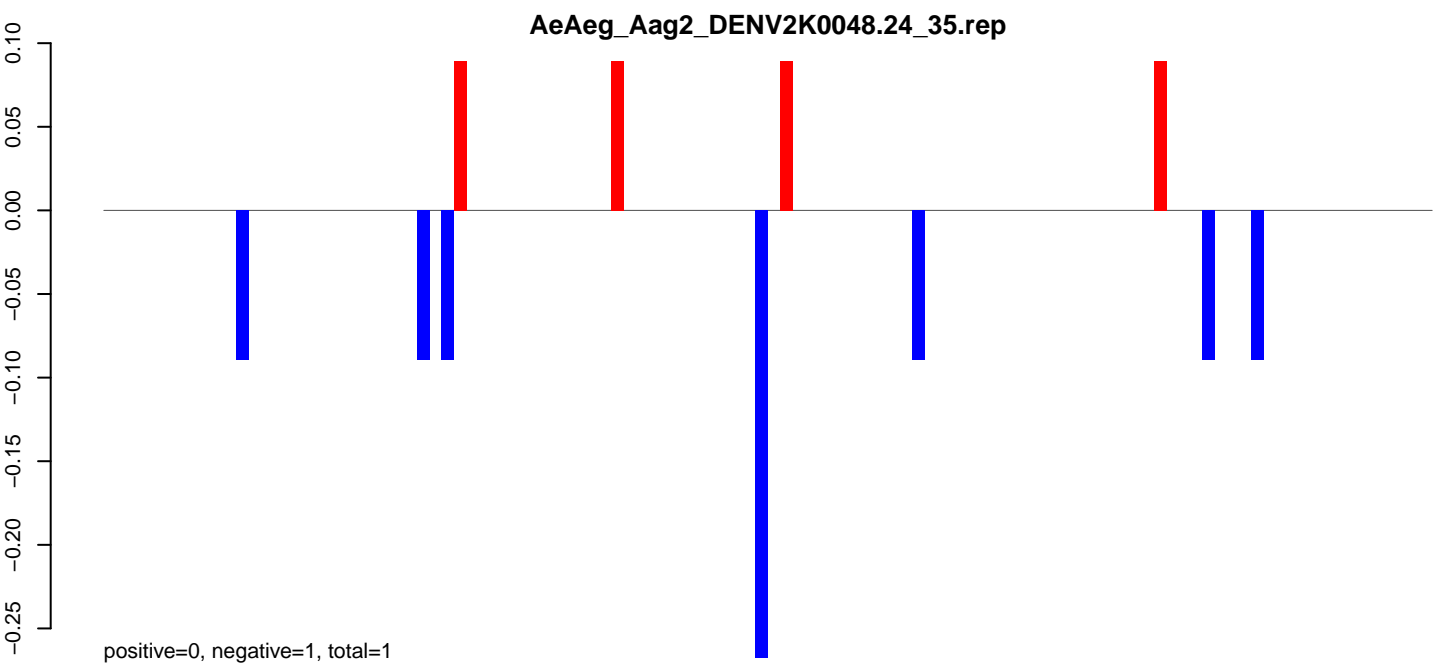
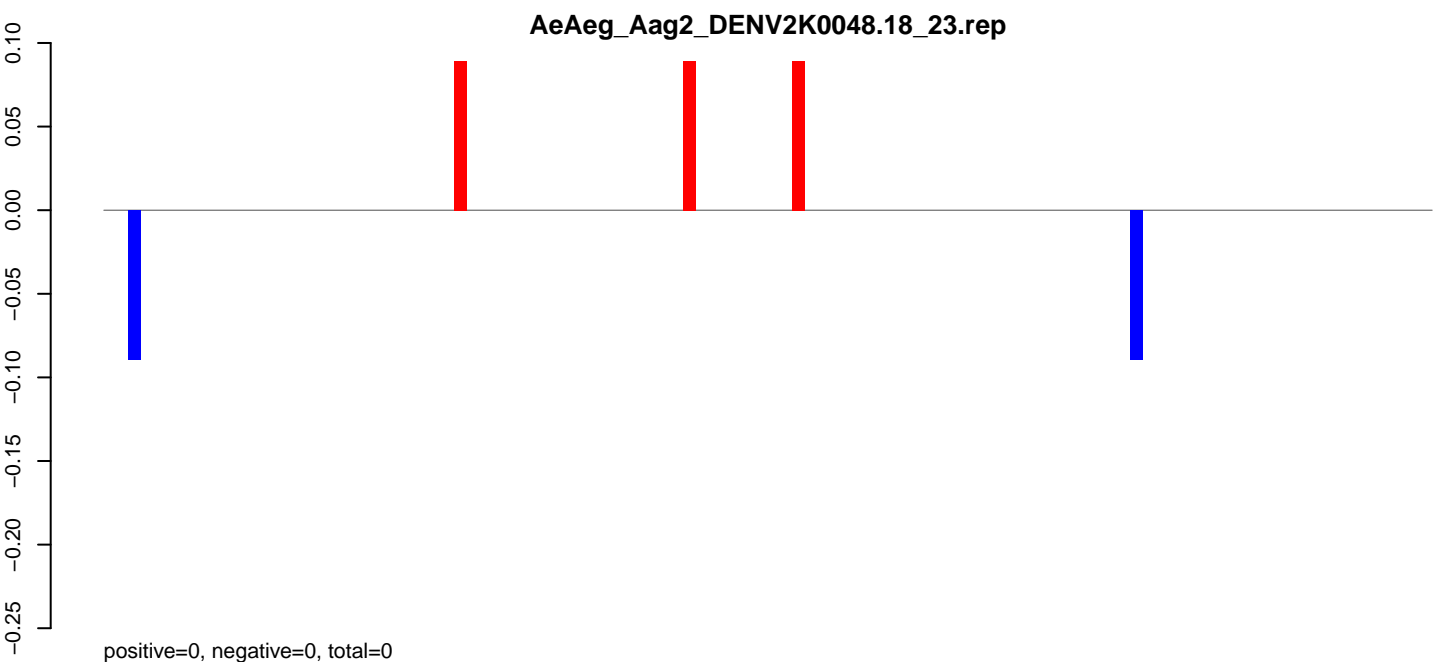

Window size=50, length=5528, TE@TF000033-l_Ele3:1-5528

0 1000 2000 3000 4000 5000

AeAeg_Aag2_DENV2K0048.18_23.rep

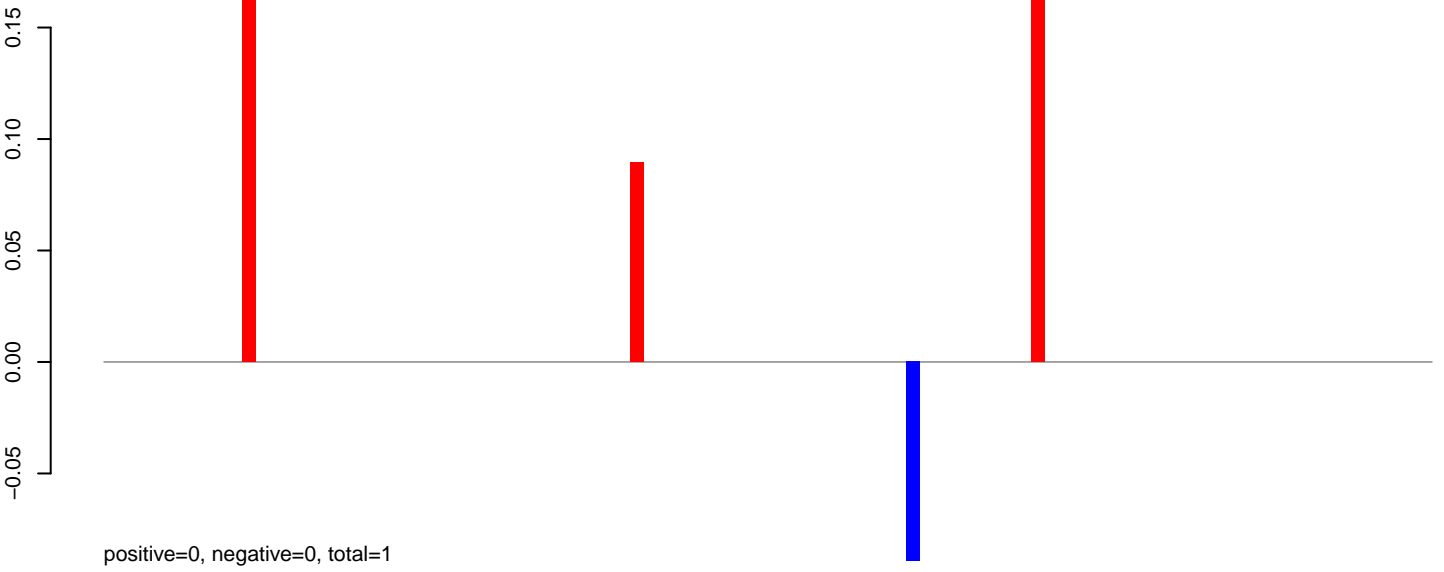

AeAeg_Aag2_DENV2K0048.24_35.rep

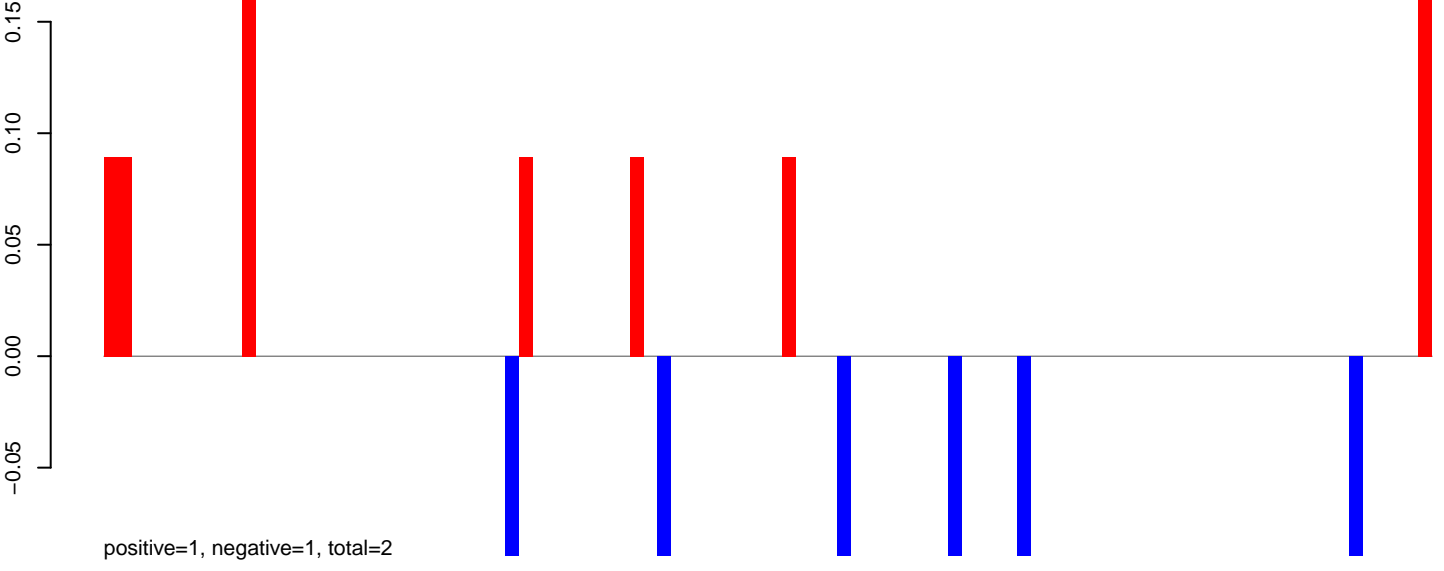

AeAeg_Aag2_DENV2K0048.rep

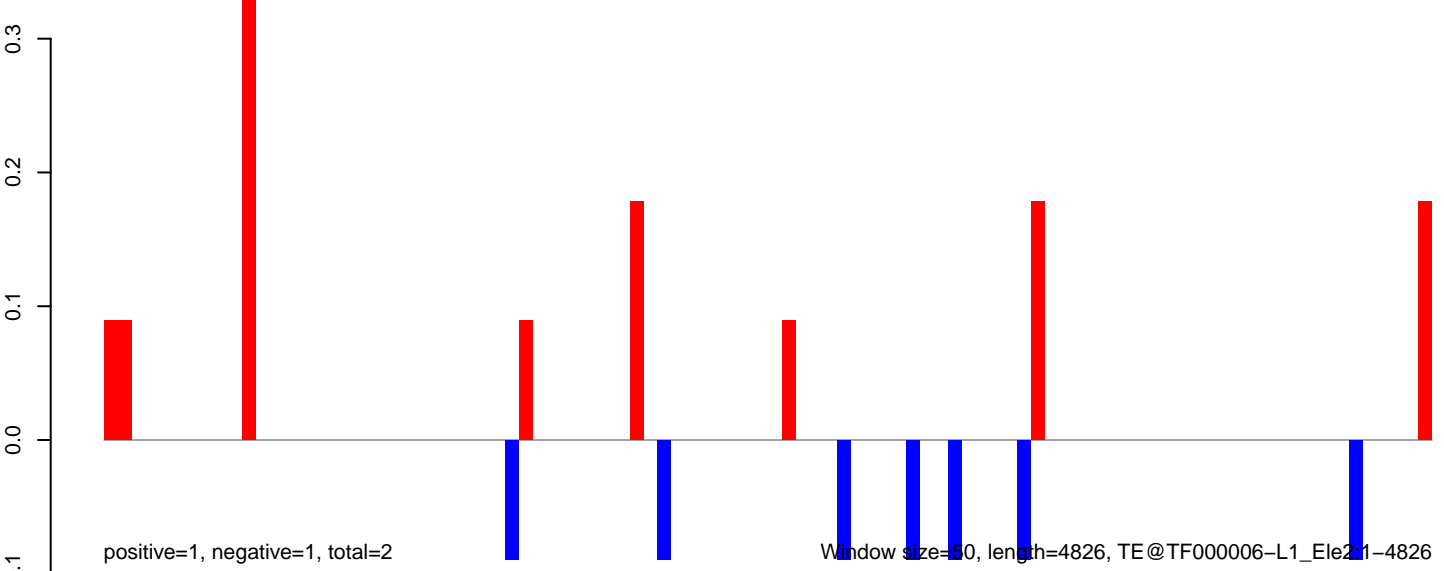

Window size=50, length=4826, TE@TF000006-L1_Ele21-4826

0 1000 2000 3000 4000 5000

AeAeg_Aag2_DENV2K0048.18_23.rep

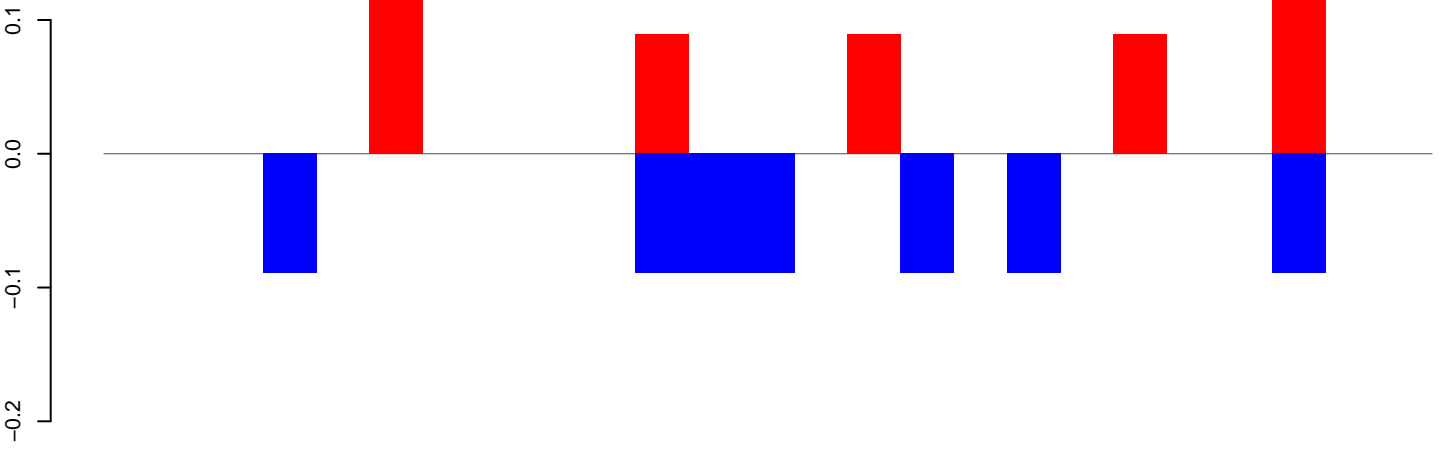

positive=1, negative=1, total=1

AeAeg_Aag2_DENV2K0048.24_35.rep

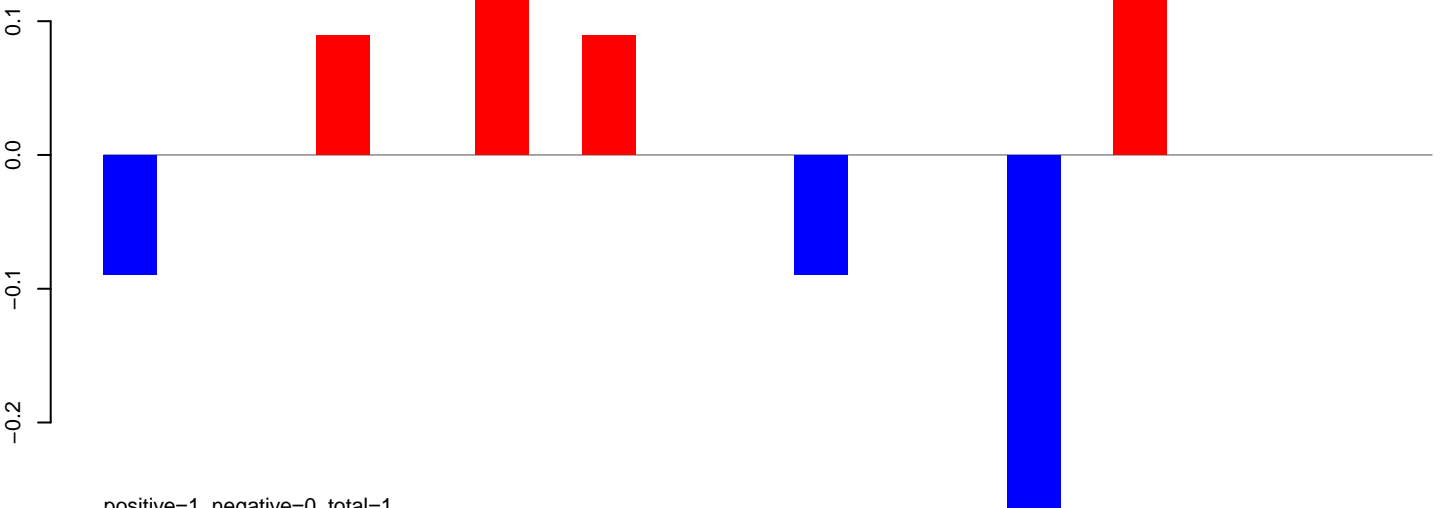

positive=1, negative=0, total=1

AeAeg_Aag2_DENV2K0048.rep

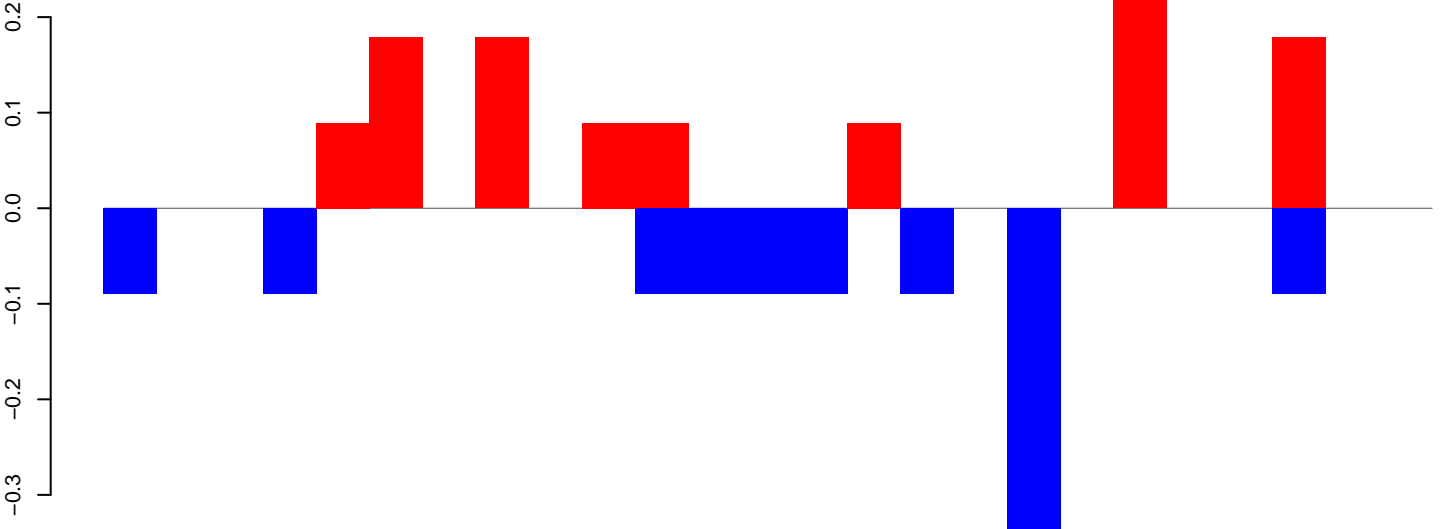

positive=1, negative=1, total=2

Window size=50, length=1282, TE@Sola1-6N1_AAe:1-1282

AeAeg_Aag2_DENV2K0048.18_23.rep

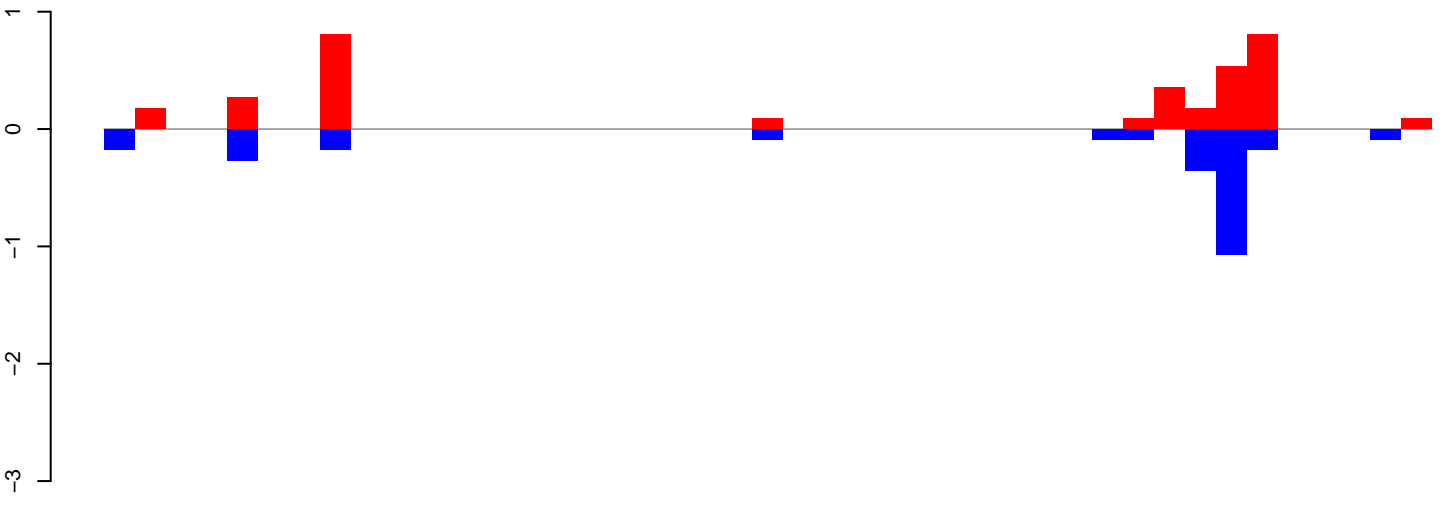

positive=3, negative=3, total=6

AeAeg_Aag2_DENV2K0048.24_35.rep



positive=3, negative=5, total=9

AeAeg_Aag2_DENV2K0048.rep

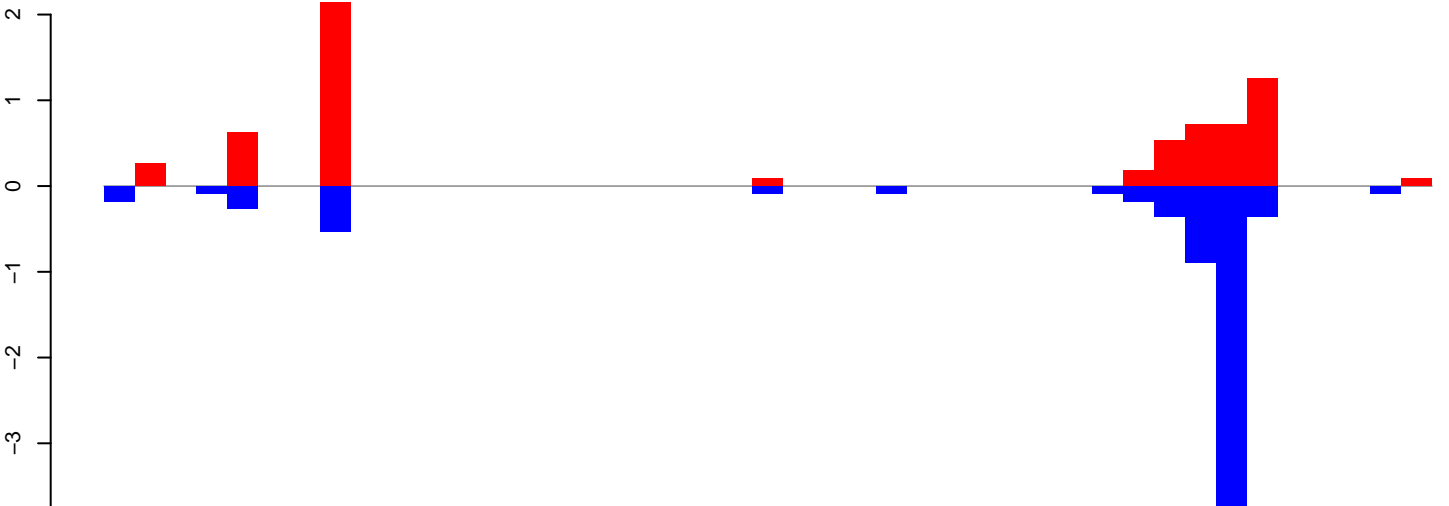

positive=7, negative=8, total=15

Window size=50, length=2154, TE@Shinagawa-10_AAe:1-2154

AeAeg_Aag2_DENV2K0048.18_23.rep

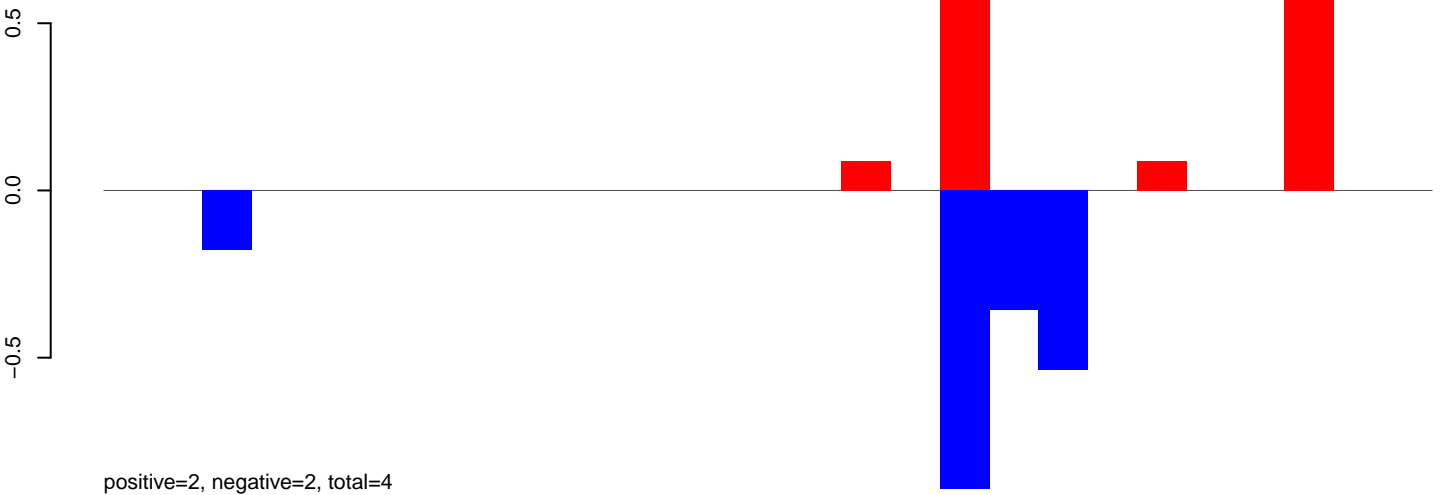

AeAeg_Aag2_DENV2K0048.24_35.rep

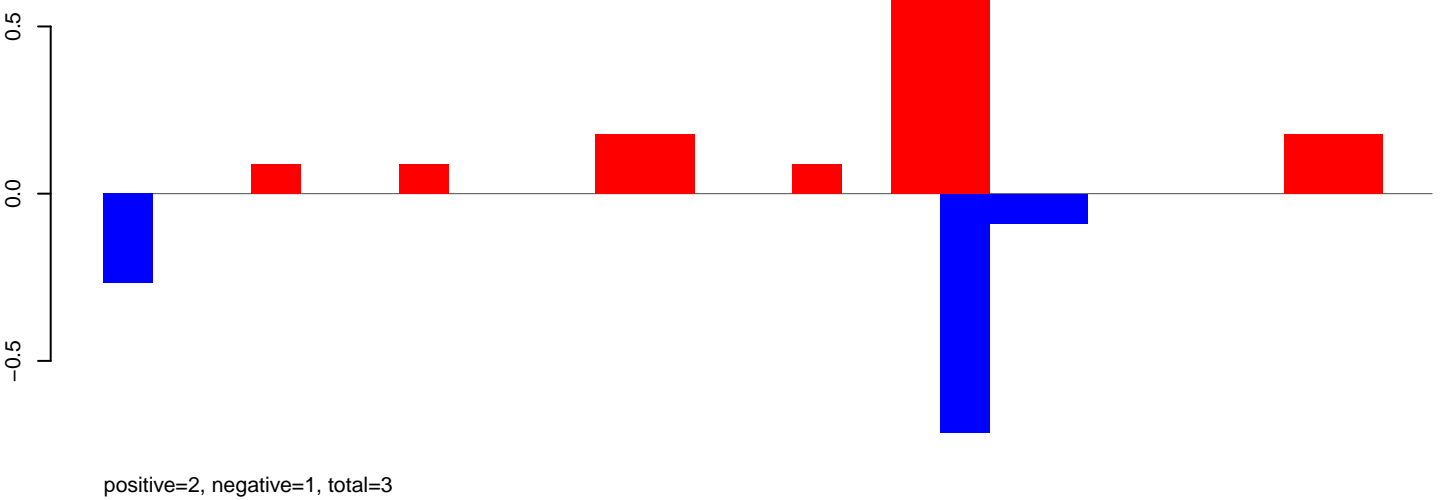

AeAeg_Aag2_DENV2K0048.rep

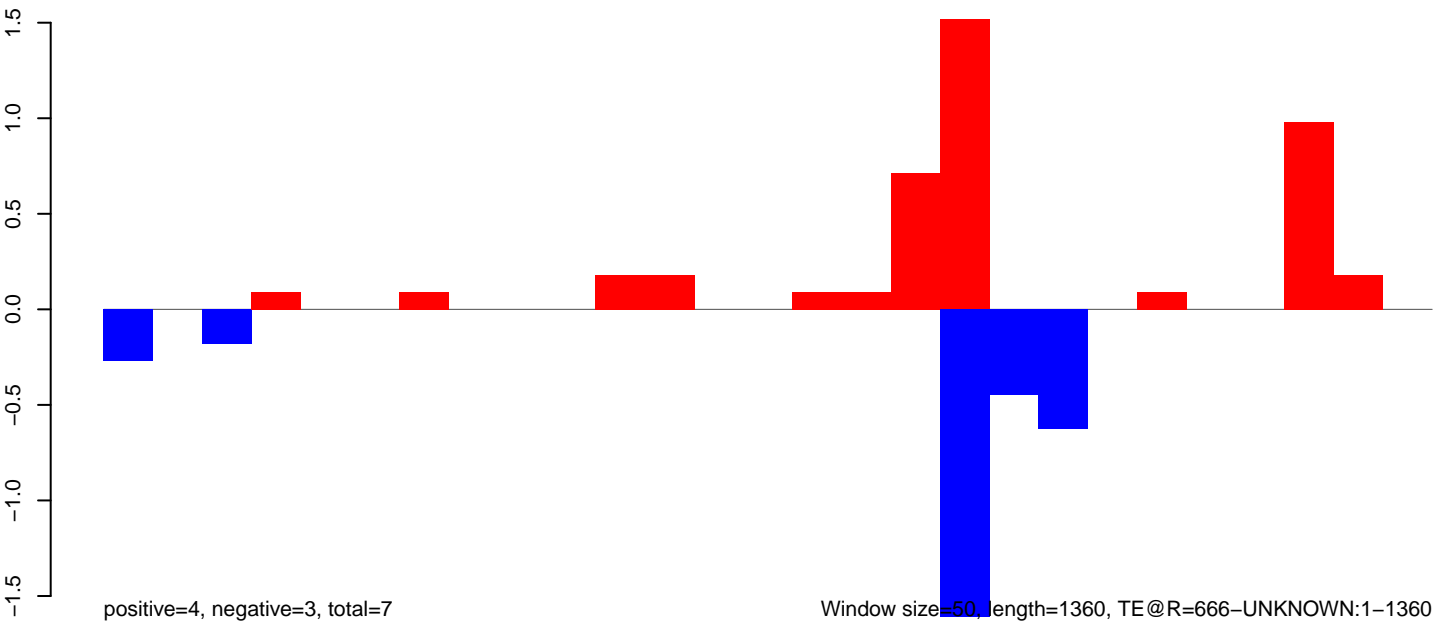

AeAeg_Aag2_DENV2K0048.18_23.rep

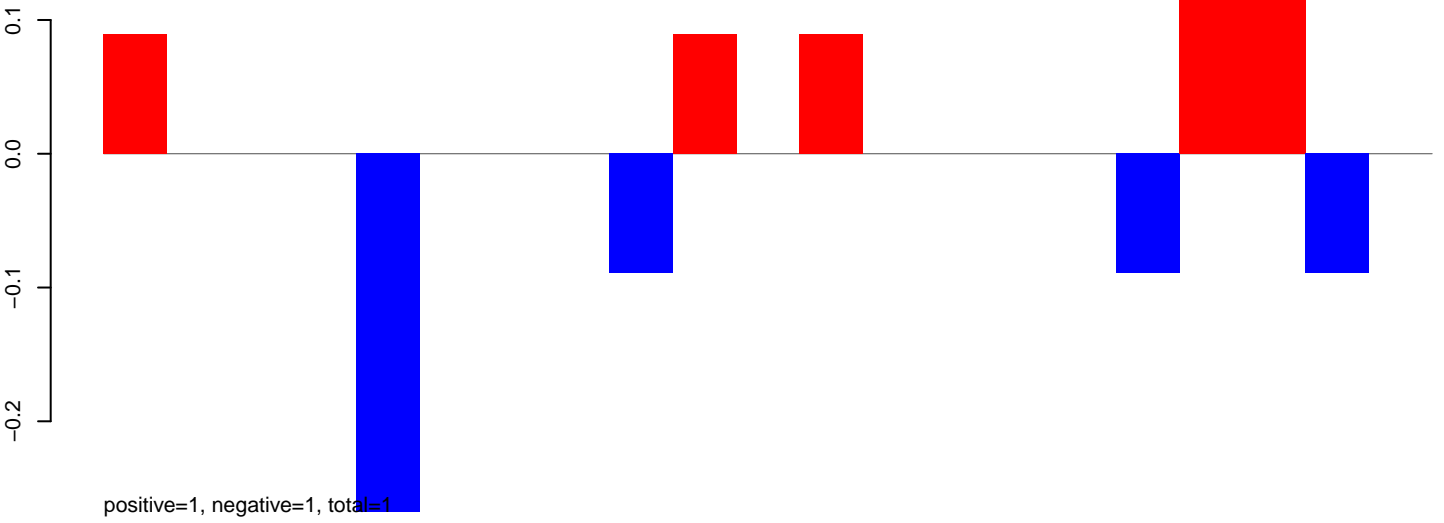

AeAeg_Aag2_DENV2K0048.24_35.rep

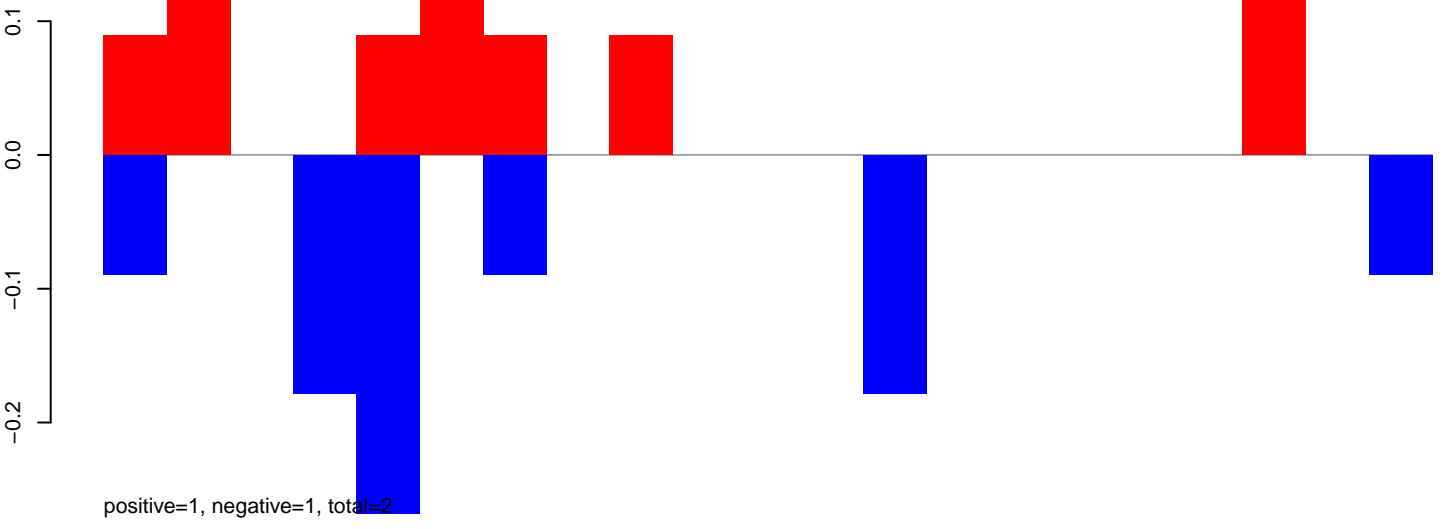

AeAeg_Aag2_DENV2K0048.rep

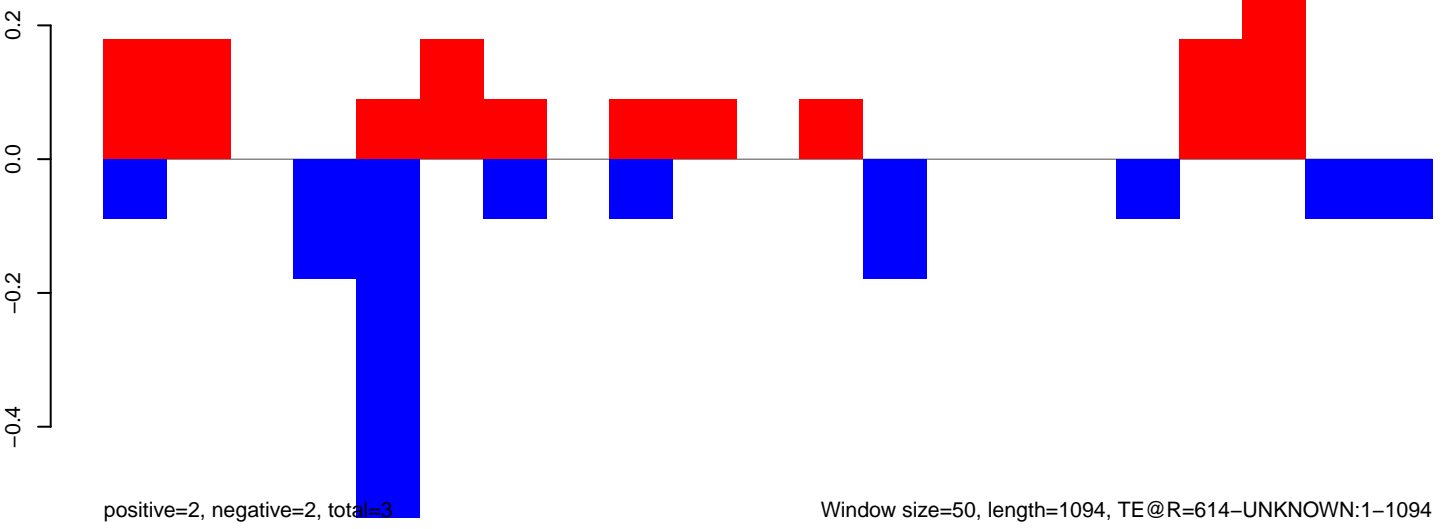

AeAeg_Aag2_DENV2K0048.18_23.rep

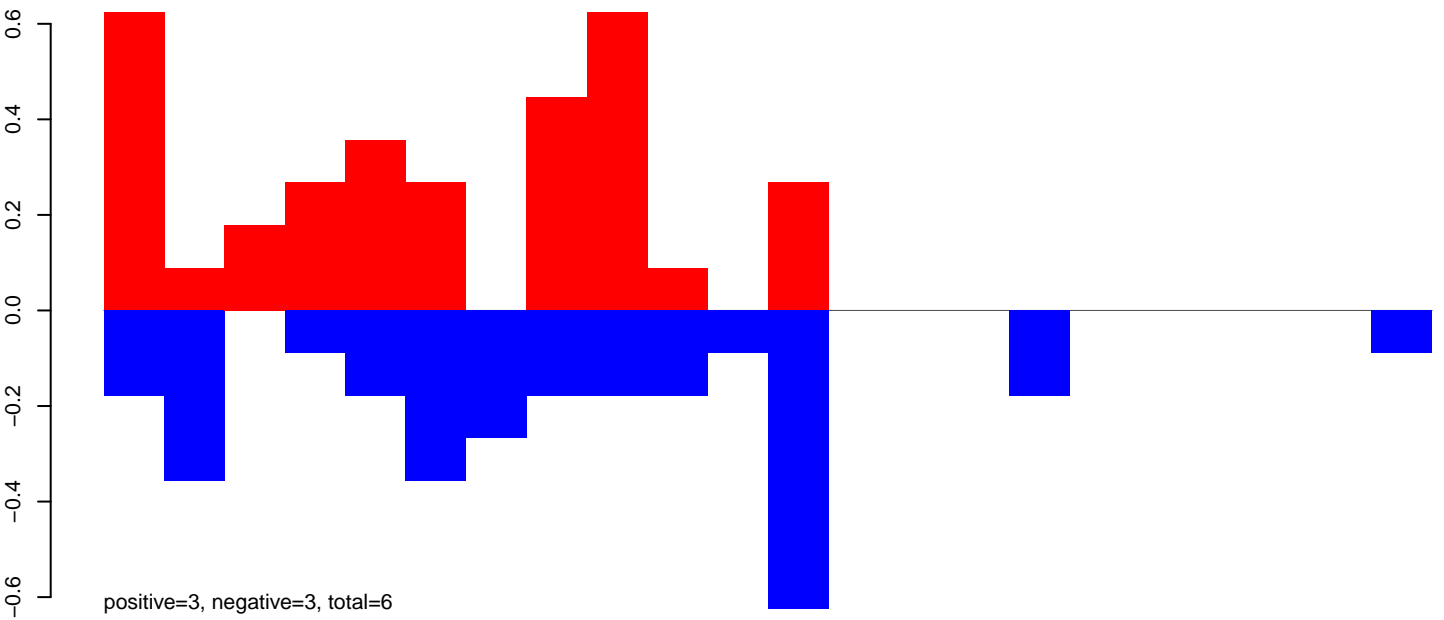

AeAeg_Aag2_DENV2K0048.24_35.rep

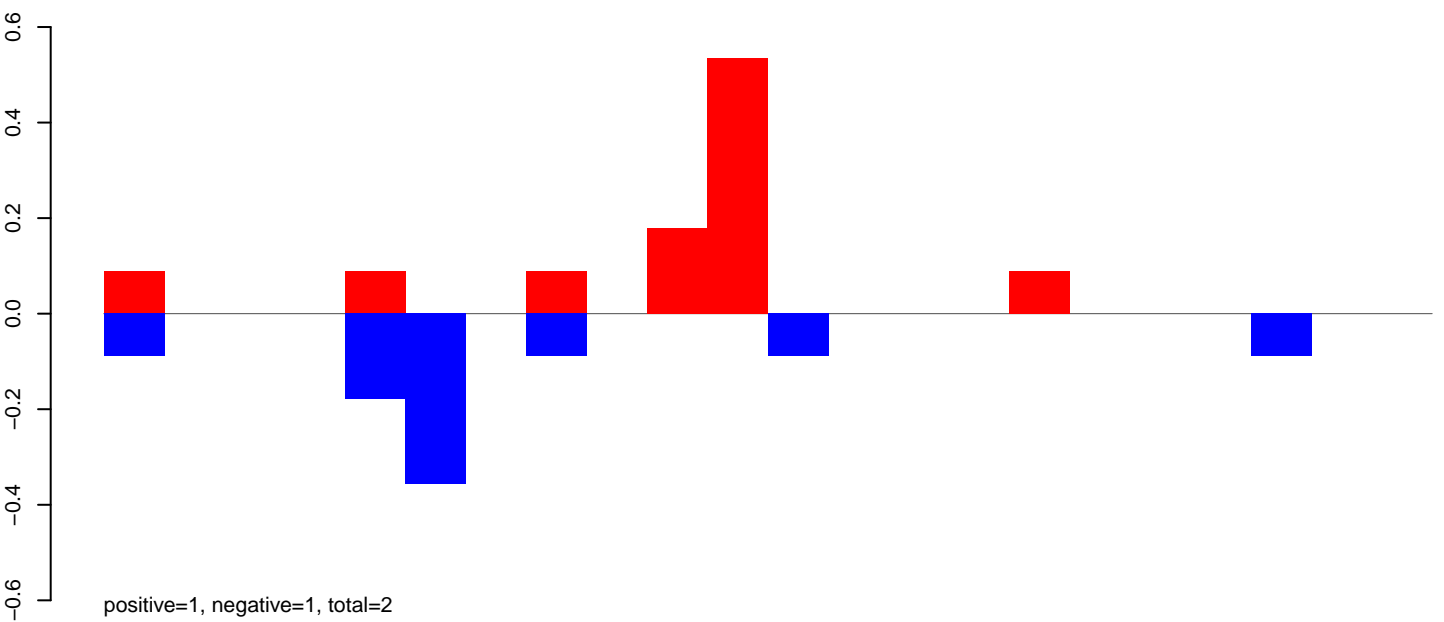

AeAeg_Aag2_DENV2K0048.rep

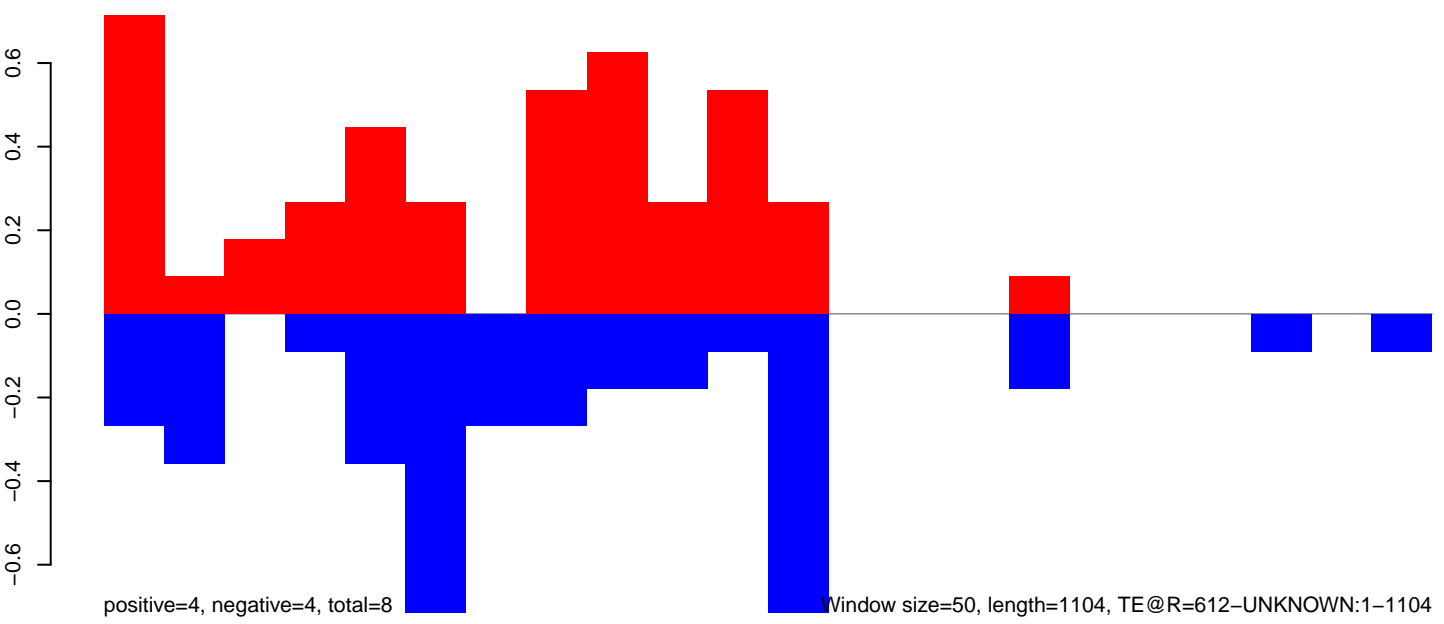

AeAeg_Aag2_DENV2K0048.18_23.rep

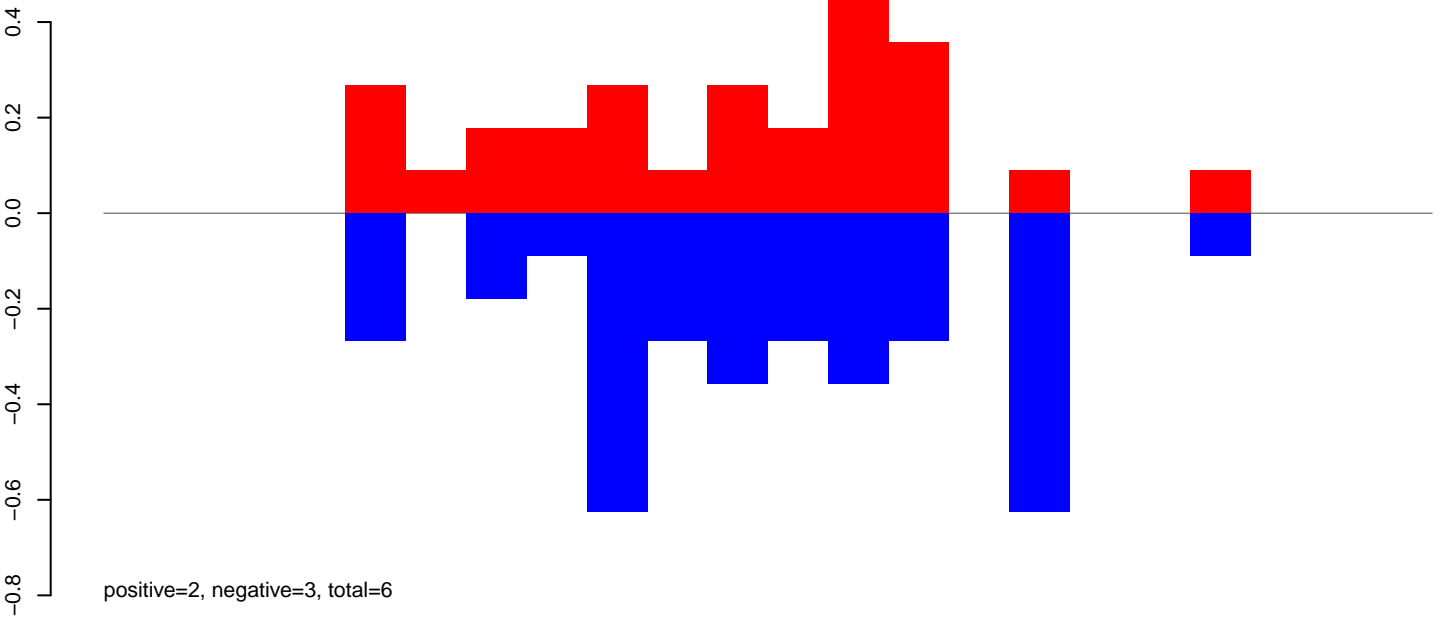

AeAeg_Aag2_DENV2K0048.24_35.rep

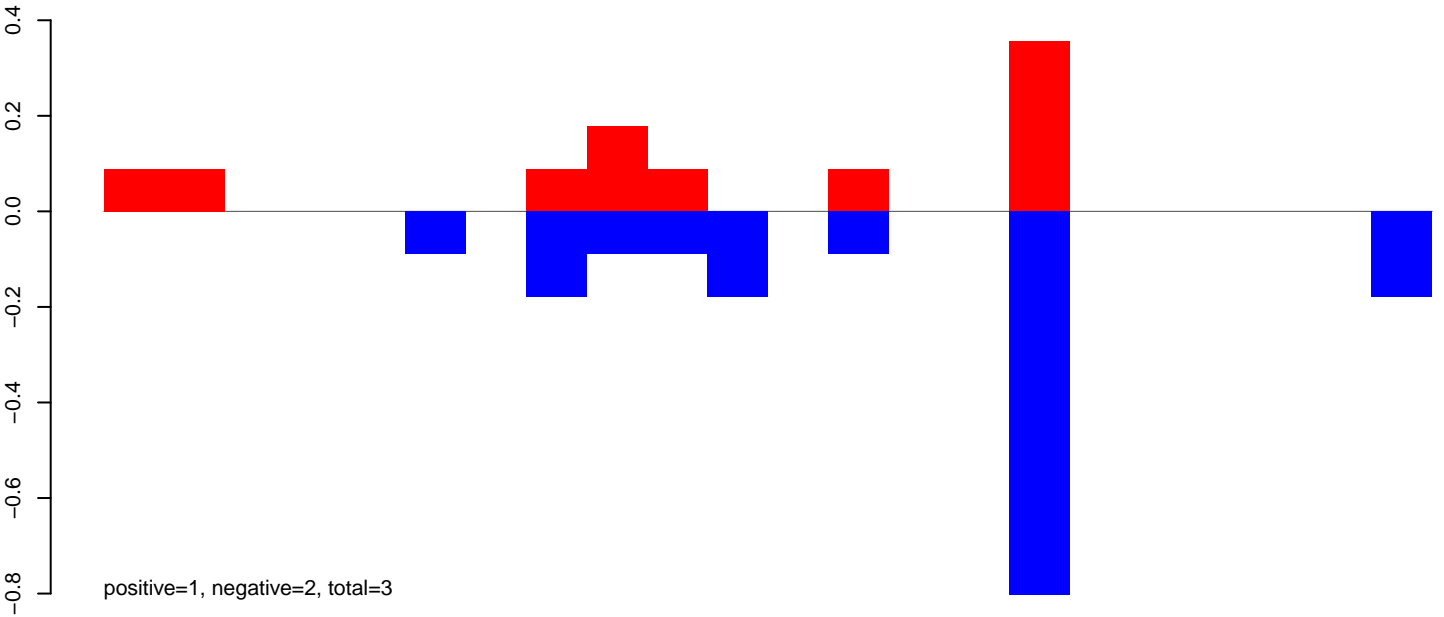

AeAeg_Aag2_DENV2K0048.rep

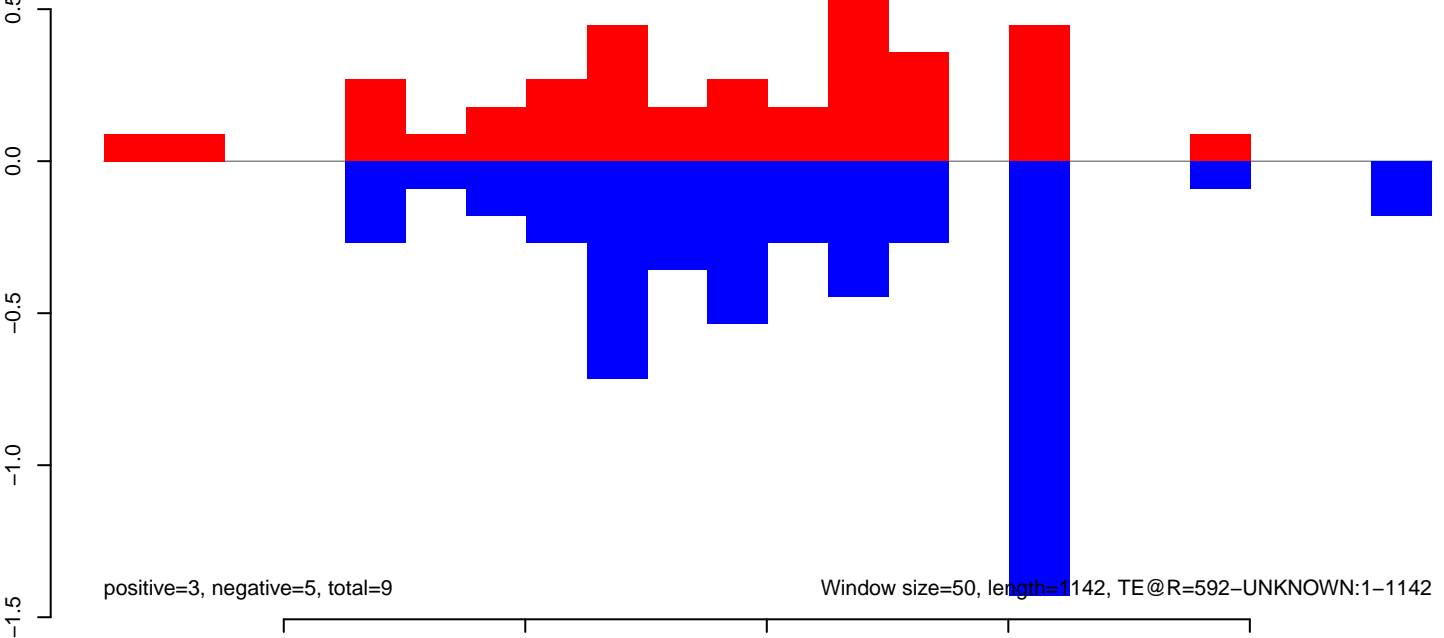

AeAeg_Aag2_DENV2K0048.18_23.rep

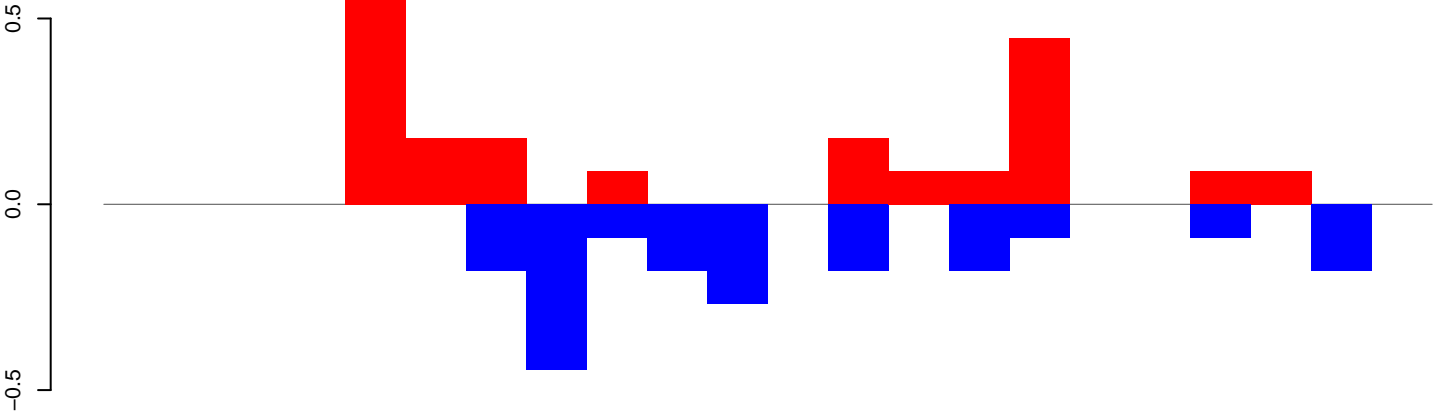

positive=2, negative=2, total=4

AeAeg_Aag2_DENV2K0048.24_35.rep

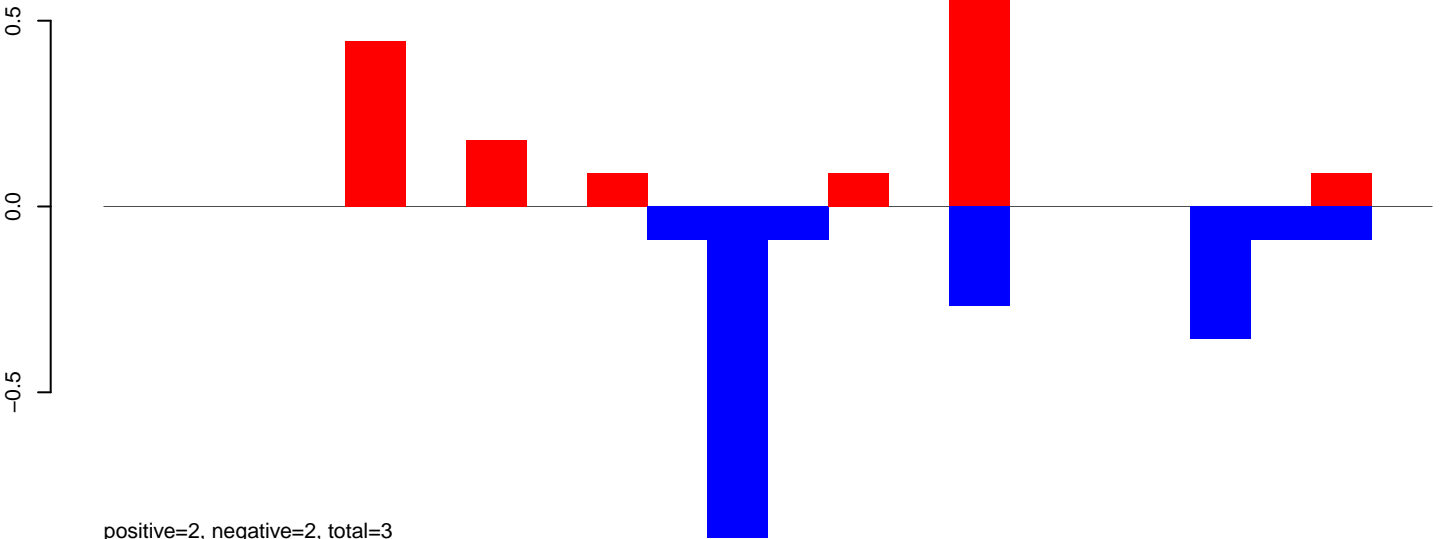

positive=2, negative=2, total=3

AeAeg_Aag2_DENV2K0048.rep

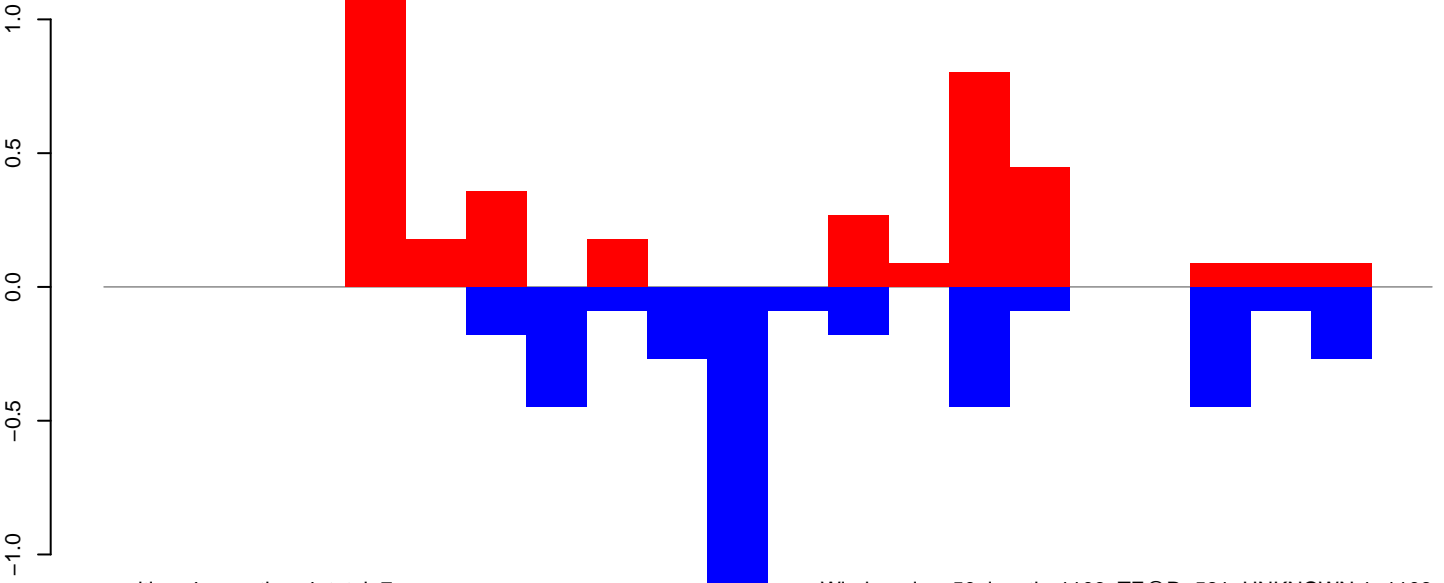

positive=4, negative=4, total=7

Window size=50, length=1106, TE@R=581-UNKNOWN:1-1106

AeAeg_Aag2_DENV2K0048.18_23.rep

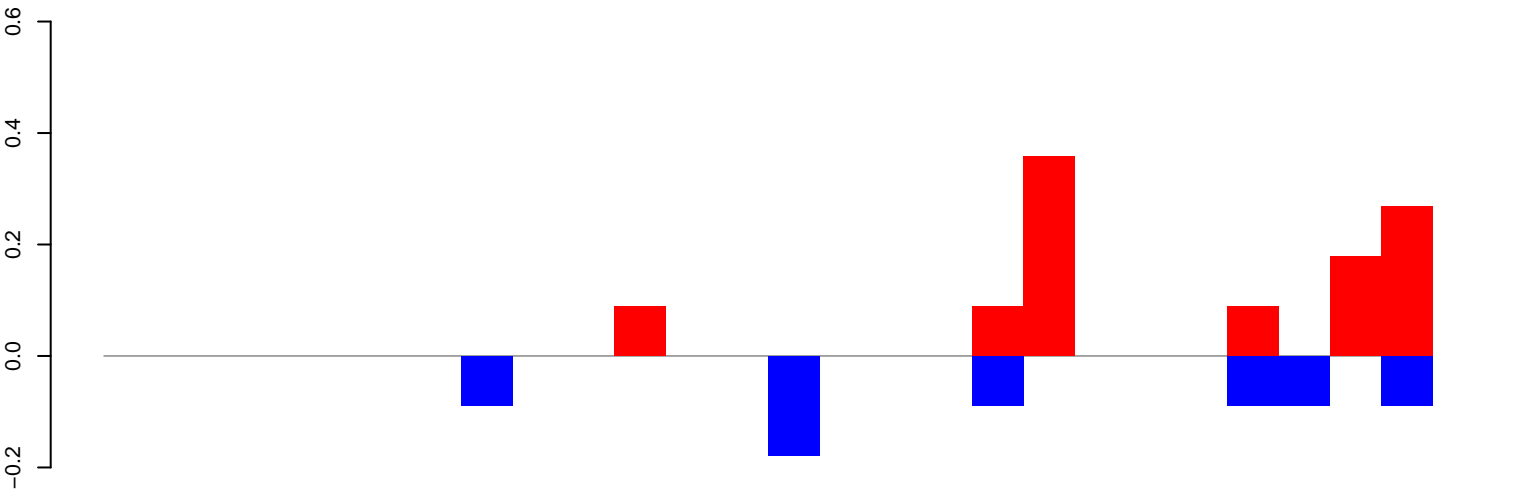

positive=1, negative=1, total=2

AeAeg_Aag2_DENV2K0048.24_35.rep

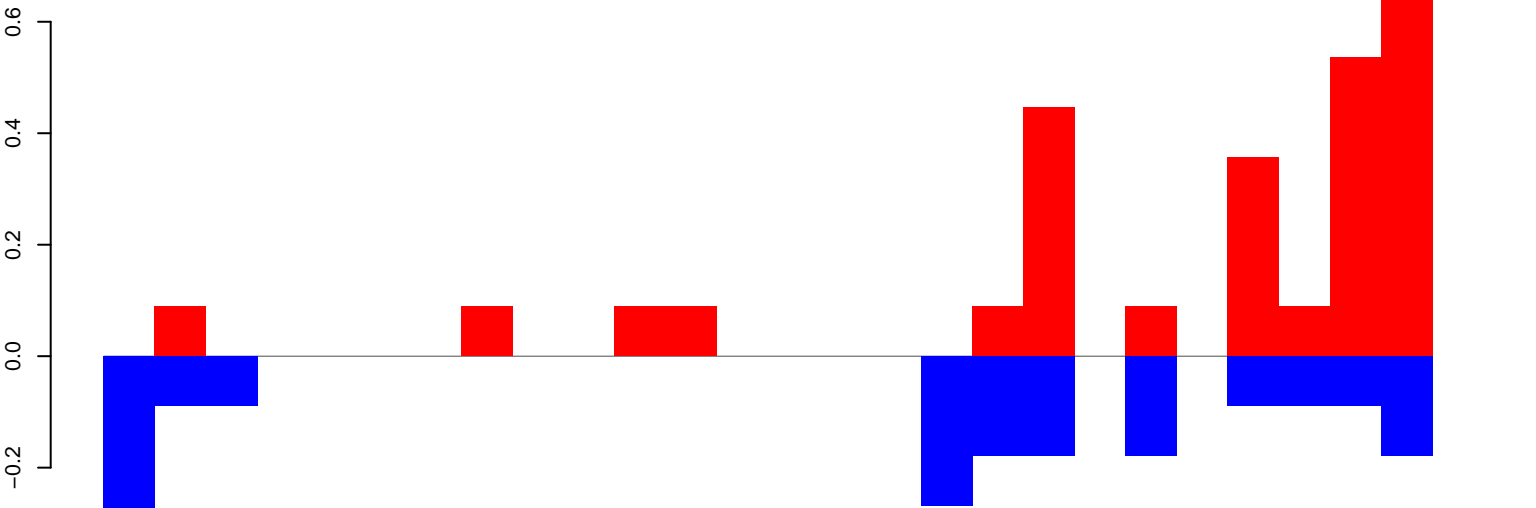

positive=3, negative=2, total=5

AeAeg_Aag2_DENV2K0048.rep

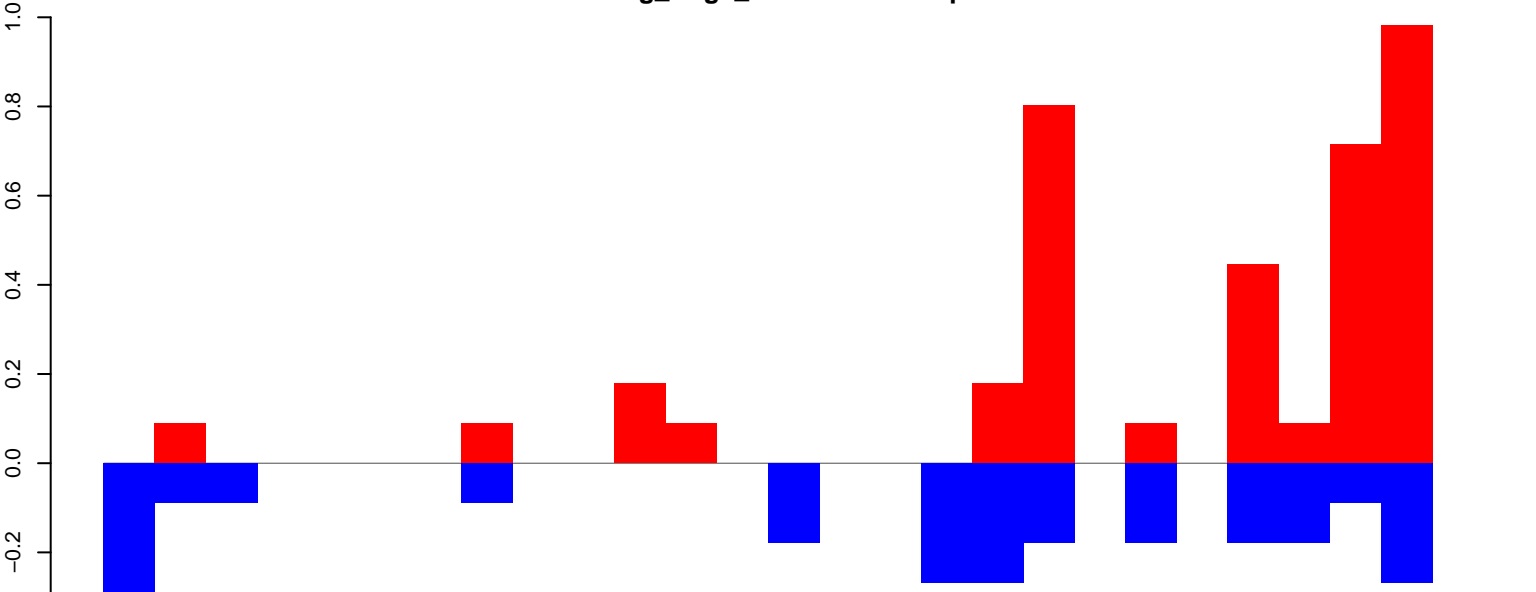

positive=5, negative=3, total=7

Window size=50, length=1333, TE@R=274-UNKNOWN:1-1333

AeAeg_Aag2_DENV2K0048.18_23.rep

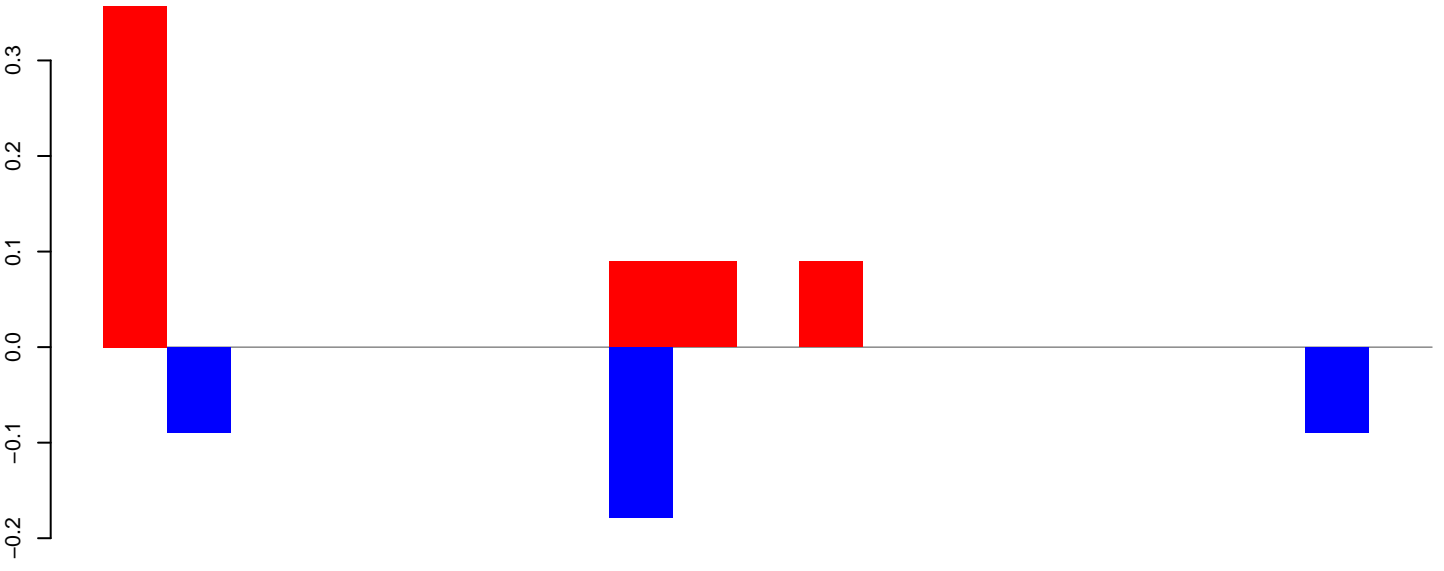

positive=1, negative=0, total=1

AeAeg_Aag2_DENV2K0048.24_35.rep

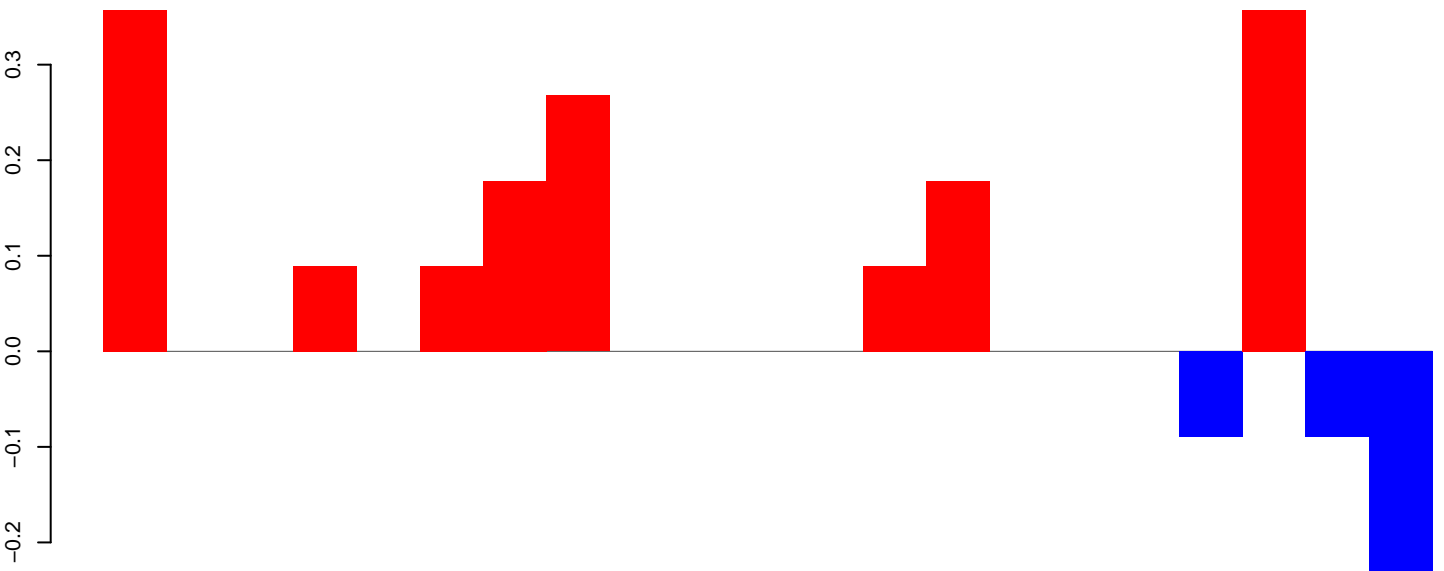

positive=2, negative=1, total=2

AeAeg_Aag2_DENV2K0048.rep

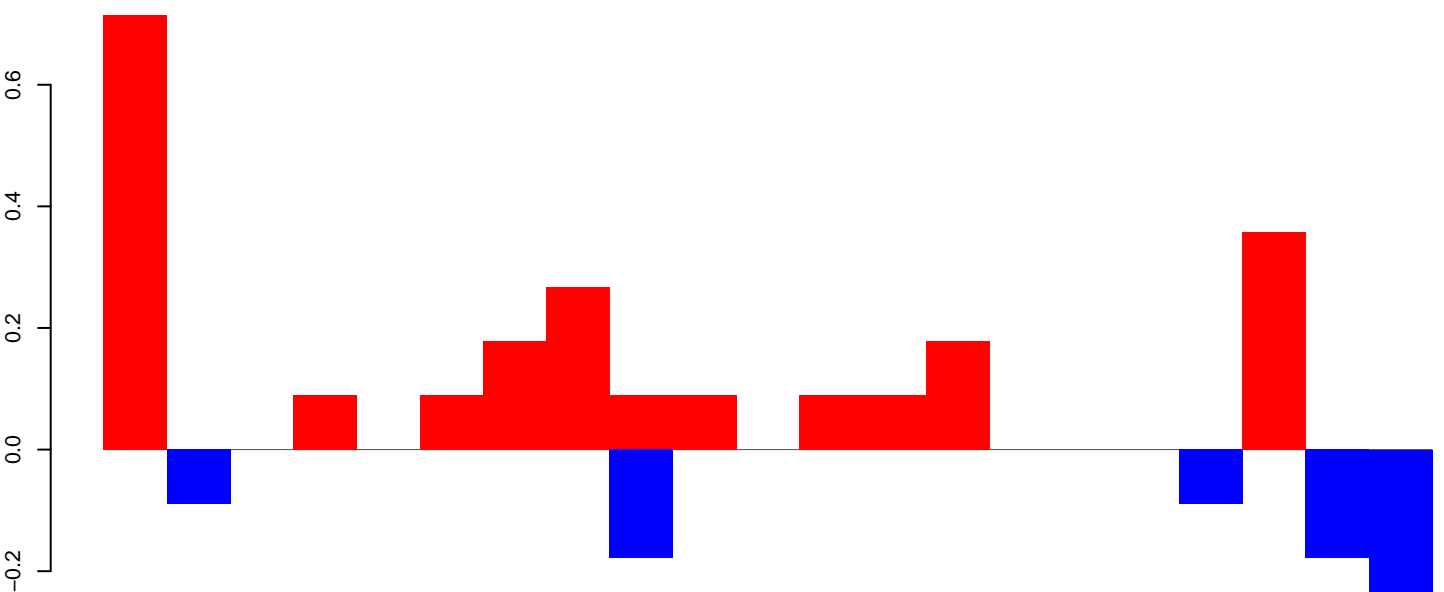

positive=2, negative=1, total=3

Window size=50, length=1088, TE @R=1094-UNKNOWN:1-1088

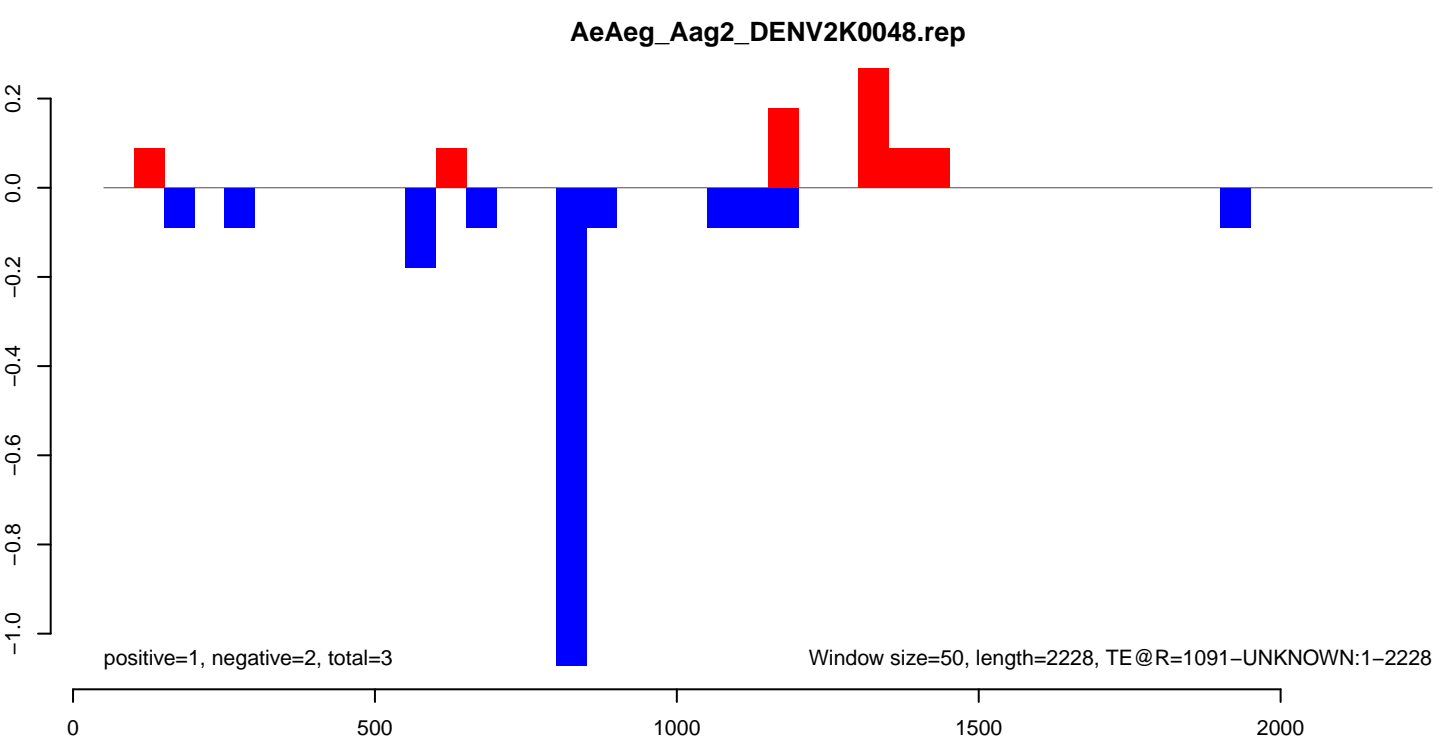
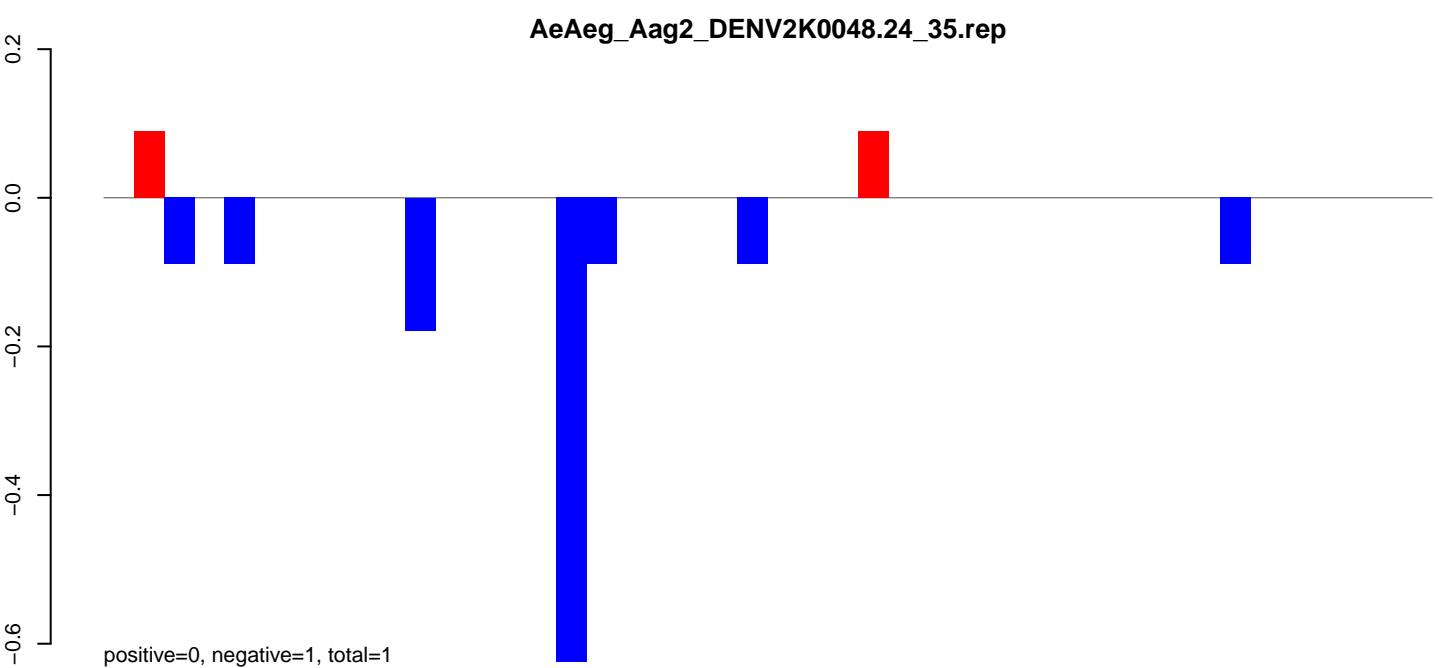
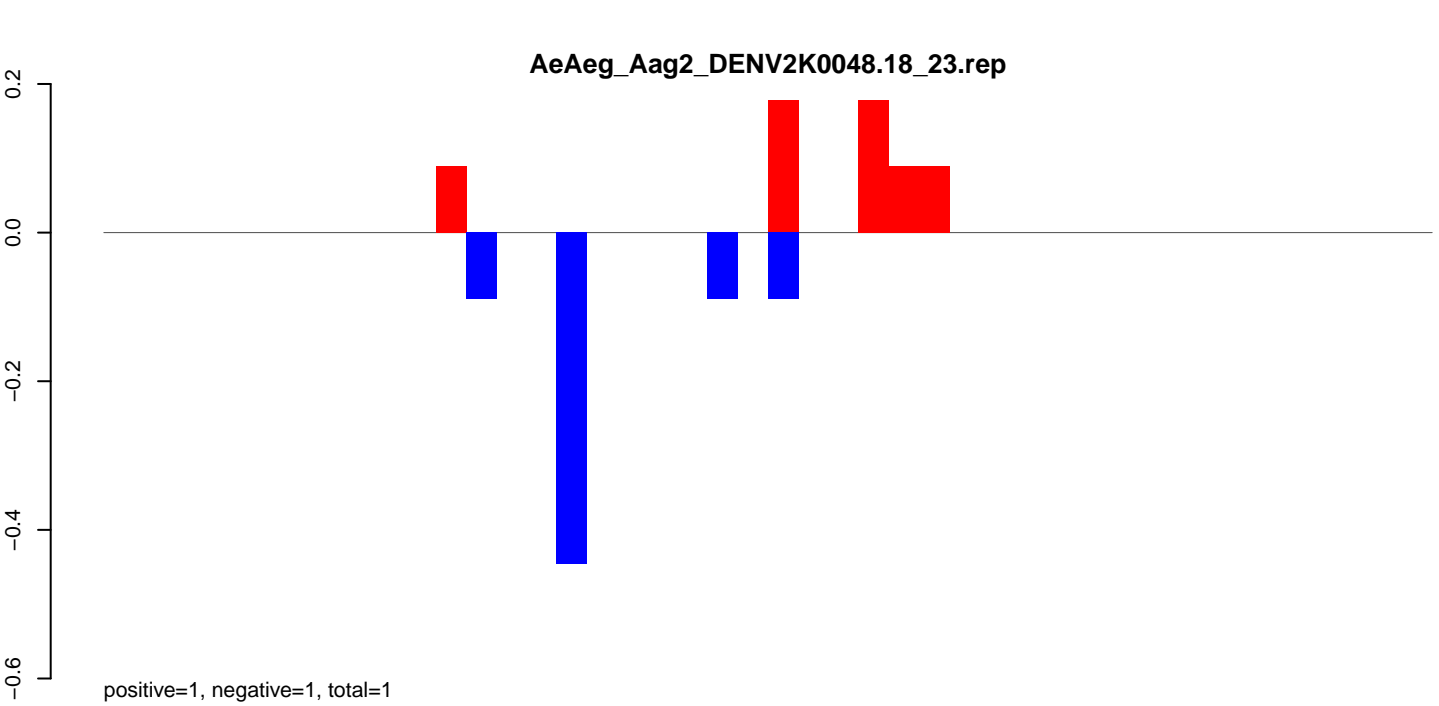

AeAeg_Aag2_DENV2K0048.18_23.rep

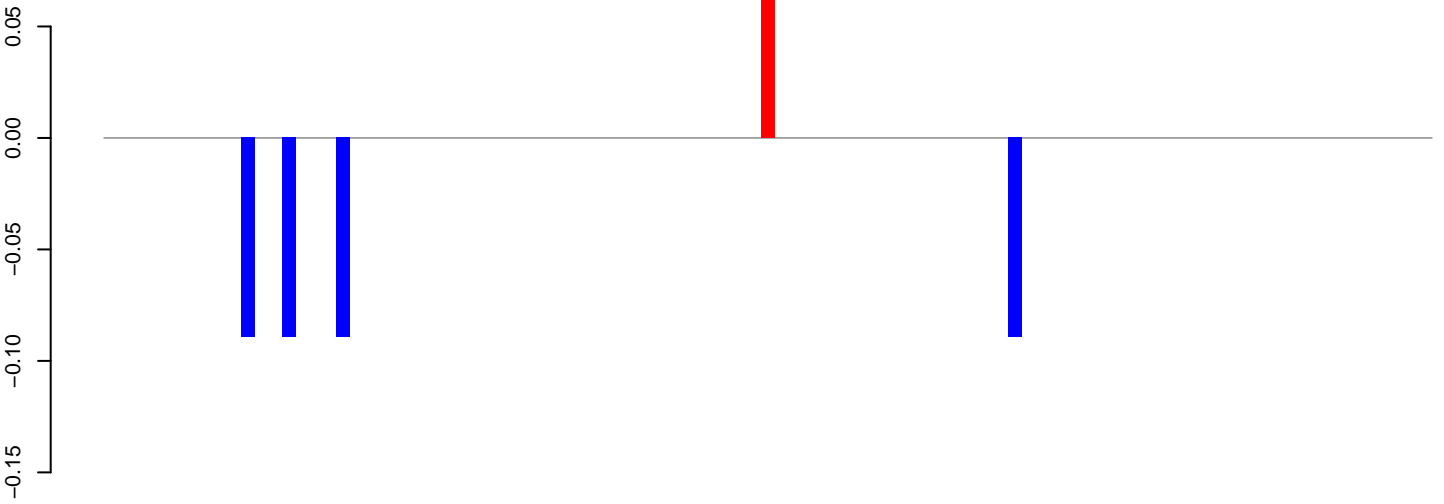

AeAeg_Aag2_DENV2K0048.24_35.rep

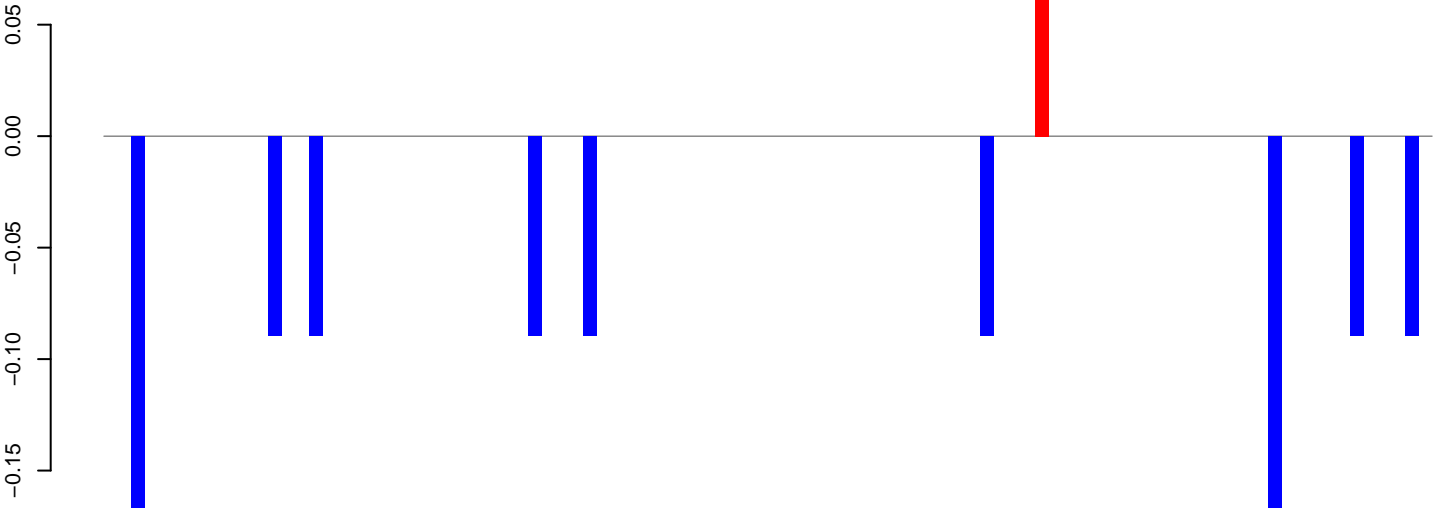

AeAeg_Aag2_DENV2K0048.rep

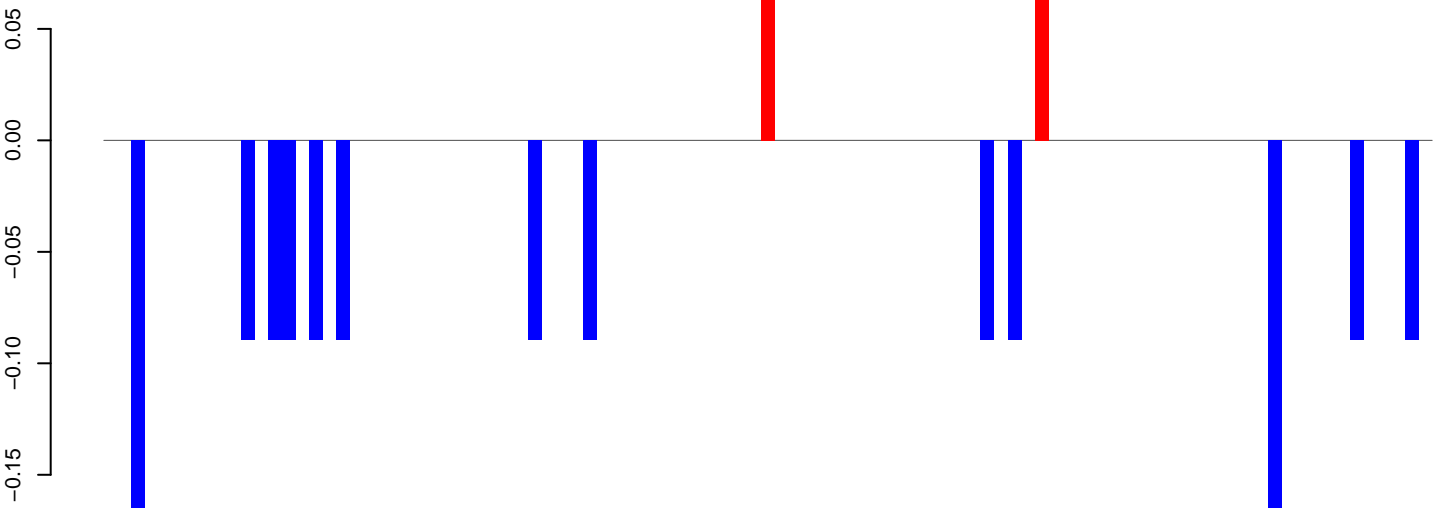

Window size=50, length=4897, TE@Outcast_16_AAe:1-4897

AeAeg_Aag2_DENV2K0048.18_23.rep

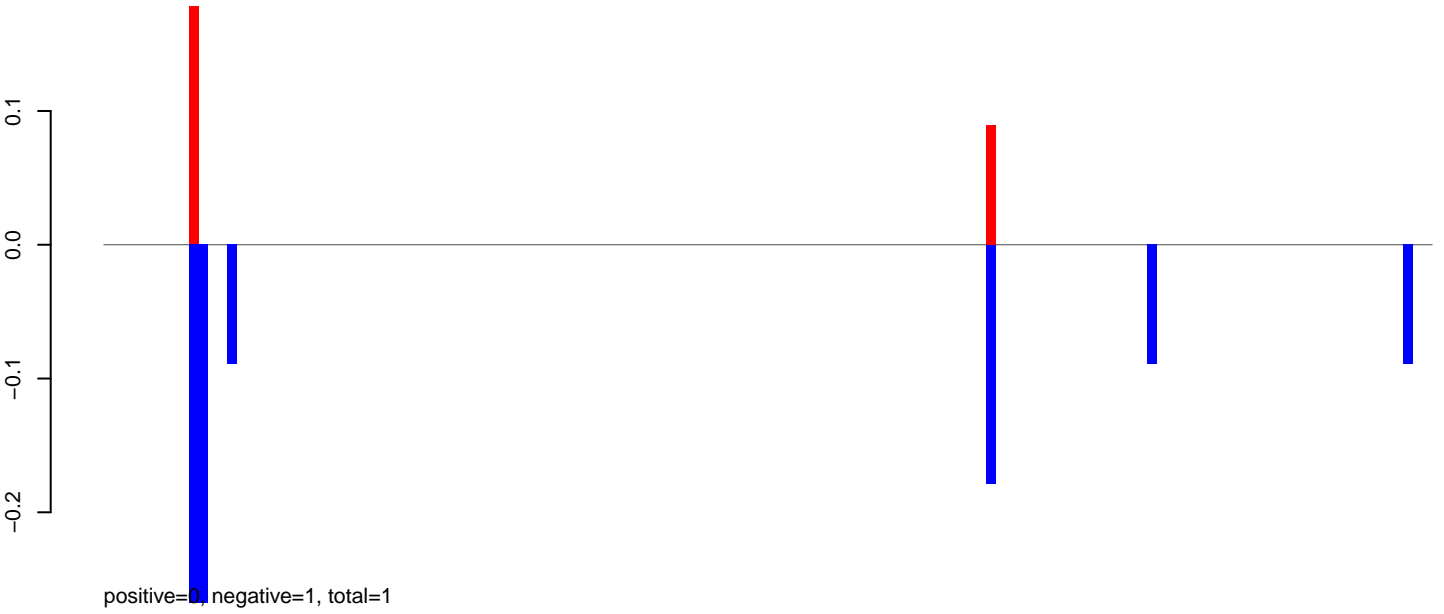

AeAeg_Aag2_DENV2K0048.24_35.rep

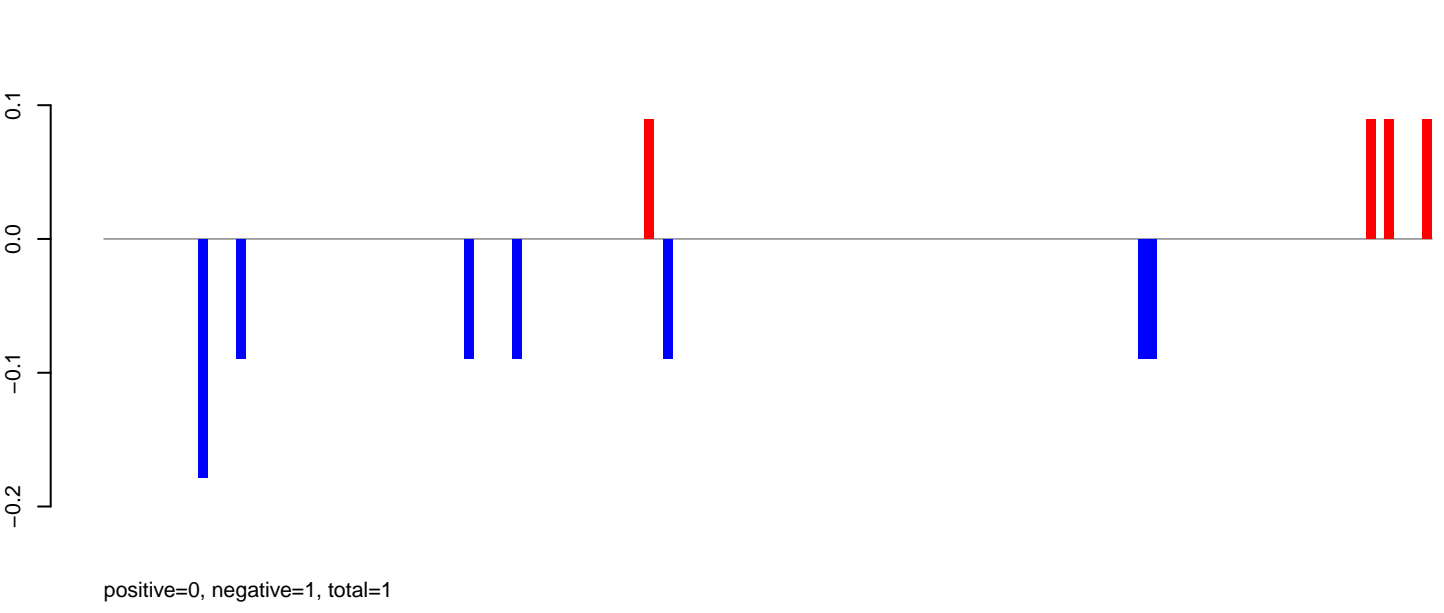

AeAeg_Aag2_DENV2K0048.rep

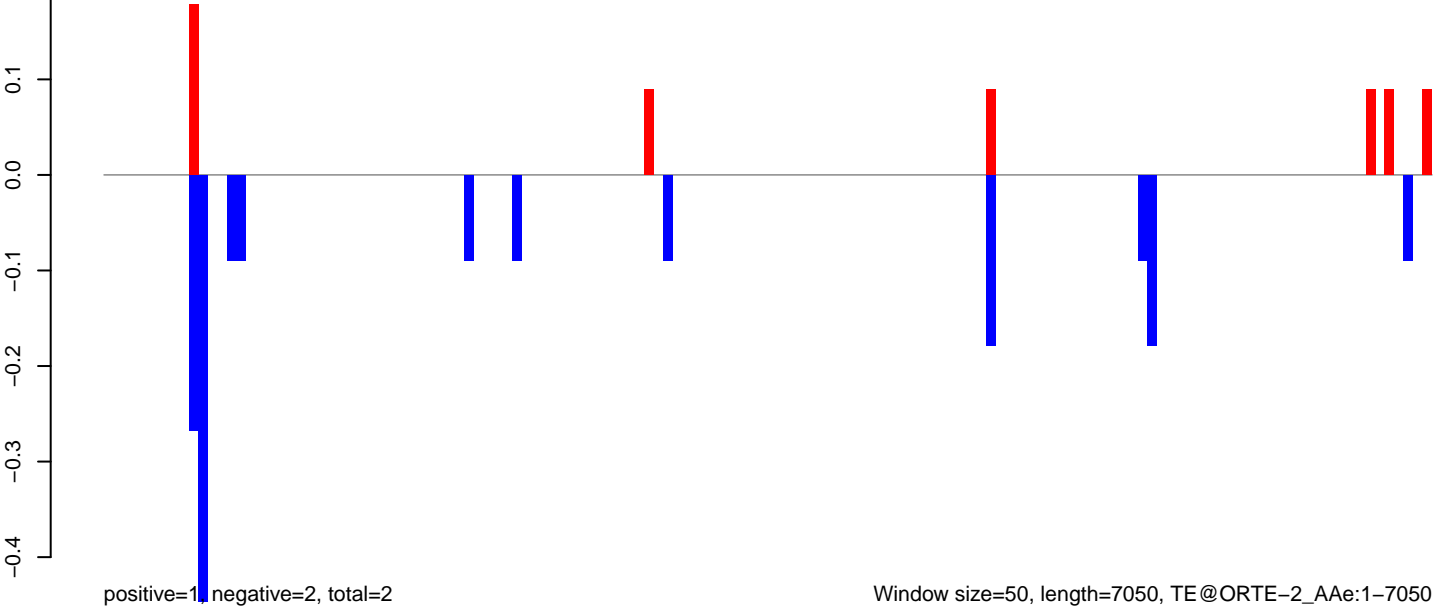

AeAeg_Aag2_DENV2K0048.18_23.rep

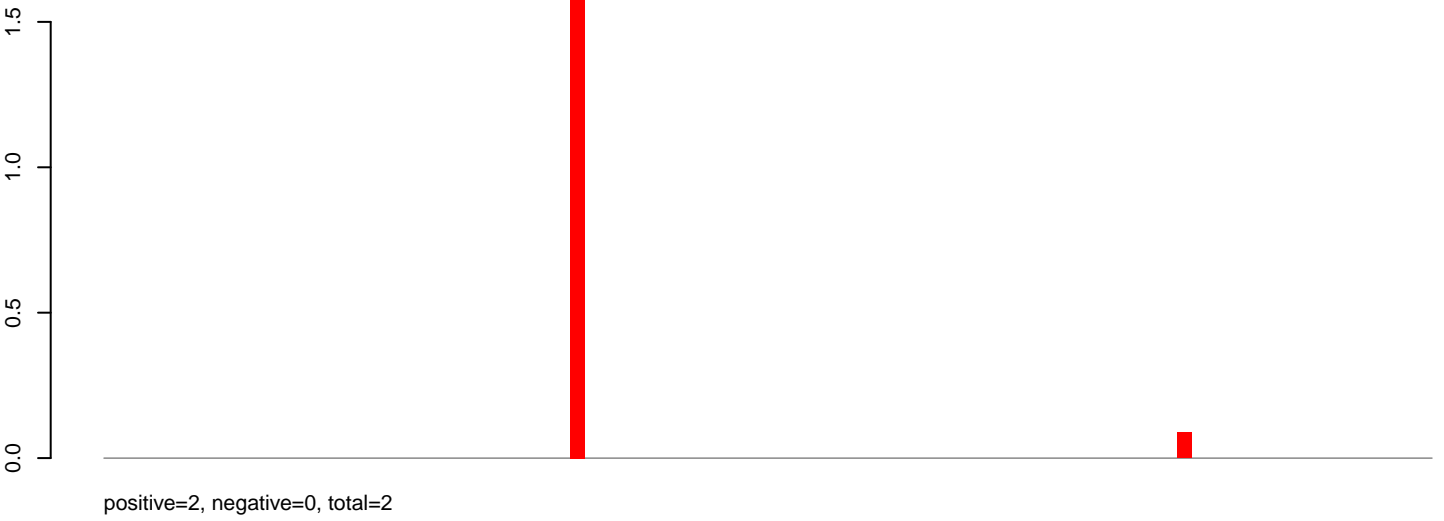

AeAeg_Aag2_DENV2K0048.24_35.rep

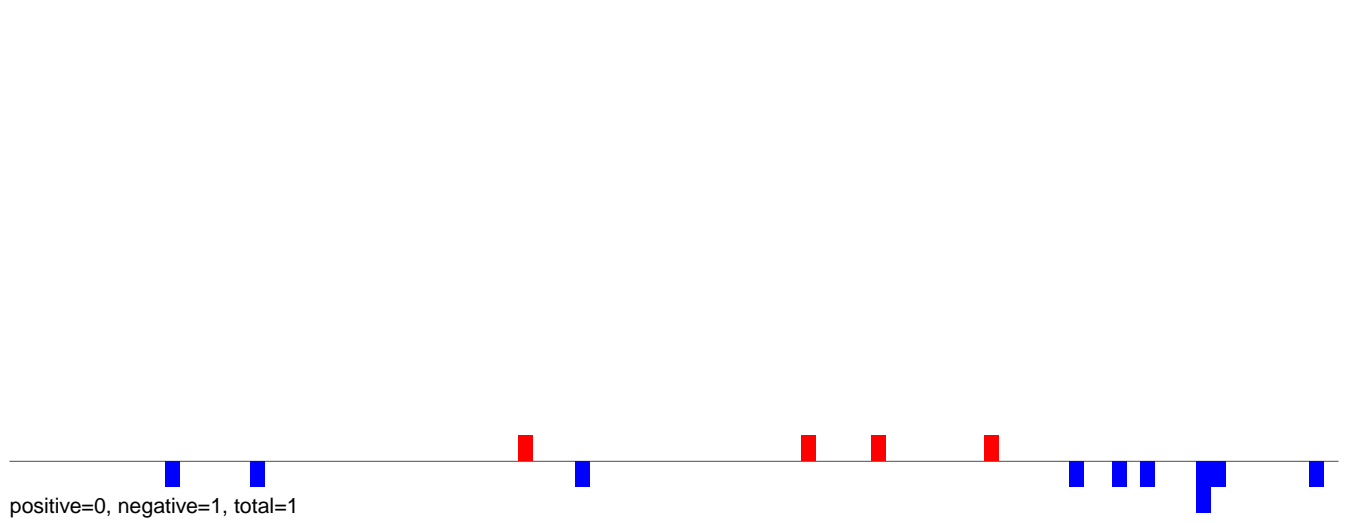

AeAeg_Aag2_DENV2K0048.rep

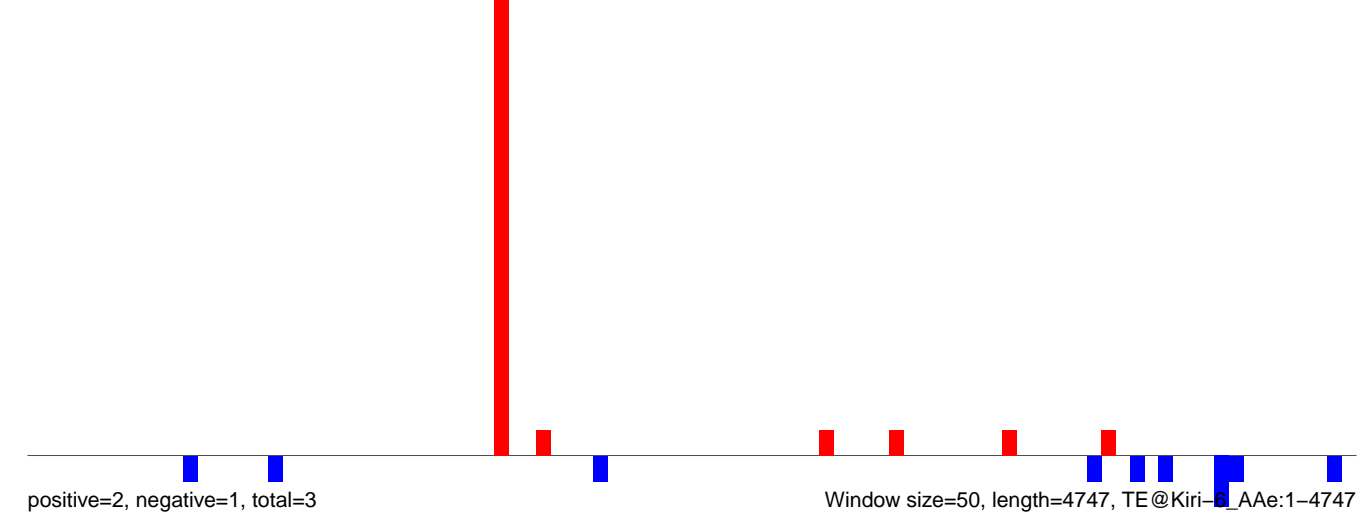

AeAeg_Aag2_DENV2K0048.18_23.rep

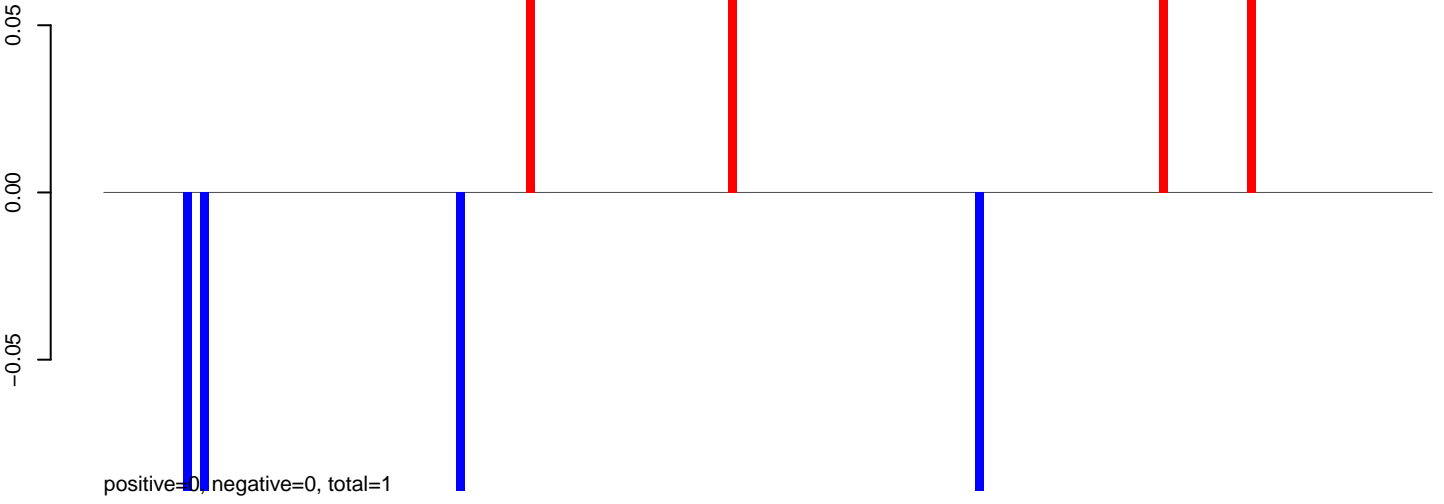

AeAeg_Aag2_DENV2K0048.24_35.rep

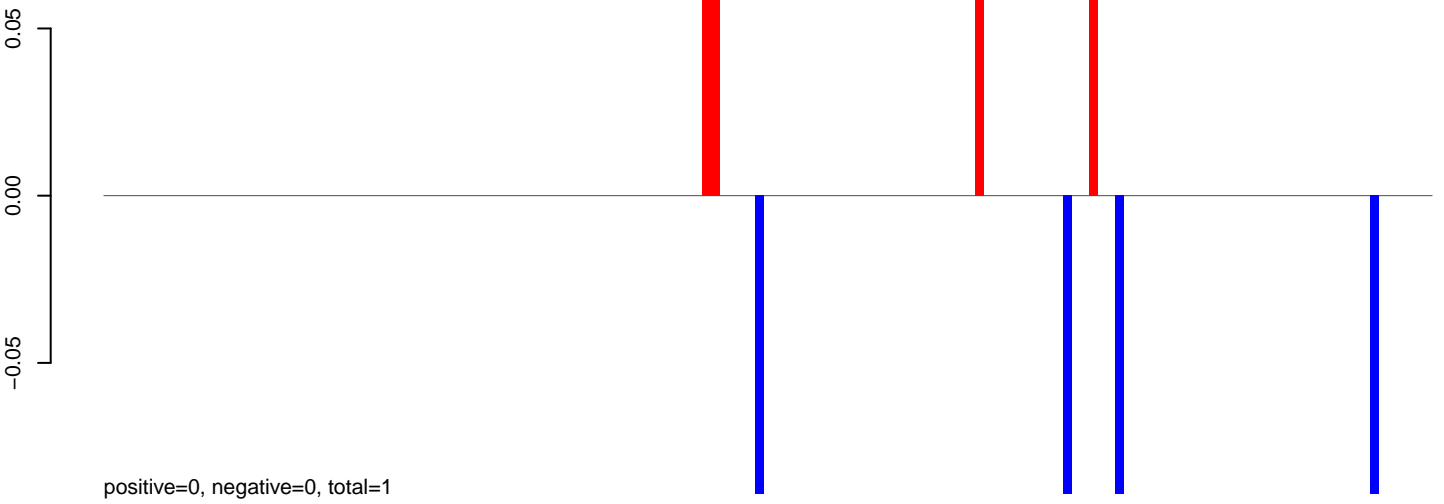

AeAeg_Aag2_DENV2K0048.rep

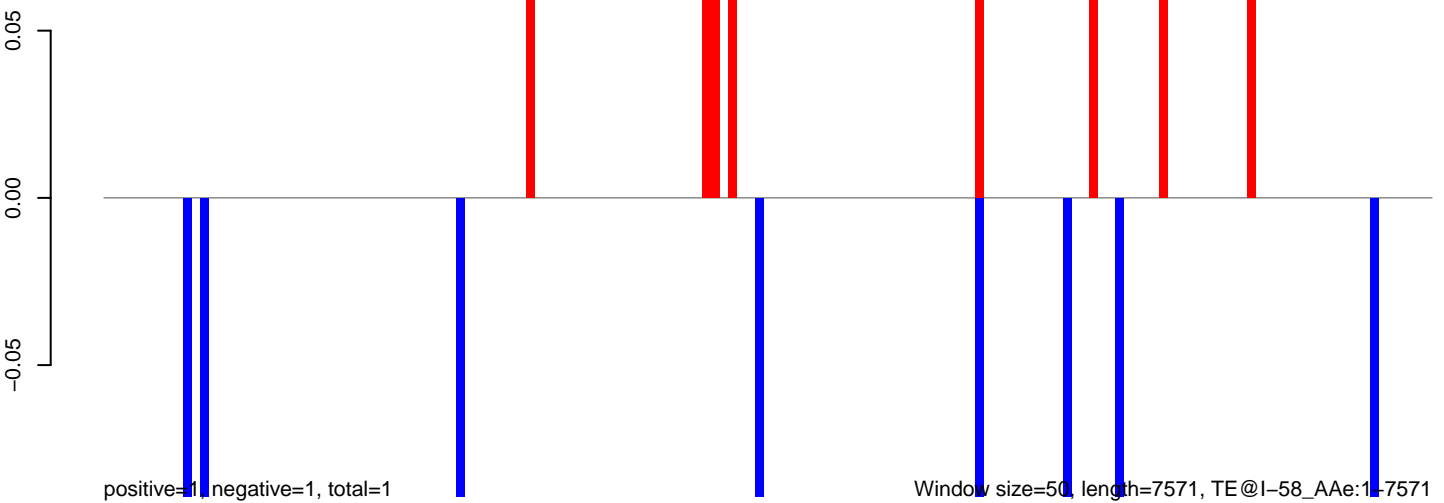

AeAeg_Aag2_DENV2K0048.18_23.rep

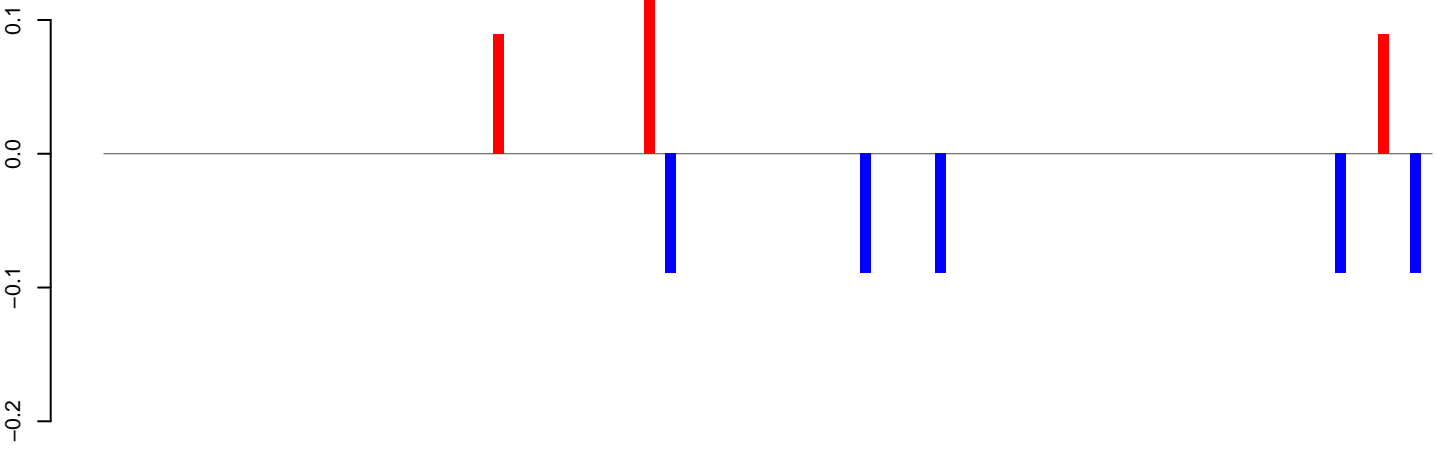

positive=0, negative=0, total=1

AeAeg_Aag2_DENV2K0048.24_35.rep

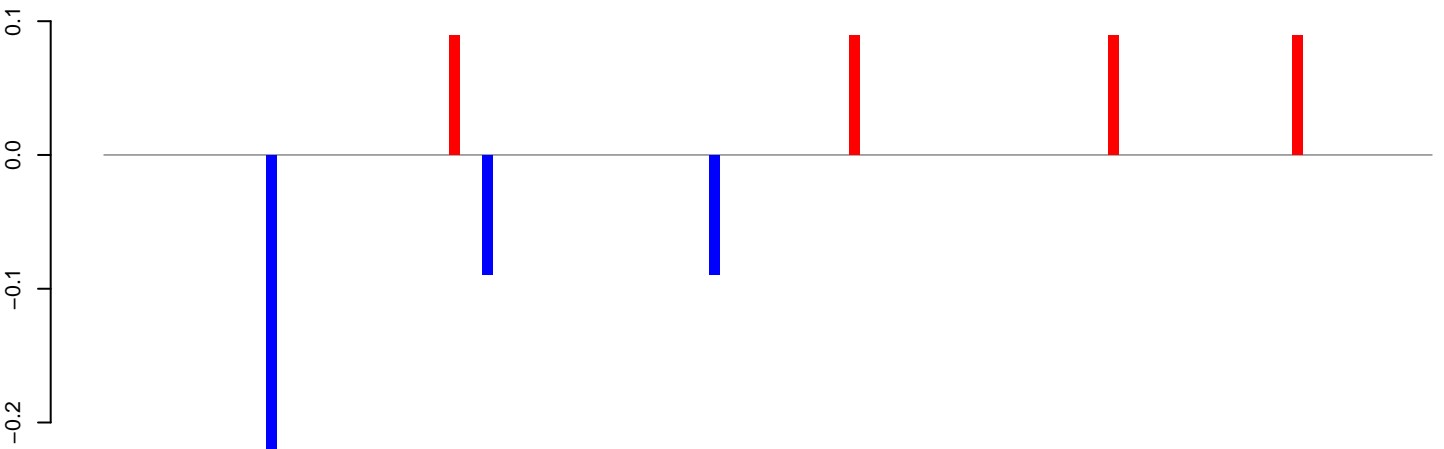

positive=0, negative=0, total=1

AeAeg_Aag2_DENV2K0048.rep

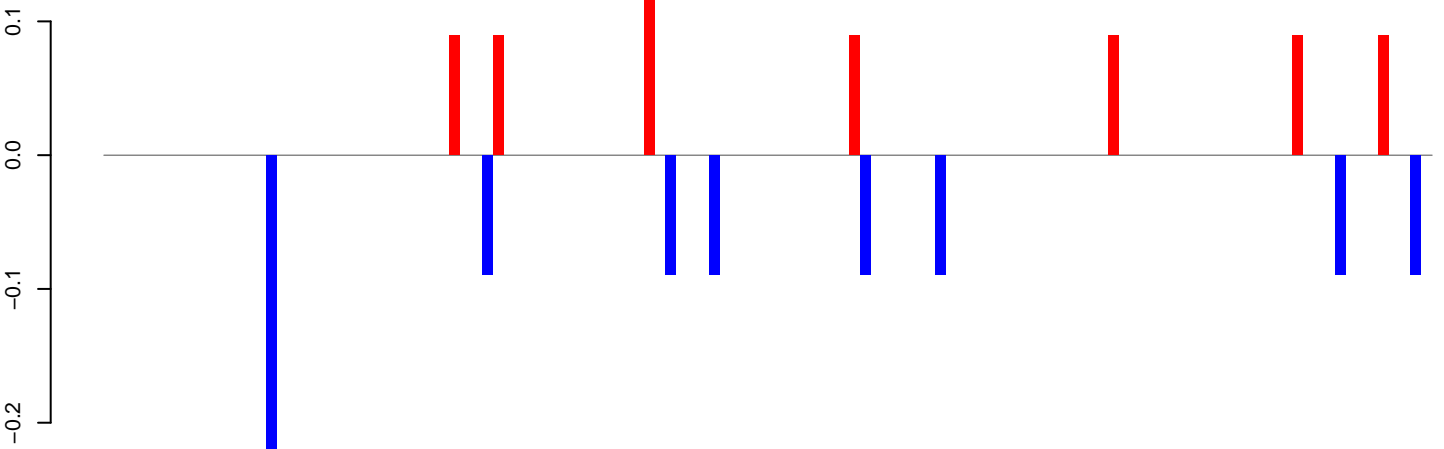

positive=1, negative=1, total=2

Window size=50, length=6198, TE@I-57_AAe:1-6198

0 1000 2000 3000 4000 5000 6000

AeAeg_Aag2_DENV2K0048.18_23.rep

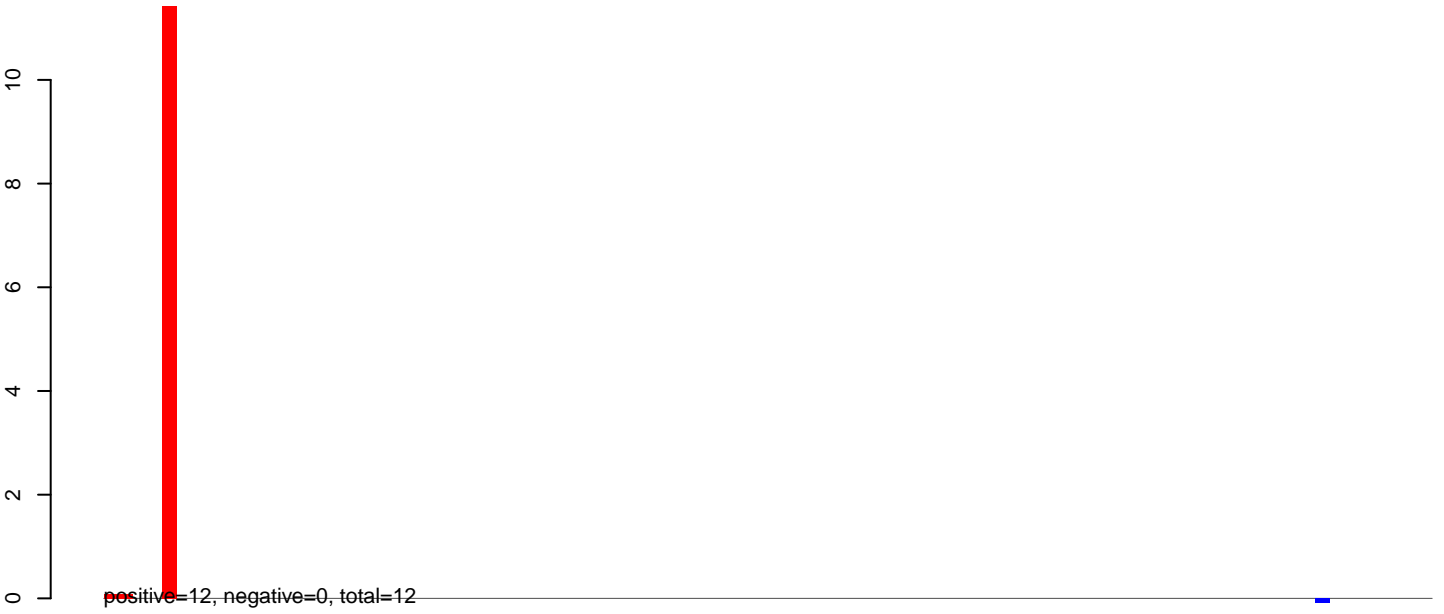

AeAeg_Aag2_DENV2K0048.24_35.rep

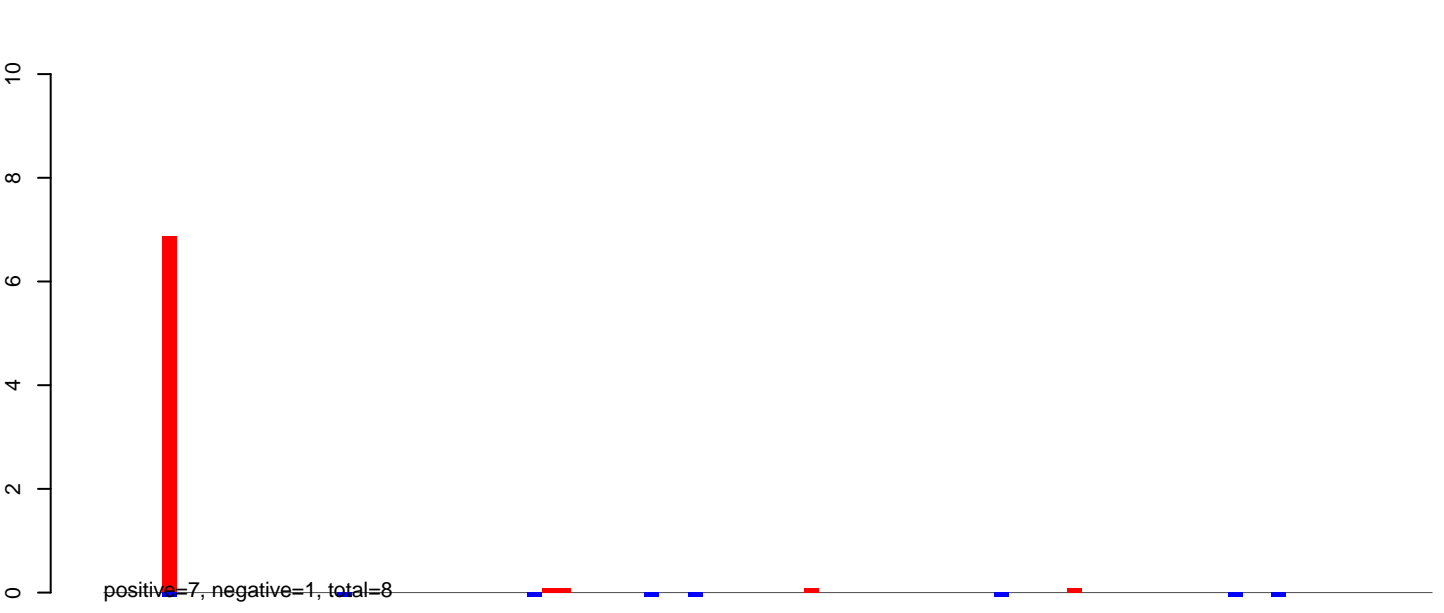

AeAeg_Aag2_DENV2K0048.rep

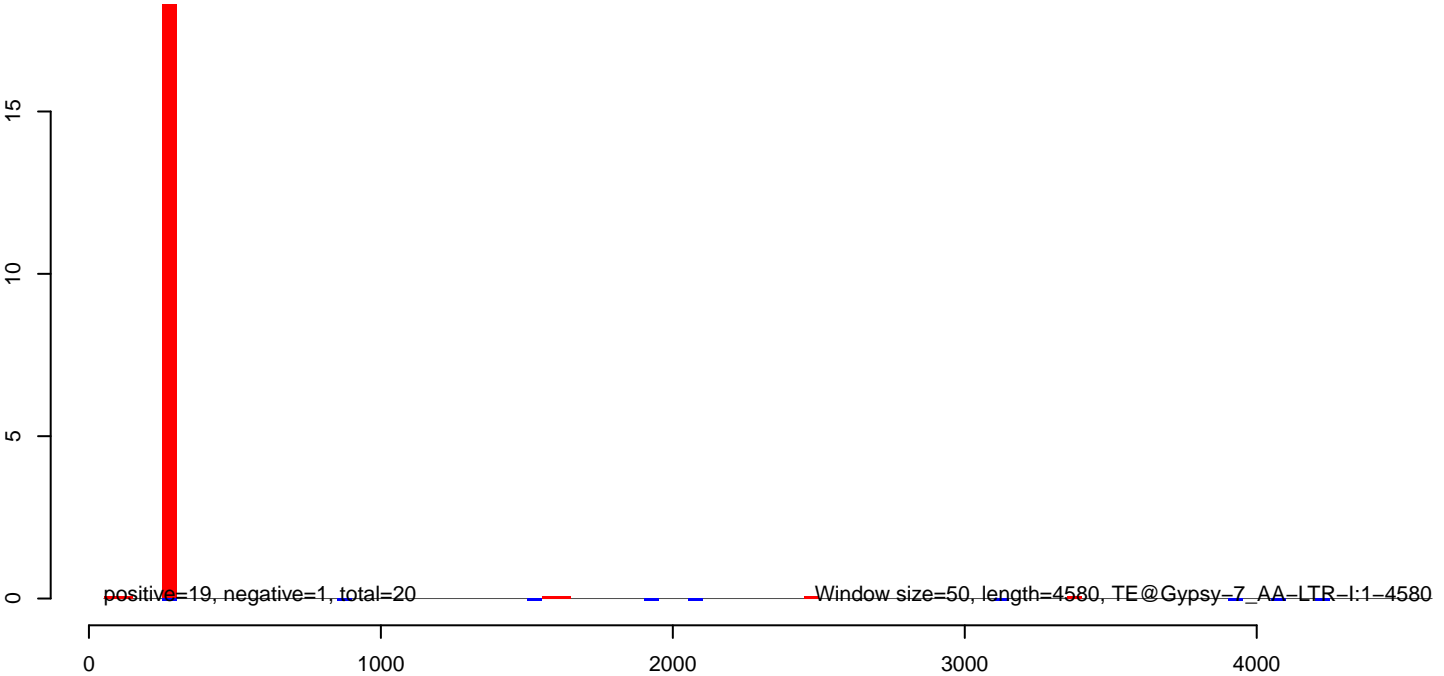

AeAeg_Aag2_DENV2K0048.18_23.rep

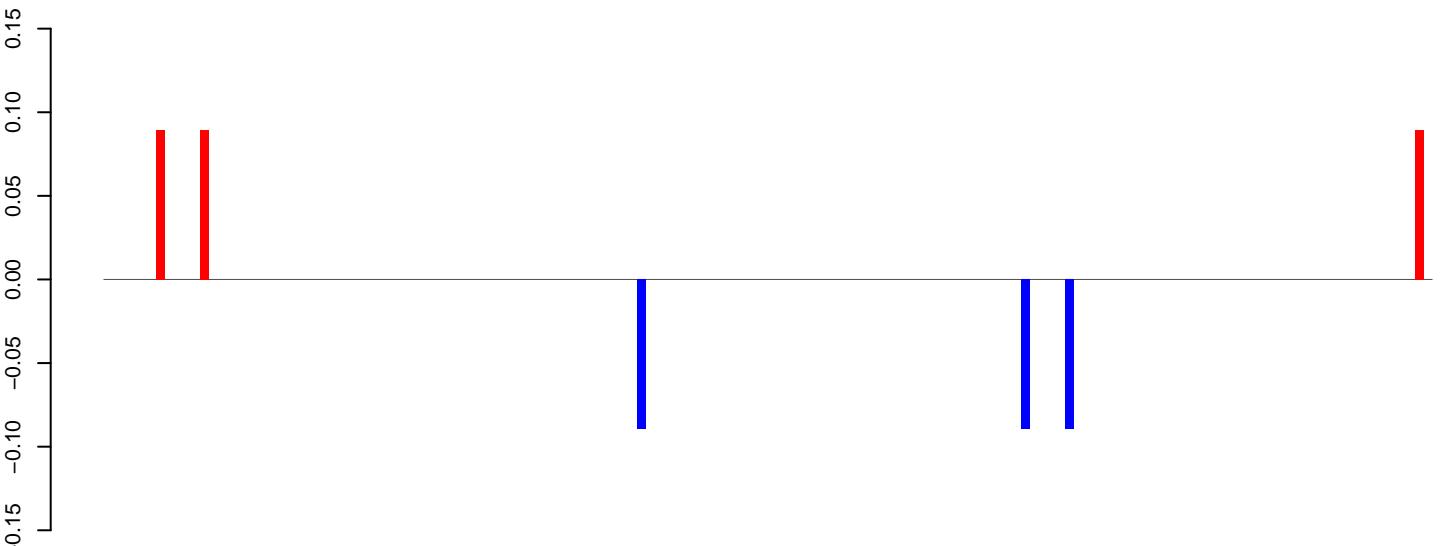

AeAeg_Aag2_DENV2K0048.24_35.rep

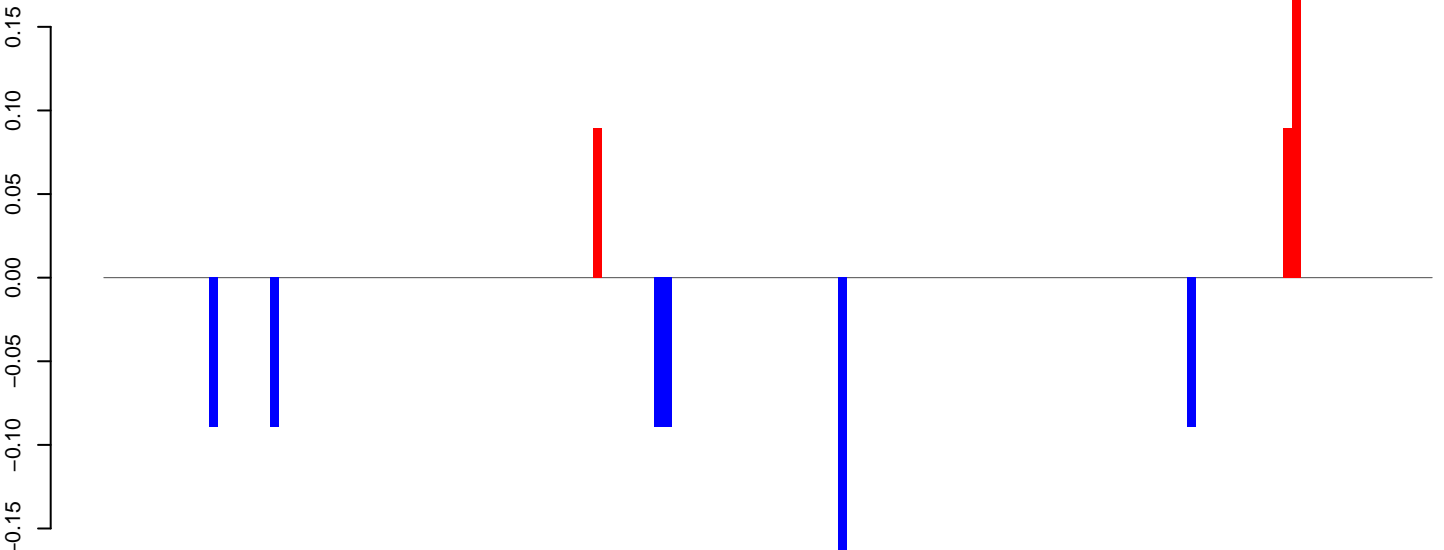

AeAeg_Aag2_DENV2K0048.rep

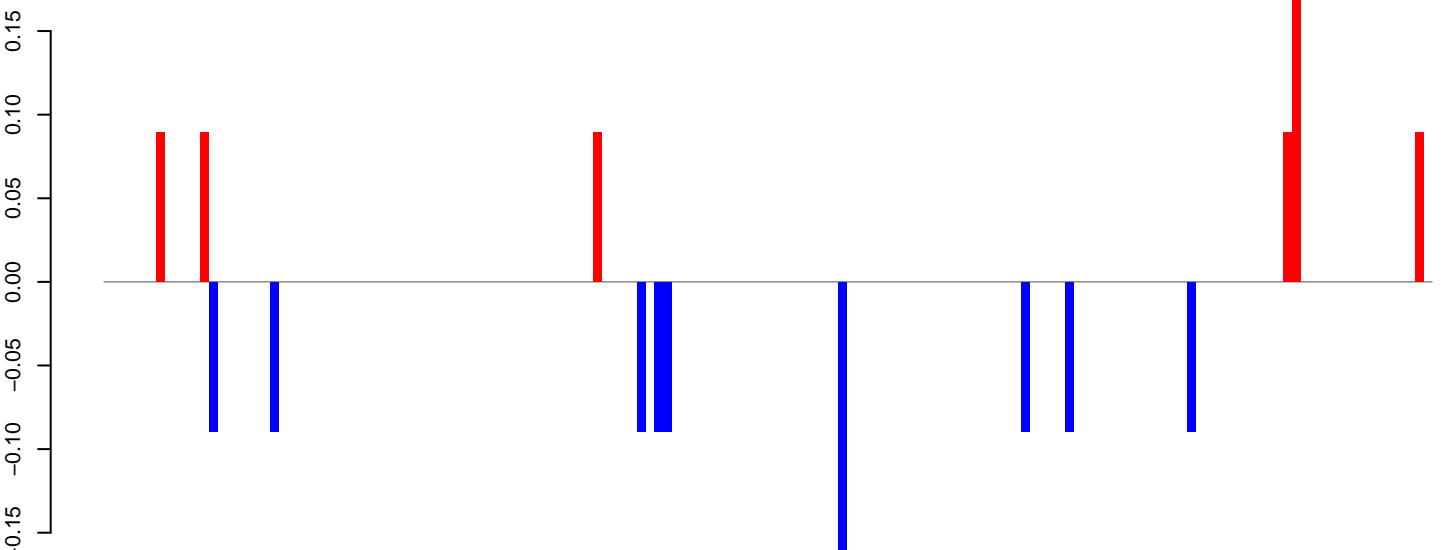

Window size=50, length=7605, TE@Gypsy-32_AA-LTR-I:1-7605

0 2000 4000 6000

AeAeg_Aag2_DENV2K0048.18_23.rep

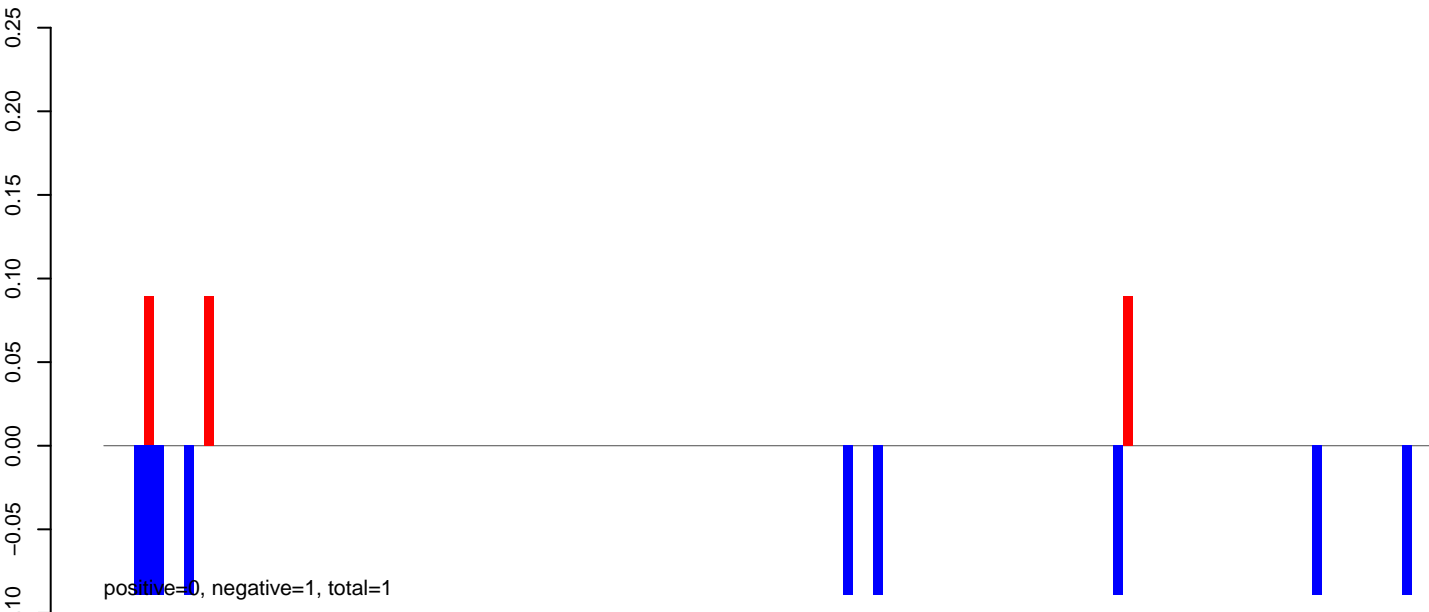

AeAeg_Aag2_DENV2K0048.24_35.rep

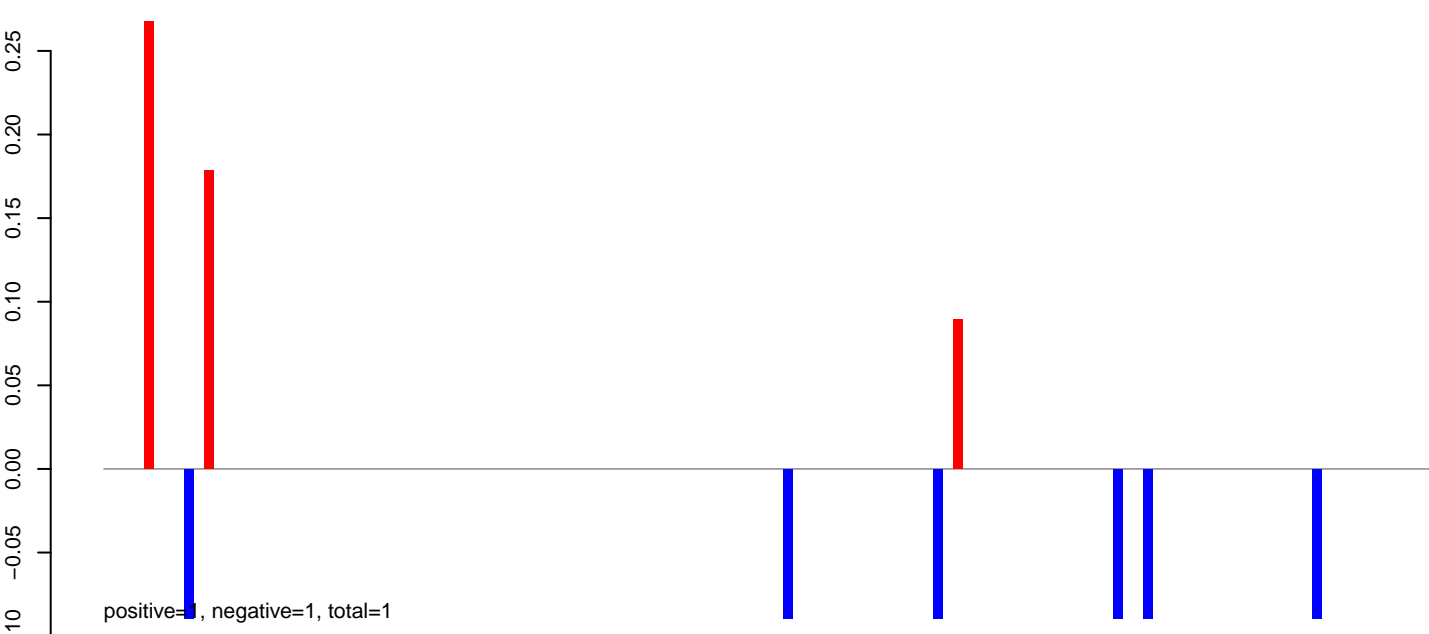

AeAeg_Aag2_DENV2K0048.rep

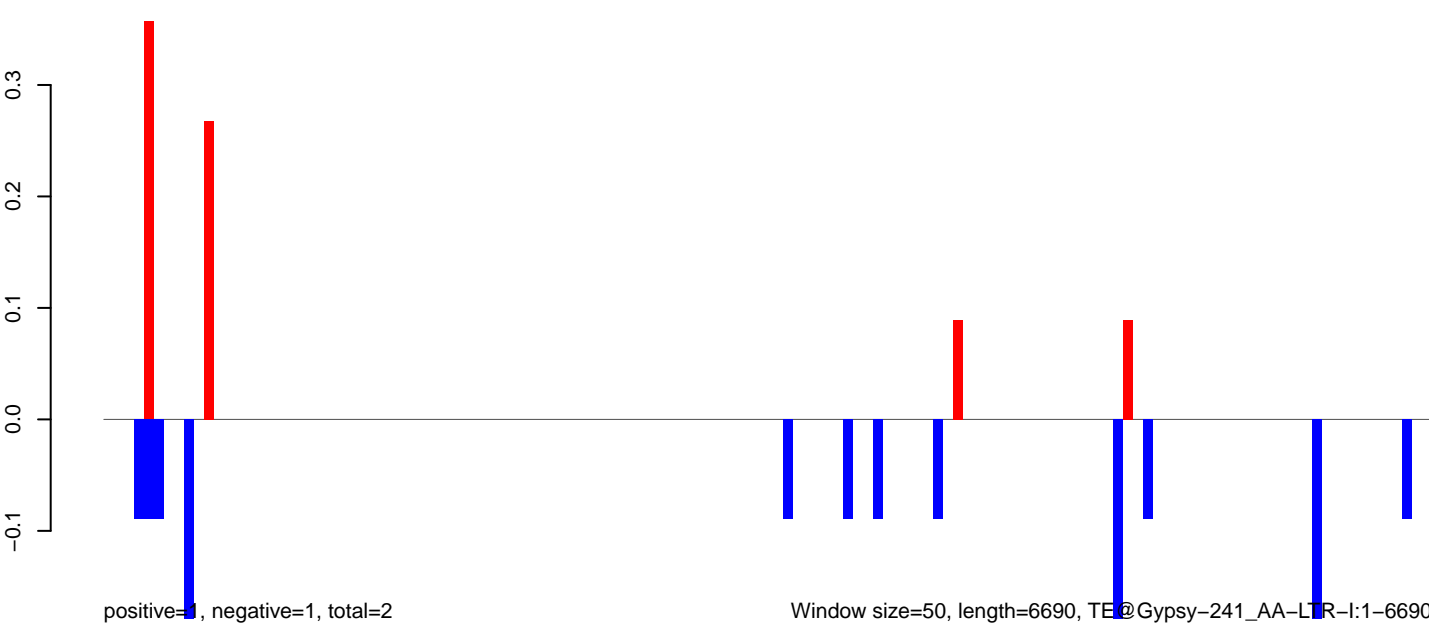

Window size=50, length=6690, TE@Gypsy-241_AA-LTR-I:1-6690

AeAeg_Aag2_DENV2K0048.18_23.rep



AeAeg_Aag2_DENV2K0048.24_35.rep

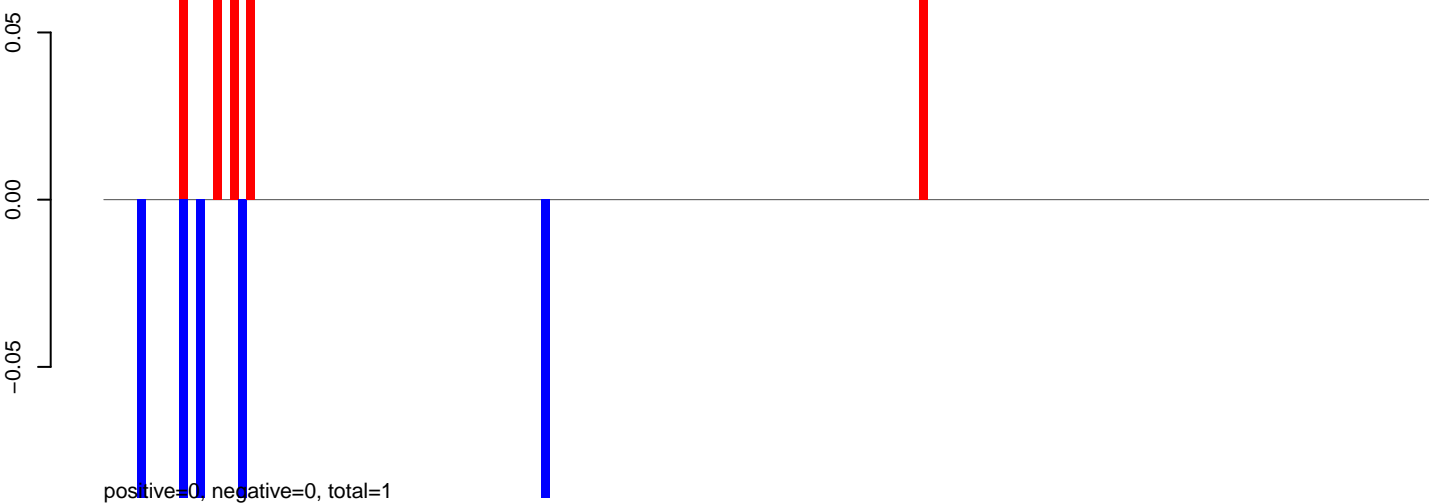

AeAeg_Aag2_DENV2K0048.rep

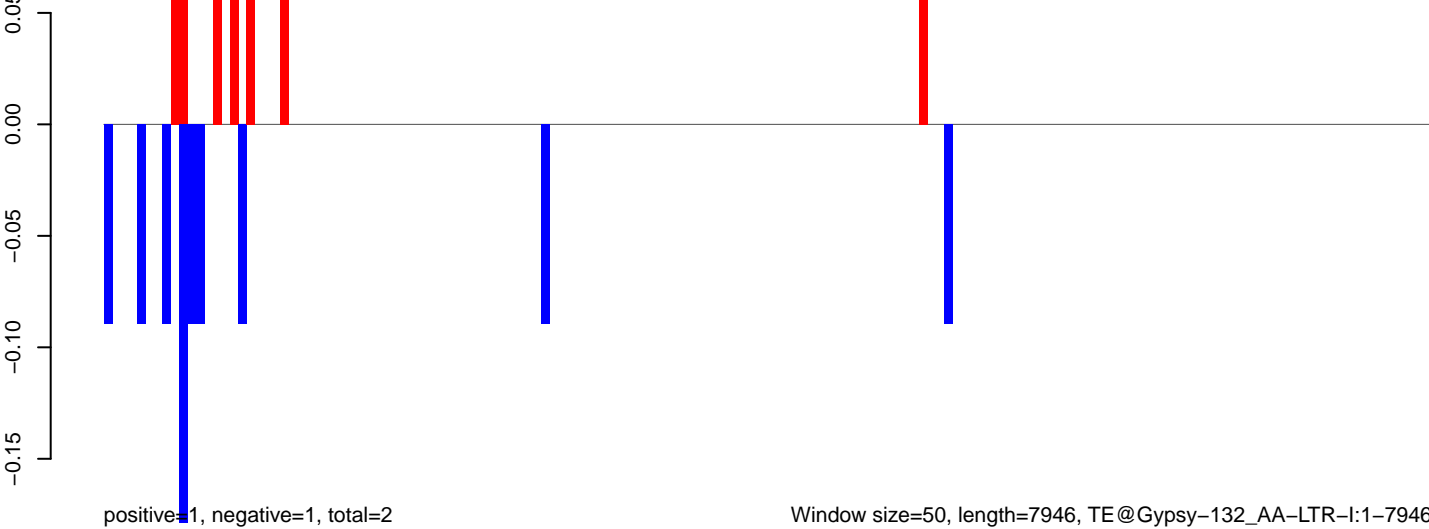

AeAeg_Aag2_DENV2K0048.18_23.rep

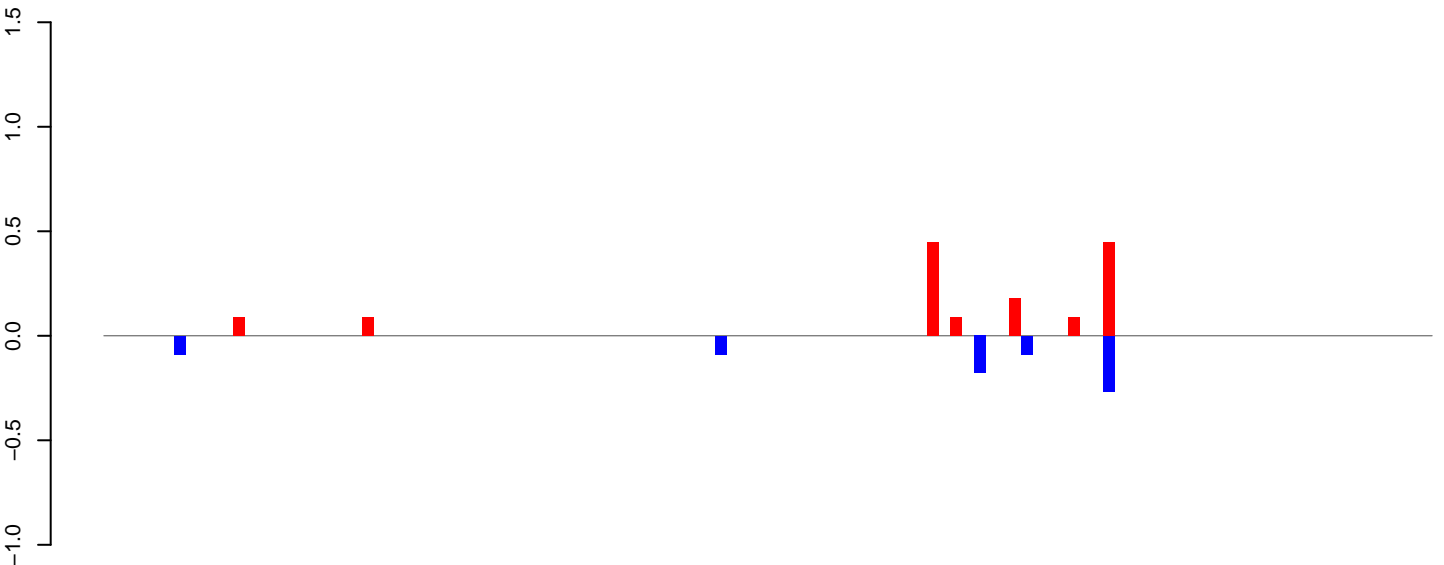

positive=1, negative=1, total=2

AeAeg_Aag2_DENV2K0048.24_35.rep

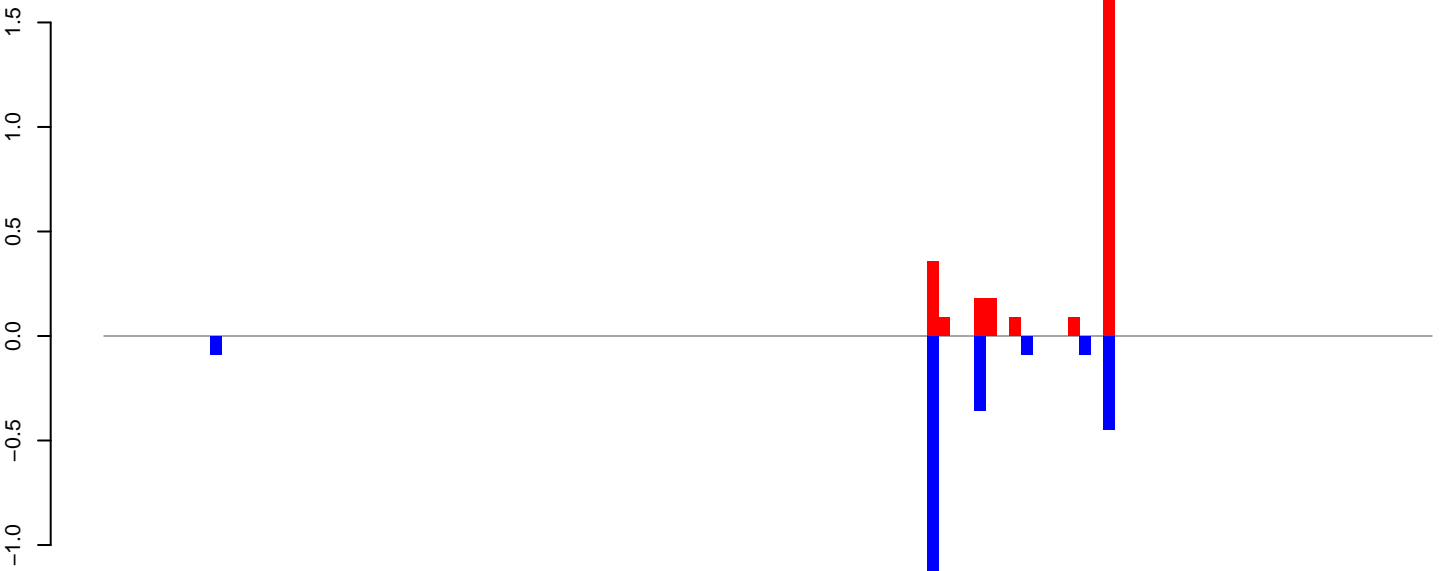

positive=3, negative=2, total=5

AeAeg_Aag2_DENV2K0048.rep

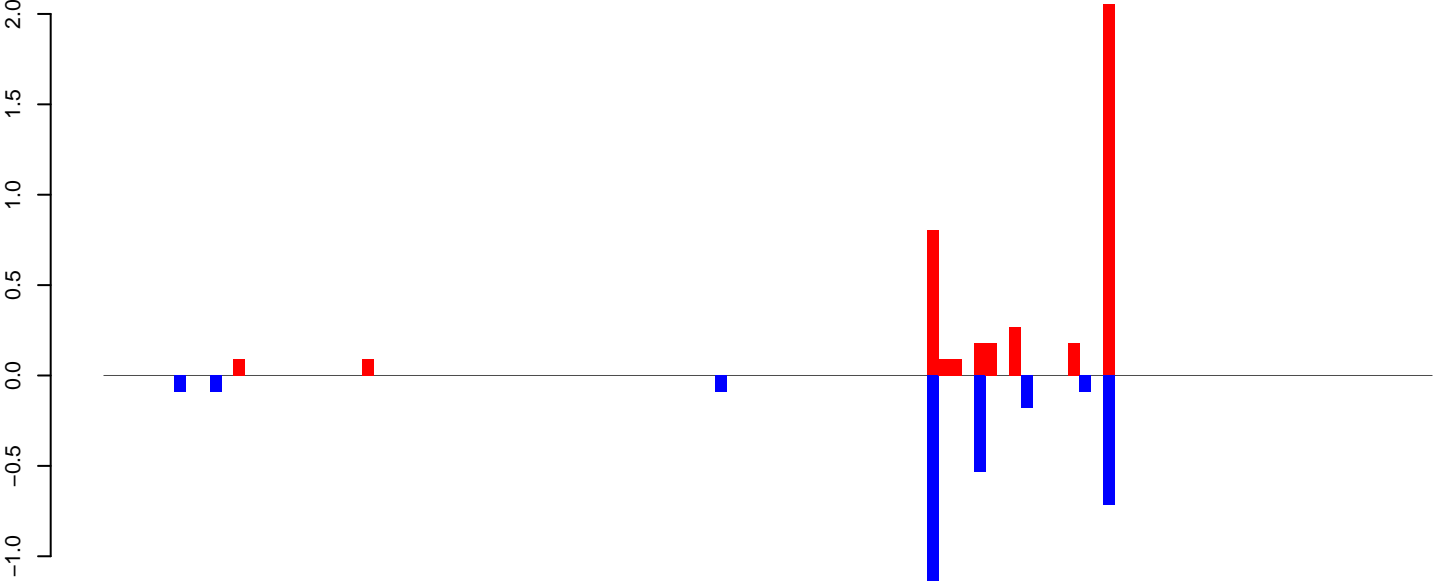

positive=4, negative=3, total=7

Window size=50, length=5677, TE@Gypsy-111_AA-LTR-I:1-5677

0 1000 2000 3000 4000 5000

AeAeg_Aag2_DENV2K0048.18_23.rep

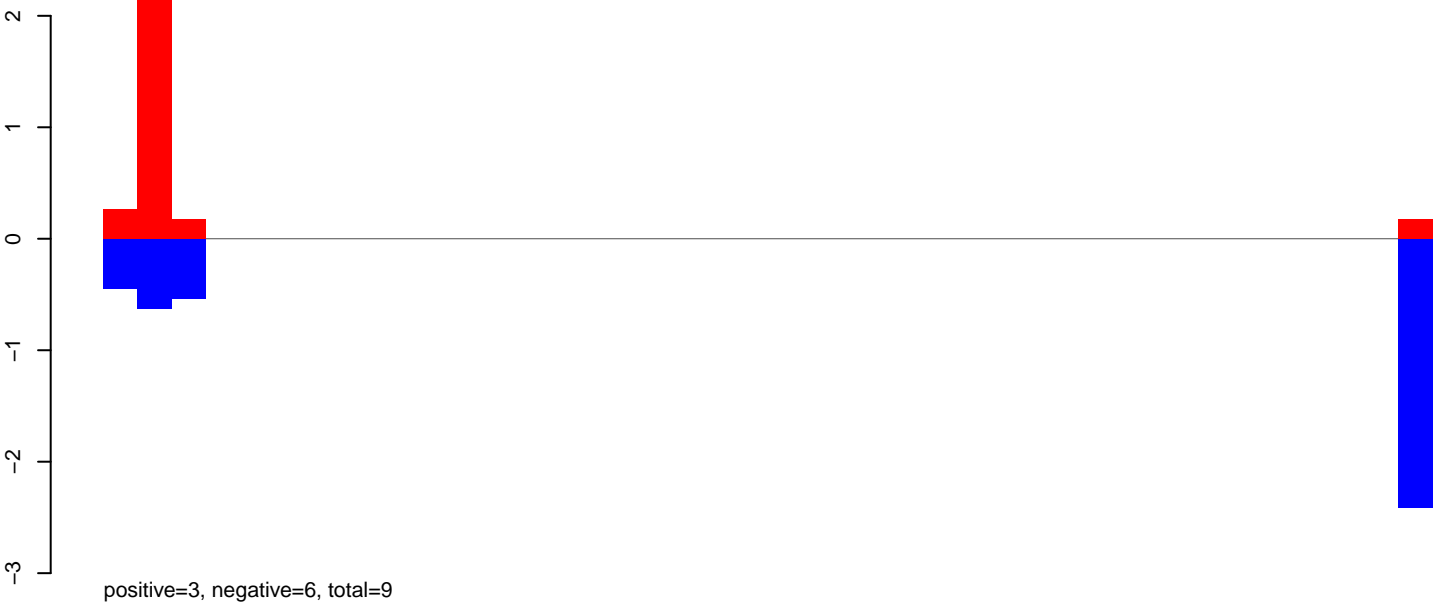

AeAeg_Aag2_DENV2K0048.24_35.rep

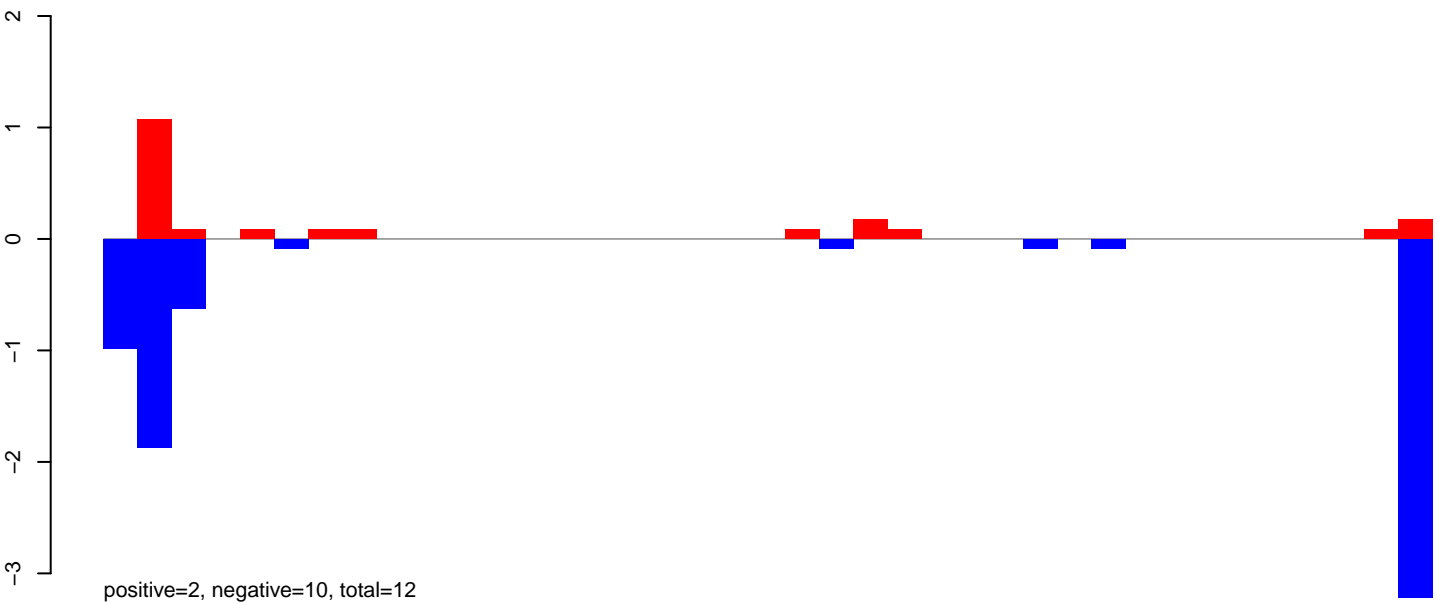

AeAeg_Aag2_DENV2K0048.rep

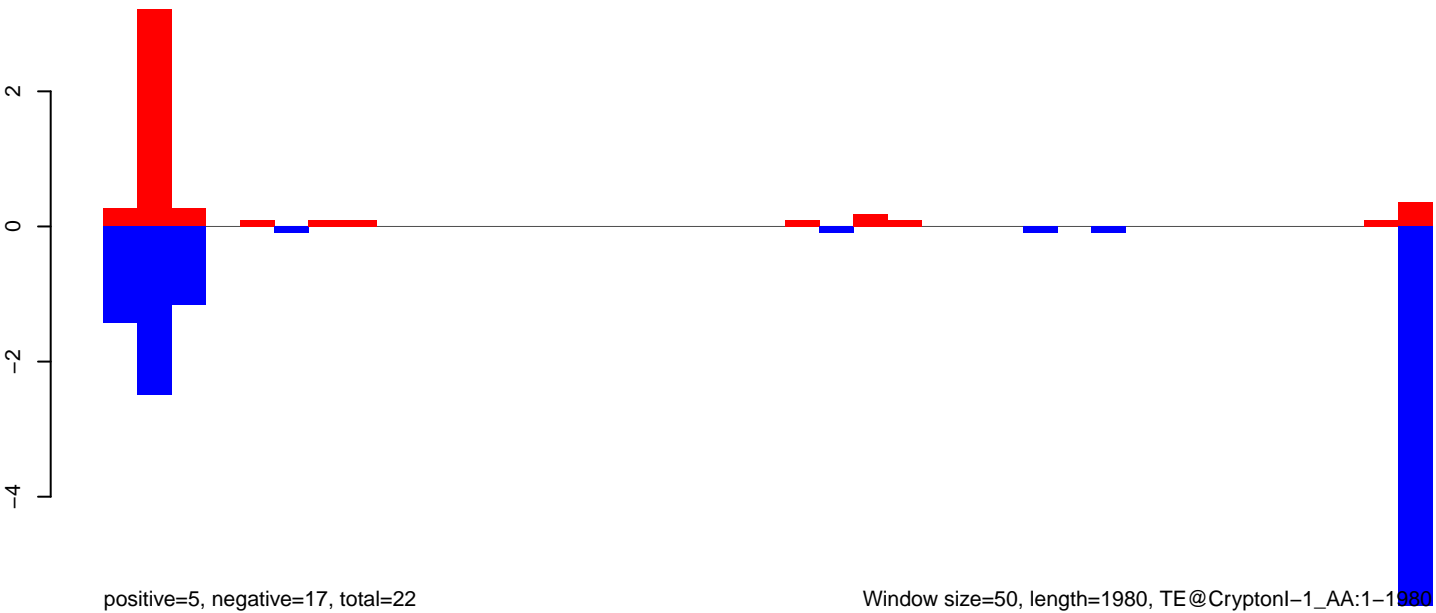

AeAeg_Aag2_DENV2K0048.18_23.rep

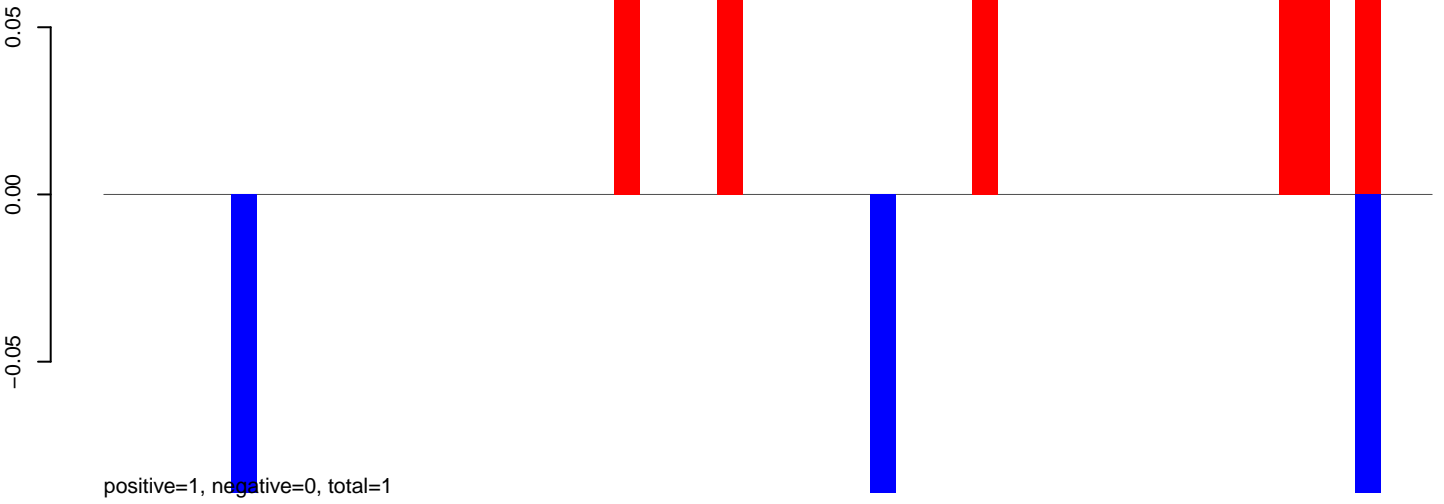

AeAeg_Aag2_DENV2K0048.24_35.rep

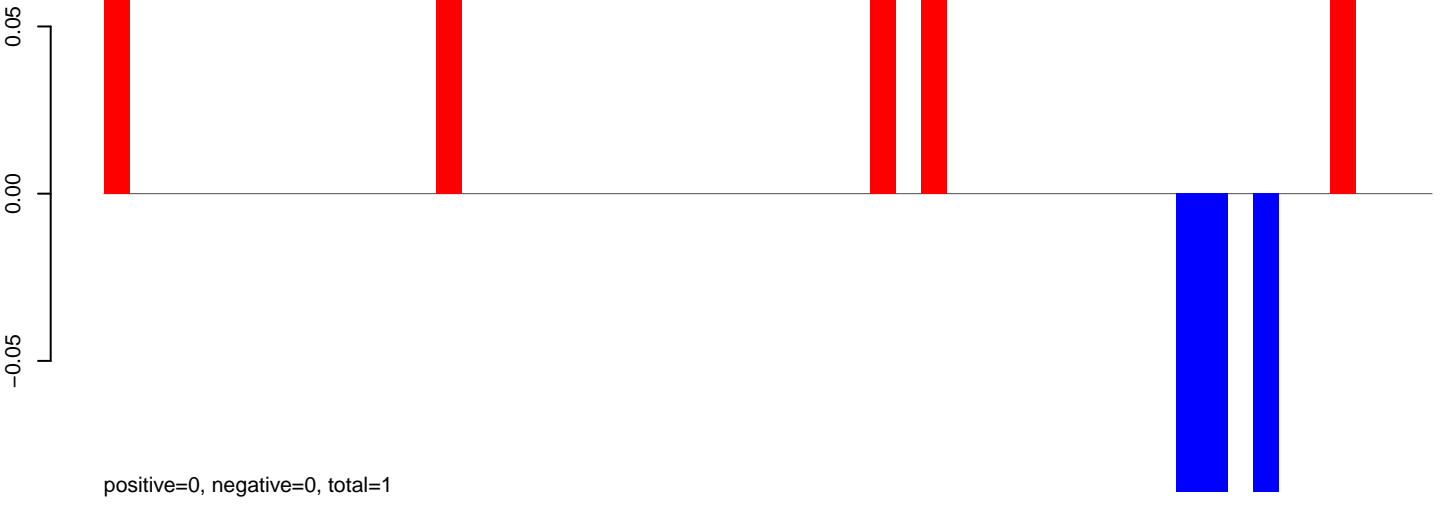

AeAeg_Aag2_DENV2K0048.rep

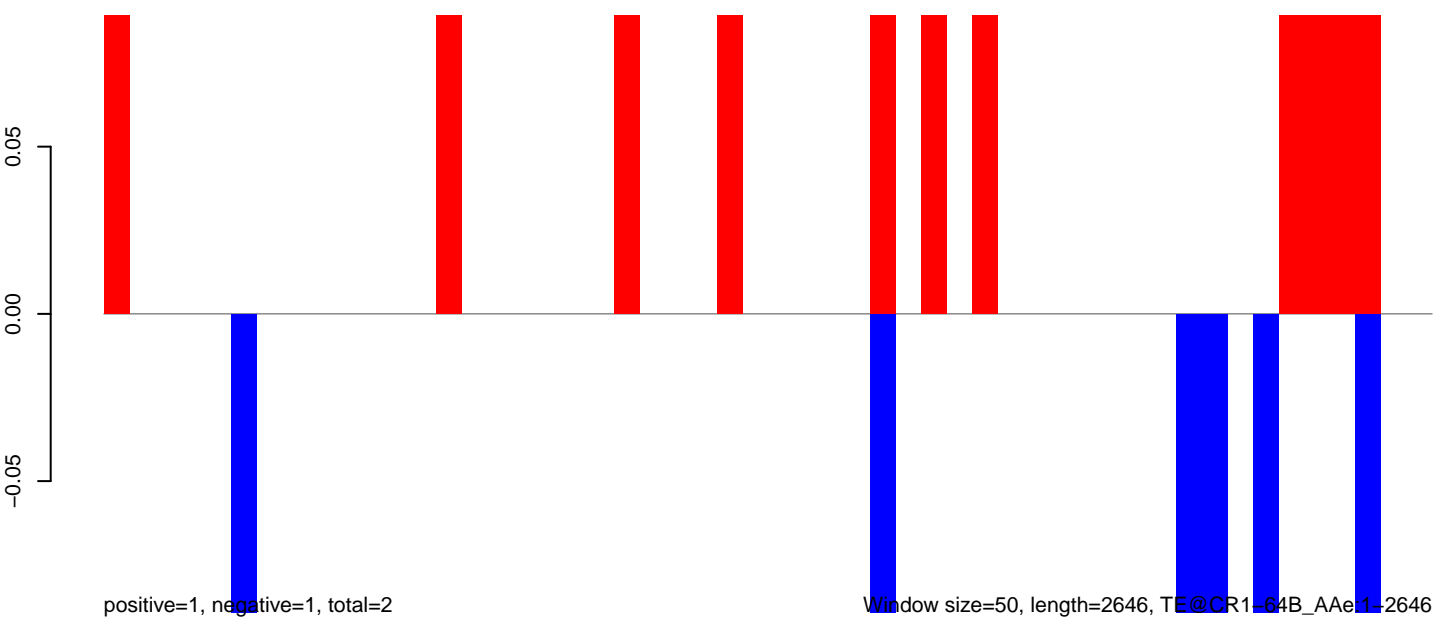

Window size=50, length=2646, TE@CR1_64B_AAe1_2646

AeAeg_Aag2_DENV2K0048.18_23.rep

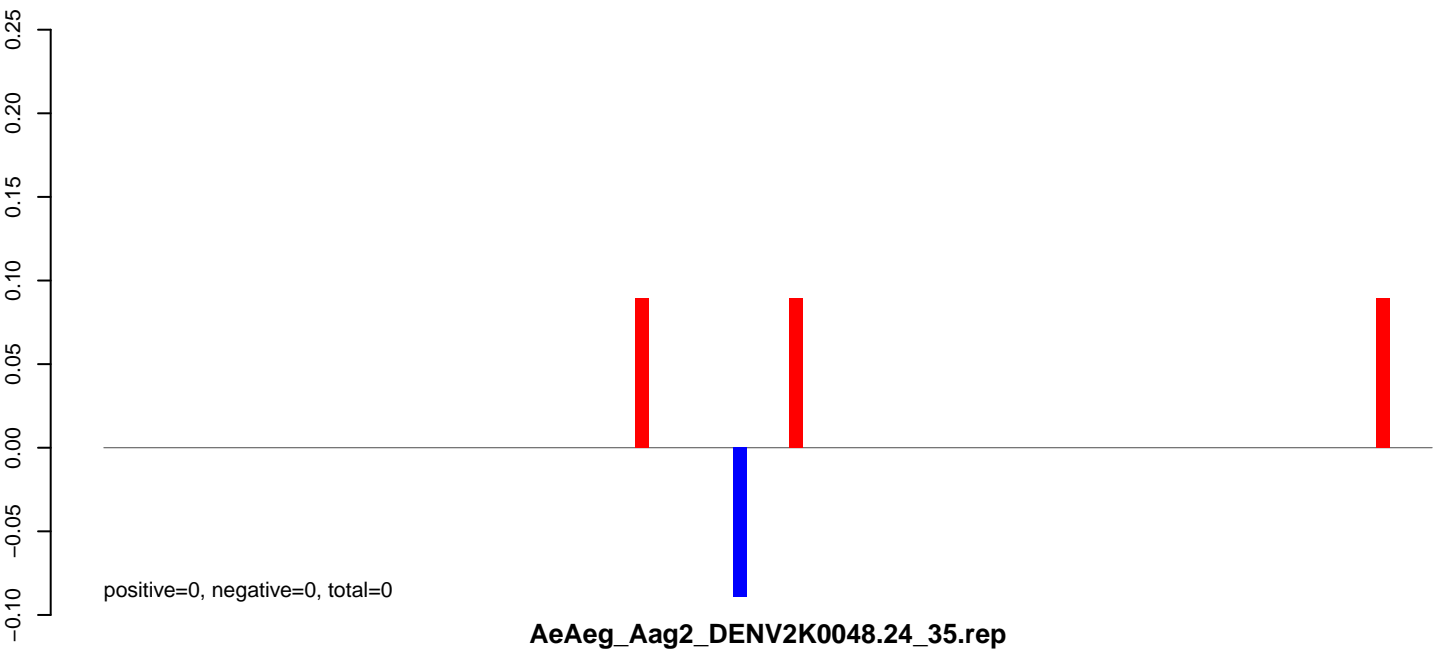

AeAeg_Aag2_DENV2K0048.24_35.rep

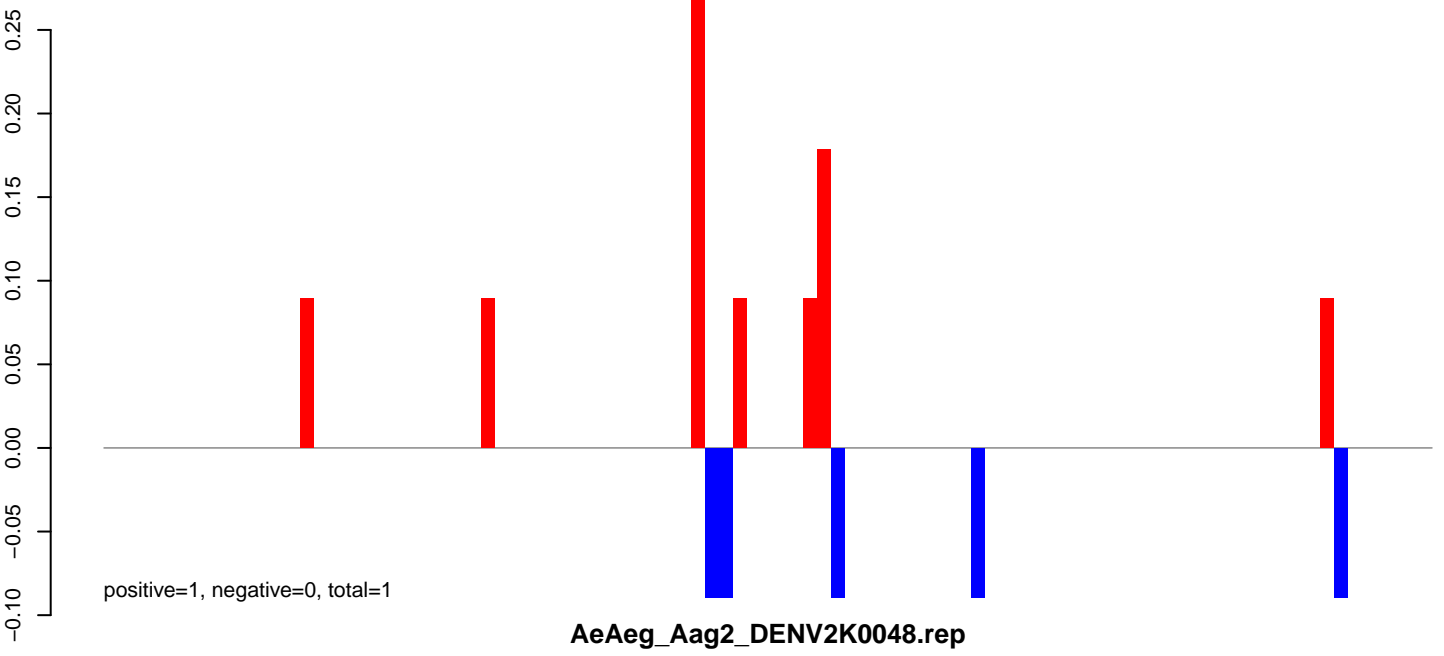

AeAeg_Aag2_DENV2K0048.rep

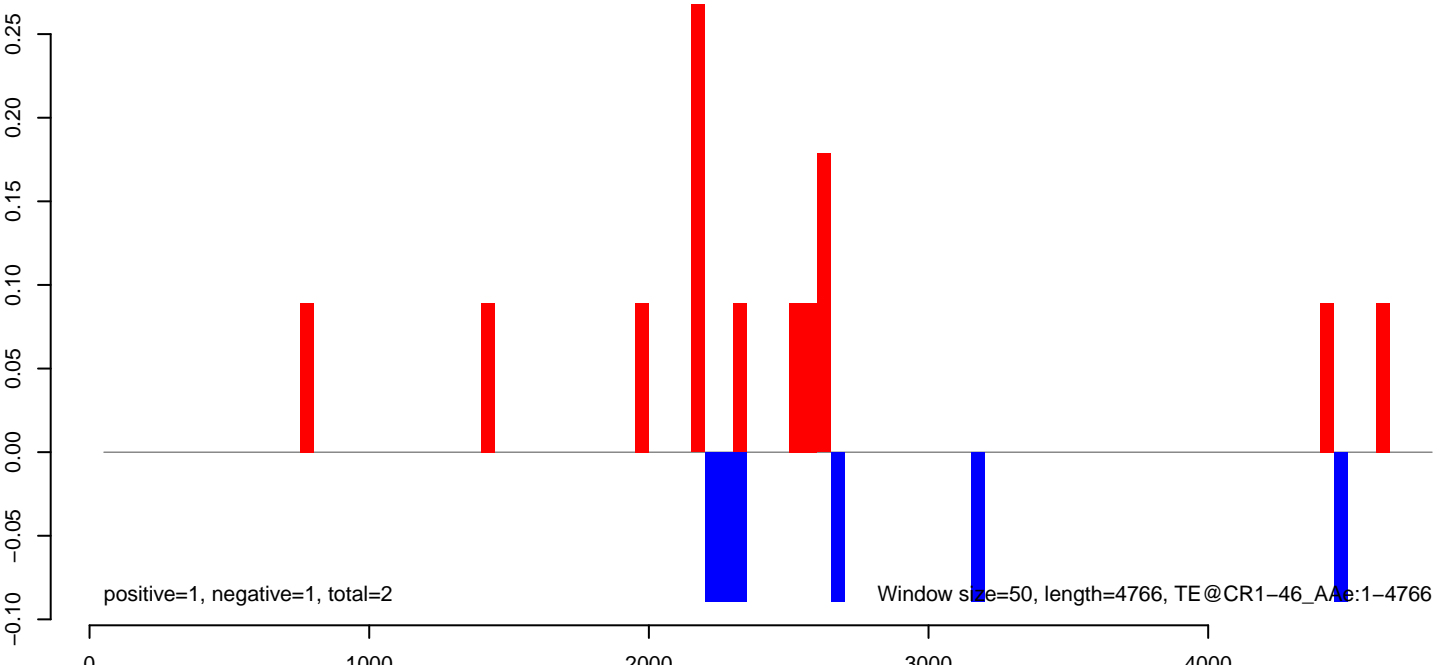

AeAeg_Aag2_DENV2K0048.18_23.rep

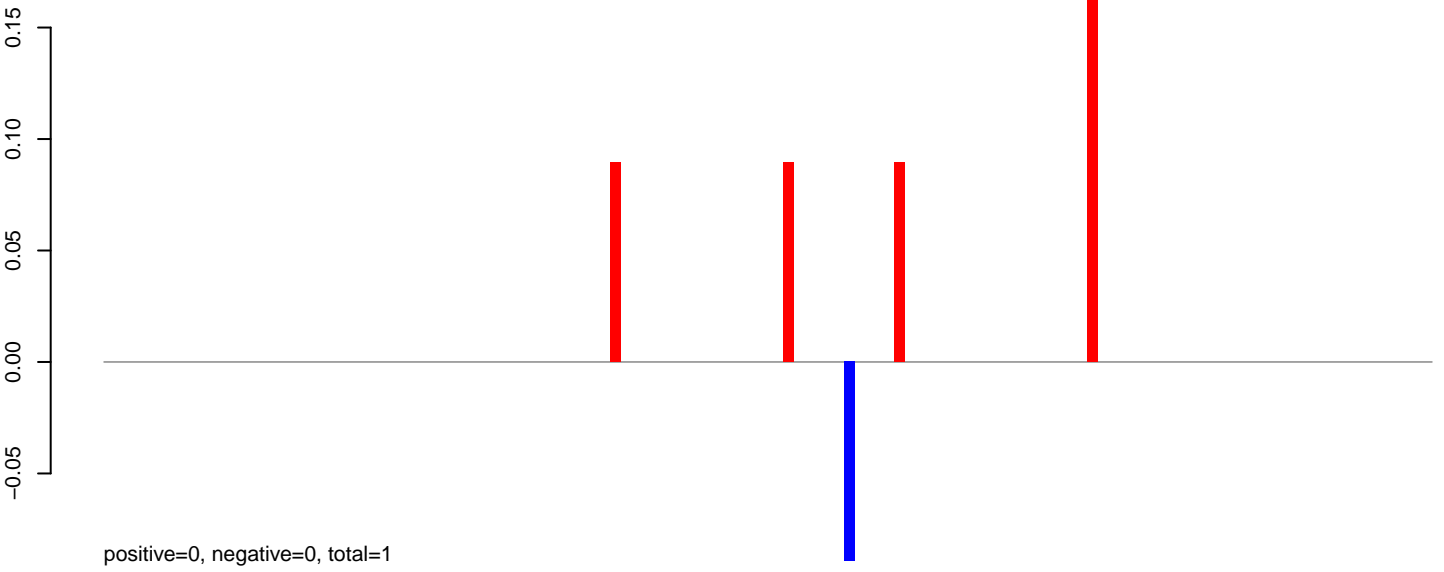

AeAeg_Aag2_DENV2K0048.24_35.rep

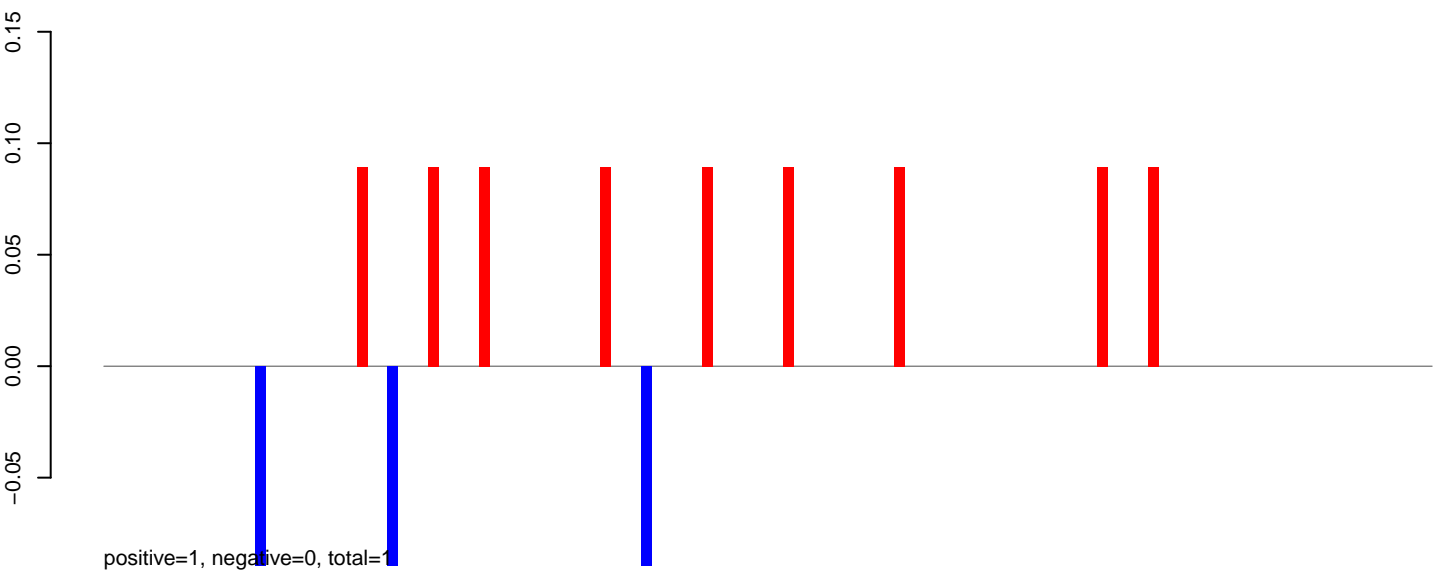

AeAeg_Aag2_DENV2K0048.rep

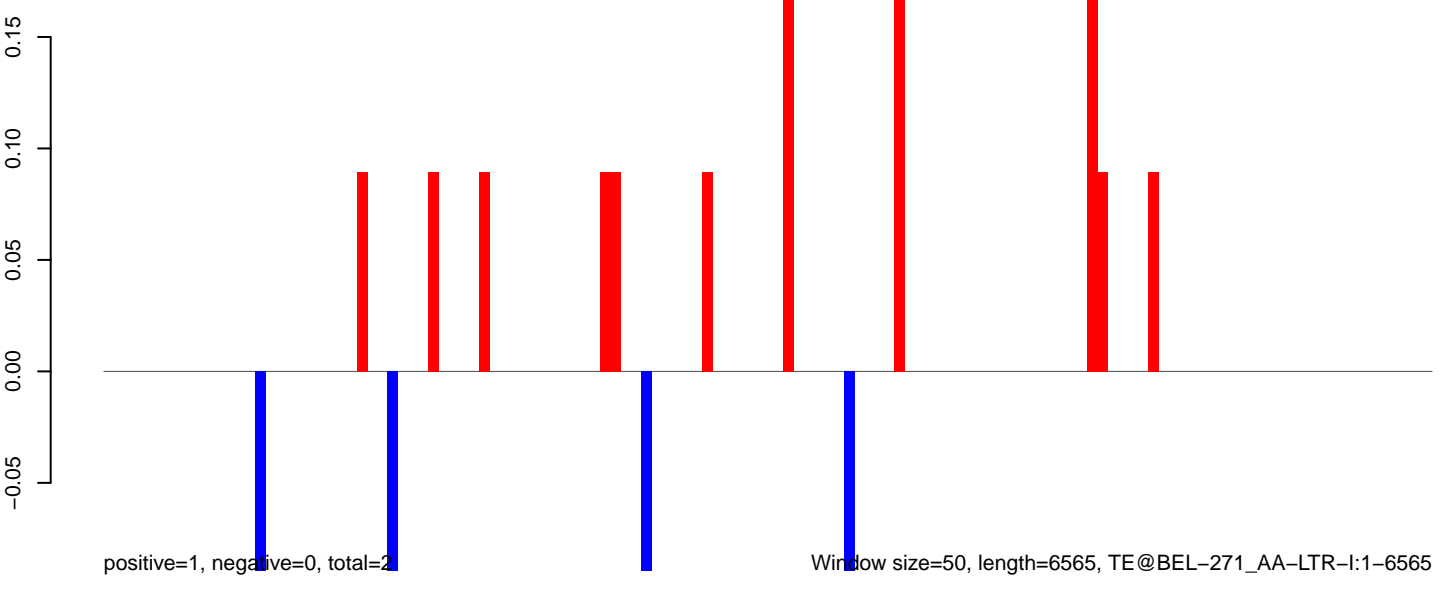

0 1000 2000 3000 4000 5000 6000

AeAeg_Aag2_DENV2K0048.18_23.rep

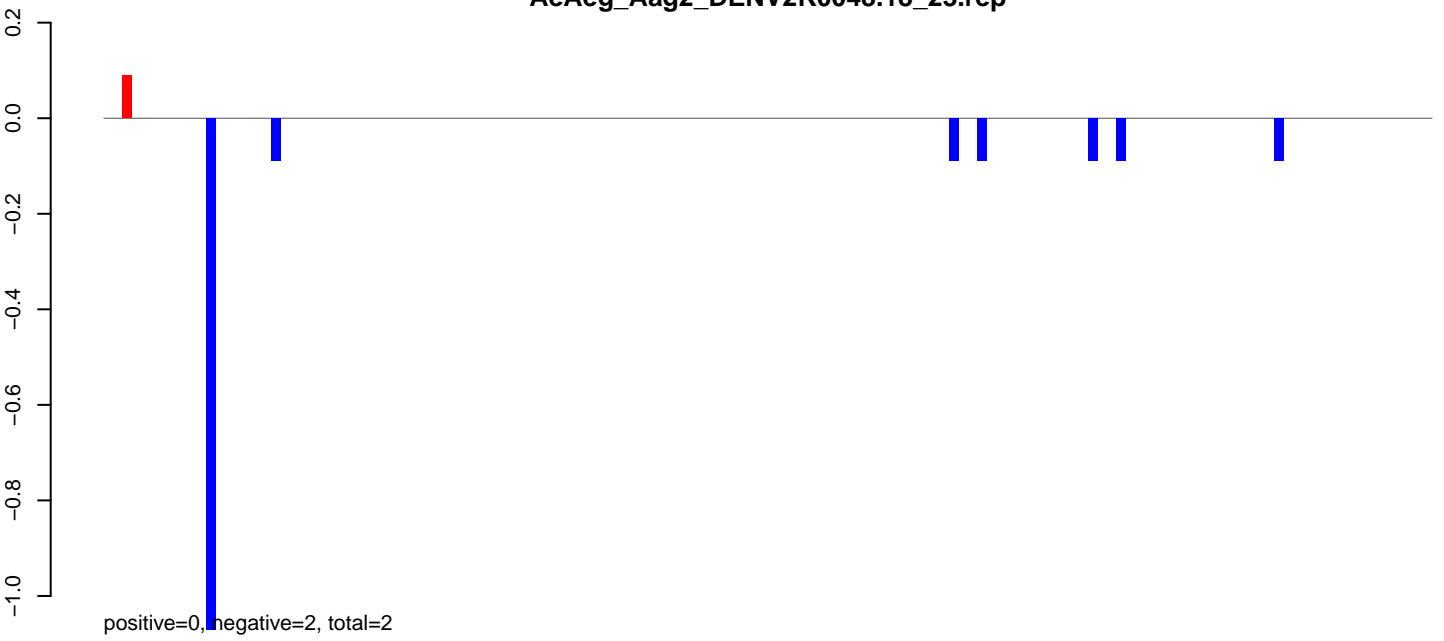

AeAeg_Aag2_DENV2K0048.24_35.rep

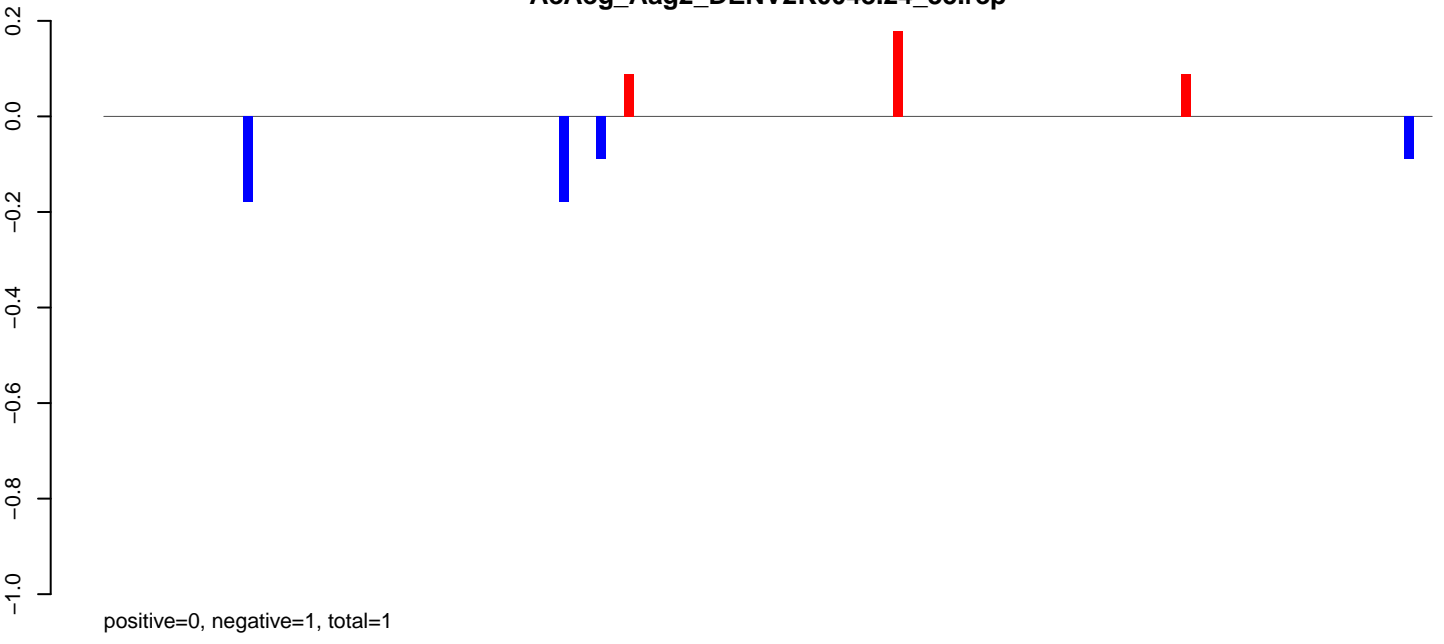

AeAeg_Aag2_DENV2K0048.rep

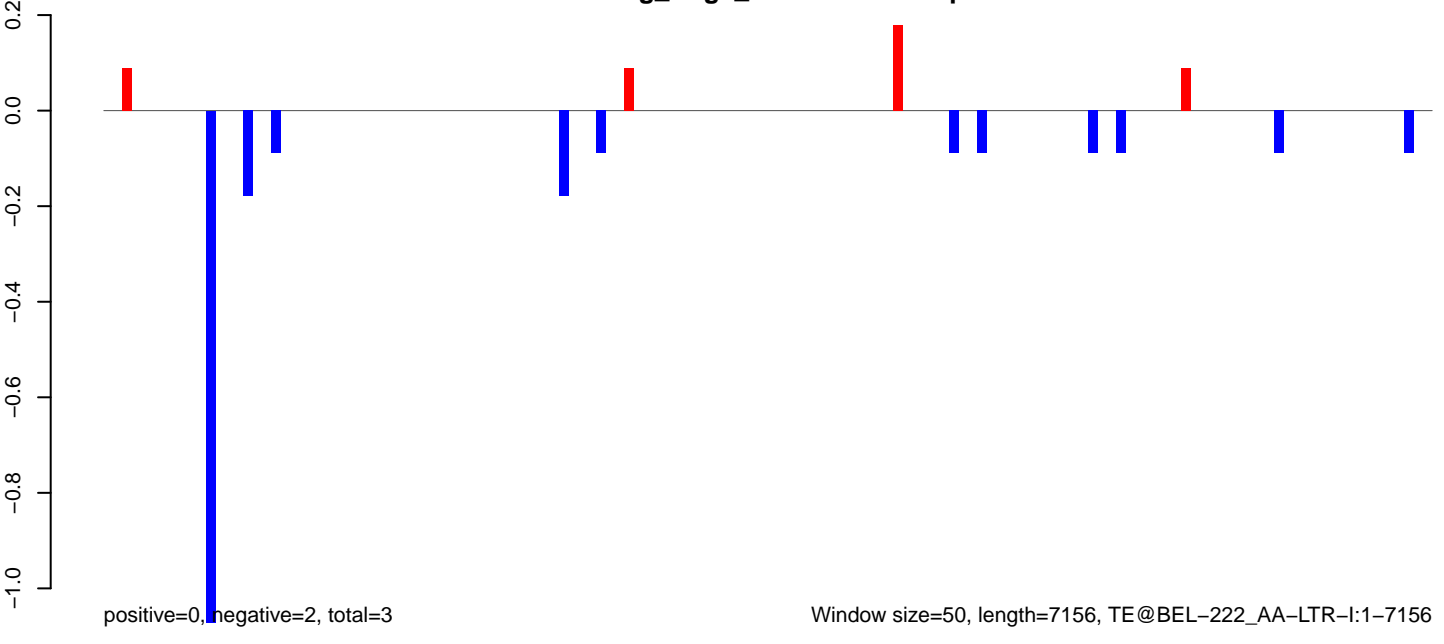

AeAeg_Aag2_DENV2K0048.18_23.rep

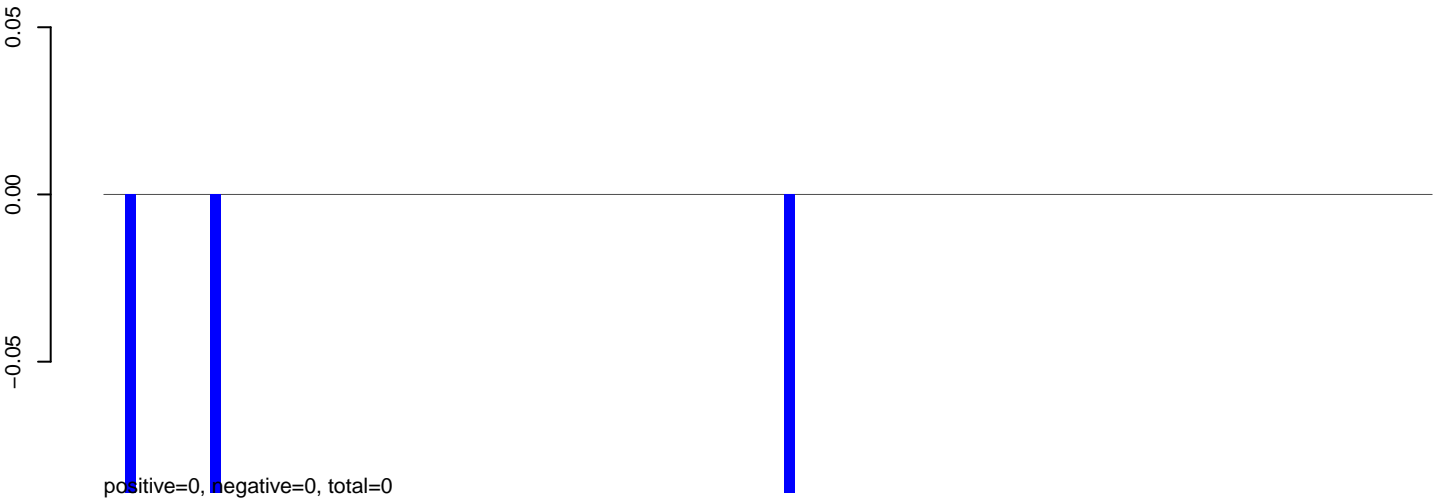

AeAeg_Aag2_DENV2K0048.24_35.rep

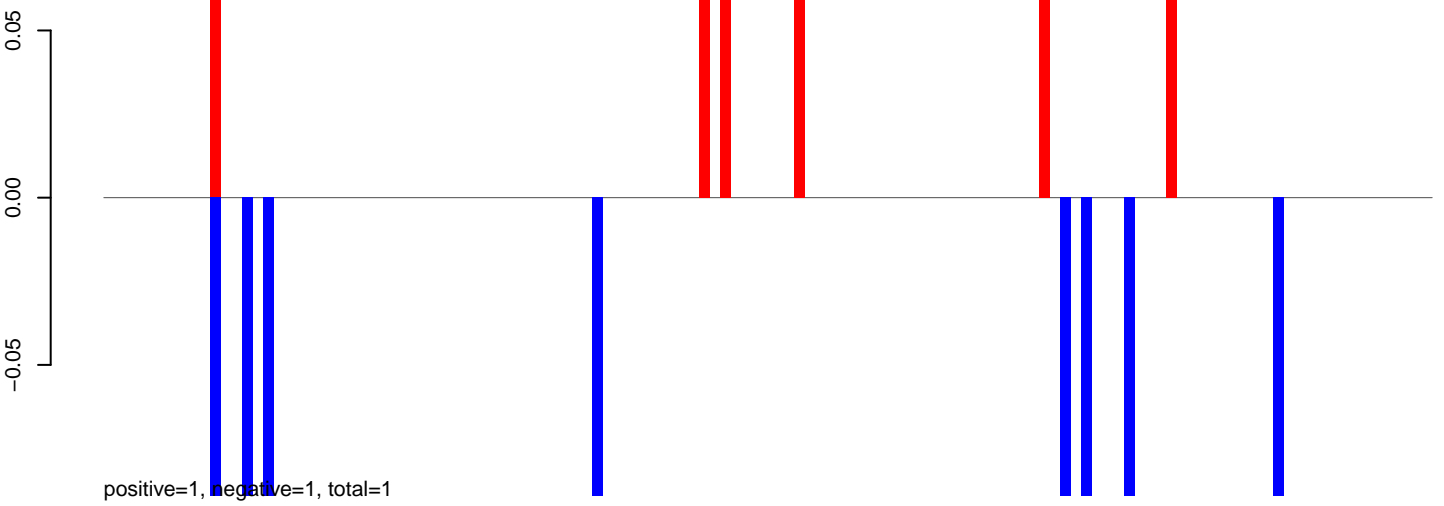

AeAeg_Aag2_DENV2K0048.rep

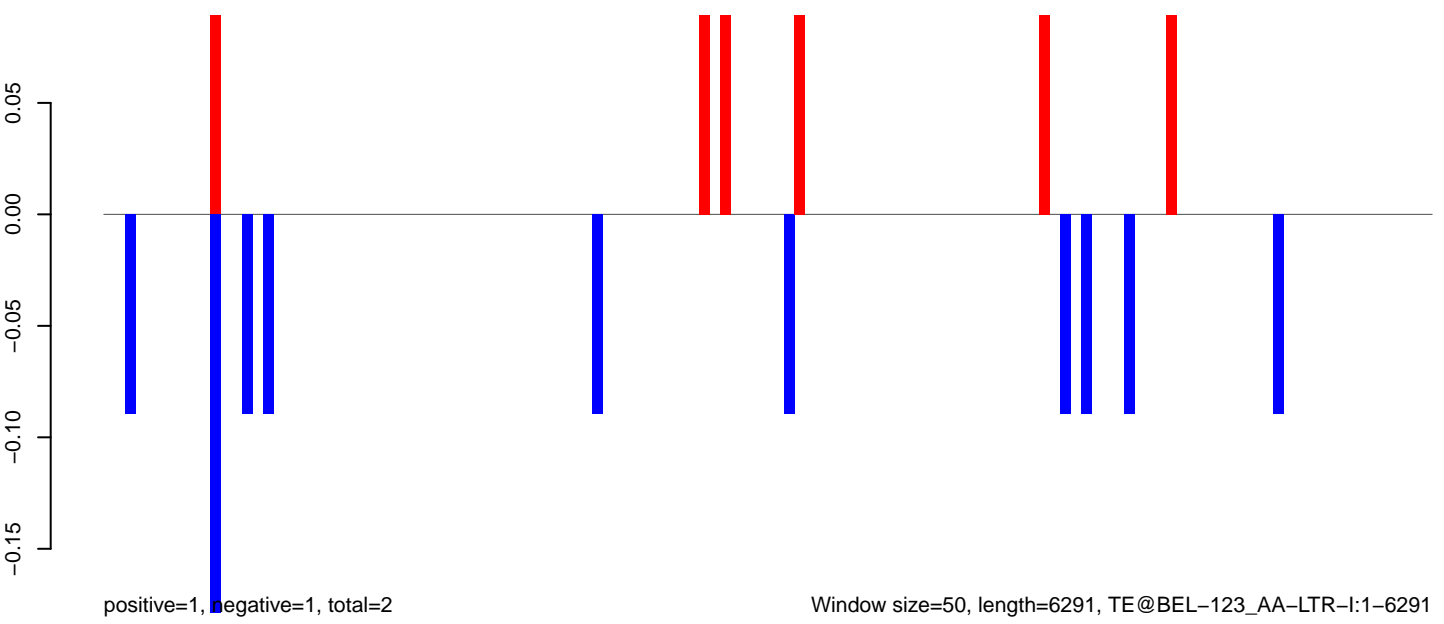

AeAeg_Aag2_DENV2K0048.18_23.rep

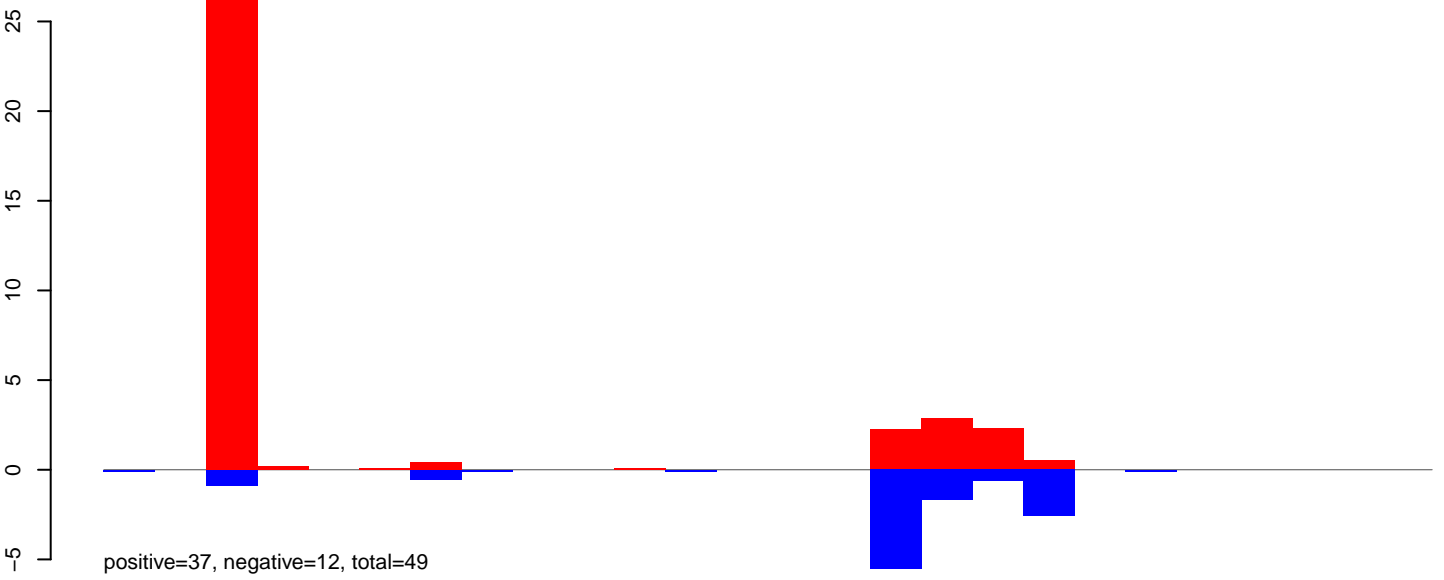

AeAeg_Aag2_DENV2K0048.24_35.rep

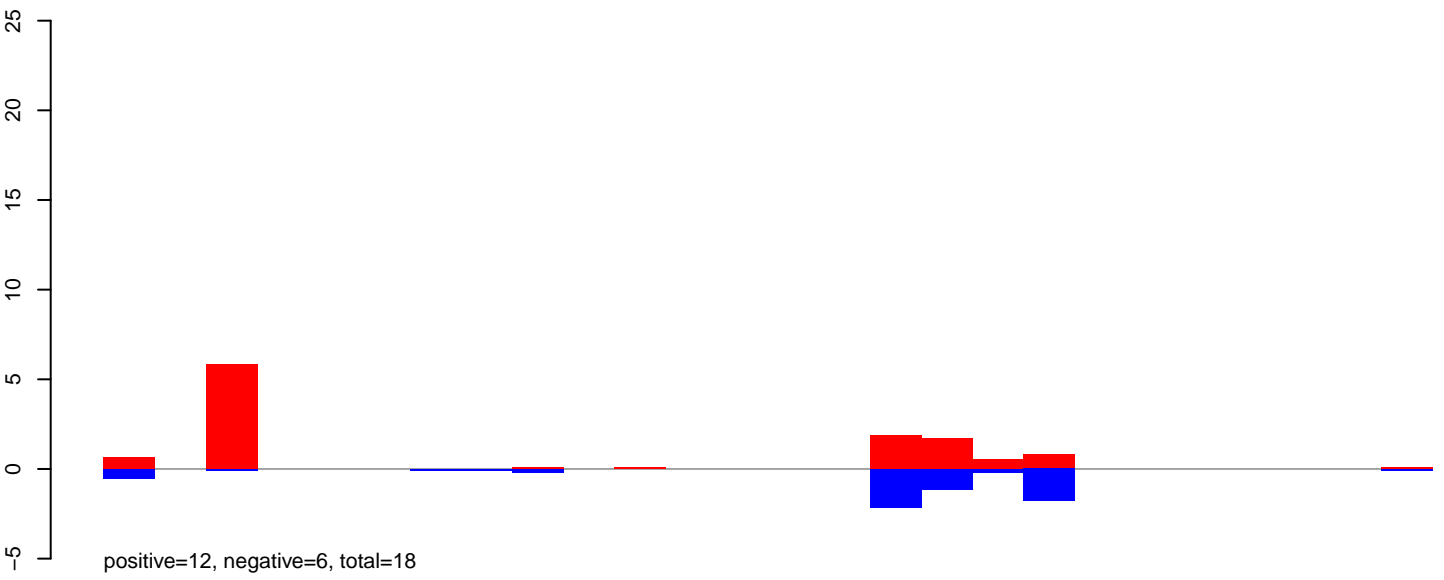

AeAeg_Aag2_DENV2K0048.rep

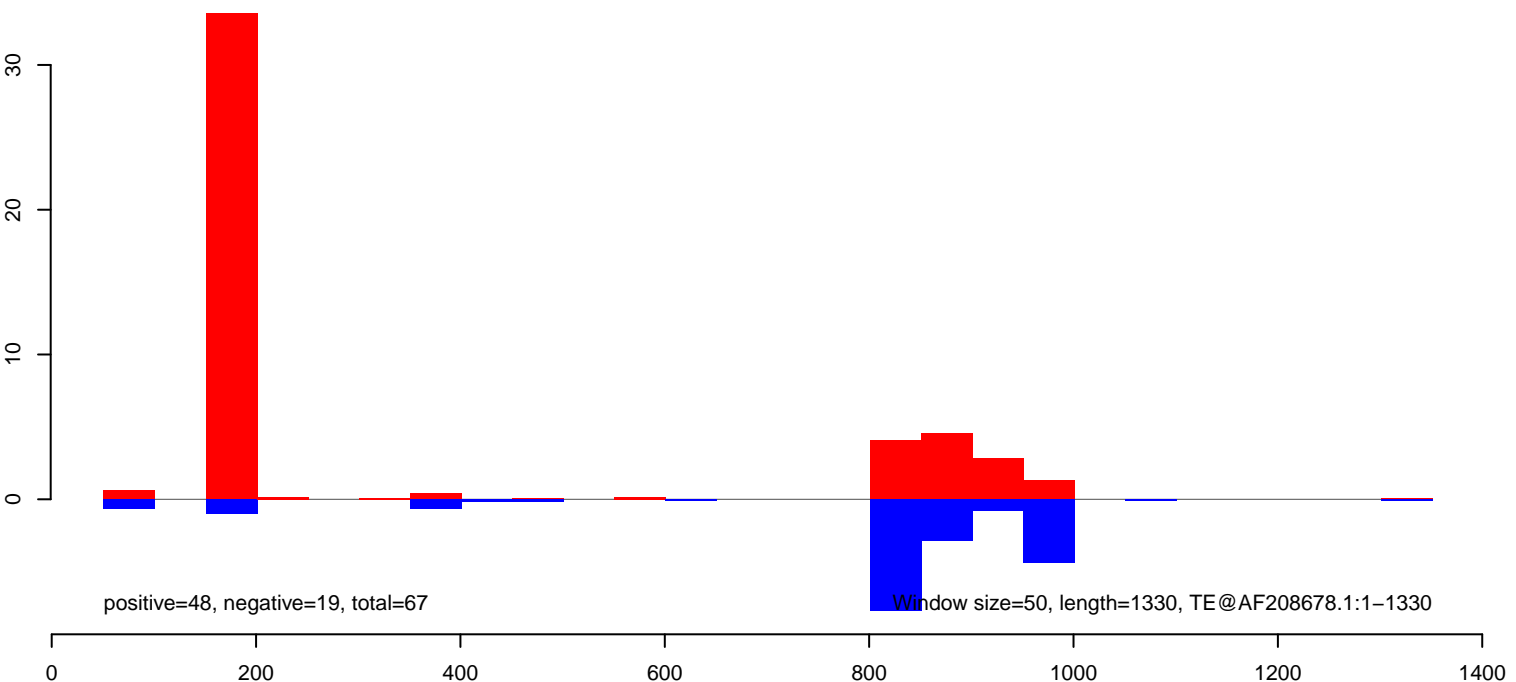

AeAeg_Aag2_DENV2K0048.18_23.rep

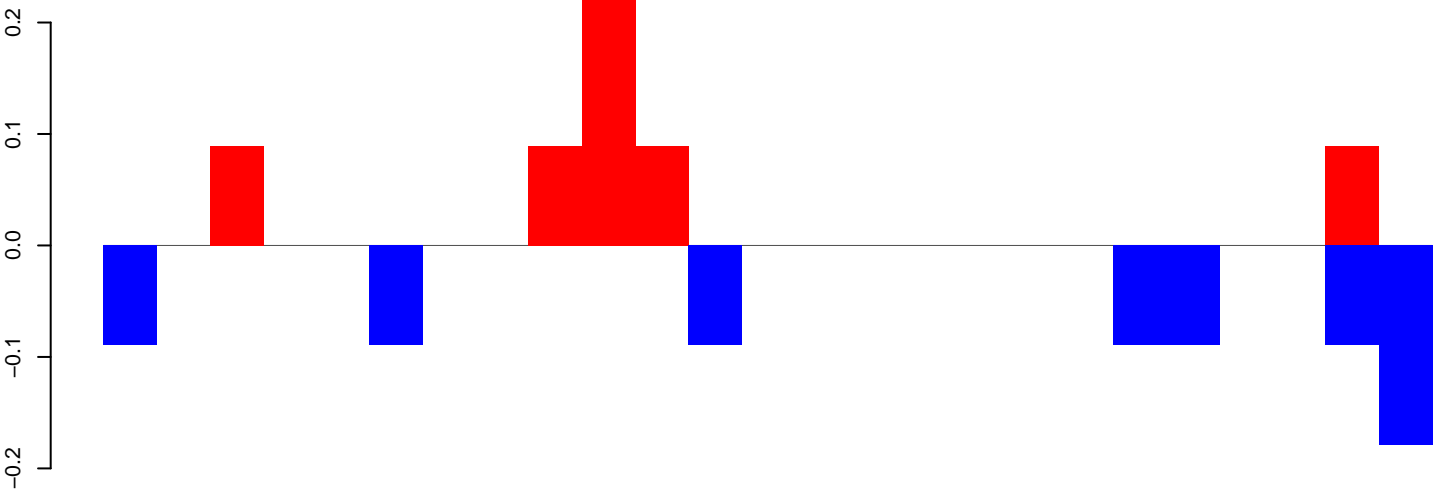

positive=1, negative=1, total=2

AeAeg_Aag2_DENV2K0048.24_35.rep

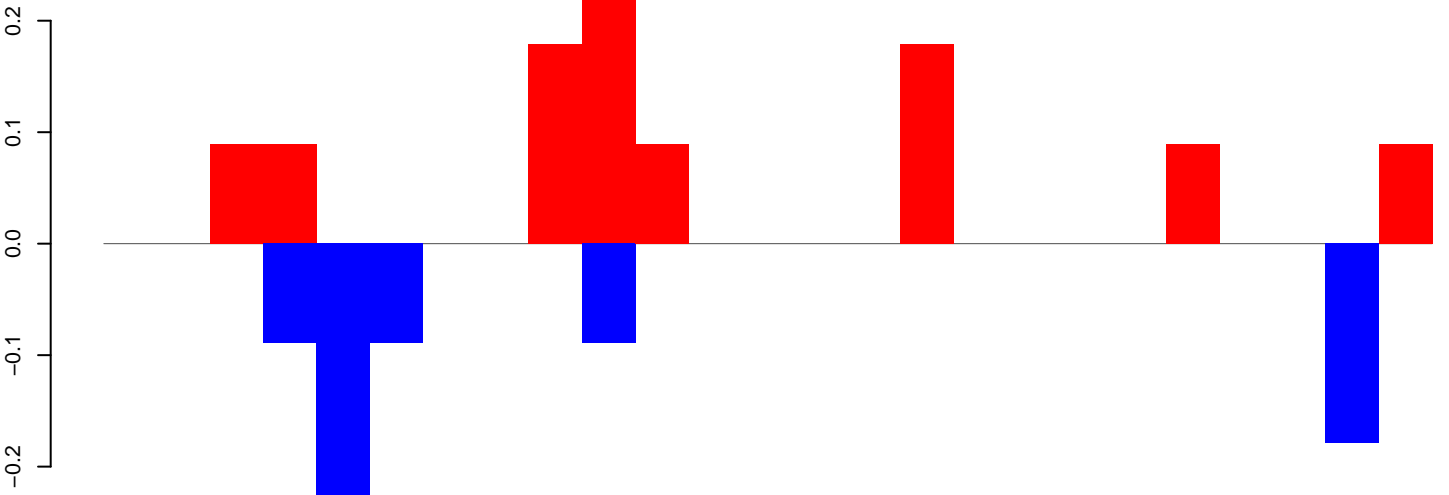

positive=1, negative=1, total=2

AeAeg_Aag2_DENV2K0048.rep

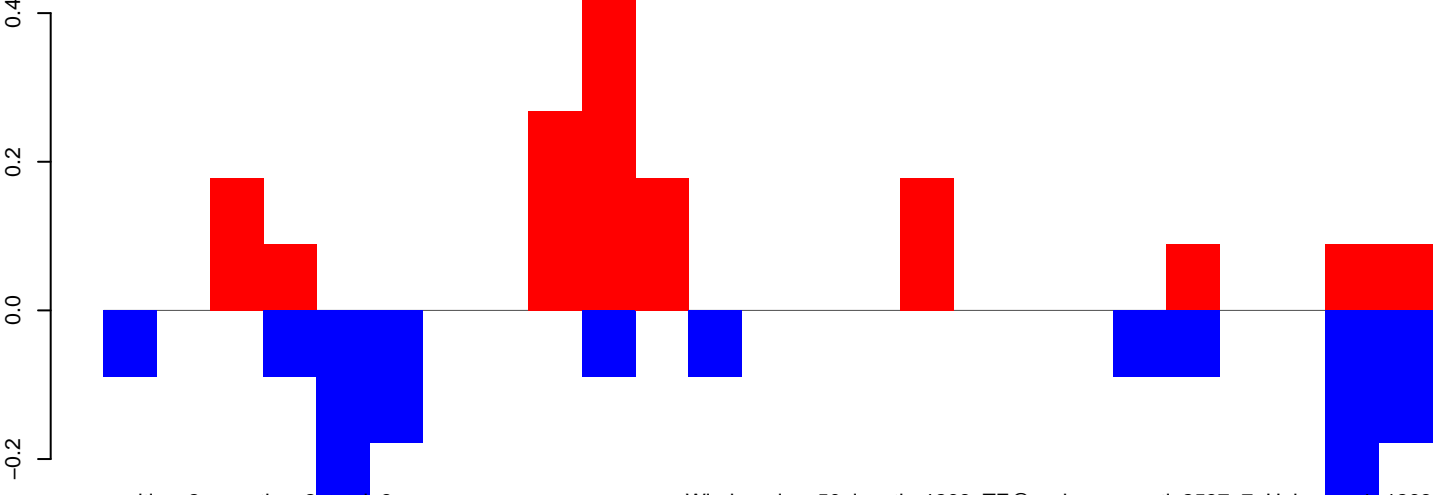

positive=2, negative=2, total=3

Window size=50, length=1268, TE@aedes_aegypti_2537_7-Unknown:1-1268

AeAeg_Aag2_DENV2K0048.18_23.rep

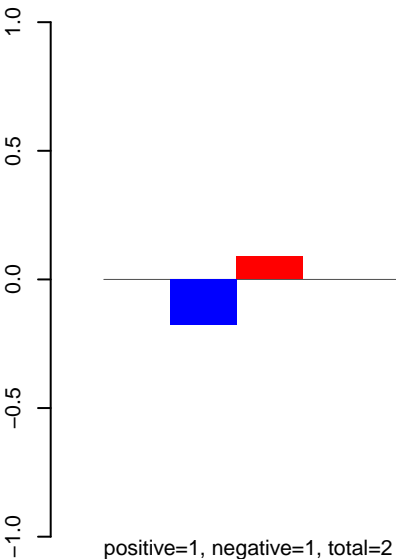

AeAeg_Aag2_DENV2K0048.24_35.rep

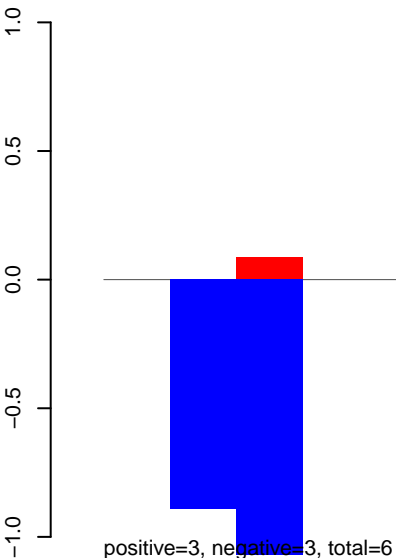

AeAeg_Aag2_DENV2K0048.rep

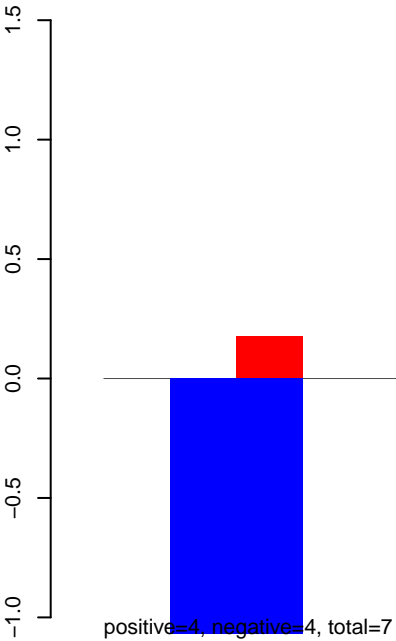

AeAeg_Aag2_DENV2K0048.18_23.rep

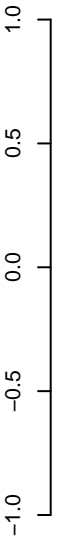

positive=1, negative=2, total=3

AeAeg_Aag2_DENV2K0048.24_35.rep

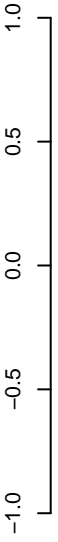

positive=2, negative=3, total=4

AeAeg_Aag2_DENV2K0048.rep



positive=3, negative=4, total=7

Window size=50, length=1080, TE@aedes_aegypti_1189_6-Unknown:1-1080

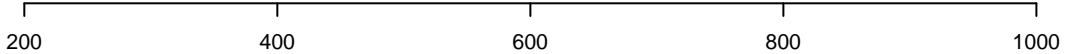

AeAeg_Aag2_DENV2K0048.18_23.rep

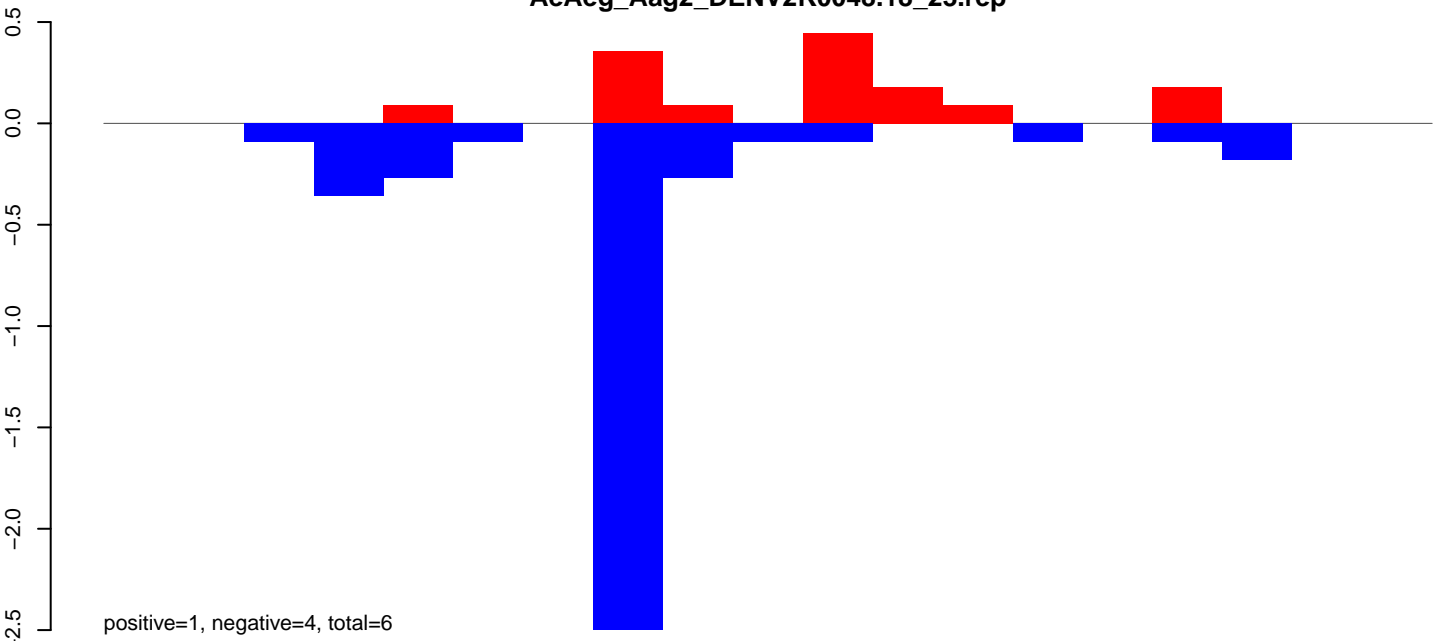

AeAeg_Aag2_DENV2K0048.24_35.rep

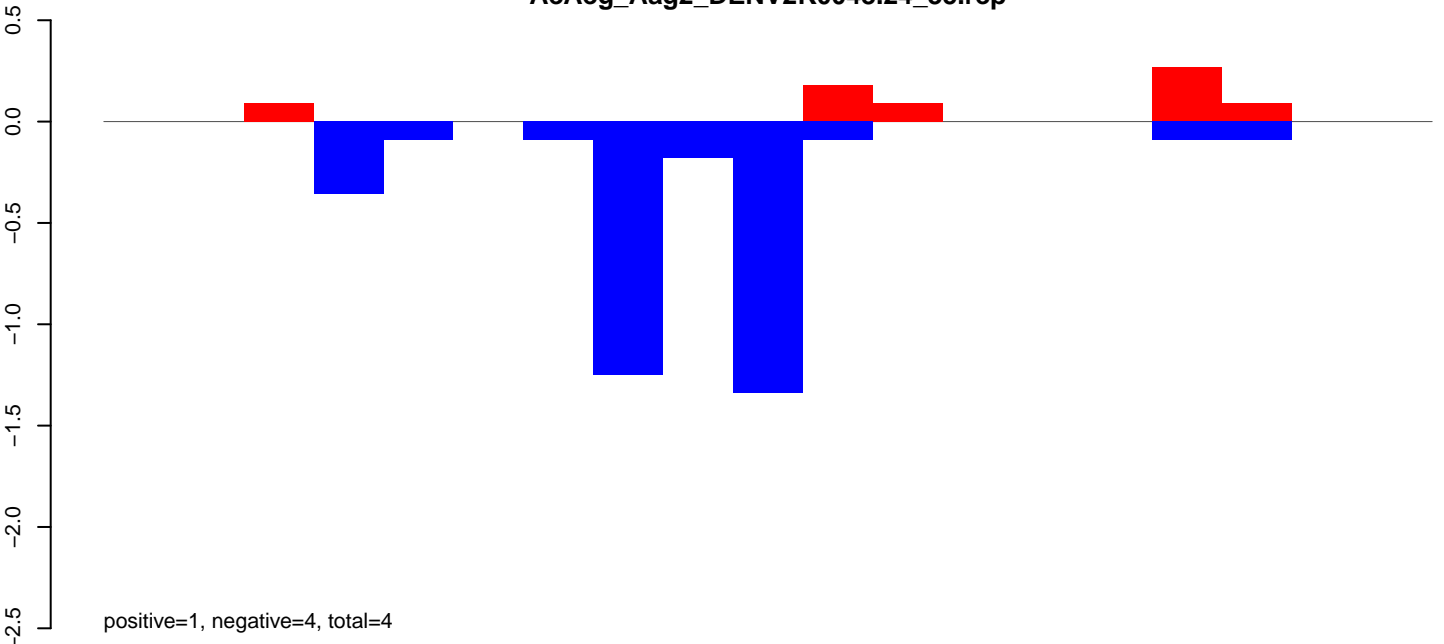

AeAeg_Aag2_DENV2K0048.rep

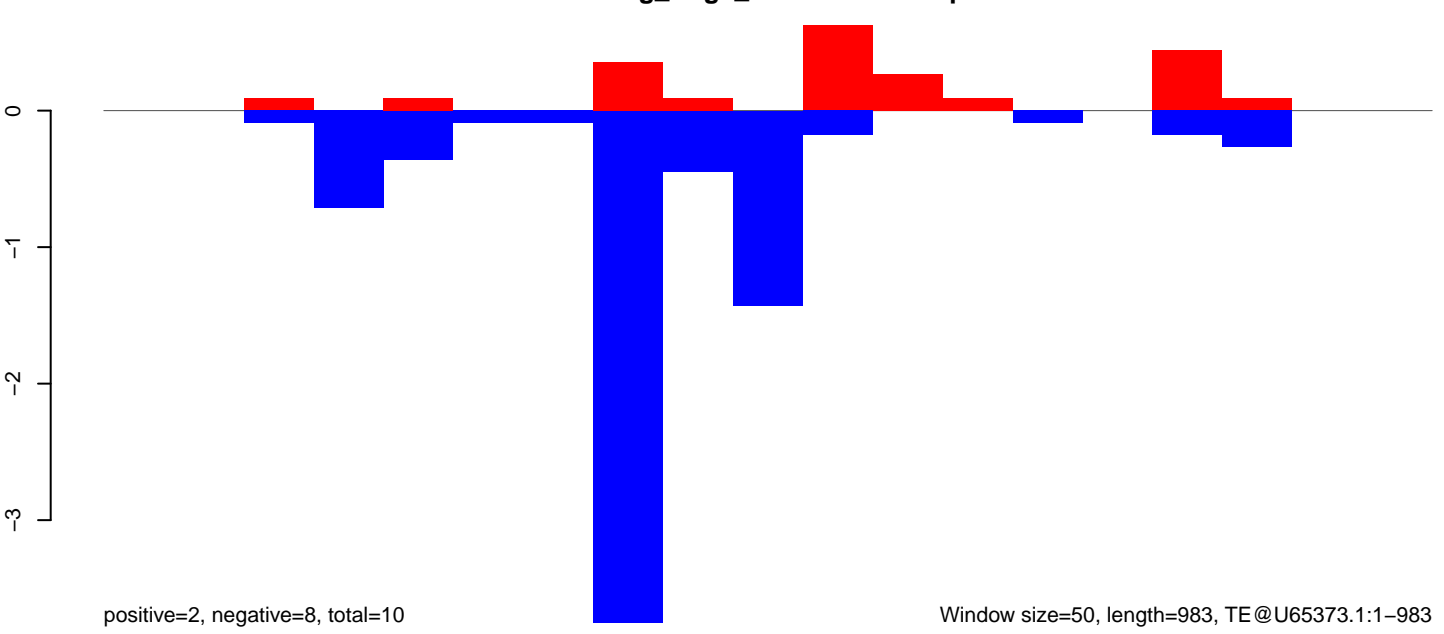

AeAeg_Aag2_DENV2K0048.18_23.rep

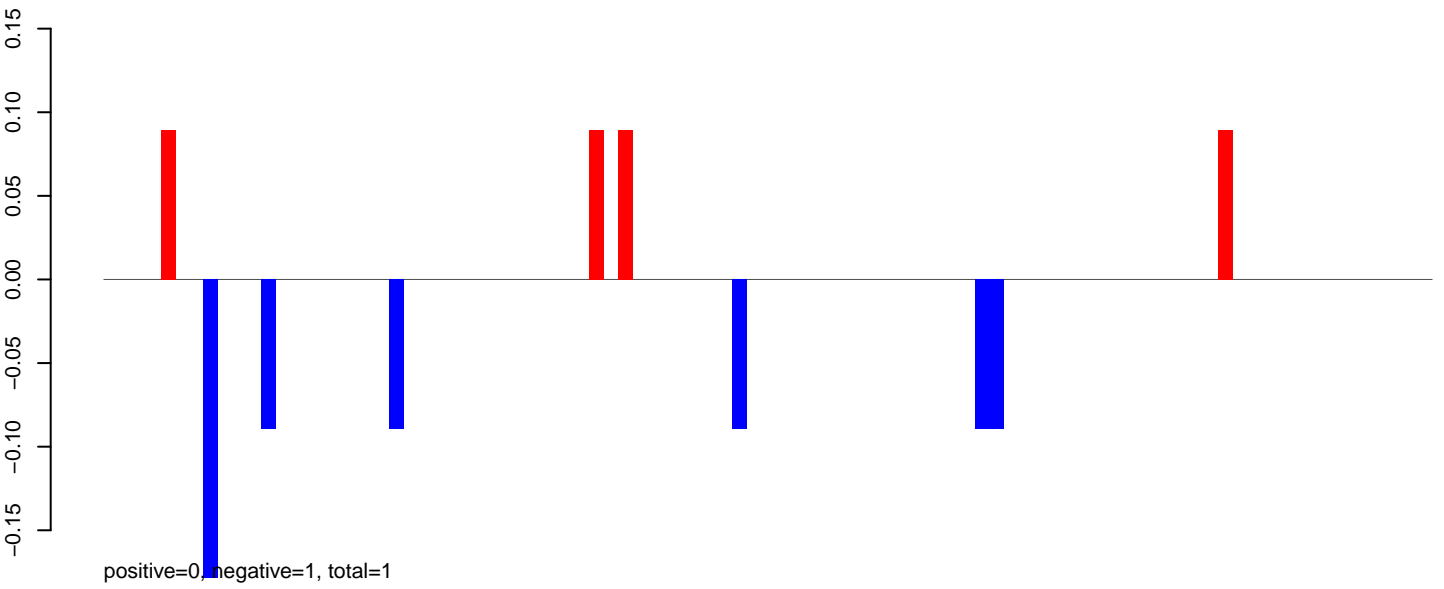

AeAeg_Aag2_DENV2K0048.24_35.rep

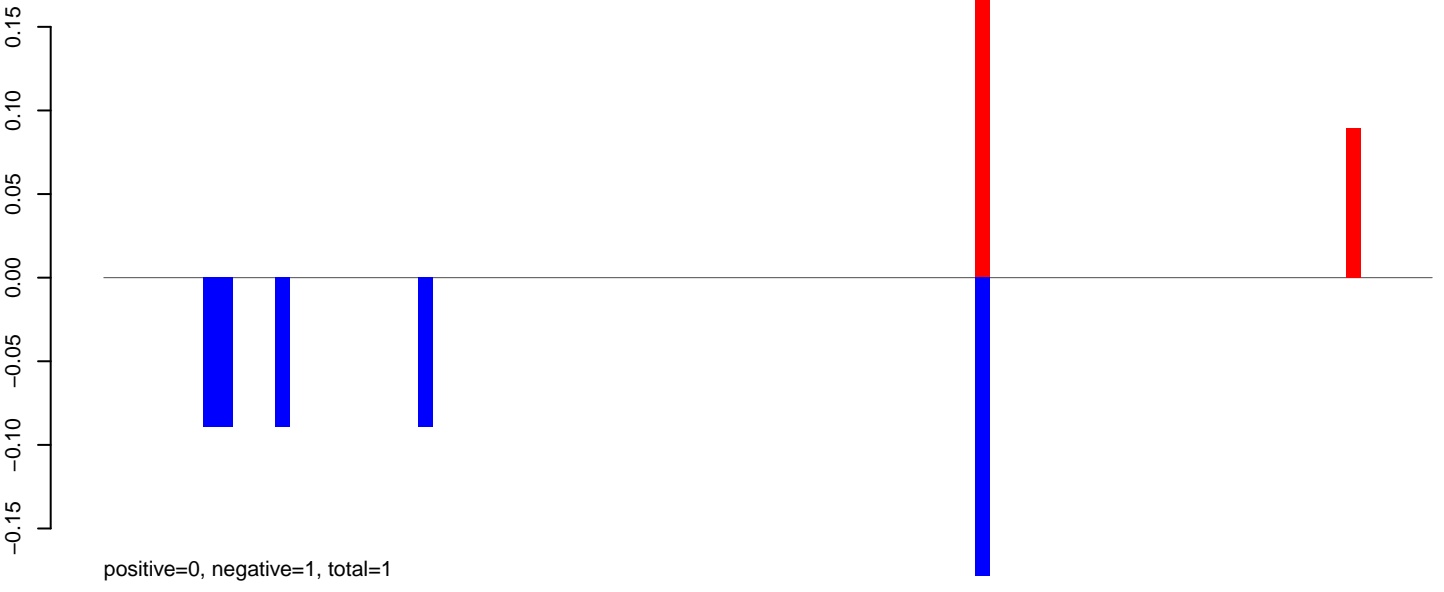

AeAeg_Aag2_DENV2K0048.rep

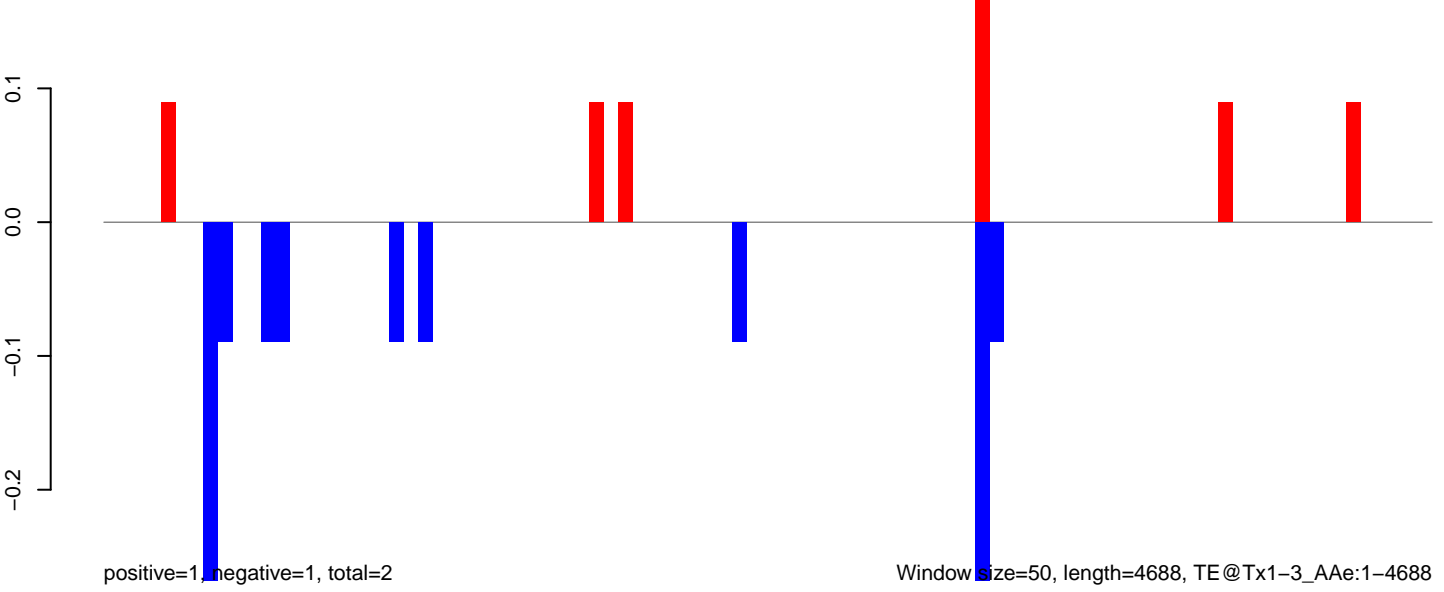

AeAeg_Aag2_DENV2K0048.18_23.rep

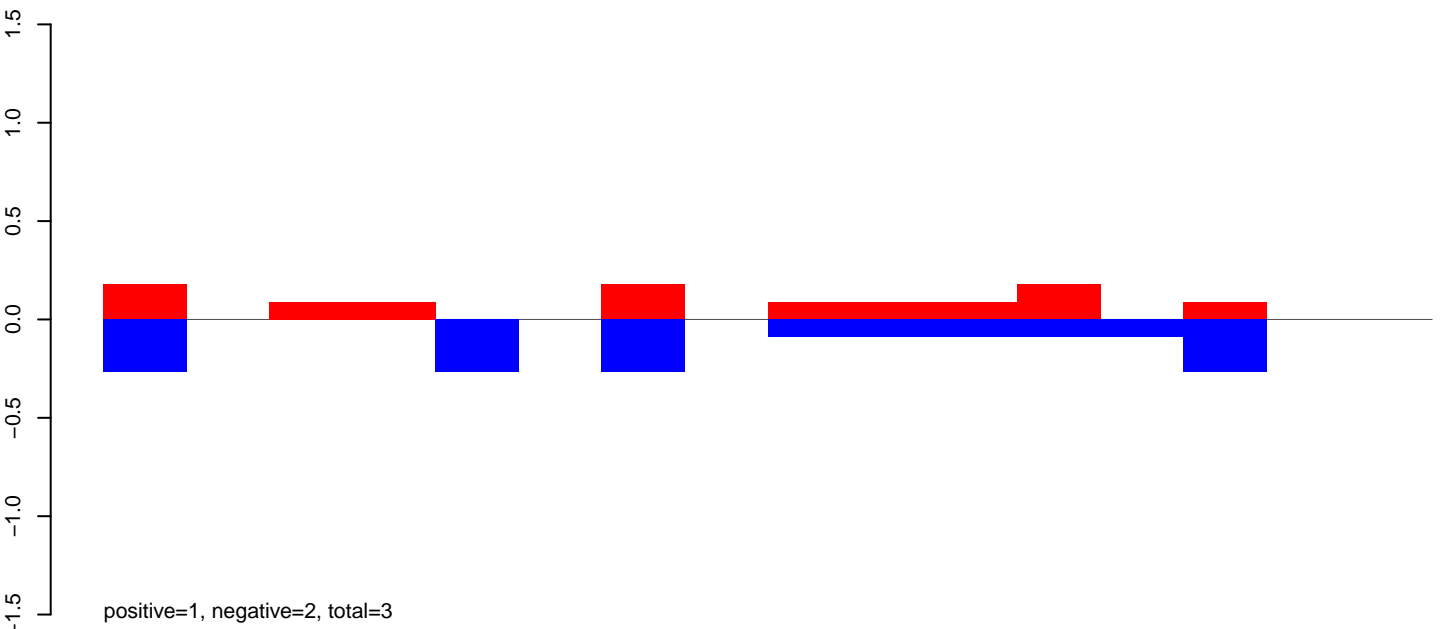

AeAeg_Aag2_DENV2K0048.24_35.rep

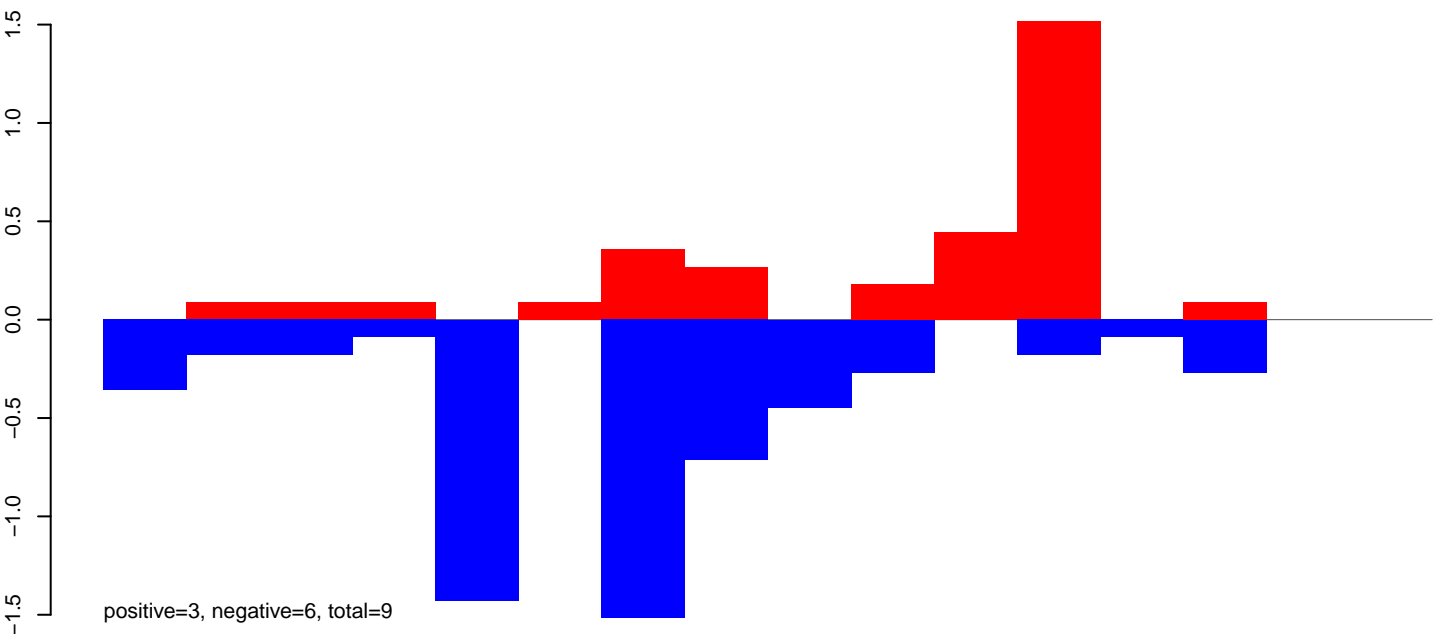

AeAeg_Aag2_DENV2K0048.rep

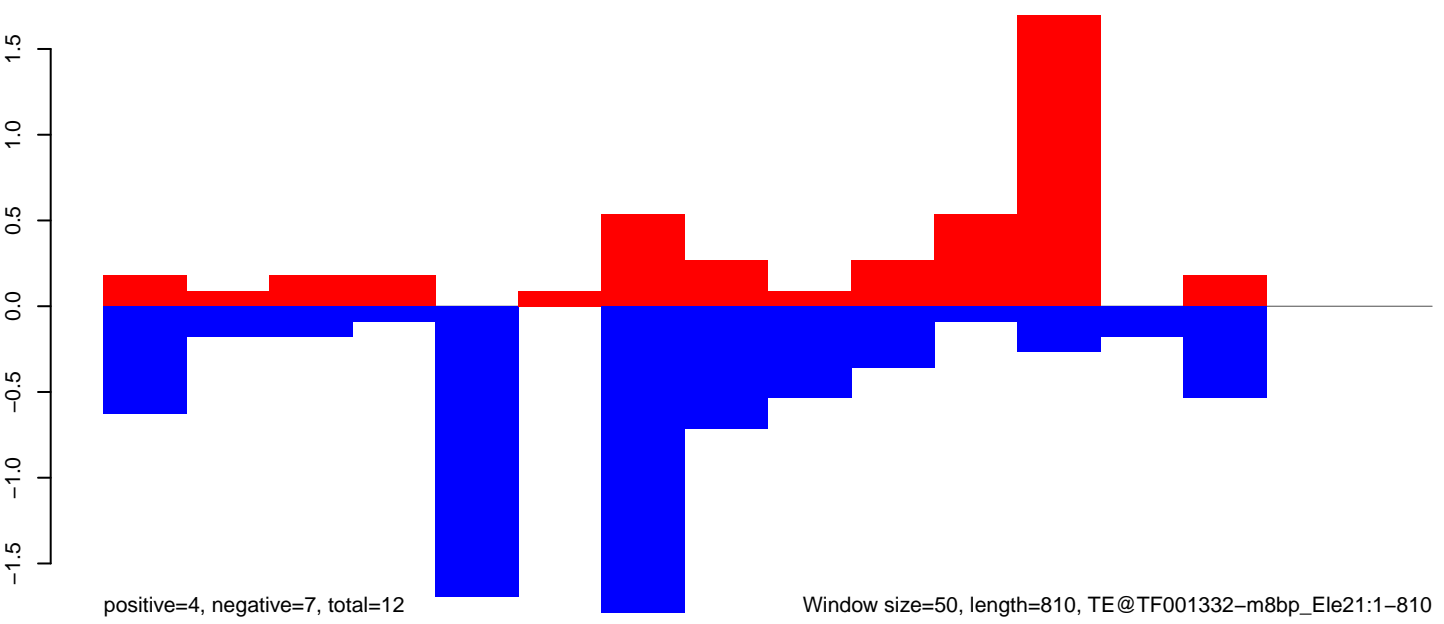

Window size=50, length=810, TE@TF001332-m8bp_Ele21:1-810

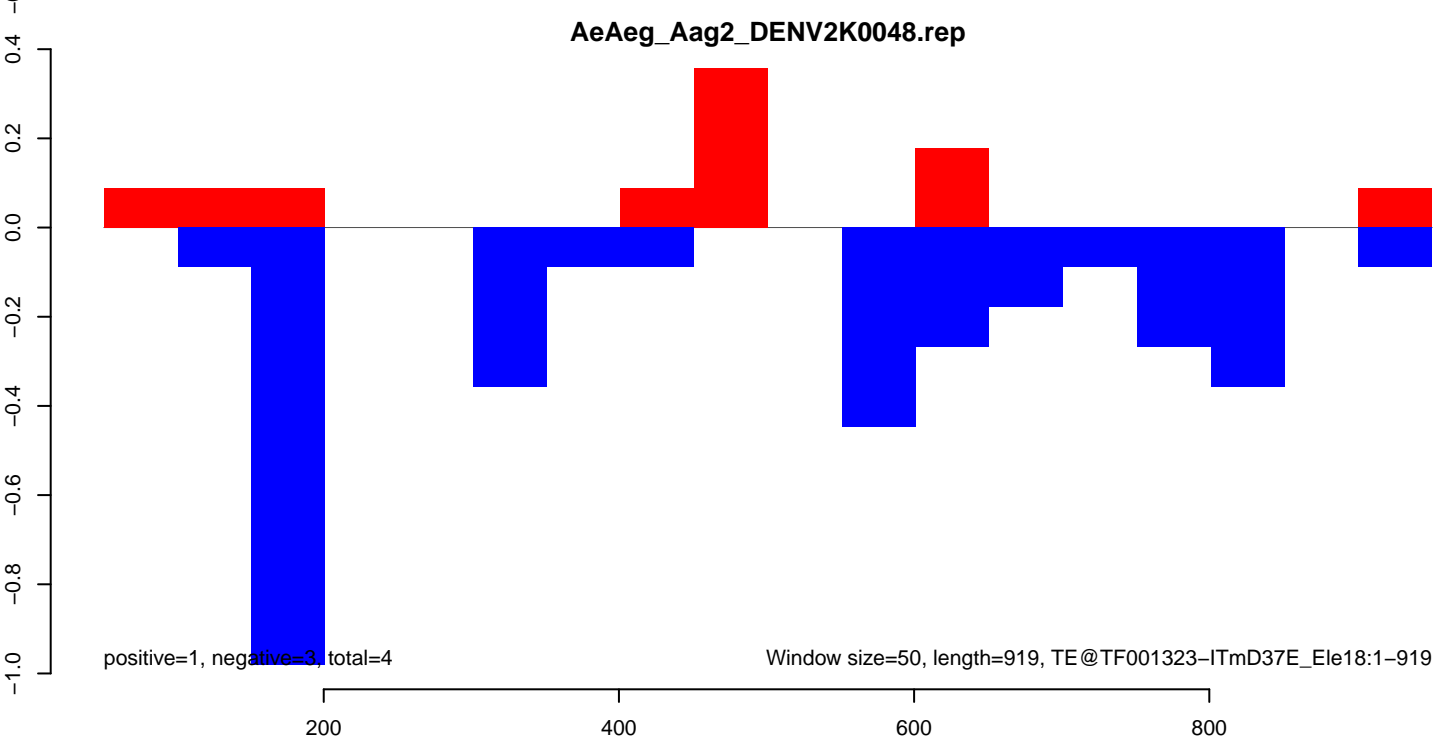
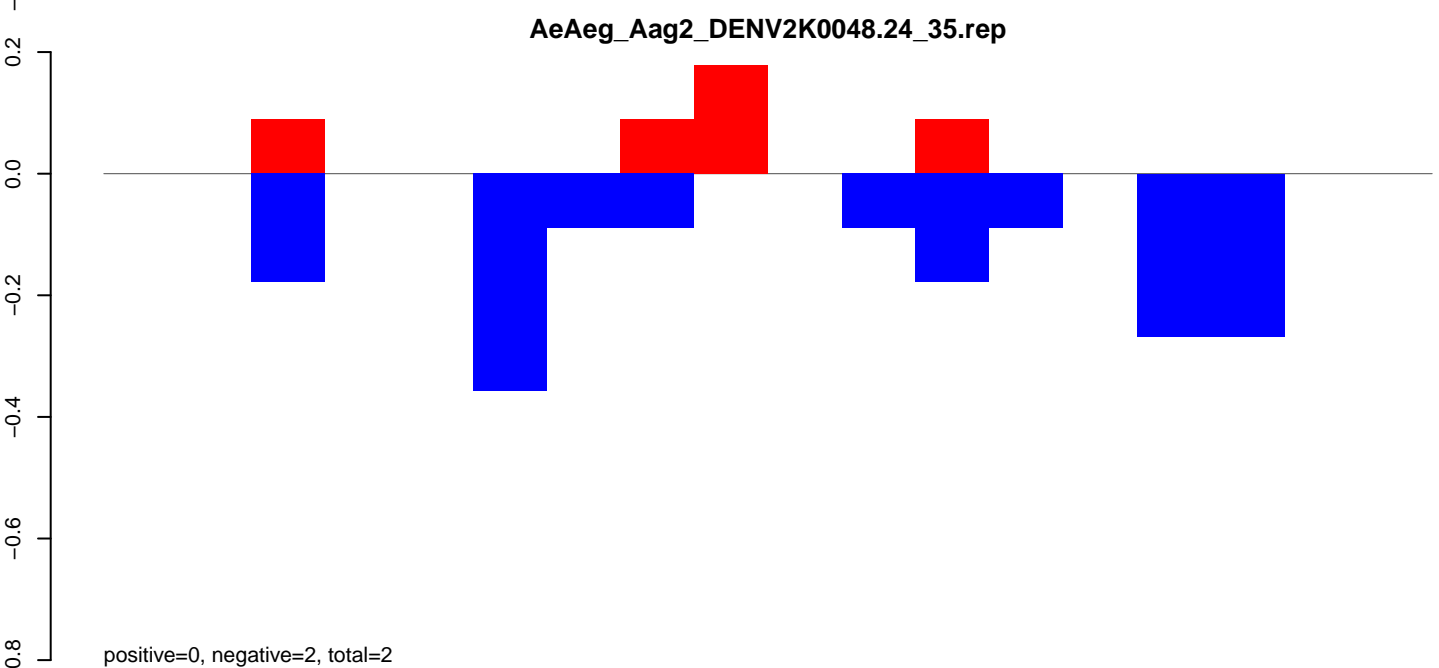
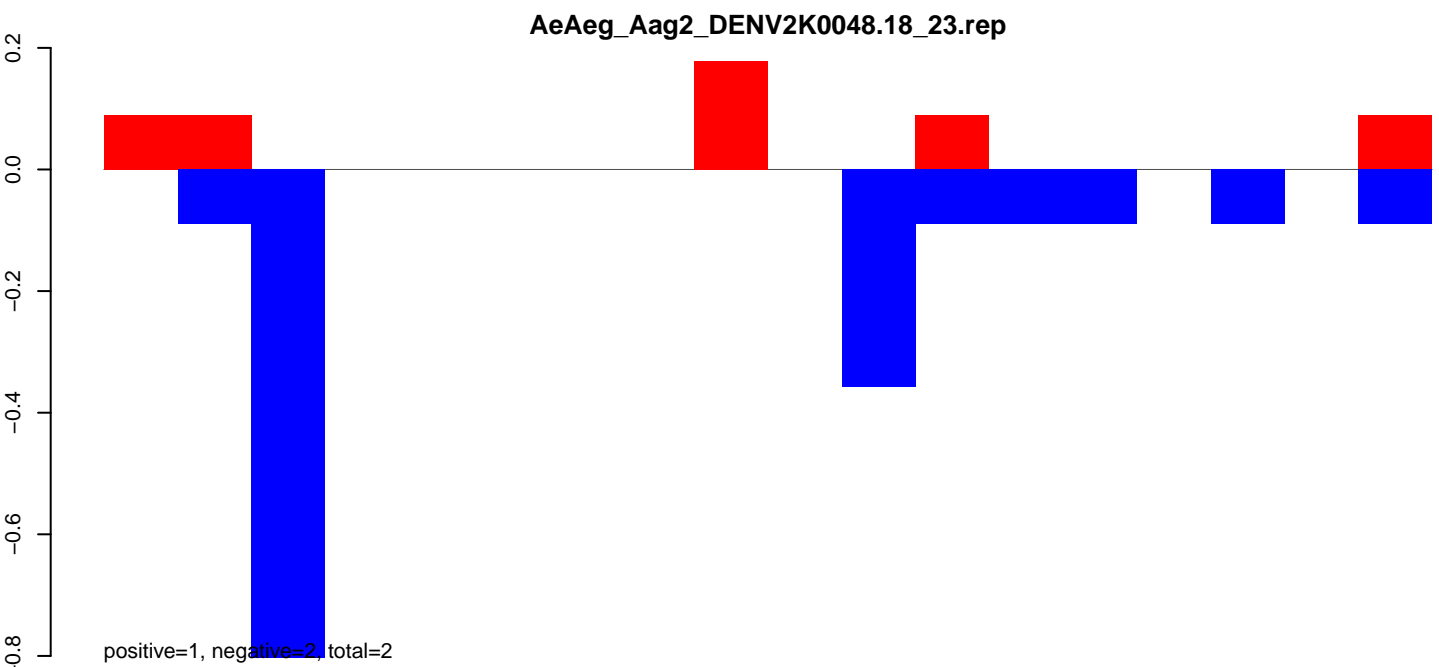

AeAeg_Aag2_DENV2K0048.18_23.rep

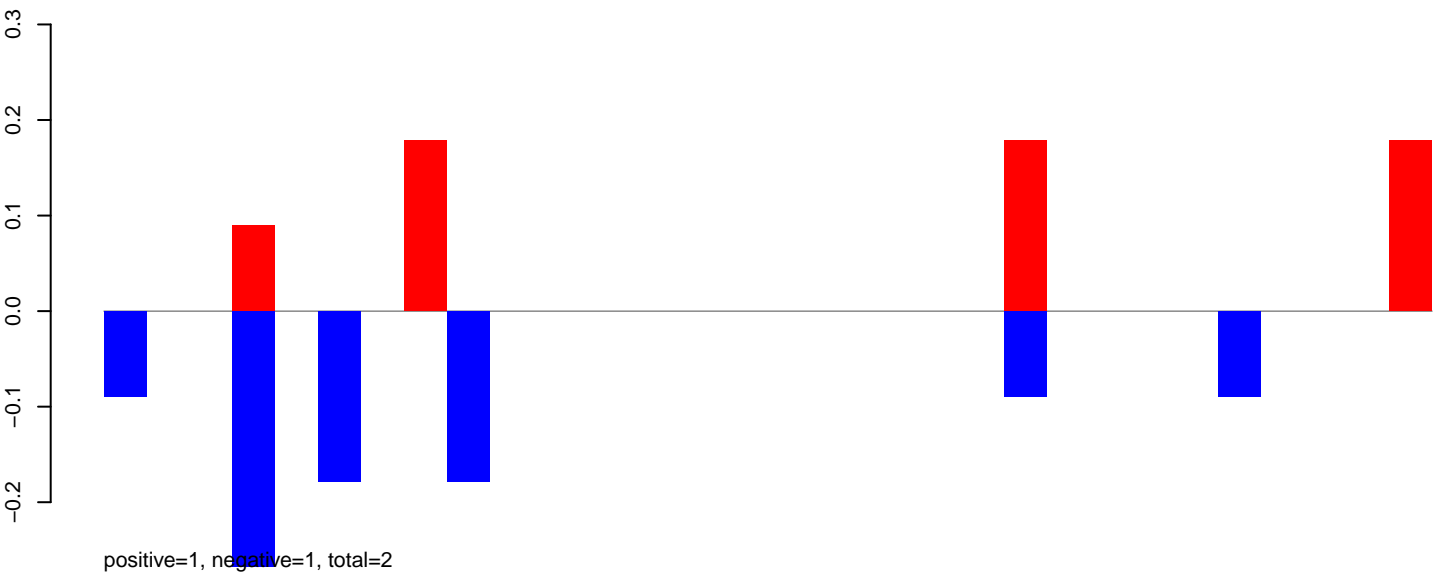

AeAeg_Aag2_DENV2K0048.24_35.rep

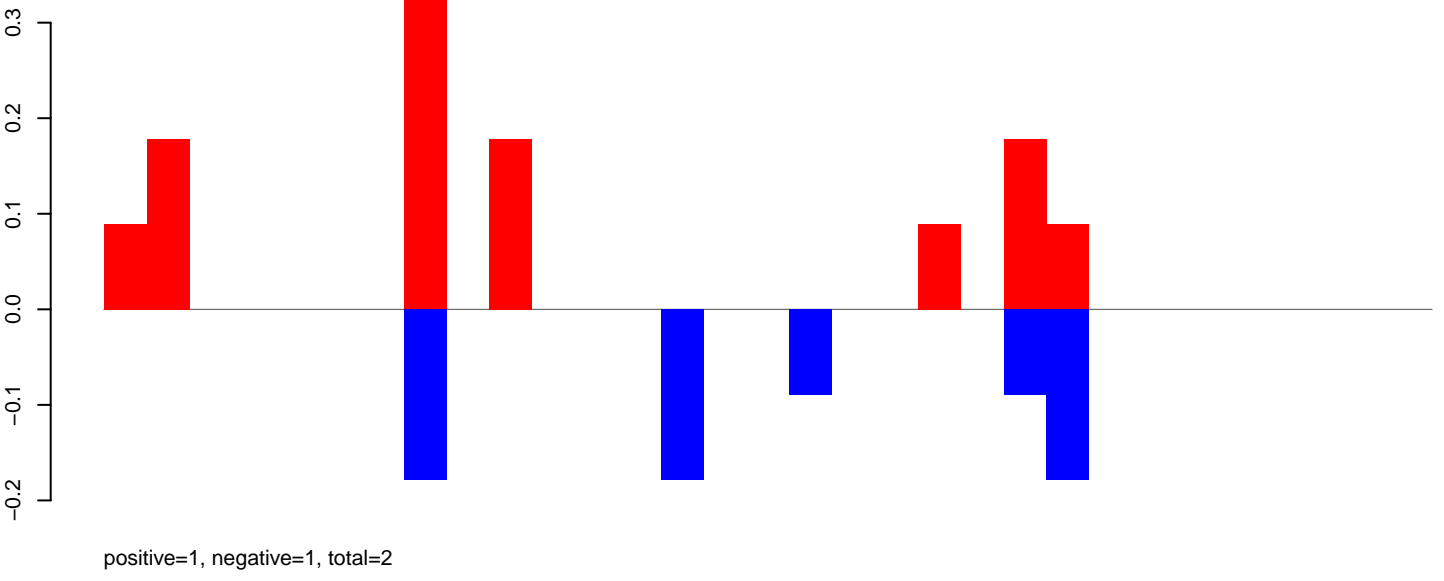

AeAeg_Aag2_DENV2K0048.rep

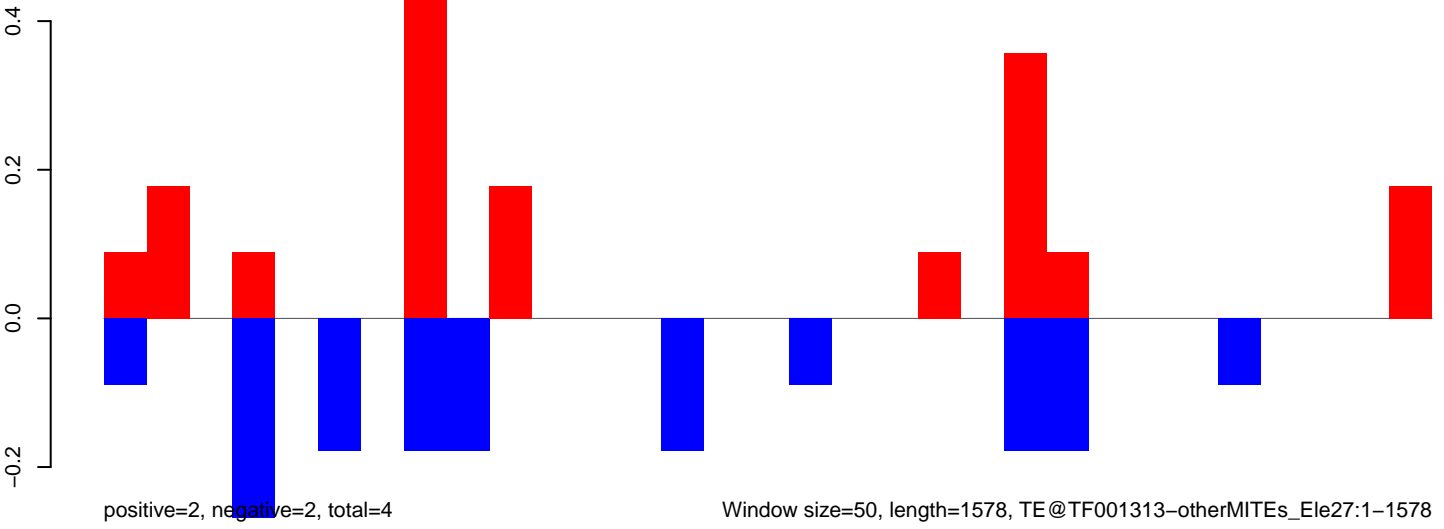

Window size=50, length=1578, TE@TF001313-otherMITEs_Ele27:1-1578

AeAeg_Aag2_DENV2K0048.18_23.rep

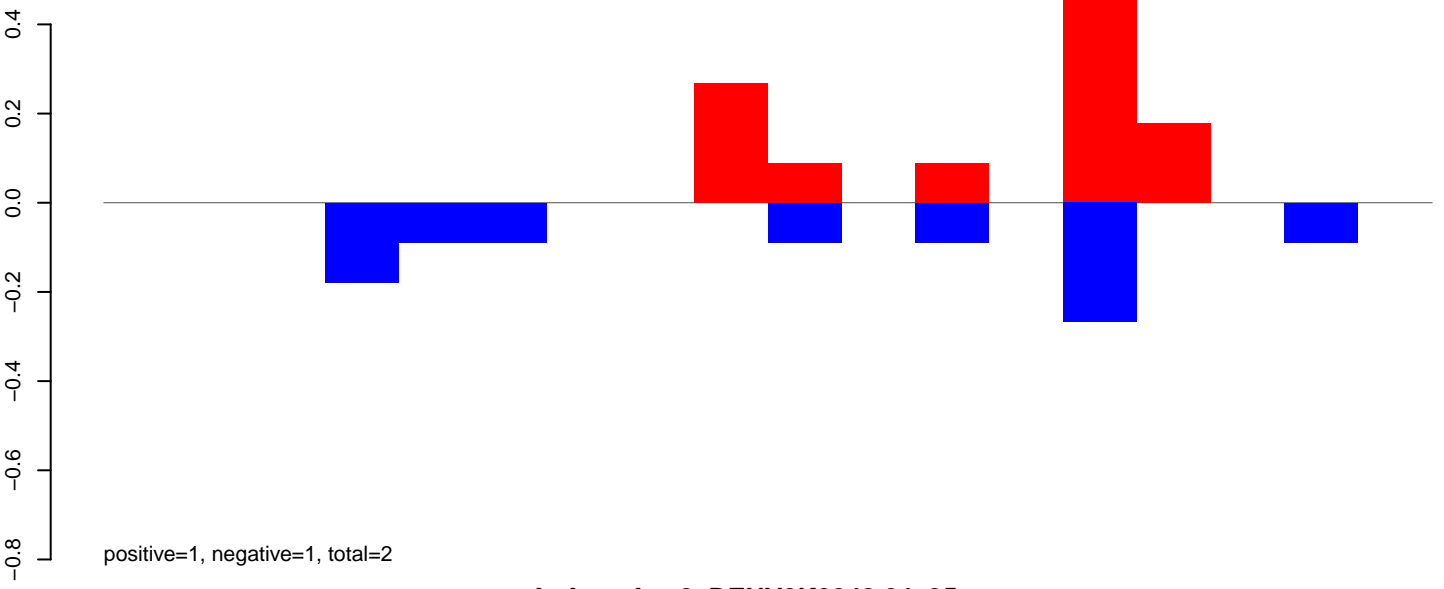

AeAeg_Aag2_DENV2K0048.24_35.rep

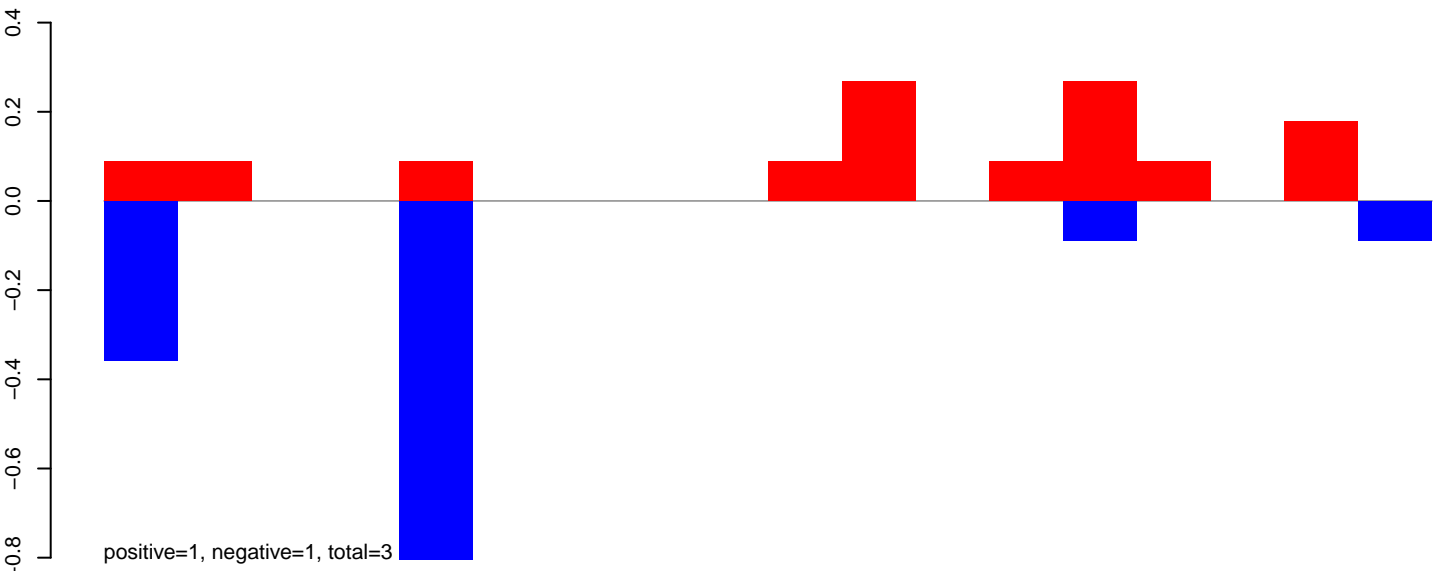

AeAeg_Aag2_DENV2K0048.rep

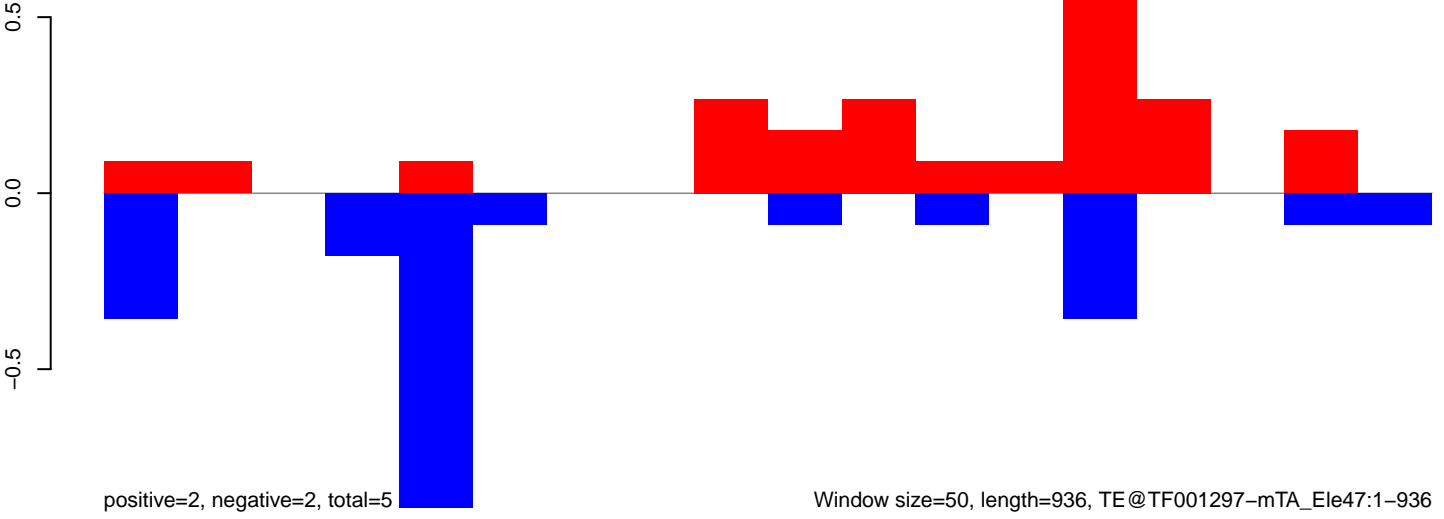

AeAeg_Aag2_DENV2K0048.18_23.rep

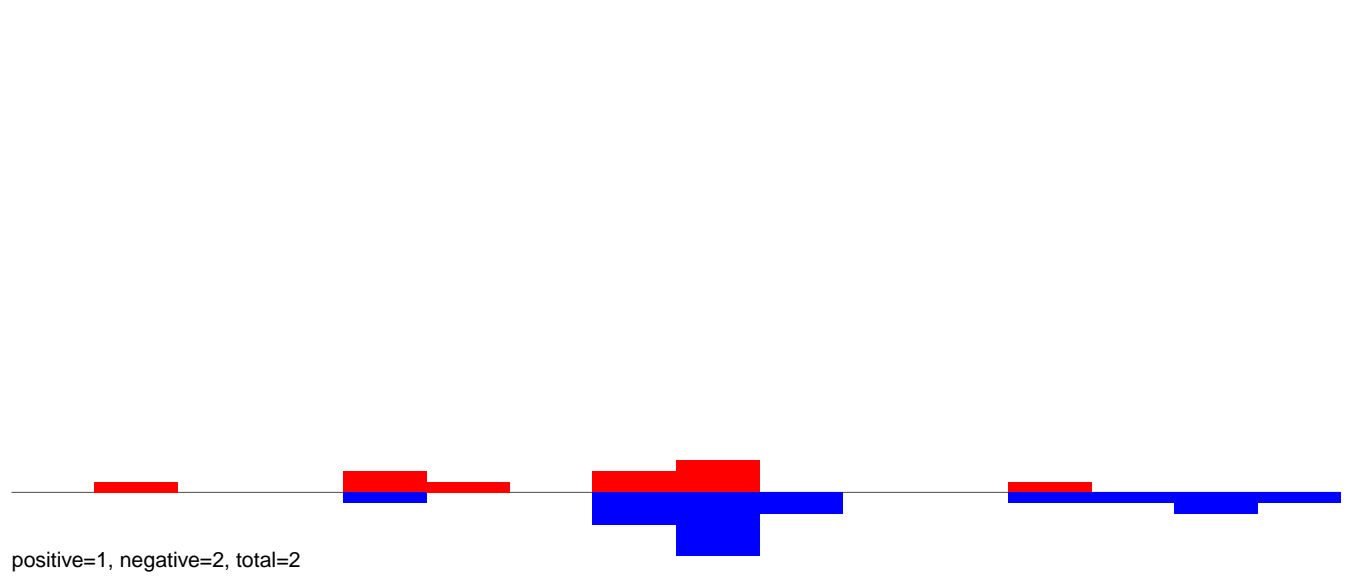

AeAeg_Aag2_DENV2K0048.24_35.rep

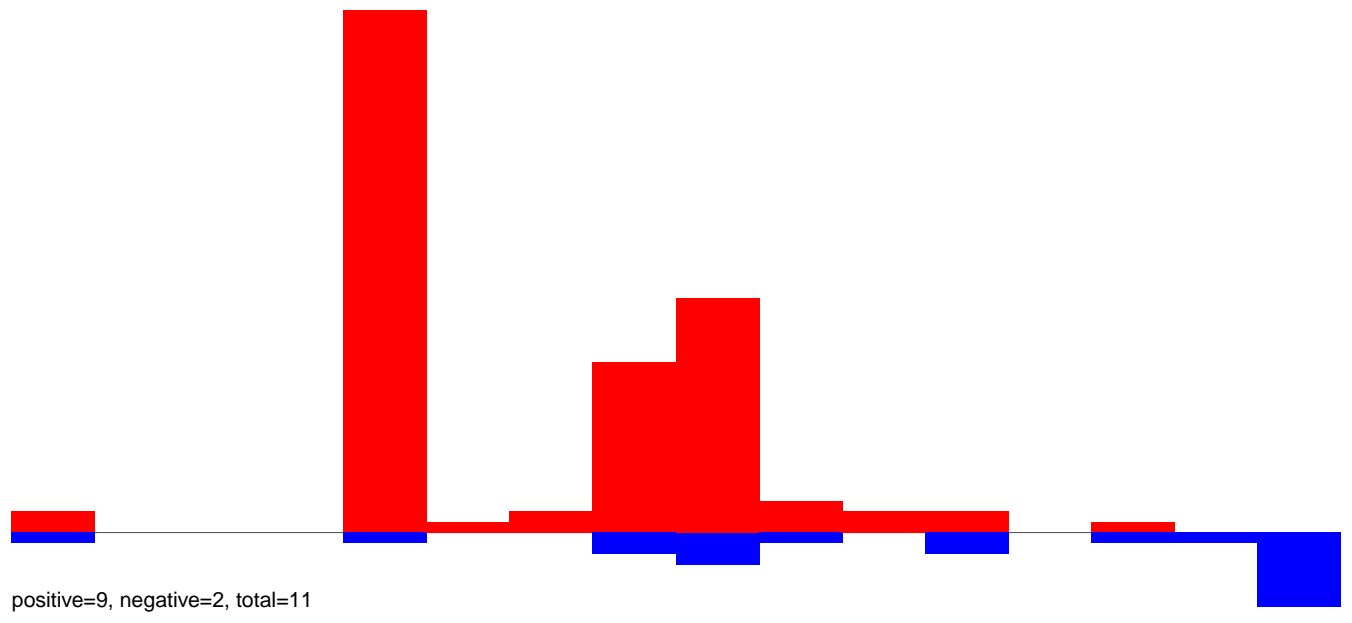

AeAeg_Aag2_DENV2K0048.rep

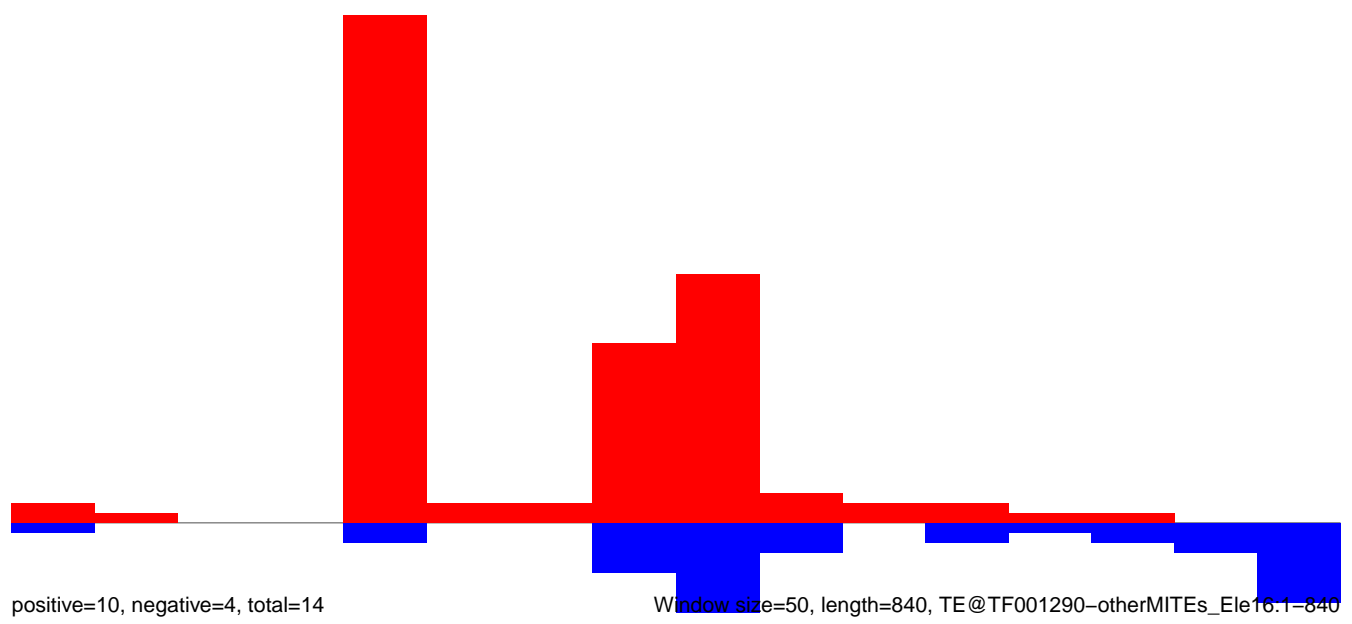

AeAeg_Aag2_DENV2K0048.18_23.rep

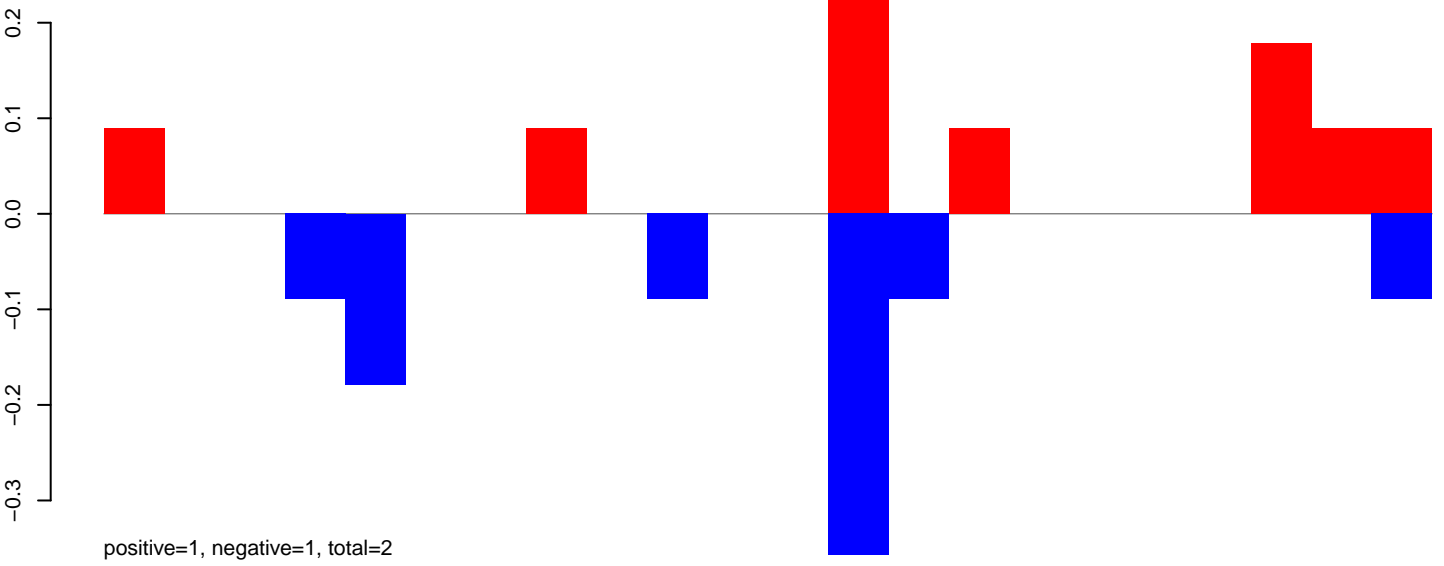

AeAeg_Aag2_DENV2K0048.24_35.rep

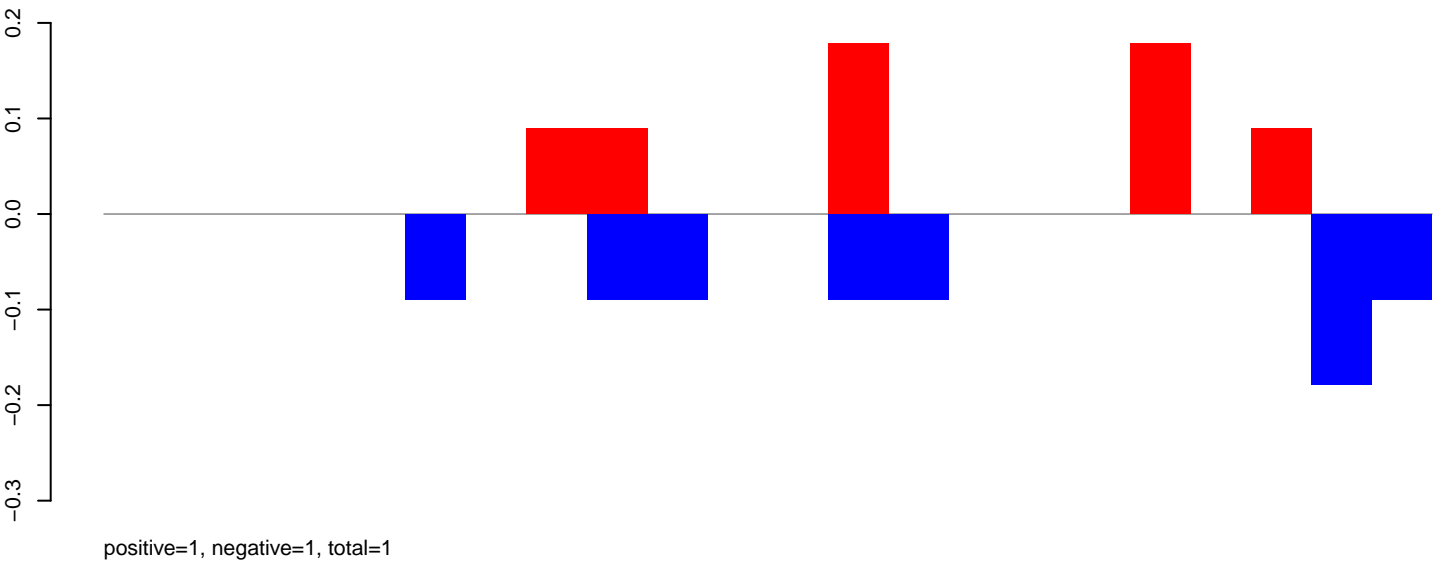

AeAeg_Aag2_DENV2K0048.rep

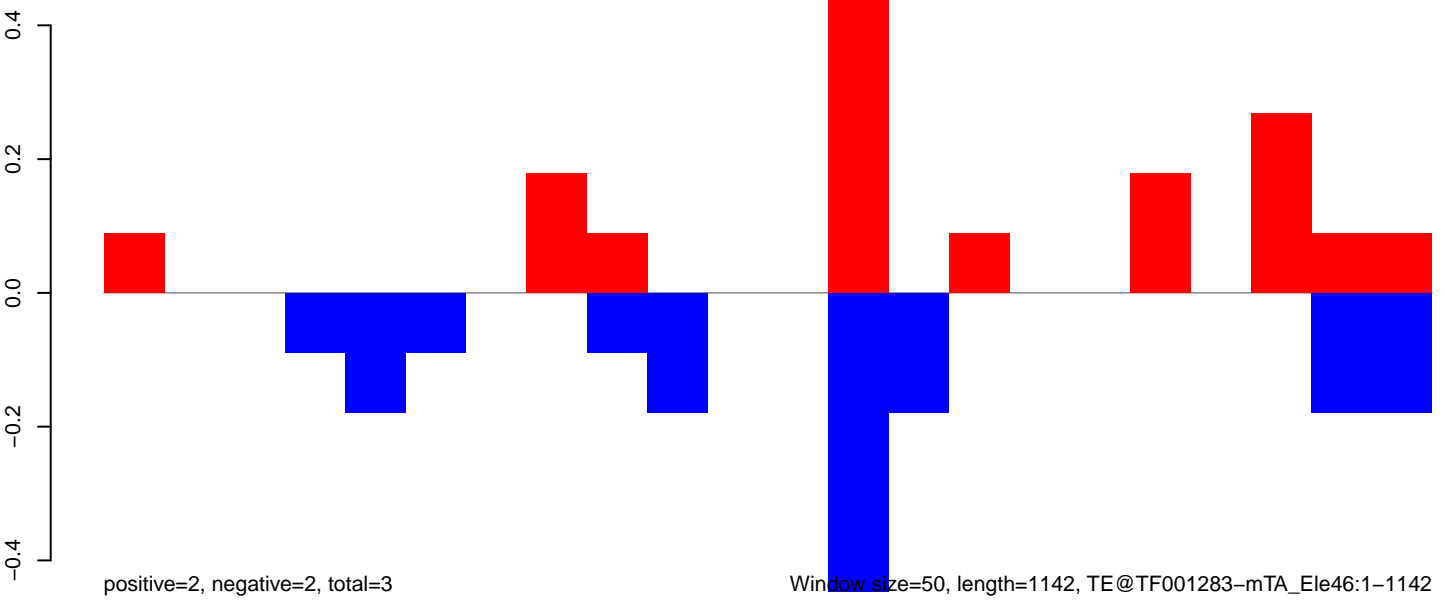

Window size=50, length=1142, TE@TF001283-mTA_Ele46:1-1142

AeAeg_Aag2_DENV2K0048.18_23.rep

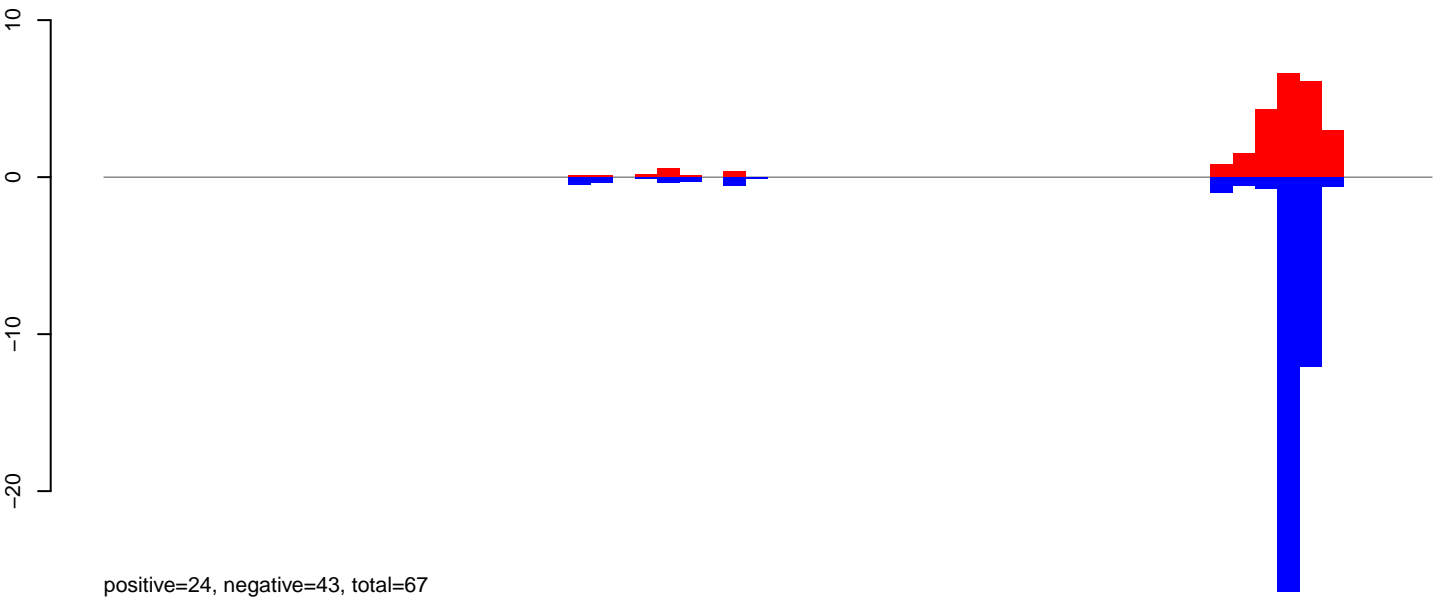

AeAeg_Aag2_DENV2K0048.24_35.rep

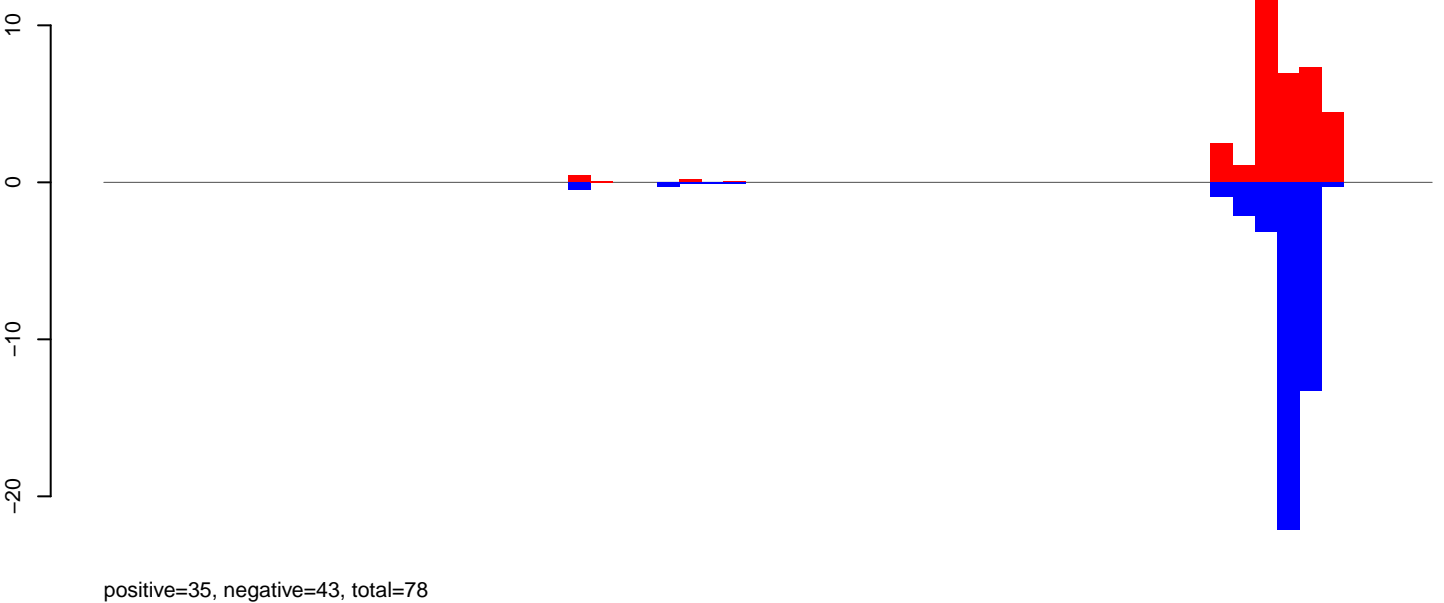

AeAeg_Aag2_DENV2K0048.rep

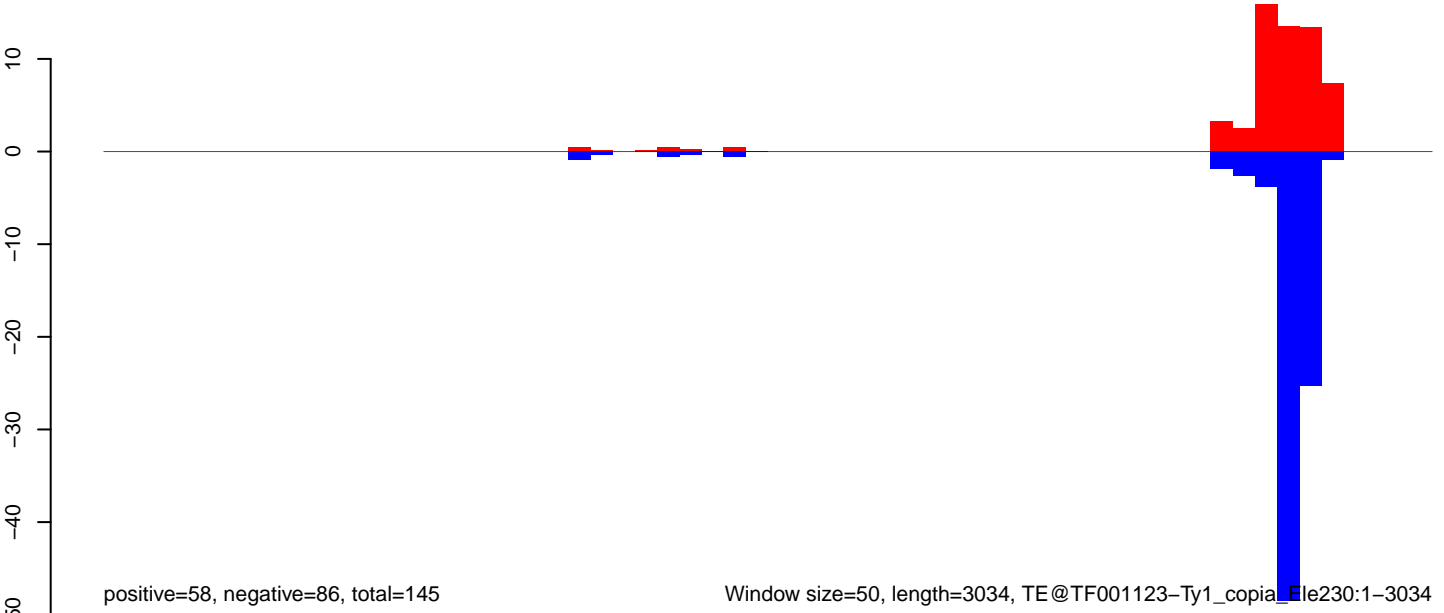

Window size=50, length=3034, TE@TF001123-Ty1_copia_Ele230:1-3034

AeAeg_Aag2_DENV2K0048.18_23.rep

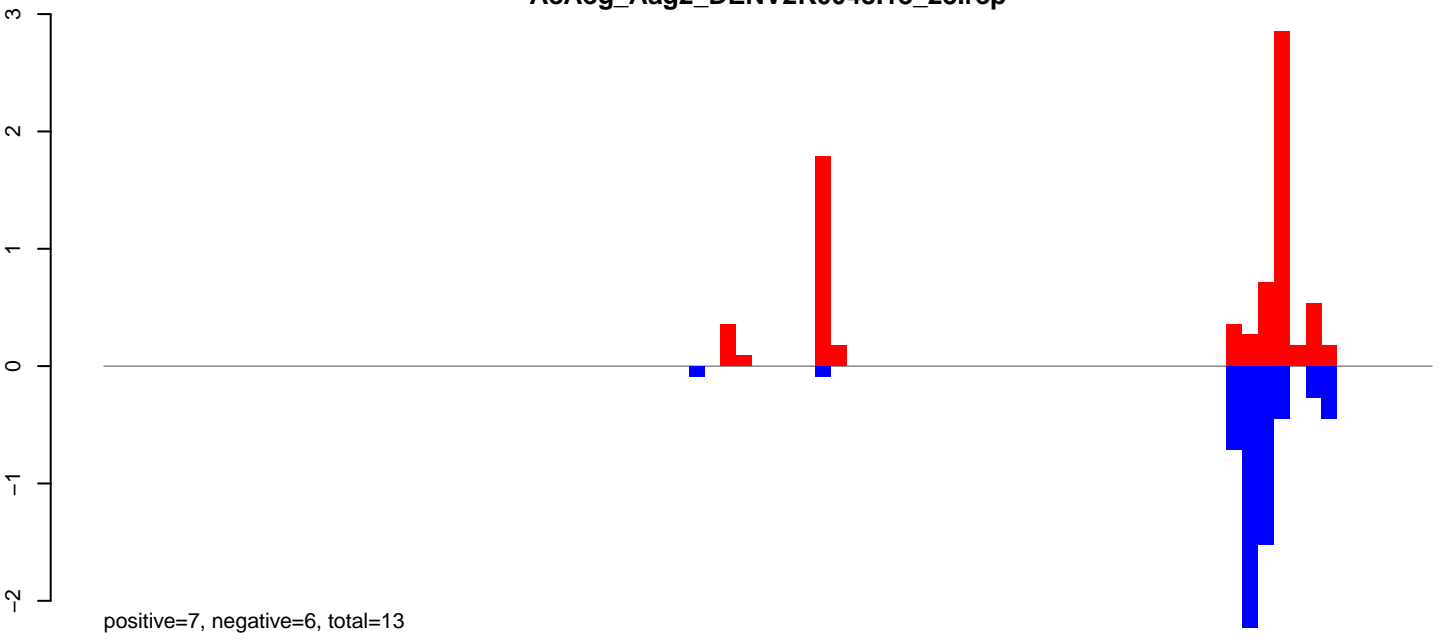

AeAeg_Aag2_DENV2K0048.24_35.rep

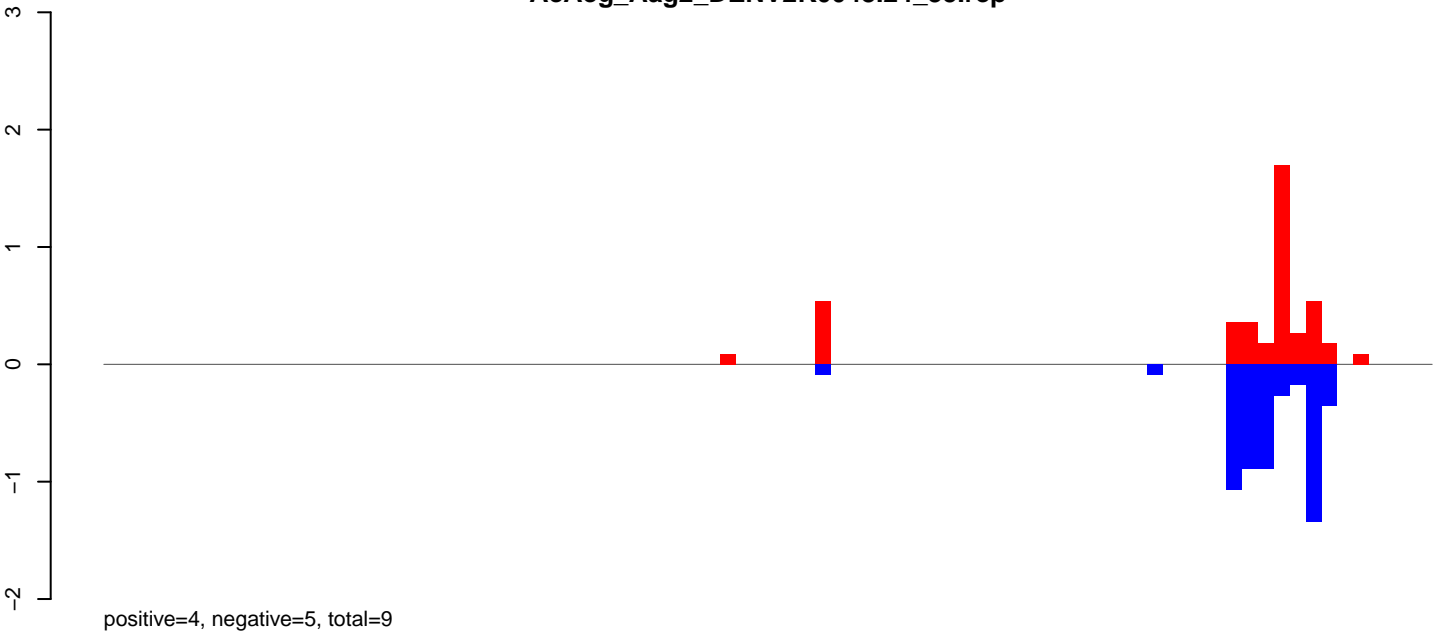

AeAeg_Aag2_DENV2K0048.rep

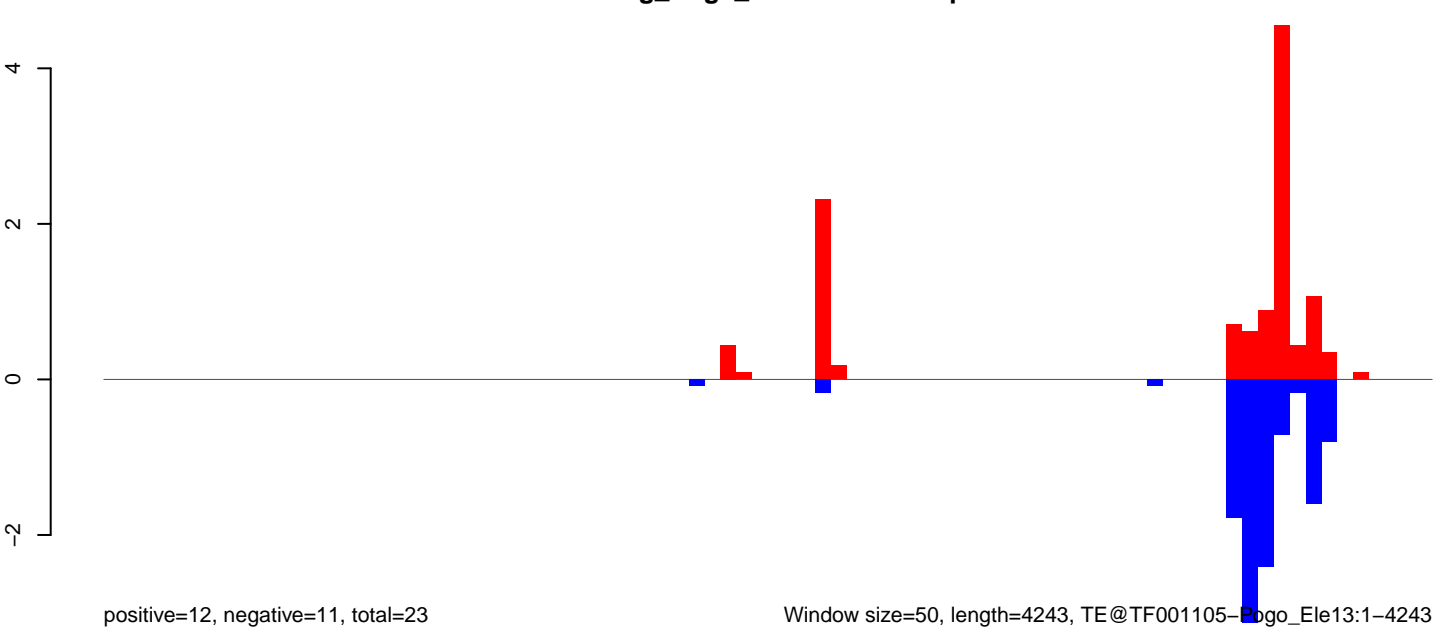

Window size=50, length=4243, TE@TF001105-Bogo_Ele13:1-4243

AeAeg_Aag2_DENV2K0048.18_23.rep

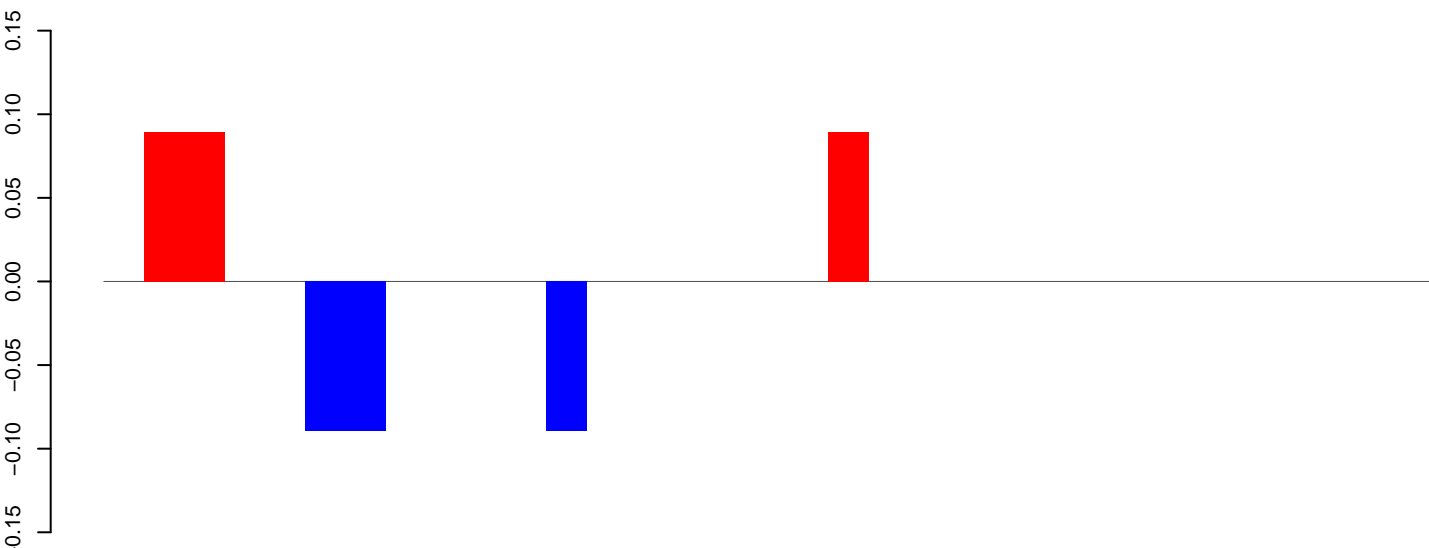

AeAeg_Aag2_DENV2K0048.24_35.rep

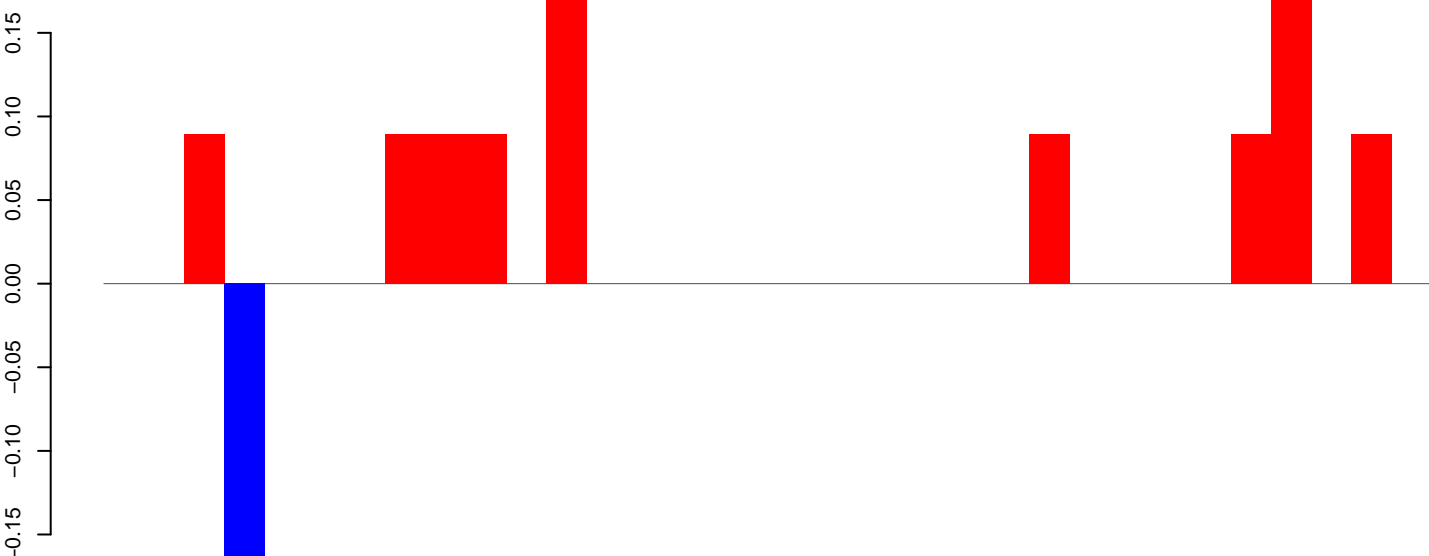

AeAeg_Aag2_DENV2K0048.rep

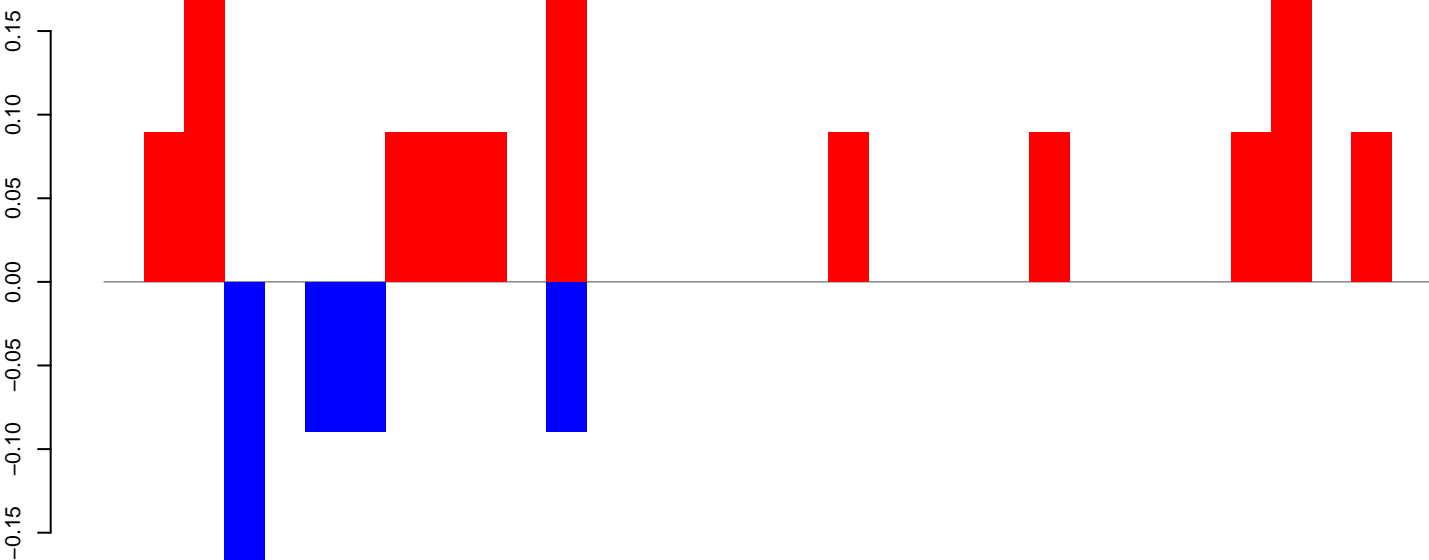

Window size=50, length=1653, TE@TF001077-Ty1_copia_Ele188:1-1653

0 500 1000 1500

AeAeg_Aag2_DENV2K0048.18_23.rep

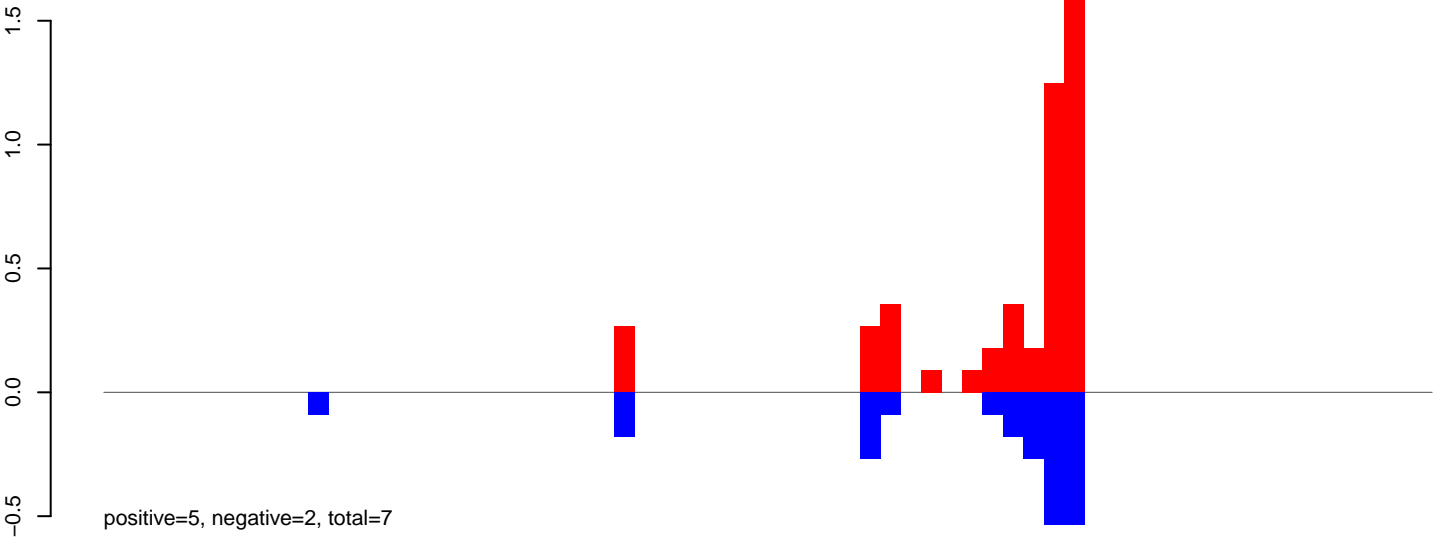

AeAeg_Aag2_DENV2K0048.24_35.rep

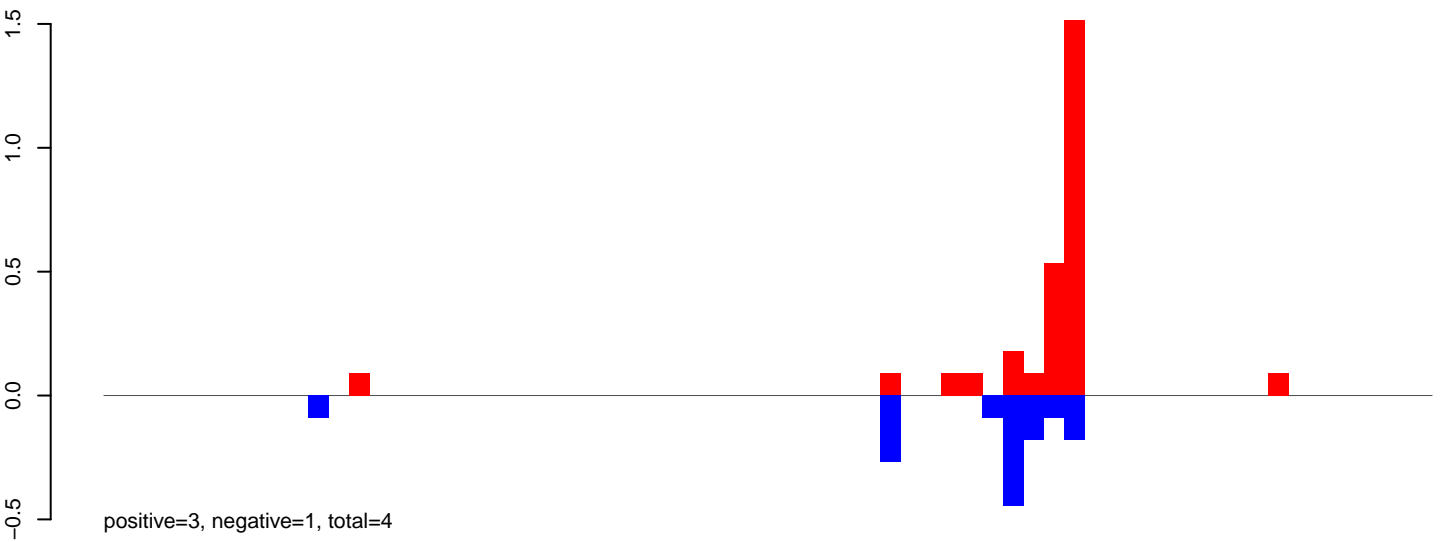

AeAeg_Aag2_DENV2K0048.rep

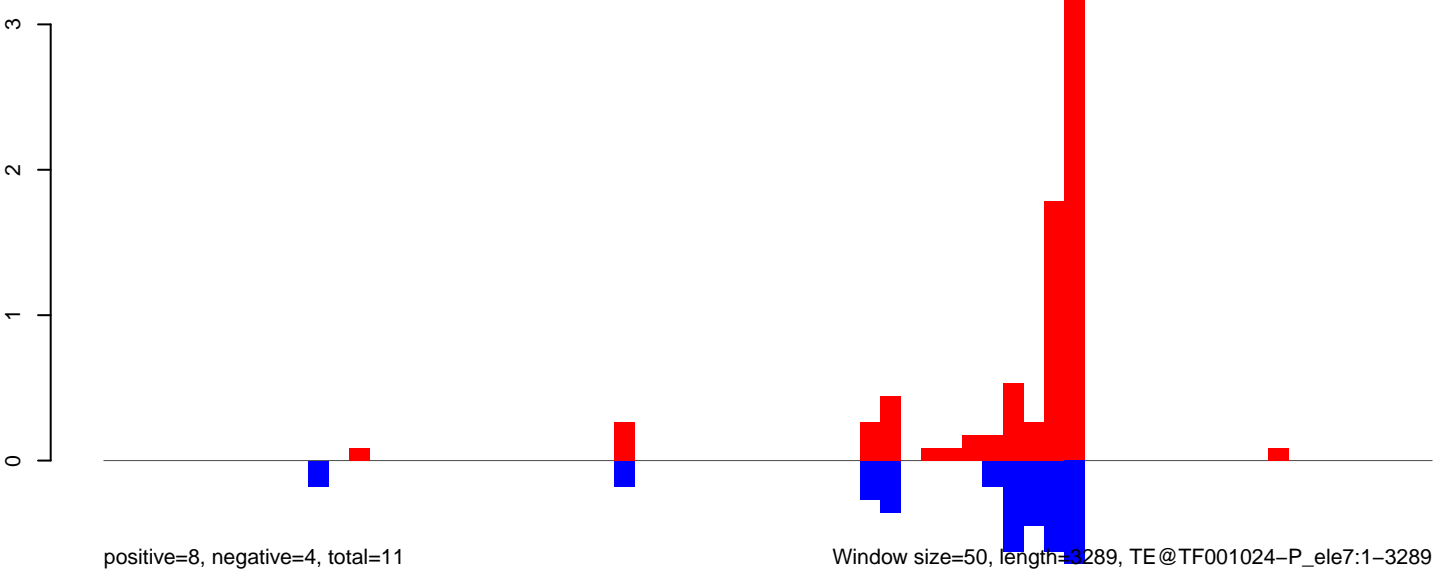

Window size=50, length=3289, TE@TF001024-P_ele7:1-3289

0 500 1000 1500 2000 2500 3000

AeAeg_Aag2_DENV2K0048.18_23.rep

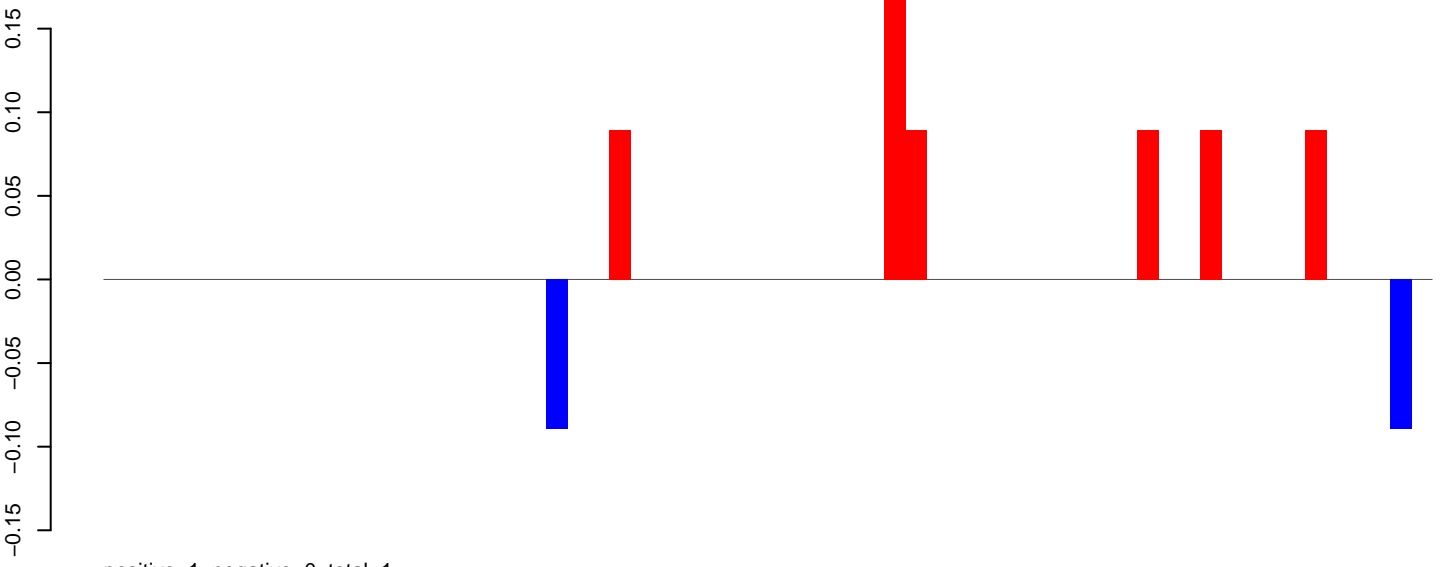

AeAeg_Aag2_DENV2K0048.24_35.rep

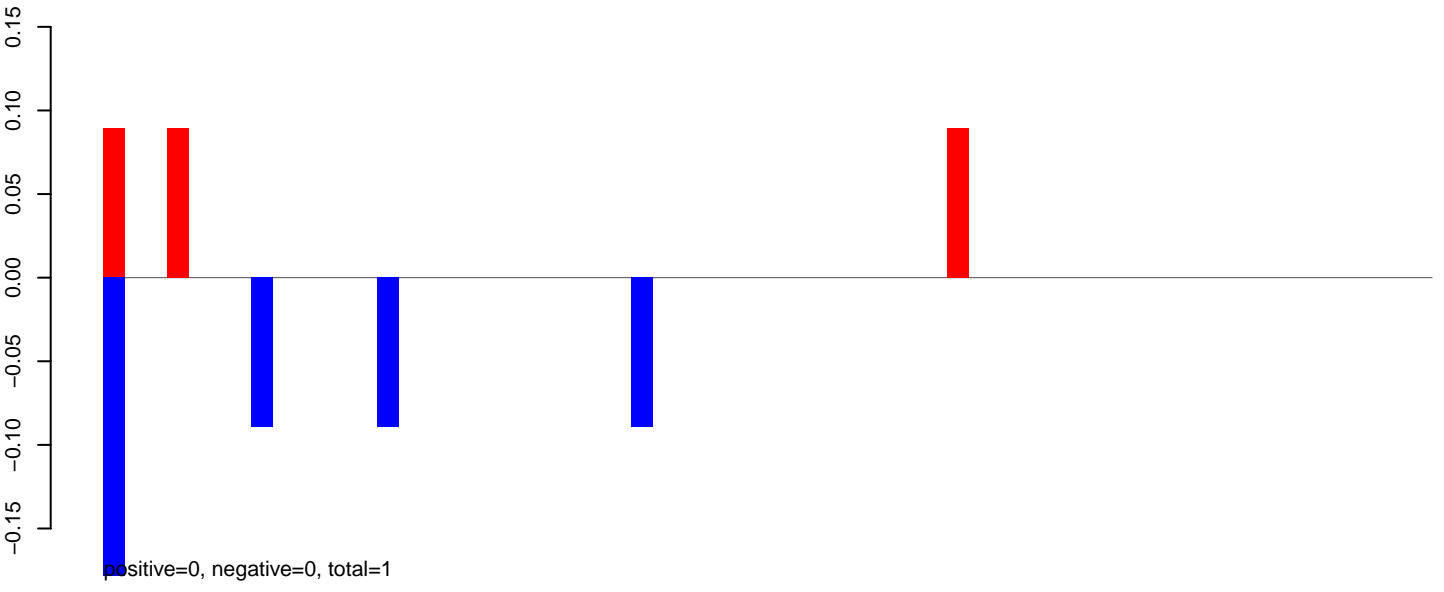

AeAeg_Aag2_DENV2K0048.rep

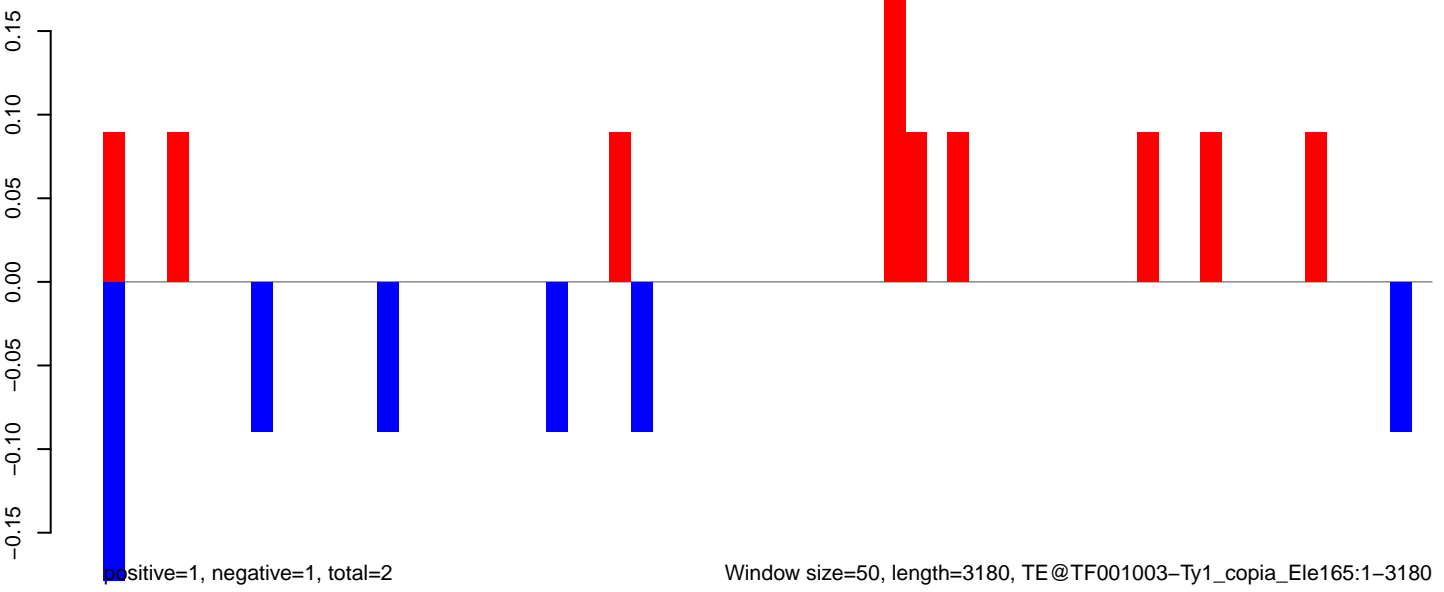

Window size=50, length=3180, TE@TF001003-Ty1_copia_Ele165:1-3180

AeAeg_Aag2_DENV2K0048.18_23.rep

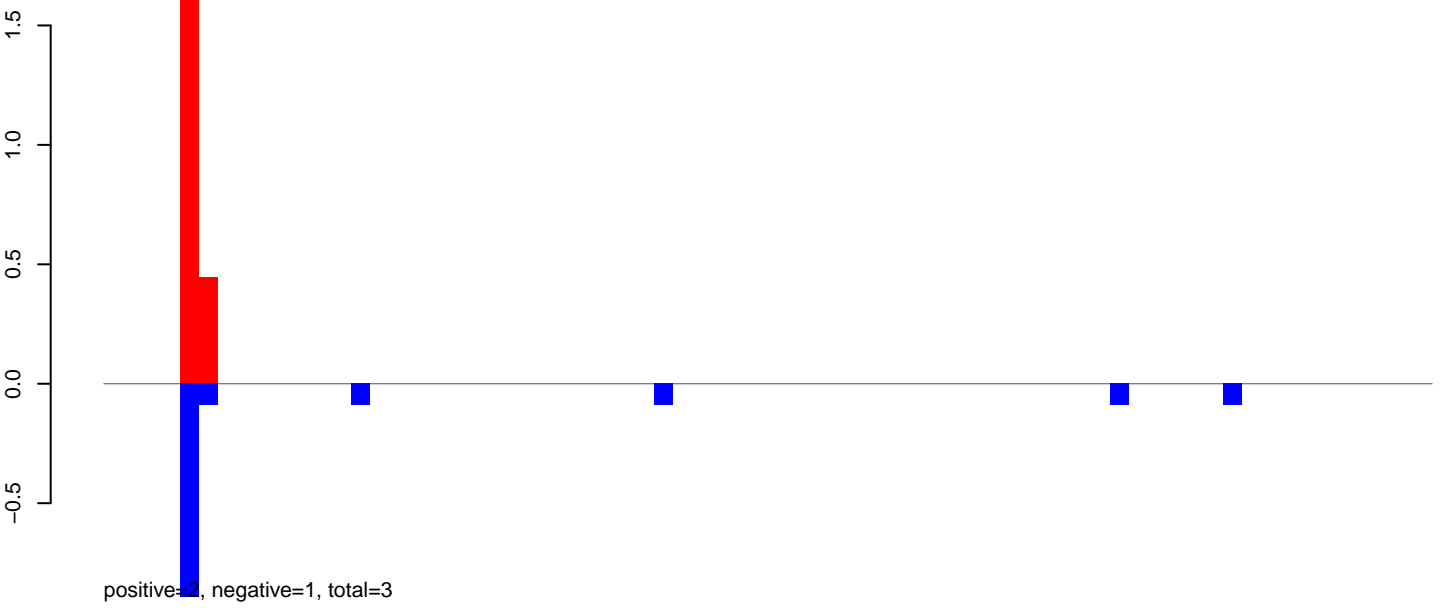

AeAeg_Aag2_DENV2K0048.24_35.rep

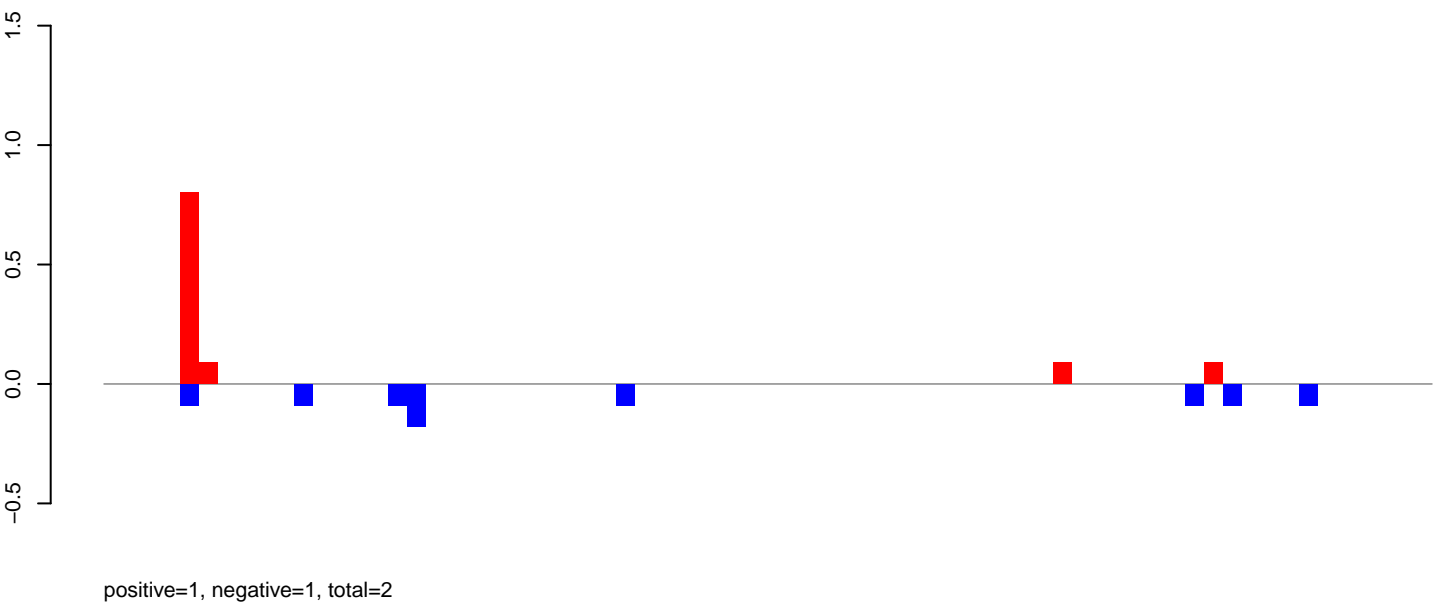

AeAeg_Aag2_DENV2K0048.rep

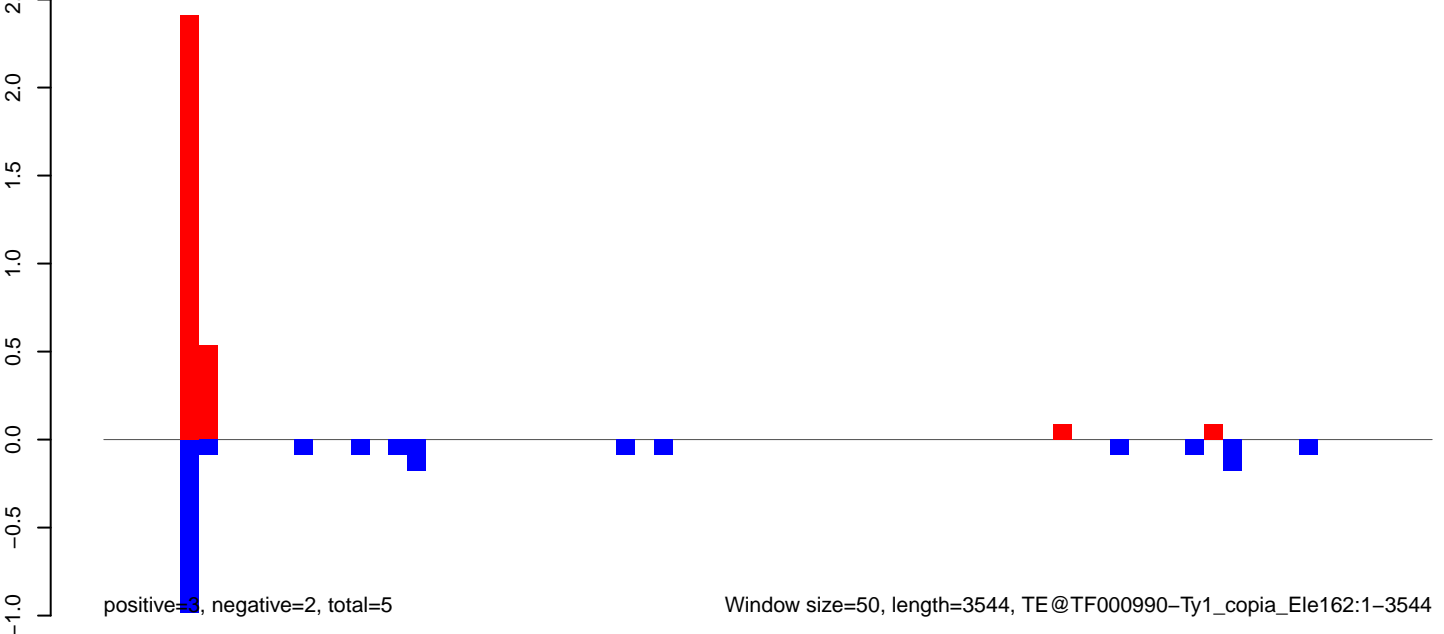

Window size=50, length=3544, TE@TF000990-Ty1_copia_Ele162:1-3544

AeAeg_Aag2_DENV2K0048.18_23.rep

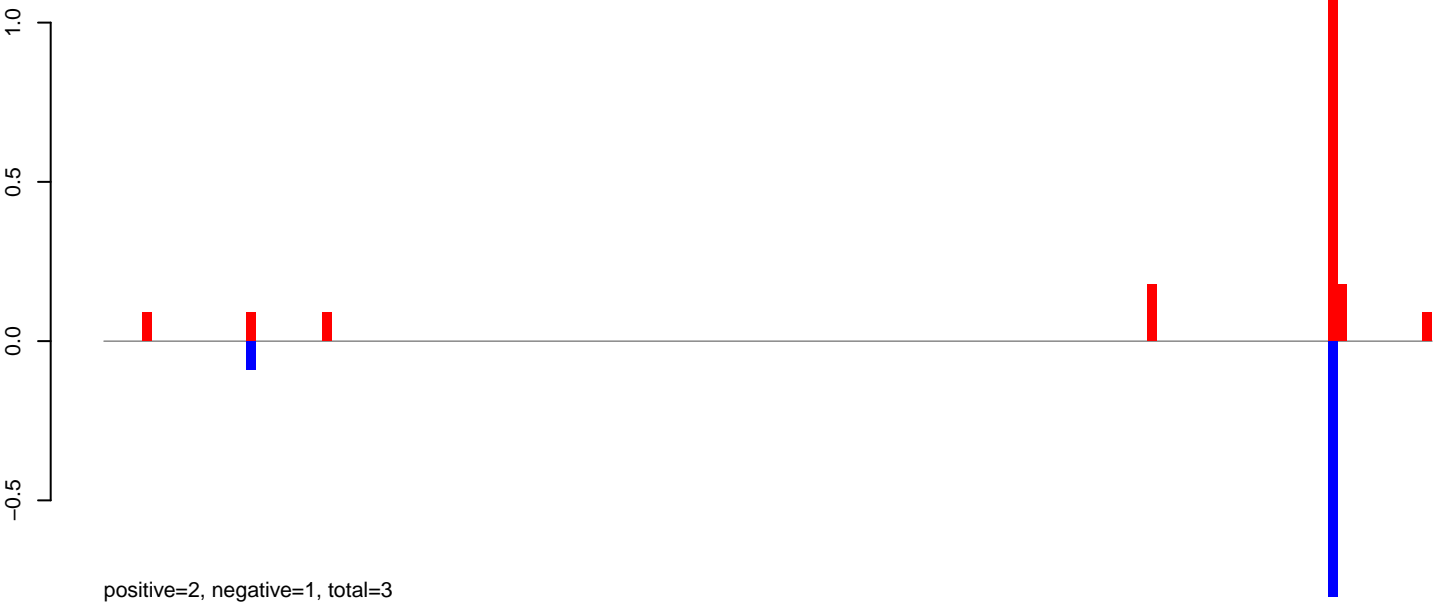

AeAeg_Aag2_DENV2K0048.24_35.rep

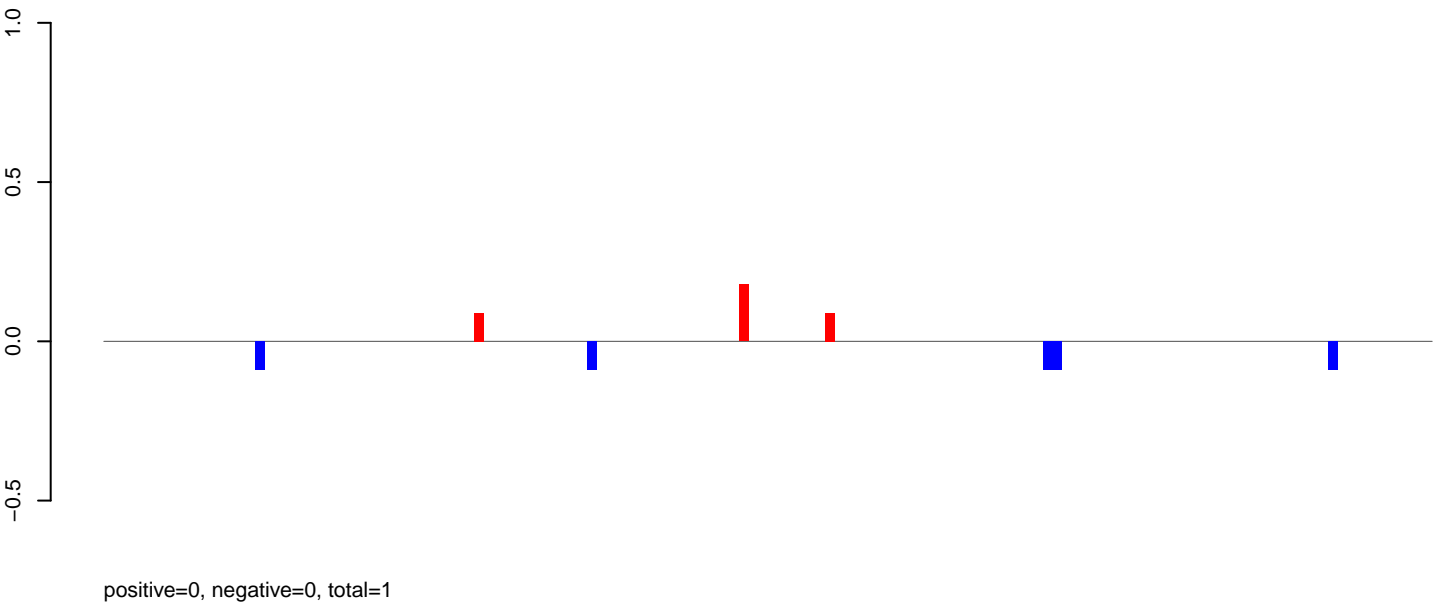

AeAeg_Aag2_DENV2K0048.rep

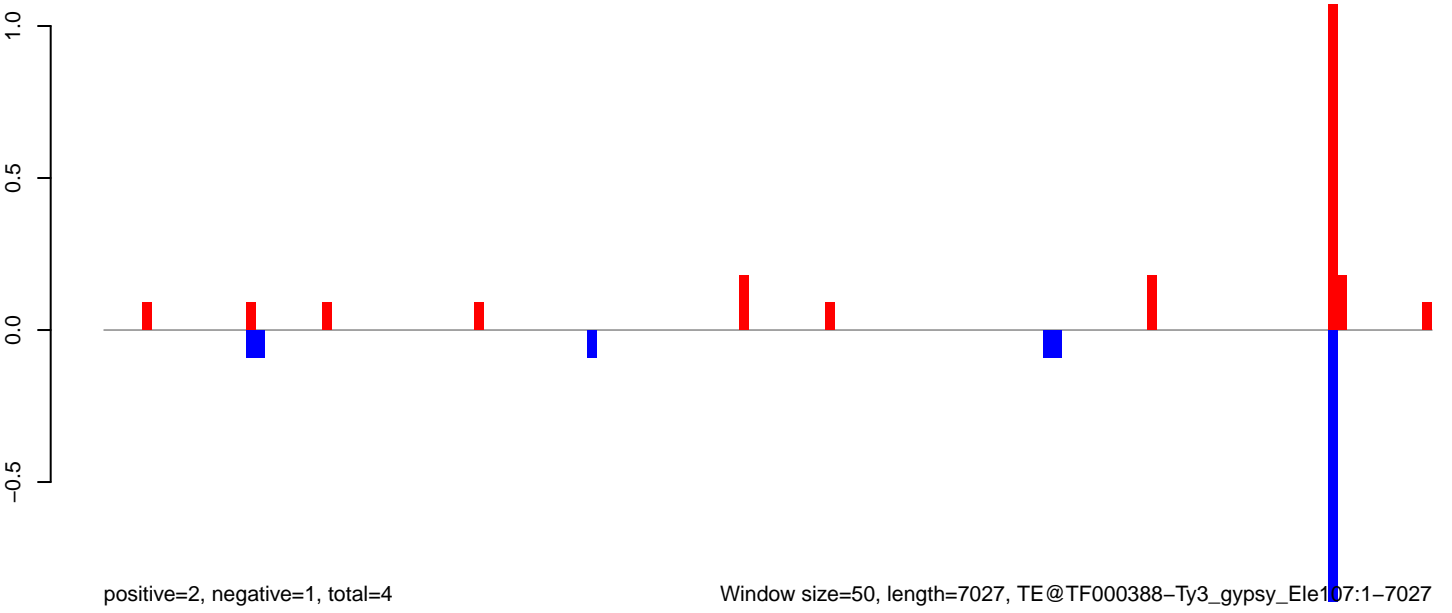

Window size=50, length=7027, TE@TF000388-Ty3_gypsy_Ele107:1-7027

AeAeg_Aag2_DENV2K0048.18_23.rep

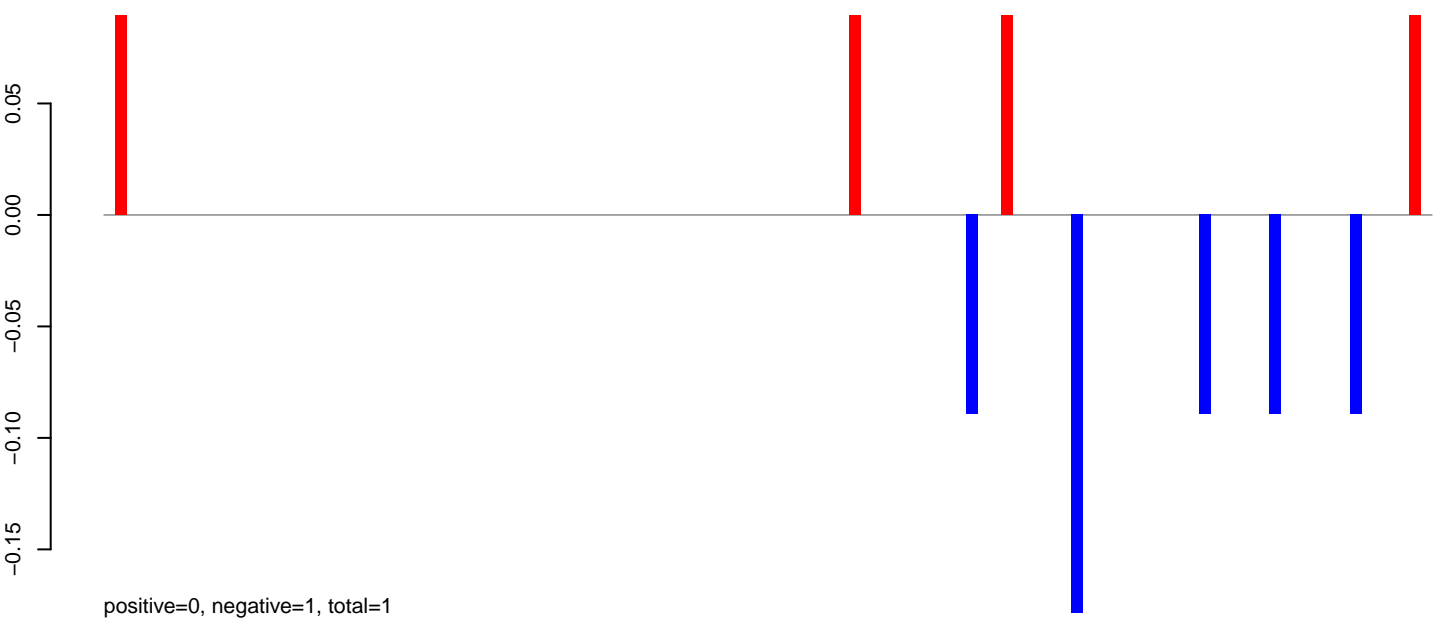

AeAeg_Aag2_DENV2K0048.24_35.rep

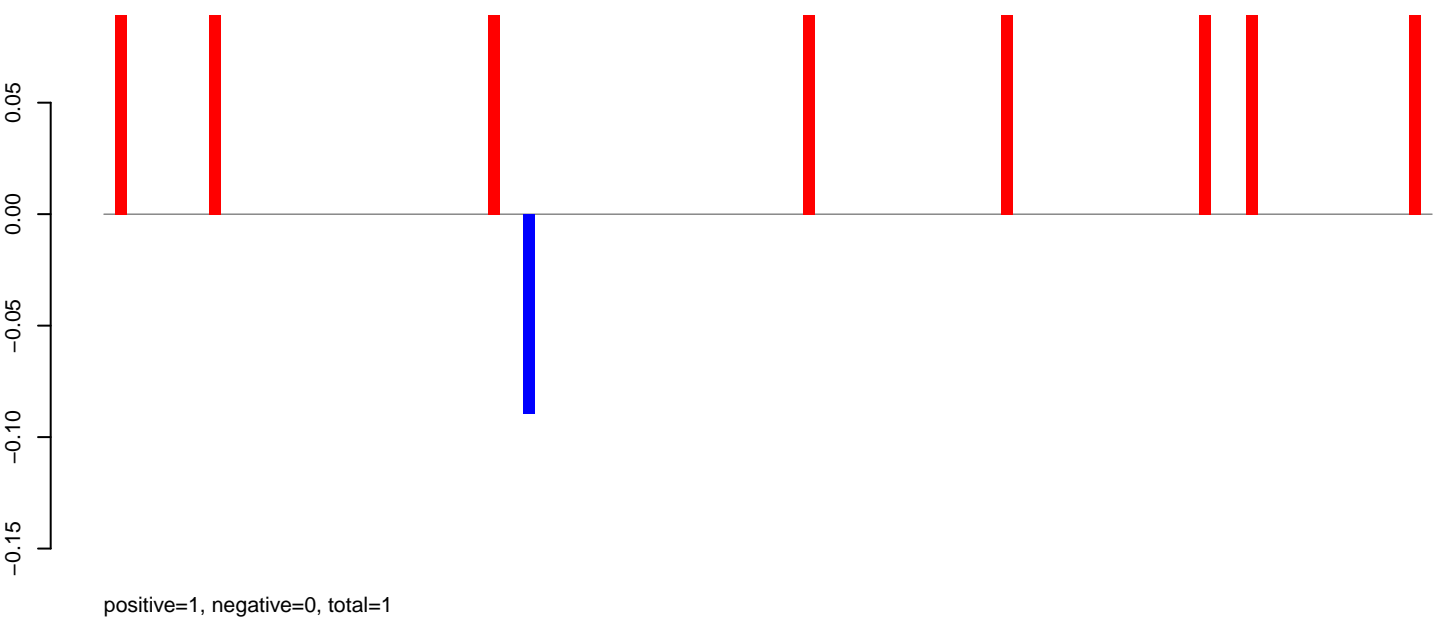

AeAeg_Aag2_DENV2K0048.rep

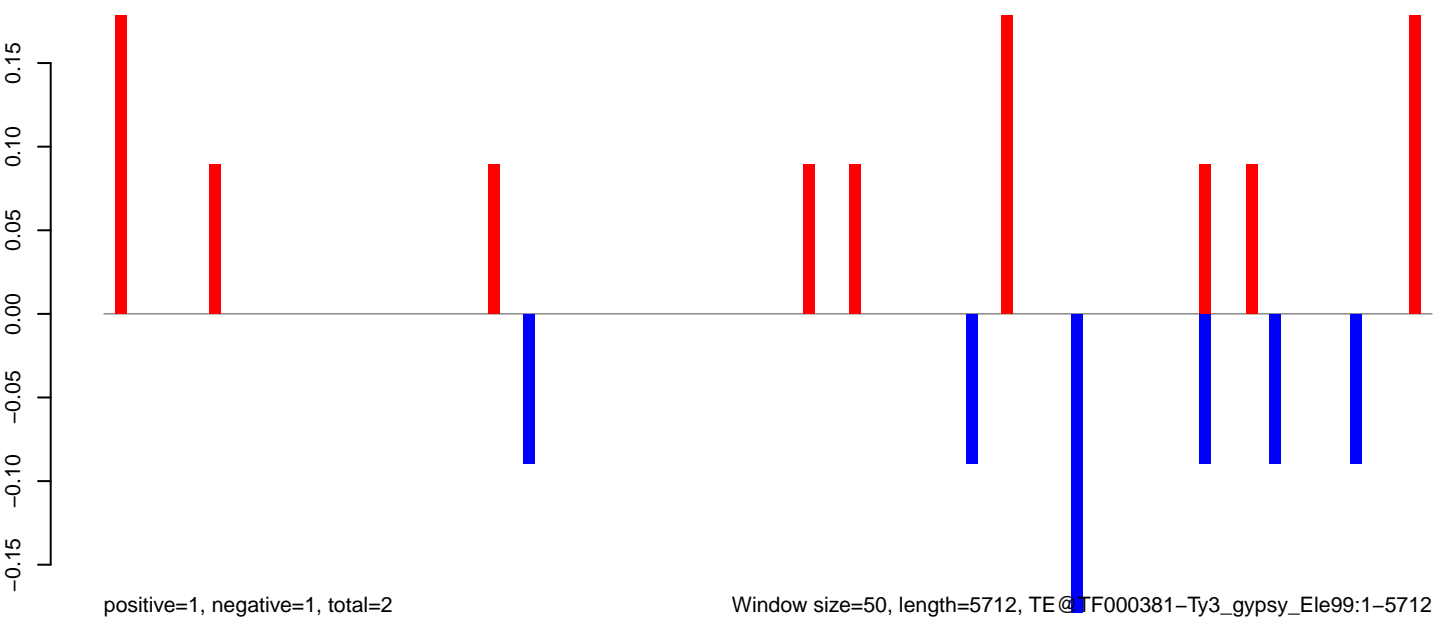

Window size=50, length=5712, TE@TF000381-Ty3_gypsy_Ele99:1-5712

AeAeg_Aag2_DENV2K0048.18_23.rep

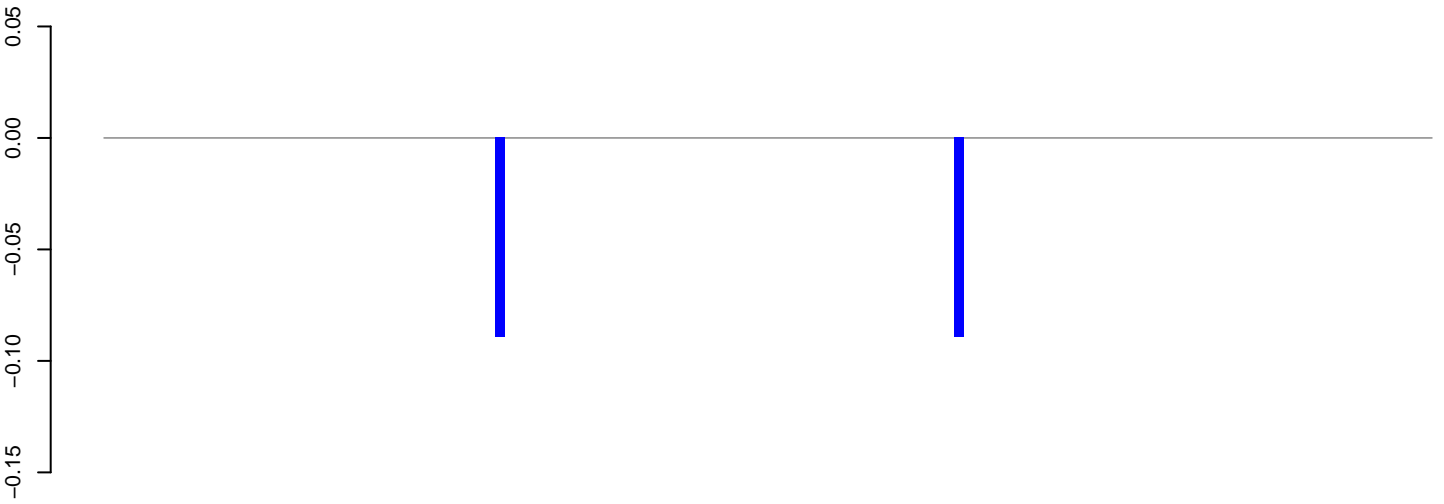

positive=0, negative=0, total=0

AeAeg_Aag2_DENV2K0048.24_35.rep

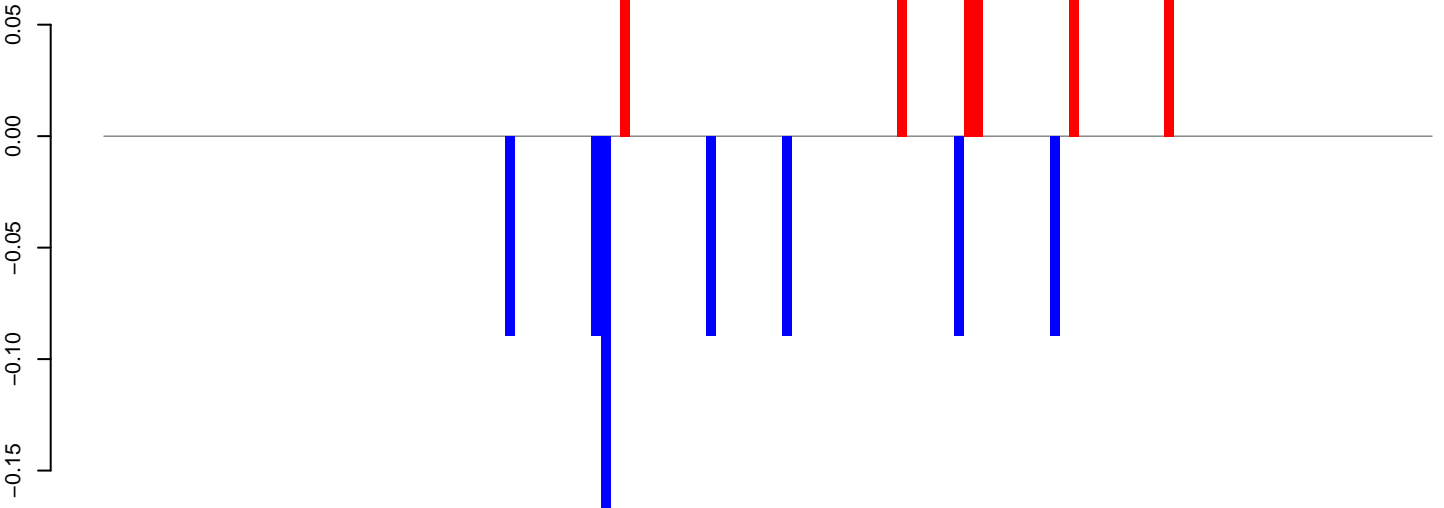

positive=1, negative=1, total=1

AeAeg_Aag2_DENV2K0048.rep

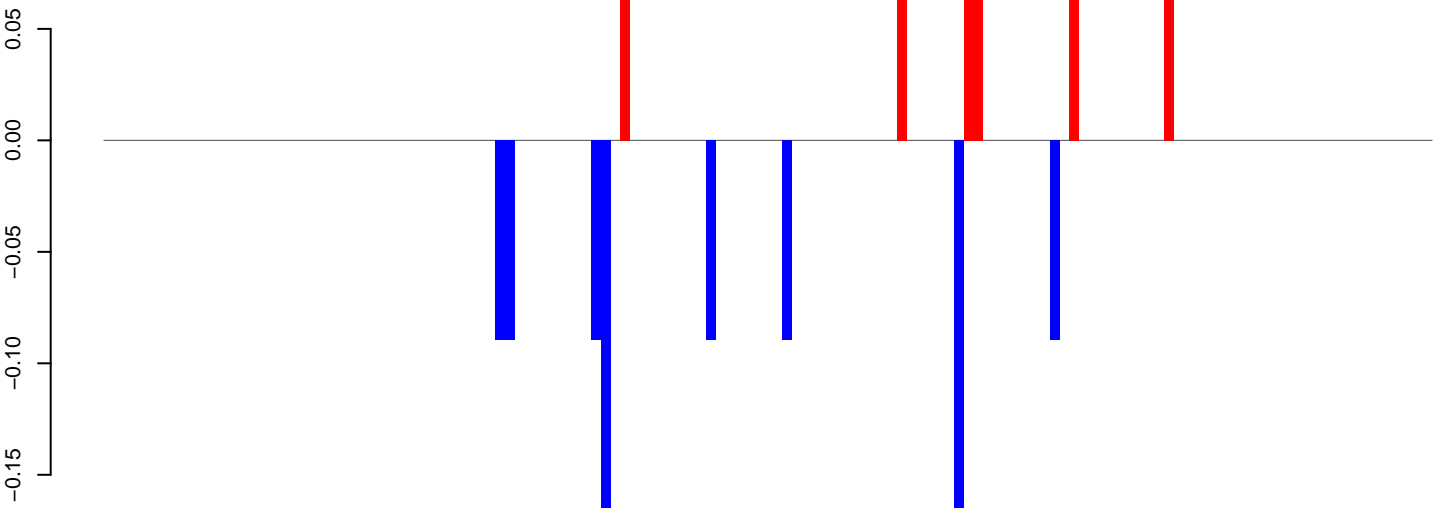

positive=1, negative=1, total=1

Window size=50, length=6983, TE@TF000351-Pao_Bel_Ele189:1-6983

AeAeg_Aag2_DENV2K0048.18_23.rep



AeAeg_Aag2_DENV2K0048.24_35.rep

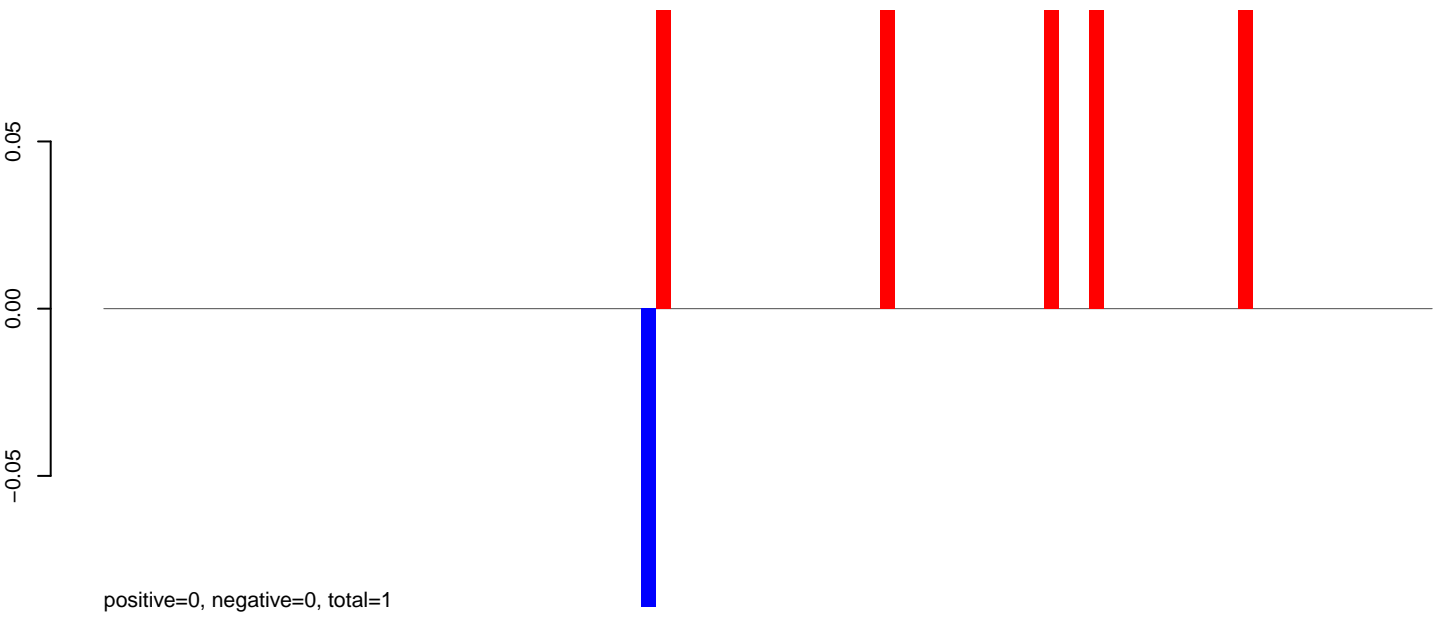

AeAeg_Aag2_DENV2K0048.rep

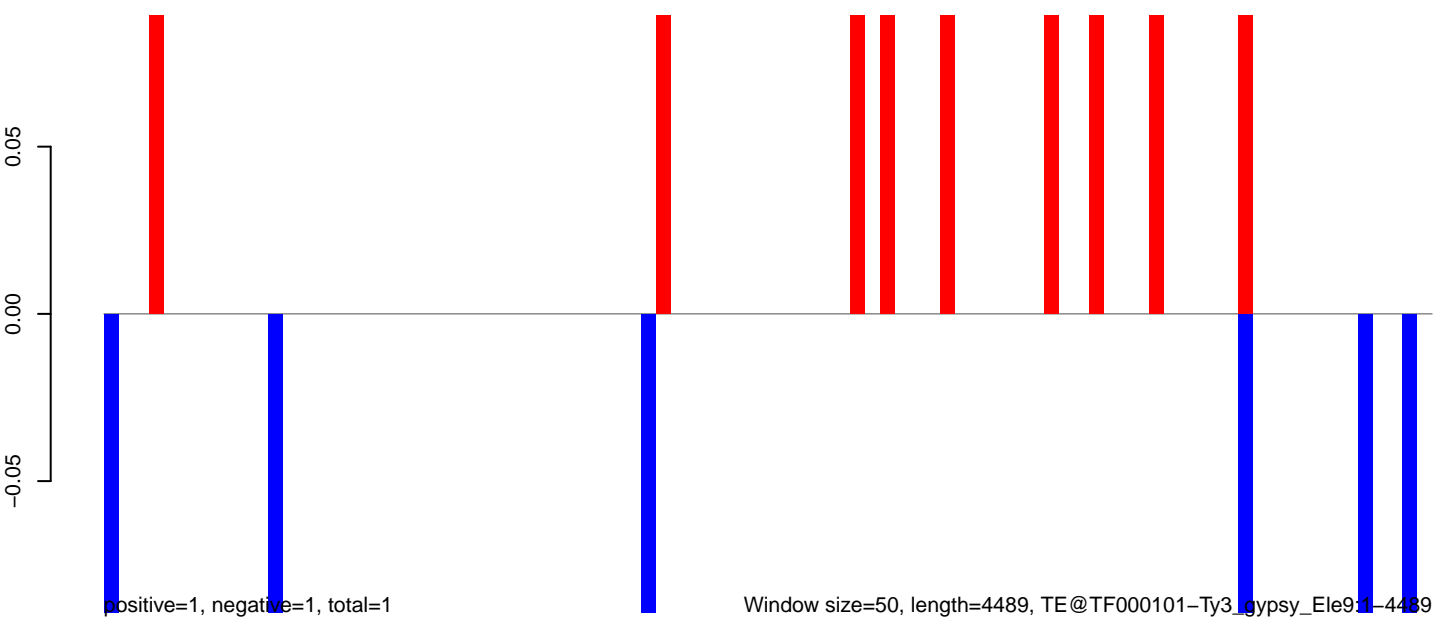

0 1000 2000 3000 4000

AeAeg_Aag2_DENV2K0048.18_23.rep

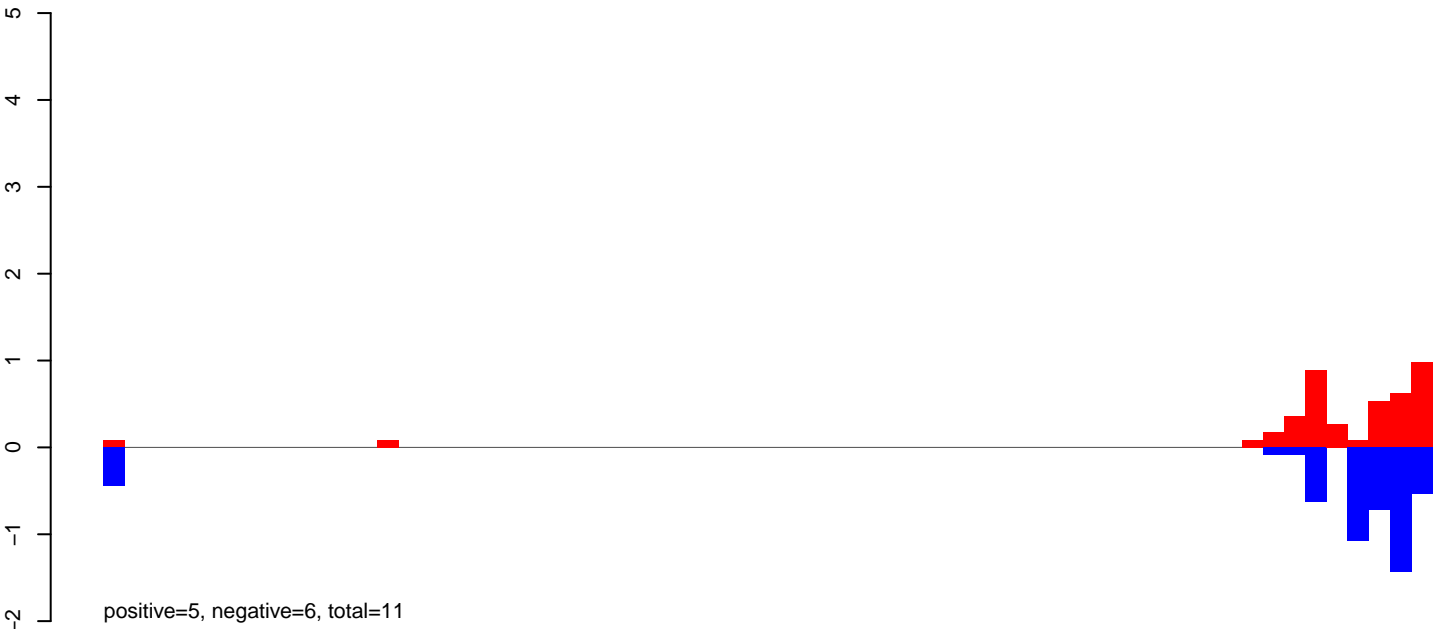

AeAeg_Aag2_DENV2K0048.24_35.rep

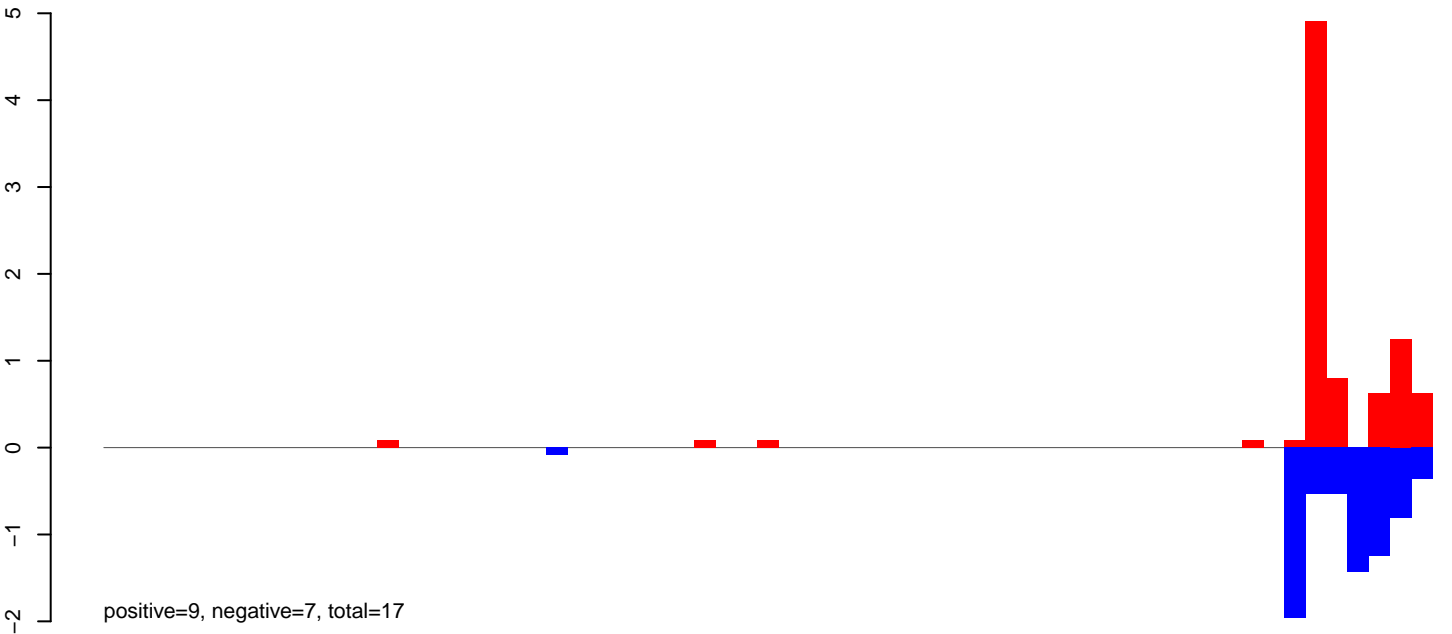

AeAeg_Aag2_DENV2K0048.rep

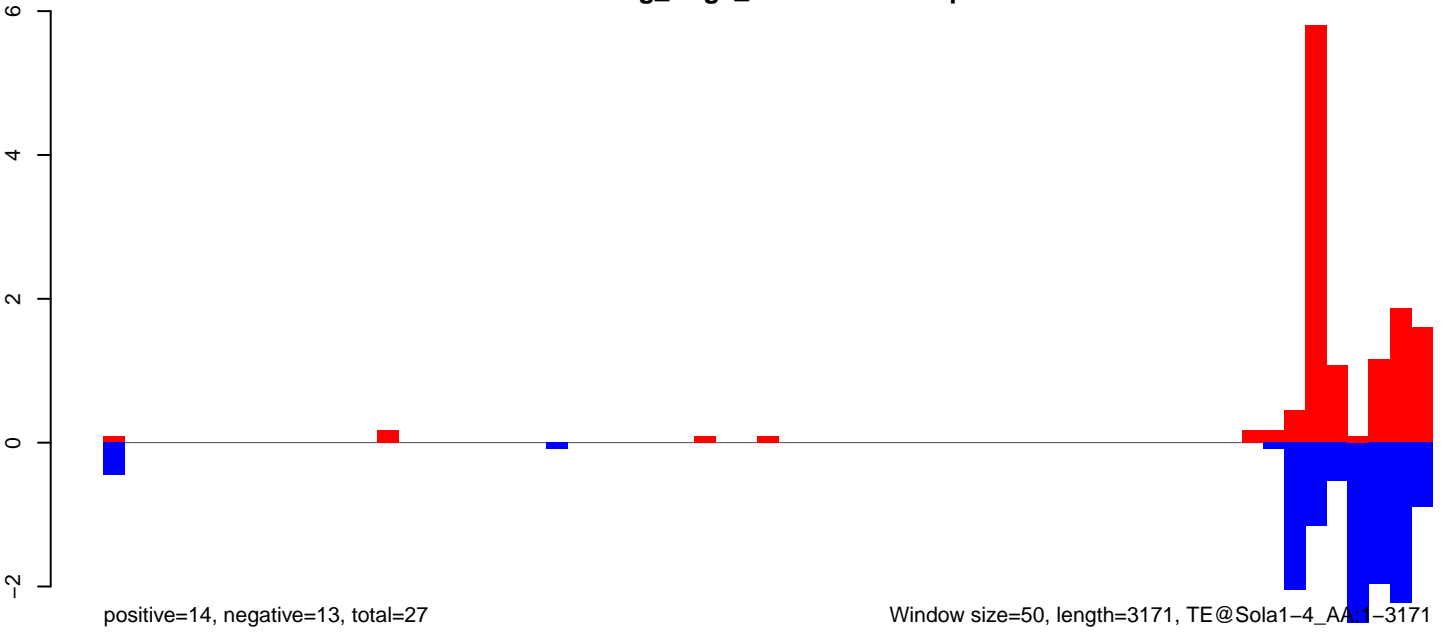

Window size=50, length=3171, TE@Sola1-4_AA1-3171

AeAeg_Aag2_DENV2K0048.18_23.rep

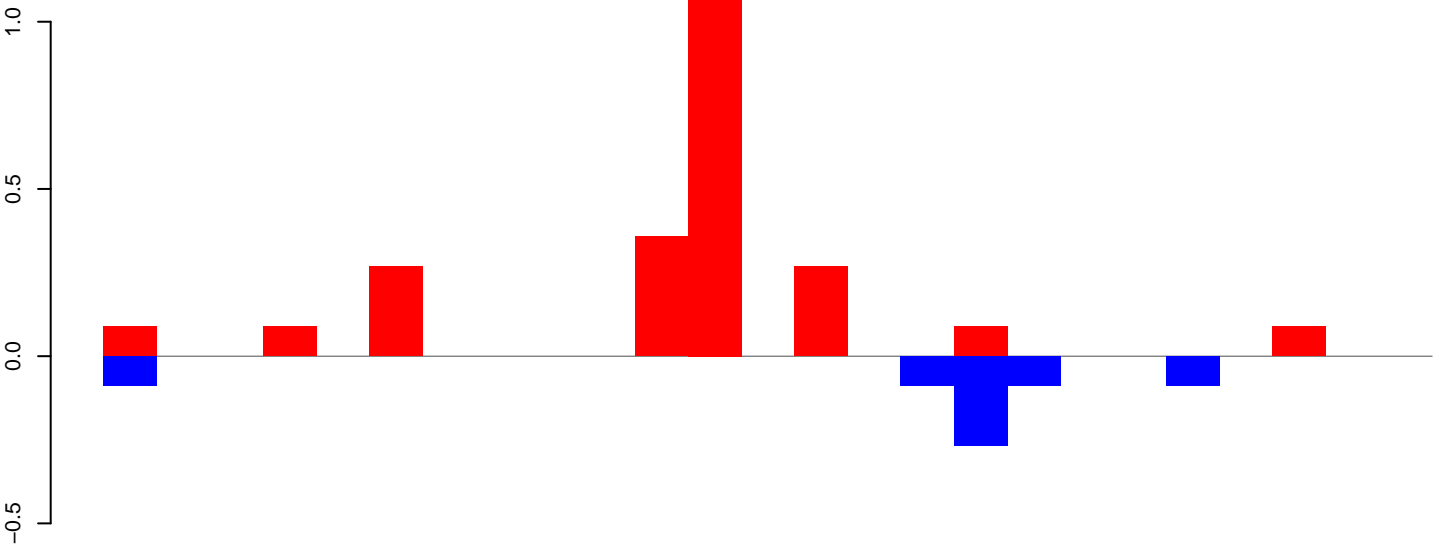

positive=2, negative=1, total=3

AeAeg_Aag2_DENV2K0048.24_35.rep

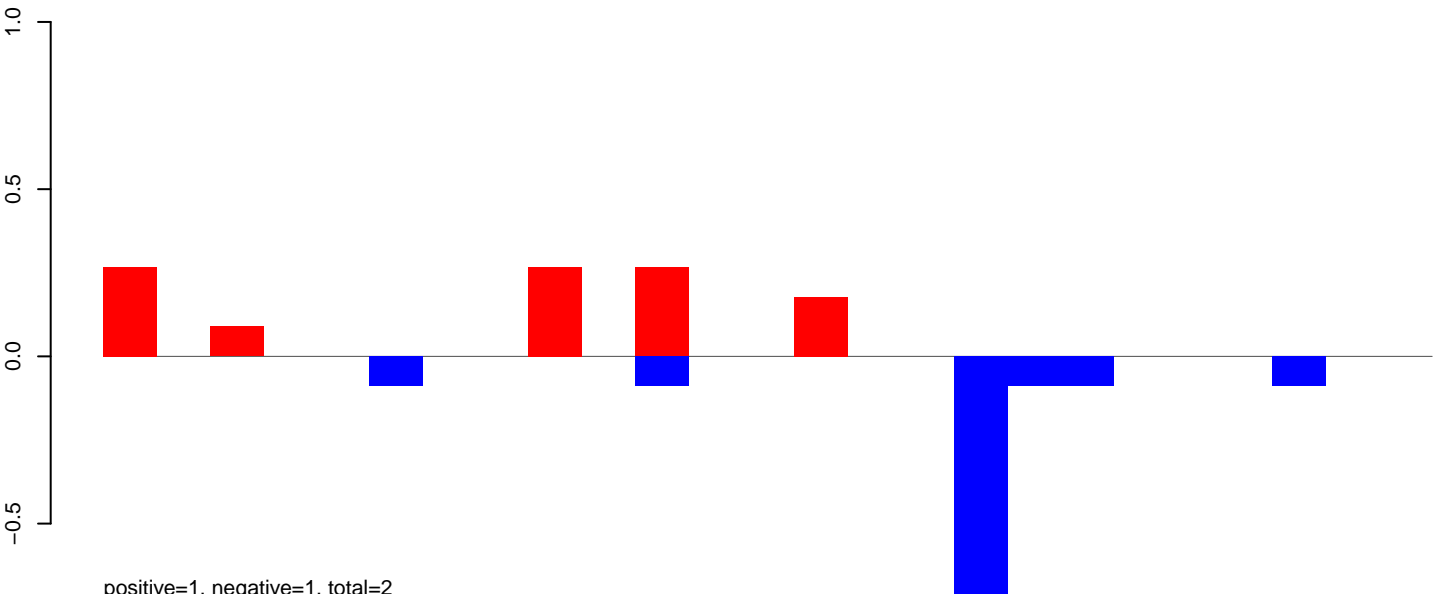

positive=1, negative=1, total=2

AeAeg_Aag2_DENV2K0048.rep

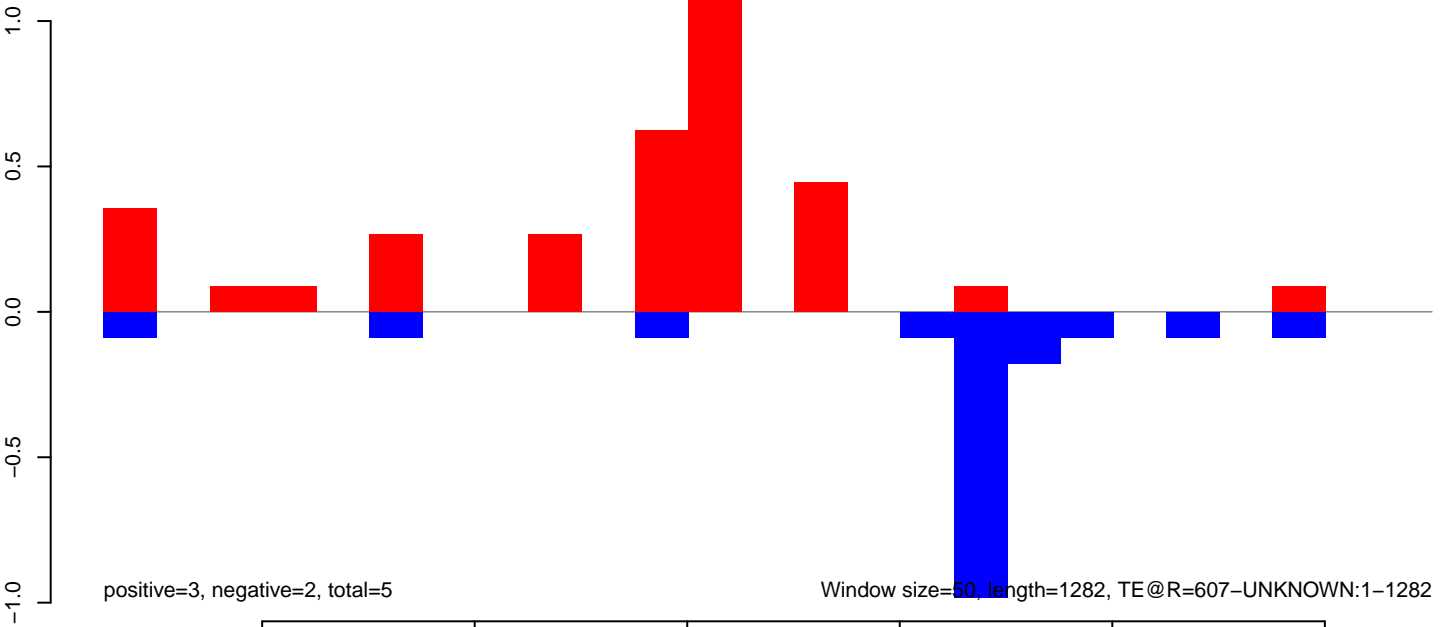

positive=3, negative=2, total=5

Window size=50, length=1282, TE@R=607-UNKNOWN:1-1282

AeAeg_Aag2_DENV2K0048.18_23.rep

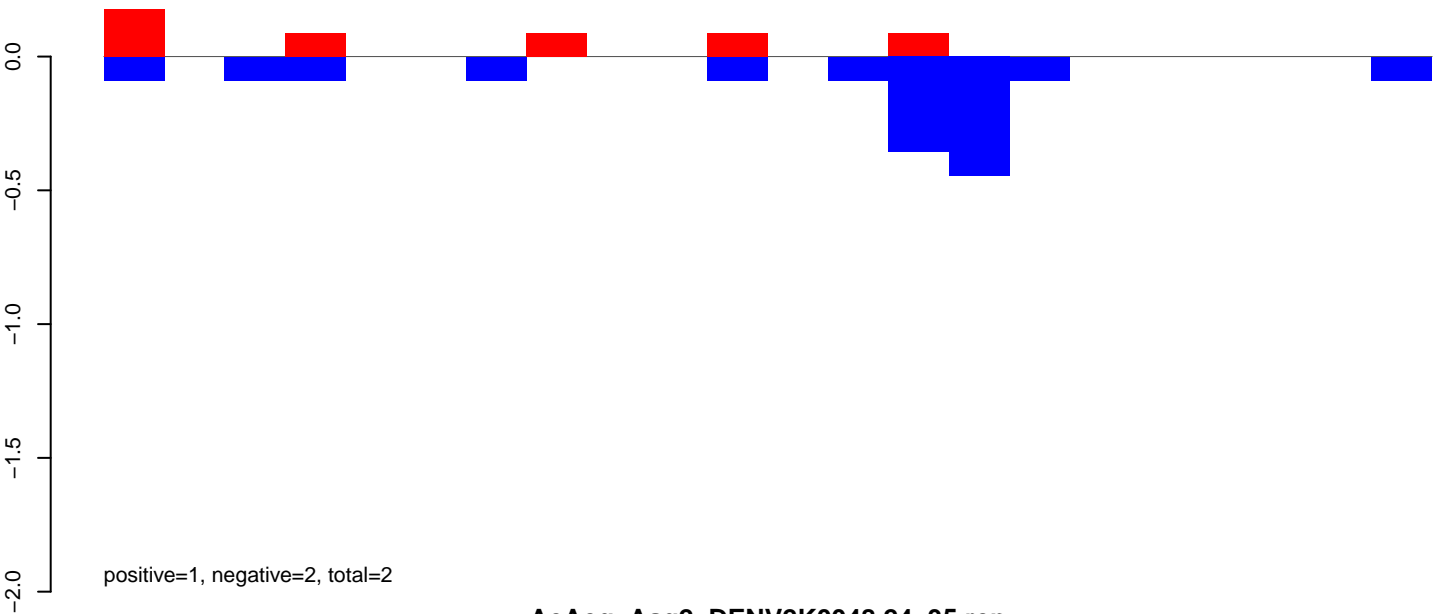

AeAeg_Aag2_DENV2K0048.24_35.rep

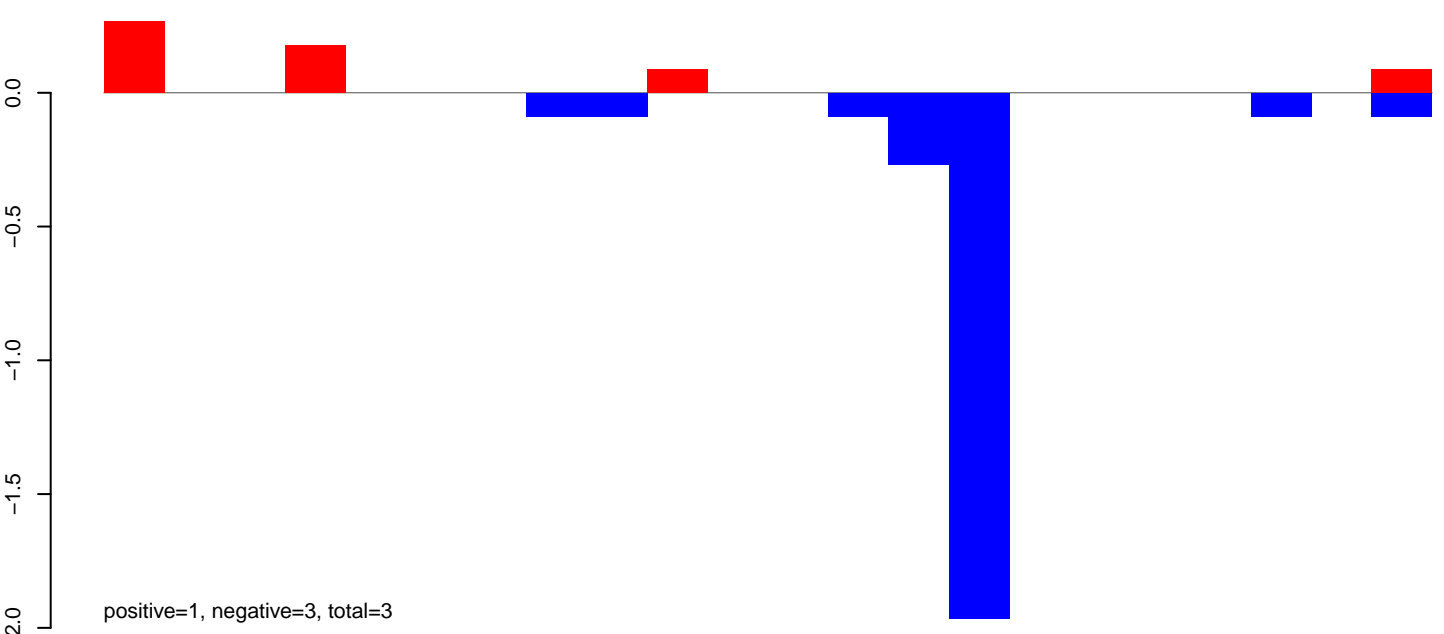

AeAeg_Aag2_DENV2K0048.rep

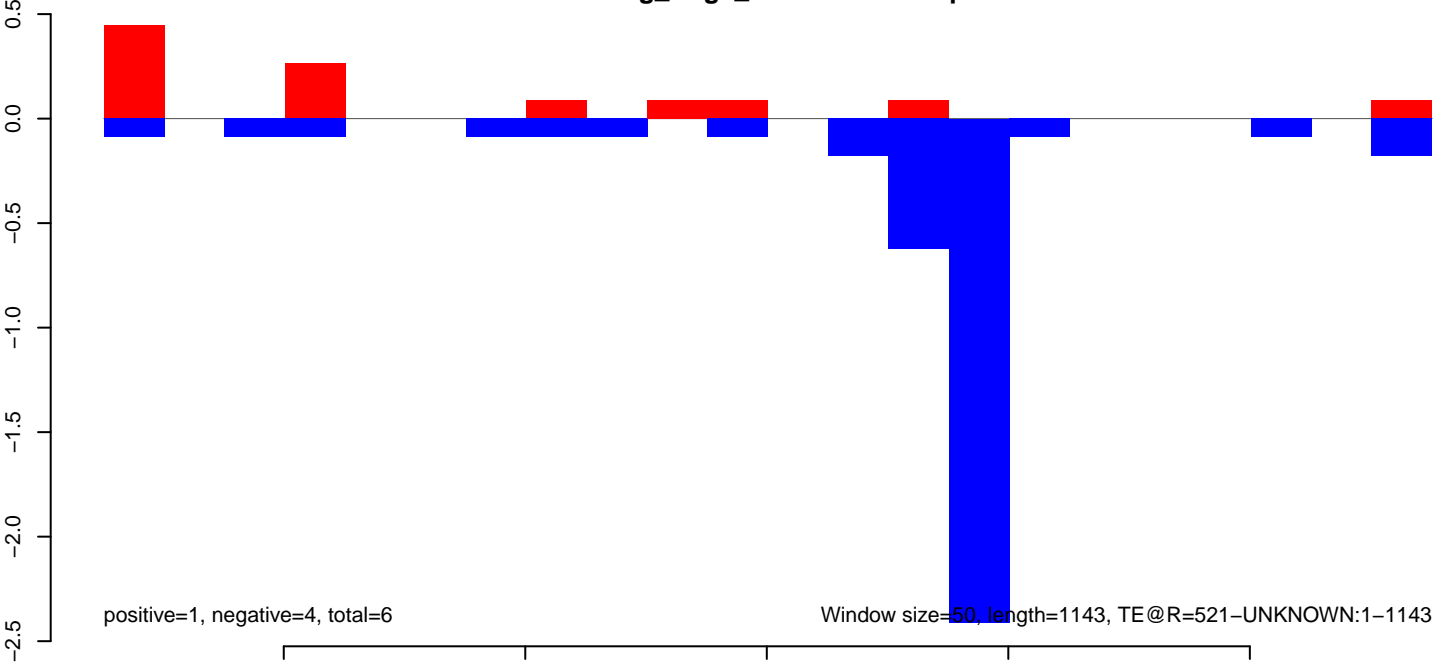

AeAeg_Aag2_DENV2K0048.18_23.rep

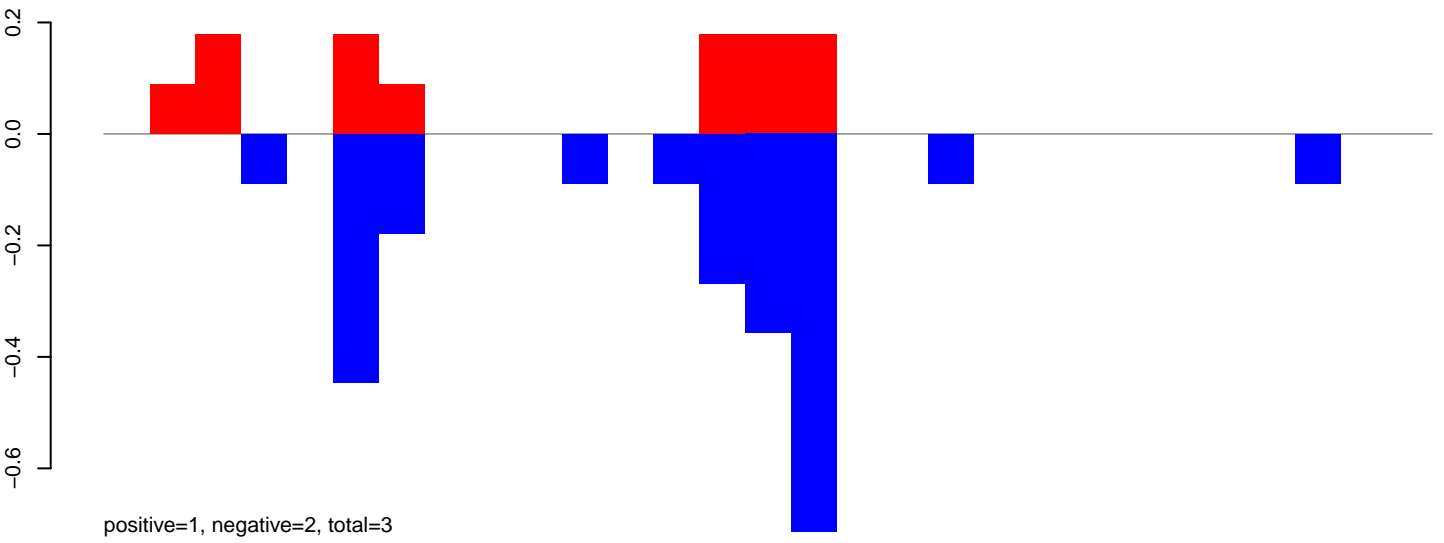

AeAeg_Aag2_DENV2K0048.24_35.rep

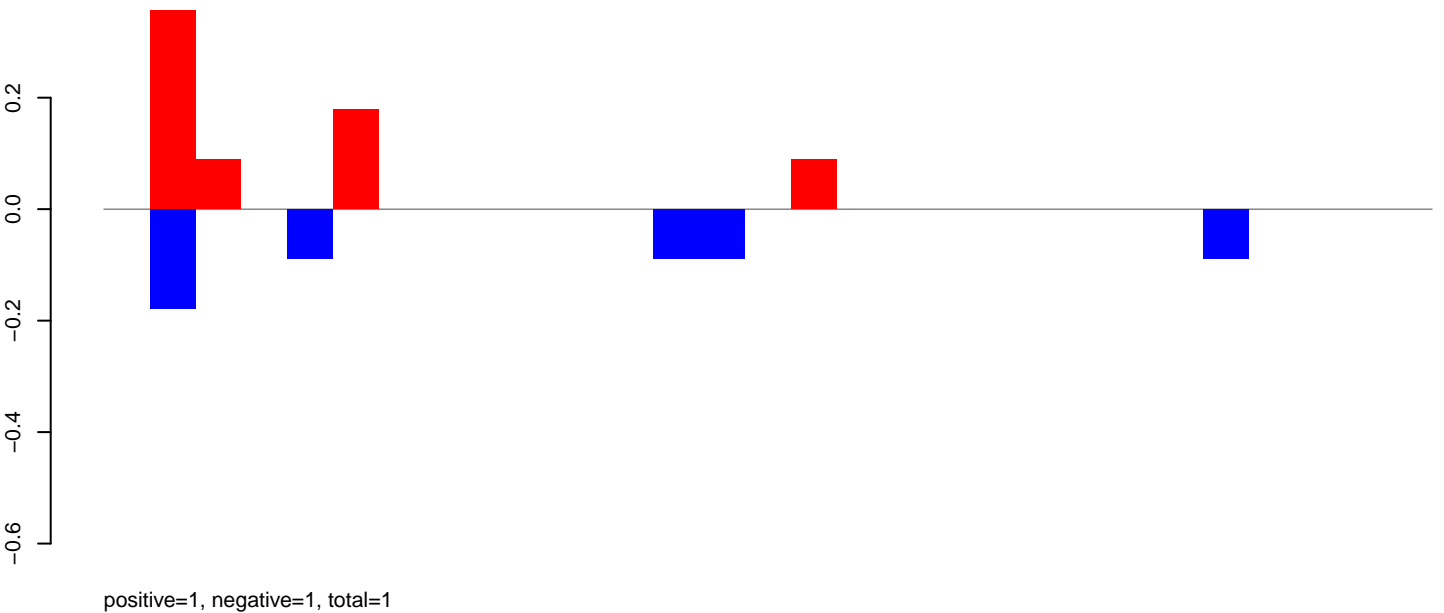

AeAeg_Aag2_DENV2K0048.rep

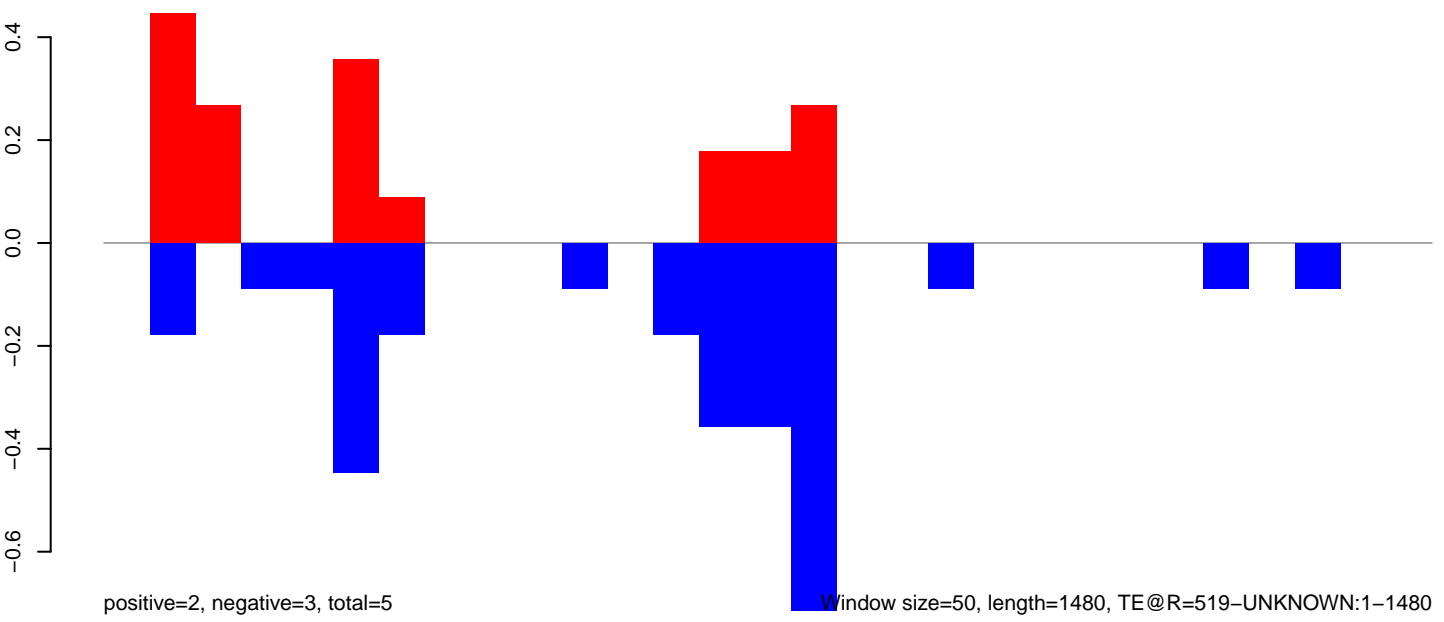

Window size=50, length=1480, TE@R=519-UNKNOWN:1-1480

AeAeg_Aag2_DENV2K0048.18_23.rep

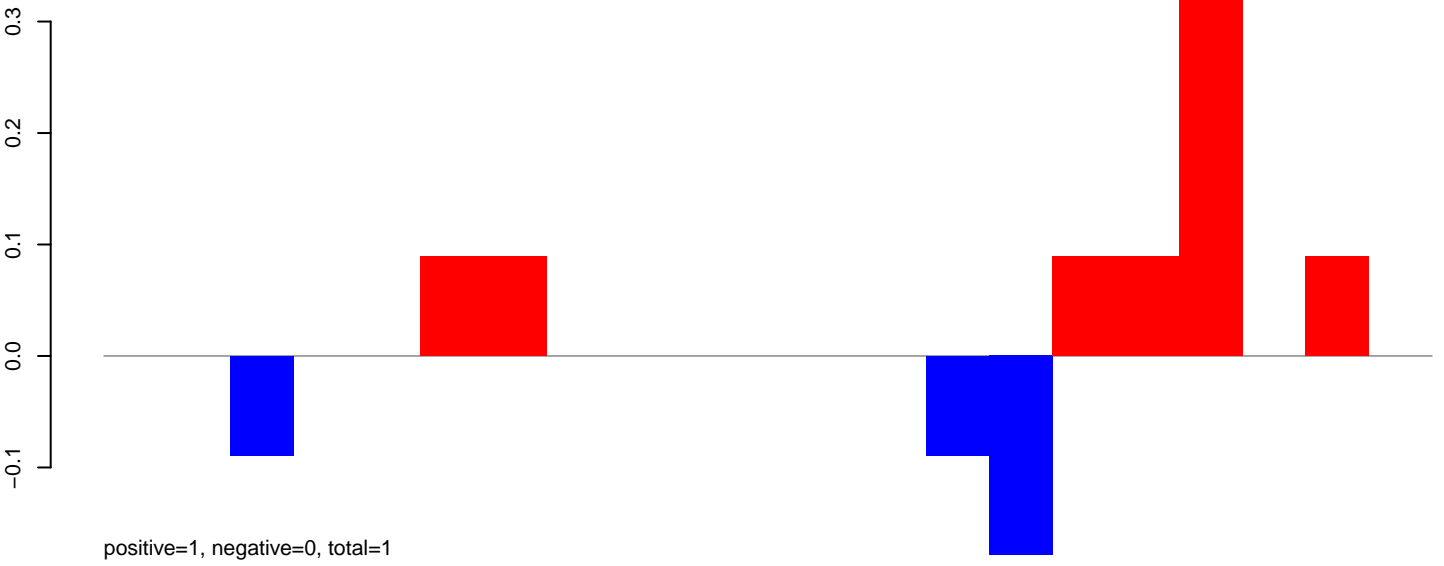

AeAeg_Aag2_DENV2K0048.24_35.rep

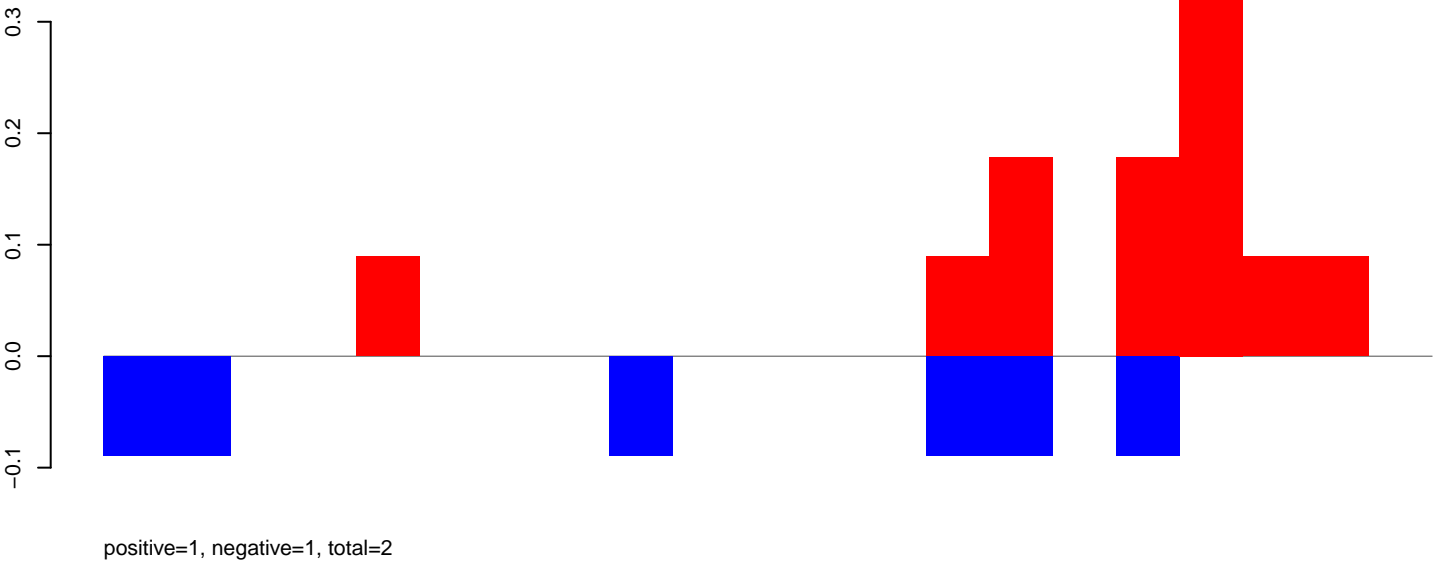

AeAeg_Aag2_DENV2K0048.rep

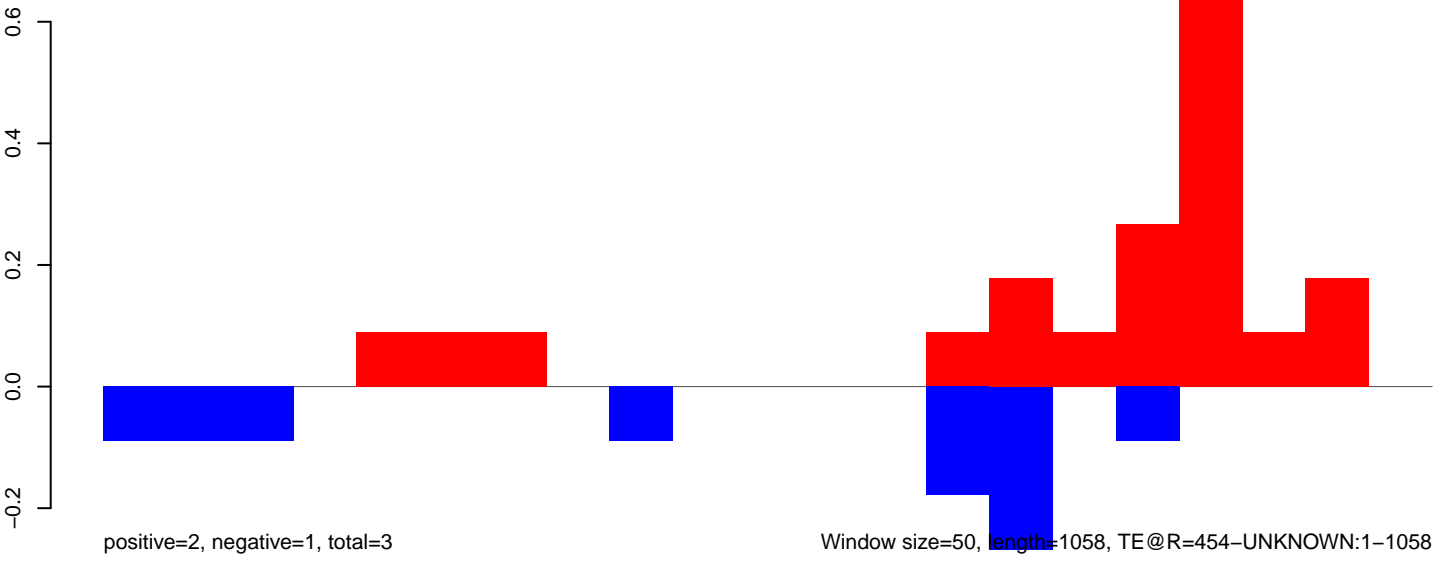

AeAeg_Aag2_DENV2K0048.18_23.rep

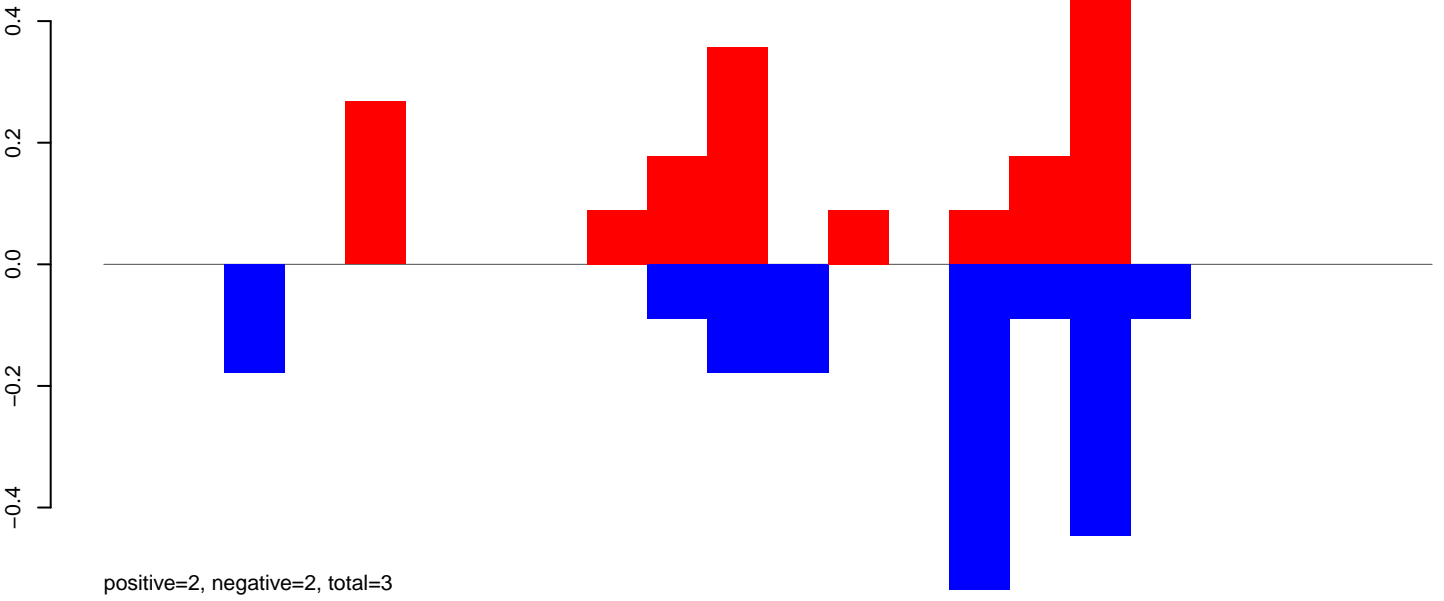

AeAeg_Aag2_DENV2K0048.24_35.rep

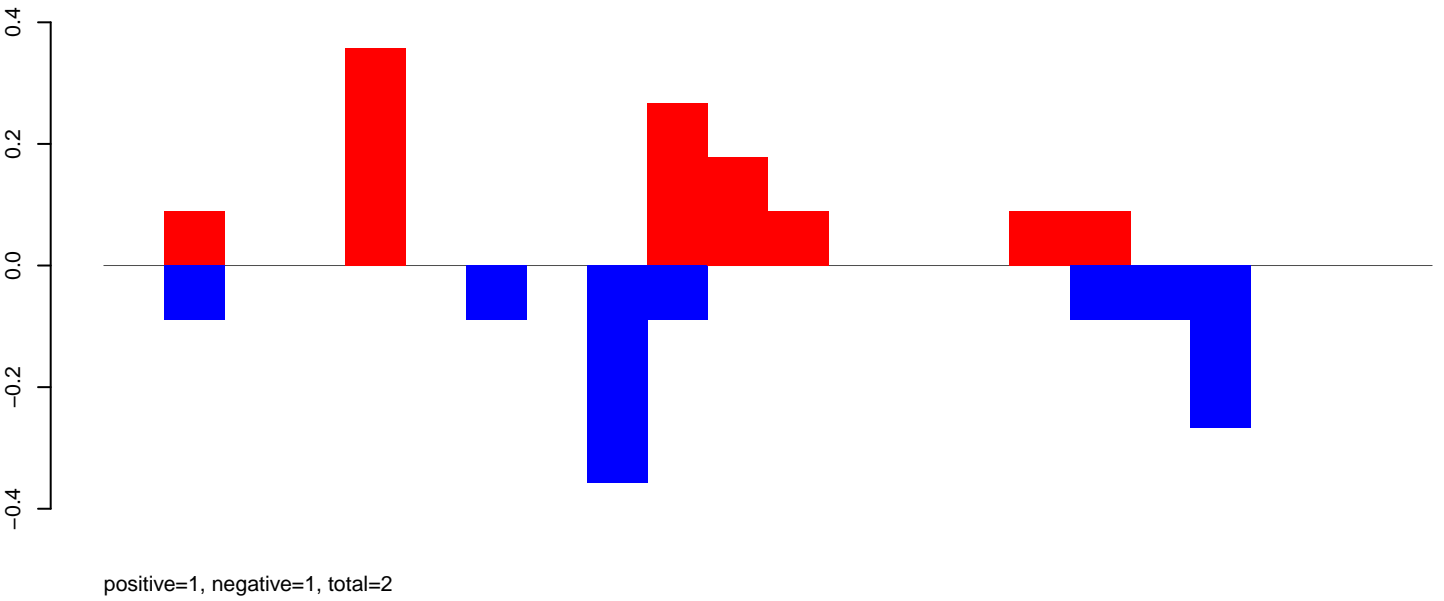

AeAeg_Aag2_DENV2K0048.rep

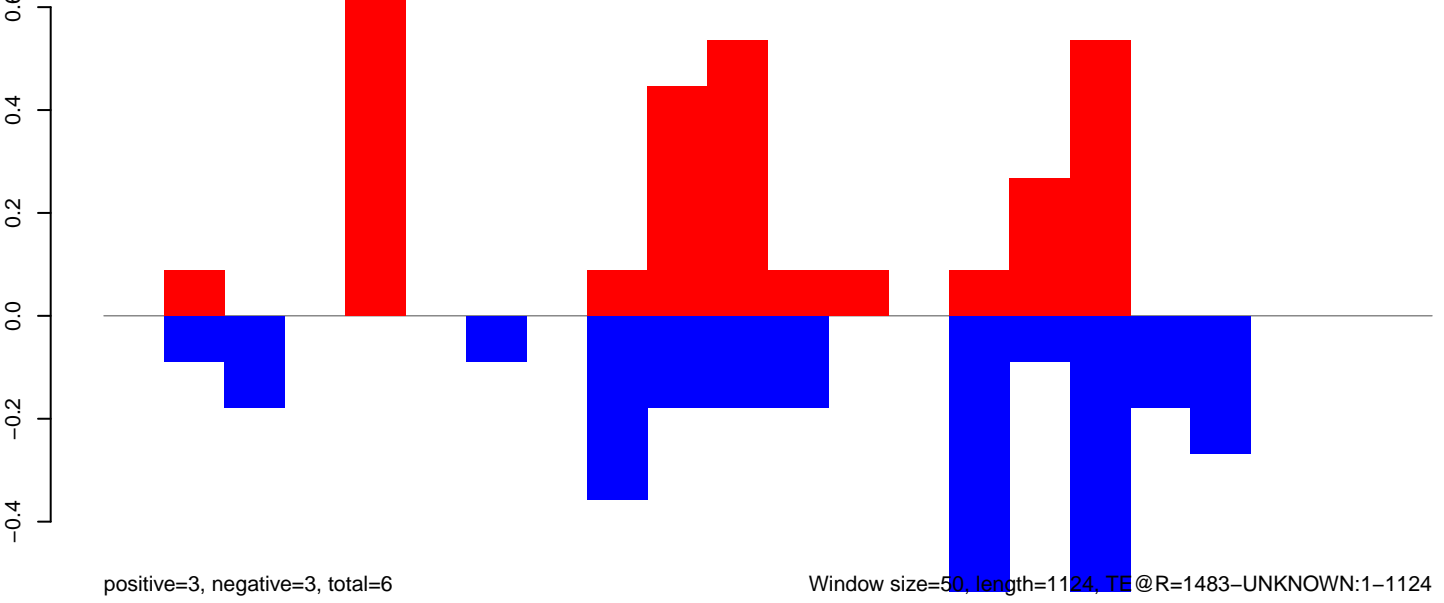

AeAeg_Aag2_DENV2K0048.18_23.rep

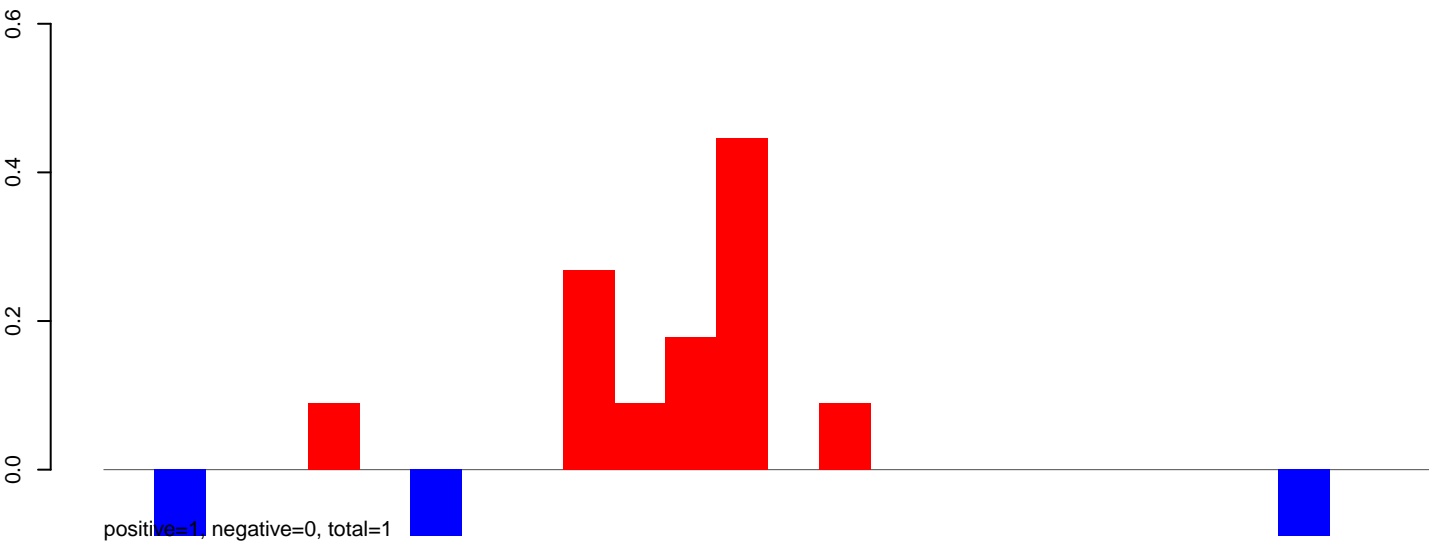

AeAeg_Aag2_DENV2K0048.24_35.rep

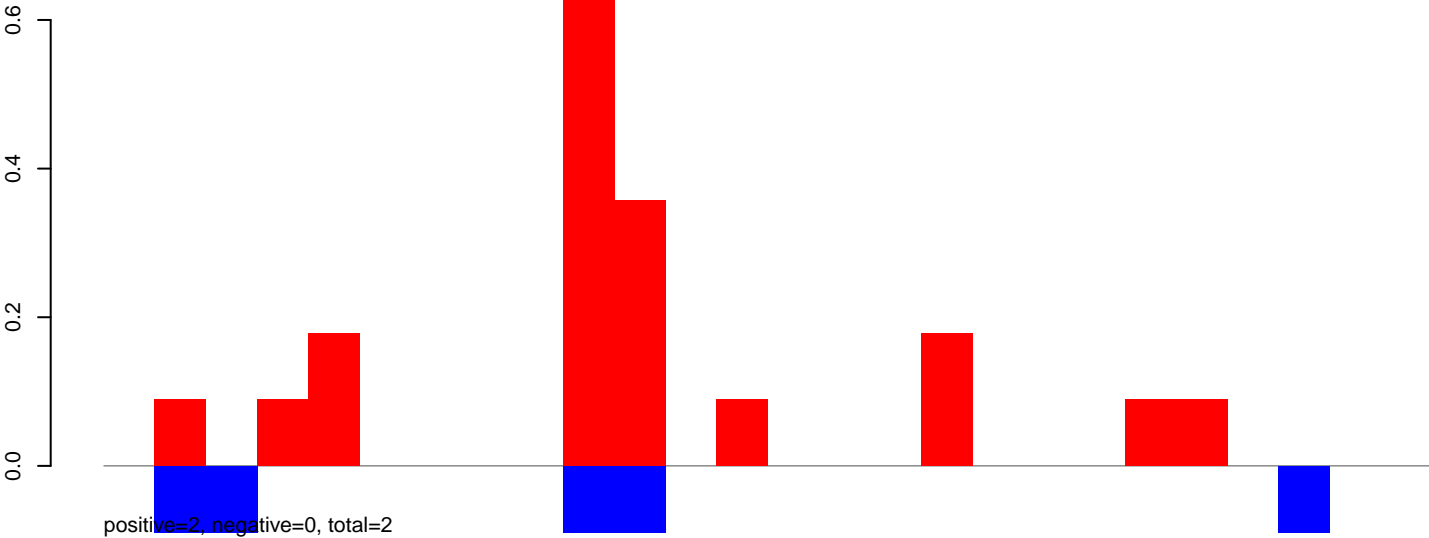

AeAeg_Aag2_DENV2K0048.rep

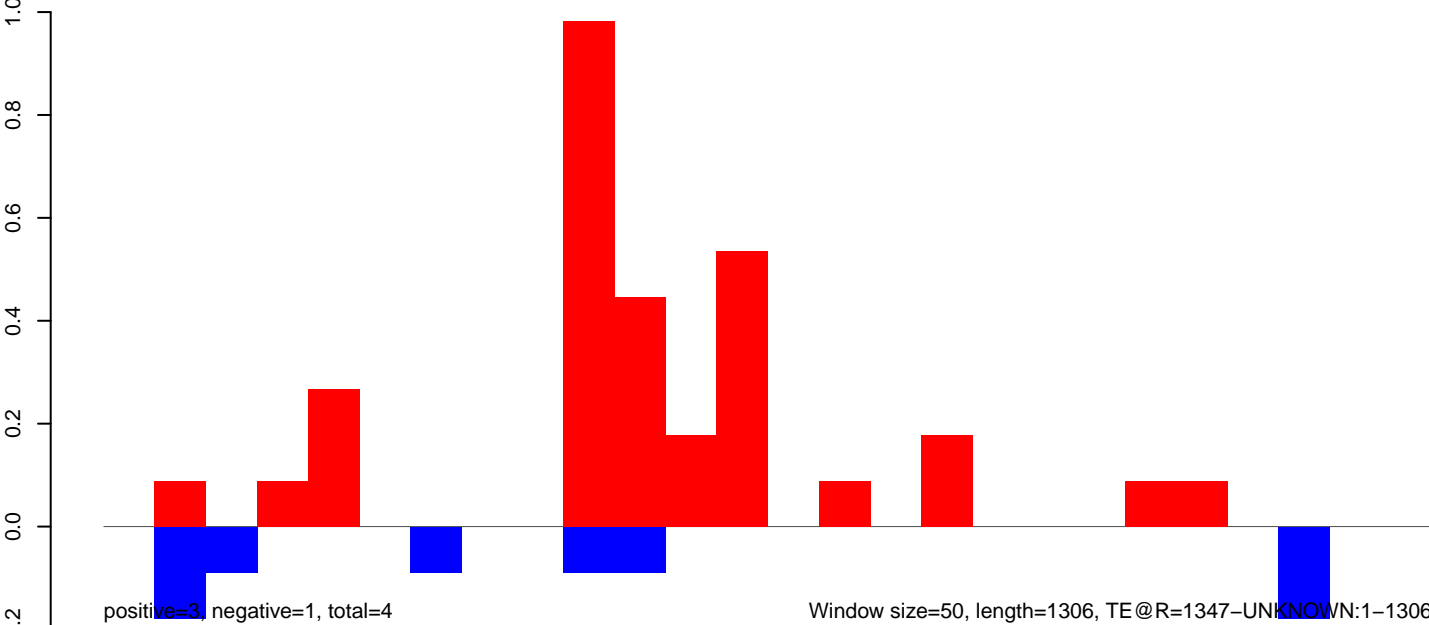

AeAeg_Aag2_DENV2K0048.18_23.rep

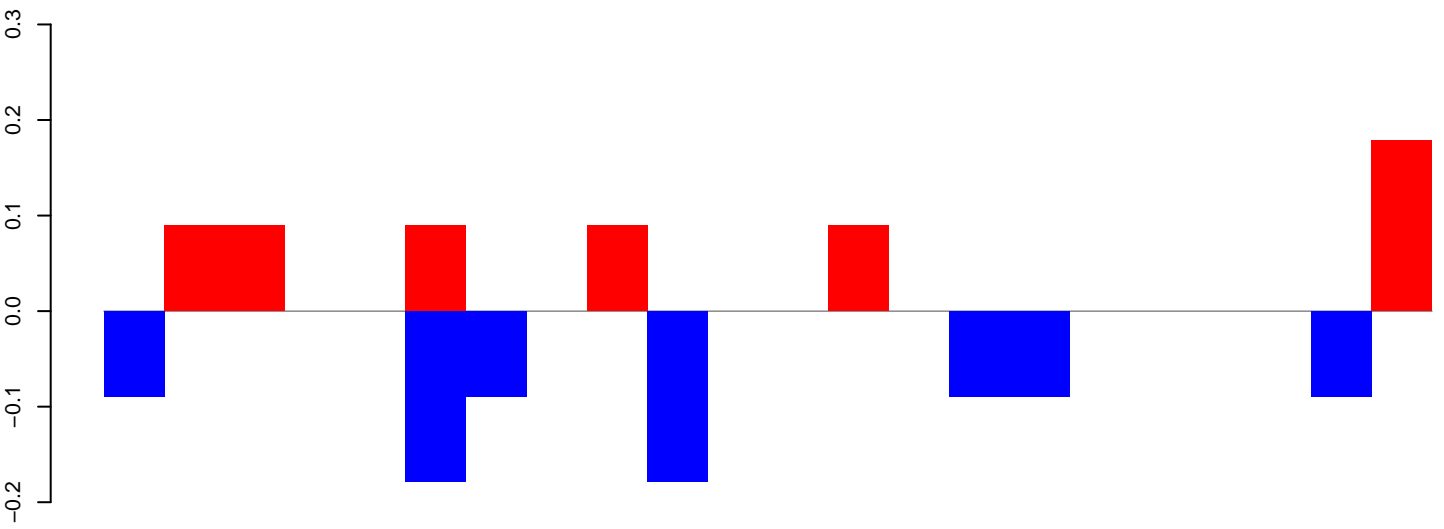

positive=1, negative=1, total=2

AeAeg_Aag2_DENV2K0048.24_35.rep

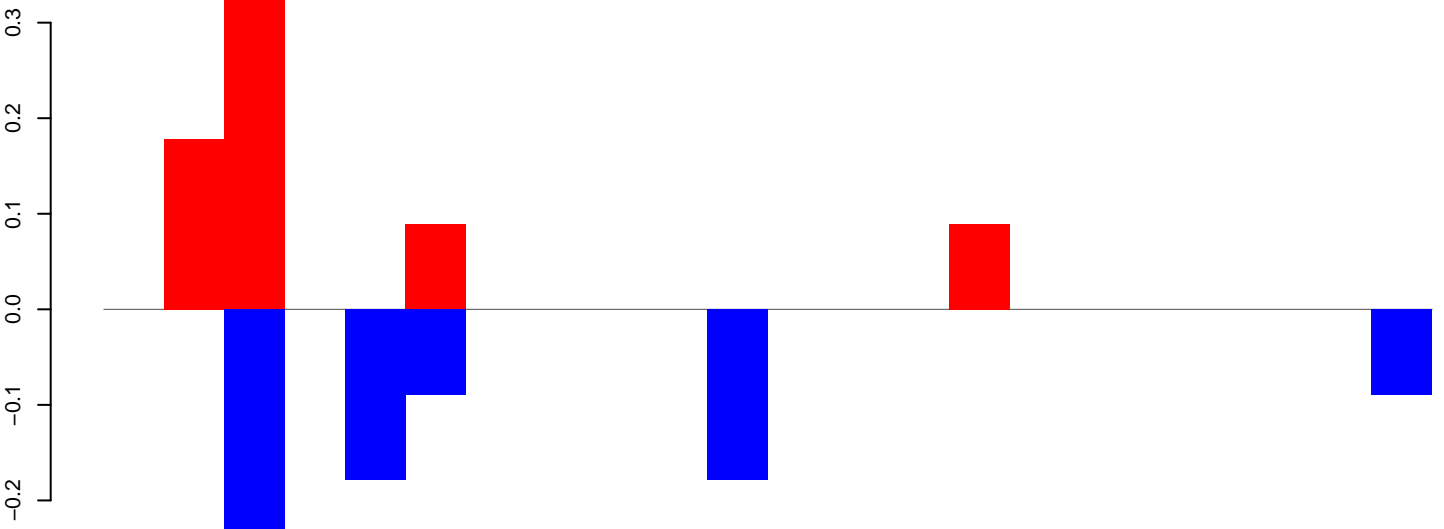

positive=1, negative=1, total=2

AeAeg_Aag2_DENV2K0048.rep

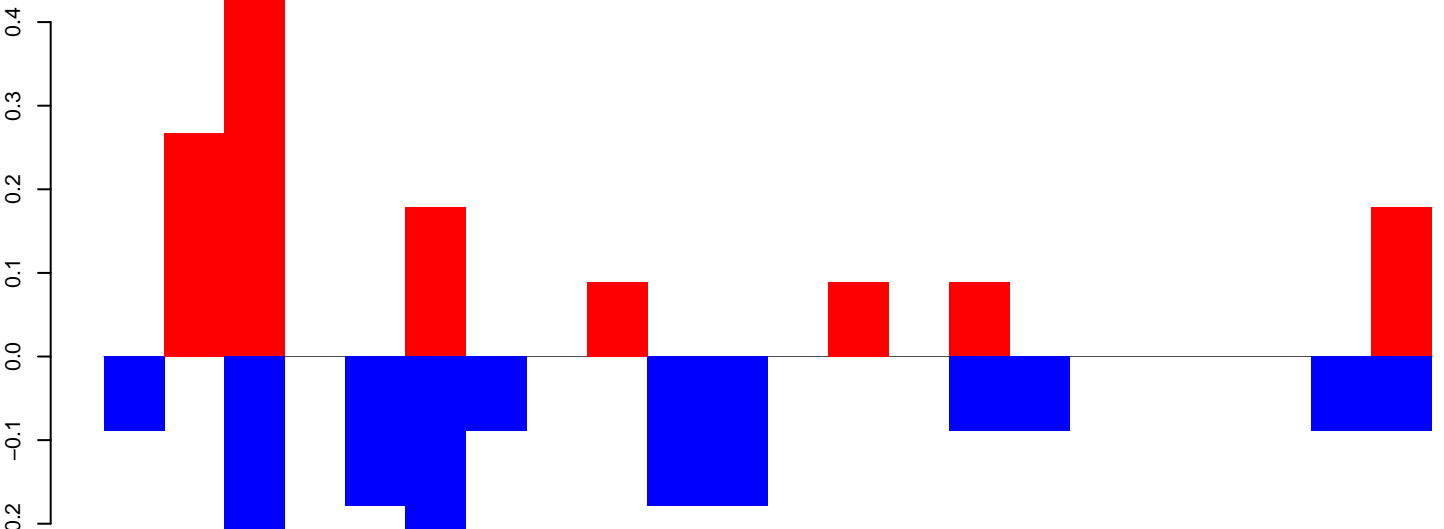

positive=2, negative=2, total=3

Window size=50, length=1147, TE @R=1163-UNKNOWN:1-1147

AeAeg_Aag2_DENV2K0048.18_23.rep

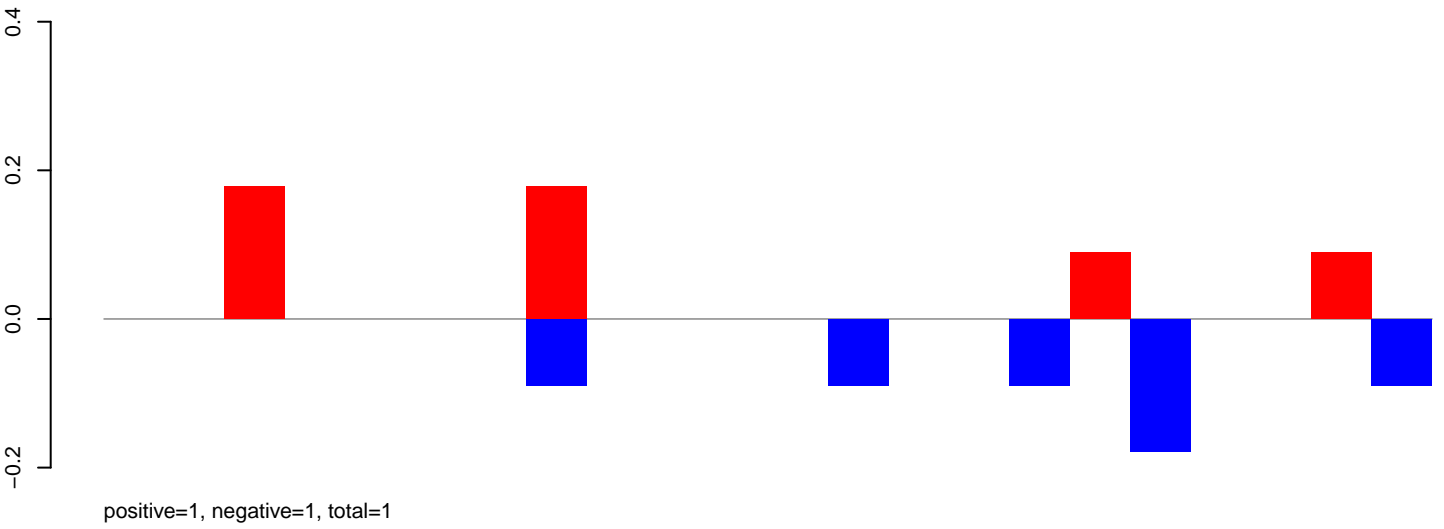

AeAeg_Aag2_DENV2K0048.24_35.rep

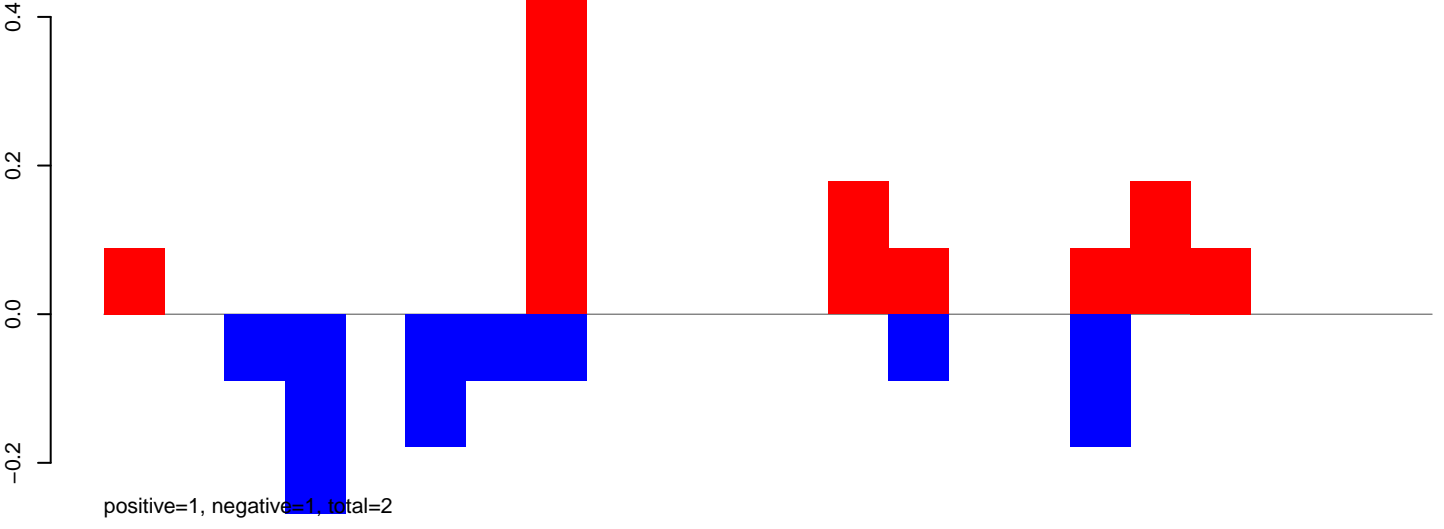

AeAeg_Aag2_DENV2K0048.rep

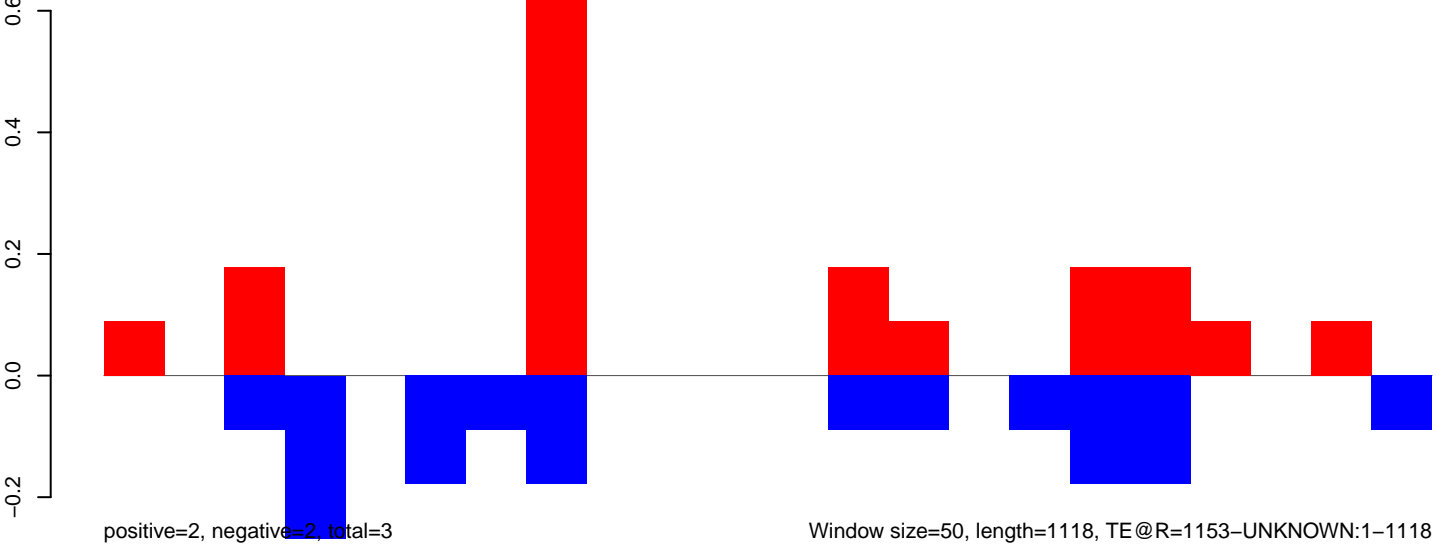

AeAeg_Aag2_DENV2K0048.18_23.rep

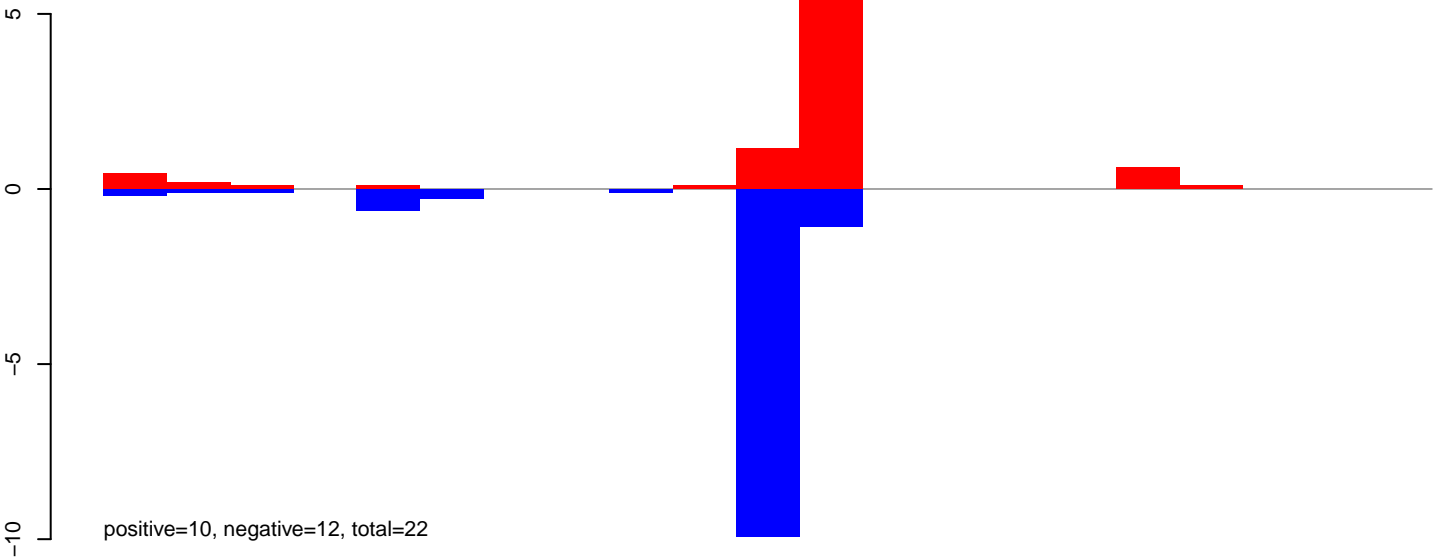

AeAeg_Aag2_DENV2K0048.24_35.rep

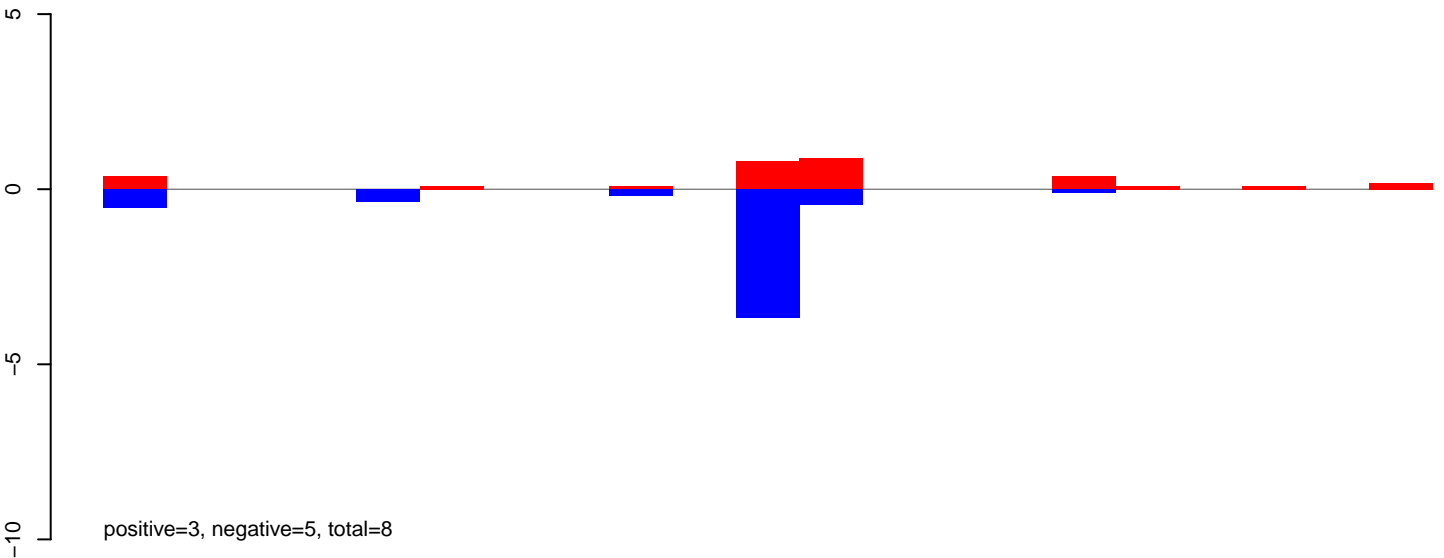

AeAeg_Aag2_DENV2K0048.rep

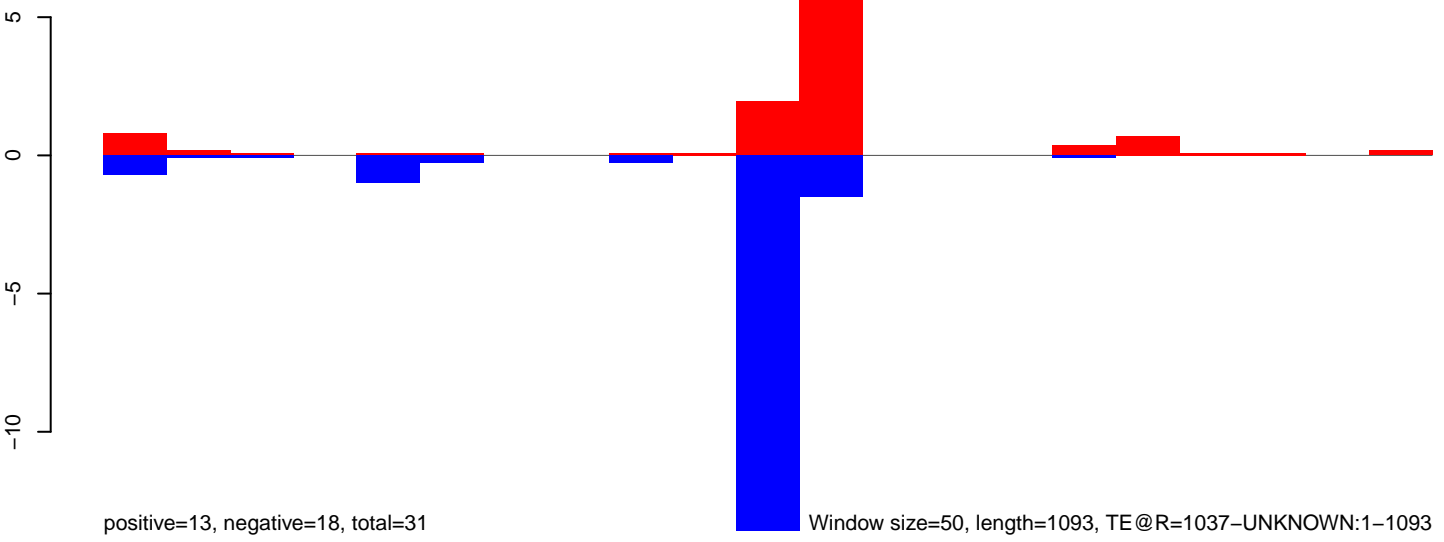

AeAeg_Aag2_DENV2K0048.18_23.rep

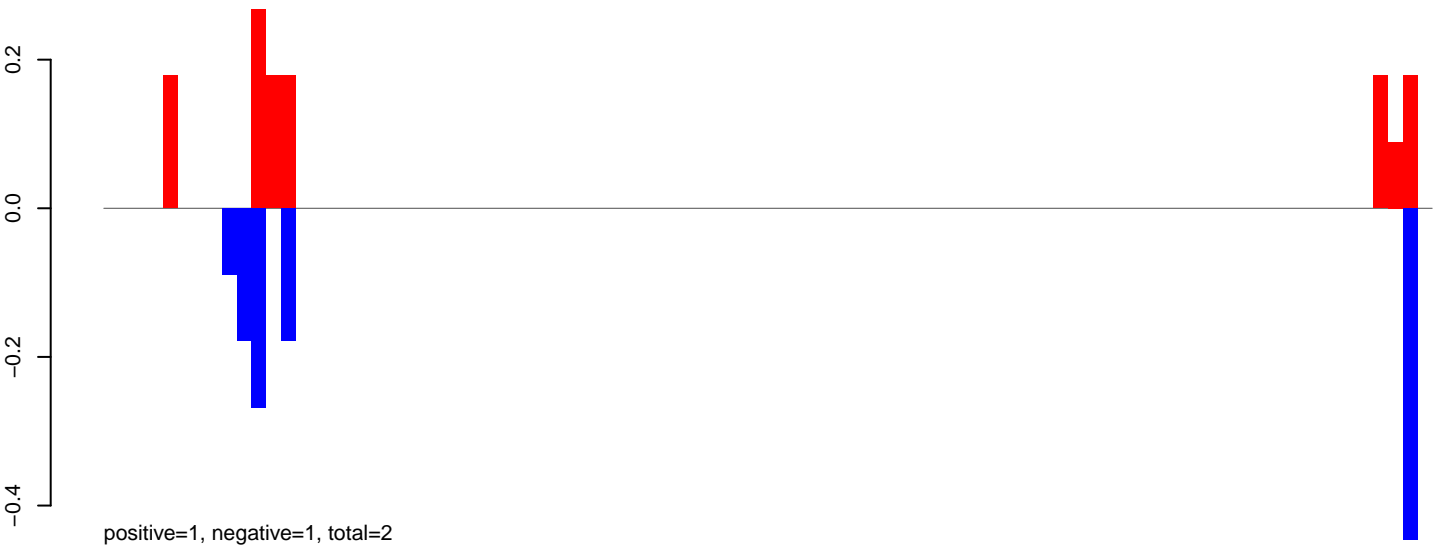

AeAeg_Aag2_DENV2K0048.24_35.rep

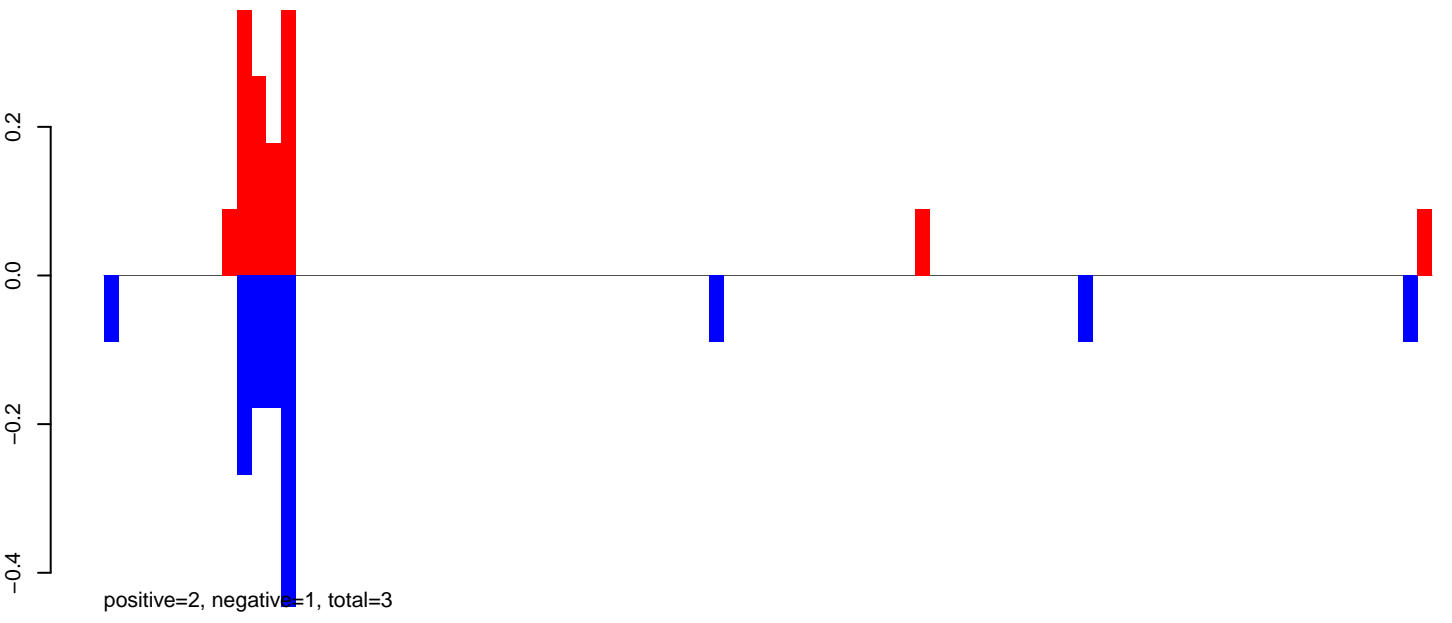

AeAeg_Aag2_DENV2K0048.rep

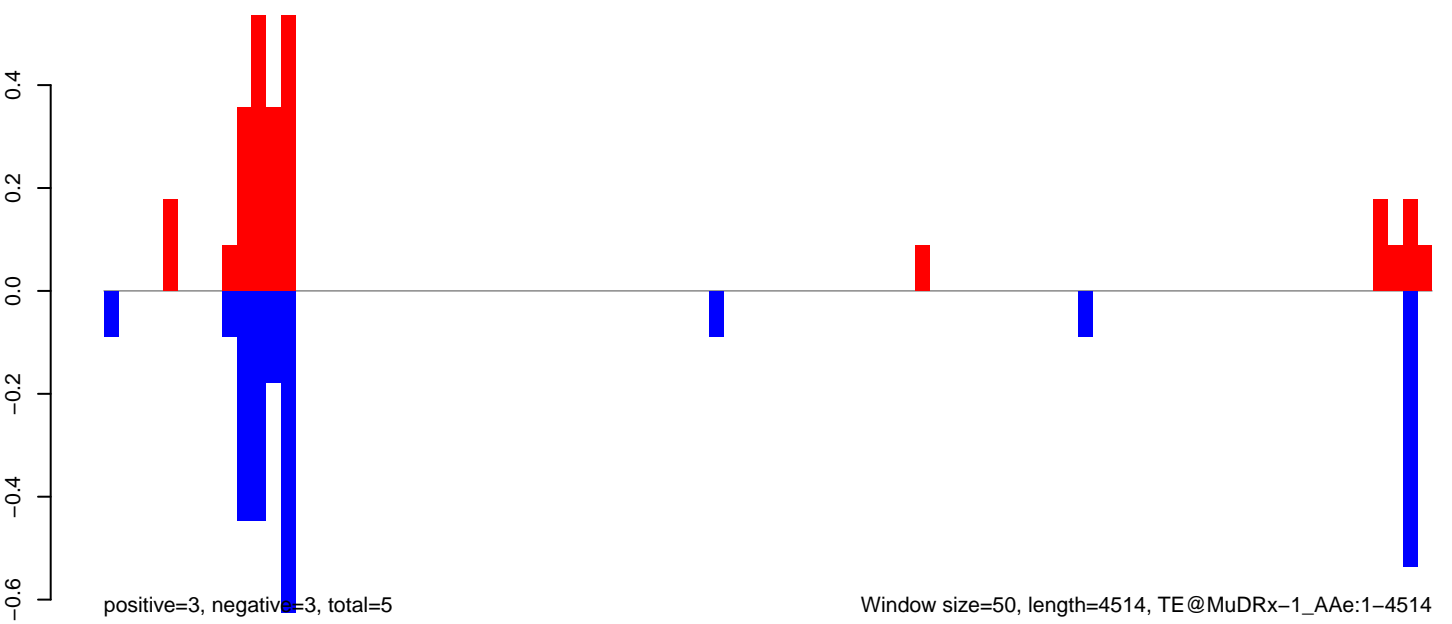

Window size=50, length=4514, TE@MuDRx-1_AAe:1-4514

0 1000 2000 3000 4000

AeAeg_Aag2_DENV2K0048.18_23.rep

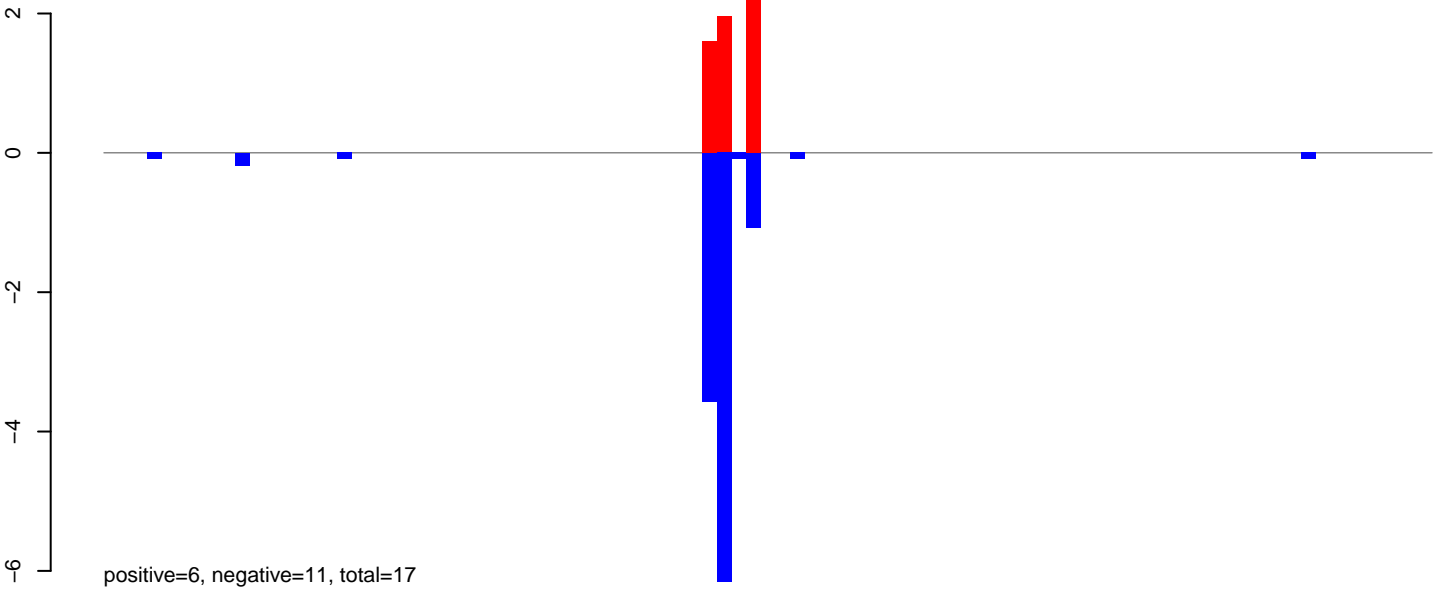

AeAeg_Aag2_DENV2K0048.24_35.rep

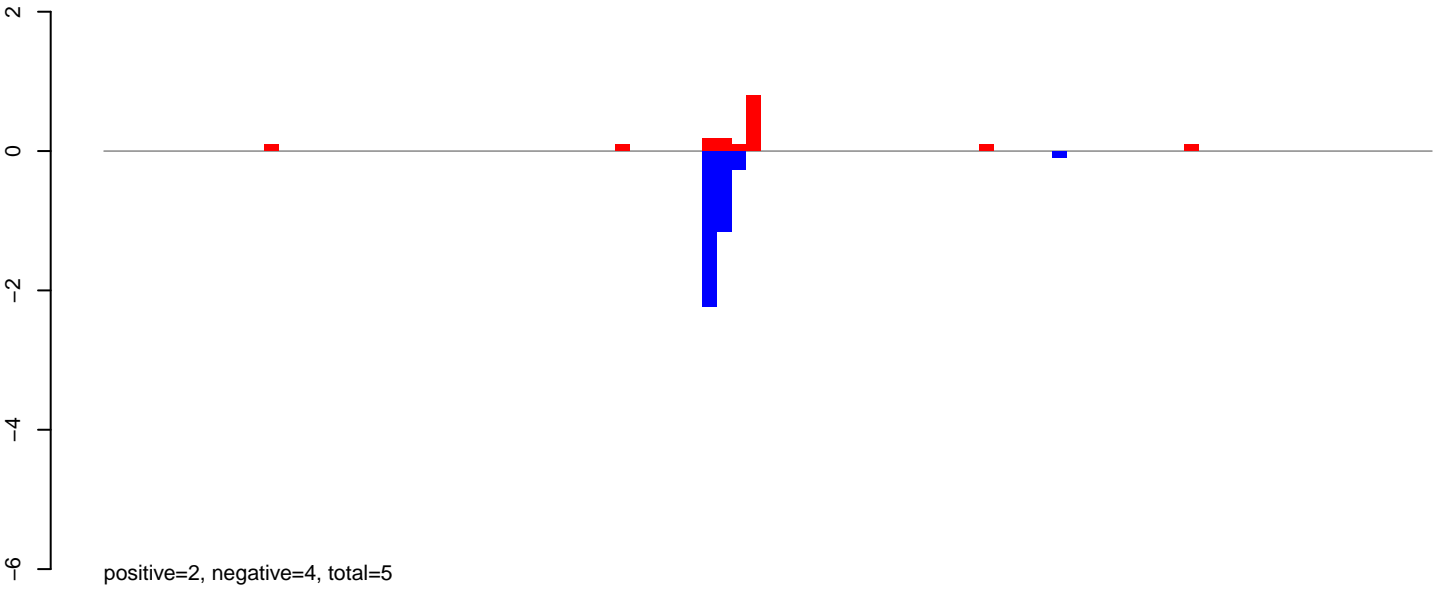

AeAeg_Aag2_DENV2K0048.rep

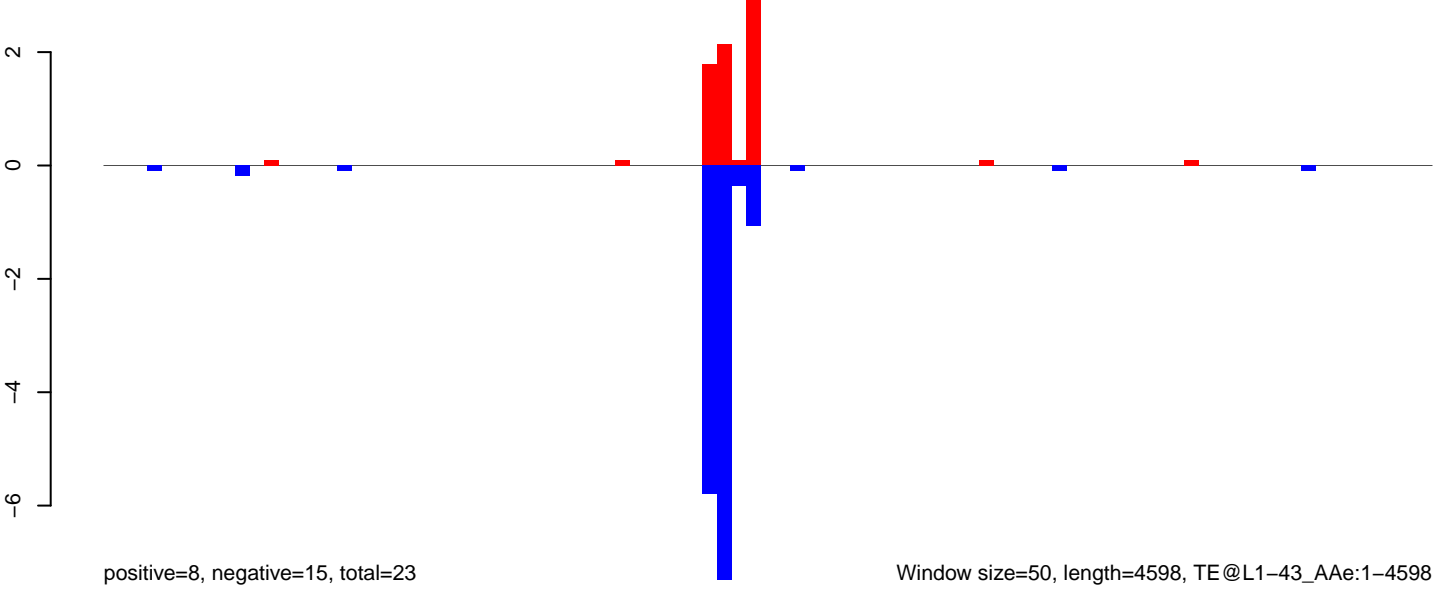

AeAeg_Aag2_DENV2K0048.18_23.rep

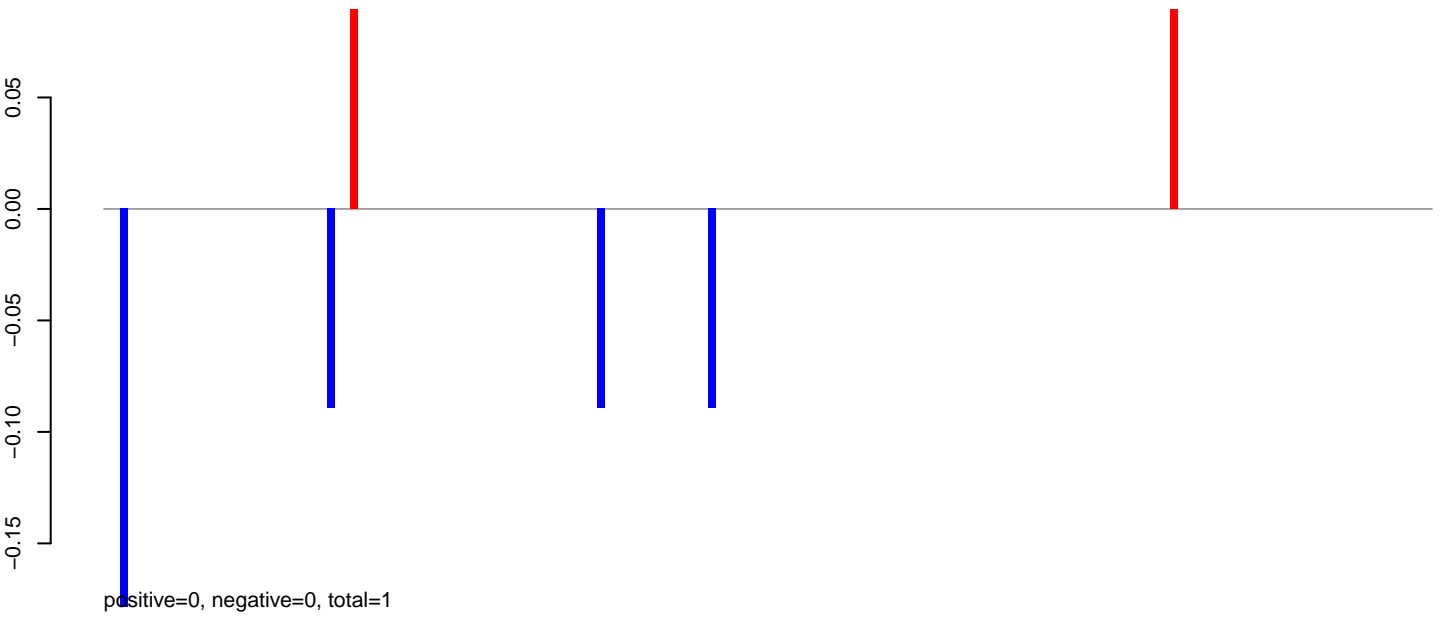

AeAeg_Aag2_DENV2K0048.24_35.rep

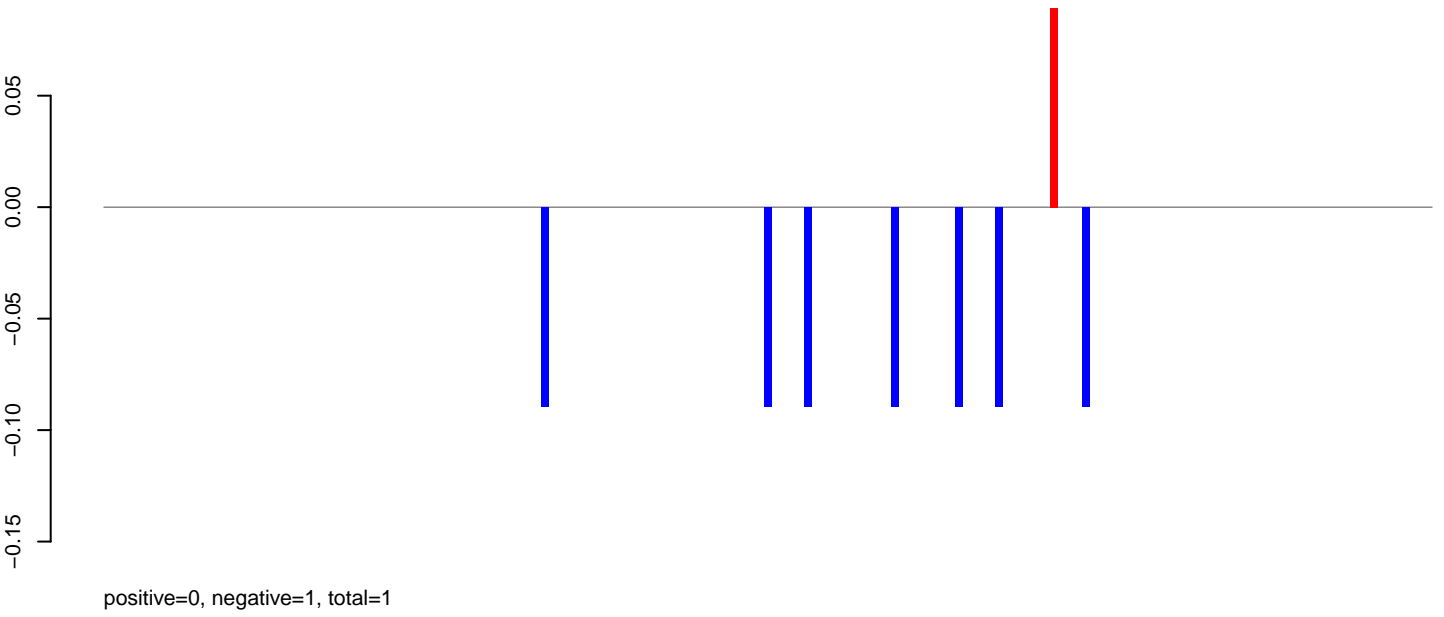

AeAeg_Aag2_DENV2K0048.rep

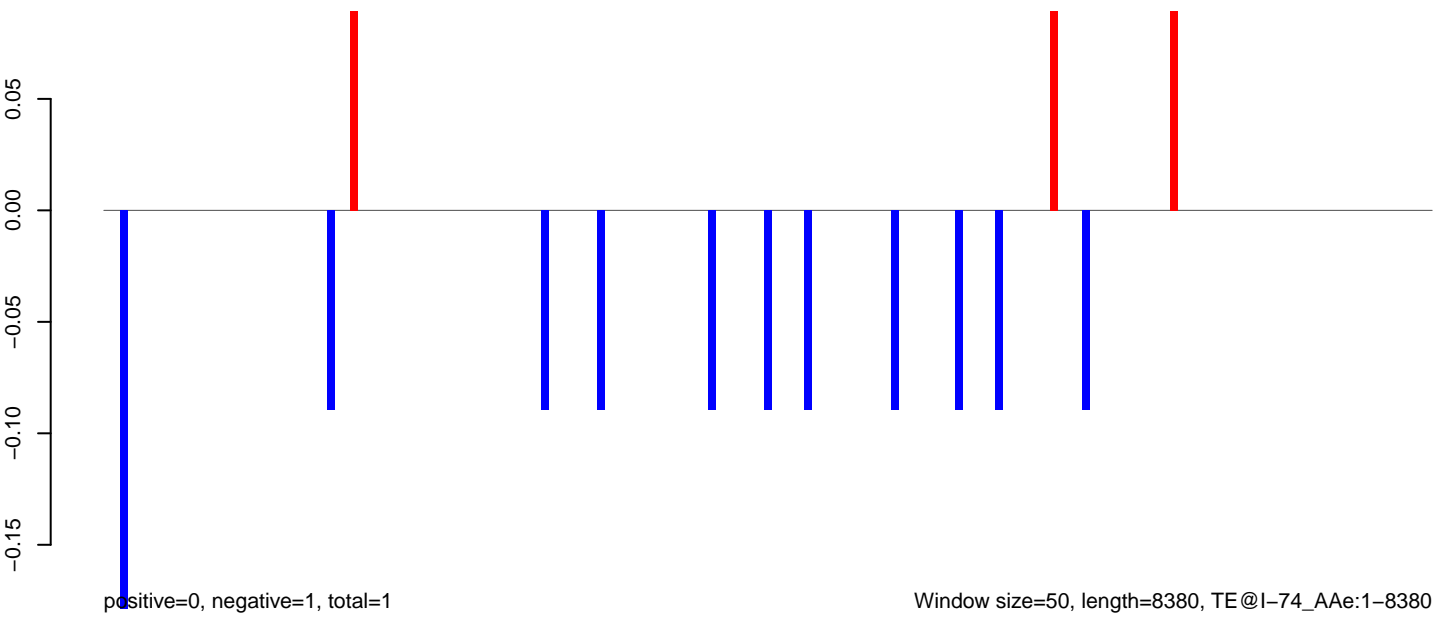

AeAeg_Aag2_DENV2K0048.18_23.rep

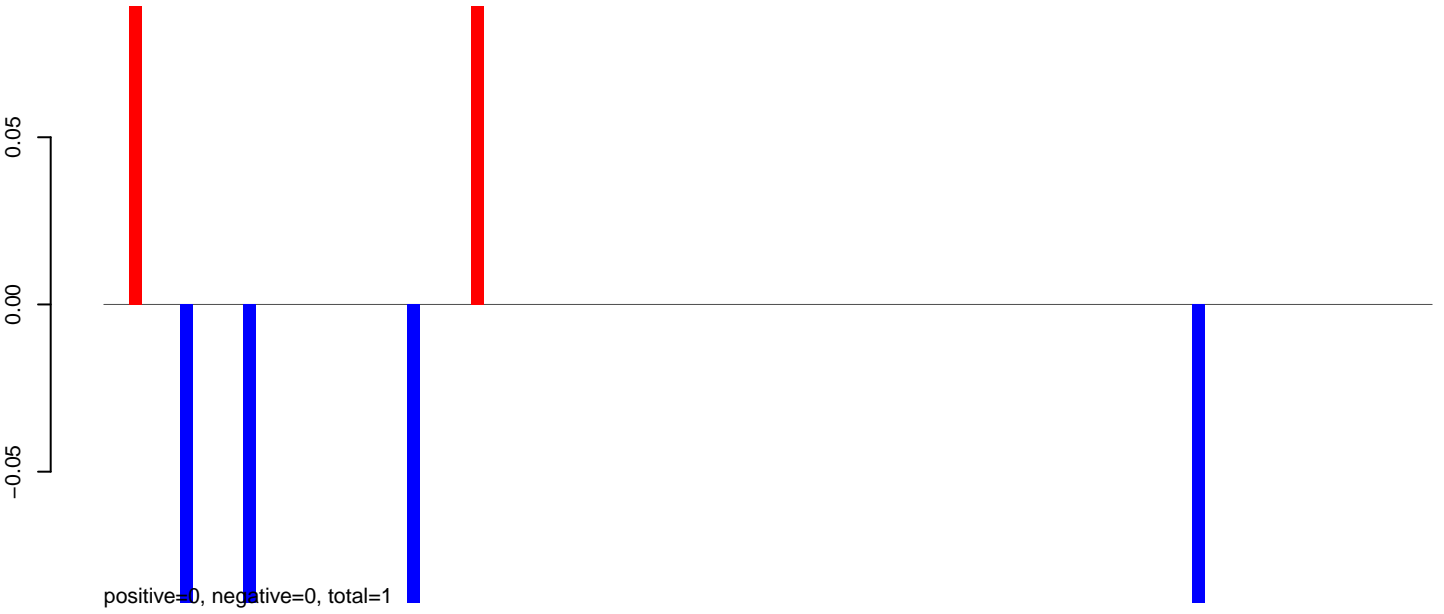

AeAeg_Aag2_DENV2K0048.24_35.rep

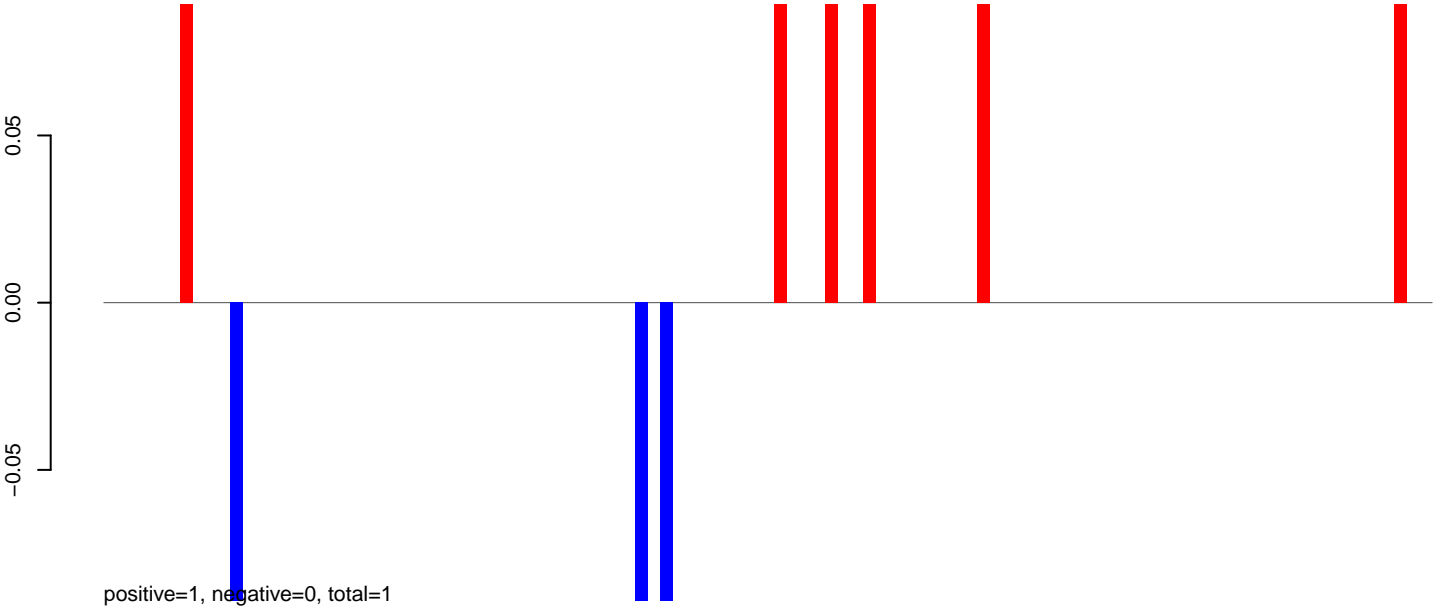

AeAeg_Aag2_DENV2K0048.rep

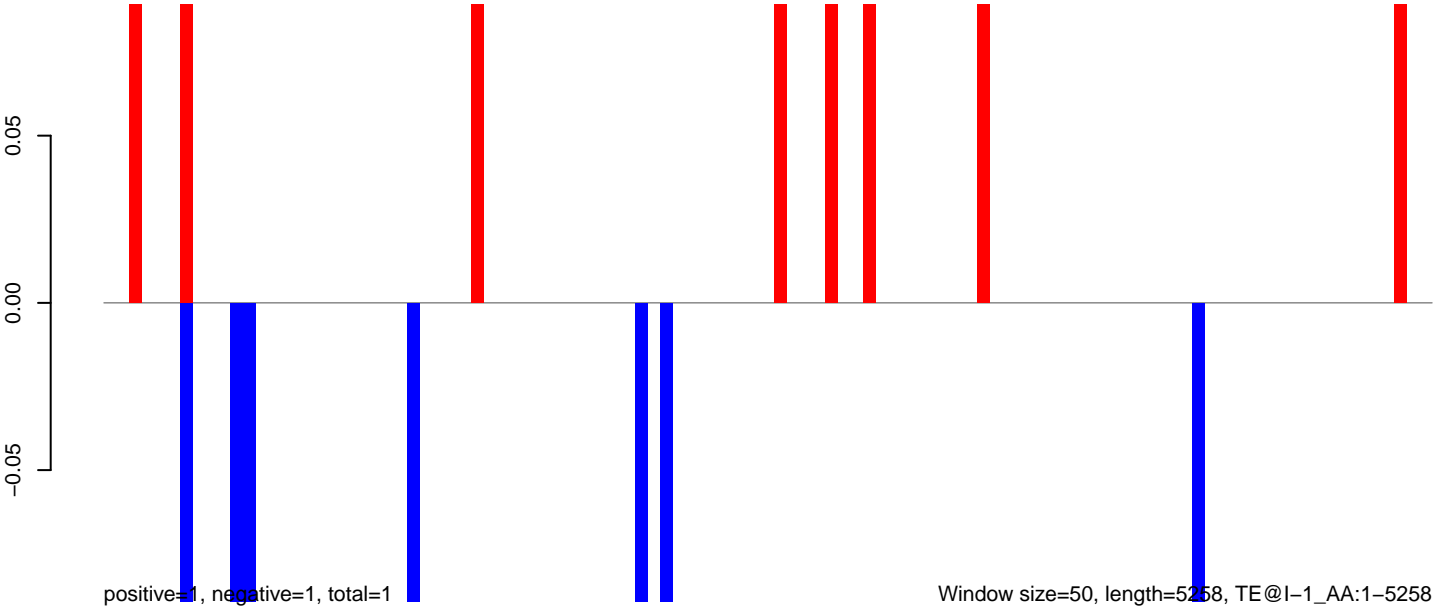

AeAeg_Aag2_DENV2K0048.18_23.rep

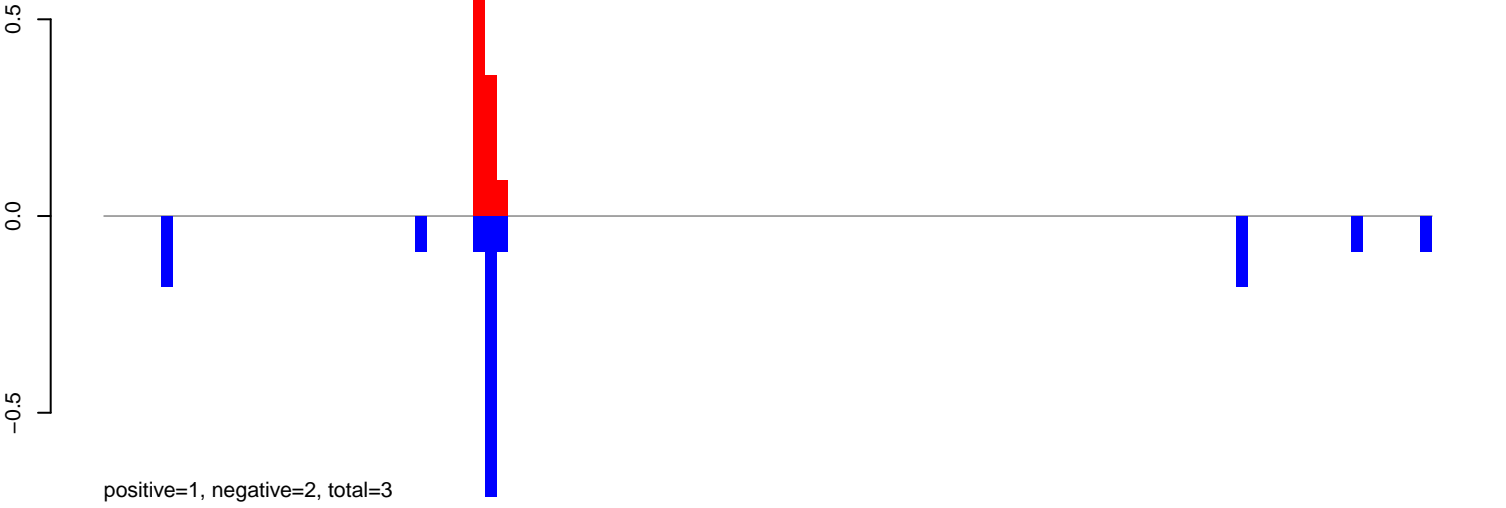

AeAeg_Aag2_DENV2K0048.24_35.rep

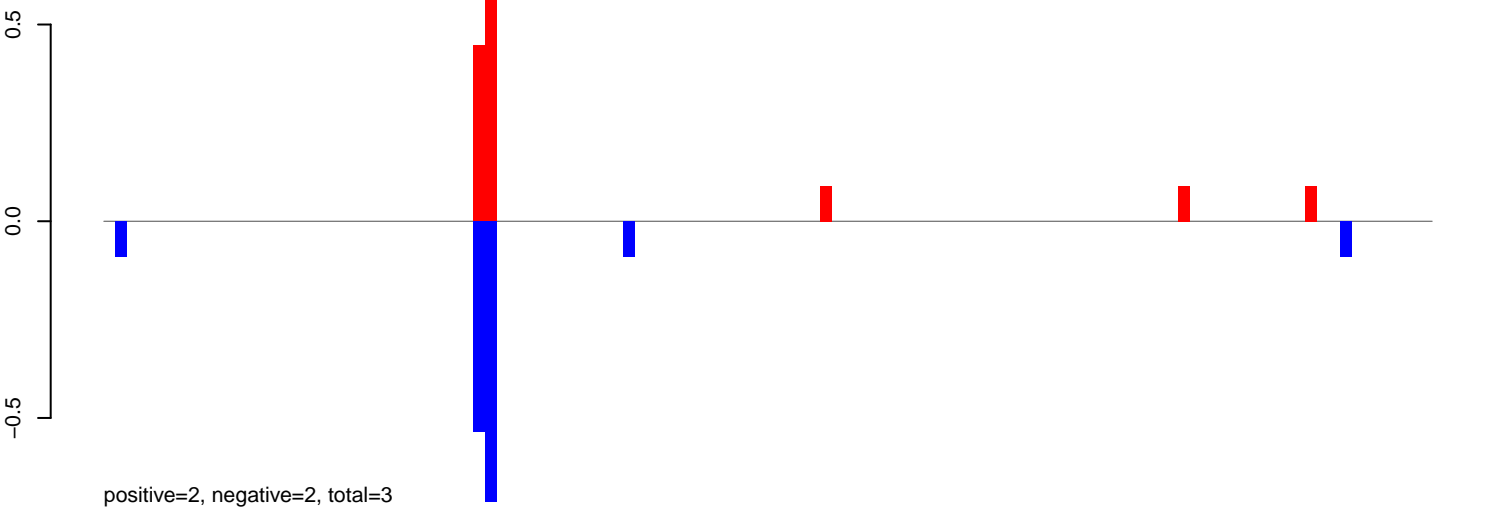

AeAeg_Aag2_DENV2K0048.rep

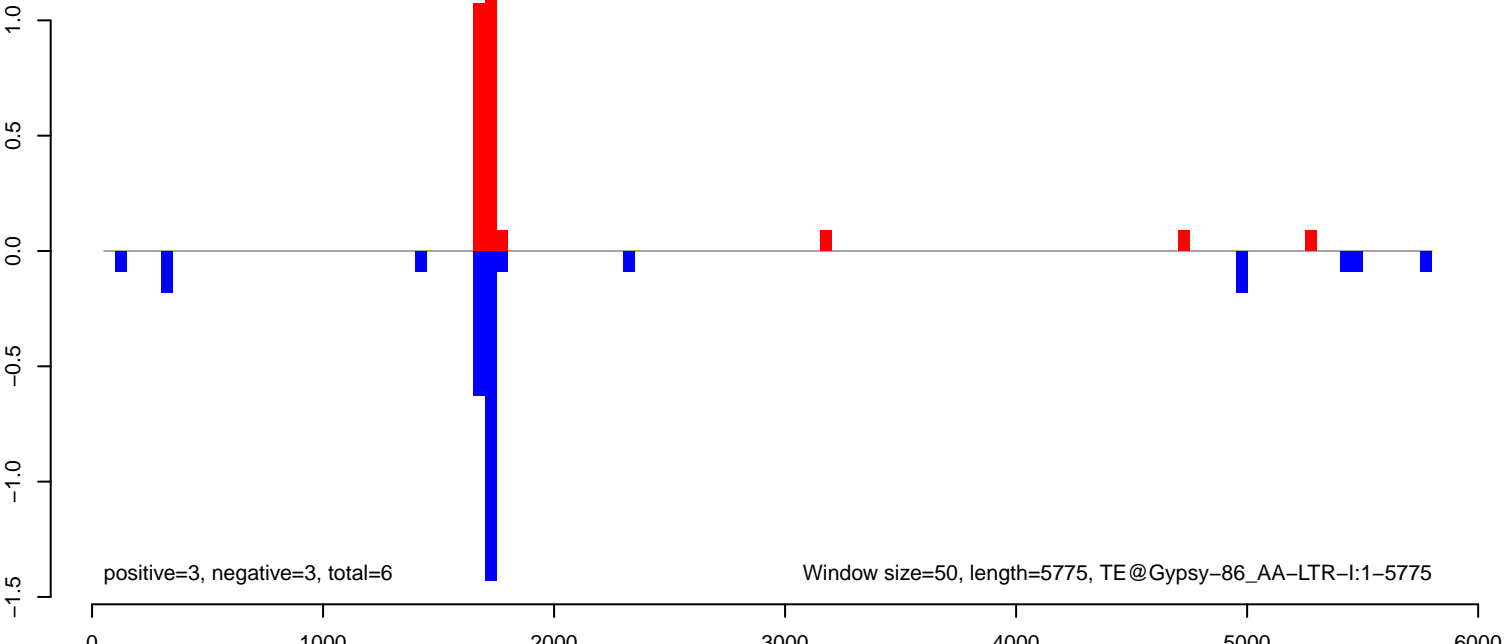

AeAeg_Aag2_DENV2K0048.18_23.rep

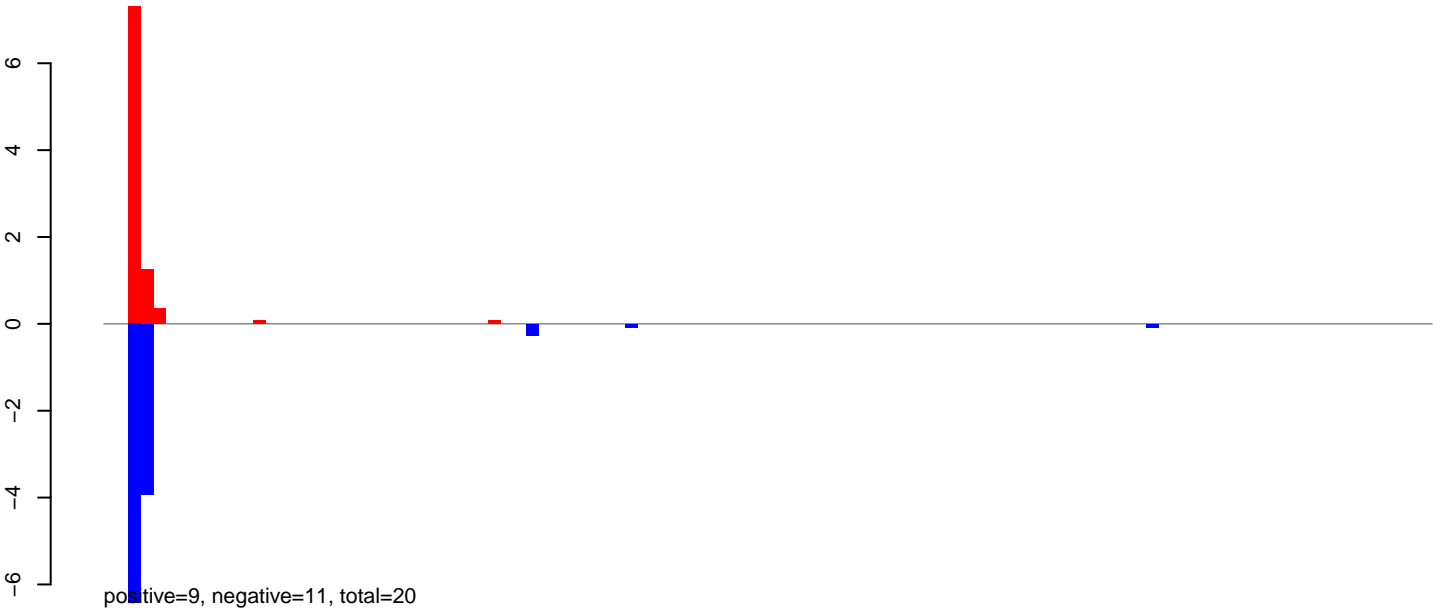

AeAeg_Aag2_DENV2K0048.24_35.rep

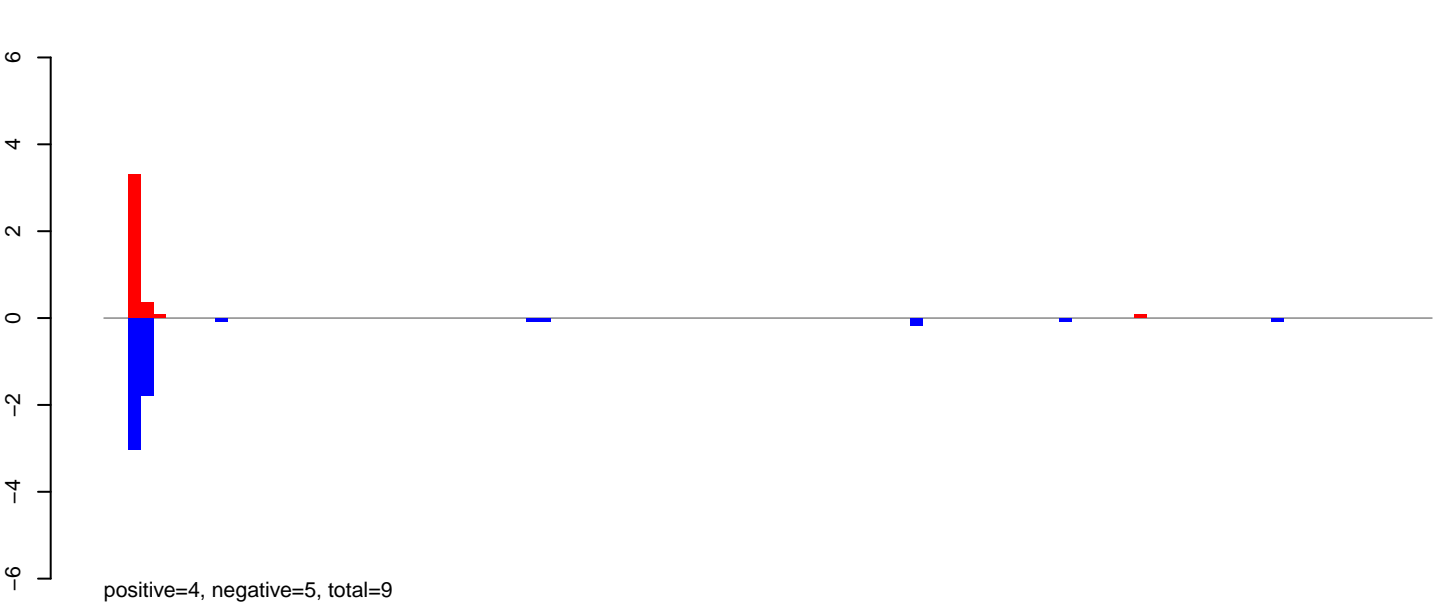

AeAeg_Aag2_DENV2K0048.rep

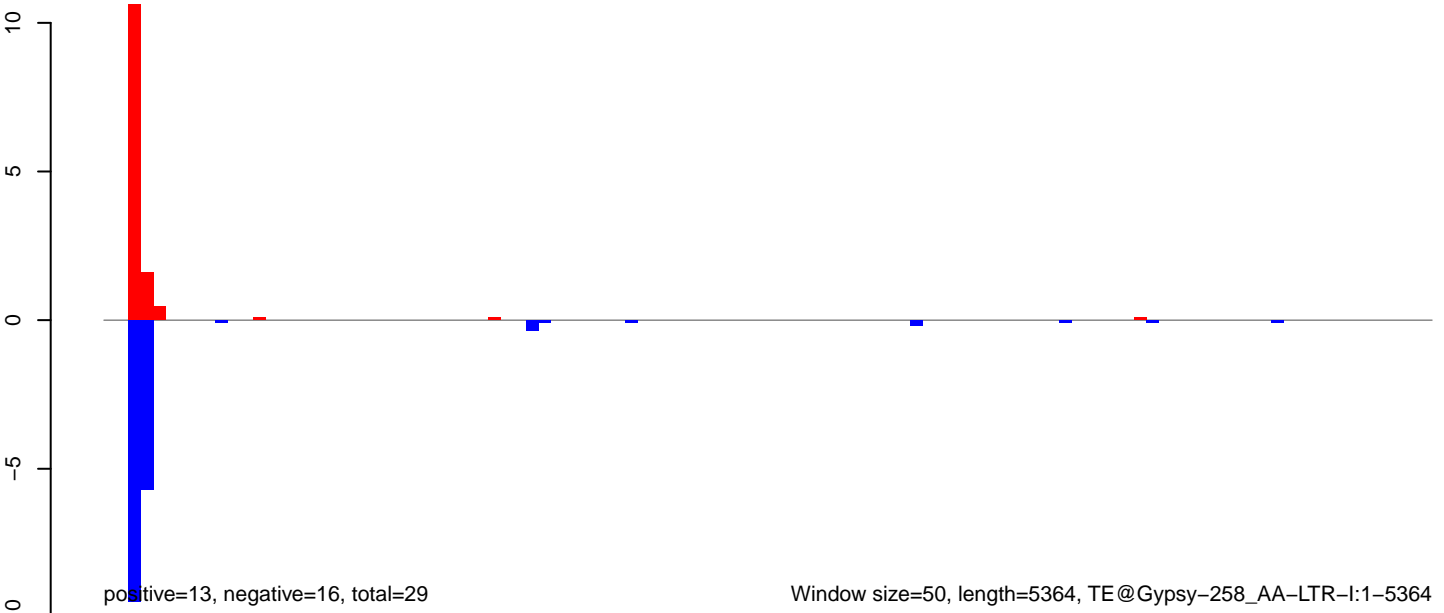

AeAeg_Aag2_DENV2K0048.18_23.rep

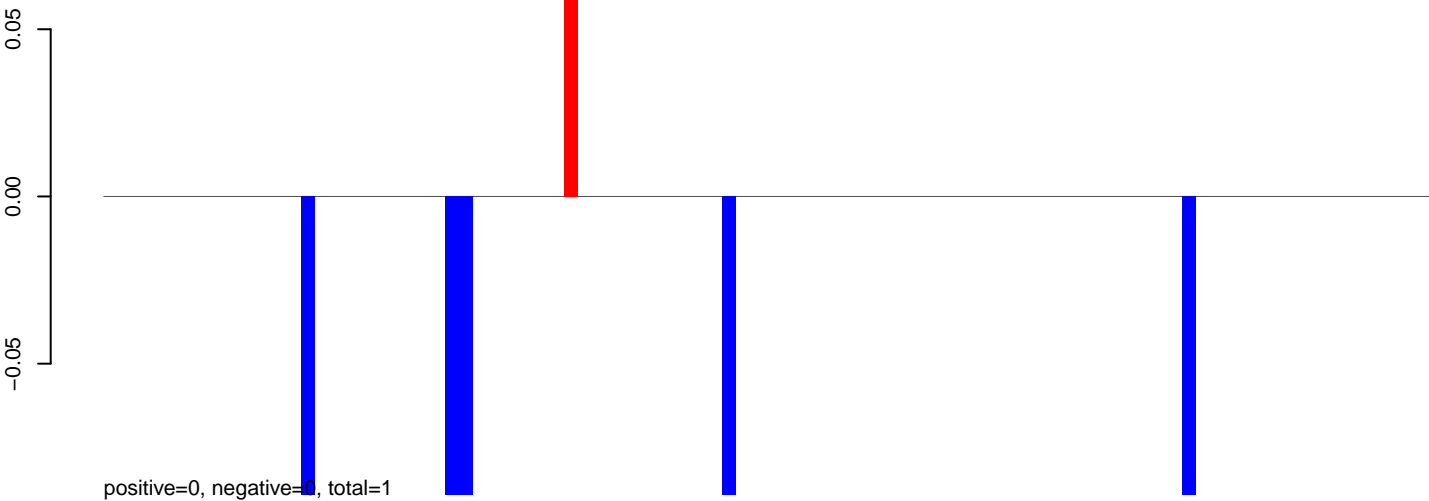

AeAeg_Aag2_DENV2K0048.24_35.rep

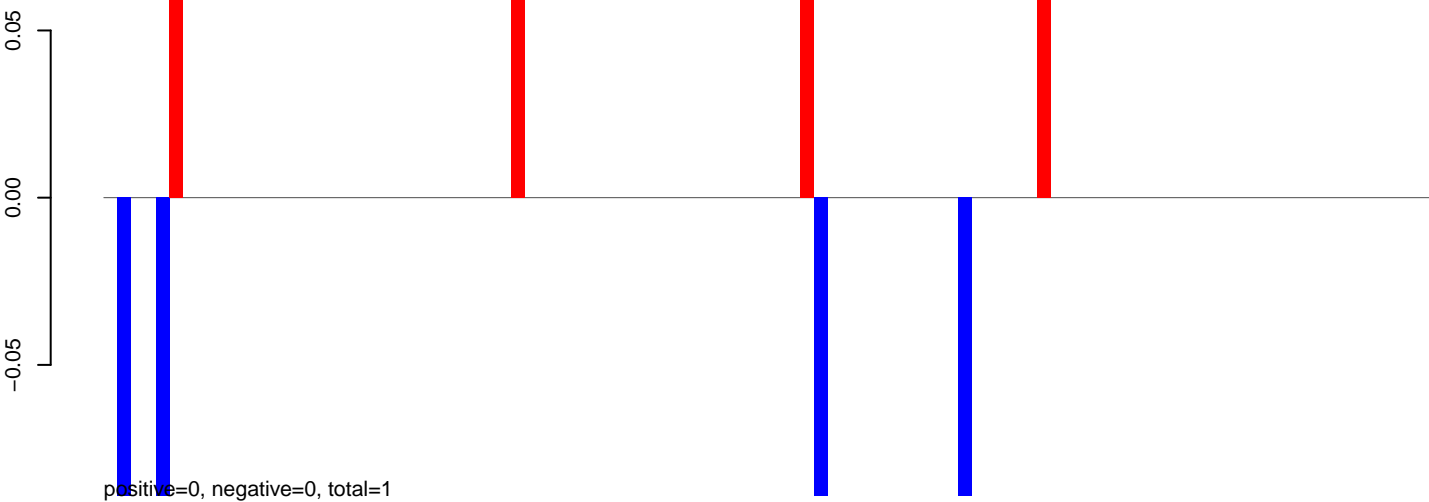

AeAeg_Aag2_DENV2K0048.rep

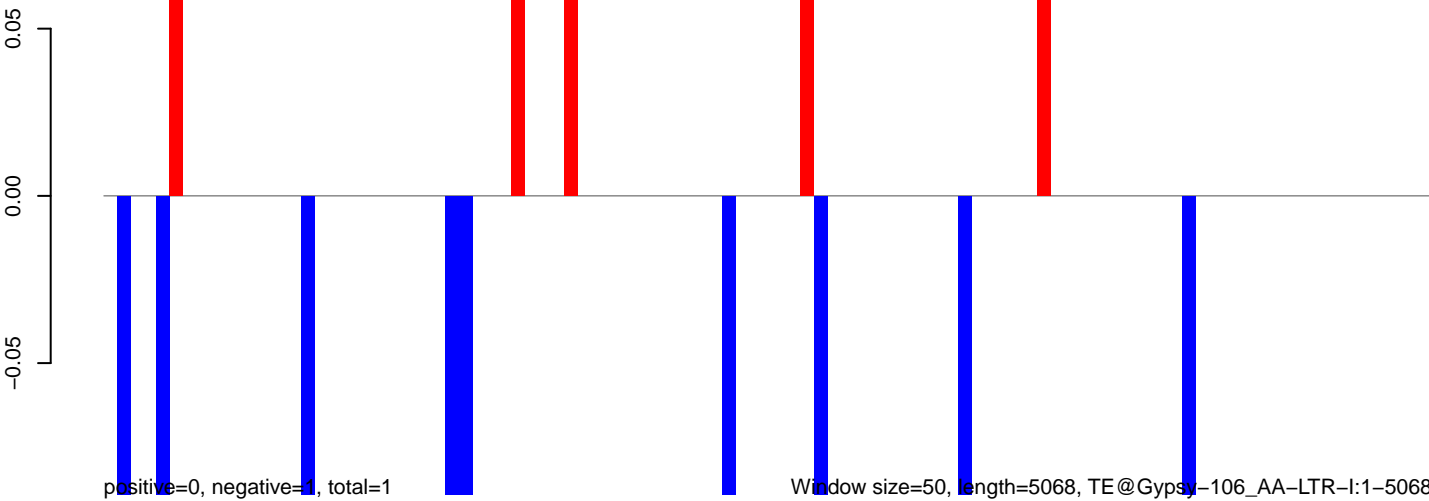

AeAeg_Aag2_DENV2K0048.18_23.rep

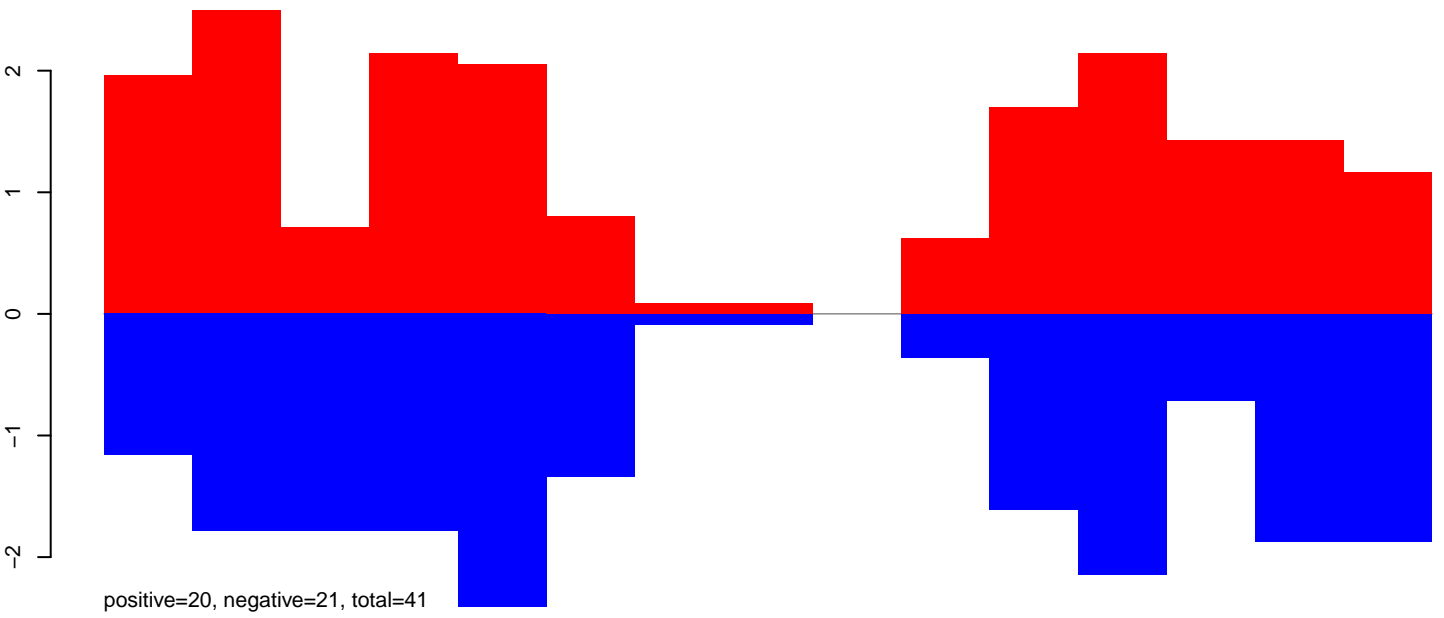

AeAeg_Aag2_DENV2K0048.24_35.rep

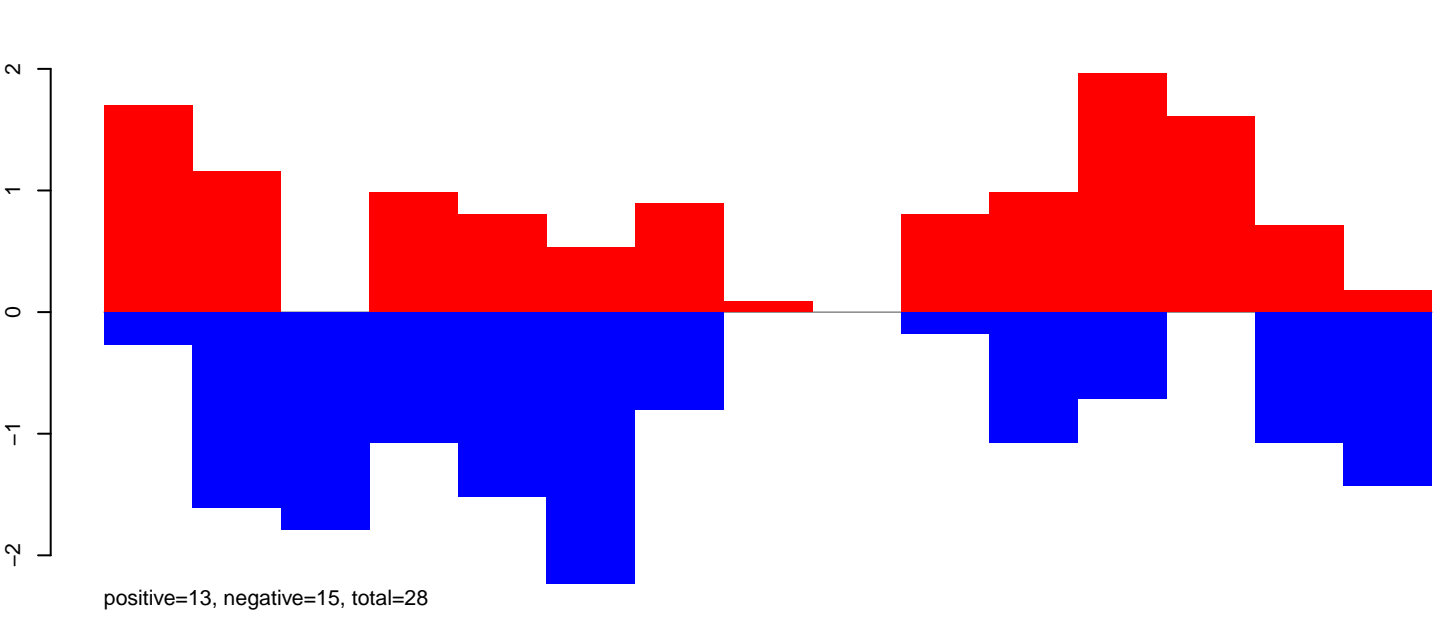

AeAeg_Aag2_DENV2K0048.rep

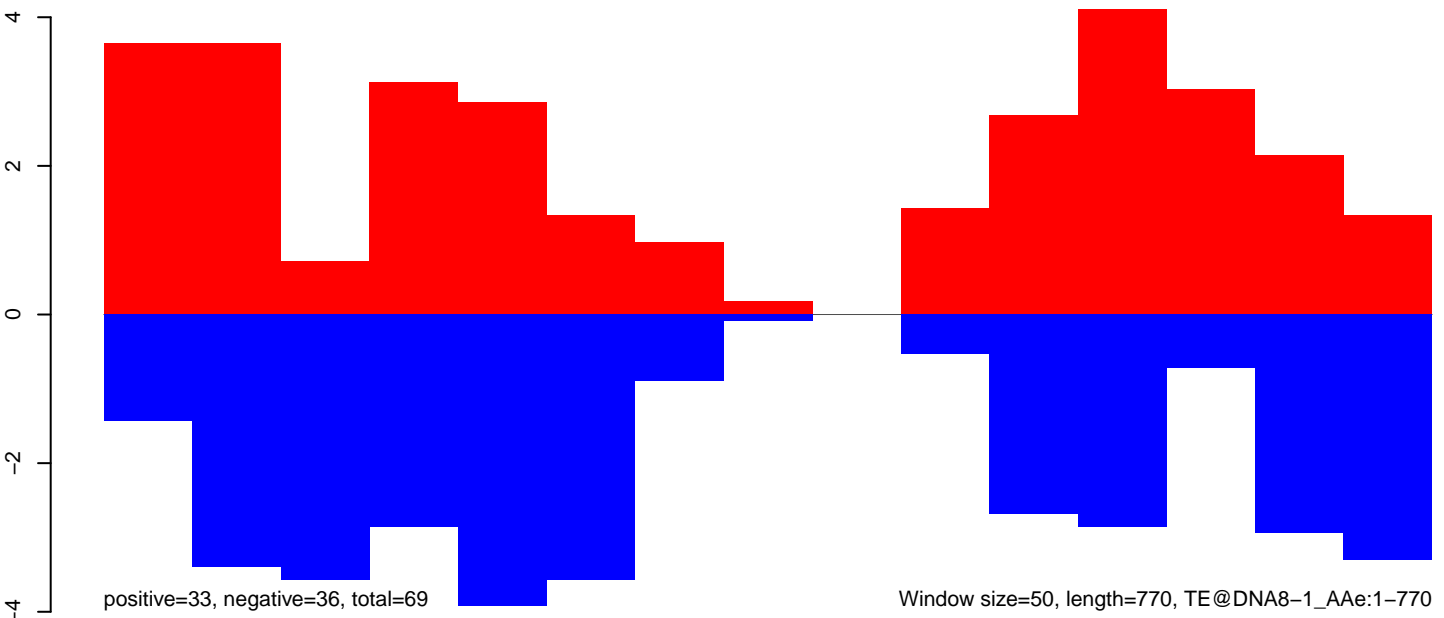

Window size=50, length=770, TE@DNA8-1_AAe:1-770

AeAeg_Aag2_DENV2K0048.18_23.rep



AeAeg_Aag2_DENV2K0048.24_35.rep



AeAeg_Aag2_DENV2K0048.rep



Window size=50, length=767, TE@DNA-13_AAe:1-767

AeAeg_Aag2_DENV2K0048.18_23.rep

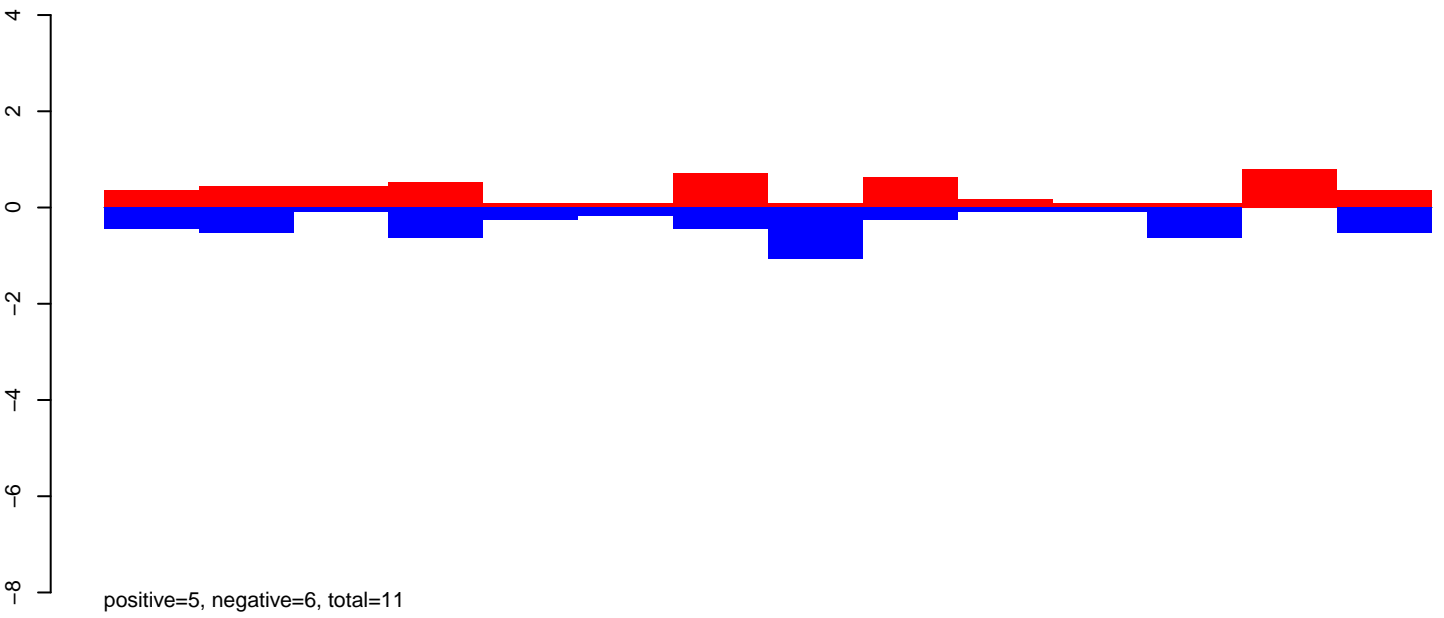

AeAeg_Aag2_DENV2K0048.24_35.rep

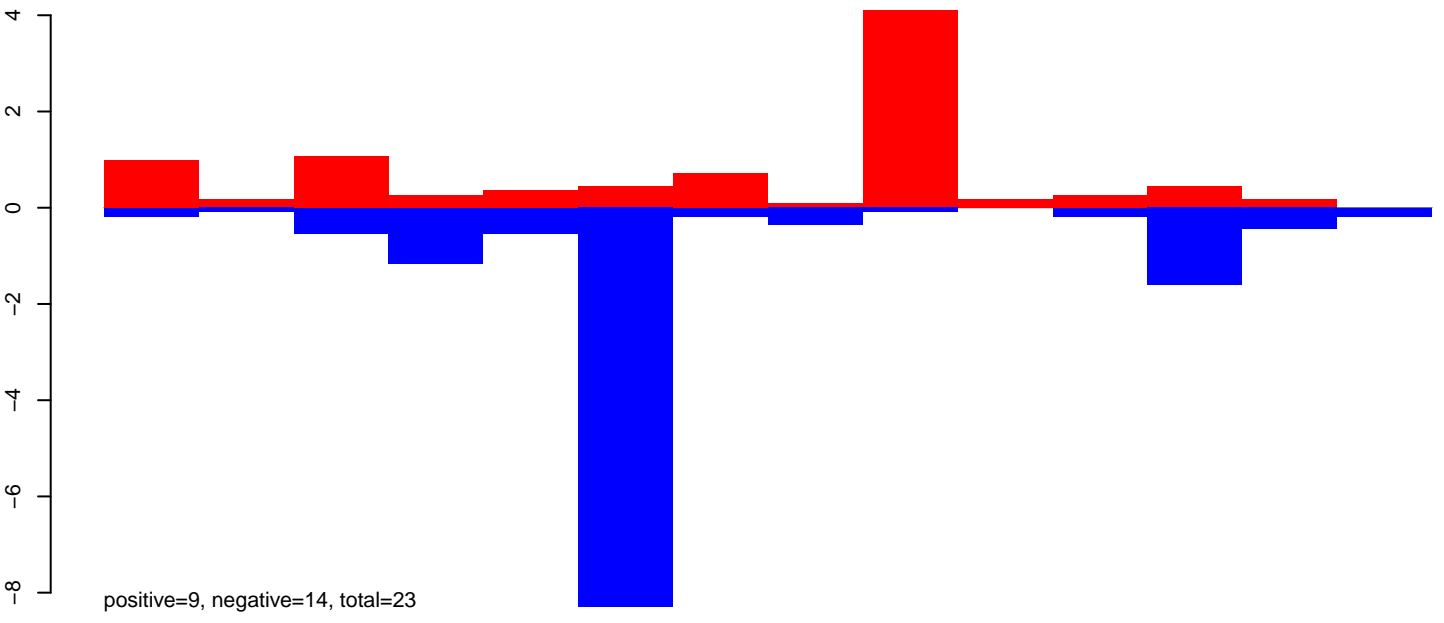

AeAeg_Aag2_DENV2K0048.rep

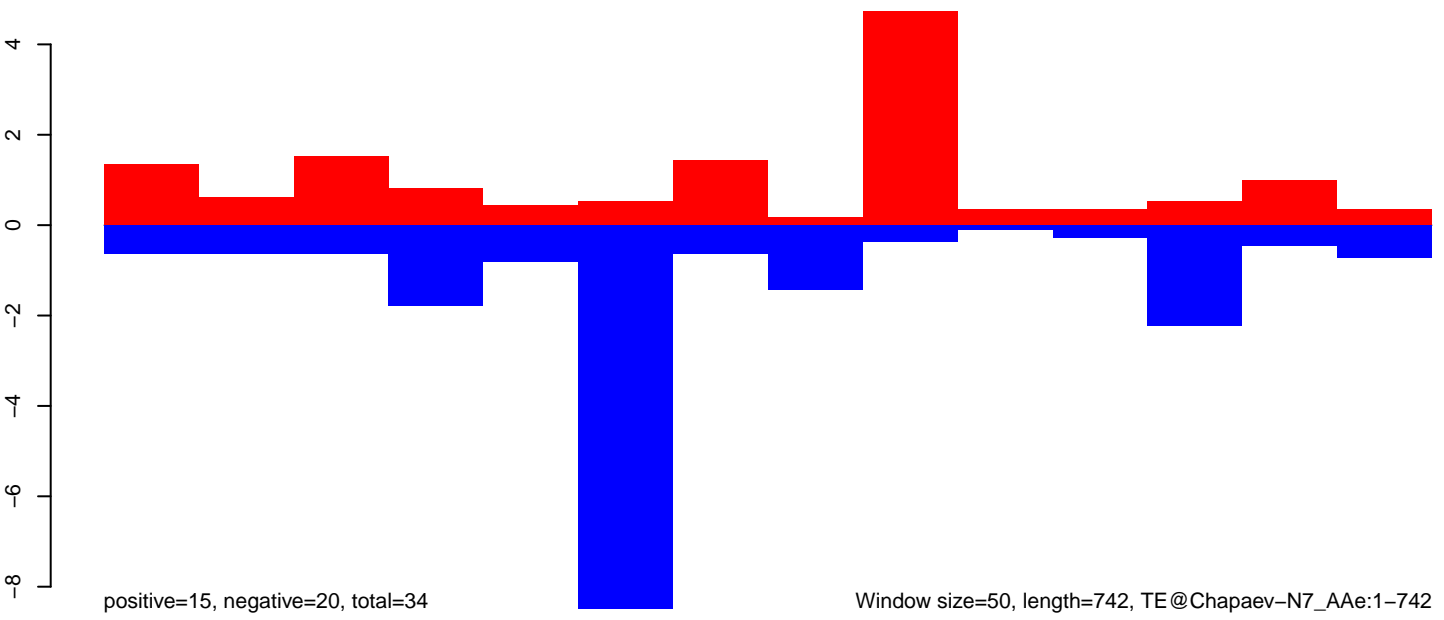

AeAeg_Aag2_DENV2K0048.18_23.rep



positive=1, negative=0, total=1

AeAeg_Aag2_DENV2K0048.24_35.rep

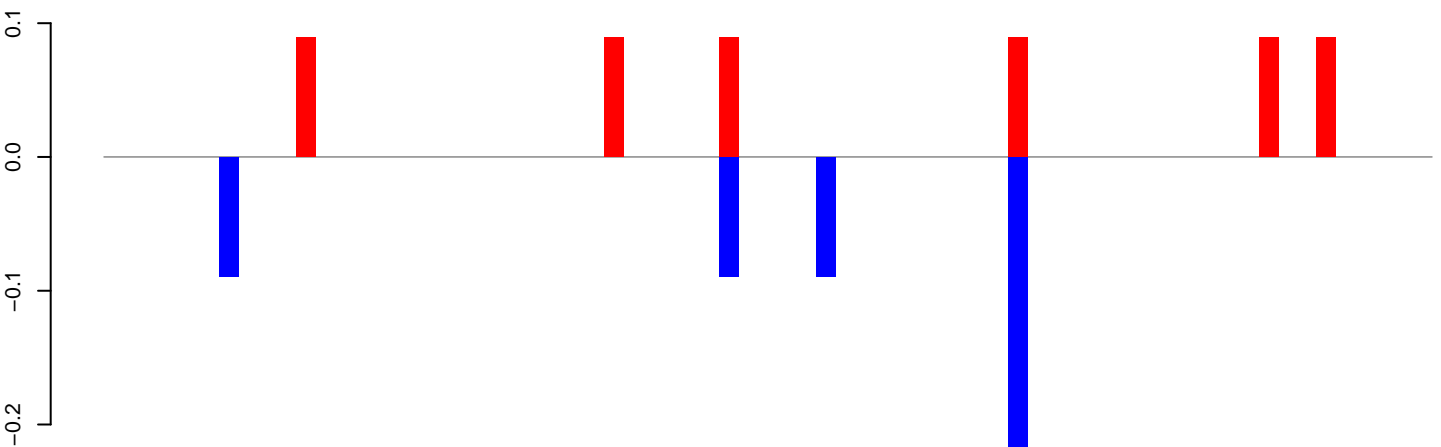

positive=1, negative=1, total=1

AeAeg_Aag2_DENV2K0048.rep

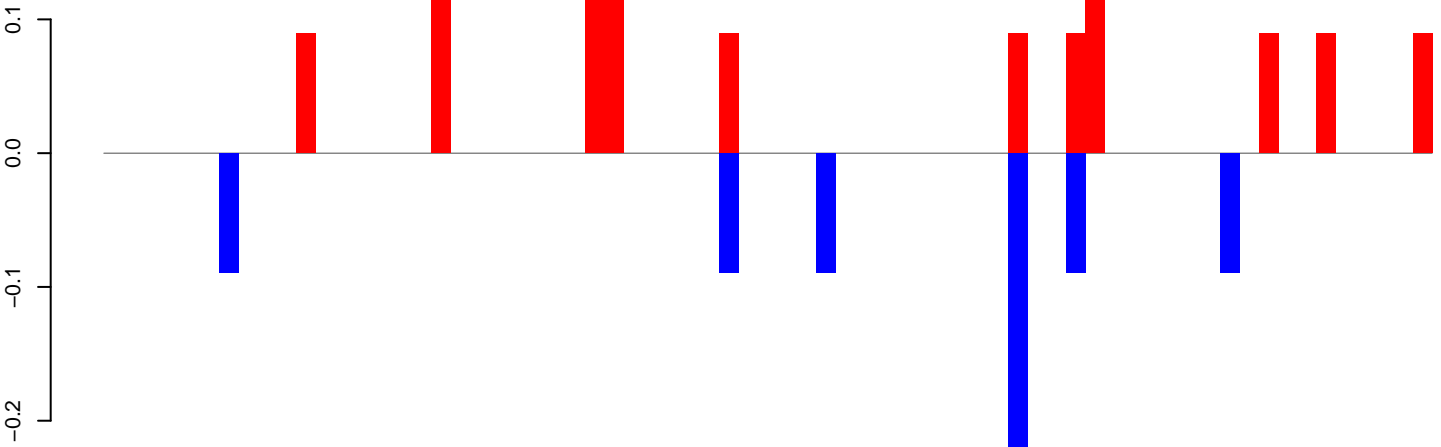

positive=1, negative=1, total=2

Window size=50, length=3463, TE@CR1-96_AAe:1-3463

0 500 1000 1500 2000 2500 3000 3500

AeAeg_Aag2_DENV2K0048.18_23.rep

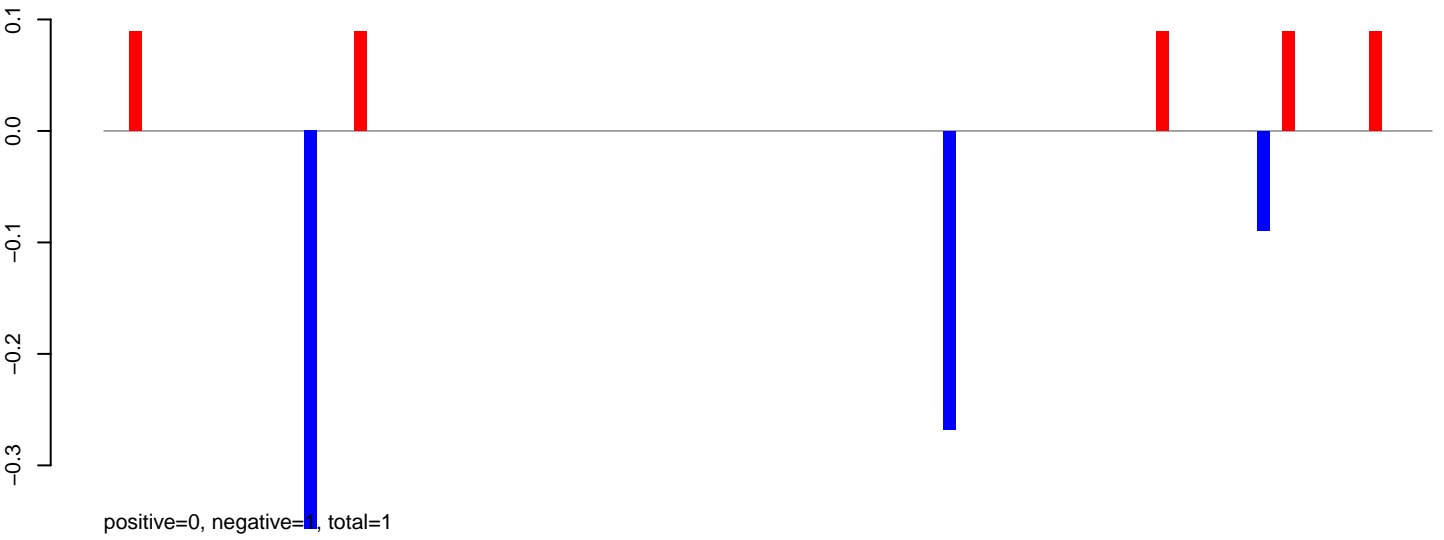

AeAeg_Aag2_DENV2K0048.24_35.rep



AeAeg_Aag2_DENV2K0048.rep

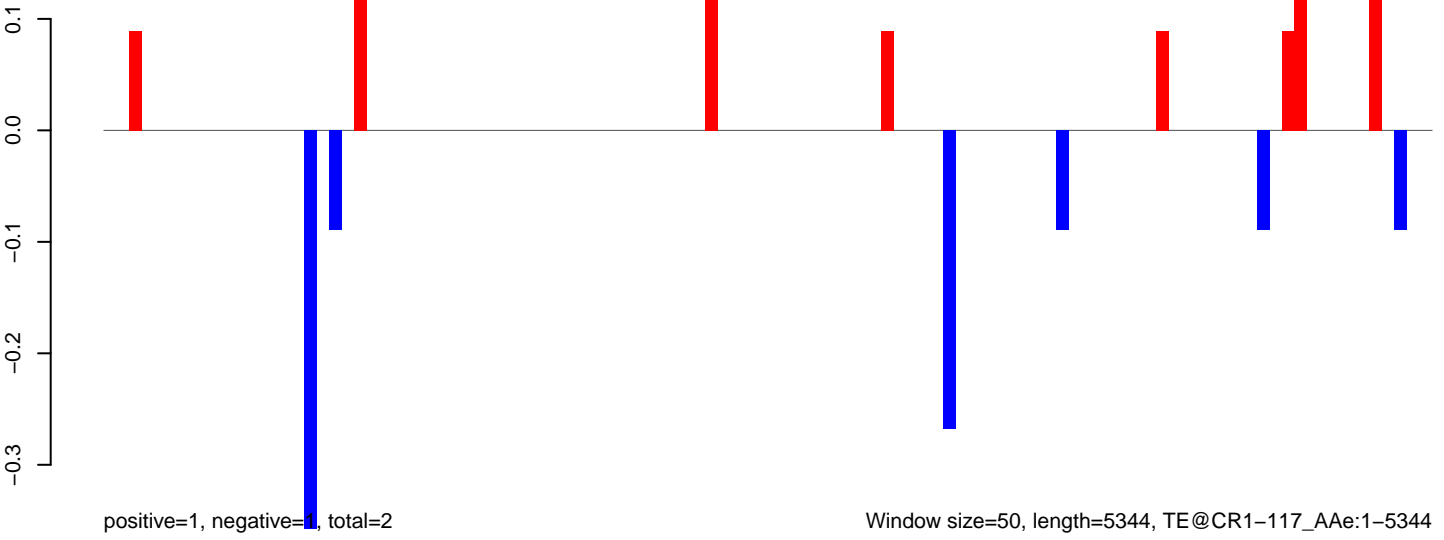

AeAeg_Aag2_DENV2K0048.18_23.rep

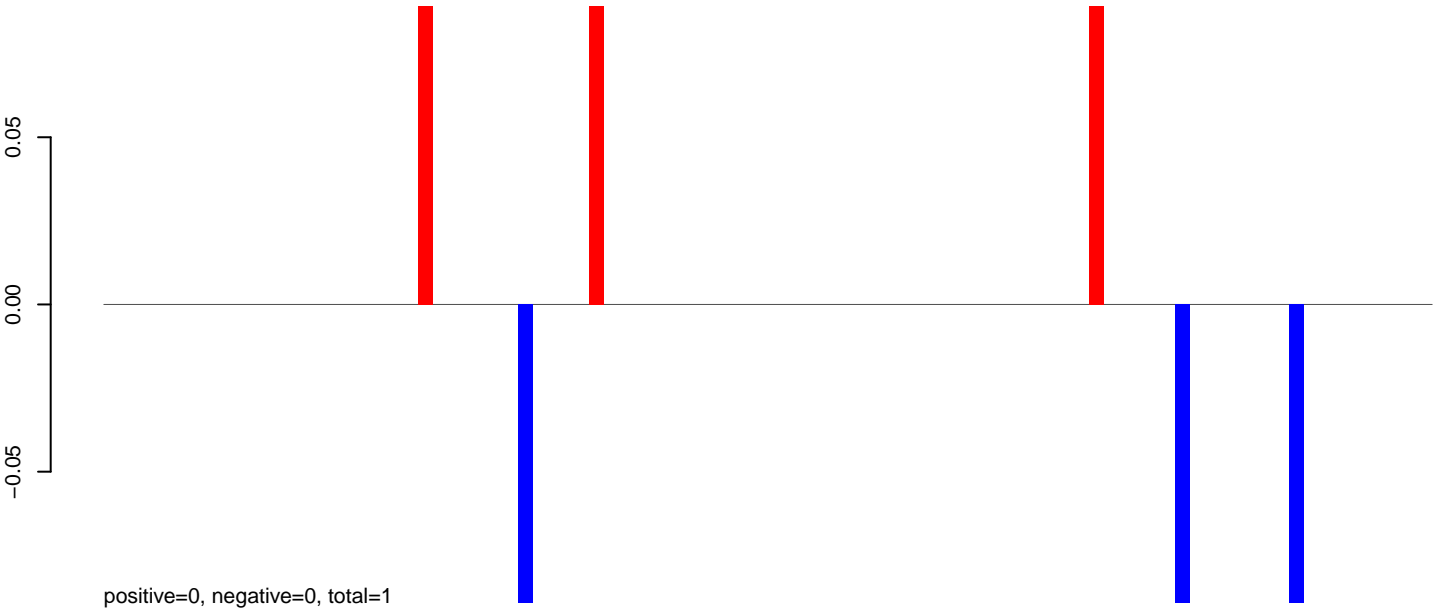

AeAeg_Aag2_DENV2K0048.24_35.rep

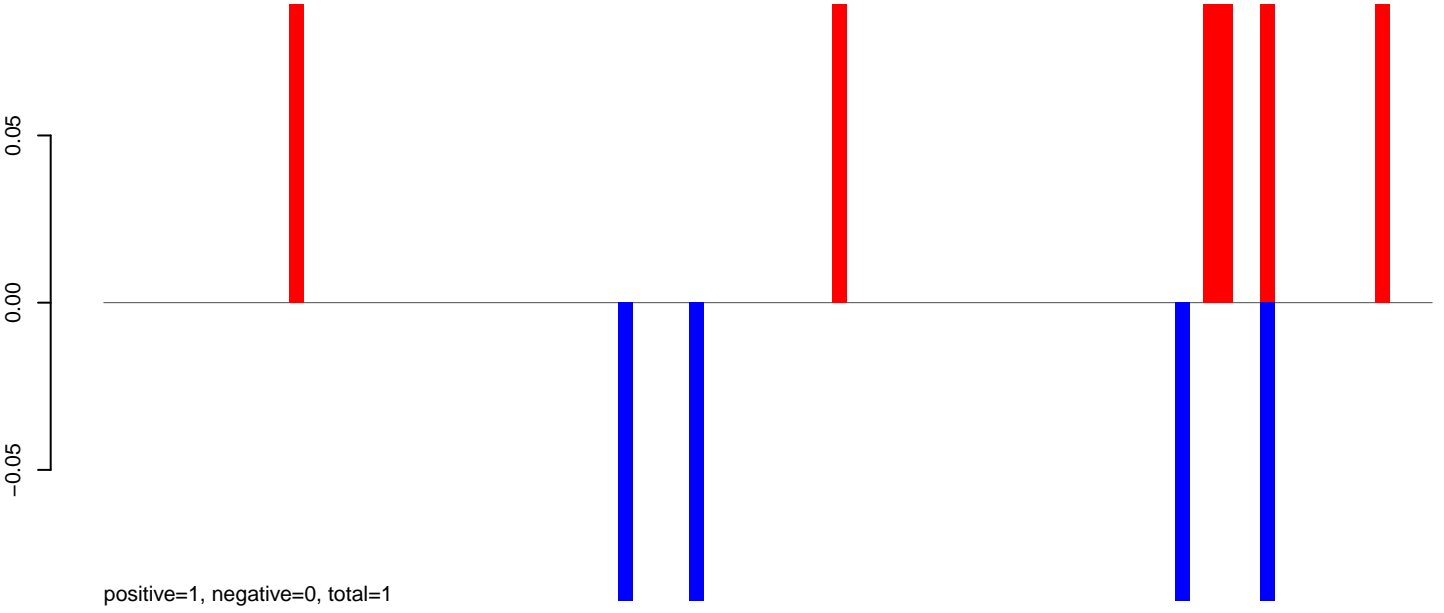

AeAeg_Aag2_DENV2K0048.rep

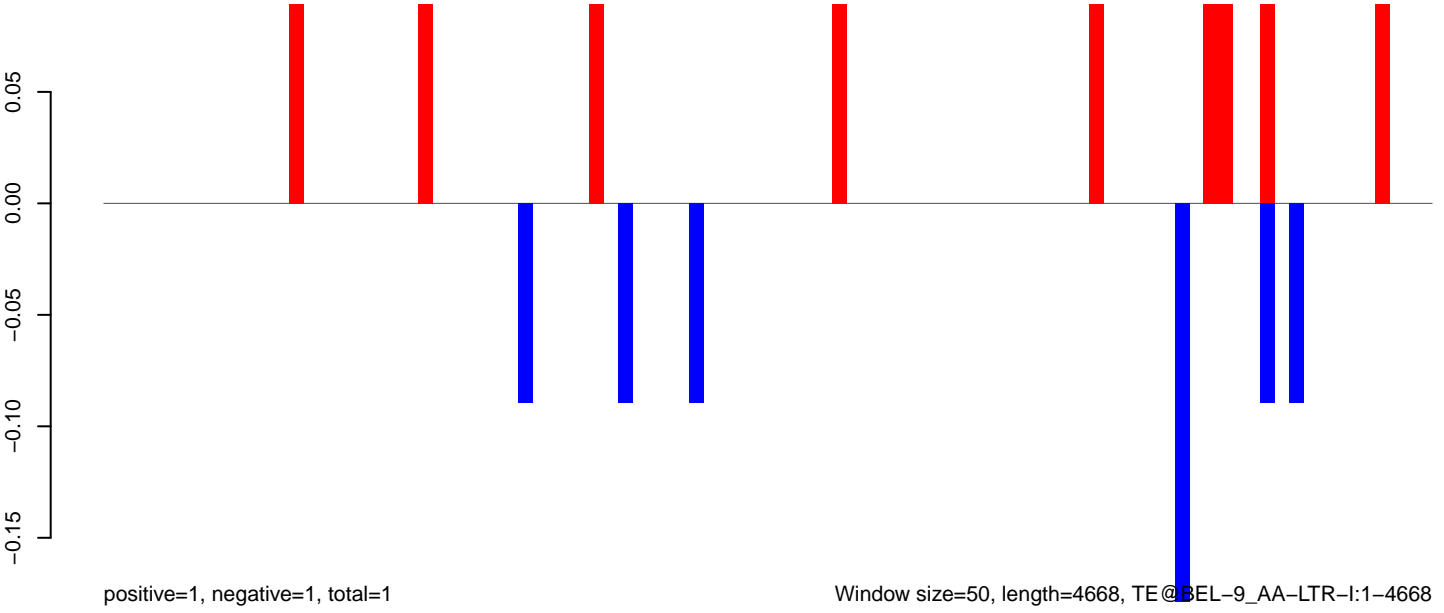

AeAeg_Aag2_DENV2K0048.18_23.rep

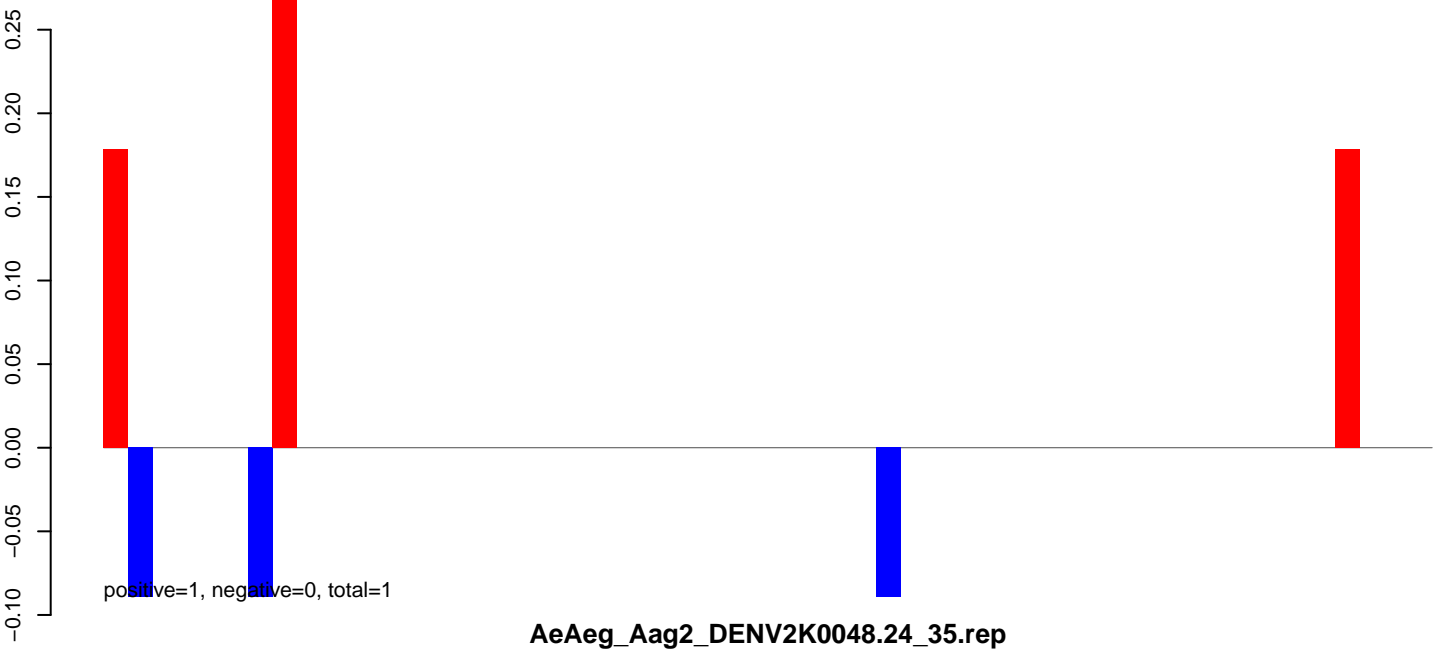

AeAeg_Aag2_DENV2K0048.24_35.rep

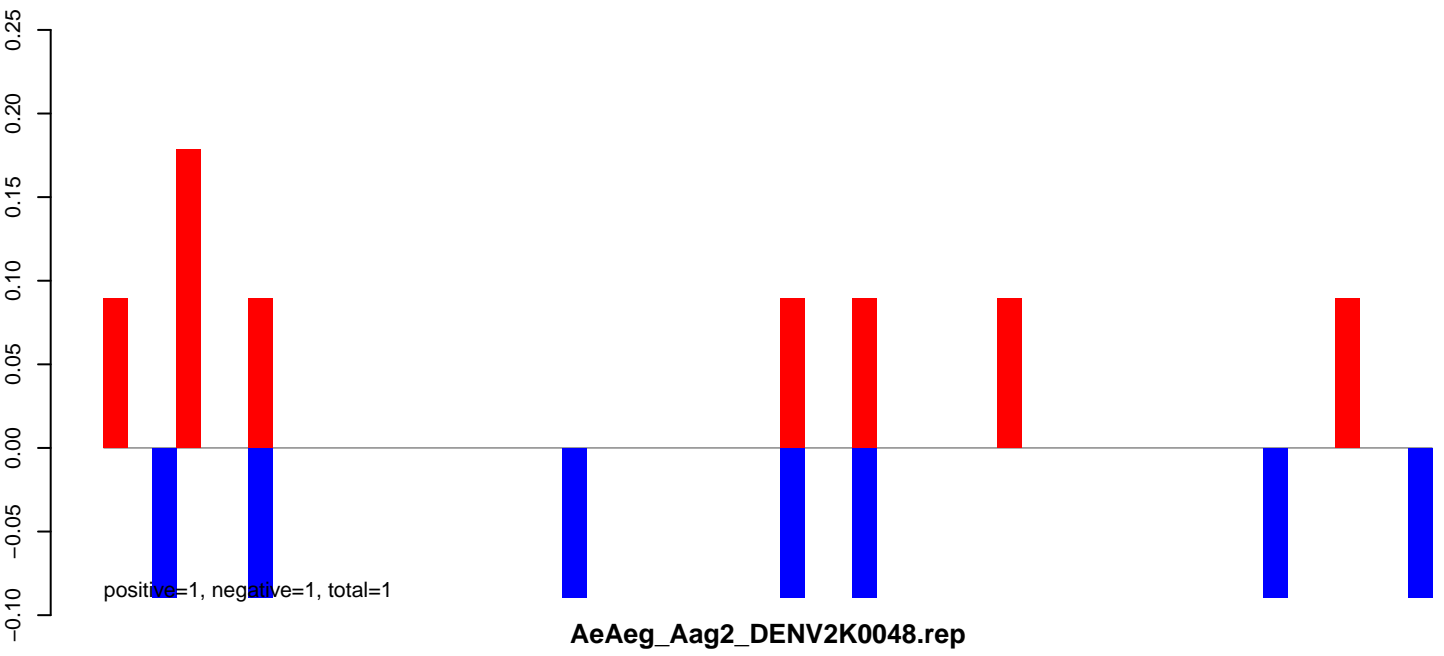

AeAeg_Aag2_DENV2K0048.rep

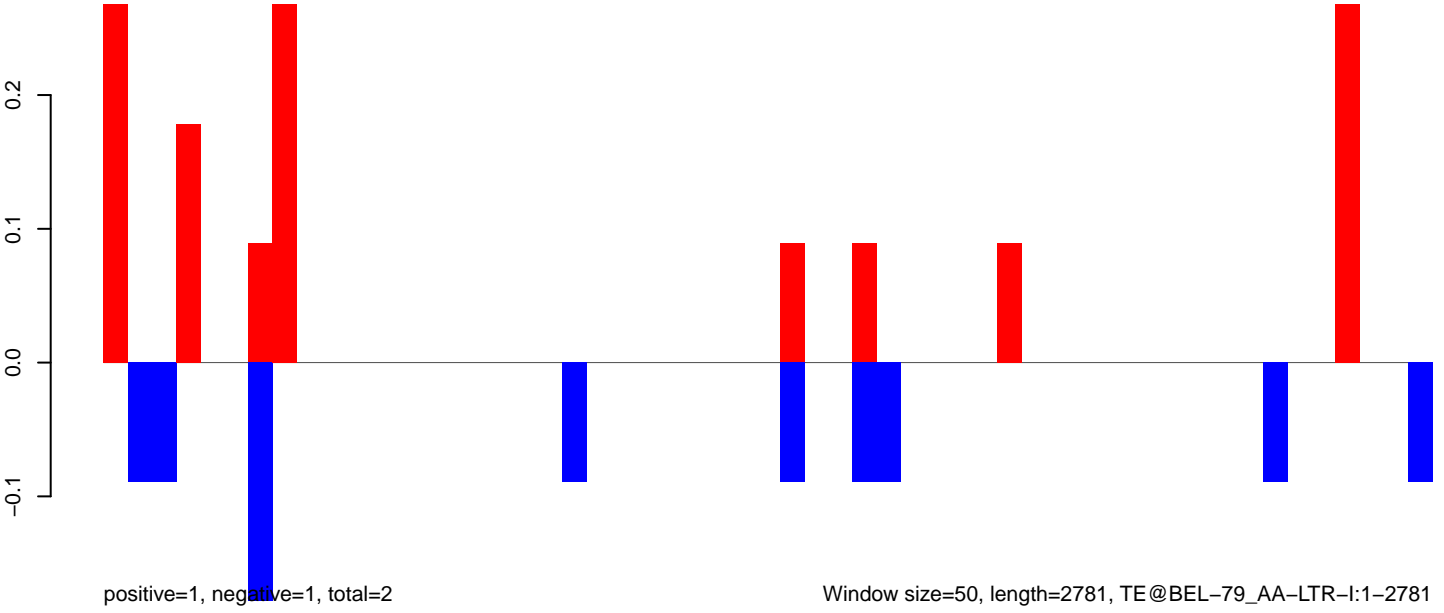

Window size=50, length=2781, TE@BEL-79_AA-LTR-I:1-2781

AeAeg_Aag2_DENV2K0048.18_23.rep

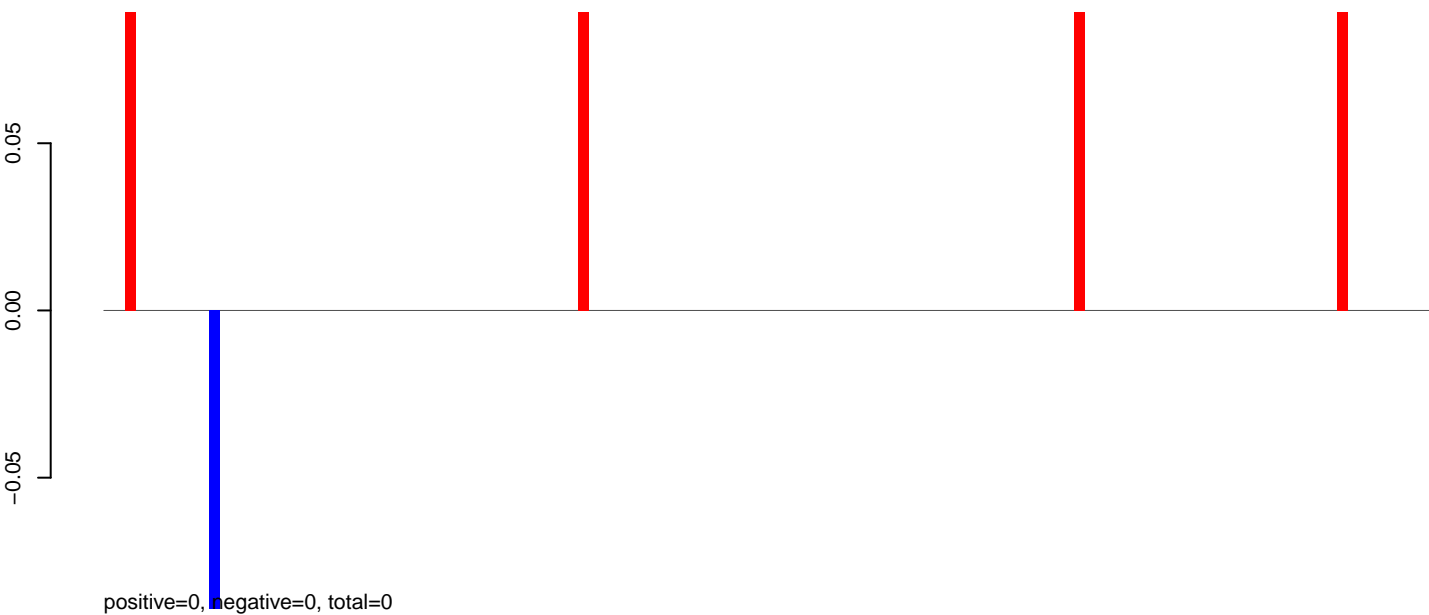

AeAeg_Aag2_DENV2K0048.24_35.rep

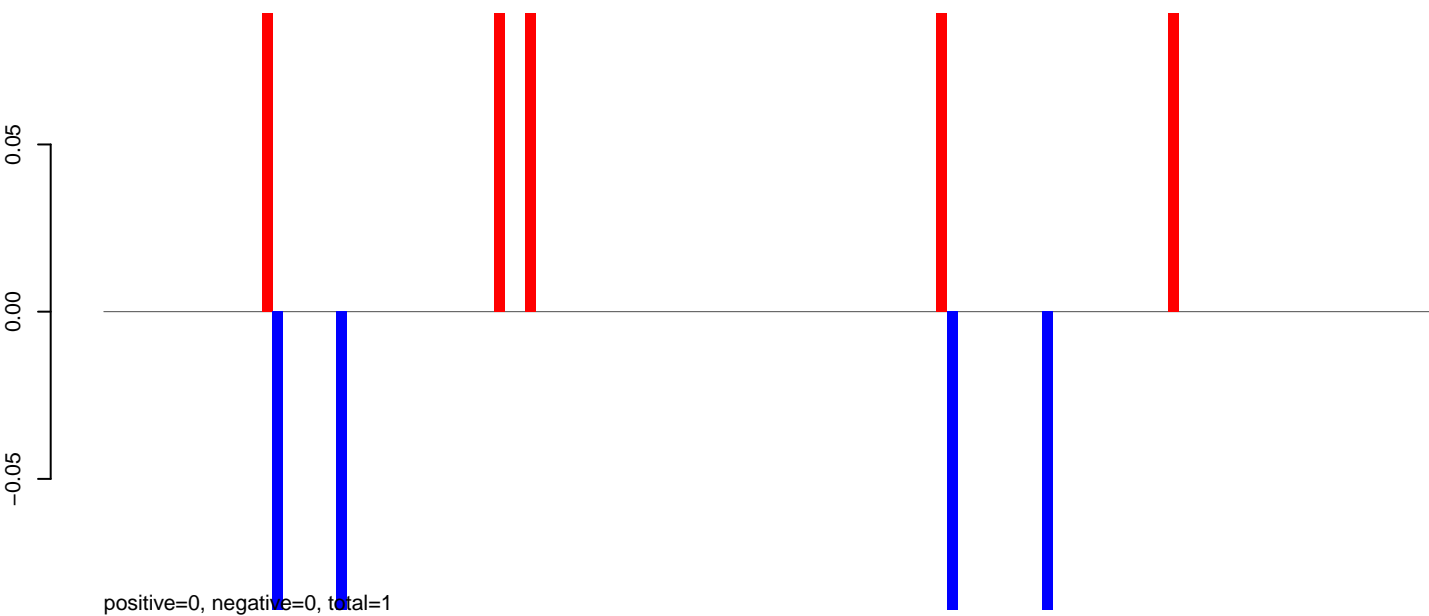

AeAeg_Aag2_DENV2K0048.rep

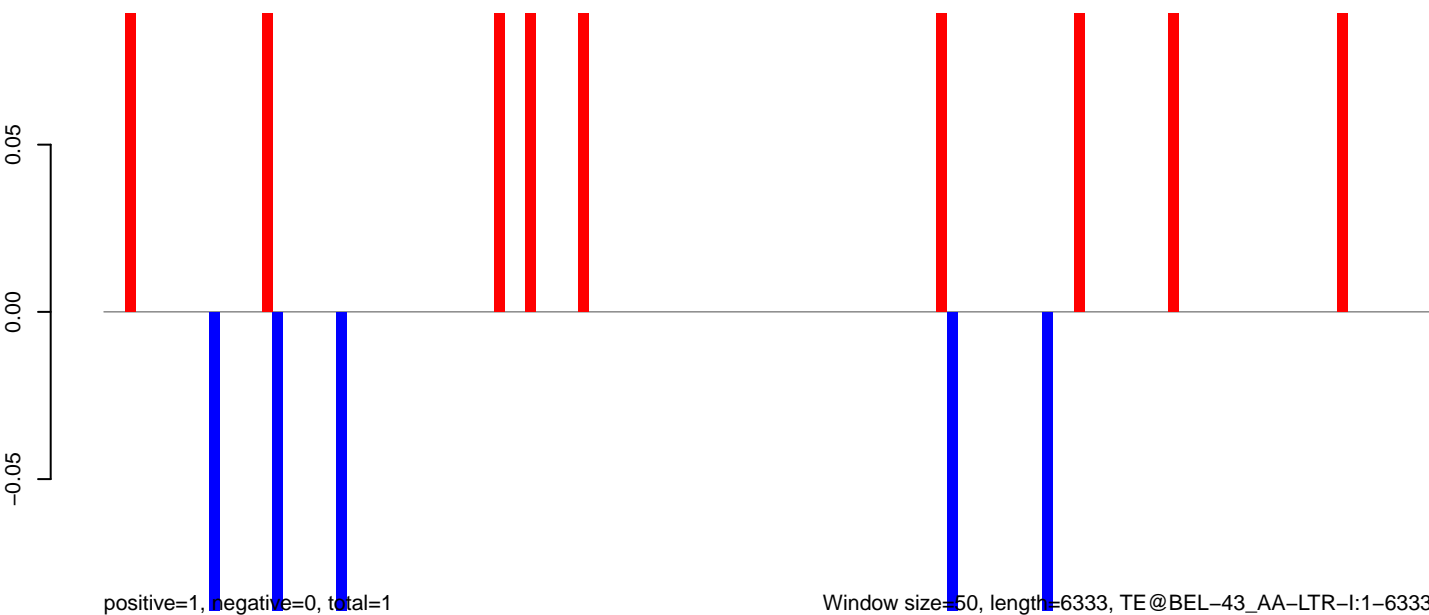

Window size=50, length=6333, TE@BEL-43_AA-LTR-I:1-6333

0 1000 2000 3000 4000 5000 6000

AeAeg_Aag2_DENV2K0048.18_23.rep

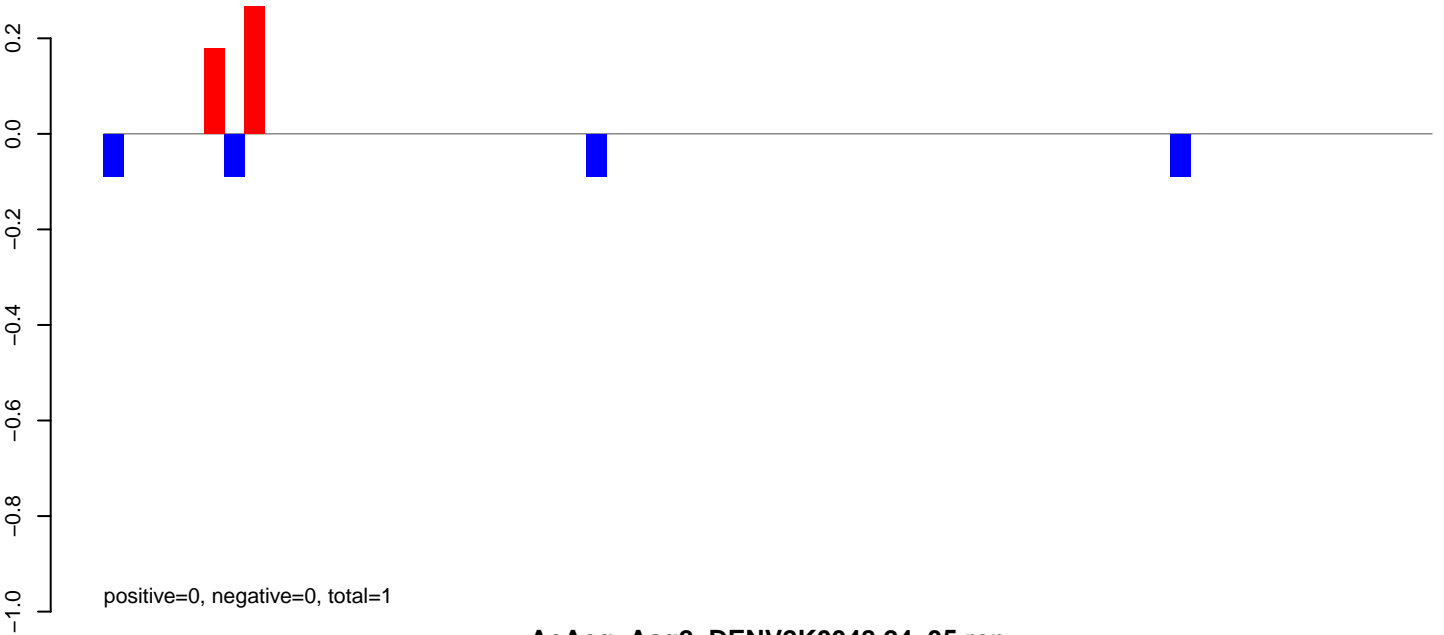

AeAeg_Aag2_DENV2K0048.24_35.rep

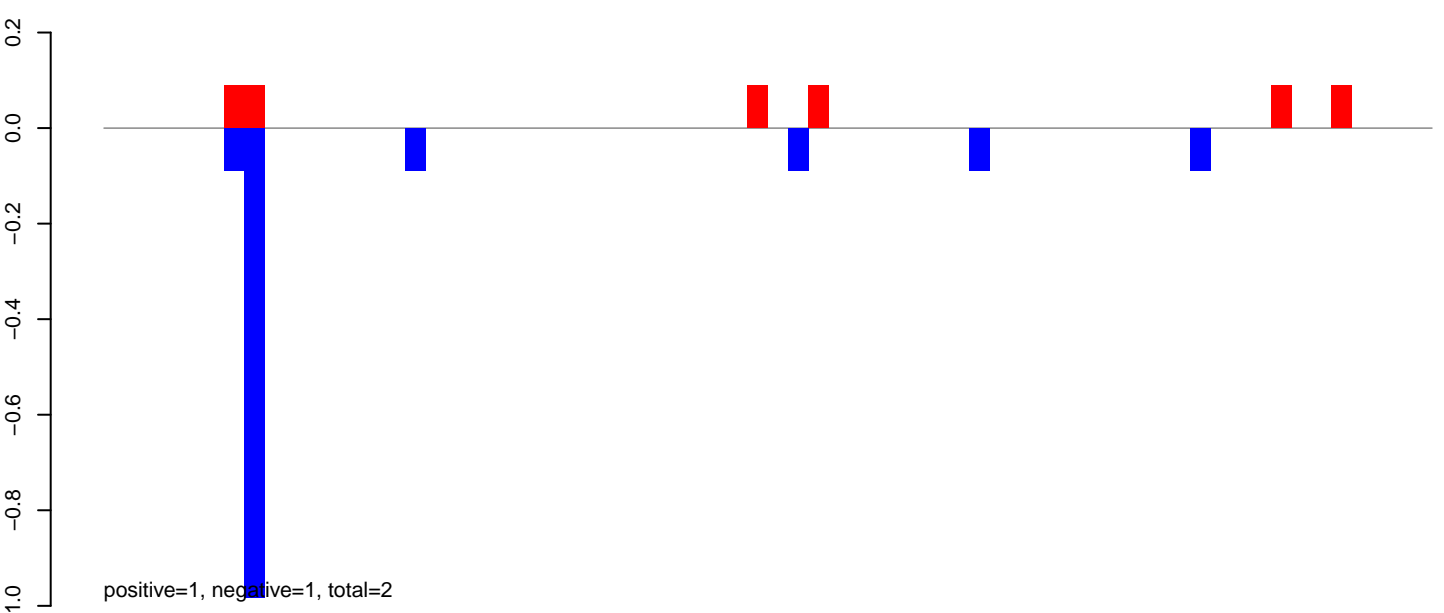

AeAeg_Aag2_DENV2K0048.rep

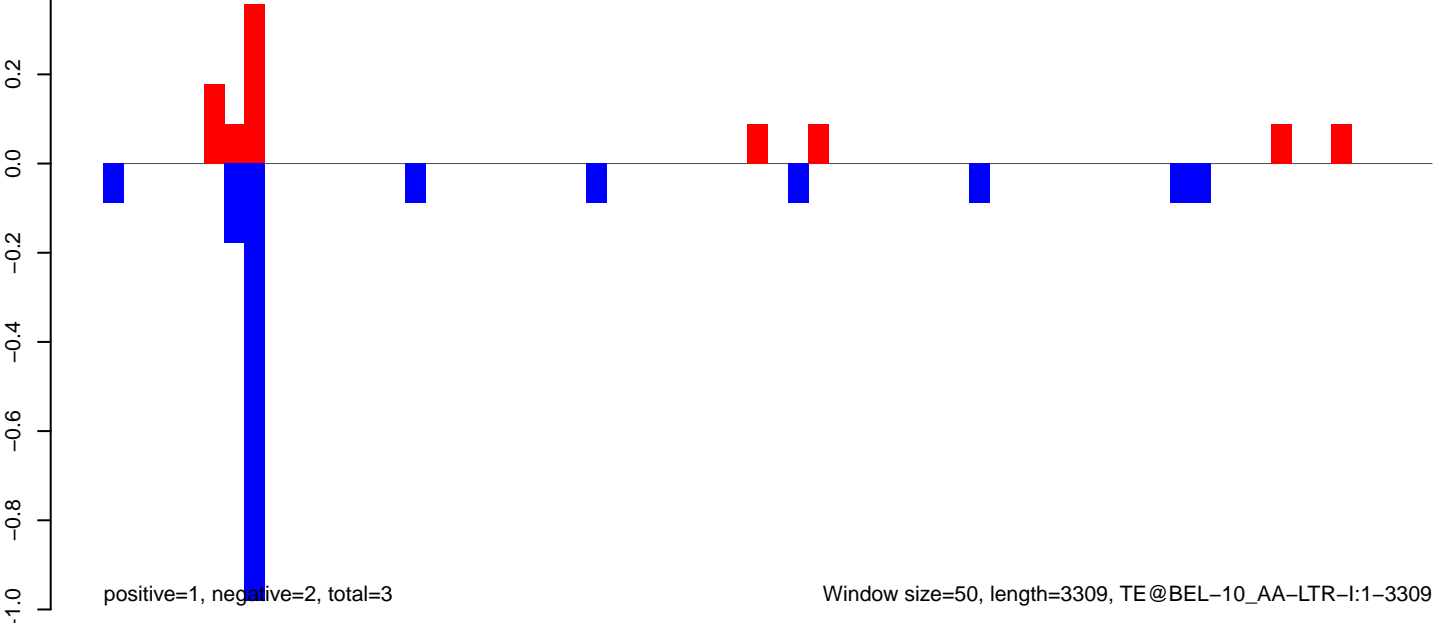

0 500 1000 1500 2000 2500 3000

AeAeg_Aag2_DENV2K0048.18_23.rep

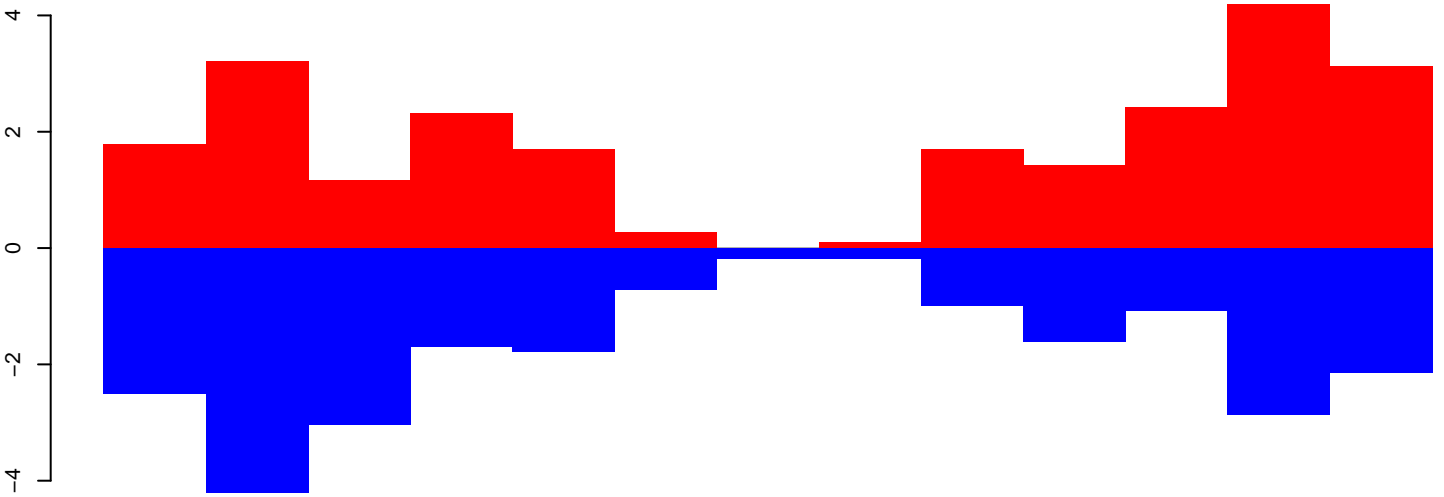

positive=27, negative=25, total=52

AeAeg_Aag2_DENV2K0048.24_35.rep

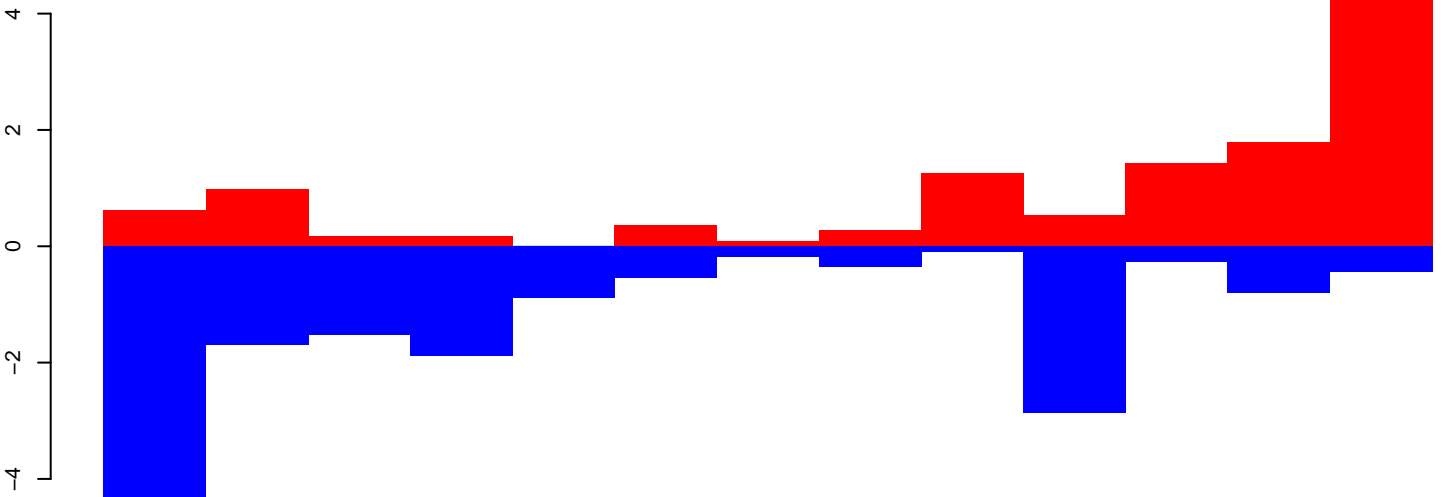

positive=18, negative=17, total=35

AeAeg_Aag2_DENV2K0048.rep

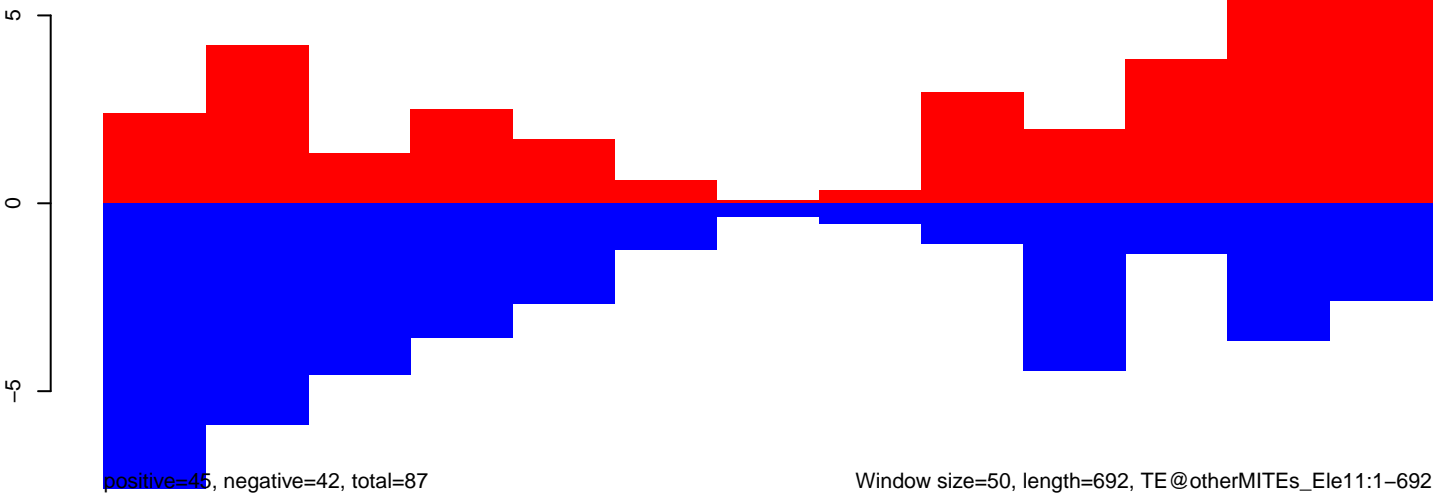

positive=45, negative=42, total=87

Window size=50, length=692, TE@otherMITEs_Ele11:1-692

AeAeg_Aag2_DENV2K0048.18_23.rep

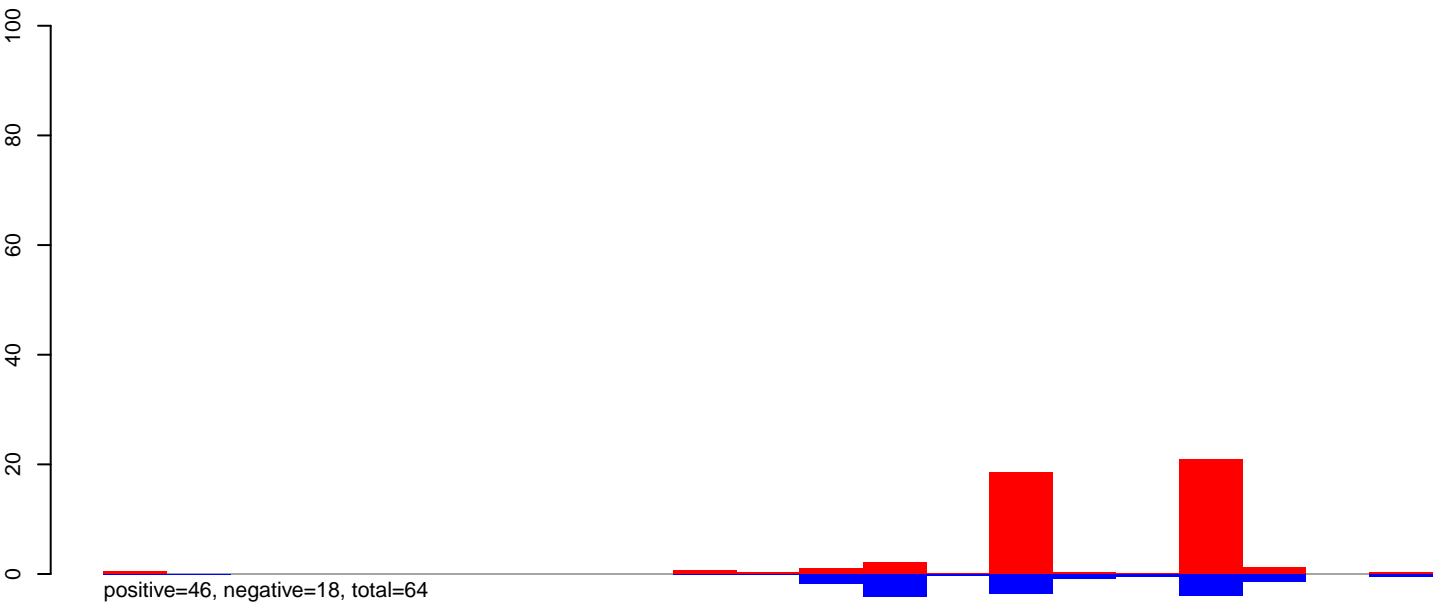

AeAeg_Aag2_DENV2K0048.24_35.rep

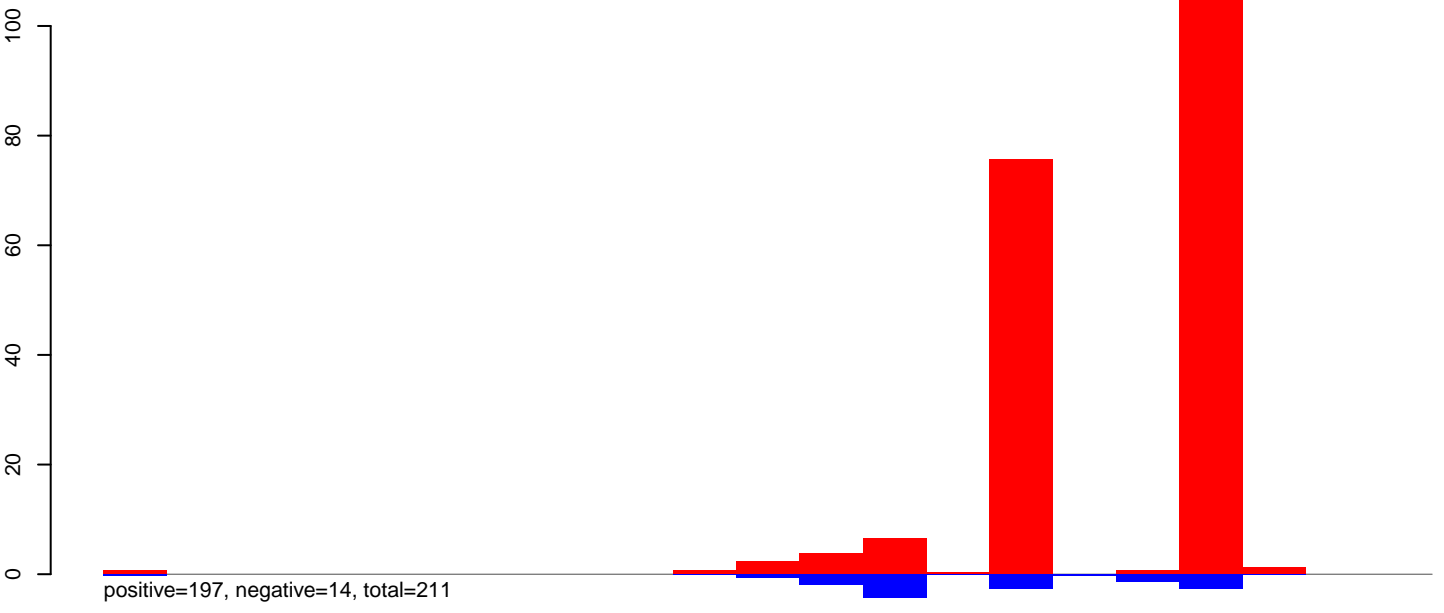

AeAeg_Aag2_DENV2K0048.rep

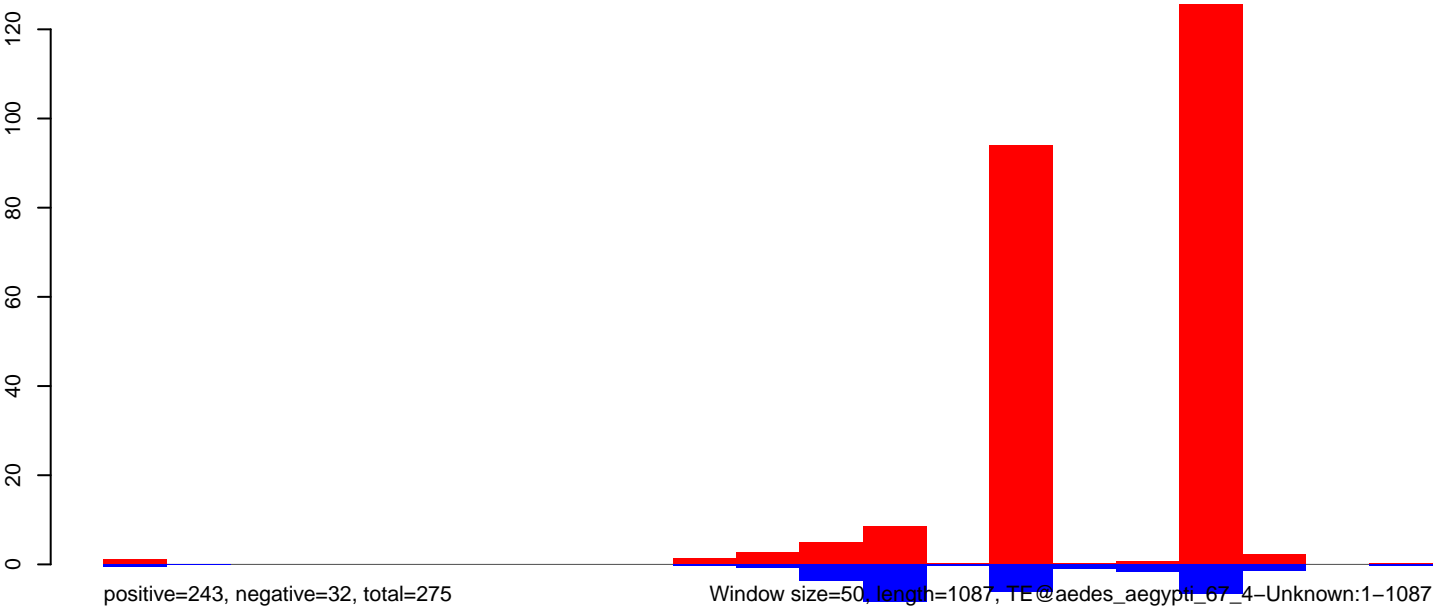

Window size=50, length=1087, TE@aedes_aegypti_67_4-Unknown:1-1087

AeAeg_Aag2_DENV2K0048.18_23.rep

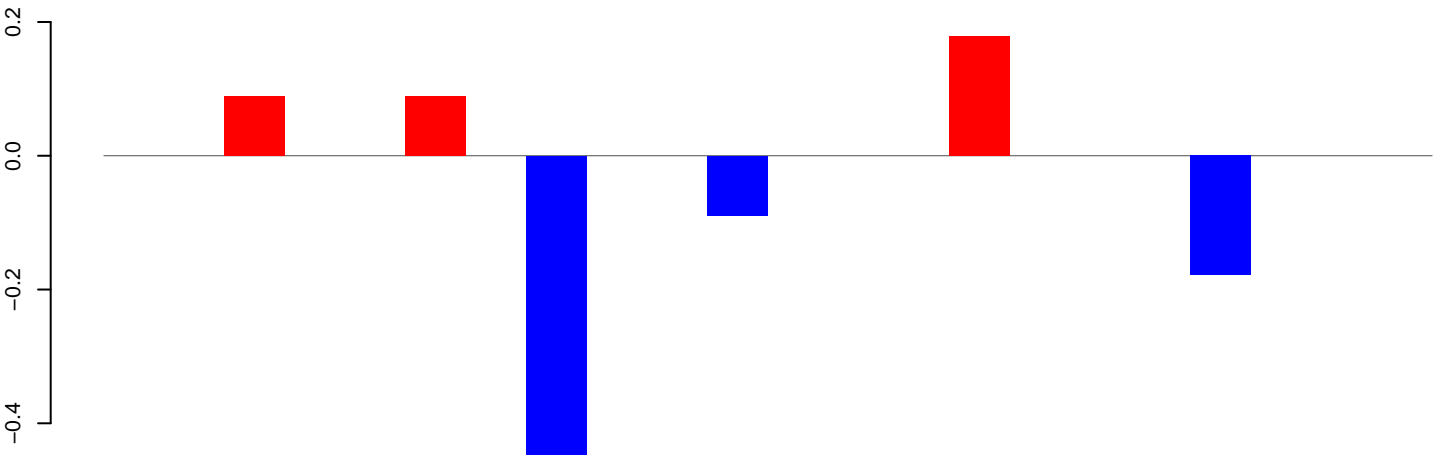

positive=0, negative=1, total=1

AeAeg_Aag2_DENV2K0048.24_35.rep

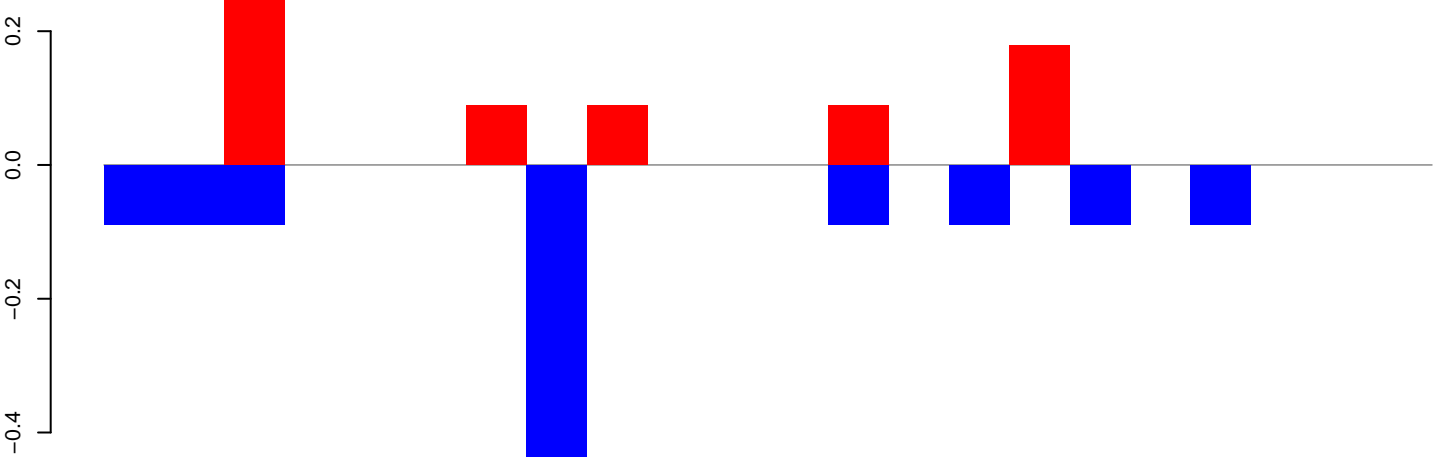

positive=1, negative=1, total=2

AeAeg_Aag2_DENV2K0048.rep

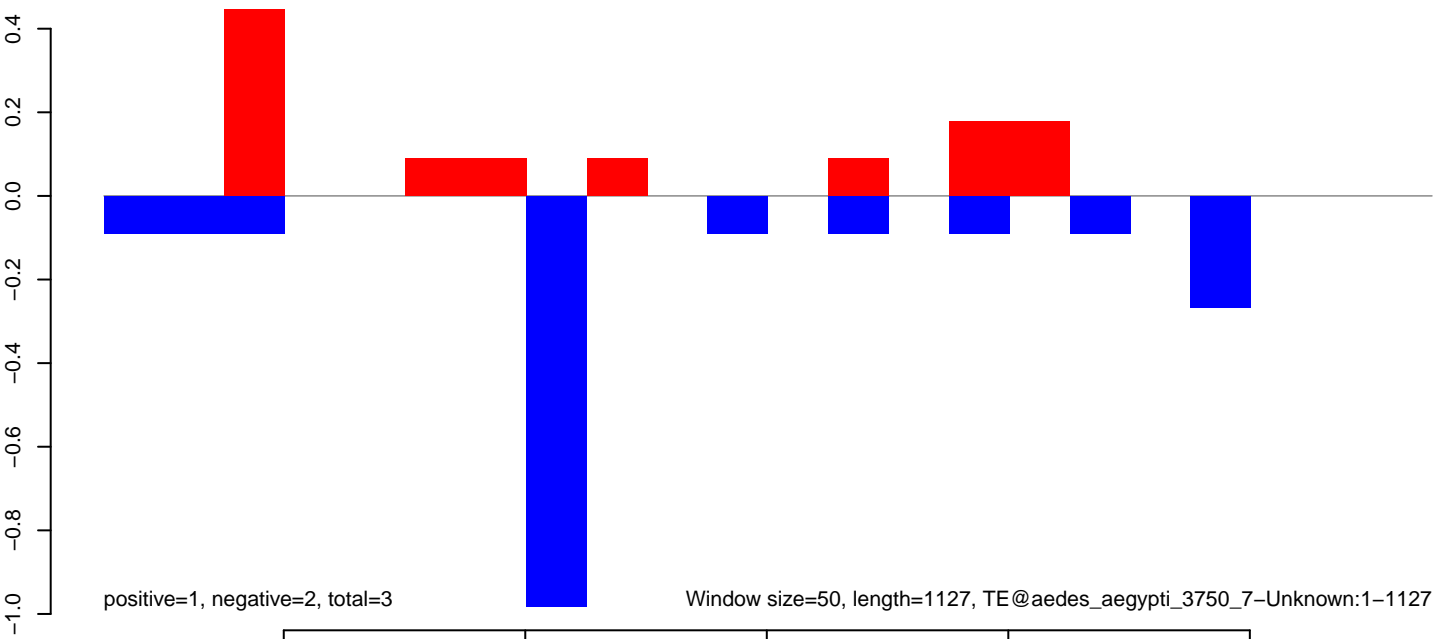

positive=1, negative=2, total=3

Window size=50, length=1127, TE@aedes_aegypti_3750_7-Unknown:1-1127

AeAeg_Aag2_DENV2K0048.18_23.rep

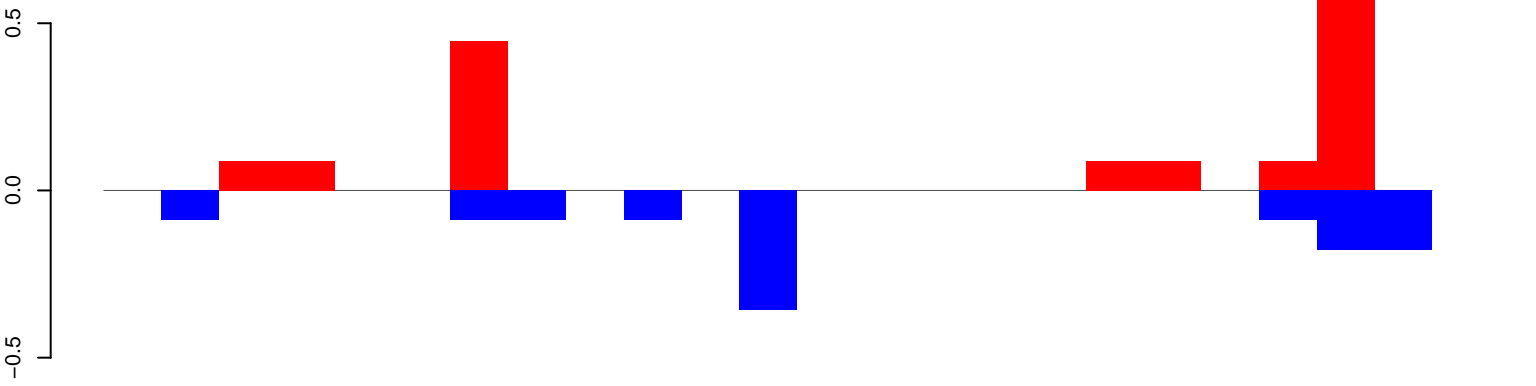

positive=2, negative=1, total=3

AeAeg_Aag2_DENV2K0048.24_35.rep

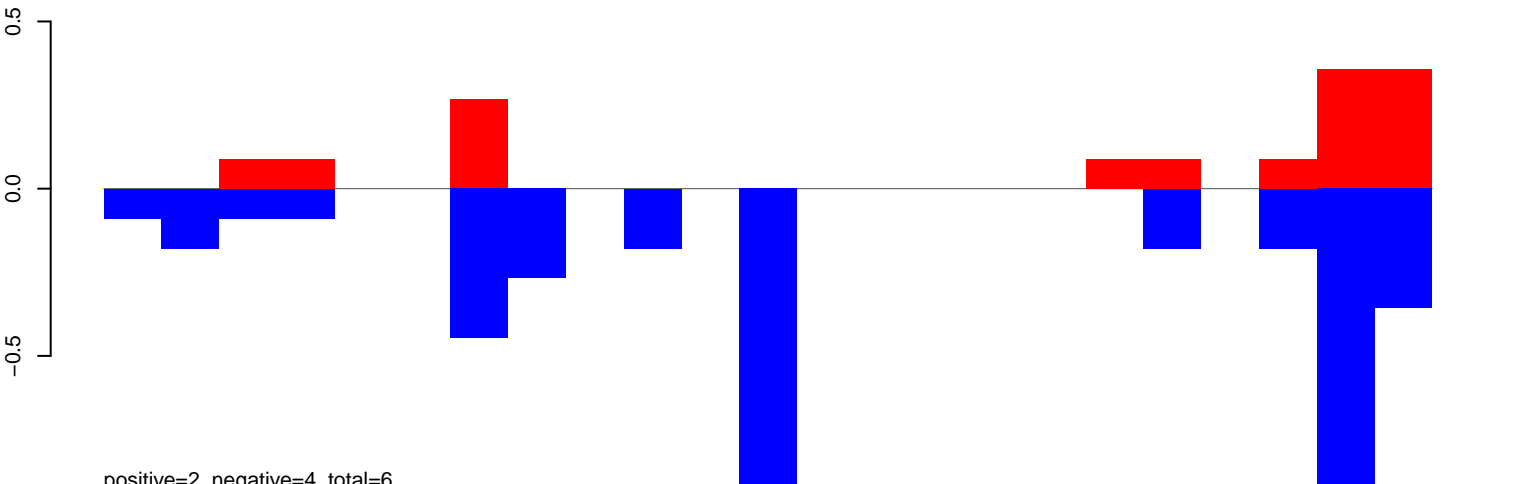

positive=2, negative=4, total=6

AeAeg_Aag2_DENV2K0048.rep

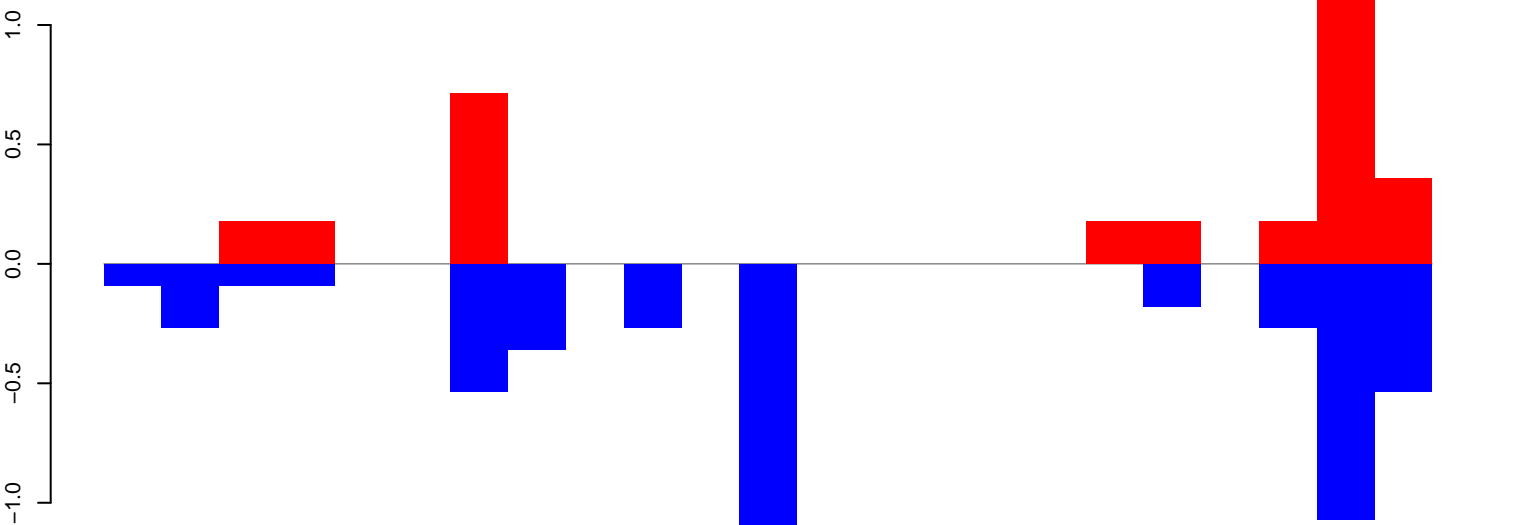

positive=4, negative=6, total=9

Window size=50, length=1186, TE@aedes_aegypti_3172_7-Unknown:1-1186

AeAeg_Aag2_DENV2K0048.18_23.rep

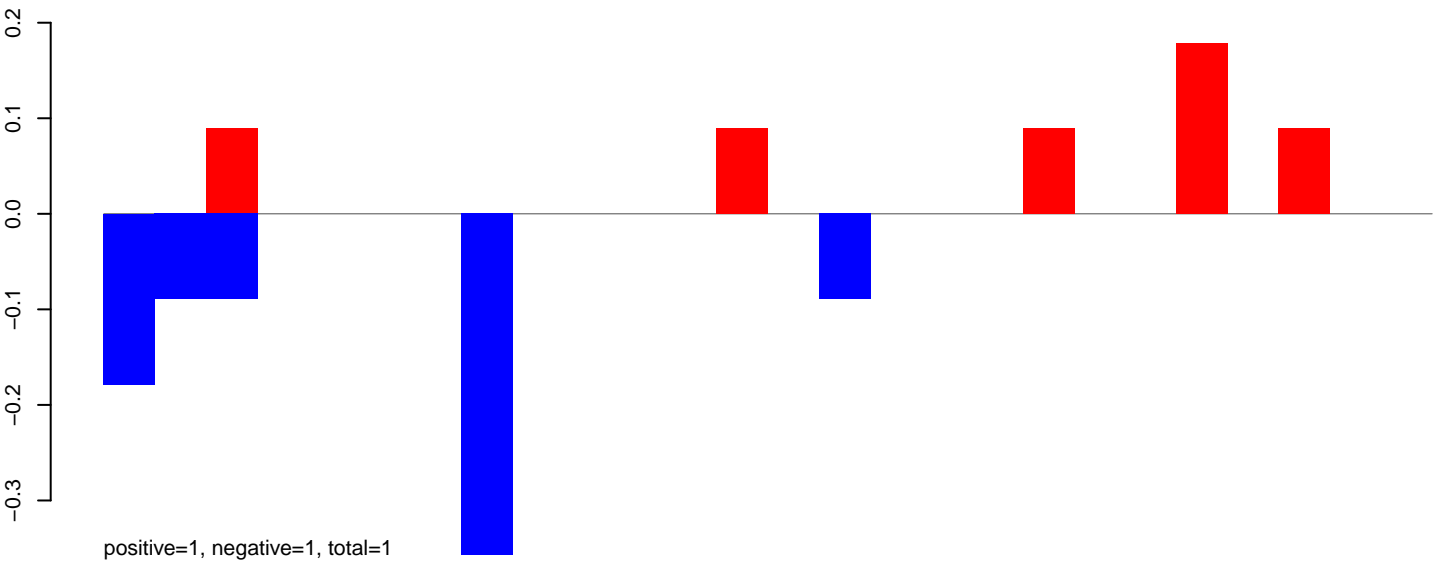

AeAeg_Aag2_DENV2K0048.24_35.rep

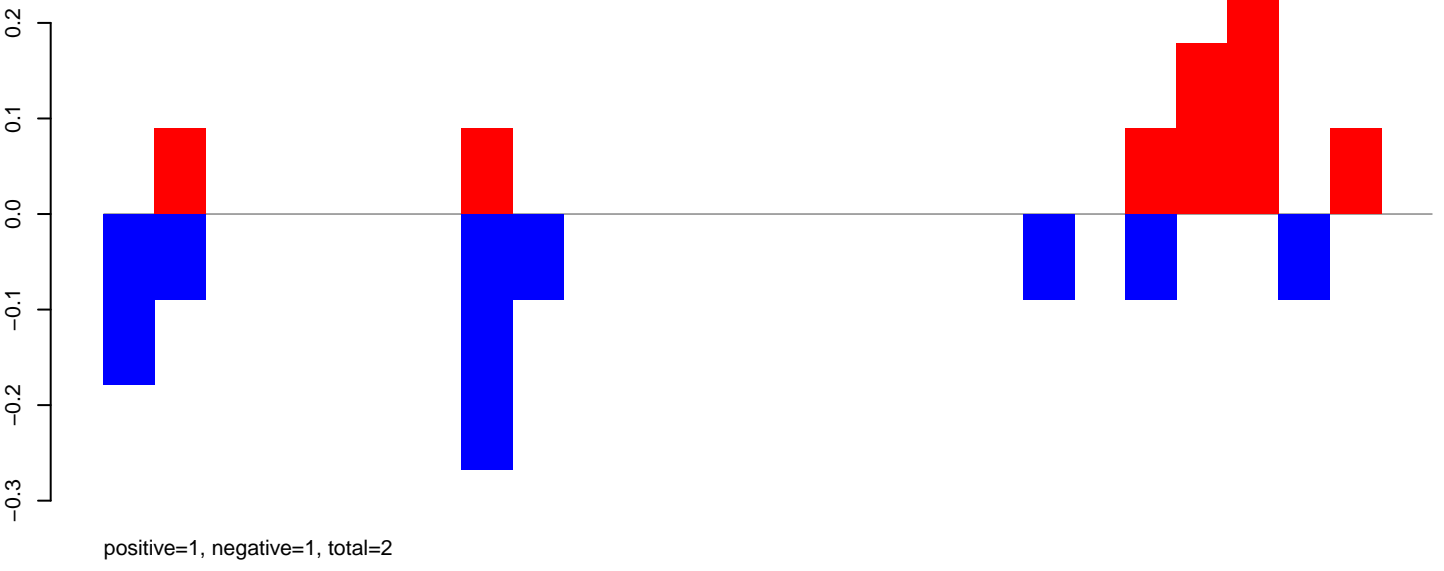

AeAeg_Aag2_DENV2K0048.rep

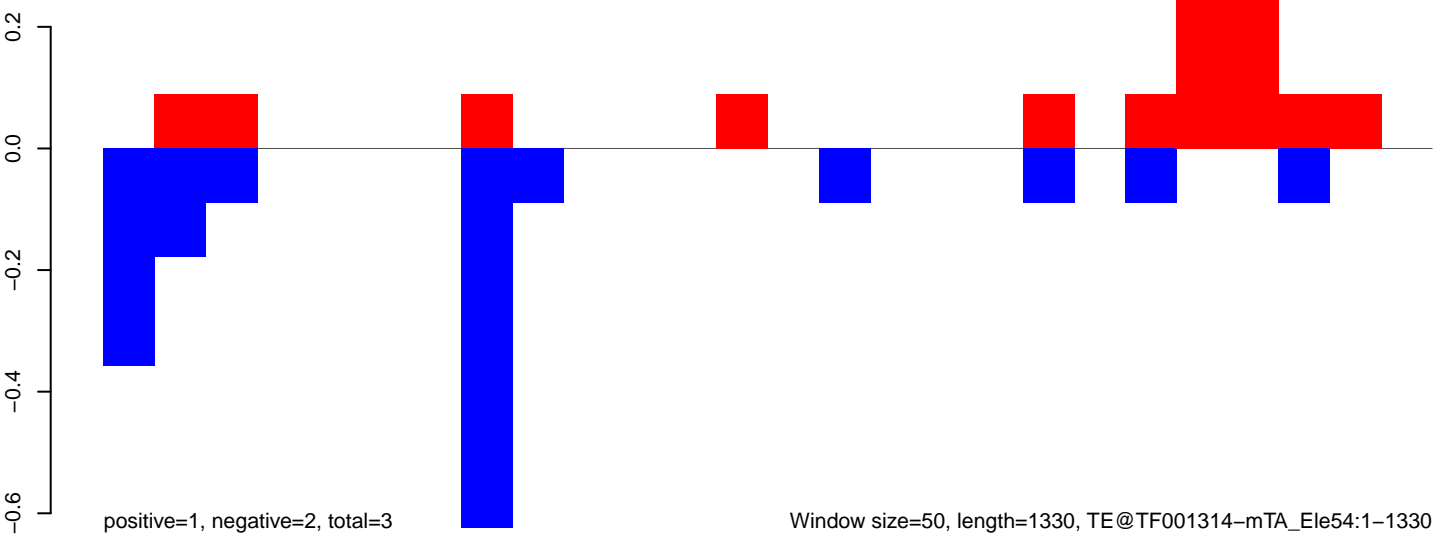

AeAeg_Aag2_DENV2K0048.18_23.rep

0.2
0.0
-0.2
-0.4

positive=1, negative=2, total=3

AeAeg_Aag2_DENV2K0048.24_35.rep

0.2
0.0
-0.2
-0.4

positive=1, negative=2, total=3

AeAeg_Aag2_DENV2K0048.rep

0.4
0.2
0.0
-0.2
-0.4
-0.6
-0.8

positive=2, negative=3, total=6

Window size=50, length=829, TE@TF001240-mTA_Ele25:1-829

200 400 600 800

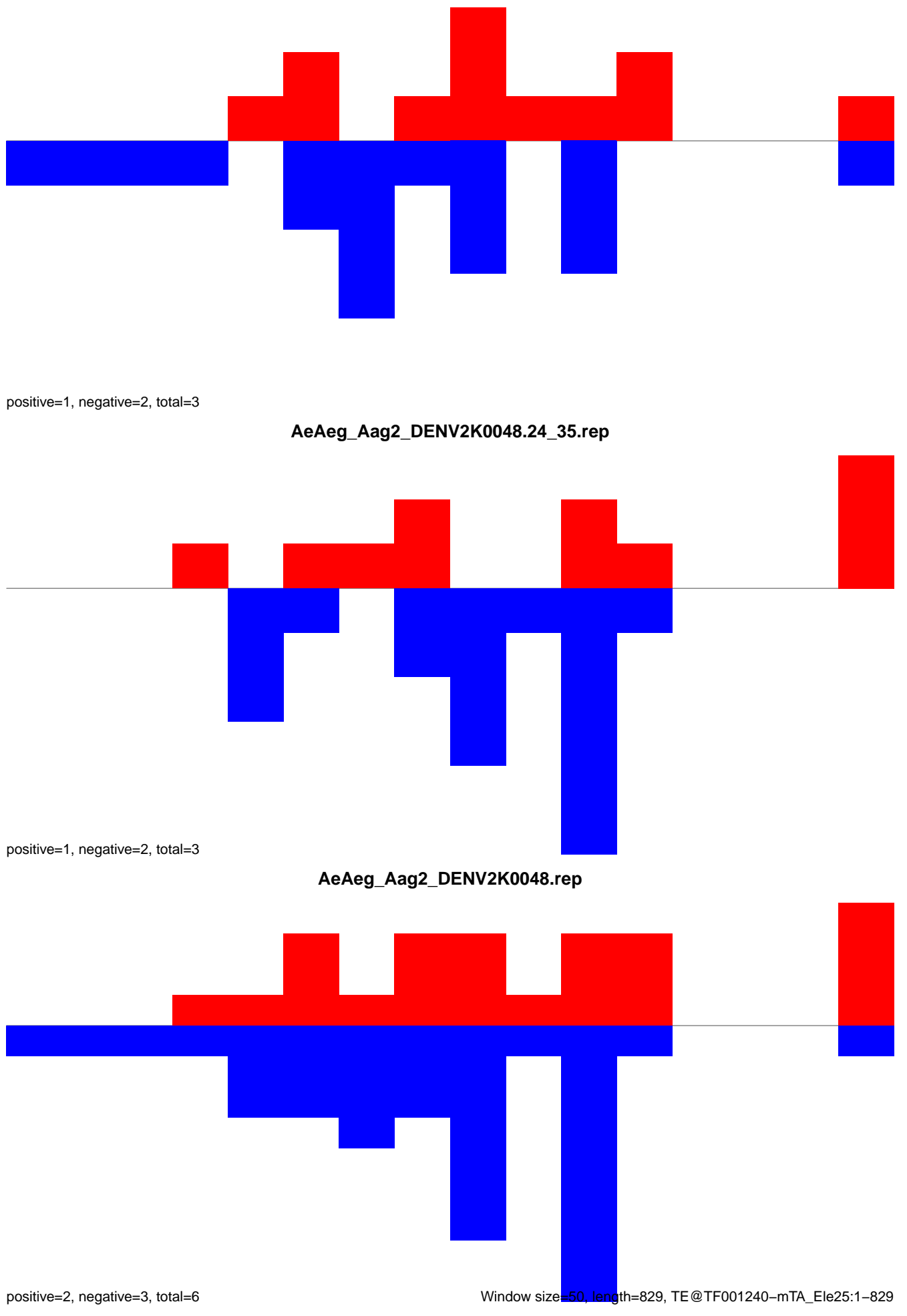

AeAeg_Aag2_DENV2K0048.18_23.rep

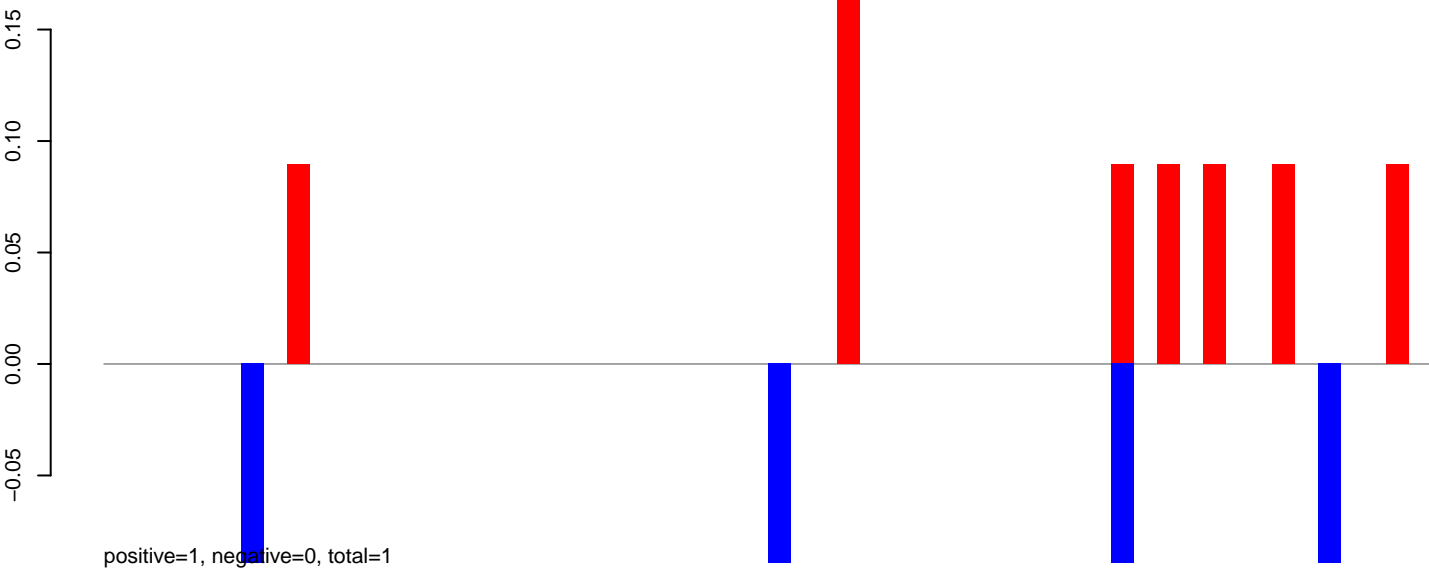

AeAeg_Aag2_DENV2K0048.24_35.rep

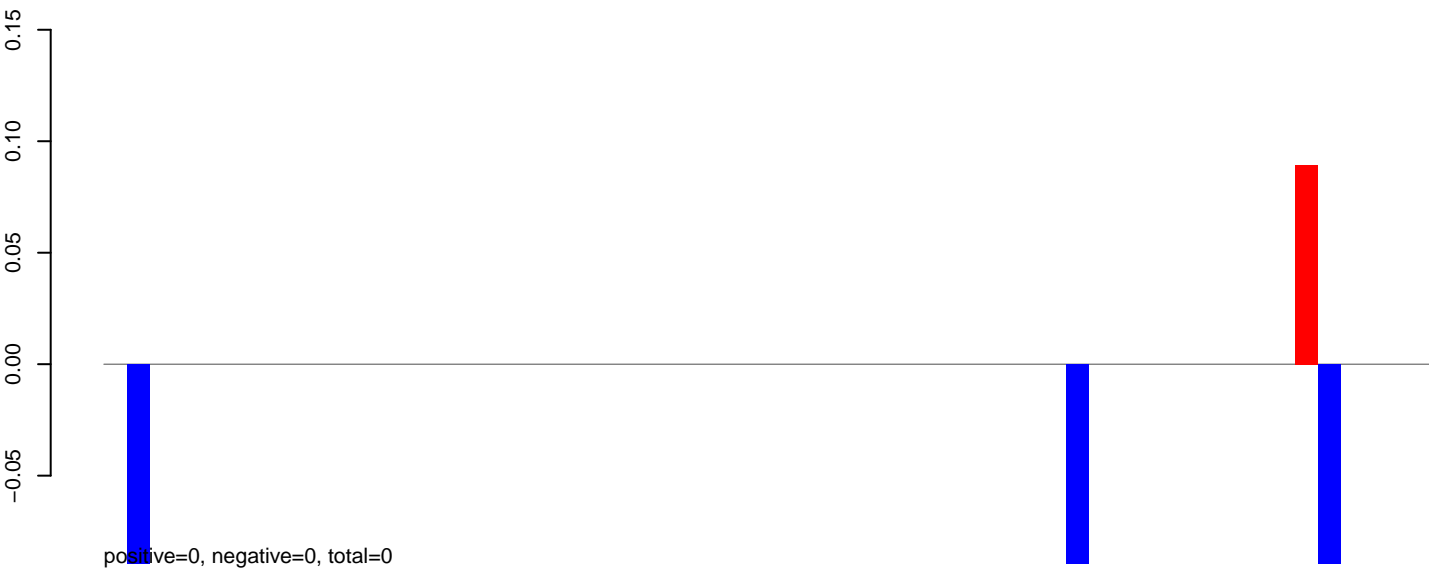

AeAeg_Aag2_DENV2K0048.rep

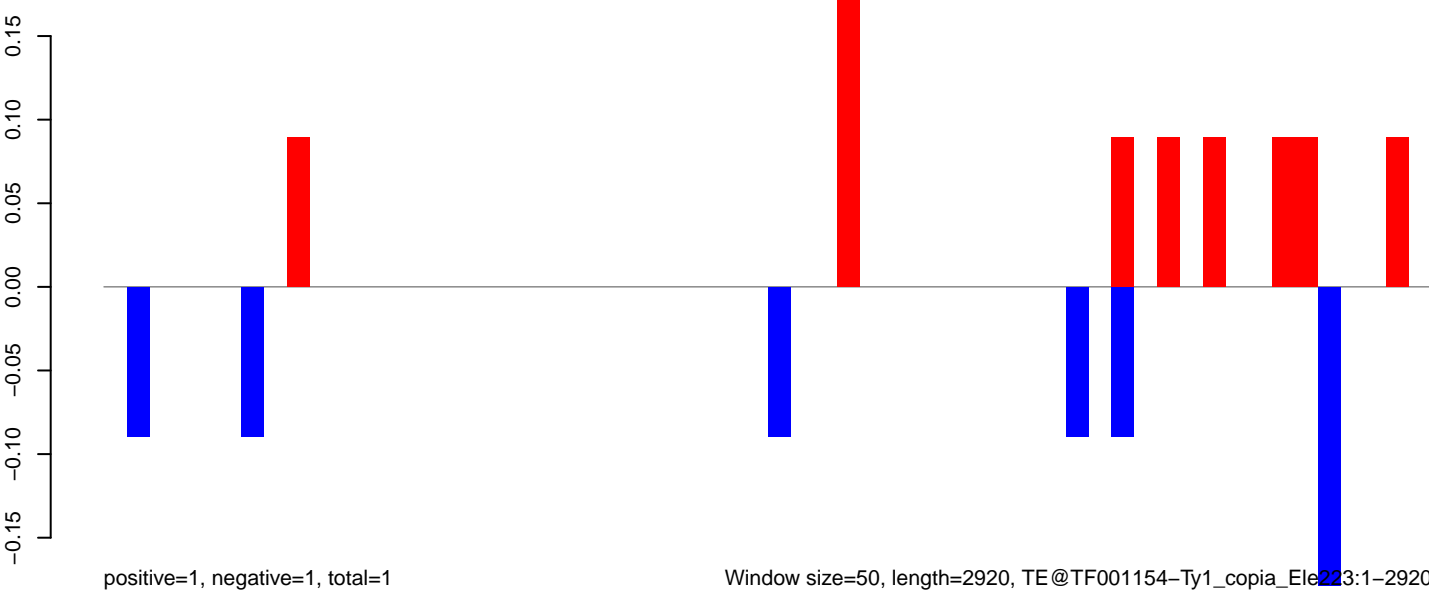

AeAeg_Aag2_DENV2K0048.18_23.rep

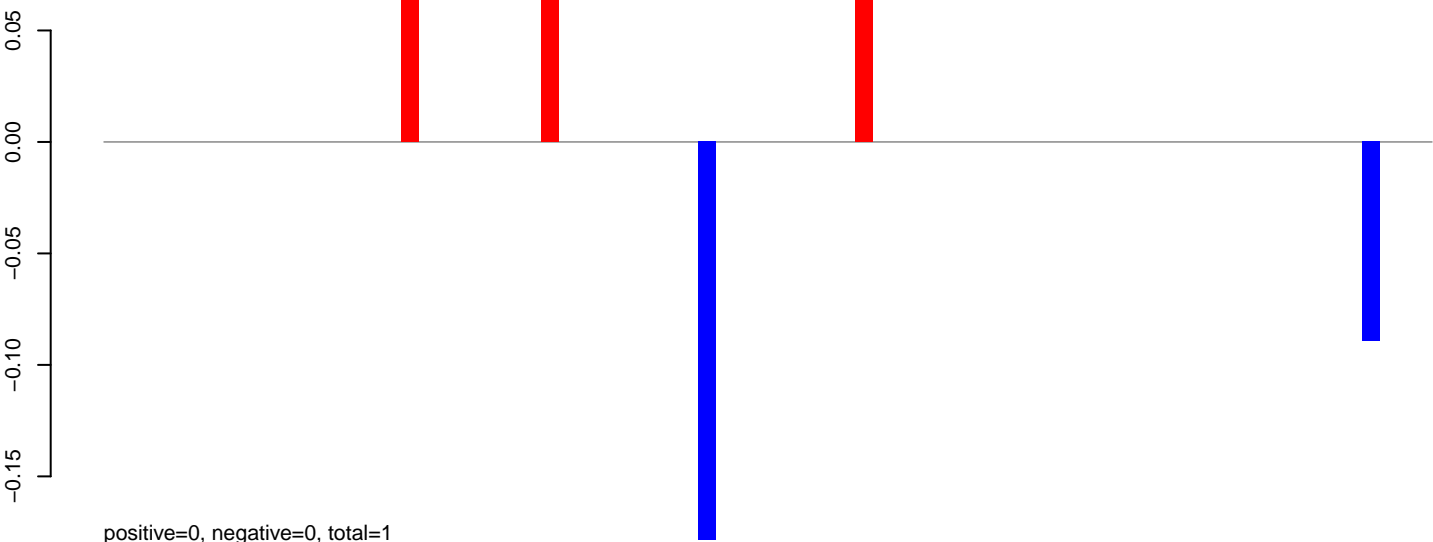

AeAeg_Aag2_DENV2K0048.24_35.rep

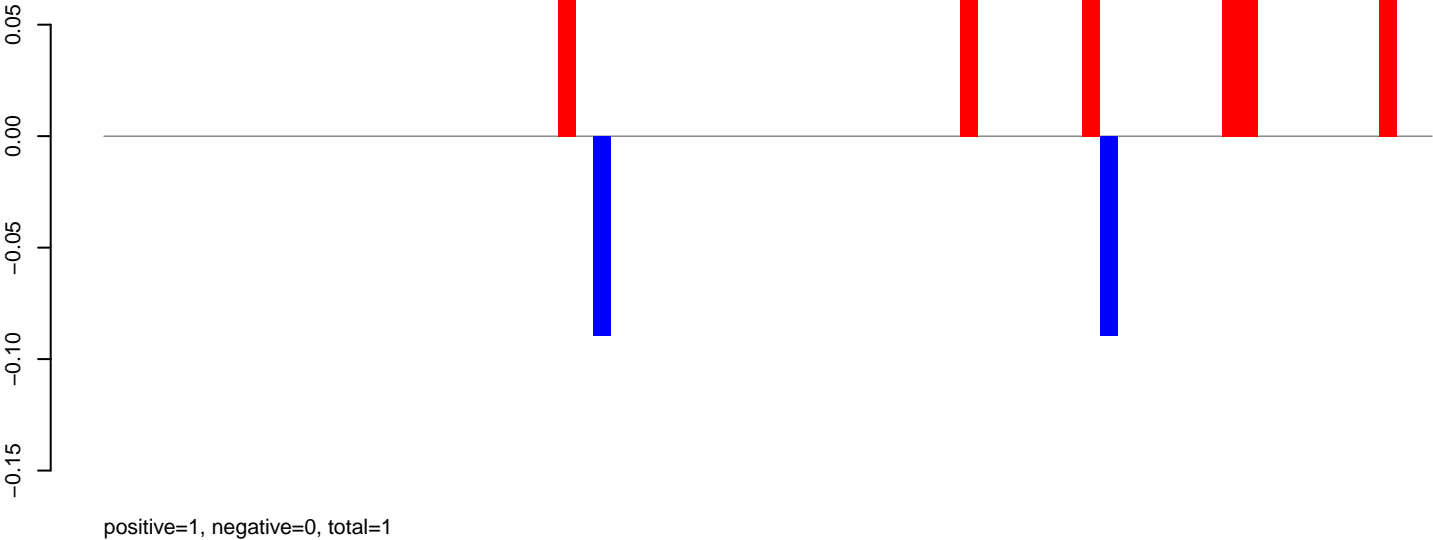

AeAeg_Aag2_DENV2K0048.rep

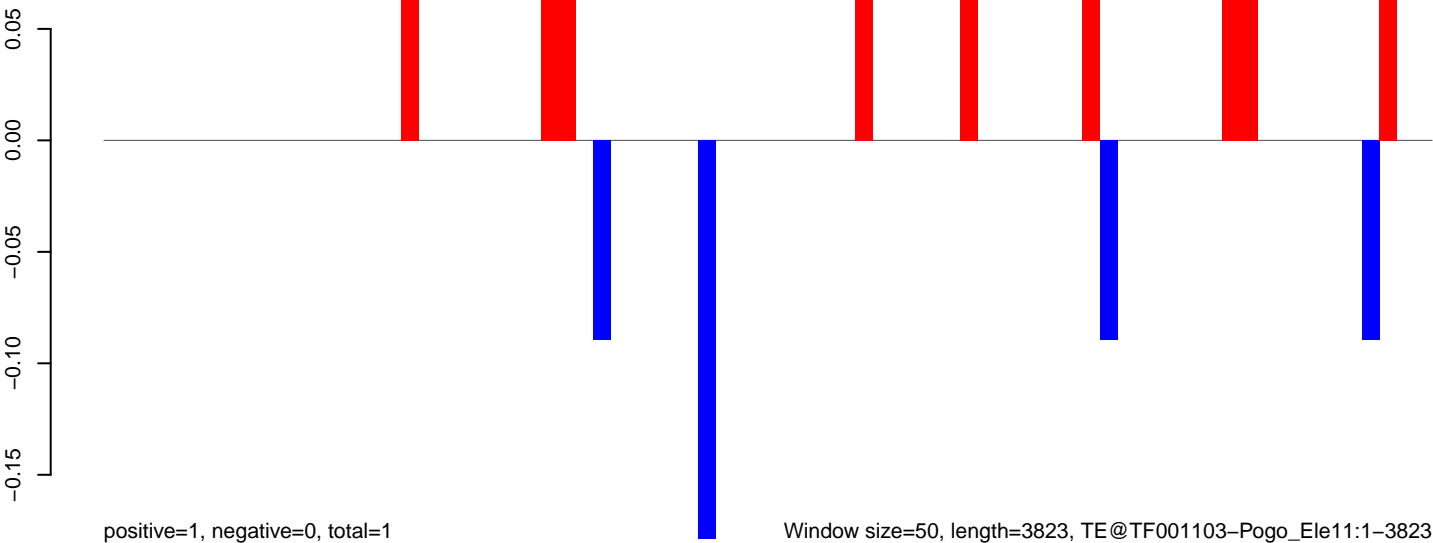

Window size=50, length=3823, TE@TF001103-Pogo_Ele11:1-3823

AeAeg_Aag2_DENV2K0048.18_23.rep

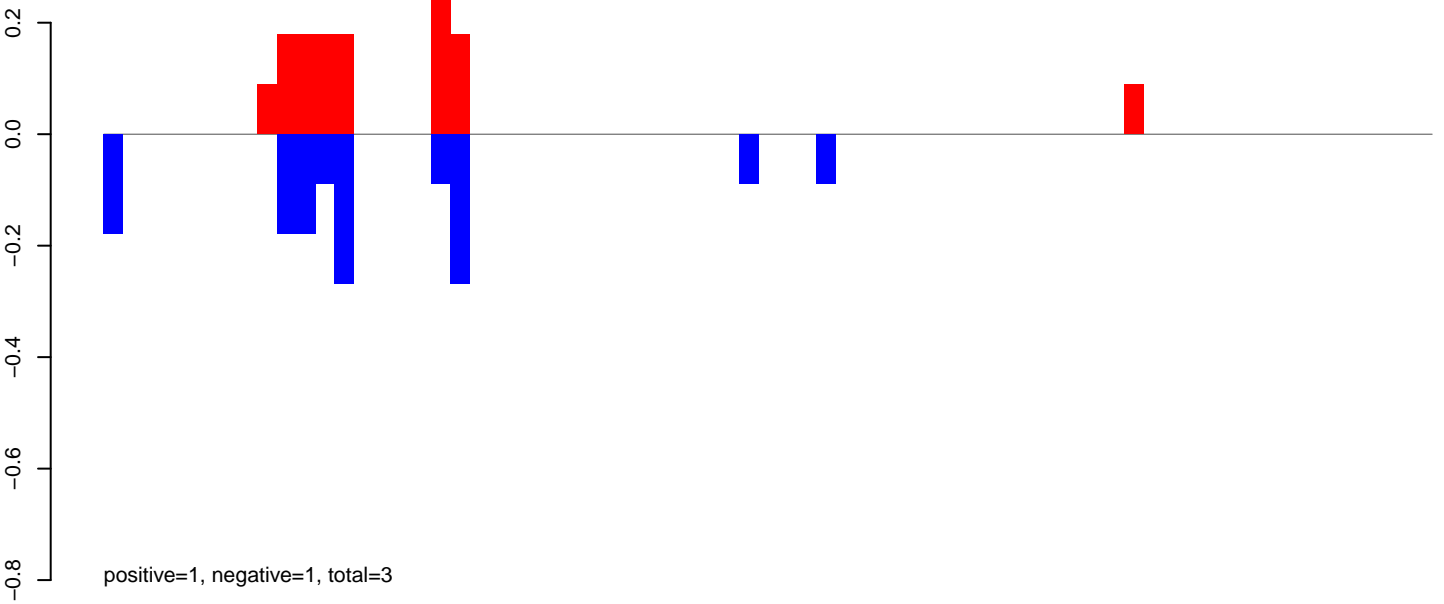

AeAeg_Aag2_DENV2K0048.24_35.rep

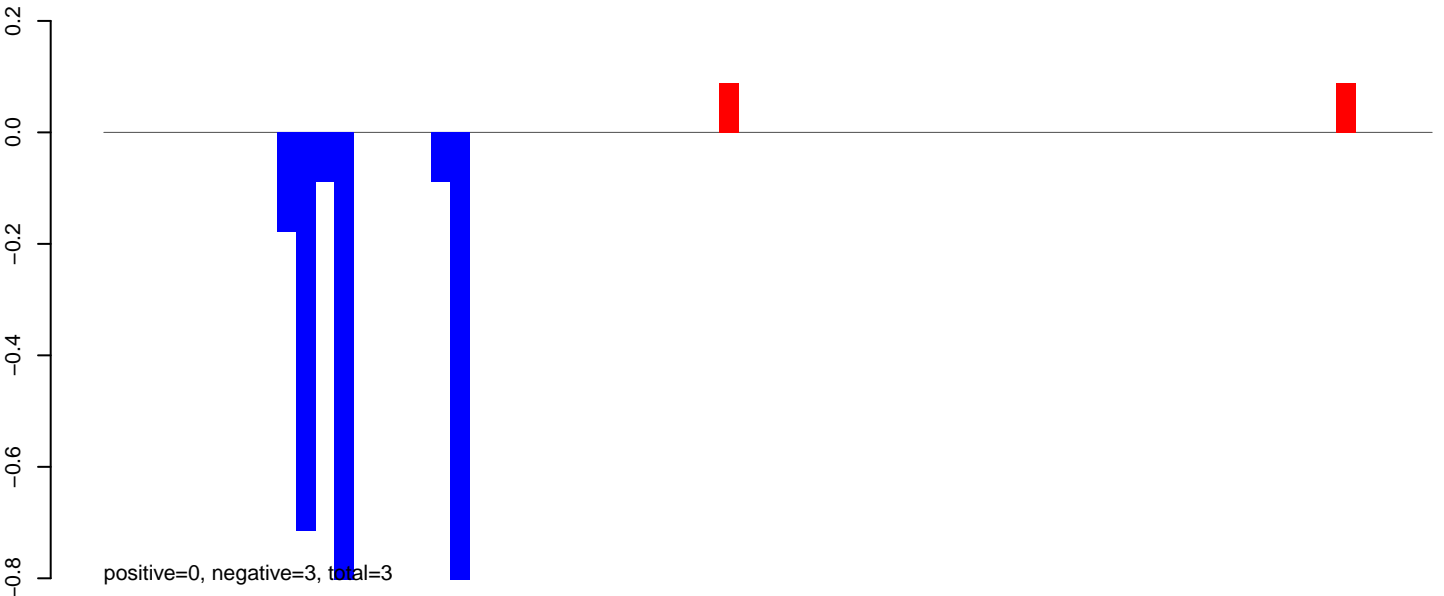

AeAeg_Aag2_DENV2K0048.rep

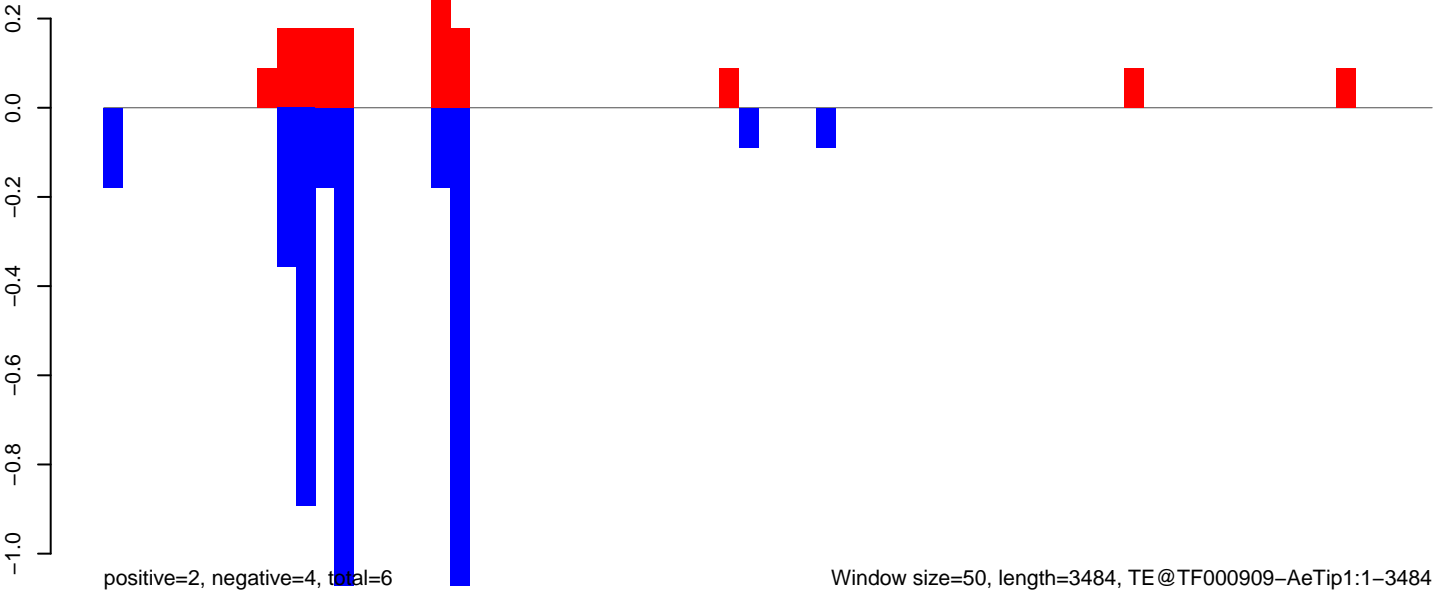

AeAeg_Aag2_DENV2K0048.18_23.rep

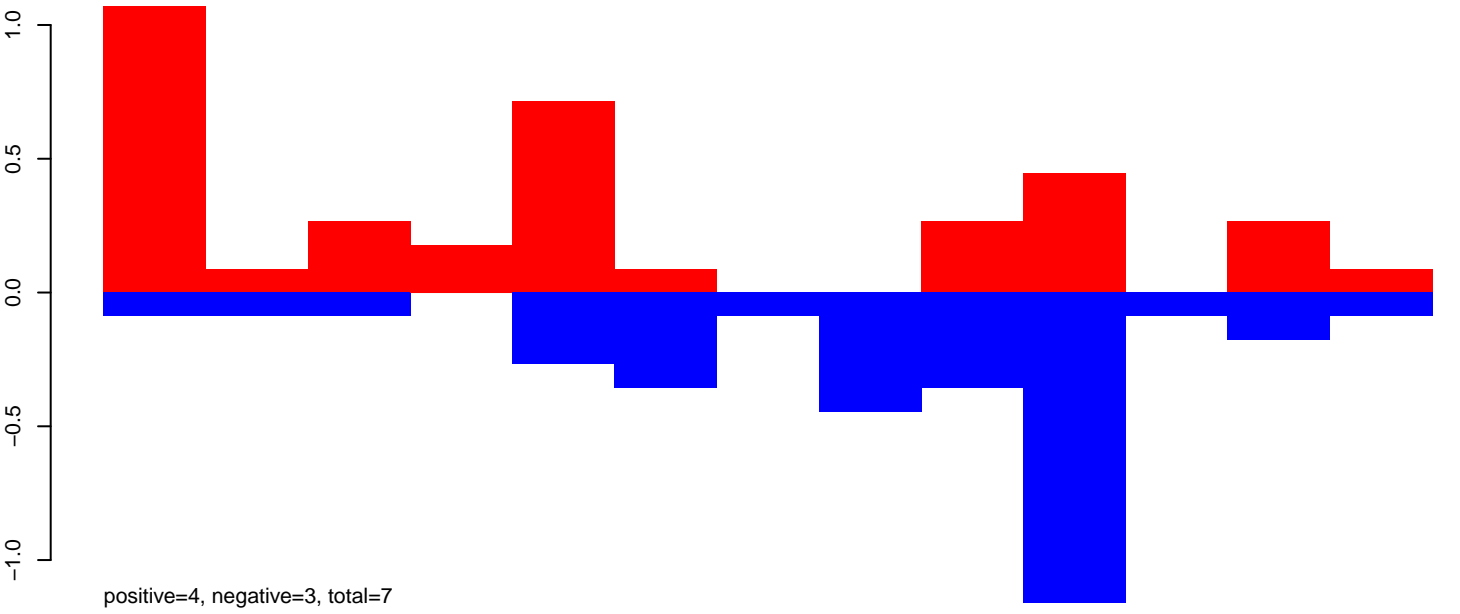

AeAeg_Aag2_DENV2K0048.24_35.rep

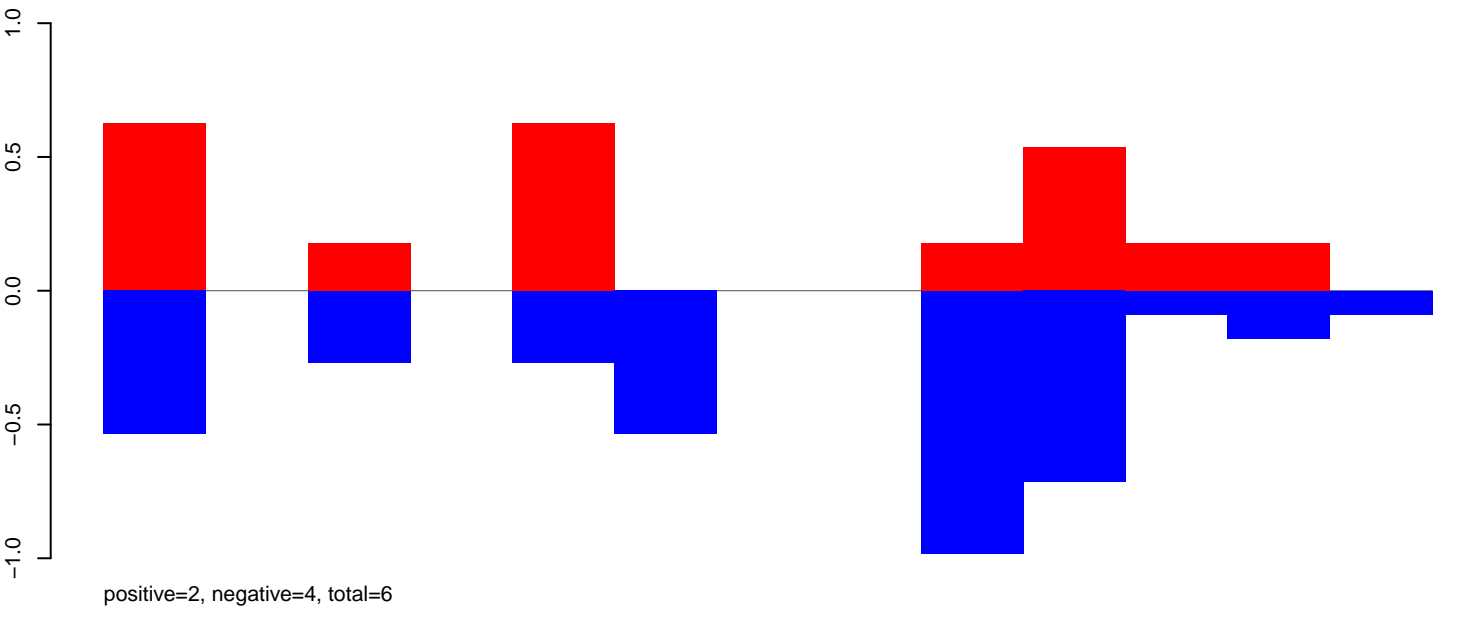

AeAeg_Aag2_DENV2K0048.rep

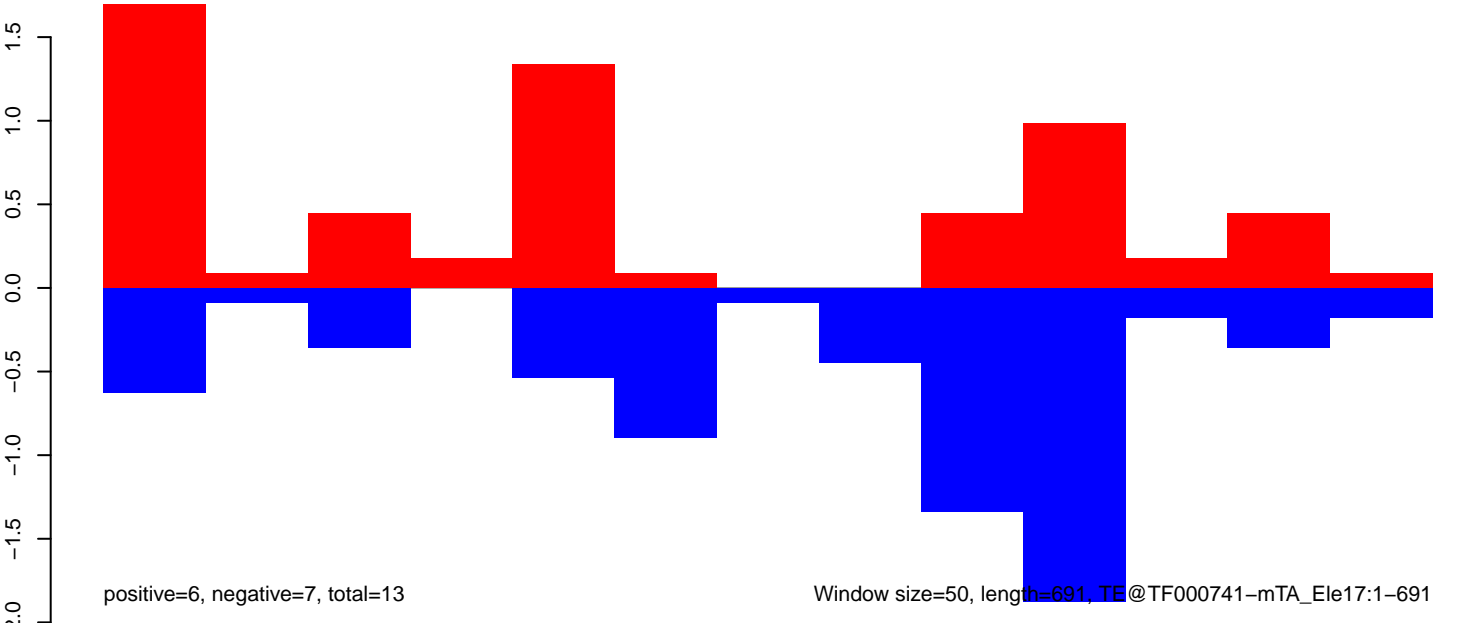

Window size=50, length=691, TE@TF000741-mTA_Ele17:1-691

AeAeg_Aag2_DENV2K0048.18_23.rep

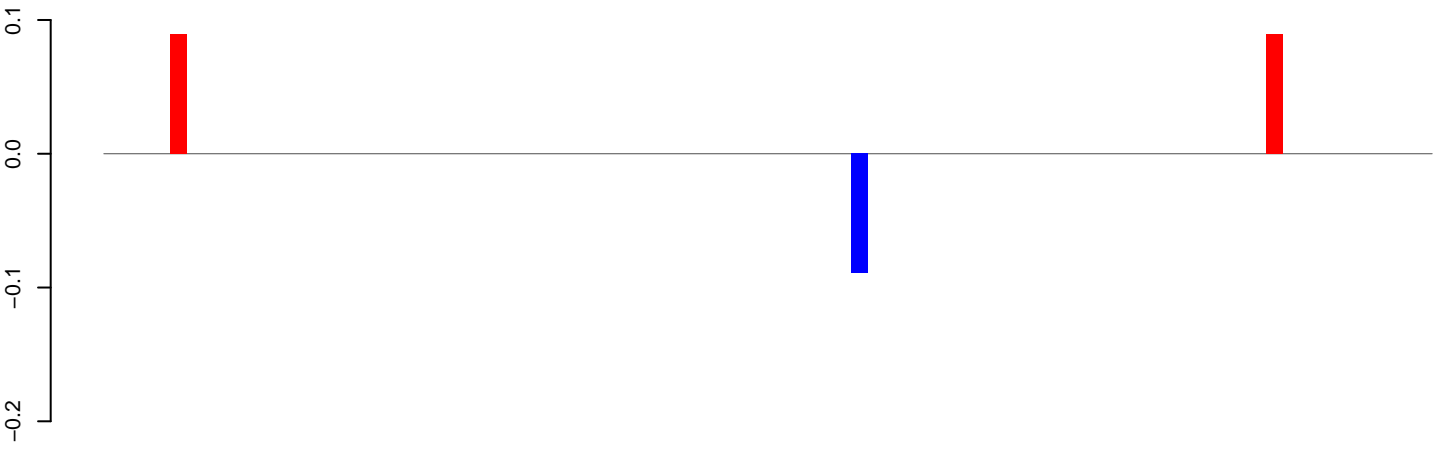

positive=0, negative=0, total=0

AeAeg_Aag2_DENV2K0048.24_35.rep

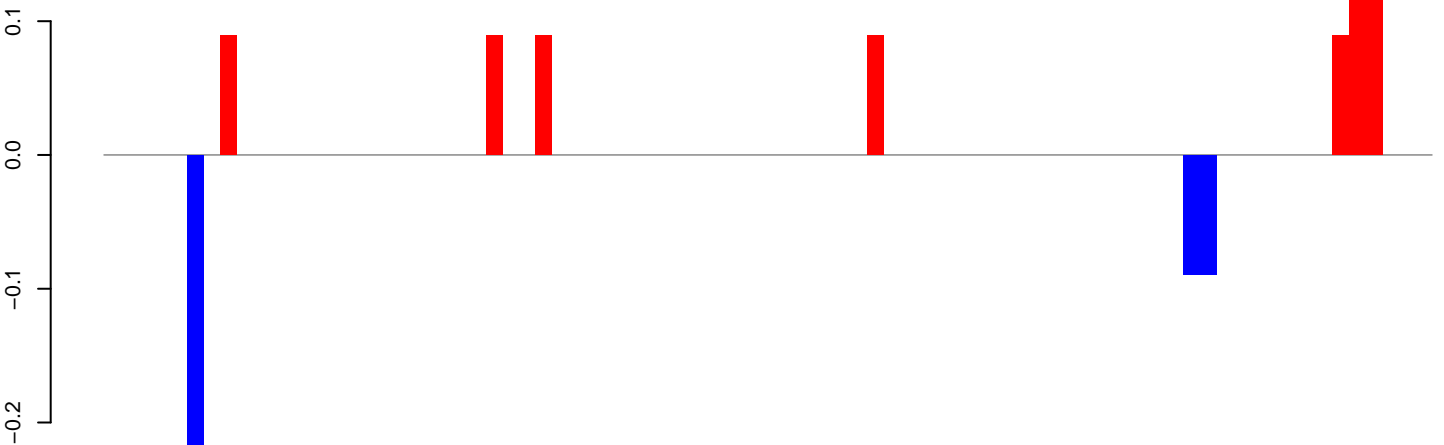

positive=1, negative=0, total=1

AeAeg_Aag2_DENV2K0048.rep

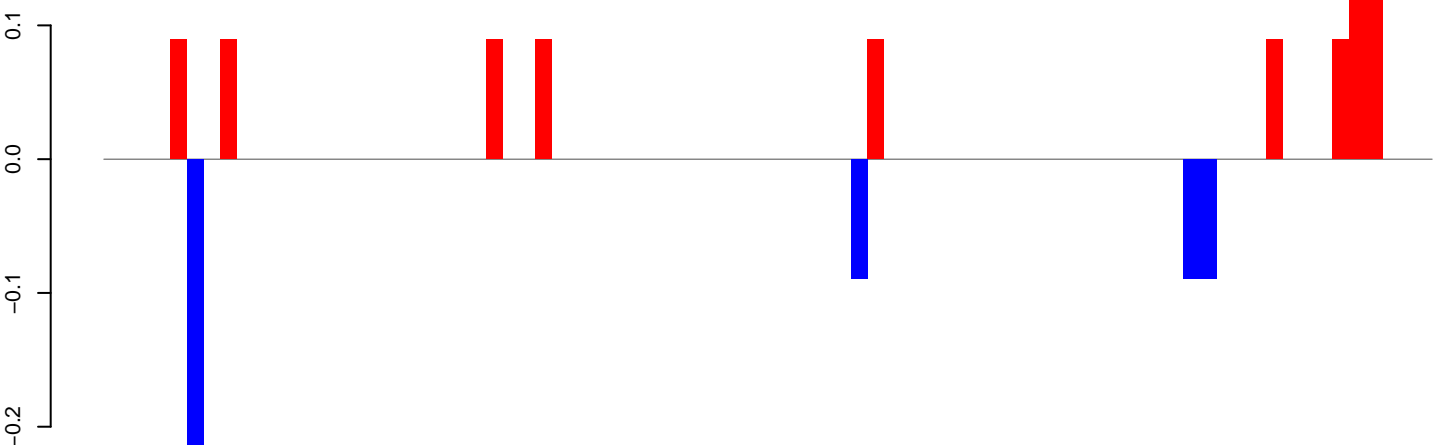

positive=1, negative=1, total=2

Window size=50, length=4044, TE@TF000721-Ty1_copia_Ele71:1-4044

AeAeg_Aag2_DENV2K0048.18_23.rep

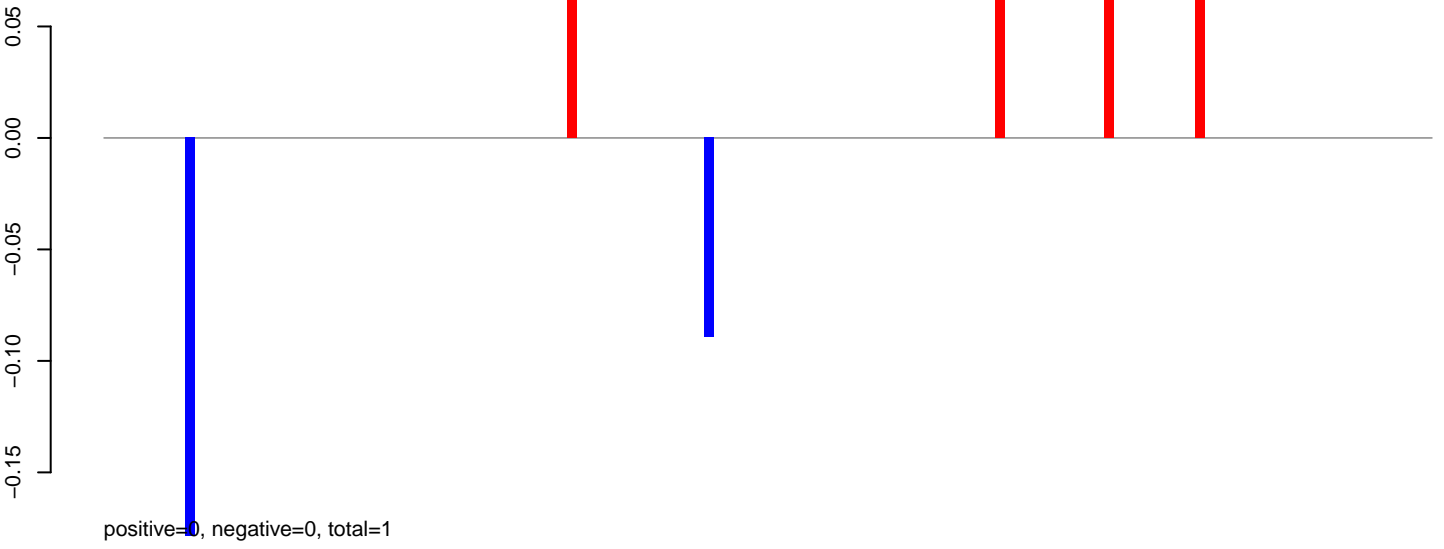

AeAeg_Aag2_DENV2K0048.24_35.rep



AeAeg_Aag2_DENV2K0048.rep

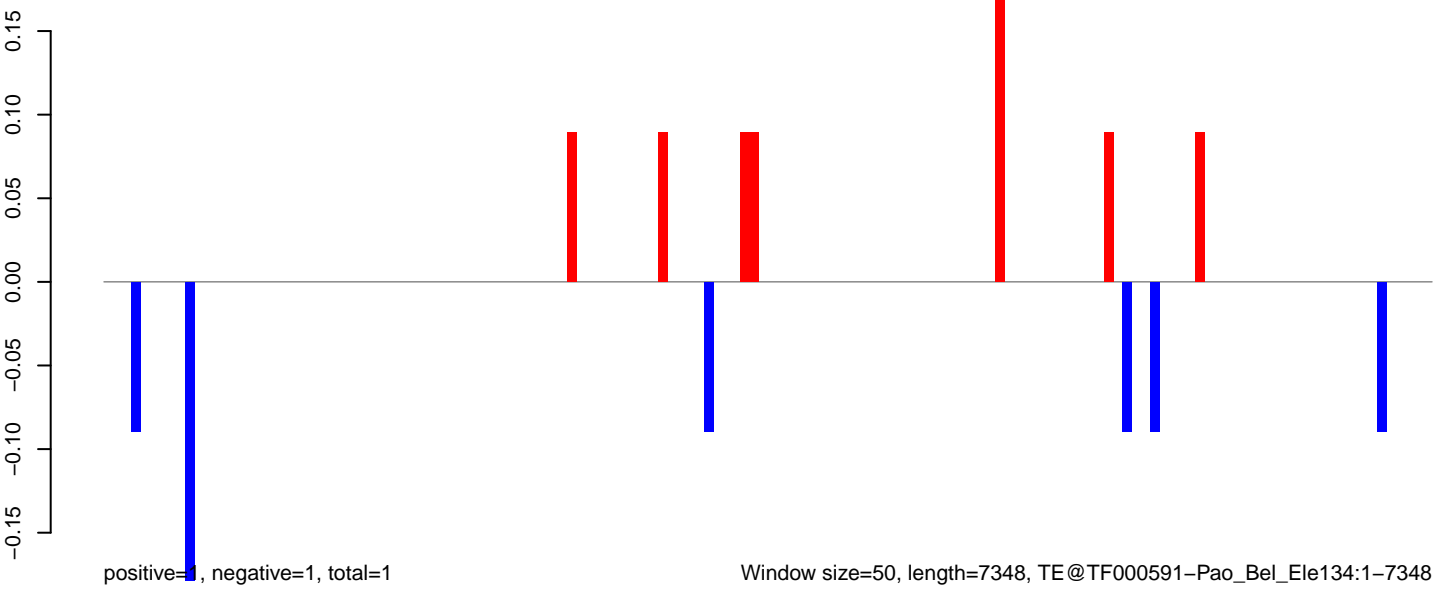

AeAeg_Aag2_DENV2K0048.18_23.rep

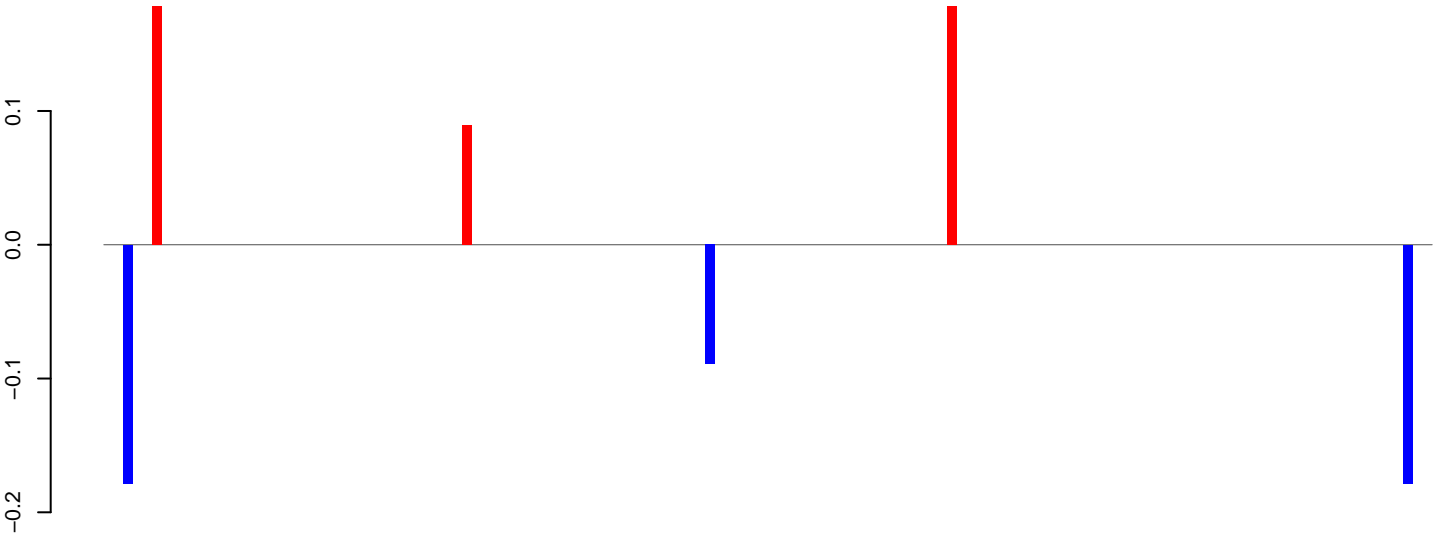

positive=0, negative=0, total=1

AeAeg_Aag2_DENV2K0048.24_35.rep

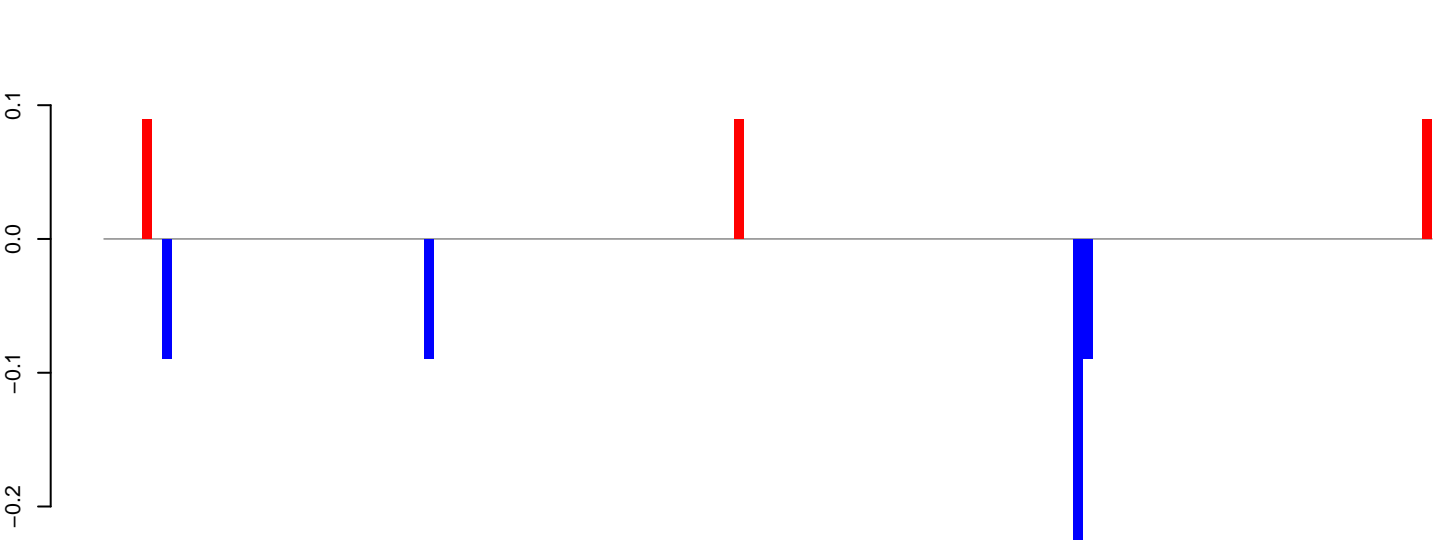

positive=0, negative=1, total=1

AeAeg_Aag2_DENV2K0048.rep

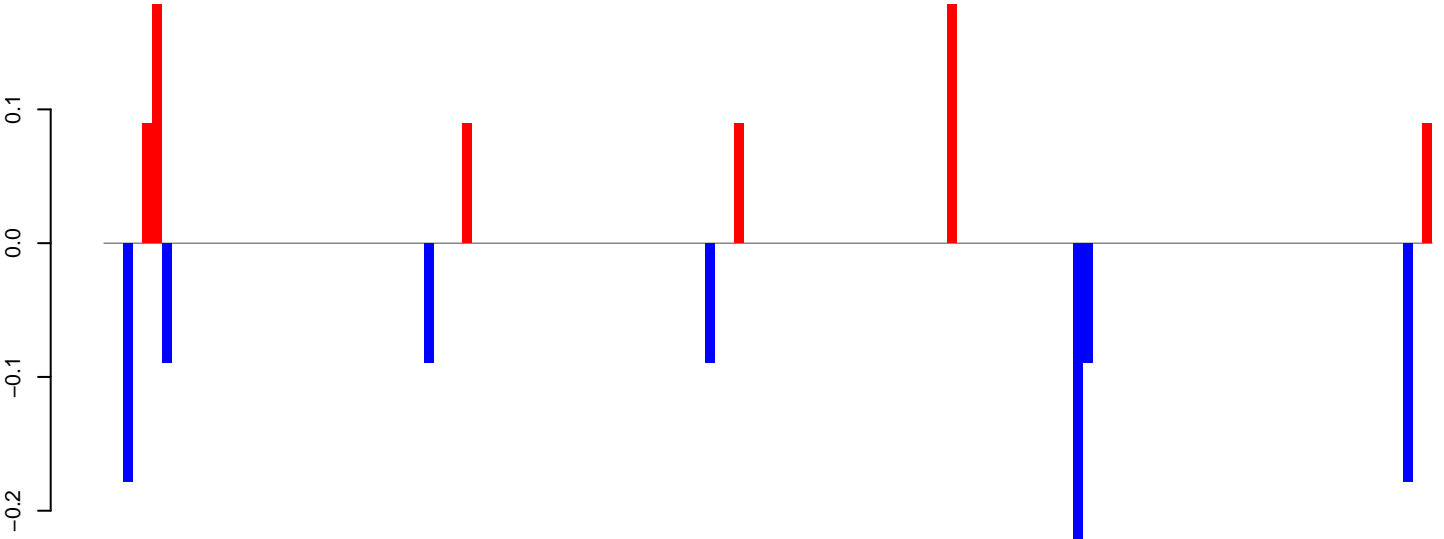

positive=1, negative=1, total=2

Window size=50, length=6871, TE@TF000385-Ty3_gypsy_Ele104:1-6871



AeAeg_Aag2_DENV2K0048.18_23.rep

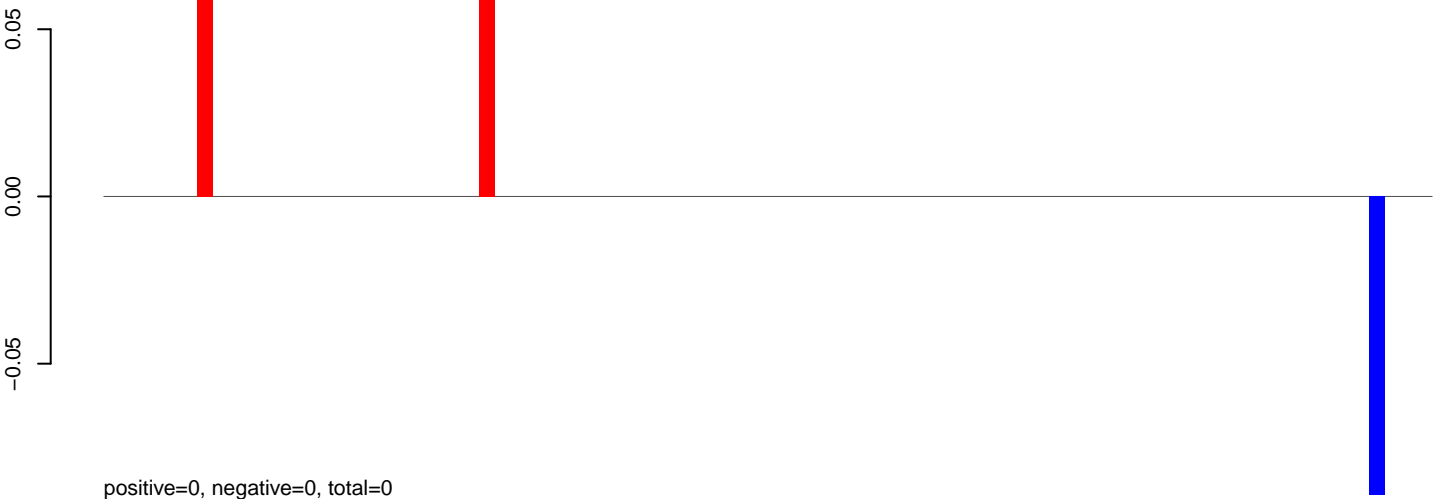

AeAeg_Aag2_DENV2K0048.24_35.rep

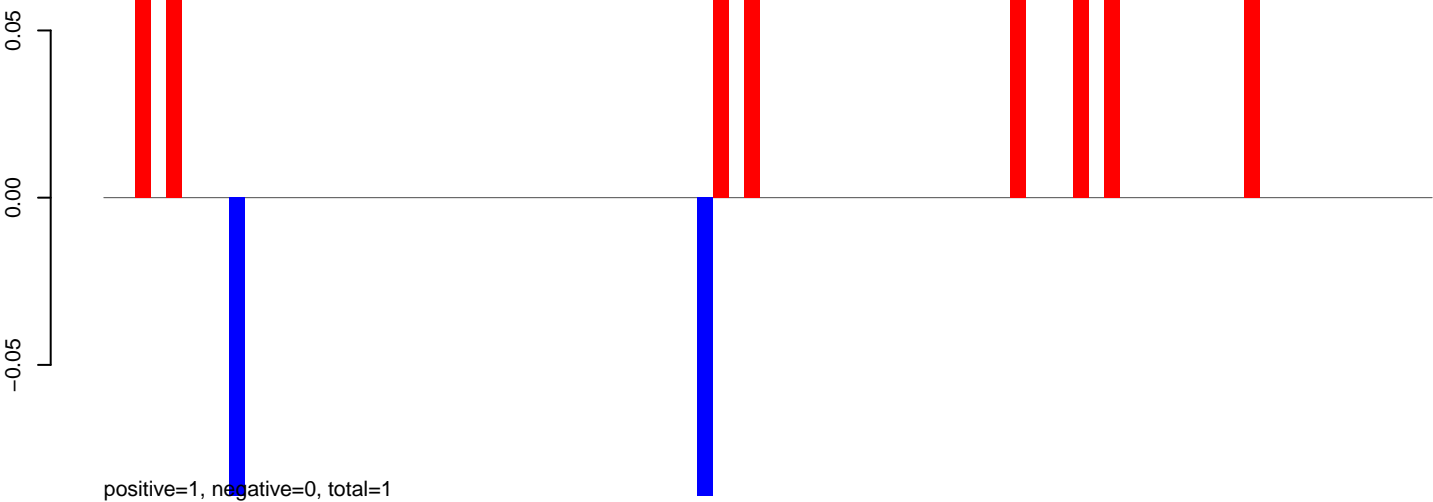

AeAeg_Aag2_DENV2K0048.rep

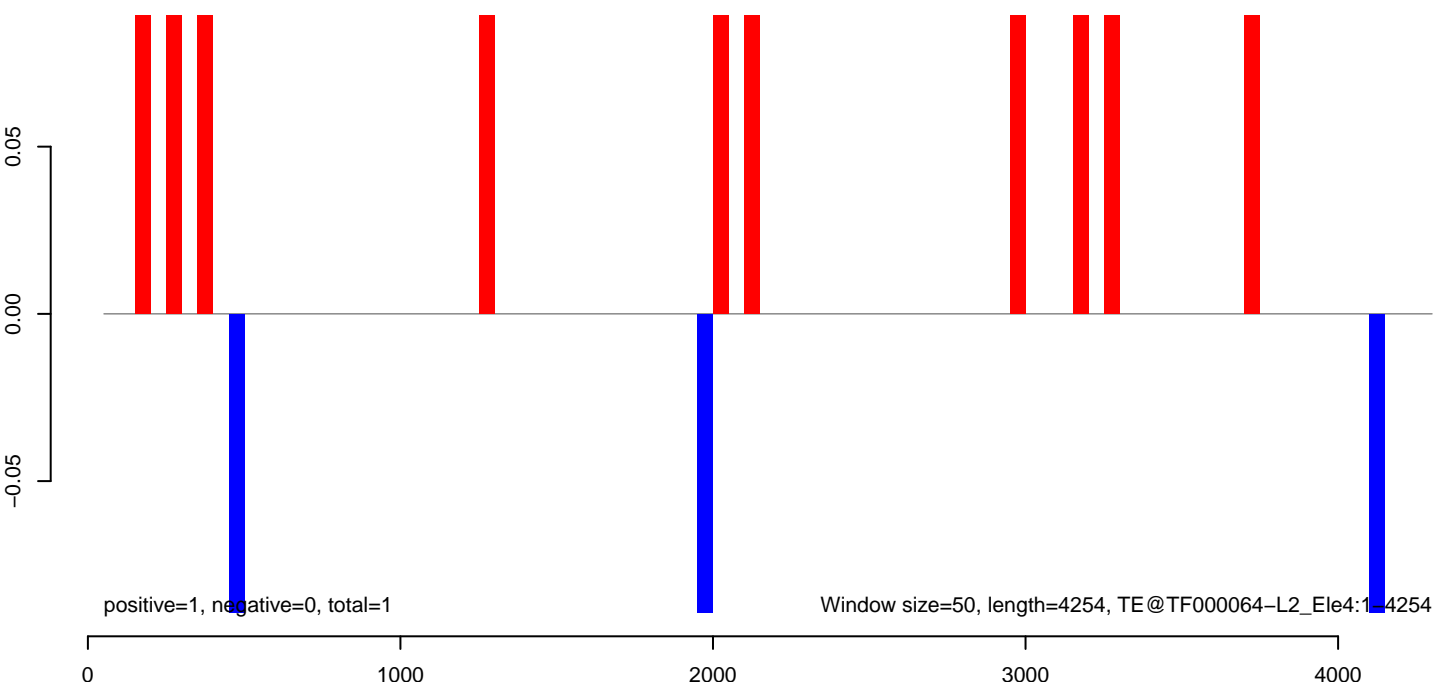

AeAeg_Aag2_DENV2K0048.18_23.rep

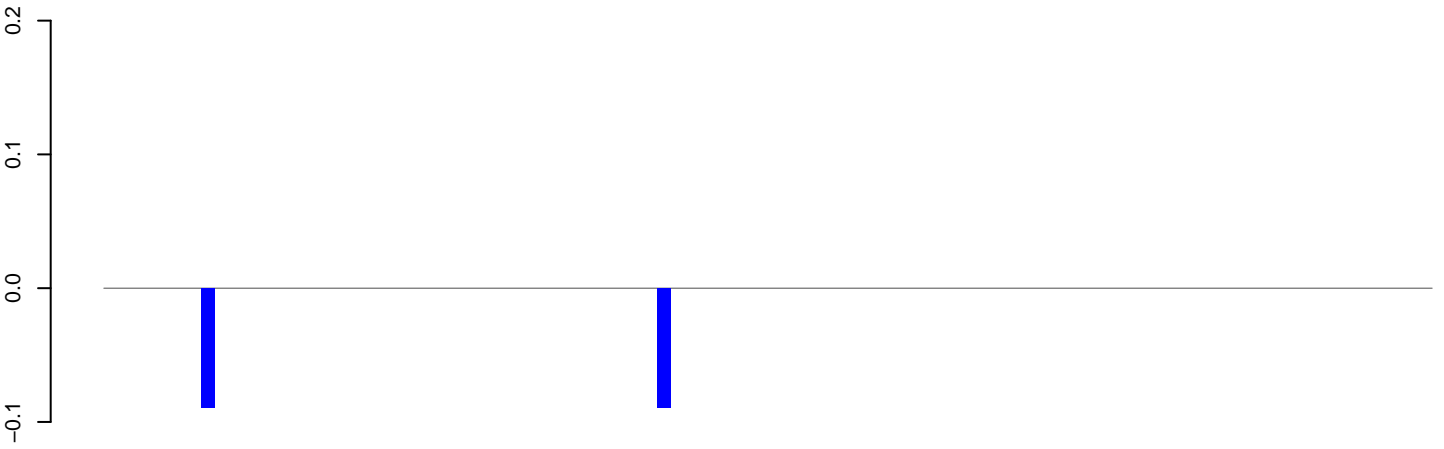

positive=0, negative=0, total=0

AeAeg_Aag2_DENV2K0048.24_35.rep

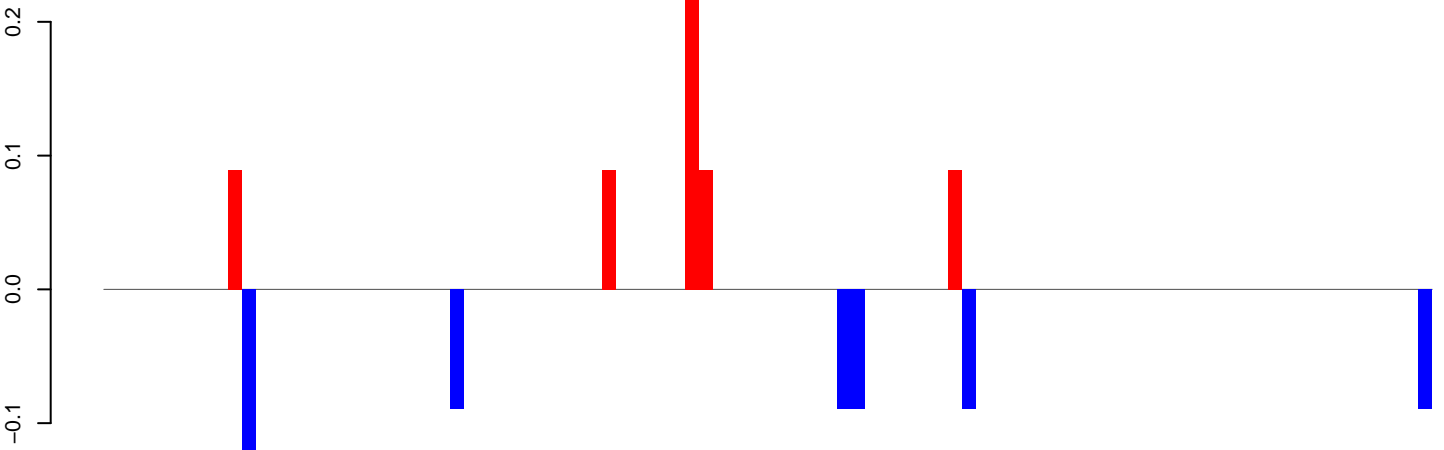

positive=1, negative=1, total=1

AeAeg_Aag2_DENV2K0048.rep

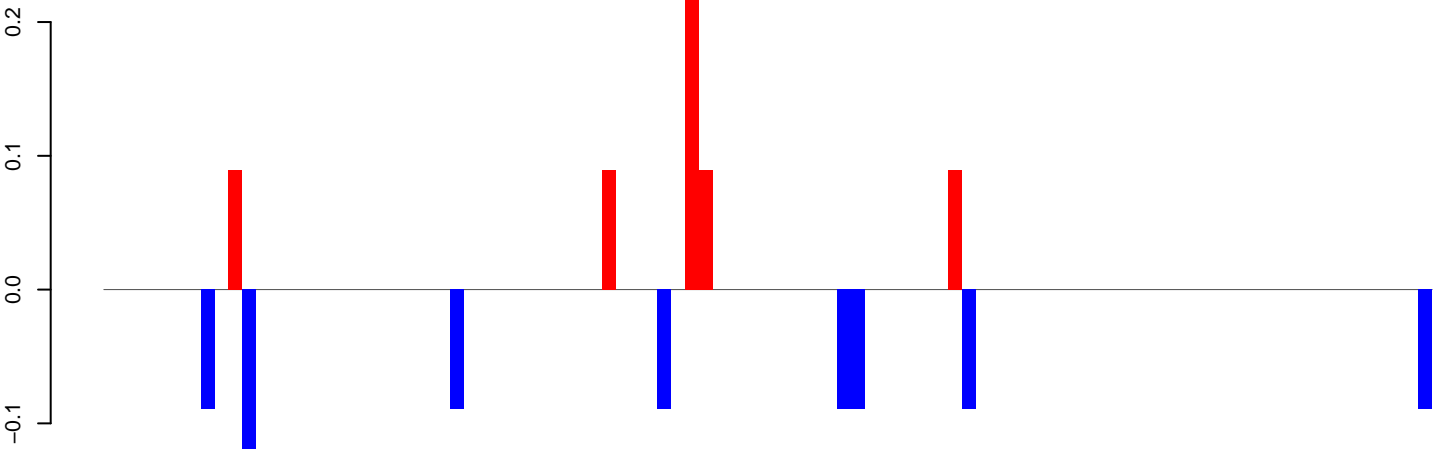

positive=1, negative=1, total=2

Window size=50, length=4824, TE@TF000053-L1_Le5:1-4824

0 1000 2000 3000 4000 5000

AeAeg_Aag2_DENV2K0048.18_23.rep

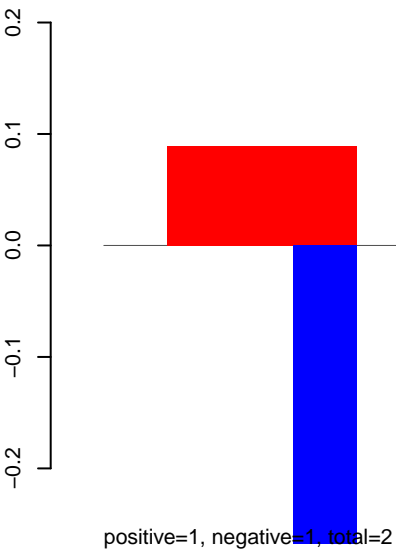

AeAeg_Aag2_DENV2K0048.24_35.rep

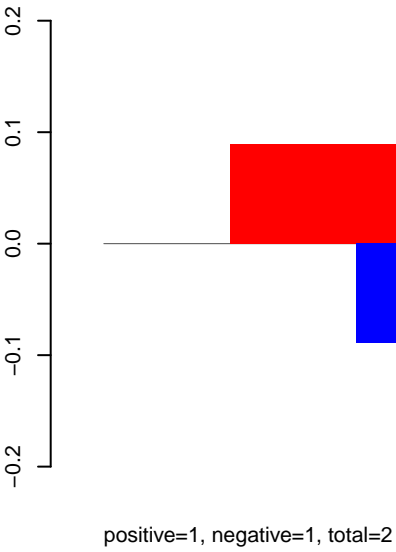

AeAeg_Aag2_DENV2K0048.rep

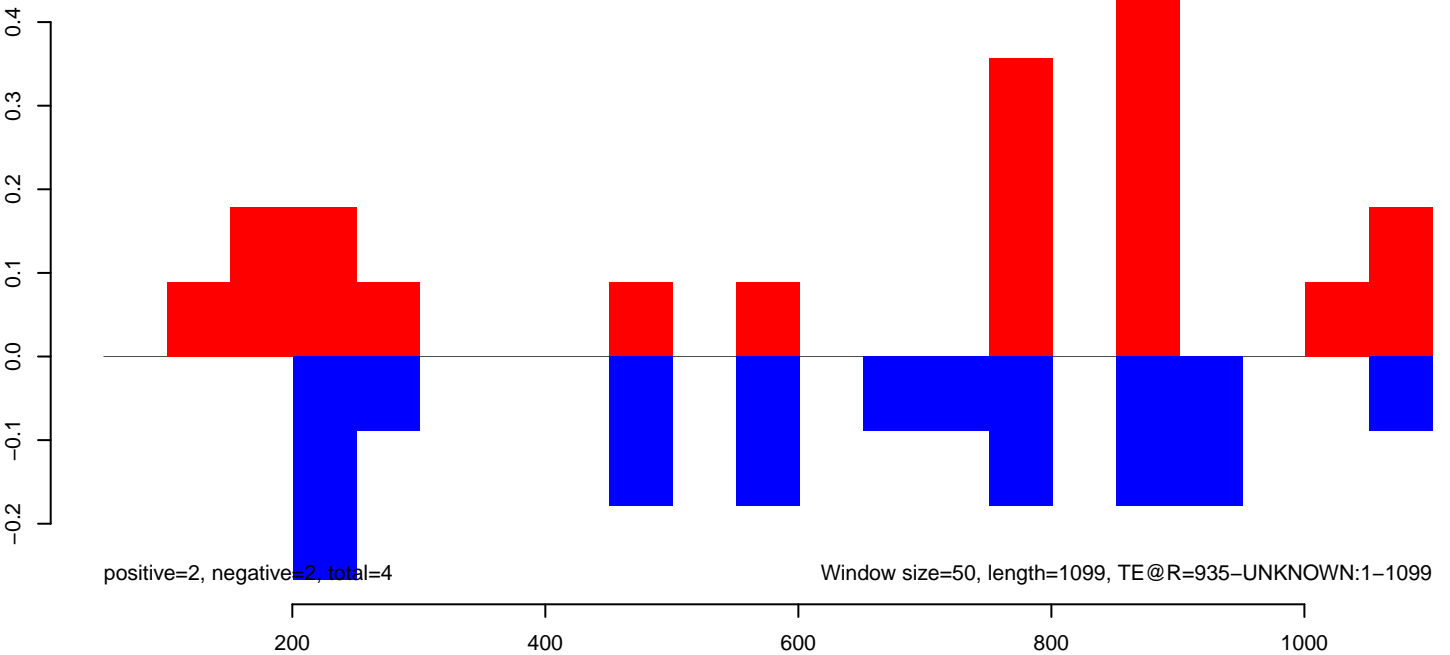

AeAeg_Aag2_DENV2K0048.18_23.rep

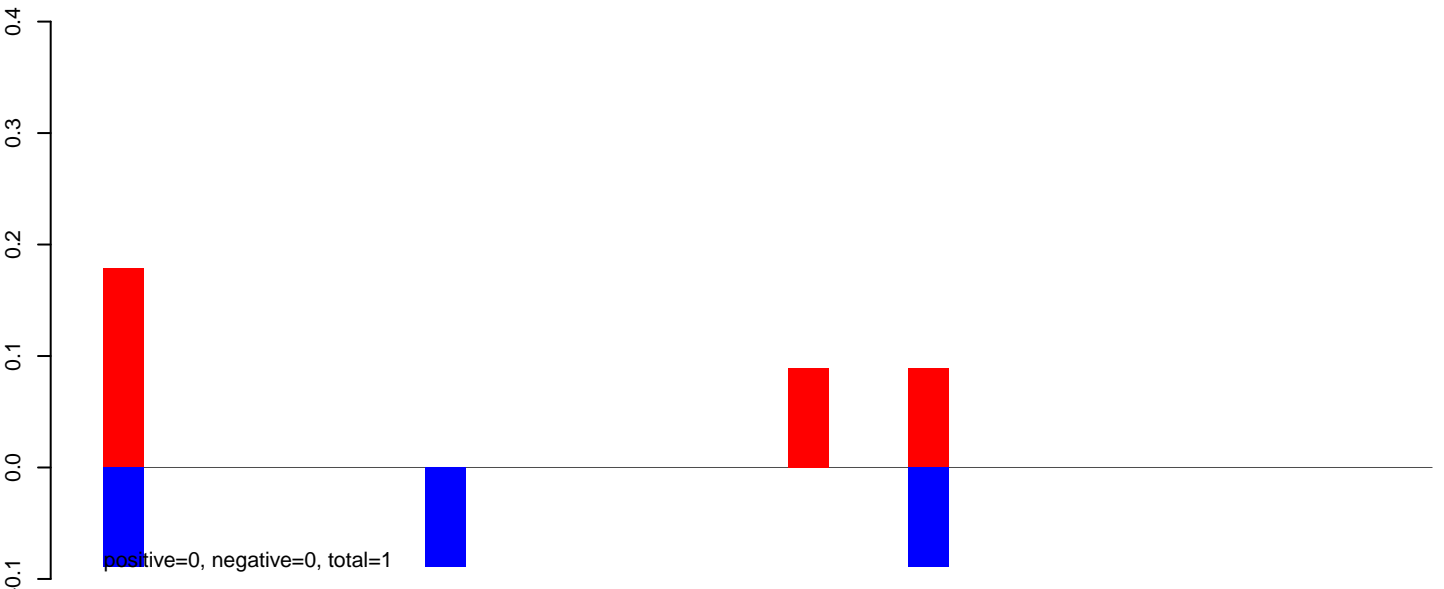

AeAeg_Aag2_DENV2K0048.24_35.rep

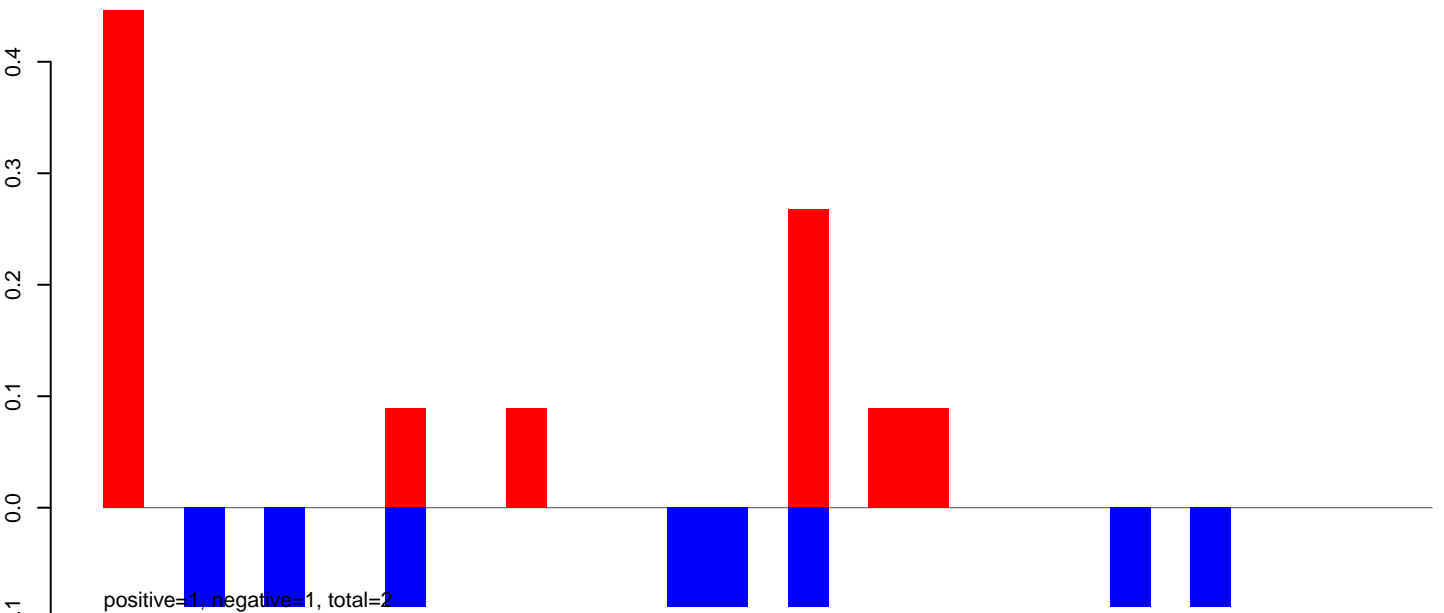

AeAeg_Aag2_DENV2K0048.rep

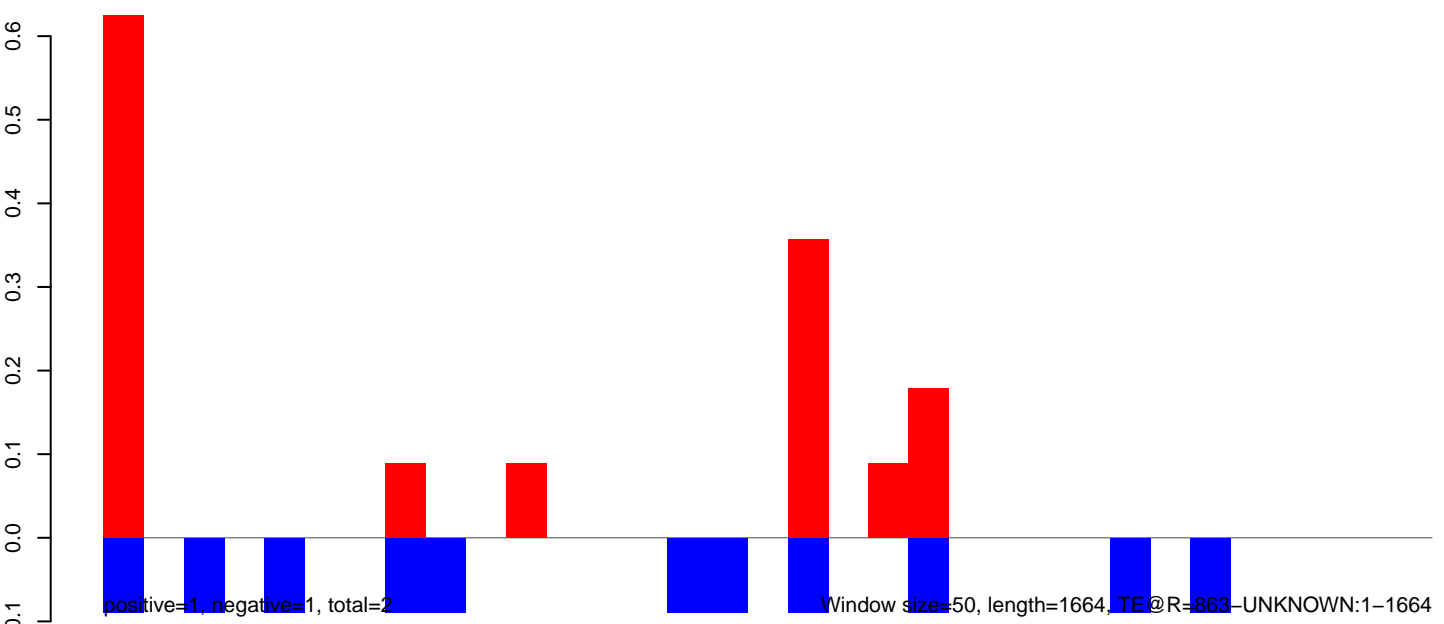

AeAeg_Aag2_DENV2K0048.18_23.rep

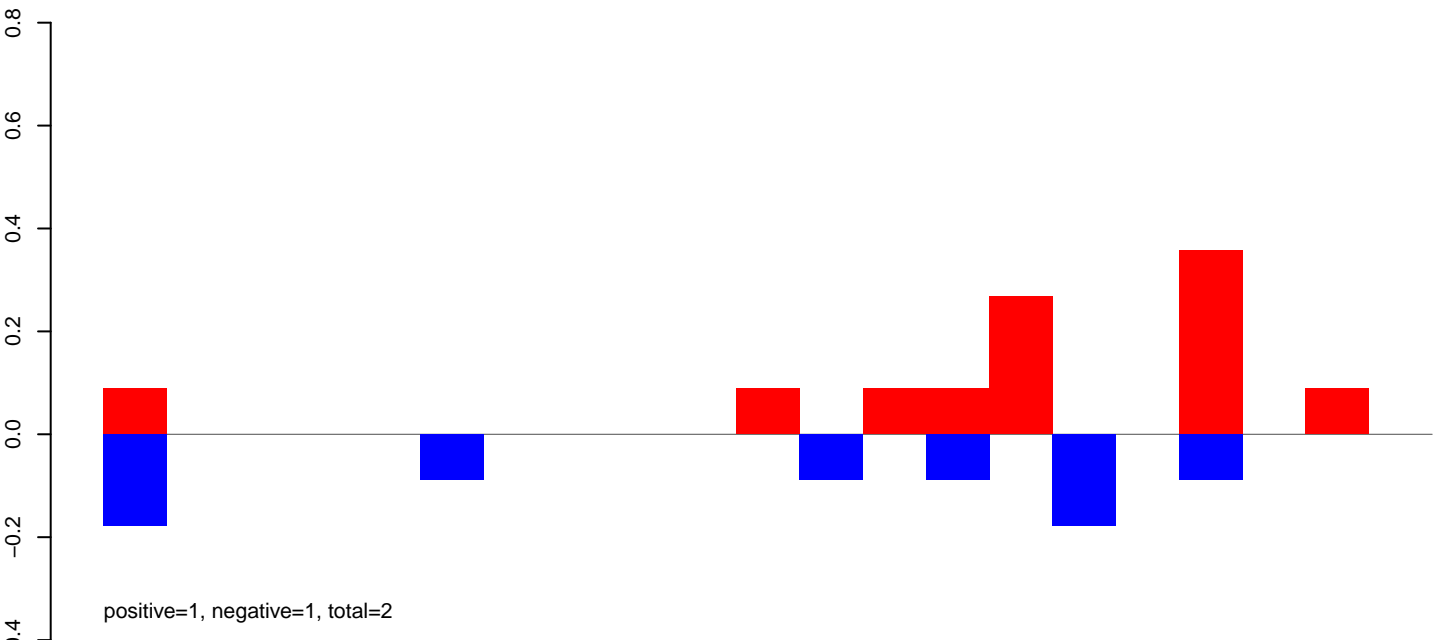

AeAeg_Aag2_DENV2K0048.24_35.rep

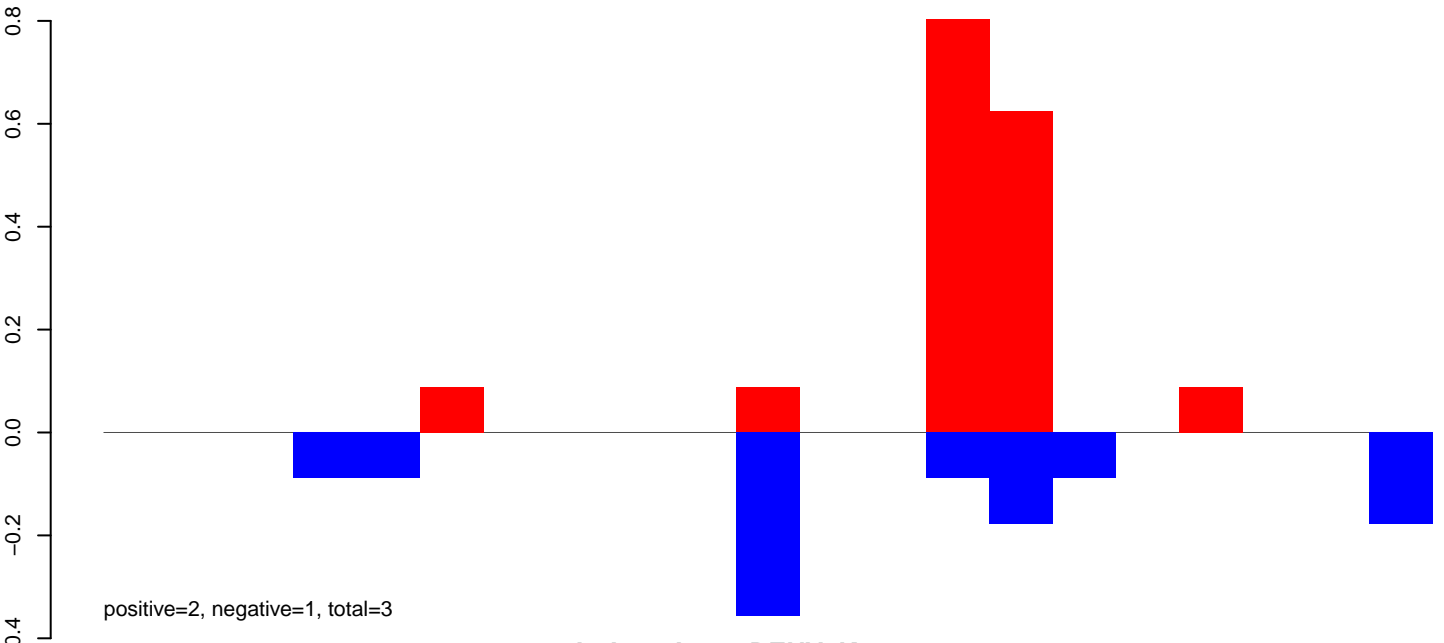

AeAeg_Aag2_DENV2K0048.rep

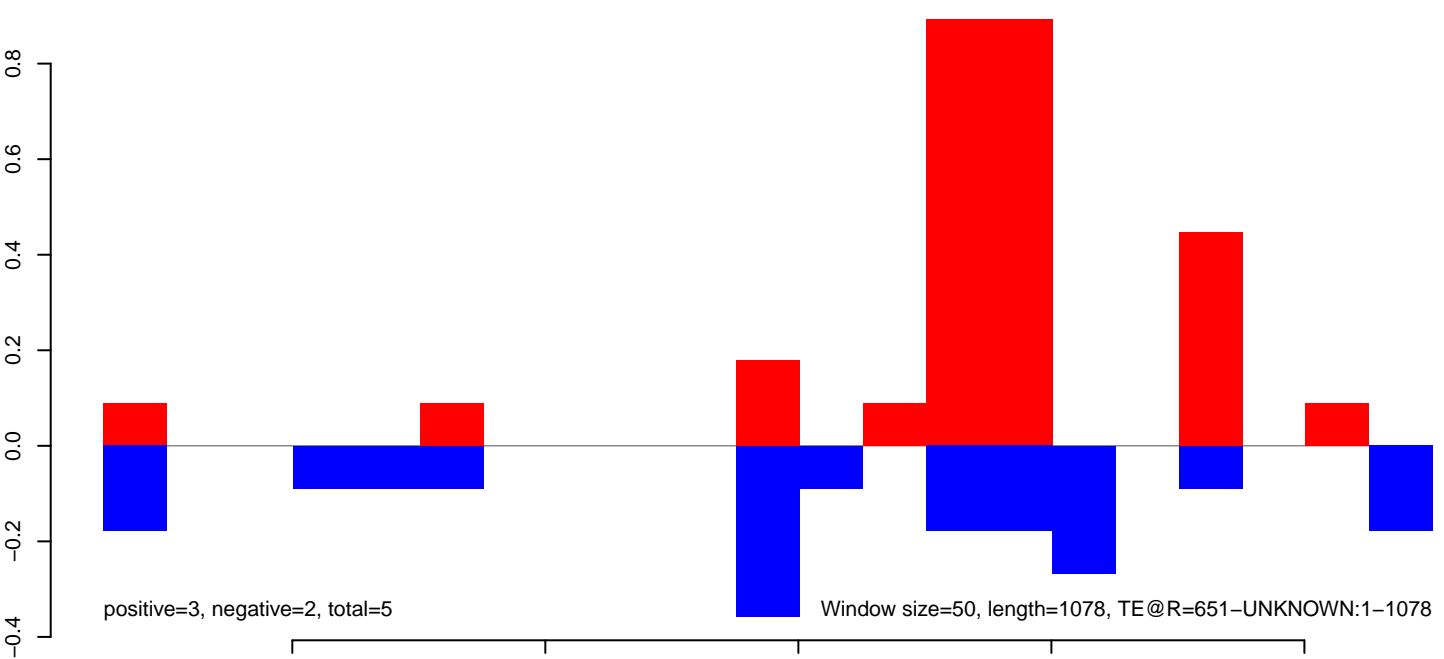

AeAeg_Aag2_DENV2K0048.18_23.rep

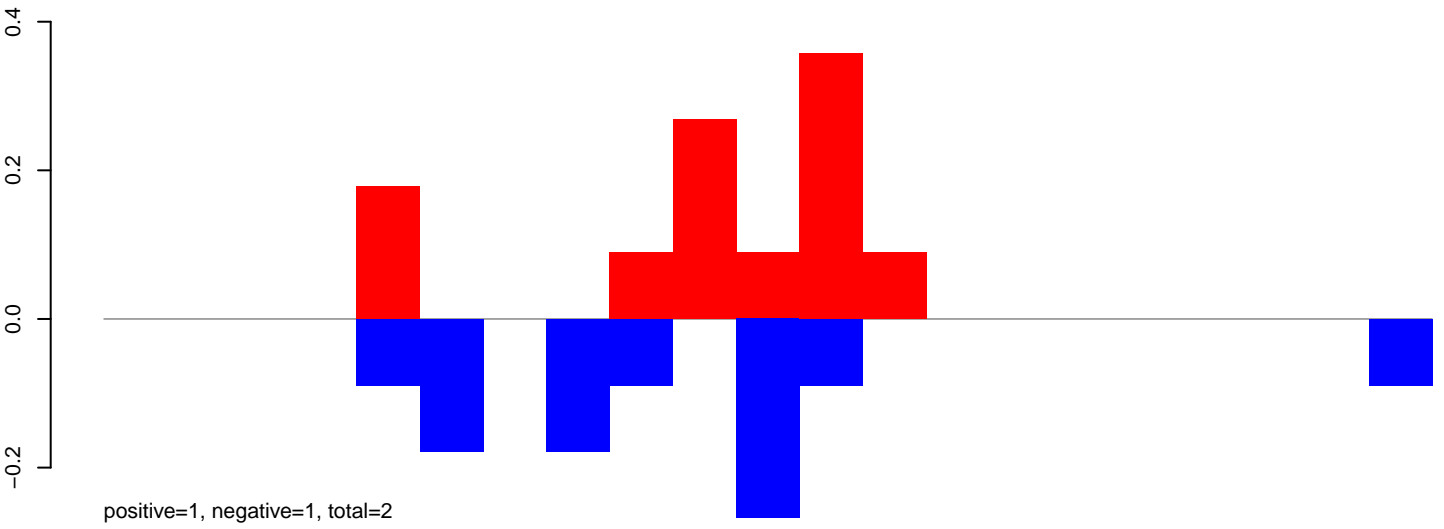

AeAeg_Aag2_DENV2K0048.24_35.rep

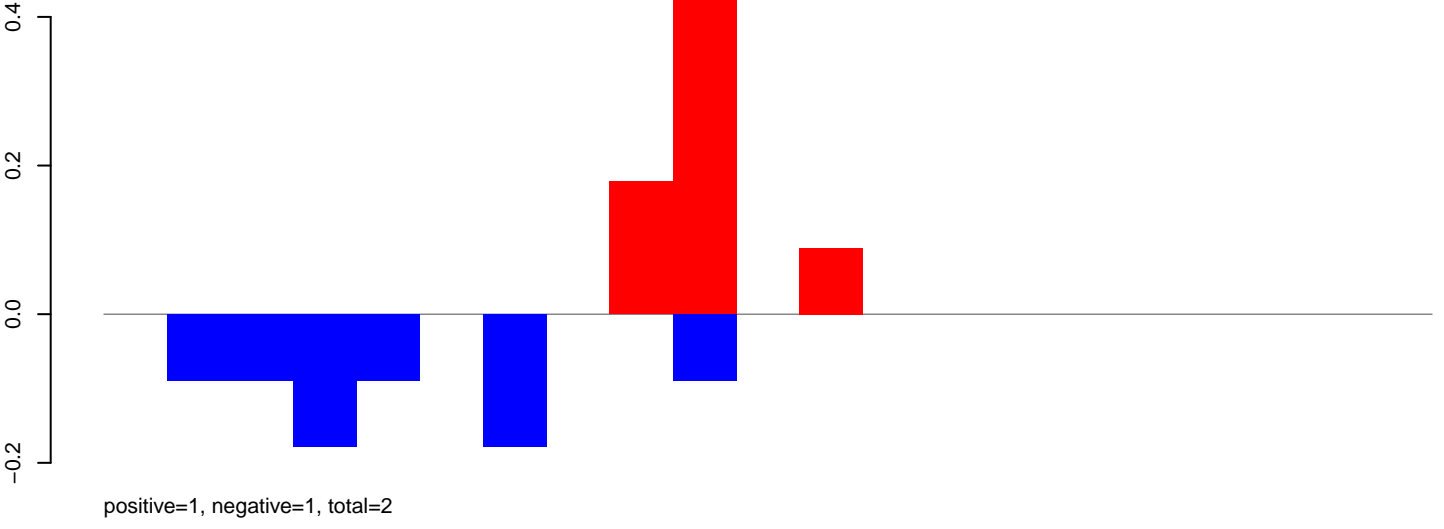

AeAeg_Aag2_DENV2K0048.rep

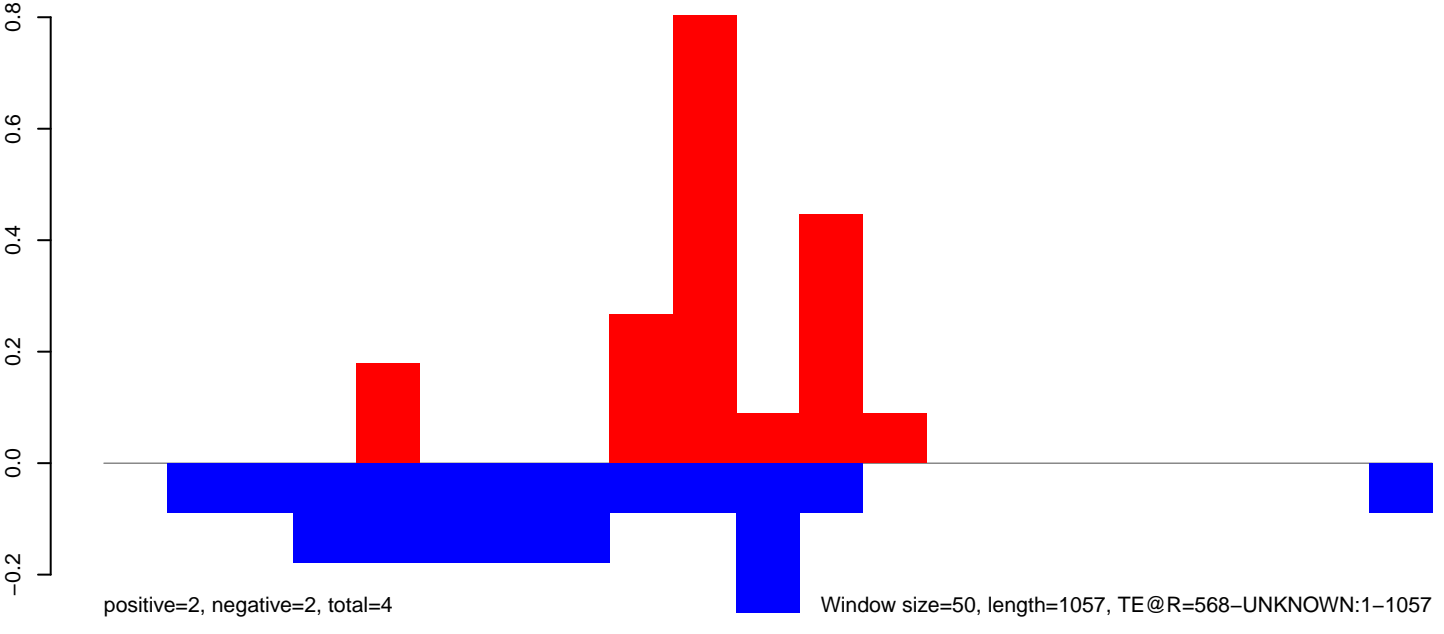

AeAeg_Aag2_DENV2K0048.18_23.rep

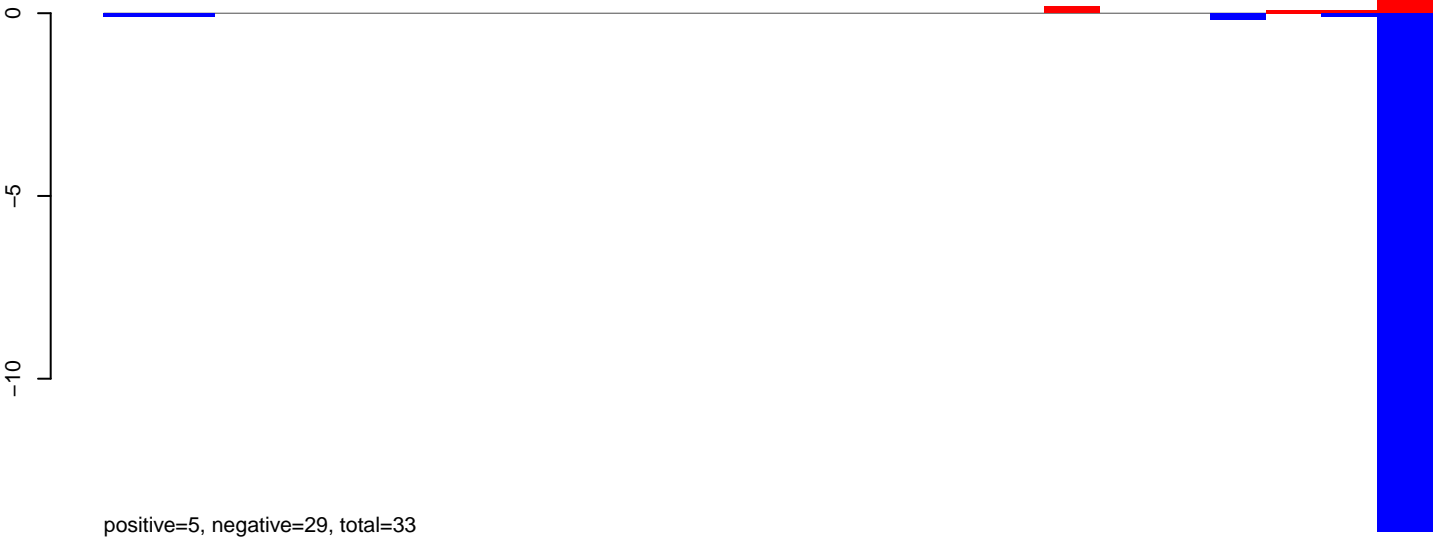

AeAeg_Aag2_DENV2K0048.24_35.rep

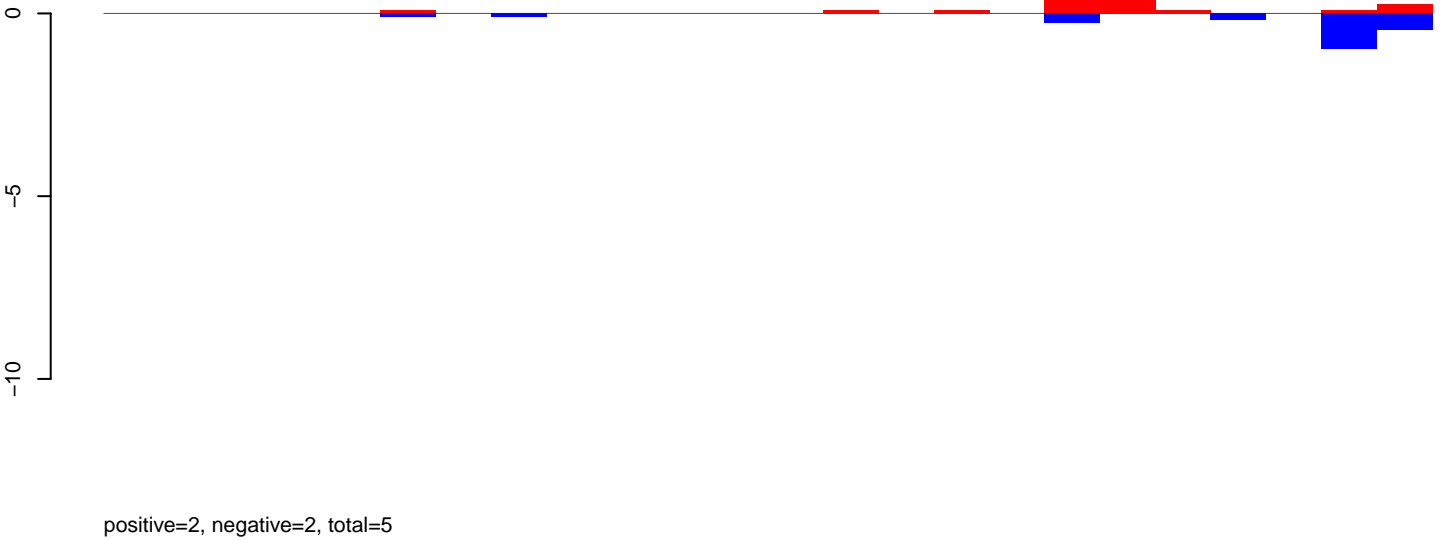

AeAeg_Aag2_DENV2K0048.rep

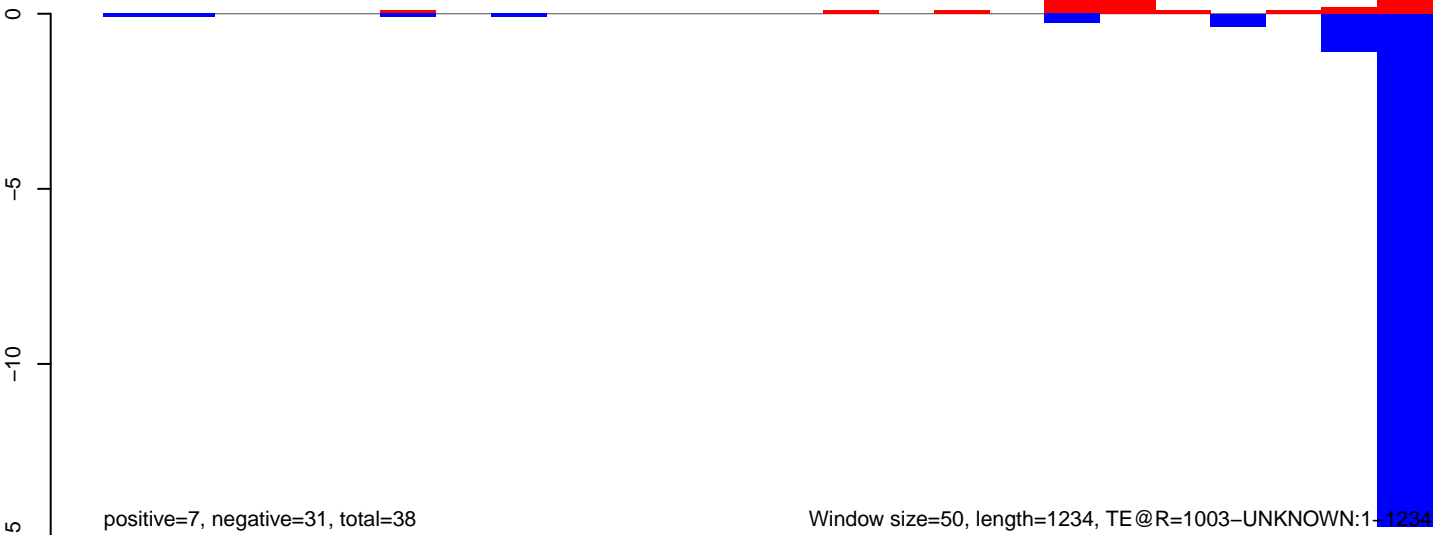

AeAeg_Aag2_DENV2K0048.18_23.rep

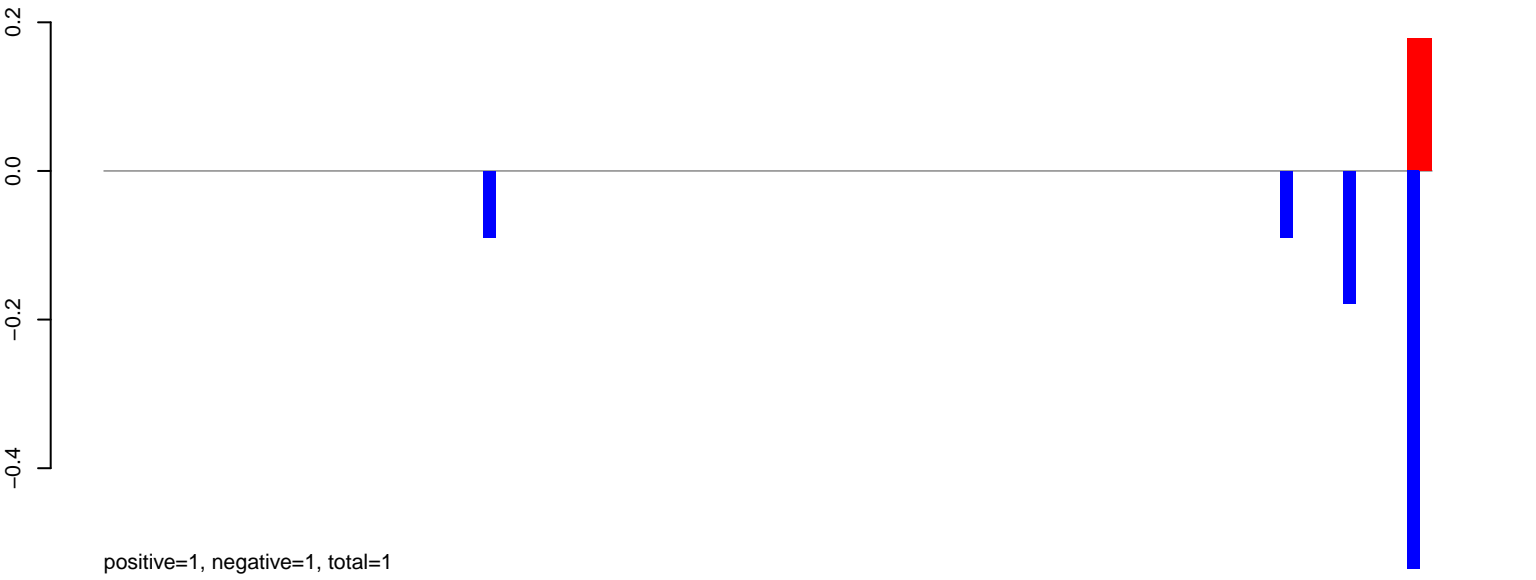

AeAeg_Aag2_DENV2K0048.24_35.rep

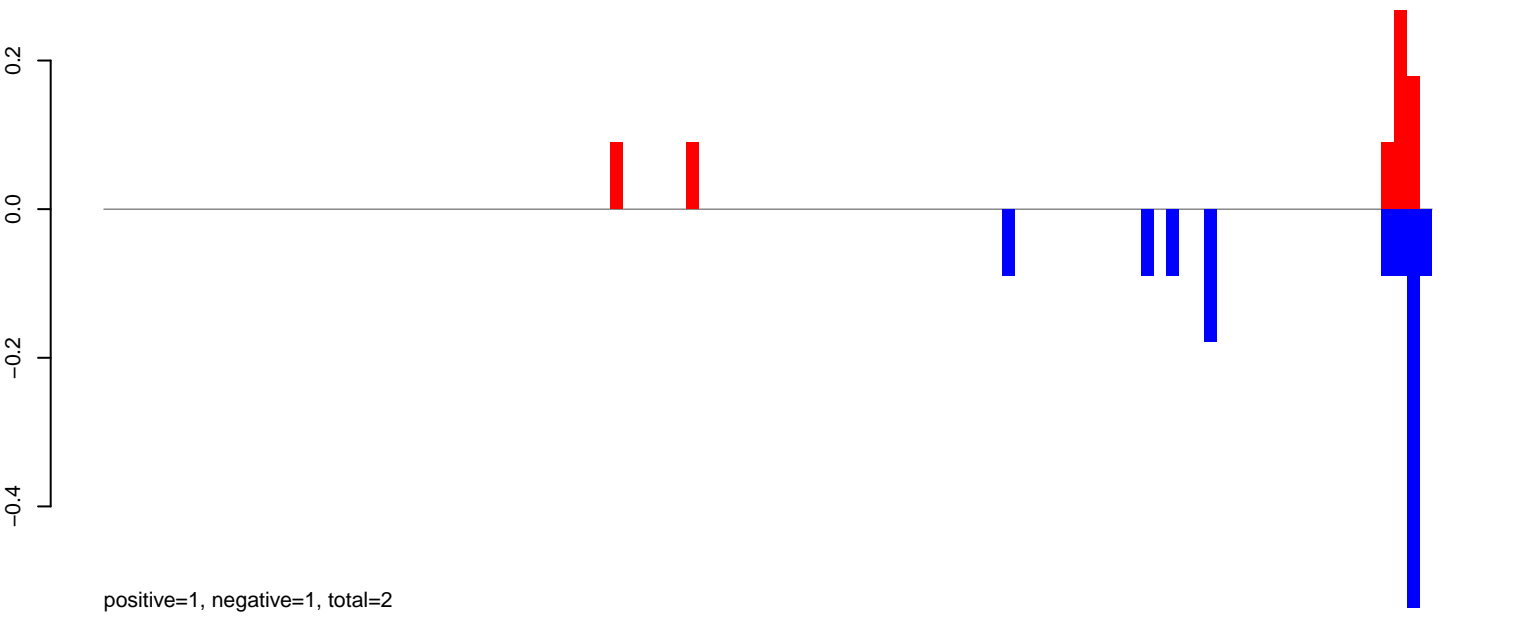

AeAeg_Aag2_DENV2K0048.rep

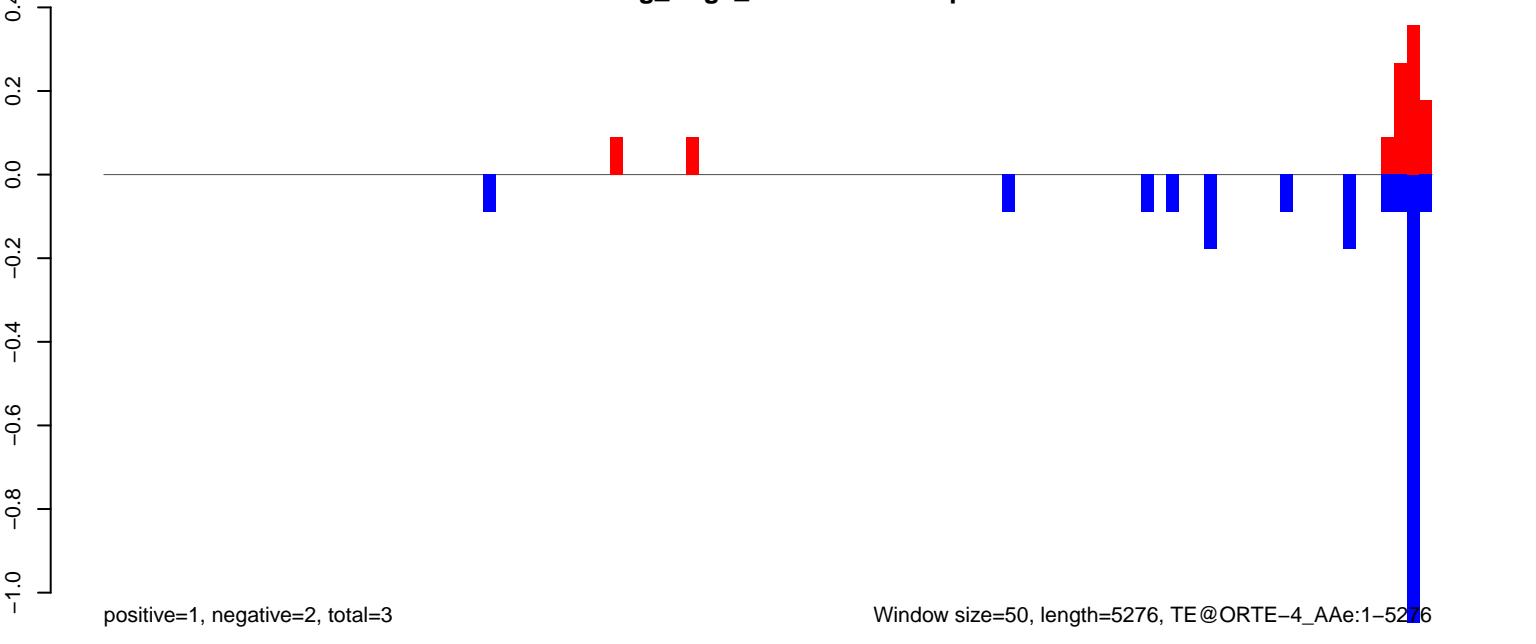

AeAeg_Aag2_DENV2K0048.18_23.rep

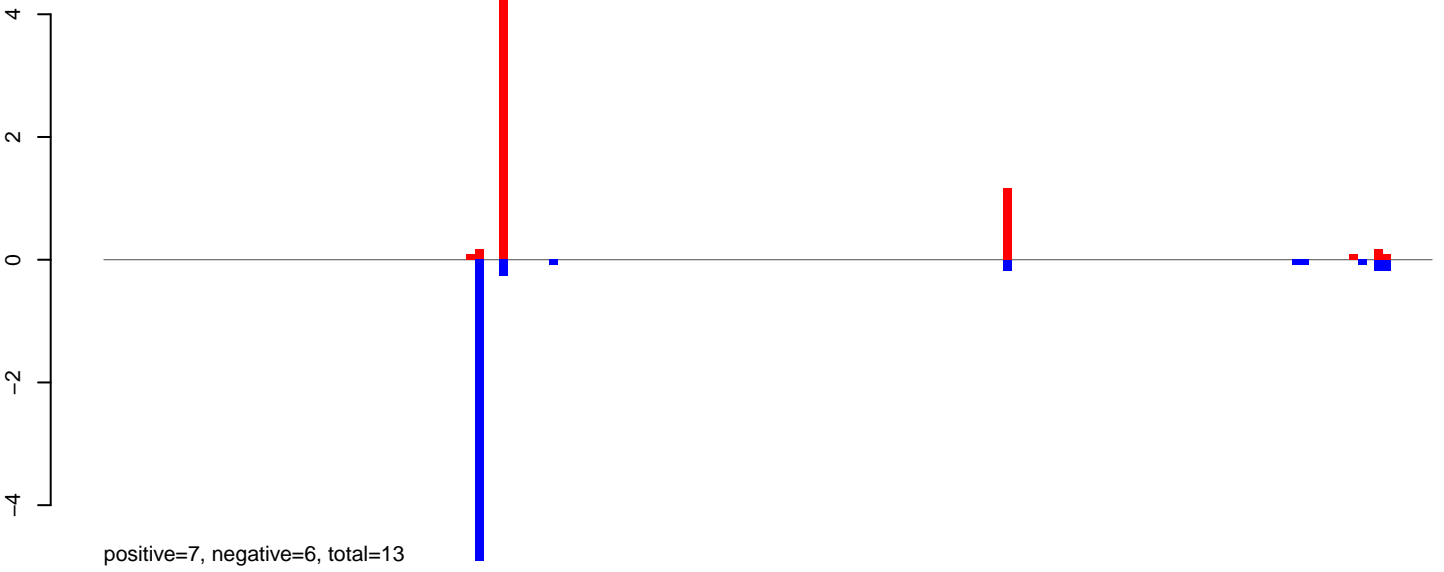

AeAeg_Aag2_DENV2K0048.24_35.rep

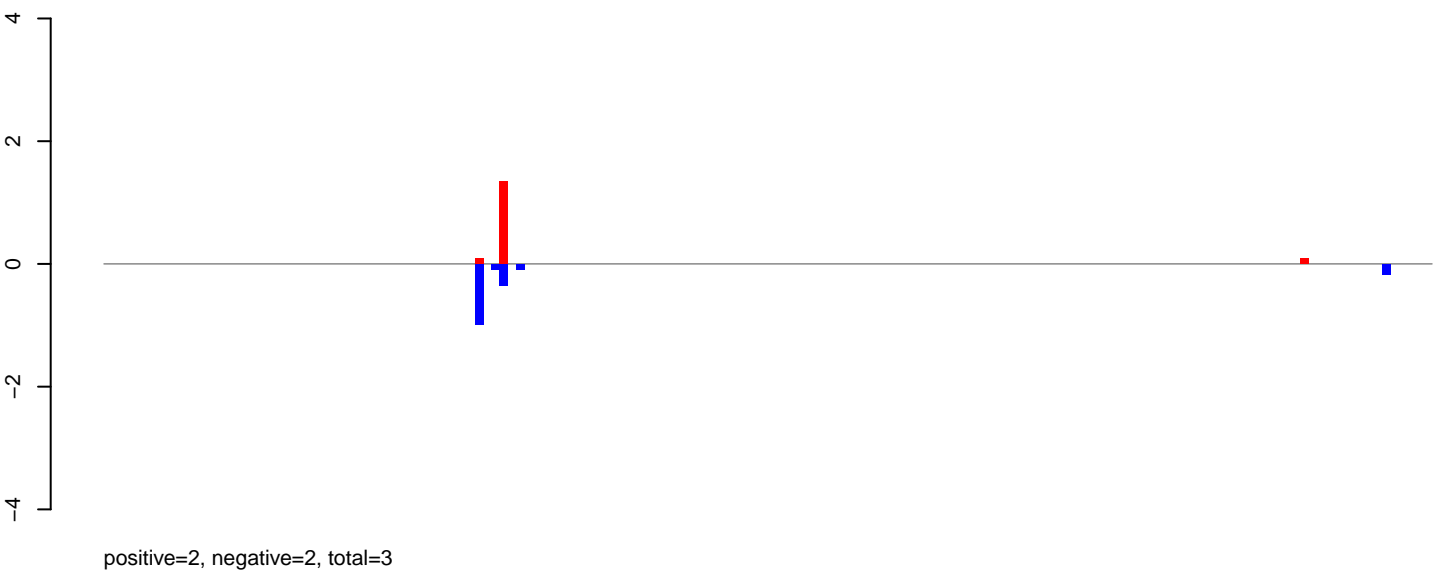

AeAeg_Aag2_DENV2K0048.rep

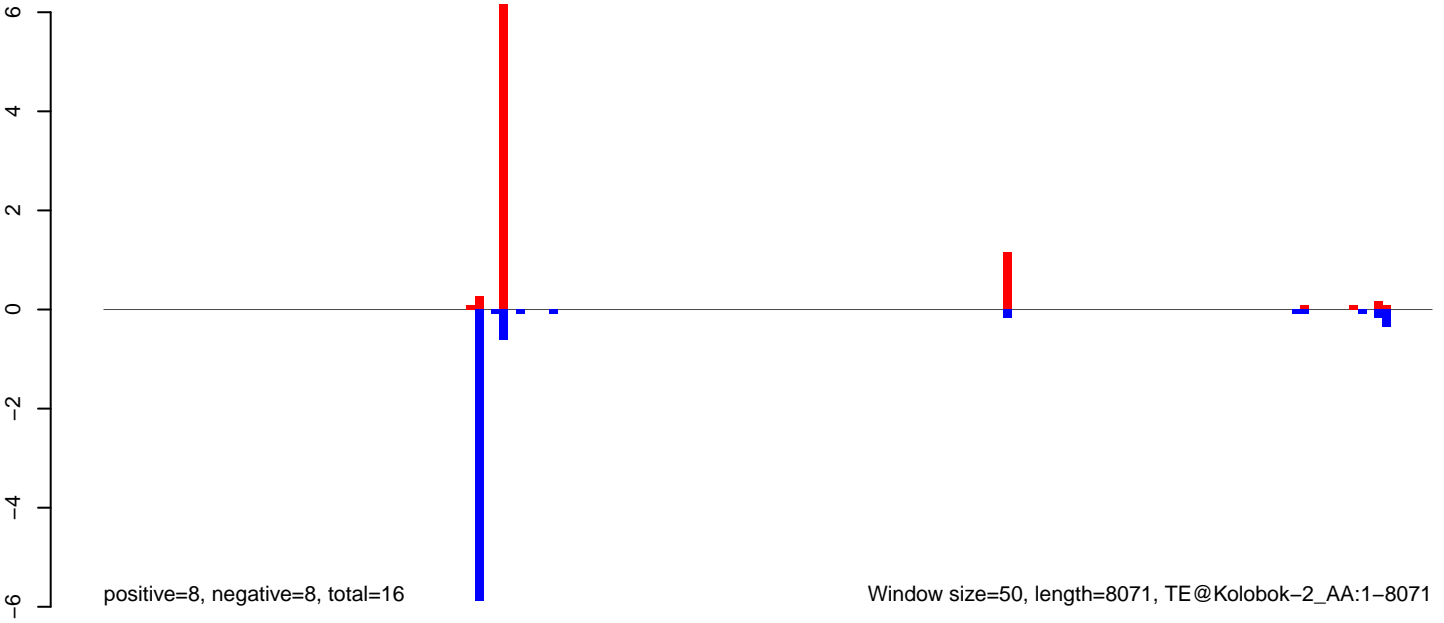

AeAeg_Aag2_DENV2K0048.18_23.rep

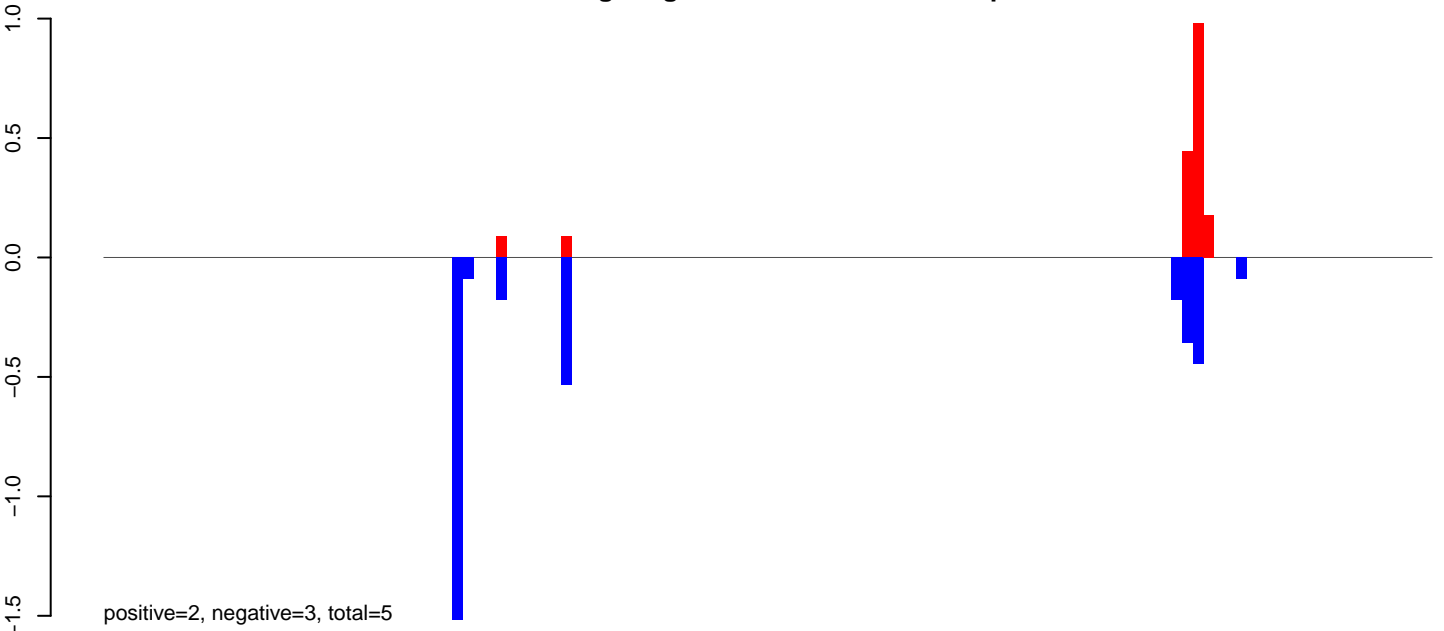

AeAeg_Aag2_DENV2K0048.24_35.rep

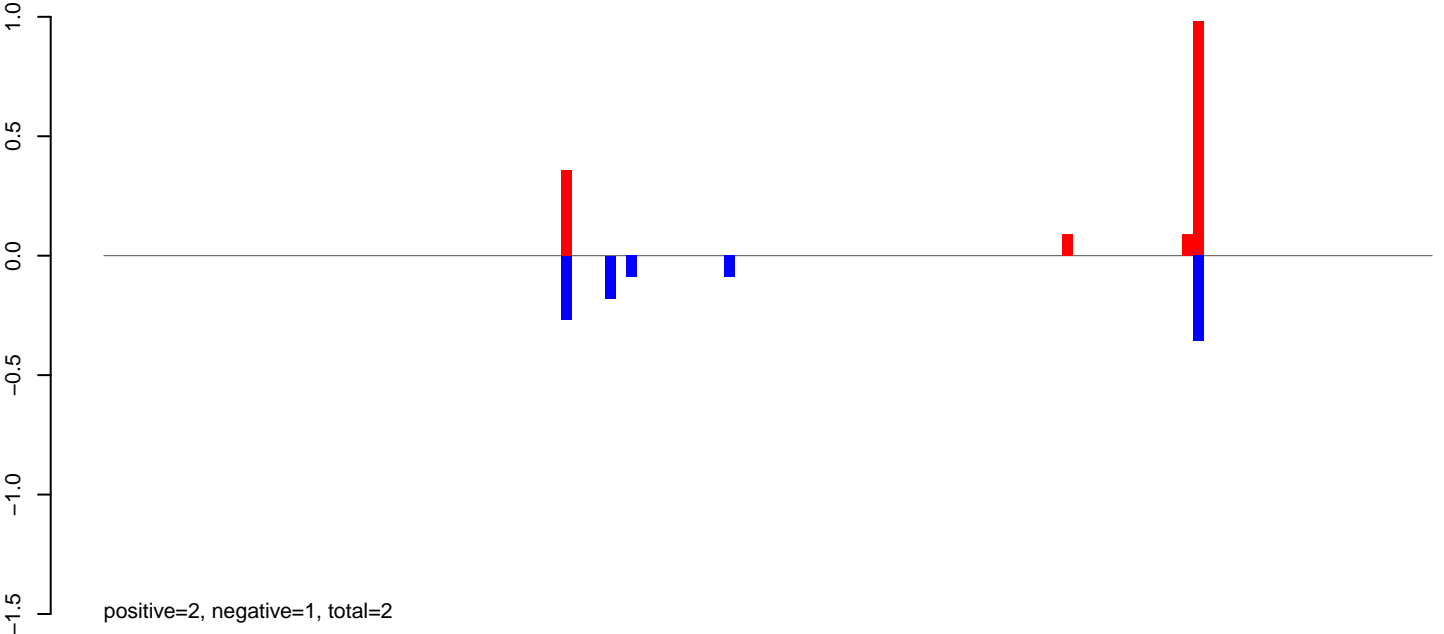

AeAeg_Aag2_DENV2K0048.rep

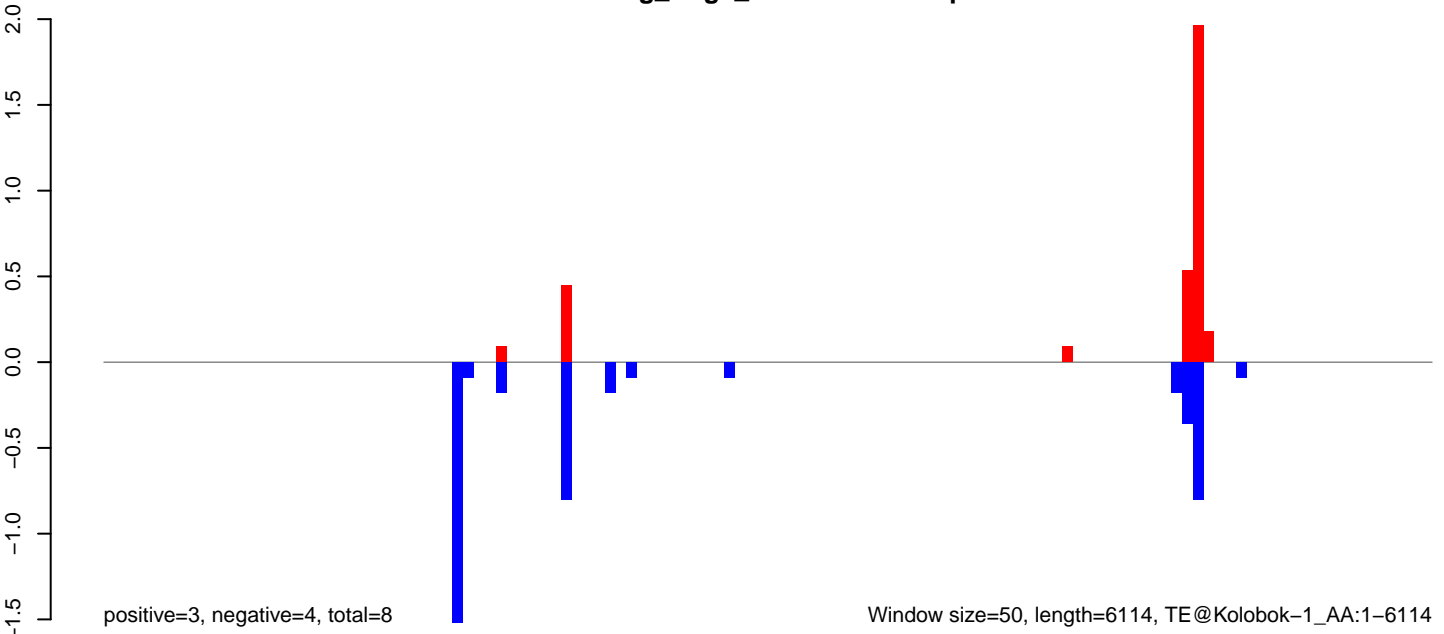

AeAeg_Aag2_DENV2K0048.18_23.rep

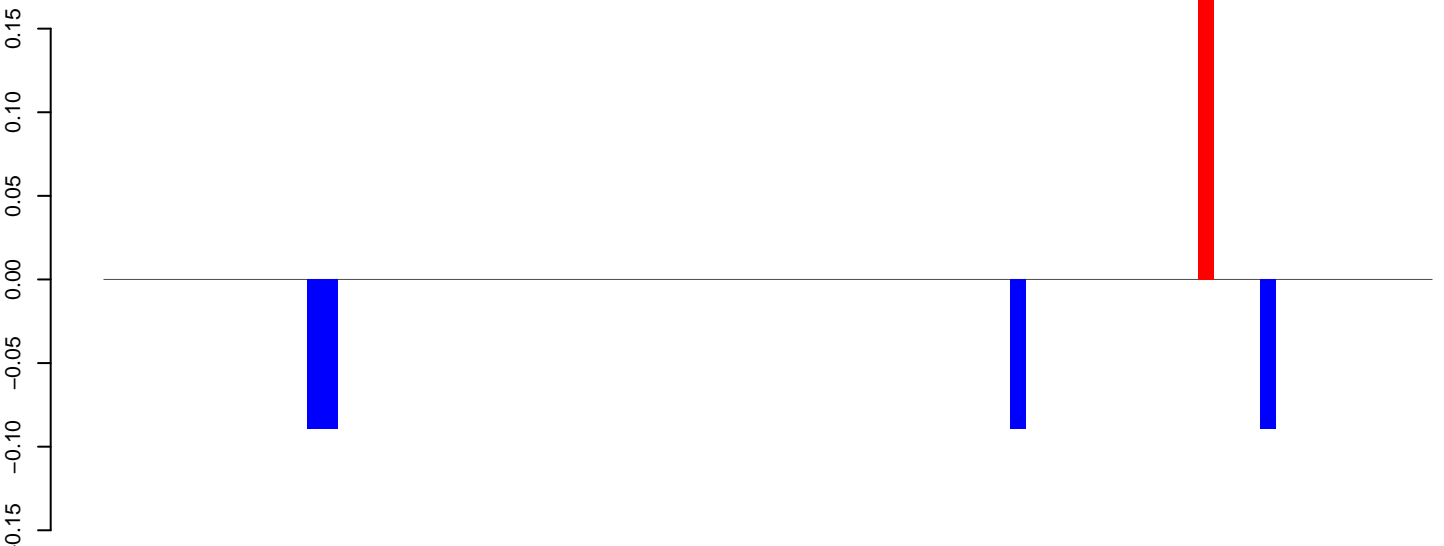

positive=0, negative=0, total=1

AeAeg_Aag2_DENV2K0048.24_35.rep

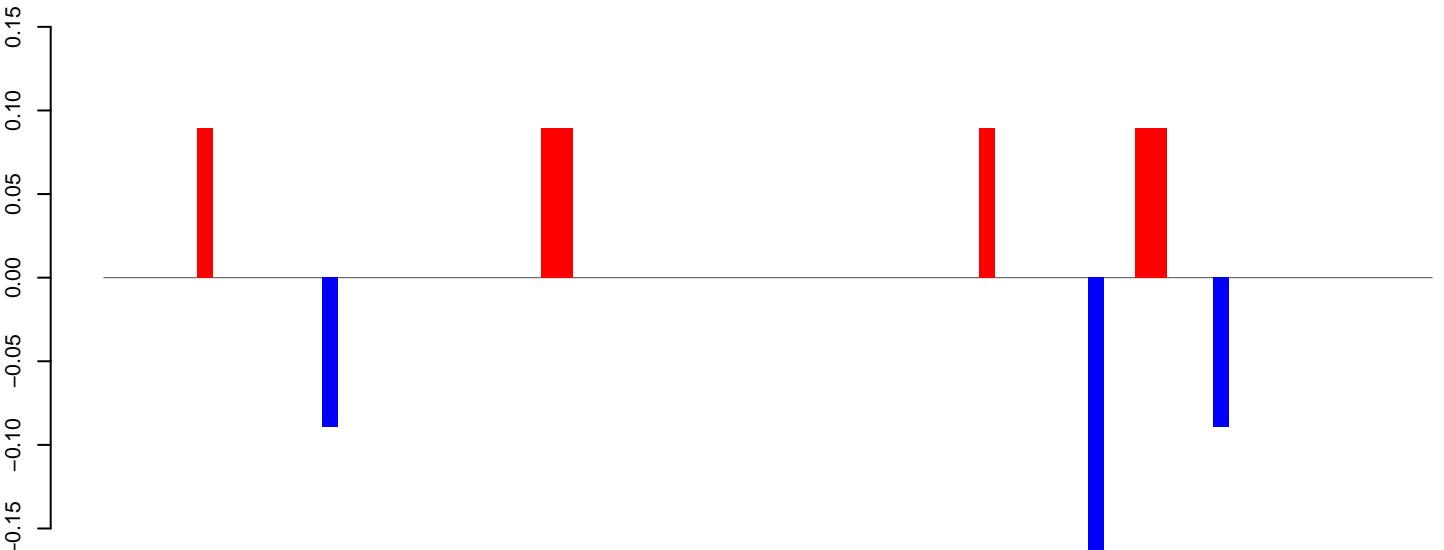

positive=1, negative=0, total=1

AeAeg_Aag2_DENV2K0048.rep

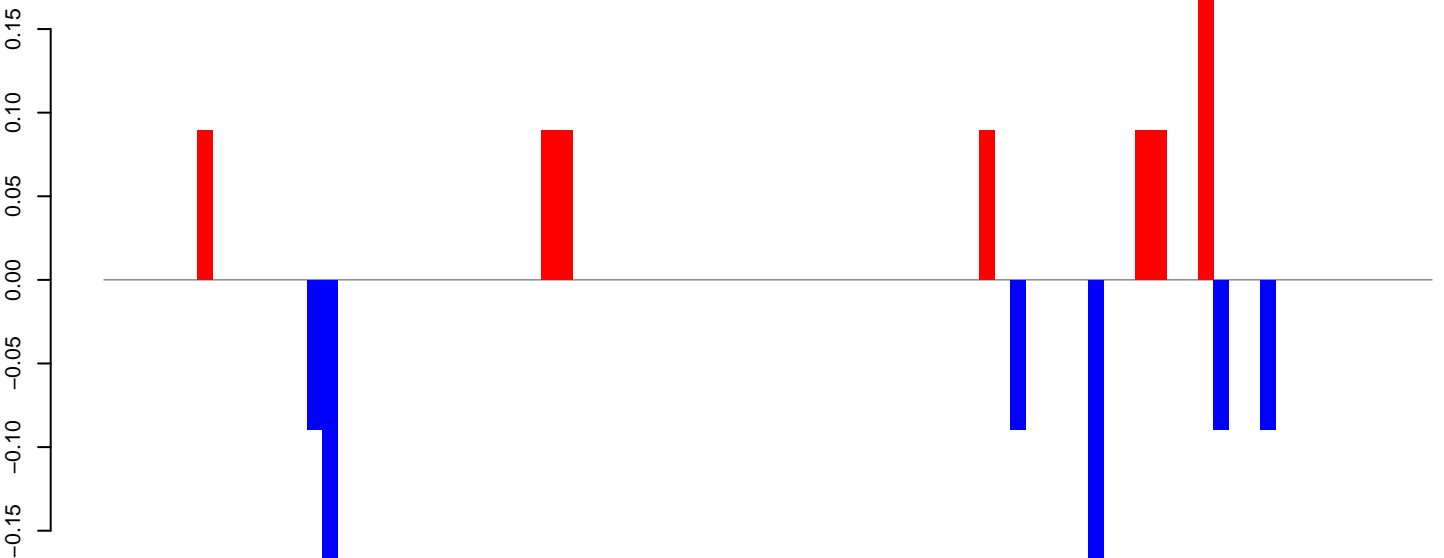

positive=1, negative=1, total=1

Window size=50, length=4282, TE@Kiri-11_AAe:1-4282

0 1000 2000 3000 4000

AeAeg_Aag2_DENV2K0048.18_23.rep

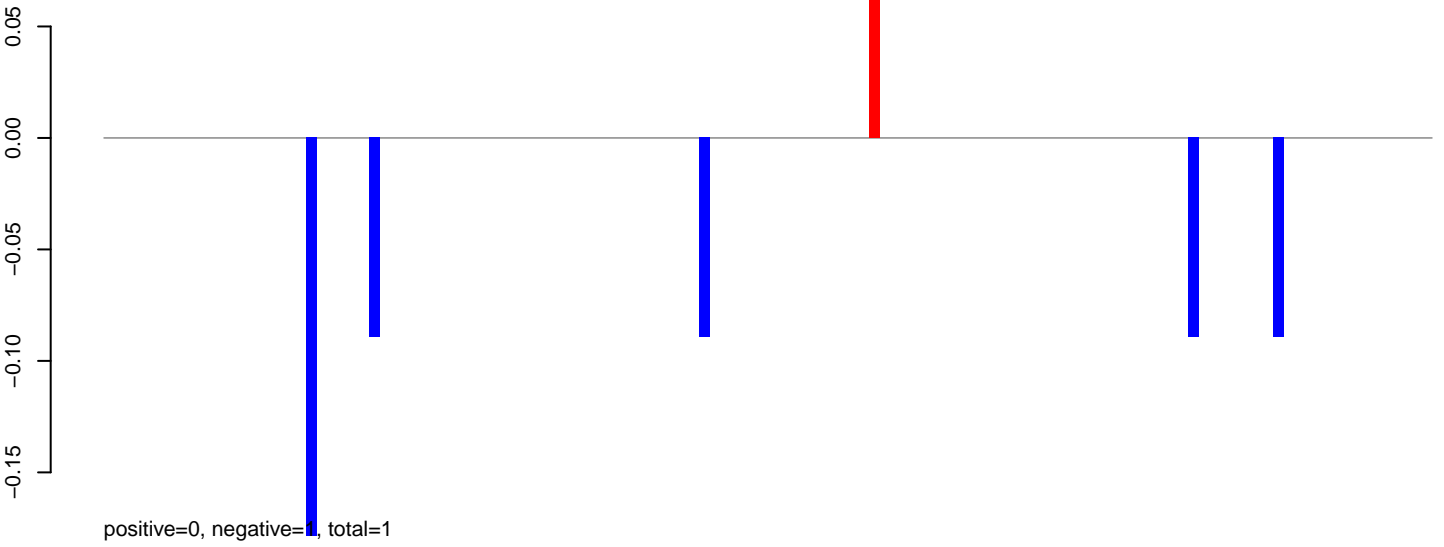

AeAeg_Aag2_DENV2K0048.24_35.rep

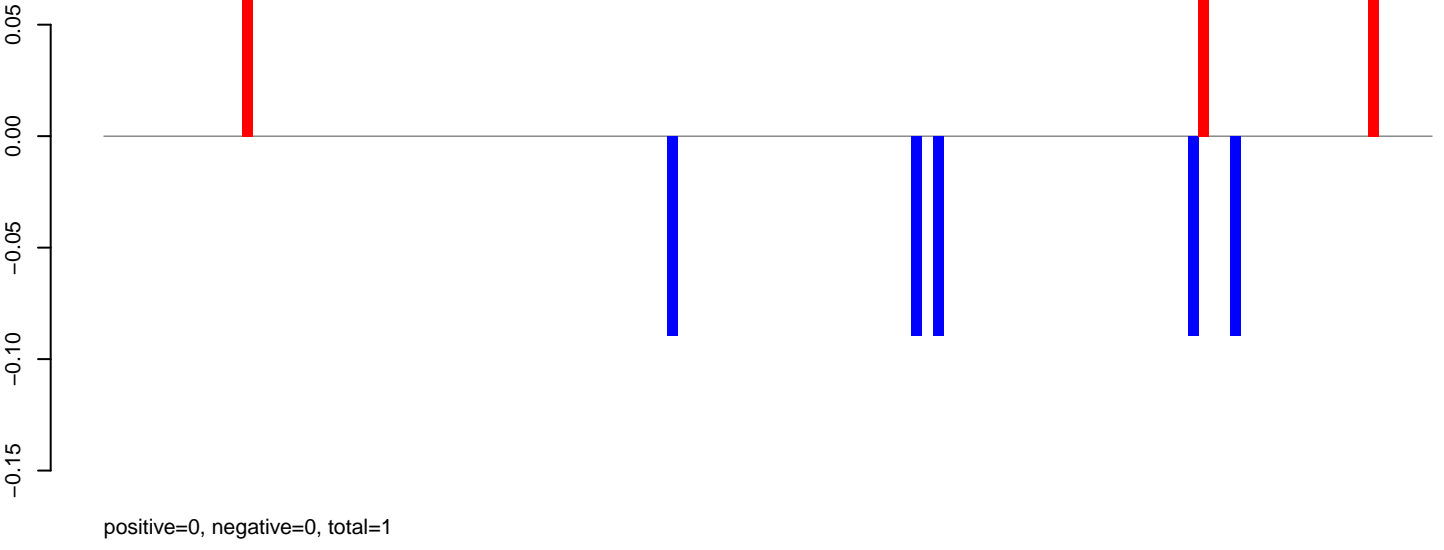

AeAeg_Aag2_DENV2K0048.rep

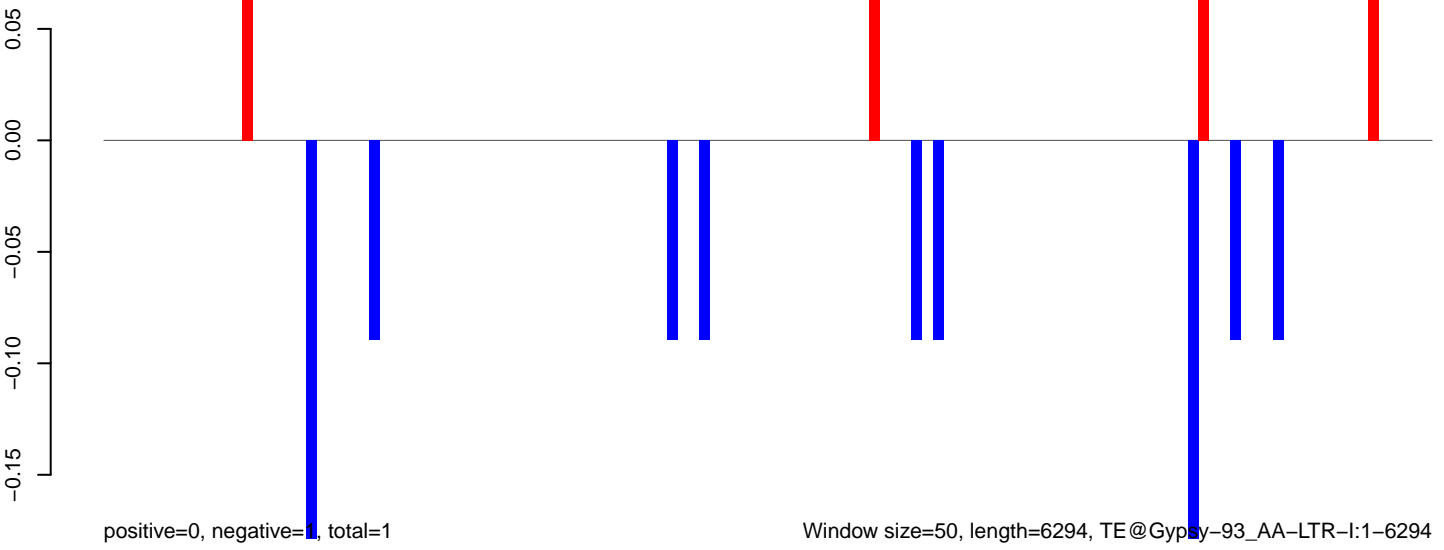

AeAeg_Aag2_DENV2K0048.18_23.rep

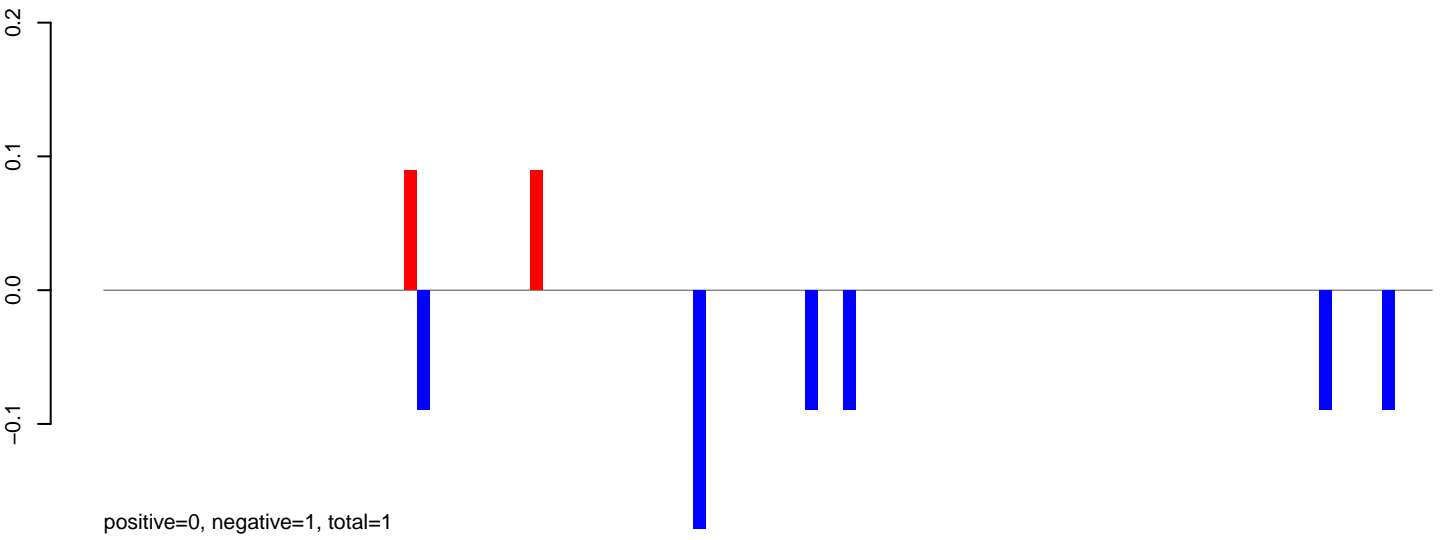

AeAeg_Aag2_DENV2K0048.24_35.rep

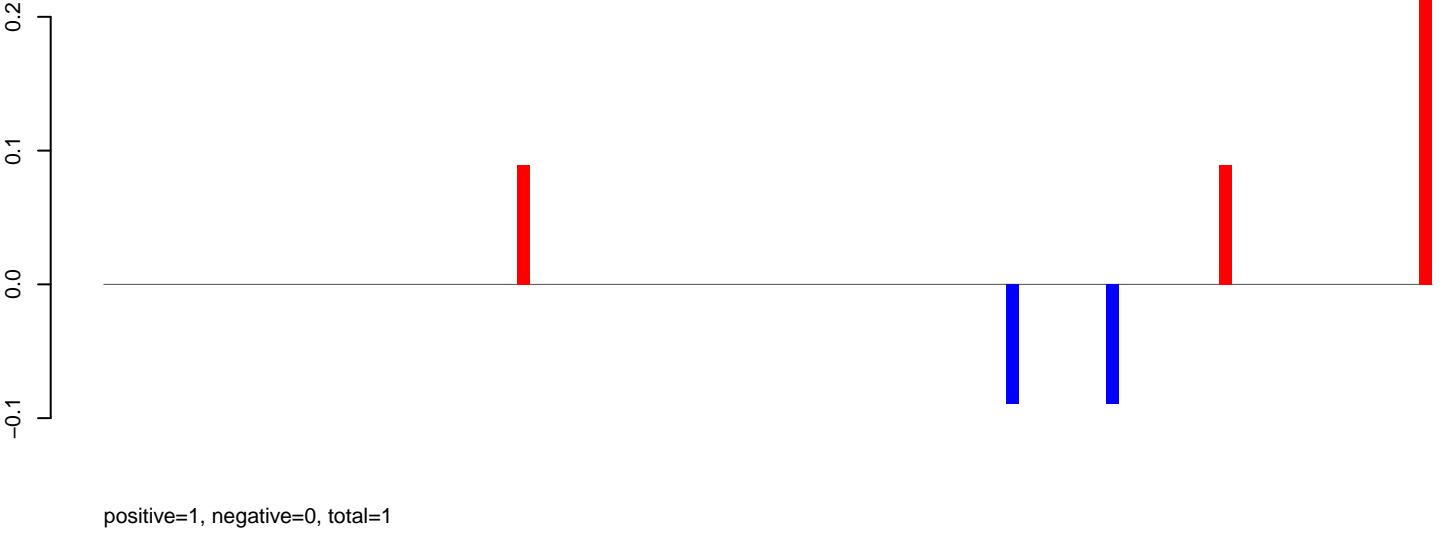

AeAeg_Aag2_DENV2K0048.rep

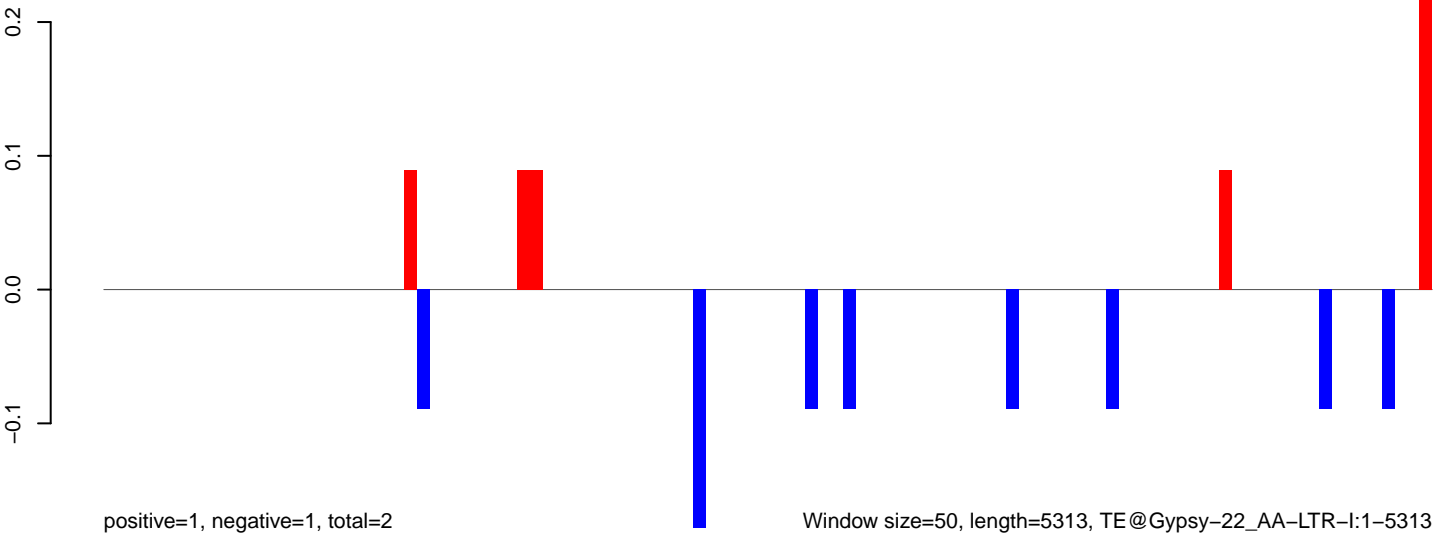

Window size=50, length=5313, TE@Gypsy-22_AA-LTR-I:1-5313

AeAeg_Aag2_DENV2K0048.18_23.rep

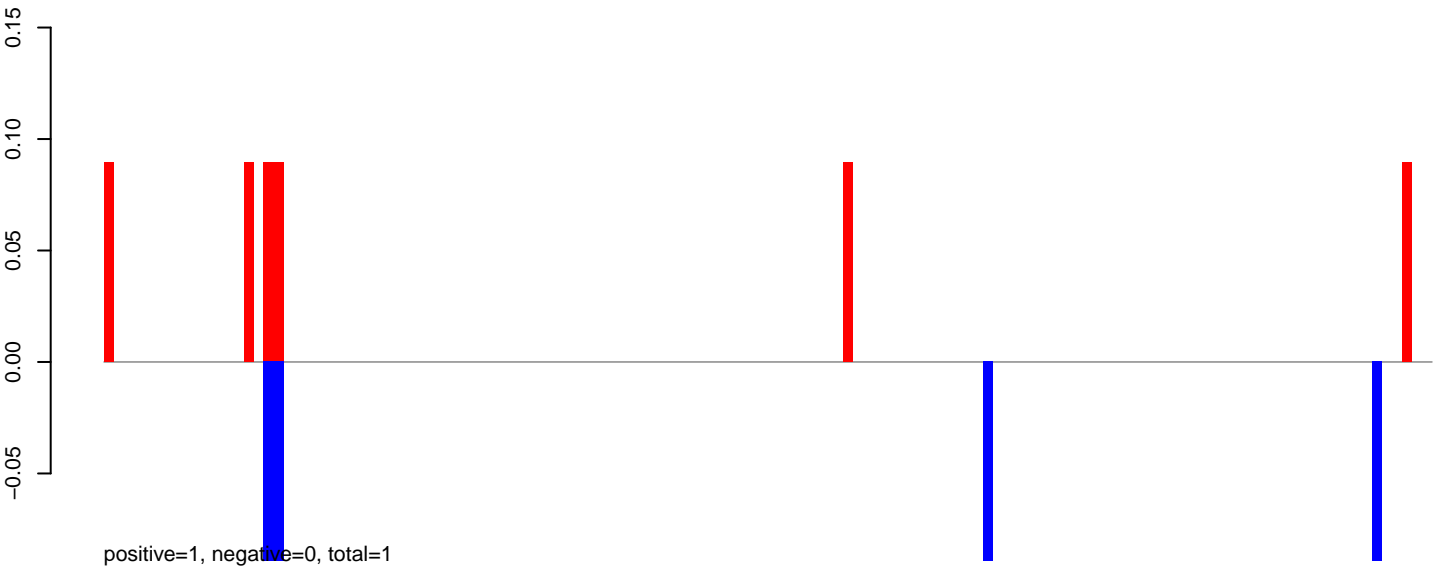

AeAeg_Aag2_DENV2K0048.24_35.rep

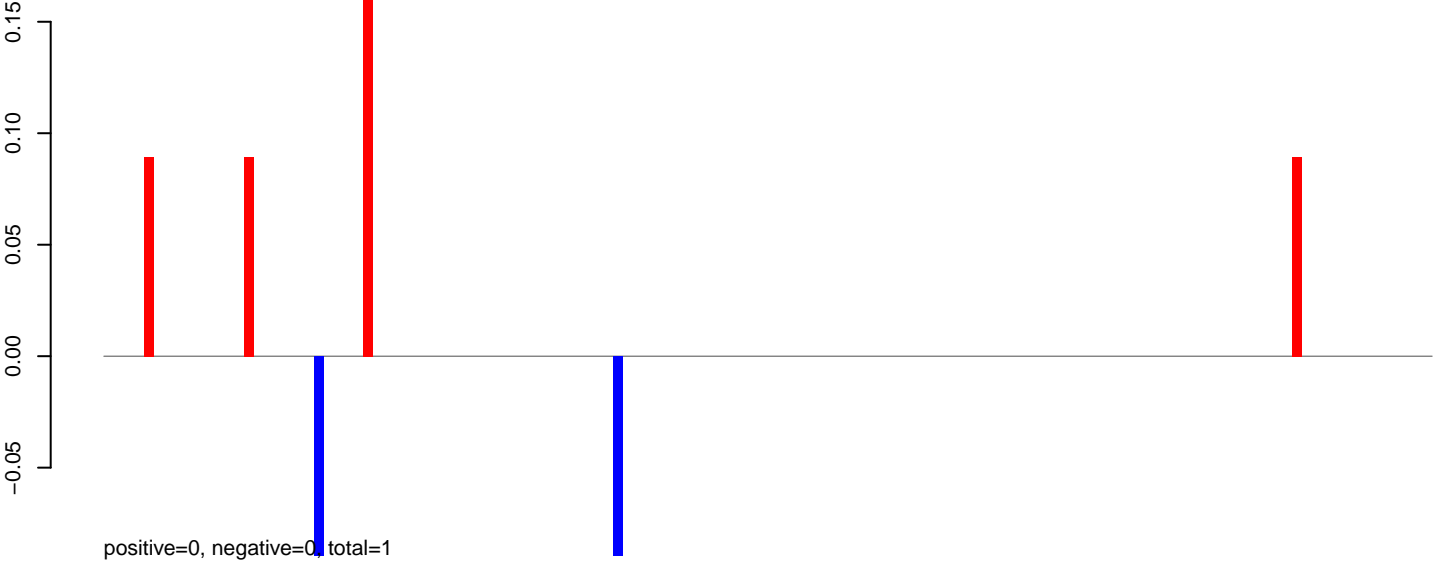

AeAeg_Aag2_DENV2K0048.rep

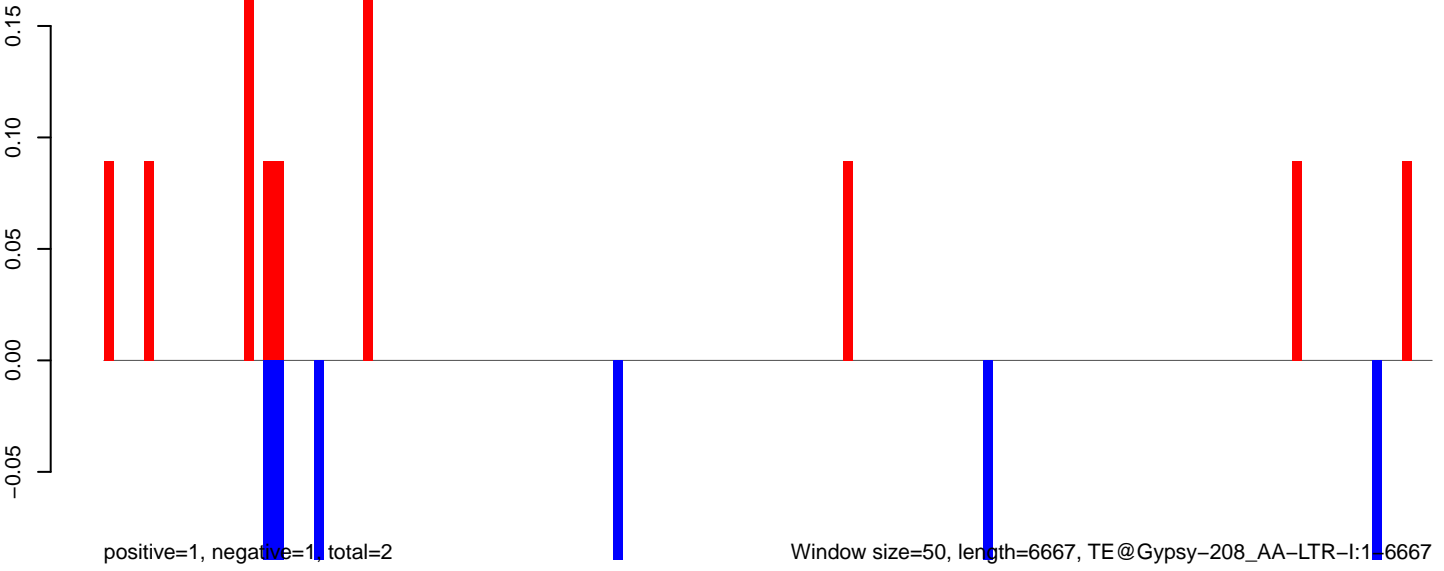

Window size=50, length=6667, TE@Gypsy-208_AA-LTR-I:1-6667

AeAeg_Aag2_DENV2K0048.18_23.rep

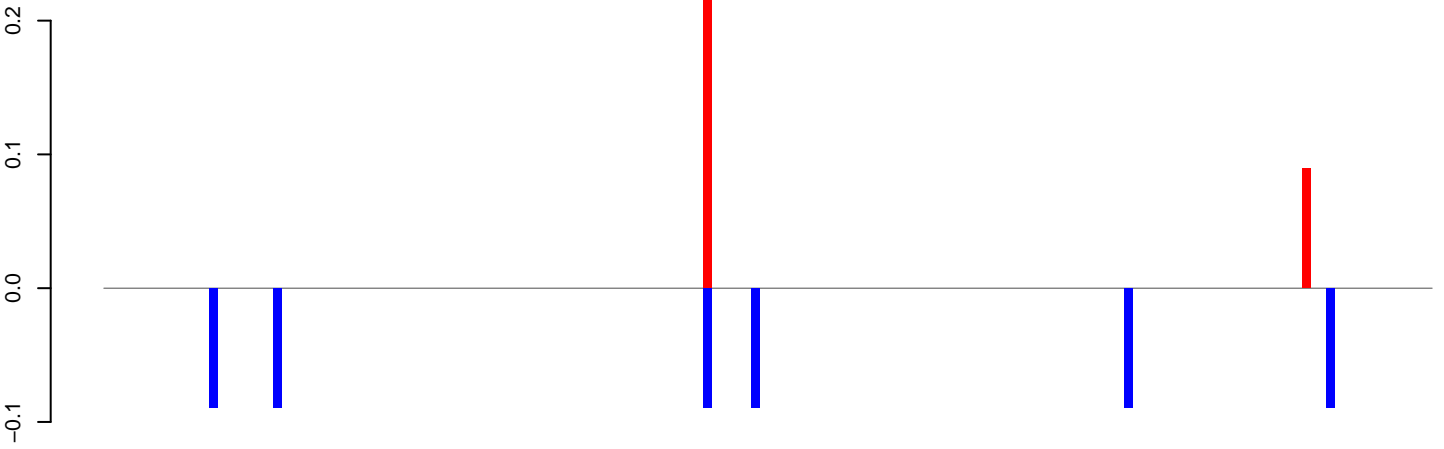

positive=0, negative=1, total=1

AeAeg_Aag2_DENV2K0048.24_35.rep

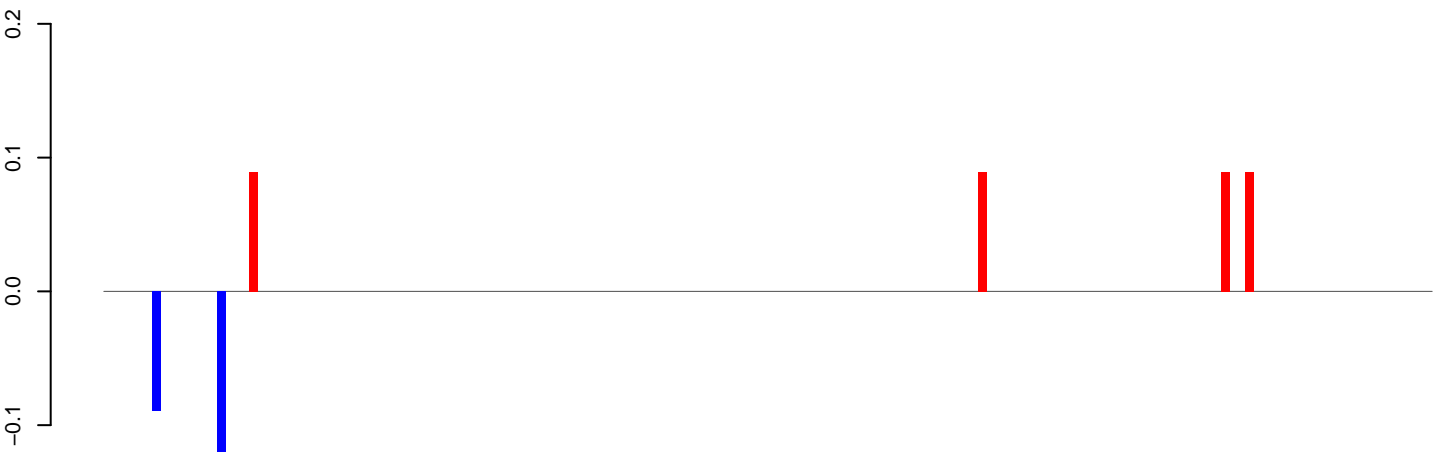

positive=0, negative=0, total=1

AeAeg_Aag2_DENV2K0048.rep

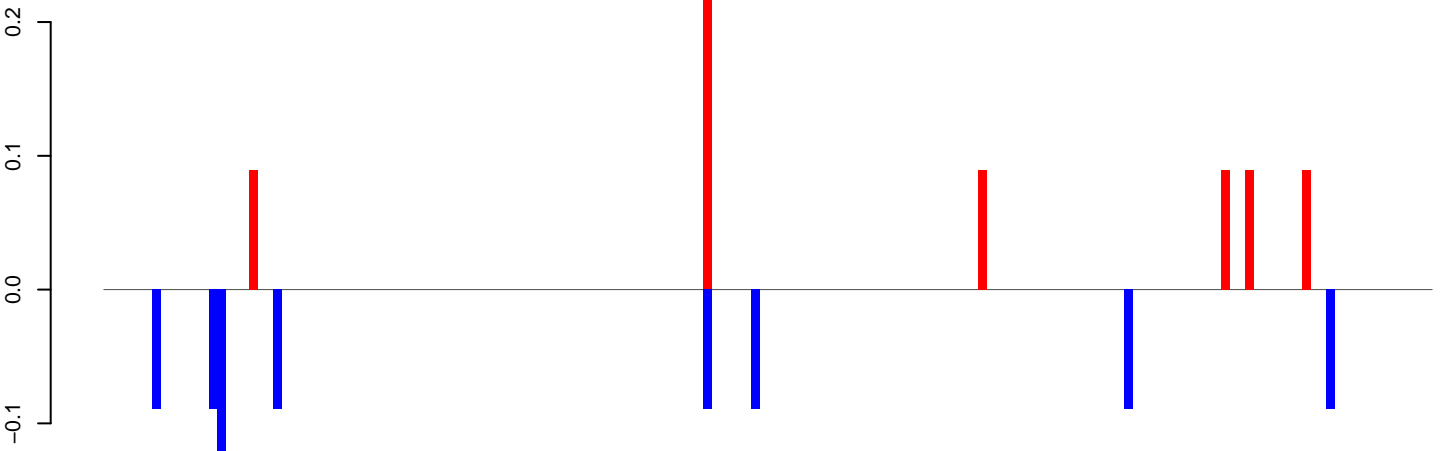

positive=1, negative=1, total=2

Window size=50, length=8232, TE@Gypsy-152_AA-LTR-I:1-8232

0 2000 4000 6000 8000

AeAeg_Aag2_DENV2K0048.18_23.rep

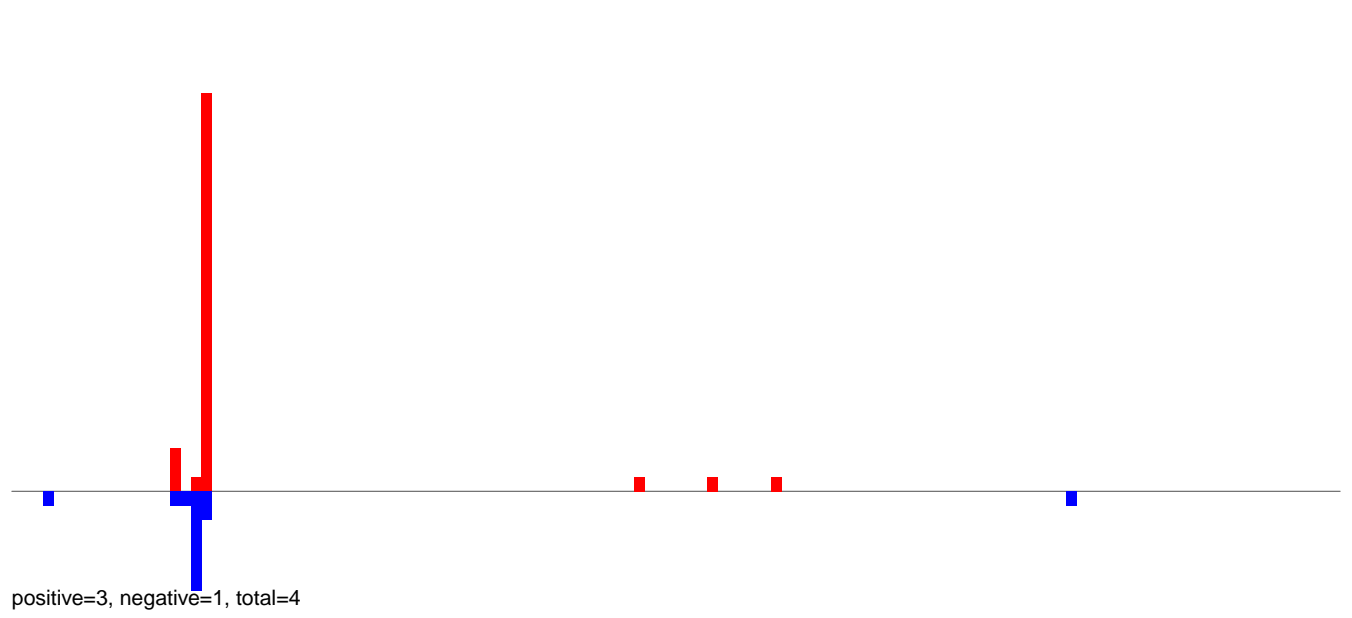

AeAeg_Aag2_DENV2K0048.24_35.rep

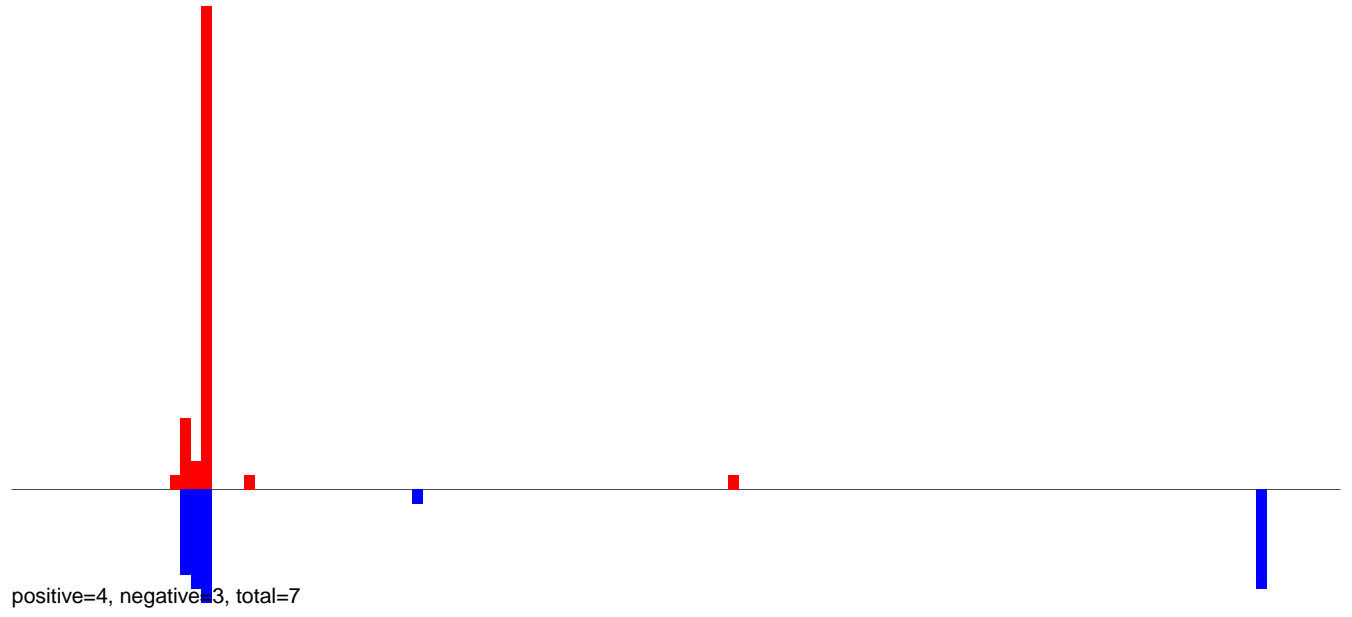

AeAeg_Aag2_DENV2K0048.rep

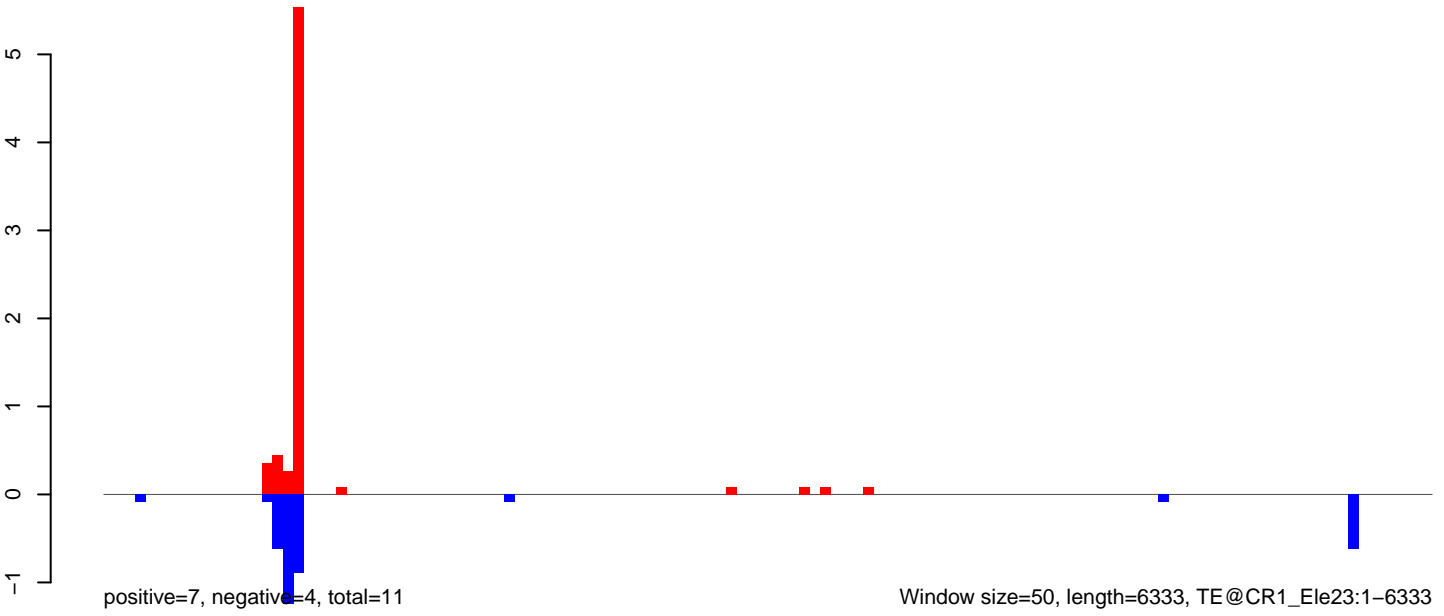

AeAeg_Aag2_DENV2K0048.18_23.rep

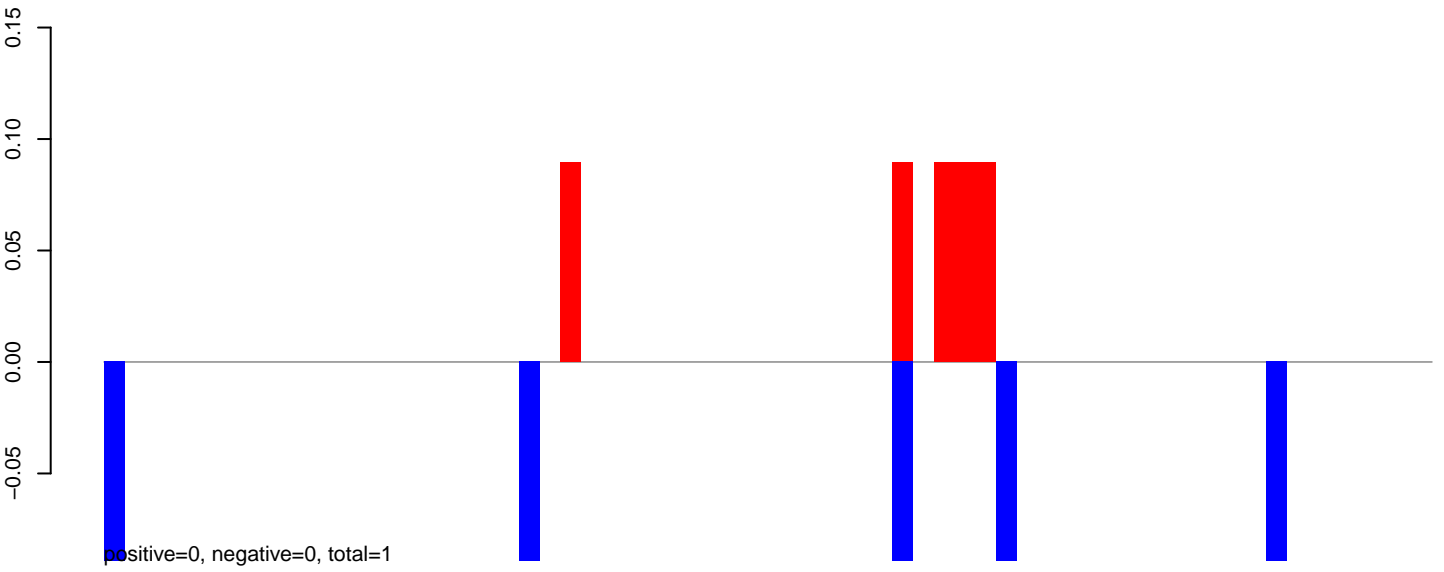

AeAeg_Aag2_DENV2K0048.24_35.rep

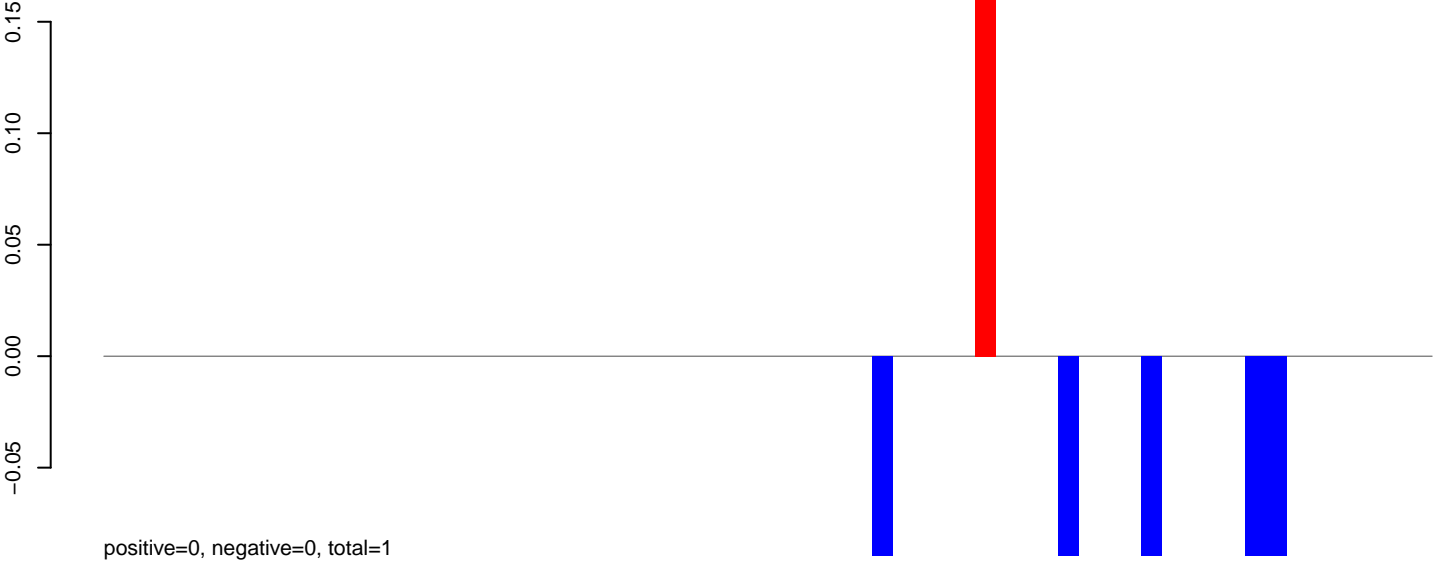

AeAeg_Aag2_DENV2K0048.rep

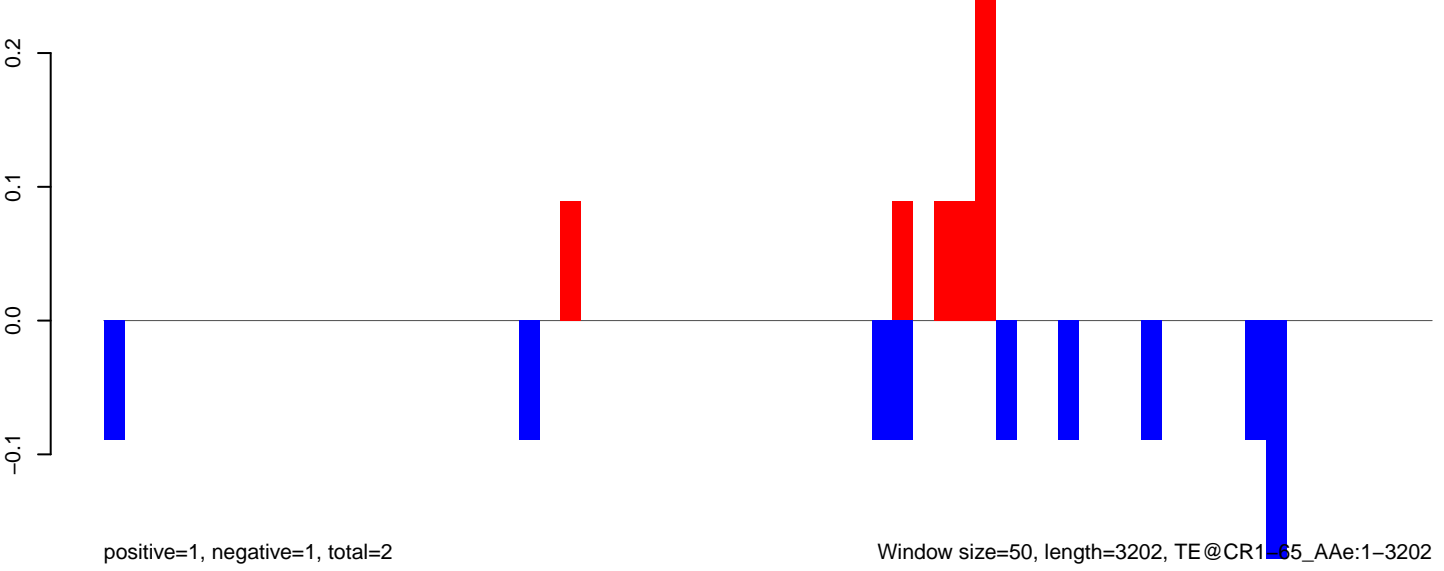

AeAeg_Aag2_DENV2K0048.18_23.rep

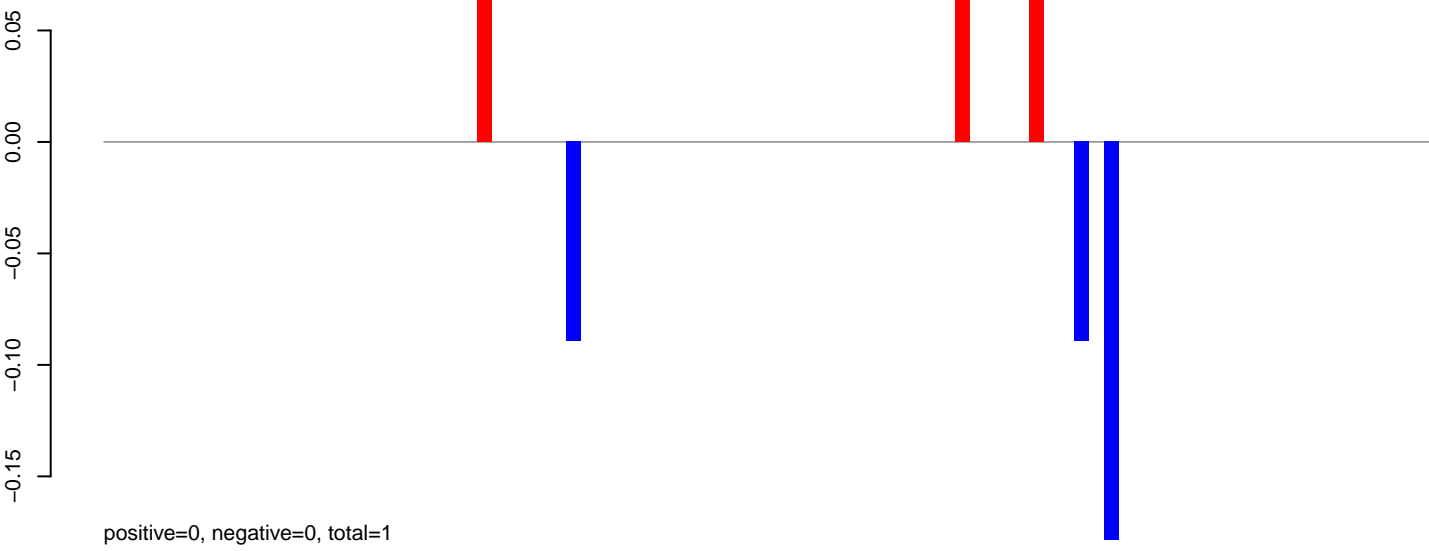

AeAeg_Aag2_DENV2K0048.24_35.rep

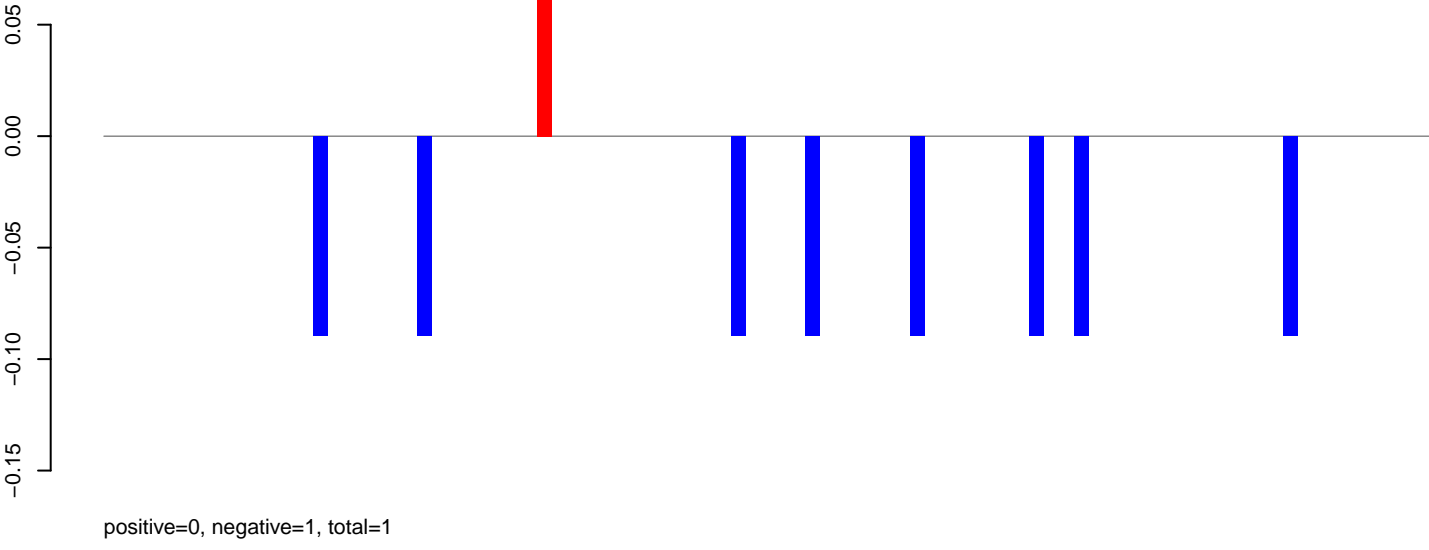

AeAeg_Aag2_DENV2K0048.rep

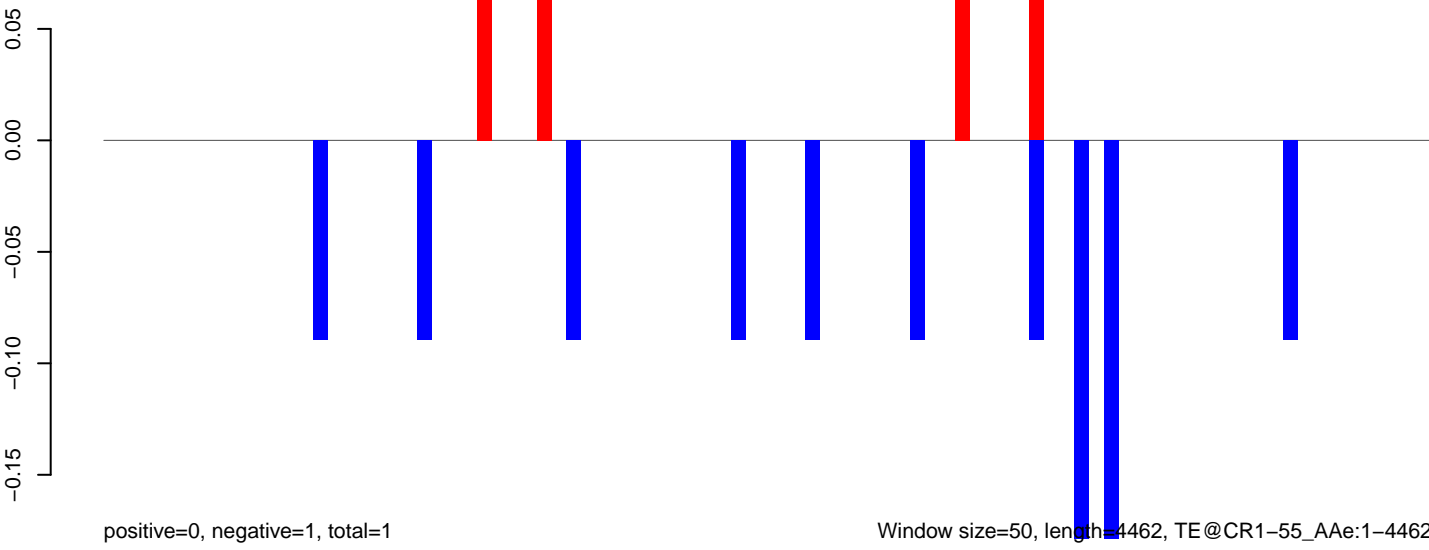

Window size=50, length=4462, TE@CR1-55_AAe:1-4462

AeAeg_Aag2_DENV2K0048.18_23.rep



AeAeg_Aag2_DENV2K0048.24_35.rep

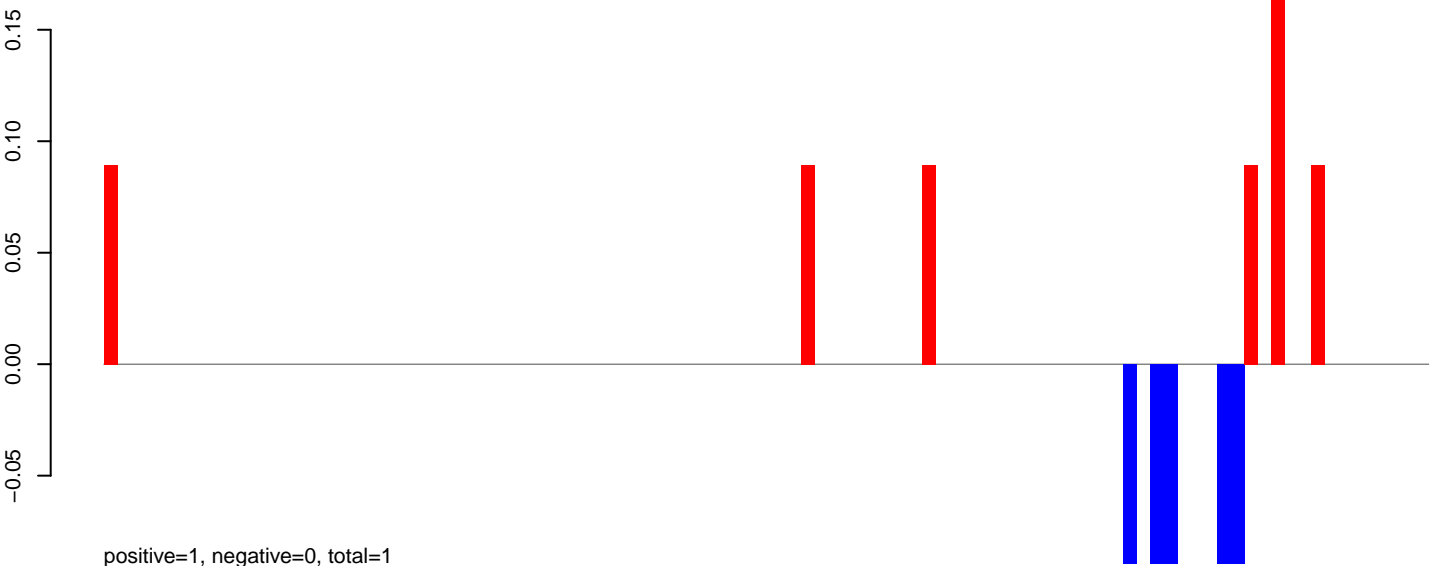

AeAeg_Aag2_DENV2K0048.rep

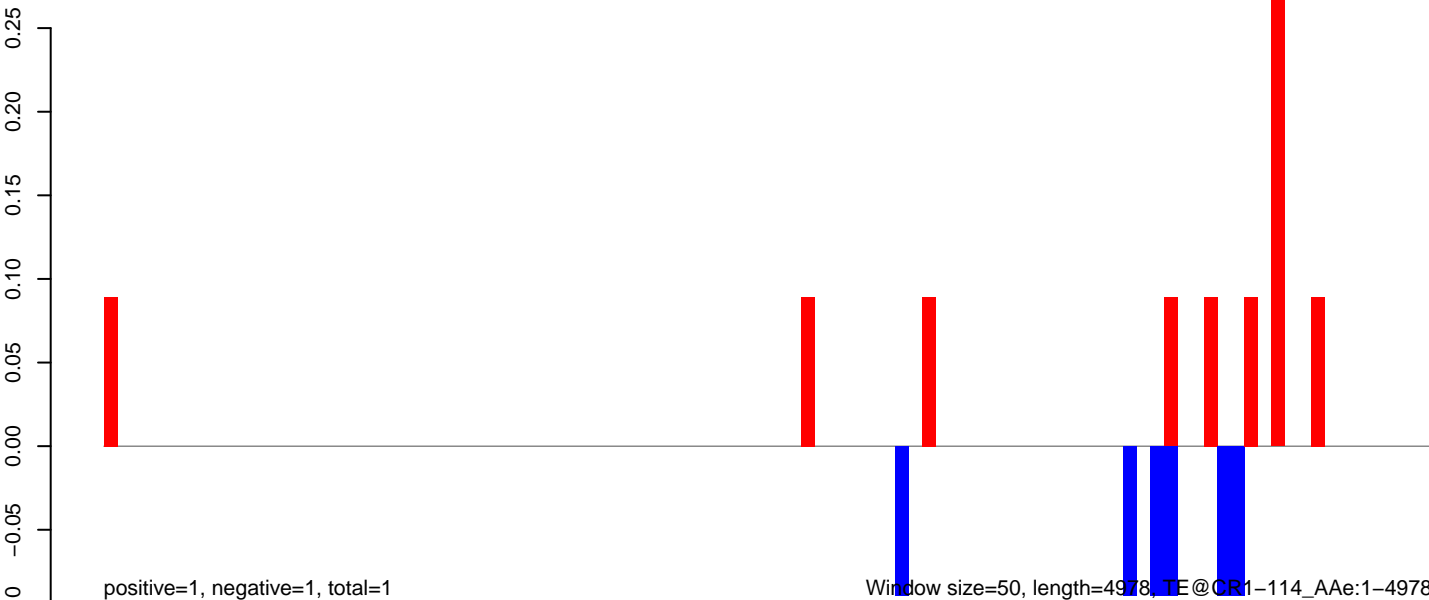

AeAeg_Aag2_DENV2K0048.18_23.rep

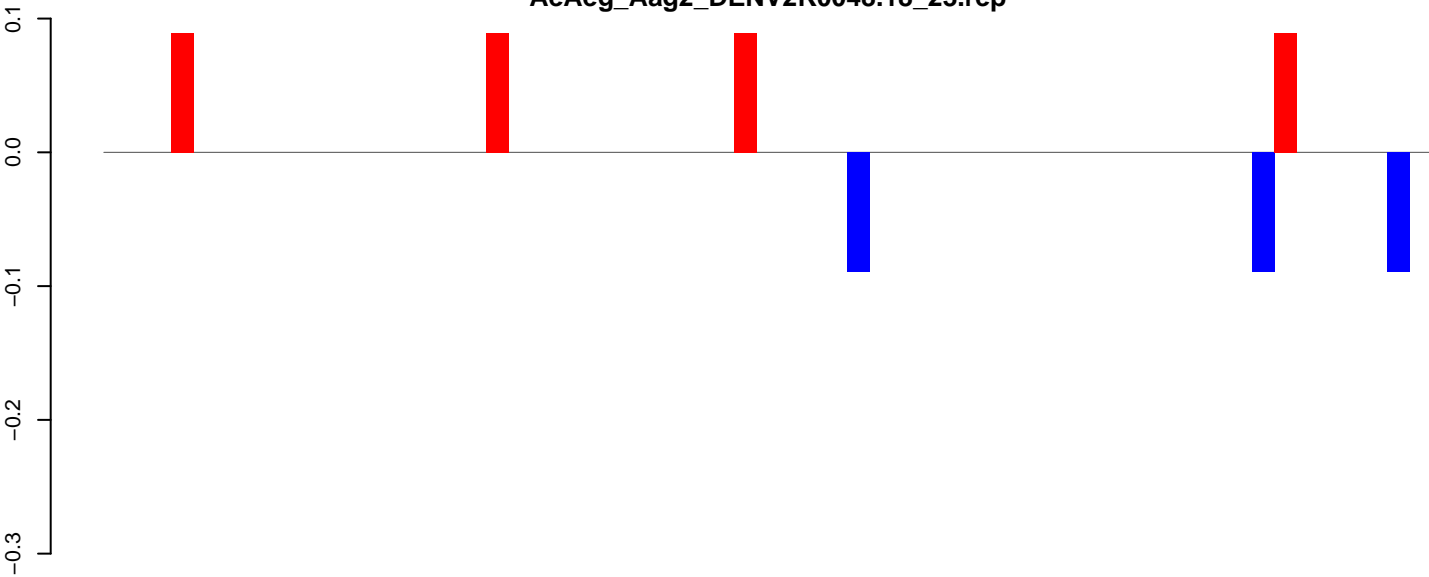

positive=0, negative=0, total=1

AeAeg_Aag2_DENV2K0048.24_35.rep

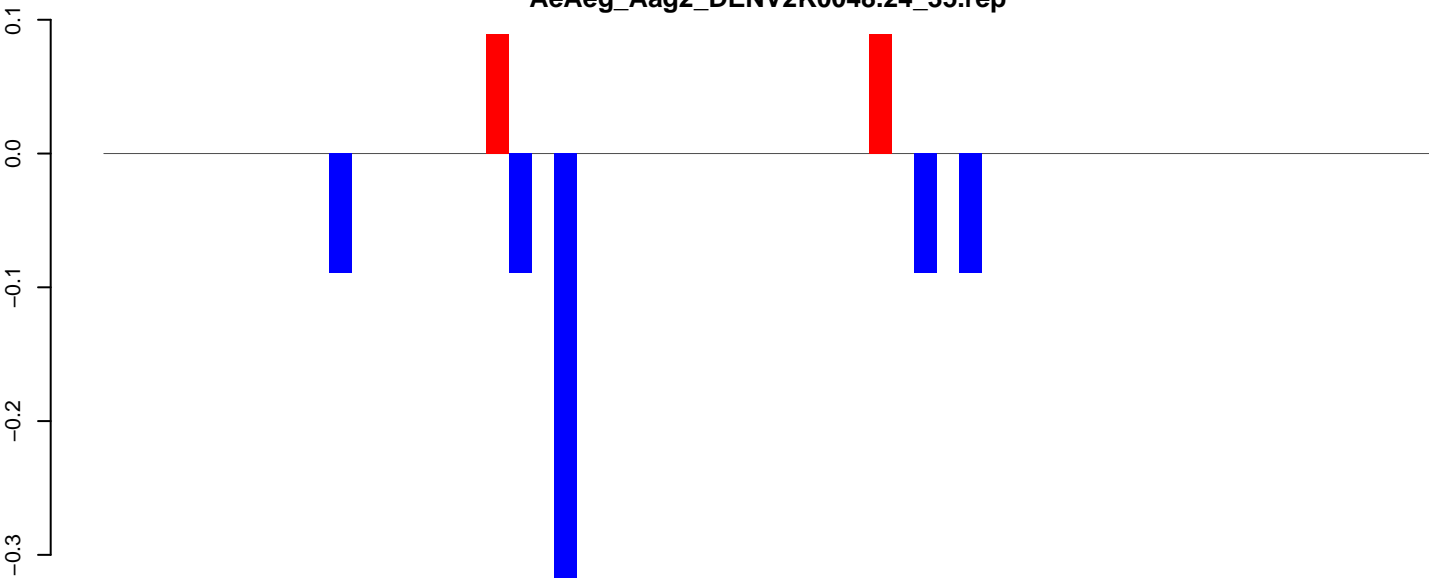

positive=0, negative=1, total=1

AeAeg_Aag2_DENV2K0048.rep

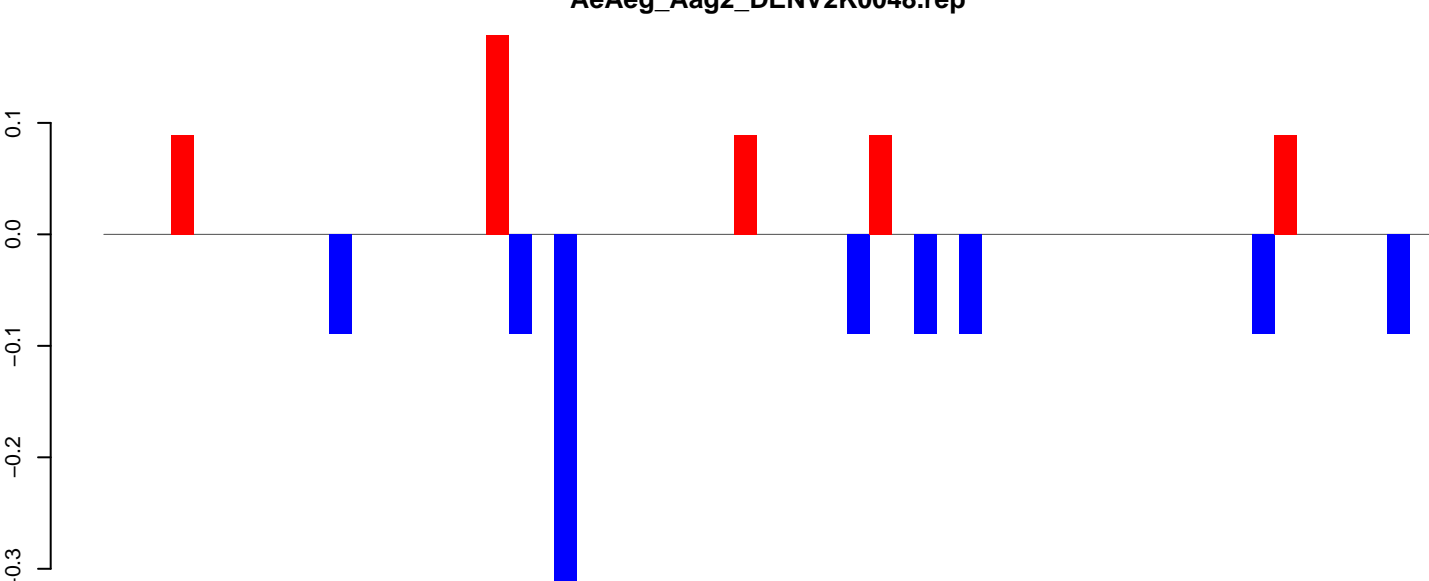

positive=1, negative=1, total=2

Window size=50, length=2999, TE@CR1-109_AAg:1-2999

0 500 1000 1500 2000 2500 3000

AeAeg_Aag2_DENV2K0048.18_23.rep

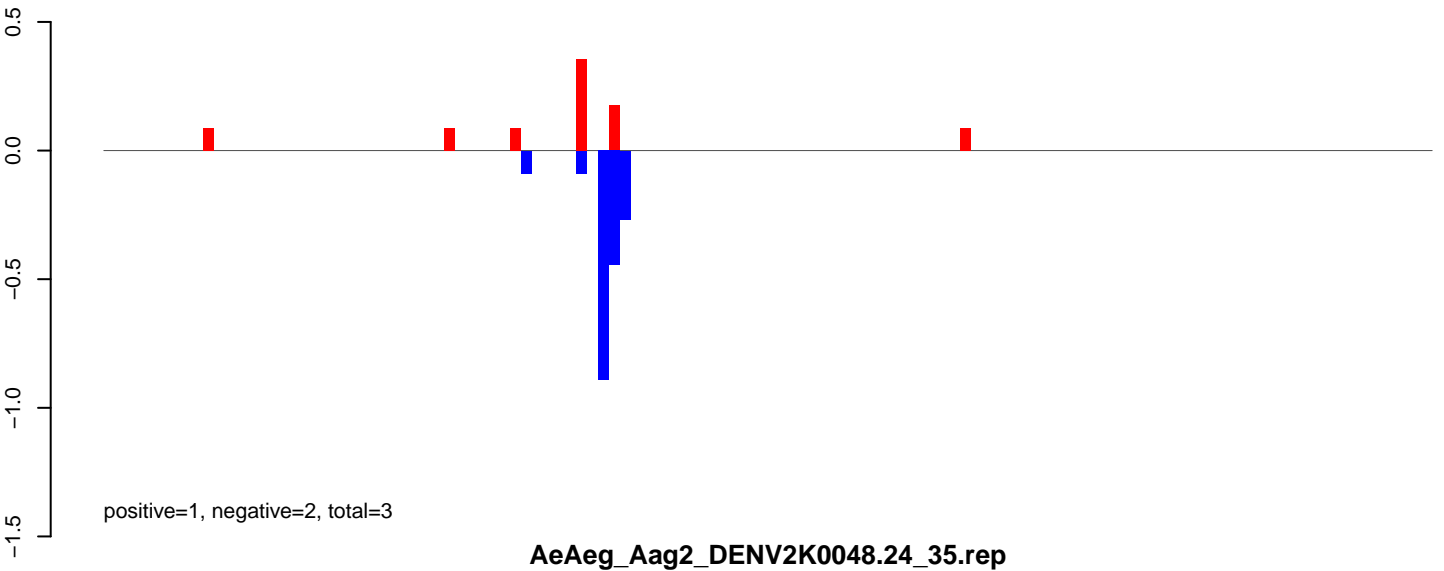

AeAeg_Aag2_DENV2K0048.24_35.rep

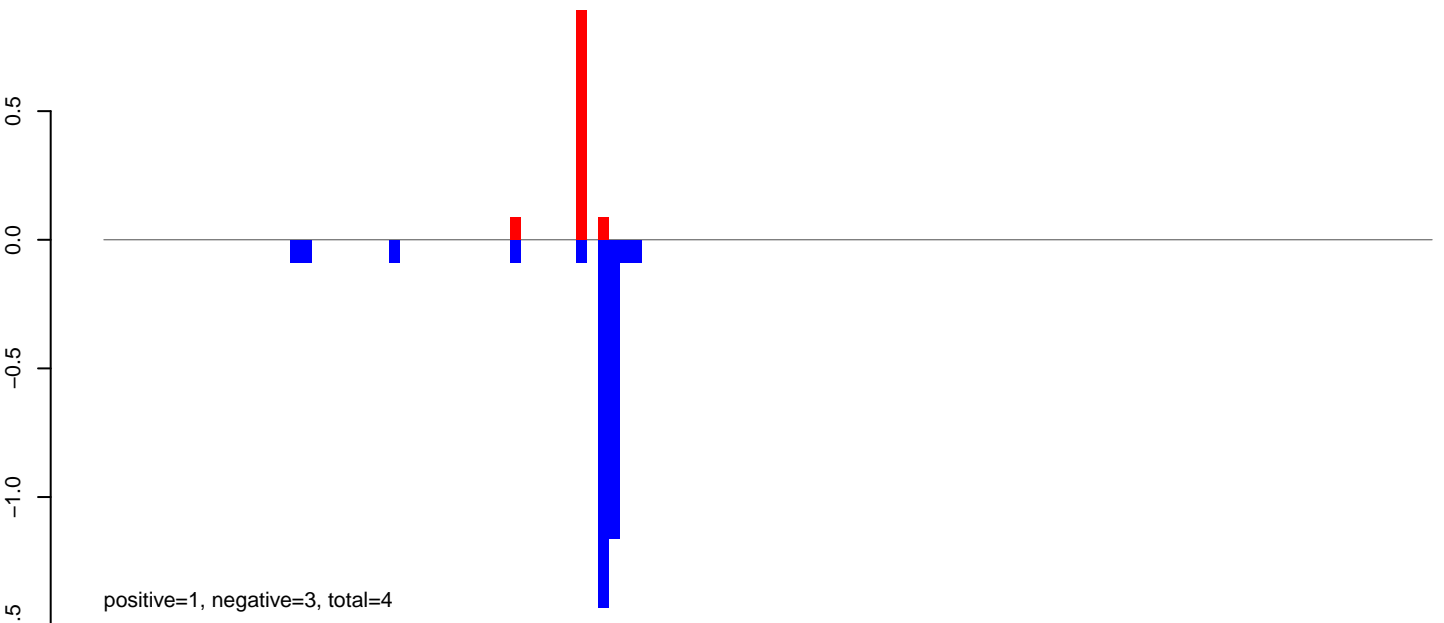

AeAeg_Aag2_DENV2K0048.rep

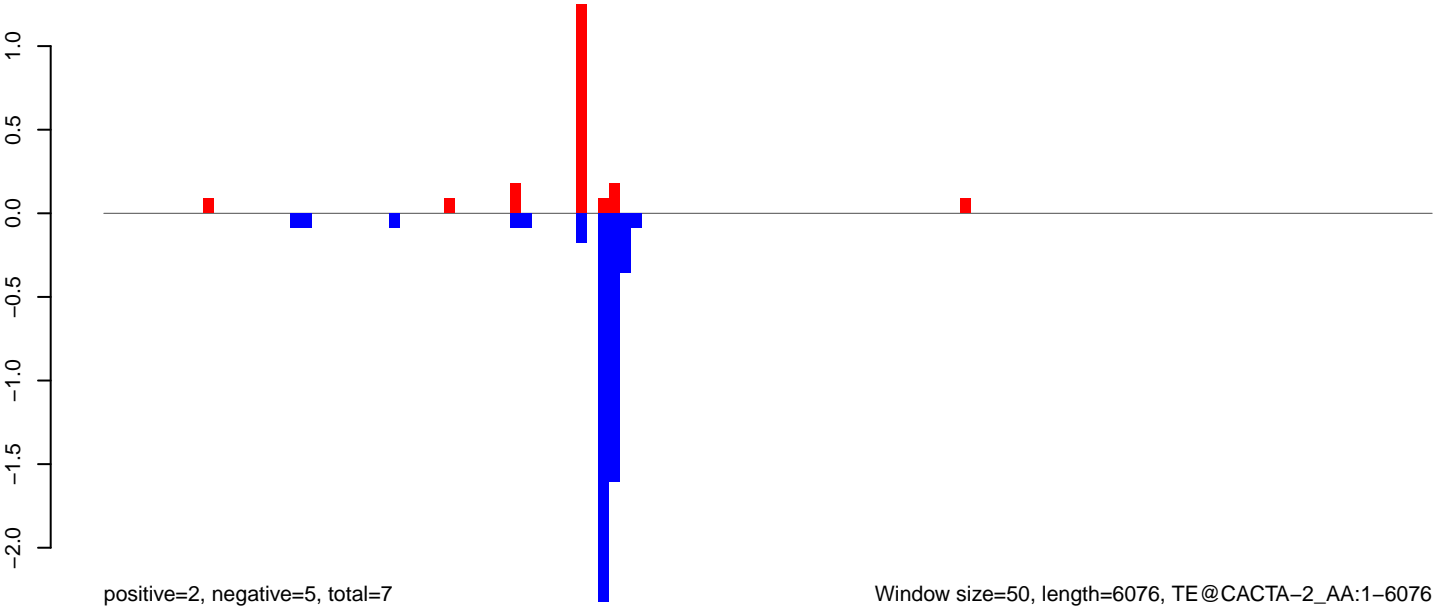

Window size=50, length=6076, TE@CACTA-2_AA:1-6076

AeAeg_Aag2_DENV2K0048.18_23.rep



AeAeg_Aag2_DENV2K0048.24_35.rep

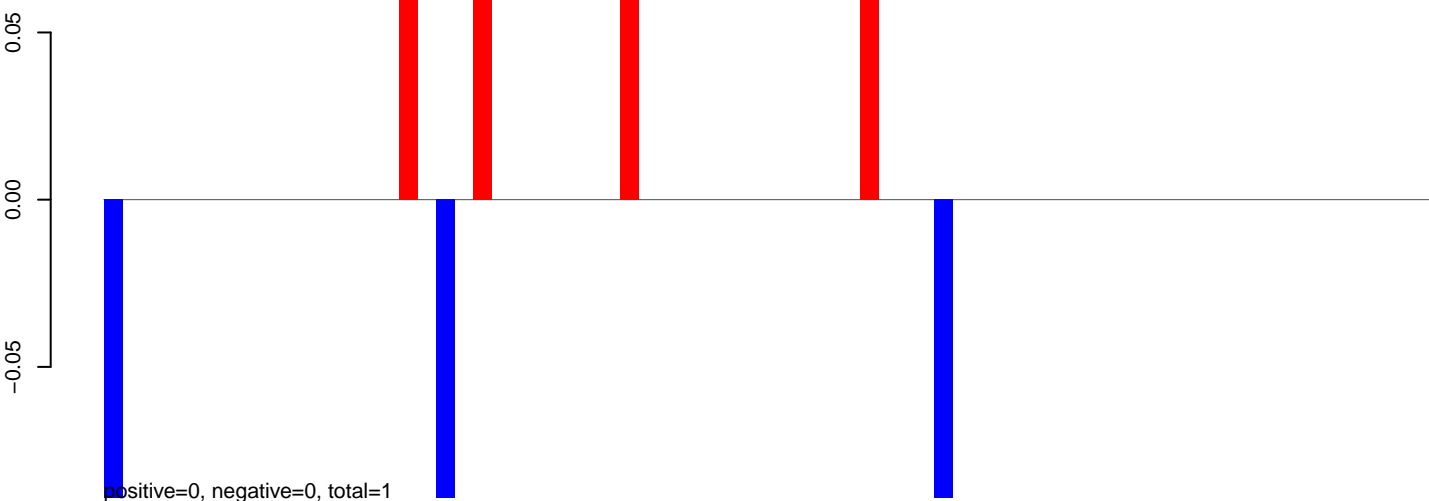

AeAeg_Aag2_DENV2K0048.rep

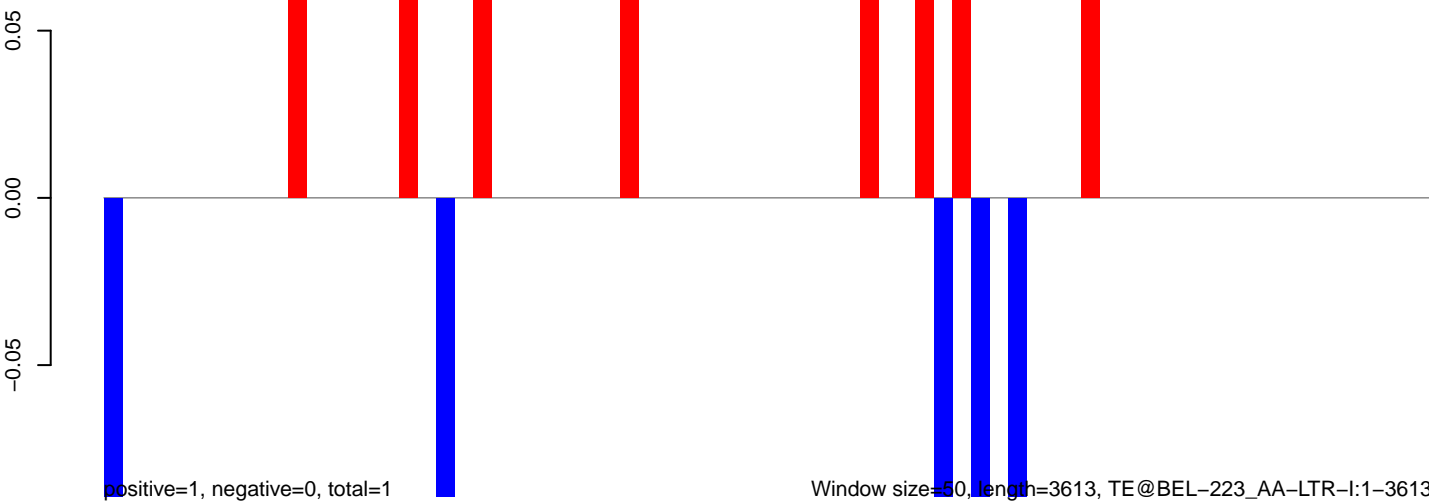

Window size=50, length=3613, TE@BEL-223_AA-LTR-I:1-3613

AeAeg_Aag2_DENV2K0048.18_23.rep

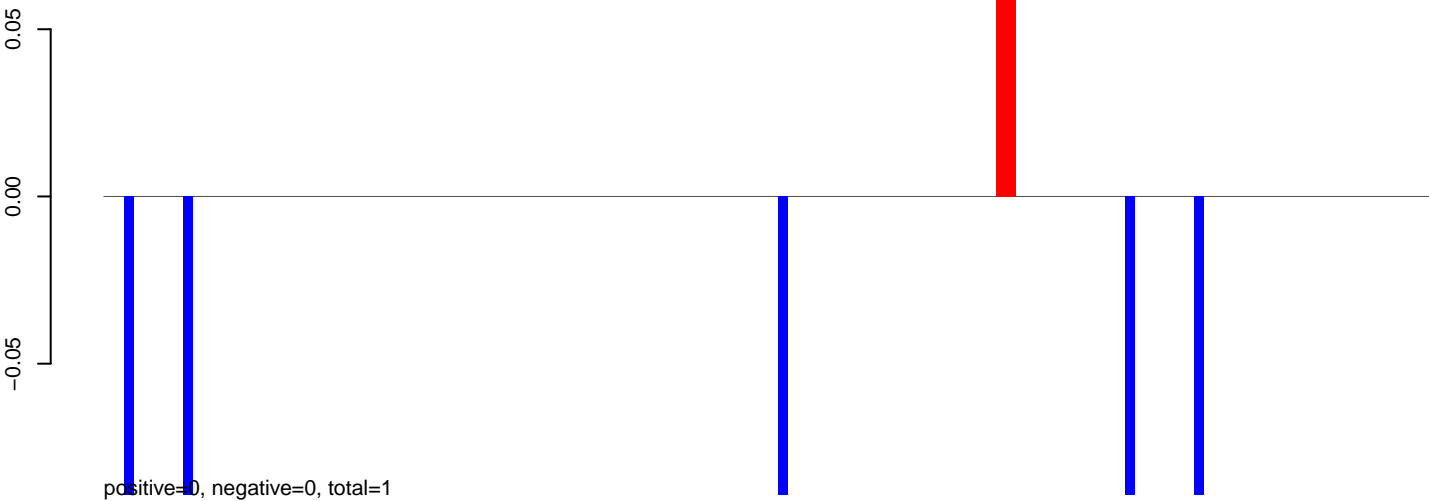

AeAeg_Aag2_DENV2K0048.24_35.rep

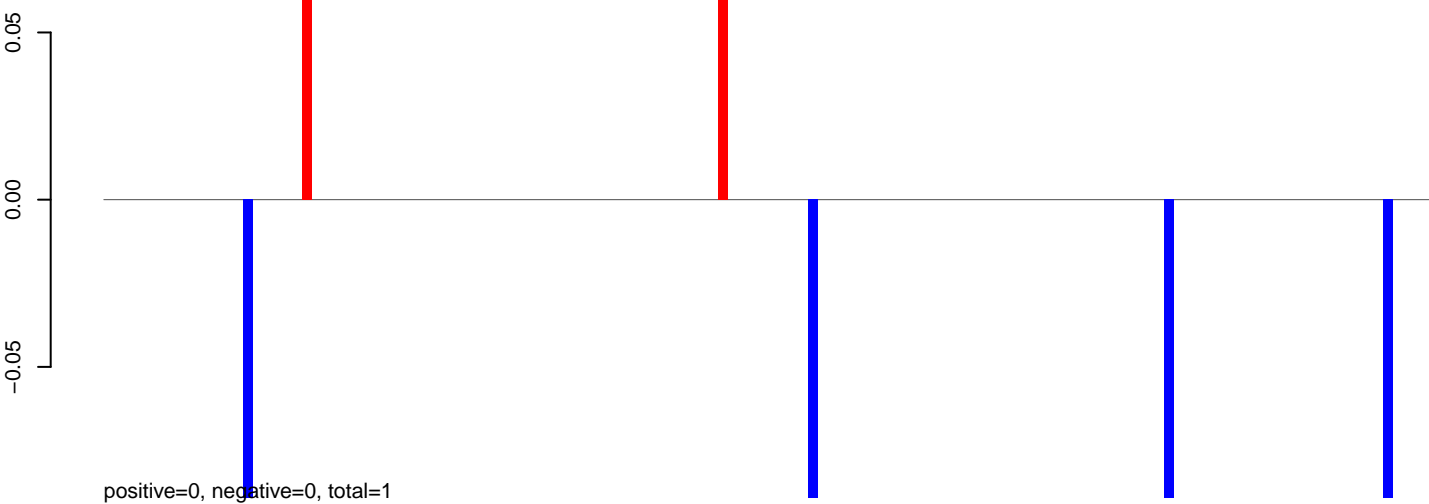

AeAeg_Aag2_DENV2K0048.rep

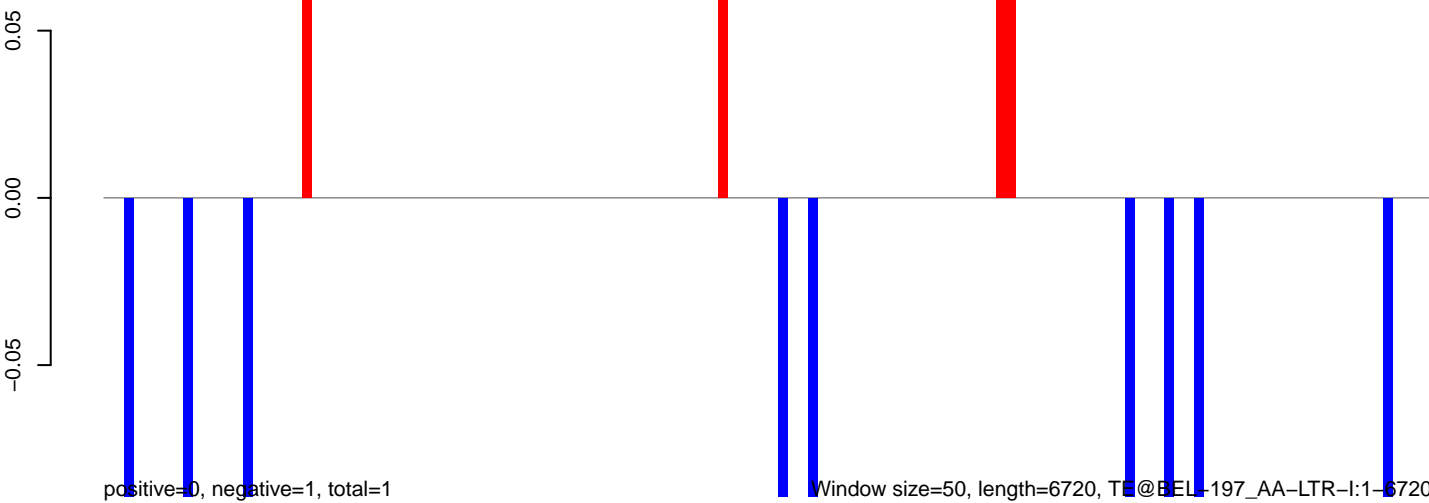

AeAeg_Aag2_DENV2K0048.18_23.rep



AeAeg_Aag2_DENV2K0048.24_35.rep

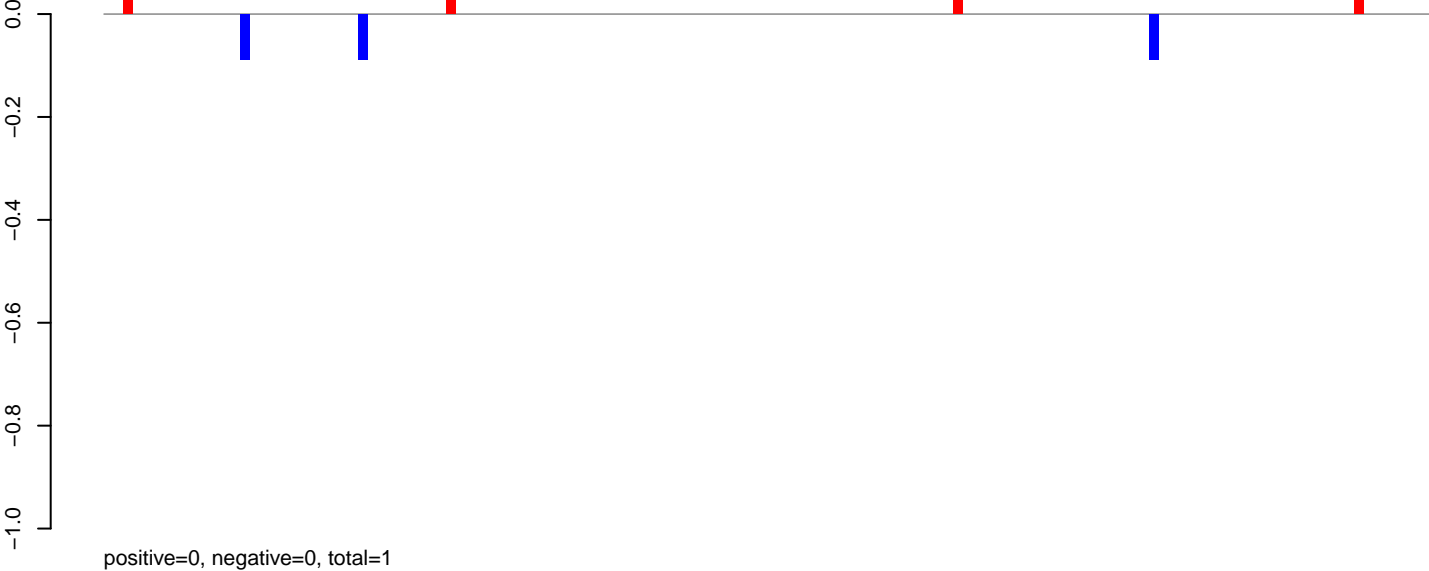

AeAeg_Aag2_DENV2K0048.rep

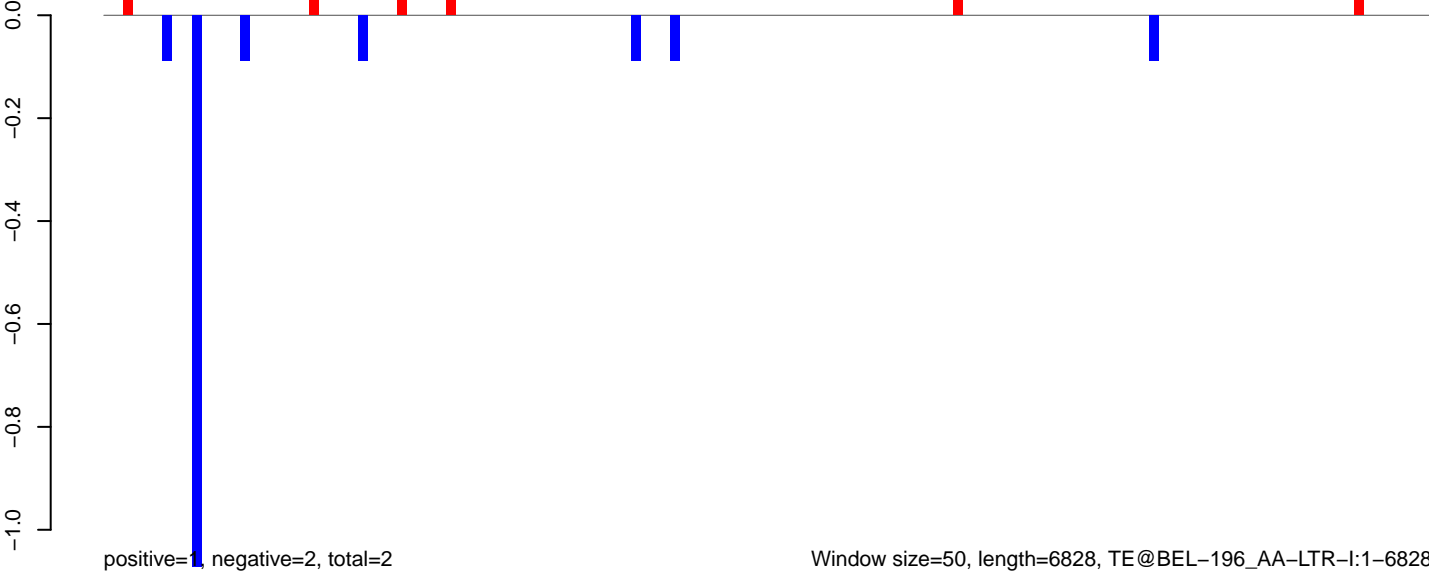

AeAeg_Aag2_DENV2K0048.18_23.rep

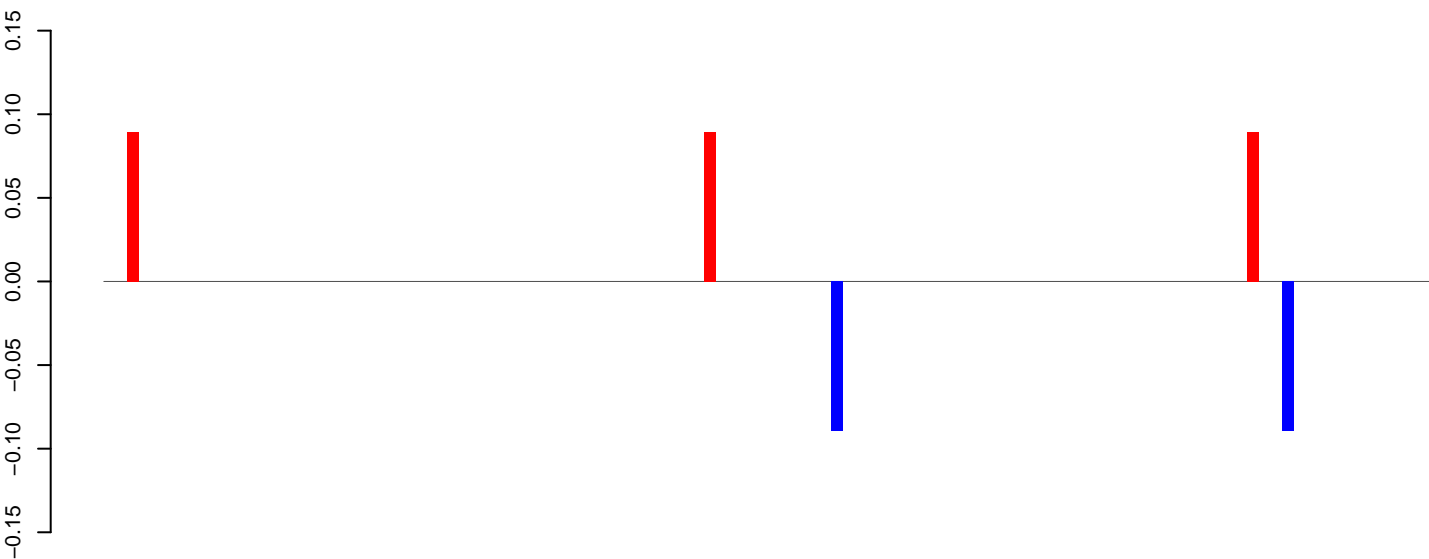

AeAeg_Aag2_DENV2K0048.24_35.rep

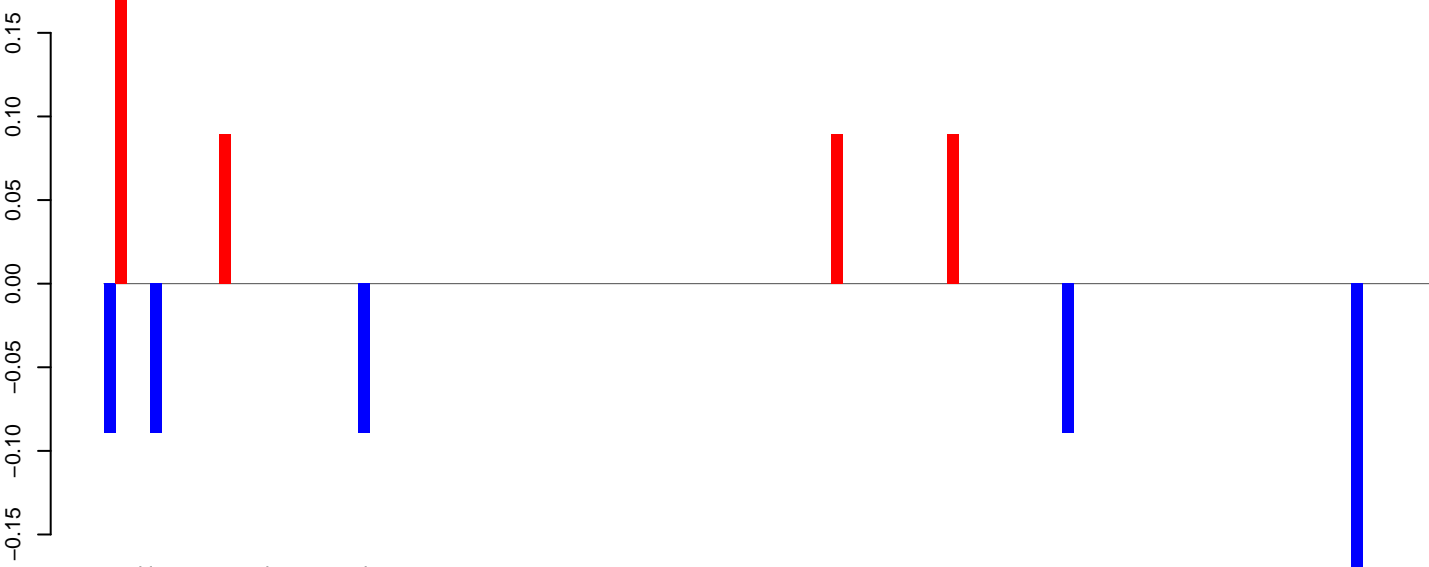

AeAeg_Aag2_DENV2K0048.rep

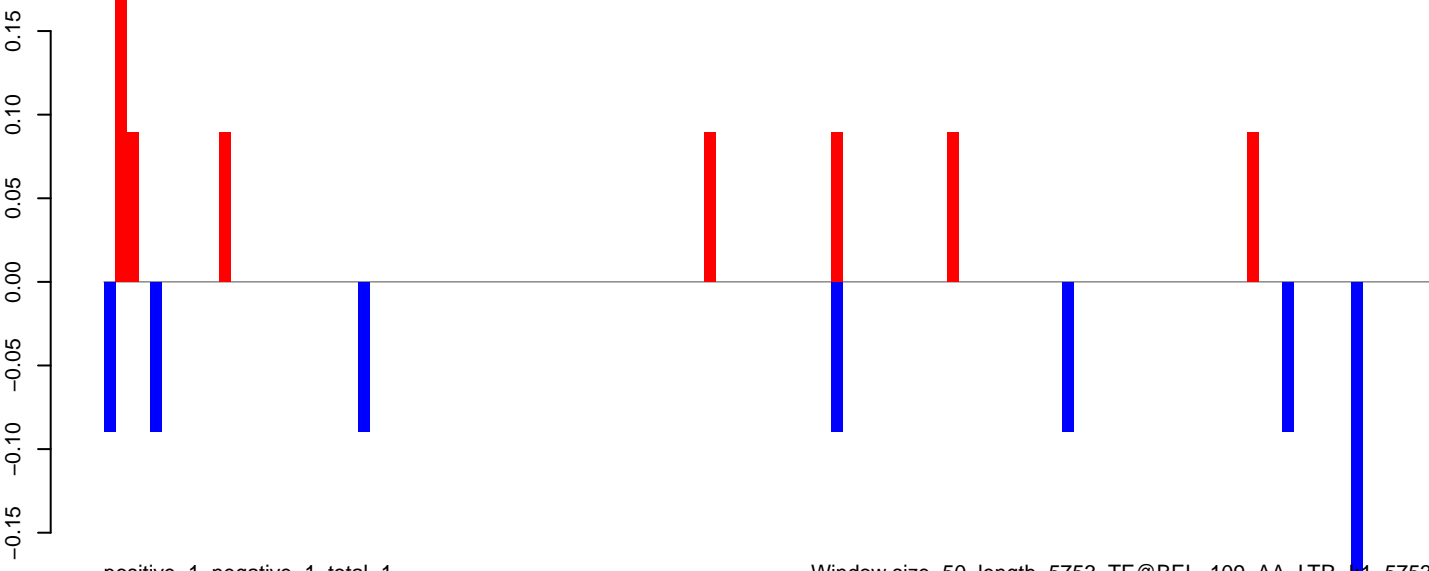

Window size=50, length=5753, TE@BEL-109_AA-LTR-11-5753

0 1000 2000 3000 4000 5000 6000

AeAeg_Aag2_DENV2K0048.18_23.rep

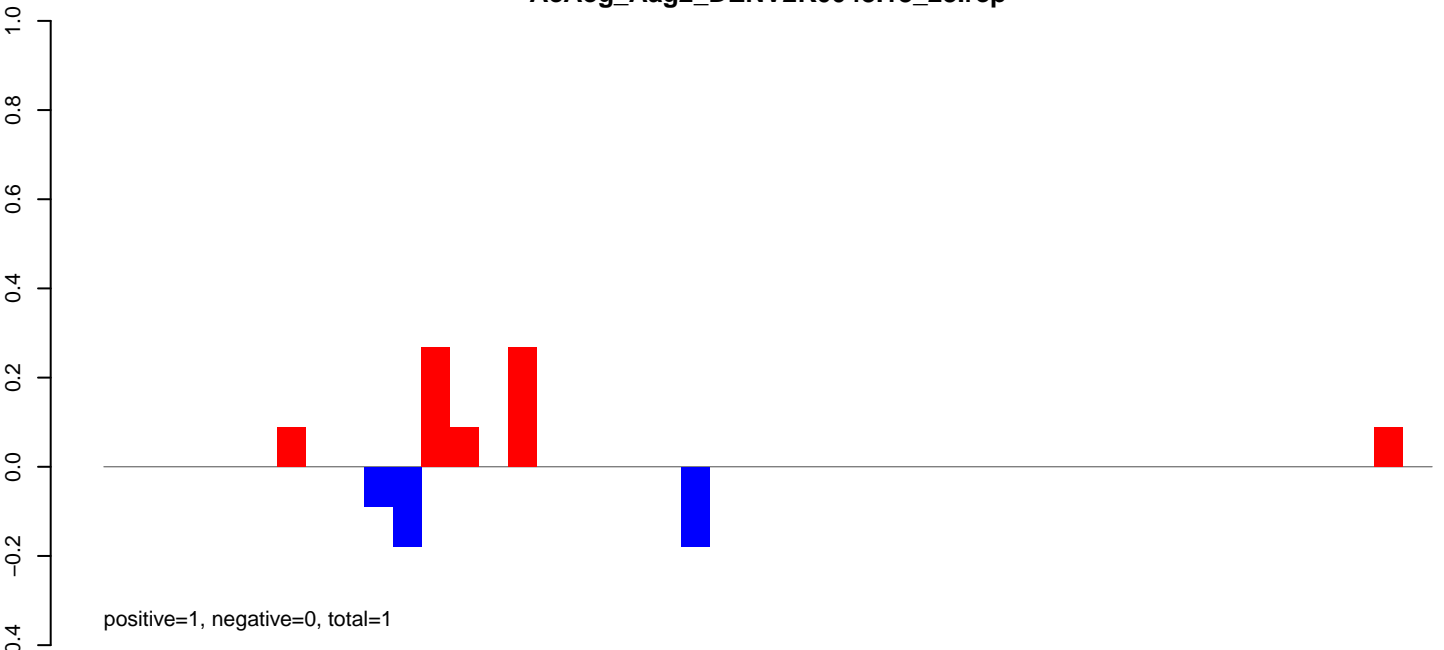

AeAeg_Aag2_DENV2K0048.24_35.rep

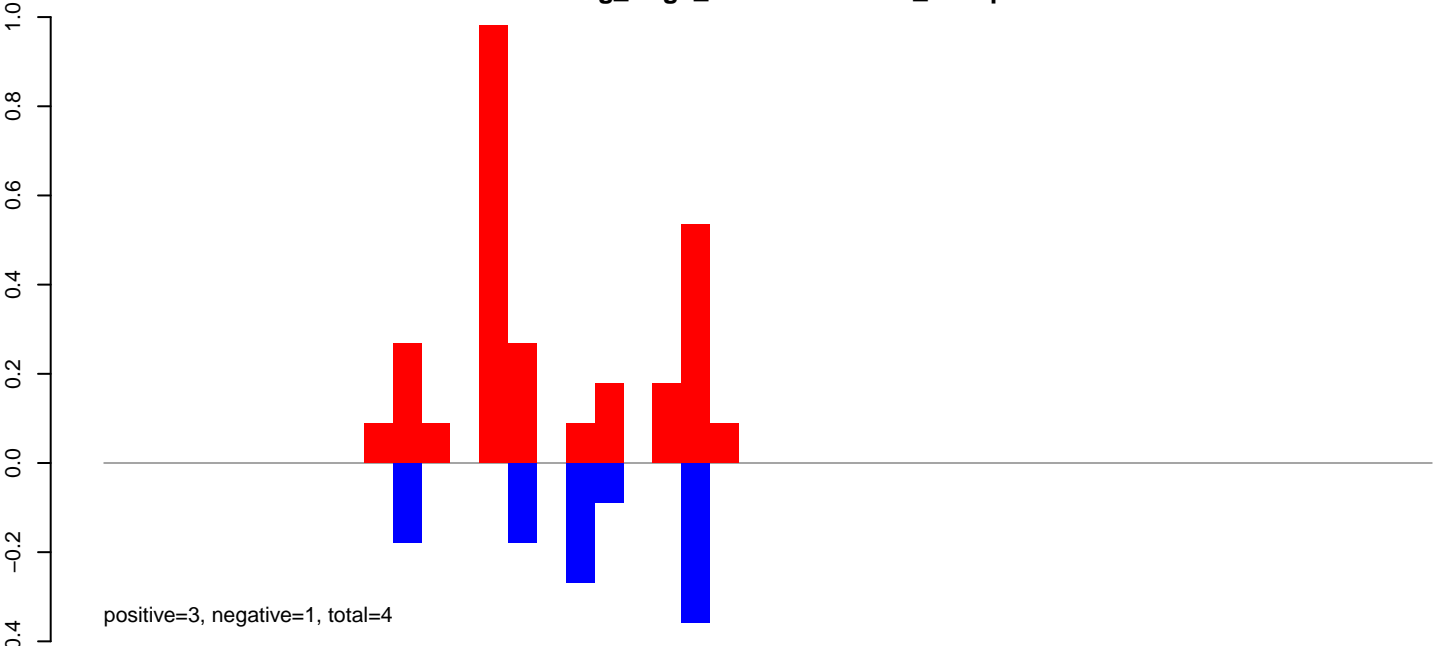

AeAeg_Aag2_DENV2K0048.rep

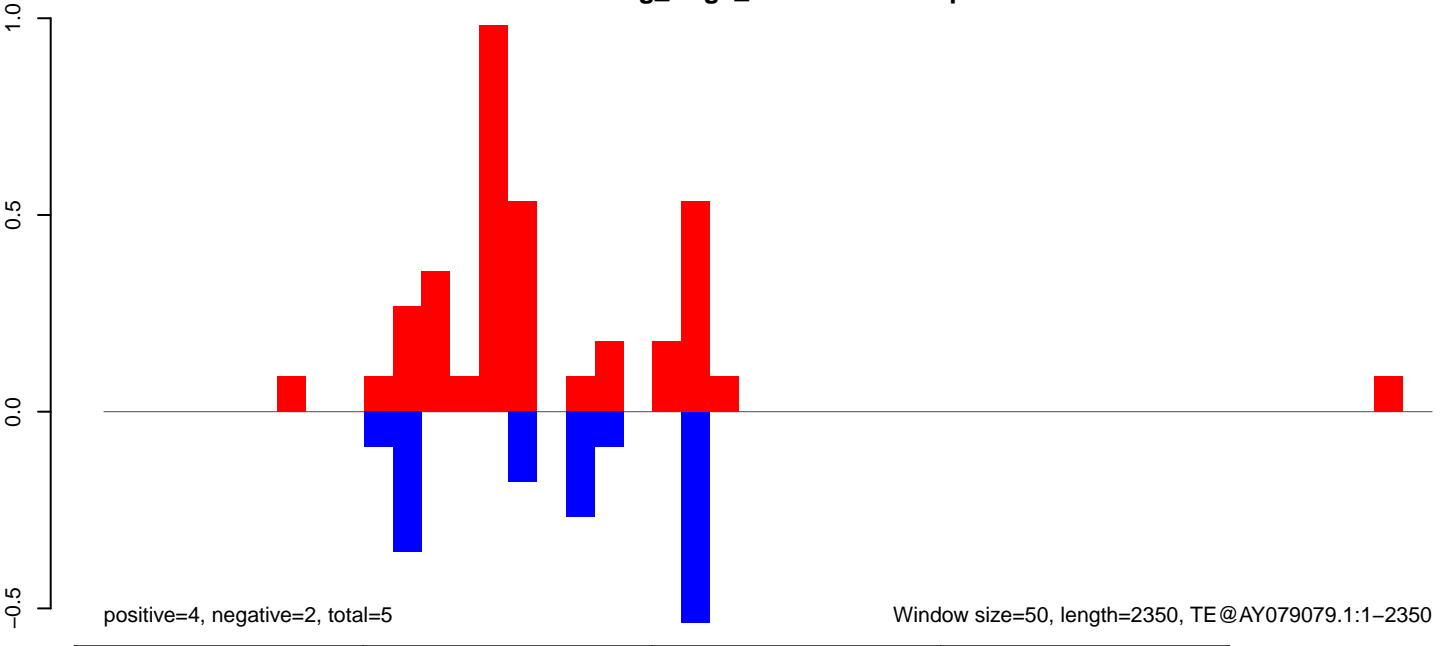

AeAeg_Aag2_DENV2K0048.18_23.rep

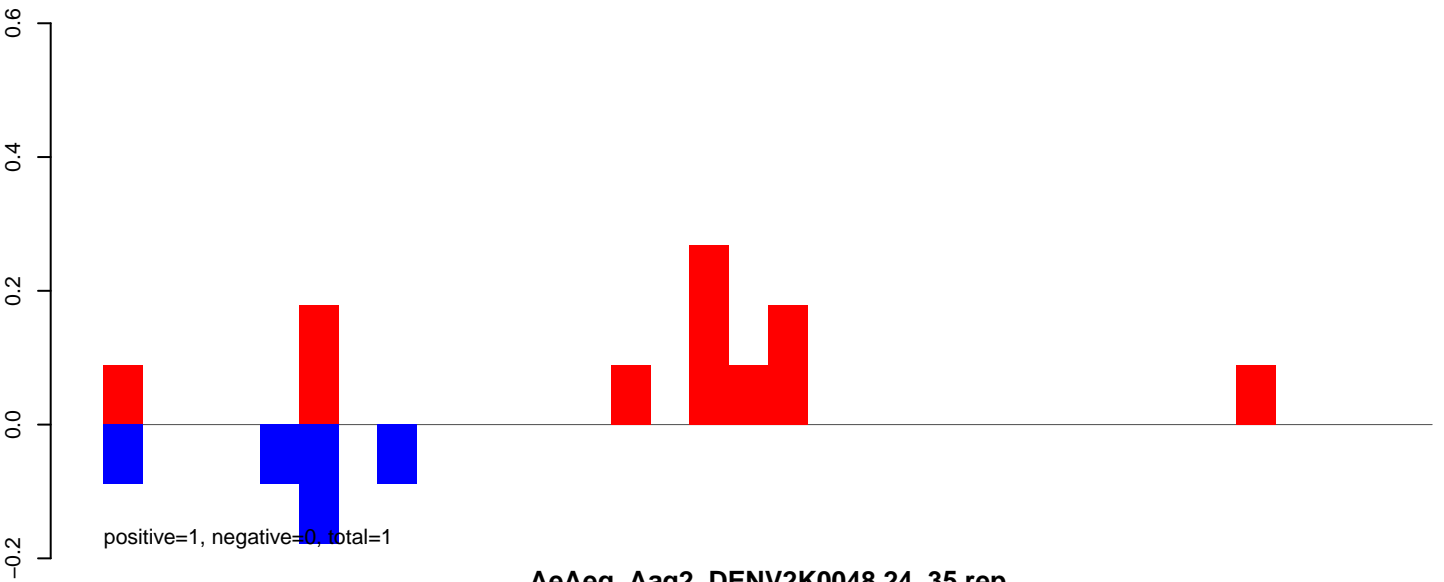

AeAeg_Aag2_DENV2K0048.24_35.rep

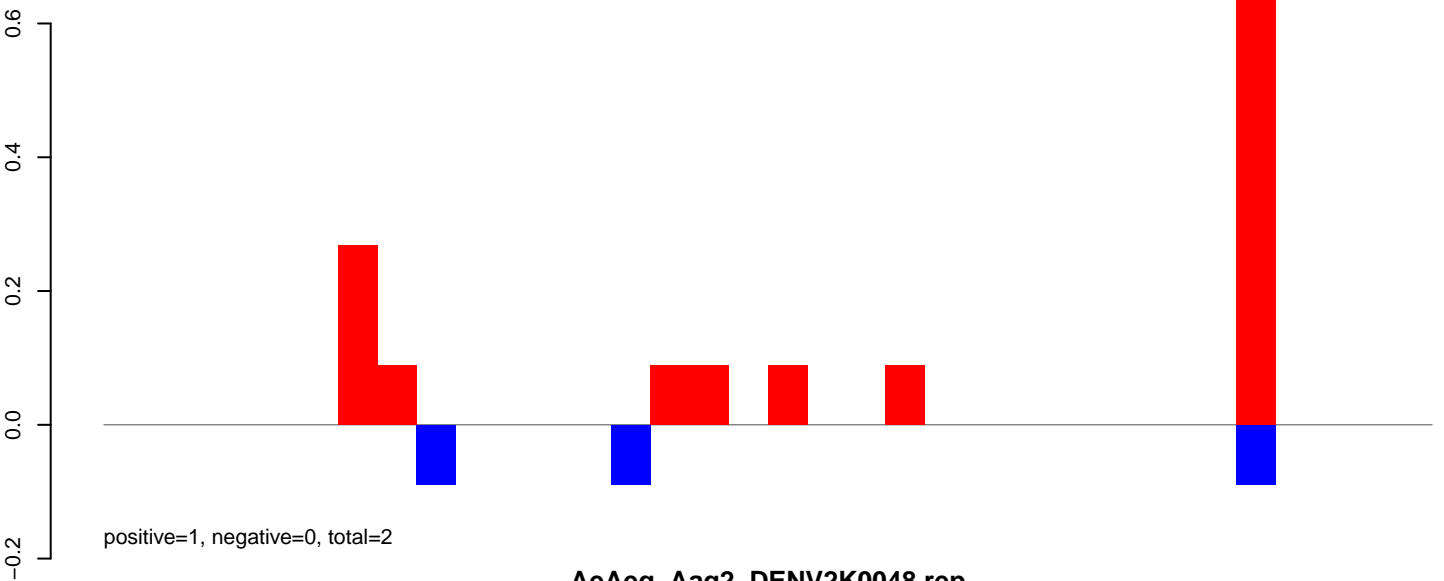

AeAeg_Aag2_DENV2K0048.rep

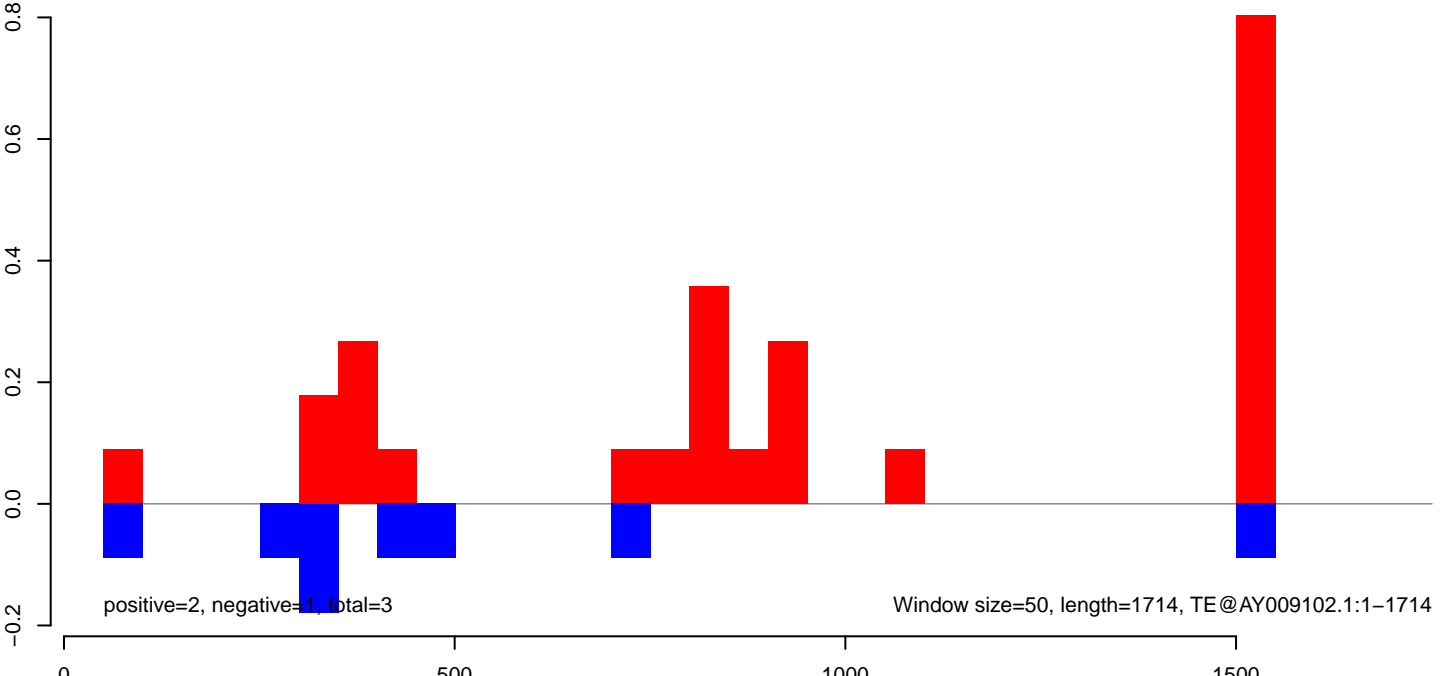

AeAeg_Aag2_DENV2K0048.18_23.rep

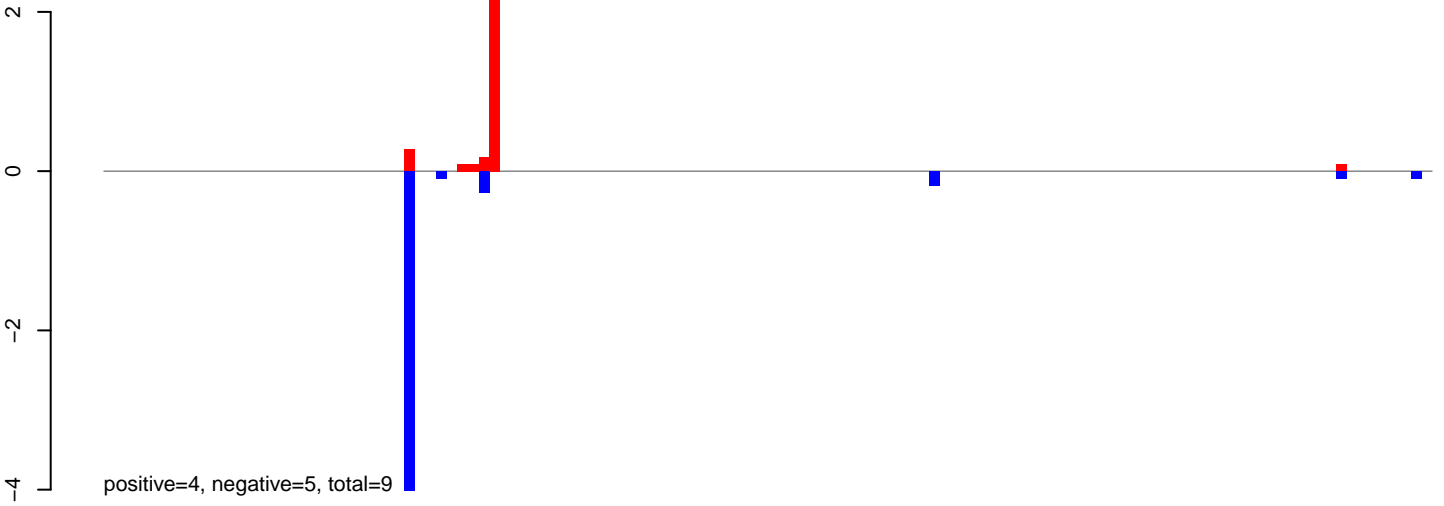

AeAeg_Aag2_DENV2K0048.24_35.rep

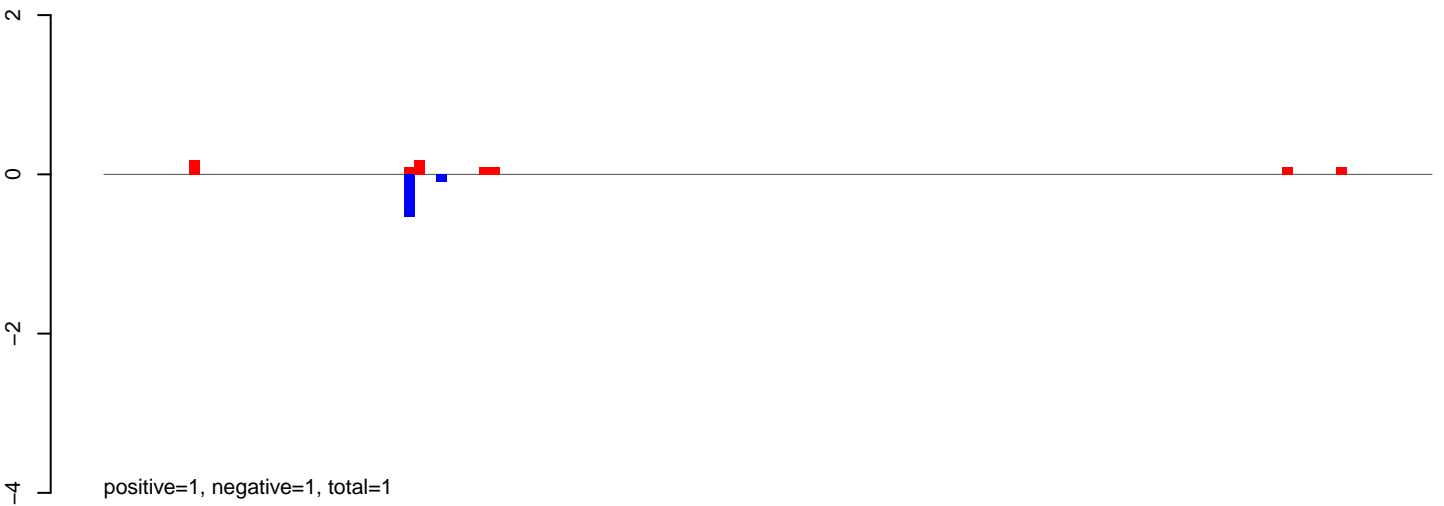

AeAeg_Aag2_DENV2K0048.rep

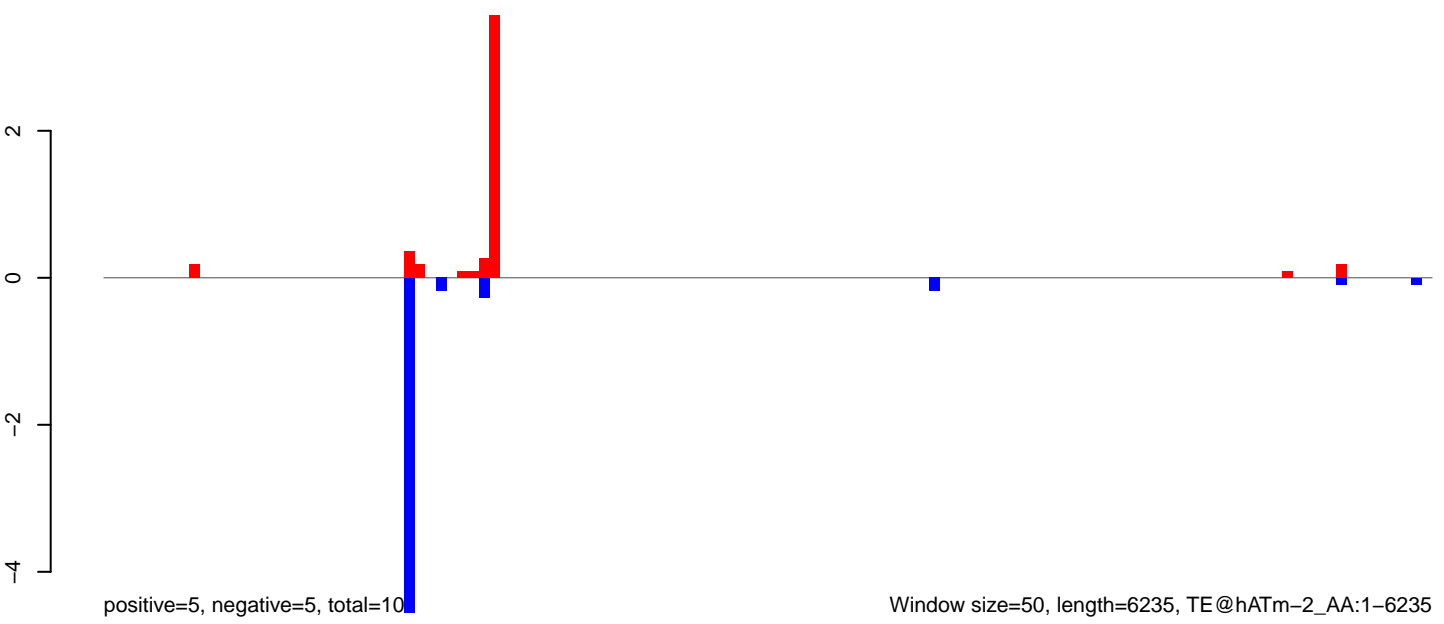

AeAeg_Aag2_DENV2K0048.18_23.rep

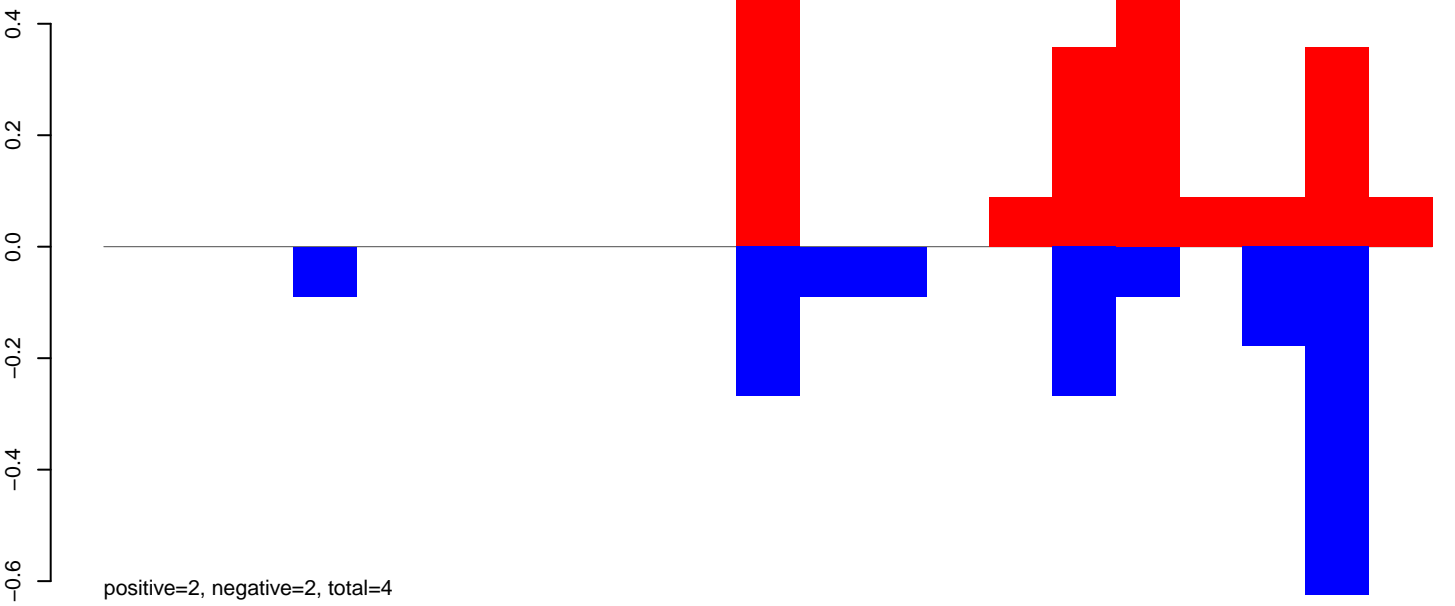

AeAeg_Aag2_DENV2K0048.24_35.rep

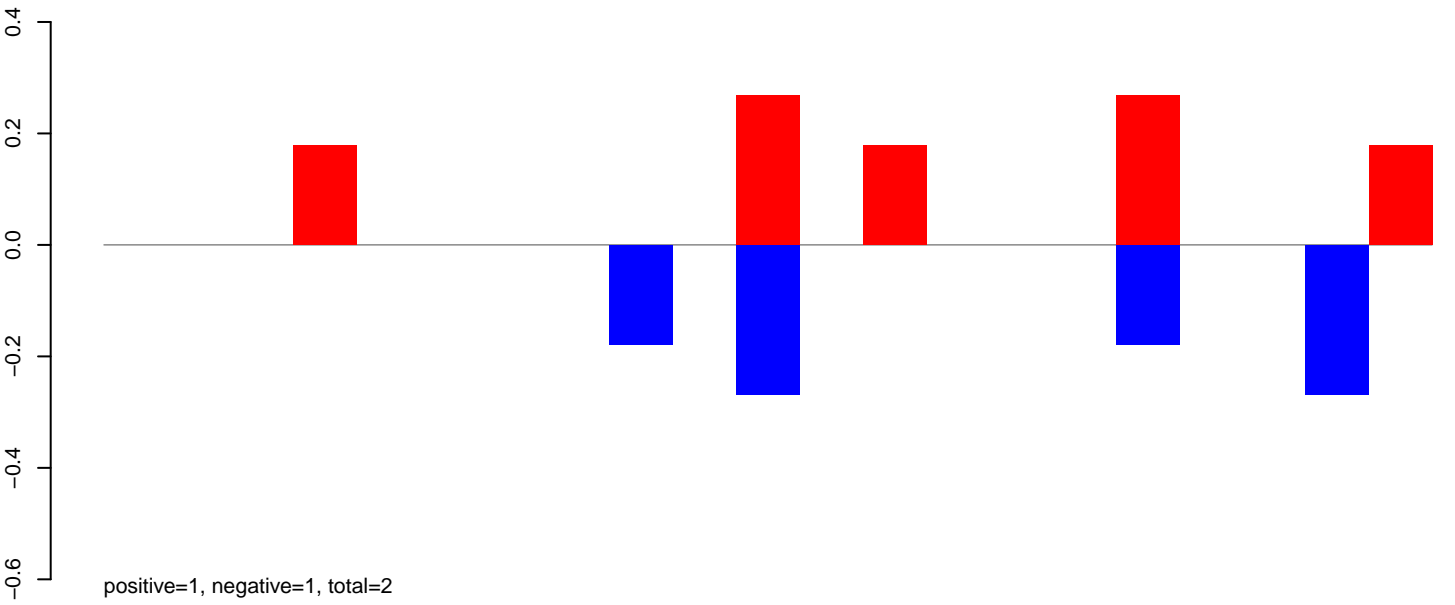

AeAeg_Aag2_DENV2K0048.rep

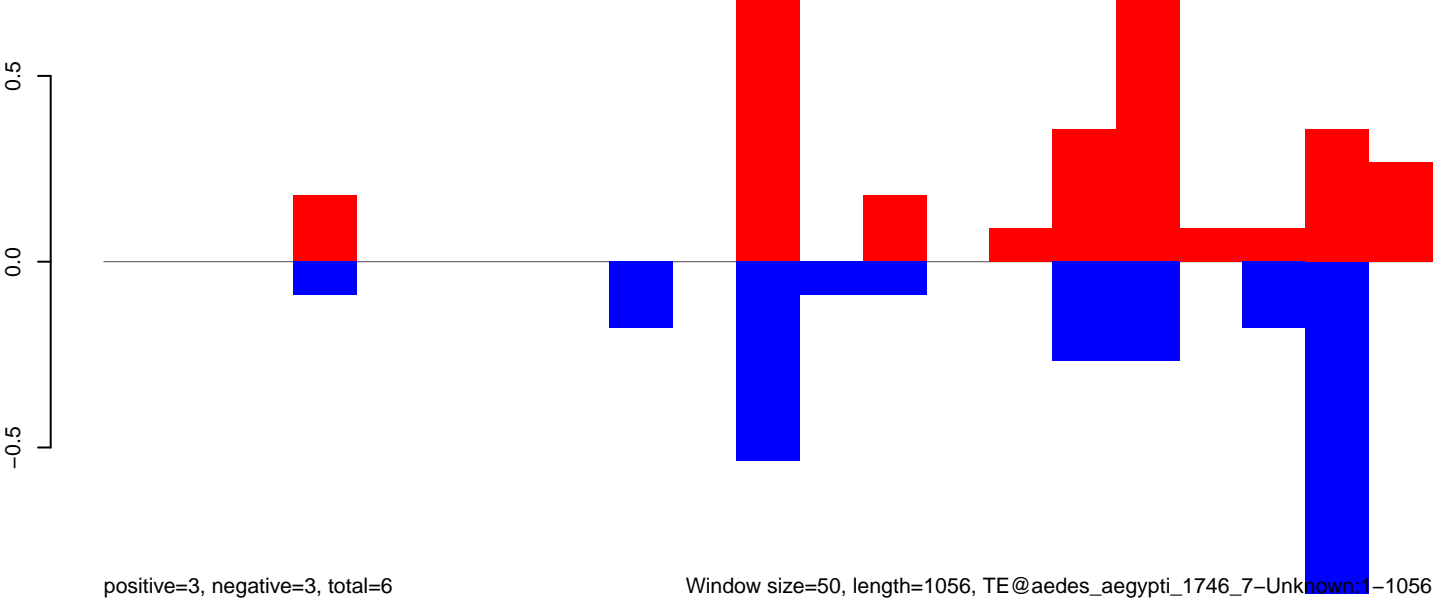

Window size=50, length=1056, TE@aedes_aegypti_1746_7-Unknown:1-1056

AeAeg_Aag2_DENV2K0048.18_23.rep

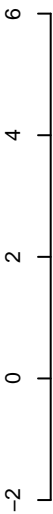

positive=6, negative=5, total=11

AeAeg_Aag2_DENV2K0048.24_35.rep

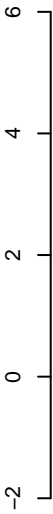

positive=12, negative=3, total=15

AeAeg_Aag2_DENV2K0048.rep

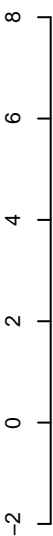

positive=17, negative=9, total=26

Window size=50, length=620, TE@TF001268-mTA_Ele40:1-620

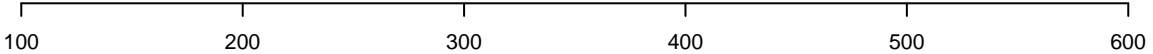

AeAeg_Aag2_DENV2K0048.18_23.rep

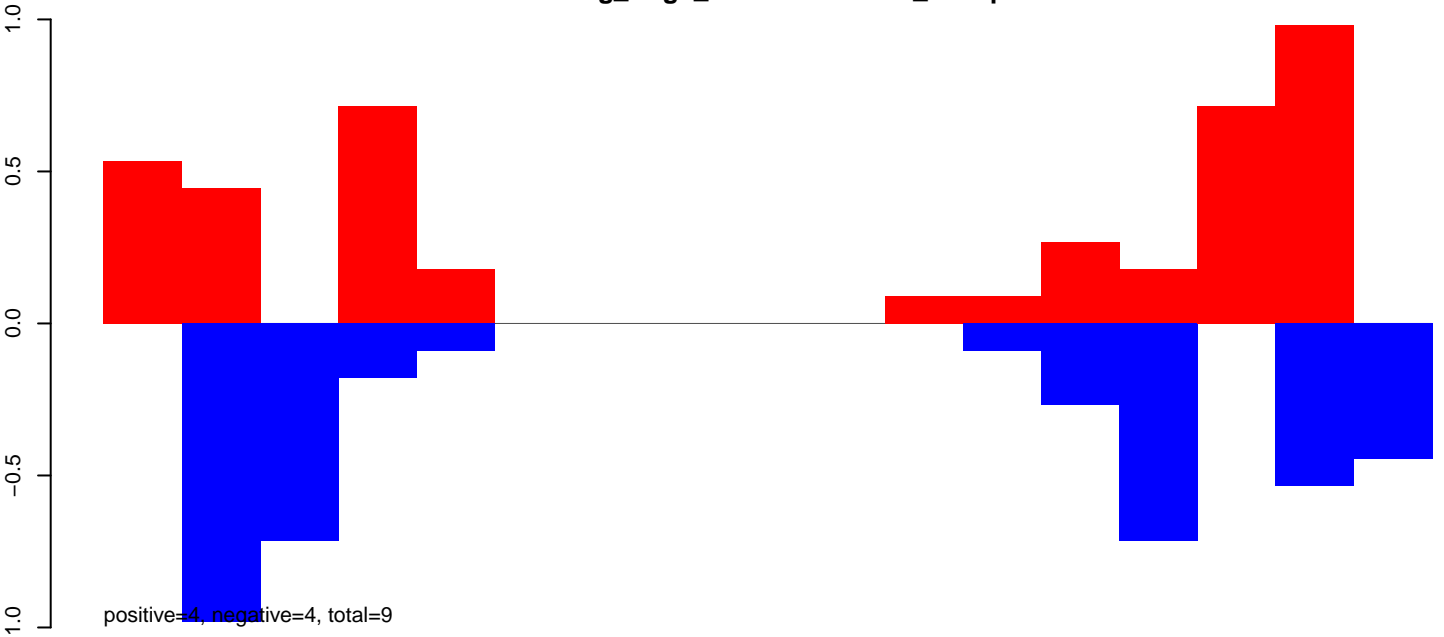

AeAeg_Aag2_DENV2K0048.24_35.rep



AeAeg_Aag2_DENV2K0048.rep

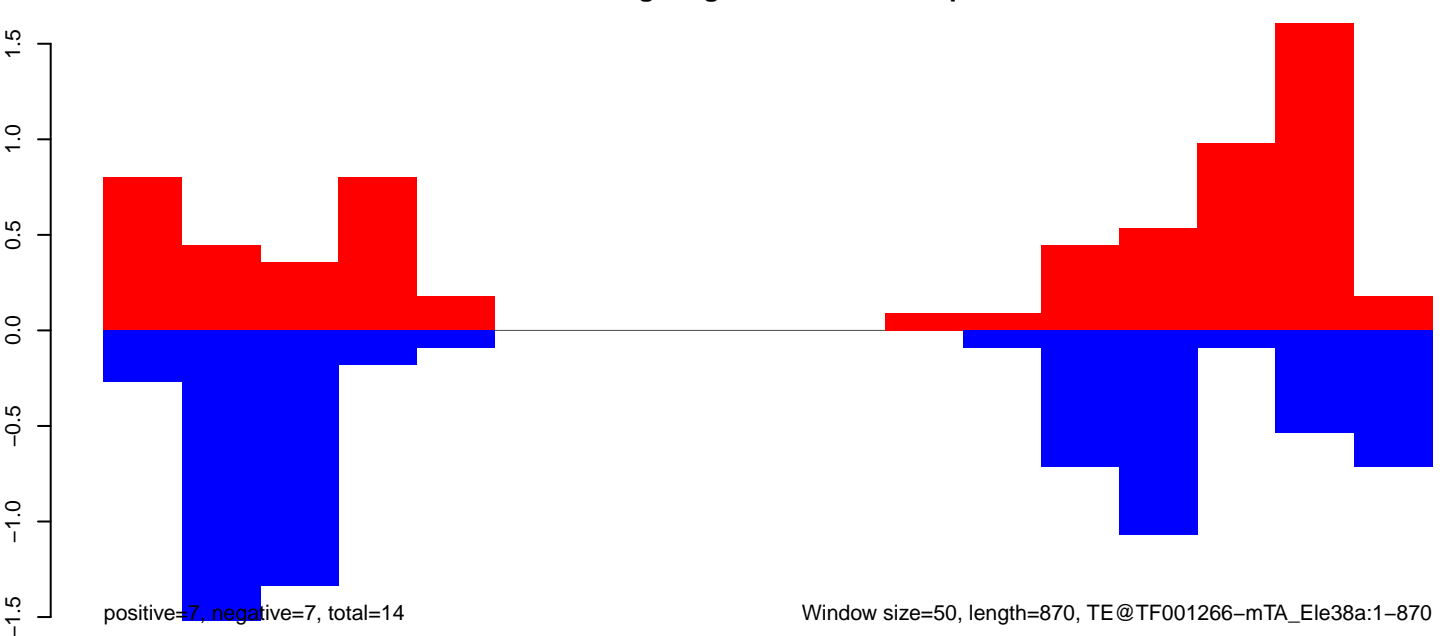

Window size=50, length=870, TE@TF001266-mTA_Ele38a:1-870

AeAeg_Aag2_DENV2K0048.18_23.rep

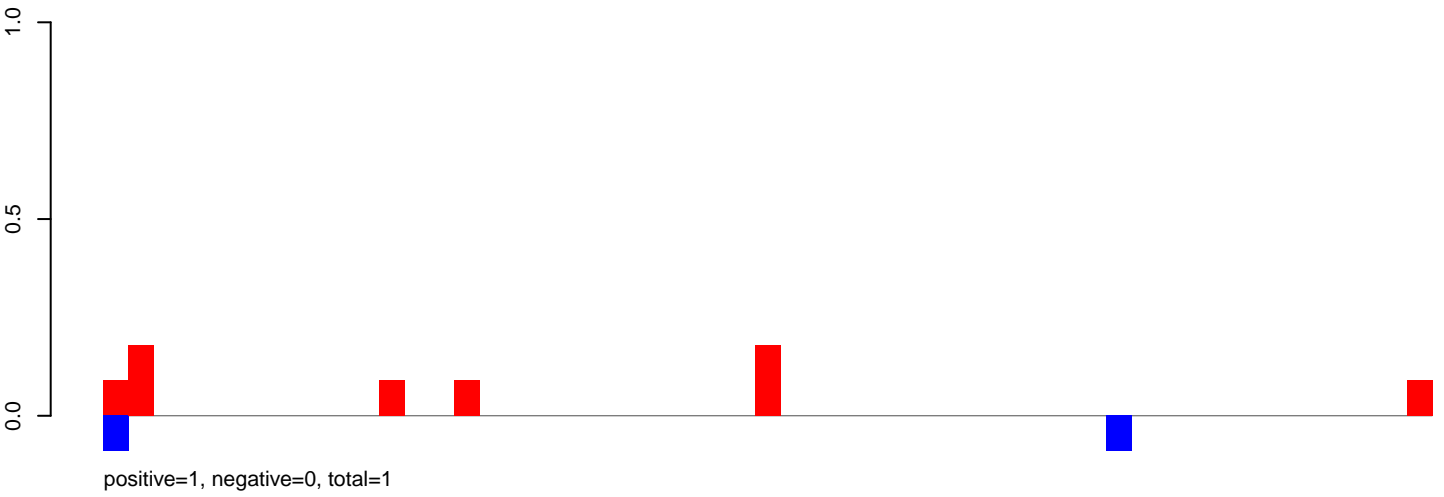

AeAeg_Aag2_DENV2K0048.24_35.rep

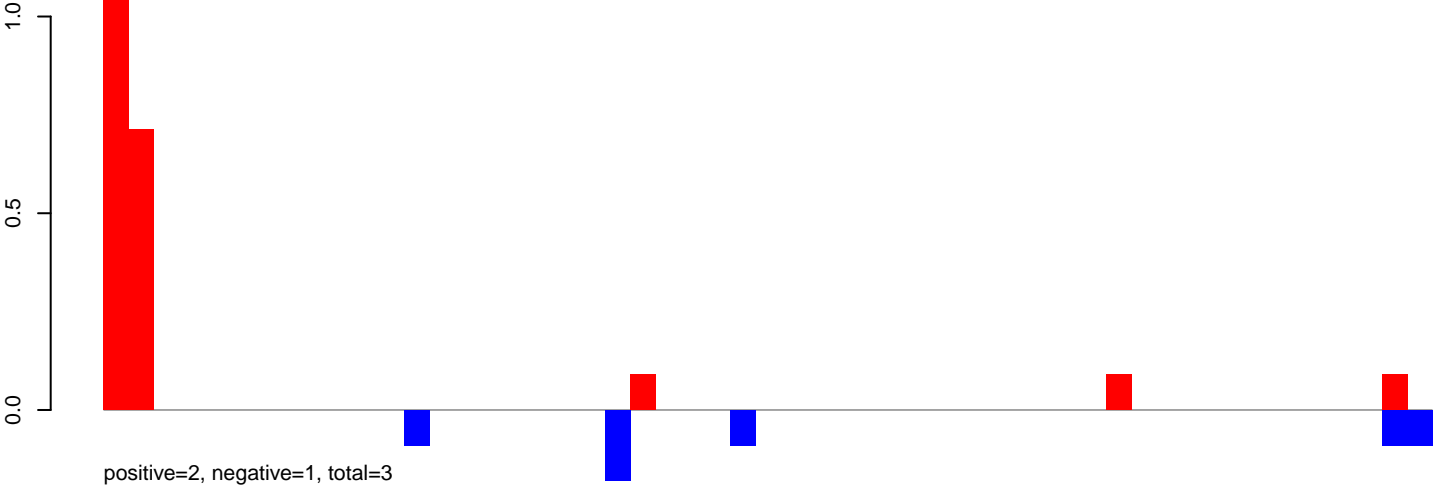

AeAeg_Aag2_DENV2K0048.rep

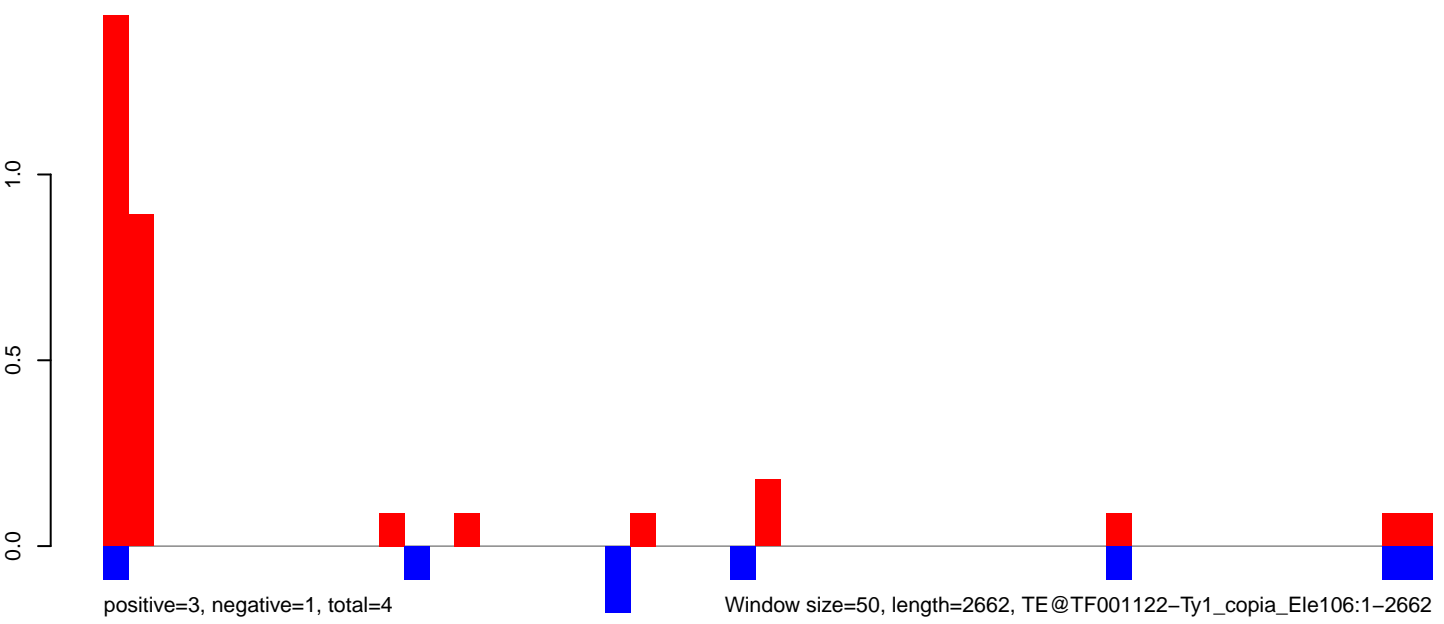

AeAeg_Aag2_DENV2K0048.18_23.rep

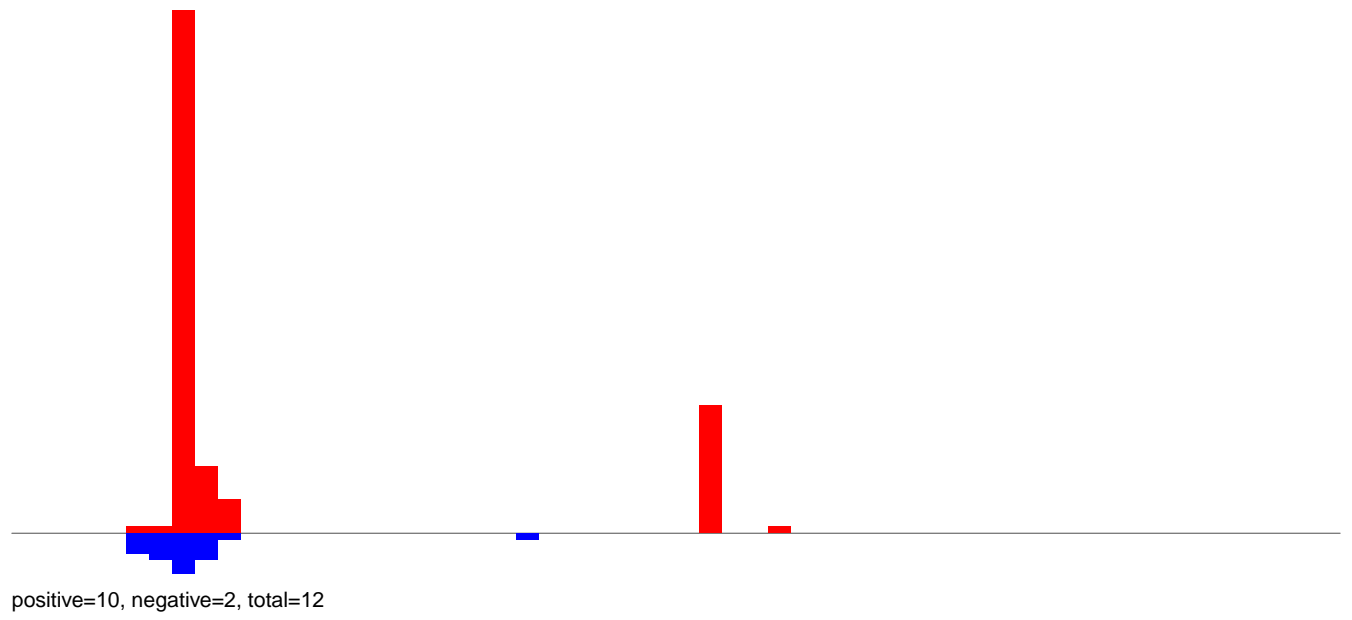

AeAeg_Aag2_DENV2K0048.24_35.rep

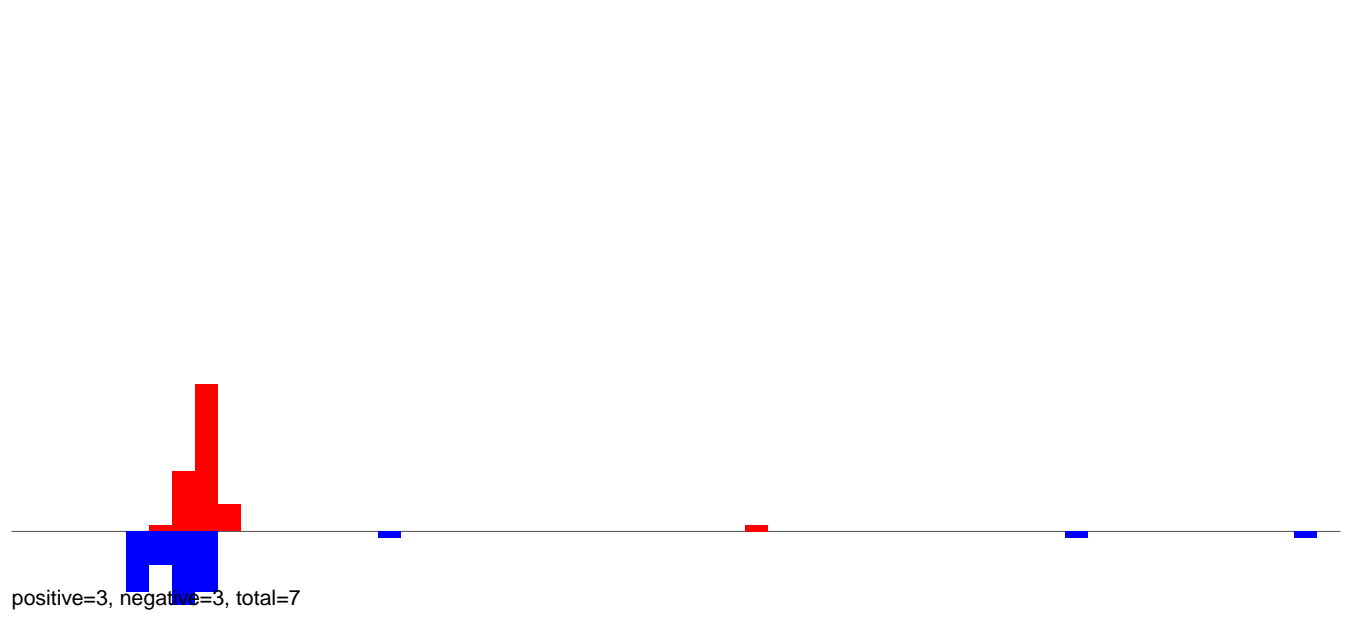

AeAeg_Aag2_DENV2K0048.rep

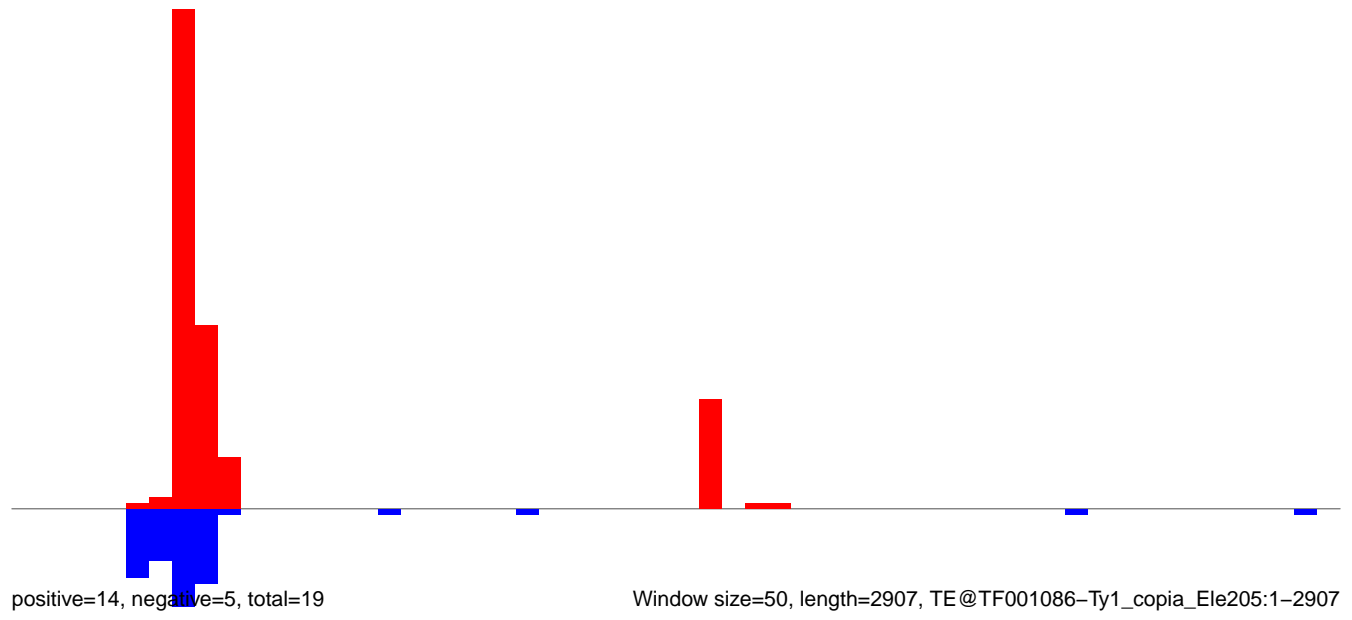

Window size=50, length=2907, TE@TF001086-Ty1_copia_Ele205:1-2907

0 500 1000 1500 2000 2500 3000

AeAeg_Aag2_DENV2K0048.18_23.rep

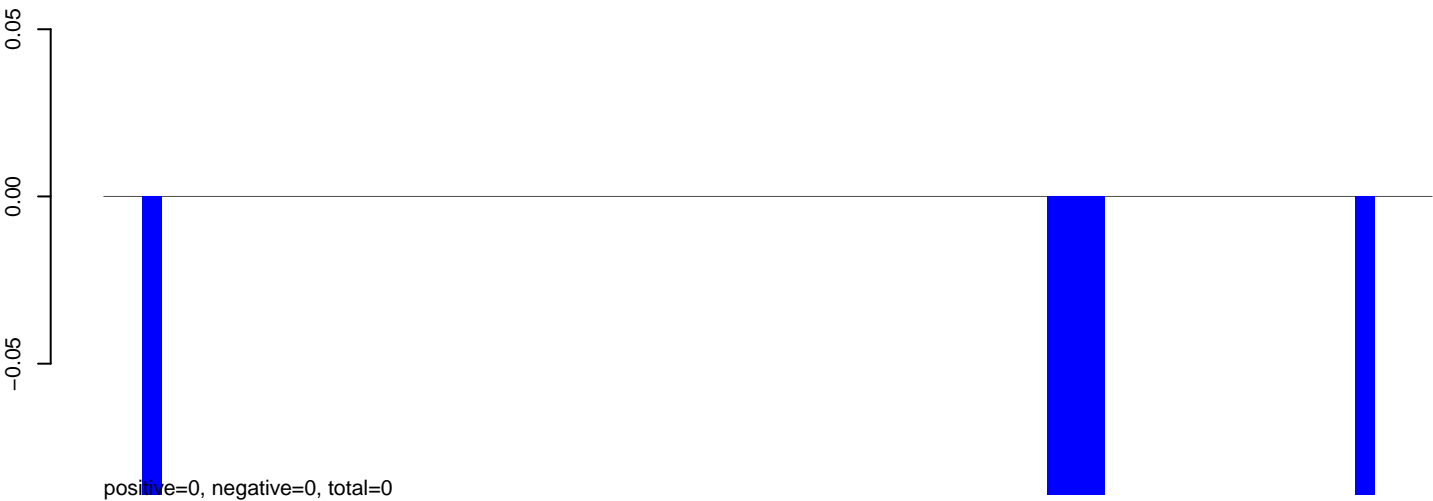

AeAeg_Aag2_DENV2K0048.24_35.rep

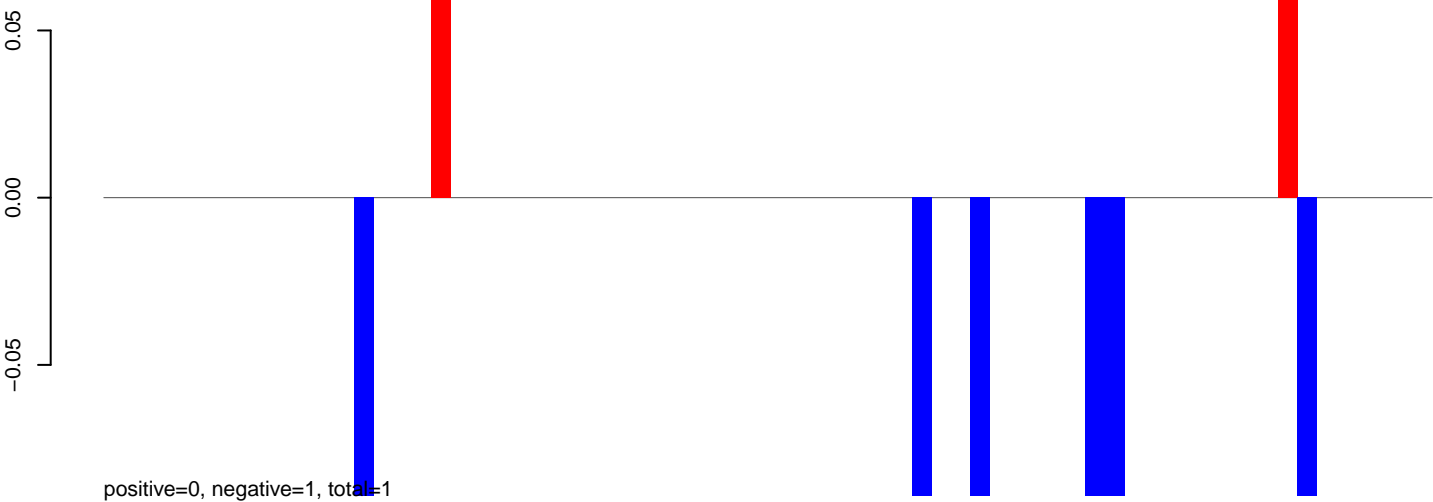

AeAeg_Aag2_DENV2K0048.rep

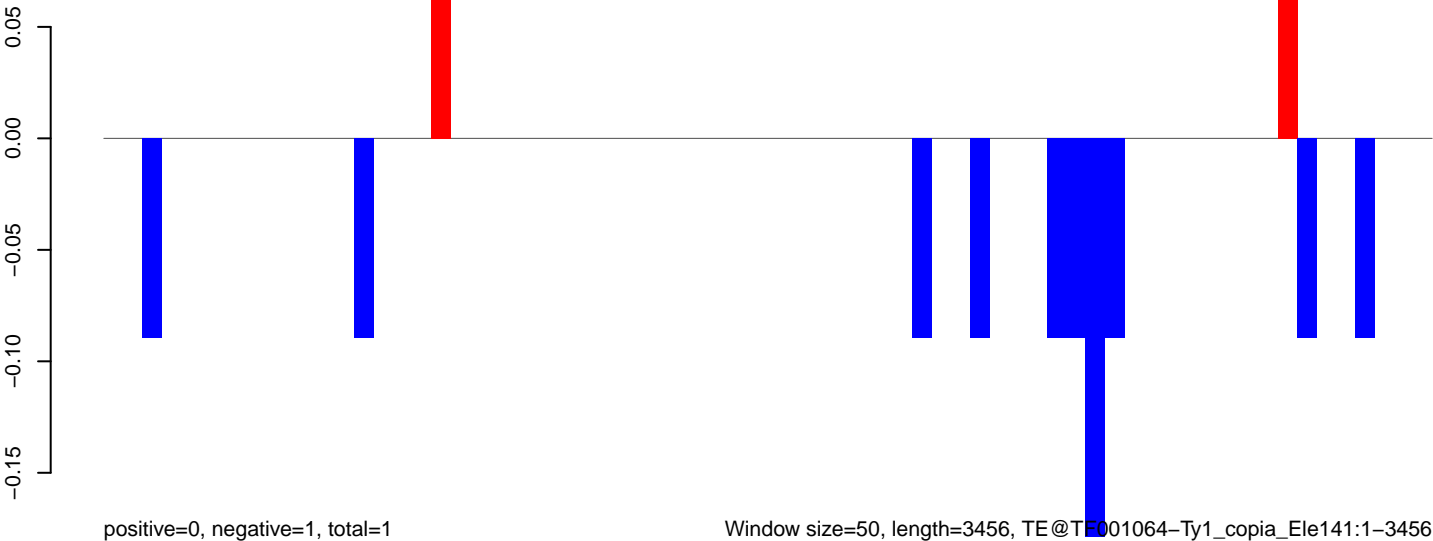

AeAeg_Aag2_DENV2K0048.18_23.rep

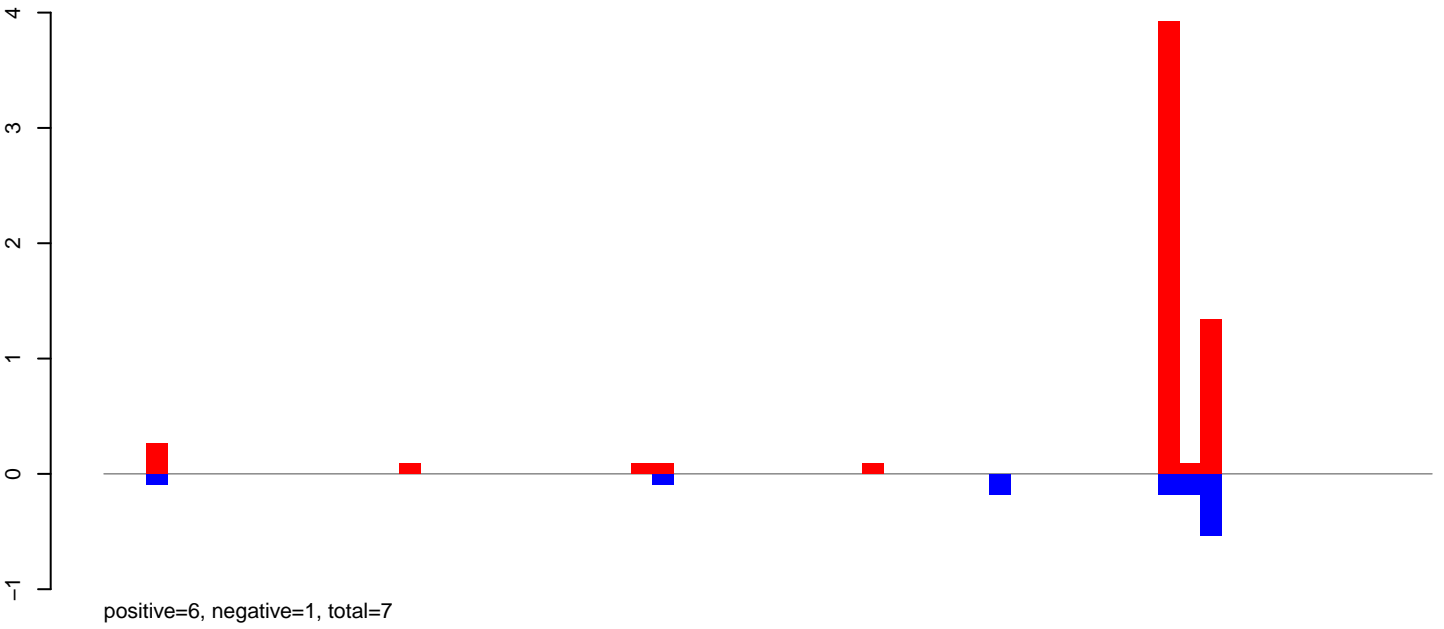

AeAeg_Aag2_DENV2K0048.24_35.rep

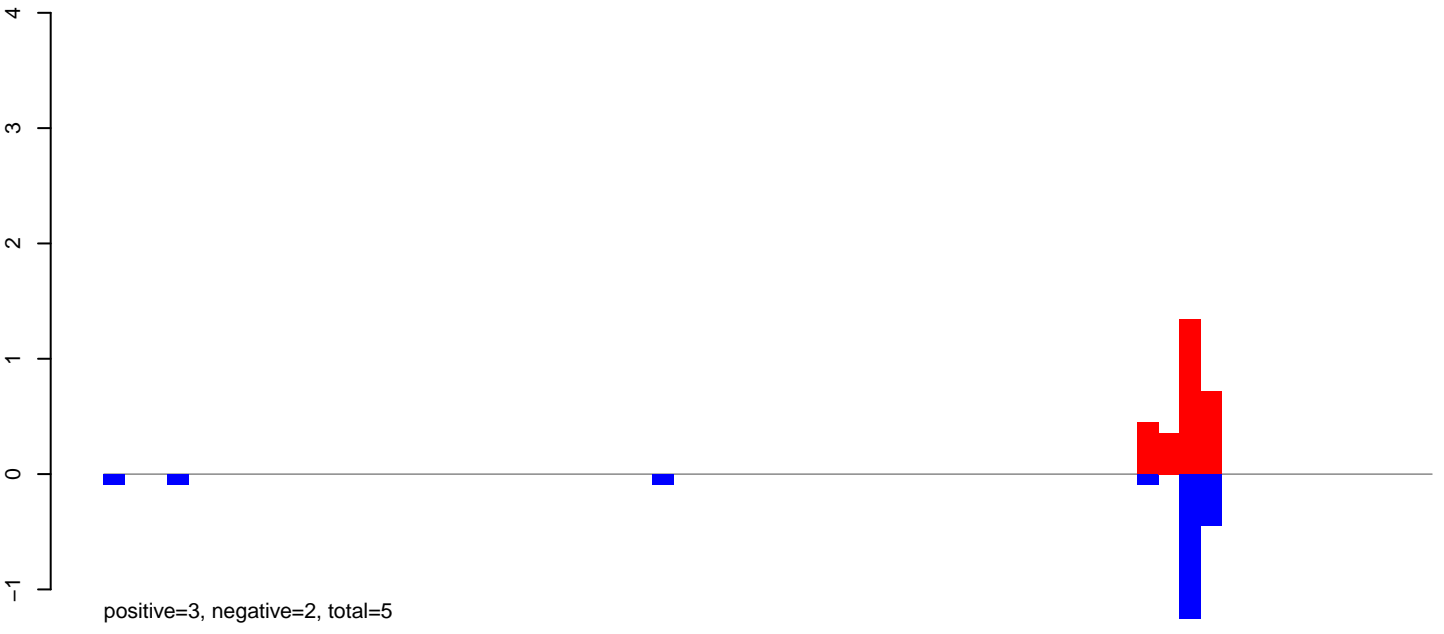

AeAeg_Aag2_DENV2K0048.rep

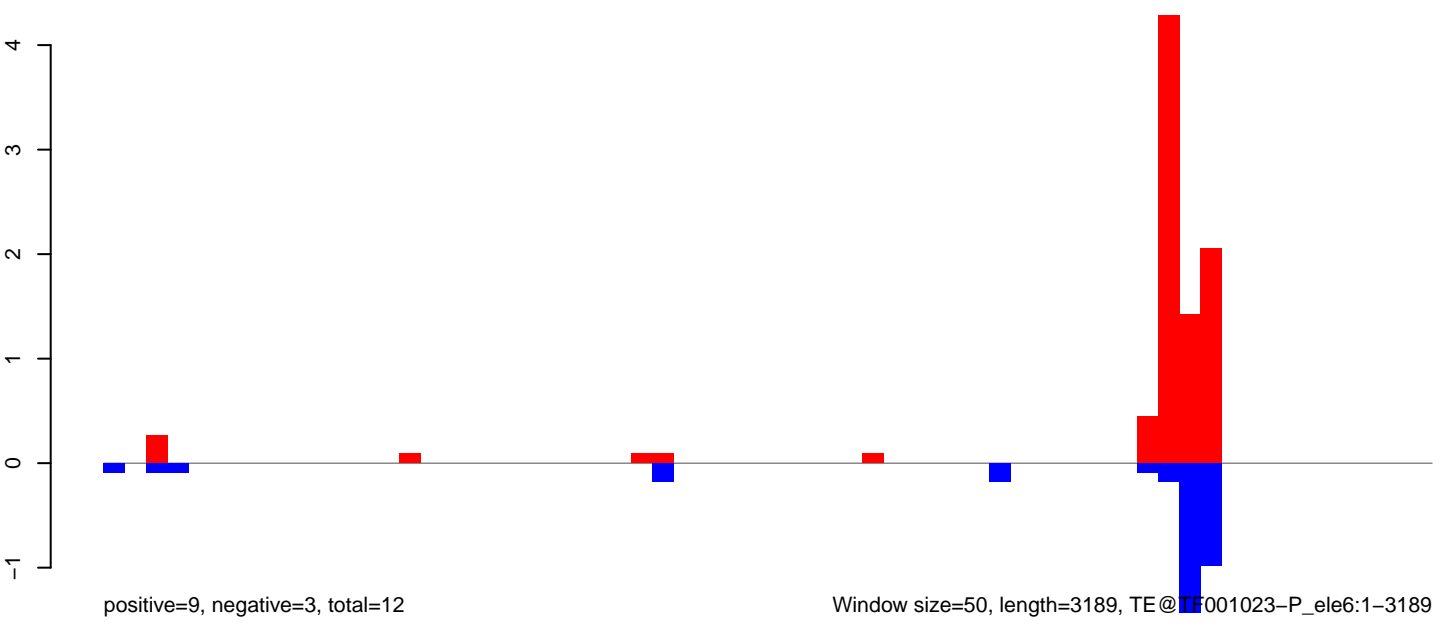

AeAeg_Aag2_DENV2K0048.18_23.rep

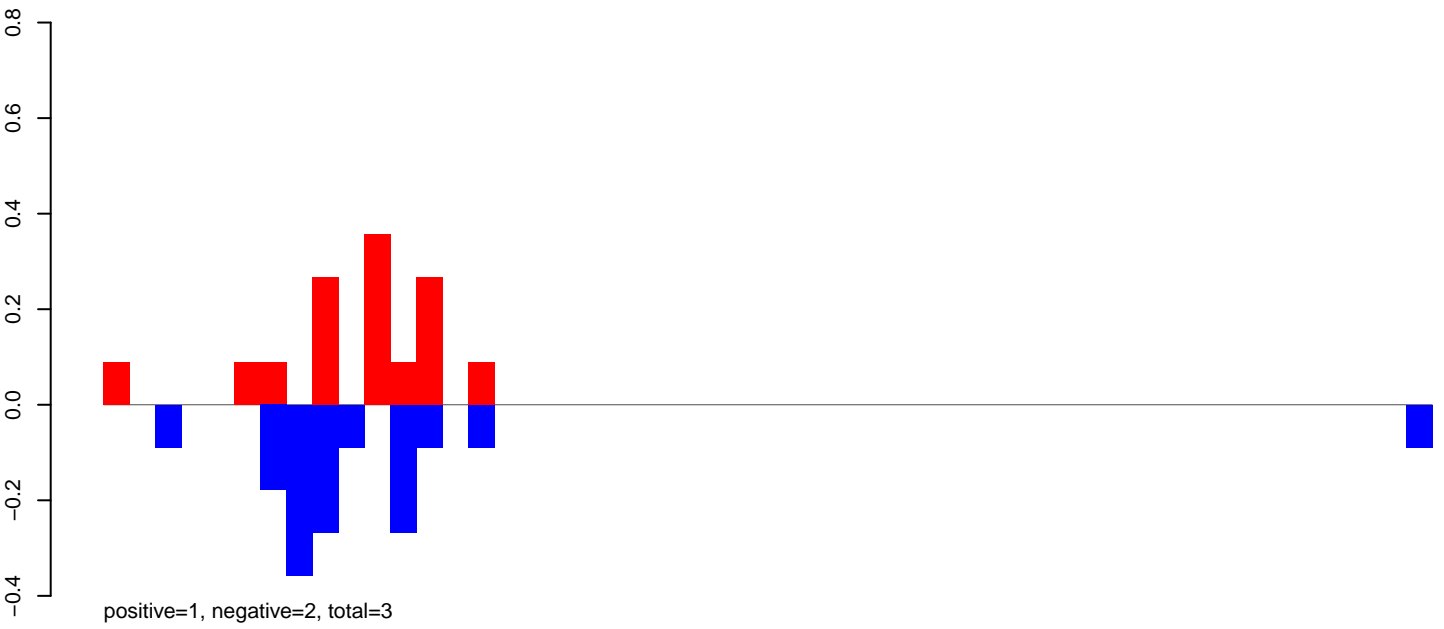

AeAeg_Aag2_DENV2K0048.24_35.rep

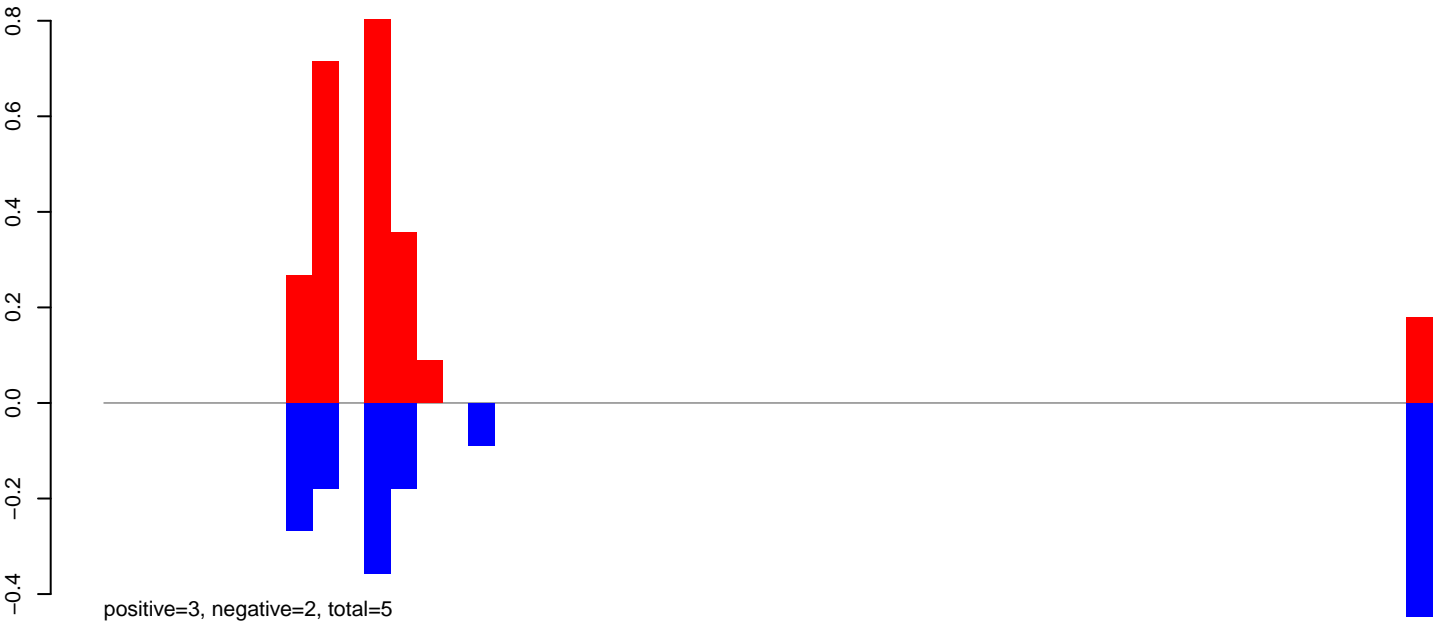

AeAeg_Aag2_DENV2K0048.rep

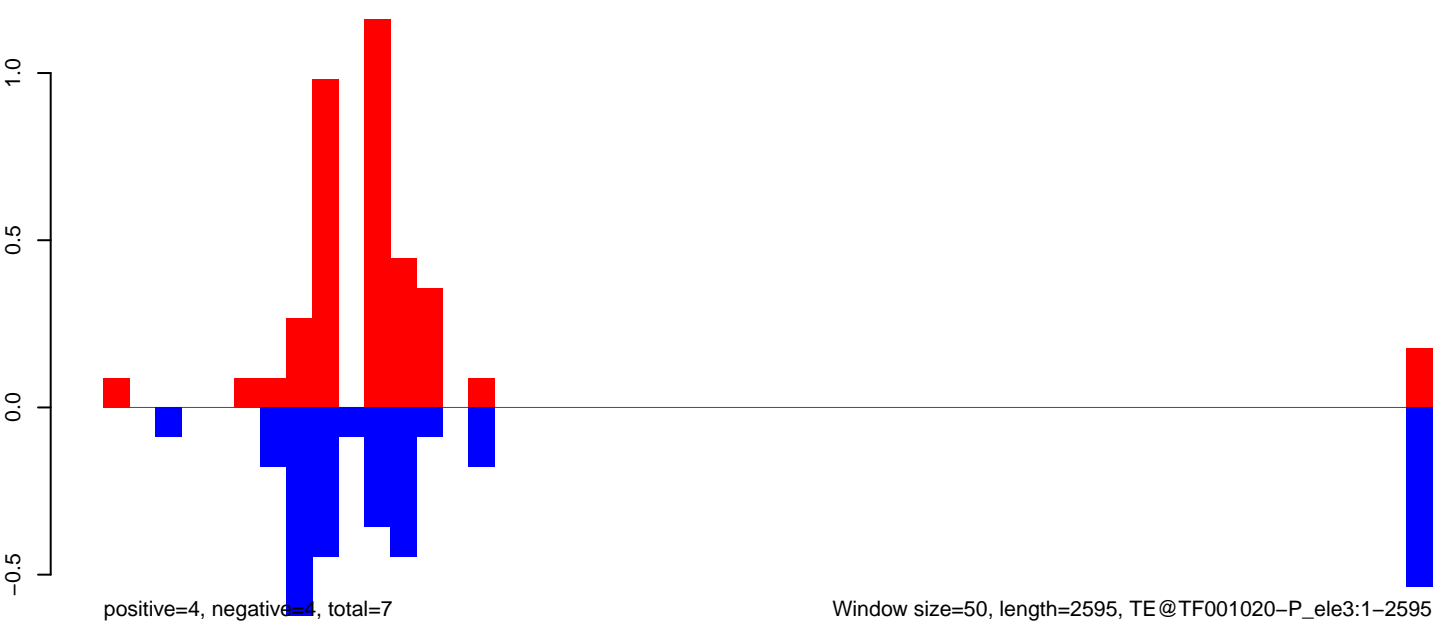

AeAeg_Aag2_DENV2K0048.18_23.rep

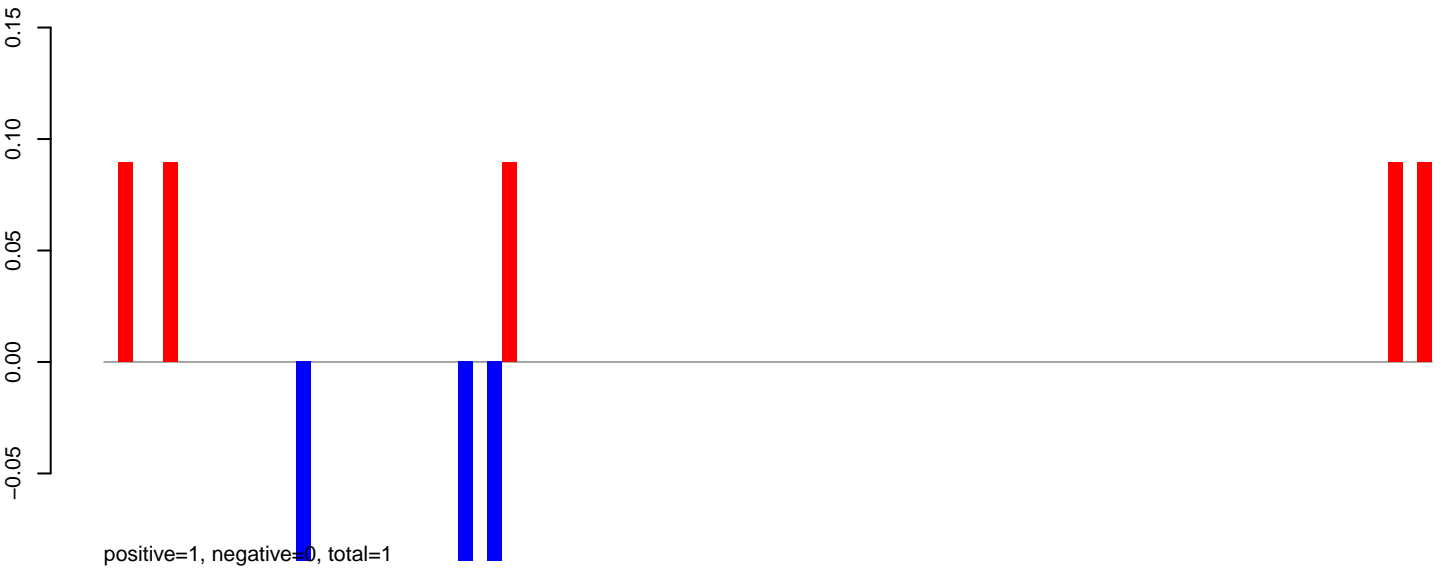

AeAeg_Aag2_DENV2K0048.24_35.rep

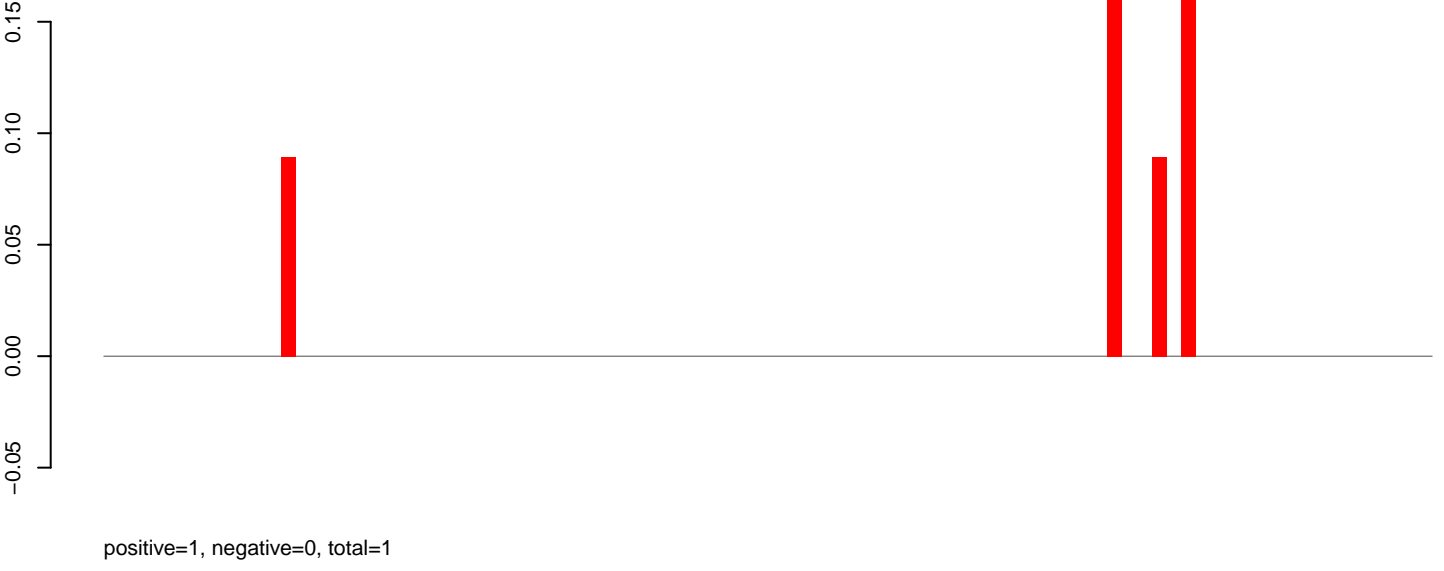

AeAeg_Aag2_DENV2K0048.rep

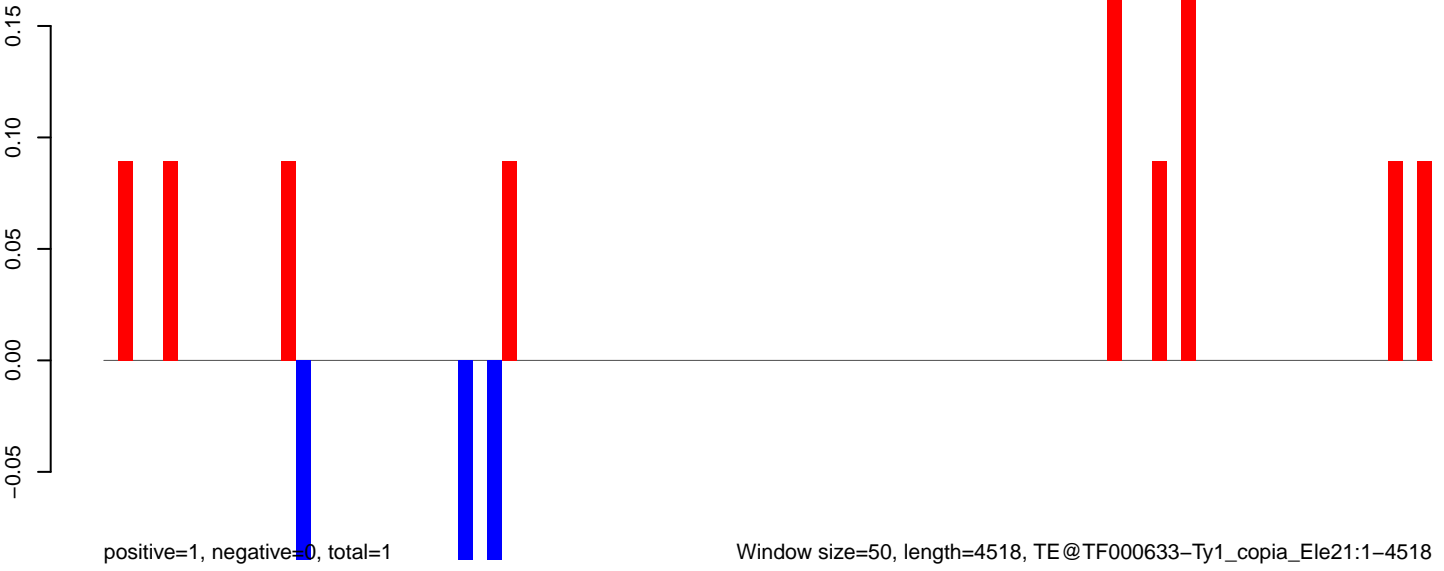

Window size=50, length=4518, TE@TF000633-Ty1_copia_Ele21:1-4518

0 1000 2000 3000 4000

AeAeg_Aag2_DENV2K0048.18_23.rep

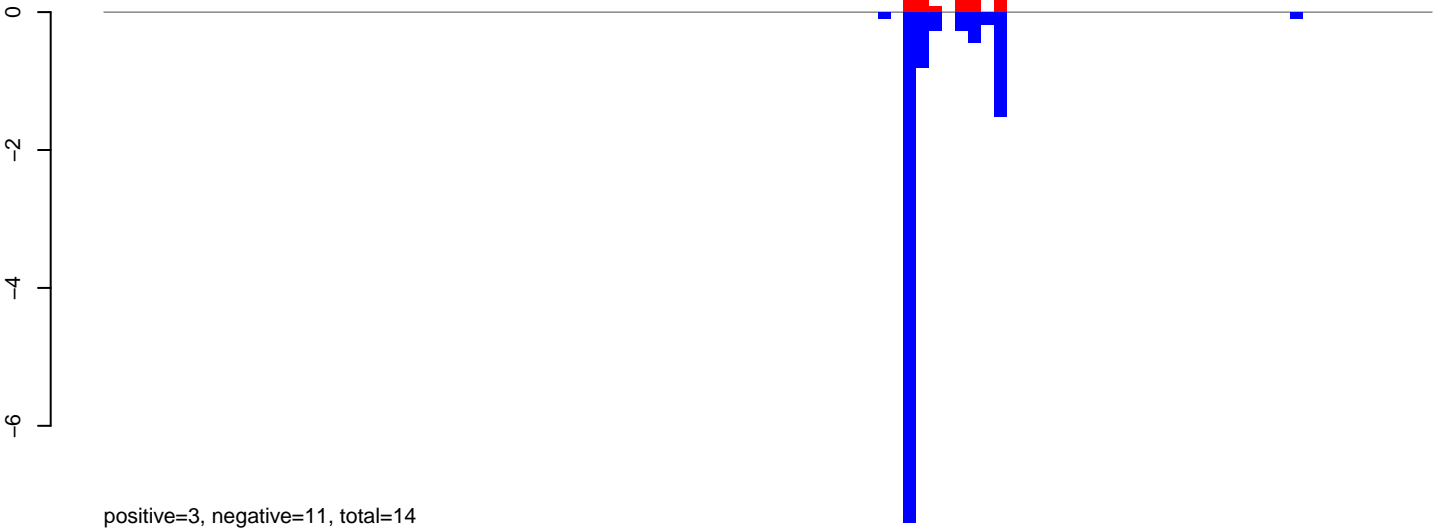

AeAeg_Aag2_DENV2K0048.24_35.rep

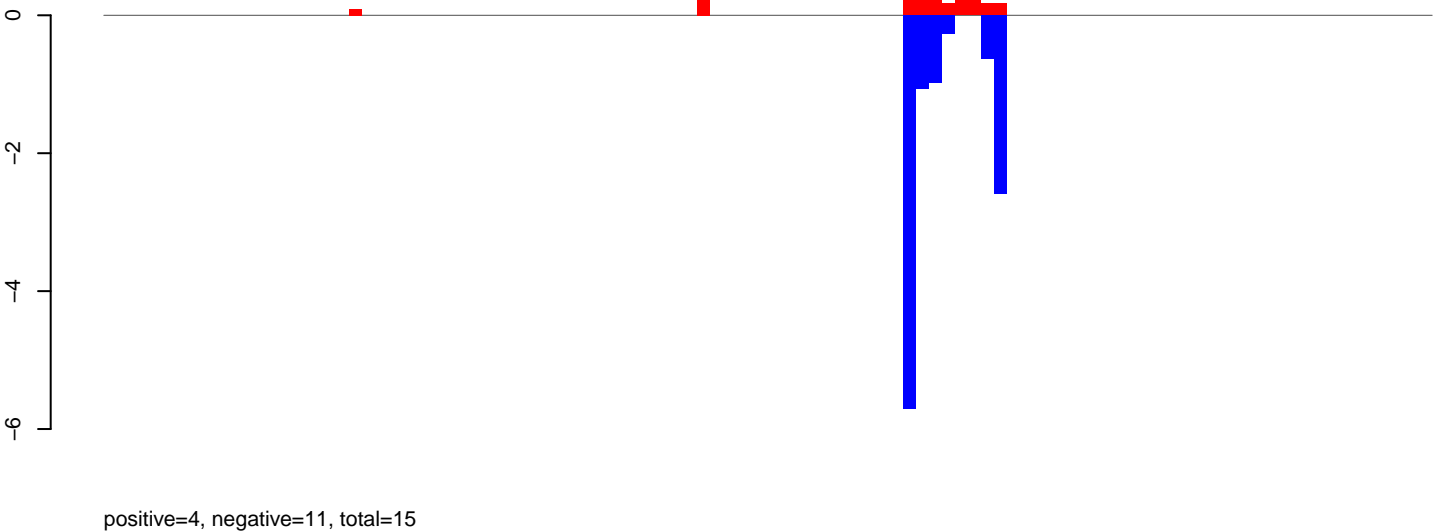

AeAeg_Aag2_DENV2K0048.rep

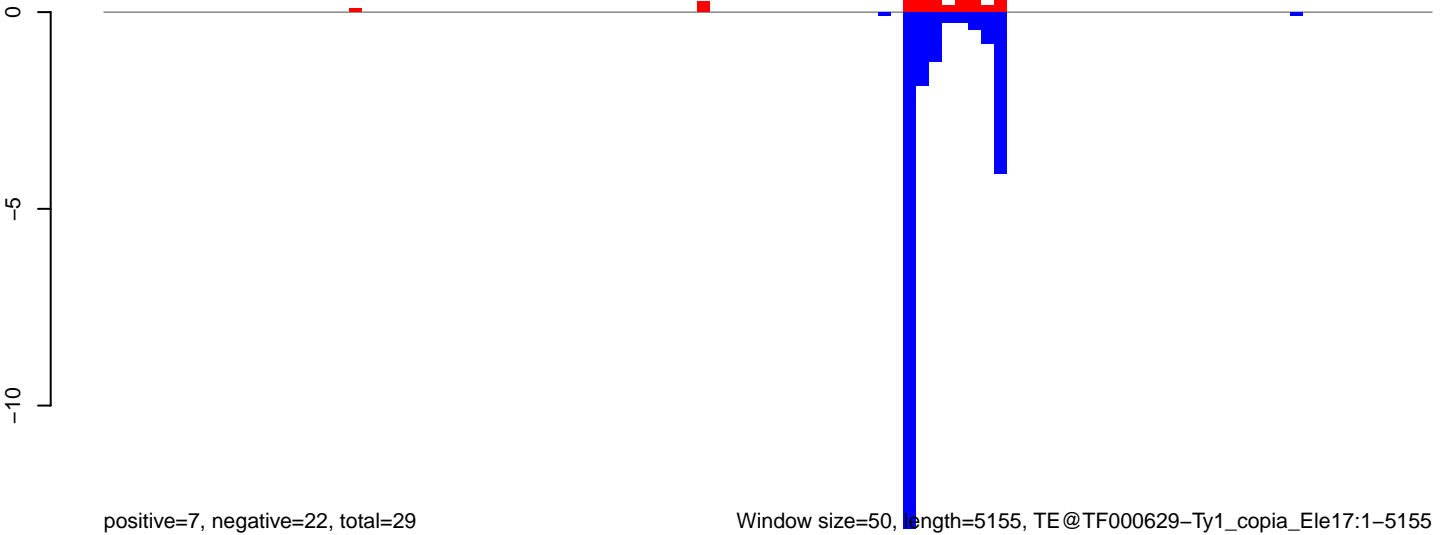

Window size=50, length=5155, TE@TF000629-Ty1_copia_Ele17:1-5155

0 1000 2000 3000 4000 5000

AeAeg_Aag2_DENV2K0048.18_23.rep

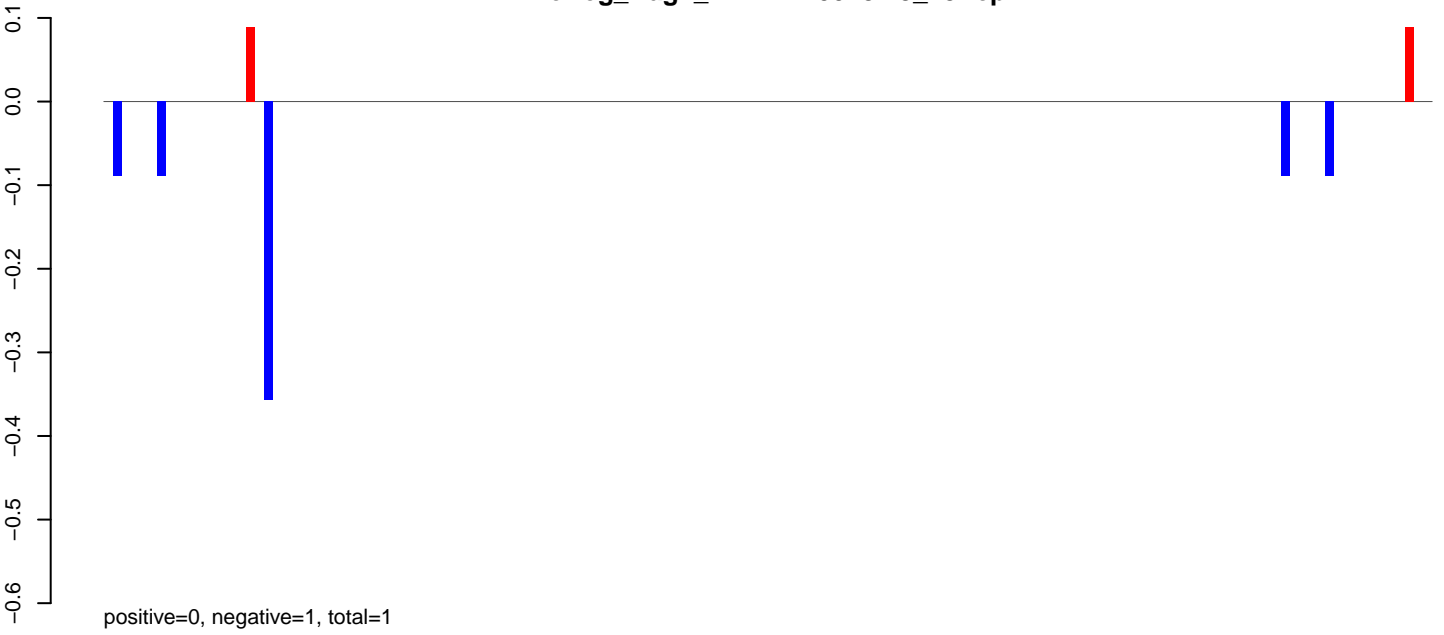

AeAeg_Aag2_DENV2K0048.24_35.rep



AeAeg_Aag2_DENV2K0048.rep

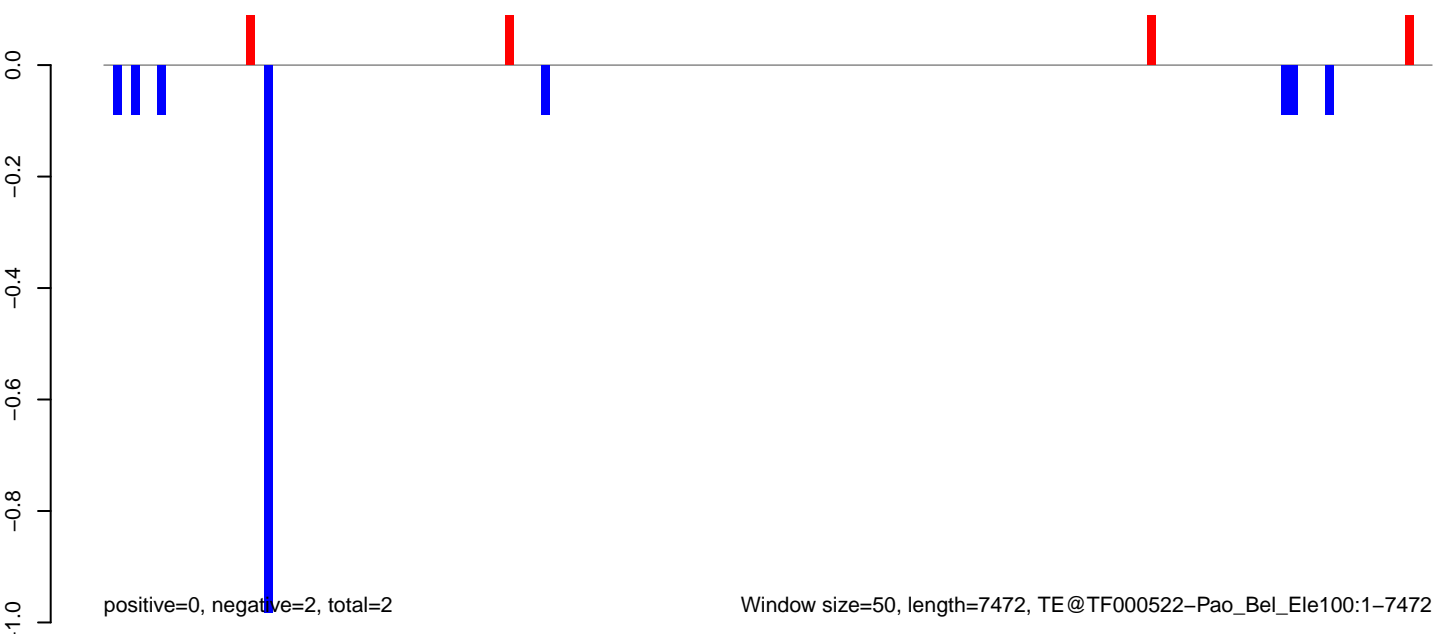

Window size=50, length=7472, TE@TF000522-Pao_Bel_Ele100:1-7472

AeAeg_Aag2_DENV2K0048.18_23.rep

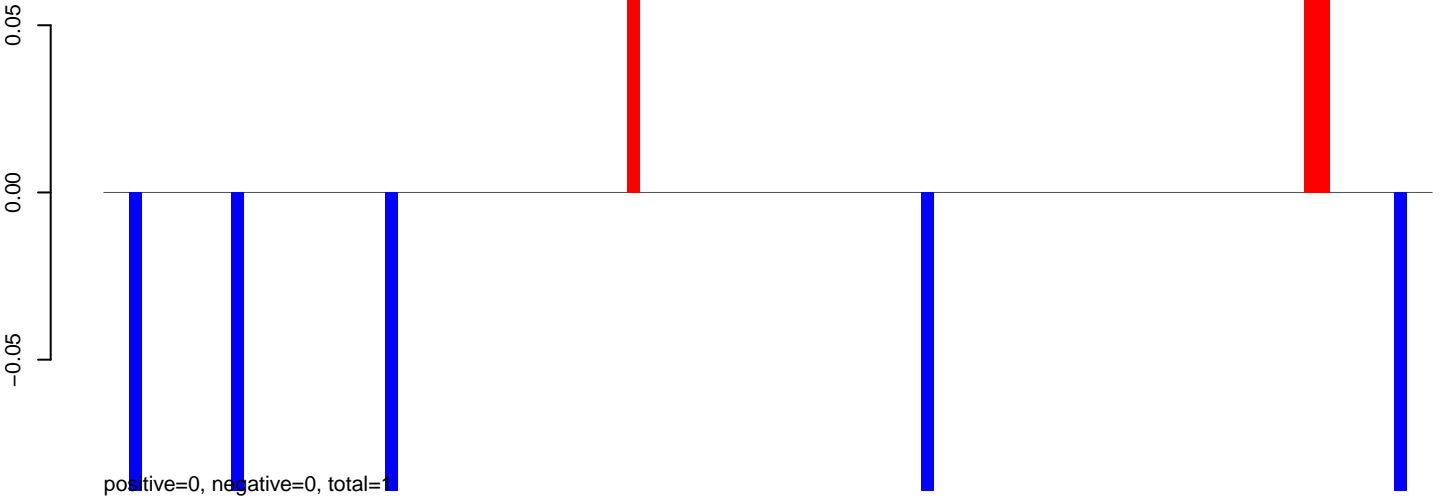

AeAeg_Aag2_DENV2K0048.24_35.rep

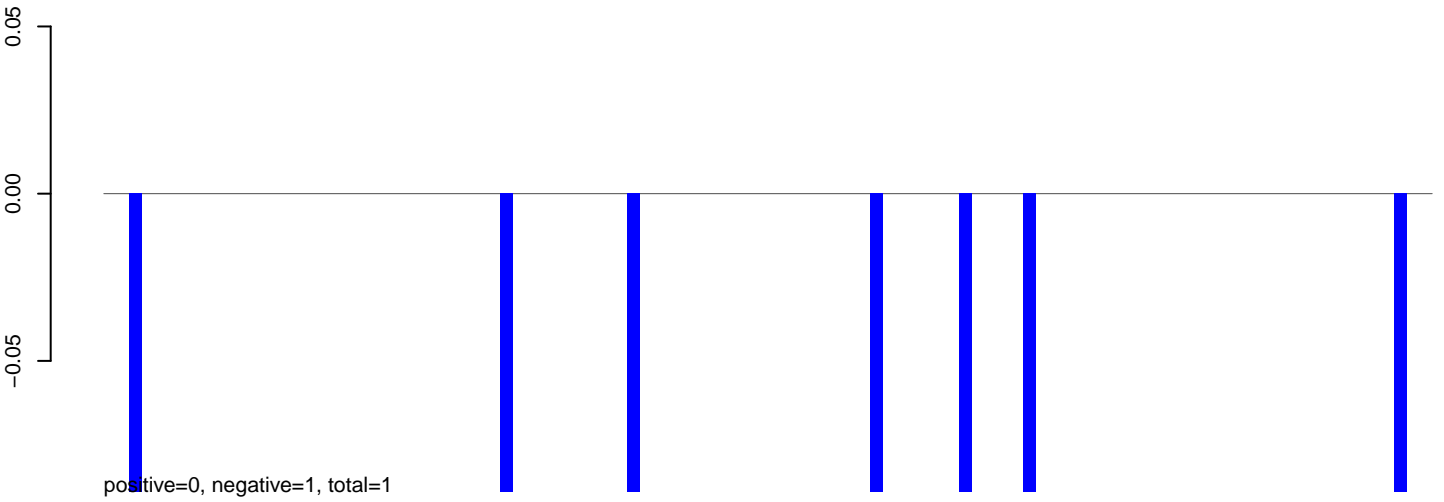

AeAeg_Aag2_DENV2K0048.rep

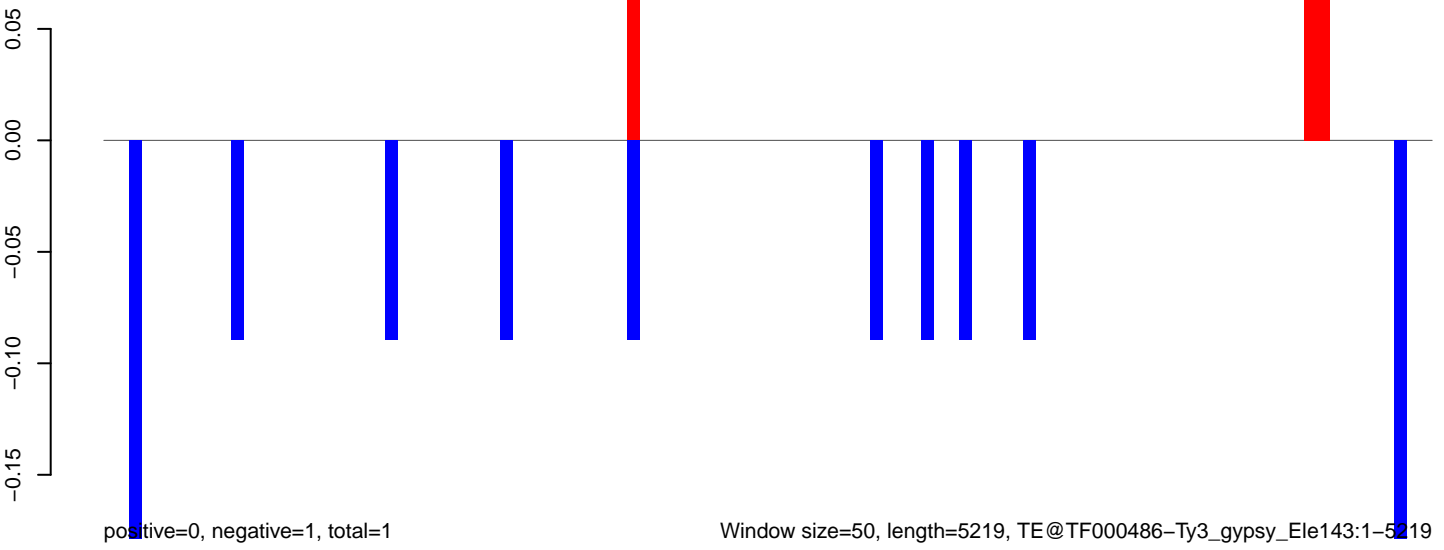

AeAeg_Aag2_DENV2K0048.18_23.rep

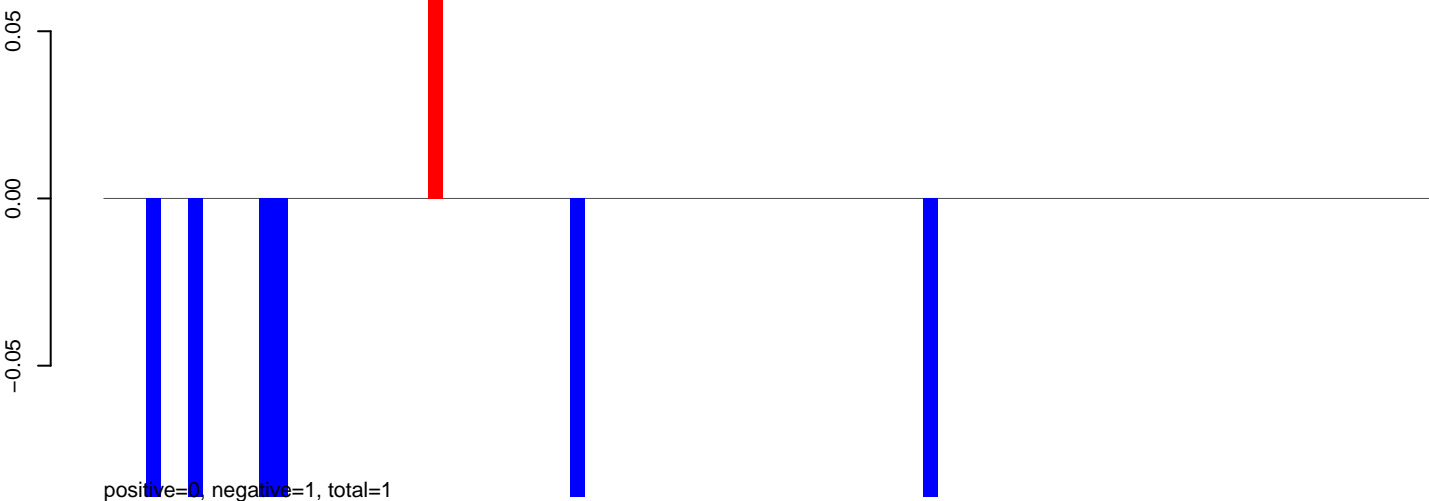

AeAeg_Aag2_DENV2K0048.24_35.rep

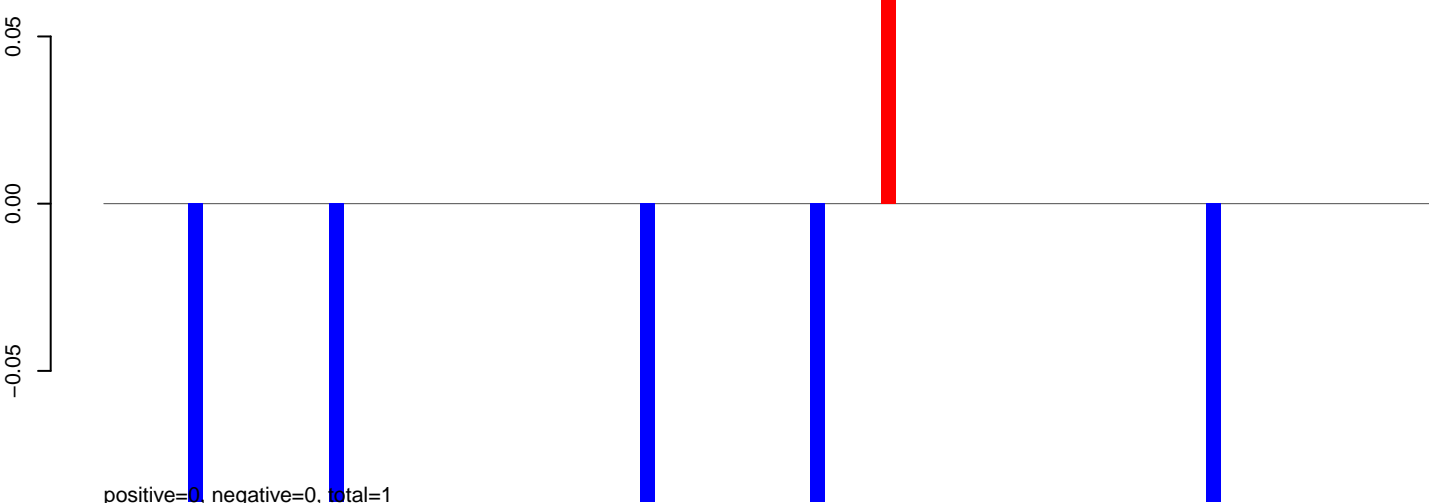

AeAeg_Aag2_DENV2K0048.rep

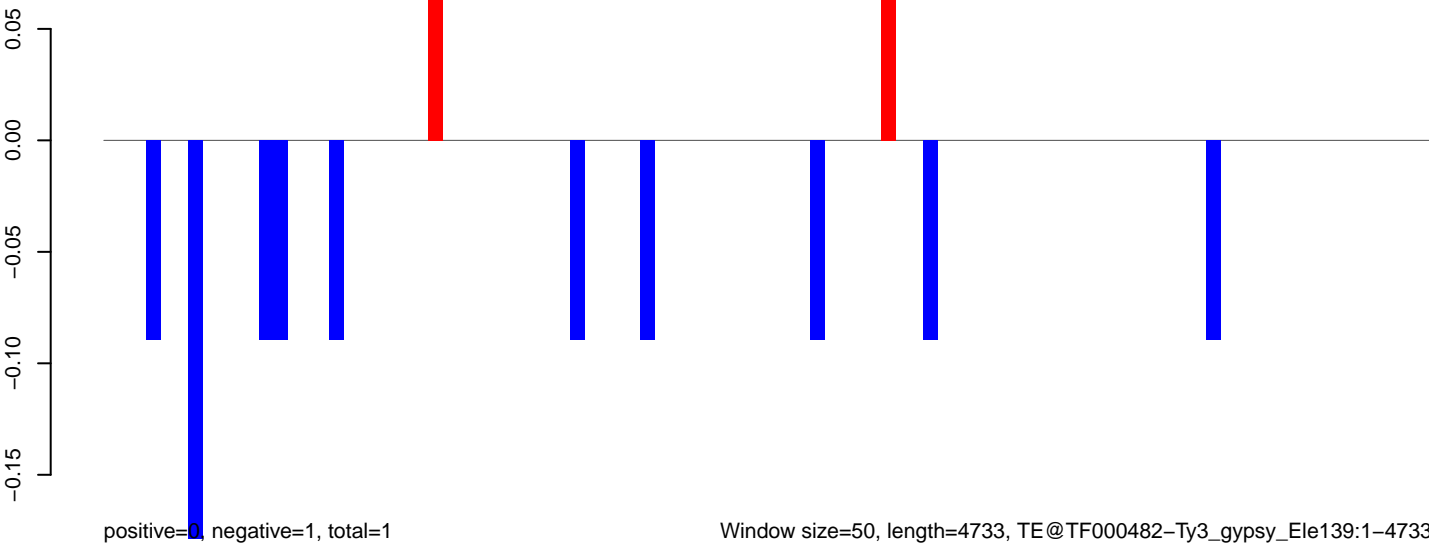

AeAeg_Aag2_DENV2K0048.18_23.rep

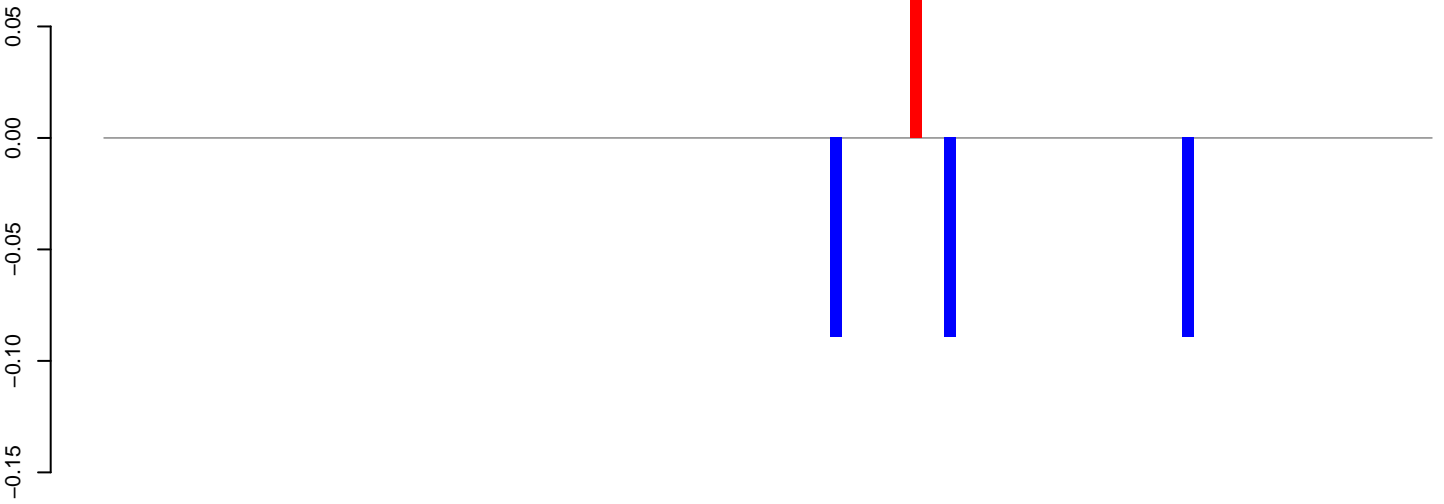

positive=0, negative=0, total=0

AeAeg_Aag2_DENV2K0048.24_35.rep

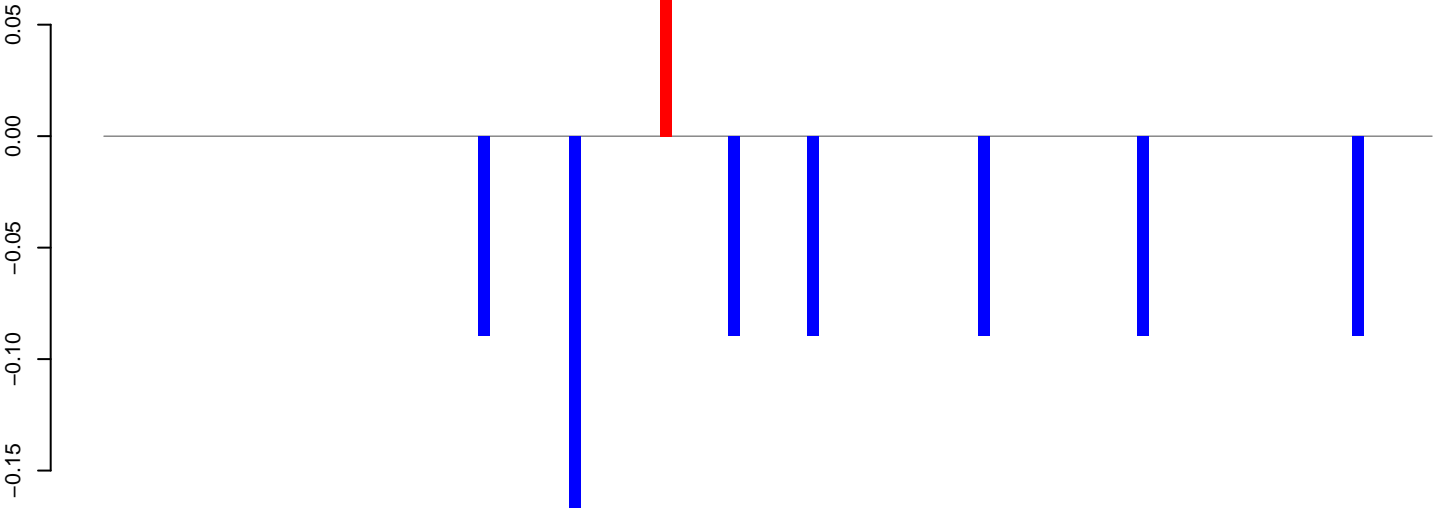

positive=0, negative=1, total=1

AeAeg_Aag2_DENV2K0048.rep

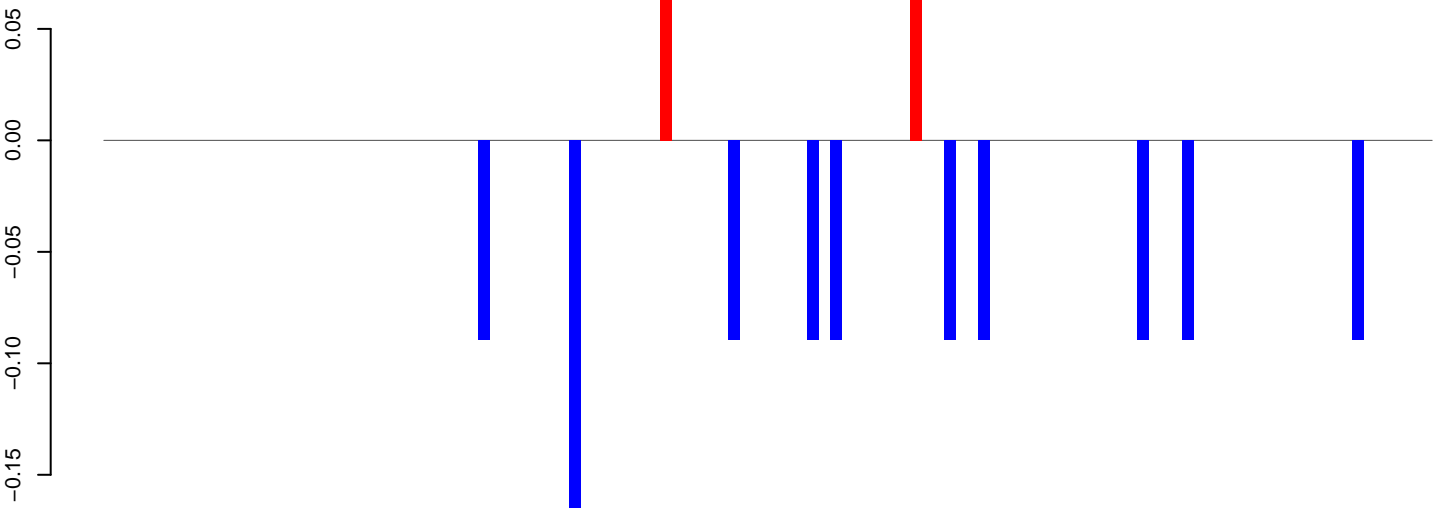

positive=0, negative=1, total=1

Window size=50, length=5891, TE@TF000220-I_ele30:1-5891

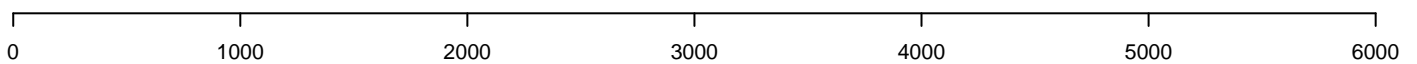

AeAeg_Aag2_DENV2K0048.18_23.rep

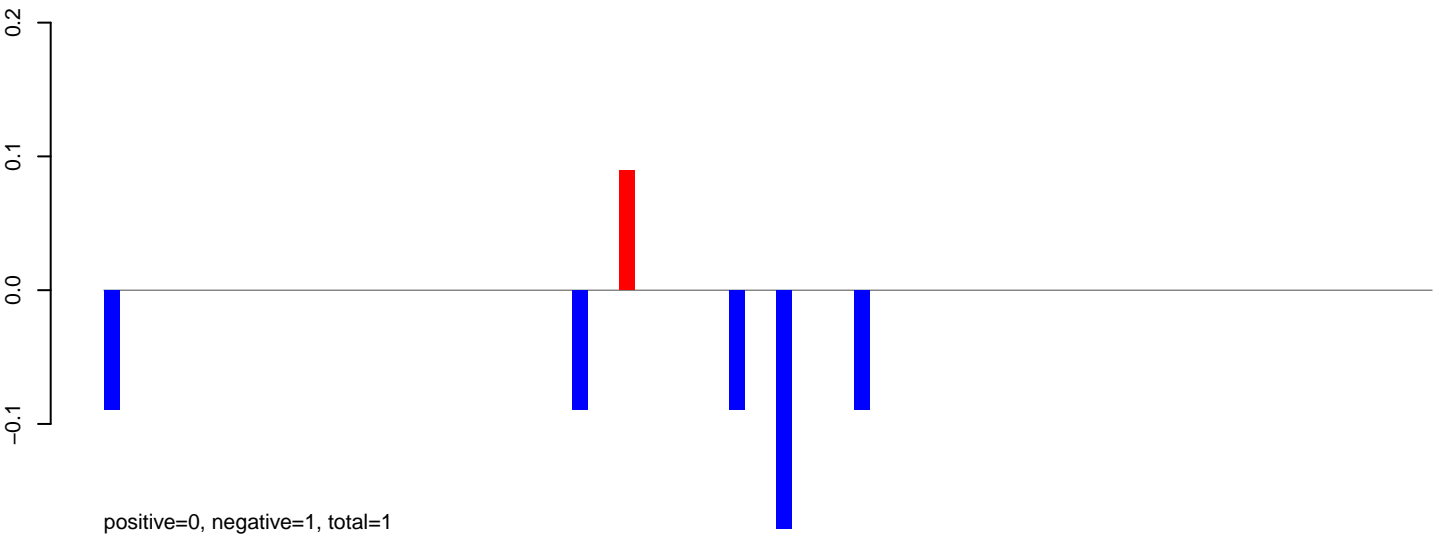

AeAeg_Aag2_DENV2K0048.24_35.rep

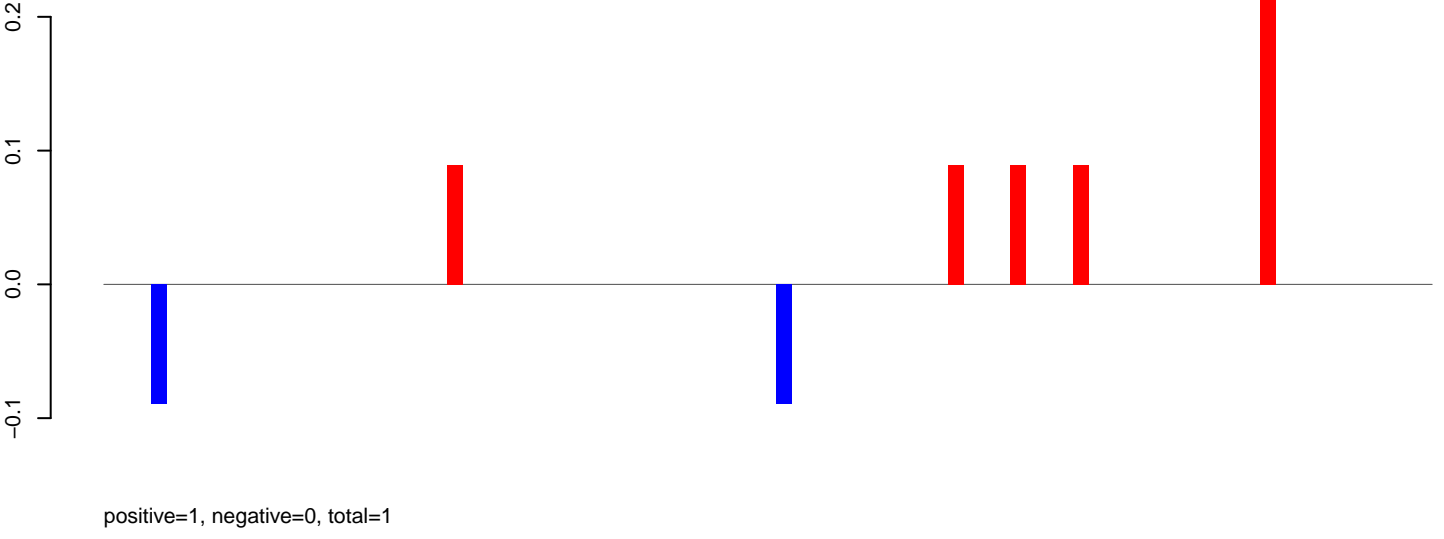

AeAeg_Aag2_DENV2K0048.rep

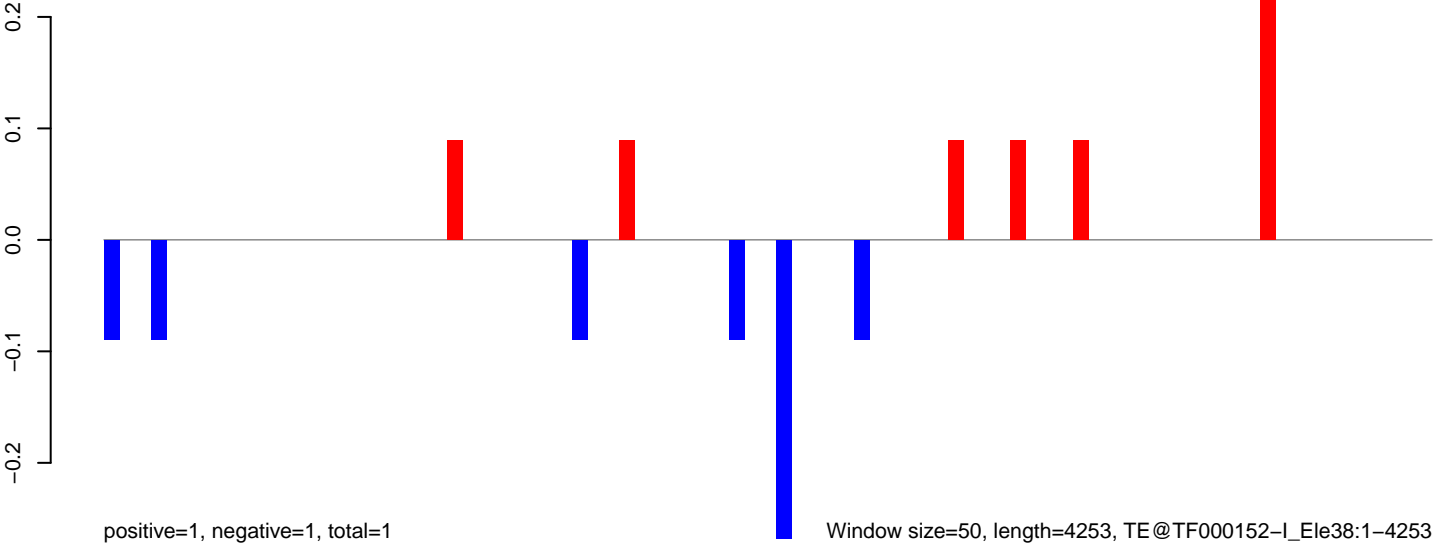

0 1000 2000 3000 4000

AeAeg_Aag2_DENV2K0048.18_23.rep

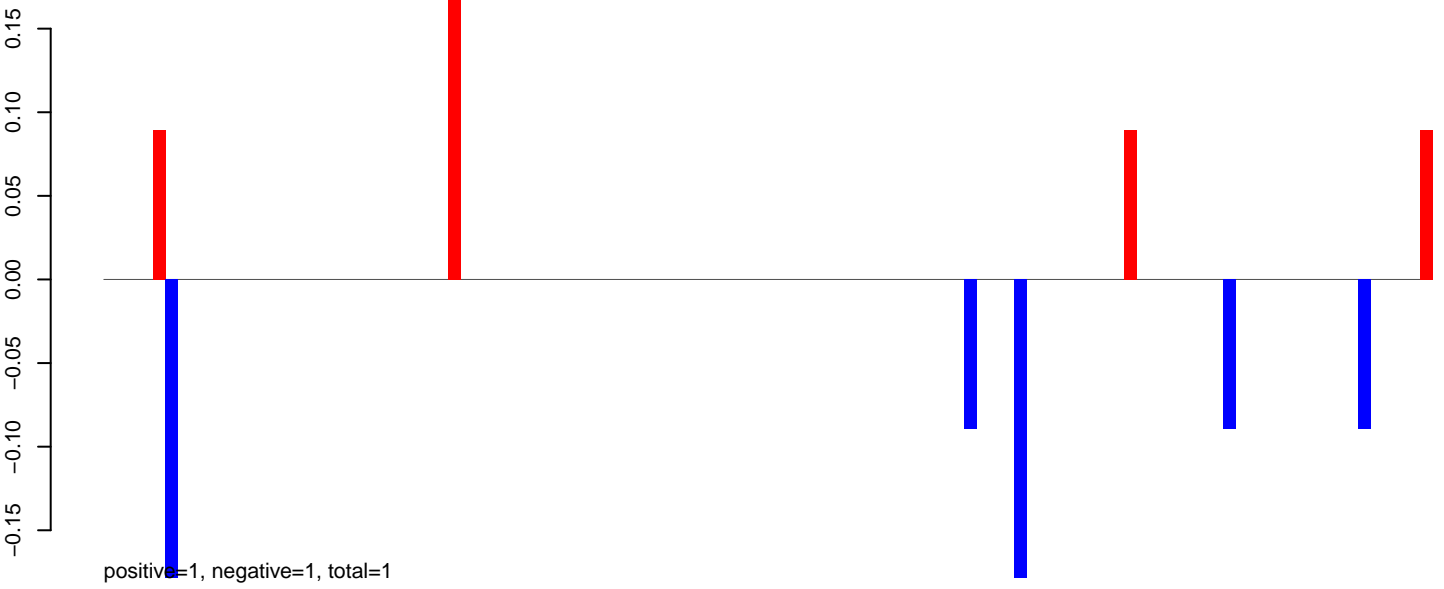

AeAeg_Aag2_DENV2K0048.24_35.rep



AeAeg_Aag2_DENV2K0048.rep

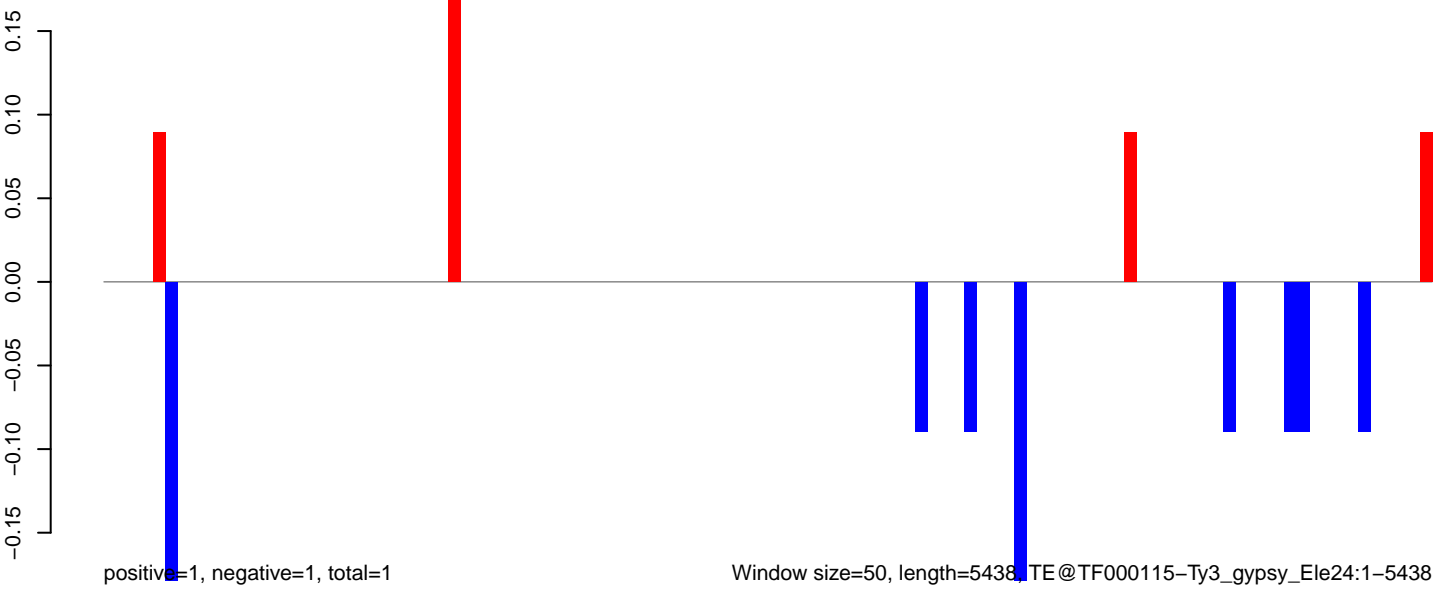

AeAeg_Aag2_DENV2K0048.18_23.rep

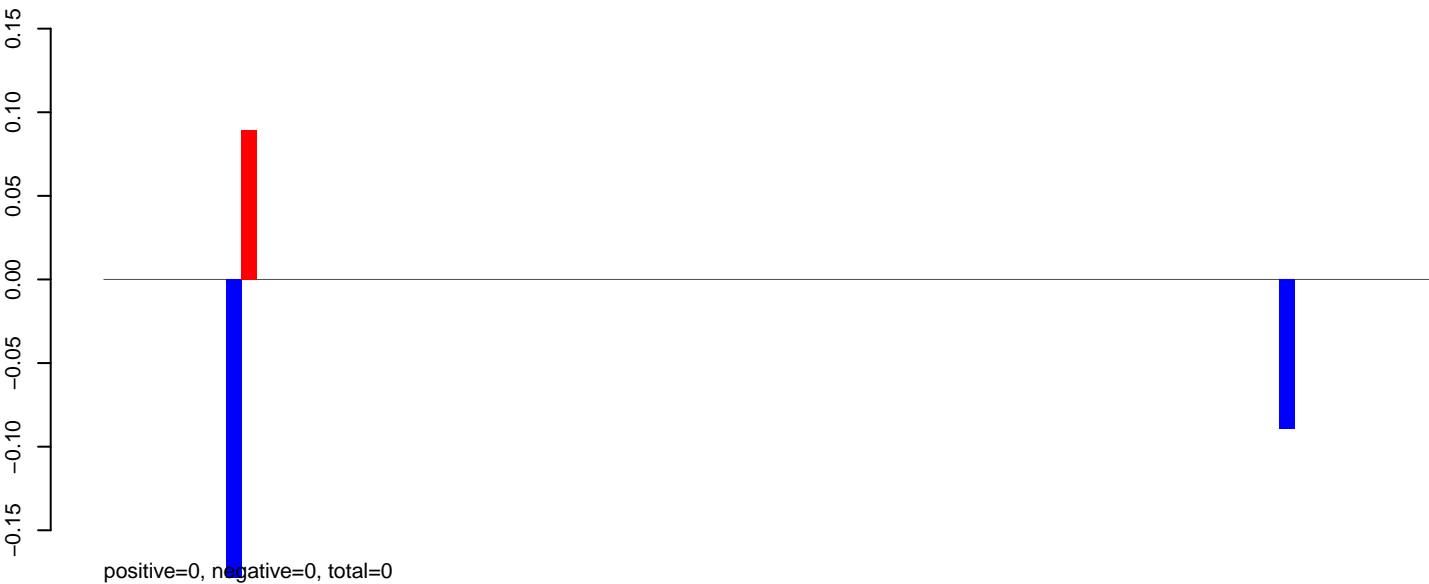

AeAeg_Aag2_DENV2K0048.24_35.rep

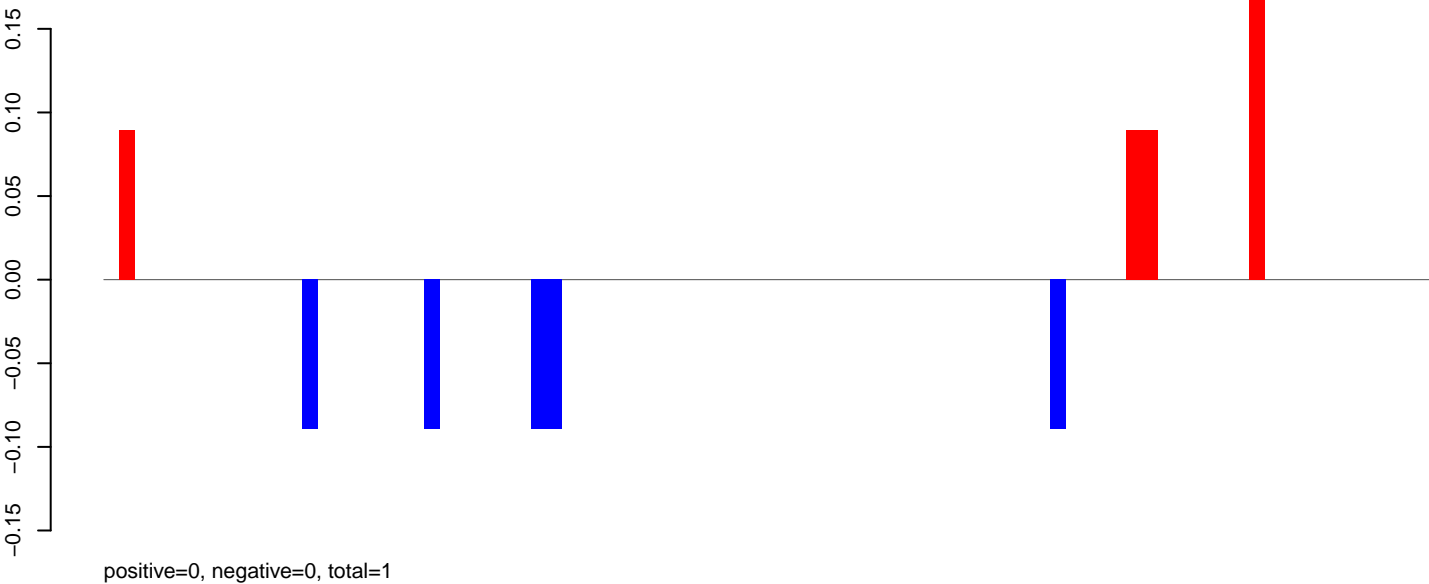

AeAeg_Aag2_DENV2K0048.rep

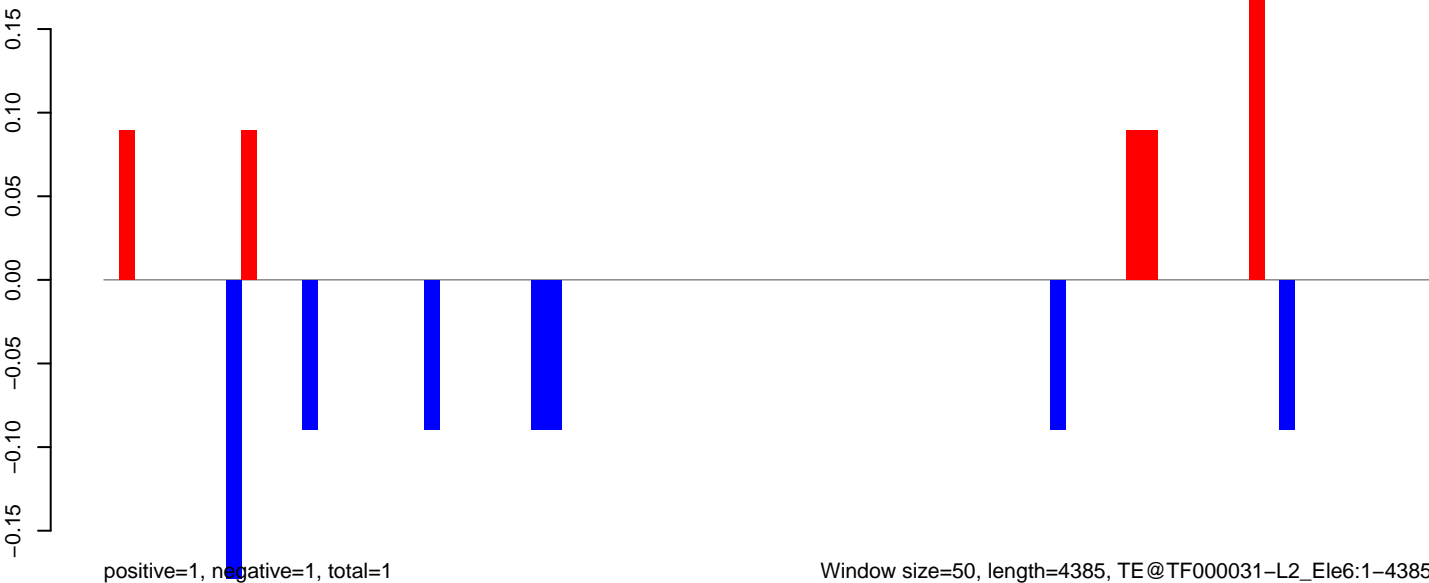

AeAeg_Aag2_DENV2K0048.18_23.rep

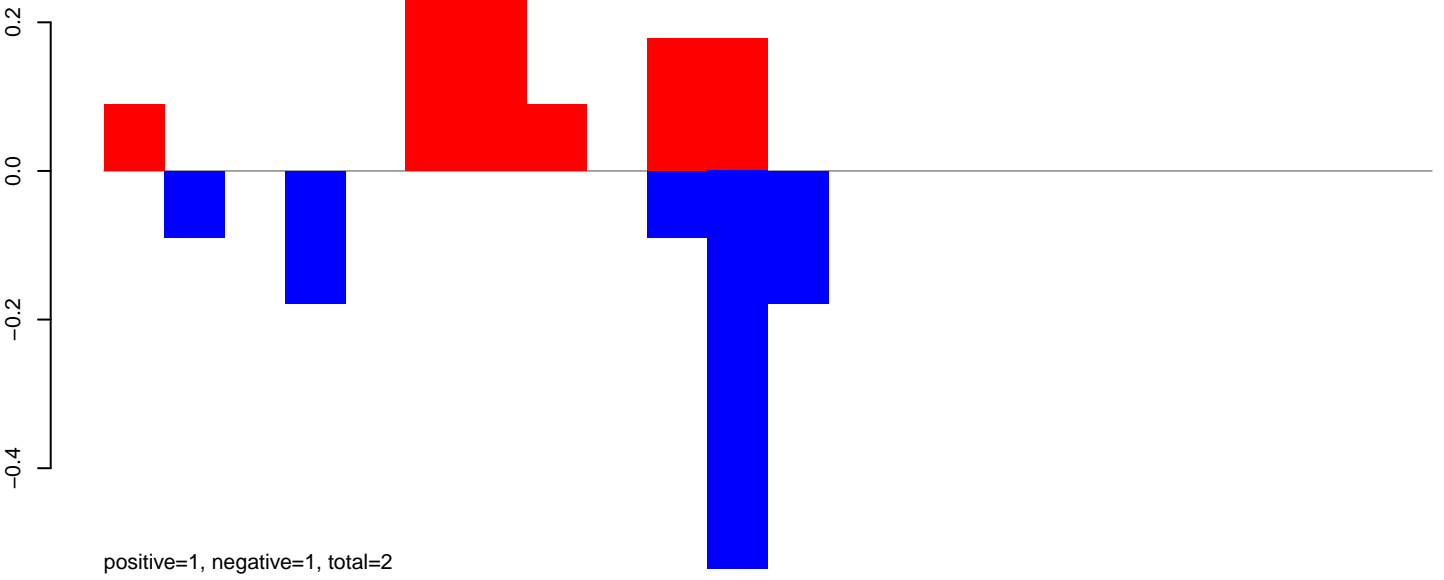

AeAeg_Aag2_DENV2K0048.24_35.rep

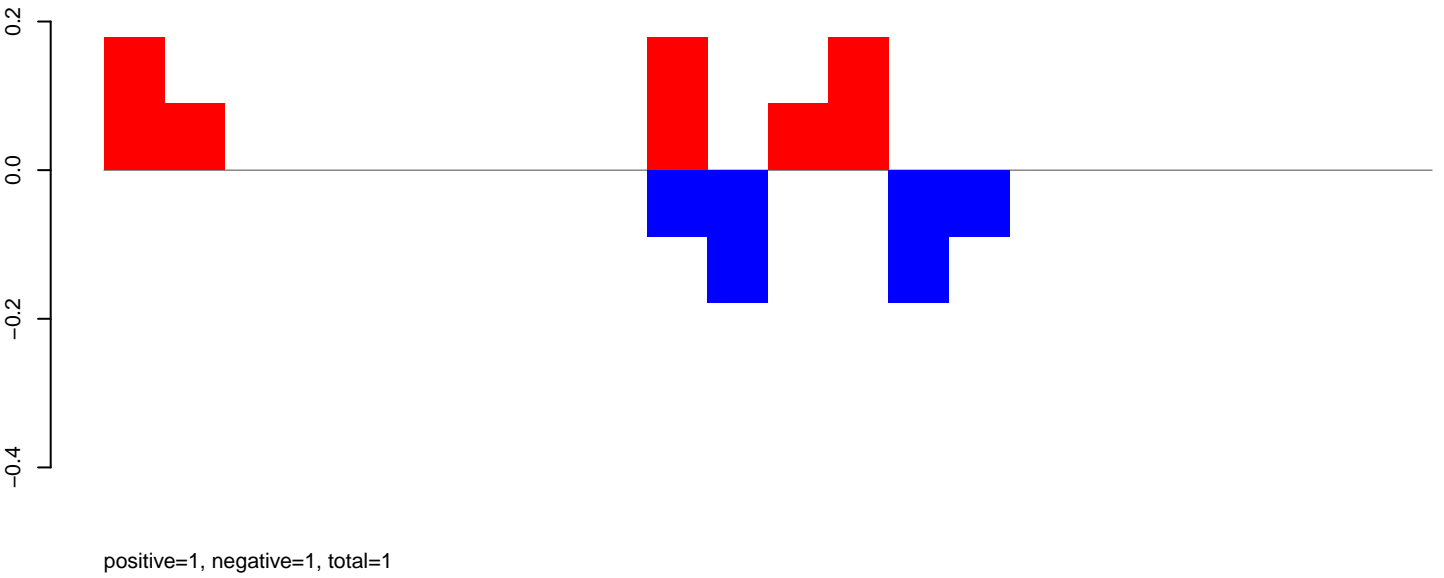

AeAeg_Aag2_DENV2K0048.rep

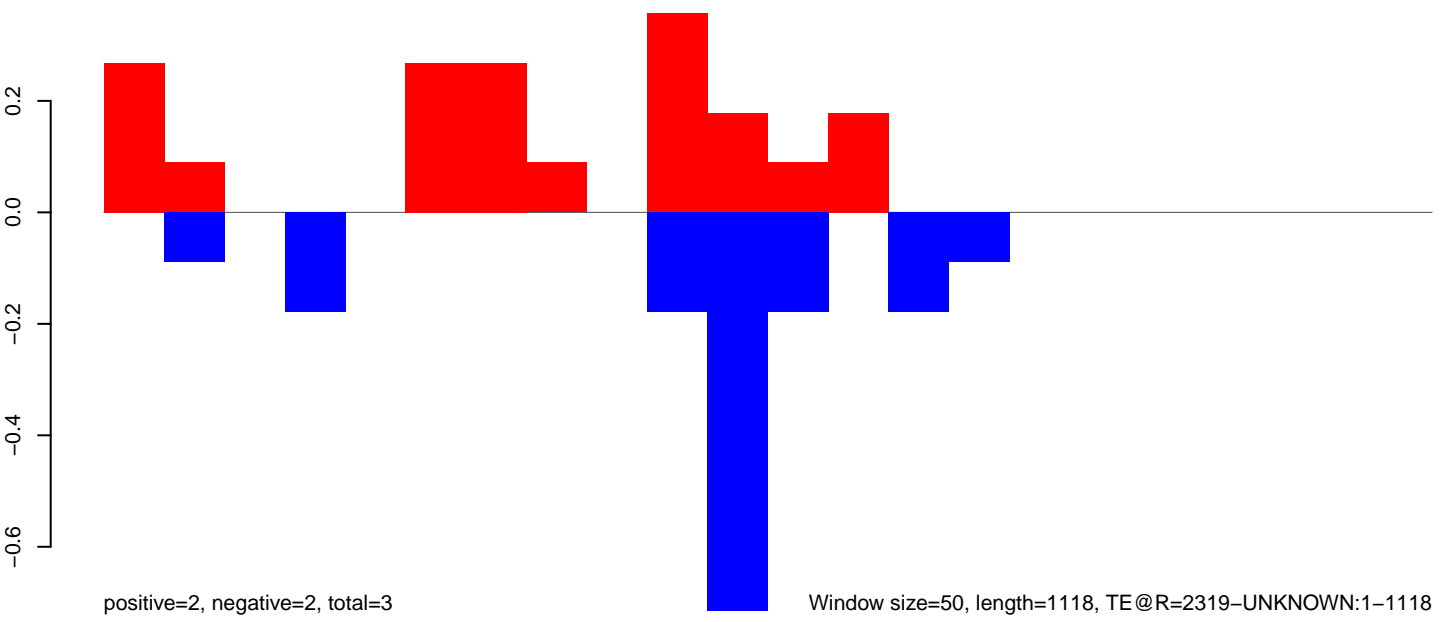

AeAeg_Aag2_DENV2K0048.18_23.rep

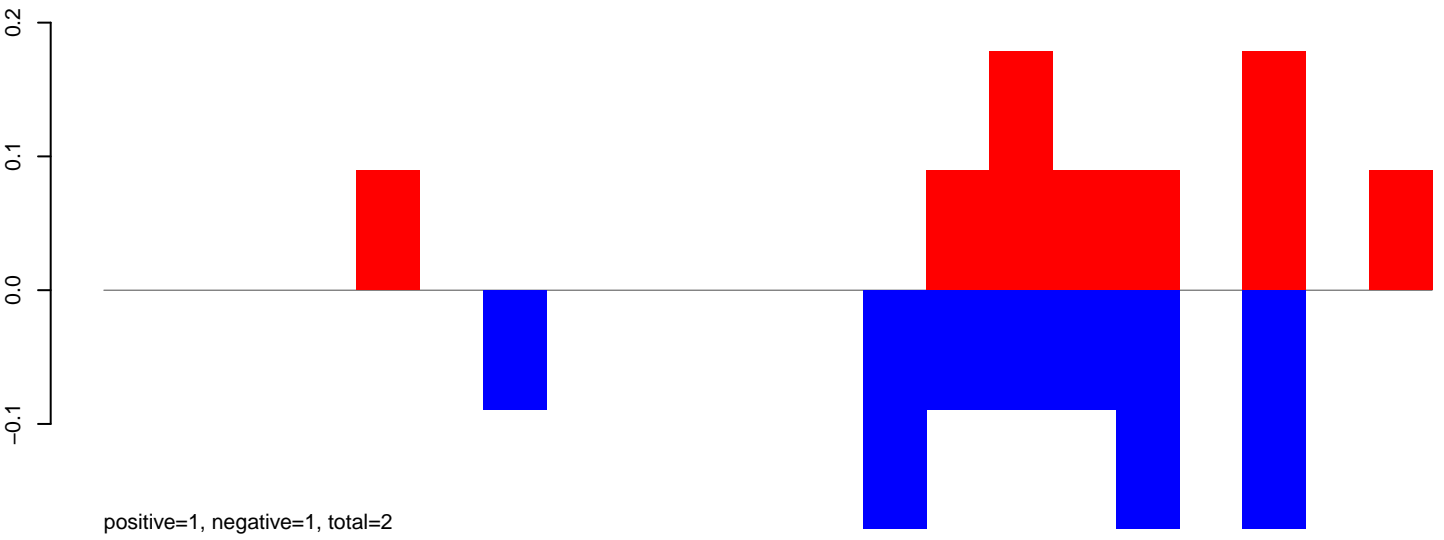

AeAeg_Aag2_DENV2K0048.24_35.rep

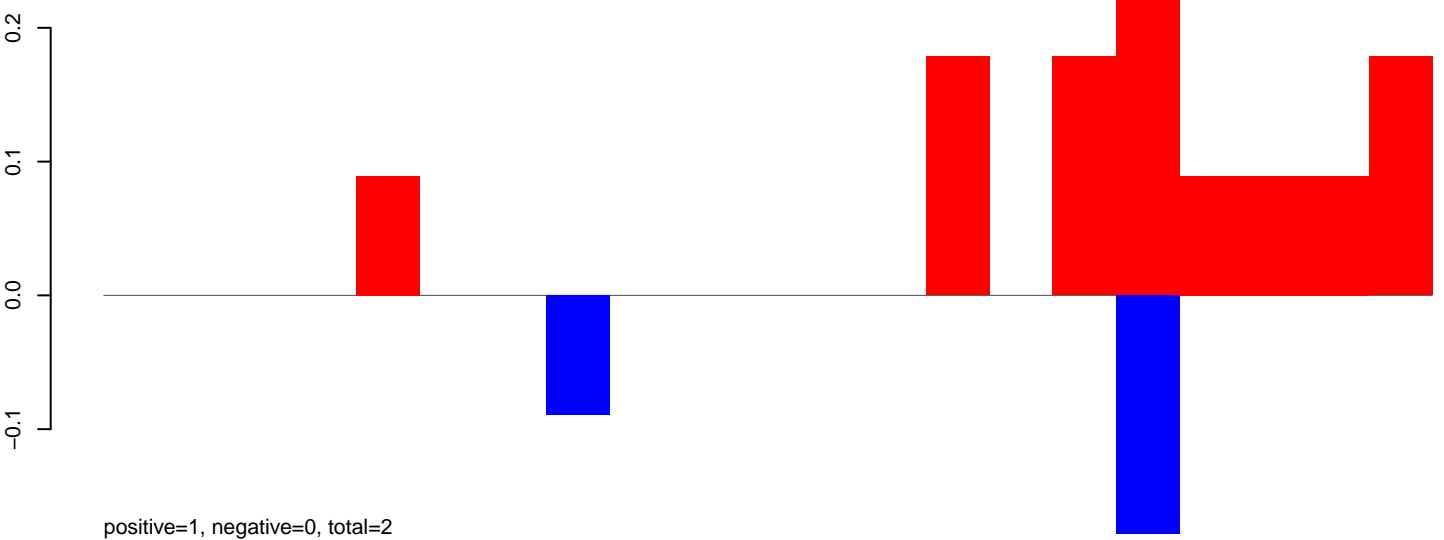

AeAeg_Aag2_DENV2K0048.rep

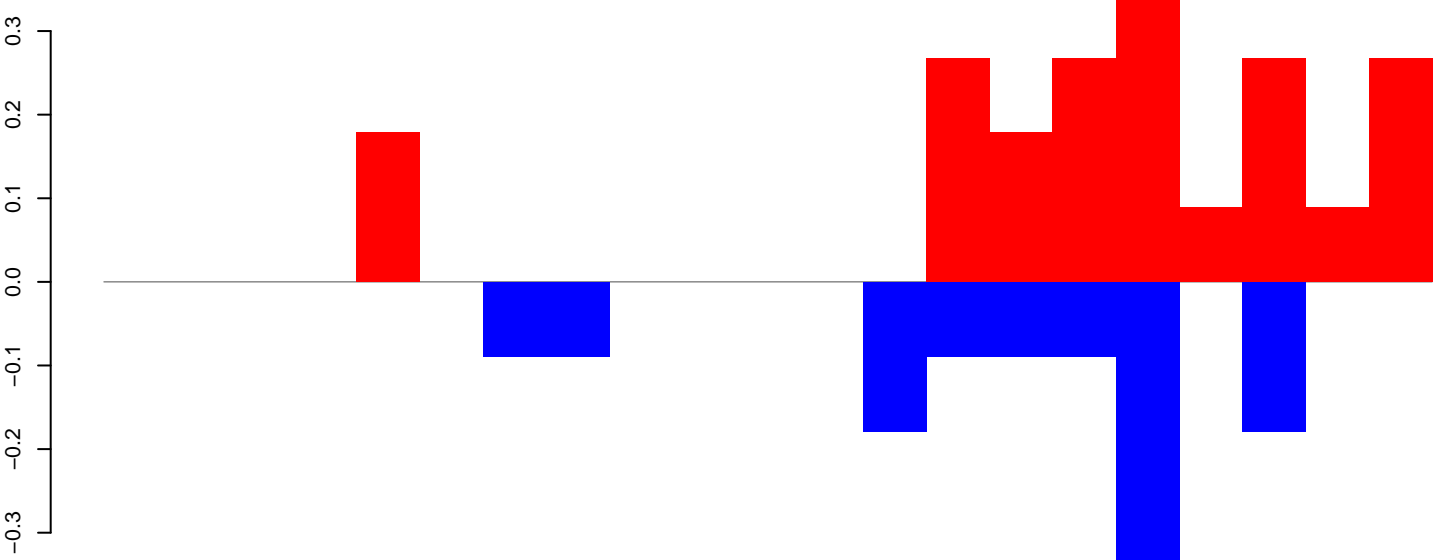

Window size=50, length=1063, TE@R=1747-UNKNOWN:1-1063

AeAeg_Aag2_DENV2K0048.18_23.rep



AeAeg_Aag2_DENV2K0048.24_35.rep

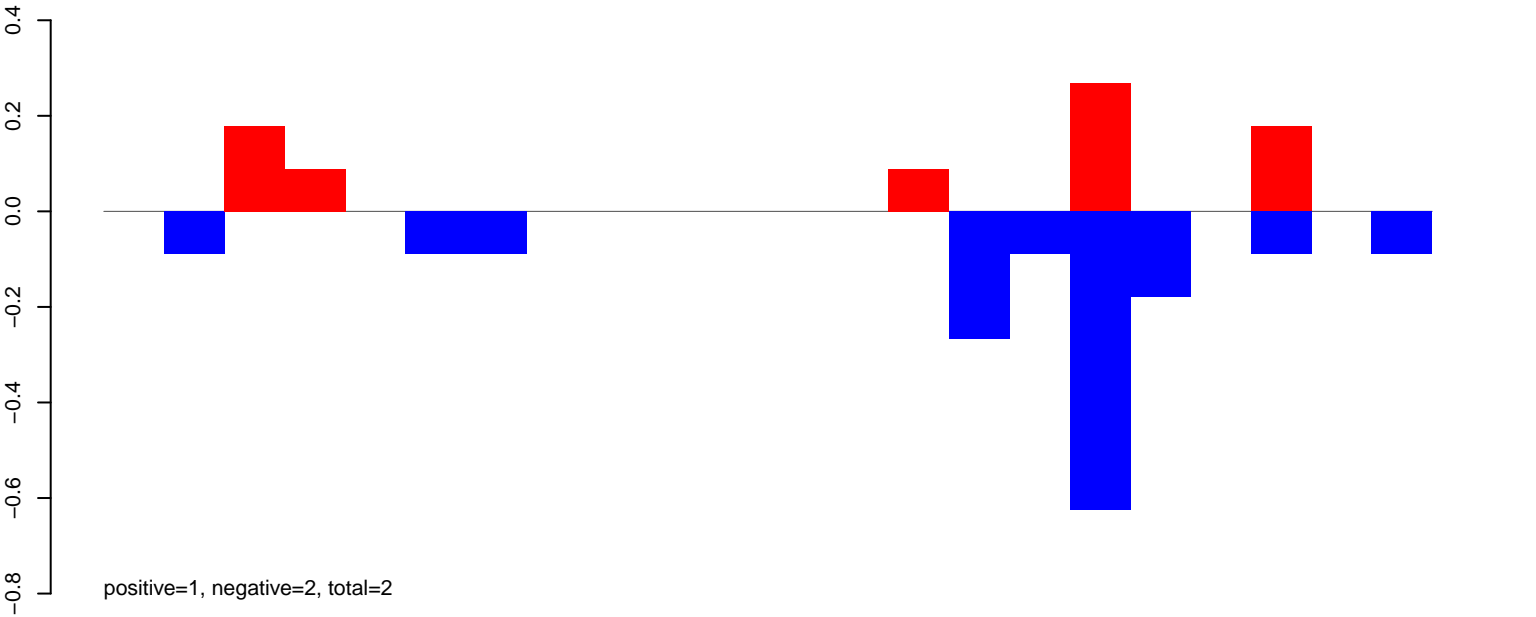

AeAeg_Aag2_DENV2K0048.rep

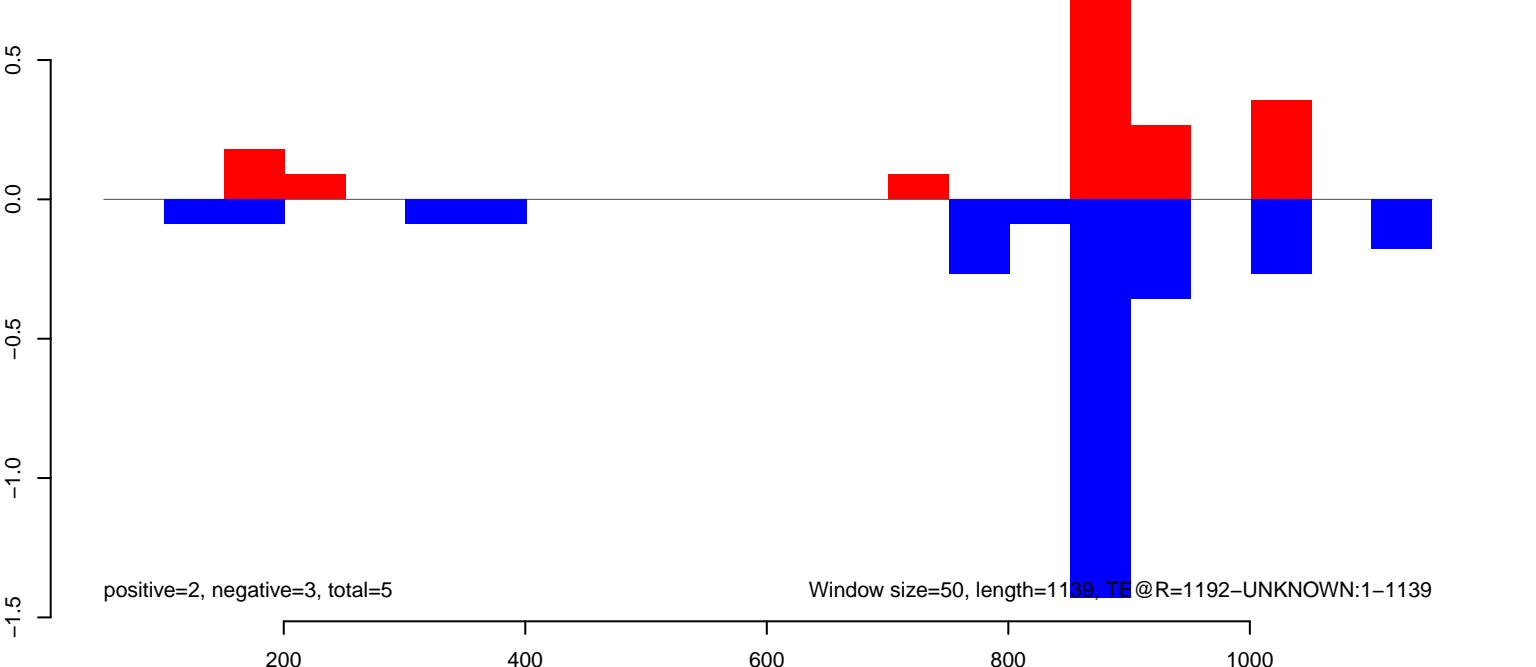

AeAeg_Aag2_DENV2K0048.18_23.rep

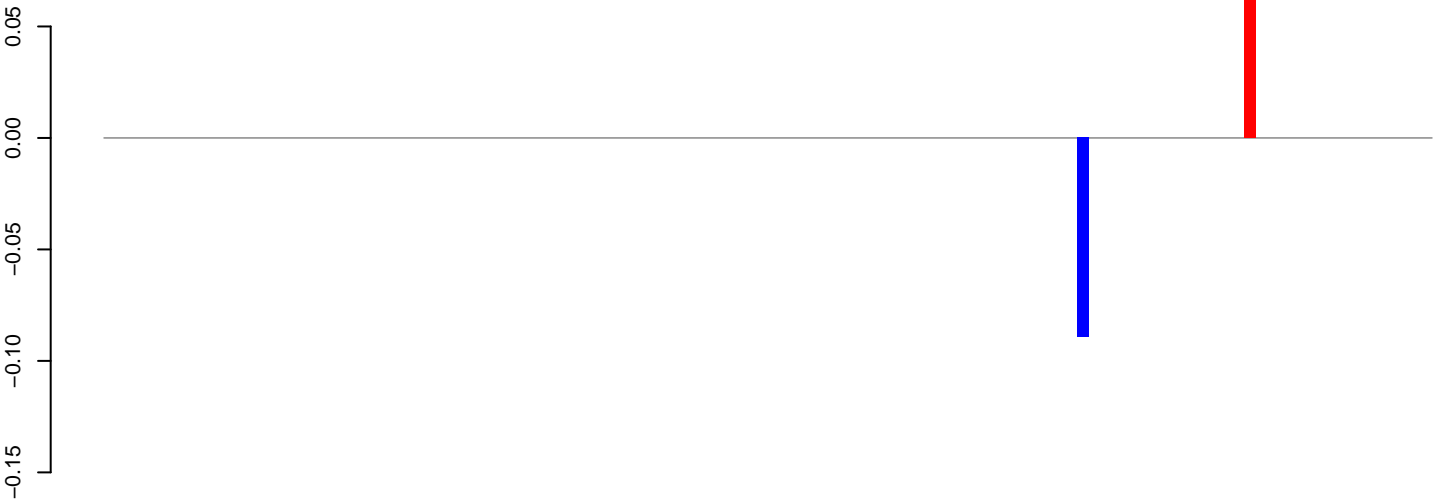

positive=0, negative=0, total=0

AeAeg_Aag2_DENV2K0048.24_35.rep

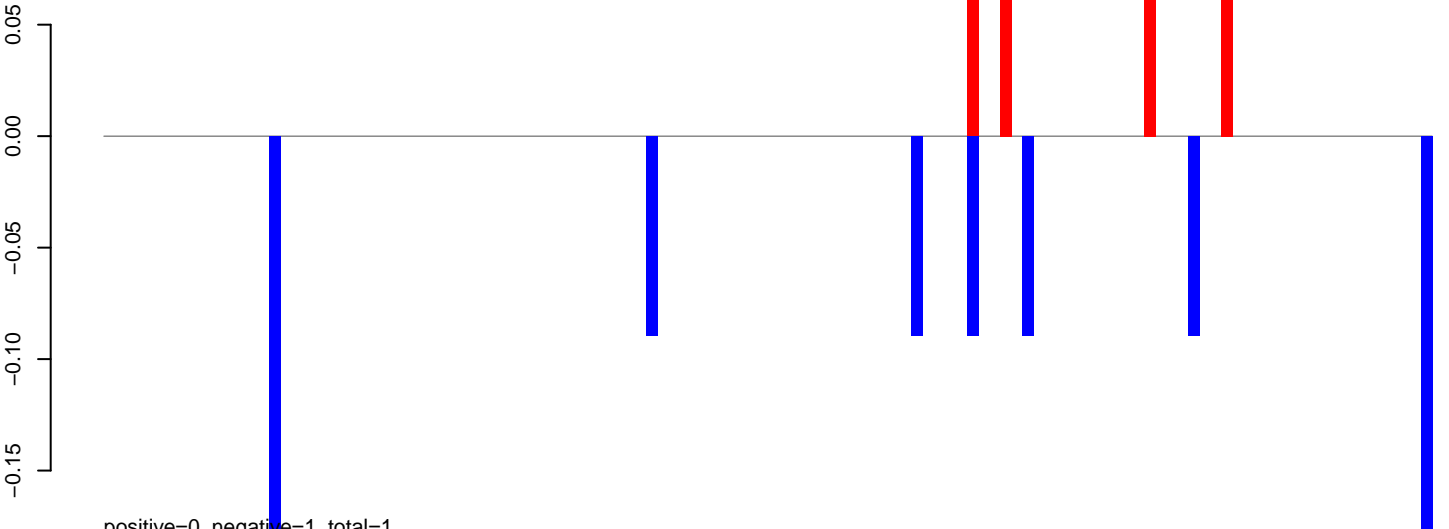

positive=0, negative=1, total=1

AeAeg_Aag2_DENV2K0048.rep

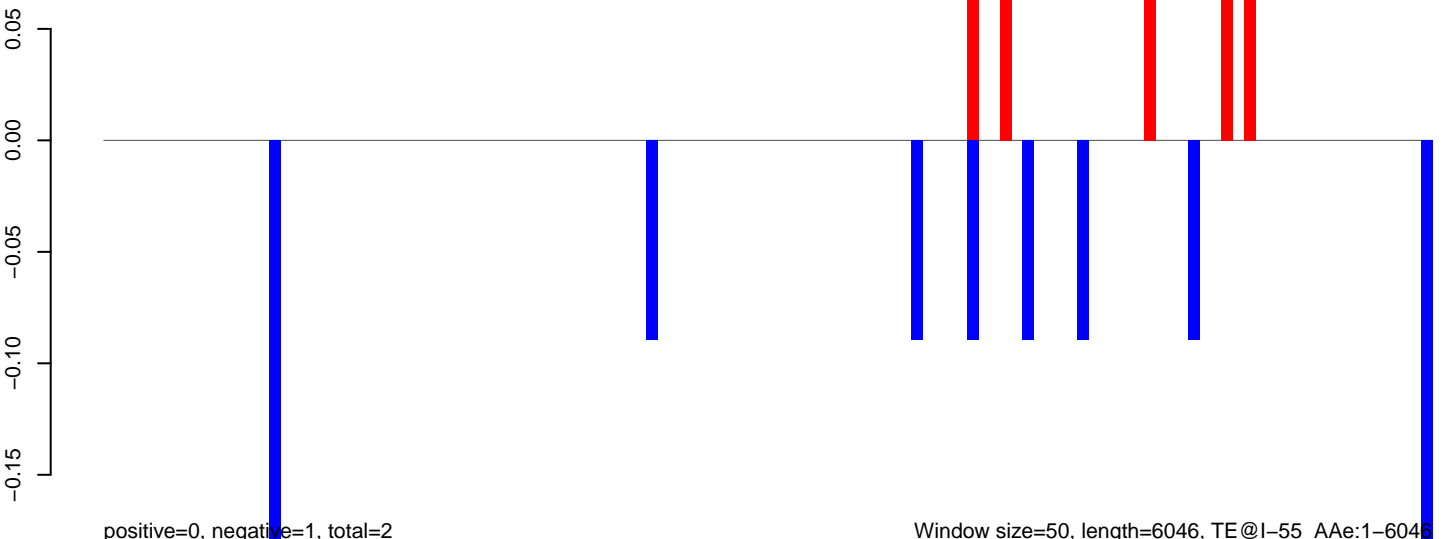

positive=0, negative=1, total=2

Window size=50, length=6046, TE@I-55_AAe:1-6046

AeAeg_Aag2_DENV2K0048.18_23.rep

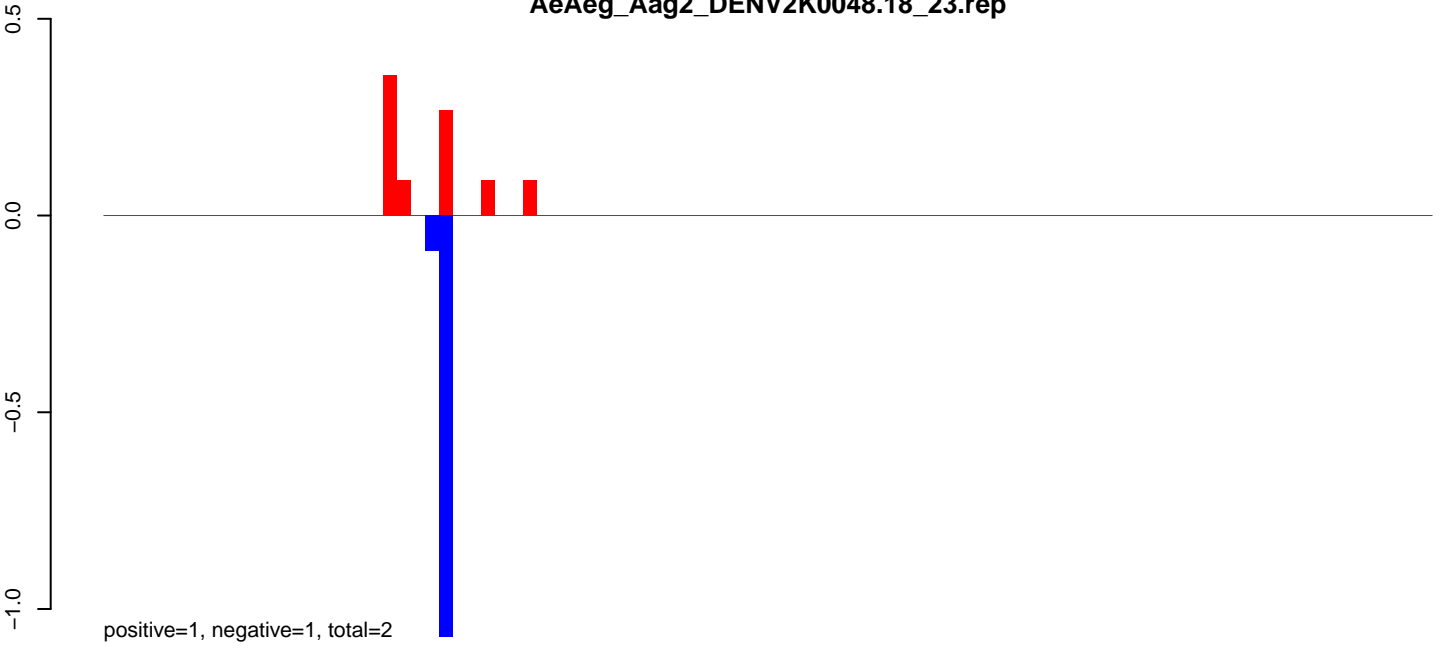

AeAeg_Aag2_DENV2K0048.24_35.rep

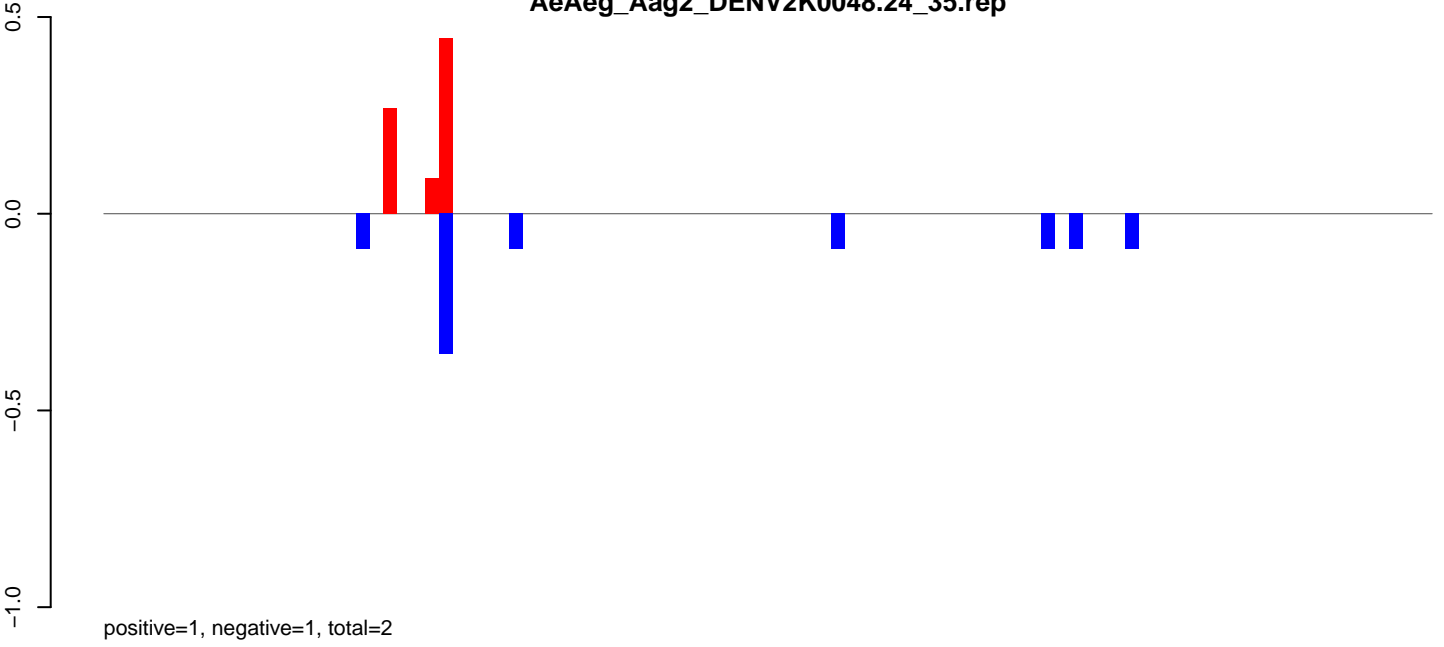

AeAeg_Aag2_DENV2K0048.rep

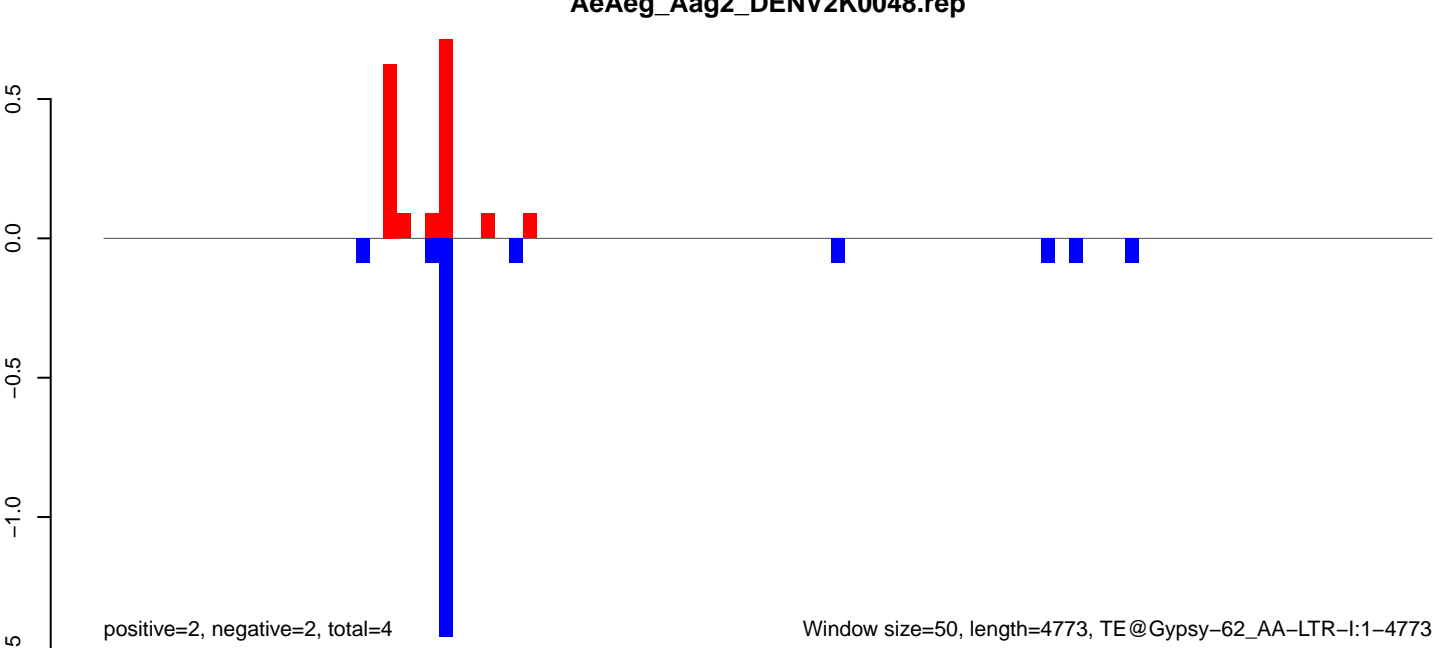

AeAeg_Aag2_DENV2K0048.18_23.rep

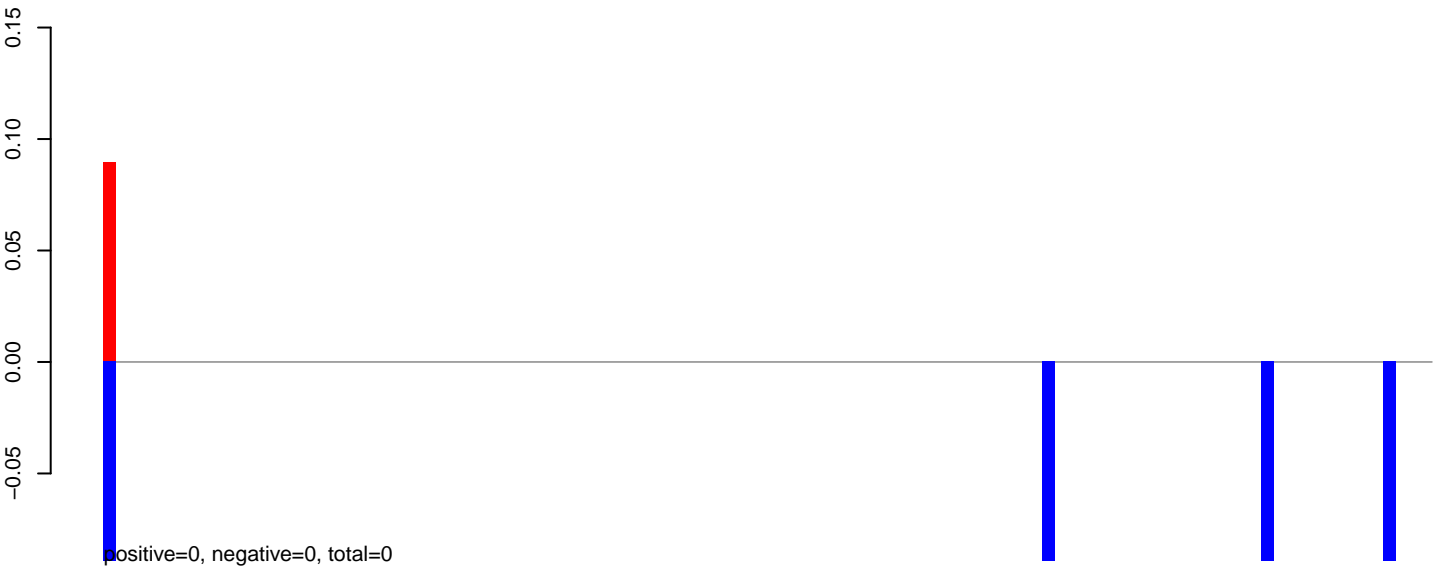

AeAeg_Aag2_DENV2K0048.24_35.rep

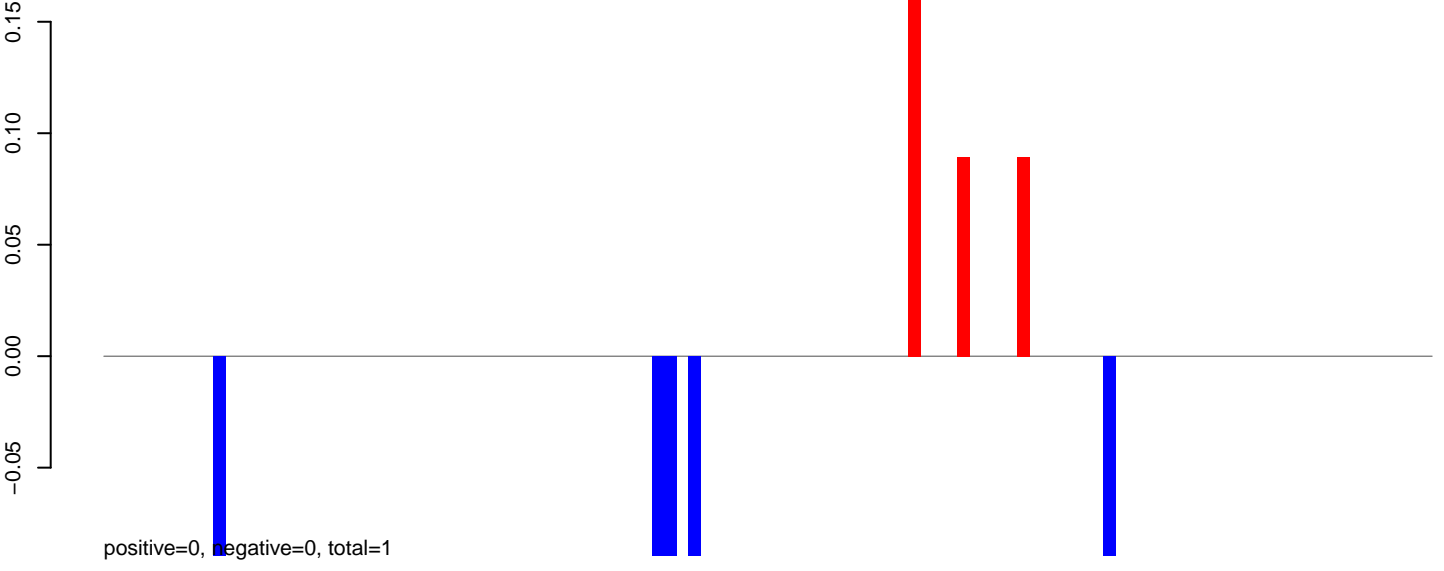

AeAeg_Aag2_DENV2K0048.rep

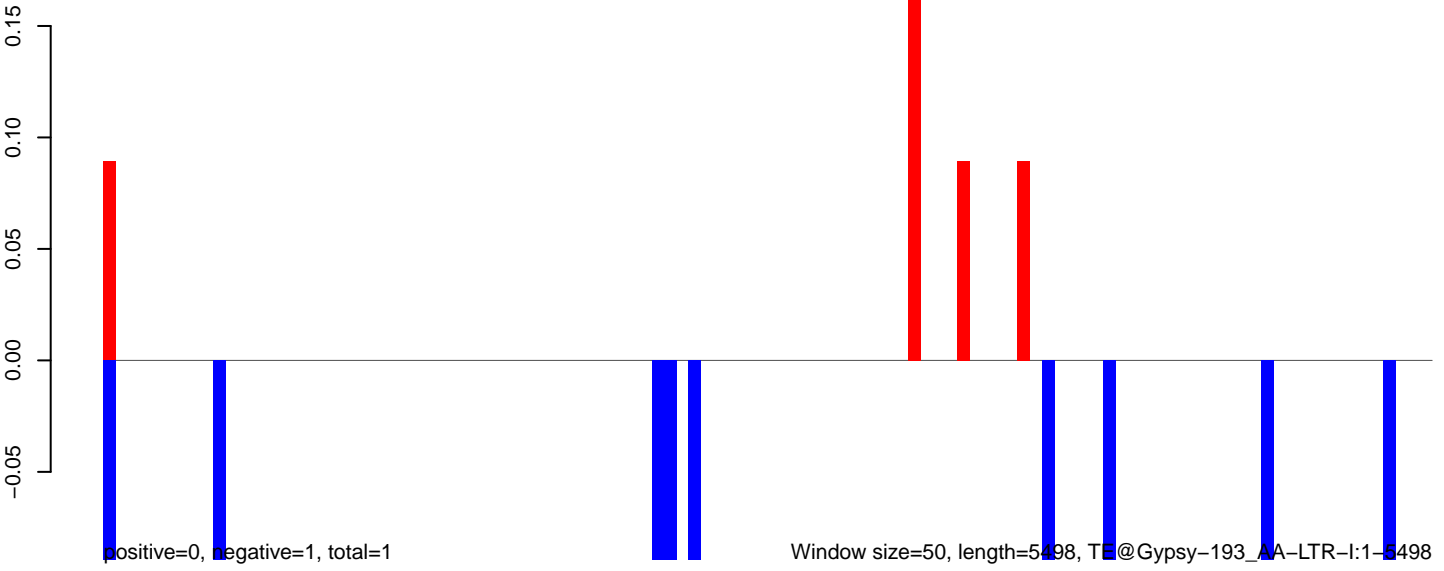

AeAeg_Aag2_DENV2K0048.18_23.rep

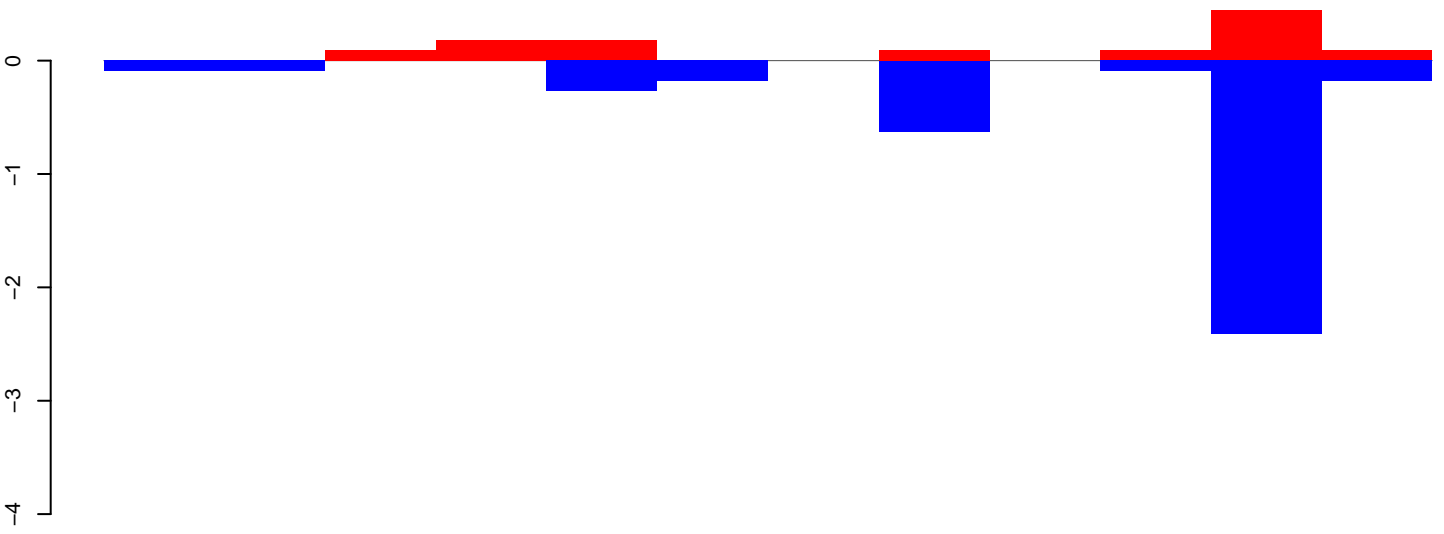

positive=1, negative=4, total=5

AeAeg_Aag2_DENV2K0048.24_35.rep

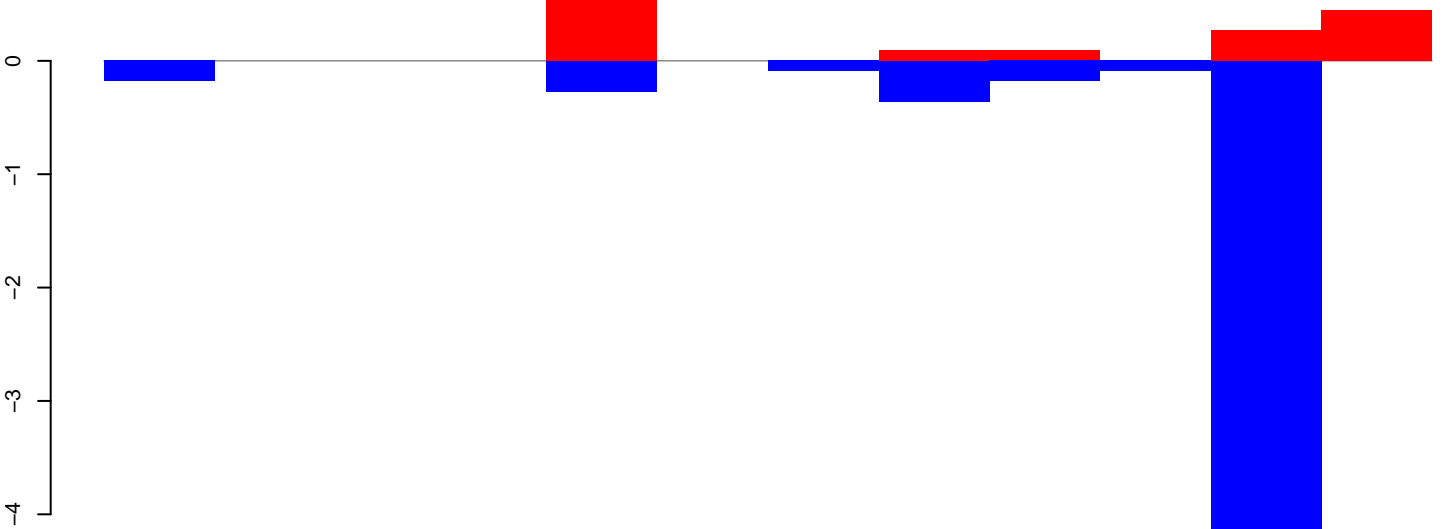

positive=2, negative=6, total=8

AeAeg_Aag2_DENV2K0048.rep

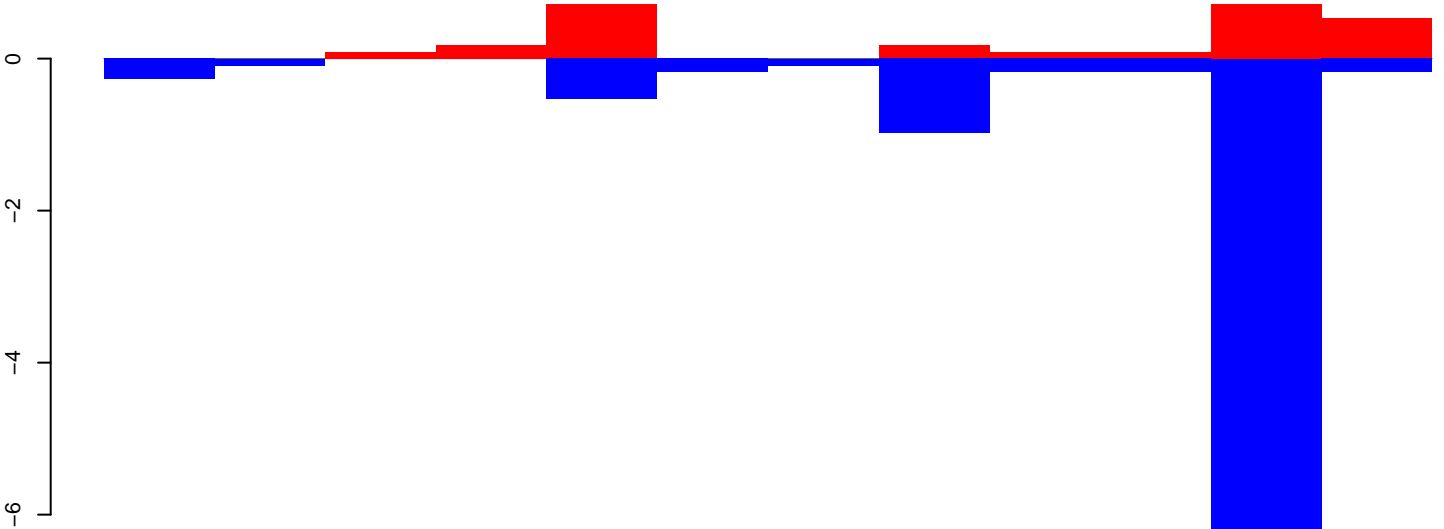

positive=3, negative=10, total=13

Window size=50, length=629, TE@DNA-TA-4_Ae:1-629

AeAeg_Aag2_DENV2K0048.18_23.rep

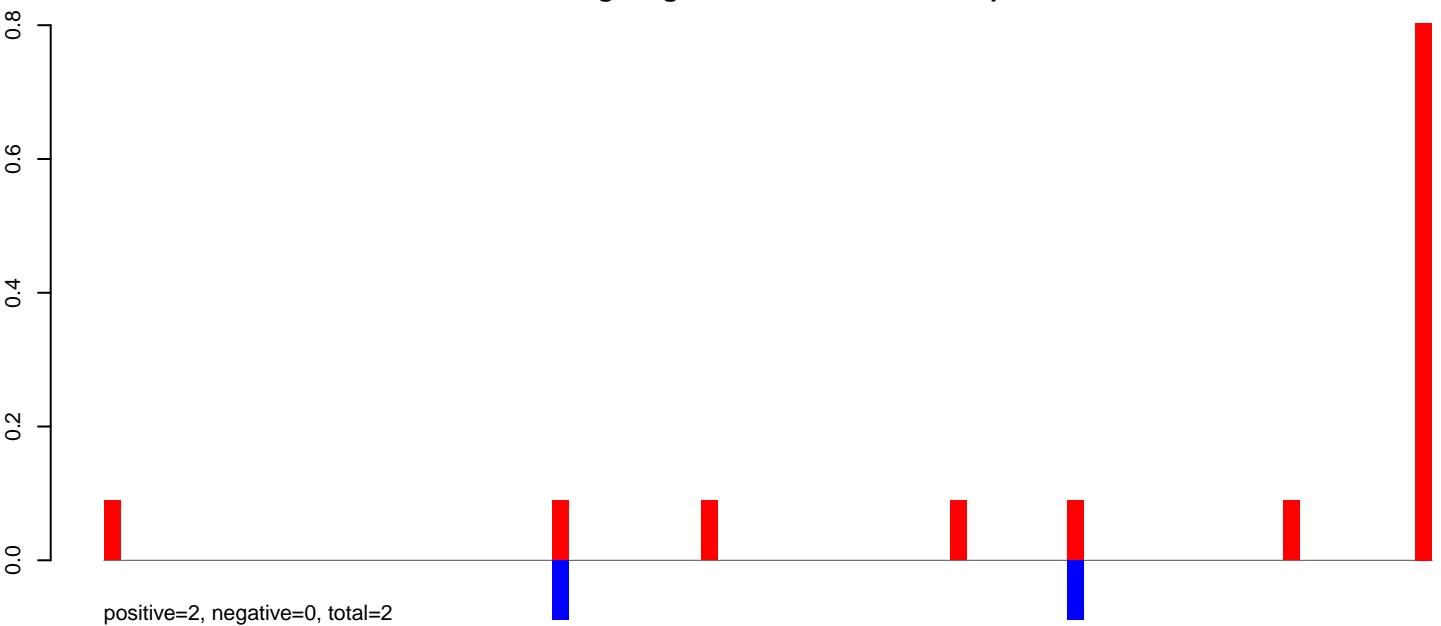

AeAeg_Aag2_DENV2K0048.24_35.rep

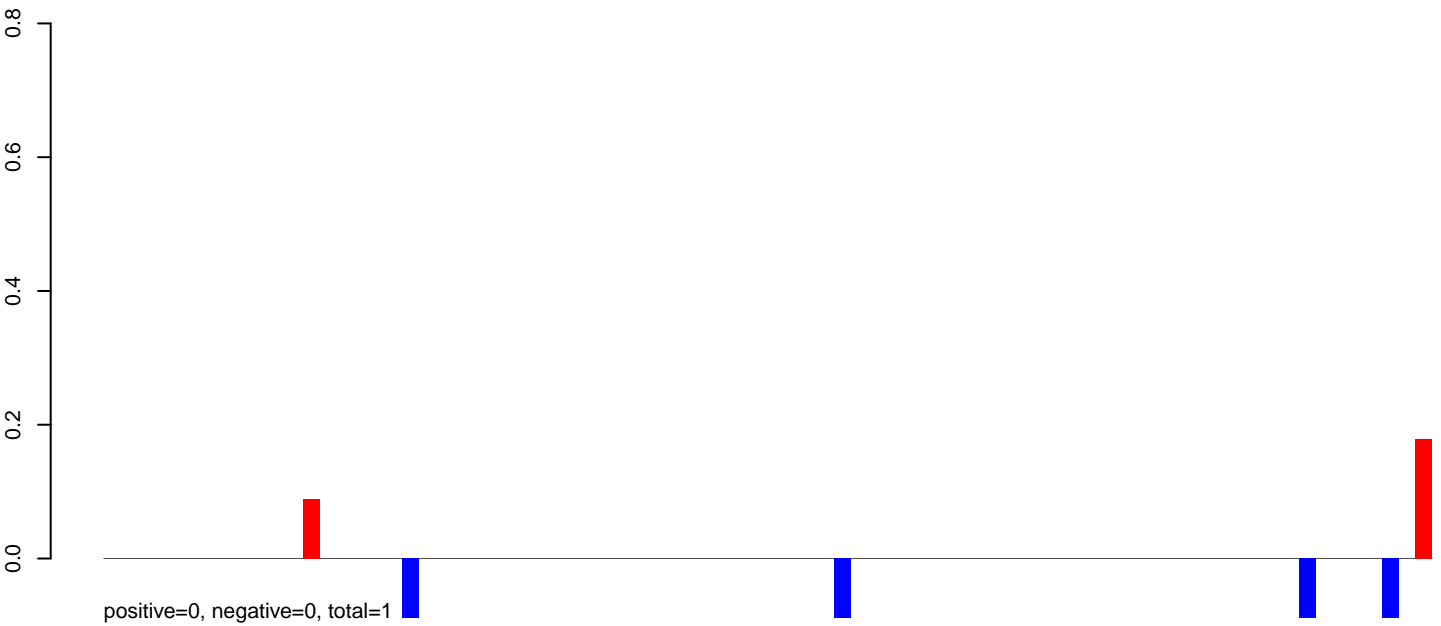

AeAeg_Aag2_DENV2K0048.rep

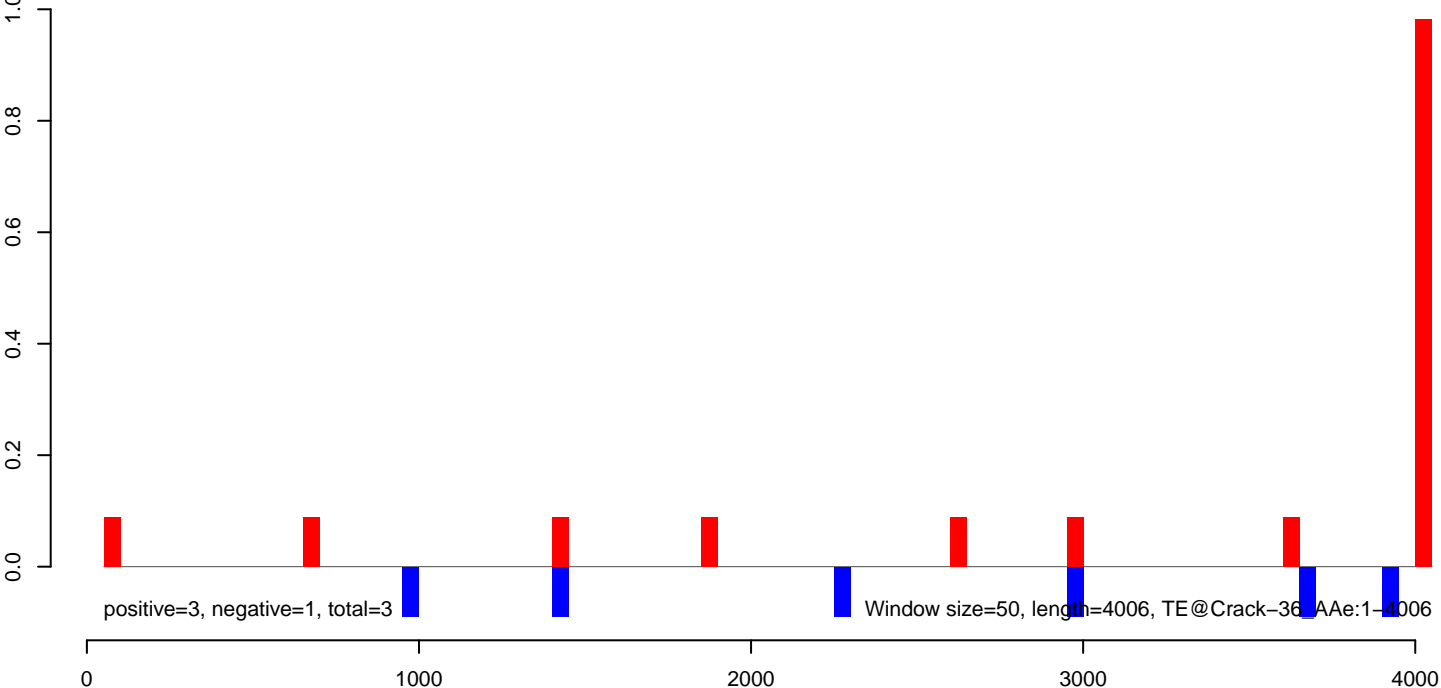

AeAeg_Aag2_DENV2K0048.18_23.rep

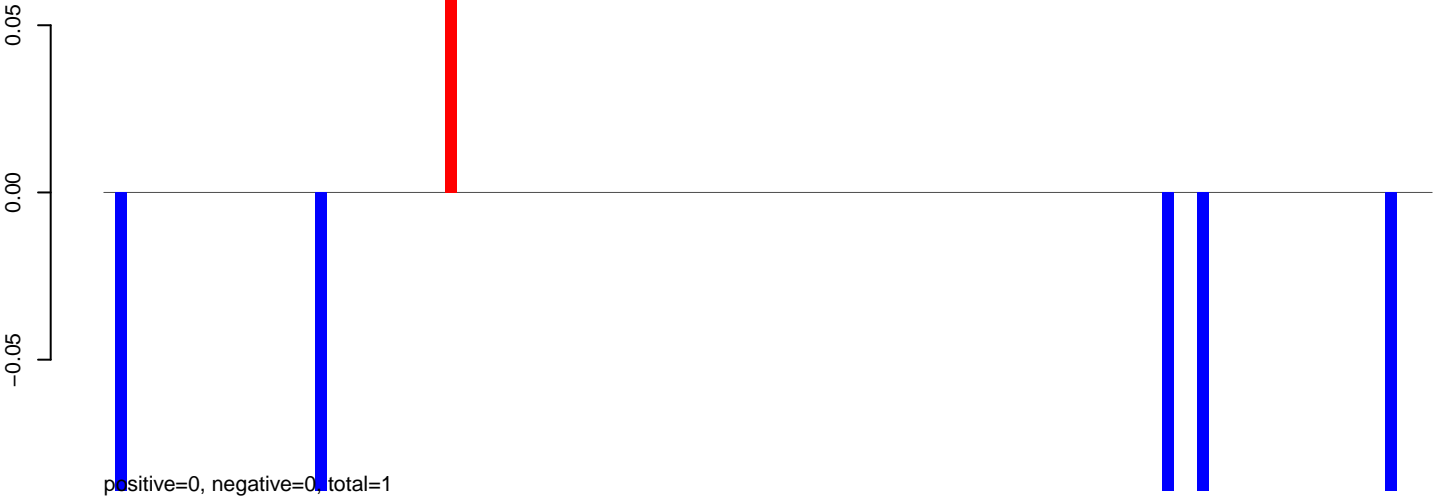

AeAeg_Aag2_DENV2K0048.24_35.rep

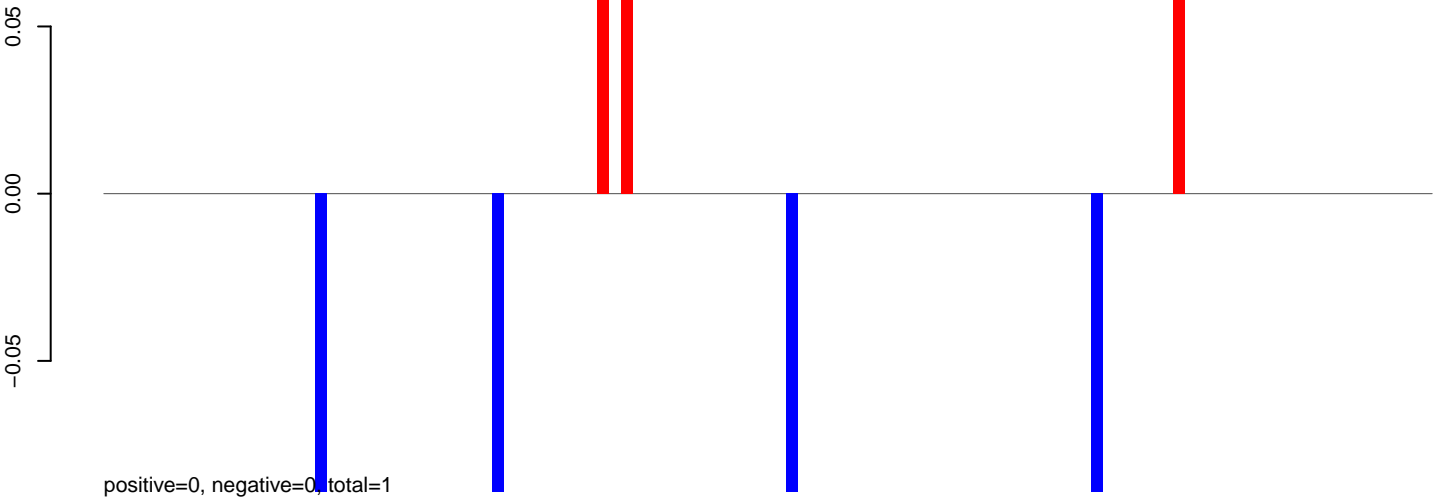

AeAeg_Aag2_DENV2K0048.rep

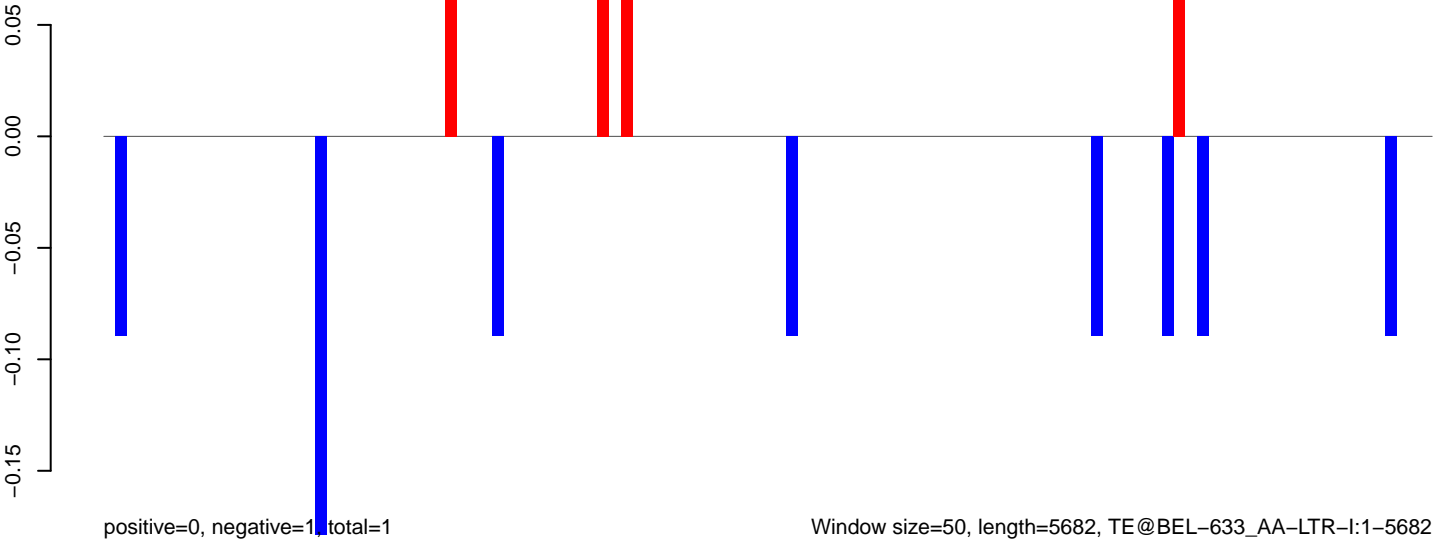

Window size=50, length=5682, TE@BEL-633_AA-LTR-I:1-5682

AeAeg_Aag2_DENV2K0048.18_23.rep

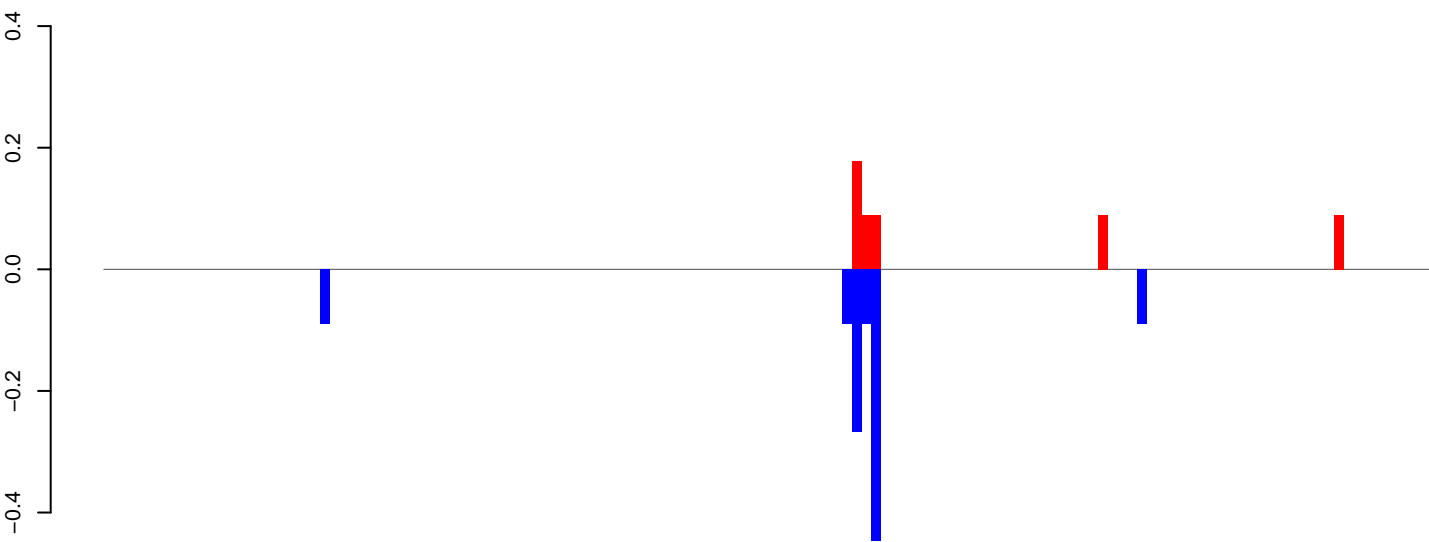

positive=1, negative=1, total=2

AeAeg_Aag2_DENV2K0048.24_35.rep

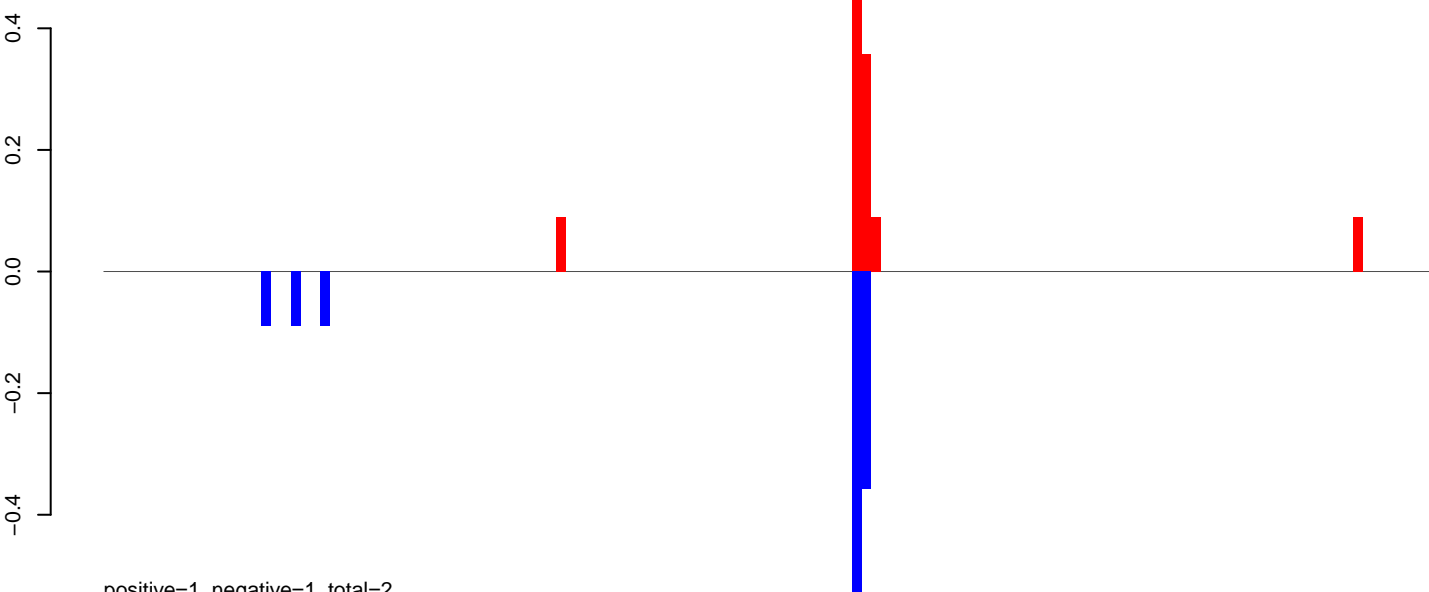

positive=1, negative=1, total=2

AeAeg_Aag2_DENV2K0048.rep

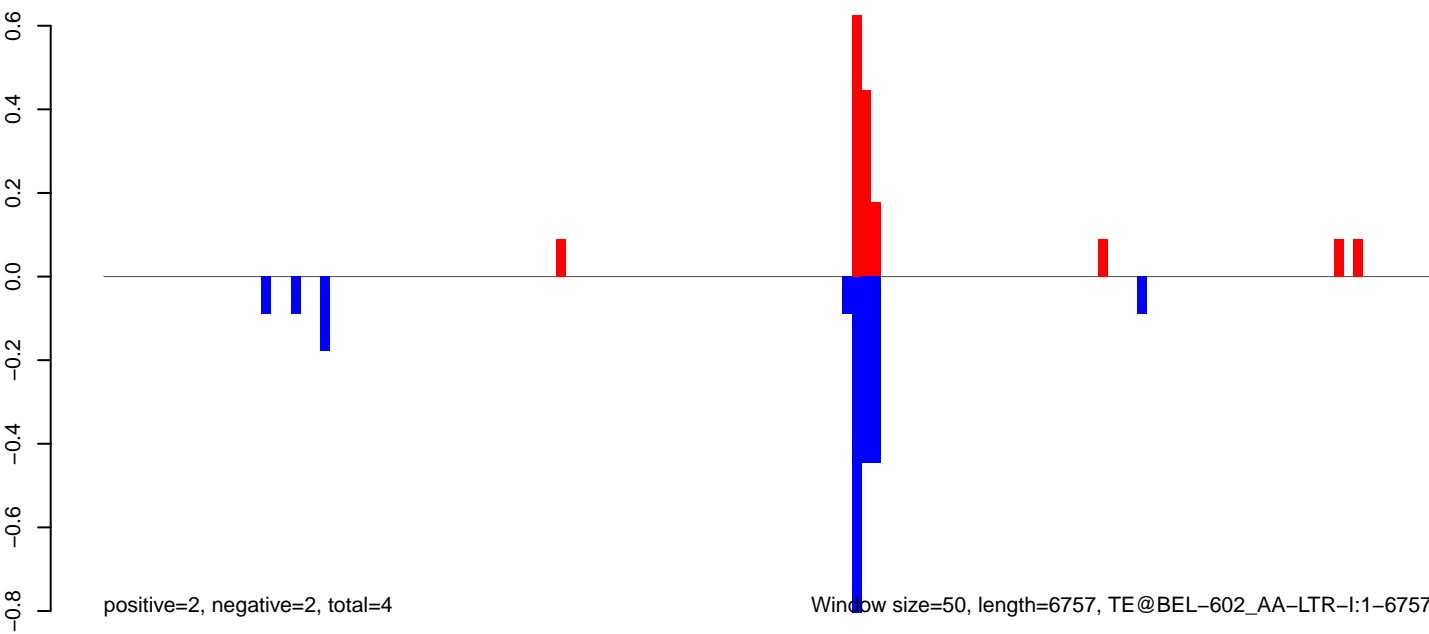

positive=2, negative=2, total=4

Window size=50, length=6757, TE@BEL-602_AA-LTR-I:1-6757

AeAeg_Aag2_DENV2K0048.18_23.rep



AeAeg_Aag2_DENV2K0048.24_35.rep

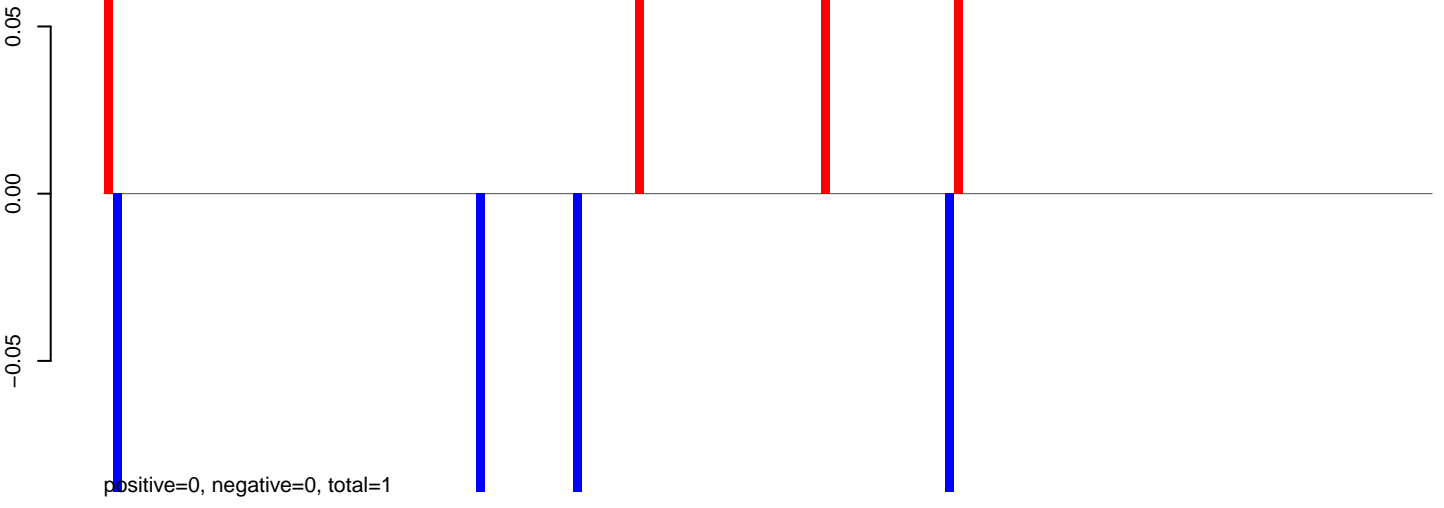

AeAeg_Aag2_DENV2K0048.rep

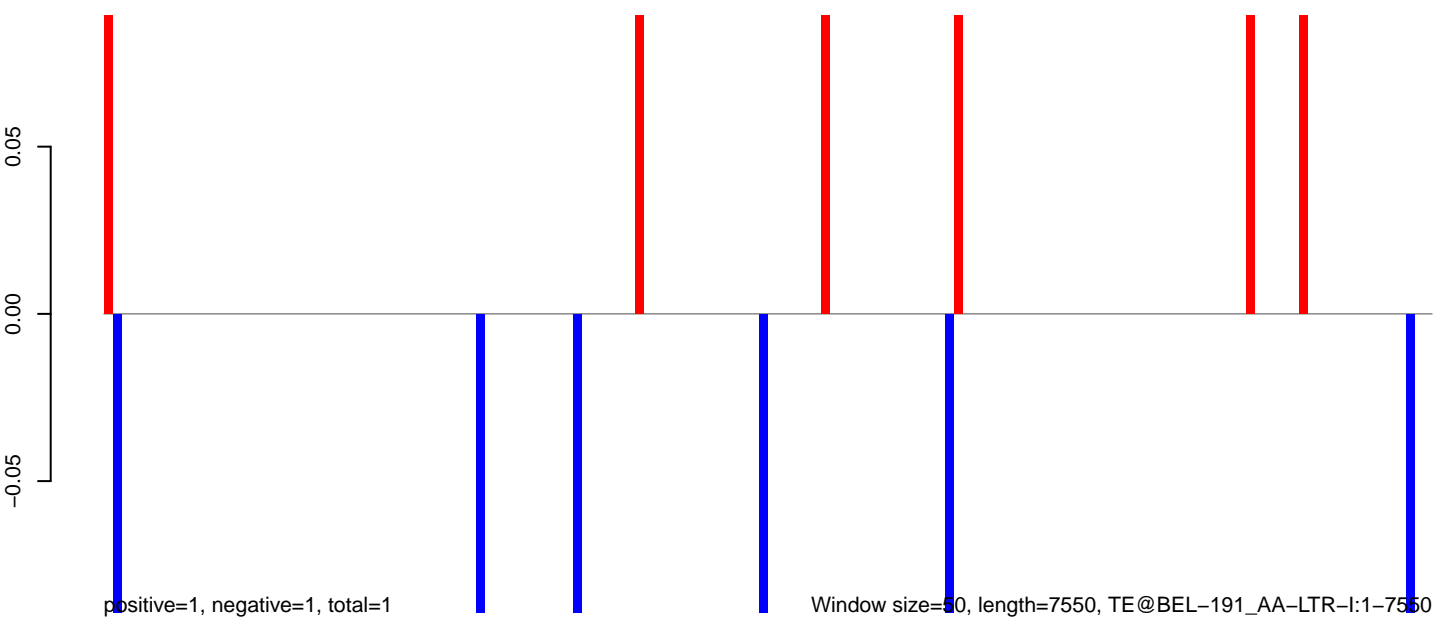

Window size=50, length=7550, TE@BEL-191_AA-LTR-I:1-7550

AeAeg_Aag2_DENV2K0048.18_23.rep

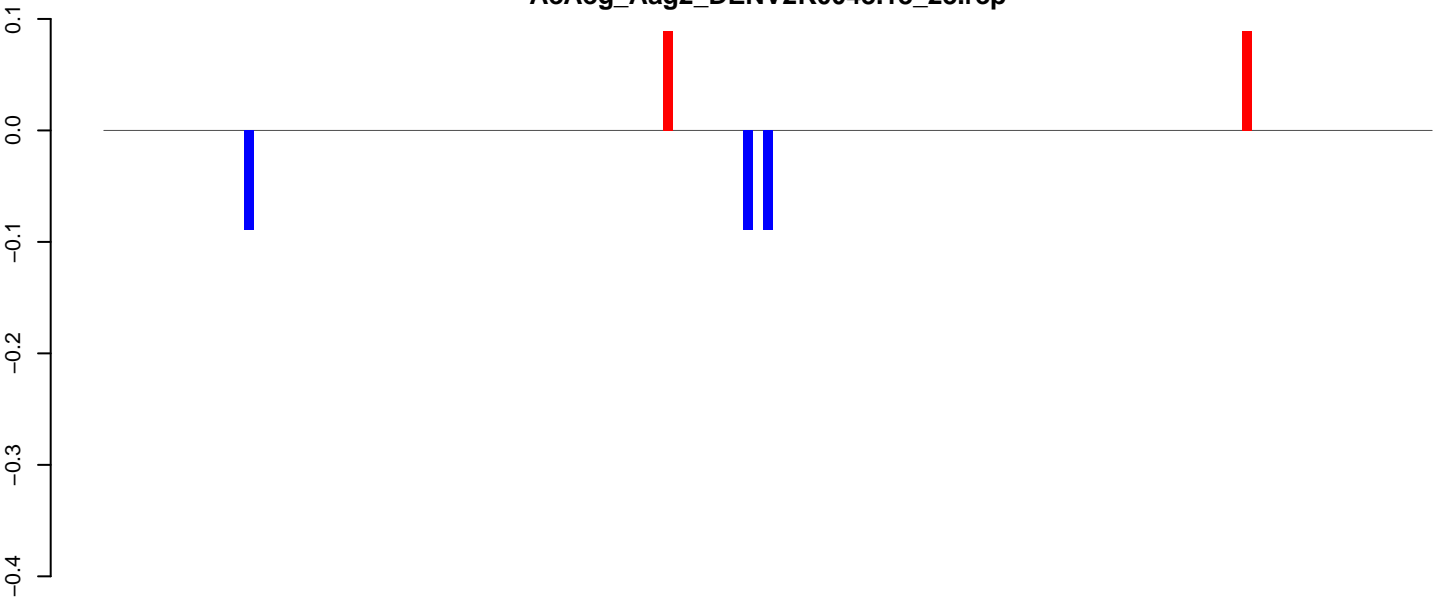

positive=0, negative=0, total=0

AeAeg_Aag2_DENV2K0048.24_35.rep

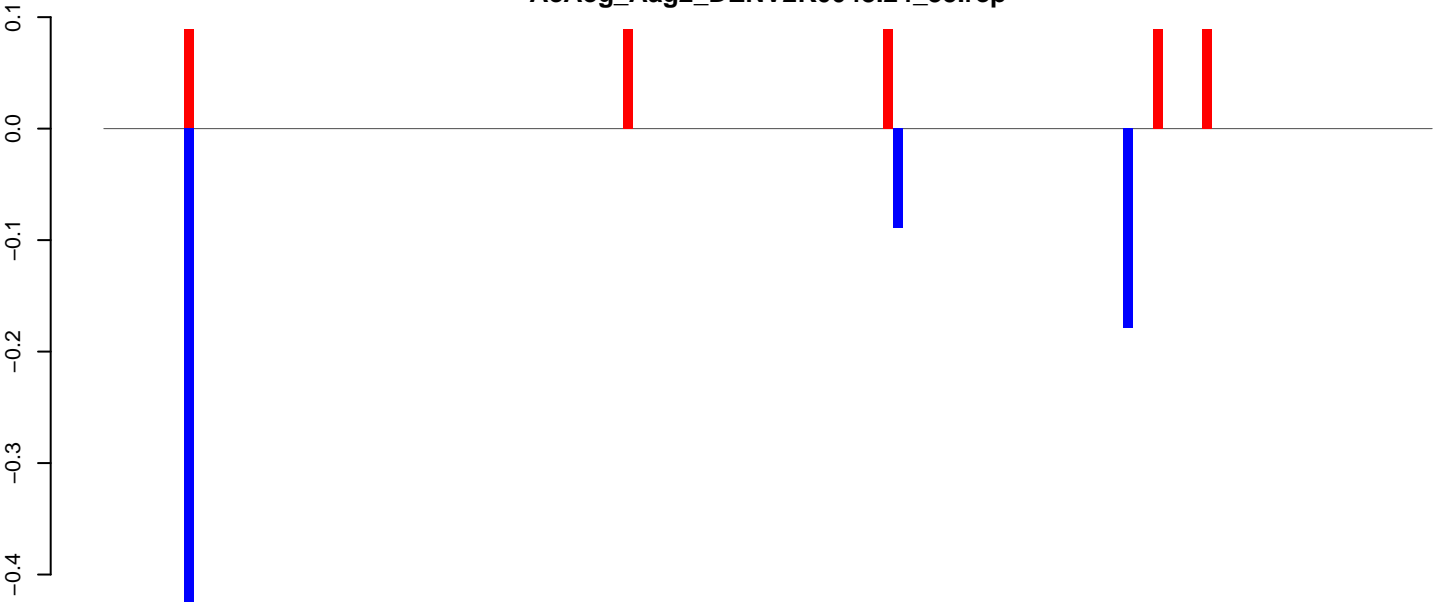

positive=0, negative=1, total=1

AeAeg_Aag2_DENV2K0048.rep

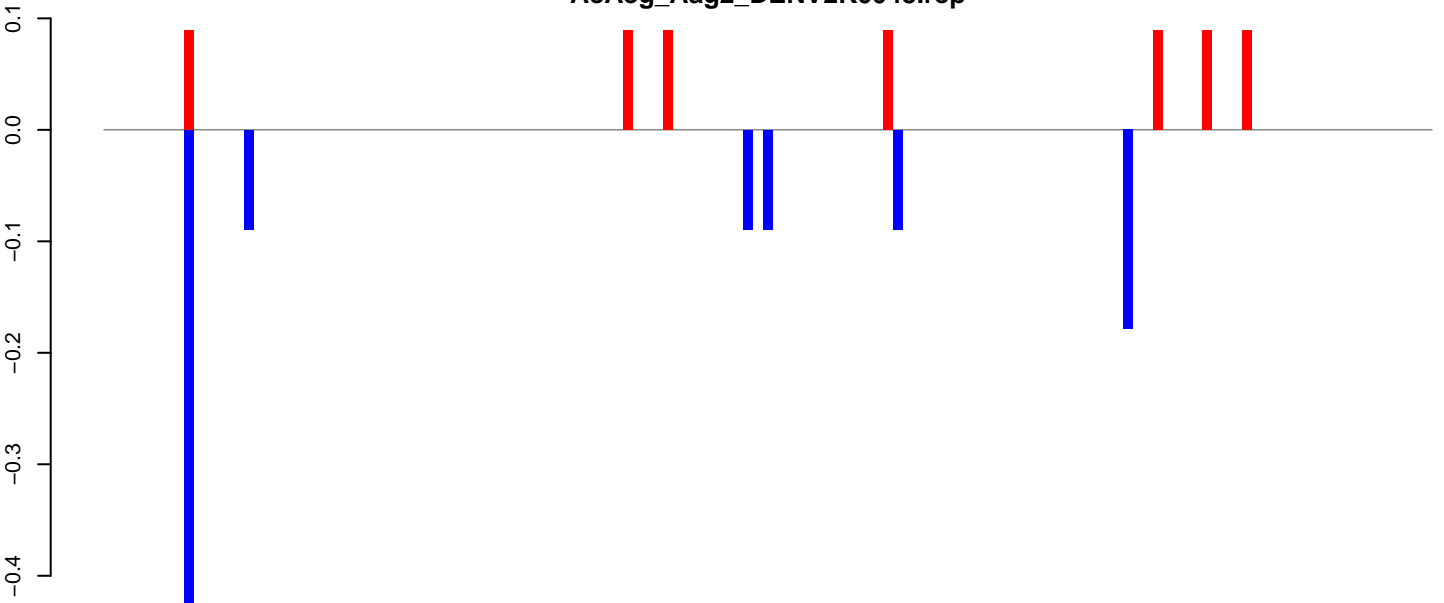

positive=1, negative=1, total=2

Window size=50, length=6685, TE@BEL-184_AA-LTR-I:1-6685

0 1000 2000 3000 4000 5000 6000

AeAeg_Aag2_DENV2K0048.18_23.rep

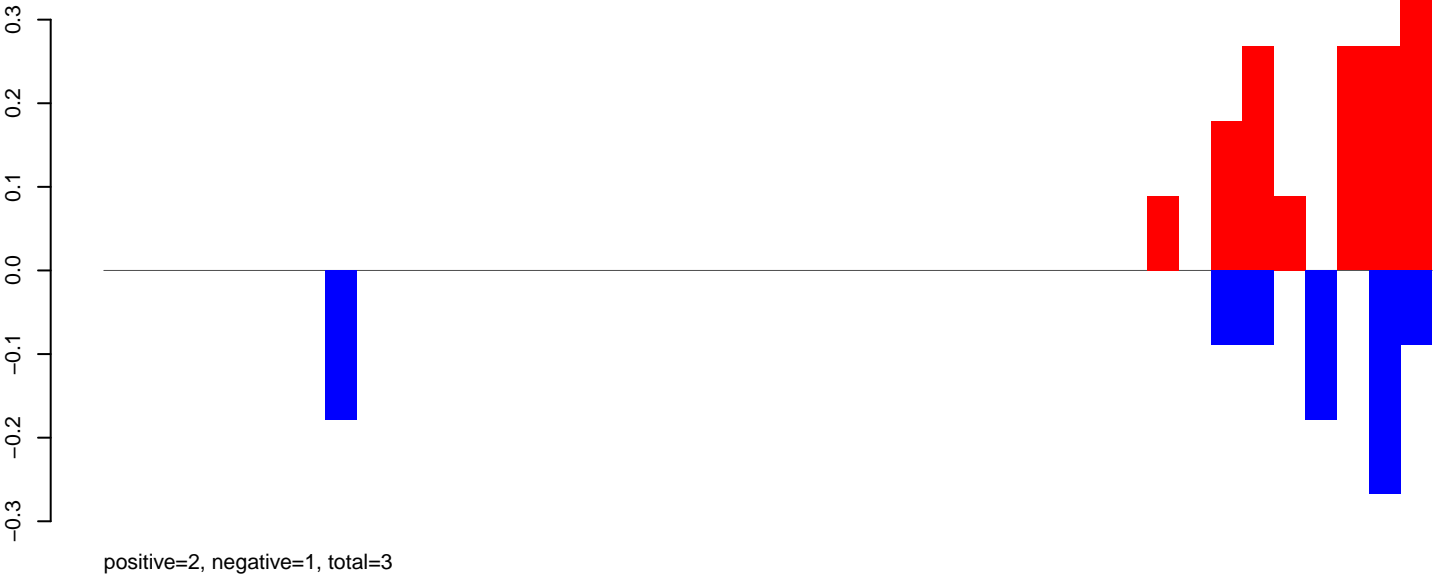

AeAeg_Aag2_DENV2K0048.24_35.rep

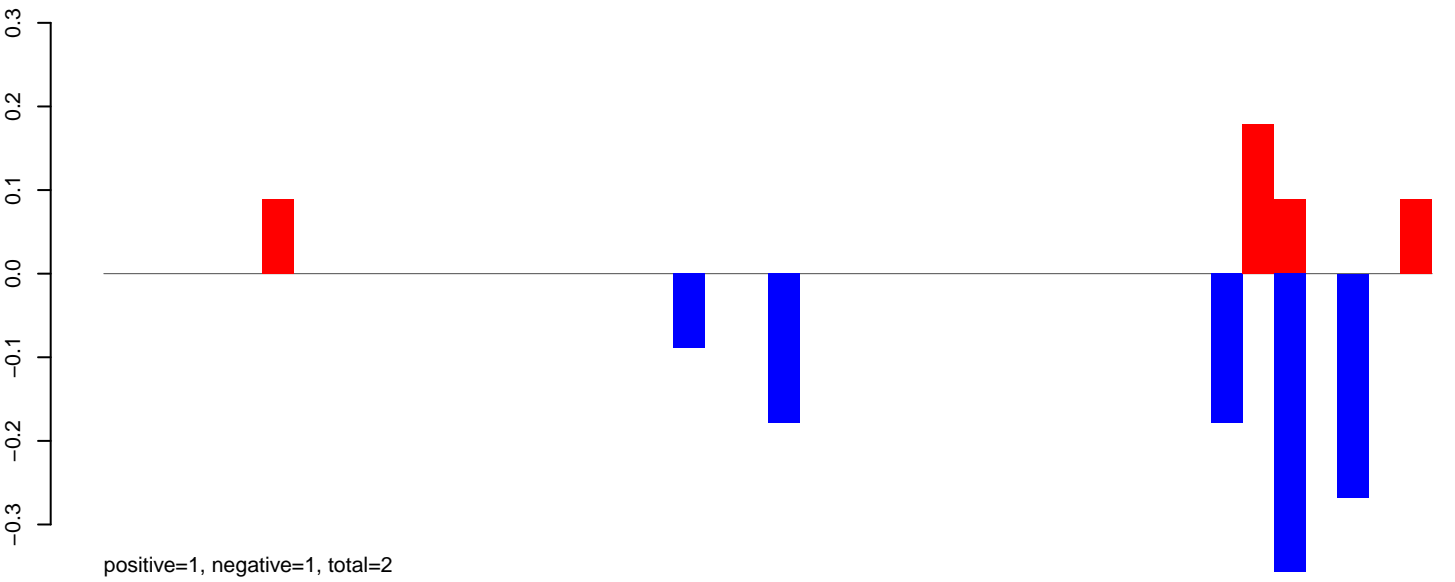

AeAeg_Aag2_DENV2K0048.rep

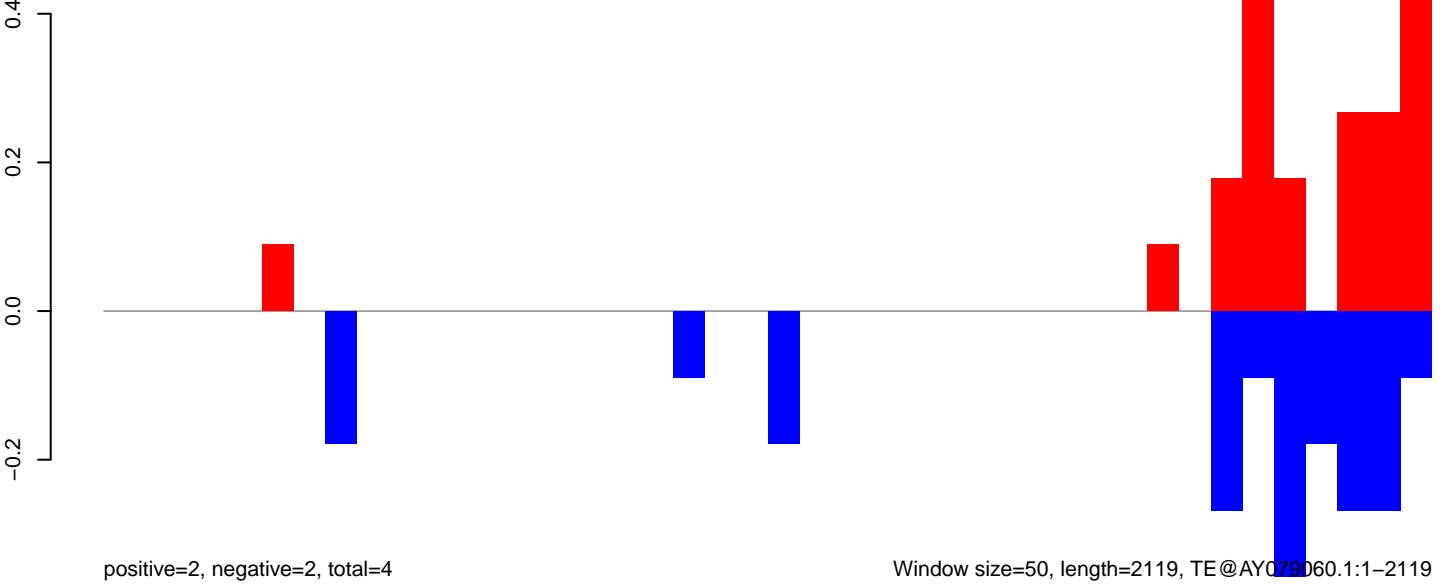

Window size=50, length=2119, TE@AY079060.1:1-2119

AeAeg_Aag2_DENV2K0048.18_23.rep

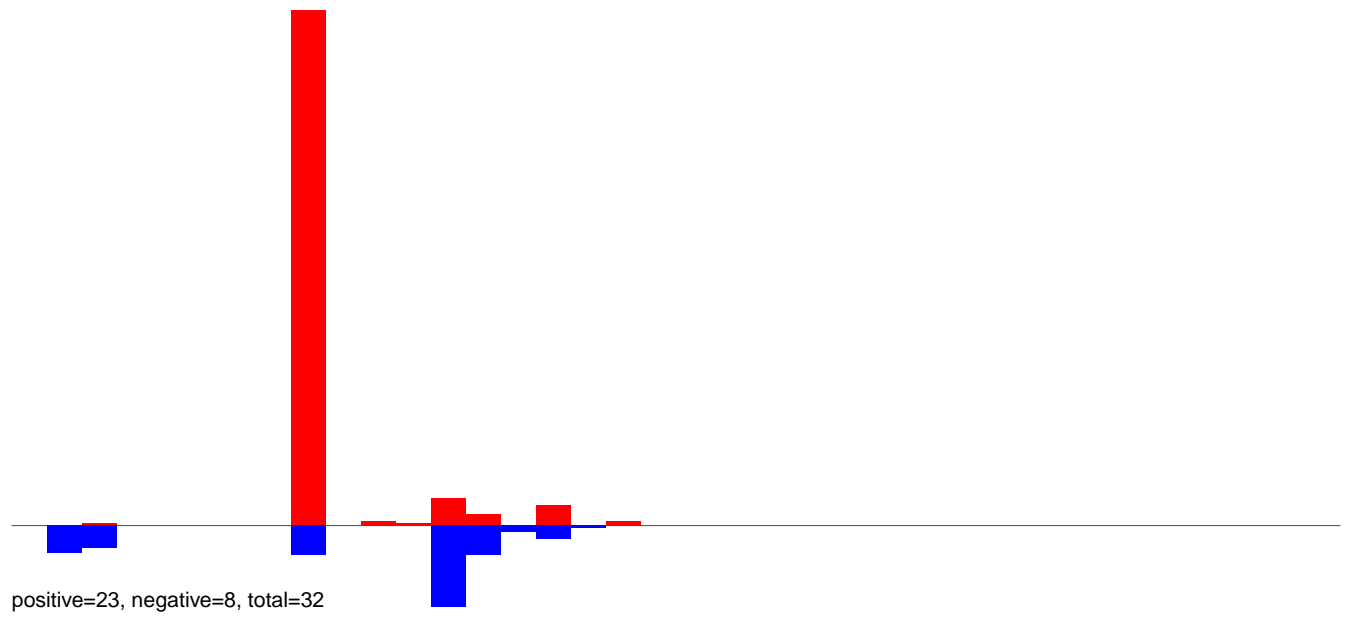

AeAeg_Aag2_DENV2K0048.24_35.rep

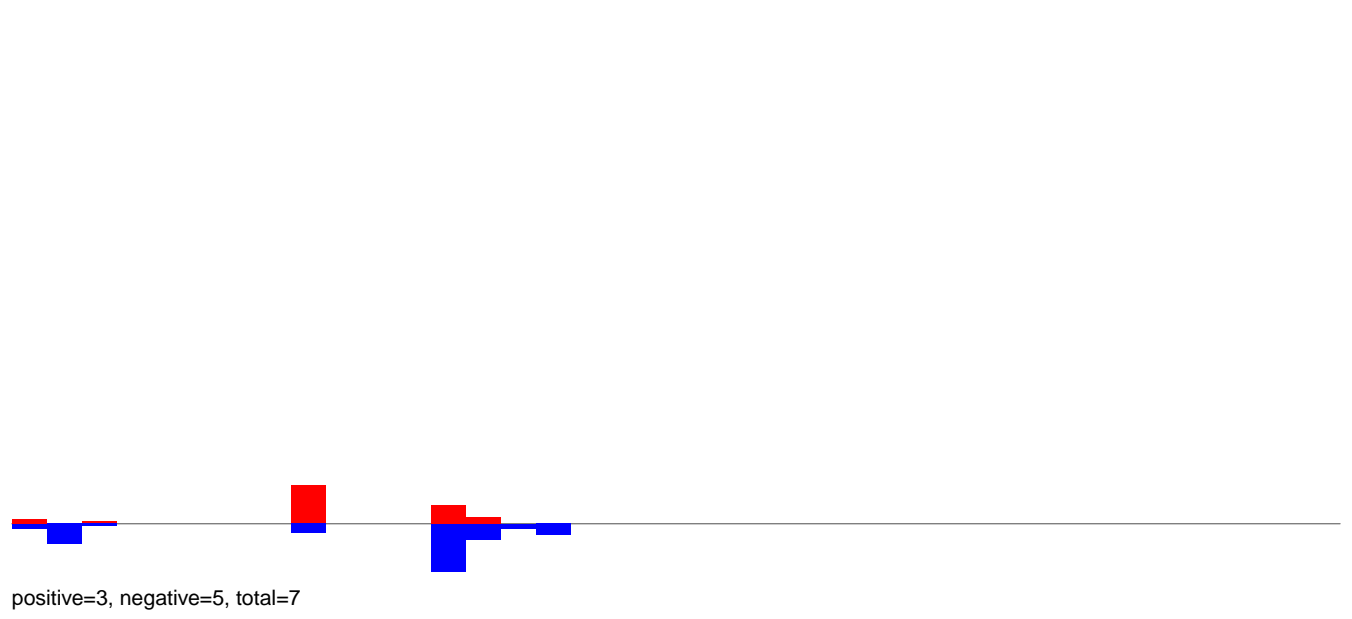

AeAeg_Aag2_DENV2K0048.rep

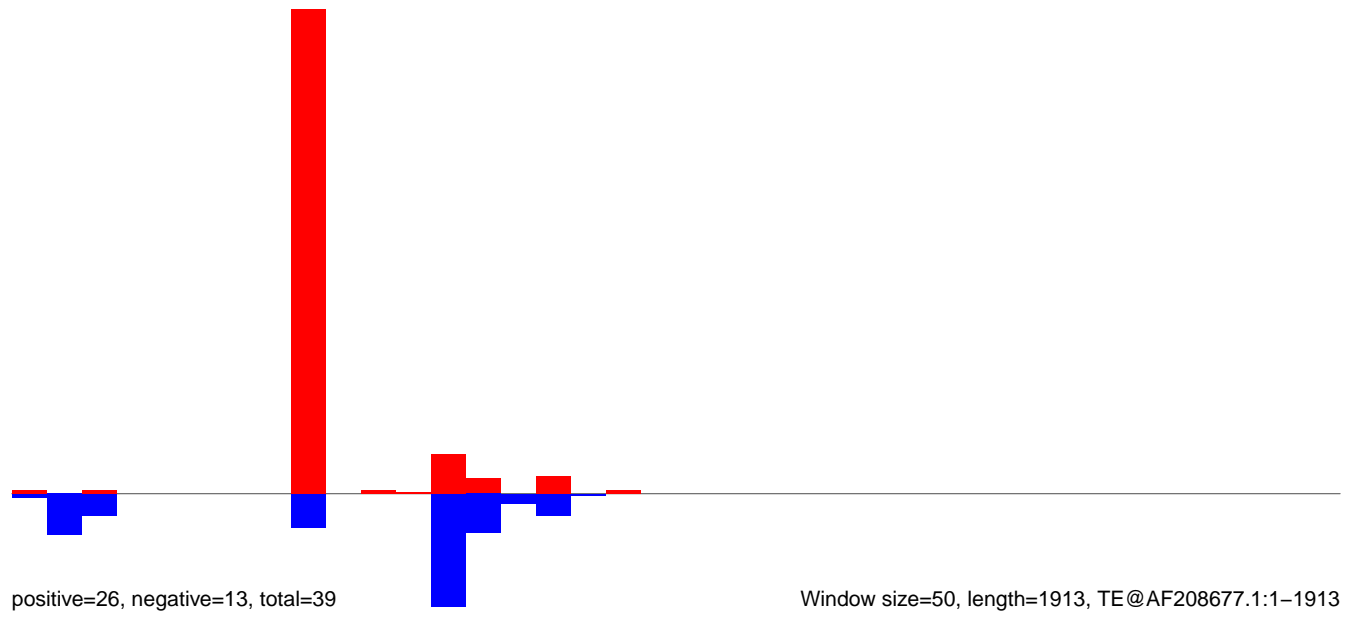

AeAeg_Aag2_DENV2K0048.18_23.rep

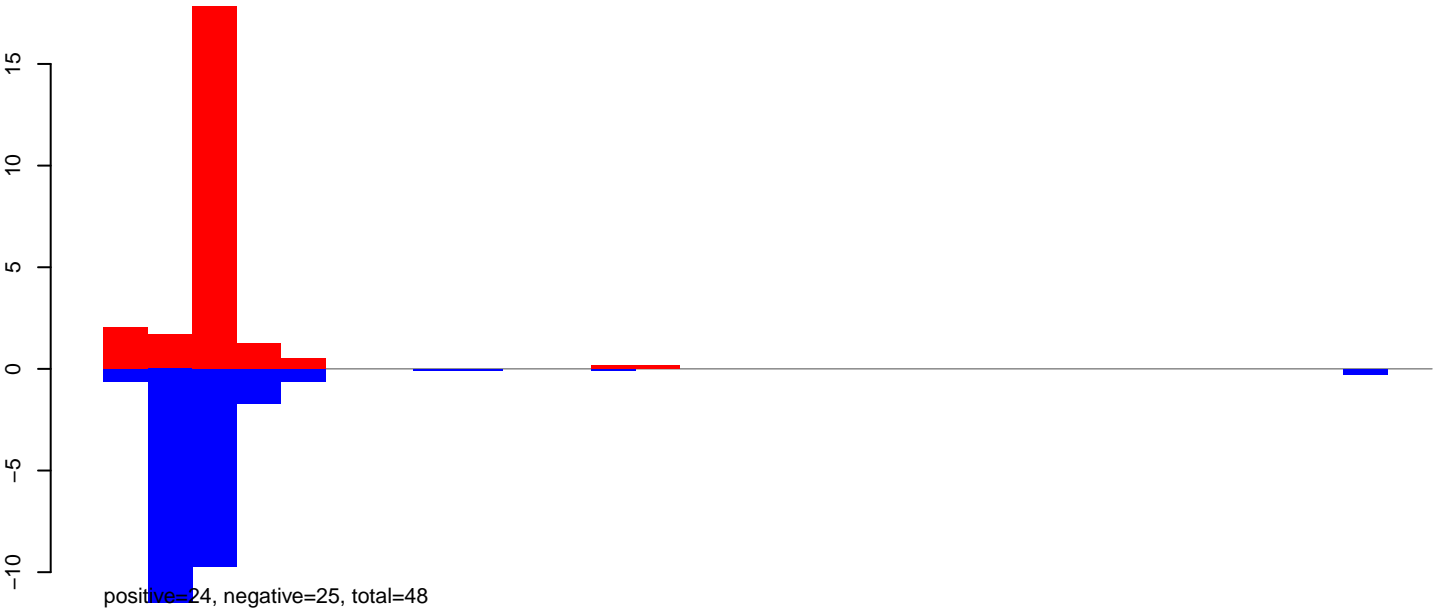

AeAeg_Aag2_DENV2K0048.24_35.rep

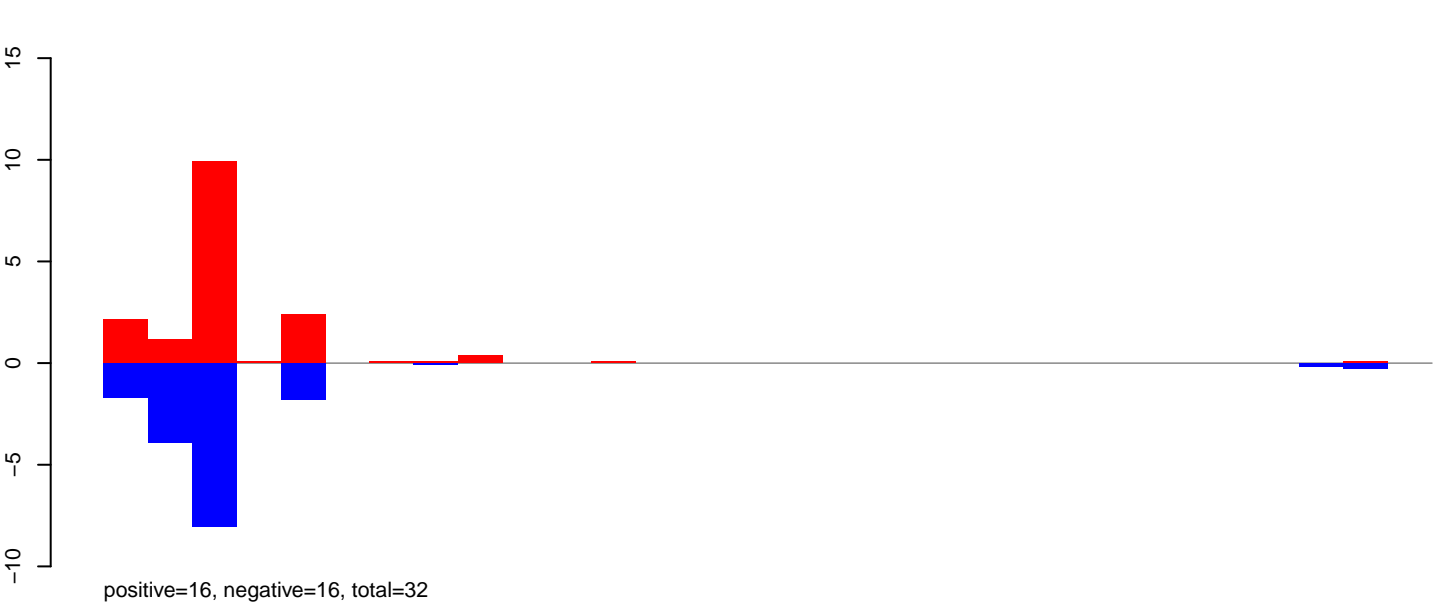

AeAeg_Aag2_DENV2K0048.rep

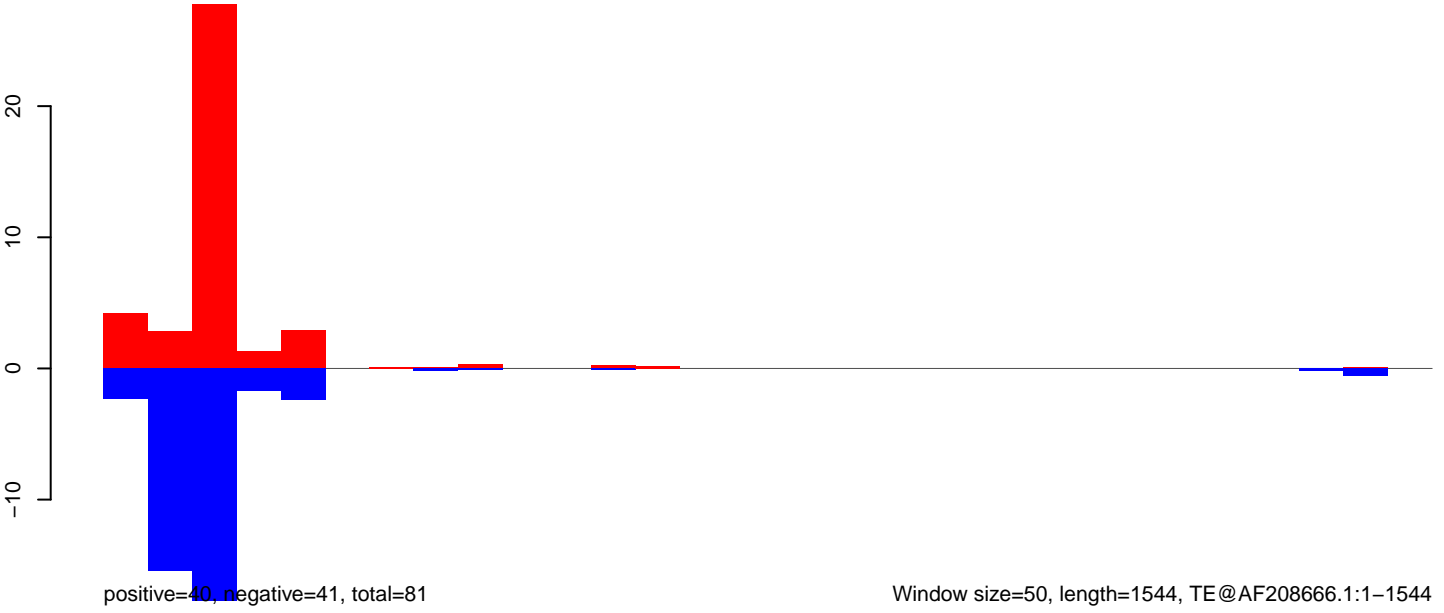

Window size=50, length=1544, TE@AF208666.1:1-1544

AeAeg_Aag2_DENV2K0048.18_23.rep

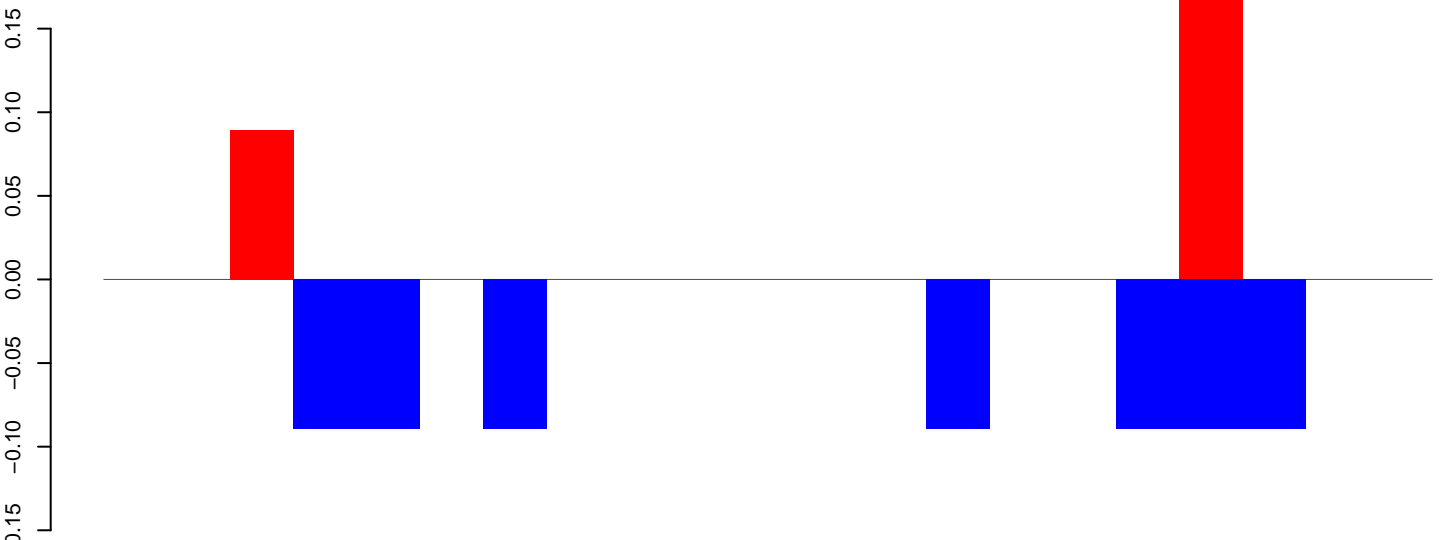

positive=0, negative=1, total=1

AeAeg_Aag2_DENV2K0048.24_35.rep

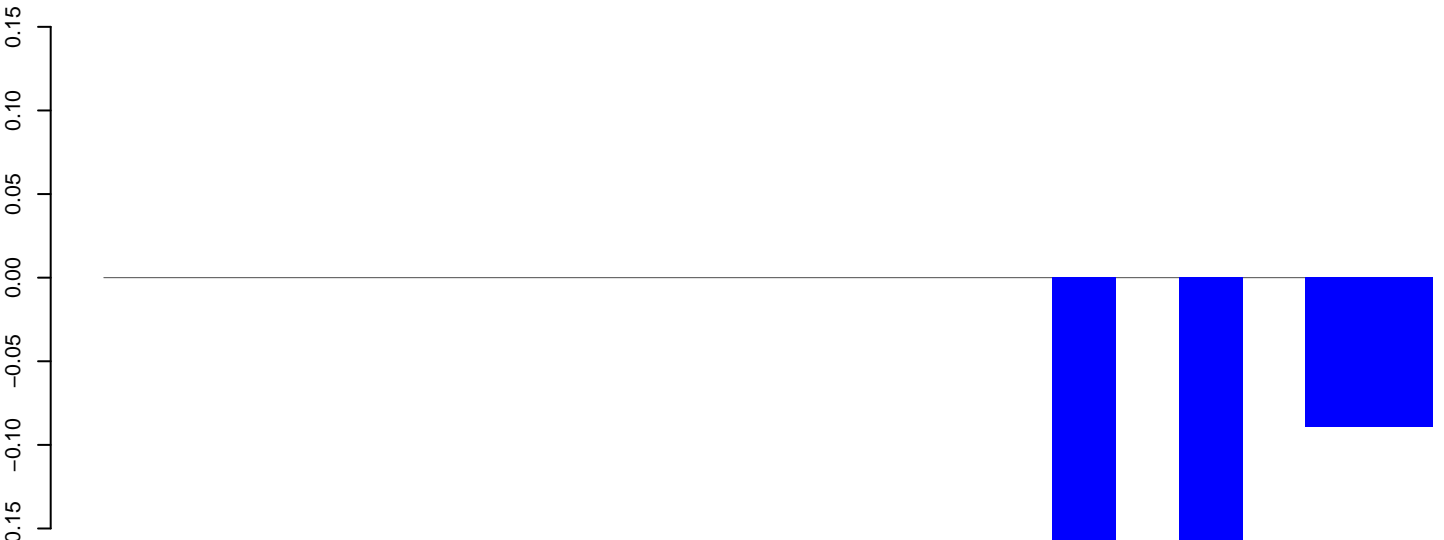

positive=0, negative=1, total=1

AeAeg_Aag2_DENV2K0048.rep

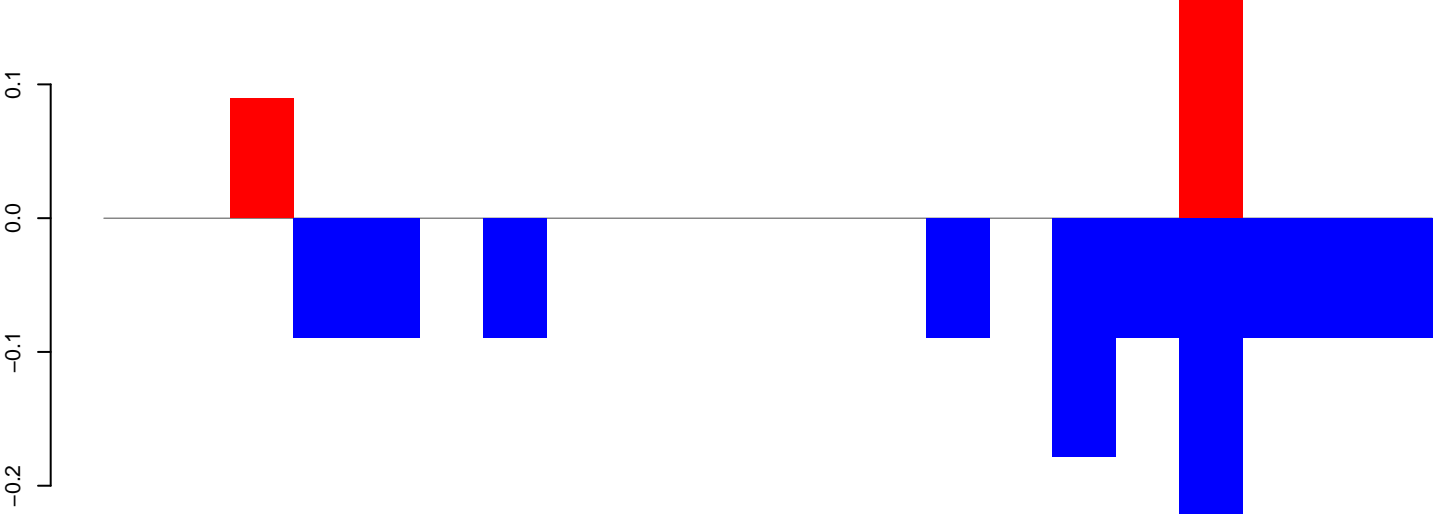

positive=0, negative=1, total=2

Window size=50, length=1093, TE@aedes_aegypti_1599_6-Unknown:1-1093

200 400 600 800 1000

AeAeg_Aag2_DENV2K0048.18_23.rep

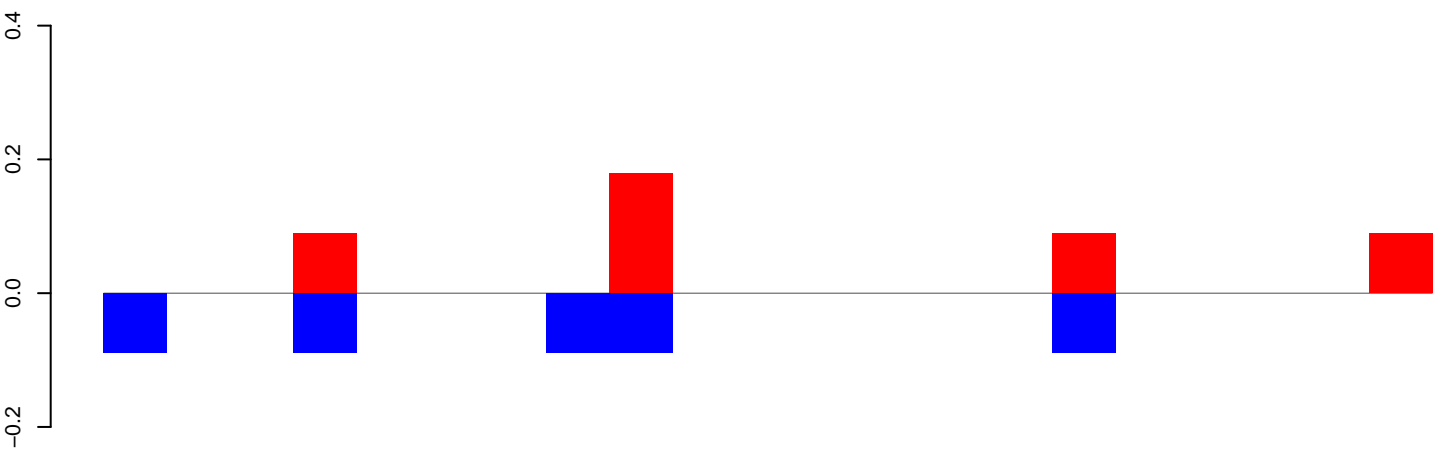

positive=1, negative=0, total=1

AeAeg_Aag2_DENV2K0048.24_35.rep

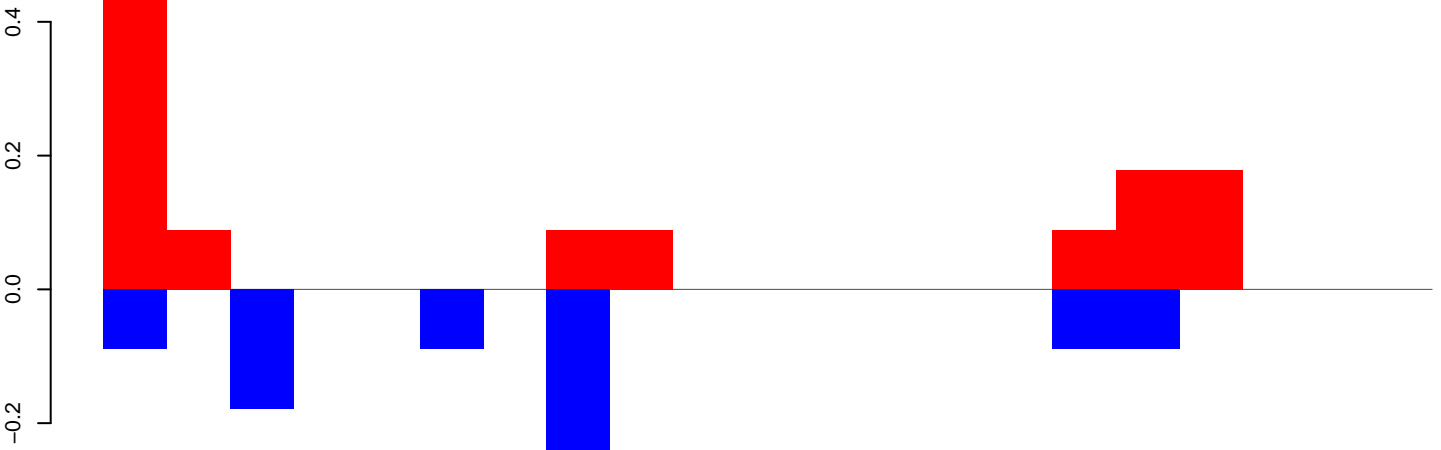

positive=1, negative=1, total=2

AeAeg_Aag2_DENV2K0048.rep

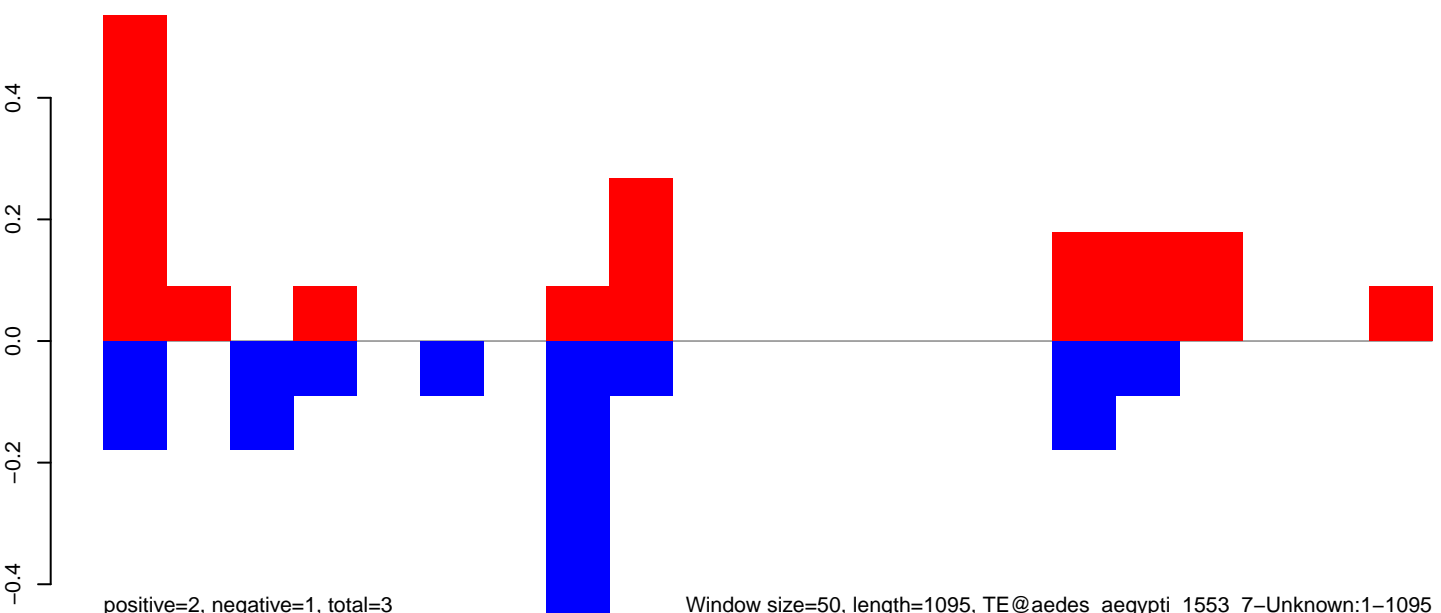

positive=2, negative=1, total=3

Window size=50, length=1095, TE@aedes_aegypti_1553_7-Unknown:1-1095

AeAeg_Aag2_DENV2K0048.18_23.rep

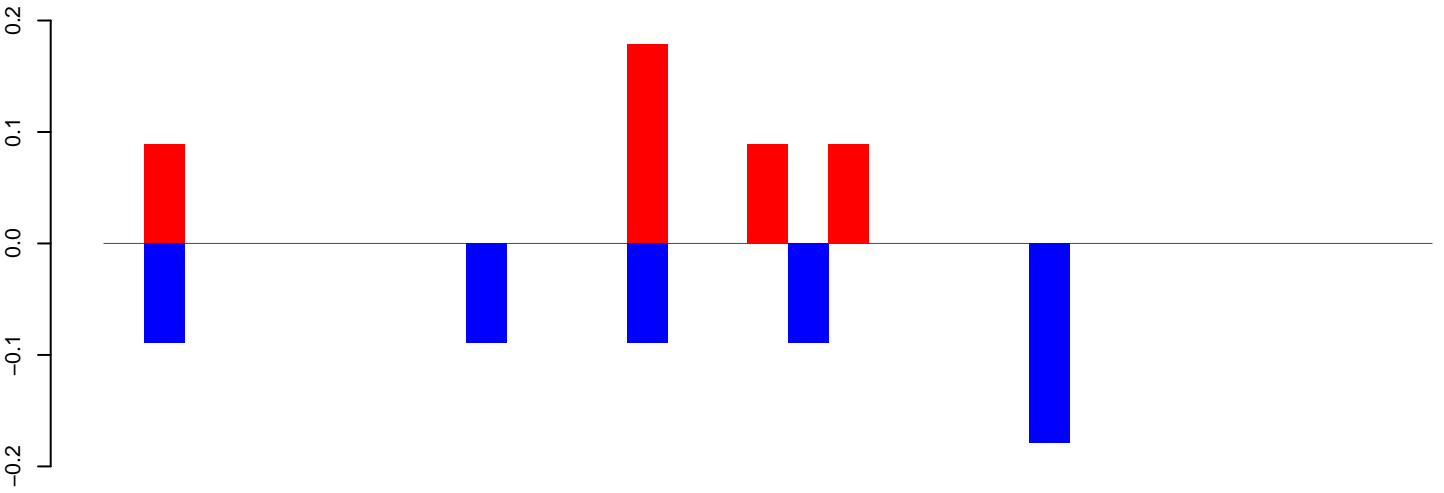

positive=0, negative=1, total=1

AeAeg_Aag2_DENV2K0048.24_35.rep

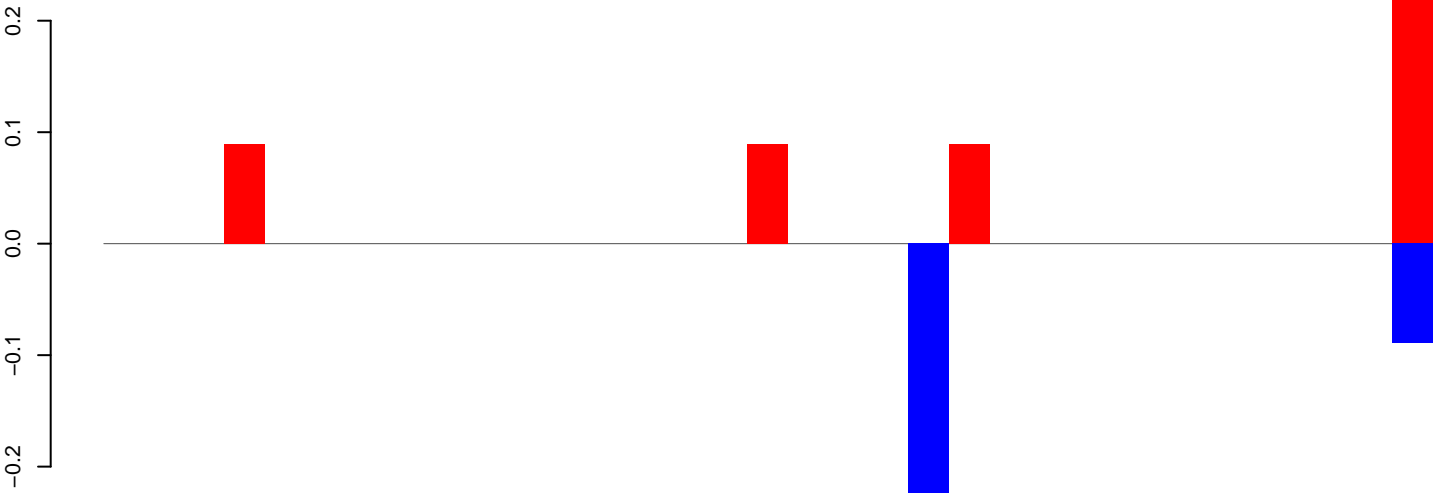

positive=1, negative=0, total=1

AeAeg_Aag2_DENV2K0048.rep

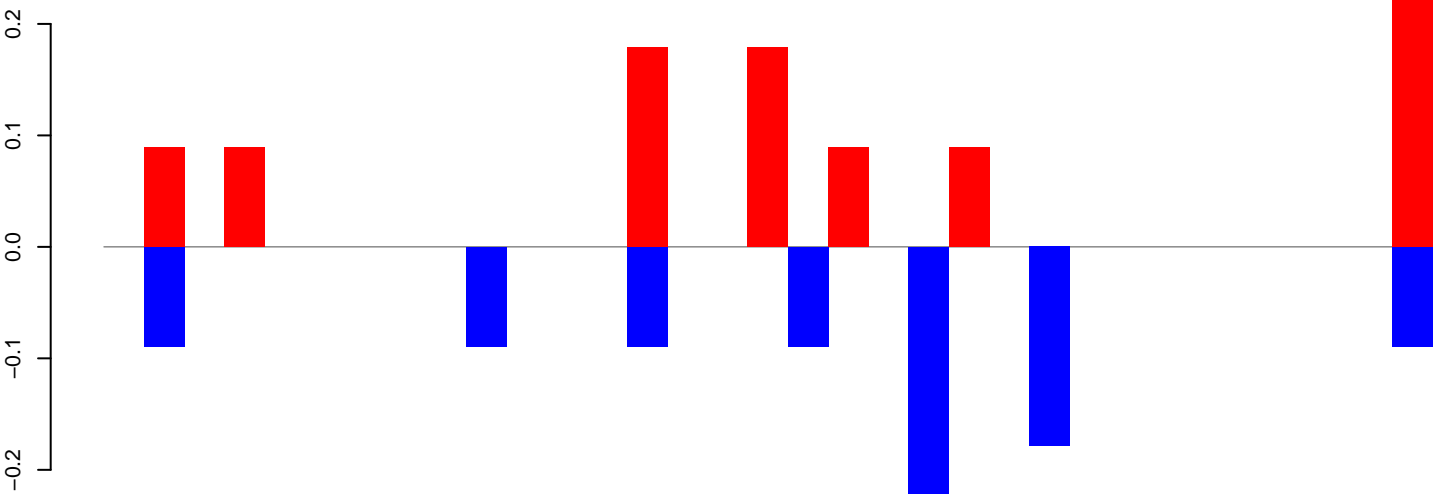

positive=1, negative=1, total=2

Window size=50, length=1690, TE@Zator-N2_AAe:1-1690

AeAeg_Aag2_DENV2K0048.18_23.rep

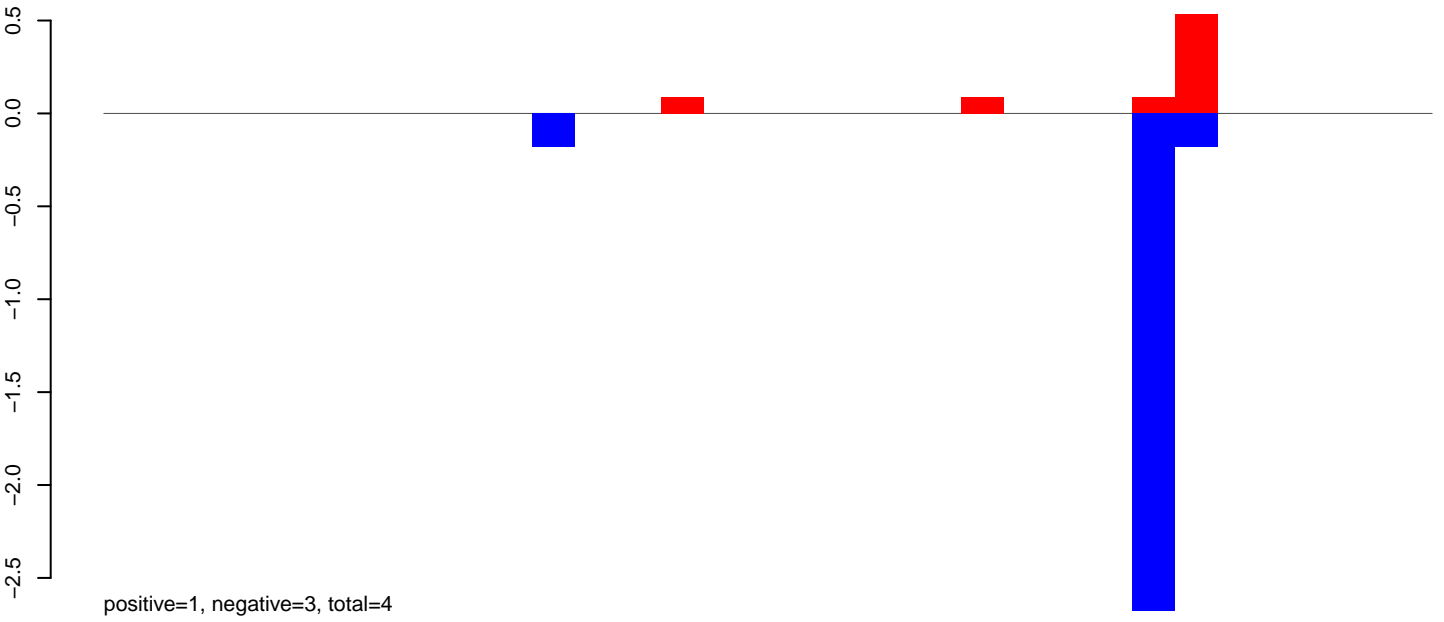

AeAeg_Aag2_DENV2K0048.24_35.rep

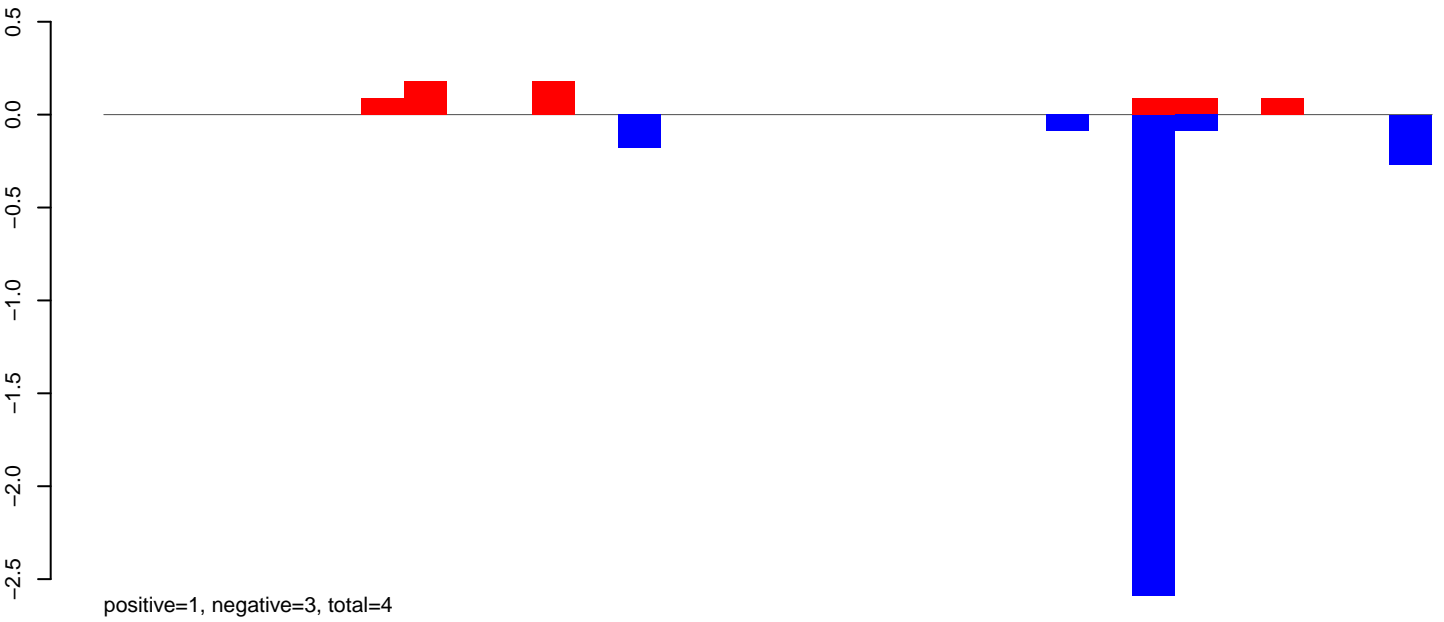

AeAeg_Aag2_DENV2K0048.rep

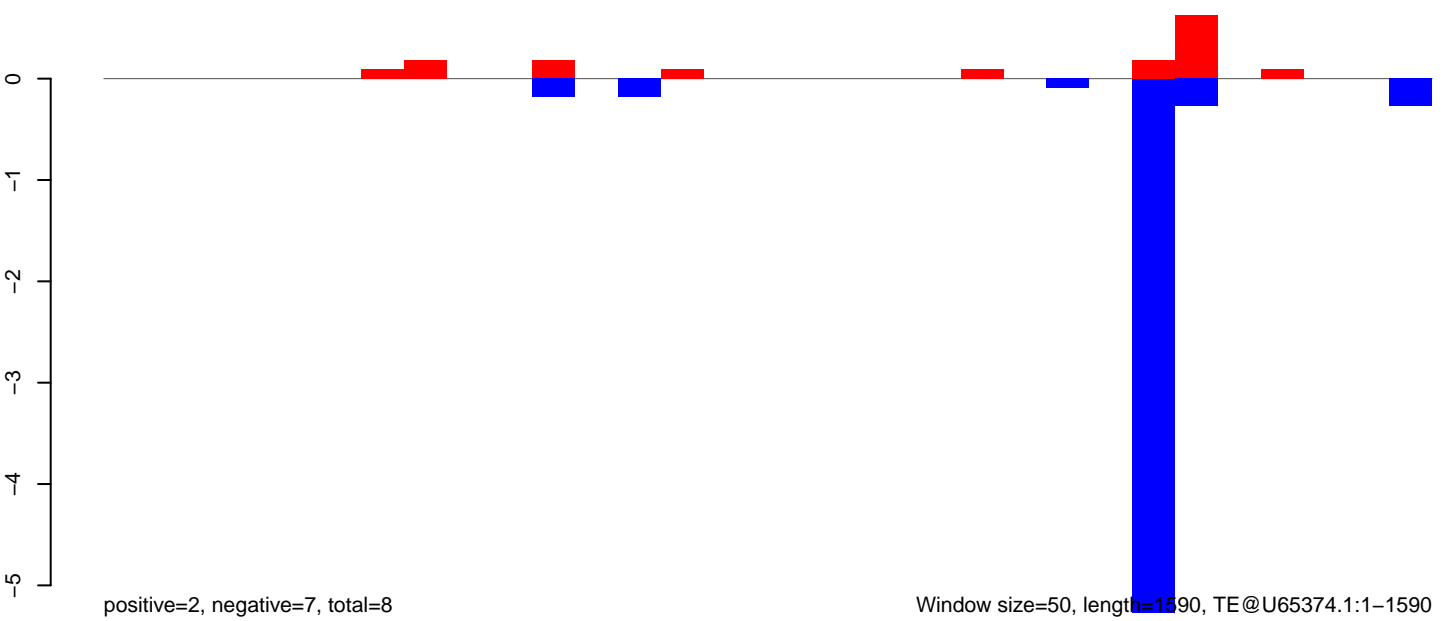

Window size=50, length=1590, TE@U65374.1:1-1590

AeAeg_Aag2_DENV2K0048.18_23.rep



positive=0, negative=0, total=0

AeAeg_Aag2_DENV2K0048.24_35.rep

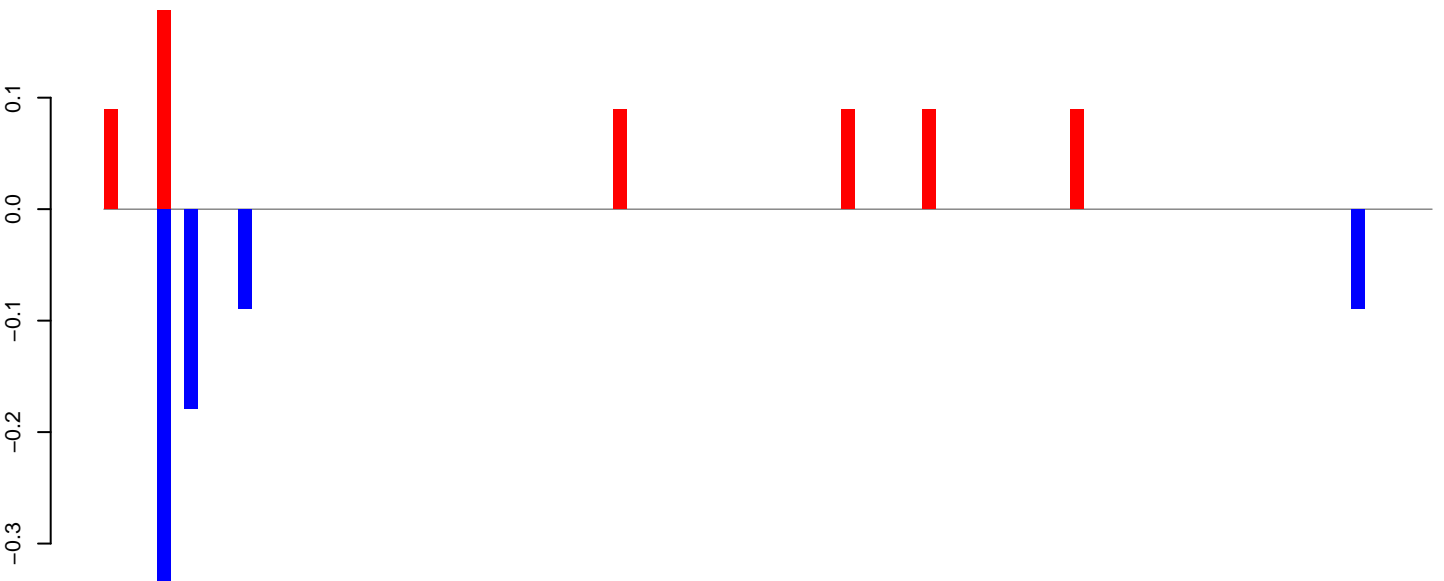

positive=1, negative=1, total=1

AeAeg_Aag2_DENV2K0048.rep

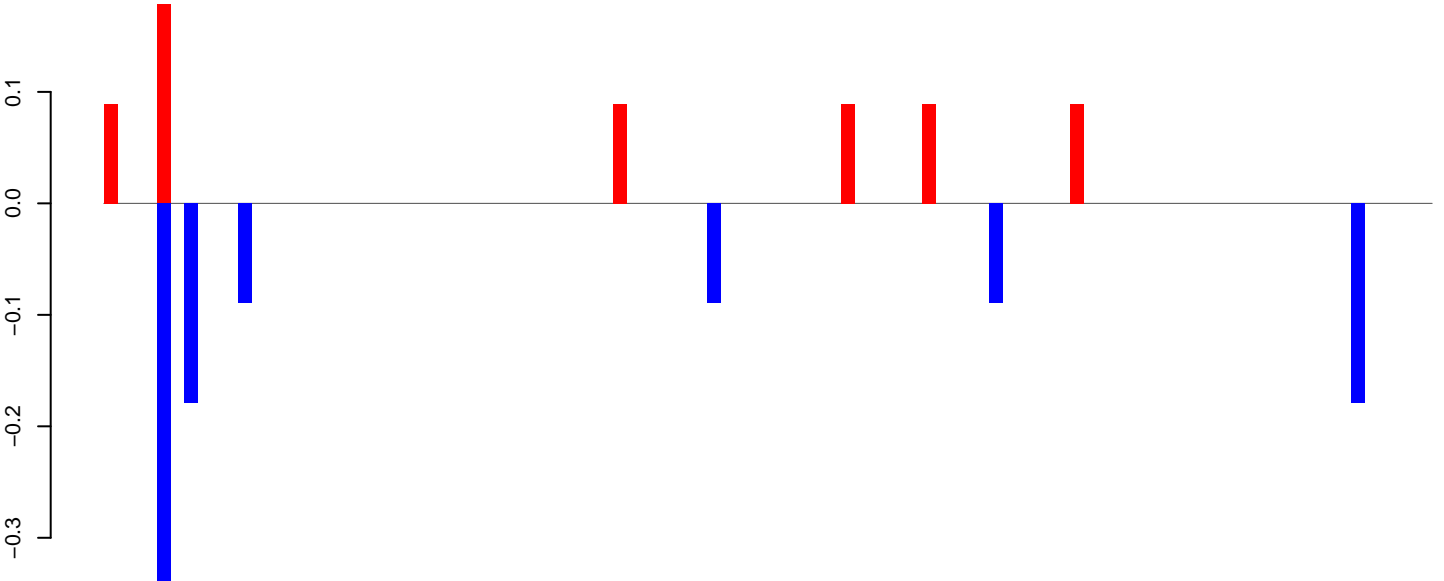

positive=1, negative=1, total=2

Window size=50, length=4984, TE@Tx1-1_AAe:1-4984

AeAeg_Aag2_DENV2K0048.18_23.rep

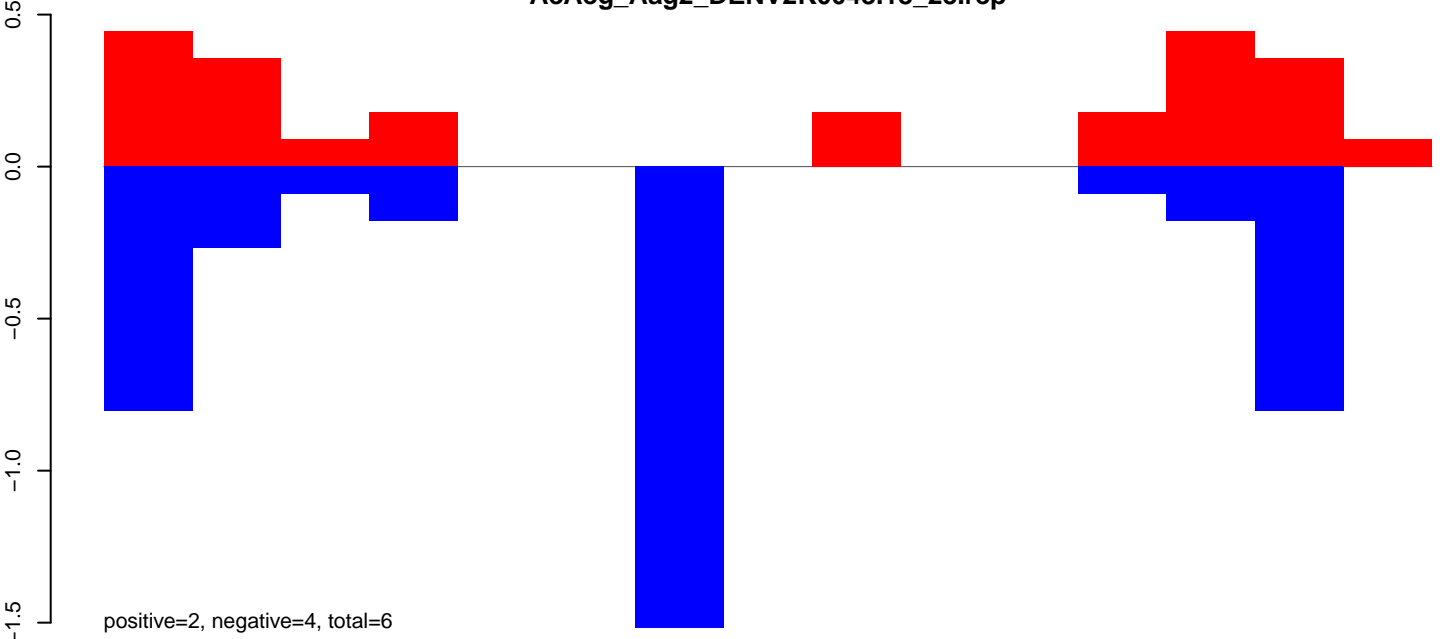

AeAeg_Aag2_DENV2K0048.24_35.rep

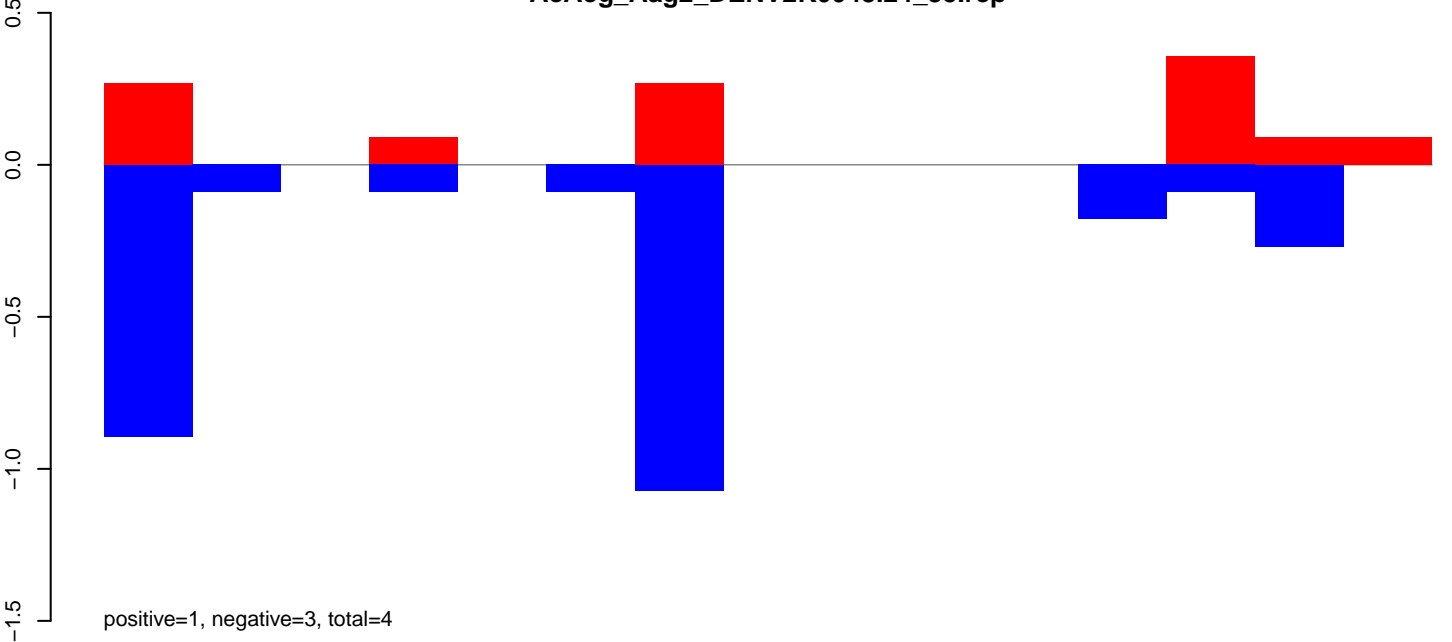

AeAeg_Aag2_DENV2K0048.rep

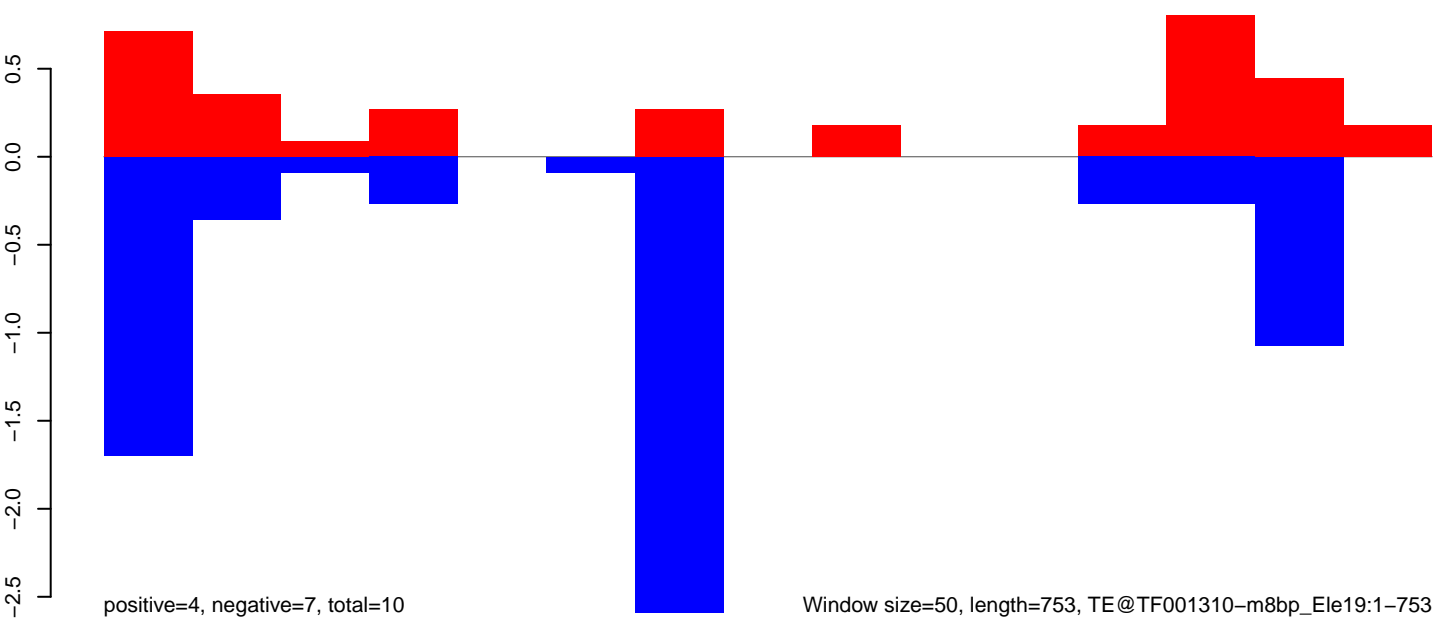

AeAeg_Aag2_DENV2K0048.18_23.rep

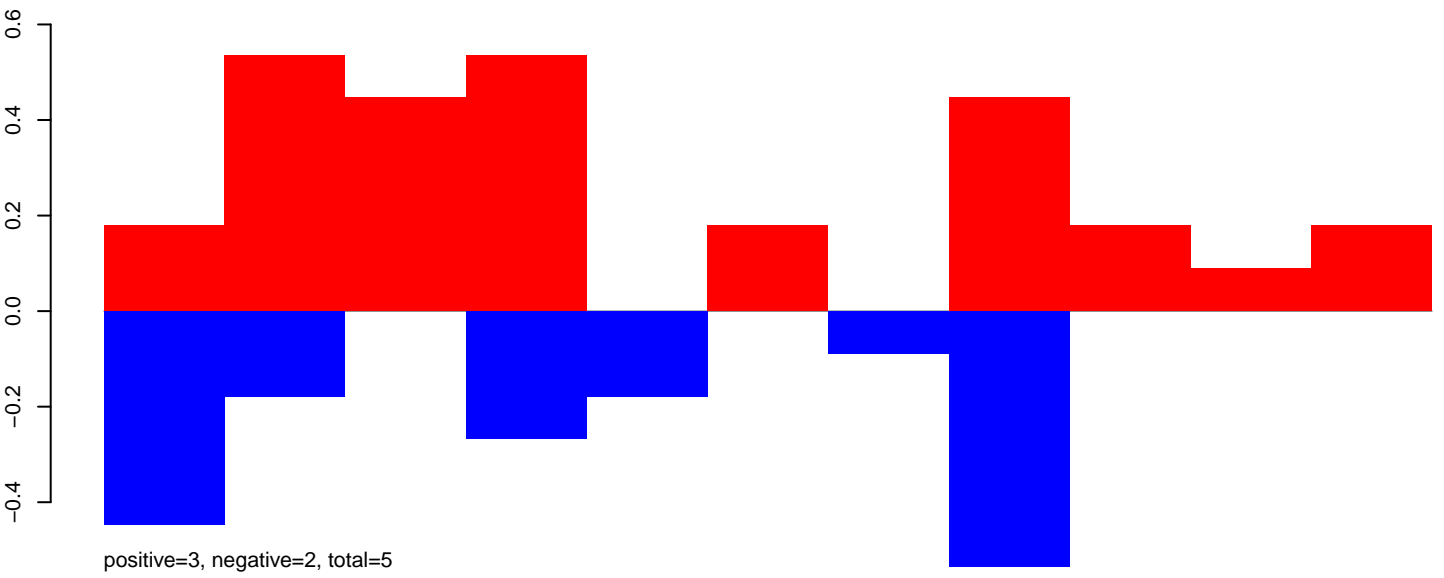

AeAeg_Aag2_DENV2K0048.24_35.rep

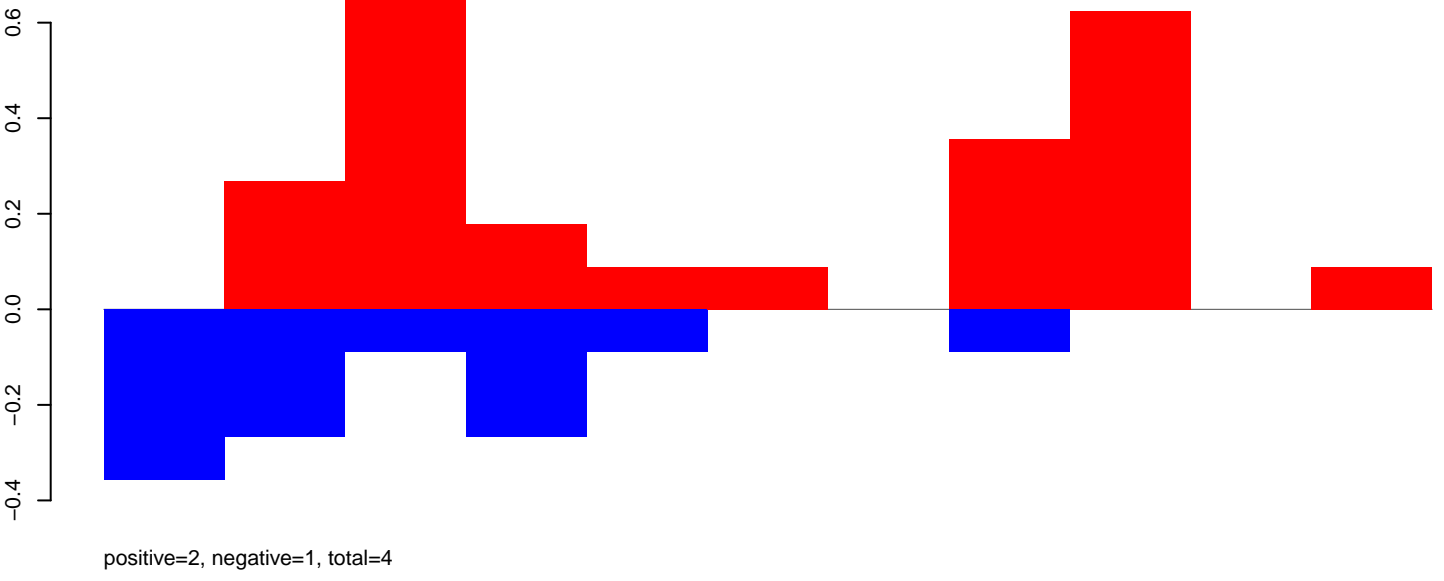

AeAeg_Aag2_DENV2K0048.rep

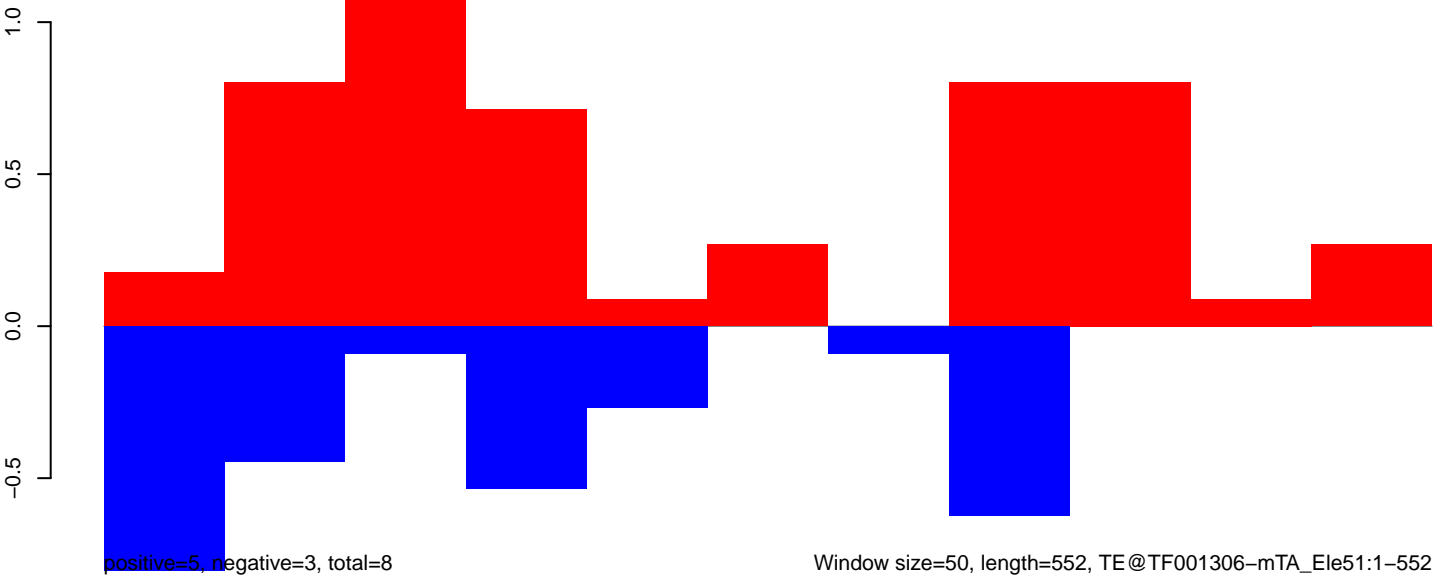

Window size=50, length=552, TE@TF001306-mTA_Ele51:1-552

AeAeg_Aag2_DENV2K0048.18_23.rep

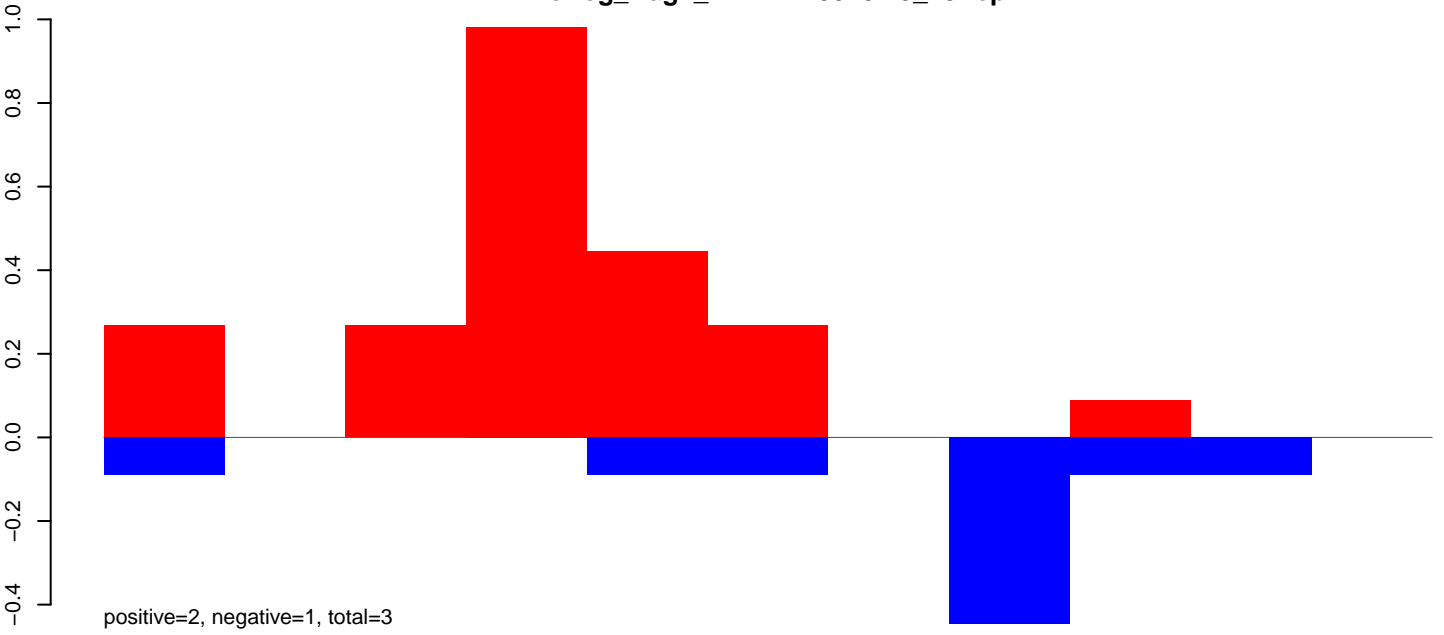

AeAeg_Aag2_DENV2K0048.24_35.rep

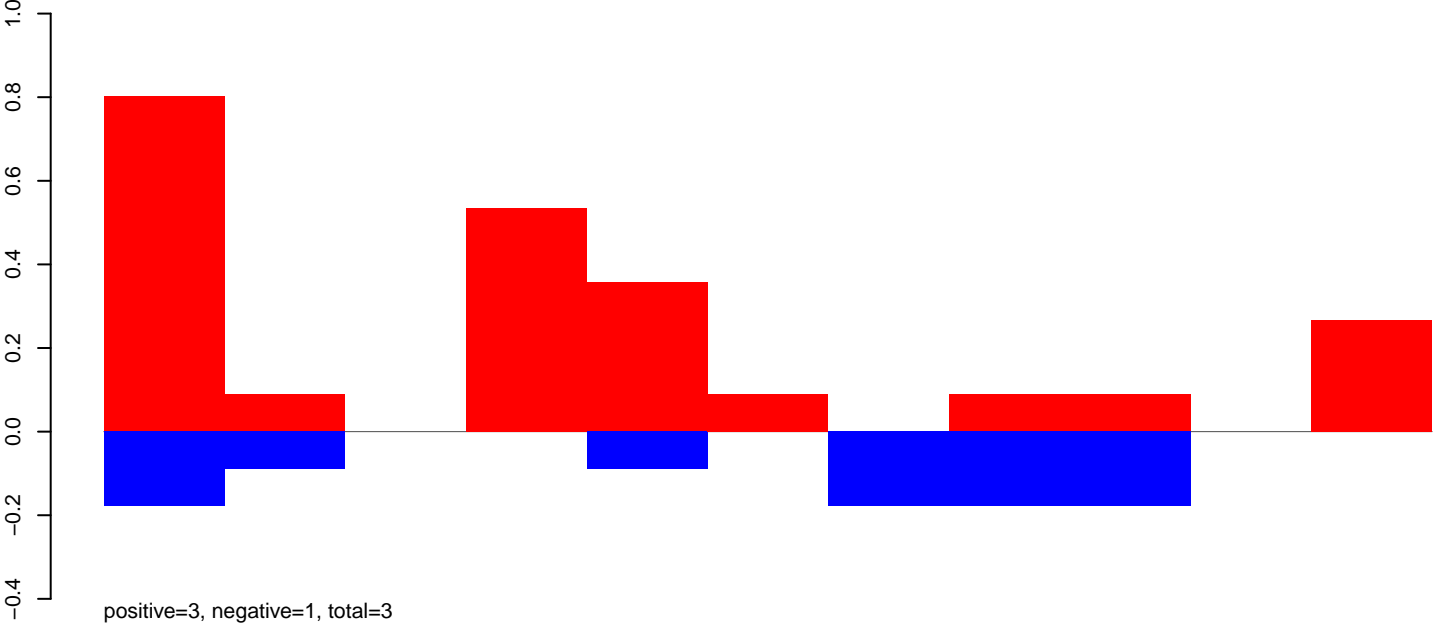

AeAeg_Aag2_DENV2K0048.rep

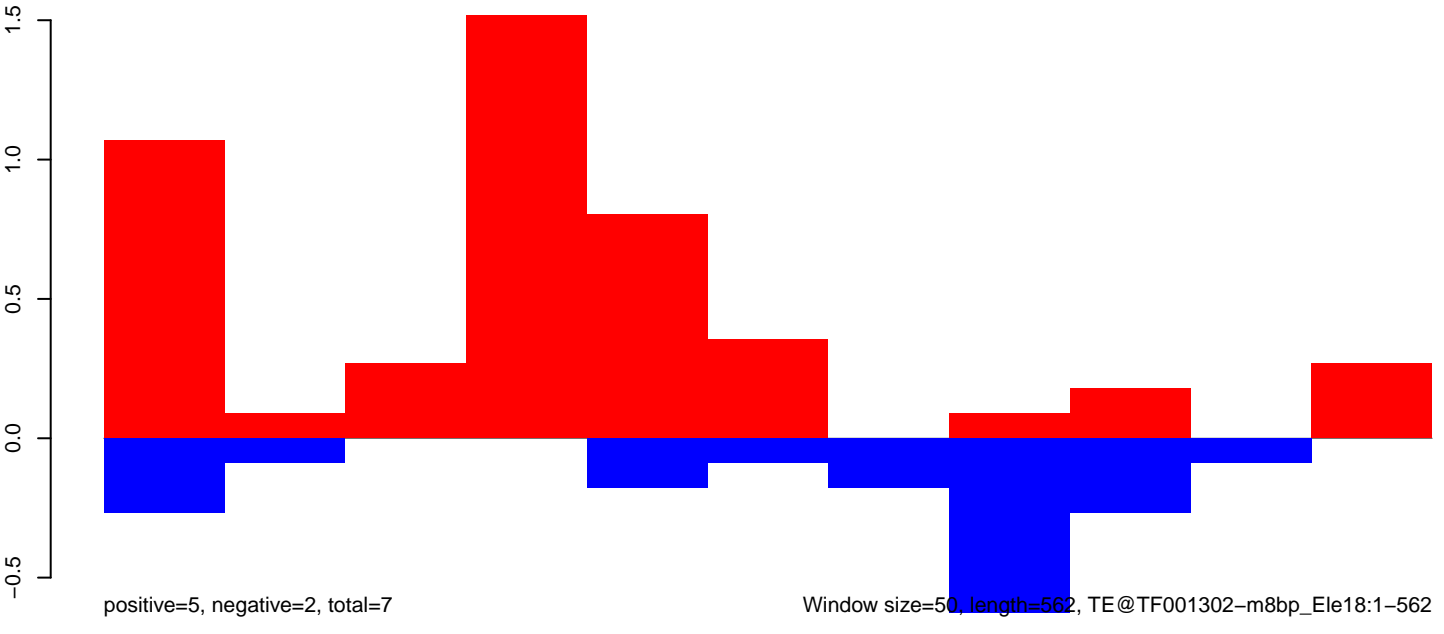

Window size=50, length=562, TE@TF001302-m8bp_ Ele18:1-562

AeAeg_Aag2_DENV2K0048.18_23.rep

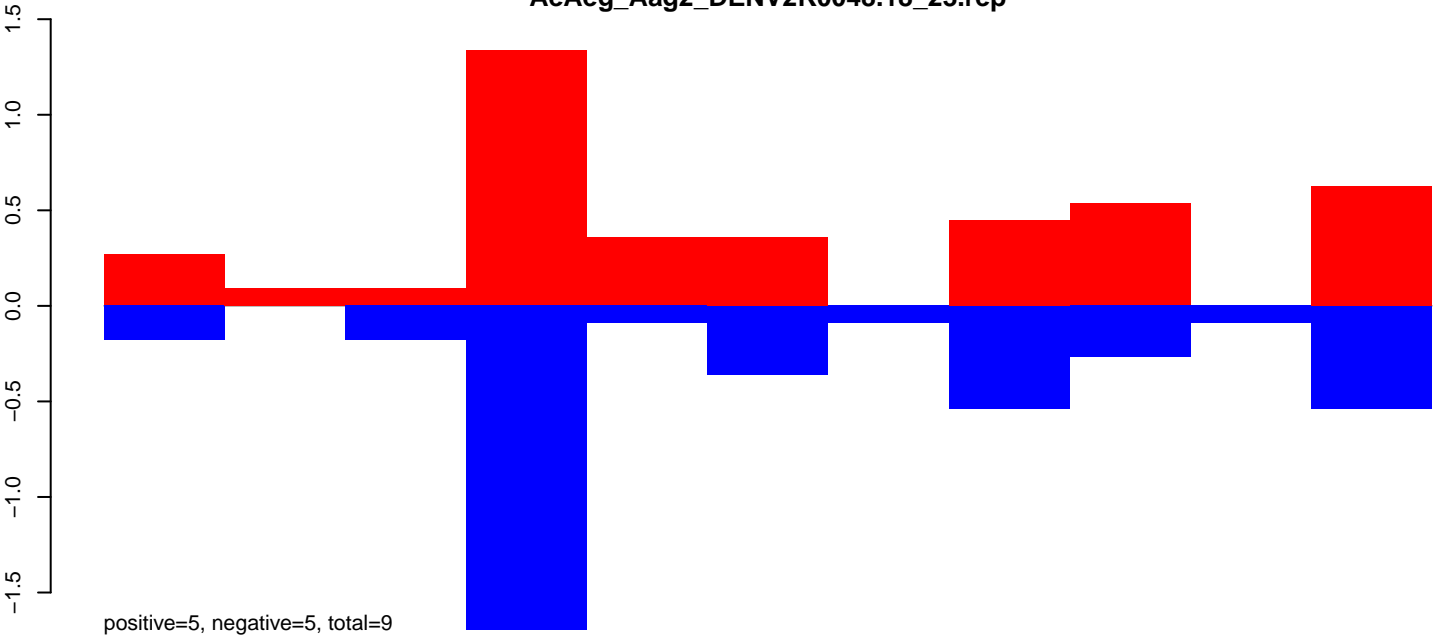

AeAeg_Aag2_DENV2K0048.24_35.rep

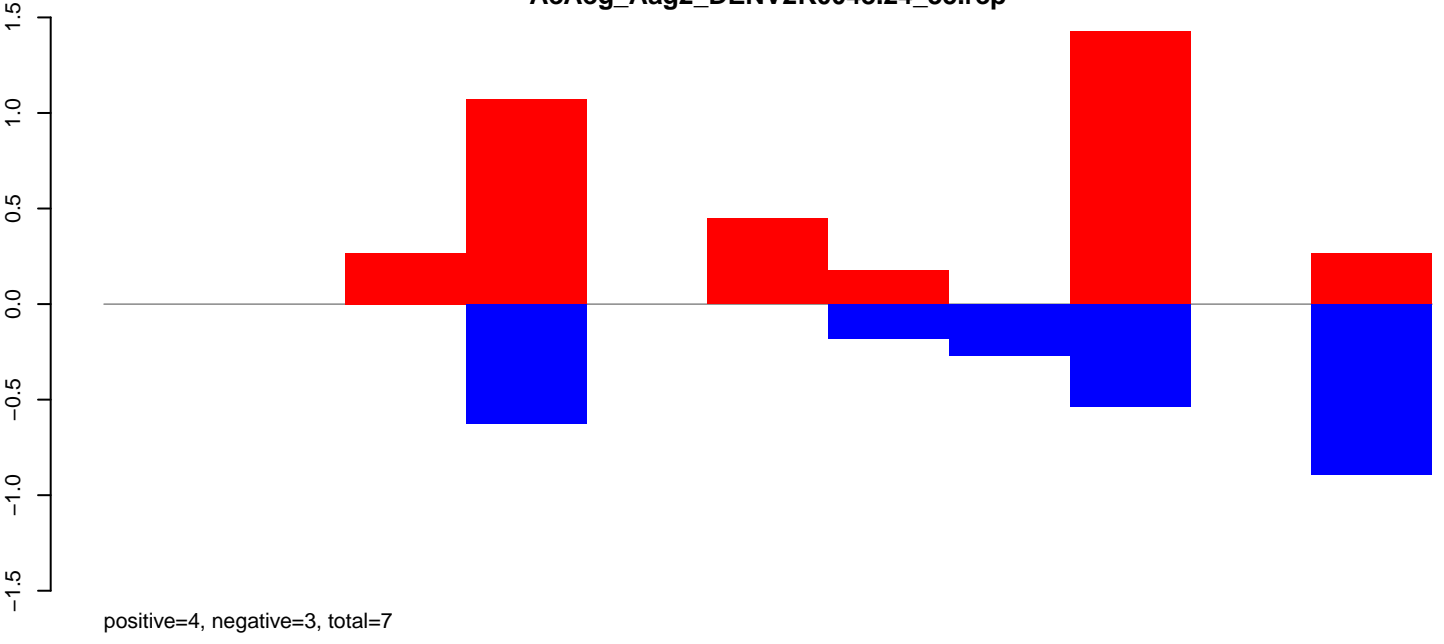

AeAeg_Aag2_DENV2K0048.rep

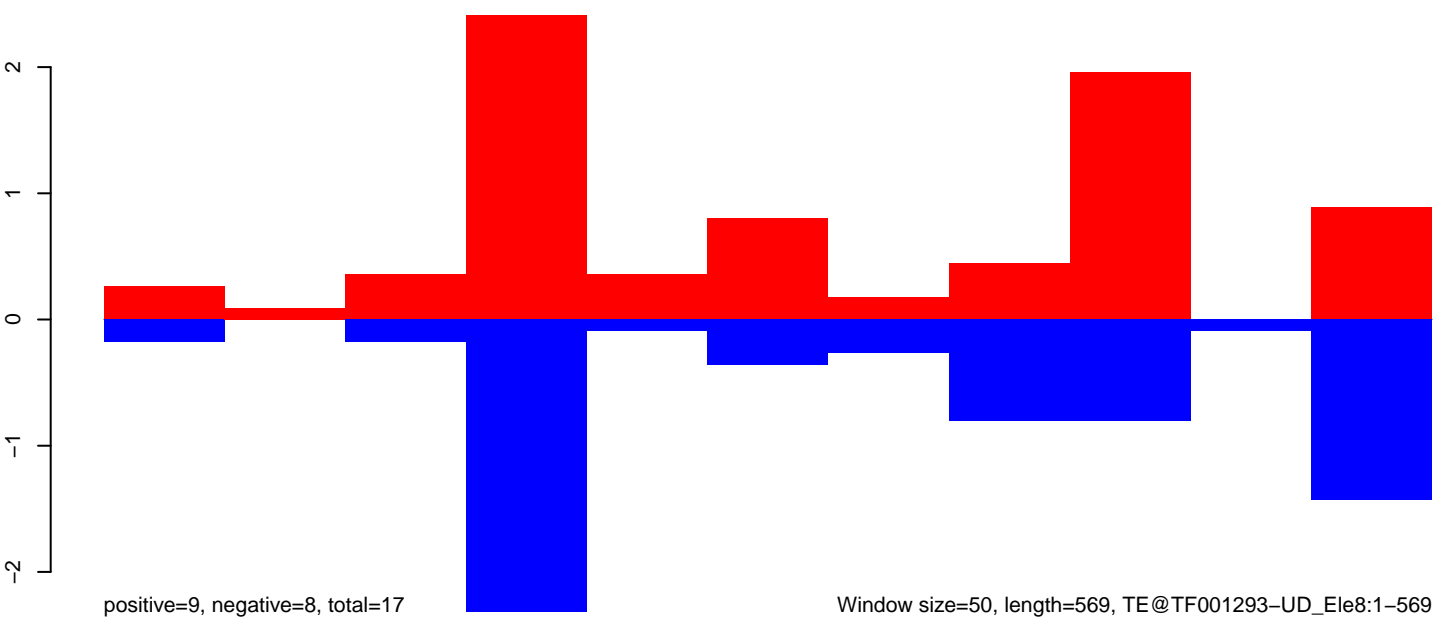

AeAeg_Aag2_DENV2K0048.18_23.rep

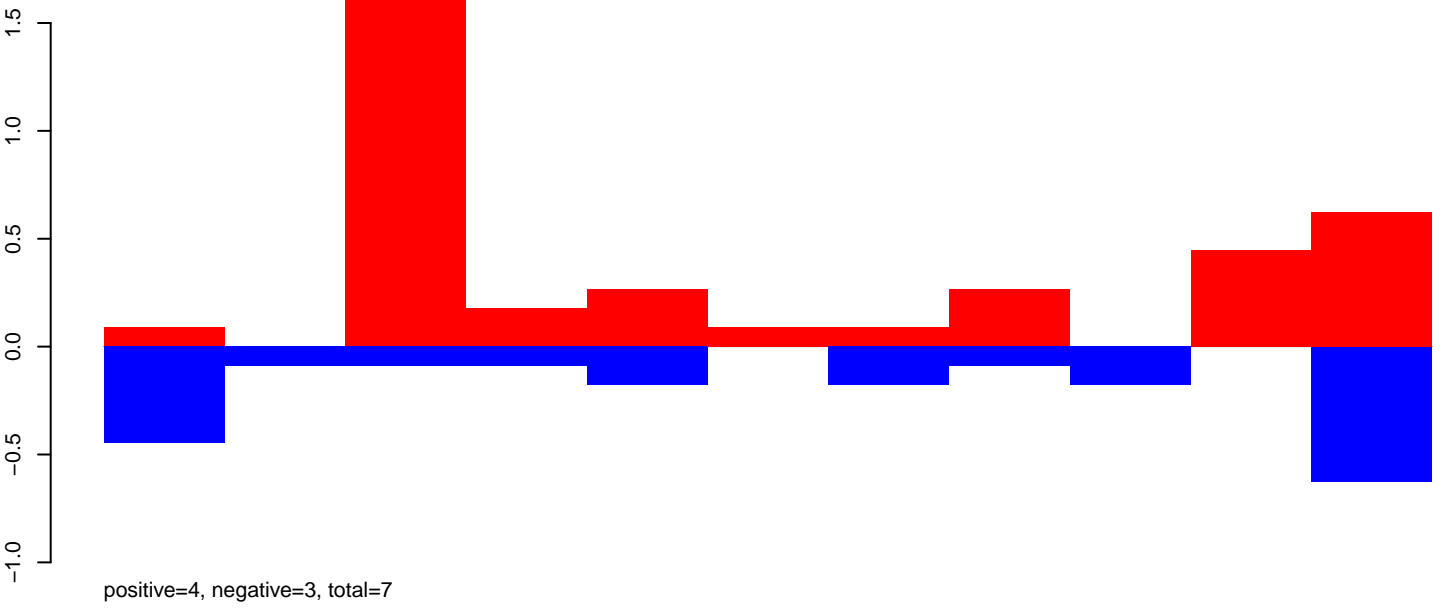

AeAeg_Aag2_DENV2K0048.24_35.rep

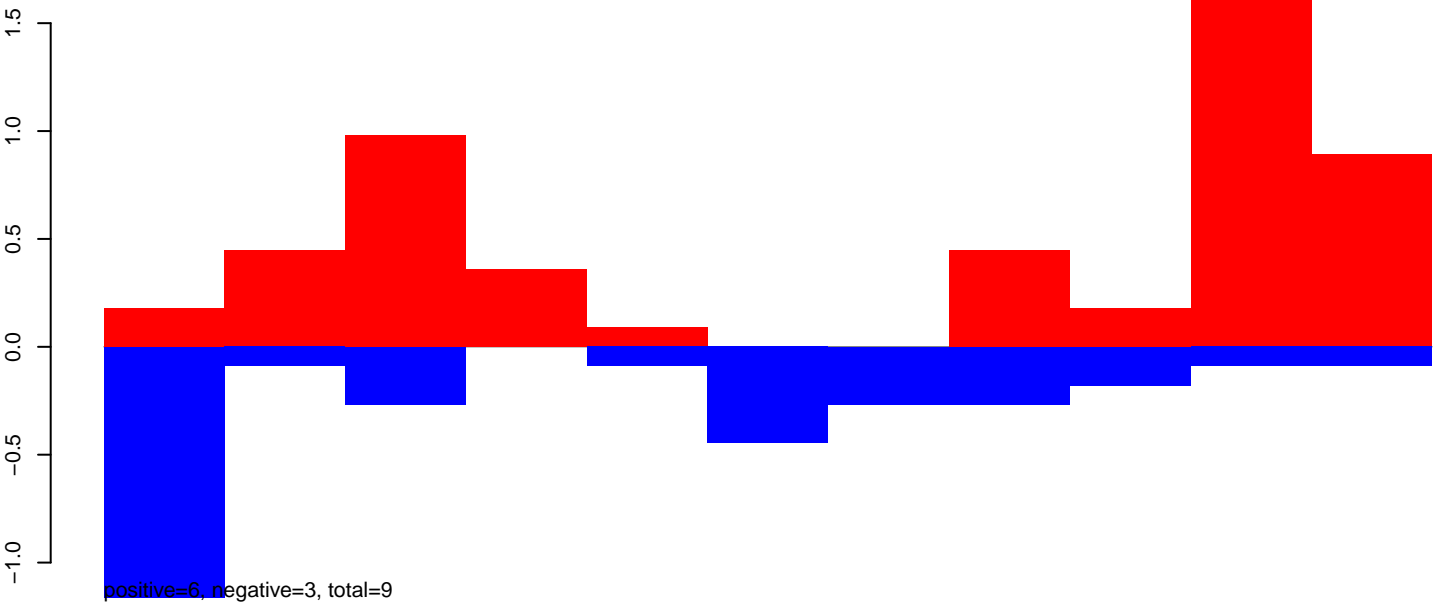

AeAeg_Aag2_DENV2K0048.rep

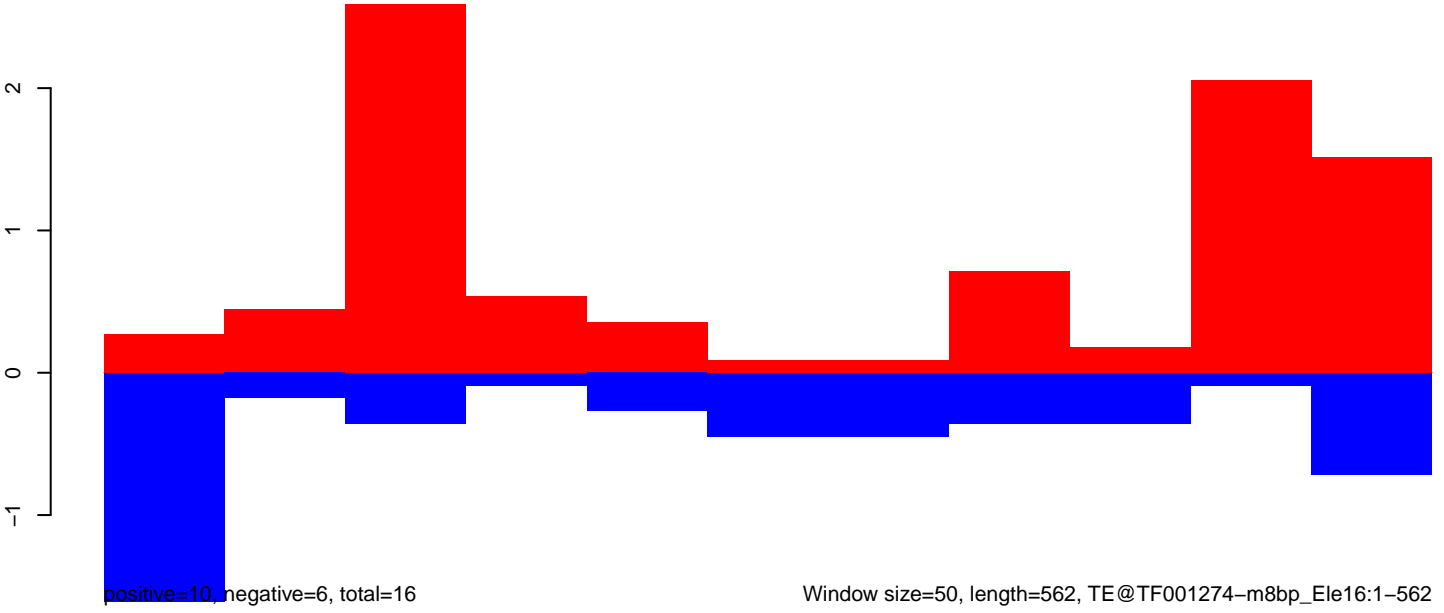

AeAeg_Aag2_DENV2K0048.18_23.rep

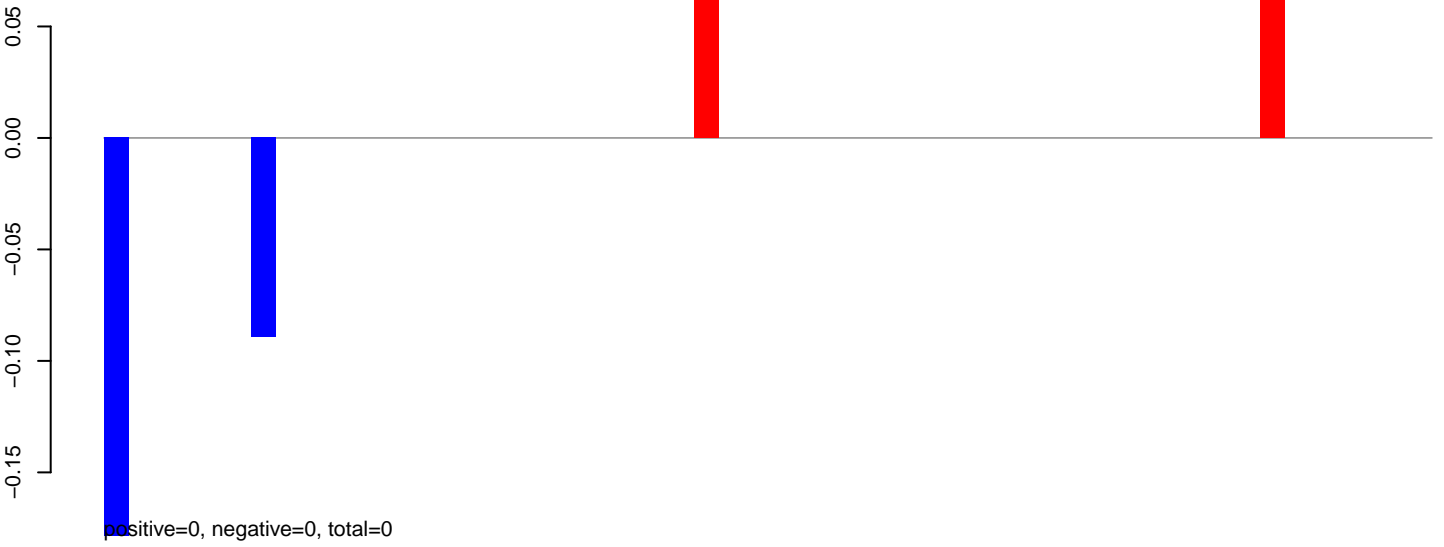

AeAeg_Aag2_DENV2K0048.24_35.rep

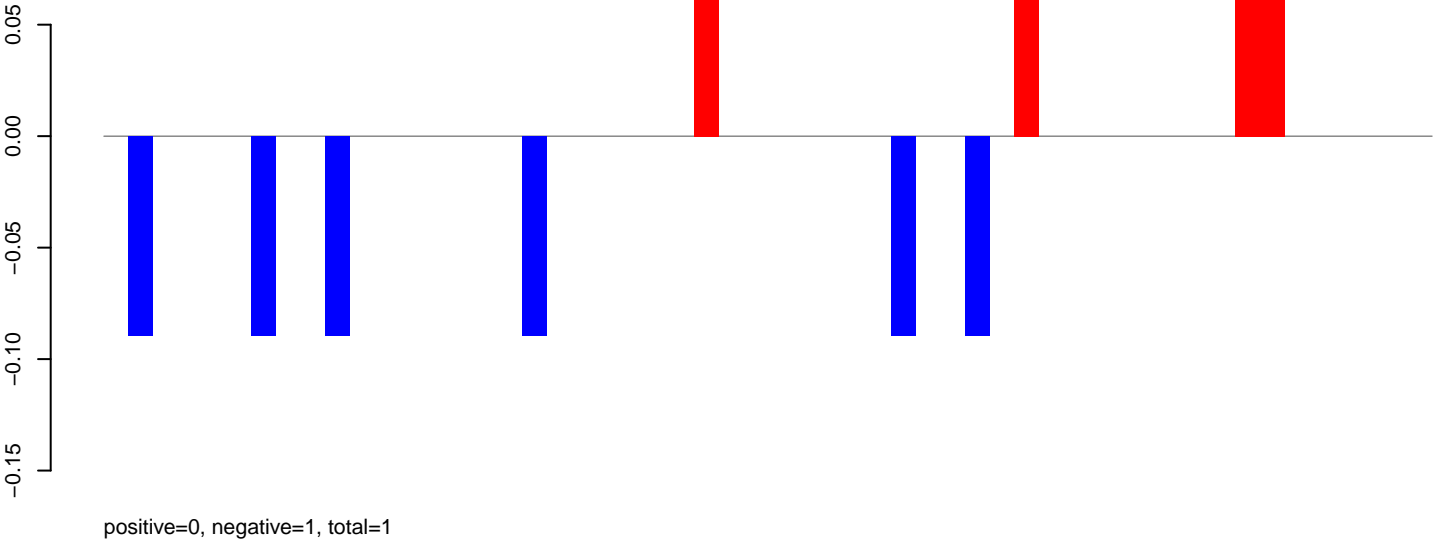

AeAeg_Aag2_DENV2K0048.rep

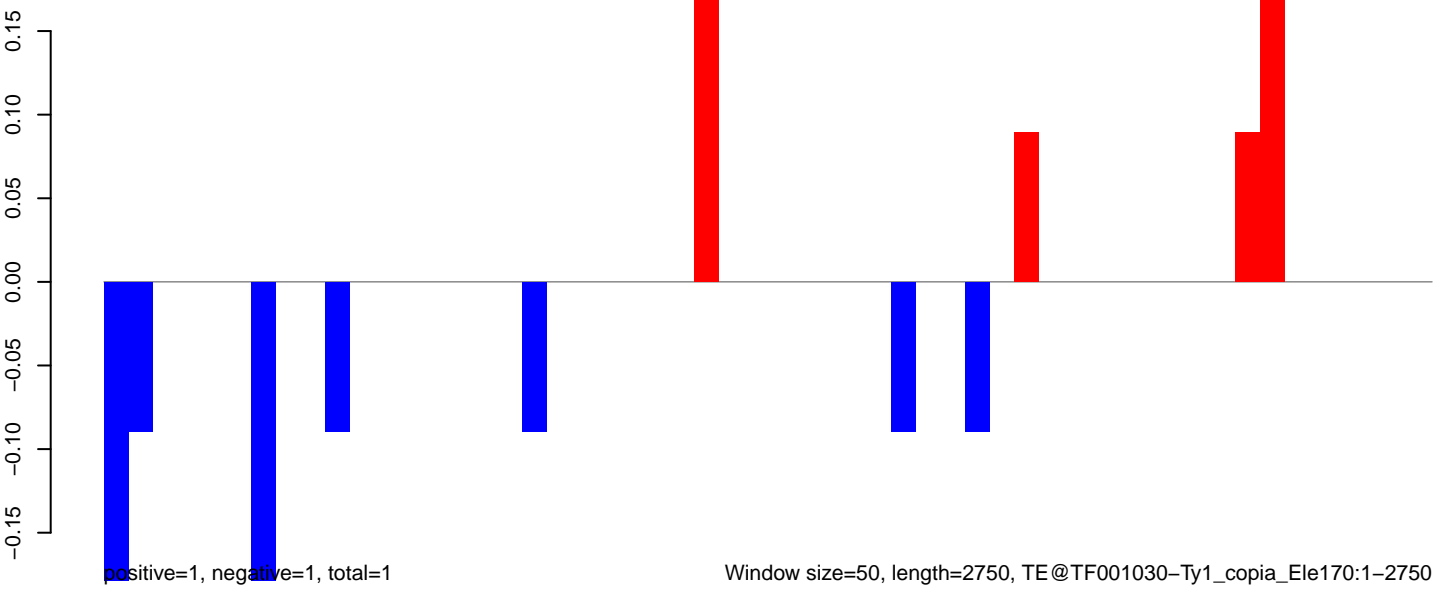

Window size=50, length=2750, TE@TF001030-Ty1_copia_Ele170:1-2750

AeAeg_Aag2_DENV2K0048.18_23.rep

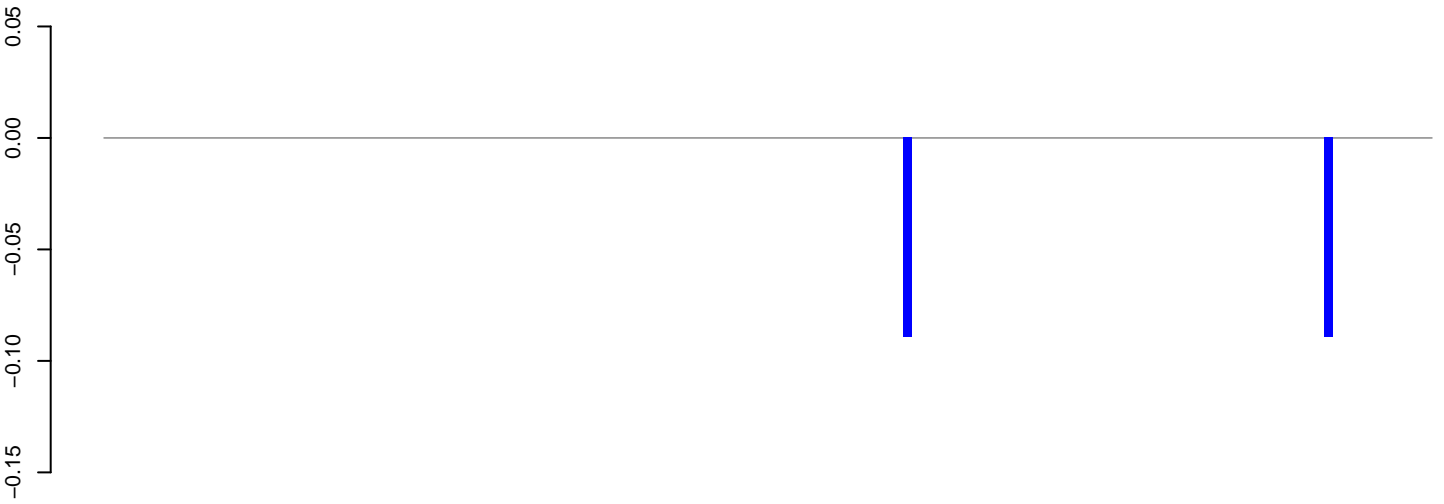

positive=0, negative=0, total=0

AeAeg_Aag2_DENV2K0048.24_35.rep

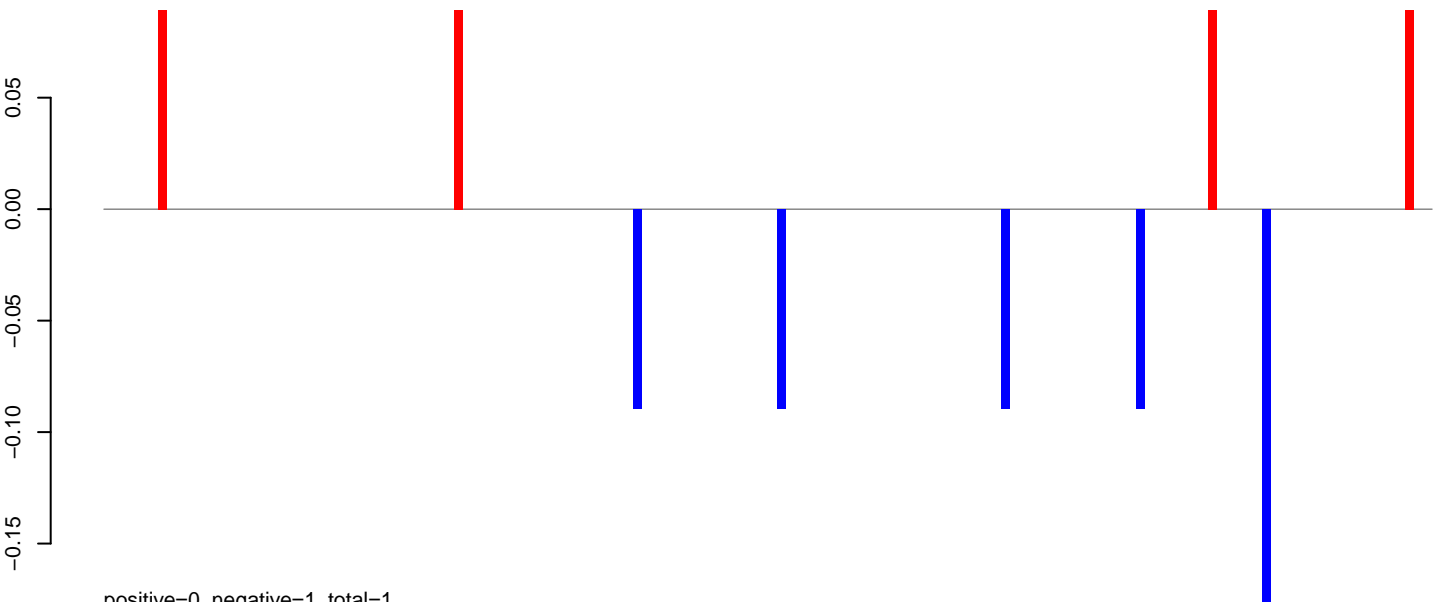

positive=0, negative=1, total=1

AeAeg_Aag2_DENV2K0048.rep

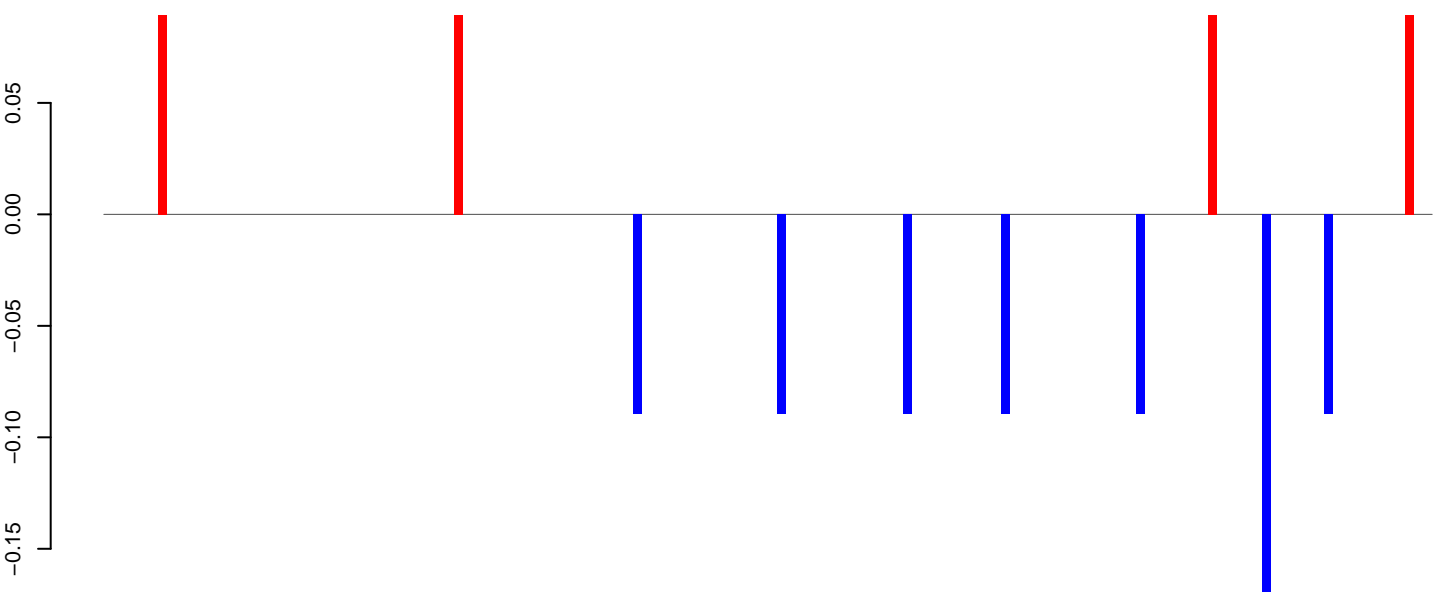

positive=0, negative=1, total=1

Window size=50, length=7450, TE@TF000373-Ty3_gypsy_Ele91:1-7450

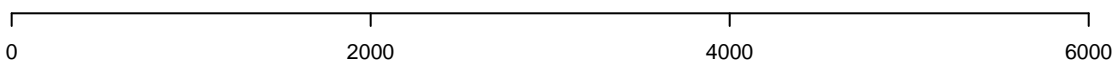

AeAeg_Aag2_DENV2K0048.18_23.rep



AeAeg_Aag2_DENV2K0048.24_35.rep

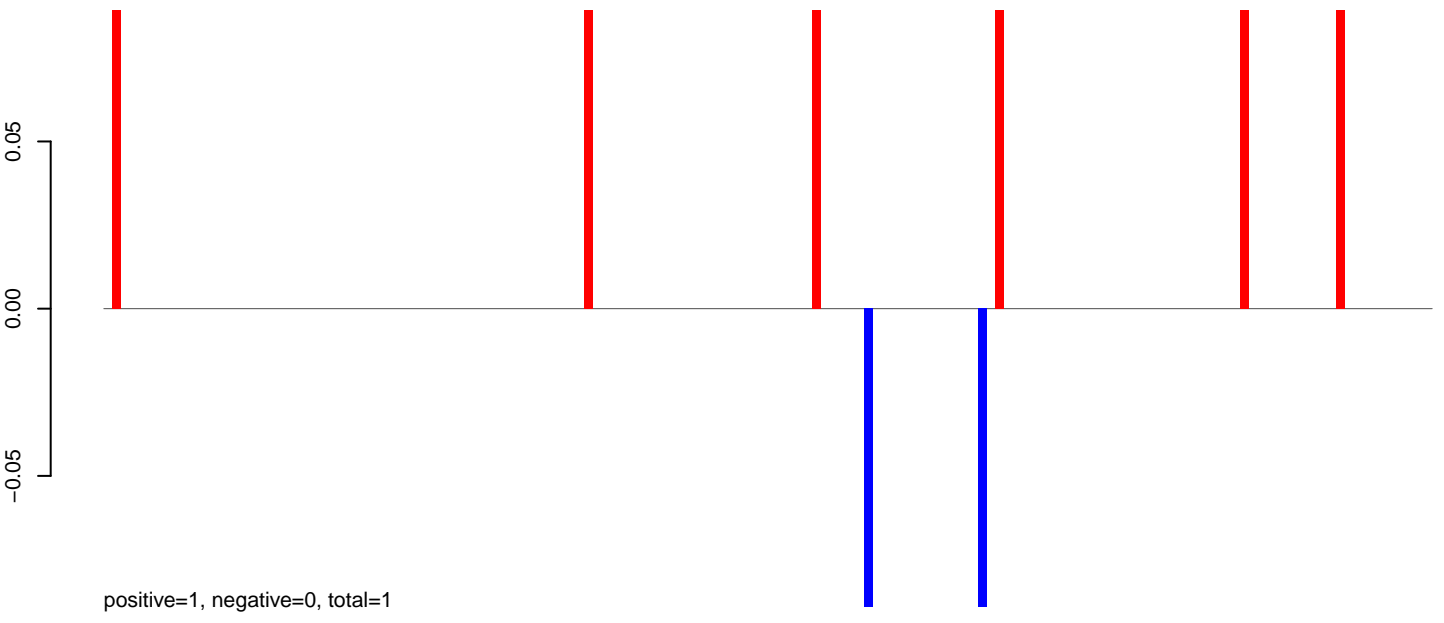

AeAeg_Aag2_DENV2K0048.rep

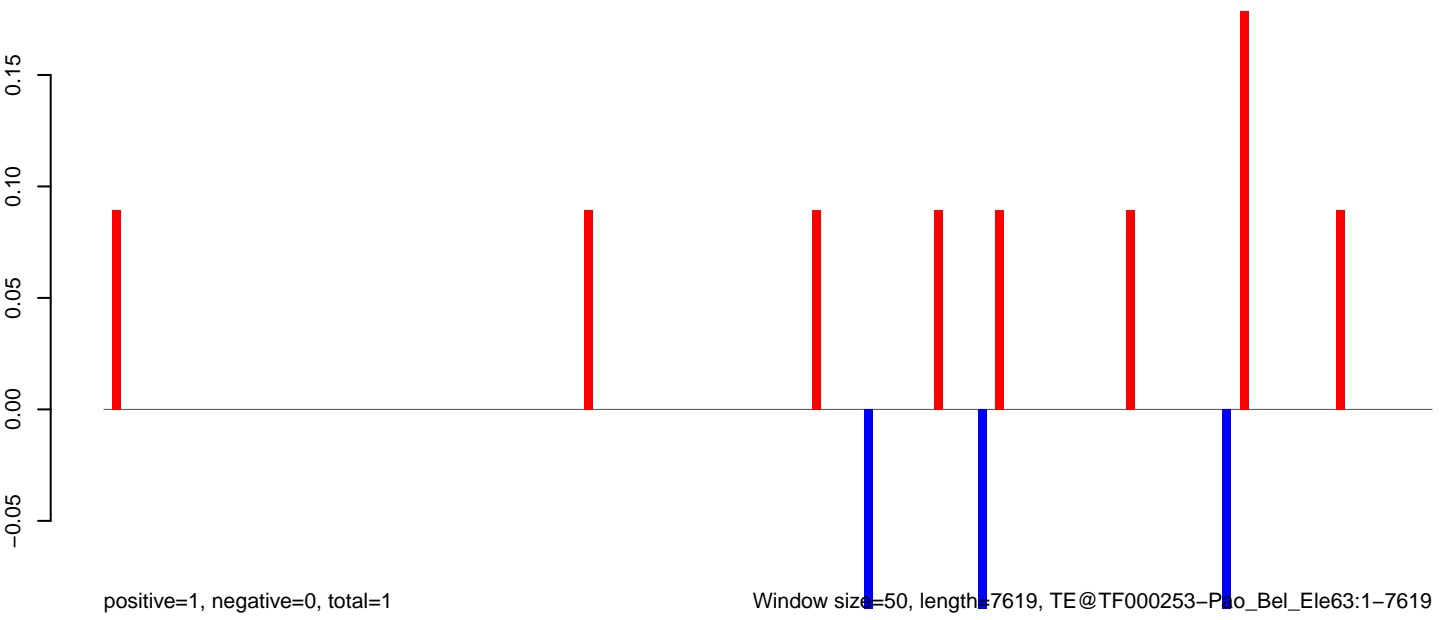

Window size=50, length=7619, TE@TF000253-Pro_Bel_Ele63:1-7619

0 2000 4000 6000

AeAeg_Aag2_DENV2K0048.18_23.rep

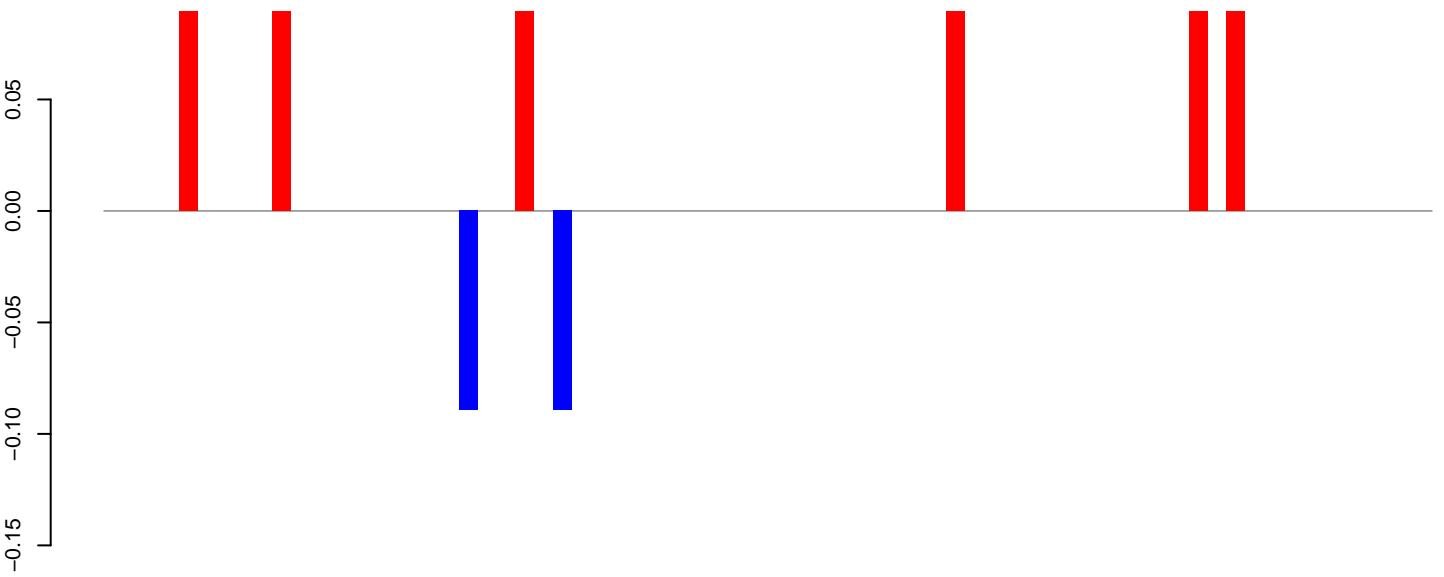

positive=1, negative=0, total=1

AeAeg_Aag2_DENV2K0048.24_35.rep

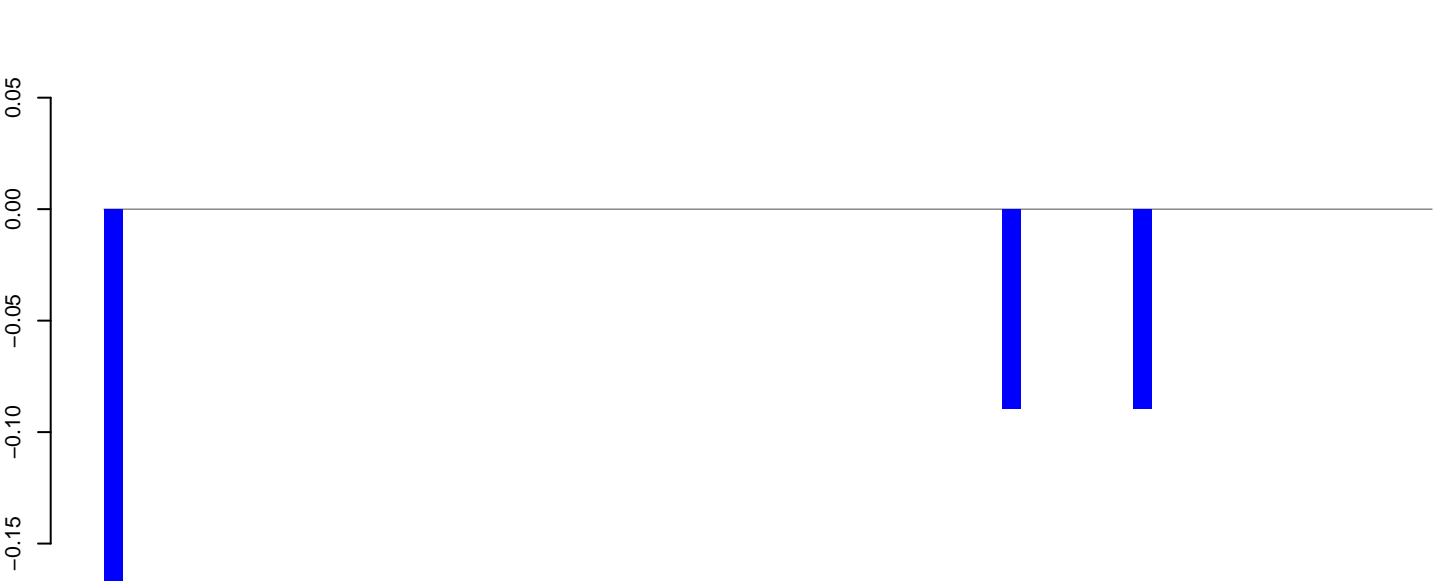

positive=0, negative=0, total=0

AeAeg_Aag2_DENV2K0048.rep

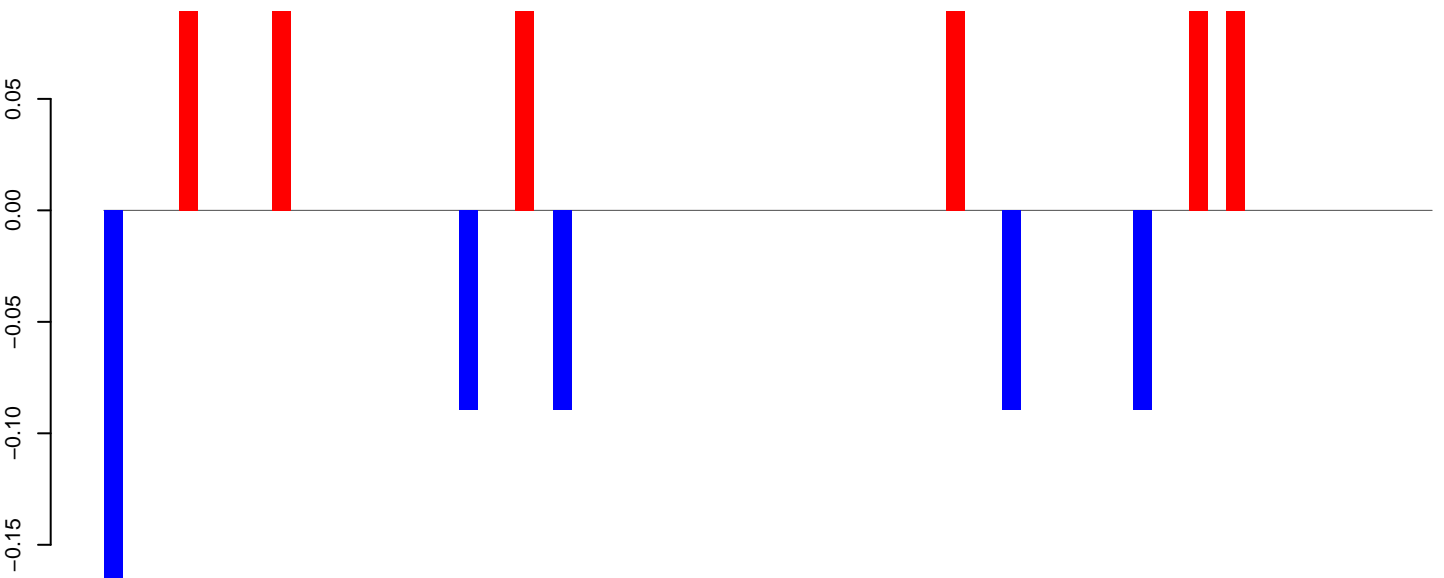

positive=1, negative=1, total=1

Window size=50, length=3565, TE@TF000185-Outcast_Ele9:1-3565

0 500 1000 1500 2000 2500 3000 3500

AeAeg_Aag2_DENV2K0048.18_23.rep

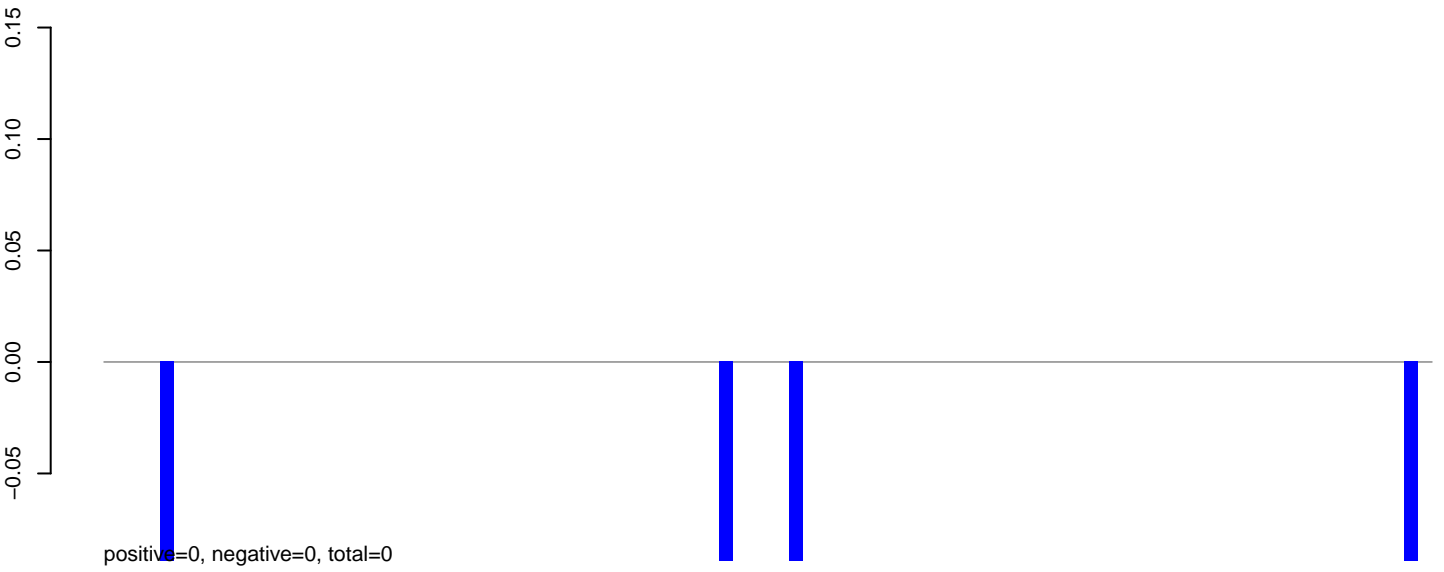

AeAeg_Aag2_DENV2K0048.24_35.rep

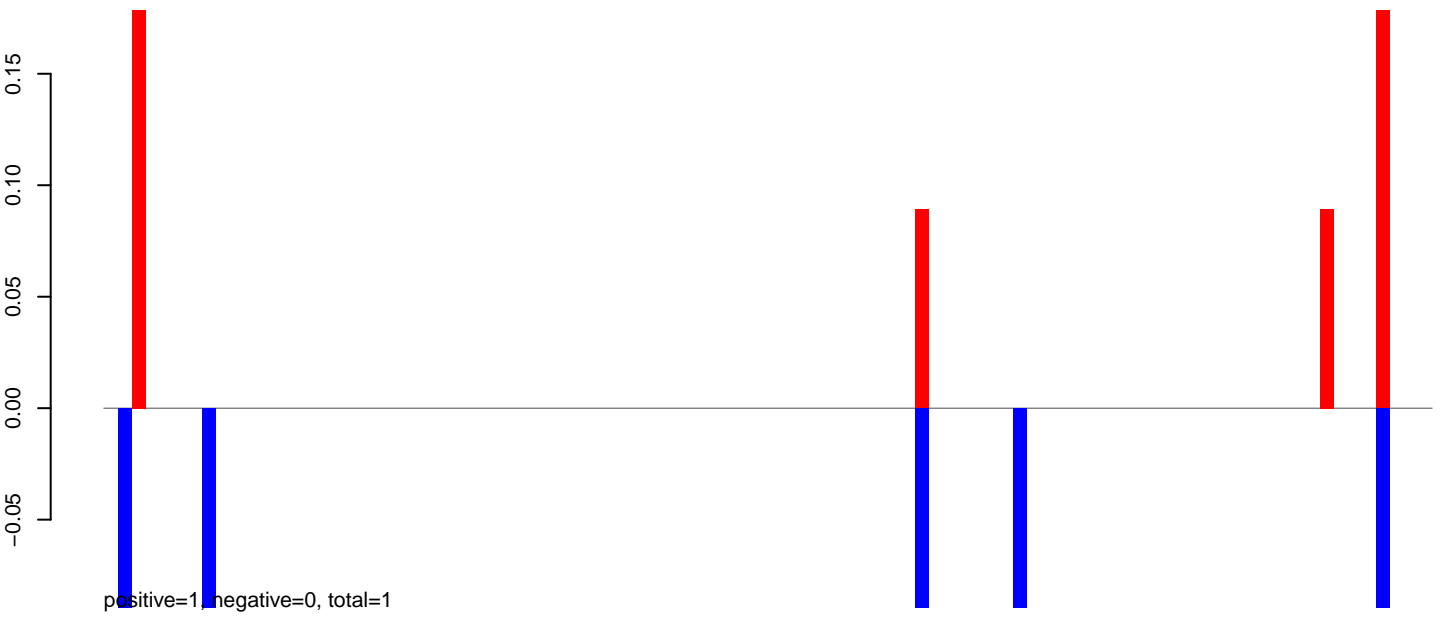

AeAeg_Aag2_DENV2K0048.rep

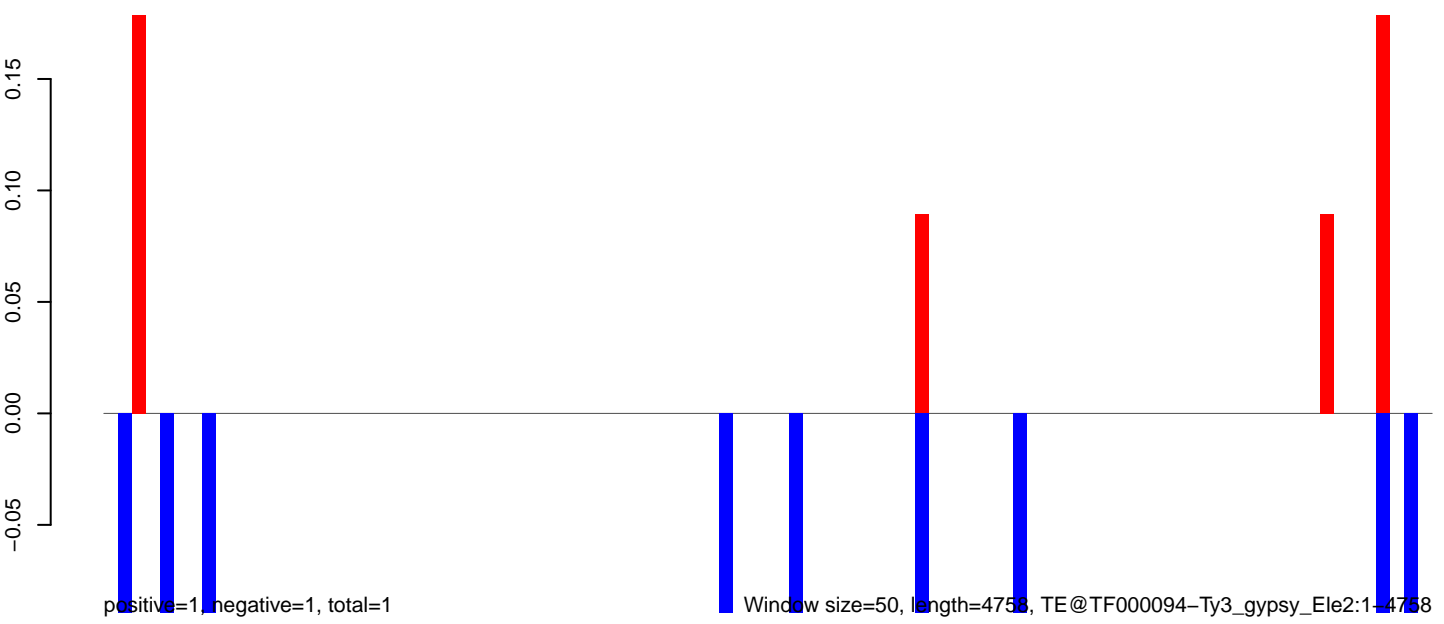

Window size=50, length=4758, TE@TF000094-Ty3_gypsy_Ele2:1-4758

0 1000 2000 3000 4000

AeAeg_Aag2_DENV2K0048.18_23.rep

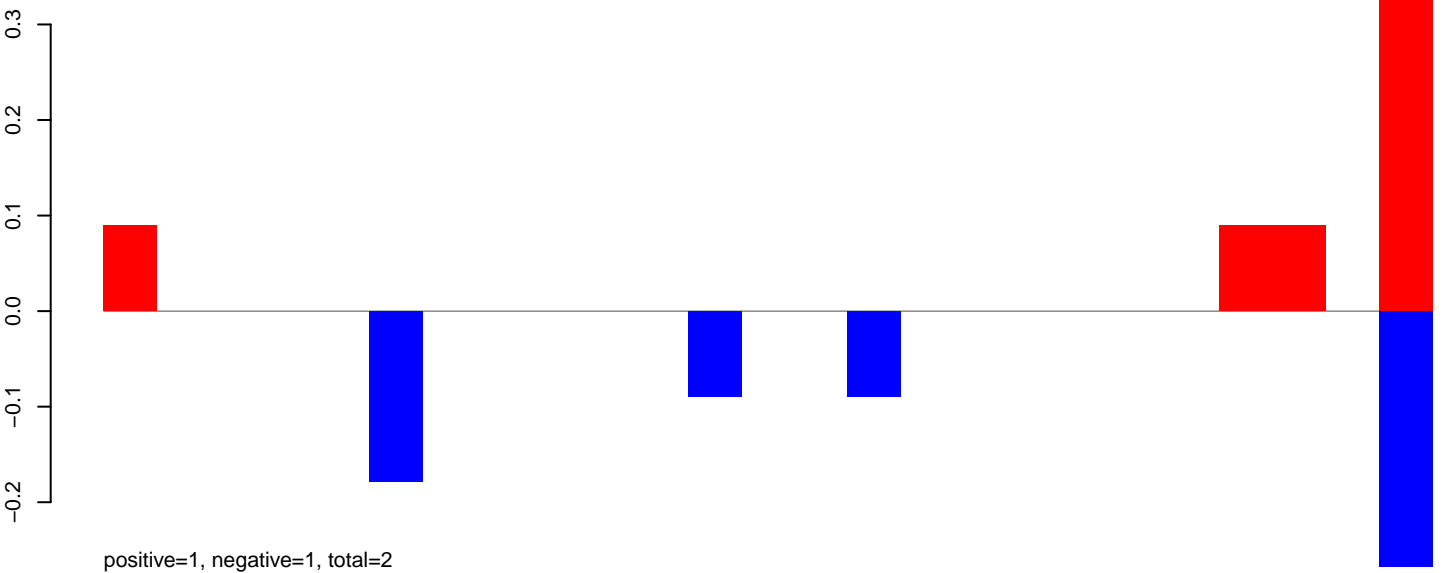

AeAeg_Aag2_DENV2K0048.24_35.rep

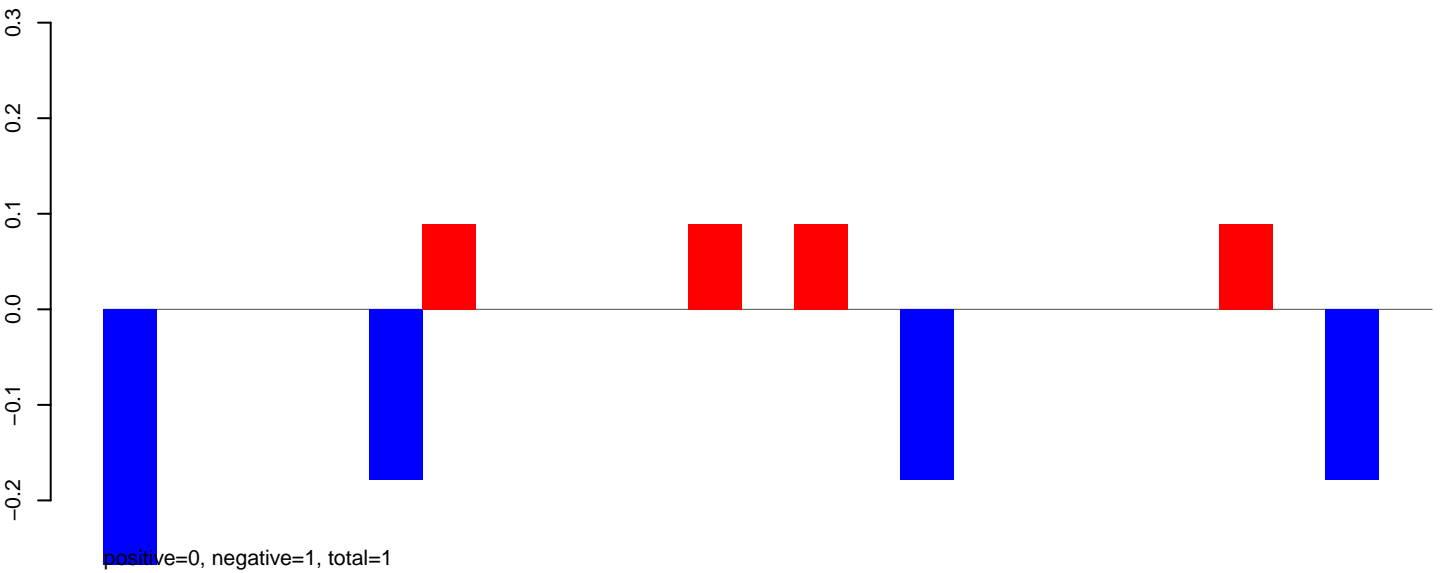

AeAeg_Aag2_DENV2K0048.rep

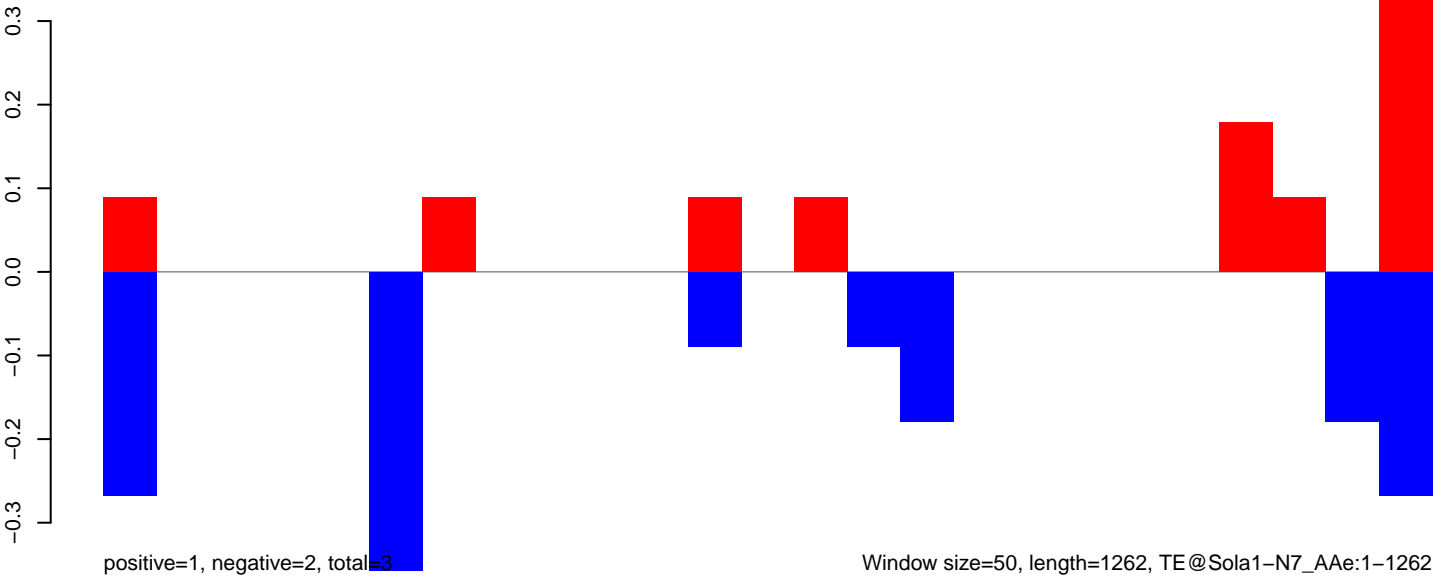

AeAeg_Aag2_DENV2K0048.18_23.rep

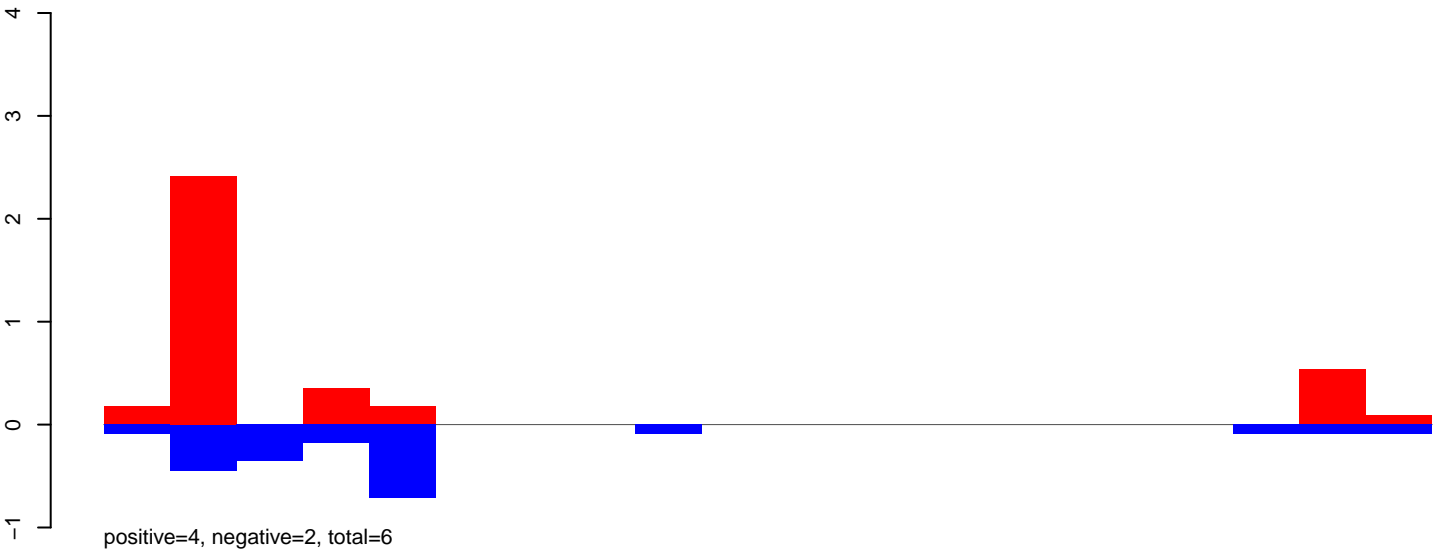

AeAeg_Aag2_DENV2K0048.24_35.rep

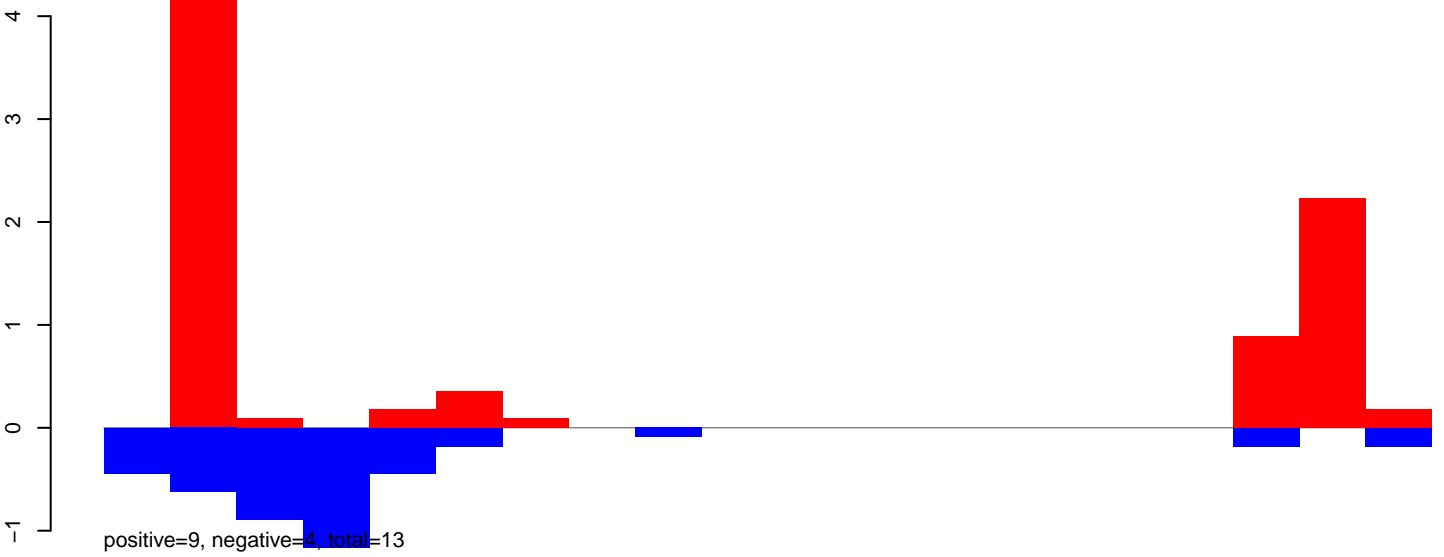

AeAeg_Aag2_DENV2K0048.rep

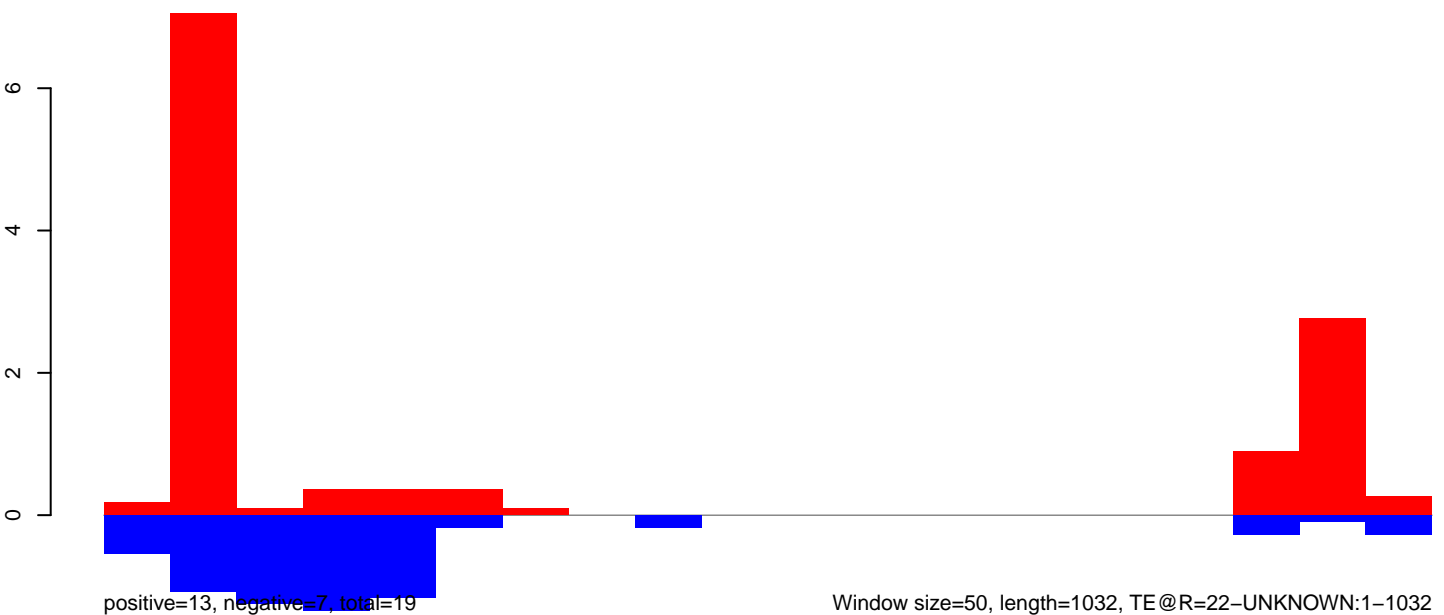

AeAeg_Aag2_DENV2K0048.18_23.rep

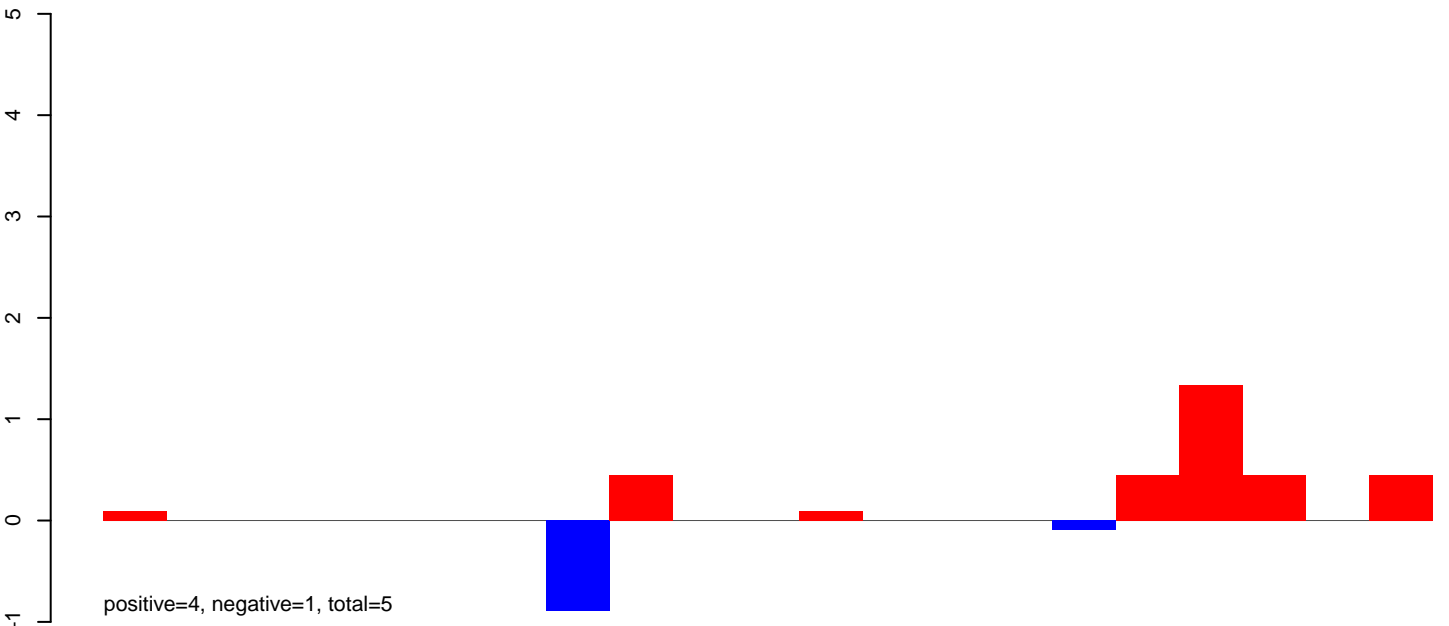

AeAeg_Aag2_DENV2K0048.24_35.rep

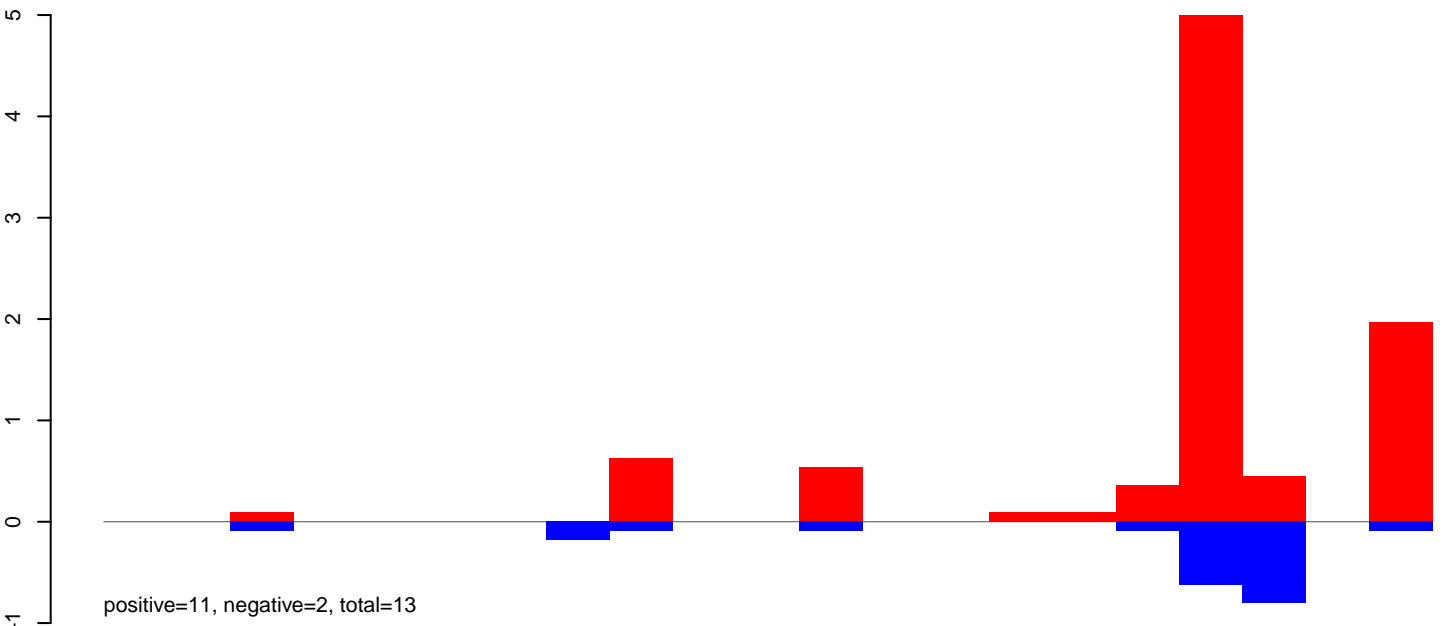

AeAeg_Aag2_DENV2K0048.rep

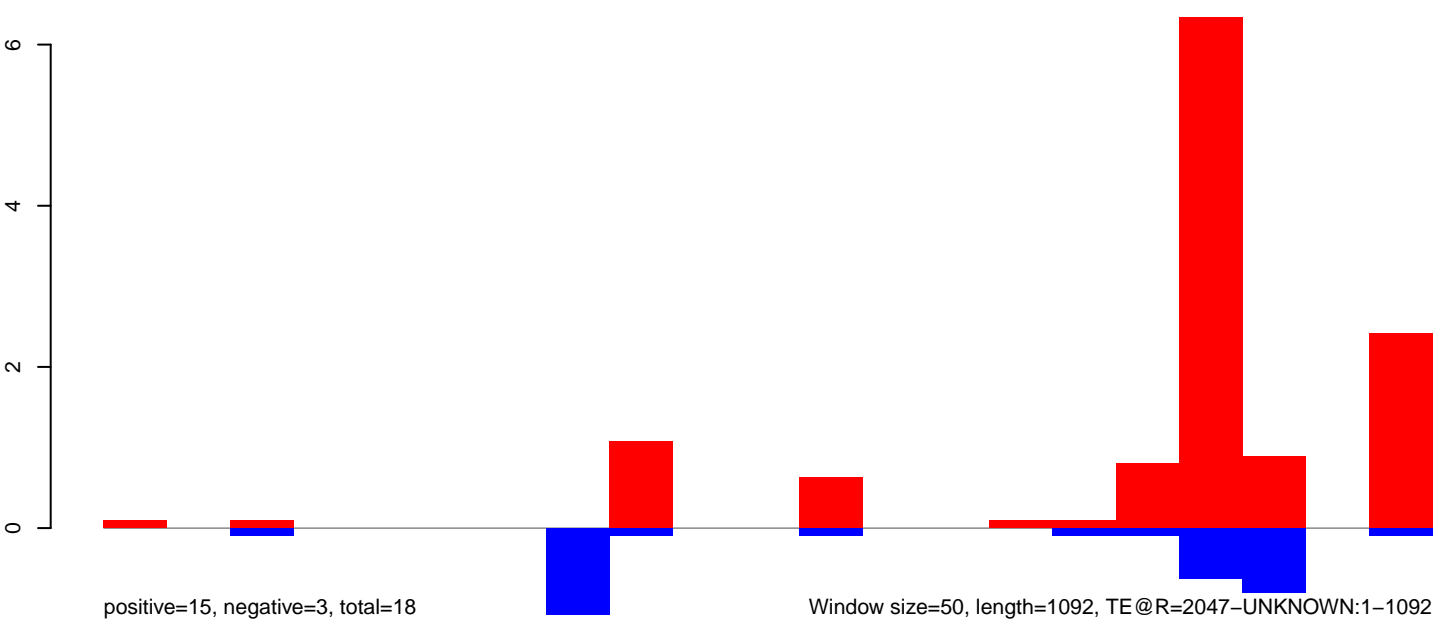

Window size=50, length=1092, TE@R=2047-UNKNOWN:1-1092

AeAeg_Aag2_DENV2K0048.18_23.rep

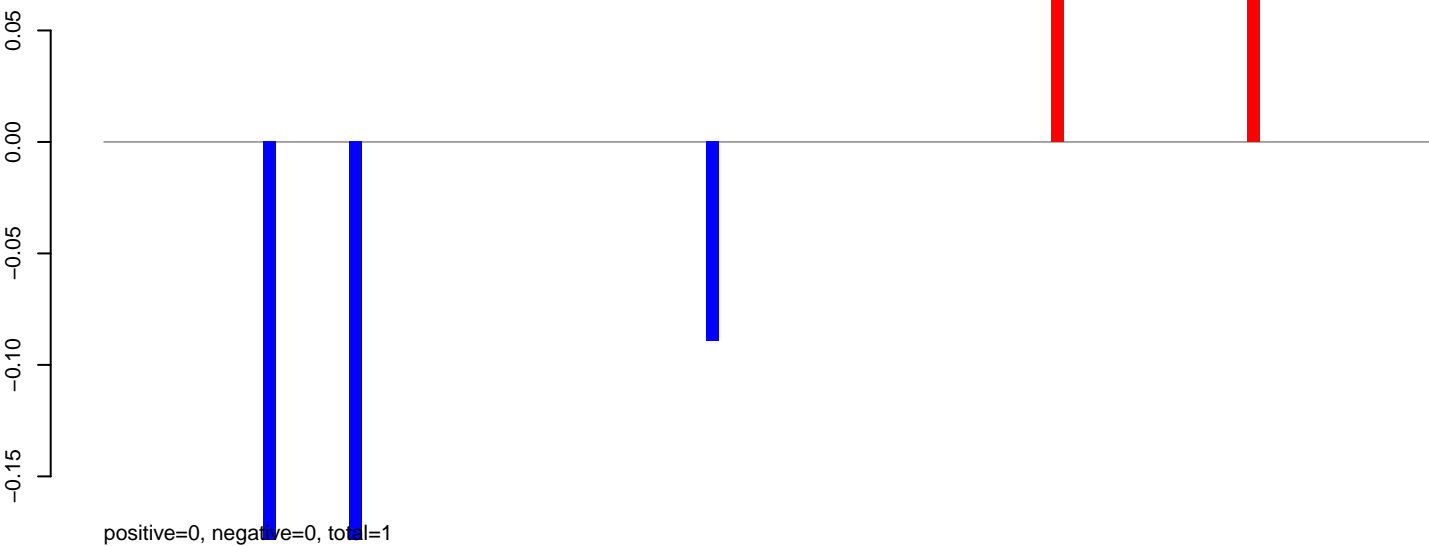

AeAeg_Aag2_DENV2K0048.24_35.rep

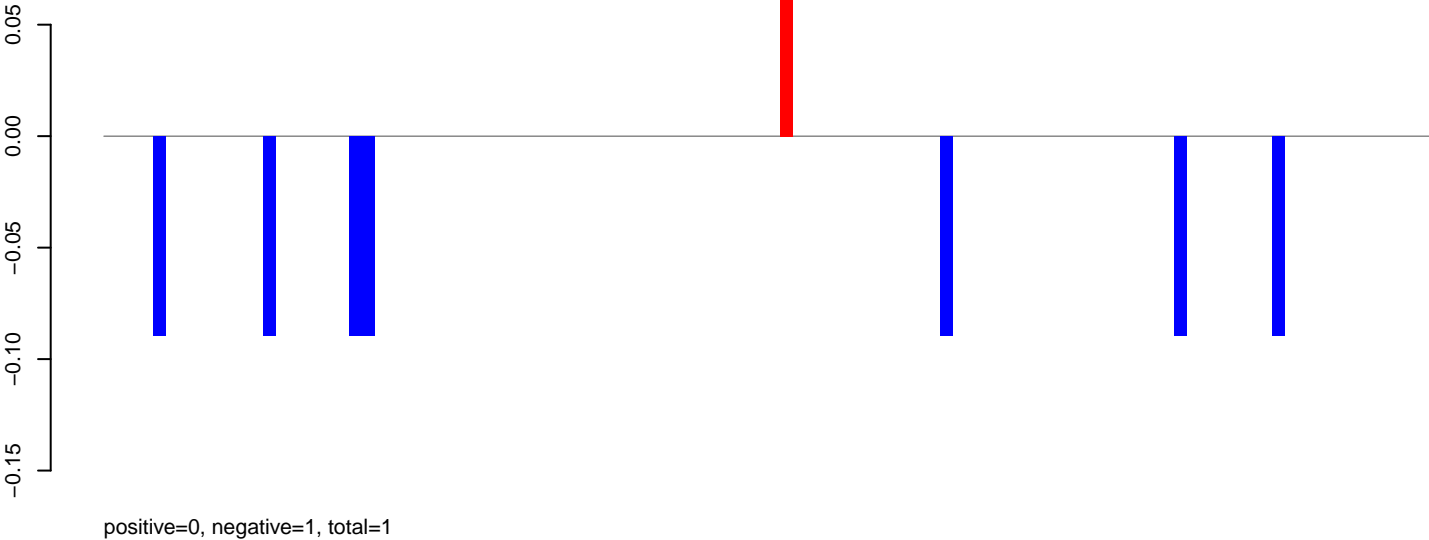

AeAeg_Aag2_DENV2K0048.rep

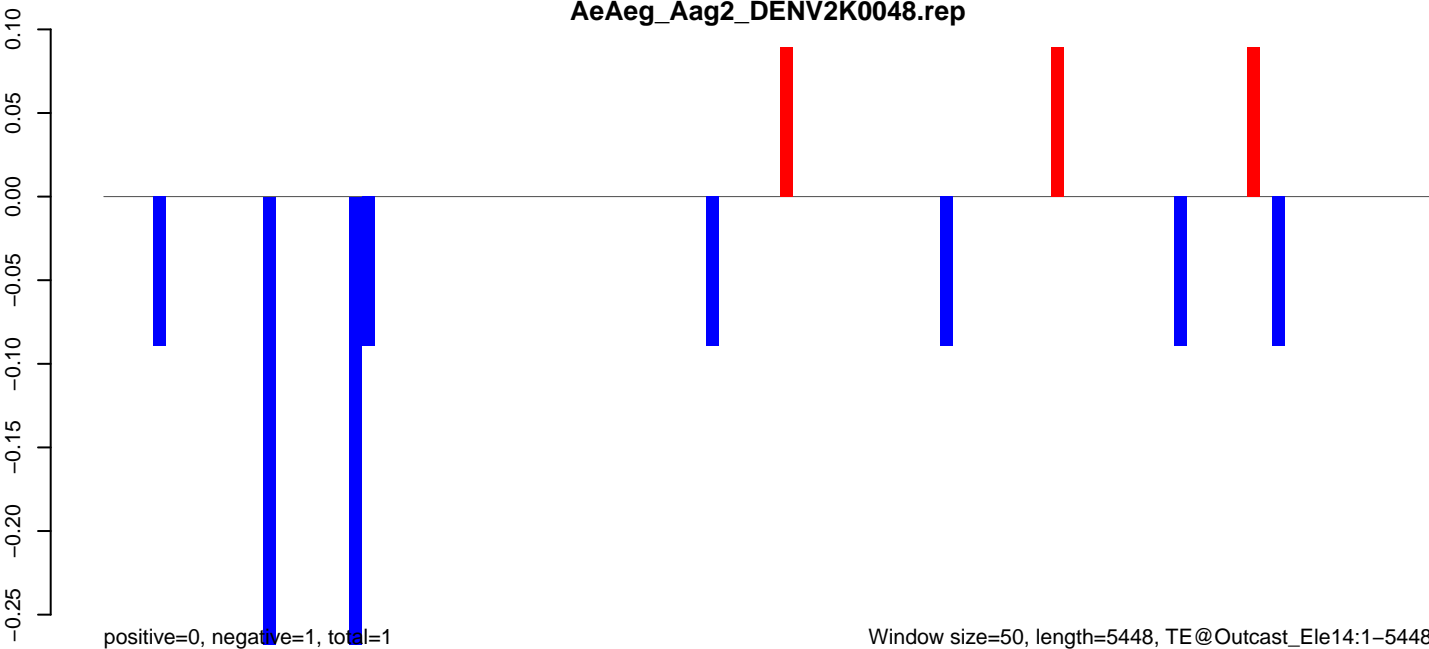

AeAeg_Aag2_DENV2K0048.18_23.rep

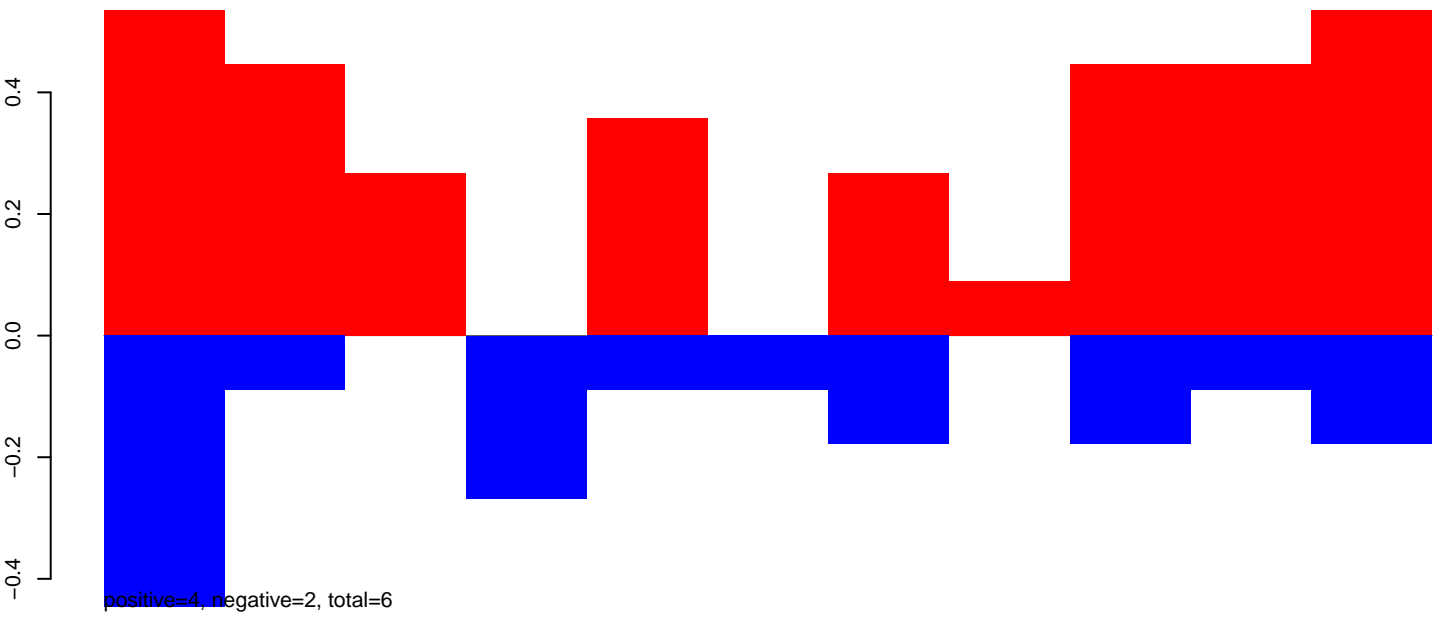

AeAeg_Aag2_DENV2K0048.24_35.rep

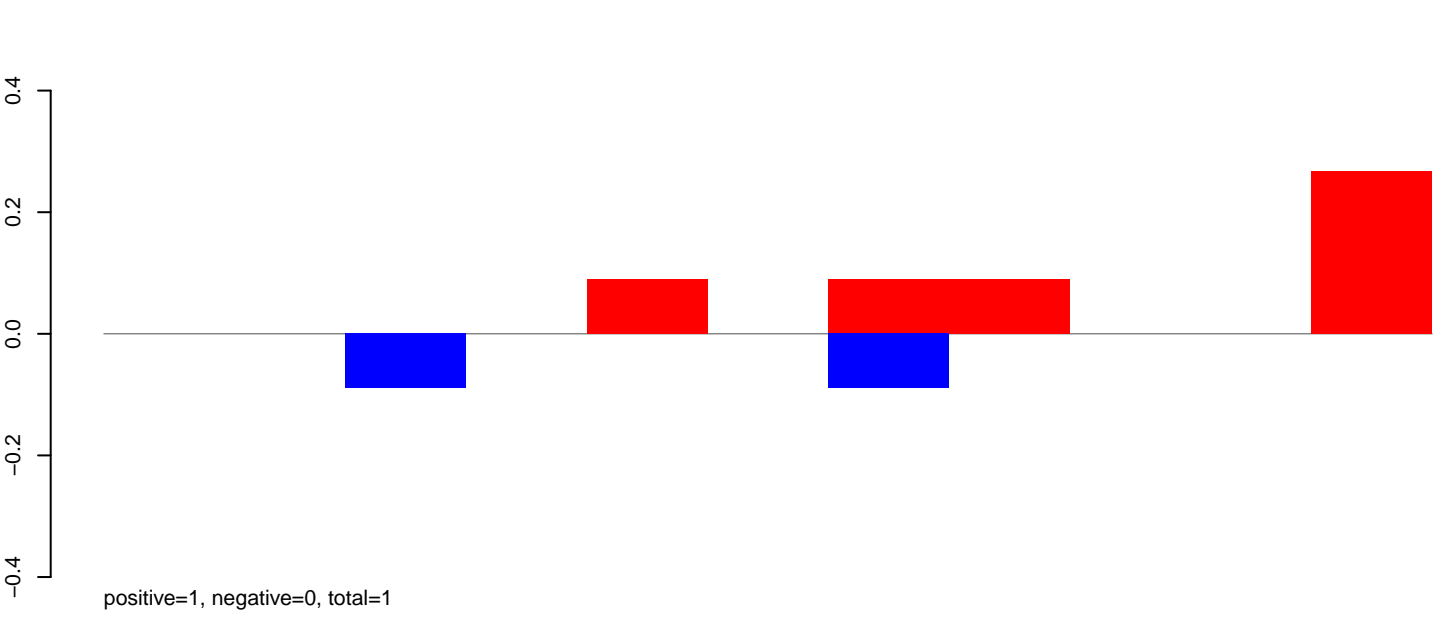

AeAeg_Aag2_DENV2K0048.rep

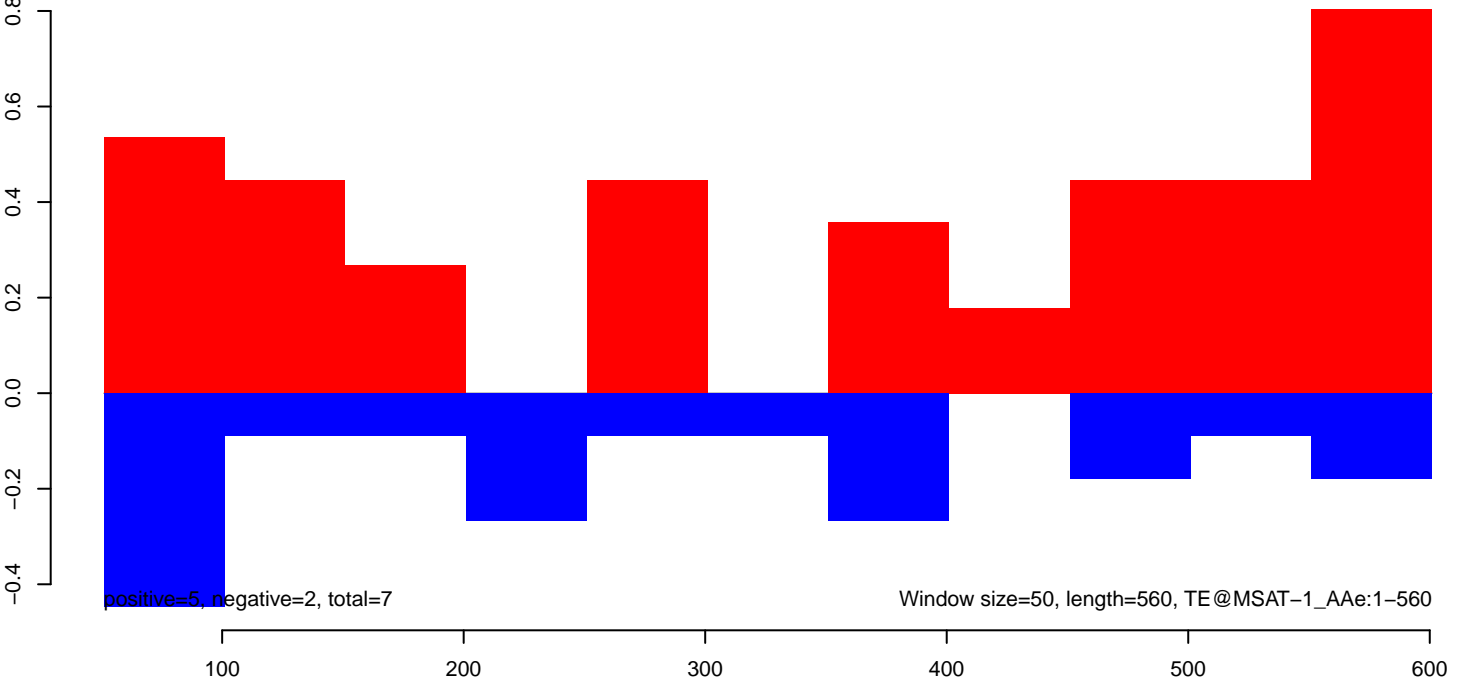

AeAeg_Aag2_DENV2K0048.18_23.rep

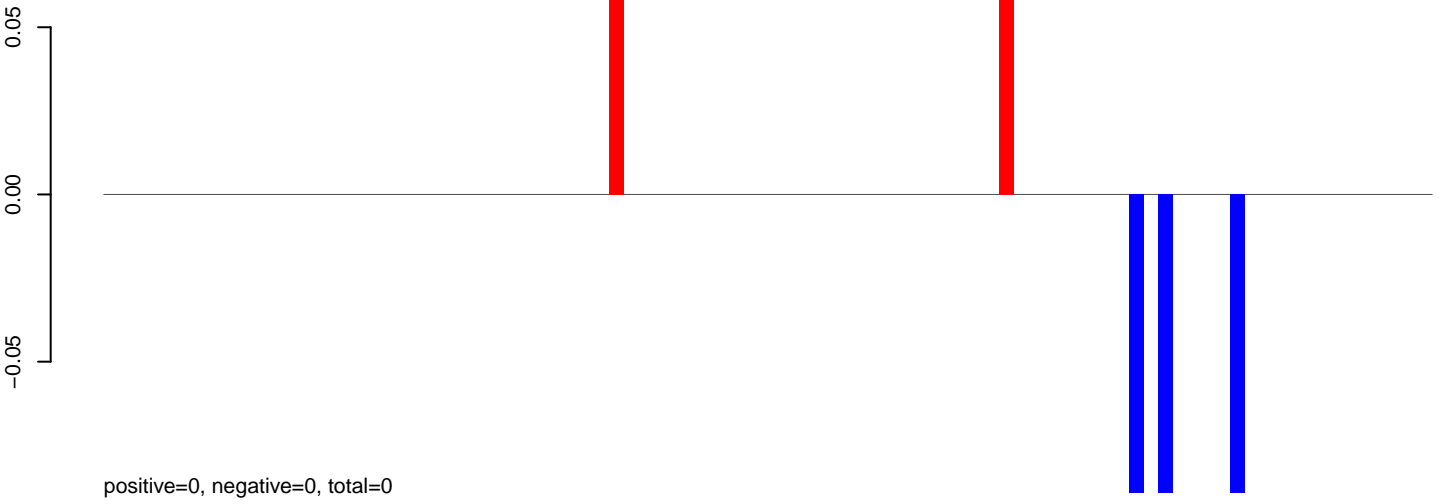

AeAeg_Aag2_DENV2K0048.24_35.rep

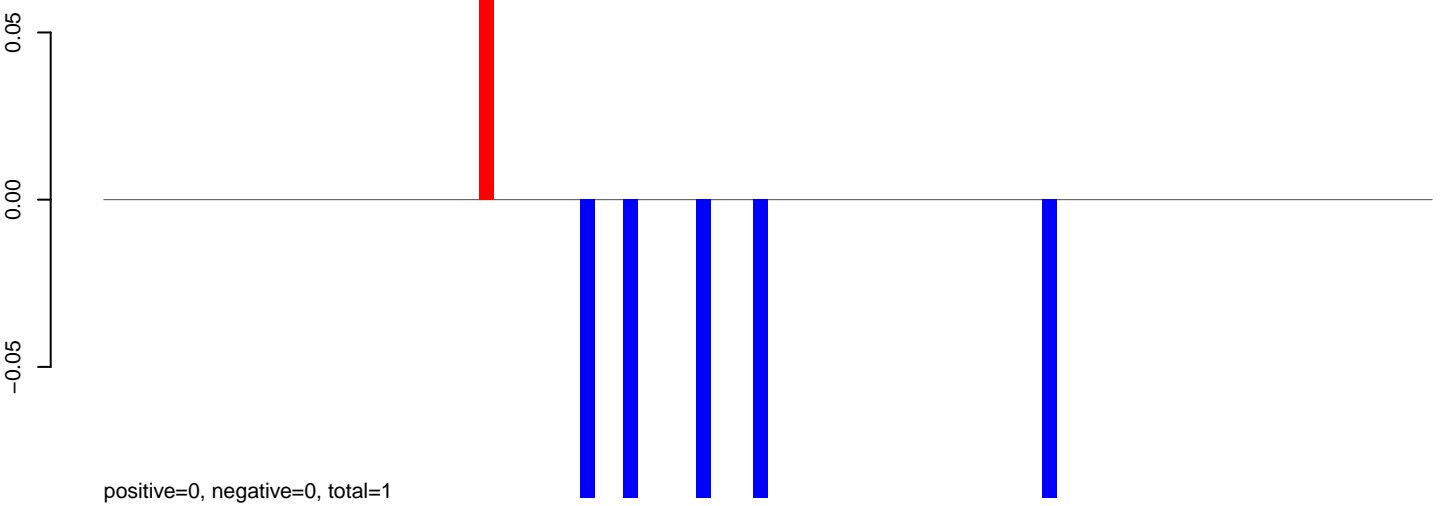

AeAeg_Aag2_DENV2K0048.rep

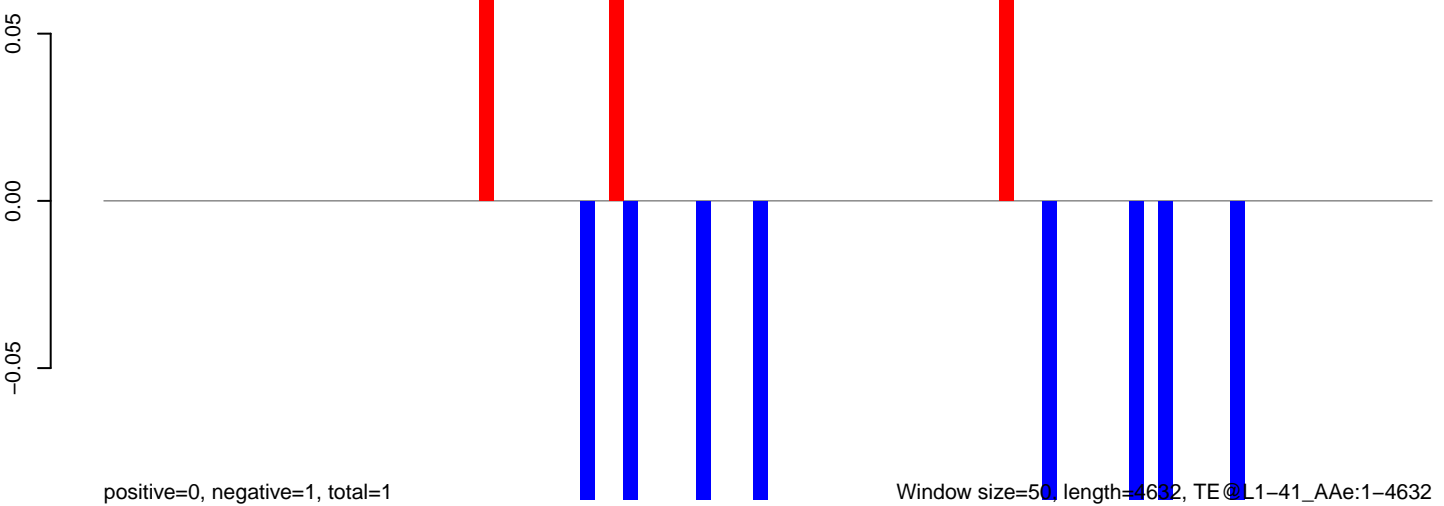

AeAeg_Aag2_DENV2K0048.18_23.rep

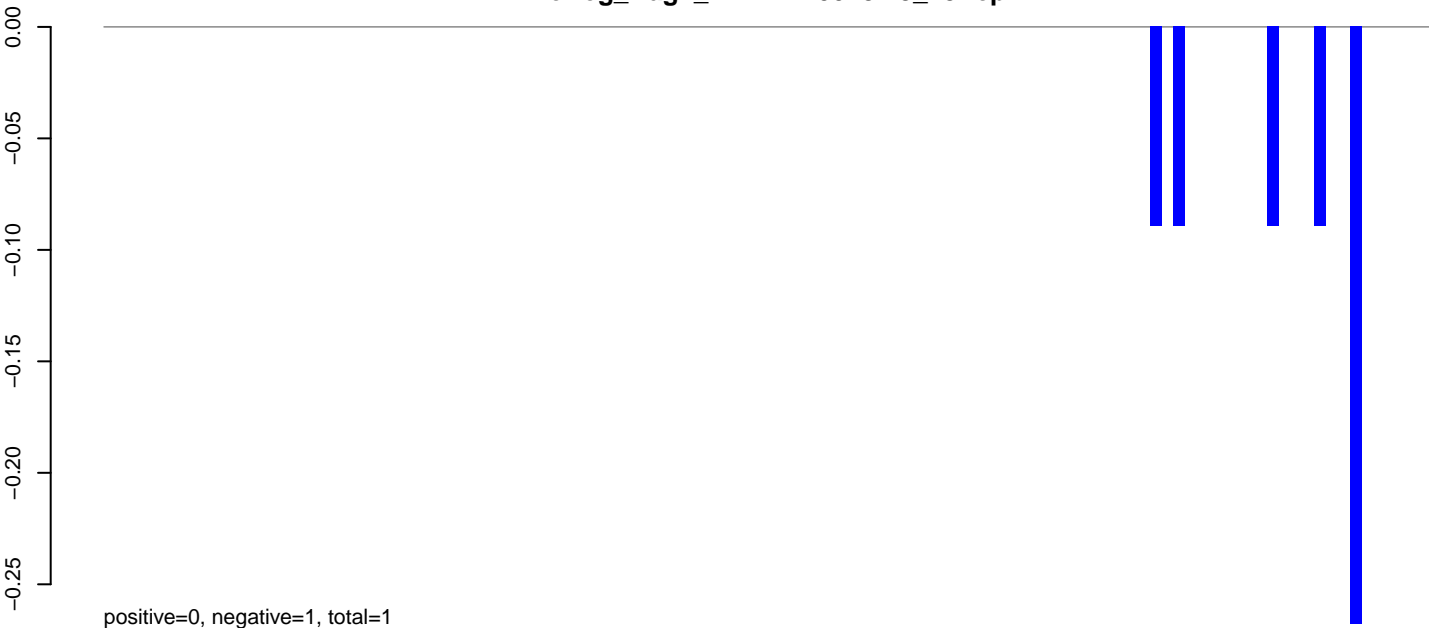

AeAeg_Aag2_DENV2K0048.24_35.rep

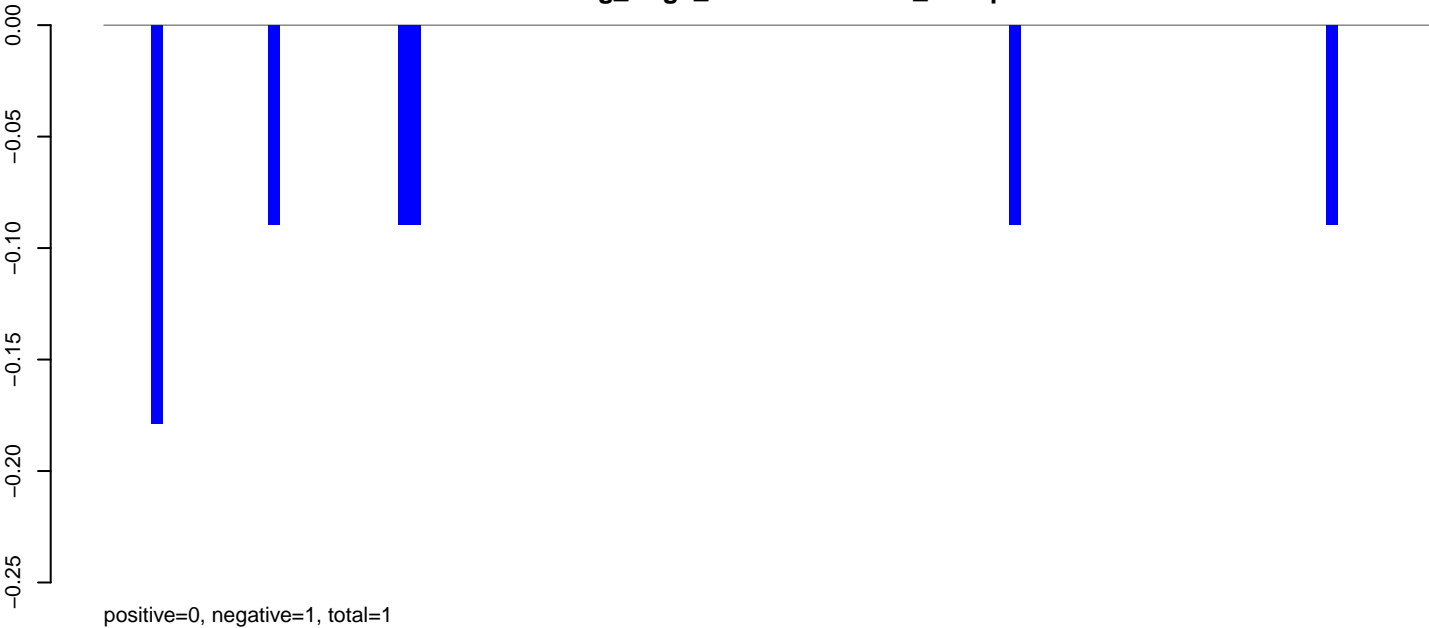

AeAeg_Aag2_DENV2K0048.rep

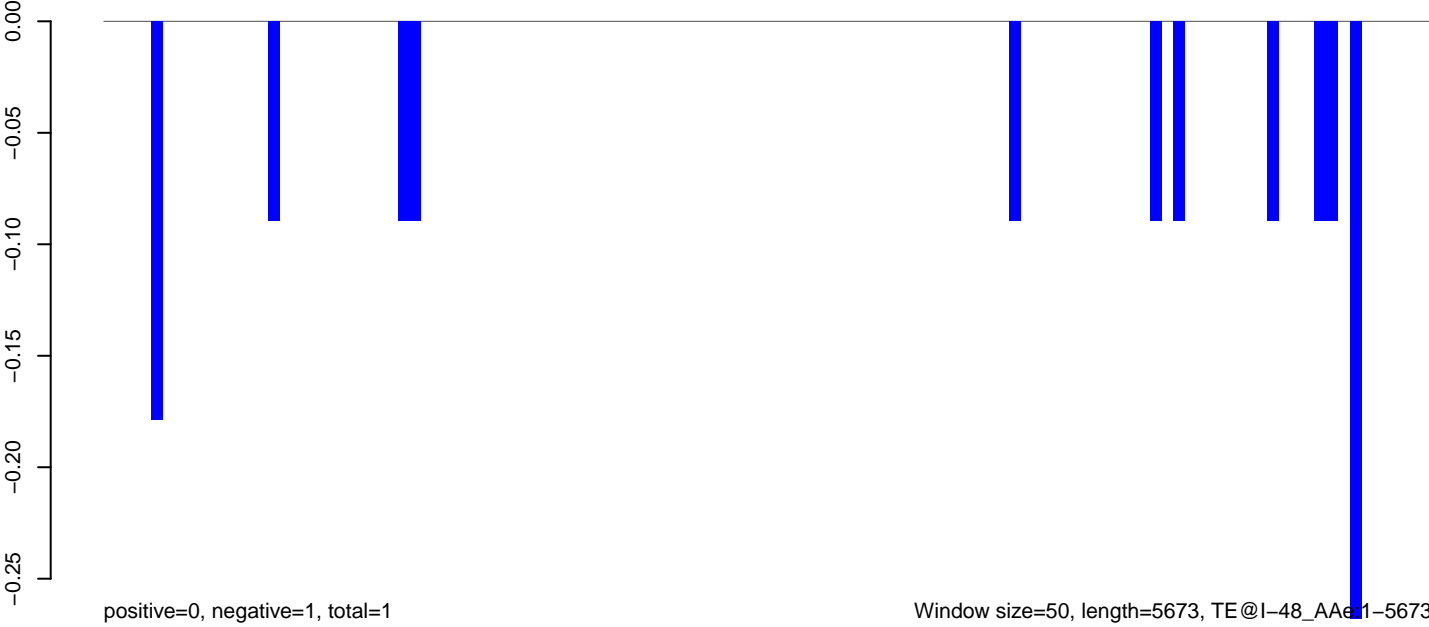

Window size=50, length=5673, TE@I-48_AAe1-5673

0 1000 2000 3000 4000 5000

AeAeg_Aag2_DENV2K0048.18_23.rep

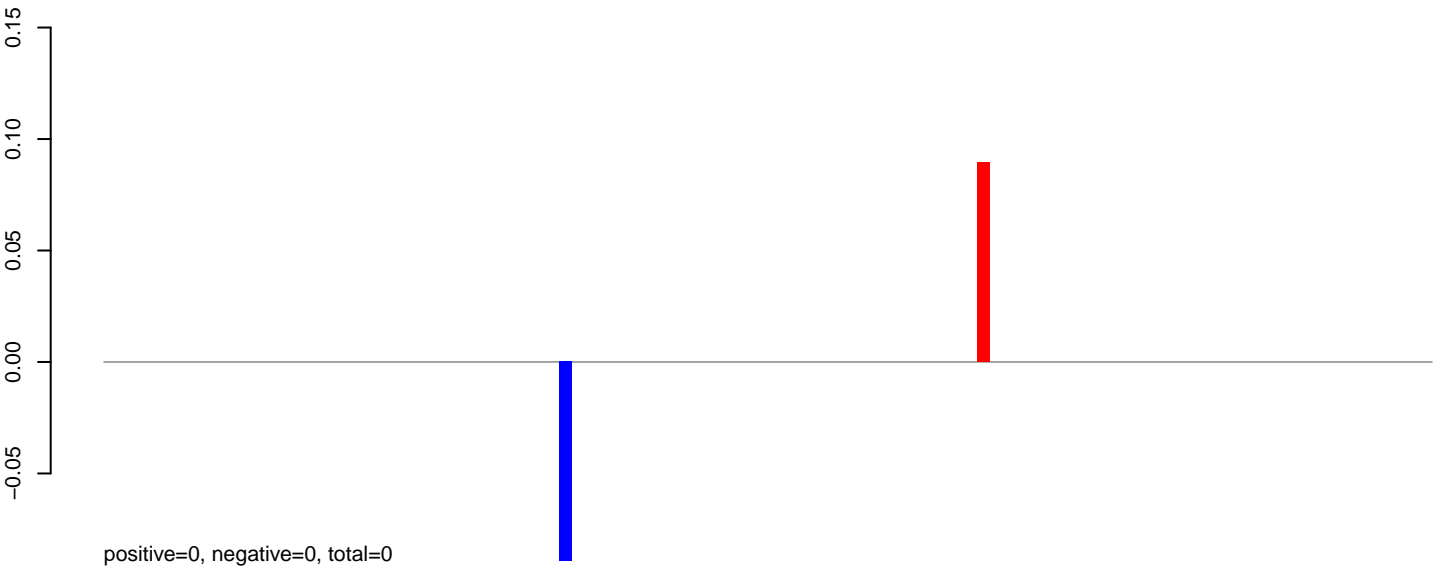

AeAeg_Aag2_DENV2K0048.24_35.rep

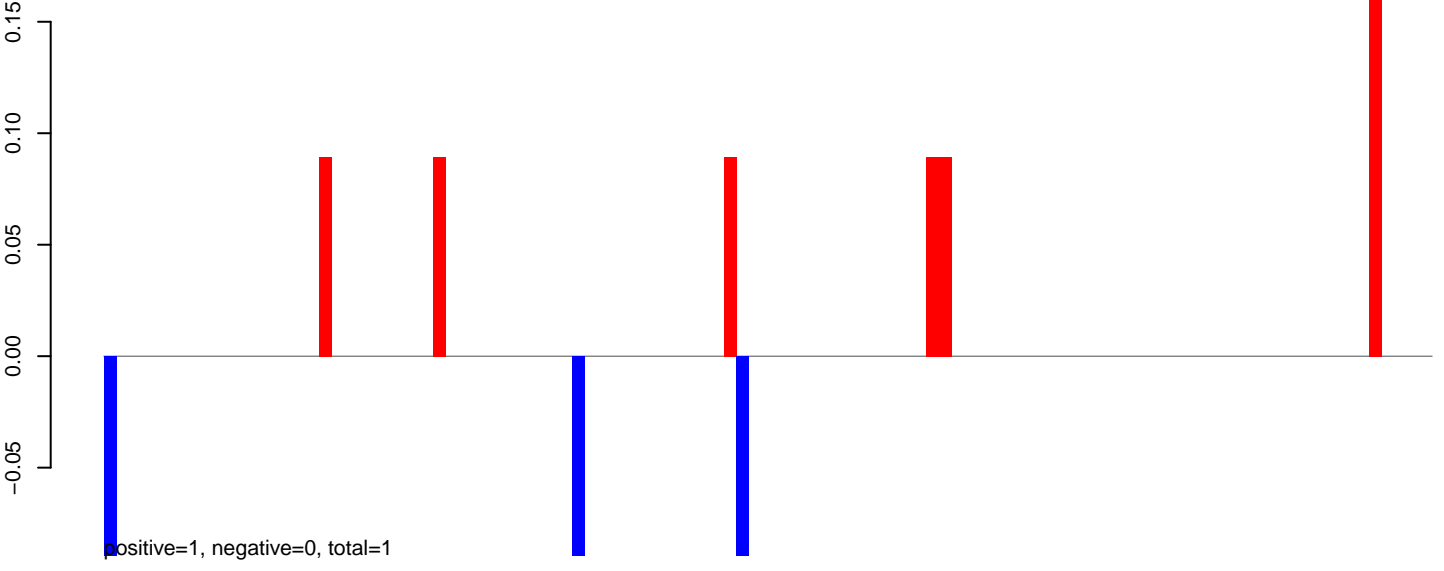

AeAeg_Aag2_DENV2K0048.rep

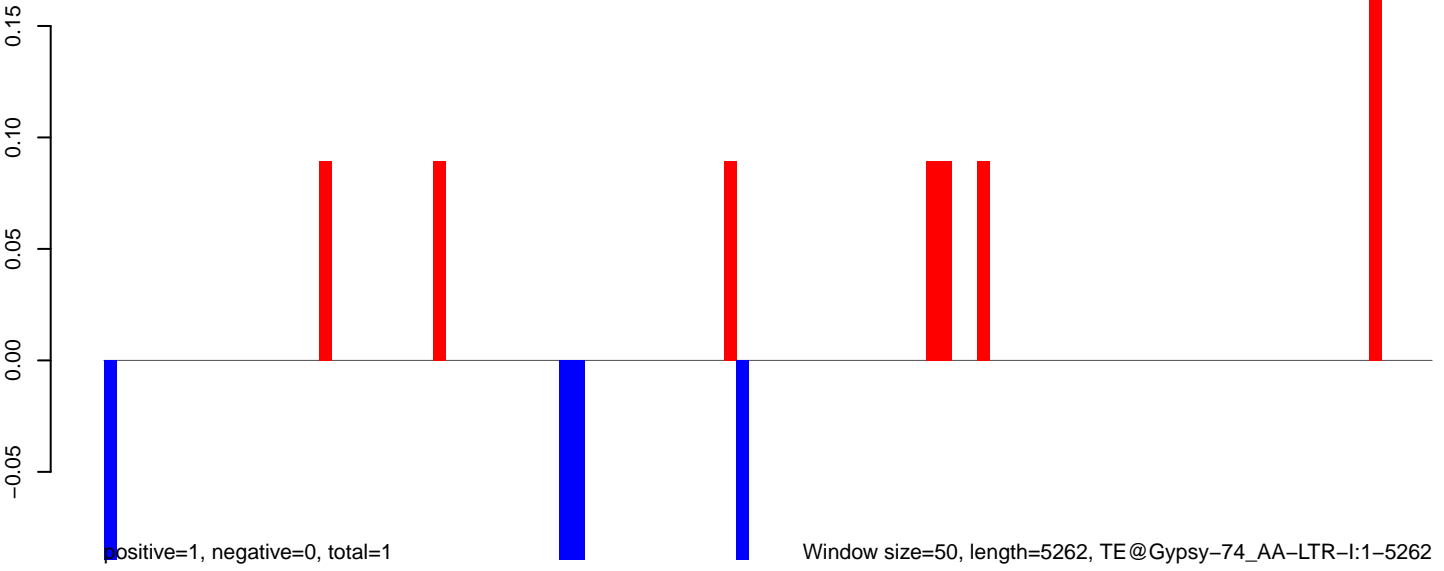

Window size=50, length=5262, TE@Gypsy-74_AA-LTR-I:1-5262

AeAeg_Aag2_DENV2K0048.18_23.rep

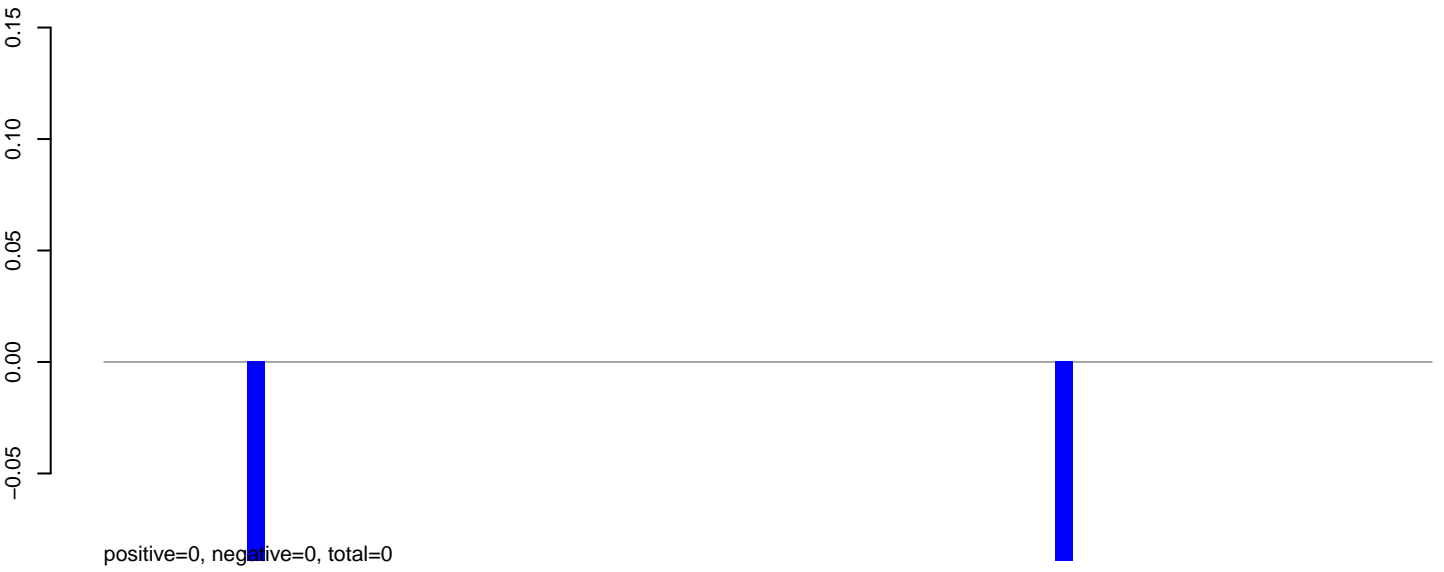

AeAeg_Aag2_DENV2K0048.24_35.rep

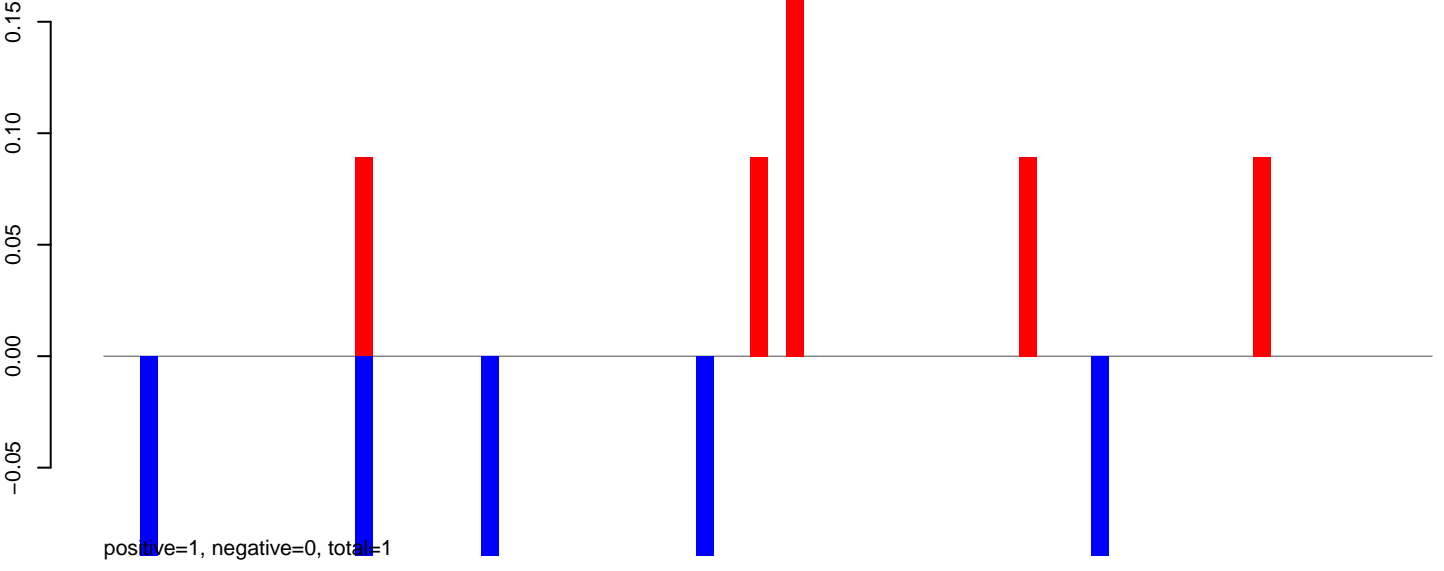

AeAeg_Aag2_DENV2K0048.rep

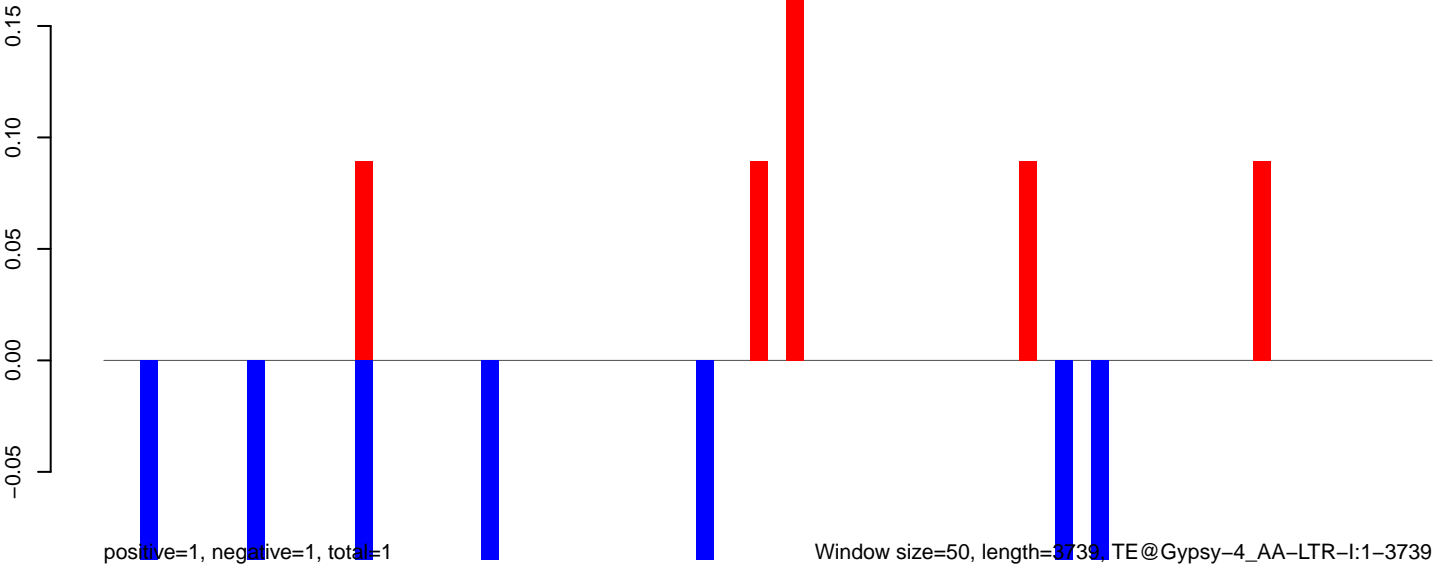

0 1000 2000 3000

AeAeg_Aag2_DENV2K0048.18_23.rep

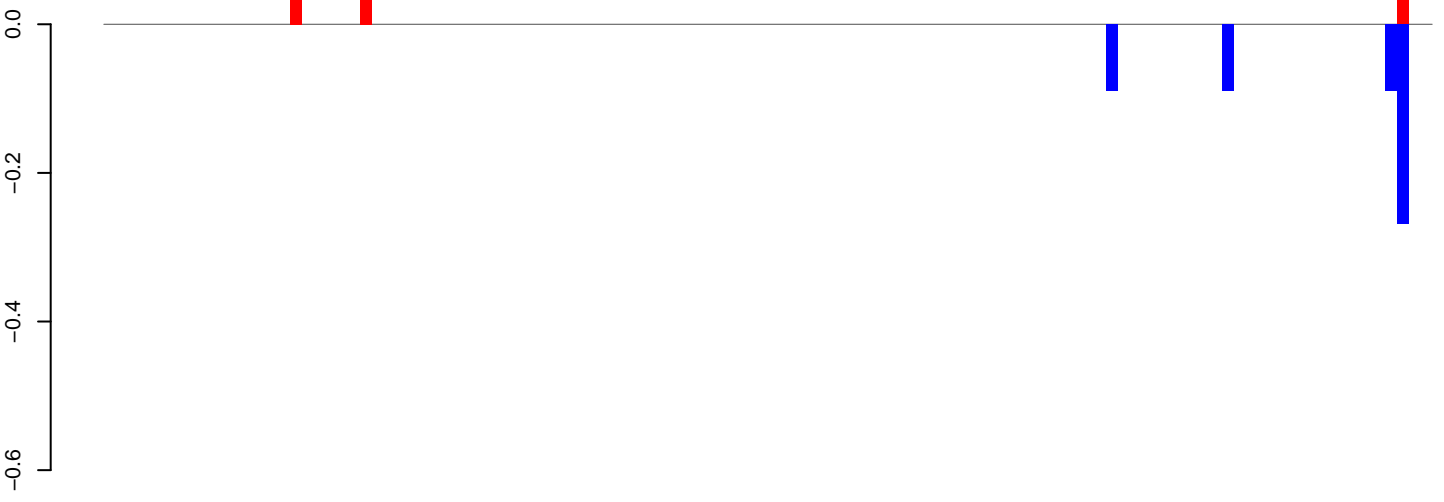

AeAeg_Aag2_DENV2K0048.24_35.rep

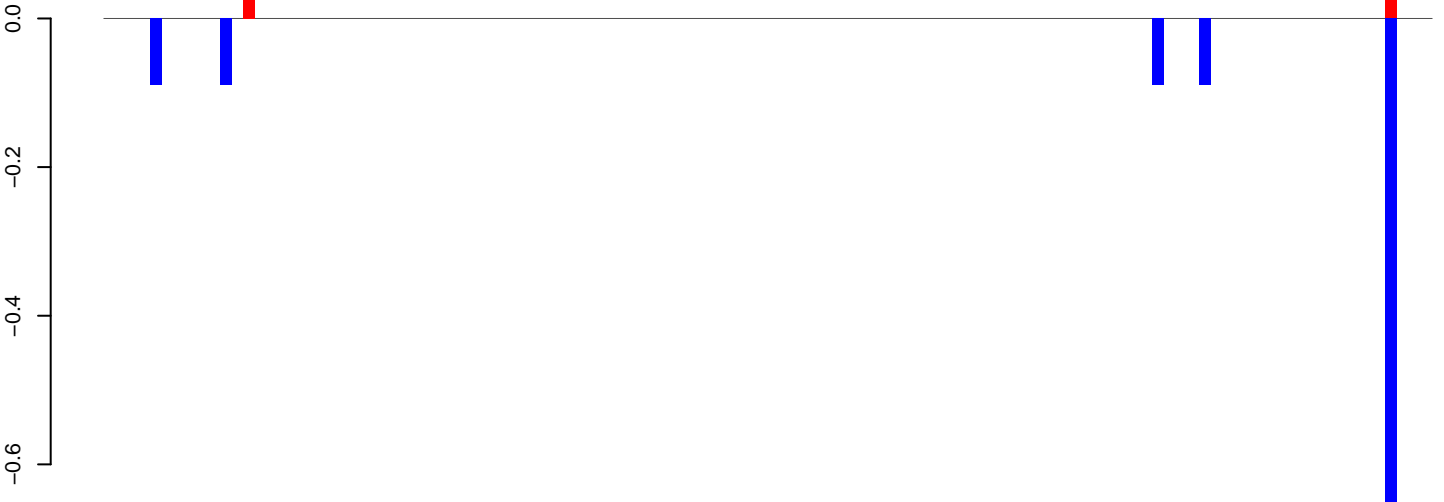

AeAeg_Aag2_DENV2K0048.rep

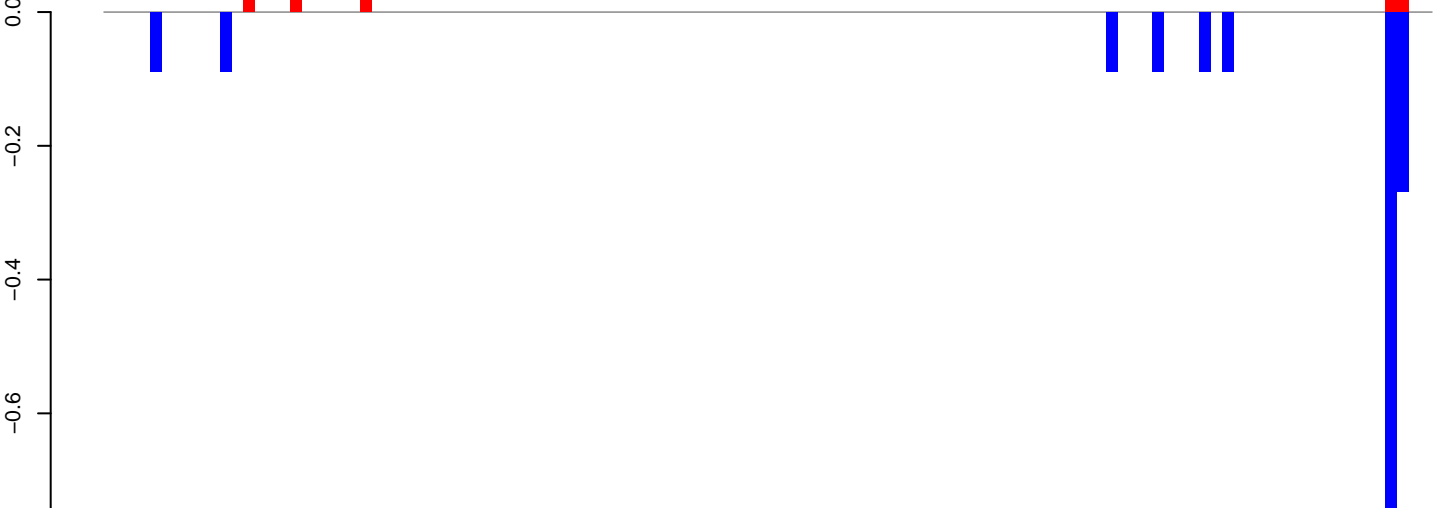

AeAeg_Aag2_DENV2K0048.18_23.rep

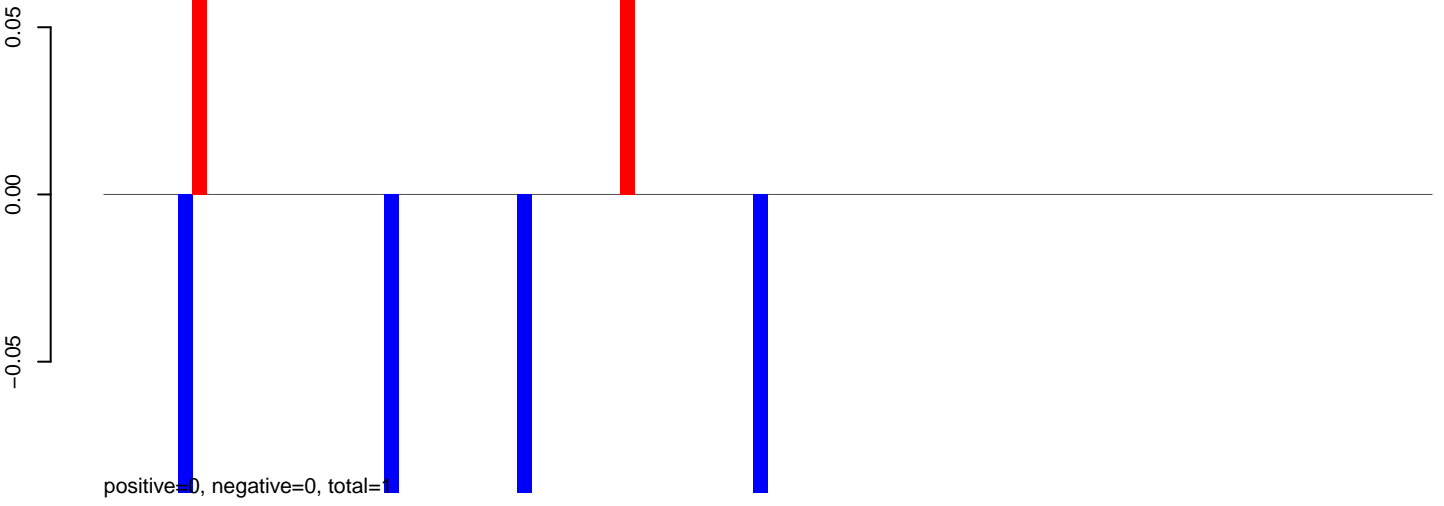

AeAeg_Aag2_DENV2K0048.24_35.rep

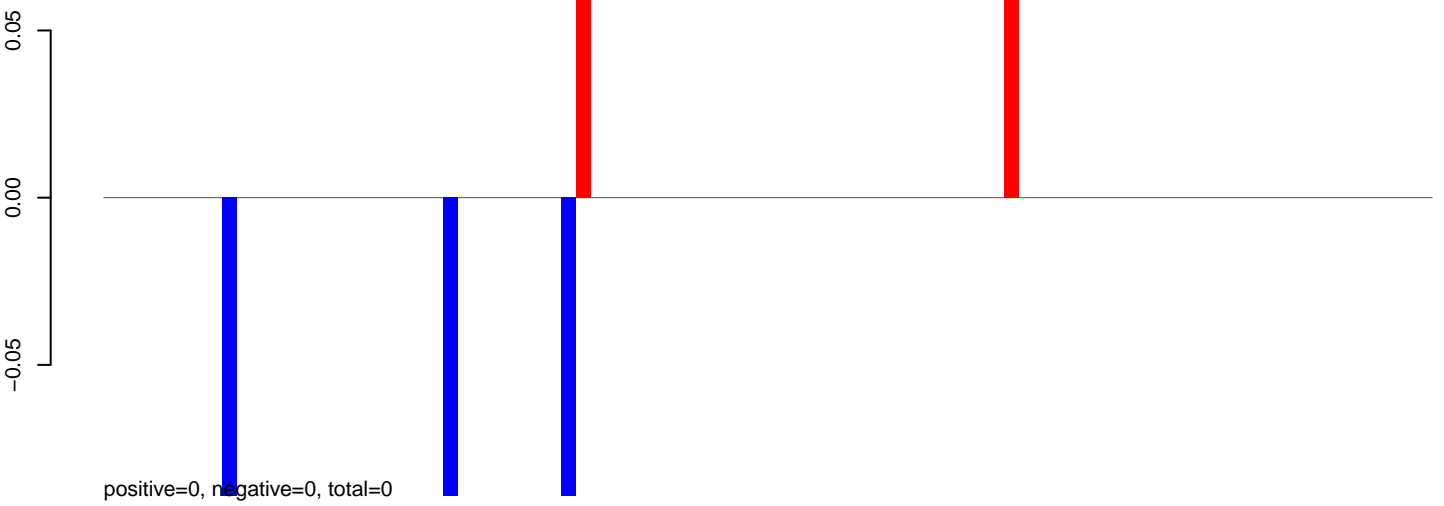

AeAeg_Aag2_DENV2K0048.rep

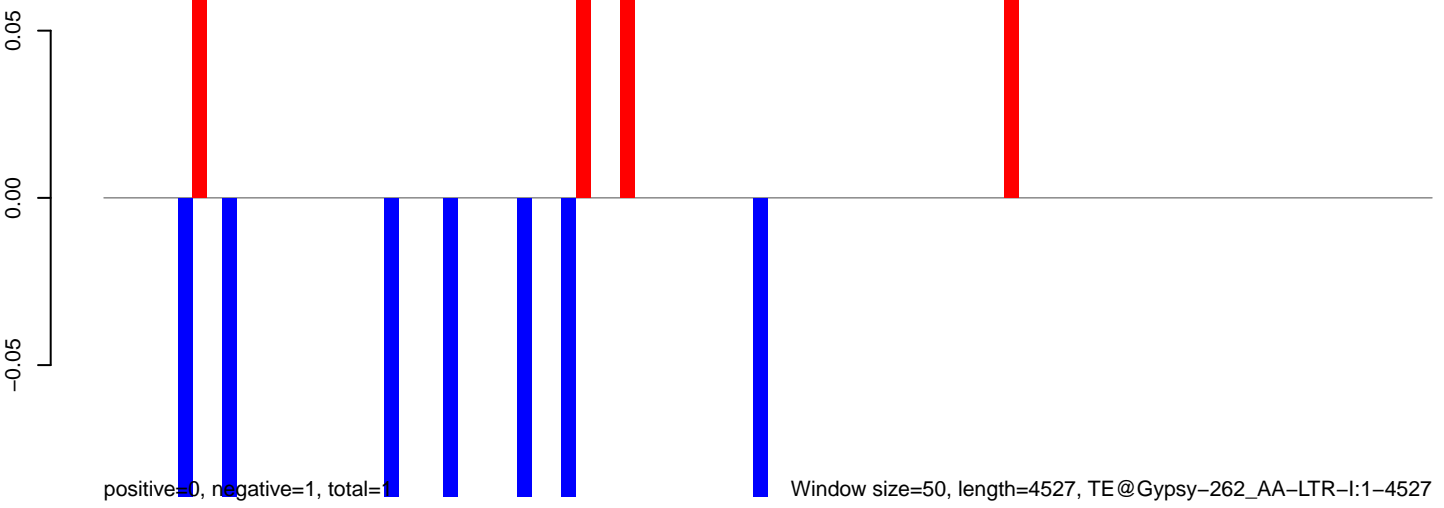

Window size=50, length=4527, TE@Gypsy-262_AA-LTR-I:1-4527

AeAeg_Aag2_DENV2K0048.18_23.rep

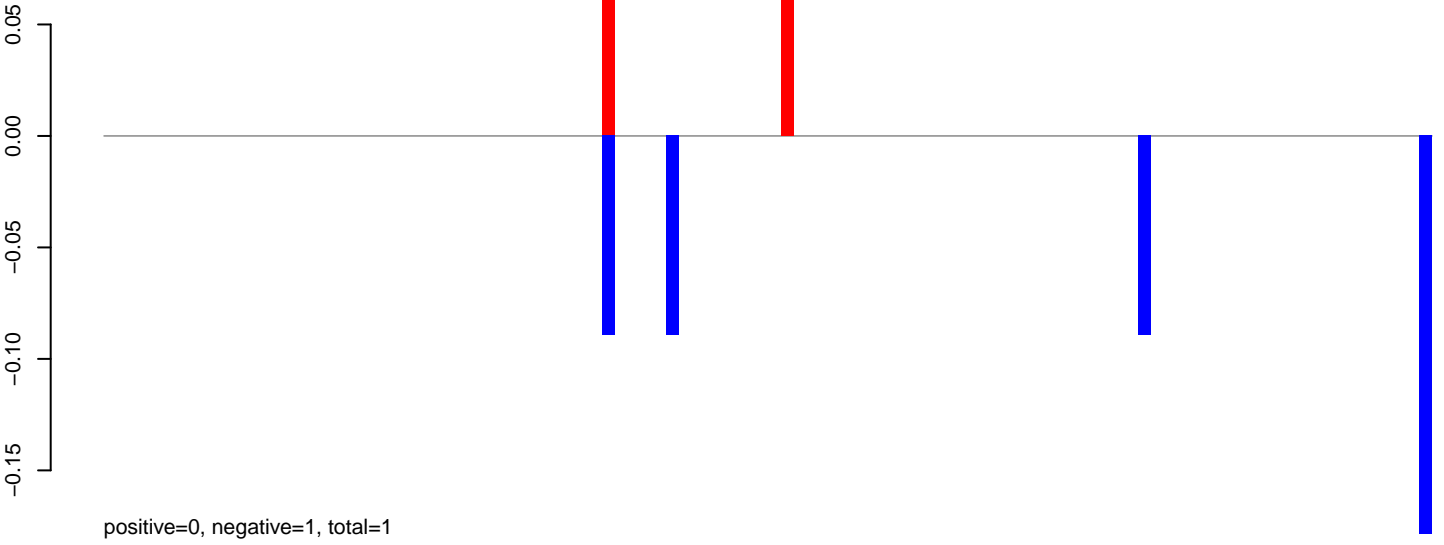

AeAeg_Aag2_DENV2K0048.24_35.rep

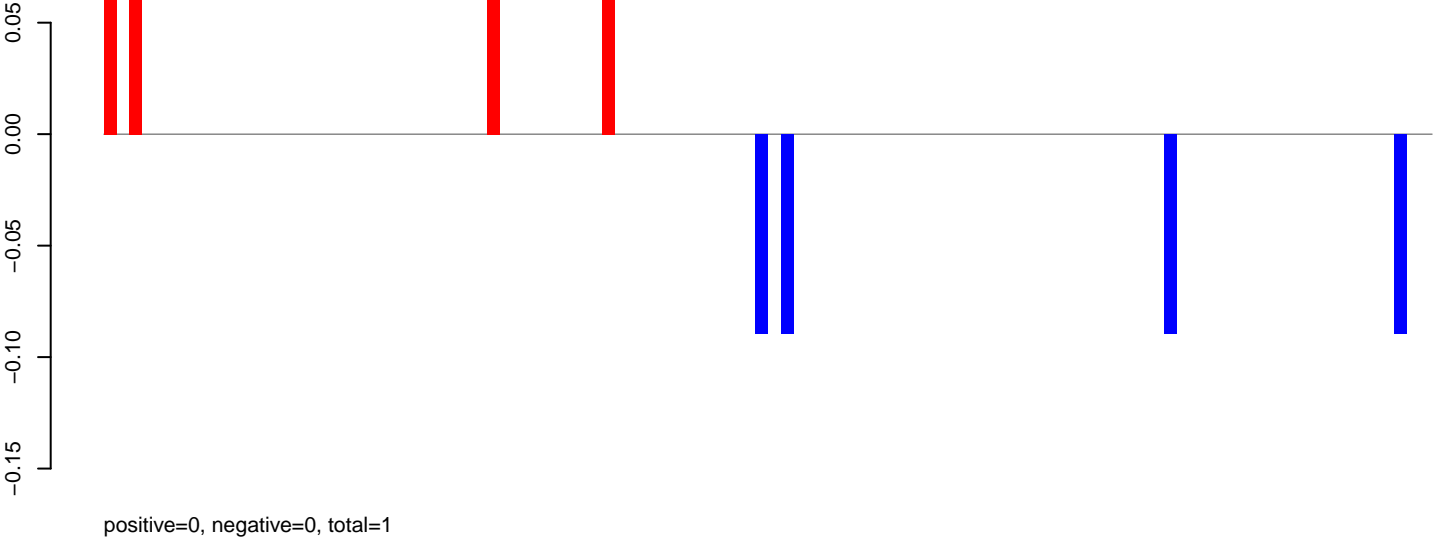

AeAeg_Aag2_DENV2K0048.rep

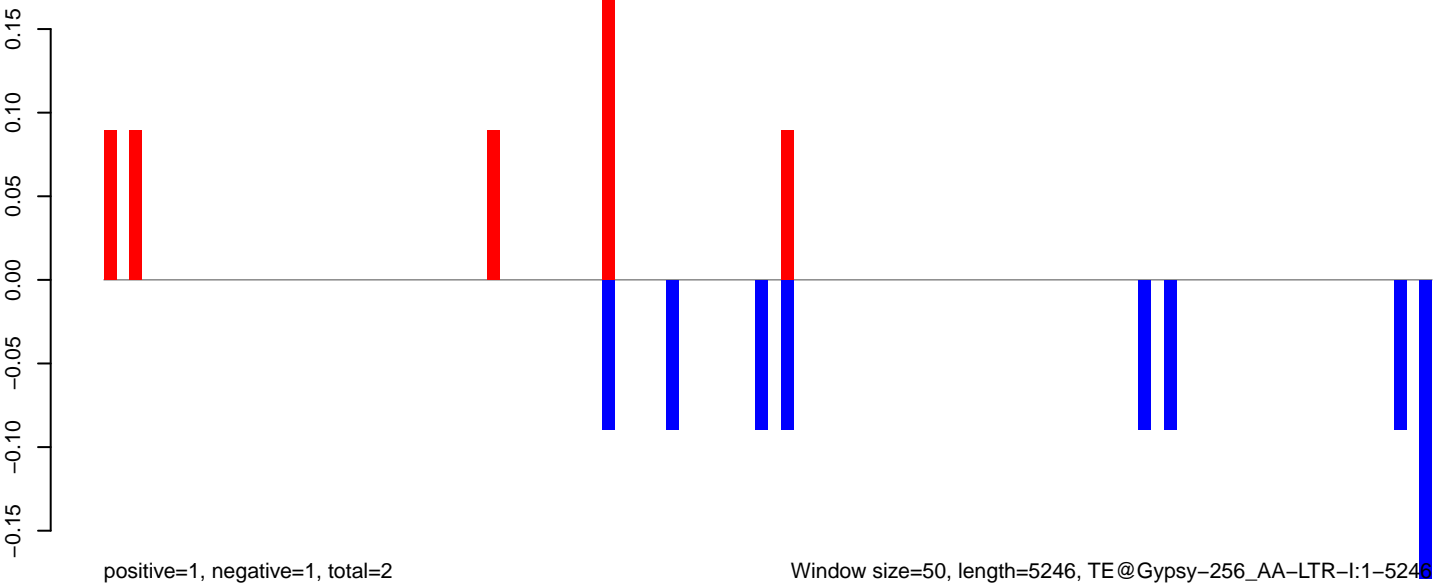

AeAeg_Aag2_DENV2K0048.18_23.rep

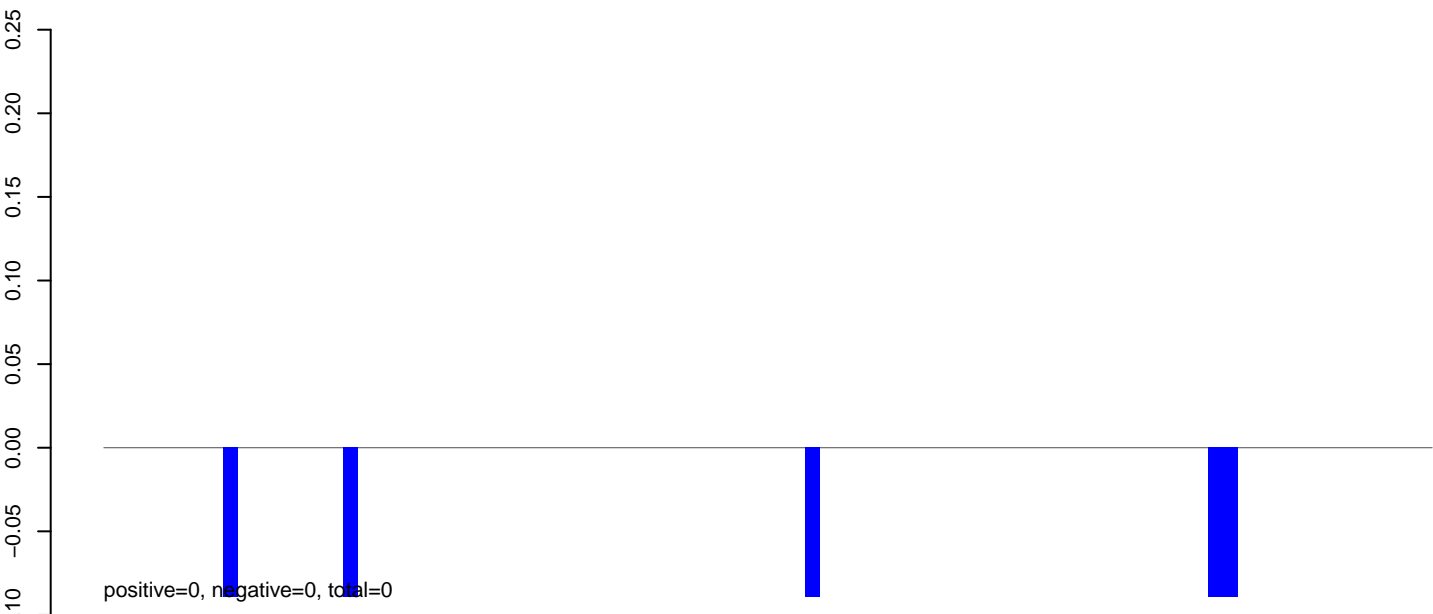

AeAeg_Aag2_DENV2K0048.24_35.rep

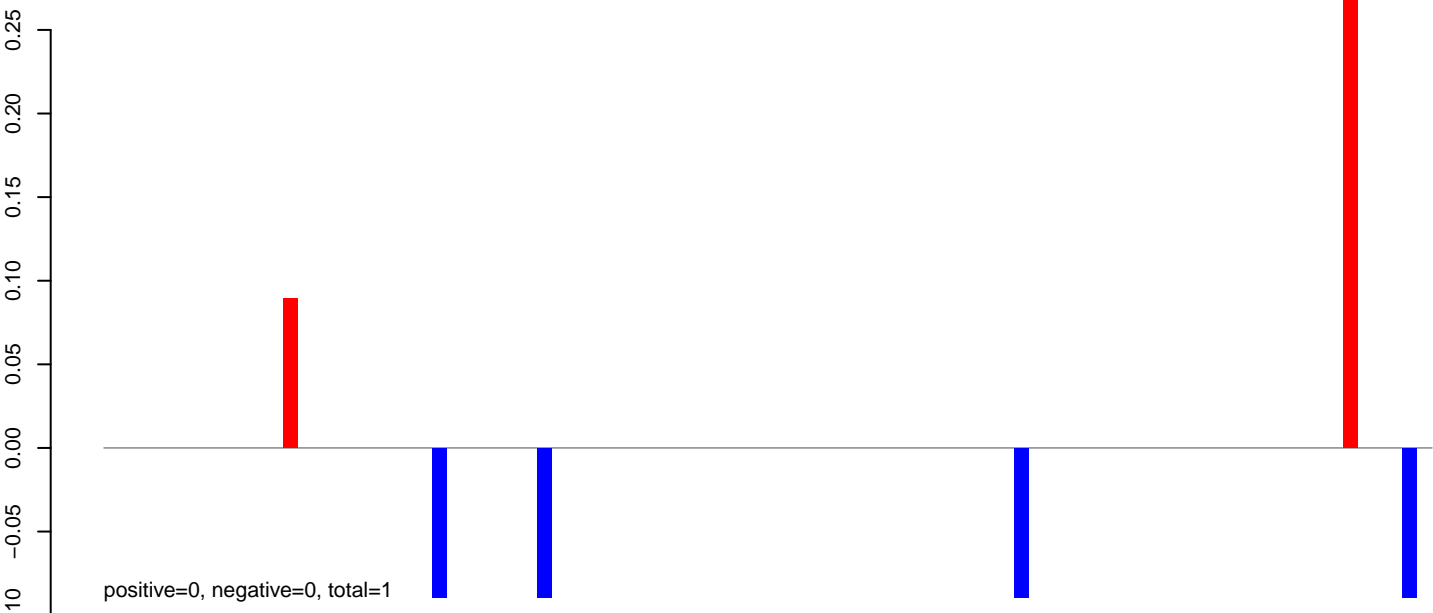

AeAeg_Aag2_DENV2K0048.rep

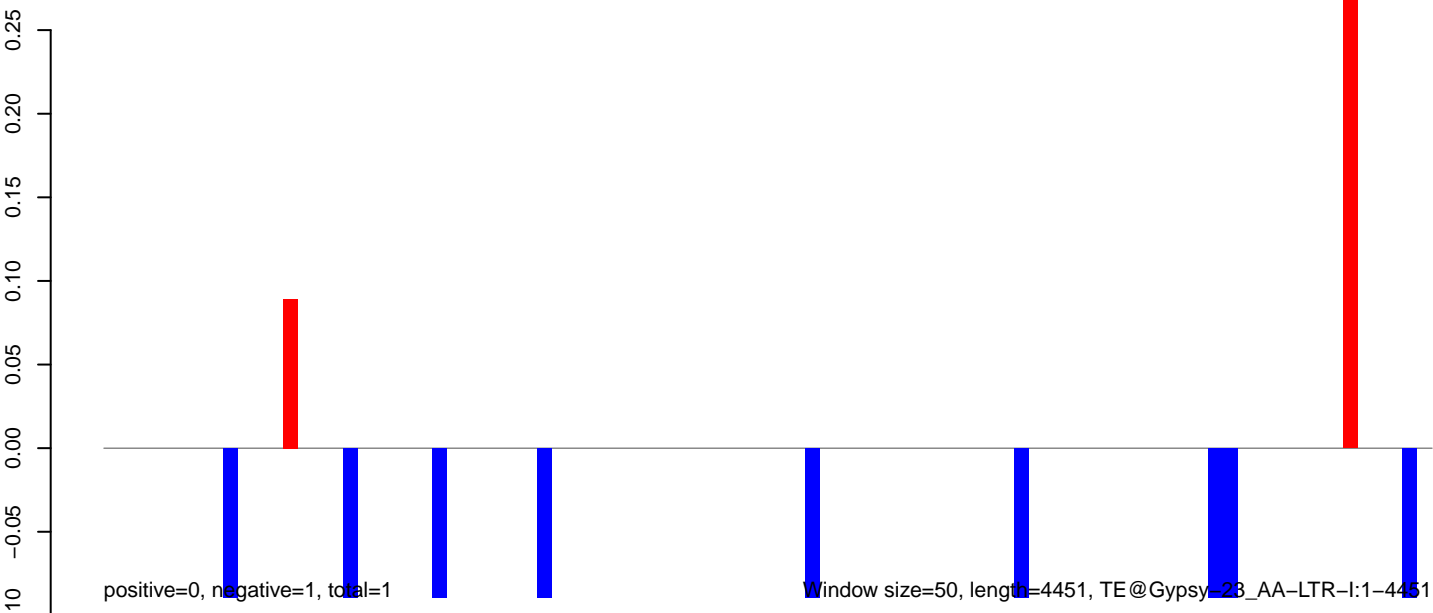

AeAeg_Aag2_DENV2K0048.18_23.rep

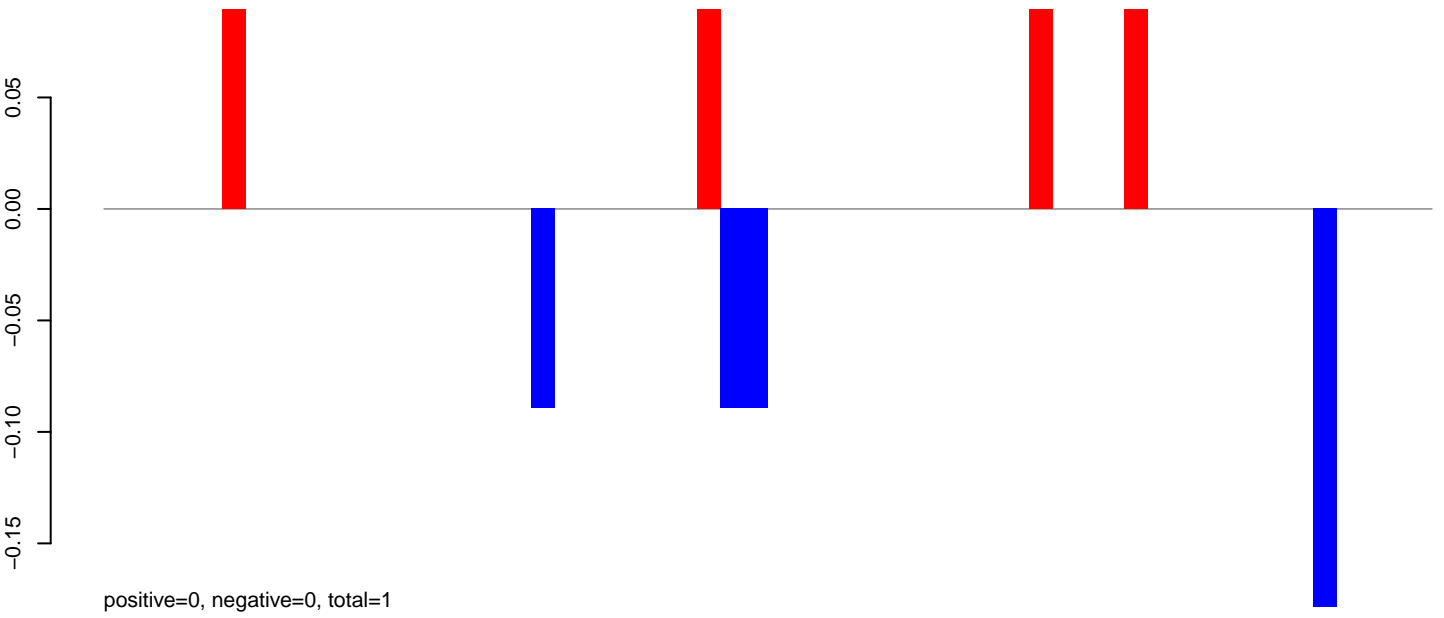

AeAeg_Aag2_DENV2K0048.24_35.rep

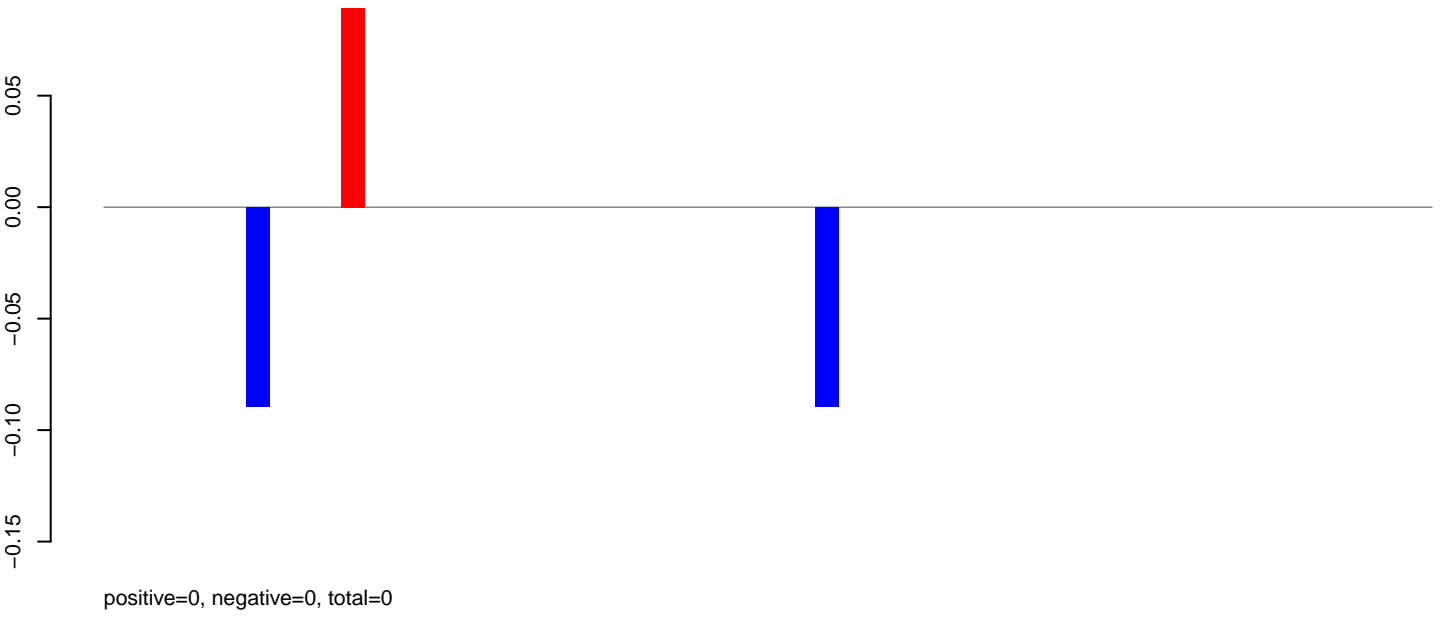

AeAeg_Aag2_DENV2K0048.rep

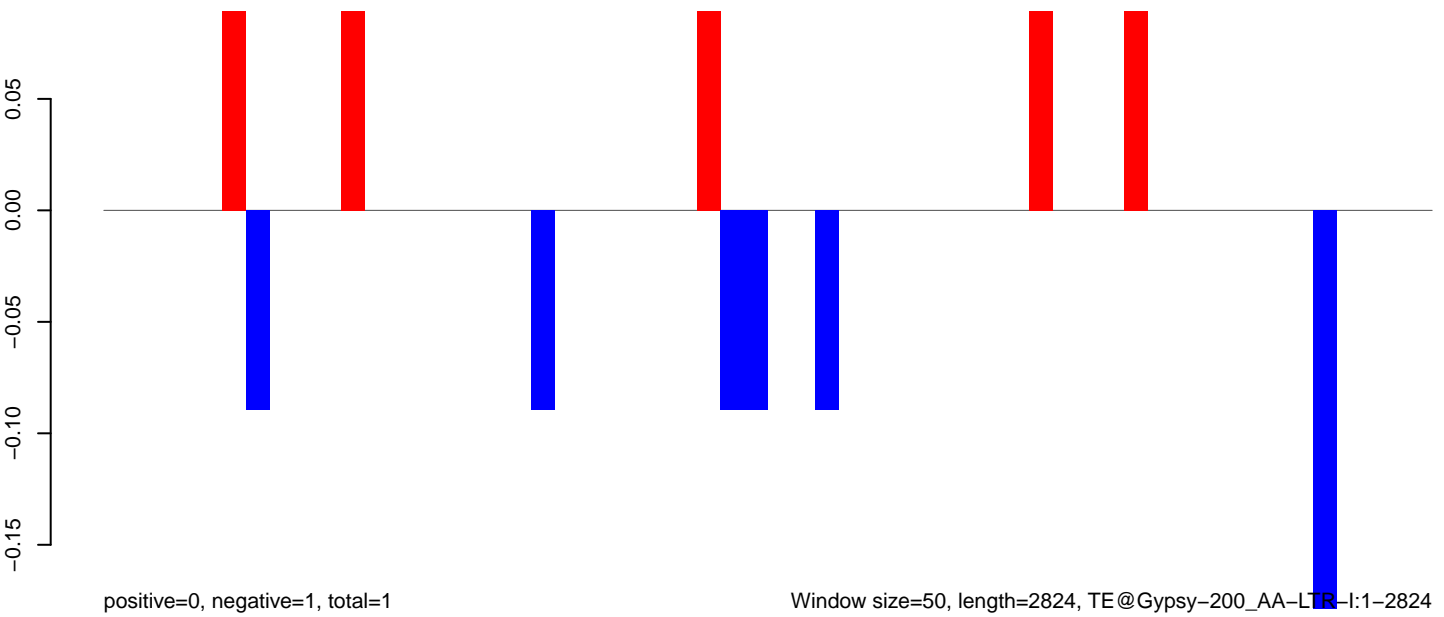

Window size=50, length=2824, TE@Gypsy-200_AA-LTR-I:1-2824

0 500 1000 1500 2000 2500

AeAeg_Aag2_DENV2K0048.18_23.rep

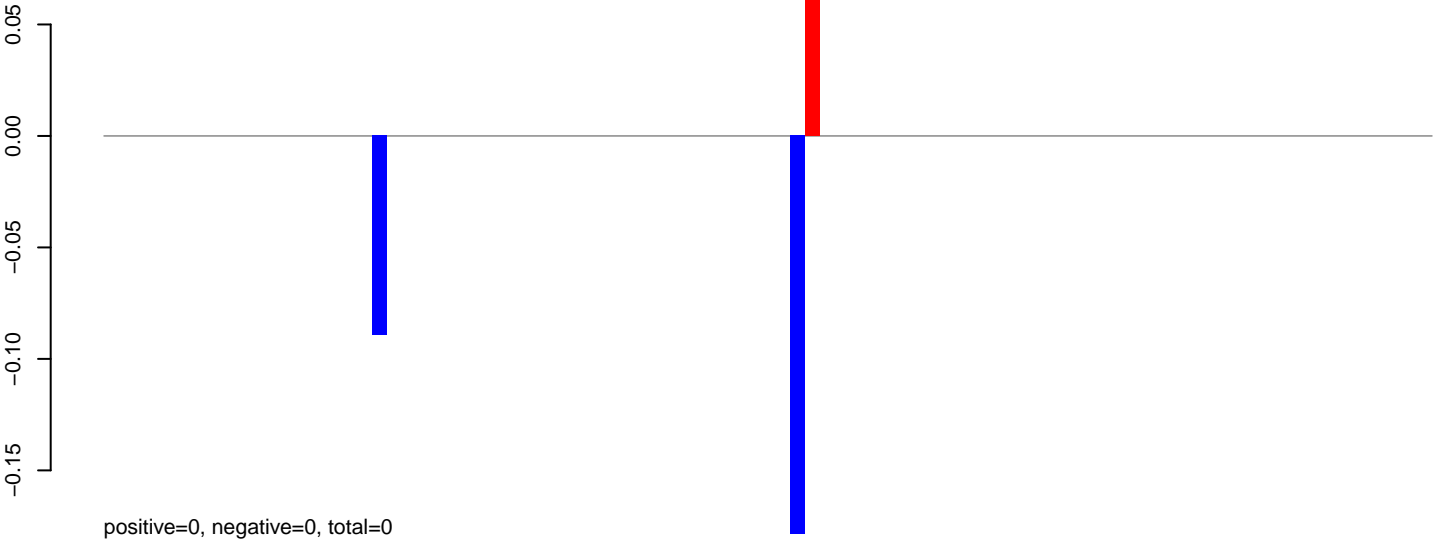

AeAeg_Aag2_DENV2K0048.24_35.rep

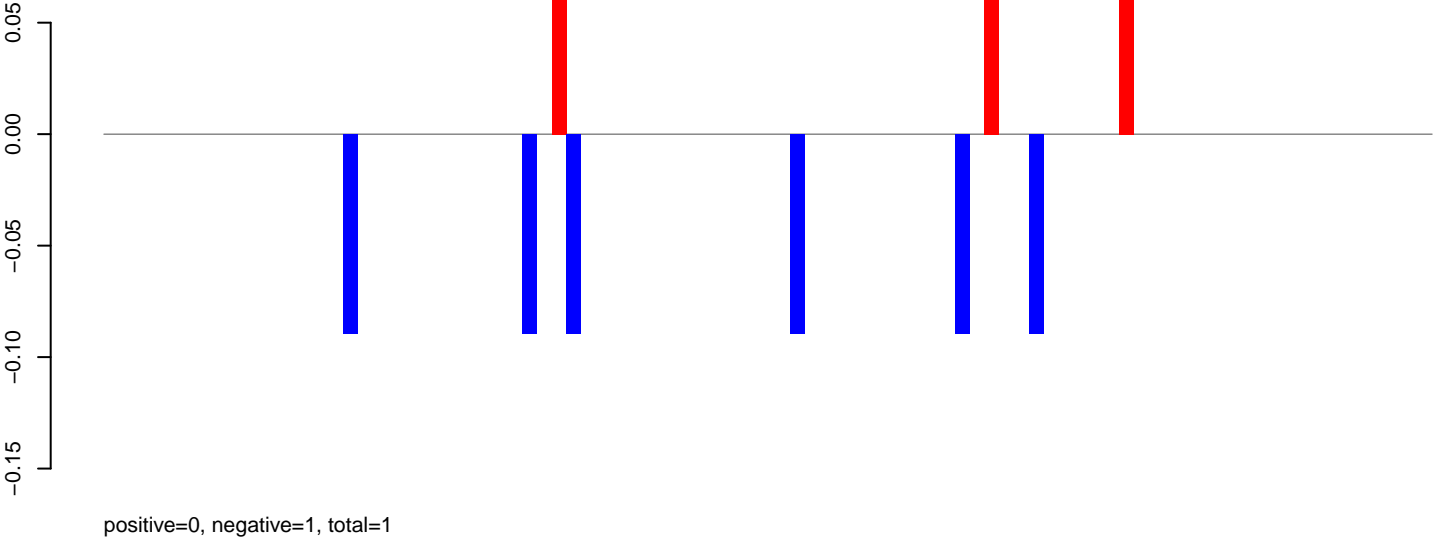

AeAeg_Aag2_DENV2K0048.rep

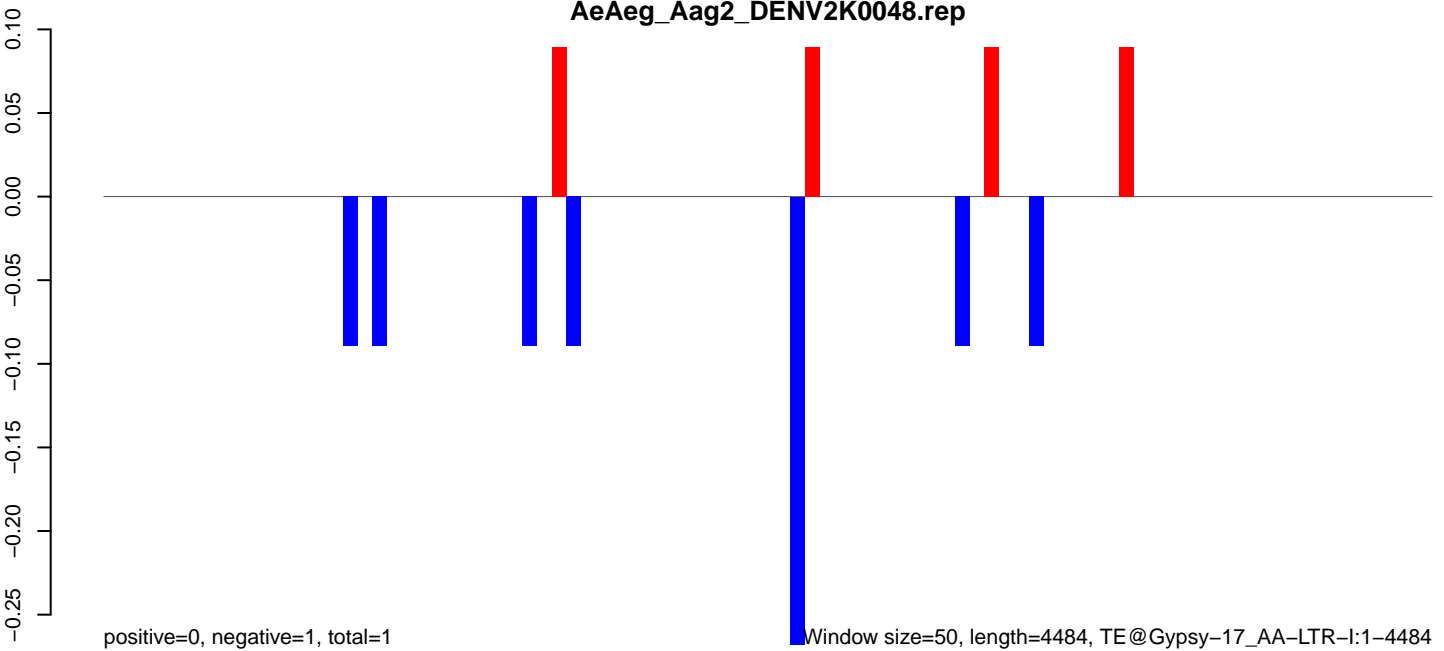

Window size=50, length=4484, TE@Gypsy-17_AA-LTR-I:1-4484

AeAeg_Aag2_DENV2K0048.18_23.rep

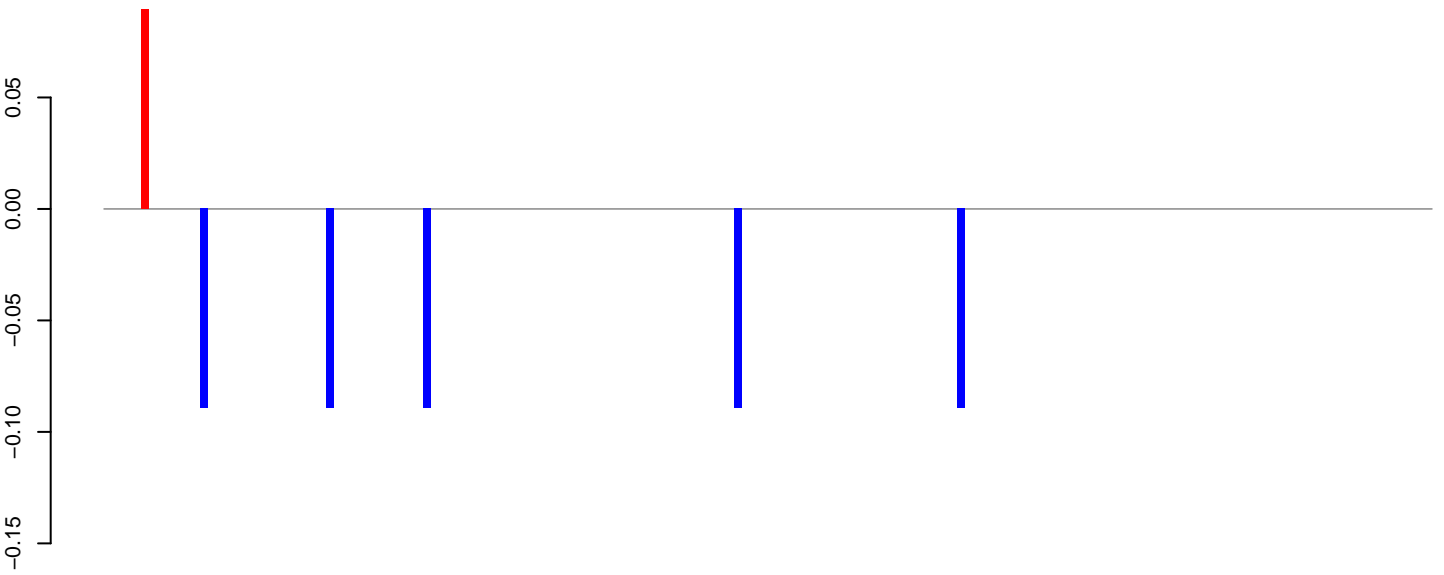

positive=0, negative=0, total=1

AeAeg_Aag2_DENV2K0048.24_35.rep

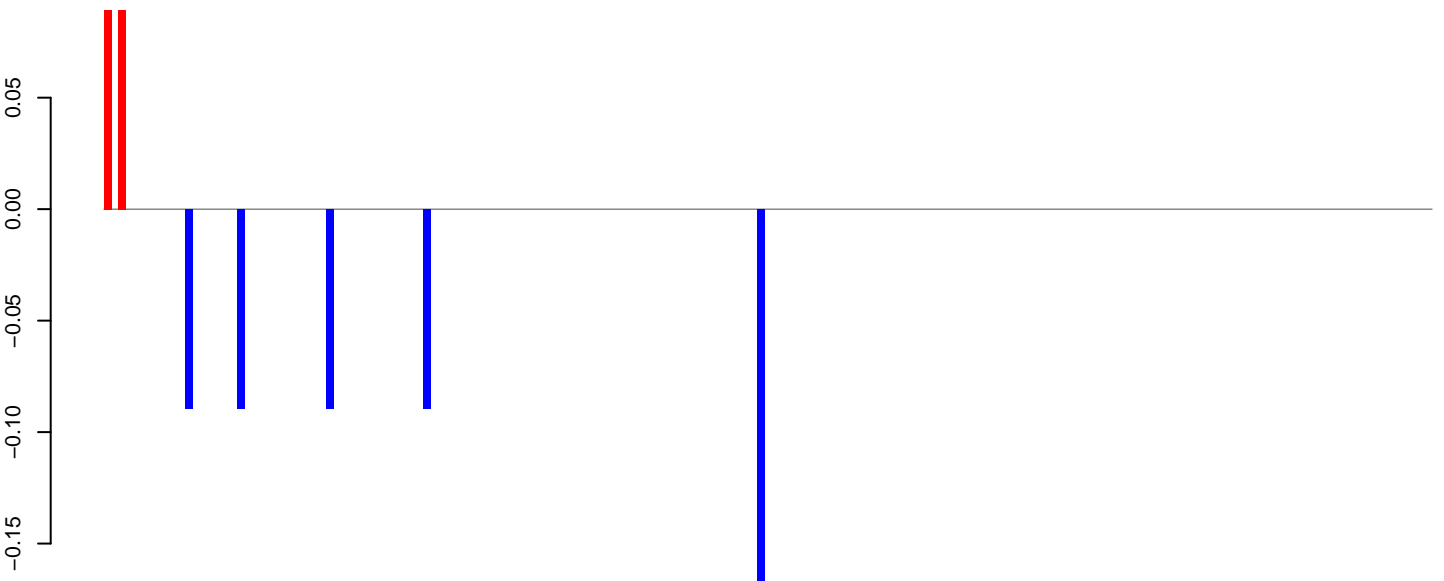

positive=0, negative=1, total=1

AeAeg_Aag2_DENV2K0048.rep

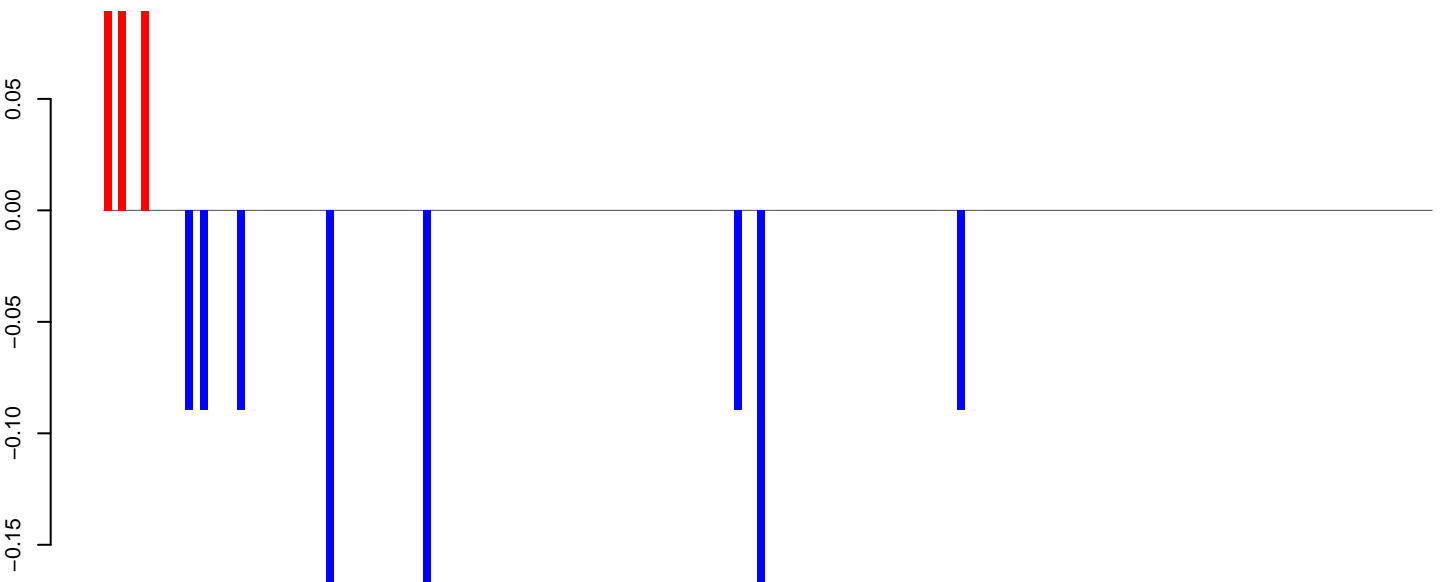

positive=0, negative=1, total=1

Window size=50, length=8952, TE@Gypsy-148_AA-LTR-I:1-8952

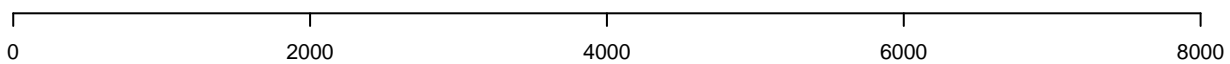

AeAeg_Aag2_DENV2K0048.18_23.rep

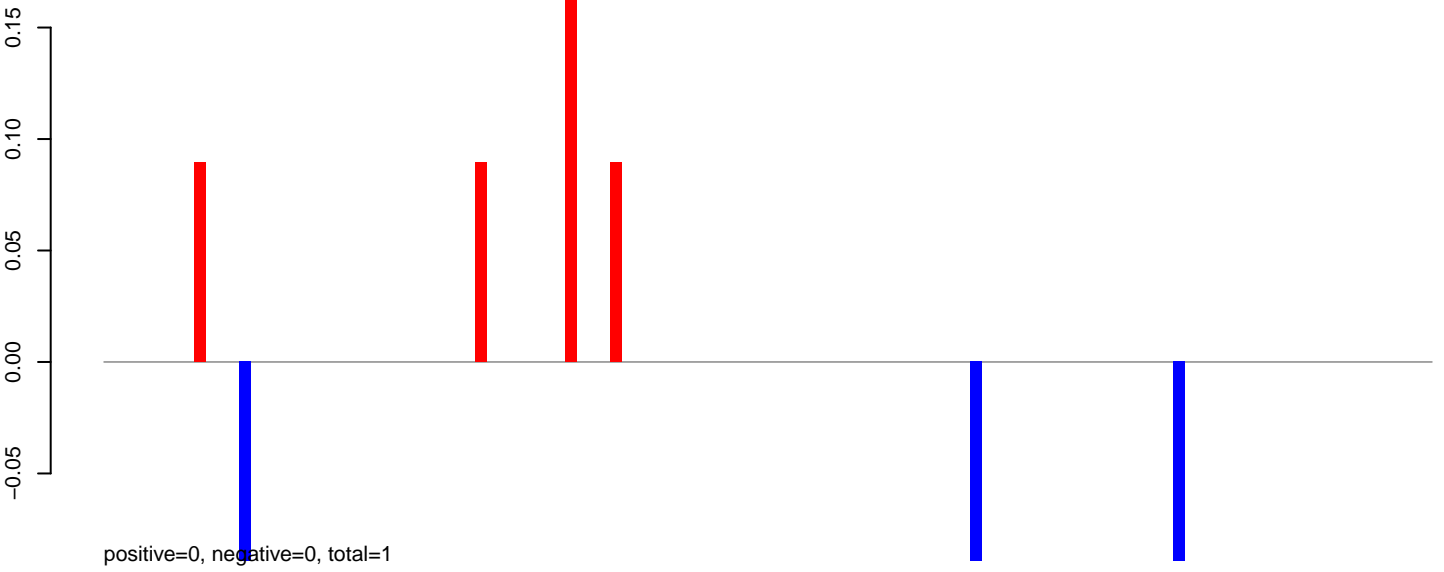

AeAeg_Aag2_DENV2K0048.24_35.rep

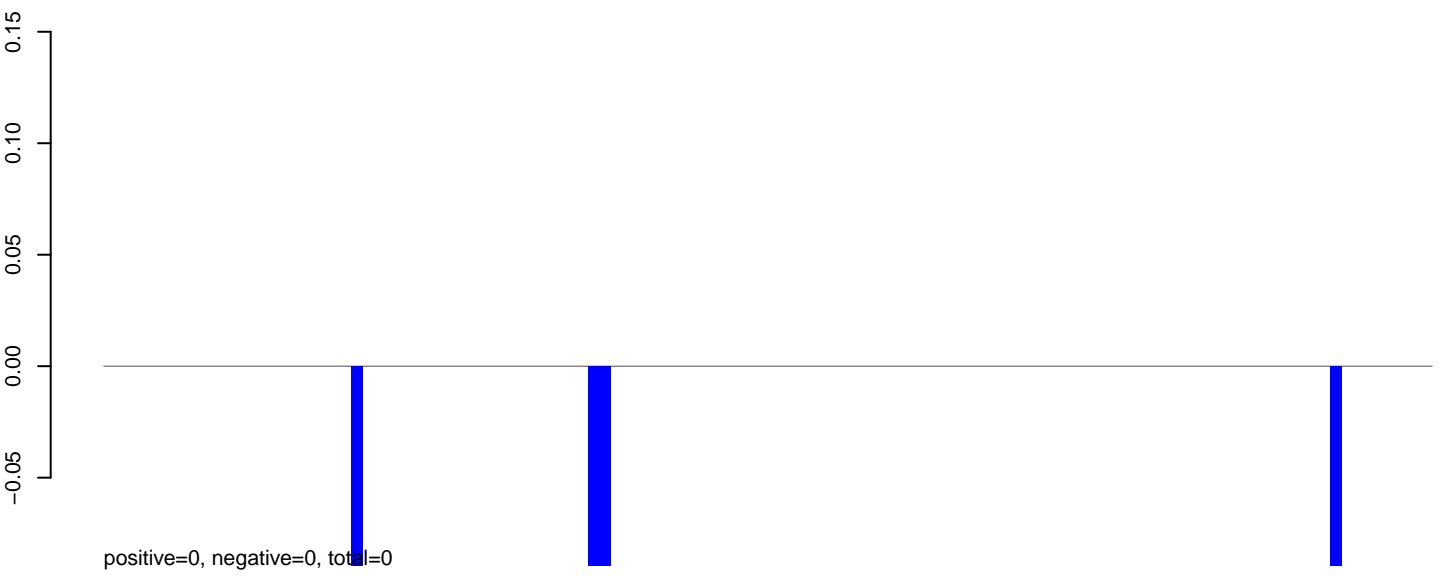

AeAeg_Aag2_DENV2K0048.rep

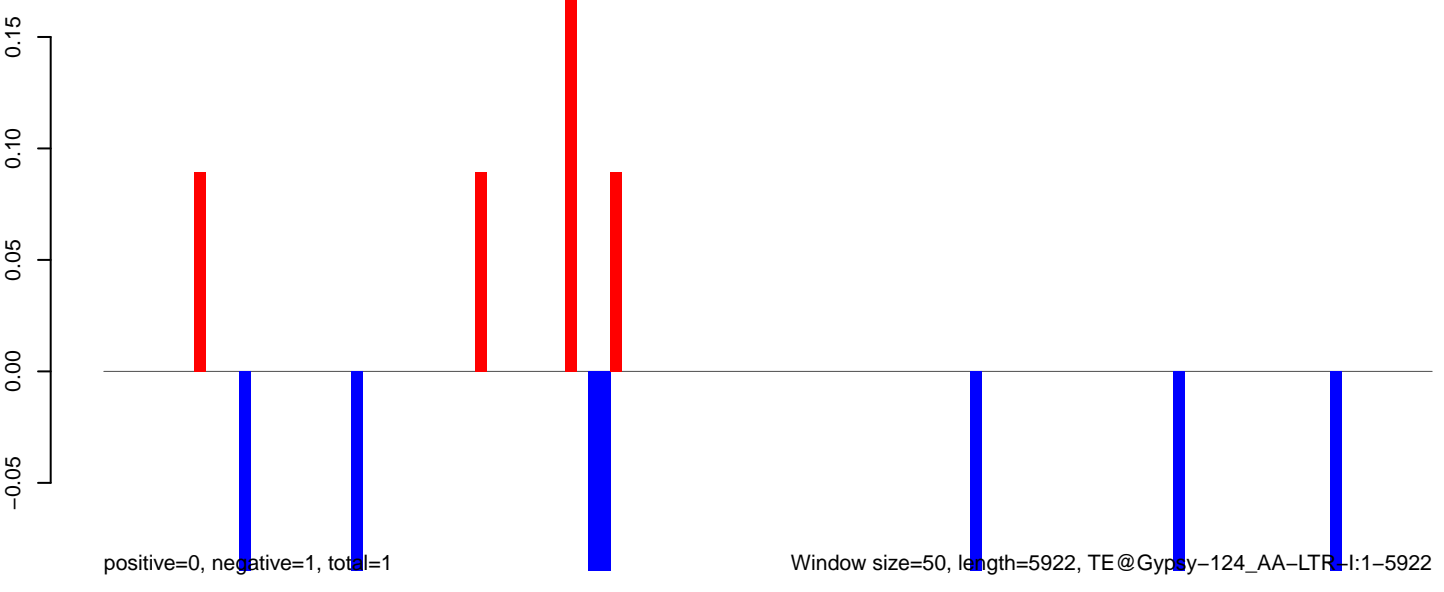

0 1000 2000 3000 4000 5000 6000

AeAeg_Aag2_DENV2K0048.18_23.rep

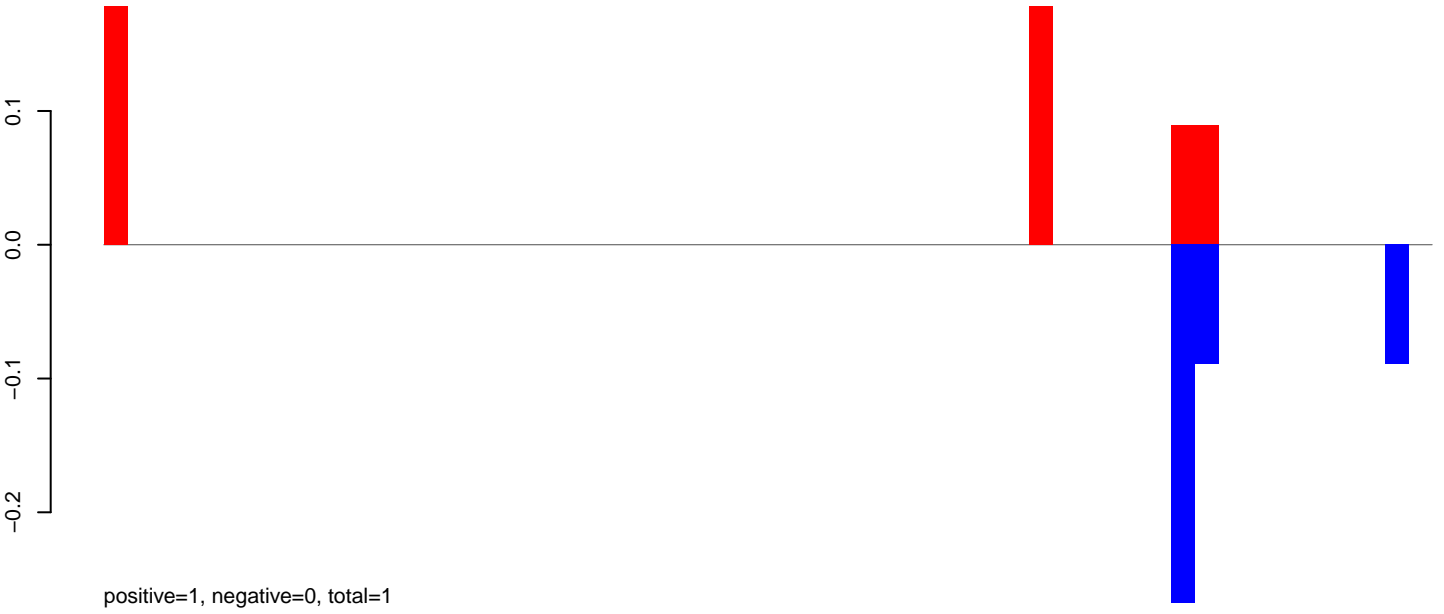

AeAeg_Aag2_DENV2K0048.24_35.rep

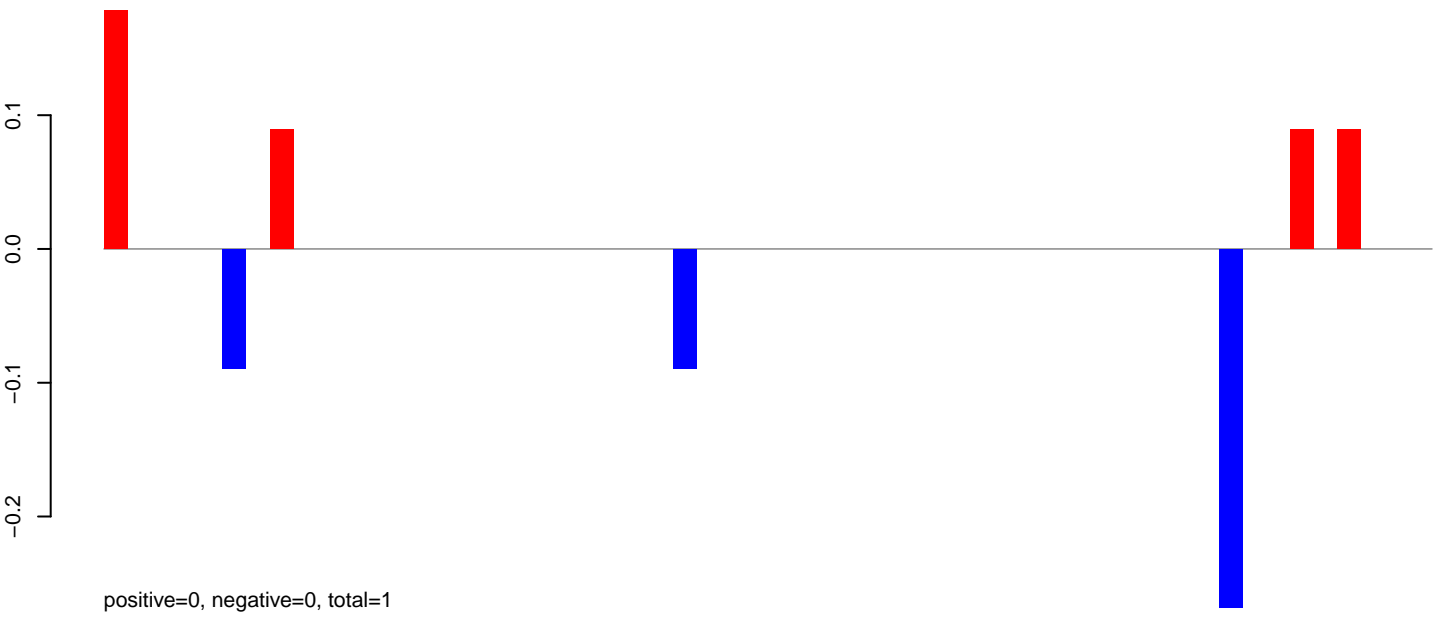

AeAeg_Aag2_DENV2K0048.rep

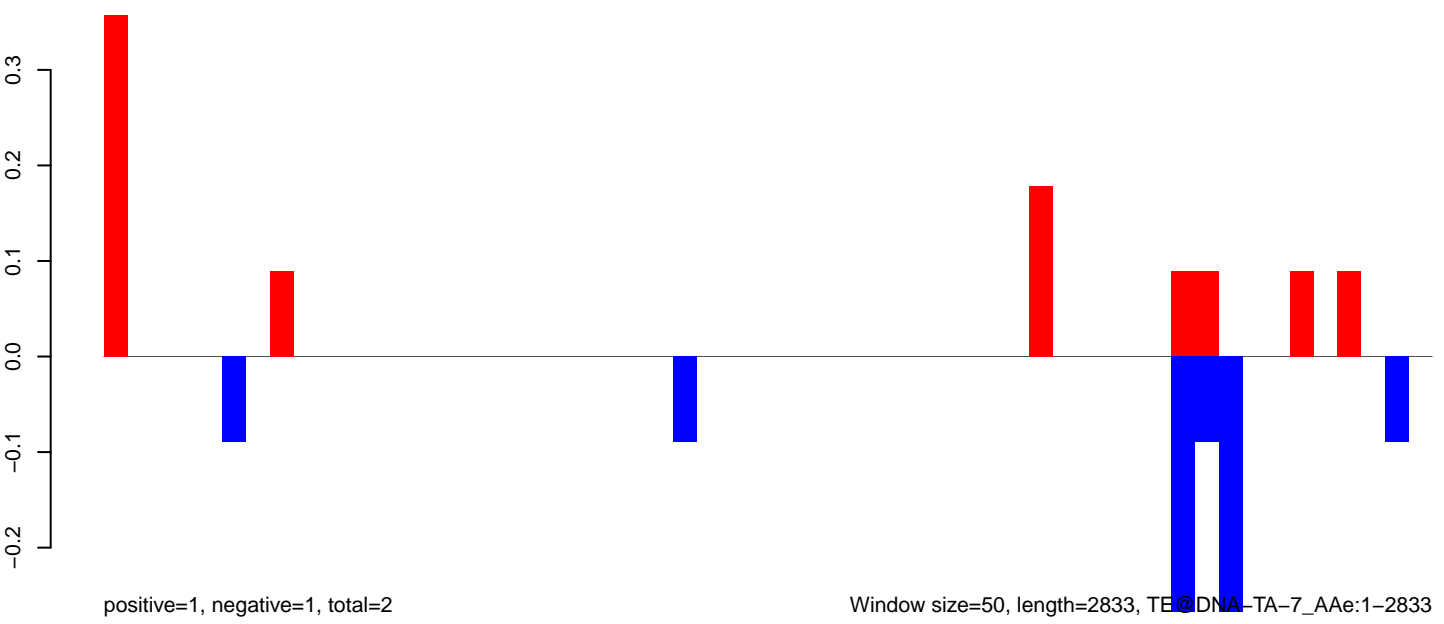

AeAeg_Aag2_DENV2K0048.18_23.rep

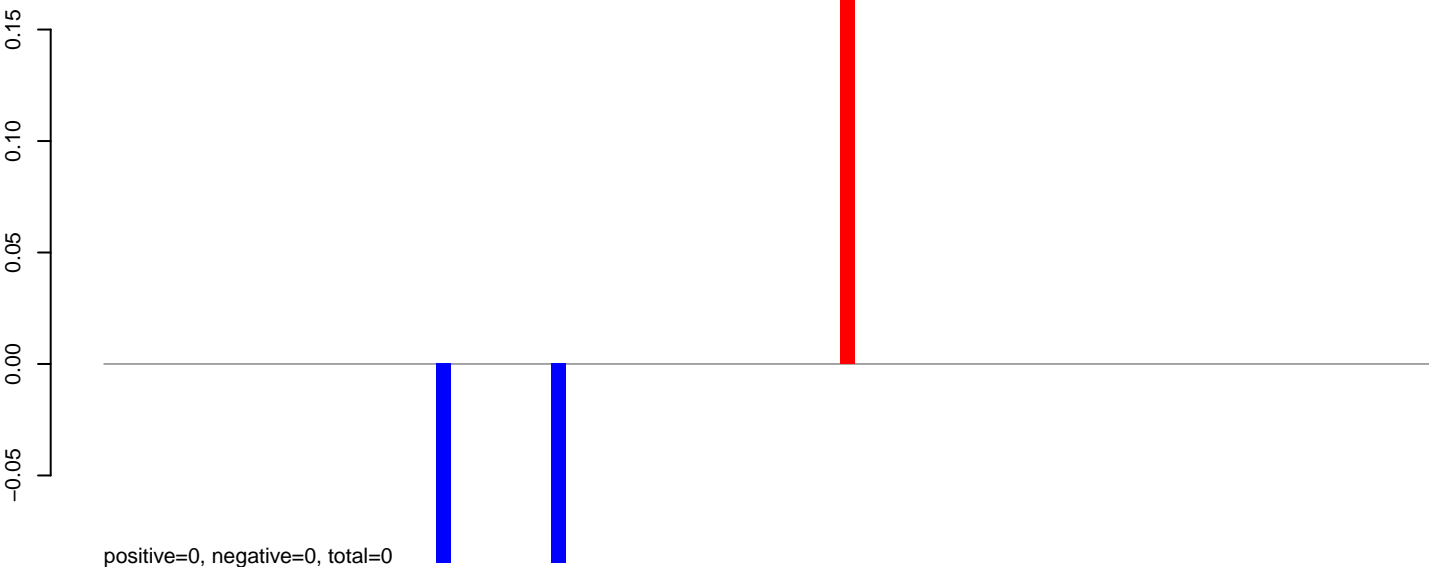

AeAeg_Aag2_DENV2K0048.24_35.rep

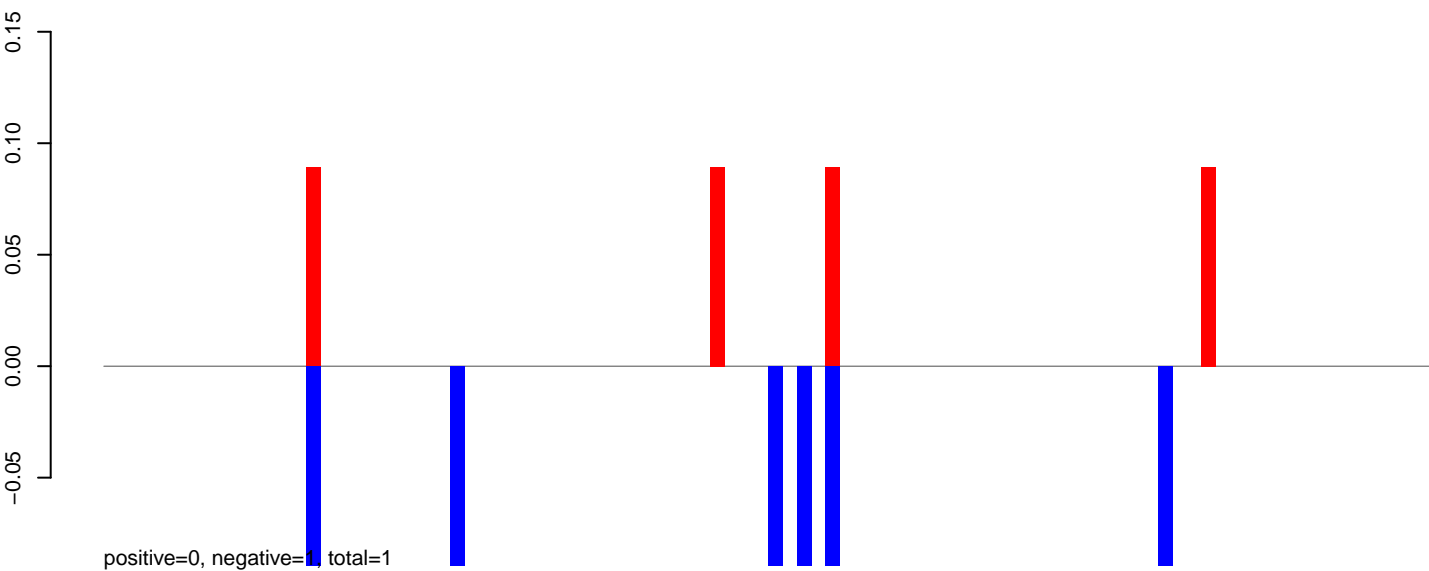

AeAeg_Aag2_DENV2K0048.rep

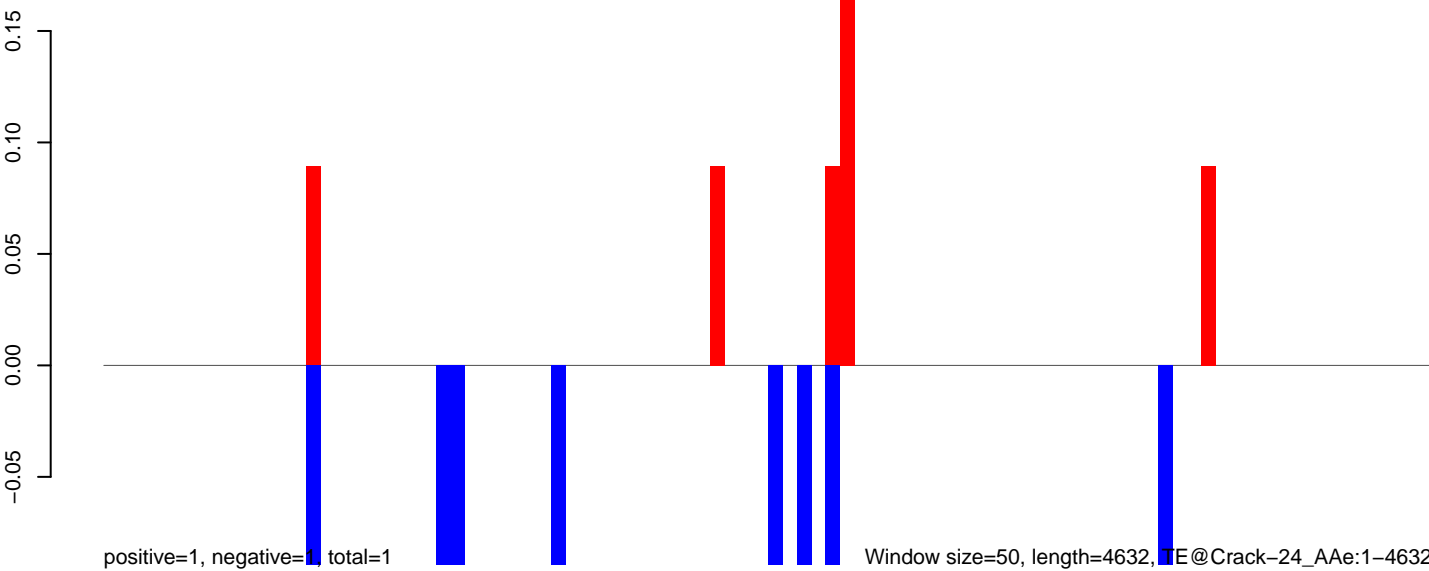

AeAeg_Aag2_DENV2K0048.18_23.rep

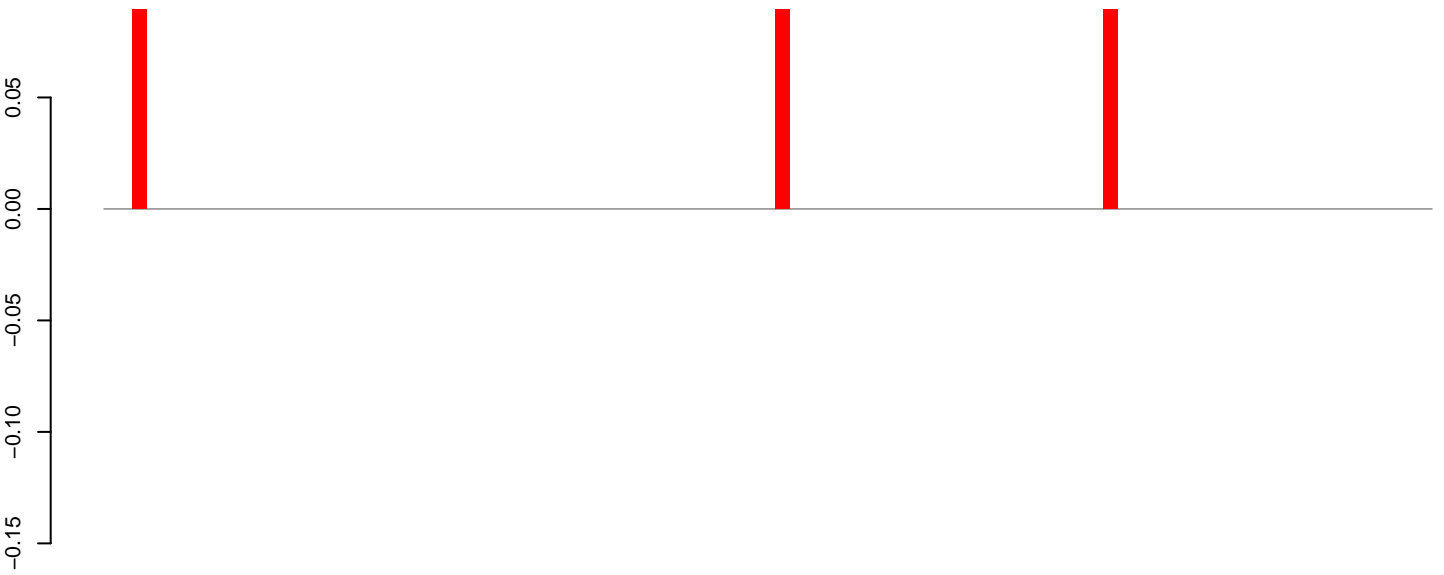

positive=0, negative=0, total=0

AeAeg_Aag2_DENV2K0048.24_35.rep

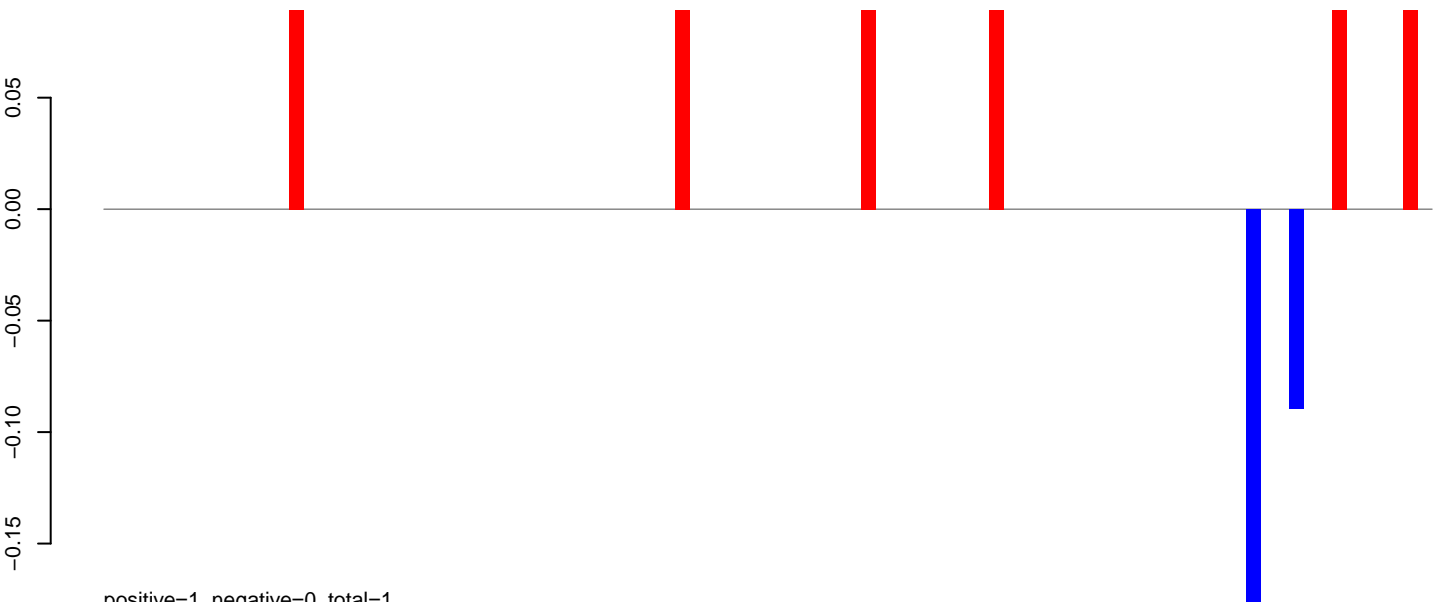

positive=1, negative=0, total=1

AeAeg_Aag2_DENV2K0048.rep

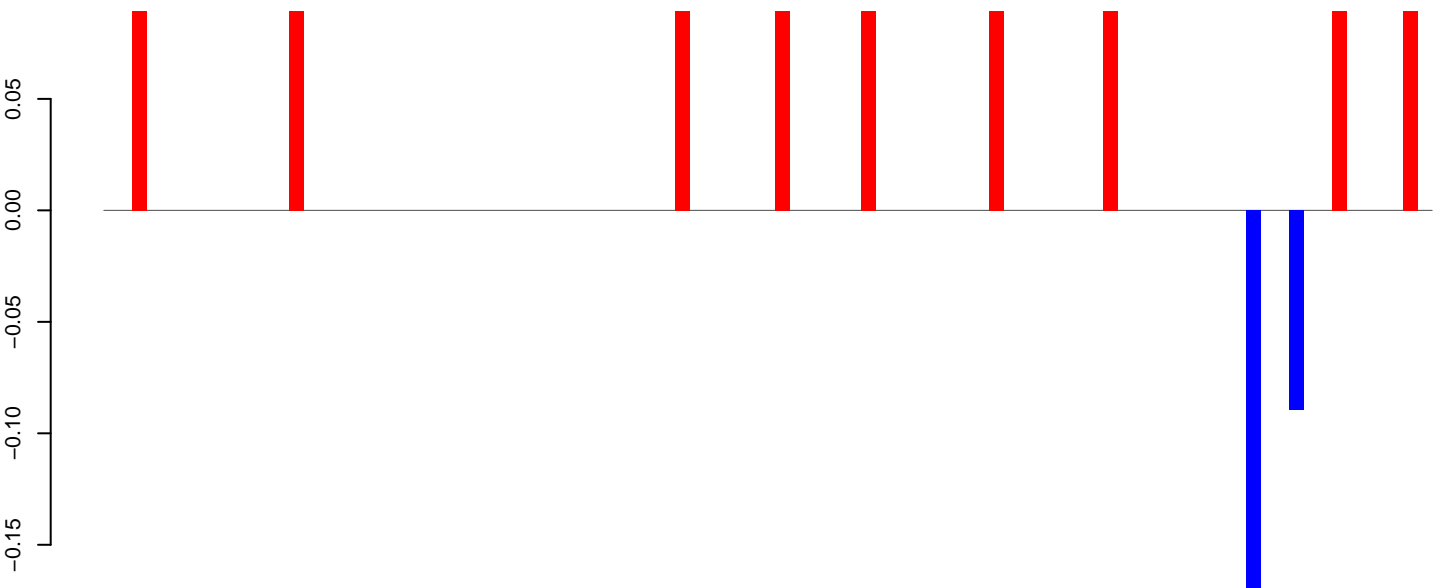

positive=1, negative=0, total=1

Window size=50, length=4676, TE@Crack-14_AAe:1-4676

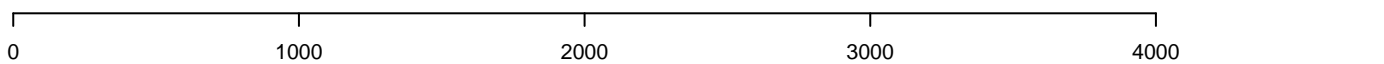

AeAeg_Aag2_DENV2K0048.18_23.rep

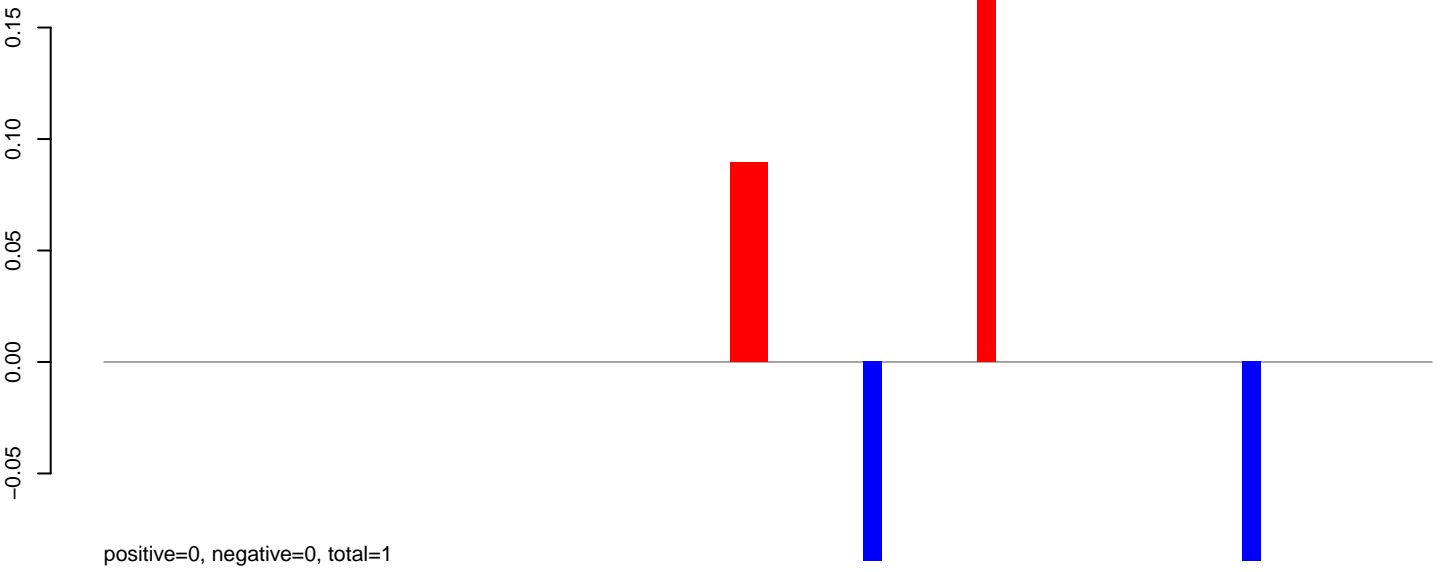

AeAeg_Aag2_DENV2K0048.24_35.rep

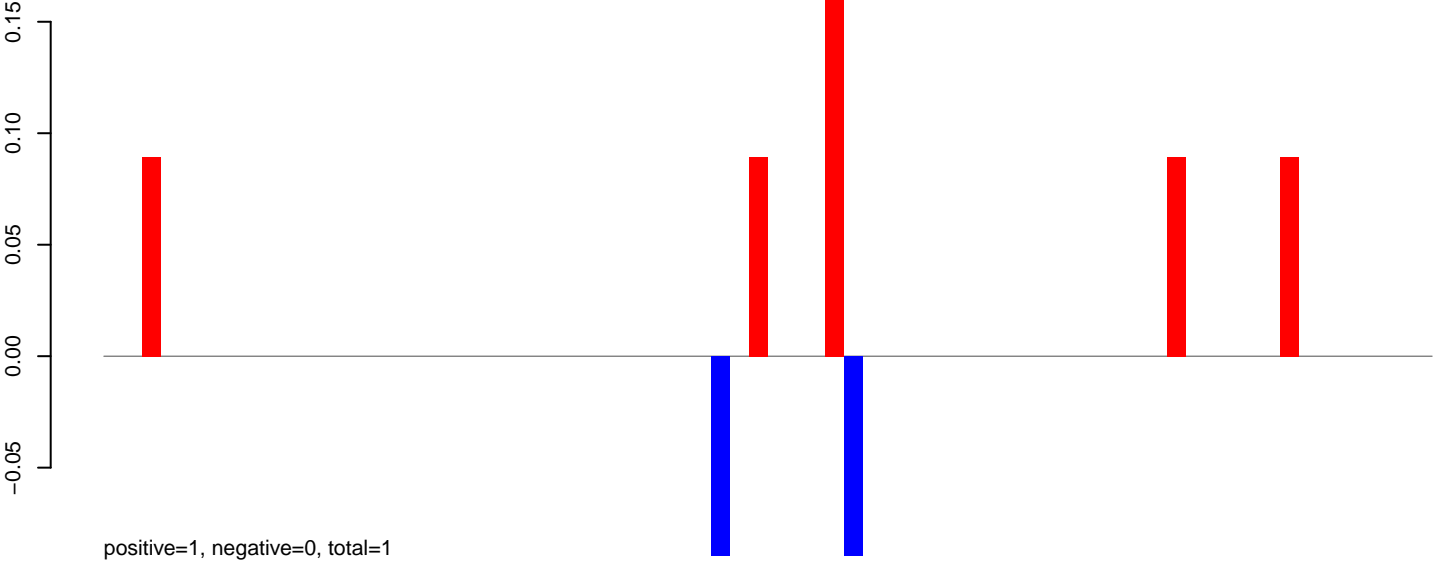

AeAeg_Aag2_DENV2K0048.rep

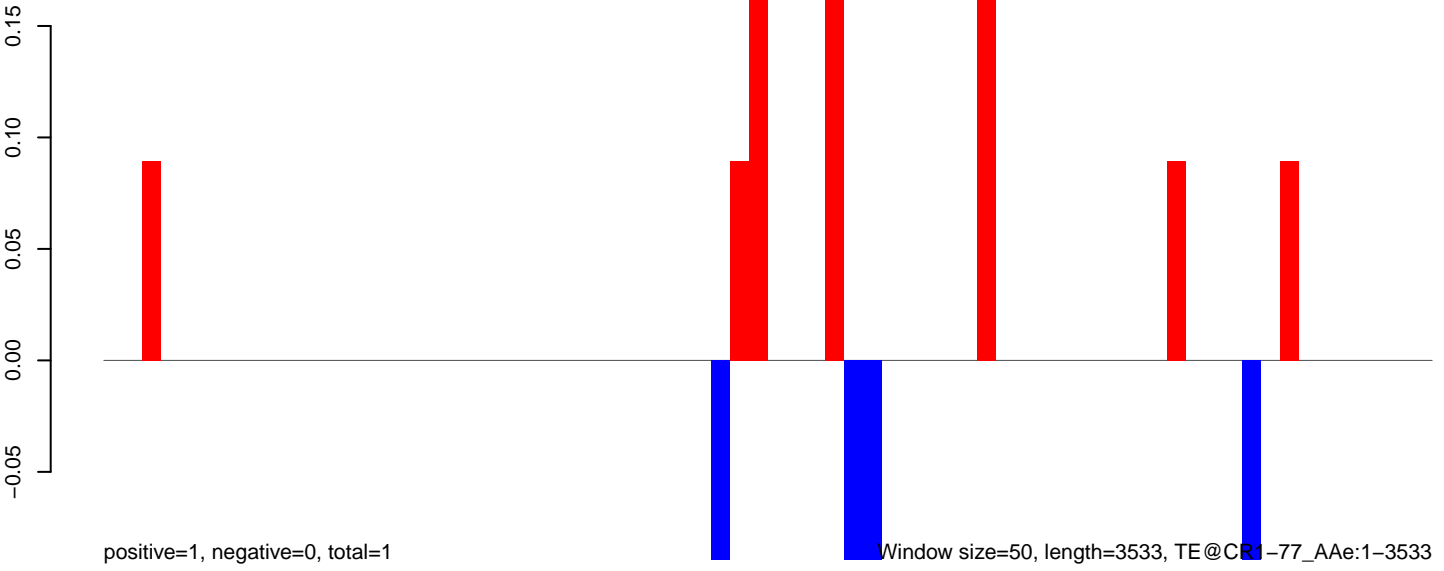

Window size=50, length=3533, TE@CR1-77_AAe:1-3533

0 500 1000 1500 2000 2500 3000 3500

AeAeg_Aag2_DENV2K0048.18_23.rep

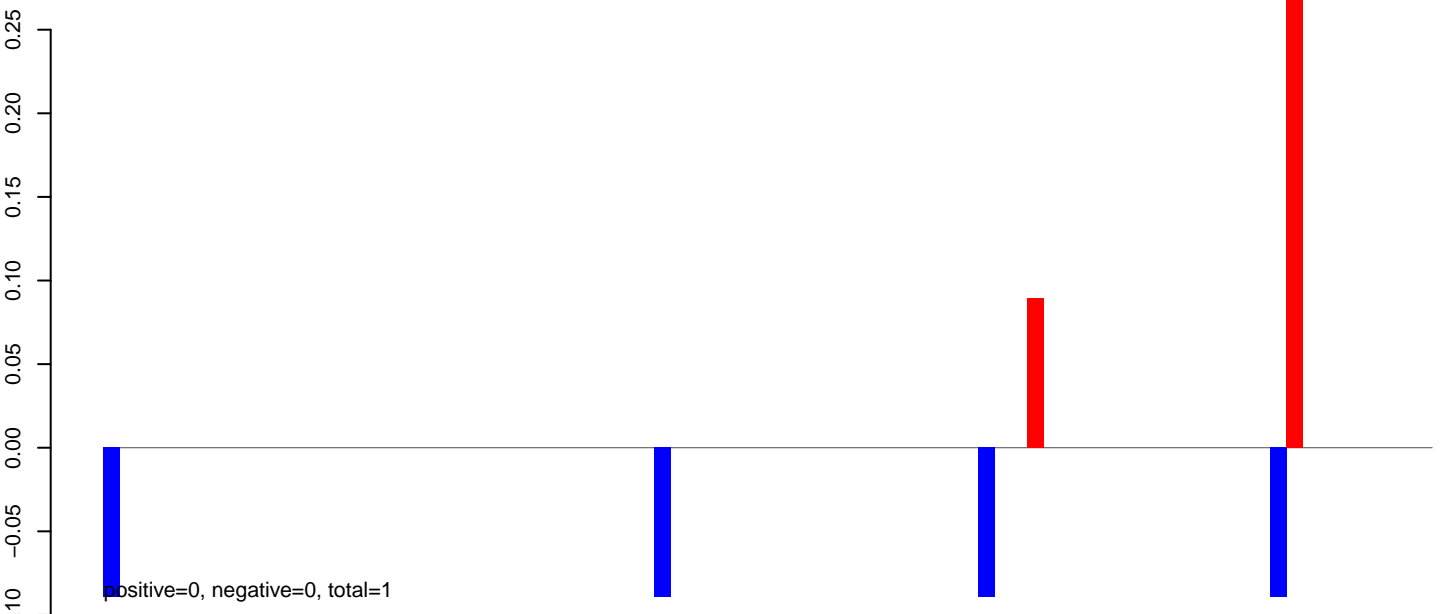

AeAeg_Aag2_DENV2K0048.24_35.rep



AeAeg_Aag2_DENV2K0048.rep

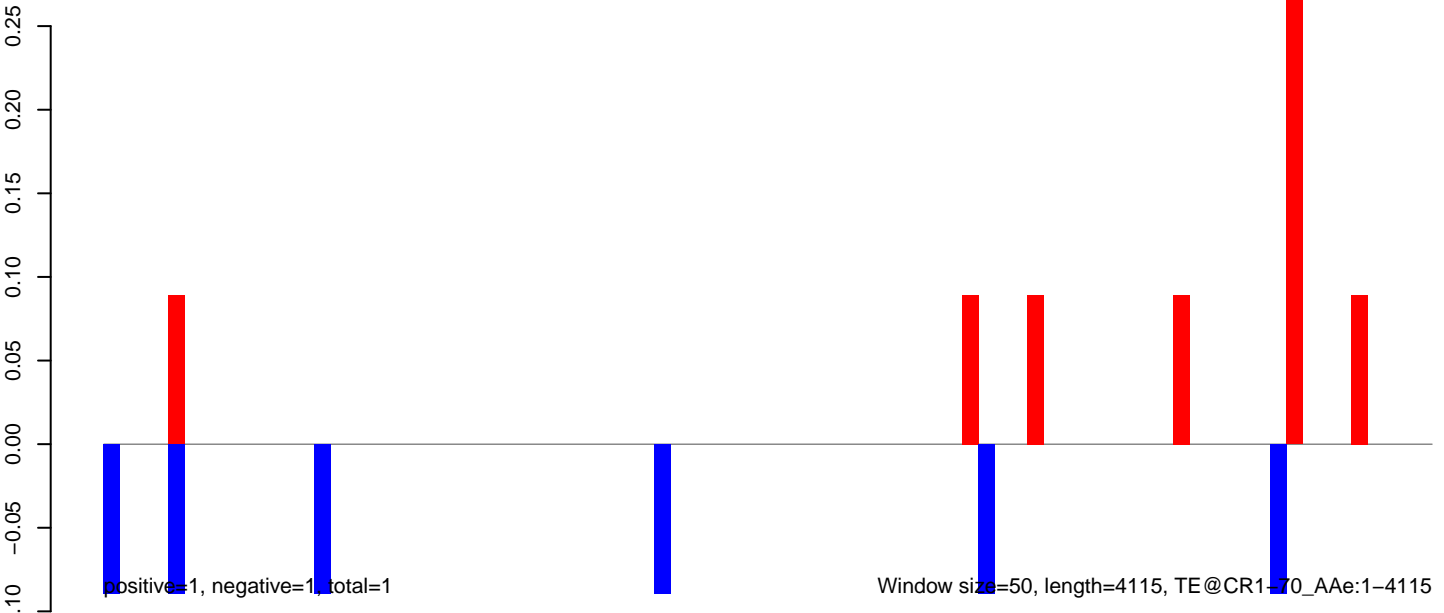

AeAeg_Aag2_DENV2K0048.18_23.rep

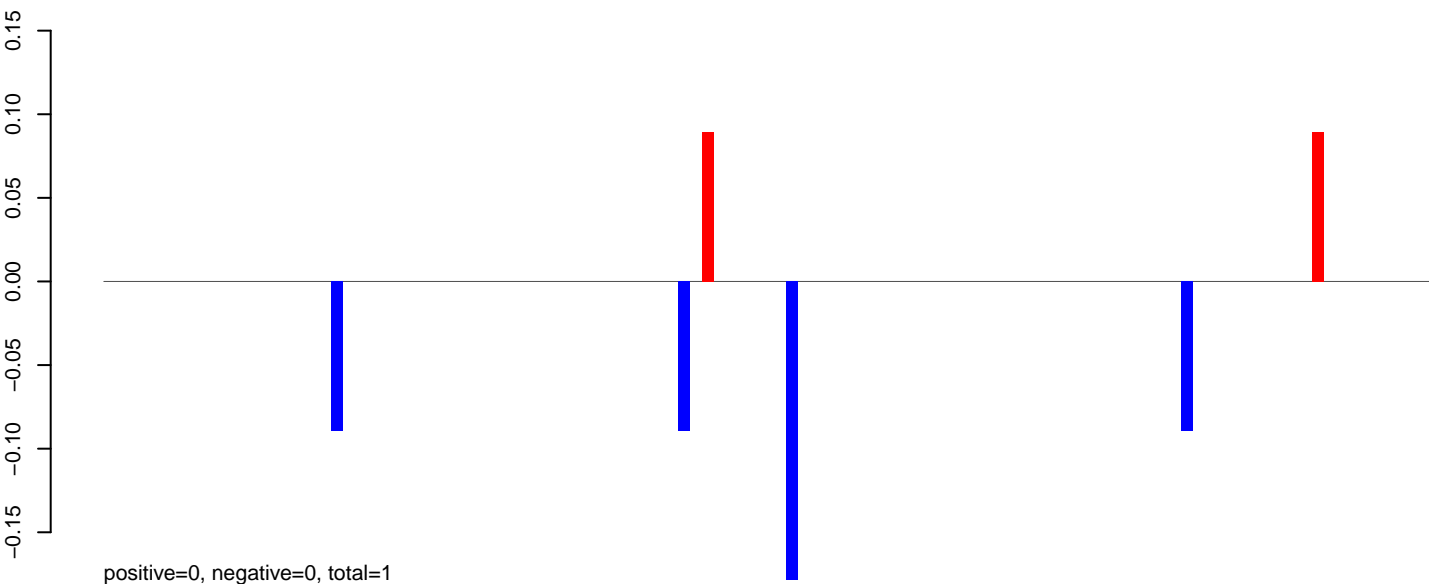

AeAeg_Aag2_DENV2K0048.24_35.rep

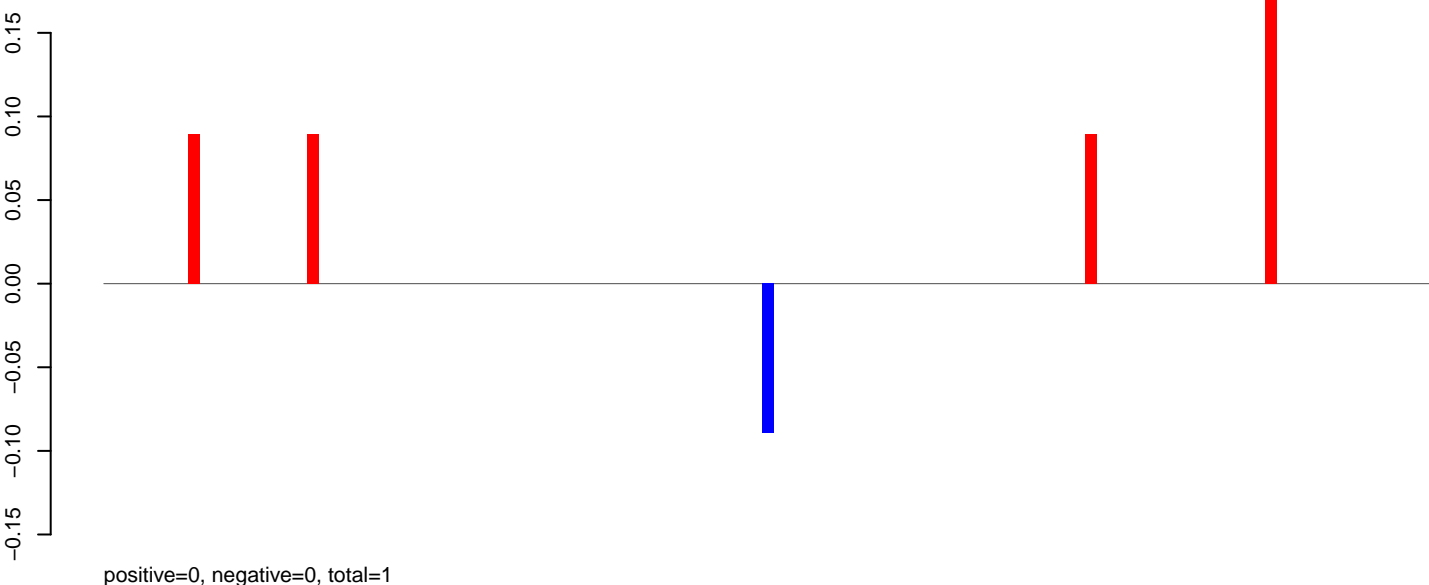

AeAeg_Aag2_DENV2K0048.rep

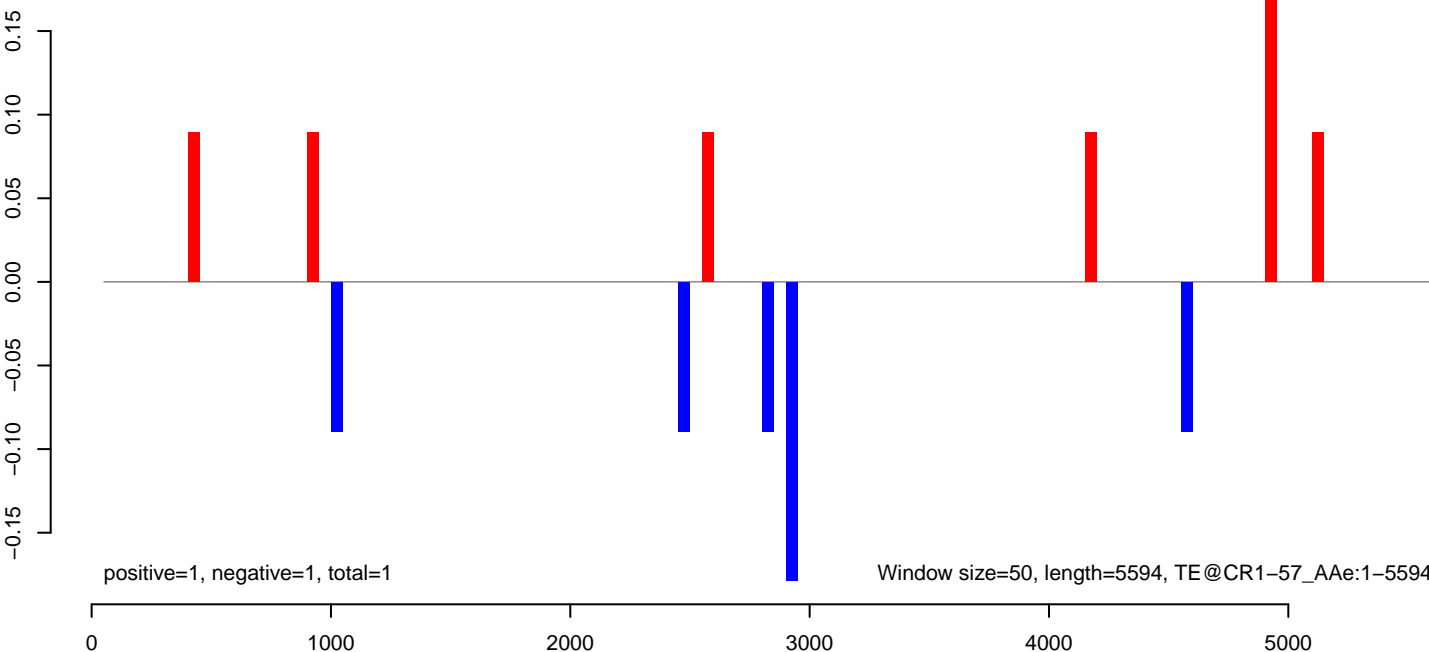

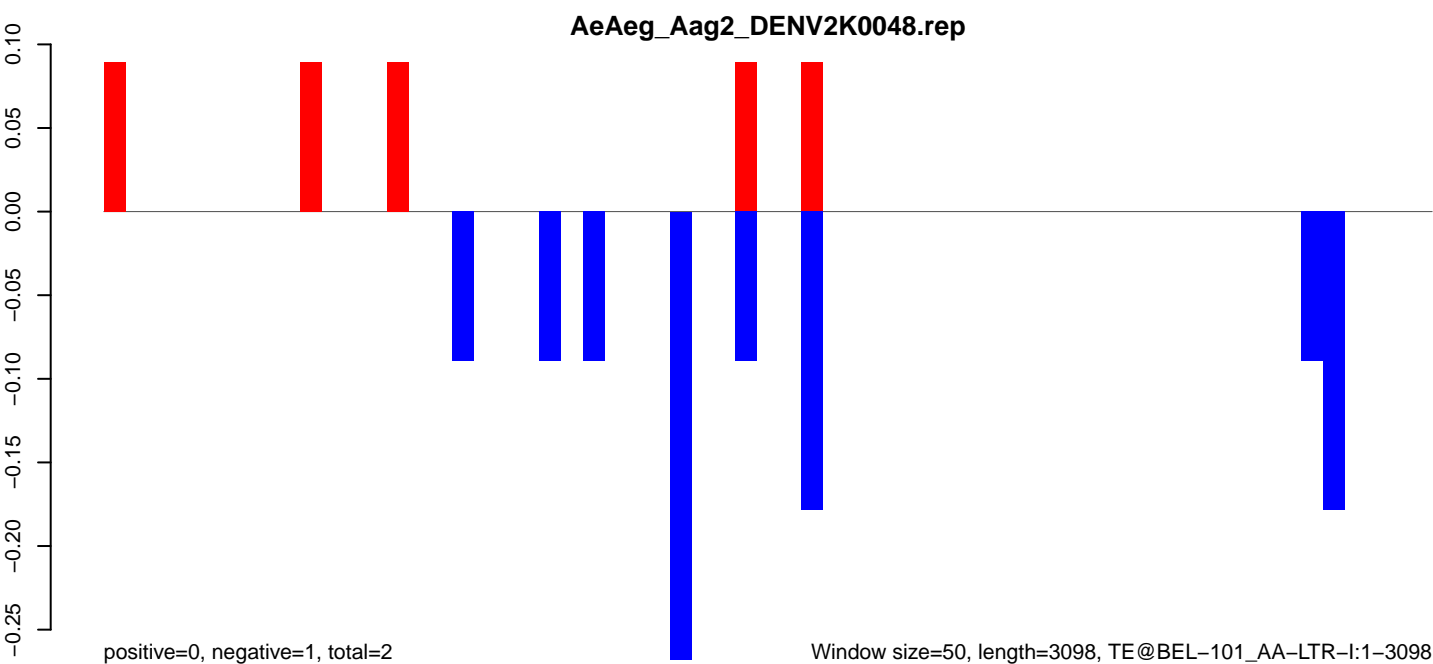
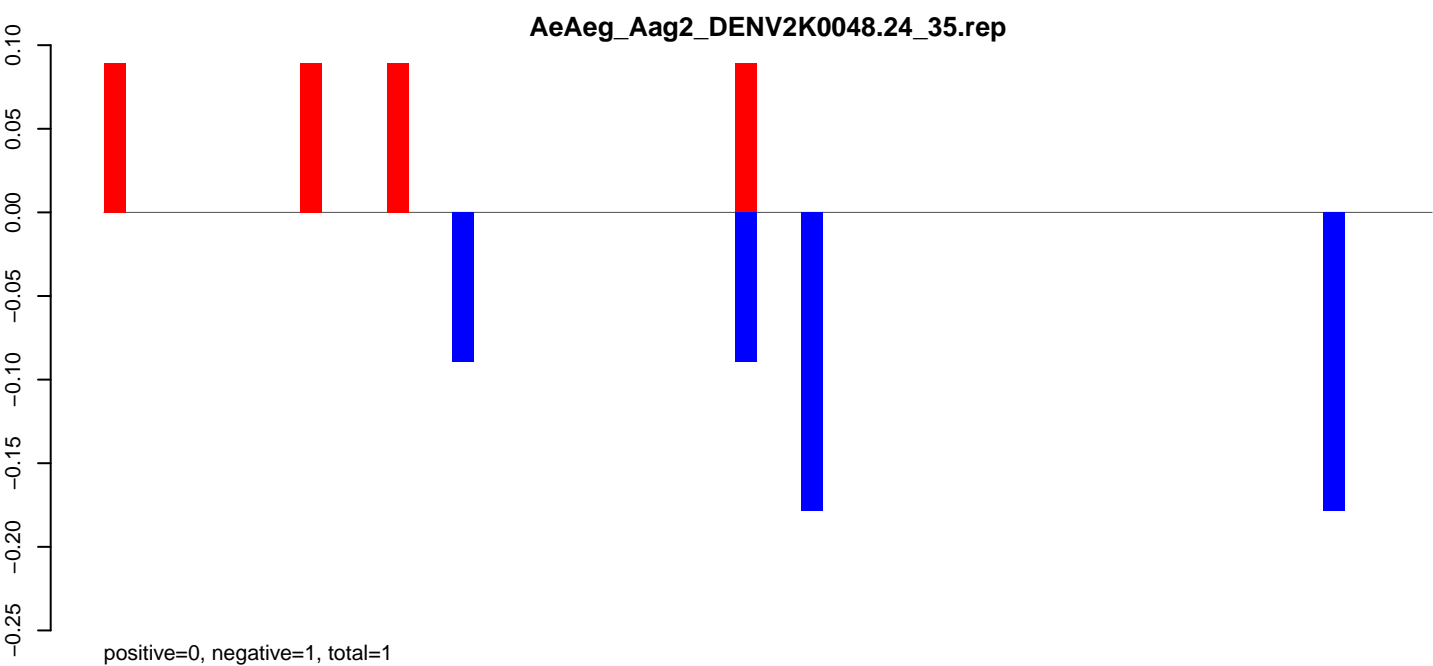
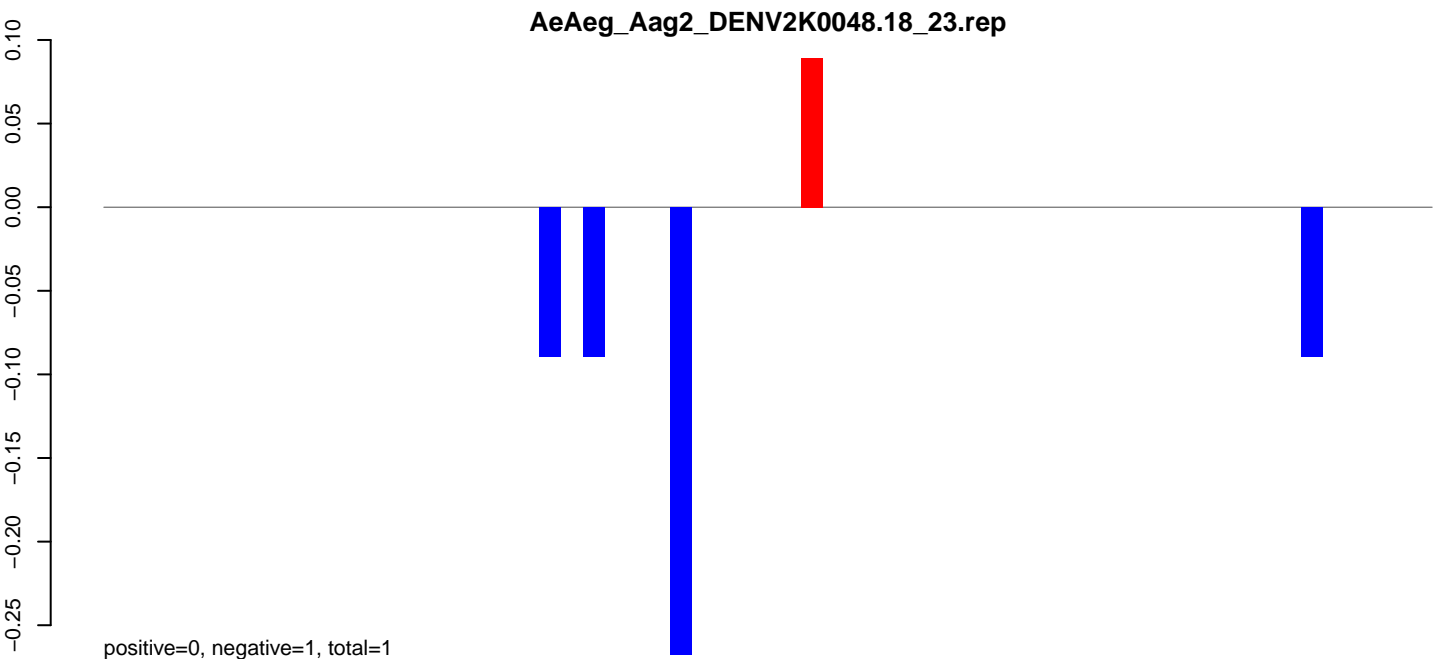

Window size=50, length=3098, TE@BEL-101_AA-LTR-I:1-3098

AeAeg_Aag2_DENV2K0048.18_23.rep

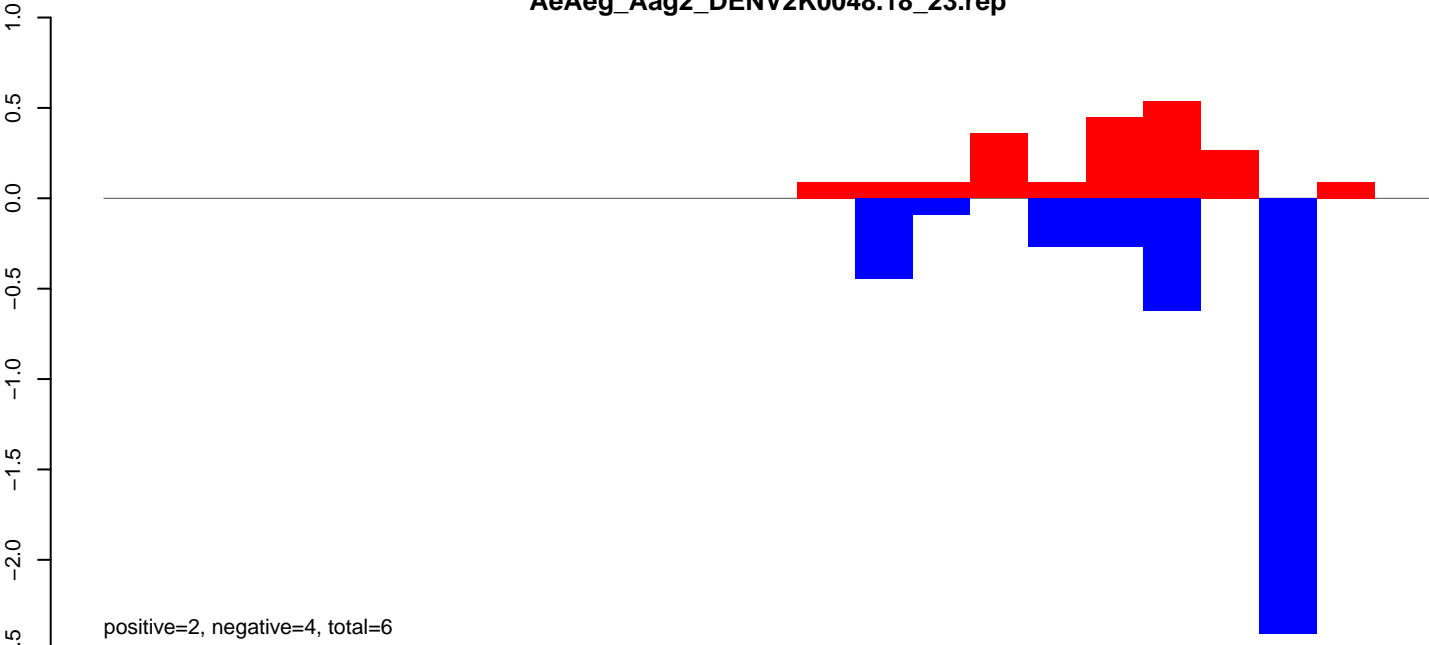

AeAeg_Aag2_DENV2K0048.24_35.rep

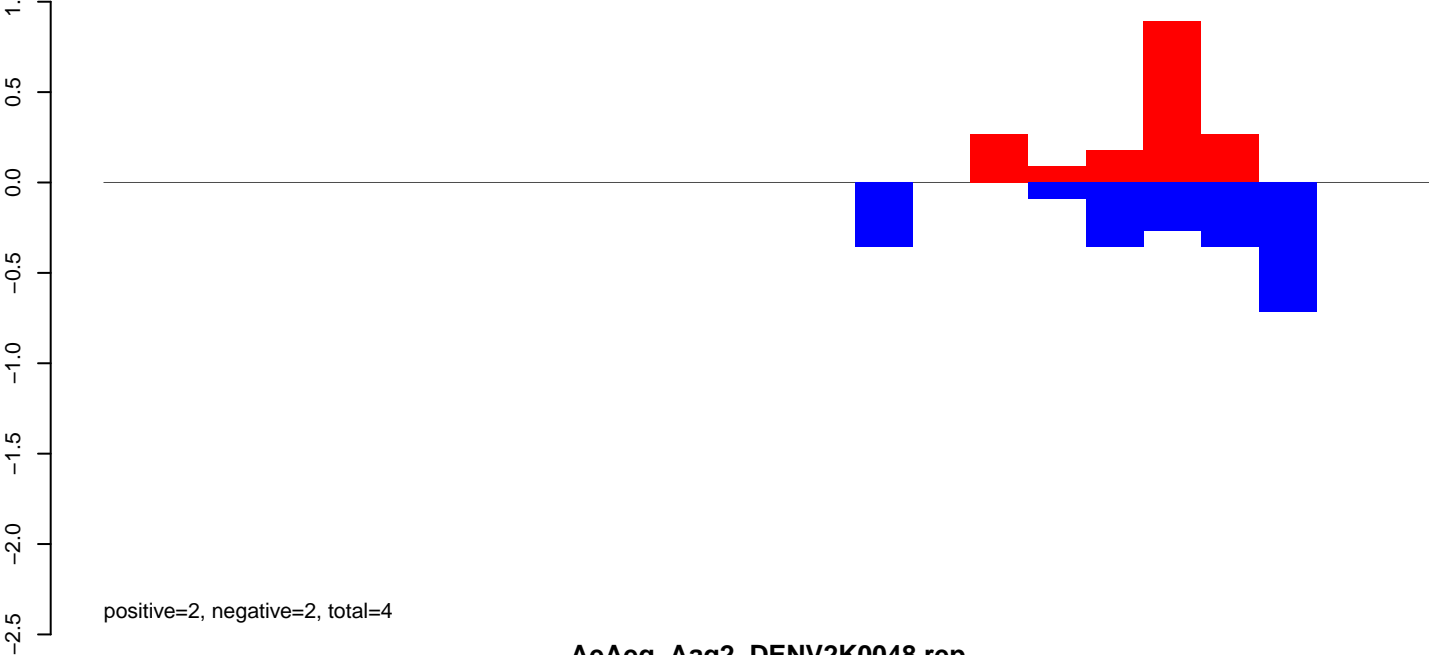

AeAeg_Aag2_DENV2K0048.rep

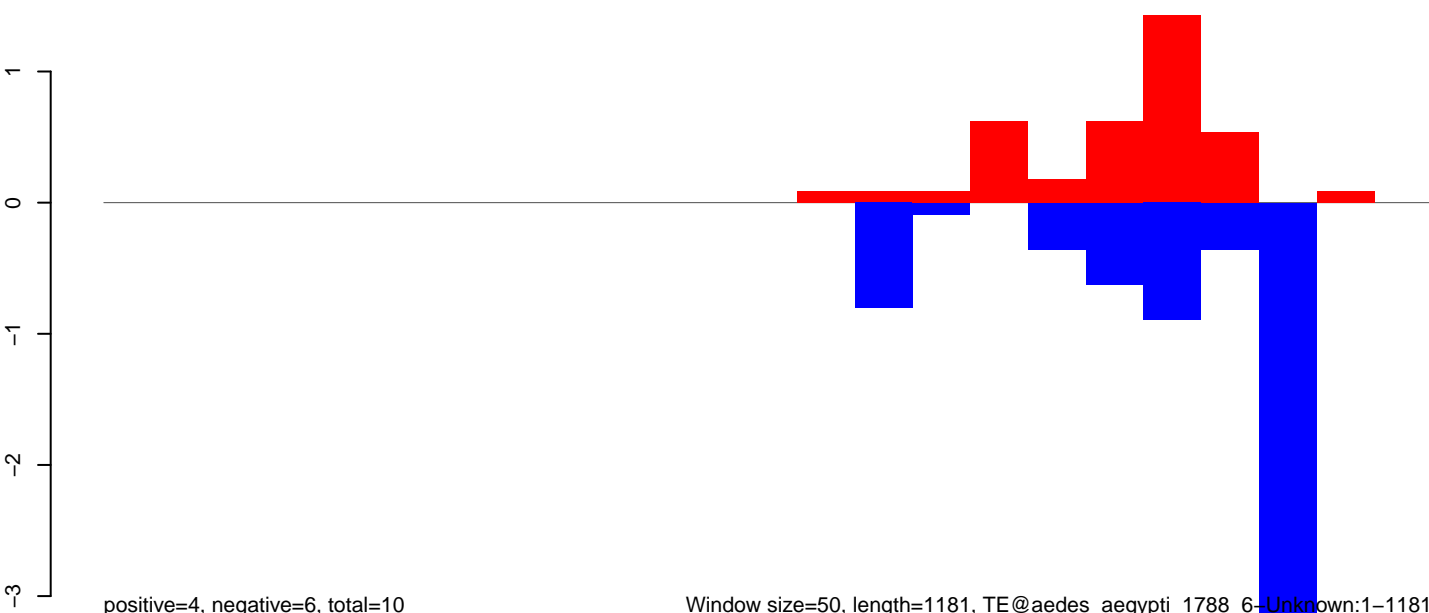

Window size=50, length=1181, TE@aedes_aegypti_1788_6-Unknown:1-1181

200 400 600 800 1000 1200

AeAeg_Aag2_DENV2K0048.18_23.rep



AeAeg_Aag2_DENV2K0048.24_35.rep

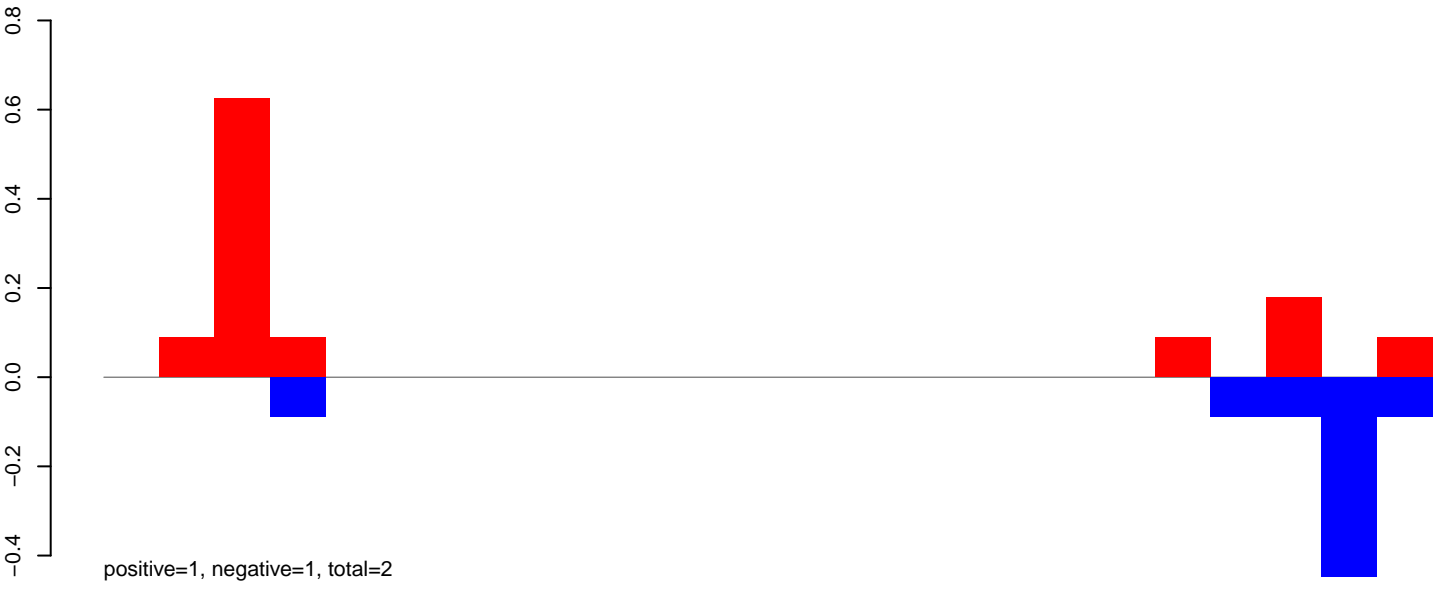

AeAeg_Aag2_DENV2K0048.rep

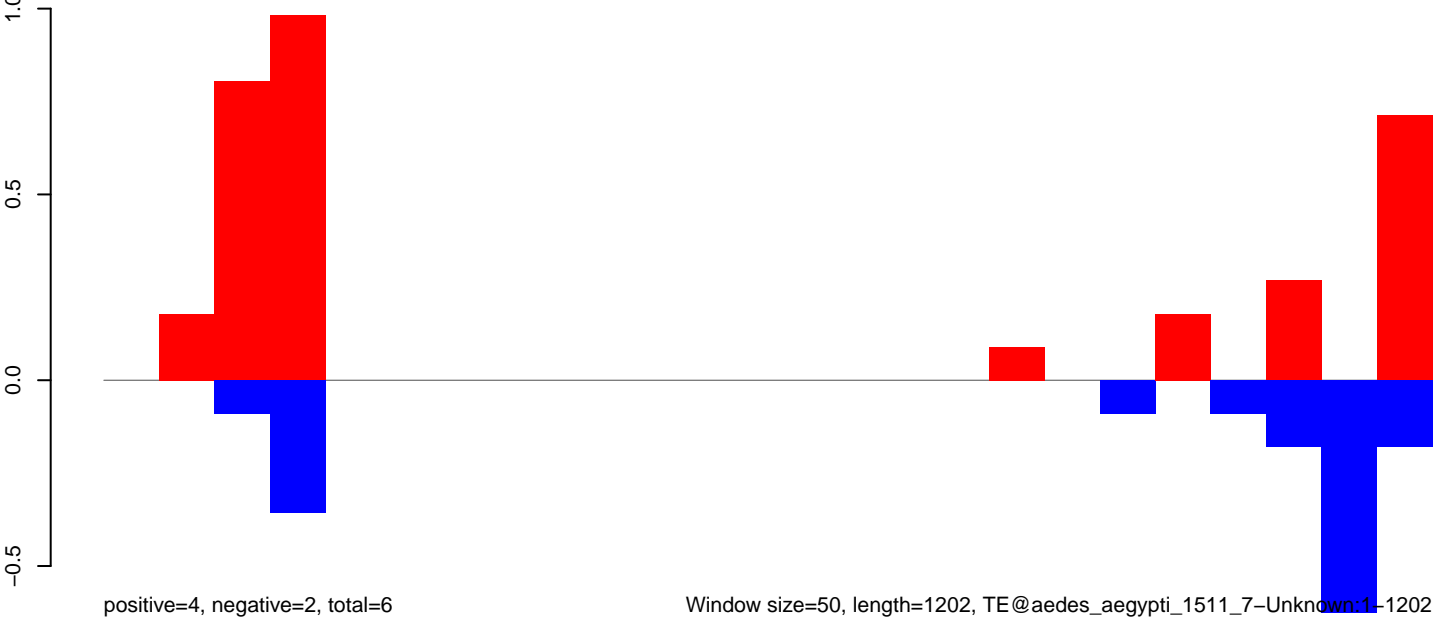

Window size=50, length=1202, TE@aedes_aegypti_1511_7-Unknown:1-1202

AeAeg_Aag2_DENV2K0048.18_23.rep

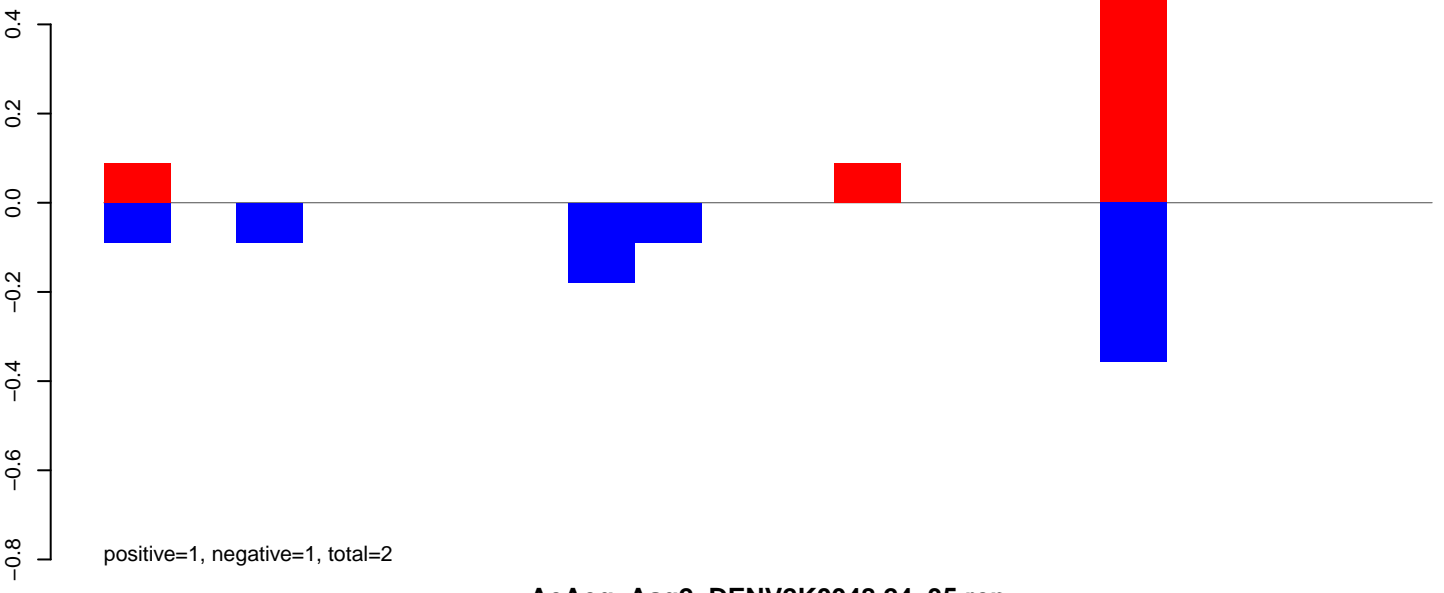

AeAeg_Aag2_DENV2K0048.24_35.rep

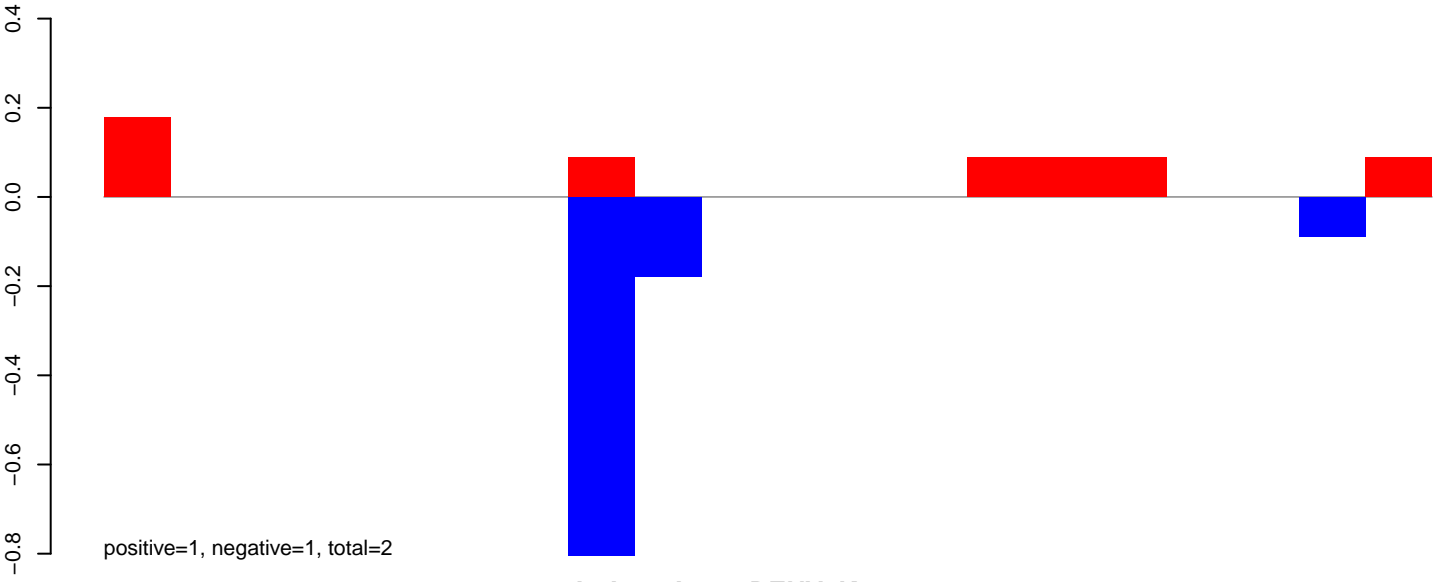

AeAeg_Aag2_DENV2K0048.rep

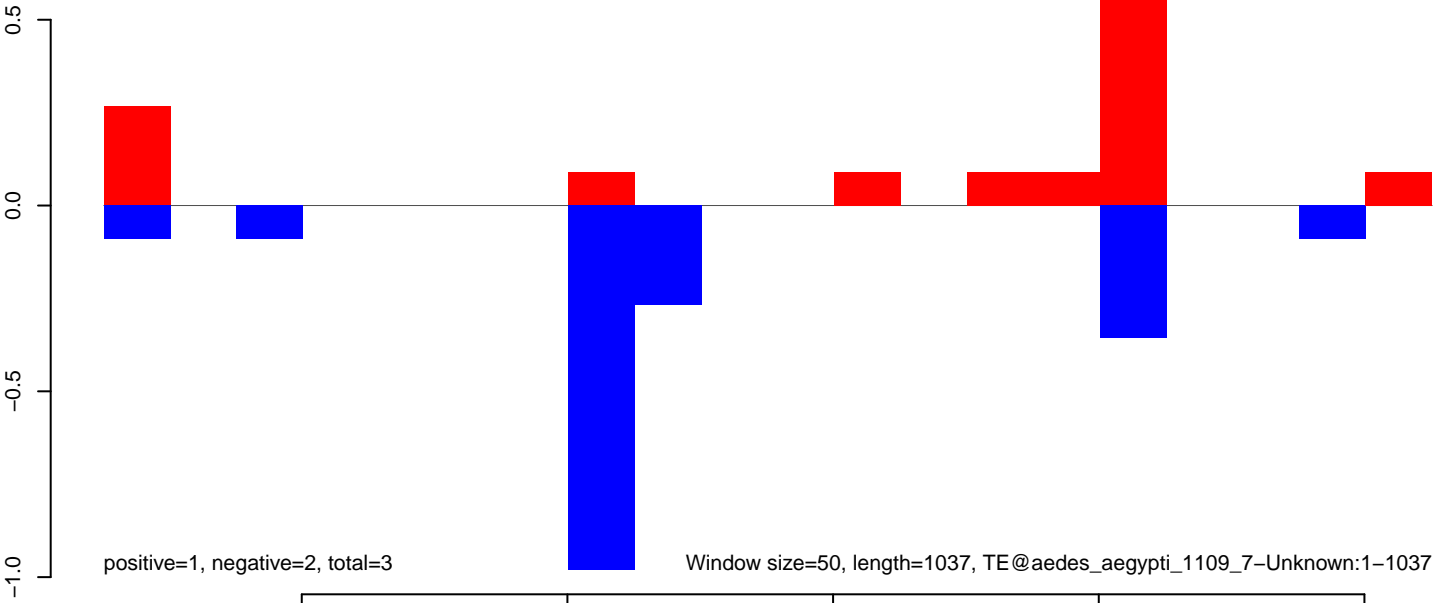

AeAeg_Aag2_DENV2K0048.18_23.rep

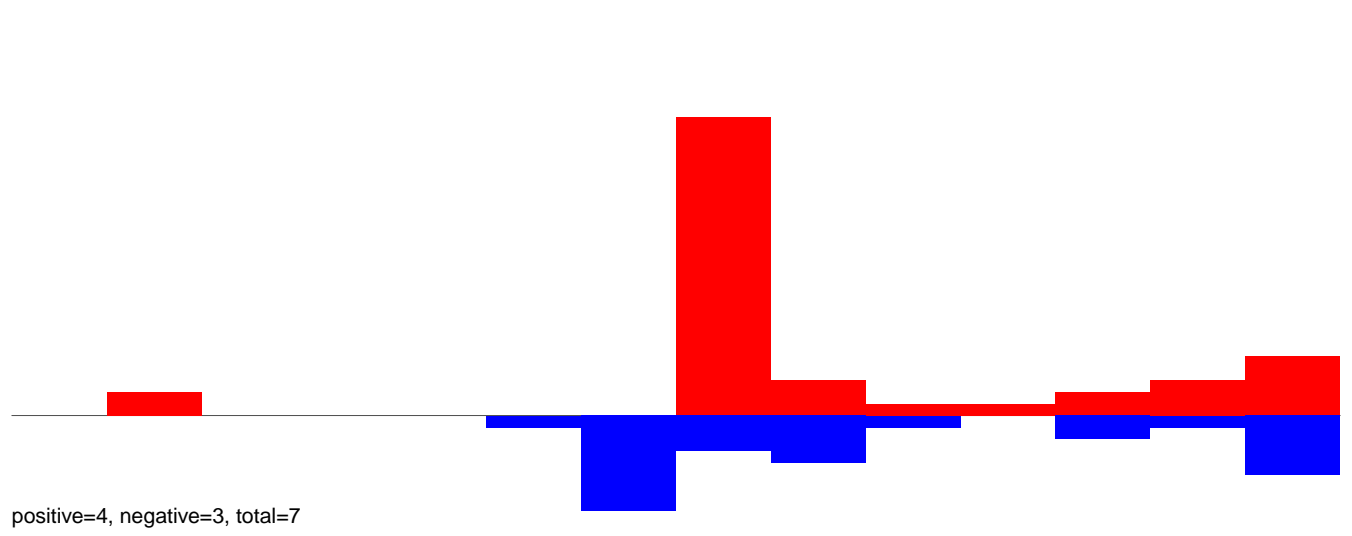

AeAeg_Aag2_DENV2K0048.24_35.rep

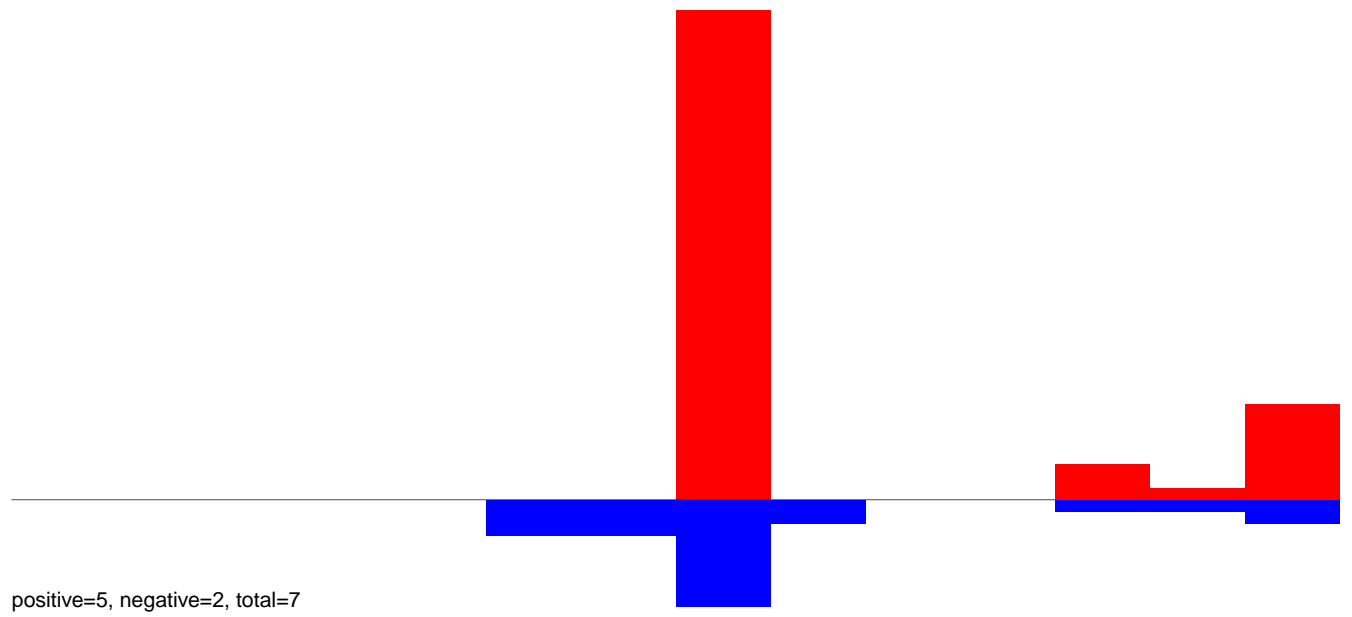

AeAeg_Aag2_DENV2K0048.rep

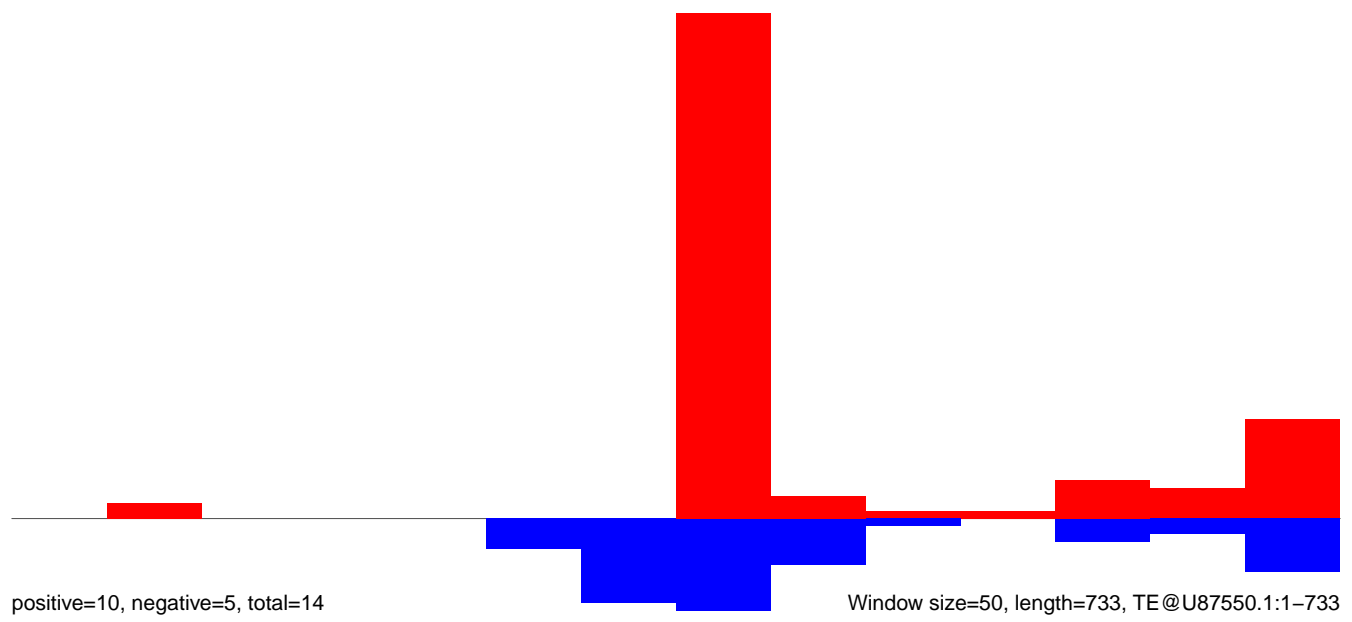

AeAeg_Aag2_DENV2K0048.18_23.rep

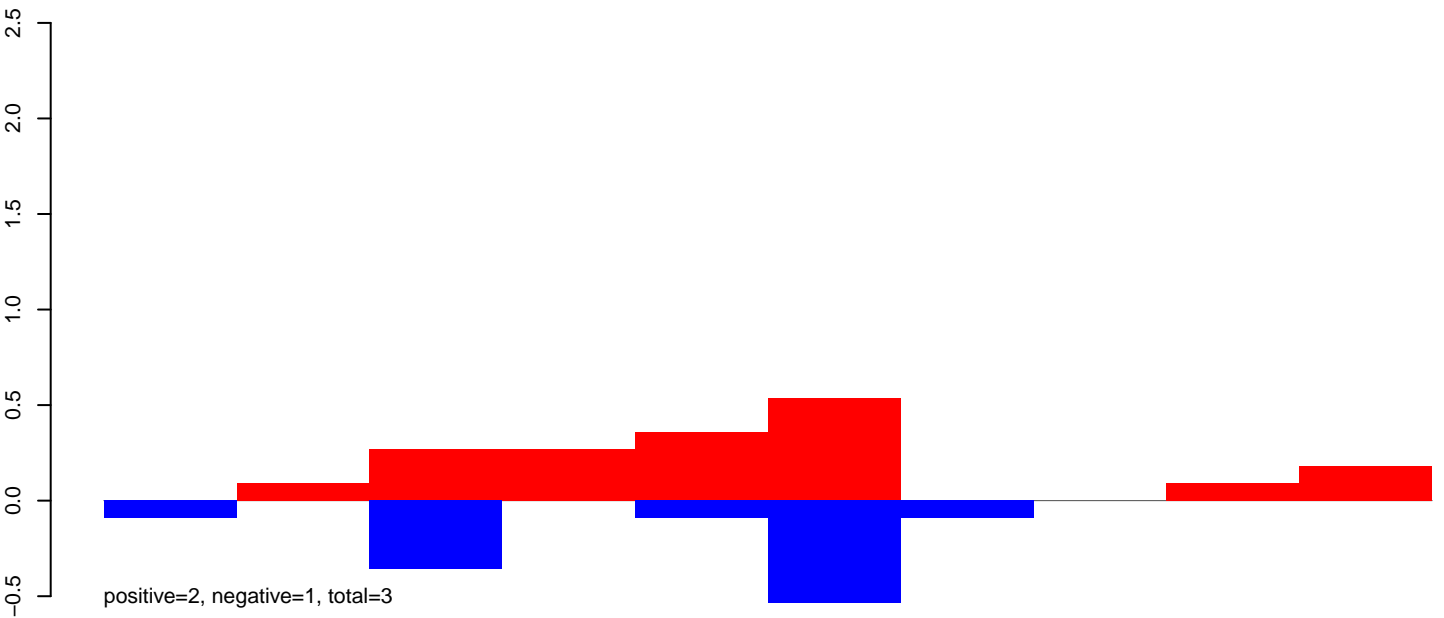

AeAeg_Aag2_DENV2K0048.24_35.rep

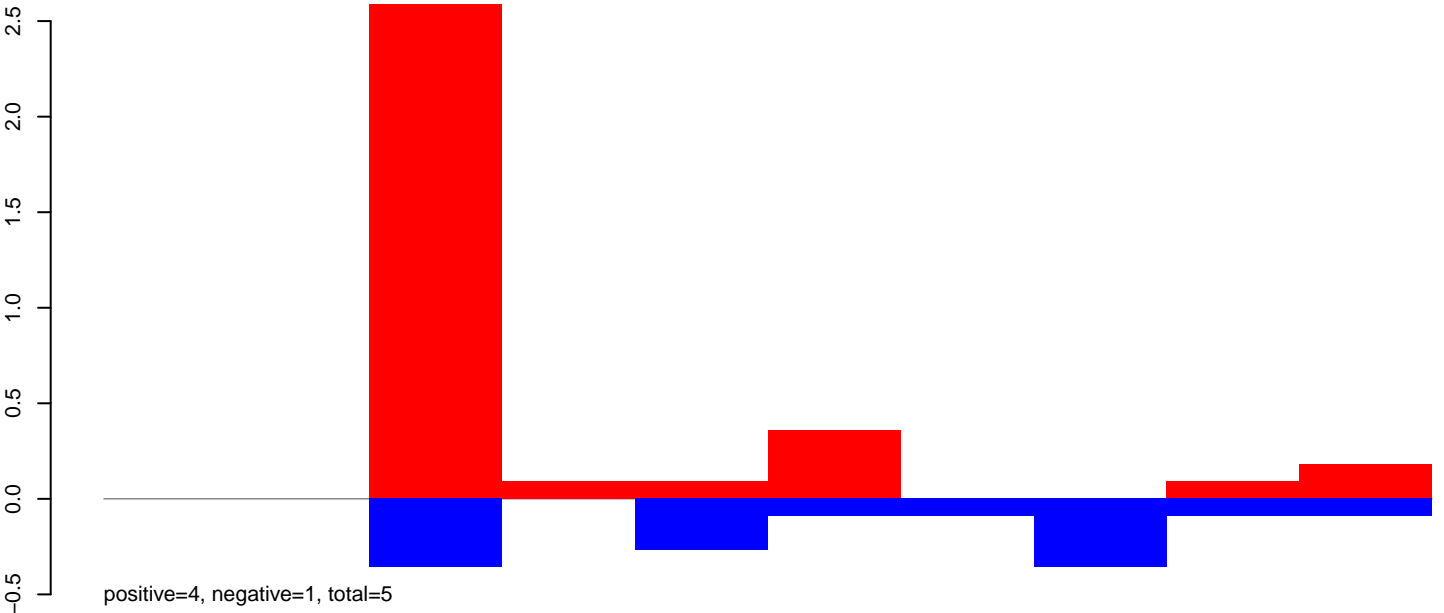

AeAeg_Aag2_DENV2K0048.rep

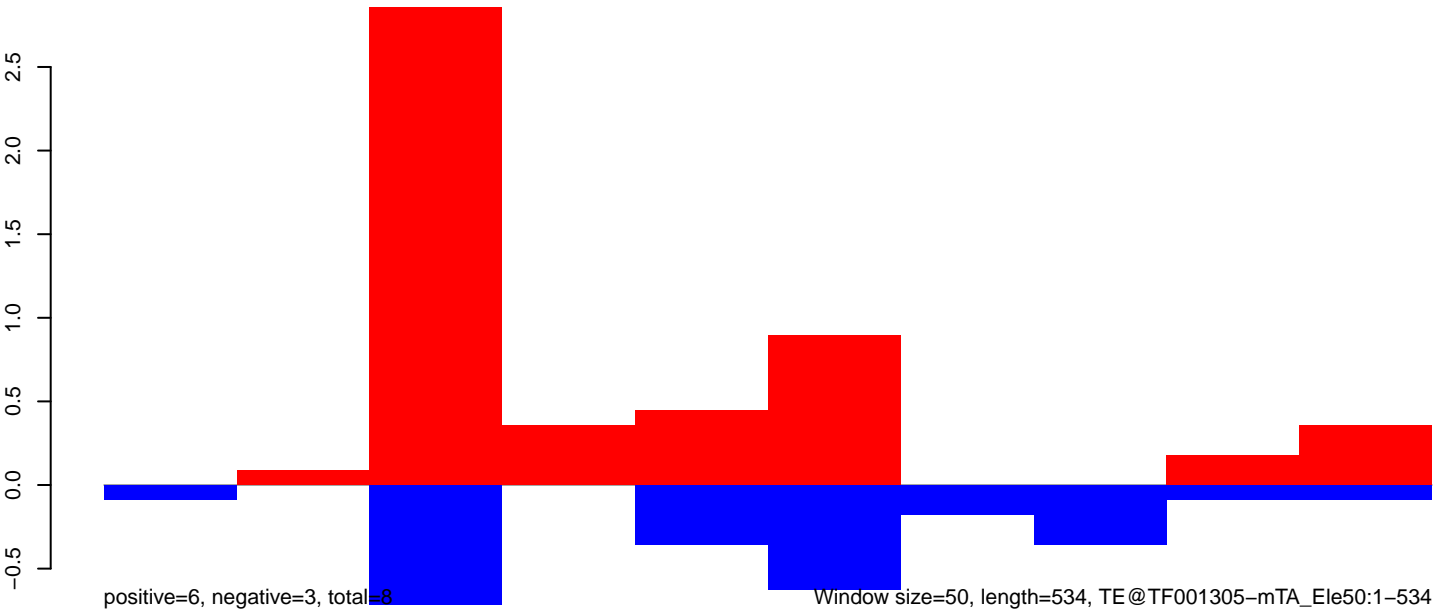

AeAeg_Aag2_DENV2K0048.18_23.rep

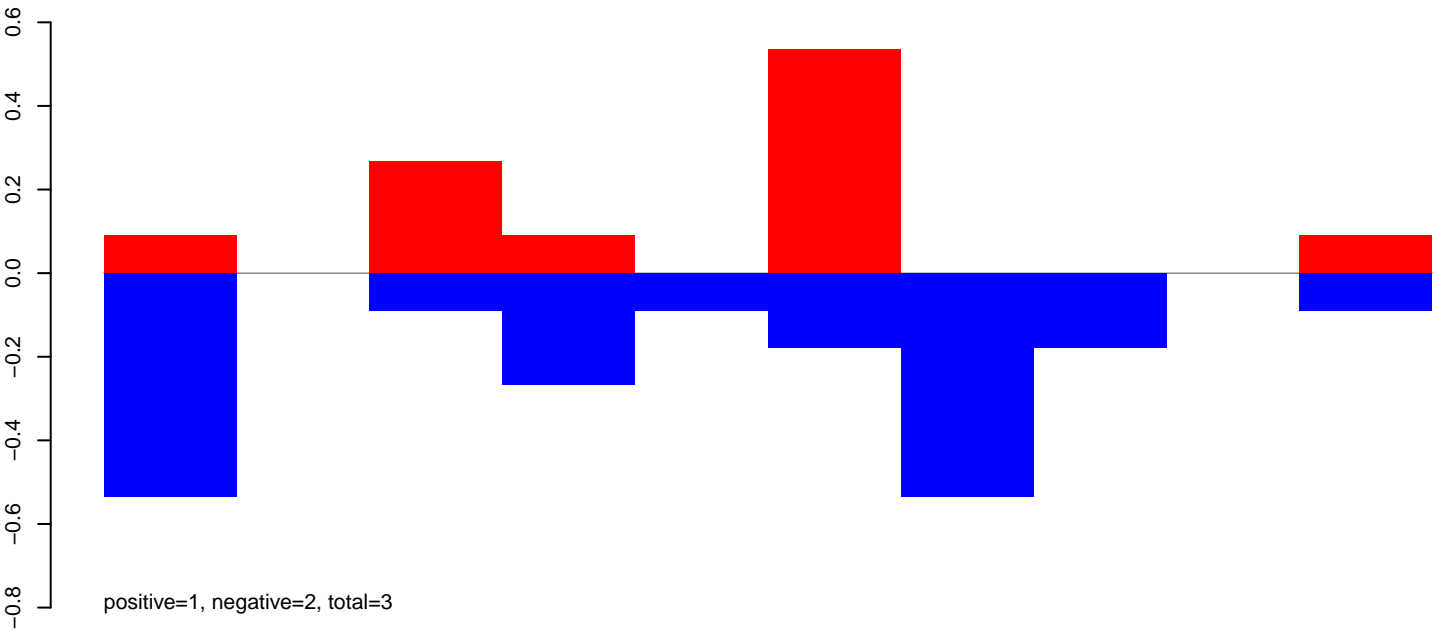

AeAeg_Aag2_DENV2K0048.24_35.rep

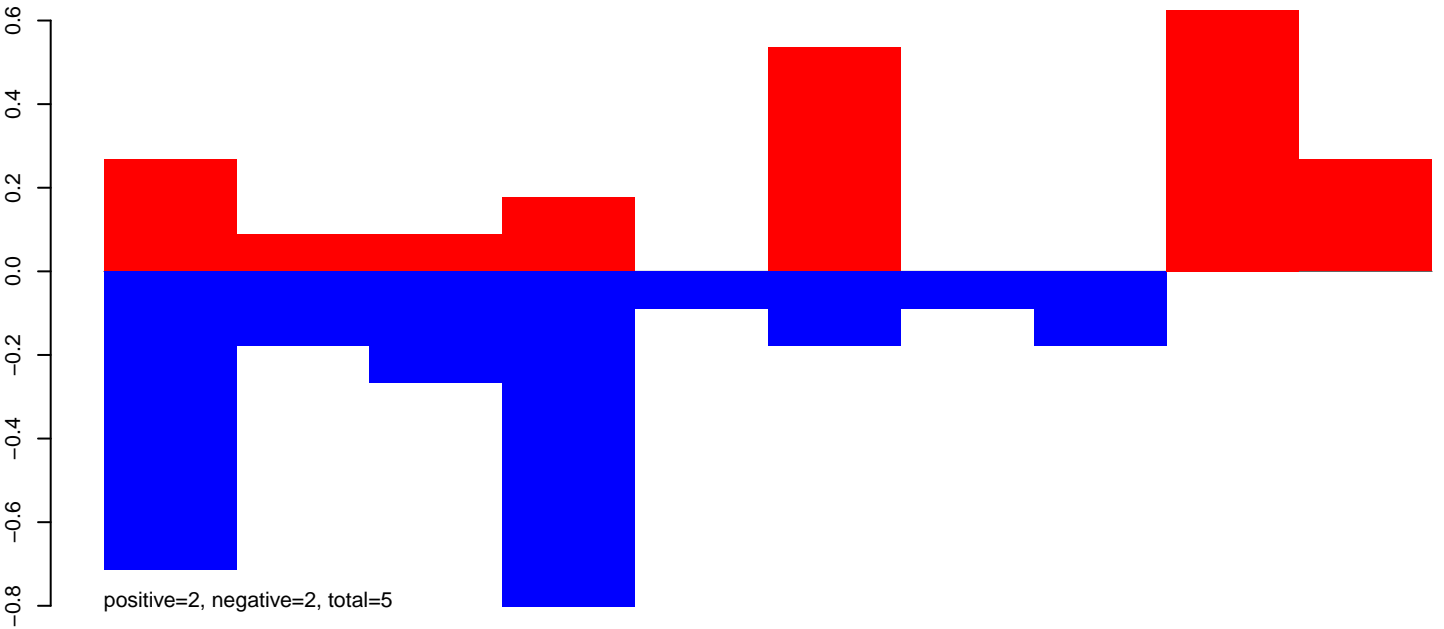

AeAeg_Aag2_DENV2K0048.rep

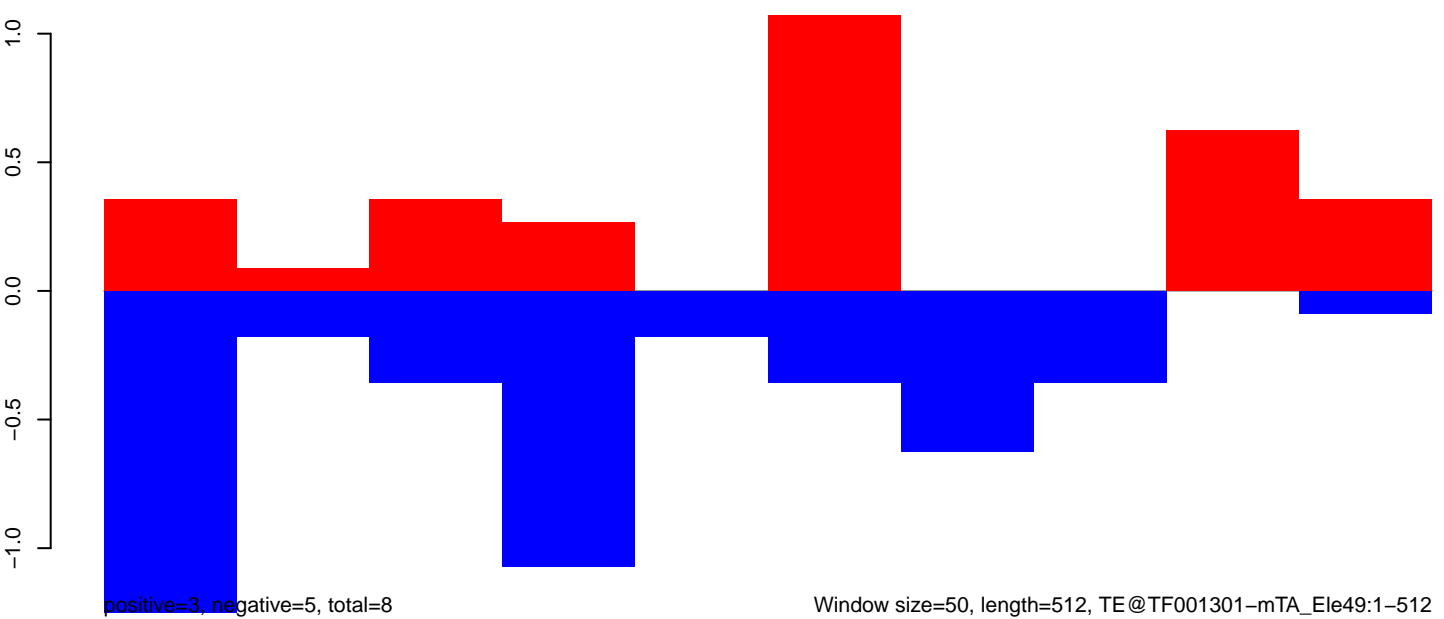

Window size=50, length=512, TE@TF001301-mTA_Ele49:1-512

100 200 300 400 500

AeAeg_Aag2_DENV2K0048.18_23.rep

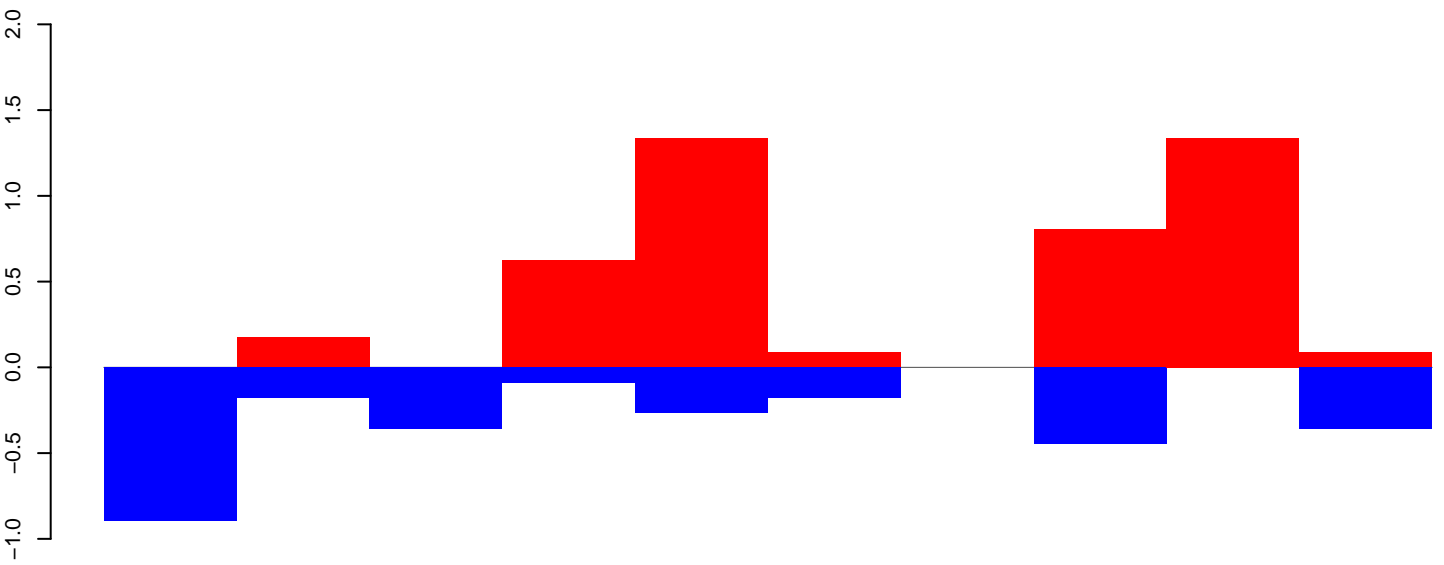

AeAeg_Aag2_DENV2K0048.24_35.rep

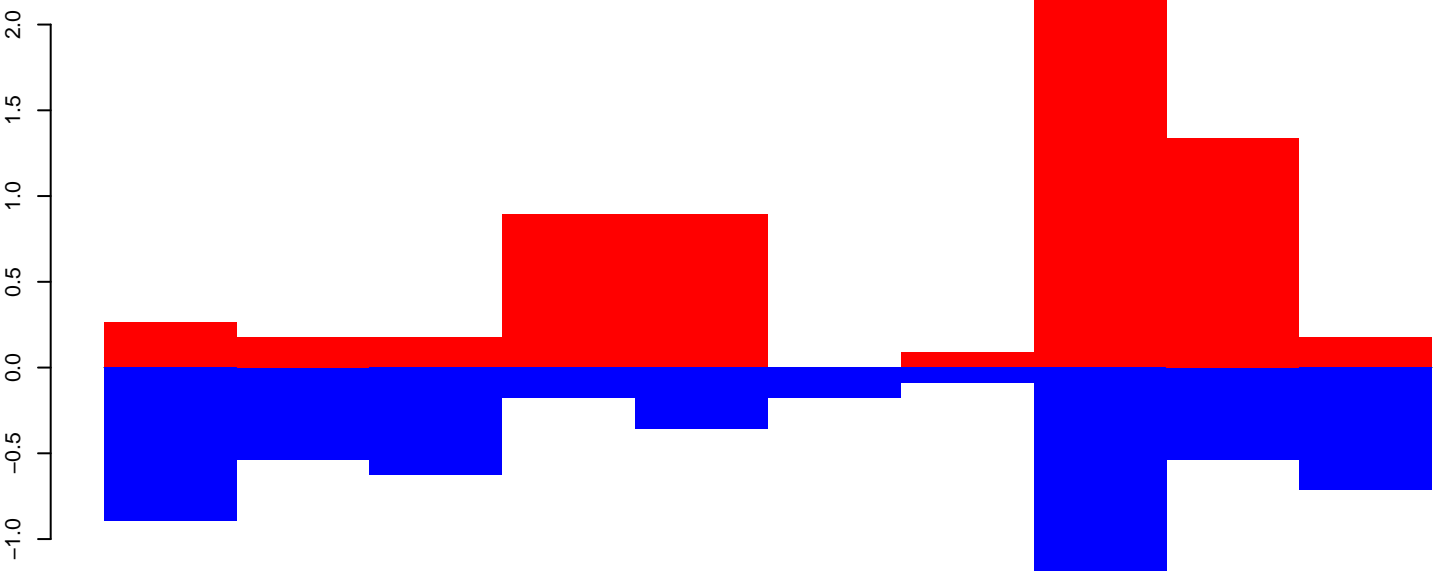

AeAeg_Aag2_DENV2K0048.rep

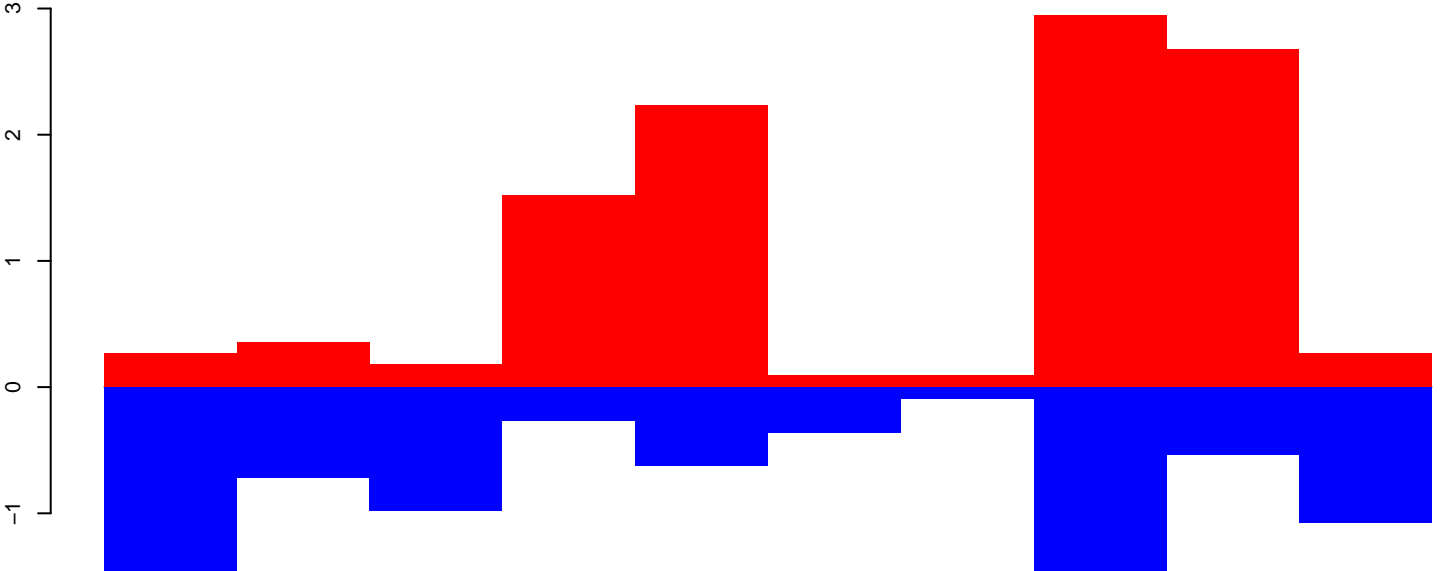

Window size=50, length=501, TE@TF001265-otherMITEs_Ele34:1-501

AeAeg_Aag2_DENV2K0048.18_23.rep

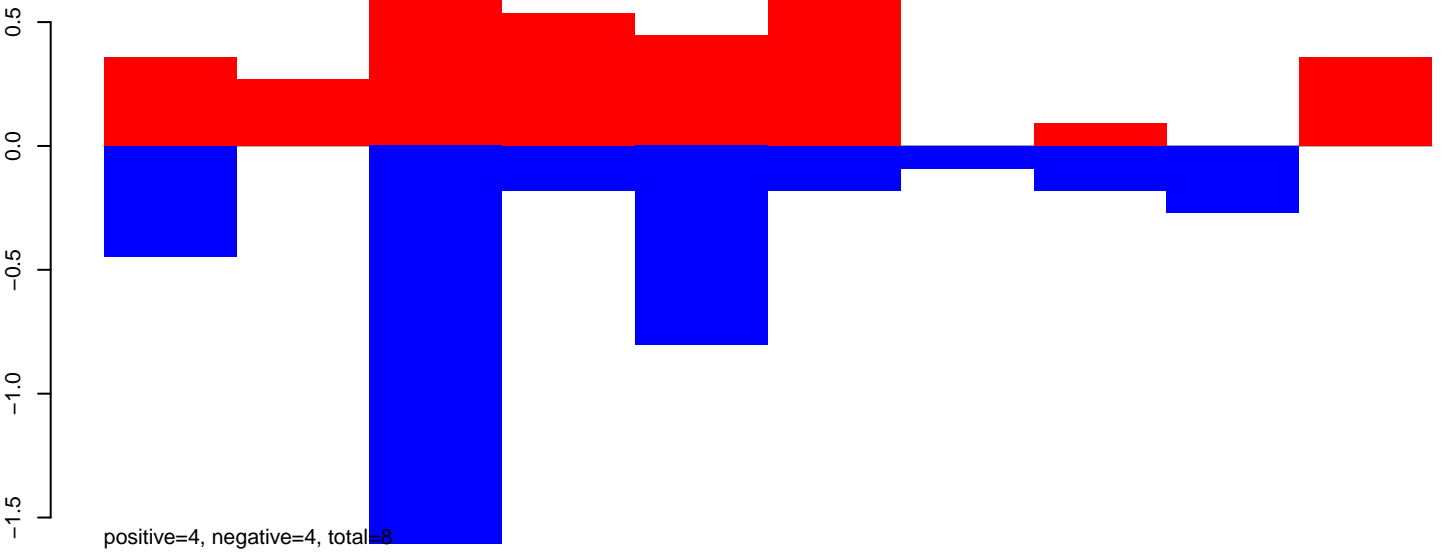

AeAeg_Aag2_DENV2K0048.24_35.rep

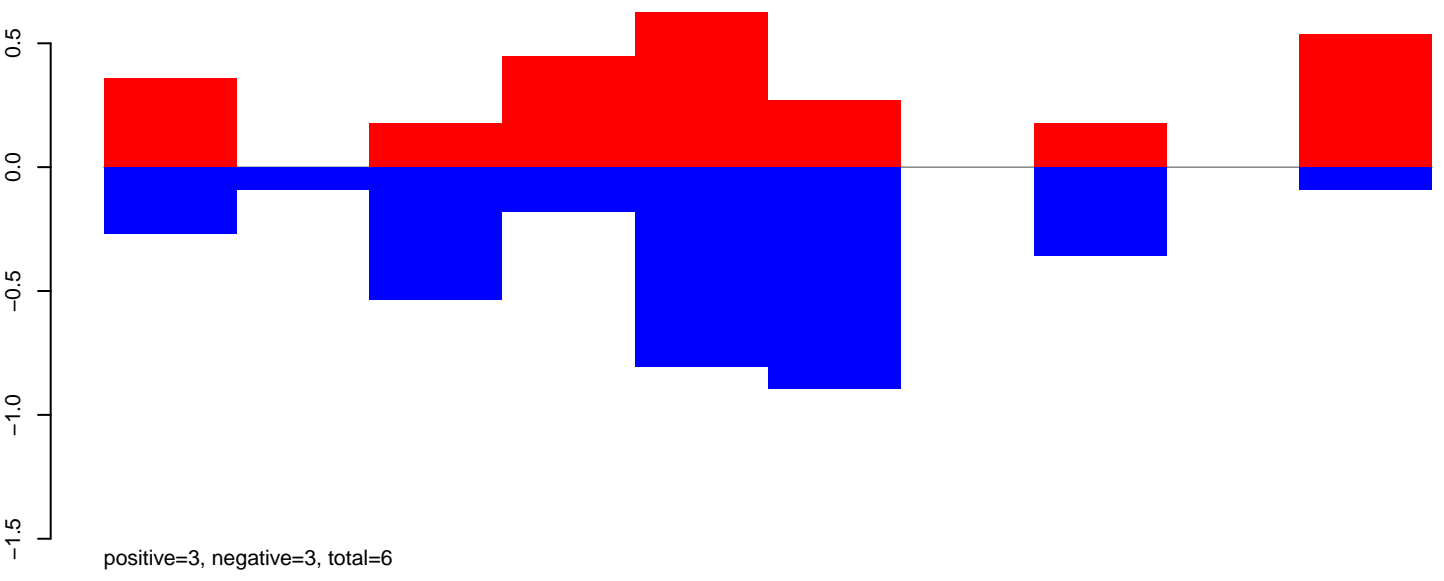

AeAeg_Aag2_DENV2K0048.rep

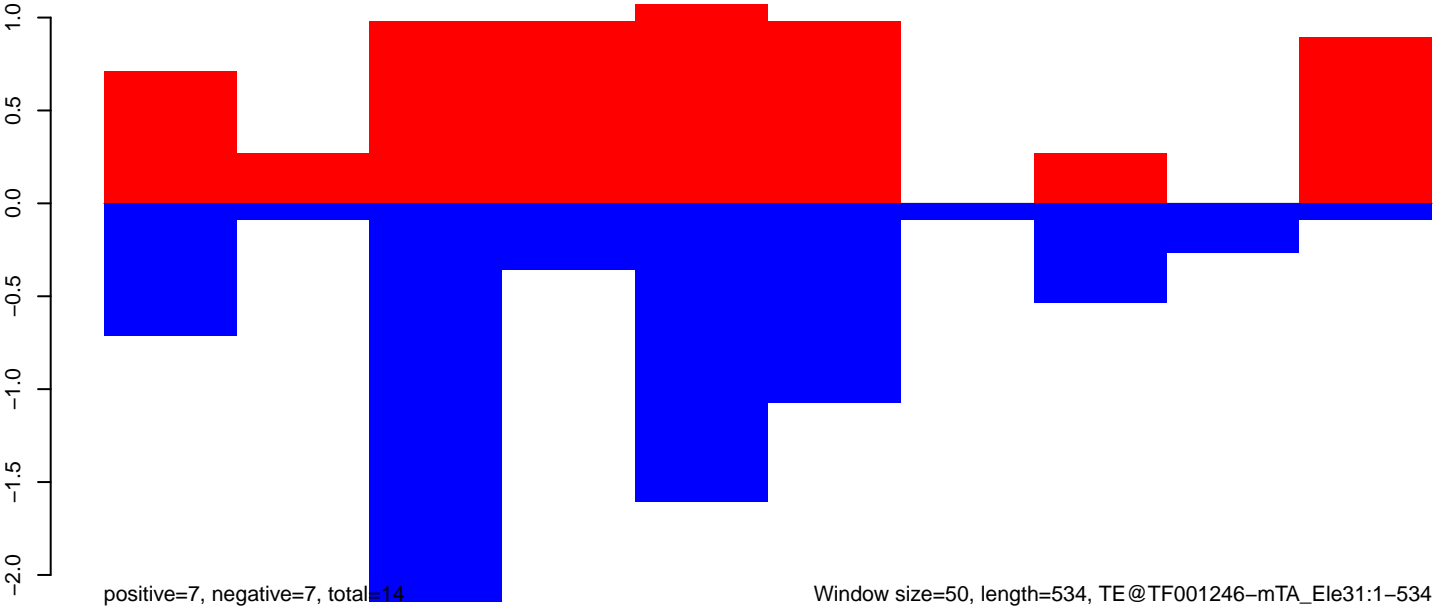

Window size=50, length=534, TE@TF001246-mTA_Ele31:1-534

100 200 300 400 500

AeAeg_Aag2_DENV2K0048.18_23.rep

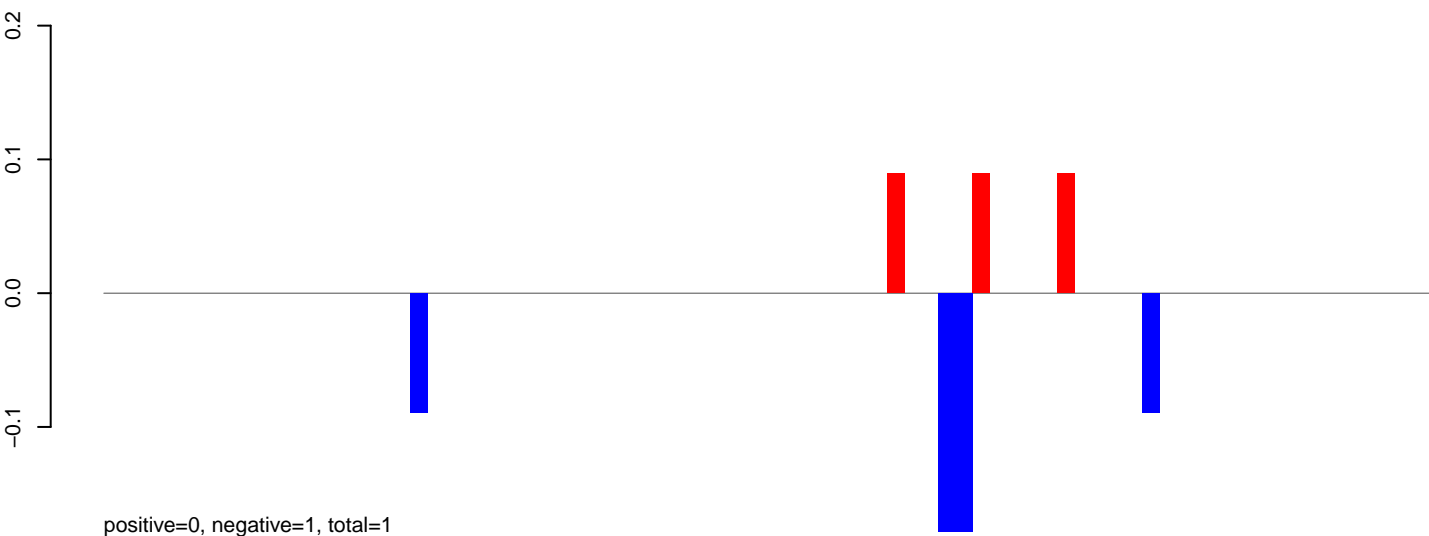

AeAeg_Aag2_DENV2K0048.24_35.rep

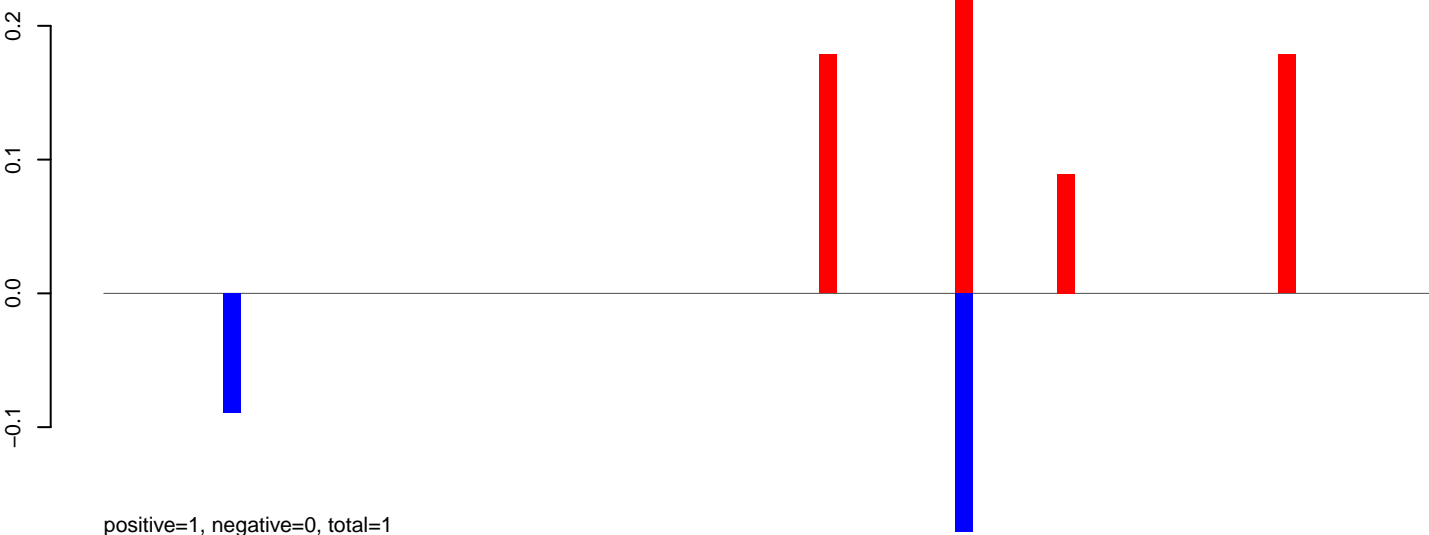

AeAeg_Aag2_DENV2K0048.rep

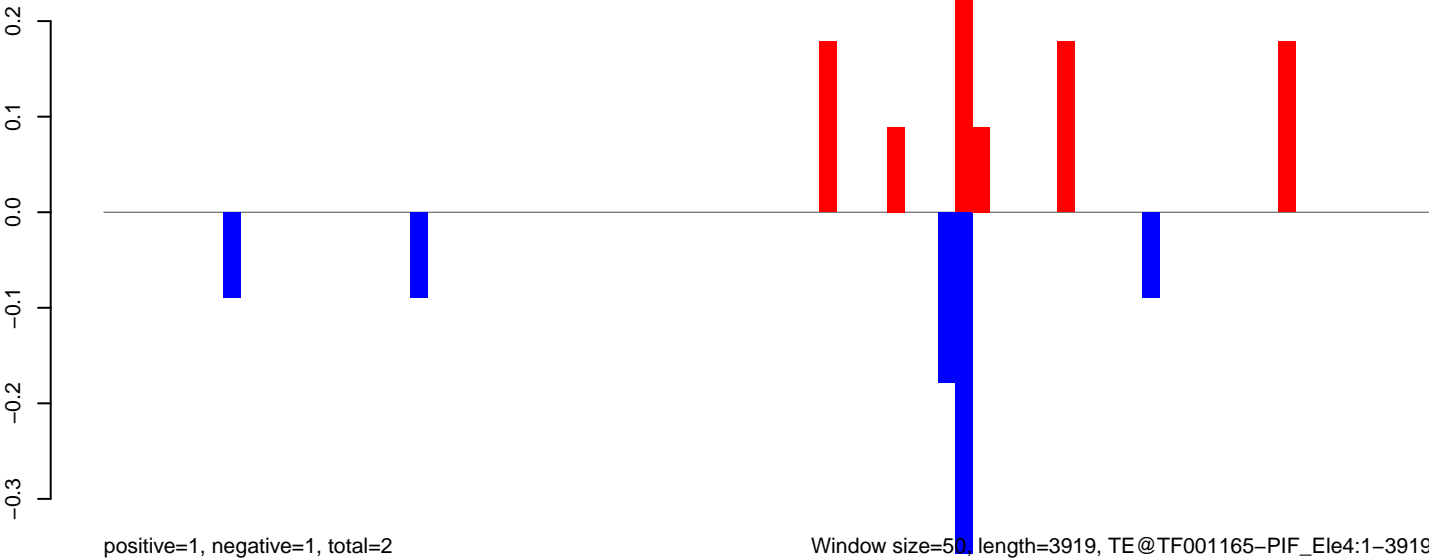

Window size=50, length=3919, TE@TF001165-PIF_Ele4:1-3919

0 1000 2000 3000 4000

AeAeg_Aag2_DENV2K0048.18_23.rep

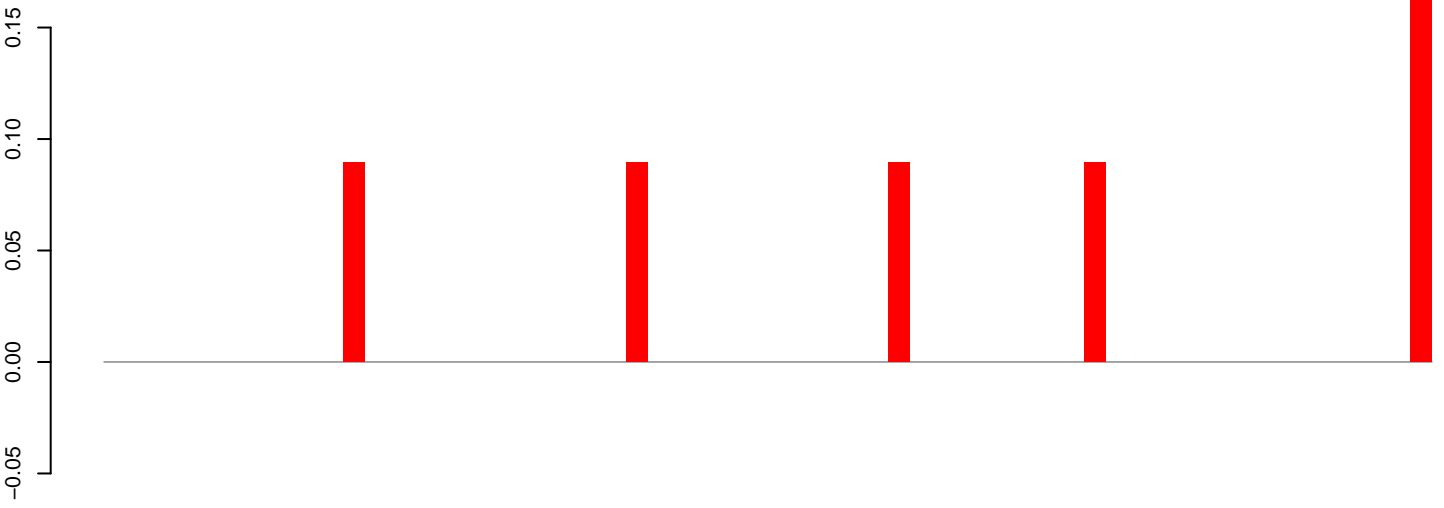

positive=1, negative=0, total=1

AeAeg_Aag2_DENV2K0048.24_35.rep

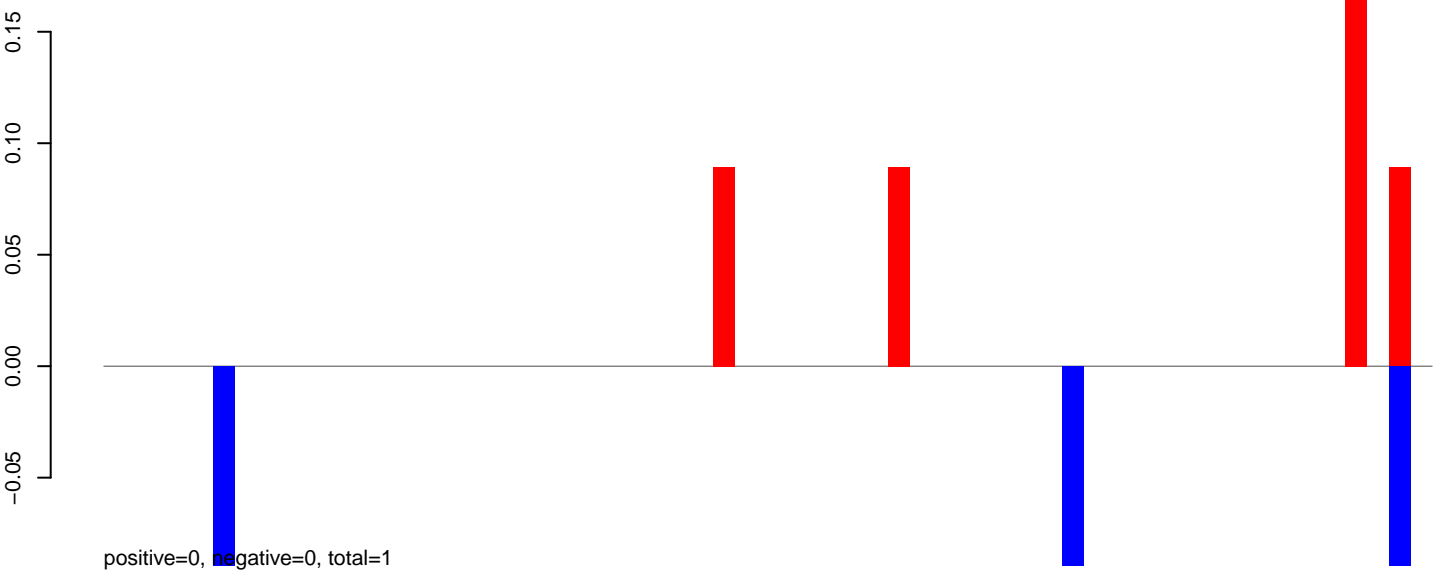

positive=0, negative=0, total=1

AeAeg_Aag2_DENV2K0048.rep

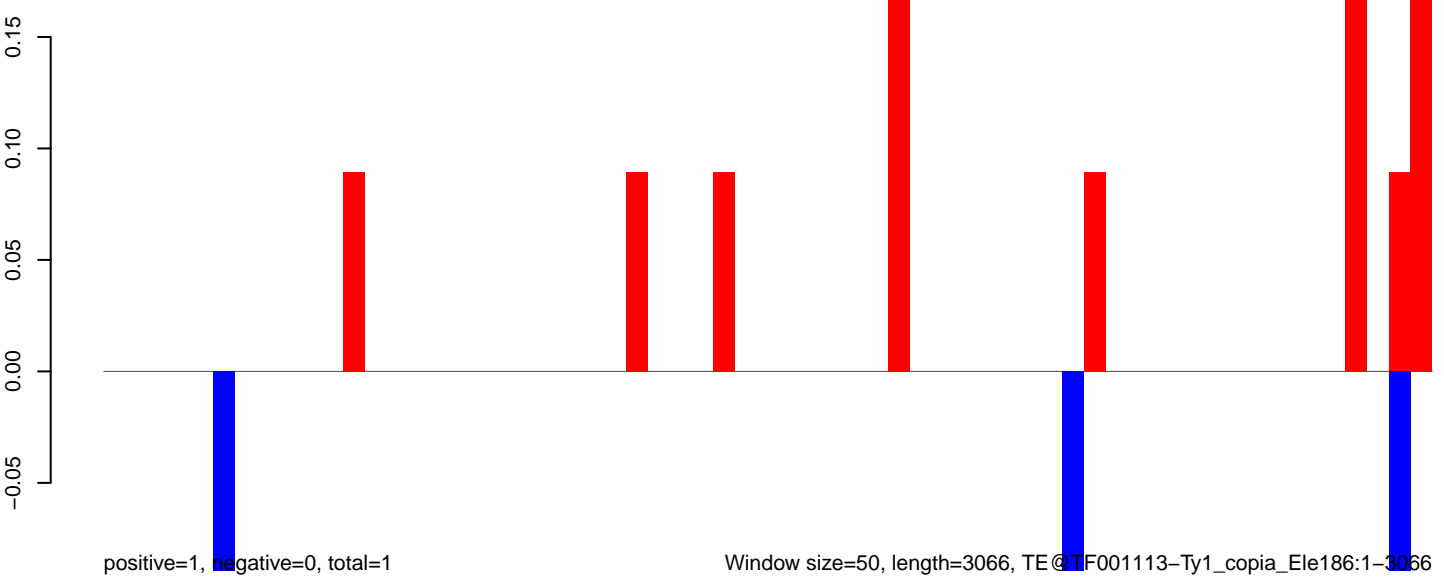

positive=1, negative=0, total=1

Window size=50, length=3066, TE@TF001113-Ty1_copia_Ele186:1-3066

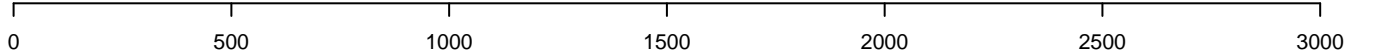

AeAeg_Aag2_DENV2K0048.18_23.rep

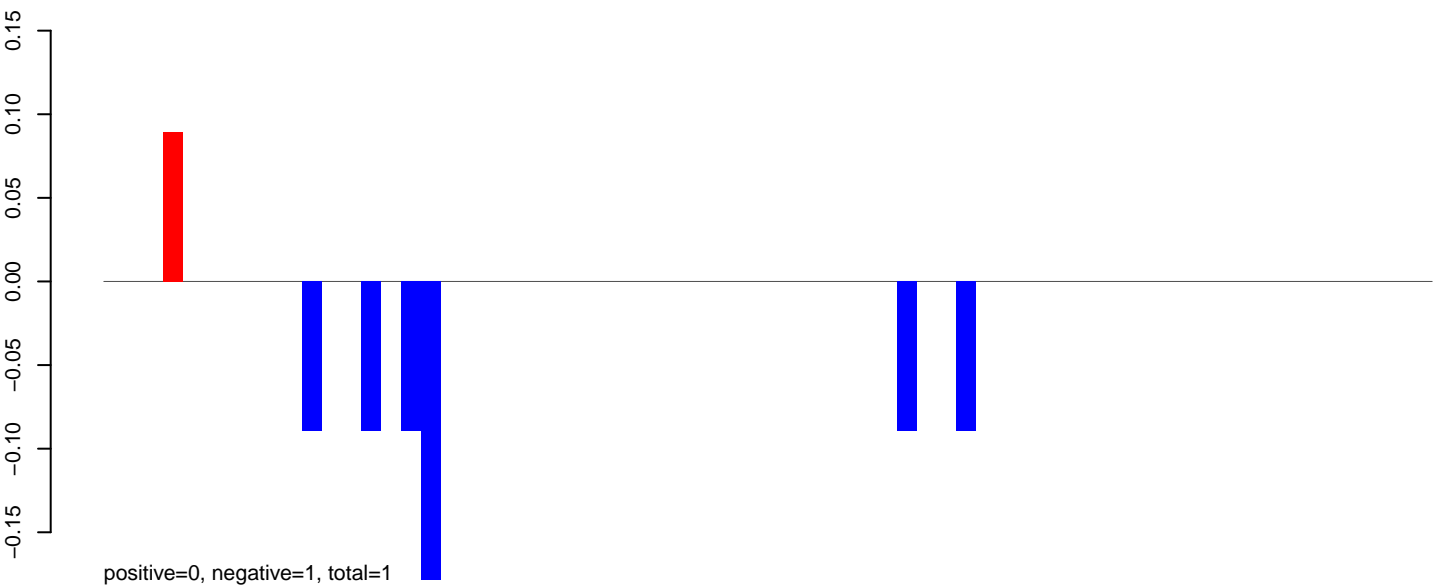

AeAeg_Aag2_DENV2K0048.24_35.rep

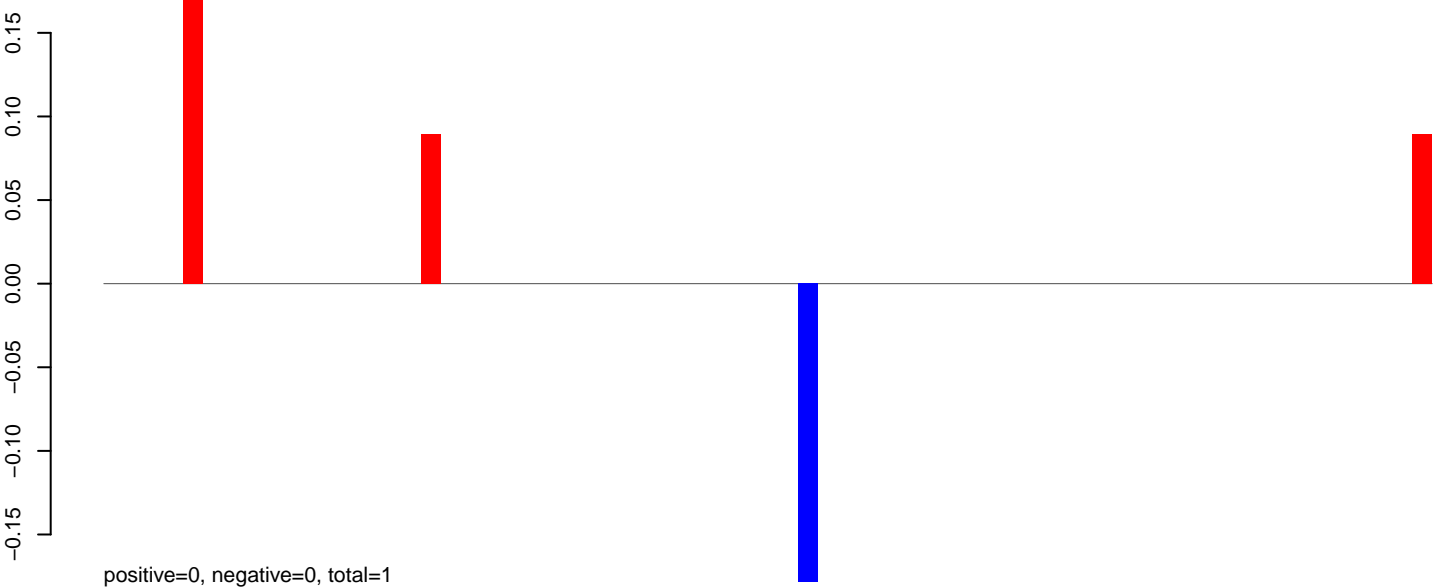

AeAeg_Aag2_DENV2K0048.rep

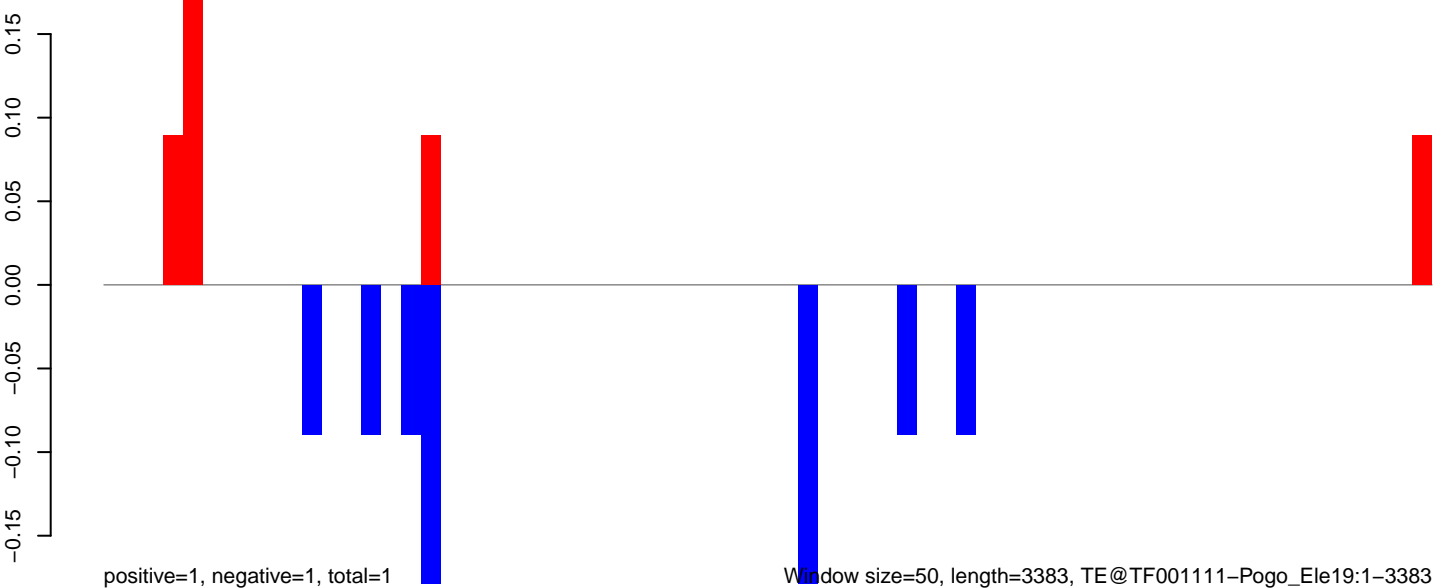

AeAeg_Aag2_DENV2K0048.18_23.rep



AeAeg_Aag2_DENV2K0048.24_35.rep

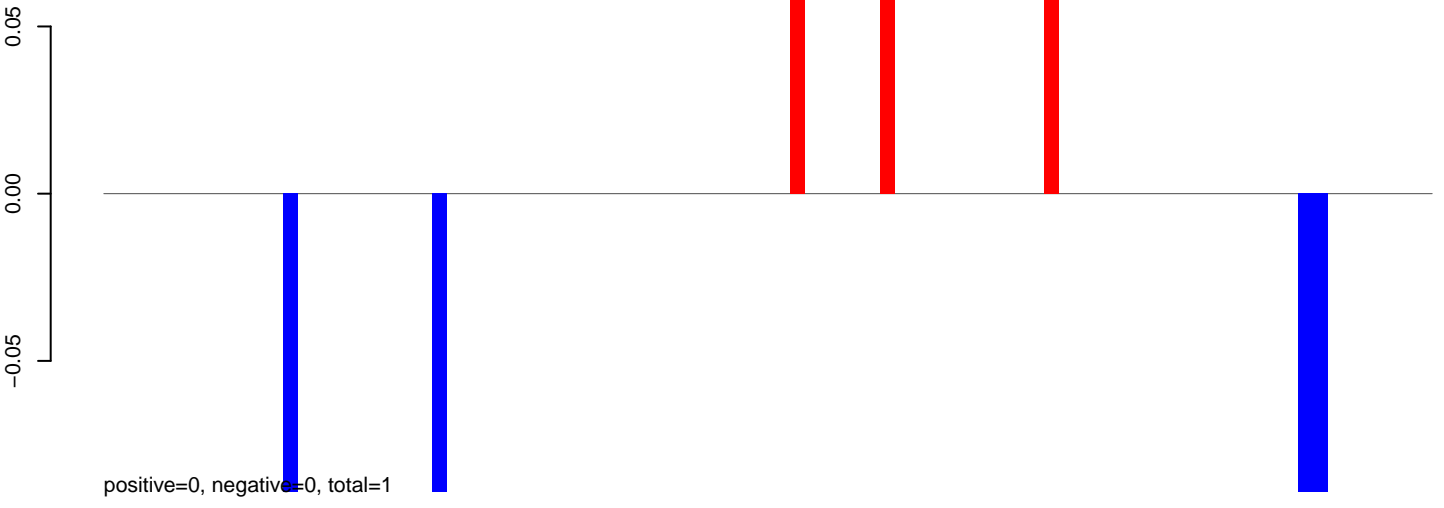

AeAeg_Aag2_DENV2K0048.rep

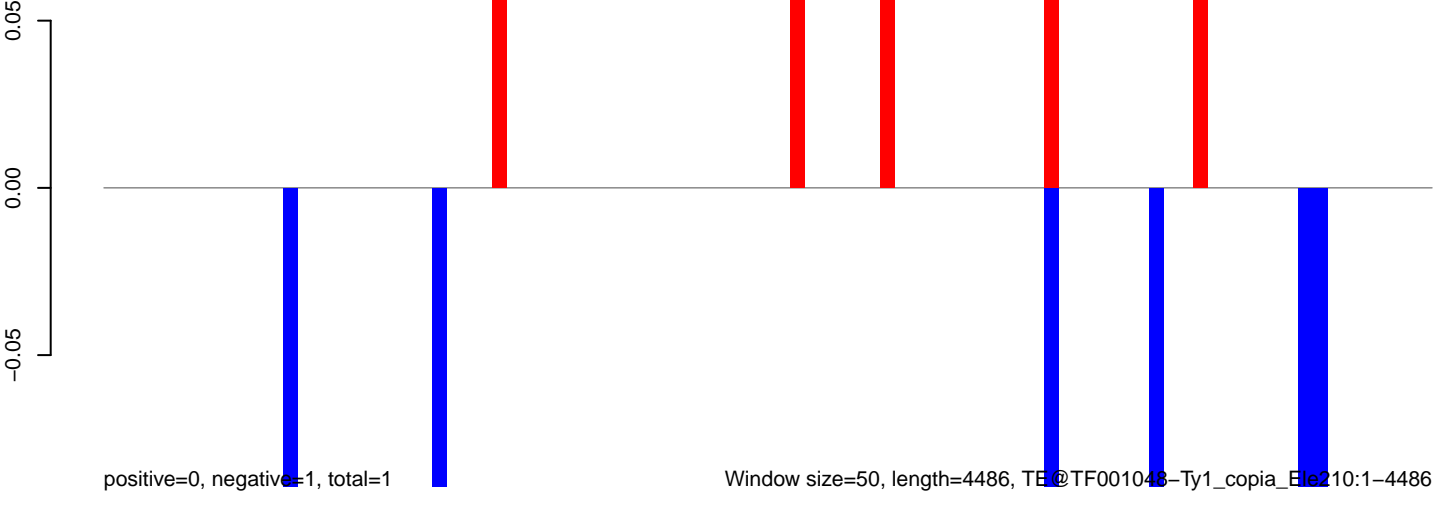

Window size=50, length=4486, TE@TF001048-Ty1_copia_Ele210:1-4486

AeAeg_Aag2_DENV2K0048.18_23.rep

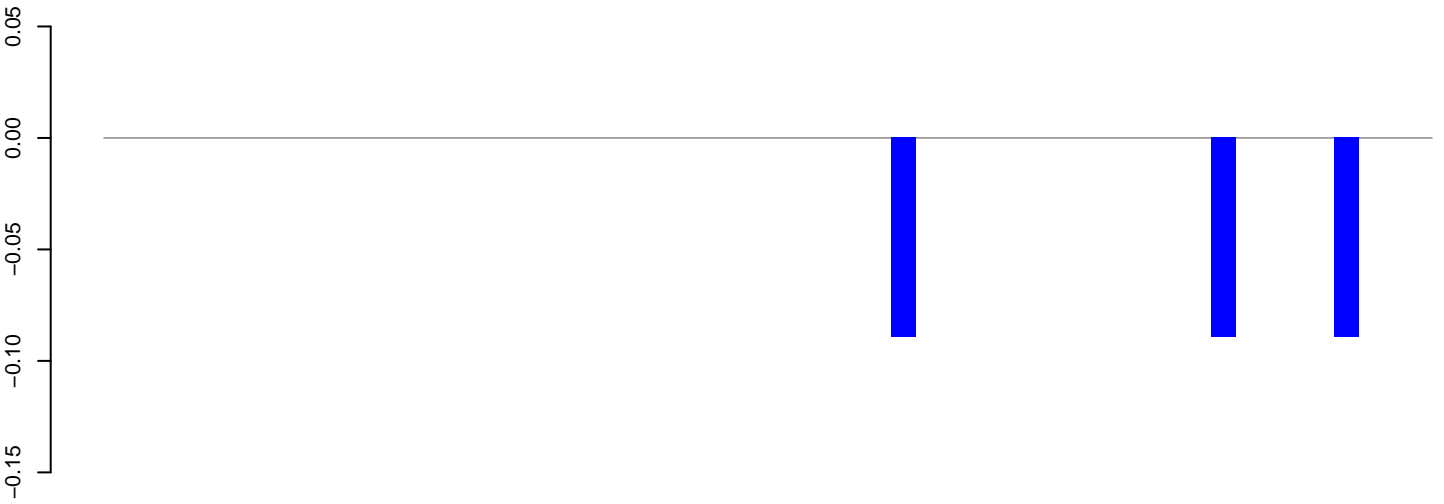

positive=0, negative=0, total=0

AeAeg_Aag2_DENV2K0048.24_35.rep

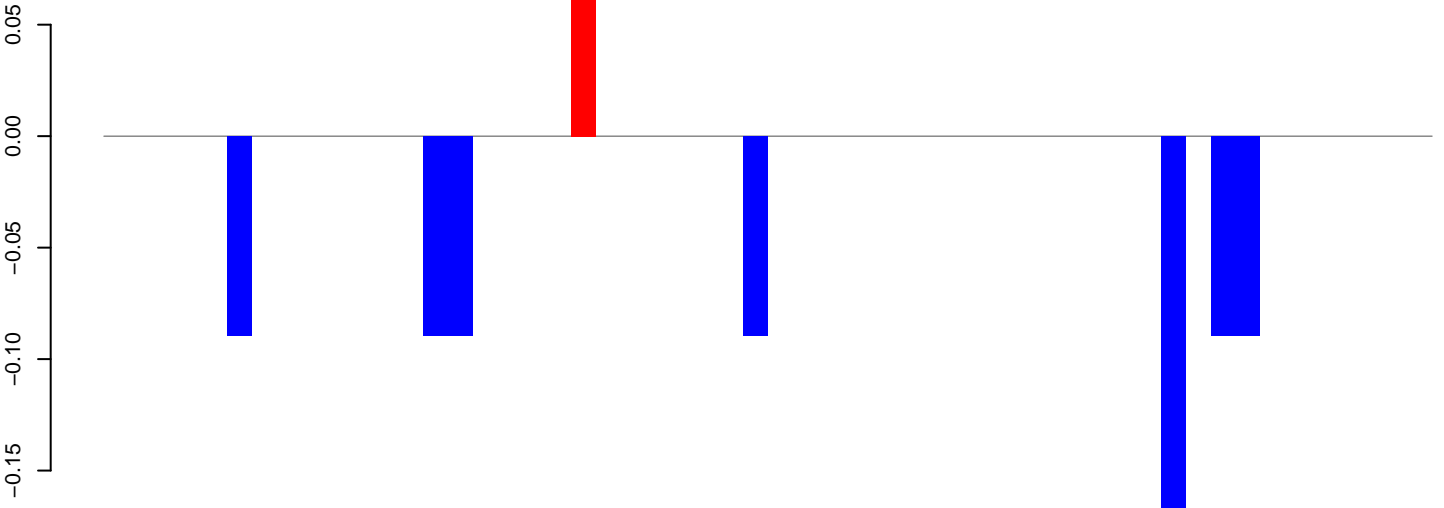

positive=0, negative=1, total=1

AeAeg_Aag2_DENV2K0048.rep

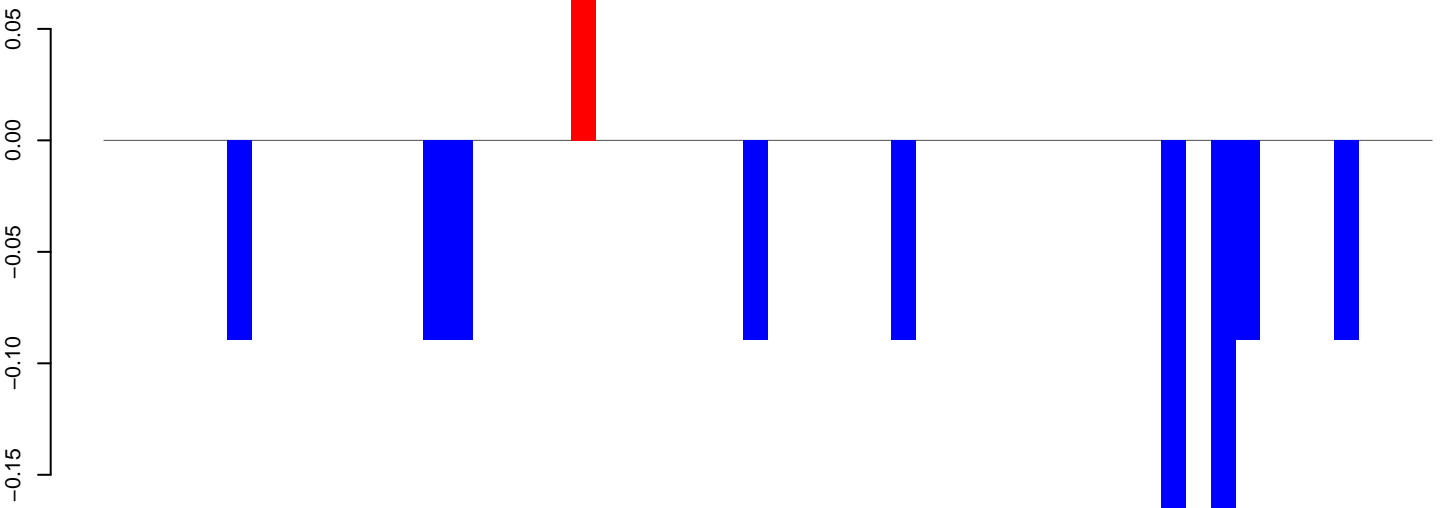

positive=0, negative=1, total=1

Window size=50, length=2719, TE@TF001036_Ty1_copia_Ele232:1-2719

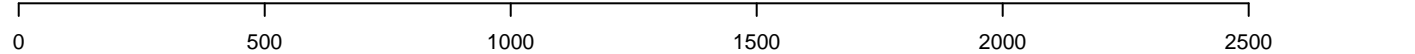

AeAeg_Aag2_DENV2K0048.18_23.rep

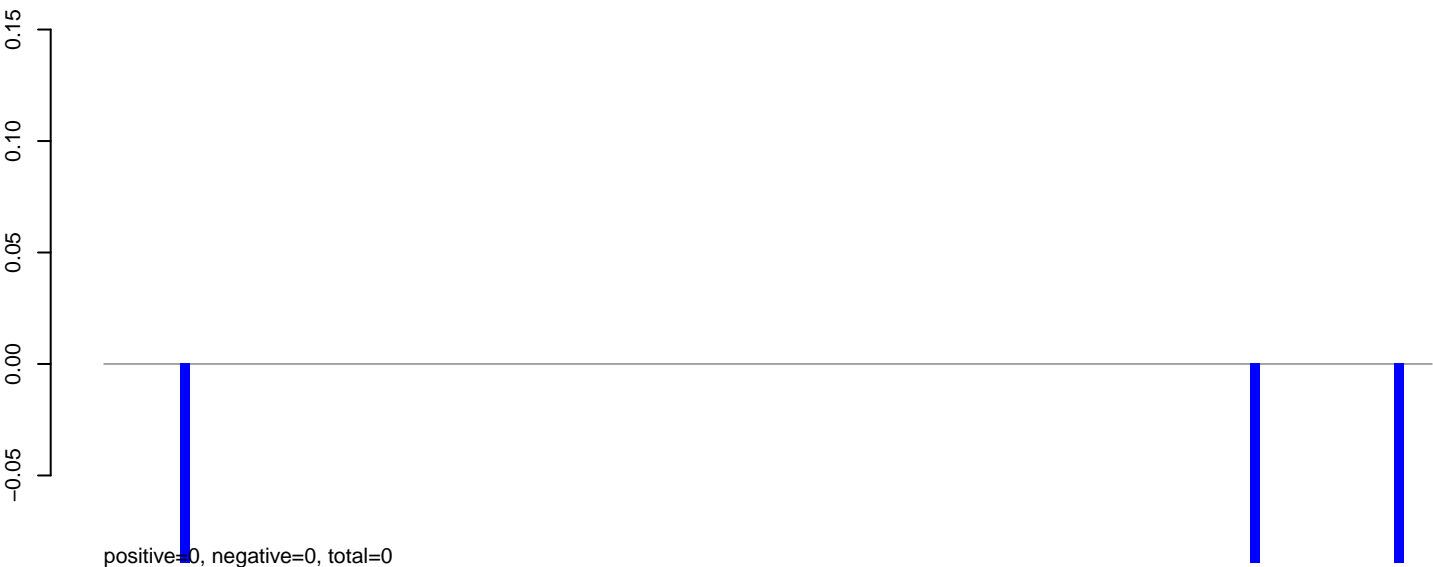

AeAeg_Aag2_DENV2K0048.24_35.rep

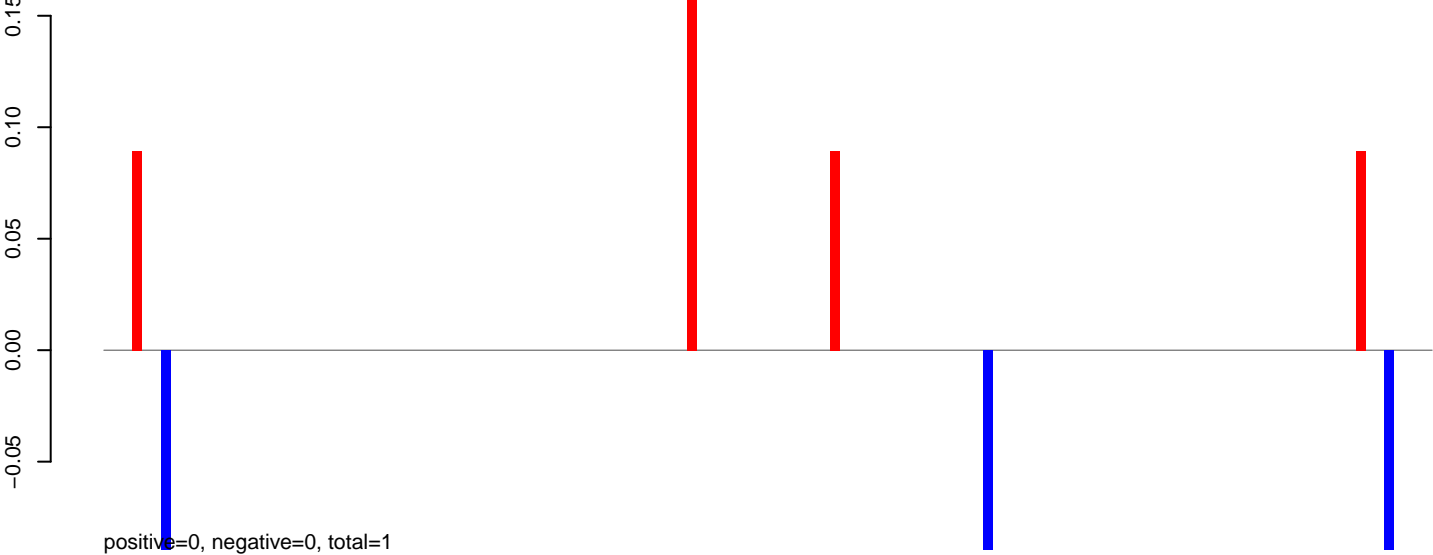

AeAeg_Aag2_DENV2K0048.rep

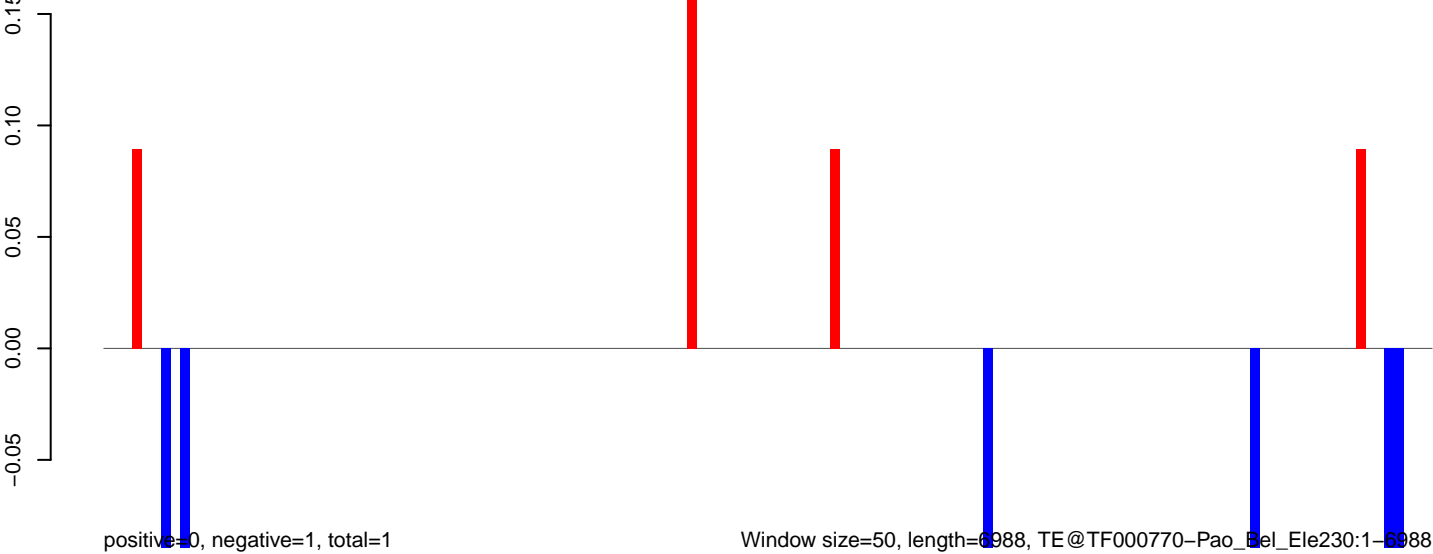

AeAeg_Aag2_DENV2K0048.18_23.rep



positive=0, negative=0, total=1

AeAeg_Aag2_DENV2K0048.24_35.rep

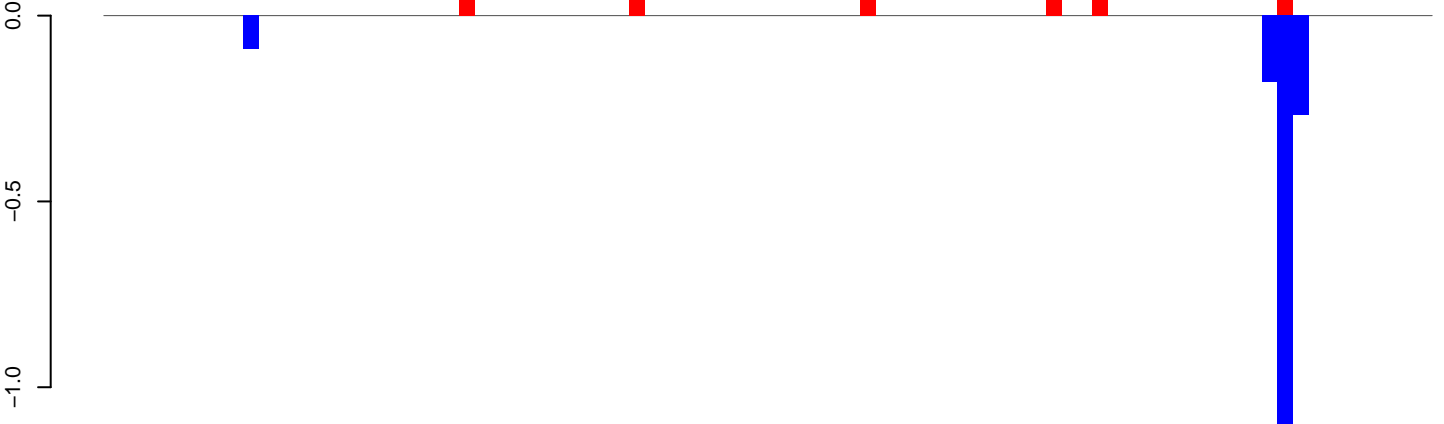

positive=1, negative=2, total=3

AeAeg_Aag2_DENV2K0048.rep

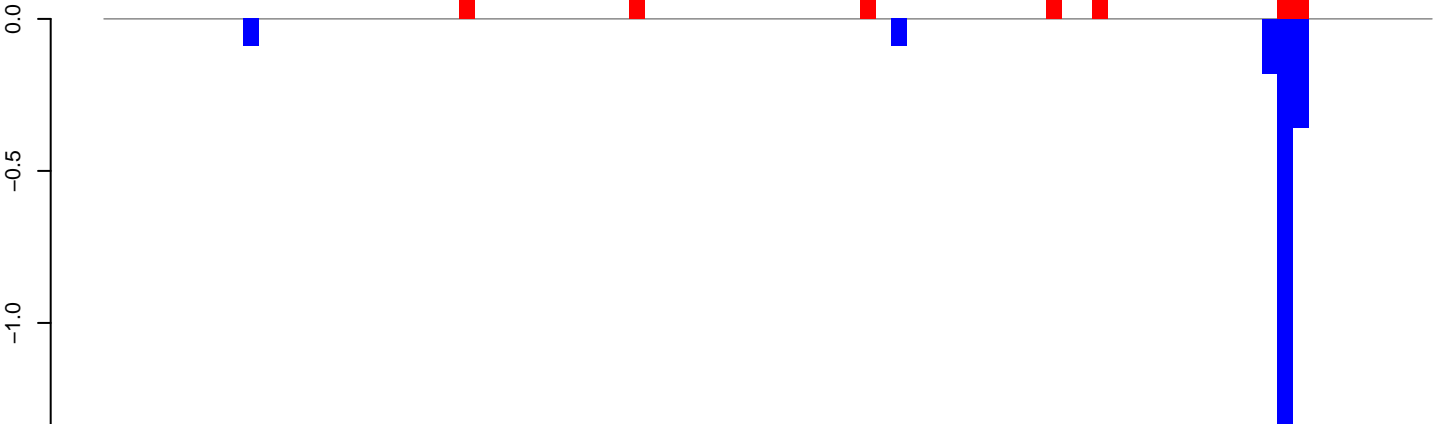

positive=1, negative=2, total=3

Window size=50, length=4347, TE@TF000762-Ty1_copia_Ele84:1-4347



AeAeg_Aag2_DENV2K0048.18_23.rep

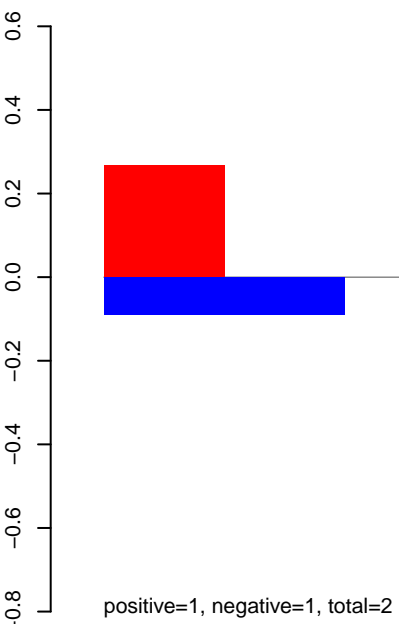

AeAeg_Aag2_DENV2K0048.24_35.rep

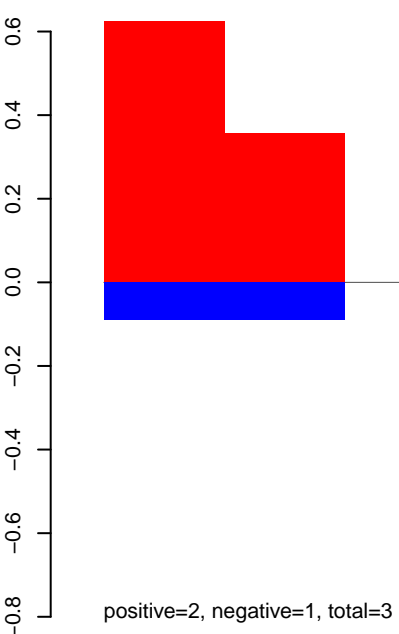

AeAeg_Aag2_DENV2K0048.rep

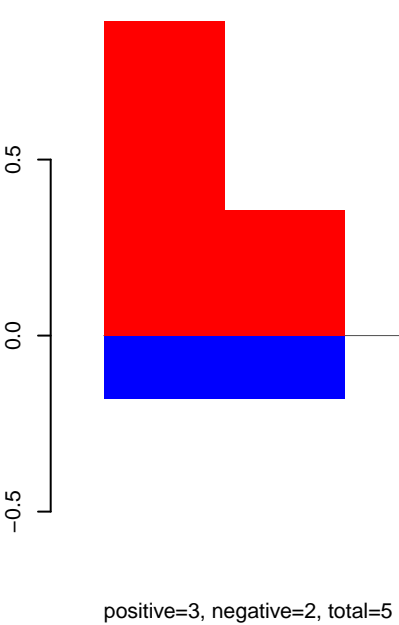

Window size=50, length=573, TE@TF000744-mTA_Ele20:1-573

100 200 300 400 500 600

AeAeg_Aag2_DENV2K0048.18_23.rep

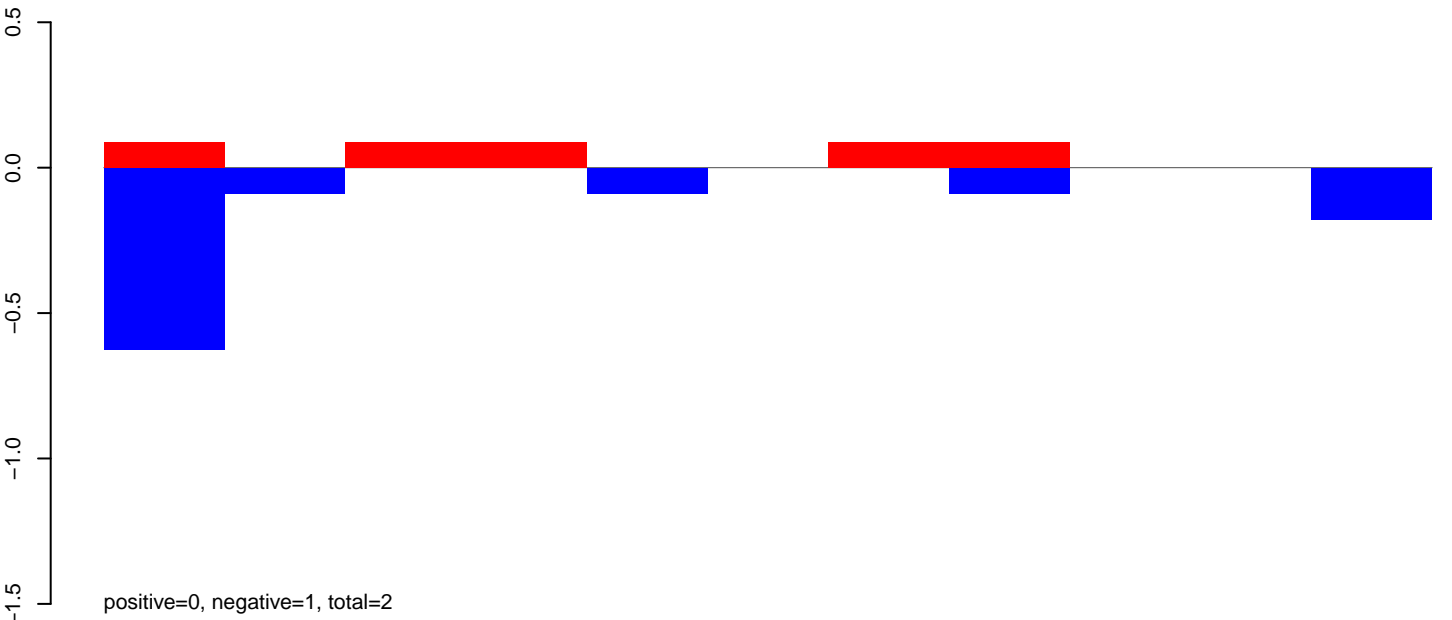

AeAeg_Aag2_DENV2K0048.24_35.rep

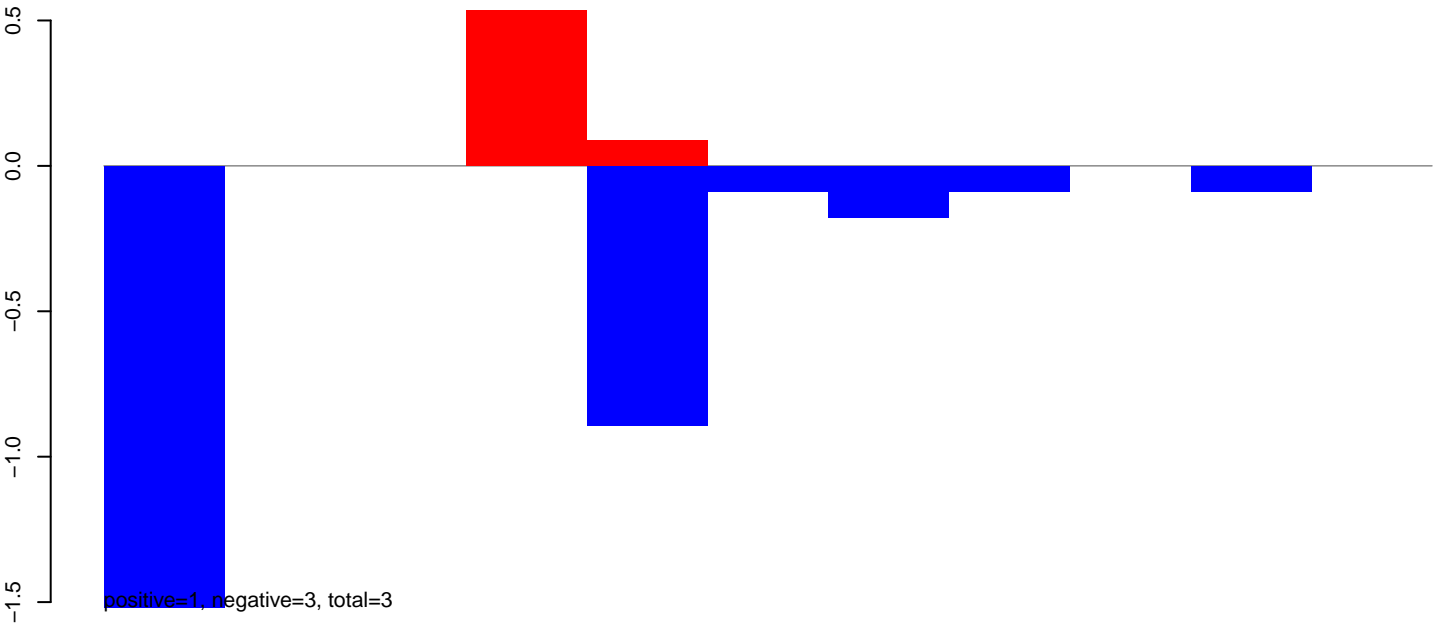

AeAeg_Aag2_DENV2K0048.rep

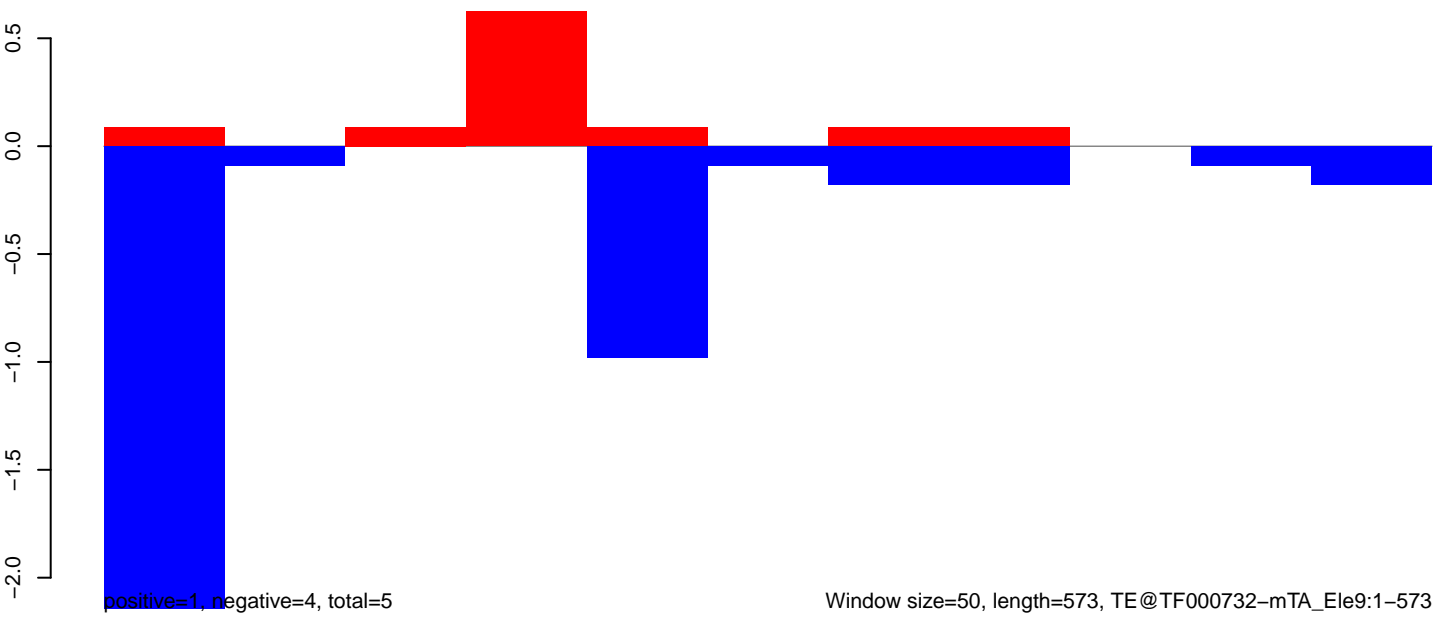

AeAeg_Aag2_DENV2K0048.18_23.rep

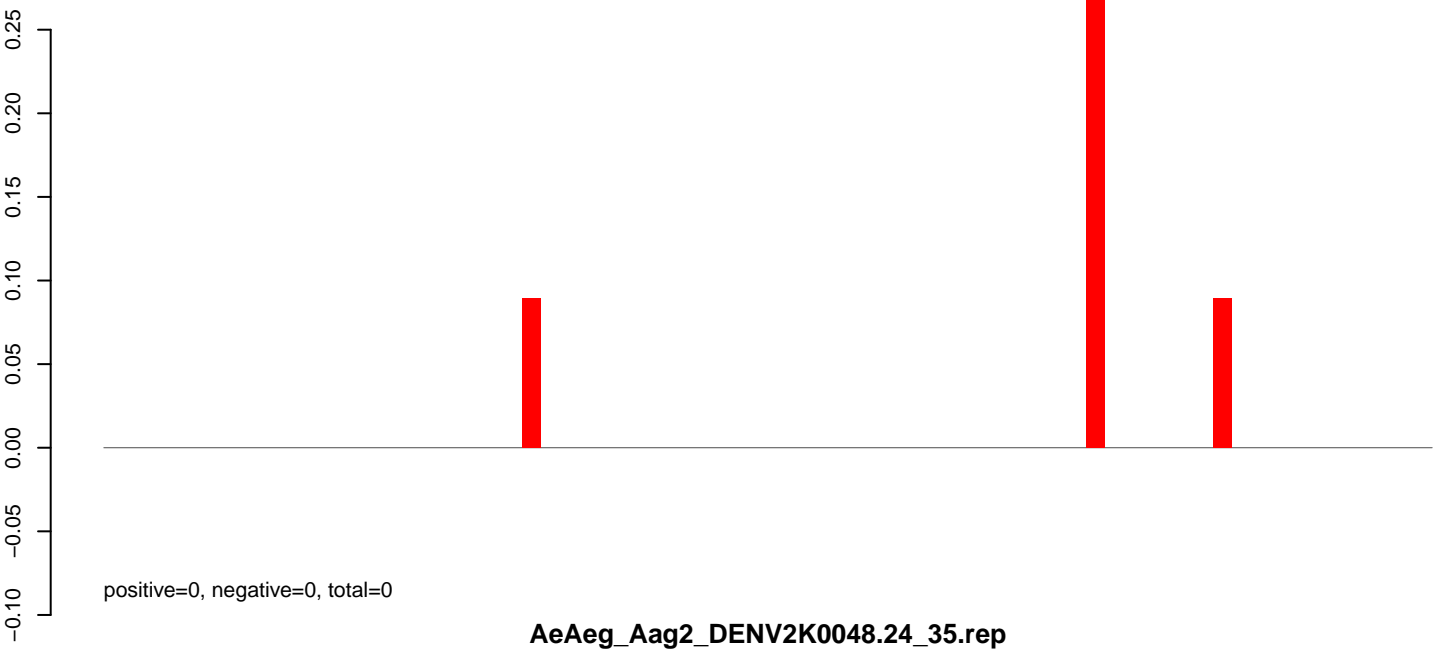

AeAeg_Aag2_DENV2K0048.24_35.rep

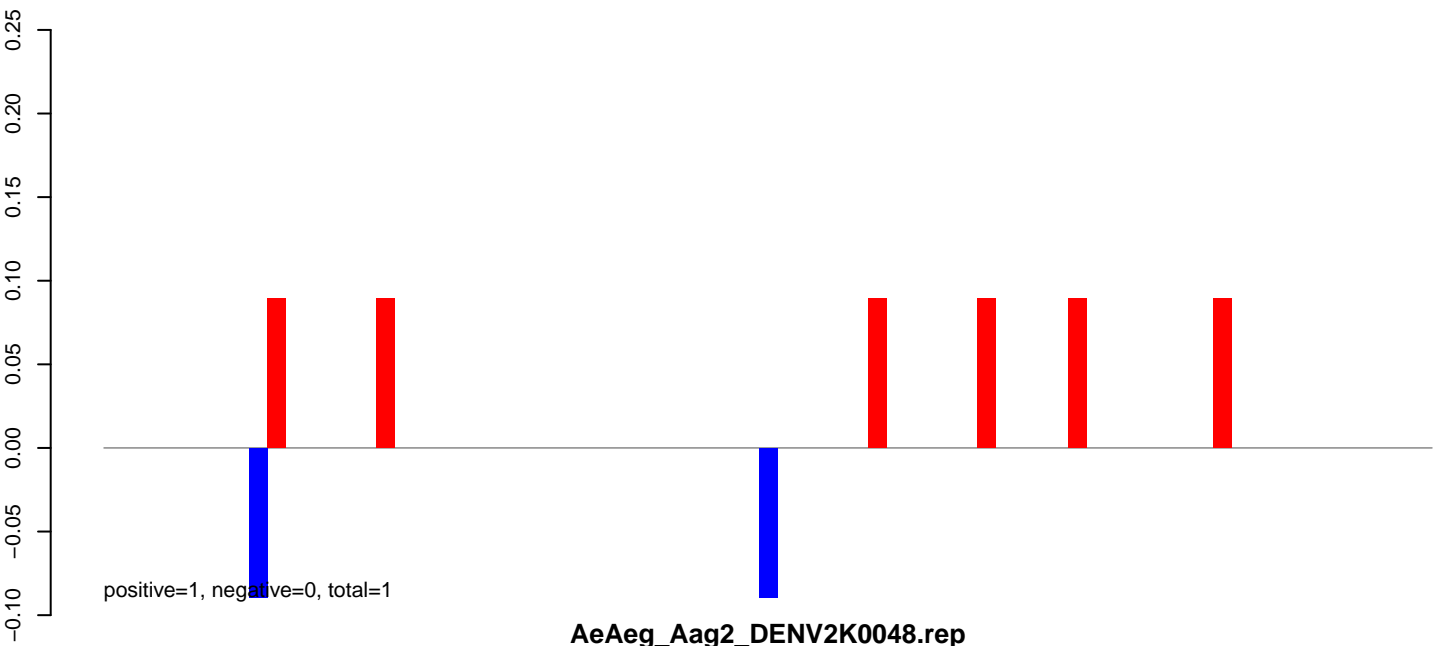

AeAeg_Aag2_DENV2K0048.rep

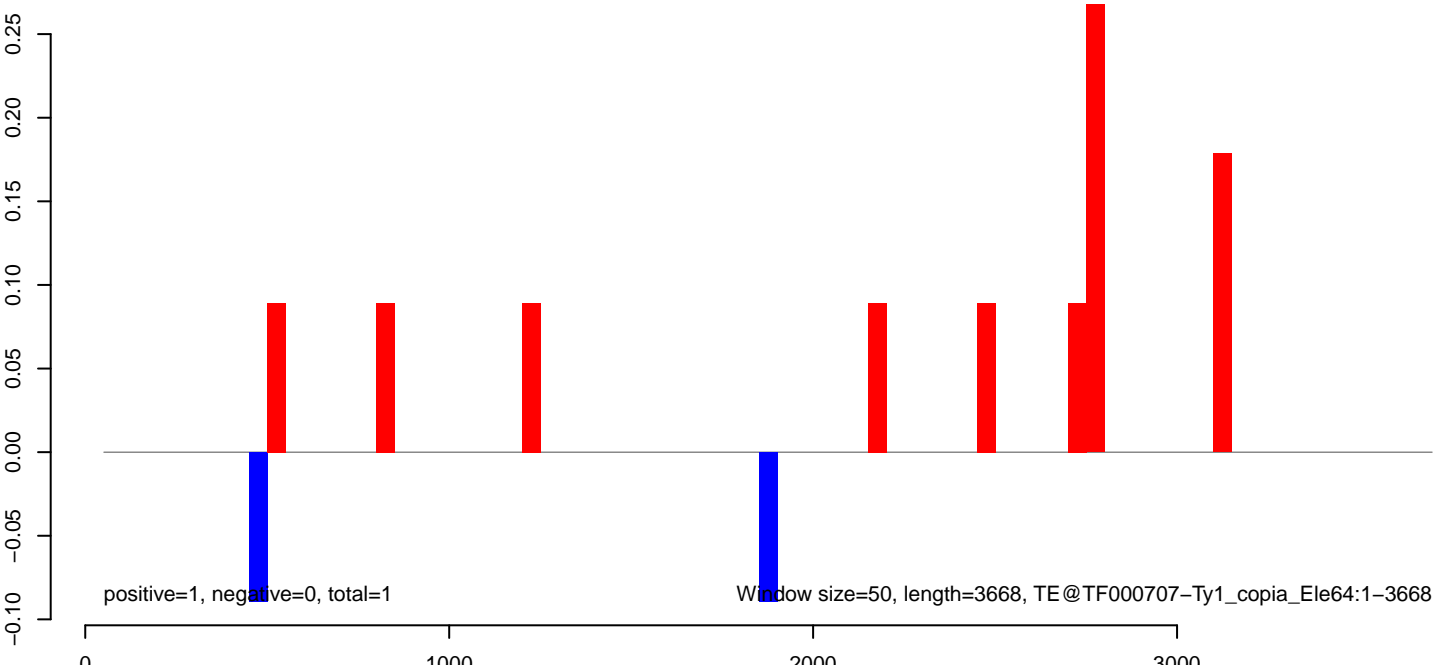

AeAeg_Aag2_DENV2K0048.18_23.rep



AeAeg_Aag2_DENV2K0048.24_35.rep

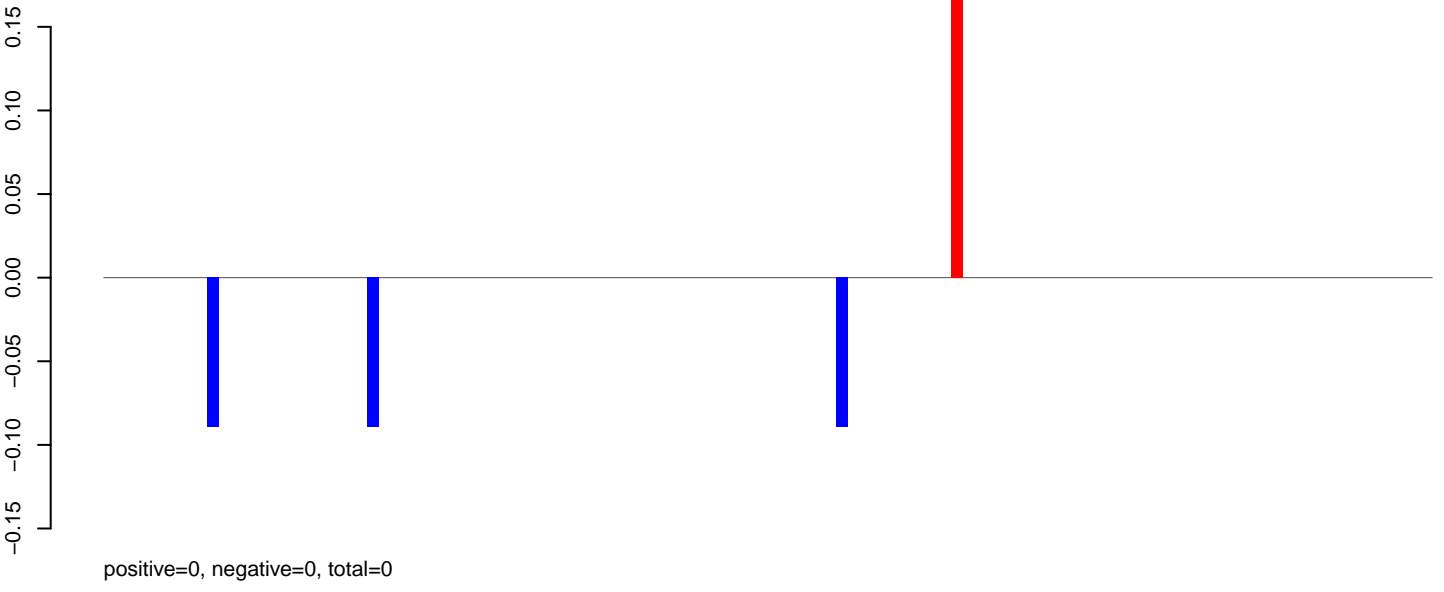

AeAeg_Aag2_DENV2K0048.rep

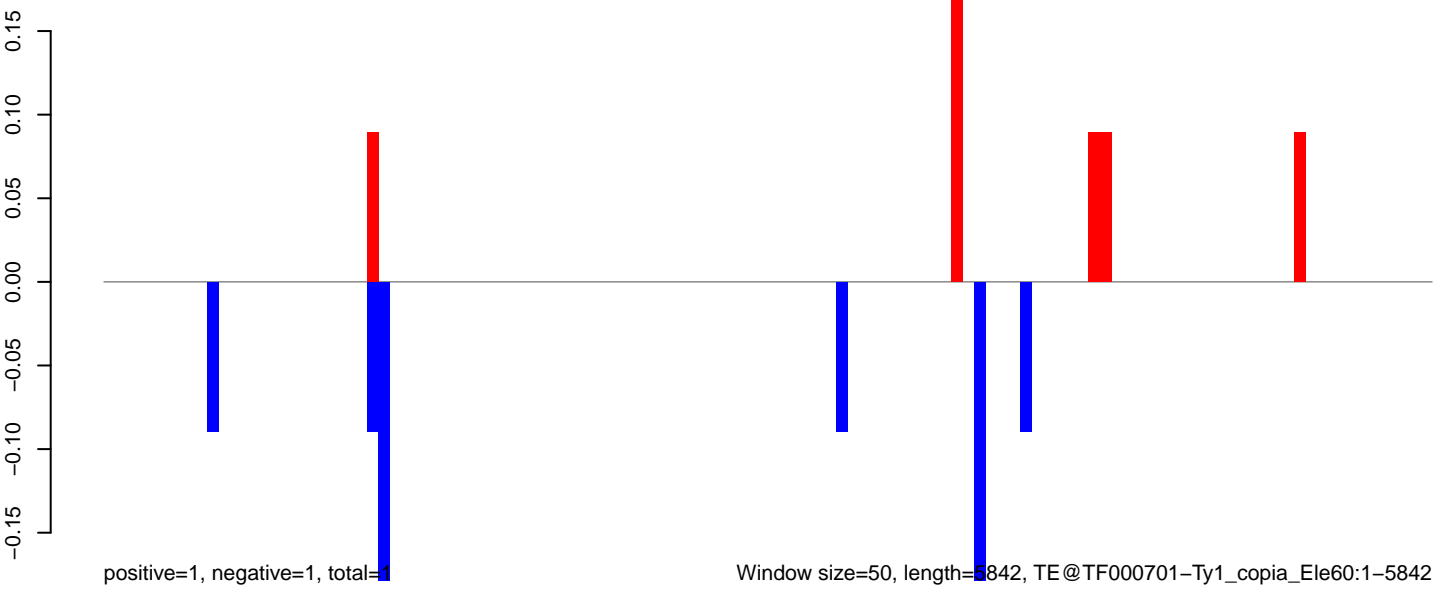

AeAeg_Aag2_DENV2K0048.18_23.rep

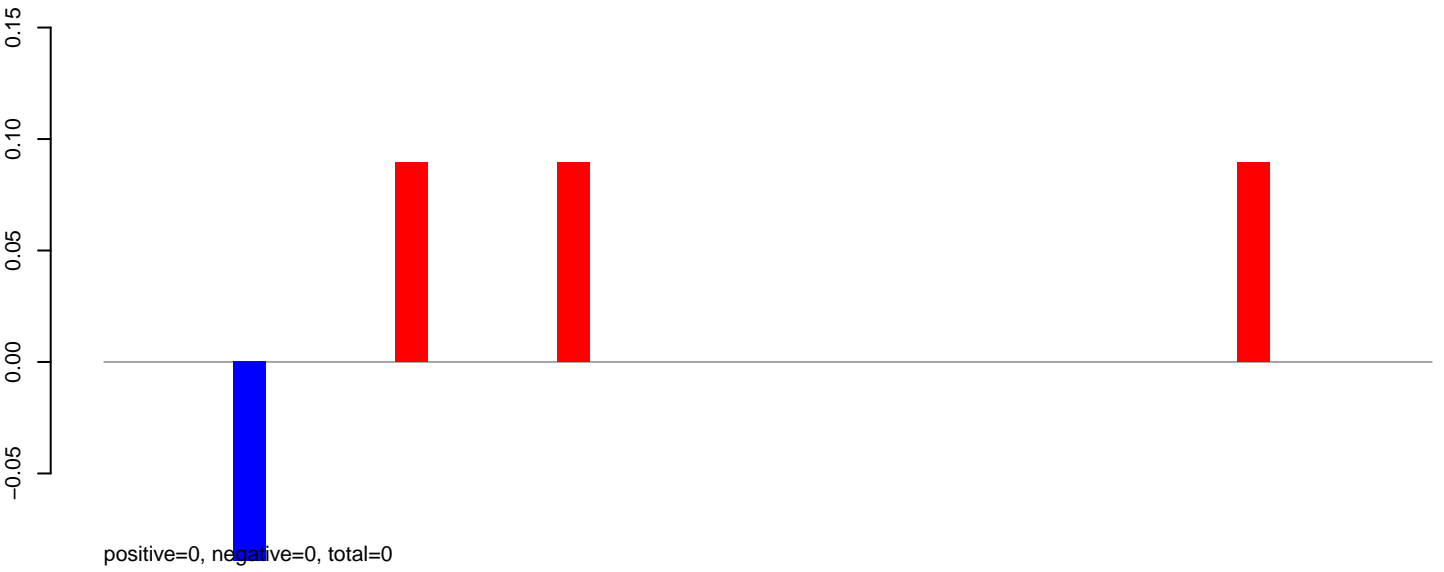

AeAeg_Aag2_DENV2K0048.24_35.rep

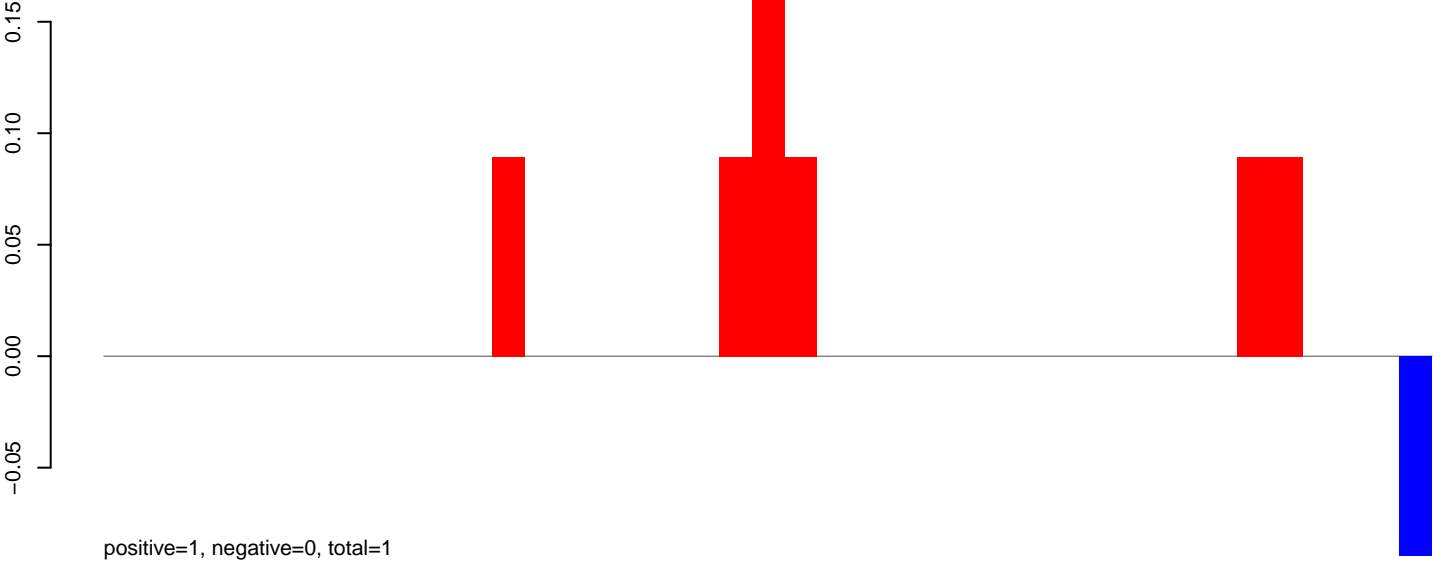

AeAeg_Aag2_DENV2K0048.rep

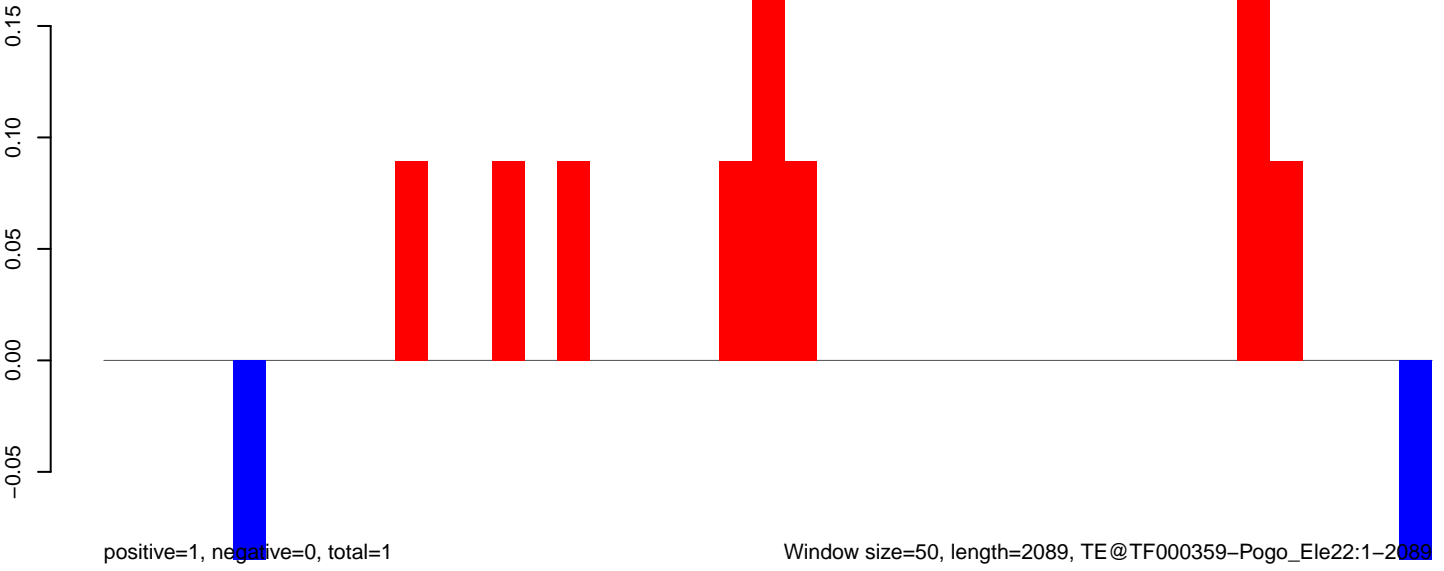

AeAeg_Aag2_DENV2K0048.18_23.rep

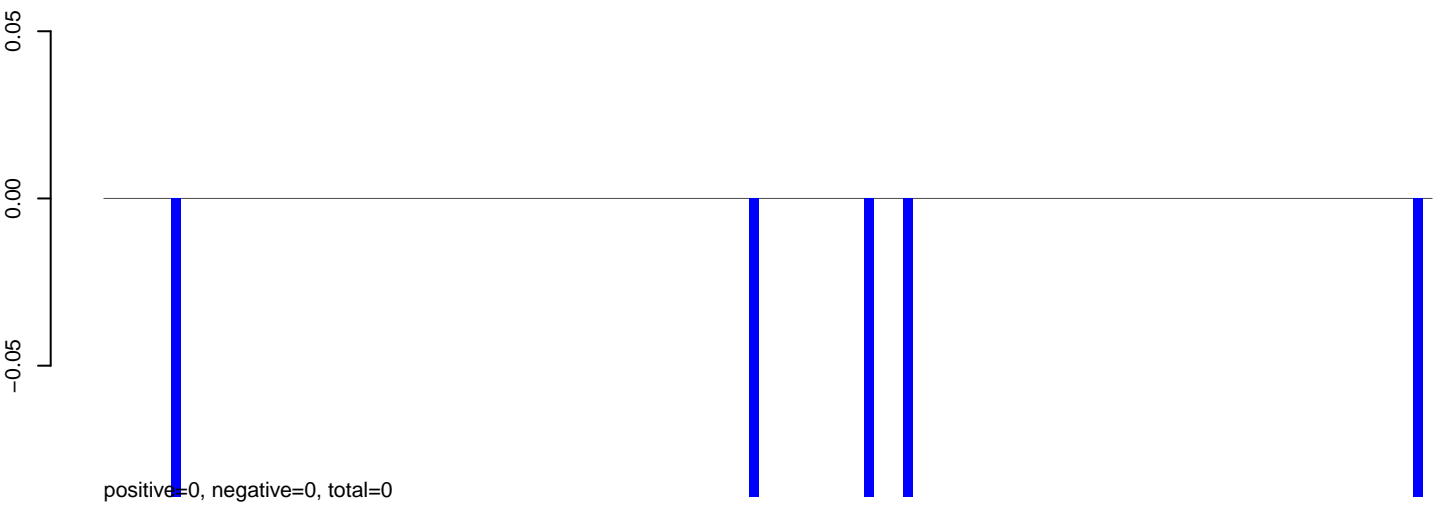

AeAeg_Aag2_DENV2K0048.24_35.rep

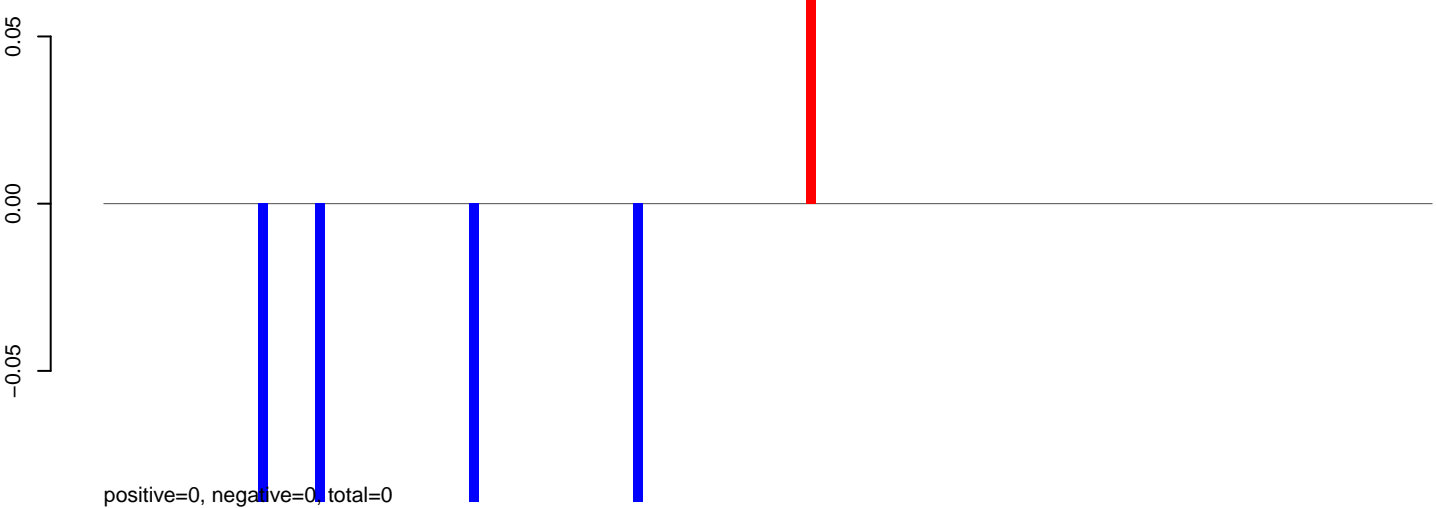

AeAeg_Aag2_DENV2K0048.rep

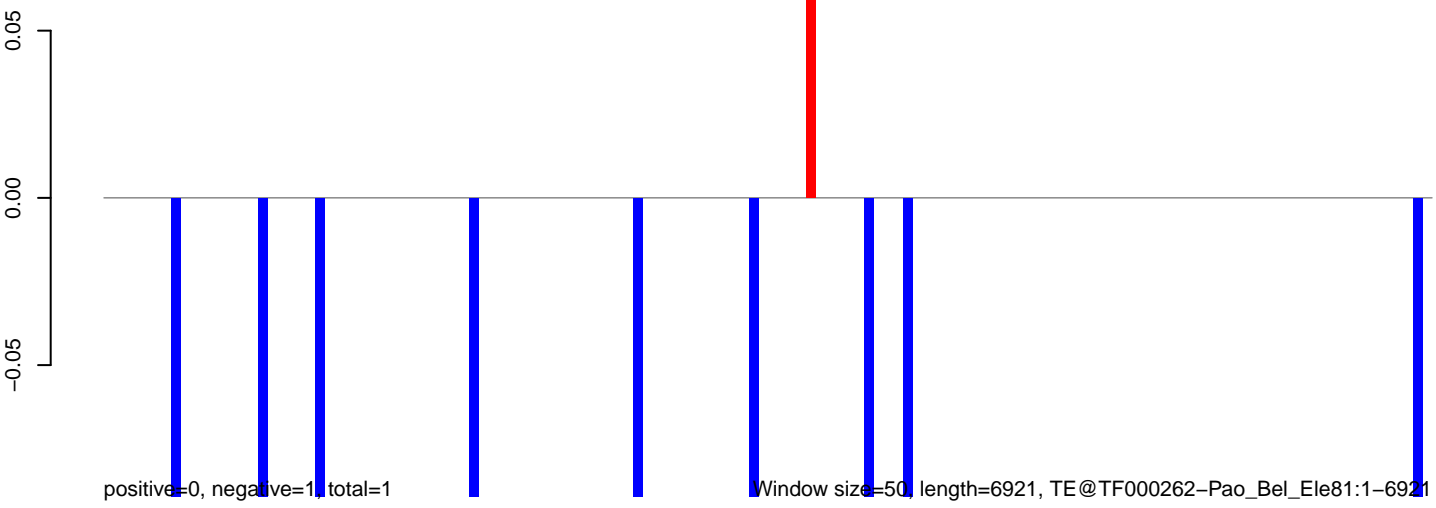

0 1000 2000 3000 4000 5000 6000 7000

AeAeg_Aag2_DENV2K0048.18_23.rep



AeAeg_Aag2_DENV2K0048.24_35.rep

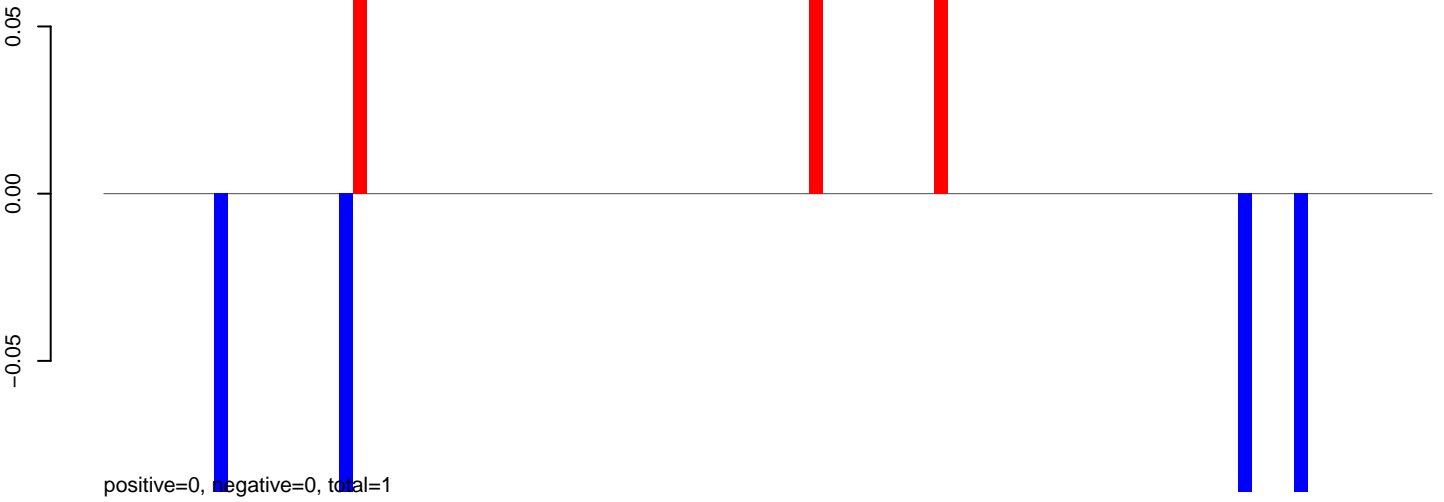

AeAeg_Aag2_DENV2K0048.rep

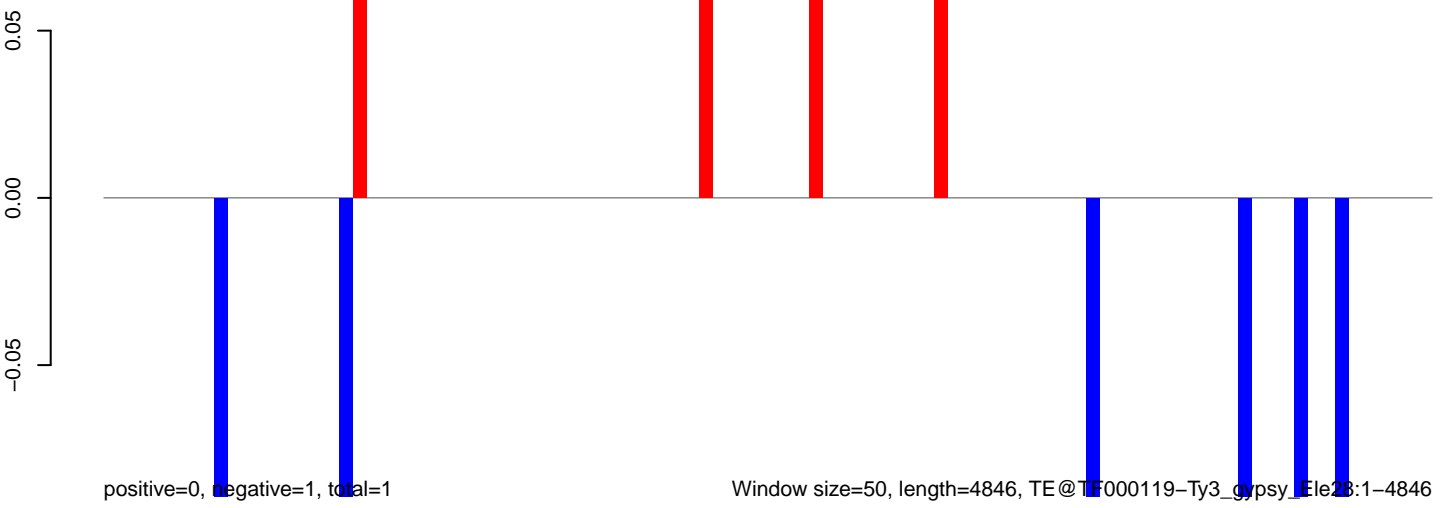

Window size=50, length=4846, TE@TF000119-Ty3_gypsy_1E28:1-4846

AeAeg_Aag2_DENV2K0048.18_23.rep



AeAeg_Aag2_DENV2K0048.24_35.rep

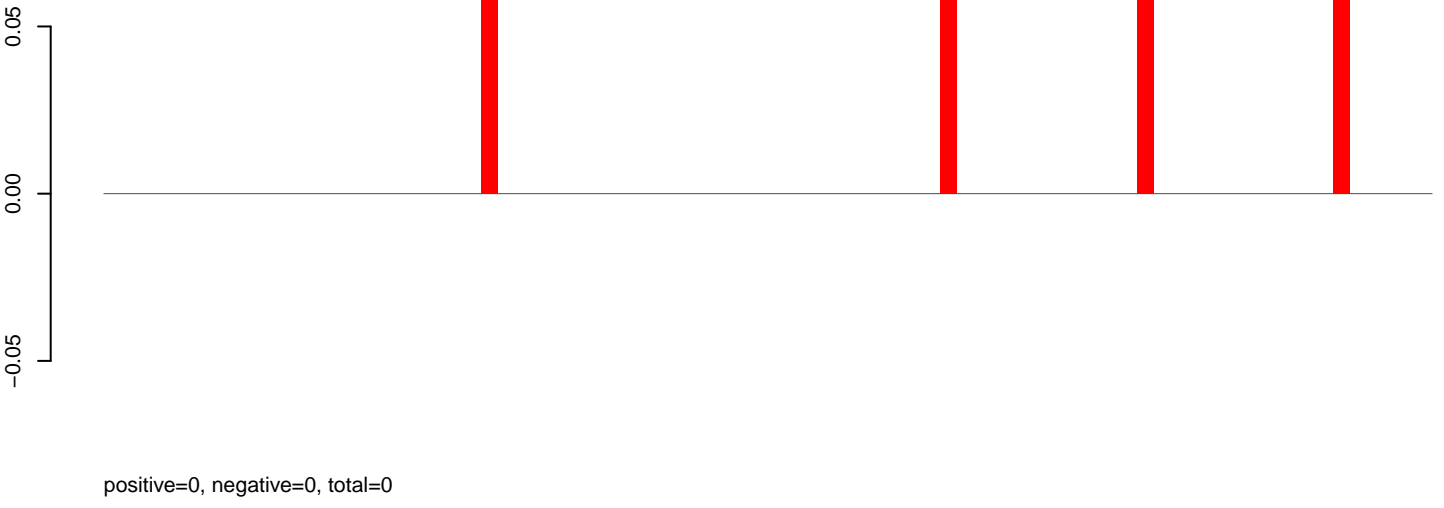

AeAeg_Aag2_DENV2K0048.rep

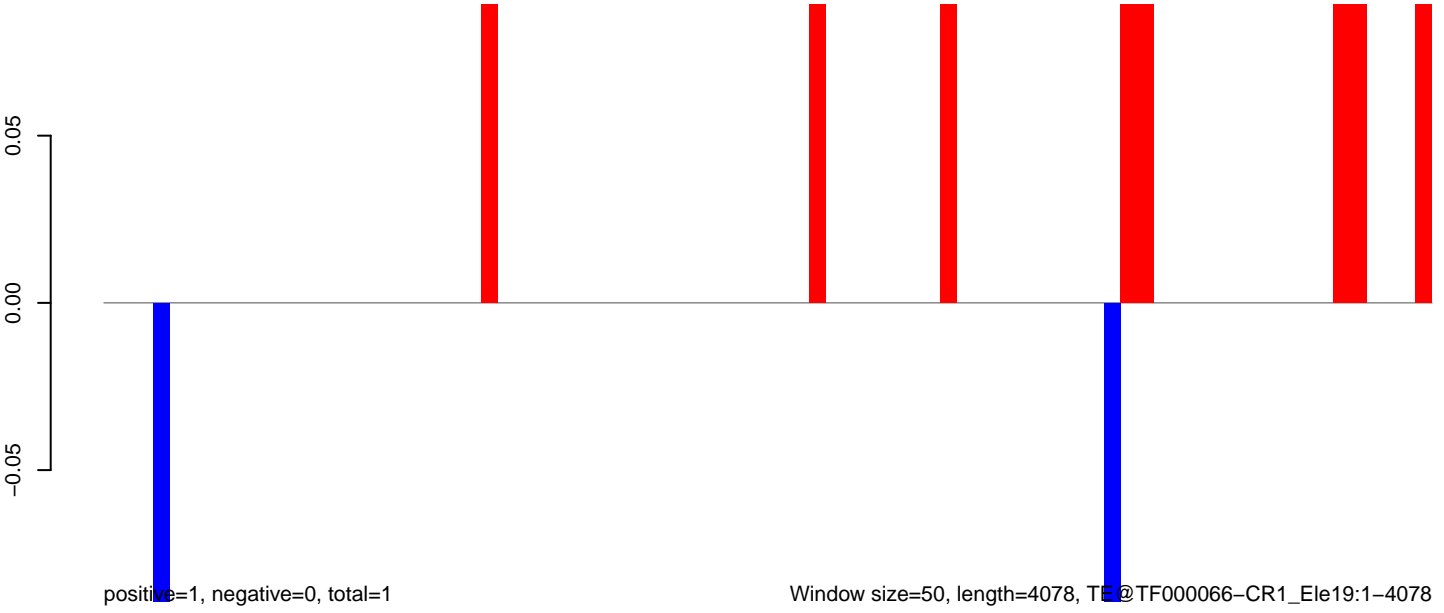

Window size=50, length=4078, TE@TF000066-CR1_Ele19:1-4078

AeAeg_Aag2_DENV2K0048.18_23.rep

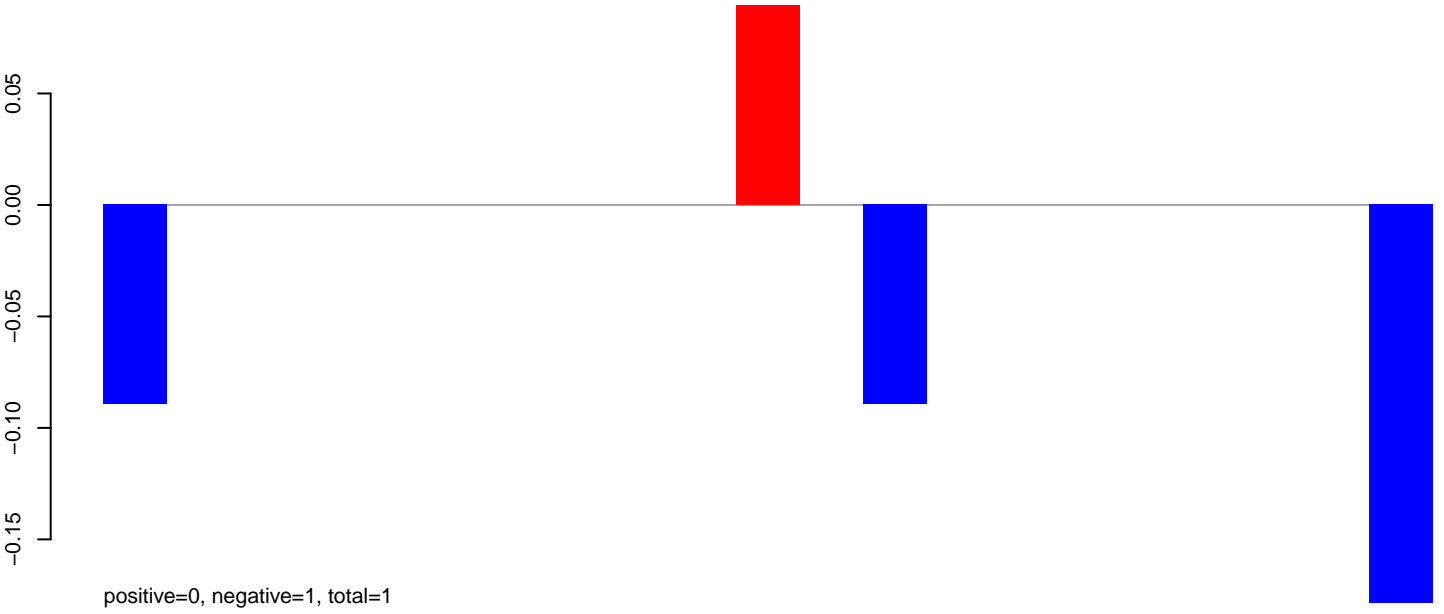

AeAeg_Aag2_DENV2K0048.24_35.rep

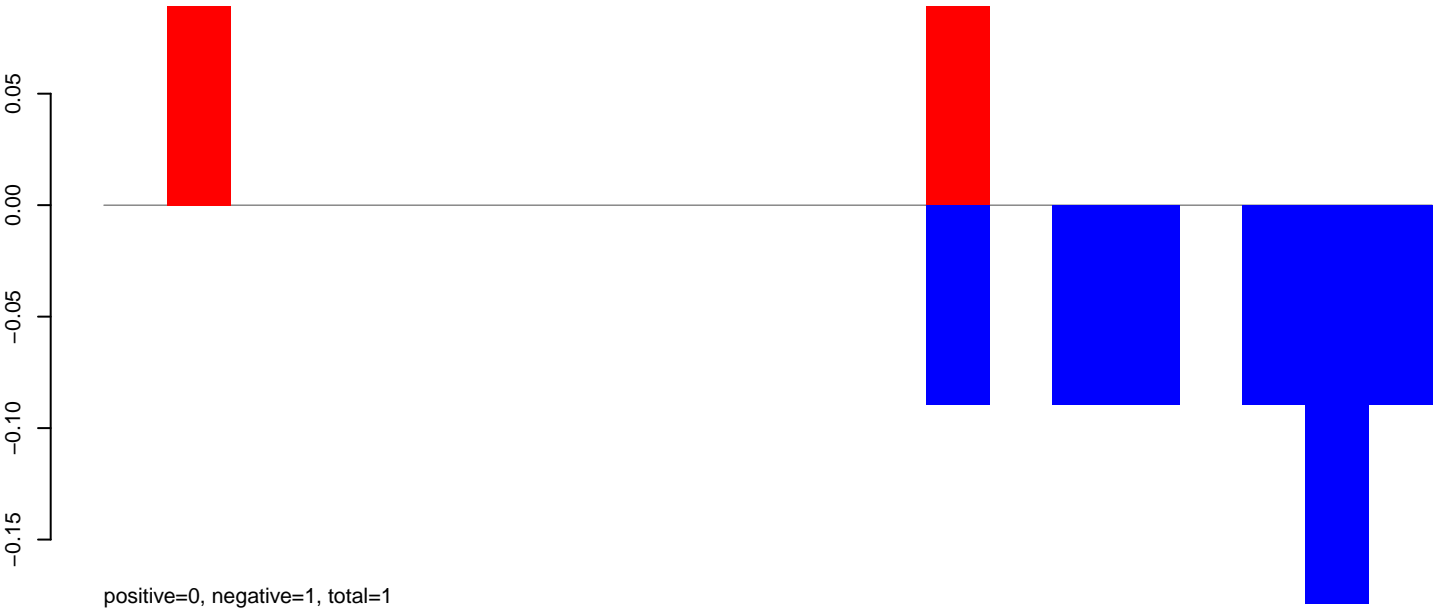

AeAeg_Aag2_DENV2K0048.rep

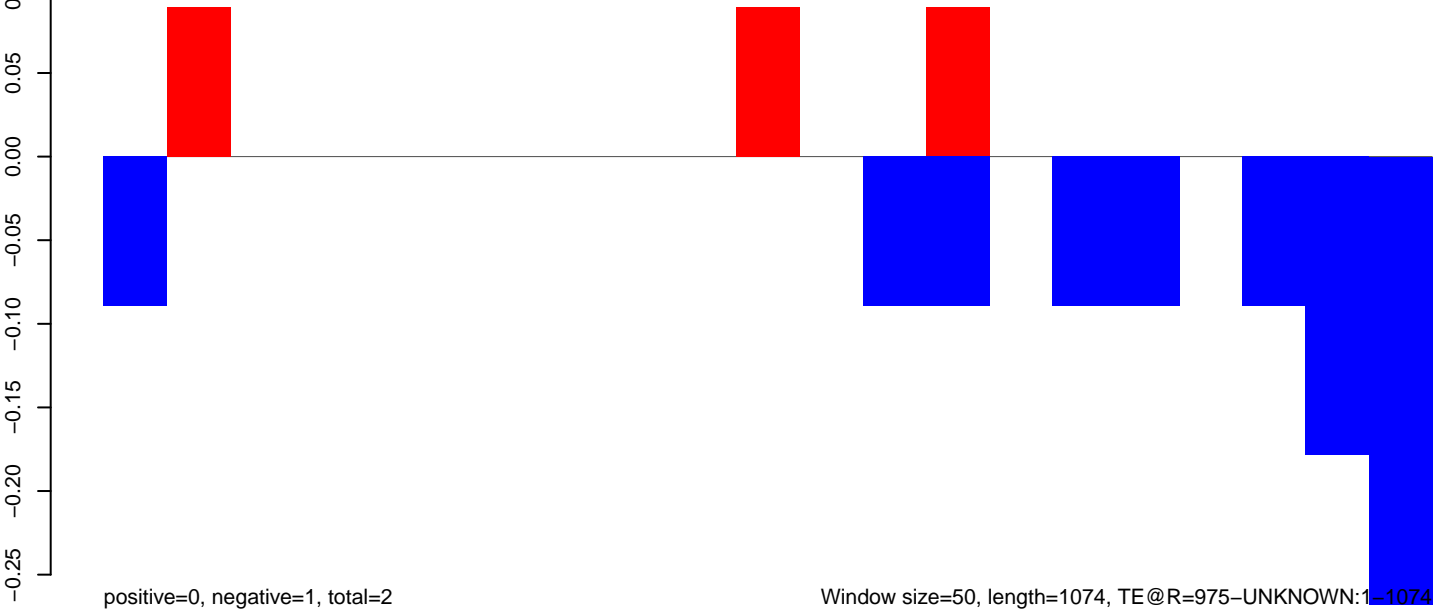

Window size=50, length=1074, TE@R=975-UNKNOWN:1-1074

200 400 600 800 1000

AeAeg_Aag2_DENV2K0048.18_23.rep

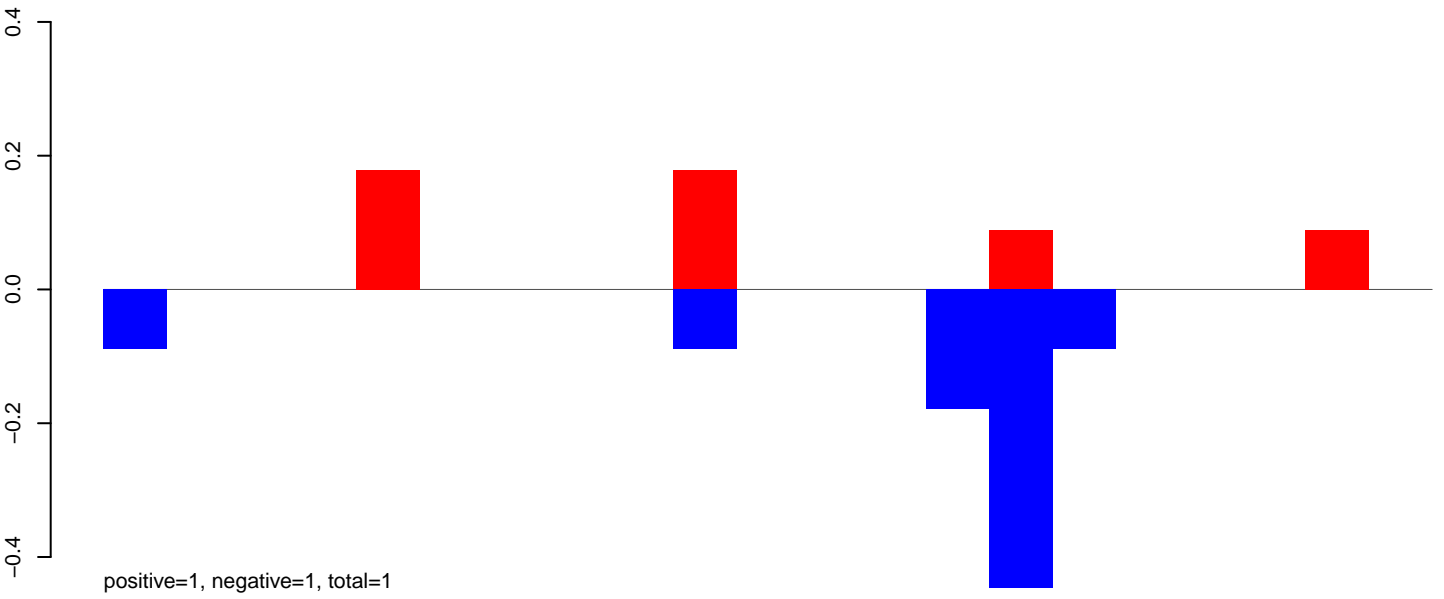

AeAeg_Aag2_DENV2K0048.24_35.rep

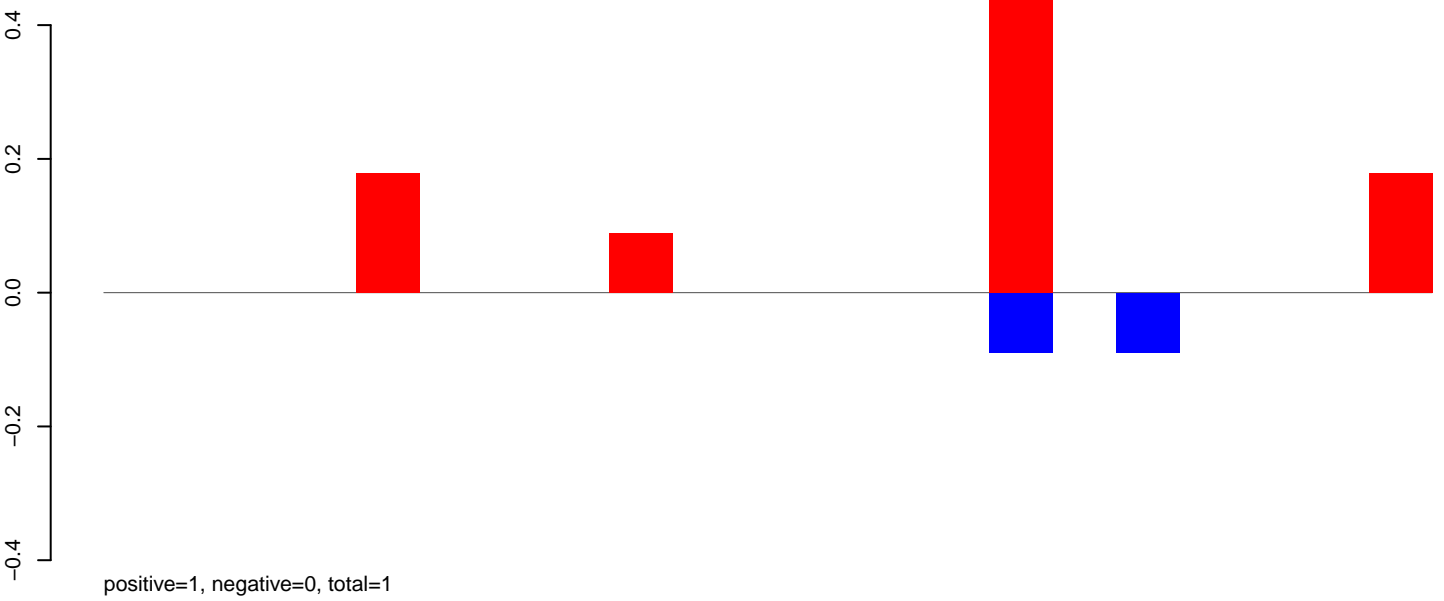

AeAeg_Aag2_DENV2K0048.rep

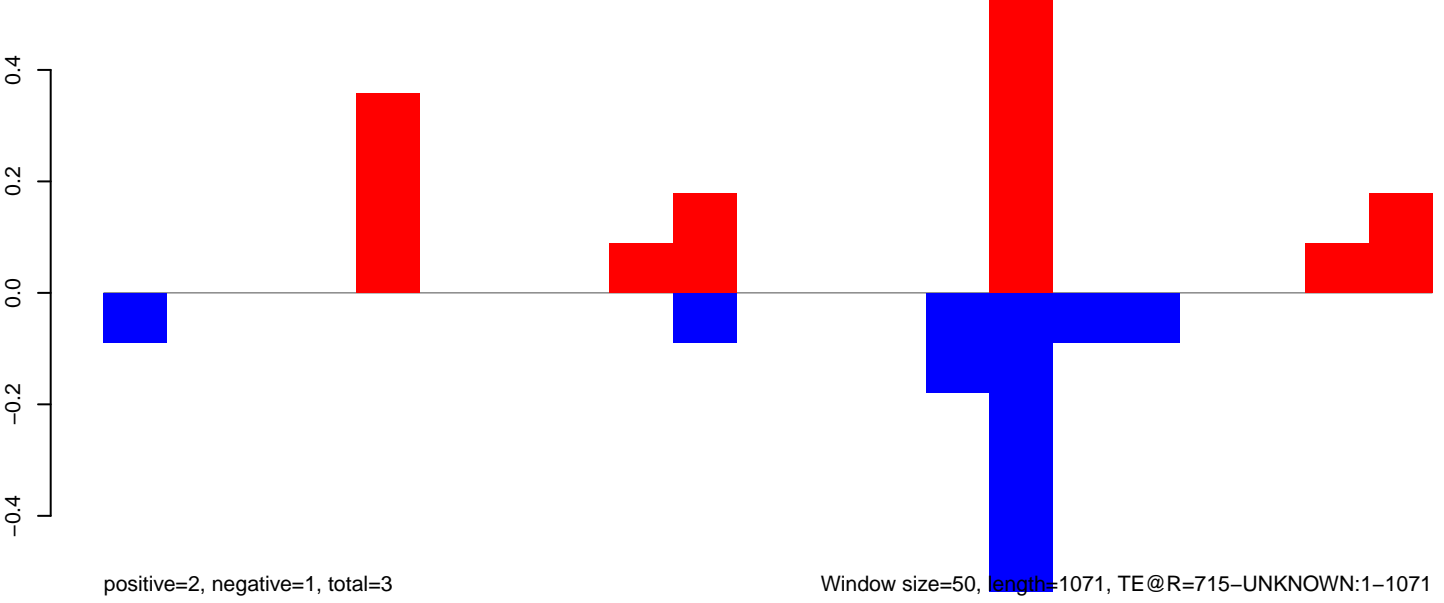

Window size=50, length=1071, TE@R=715-UNKNOWN:1-1071

AeAeg_Aag2_DENV2K0048.18_23.rep



AeAeg_Aag2_DENV2K0048.24_35.rep

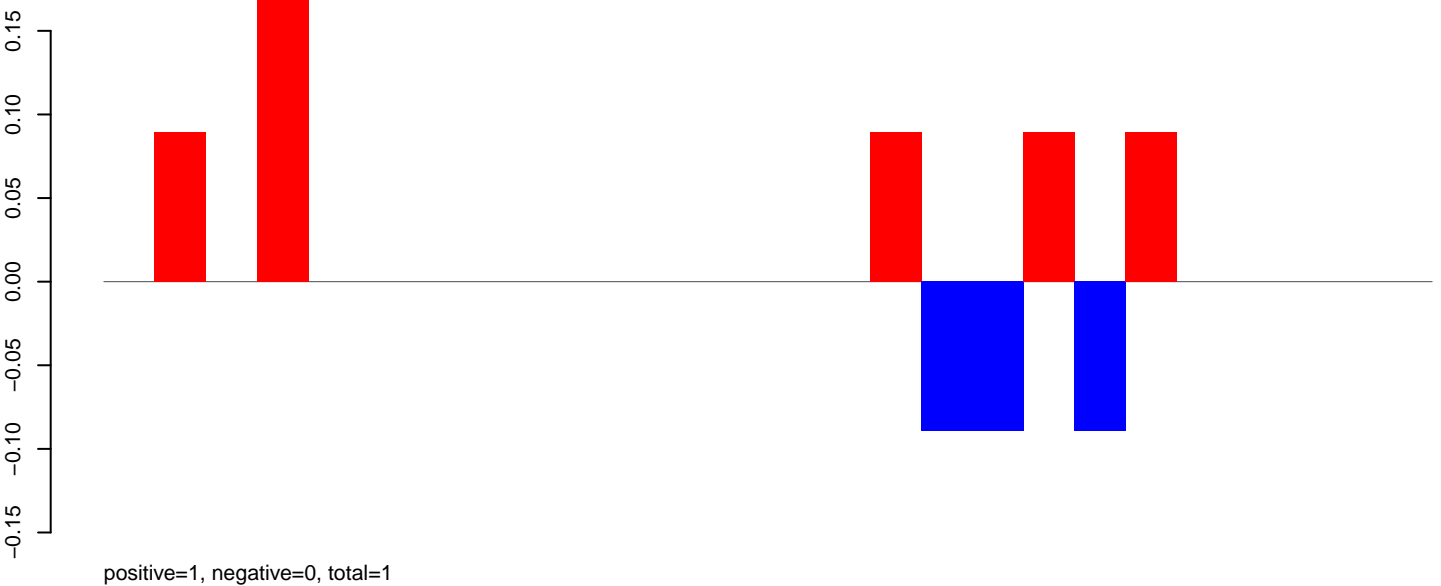

AeAeg_Aag2_DENV2K0048.rep

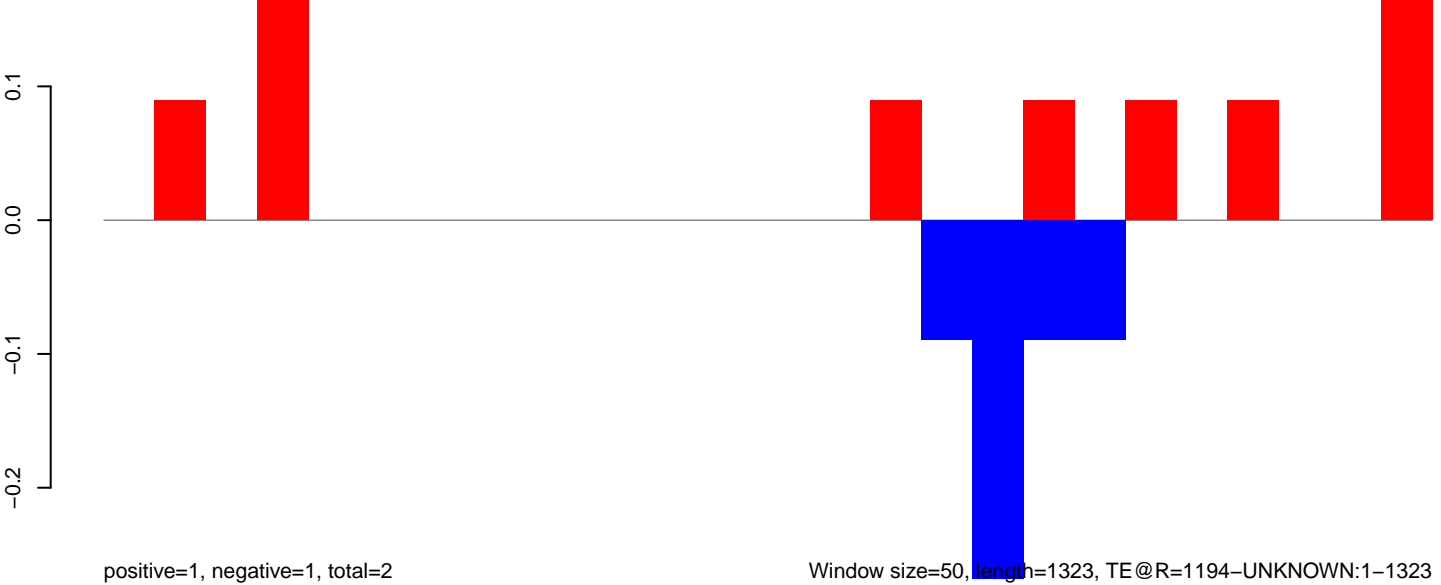

AeAeg_Aag2_DENV2K0048.18_23.rep

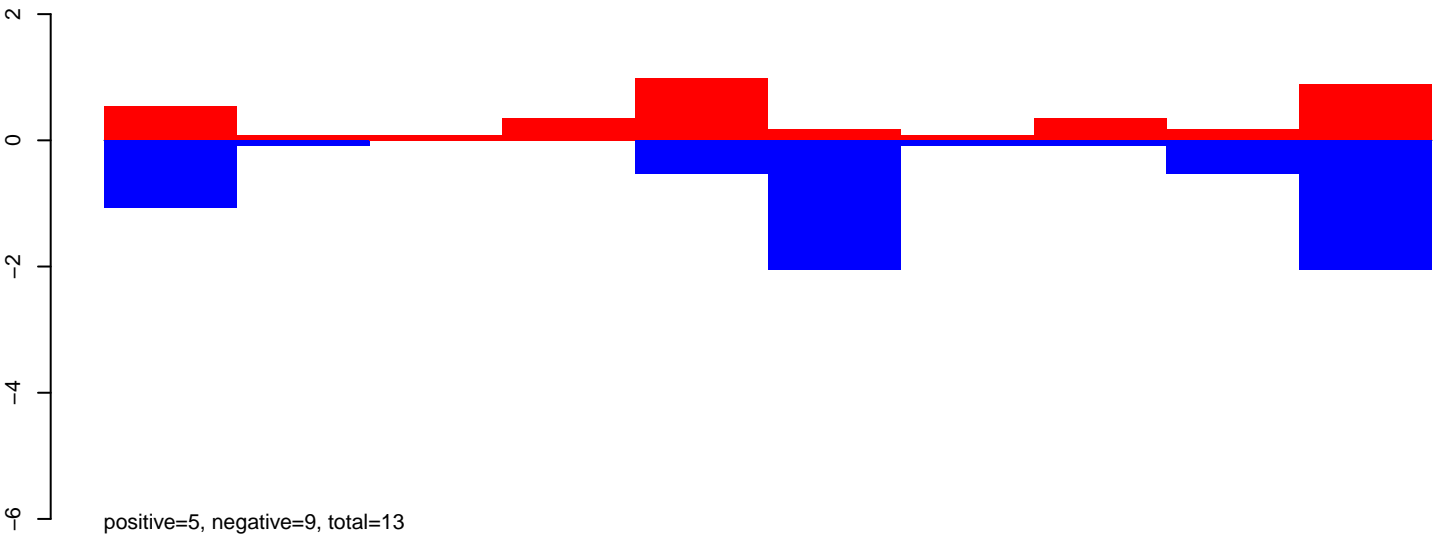

AeAeg_Aag2_DENV2K0048.24_35.rep

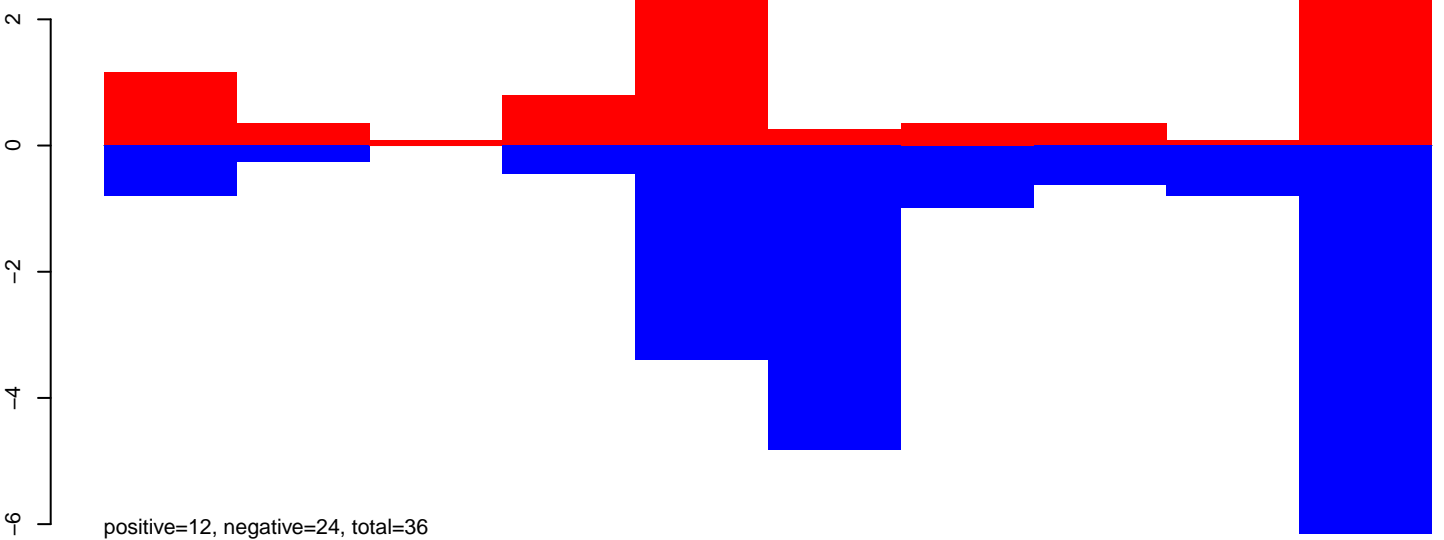

AeAeg_Aag2_DENV2K0048.rep

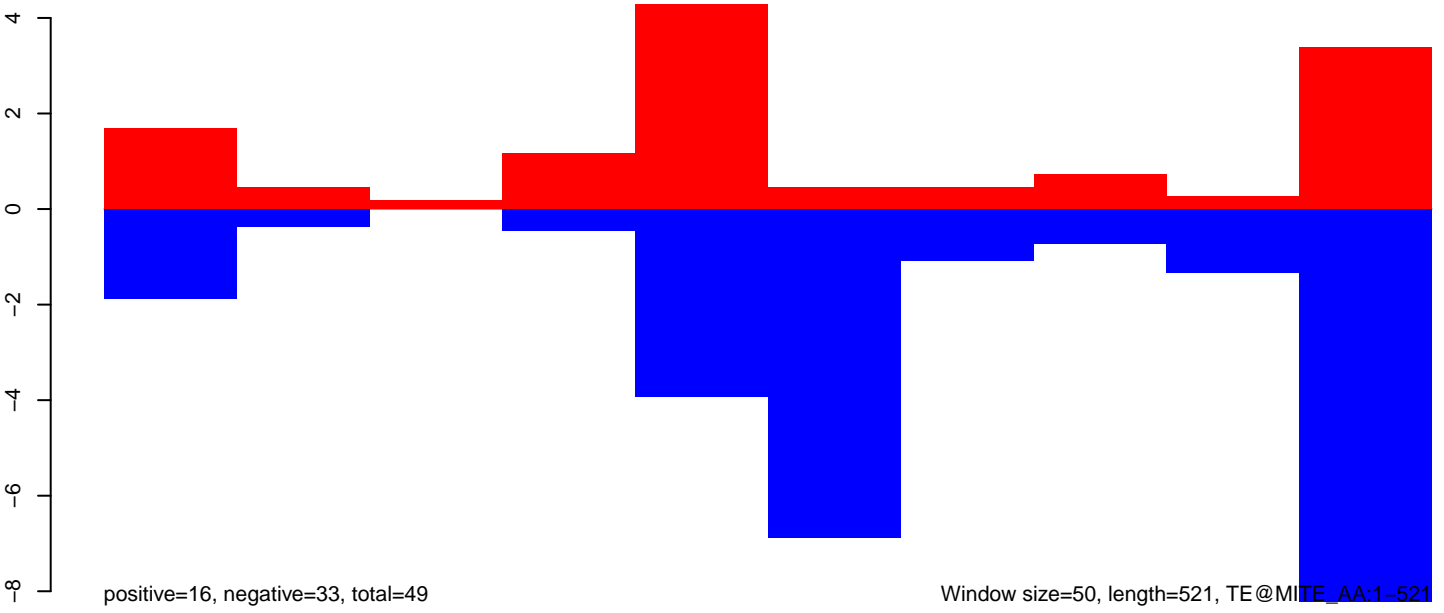

Window size=50, length=521, TE@MITE_AA:1-521

AeAeg_Aag2_DENV2K0048.18_23.rep

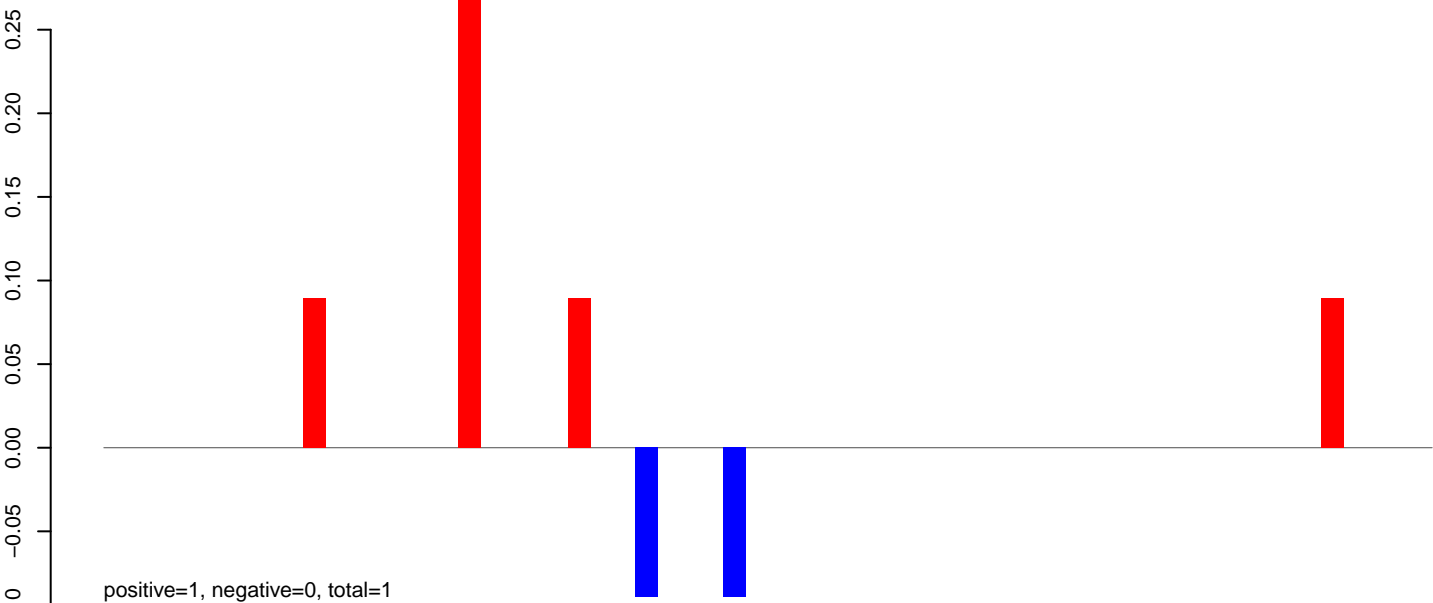

AeAeg_Aag2_DENV2K0048.24_35.rep

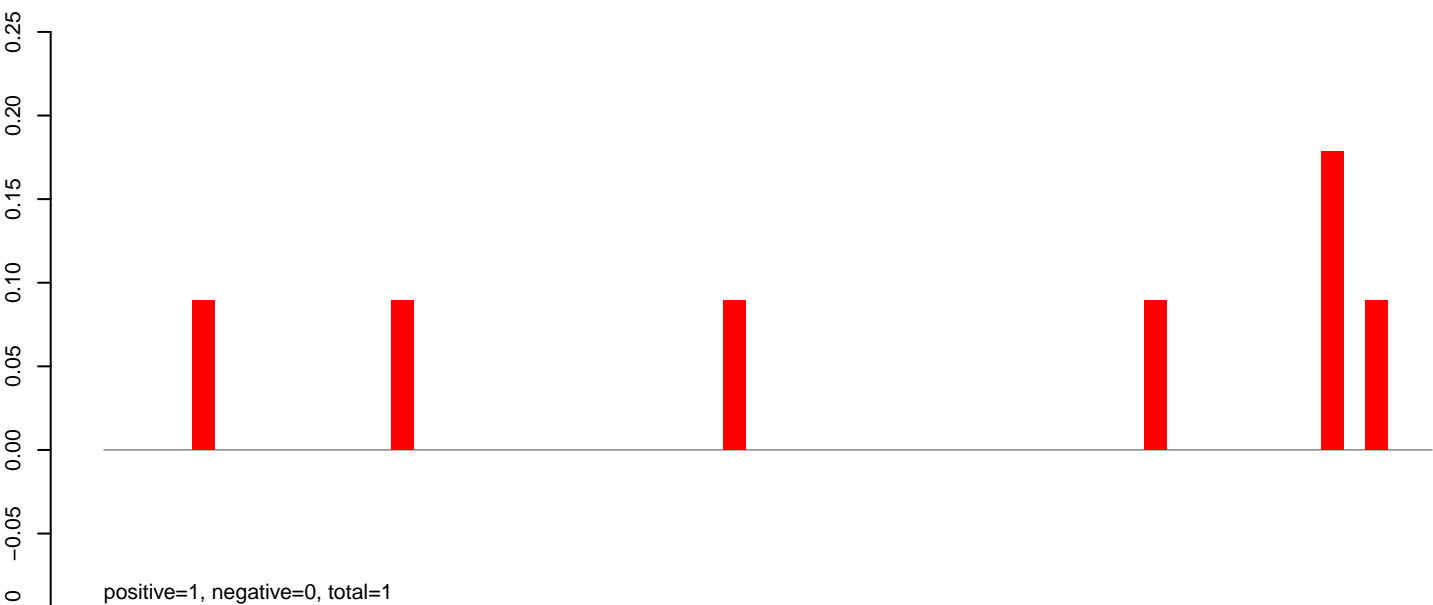

AeAeg_Aag2_DENV2K0048.rep

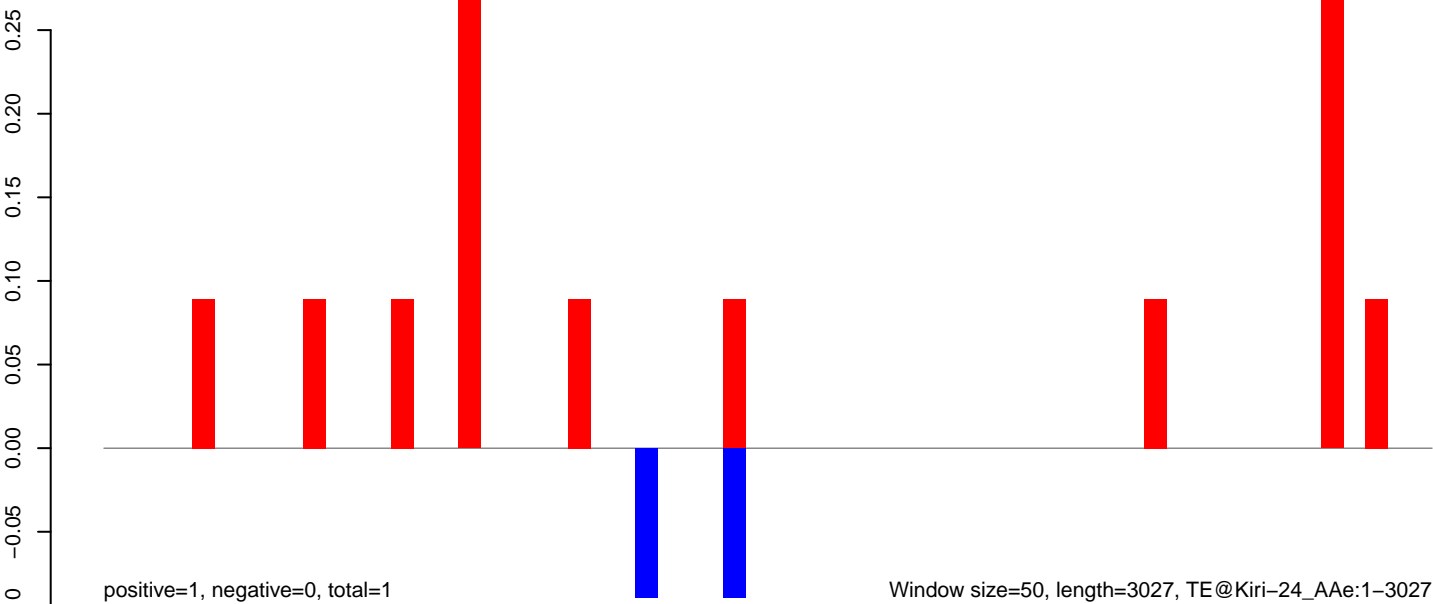

AeAeg_Aag2_DENV2K0048.18_23.rep

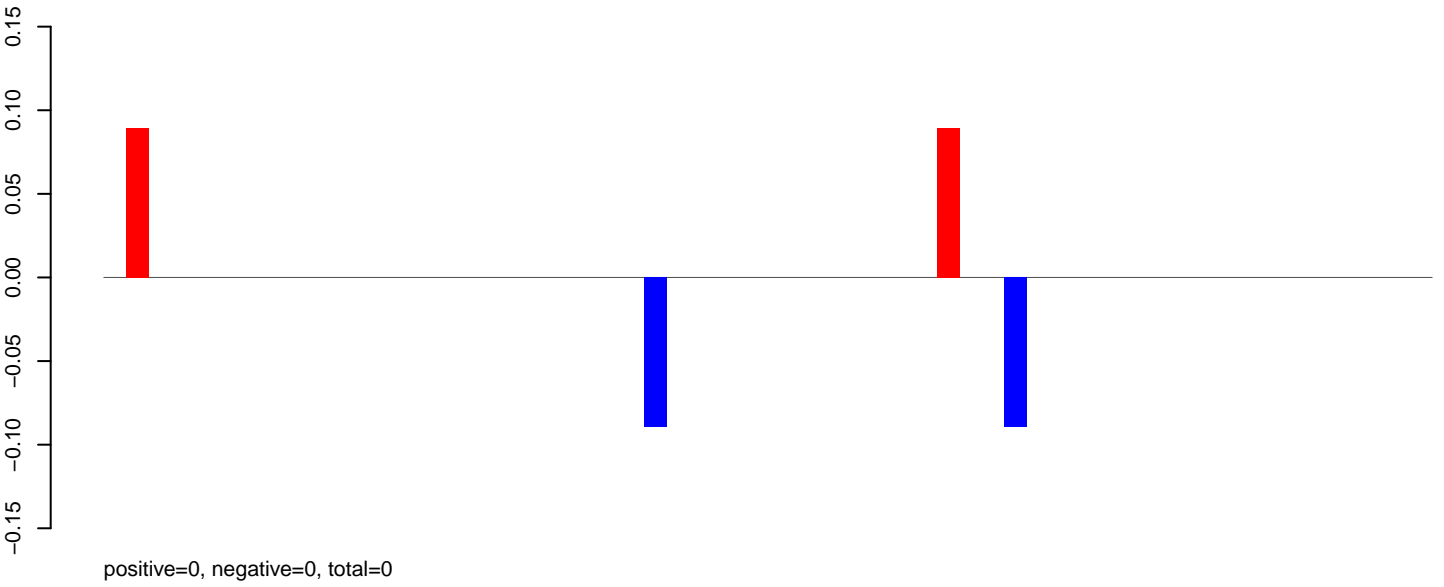

AeAeg_Aag2_DENV2K0048.24_35.rep

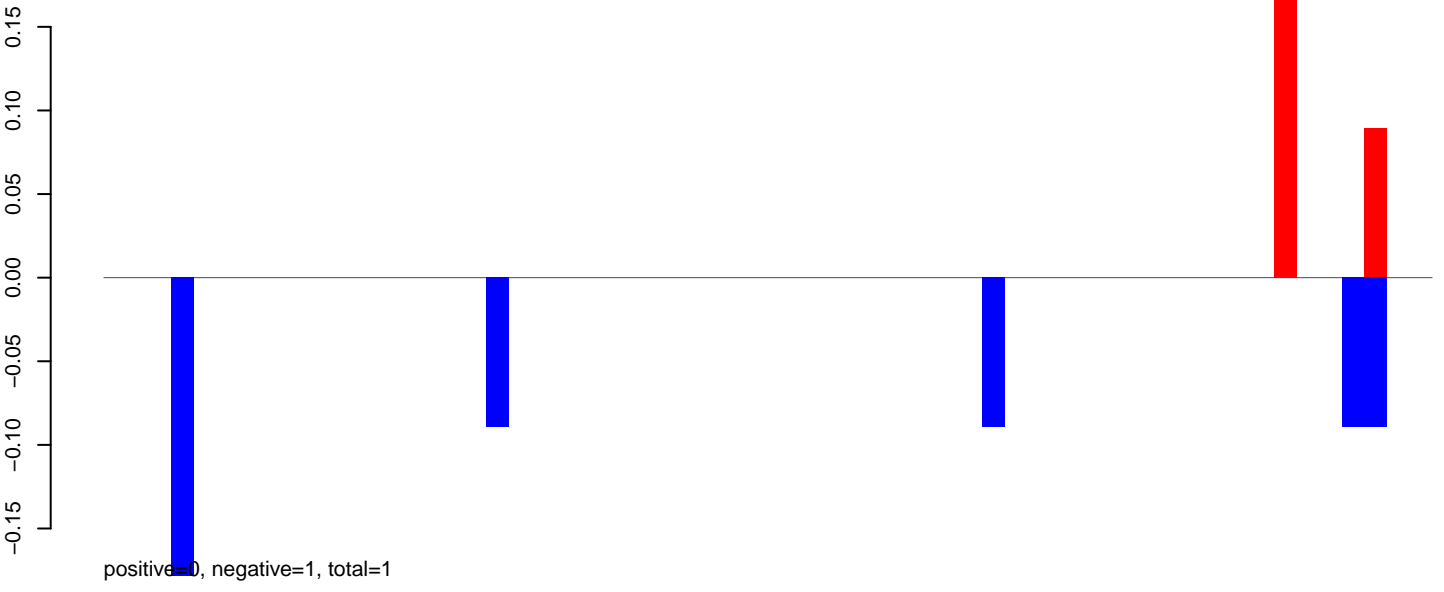

AeAeg_Aag2_DENV2K0048.rep

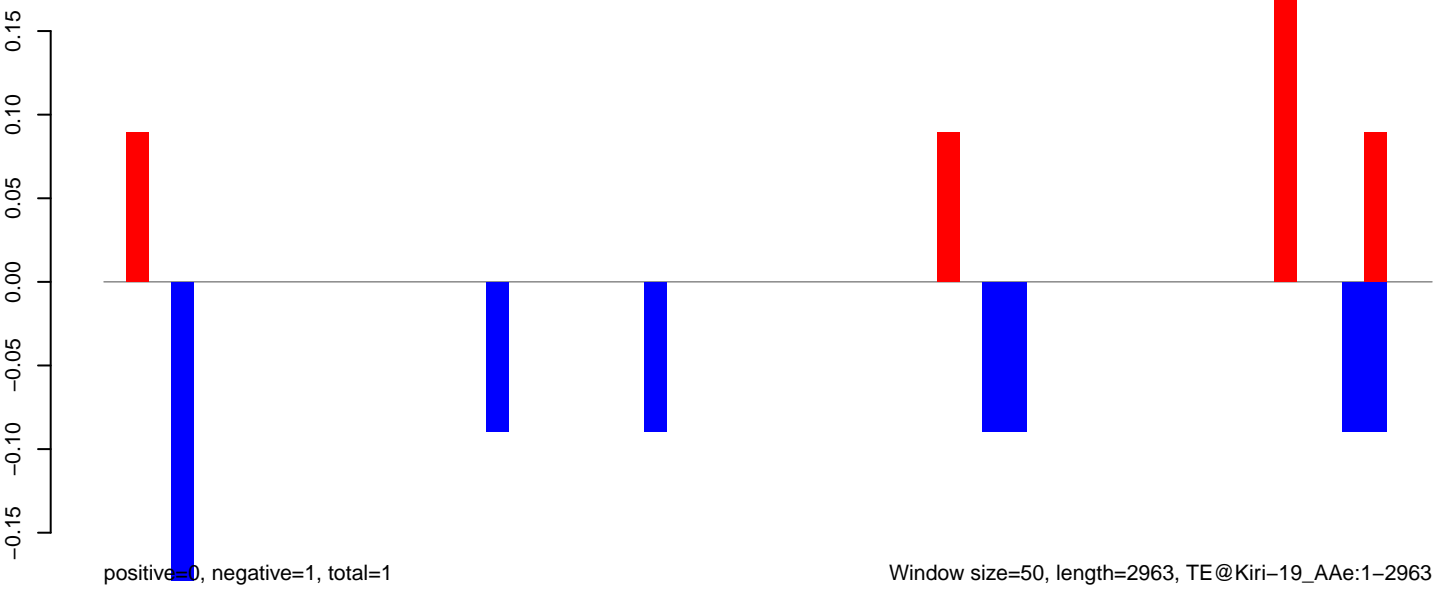

Window size=50, length=2963, TE@Kiri-19_AAe:1-2963

AeAeg_Aag2_DENV2K0048.18_23.rep

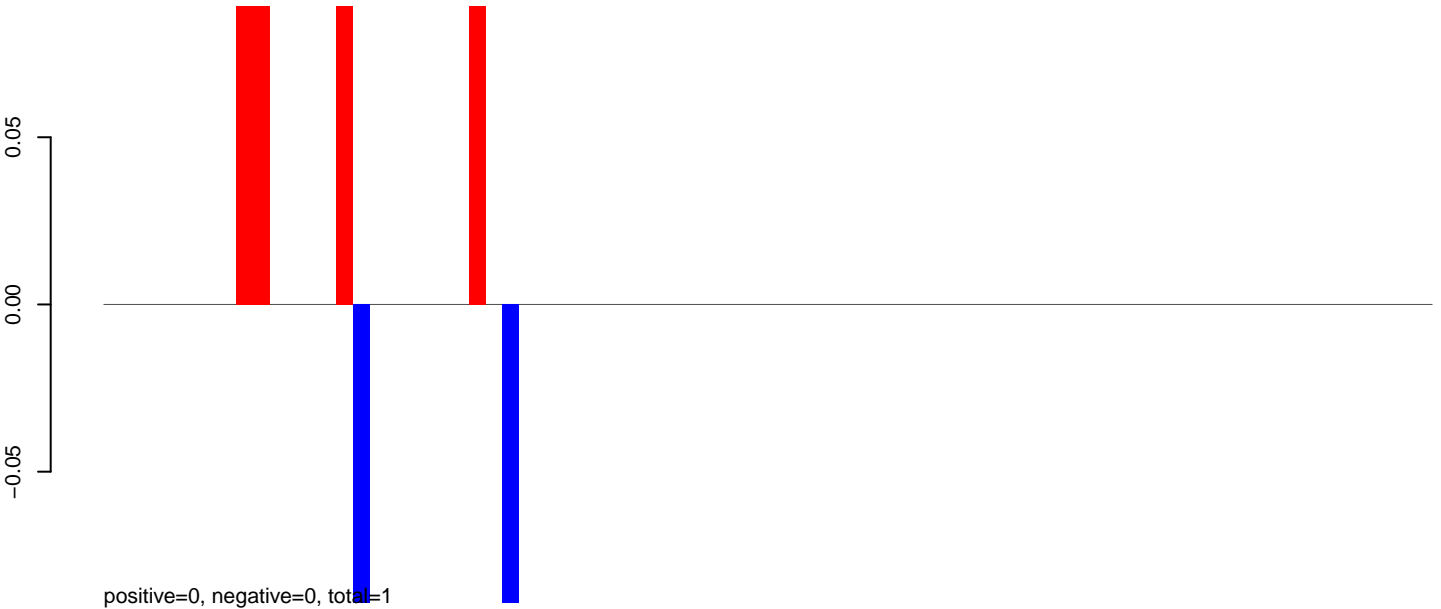

AeAeg_Aag2_DENV2K0048.24_35.rep

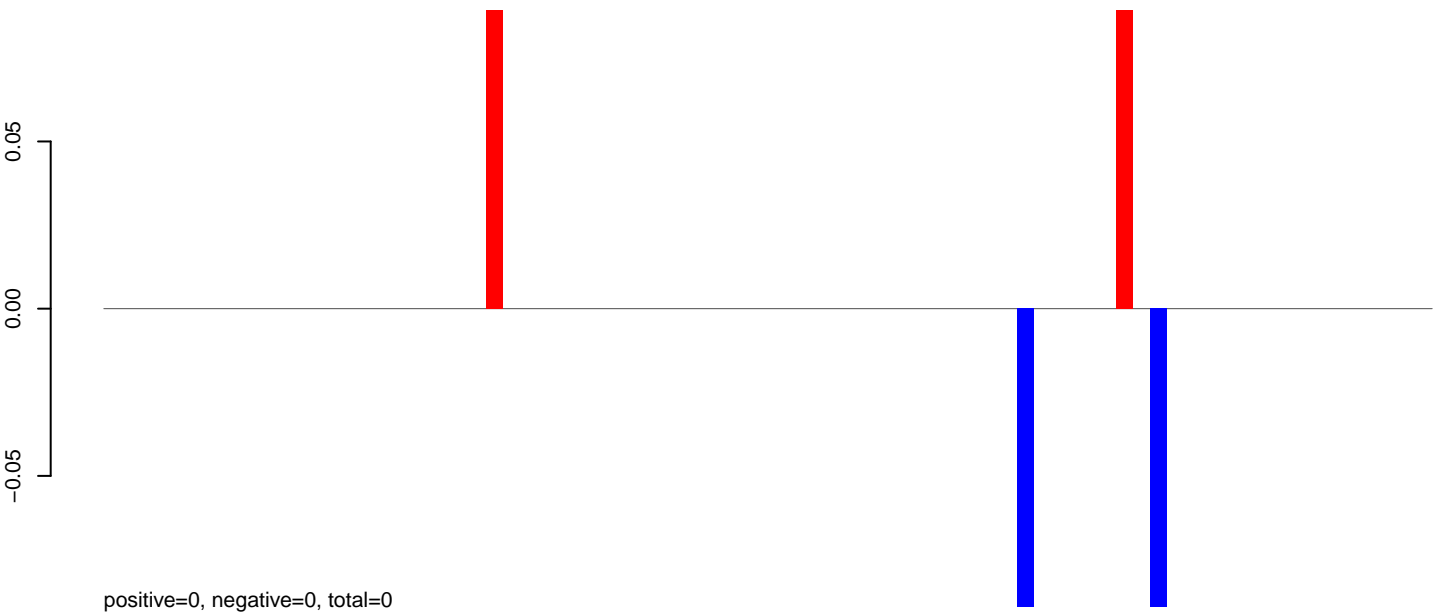

AeAeg_Aag2_DENV2K0048.rep

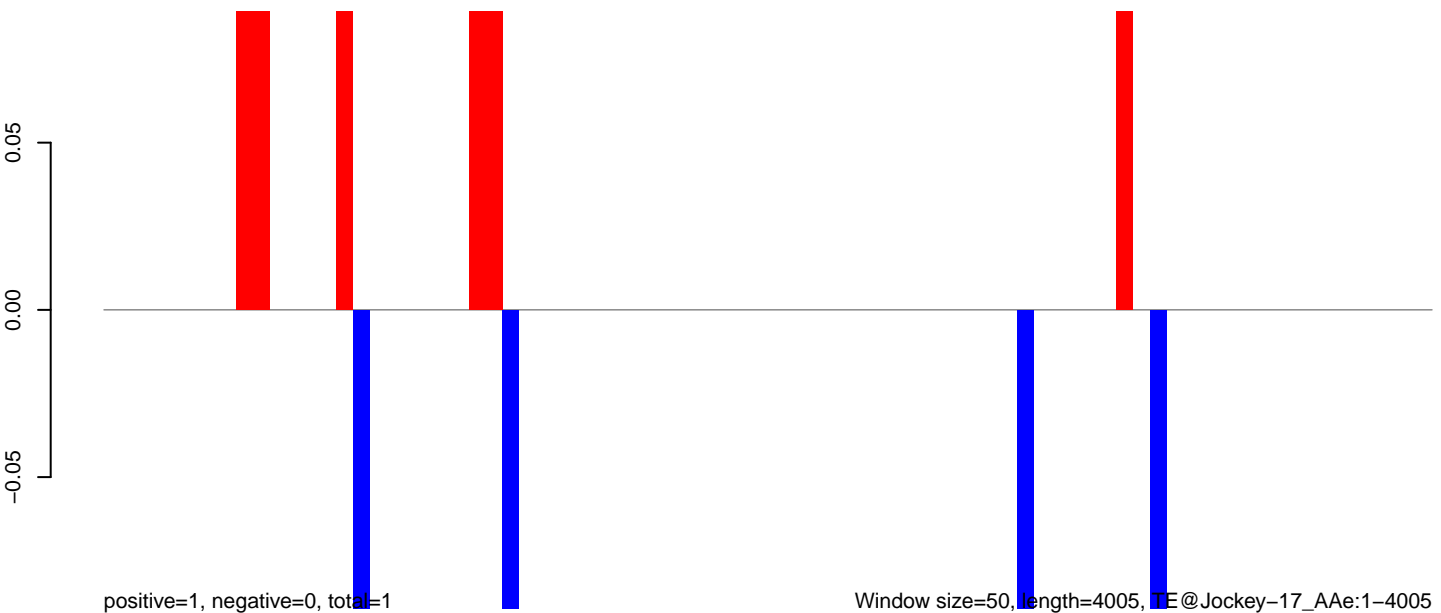

Window size=50, length=4005, TE@Jockey-17_AAe:1-4005

0 1000 2000 3000 4000

AeAeg_Aag2_DENV2K0048.18_23.rep



AeAeg_Aag2_DENV2K0048.24_35.rep

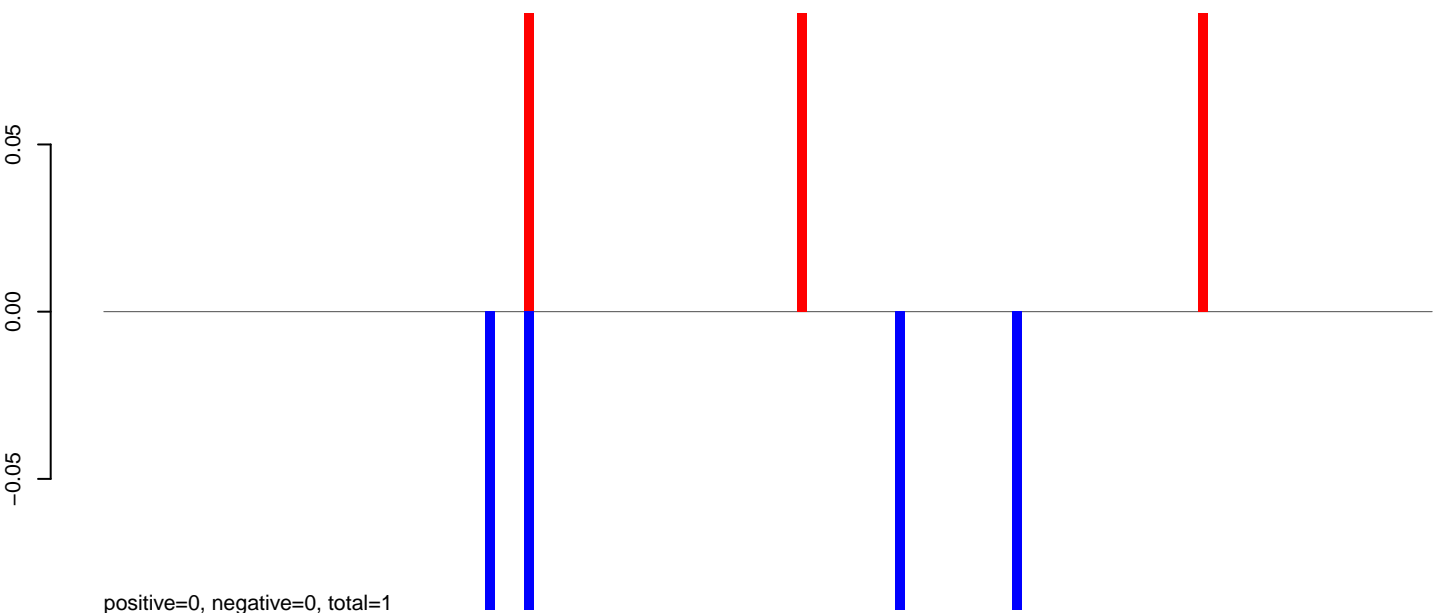

AeAeg_Aag2_DENV2K0048.rep

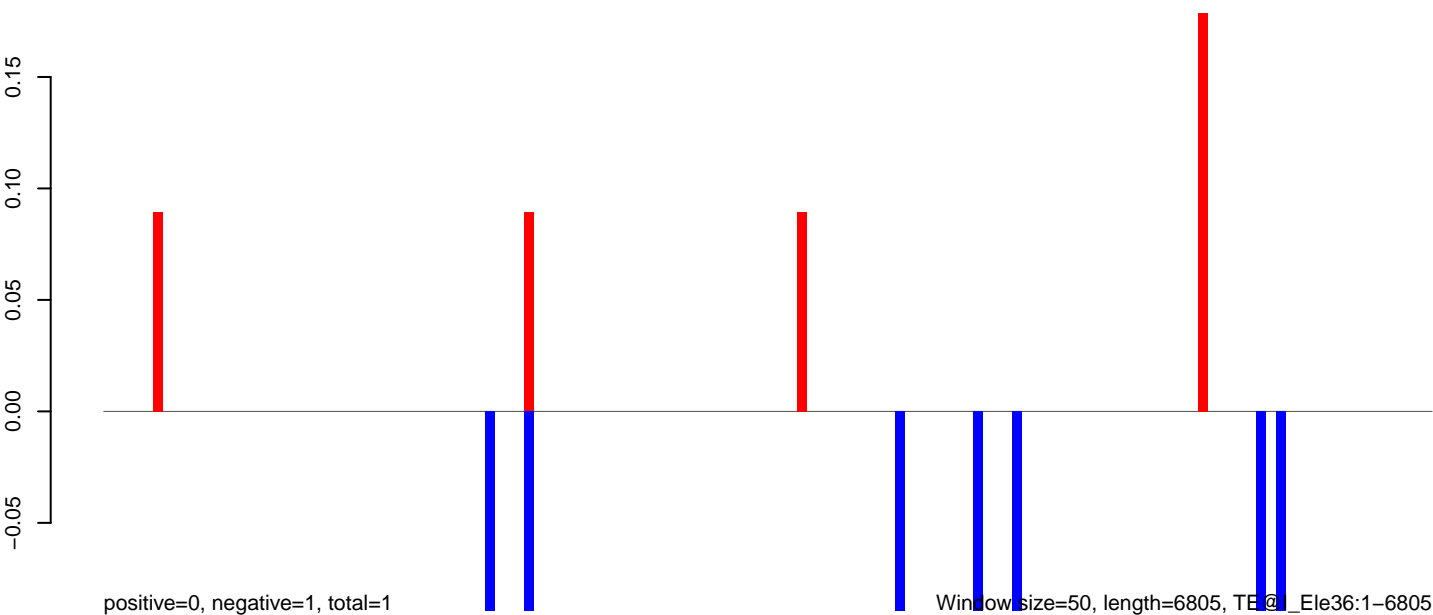

Window size=50, length=6805, TE @ _Ele36:1-6805

0 1000 2000 3000 4000 5000 6000 7000

AeAeg_Aag2_DENV2K0048.18_23.rep



AeAeg_Aag2_DENV2K0048.24_35.rep

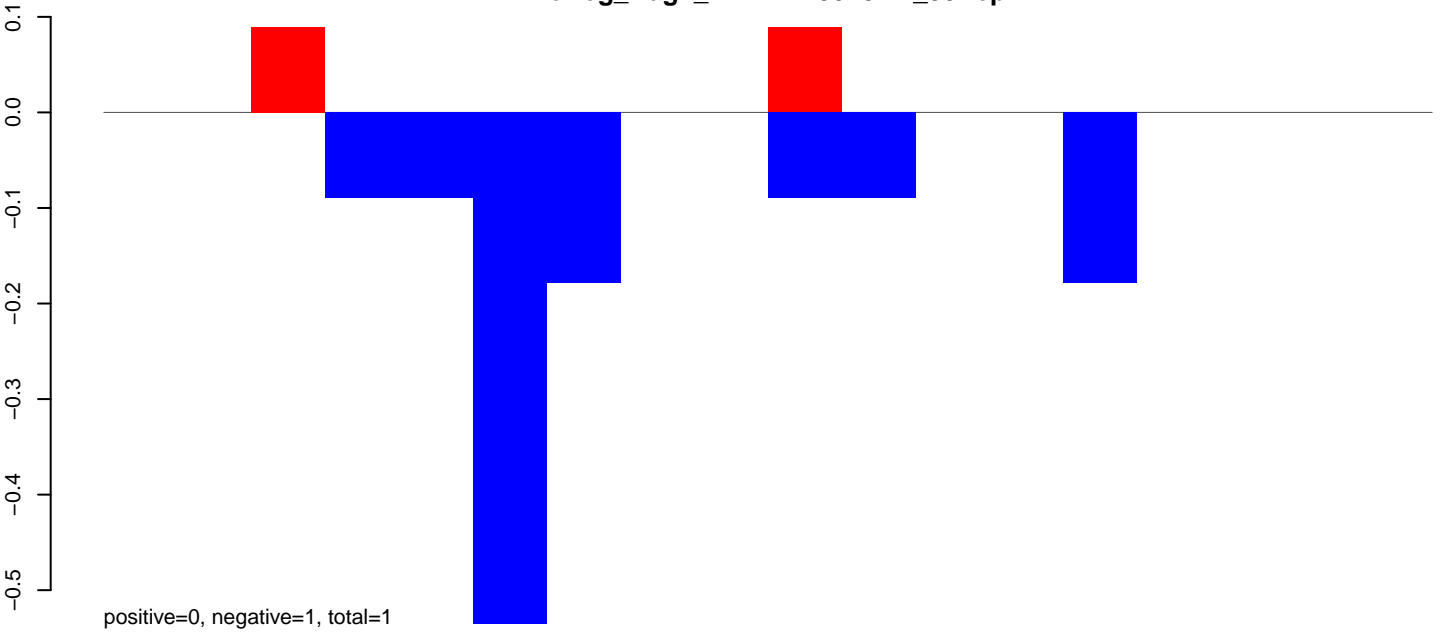

AeAeg_Aag2_DENV2K0048.rep

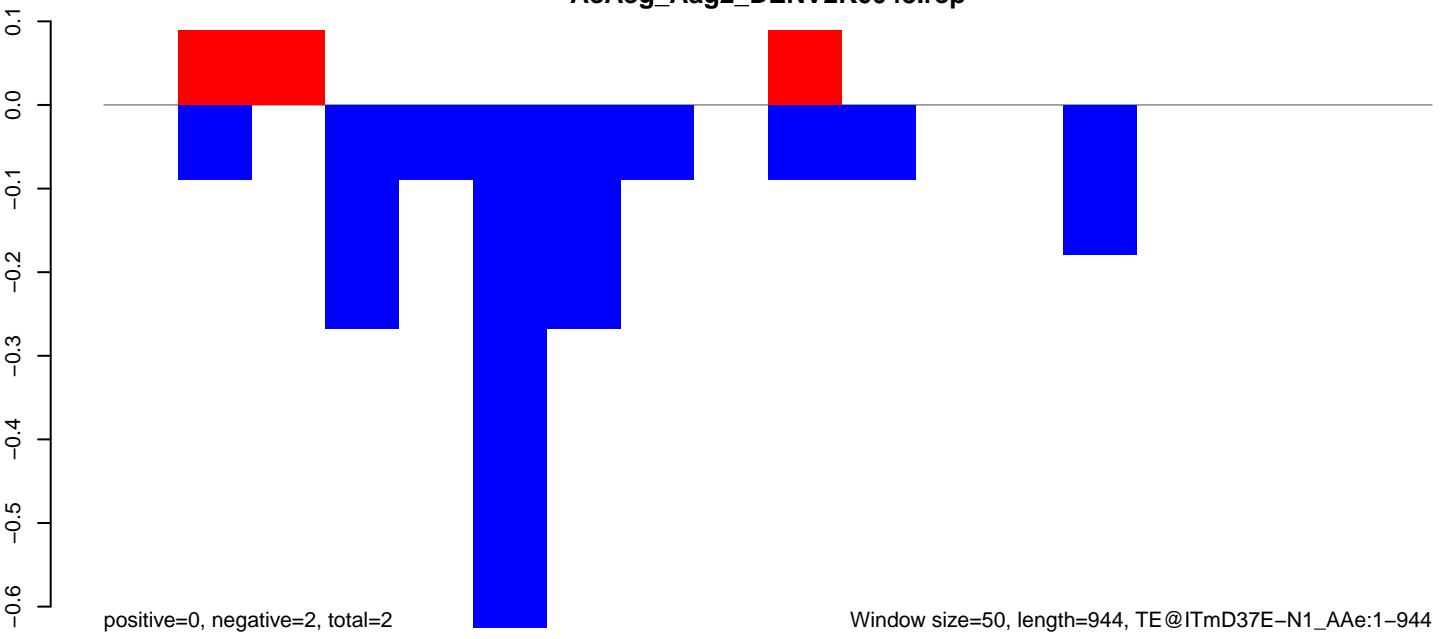

AeAeg_Aag2_DENV2K0048.18_23.rep

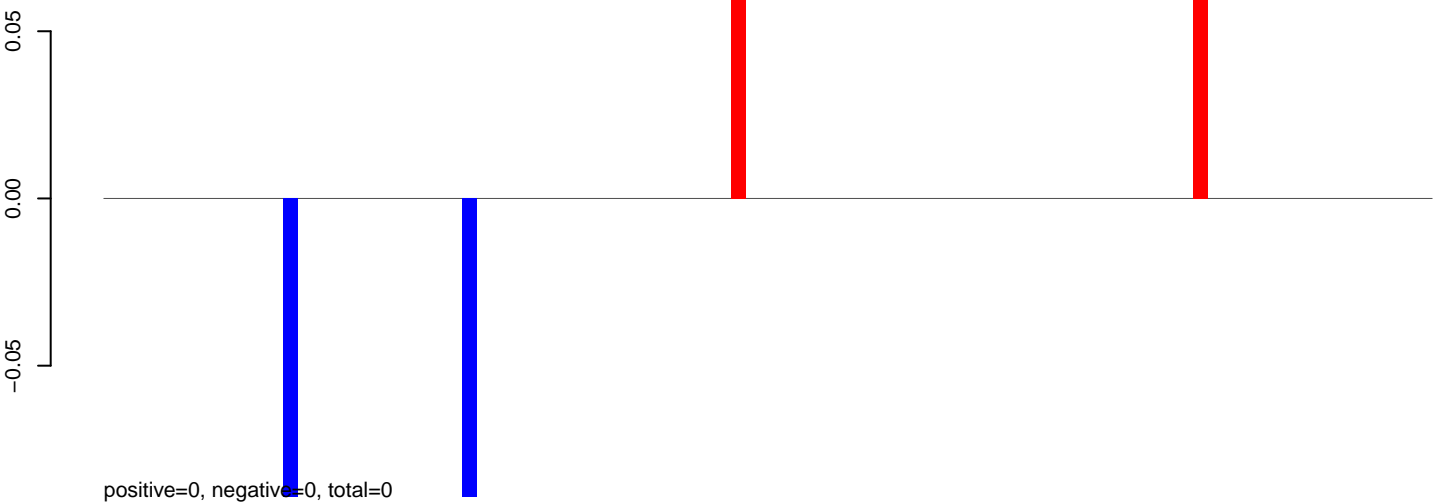

AeAeg_Aag2_DENV2K0048.24_35.rep

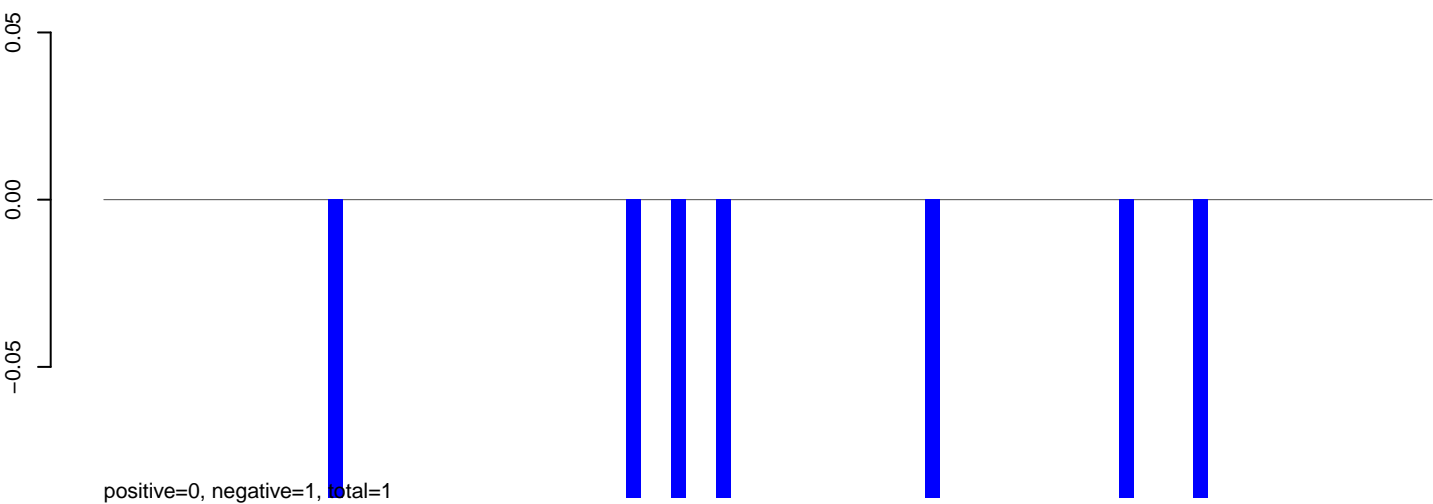

AeAeg_Aag2_DENV2K0048.rep

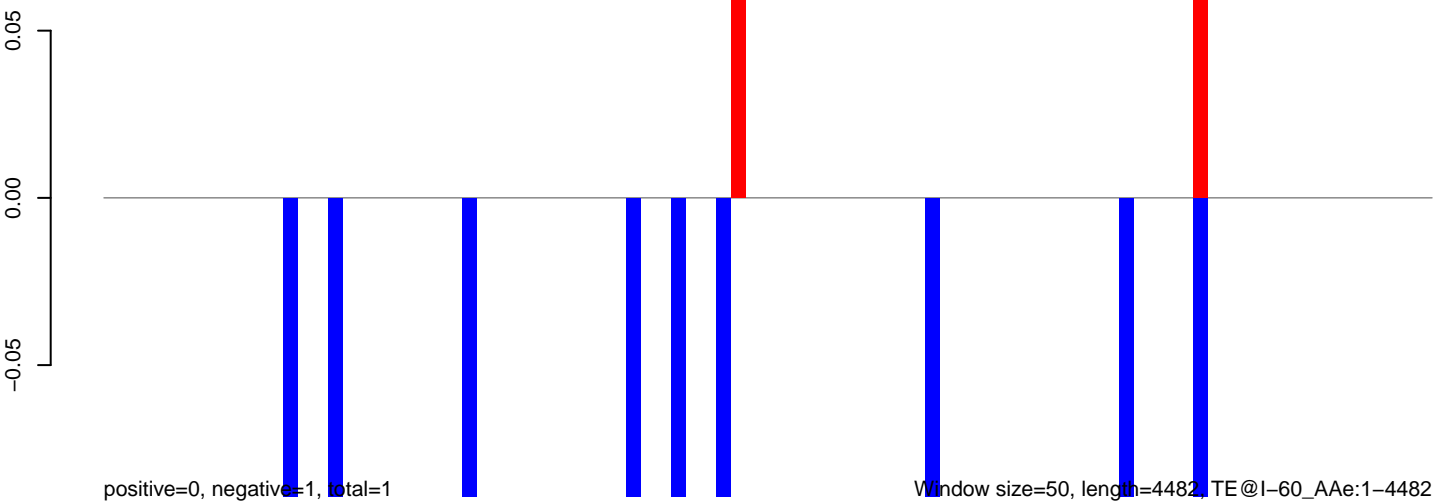

AeAeg_Aag2_DENV2K0048.18_23.rep

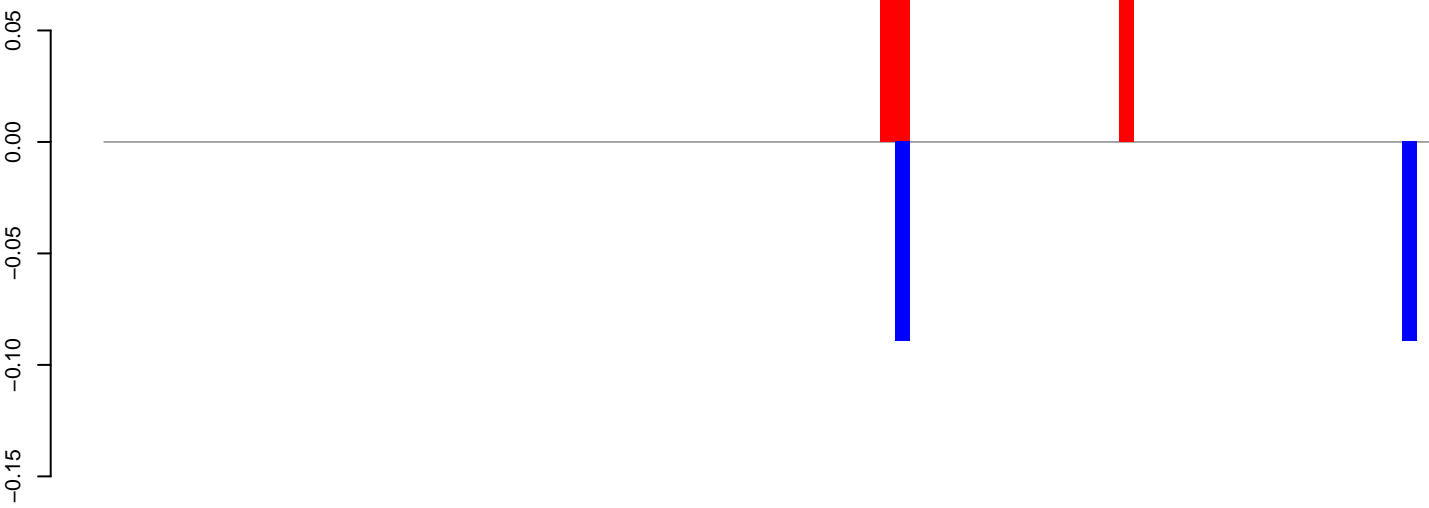

positive=0, negative=0, total=0

AeAeg_Aag2_DENV2K0048.24_35.rep

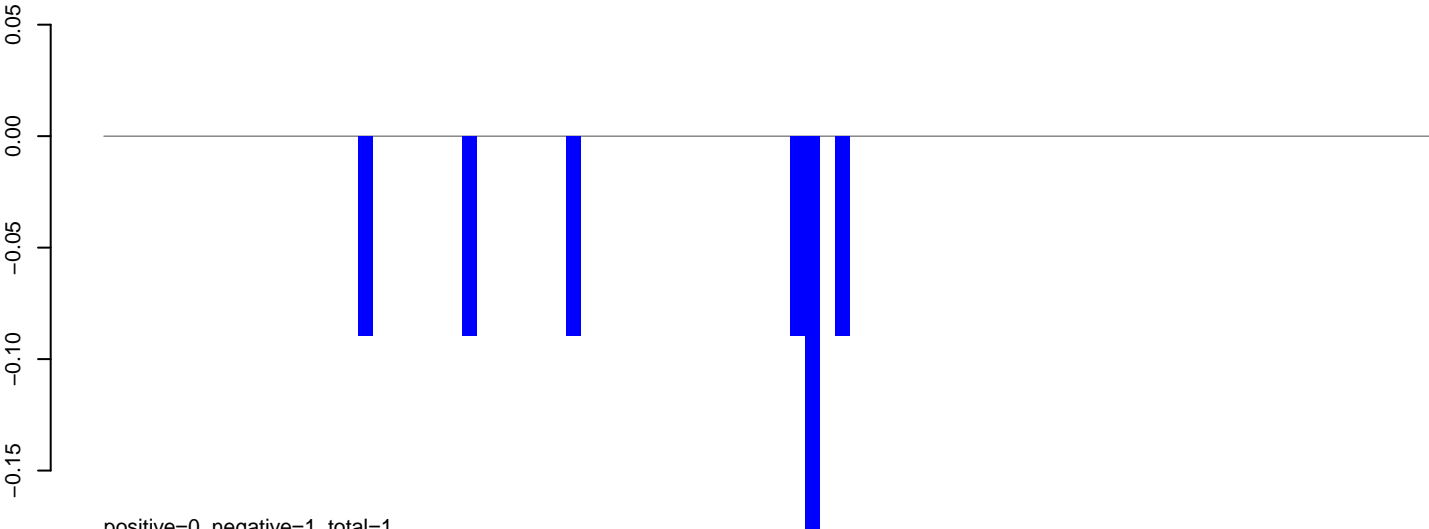

positive=0, negative=1, total=1

AeAeg_Aag2_DENV2K0048.rep

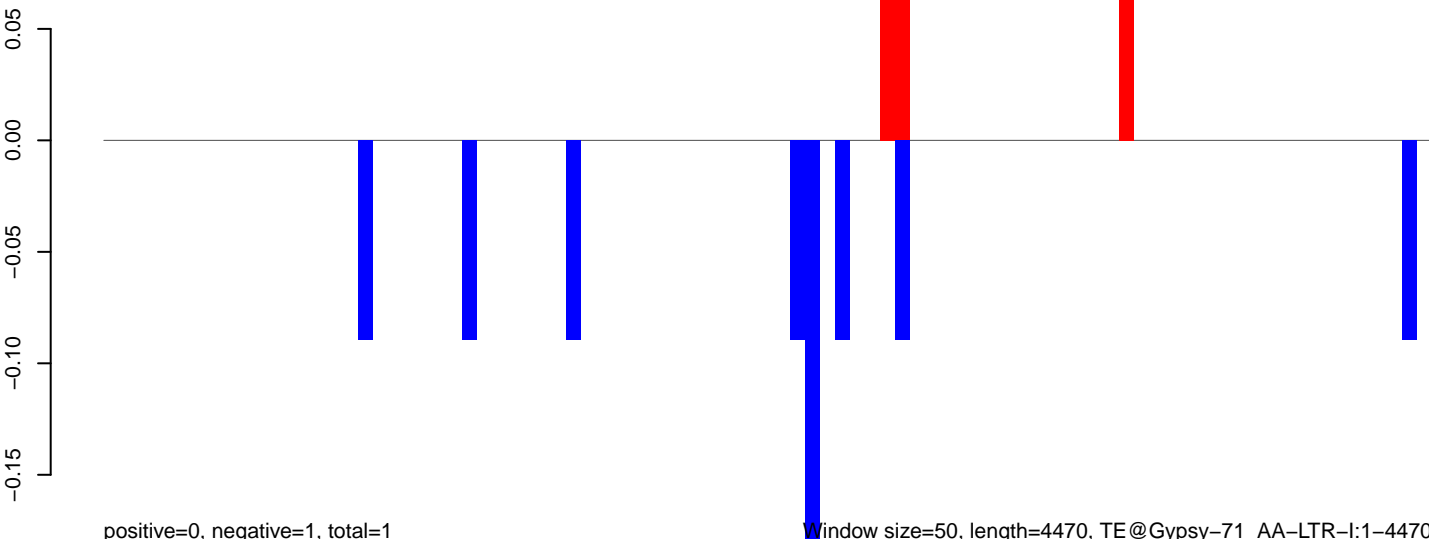

positive=0, negative=1, total=1

Window size=50, length=4470, TE@Gypsy-71_AA-LTR-I:1-4470

0 1000 2000 3000 4000

AeAeg_Aag2_DENV2K0048.18_23.rep



AeAeg_Aag2_DENV2K0048.24_35.rep

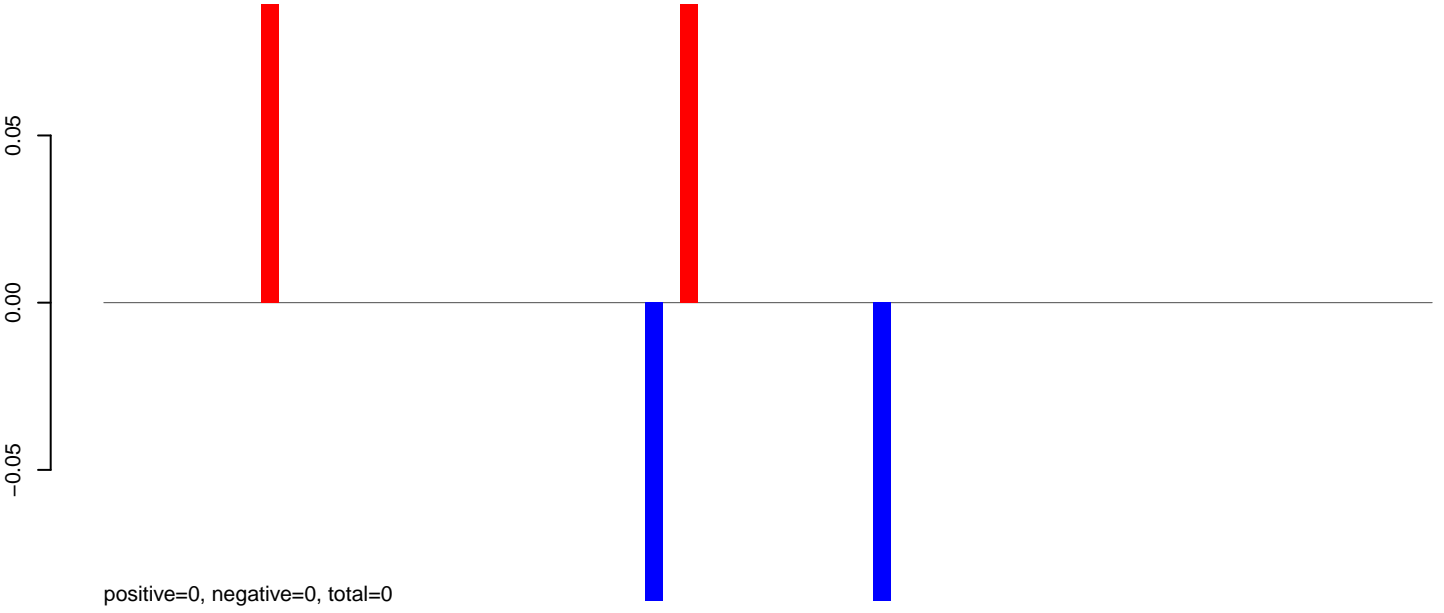

AeAeg_Aag2_DENV2K0048.rep

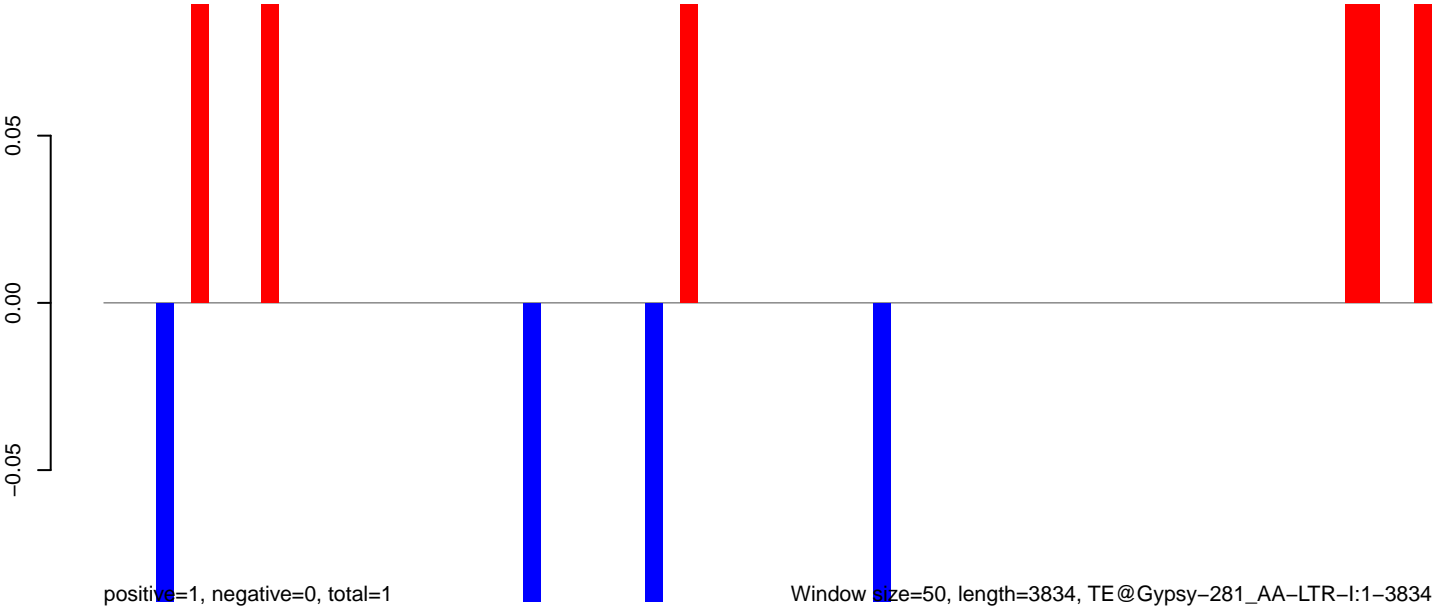

0 1000 2000 3000 4000

AeAeg_Aag2_DENV2K0048.18_23.rep



AeAeg_Aag2_DENV2K0048.24_35.rep

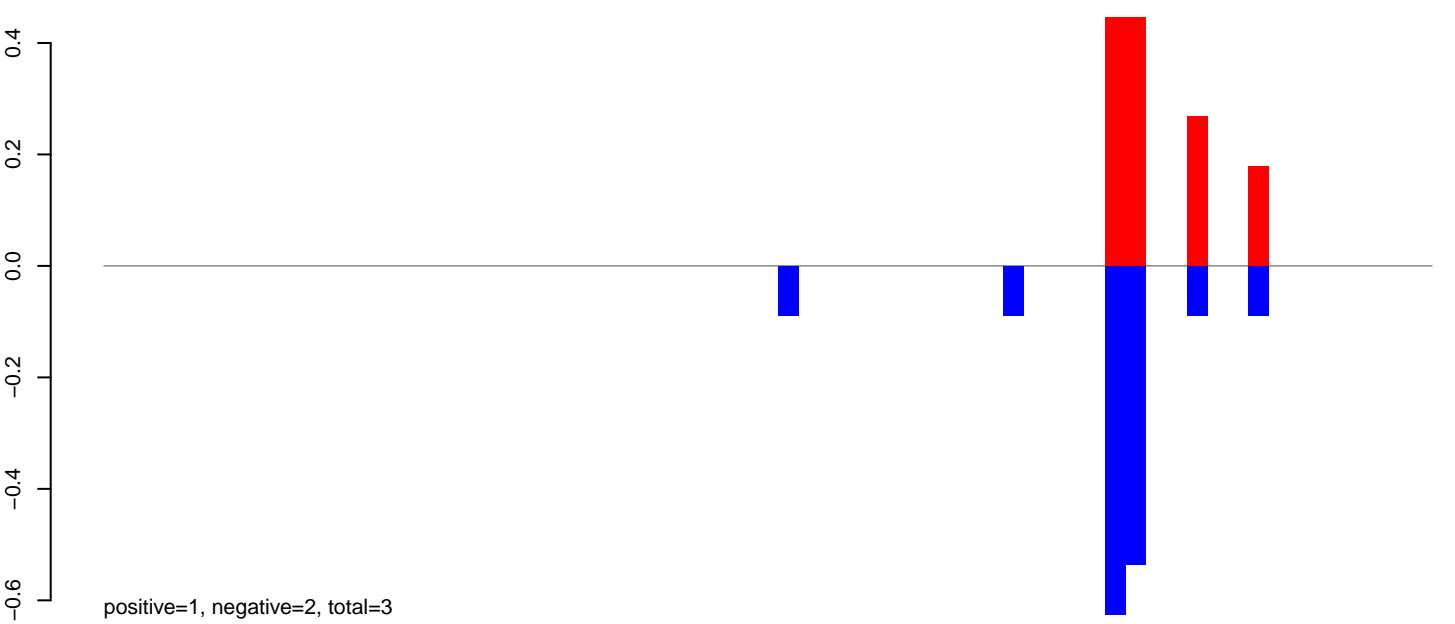

AeAeg_Aag2_DENV2K0048.rep

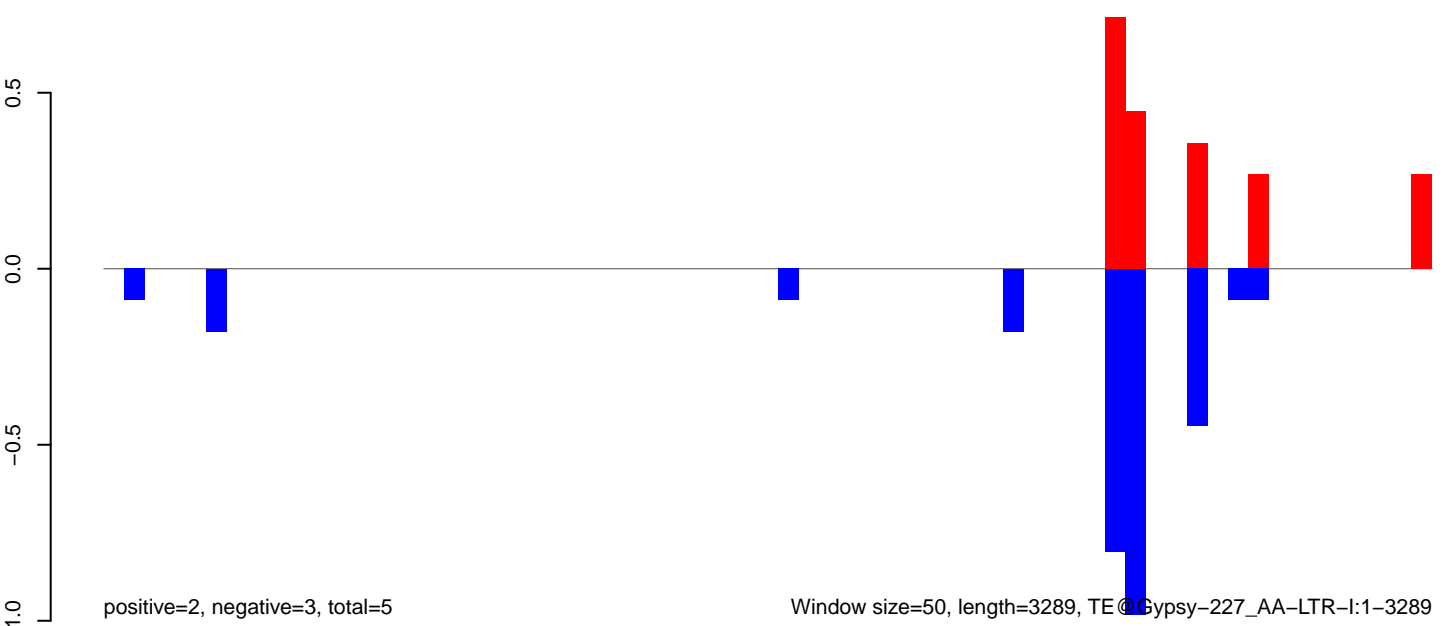

AeAeg_Aag2_DENV2K0048.18_23.rep

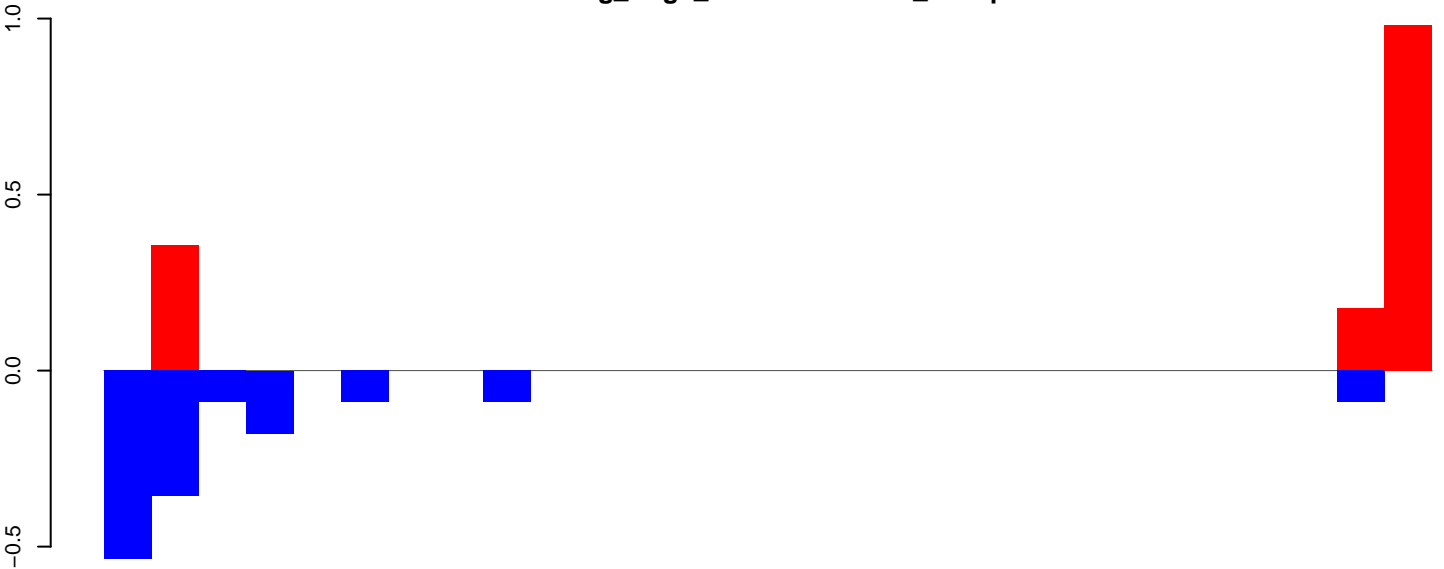

positive=2, negative=1, total=4

AeAeg_Aag2_DENV2K0048.24_35.rep

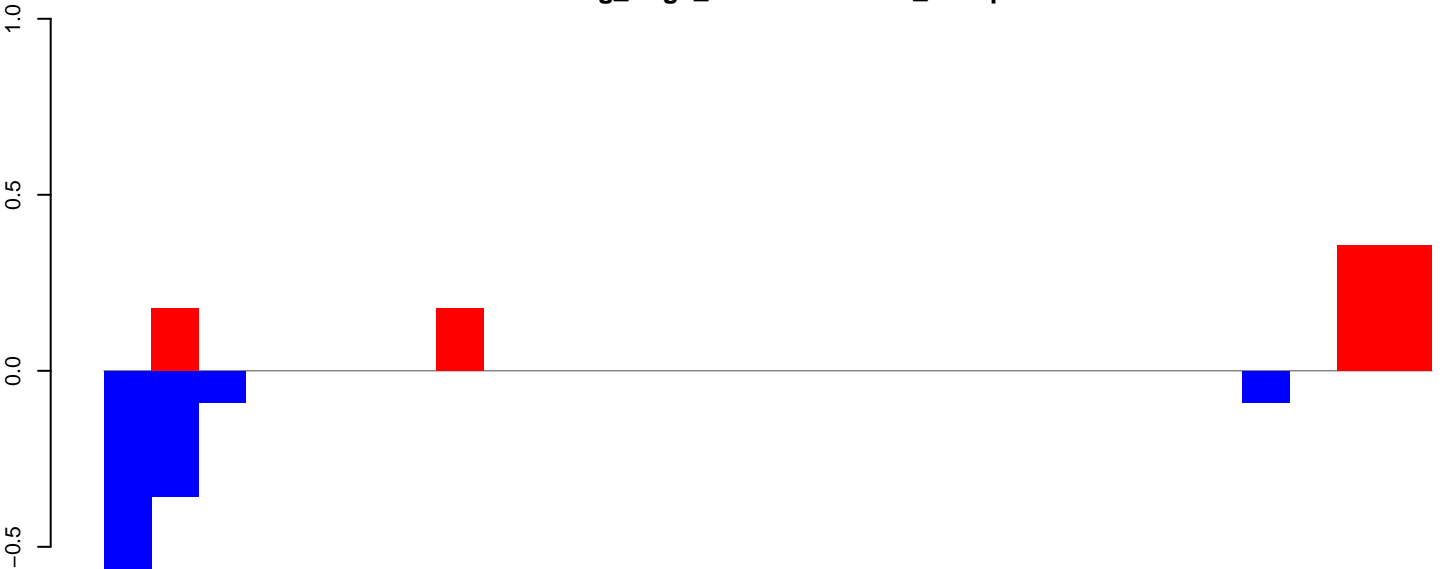

positive=1, negative=1, total=3

AeAeg_Aag2_DENV2K0048.rep

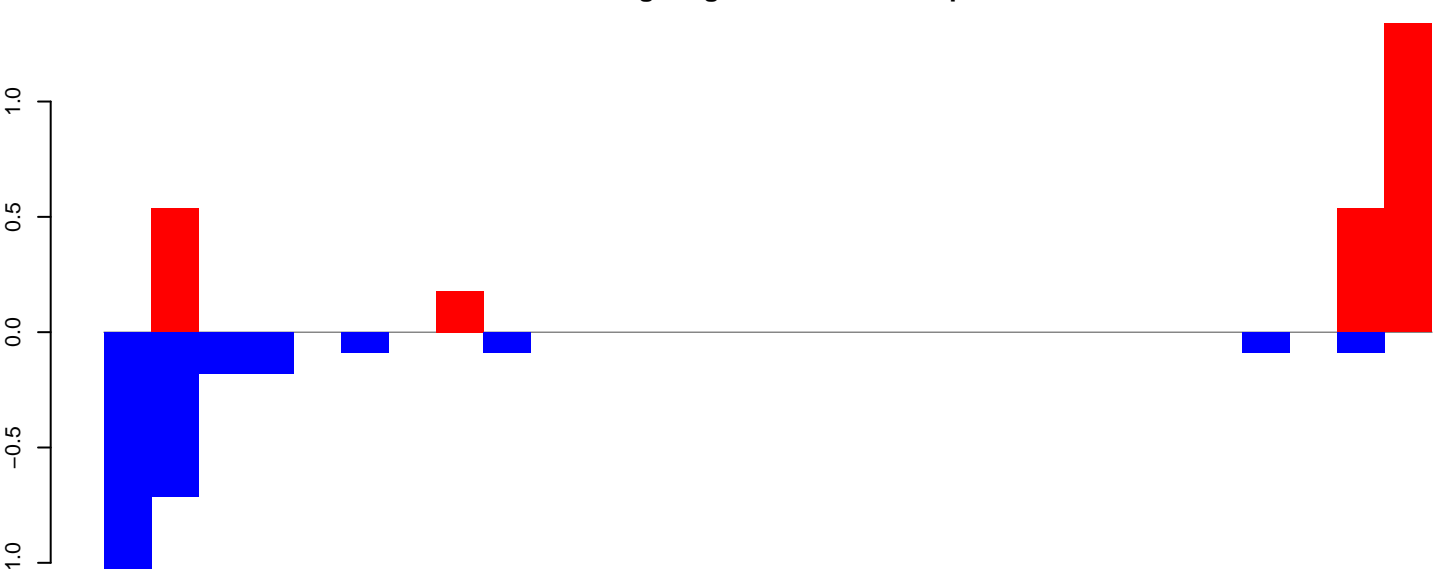

positive=4, negative=3, total=7

Window size=50, length=1443, TE@DNA9-2_AAe:1-1443

AeAeg_Aag2_DENV2K0048.18_23.rep

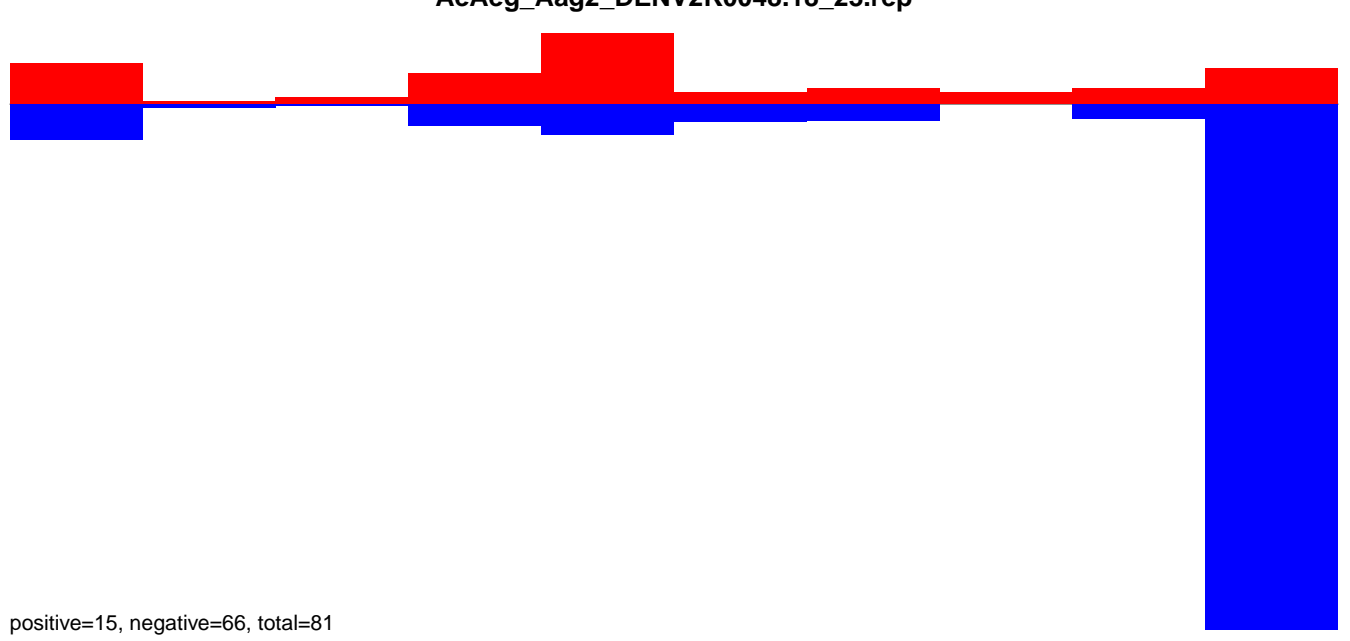

AeAeg_Aag2_DENV2K0048.24_35.rep

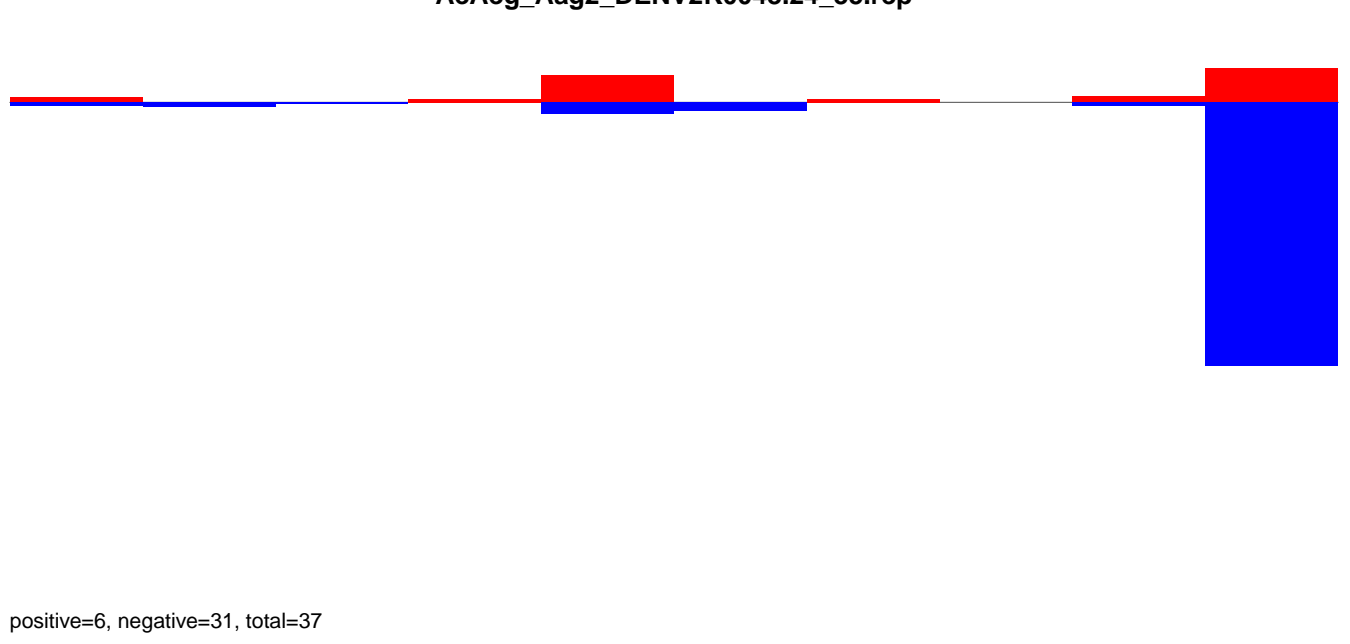

AeAeg_Aag2_DENV2K0048.rep

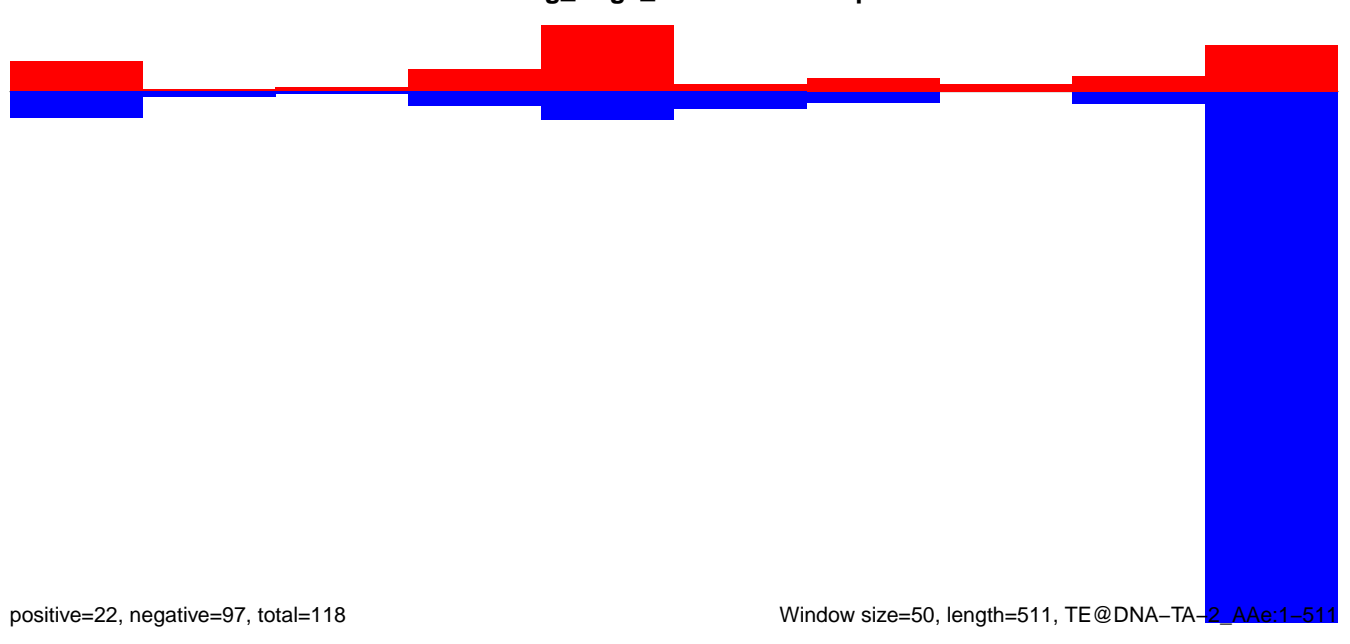

Window size=50, length=511, TE@DNA-TA-2_AAe:1-511

AeAeg_Aag2_DENV2K0048.18_23.rep

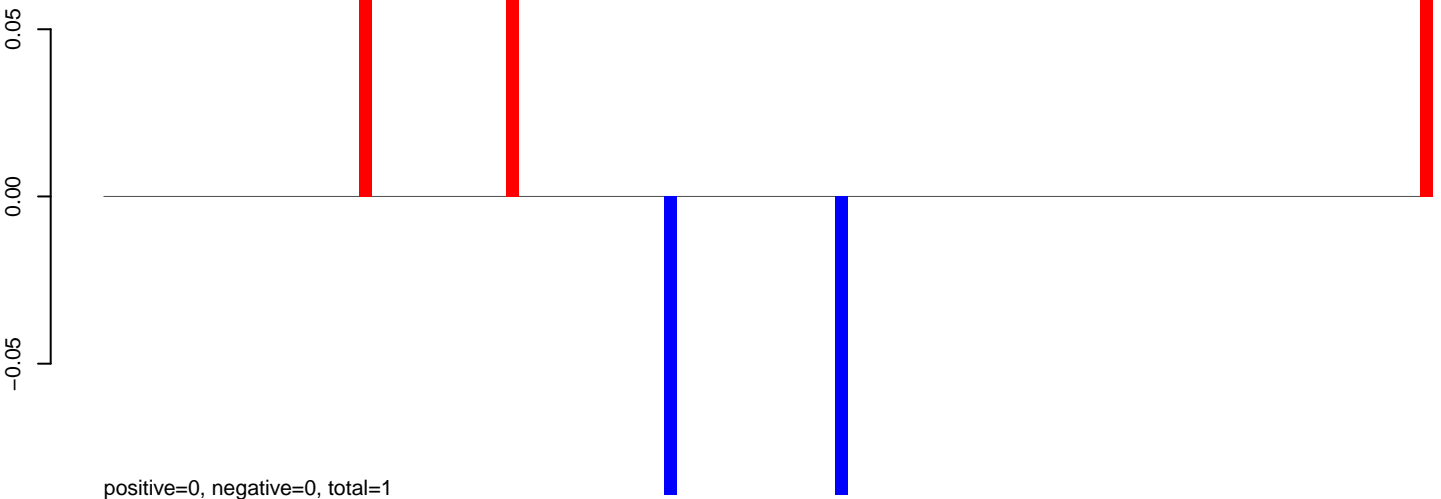

AeAeg_Aag2_DENV2K0048.24_35.rep

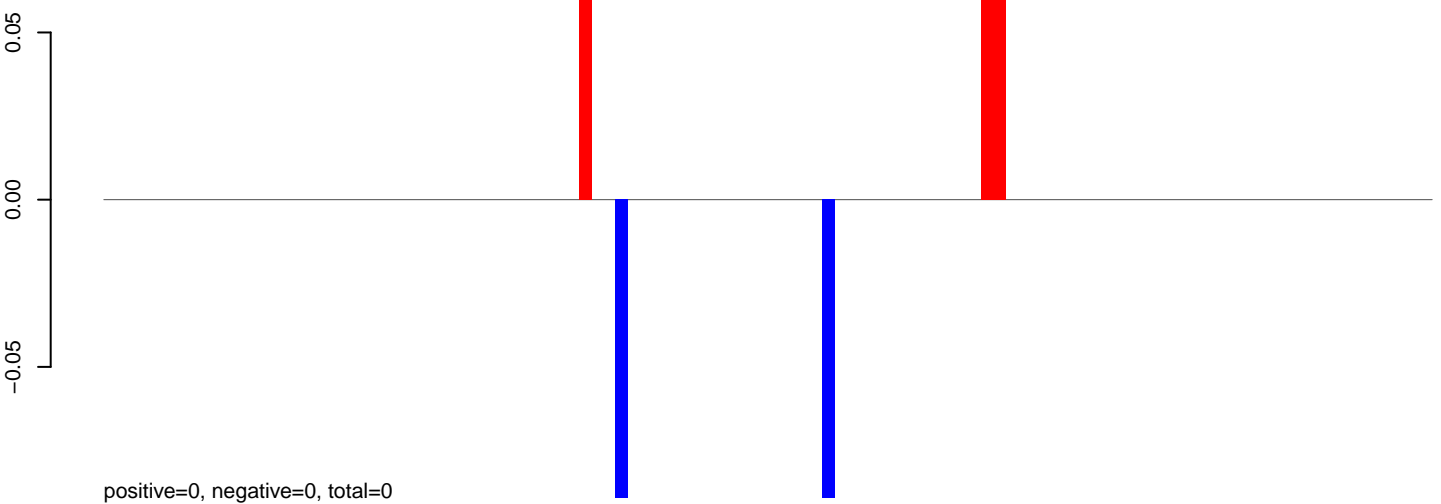

AeAeg_Aag2_DENV2K0048.rep

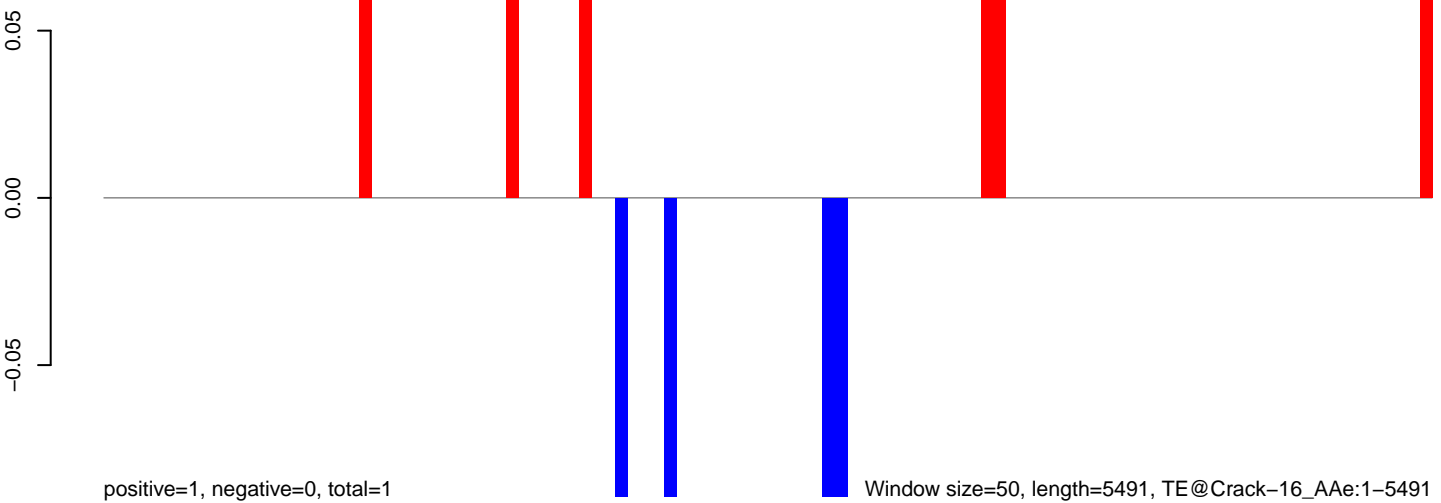

Window size=50, length=5491, TE@Crack-16_AAe:1-5491

AeAeg_Aag2_DENV2K0048.18_23.rep

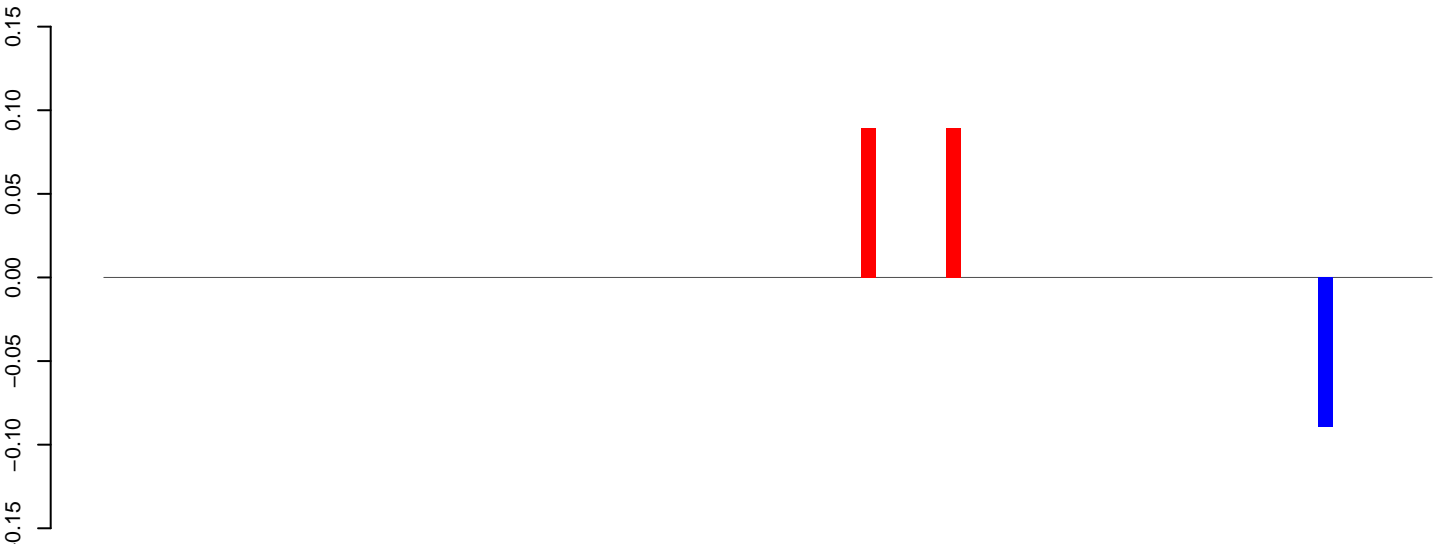

positive=0, negative=0, total=0

AeAeg_Aag2_DENV2K0048.24_35.rep

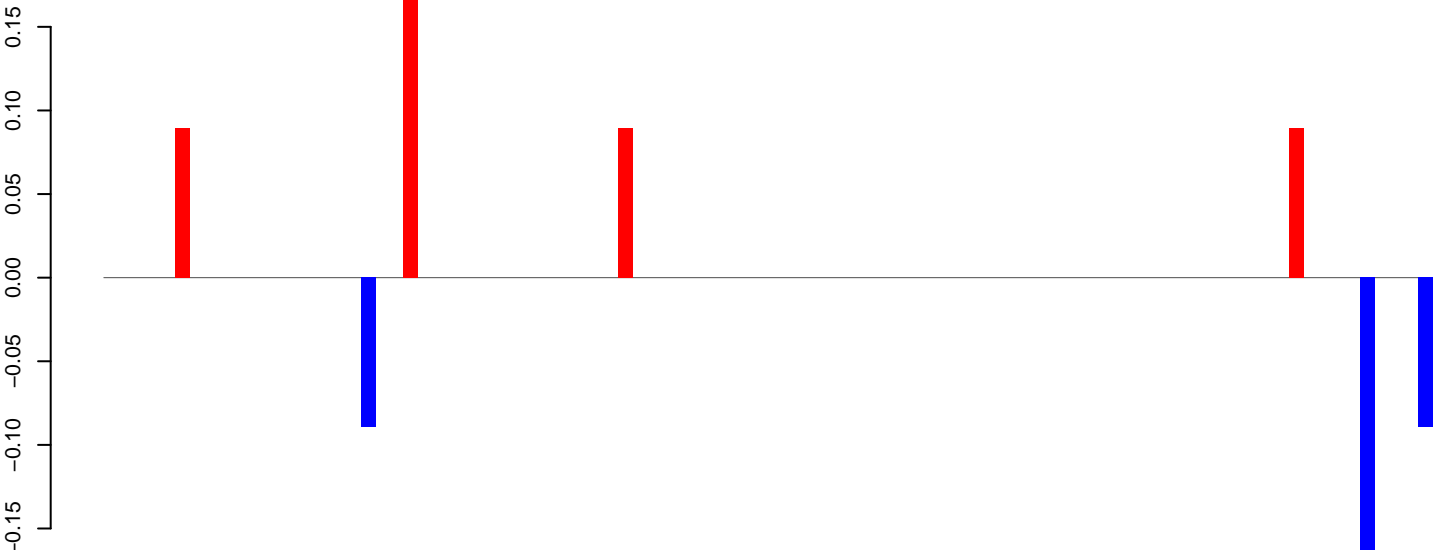

positive=0, negative=0, total=1

AeAeg_Aag2_DENV2K0048.rep

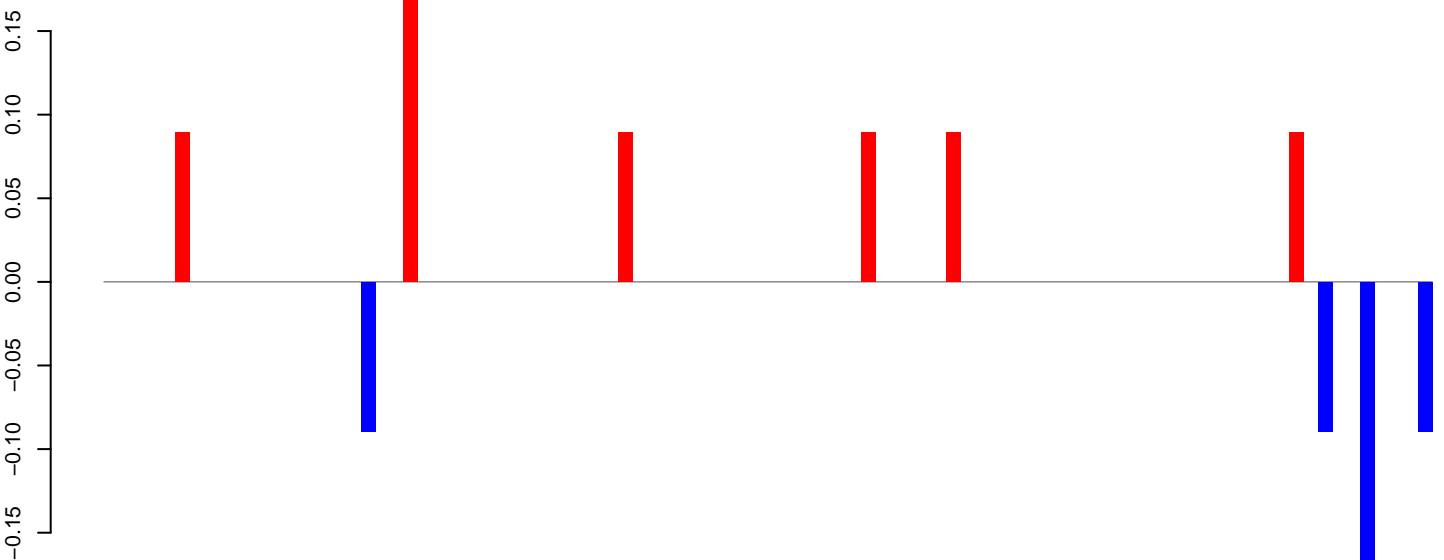

positive=1, negative=1, total=1

Window size=50, length=4691, TE@Copia-117_AA-LTR-I:1-4691

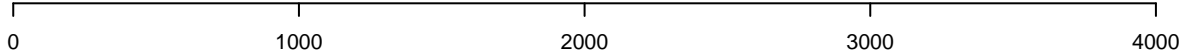

AeAeg_Aag2_DENV2K0048.18_23.rep

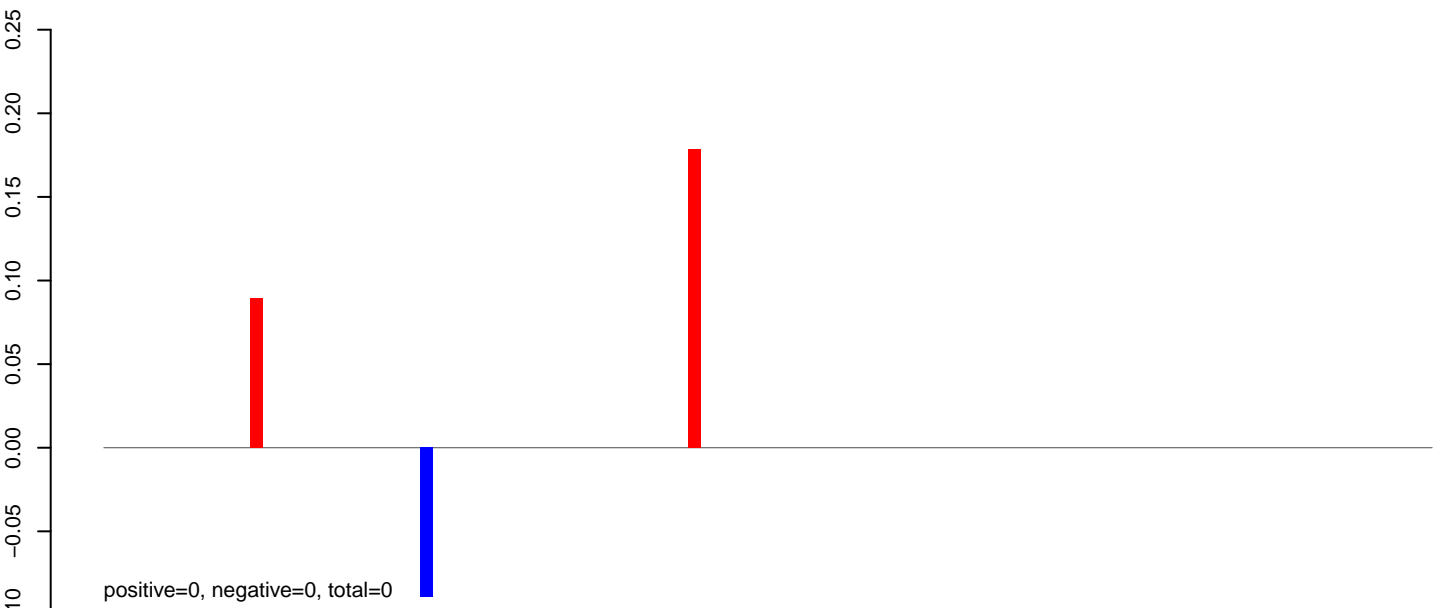

AeAeg_Aag2_DENV2K0048.24_35.rep

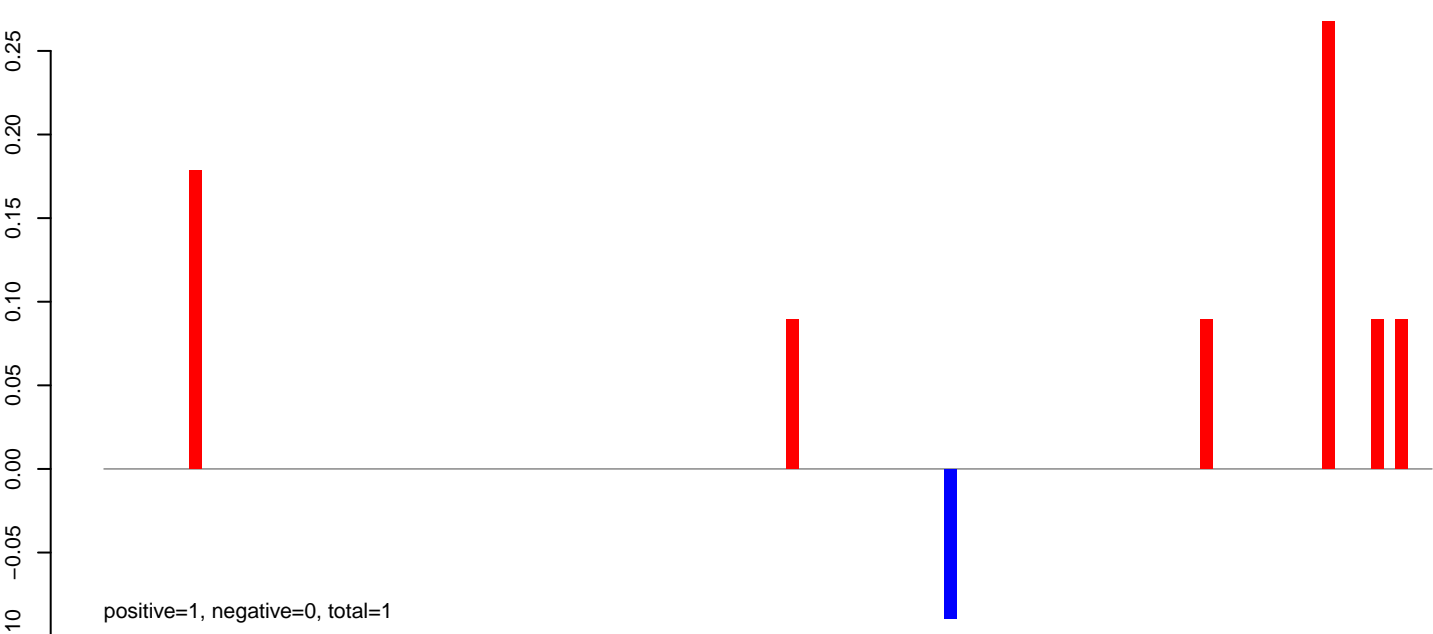

AeAeg_Aag2_DENV2K0048.rep

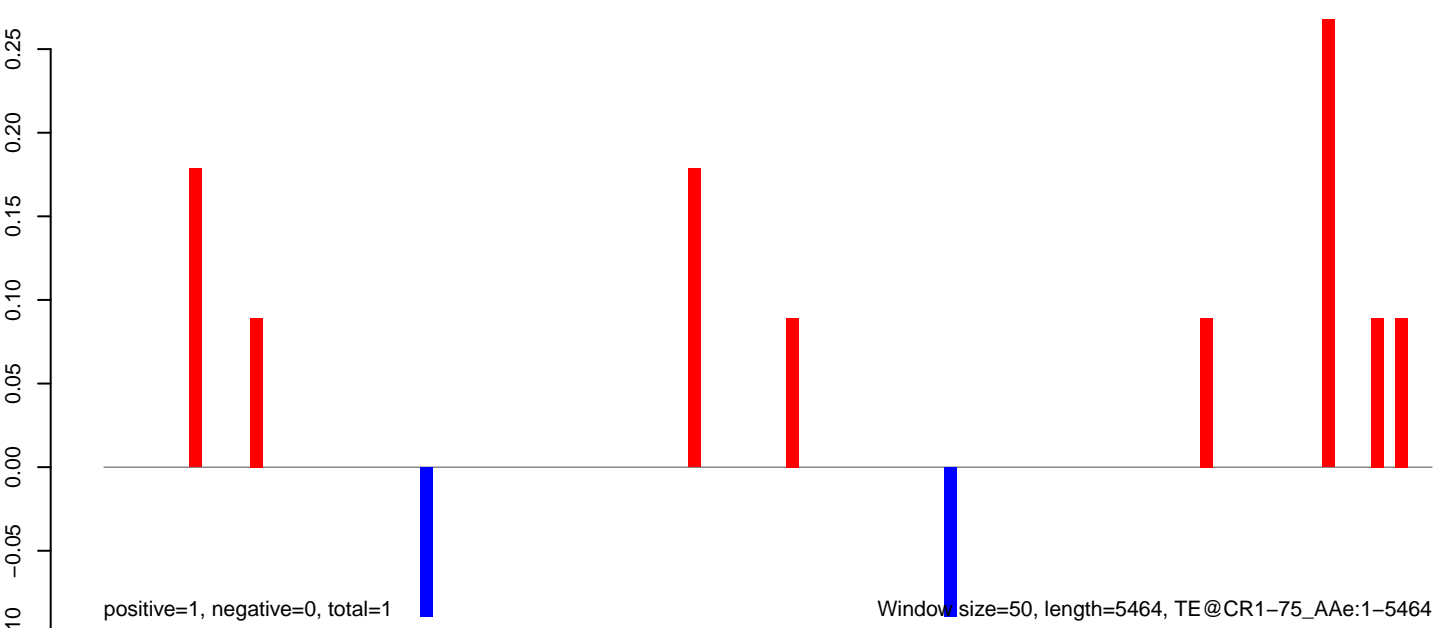

Window size=50, length=5464, TE@CR1-75_AAe:1-5464

AeAeg_Aag2_DENV2K0048.18_23.rep



AeAeg_Aag2_DENV2K0048.24_35.rep

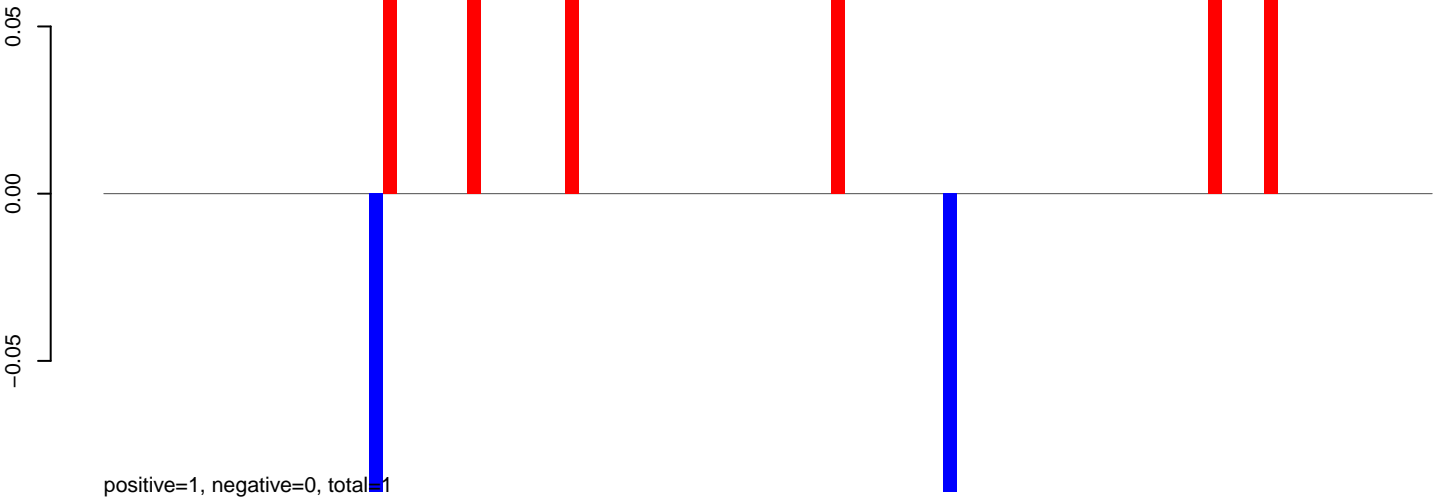

AeAeg_Aag2_DENV2K0048.rep

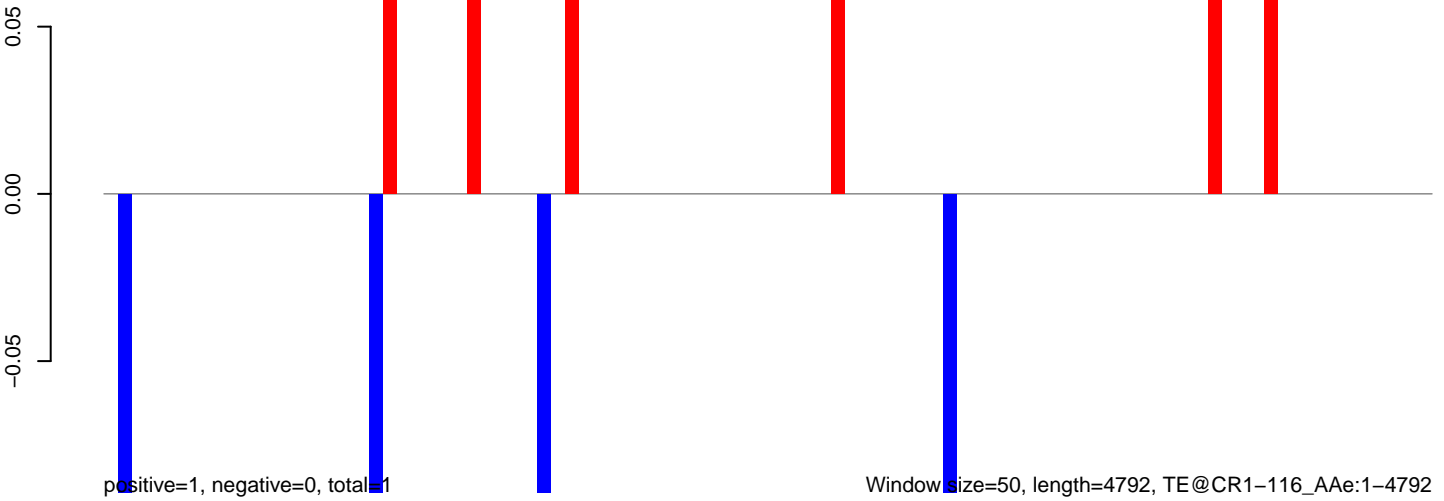

0 1000 2000 3000 4000

AeAeg_Aag2_DENV2K0048.18_23.rep

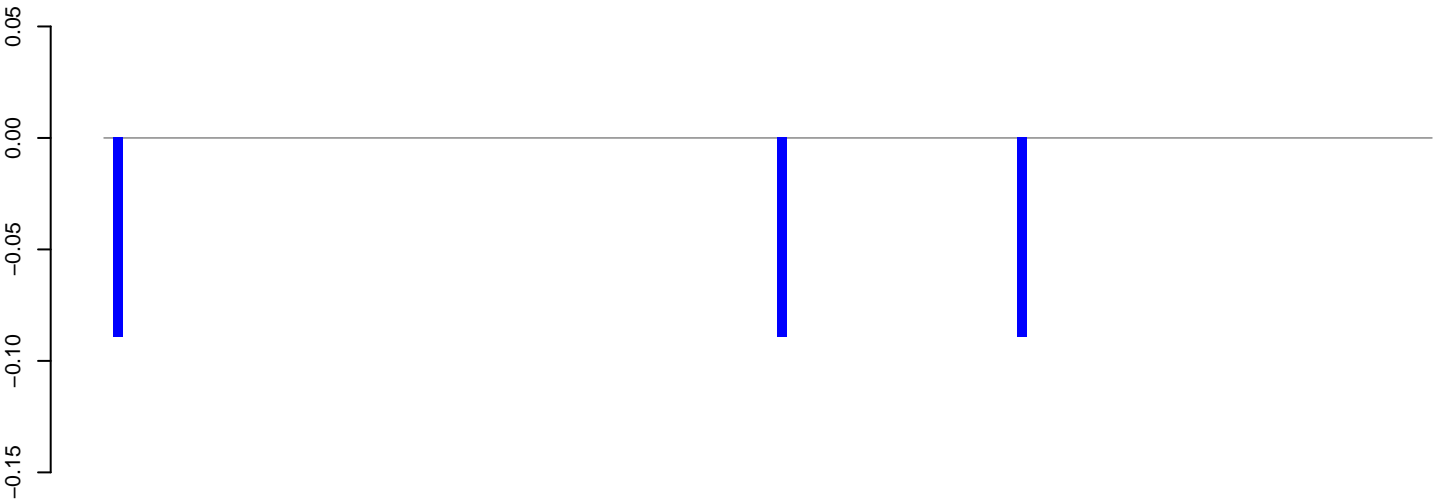

positive=0, negative=0, total=0

AeAeg_Aag2_DENV2K0048.24_35.rep

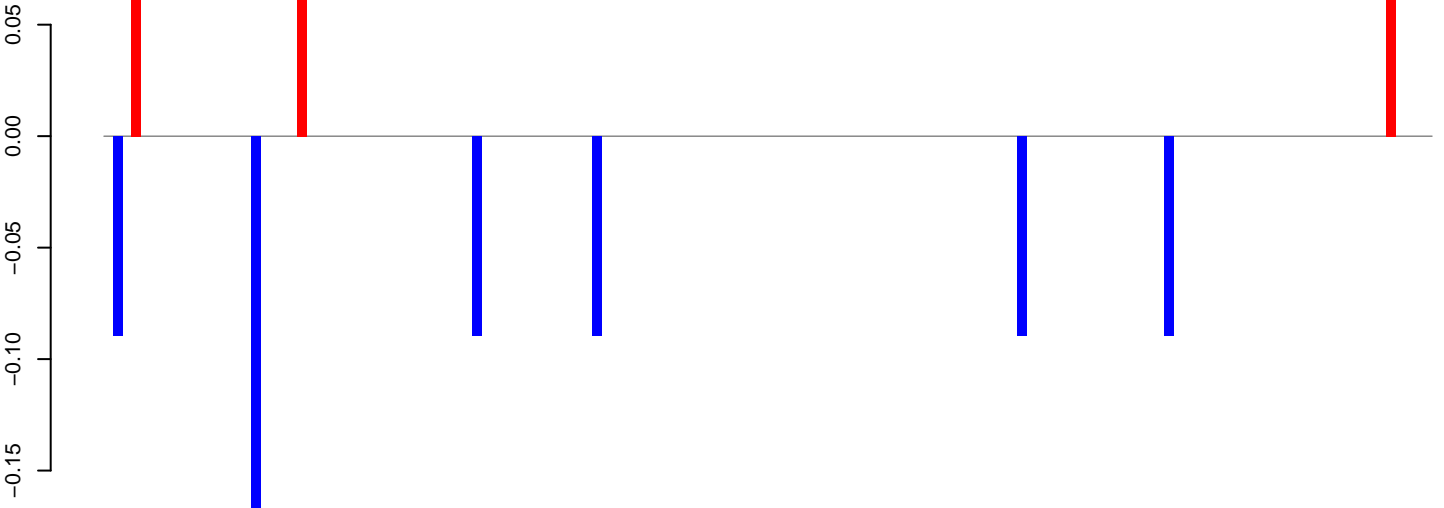

positive=0, negative=1, total=1

AeAeg_Aag2_DENV2K0048.rep

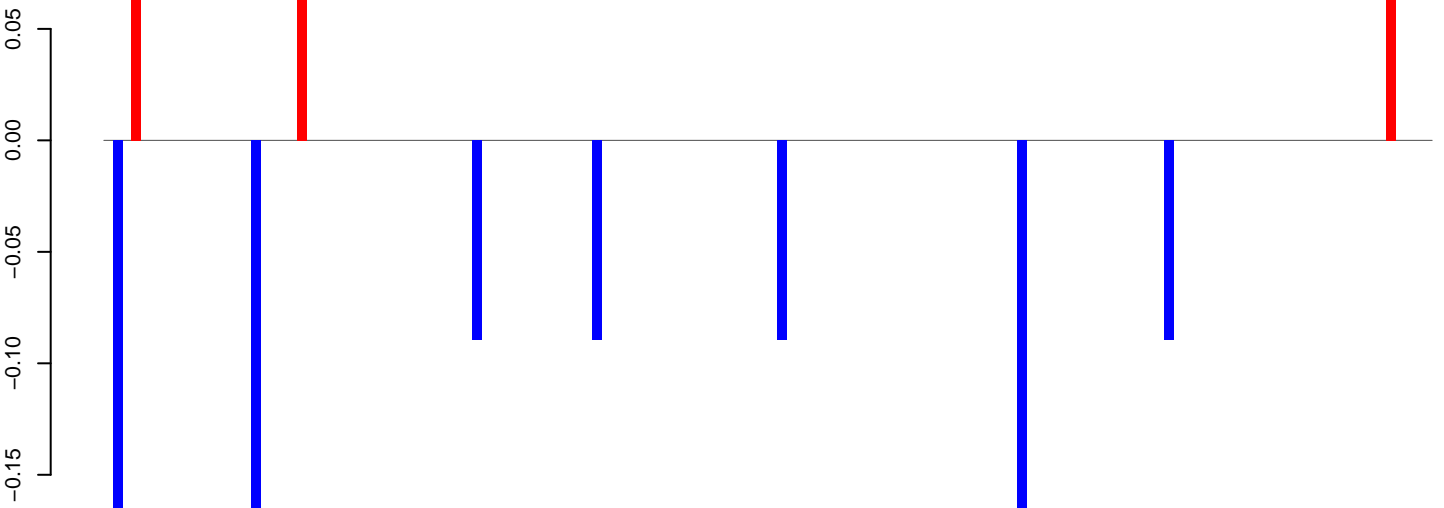

positive=0, negative=1, total=1

Window size=50, length=7245, TE@BEL-243_AA-LTR-I:1-7245

0 1000 2000 3000 4000 5000 6000 7000

AeAeg_Aag2_DENV2K0048.18_23.rep

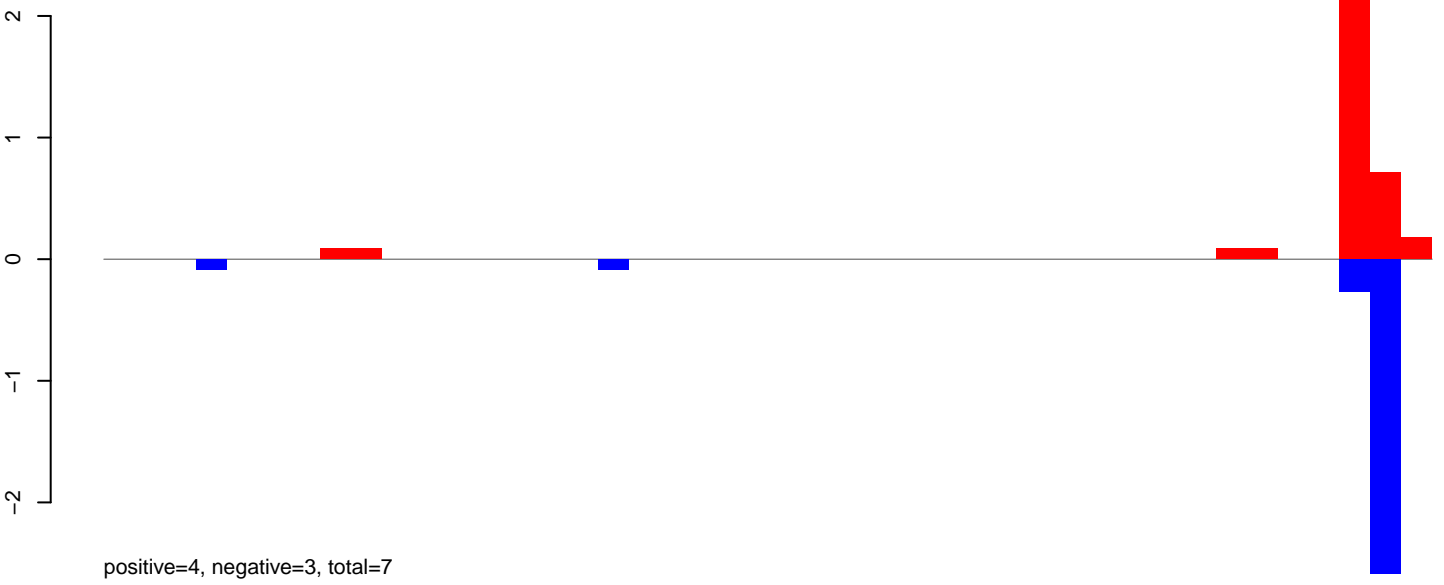

AeAeg_Aag2_DENV2K0048.24_35.rep

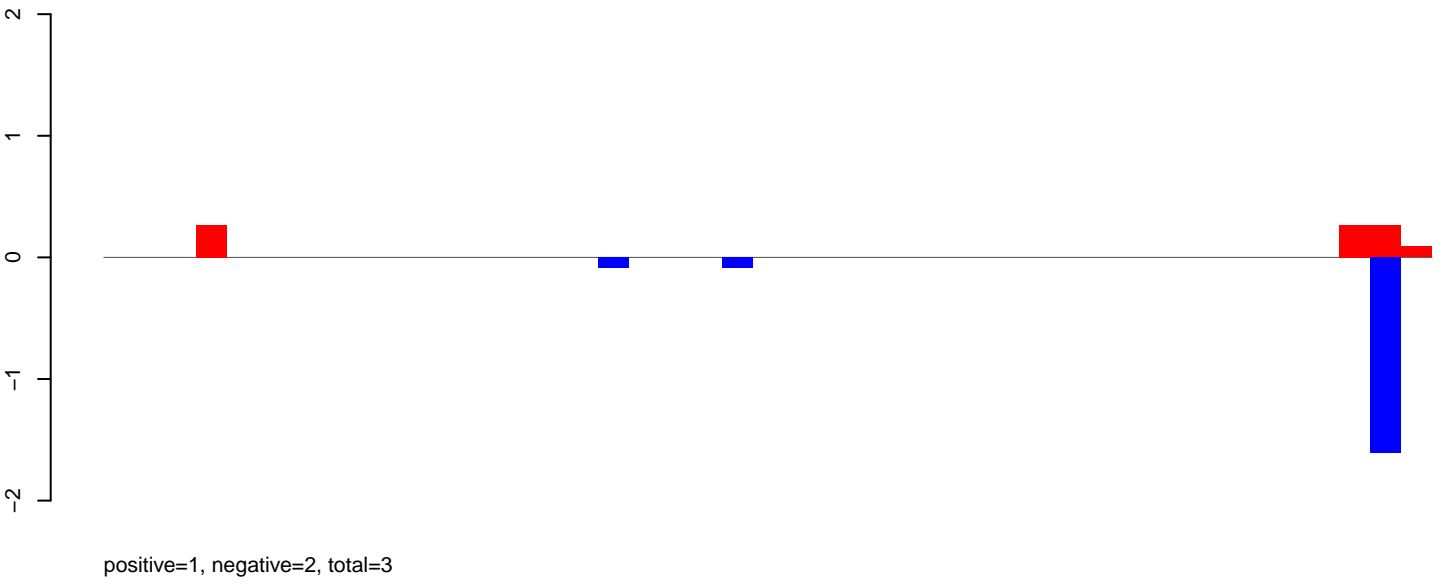

AeAeg_Aag2_DENV2K0048.rep

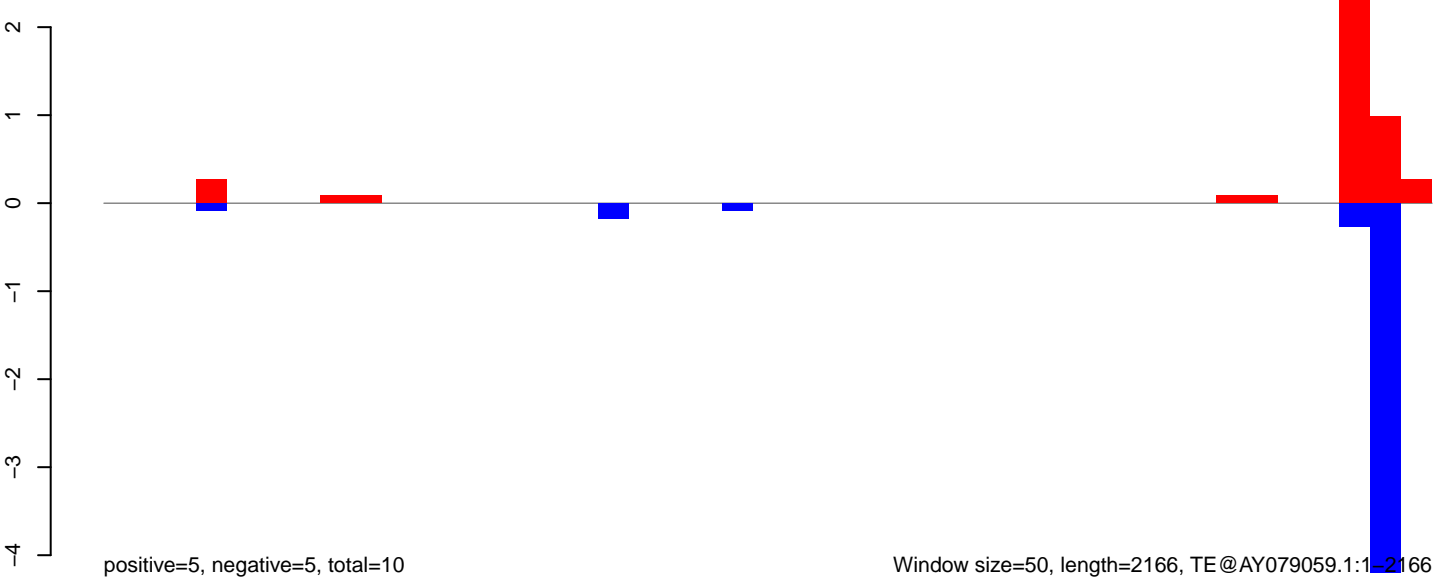

AeAeg_Aag2_DENV2K0048.18_23.rep

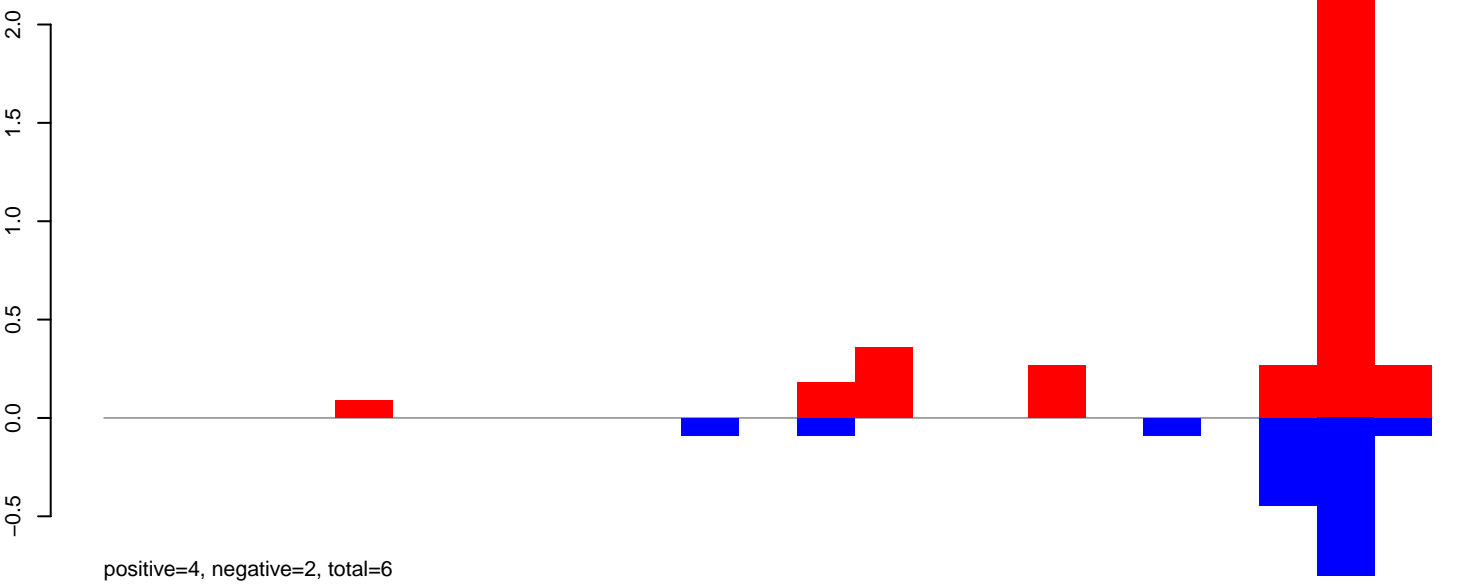

AeAeg_Aag2_DENV2K0048.24_35.rep

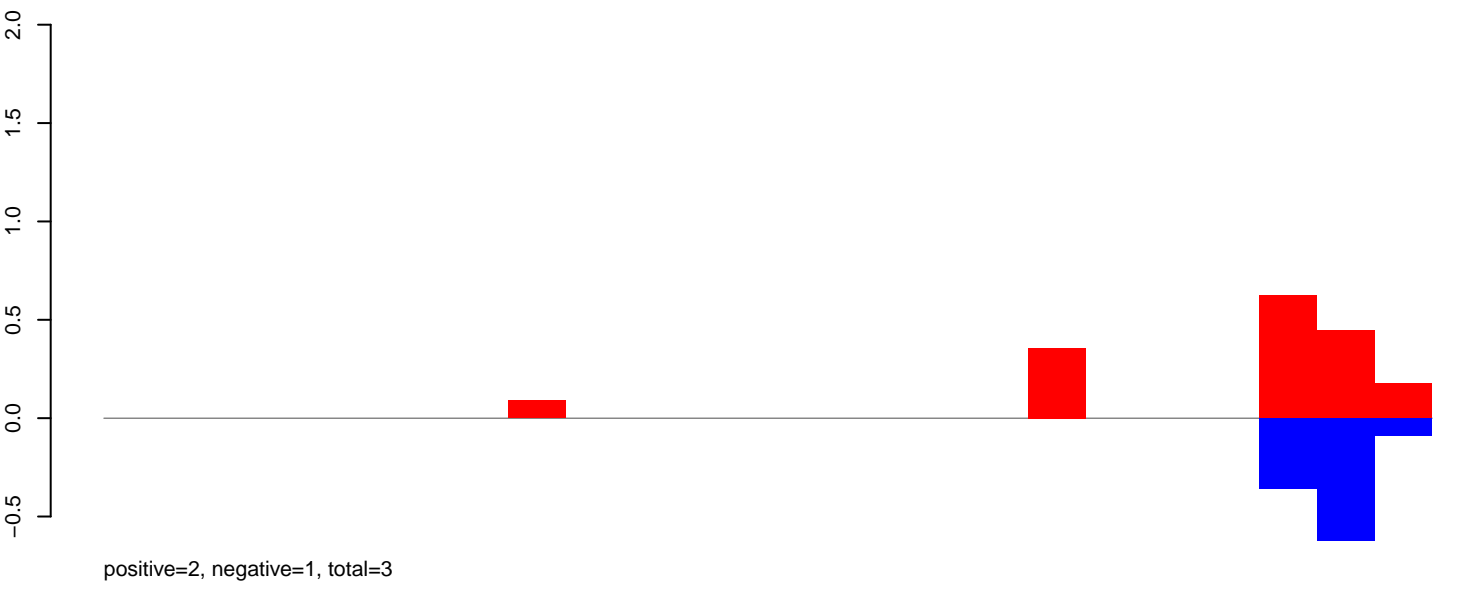

AeAeg_Aag2_DENV2K0048.rep

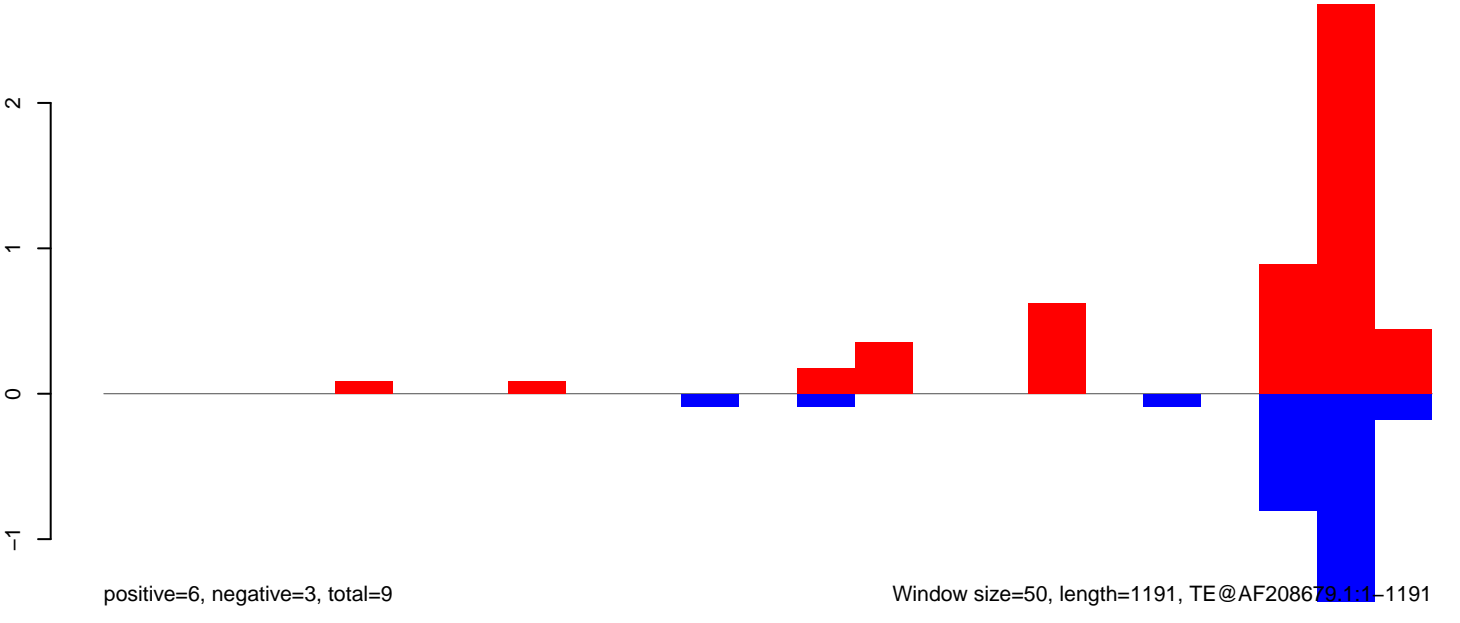

AeAeg_Aag2_DENV2K0048.18_23.rep

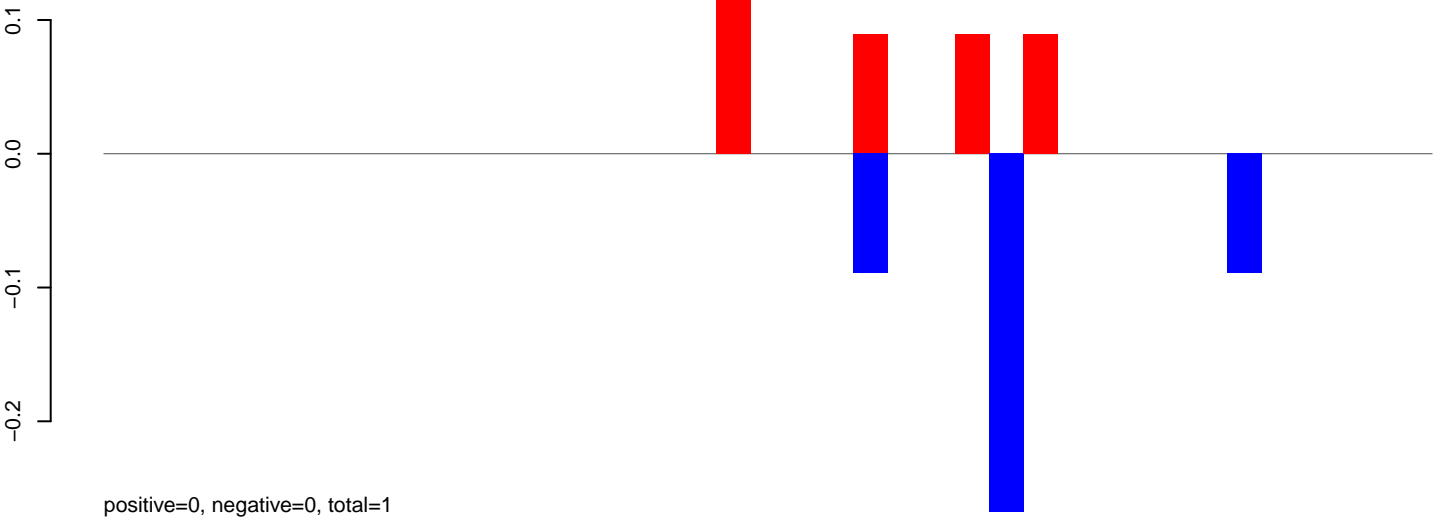

AeAeg_Aag2_DENV2K0048.24_35.rep

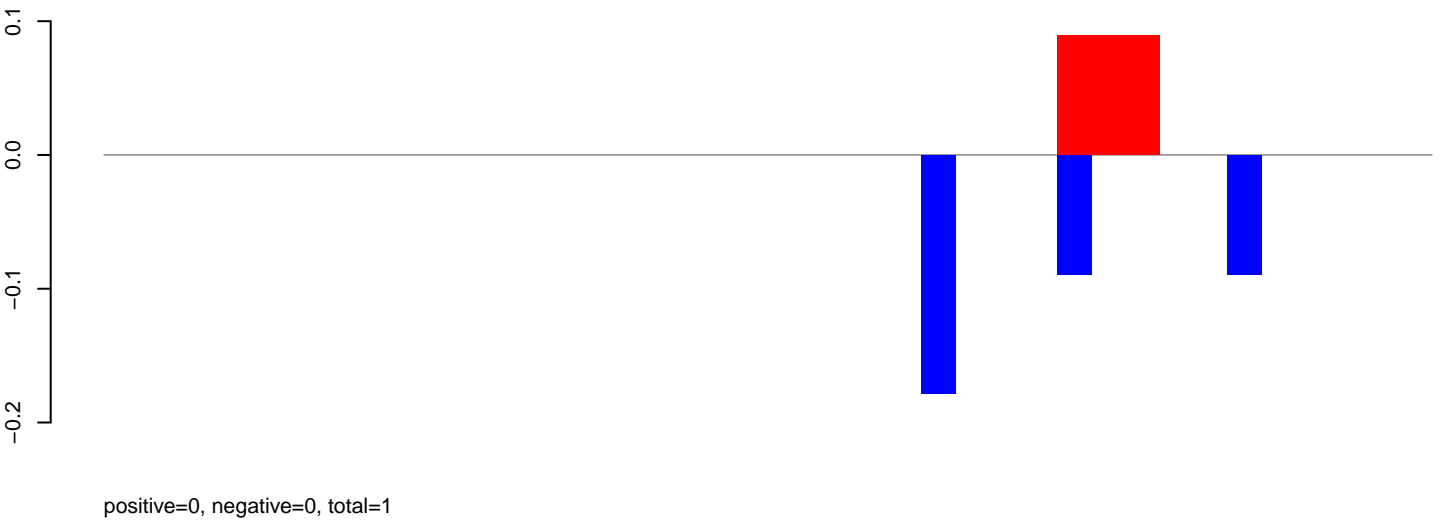

AeAeg_Aag2_DENV2K0048.rep

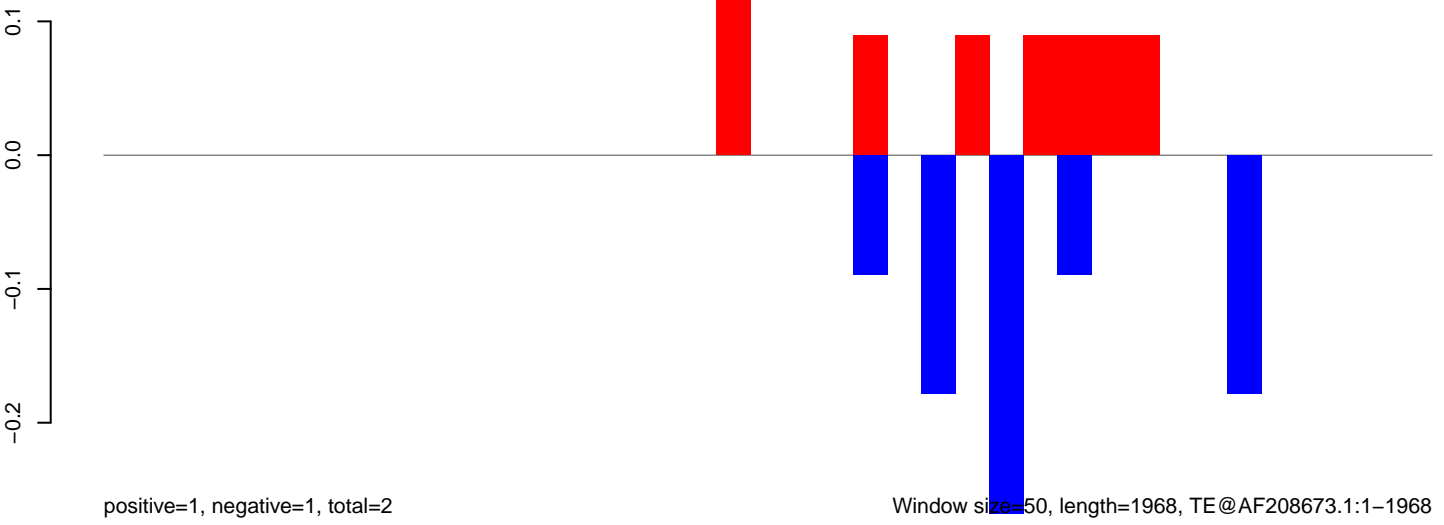

AeAeg_Aag2_DENV2K0048.18_23.rep

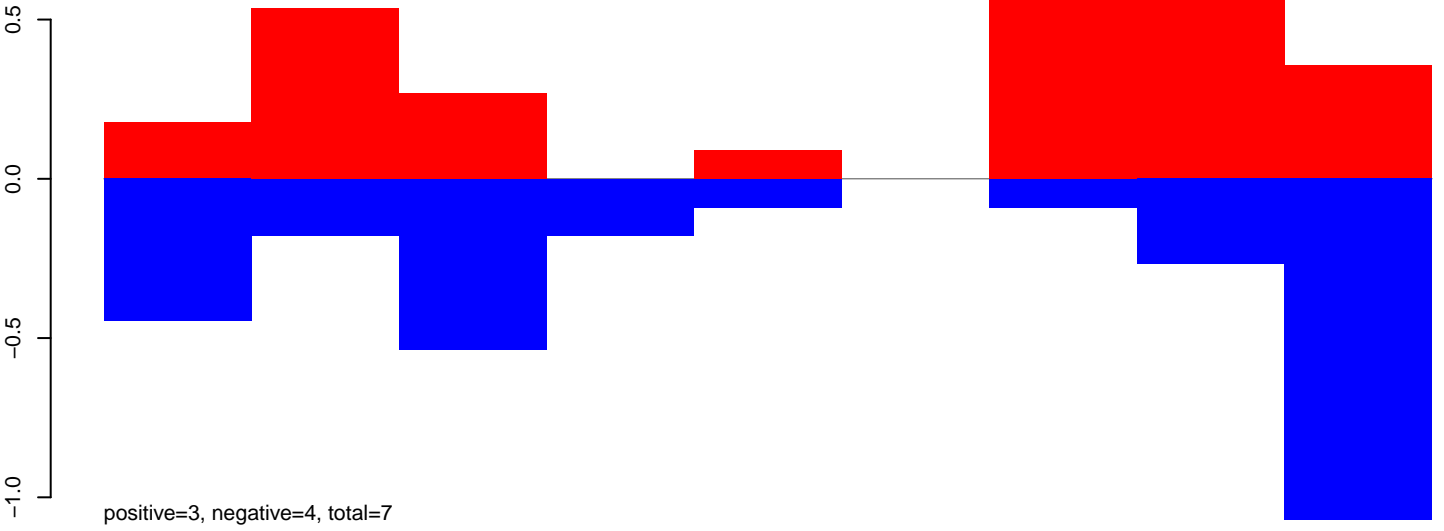

AeAeg_Aag2_DENV2K0048.24_35.rep

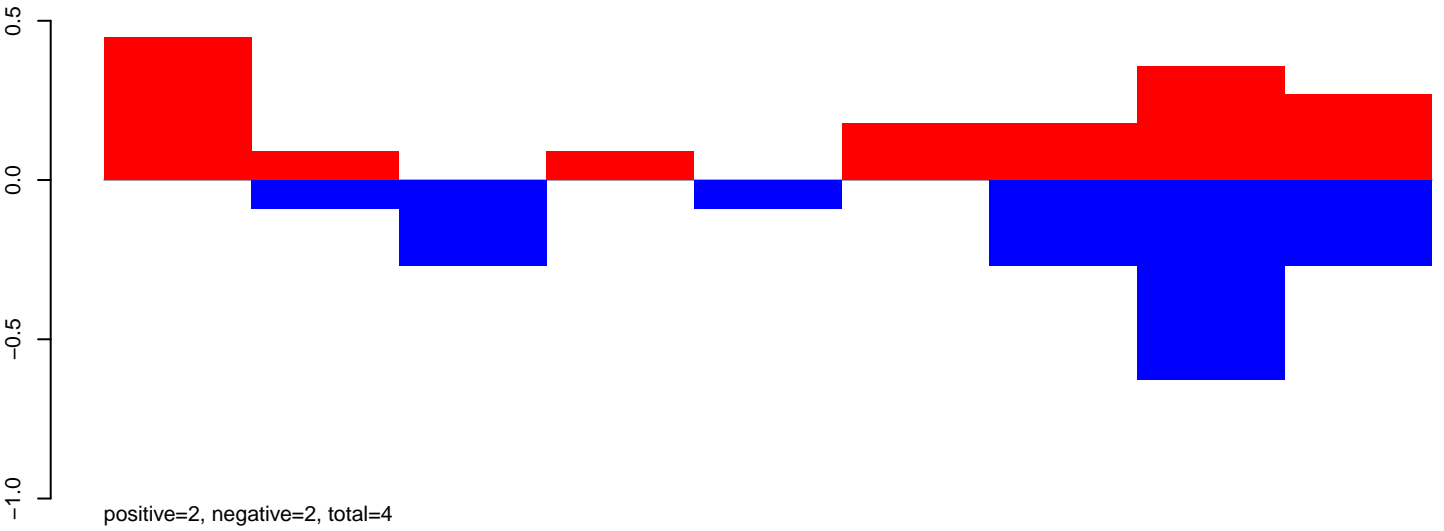

AeAeg_Aag2_DENV2K0048.rep

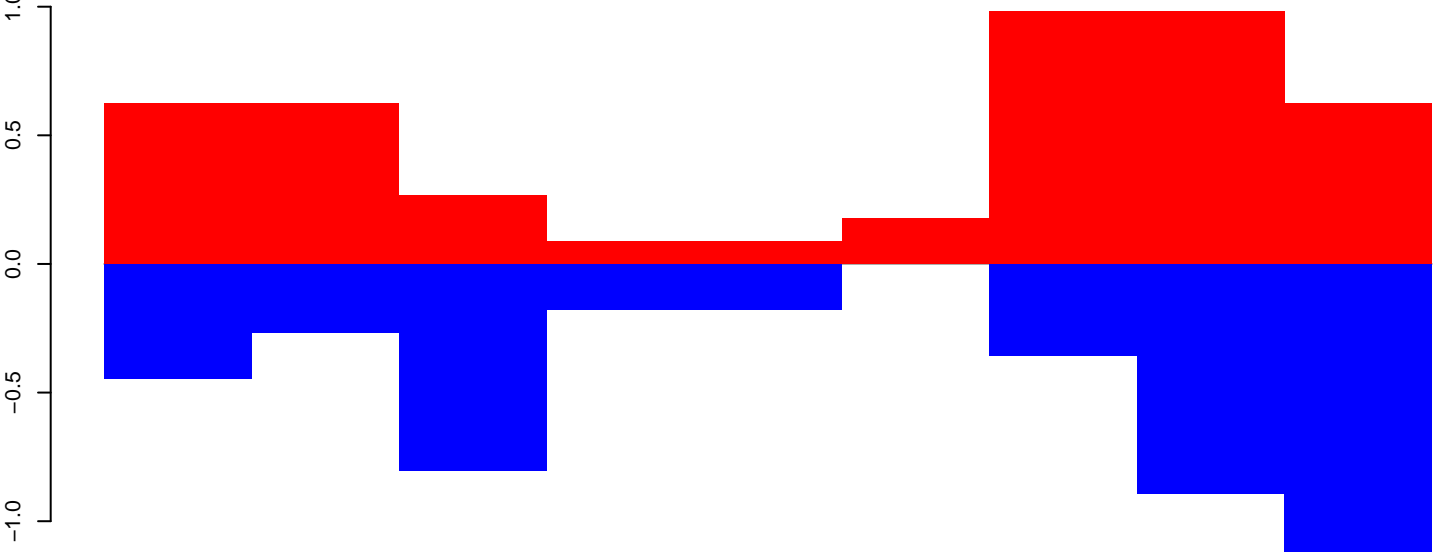

AeAeg_Aag2_DENV2K0048.18_23.rep



AeAeg_Aag2_DENV2K0048.24_35.rep

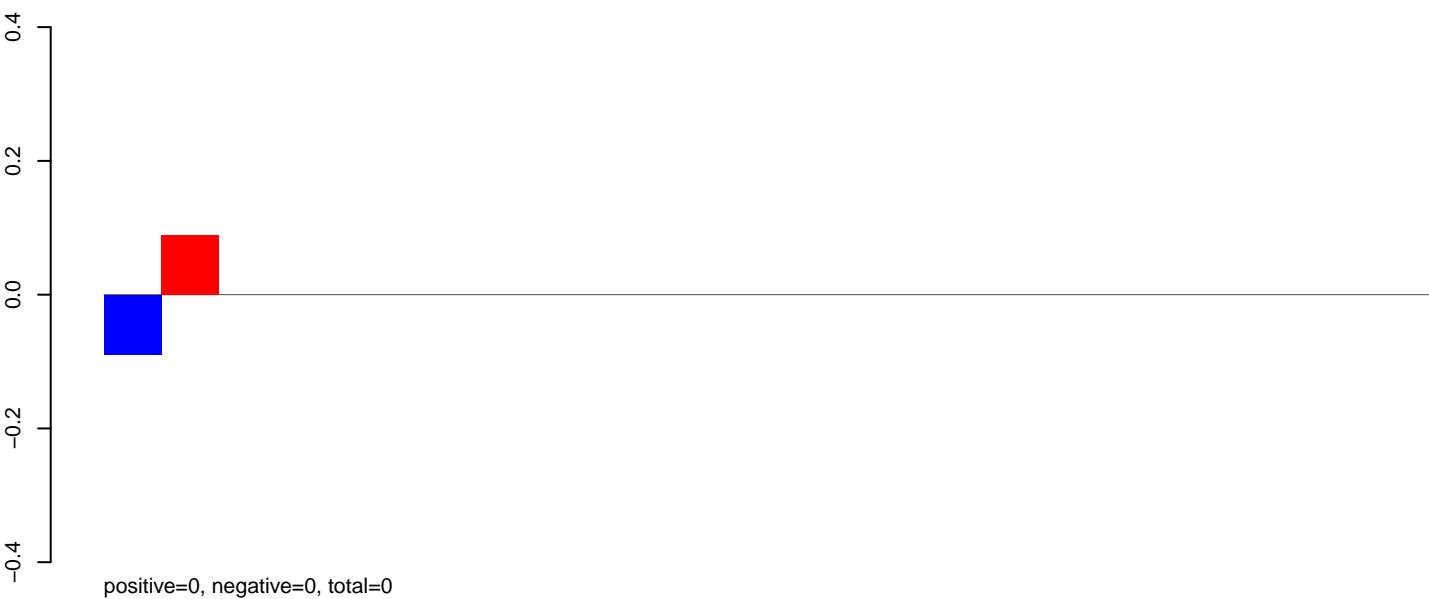

AeAeg_Aag2_DENV2K0048.rep



AeAeg_Aag2_DENV2K0048.18_23.rep

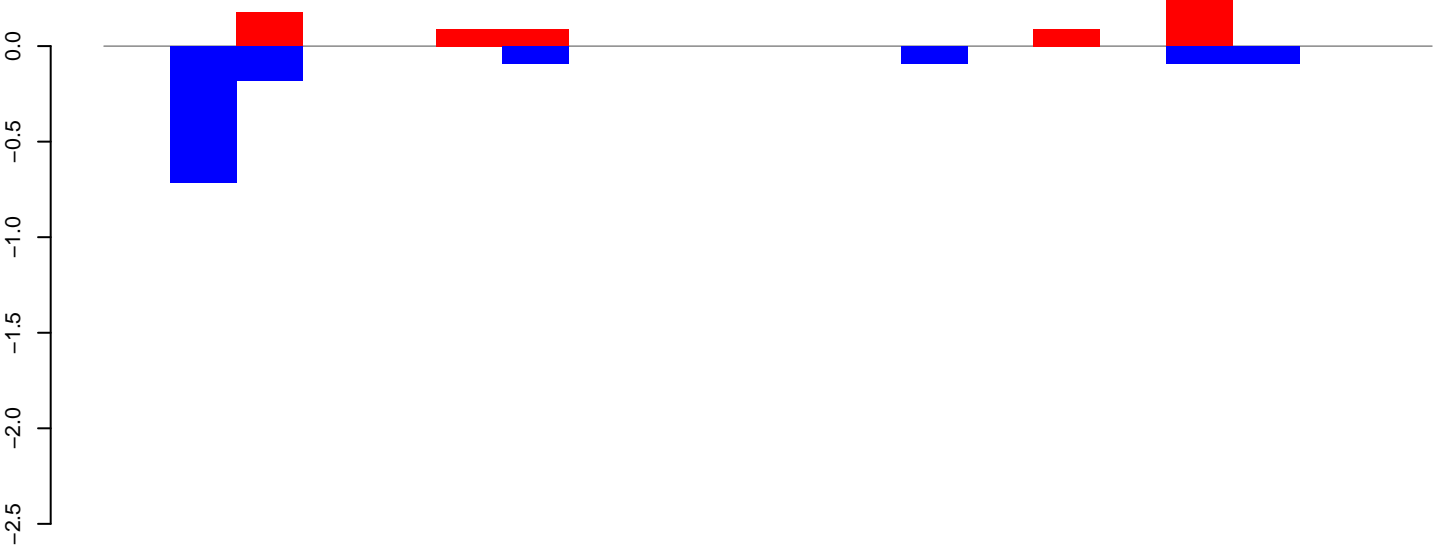

positive=1, negative=1, total=2

AeAeg_Aag2_DENV2K0048.24_35.rep

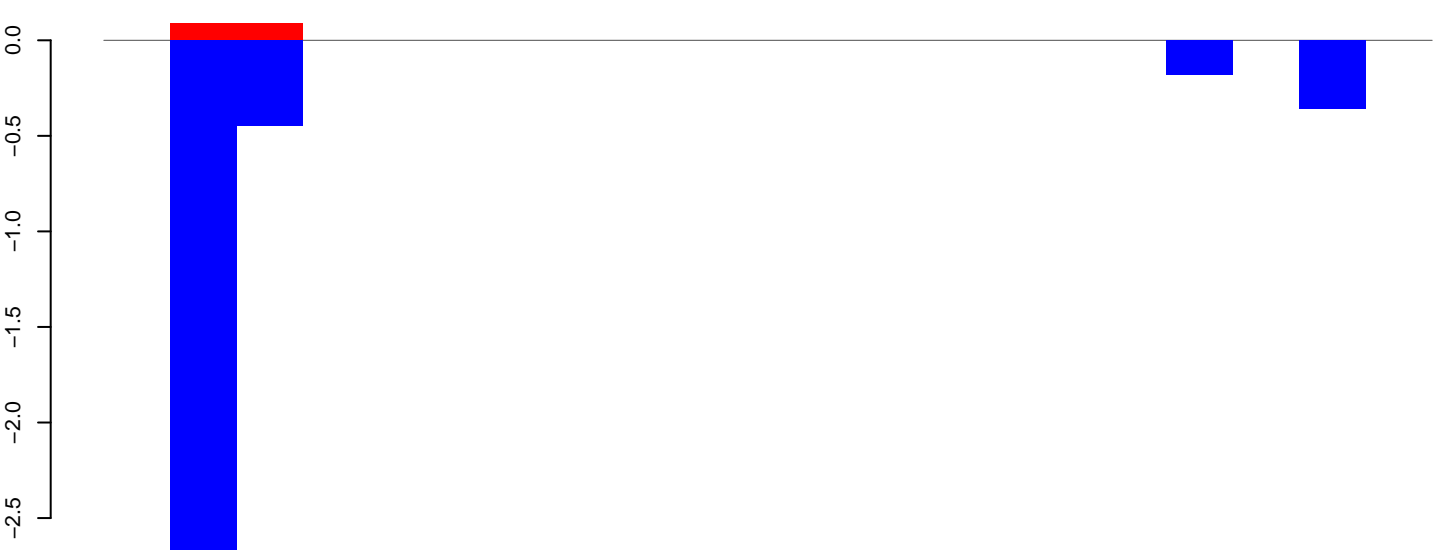

positive=0, negative=4, total=4

AeAeg_Aag2_DENV2K0048.rep

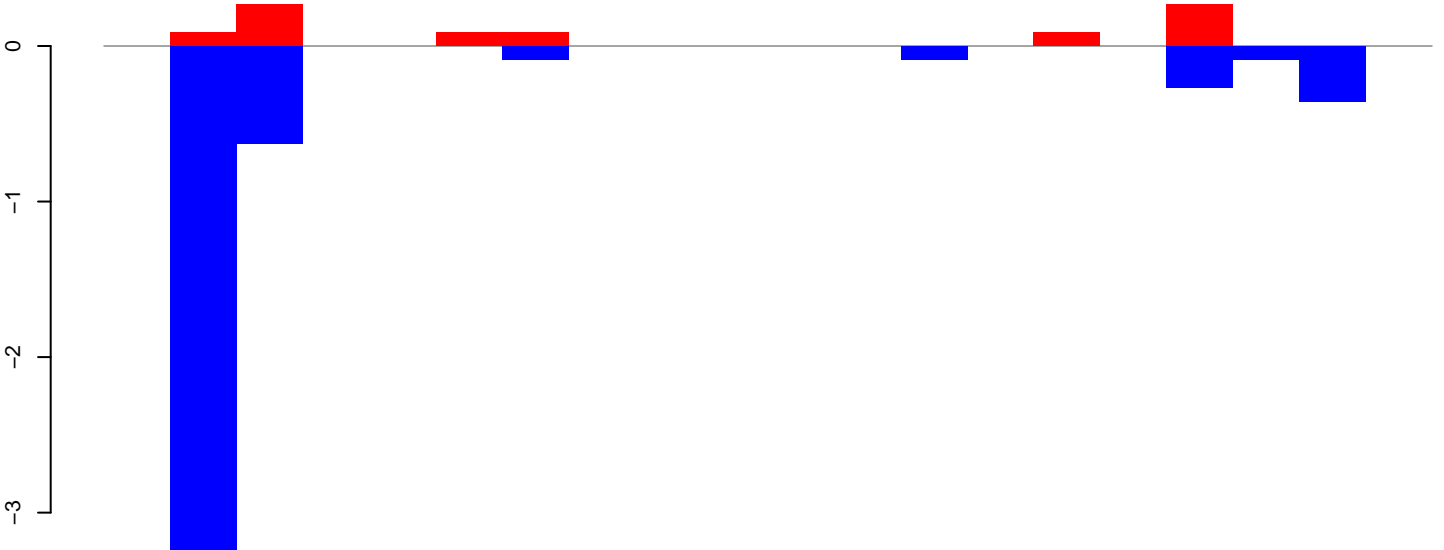

positive=1, negative=5, total=6

Window size=50, length=1001, TE@aedes_aegypti_672_5-Unknown:1-1001

200 400 600 800 1000

AeAeg_Aag2_DENV2K0048.18_23.rep

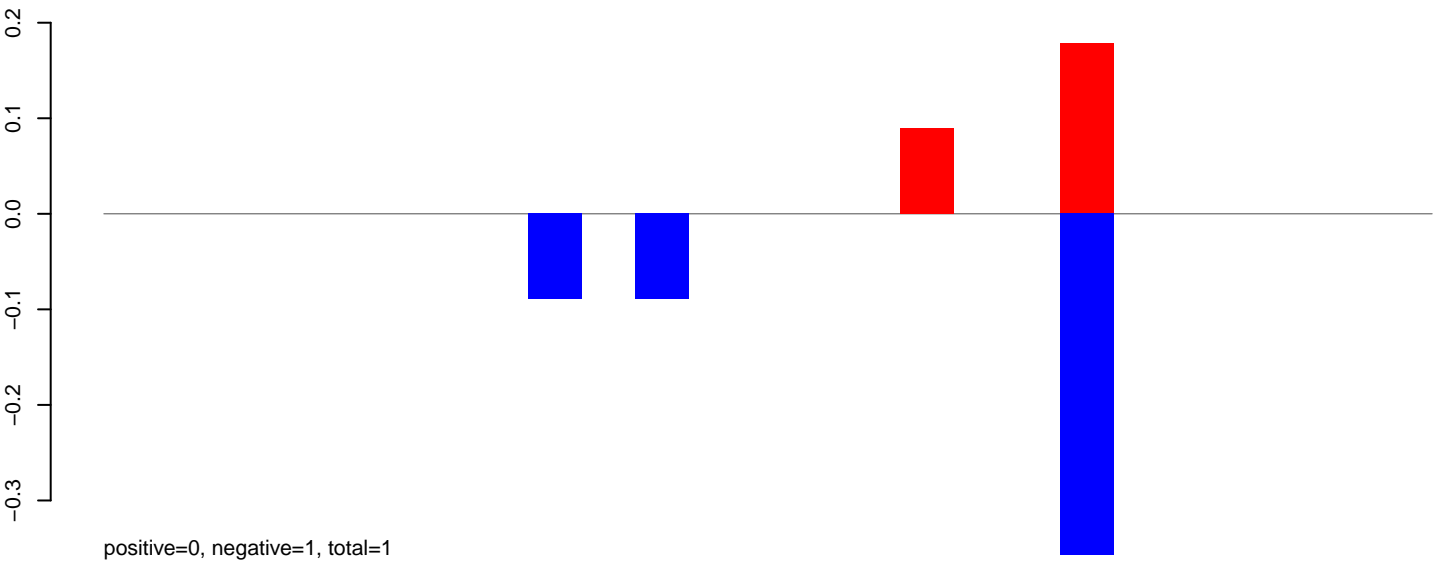

AeAeg_Aag2_DENV2K0048.24_35.rep

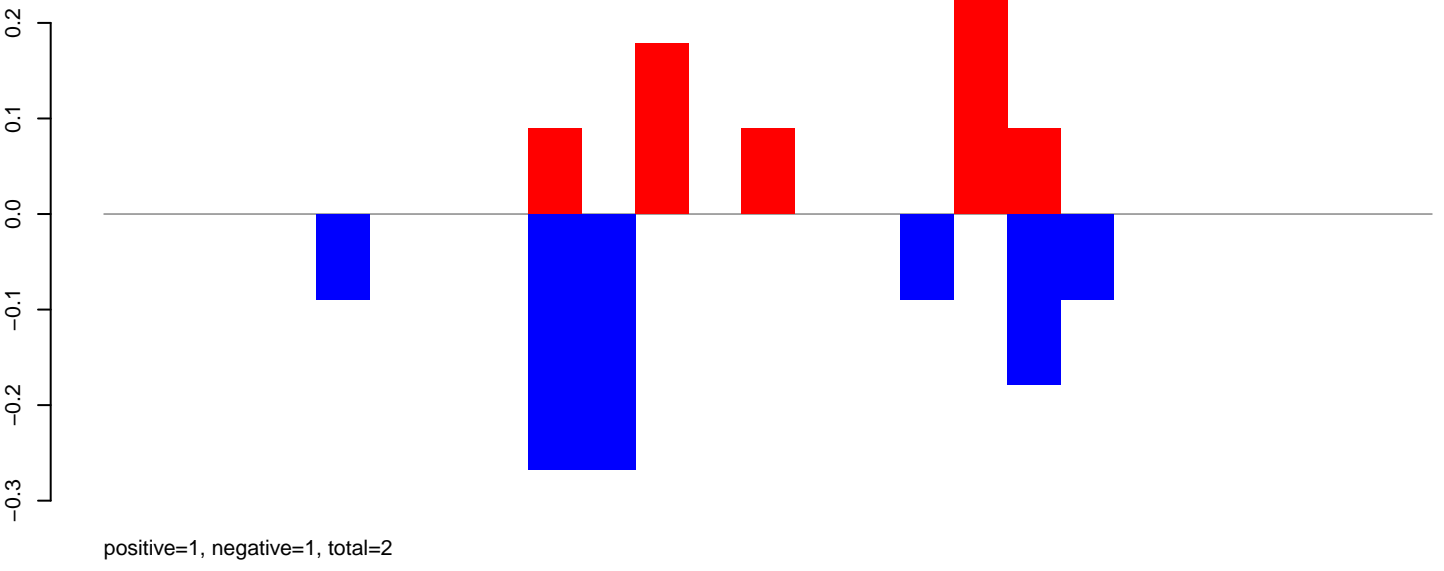

AeAeg_Aag2_DENV2K0048.rep

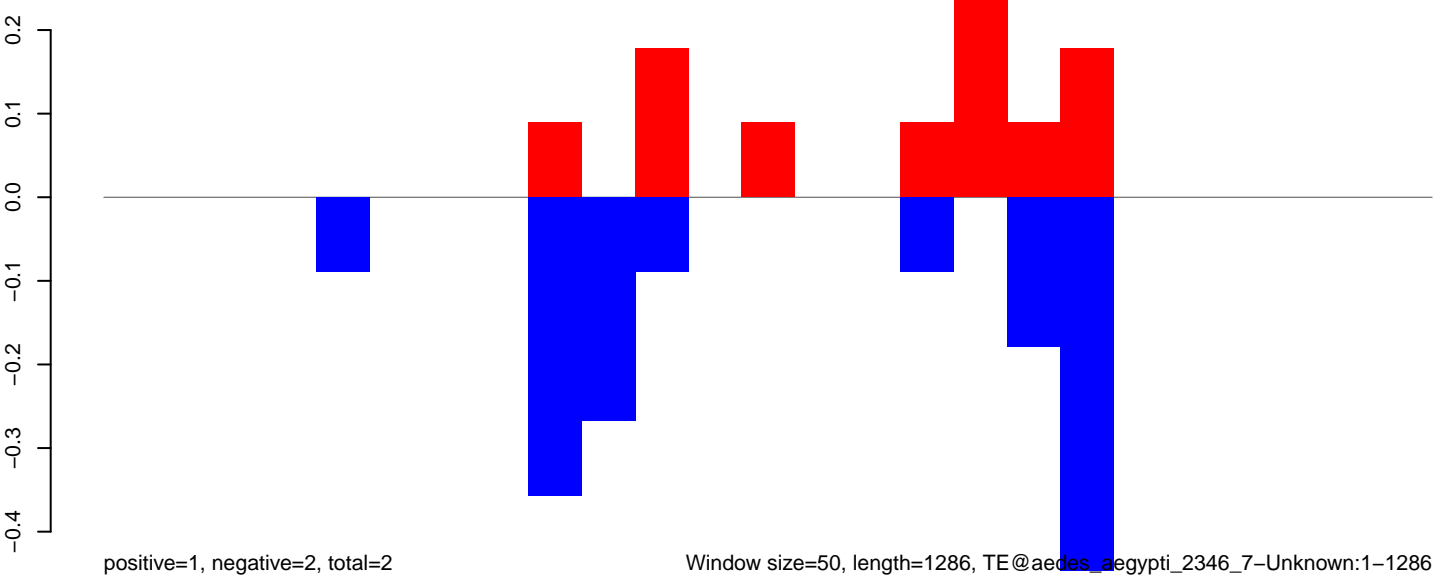

AeAeg_Aag2_DENV2K0048.18_23.rep

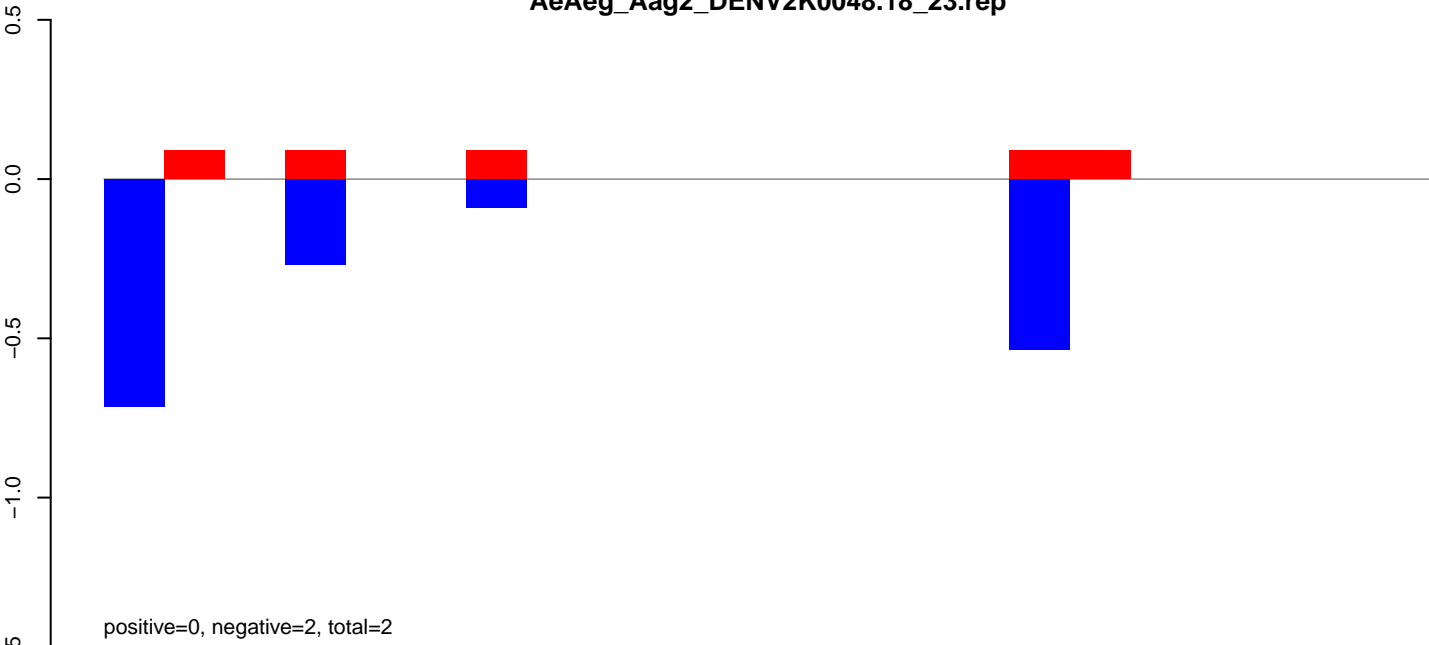

AeAeg_Aag2_DENV2K0048.24_35.rep

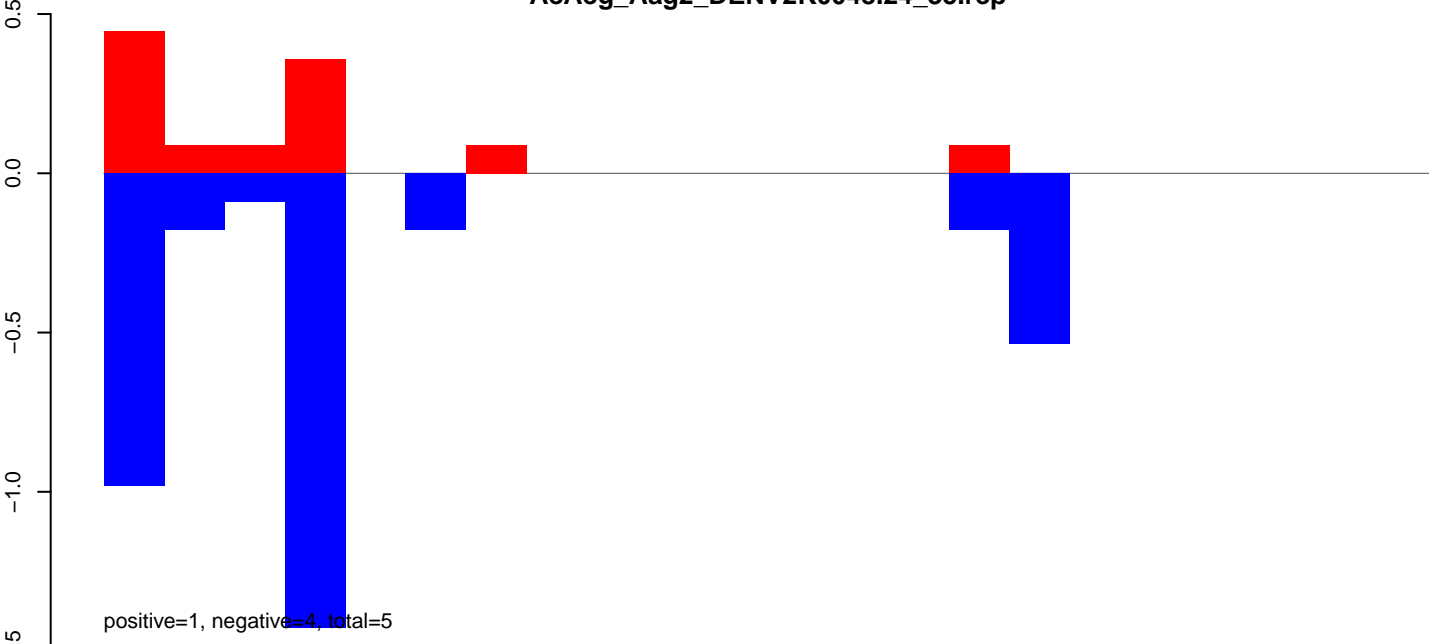

AeAeg_Aag2_DENV2K0048.rep

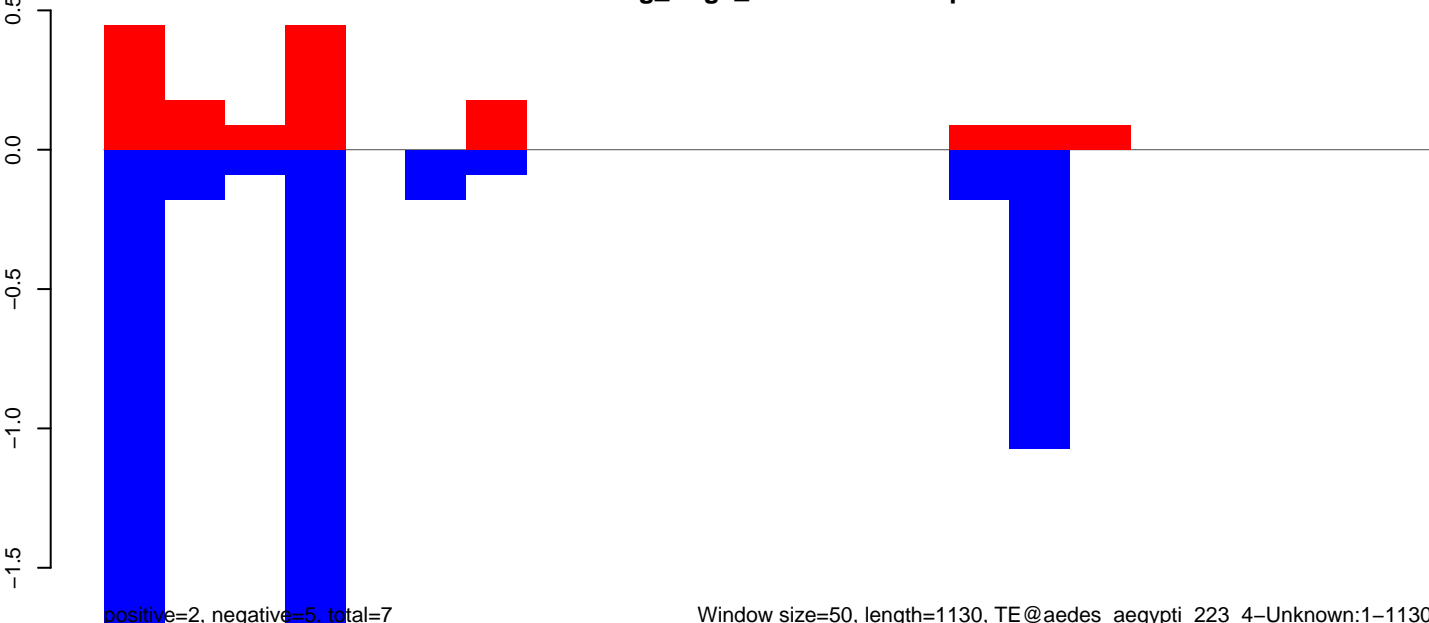

AeAeg_Aag2_DENV2K0048.18_23.rep

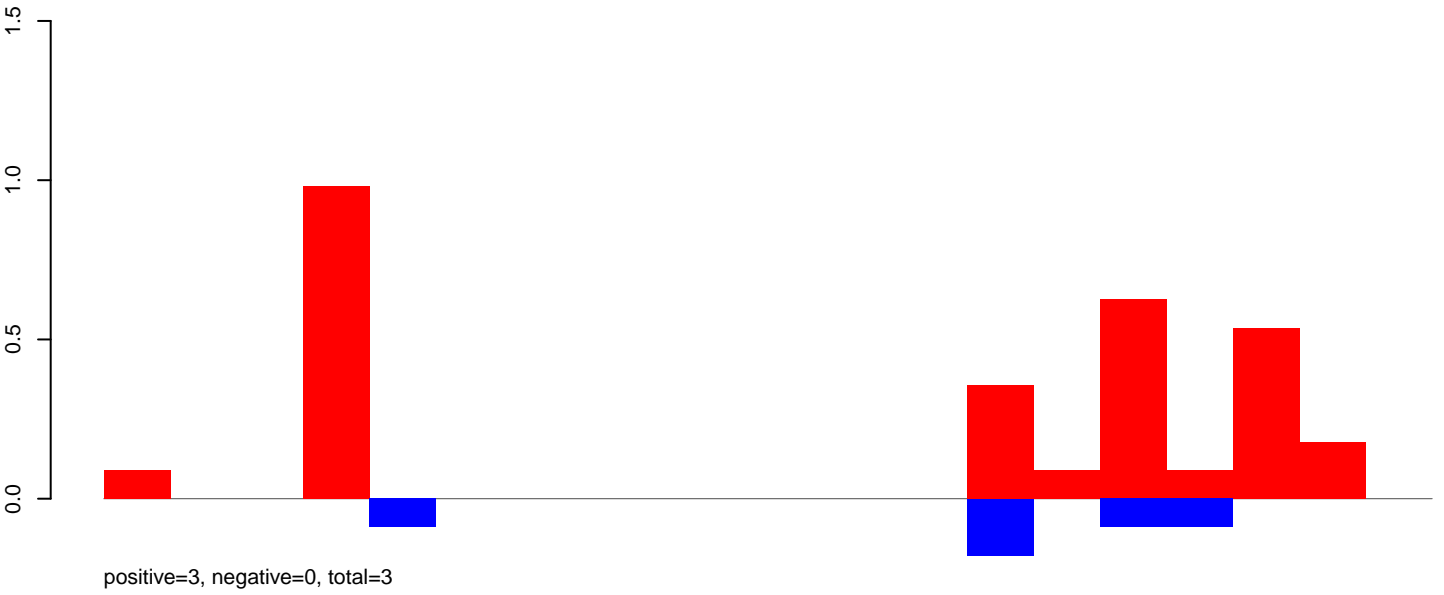

AeAeg_Aag2_DENV2K0048.24_35.rep

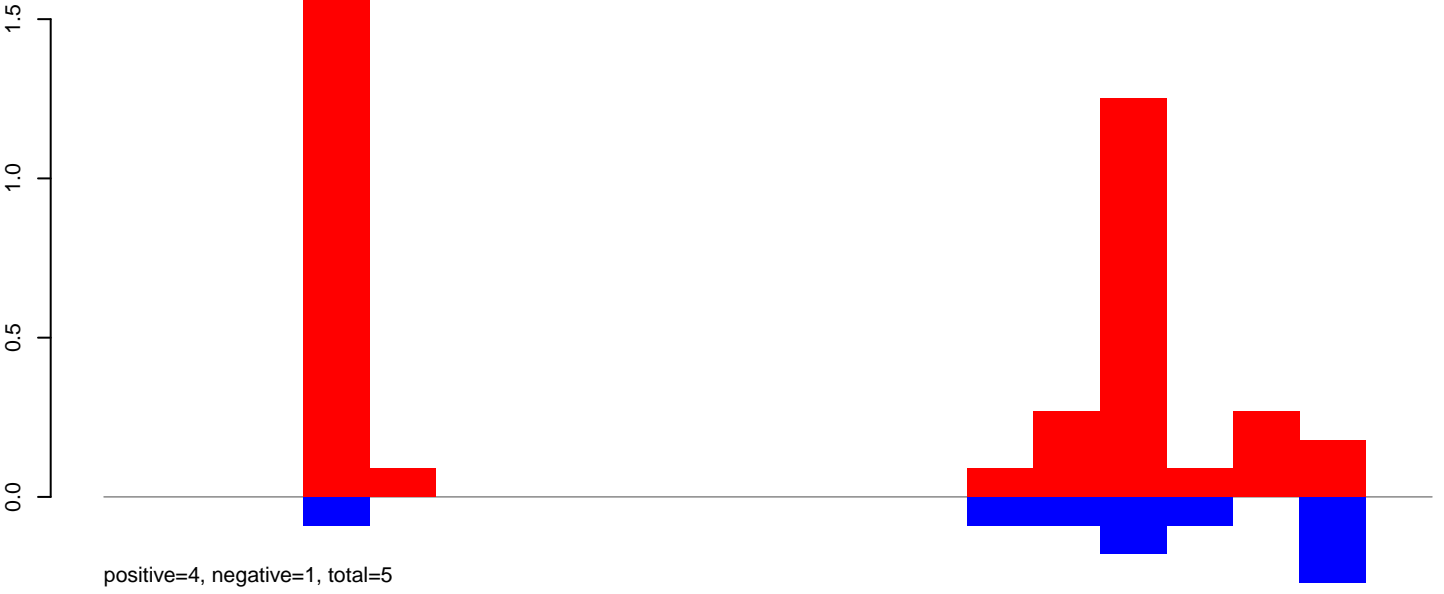

AeAeg_Aag2_DENV2K0048.rep

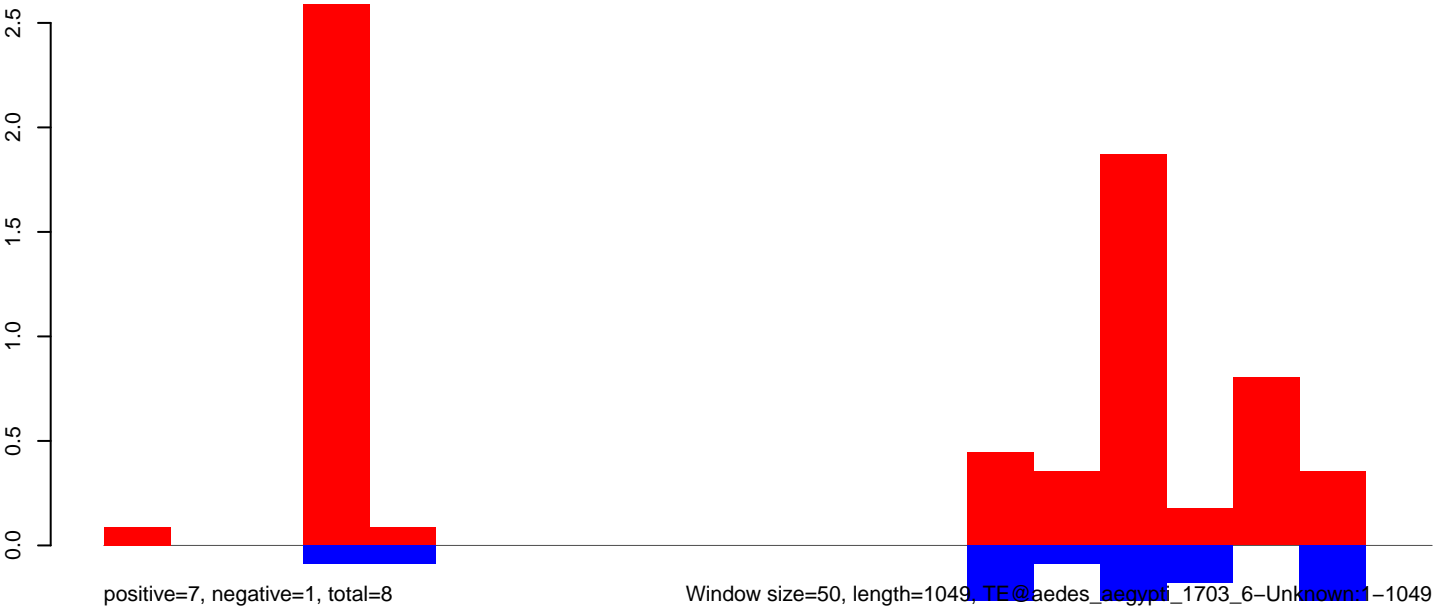

Window size=50, length=1049, TE@aedes_aegypti_1703_6-Unknown:1-1049

AeAeg_Aag2_DENV2K0048.18_23.rep

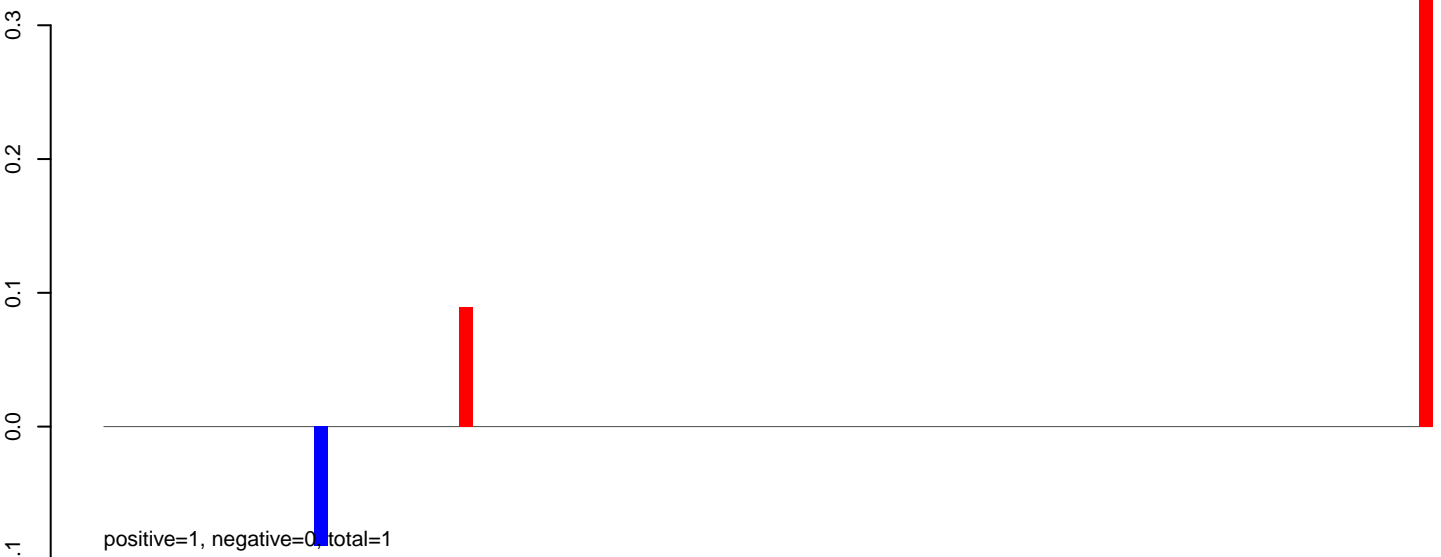

AeAeg_Aag2_DENV2K0048.24_35.rep

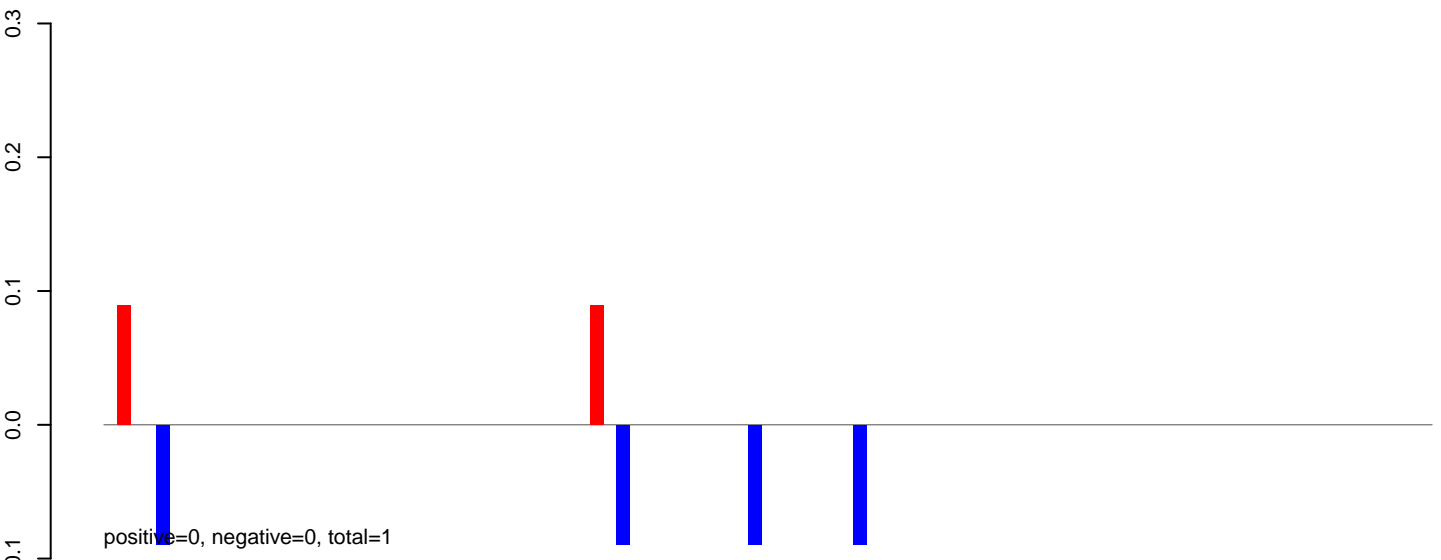

AeAeg_Aag2_DENV2K0048.rep

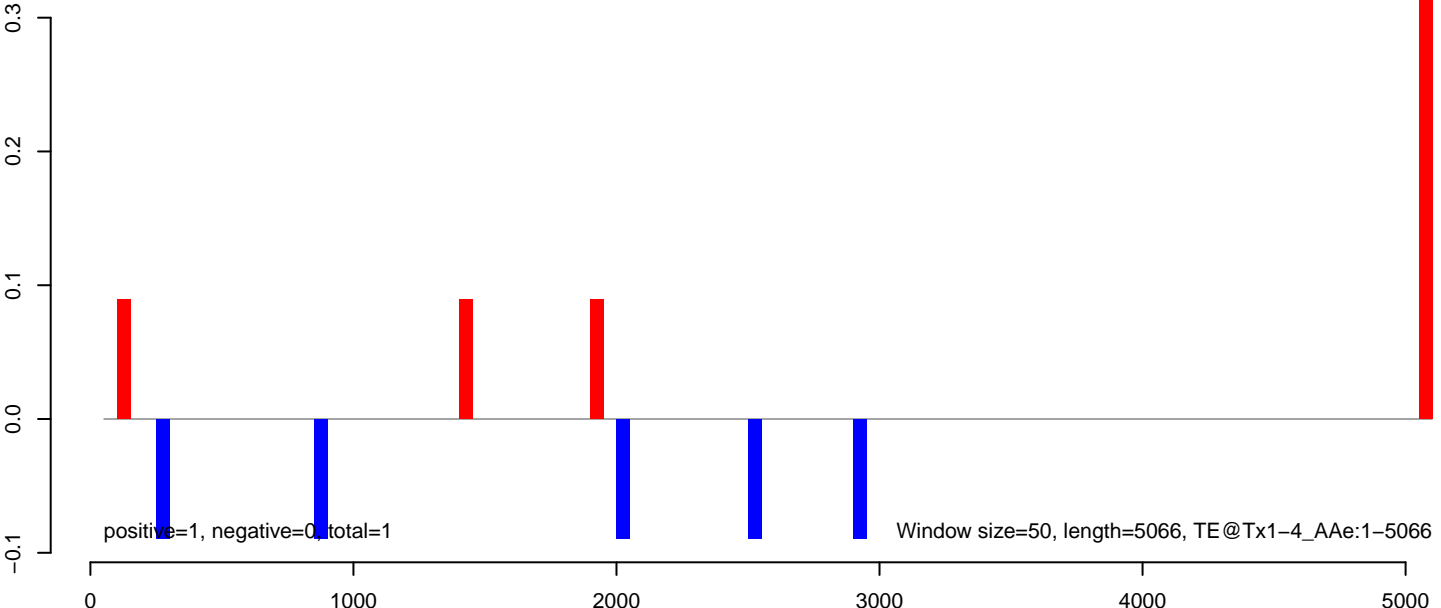

AeAeg_Aag2_DENV2K0048.18_23.rep

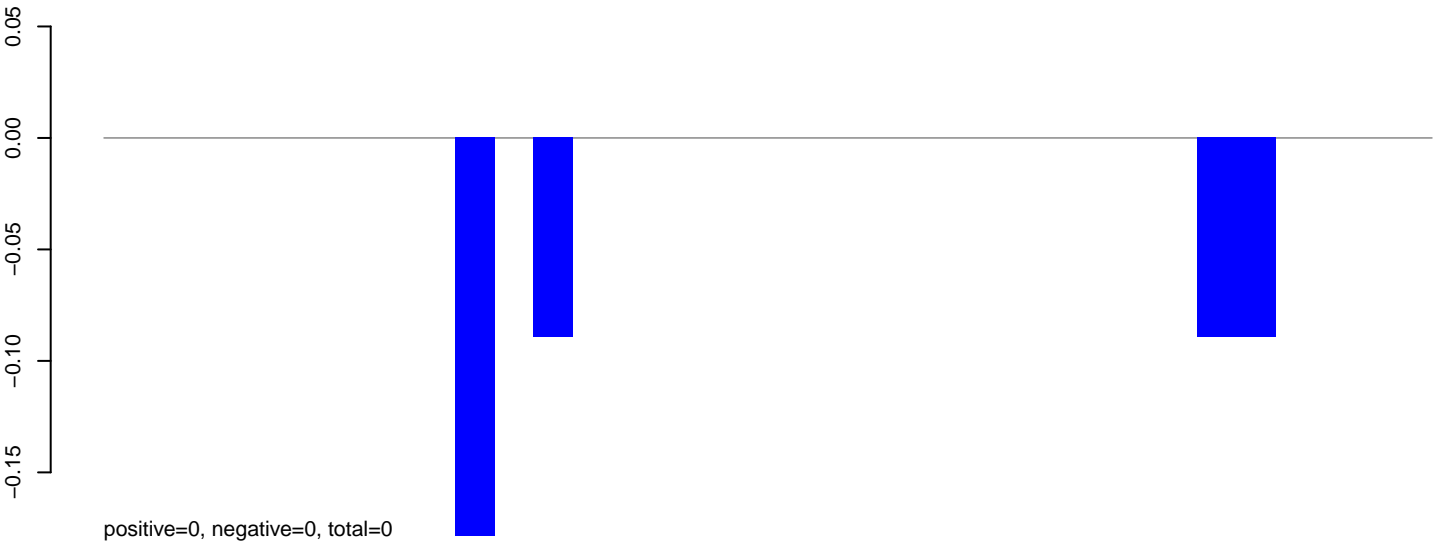

AeAeg_Aag2_DENV2K0048.24_35.rep

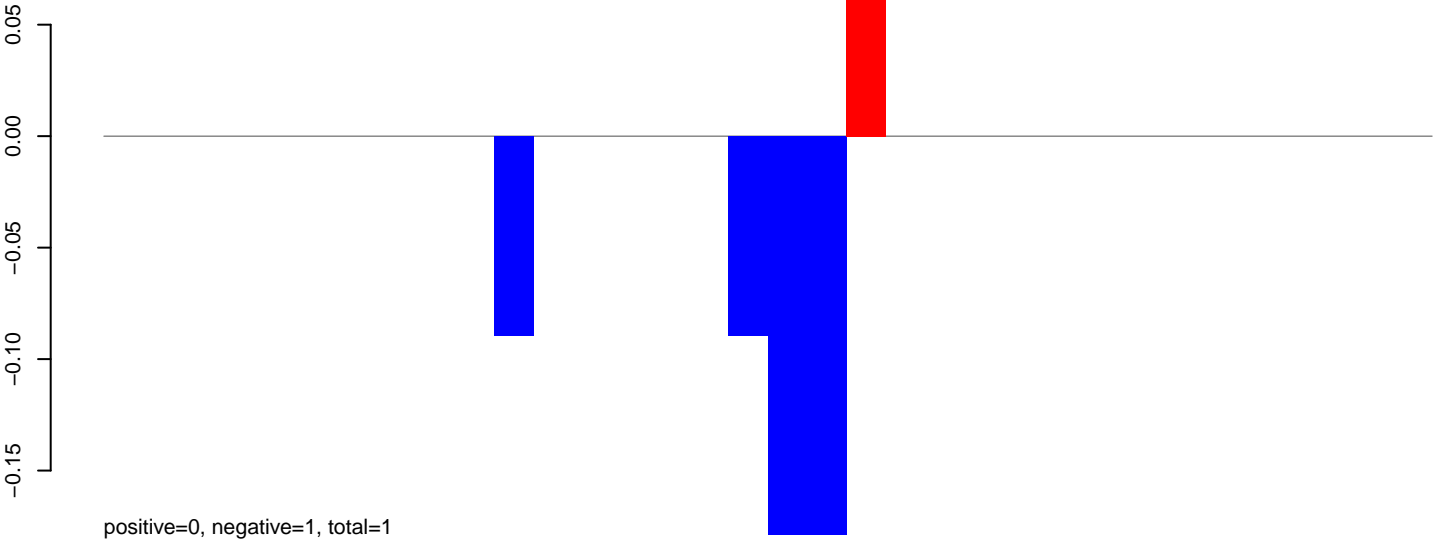

AeAeg_Aag2_DENV2K0048.rep

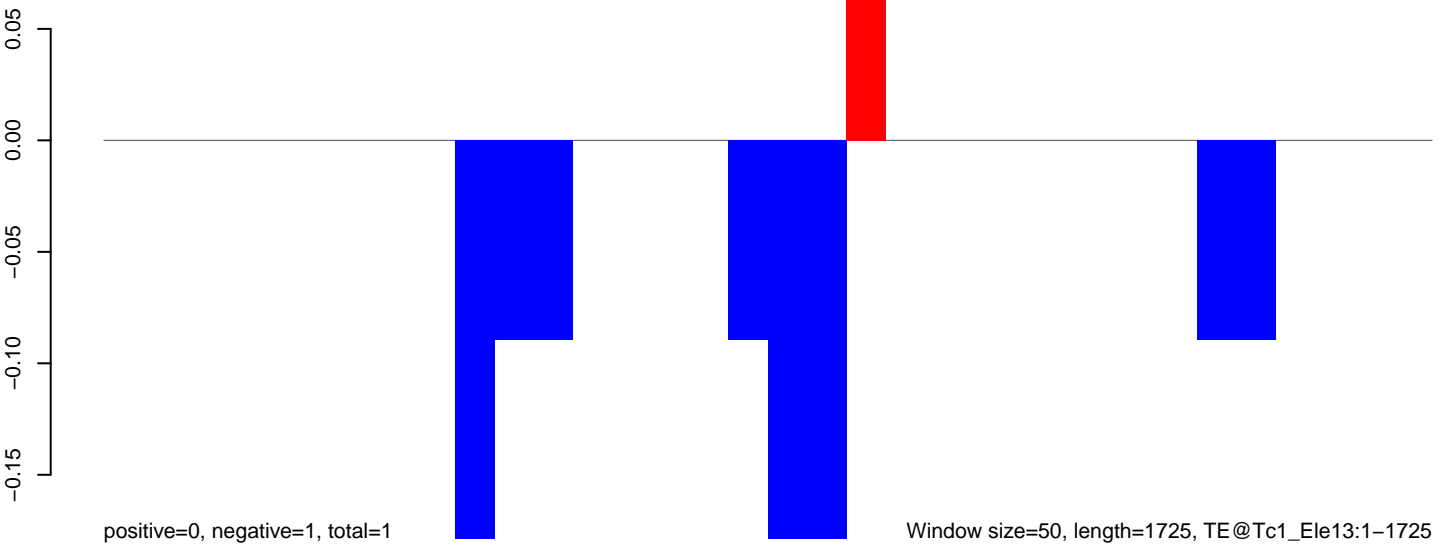

Window size=50, length=1725, TE@Tc1_Ele13:1-1725

AeAeg_Aag2_DENV2K0048.18_23.rep

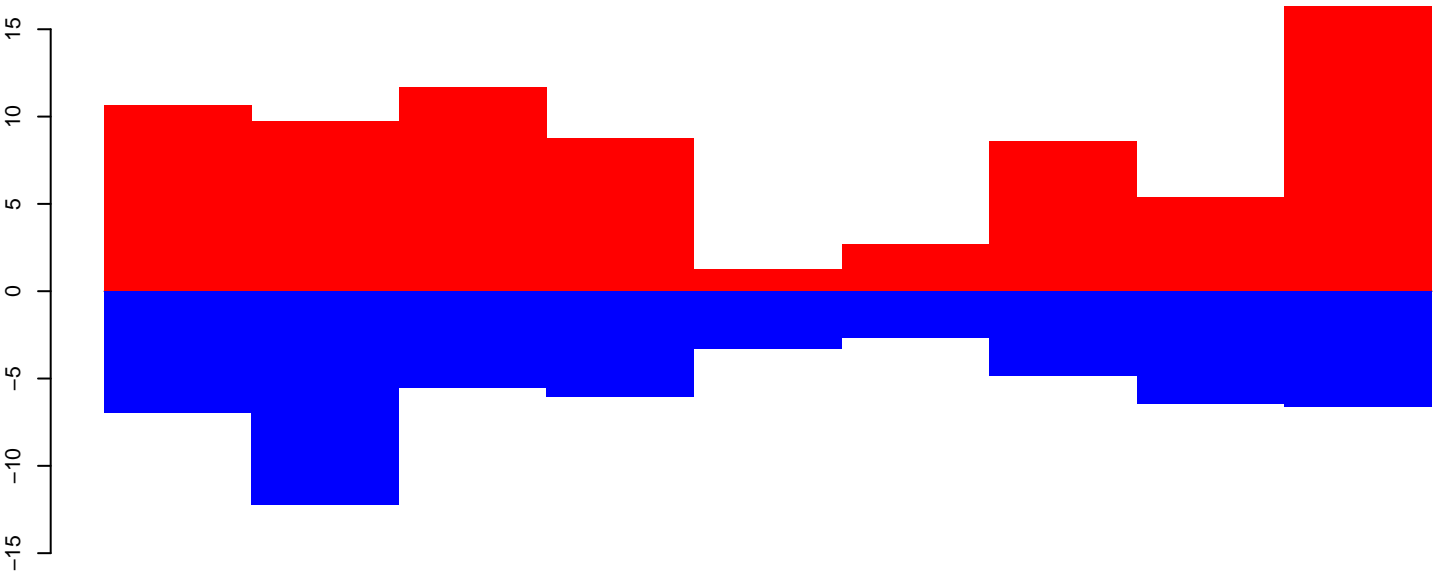

positive=91, negative=61, total=153

AeAeg_Aag2_DENV2K0048.24_35.rep

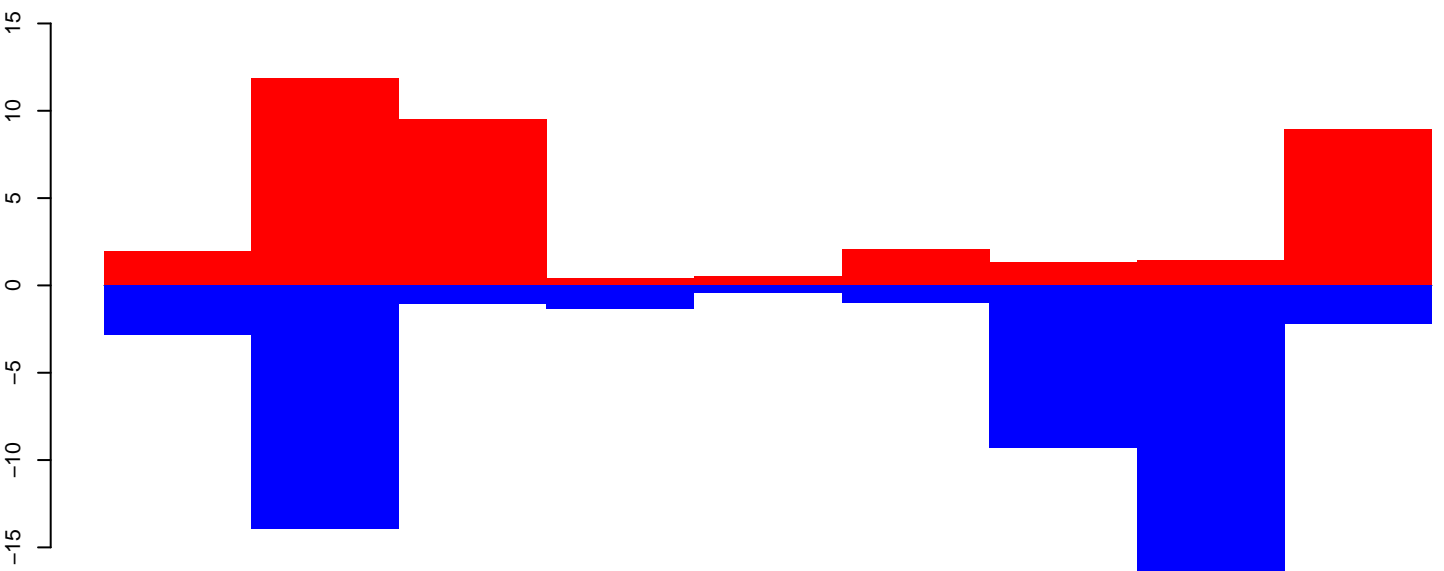

positive=47, negative=52, total=99

AeAeg_Aag2_DENV2K0048.rep

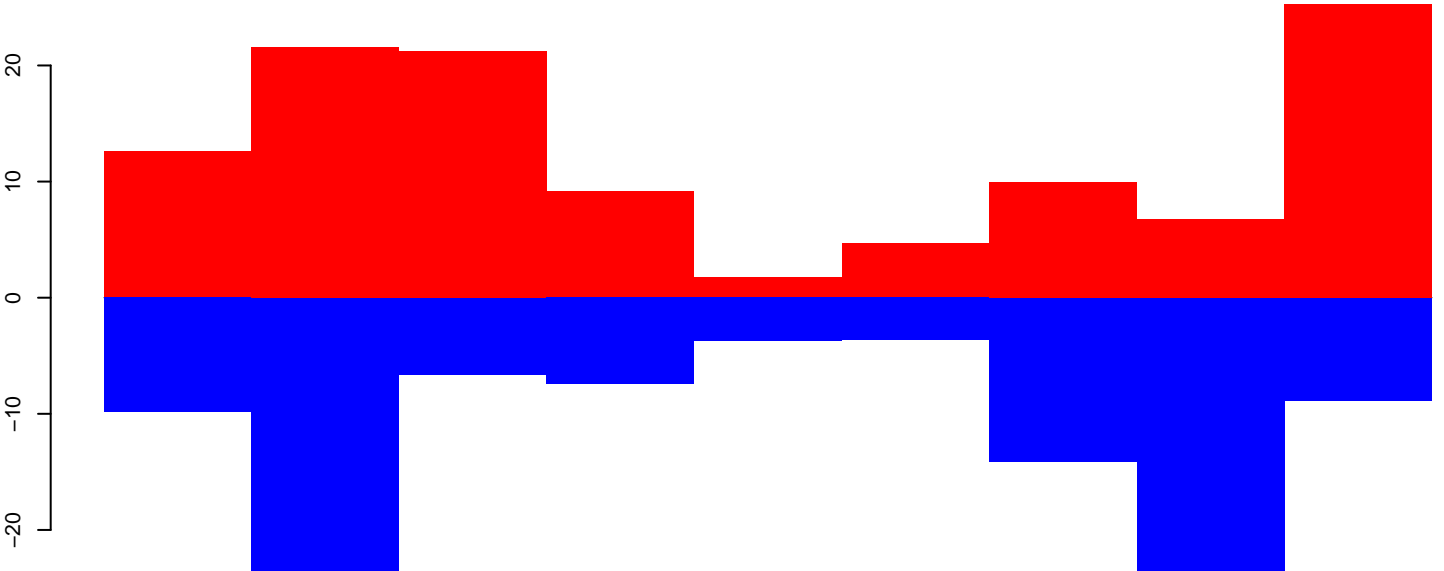

positive=138, negative=113, total=252

Window size=50, length=462, TE@TF001436-Tandem_Ele2:1-462

100 200 300 400 500

AeAeg_Aag2_DENV2K0048.18_23.rep

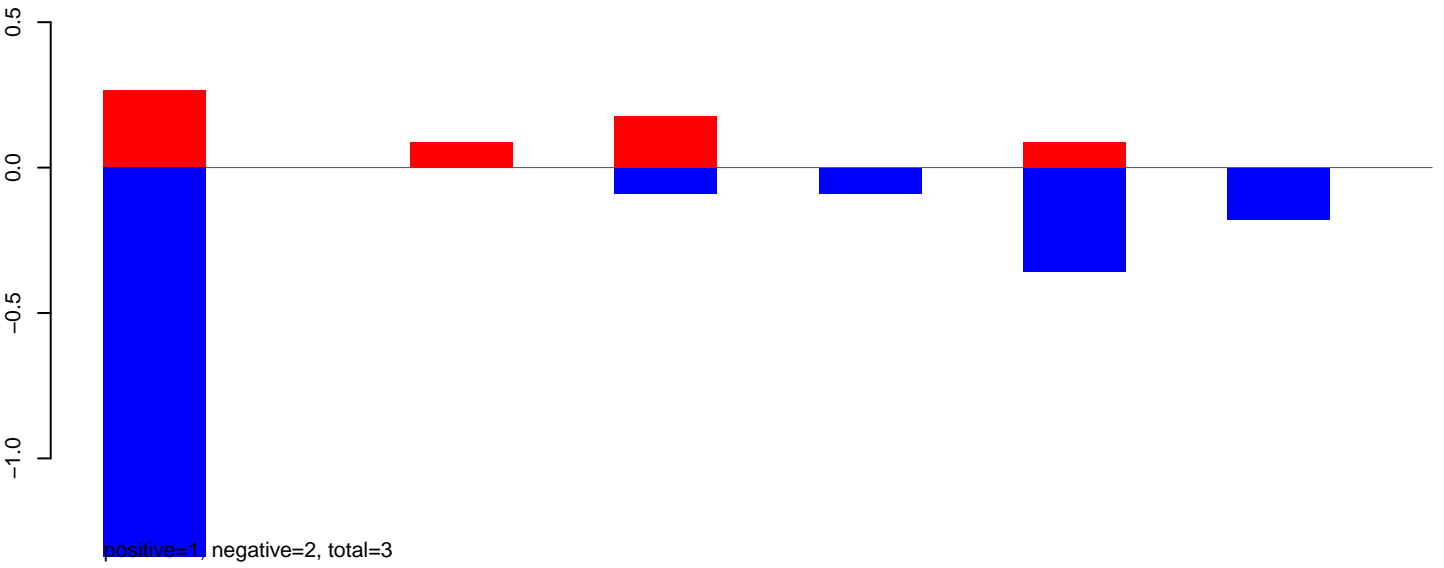

AeAeg_Aag2_DENV2K0048.24_35.rep

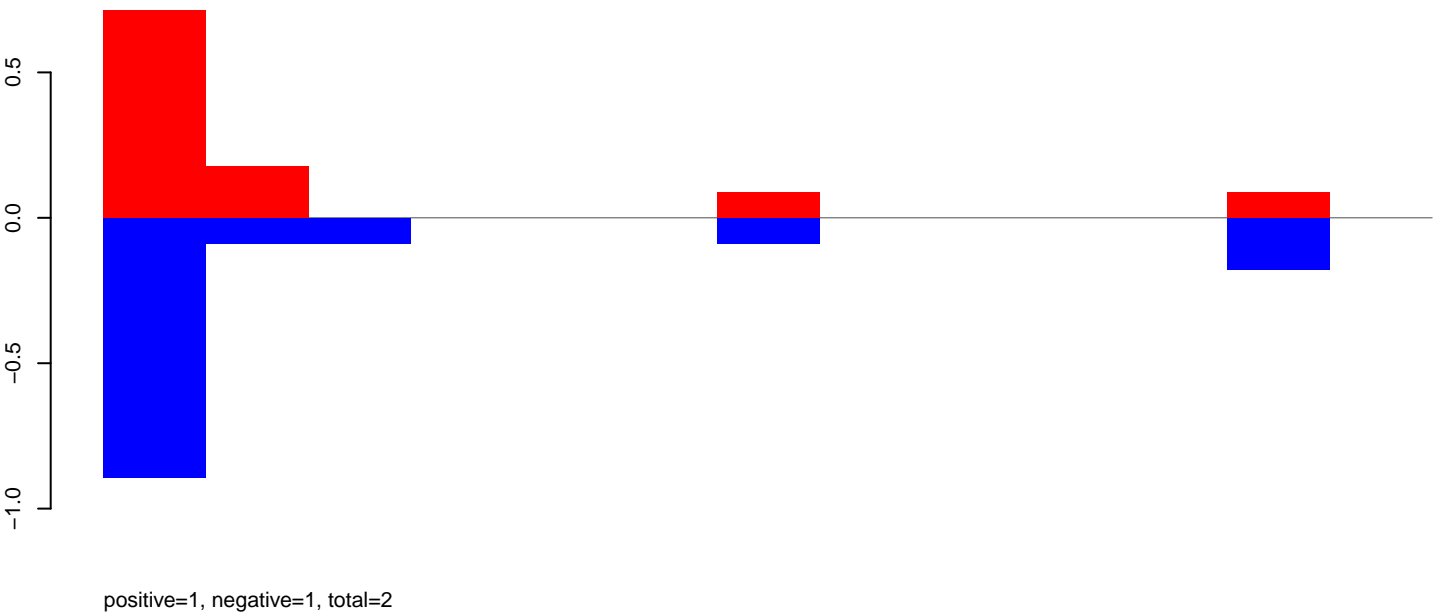

AeAeg_Aag2_DENV2K0048.rep

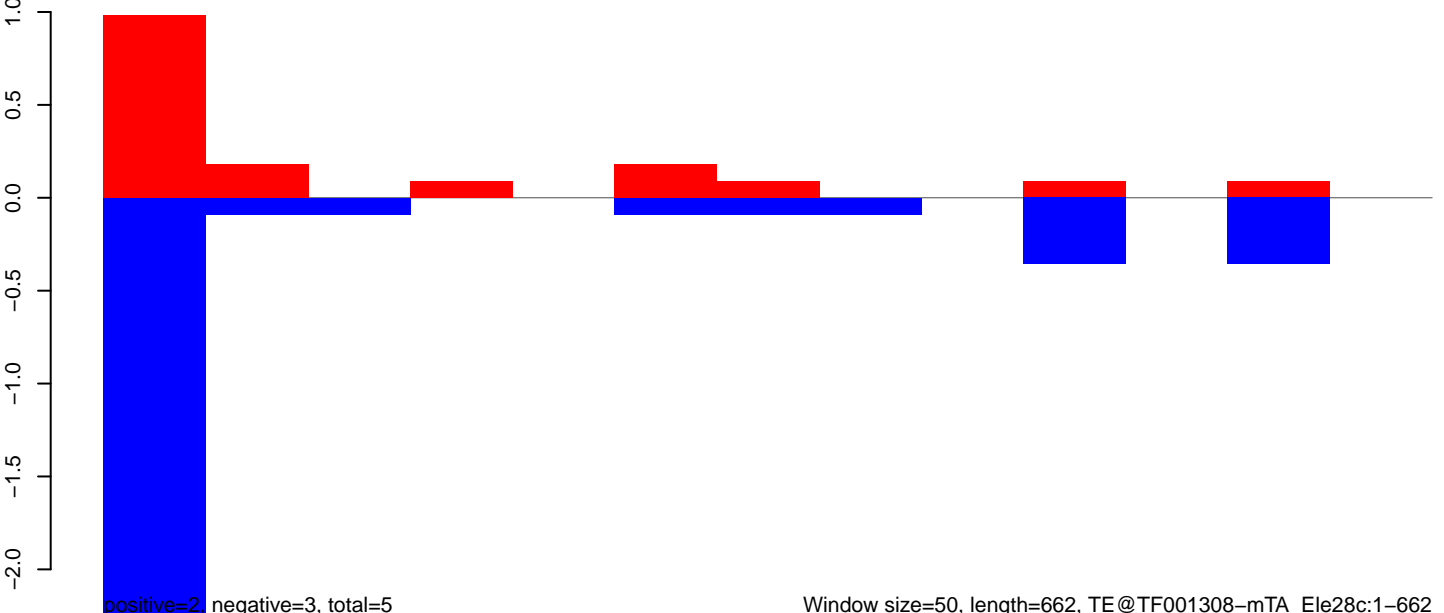

AeAeg_Aag2_DENV2K0048.18_23.rep

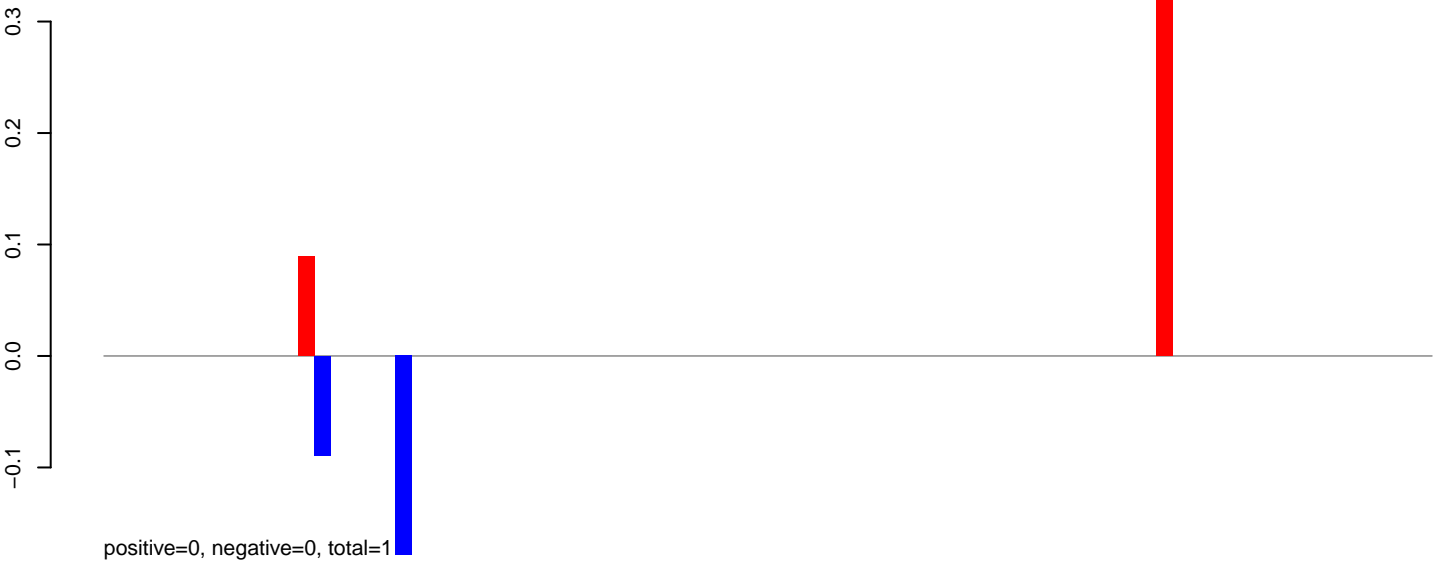

AeAeg_Aag2_DENV2K0048.24_35.rep

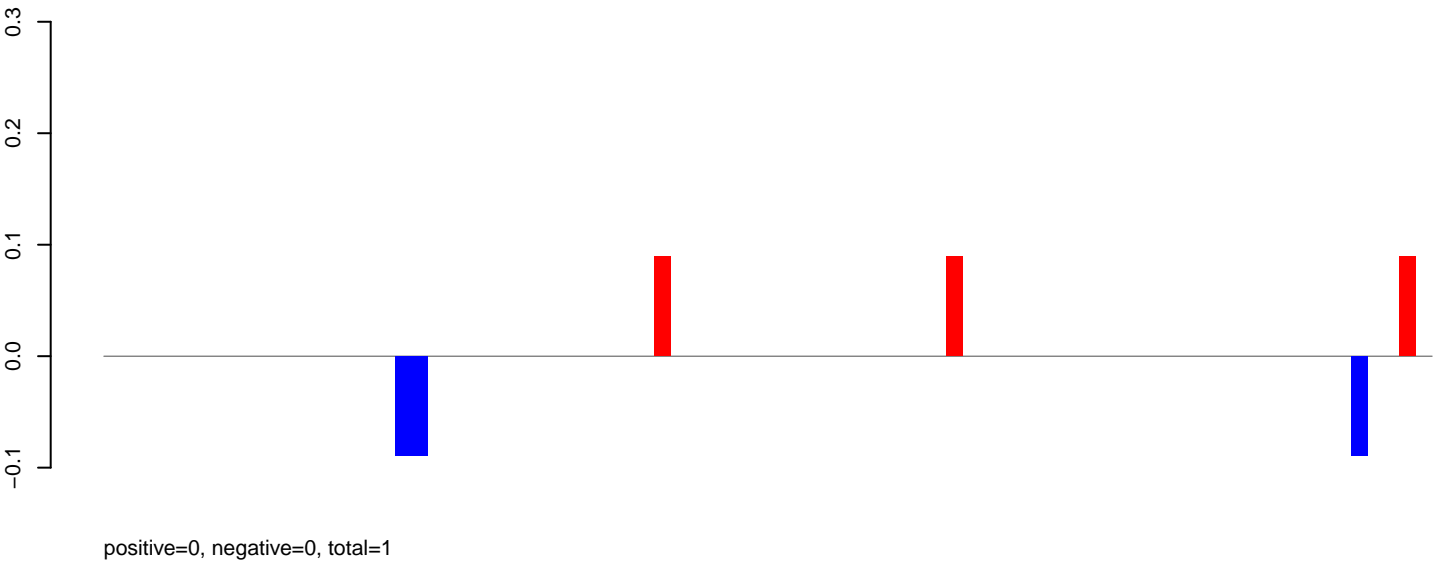

AeAeg_Aag2_DENV2K0048.rep

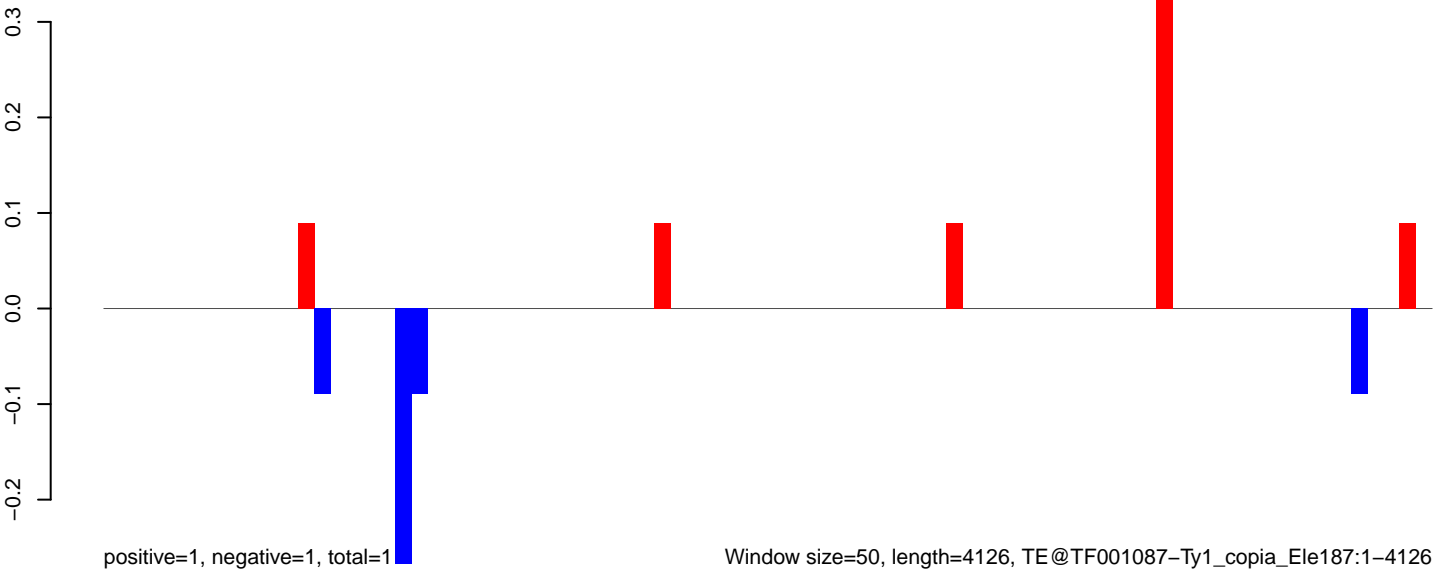

Window size=50, length=4126, TE@TF001087-Ty1_copia_Ele187:1-4126

0 1000 2000 3000 4000

AeAeg_Aag2_DENV2K0048.18_23.rep

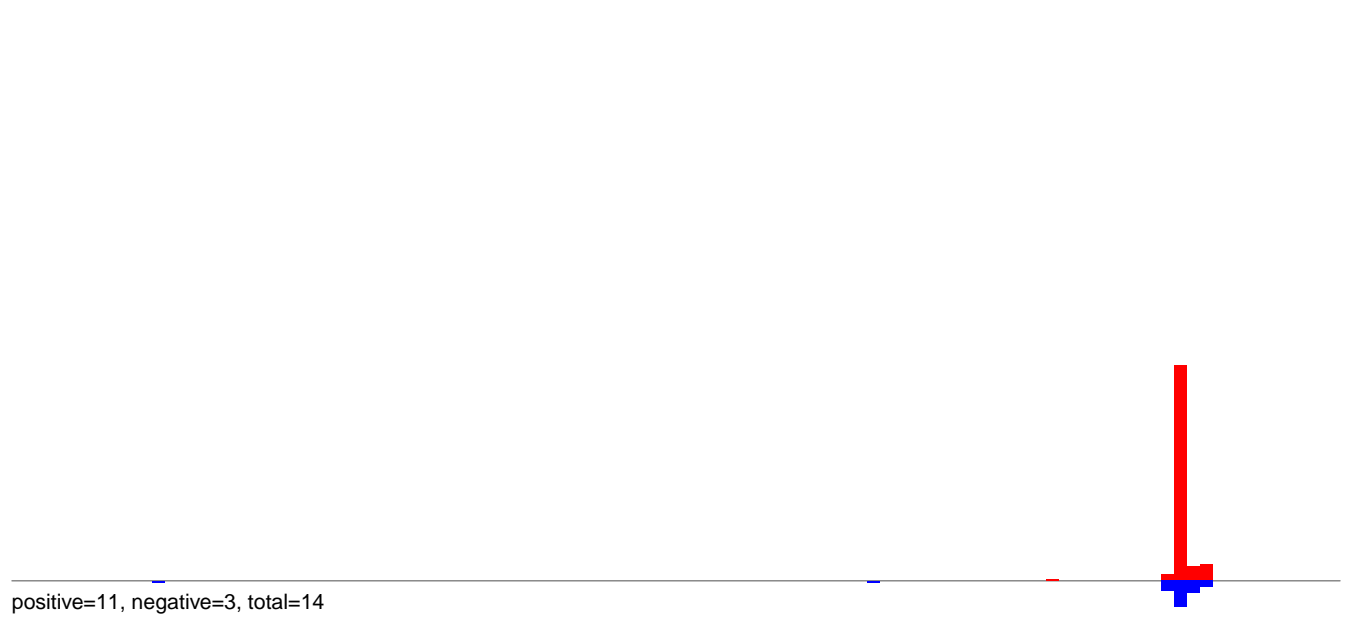

AeAeg_Aag2_DENV2K0048.24_35.rep

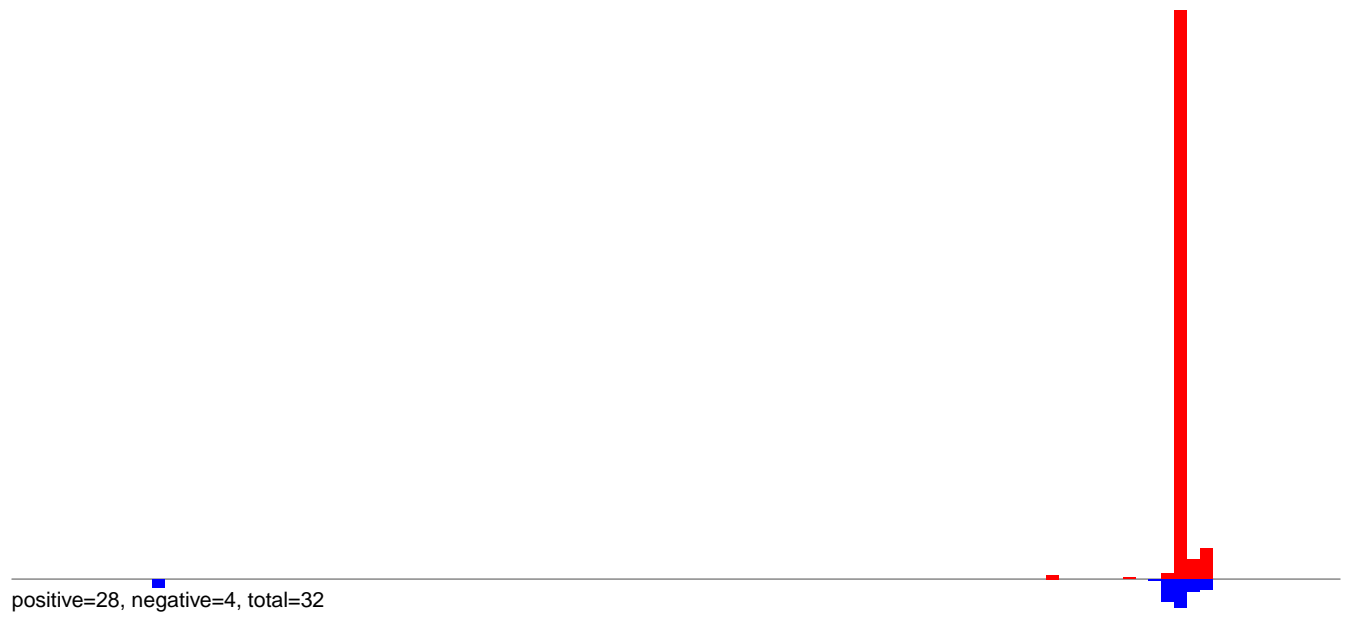

AeAeg_Aag2_DENV2K0048.rep

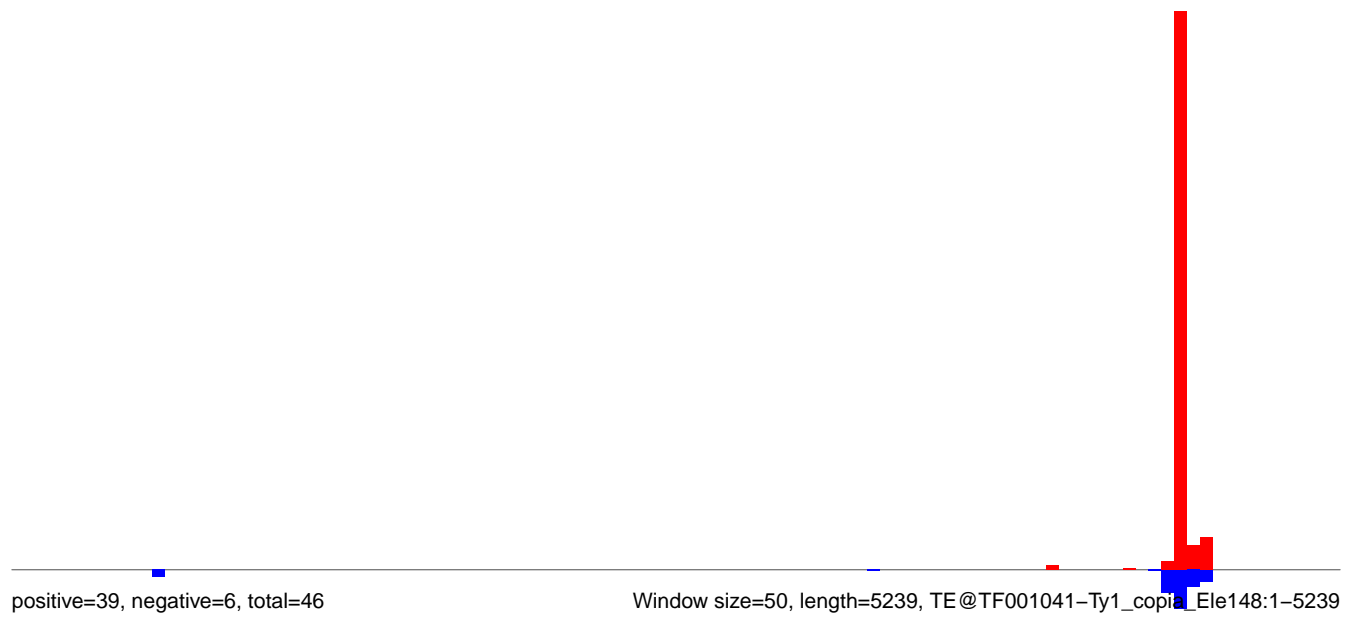

AeAeg_Aag2_DENV2K0048.18_23.rep

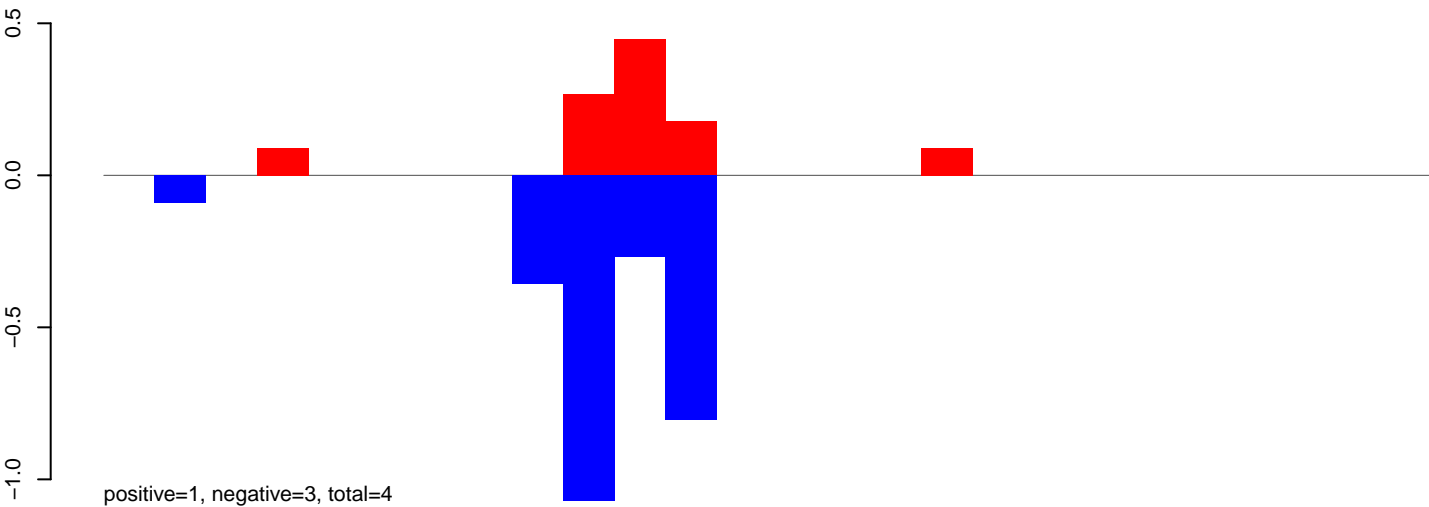

AeAeg_Aag2_DENV2K0048.24_35.rep

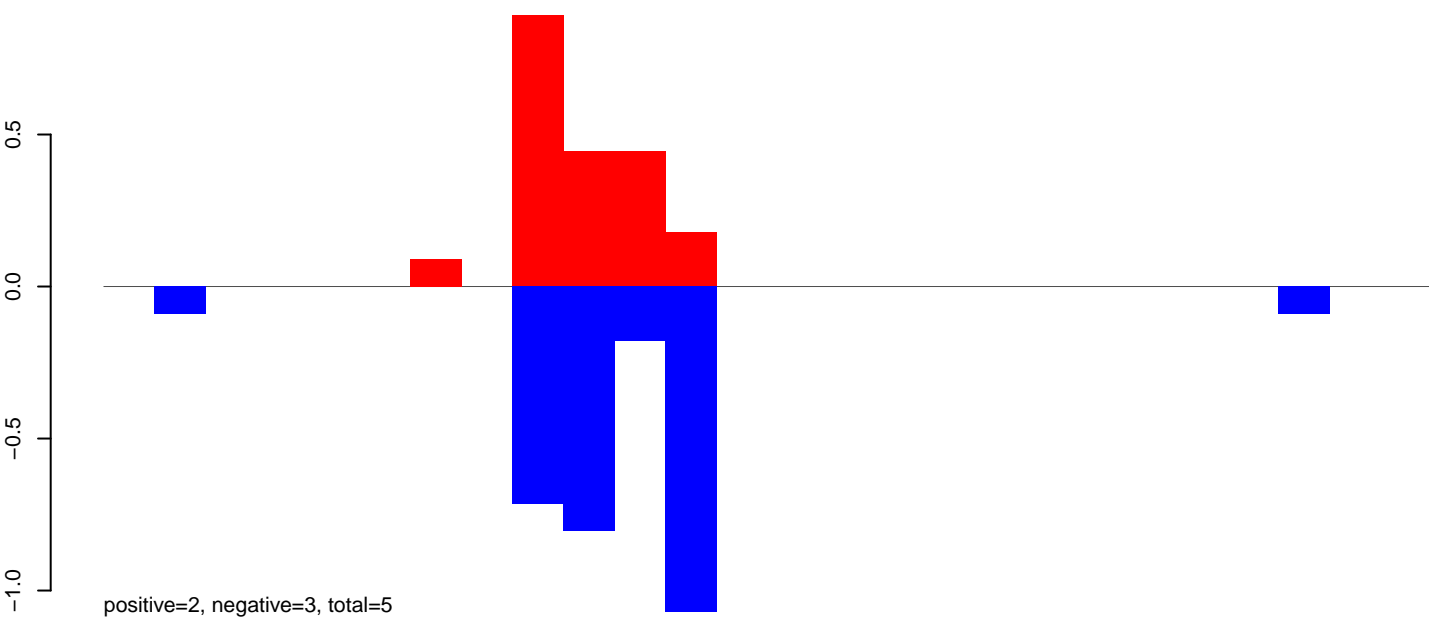

AeAeg_Aag2_DENV2K0048.rep

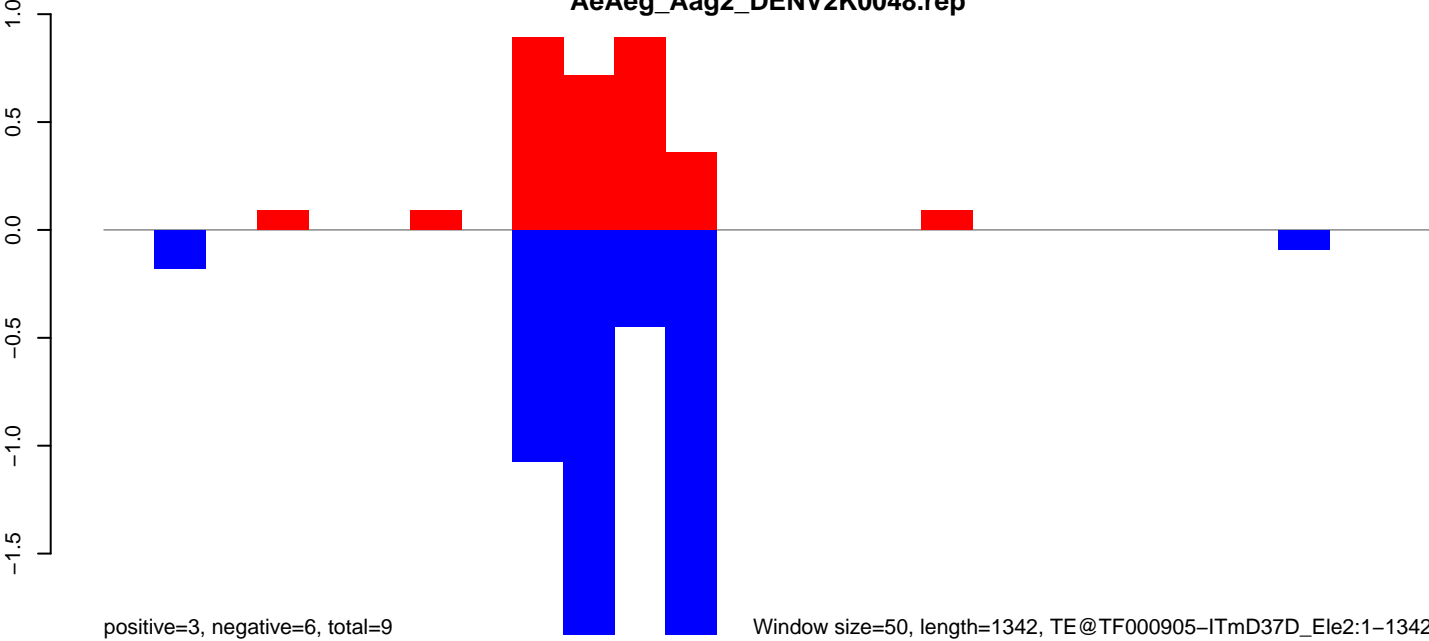

Window size=50, length=1342, TE@TF000905-ITmD37D_Ele2:1-1342

AeAeg_Aag2_DENV2K0048.18_23.rep

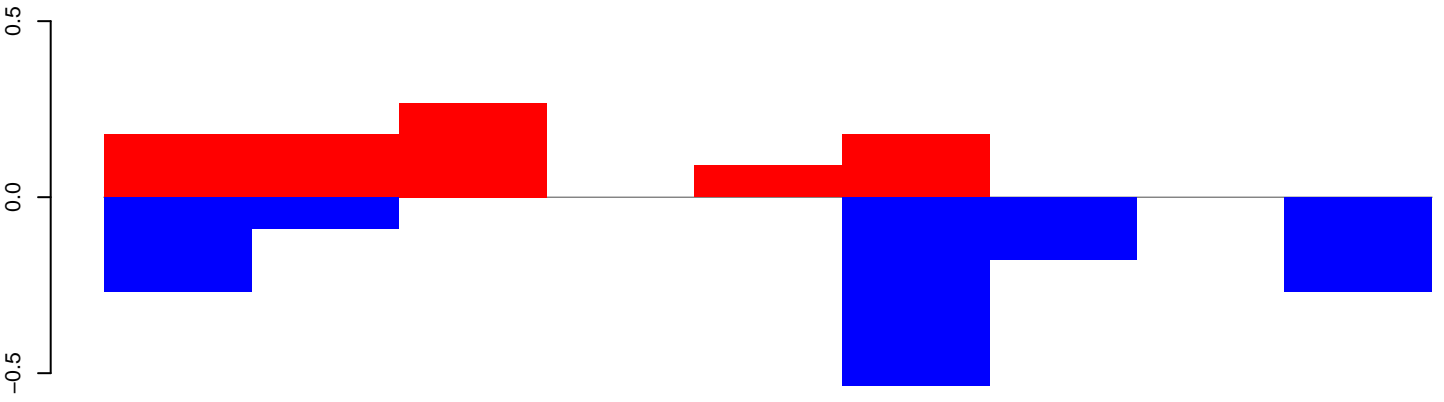

positive=1, negative=2, total=2

AeAeg_Aag2_DENV2K0048.24_35.rep

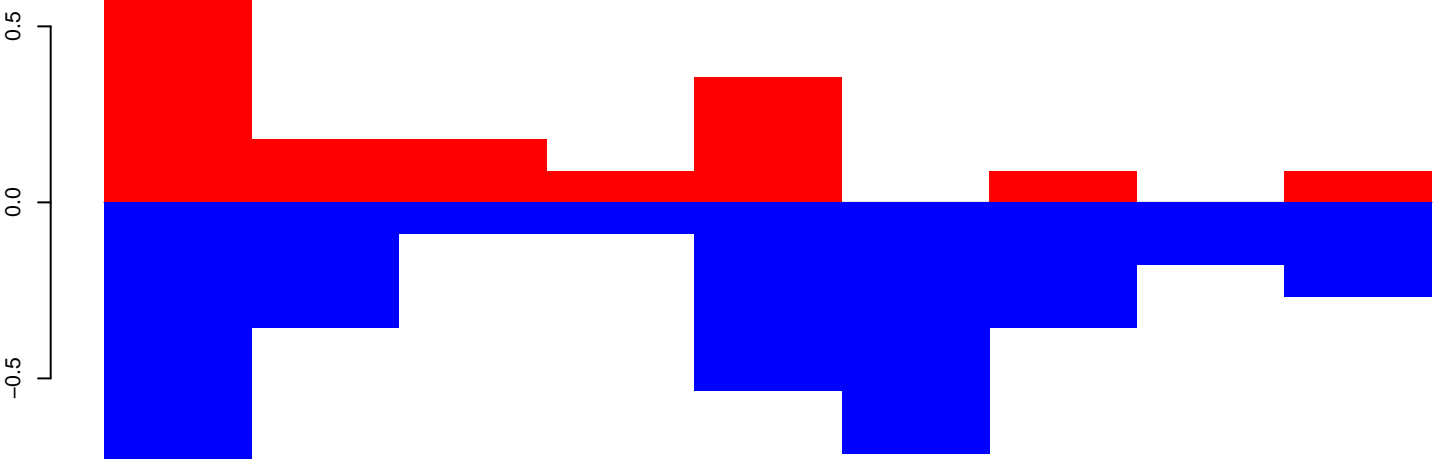

positive=2, negative=4, total=6

AeAeg_Aag2_DENV2K0048.rep

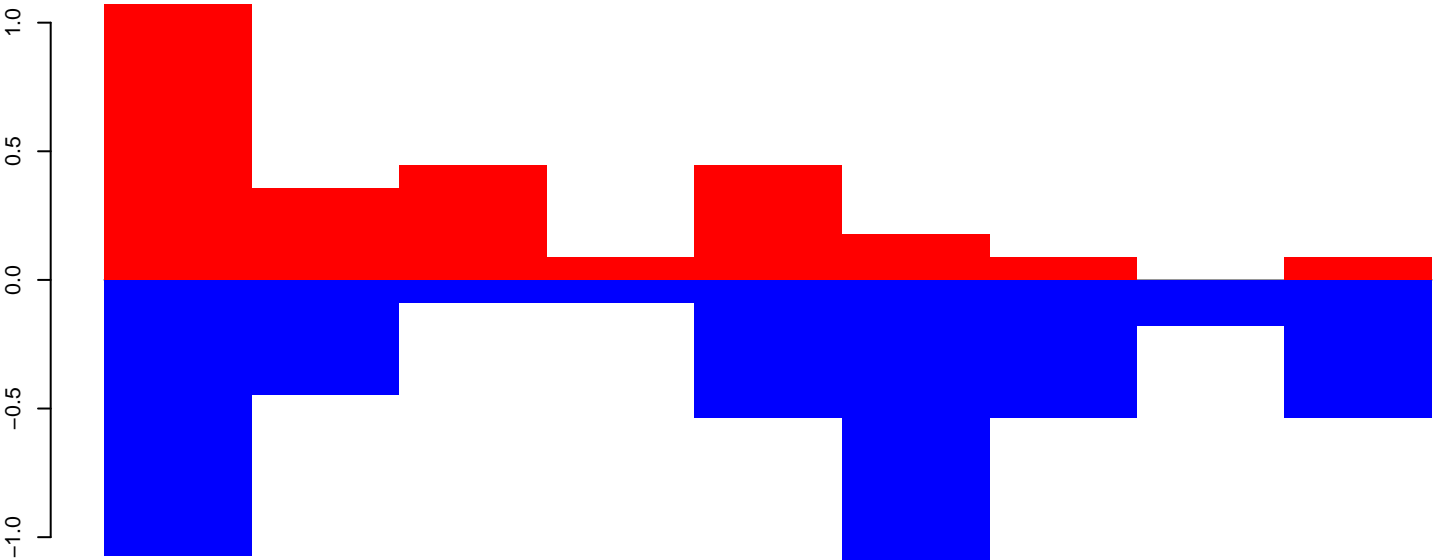

positive=3, negative=5, total=8

Window size=50, length=481, TE@TF000722-m8bp_Ele12:1-481

100 200 300 400 500

AeAeg_Aag2_DENV2K0048.18_23.rep

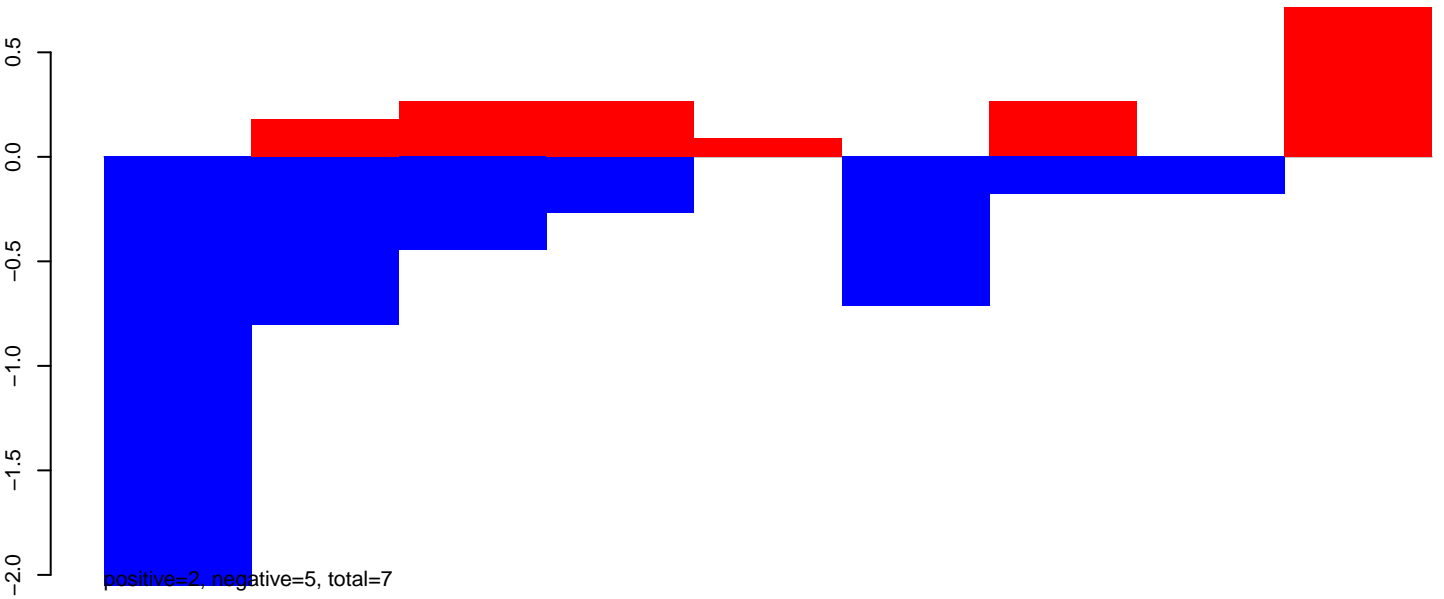

AeAeg_Aag2_DENV2K0048.24_35.rep

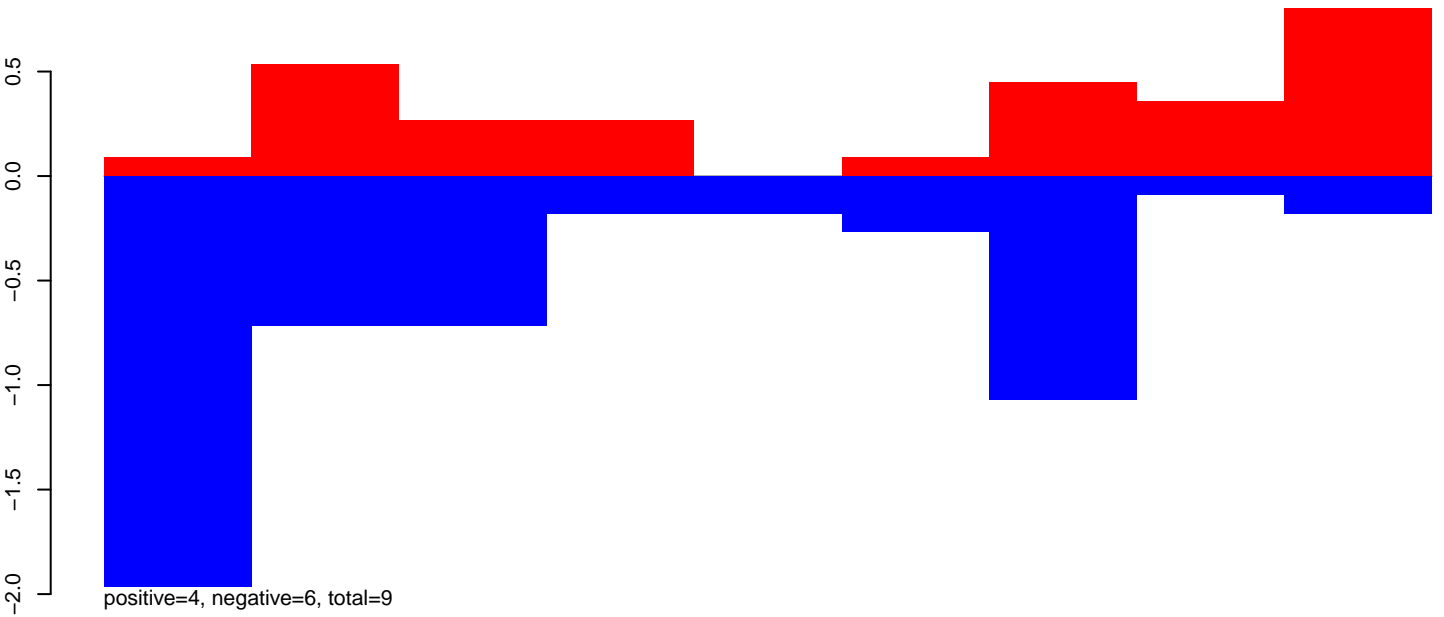

AeAeg_Aag2_DENV2K0048.rep

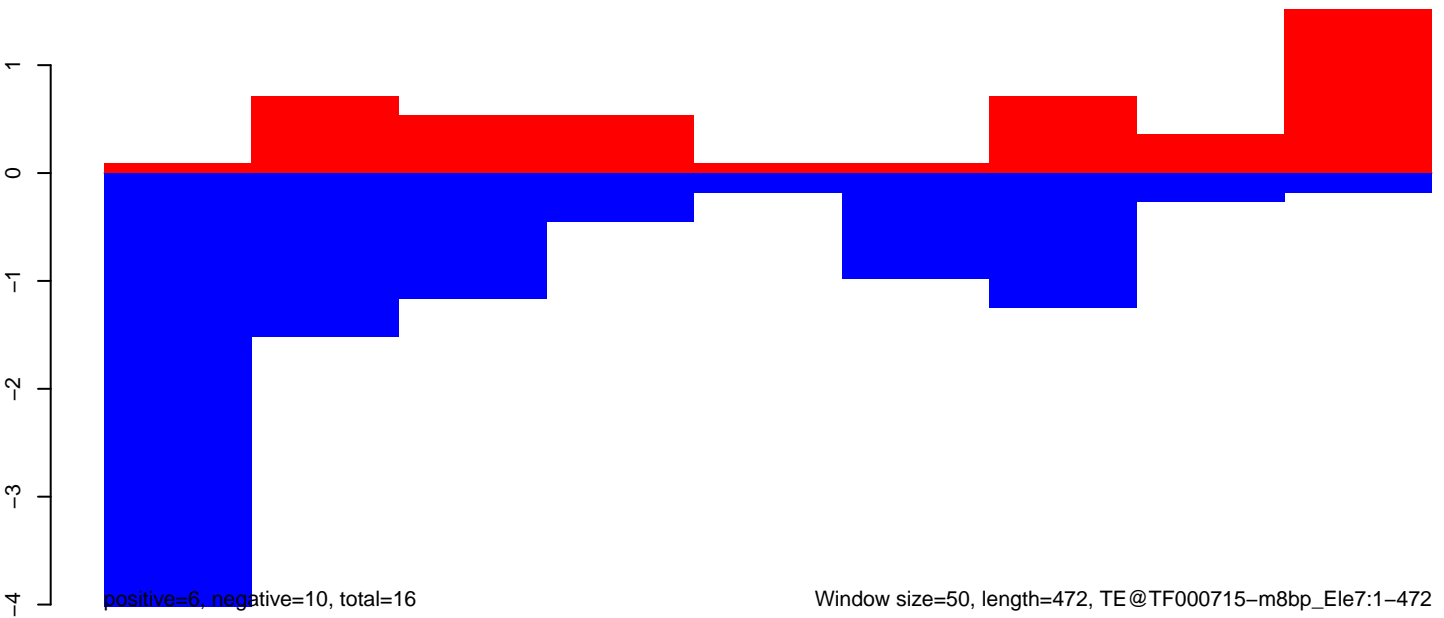

AeAeg_Aag2_DENV2K0048.18_23.rep

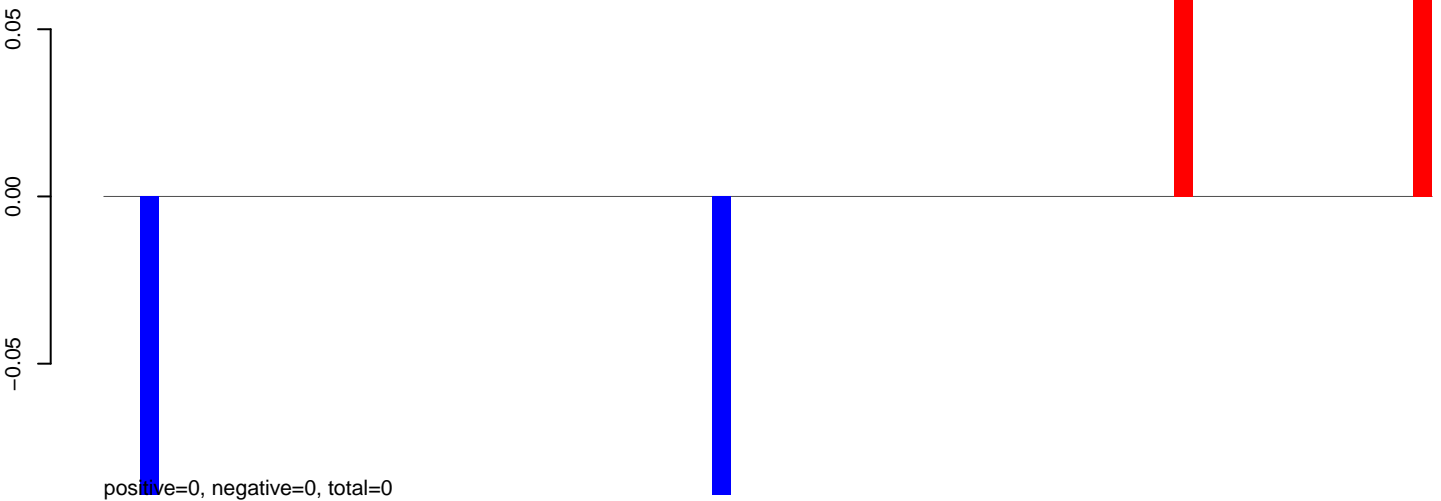

AeAeg_Aag2_DENV2K0048.24_35.rep

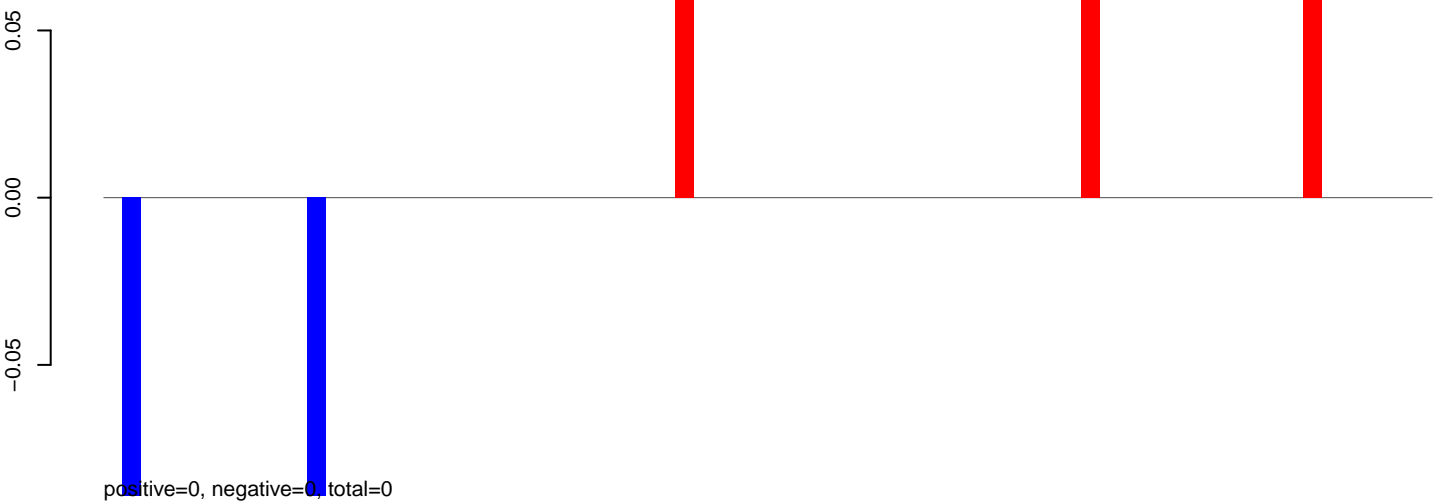

AeAeg_Aag2_DENV2K0048.rep

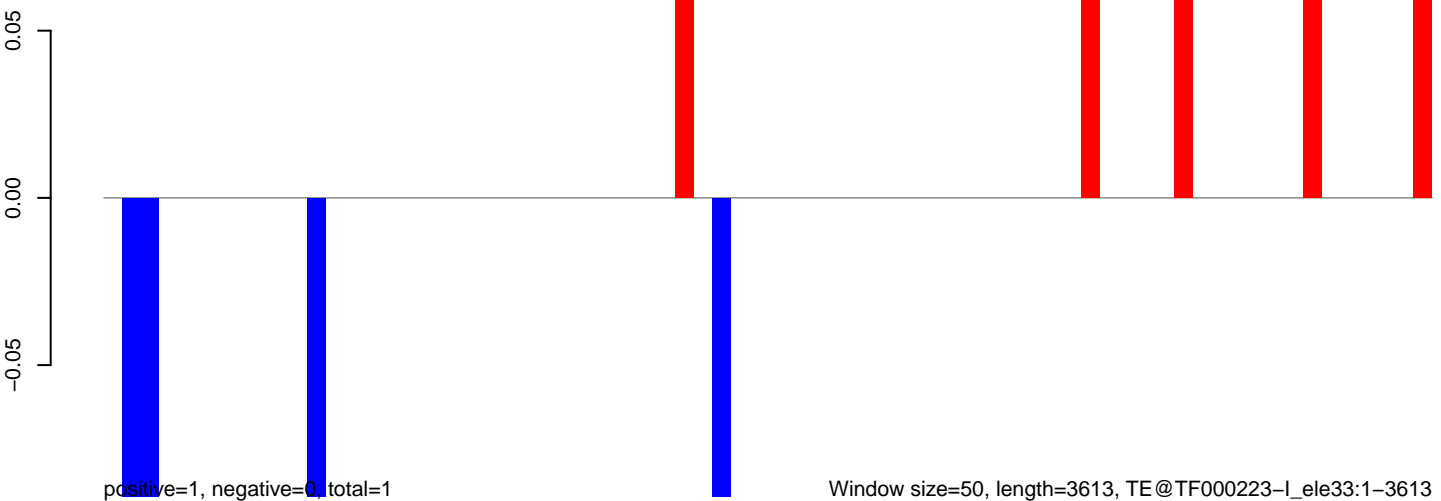

Window size=50, length=3613, TE@TF000223-I_ele33:1-3613

AeAeg_Aag2_DENV2K0048.18_23.rep

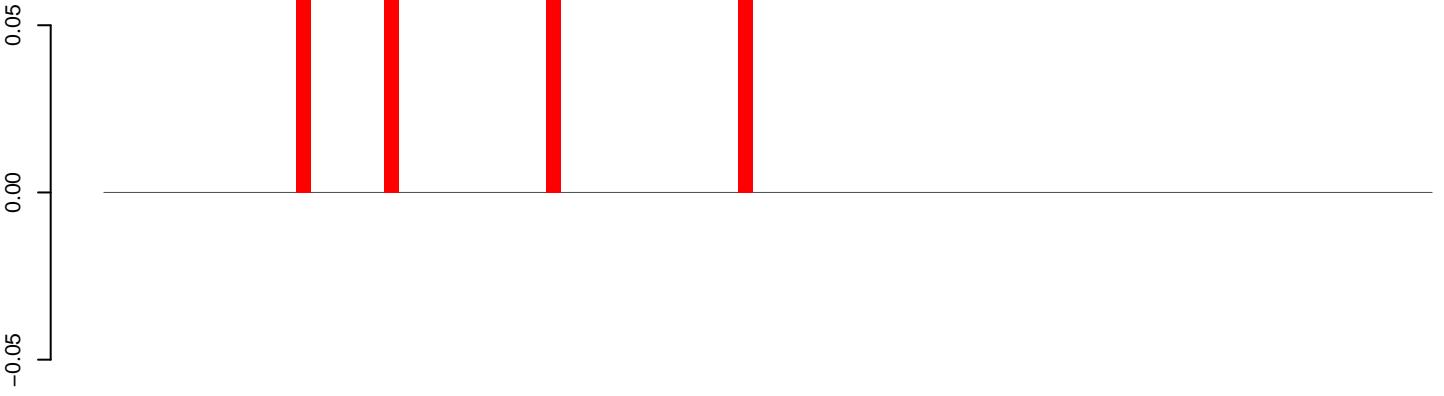

positive=0, negative=0, total=0

AeAeg_Aag2_DENV2K0048.24_35.rep

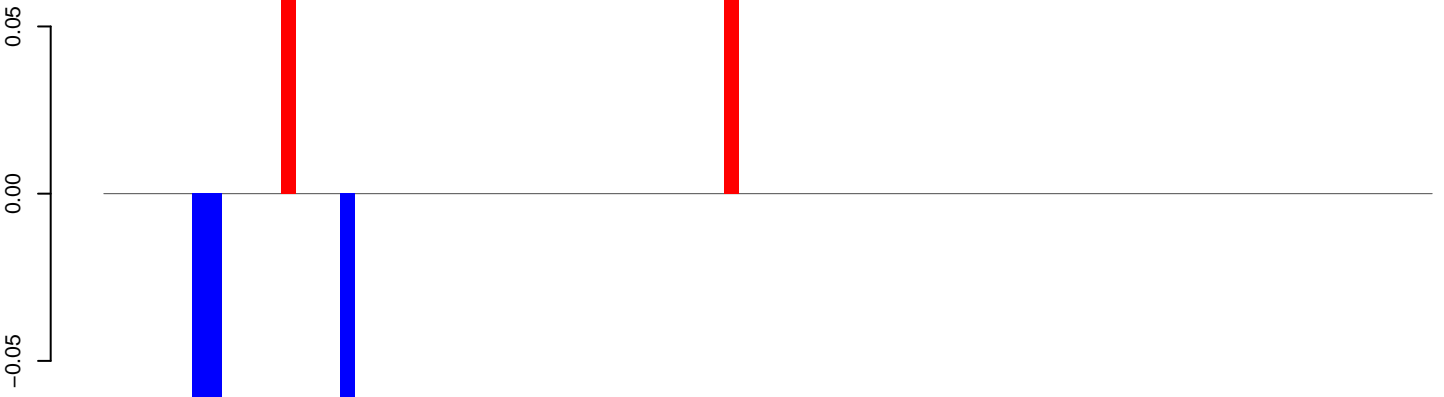

positive=0, negative=0, total=0

AeAeg_Aag2_DENV2K0048.rep

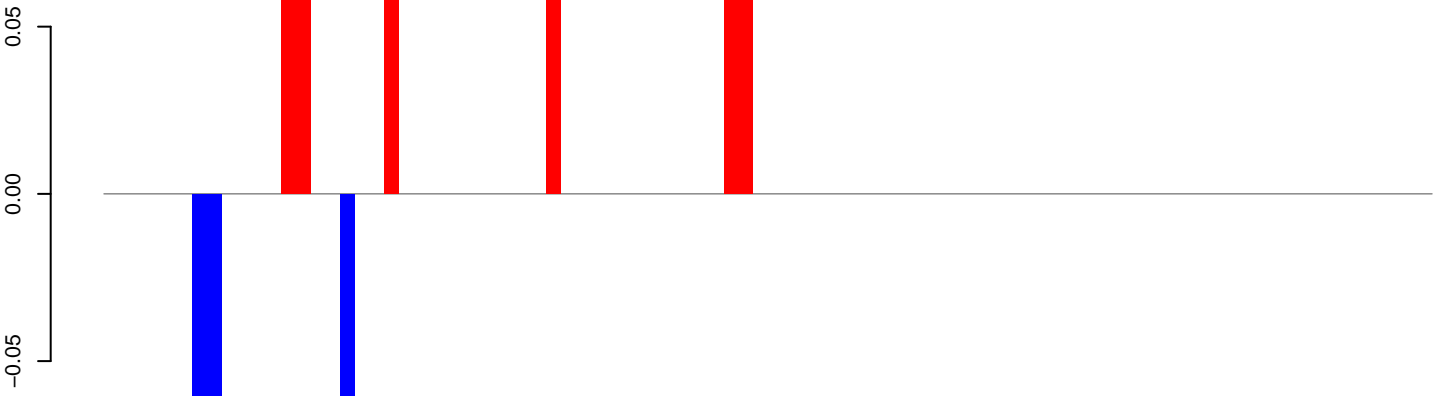

positive=1, negative=0, total=1

Window size=50, length=4527, TE@TF000056-L2_Ele1:1-4527

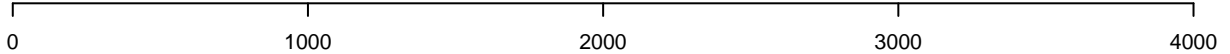

AeAeg_Aag2_DENV2K0048.18_23.rep

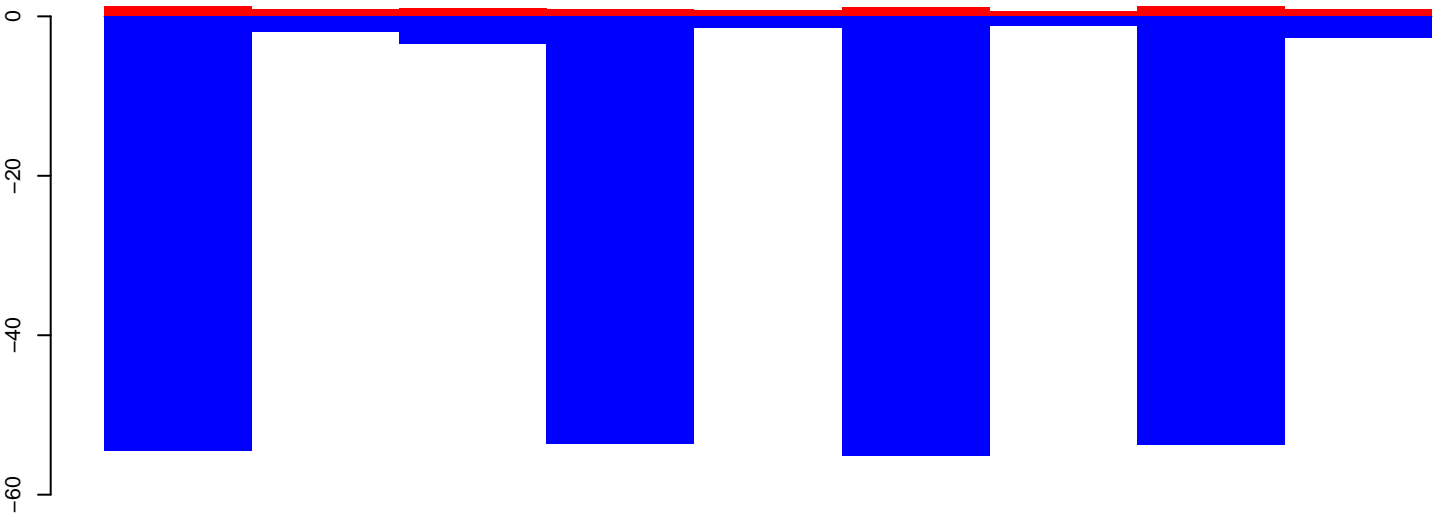

positive=10, negative=230, total=240

AeAeg_Aag2_DENV2K0048.24_35.rep

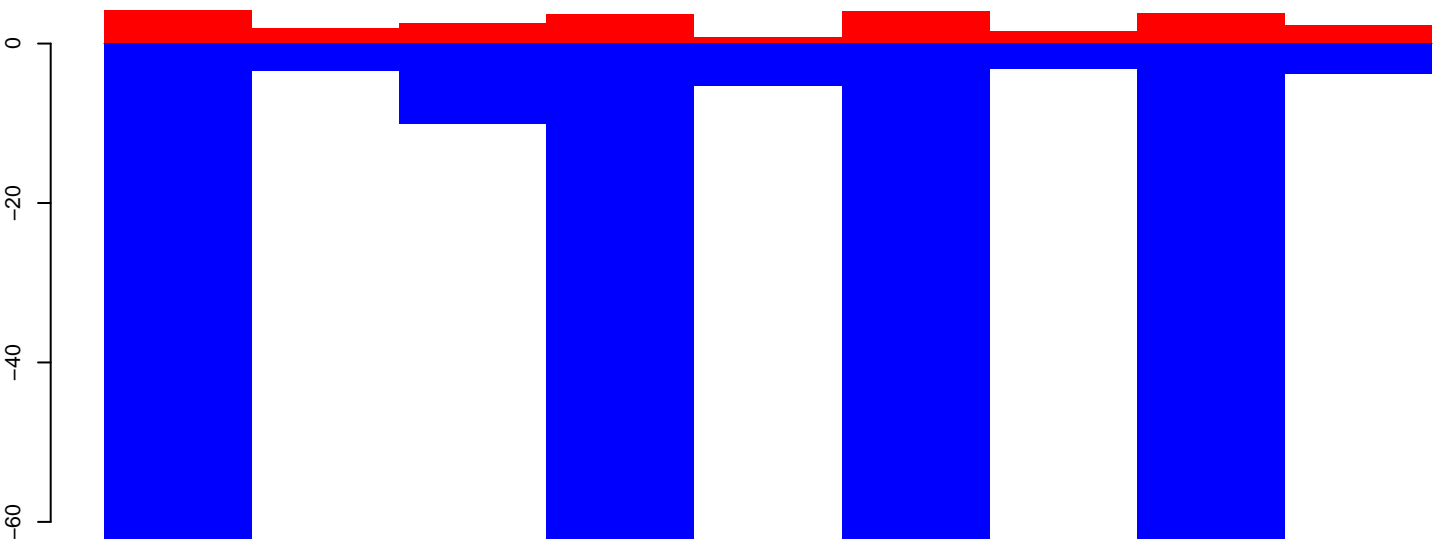

positive=27, negative=302, total=329

AeAeg_Aag2_DENV2K0048.rep

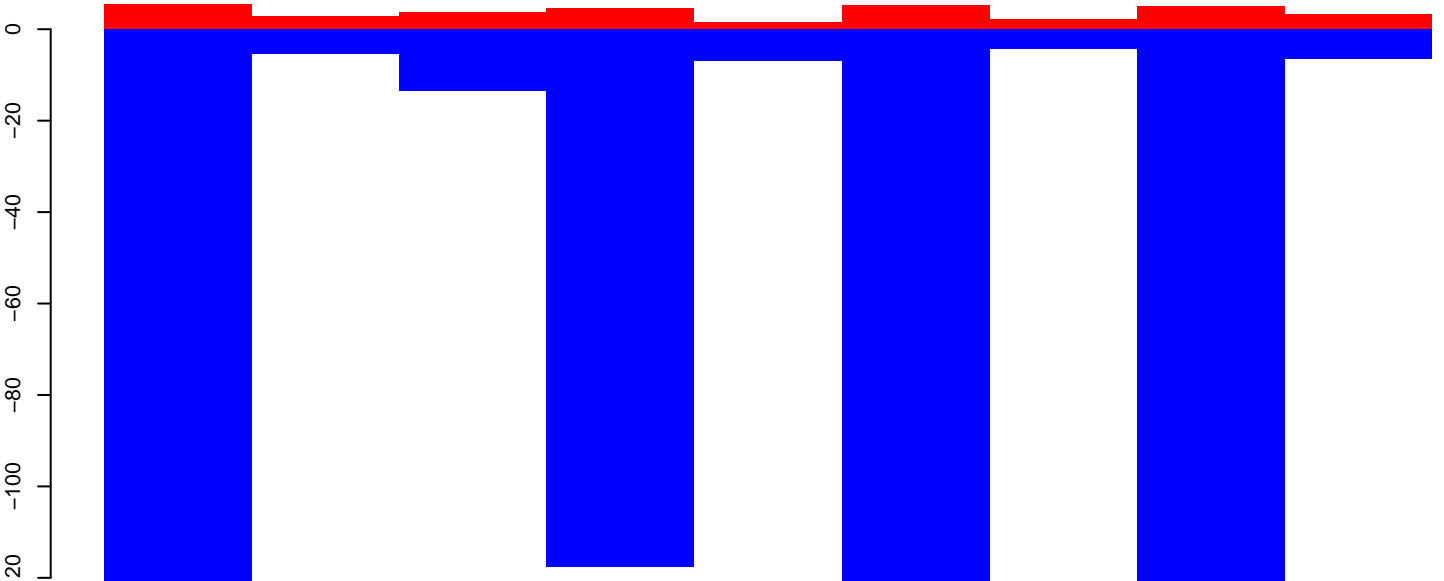

positive=37, negative=532, total=569

Window size=50, length=468, TE@SAT-2_AAe:1-468

100 200 300 400 500

AeAeg_Aag2_DENV2K0048.18_23.rep

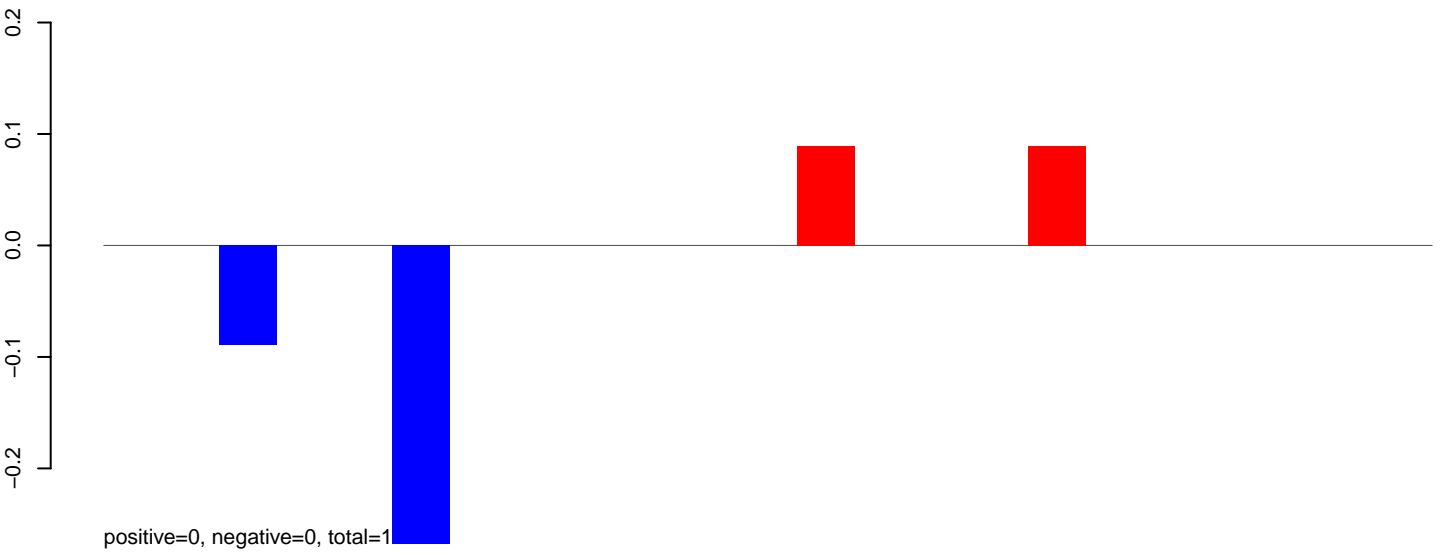

AeAeg_Aag2_DENV2K0048.24_35.rep

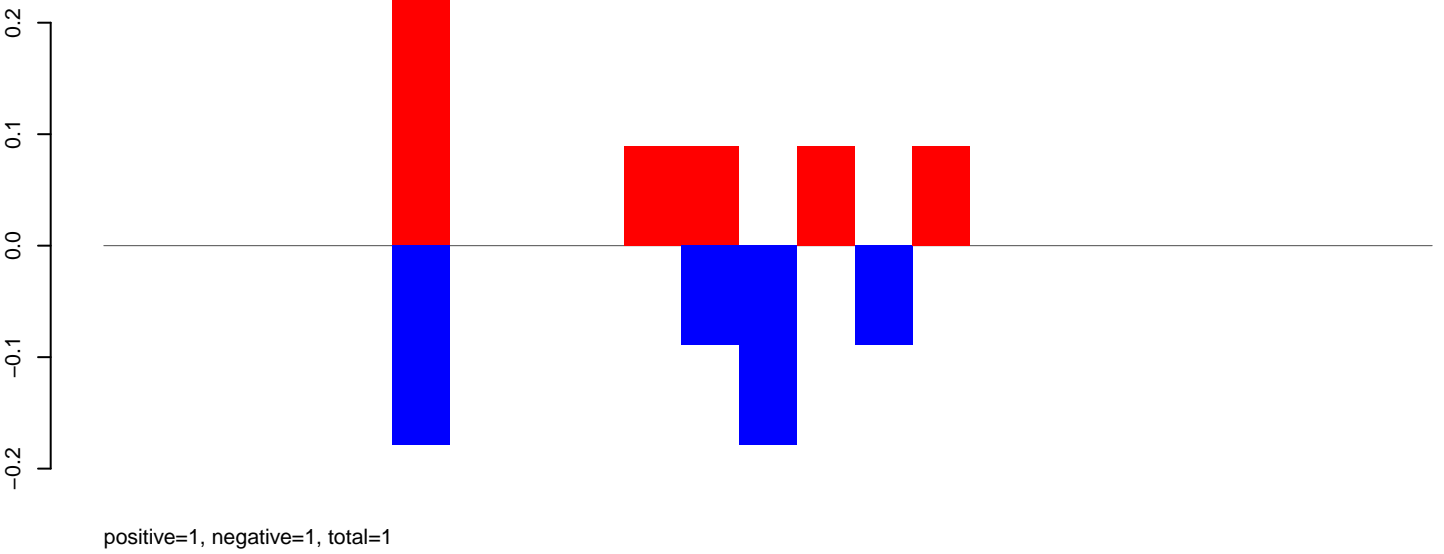

AeAeg_Aag2_DENV2K0048.rep

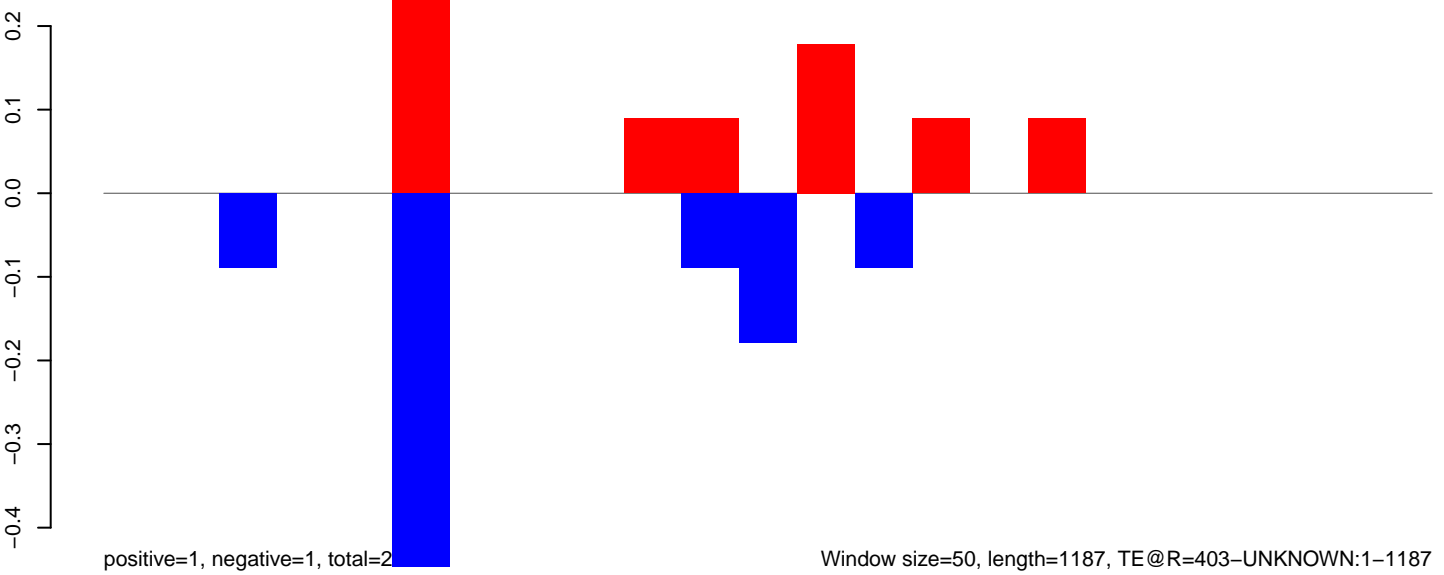

AeAeg_Aag2_DENV2K0048.18_23.rep

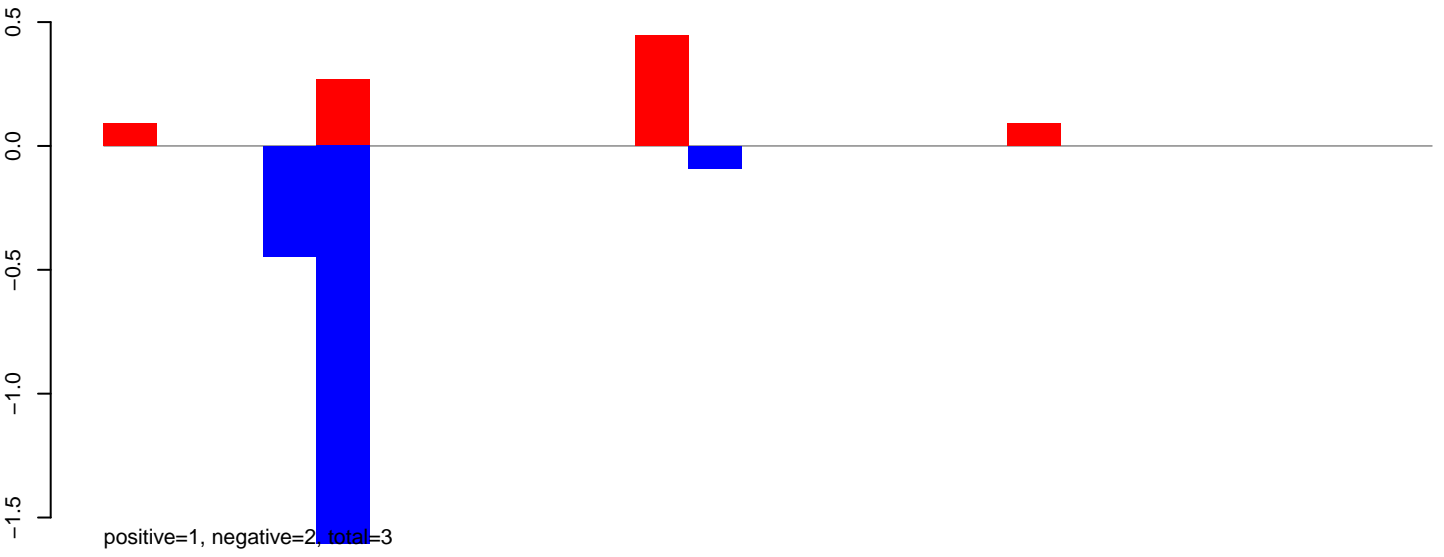

AeAeg_Aag2_DENV2K0048.24_35.rep

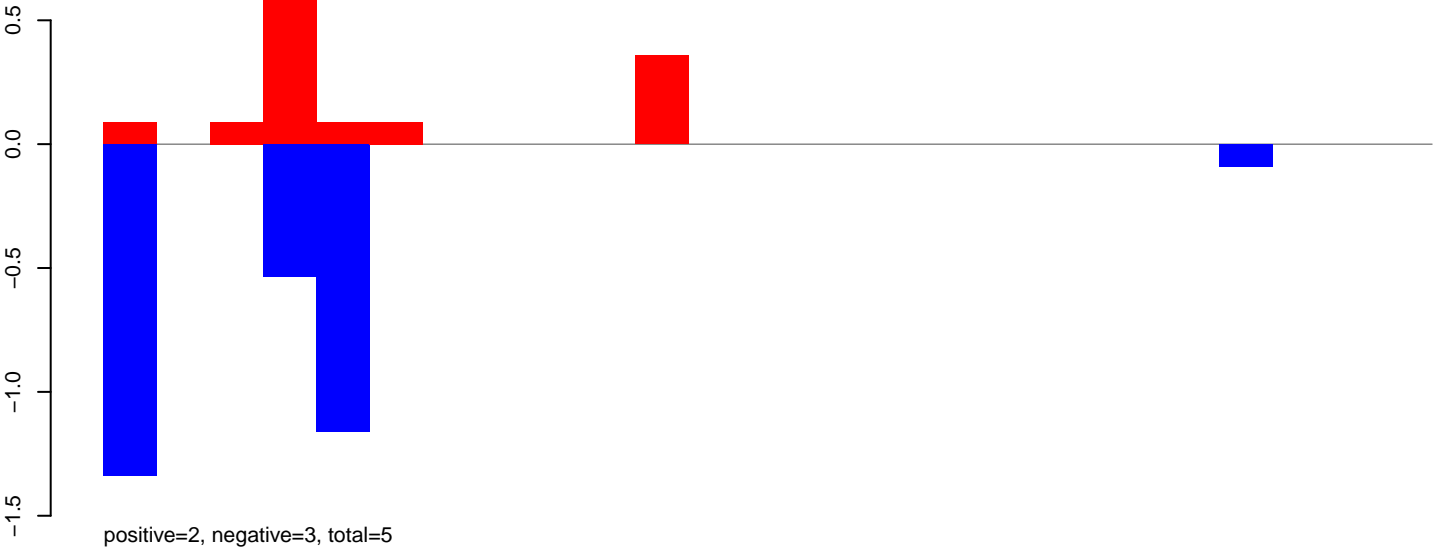

AeAeg_Aag2_DENV2K0048.rep

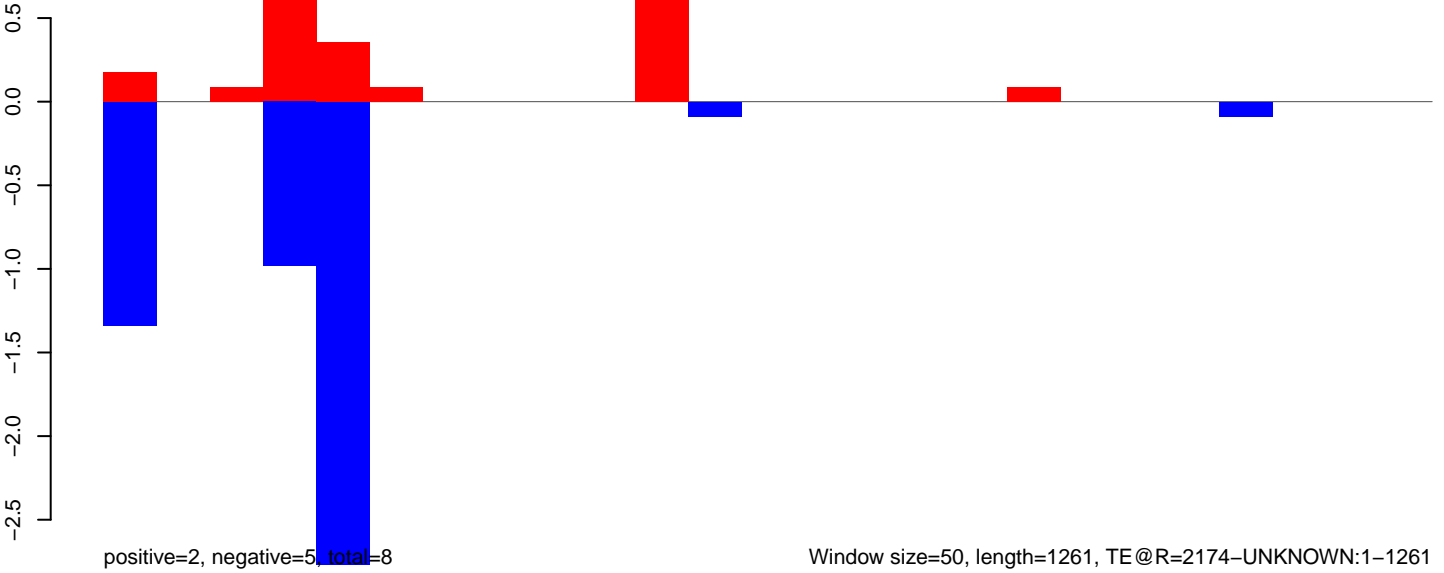

AeAeg_Aag2_DENV2K0048.18_23.rep

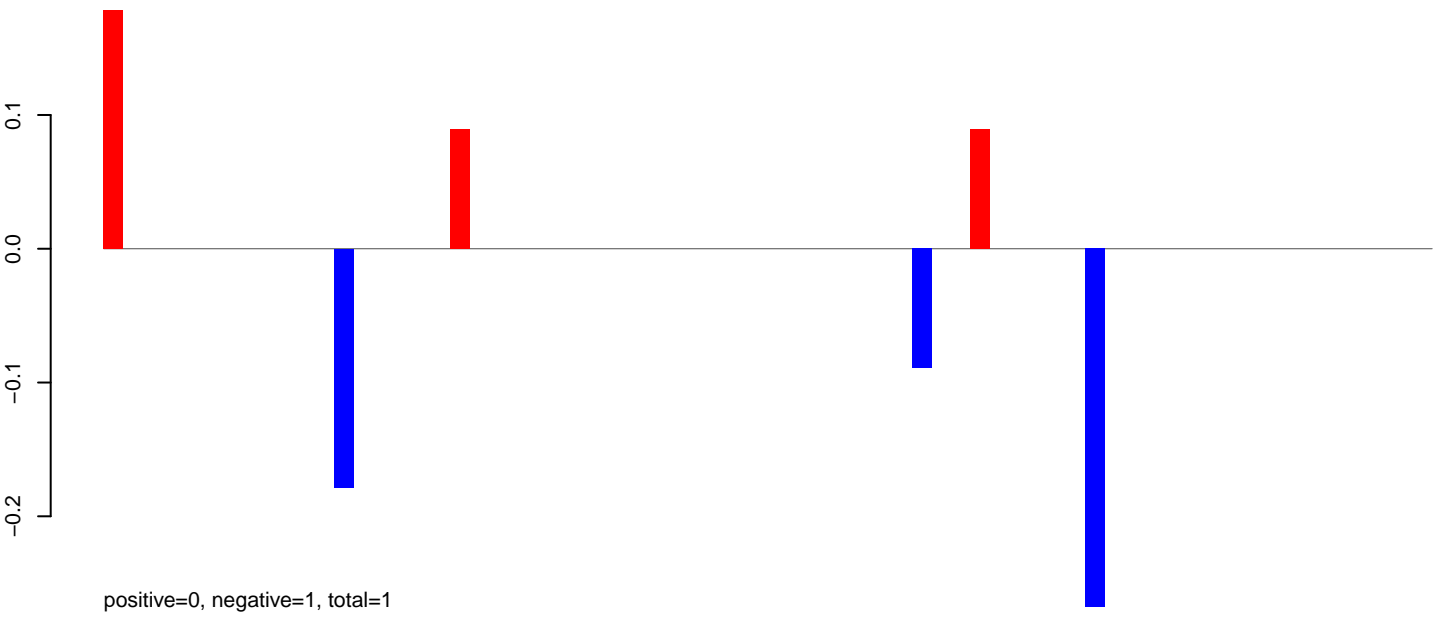

AeAeg_Aag2_DENV2K0048.24_35.rep

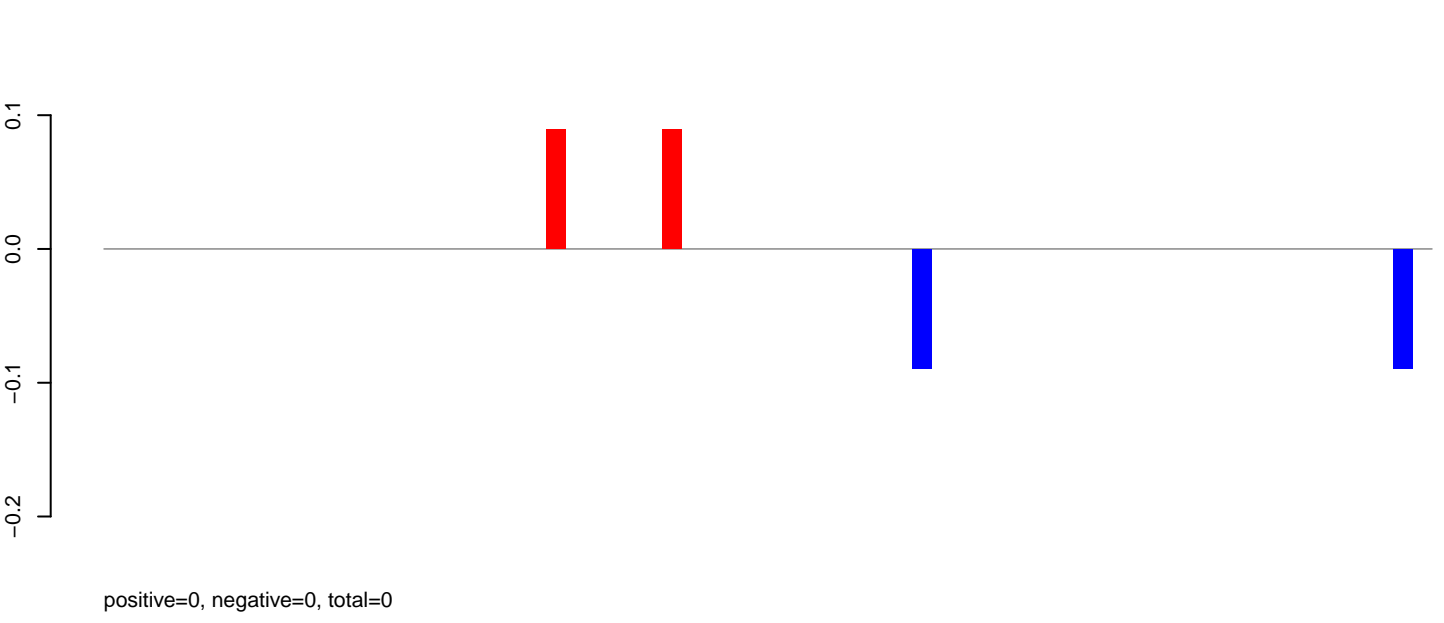

AeAeg_Aag2_DENV2K0048.rep

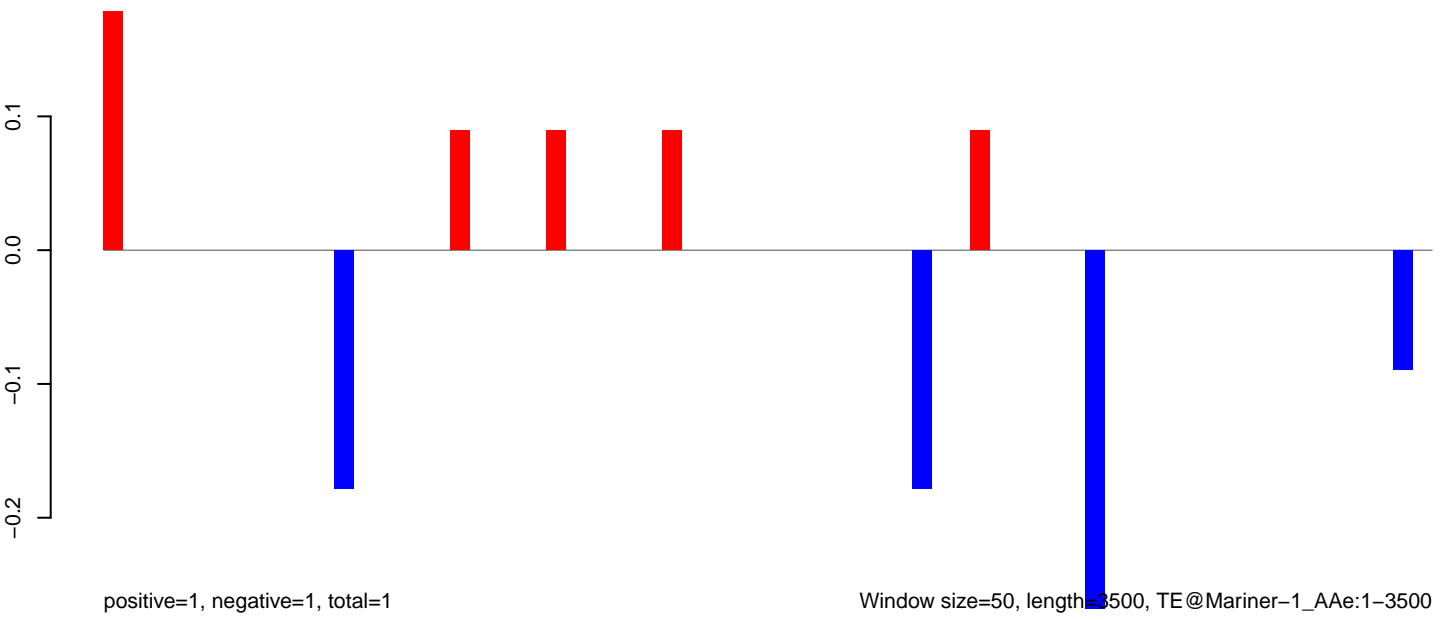

Window size=50, length=3500, TE@Mariner-1_AAe:1-3500

0 500 1000 1500 2000 2500 3000 3500

AeAeg_Aag2_DENV2K0048.18_23.rep

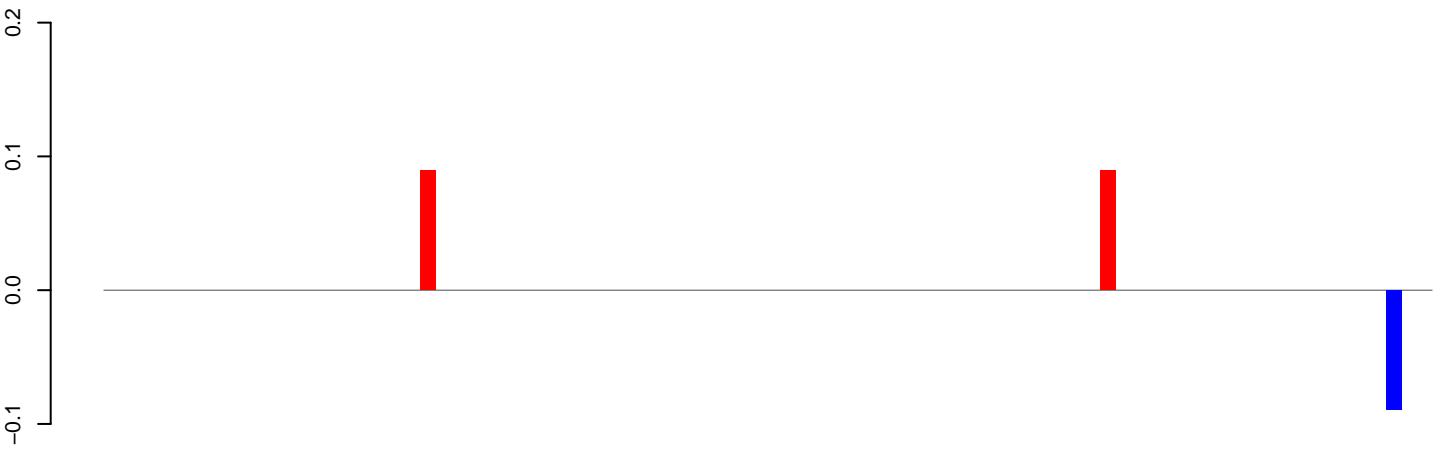

positive=0, negative=0, total=0

AeAeg_Aag2_DENV2K0048.24_35.rep

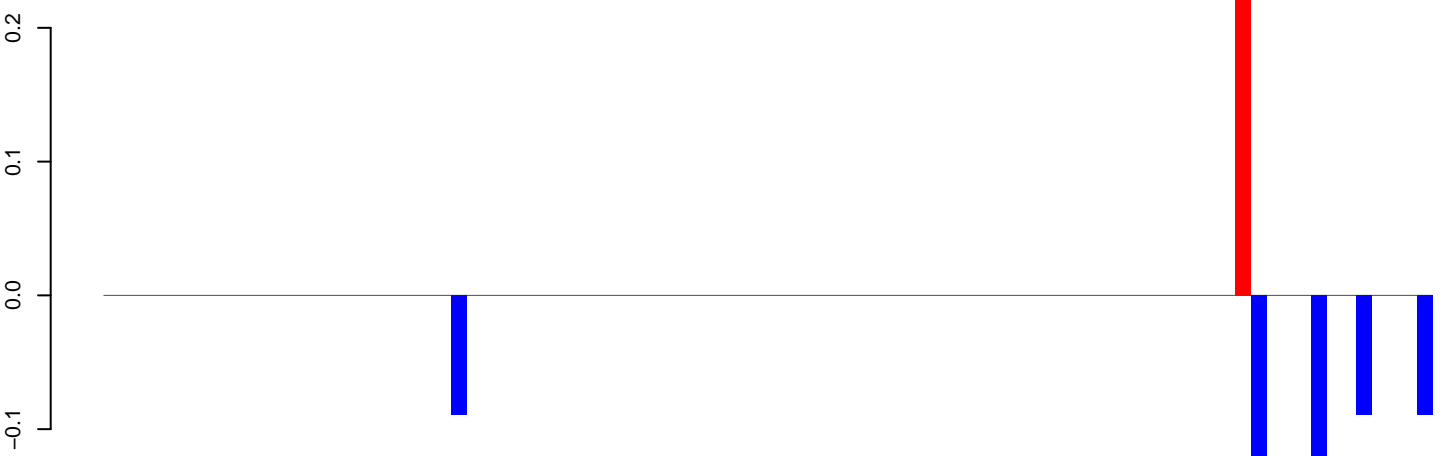

positive=0, negative=1, total=1

AeAeg_Aag2_DENV2K0048.rep

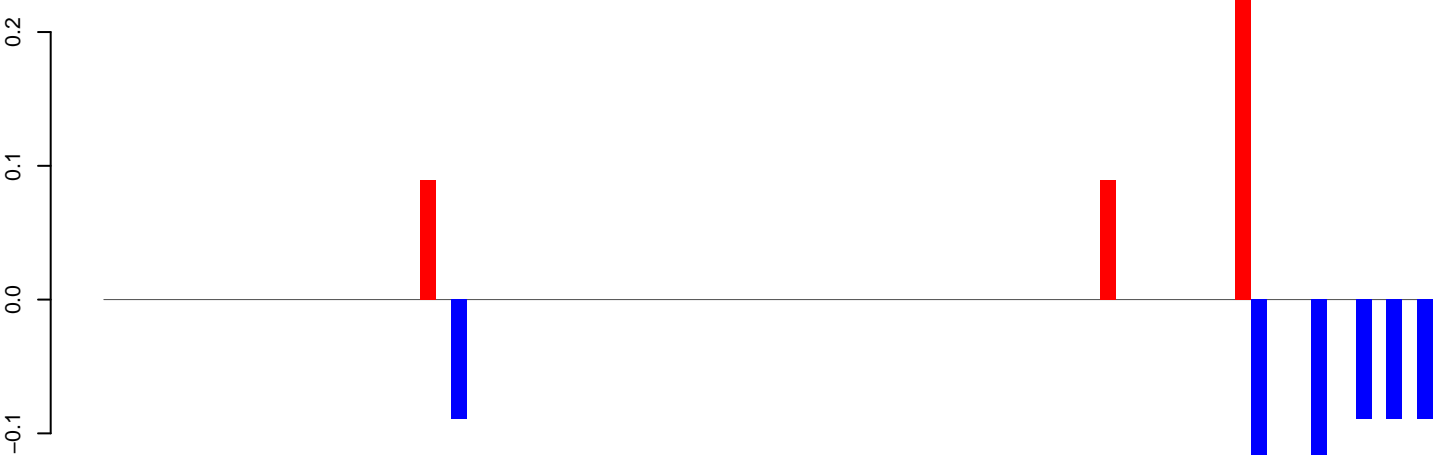

positive=0, negative=1, total=1

Window size=50, length=4443, TE@L2B-7_A Ae:1-4443

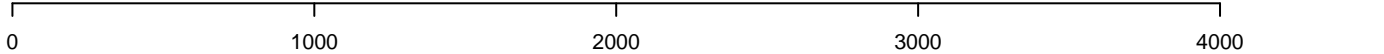

AeAeg_Aag2_DENV2K0048.18_23.rep



positive=0, negative=0, total=0

AeAeg_Aag2_DENV2K0048.24_35.rep

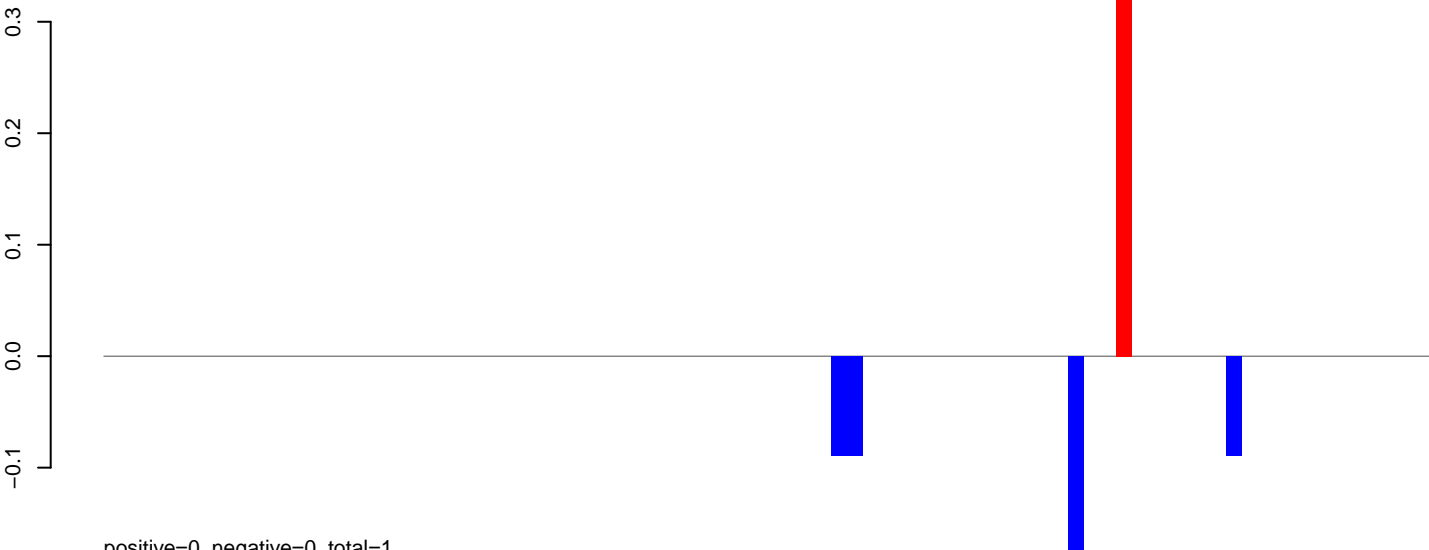

positive=0, negative=0, total=1

AeAeg_Aag2_DENV2K0048.rep

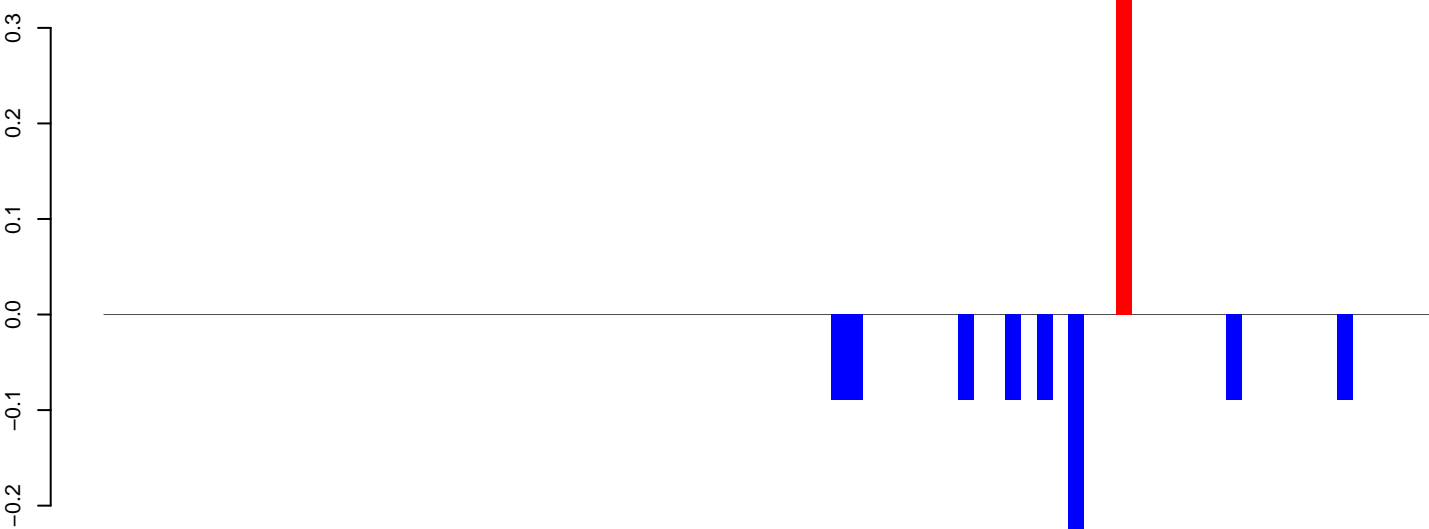

positive=0, negative=1, total=1

Window size=50, length=4205, TE@L2B-3B_AAE:1-4205

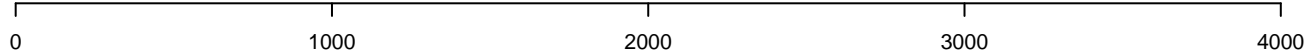

AeAeg_Aag2_DENV2K0048.18_23.rep

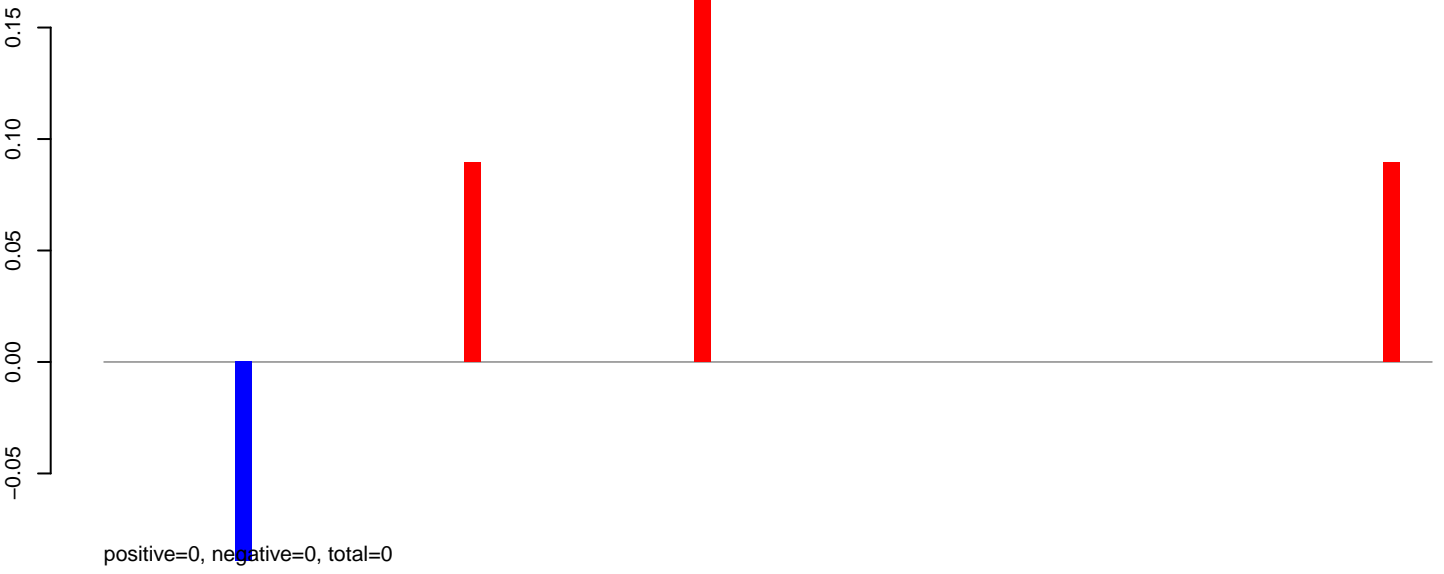

AeAeg_Aag2_DENV2K0048.24_35.rep

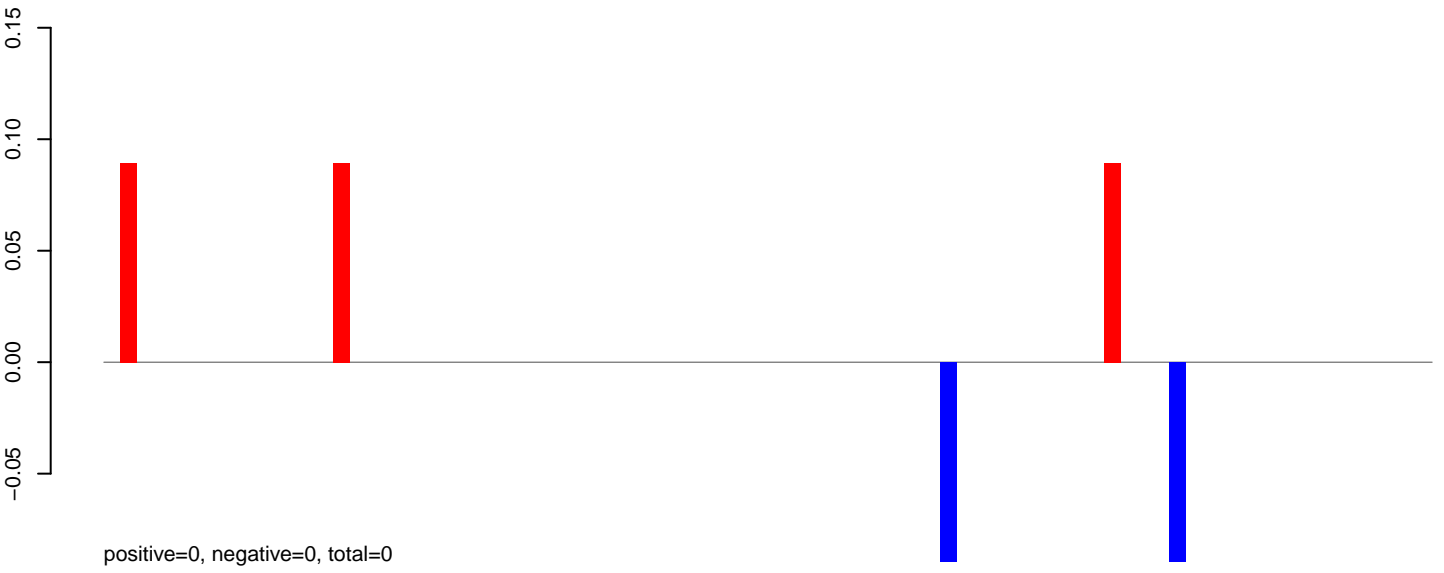

AeAeg_Aag2_DENV2K0048.rep

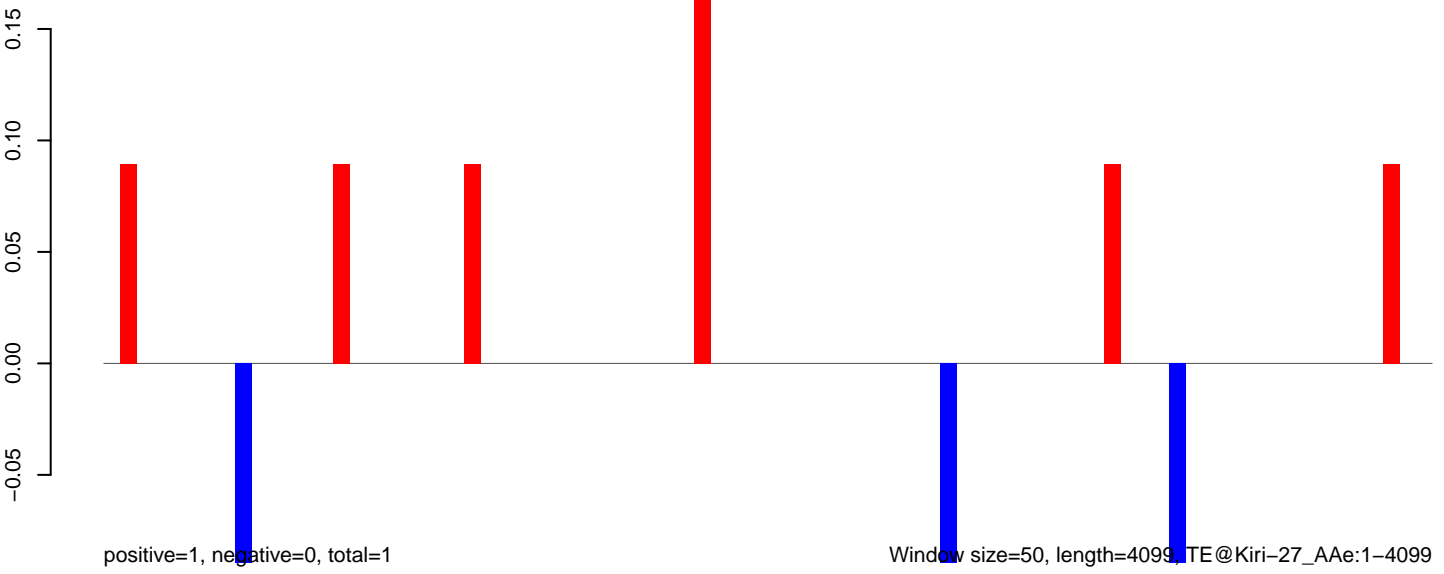

AeAeg_Aag2_DENV2K0048.18_23.rep

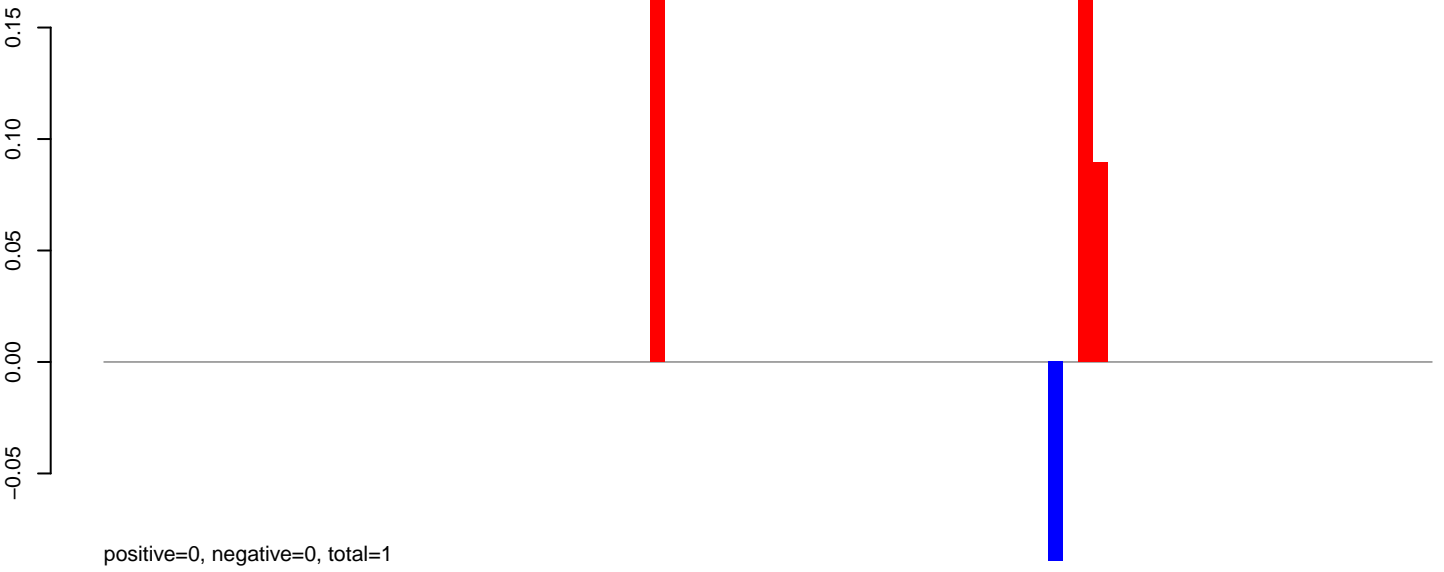

AeAeg_Aag2_DENV2K0048.24_35.rep

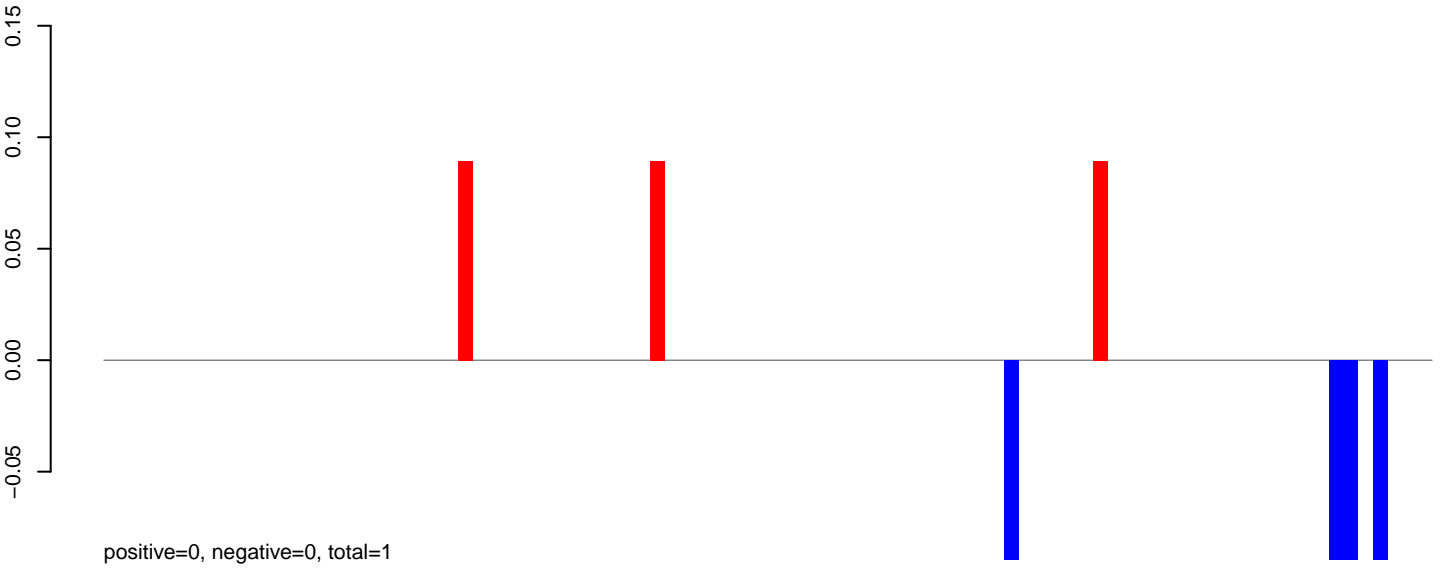

AeAeg_Aag2_DENV2K0048.rep

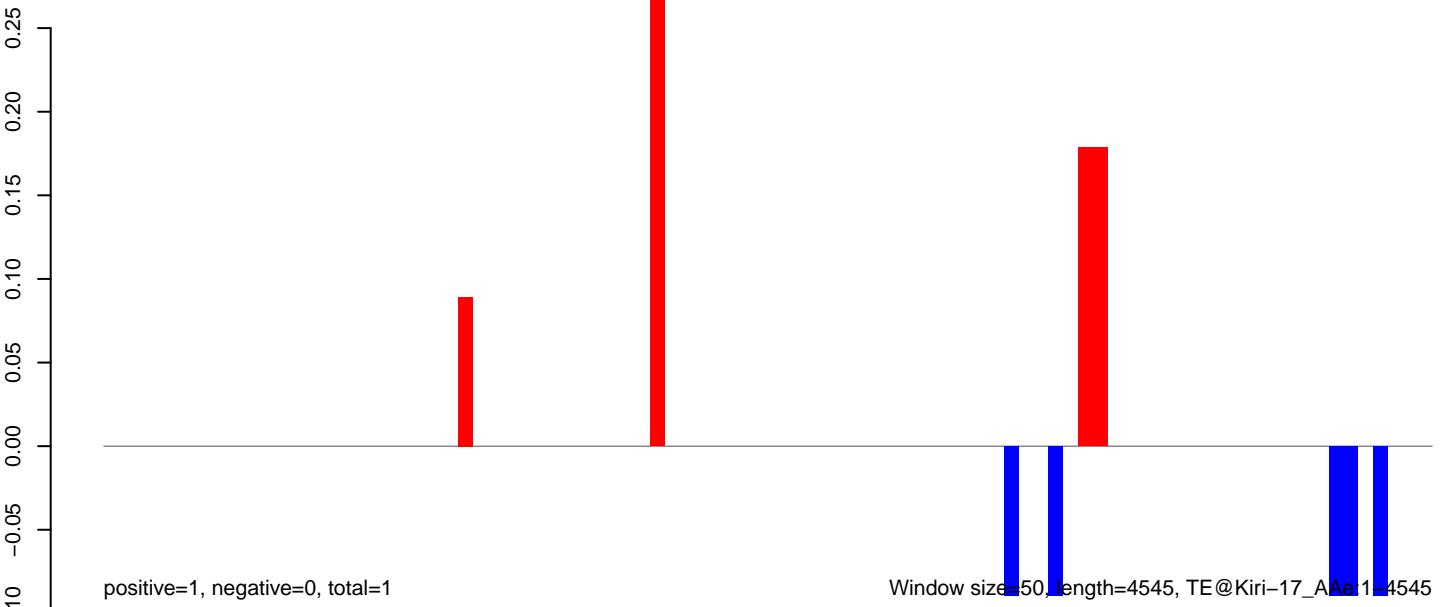

AeAeg_Aag2_DENV2K0048.18_23.rep

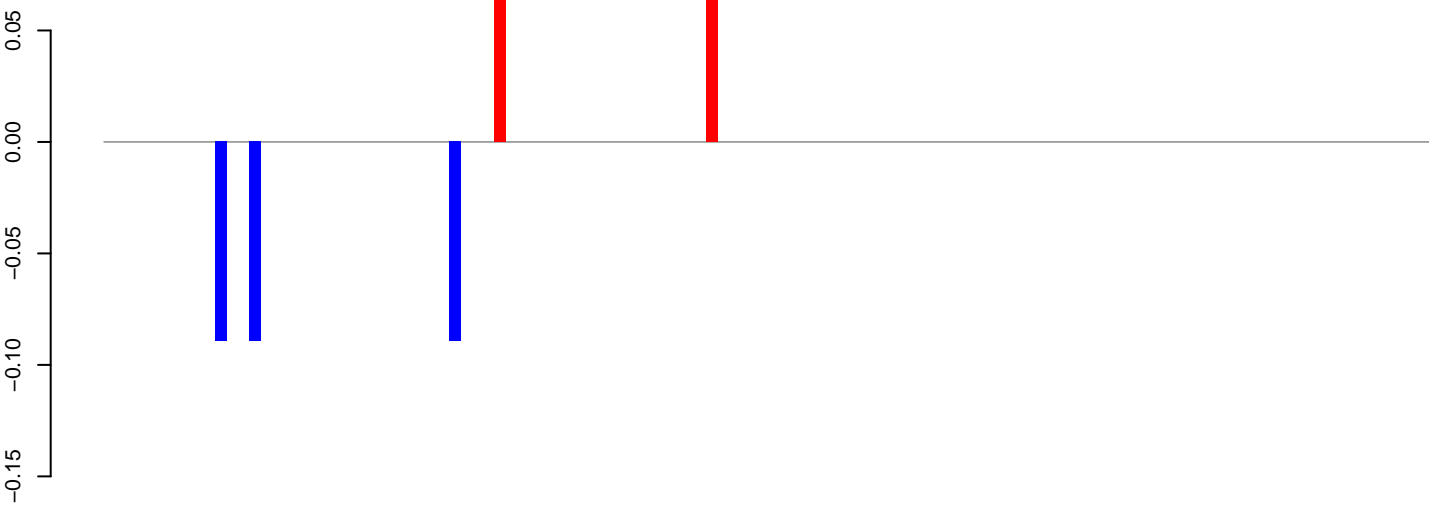

positive=0, negative=0, total=0

AeAeg_Aag2_DENV2K0048.24_35.rep



positive=0, negative=0, total=0

AeAeg_Aag2_DENV2K0048.rep

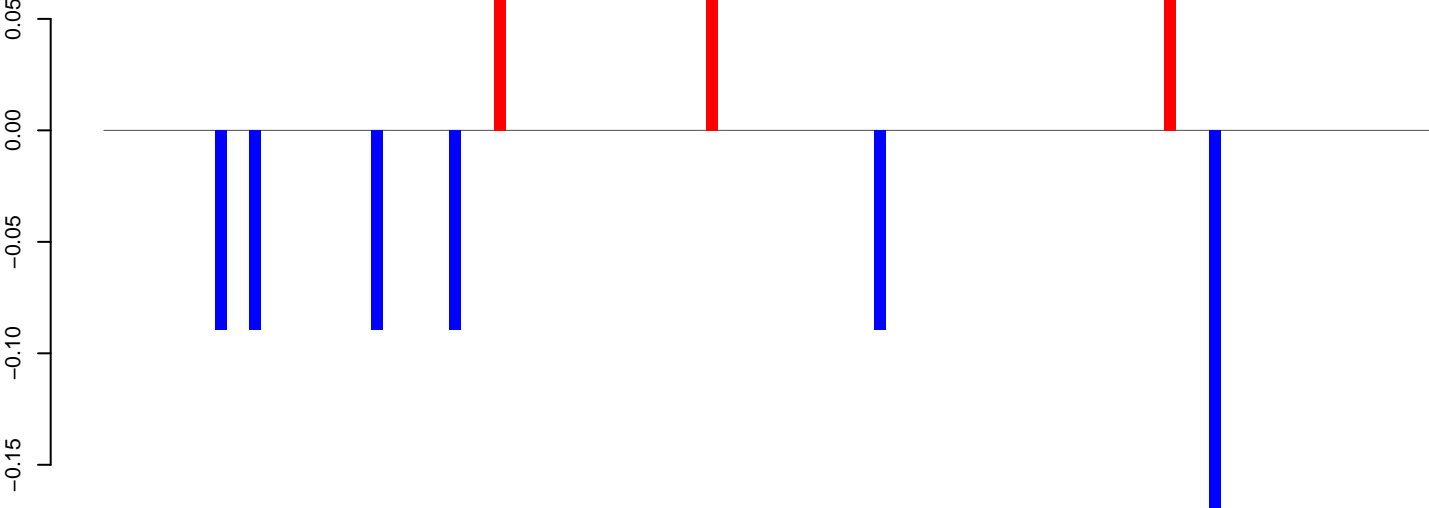

positive=0, negative=1, total=1

Window size=50, length=5990, TE@I_Ele42:1-5990

0 1000 2000 3000 4000 5000 6000

AeAeg_Aag2_DENV2K0048.18_23.rep

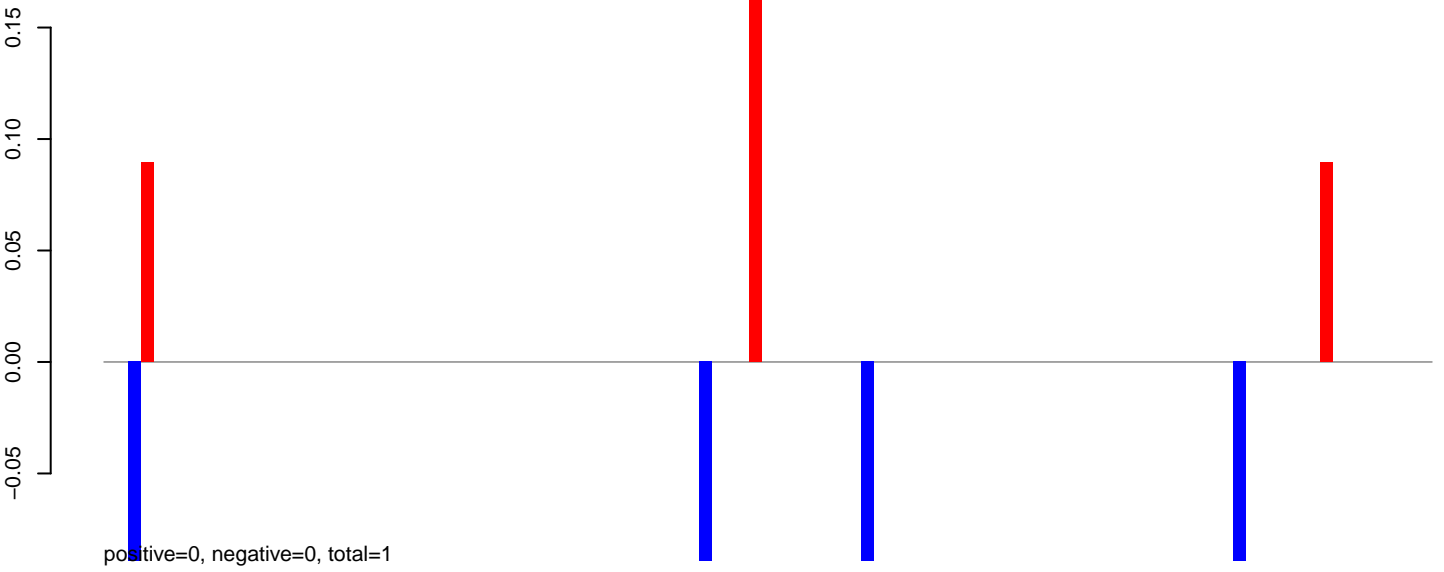

AeAeg_Aag2_DENV2K0048.24_35.rep



AeAeg_Aag2_DENV2K0048.rep

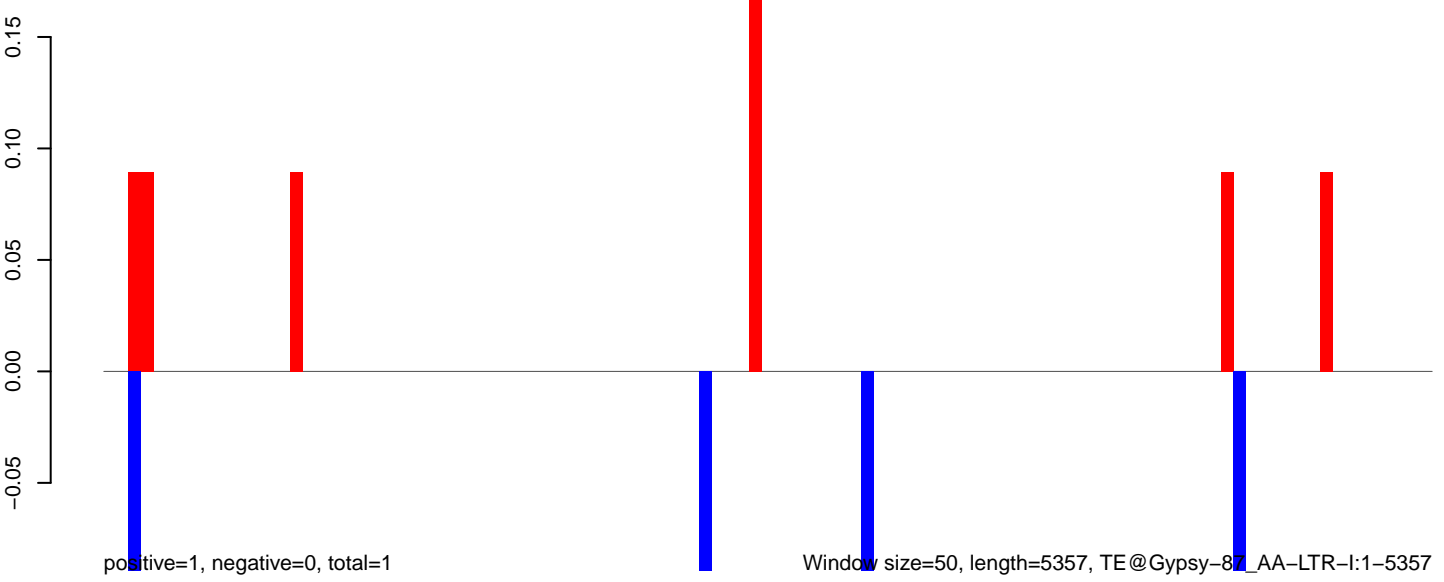

AeAeg_Aag2_DENV2K0048.18_23.rep

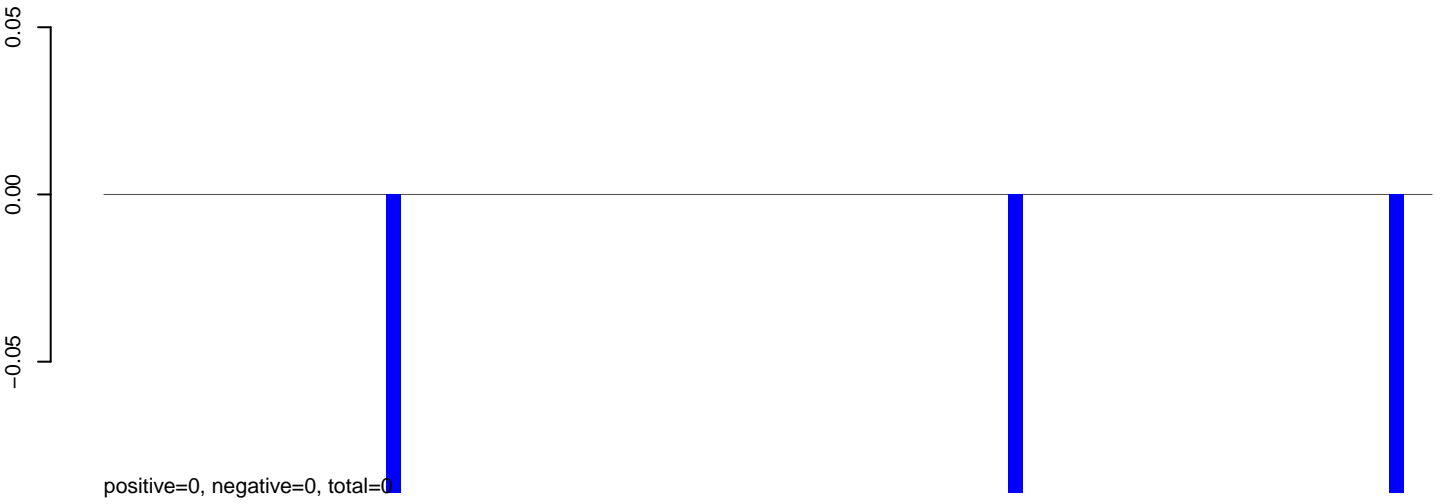

AeAeg_Aag2_DENV2K0048.24_35.rep

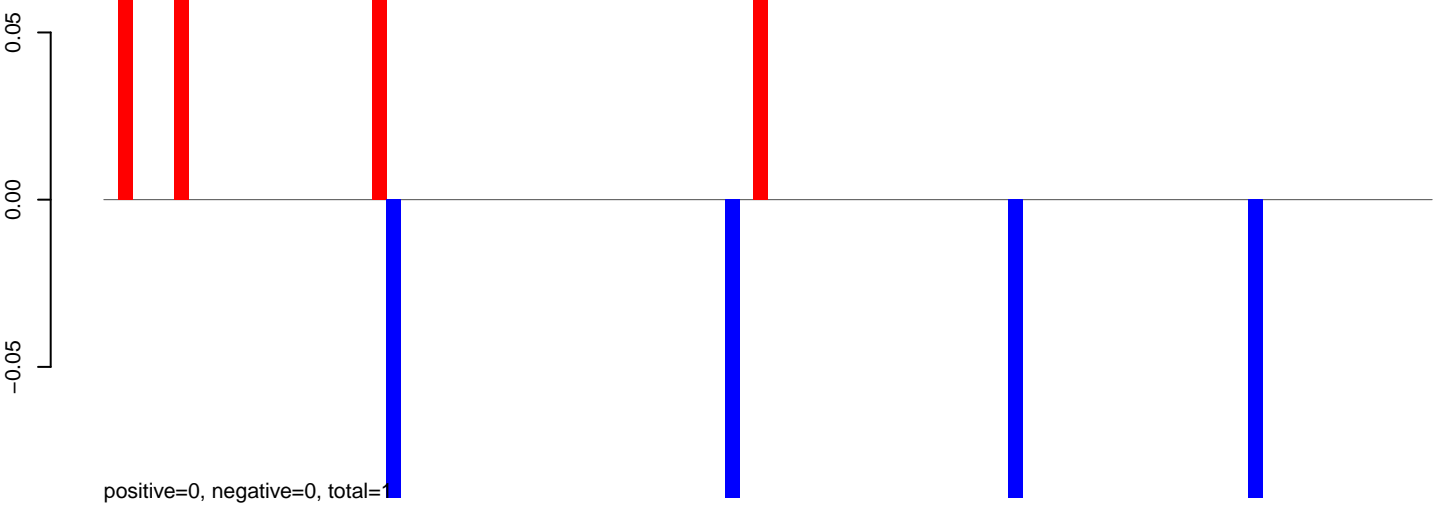

AeAeg_Aag2_DENV2K0048.rep

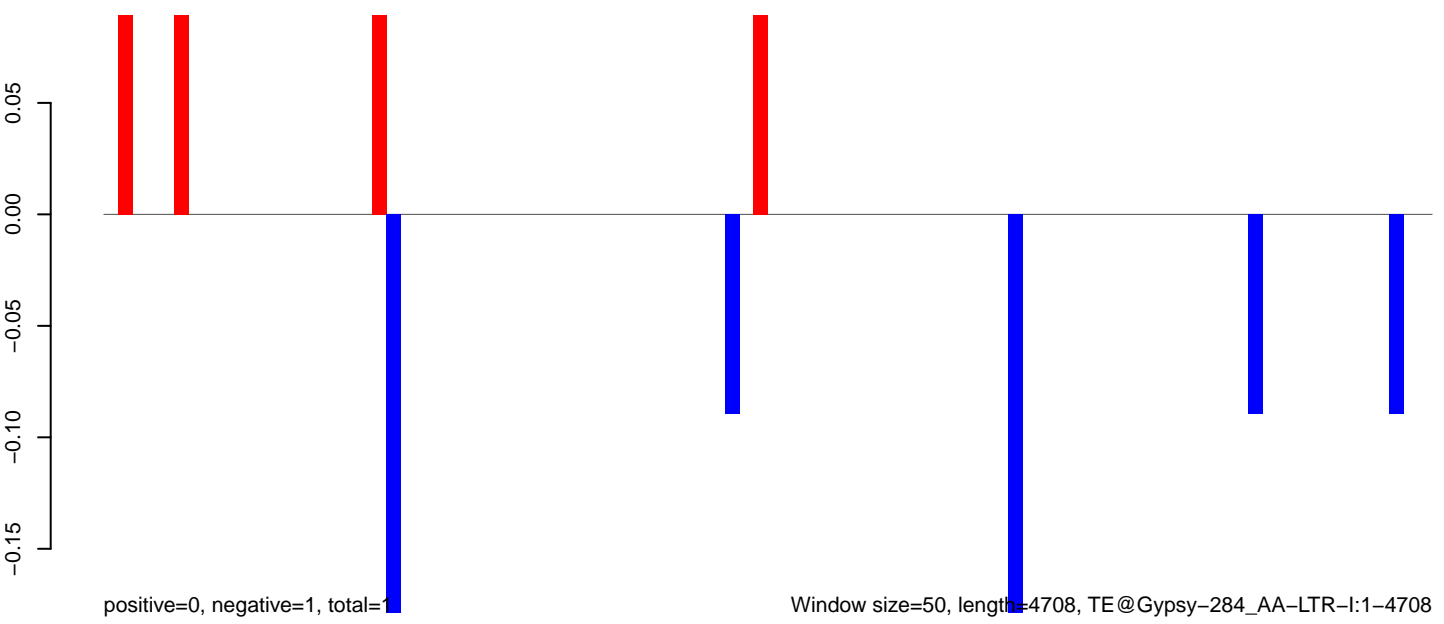

AeAeg_Aag2_DENV2K0048.18_23.rep

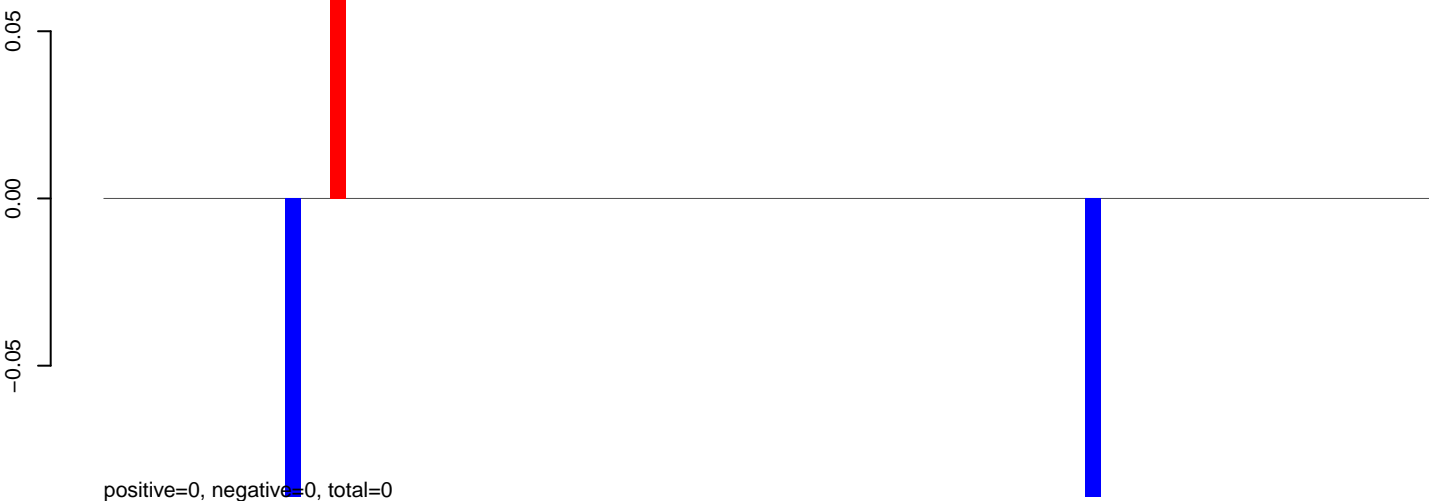

AeAeg_Aag2_DENV2K0048.24_35.rep

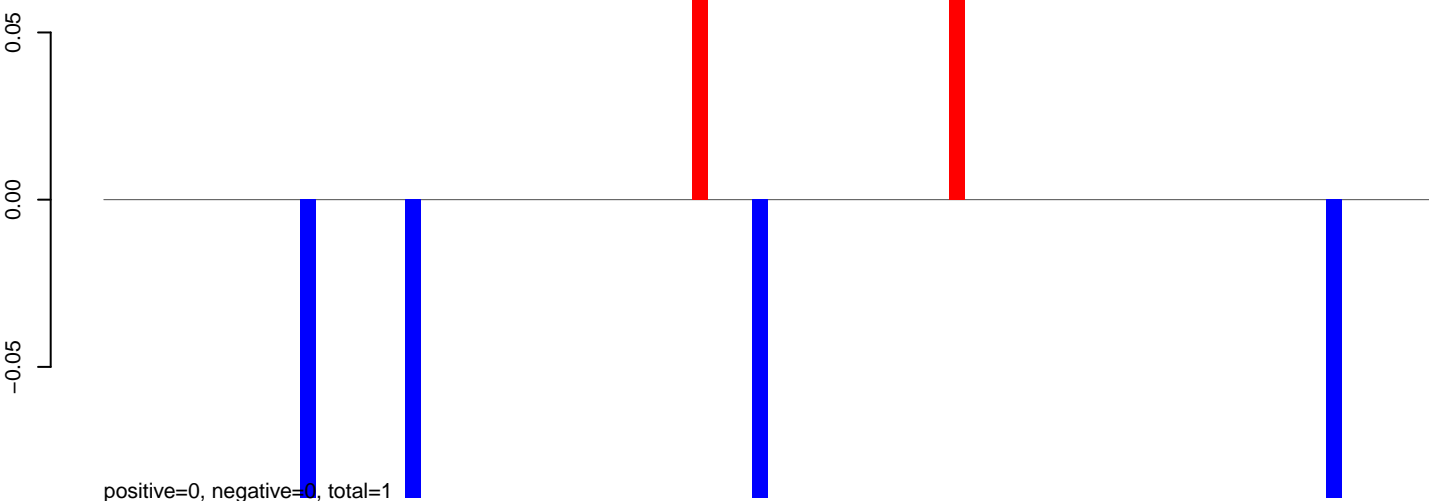

AeAeg_Aag2_DENV2K0048.rep

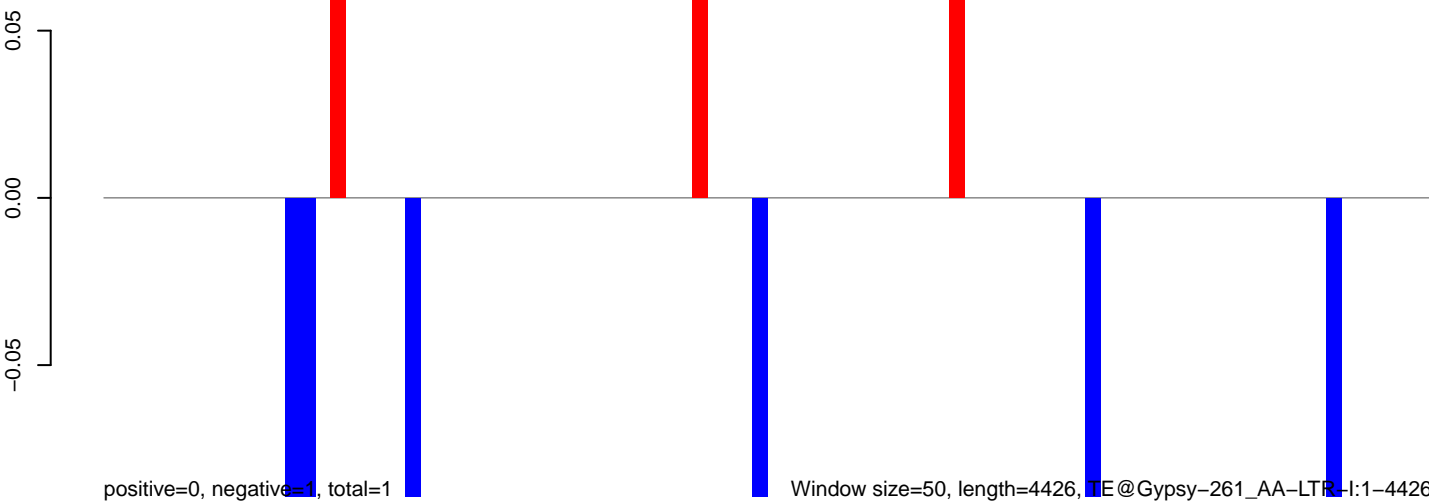

Window size=50, length=4426, TE@Gypsy-261_AA-LTR-I:1-4426

AeAeg_Aag2_DENV2K0048.18_23.rep

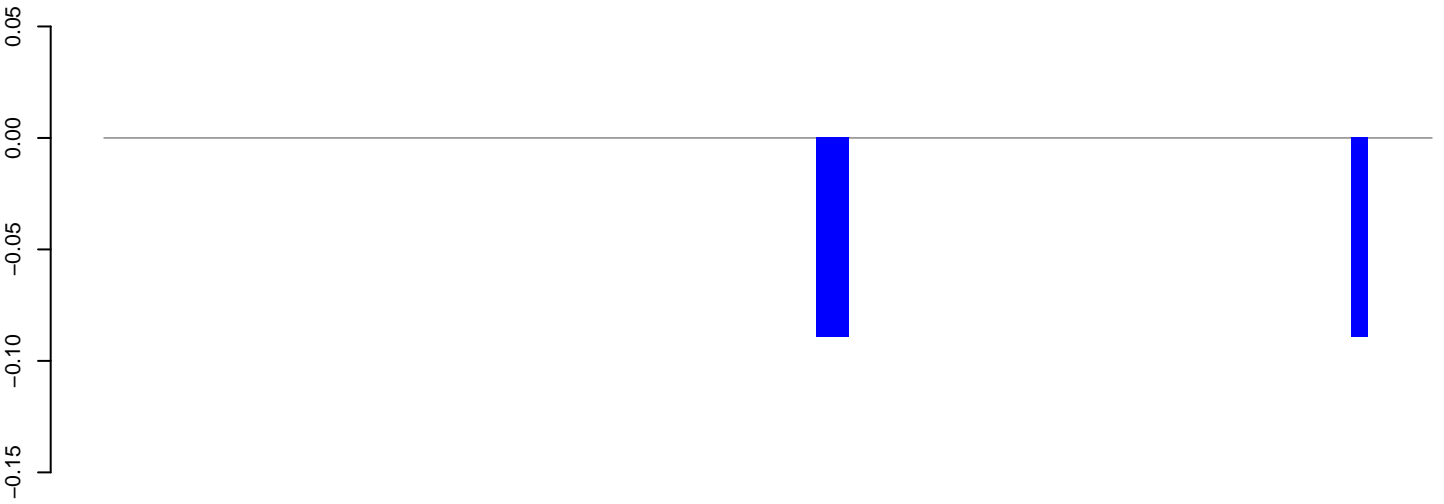

positive=0, negative=0, total=0

AeAeg_Aag2_DENV2K0048.24_35.rep

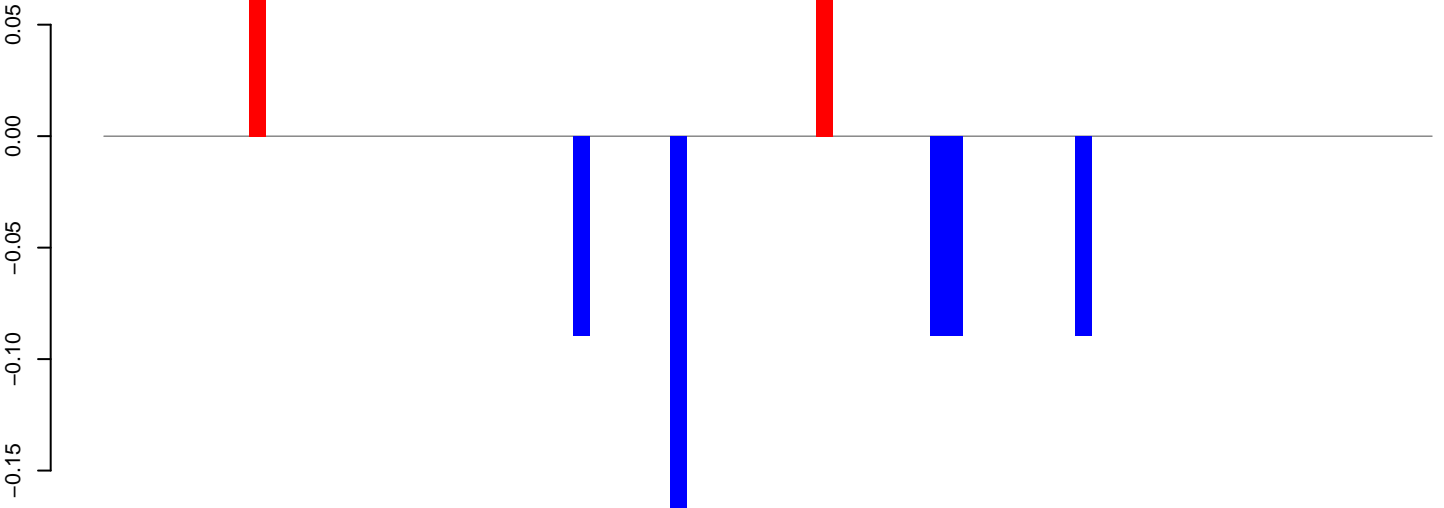

positive=0, negative=1, total=1

AeAeg_Aag2_DENV2K0048.rep

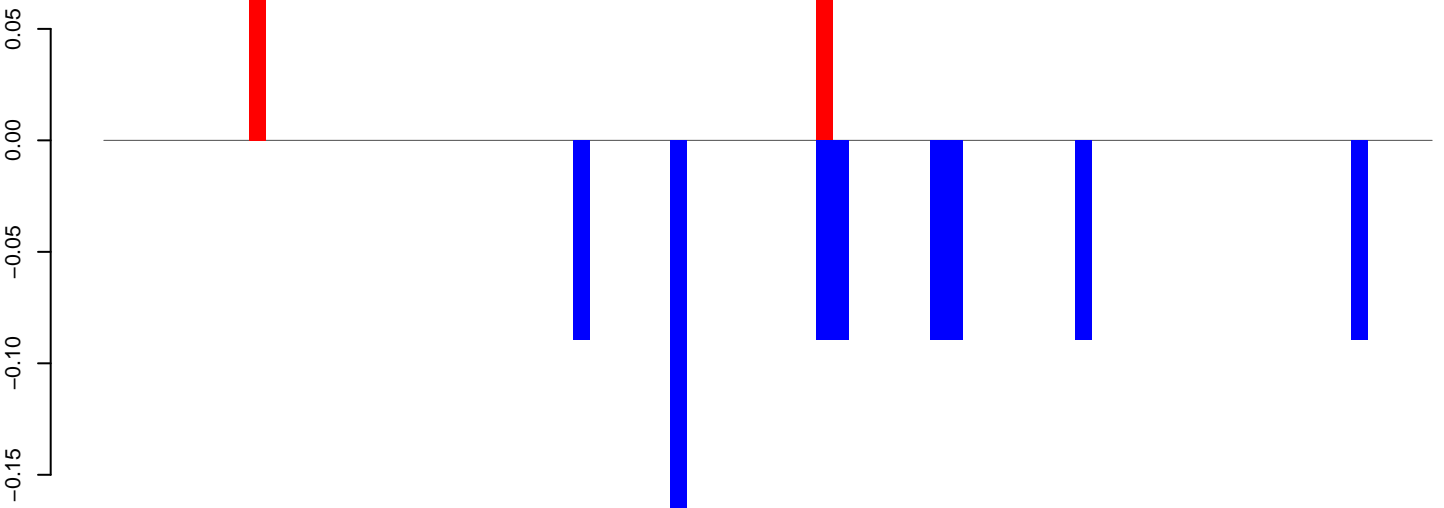

positive=0, negative=1, total=1

Window size=50, length=4134, TE@Gypsy-252_AA-LTR-I:1-4134

0 1000 2000 3000 4000

AeAeg_Aag2_DENV2K0048.18_23.rep



positive=0, negative=0, total=0

AeAeg_Aag2_DENV2K0048.24_35.rep

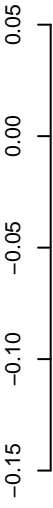

positive=0, negative=1, total=1

AeAeg_Aag2_DENV2K0048.rep



positive=0, negative=1, total=1

Window size=50, length=5472, TE@Gypsy-1_AA-LTR-I1-5472

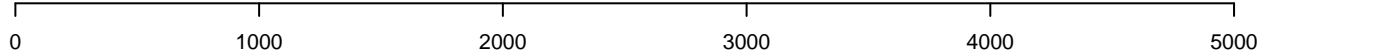

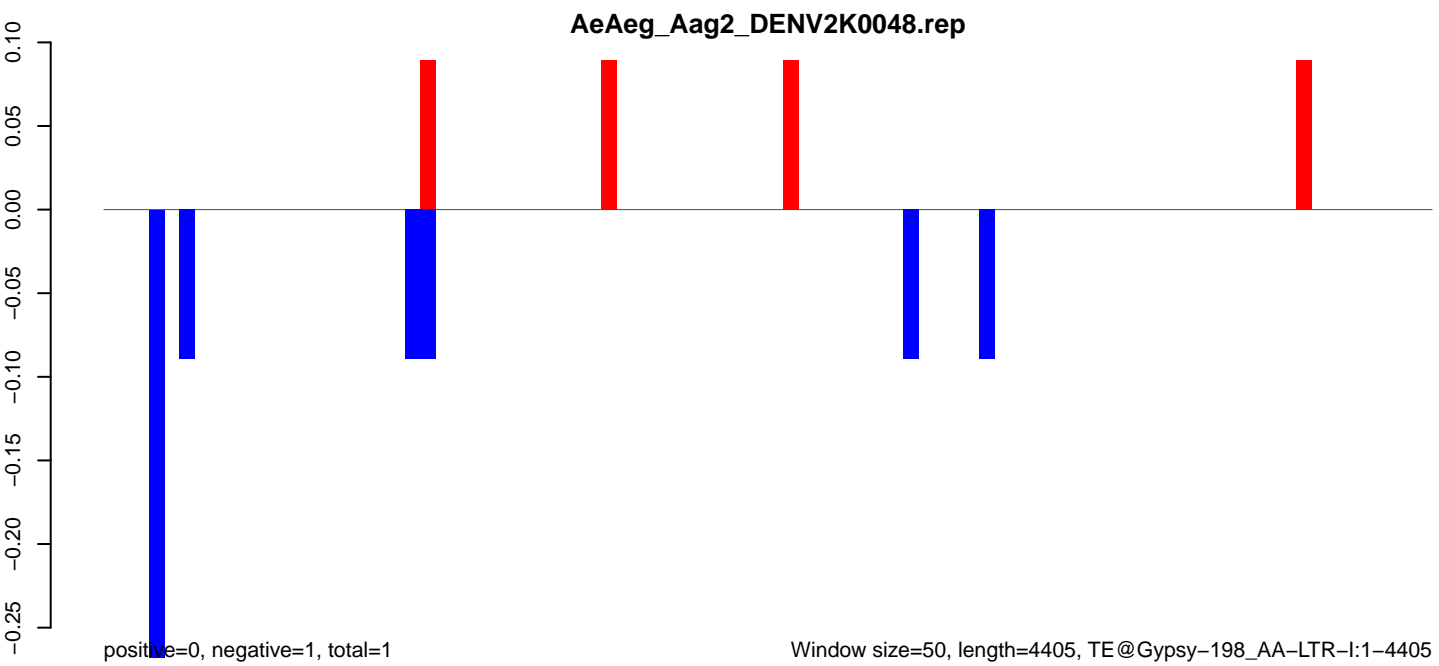
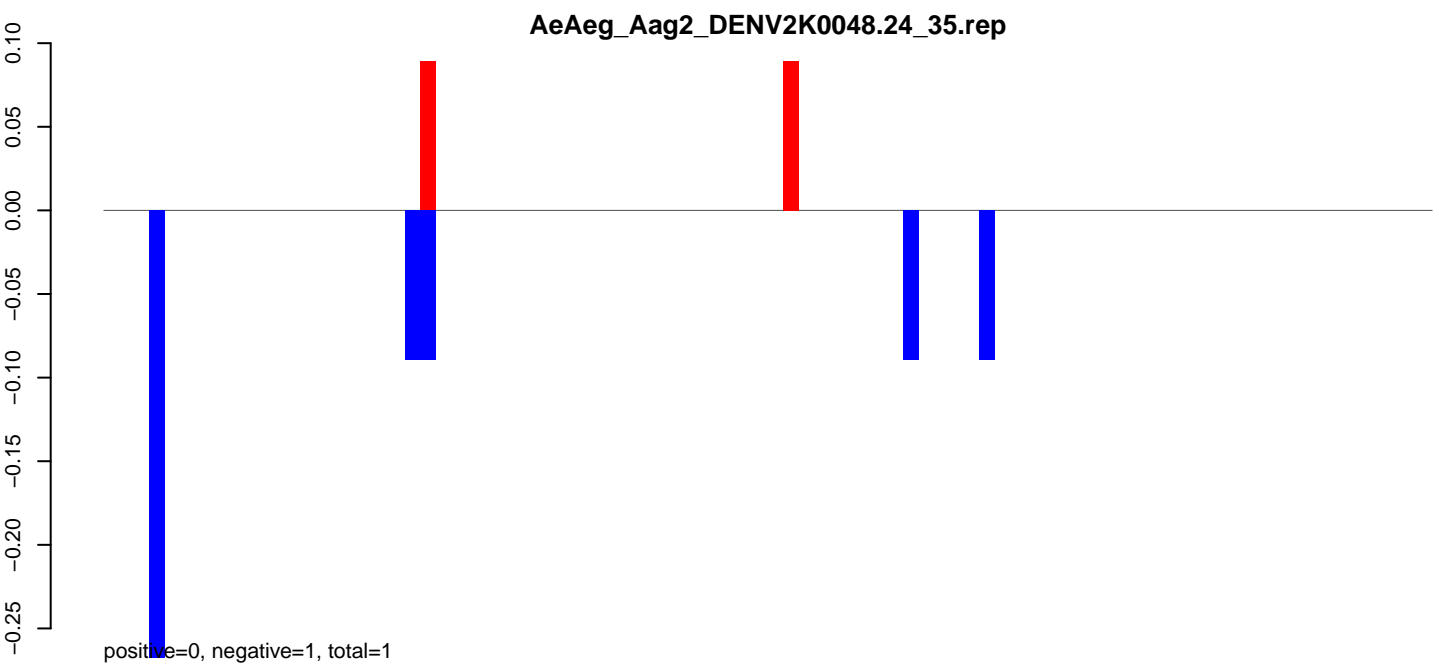
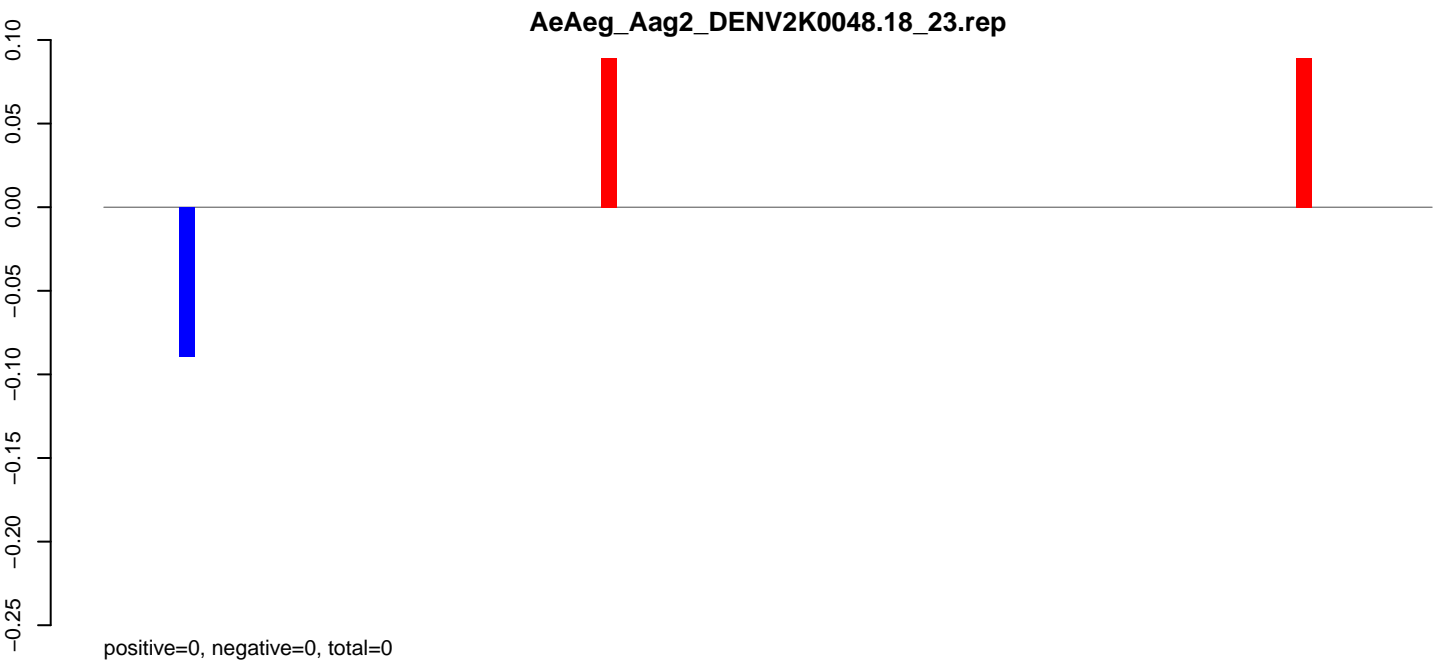

AeAeg_Aag2_DENV2K0048.18_23.rep

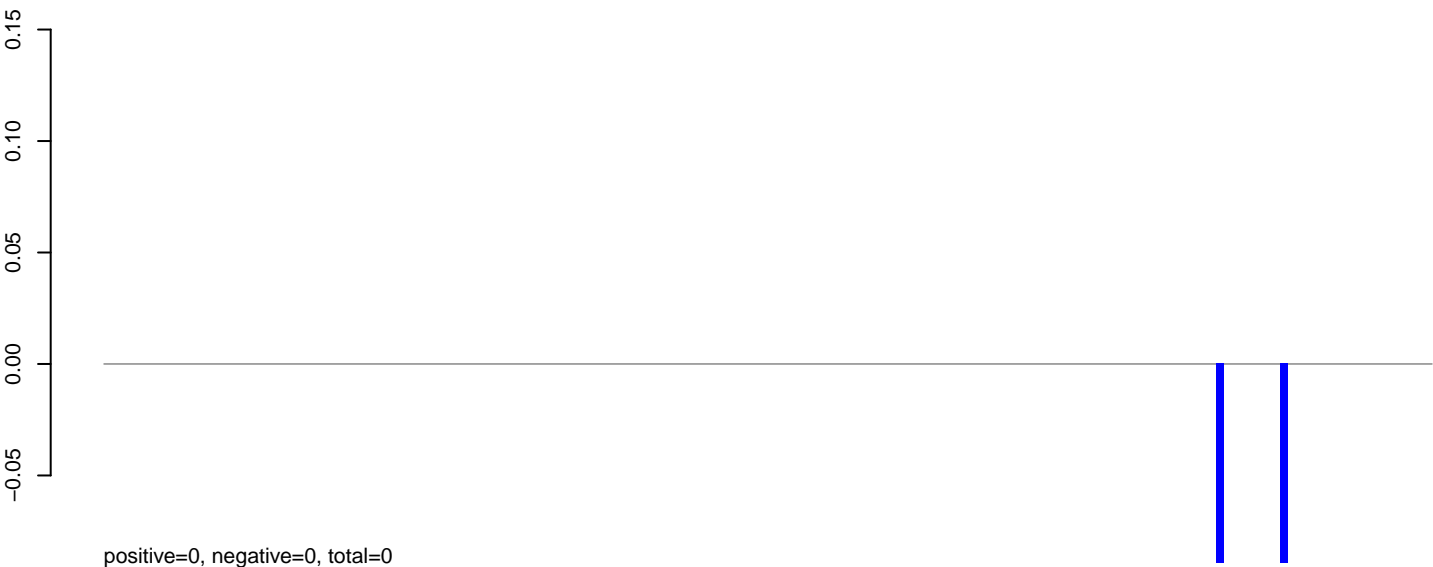

AeAeg_Aag2_DENV2K0048.24_35.rep

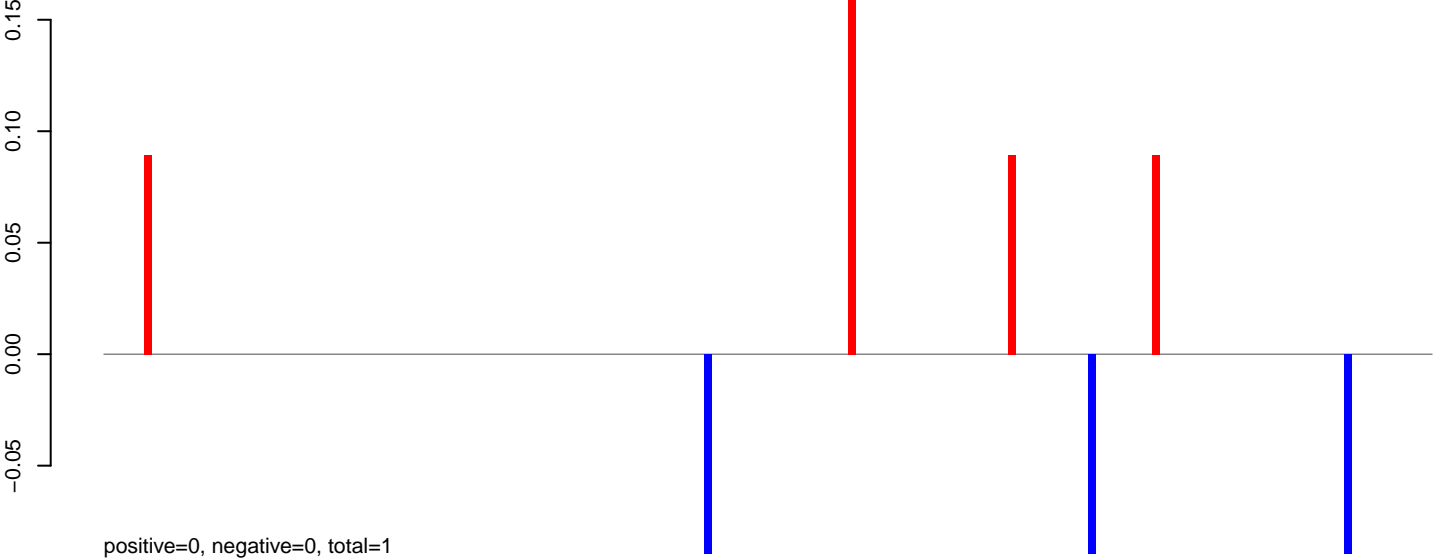

AeAeg_Aag2_DENV2K0048.rep

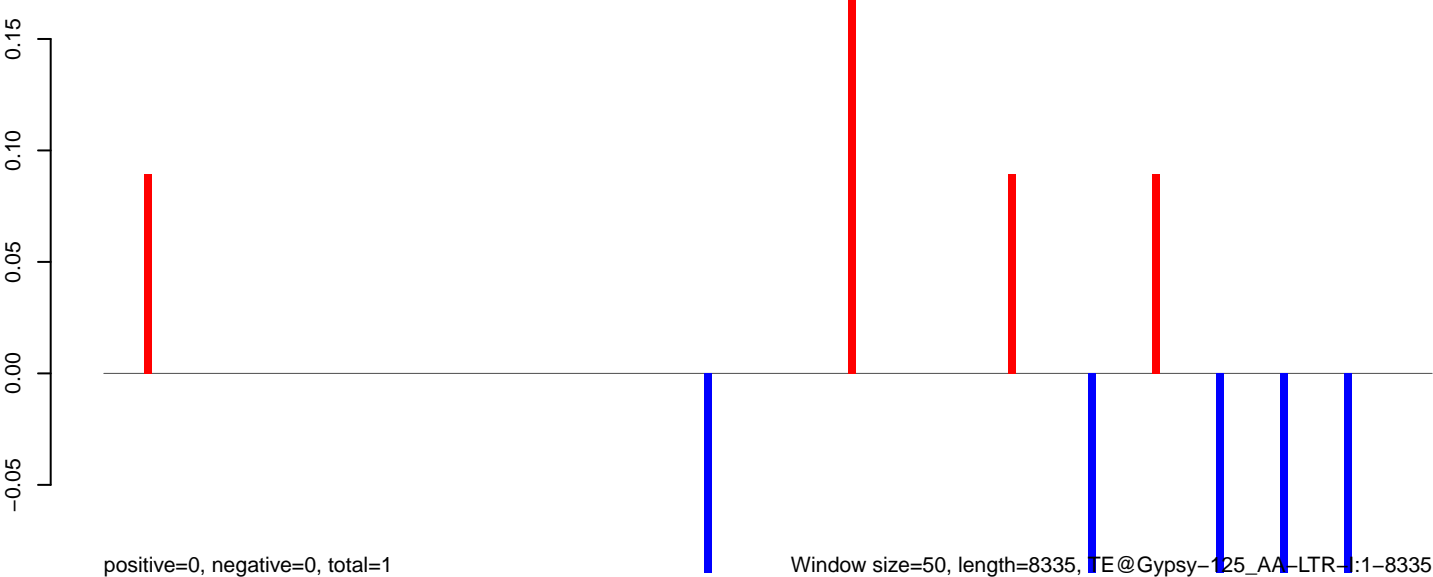

AeAeg_Aag2_DENV2K0048.18_23.rep

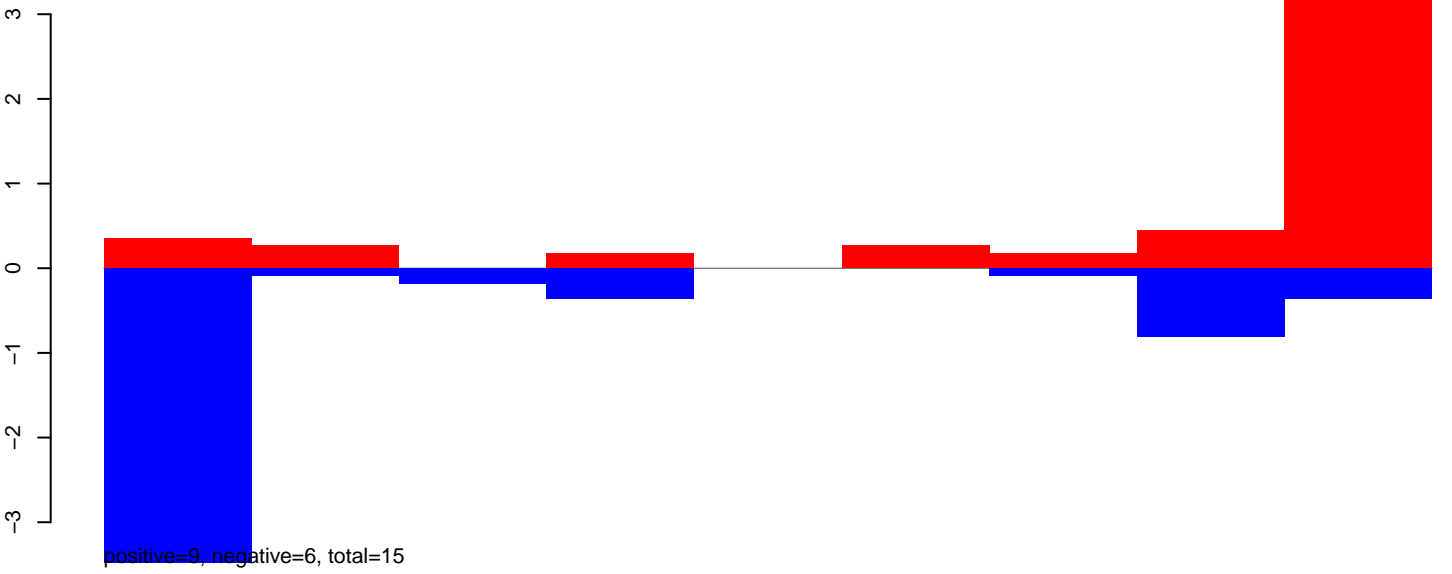

AeAeg_Aag2_DENV2K0048.24_35.rep

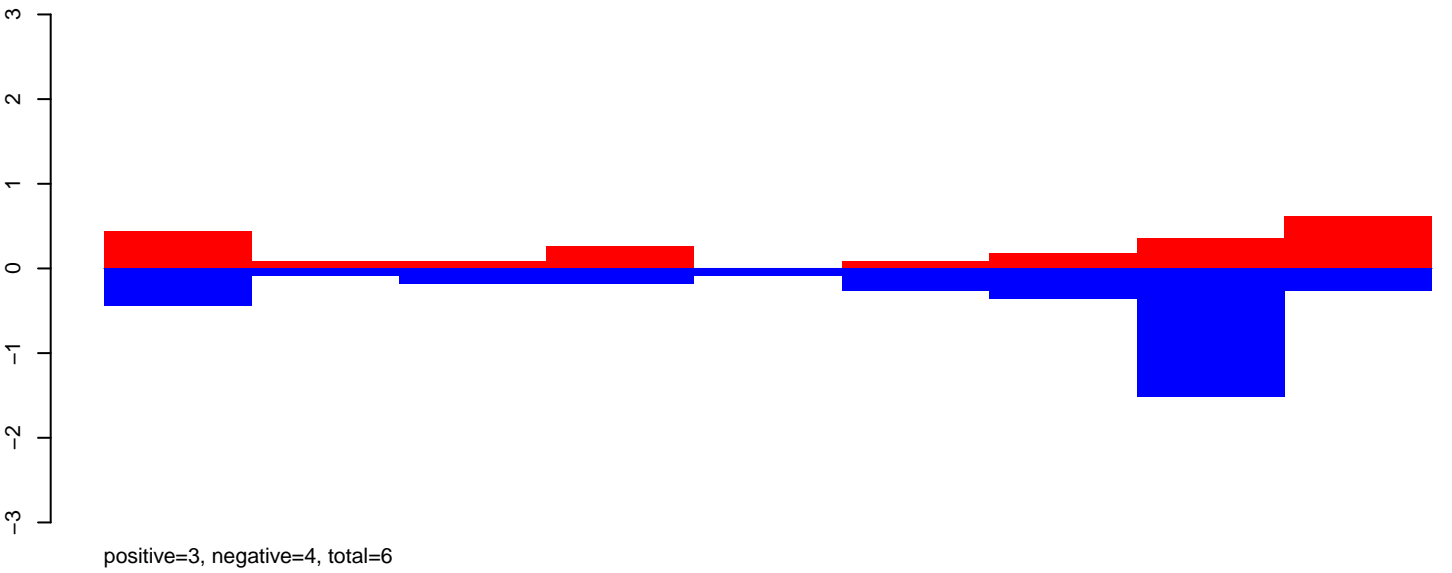

AeAeg_Aag2_DENV2K0048.rep

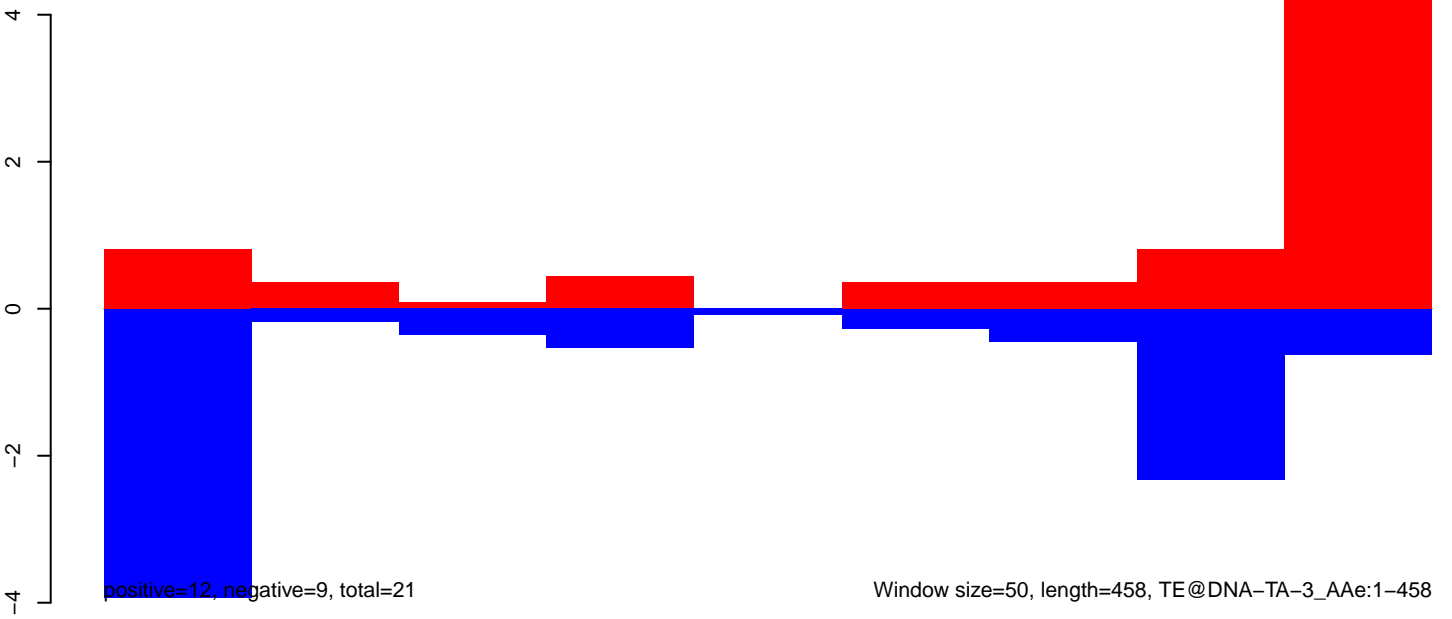

AeAeg_Aag2_DENV2K0048.18_23.rep

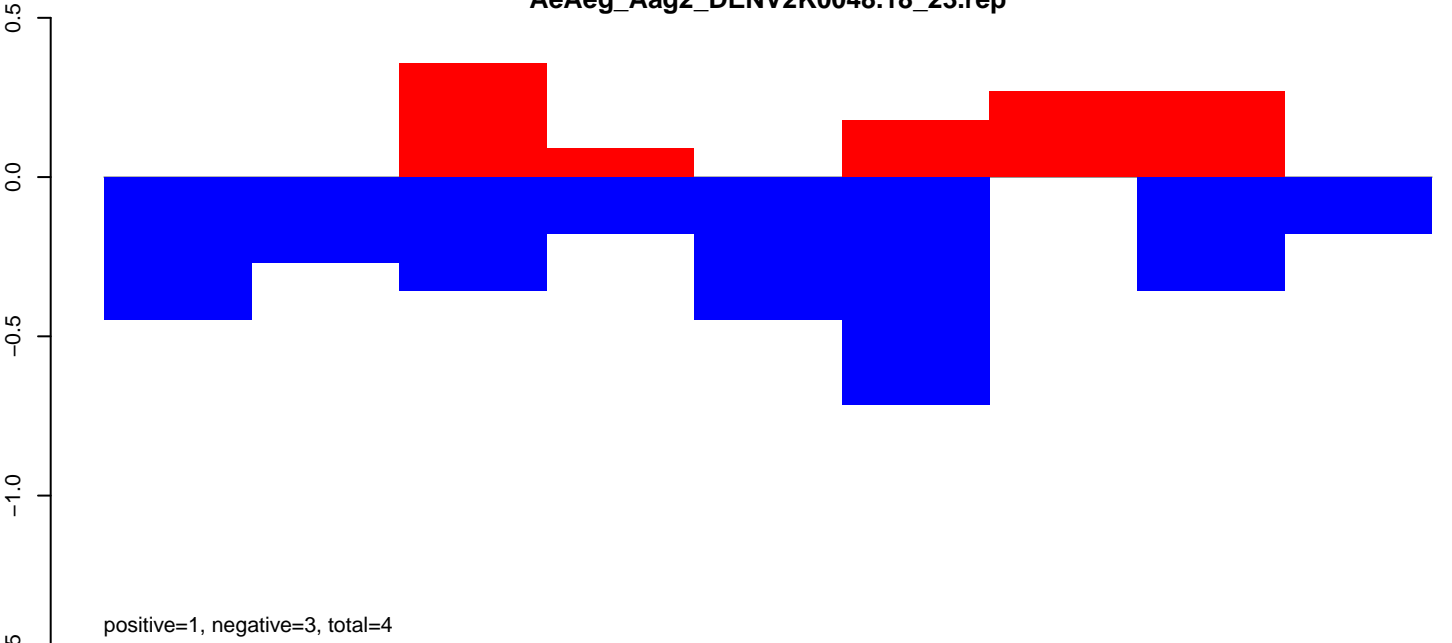

AeAeg_Aag2_DENV2K0048.24_35.rep

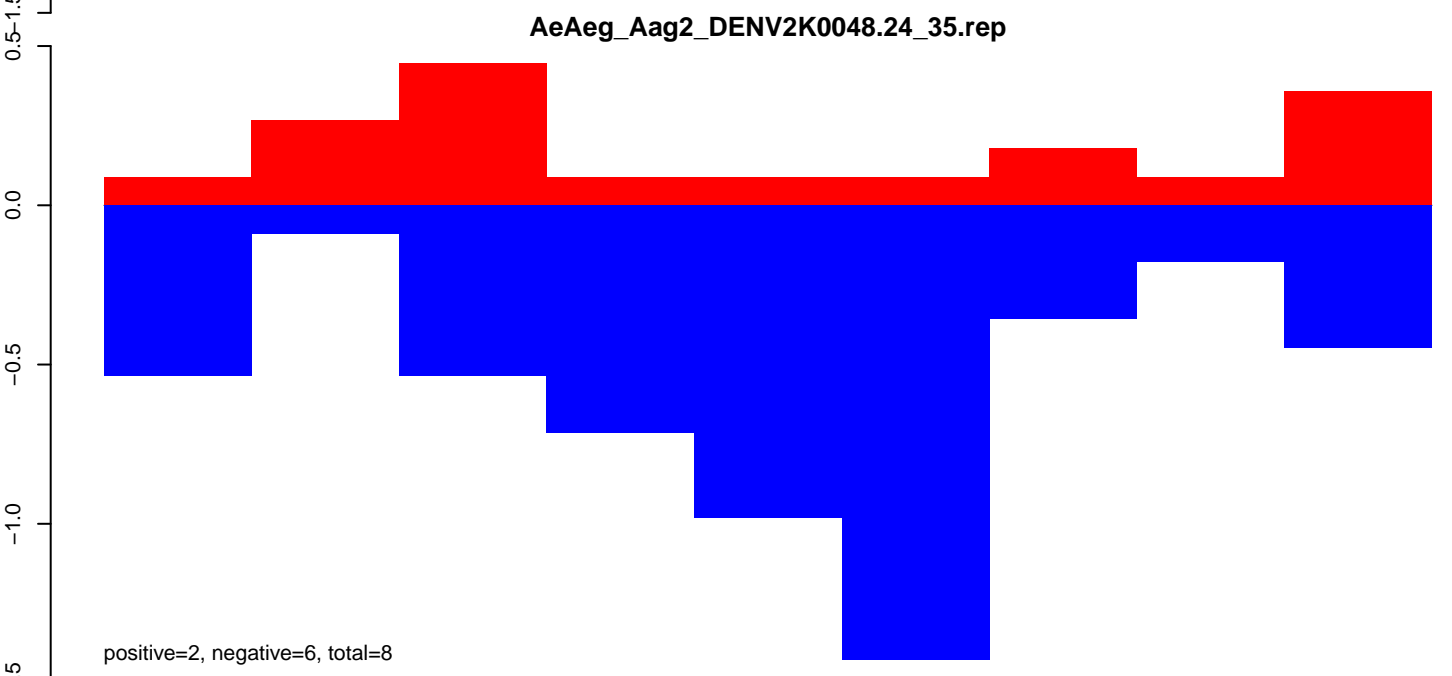

AeAeg_Aag2_DENV2K0048.rep

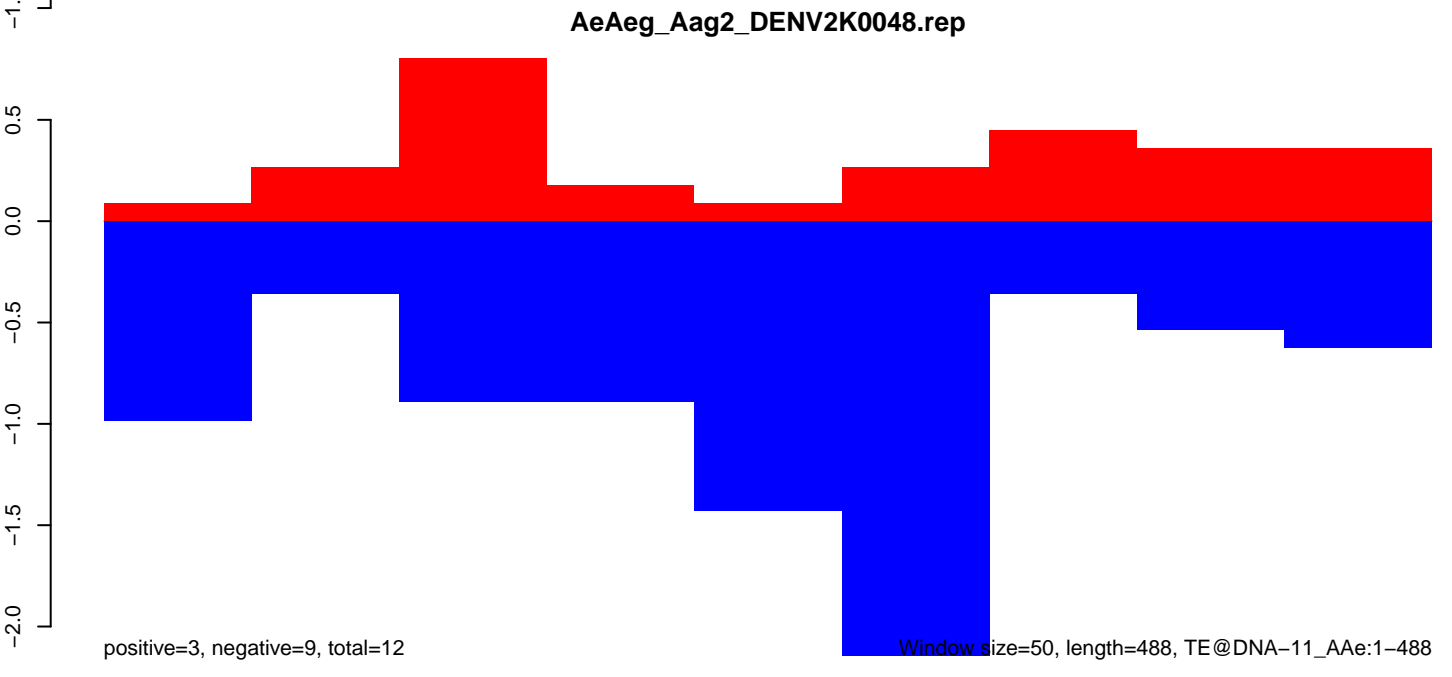

AeAeg_Aag2_DENV2K0048.18_23.rep

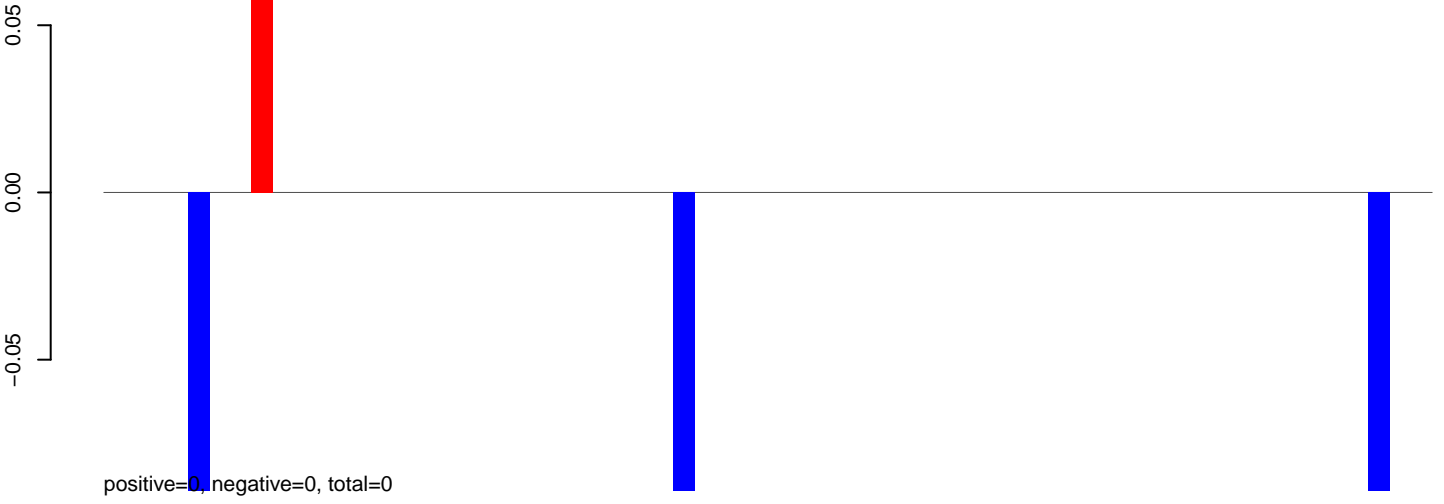

AeAeg_Aag2_DENV2K0048.24_35.rep

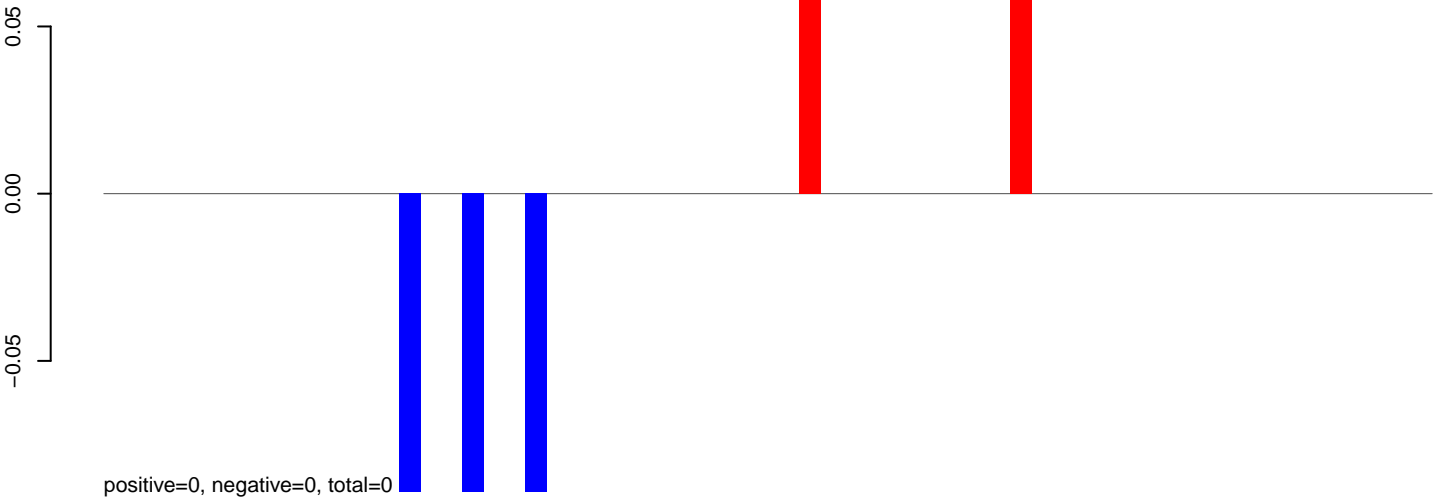

AeAeg_Aag2_DENV2K0048.rep

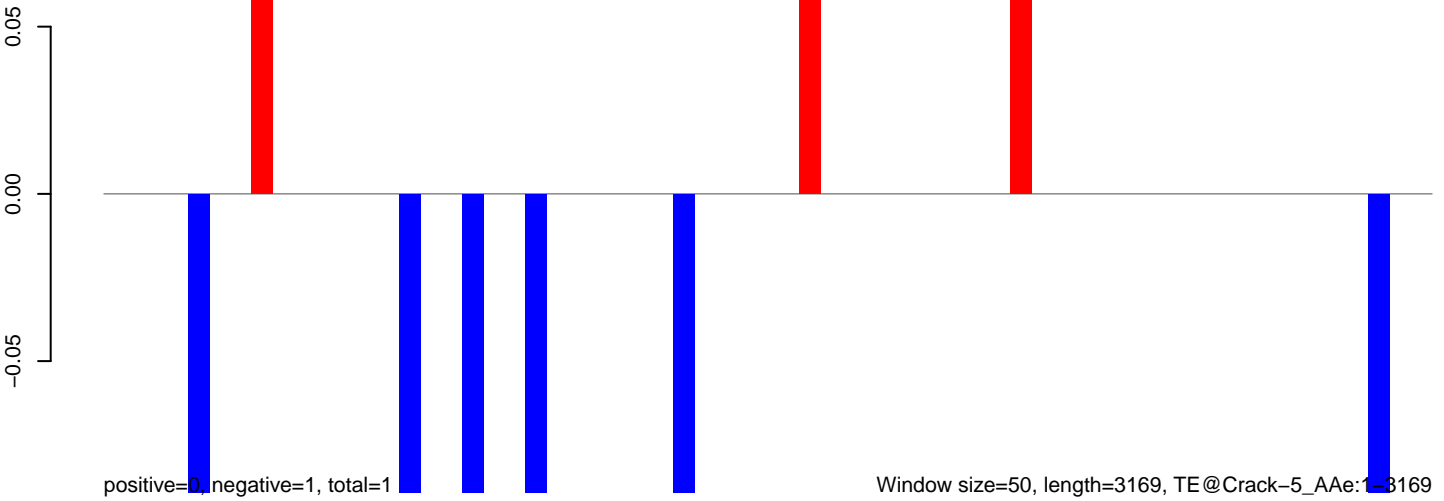

Window size=50, length=3169, TE@Crack-5_AAe:1-3169

AeAeg_Aag2_DENV2K0048.18_23.rep

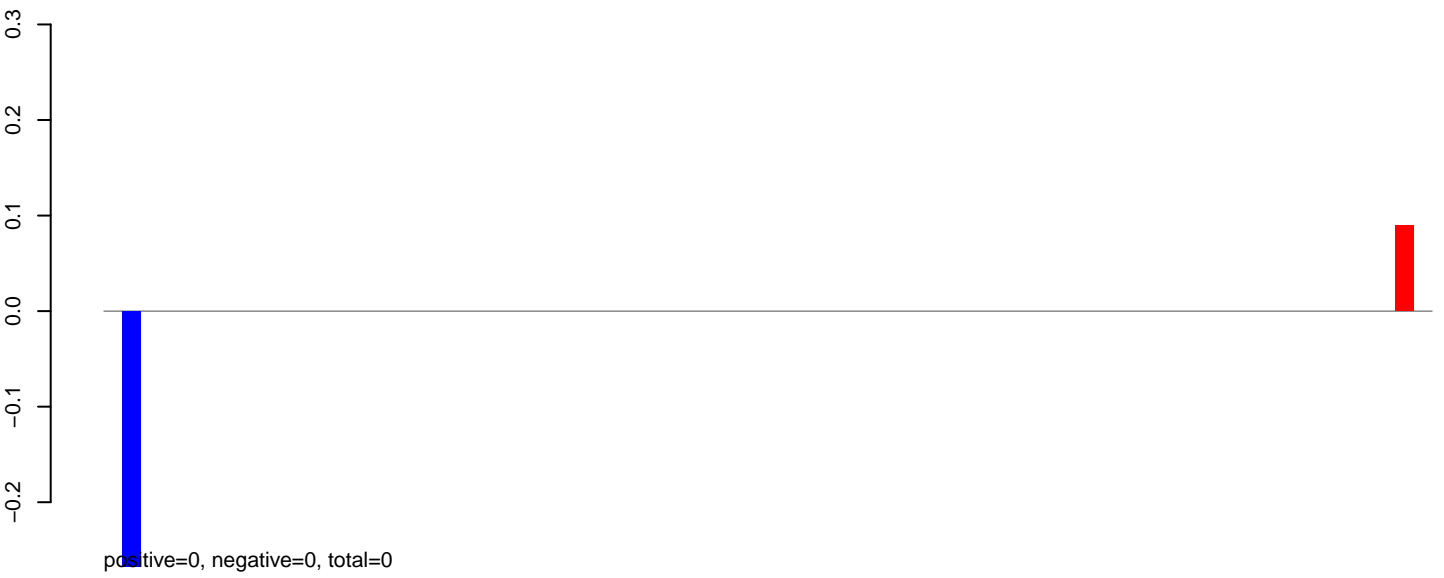

AeAeg_Aag2_DENV2K0048.24_35.rep

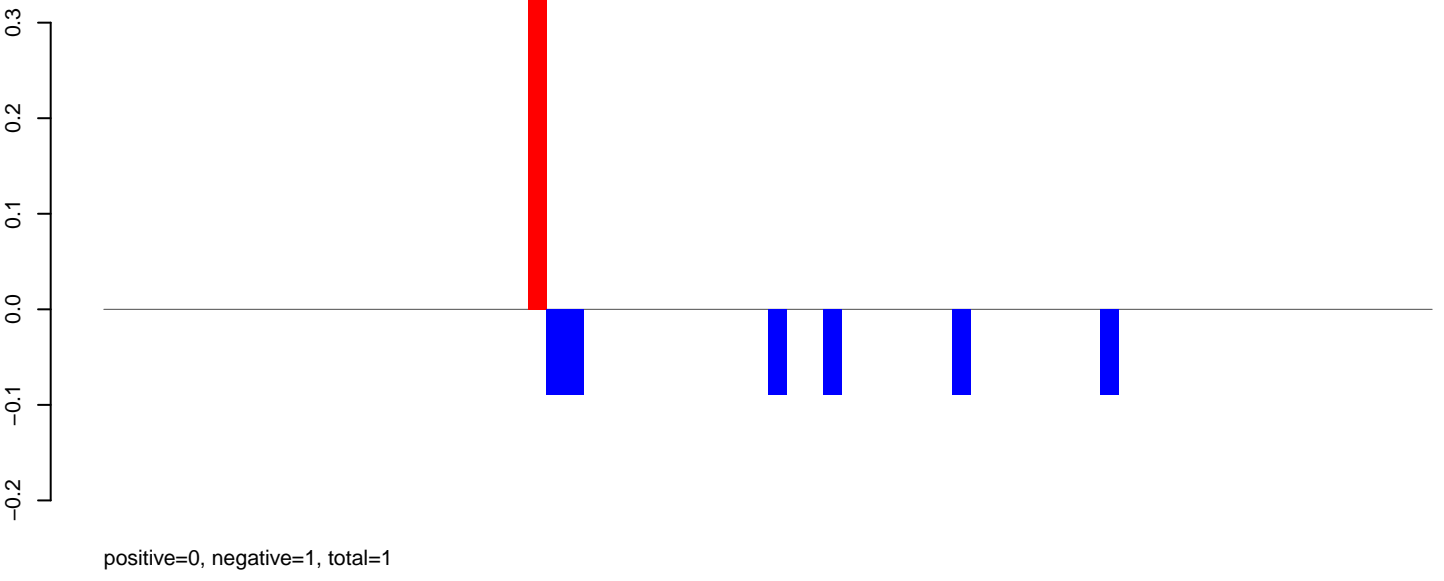

AeAeg_Aag2_DENV2K0048.rep

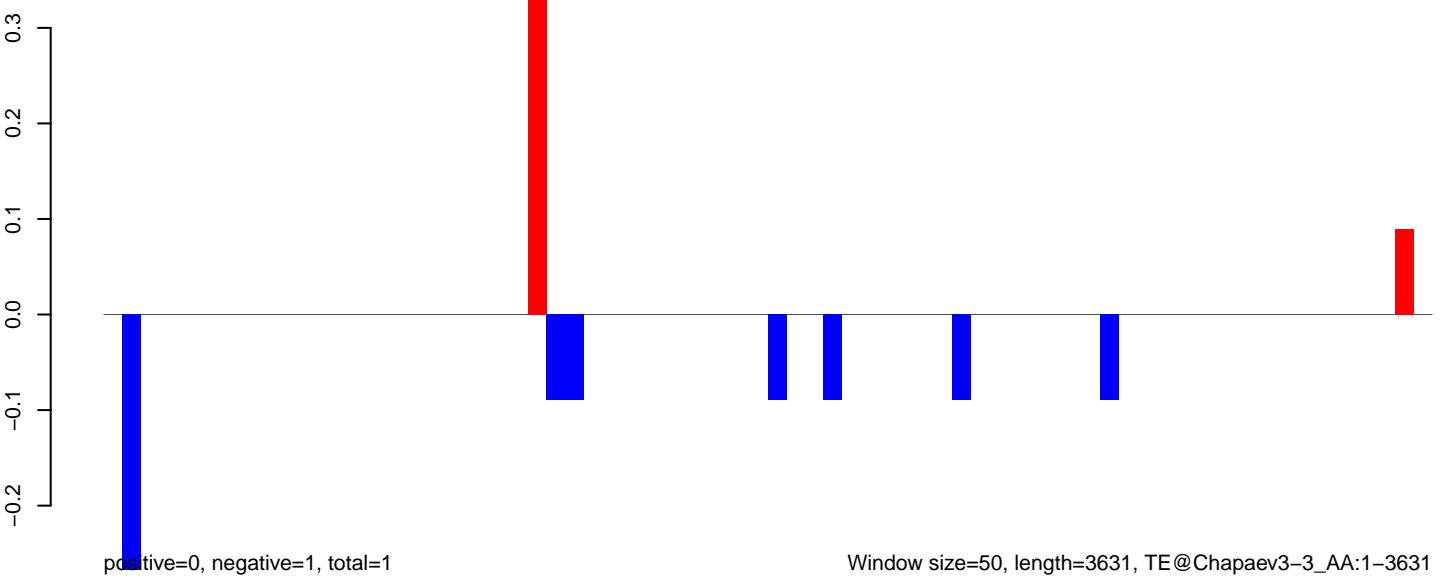

AeAeg_Aag2_DENV2K0048.18_23.rep

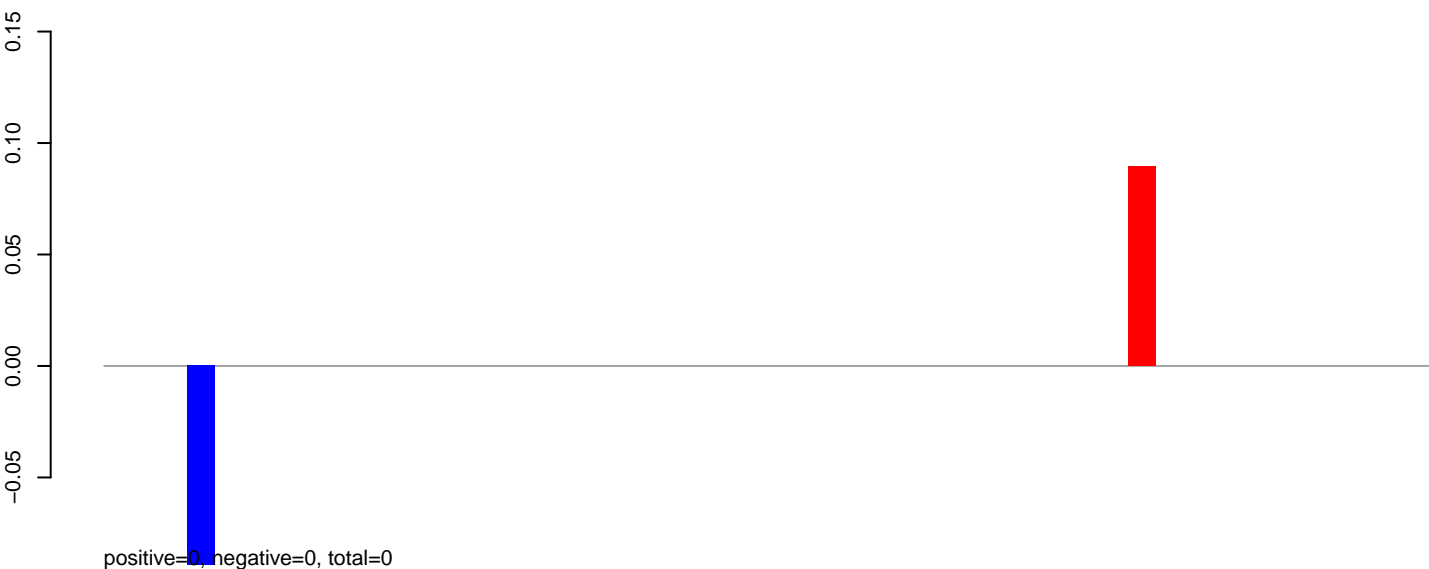

AeAeg_Aag2_DENV2K0048.24_35.rep

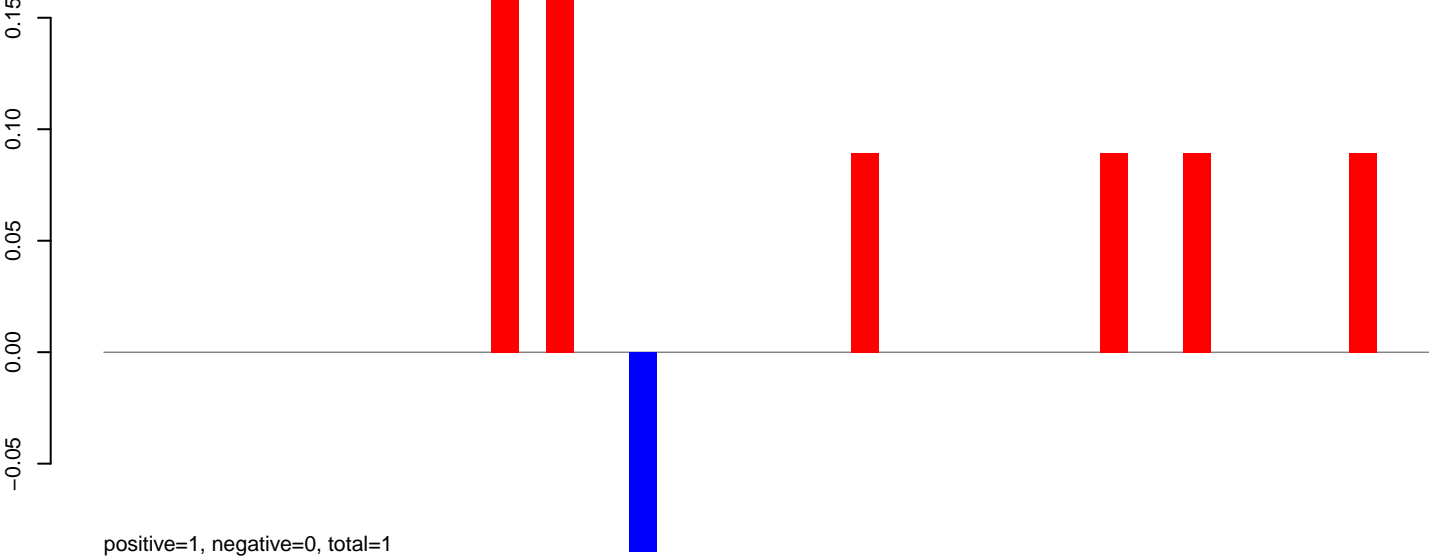

AeAeg_Aag2_DENV2K0048.rep

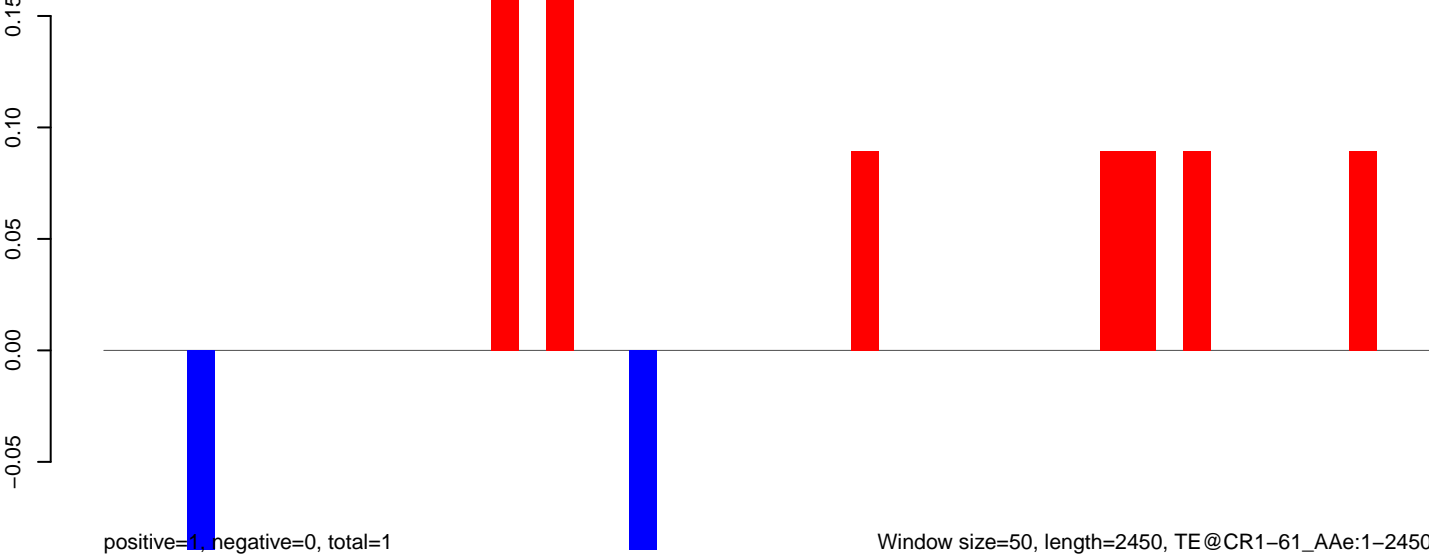

Window size=50, length=2450, TE@CR1-61_A Ae:1-2450

0 500 1000 1500 2000 2500

AeAeg_Aag2_DENV2K0048.18_23.rep

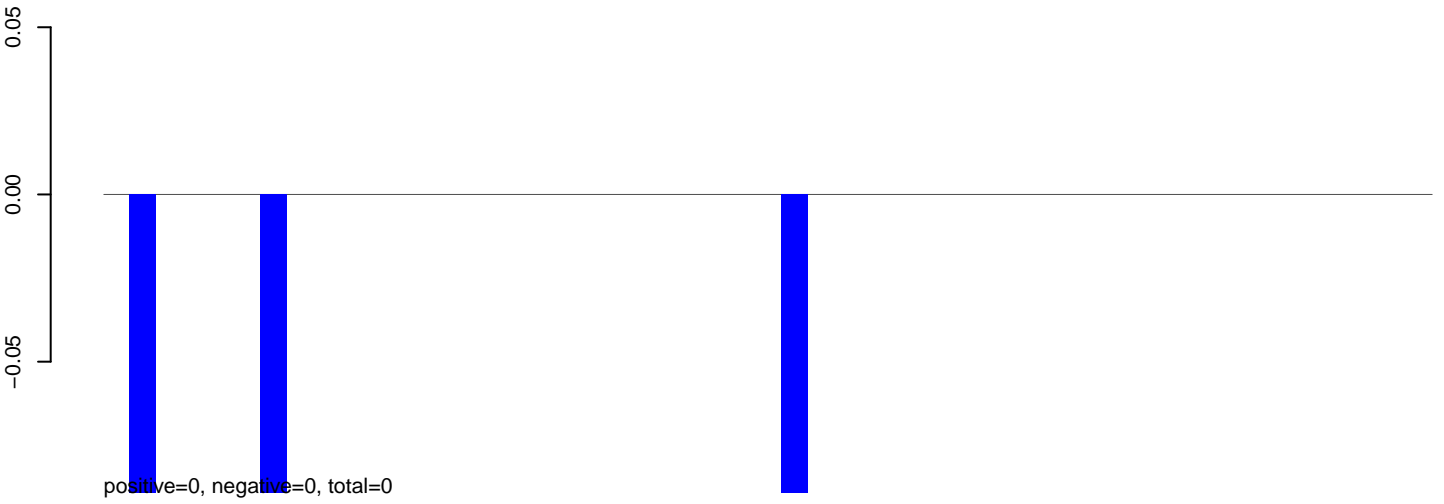

AeAeg_Aag2_DENV2K0048.24_35.rep

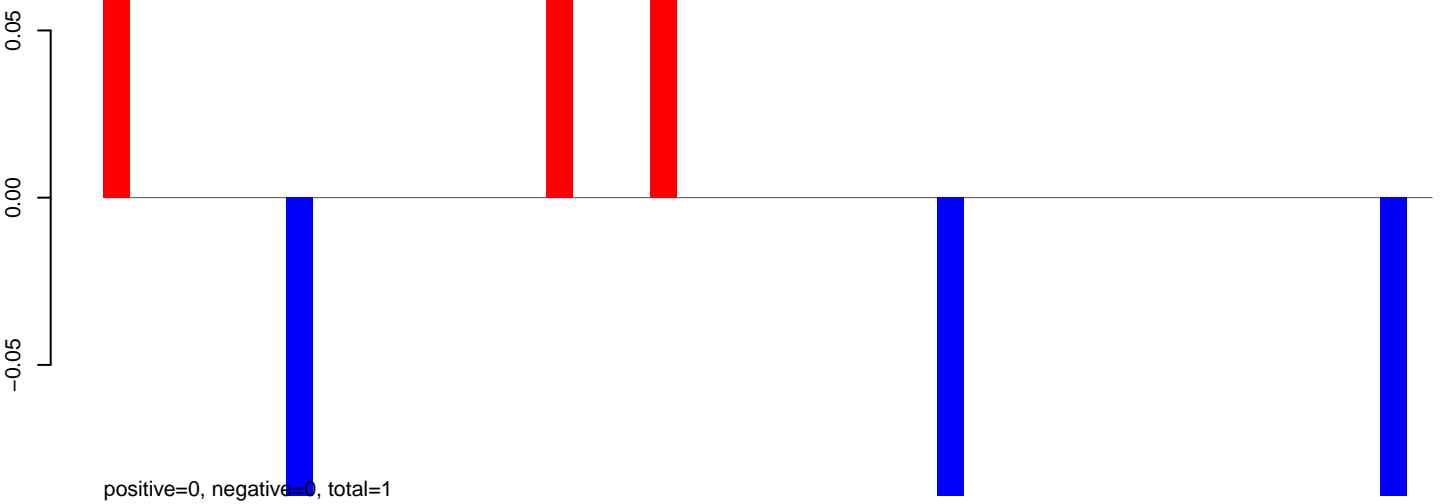

AeAeg_Aag2_DENV2K0048.rep

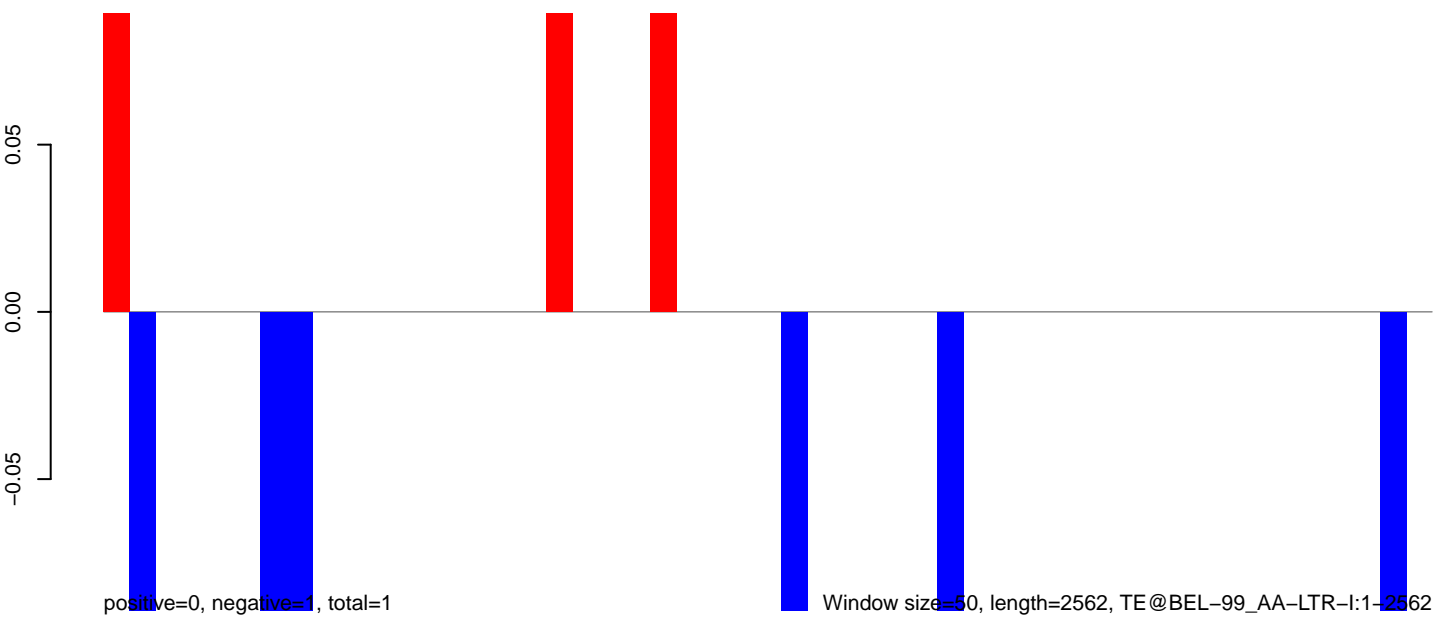

AeAeg_Aag2_DENV2K0048.18_23.rep

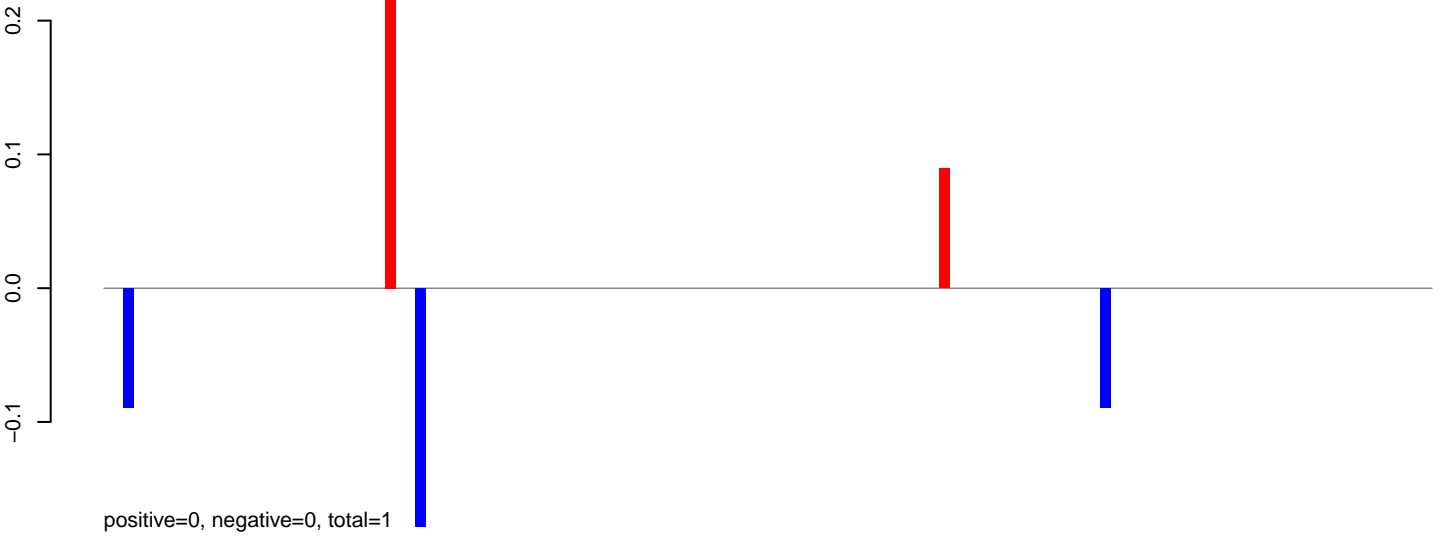

AeAeg_Aag2_DENV2K0048.24_35.rep

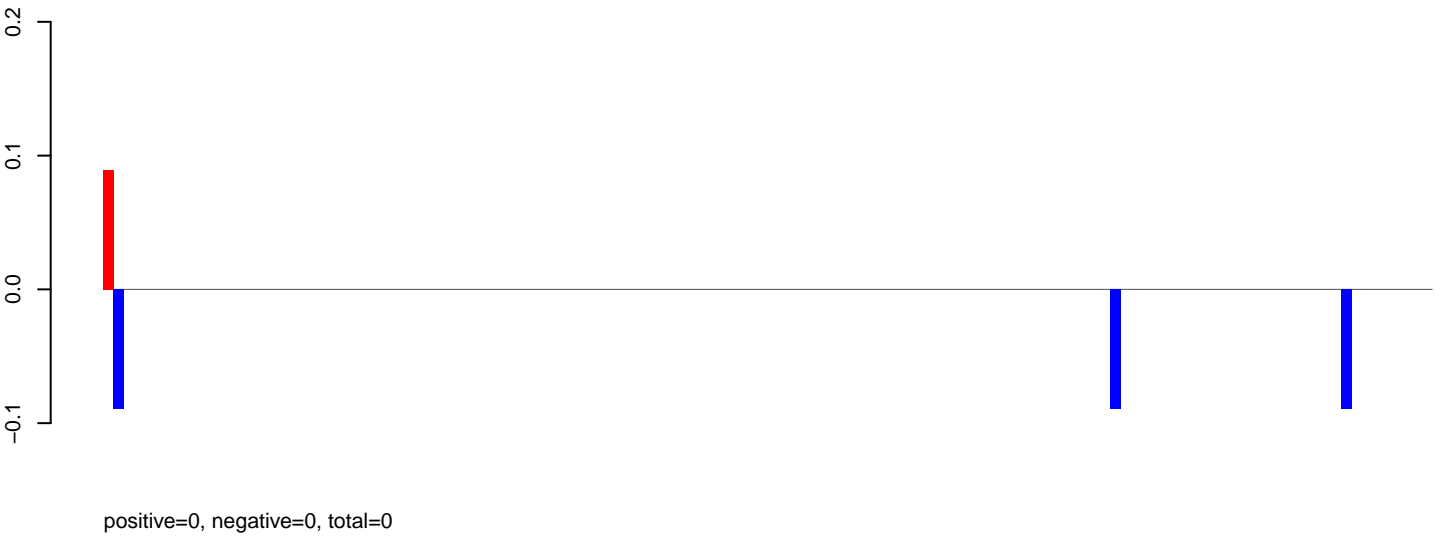

AeAeg_Aag2_DENV2K0048.rep

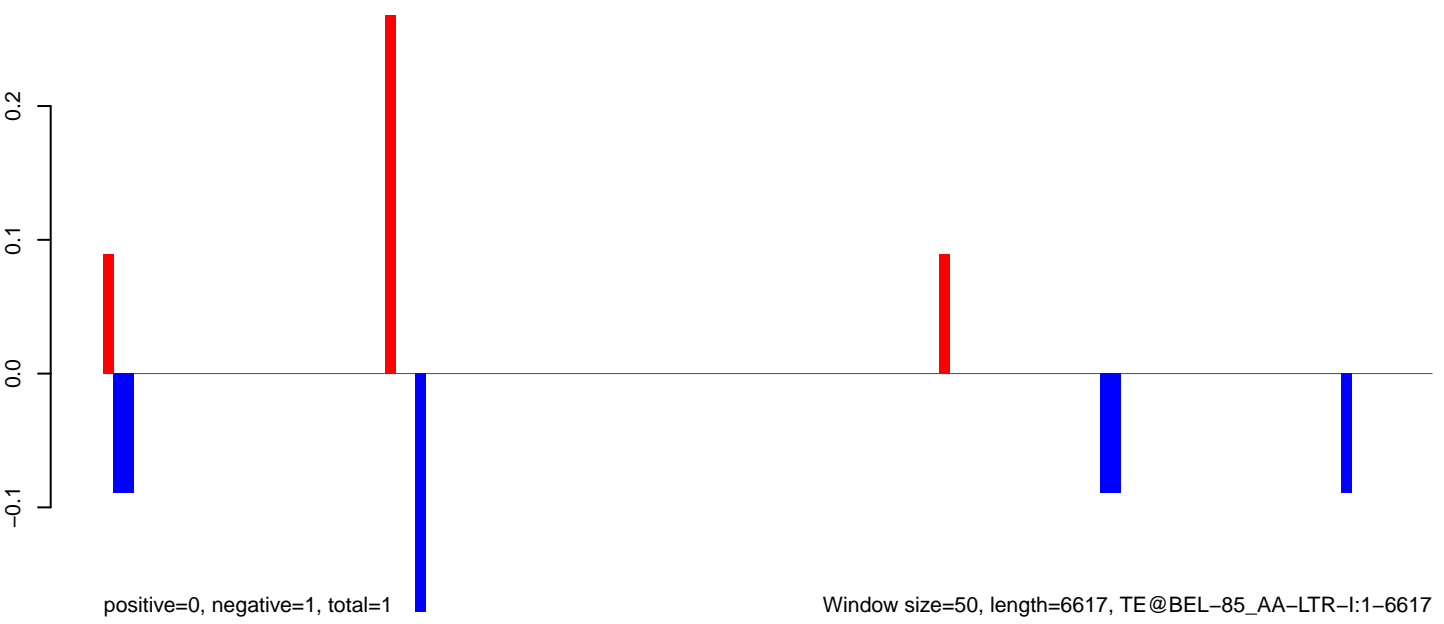

AeAeg_Aag2_DENV2K0048.18_23.rep

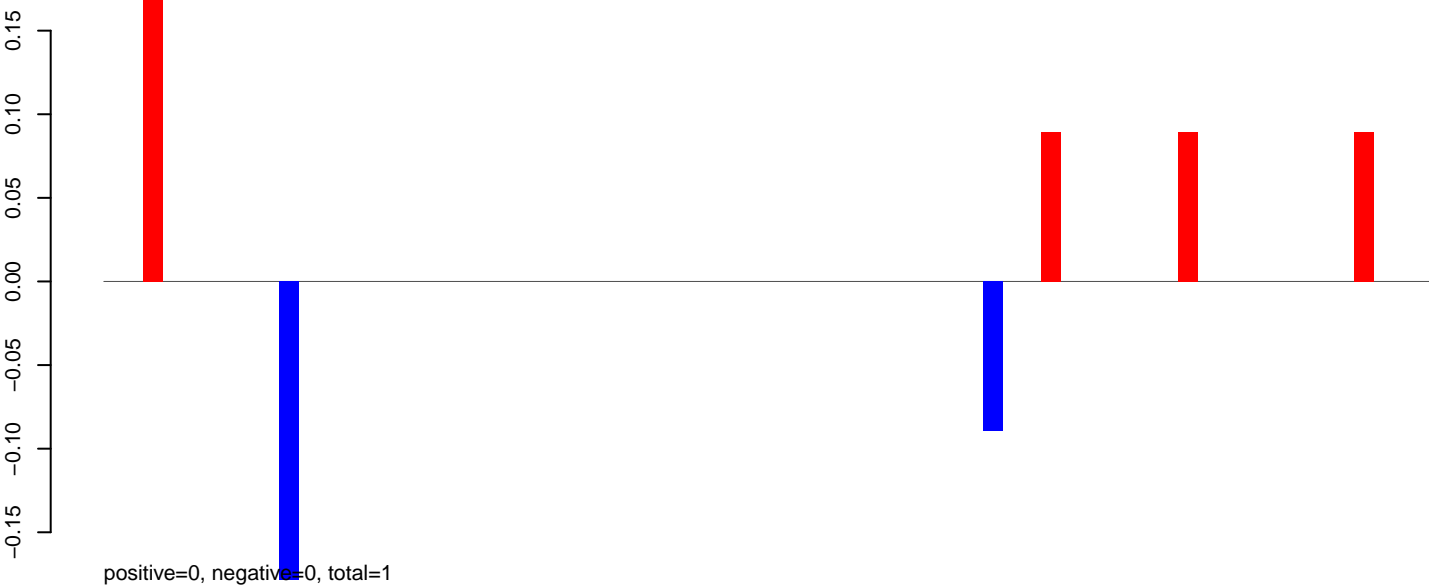

AeAeg_Aag2_DENV2K0048.24_35.rep

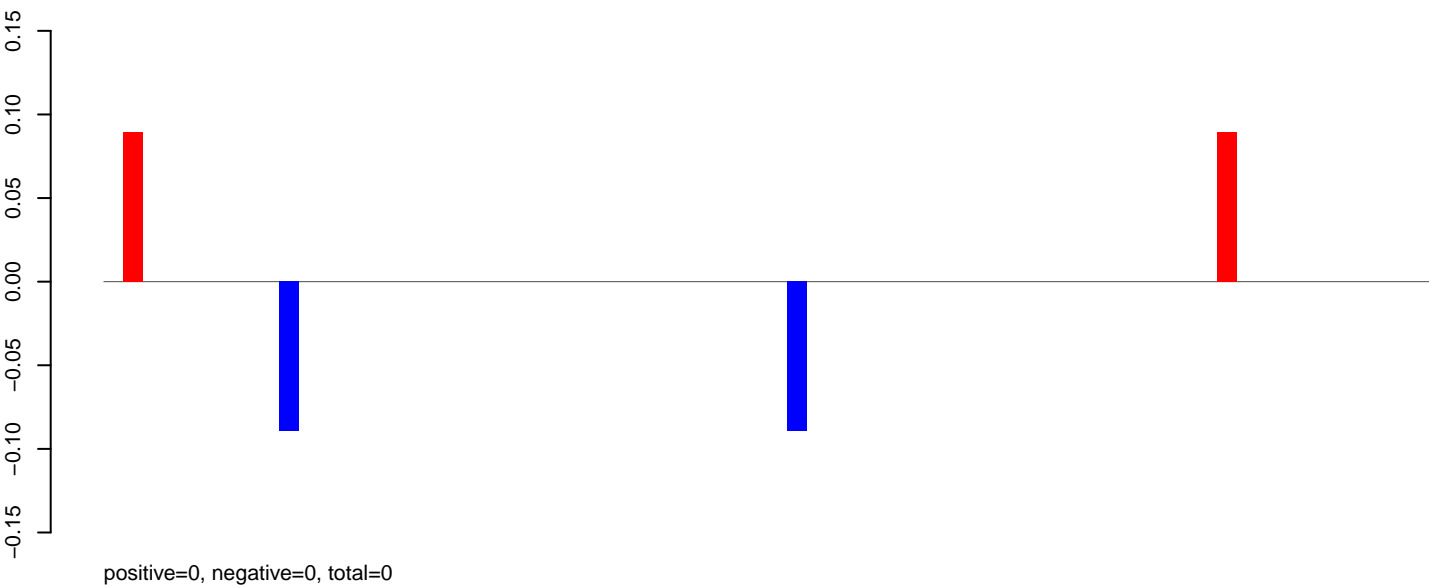

AeAeg_Aag2_DENV2K0048.rep

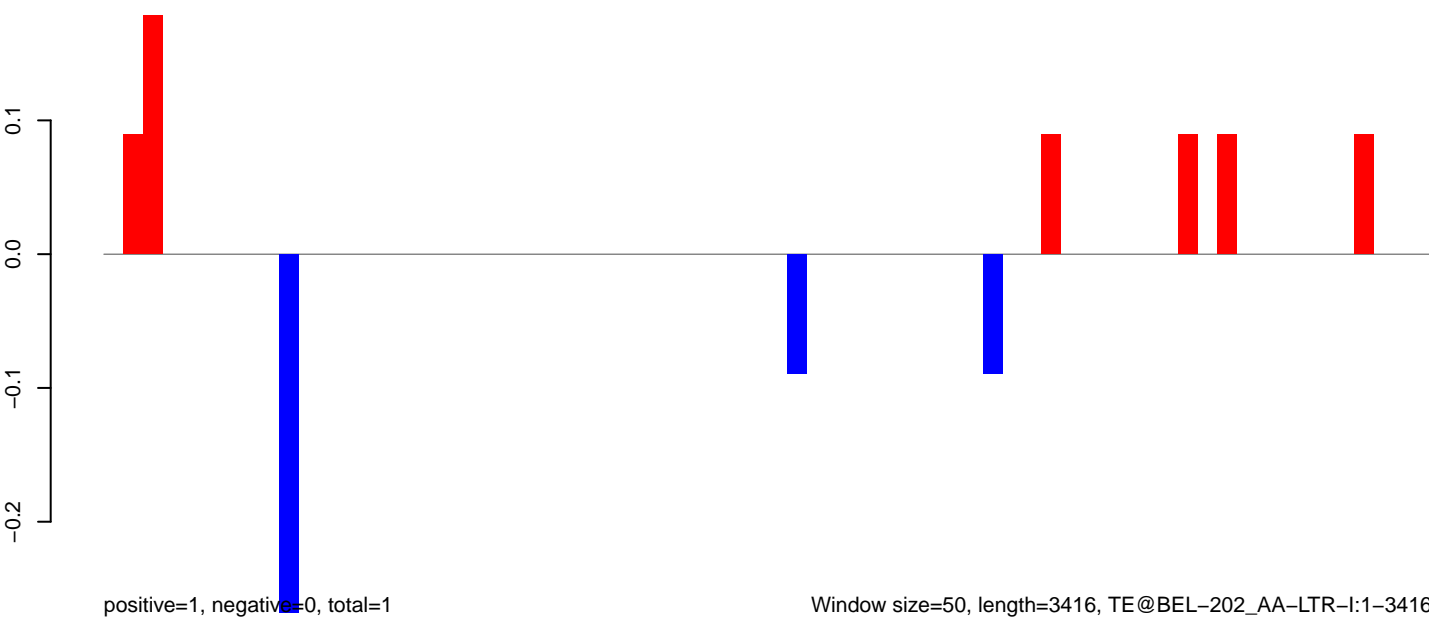

AeAeg_Aag2_DENV2K0048.18_23.rep

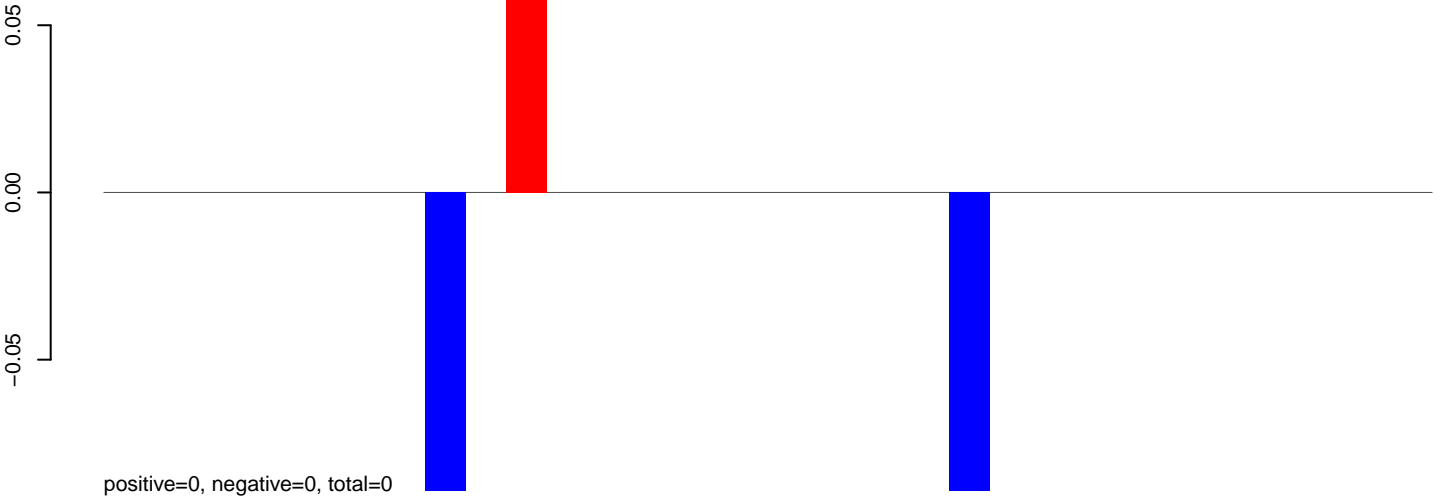

AeAeg_Aag2_DENV2K0048.24_35.rep

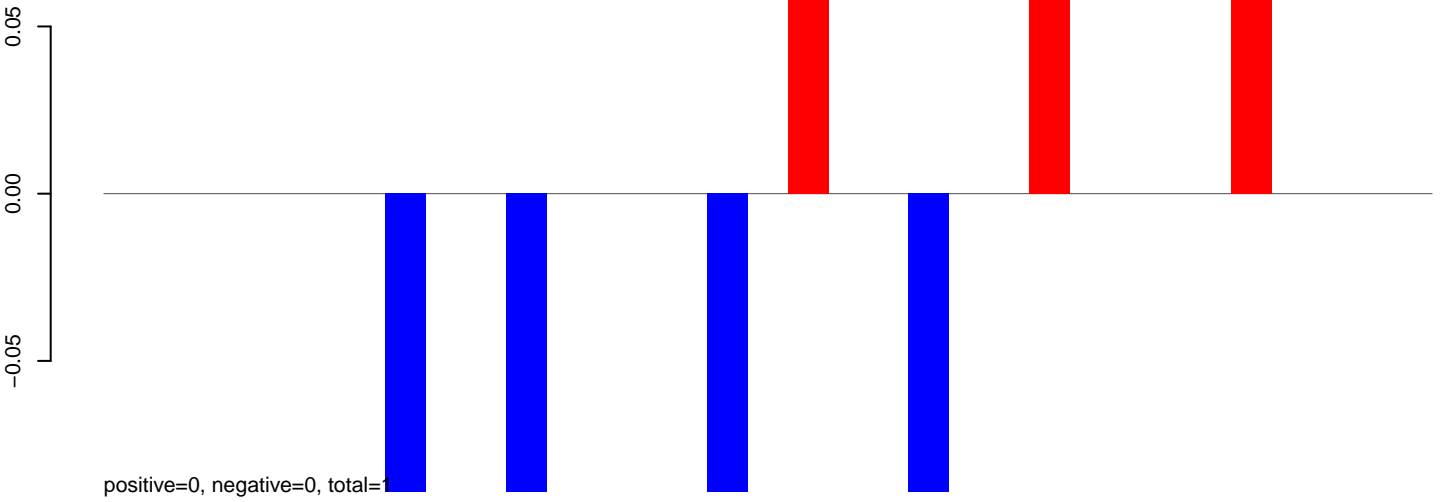

AeAeg_Aag2_DENV2K0048.rep

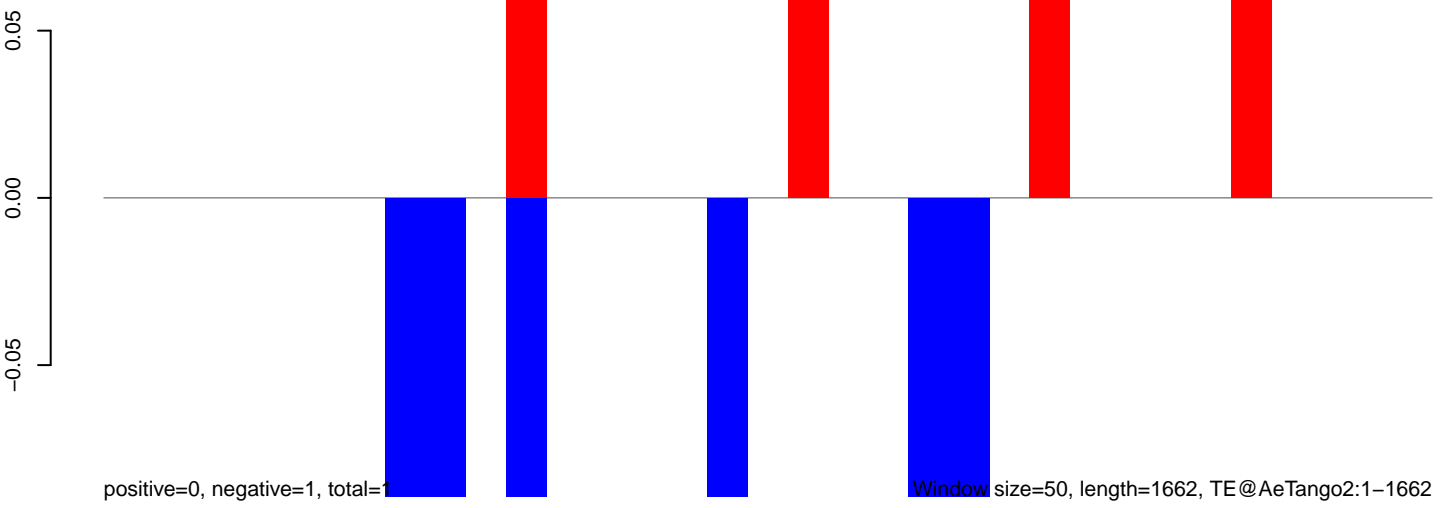

Window size=50, length=1662, TE@AeTango2:1-1662

0 500 1000 1500

AeAeg_Aag2_DENV2K0048.18_23.rep

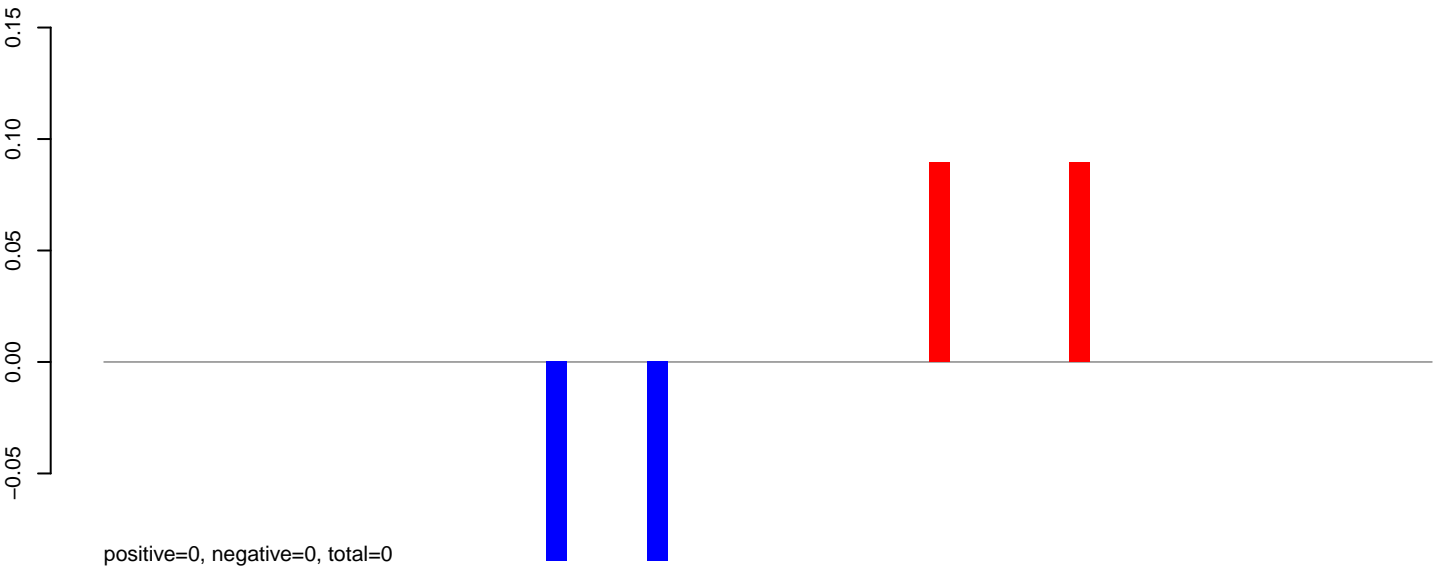

AeAeg_Aag2_DENV2K0048.24_35.rep

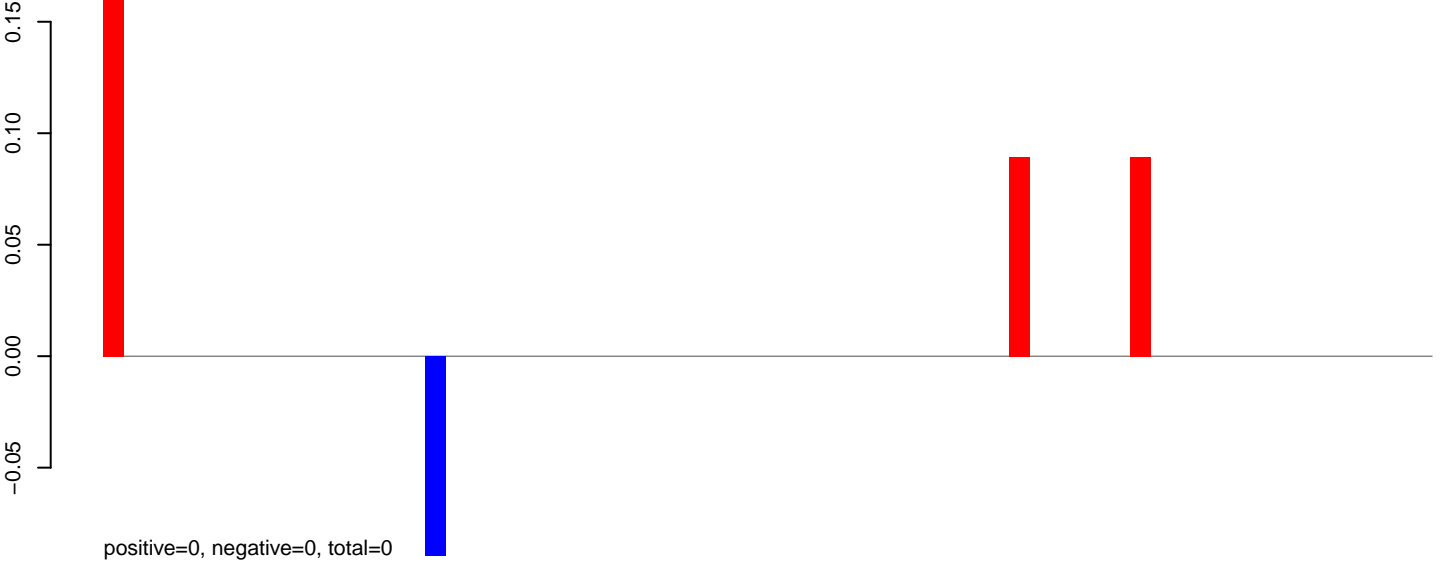

AeAeg_Aag2_DENV2K0048.rep

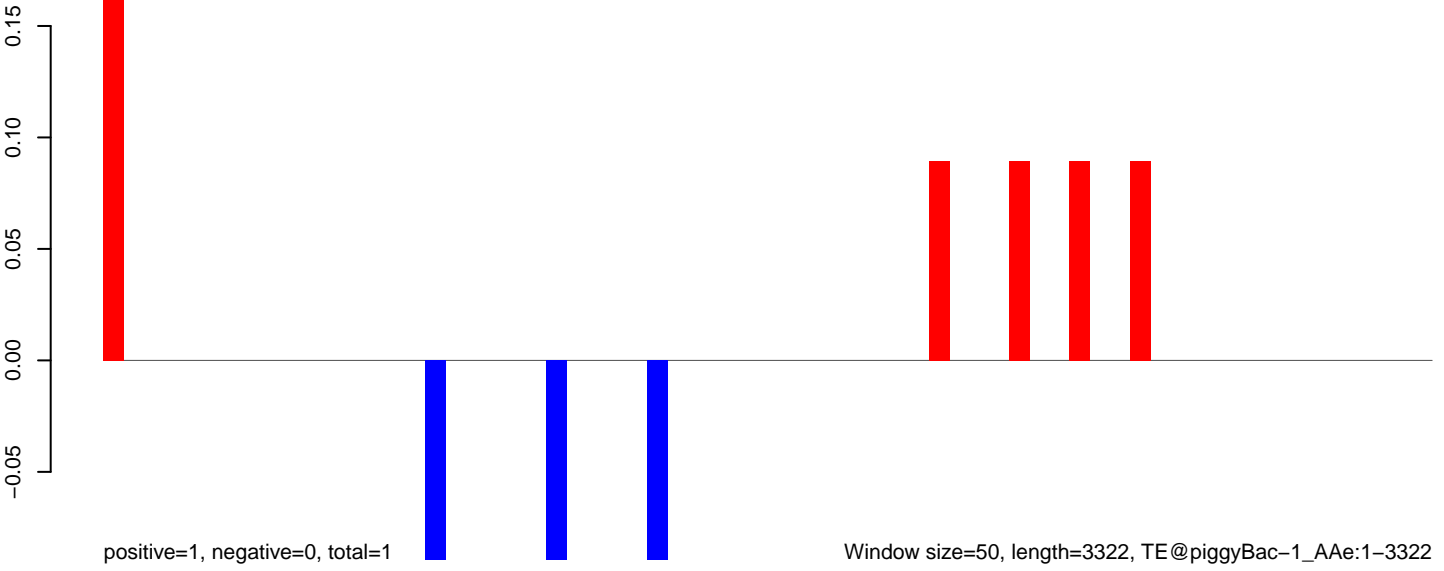

Window size=50, length=3322, TE@piggyBac-1_AAe:1-3322

0 500 1000 1500 2000 2500 3000

AeAeg_Aag2_DENV2K0048.18_23.rep

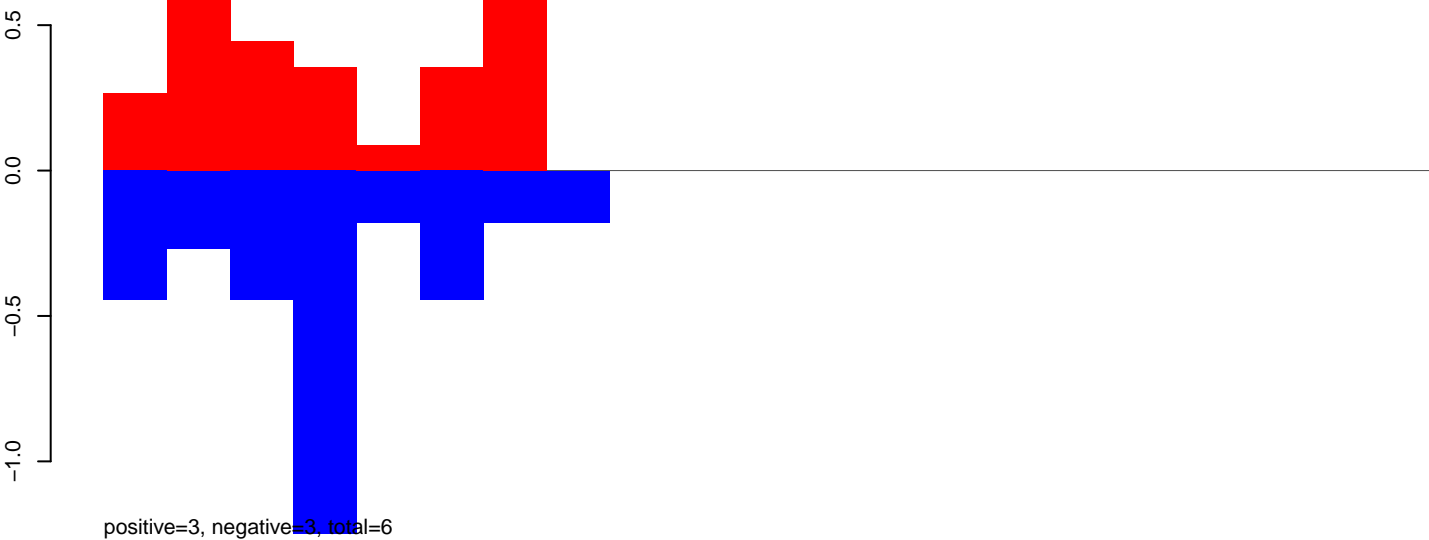

AeAeg_Aag2_DENV2K0048.24_35.rep

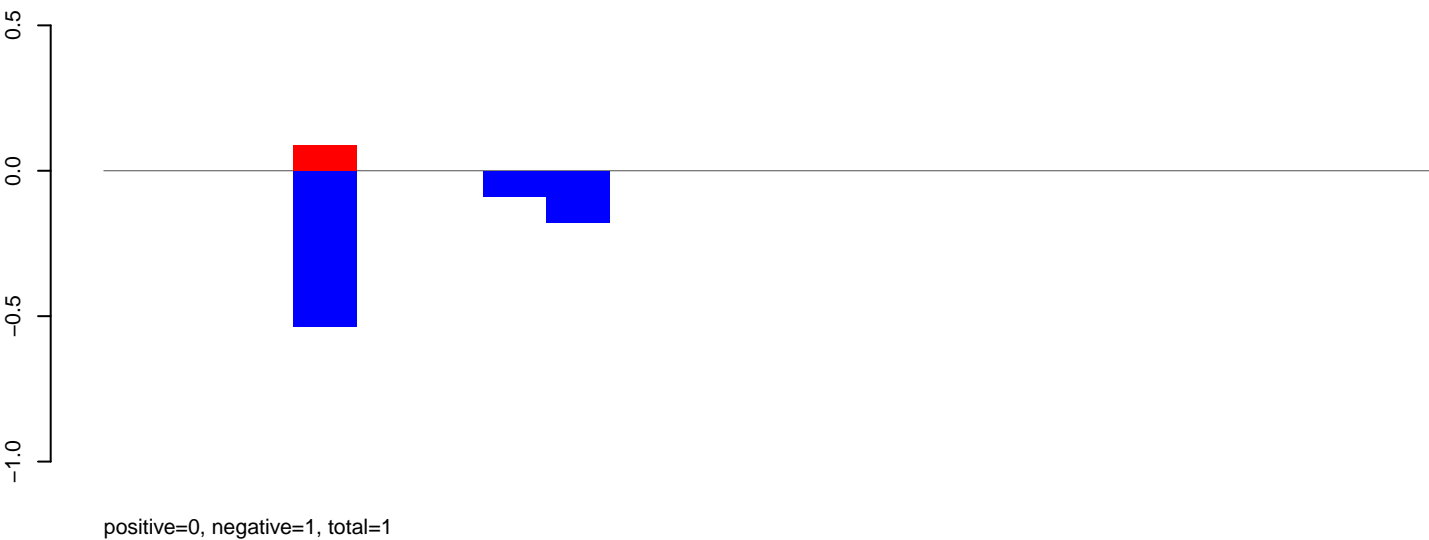

AeAeg_Aag2_DENV2K0048.rep

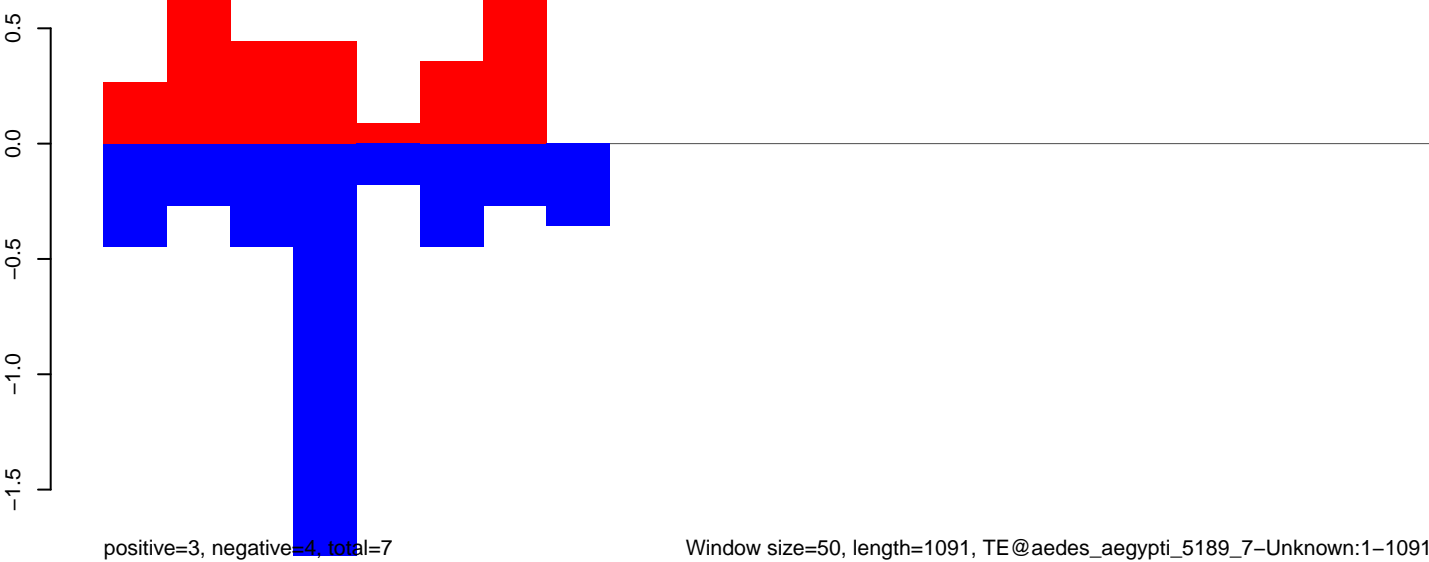

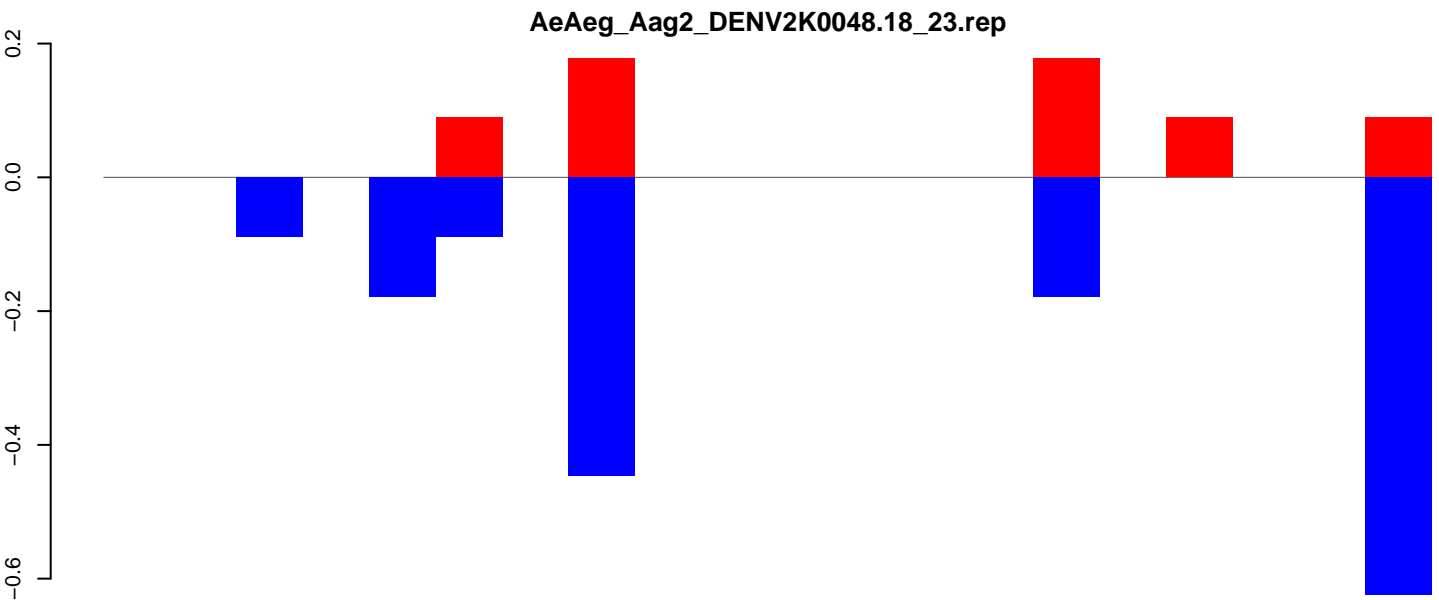

positive=1, negative=2, total=3

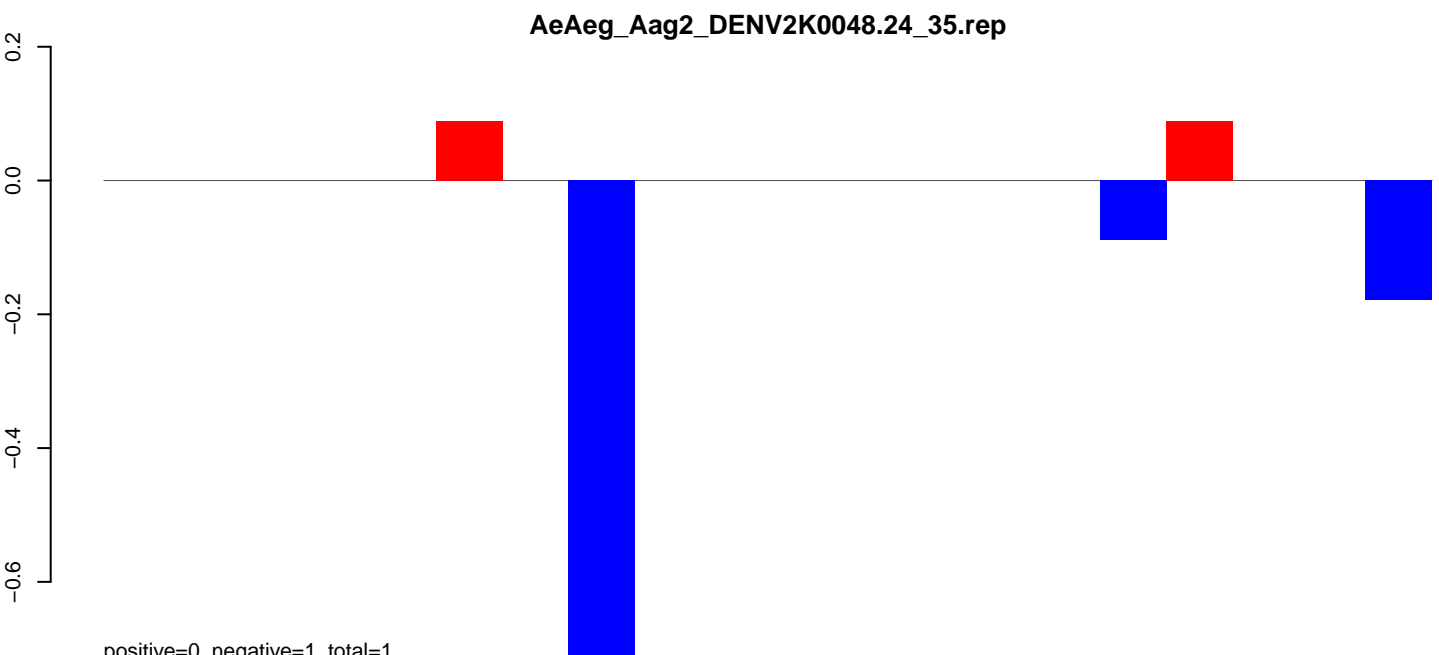

positive=0, negative=1, total=1

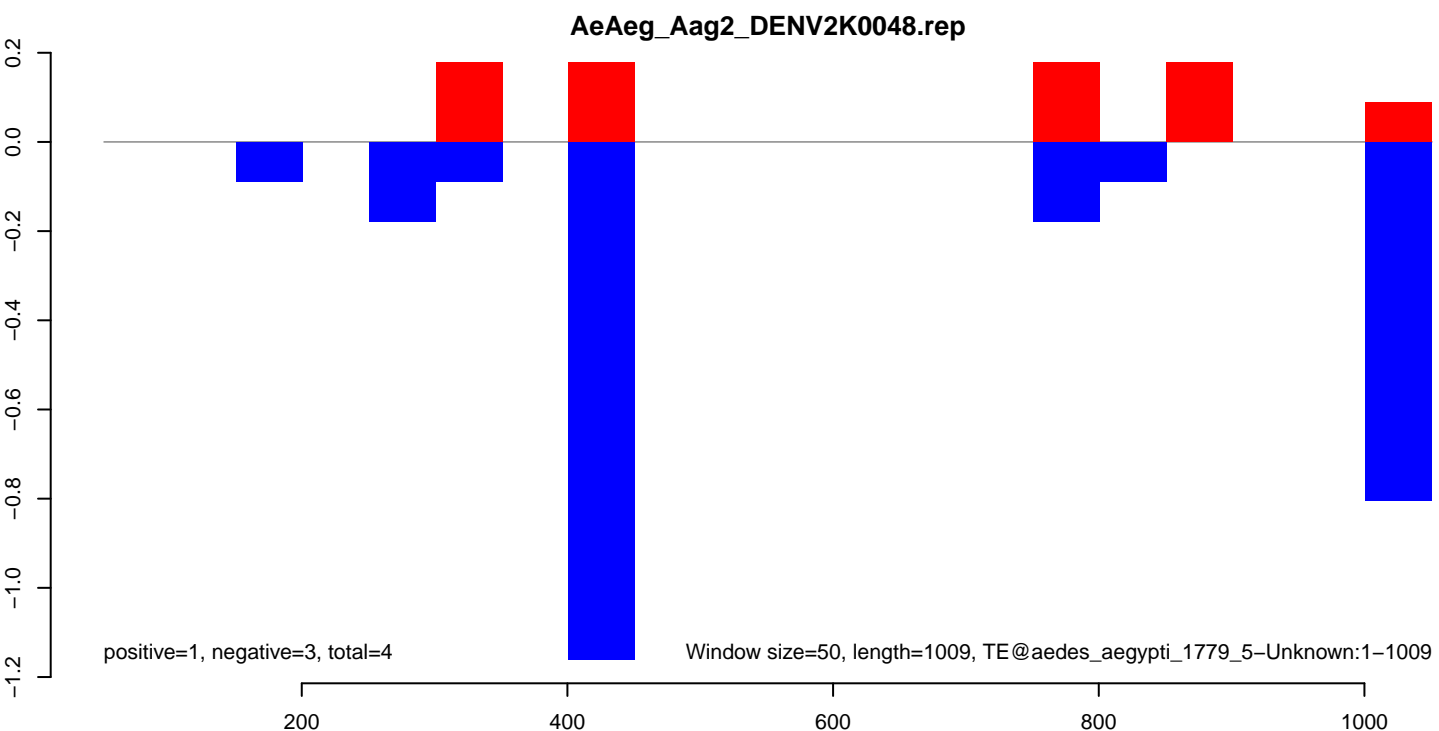

positive=1, negative=3, total=4

Window size=50, length=1009, TE@aedes_aegypti_1779_5-Unknown:1-1009

AeAeg_Aag2_DENV2K0048.18_23.rep

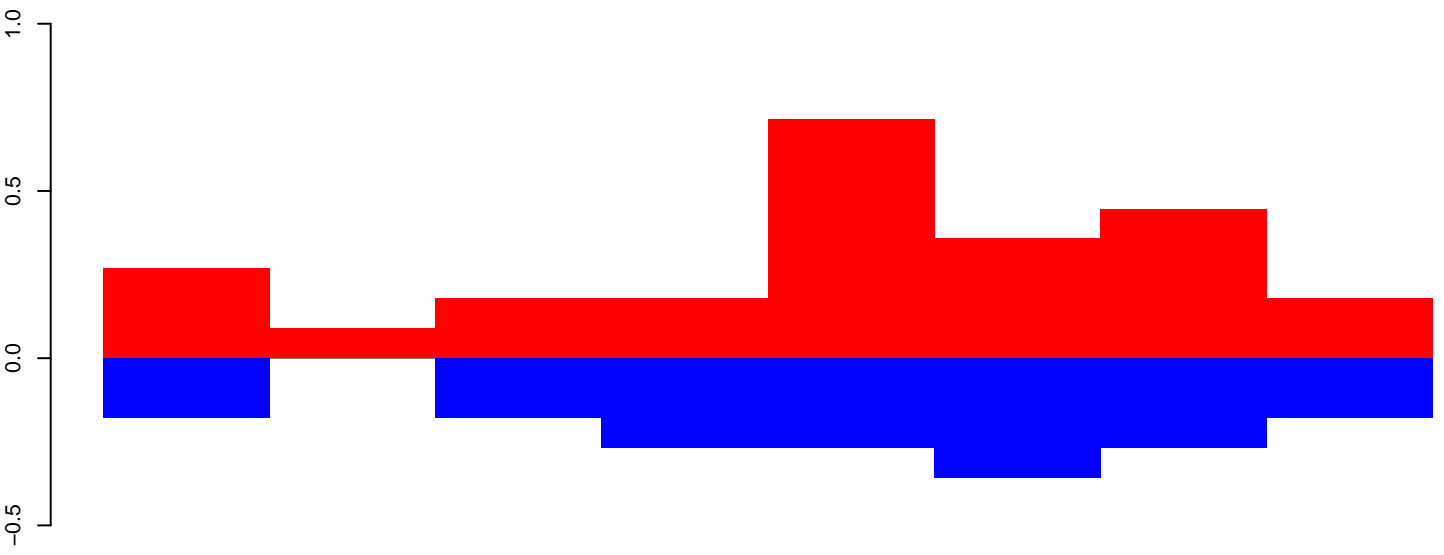

positive=3, negative=2, total=4

AeAeg_Aag2_DENV2K0048.24_35.rep

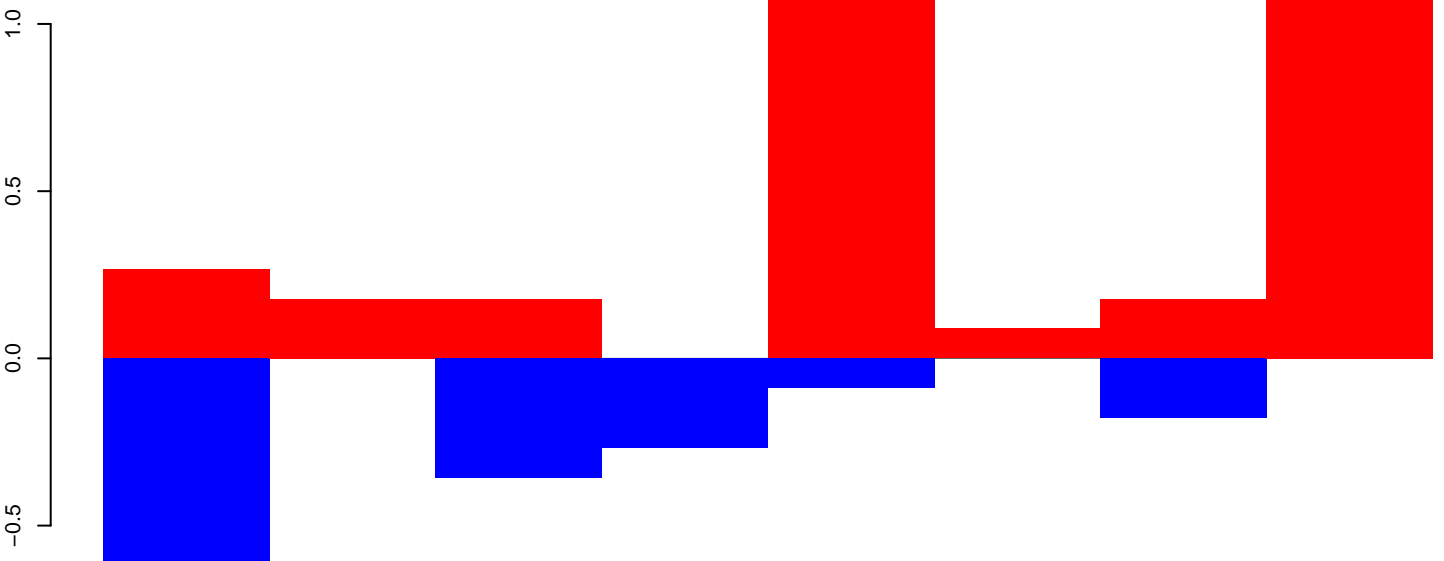

positive=4, negative=2, total=6

AeAeg_Aag2_DENV2K0048.rep

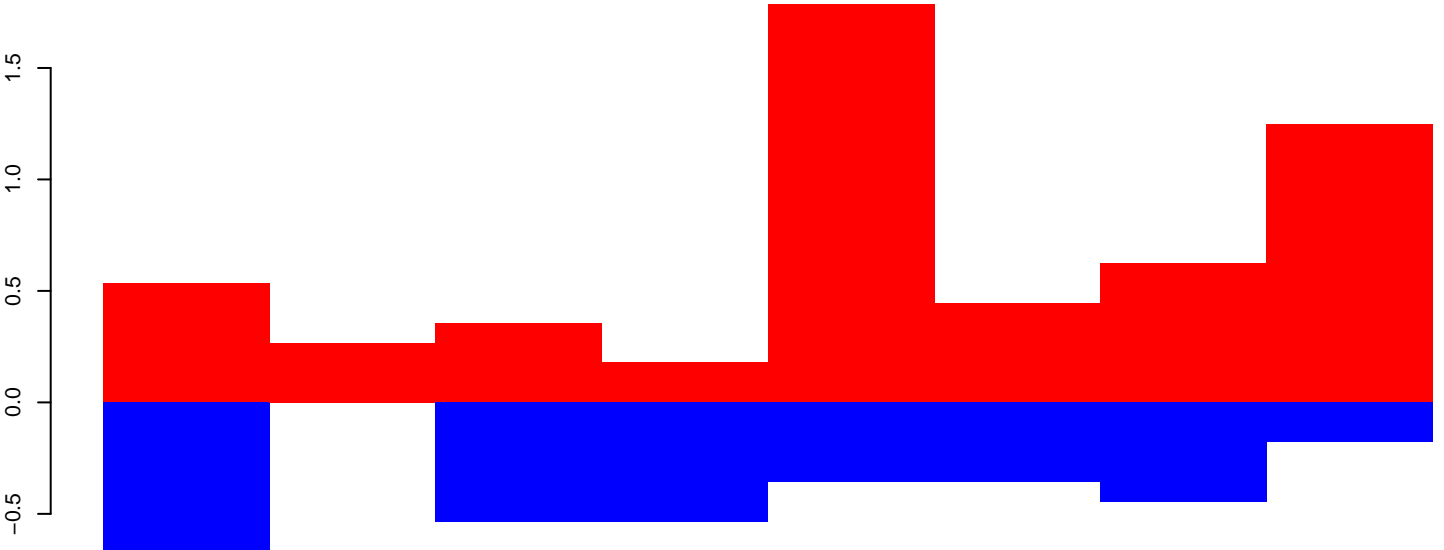

positive=7, negative=3, total=10

Window size=50, length=431, TE@WUKONG:1-431

AeAeg_Aag2_DENV2K0048.18_23.rep

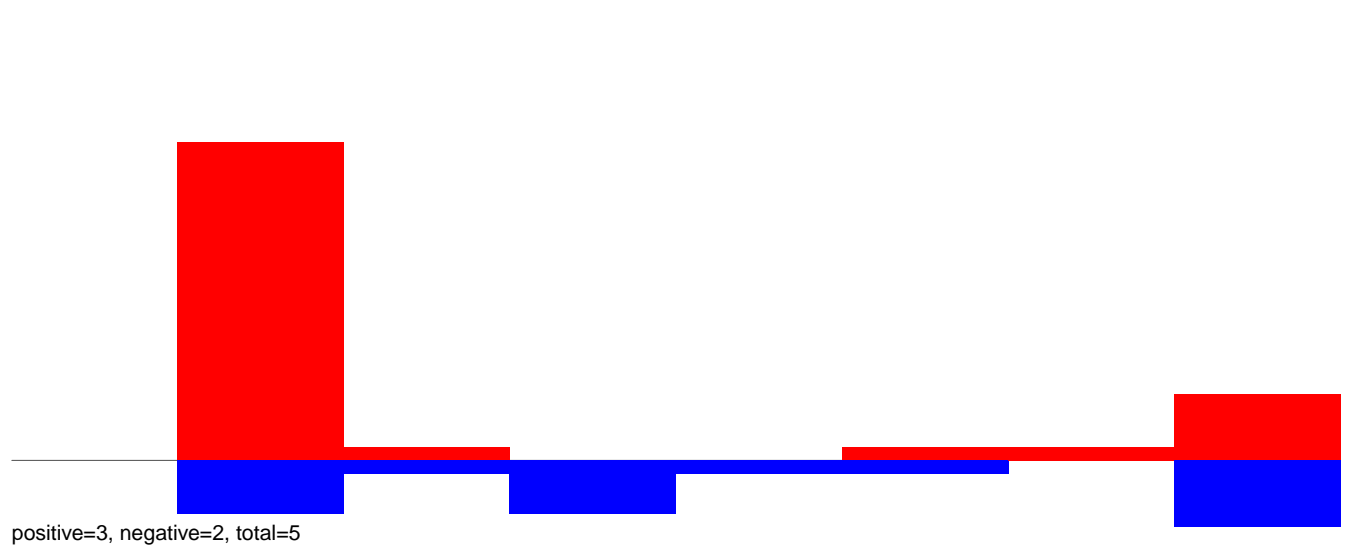

AeAeg_Aag2_DENV2K0048.24_35.rep

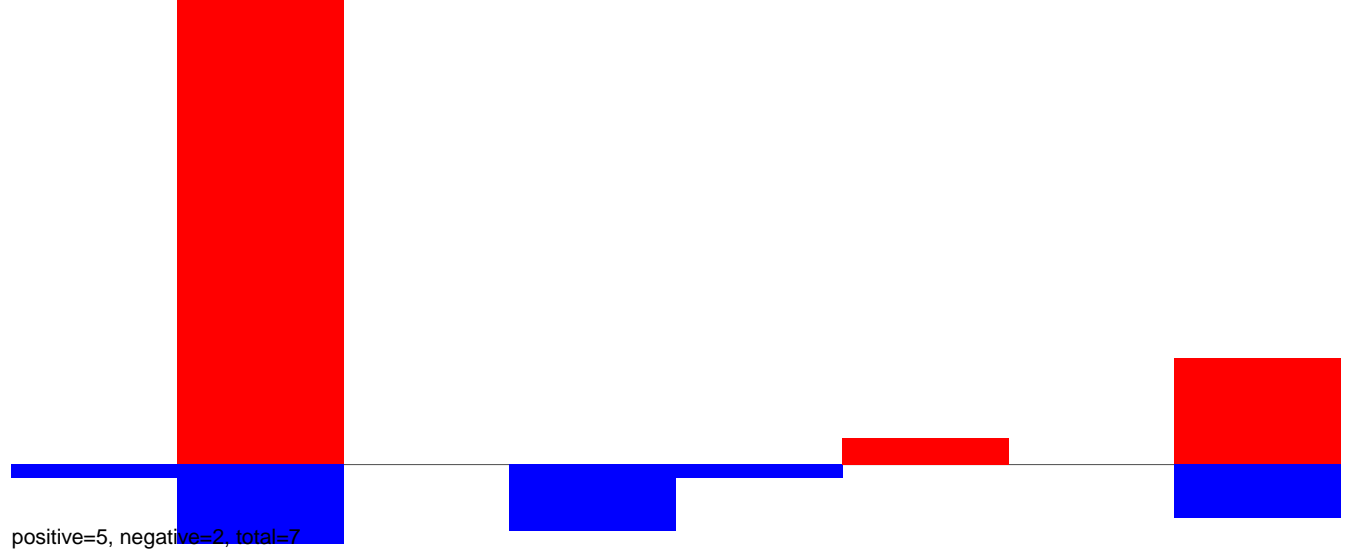

AeAeg_Aag2_DENV2K0048.rep

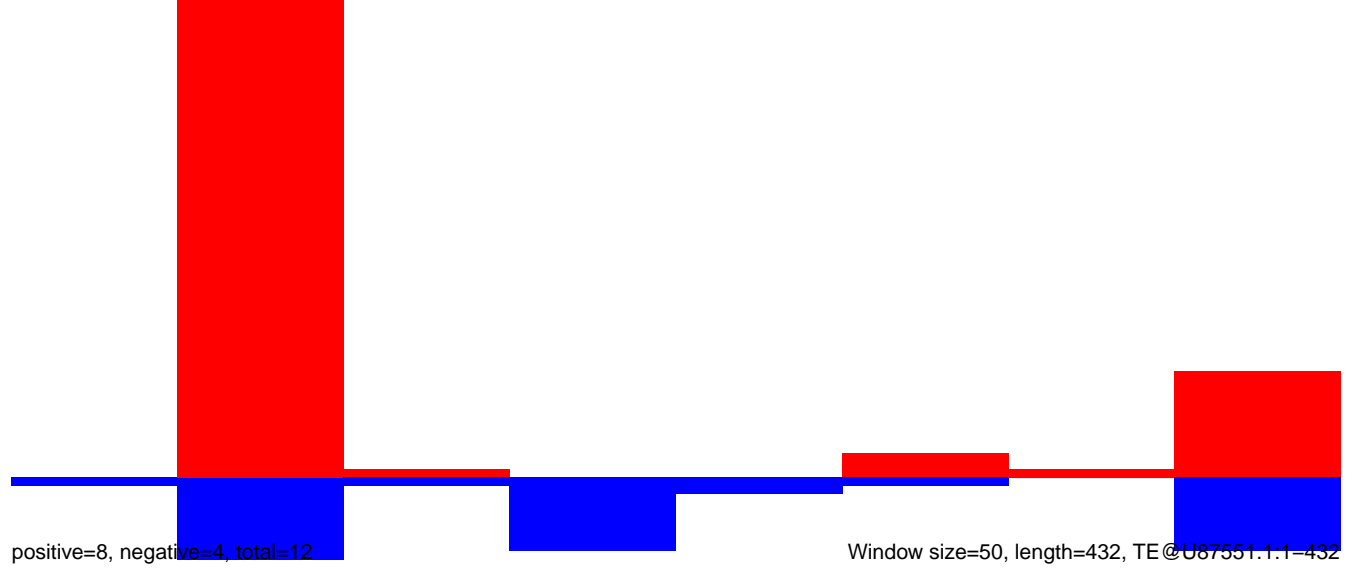

AeAeg_Aag2_DENV2K0048.18_23.rep



positive=0, negative=0, total=1

AeAeg_Aag2_DENV2K0048.24_35.rep

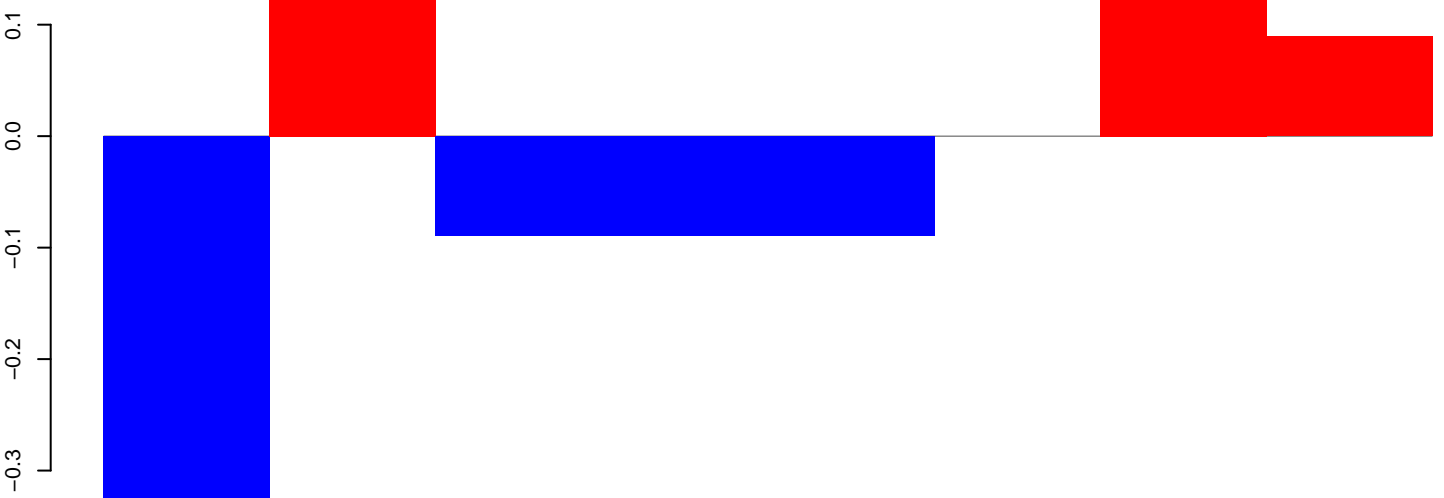

positive=1, negative=1, total=1

AeAeg_Aag2_DENV2K0048.rep

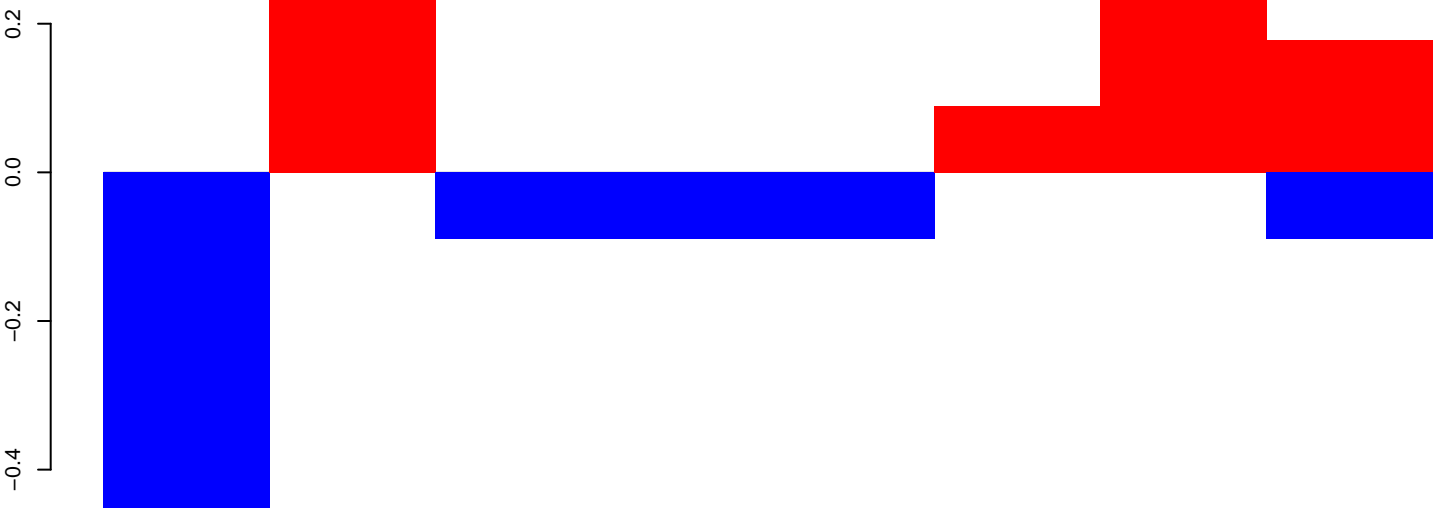

positive=1, negative=1, total=2

Window size=50, length=440, TE@TF001311-mTA_Ele53:1-440

100 200 300 400

AeAeg_Aag2_DENV2K0048.18_23.rep

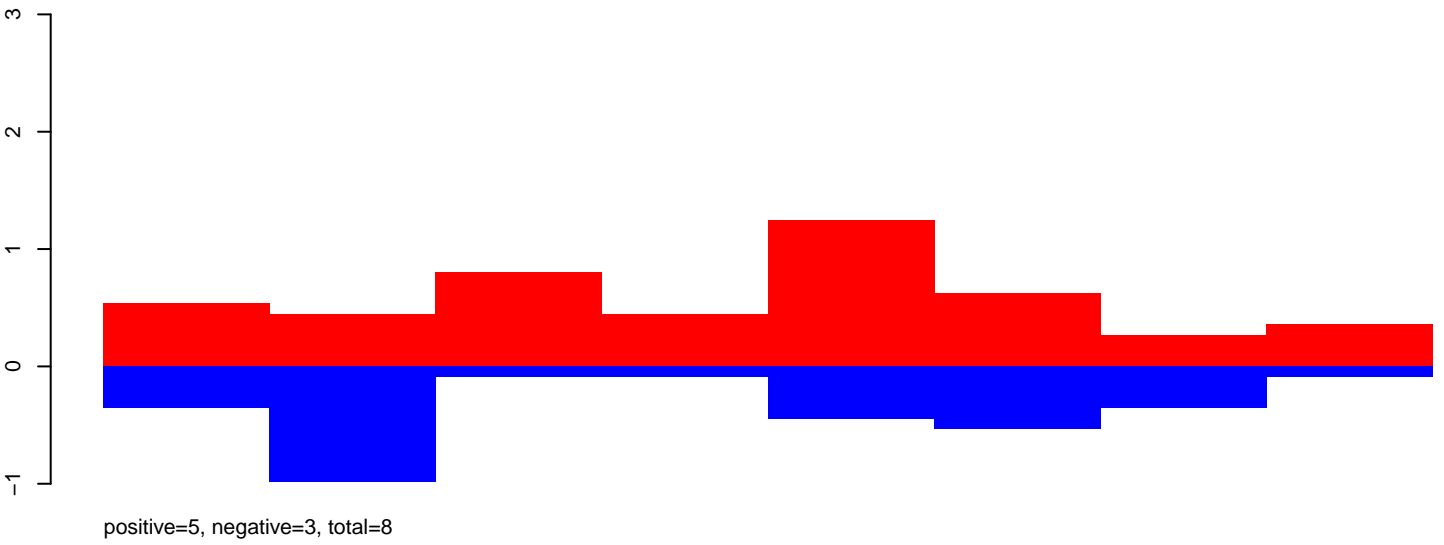

AeAeg_Aag2_DENV2K0048.24_35.rep

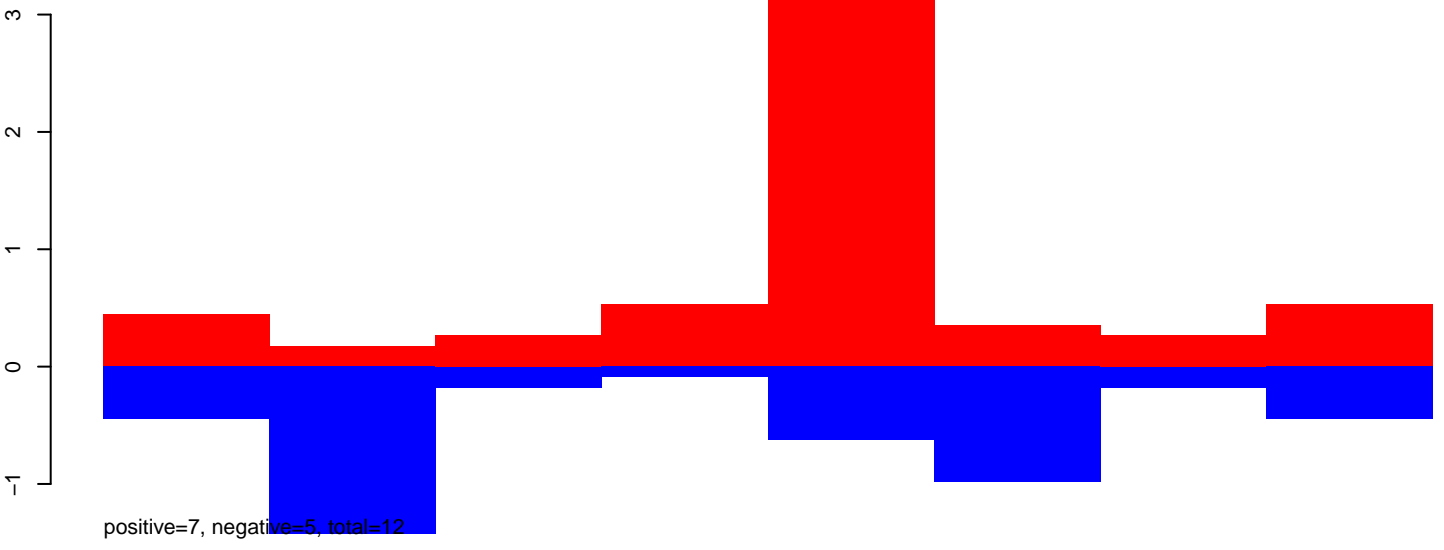

AeAeg_Aag2_DENV2K0048.rep

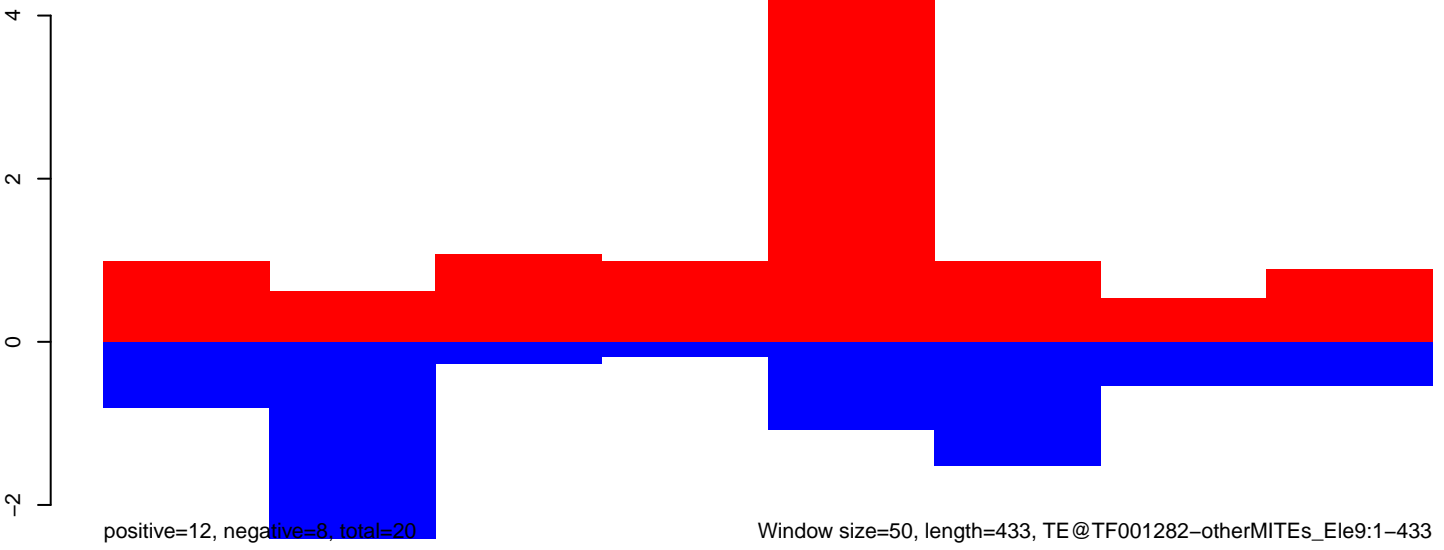

Window size=50, length=433, TE@TF001282-otherMITEs_Ele9:1-433

AeAeg_Aag2_DENV2K0048.18_23.rep

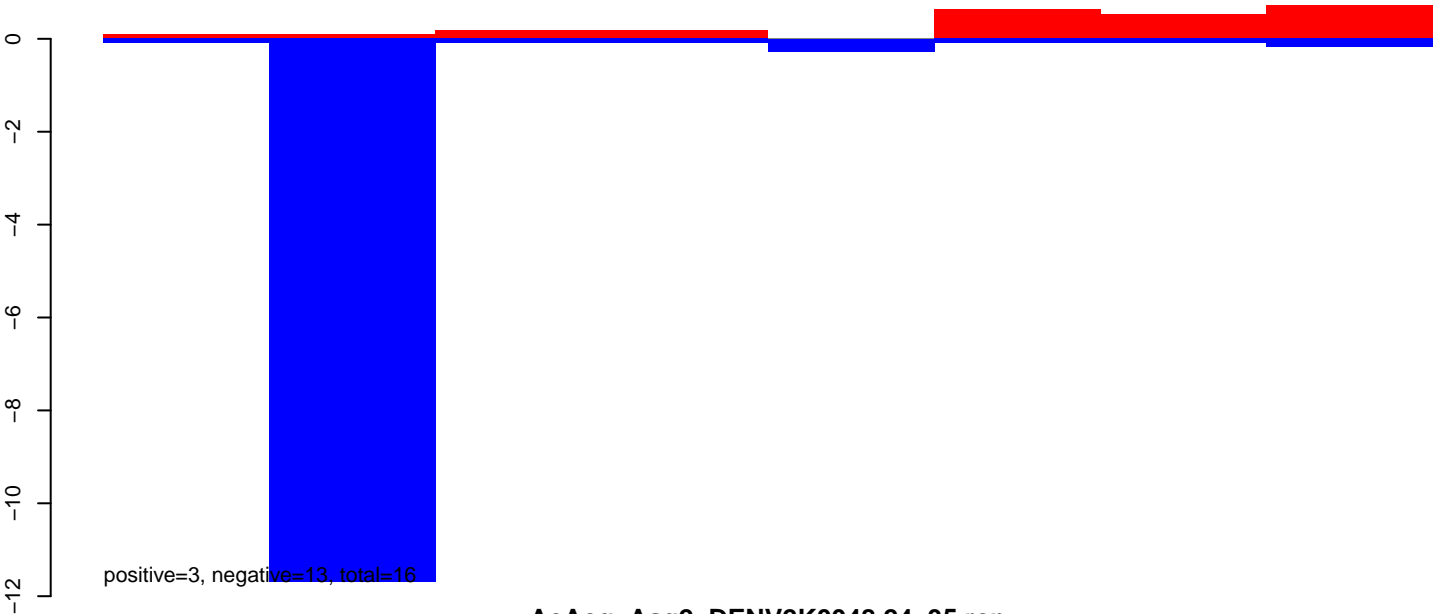

AeAeg_Aag2_DENV2K0048.24_35.rep

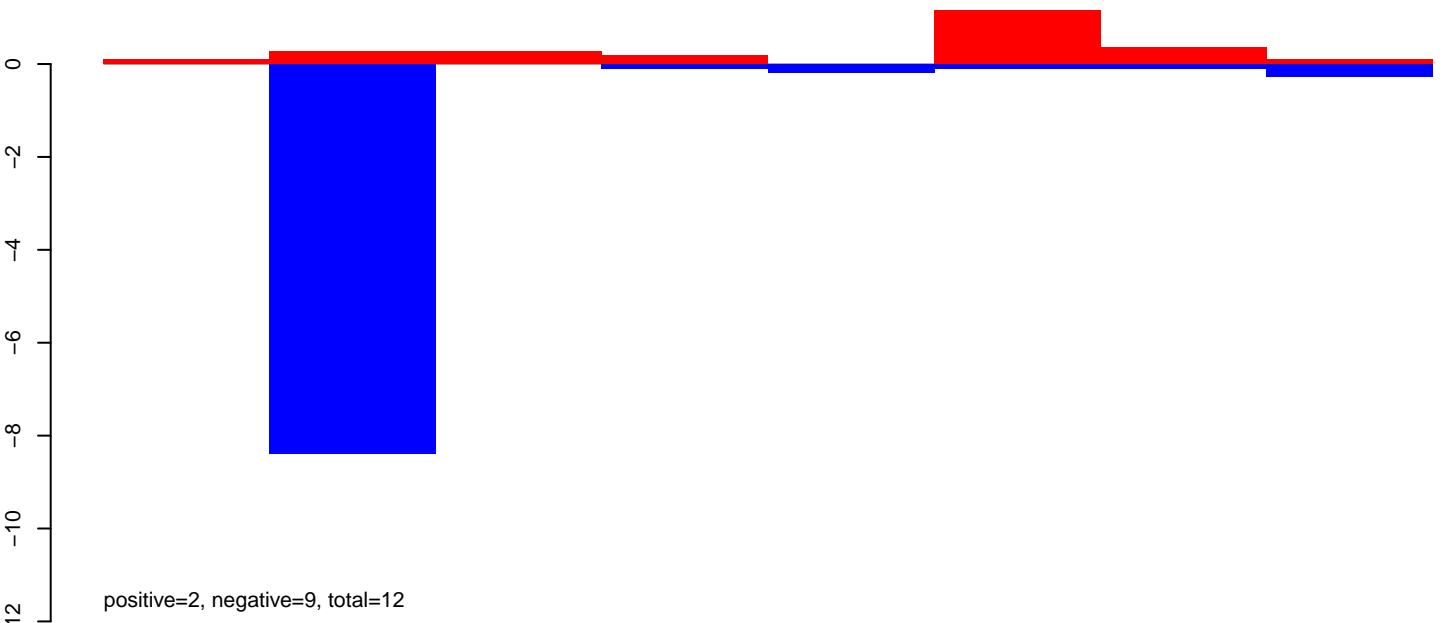

AeAeg_Aag2_DENV2K0048.rep

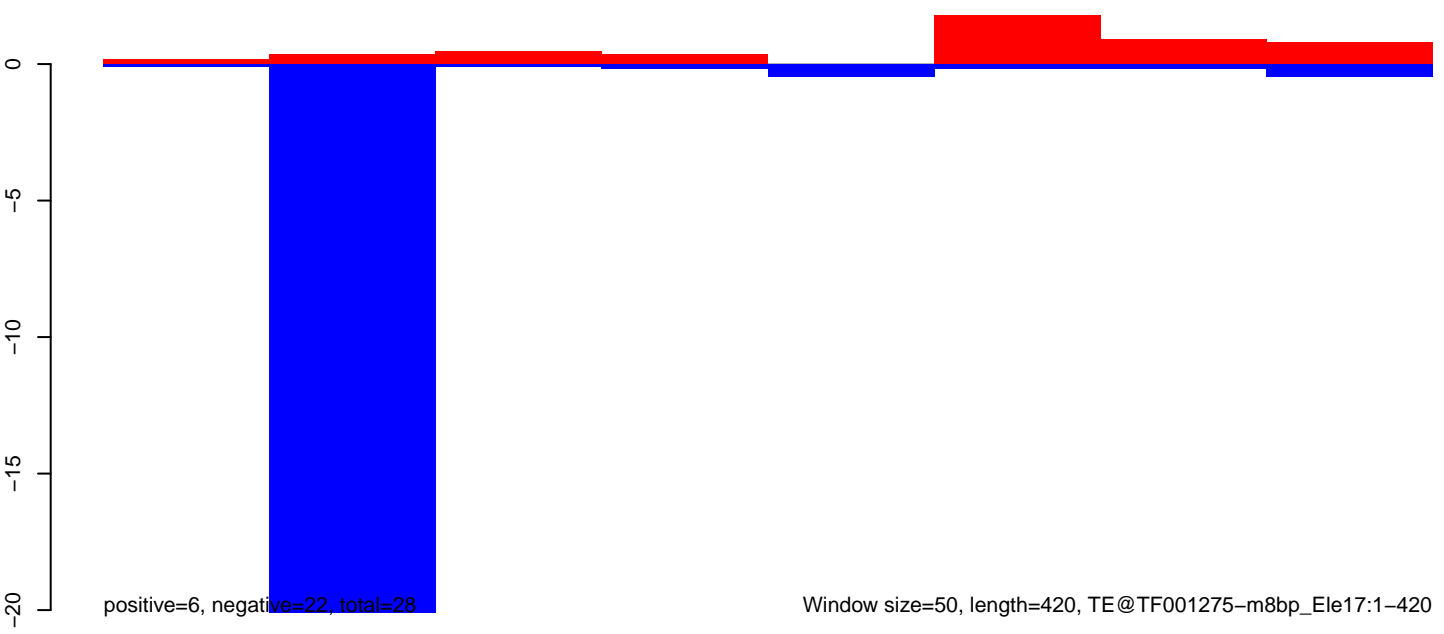

Window size=50, length=420, TE@TF001275-m8bp_Le17:1-420

AeAeg_Aag2_DENV2K0048.18_23.rep

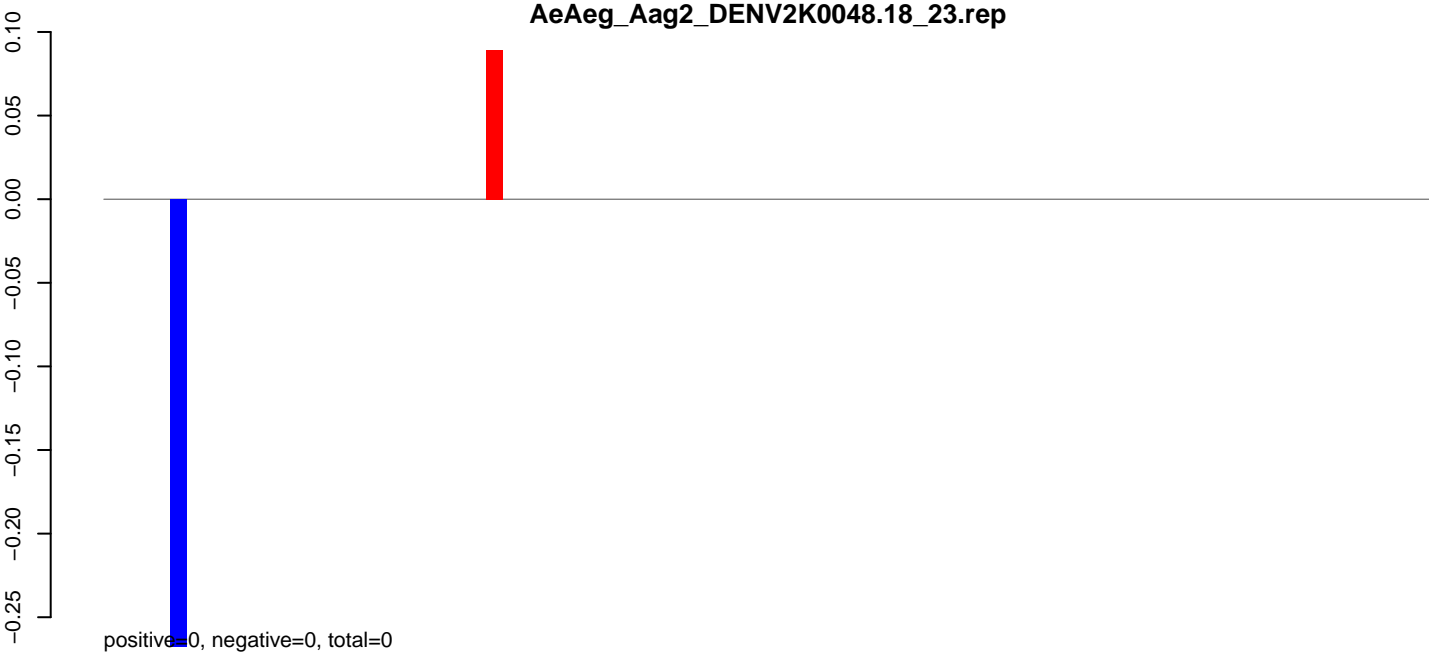

AeAeg_Aag2_DENV2K0048.24_35.rep

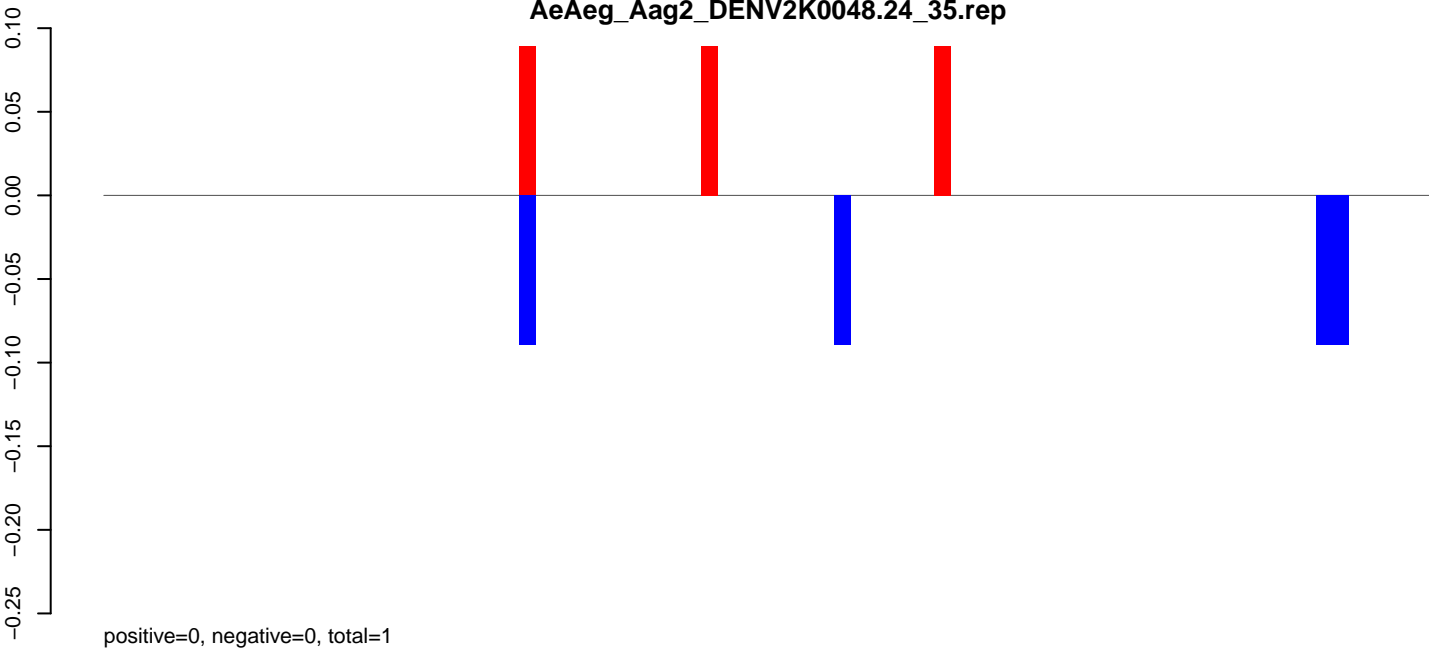

AeAeg_Aag2_DENV2K0048.rep

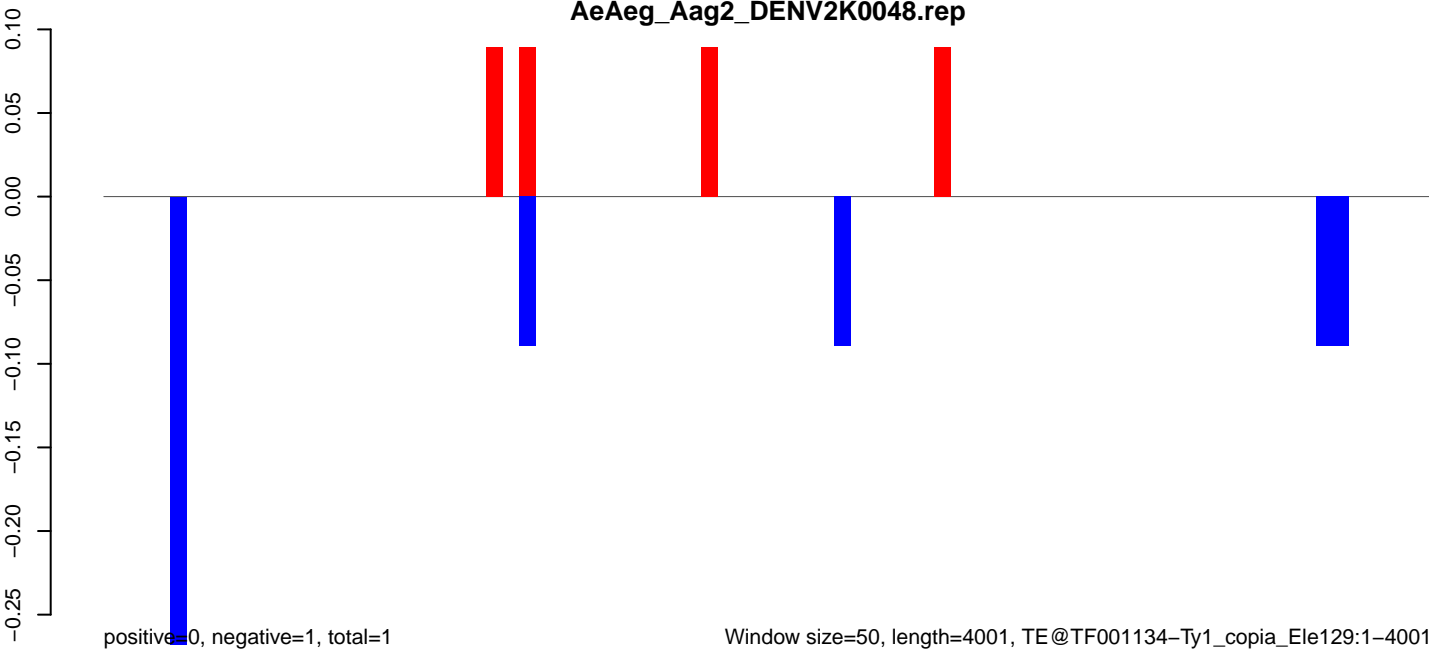

Window size=50, length=4001, TE@TF001134-Ty1_copia_Ele129:1-4001

0 1000 2000 3000 4000

AeAeg_Aag2_DENV2K0048.18_23.rep

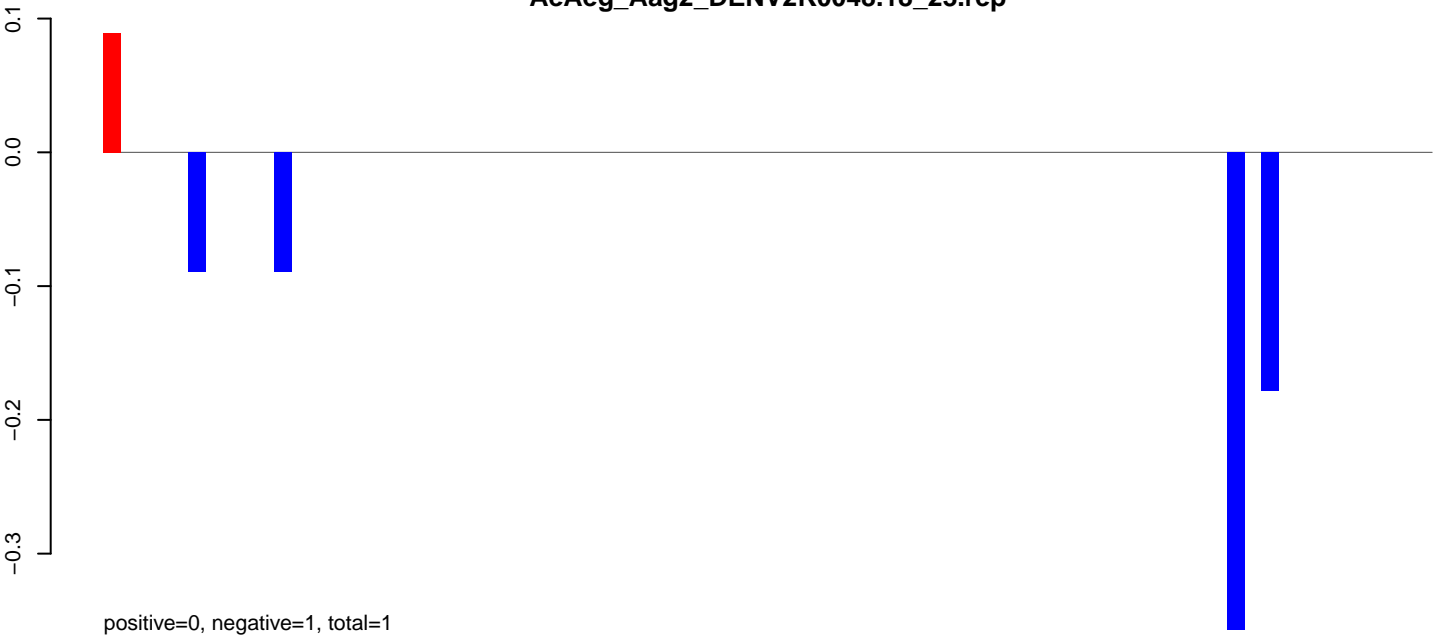

AeAeg_Aag2_DENV2K0048.24_35.rep



AeAeg_Aag2_DENV2K0048.rep

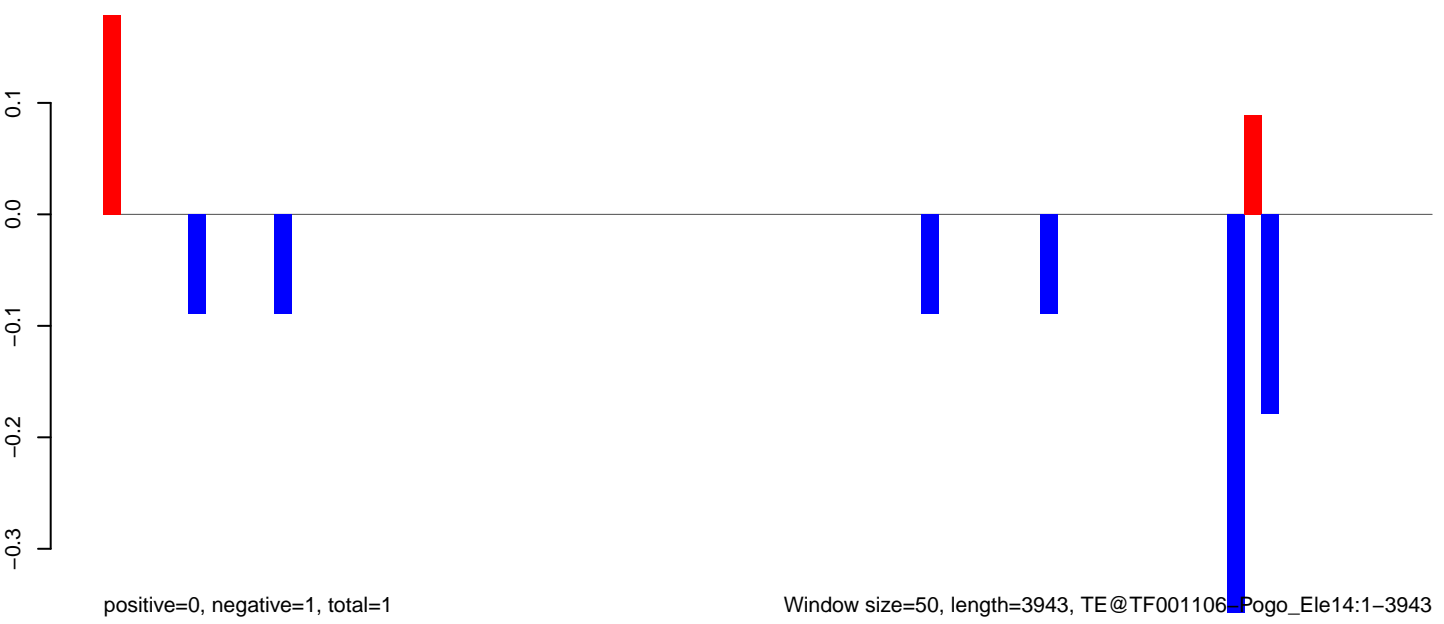

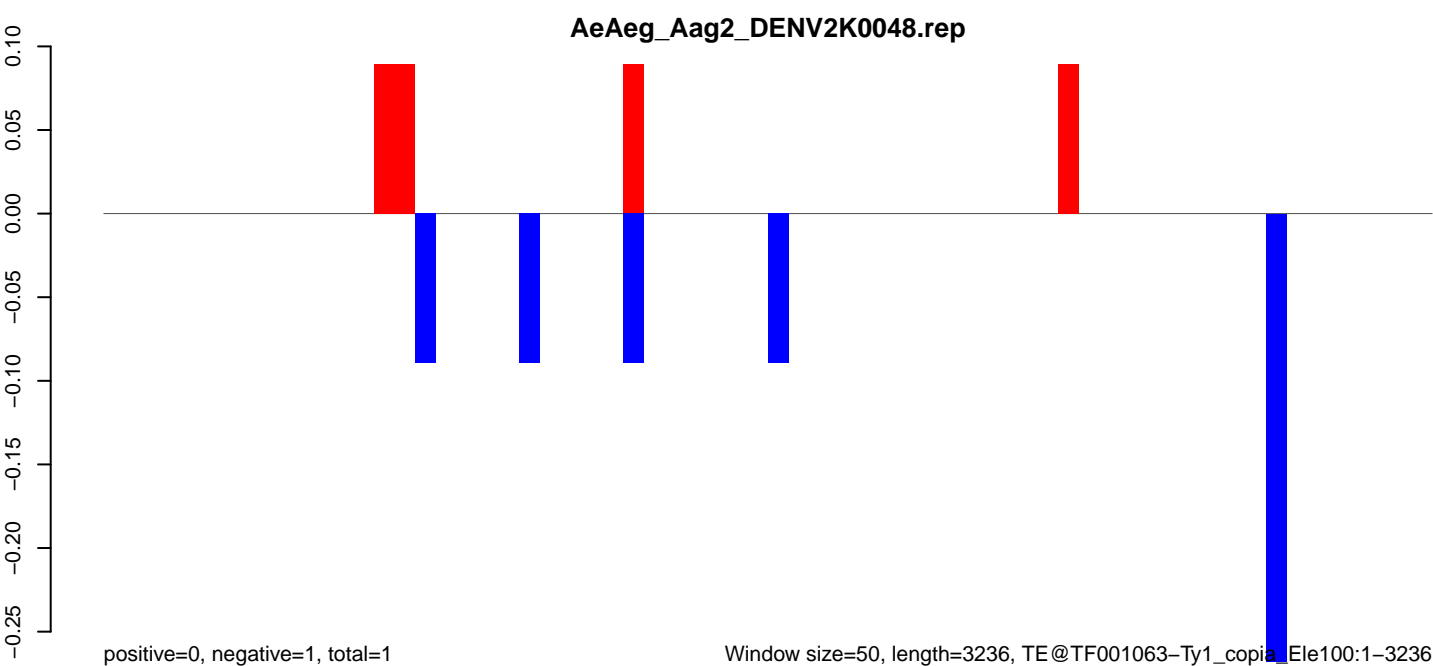
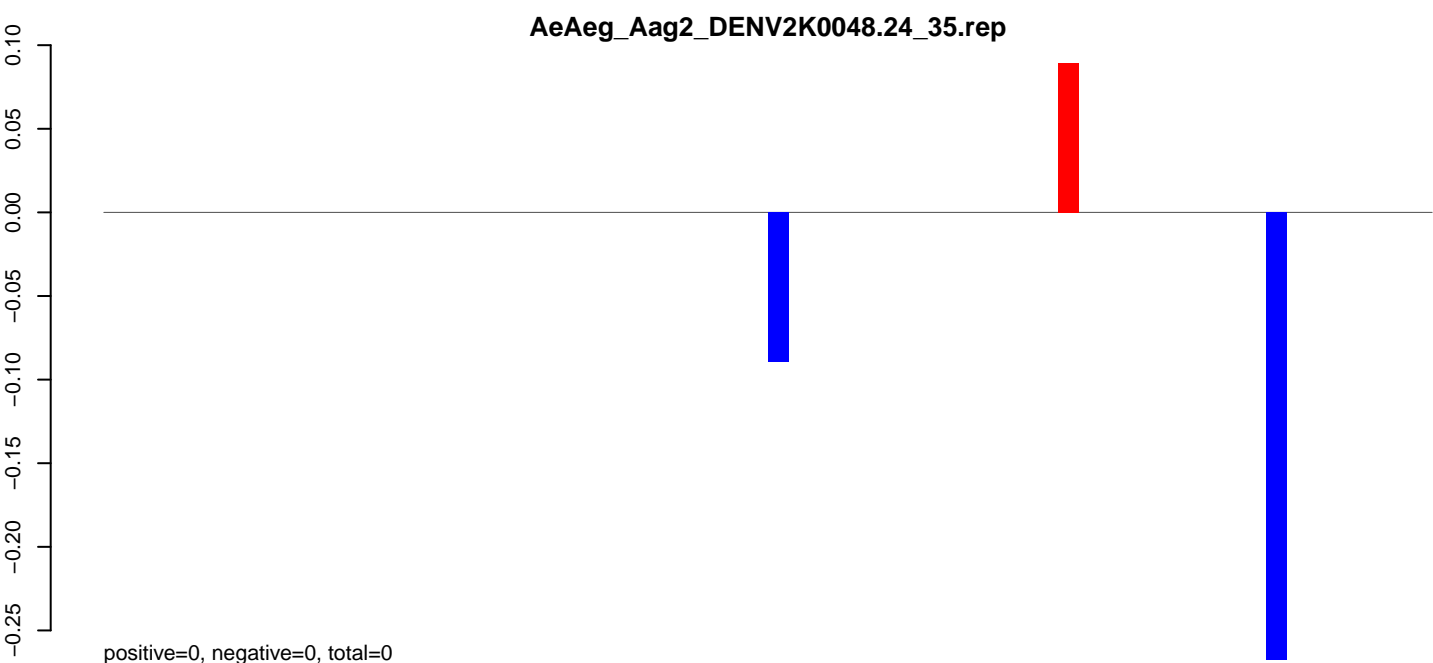
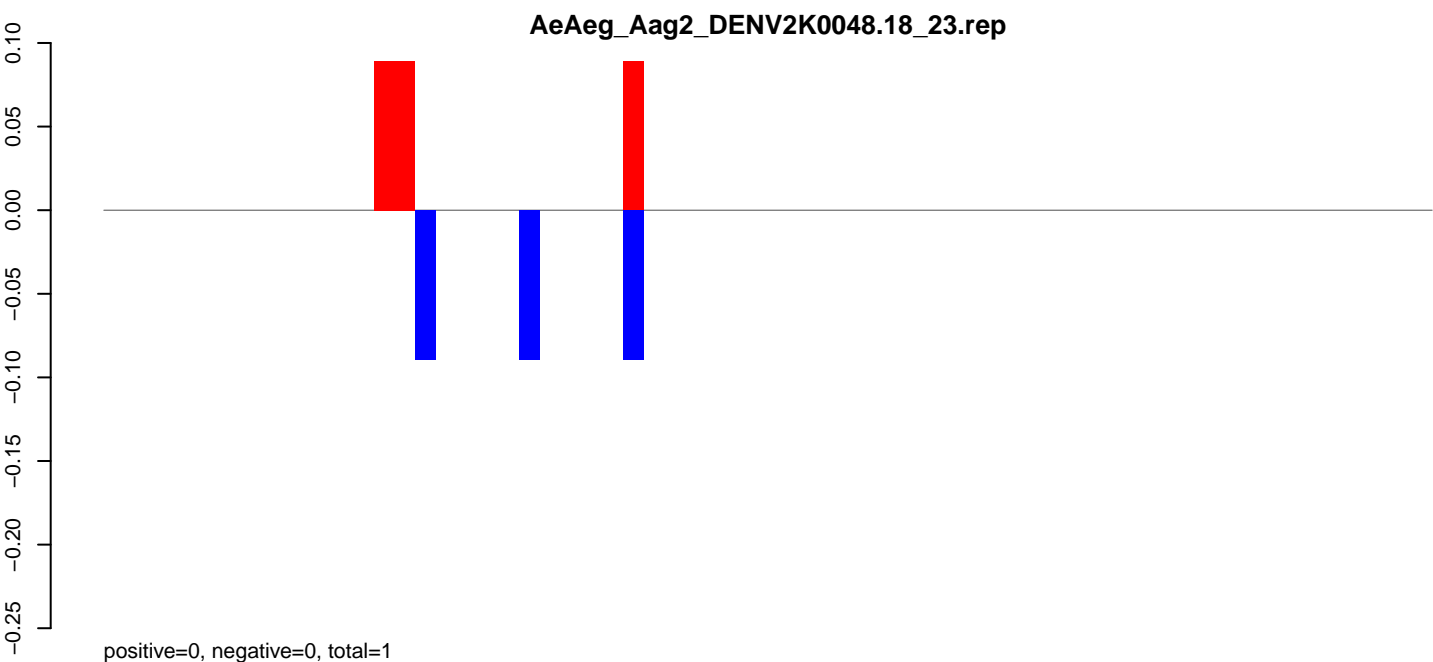

Window size=50, length=3236, TE@TF001063-Ty1_copia_Ele100:1-3236

AeAeg_Aag2_DENV2K0048.18_23.rep

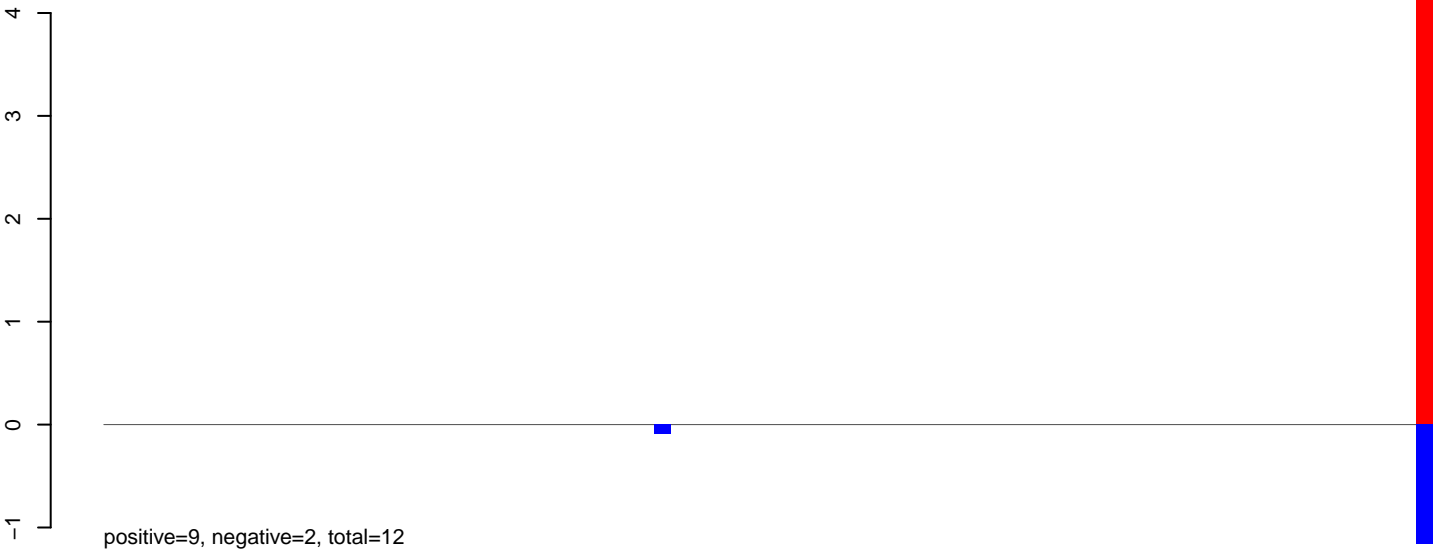

AeAeg_Aag2_DENV2K0048.24_35.rep

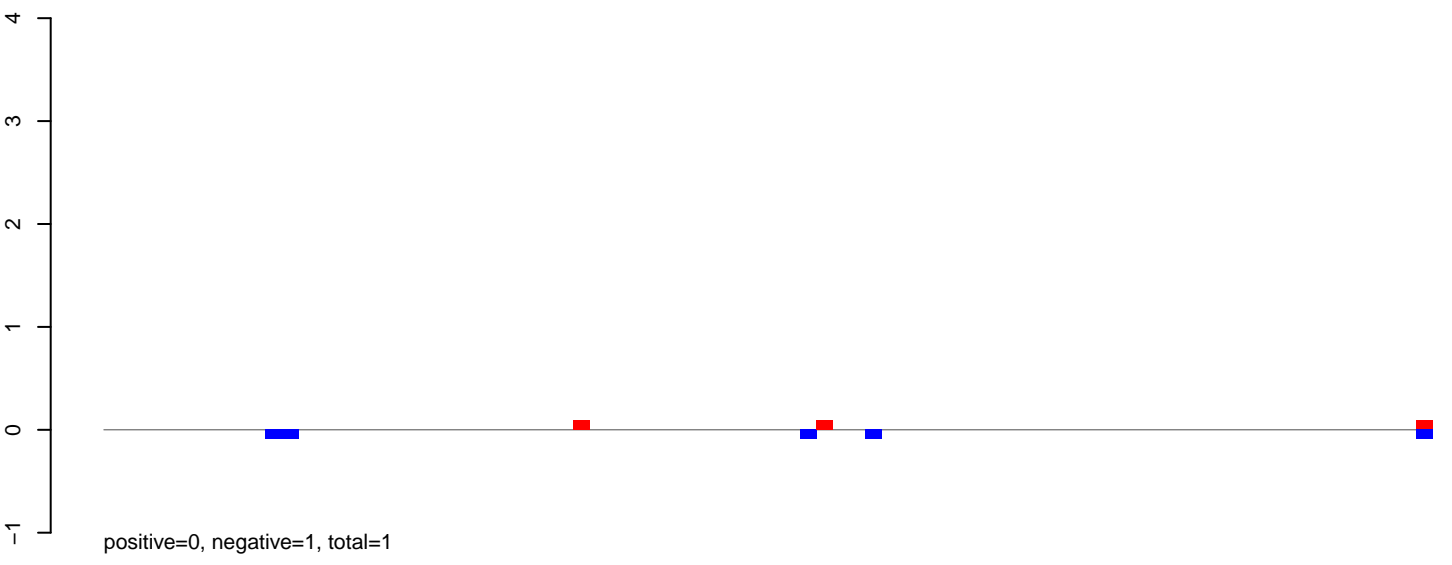

AeAeg_Aag2_DENV2K0048.rep

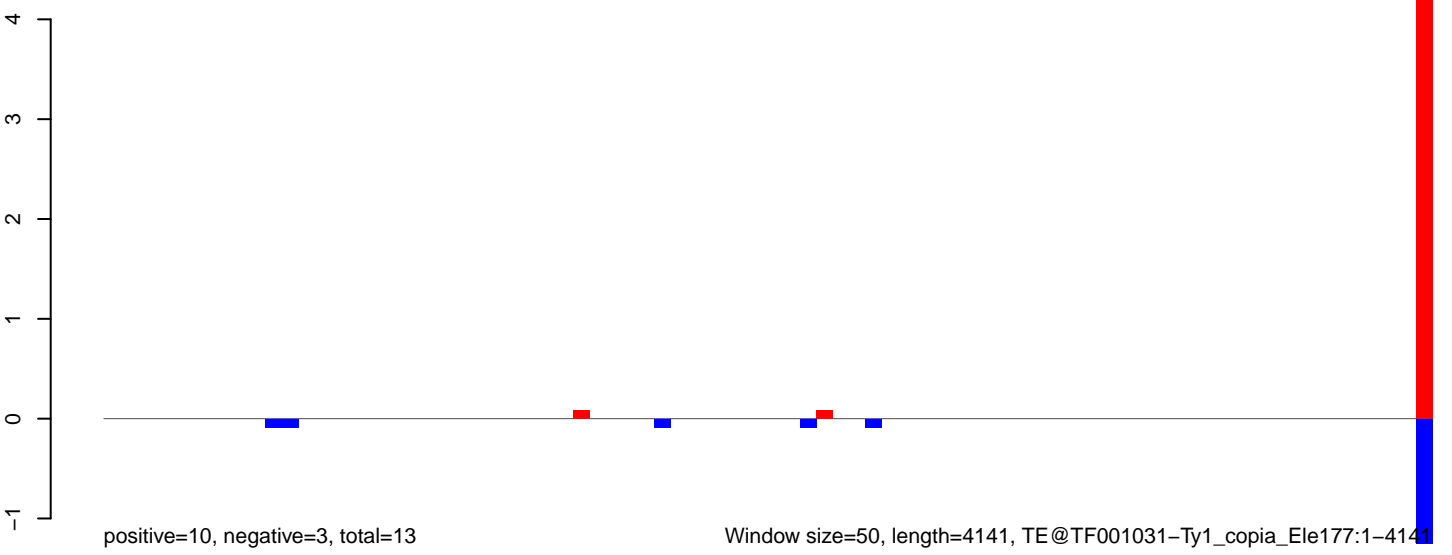

AeAeg_Aag2_DENV2K0048.18_23.rep

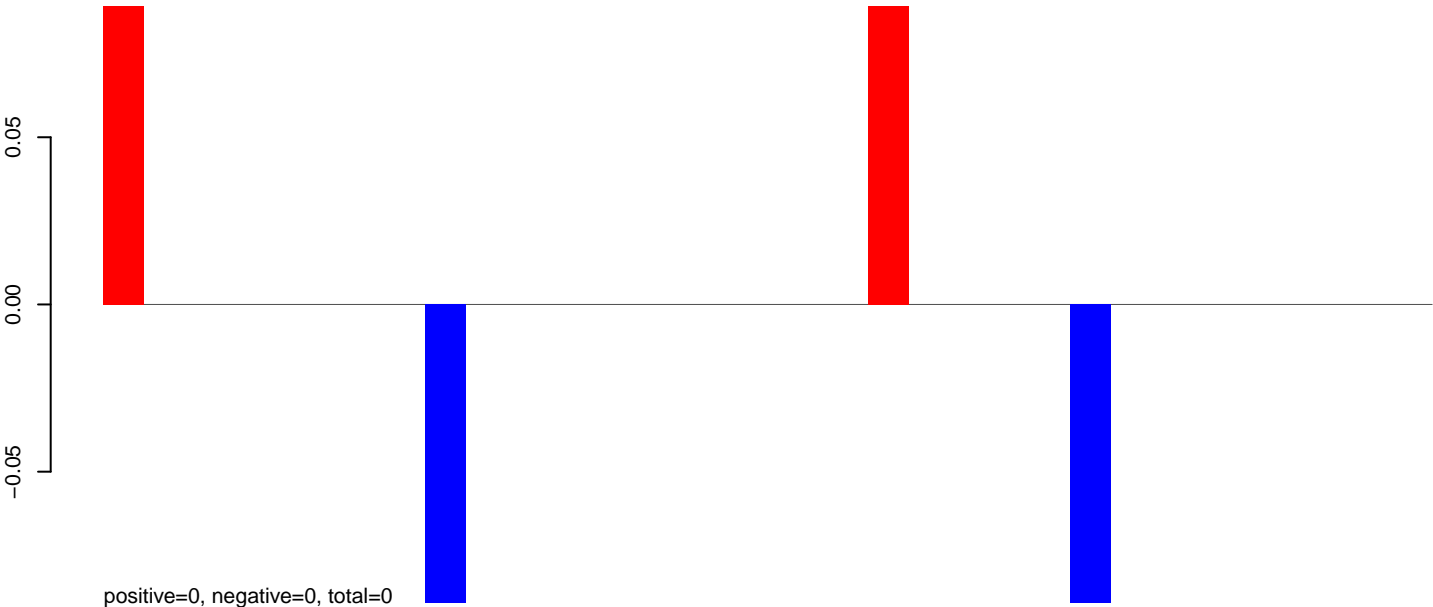

AeAeg_Aag2_DENV2K0048.24_35.rep

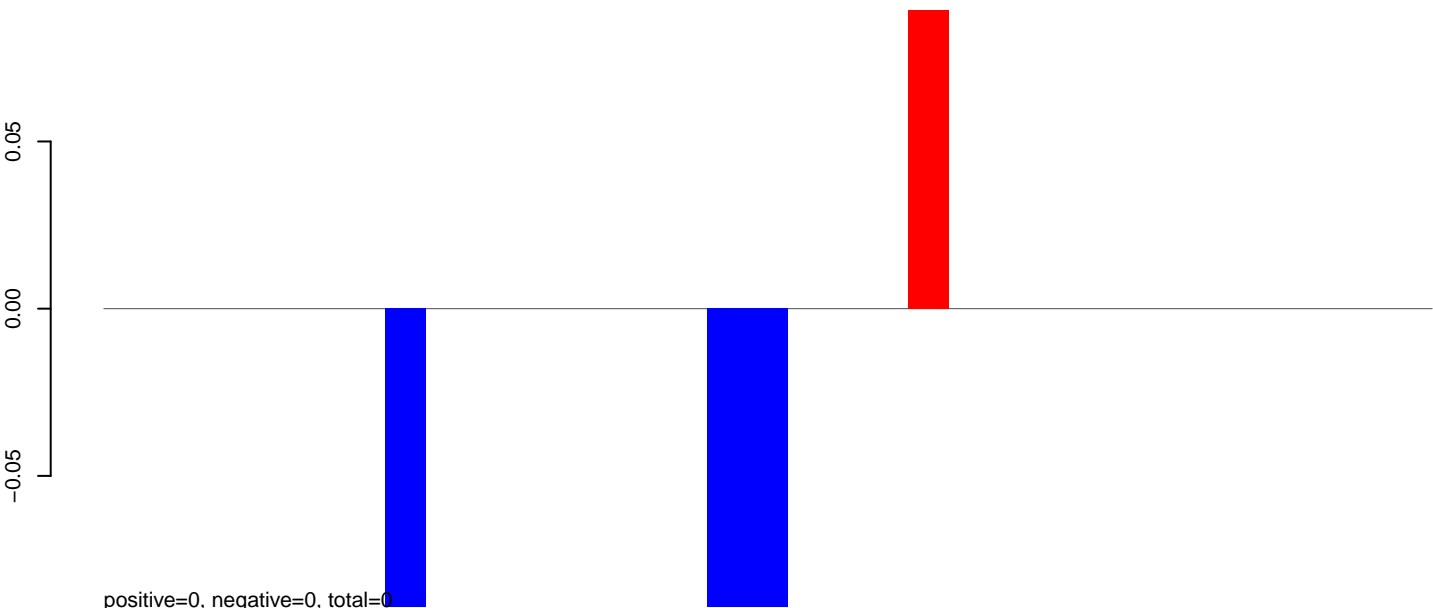

AeAeg_Aag2_DENV2K0048.rep

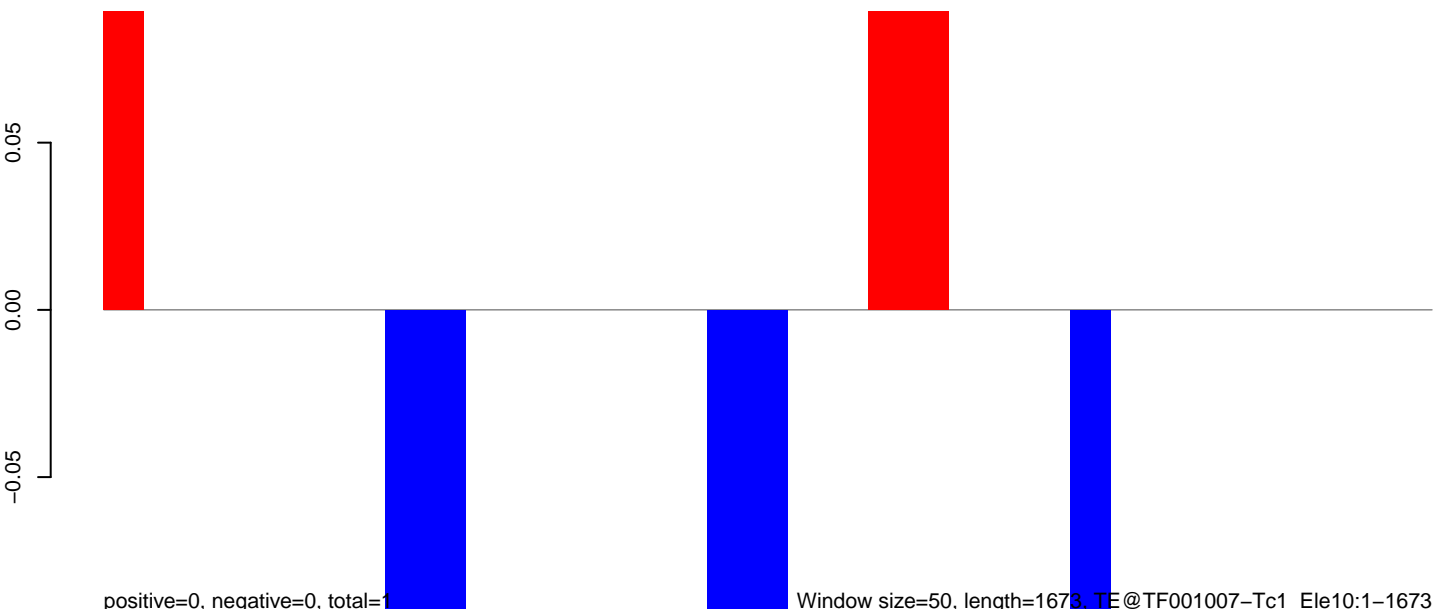

Window size=50, length=1673, TE@TF001007-Tc1_Ele10:1-1673

0 500 1000 1500

AeAeg_Aag2_DENV2K0048.18_23.rep

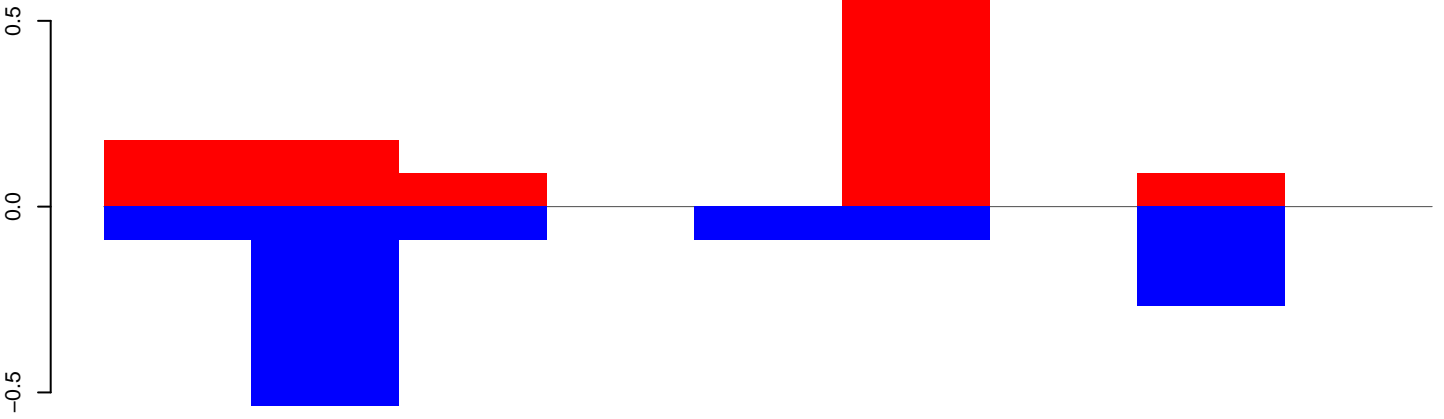

positive=1, negative=1, total=3

AeAeg_Aag2_DENV2K0048.24_35.rep

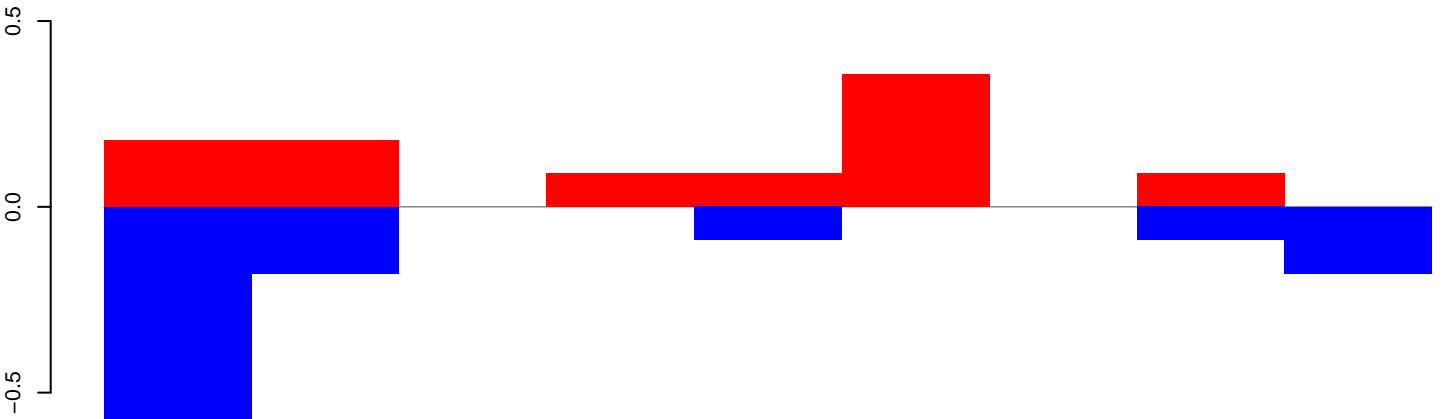

positive=1, negative=1, total=2

AeAeg_Aag2_DENV2K0048.rep

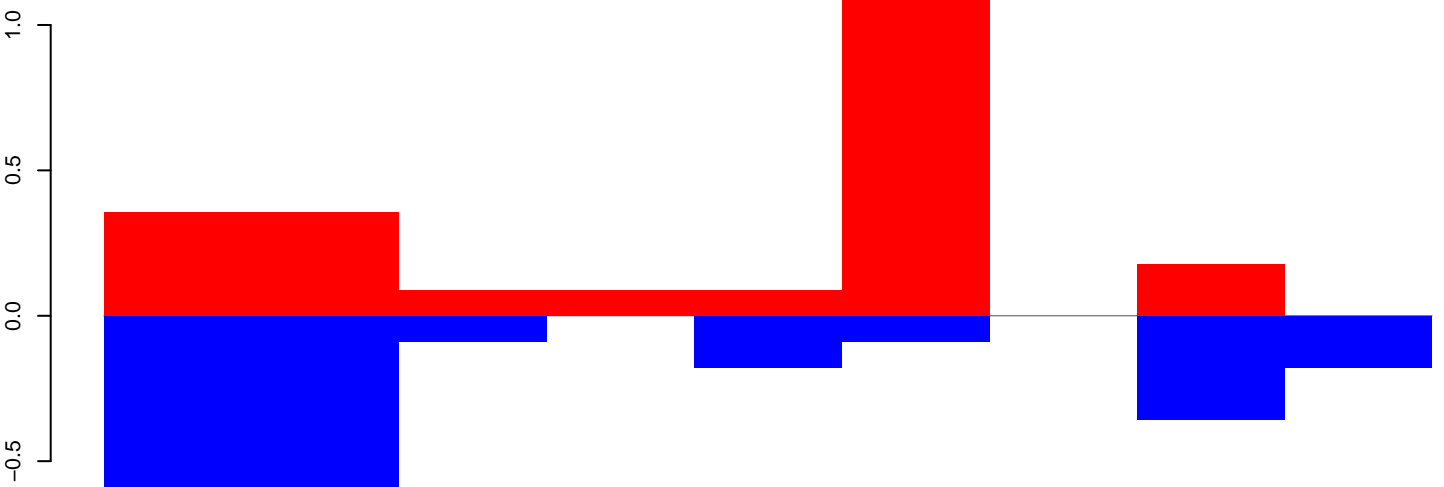

positive=2, negative=3, total=5

Window size=50, length=493, TE@TF000746-mTA_Ele22:1-493

AeAeg_Aag2_DENV2K0048.18_23.rep

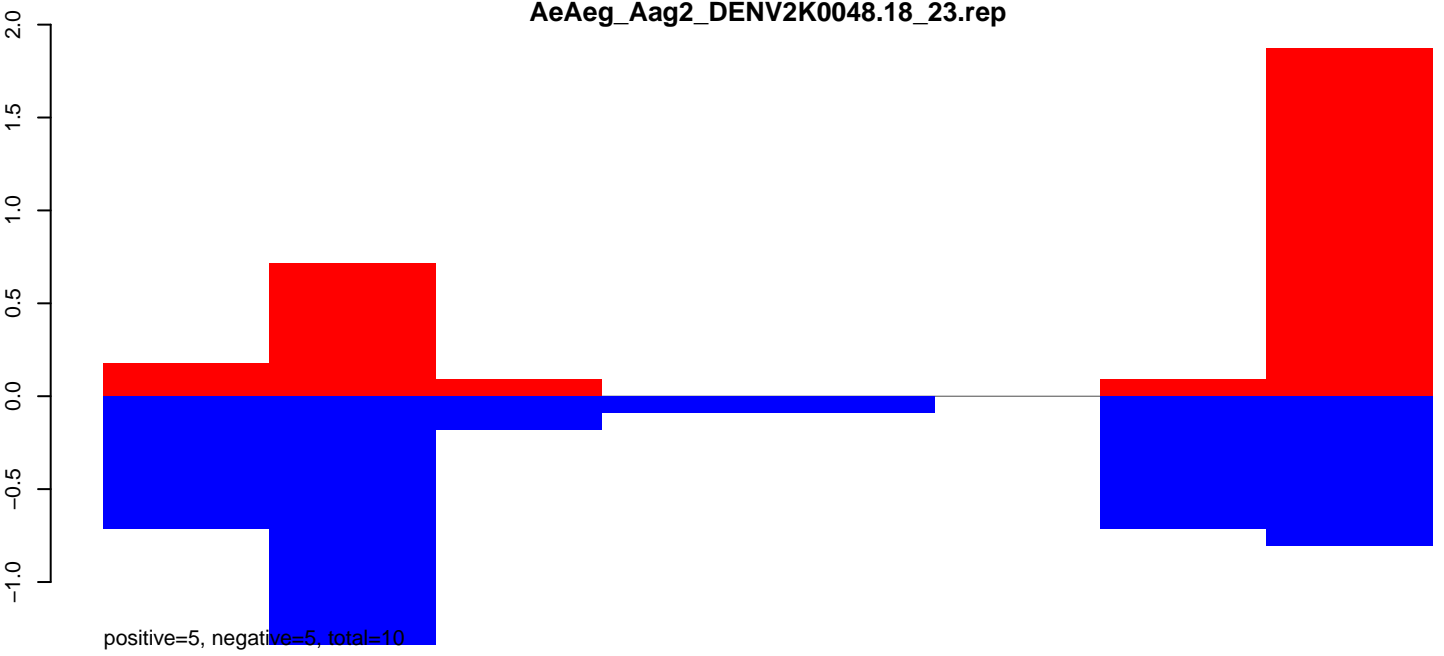

AeAeg_Aag2_DENV2K0048.24_35.rep

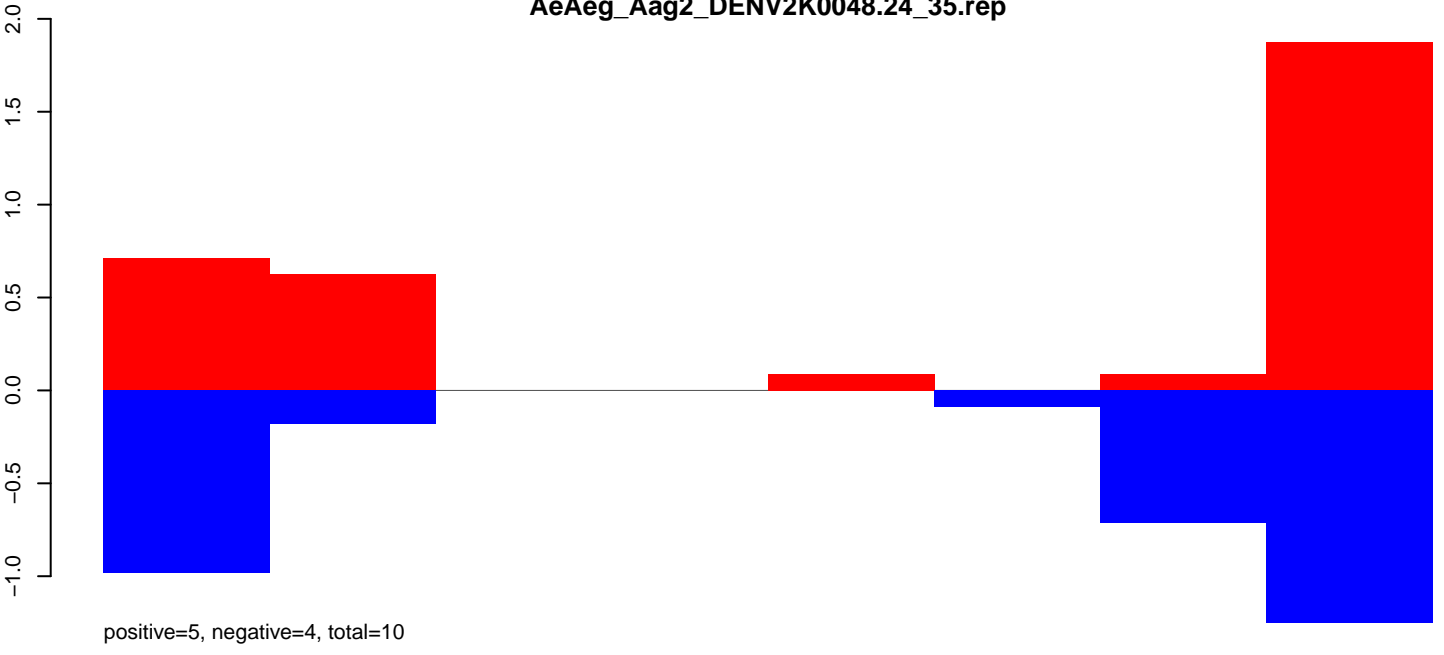

AeAeg_Aag2_DENV2K0048.rep

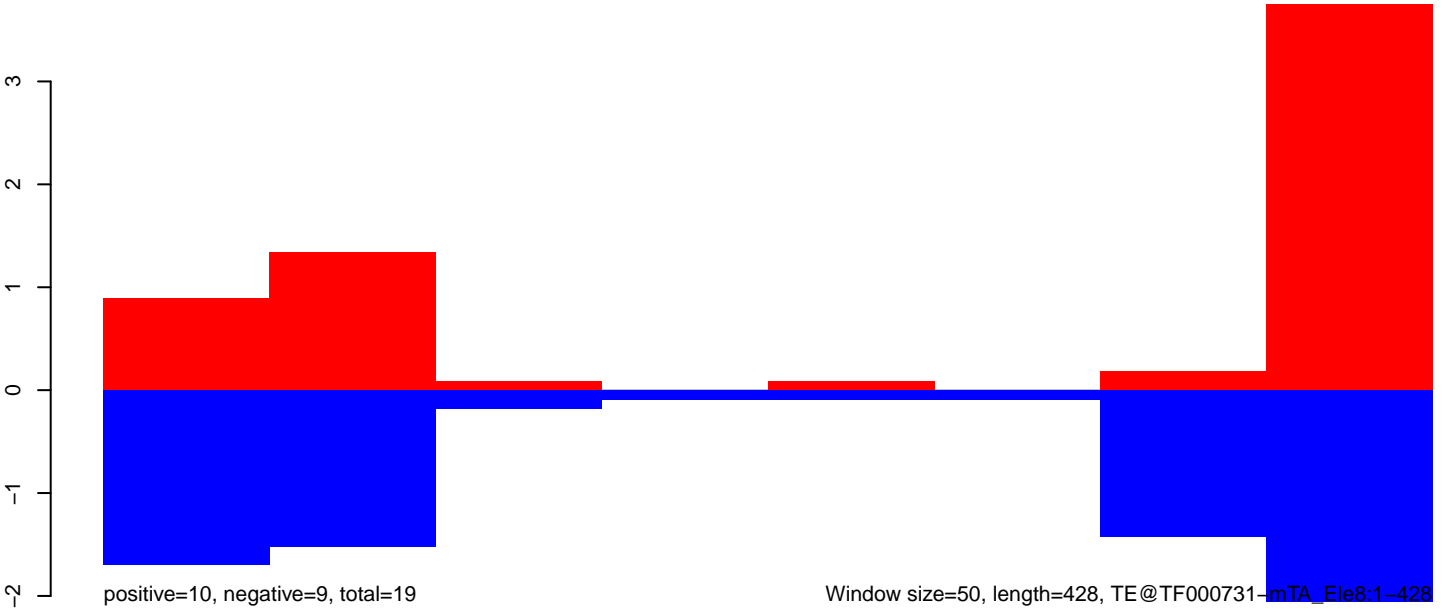

AeAeg_Aag2_DENV2K0048.18_23.rep

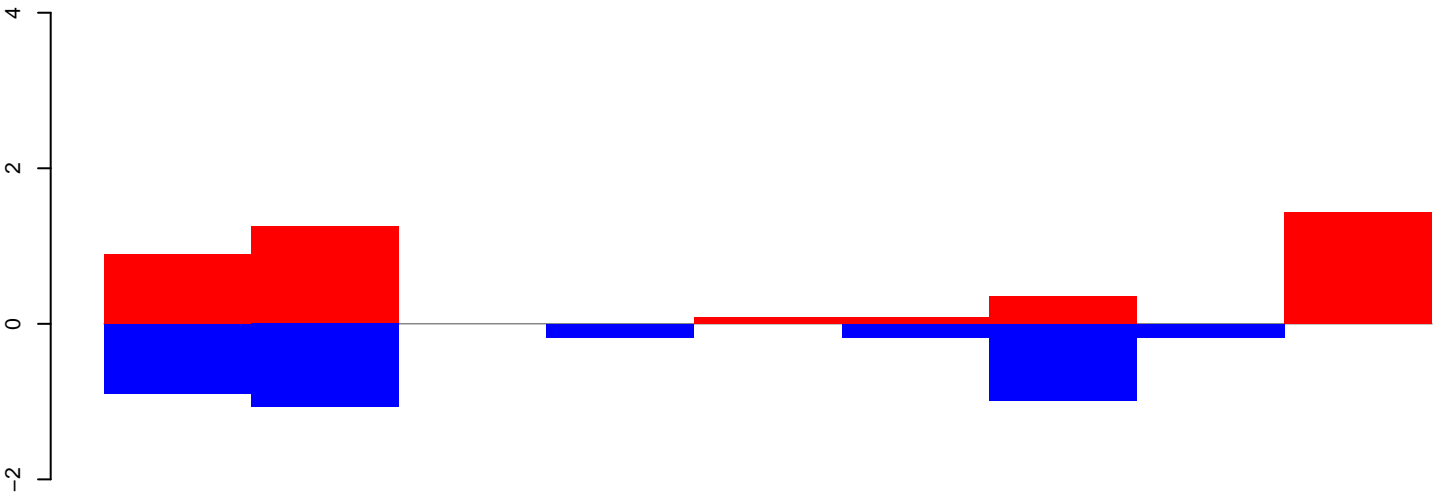

positive=6, negative=3, total=9

AeAeg_Aag2_DENV2K0048.24_35.rep

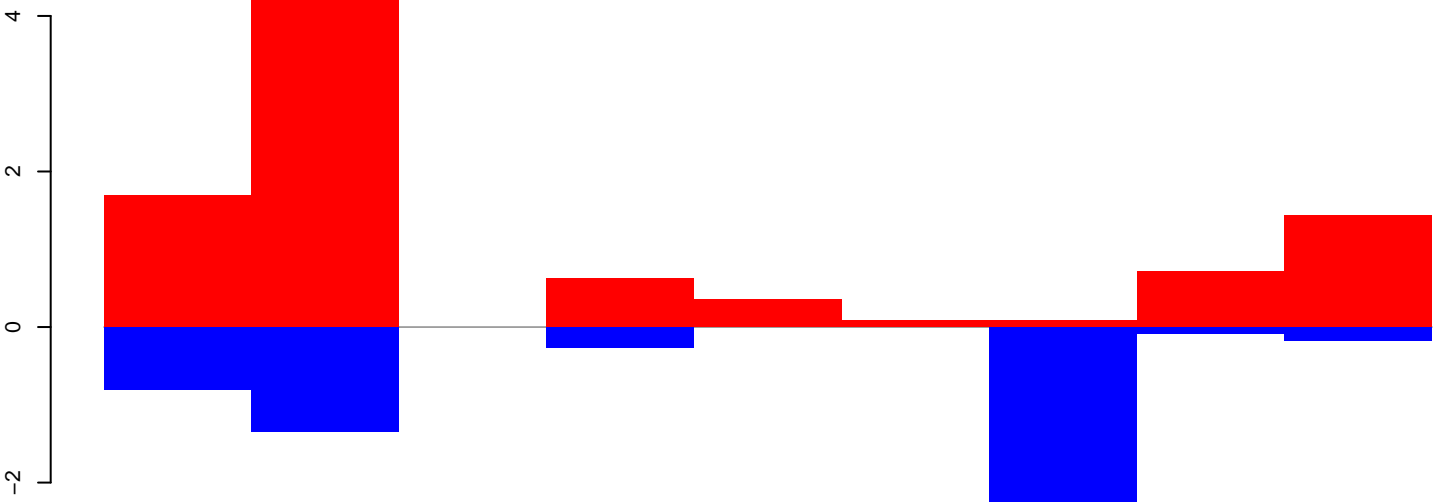

positive=11, negative=6, total=17

AeAeg_Aag2_DENV2K0048.rep

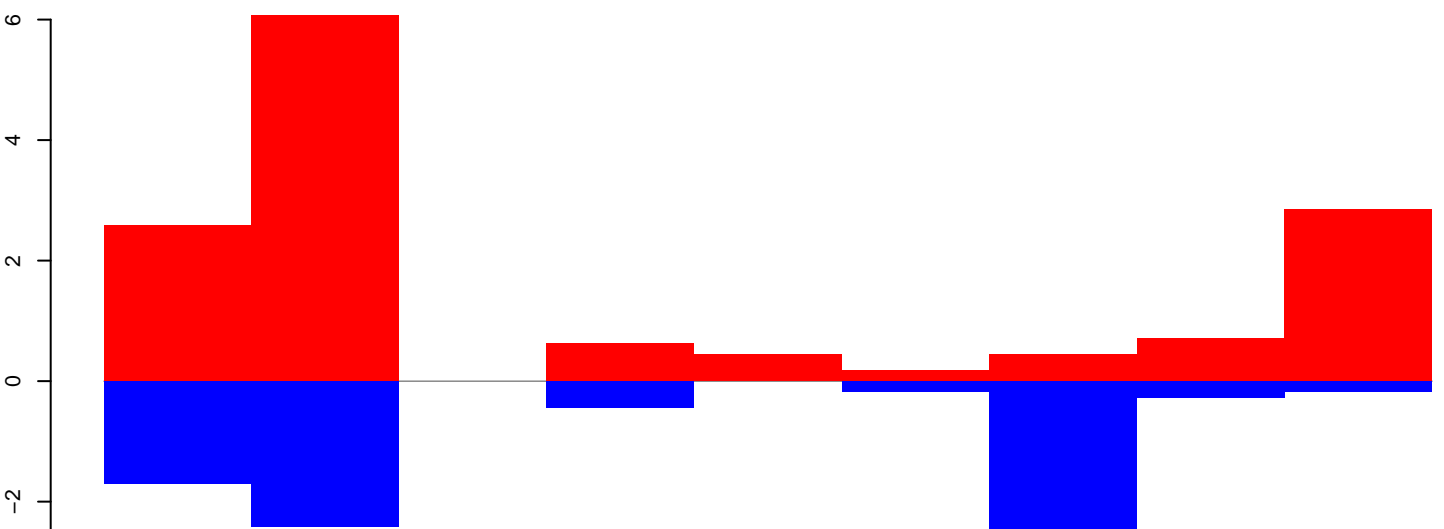

positive=17, negative=9, total=26

Window size=50, length=470, TE@TF000720-m8bp_Ele11:1-470

AeAeg_Aag2_DENV2K0048.18_23.rep

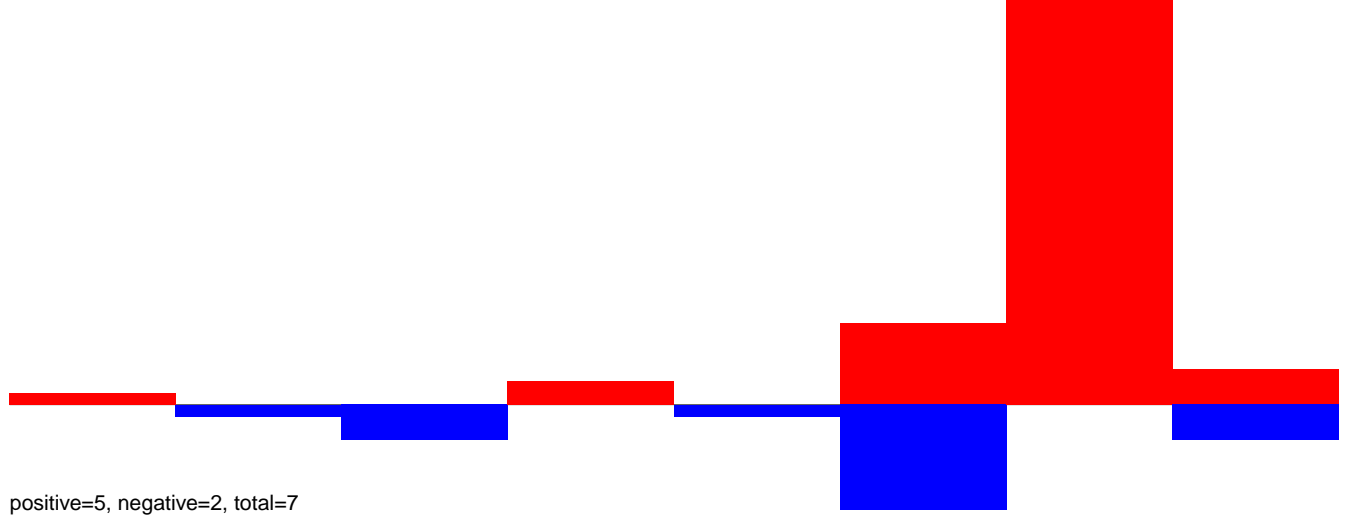

AeAeg_Aag2_DENV2K0048.24_35.rep

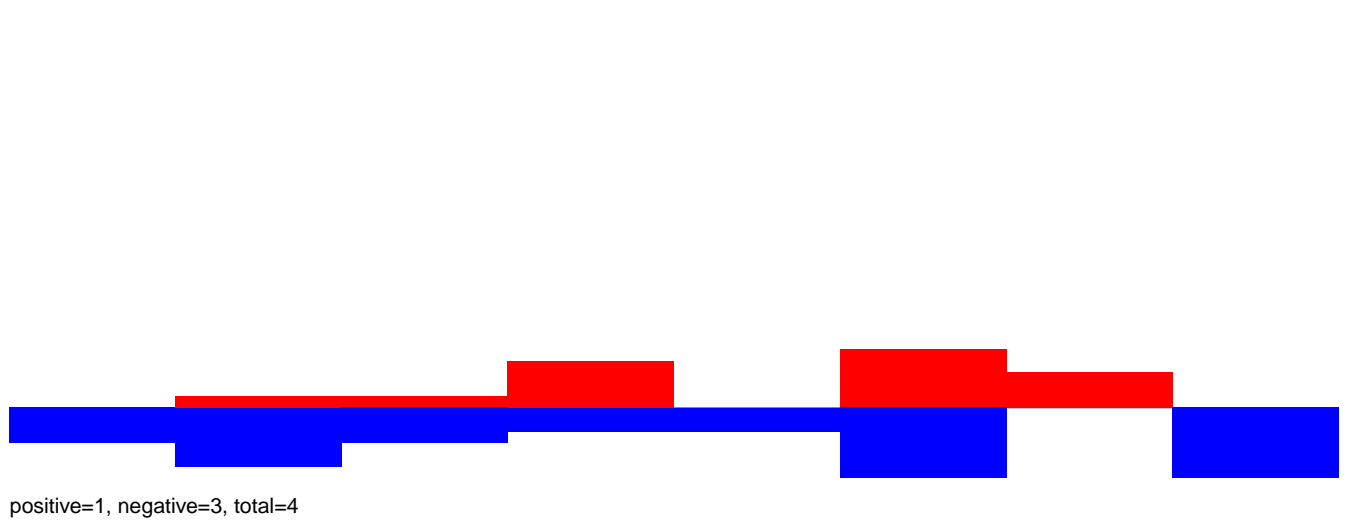

AeAeg_Aag2_DENV2K0048.rep

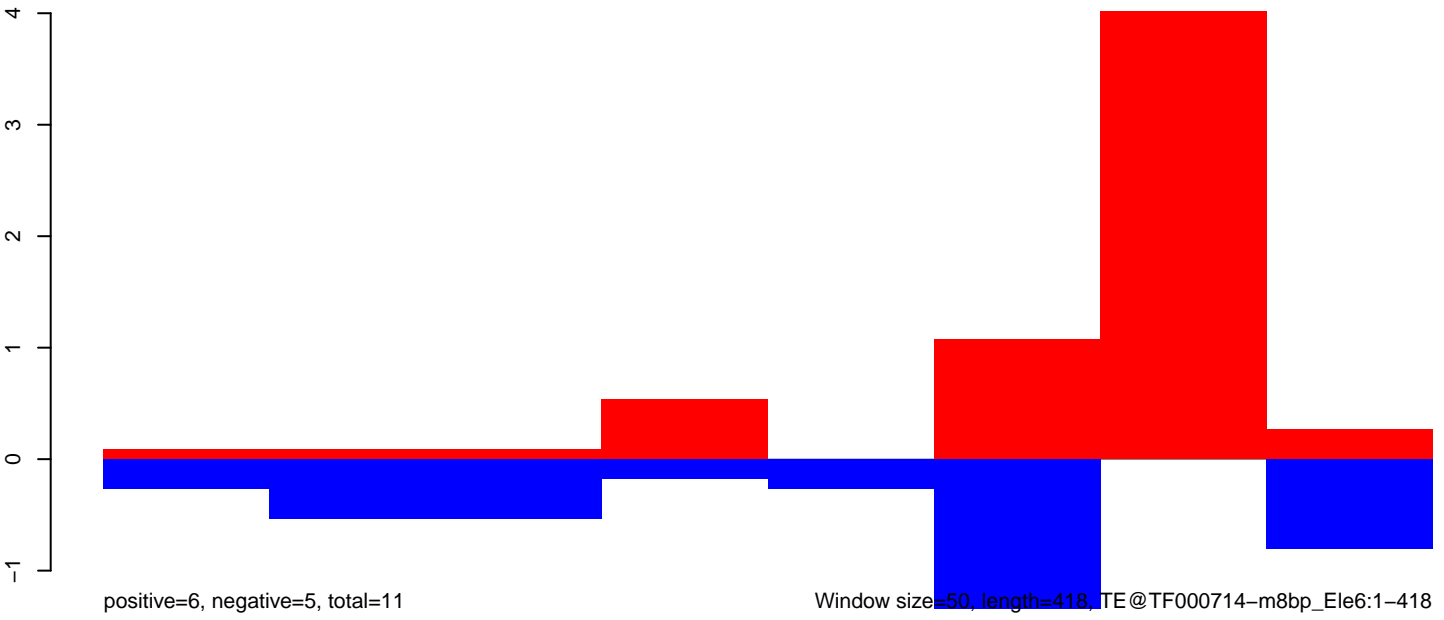

Window size=50, length=418, TE@TF000714-m8bp_Ele6:1-418

AeAeg_Aag2_DENV2K0048.18_23.rep

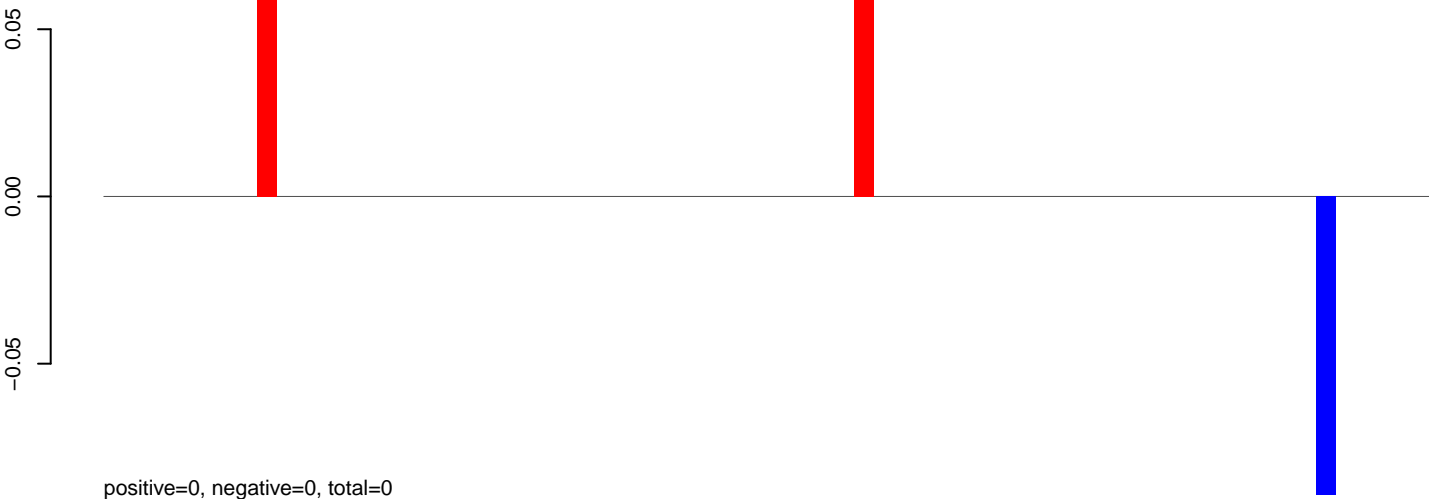

AeAeg_Aag2_DENV2K0048.24_35.rep

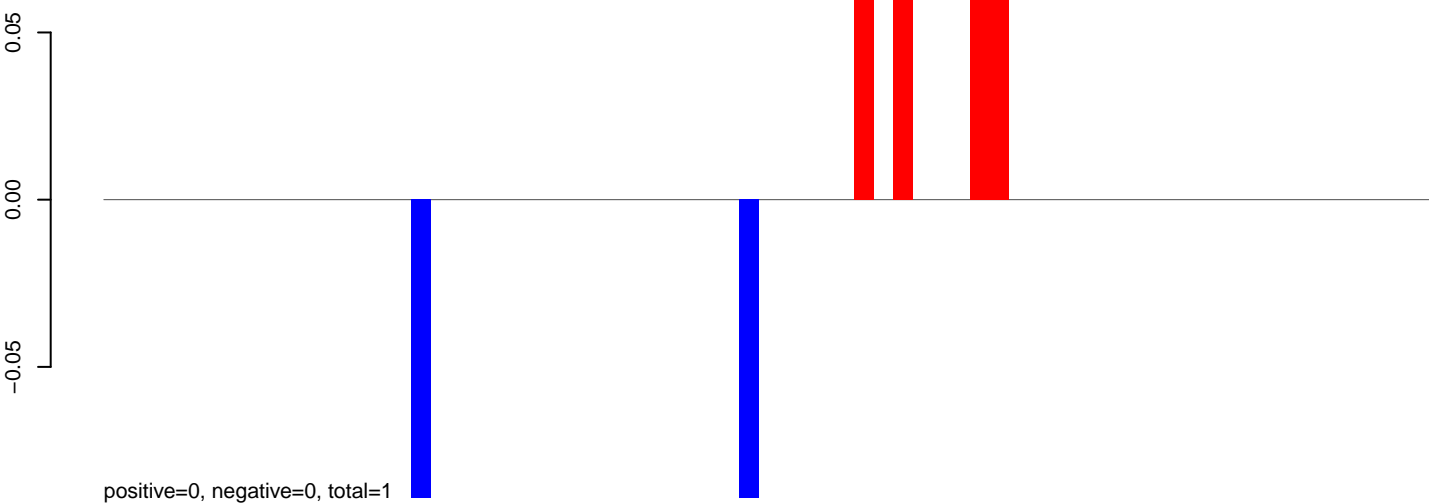

AeAeg_Aag2_DENV2K0048.rep

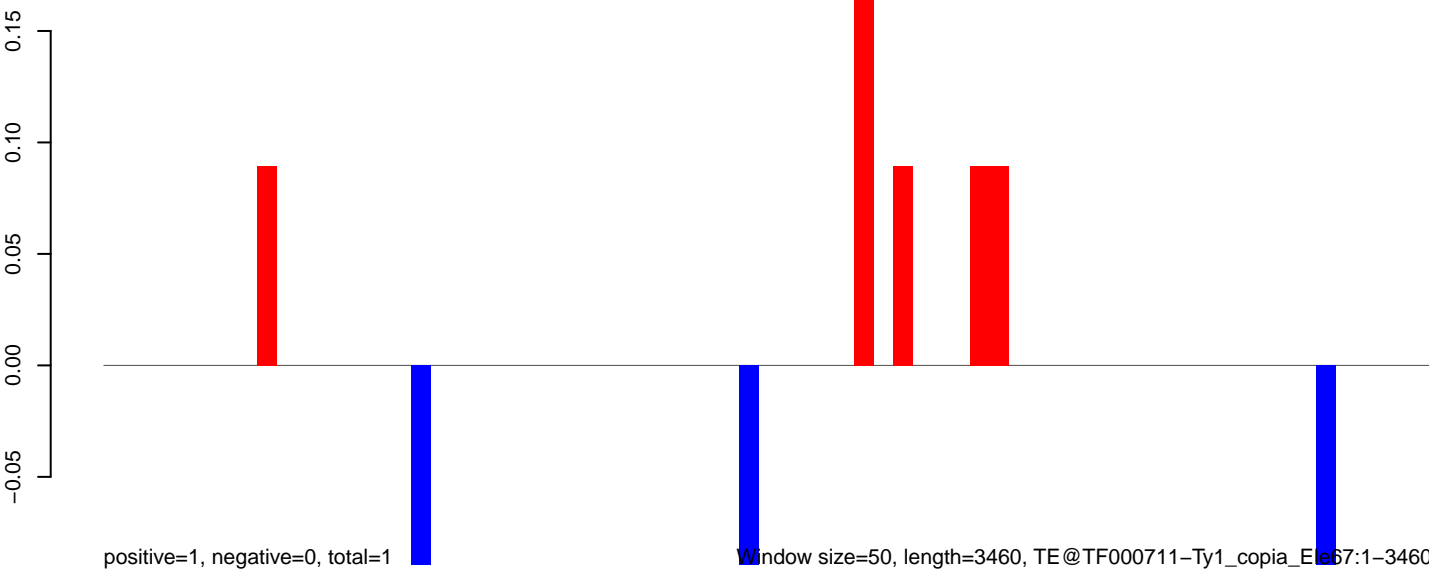

AeAeg_Aag2_DENV2K0048.18_23.rep

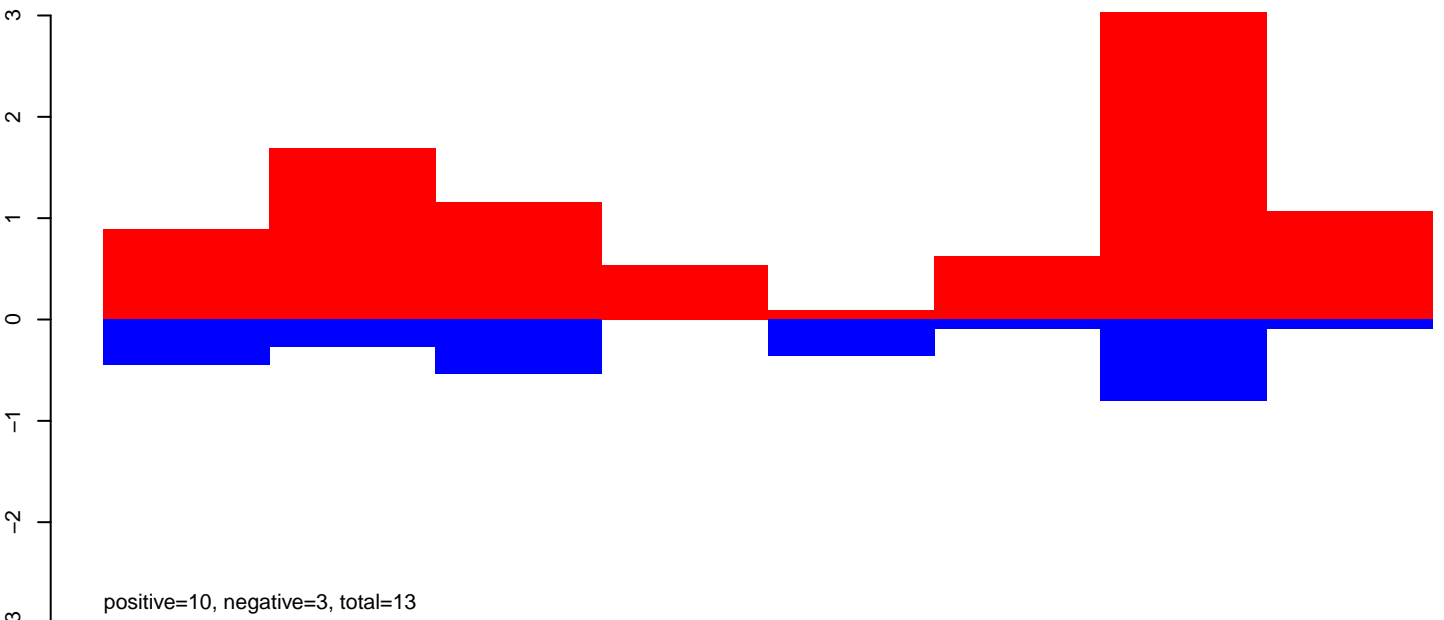

AeAeg_Aag2_DENV2K0048.24_35.rep

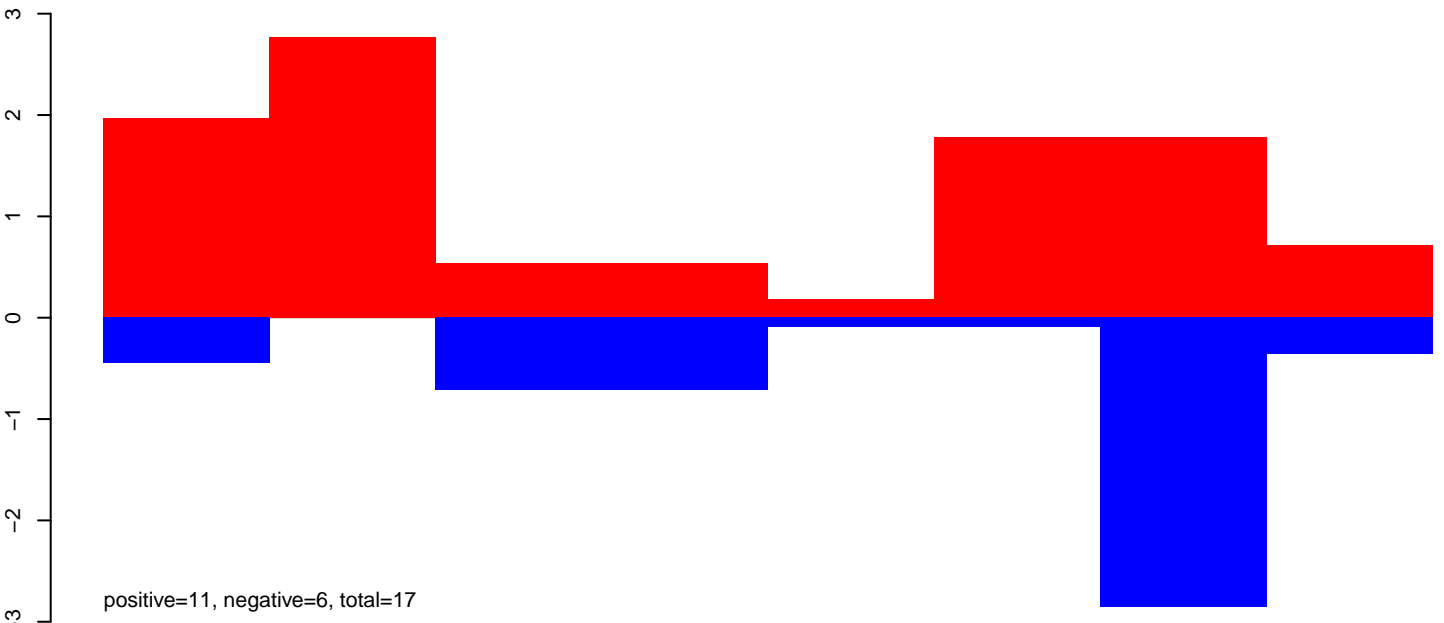

AeAeg_Aag2_DENV2K0048.rep

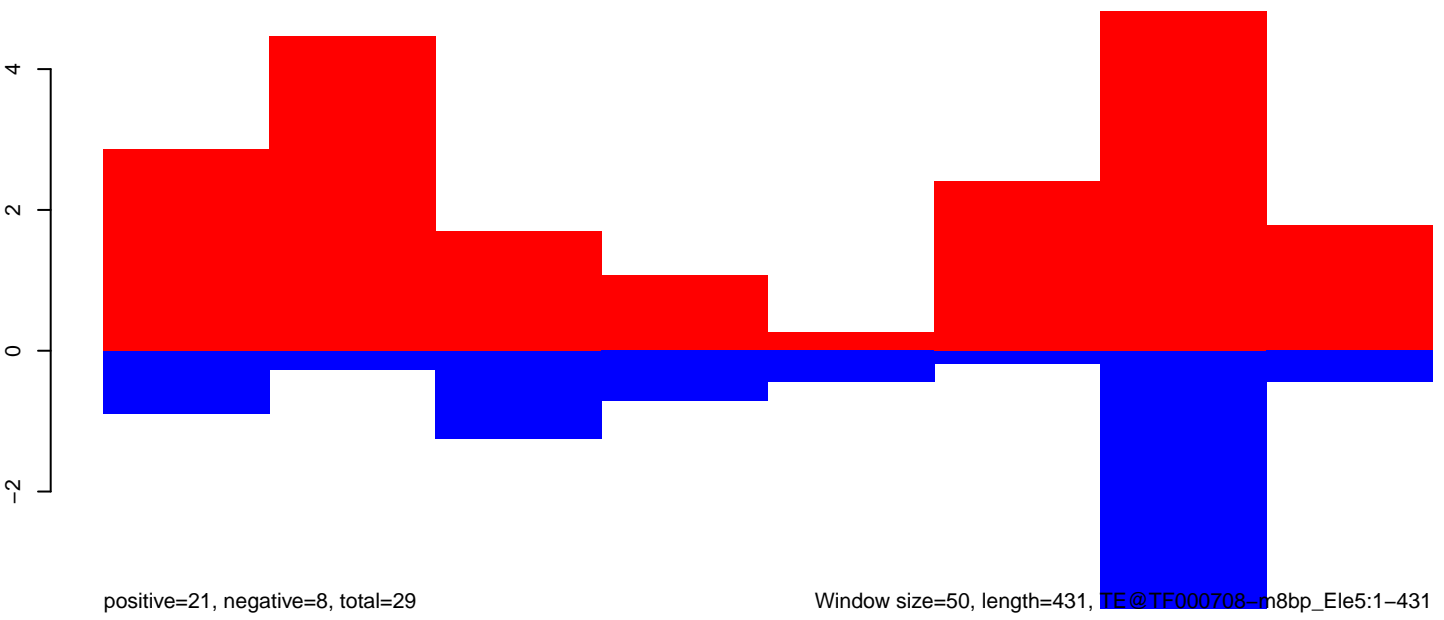

AeAeg_Aag2_DENV2K0048.18_23.rep

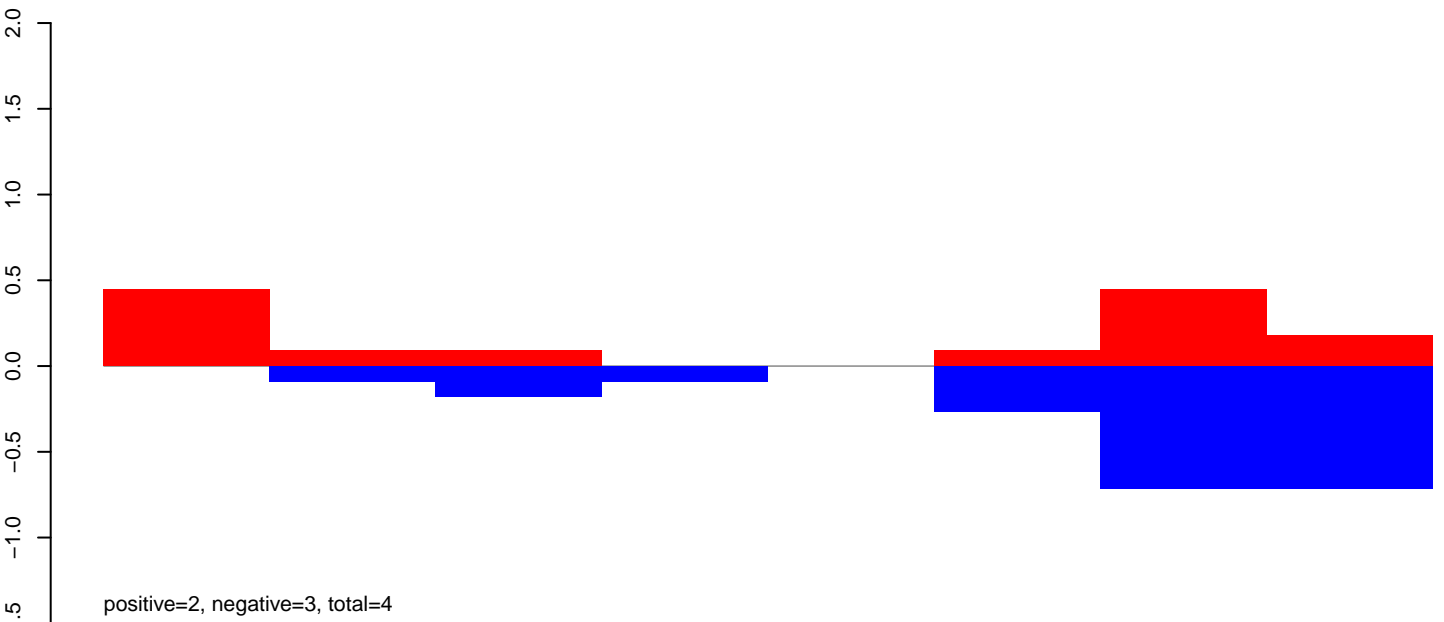

AeAeg_Aag2_DENV2K0048.24_35.rep

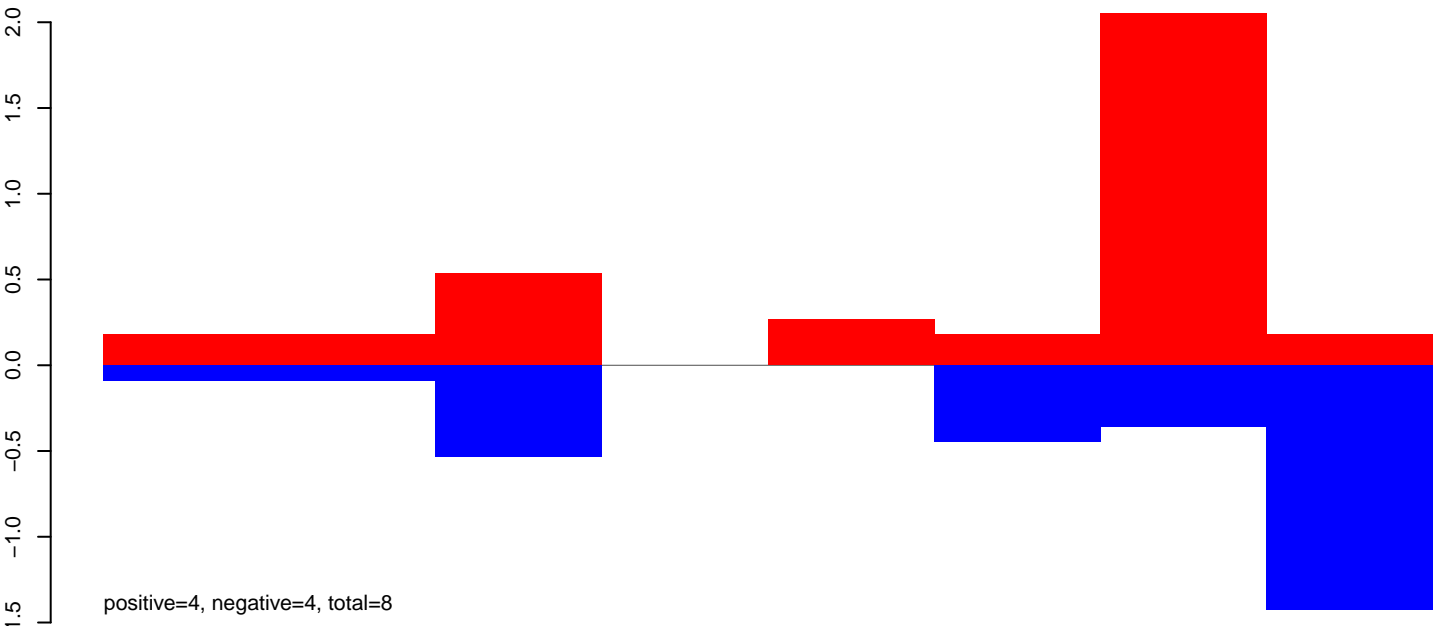

AeAeg_Aag2_DENV2K0048.rep

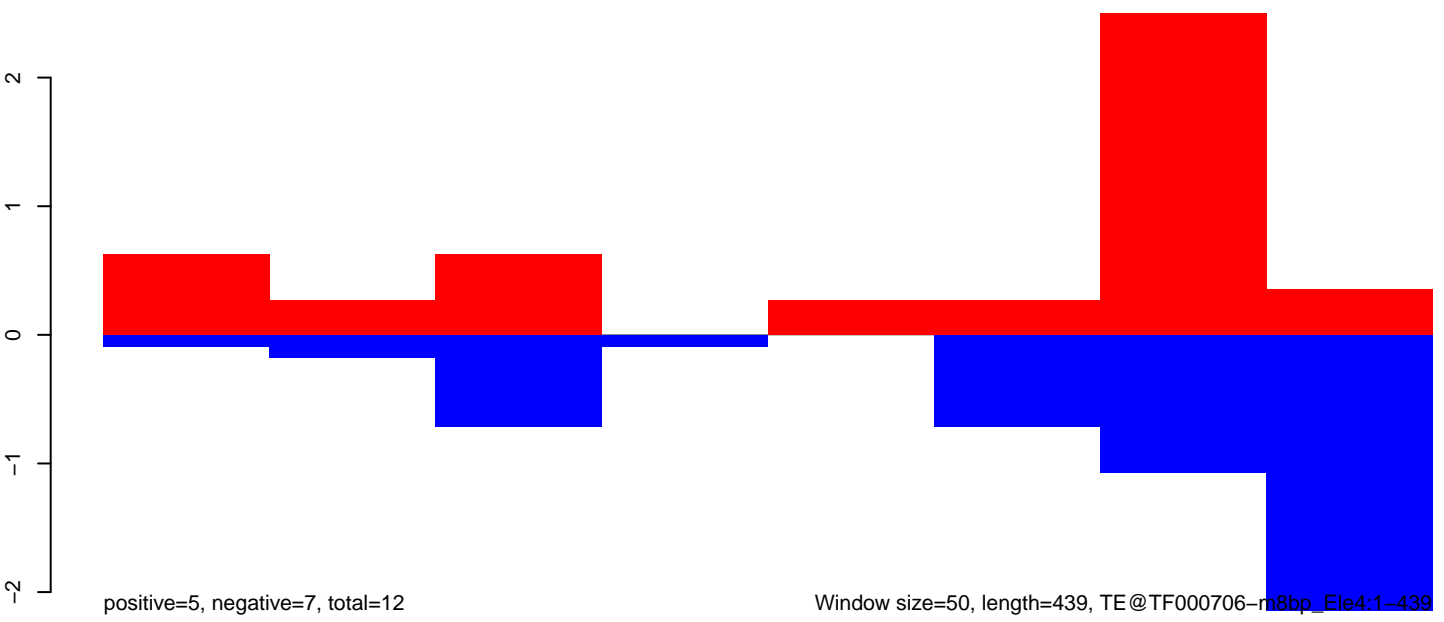

Window size=50, length=439, TE@TF000706-m8bp_Ele4:1-439

AeAeg_Aag2_DENV2K0048.18_23.rep

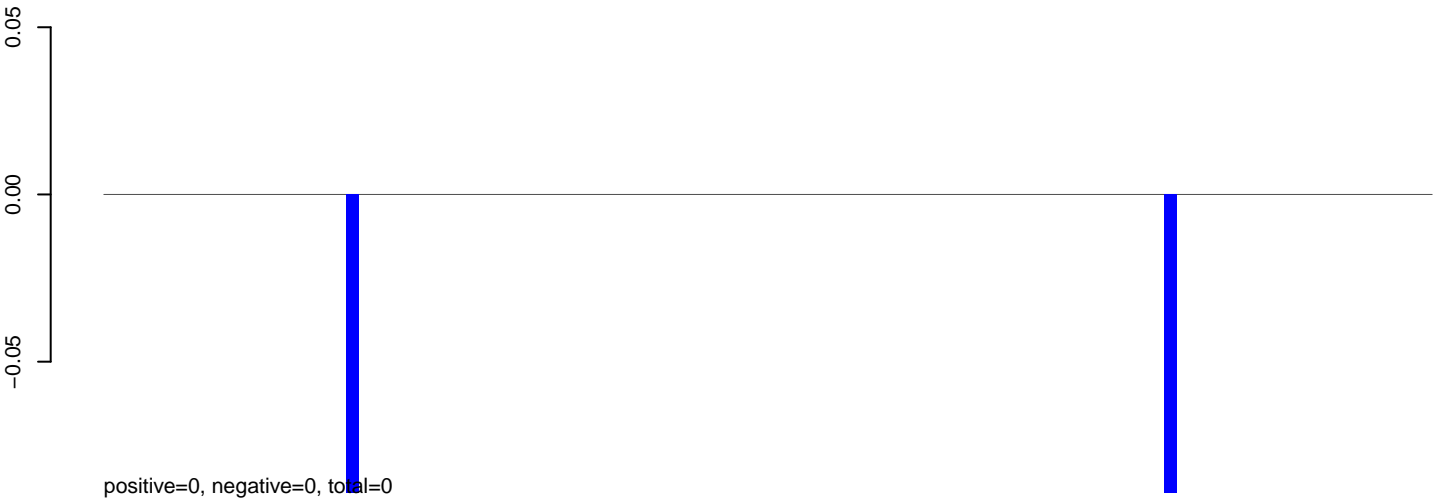

AeAeg_Aag2_DENV2K0048.24_35.rep

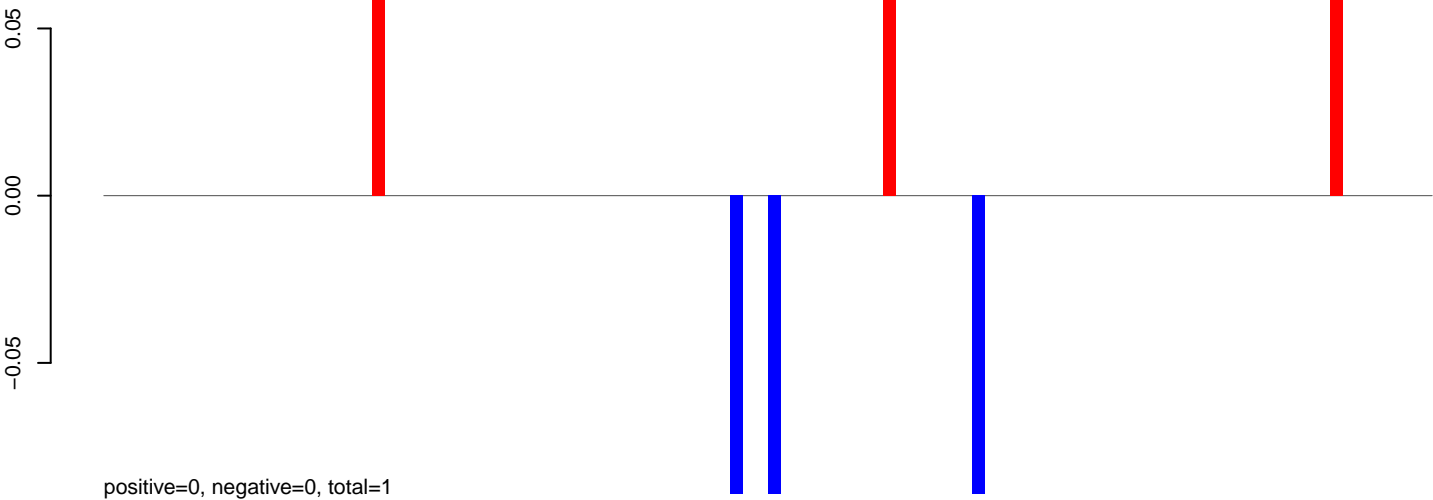

AeAeg_Aag2_DENV2K0048.rep

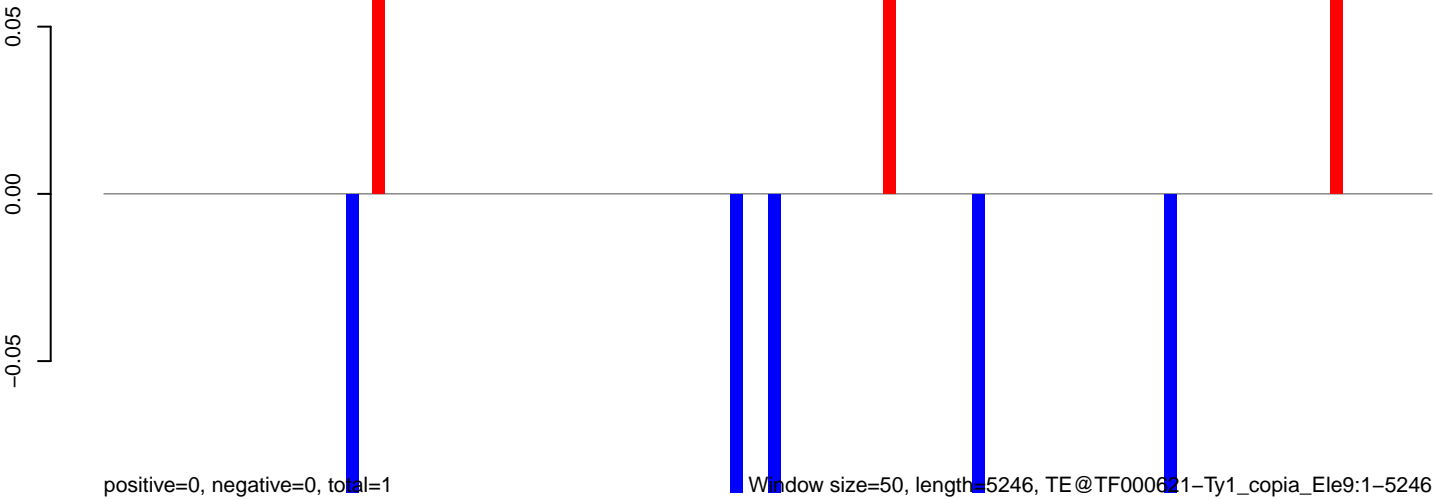

Window size=50, length=5246, TE@TF000621-Ty1_copia_Ele9:1-5246

0 1000 2000 3000 4000 5000

AeAeg_Aag2_DENV2K0048.18_23.rep

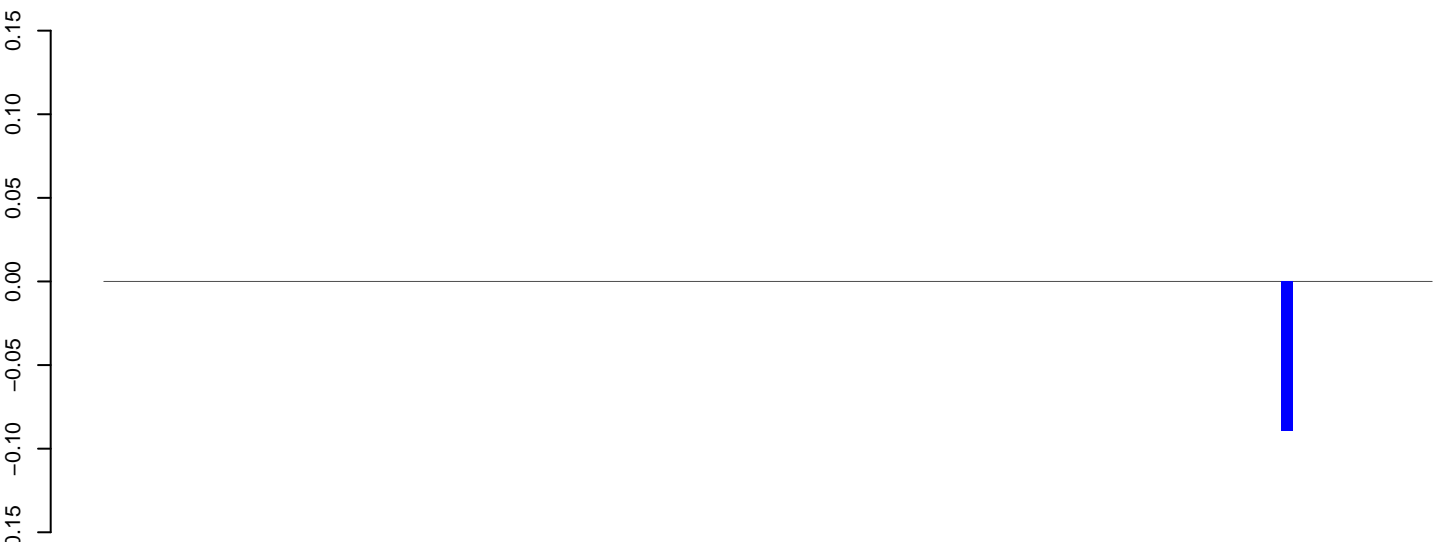

positive=0, negative=0, total=0

AeAeg_Aag2_DENV2K0048.24_35.rep

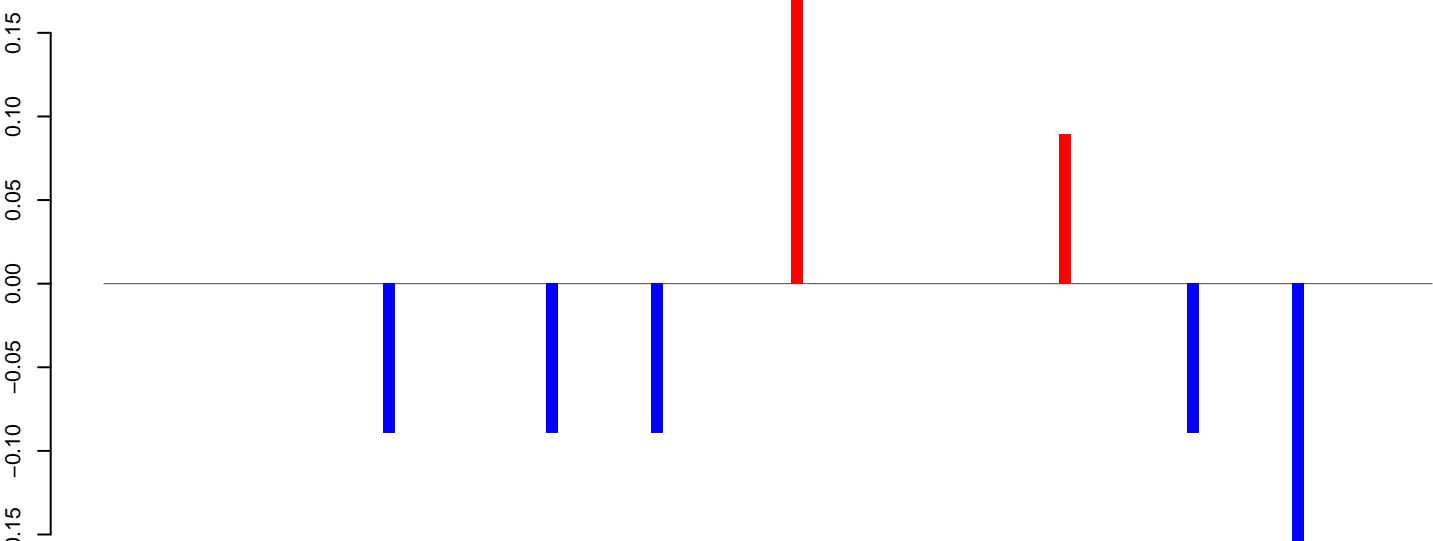

positive=0, negative=1, total=1

AeAeg_Aag2_DENV2K0048.rep

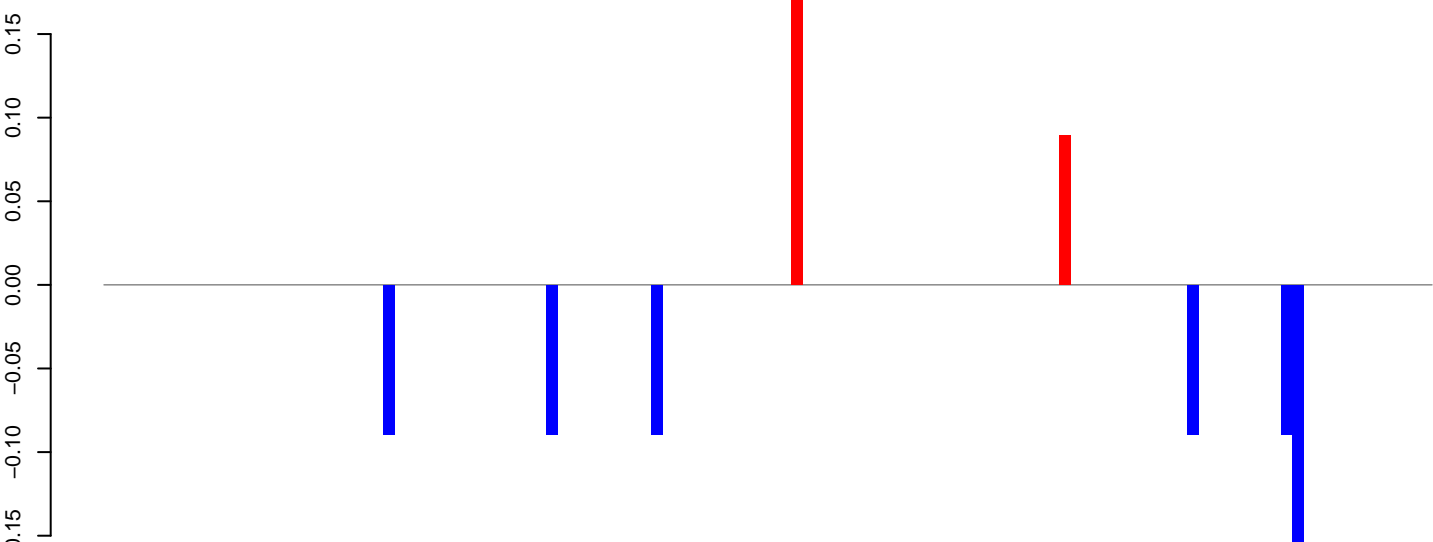

positive=0, negative=1, total=1

Window size=50, length=5702, TE@TF000382-Ty3_gypsy_5e101:1-5702

0 1000 2000 3000 4000 5000

AeAeg_Aag2_DENV2K0048.18_23.rep

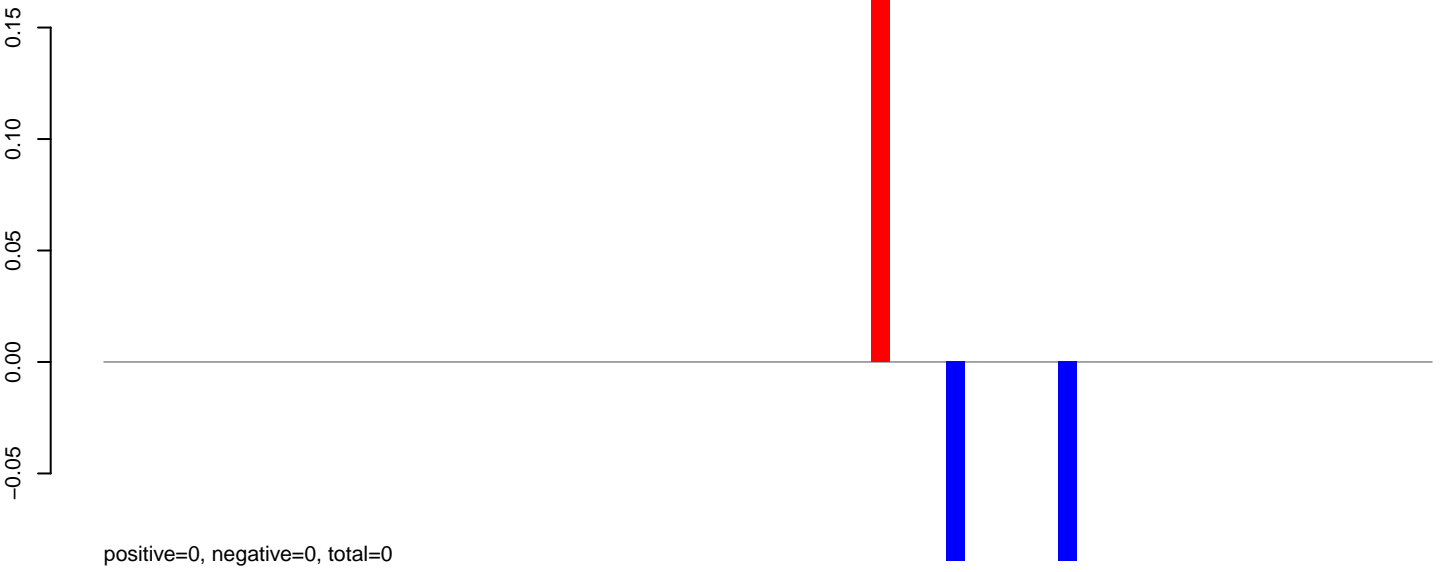

AeAeg_Aag2_DENV2K0048.24_35.rep

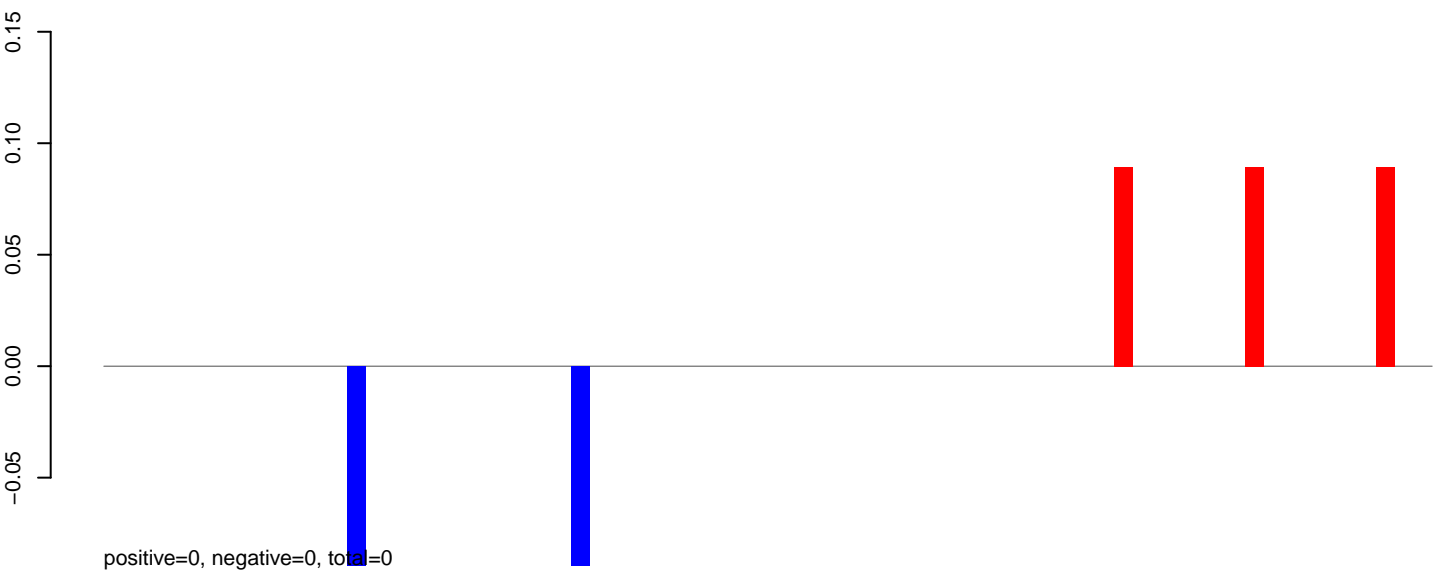

AeAeg_Aag2_DENV2K0048.rep

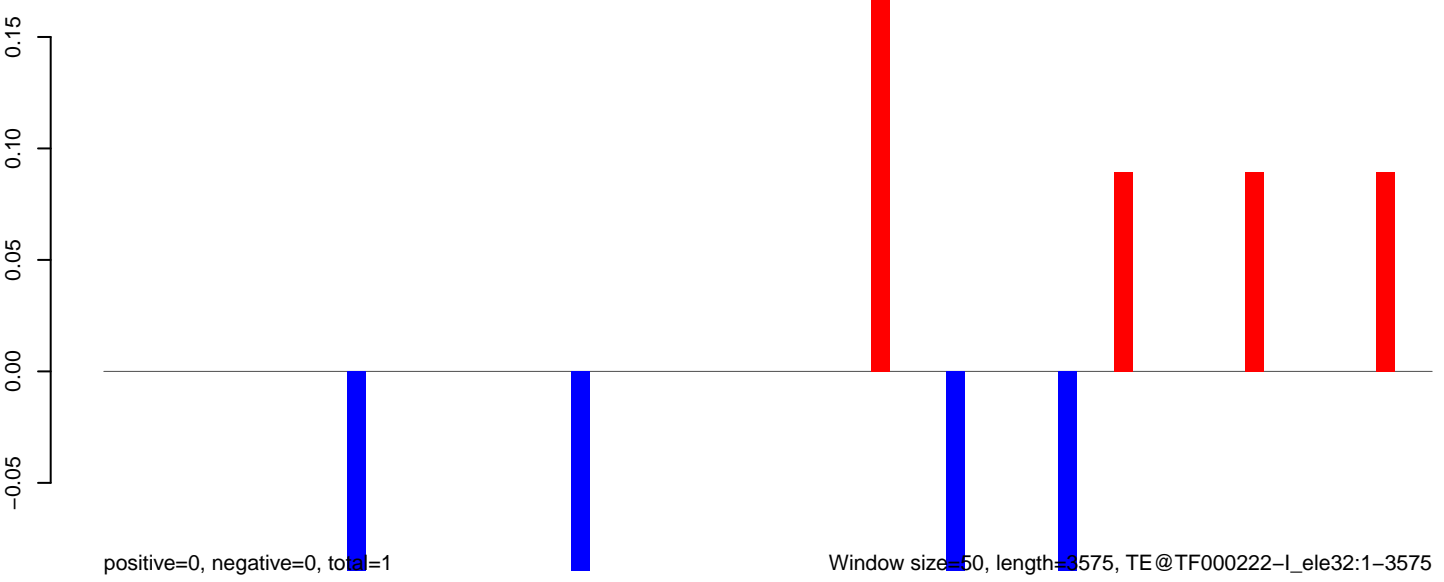

Window size=50, length=3575, TE@TF000222-I_ele32:1-3575

0 500 1000 1500 2000 2500 3000 3500

AeAeg_Aag2_DENV2K0048.18_23.rep



AeAeg_Aag2_DENV2K0048.24_35.rep

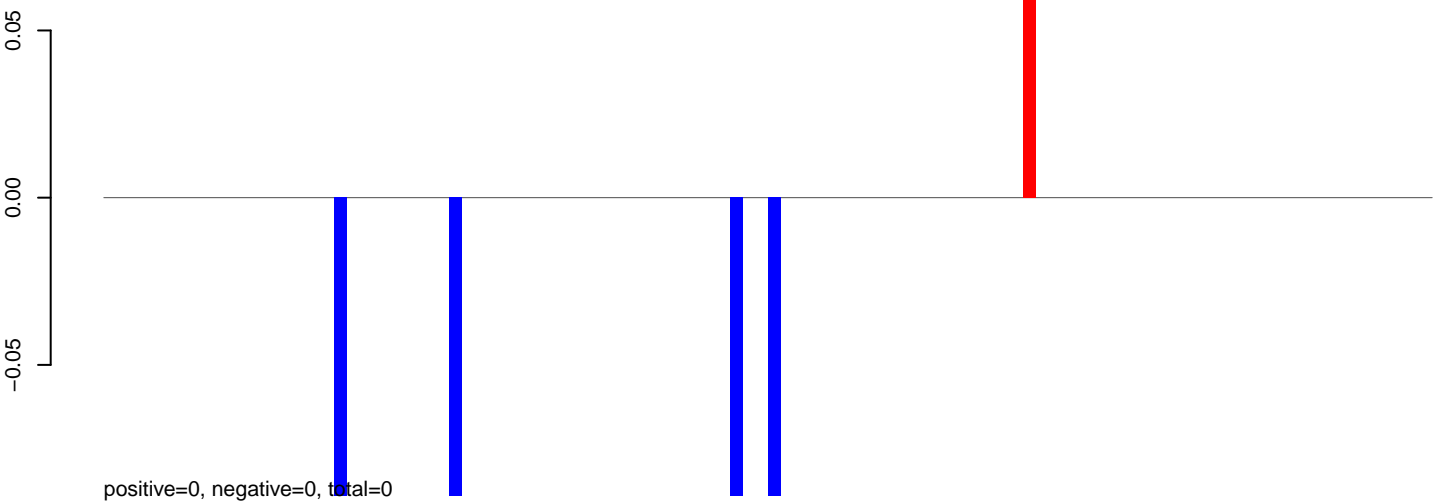

AeAeg_Aag2_DENV2K0048.rep

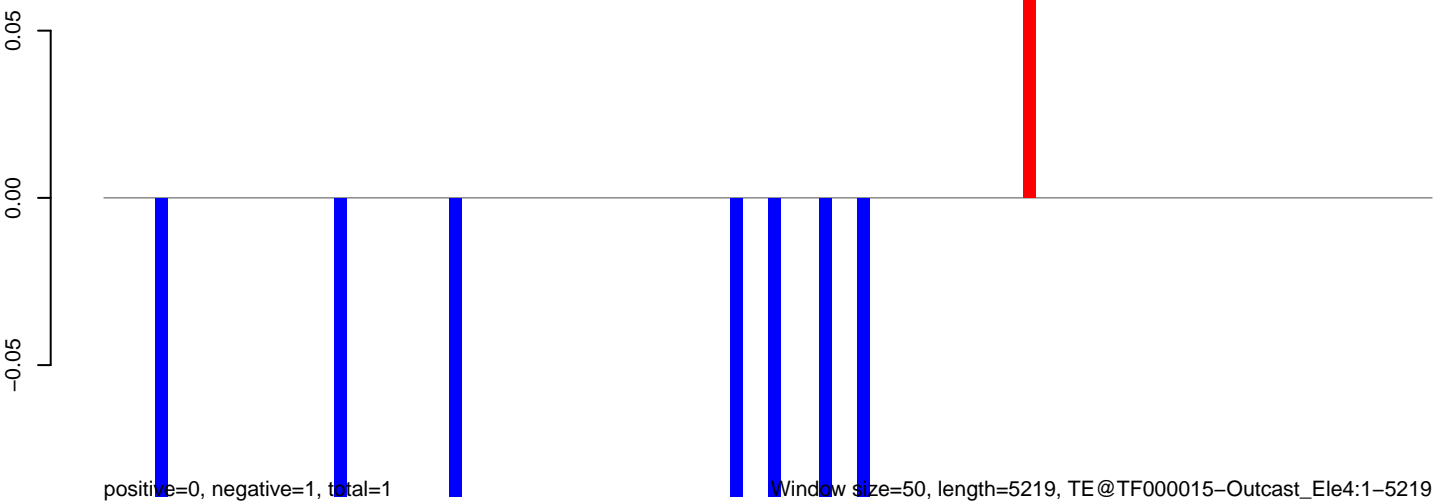

AeAeg_Aag2_DENV2K0048.18_23.rep

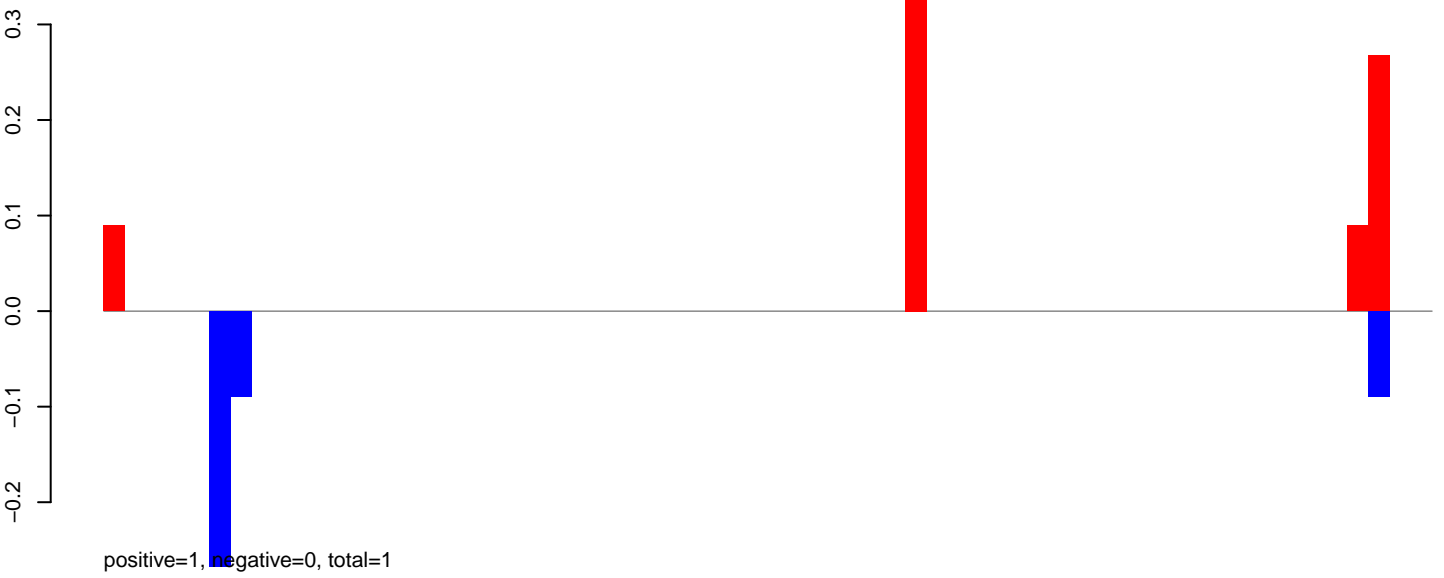

AeAeg_Aag2_DENV2K0048.24_35.rep

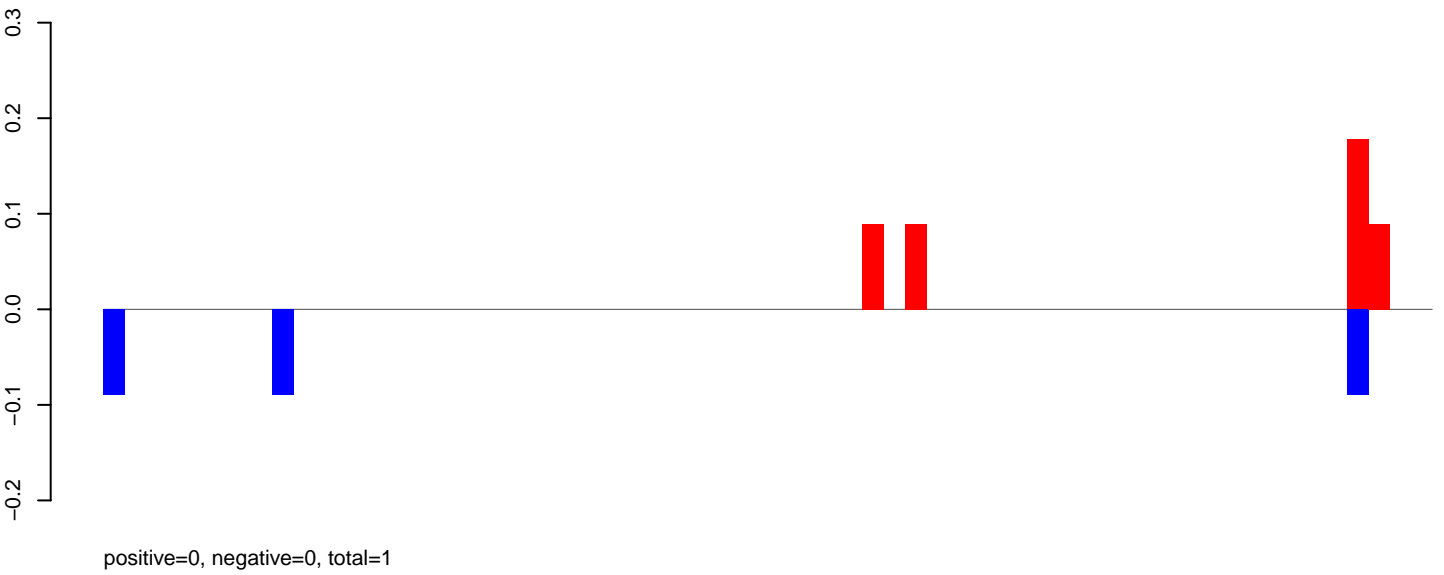

AeAeg_Aag2_DENV2K0048.rep

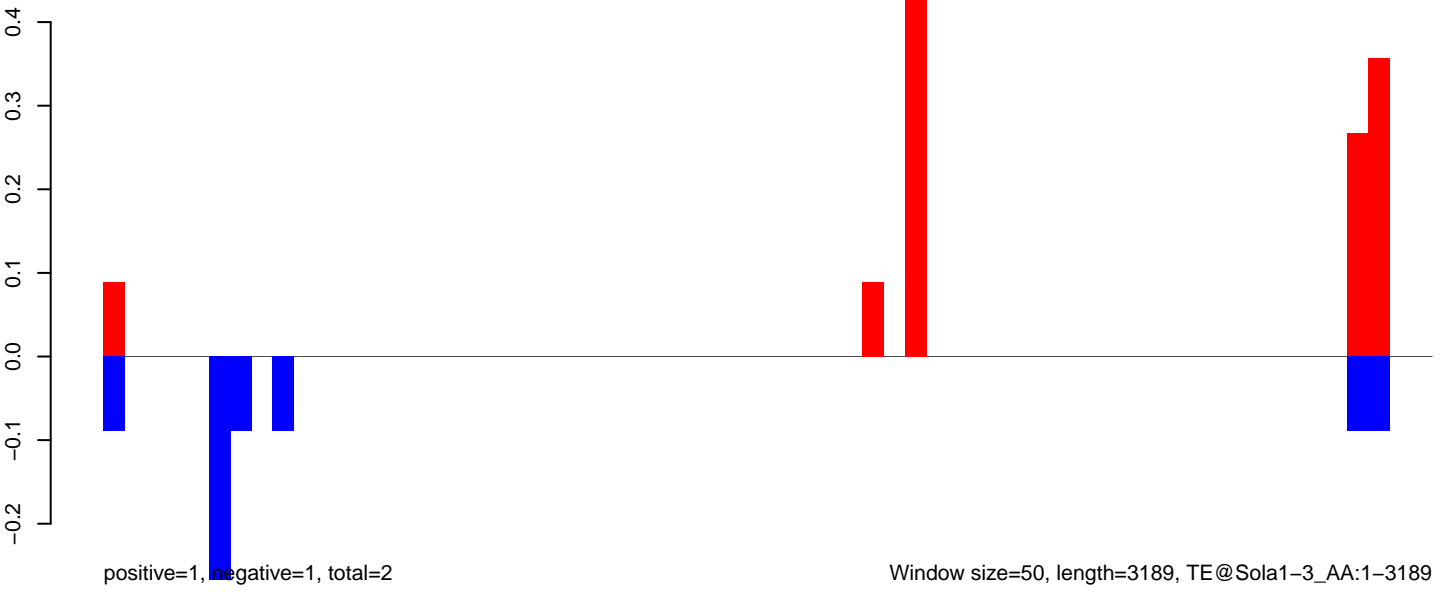

AeAeg_Aag2_DENV2K0048.18_23.rep

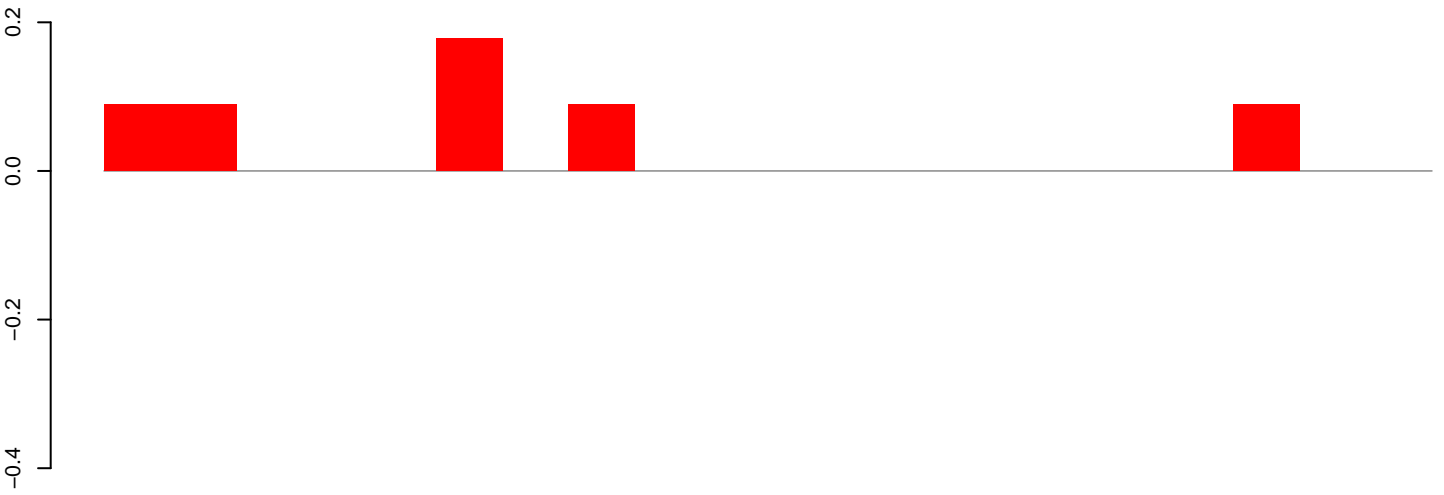

positive=1, negative=0, total=1

AeAeg_Aag2_DENV2K0048.24_35.rep

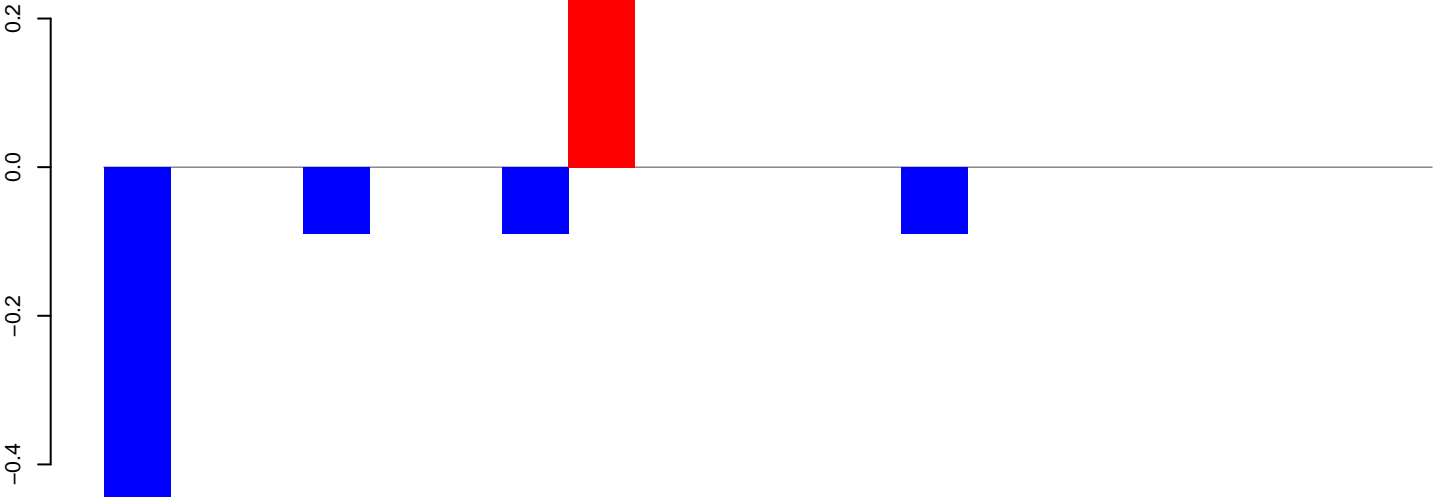

positive=0, negative=1, total=1

AeAeg_Aag2_DENV2K0048.rep

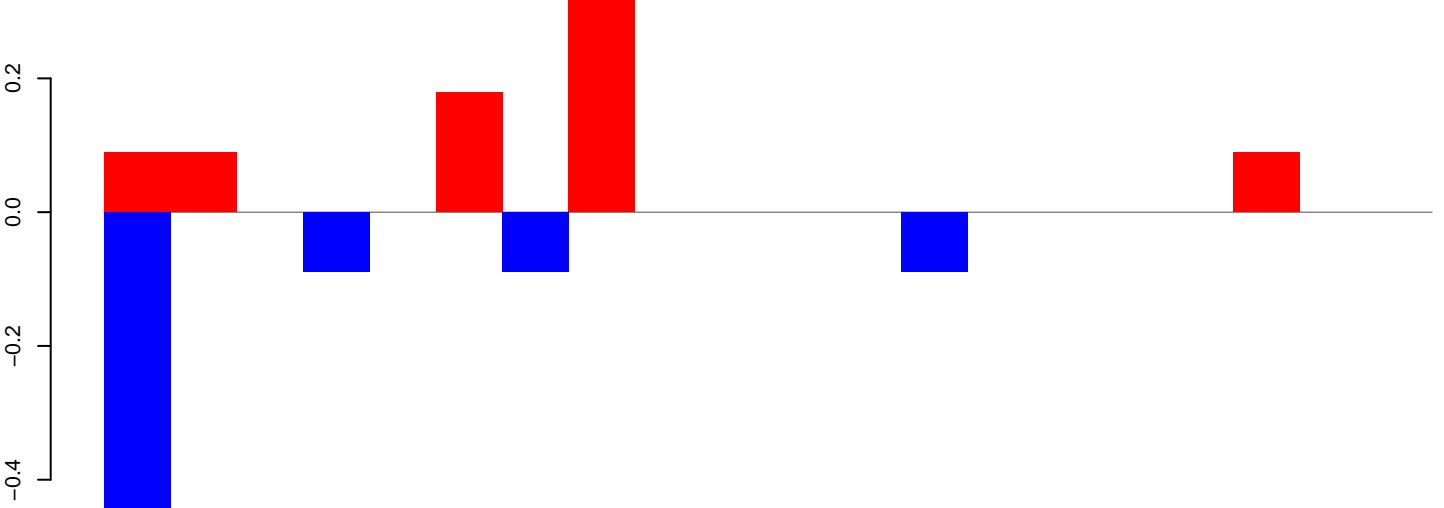

positive=1, negative=1, total=2

Window size=50, length=1015, TE@R=1152-UNKNOWN:1-1015

AeAeg_Aag2_DENV2K0048.18_23.rep

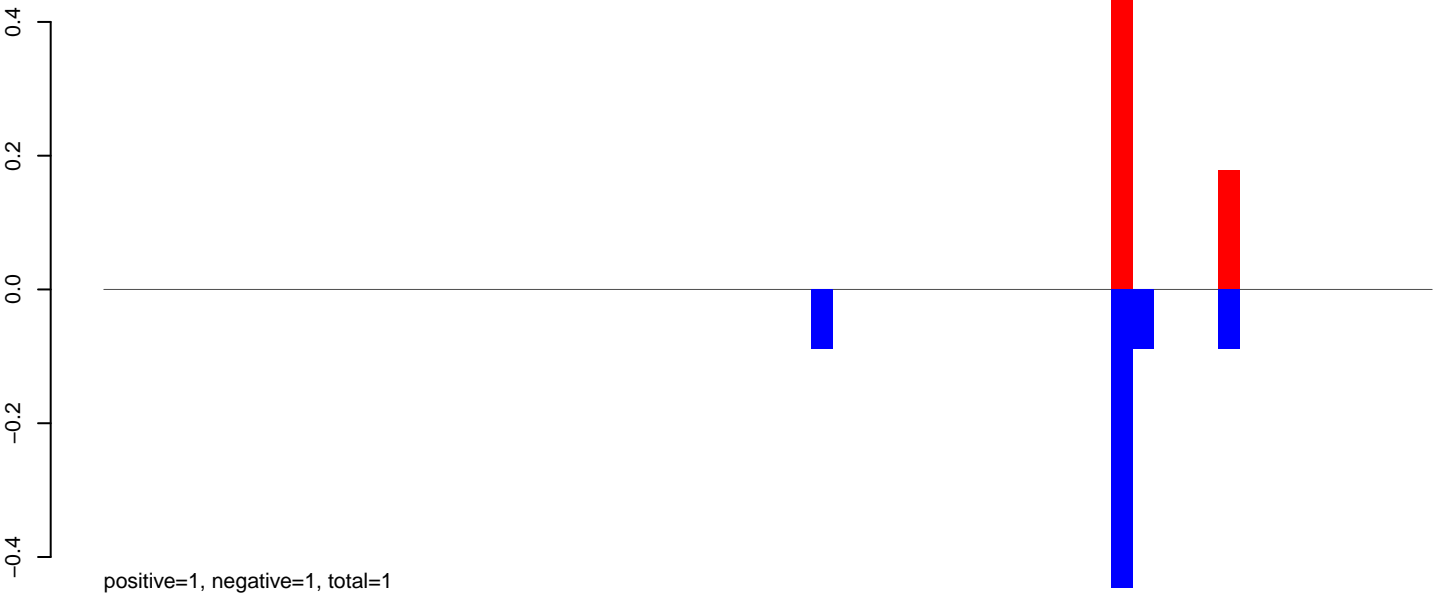

AeAeg_Aag2_DENV2K0048.24_35.rep

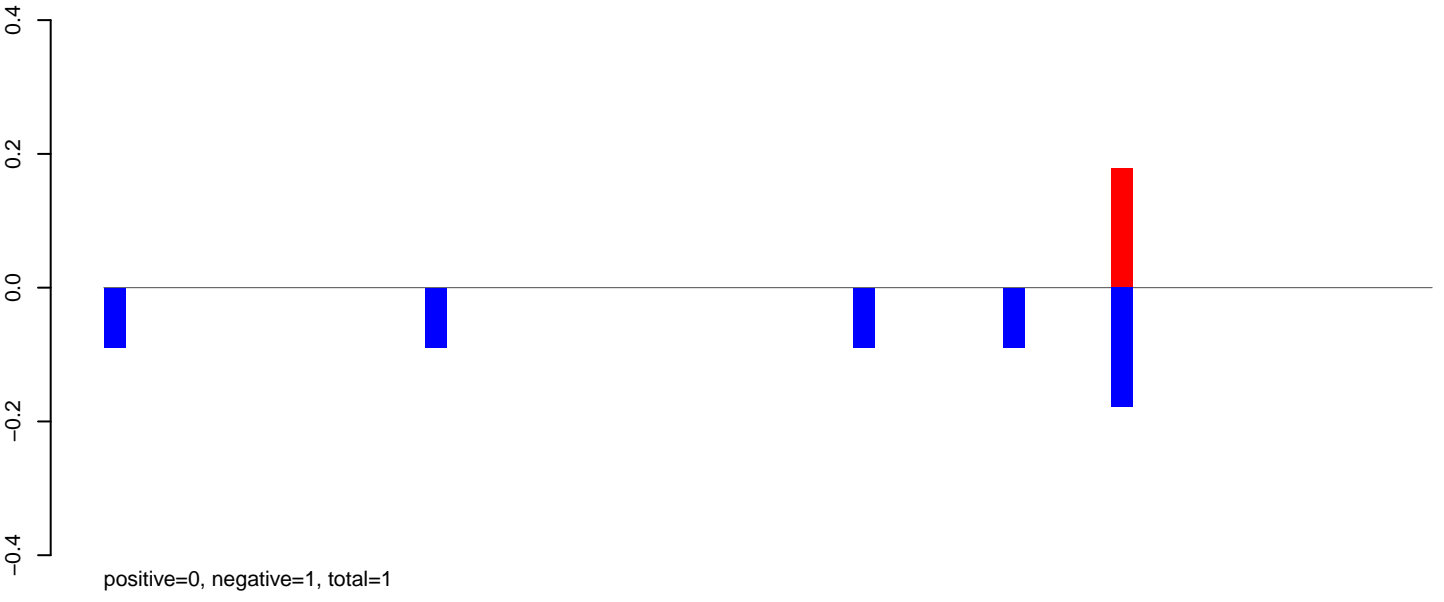

AeAeg_Aag2_DENV2K0048.rep

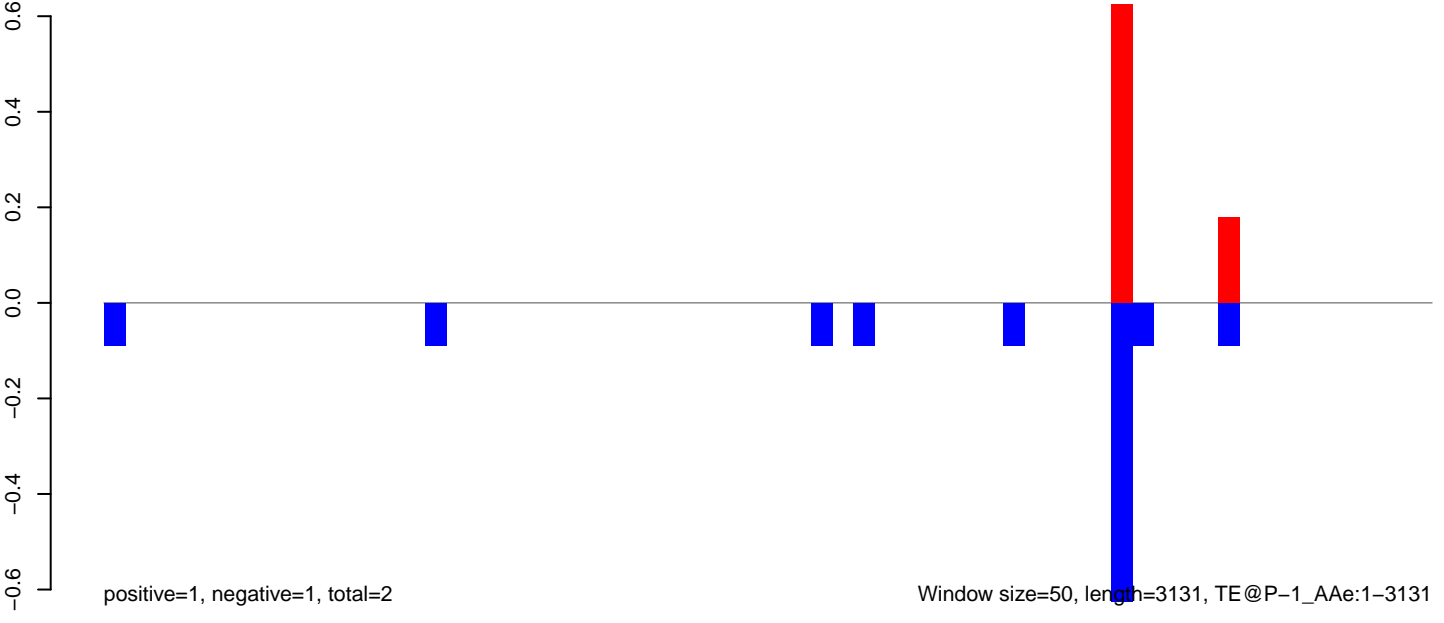

AeAeg_Aag2_DENV2K0048.18_23.rep

0.05
0.00
-0.05
-0.10
-0.15

positive=0, negative=0, total=0

AeAeg_Aag2_DENV2K0048.24_35.rep

0.05
0.00
-0.05
-0.10
-0.15

positive=0, negative=1, total=1

AeAeg_Aag2_DENV2K0048.rep

0.05
0.00
-0.05
-0.10
-0.15

positive=0, negative=1, total=1

Window size=50, length=3434, TE@Kiri-26_AAe:1-3434

0 500 1000 1500 2000 2500 3000 3500

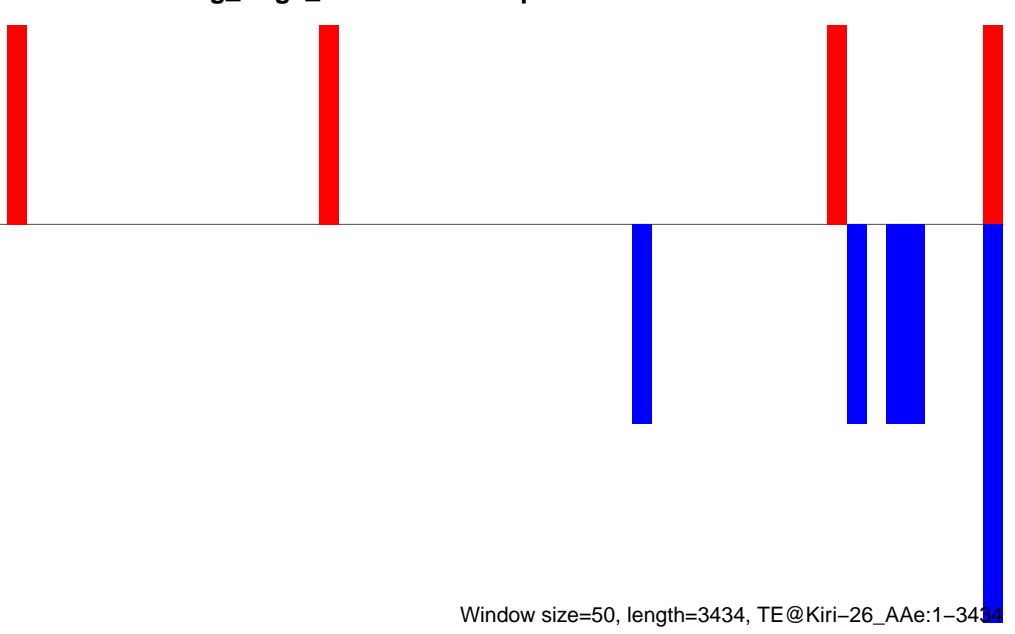
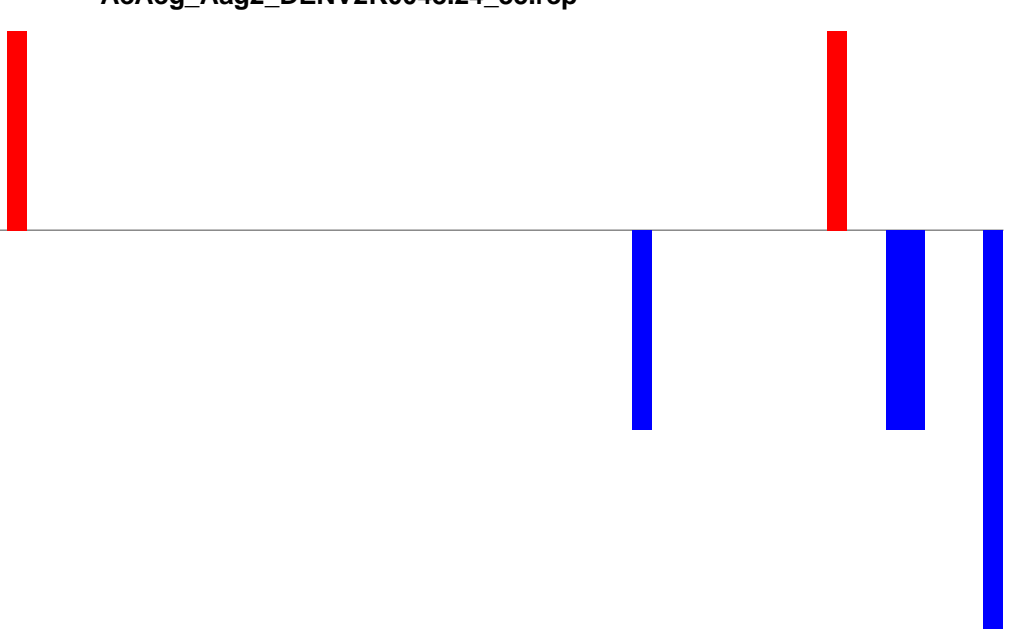

AeAeg_Aag2_DENV2K0048.18_23.rep

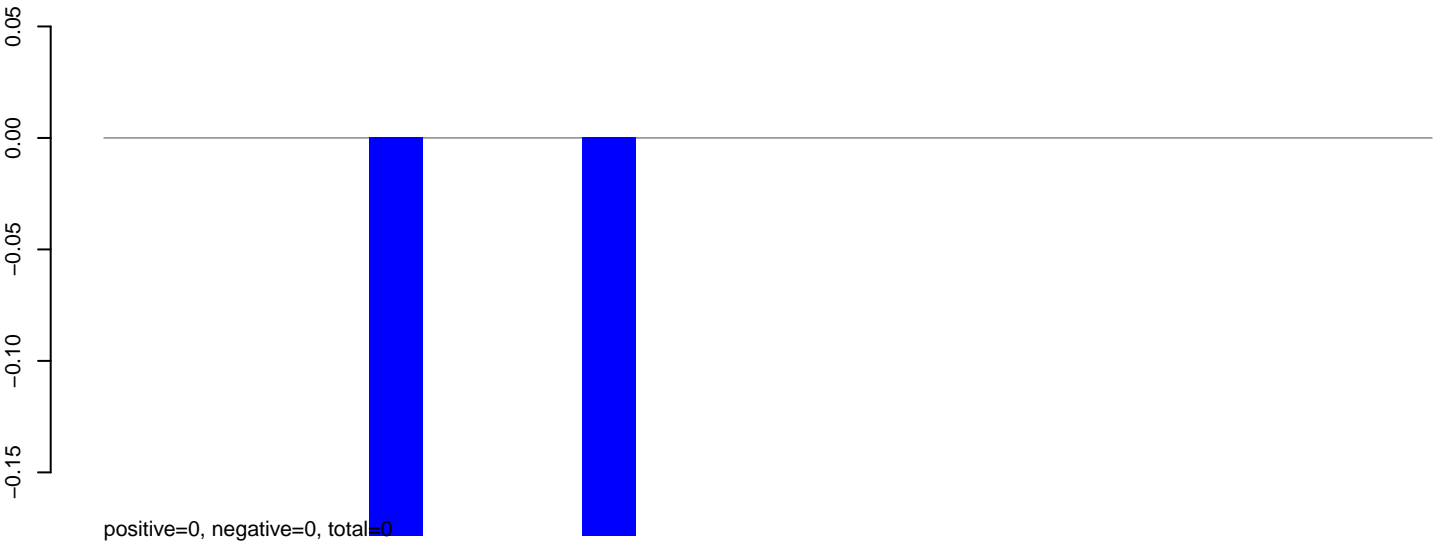

AeAeg_Aag2_DENV2K0048.24_35.rep

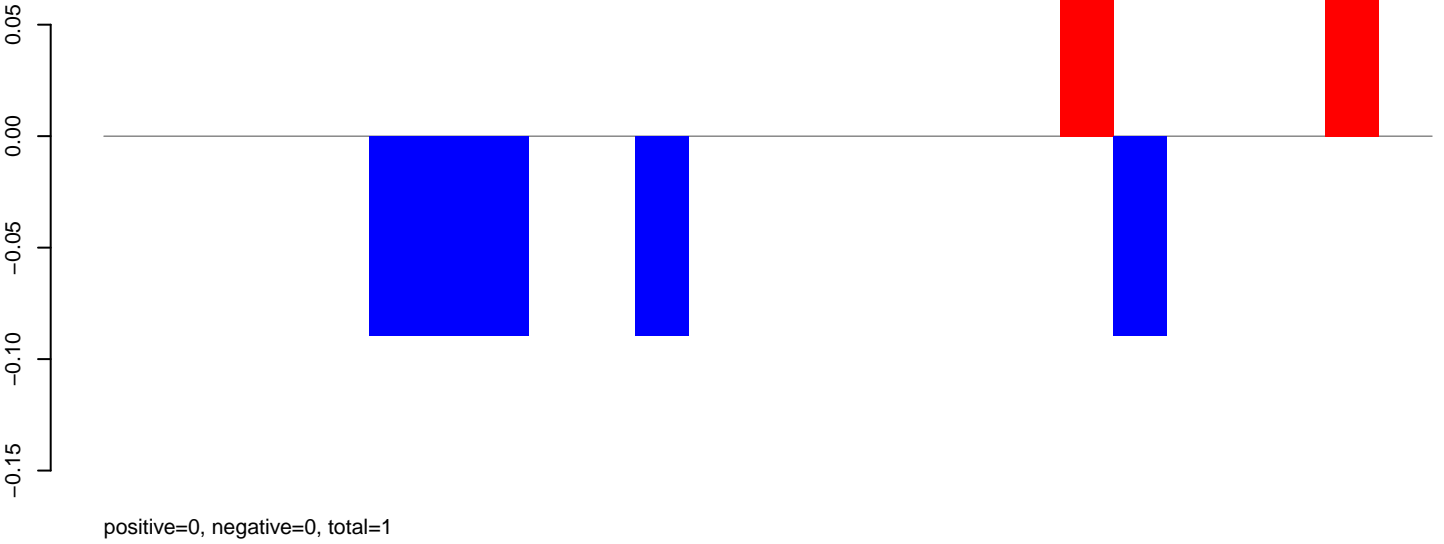

AeAeg_Aag2_DENV2K0048.rep

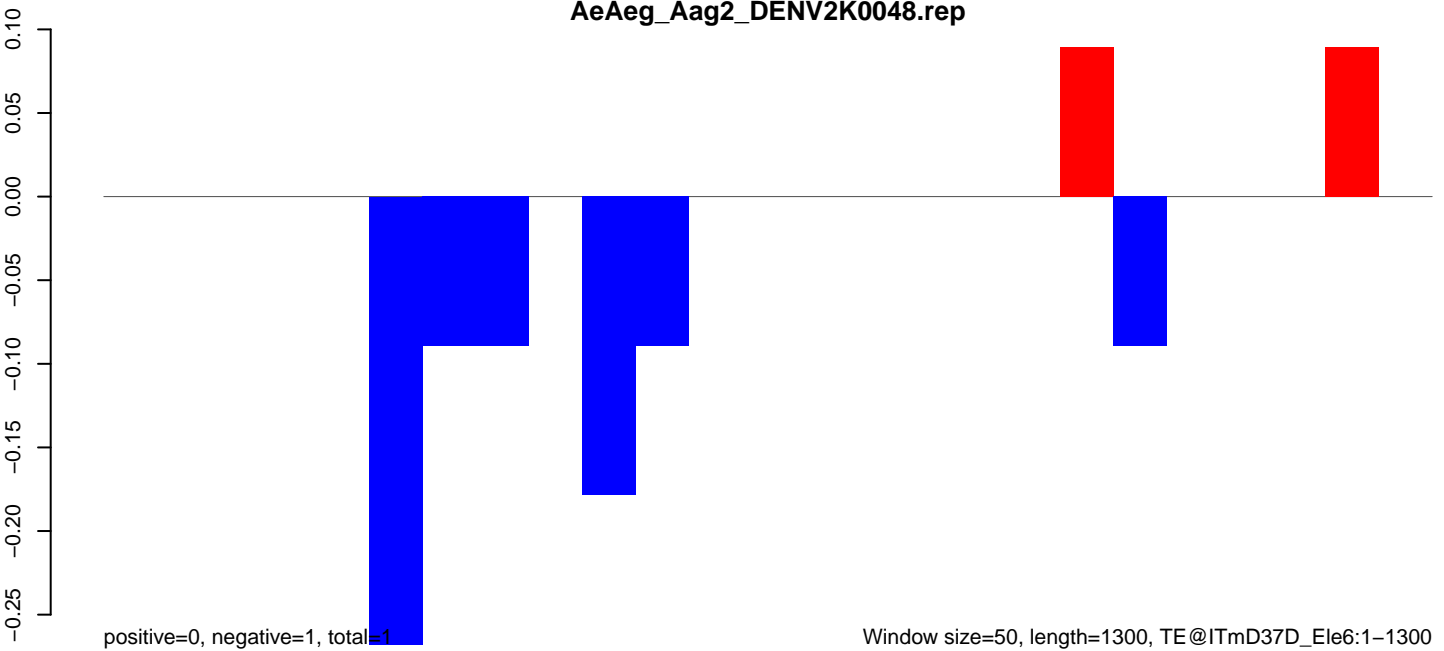

AeAeg_Aag2_DENV2K0048.18_23.rep



AeAeg_Aag2_DENV2K0048.24_35.rep

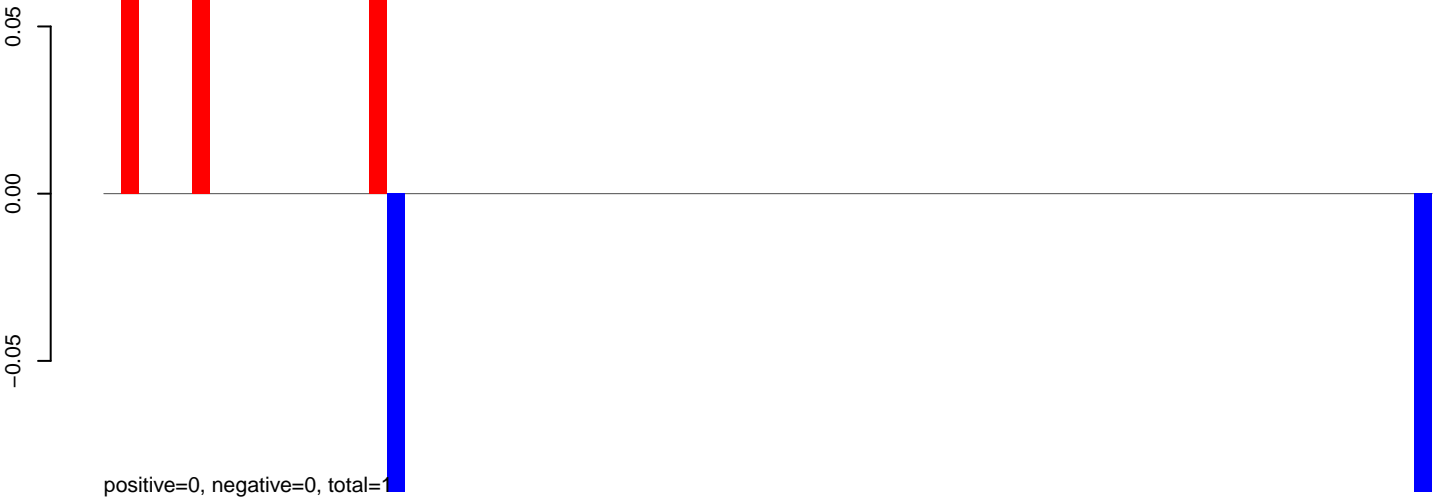

AeAeg_Aag2_DENV2K0048.rep

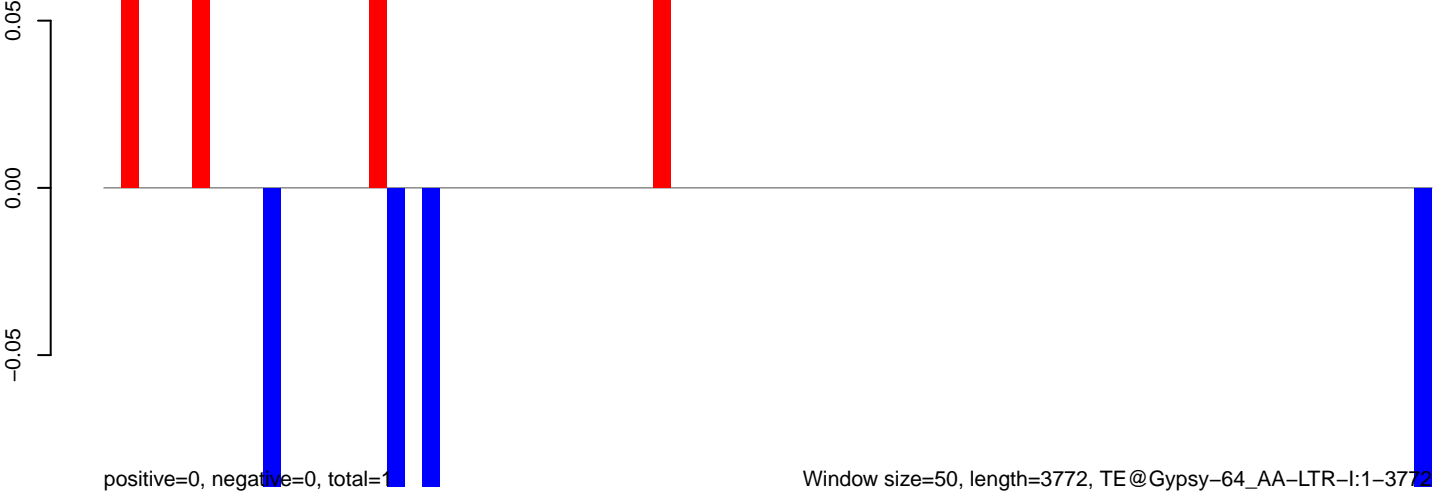

AeAeg_Aag2_DENV2K0048.18_23.rep

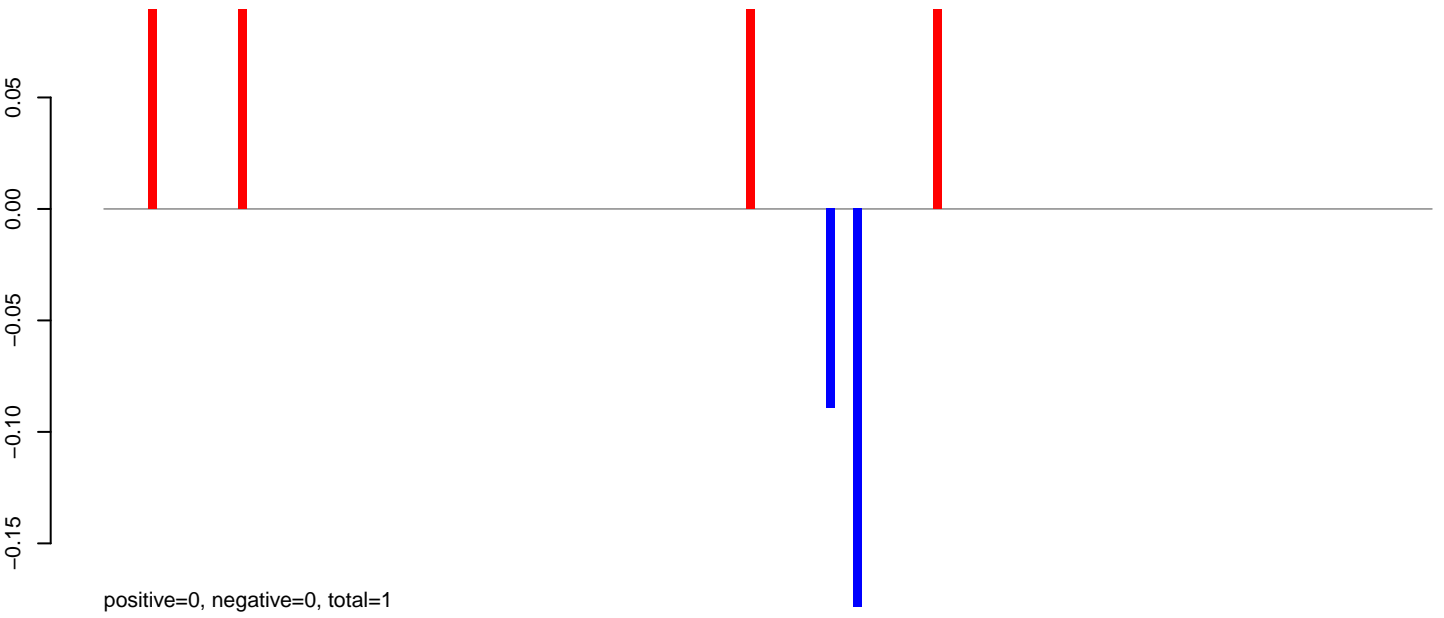

AeAeg_Aag2_DENV2K0048.24_35.rep

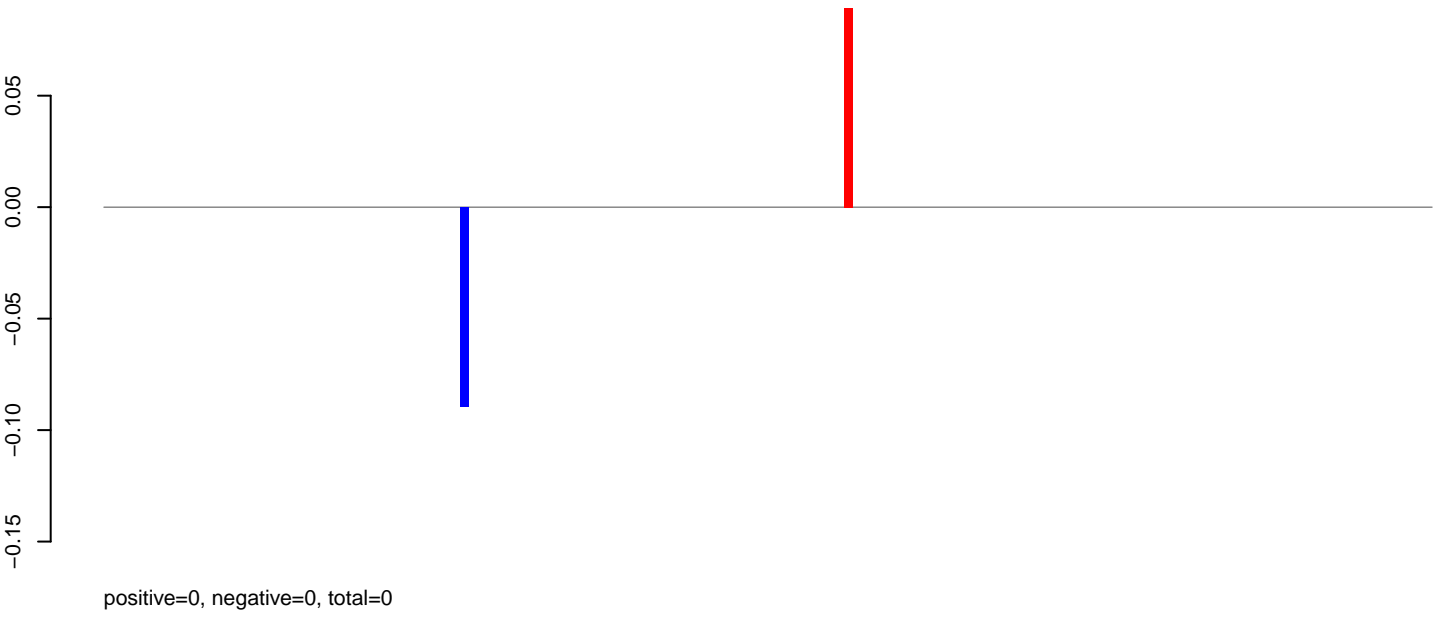

AeAeg_Aag2_DENV2K0048.rep

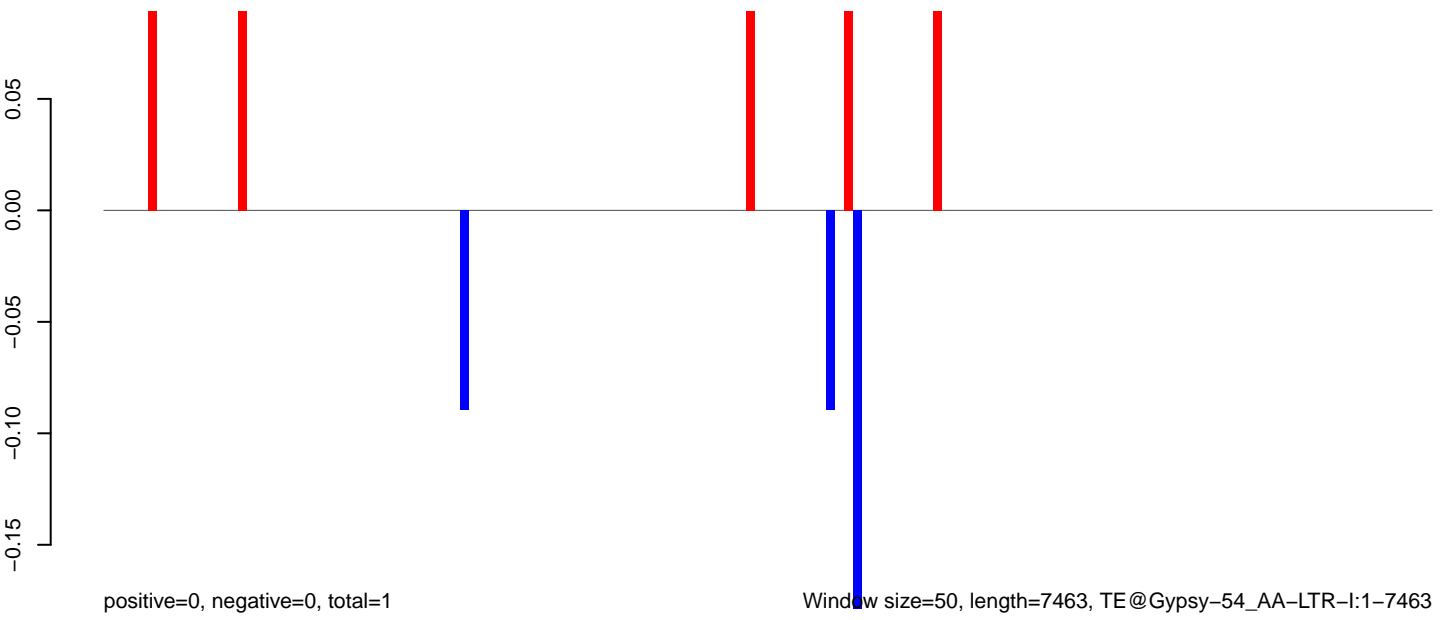

Window size=50, length=7463, TE@Gypsy-54_AA-LTR-I:1-7463

0 2000 4000 6000

AeAeg_Aag2_DENV2K0048.18_23.rep

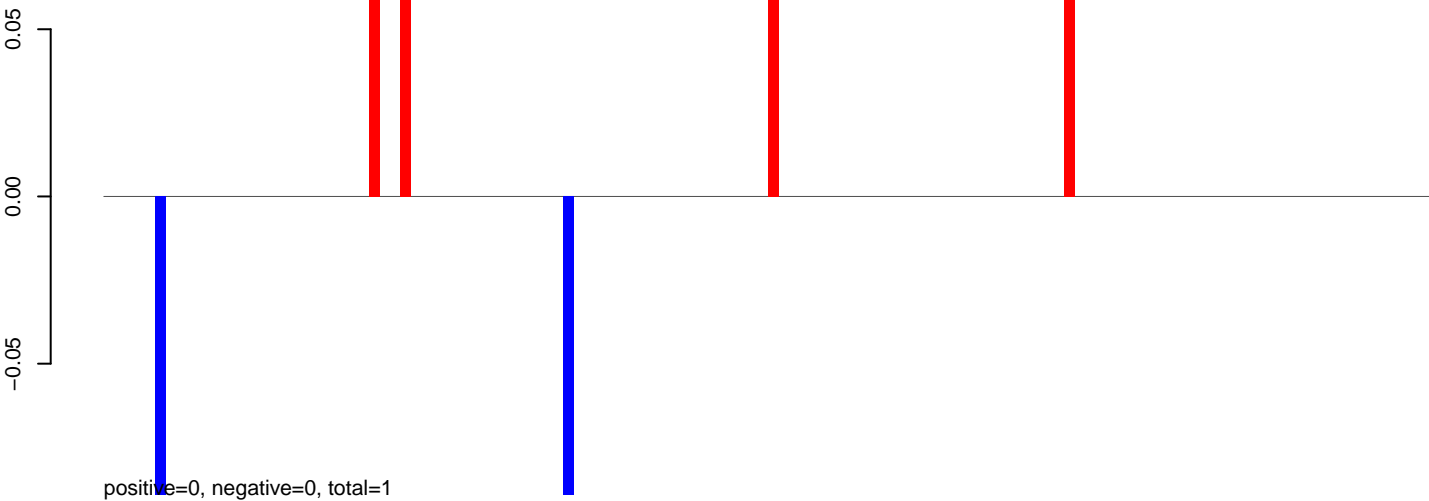

AeAeg_Aag2_DENV2K0048.24_35.rep

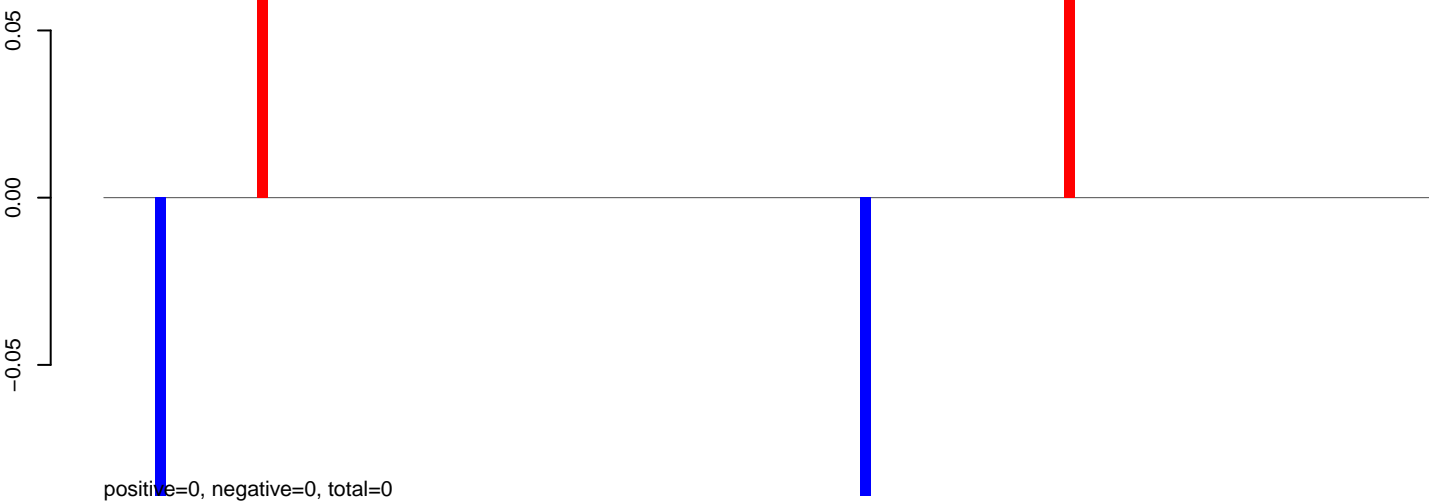

AeAeg_Aag2_DENV2K0048.rep

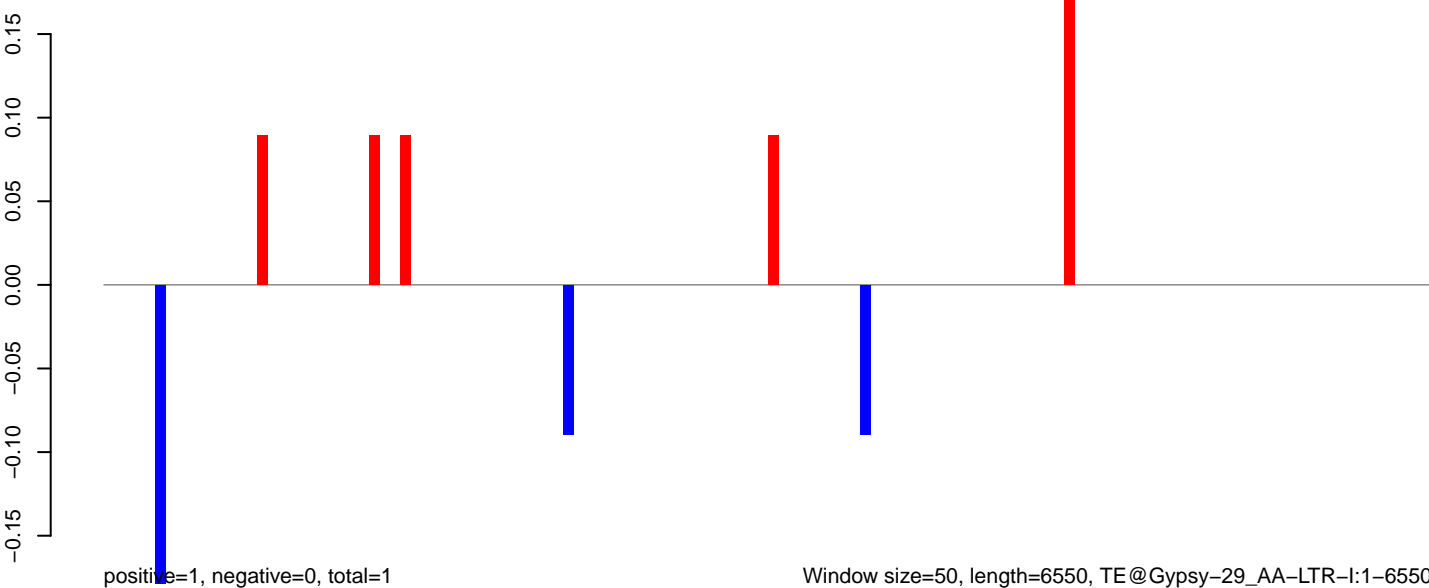

Window size=50, length=6550, TE@Gypsy-29_AA-LTR-I:1-6550

AeAeg_Aag2_DENV2K0048.18_23.rep

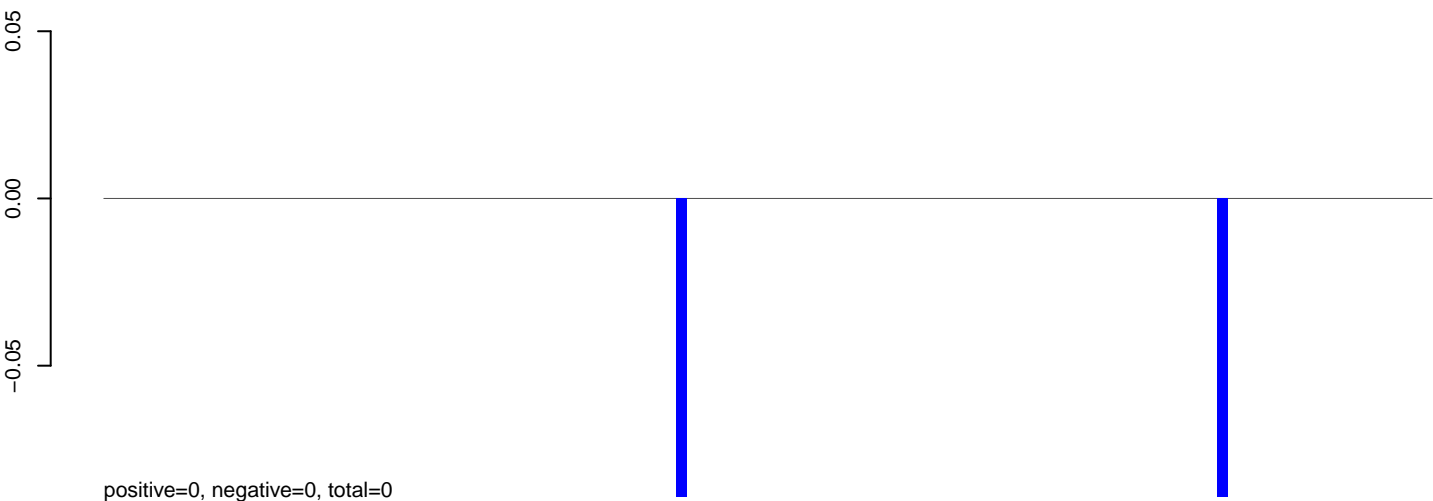

AeAeg_Aag2_DENV2K0048.24_35.rep

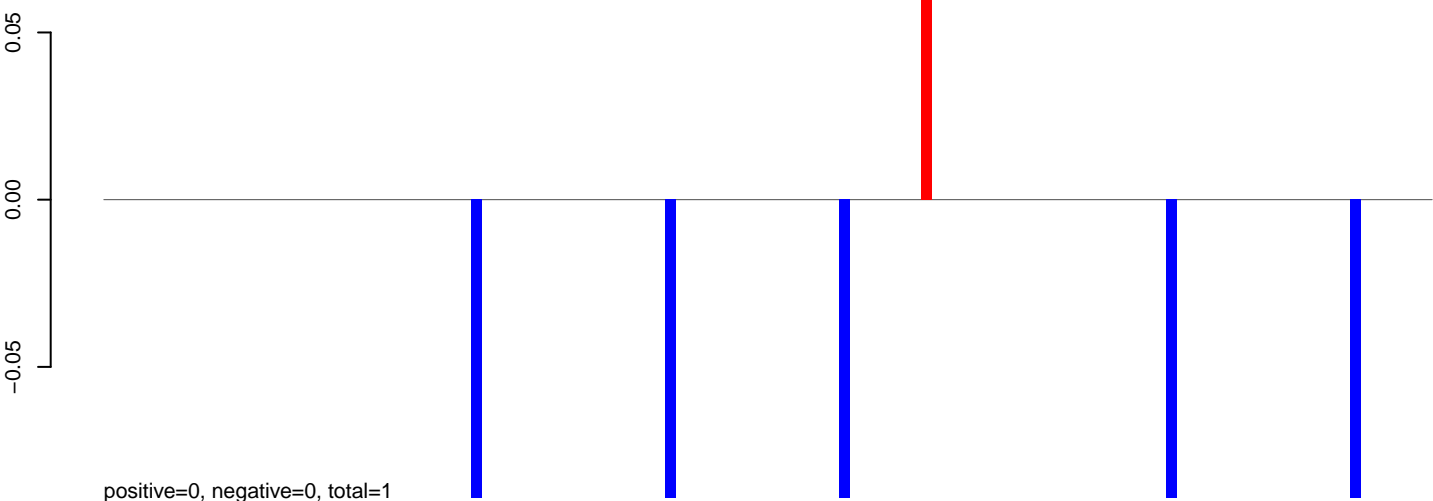

AeAeg_Aag2_DENV2K0048.rep

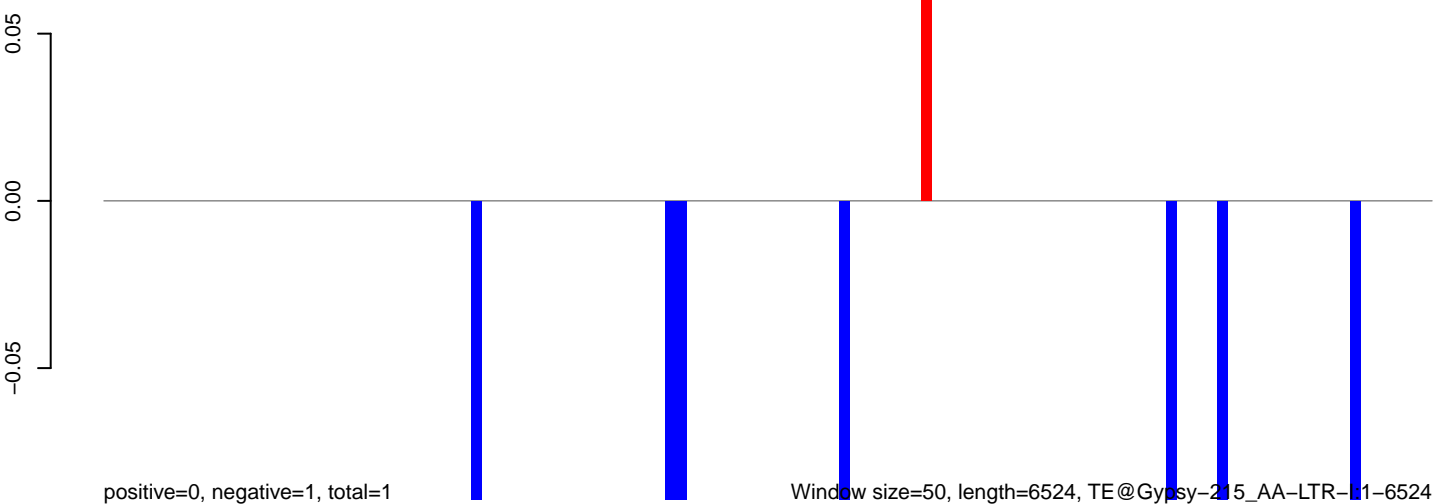

Window size=50, length=6524, TE@Gypsy-215_AA-LTR-11-6524

AeAeg_Aag2_DENV2K0048.18_23.rep



positive=0, negative=0, total=0

AeAeg_Aag2_DENV2K0048.24_35.rep

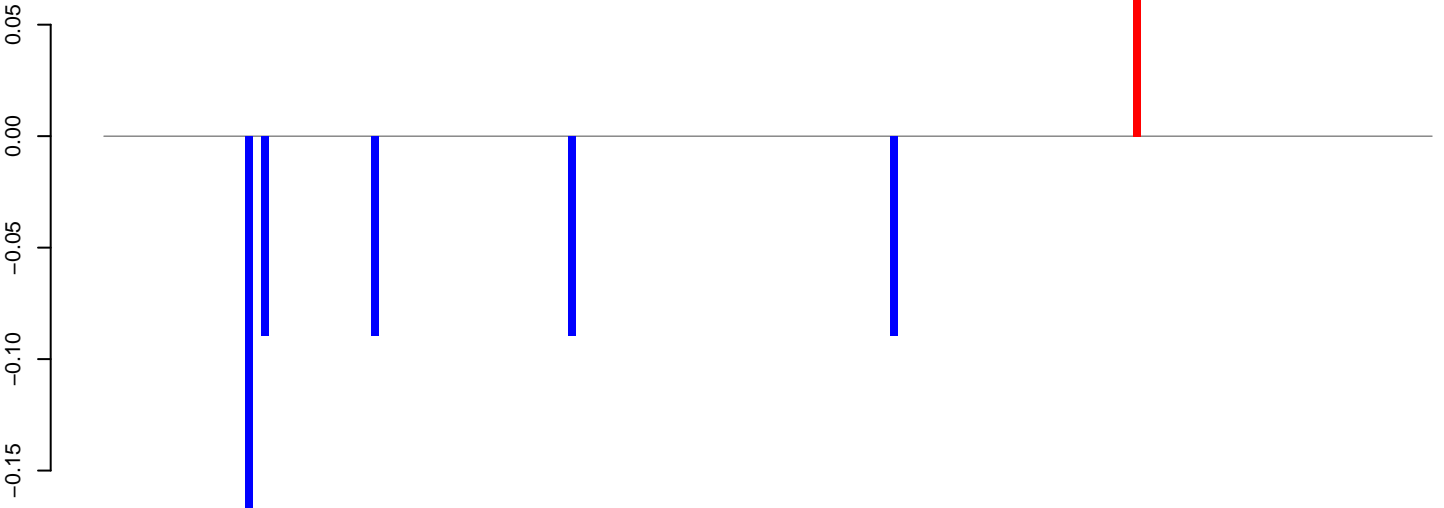

positive=0, negative=1, total=1

AeAeg_Aag2_DENV2K0048.rep

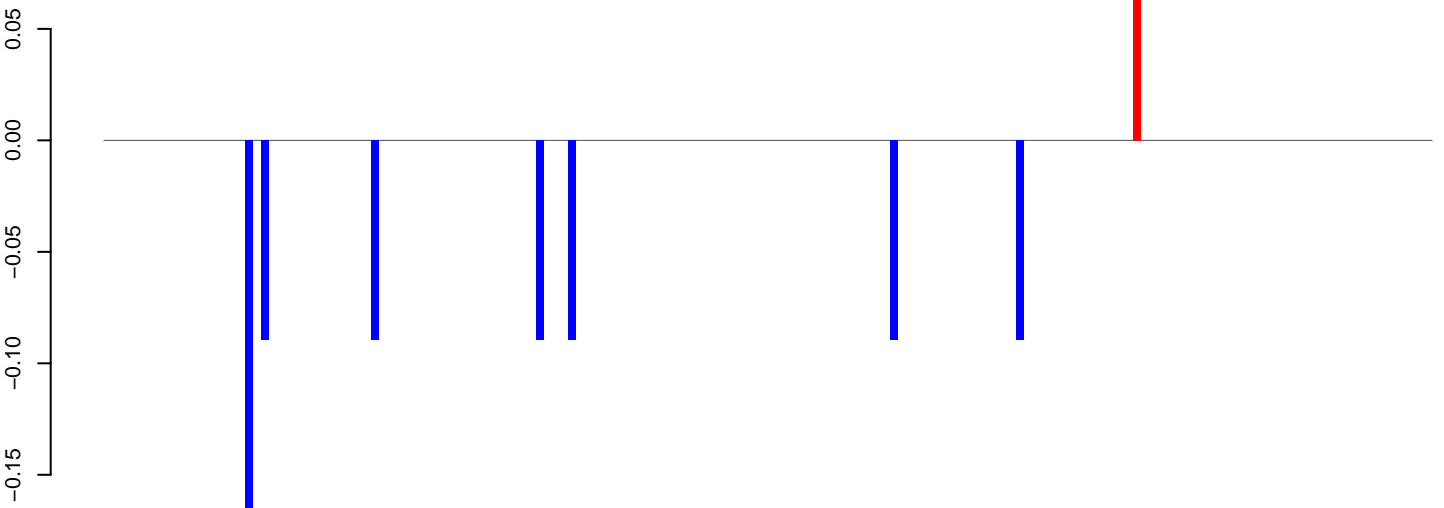

positive=0, negative=1, total=1

Window size=50, length=8472, TE@Gypsy-167_AA-LTR-I:1-8472

0 2000 4000 6000 8000

AeAeg_Aag2_DENV2K0048.18_23.rep

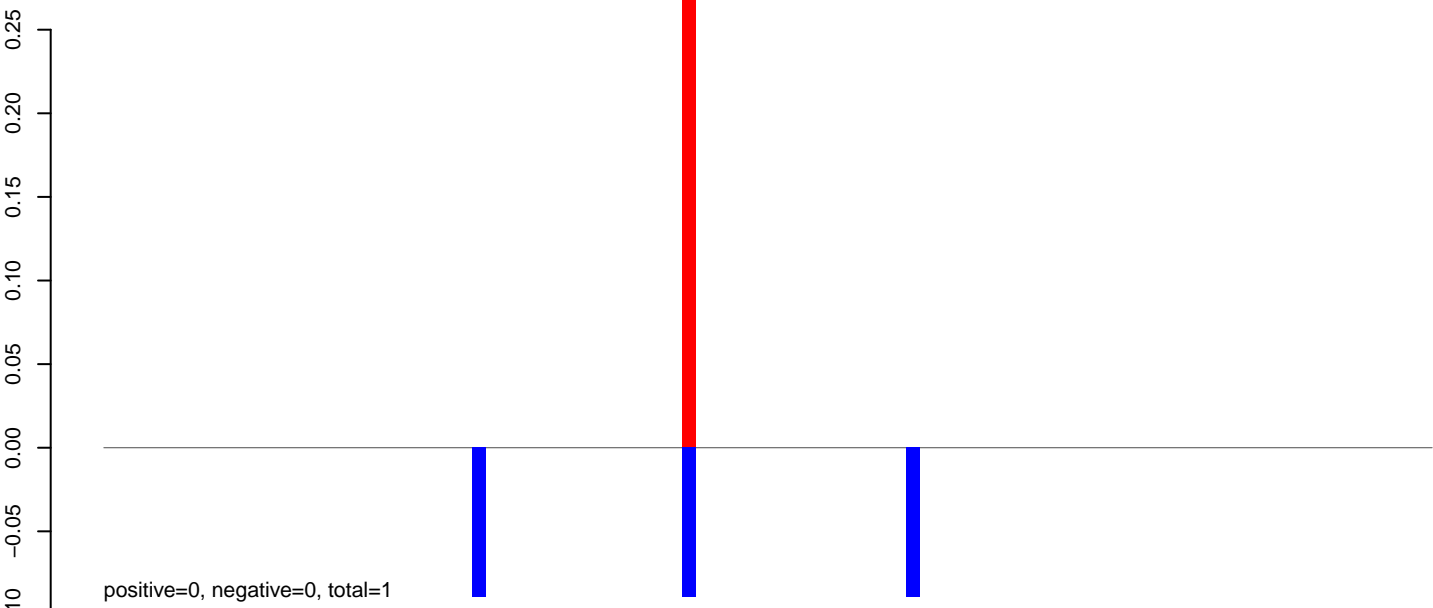

AeAeg_Aag2_DENV2K0048.24_35.rep

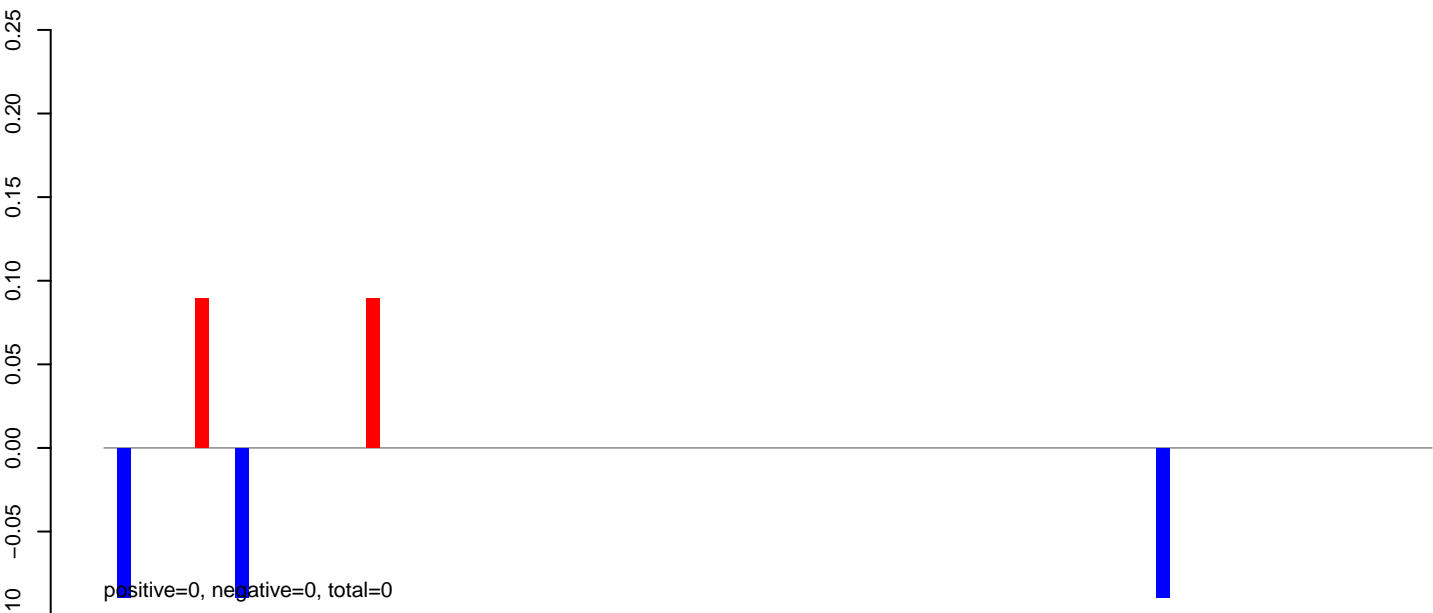

AeAeg_Aag2_DENV2K0048.rep

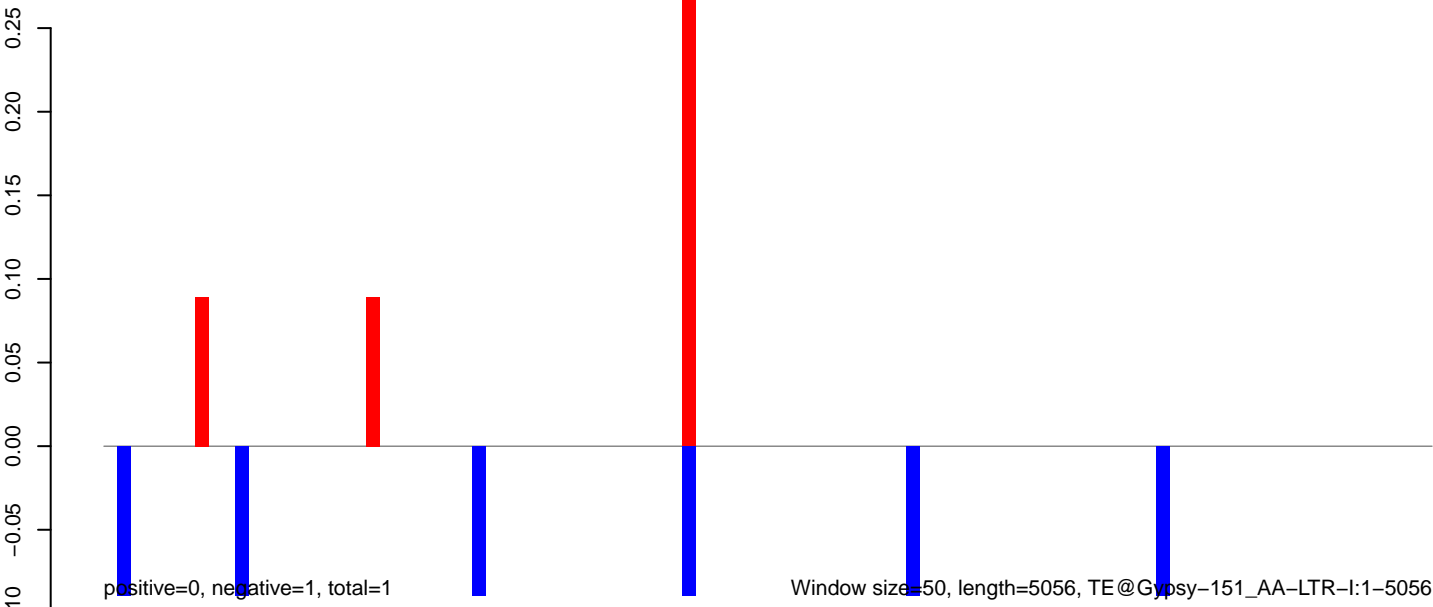

AeAeg_Aag2_DENV2K0048.18_23.rep

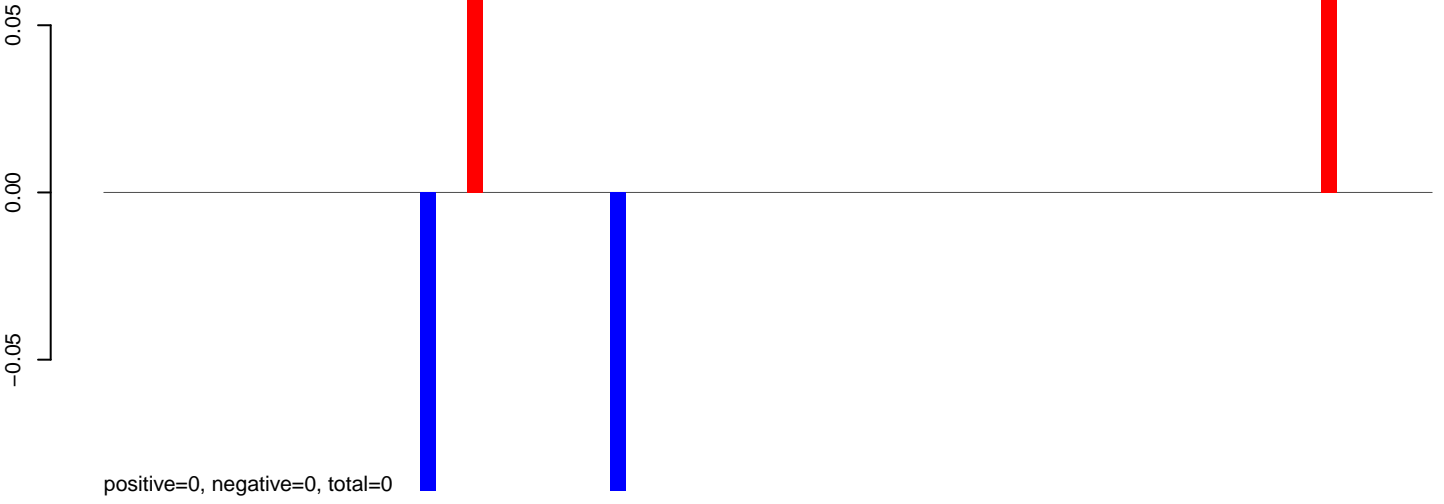

AeAeg_Aag2_DENV2K0048.24_35.rep



AeAeg_Aag2_DENV2K0048.rep

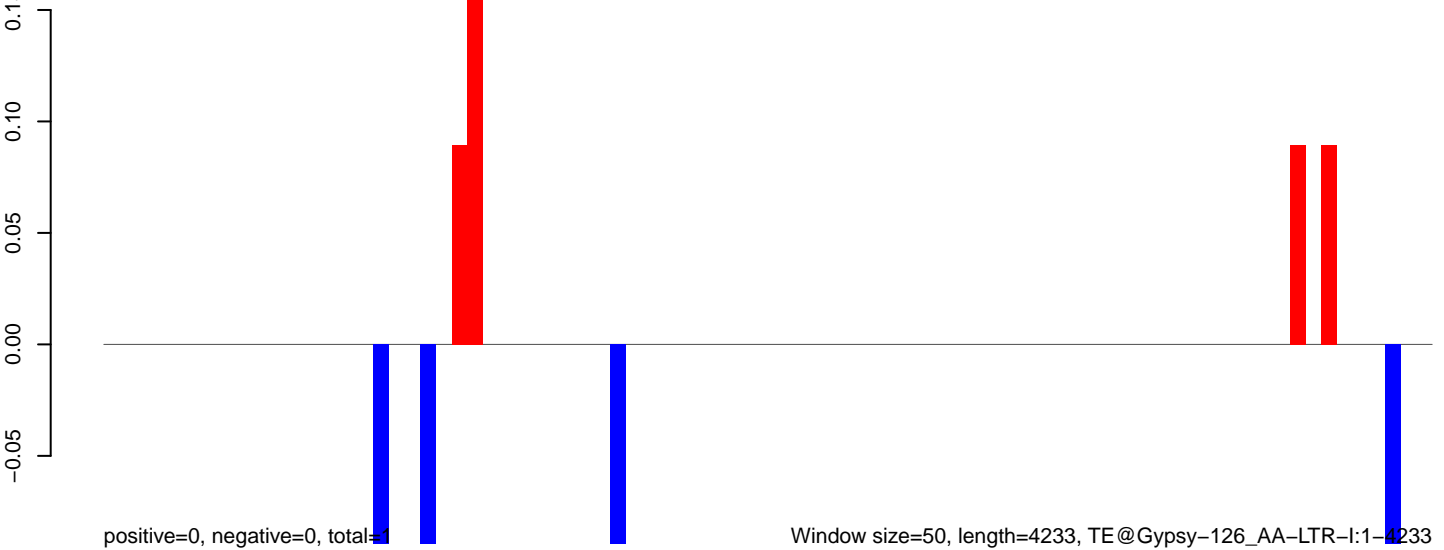

Window size=50, length=4233, TE@Gypsy-126_AA-LTR-I:1-4233

AeAeg_Aag2_DENV2K0048.18_23.rep

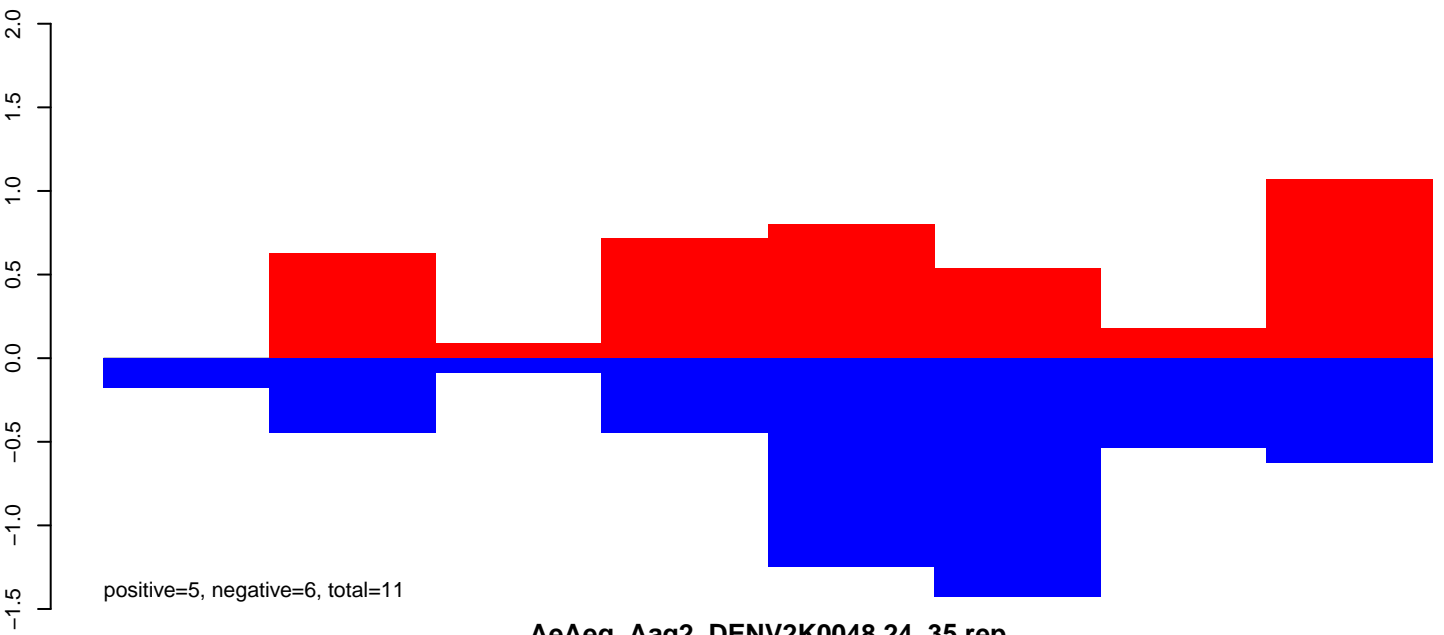

AeAeg_Aag2_DENV2K0048.24_35.rep

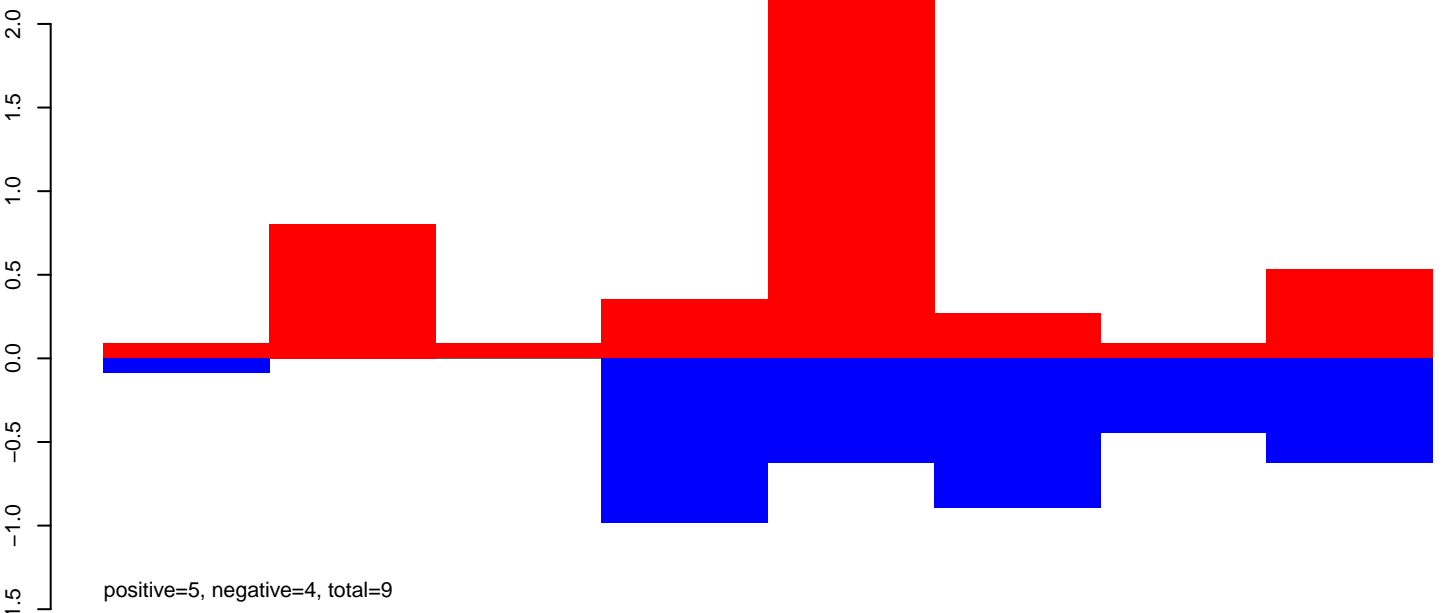

AeAeg_Aag2_DENV2K0048.rep

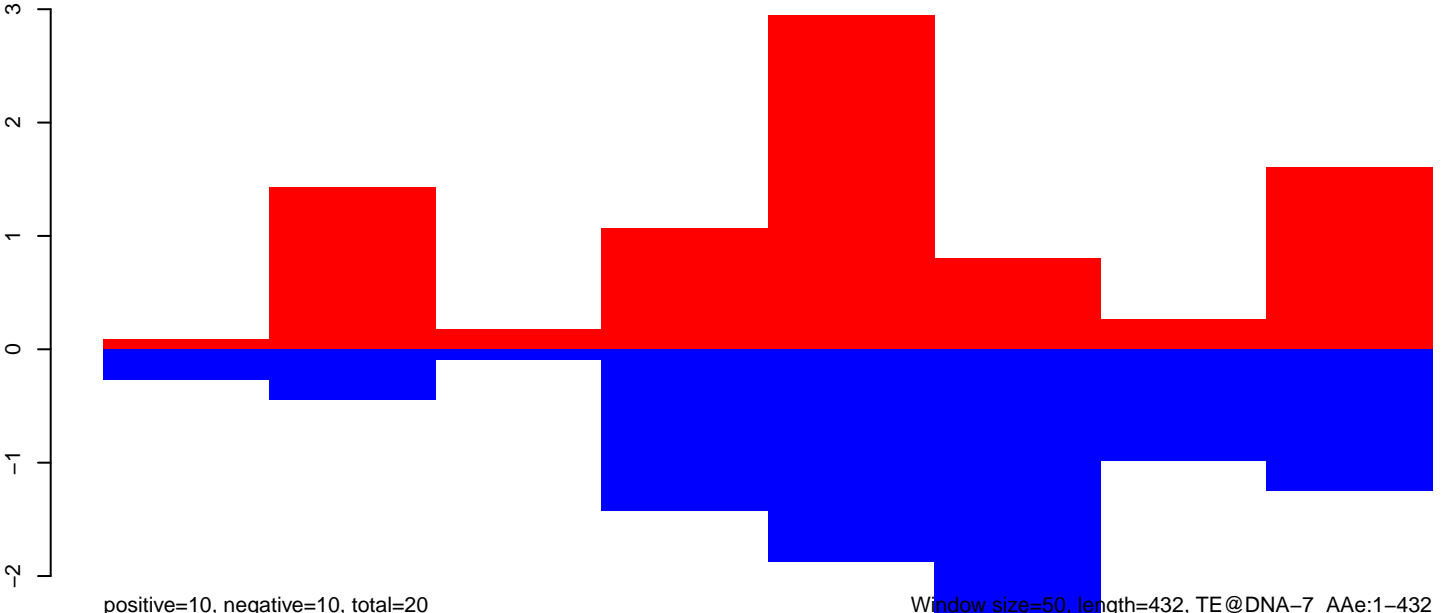

AeAeg_Aag2_DENV2K0048.18_23.rep

0.05
0.00
-0.05

positive=0, negative=0, total=0

AeAeg_Aag2_DENV2K0048.24_35.rep

0.05
0.00
-0.05

positive=0, negative=0, total=1

AeAeg_Aag2_DENV2K0048.rep

0.05
0.00
-0.05

positive=0, negative=0, total=1

Window size=50, length=5566, TE@Crack-26_AAg:1-5566

0 1000 2000 3000 4000 5000

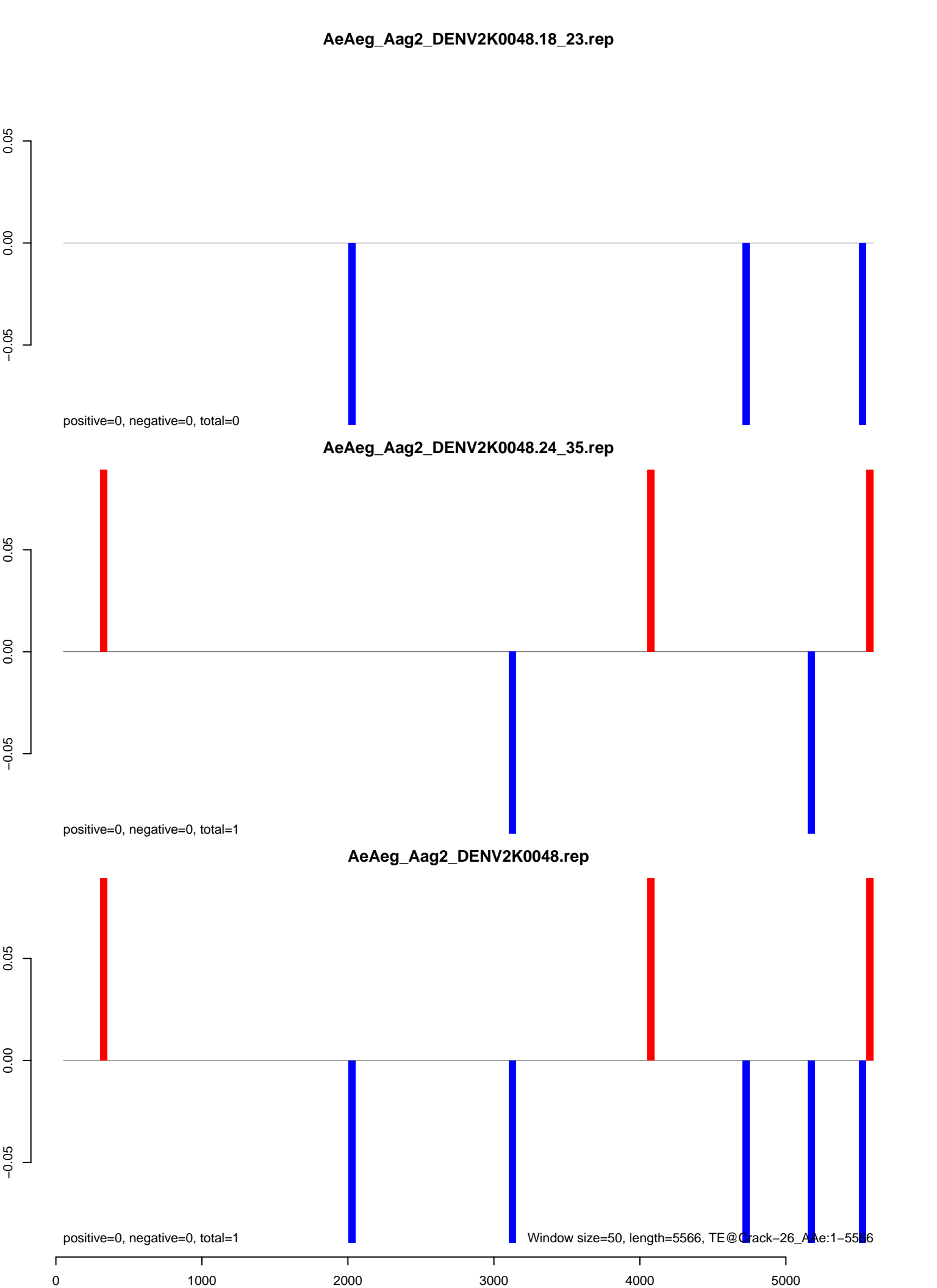

AeAeg_Aag2_DENV2K0048.18_23.rep

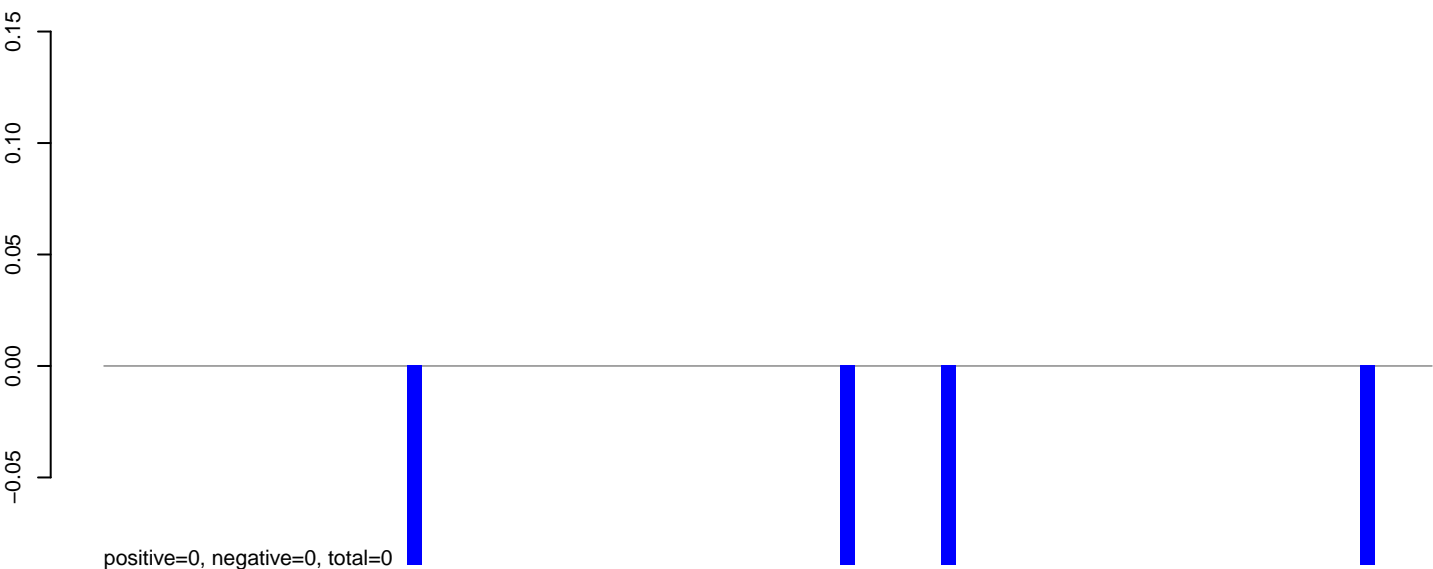

AeAeg_Aag2_DENV2K0048.24_35.rep

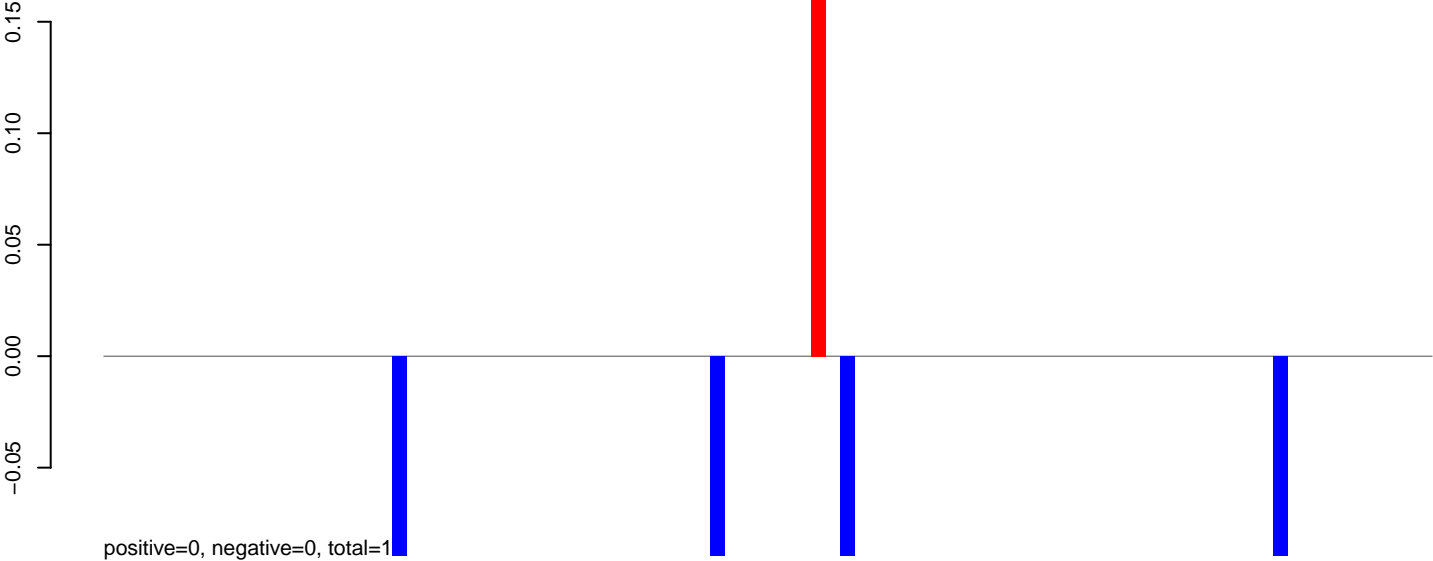

AeAeg_Aag2_DENV2K0048.rep

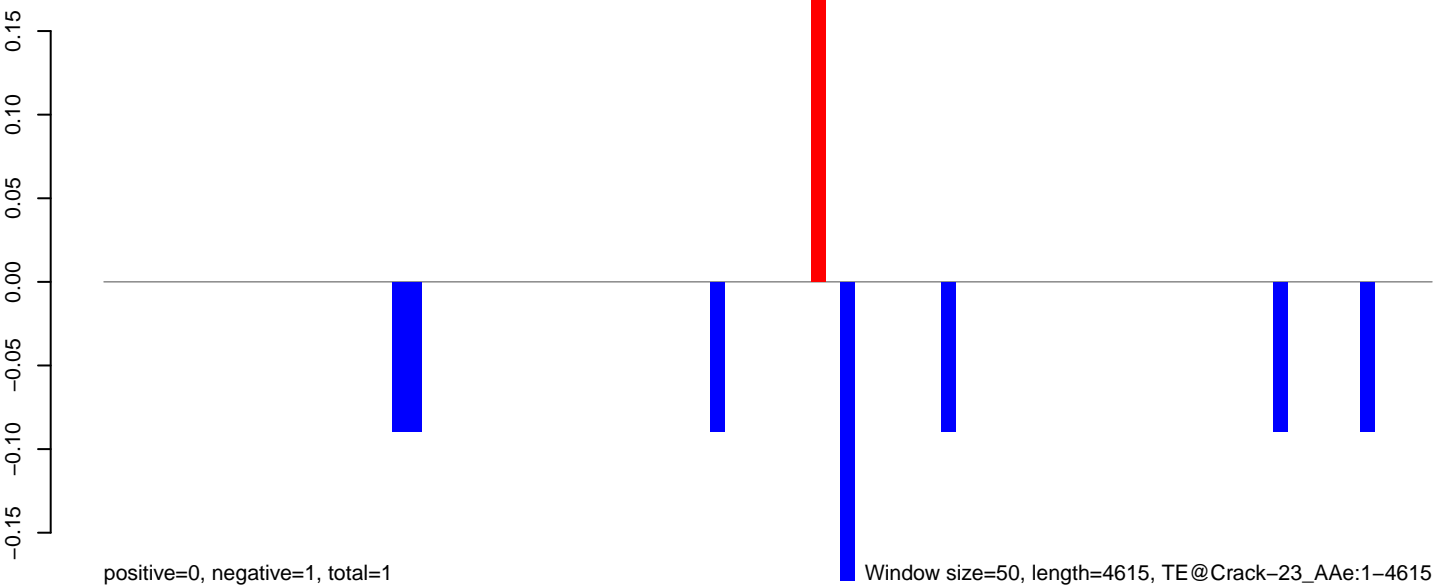

AeAeg_Aag2_DENV2K0048.18_23.rep

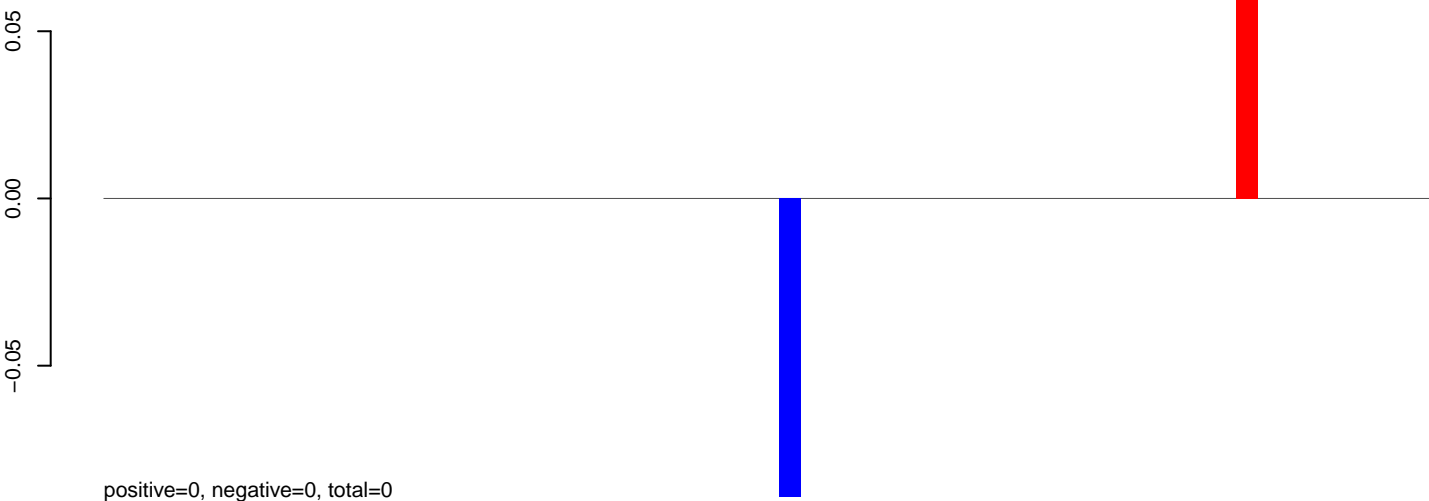

AeAeg_Aag2_DENV2K0048.24_35.rep

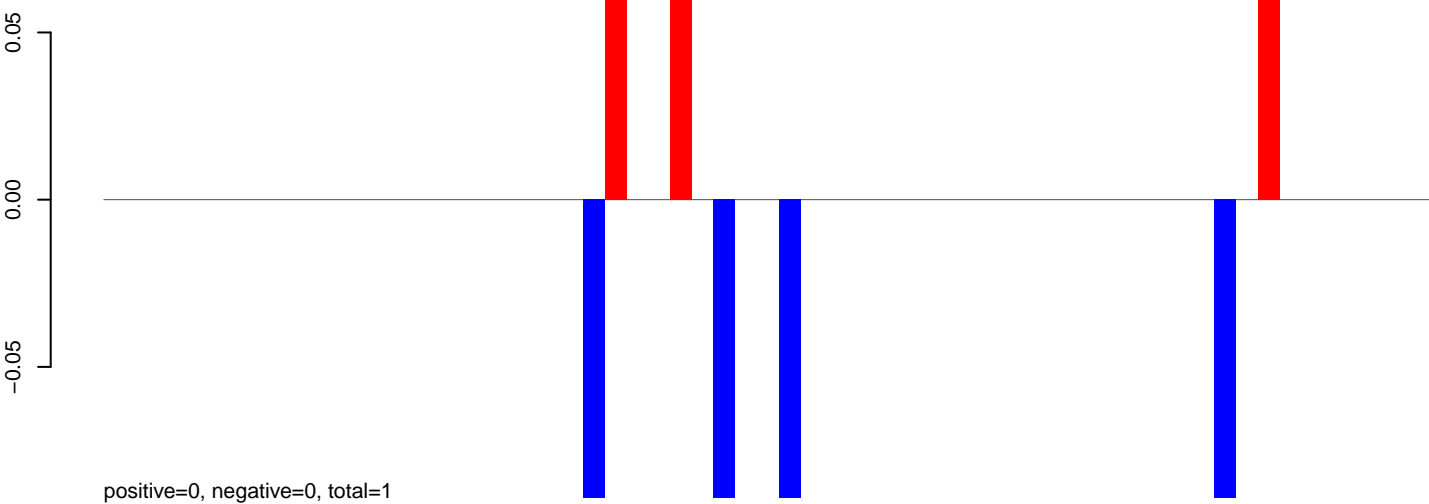

AeAeg_Aag2_DENV2K0048.rep

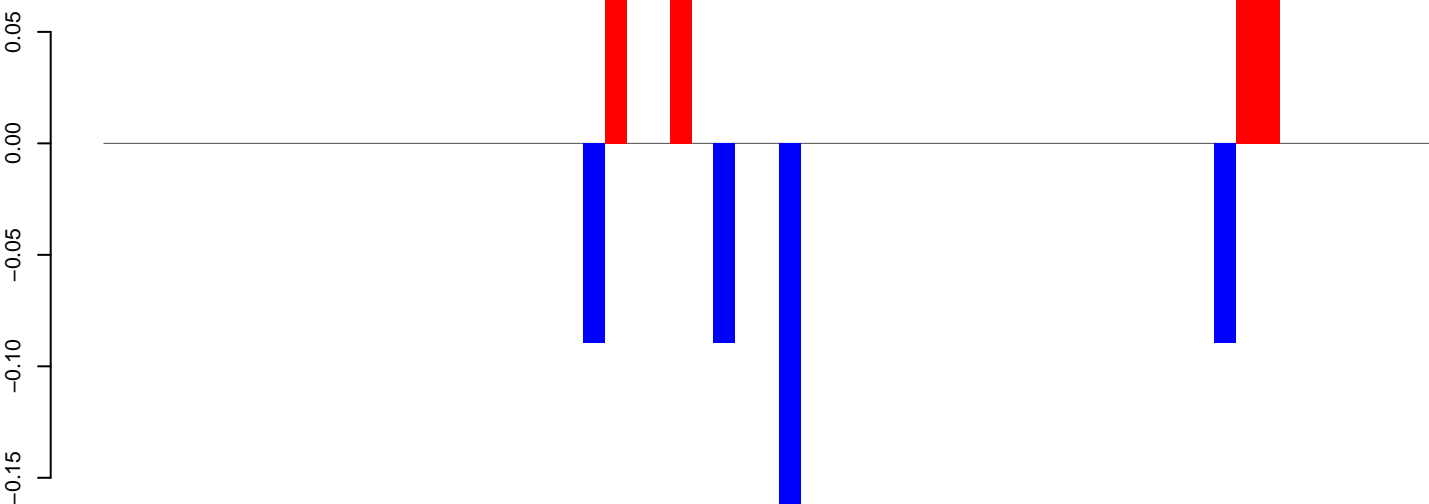

AeAeg_Aag2_DENV2K0048.18_23.rep

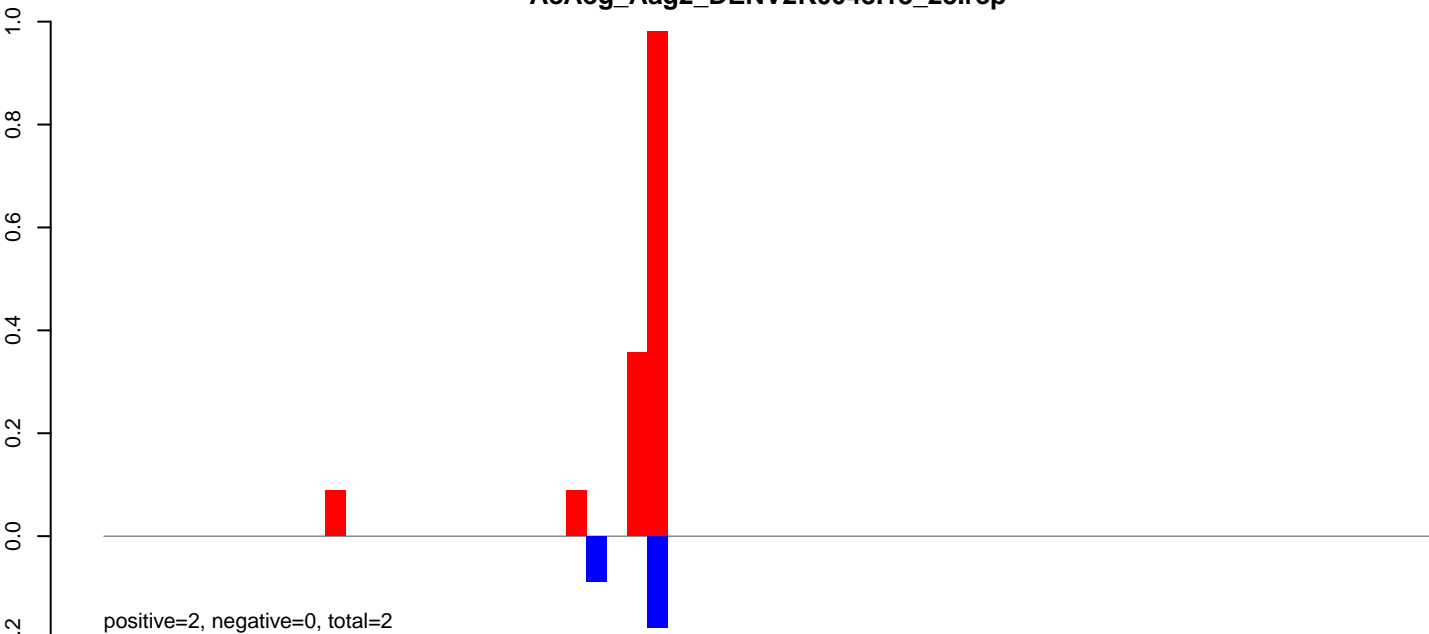

AeAeg_Aag2_DENV2K0048.24_35.rep

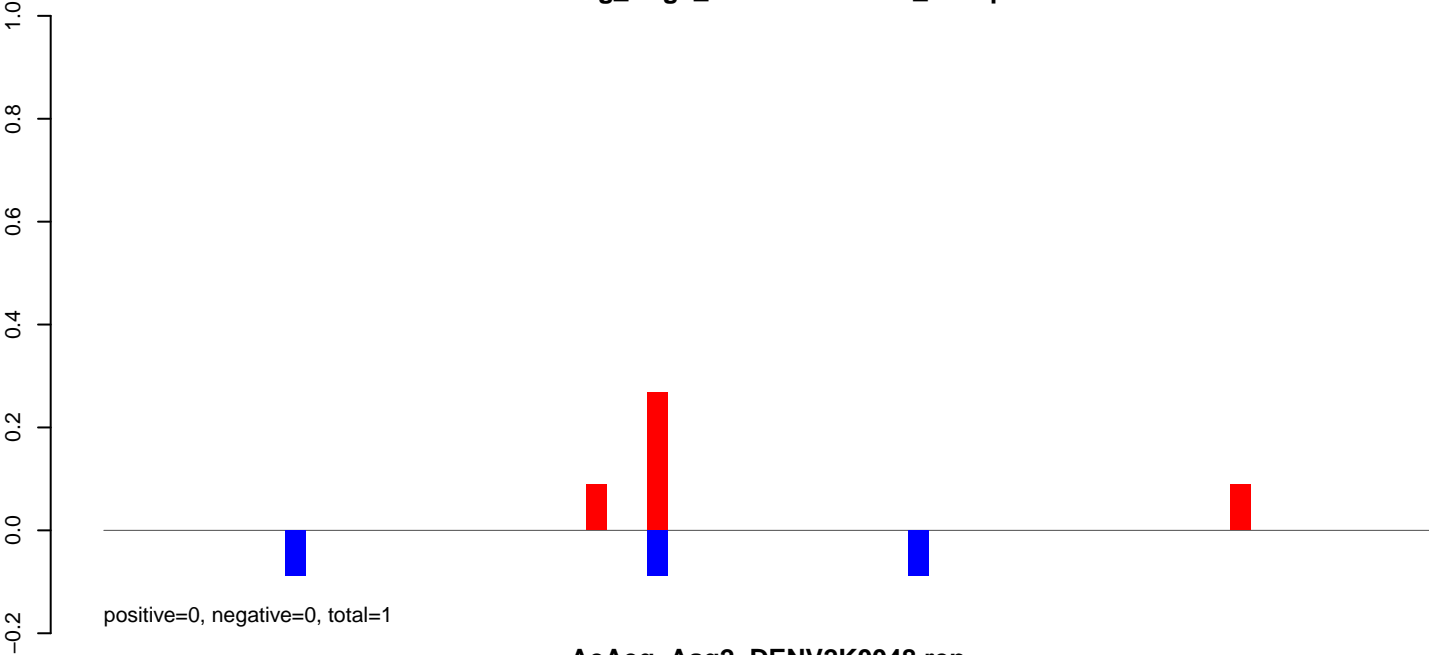

AeAeg_Aag2_DENV2K0048.rep

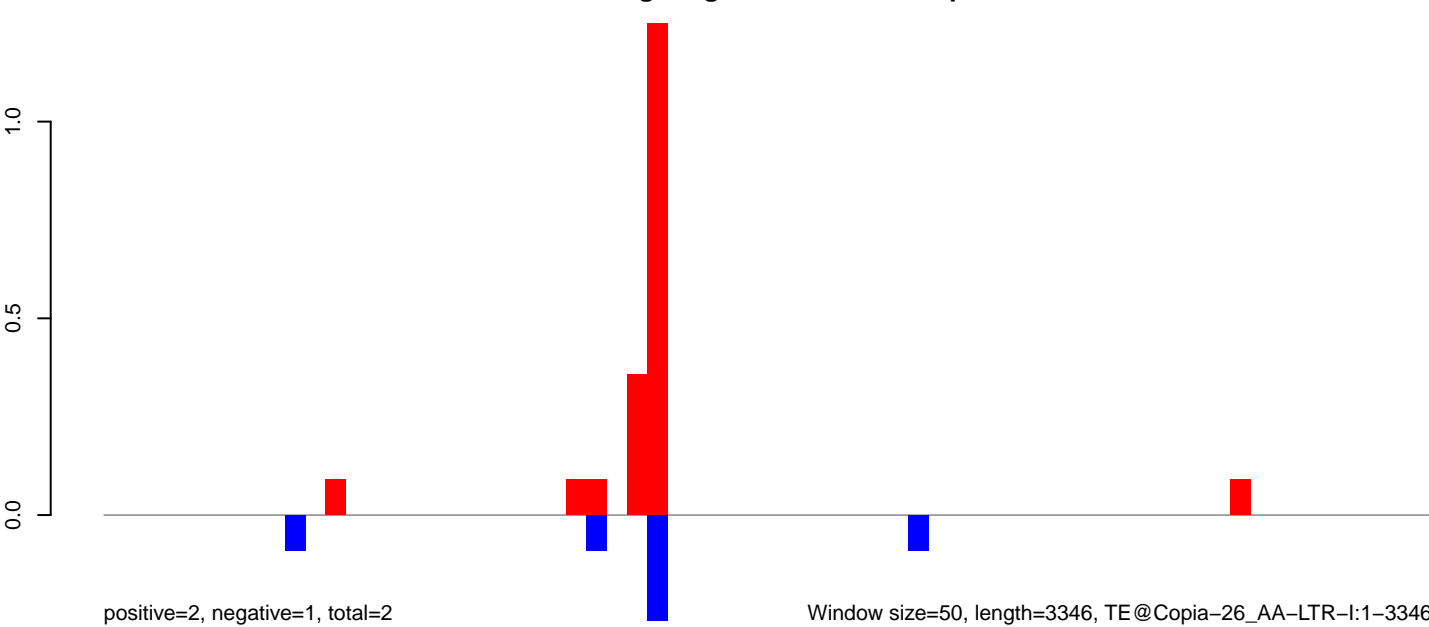

Window size=50, length=3346, TE@Copia-26_AA-LTR-I:1-3346

0 500 1000 1500 2000 2500 3000

AeAeg_Aag2_DENV2K0048.18_23.rep

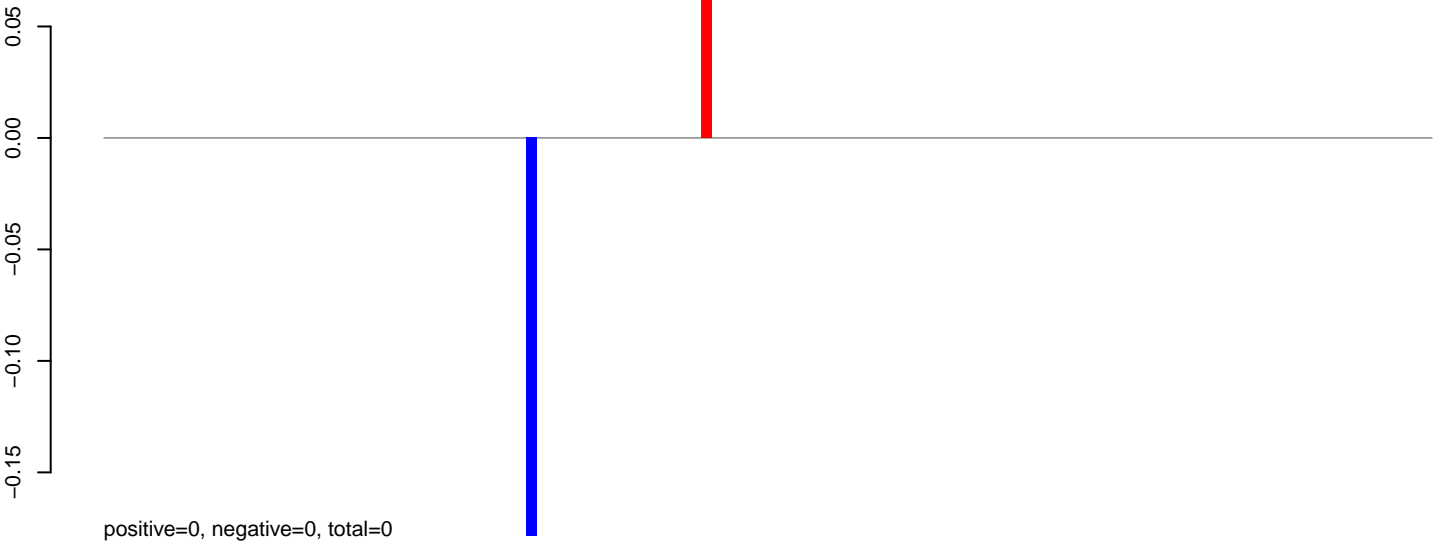

AeAeg_Aag2_DENV2K0048.24_35.rep

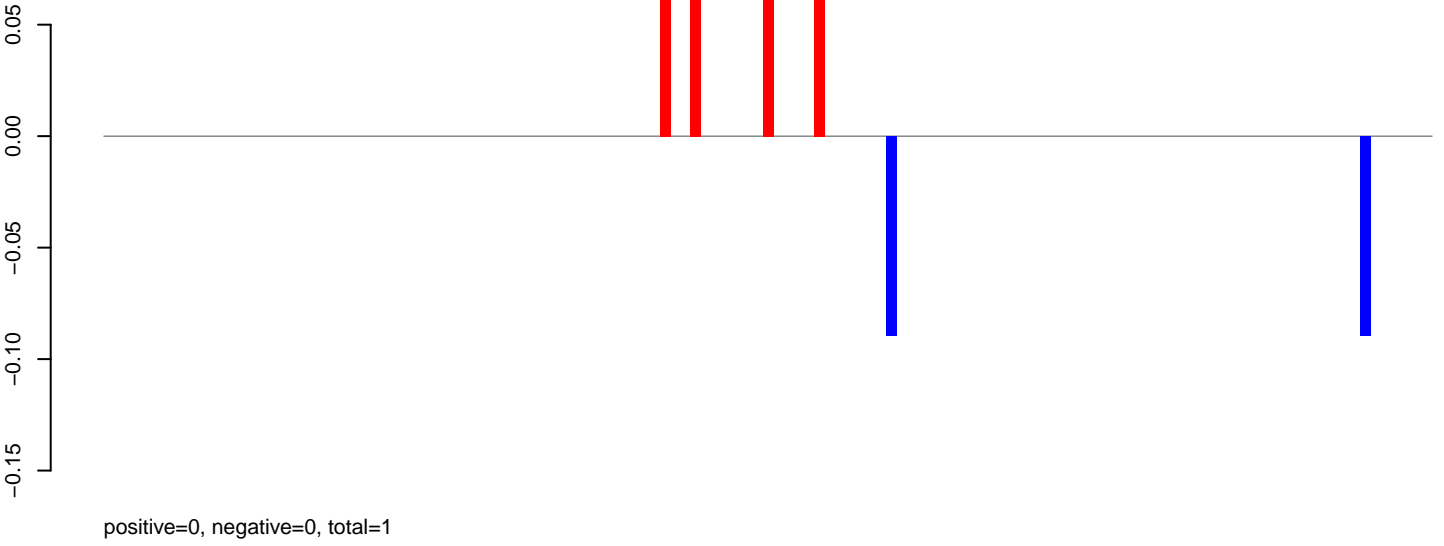

AeAeg_Aag2_DENV2K0048.rep

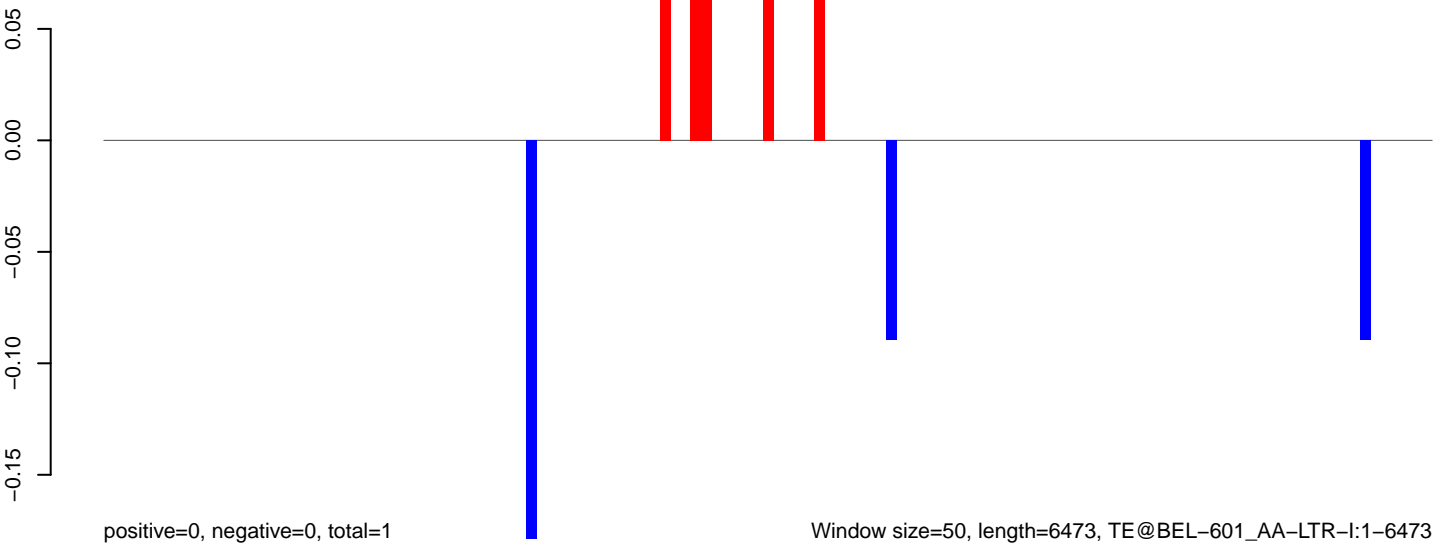

Window size=50, length=6473, TE@BEL-601_AA-LTR-I:1-6473

0 1000 2000 3000 4000 5000 6000

AeAeg_Aag2_DENV2K0048.18_23.rep

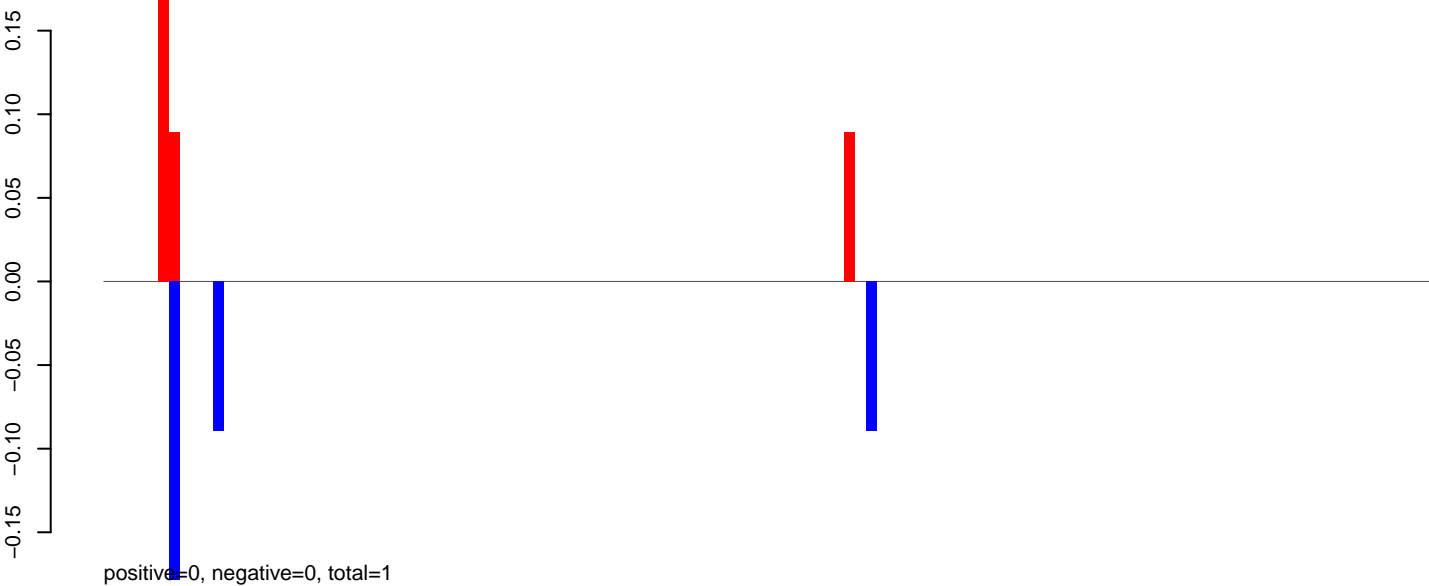

AeAeg_Aag2_DENV2K0048.24_35.rep

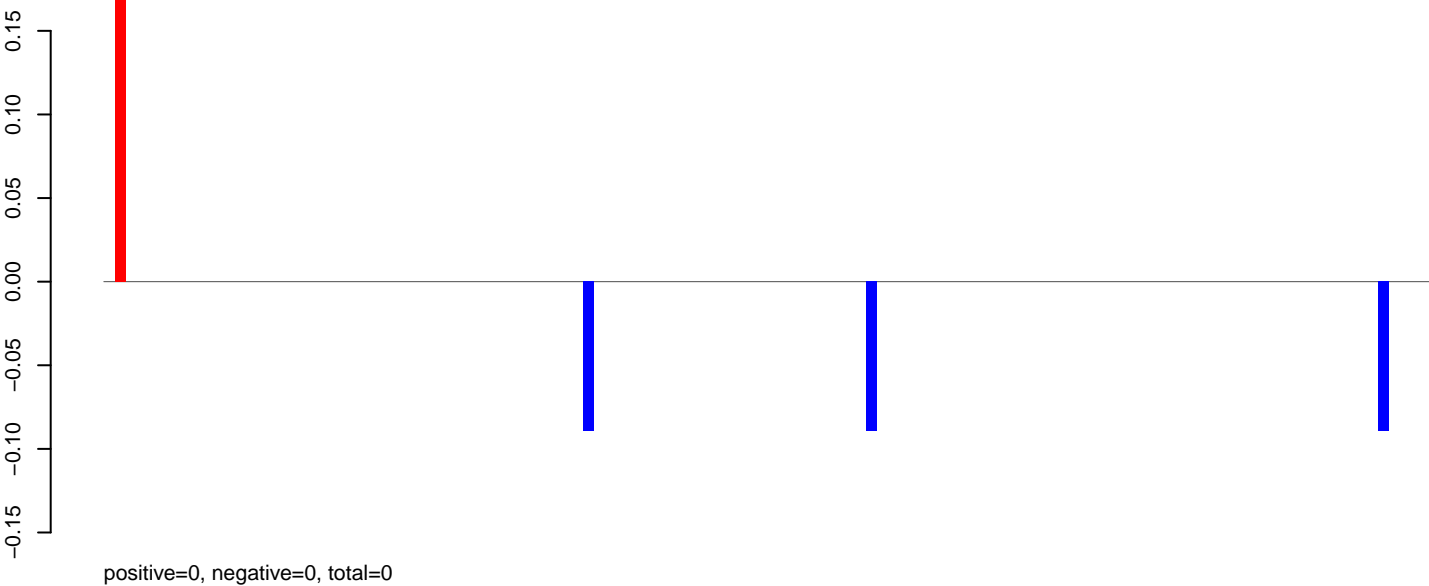

AeAeg_Aag2_DENV2K0048.rep

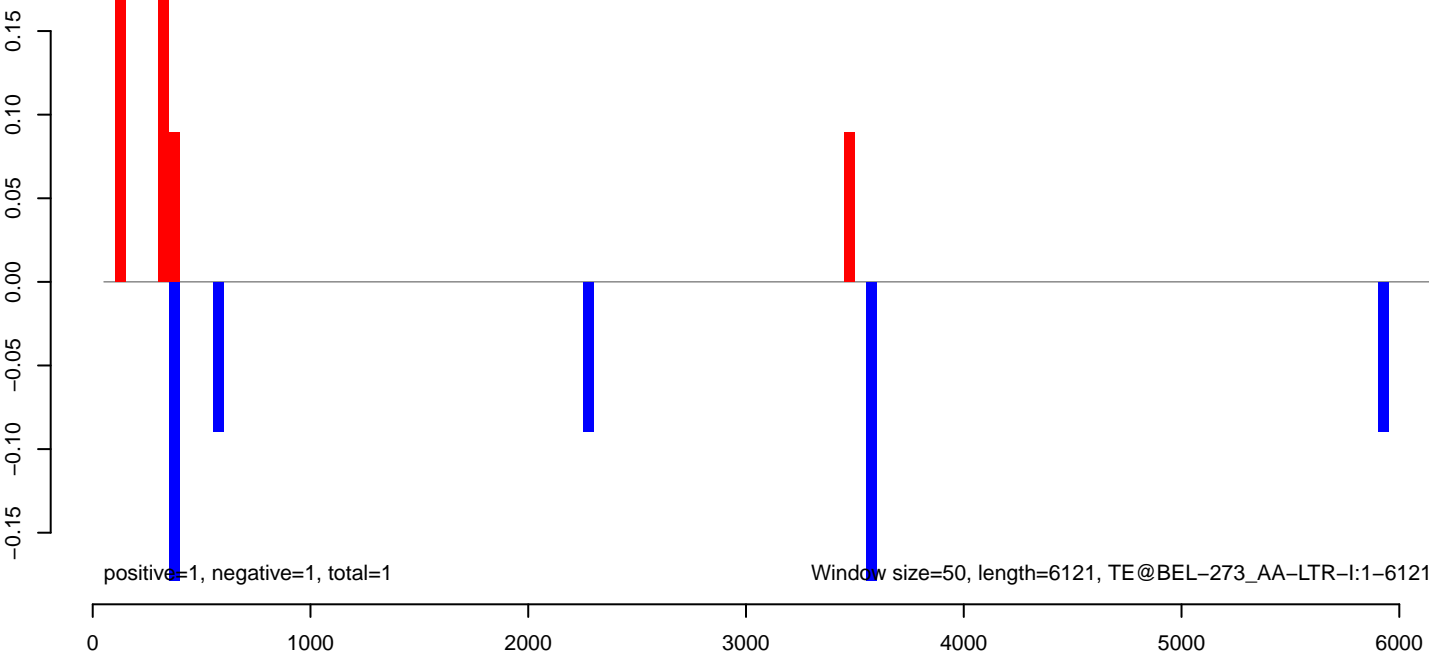

AeAeg_Aag2_DENV2K0048.18_23.rep

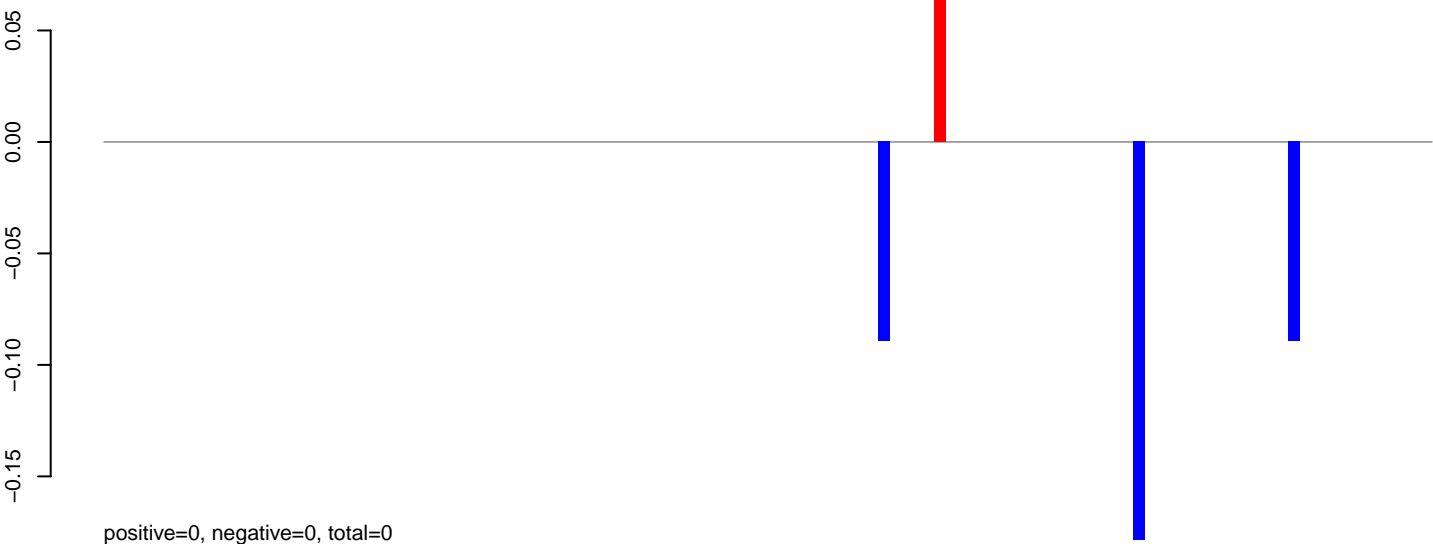

AeAeg_Aag2_DENV2K0048.24_35.rep

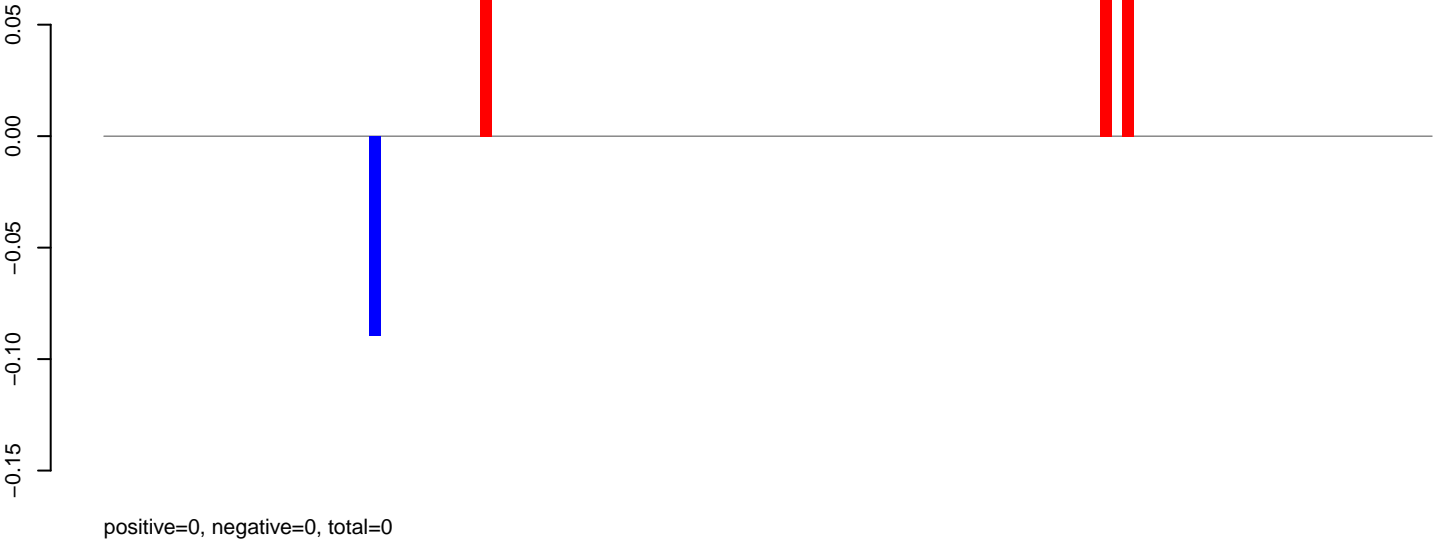

AeAeg_Aag2_DENV2K0048.rep

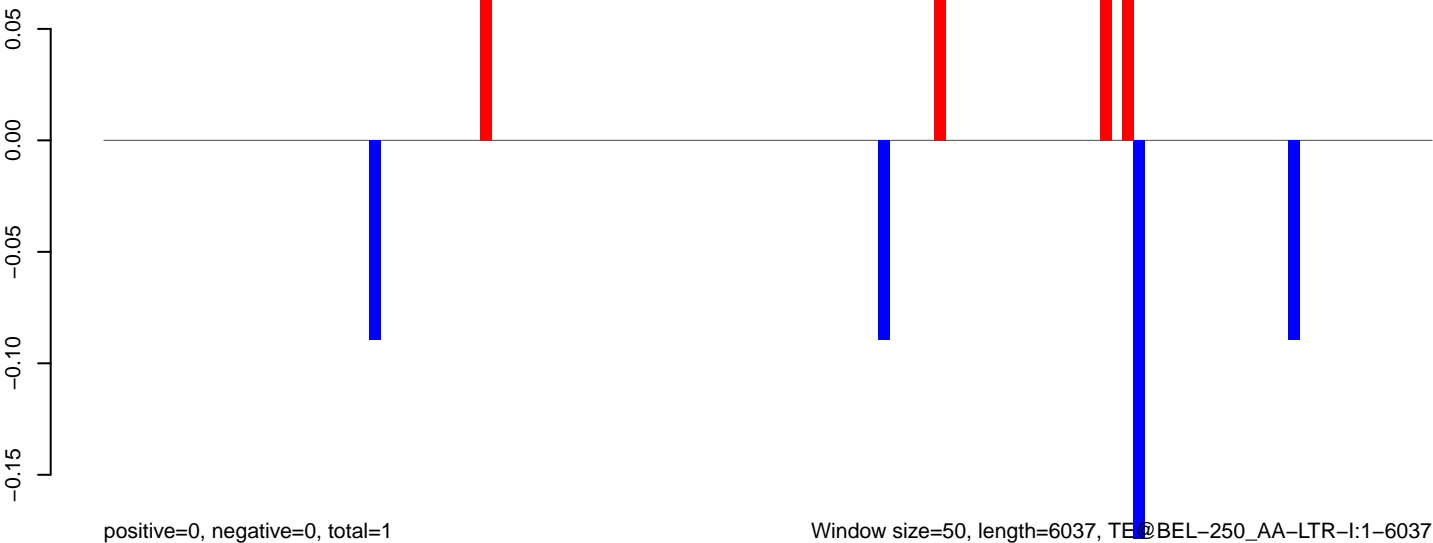

Window size=50, length=6037, TE@BEL-250_AA-LTR-I:1-6037

0 1000 2000 3000 4000 5000 6000

AeAeg_Aag2_DENV2K0048.18_23.rep



AeAeg_Aag2_DENV2K0048.24_35.rep

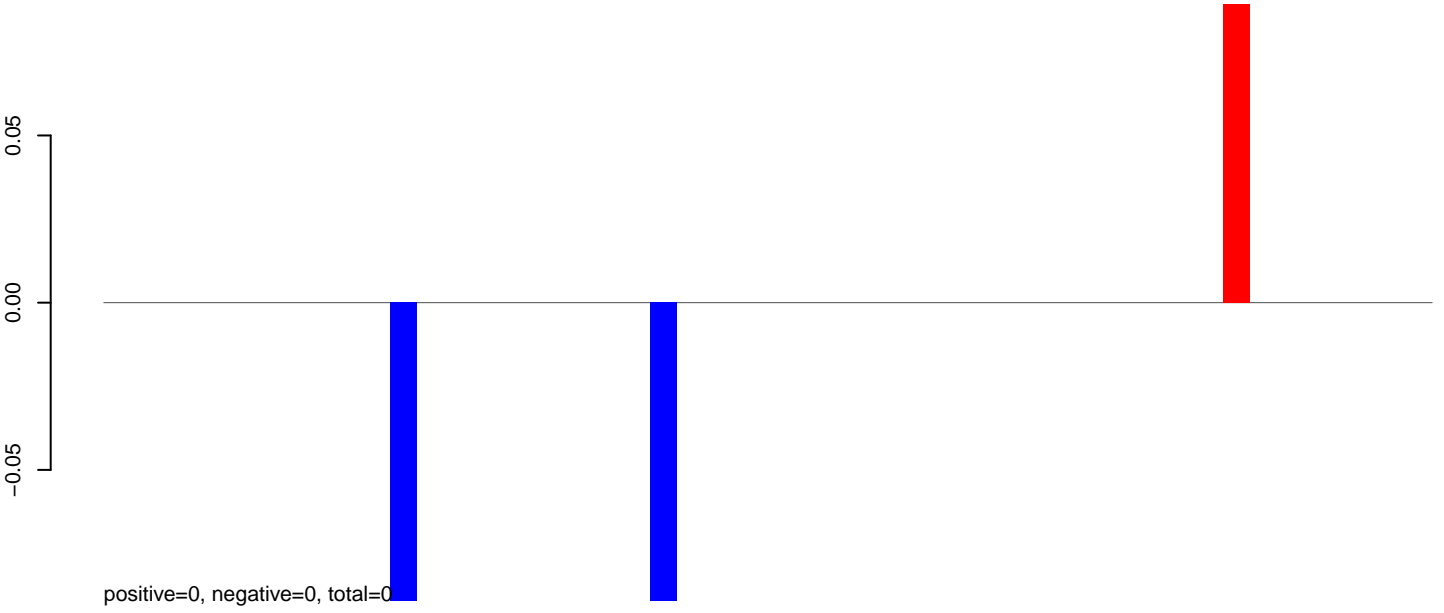

AeAeg_Aag2_DENV2K0048.rep

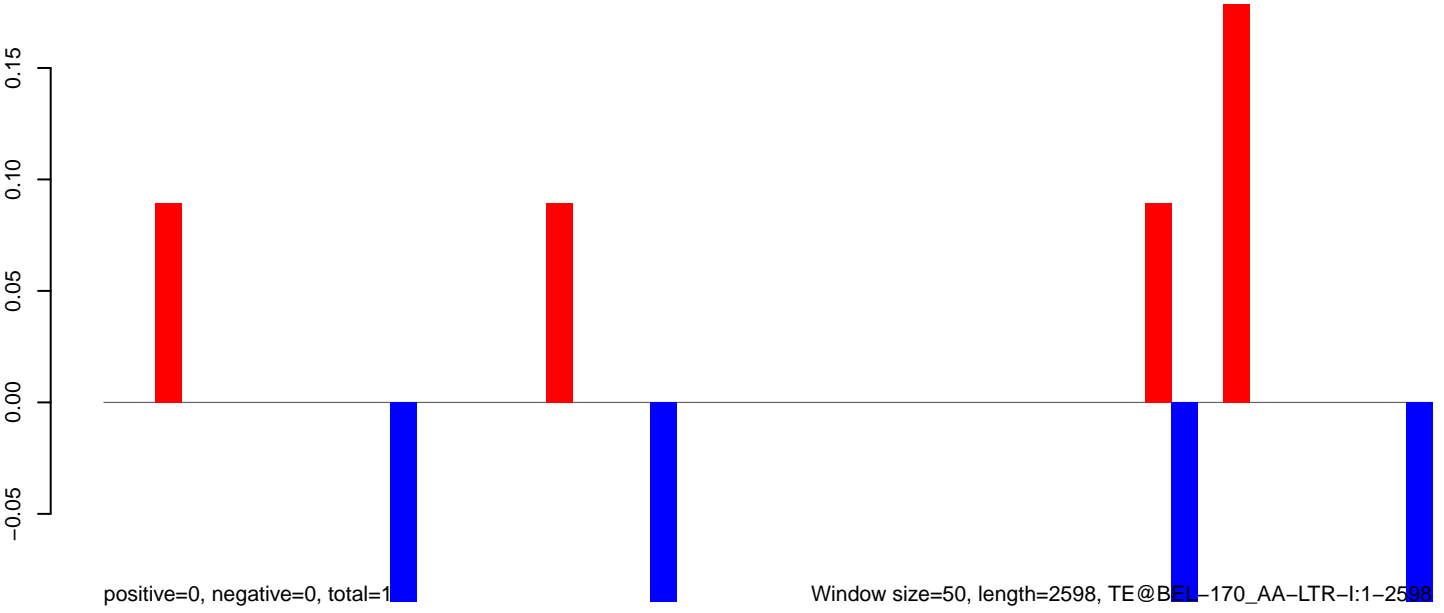

Window size=50, length=2598, TE@BEL-170_AA-LTR-I:1-2598

AeAeg_Aag2_DENV2K0048.18_23.rep

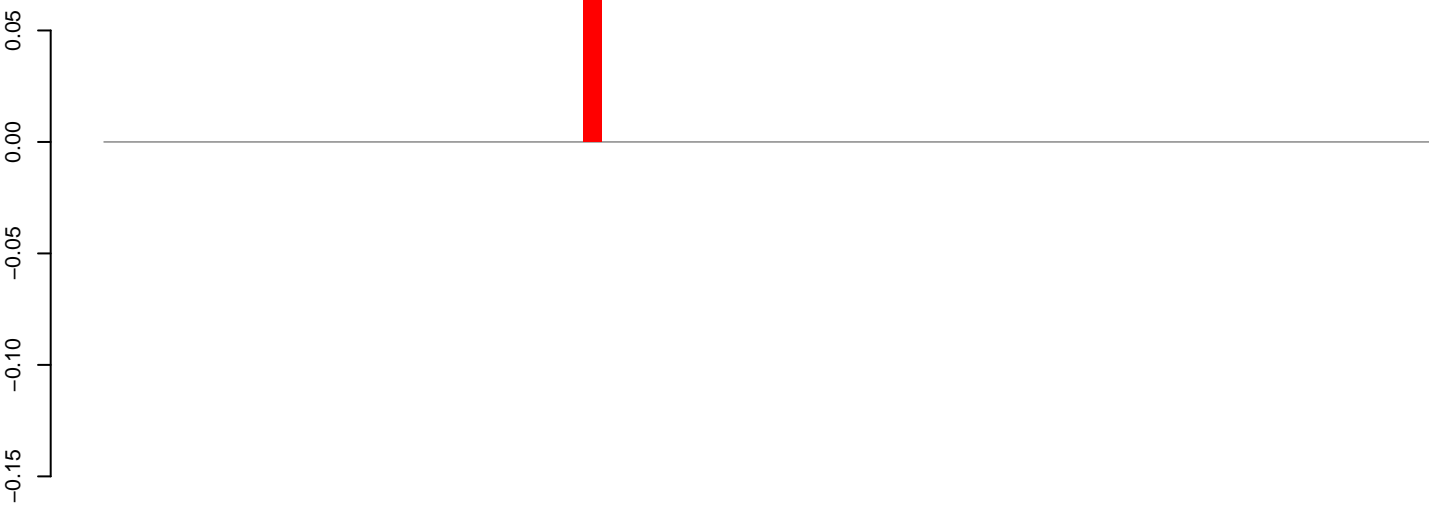

positive=0, negative=0, total=0

AeAeg_Aag2_DENV2K0048.24_35.rep

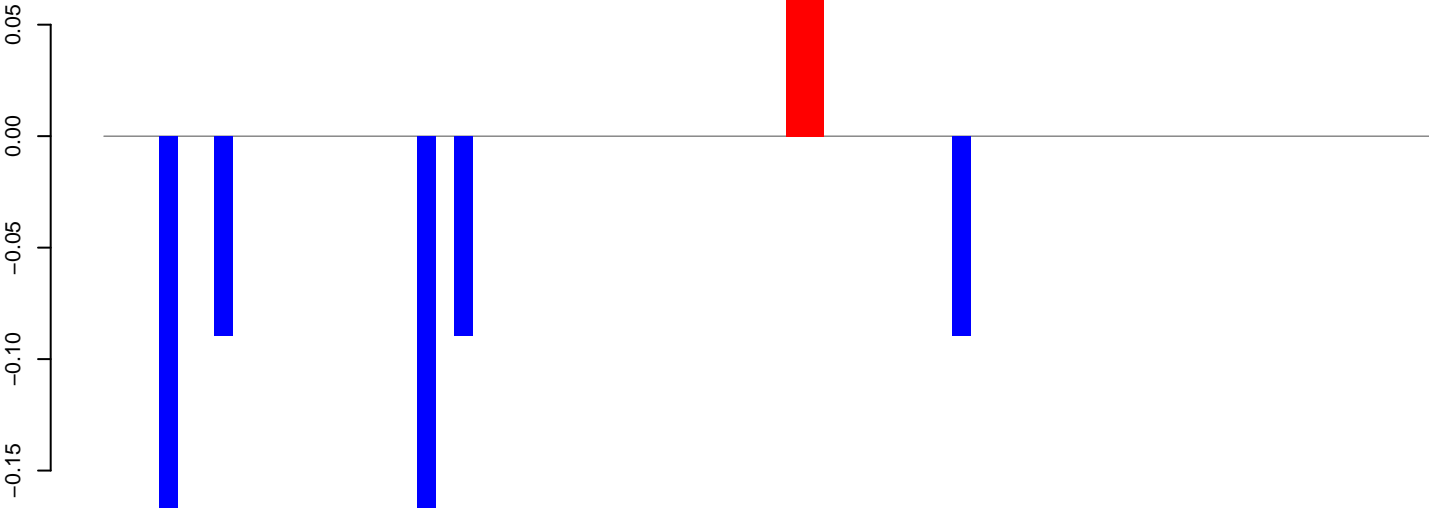

positive=0, negative=1, total=1

AeAeg_Aag2_DENV2K0048.rep

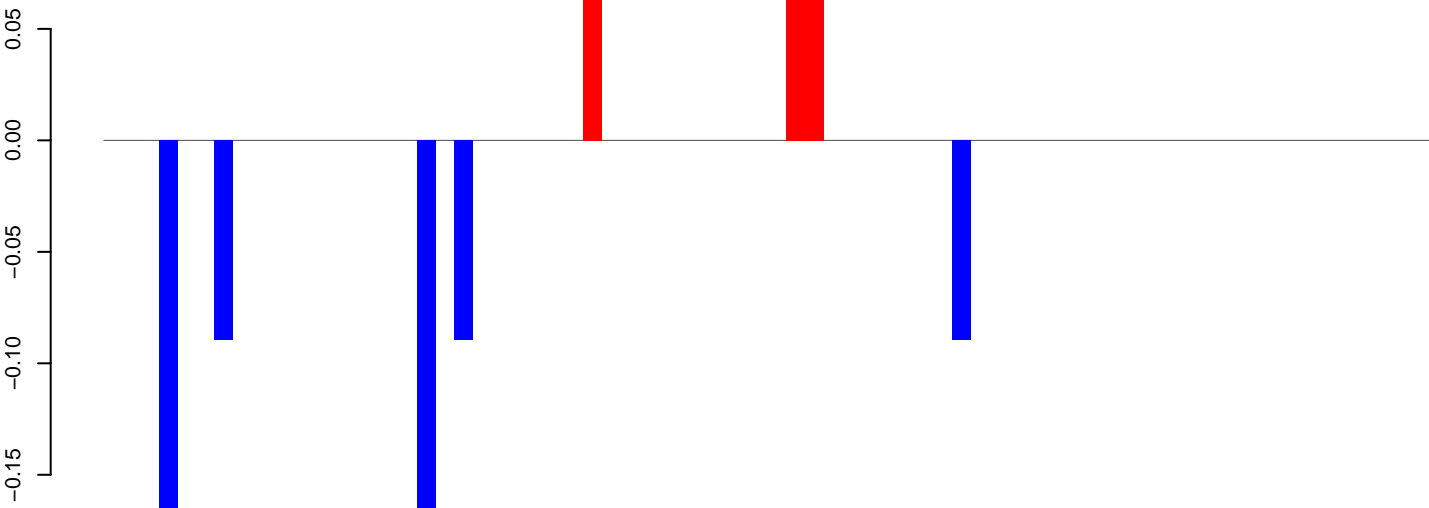

positive=0, negative=1, total=1

Window size=50, length=3618, TE@BEL-161_AA-LTR-I:1-3618

0 500 1000 1500 2000 2500 3000 3500

AeAeg_Aag2_DENV2K0048.18_23.rep

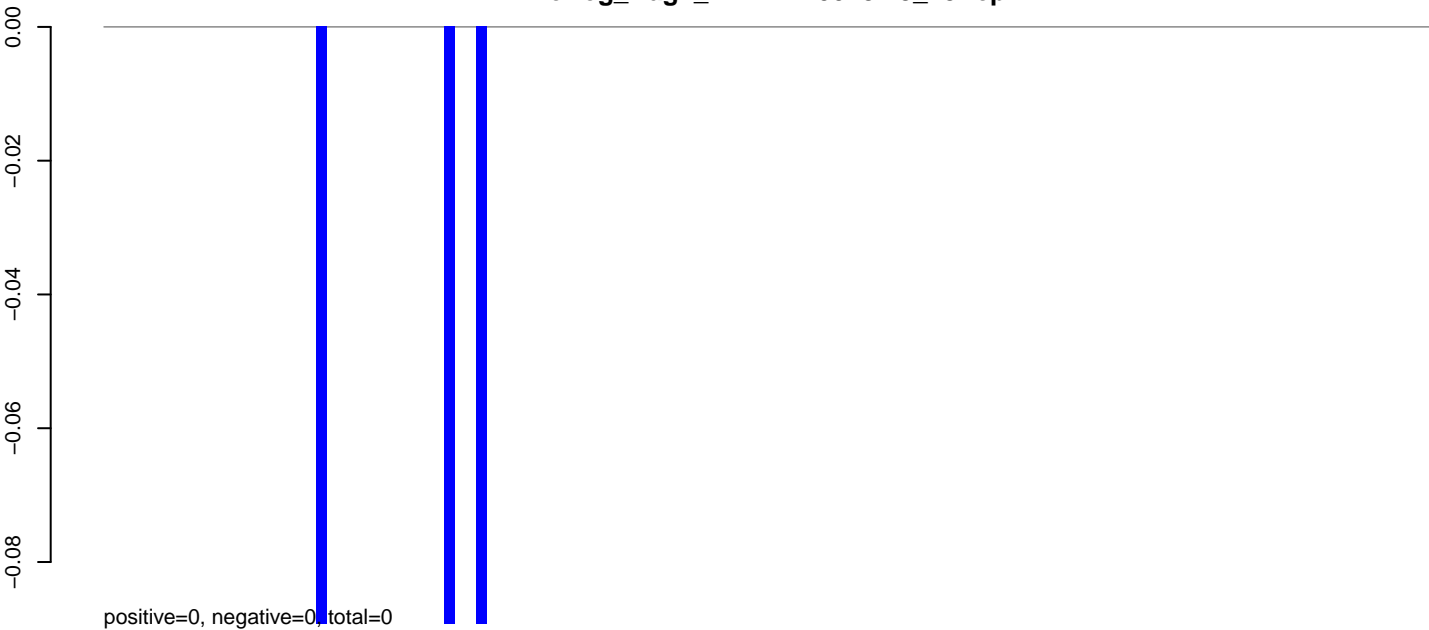

AeAeg_Aag2_DENV2K0048.24_35.rep

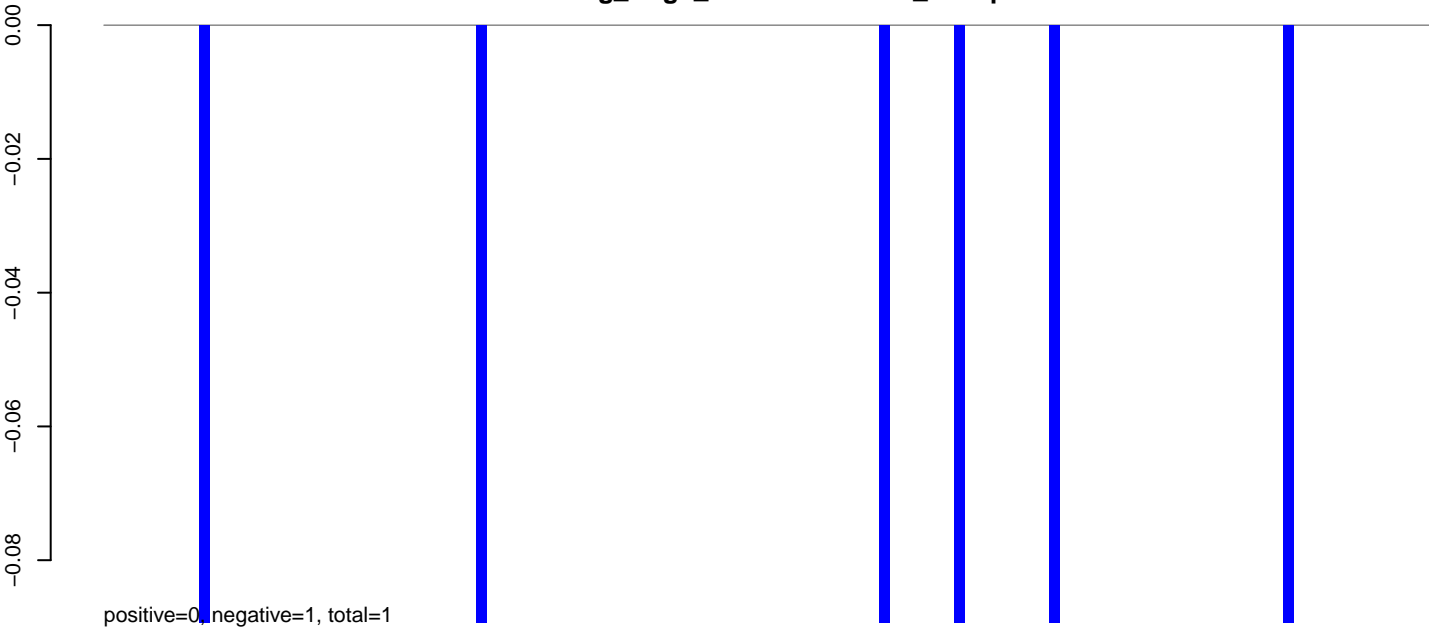

AeAeg_Aag2_DENV2K0048.rep

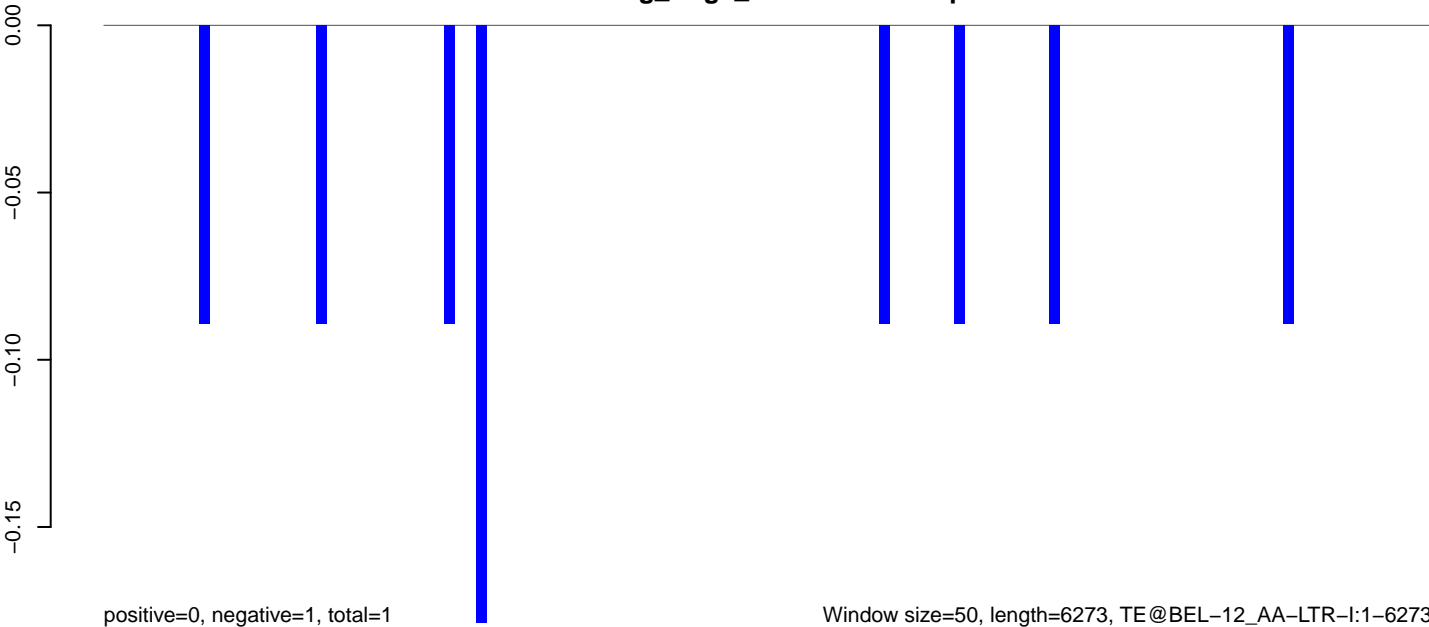

Window size=50, length=6273, TE@BEL-12_AA-LTR-I:1-6273

0 1000 2000 3000 4000 5000 6000

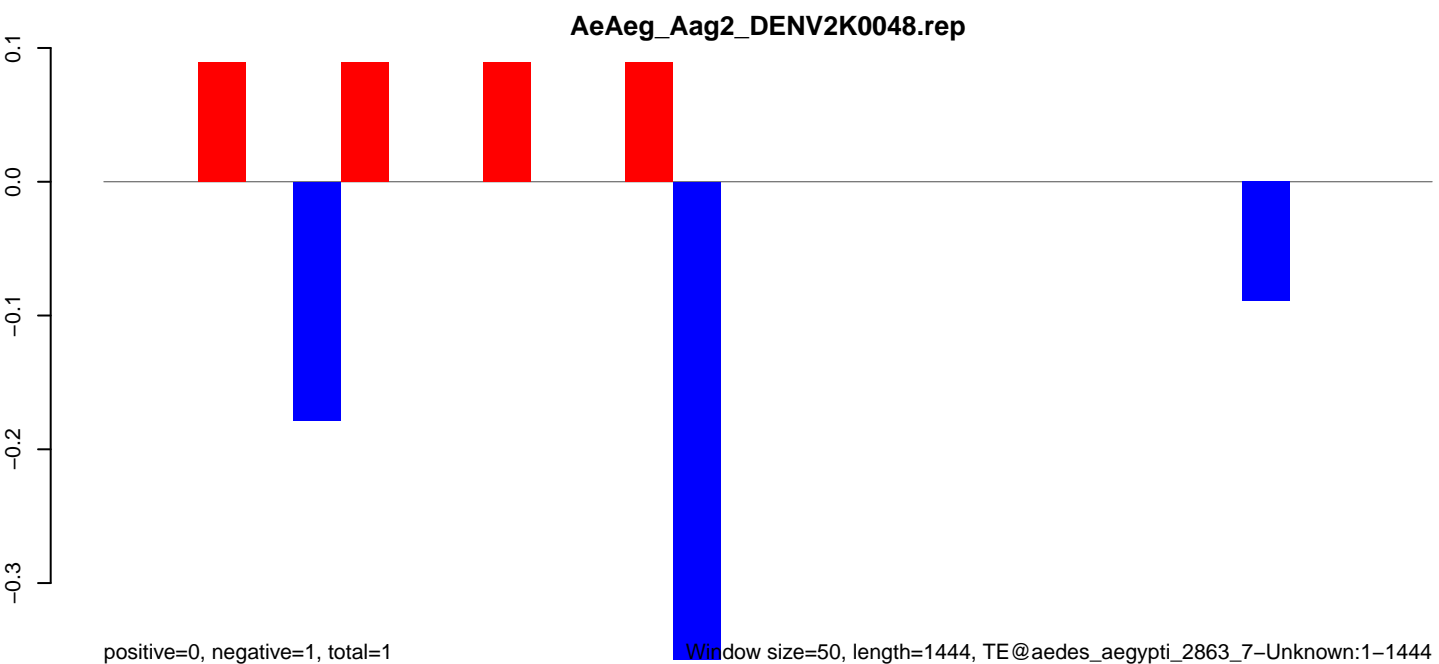
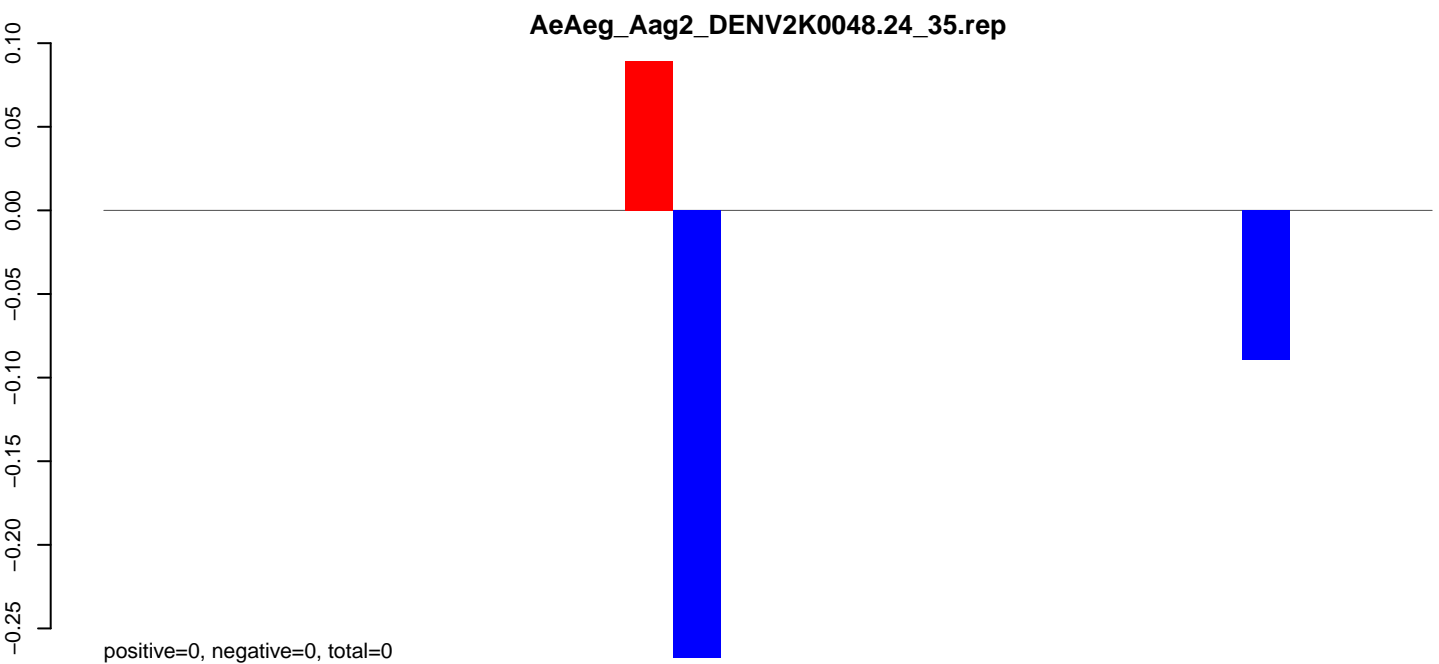
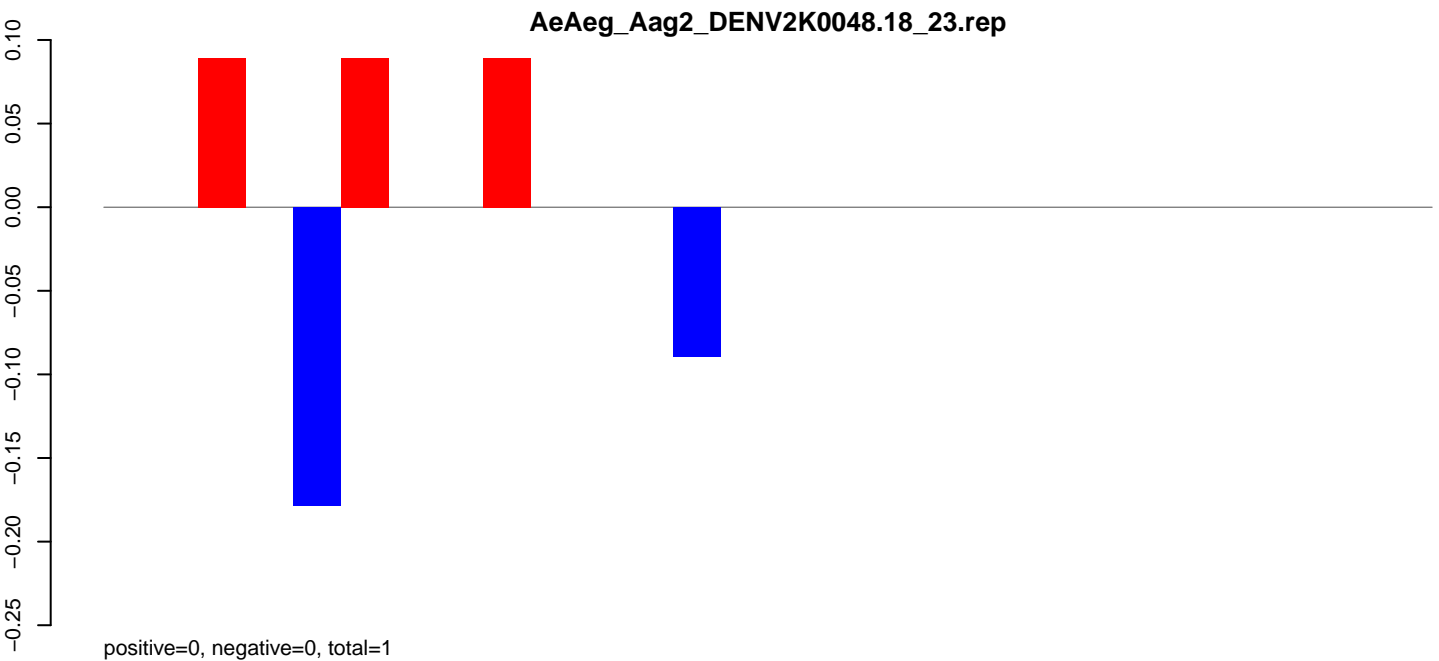

Window size=50, length=1444, TE@aedes_aegypti_2863_7-Unknown:1-1444

AeAeg_Aag2_DENV2K0048.18_23.rep

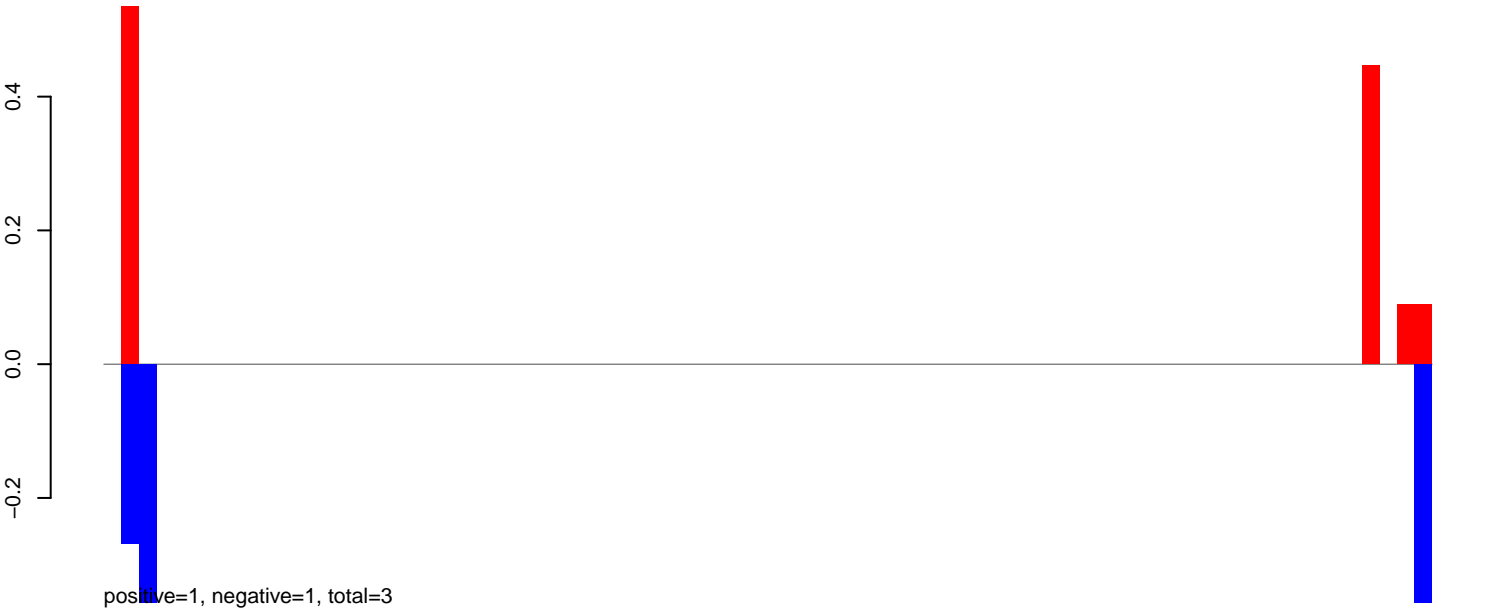

AeAeg_Aag2_DENV2K0048.24_35.rep

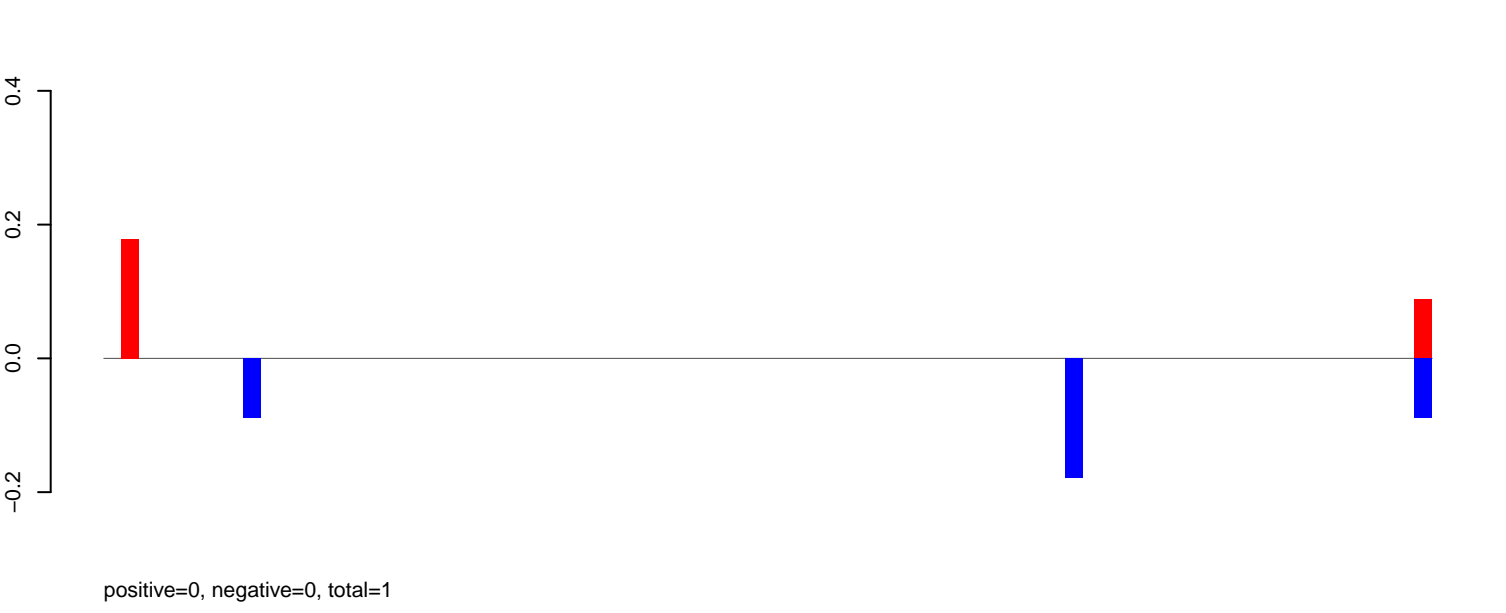

AeAeg_Aag2_DENV2K0048.rep



Window size=50, length=3839, TE@TF001337-AeHermes1:1-3839

AeAeg_Aag2_DENV2K0048.18_23.rep

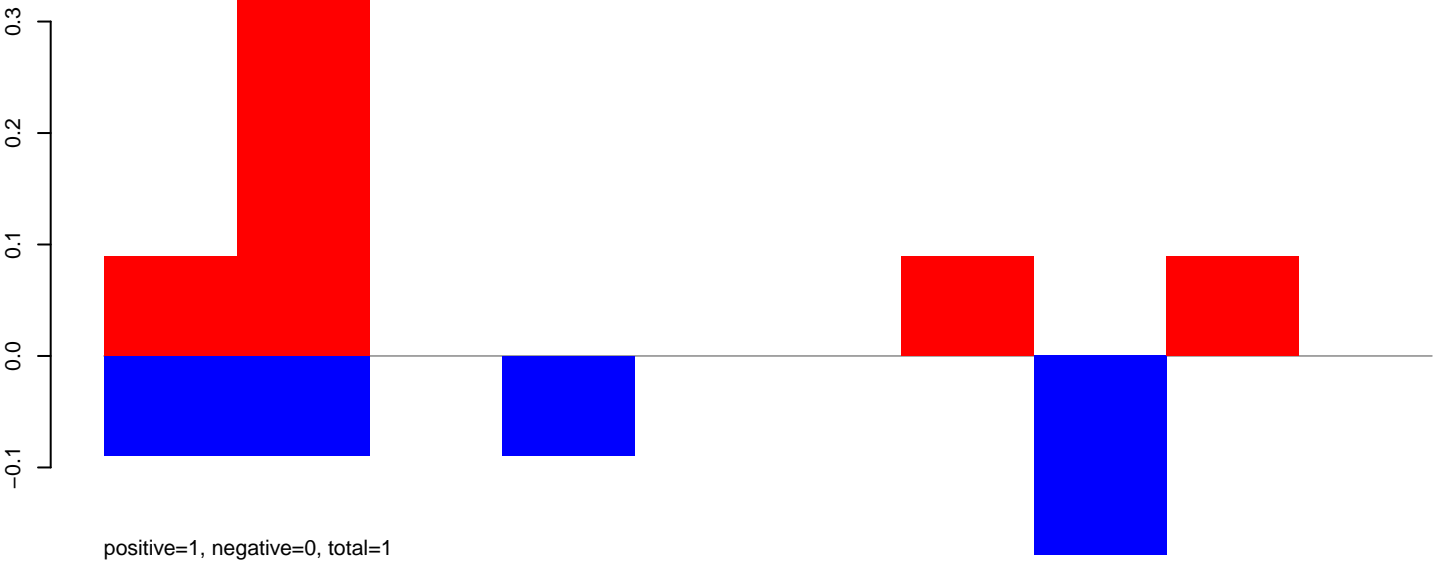

AeAeg_Aag2_DENV2K0048.24_35.rep

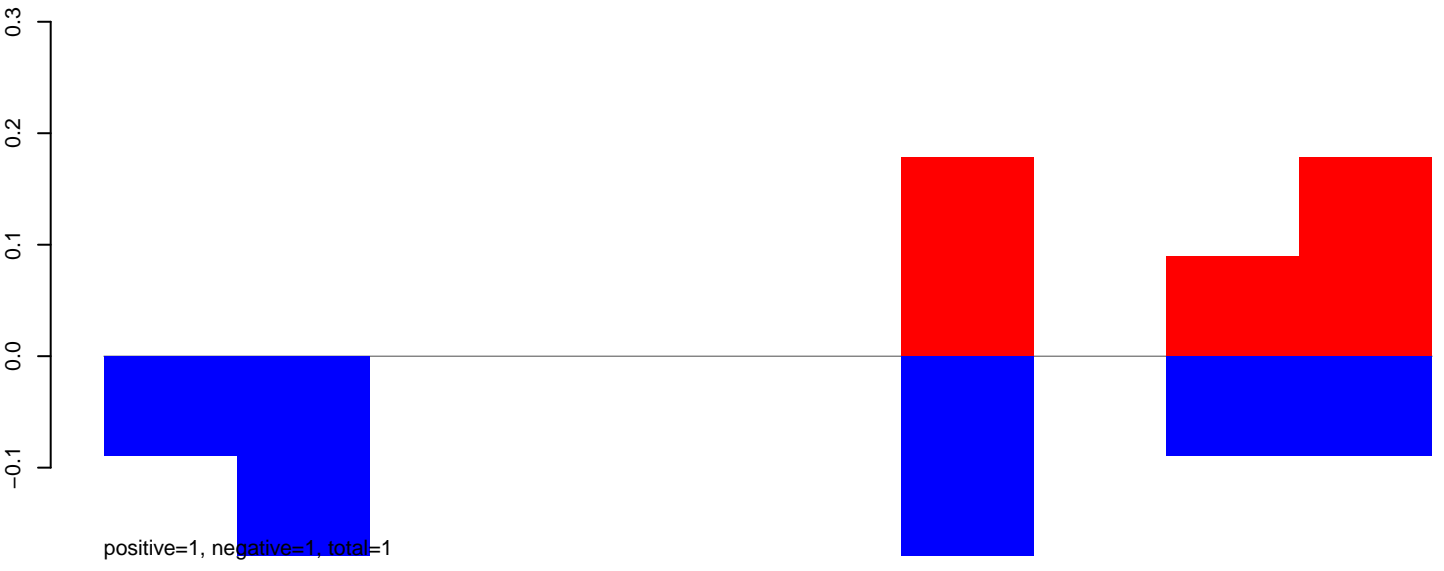

AeAeg_Aag2_DENV2K0048.rep

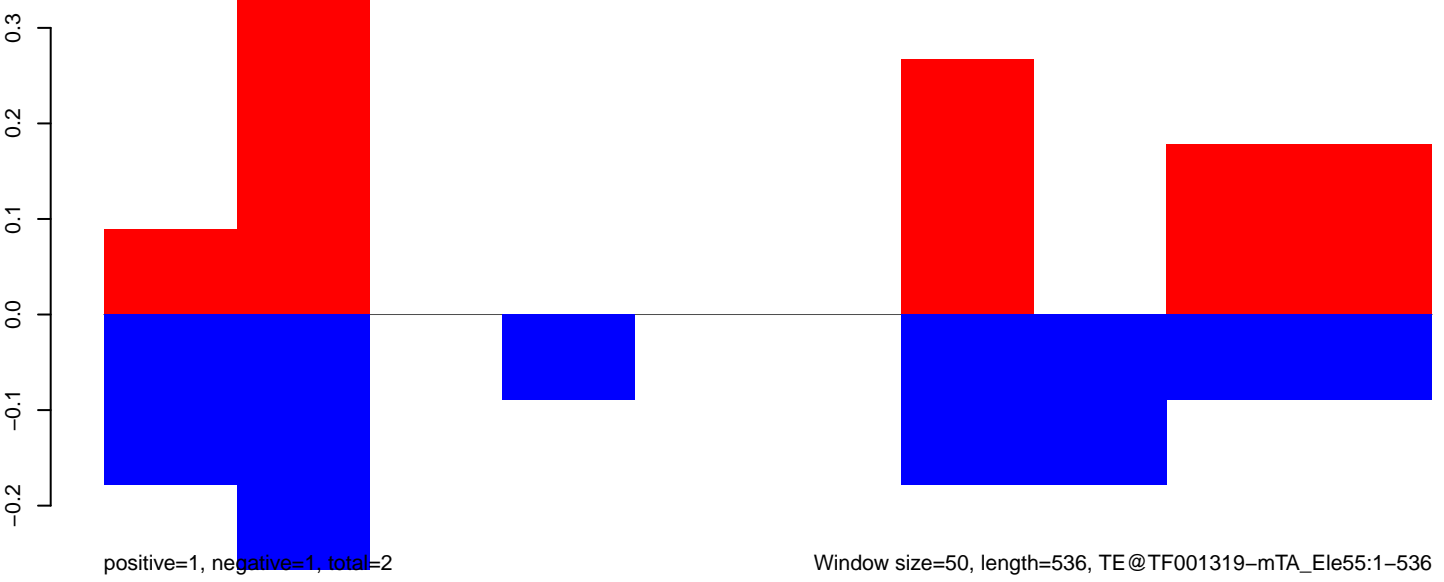

AeAeg_Aag2_DENV2K0048.18_23.rep

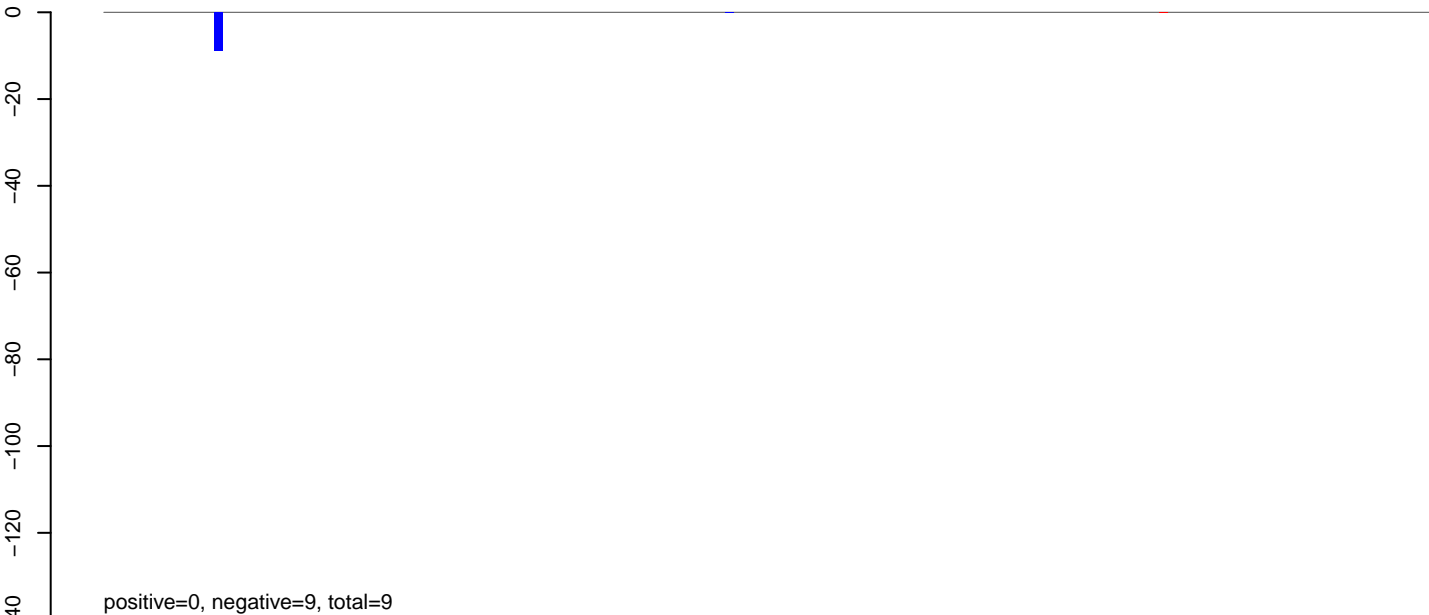

AeAeg_Aag2_DENV2K0048.24_35.rep



AeAeg_Aag2_DENV2K0048.rep

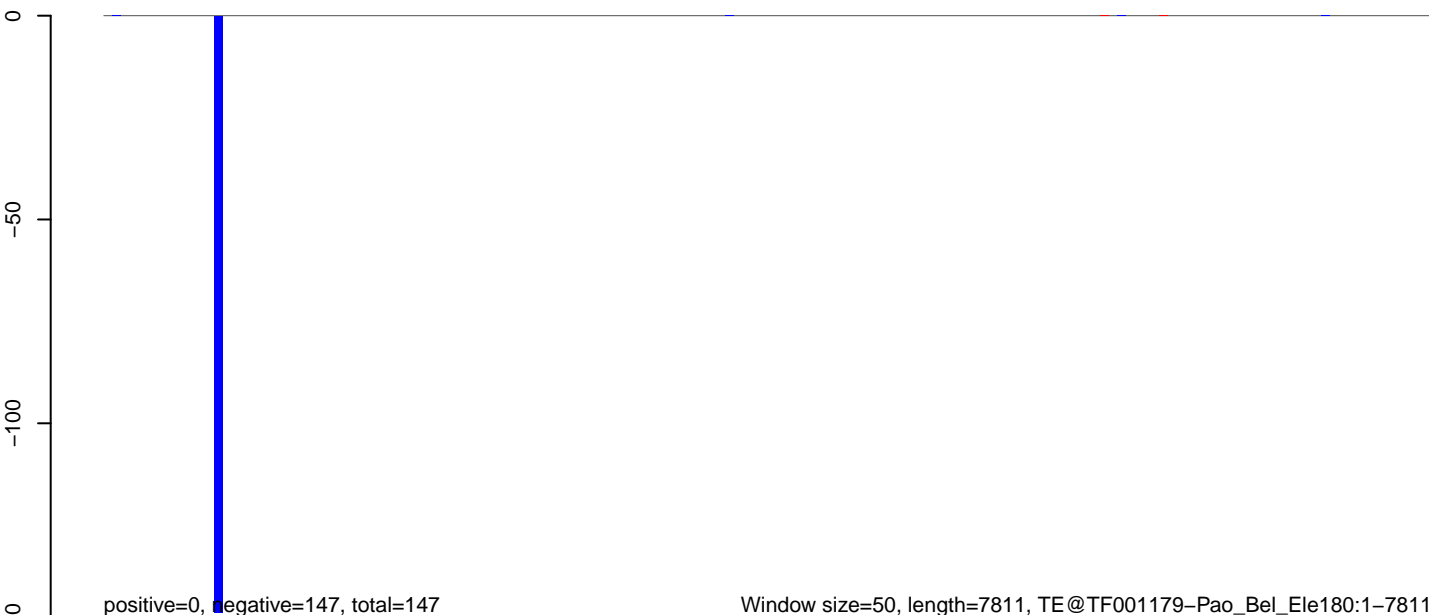

AeAeg_Aag2_DENV2K0048.18_23.rep

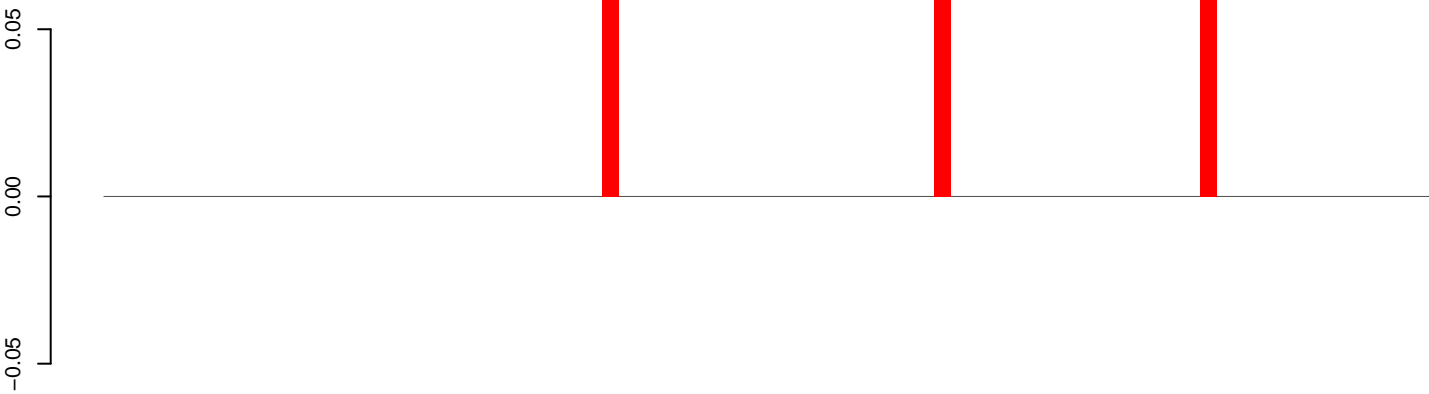

positive=0, negative=0, total=0

AeAeg_Aag2_DENV2K0048.24_35.rep

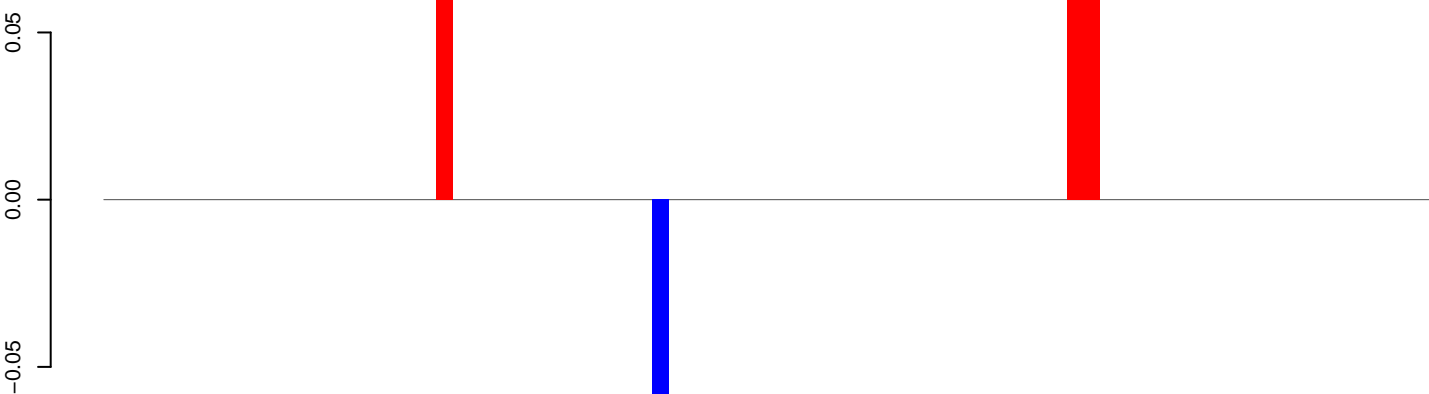

positive=0, negative=0, total=0

AeAeg_Aag2_DENV2K0048.rep

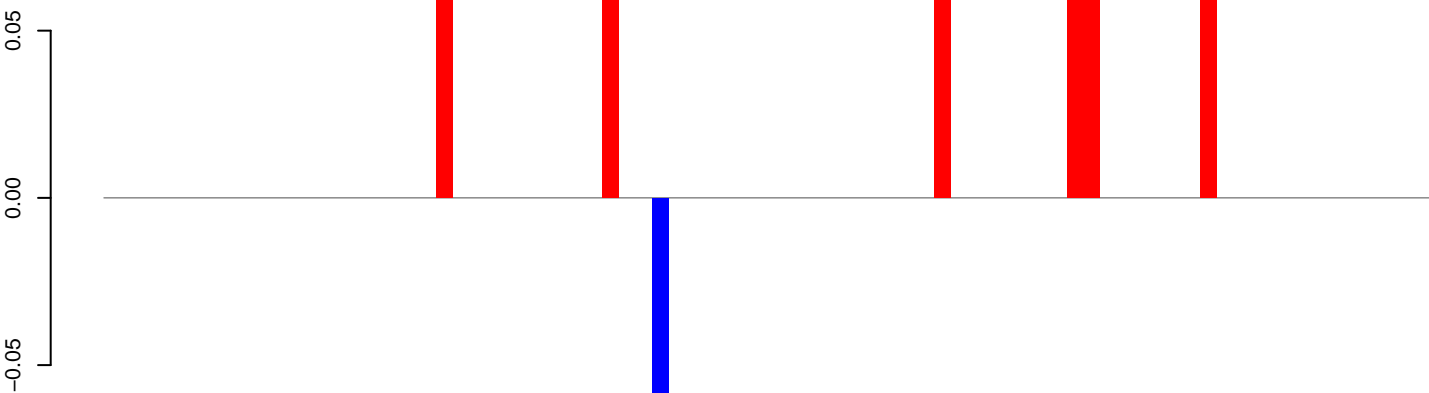

positive=1, negative=0, total=1

Window size=50, length=4014, TE@TF001137-Ty1_copia_Ele231:1-4014

0 1000 2000 3000 4000

AeAeg_Aag2_DENV2K0048.18_23.rep

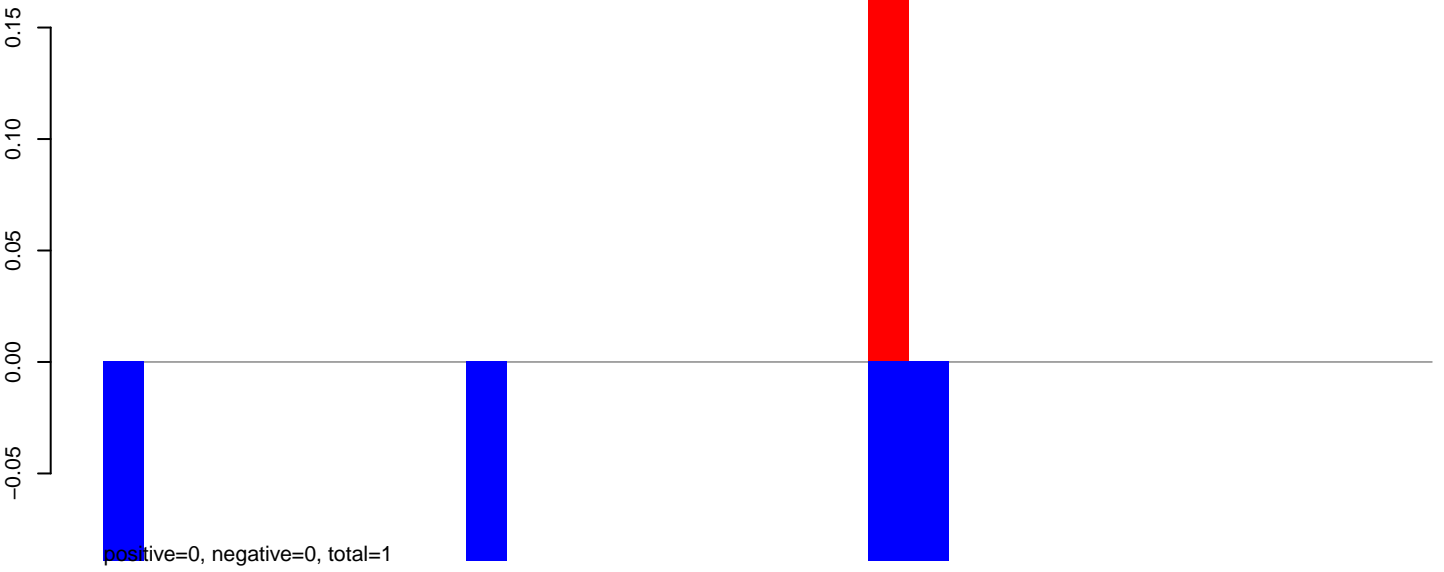

AeAeg_Aag2_DENV2K0048.24_35.rep

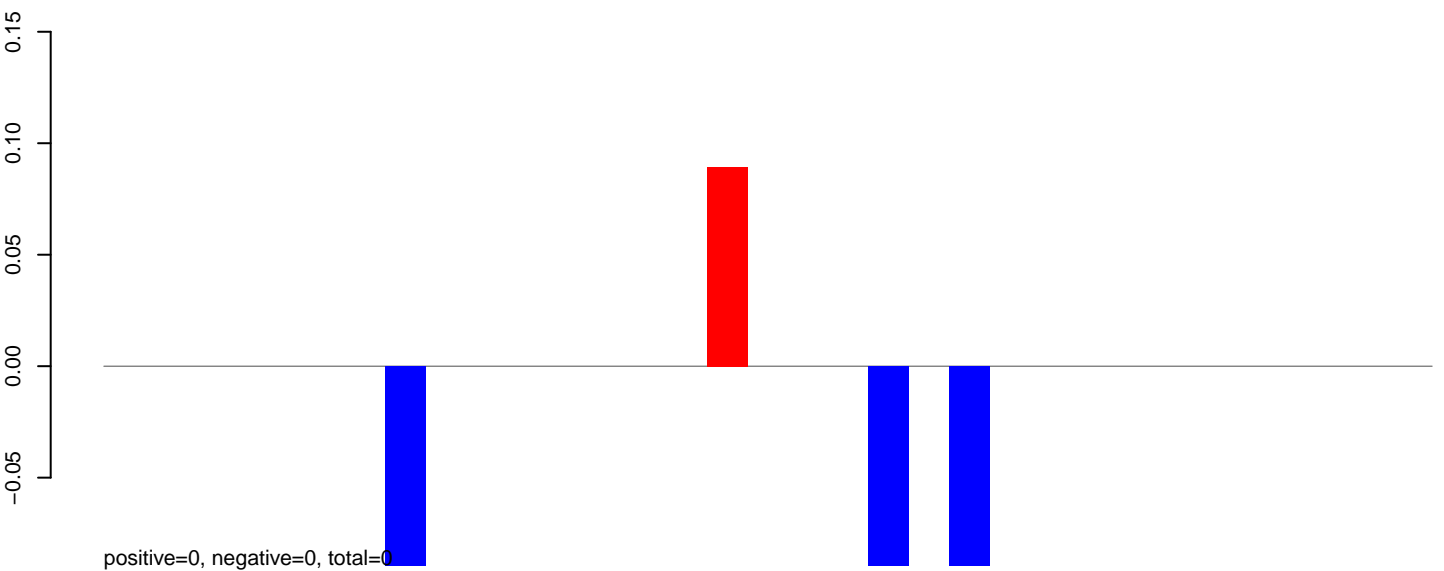

AeAeg_Aag2_DENV2K0048.rep

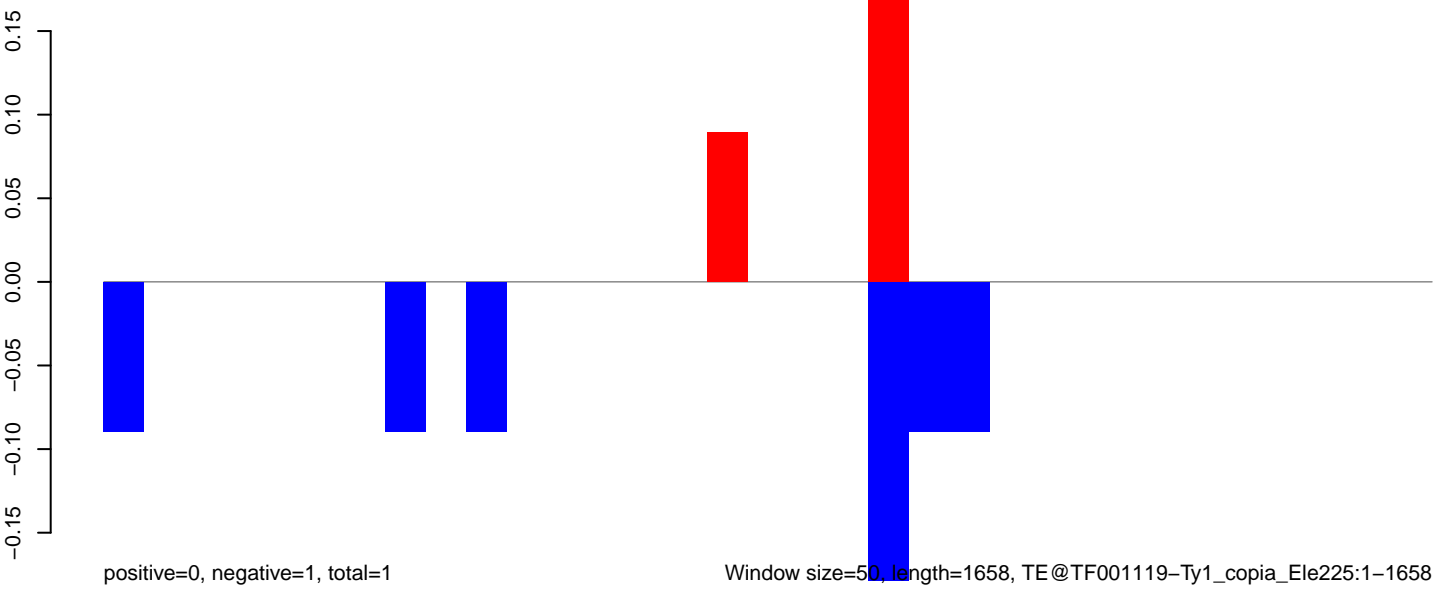

AeAeg_Aag2_DENV2K0048.18_23.rep

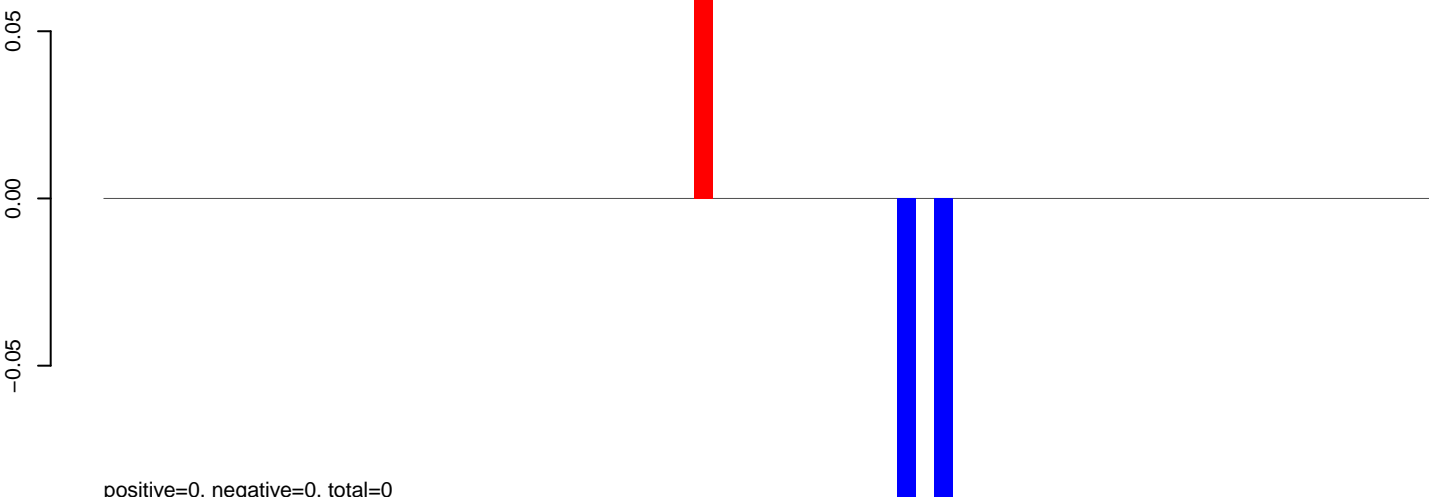

positive=0, negative=0, total=0

AeAeg_Aag2_DENV2K0048.24_35.rep

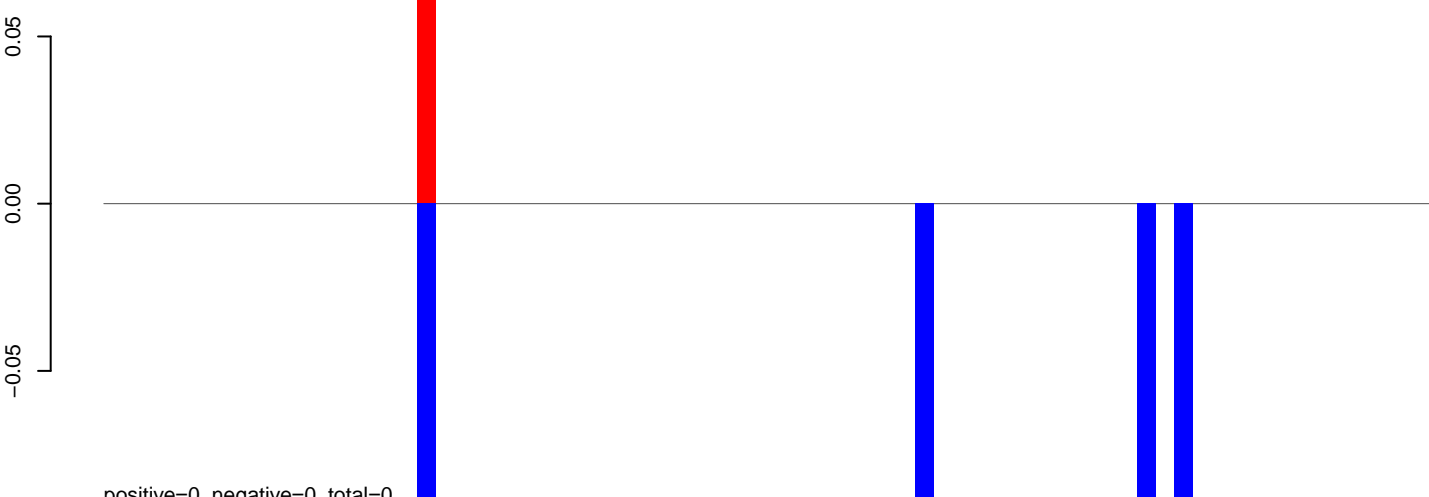

positive=0, negative=0, total=0

AeAeg_Aag2_DENV2K0048.rep

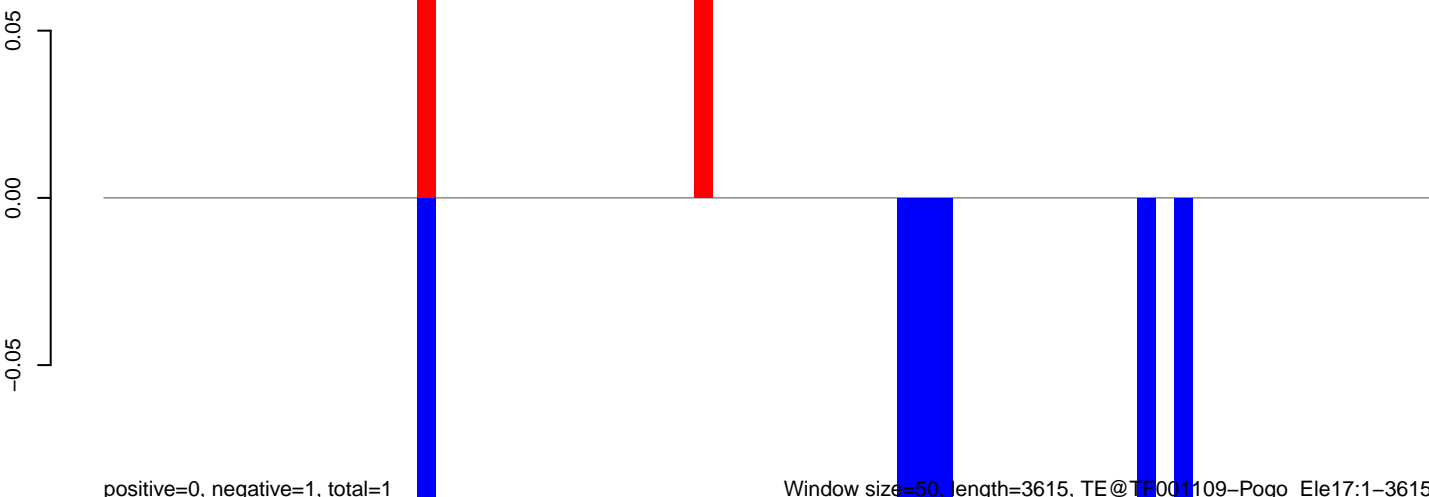

positive=0, negative=1, total=1

Window size=50, length=3615, TE@TE004109-Pogo_Ele17:1-3615

0 500 1000 1500 2000 2500 3000 3500

AeAeg_Aag2_DENV2K0048.18_23.rep

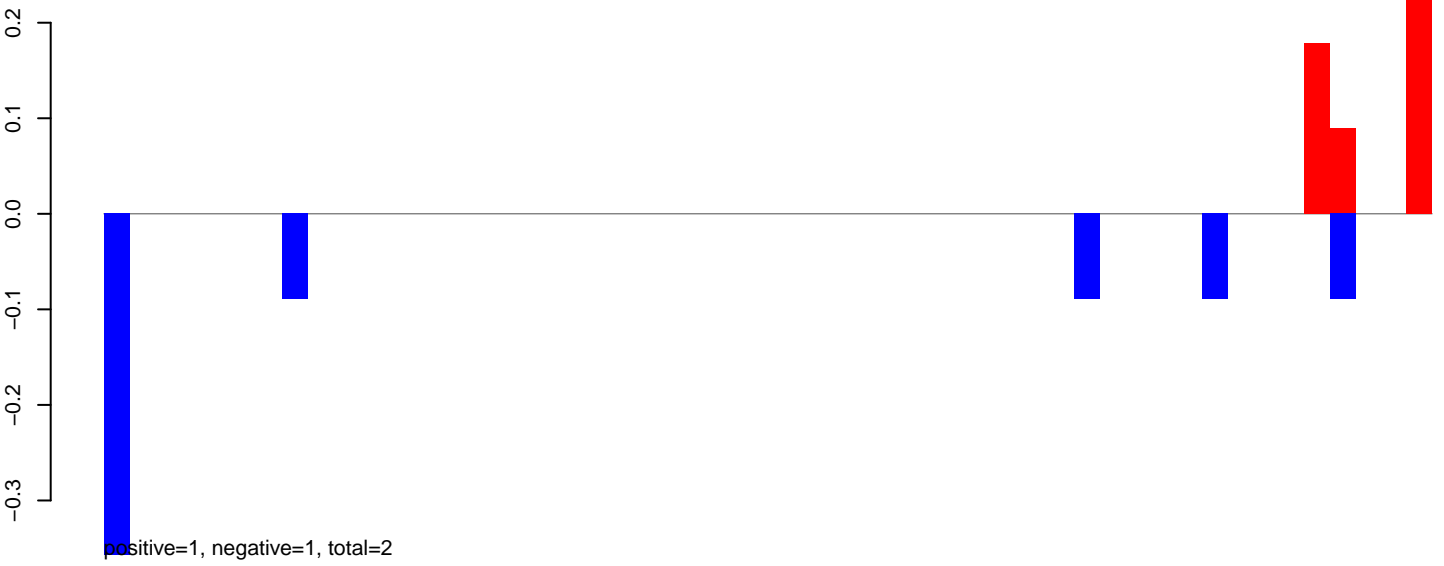

AeAeg_Aag2_DENV2K0048.24_35.rep

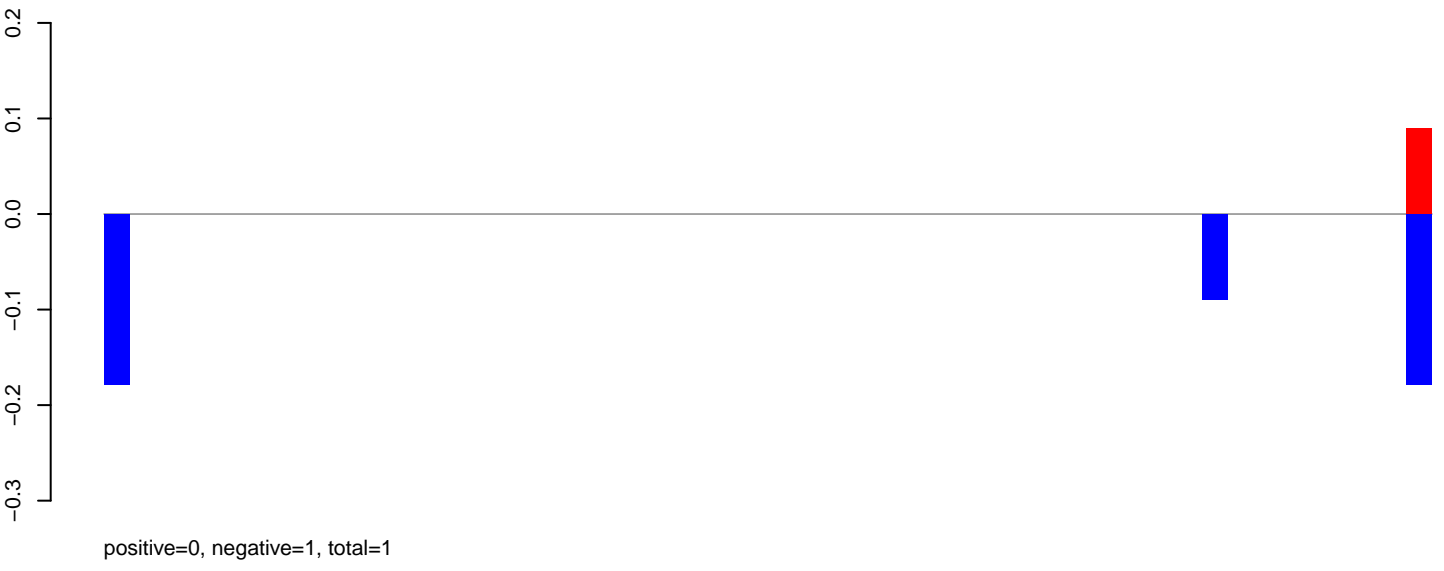

AeAeg_Aag2_DENV2K0048.rep

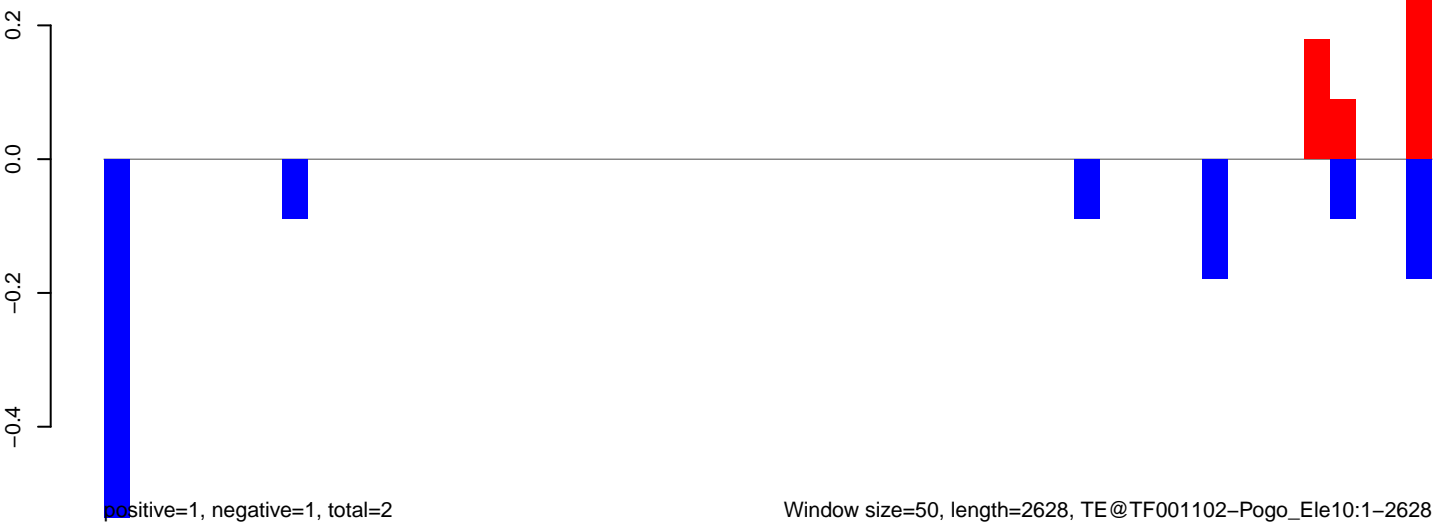

AeAeg_Aag2_DENV2K0048.18_23.rep

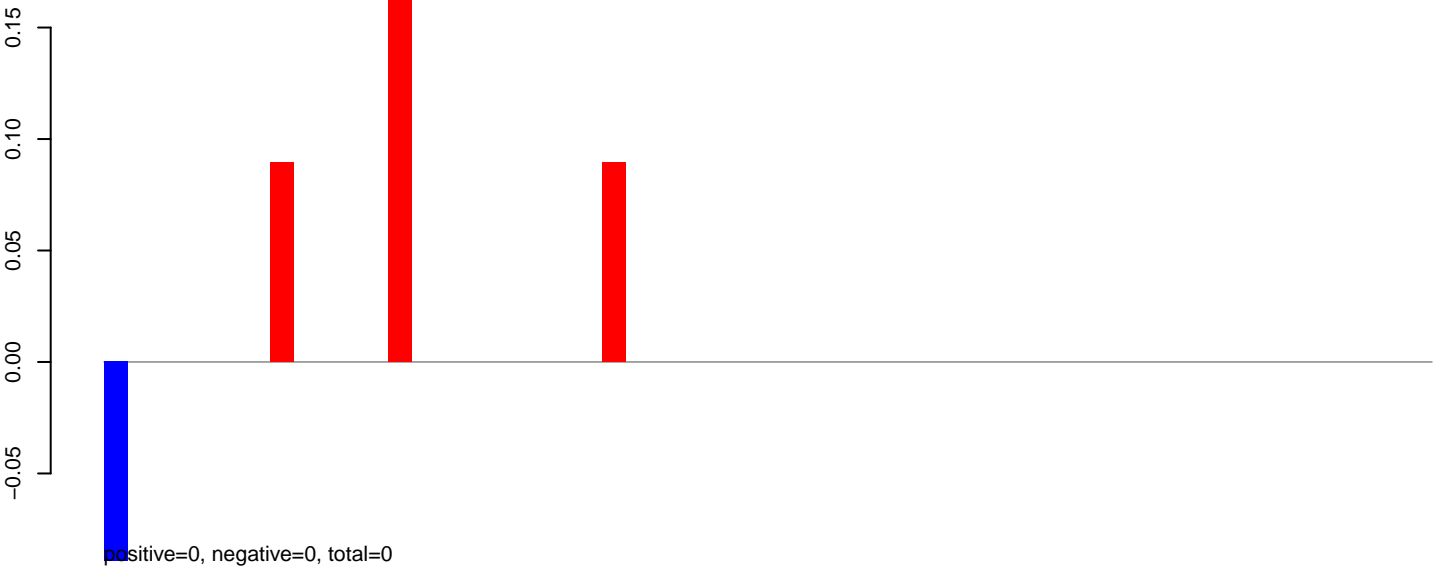

AeAeg_Aag2_DENV2K0048.24_35.rep

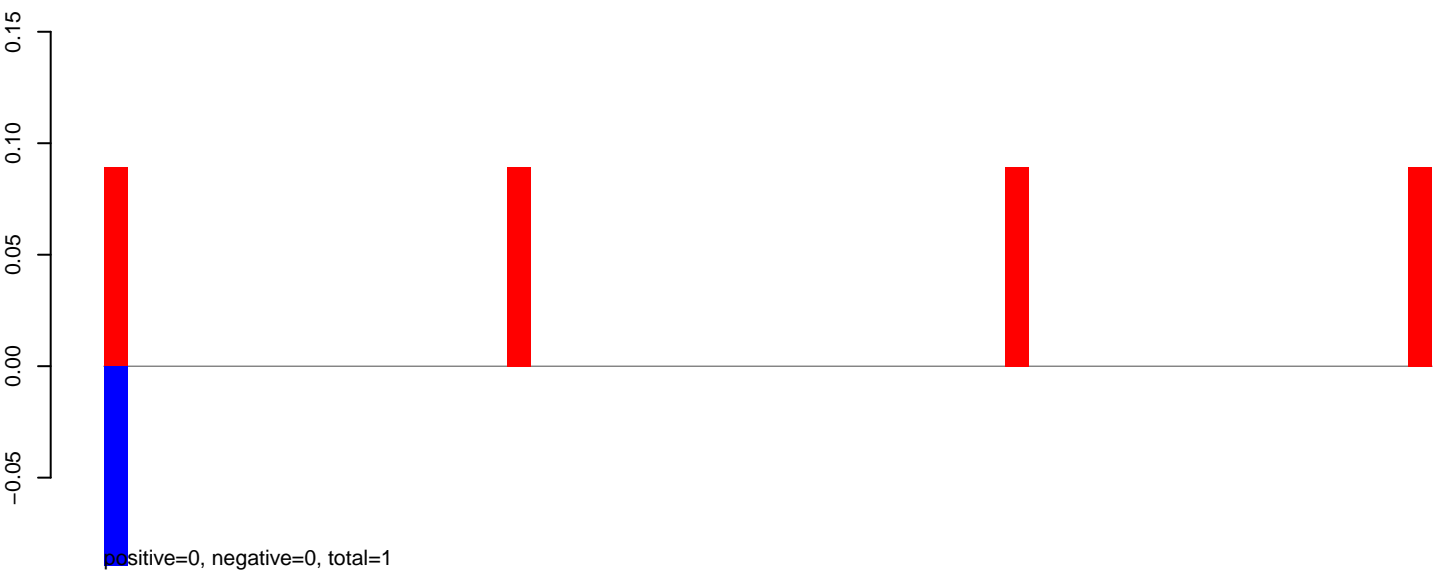

AeAeg_Aag2_DENV2K0048.rep

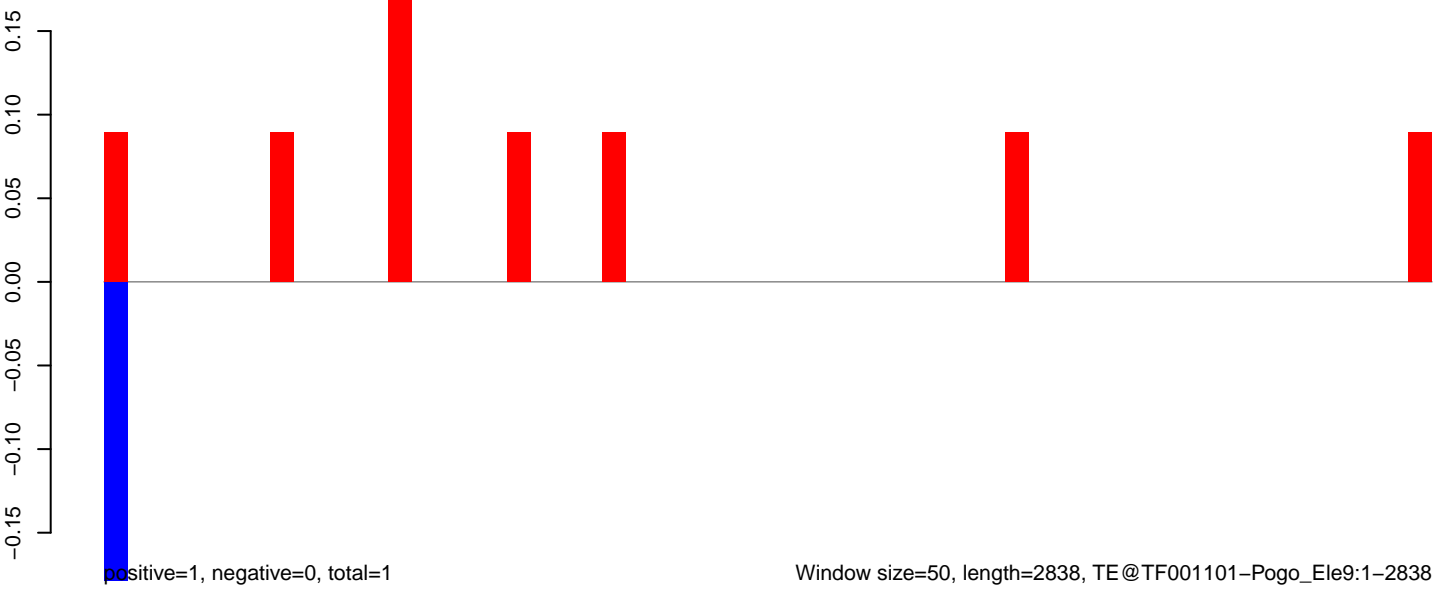

AeAeg_Aag2_DENV2K0048.18_23.rep

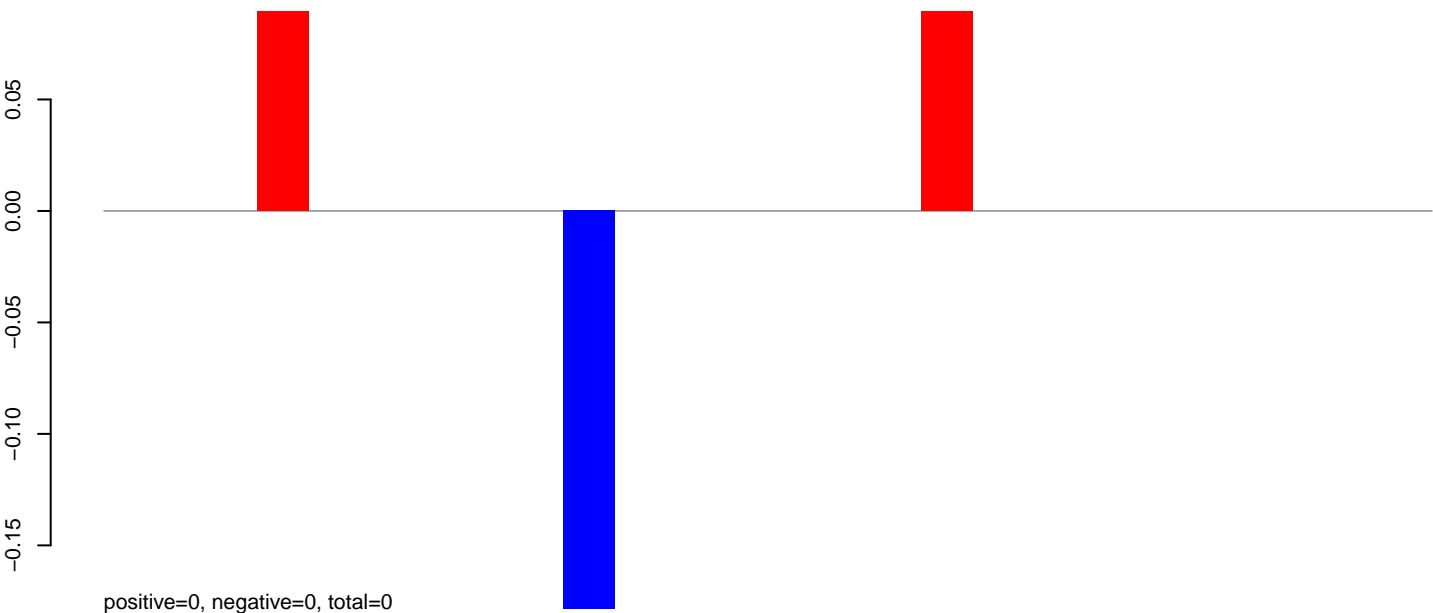

AeAeg_Aag2_DENV2K0048.24_35.rep

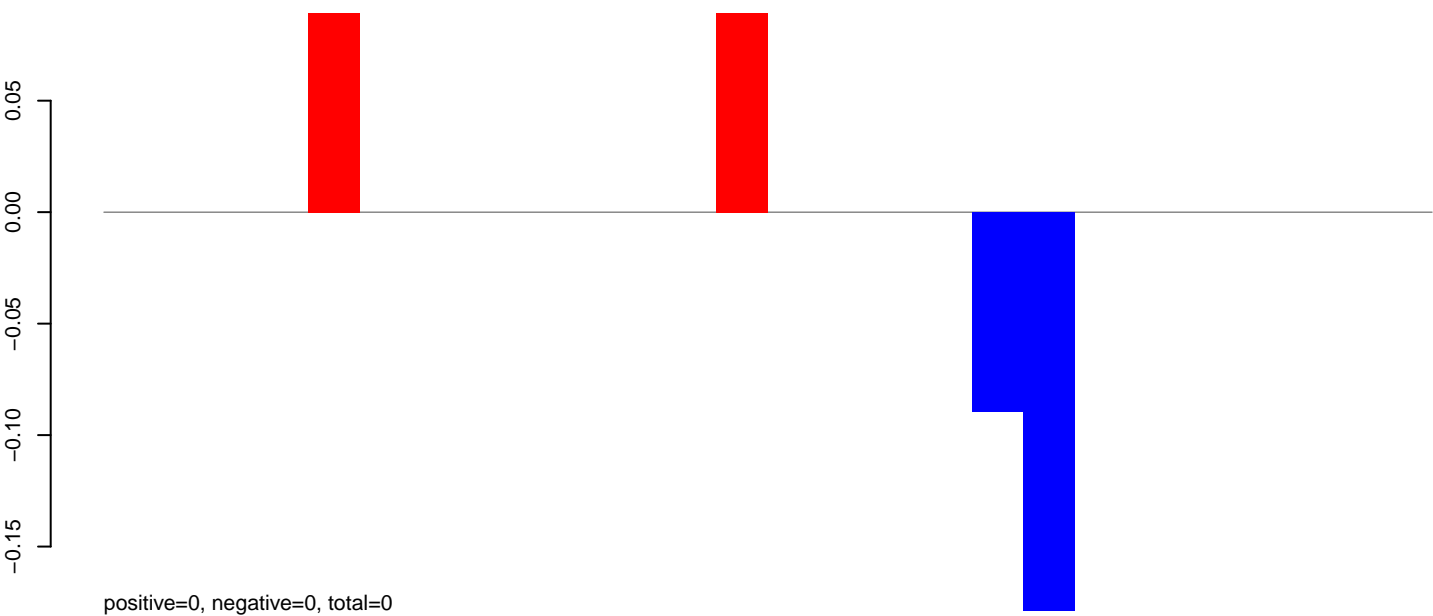

AeAeg_Aag2_DENV2K0048.rep

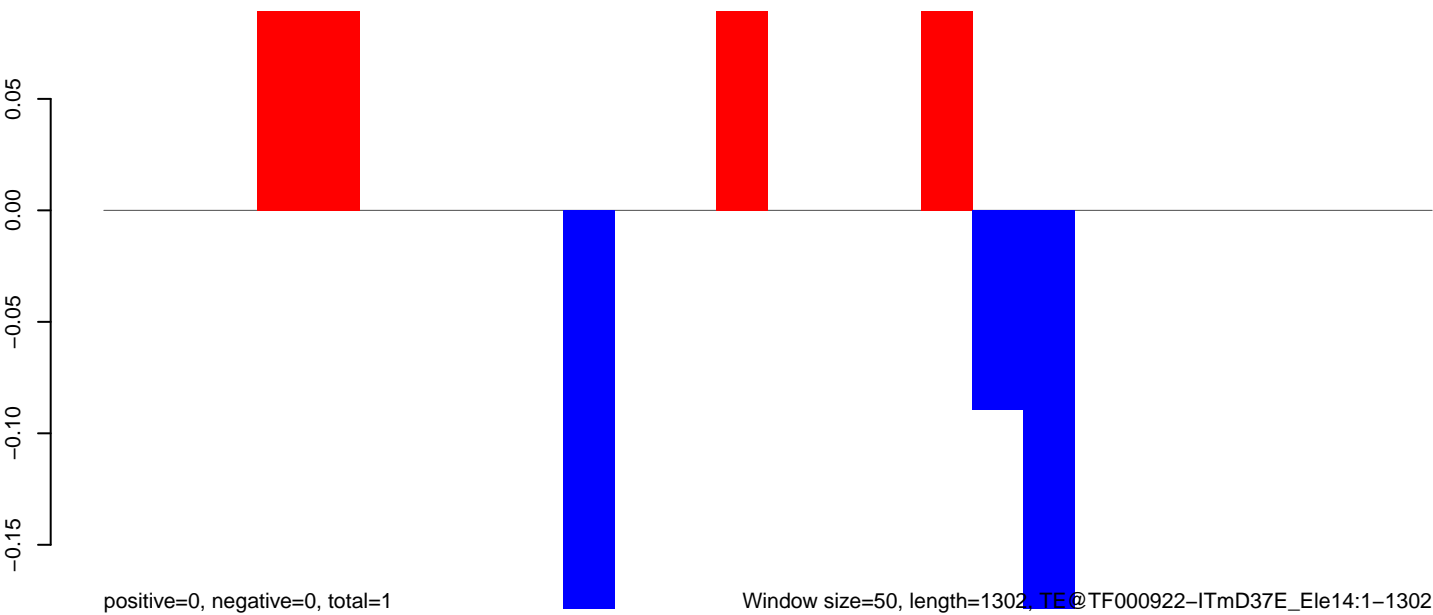

AeAeg_Aag2_DENV2K0048.18_23.rep

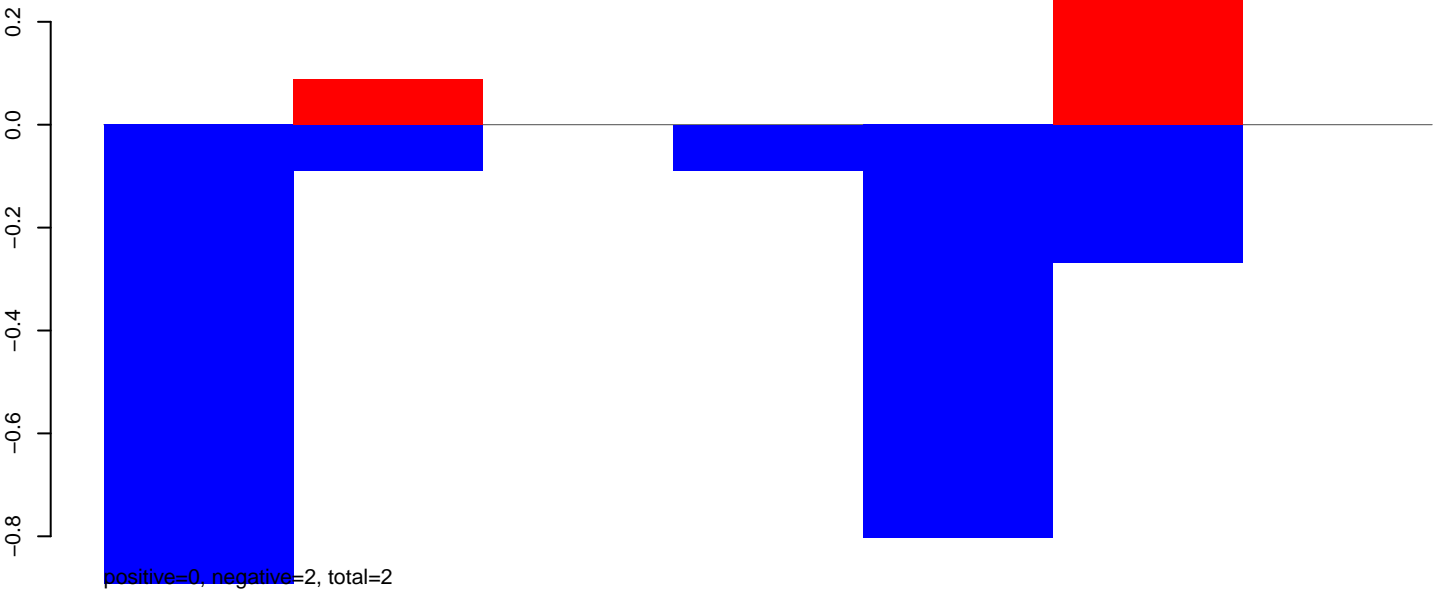

AeAeg_Aag2_DENV2K0048.24_35.rep

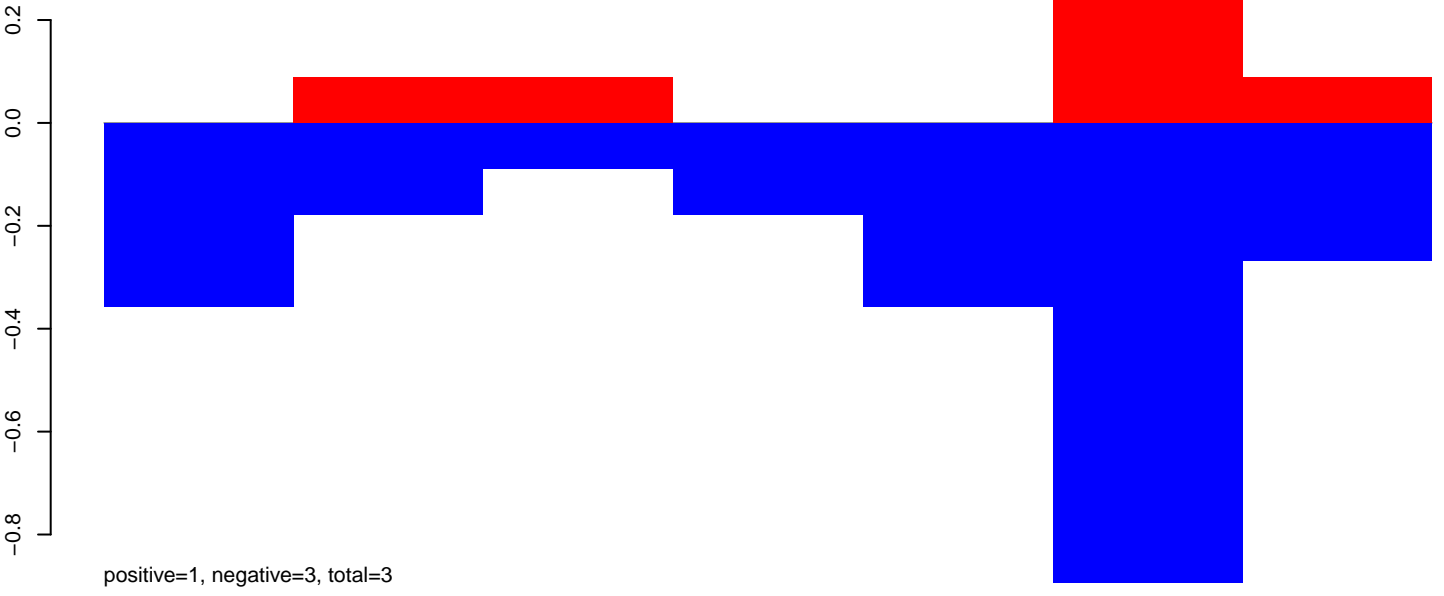

AeAeg_Aag2_DENV2K0048.rep

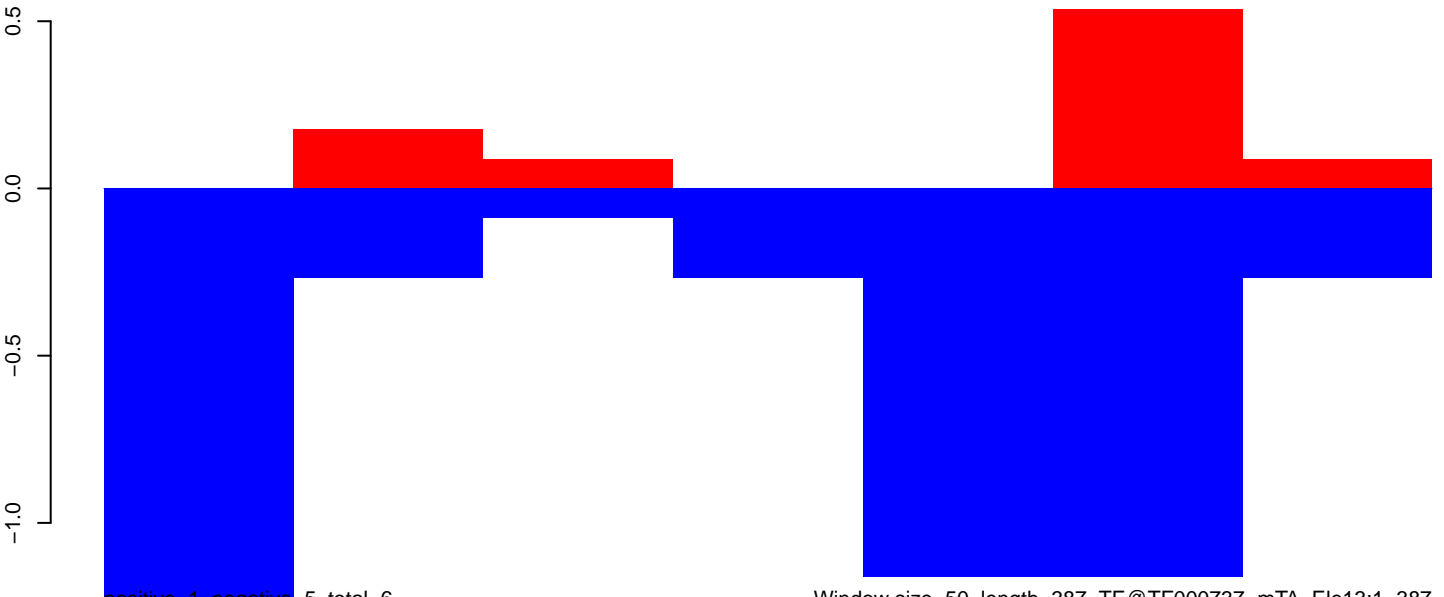

Window size=50, length=387, TE@TF000737-mTA_Ele13:1-387

50 100 150 200 250 300 350 400

AeAeg_Aag2_DENV2K0048.18_23.rep

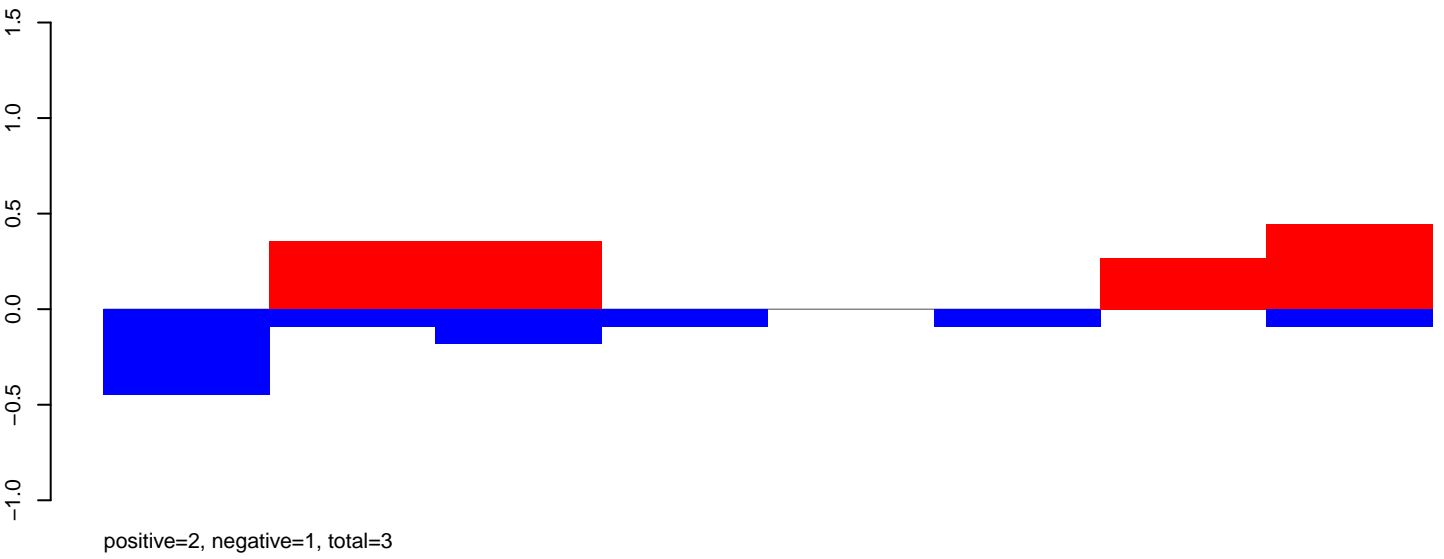

AeAeg_Aag2_DENV2K0048.24_35.rep

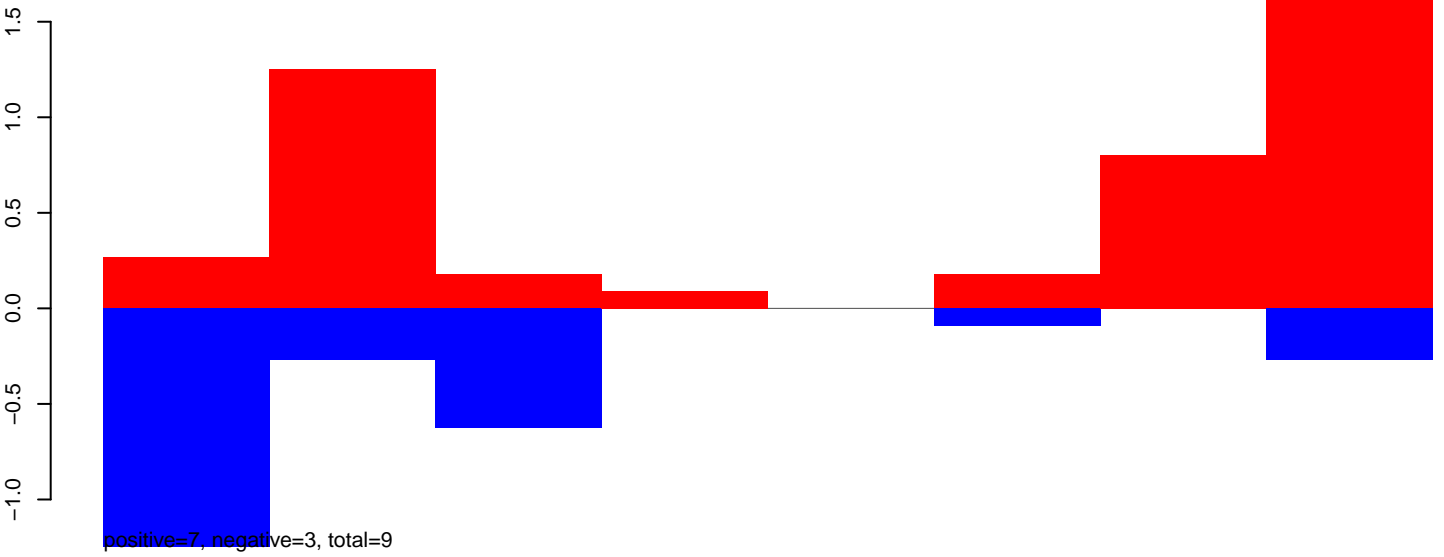

AeAeg_Aag2_DENV2K0048.rep

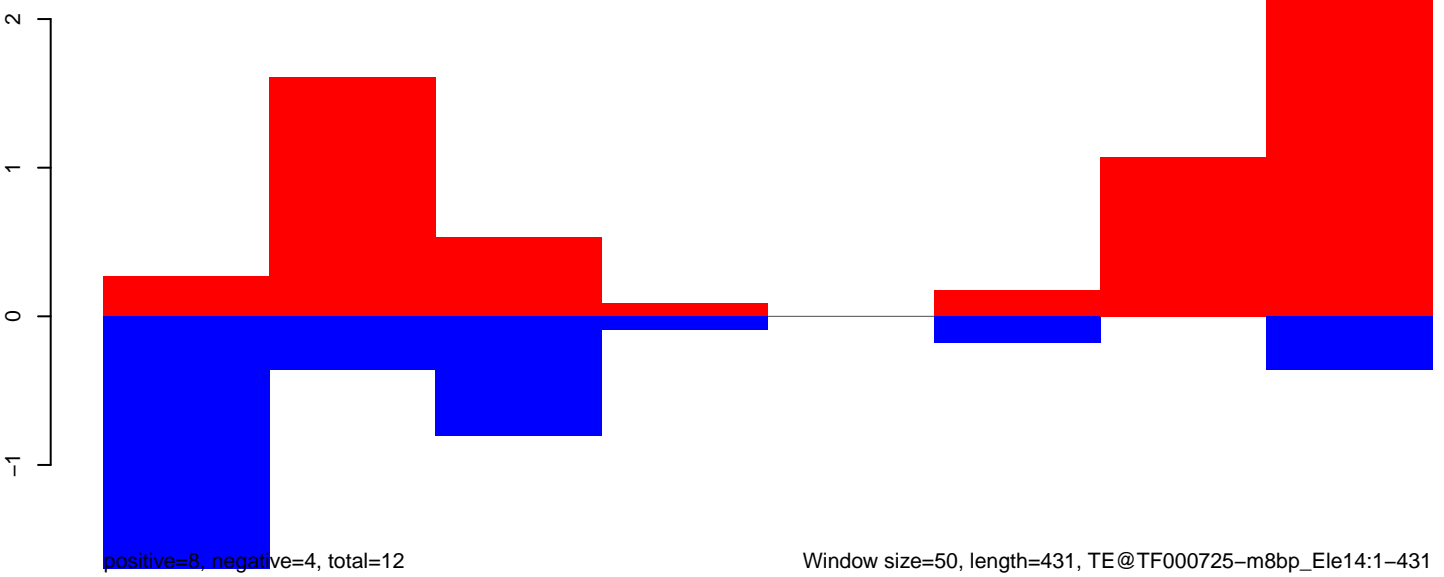

AeAeg_Aag2_DENV2K0048.18_23.rep

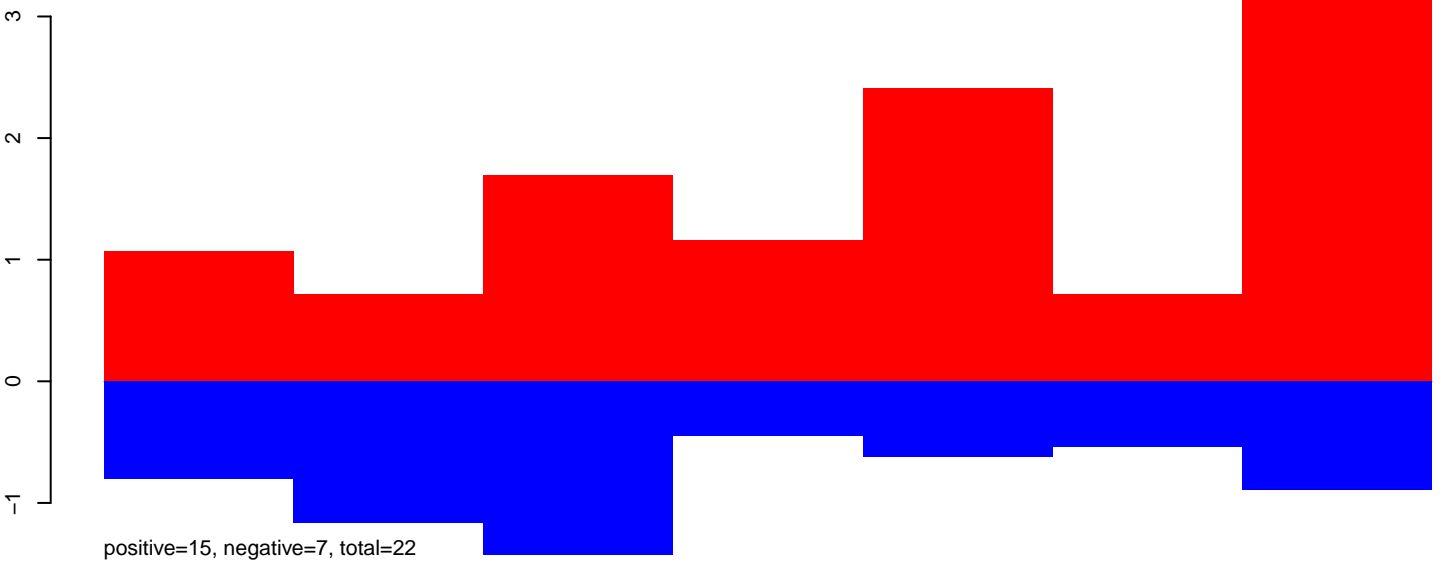

AeAeg_Aag2_DENV2K0048.24_35.rep

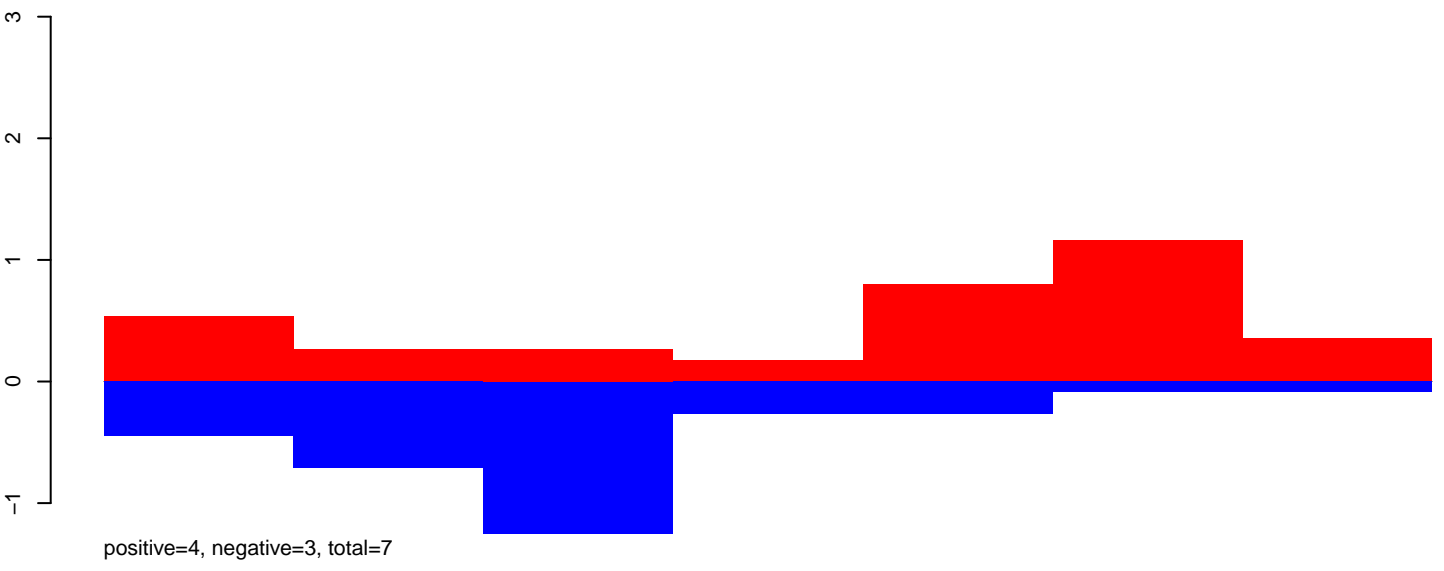

AeAeg_Aag2_DENV2K0048.rep

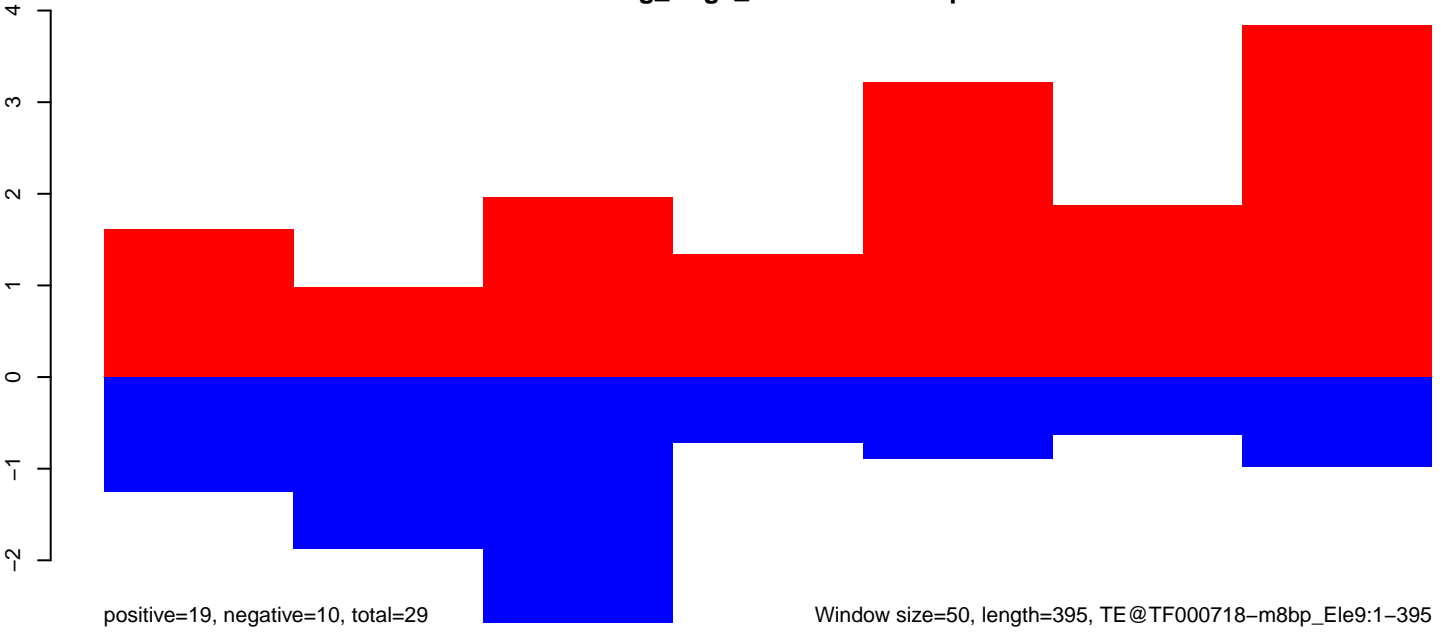

AeAeg_Aag2_DENV2K0048.18_23.rep

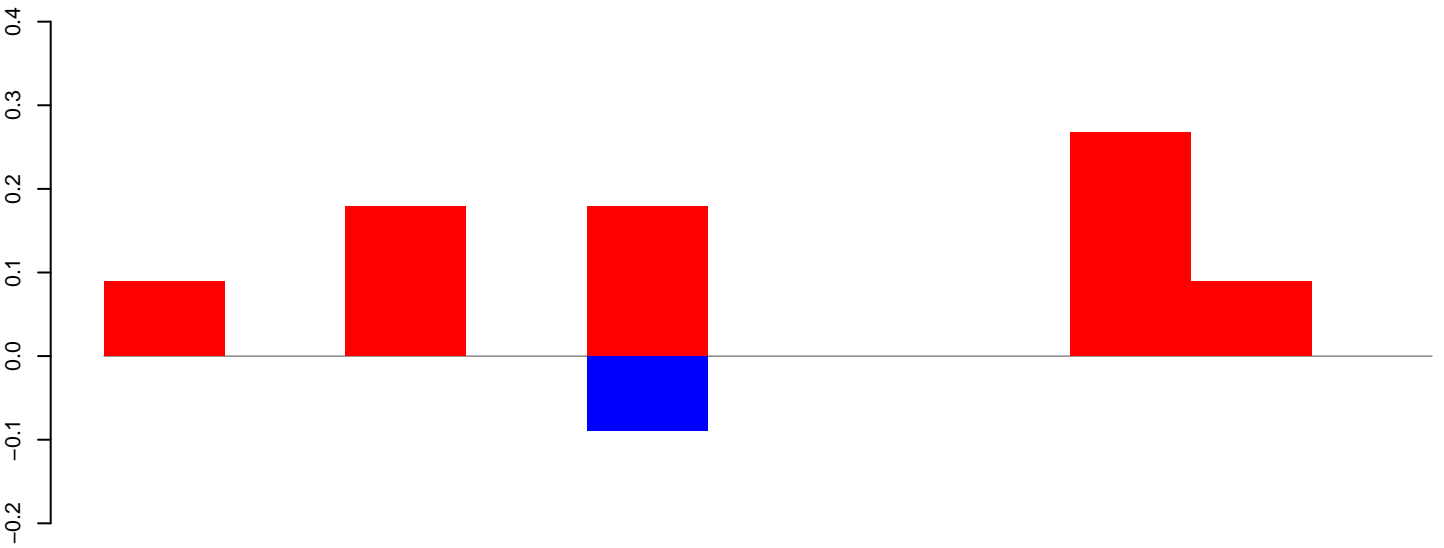

positive=1, negative=0, total=1

AeAeg_Aag2_DENV2K0048.24_35.rep

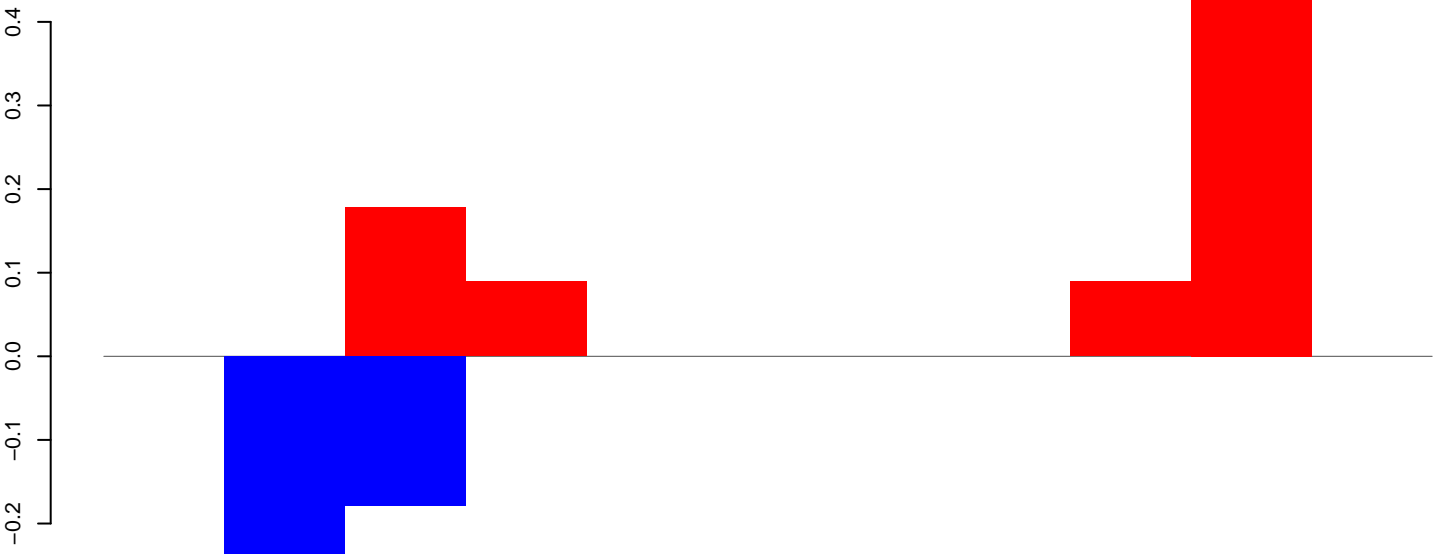

positive=1, negative=0, total=1

AeAeg_Aag2_DENV2K0048.rep

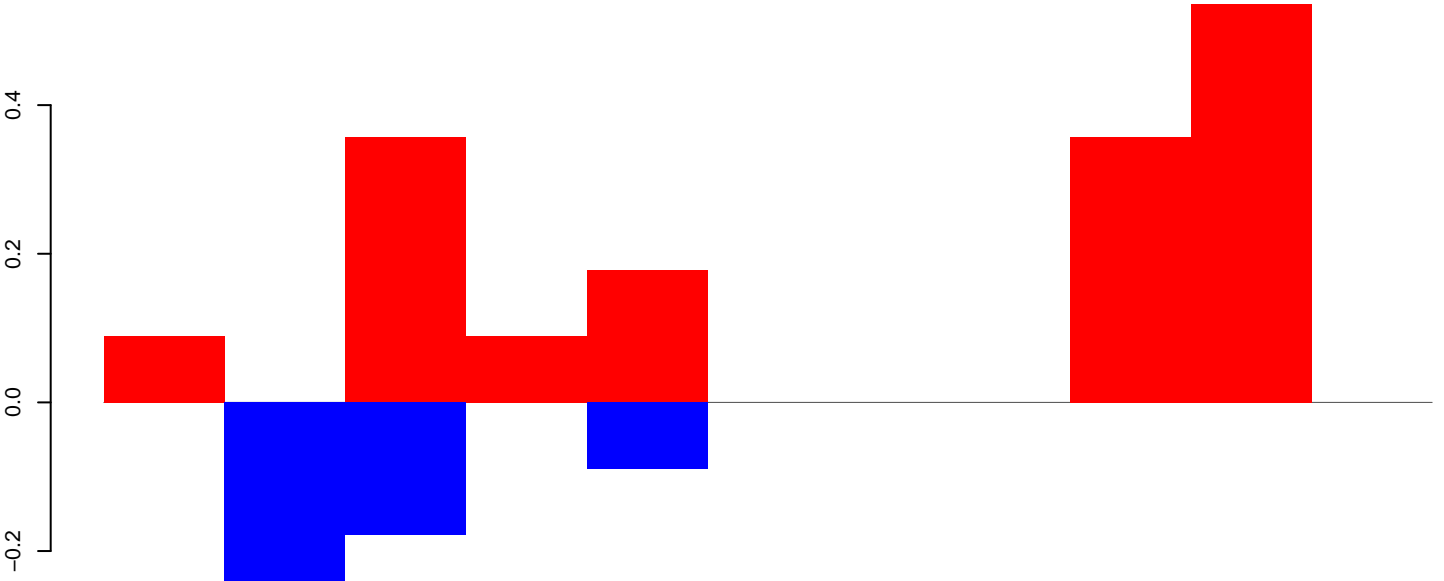

positive=2, negative=1, total=2

Window size=50, length=583, TE@TF000699-m7bp_Ele3:1-583

100 200 300 400 500 600

AeAeg_Aag2_DENV2K0048.18_23.rep

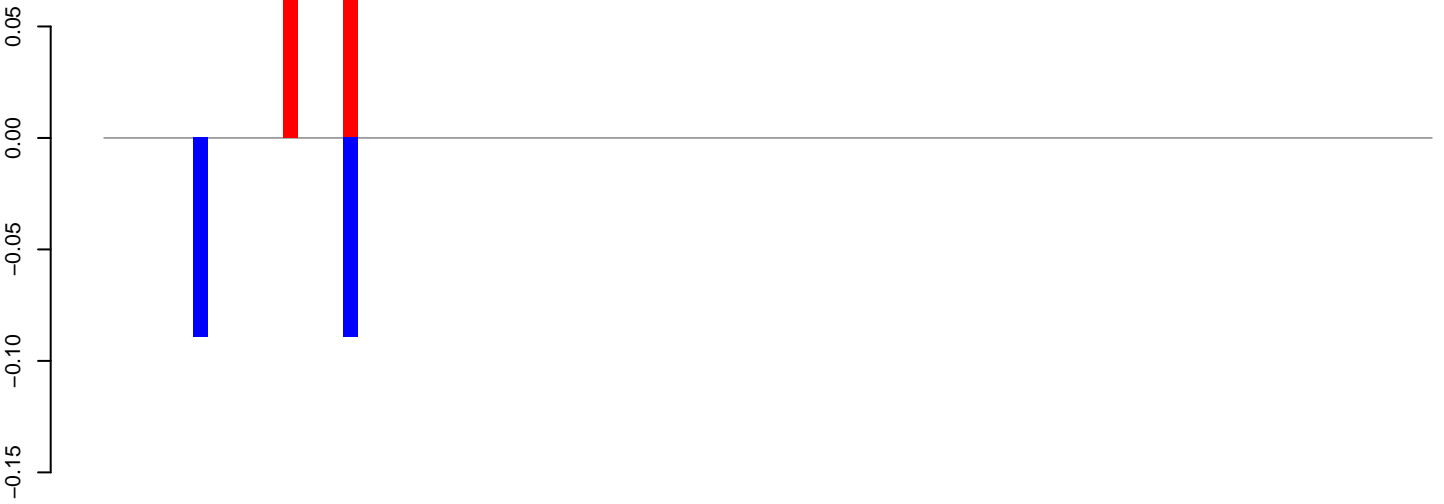

positive=0, negative=0, total=0

AeAeg_Aag2_DENV2K0048.24_35.rep



positive=0, negative=0, total=0

AeAeg_Aag2_DENV2K0048.rep

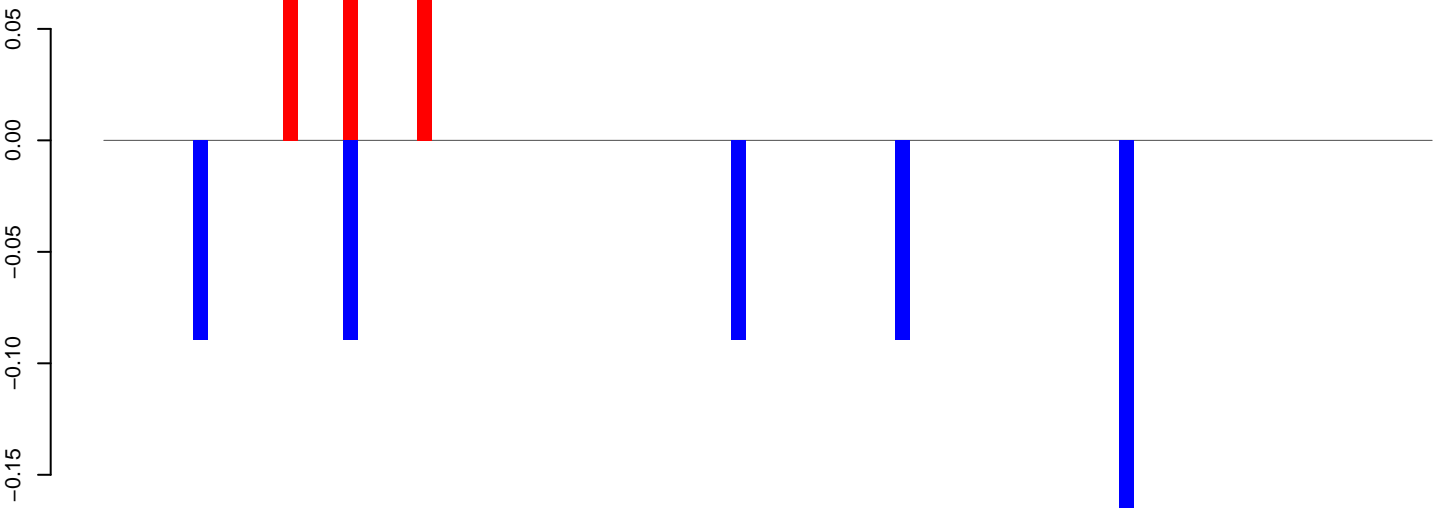

positive=0, negative=1, total=1

Window size=50, length=4476, TE@TF000695-Ty1_copia_Ele58:1-4476

0 1000 2000 3000 4000

AeAeg_Aag2_DENV2K0048.18_23.rep

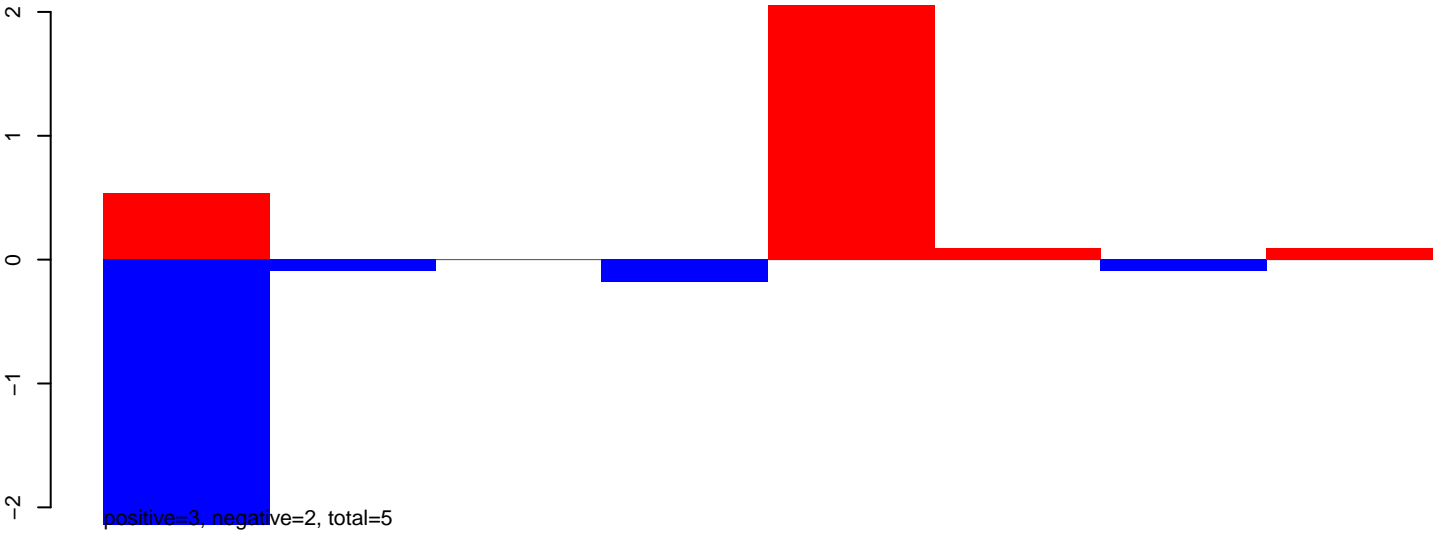

AeAeg_Aag2_DENV2K0048.24_35.rep

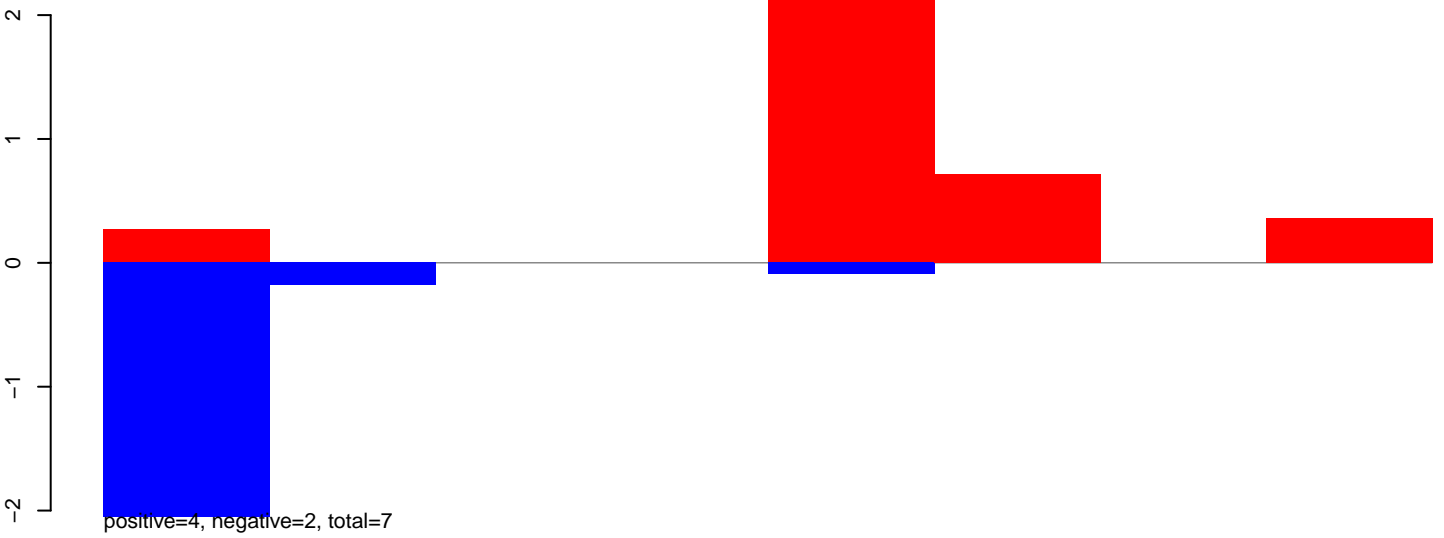

AeAeg_Aag2_DENV2K0048.rep

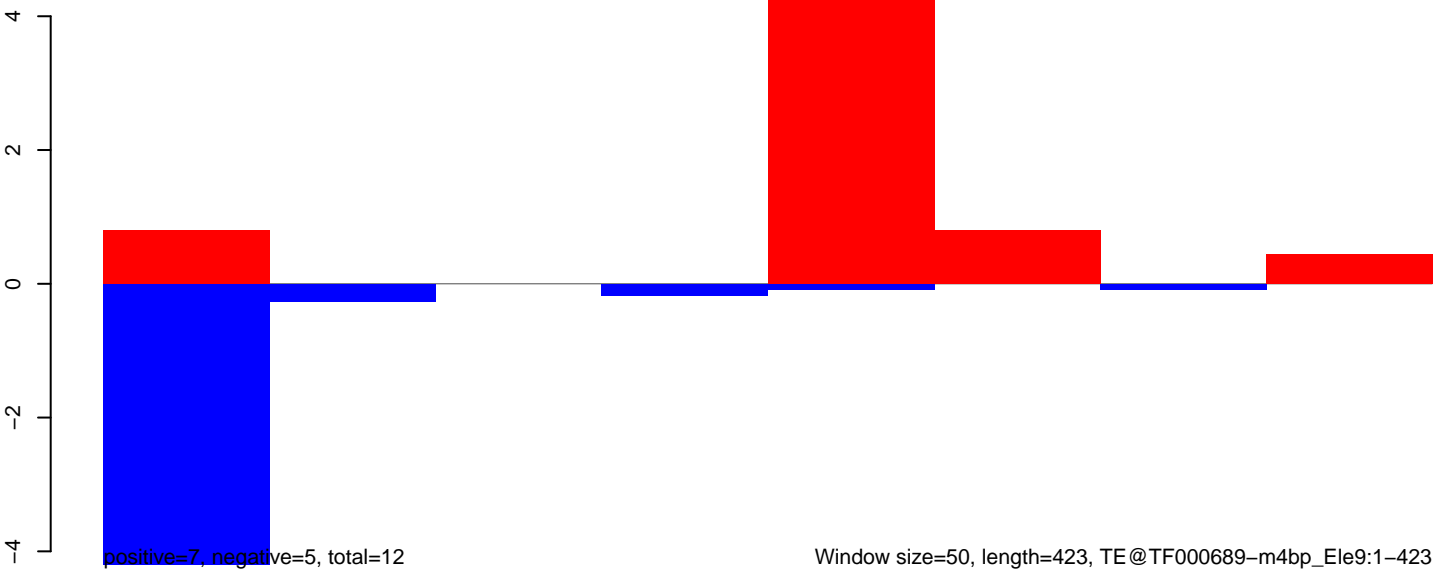

AeAeg_Aag2_DENV2K0048.18_23.rep

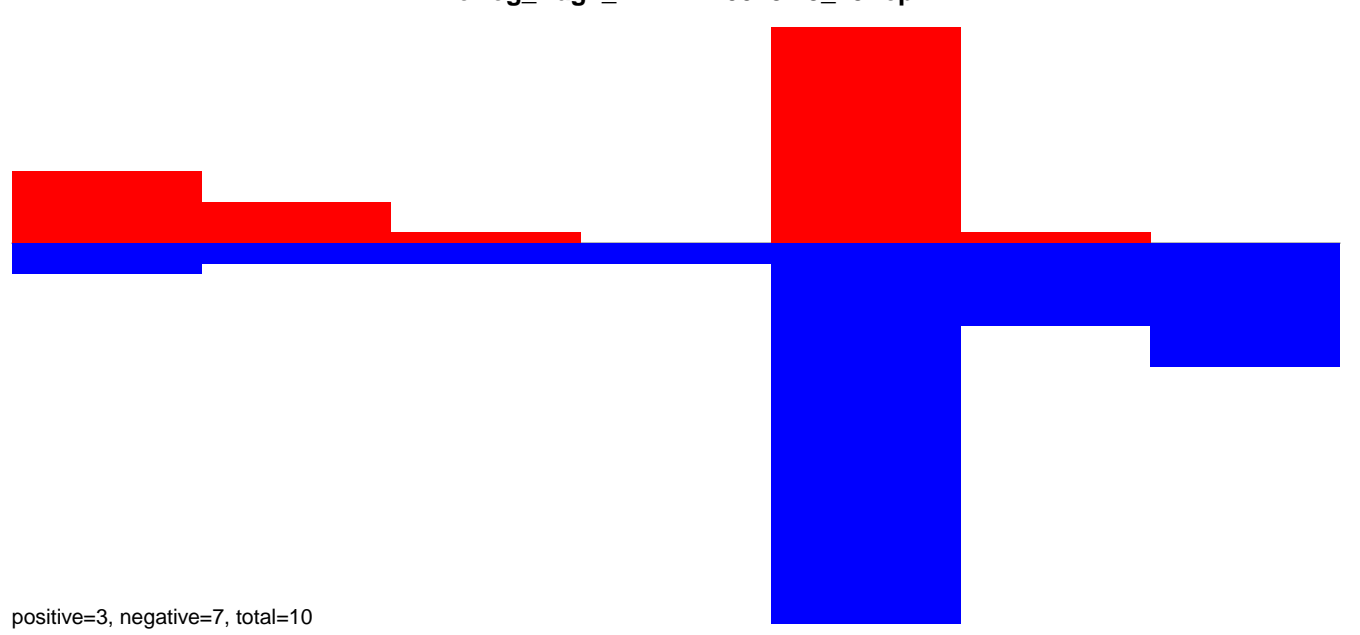

AeAeg_Aag2_DENV2K0048.24_35.rep

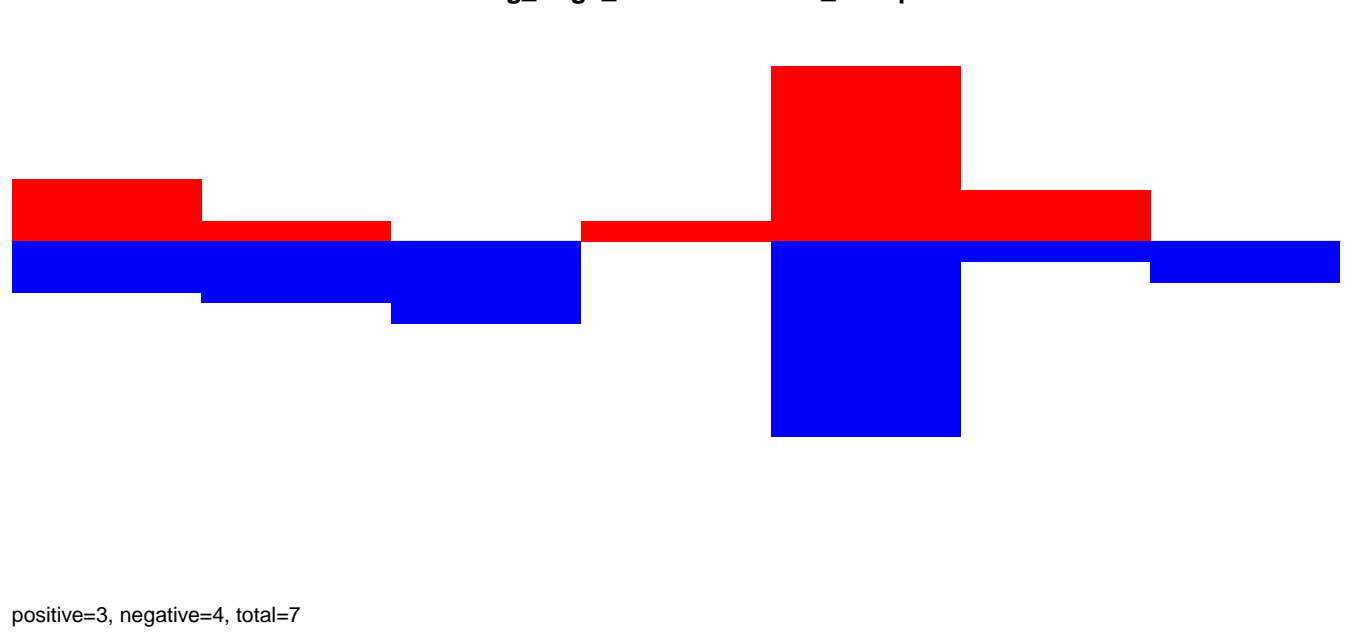

AeAeg_Aag2_DENV2K0048.rep

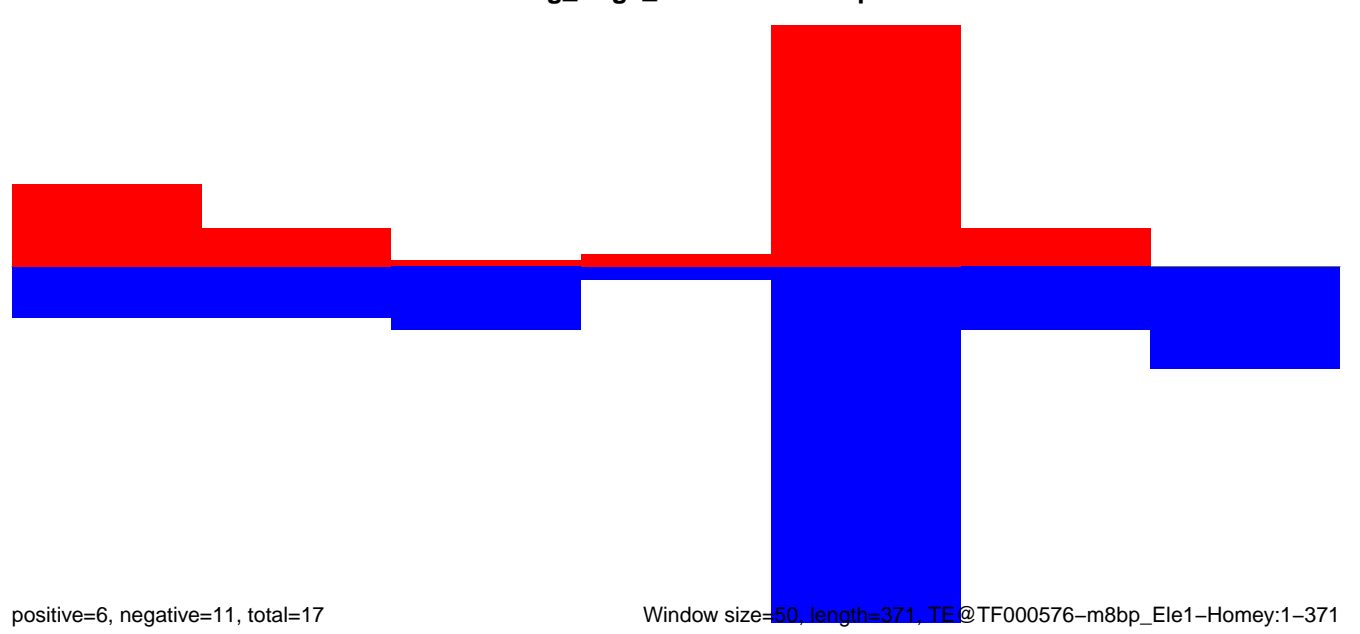

Window size=50, length=371, TE@TF000576-m8bp_Ele1-Homey:1-371

AeAeg_Aag2_DENV2K0048.18_23.rep



positive=2, negative=11, total=13

AeAeg_Aag2_DENV2K0048.24_35.rep

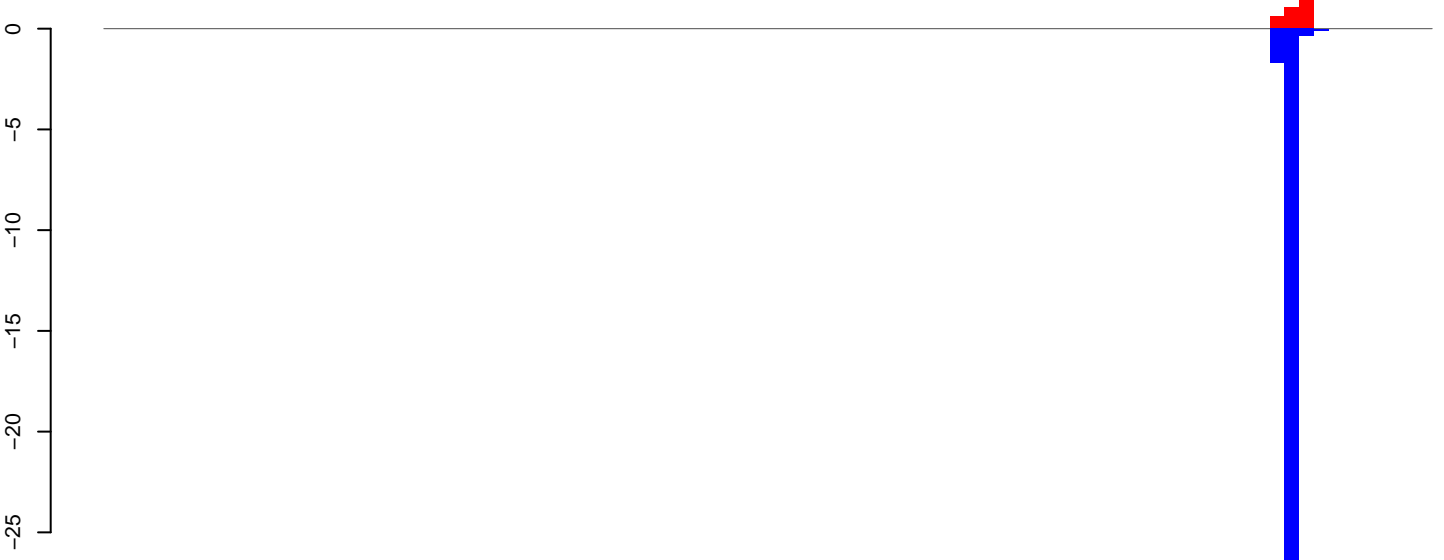

positive=4, negative=30, total=33

AeAeg_Aag2_DENV2K0048.rep

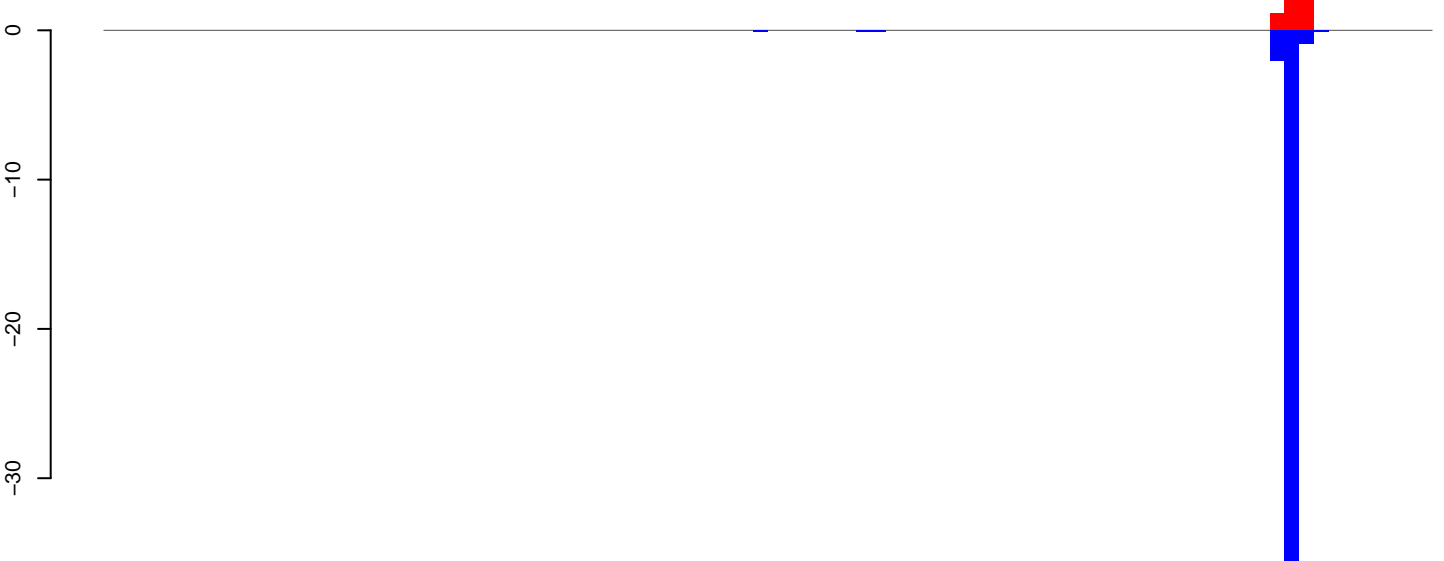

positive=6, negative=41, total=47

Window size=50, length=4519, TE@TF000390-Ty3_gypsy_Ele109:1-4519

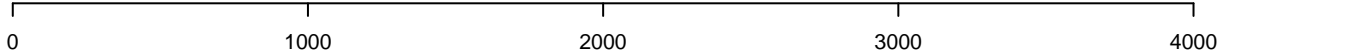

AeAeg_Aag2_DENV2K0048.18_23.rep



positive=0, negative=0, total=0

AeAeg_Aag2_DENV2K0048.24_35.rep

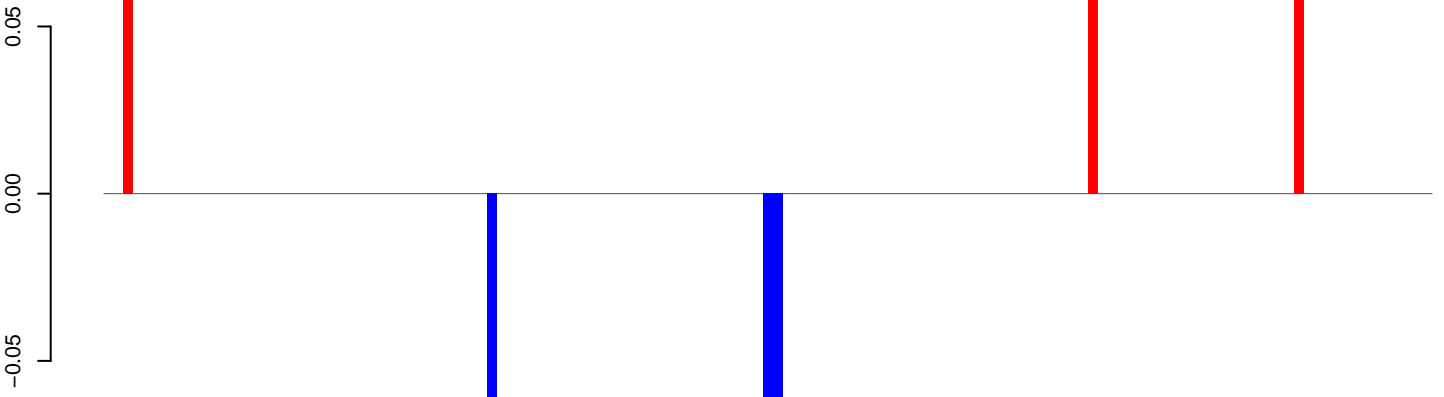

positive=0, negative=0, total=1

AeAeg_Aag2_DENV2K0048.rep

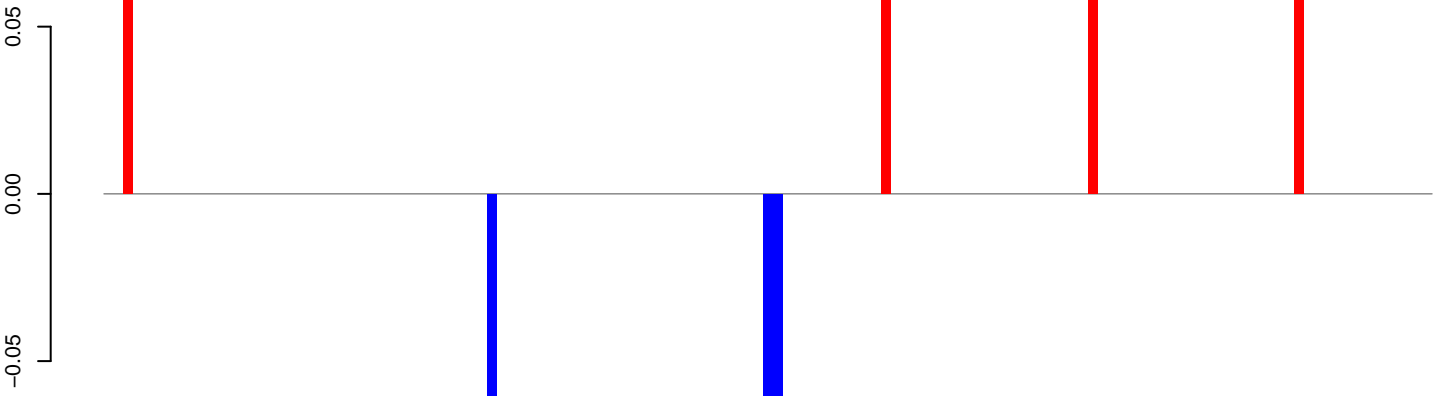

positive=0, negative=0, total=1

Window size=50, length=6757, TE@TF000387-Ty3_gypsy_Ele106:1-6757

0 1000 2000 3000 4000 5000 6000 7000

AeAeg_Aag2_DENV2K0048.18_23.rep



AeAeg_Aag2_DENV2K0048.24_35.rep

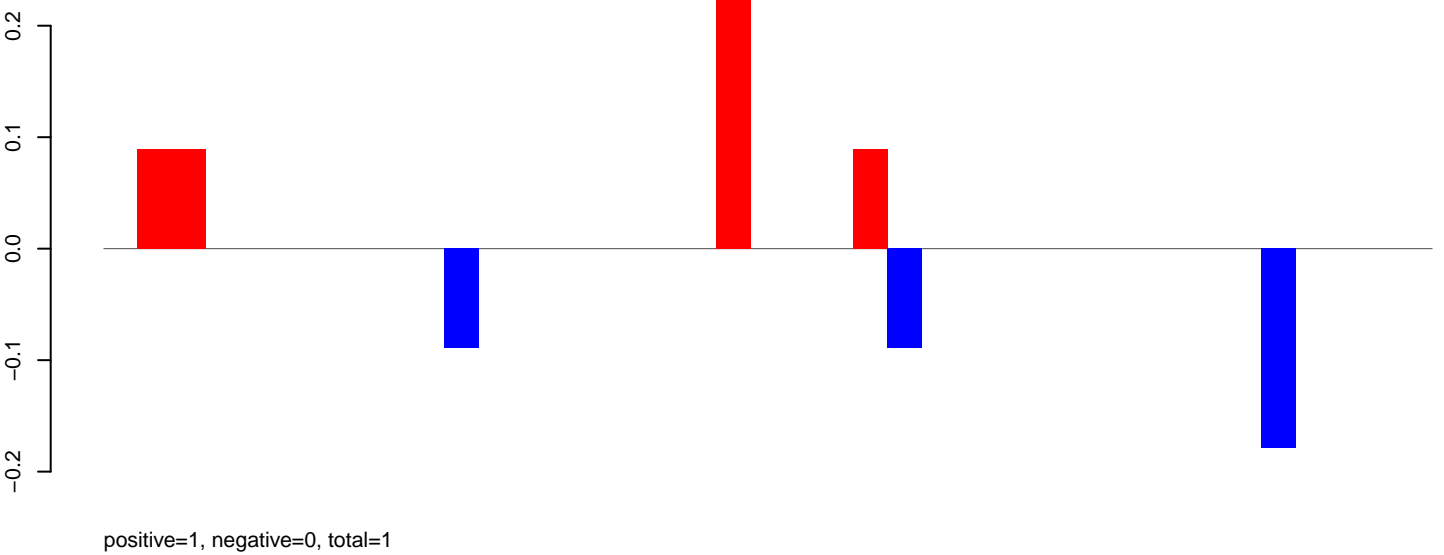

AeAeg_Aag2_DENV2K0048.rep

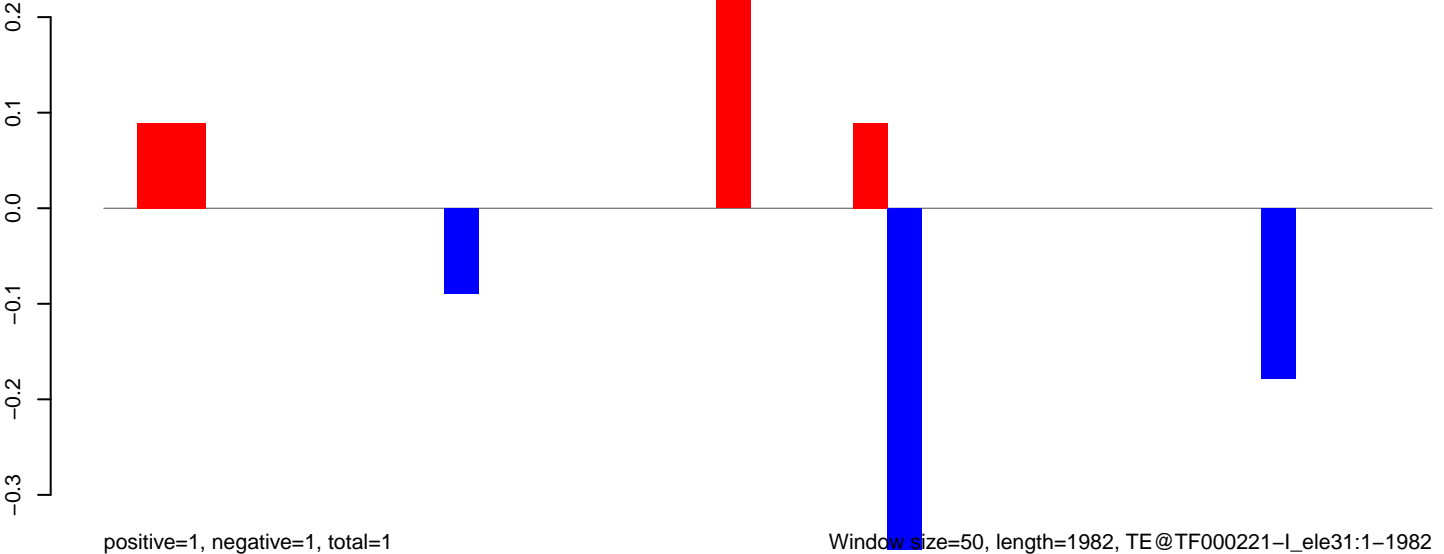

Window size=50, length=1982, TE@TF000221-I_ele31:1-1982

AeAeg_Aag2_DENV2K0048.18_23.rep

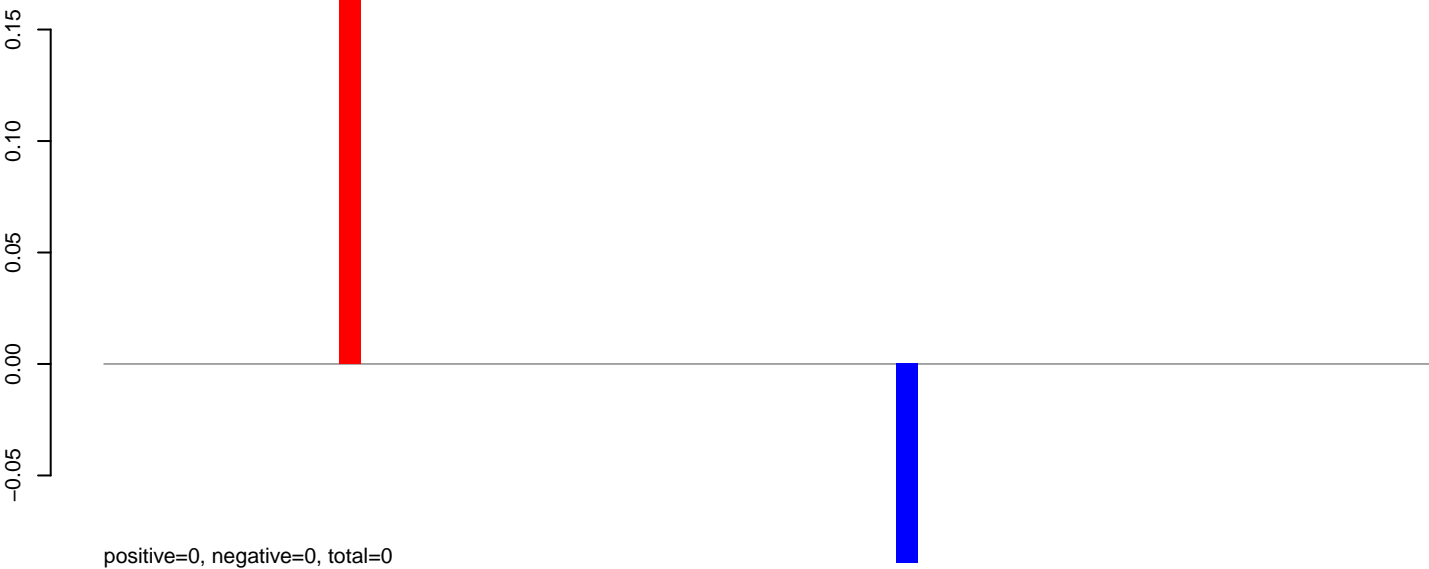

AeAeg_Aag2_DENV2K0048.24_35.rep

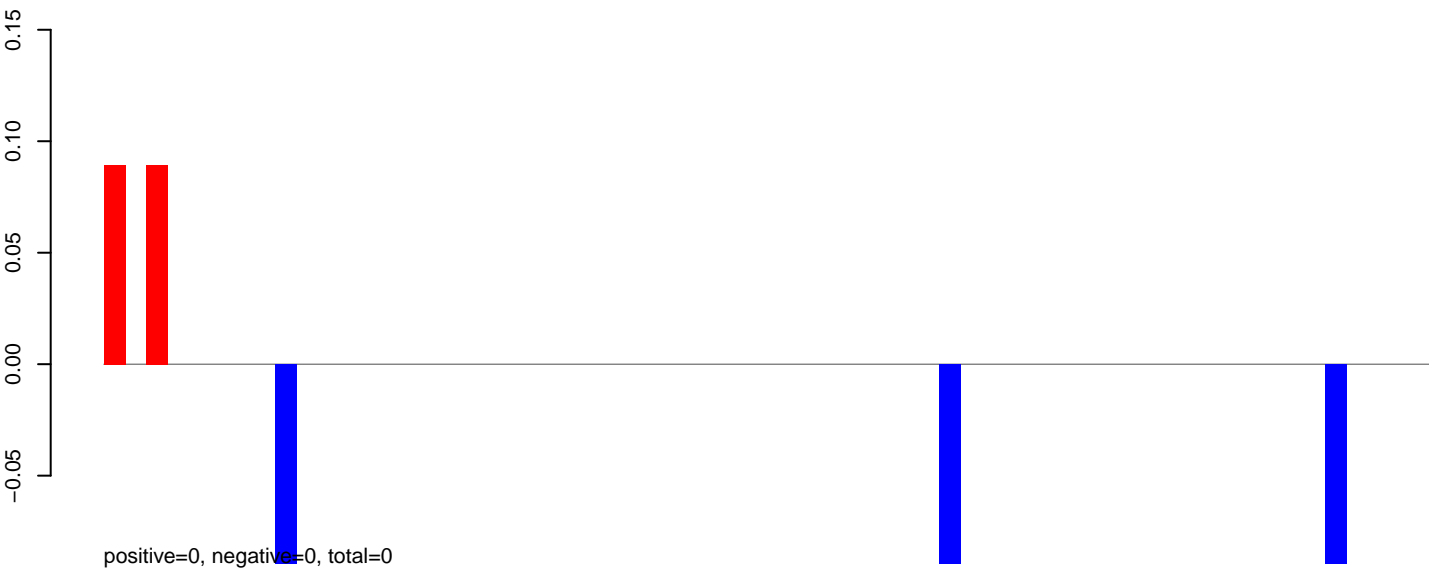

AeAeg_Aag2_DENV2K0048.rep

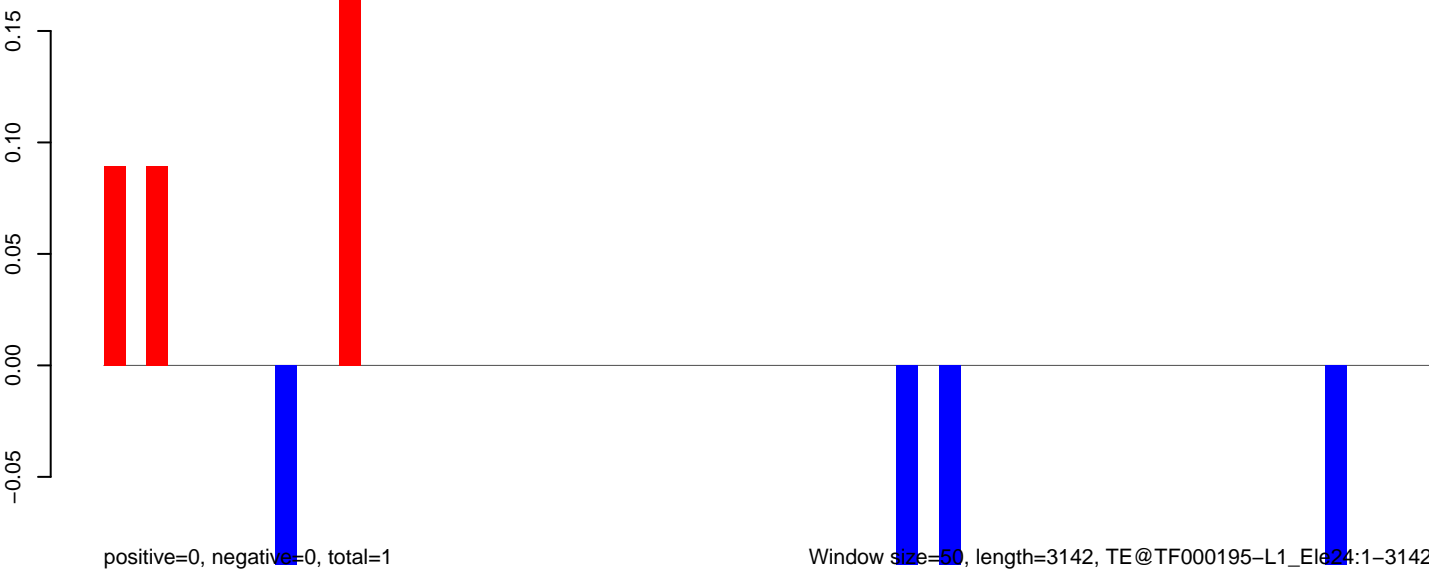

AeAeg_Aag2_DENV2K0048.18_23.rep

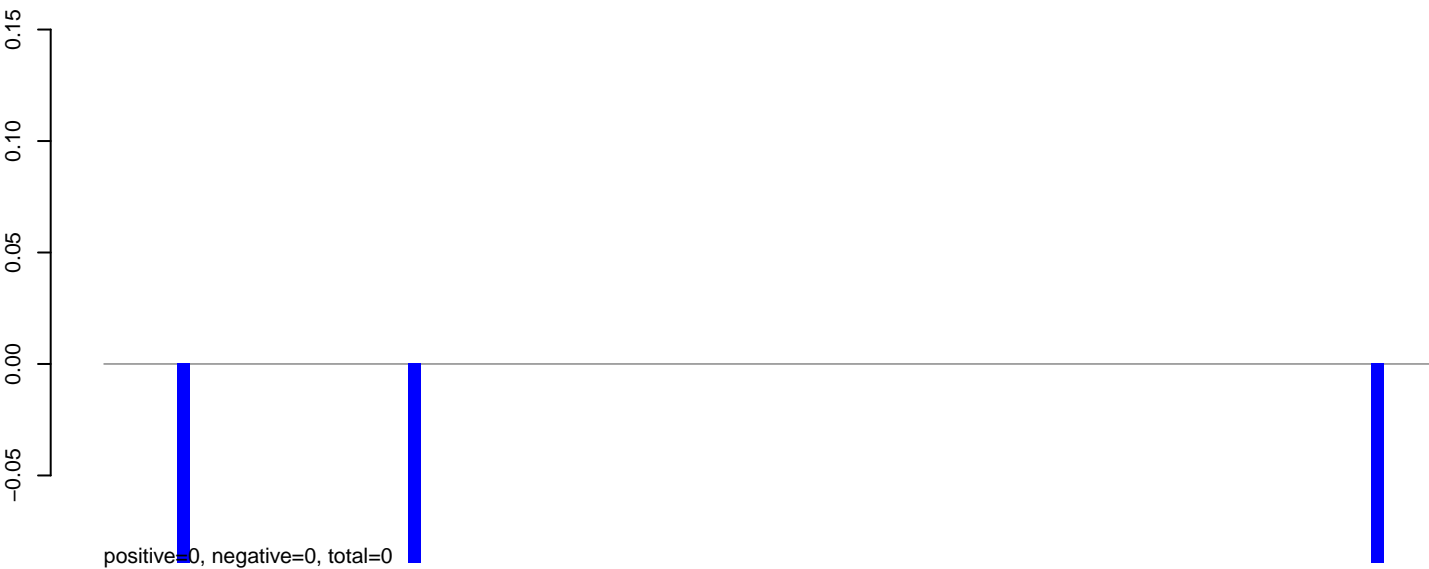

AeAeg_Aag2_DENV2K0048.24_35.rep

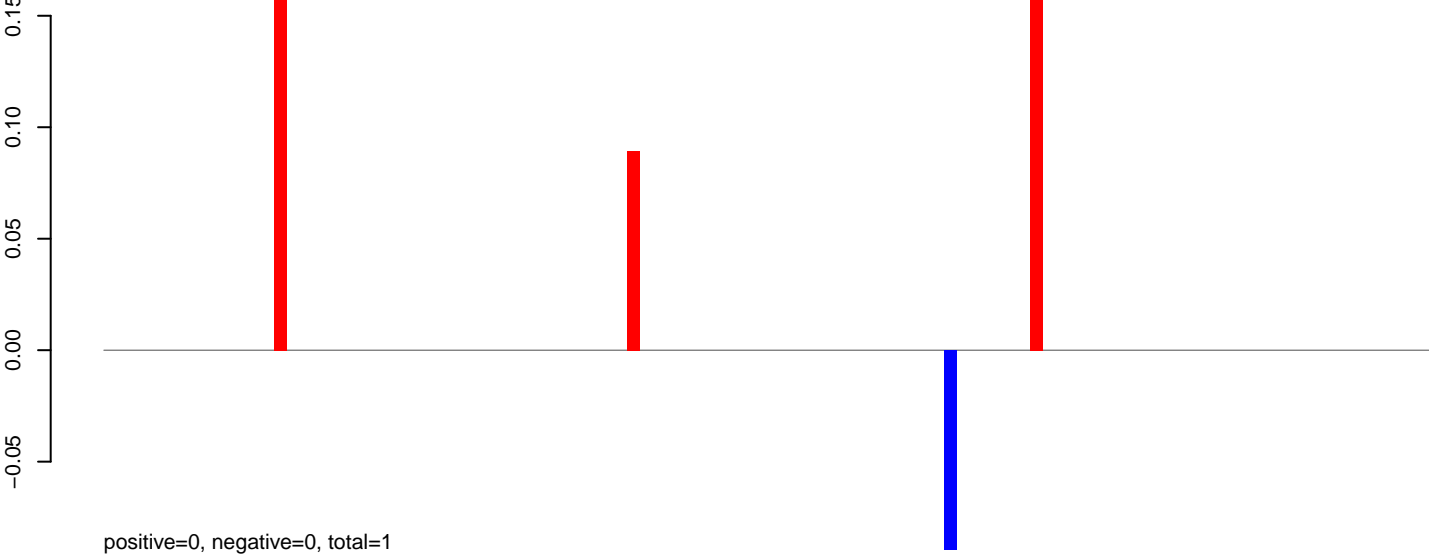

AeAeg_Aag2_DENV2K0048.rep

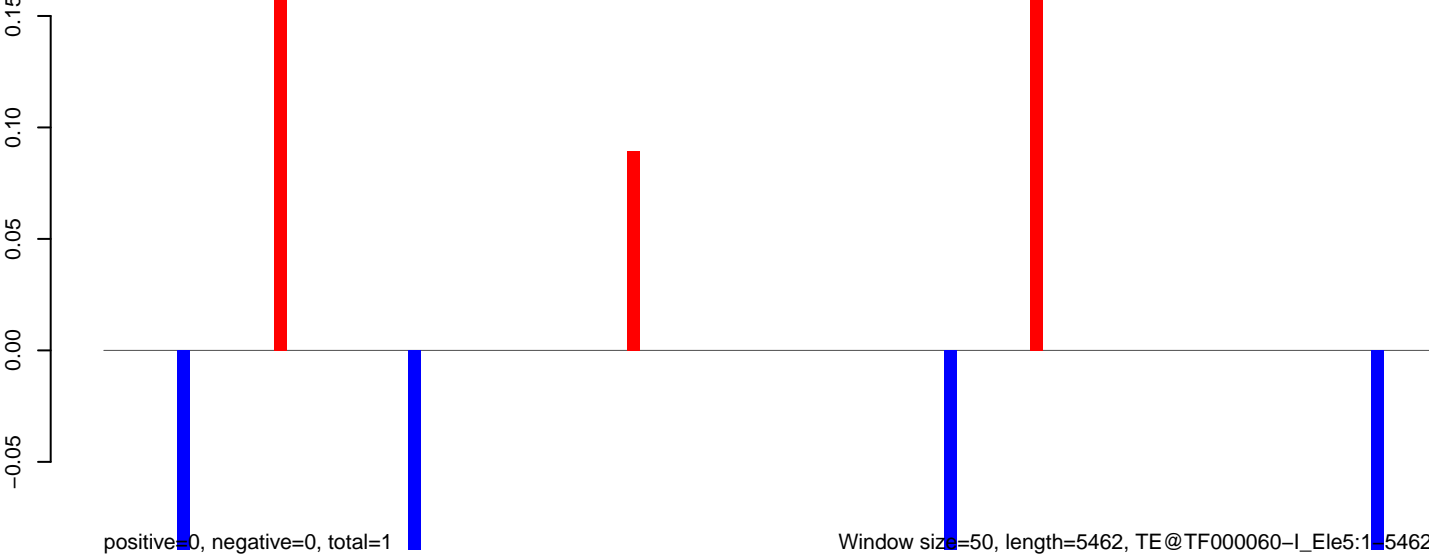

Window size=50, length=5462, TE@TF000060-l_Ele5:1-5462

AeAeg_Aag2_DENV2K0048.18_23.rep

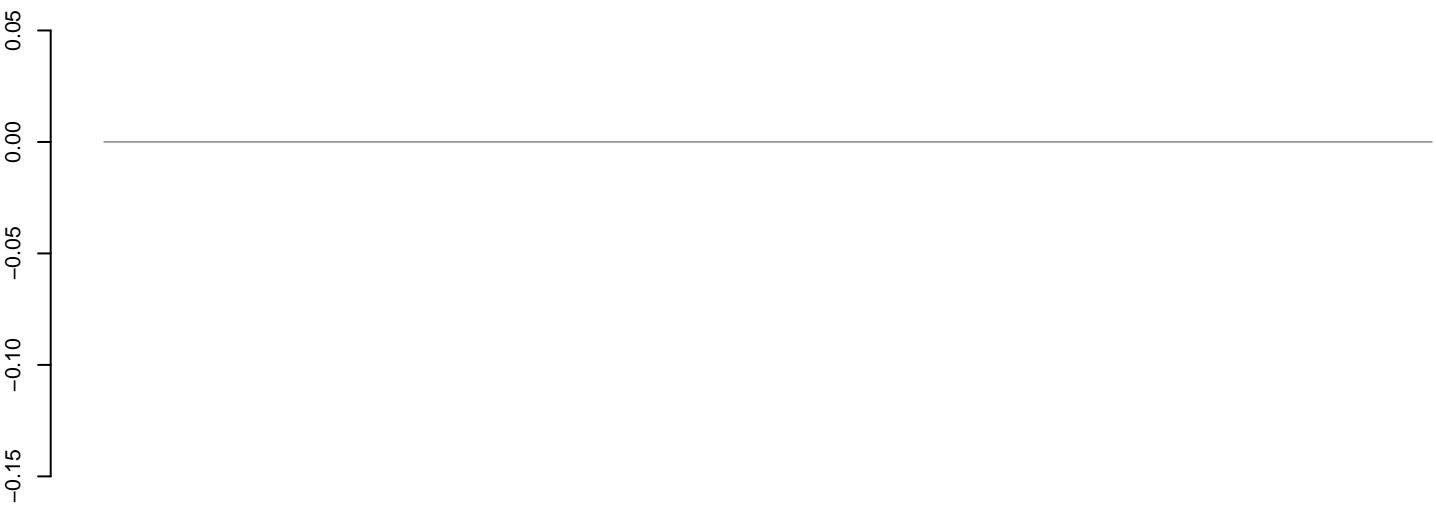

positive=0, negative=0, total=0

AeAeg_Aag2_DENV2K0048.24_35.rep

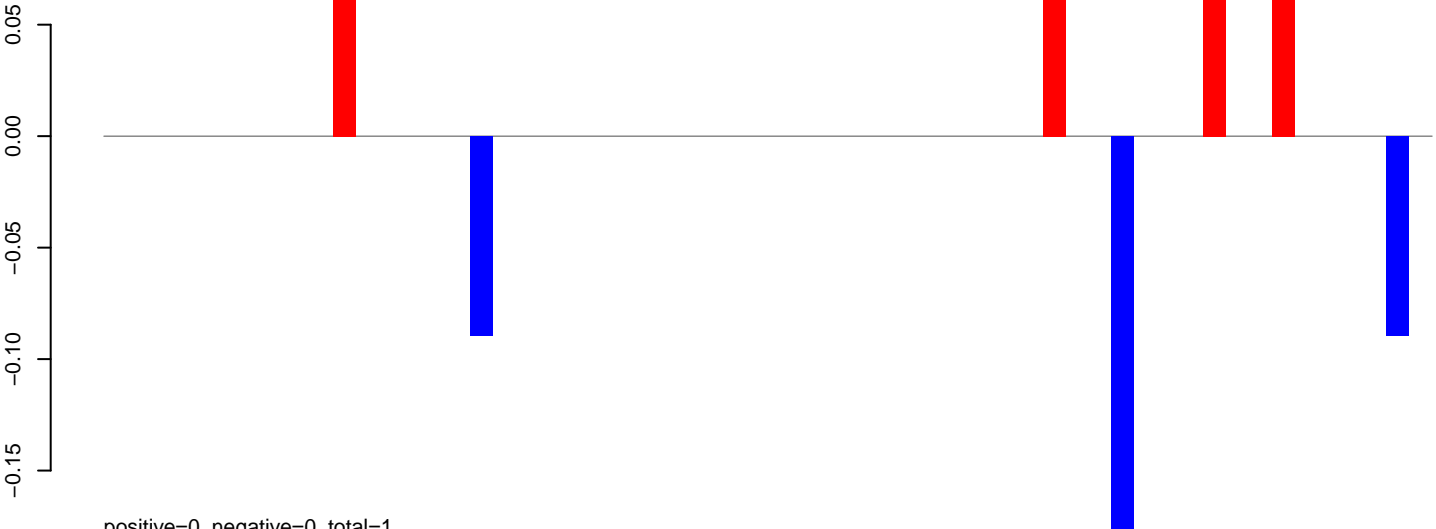

positive=0, negative=0, total=1

AeAeg_Aag2_DENV2K0048.rep

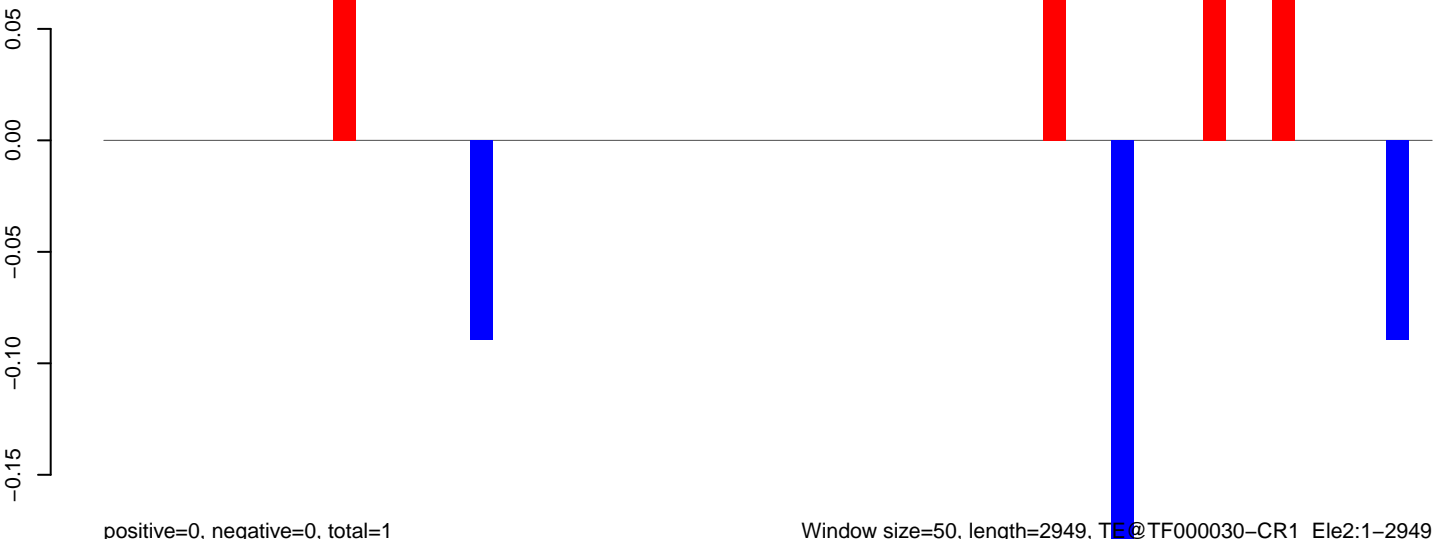

positive=0, negative=0, total=1

Window size=50, length=2949, TF@TF000030-CR1_Ele2:1-2949

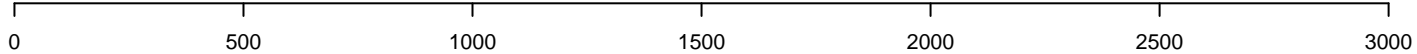

AeAeg_Aag2_DENV2K0048.18_23.rep

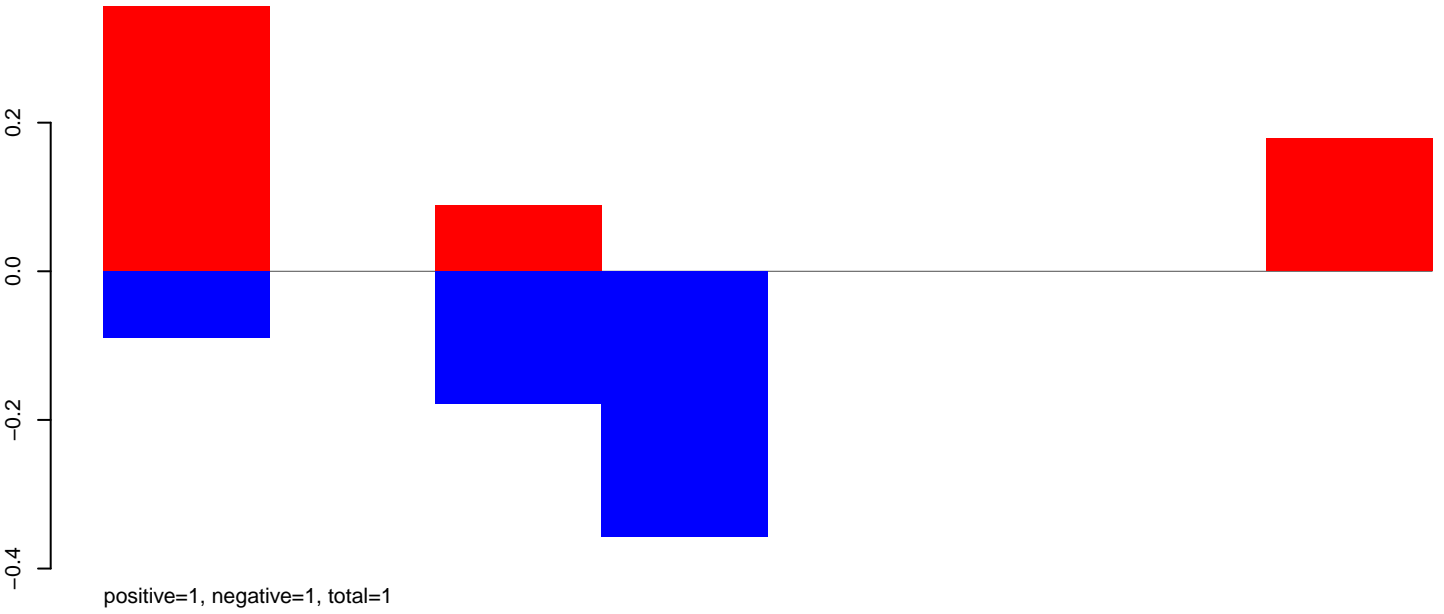

AeAeg_Aag2_DENV2K0048.24_35.rep

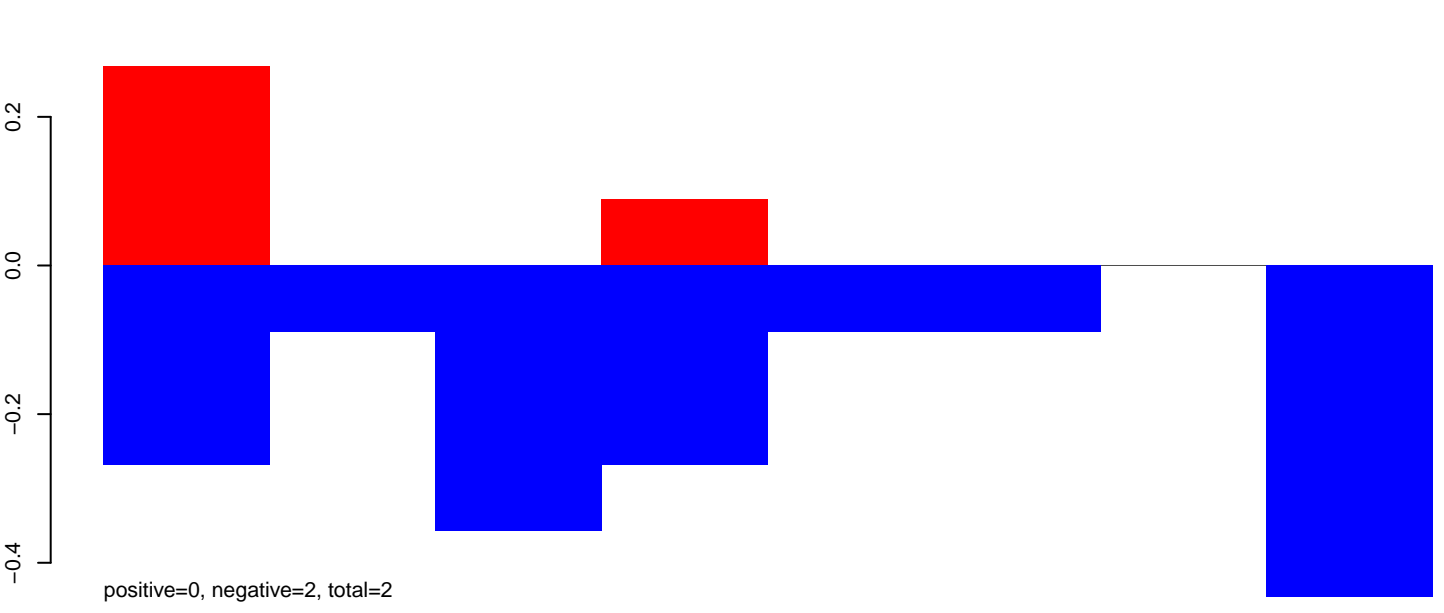

AeAeg_Aag2_DENV2K0048.rep

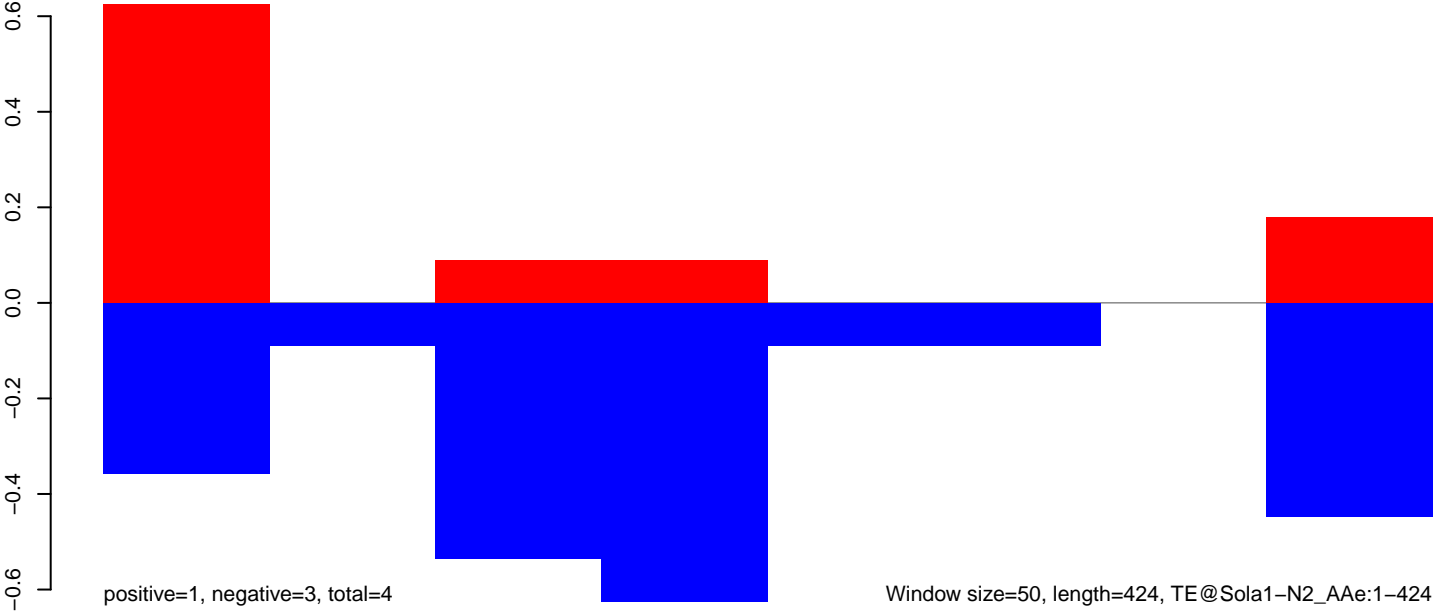

Window size=50, length=424, TE@Sola1-N2_AAe:1-424

AeAeg_Aag2_DENV2K0048.18_23.rep

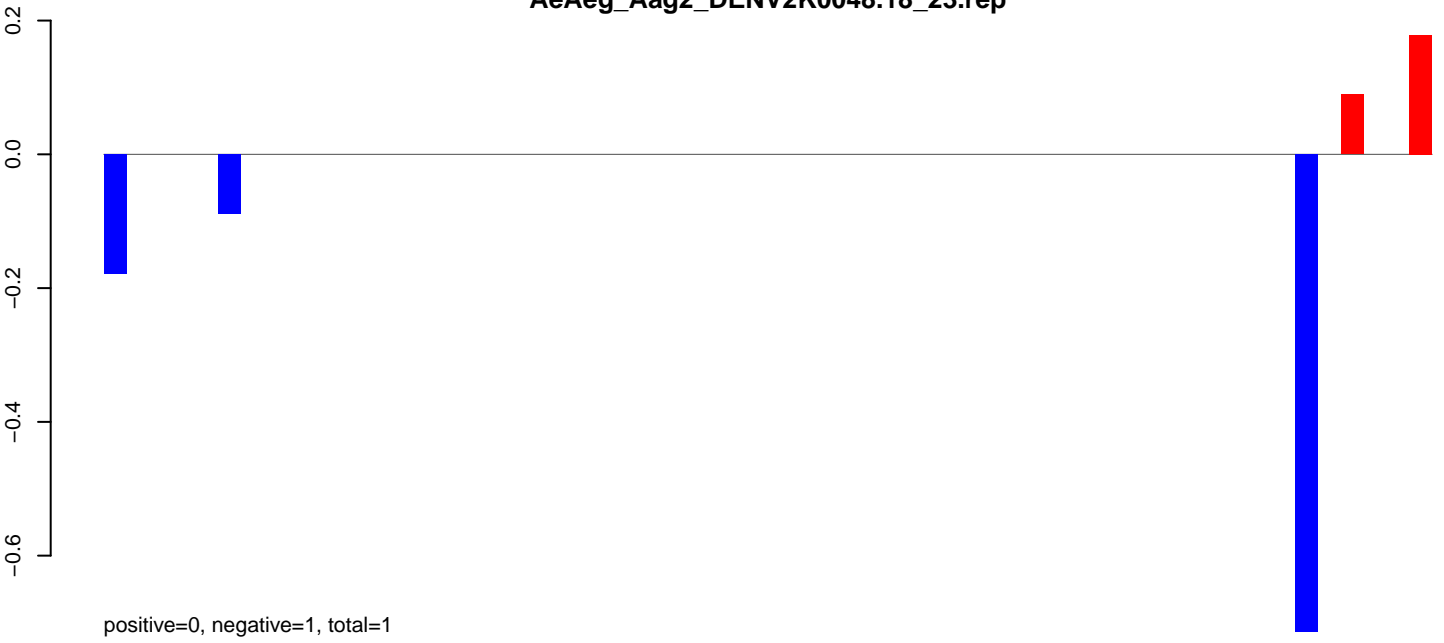

AeAeg_Aag2_DENV2K0048.24_35.rep

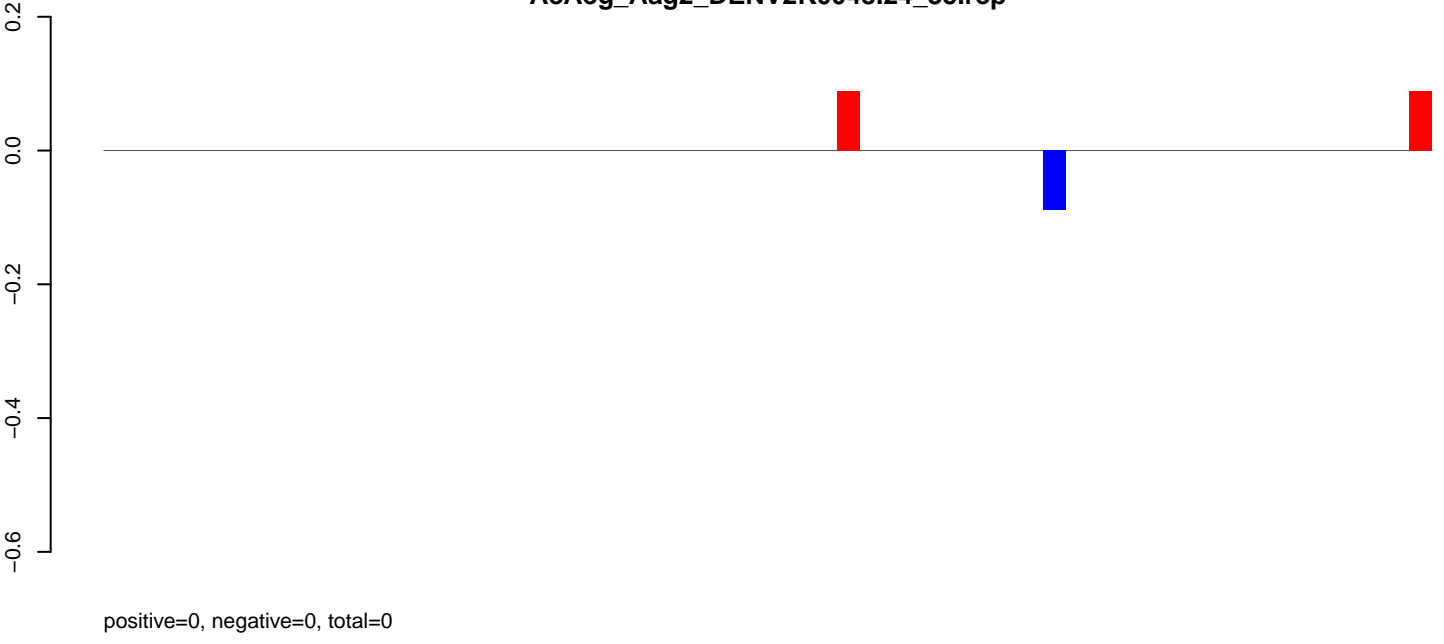

AeAeg_Aag2_DENV2K0048.rep

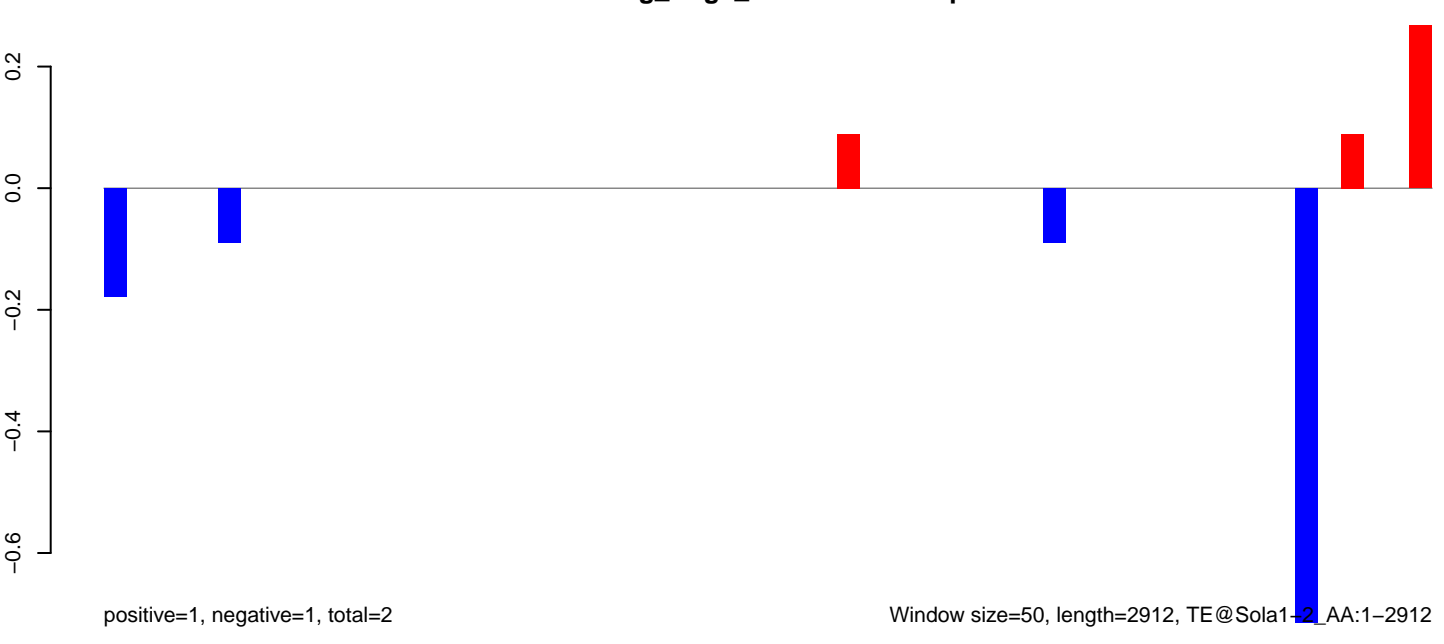

Window size=50, length=2912, TE@Sola1-2_AA:1-2912

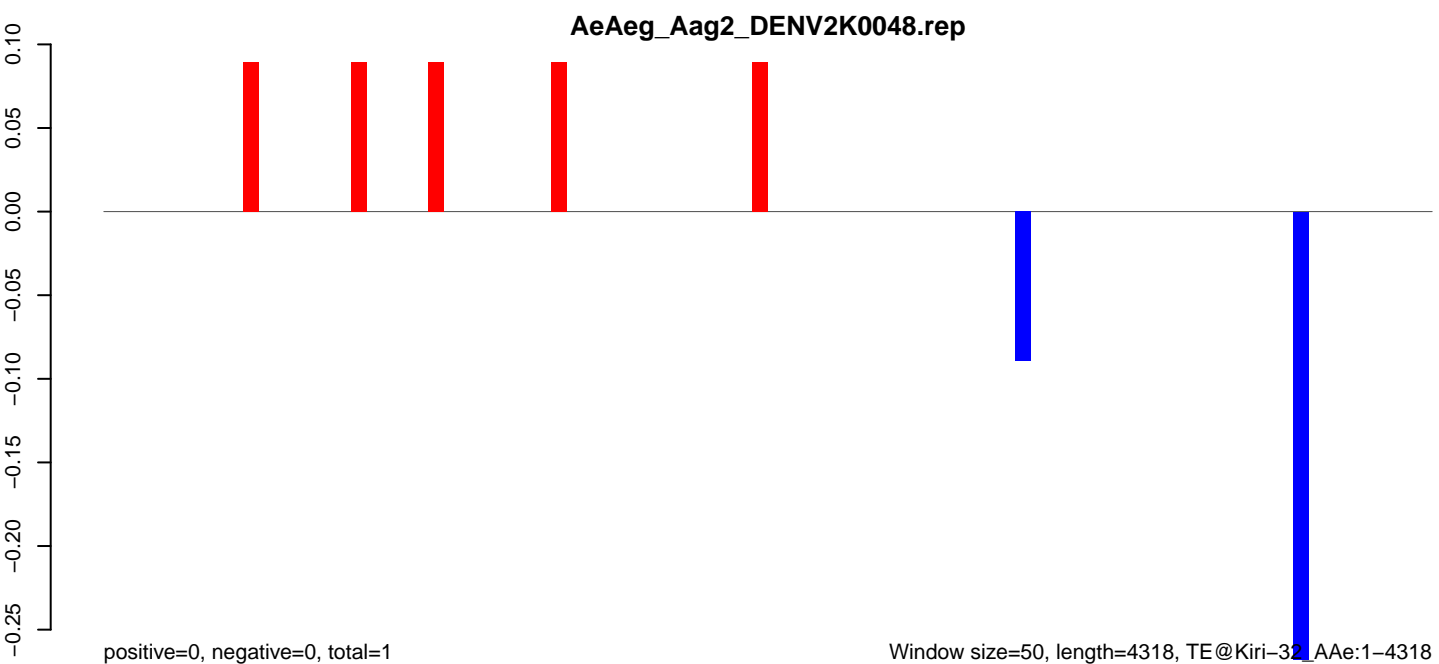
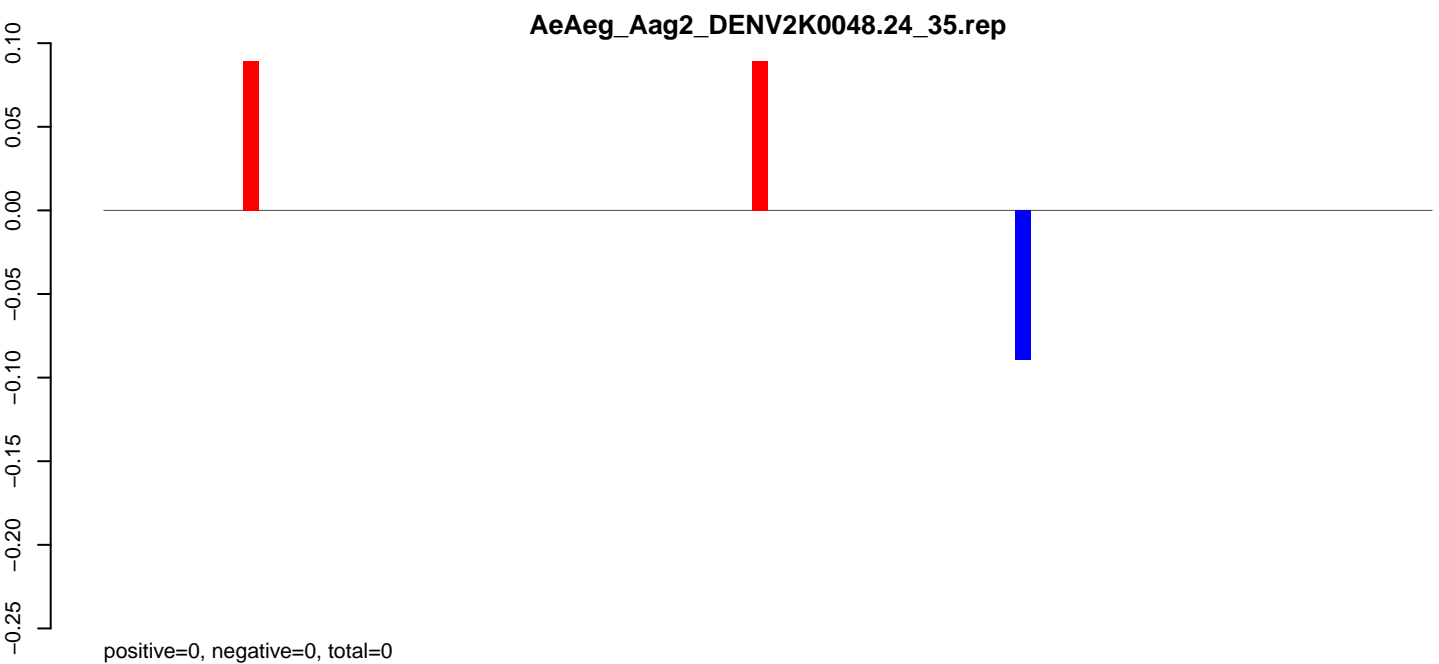
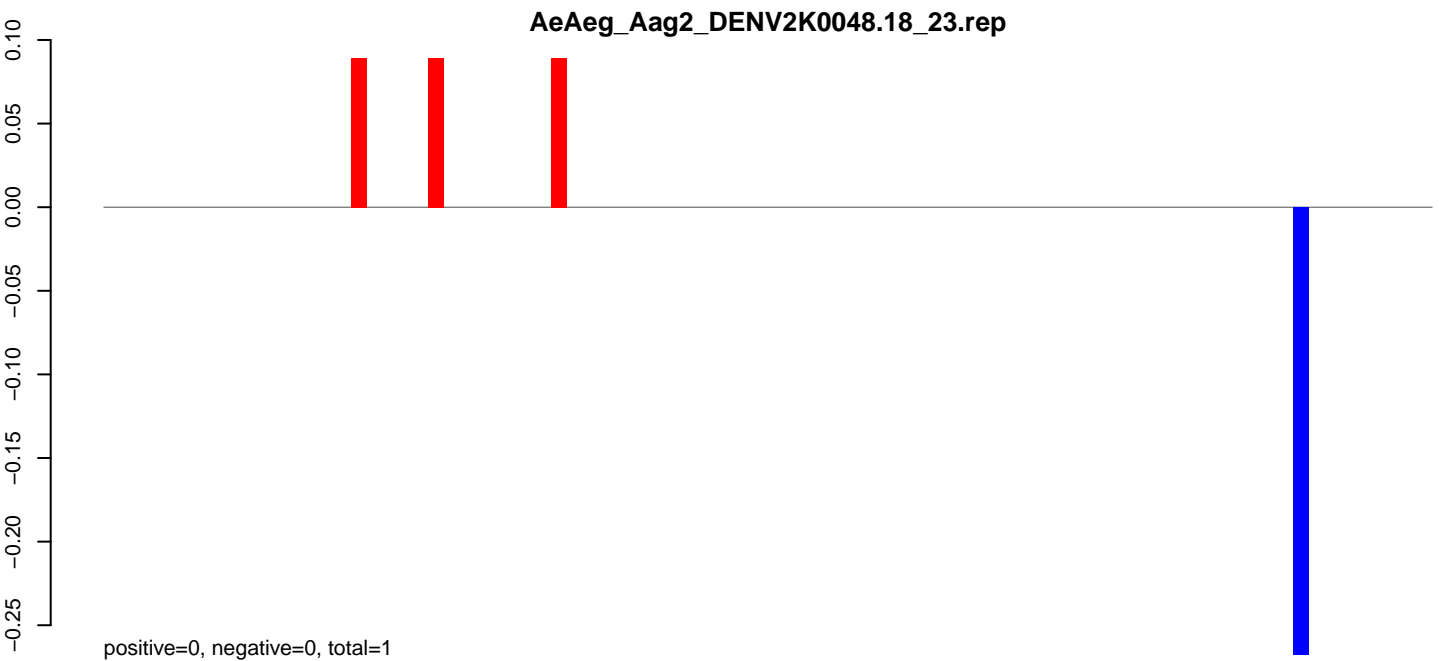

AeAeg_Aag2_DENV2K0048.18_23.rep

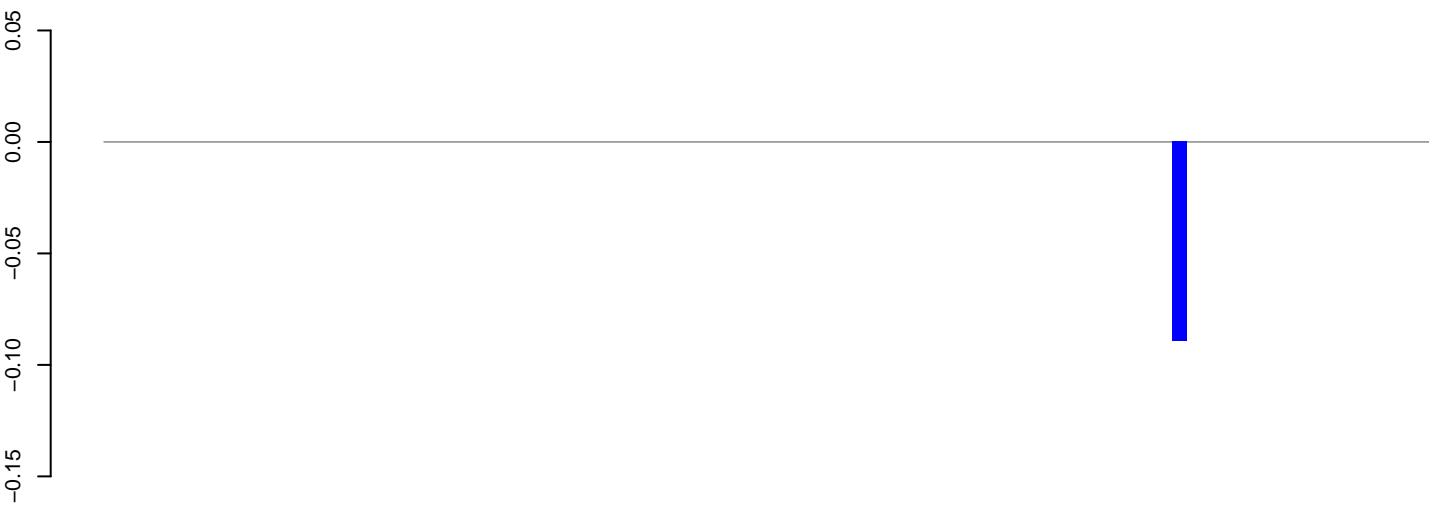

positive=0, negative=0, total=0

AeAeg_Aag2_DENV2K0048.24_35.rep

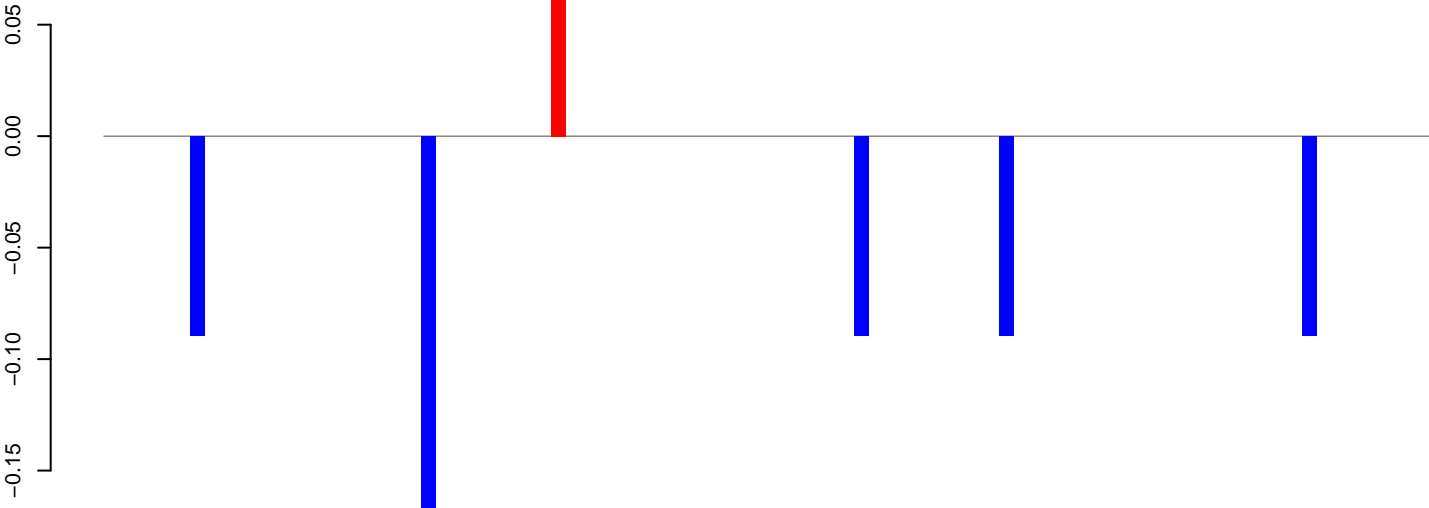

positive=0, negative=1, total=1

AeAeg_Aag2_DENV2K0048.rep

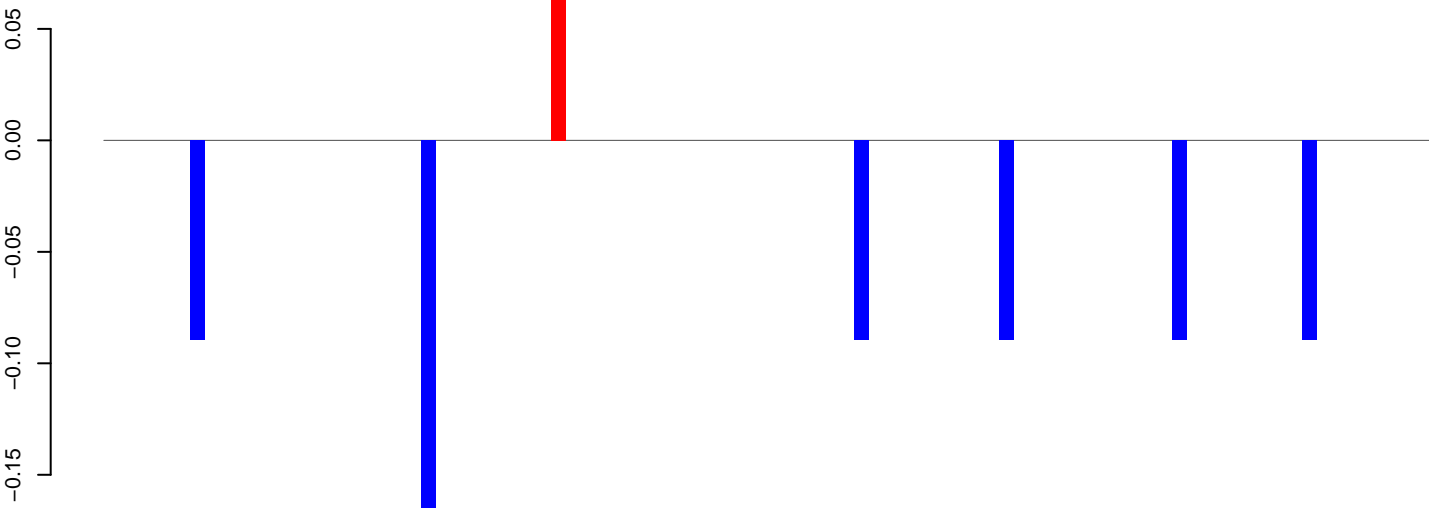

positive=0, negative=1, total=1

Window size=50, length=4618, TE@Gypsy-224_AA-LTR-I:1-4618

0 1000 2000 3000 4000

AeAeg_Aag2_DENV2K0048.18_23.rep

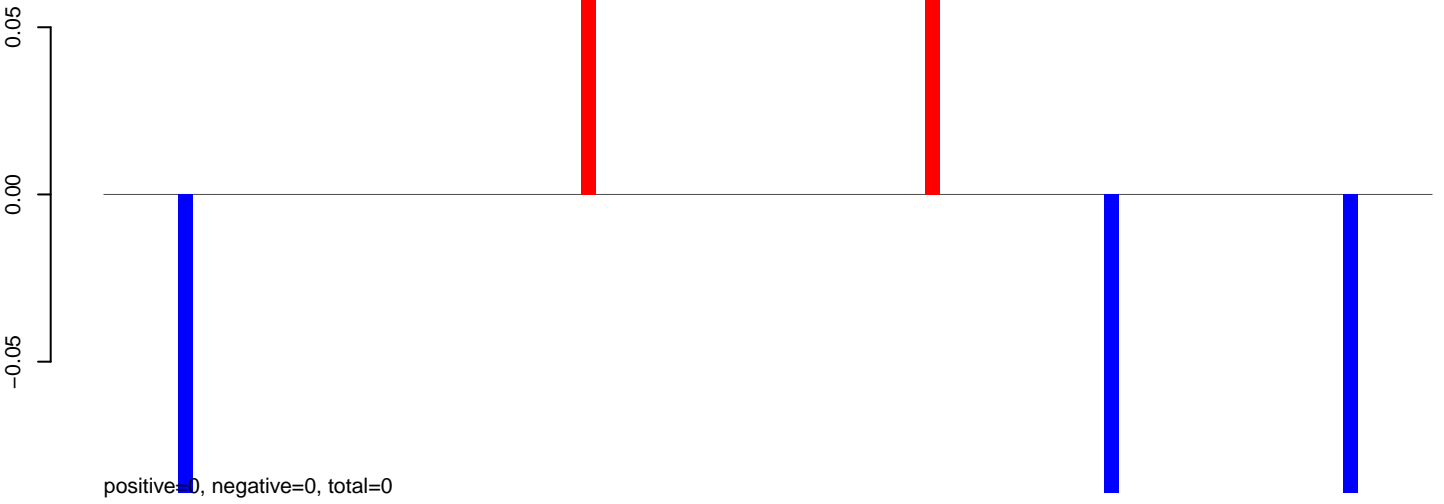

AeAeg_Aag2_DENV2K0048.24_35.rep

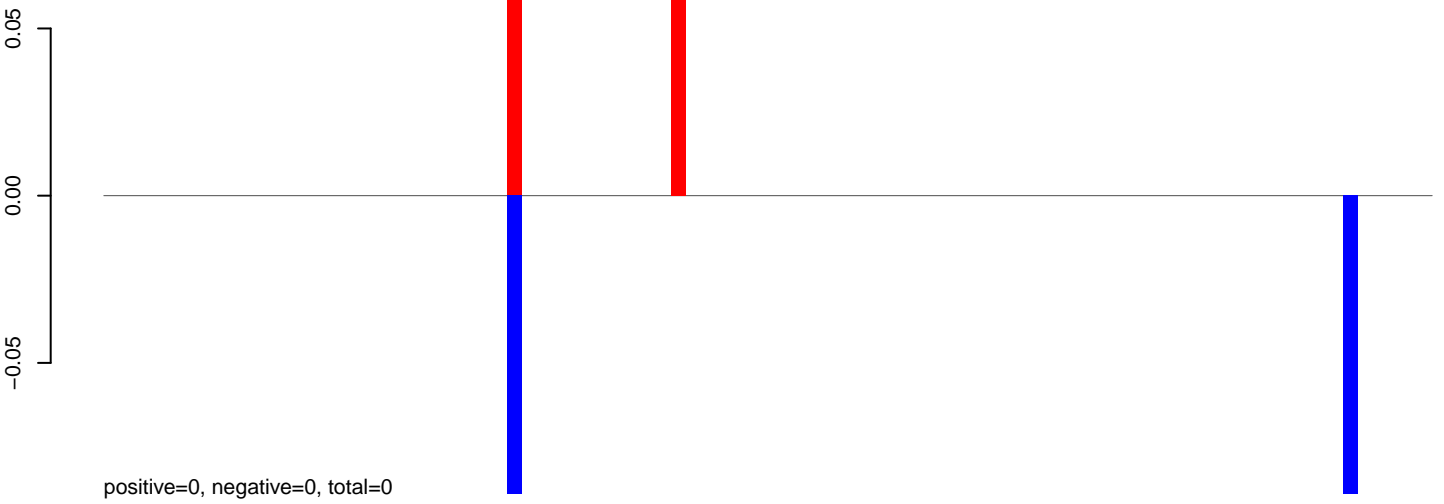

AeAeg_Aag2_DENV2K0048.rep

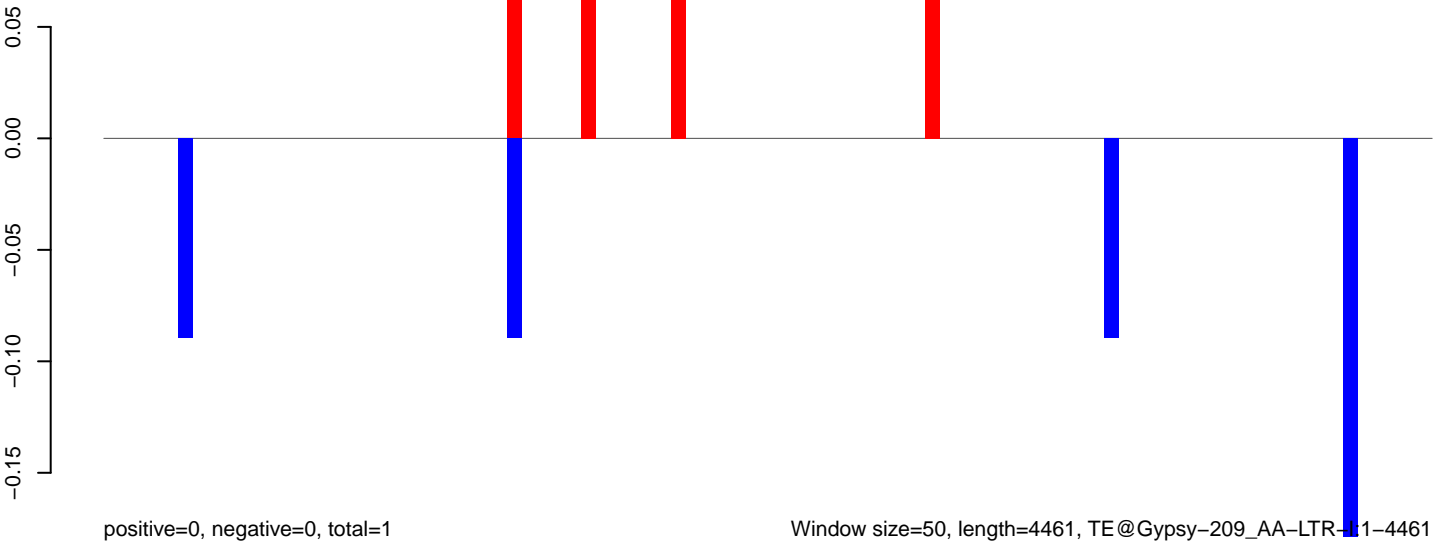

Window size=50, length=4461, TE@Gypsy-209_AA-LTR-11-4461

0 1000 2000 3000 4000

AeAeg_Aag2_DENV2K0048.18_23.rep

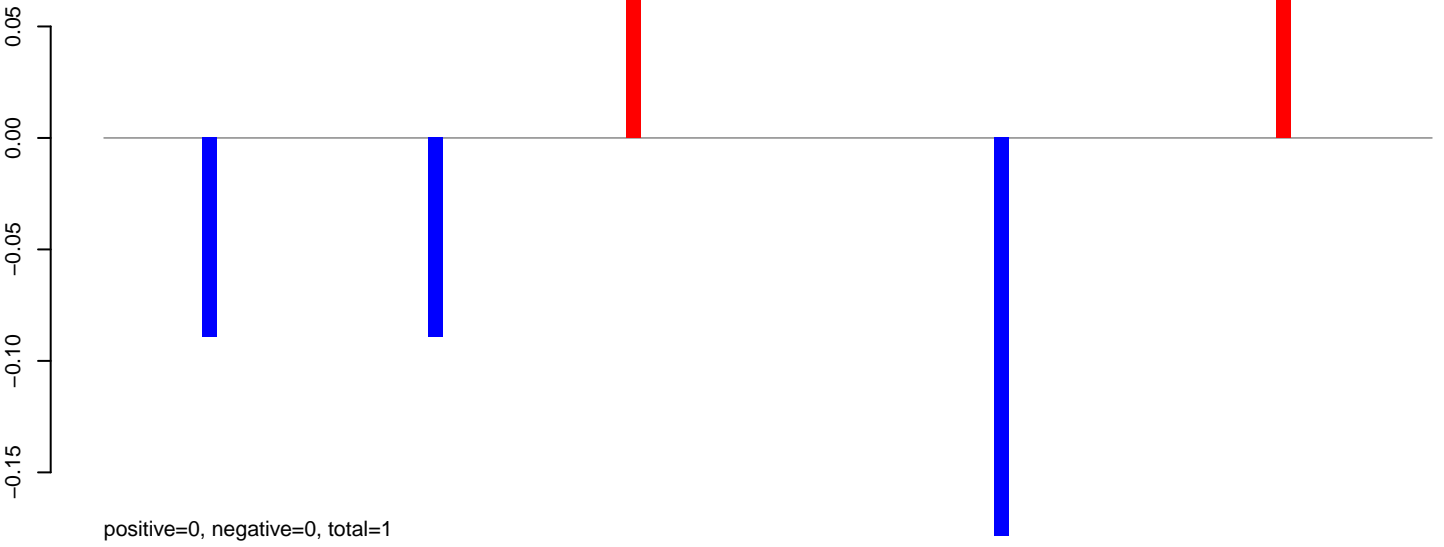

AeAeg_Aag2_DENV2K0048.24_35.rep

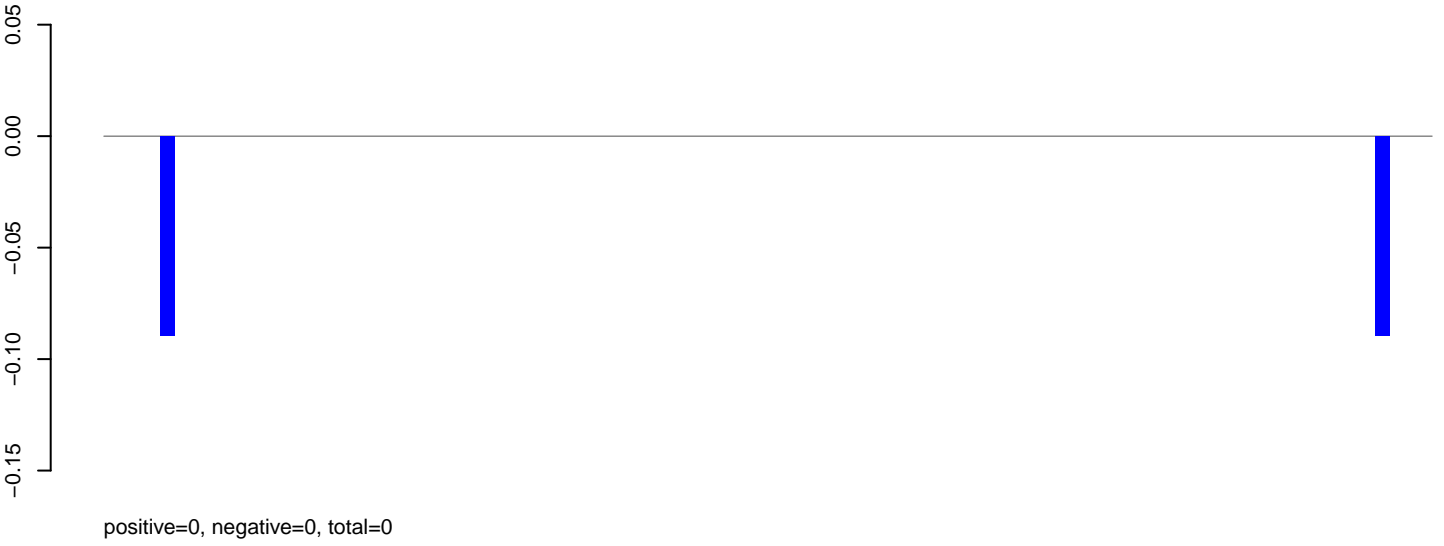

AeAeg_Aag2_DENV2K0048.rep

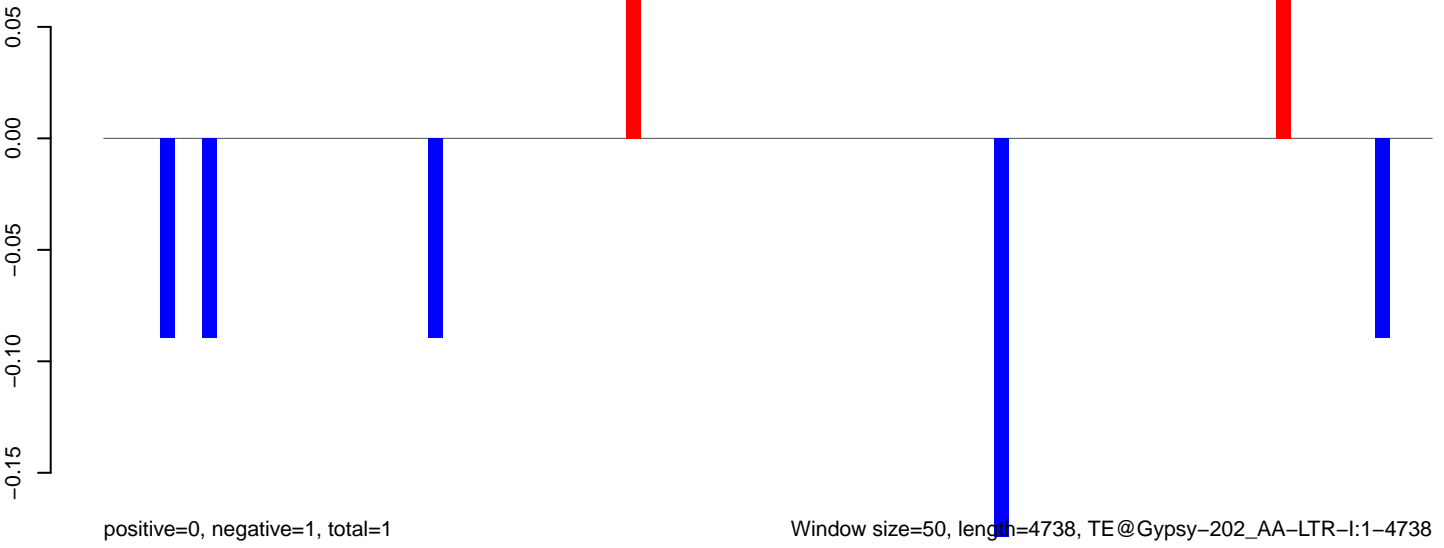

Window size=50, length=4738, TE@Gypsy-202_AA-LTR-I:1-4738

0 1000 2000 3000 4000

AeAeg_Aag2_DENV2K0048.18_23.rep

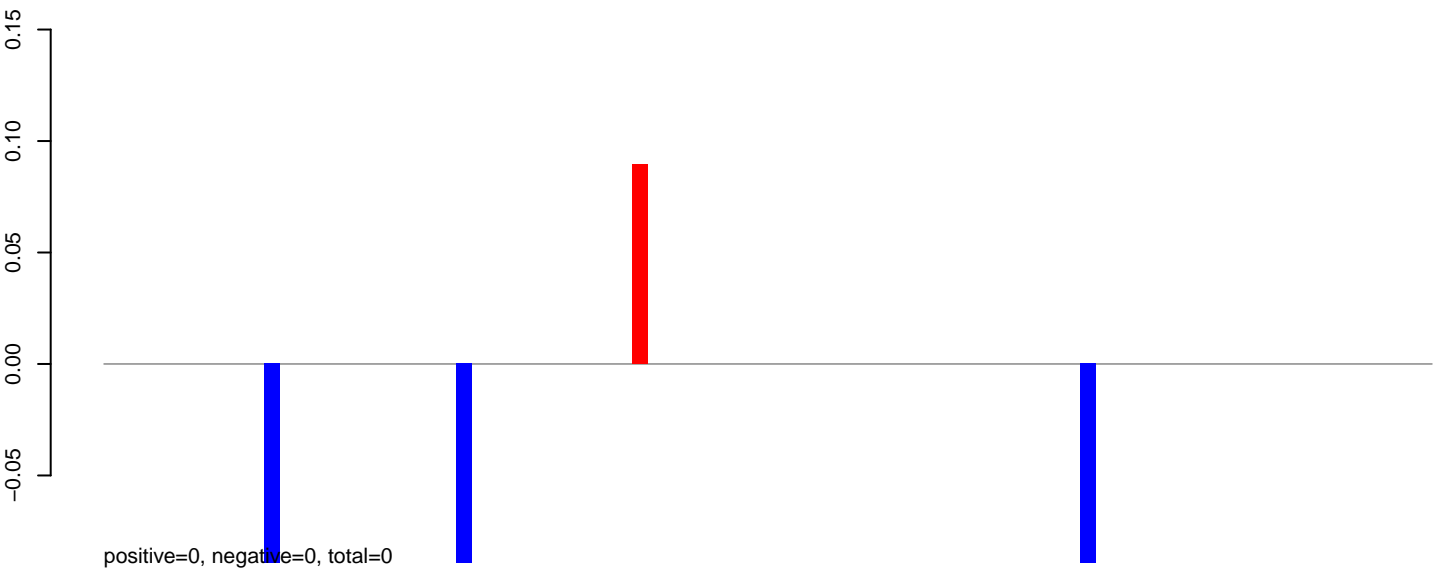

AeAeg_Aag2_DENV2K0048.24_35.rep

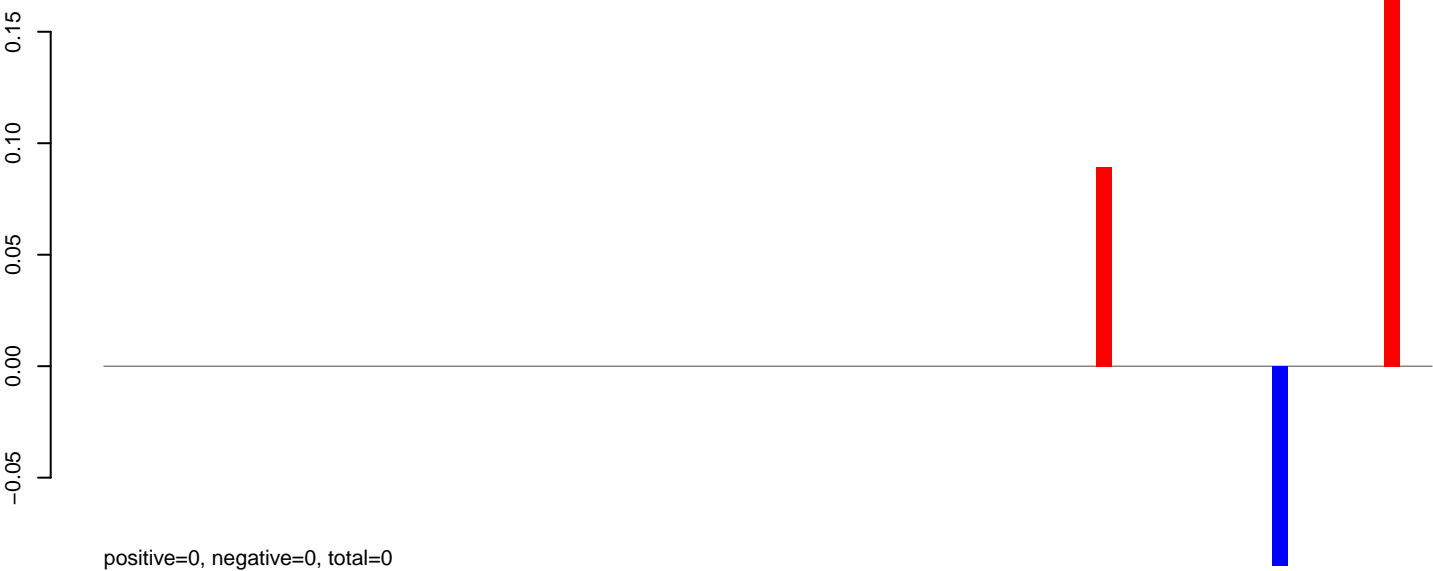

AeAeg_Aag2_DENV2K0048.rep

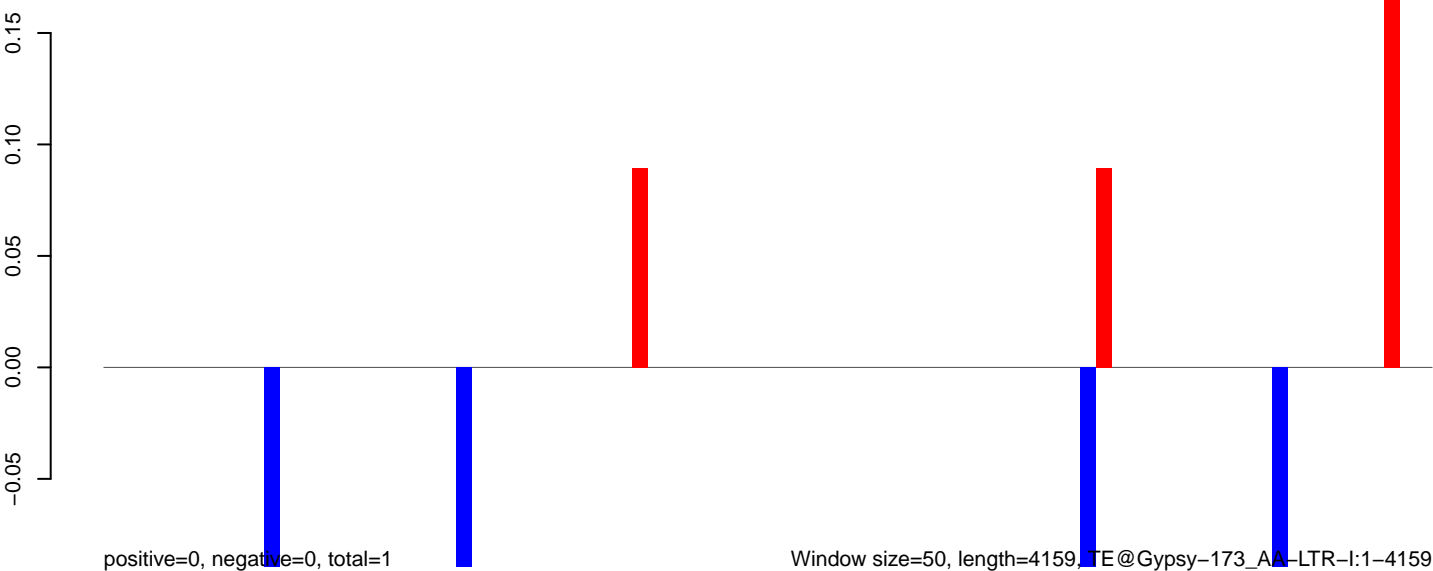

AeAeg_Aag2_DENV2K0048.18_23.rep

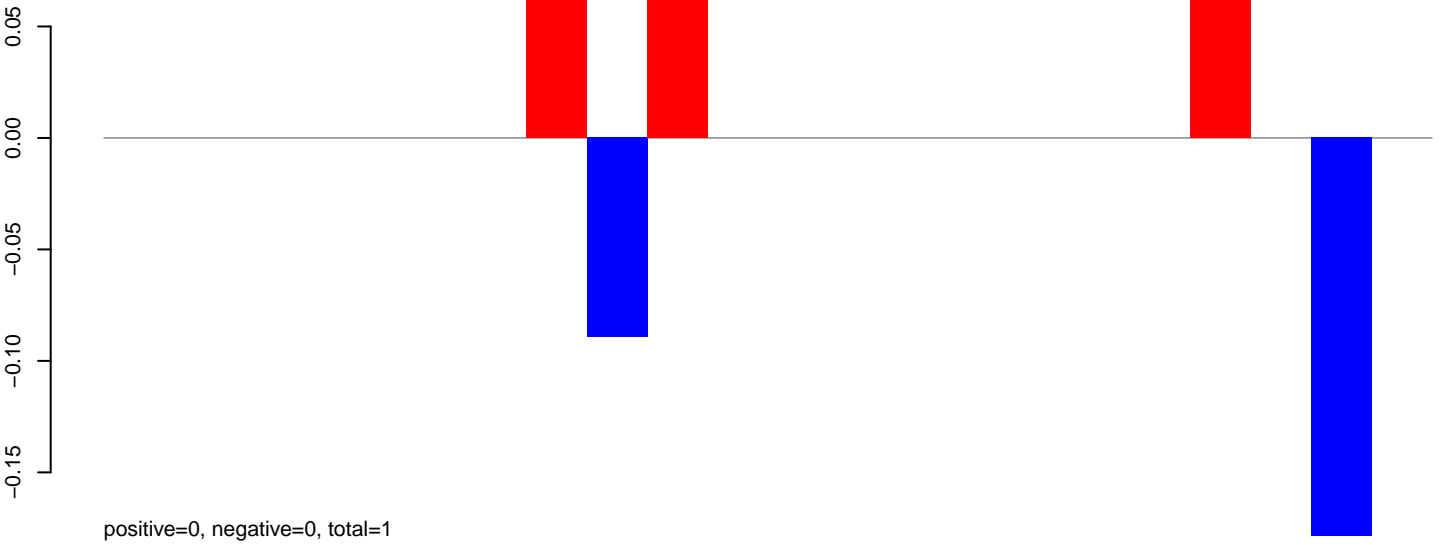

AeAeg_Aag2_DENV2K0048.24_35.rep



AeAeg_Aag2_DENV2K0048.rep

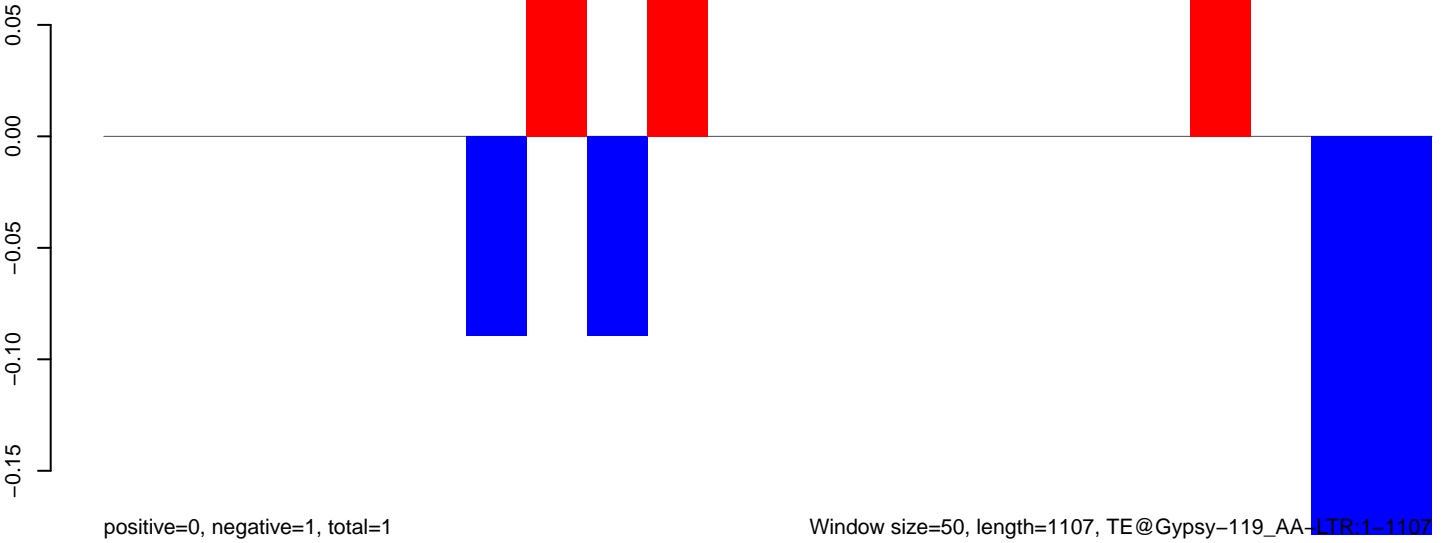

AeAeg_Aag2_DENV2K0048.18_23.rep



AeAeg_Aag2_DENV2K0048.24_35.rep



AeAeg_Aag2_DENV2K0048.rep

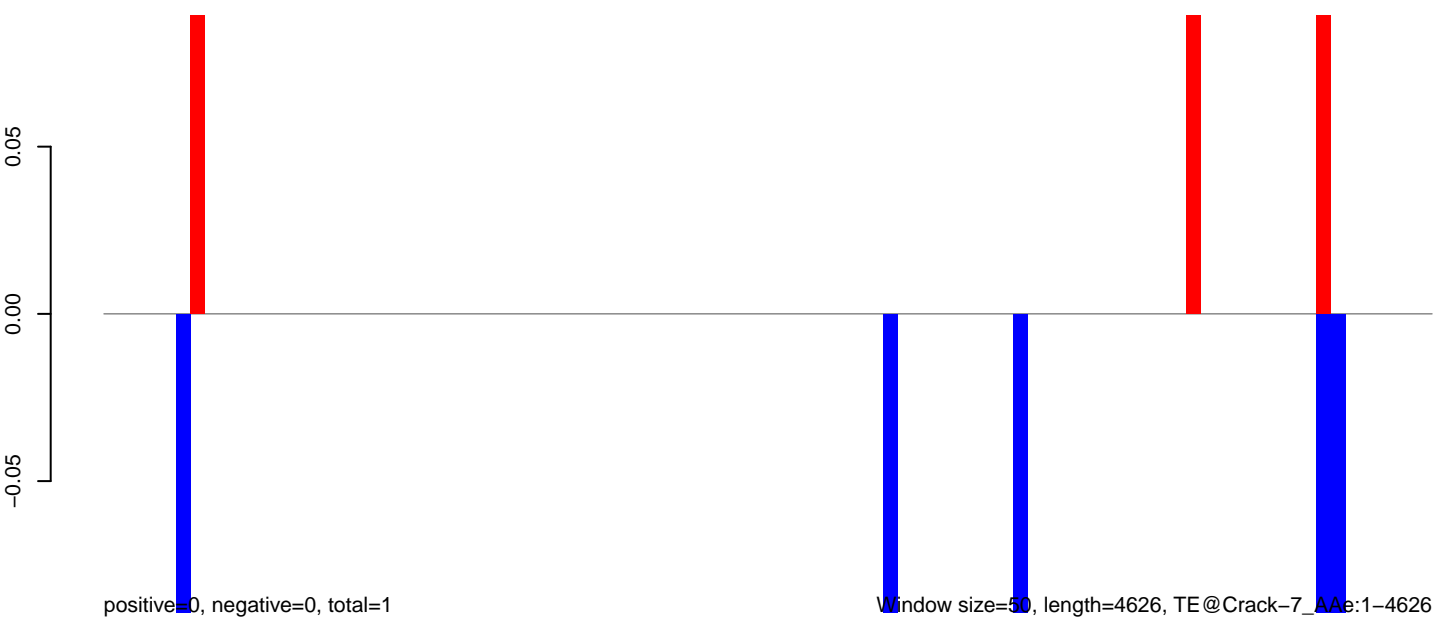

0 1000 2000 3000 4000

AeAeg_Aag2_DENV2K0048.18_23.rep



AeAeg_Aag2_DENV2K0048.24_35.rep

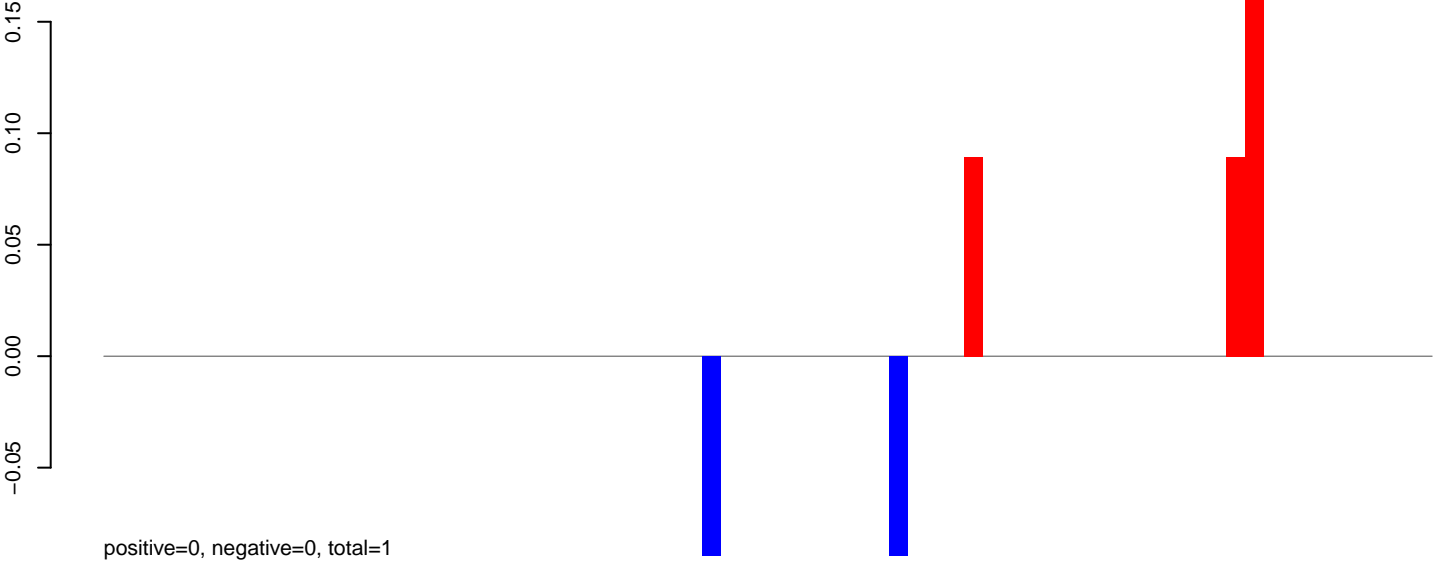

AeAeg_Aag2_DENV2K0048.rep

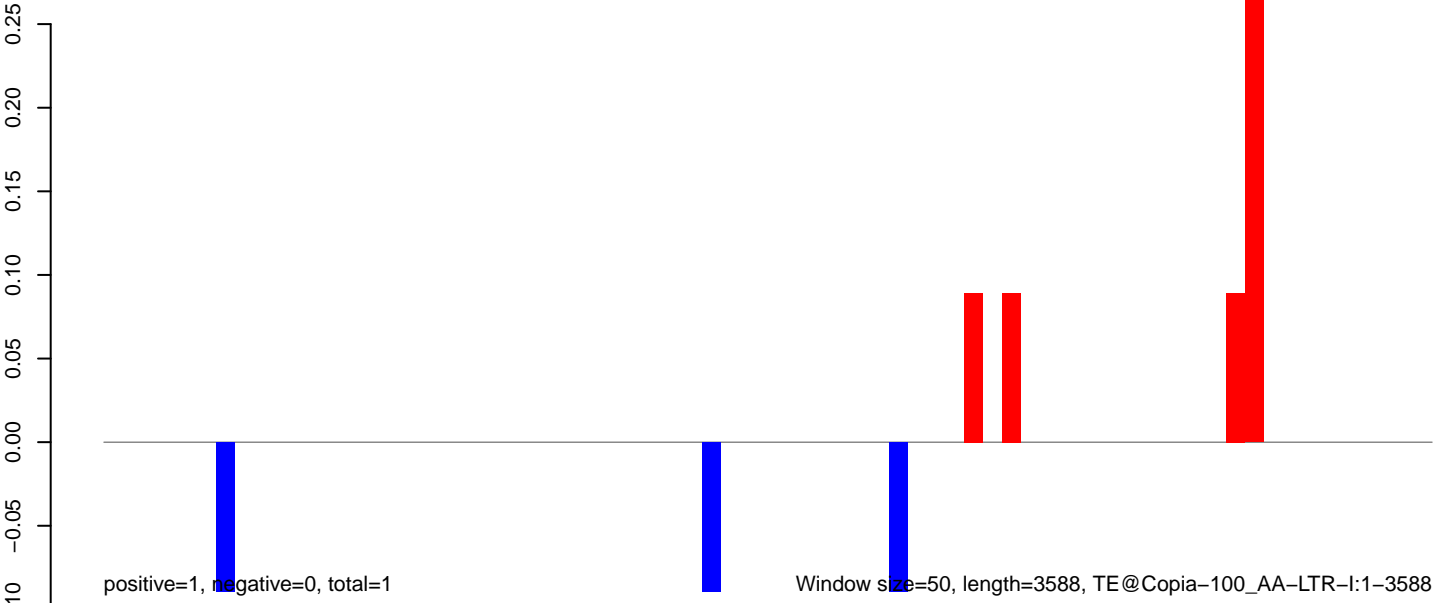

AeAeg_Aag2_DENV2K0048.18_23.rep

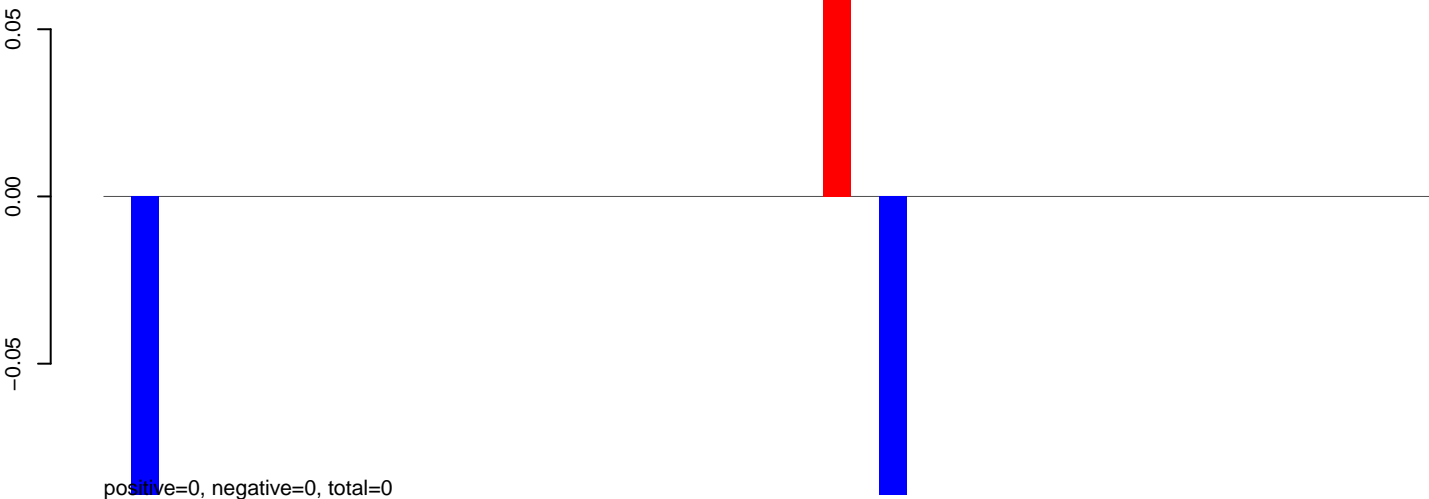

AeAeg_Aag2_DENV2K0048.24_35.rep

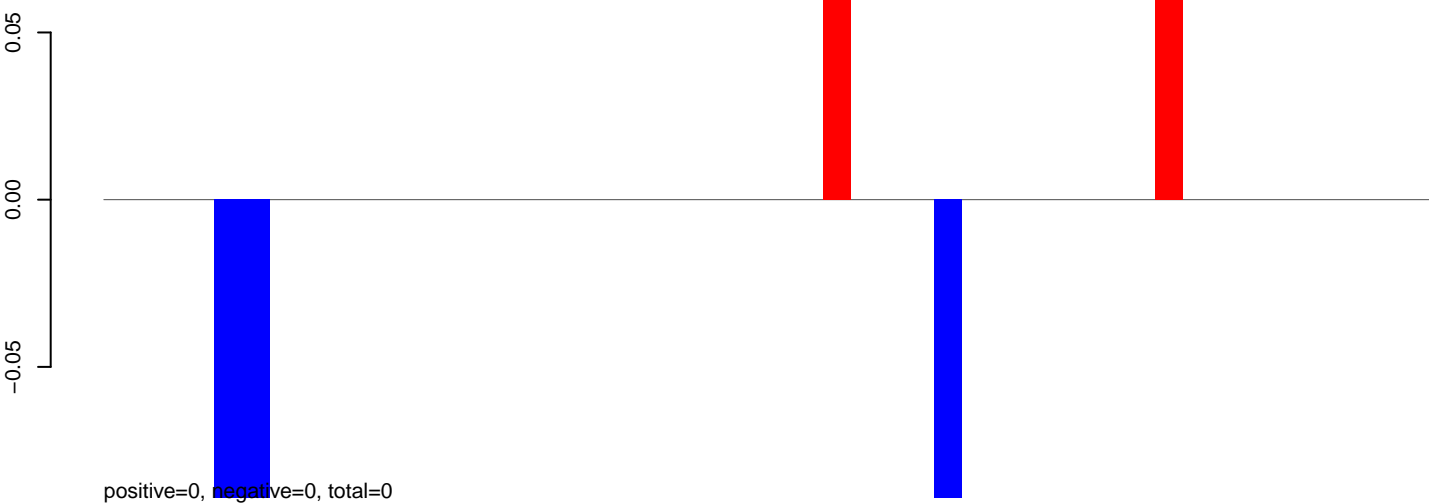

AeAeg_Aag2_DENV2K0048.rep

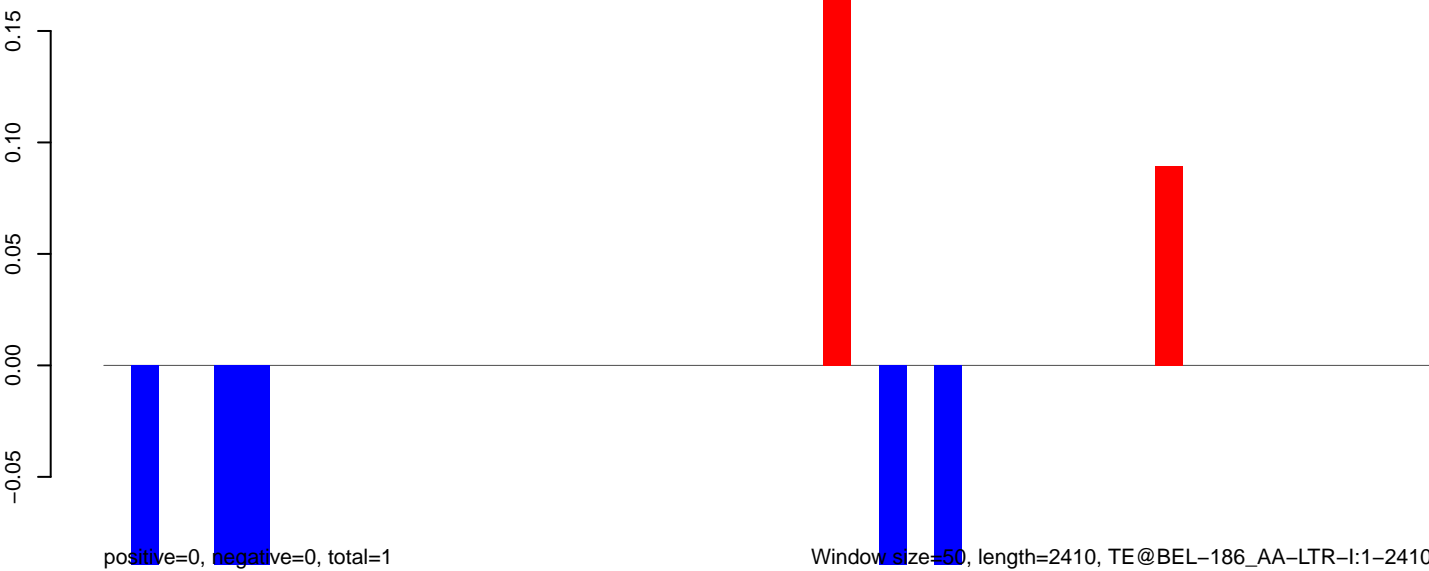

AeAeg_Aag2_DENV2K0048.18_23.rep

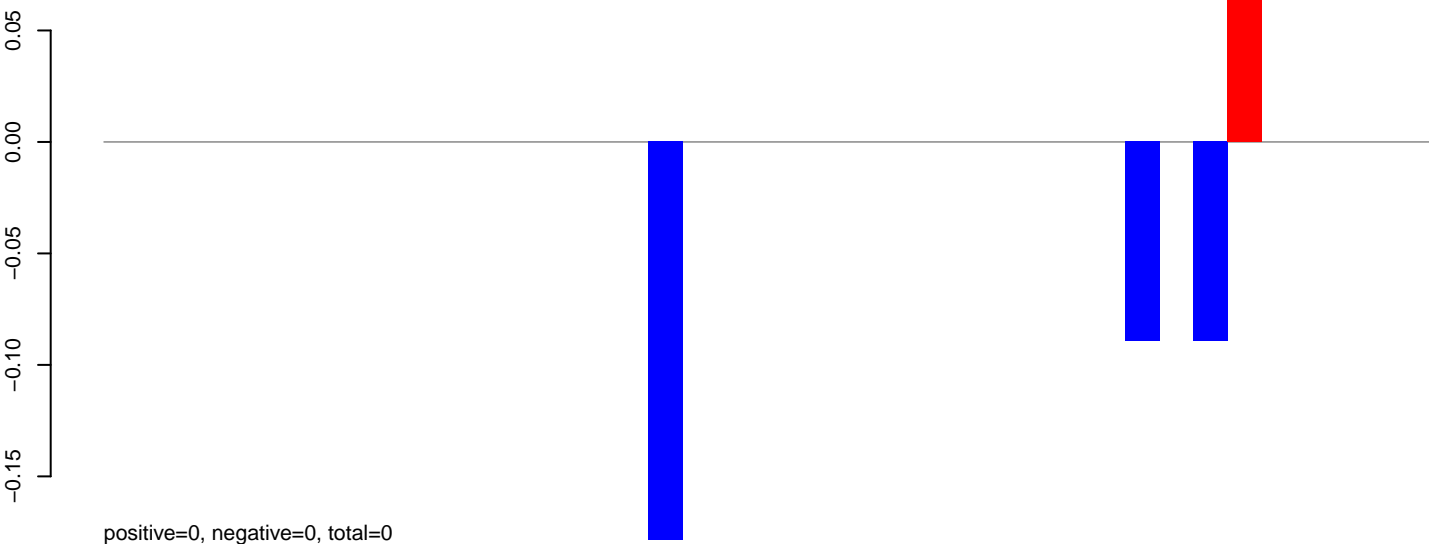

AeAeg_Aag2_DENV2K0048.24_35.rep

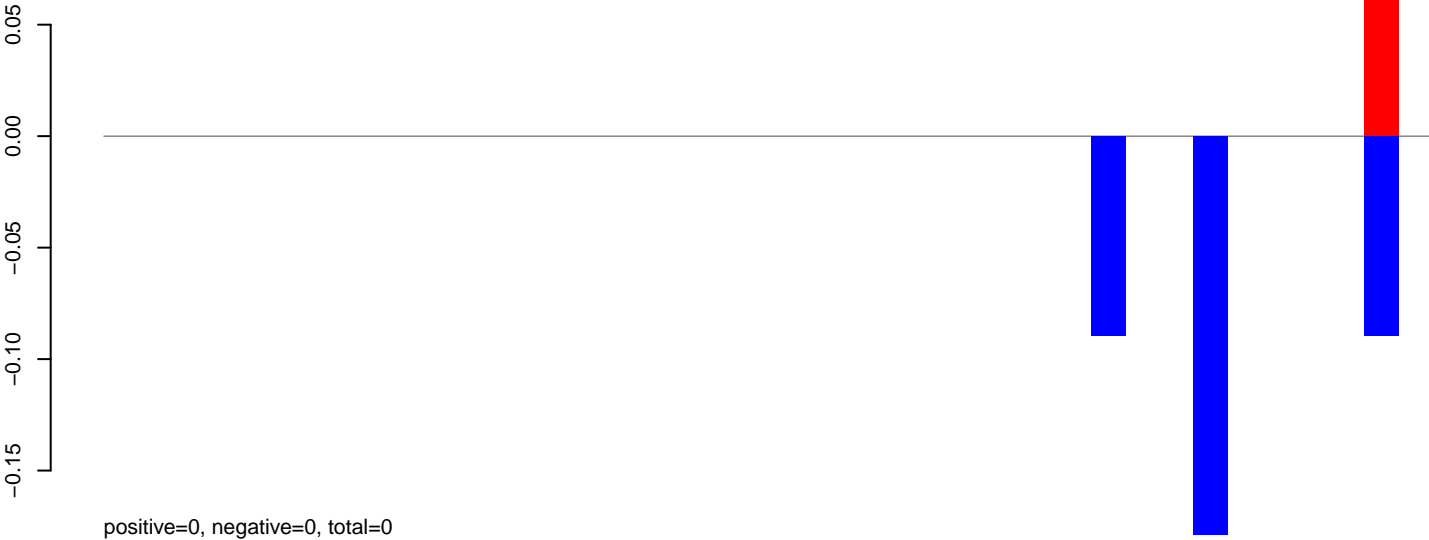

AeAeg_Aag2_DENV2K0048.rep

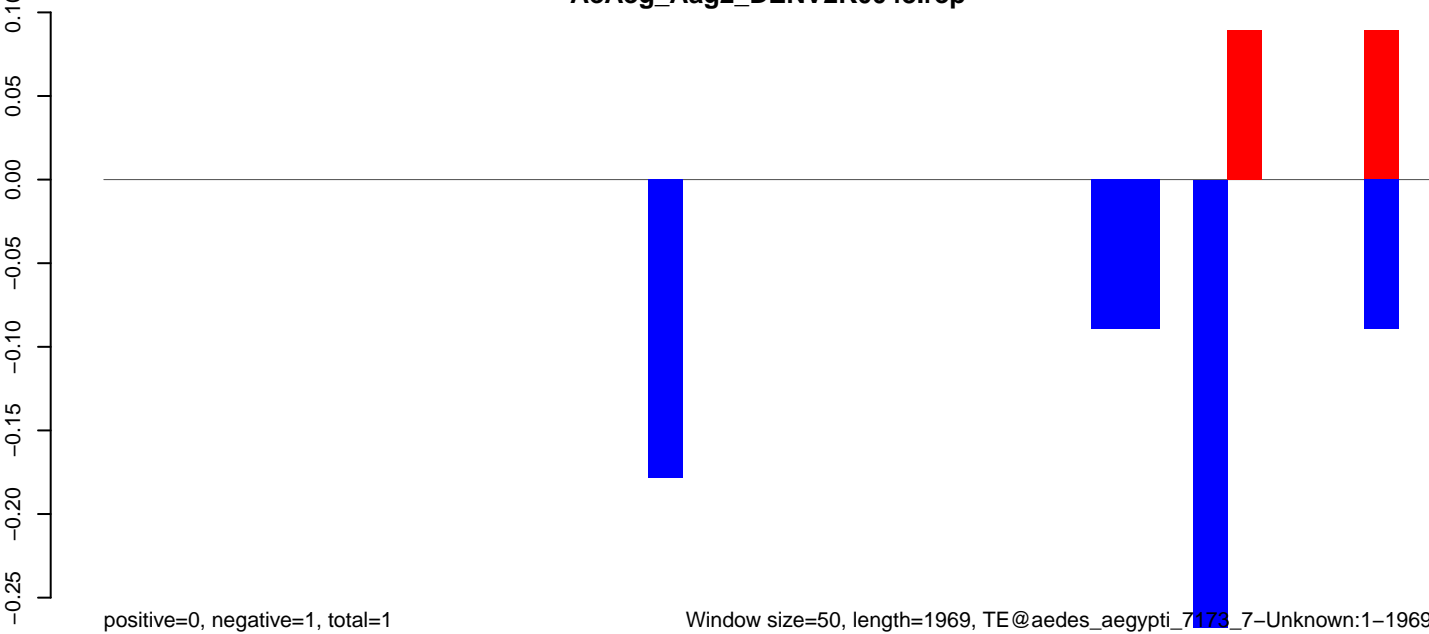

AeAeg_Aag2_DENV2K0048.18_23.rep

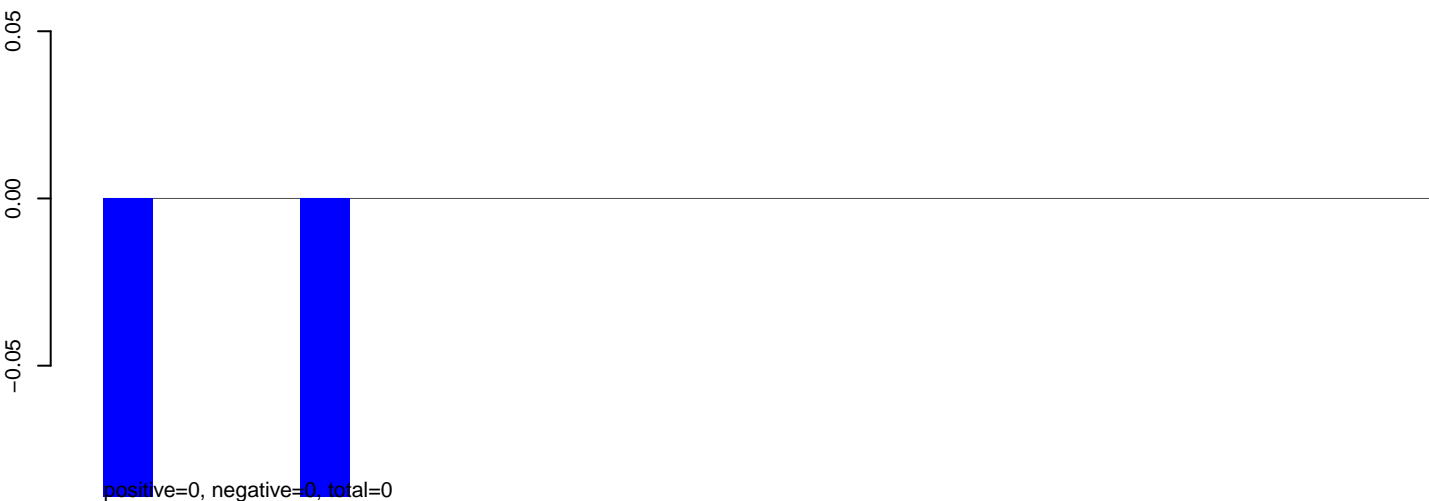

AeAeg_Aag2_DENV2K0048.24_35.rep

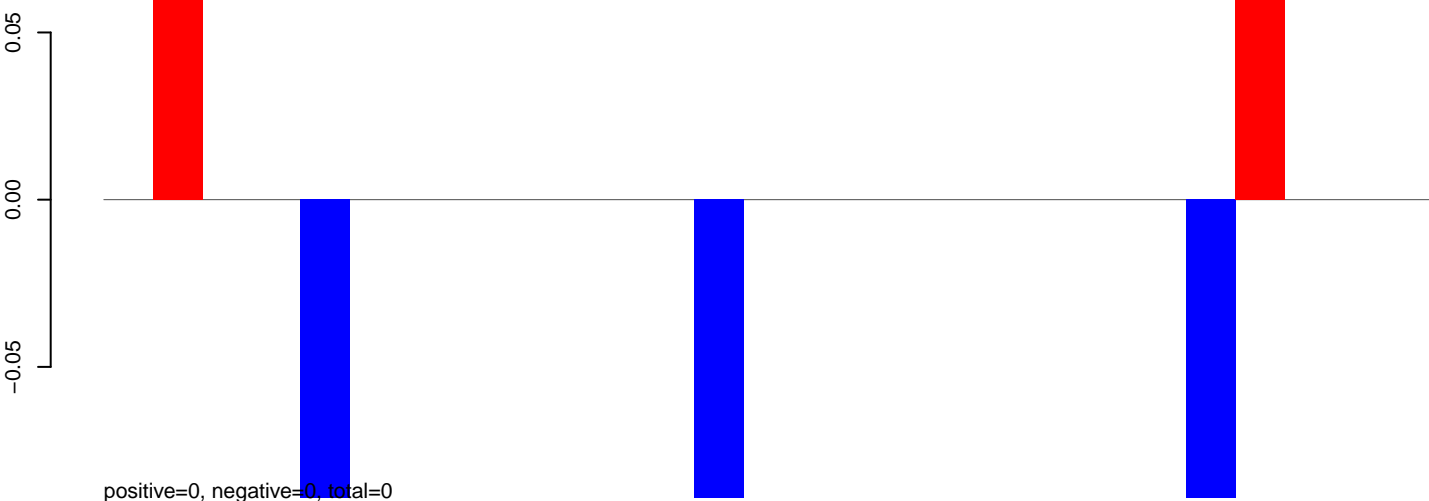

AeAeg_Aag2_DENV2K0048.rep

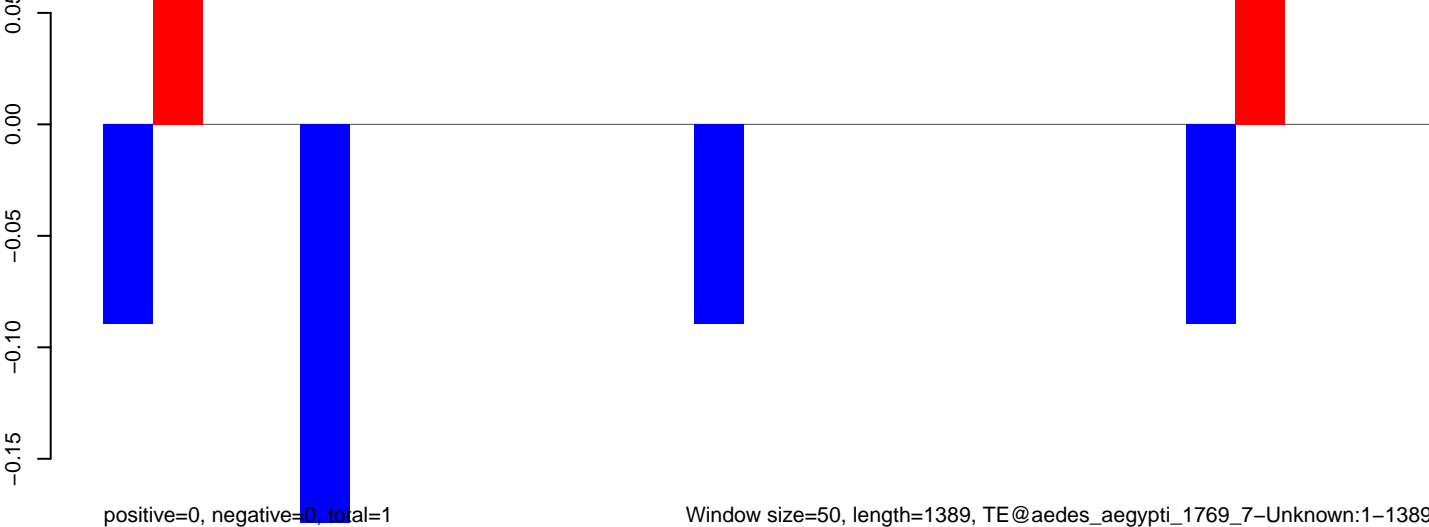

AeAeg_Aag2_DENV2K0048.18_23.rep

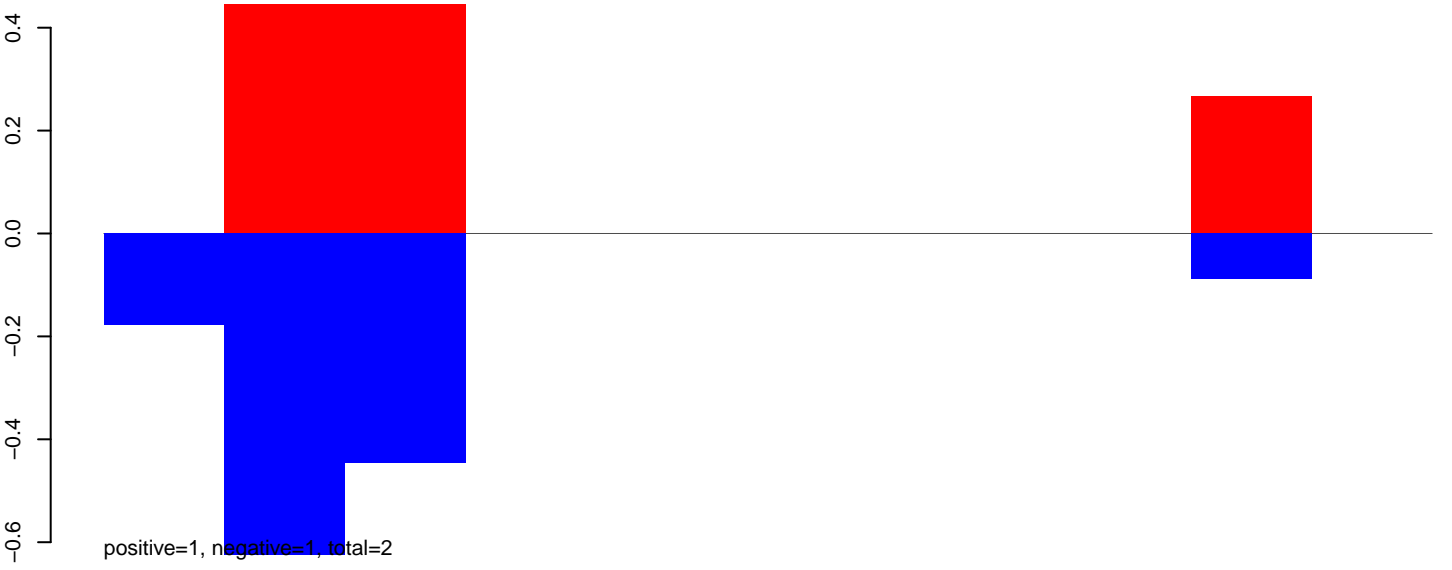

AeAeg_Aag2_DENV2K0048.24_35.rep

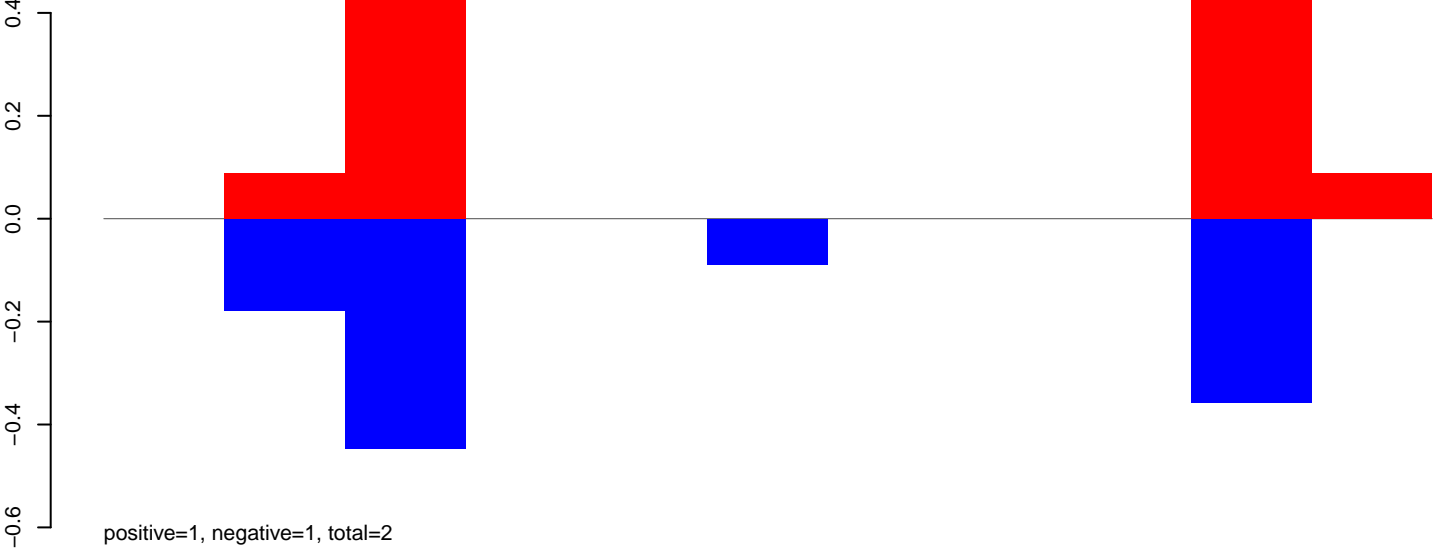

AeAeg_Aag2_DENV2K0048.rep

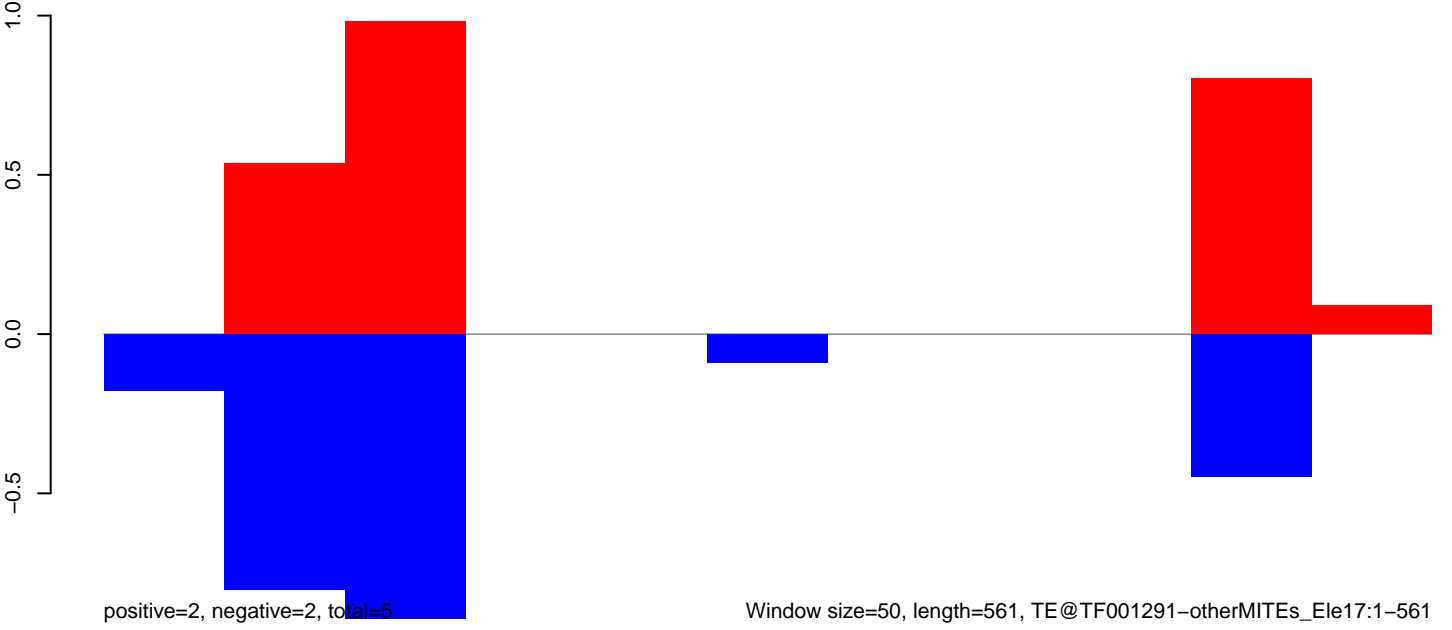

AeAeg_Aag2_DENV2K0048.18_23.rep

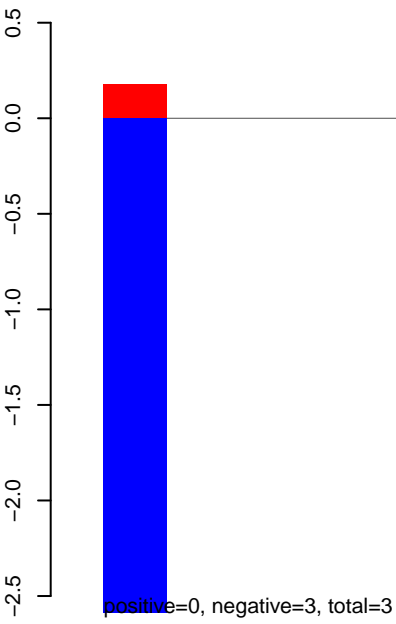

AeAeg_Aag2_DENV2K0048.24_35.rep

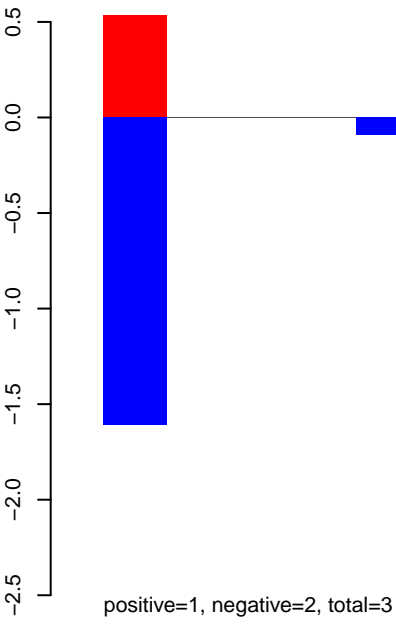

AeAeg_Aag2_DENV2K0048.rep

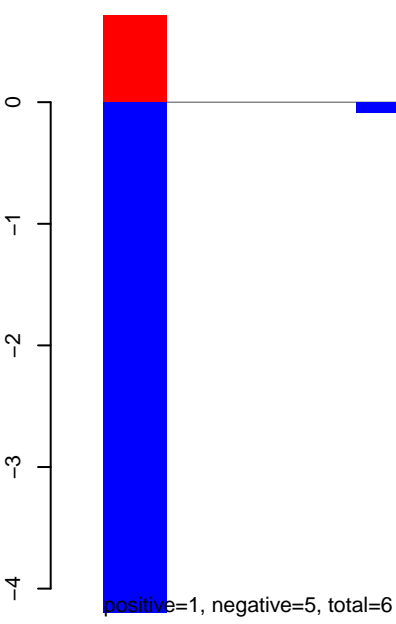

AeAeg_Aag2_DENV2K0048.18_23.rep

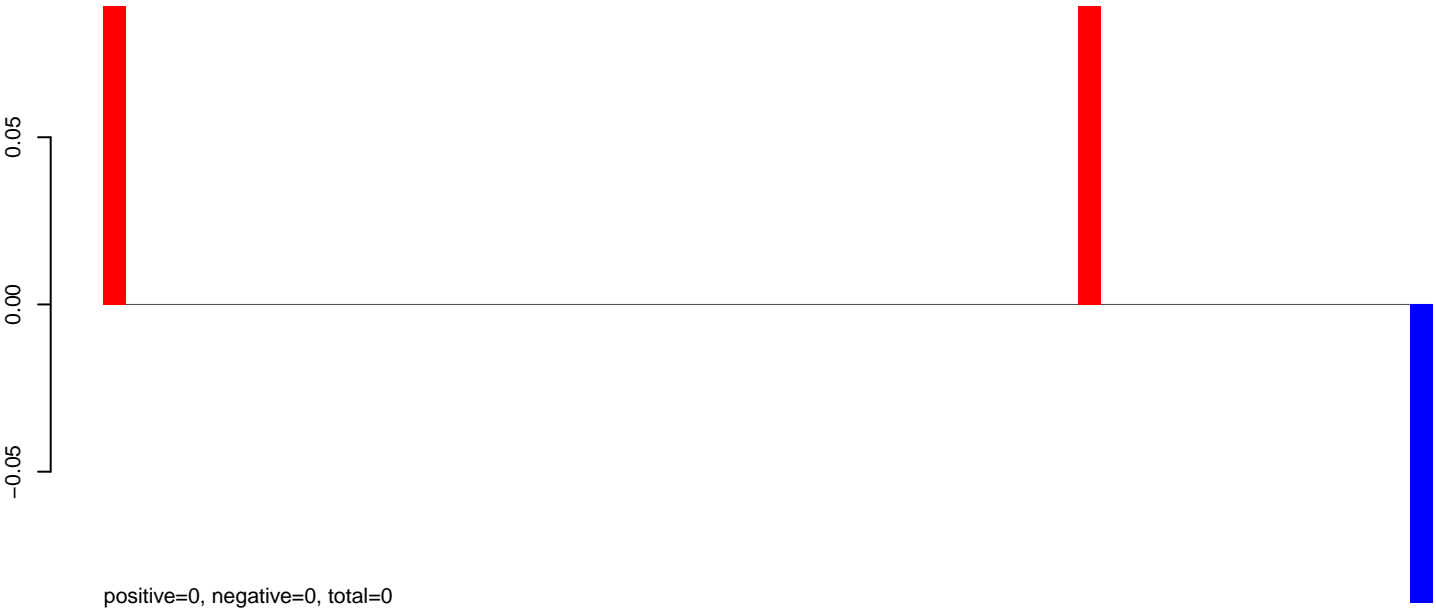

AeAeg_Aag2_DENV2K0048.24_35.rep

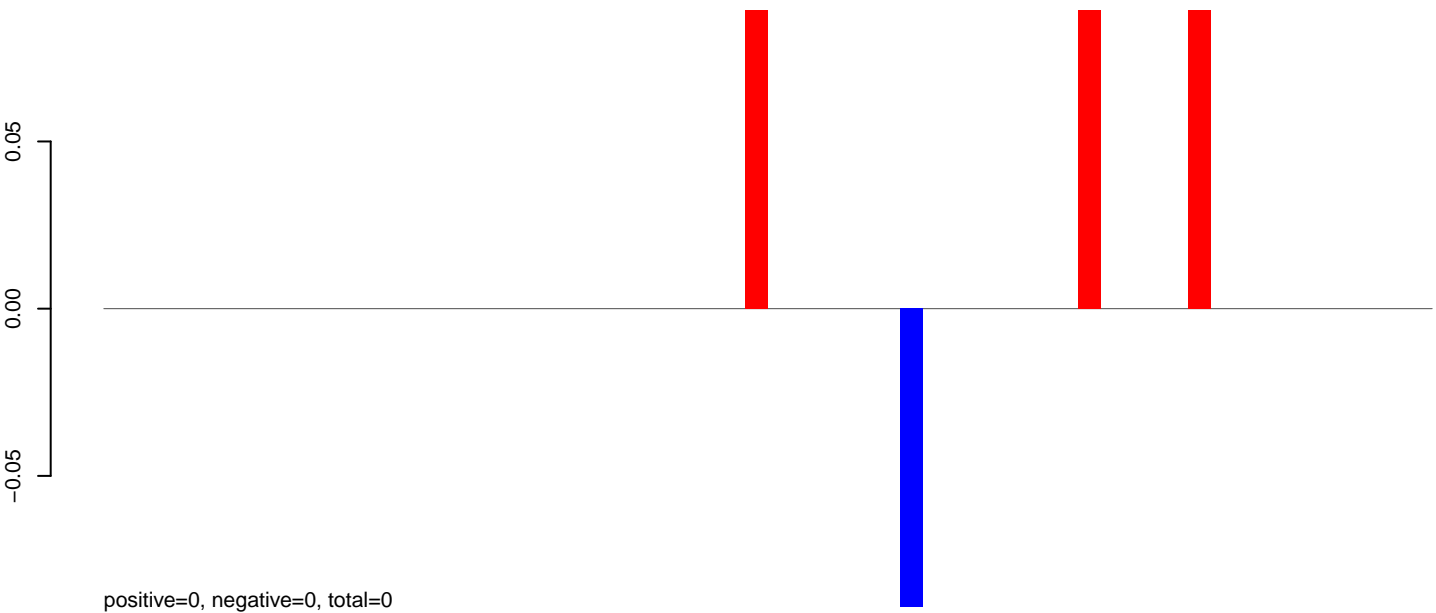

AeAeg_Aag2_DENV2K0048.rep

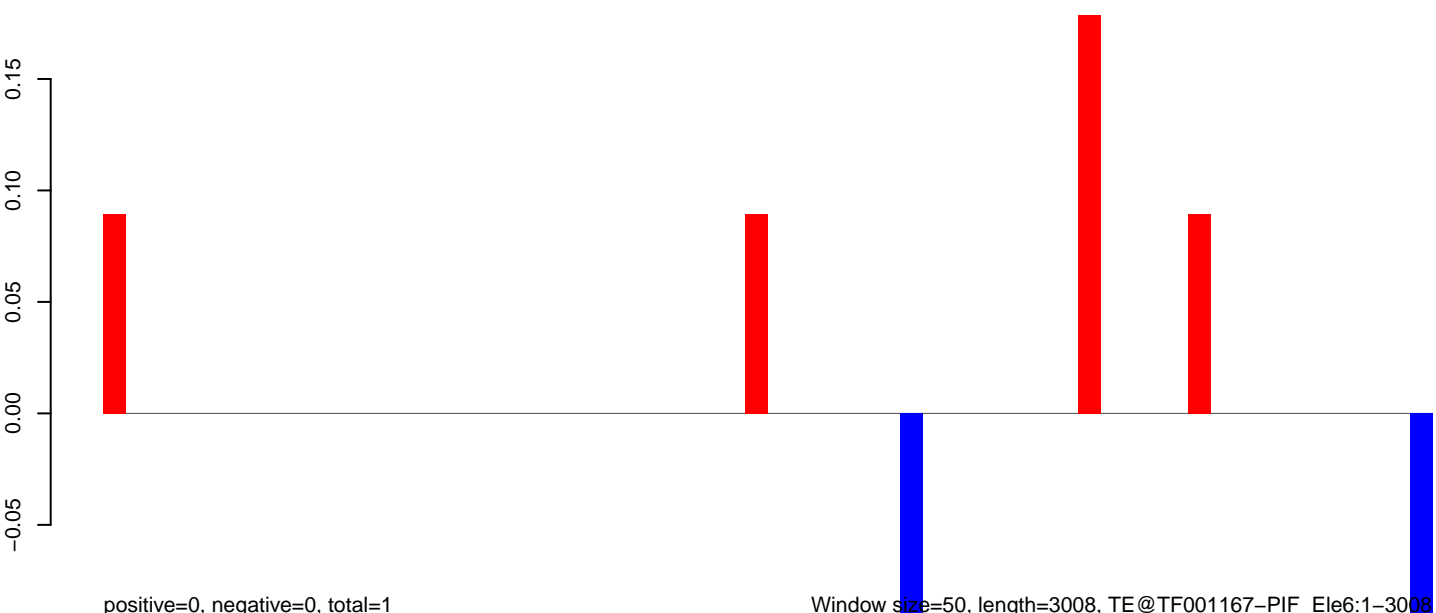

AeAeg_Aag2_DENV2K0048.18_23.rep

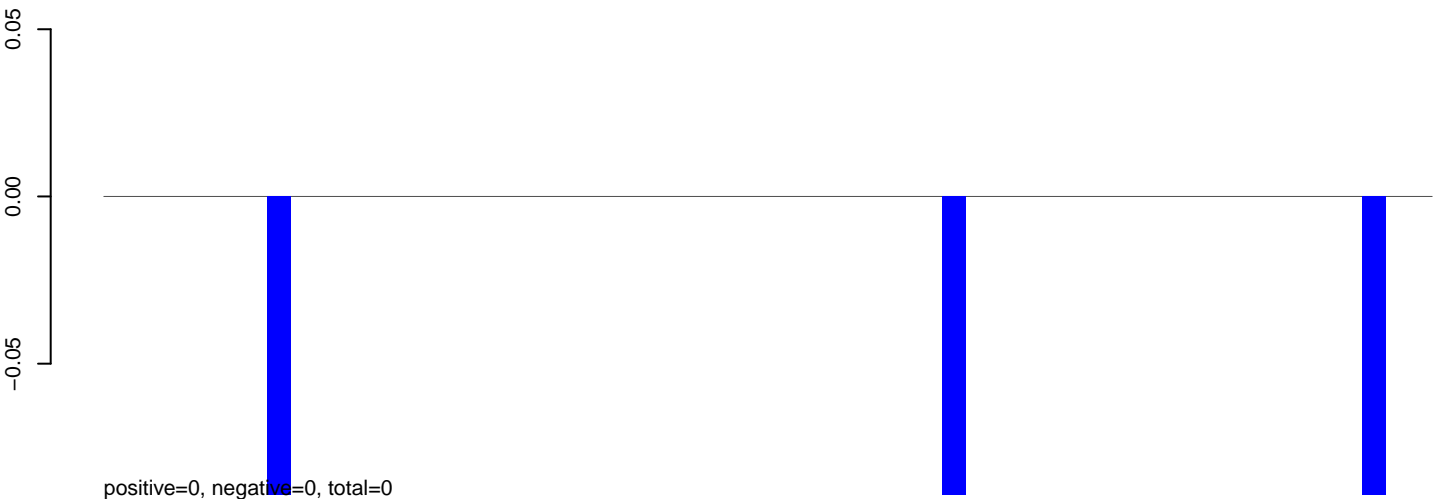

AeAeg_Aag2_DENV2K0048.24_35.rep

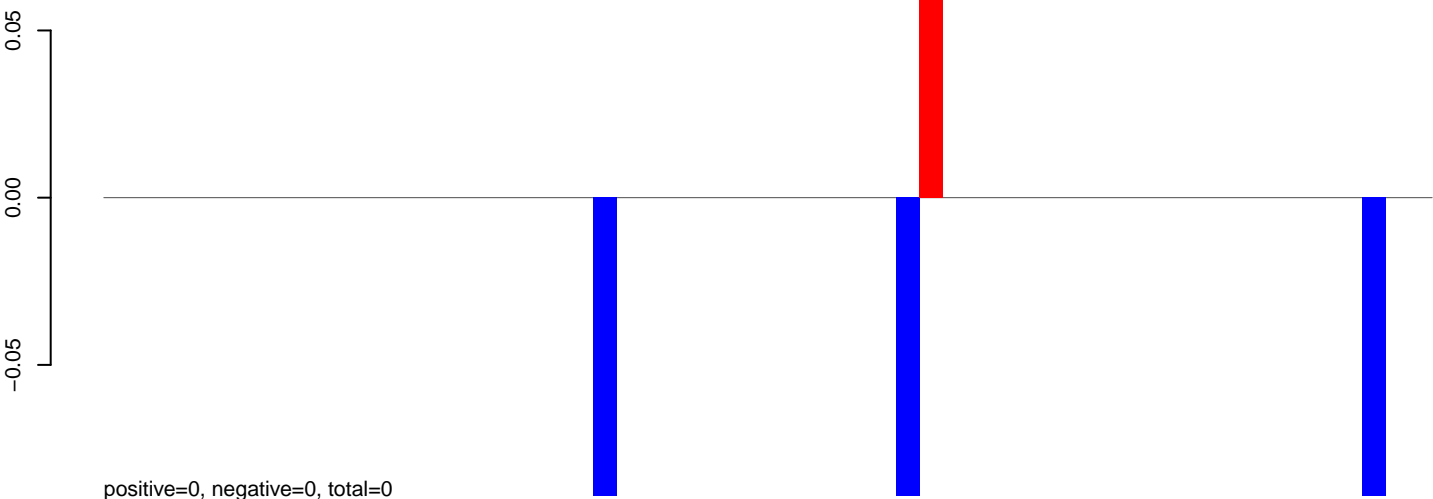

AeAeg_Aag2_DENV2K0048.rep

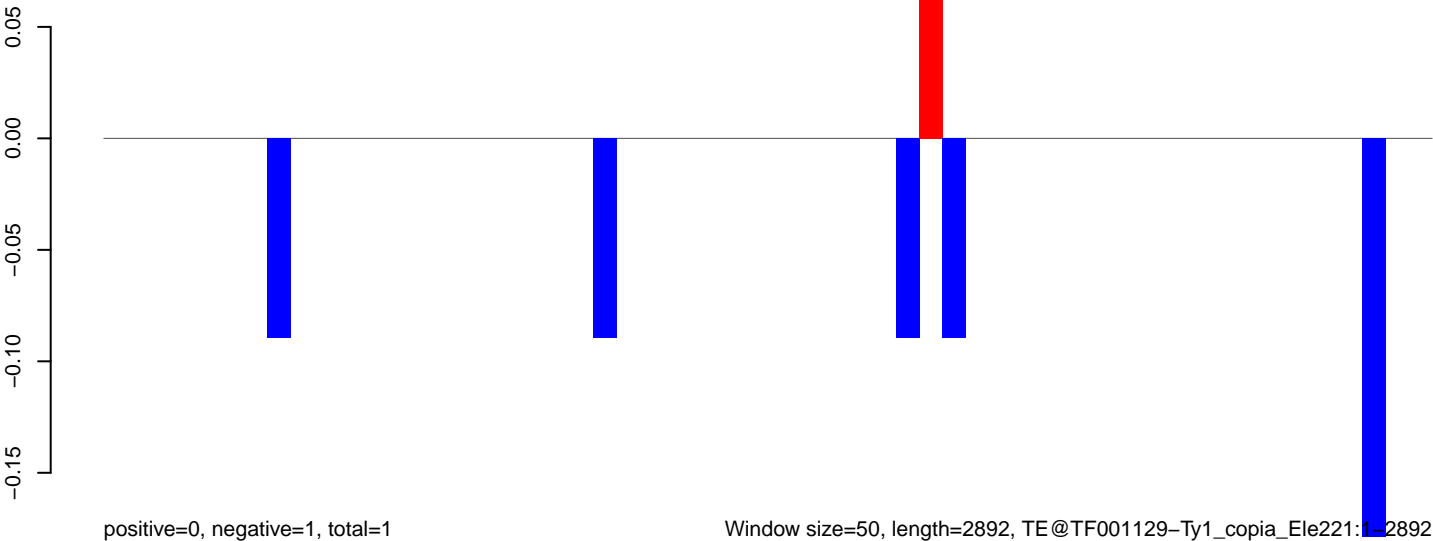

AeAeg_Aag2_DENV2K0048.18_23.rep

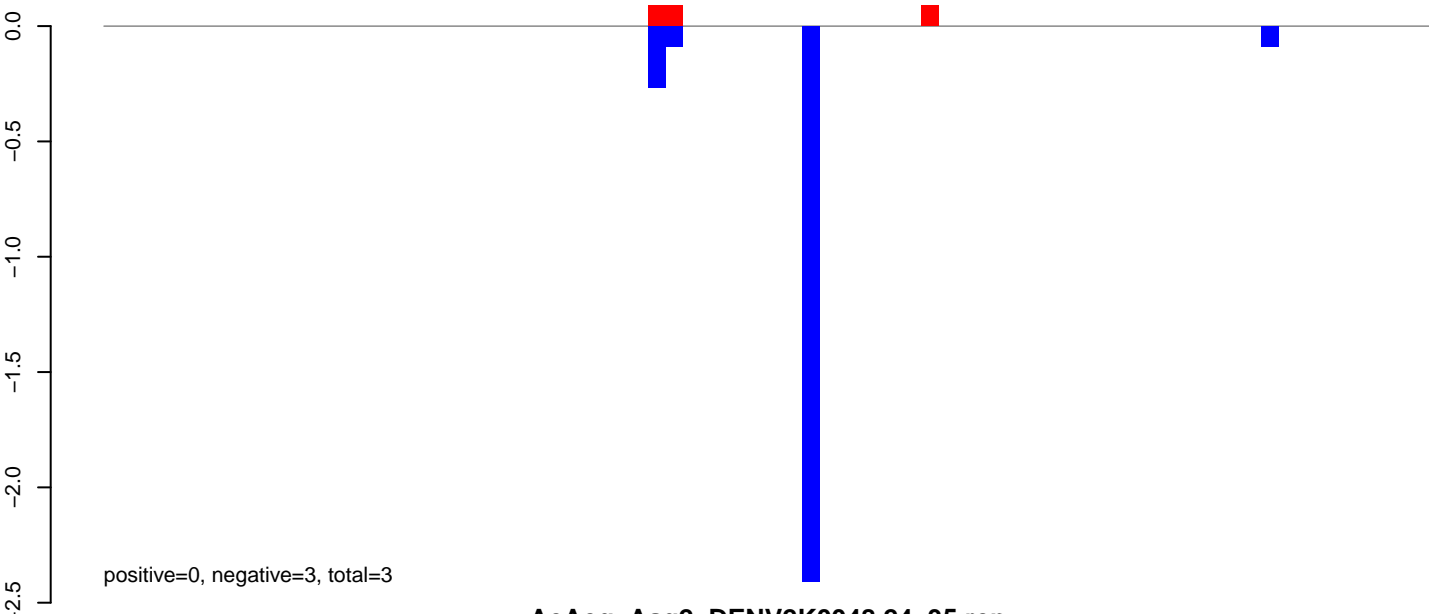

AeAeg_Aag2_DENV2K0048.24_35.rep

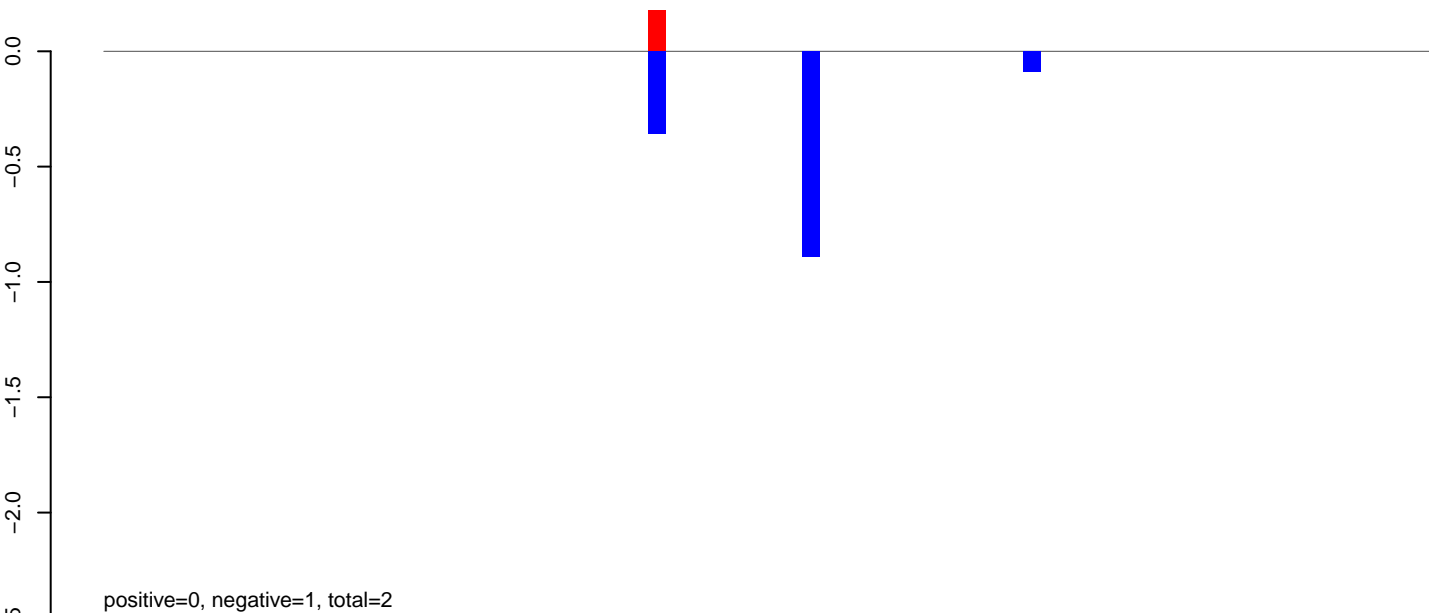

AeAeg_Aag2_DENV2K0048.rep

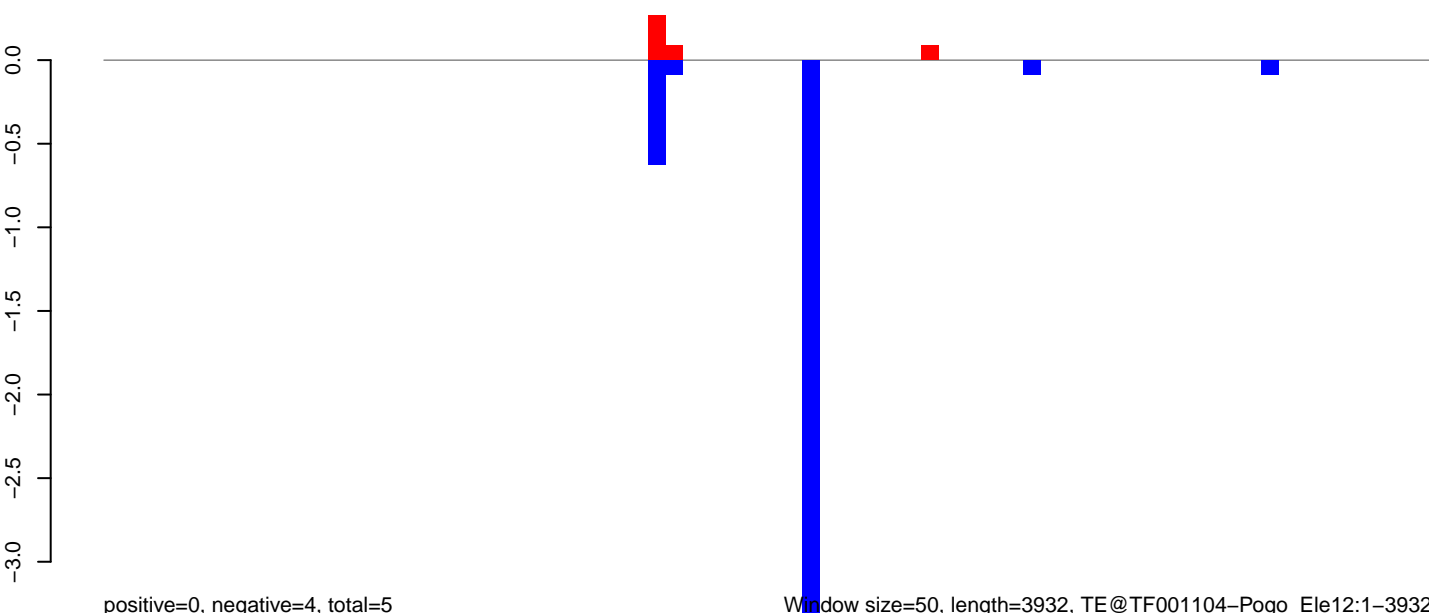

Window size=50, length=3932, TE@TF001104-Pogo_Ele12:1-3932

0 1000 2000 3000 4000

AeAeg_Aag2_DENV2K0048.18_23.rep

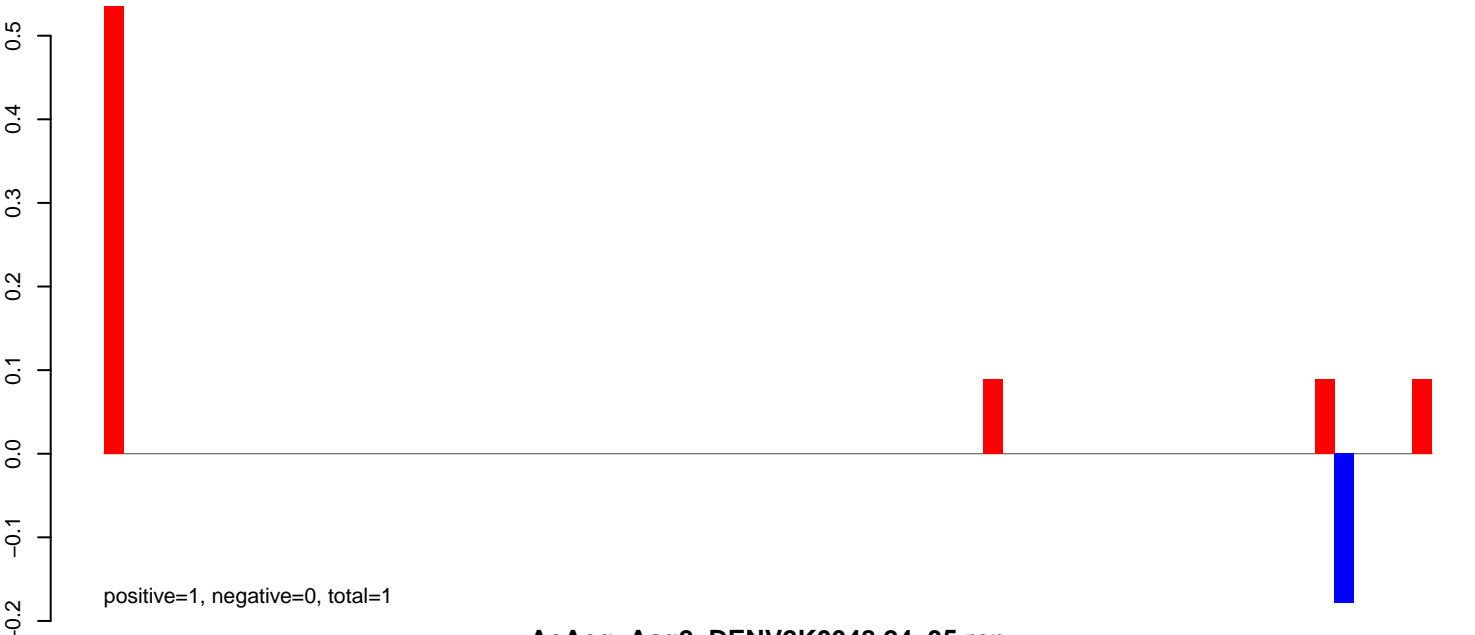

AeAeg_Aag2_DENV2K0048.24_35.rep

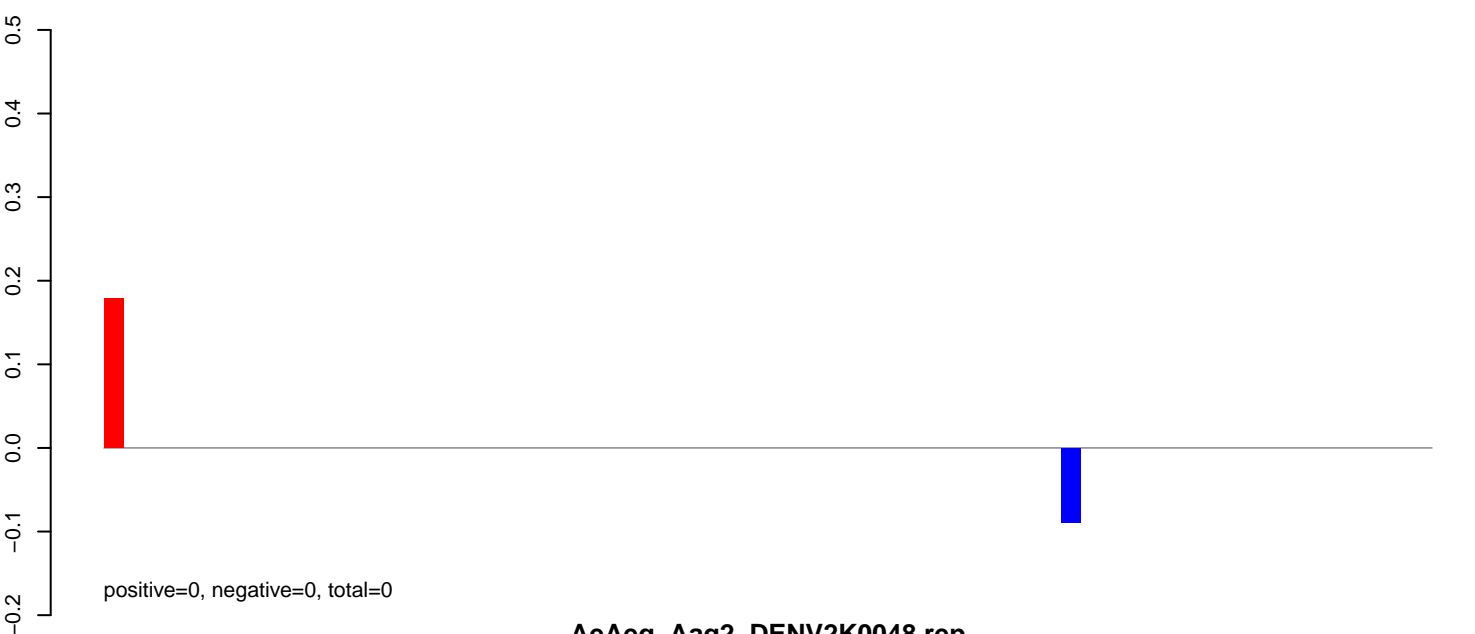

AeAeg_Aag2_DENV2K0048.rep

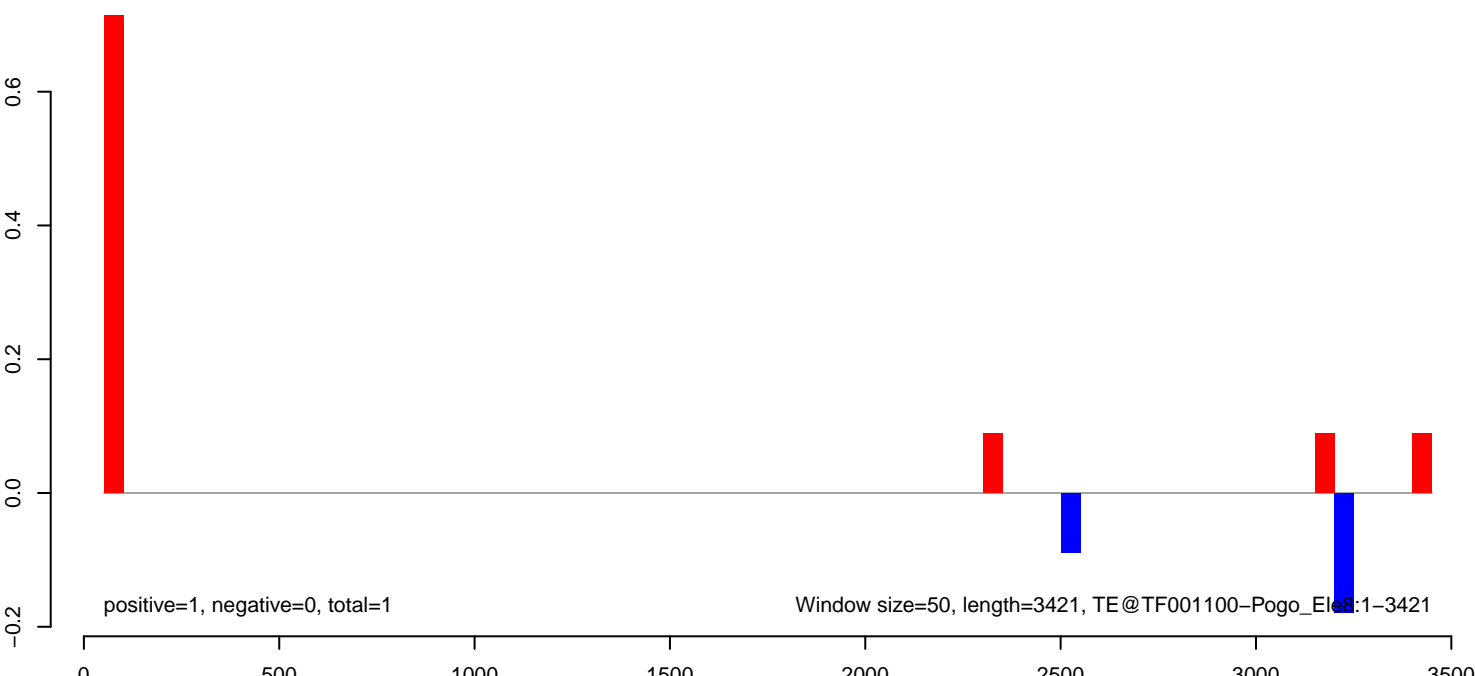

AeAeg_Aag2_DENV2K0048.18_23.rep

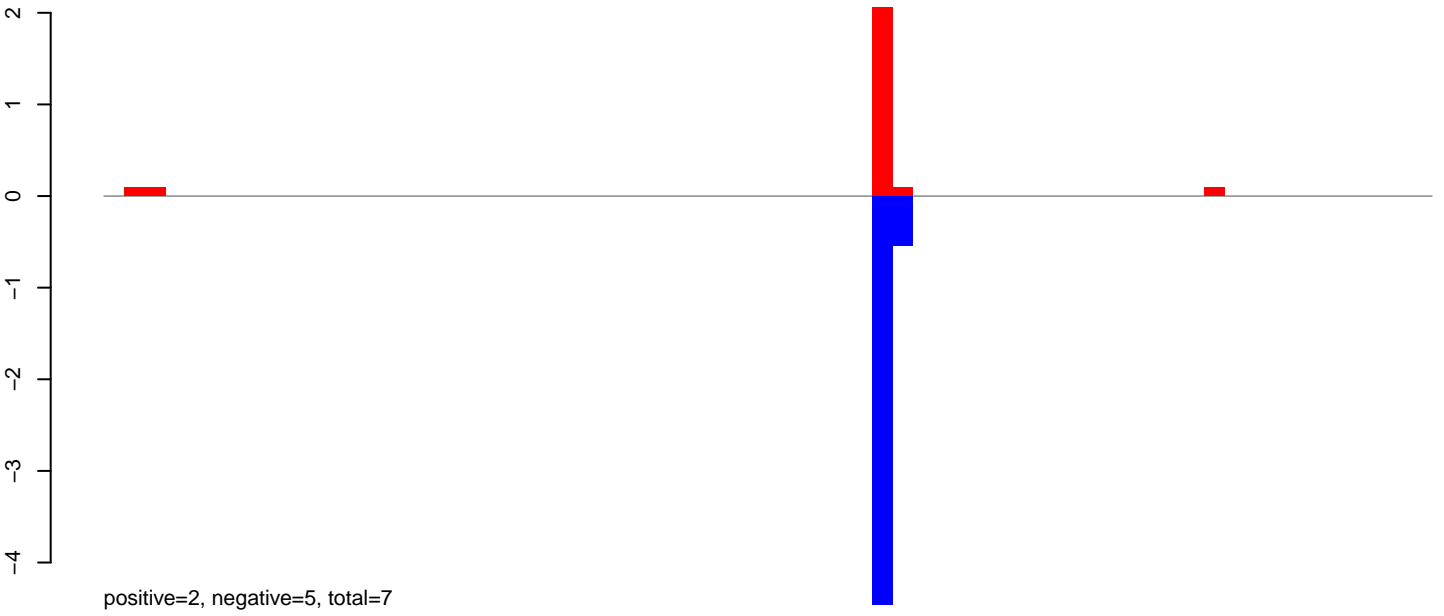

AeAeg_Aag2_DENV2K0048.24_35.rep

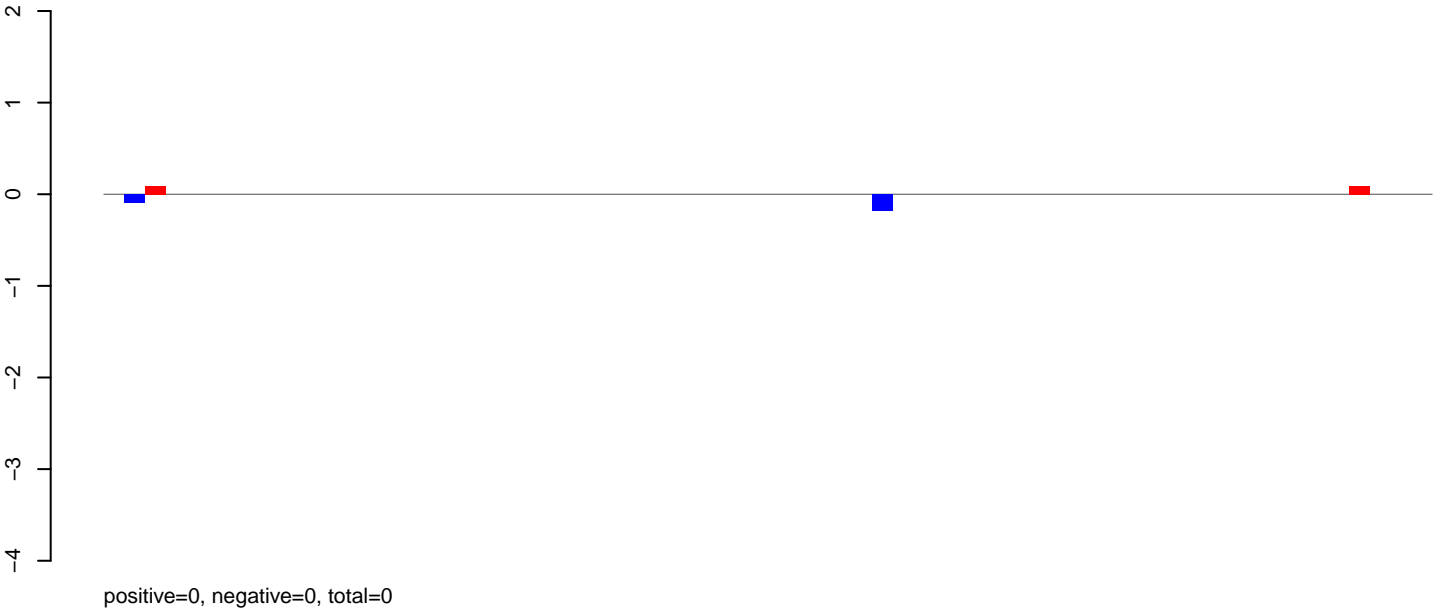

AeAeg_Aag2_DENV2K0048.rep

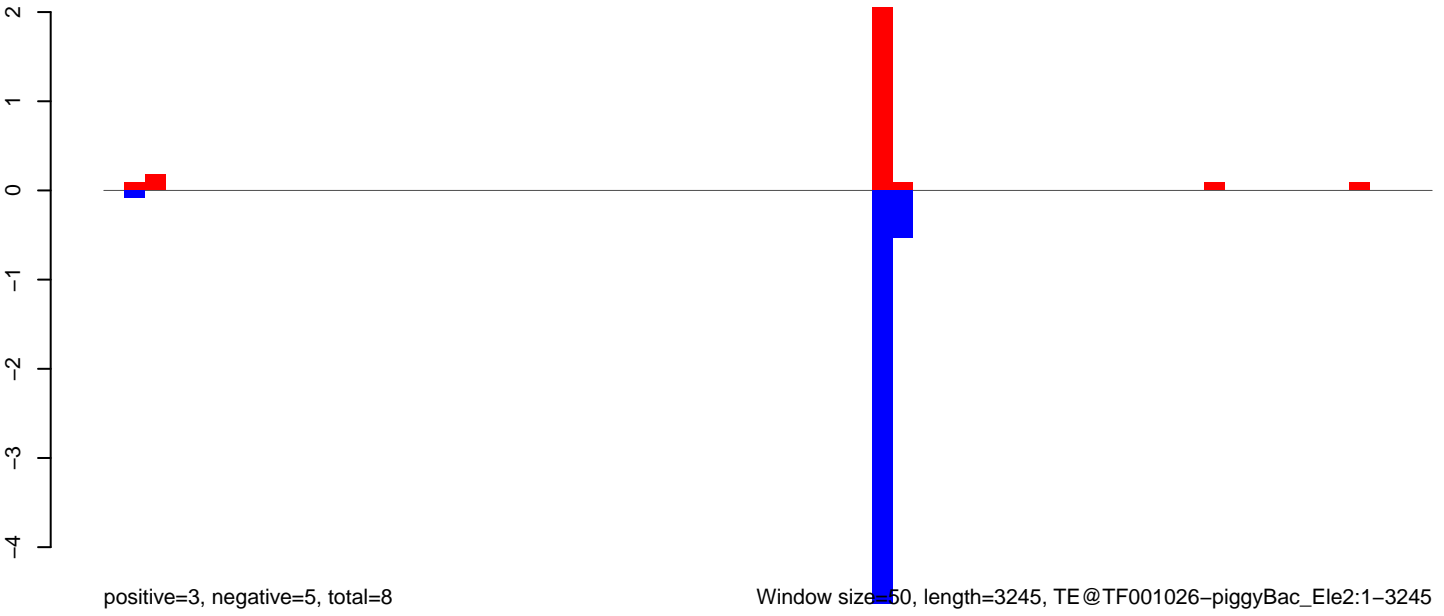

AeAeg_Aag2_DENV2K0048.18_23.rep

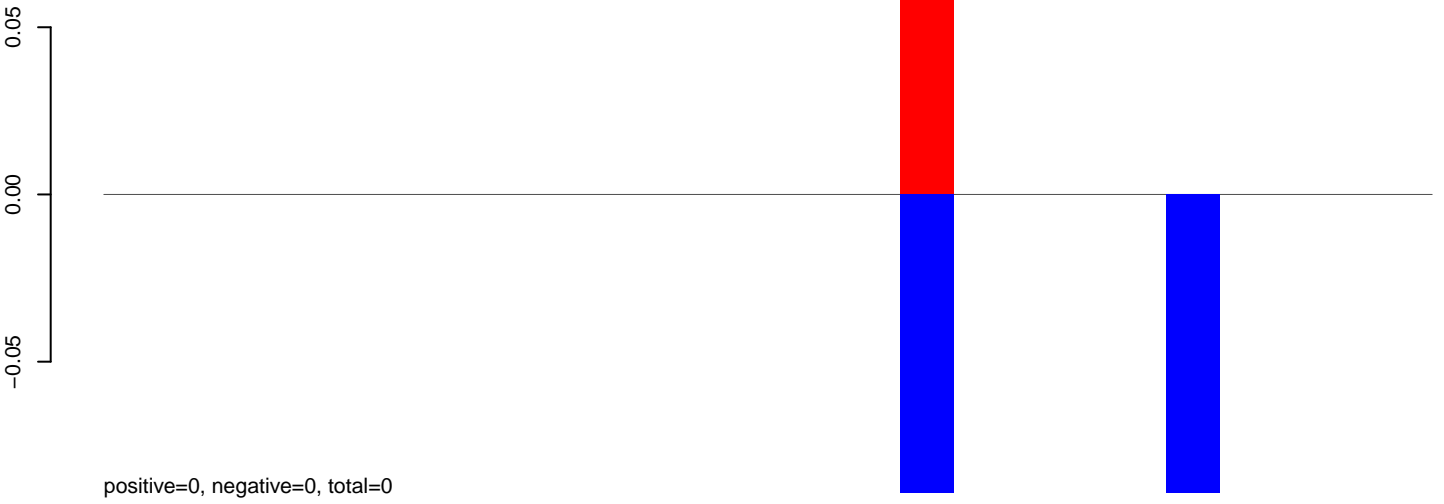

AeAeg_Aag2_DENV2K0048.24_35.rep

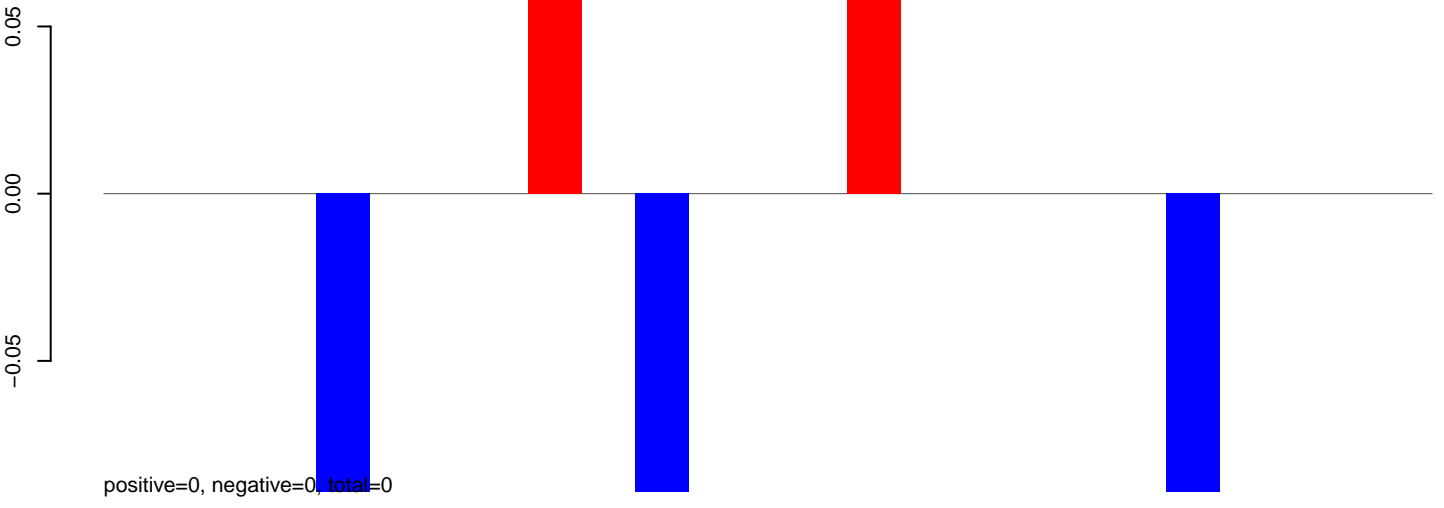

AeAeg_Aag2_DENV2K0048.rep

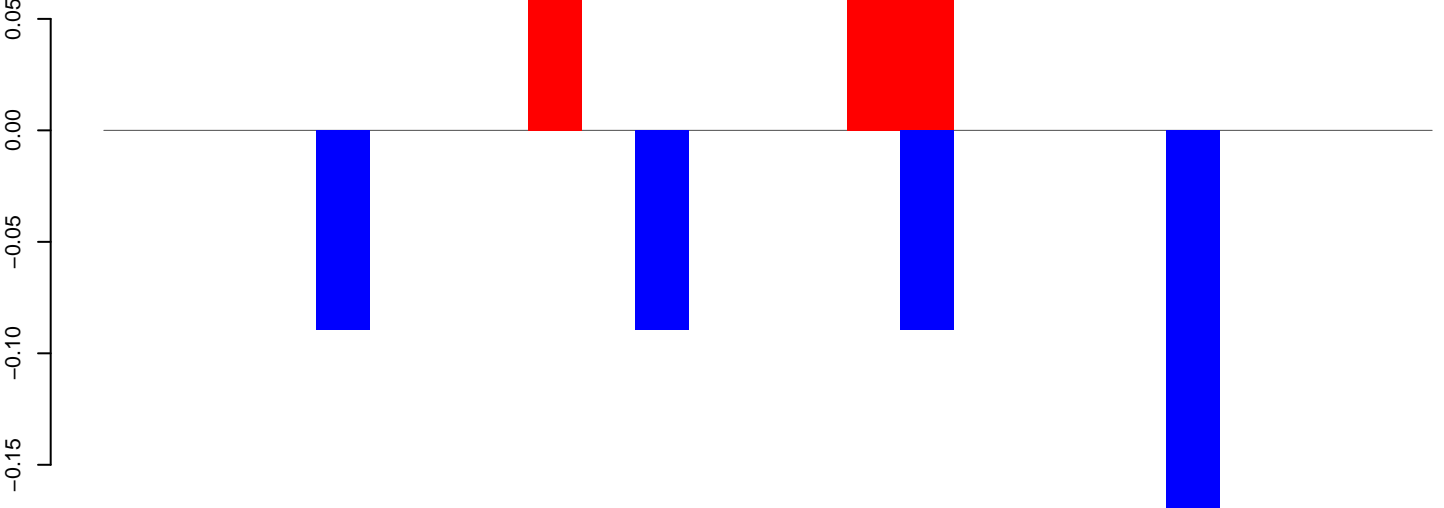

Window size=50, length=1293, TE@TF000916-ITmD37D_Ele4:1-1293

200 400 600 800 1000 1200

AeAeg_Aag2_DENV2K0048.18_23.rep



AeAeg_Aag2_DENV2K0048.24_35.rep

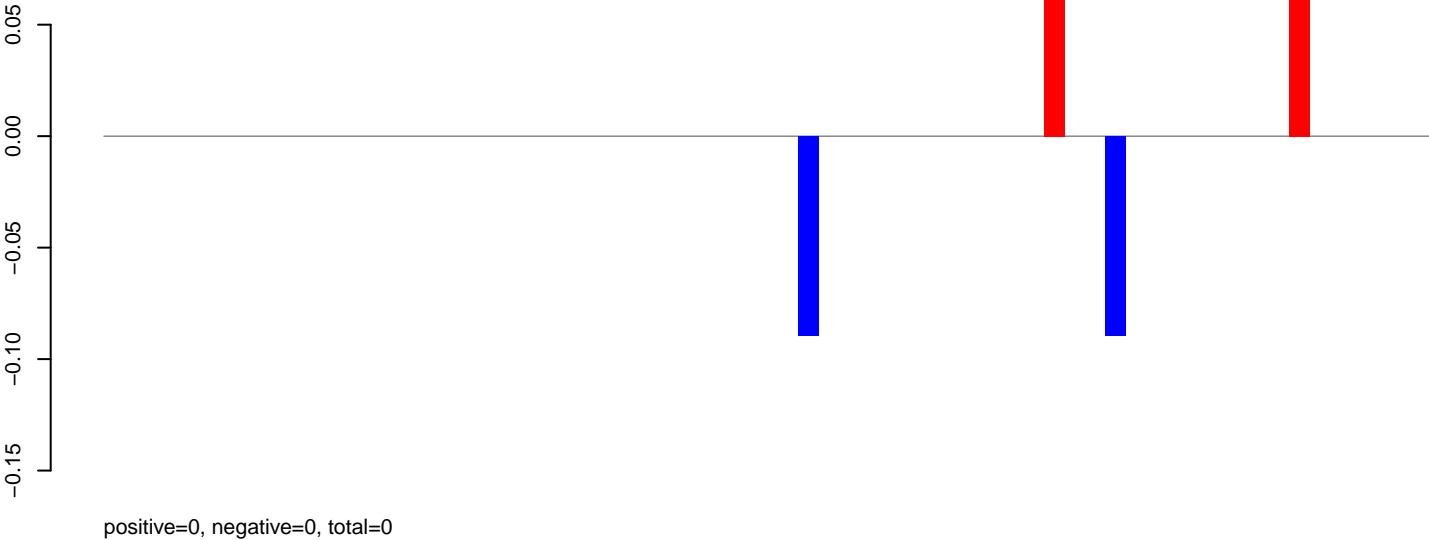

AeAeg_Aag2_DENV2K0048.rep

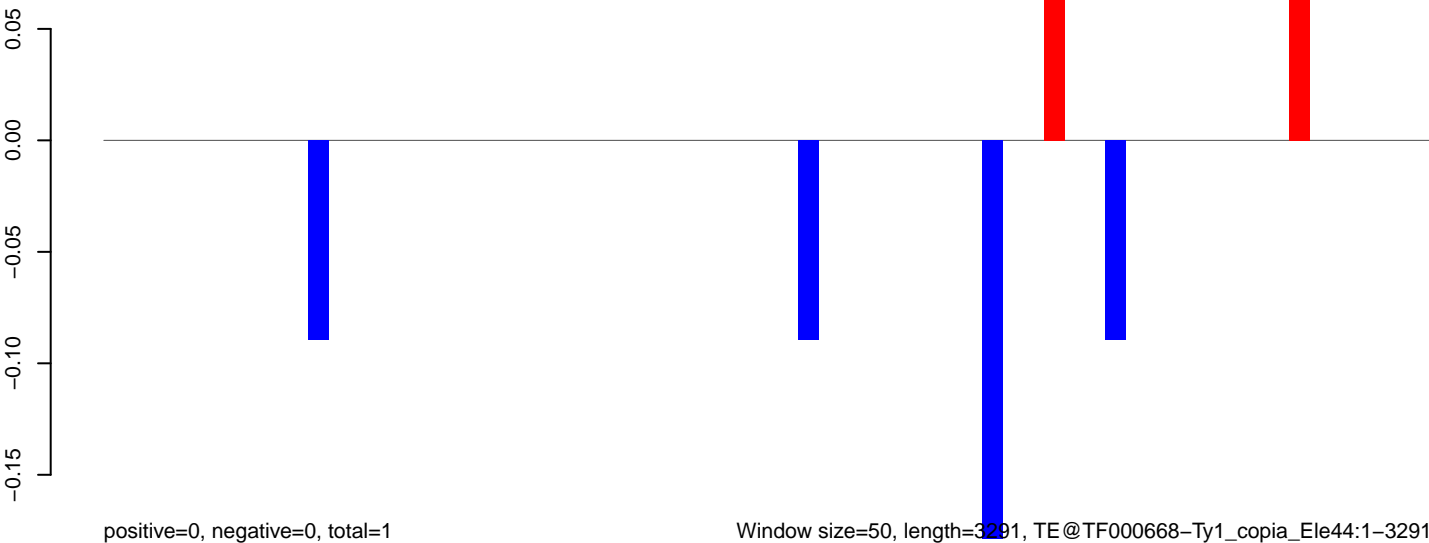

Window size=50, length=3291, TE@TF000668-Ty1_copia_Ele44:1-3291

AeAeg_Aag2_DENV2K0048.18_23.rep



AeAeg_Aag2_DENV2K0048.24_35.rep

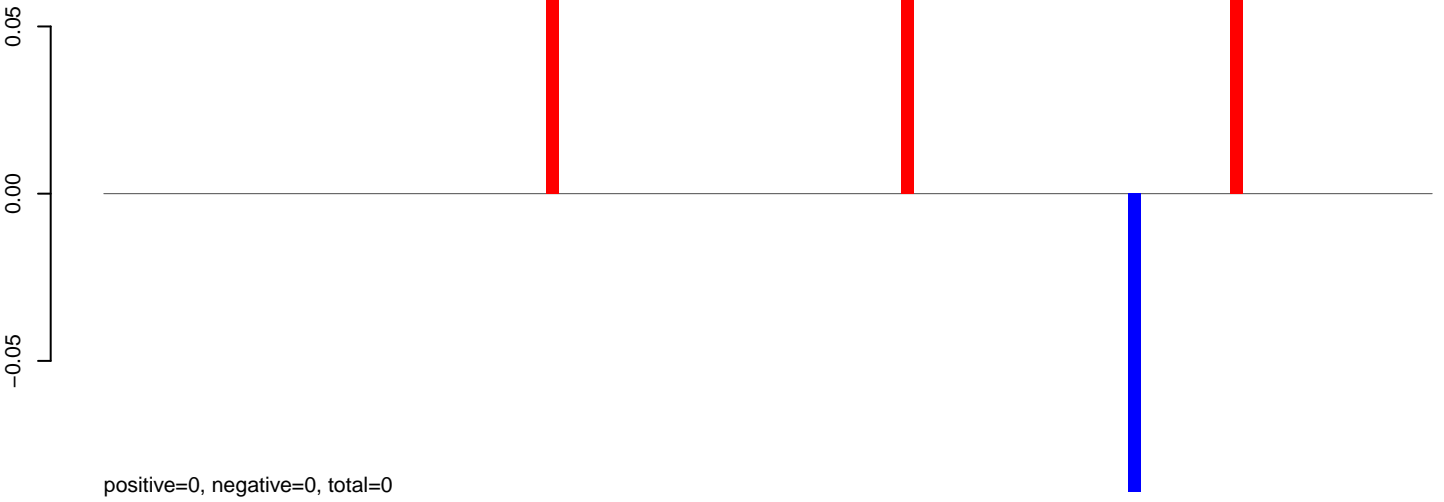

AeAeg_Aag2_DENV2K0048.rep

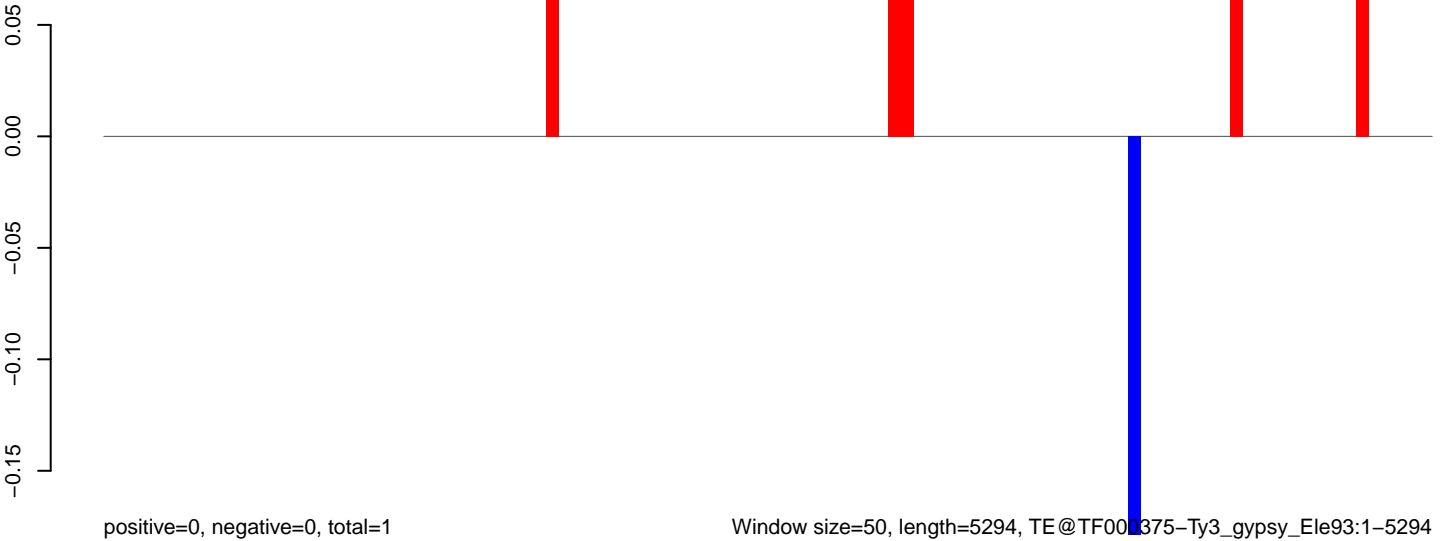

AeAeg_Aag2_DENV2K0048.18_23.rep

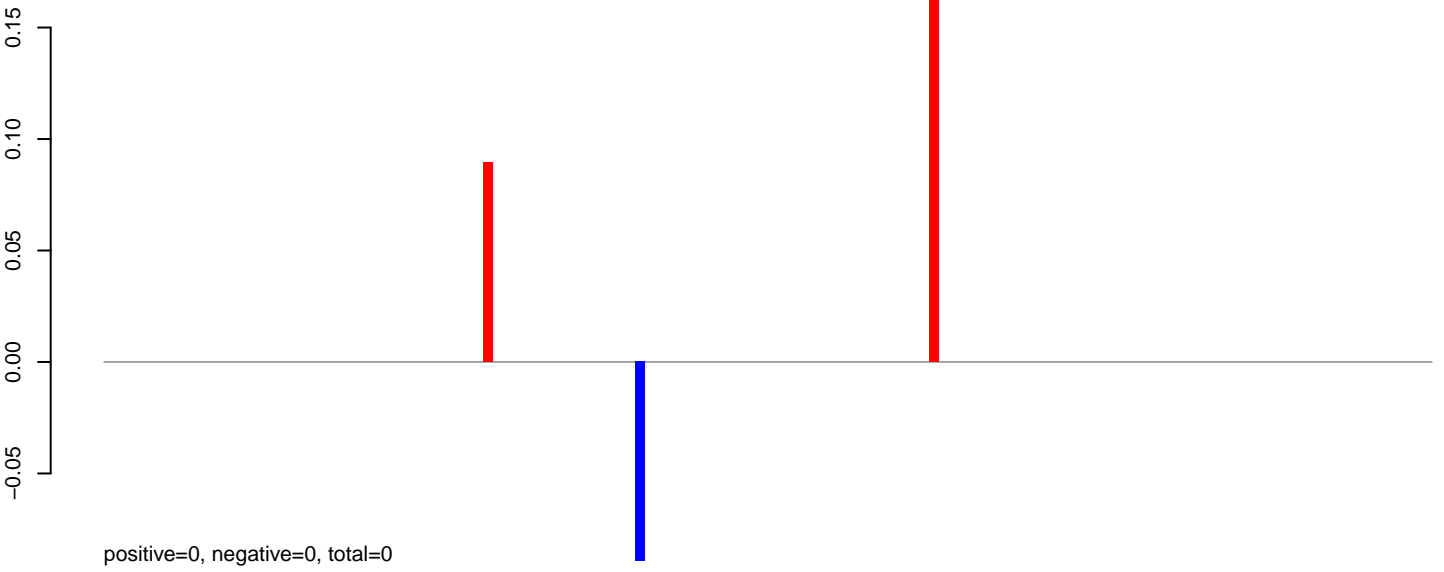

AeAeg_Aag2_DENV2K0048.24_35.rep

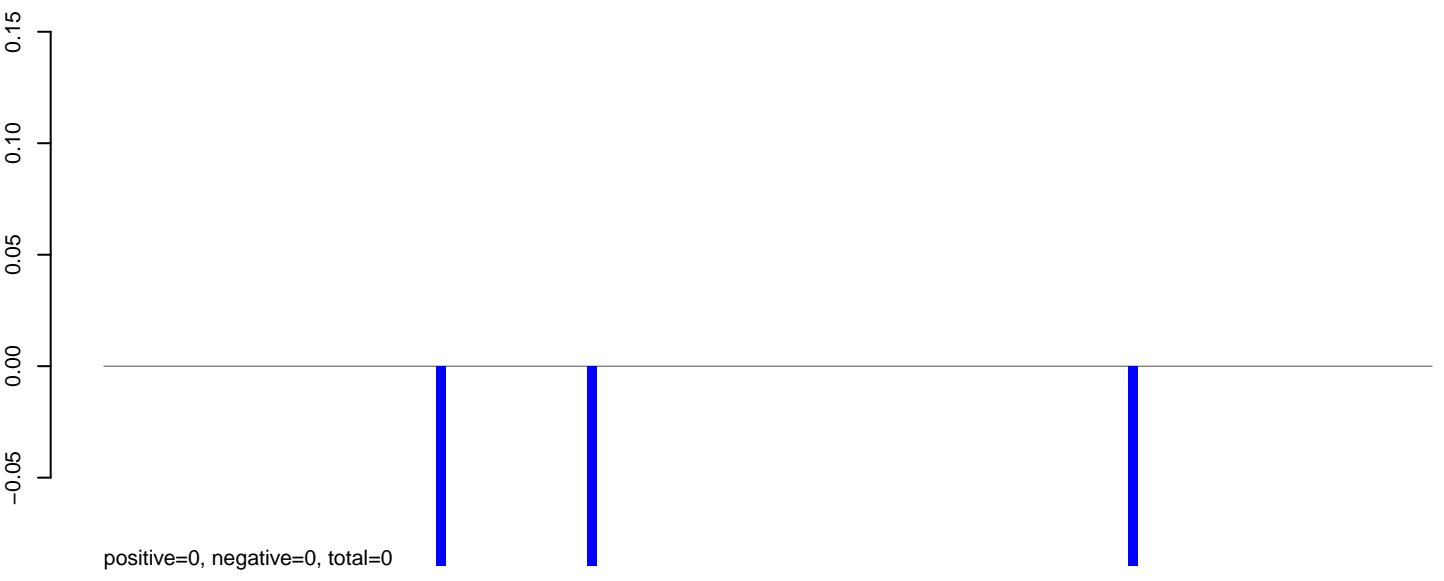

AeAeg_Aag2_DENV2K0048.rep

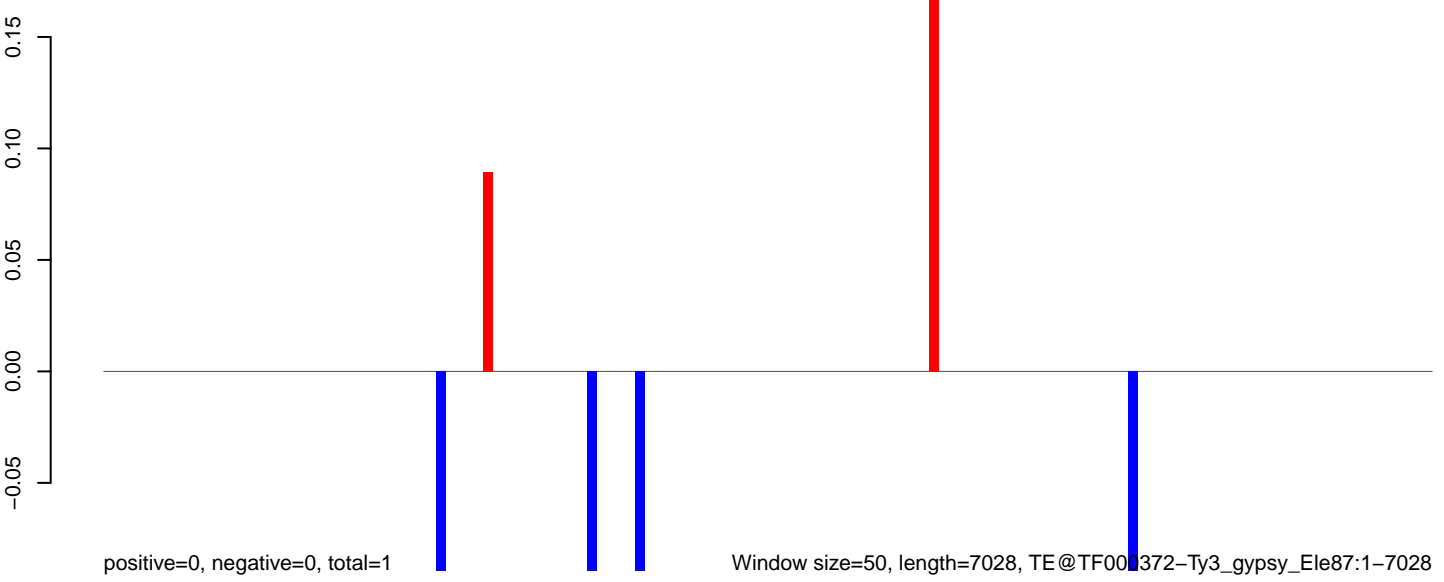

Window size=50, length=7028, TE@TF000372-Ty3_gypsy_Ele87:1-7028

0 1000 2000 3000 4000 5000 6000 7000

AeAeg_Aag2_DENV2K0048.18_23.rep



positive=0, negative=0, total=0

AeAeg_Aag2_DENV2K0048.24_35.rep

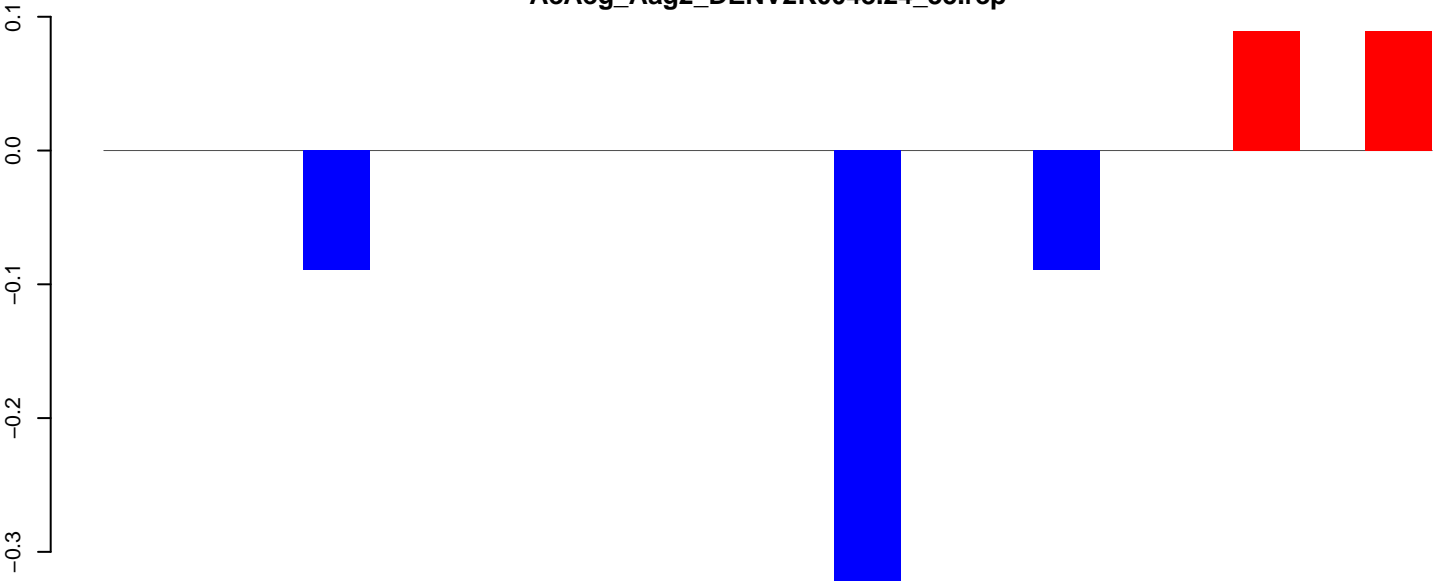

positive=0, negative=1, total=1

AeAeg_Aag2_DENV2K0048.rep

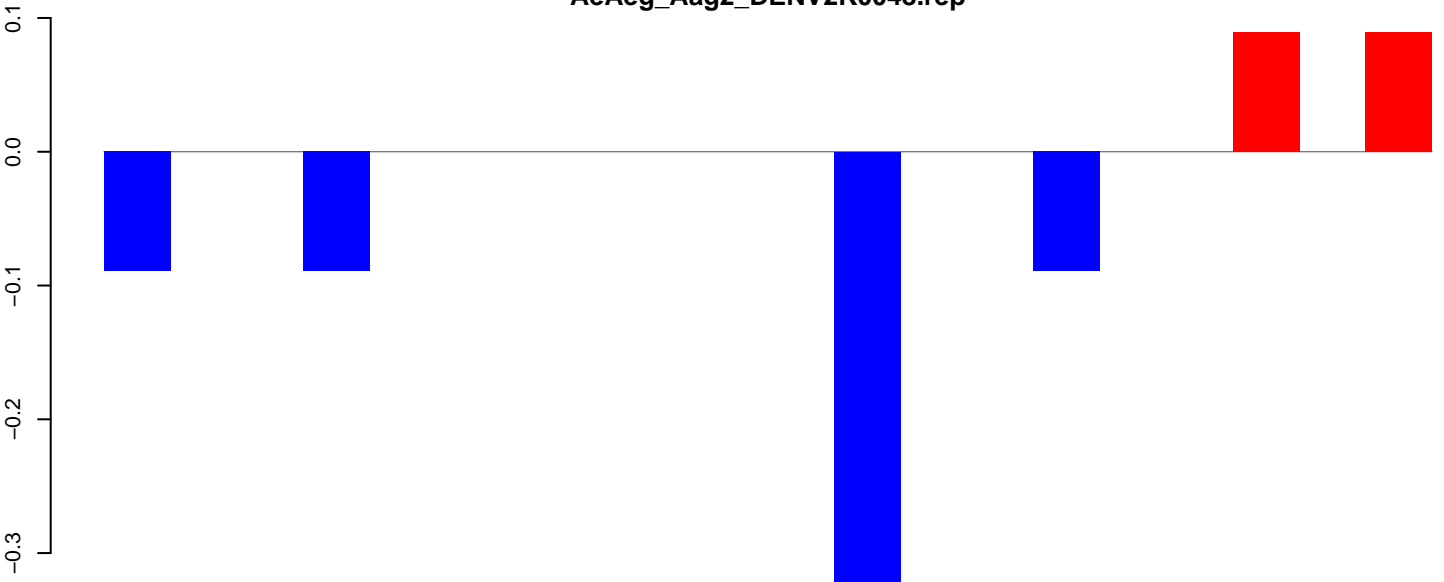

positive=0, negative=1, total=1

Window size=50, length=1046, TE@Sola1-N3-AAe:1-1046

200 400 600 800 1000

AeAeg_Aag2_DENV2K0048.18_23.rep

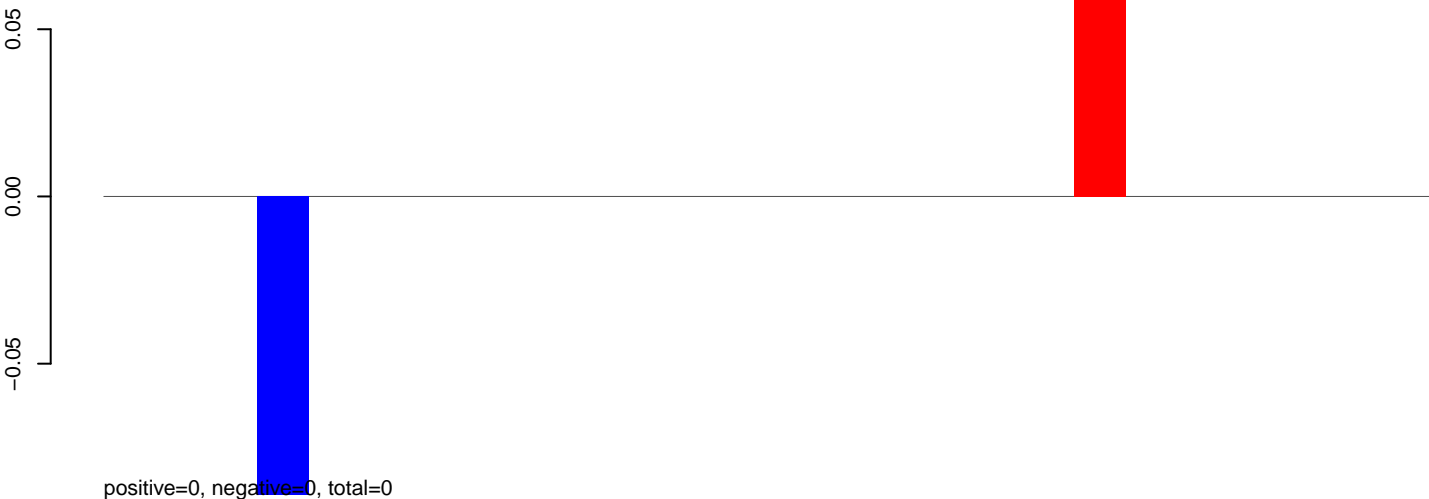

AeAeg_Aag2_DENV2K0048.24_35.rep

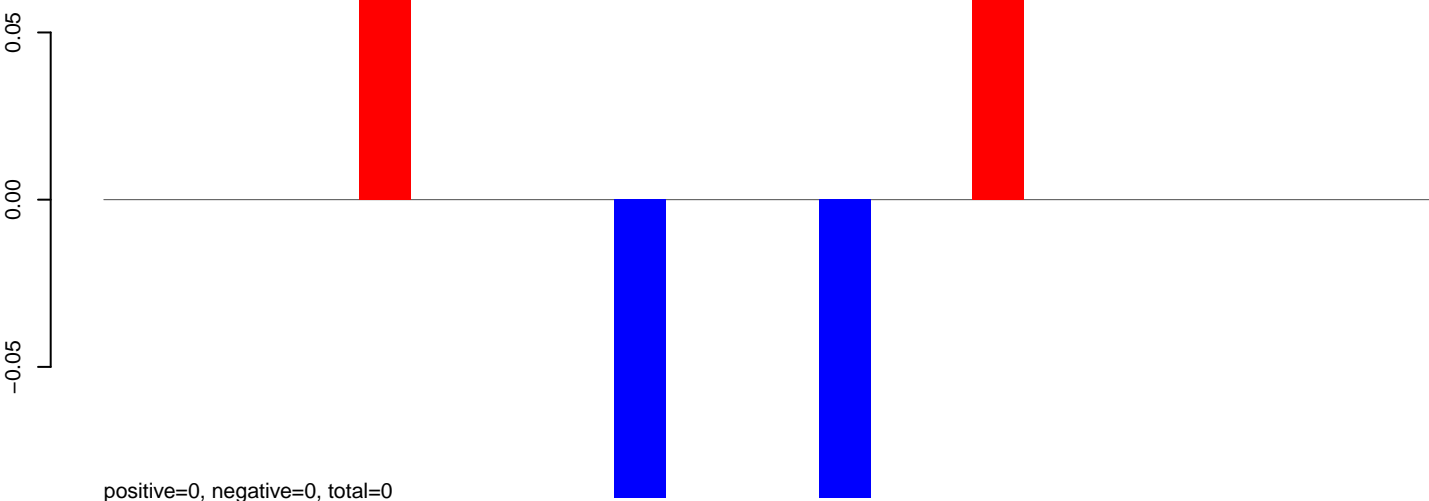

AeAeg_Aag2_DENV2K0048.rep

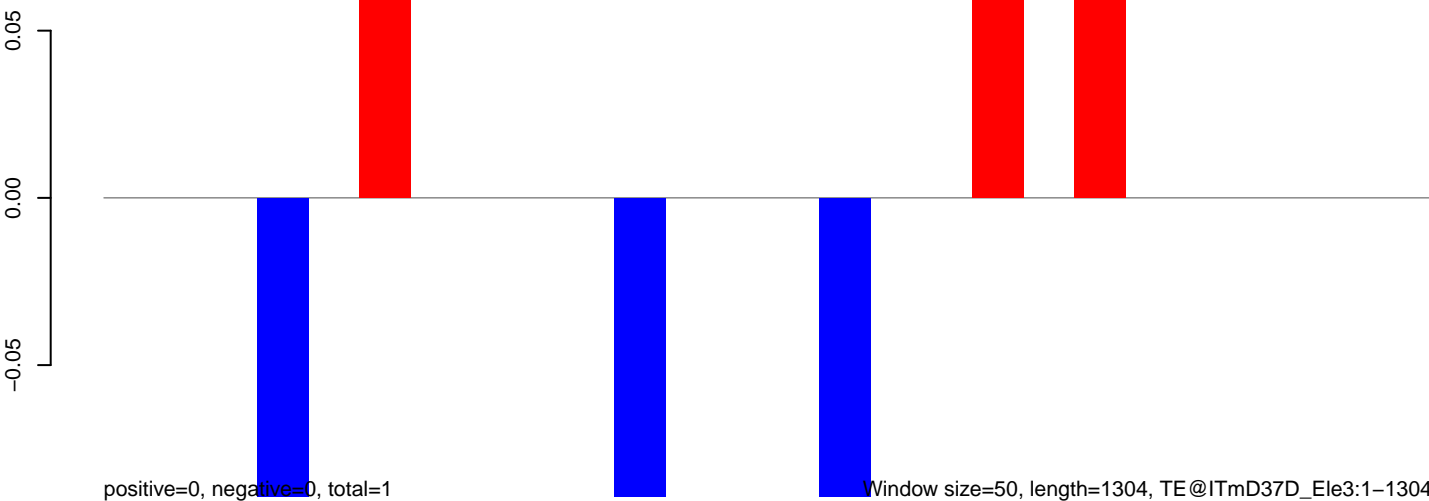

AeAeg_Aag2_DENV2K0048.18_23.rep

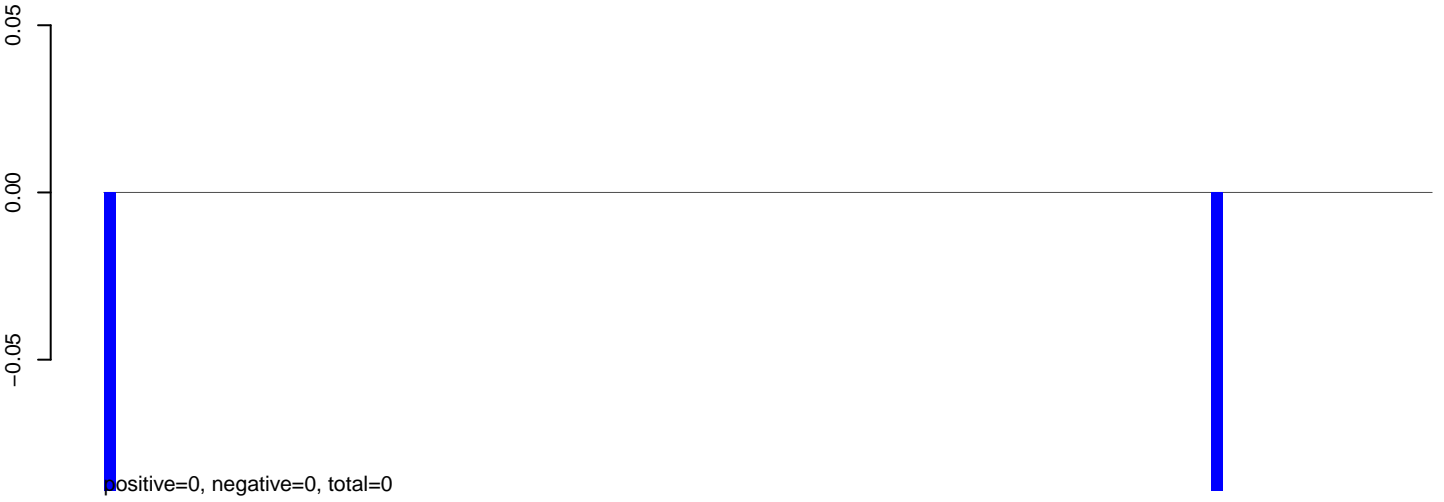

AeAeg_Aag2_DENV2K0048.24_35.rep

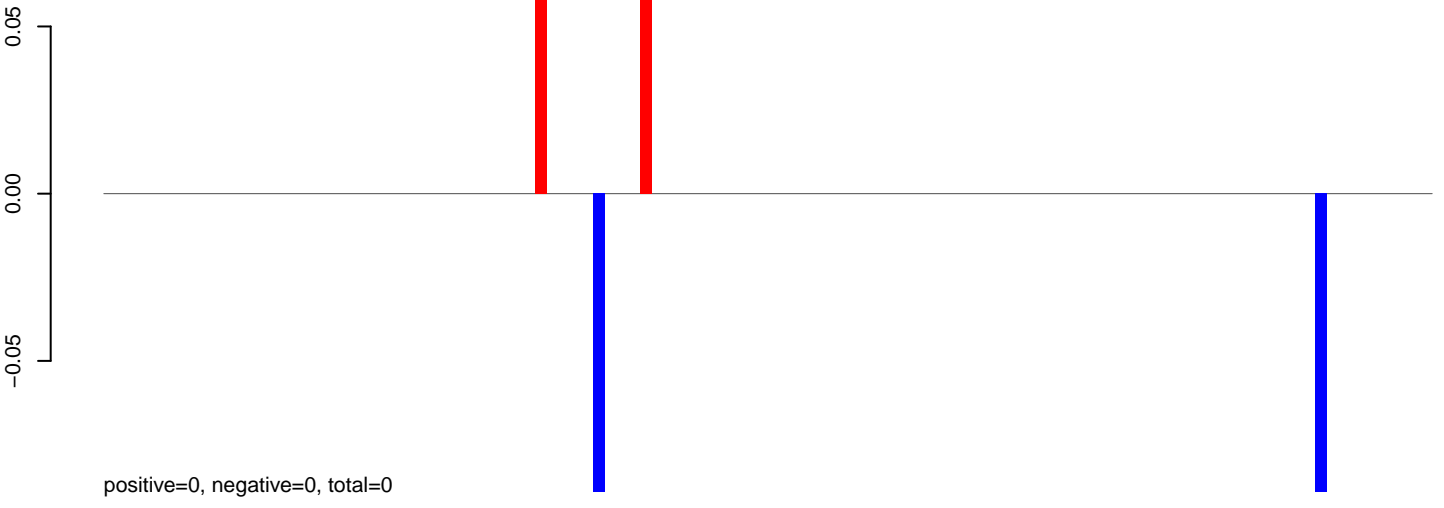

AeAeg_Aag2_DENV2K0048.rep

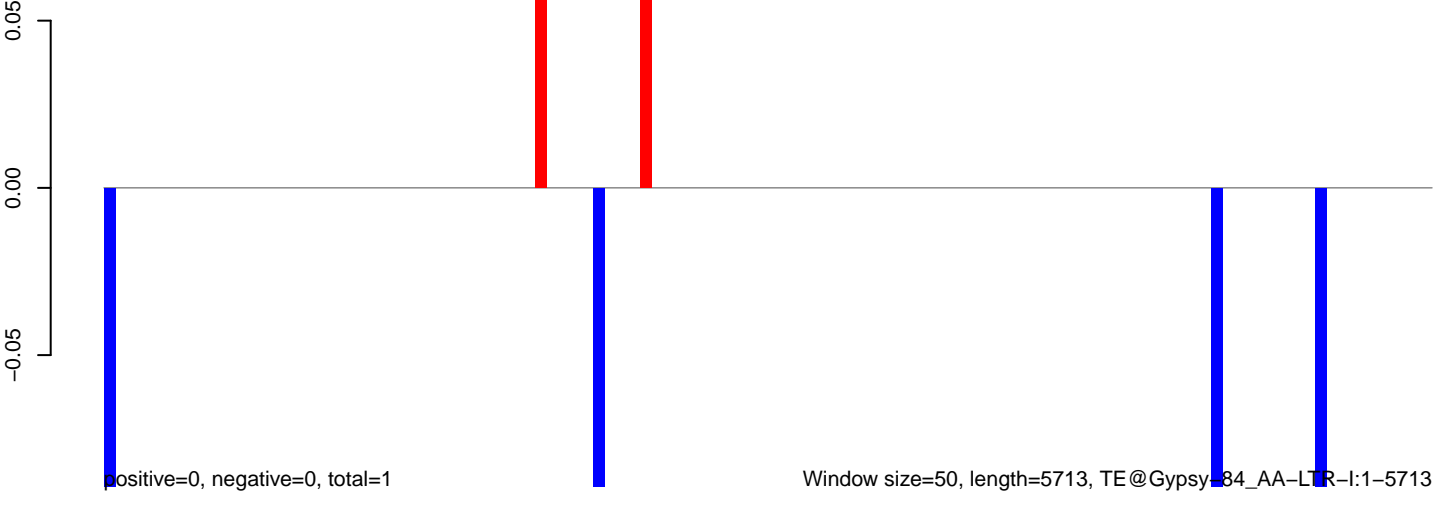

0 1000 2000 3000 4000 5000

AeAeg_Aag2_DENV2K0048.18_23.rep

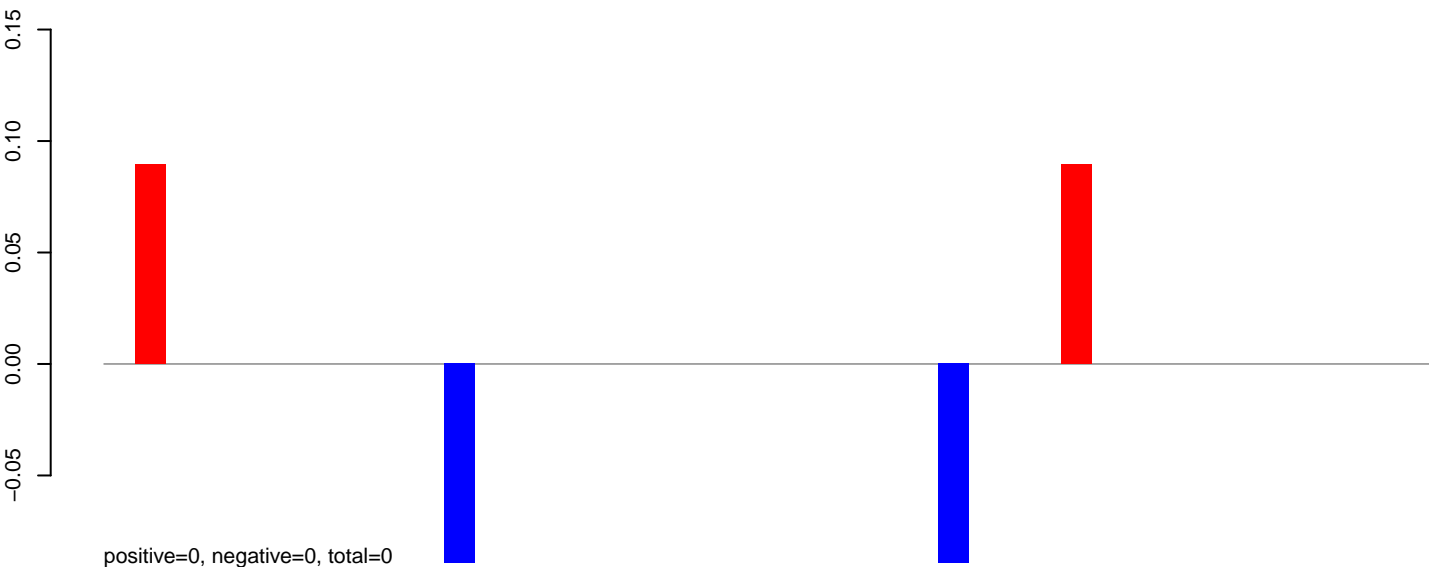

AeAeg_Aag2_DENV2K0048.24_35.rep

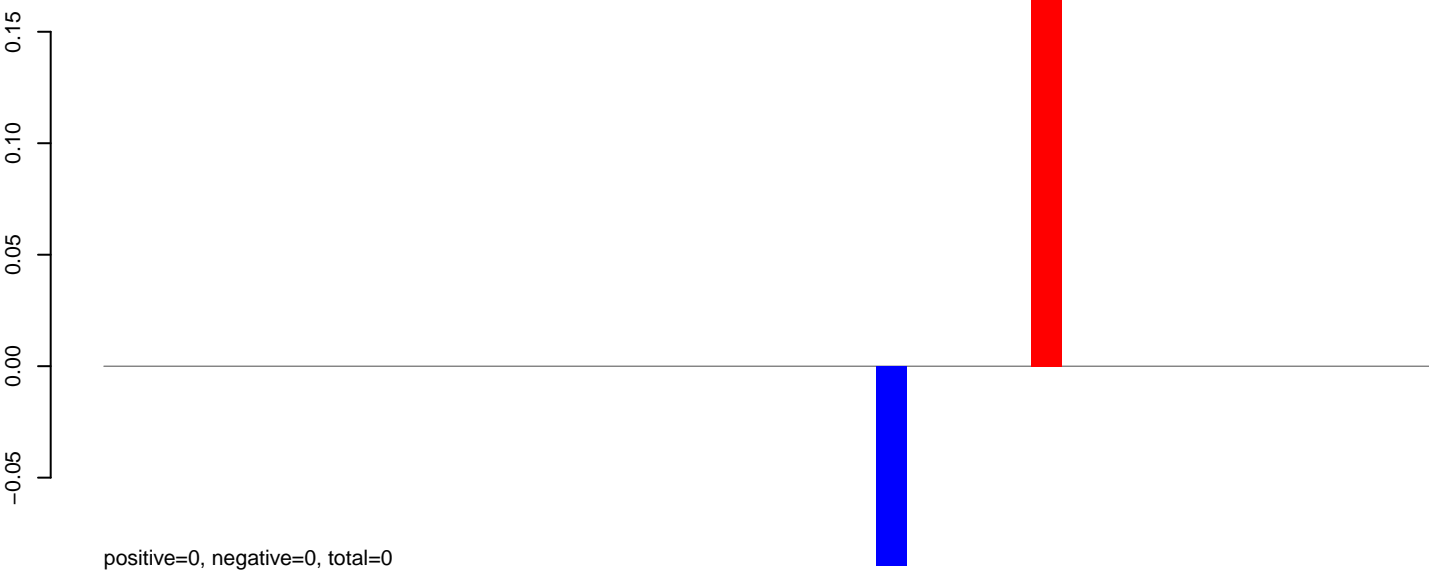

AeAeg_Aag2_DENV2K0048.rep

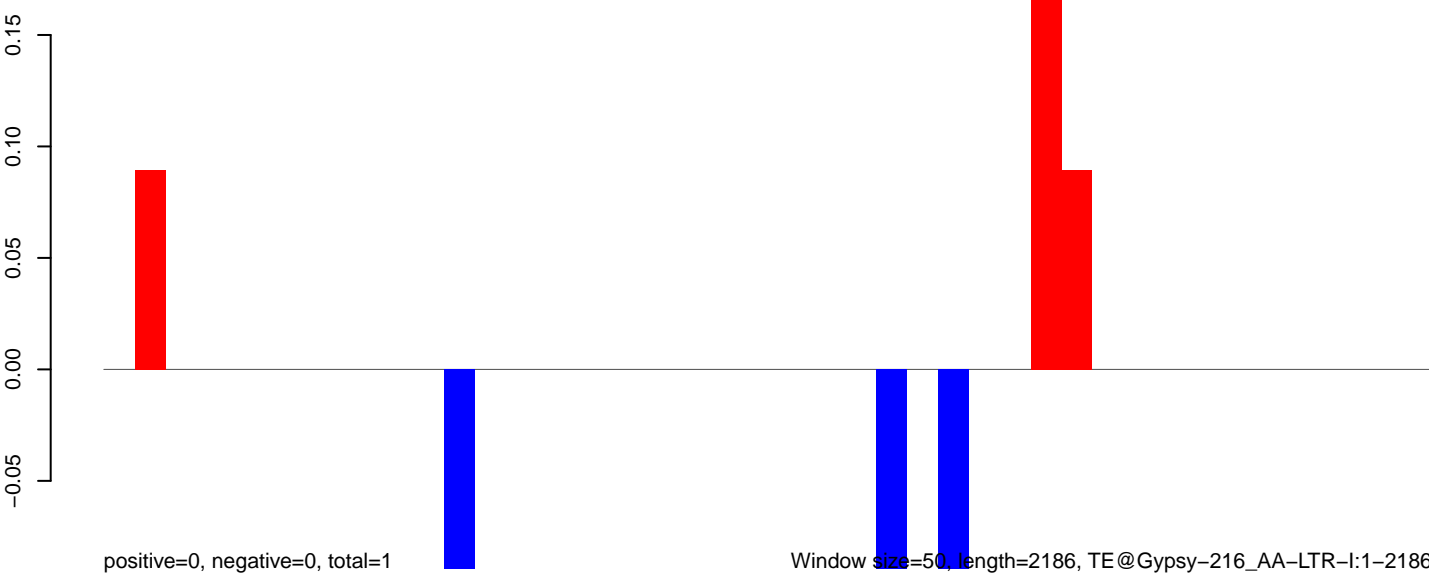

AeAeg_Aag2_DENV2K0048.18_23.rep

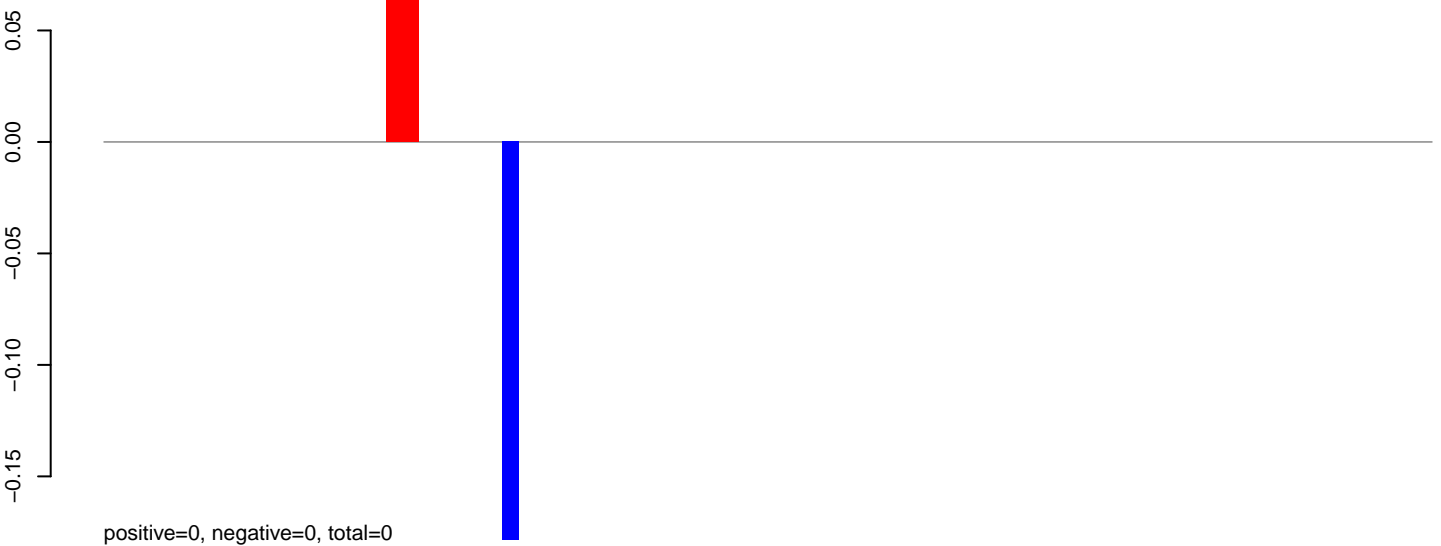

AeAeg_Aag2_DENV2K0048.24_35.rep

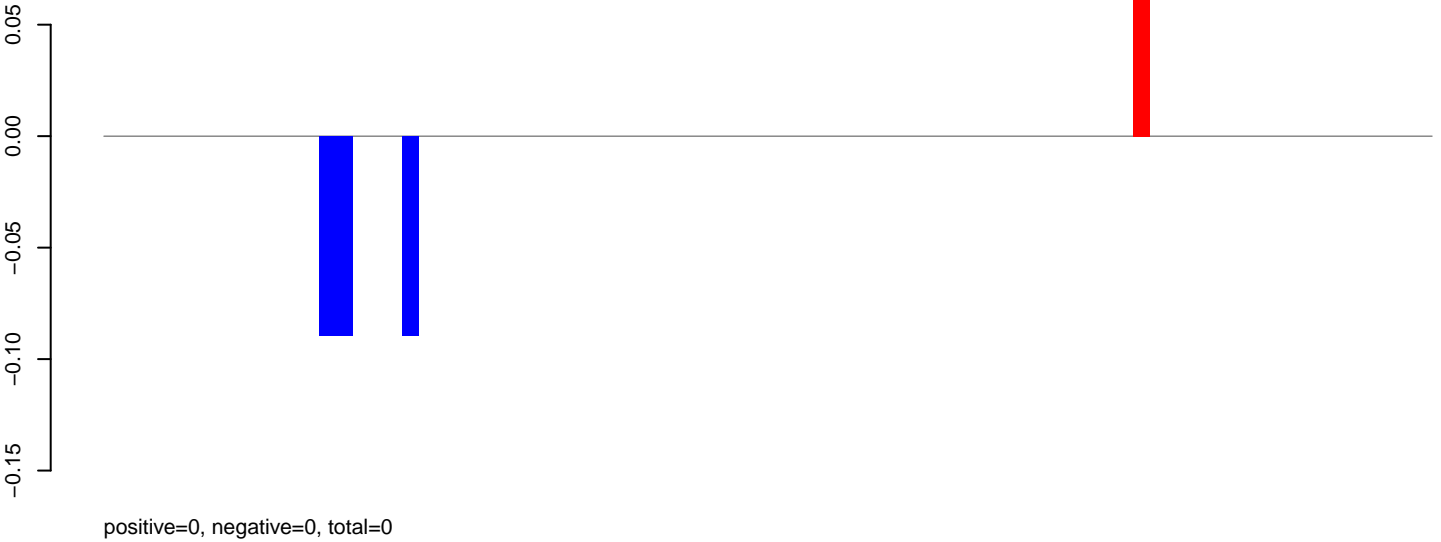

AeAeg_Aag2_DENV2K0048.rep

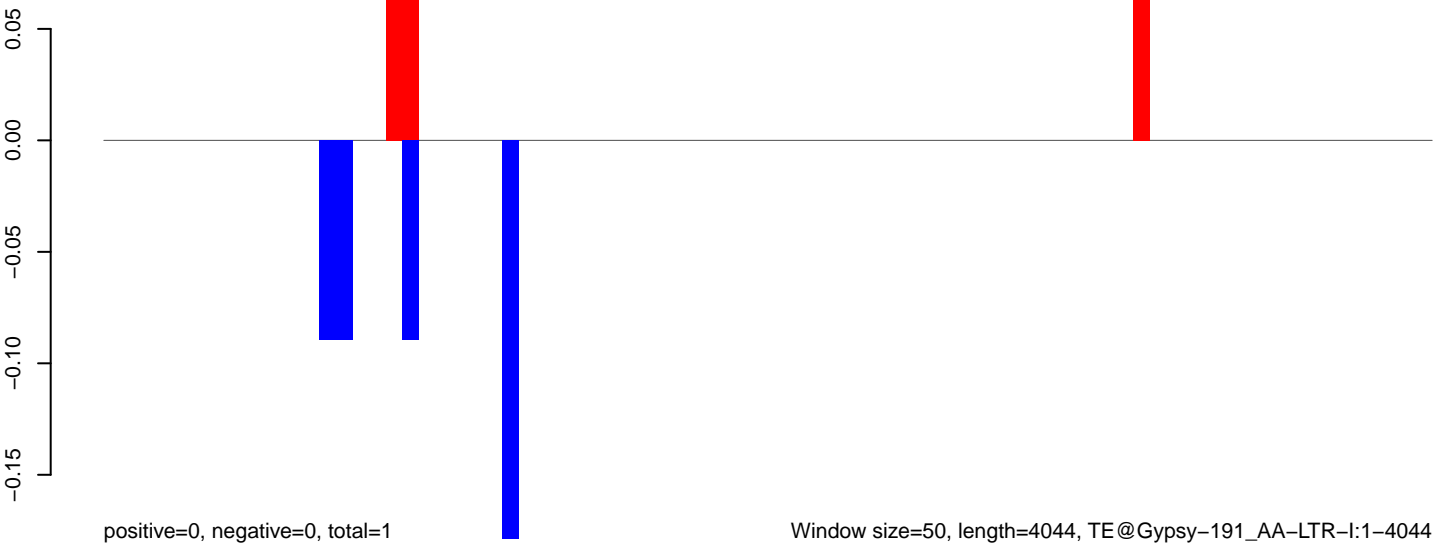

AeAeg_Aag2_DENV2K0048.18_23.rep

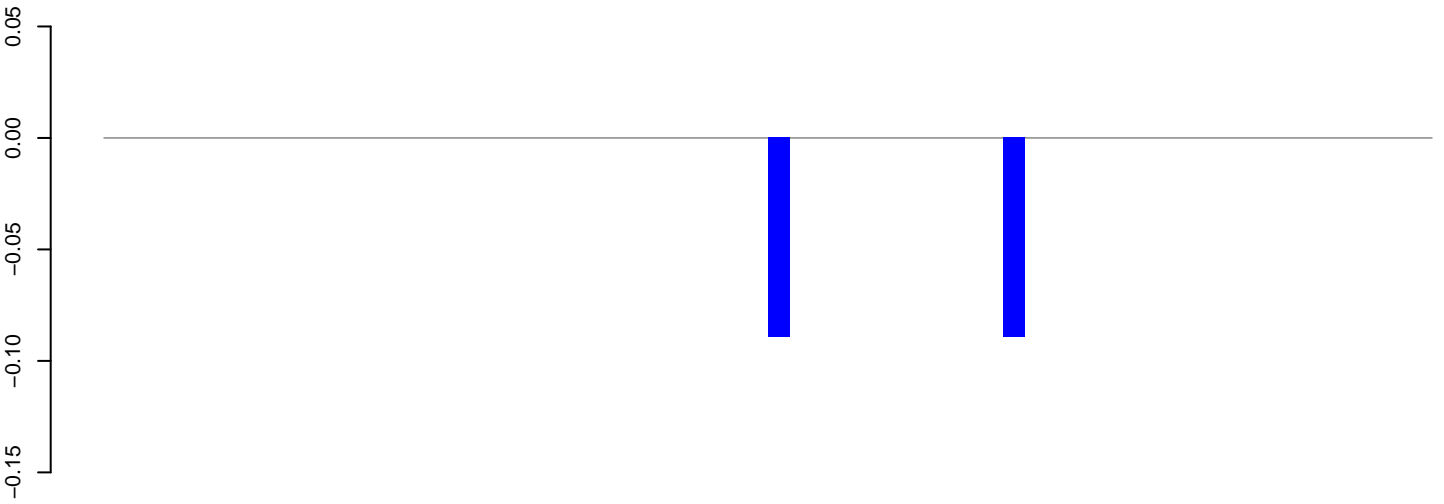

positive=0, negative=0, total=0

AeAeg_Aag2_DENV2K0048.24_35.rep



positive=0, negative=0, total=0

AeAeg_Aag2_DENV2K0048.rep

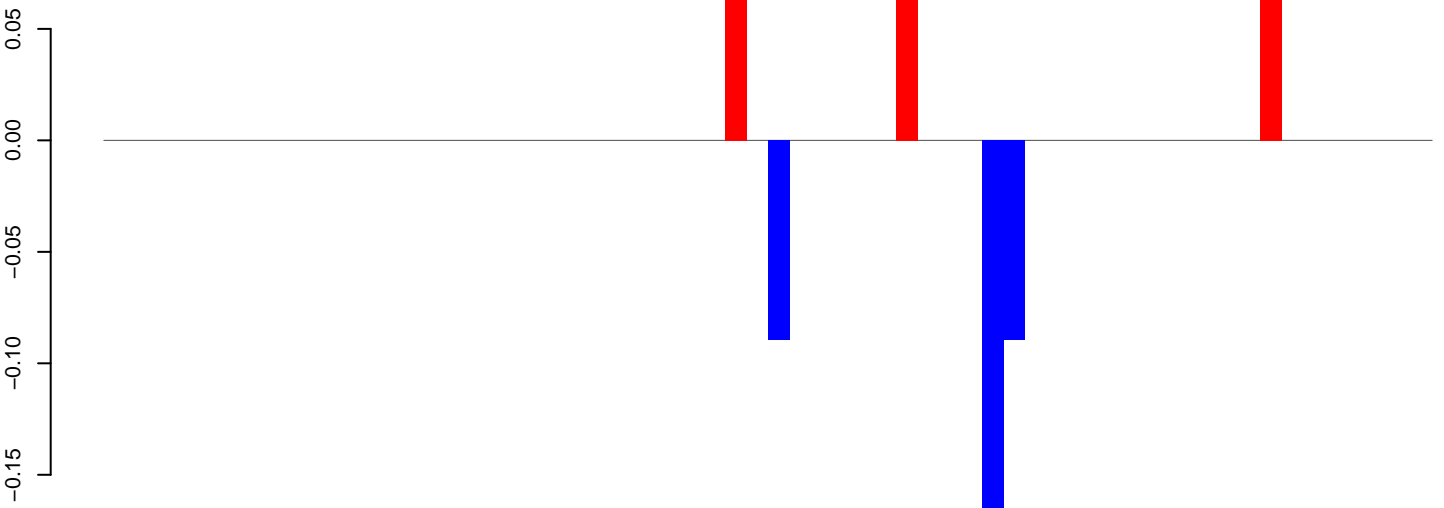

positive=0, negative=0, total=1

Window size=50, length=3109, TE@Gypsy-16_AA-LTR-I:1-3109

0 500 1000 1500 2000 2500 3000

AeAeg_Aag2_DENV2K0048.18_23.rep

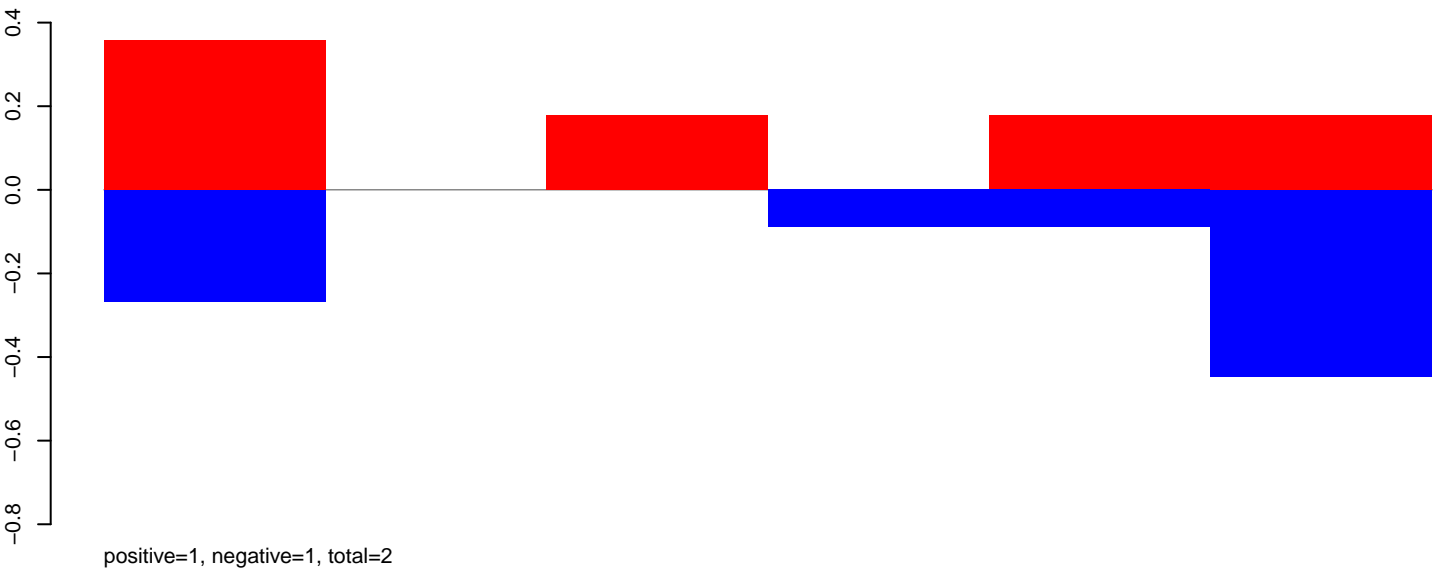

AeAeg_Aag2_DENV2K0048.24_35.rep

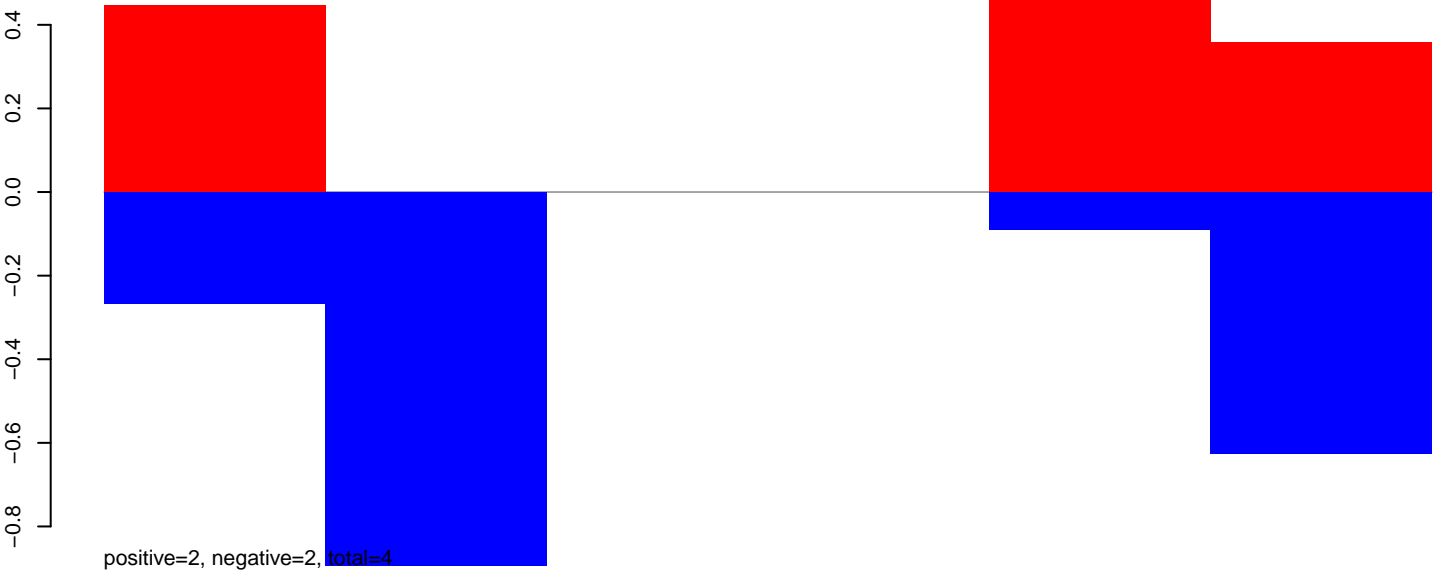

AeAeg_Aag2_DENV2K0048.rep

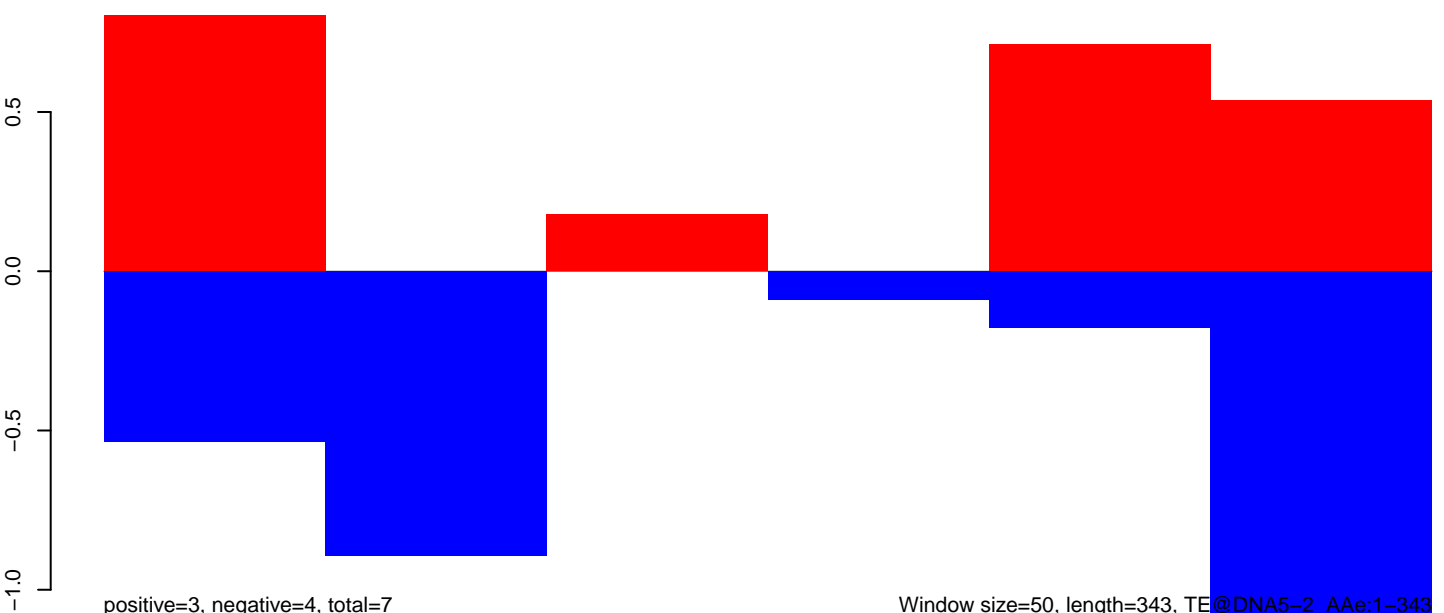

Window size=50, length=343, TE@DNA5-2_AAe:1-343

50 100 150 200 250 300 350

AeAeg_Aag2_DENV2K0048.18_23.rep

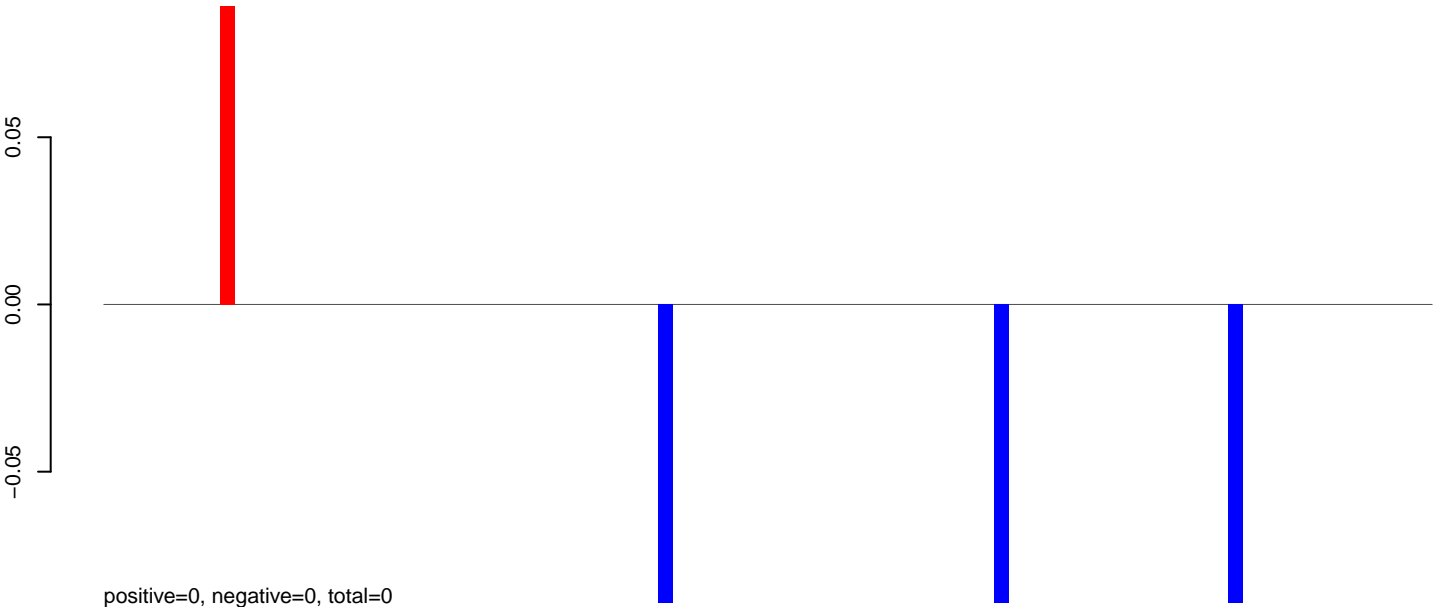

AeAeg_Aag2_DENV2K0048.24_35.rep

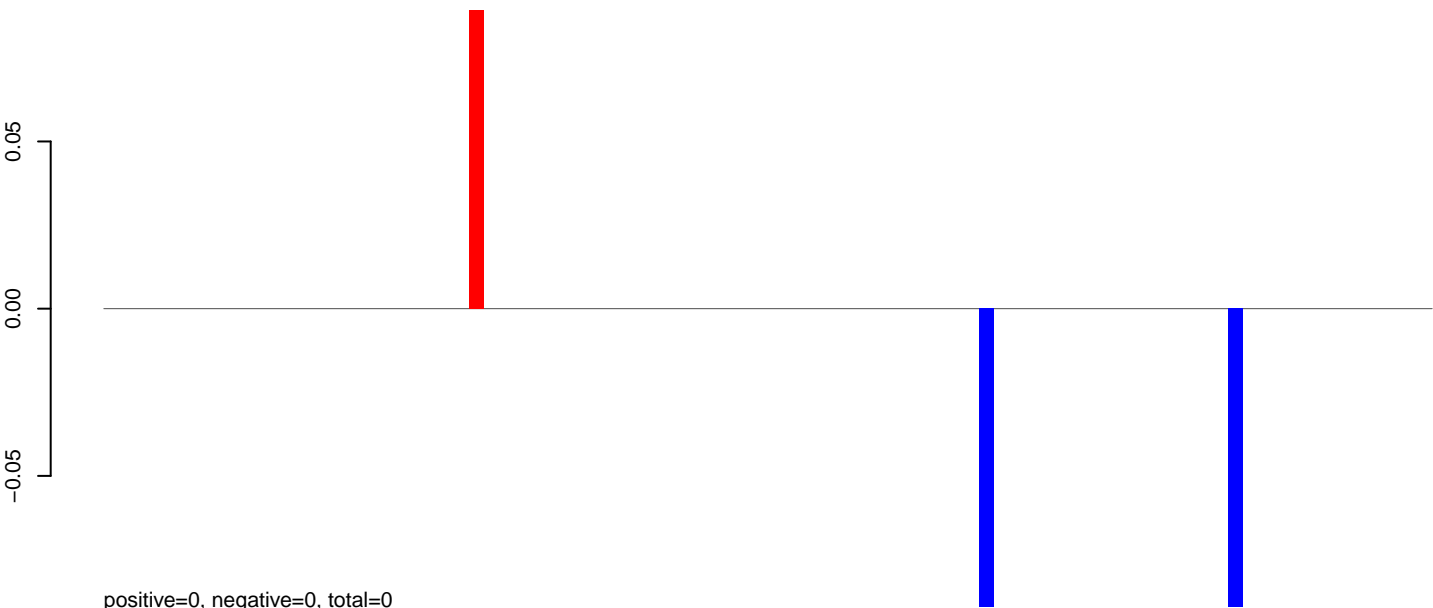

AeAeg_Aag2_DENV2K0048.rep

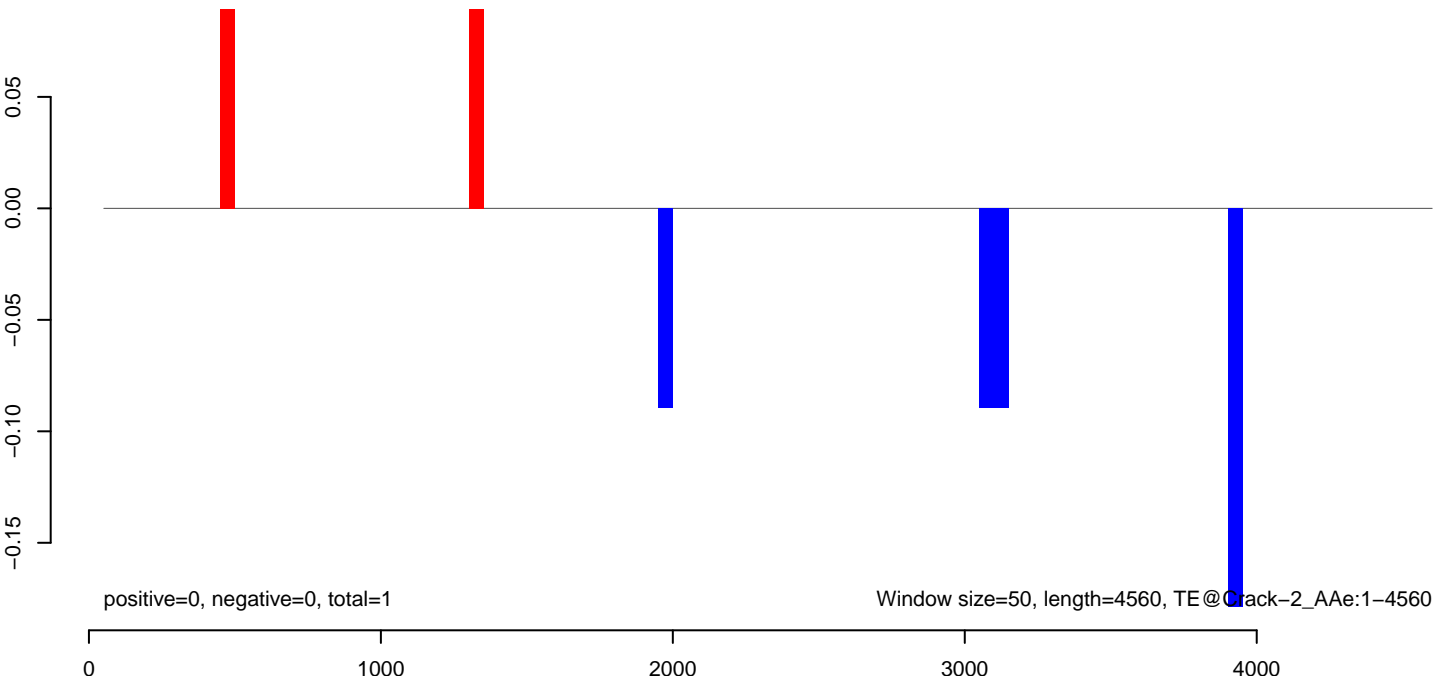

AeAeg_Aag2_DENV2K0048.18_23.rep

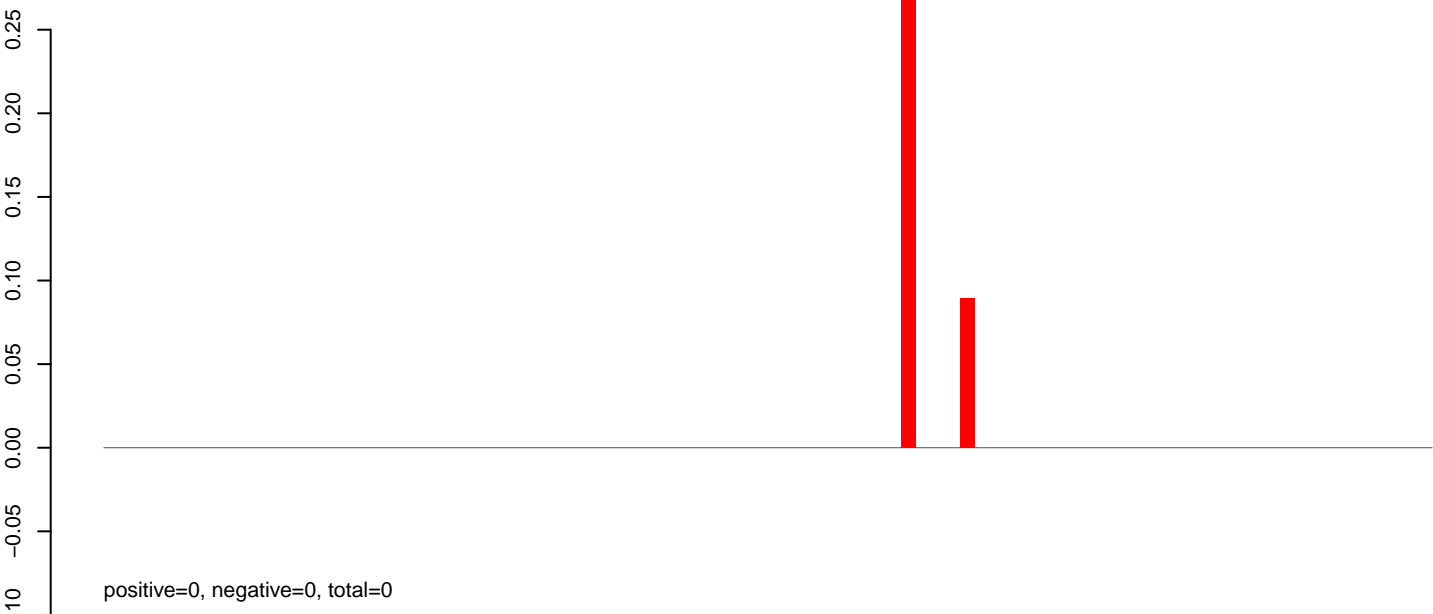

AeAeg_Aag2_DENV2K0048.24_35.rep

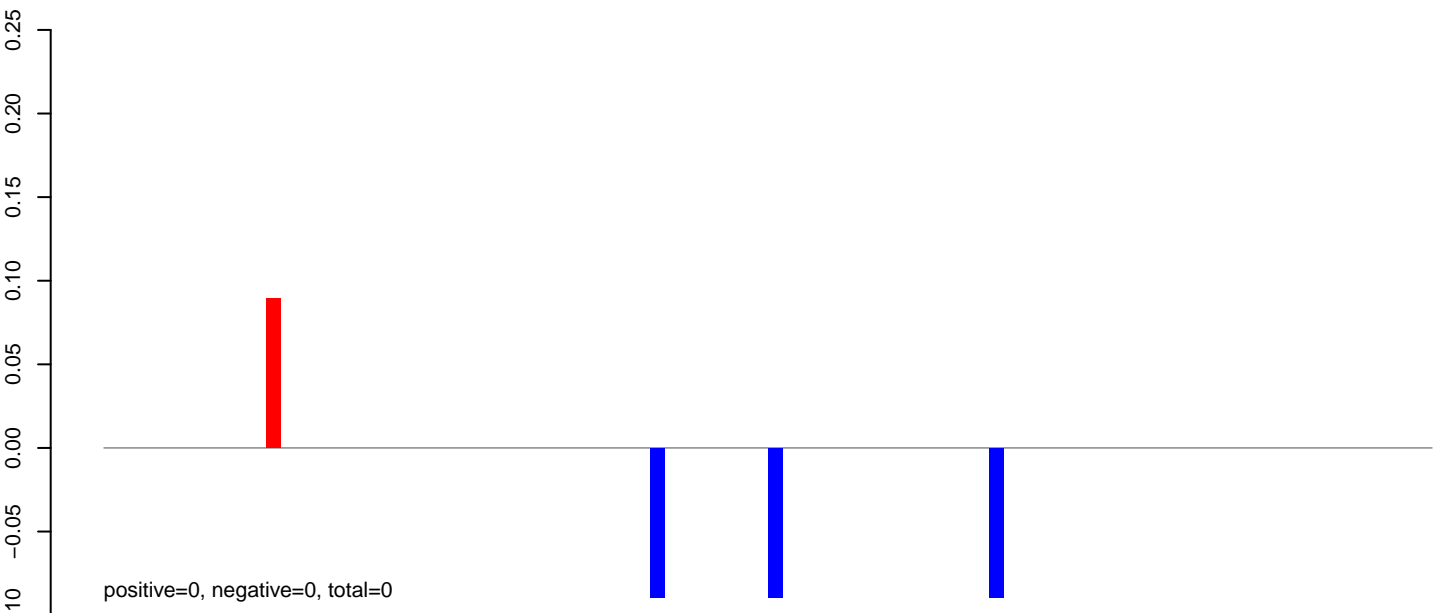

AeAeg_Aag2_DENV2K0048.rep

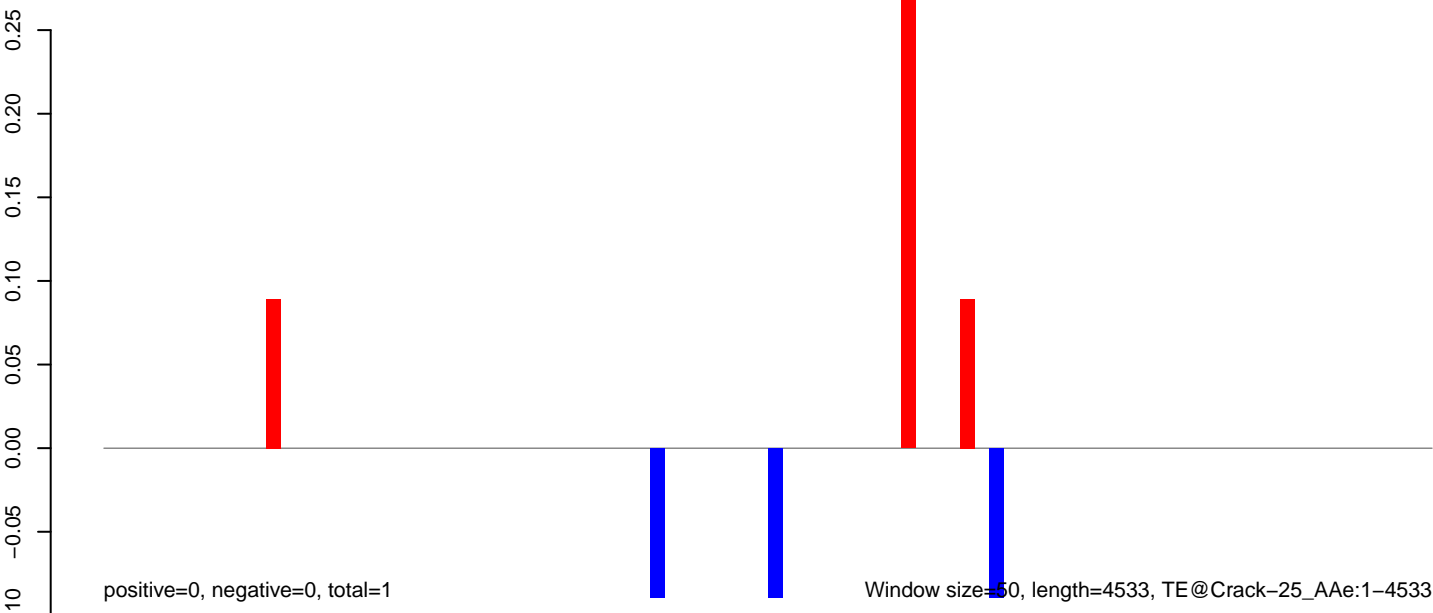

AeAeg_Aag2_DENV2K0048.18_23.rep

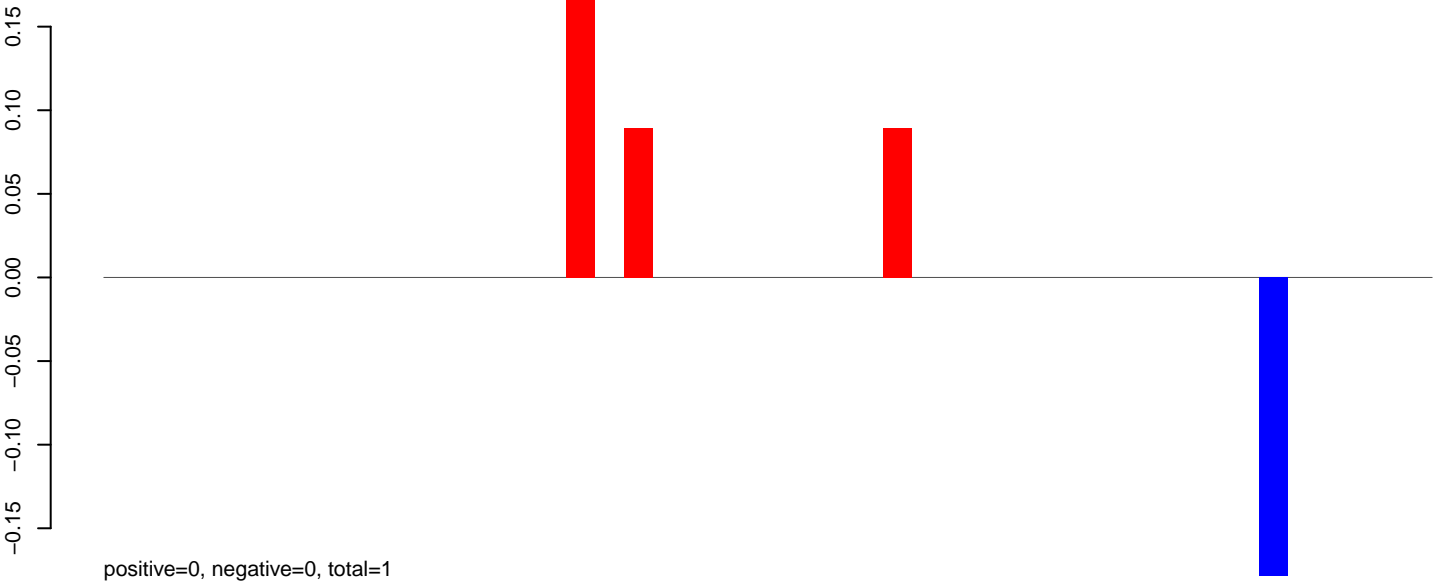

AeAeg_Aag2_DENV2K0048.24_35.rep

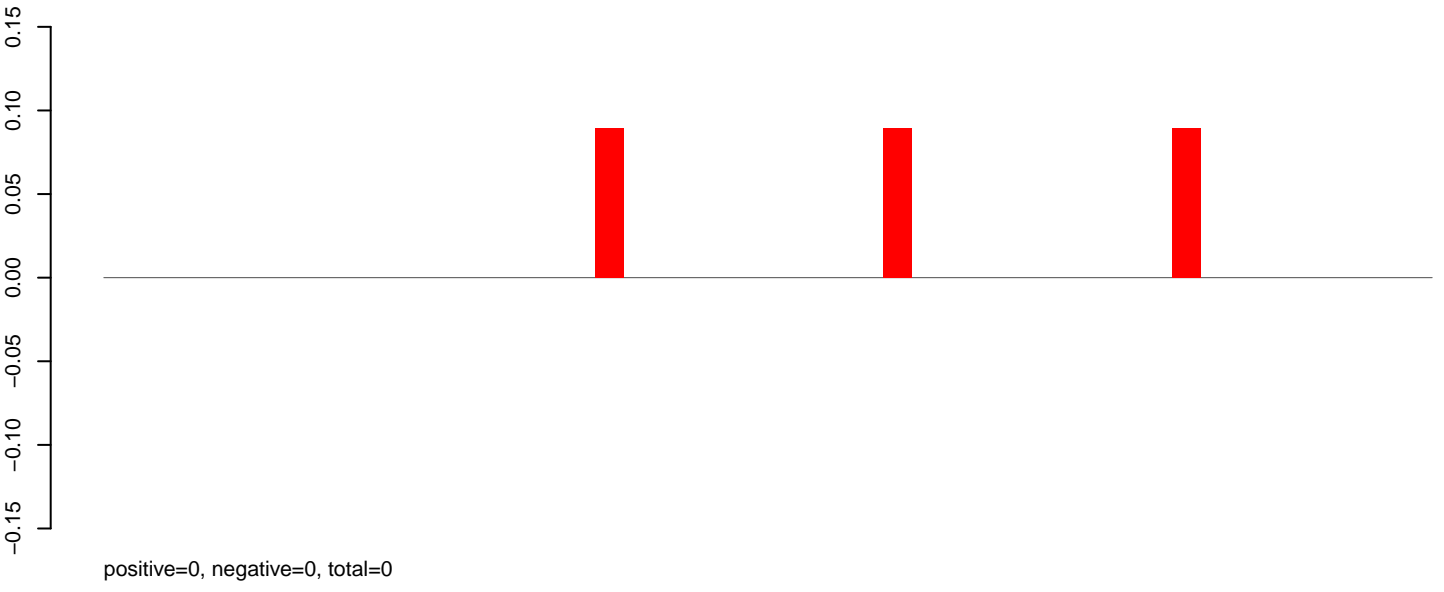

AeAeg_Aag2_DENV2K0048.rep

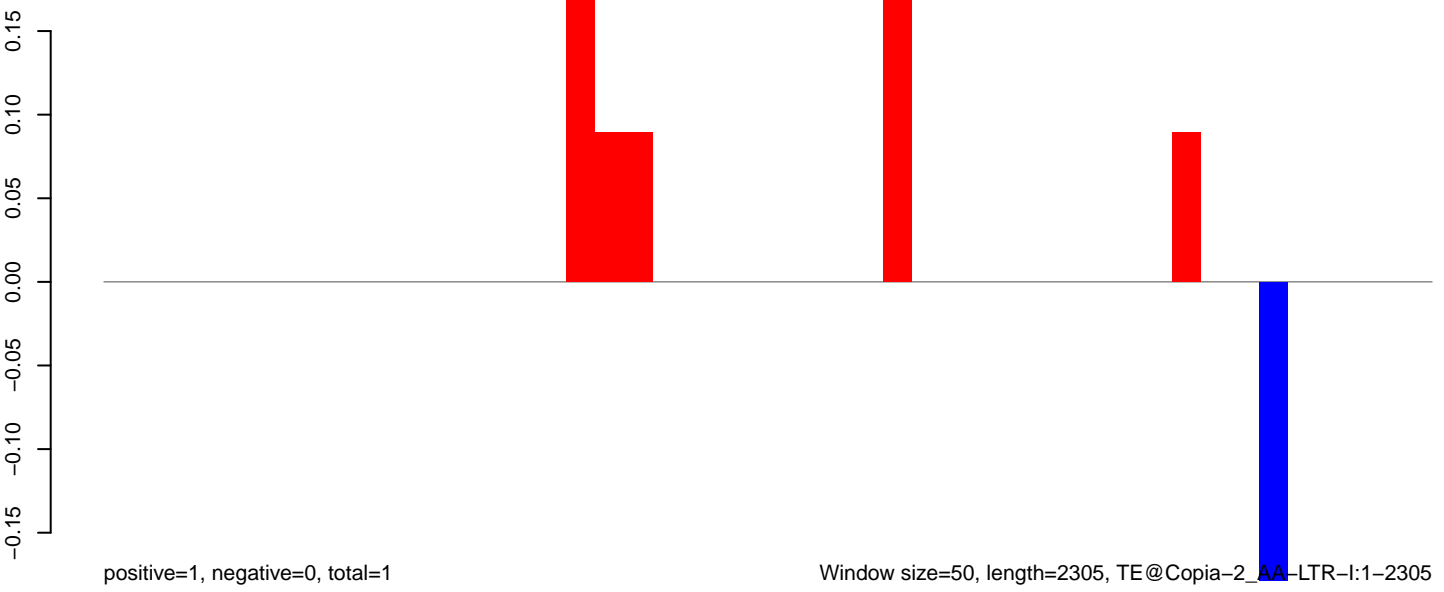

Window size=50, length=2305, TE@Copia-2_AA-LTR-I:1-2305

0 500 1000 1500 2000

AeAeg_Aag2_DENV2K0048.18_23.rep

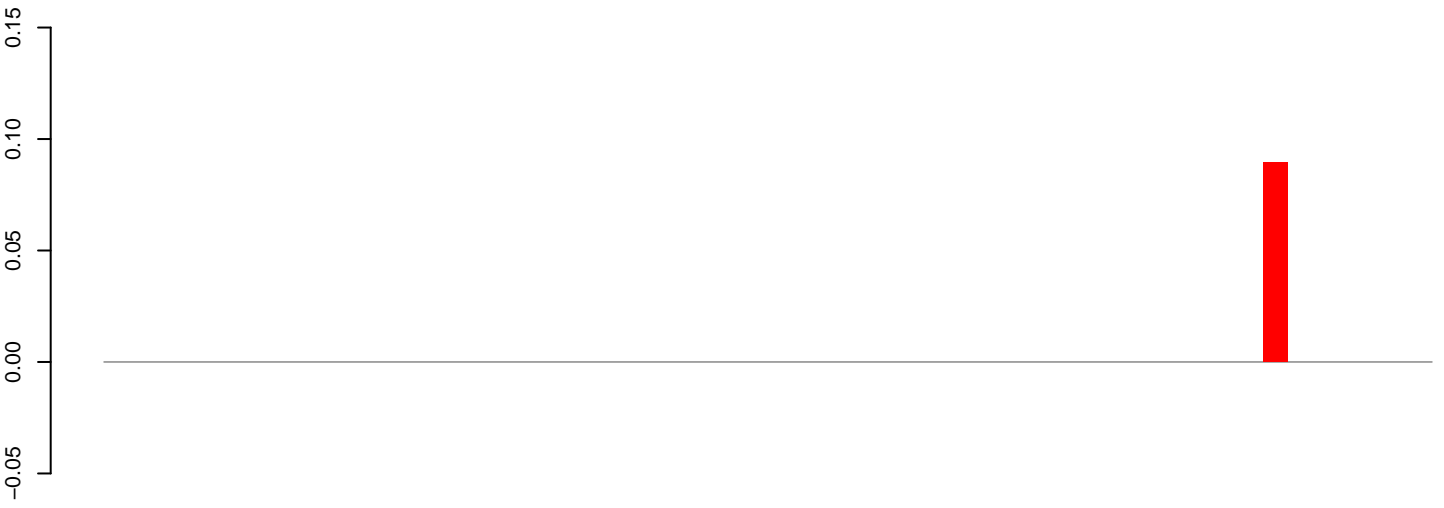

positive=0, negative=0, total=0

AeAeg_Aag2_DENV2K0048.24_35.rep

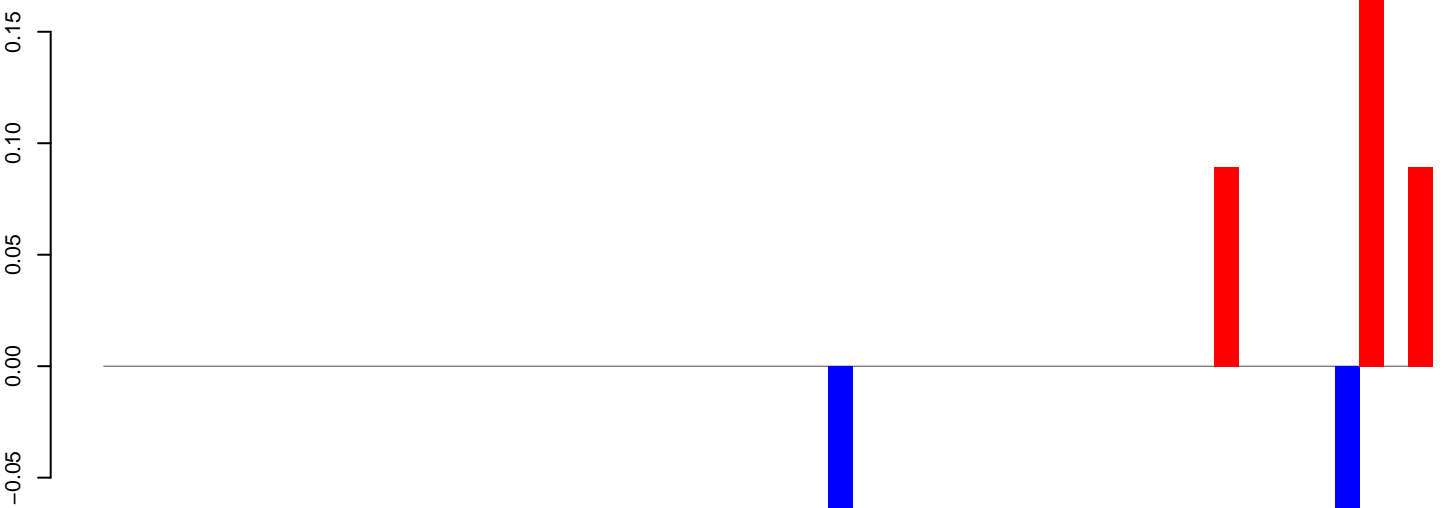

positive=0, negative=0, total=1

AeAeg_Aag2_DENV2K0048.rep

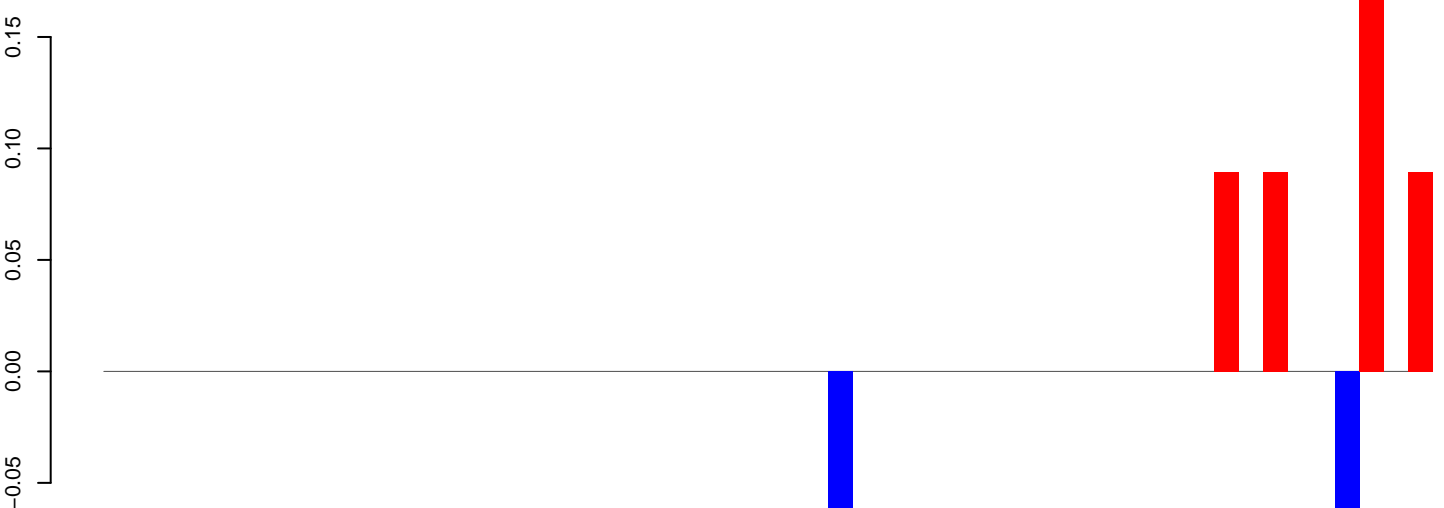

positive=1, negative=0, total=1

Window size=50, length=2778, TE@Copia-1_AA-LTR-L1-2778

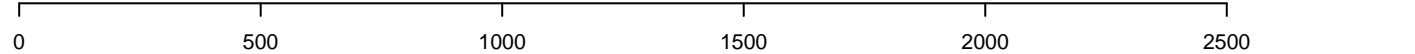

AeAeg_Aag2_DENV2K0048.18_23.rep

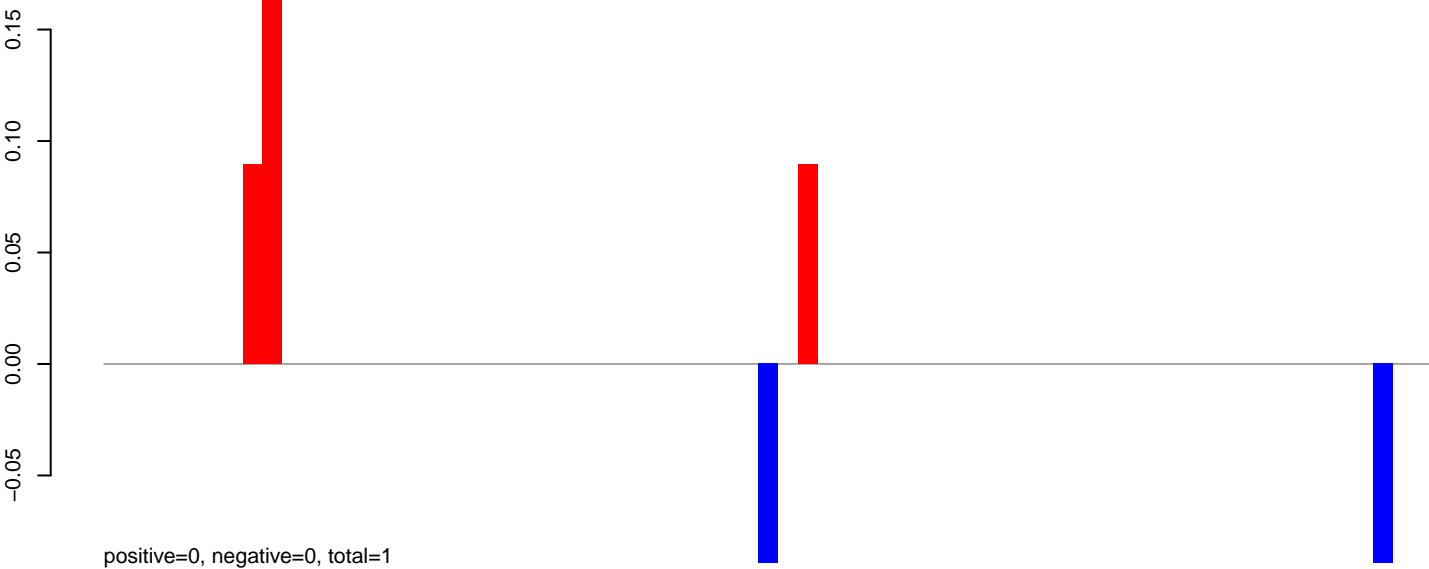

AeAeg_Aag2_DENV2K0048.24_35.rep

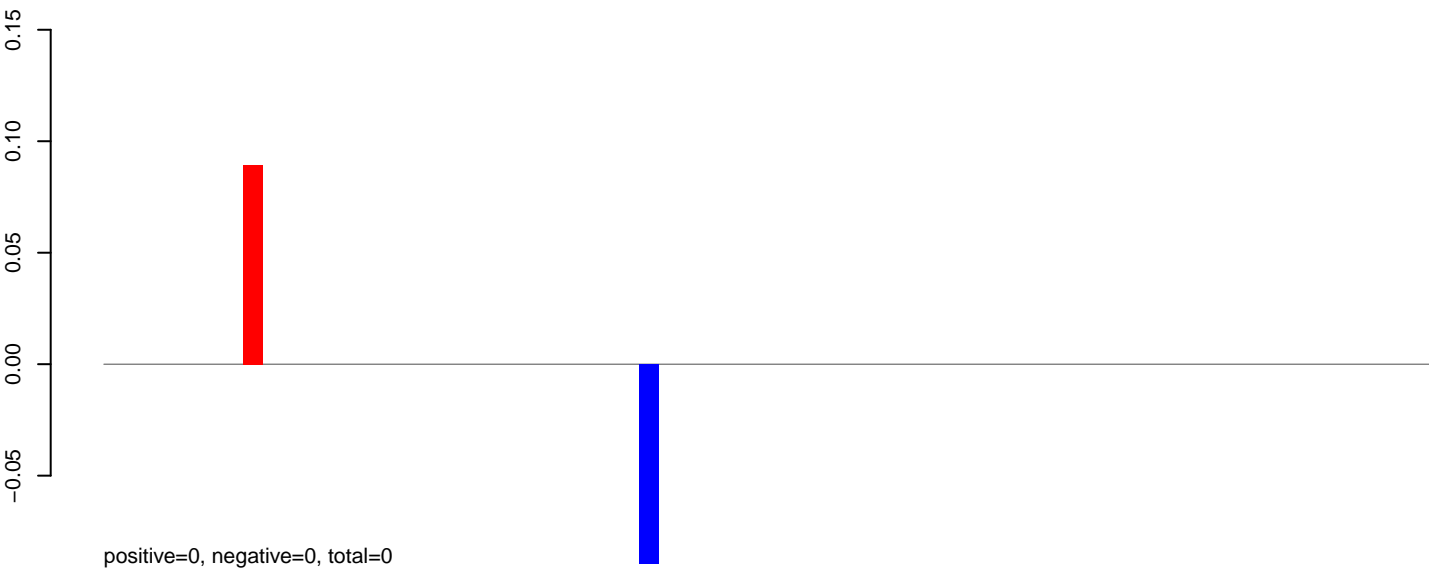

AeAeg_Aag2_DENV2K0048.rep

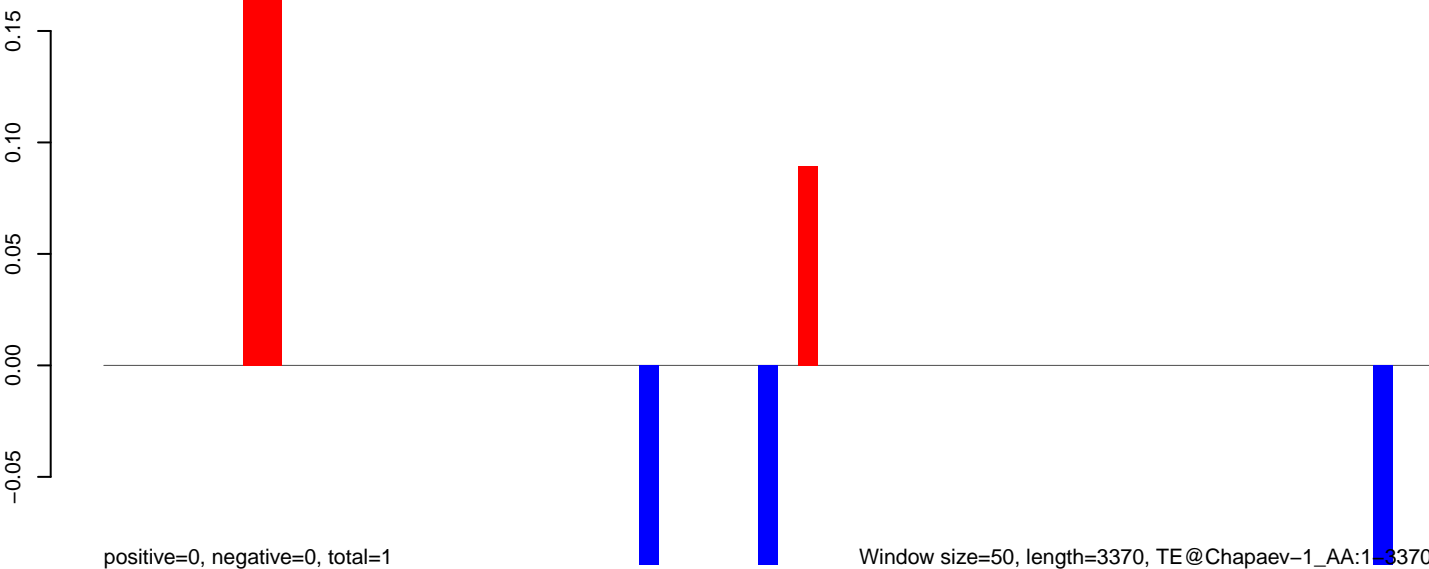

0 500 1000 1500 2000 2500 3000 3500

AeAeg_Aag2_DENV2K0048.18_23.rep

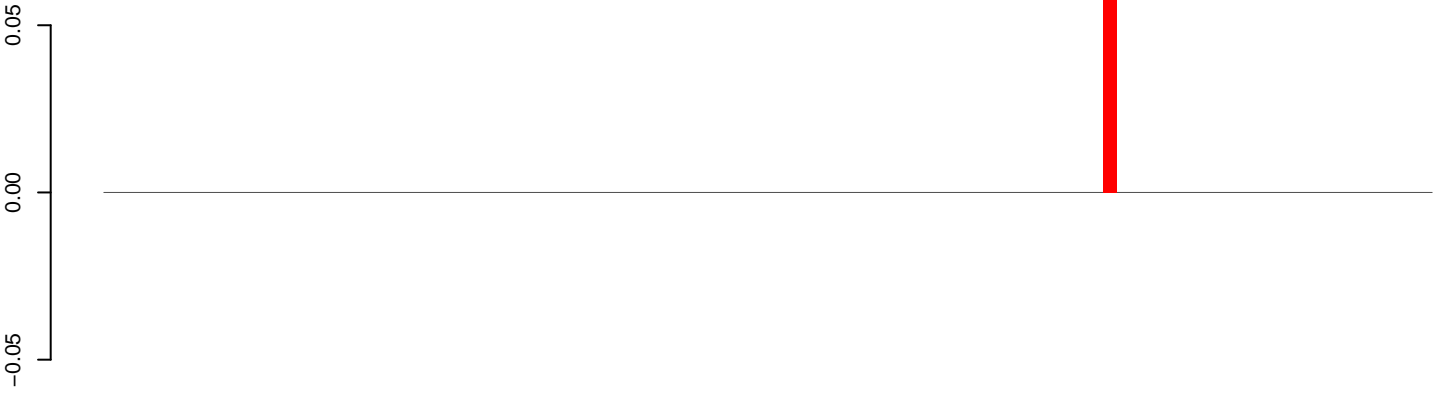

positive=0, negative=0, total=0

AeAeg_Aag2_DENV2K0048.24_35.rep

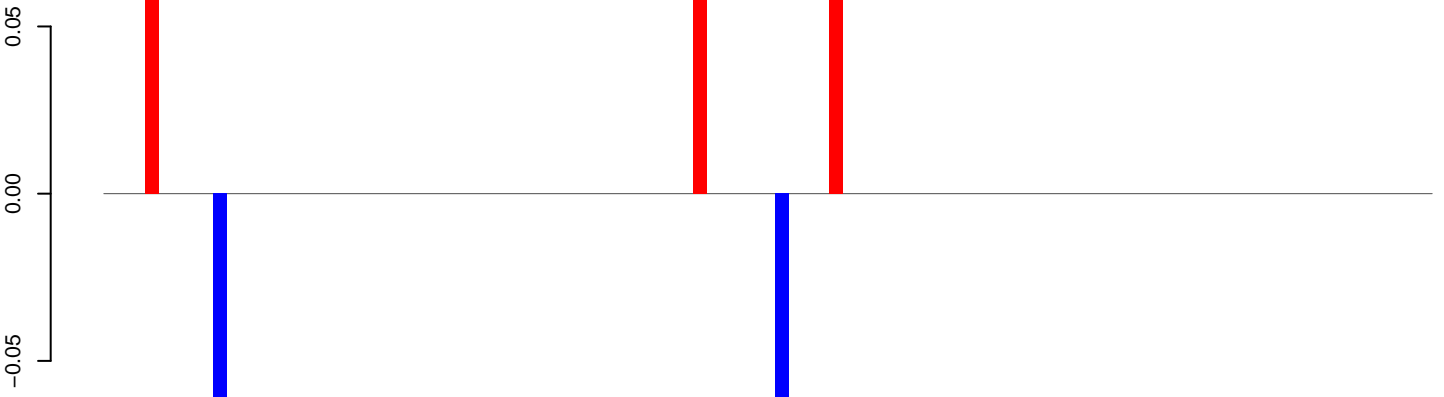

positive=0, negative=0, total=0

AeAeg_Aag2_DENV2K0048.rep

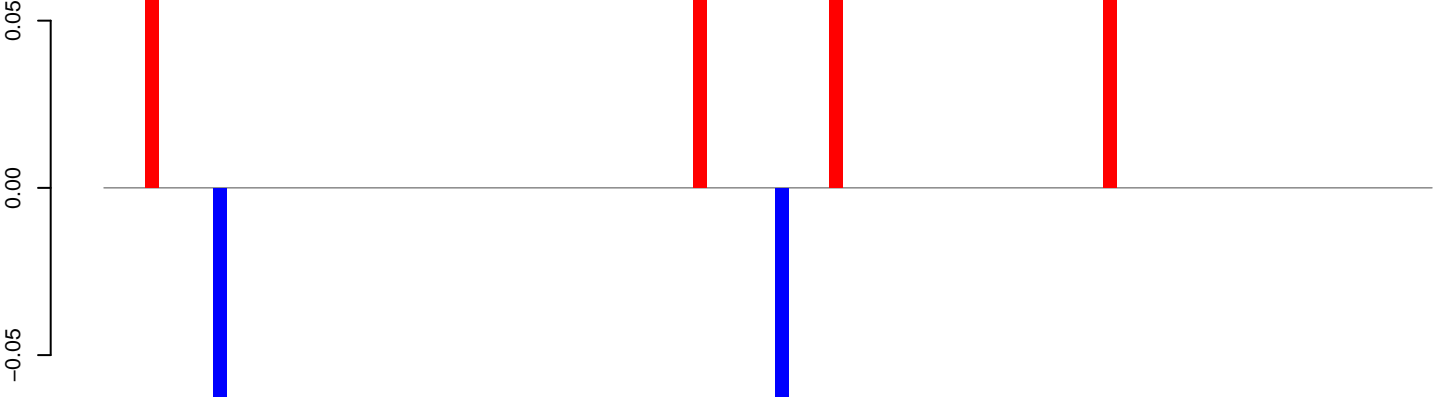

positive=0, negative=0, total=1

Window size=50, length=4854, TE@BEL-70_AA-LTR-I:1-4854

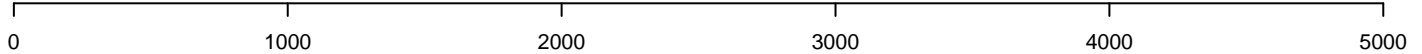

AeAeg_Aag2_DENV2K0048.18_23.rep



AeAeg_Aag2_DENV2K0048.24_35.rep

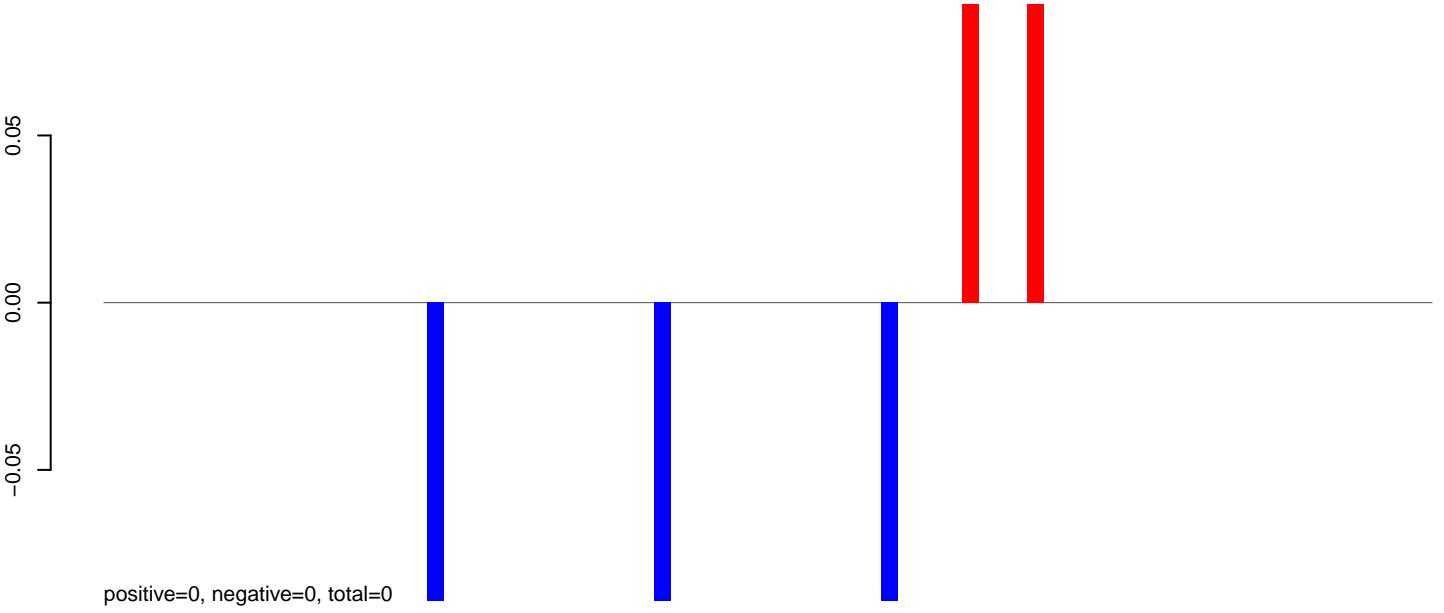

AeAeg_Aag2_DENV2K0048.rep

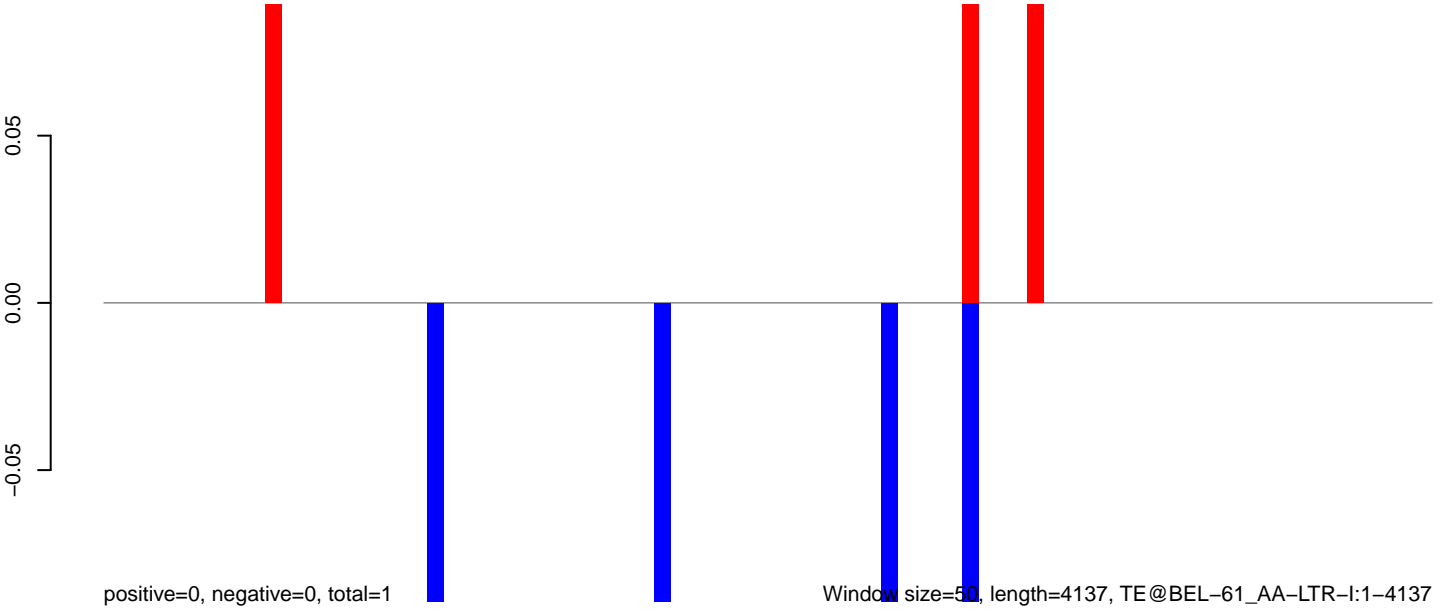

Window size=50, length=4137, TE@BEL-61_AA-LTR-I:1-4137

AeAeg_Aag2_DENV2K0048.18_23.rep

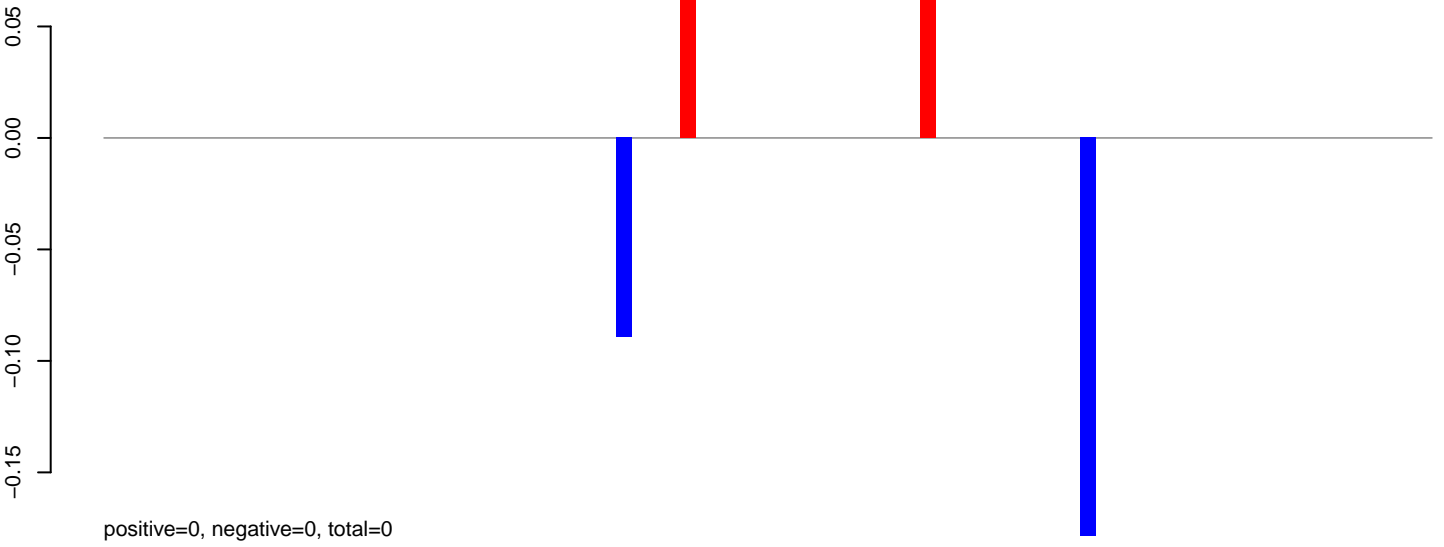

AeAeg_Aag2_DENV2K0048.24_35.rep

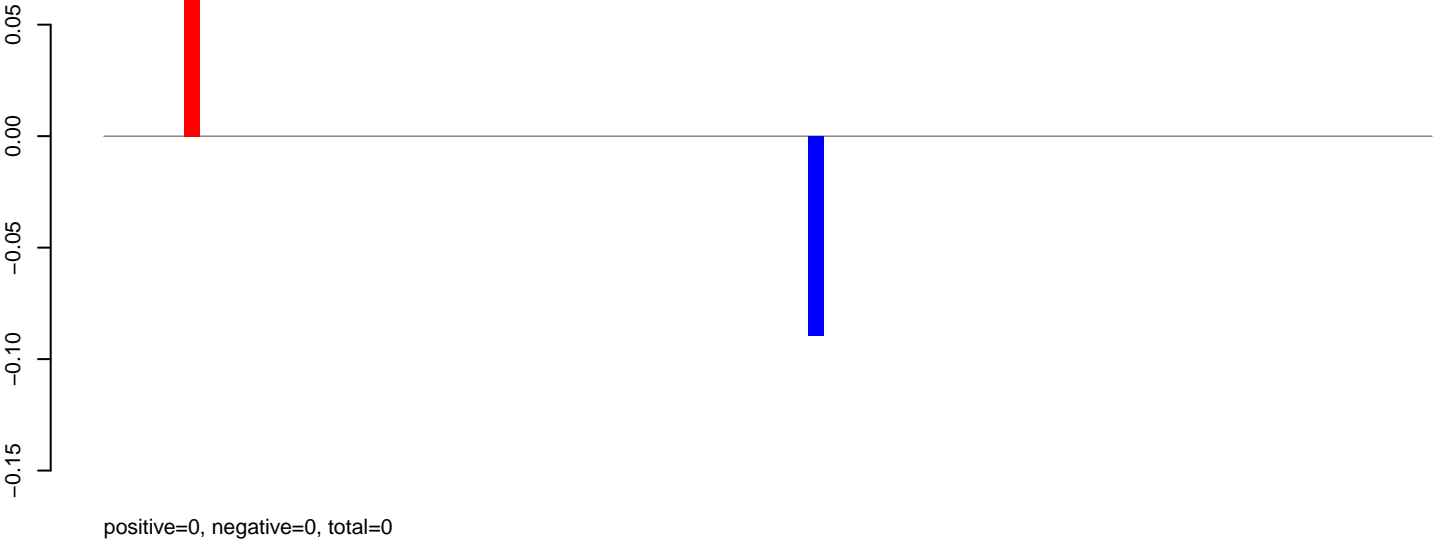

AeAeg_Aag2_DENV2K0048.rep

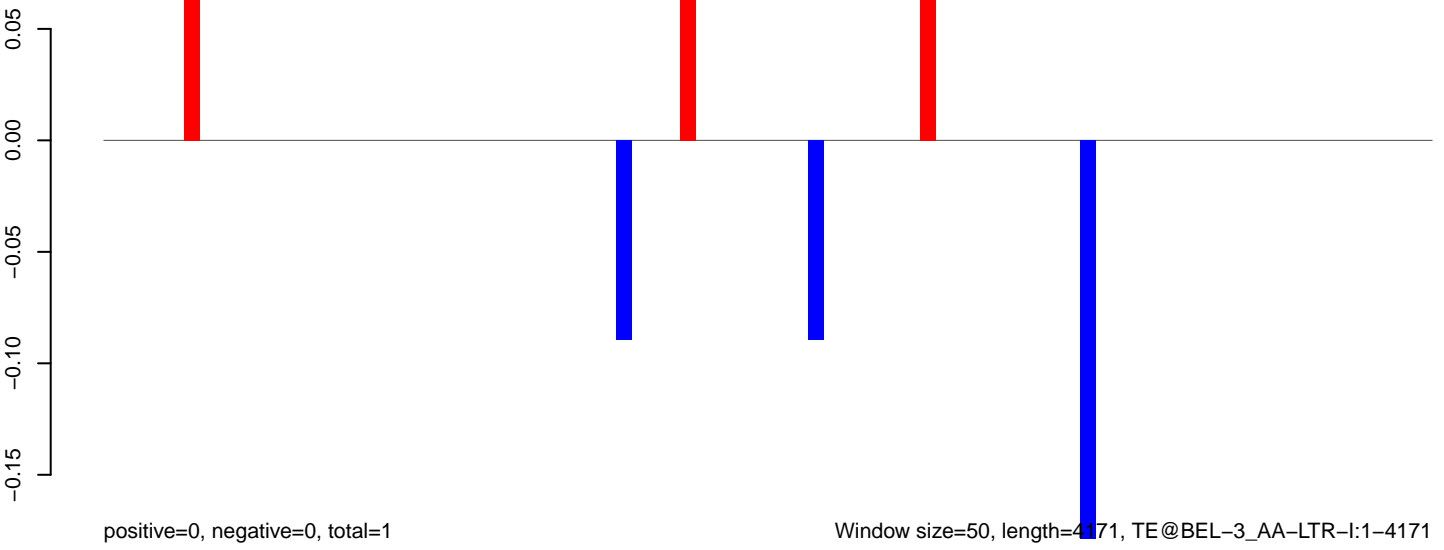

Window size=50, length=4171, TE@BEL-3_AA-LTR-I:1-4171

0 1000 2000 3000 4000

AeAeg_Aag2_DENV2K0048.18_23.rep

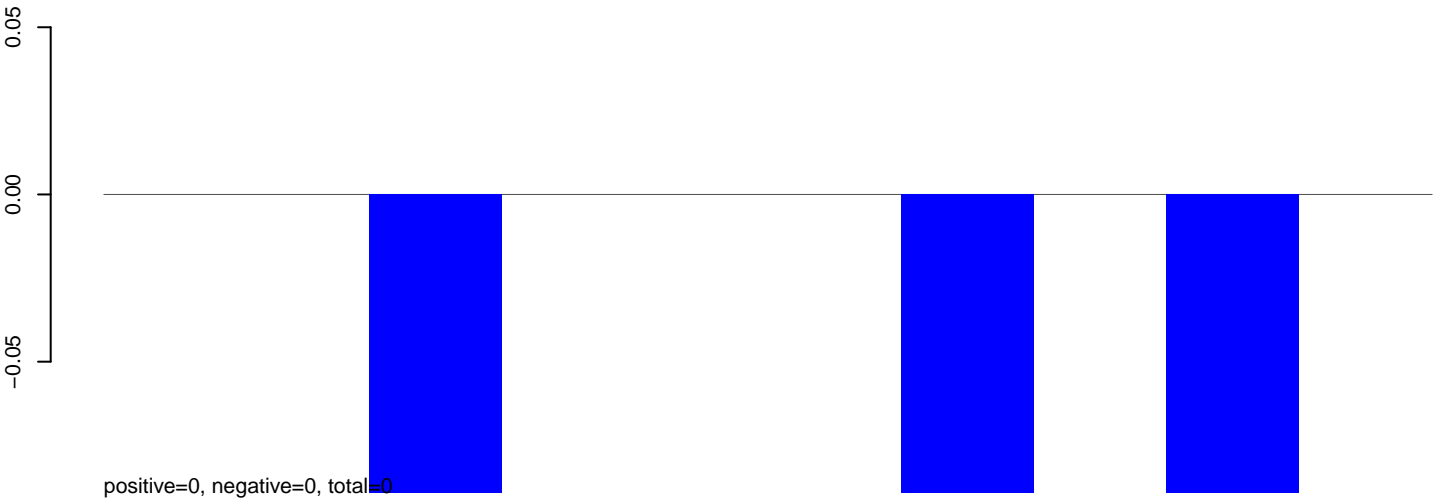

AeAeg_Aag2_DENV2K0048.24_35.rep

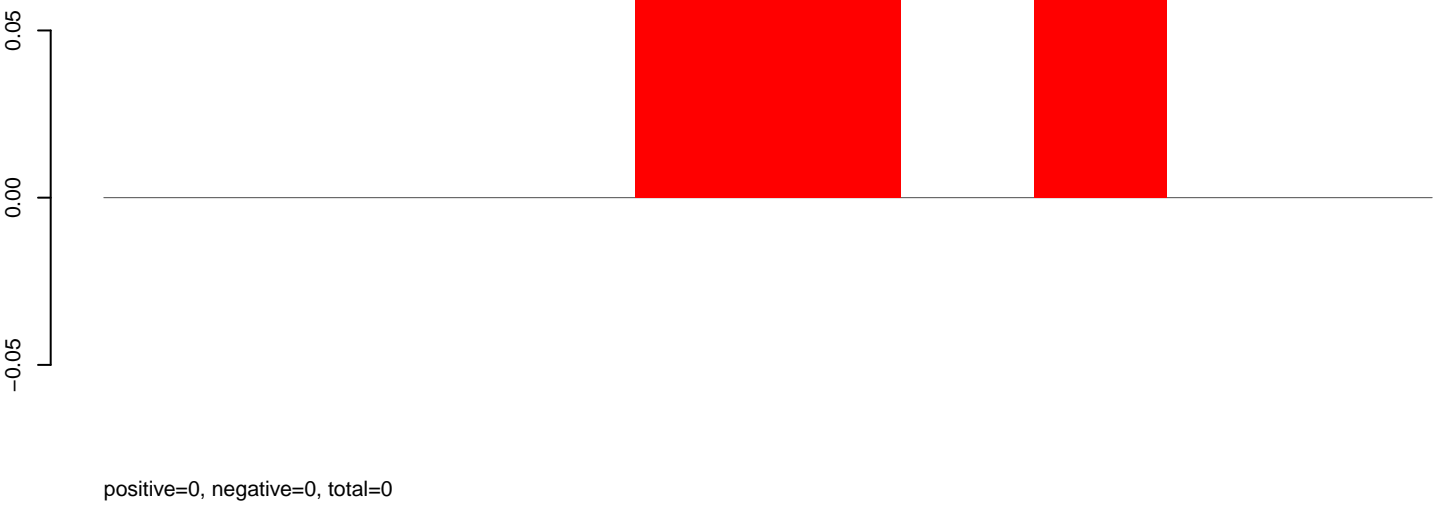

AeAeg_Aag2_DENV2K0048.rep

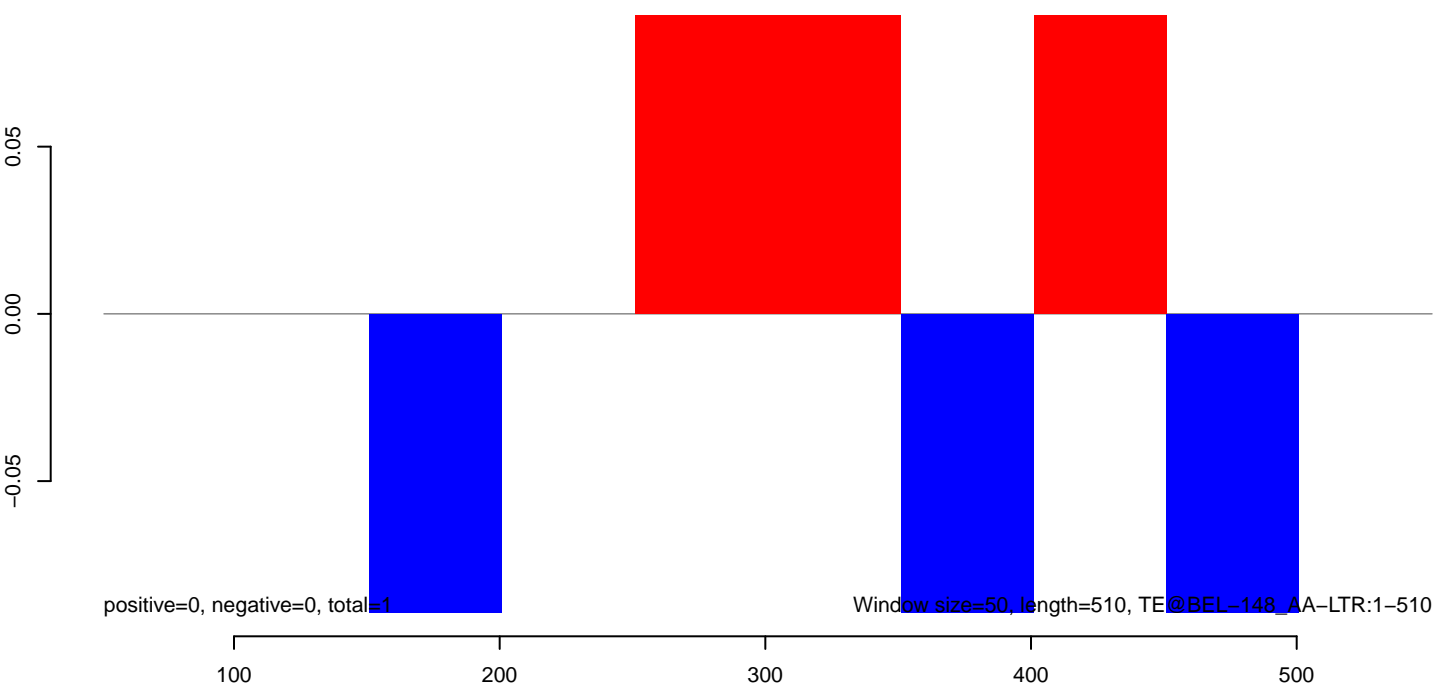

AeAeg_Aag2_DENV2K0048.18_23.rep

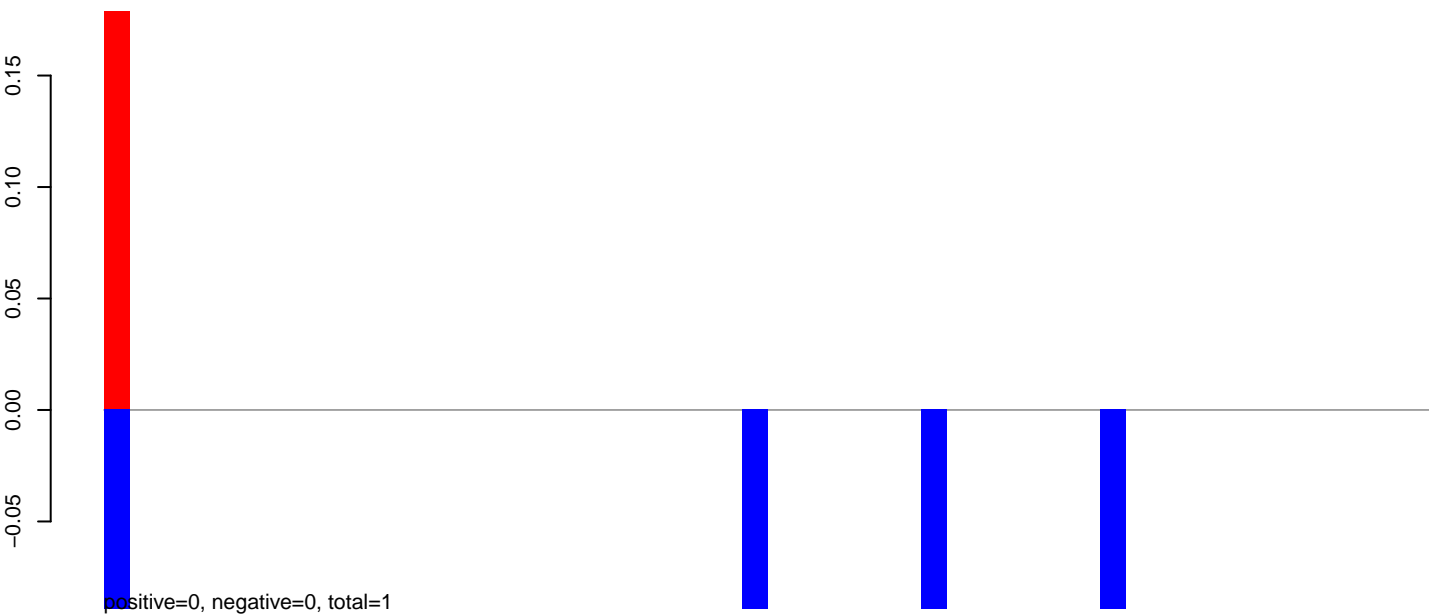

AeAeg_Aag2_DENV2K0048.24_35.rep

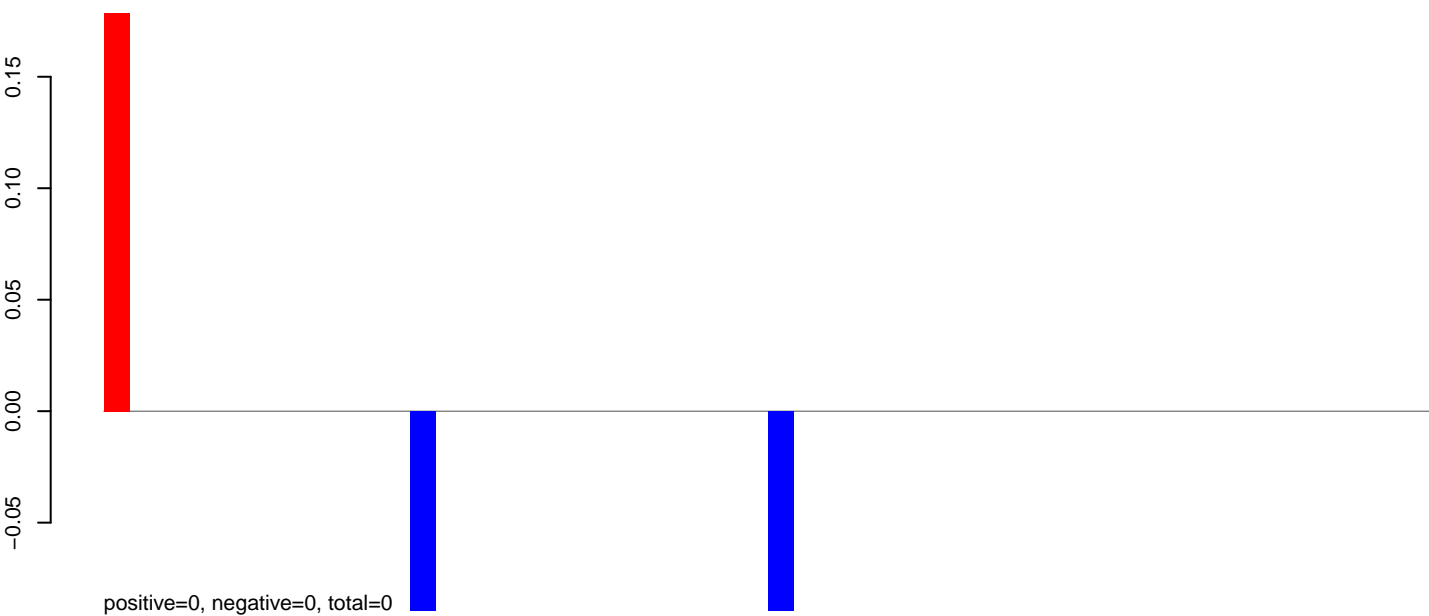

AeAeg_Aag2_DENV2K0048.rep

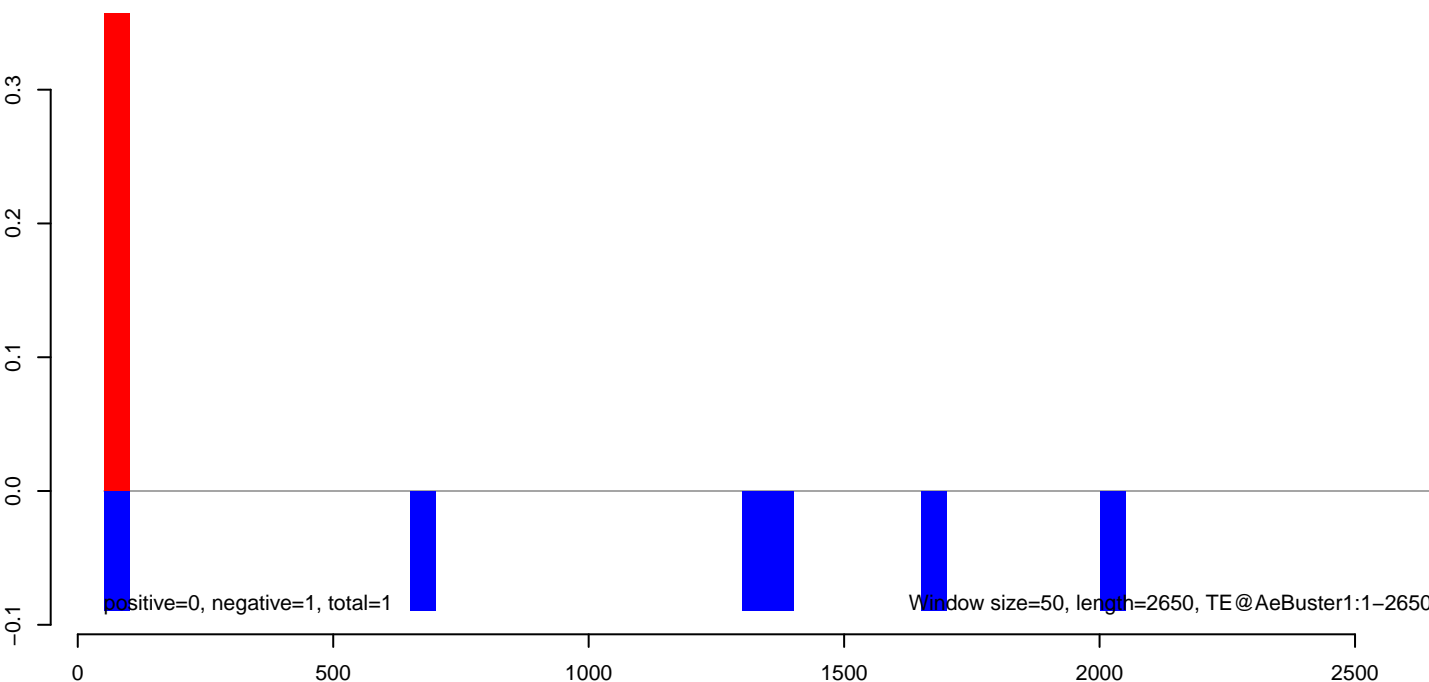

AeAeg_Aag2_DENV2K0048.18_23.rep

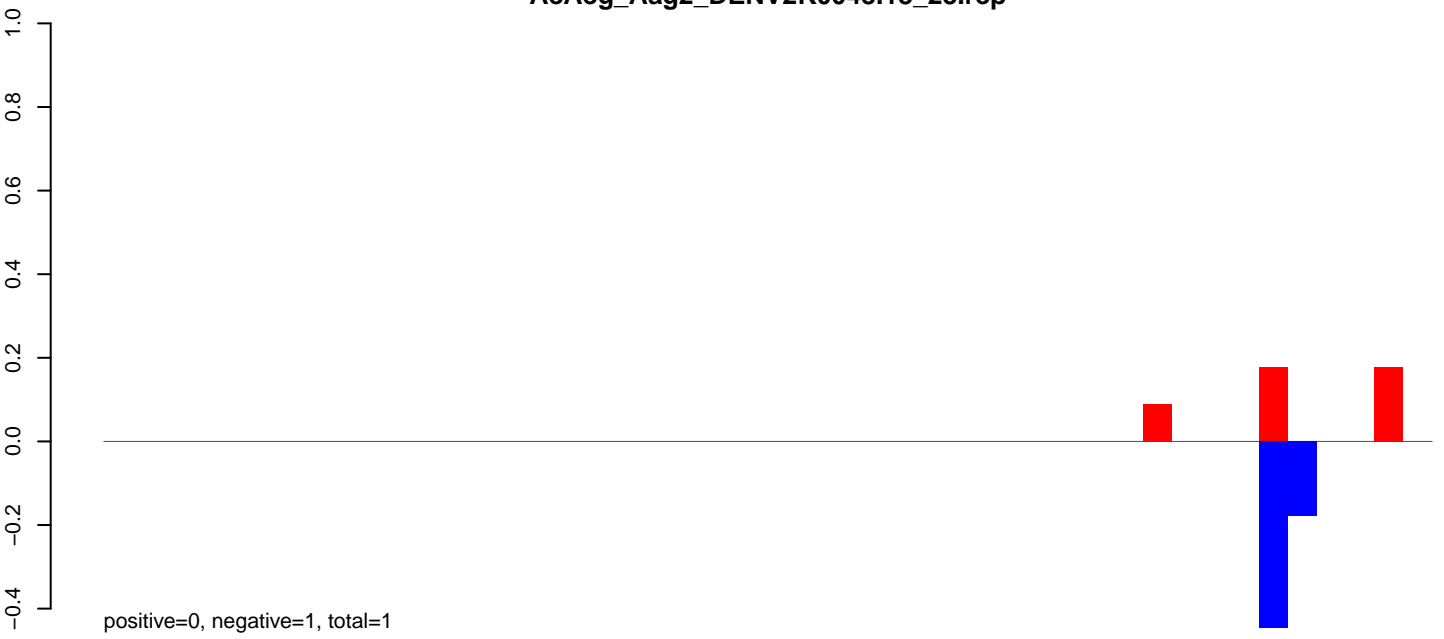

AeAeg_Aag2_DENV2K0048.24_35.rep

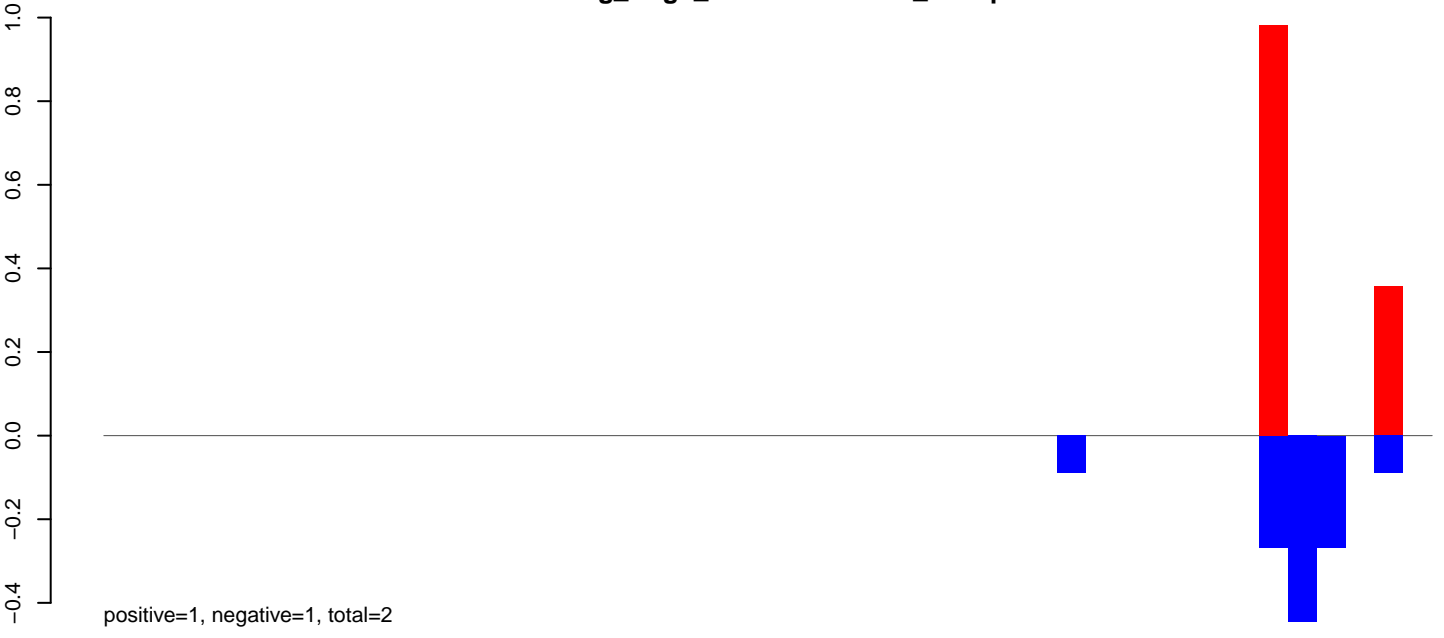

AeAeg_Aag2_DENV2K0048.rep



Window size=50, length=2333, TE@AY009104.1:1-2333

AeAeg_Aag2_DENV2K0048.18_23.rep



AeAeg_Aag2_DENV2K0048.24_35.rep

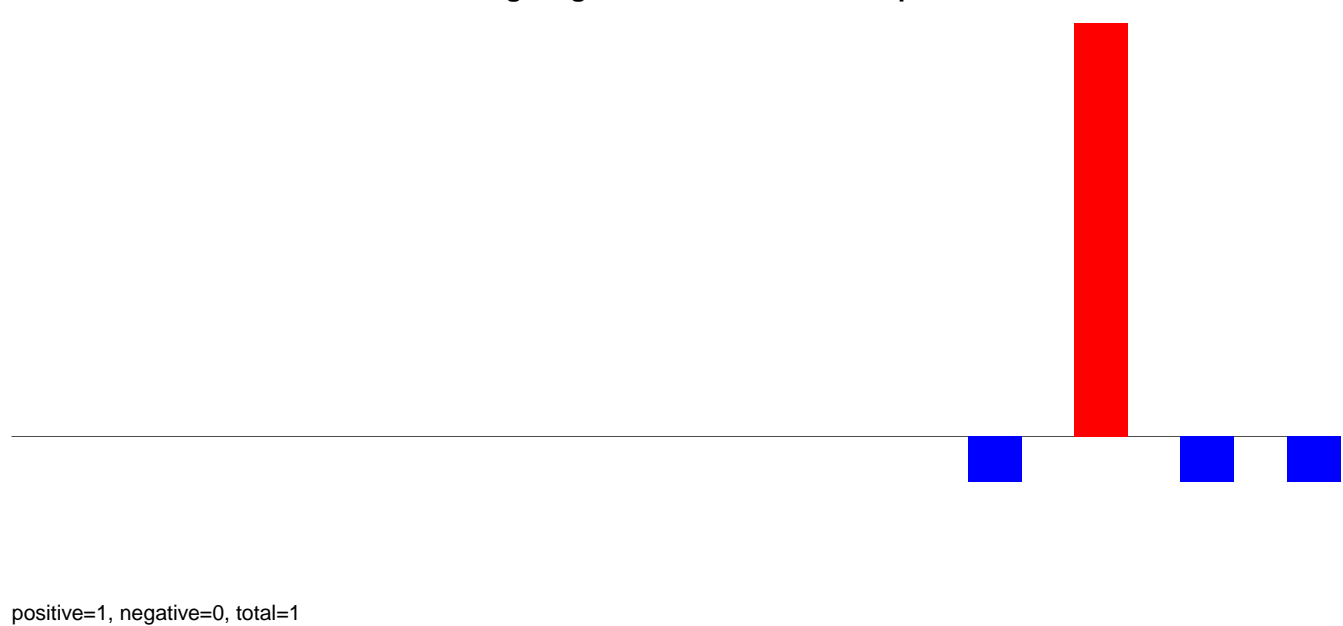

AeAeg_Aag2_DENV2K0048.rep

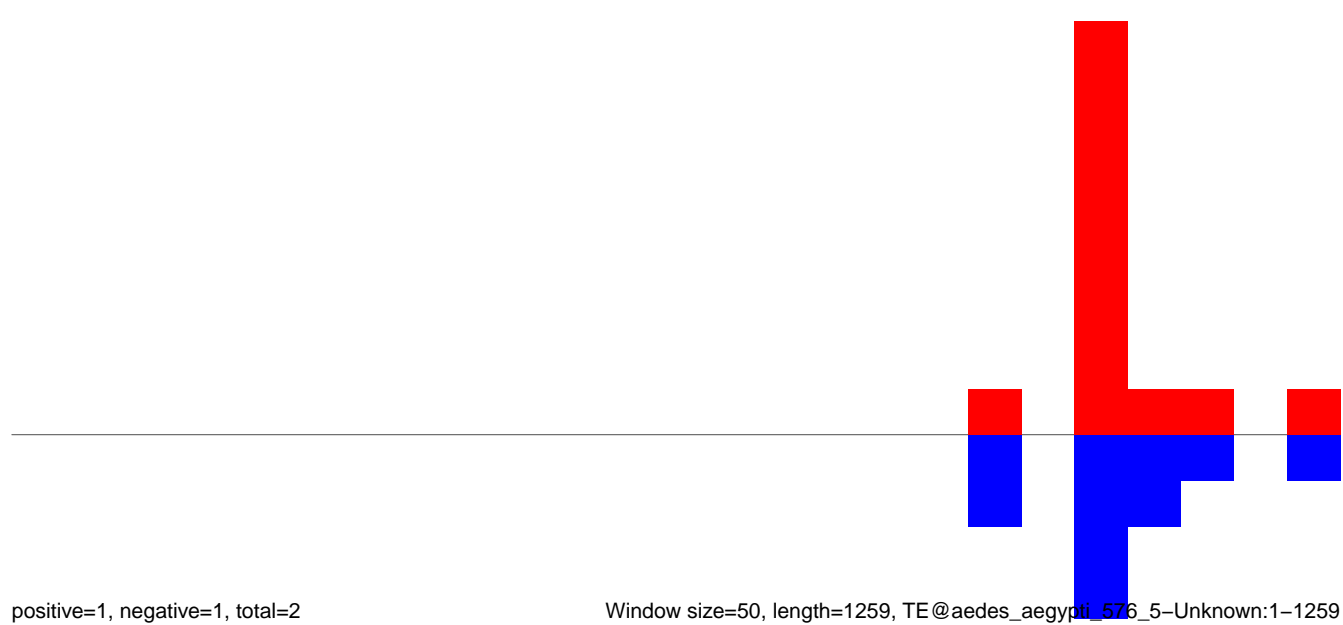

Window size=50, length=1259, TE@aedes_aegypti_576_5-Unknown:1-1259

AeAeg_Aag2_DENV2K0048.18_23.rep

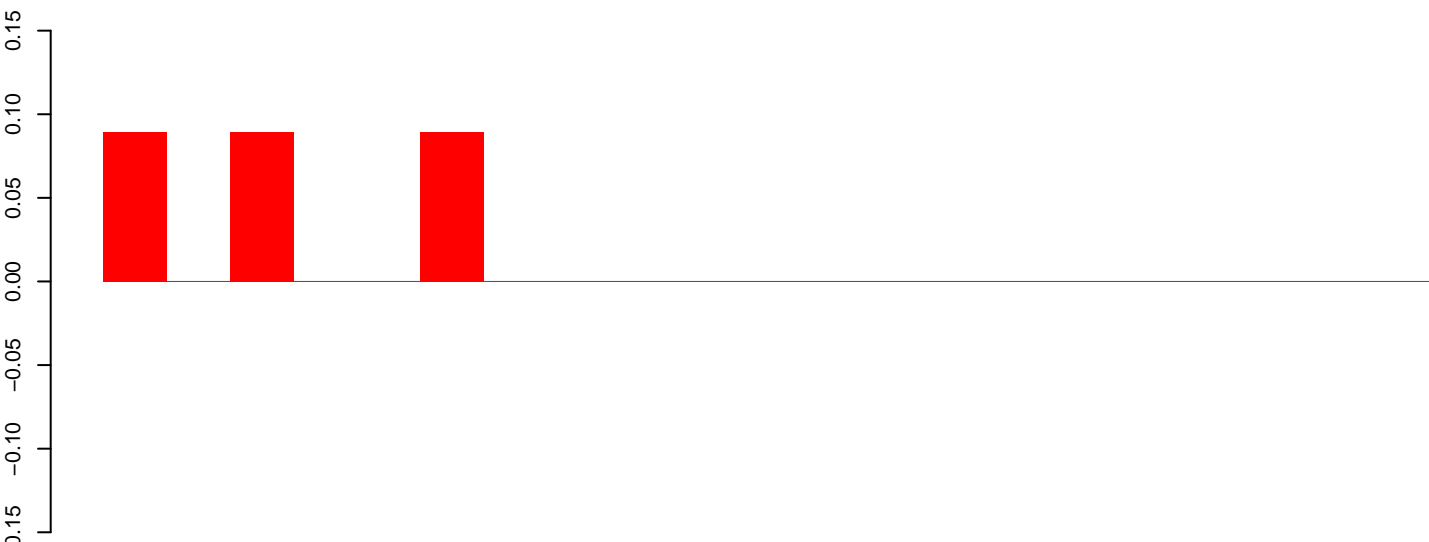

positive=0, negative=0, total=0

AeAeg_Aag2_DENV2K0048.24_35.rep

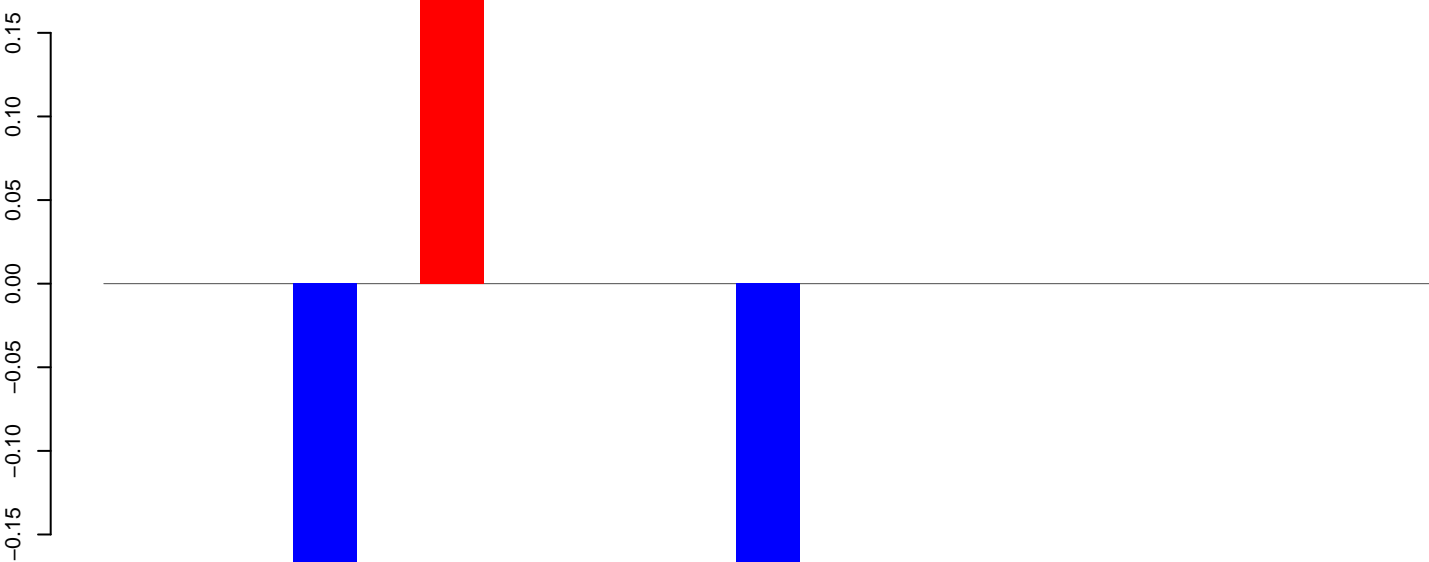

positive=0, negative=0, total=1

AeAeg_Aag2_DENV2K0048.rep

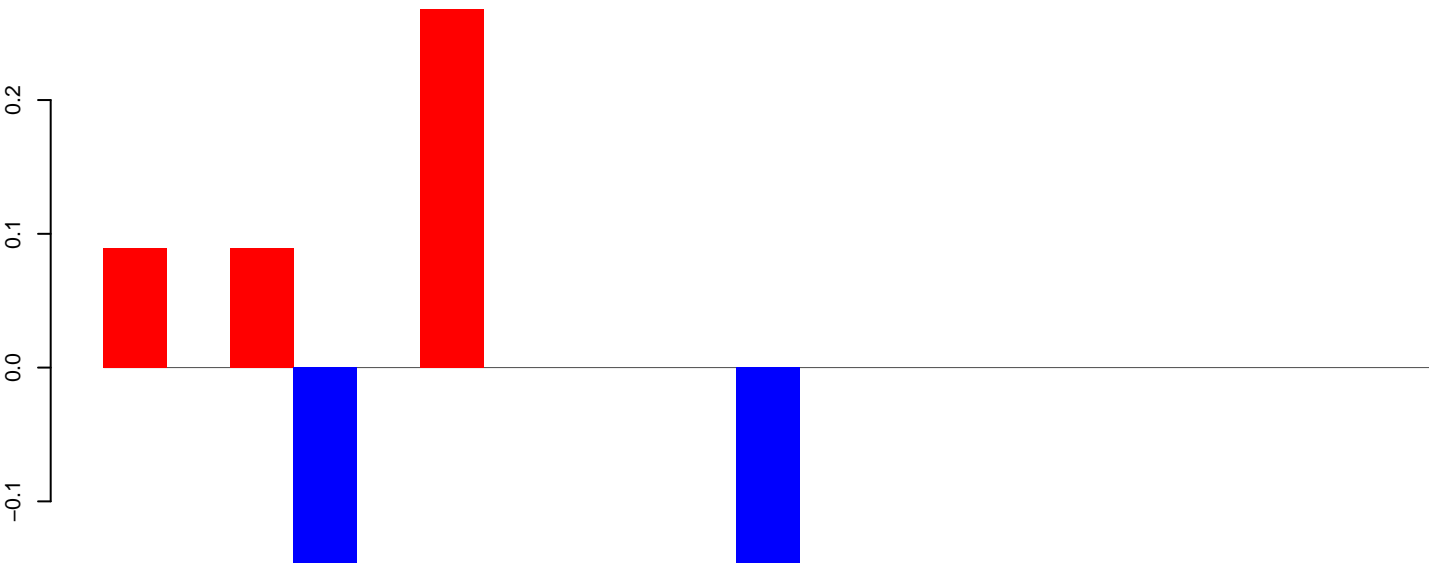

positive=0, negative=0, total=1

Window size=50, length=1071, TE@aedes_aegypti_4309_7-Unknown:1-1071

AeAeg_Aag2_DENV2K0048.18_23.rep

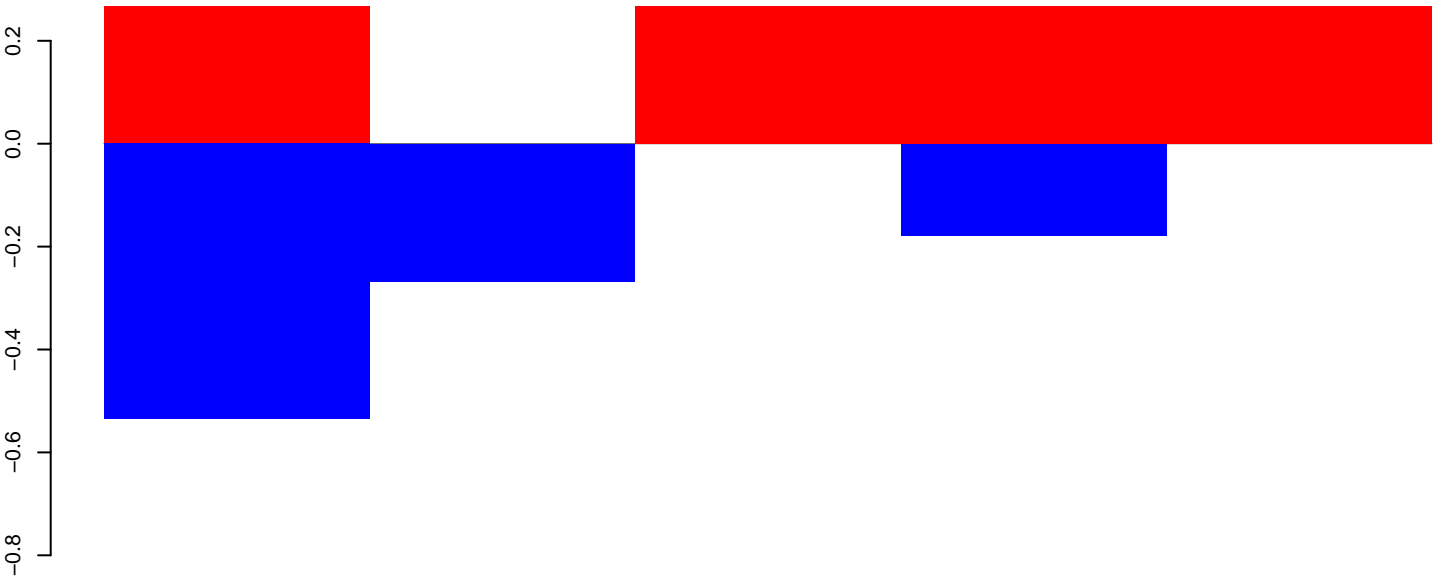

positive=1, negative=1, total=2

AeAeg_Aag2_DENV2K0048.24_35.rep

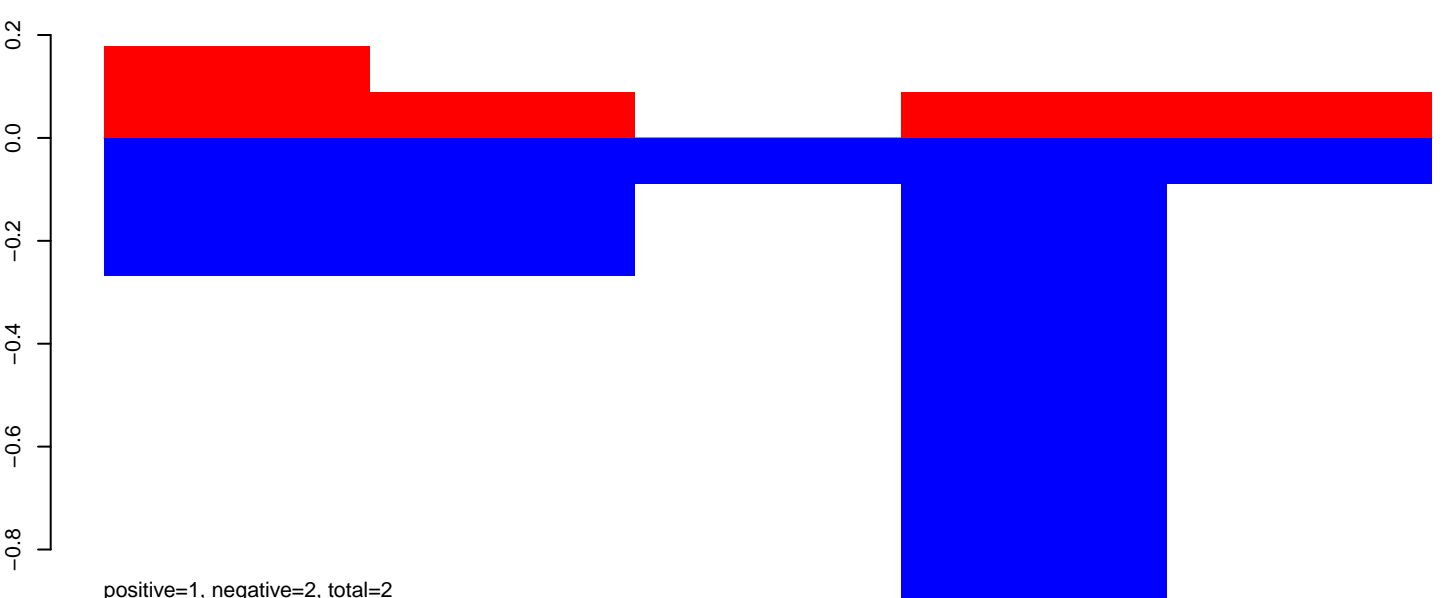

positive=1, negative=2, total=2

AeAeg_Aag2_DENV2K0048.rep

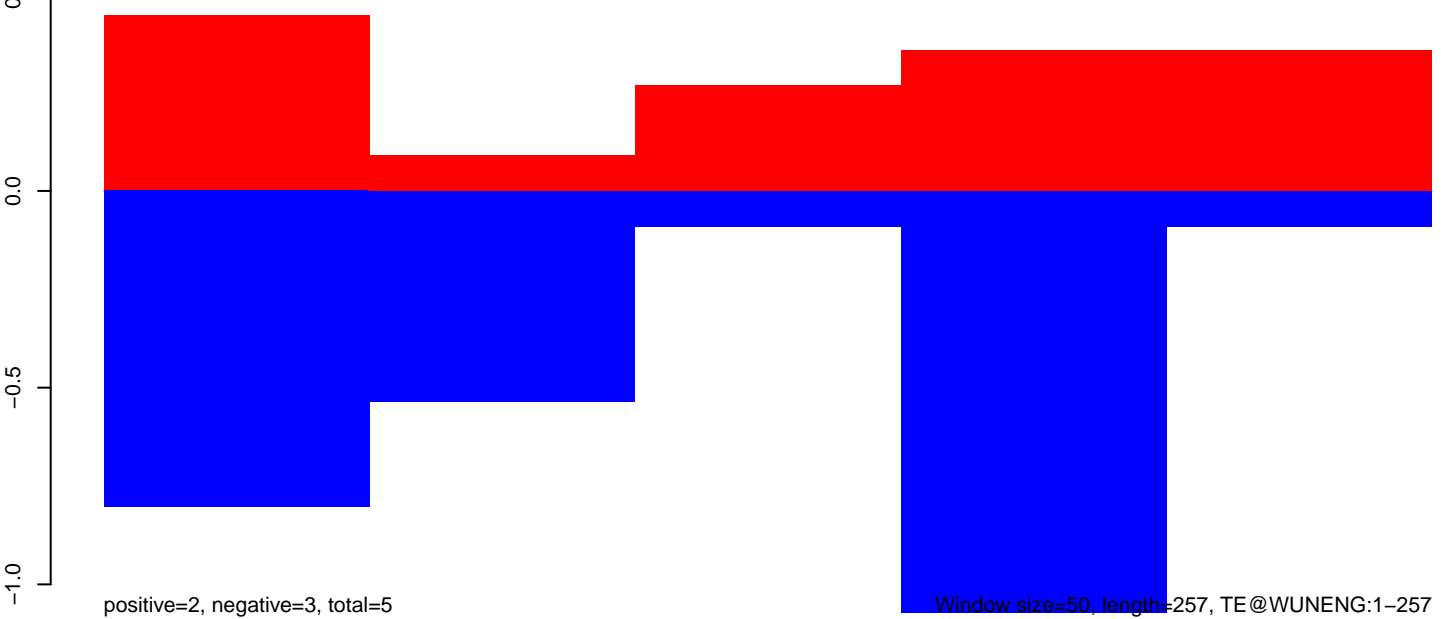

positive=2, negative=3, total=5

Window size=50, length=257, TE@WUNENG:1-257

AeAeg_Aag2_DENV2K0048.18_23.rep

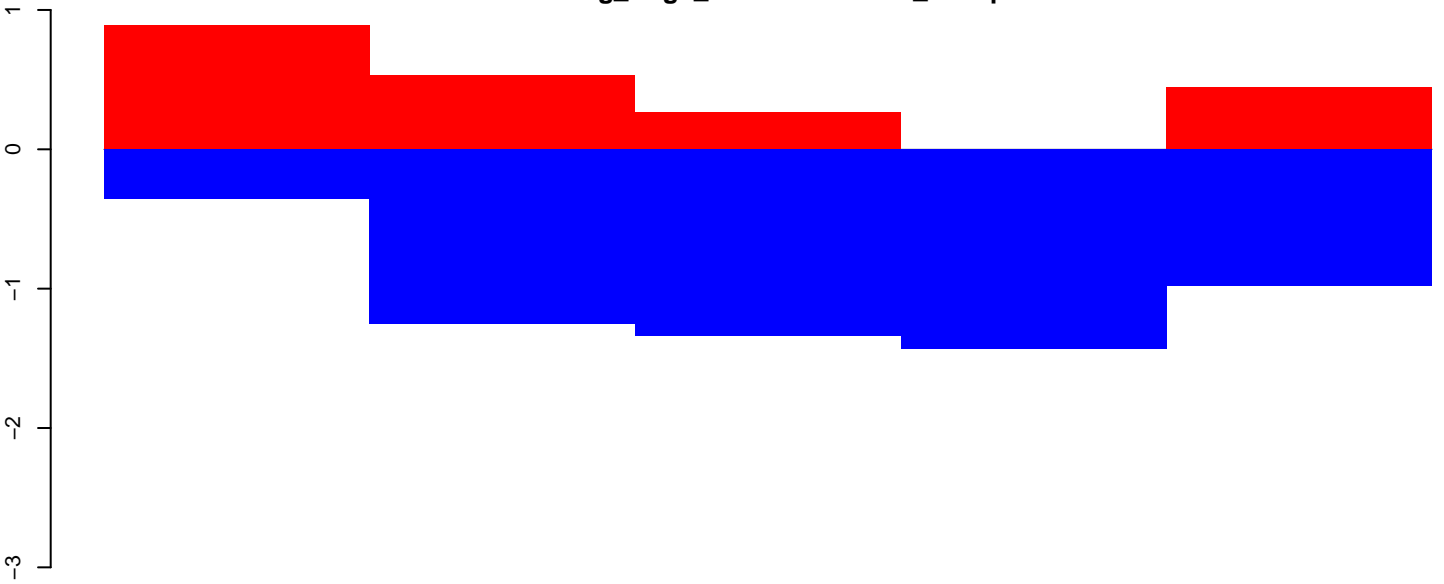

positive=3, negative=6, total=9

AeAeg_Aag2_DENV2K0048.24_35.rep

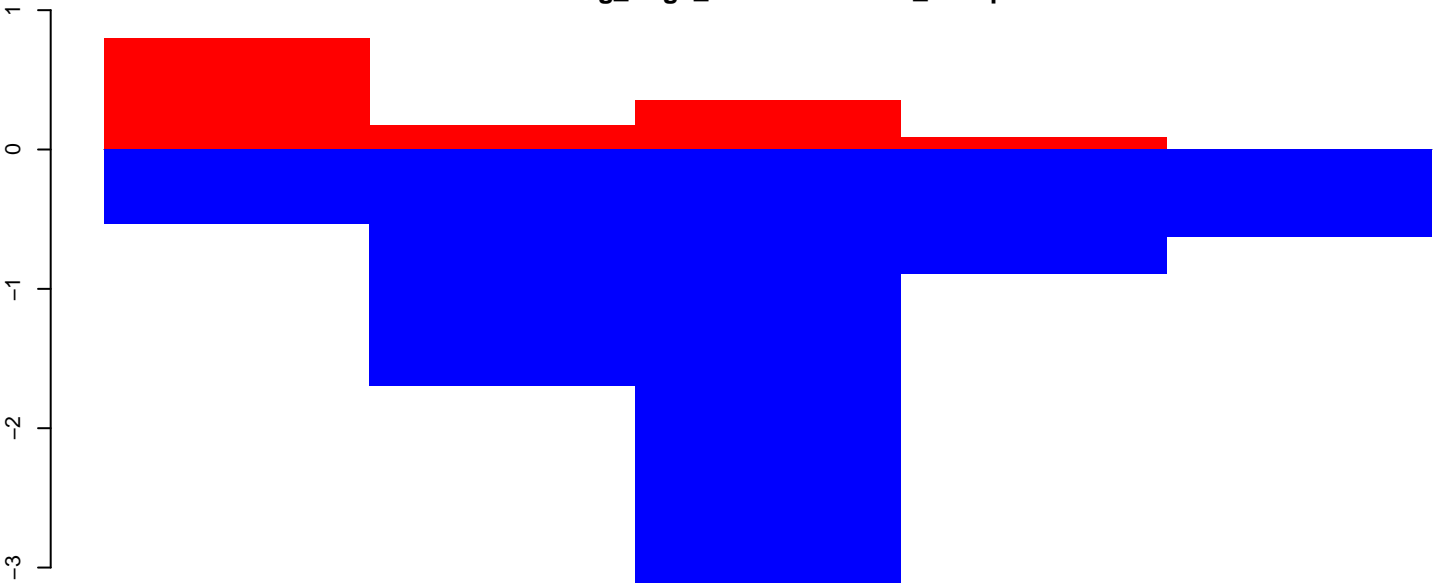

positive=1, negative=8, total=9

AeAeg_Aag2_DENV2K0048.rep

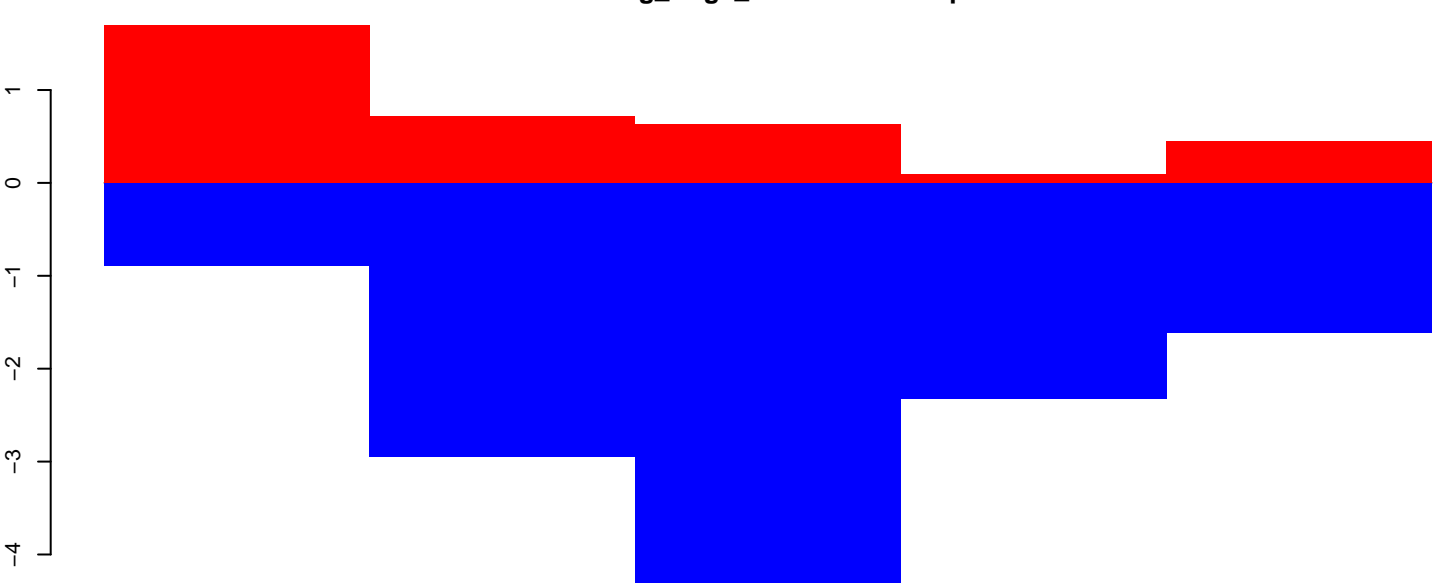

positive=4, negative=14, total=18

Window size=50, length=283, TE@TF001281-otherMITEs_Ele8:1-283

50 100 150 200 250 300

AeAeg_Aag2_DENV2K0048.18_23.rep

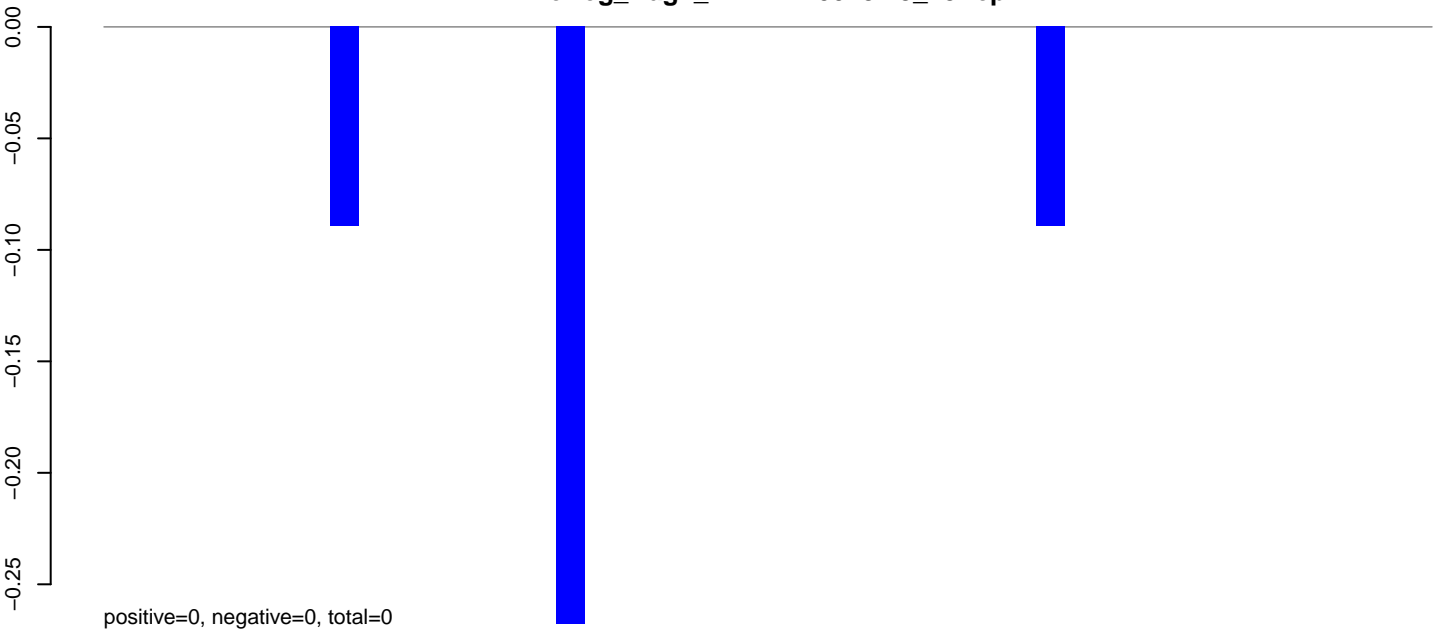

AeAeg_Aag2_DENV2K0048.24_35.rep

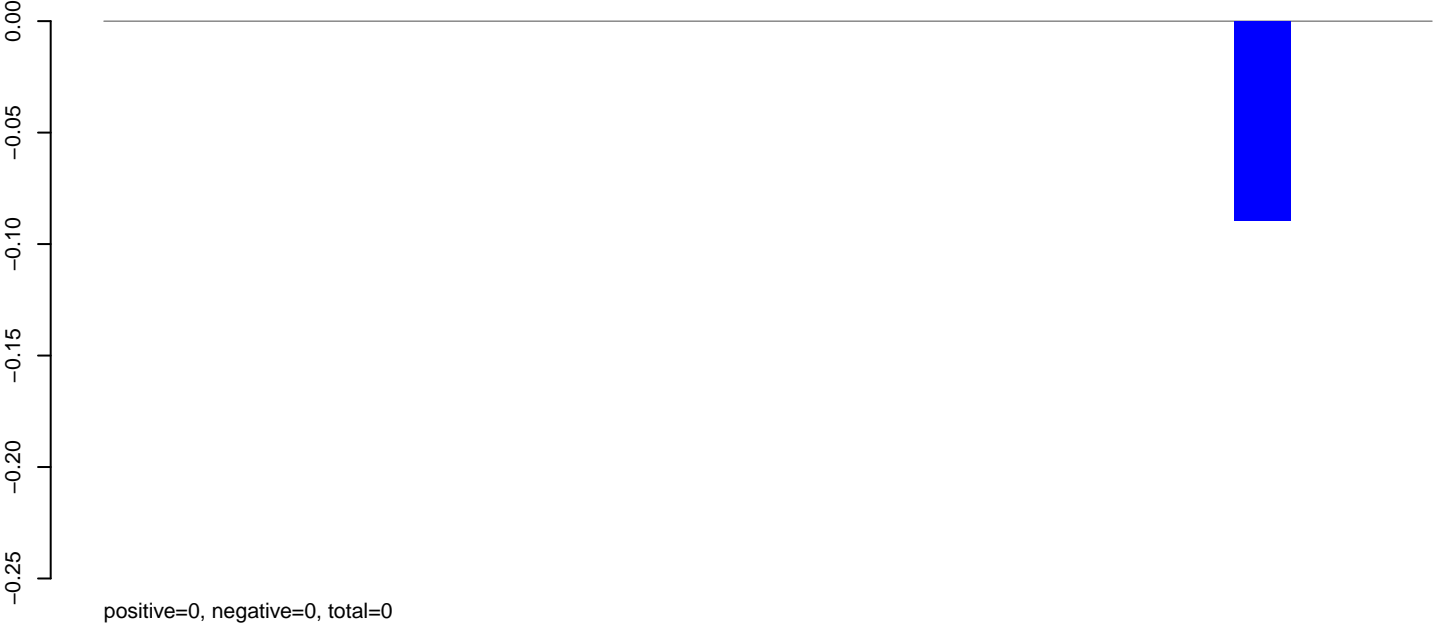

AeAeg_Aag2_DENV2K0048.rep

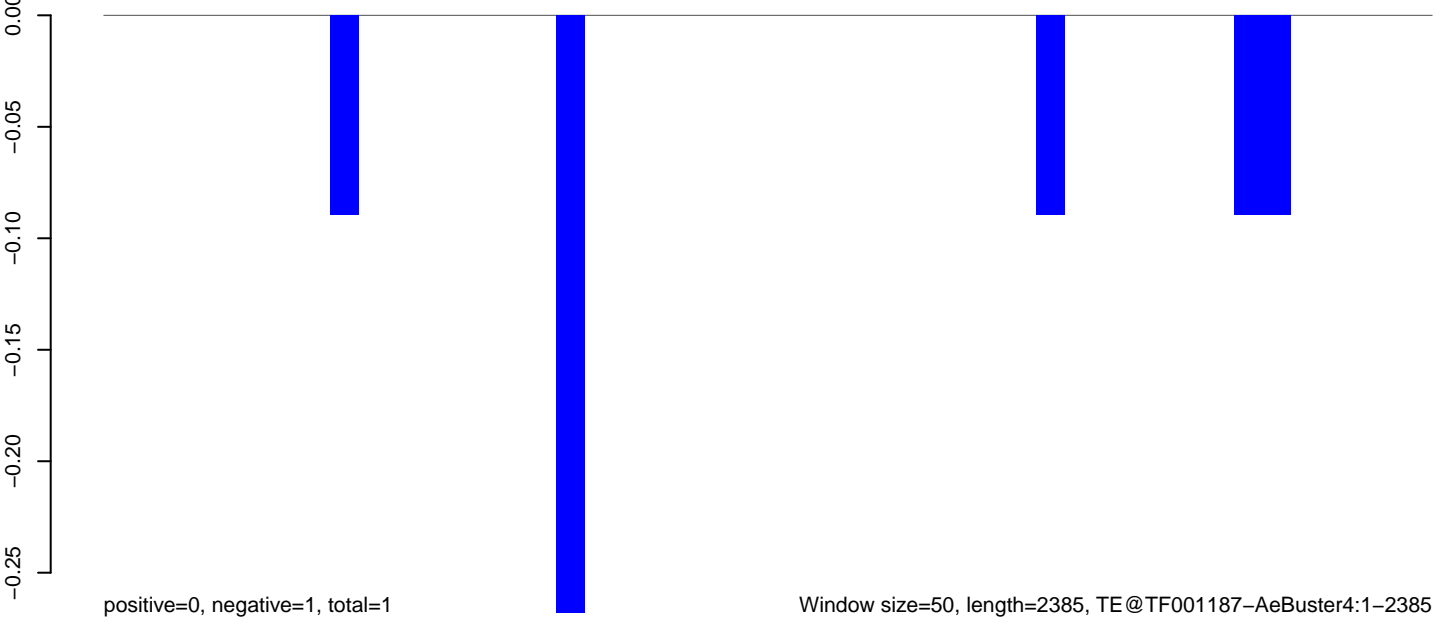

AeAeg_Aag2_DENV2K0048.18_23.rep

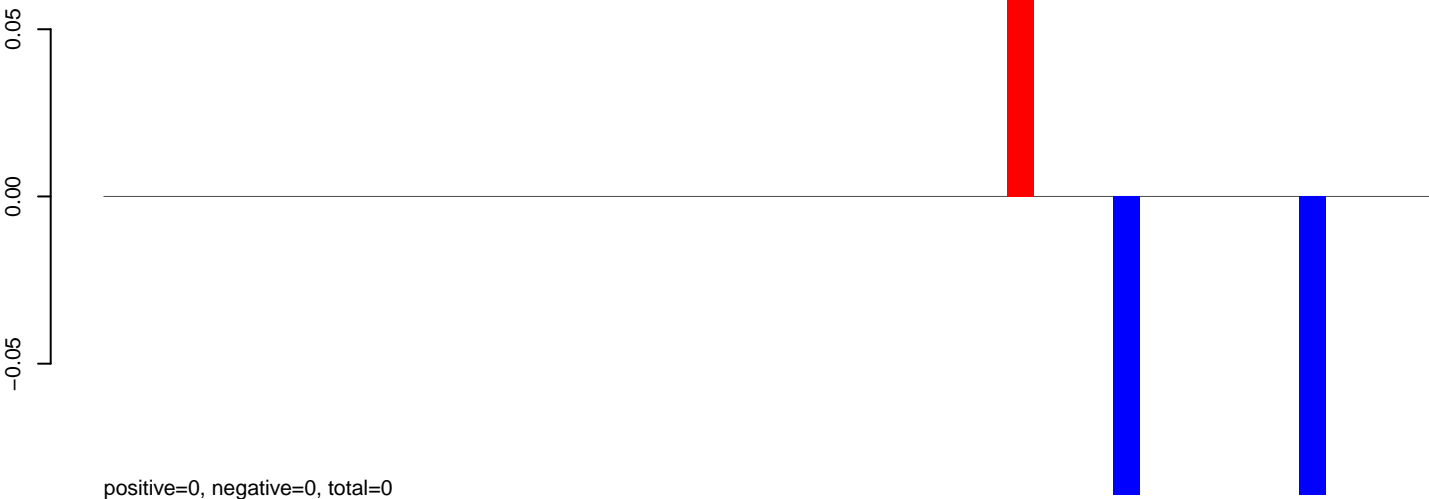

AeAeg_Aag2_DENV2K0048.24_35.rep

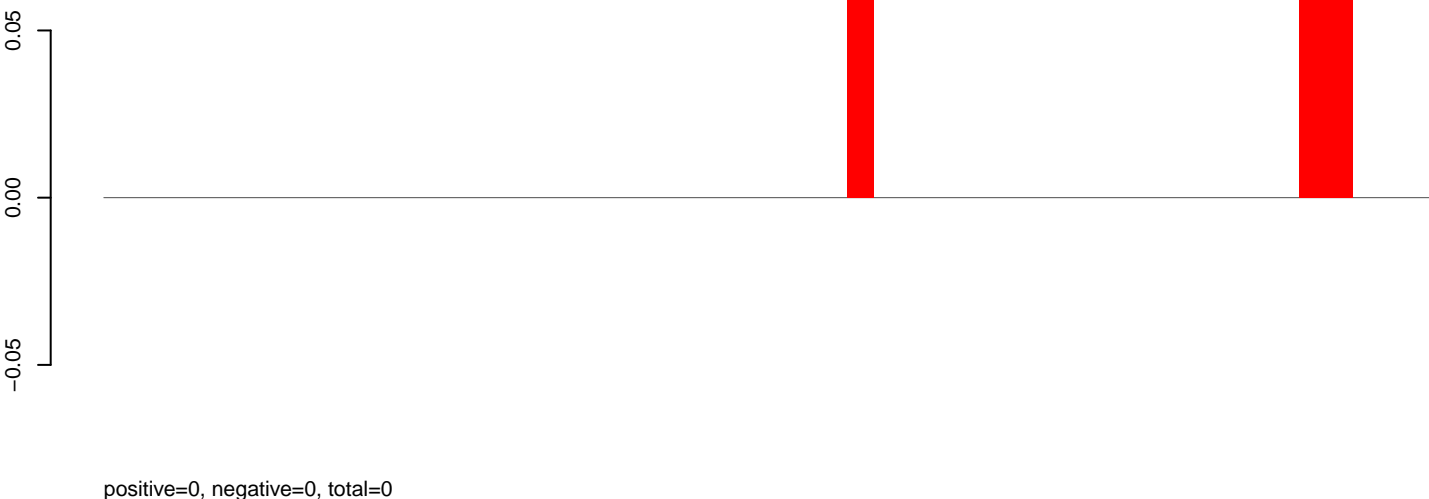

AeAeg_Aag2_DENV2K0048.rep

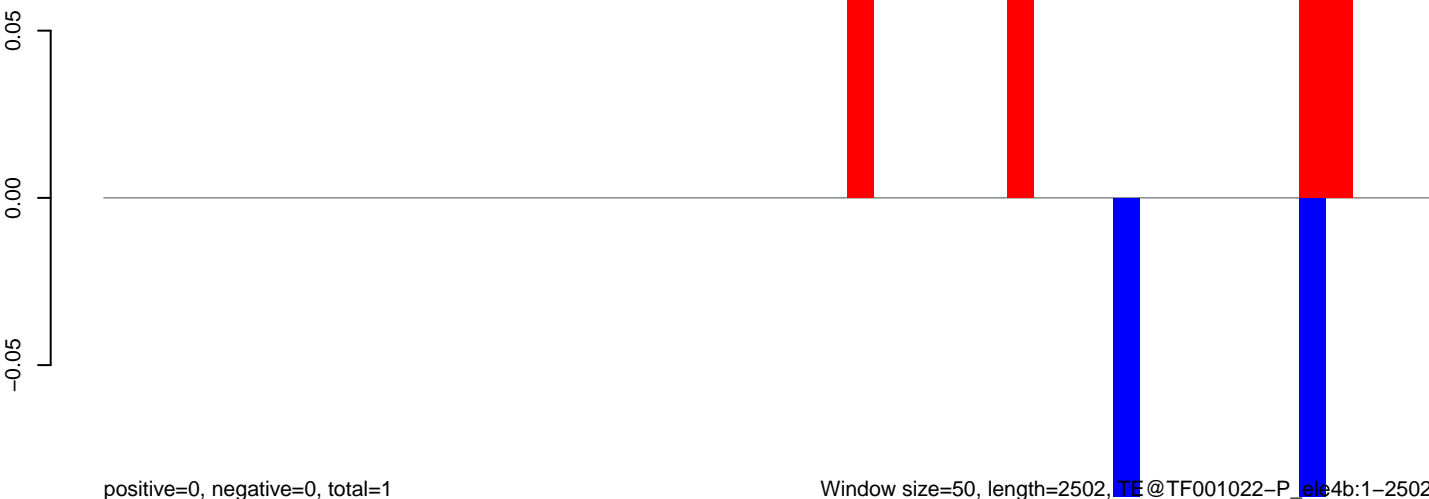

AeAeg_Aag2_DENV2K0048.18_23.rep

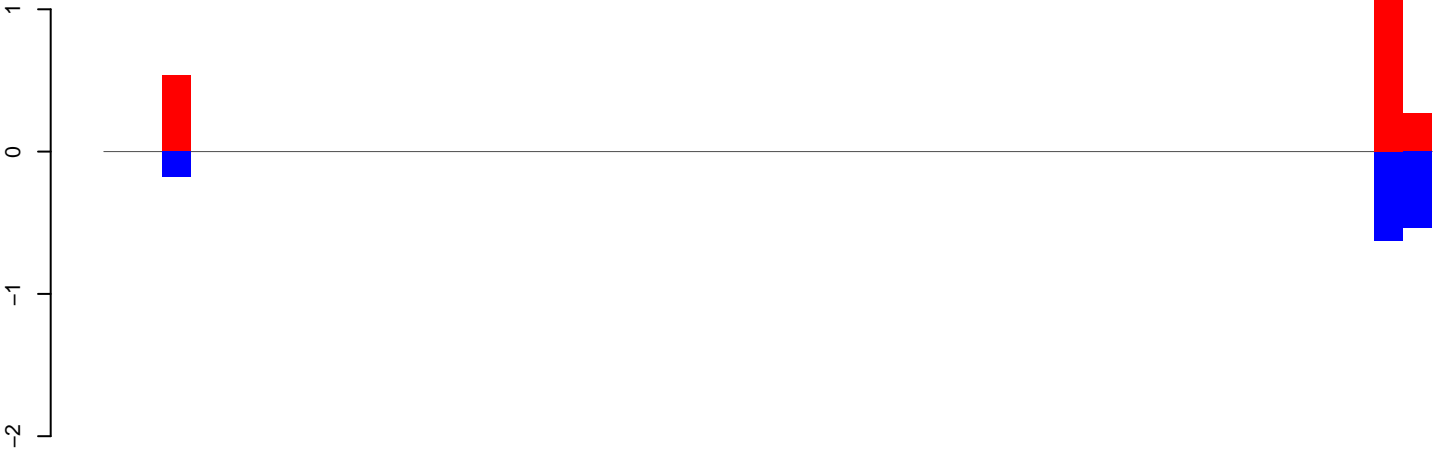

positive=3, negative=2, total=5

AeAeg_Aag2_DENV2K0048.24_35.rep

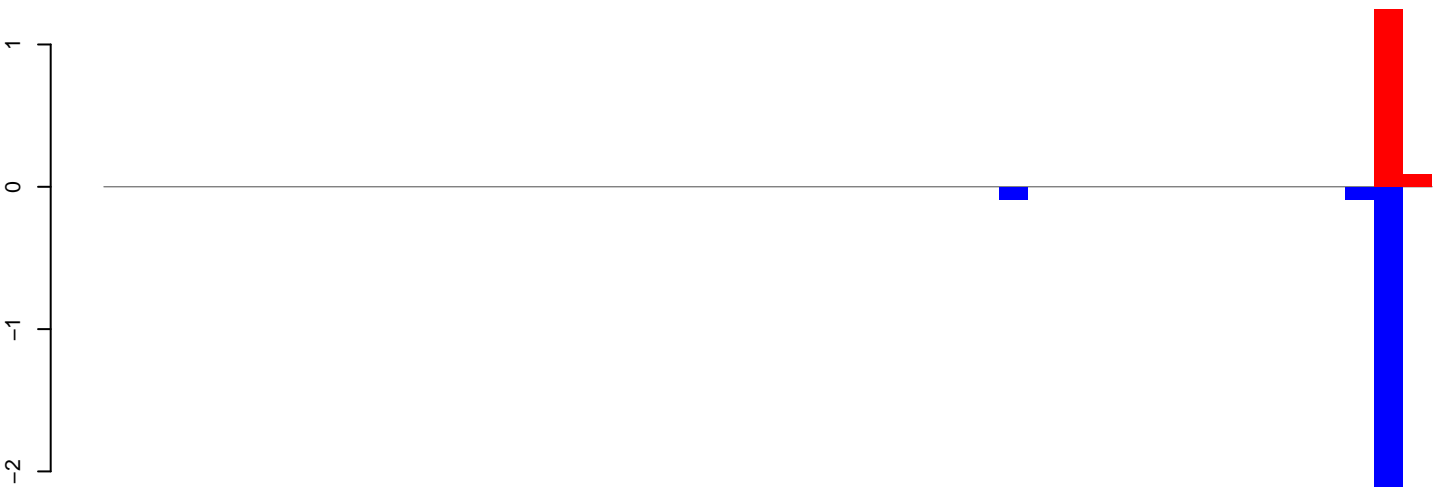

positive=1, negative=3, total=4

AeAeg_Aag2_DENV2K0048.rep

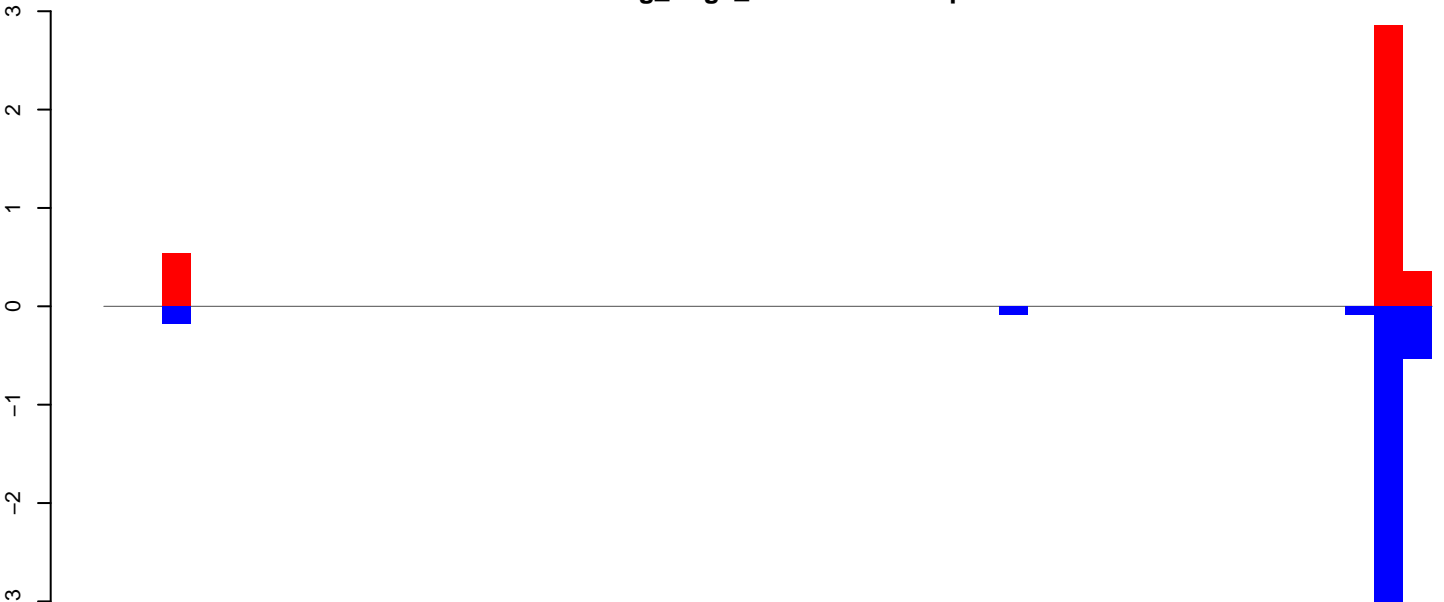

positive=4, negative=5, total=9

Window size=50, length=2332, TE@TF001019-P_ele2:1-2332

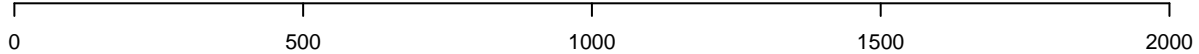

AeAeg_Aag2_DENV2K0048.18_23.rep

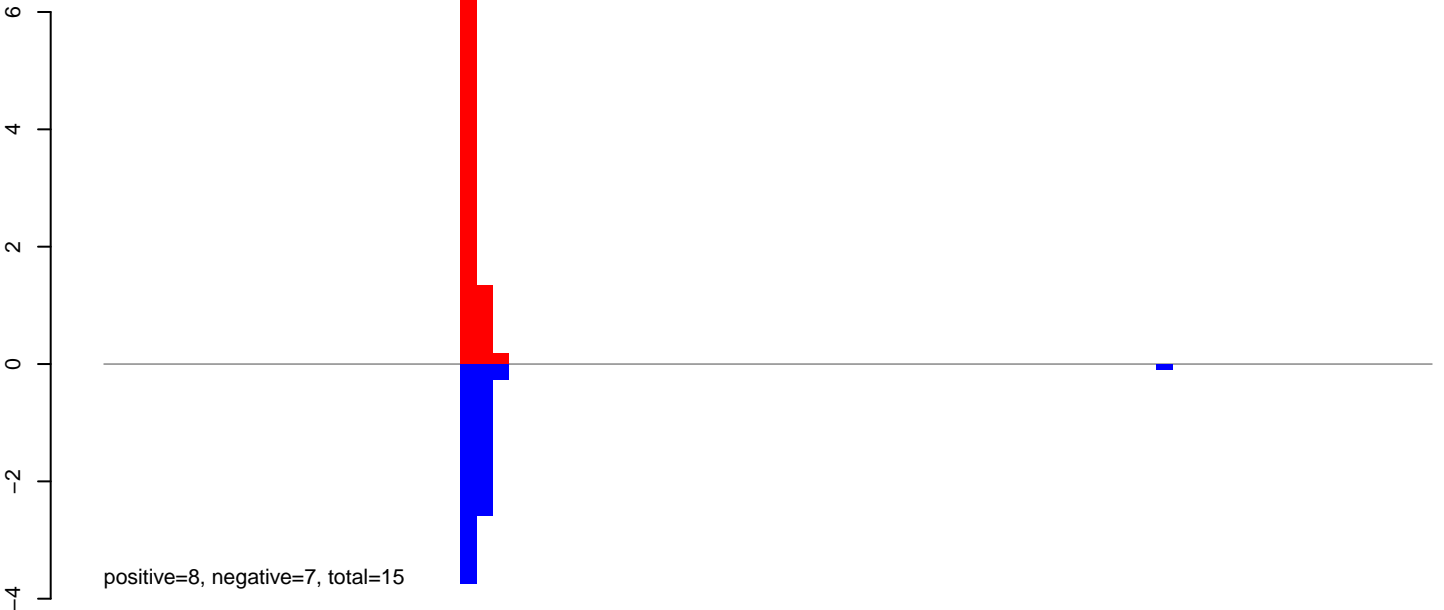

AeAeg_Aag2_DENV2K0048.24_35.rep

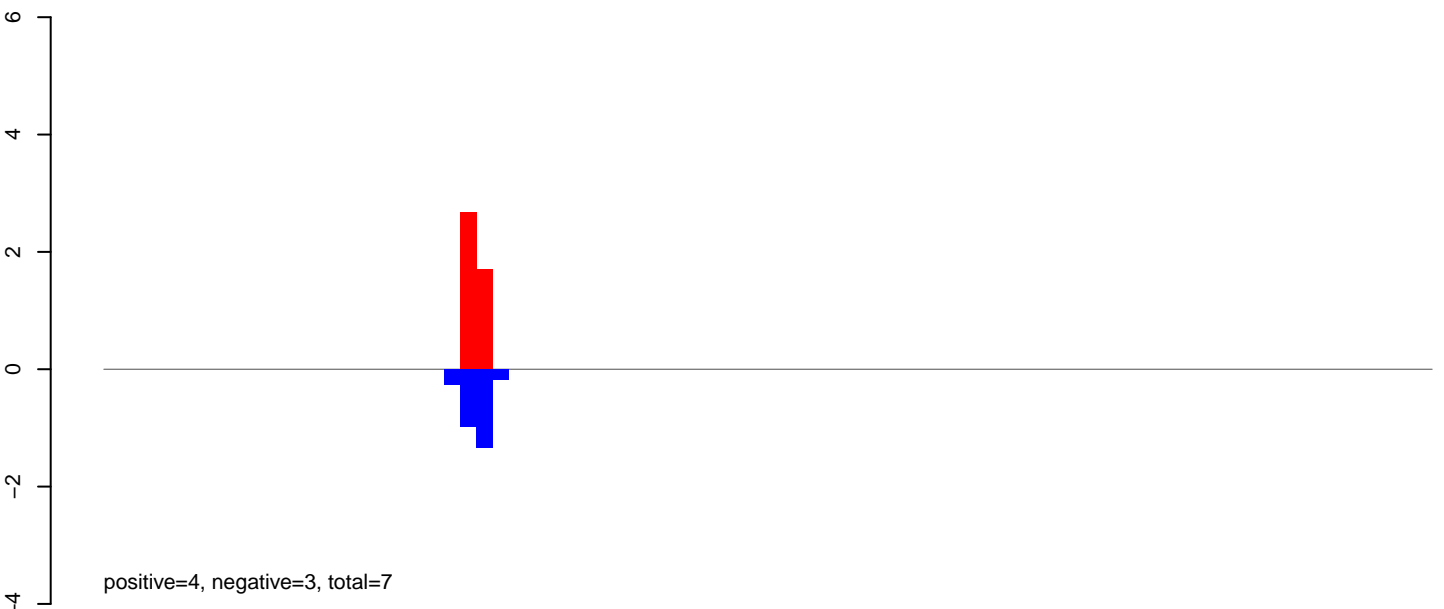

AeAeg_Aag2_DENV2K0048.rep

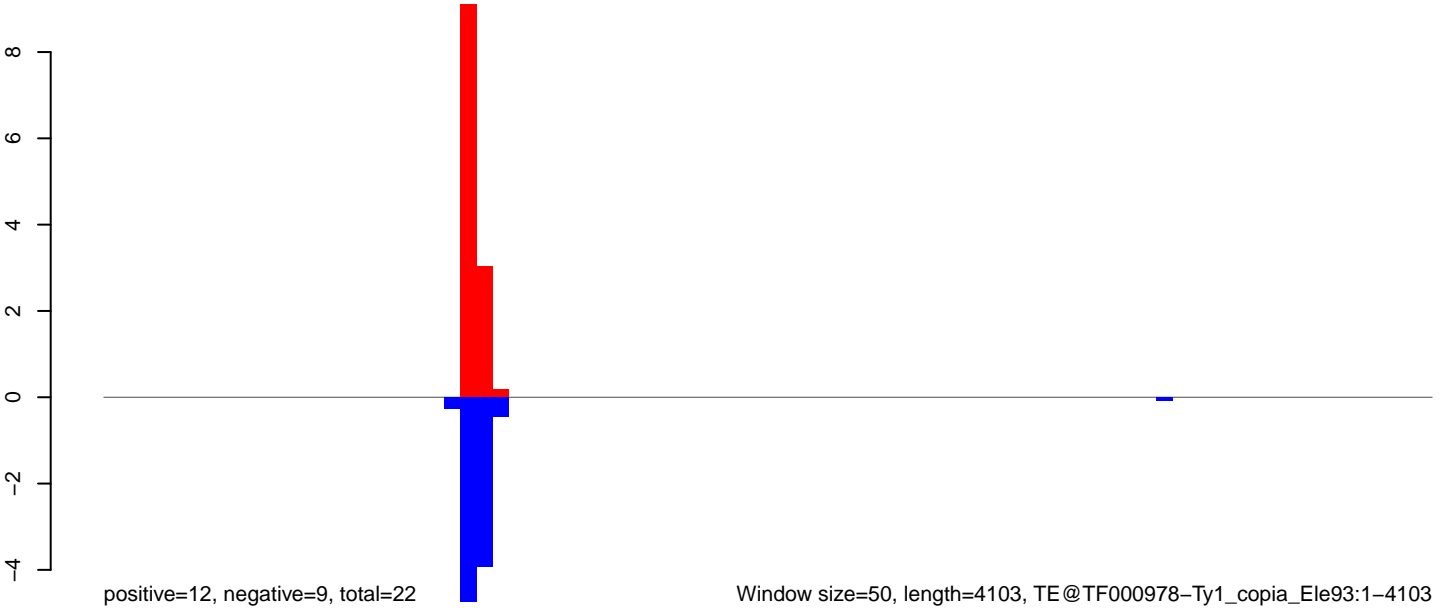

Window size=50, length=4103, TE@TF000978-Ty1_copia_Ele93:1-4103

0 1000 2000 3000 4000

AeAeg_Aag2_DENV2K0048.18_23.rep

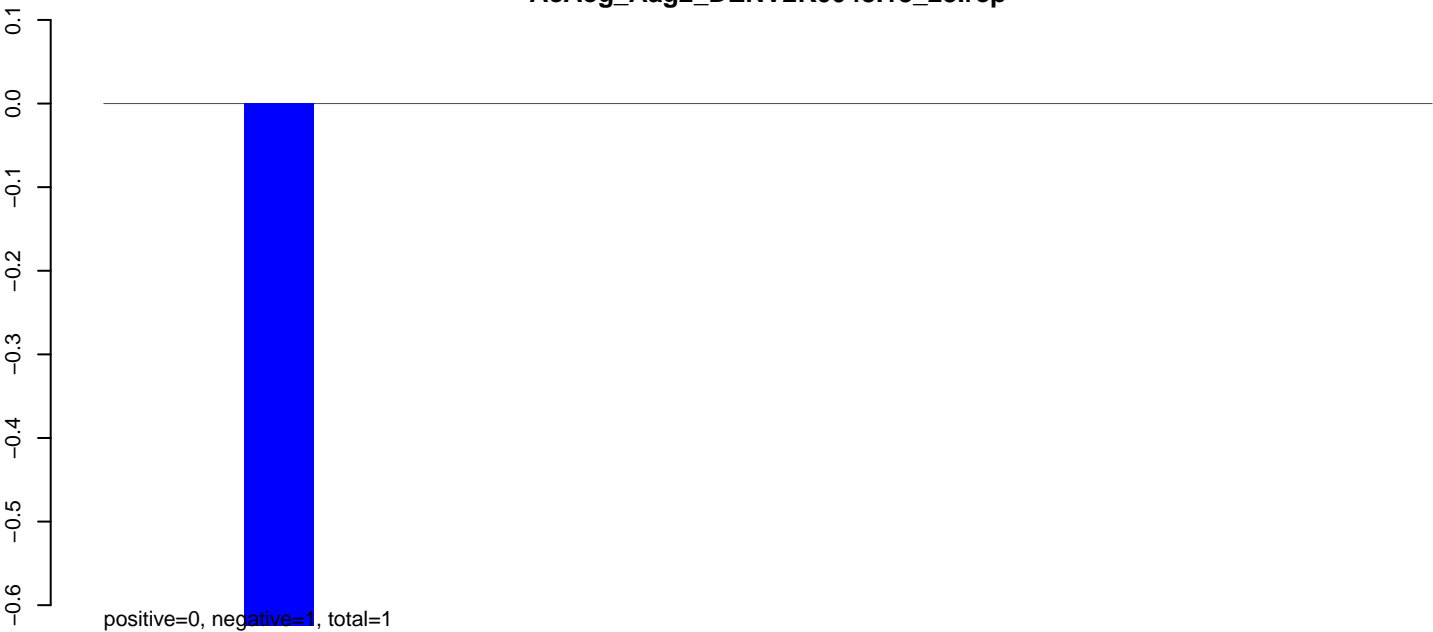

AeAeg_Aag2_DENV2K0048.24_35.rep

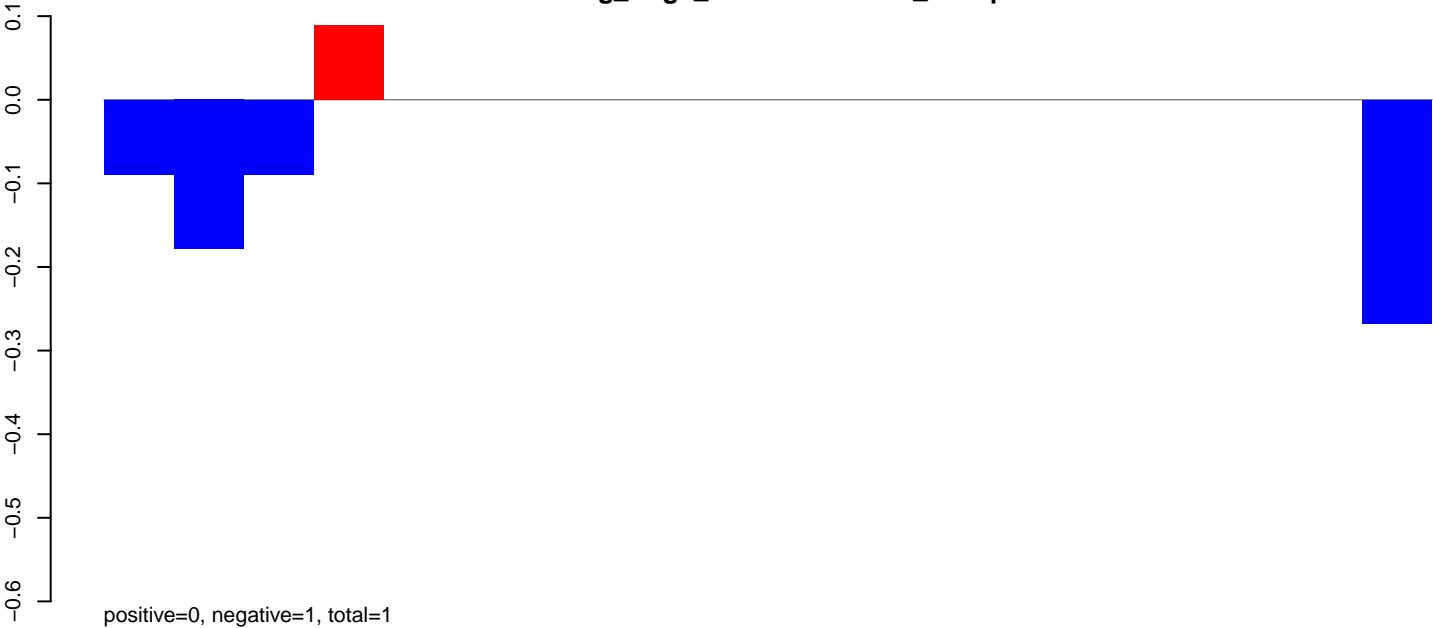

AeAeg_Aag2_DENV2K0048.rep



AeAeg_Aag2_DENV2K0048.18_23.rep

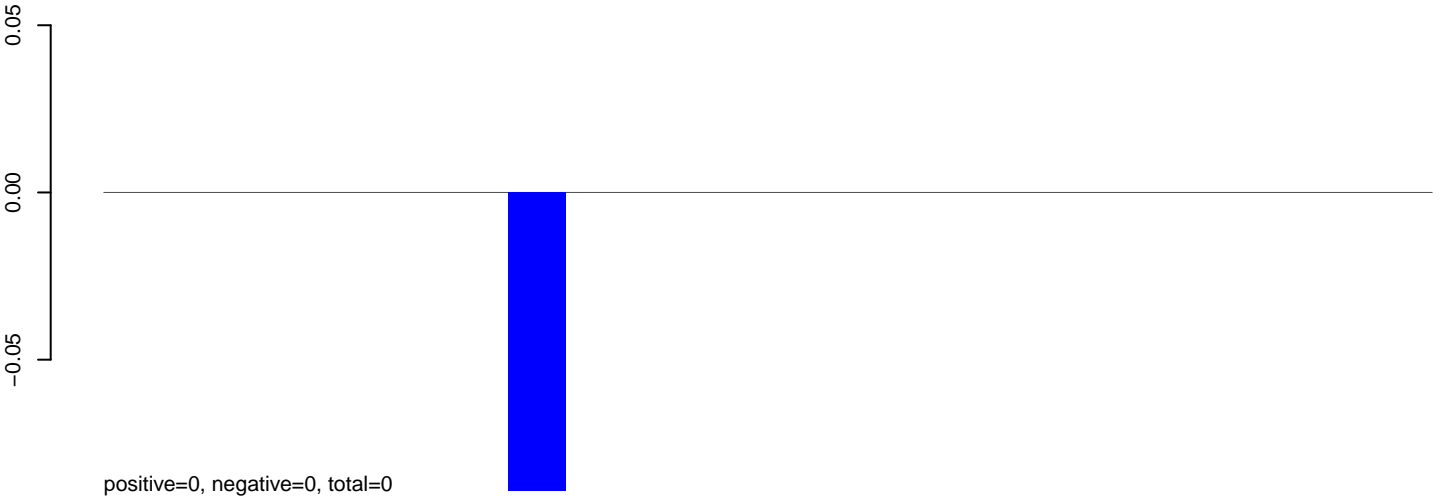

AeAeg_Aag2_DENV2K0048.24_35.rep

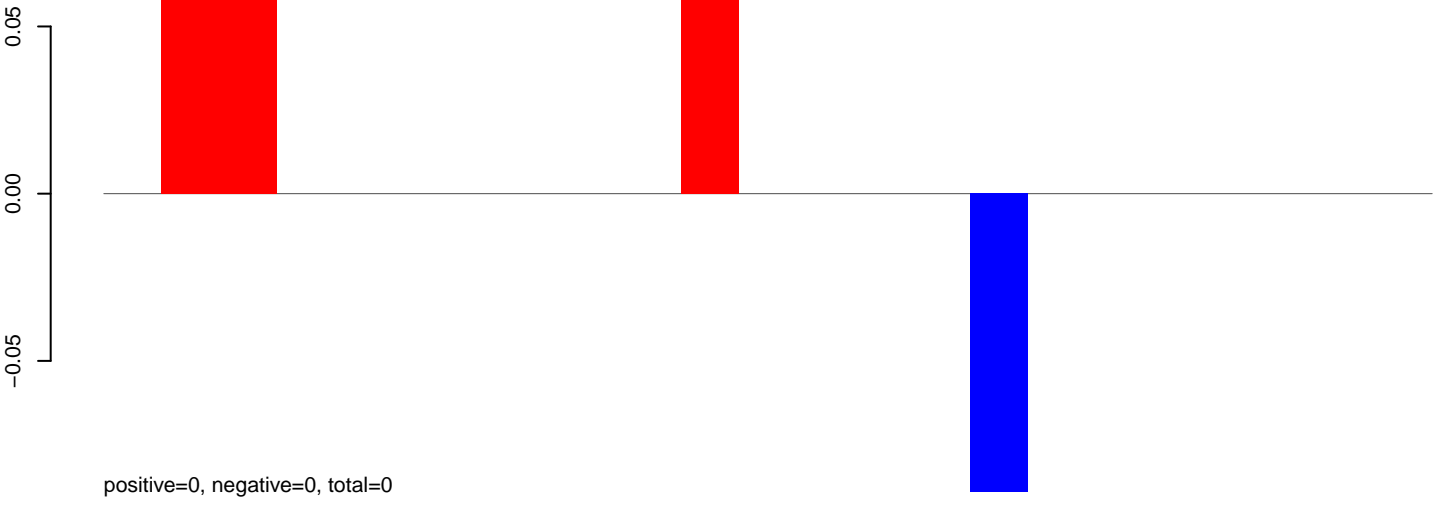

AeAeg_Aag2_DENV2K0048.rep

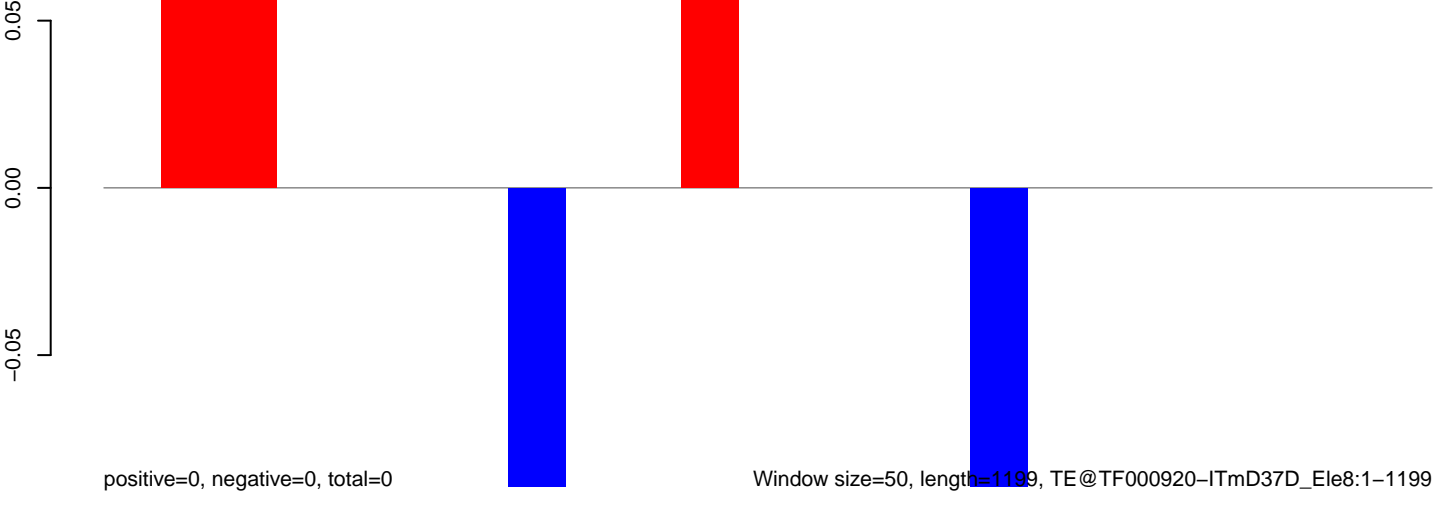

AeAeg_Aag2_DENV2K0048.18_23.rep

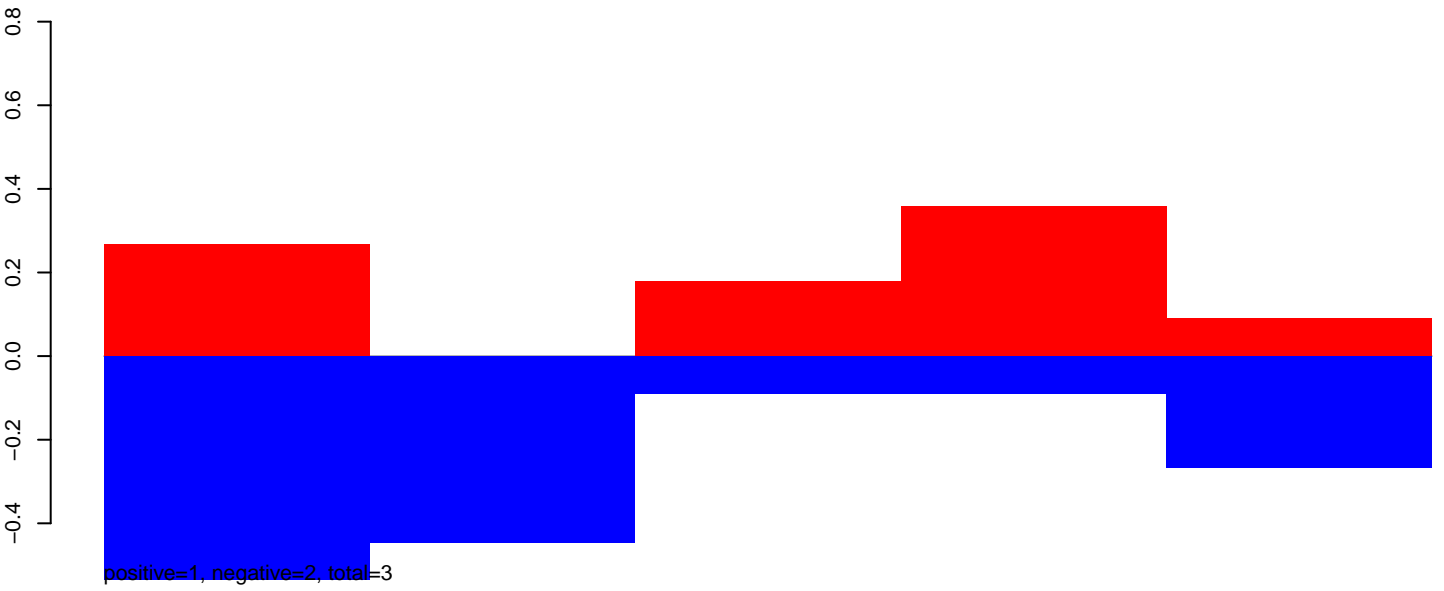

AeAeg_Aag2_DENV2K0048.24_35.rep

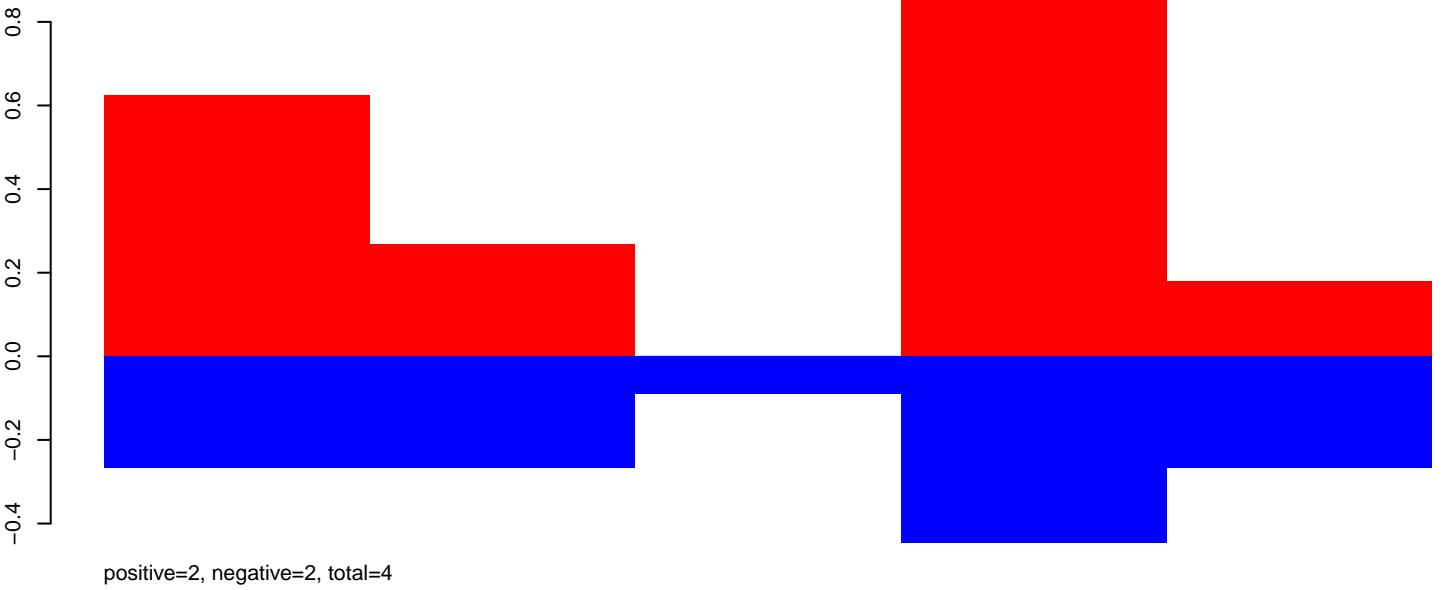

AeAeg_Aag2_DENV2K0048.rep

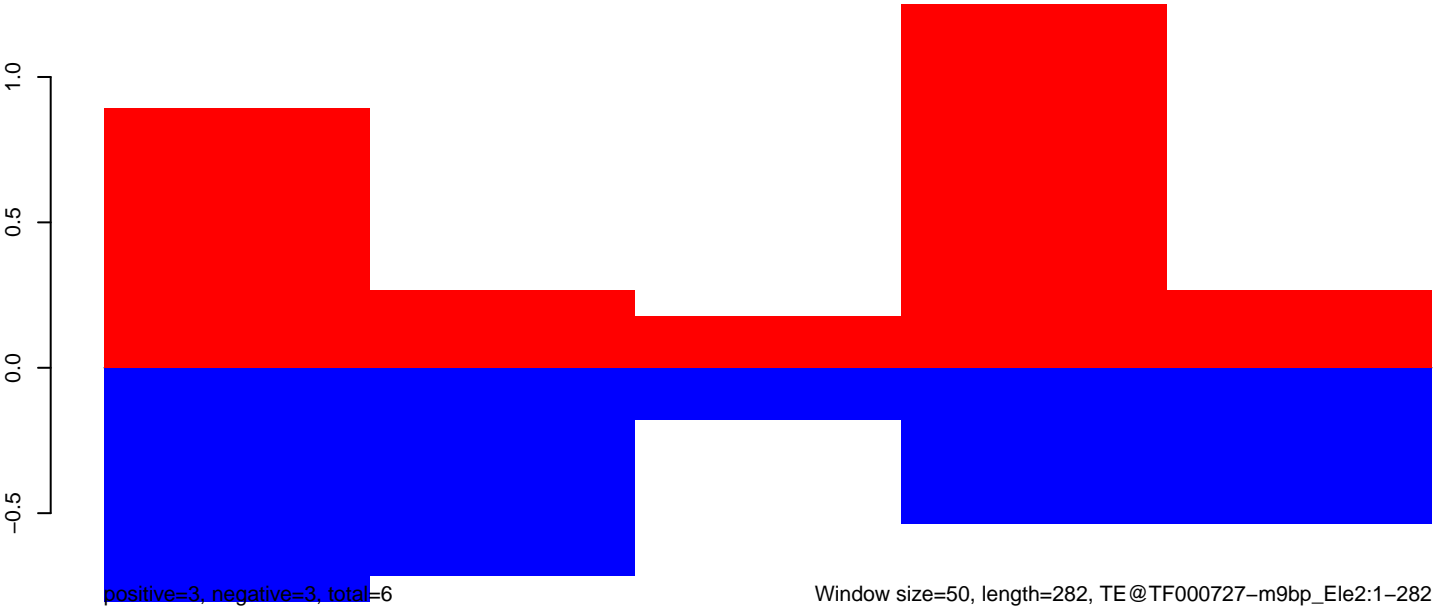

Window size=50, length=282, TE@TF000727-m9bp_Ele2:1-282

50 100 150 200 250 300

AeAeg_Aag2_DENV2K0048.18_23.rep



AeAeg_Aag2_DENV2K0048.24_35.rep

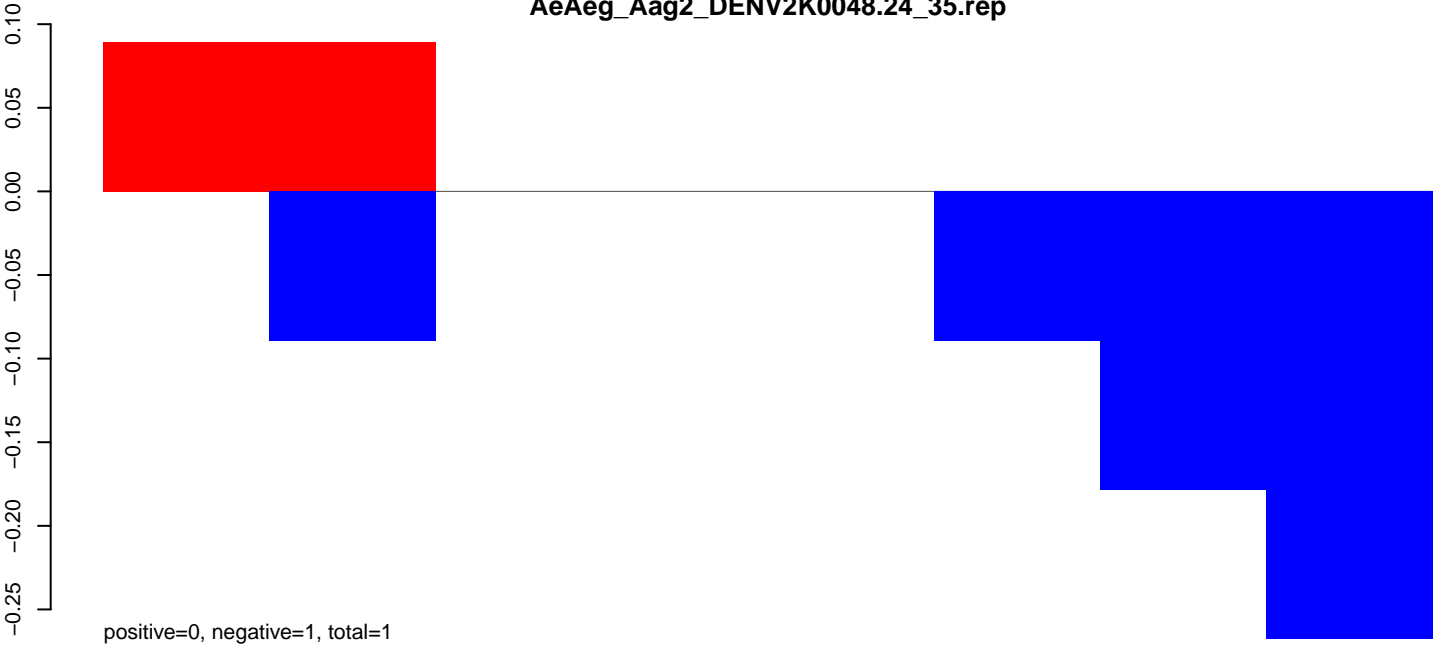

AeAeg_Aag2_DENV2K0048.rep

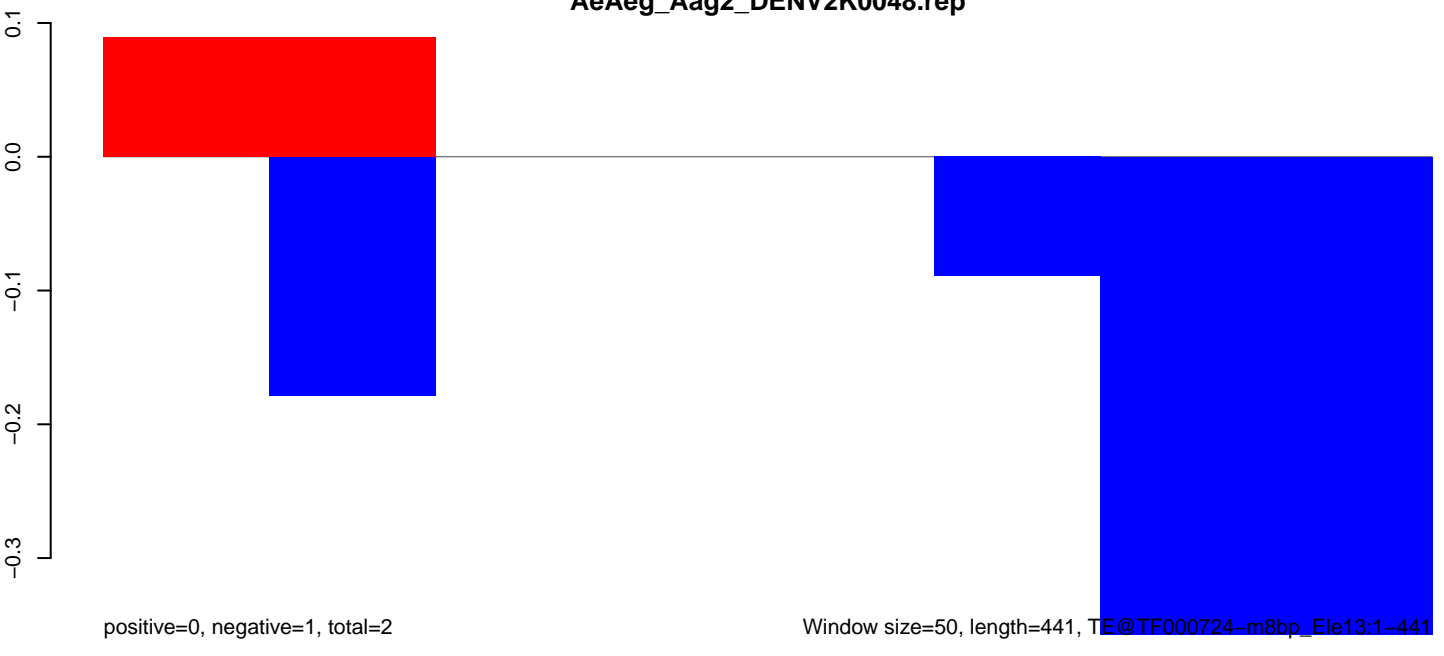

AeAeg_Aag2_DENV2K0048.18_23.rep

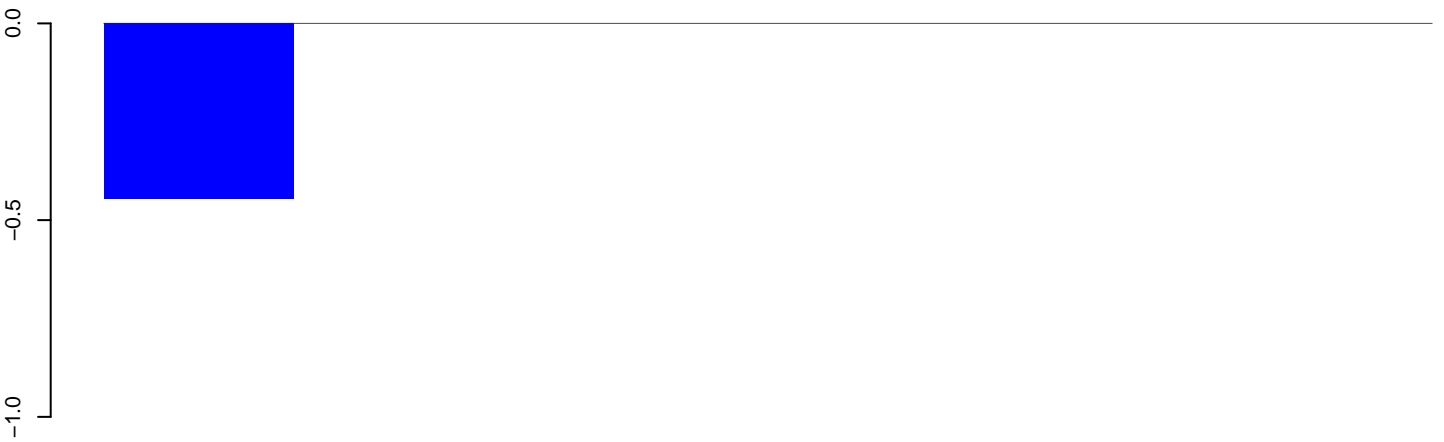

positive=0, negative=0, total=0

AeAeg_Aag2_DENV2K0048.24_35.rep

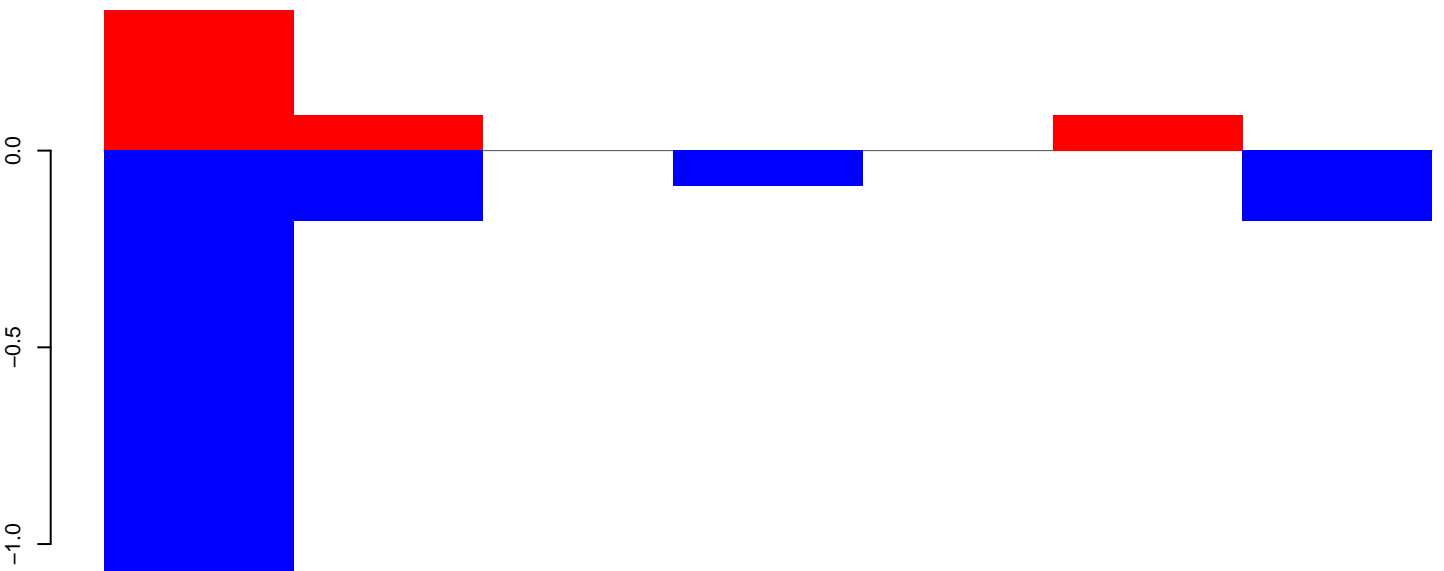

positive=1, negative=2, total=2

AeAeg_Aag2_DENV2K0048.rep

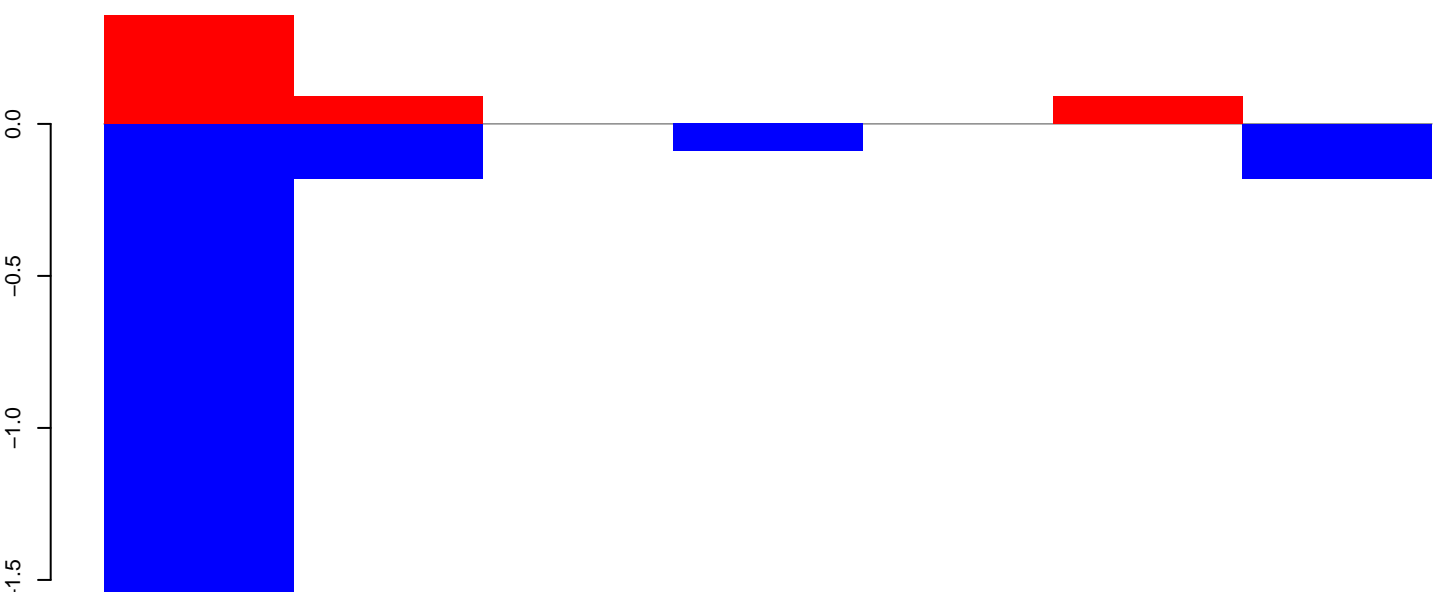

positive=1, negative=2, total=3

Window size=50, length=397, TE@TF000719-m8bp_Ele10:1-397

50 100 150 200 250 300 350 400

AeAeg_Aag2_DENV2K0048.18_23.rep

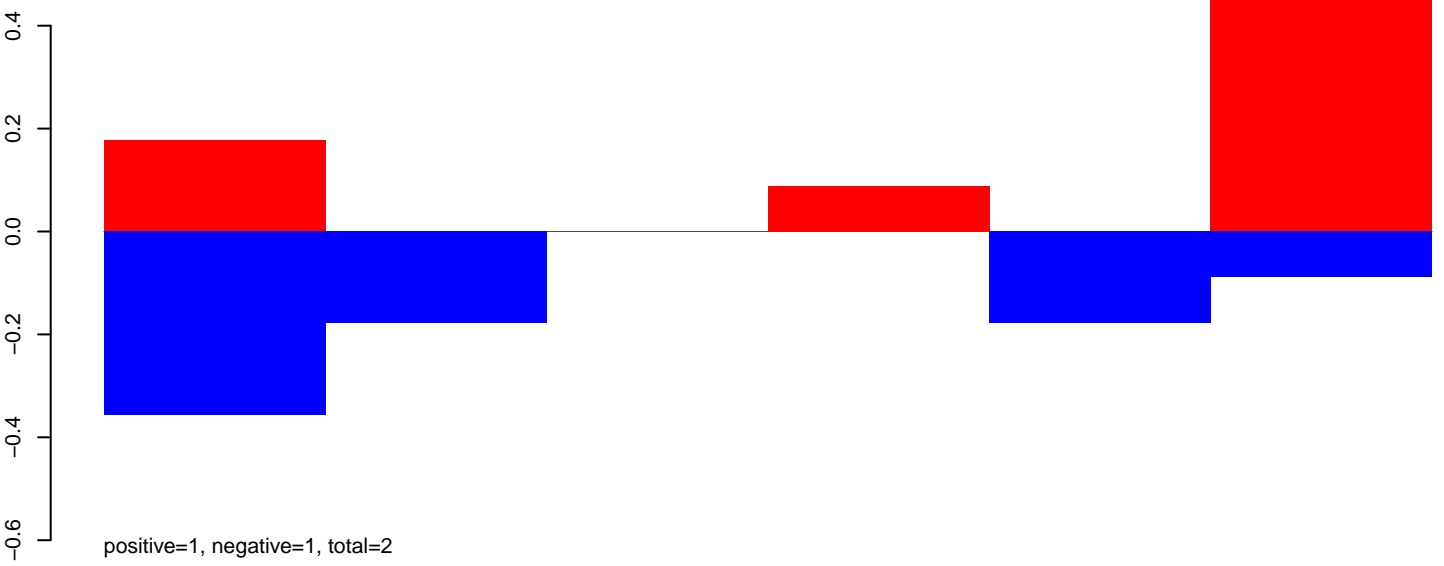

AeAeg_Aag2_DENV2K0048.24_35.rep

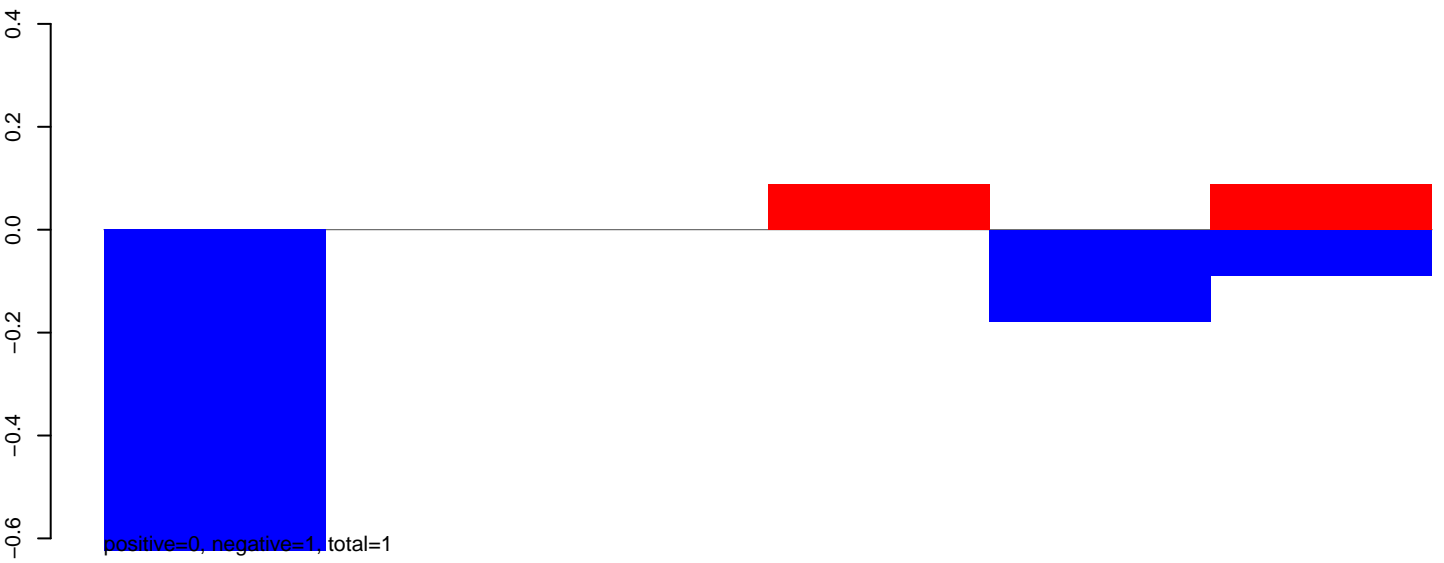

AeAeg_Aag2_DENV2K0048.rep

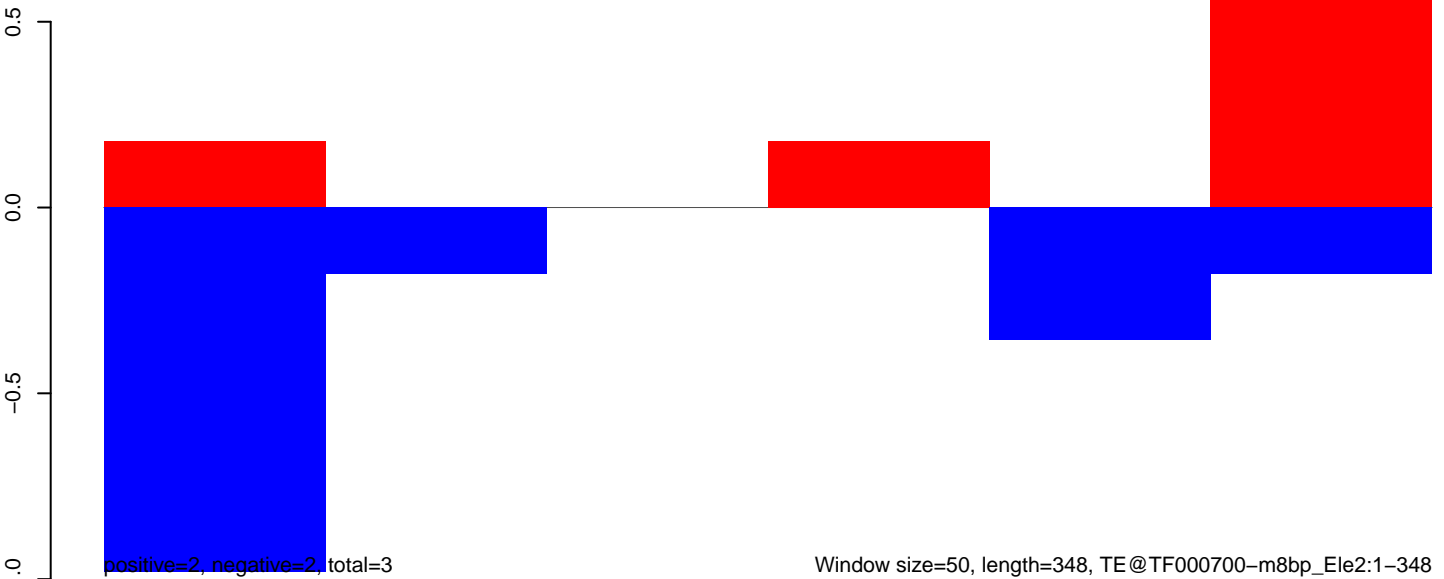

AeAeg_Aag2_DENV2K0048.18_23.rep

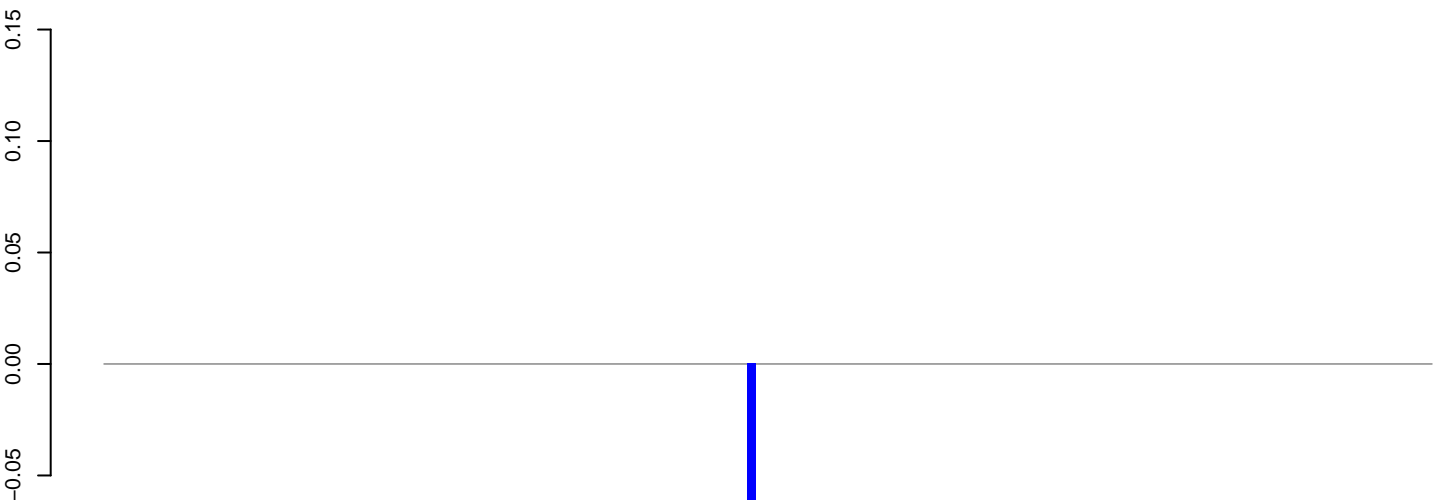

positive=0, negative=0, total=0

AeAeg_Aag2_DENV2K0048.24_35.rep



positive=0, negative=0, total=1

AeAeg_Aag2_DENV2K0048.rep

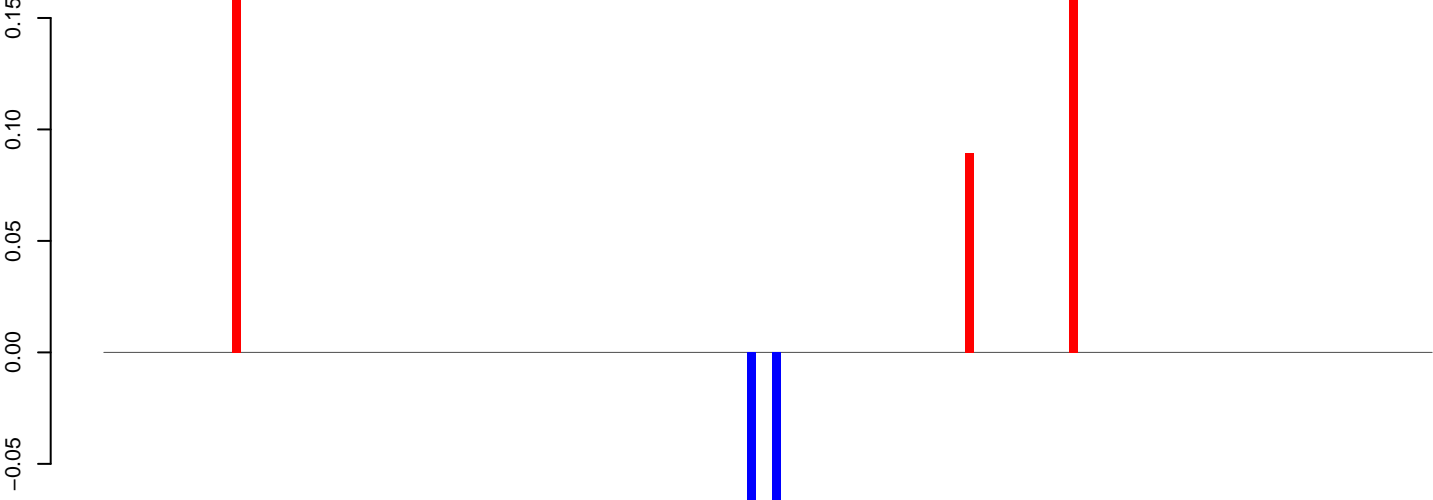

positive=0, negative=0, total=1

Window size=50, length=8263, TE@TF000609-Pao_Bel_Ele102:1-8263

0 2000 4000 6000 8000

AeAeg_Aag2_DENV2K0048.18_23.rep

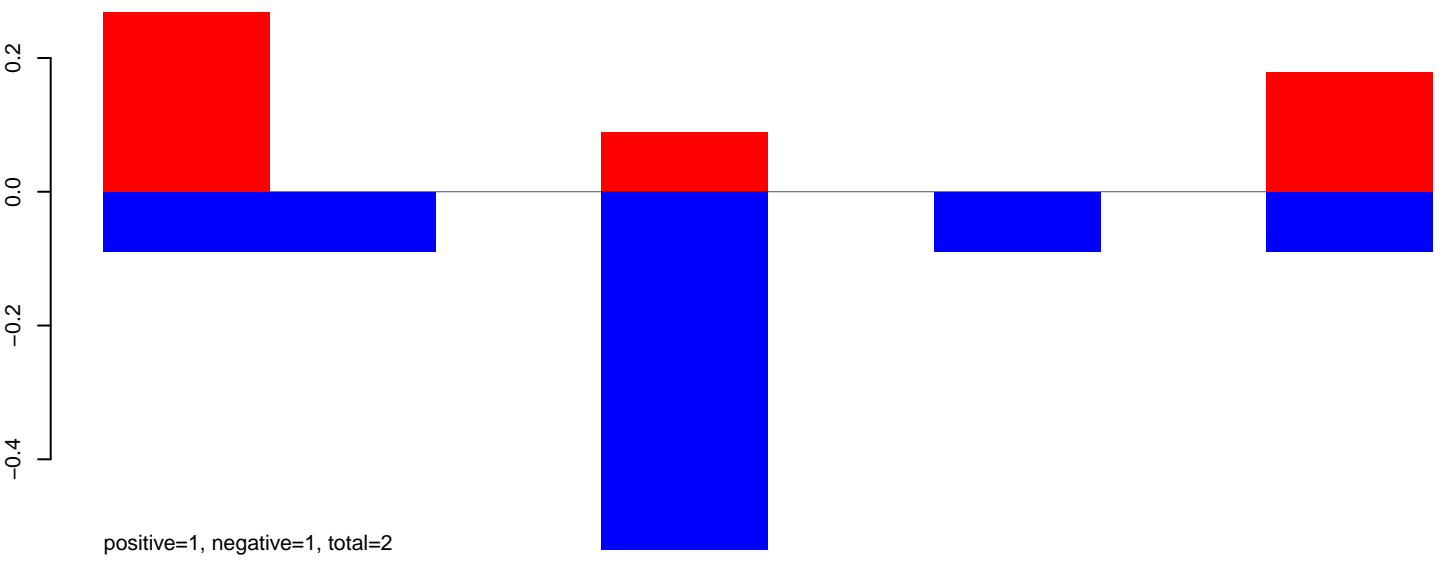

AeAeg_Aag2_DENV2K0048.24_35.rep

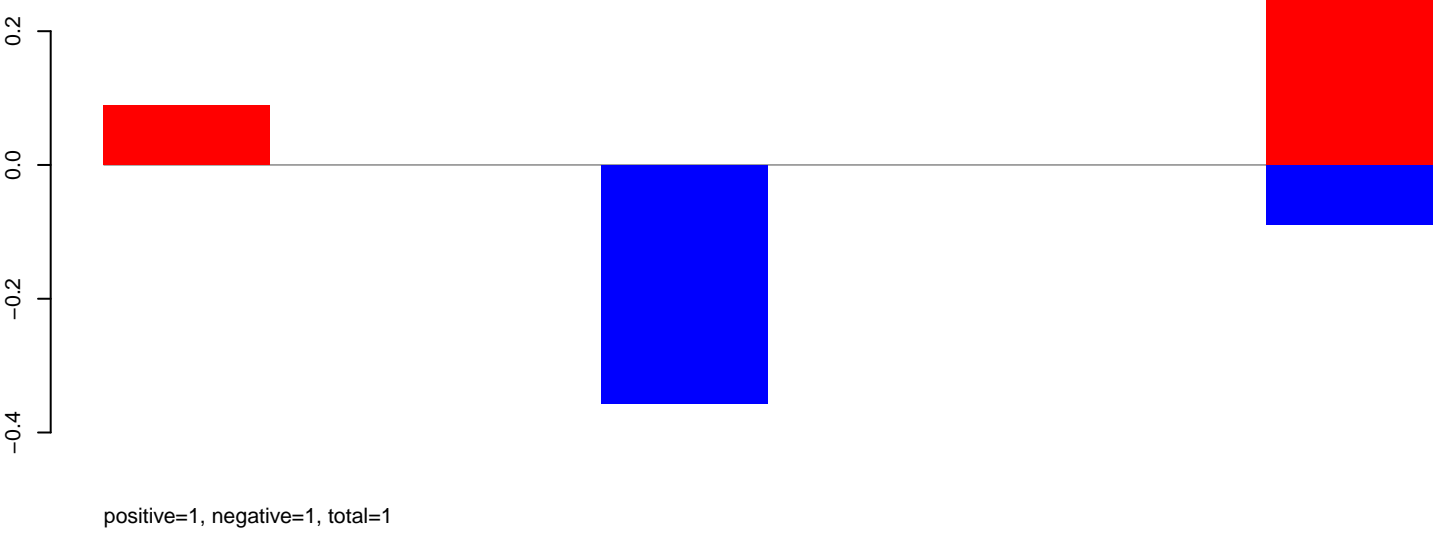

AeAeg_Aag2_DENV2K0048.rep

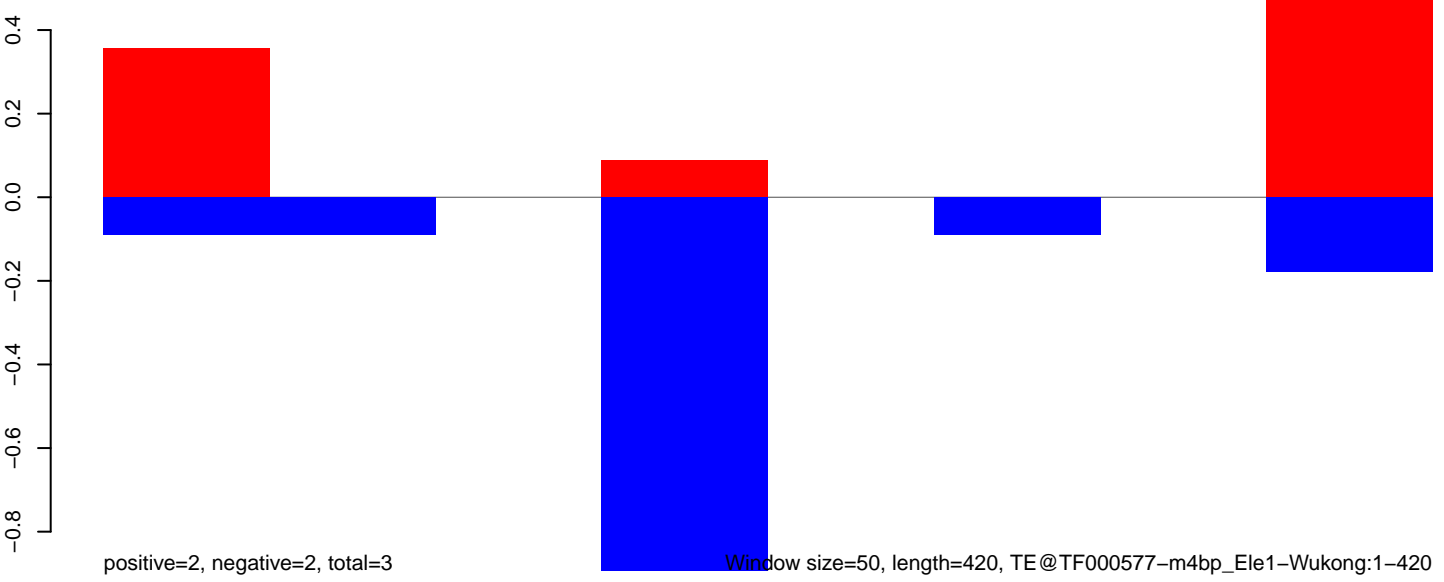

AeAeg_Aag2_DENV2K0048.18_23.rep

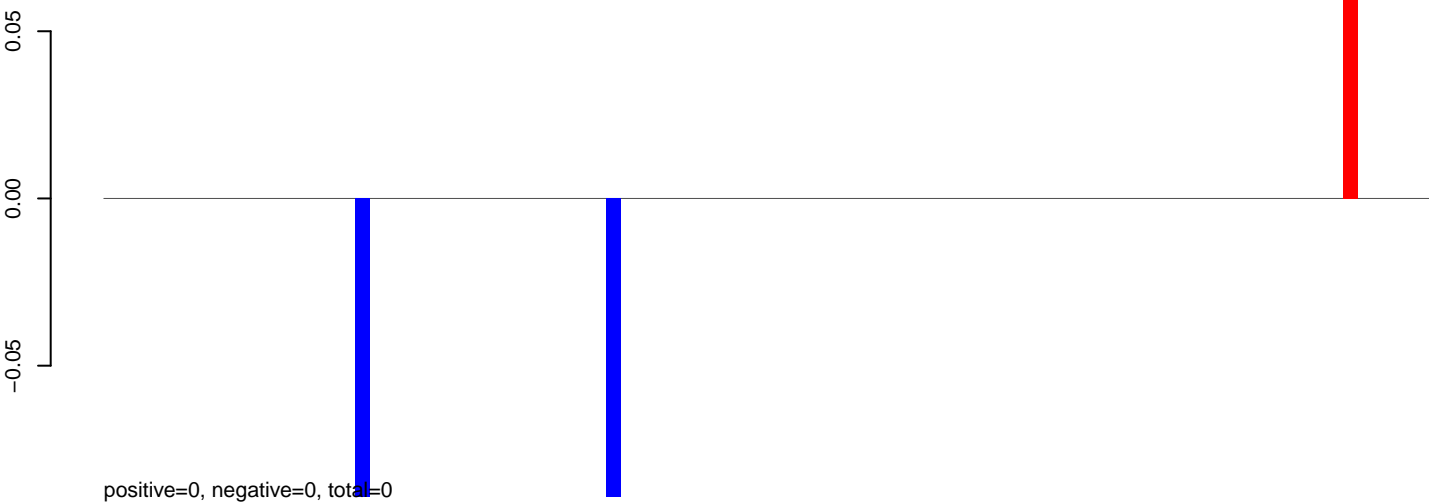

AeAeg_Aag2_DENV2K0048.24_35.rep



AeAeg_Aag2_DENV2K0048.rep

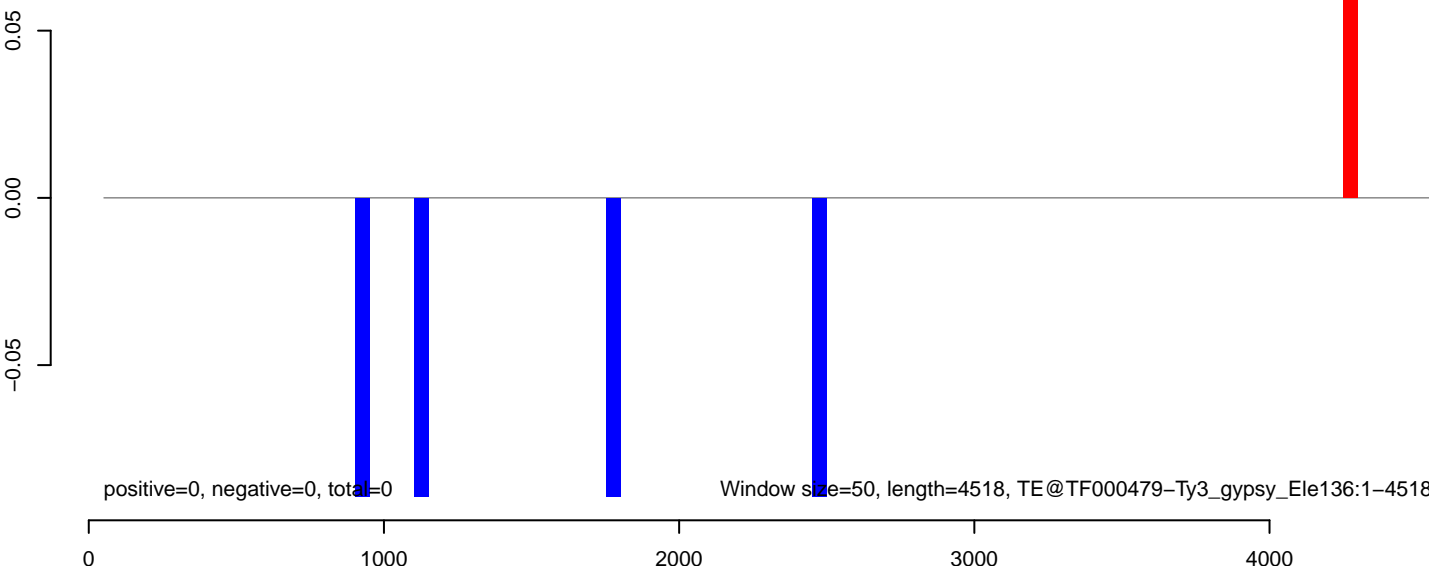

AeAeg_Aag2_DENV2K0048.18_23.rep

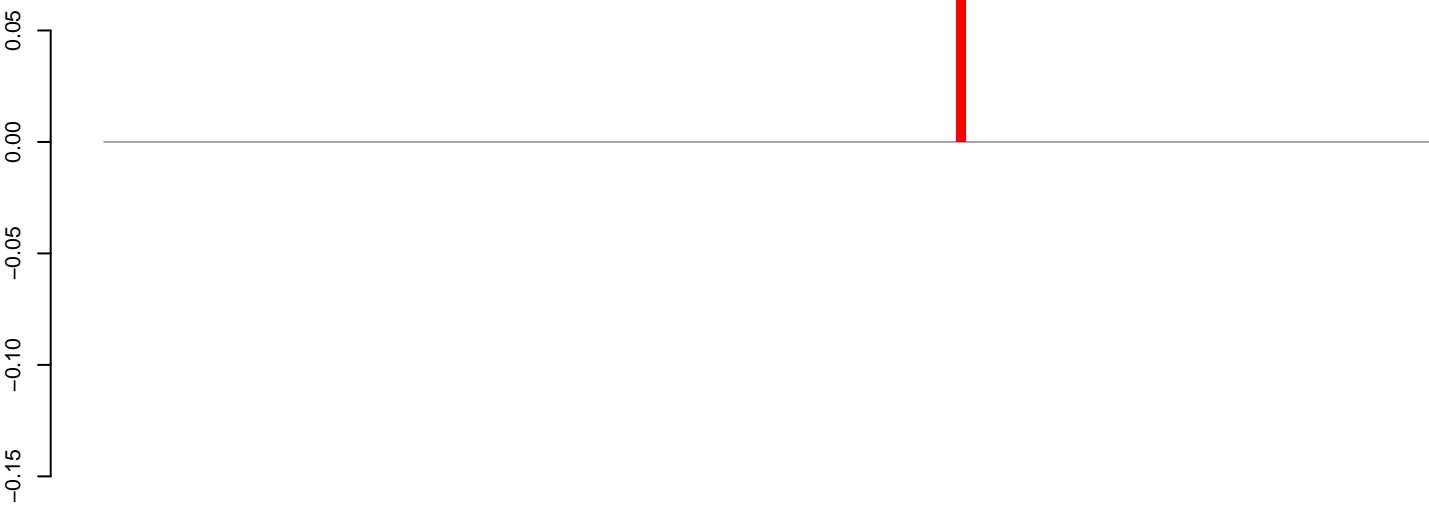

positive=0, negative=0, total=0

AeAeg_Aag2_DENV2K0048.24_35.rep

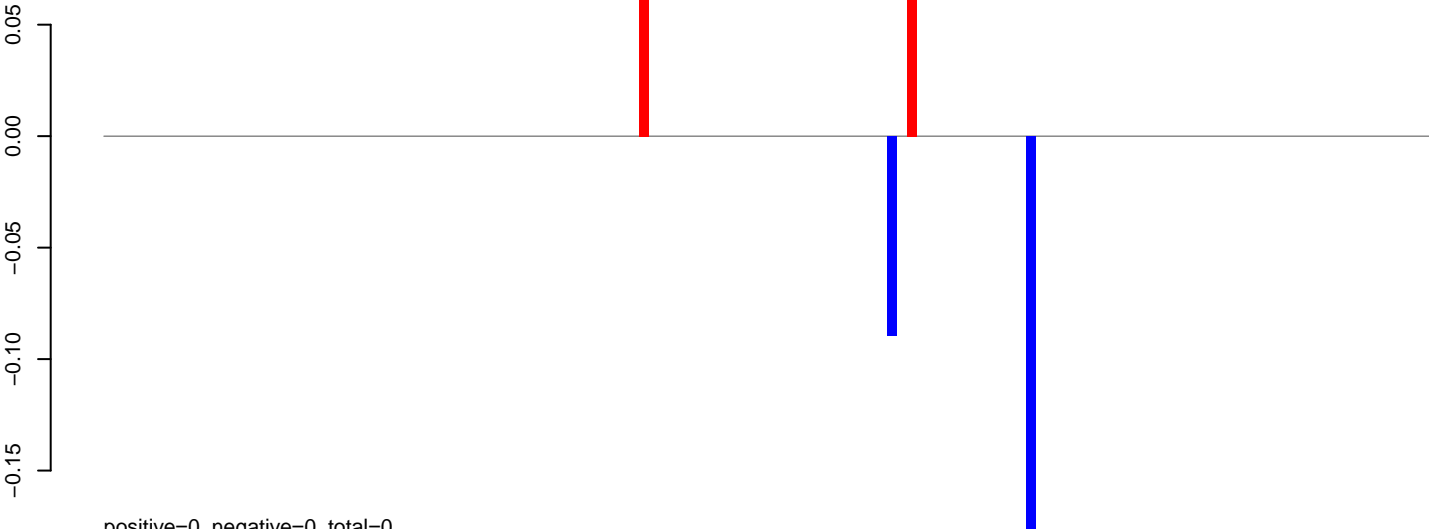

positive=0, negative=0, total=0

AeAeg_Aag2_DENV2K0048.rep

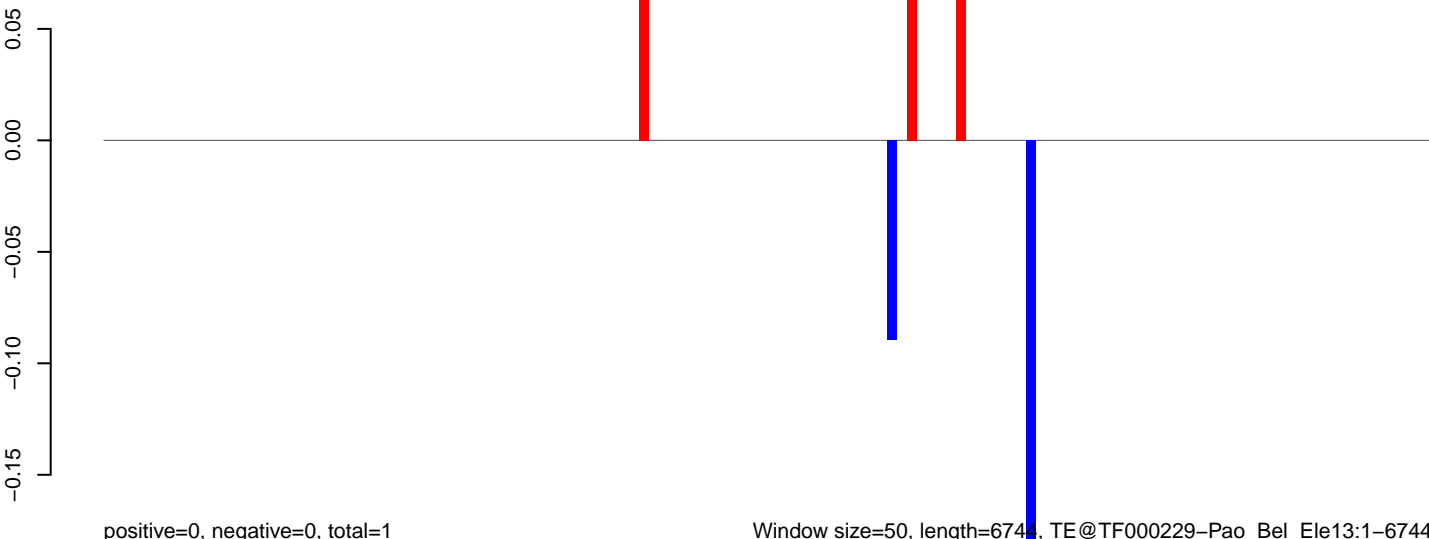

positive=0, negative=0, total=1

Window size=50, length=6744, TE@TF000229-Pao_Bel_Ele13:1-6744

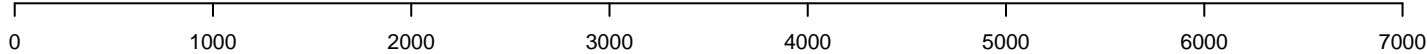

AeAeg_Aag2_DENV2K0048.18_23.rep

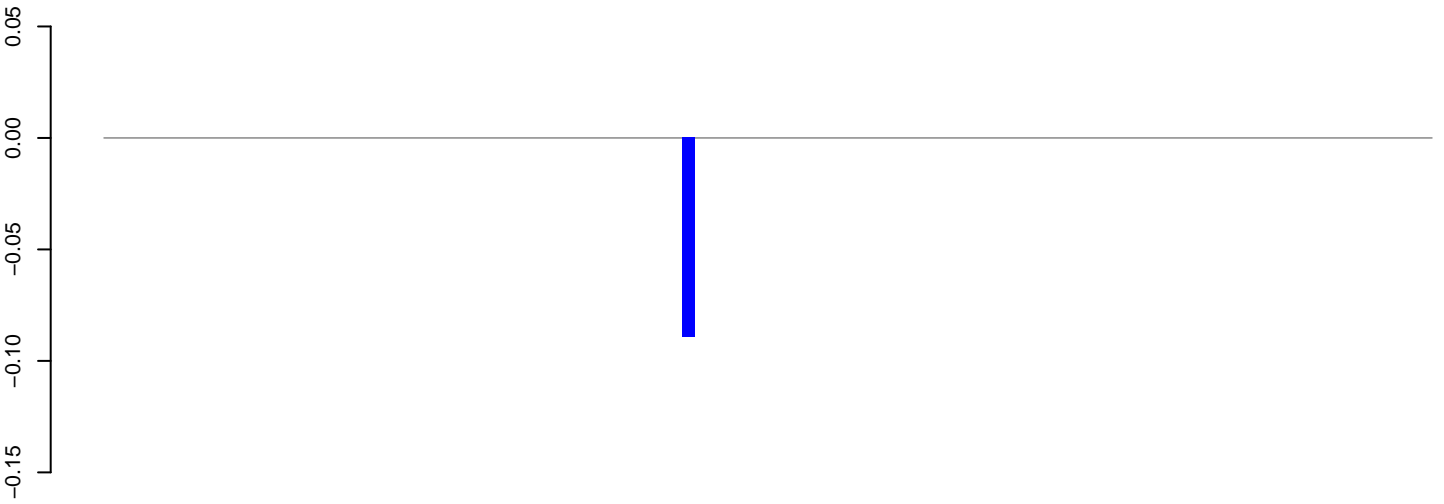

positive=0, negative=0, total=0

AeAeg_Aag2_DENV2K0048.24_35.rep

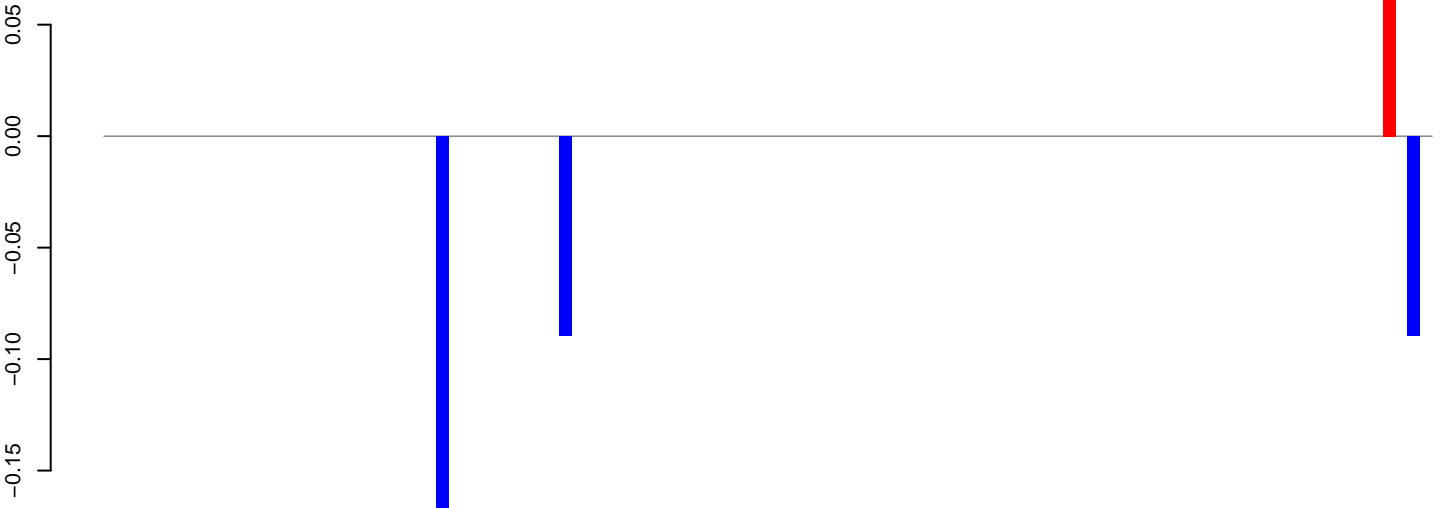

positive=0, negative=0, total=0

AeAeg_Aag2_DENV2K0048.rep

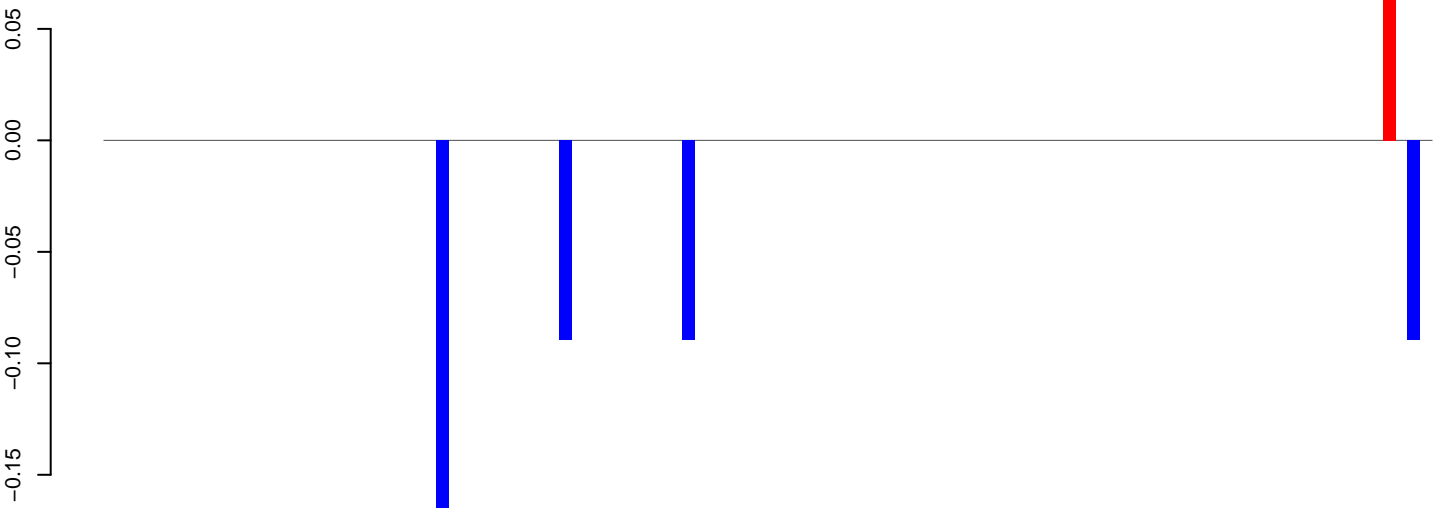

positive=0, negative=0, total=1

Window size=50, length=5417, TE@TF000172-Outcast_Ele7:1-5417

0 1000 2000 3000 4000 5000

AeAeg_Aag2_DENV2K0048.18_23.rep

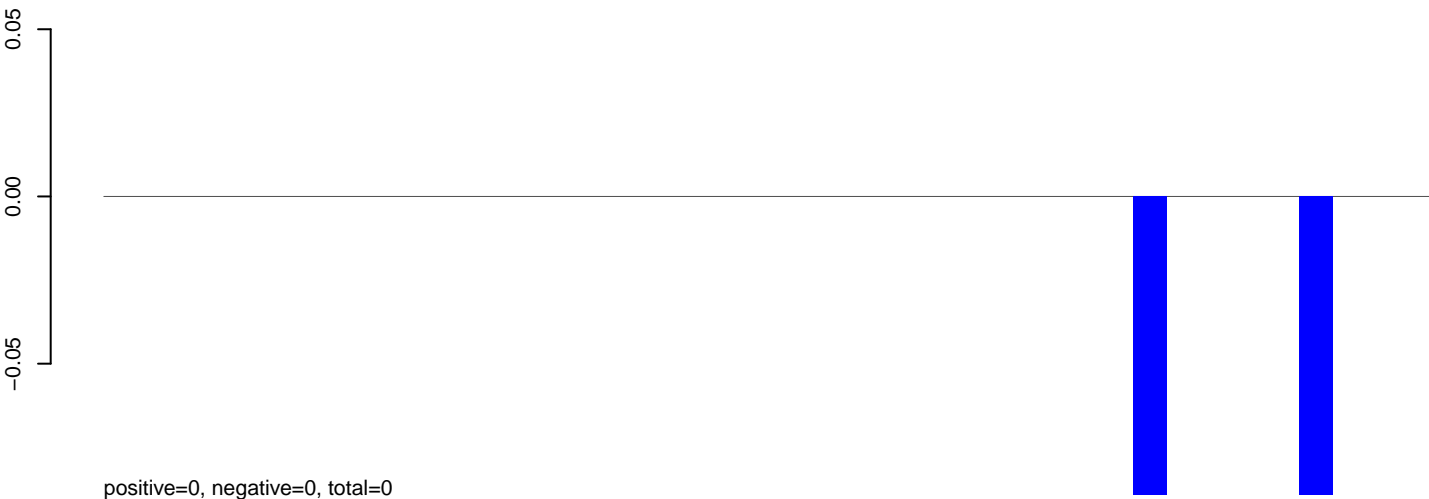

AeAeg_Aag2_DENV2K0048.24_35.rep

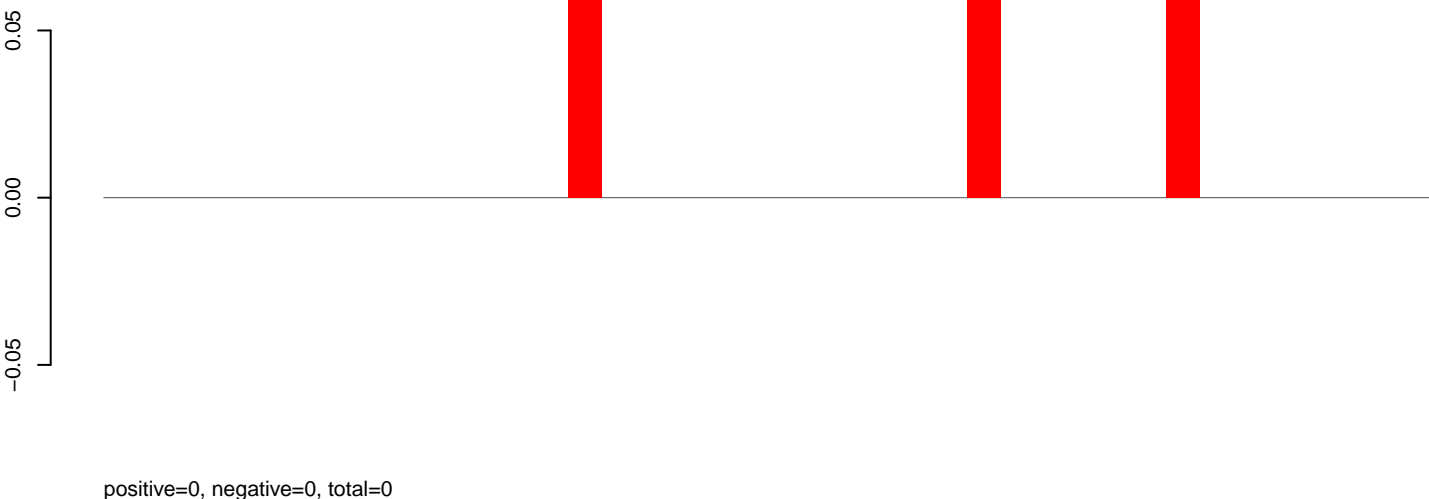

AeAeg_Aag2_DENV2K0048.rep

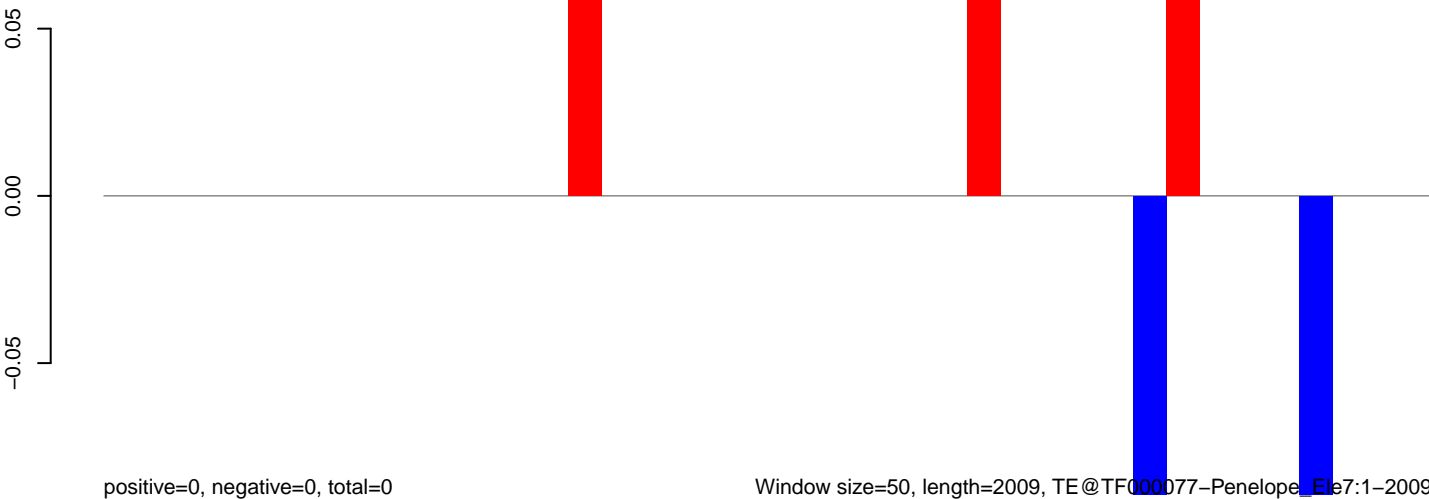

AeAeg_Aag2_DENV2K0048.18_23.rep

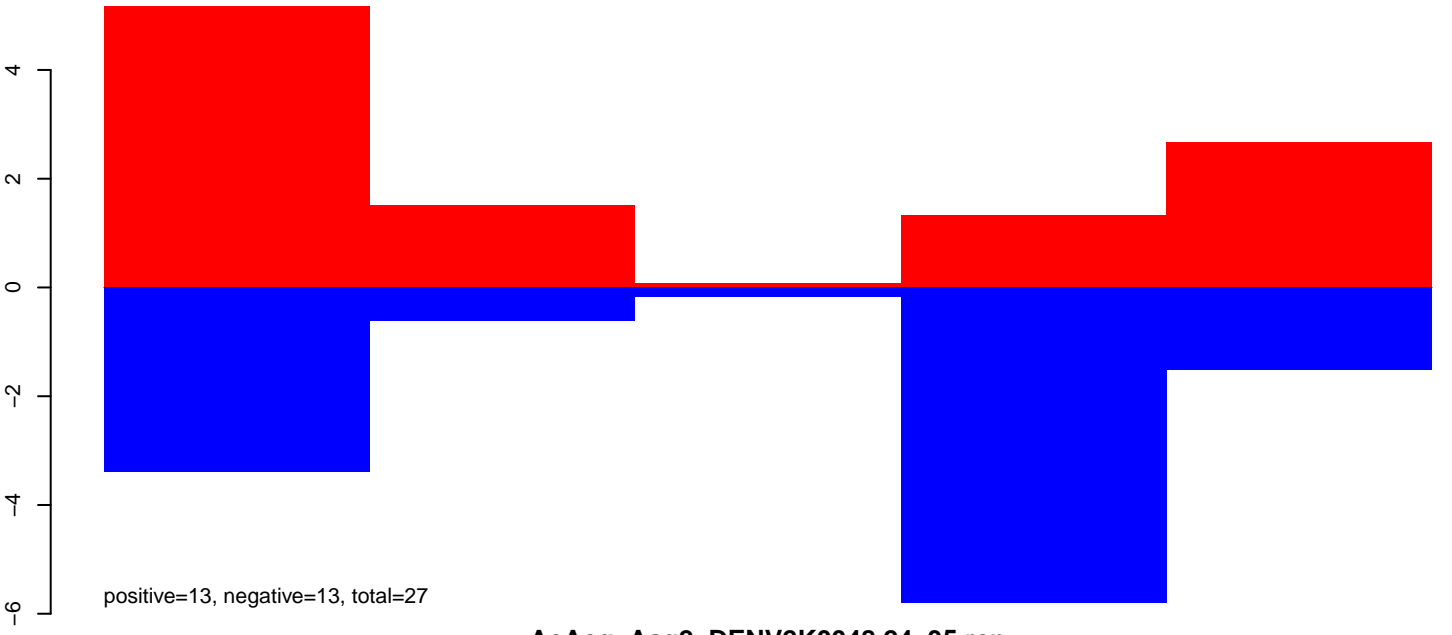

AeAeg_Aag2_DENV2K0048.24_35.rep

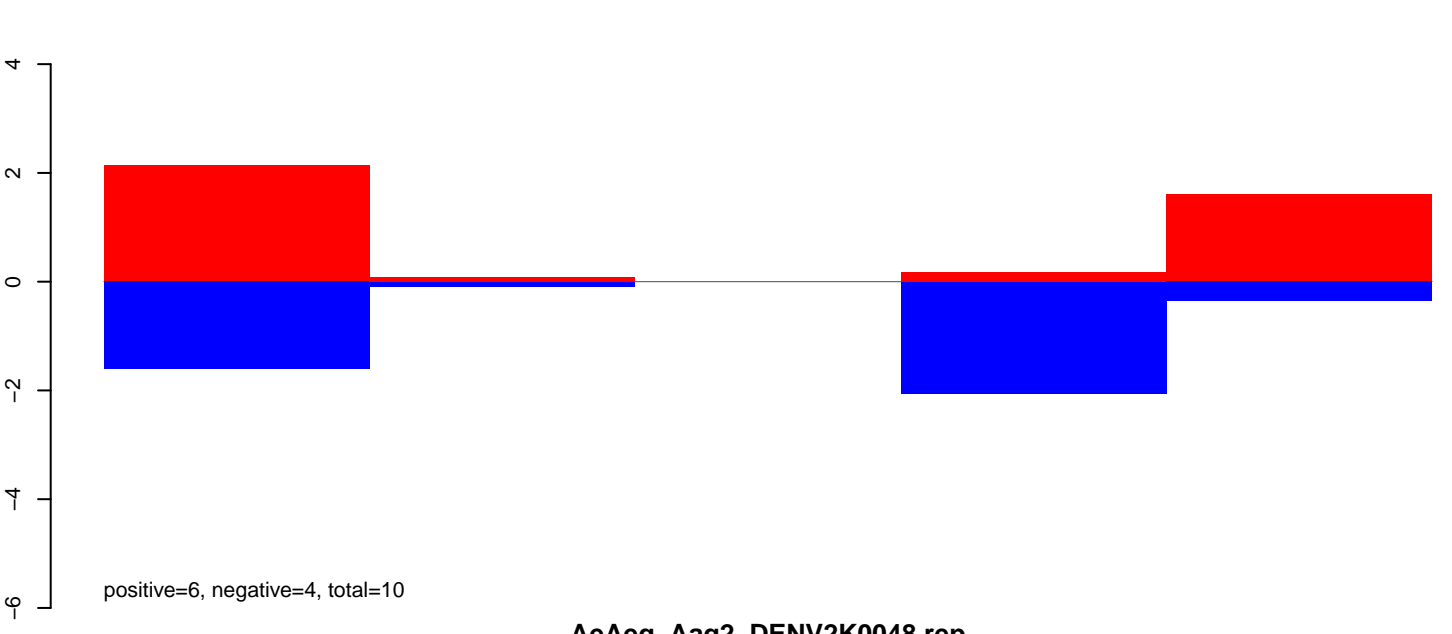

AeAeg_Aag2_DENV2K0048.rep

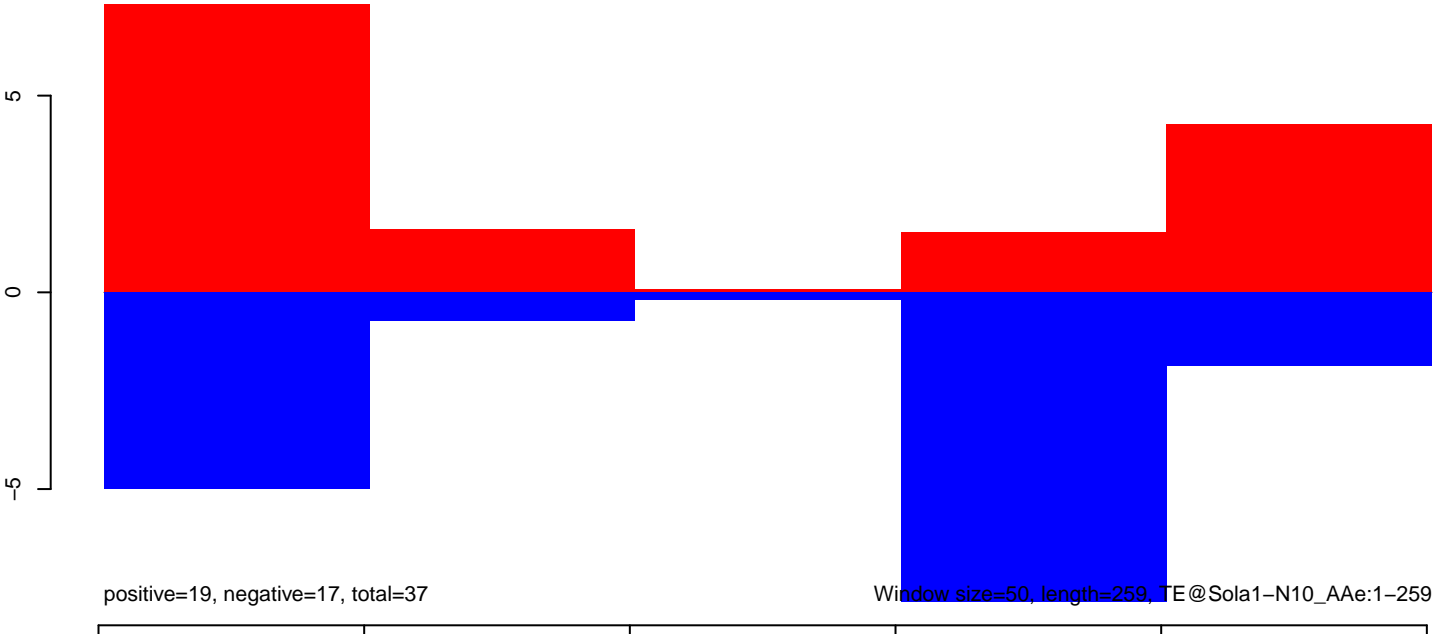

AeAeg_Aag2_DENV2K0048.18_23.rep

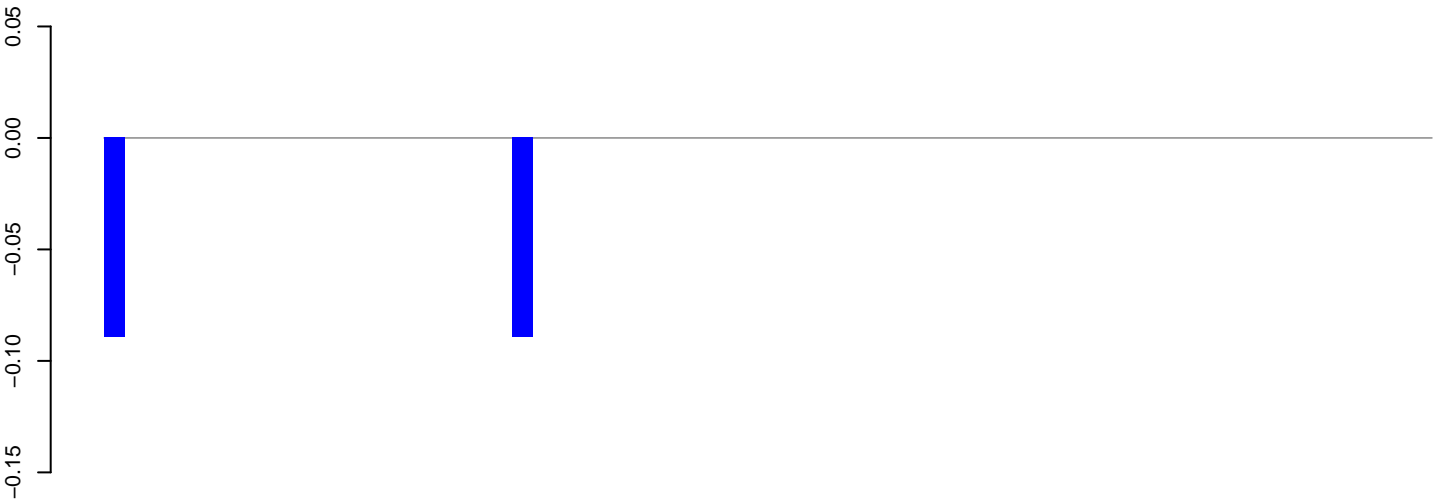

positive=0, negative=0, total=0

AeAeg_Aag2_DENV2K0048.24_35.rep

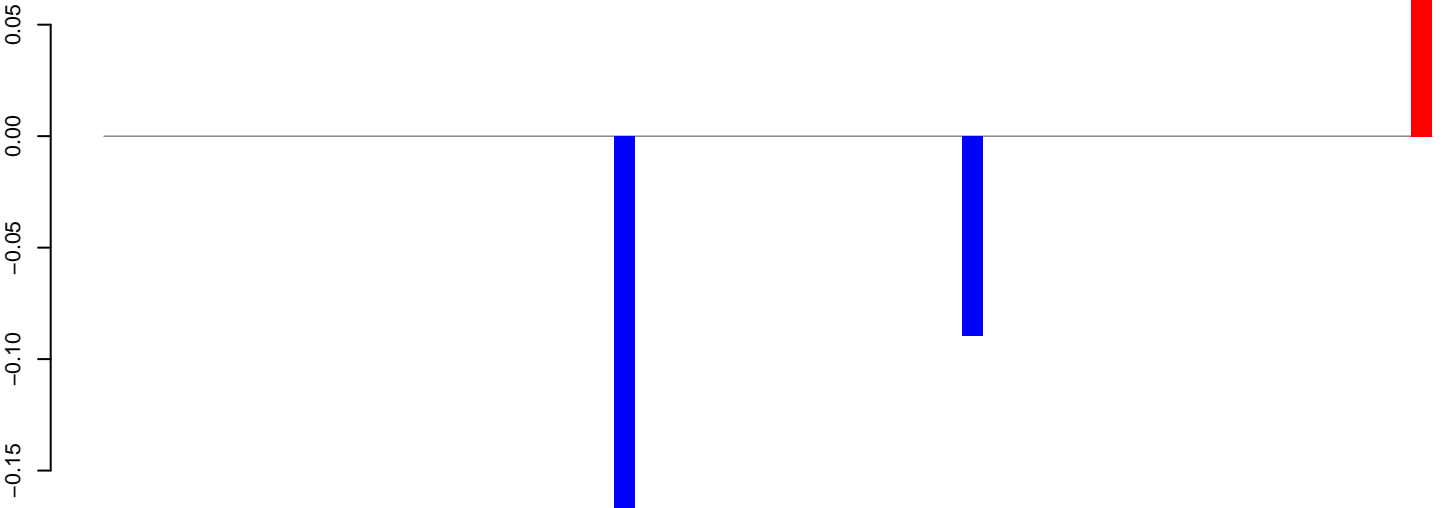

positive=0, negative=0, total=0

AeAeg_Aag2_DENV2K0048.rep

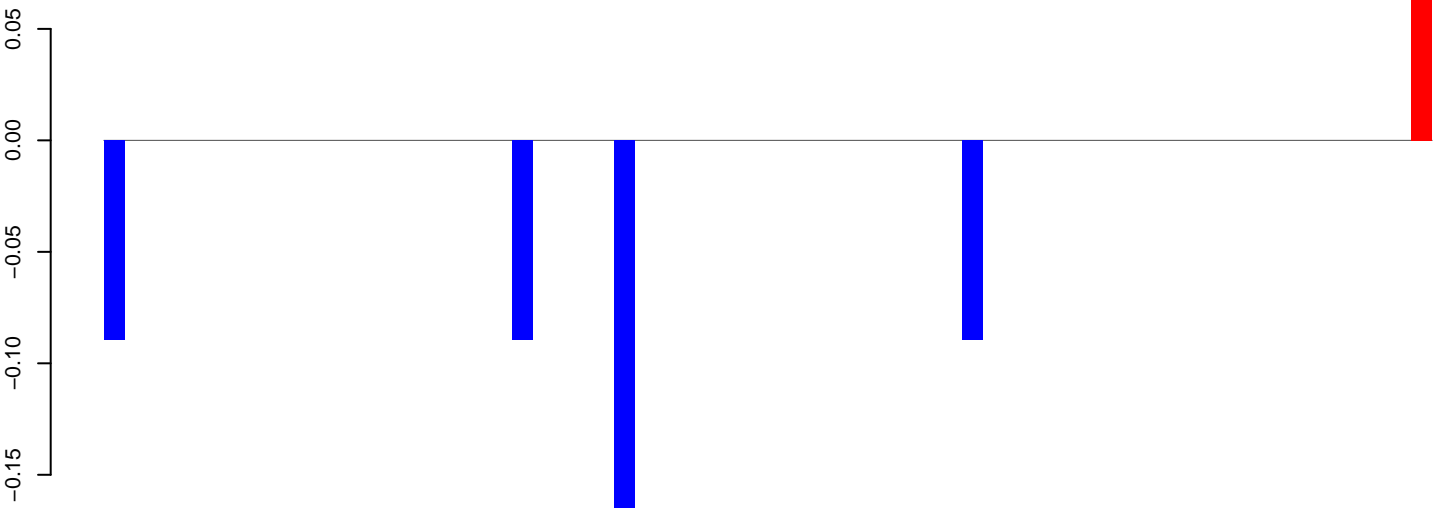

positive=0, negative=0, total=1

Window size=50, length=3285, TE@Sola1-1_AA:1-3285

0 500 1000 1500 2000 2500 3000

AeAeg_Aag2_DENV2K0048.18_23.rep

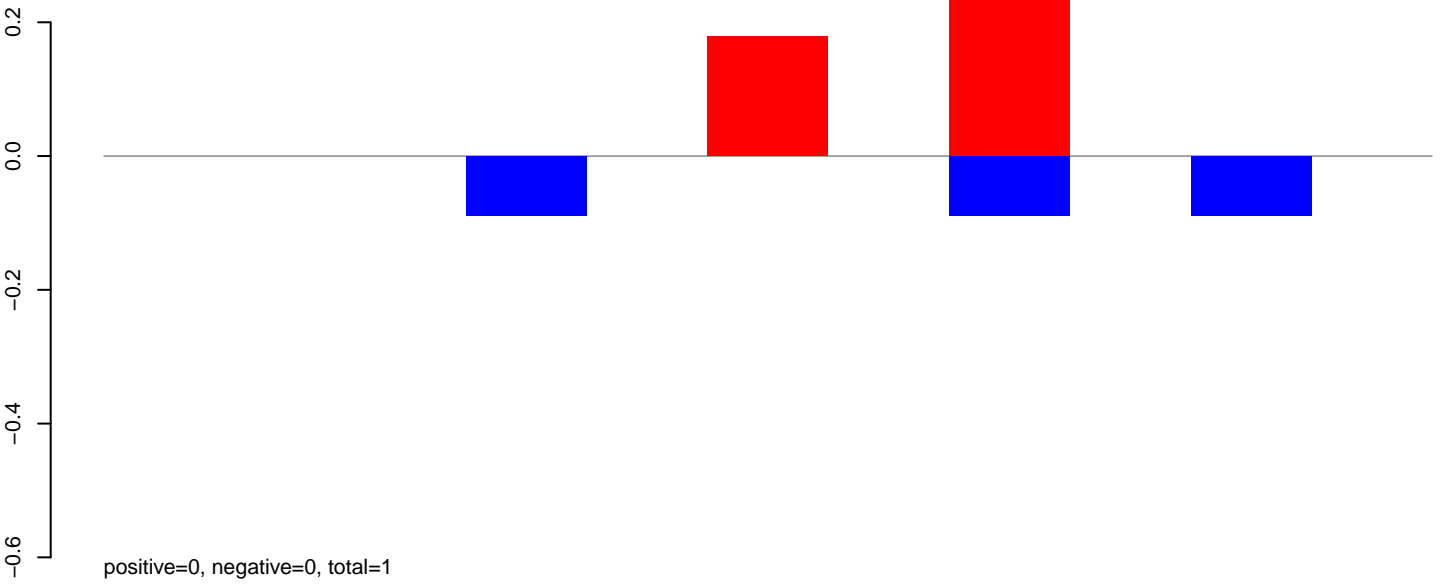

AeAeg_Aag2_DENV2K0048.24_35.rep

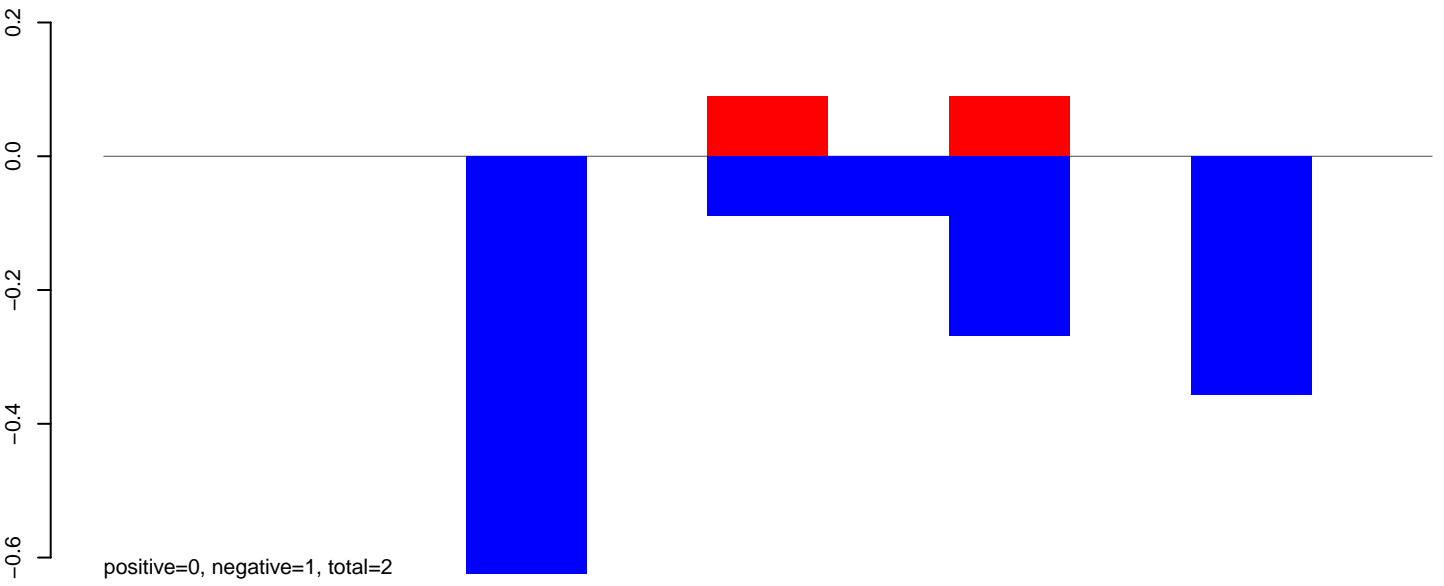

AeAeg_Aag2_DENV2K0048.rep

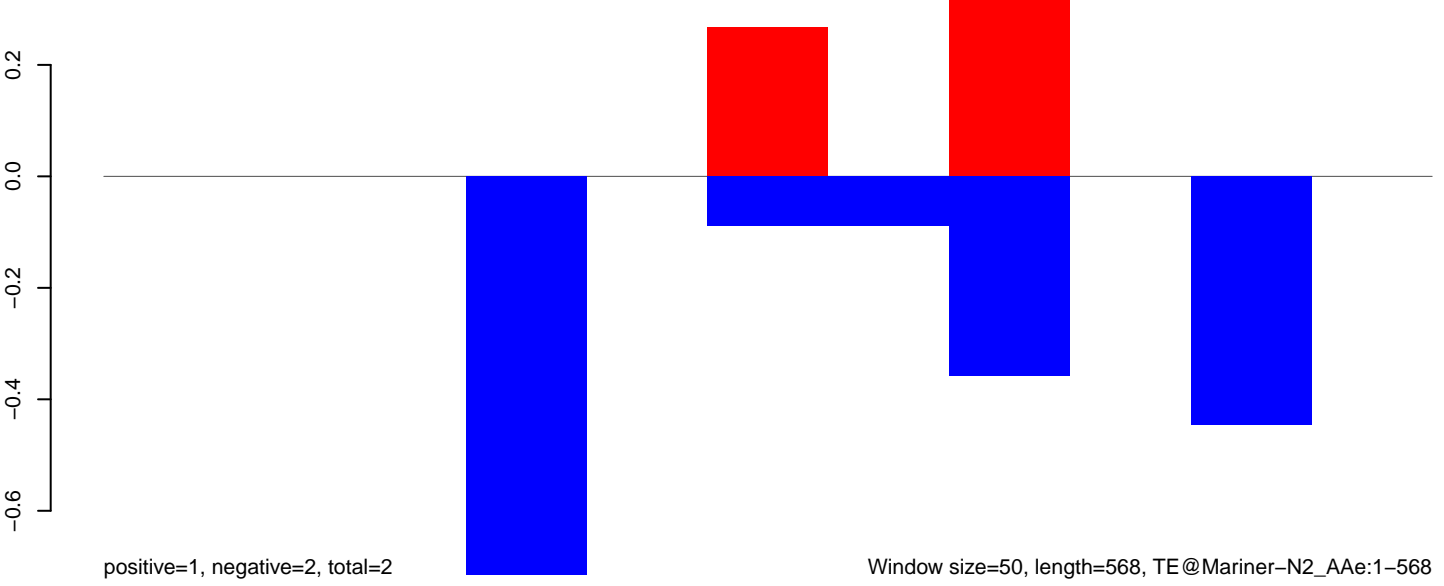

Window size=50, length=568, TE@Mariner-N2_AAe:1-568

100 200 300 400 500 600

AeAeg_Aag2_DENV2K0048.18_23.rep

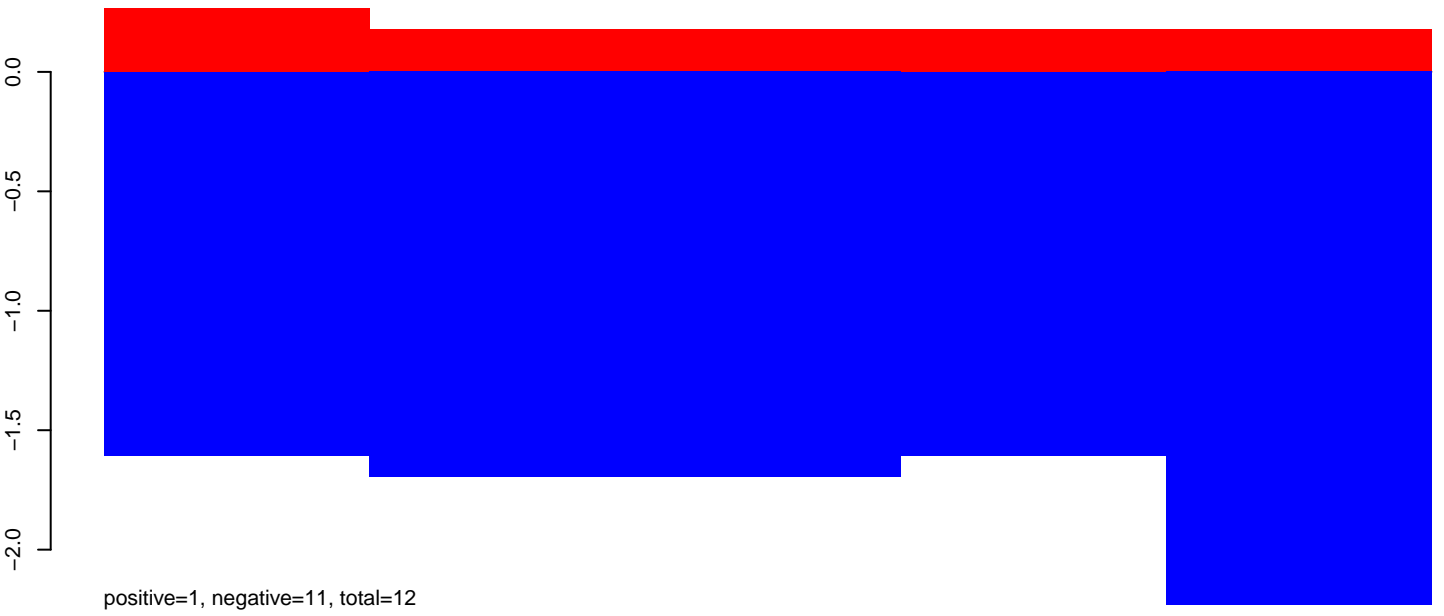

AeAeg_Aag2_DENV2K0048.24_35.rep

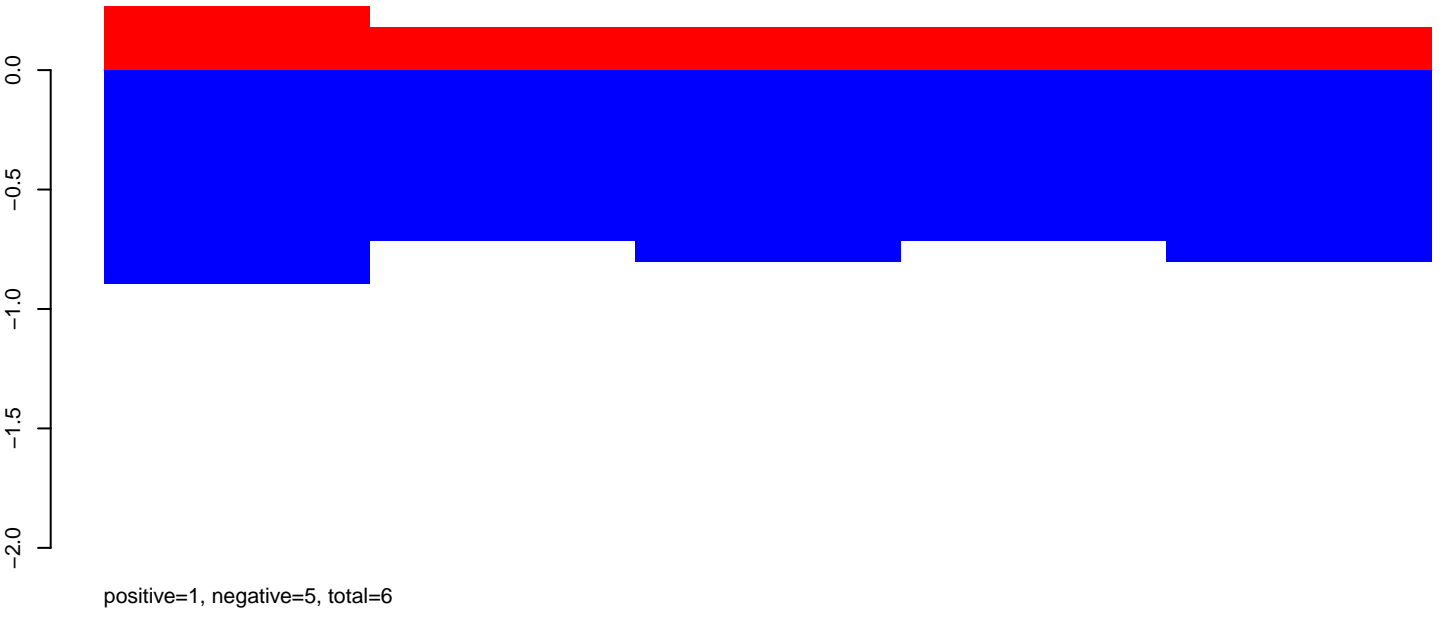

AeAeg_Aag2_DENV2K0048.rep

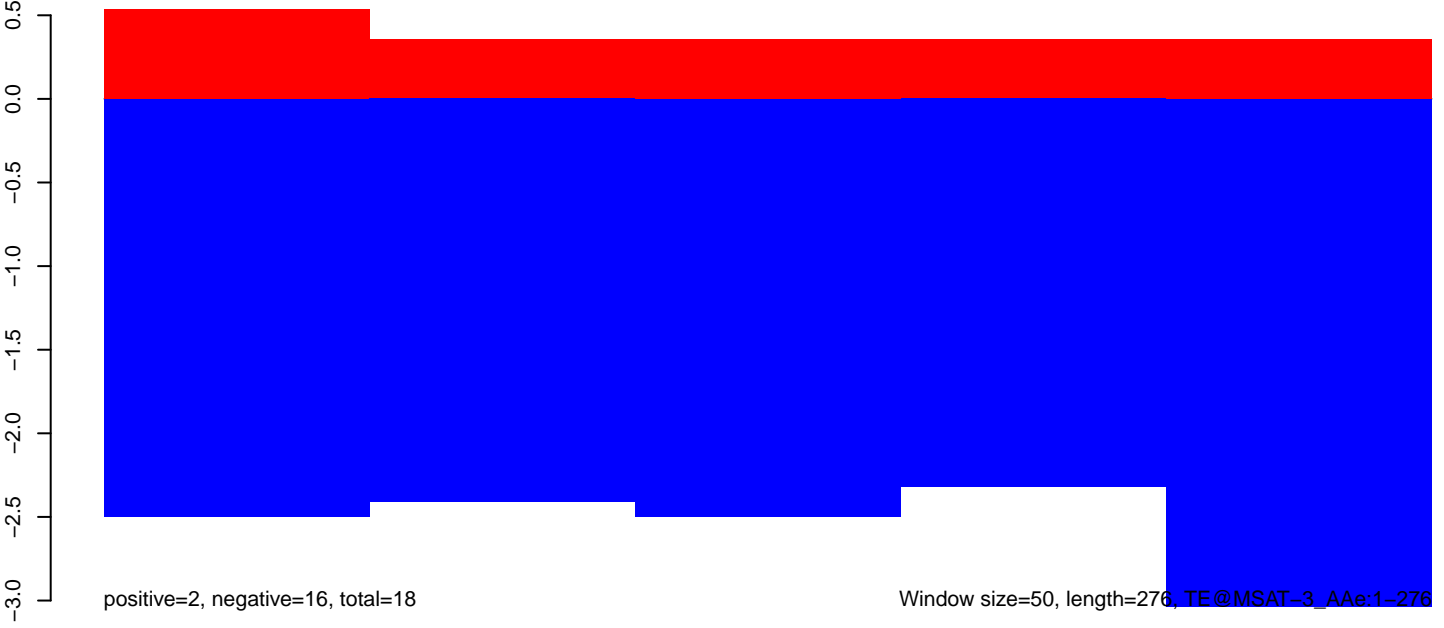

Window size=50, length=276, TE@MSAT-3_AAe:1-276

50 100 150 200 250 300

AeAeg_Aag2_DENV2K0048.18_23.rep

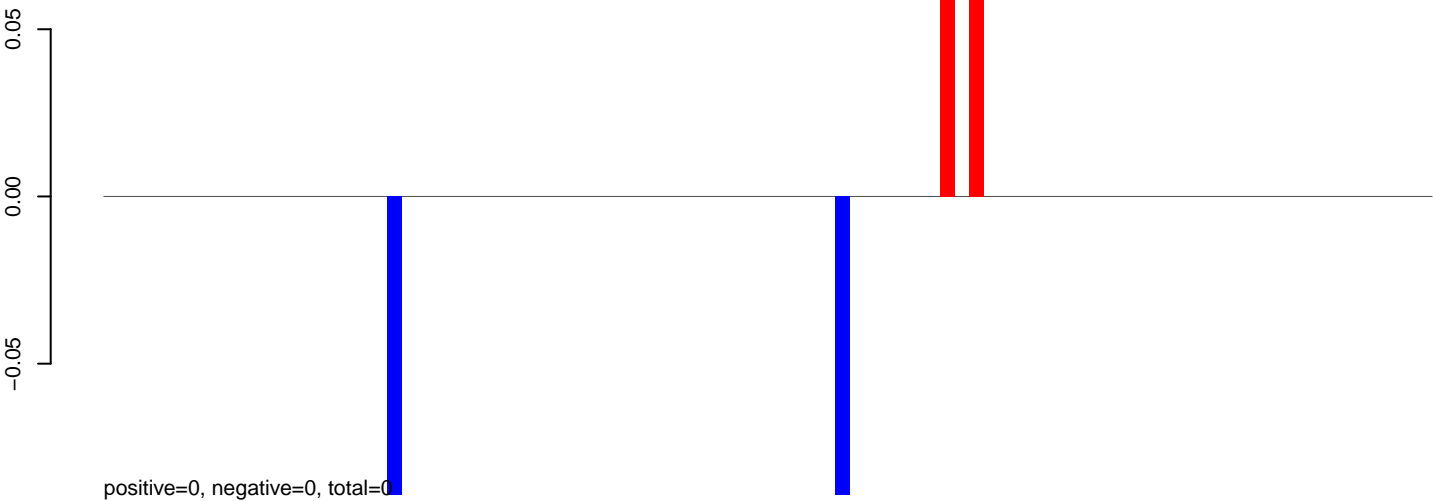

AeAeg_Aag2_DENV2K0048.24_35.rep

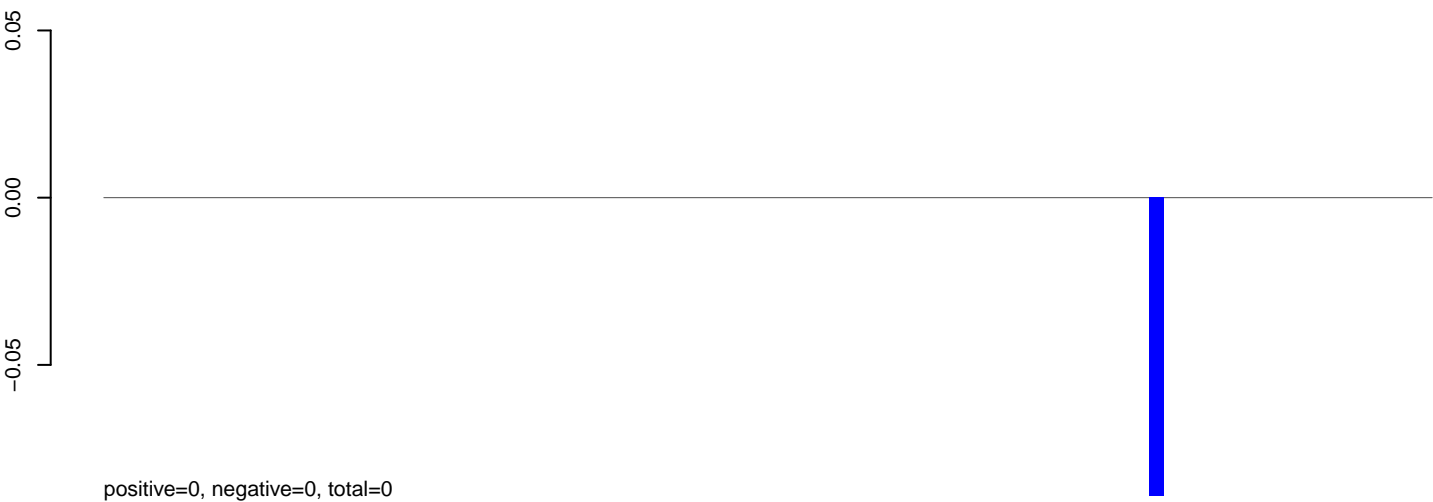

AeAeg_Aag2_DENV2K0048.rep

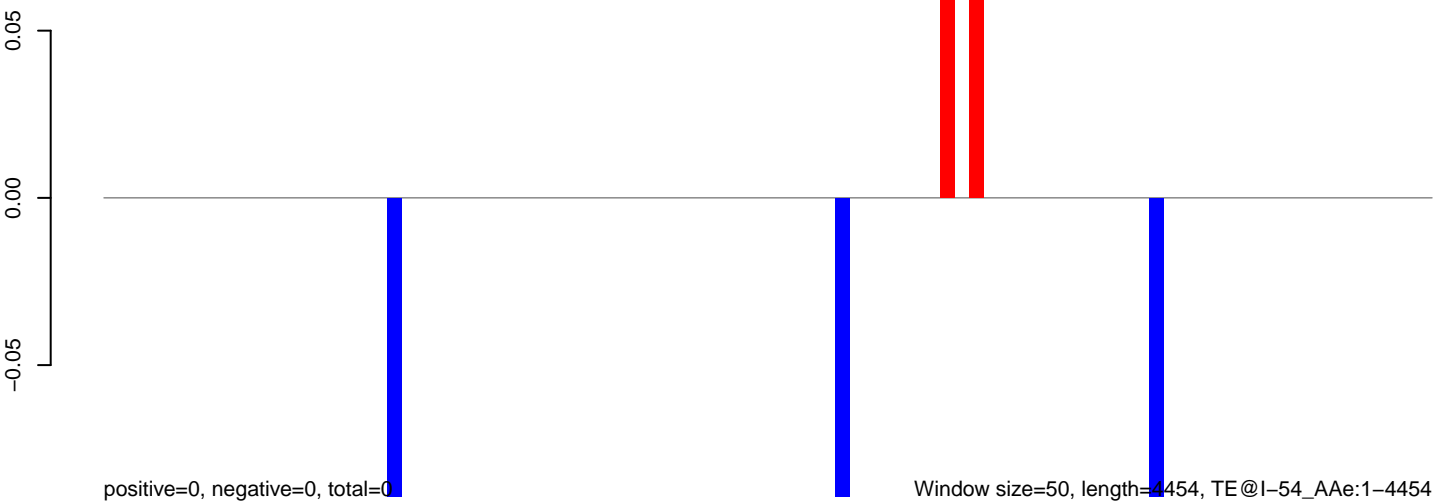

0 1000 2000 3000 4000

AeAeg_Aag2_DENV2K0048.18_23.rep

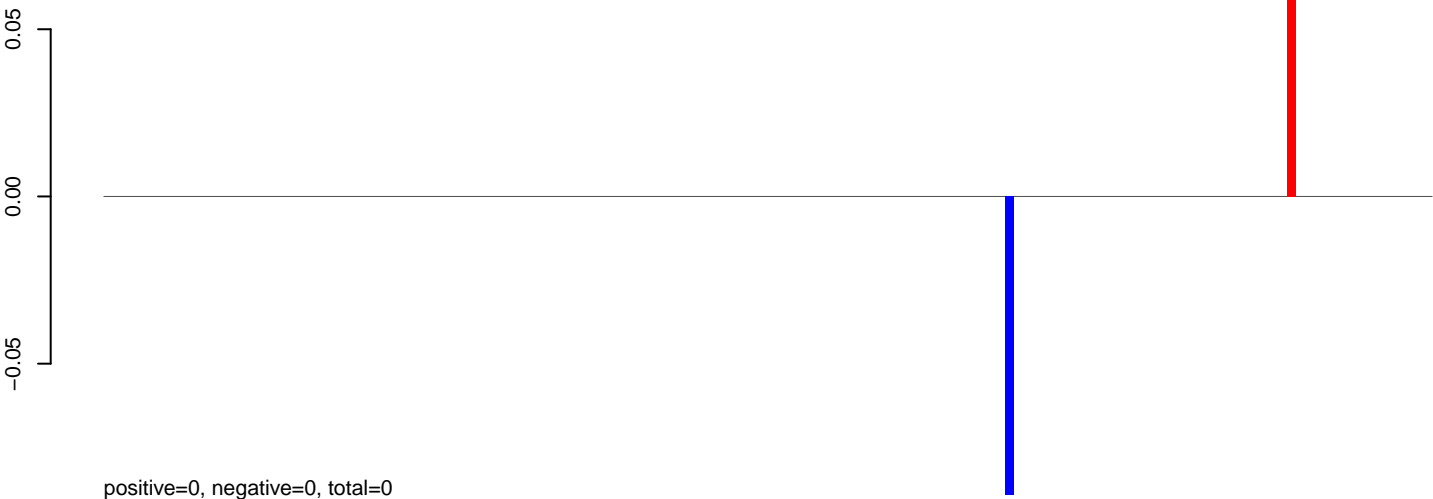

AeAeg_Aag2_DENV2K0048.24_35.rep

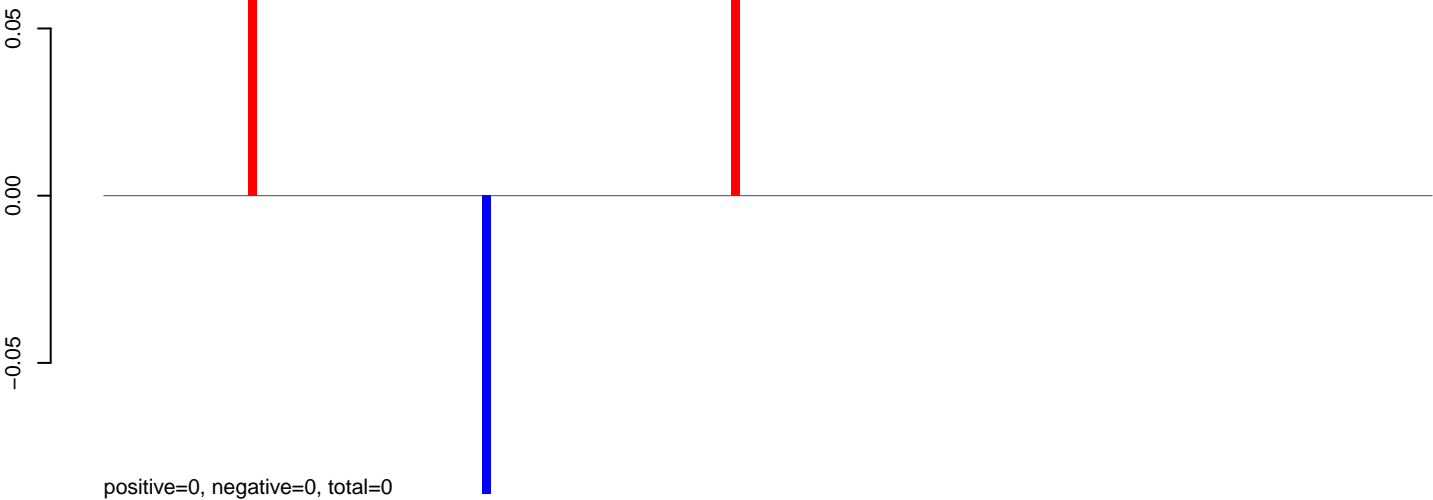

AeAeg_Aag2_DENV2K0048.rep

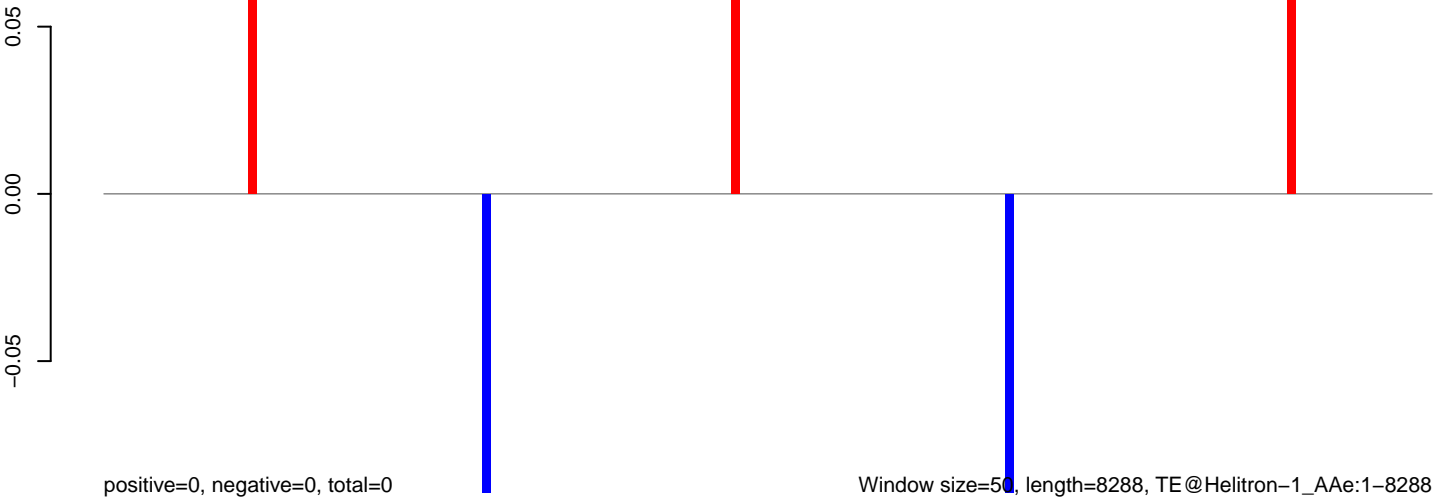

0 2000 4000 6000 8000

AeAeg_Aag2_DENV2K0048.18_23.rep

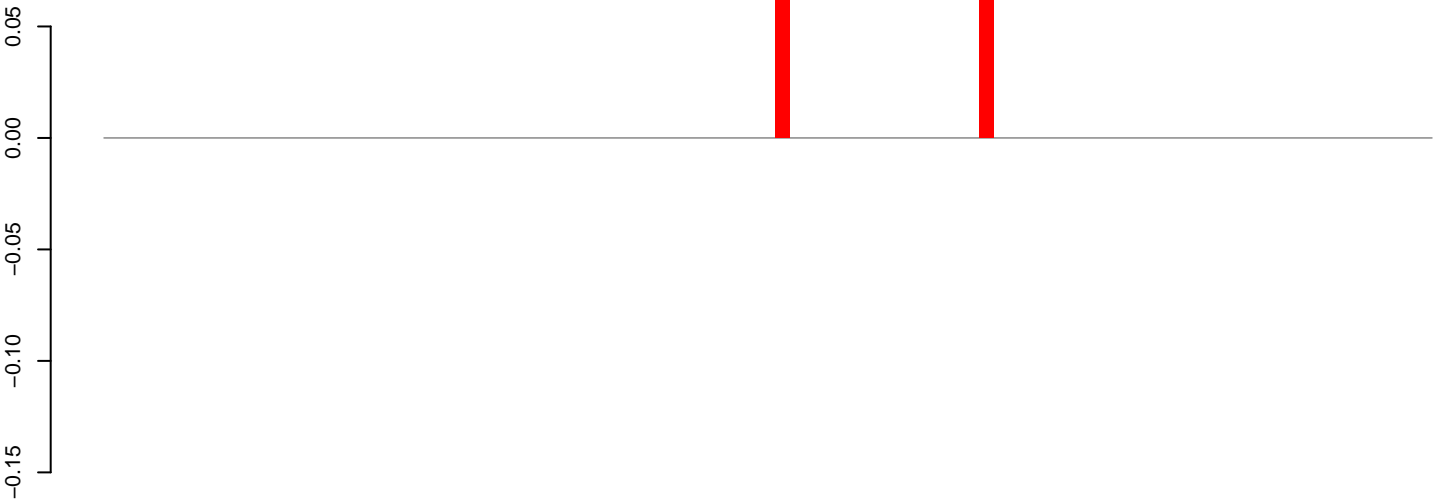

positive=0, negative=0, total=0

AeAeg_Aag2_DENV2K0048.24_35.rep

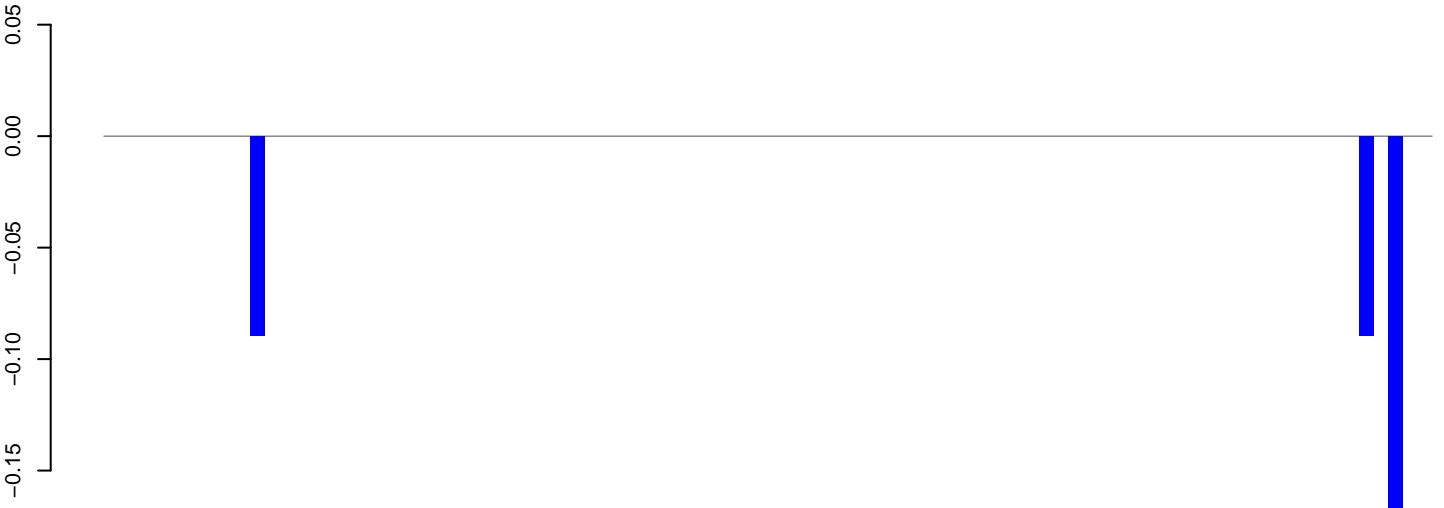

positive=0, negative=0, total=0

AeAeg_Aag2_DENV2K0048.rep



positive=0, negative=0, total=1

Window size=50, length=4572, TE@Gypsy-604_AA-LTR-I:1-4572

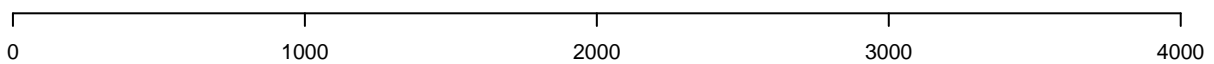

AeAeg_Aag2_DENV2K0048.18_23.rep

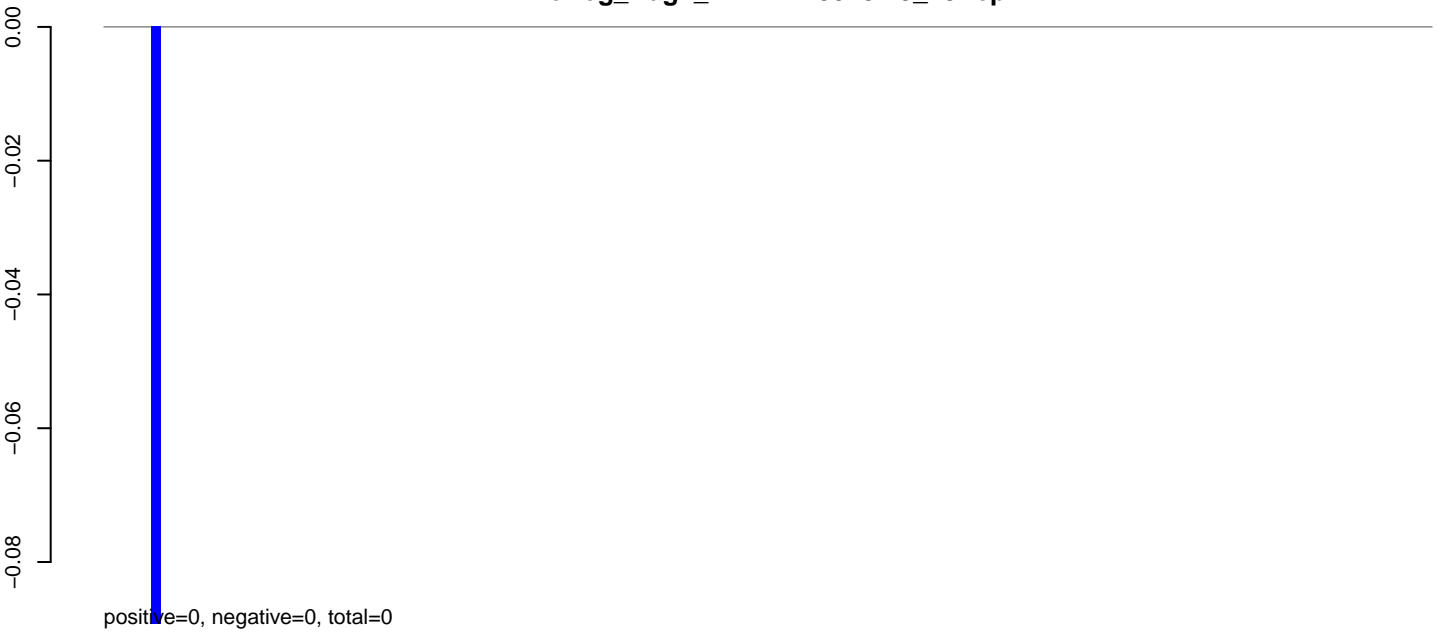

AeAeg_Aag2_DENV2K0048.24_35.rep

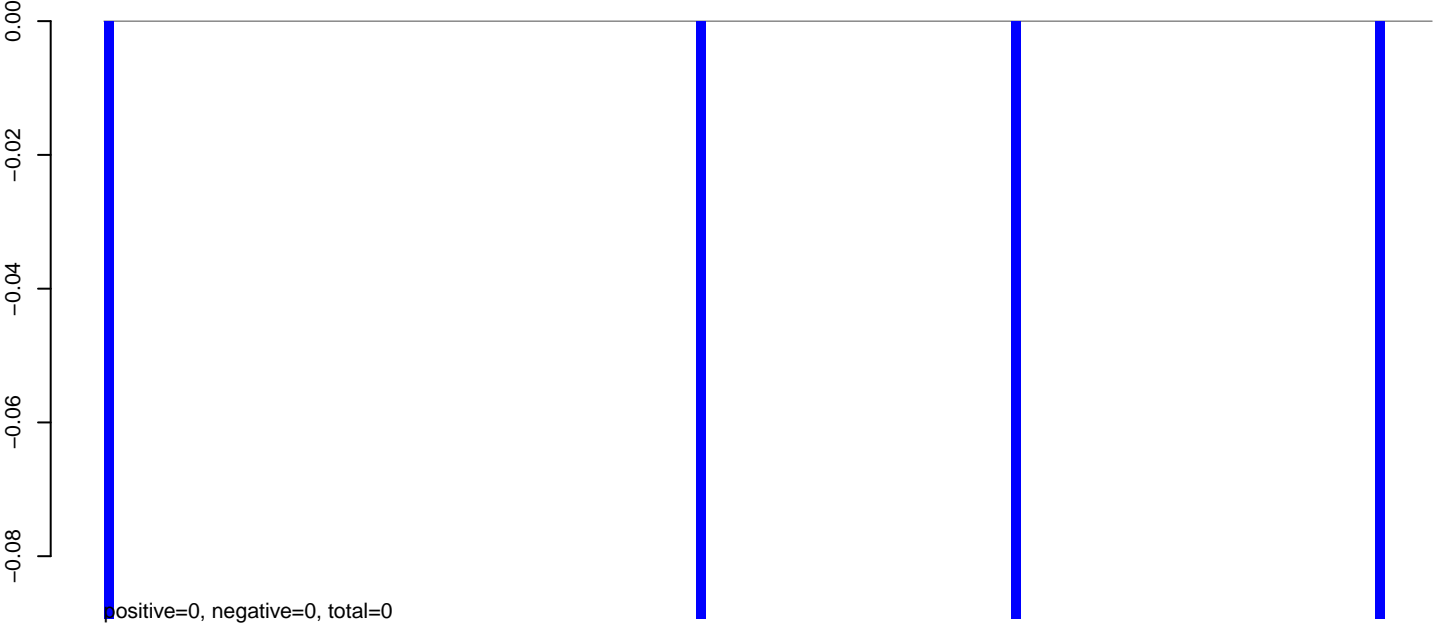

AeAeg_Aag2_DENV2K0048.rep

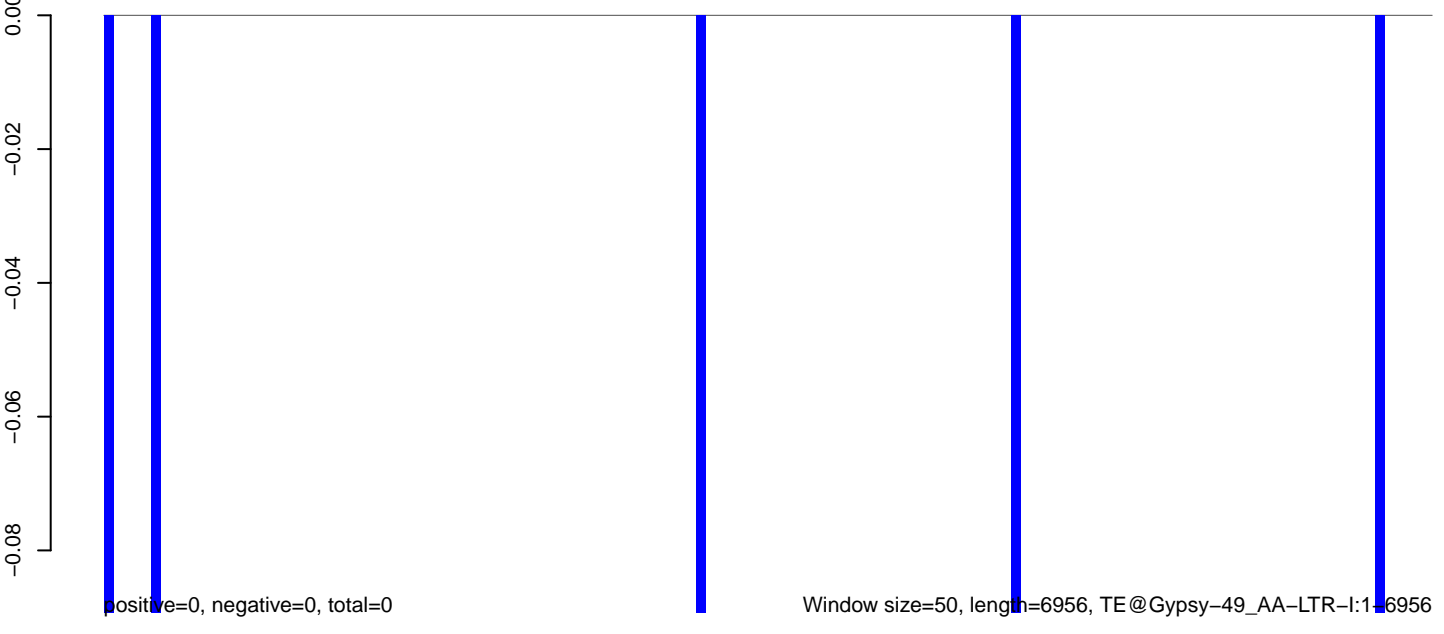

AeAeg_Aag2_DENV2K0048.18_23.rep

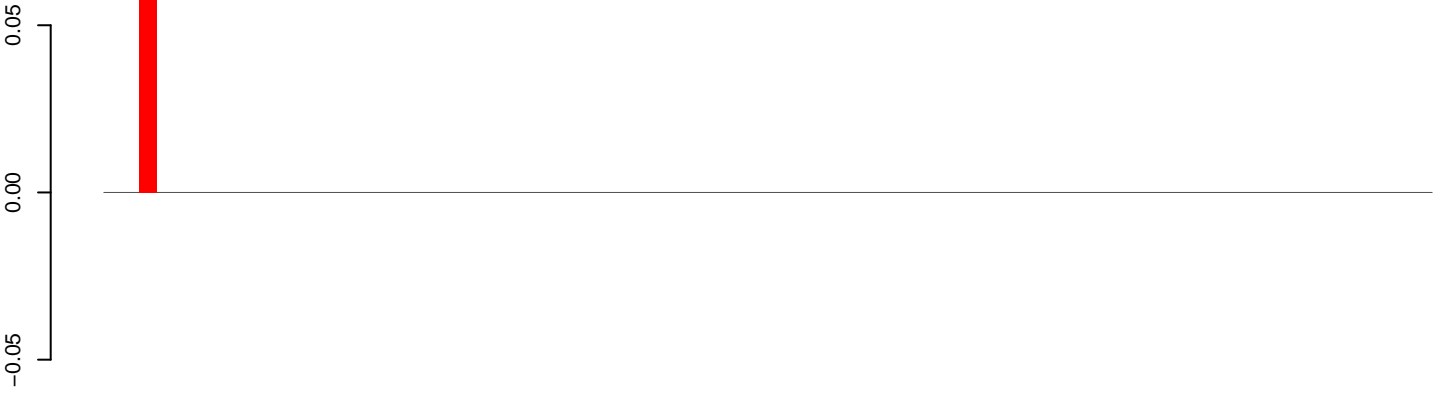

positive=0, negative=0, total=0

AeAeg_Aag2_DENV2K0048.24_35.rep

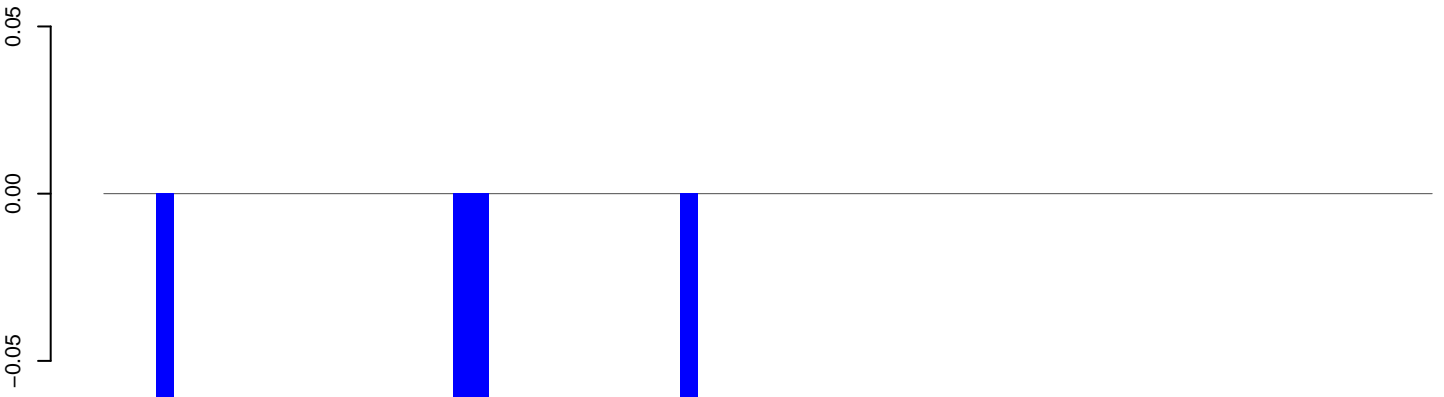

positive=0, negative=0, total=0

AeAeg_Aag2_DENV2K0048.rep

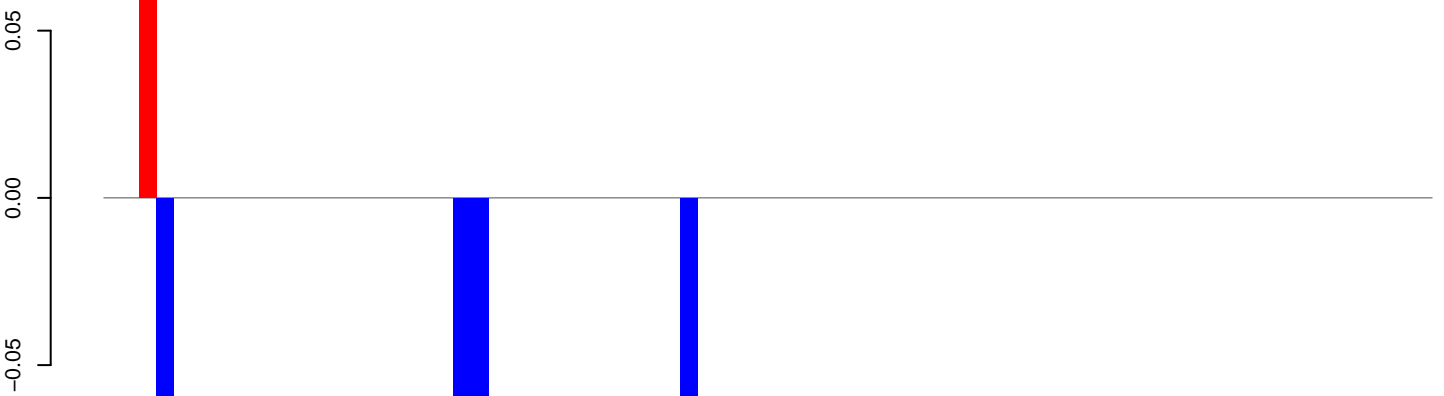

positive=0, negative=0, total=0

Window size=50, length=3820, TE@Gypsy-204_AA-LTR-I:1-3820

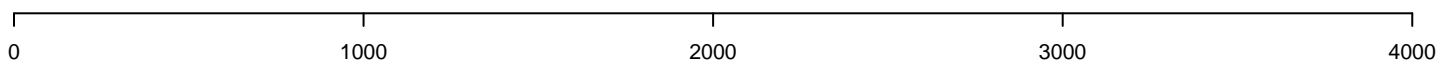

AeAeg_Aag2_DENV2K0048.18_23.rep

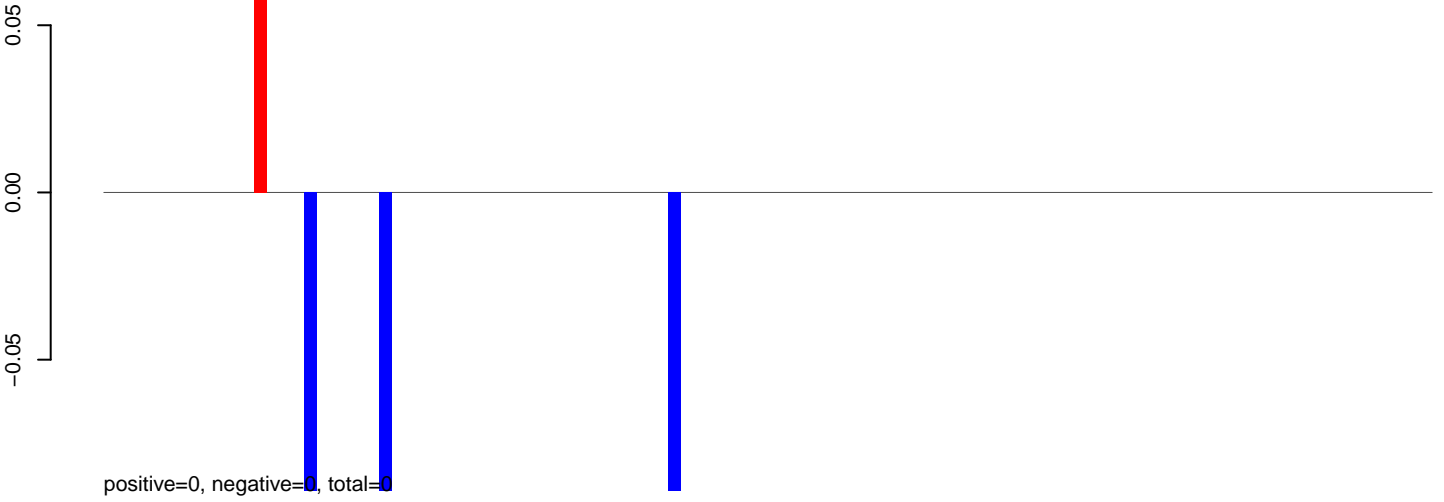

AeAeg_Aag2_DENV2K0048.24_35.rep

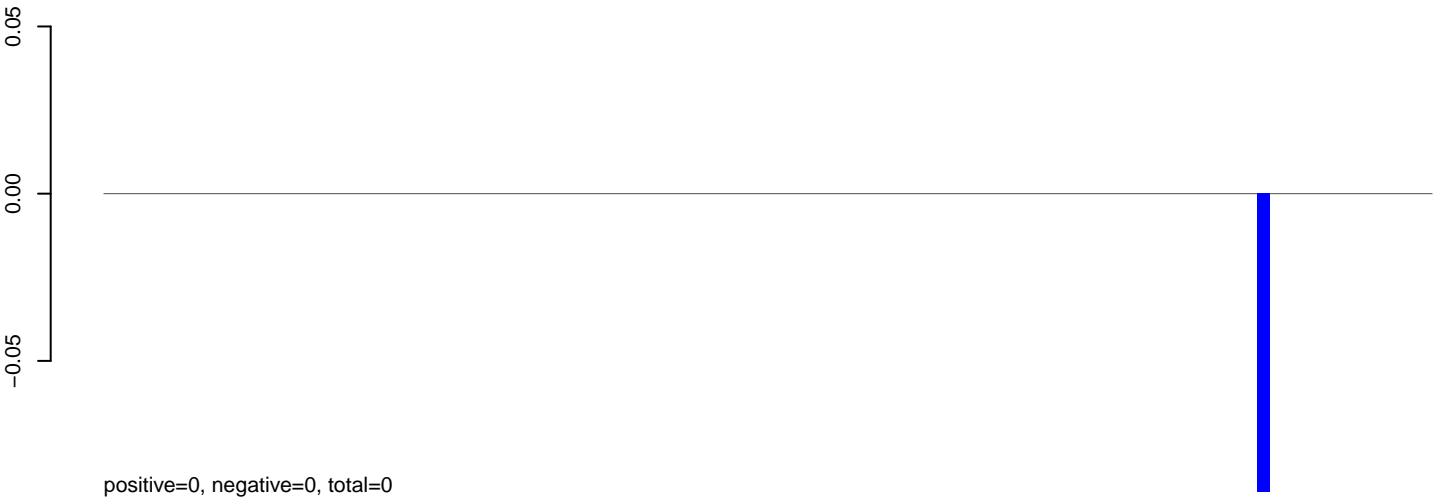

AeAeg_Aag2_DENV2K0048.rep

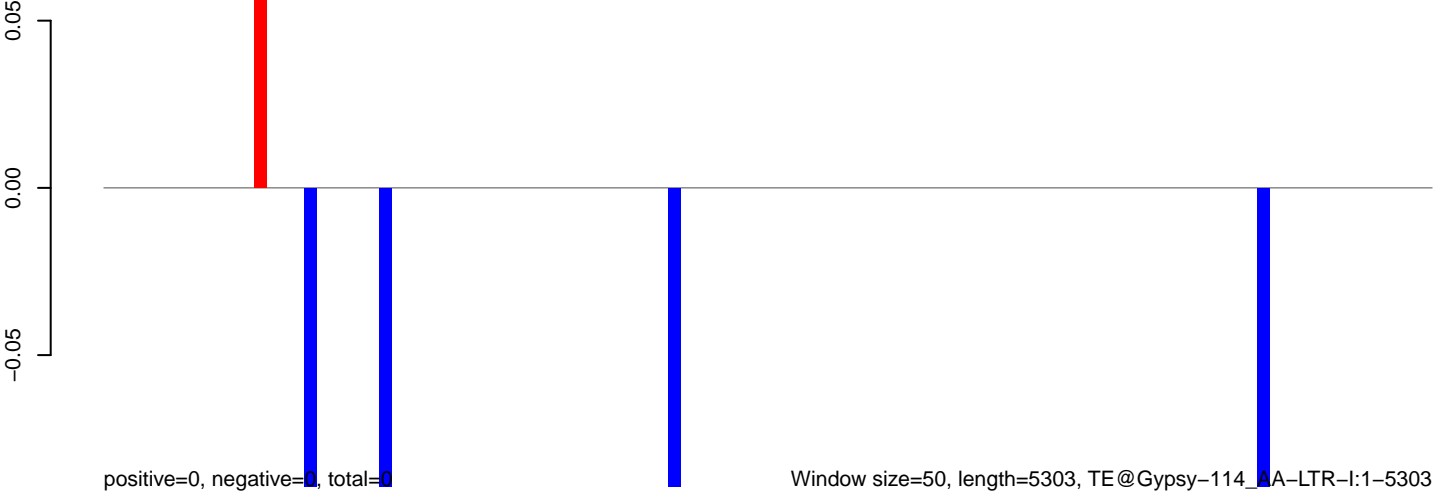

0 1000 2000 3000 4000 5000

AeAeg_Aag2_DENV2K0048.18_23.rep

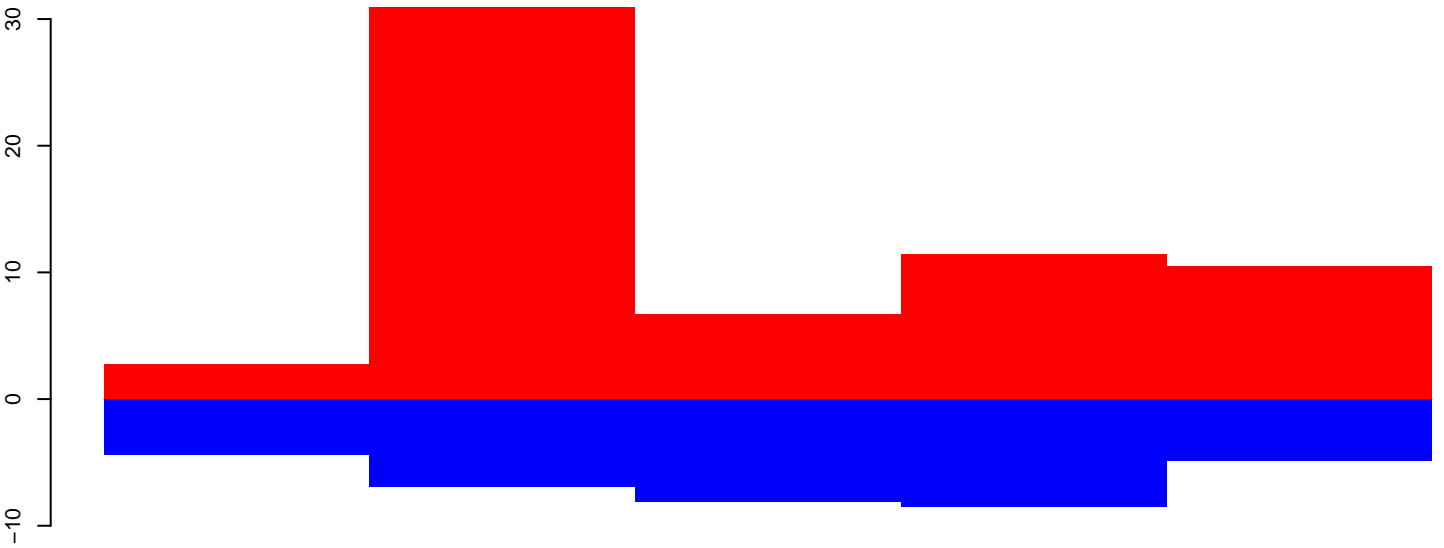

positive=73, negative=37, total=110

AeAeg_Aag2_DENV2K0048.24_35.rep

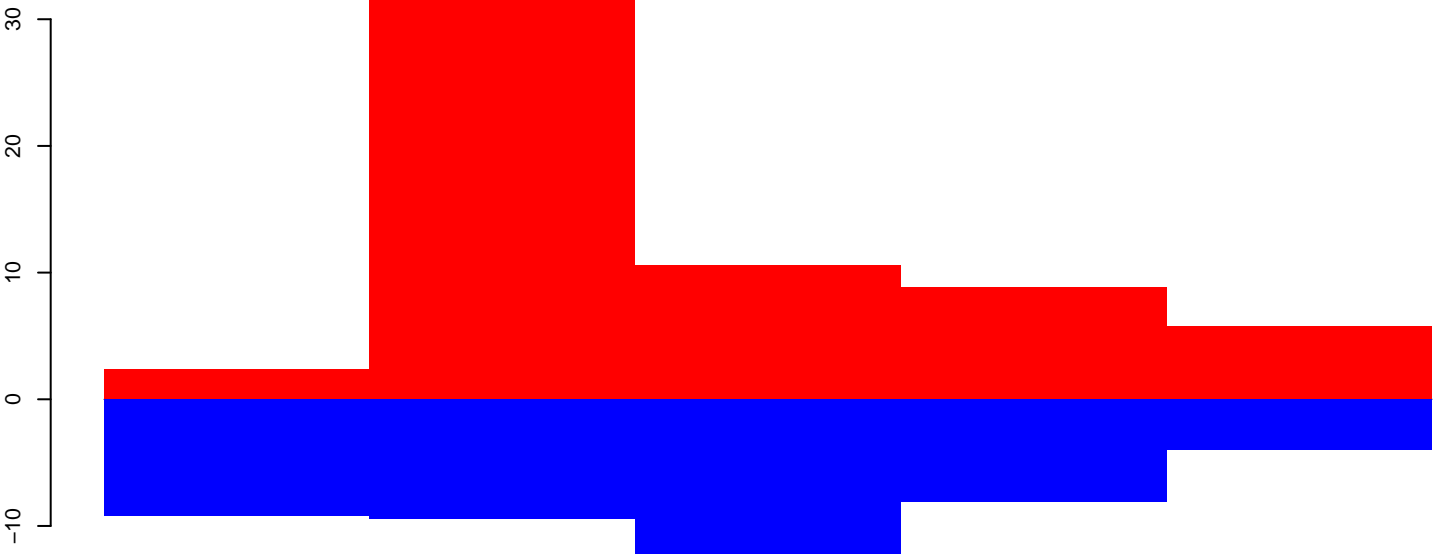

positive=66, negative=49, total=115

AeAeg_Aag2_DENV2K0048.rep

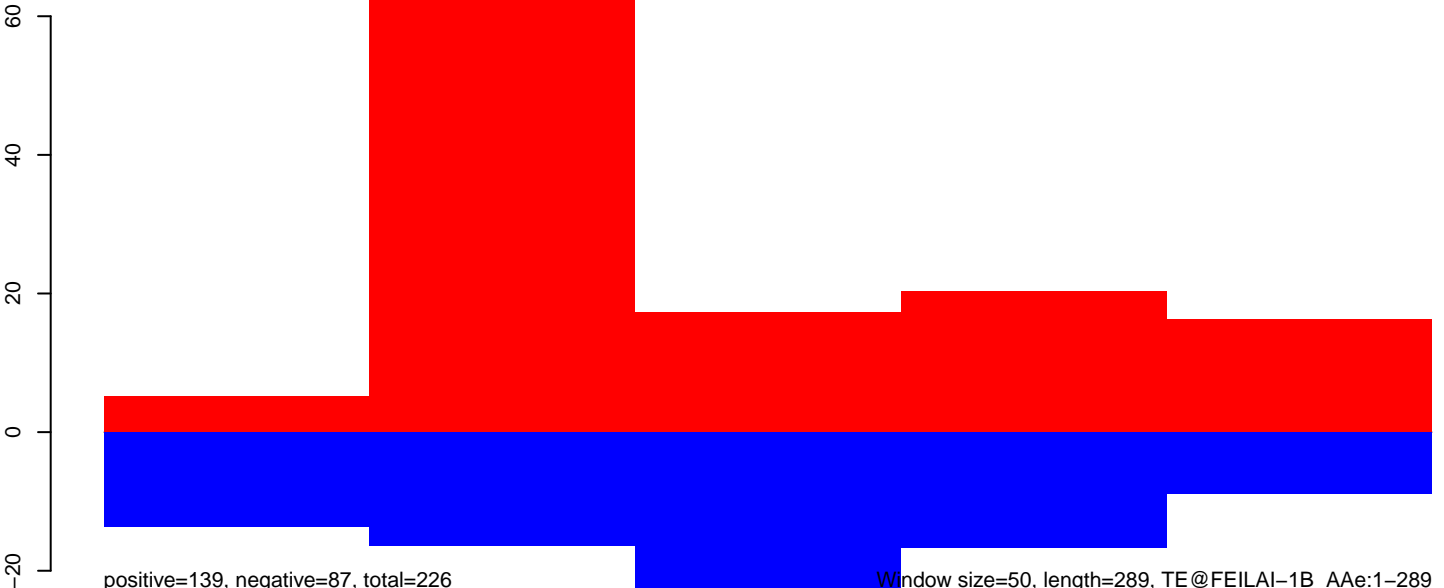

positive=139, negative=87, total=226

Window size=50, length=289, TE@FEILAI-1B_AAe:1-289

AeAeg_Aag2_DENV2K0048.18_23.rep

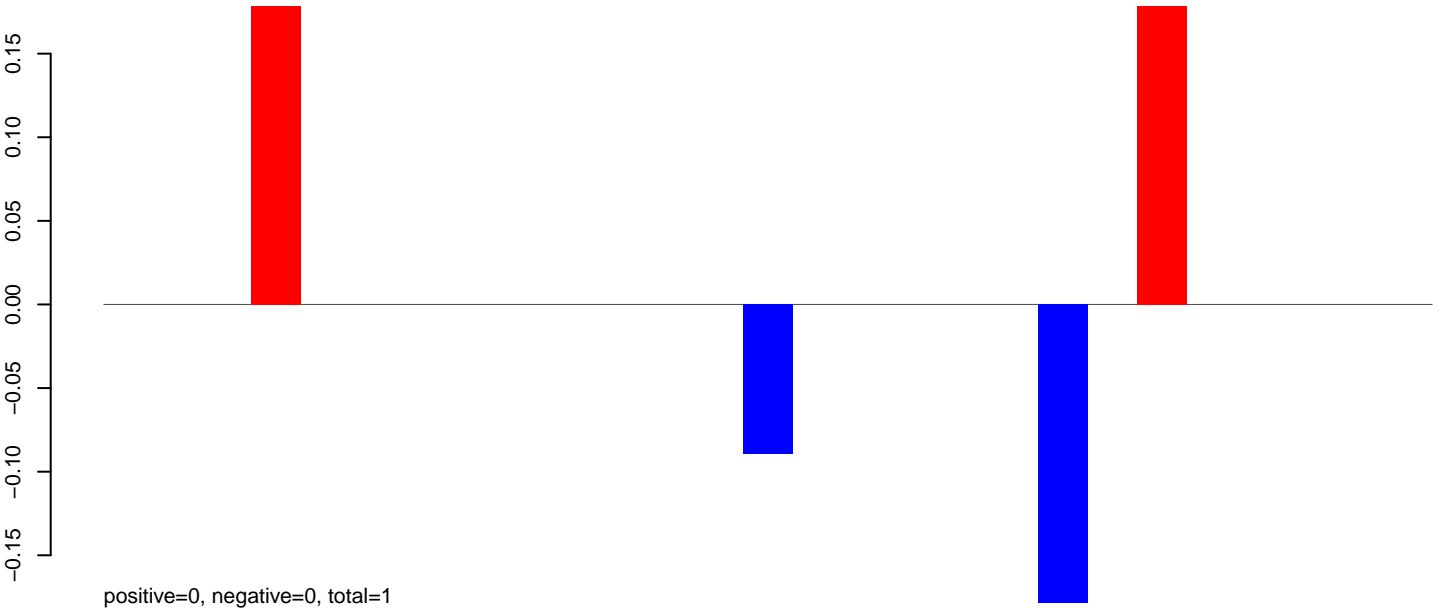

AeAeg_Aag2_DENV2K0048.24_35.rep

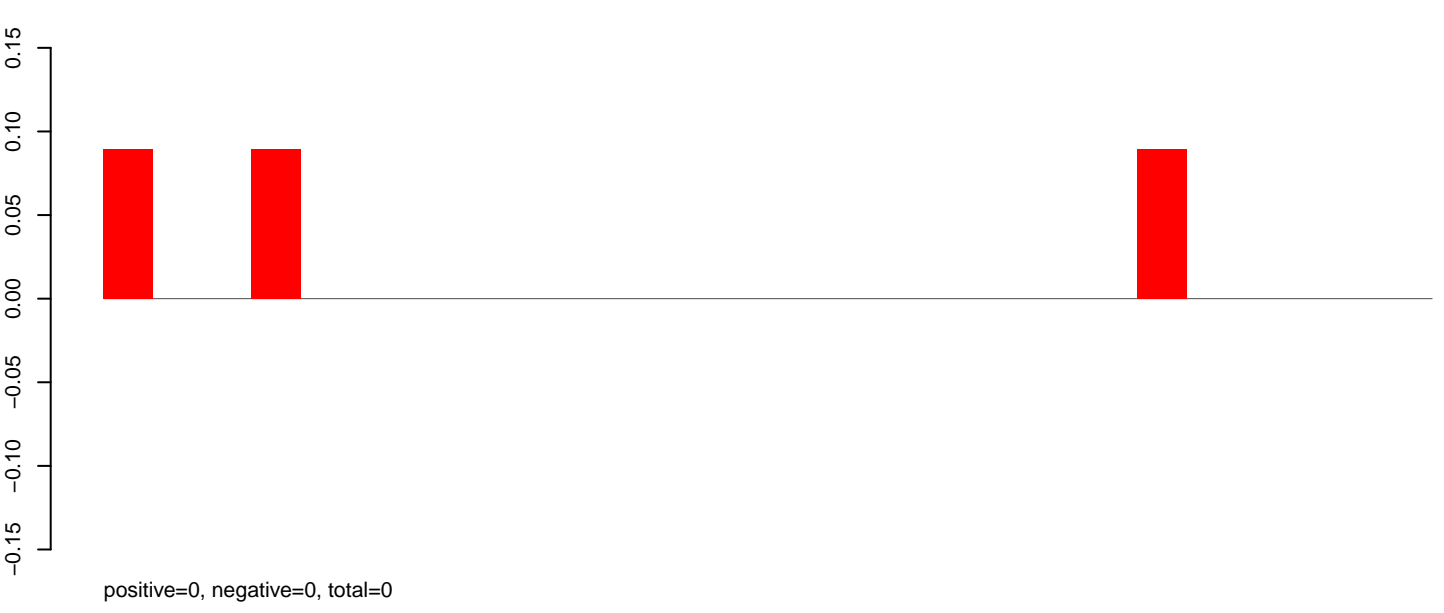

AeAeg_Aag2_DENV2K0048.rep

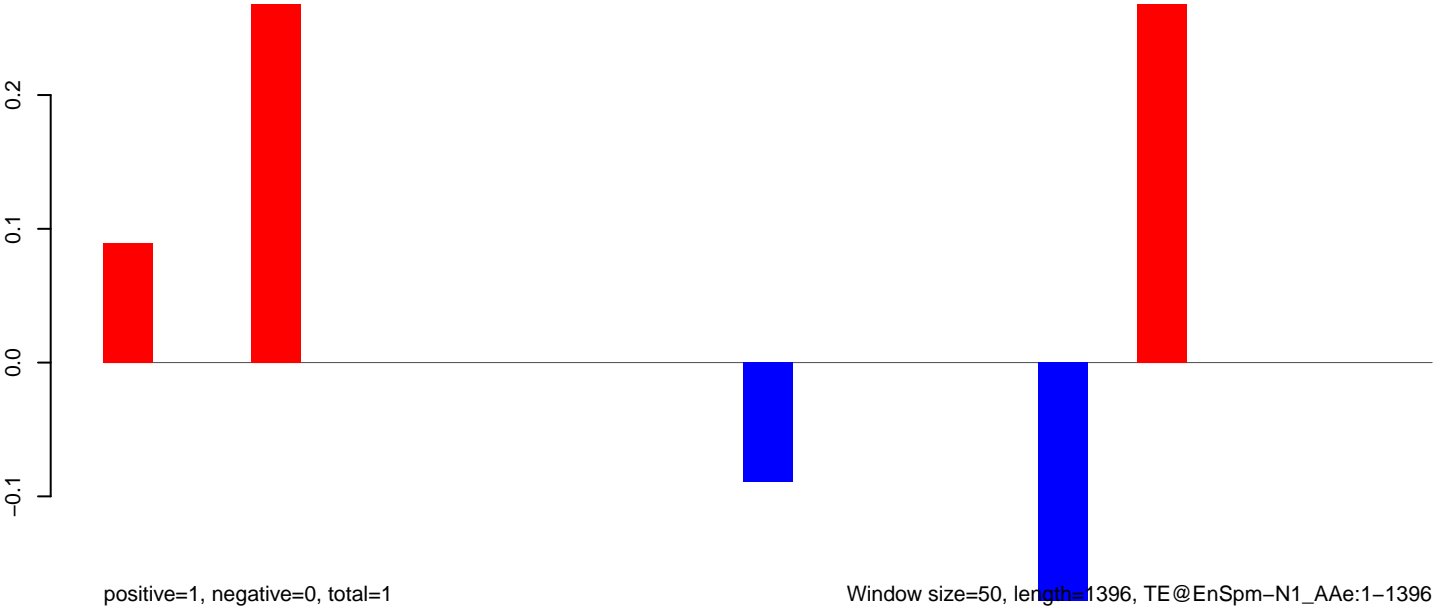

Window size=50, length=1396, TE@EnSpm-N1-AAe:1-1396

AeAeg_Aag2_DENV2K0048.18_23.rep

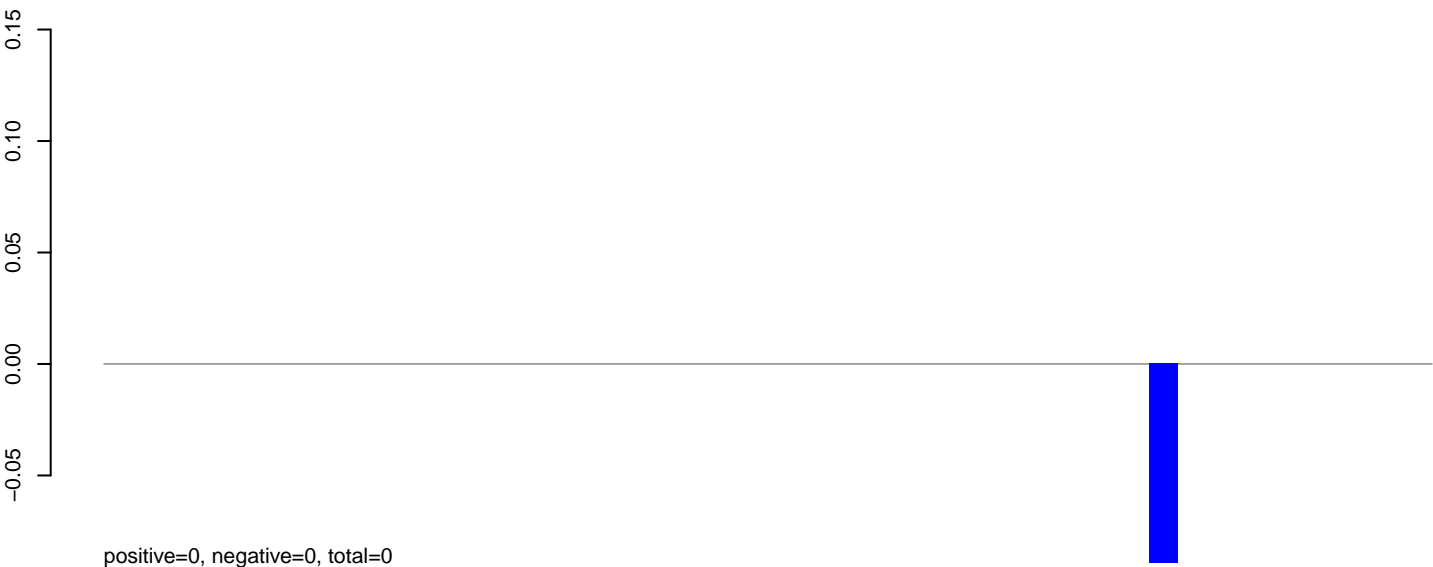

AeAeg_Aag2_DENV2K0048.24_35.rep

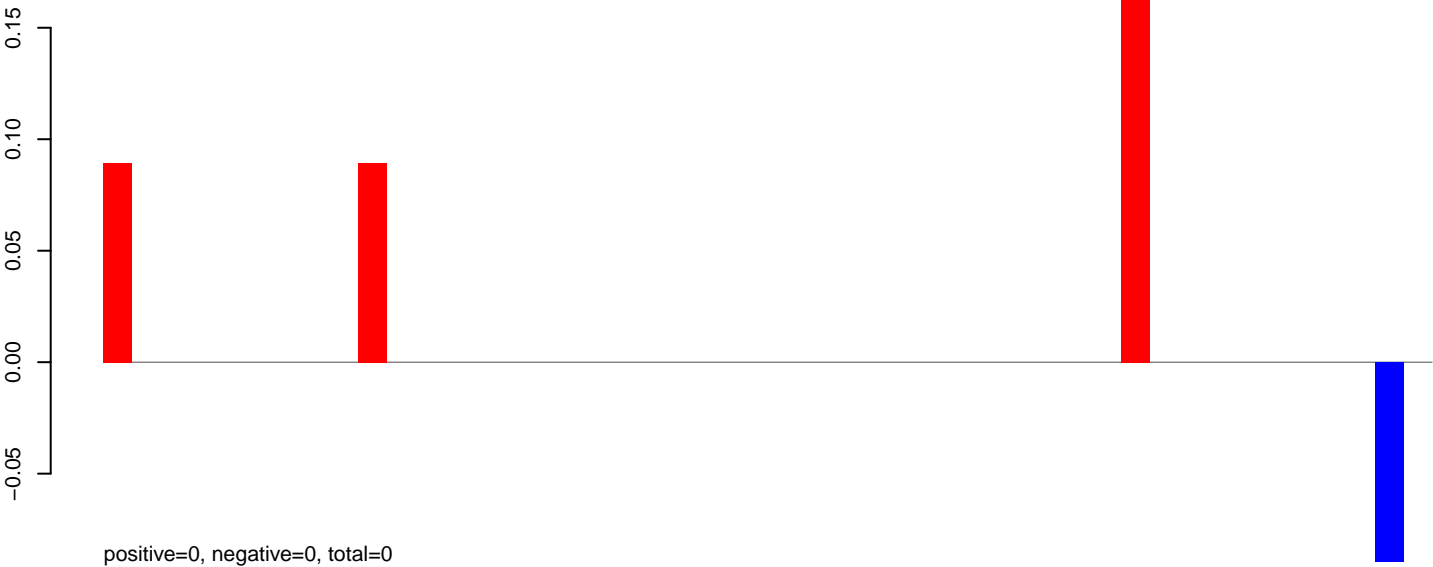

AeAeg_Aag2_DENV2K0048.rep



AeAeg_Aag2_DENV2K0048.18_23.rep

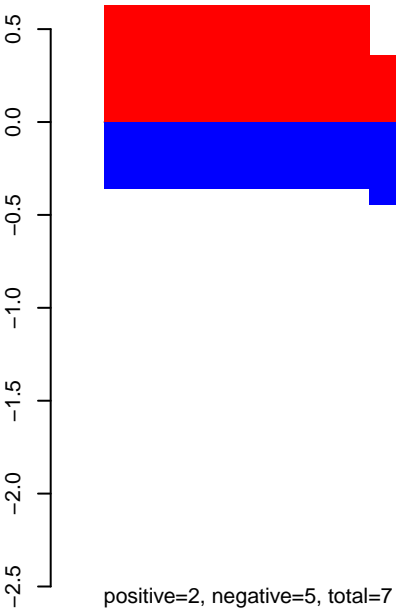

AeAeg_Aag2_DENV2K0048.24_35.rep

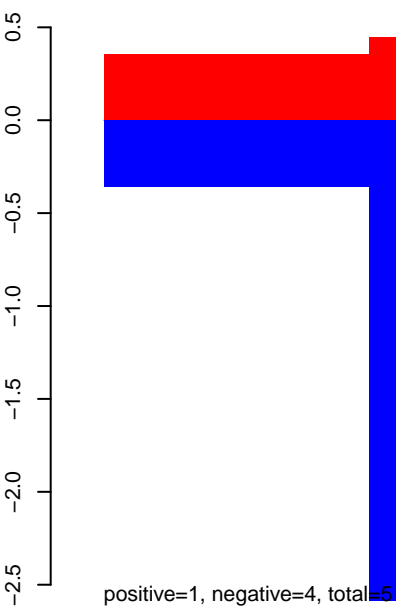

AeAeg_Aag2_DENV2K0048.rep

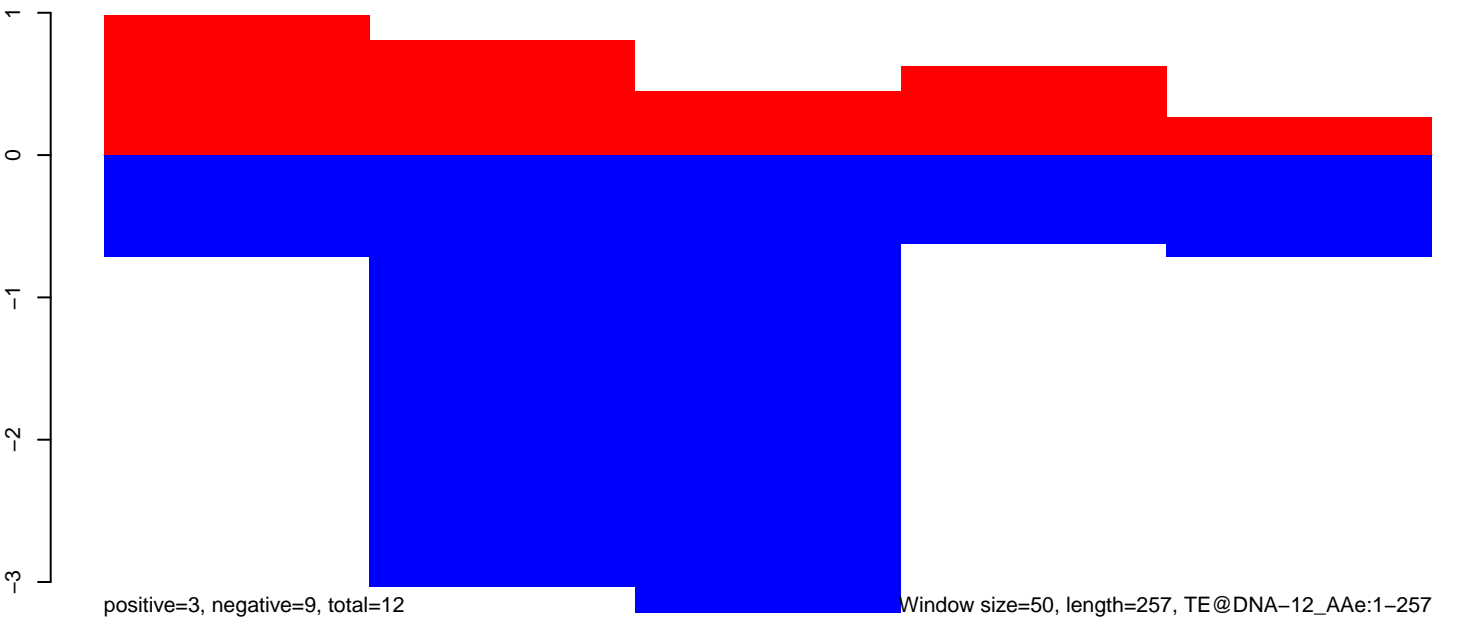

50 100 150 200 250 300

AeAeg_Aag2_DENV2K0048.18_23.rep

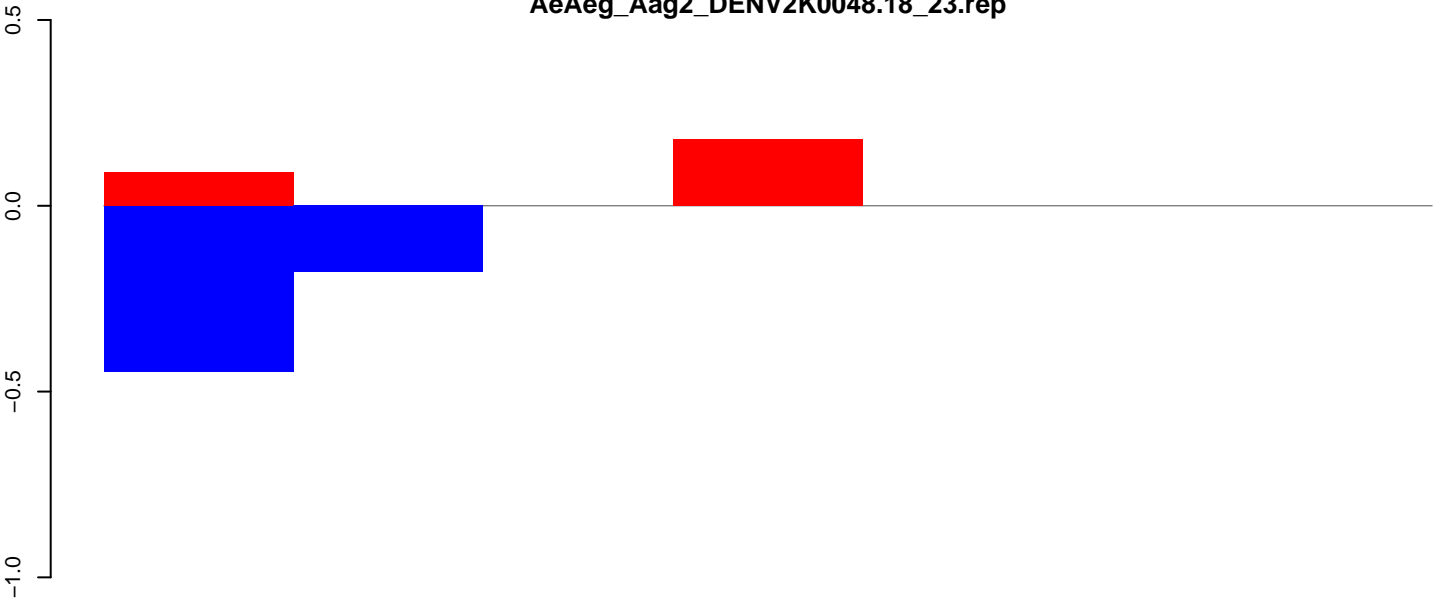

positive=0, negative=1, total=1

AeAeg_Aag2_DENV2K0048.24_35.rep



positive=1, negative=3, total=3

AeAeg_Aag2_DENV2K0048.rep

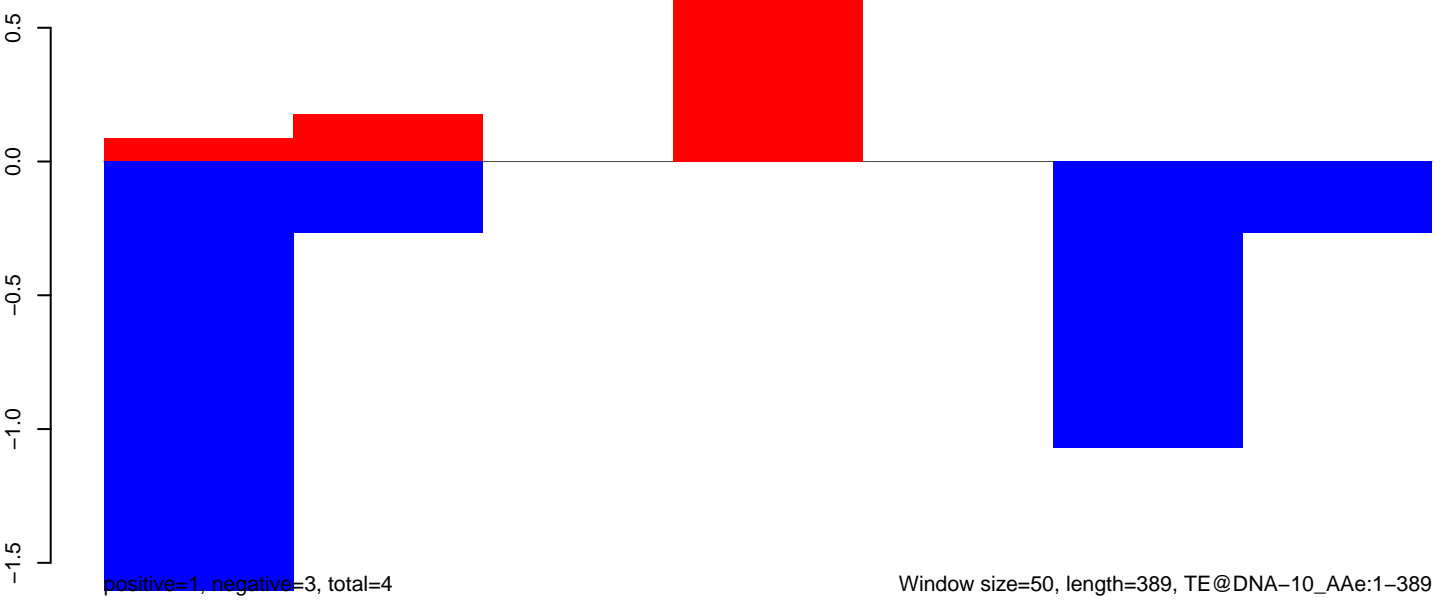

positive=1, negative=3, total=4

Window size=50, length=389, TE@DNA-10_AAe:1-389

AeAeg_Aag2_DENV2K0048.18_23.rep

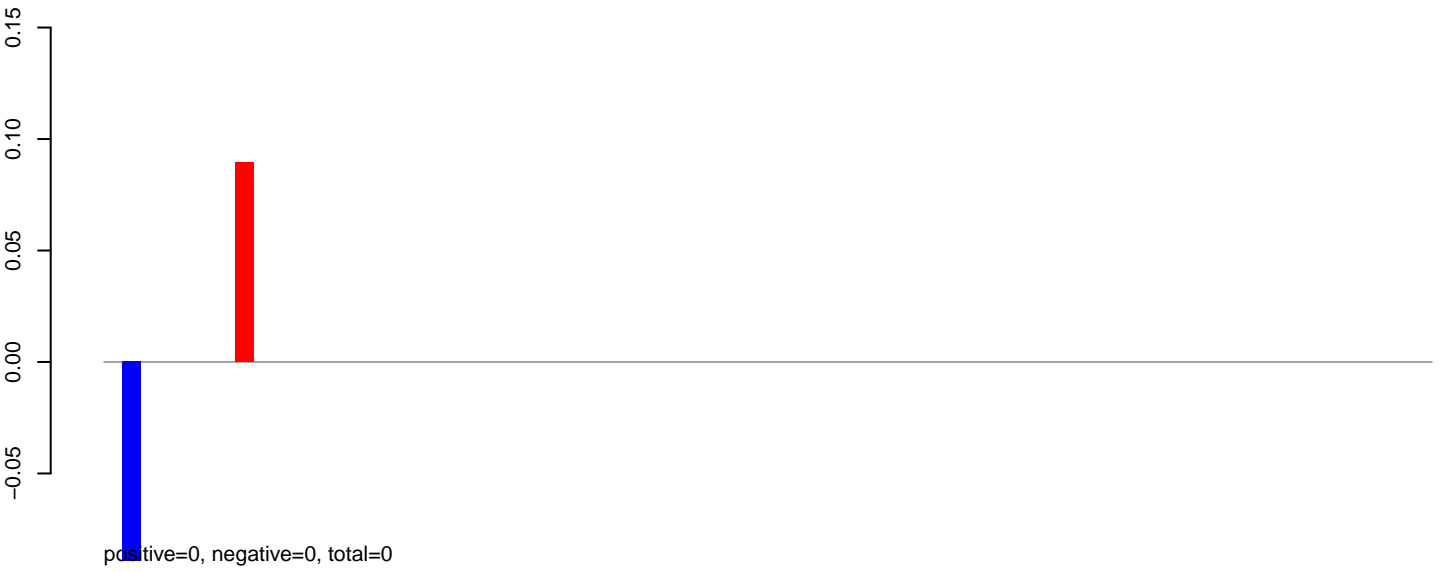

AeAeg_Aag2_DENV2K0048.24_35.rep

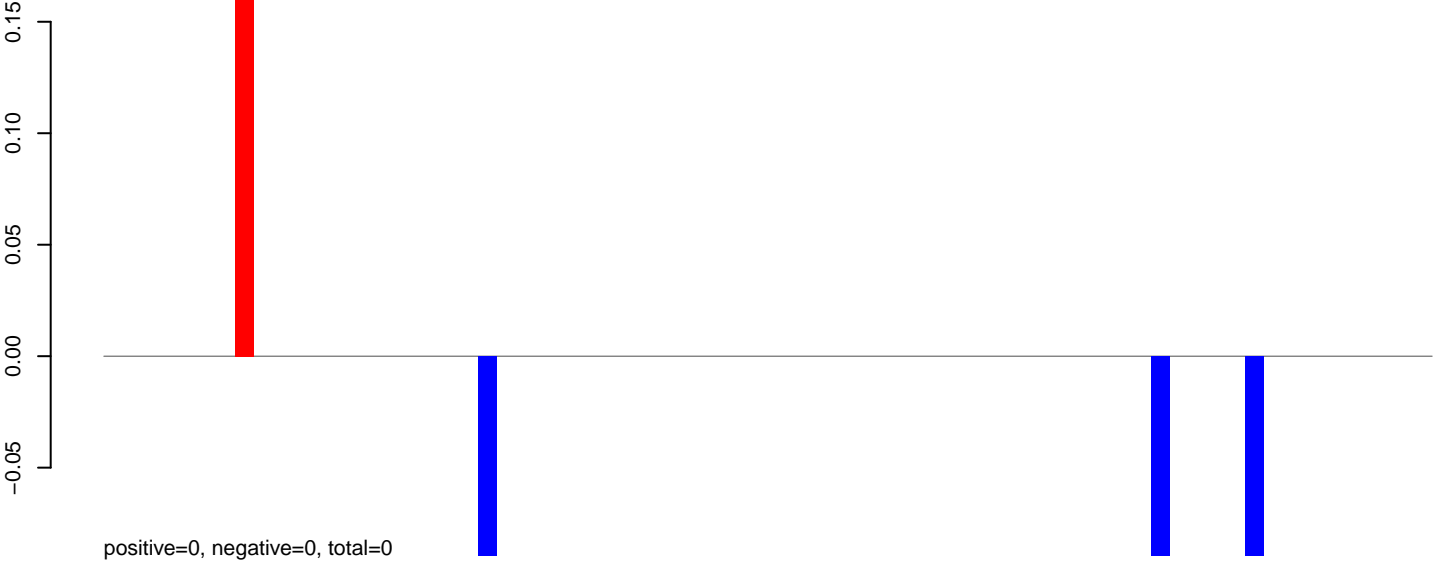

AeAeg_Aag2_DENV2K0048.rep

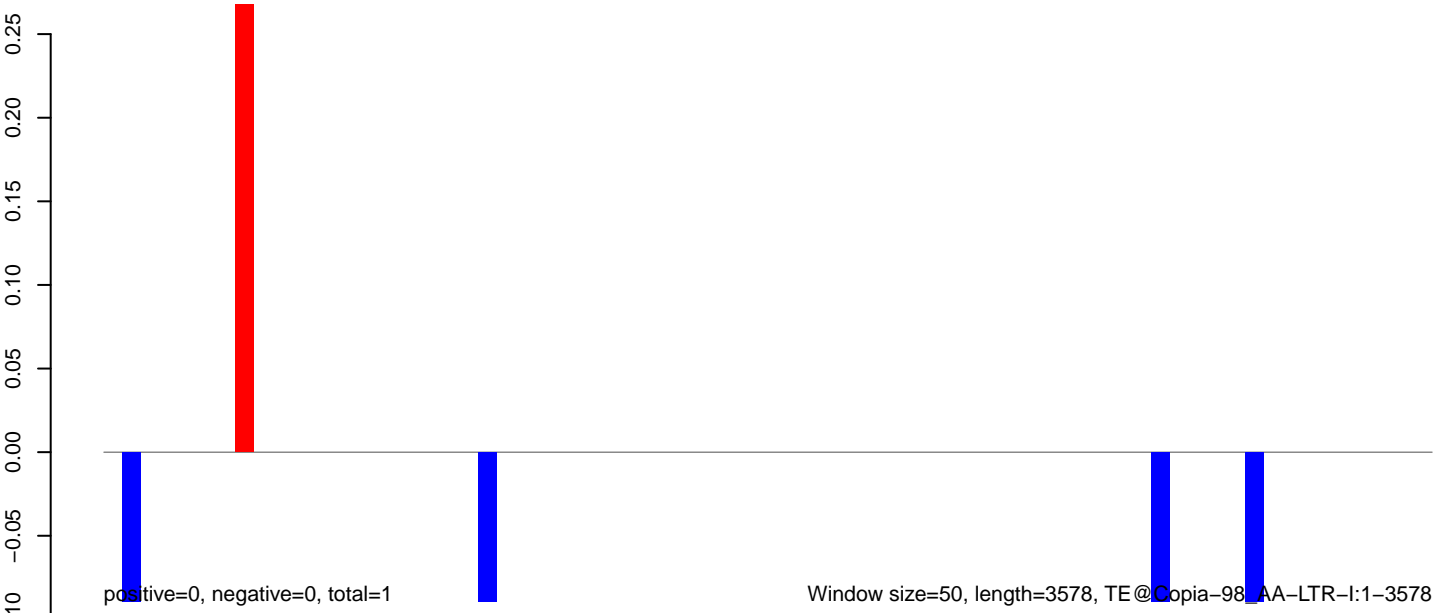

AeAeg_Aag2_DENV2K0048.18_23.rep

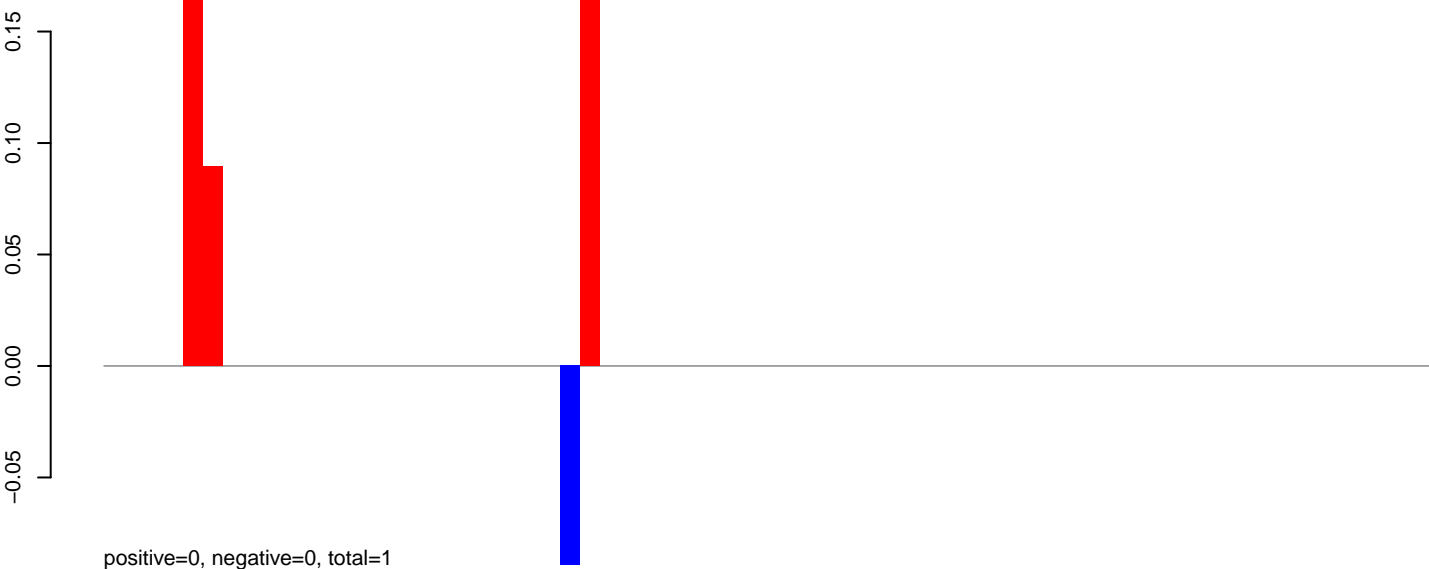

AeAeg_Aag2_DENV2K0048.24_35.rep

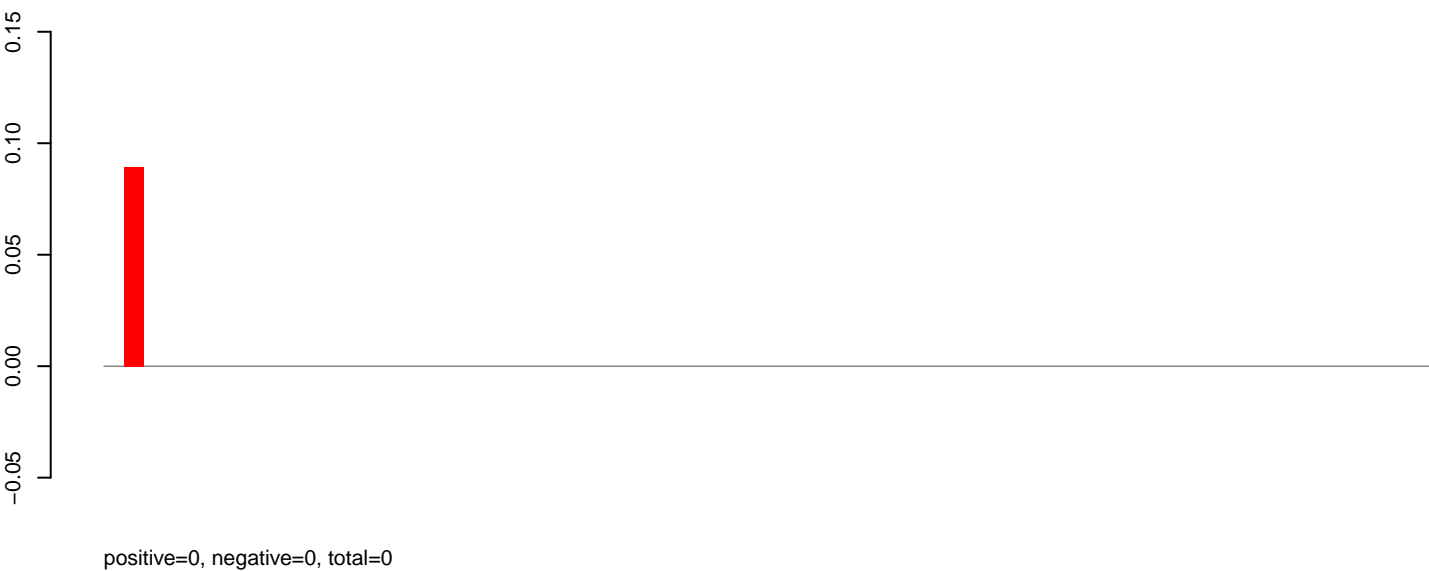

AeAeg_Aag2_DENV2K0048.rep

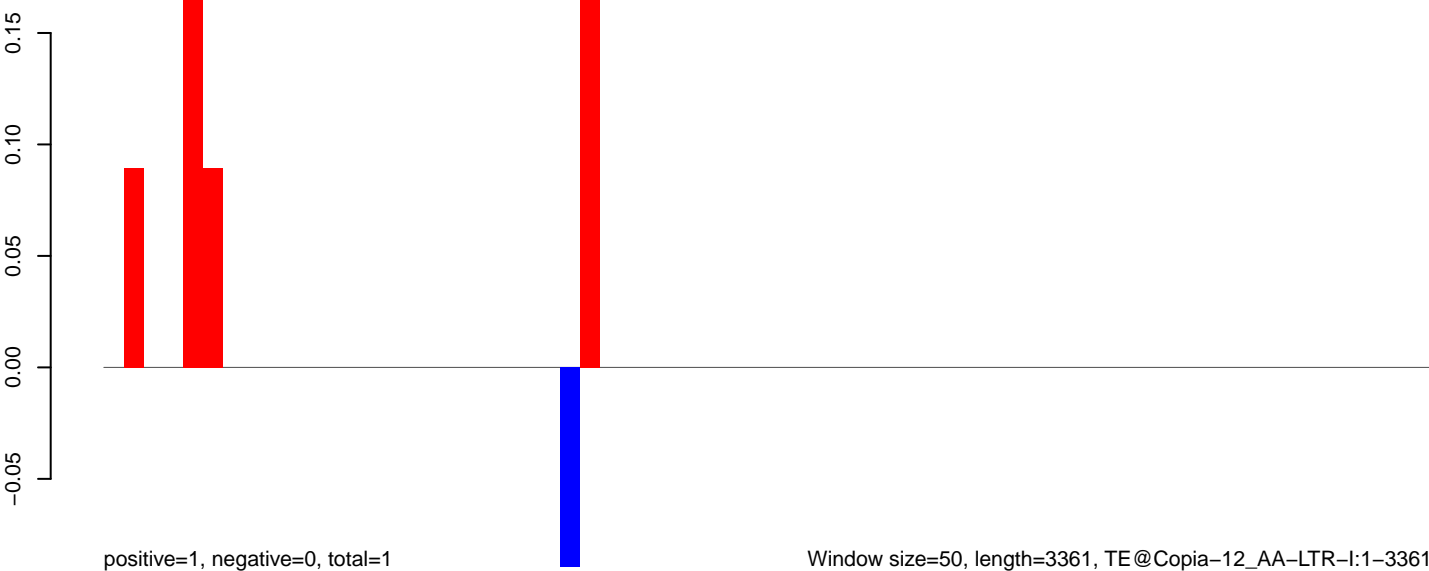

AeAeg_Aag2_DENV2K0048.18_23.rep

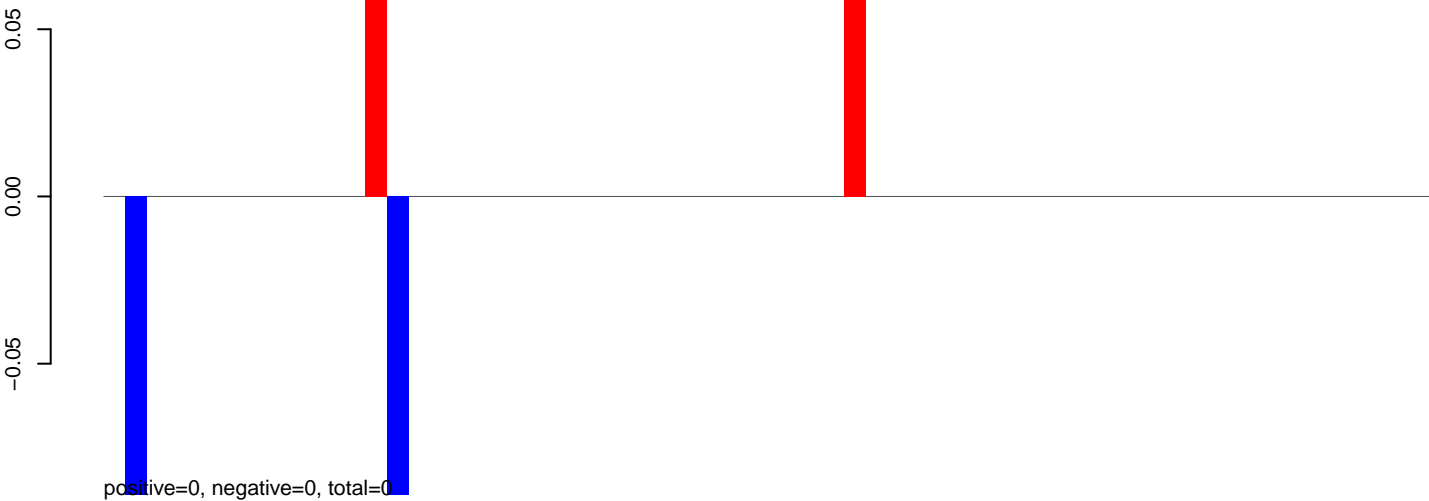

AeAeg_Aag2_DENV2K0048.24_35.rep

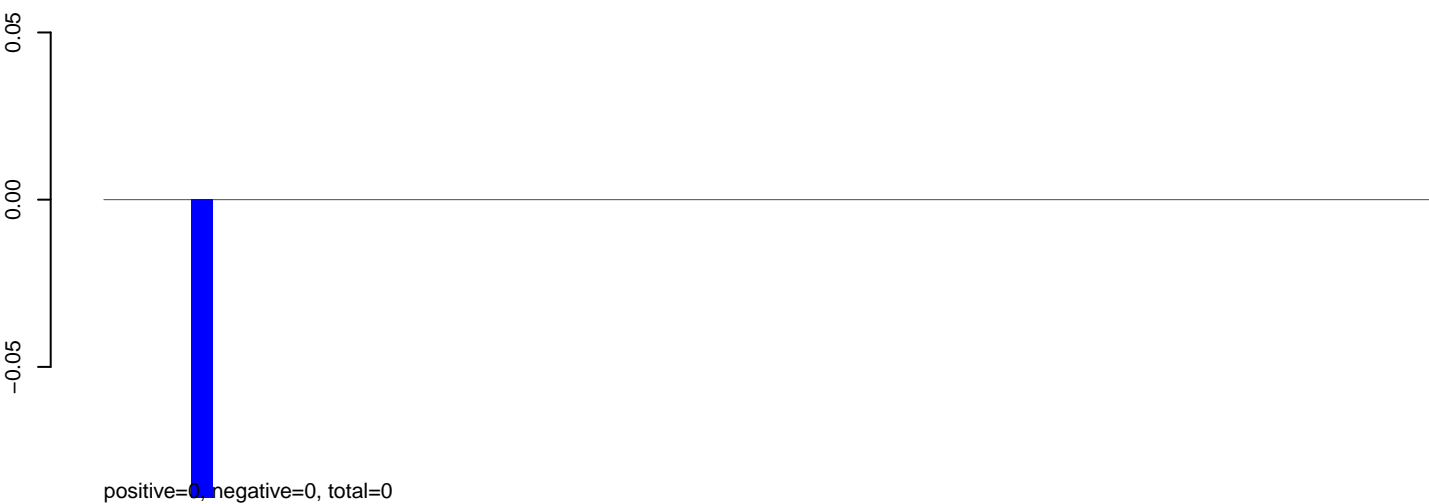

AeAeg_Aag2_DENV2K0048.rep

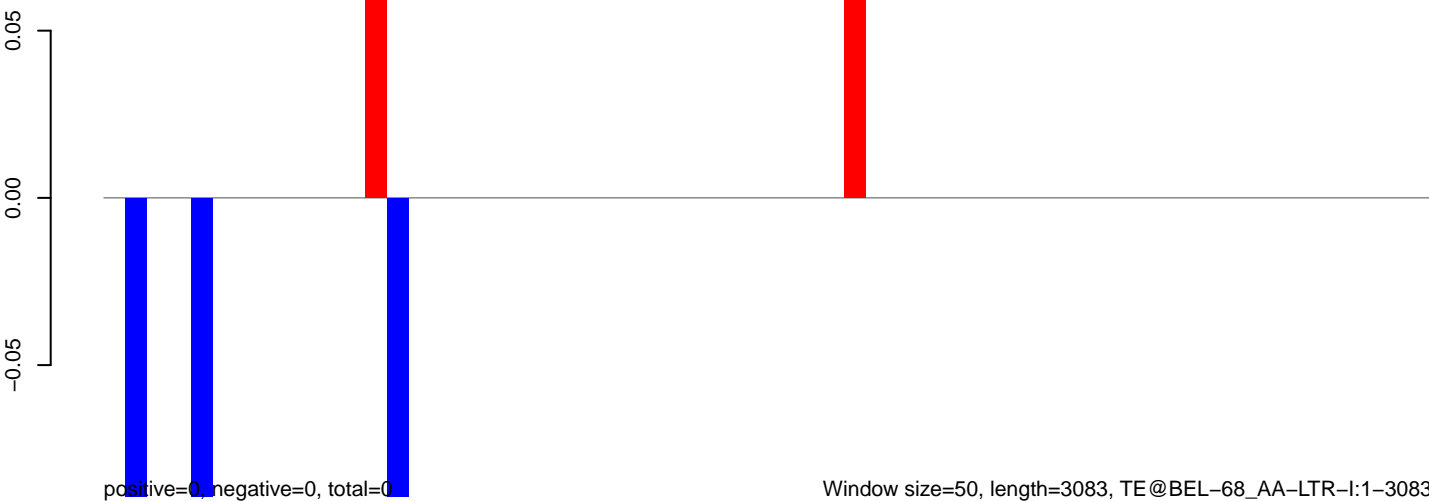

Window size=50, length=3083, TE@BEL-68_AA-LTR-I:1-3083

0 500 1000 1500 2000 2500 3000

AeAeg_Aag2_DENV2K0048.18_23.rep

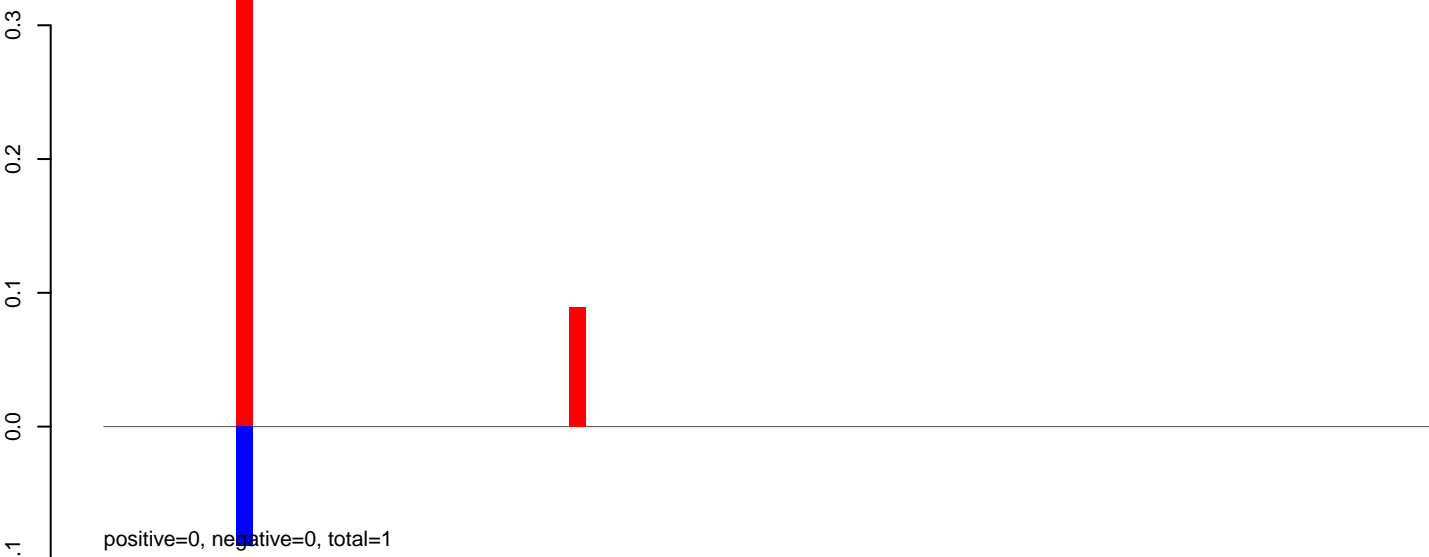

AeAeg_Aag2_DENV2K0048.24_35.rep

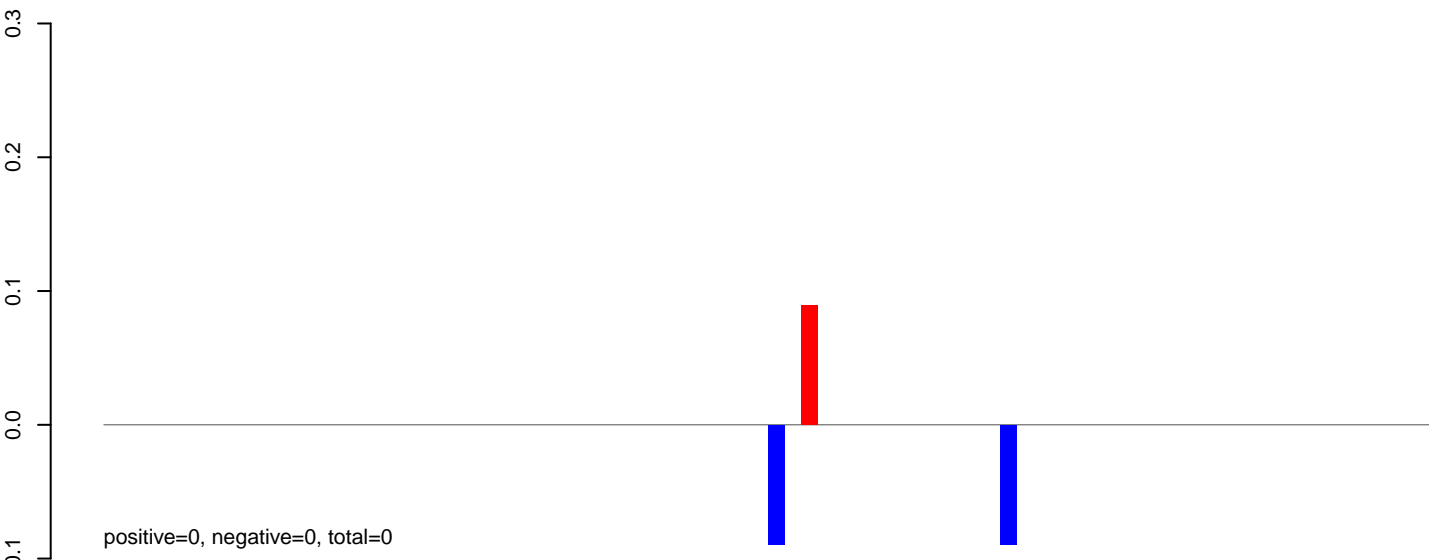

AeAeg_Aag2_DENV2K0048.rep

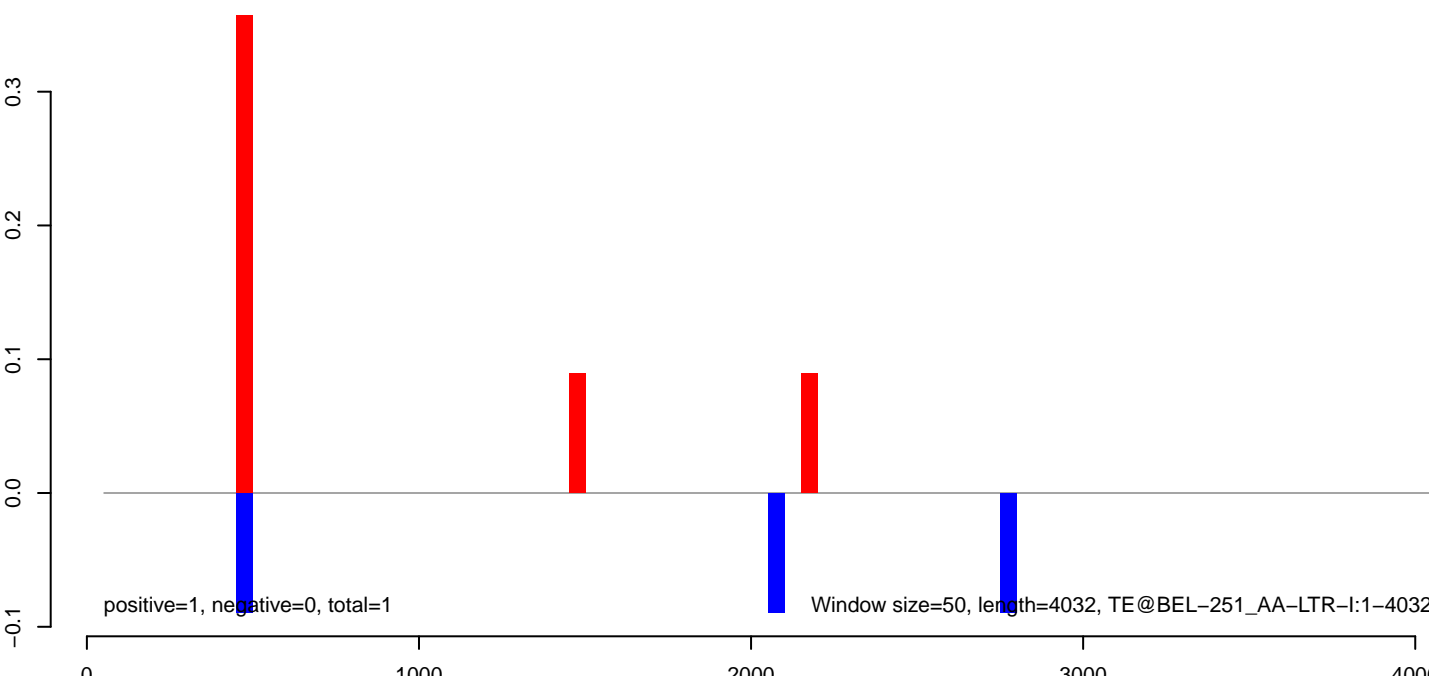

AeAeg_Aag2_DENV2K0048.18_23.rep

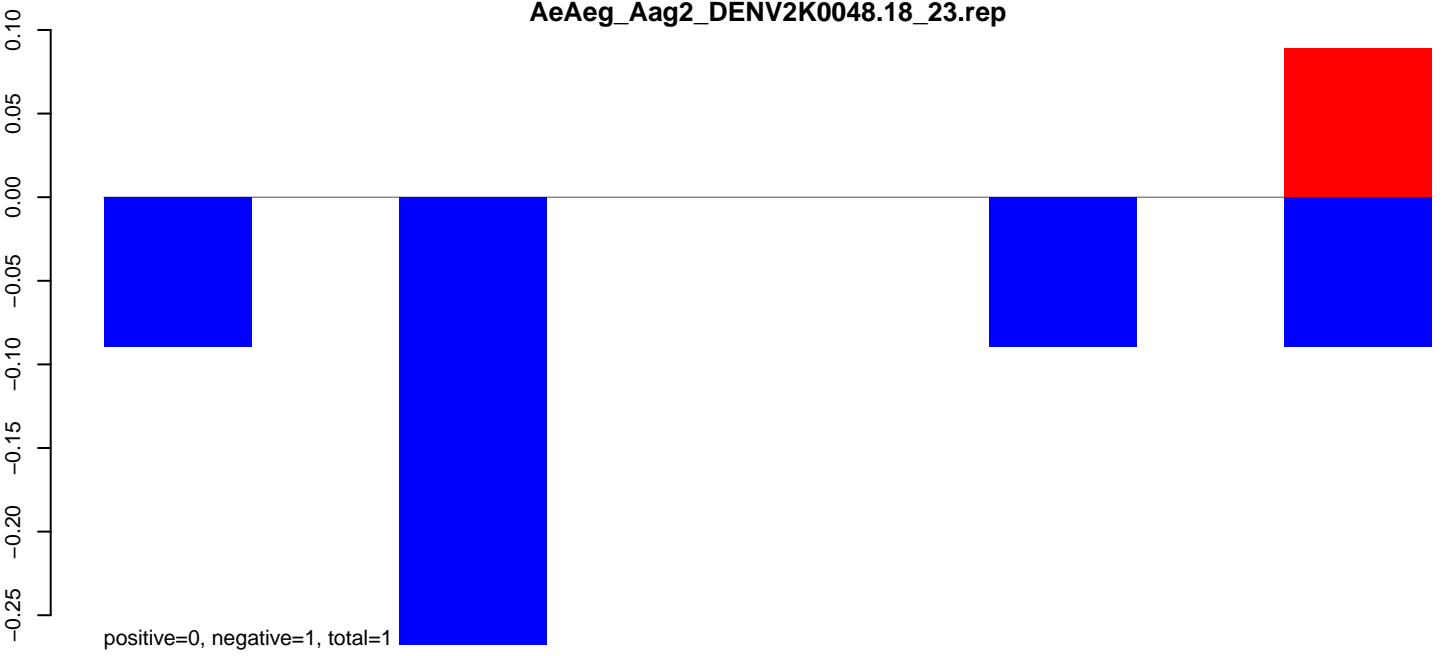

AeAeg_Aag2_DENV2K0048.24_35.rep



AeAeg_Aag2_DENV2K0048.rep

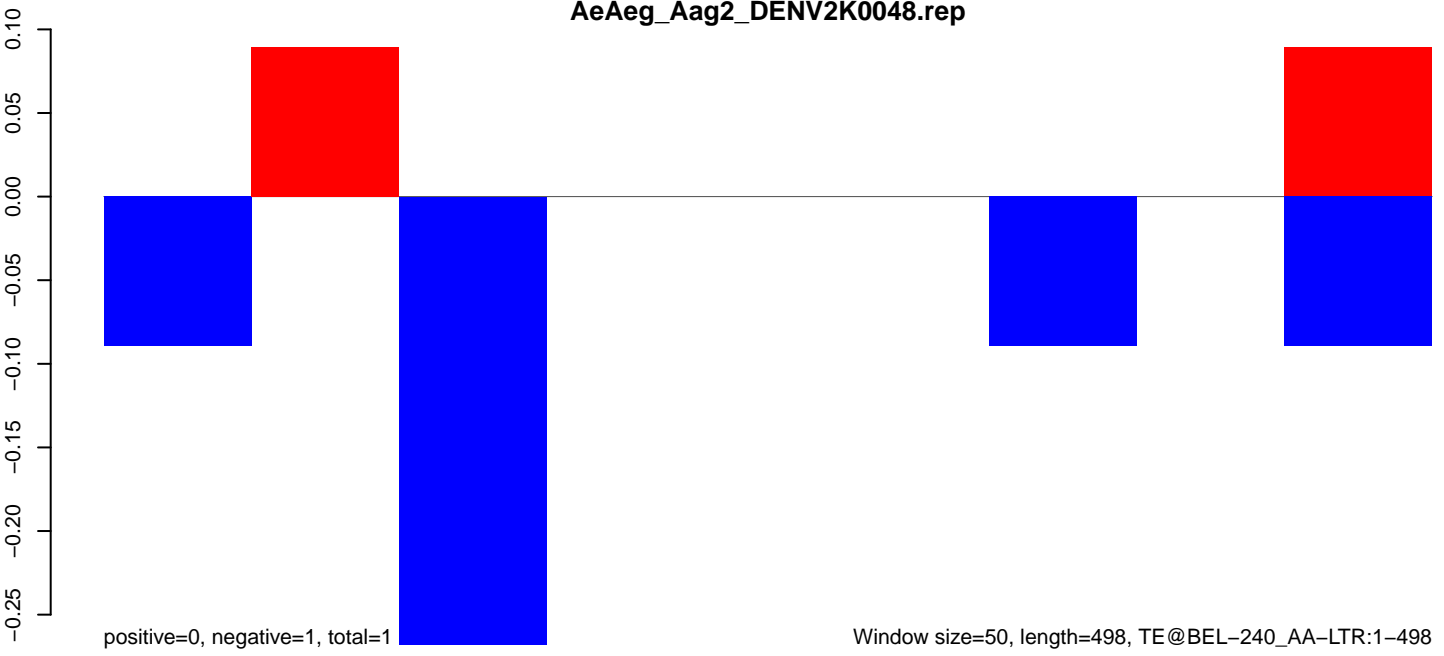

AeAeg_Aag2_DENV2K0048.18_23.rep

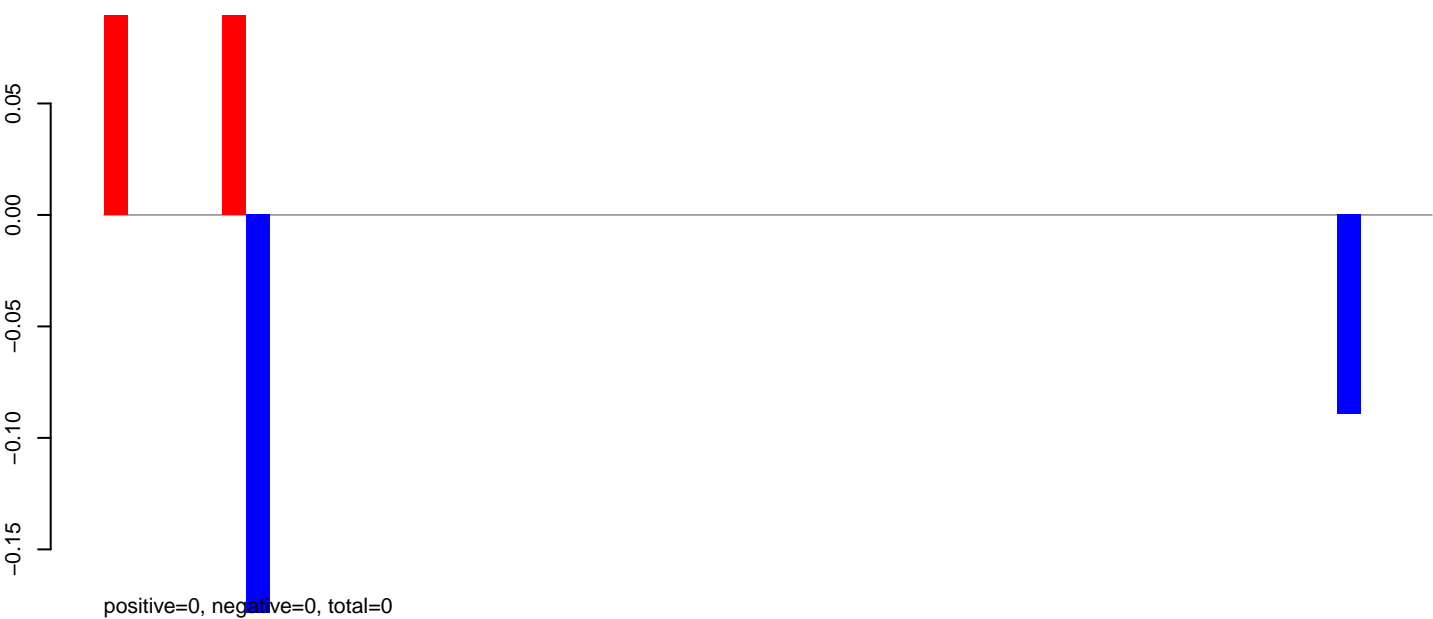

AeAeg_Aag2_DENV2K0048.24_35.rep



AeAeg_Aag2_DENV2K0048.rep

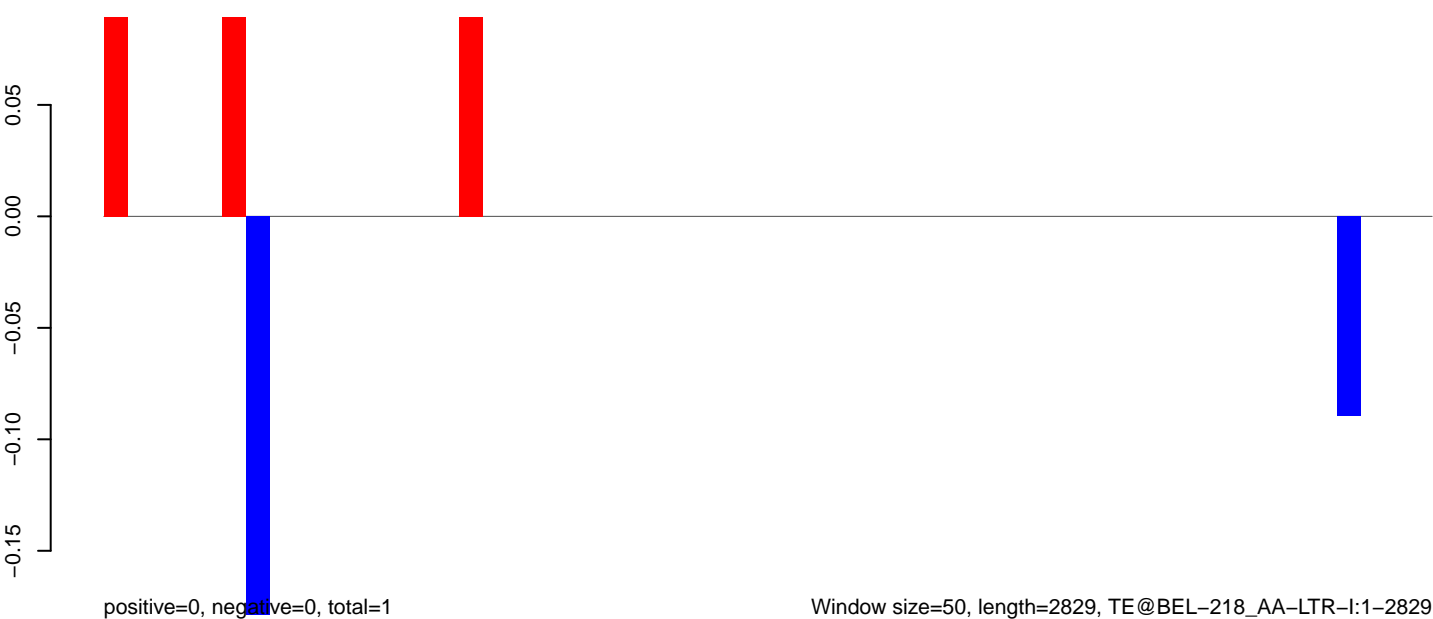

AeAeg_Aag2_DENV2K0048.18_23.rep



AeAeg_Aag2_DENV2K0048.24_35.rep

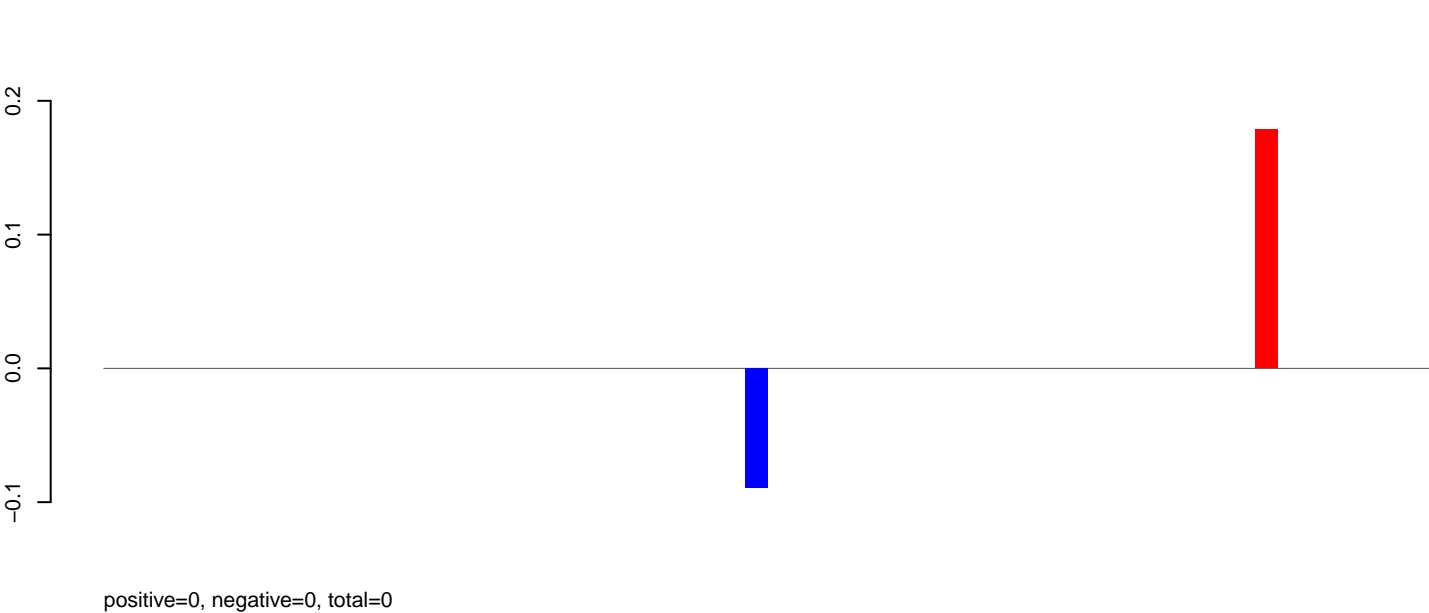

AeAeg_Aag2_DENV2K0048.rep

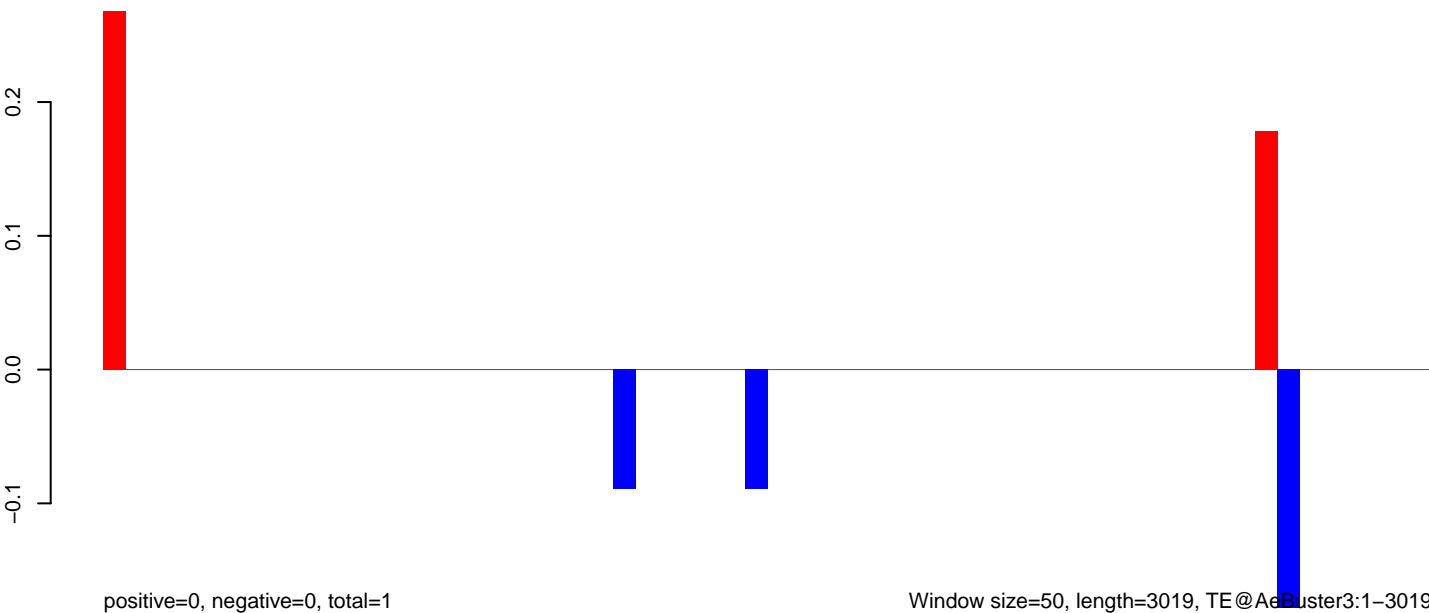

AeAeg_Aag2_DENV2K0048.18_23.rep

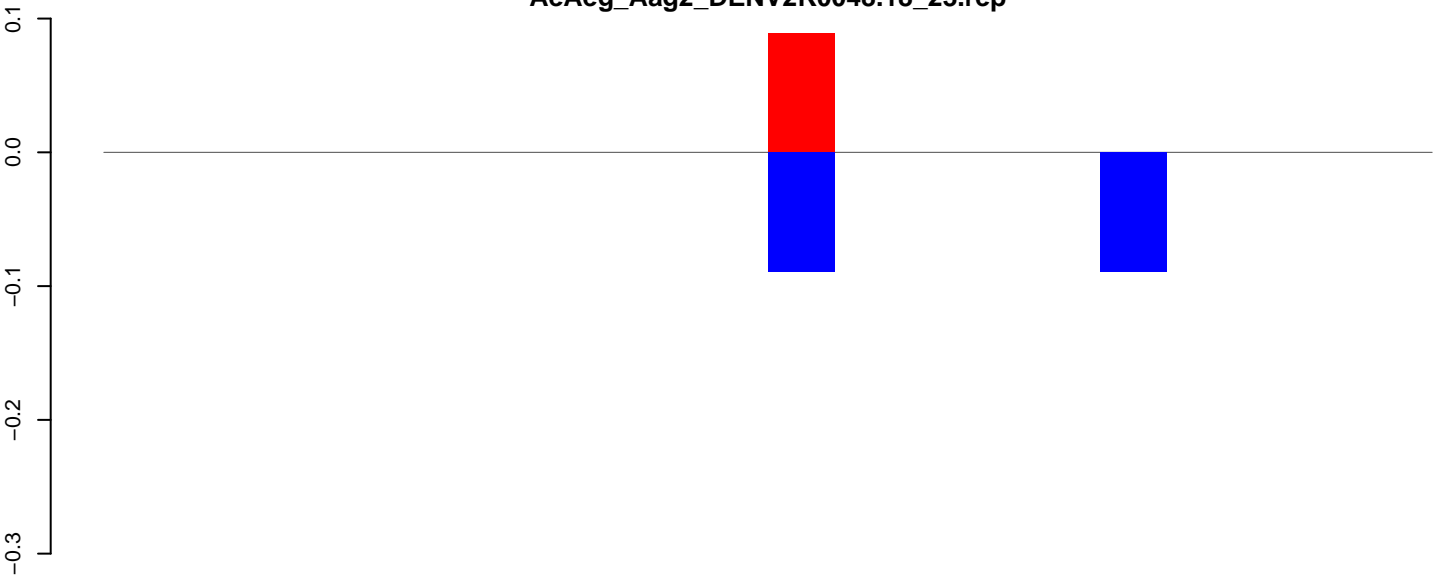

positive=0, negative=0, total=0

AeAeg_Aag2_DENV2K0048.24_35.rep

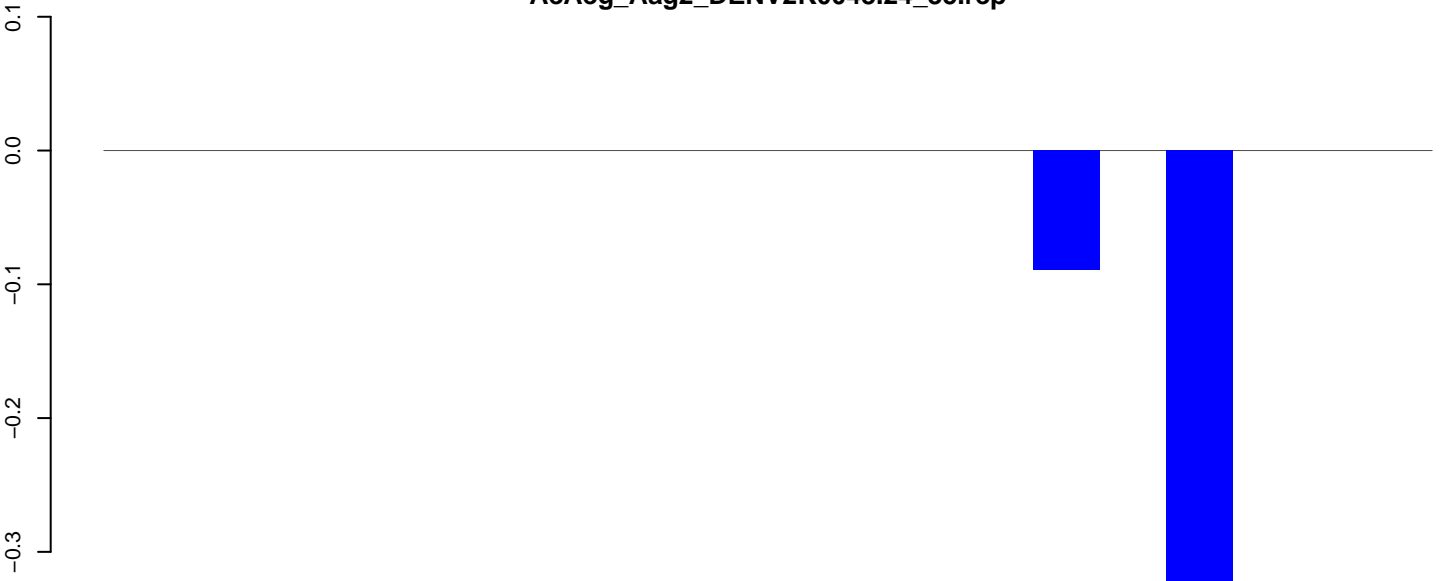

positive=0, negative=0, total=0

AeAeg_Aag2_DENV2K0048.rep

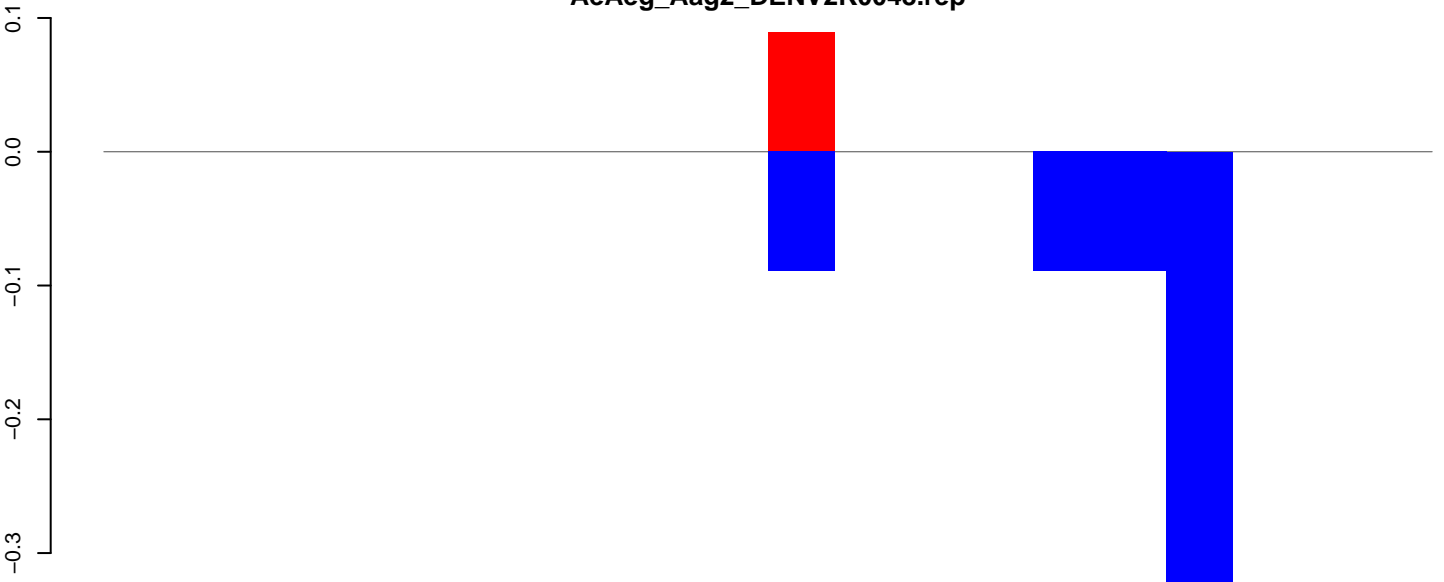

positive=0, negative=1, total=1

Window size=50, length=1004, TE@aedes_aegypti_1808_7-Unknown:1-1004

200 400 600 800 1000

AeAeg_Aag2_DENV2K0048.18_23.rep

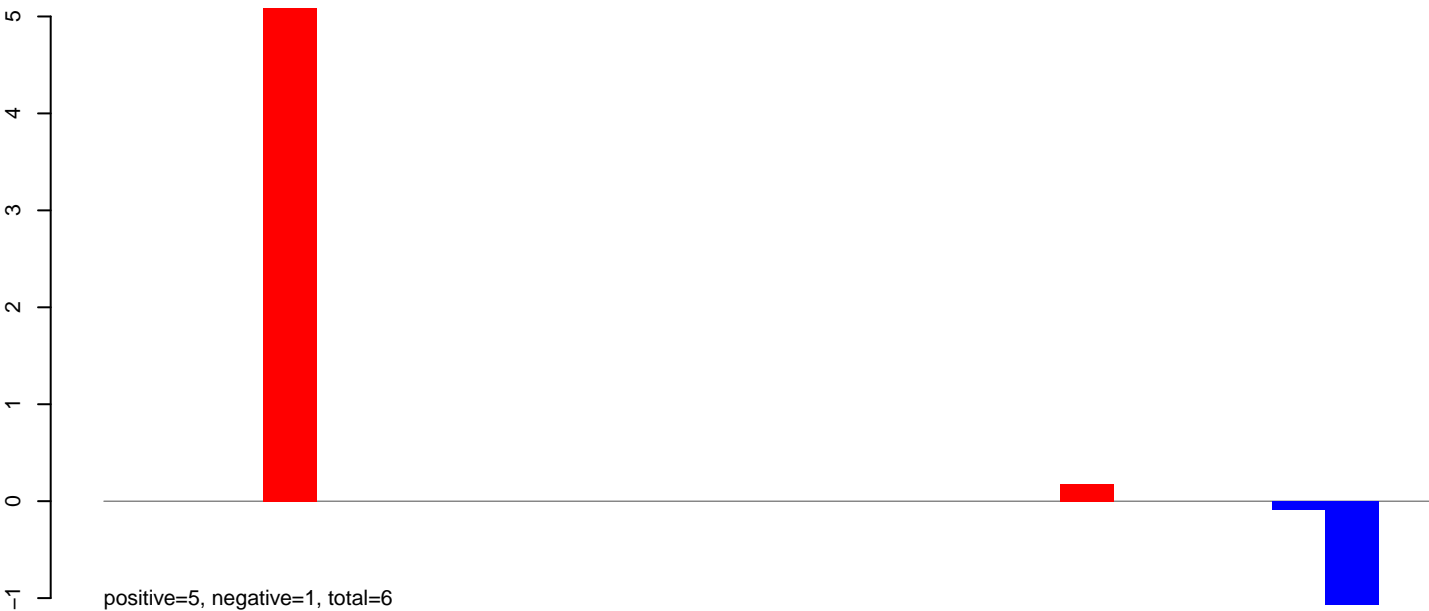

AeAeg_Aag2_DENV2K0048.24_35.rep



AeAeg_Aag2_DENV2K0048.rep

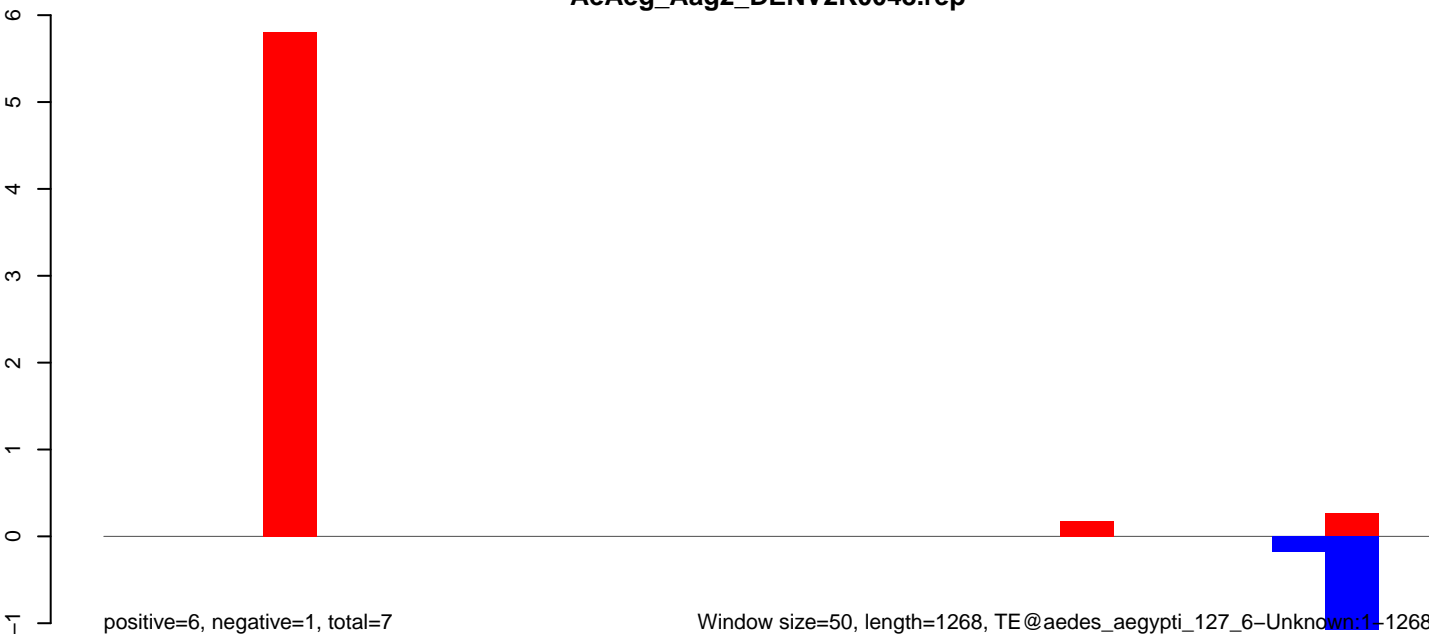

AeAeg_Aag2_DENV2K0048.18_23.rep

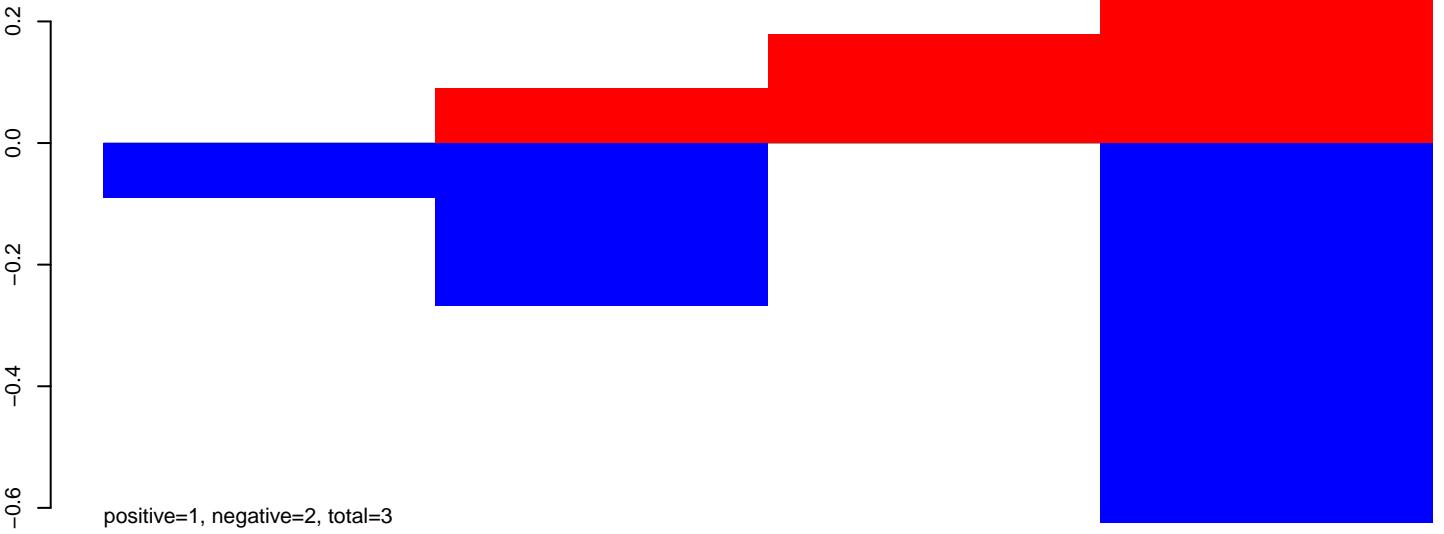

AeAeg_Aag2_DENV2K0048.24_35.rep

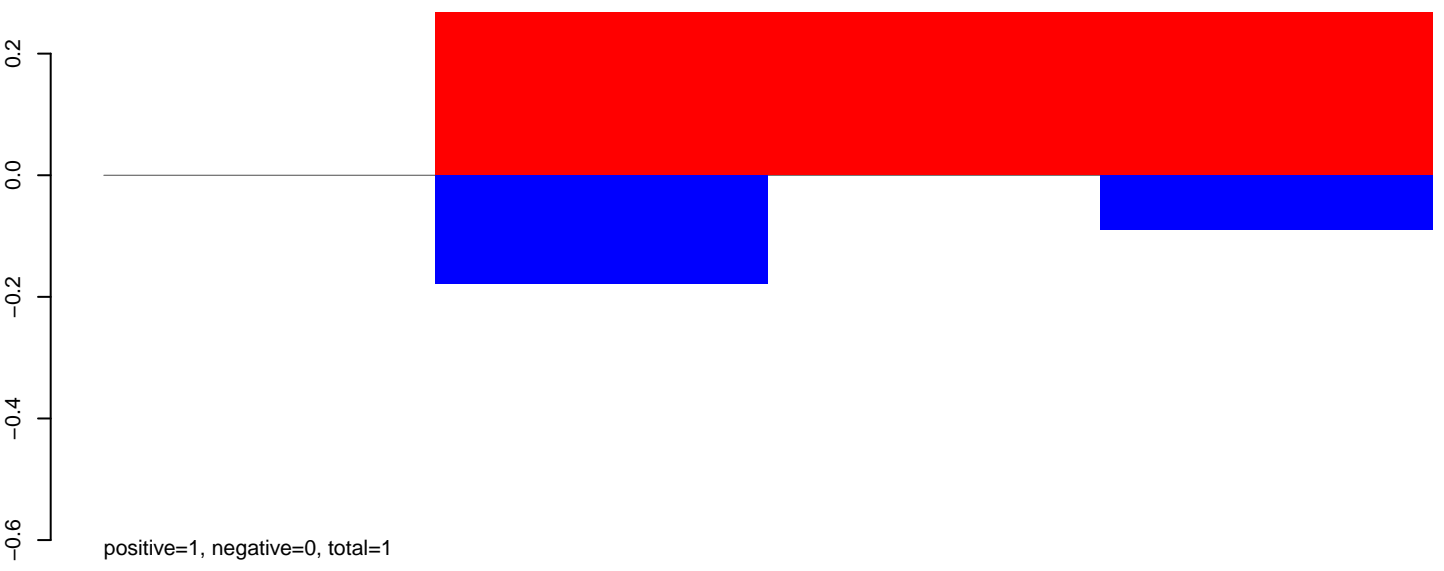

AeAeg_Aag2_DENV2K0048.rep

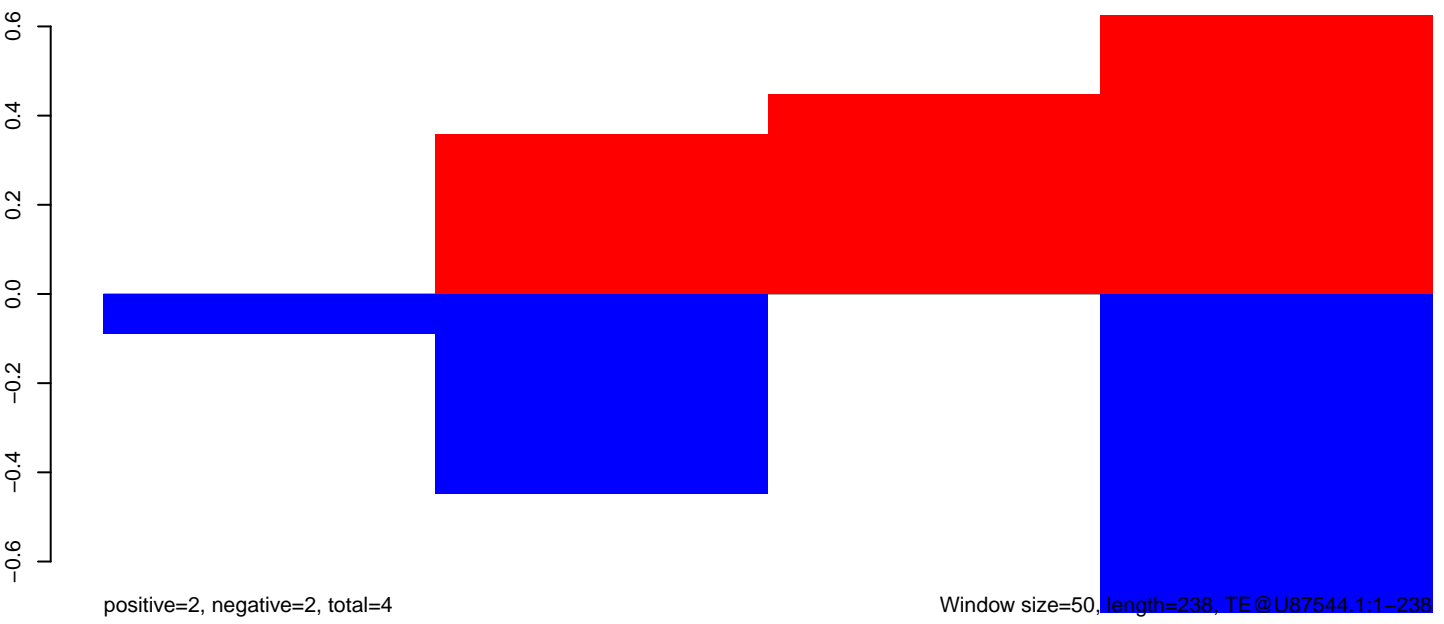

Window size=50, length=238, TE @U87544.1:1-238

AeAeg_Aag2_DENV2K0048.18_23.rep

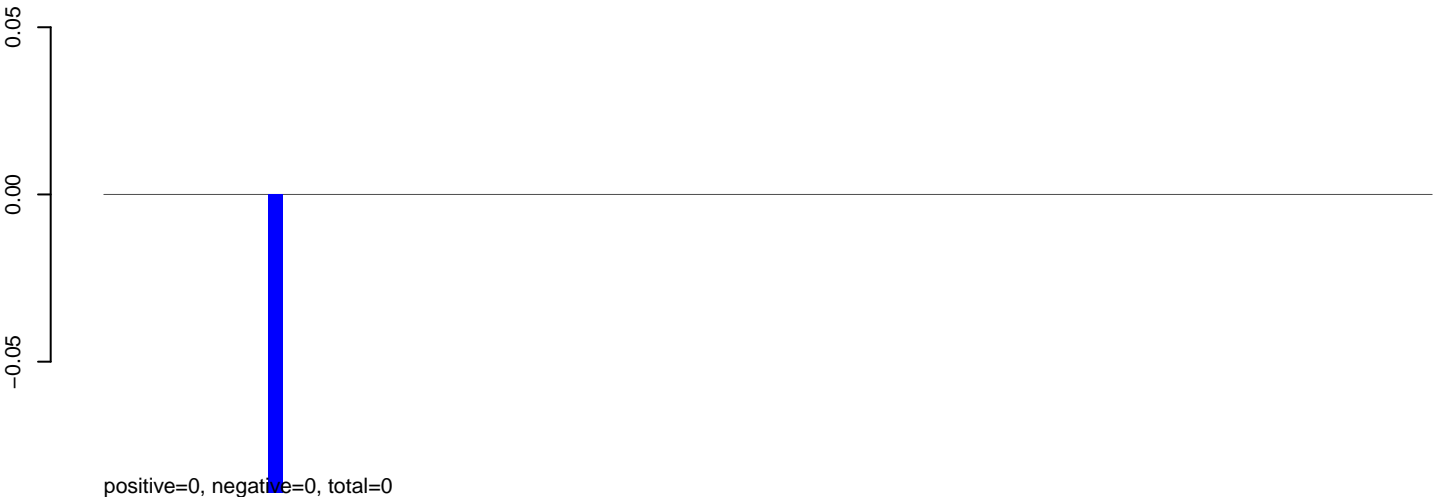

AeAeg_Aag2_DENV2K0048.24_35.rep

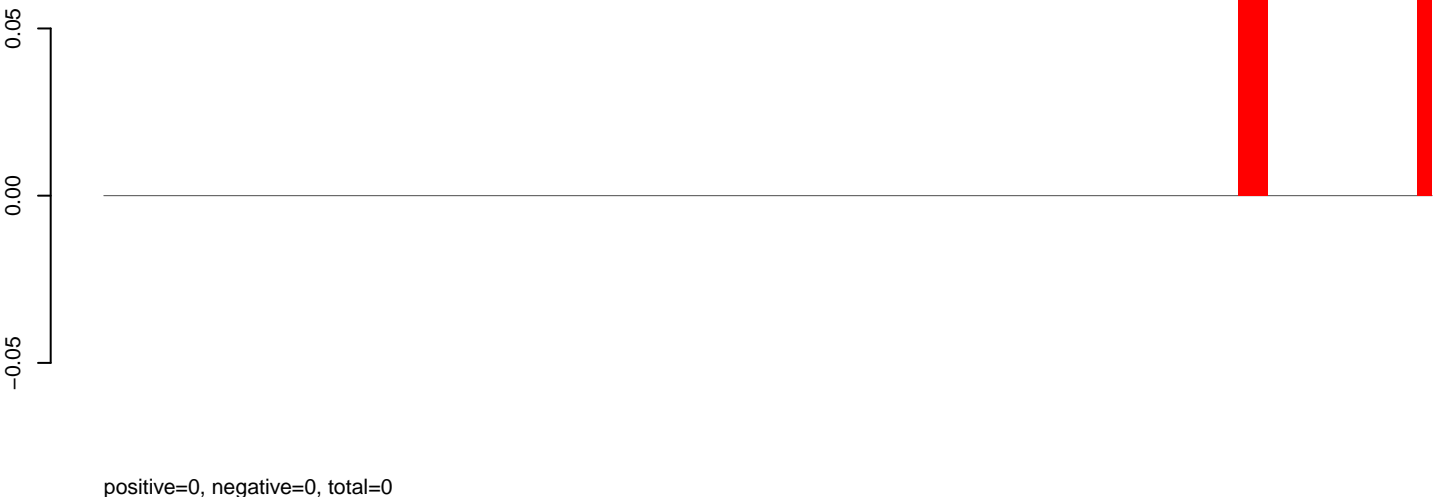

AeAeg_Aag2_DENV2K0048.rep

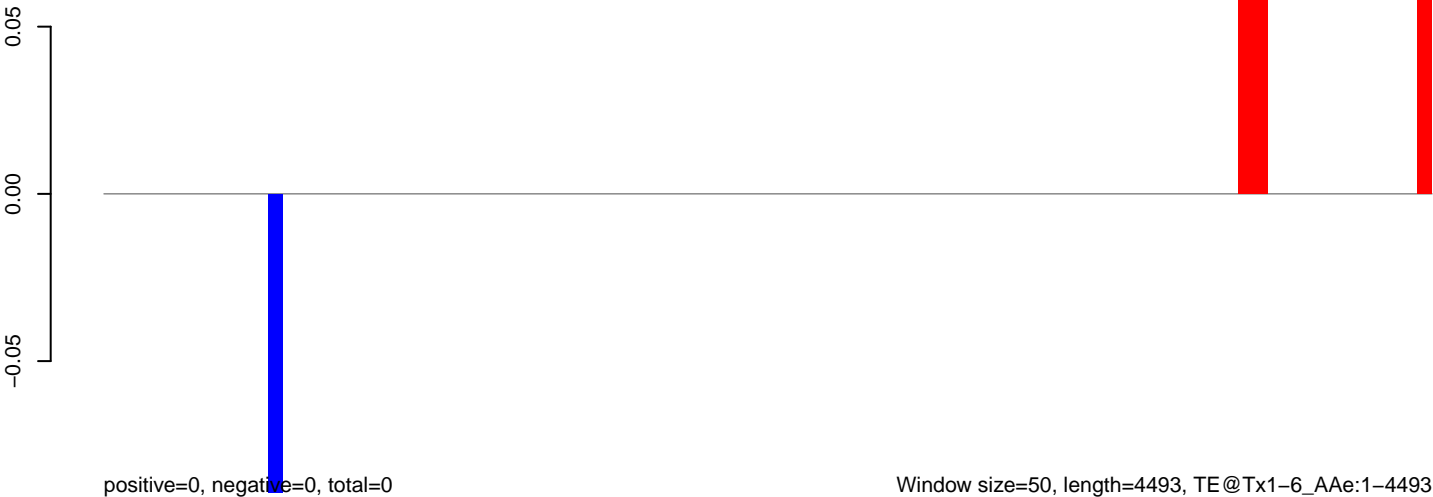

AeAeg_Aag2_DENV2K0048.18_23.rep

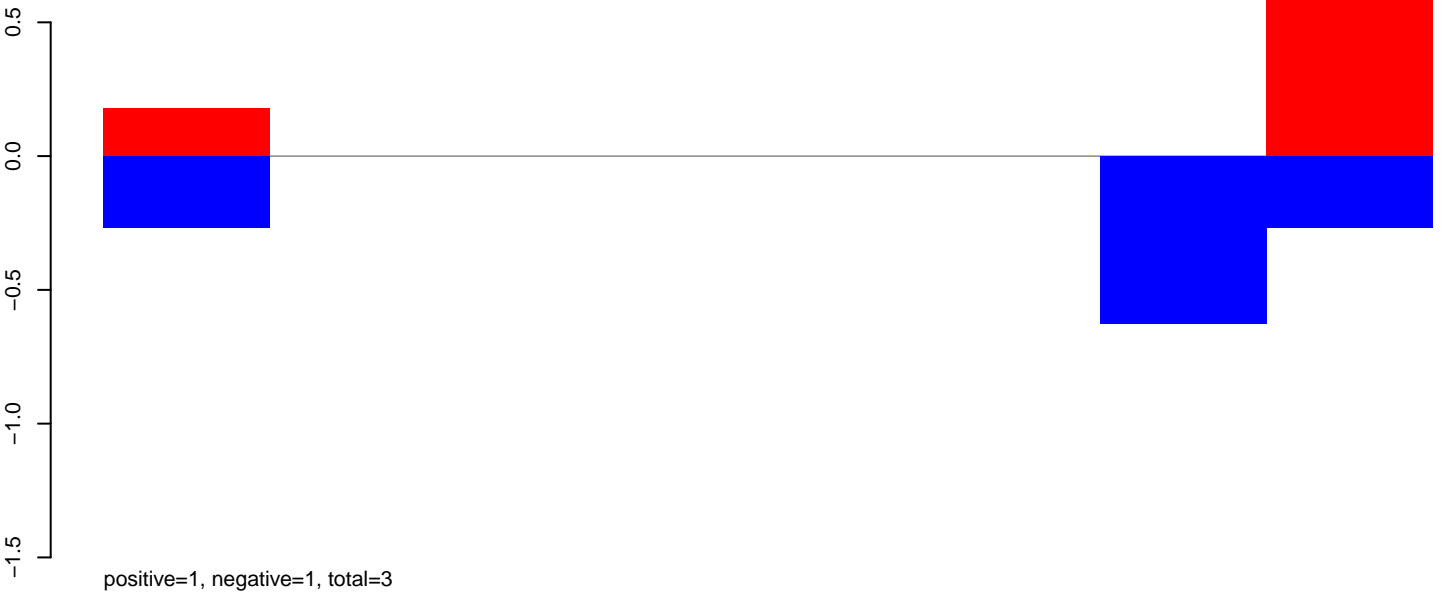

AeAeg_Aag2_DENV2K0048.24_35.rep



AeAeg_Aag2_DENV2K0048.rep

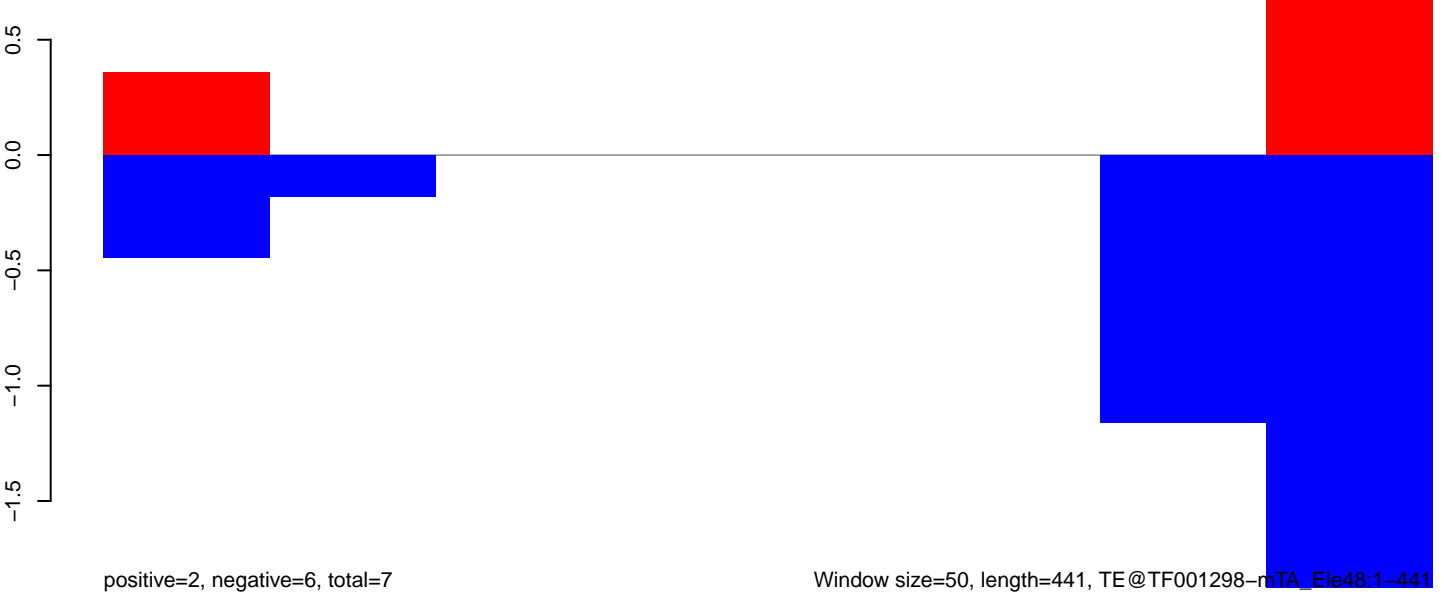



positive=0, negative=0, total=0

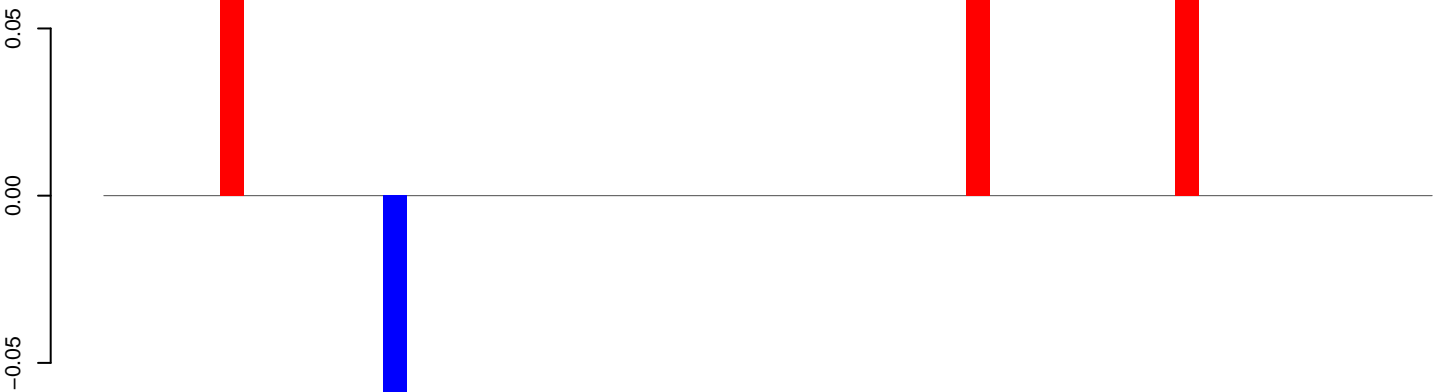

positive=0, negative=0, total=0

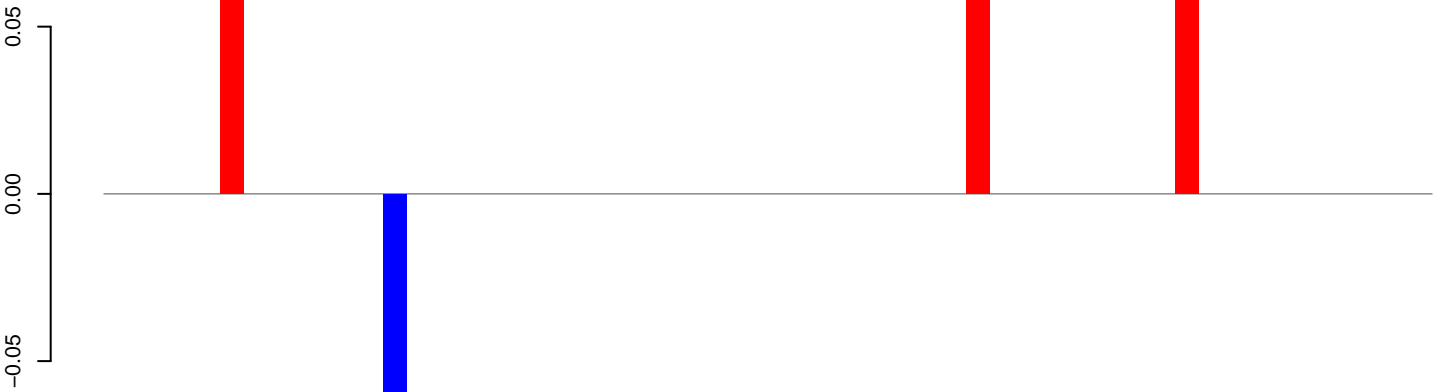

positive=0, negative=0, total=0

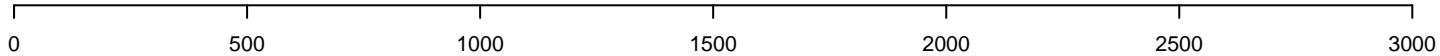

AeAeg_Aag2_DENV2K0048.18_23.rep

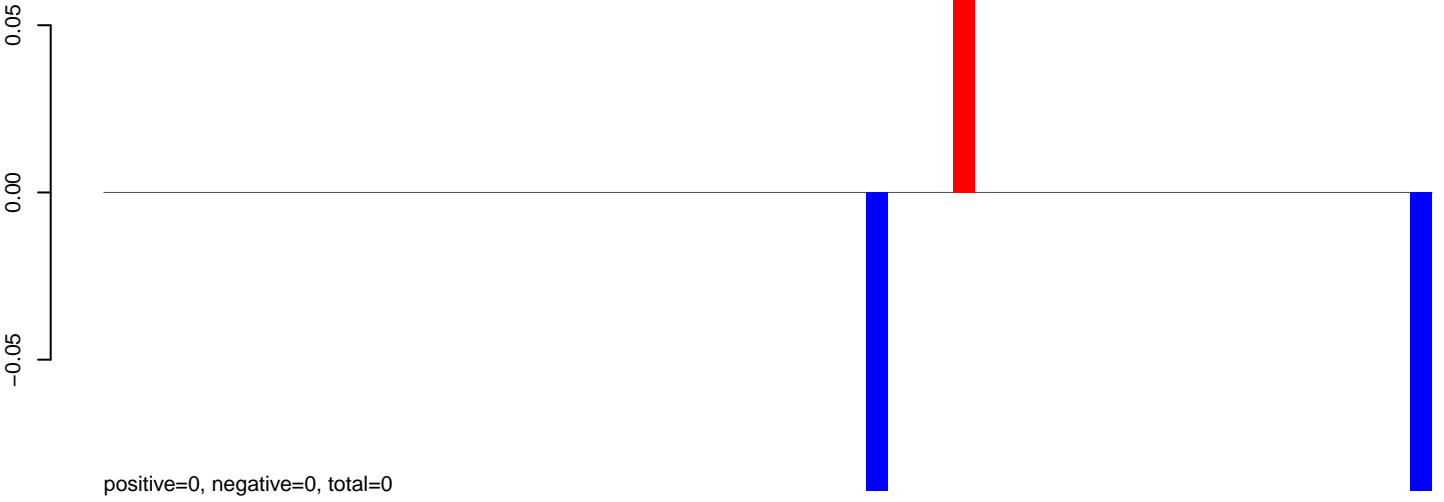

AeAeg_Aag2_DENV2K0048.24_35.rep

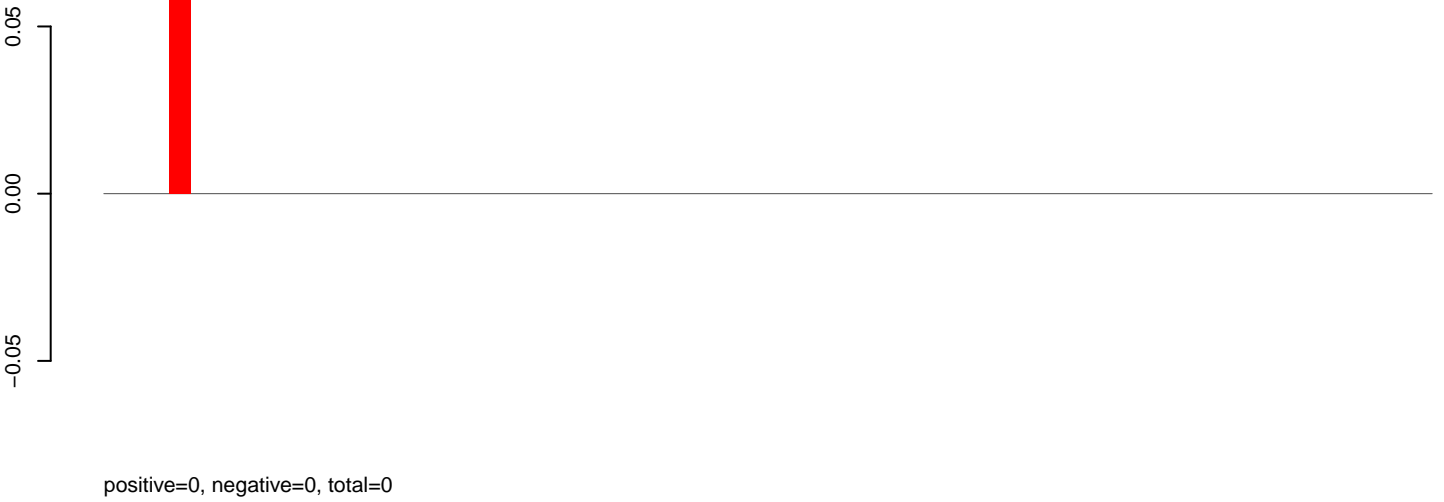

AeAeg_Aag2_DENV2K0048.rep

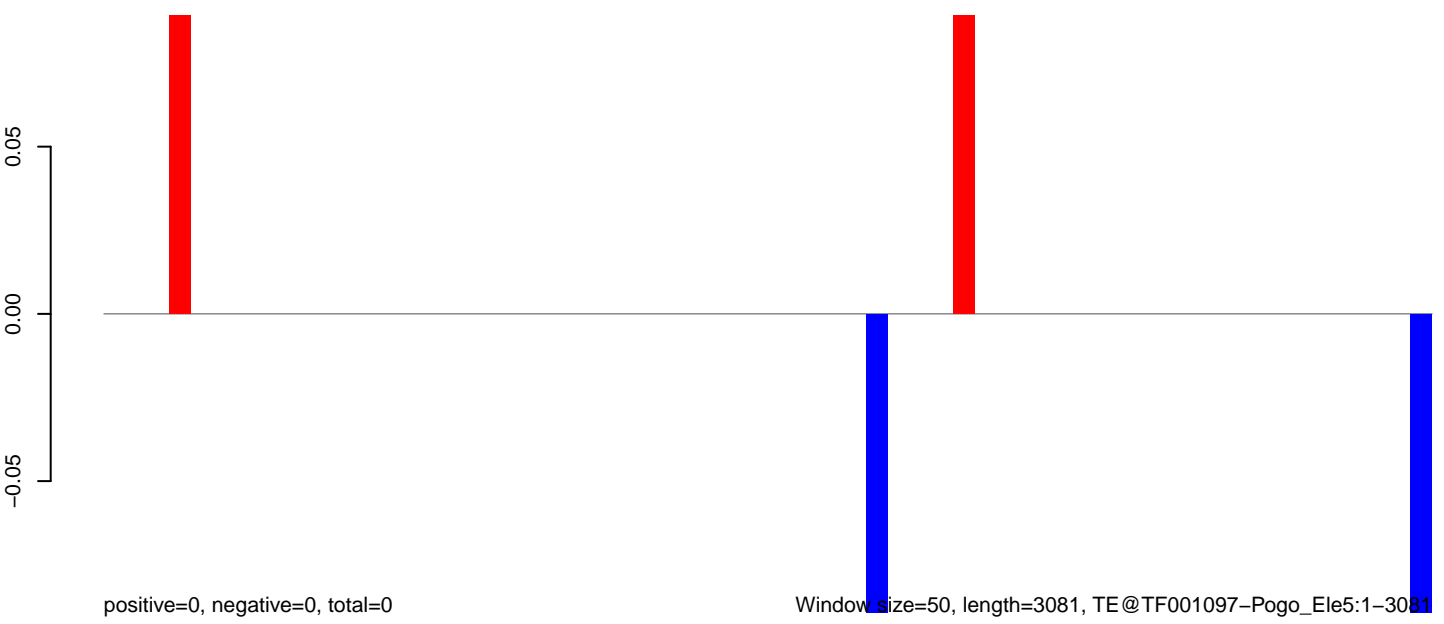

0 500 1000 1500 2000 2500 3000

AeAeg_Aag2_DENV2K0048.18_23.rep

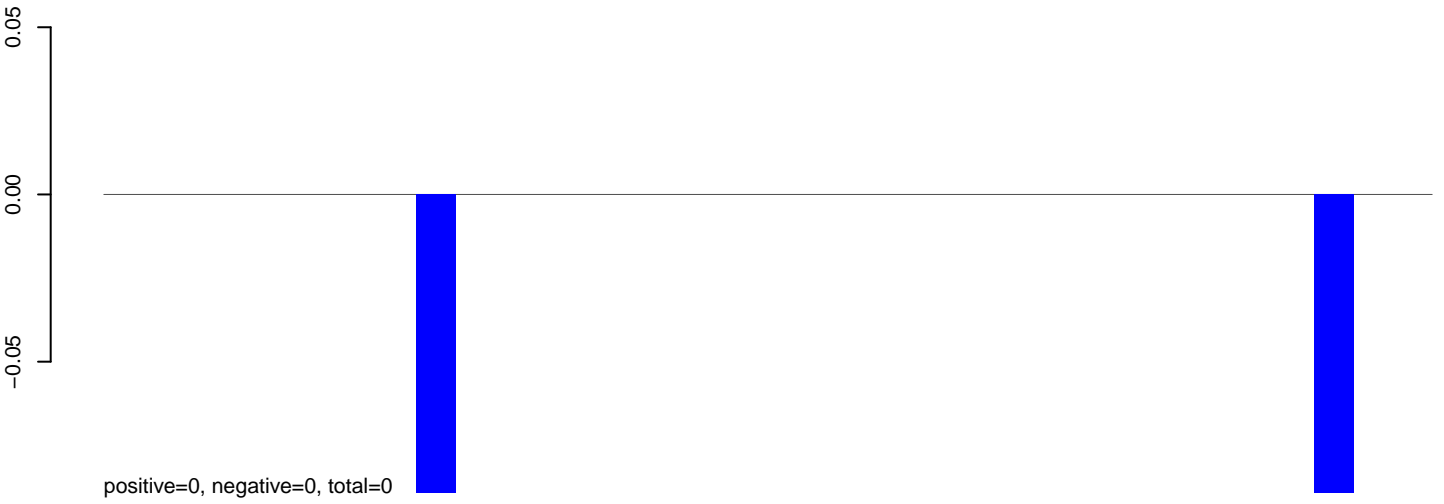

AeAeg_Aag2_DENV2K0048.24_35.rep

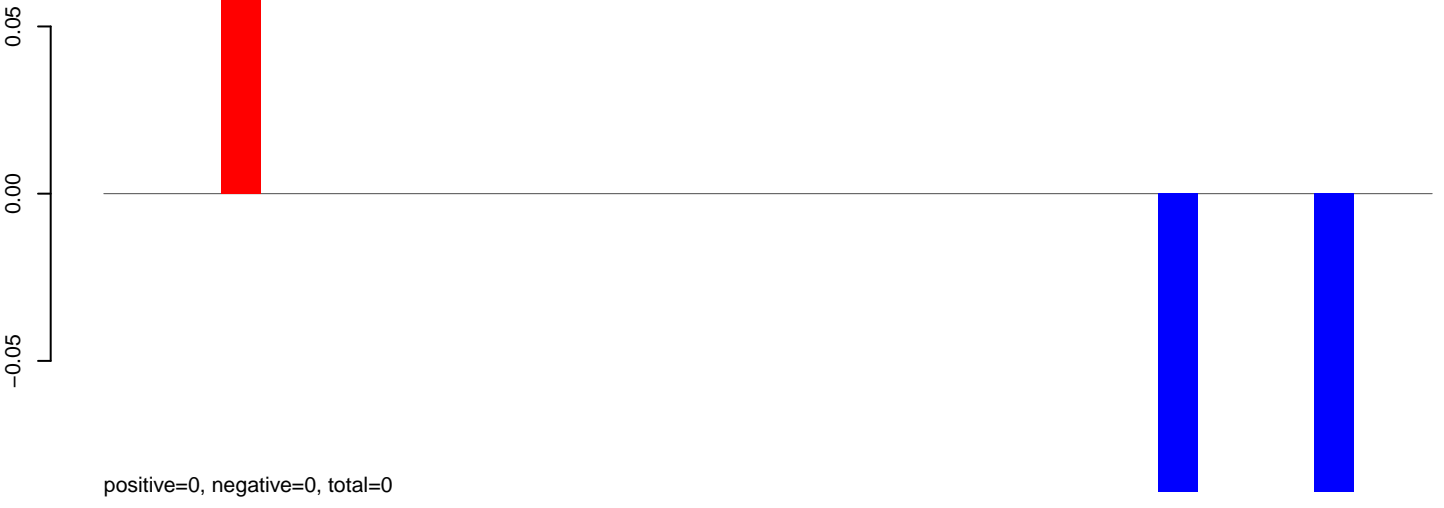

AeAeg_Aag2_DENV2K0048.rep

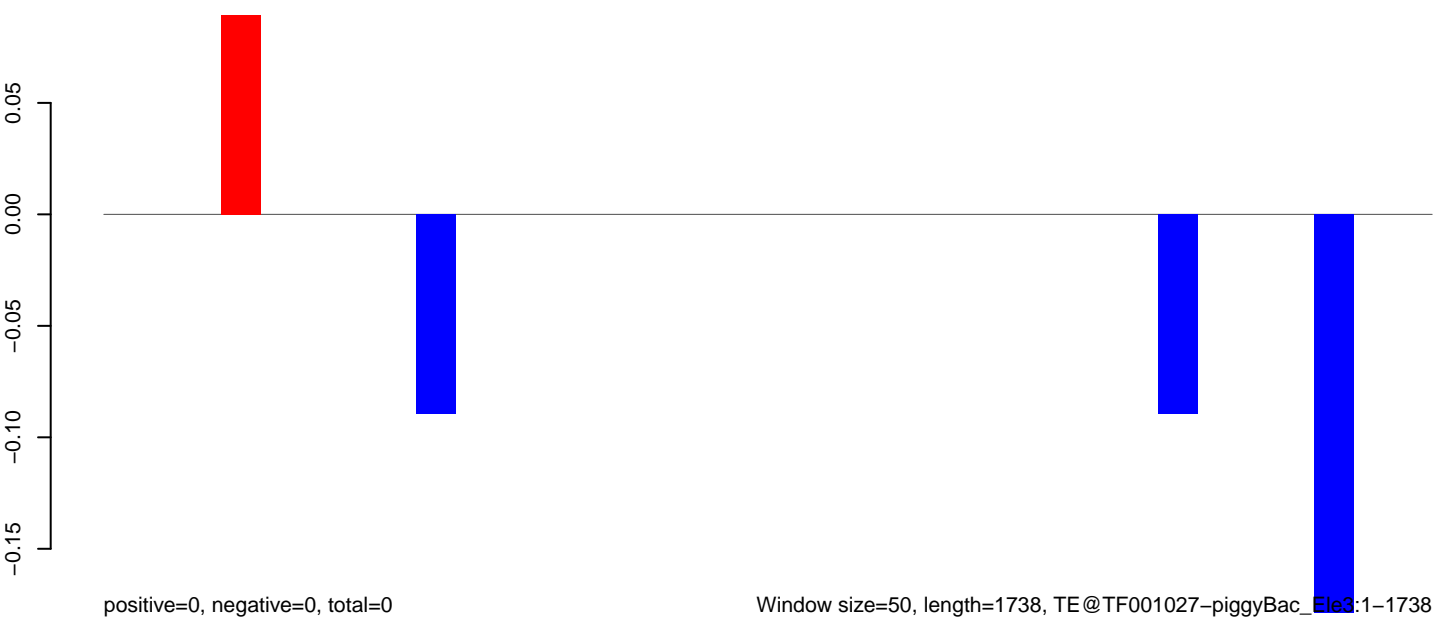

AeAeg_Aag2_DENV2K0048.18_23.rep

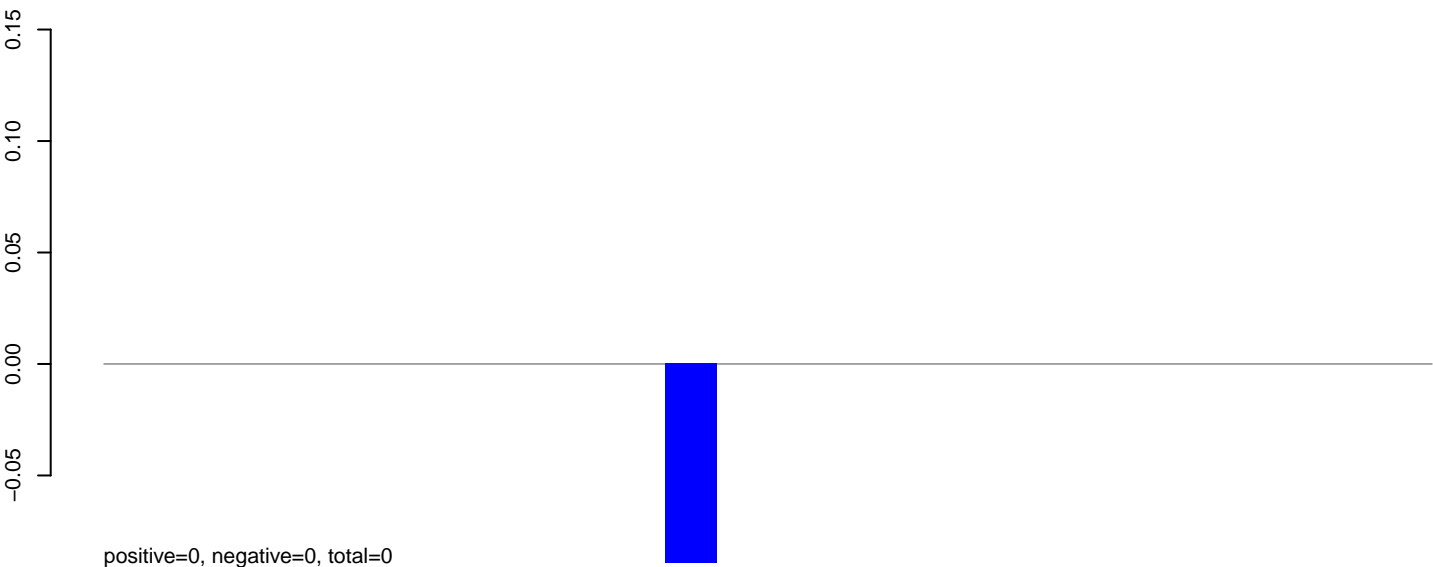

AeAeg_Aag2_DENV2K0048.24_35.rep

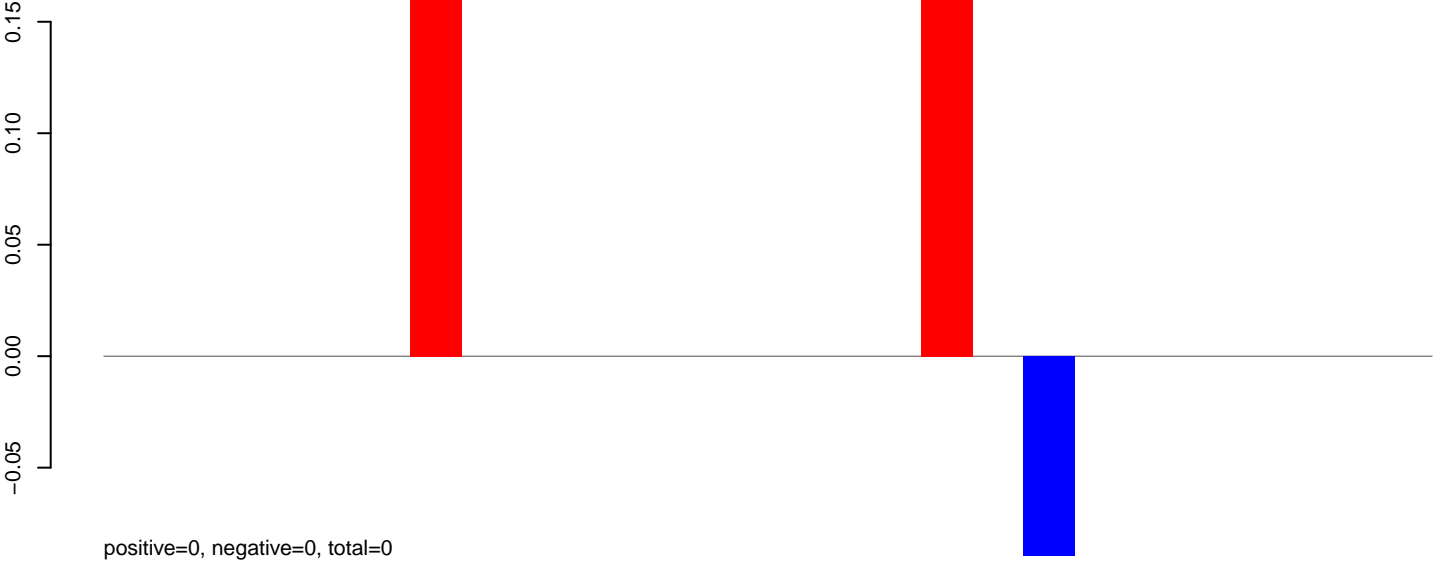

AeAeg_Aag2_DENV2K0048.rep

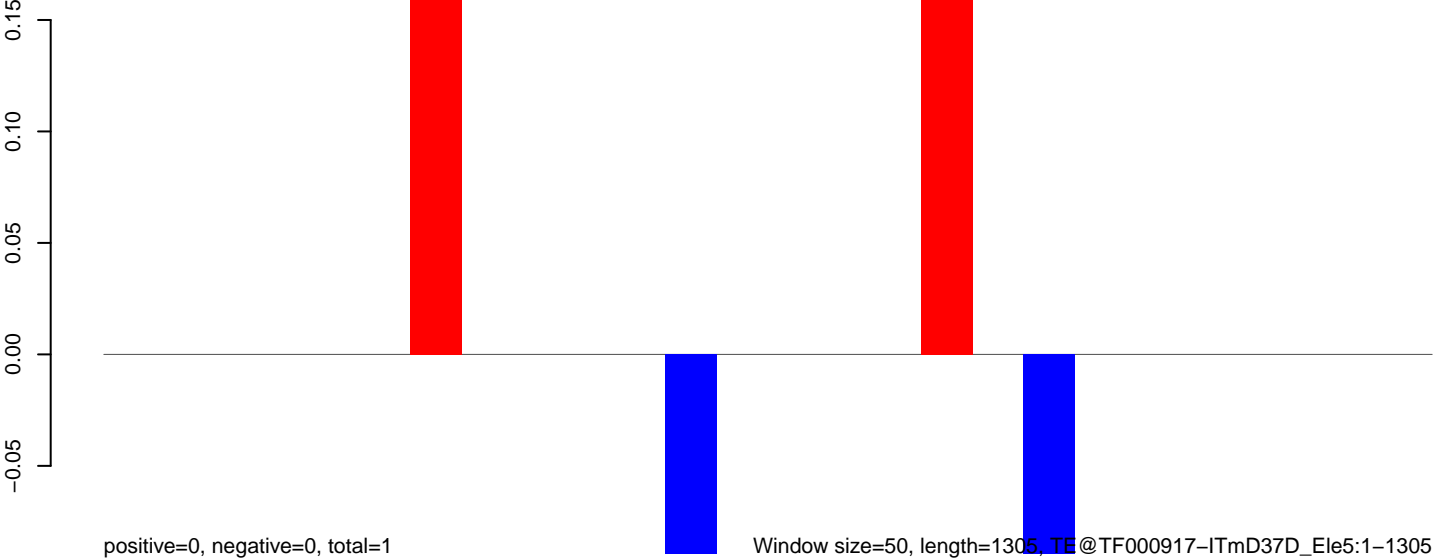

AeAeg_Aag2_DENV2K0048.18_23.rep

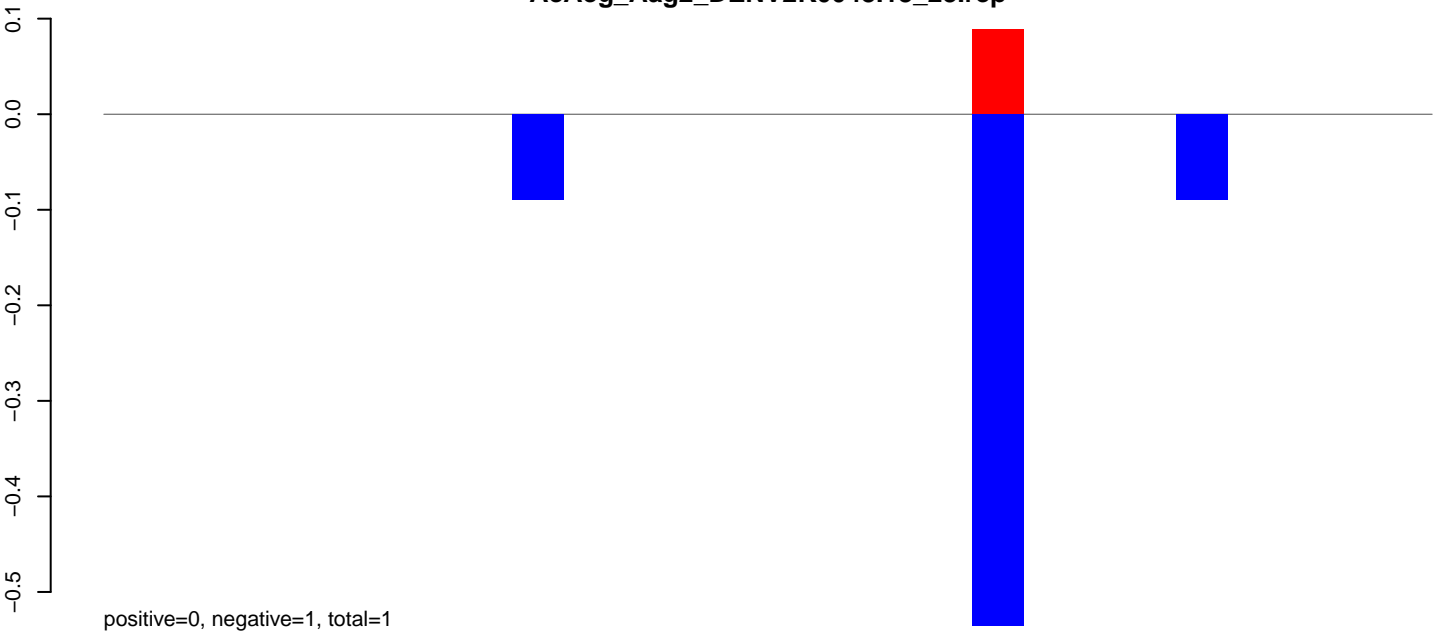

AeAeg_Aag2_DENV2K0048.24_35.rep

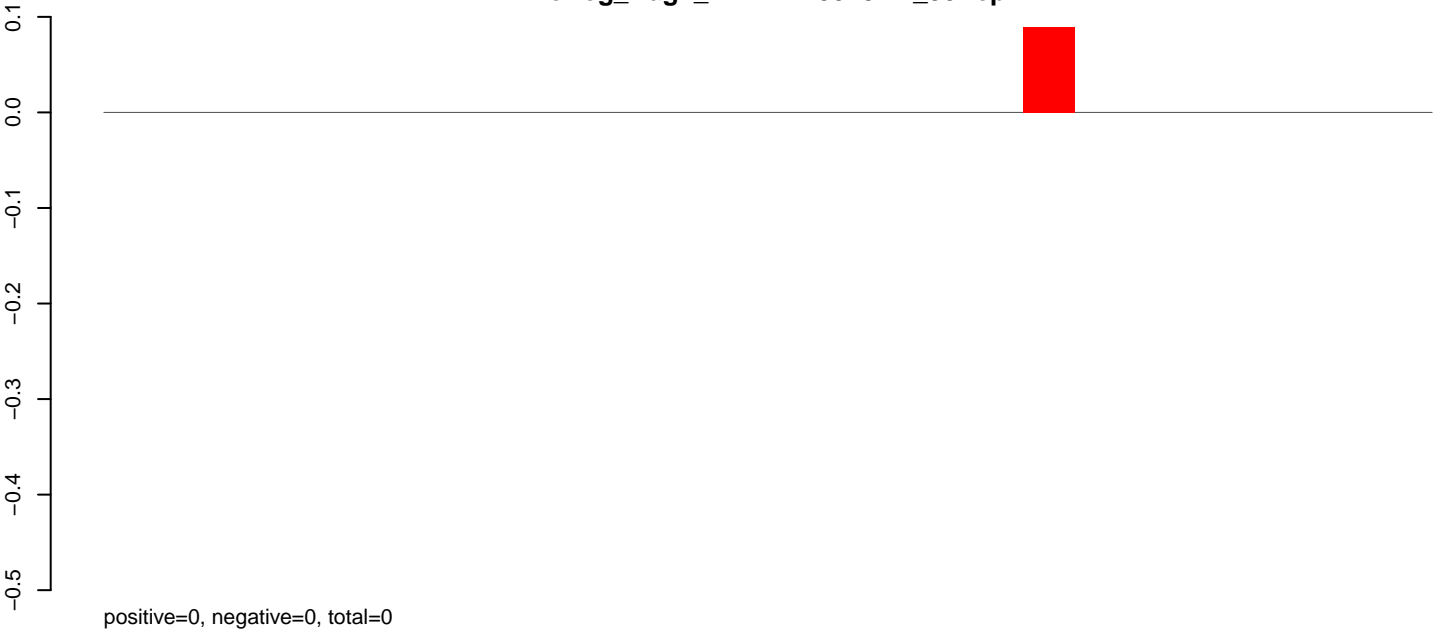

AeAeg_Aag2_DENV2K0048.rep

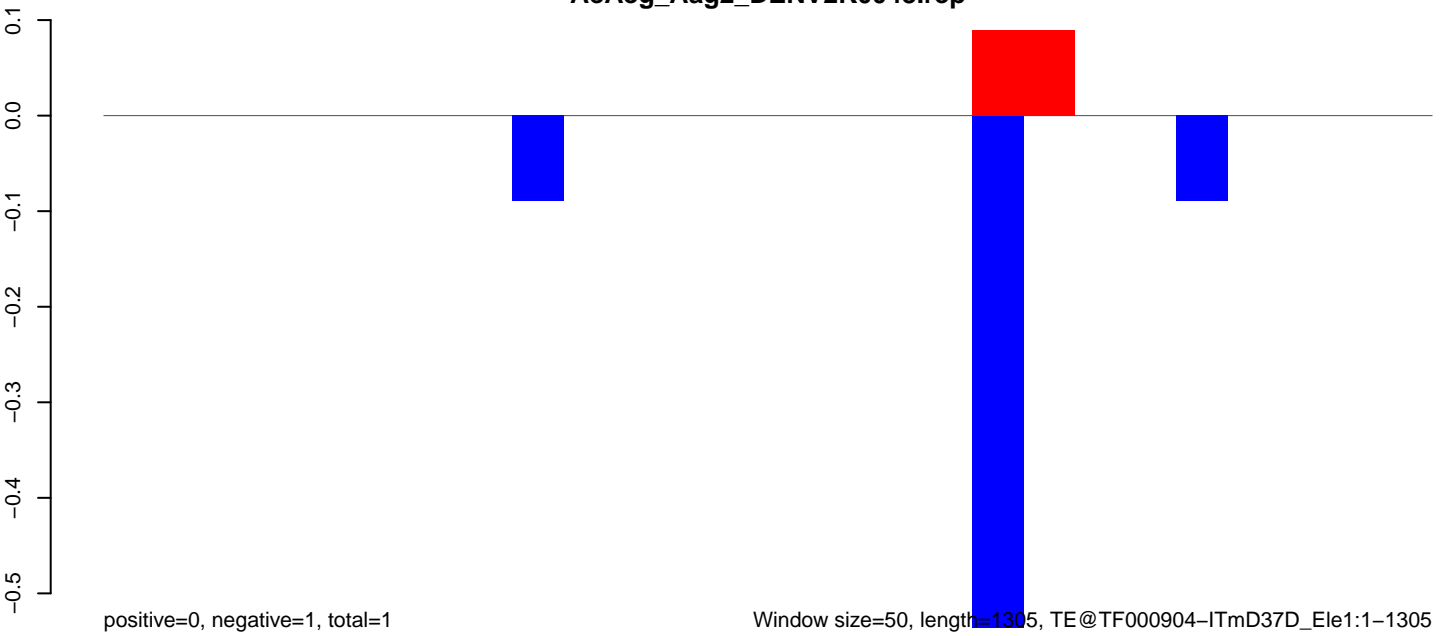

Window size=50, length=1305, TE@TF000904-ITmD37D_Ele1:1-1305

AeAeg_Aag2_DENV2K0048.18_23.rep

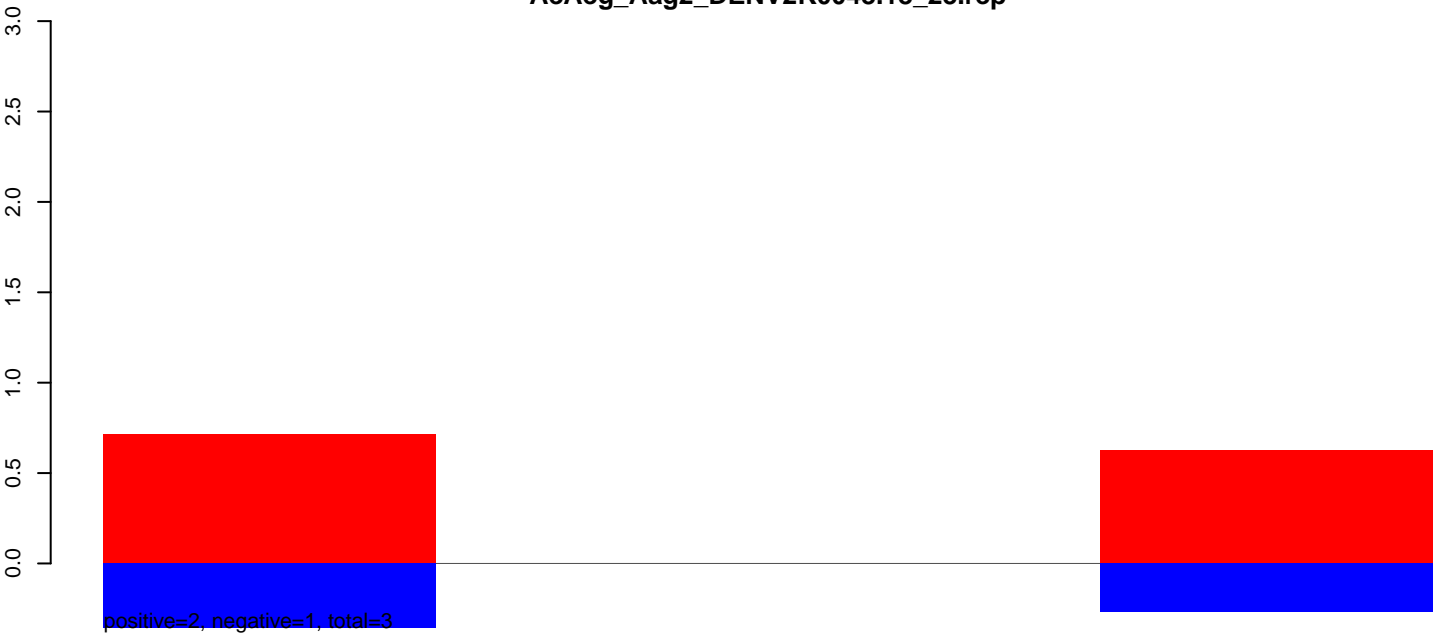

AeAeg_Aag2_DENV2K0048.24_35.rep

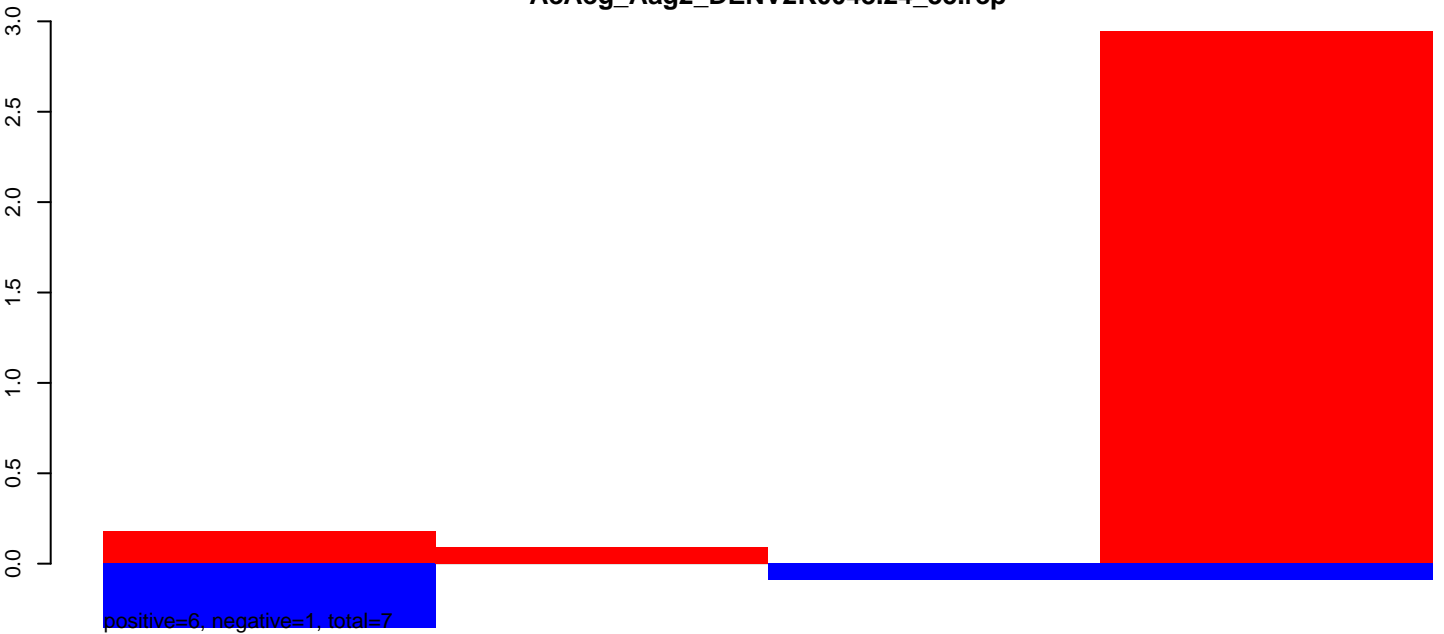

AeAeg_Aag2_DENV2K0048.rep

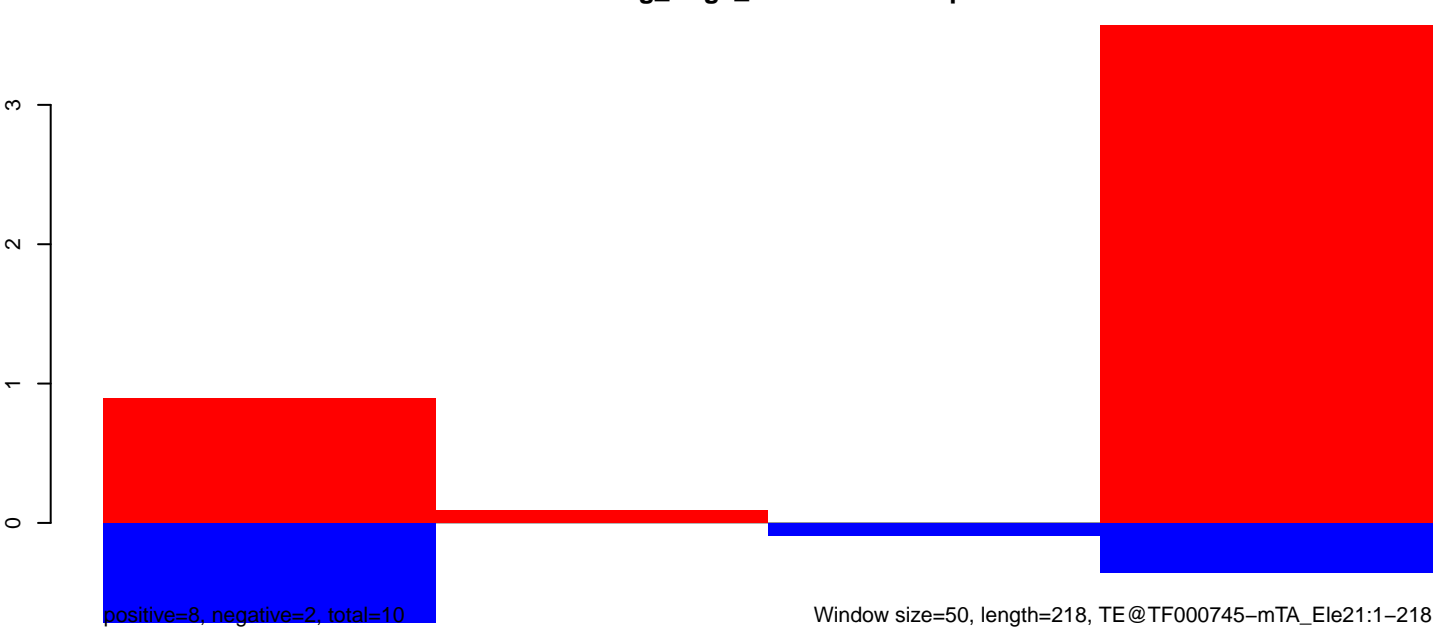

AeAeg_Aag2_DENV2K0048.18_23.rep

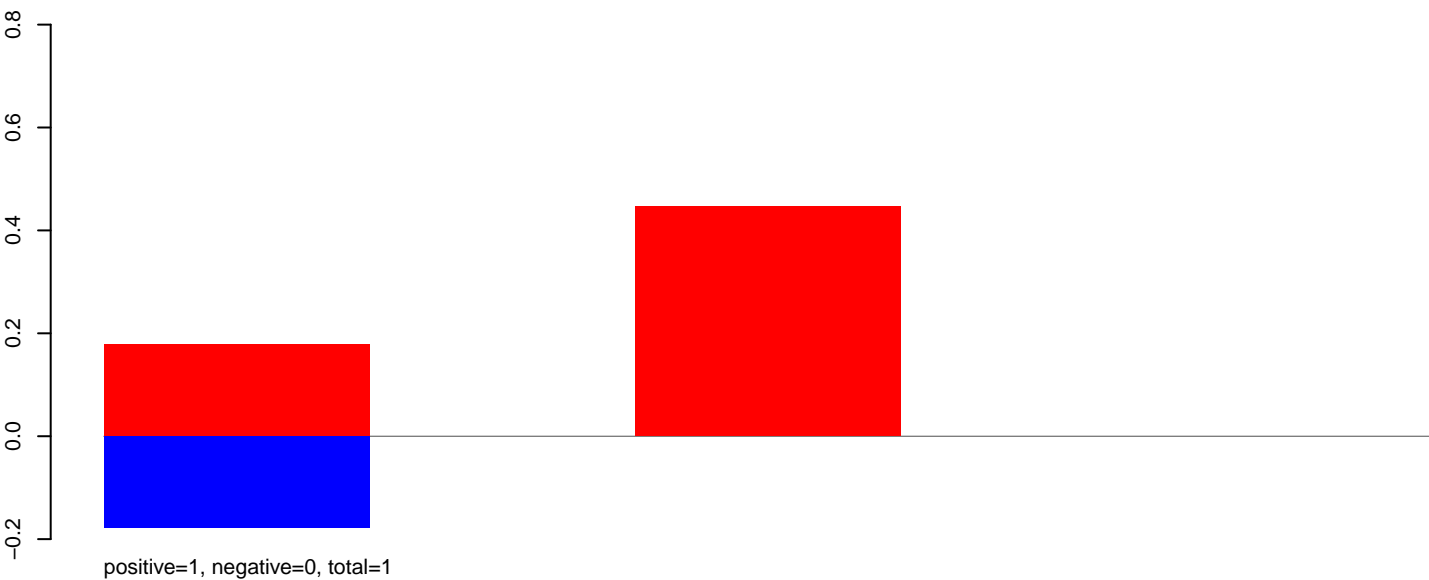

AeAeg_Aag2_DENV2K0048.24_35.rep

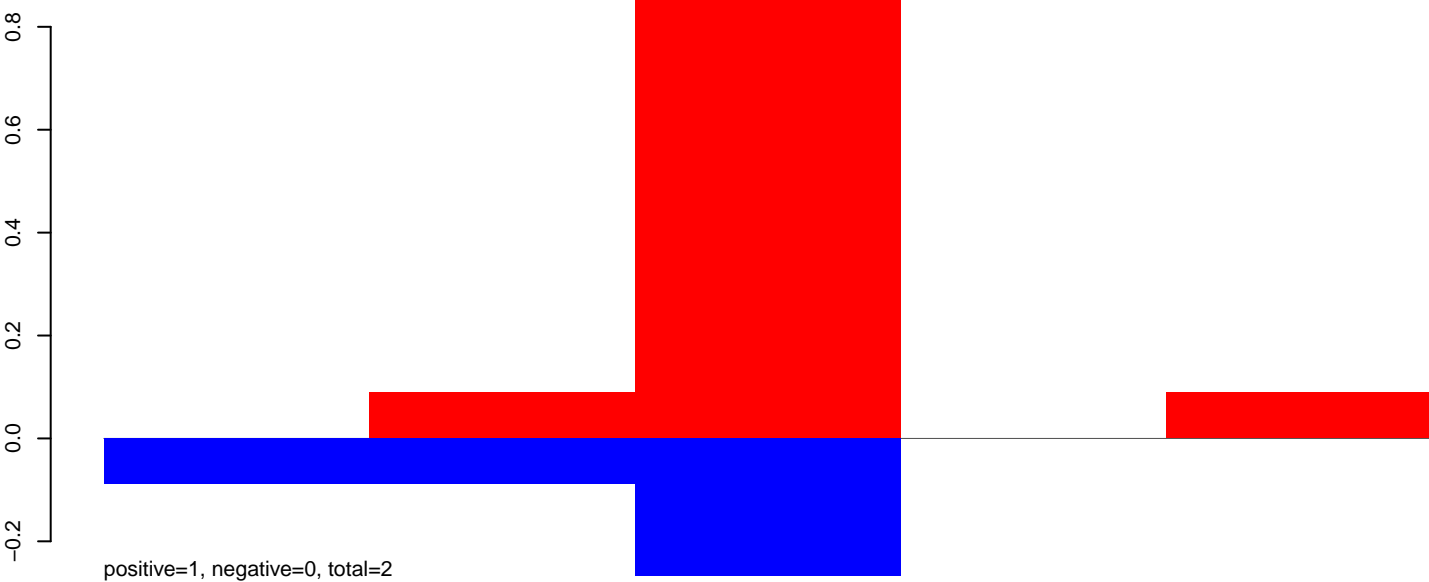

AeAeg_Aag2_DENV2K0048.rep

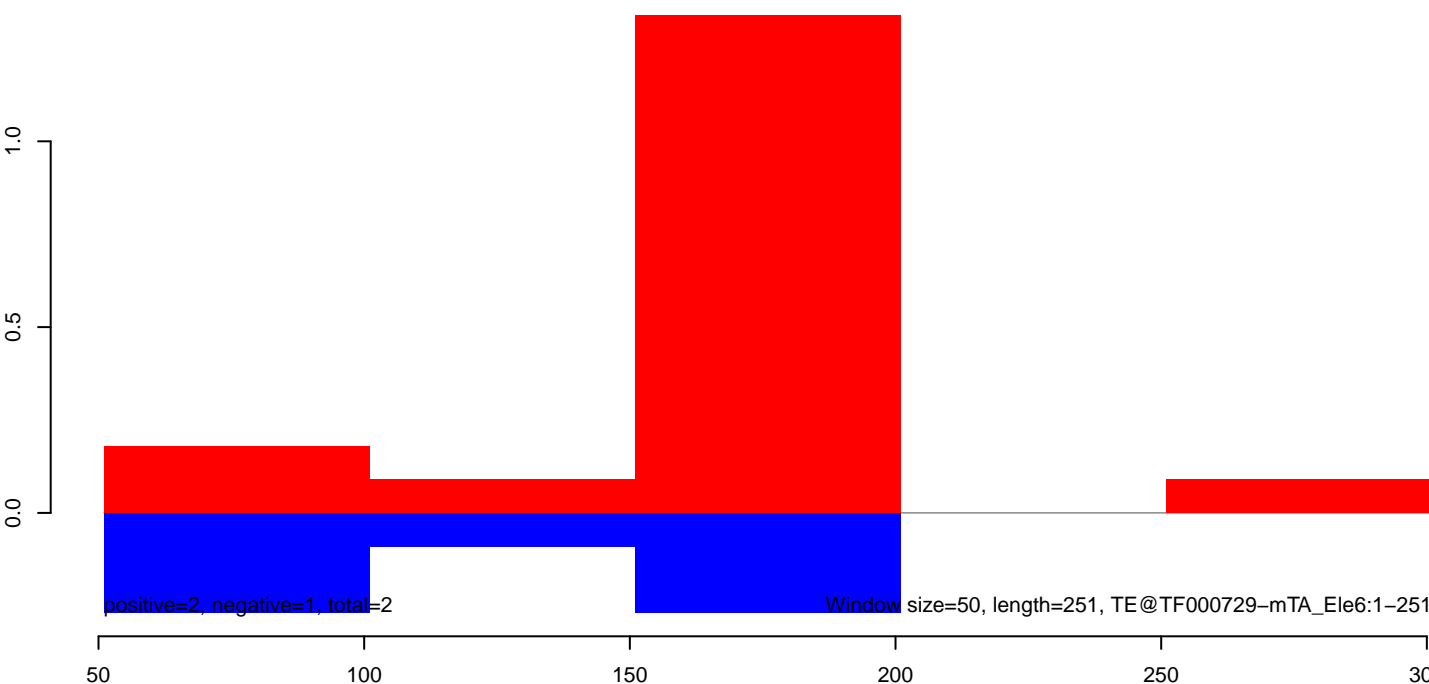

AeAeg_Aag2_DENV2K0048.18_23.rep

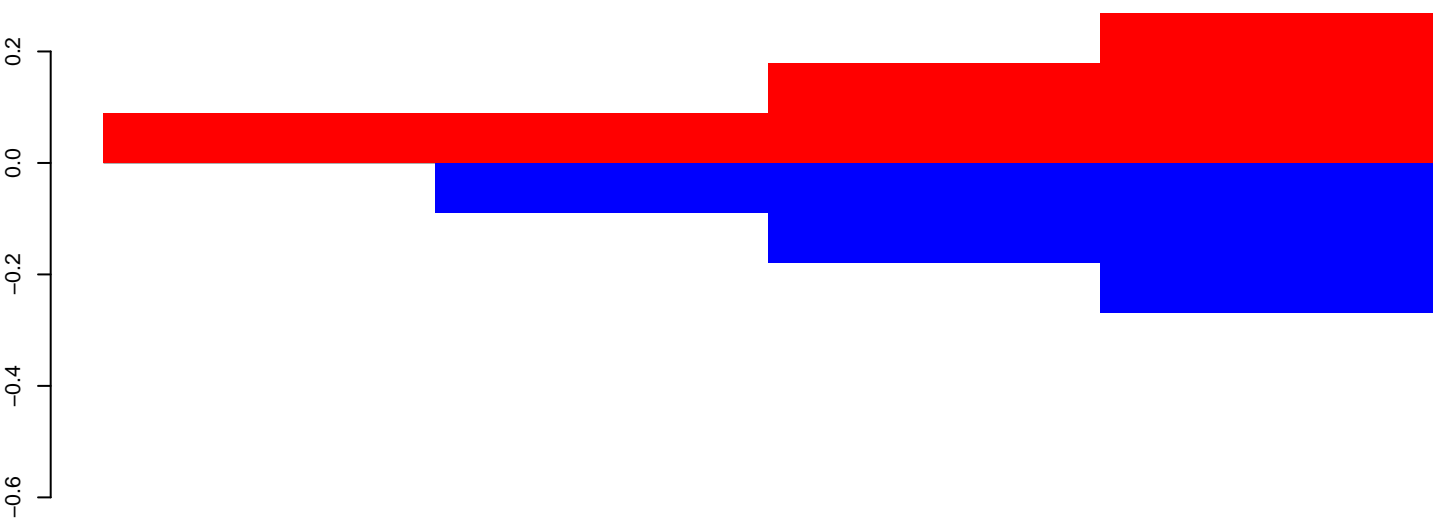

positive=1, negative=1, total=2

AeAeg_Aag2_DENV2K0048.24_35.rep

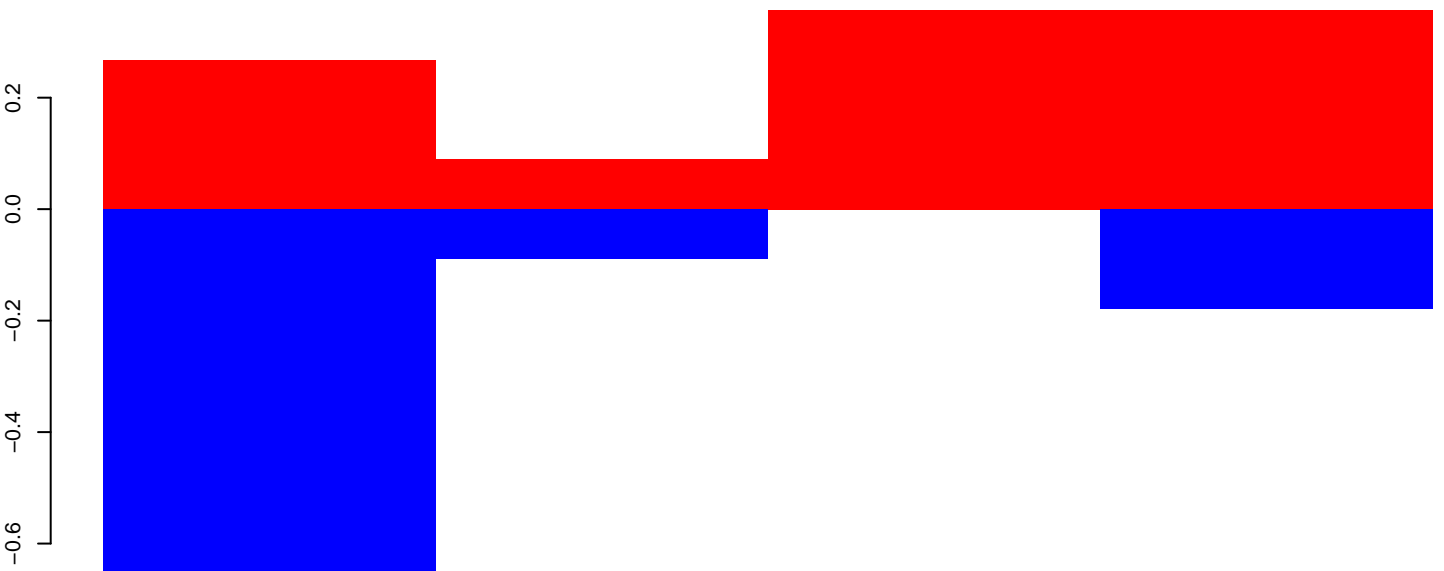

positive=1, negative=1, total=3

AeAeg_Aag2_DENV2K0048.rep

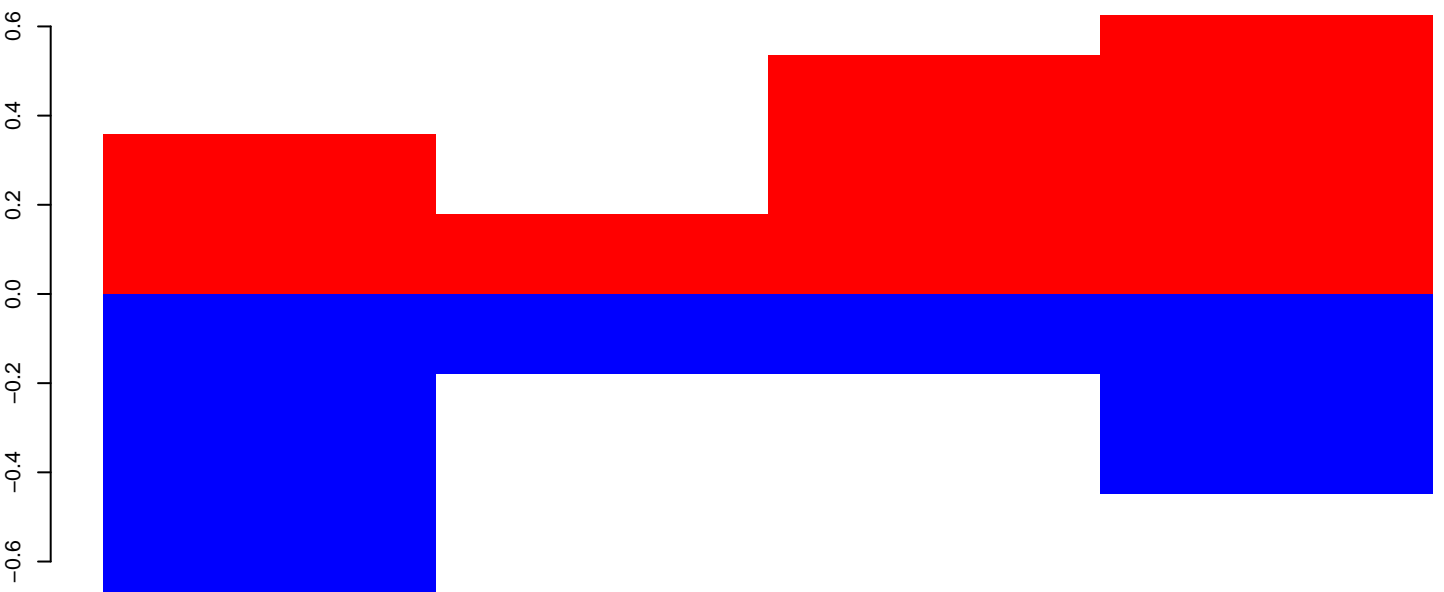

positive=2, negative=2, total=4

Window size=50, length=232, TE@TF000692-m4bp_Ele10:1-232

AeAeg_Aag2_DENV2K0048.18_23.rep

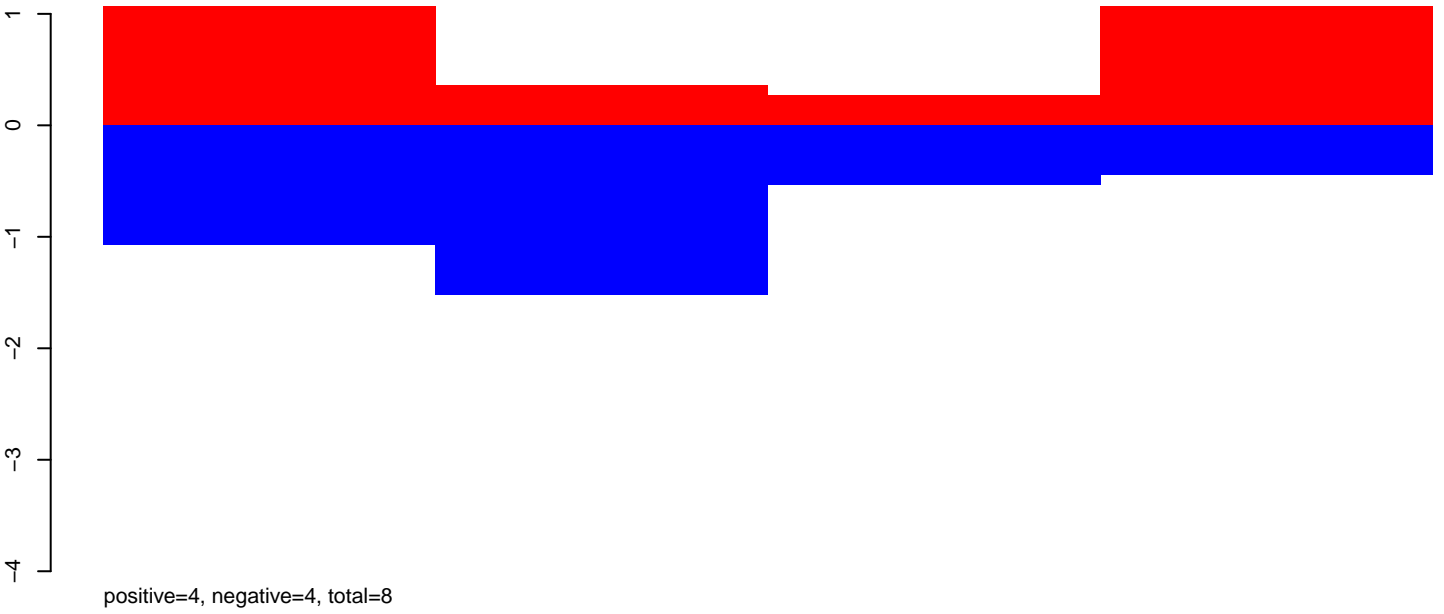

AeAeg_Aag2_DENV2K0048.24_35.rep

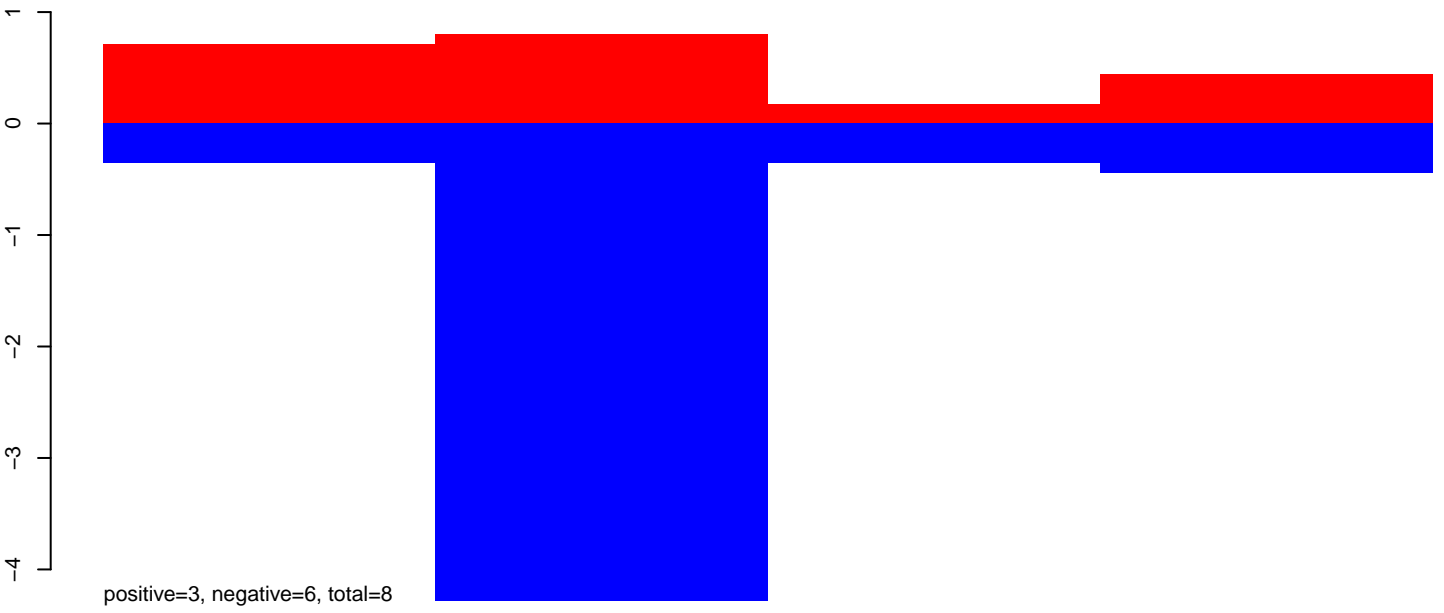

AeAeg_Aag2_DENV2K0048.rep

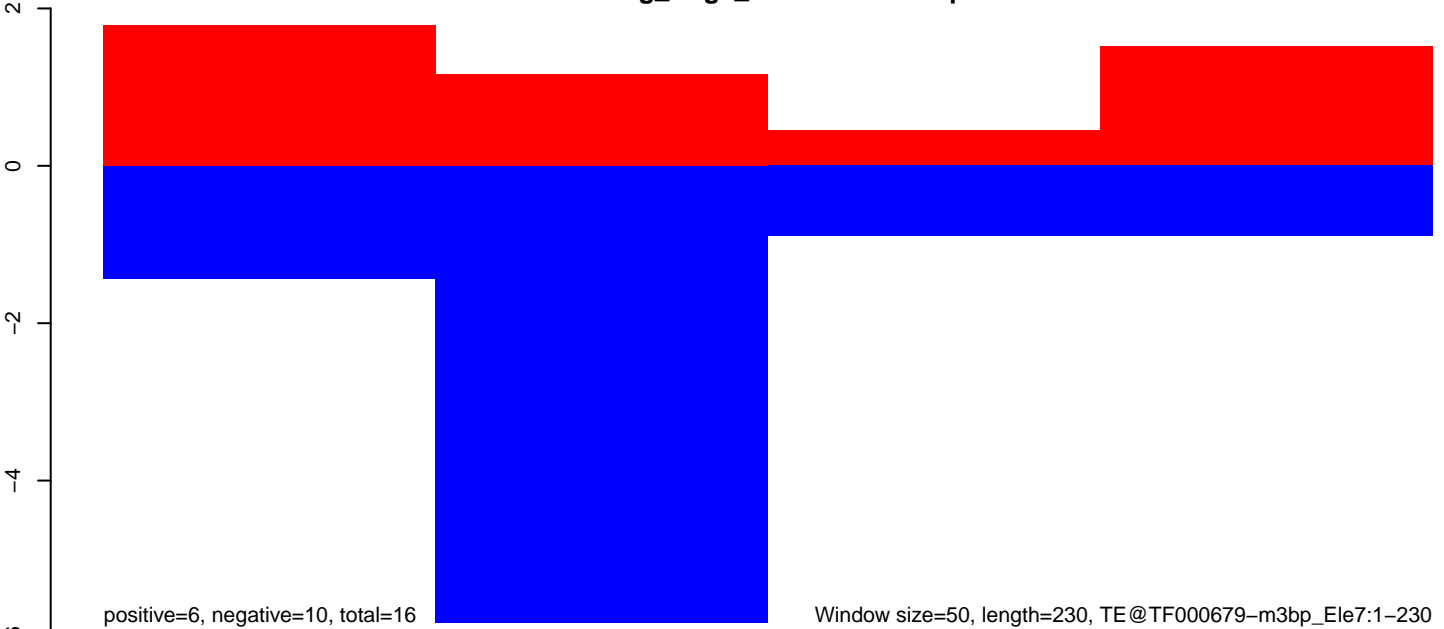

AeAeg_Aag2_DENV2K0048.18_23.rep

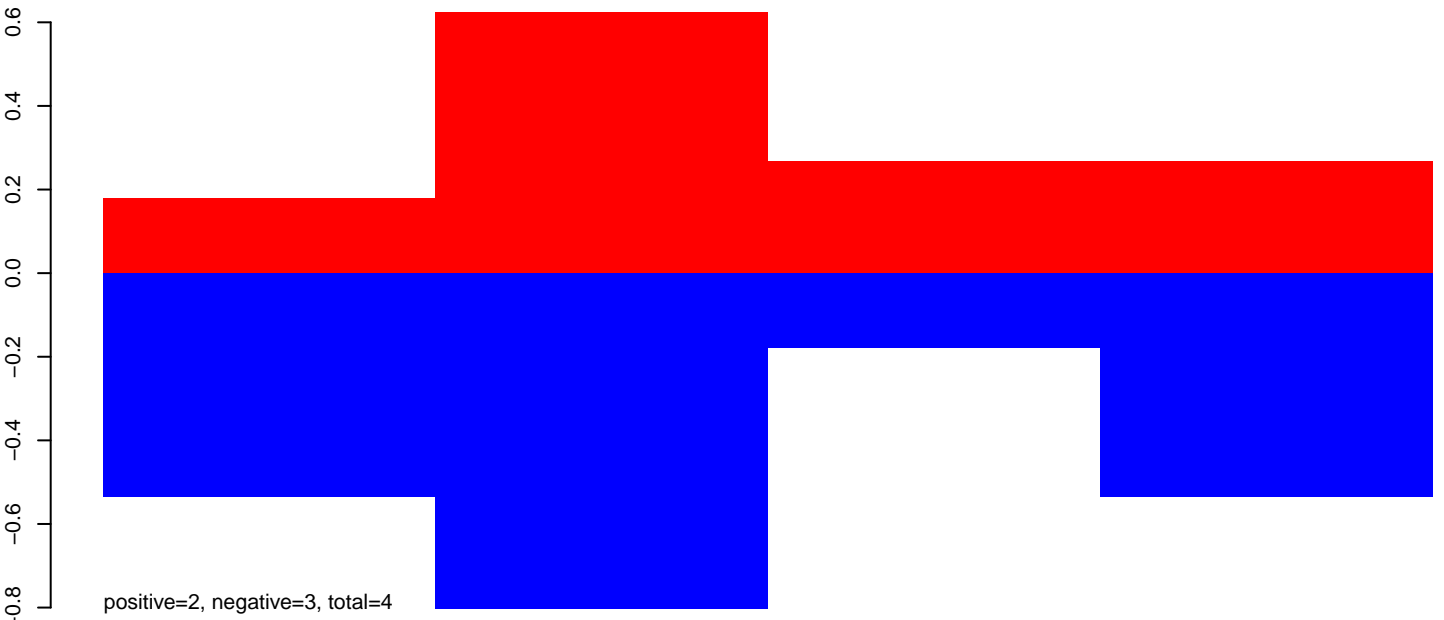

AeAeg_Aag2_DENV2K0048.24_35.rep

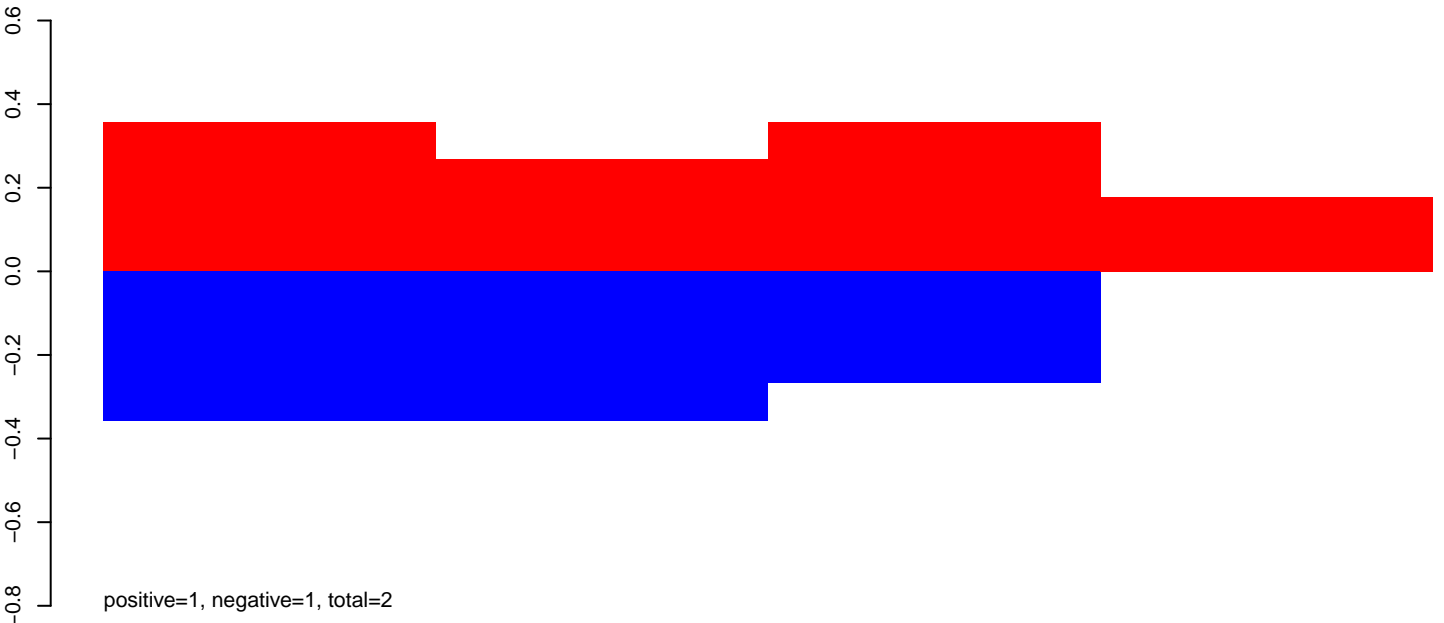

AeAeg_Aag2_DENV2K0048.rep

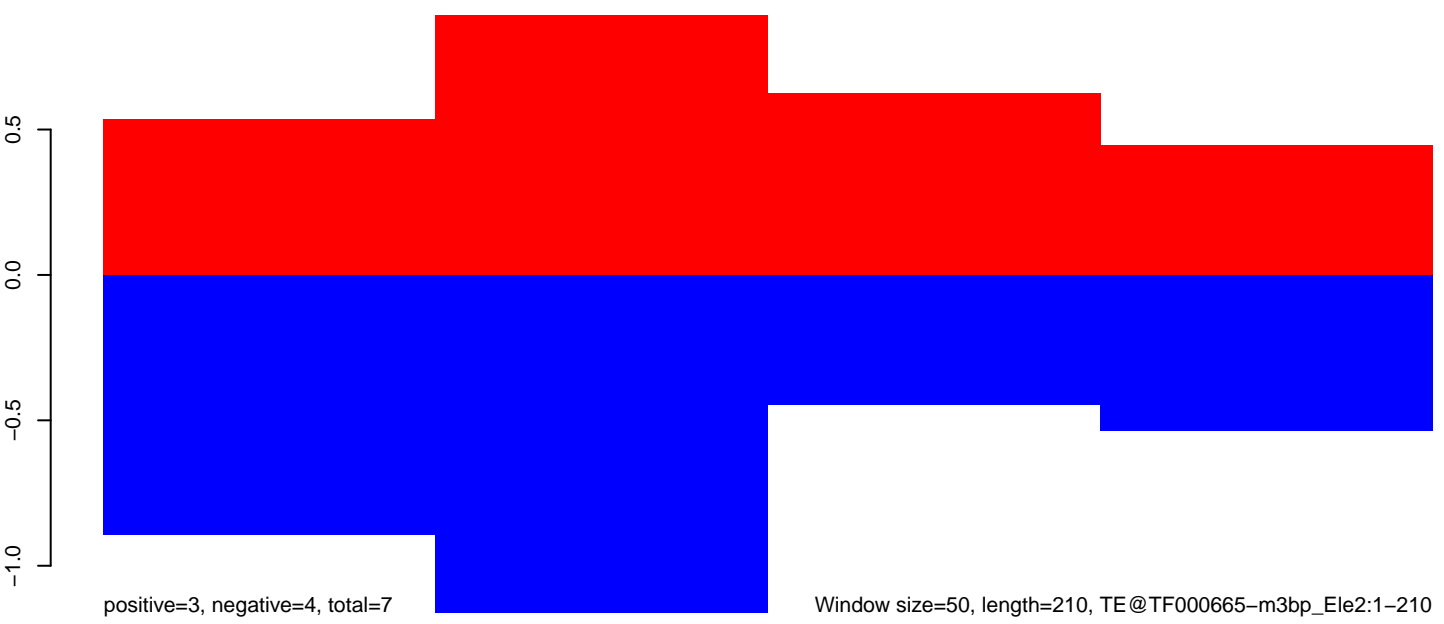

Window size=50, length=210, TE@TF000665-m3bp_Ele2:1-210

AeAeg_Aag2_DENV2K0048.18_23.rep

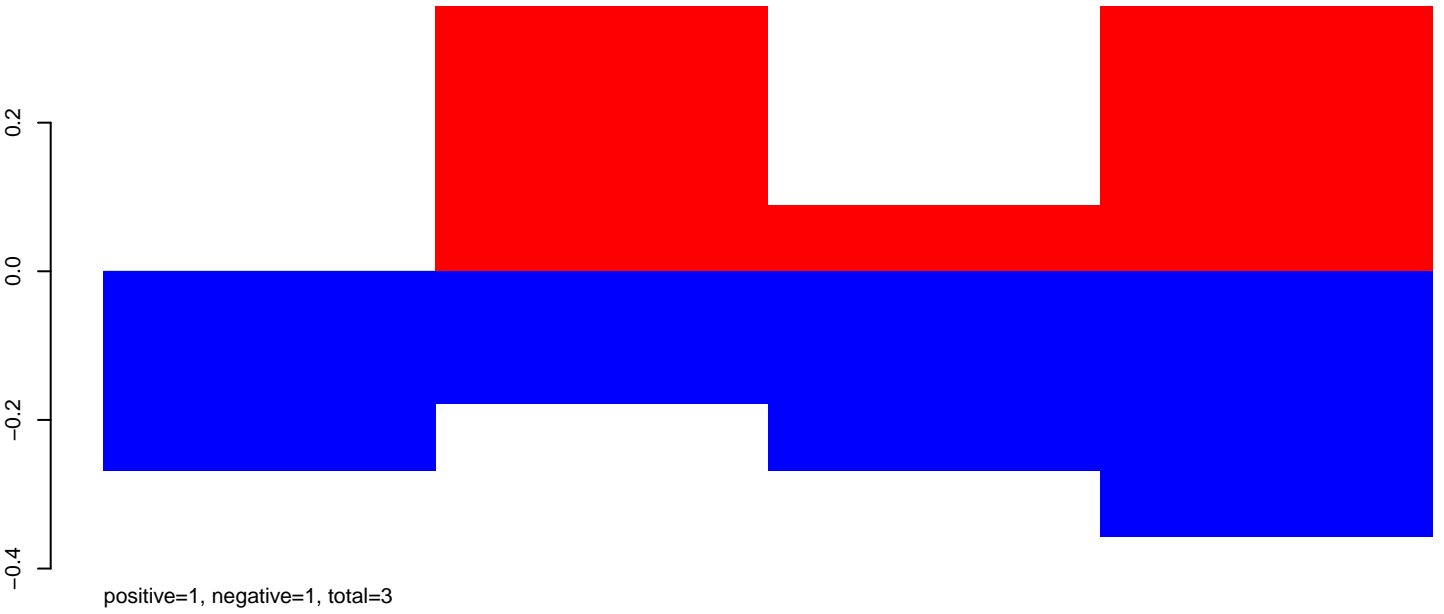

AeAeg_Aag2_DENV2K0048.24_35.rep

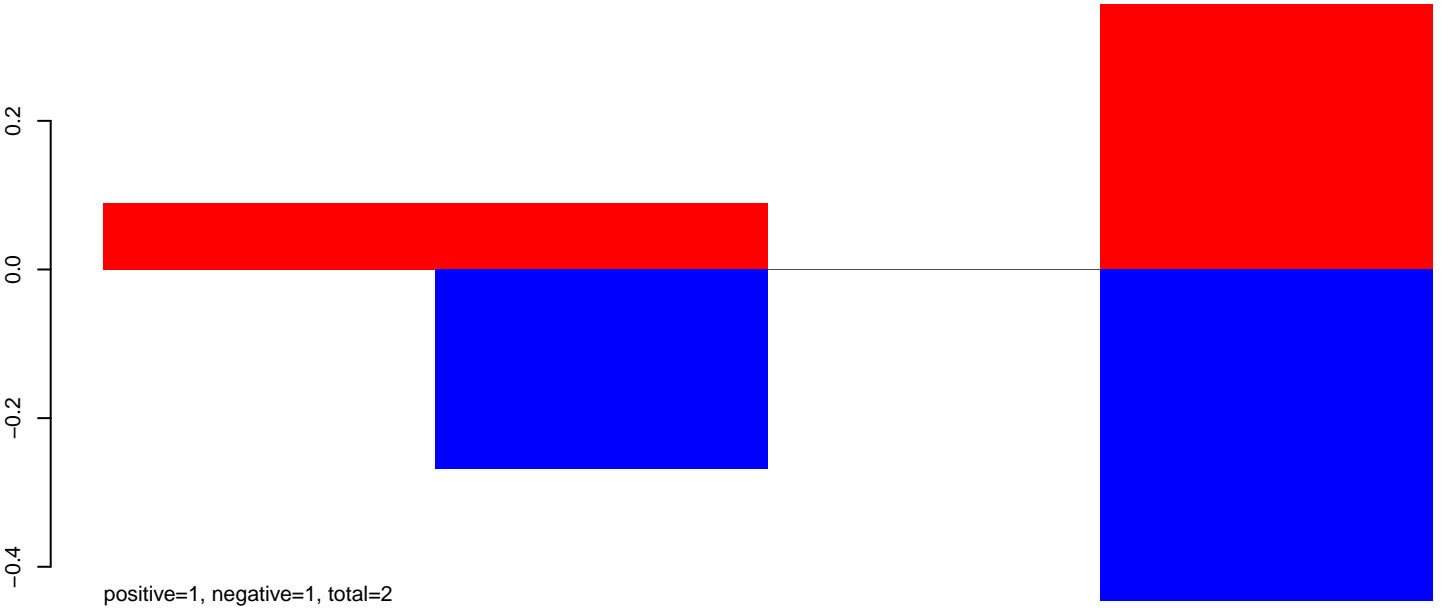

AeAeg_Aag2_DENV2K0048.rep

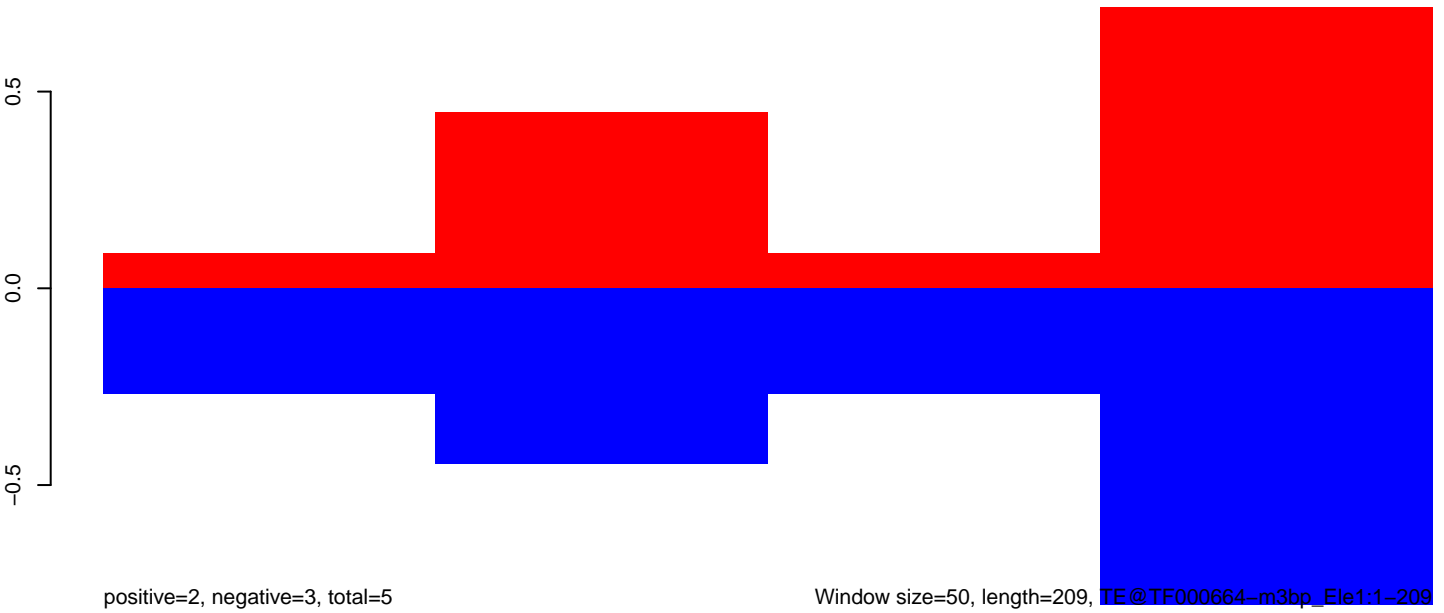

AeAeg_Aag2_DENV2K0048.18_23.rep

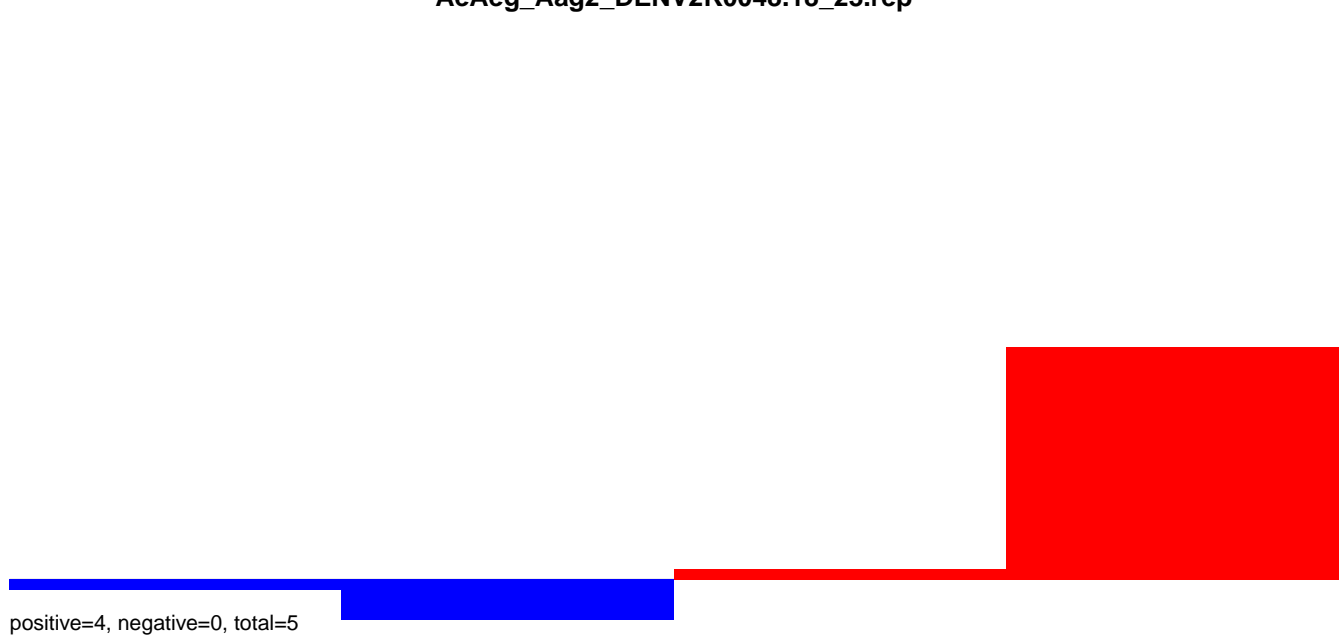

AeAeg_Aag2_DENV2K0048.24_35.rep

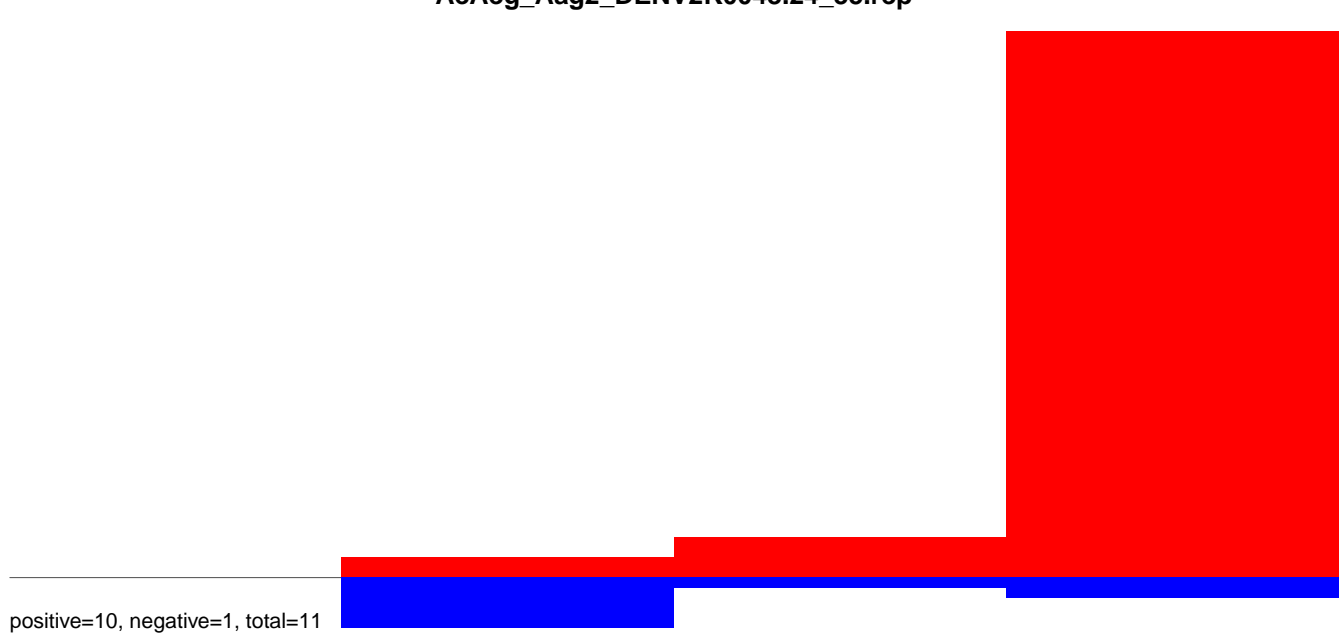

AeAeg_Aag2_DENV2K0048.rep

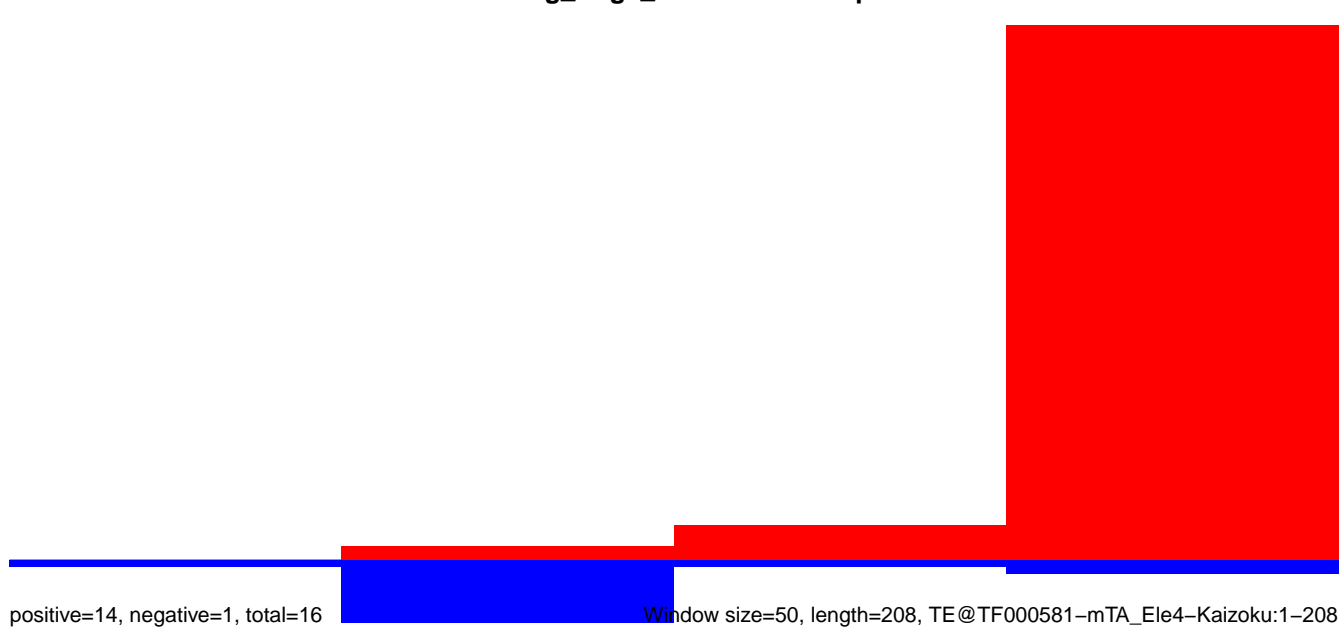

AeAeg_Aag2_DENV2K0048.18_23.rep

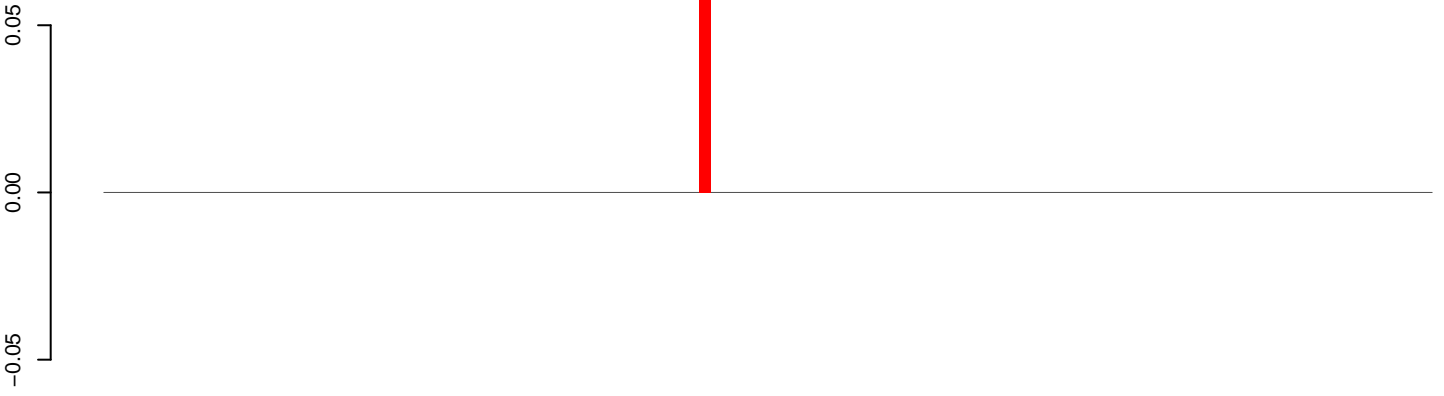

positive=0, negative=0, total=0

AeAeg_Aag2_DENV2K0048.24_35.rep

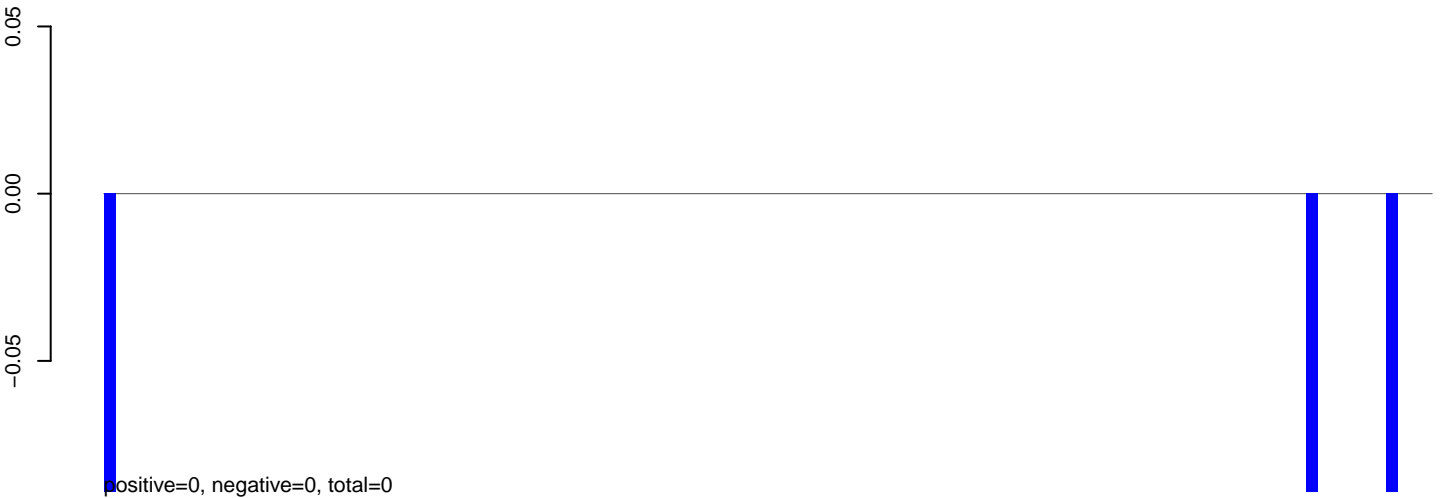

positive=0, negative=0, total=0

AeAeg_Aag2_DENV2K0048.rep



positive=0, negative=0, total=0

Window size=50, length=5842, TE@TF000380-Ty3_gypsy_Ele98:1-5842

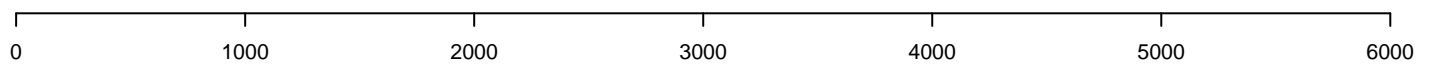

AeAeg_Aag2_DENV2K0048.18_23.rep

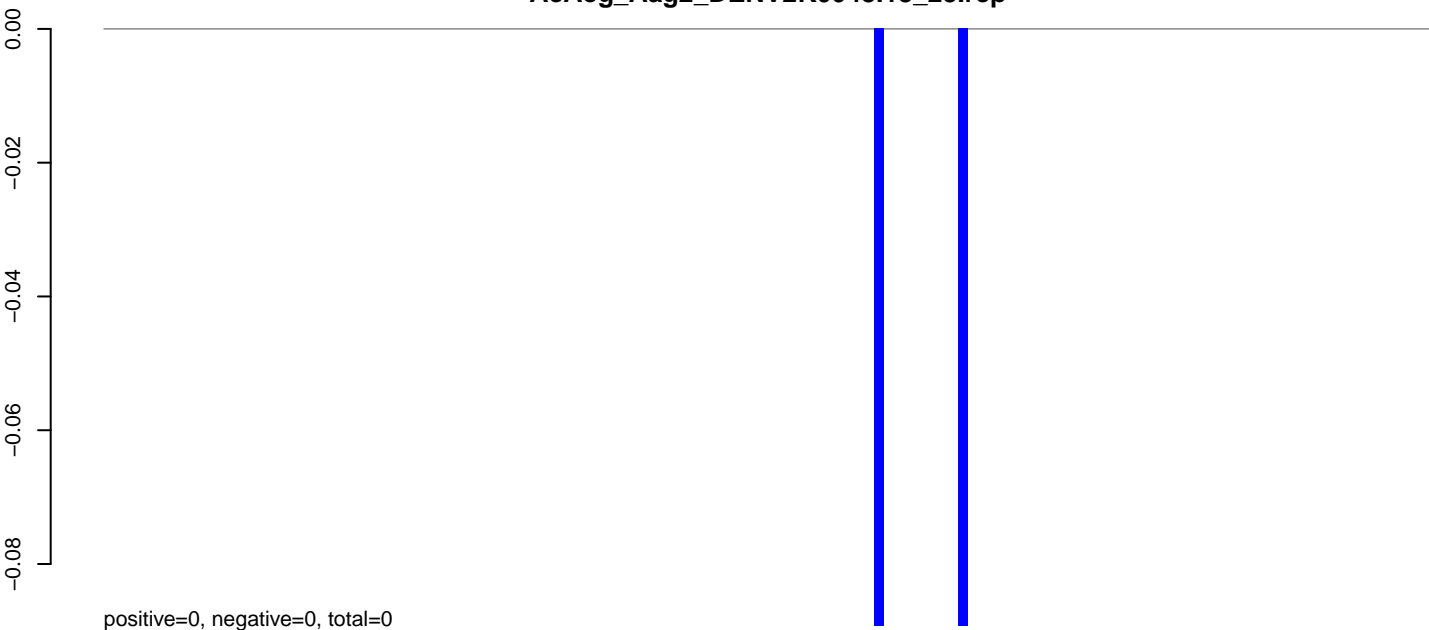

AeAeg_Aag2_DENV2K0048.24_35.rep

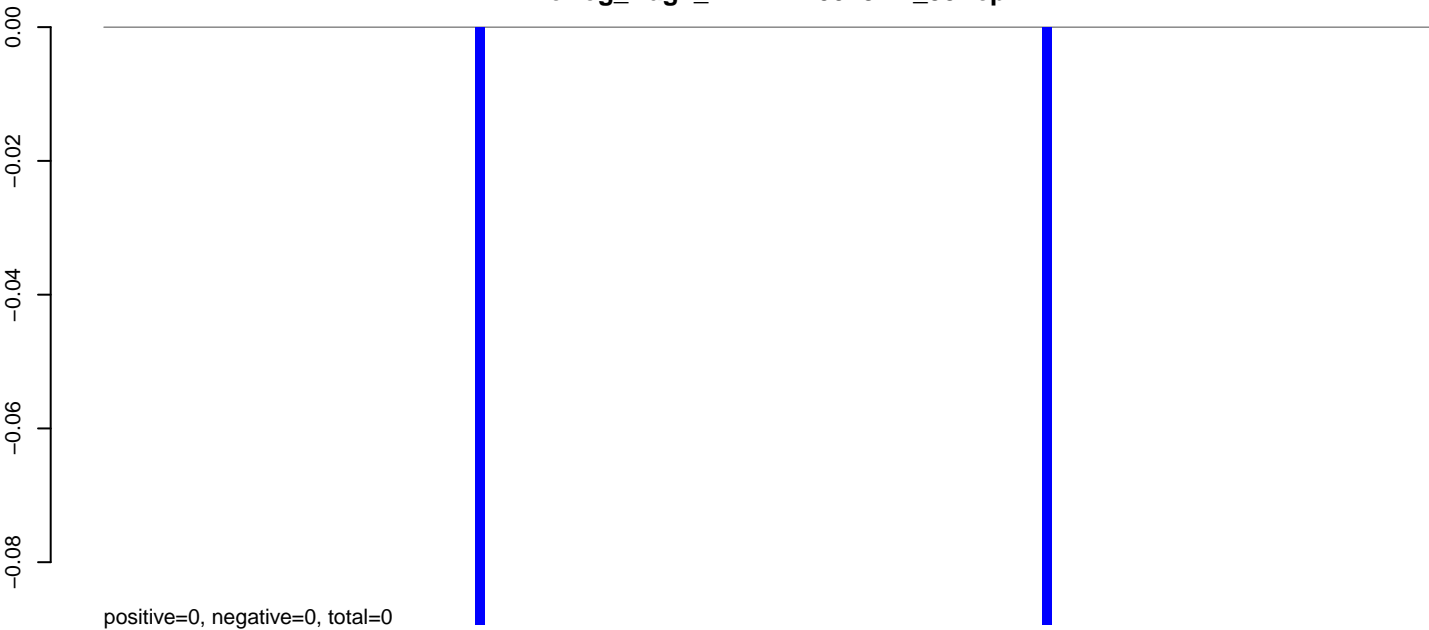

AeAeg_Aag2_DENV2K0048.rep

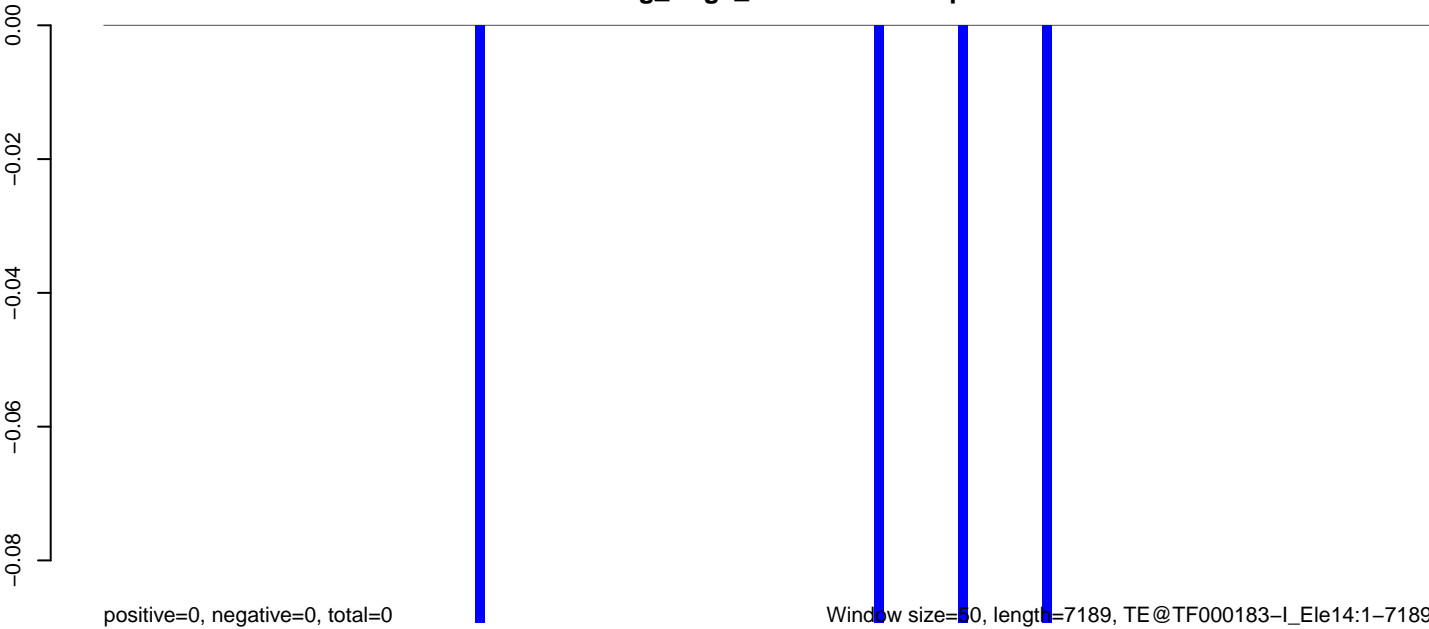

AeAeg_Aag2_DENV2K0048.18_23.rep

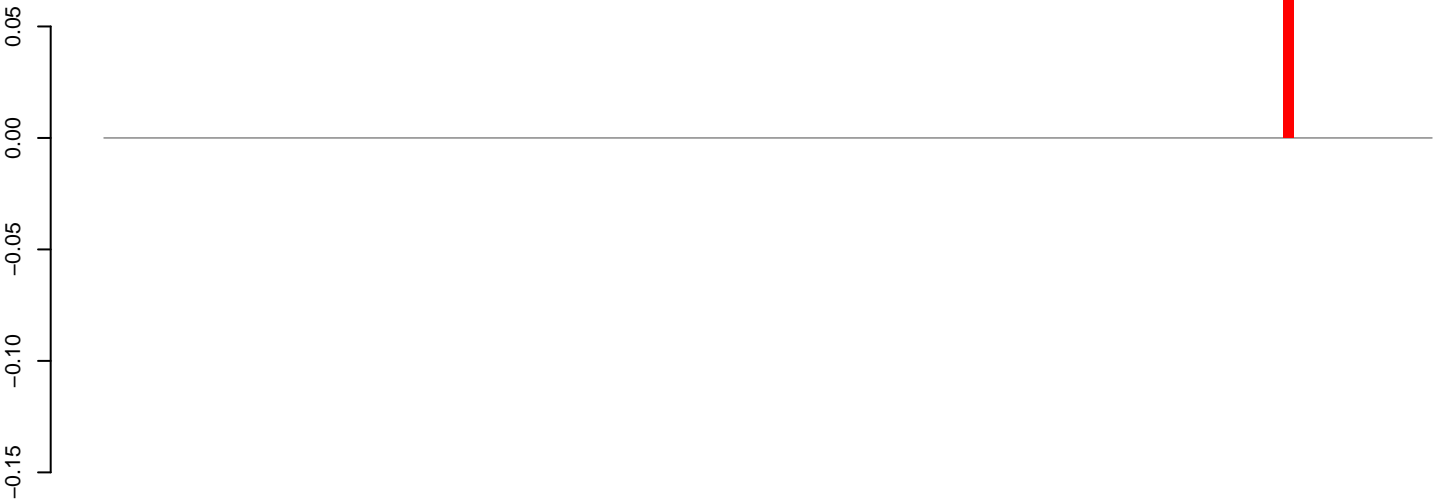

positive=0, negative=0, total=0

AeAeg_Aag2_DENV2K0048.24_35.rep



positive=0, negative=0, total=0

AeAeg_Aag2_DENV2K0048.rep

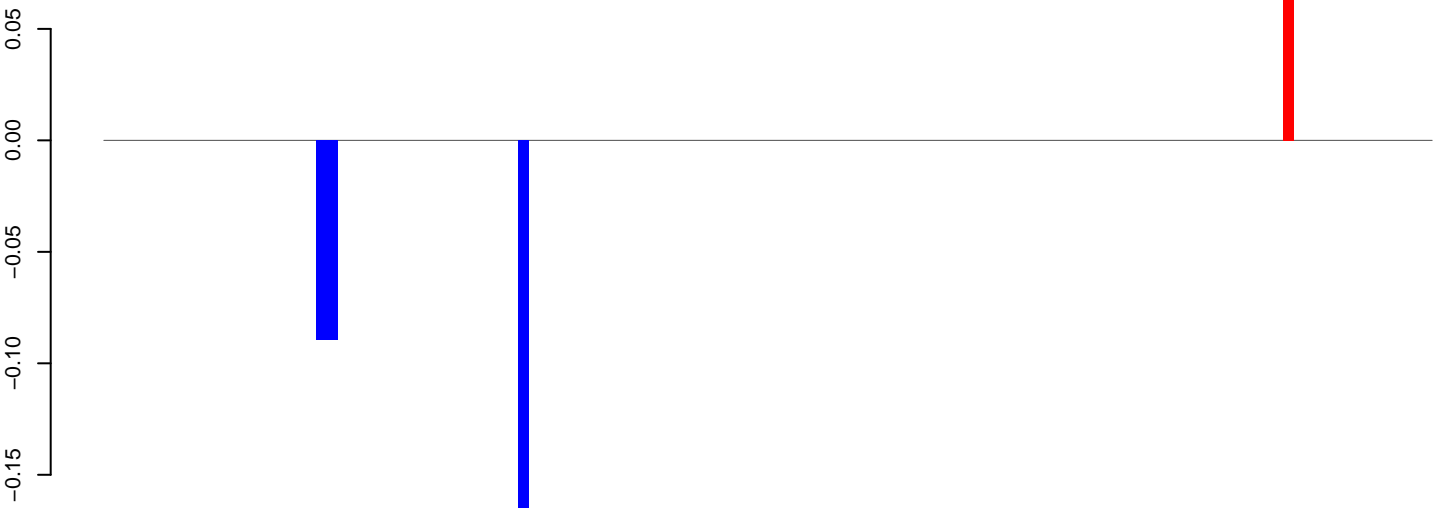

positive=0, negative=0, total=0

Window size=50, length=6276, TE@TF000139-Ty3_gypsy_Ele44:1-6276

0 1000 2000 3000 4000 5000 6000

AeAeg_Aag2_DENV2K0048.18_23.rep

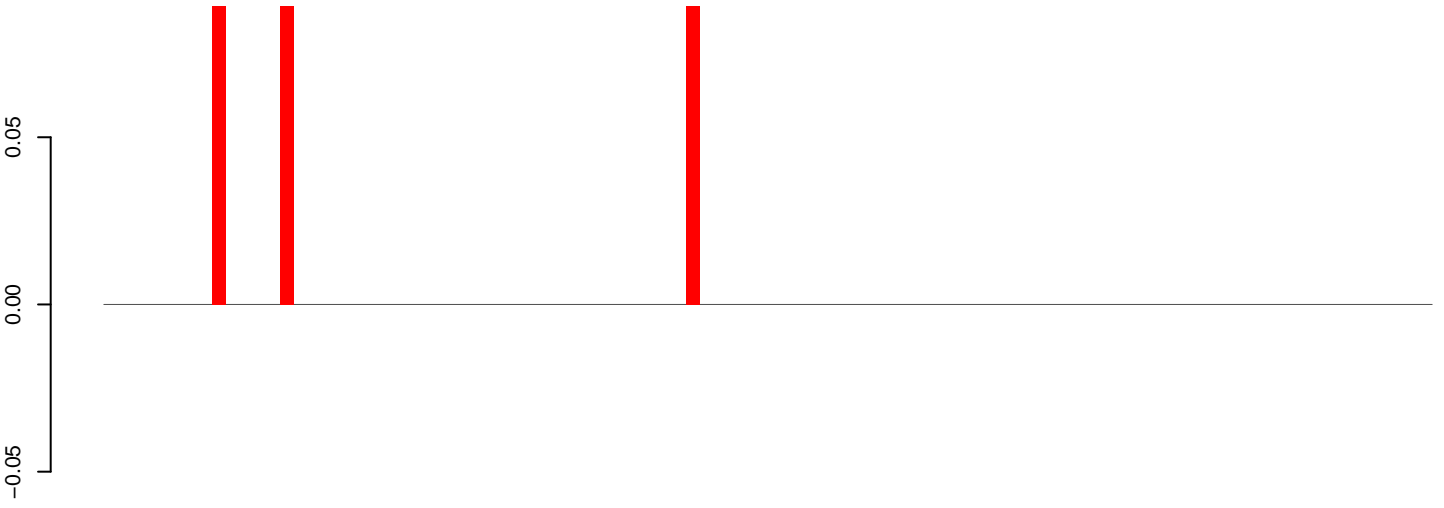

positive=0, negative=0, total=0

AeAeg_Aag2_DENV2K0048.24_35.rep

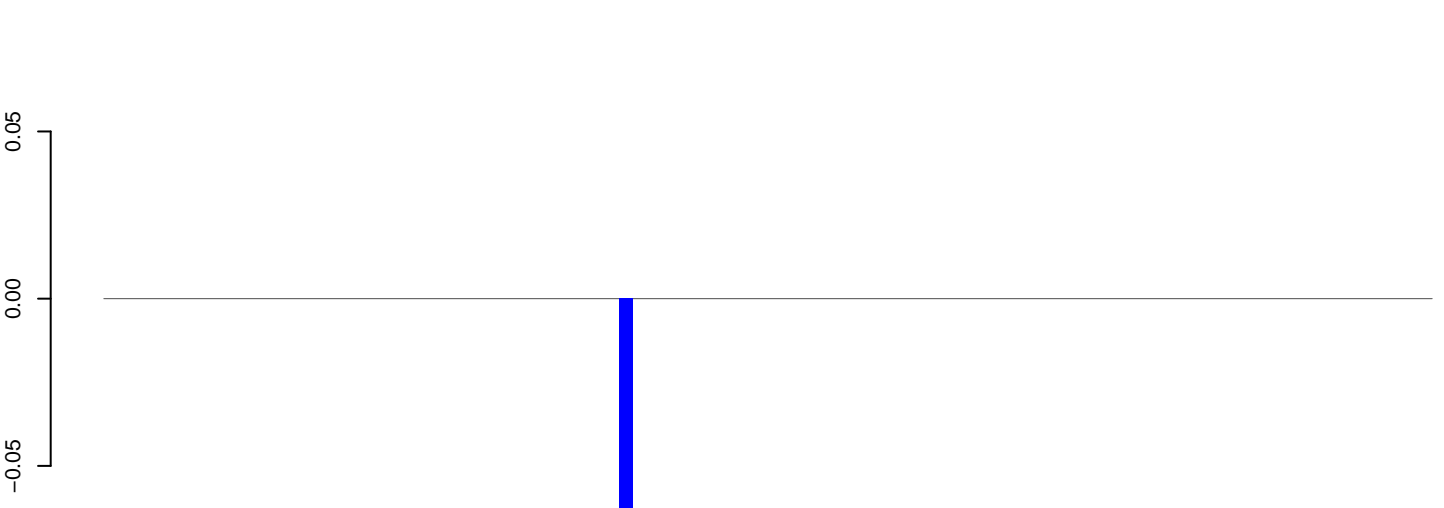

positive=0, negative=0, total=0

AeAeg_Aag2_DENV2K0048.rep

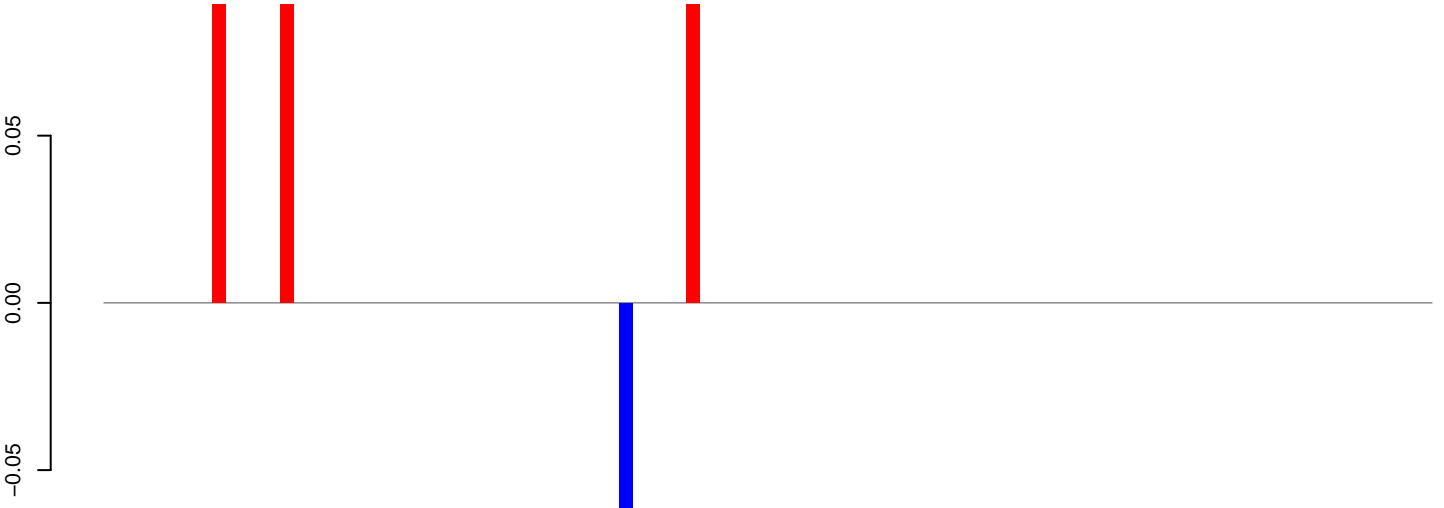

positive=0, negative=0, total=0

Window size=50, length=4908, TE@TF000058-L2_Ele3:1-4908

0 1000 2000 3000 4000 5000

AeAeg_Aag2_DENV2K0048.18_23.rep

0.00
-0.02
-0.04
-0.06
-0.08

positive=0, negative=0, total=0

AeAeg_Aag2_DENV2K0048.24_35.rep

0.00
-0.02
-0.04
-0.06
-0.08

positive=0, negative=0, total=0

AeAeg_Aag2_DENV2K0048.rep

0.00
-0.02
-0.04
-0.06
-0.08

positive=0, negative=0, total=0

Window size=50, length=5647, TE@Outcast-18_AAe:1-5647

0 1000 2000 3000 4000 5000

AeAeg_Aag2_DENV2K0048.18_23.rep

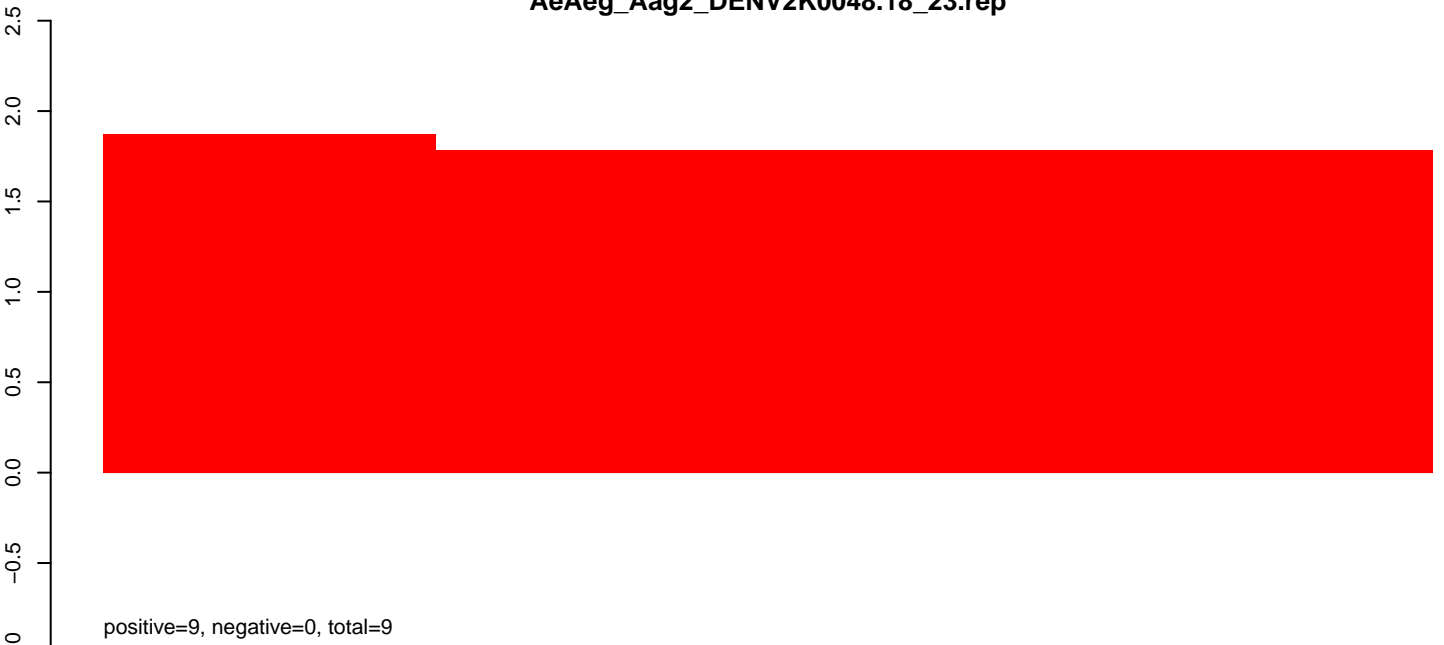

AeAeg_Aag2_DENV2K0048.24_35.rep

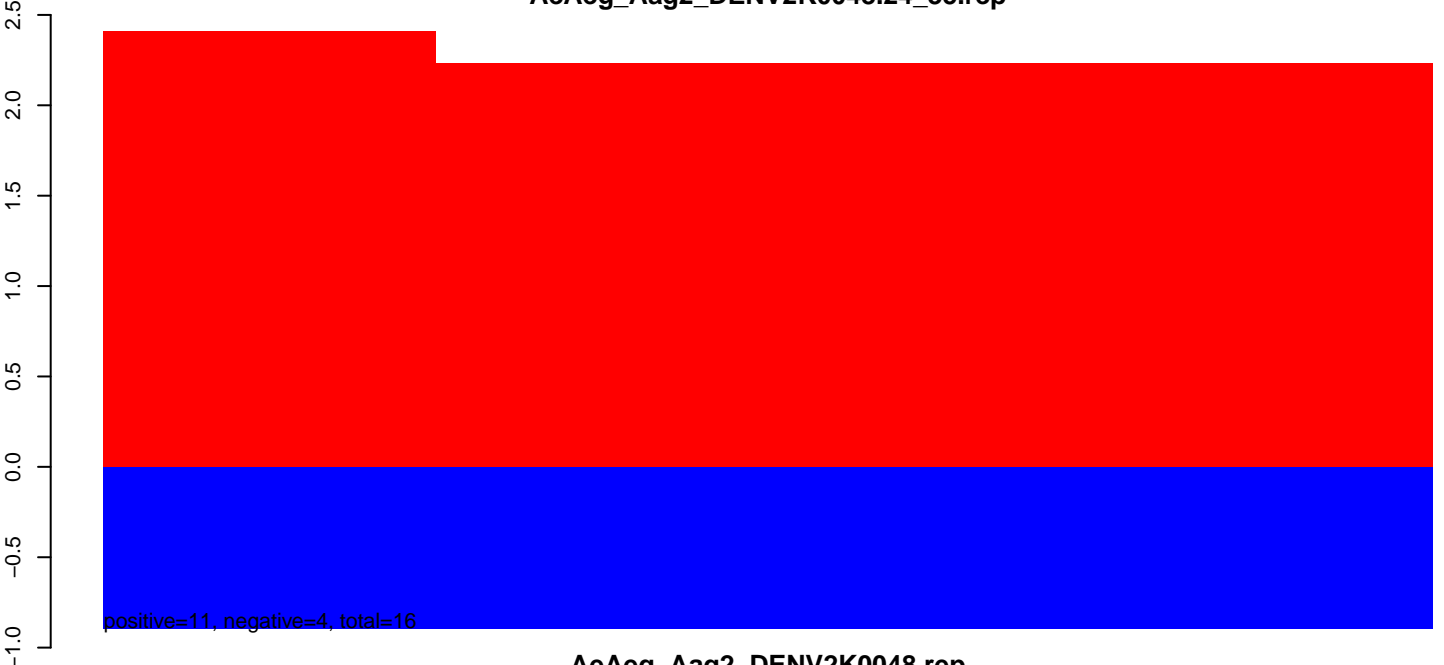

AeAeg_Aag2_DENV2K0048.rep

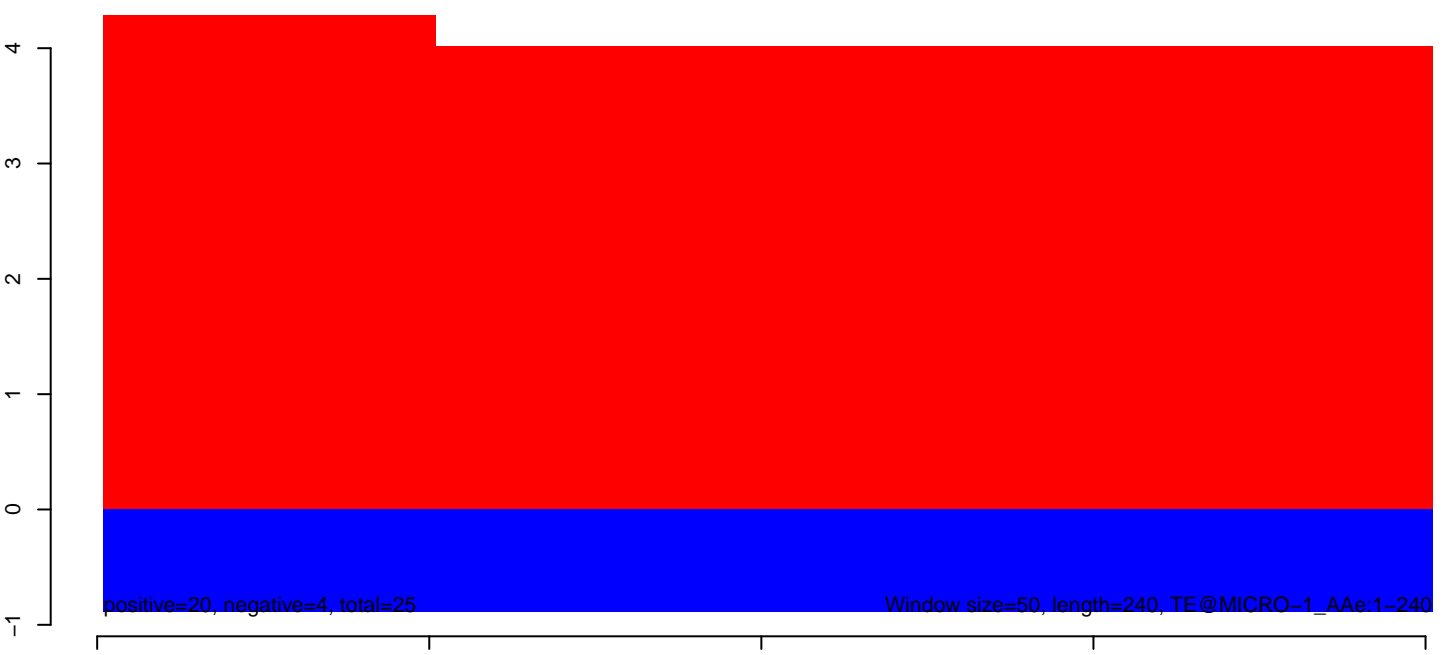

50 100 150 200 250

AeAeg_Aag2_DENV2K0048.18_23.rep

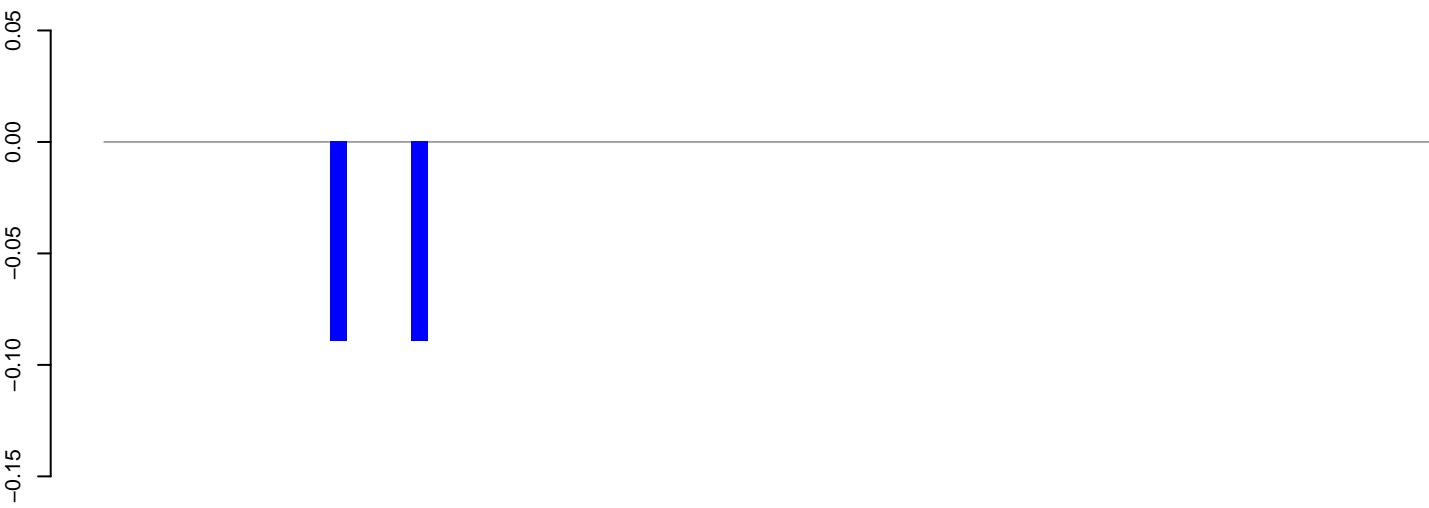

positive=0, negative=0, total=0

AeAeg_Aag2_DENV2K0048.24_35.rep



positive=0, negative=0, total=0

AeAeg_Aag2_DENV2K0048.rep

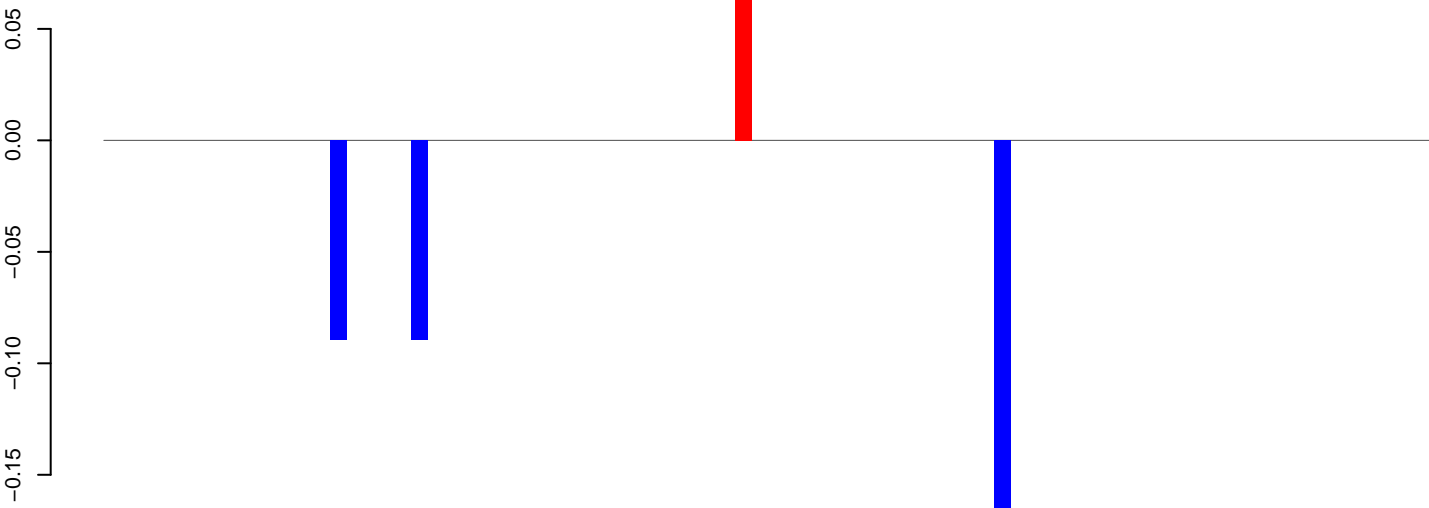

positive=0, negative=0, total=0

Window size=50, length=4129, TE@Jockey_Ele5:1-4129

0 1000 2000 3000 4000

AeAeg_Aag2_DENV2K0048.18_23.rep

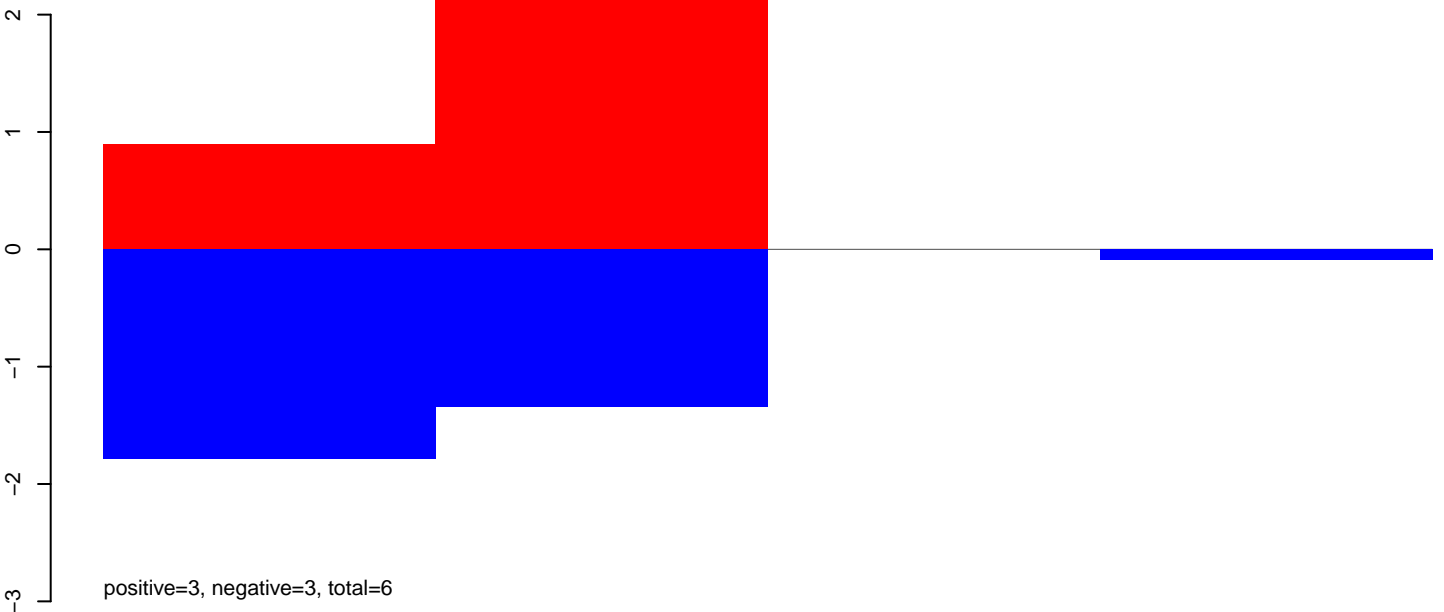

AeAeg_Aag2_DENV2K0048.24_35.rep

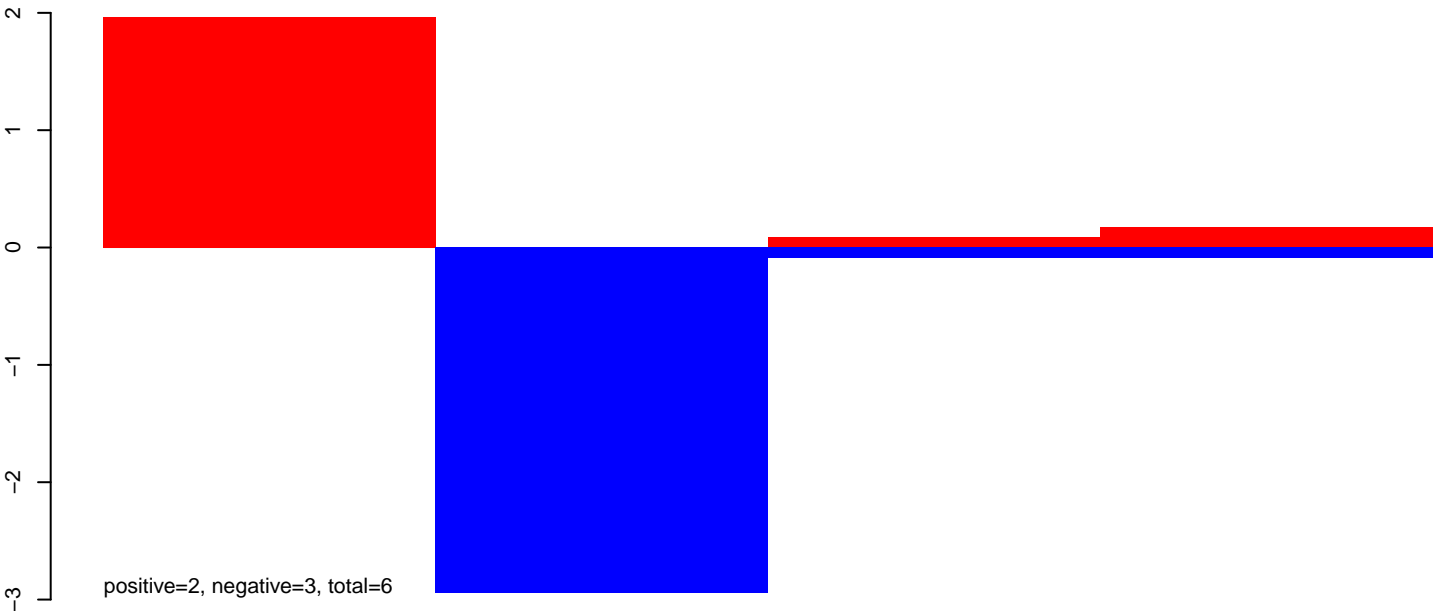

AeAeg_Aag2_DENV2K0048.rep

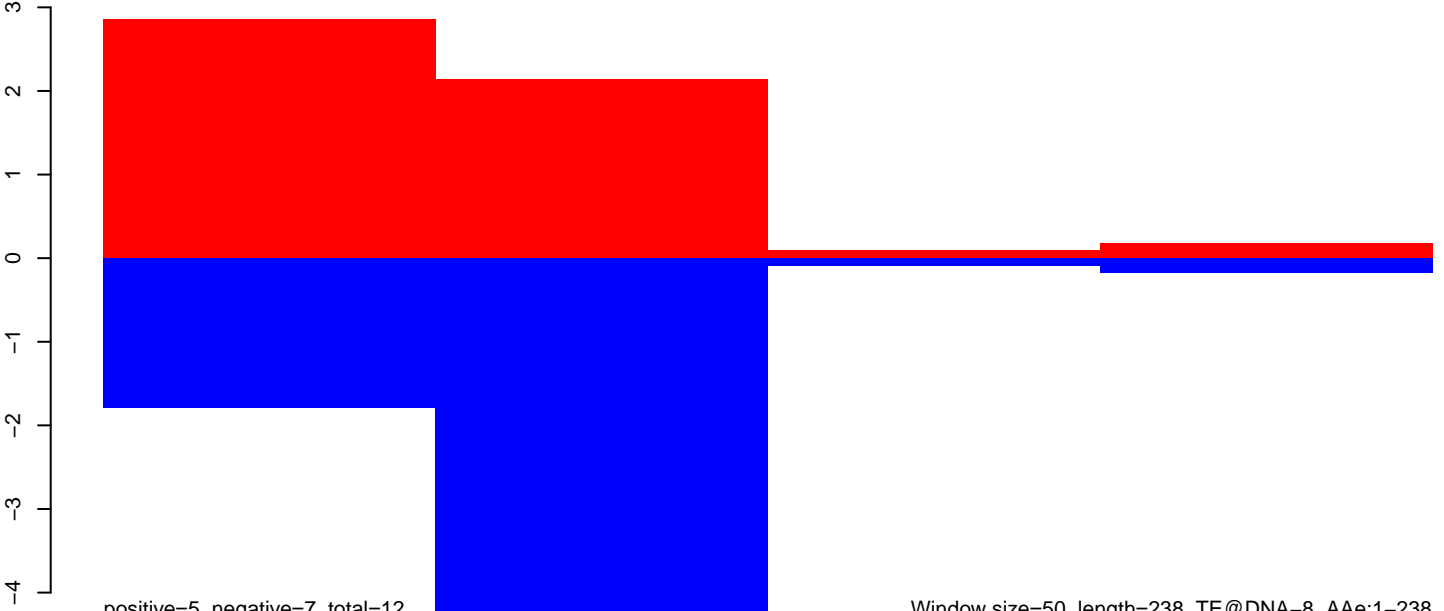

AeAeg_Aag2_DENV2K0048.18_23.rep

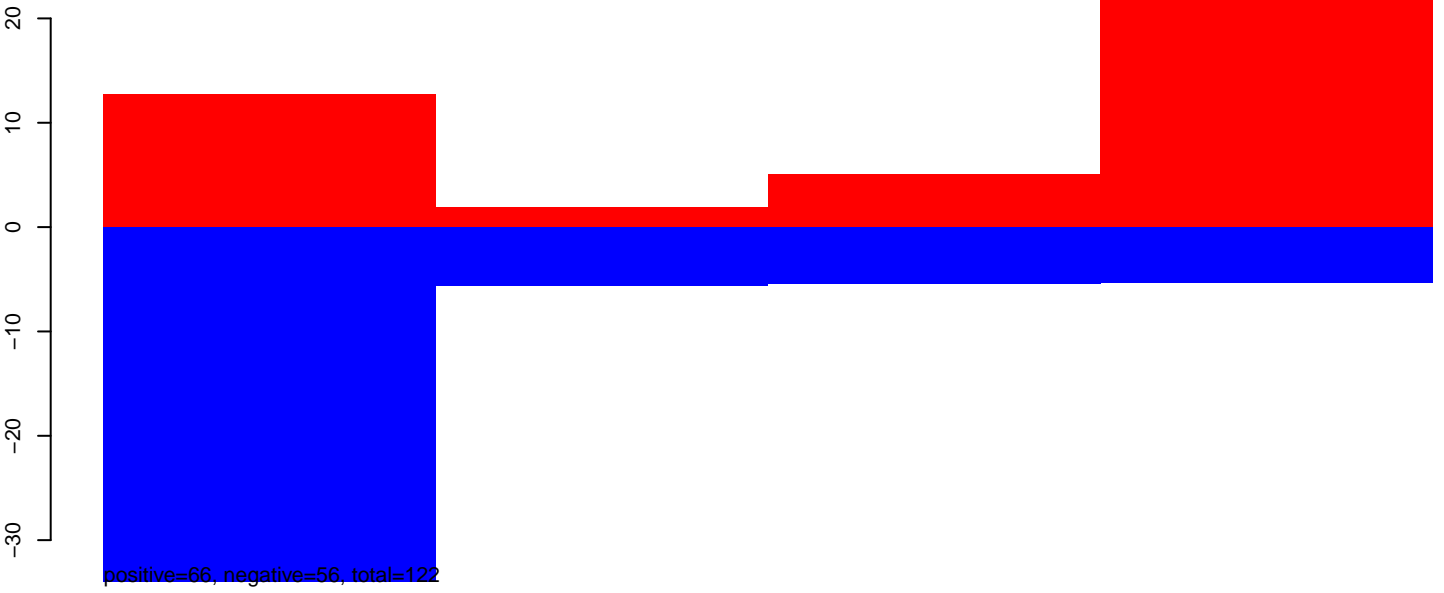

AeAeg_Aag2_DENV2K0048.24_35.rep

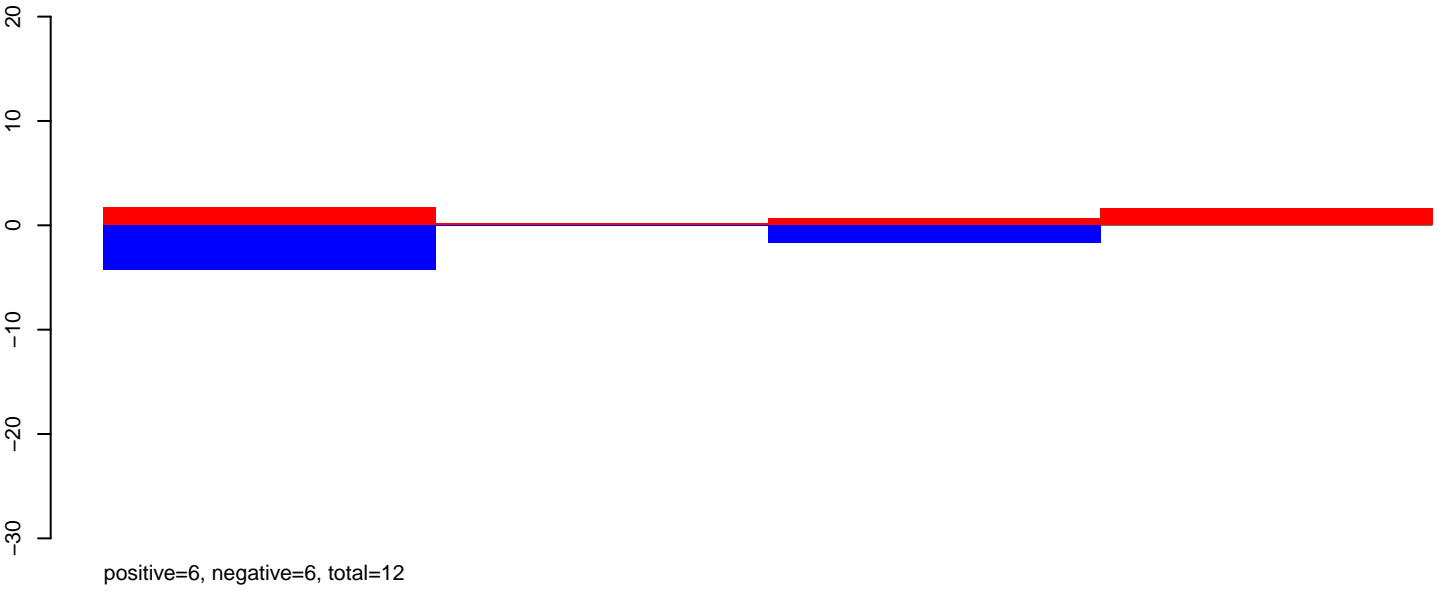

AeAeg_Aag2_DENV2K0048.rep

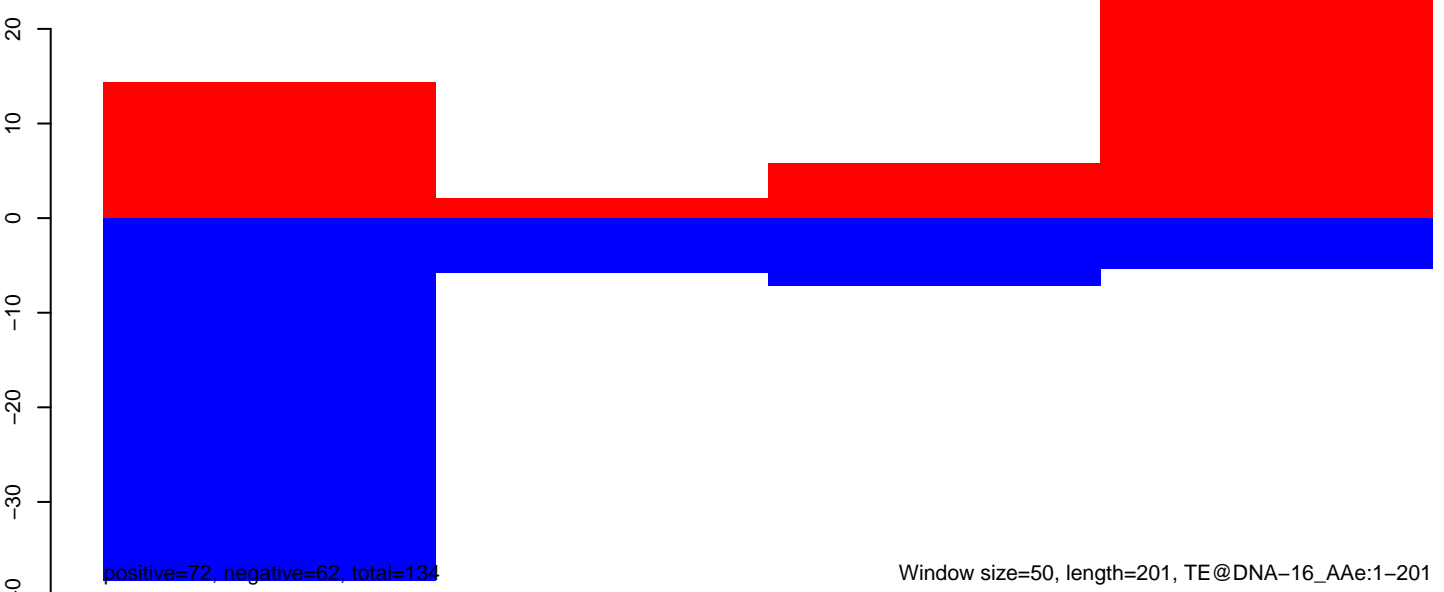

AeAeg_Aag2_DENV2K0048.18_23.rep

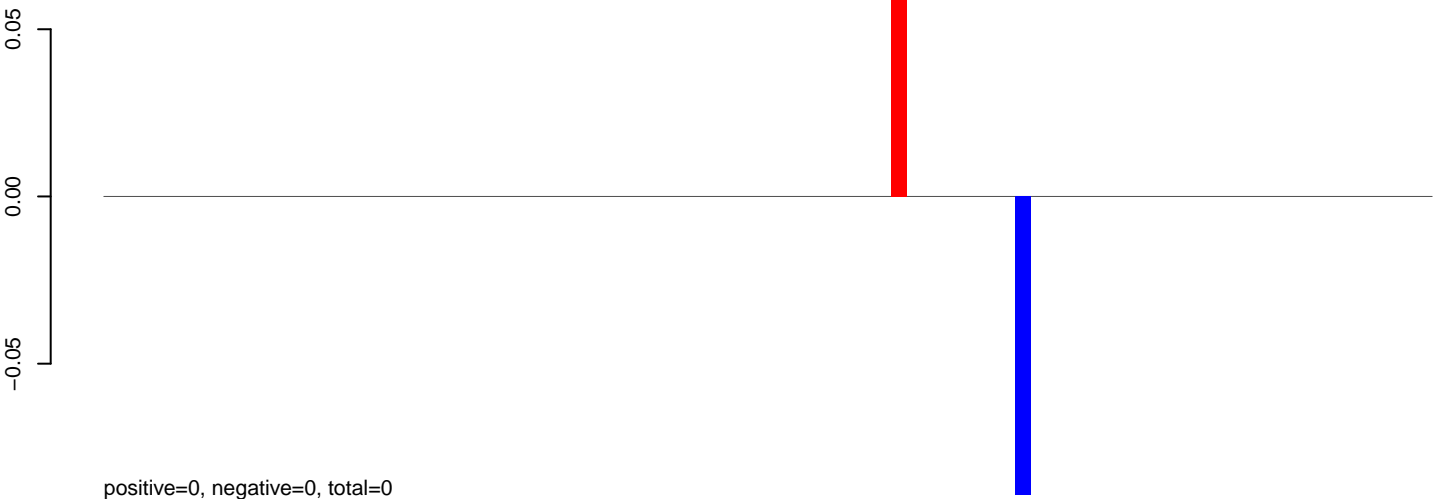

AeAeg_Aag2_DENV2K0048.24_35.rep

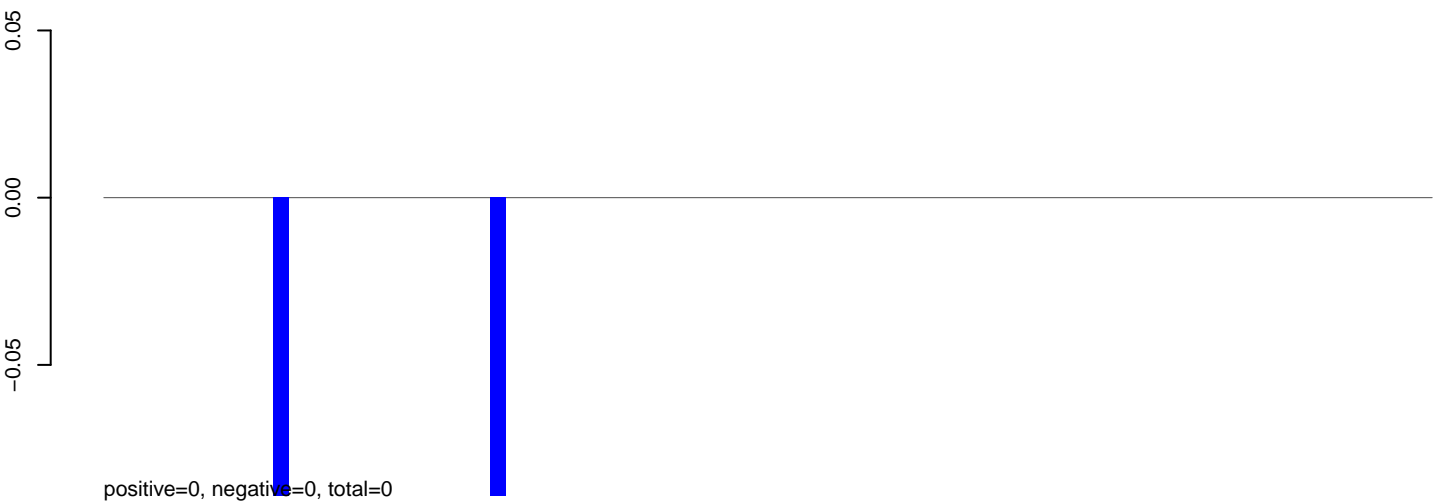

AeAeg_Aag2_DENV2K0048.rep

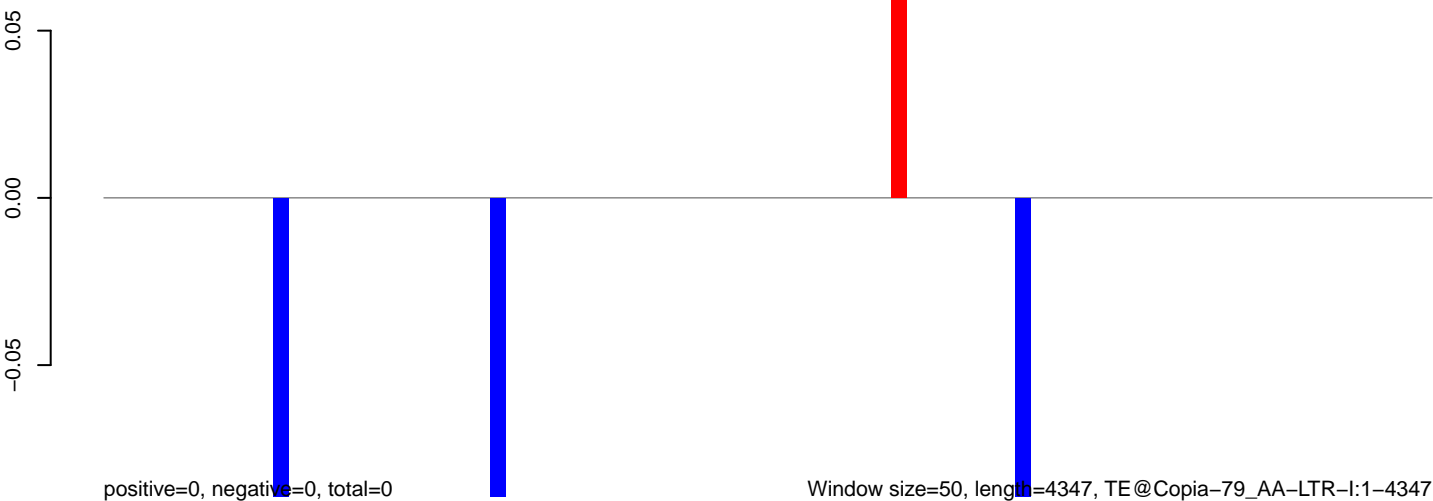

Window size=50, length=4347, TE@Copia-79_AA-LTR-I:1-4347

0 1000 2000 3000 4000

AeAeg_Aag2_DENV2K0048.18_23.rep

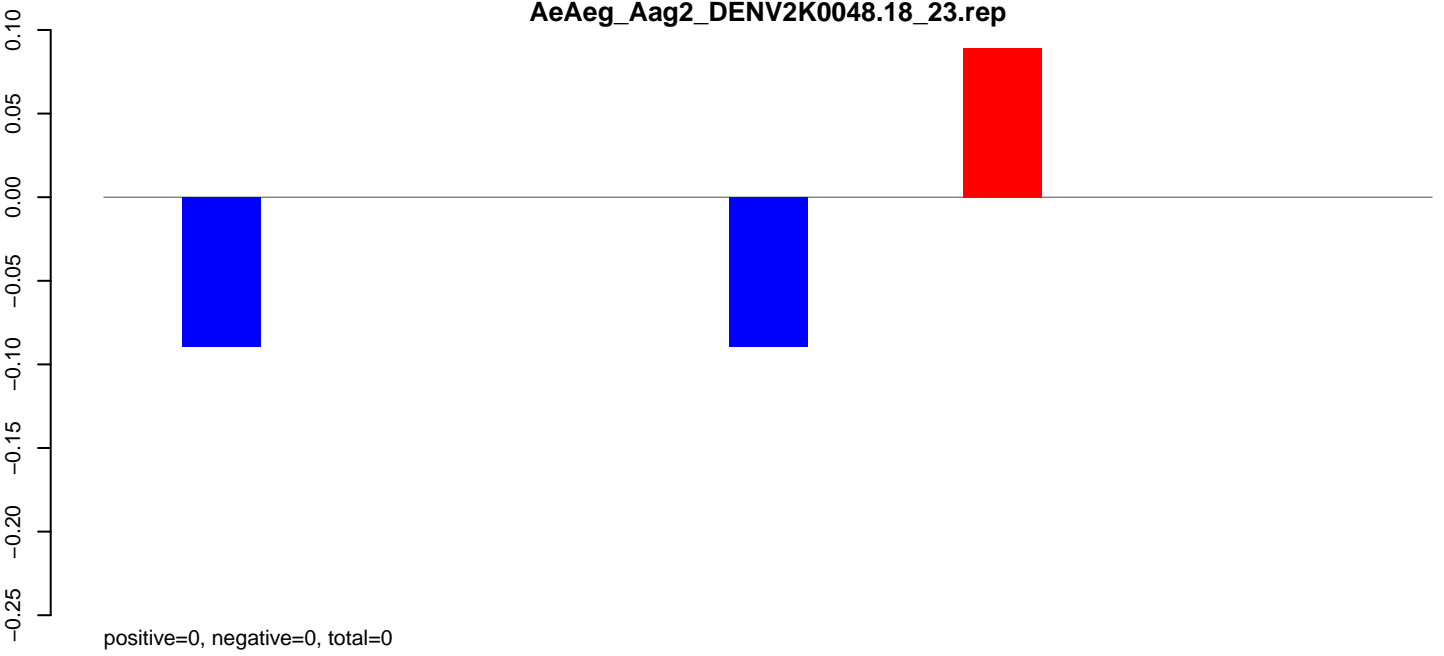

AeAeg_Aag2_DENV2K0048.24_35.rep

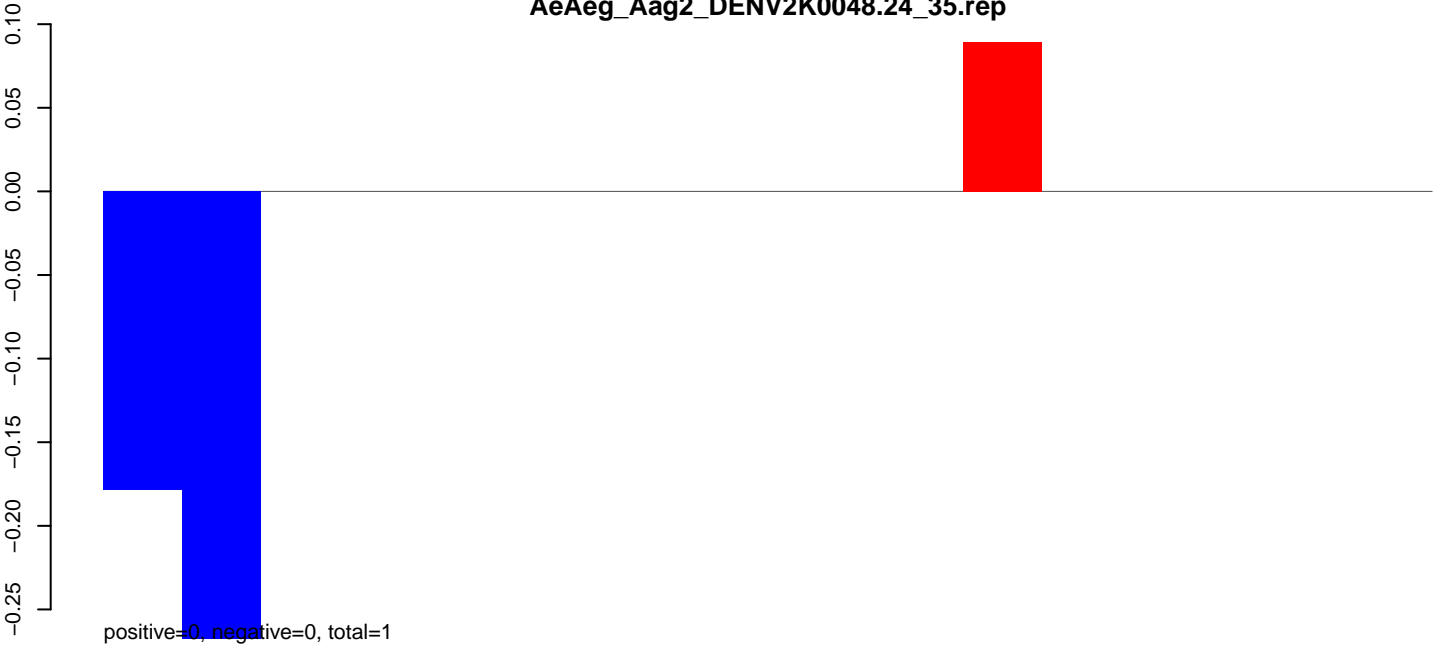

AeAeg_Aag2_DENV2K0048.rep

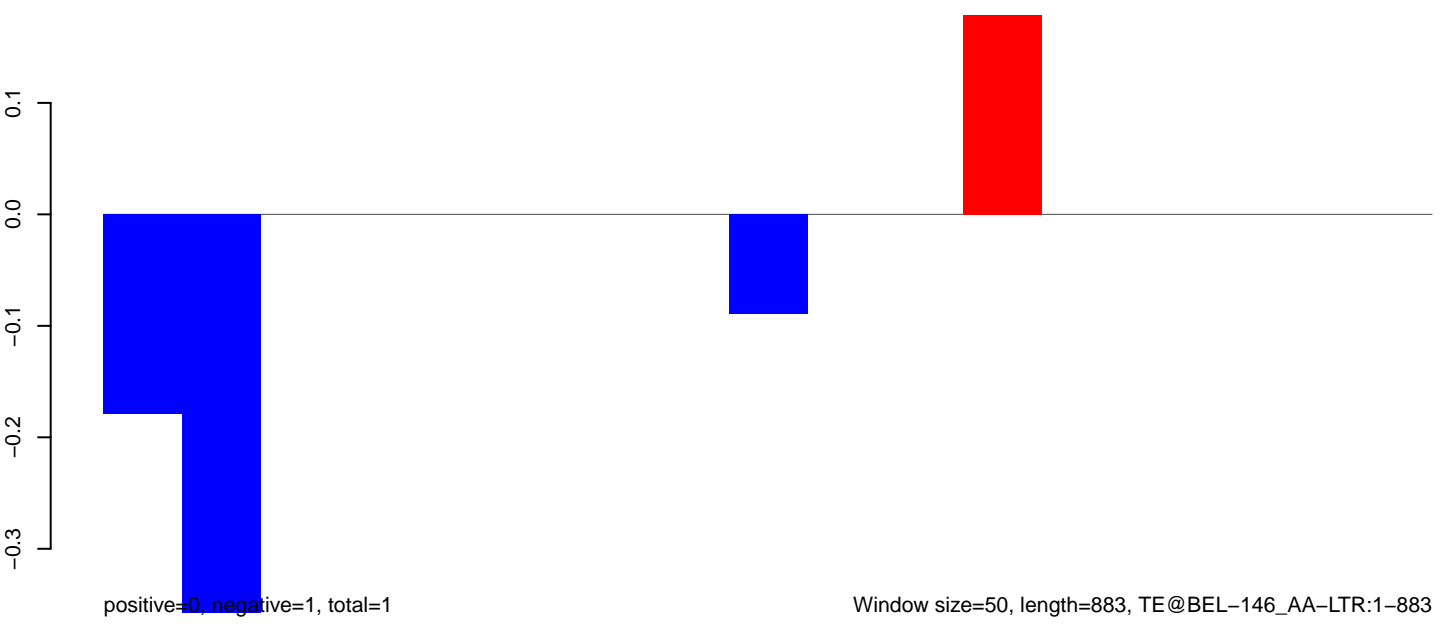

AeAeg_Aag2_DENV2K0048.18_23.rep



positive=0, negative=0, total=0

AeAeg_Aag2_DENV2K0048.24_35.rep

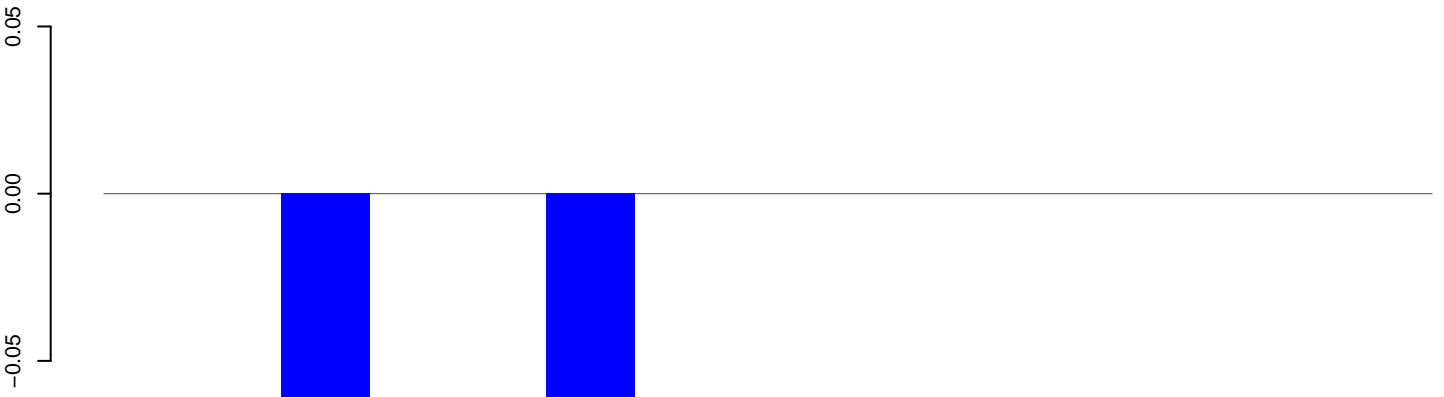

positive=0, negative=0, total=0

AeAeg_Aag2_DENV2K0048.rep

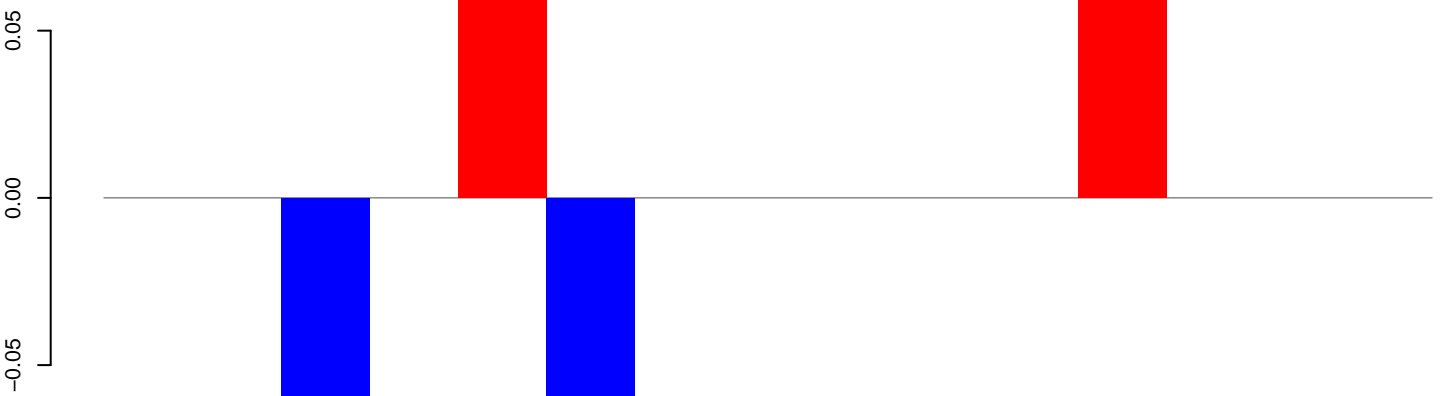

positive=0, negative=0, total=0

Window size=50, length=757, TE@BEL-137_AA-LTR:1-757

200

400

600

800

AeAeg_Aag2_DENV2K0048.18_23.rep

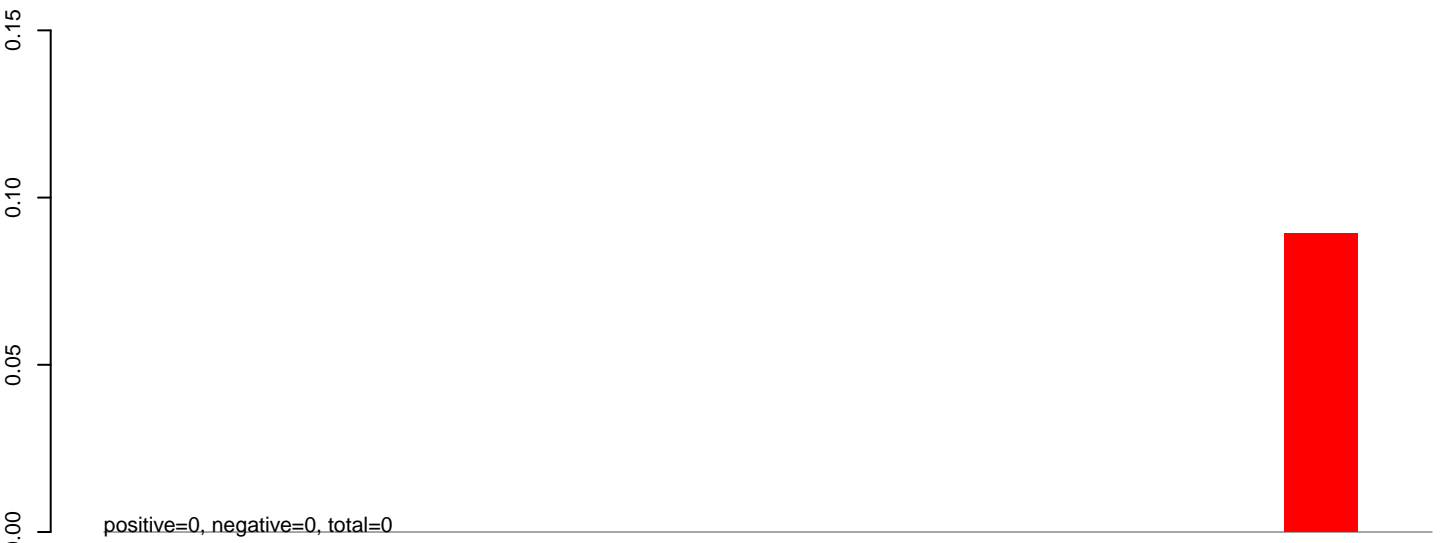

AeAeg_Aag2_DENV2K0048.24_35.rep

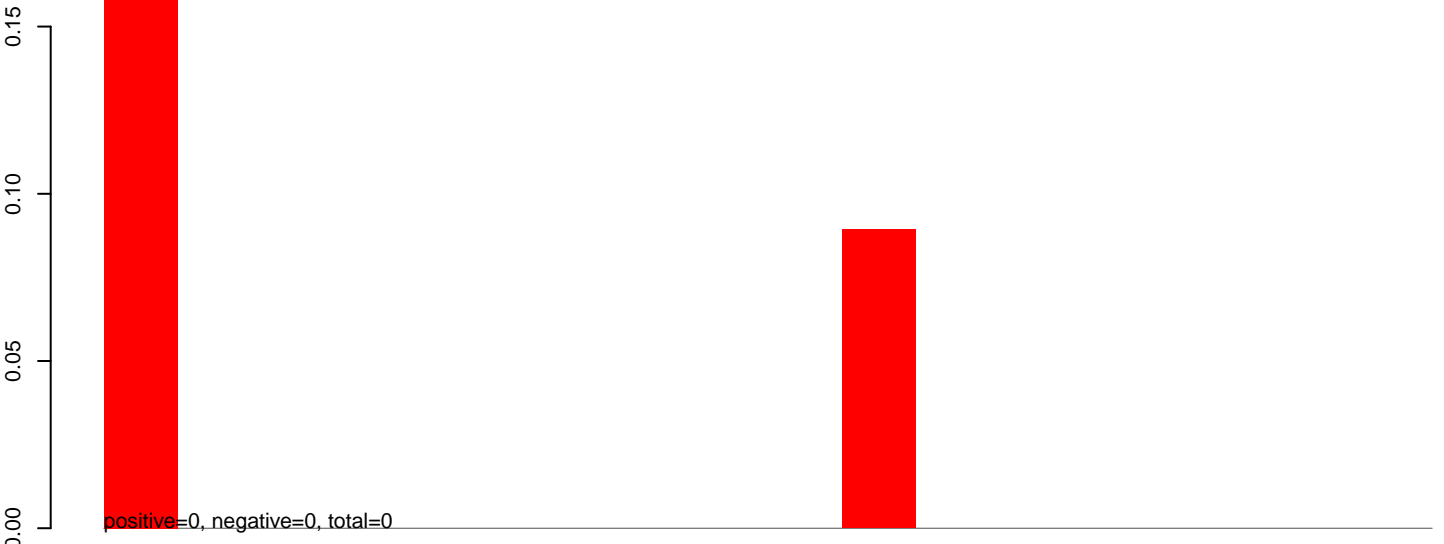

AeAeg_Aag2_DENV2K0048.rep

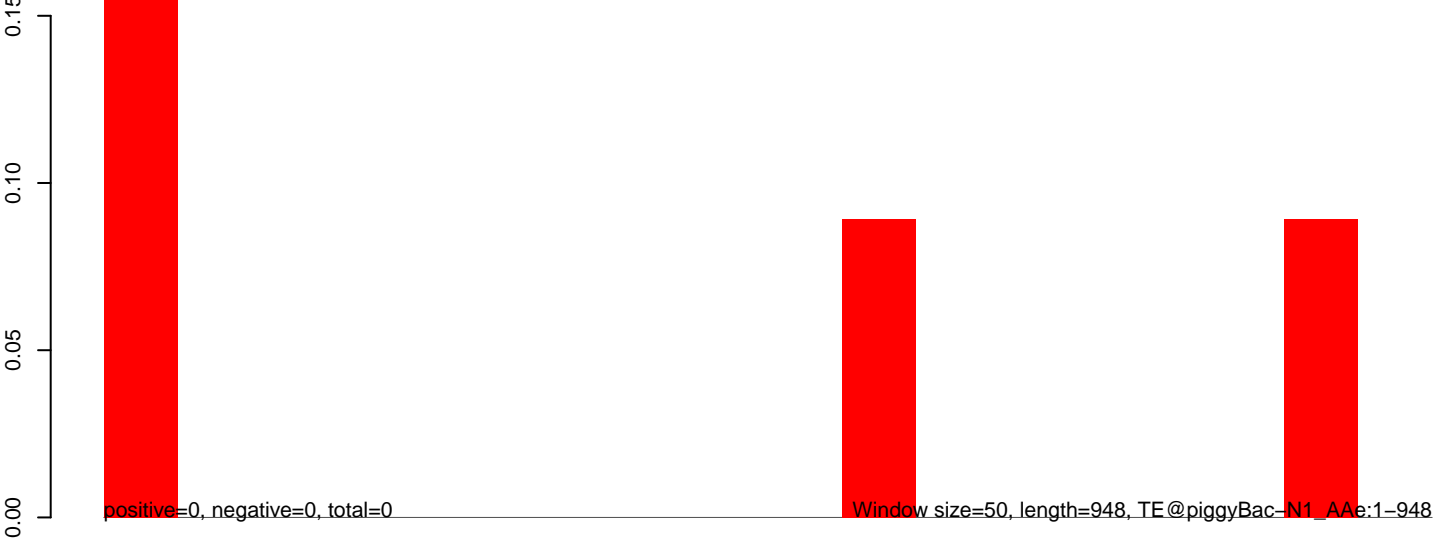

AeAeg_Aag2_DENV2K0048.18_23.rep

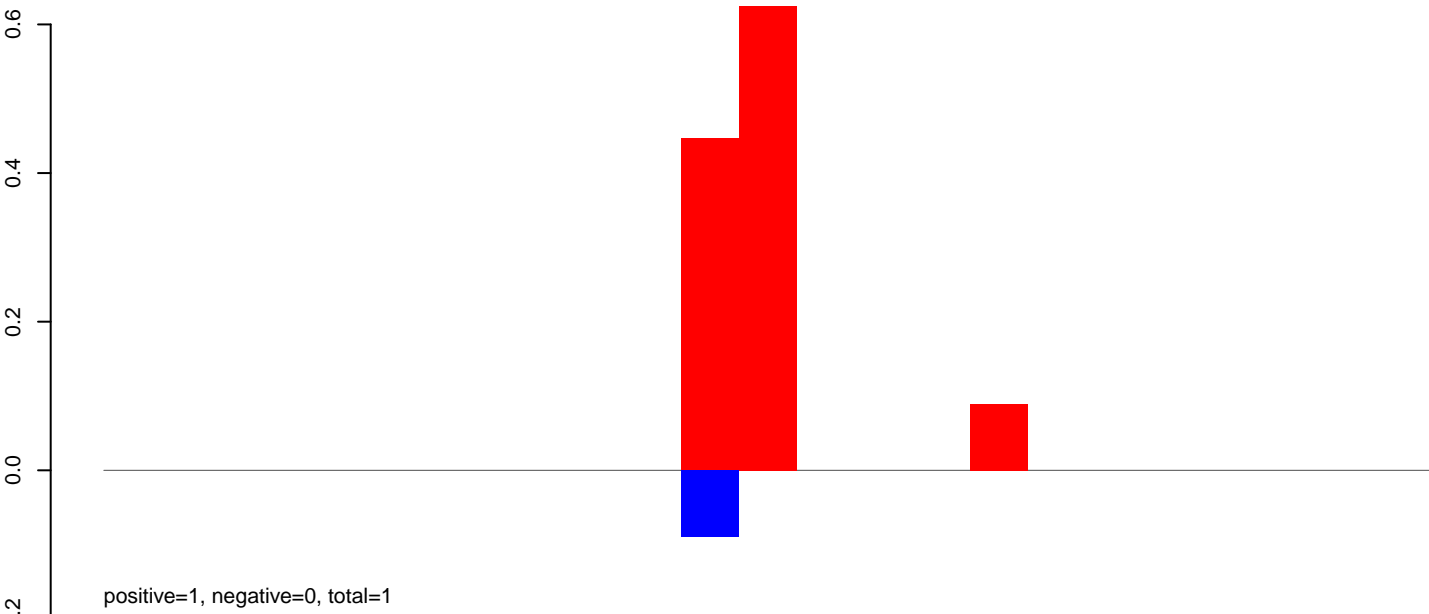

AeAeg_Aag2_DENV2K0048.24_35.rep

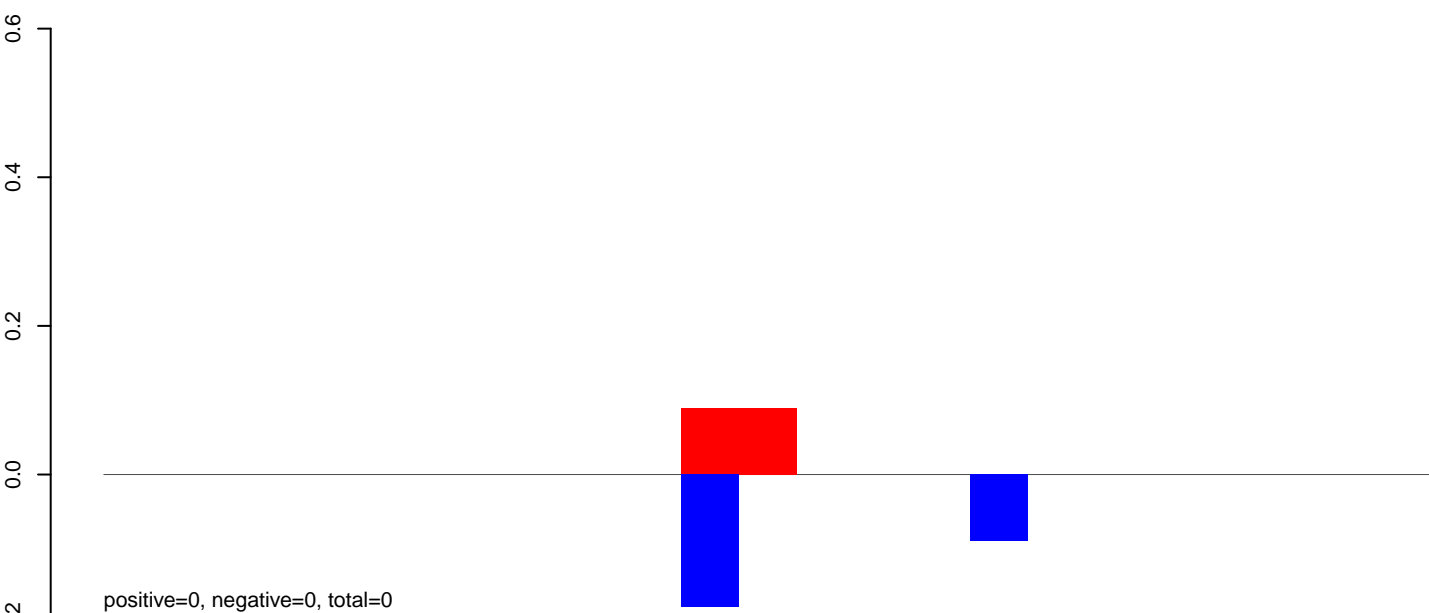

AeAeg_Aag2_DENV2K0048.rep

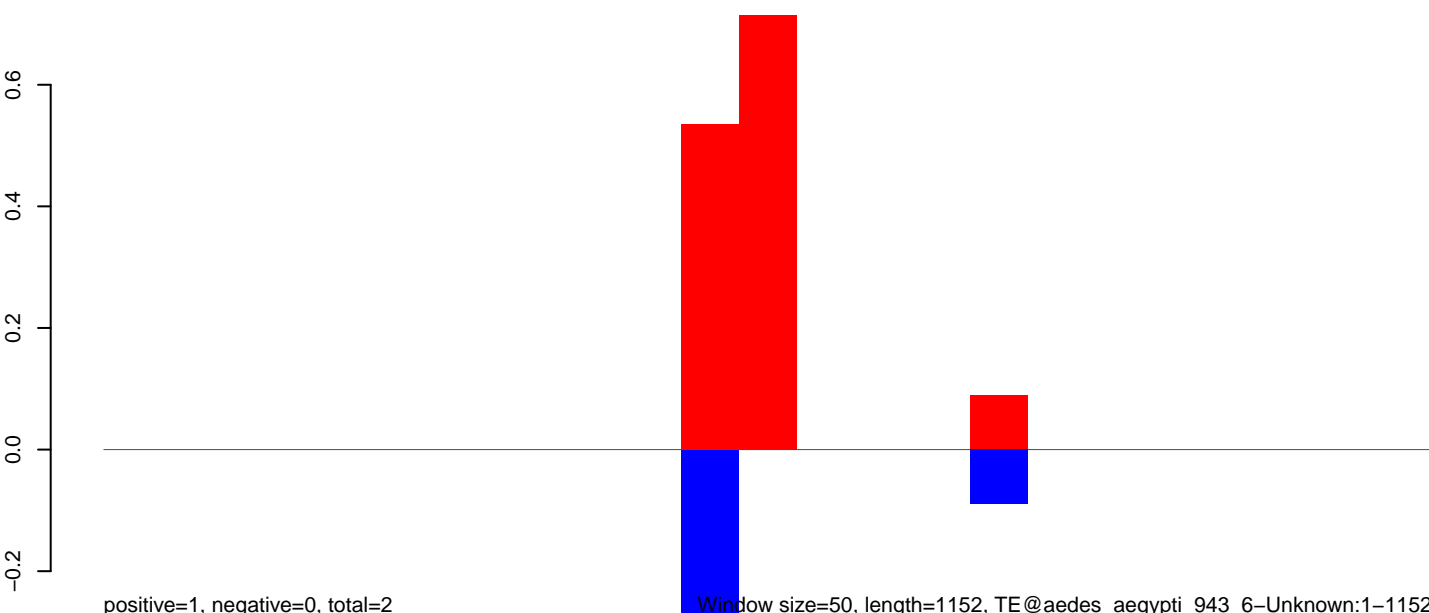

Window size=50, length=1152, TE@aedes_aegypti_943_6-Unknown:1-1152

200 400 600 800 1000 1200

AeAeg_Aag2_DENV2K0048.18_23.rep

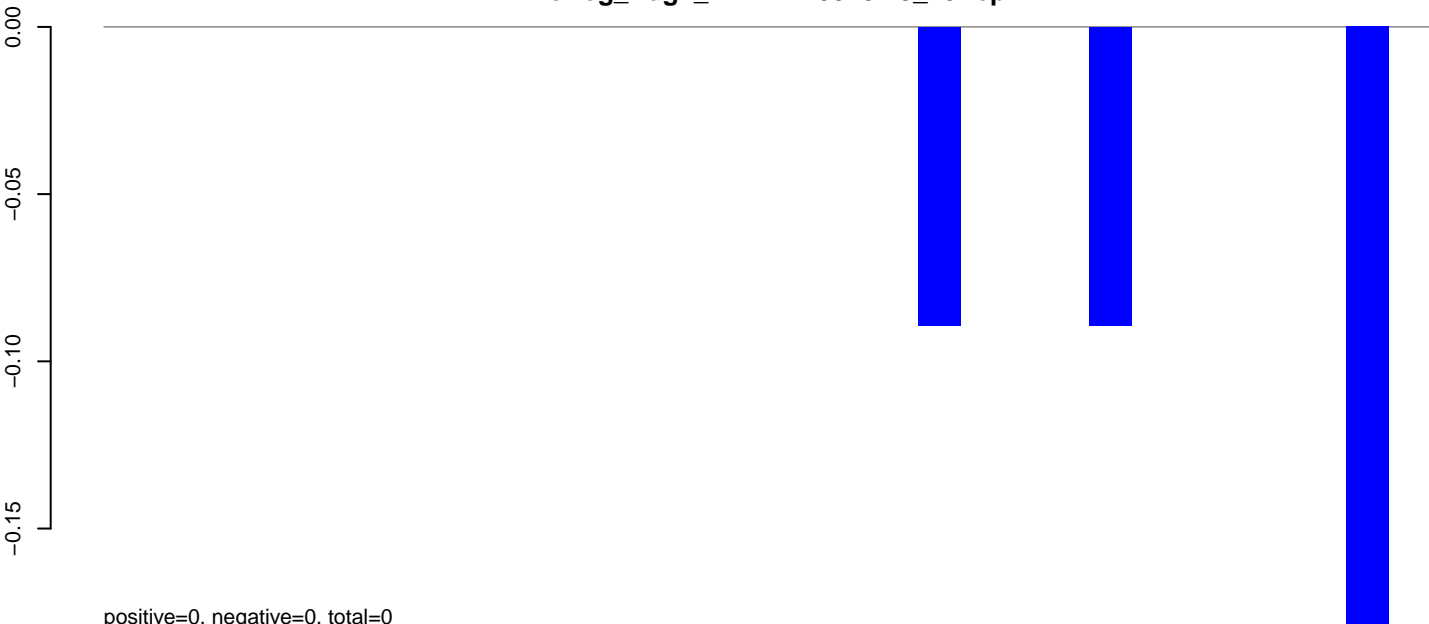

AeAeg_Aag2_DENV2K0048.24_35.rep

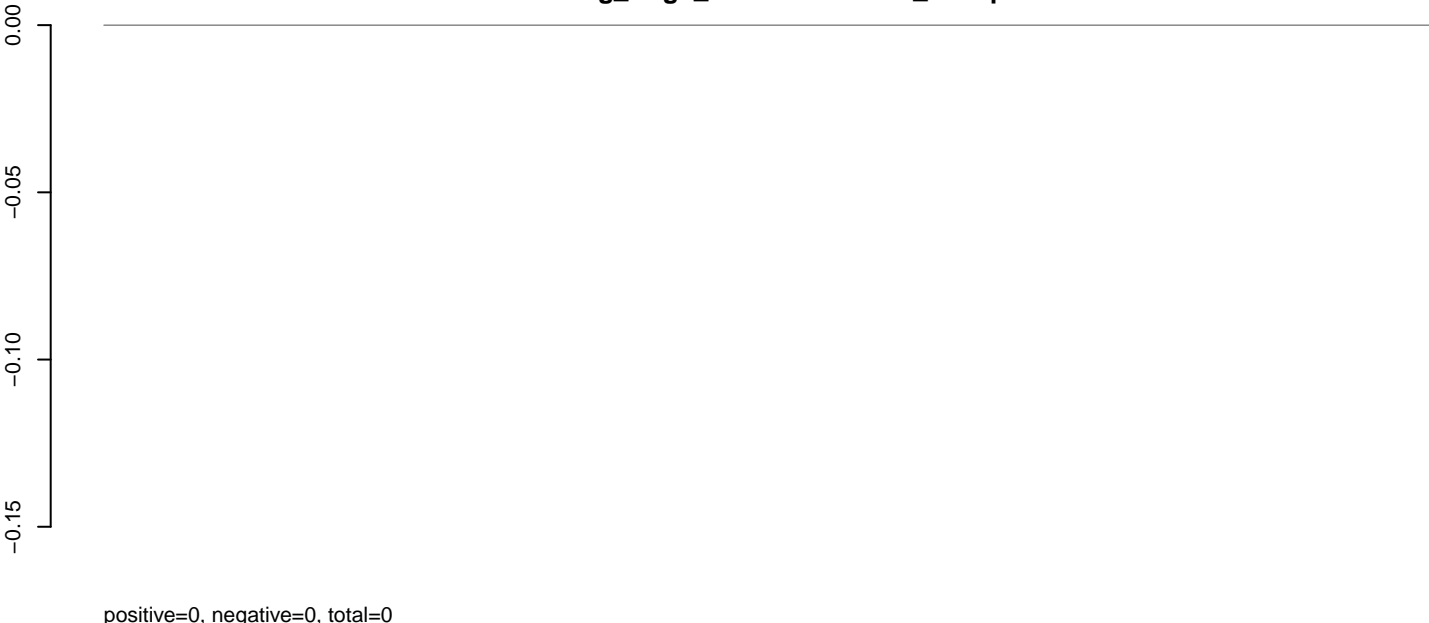

AeAeg_Aag2_DENV2K0048.rep

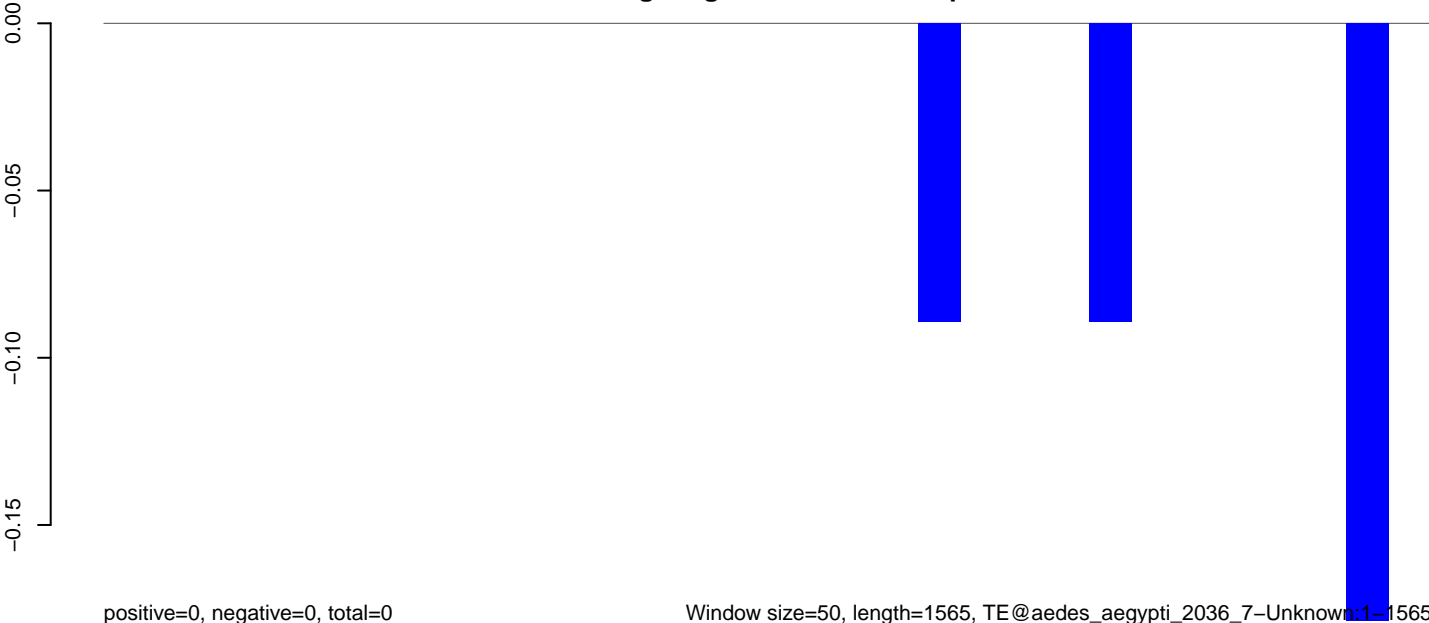

AeAeg_Aag2_DENV2K0048.18_23.rep



AeAeg_Aag2_DENV2K0048.24_35.rep

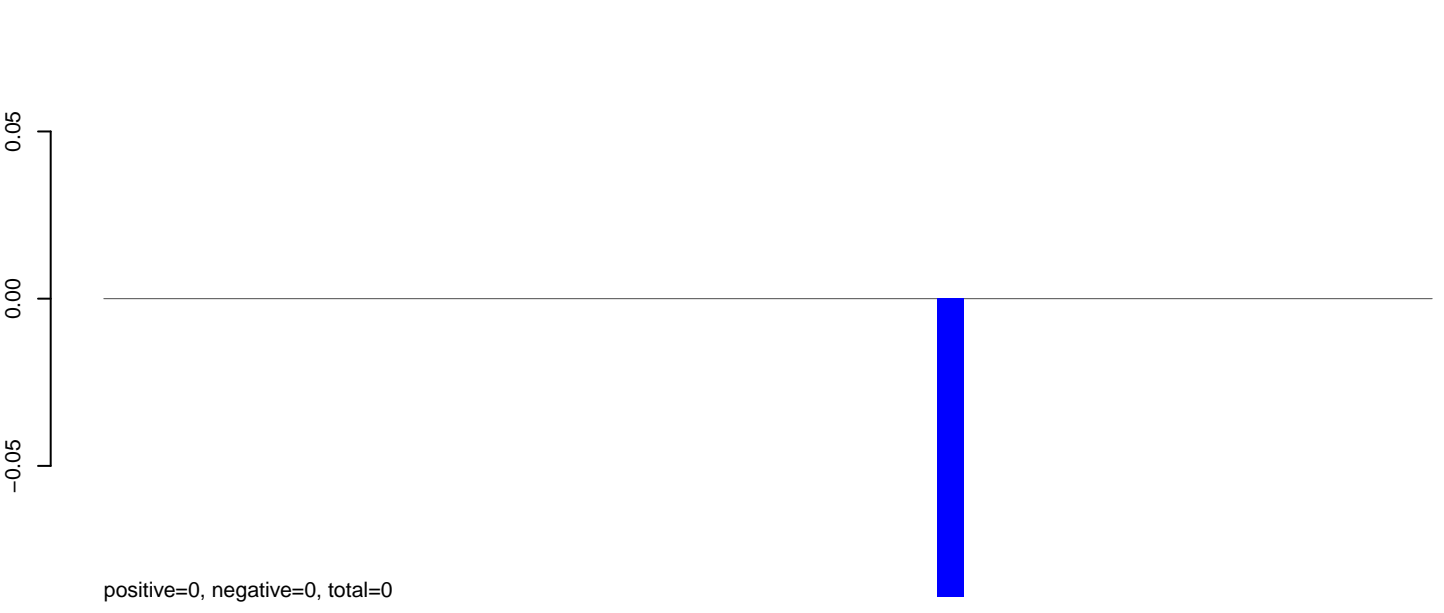

AeAeg_Aag2_DENV2K0048.rep

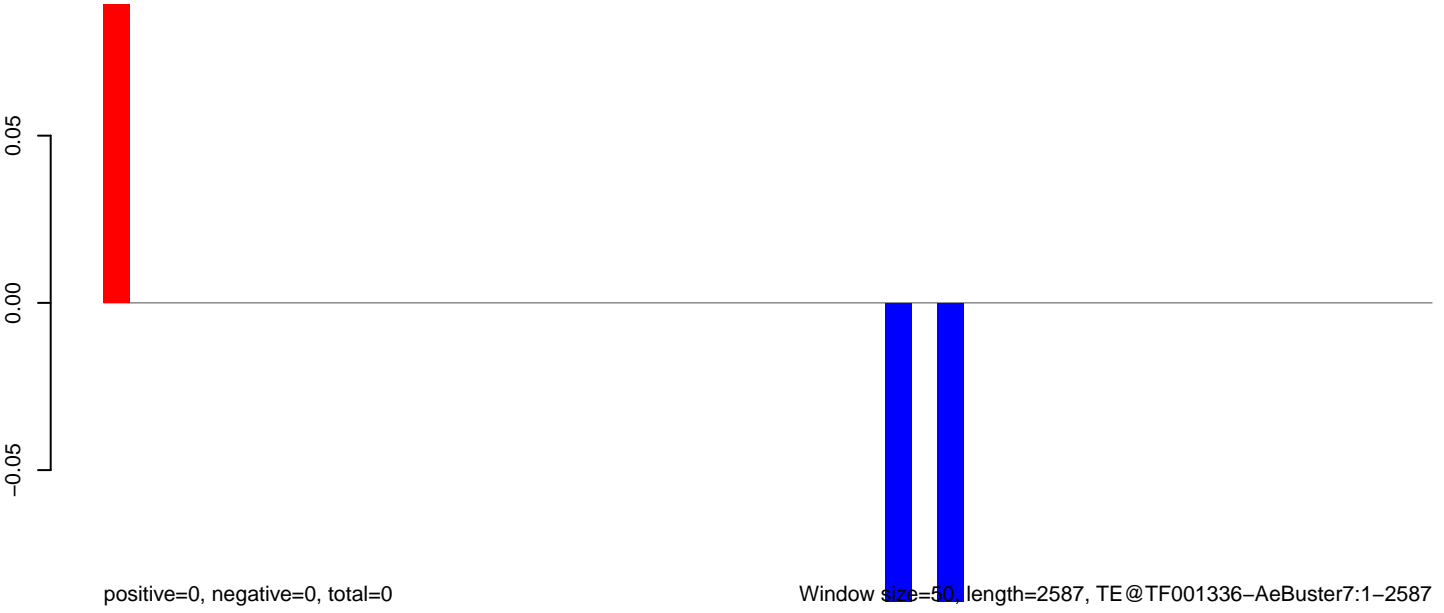

Window size=50, length=2587, TE@TF001336-AeBuster7:1-2587

AeAeg_Aag2_DENV2K0048.18_23.rep

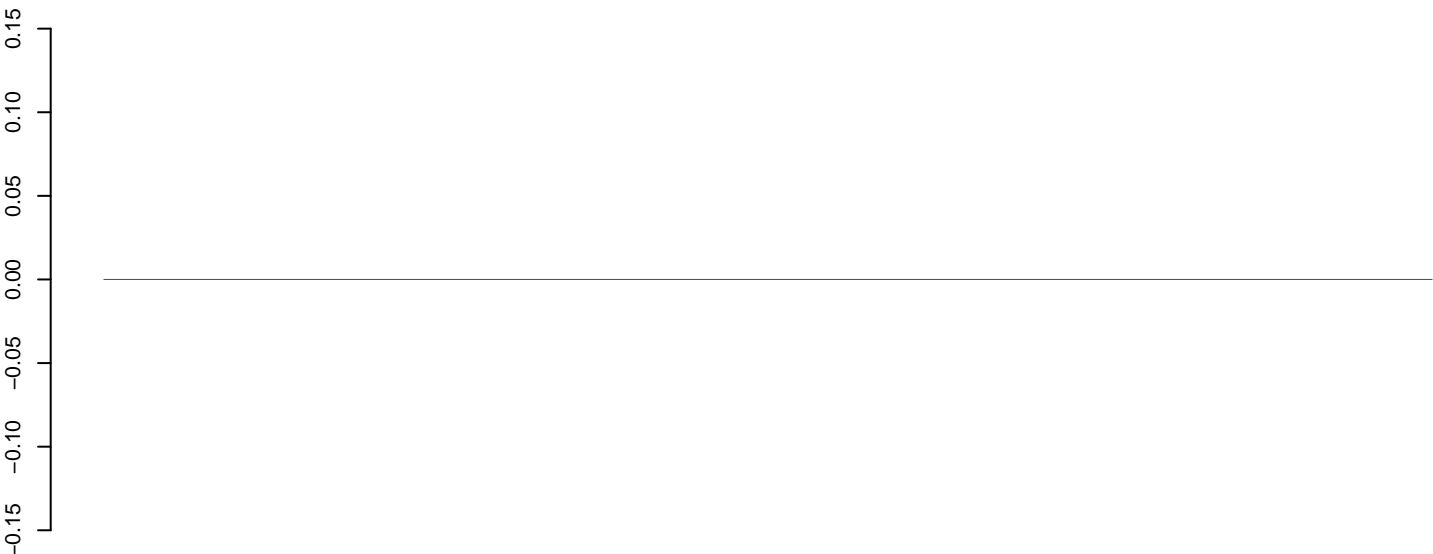

positive=0, negative=0, total=0

AeAeg_Aag2_DENV2K0048.24_35.rep

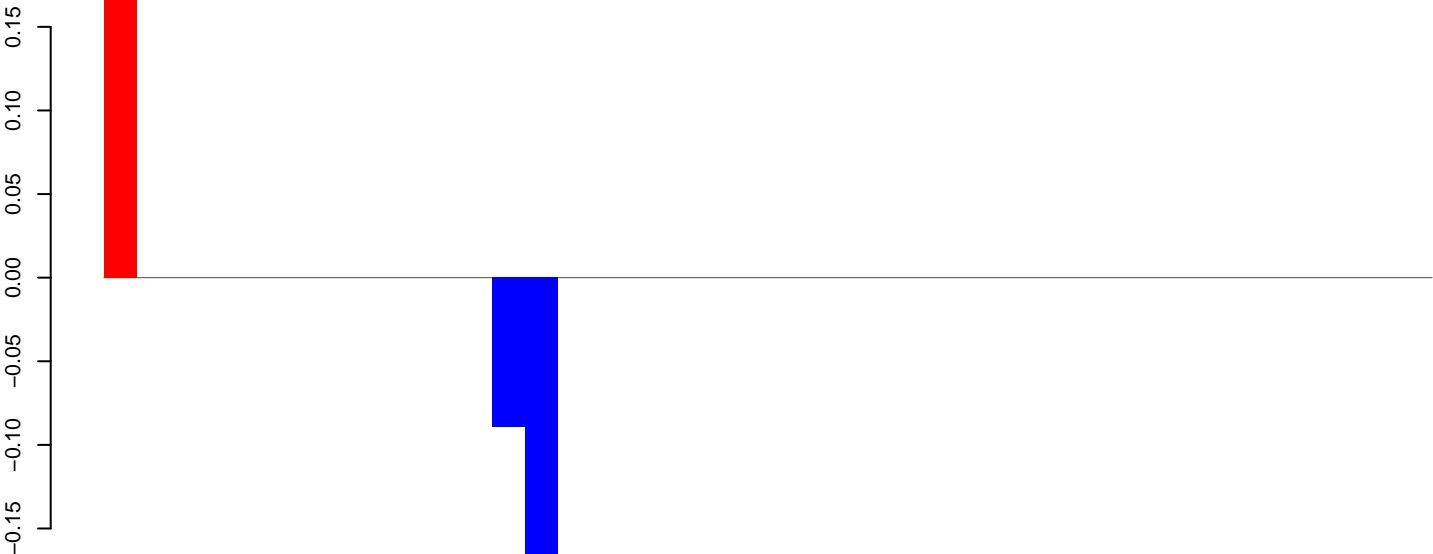

positive=0, negative=0, total=0

AeAeg_Aag2_DENV2K0048.rep

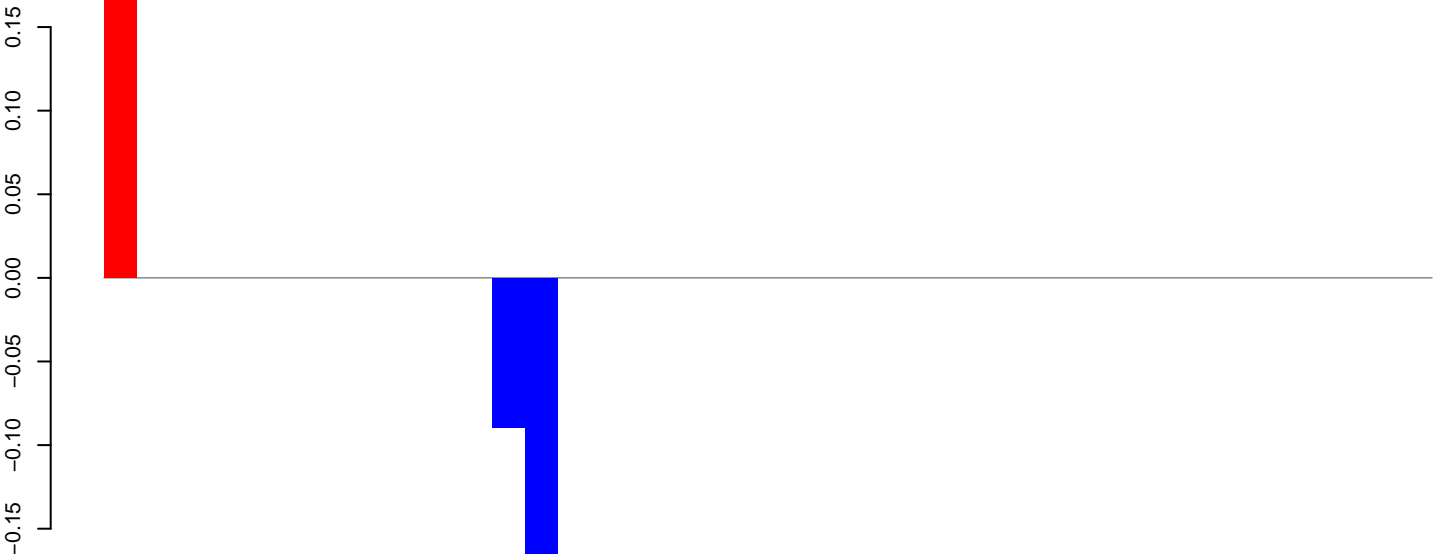

positive=0, negative=0, total=0

Window size=50, length=2084, TE@TF001155-Ty1_copia_Ele156:1-2084

0 500 1000 1500 2000

AeAeg_Aag2_DENV2K0048.18_23.rep

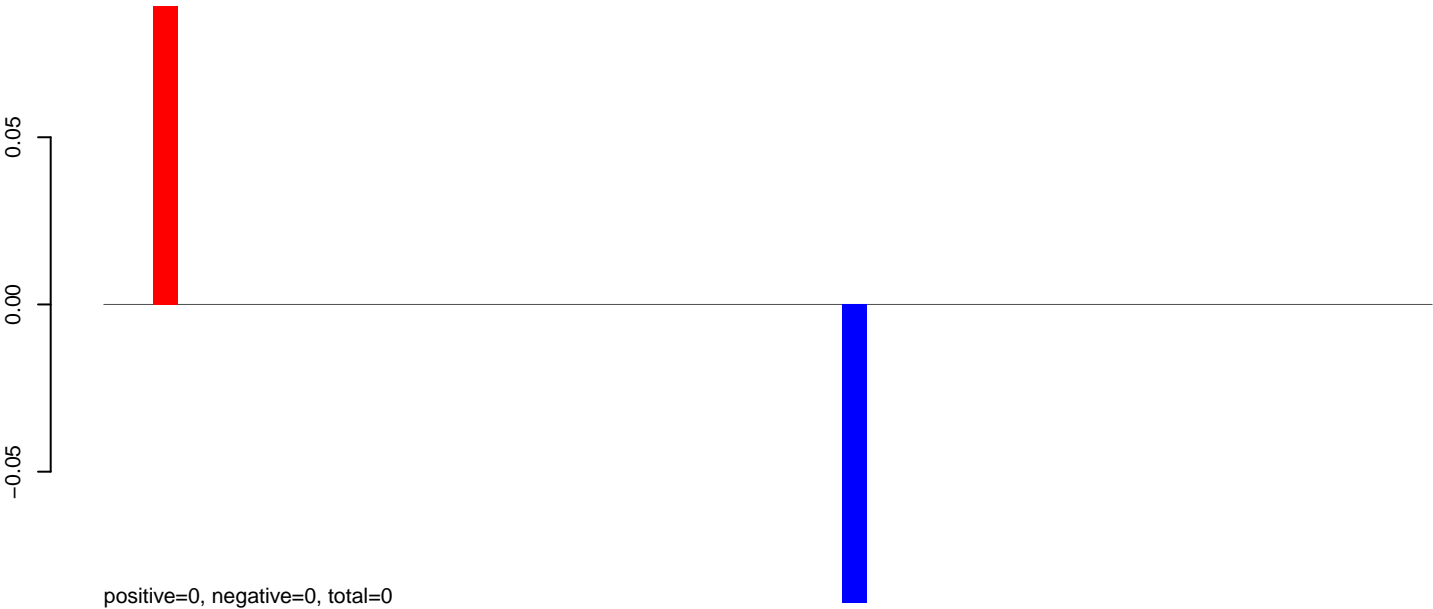

AeAeg_Aag2_DENV2K0048.24_35.rep

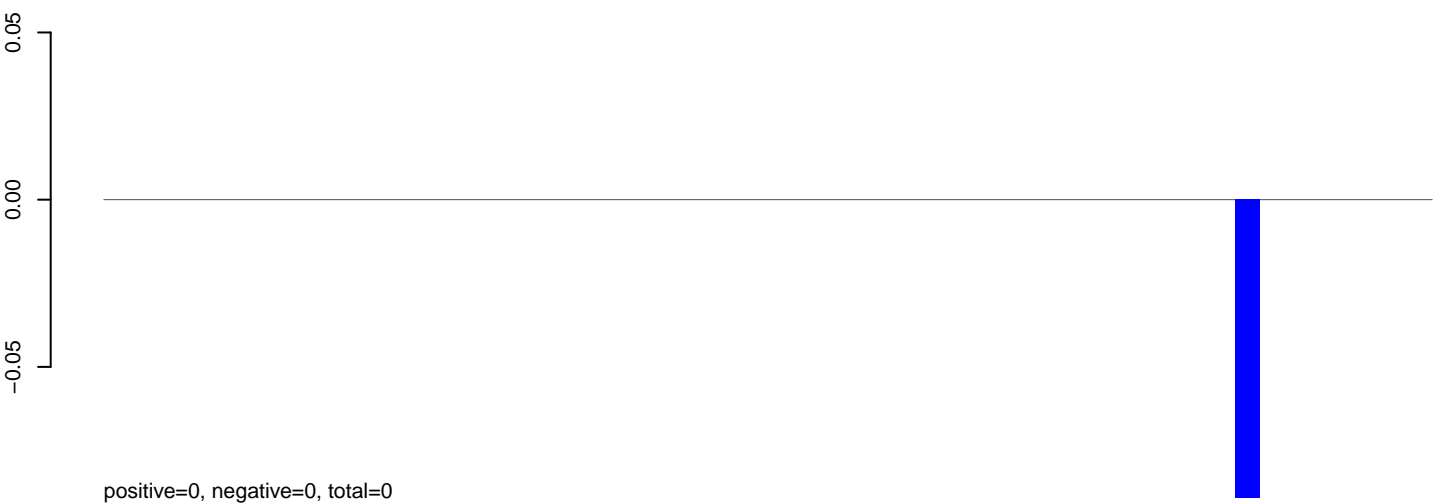

AeAeg_Aag2_DENV2K0048.rep

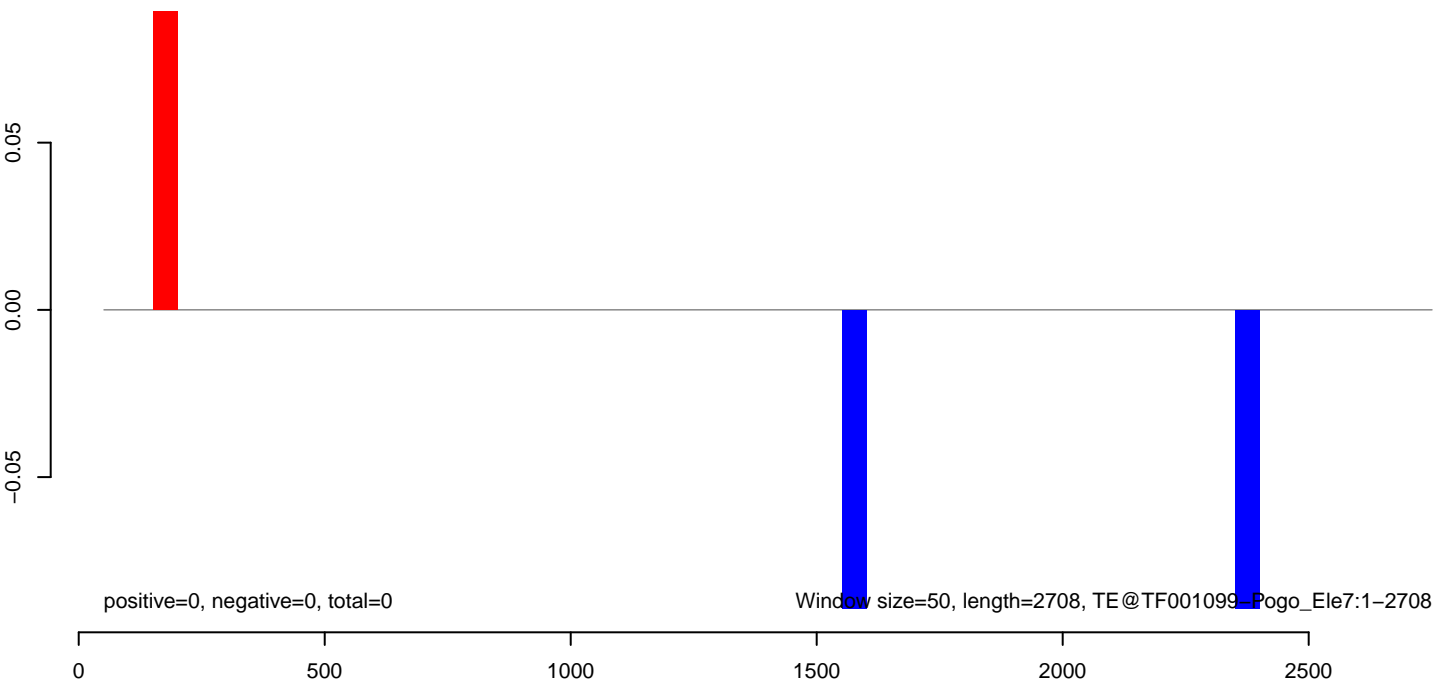

AeAeg_Aag2_DENV2K0048.18_23.rep

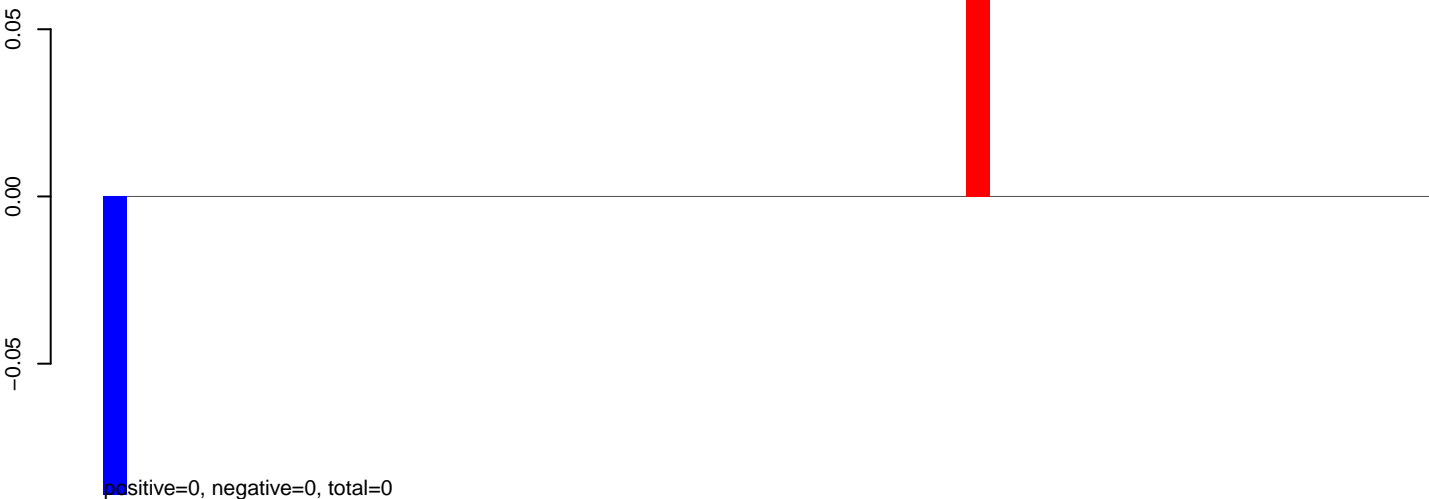

AeAeg_Aag2_DENV2K0048.24_35.rep

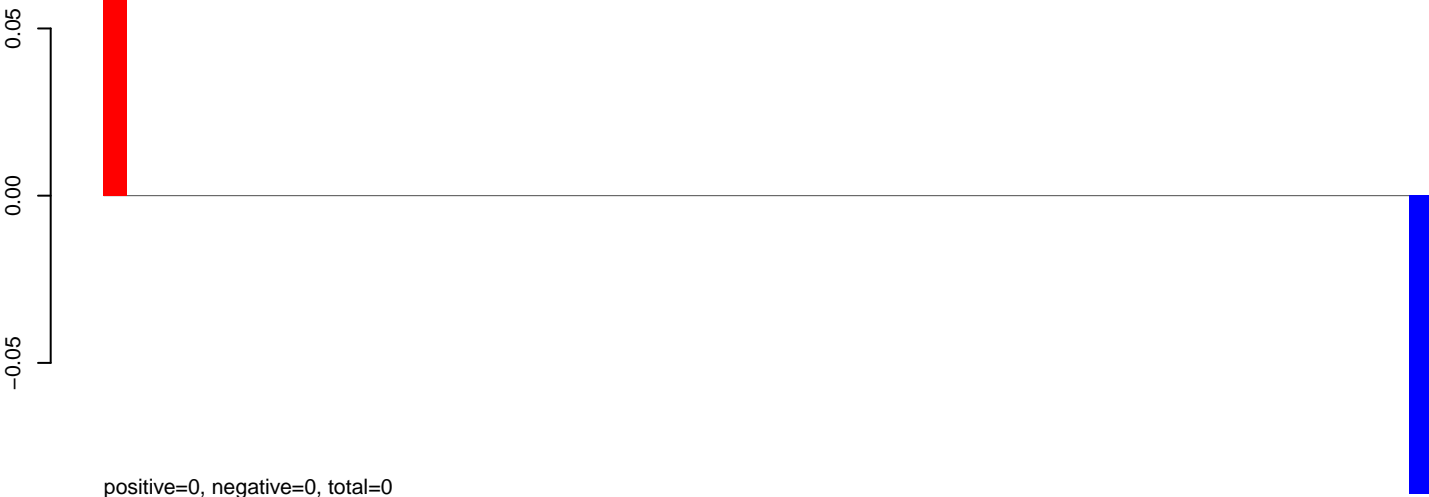

AeAeg_Aag2_DENV2K0048.rep

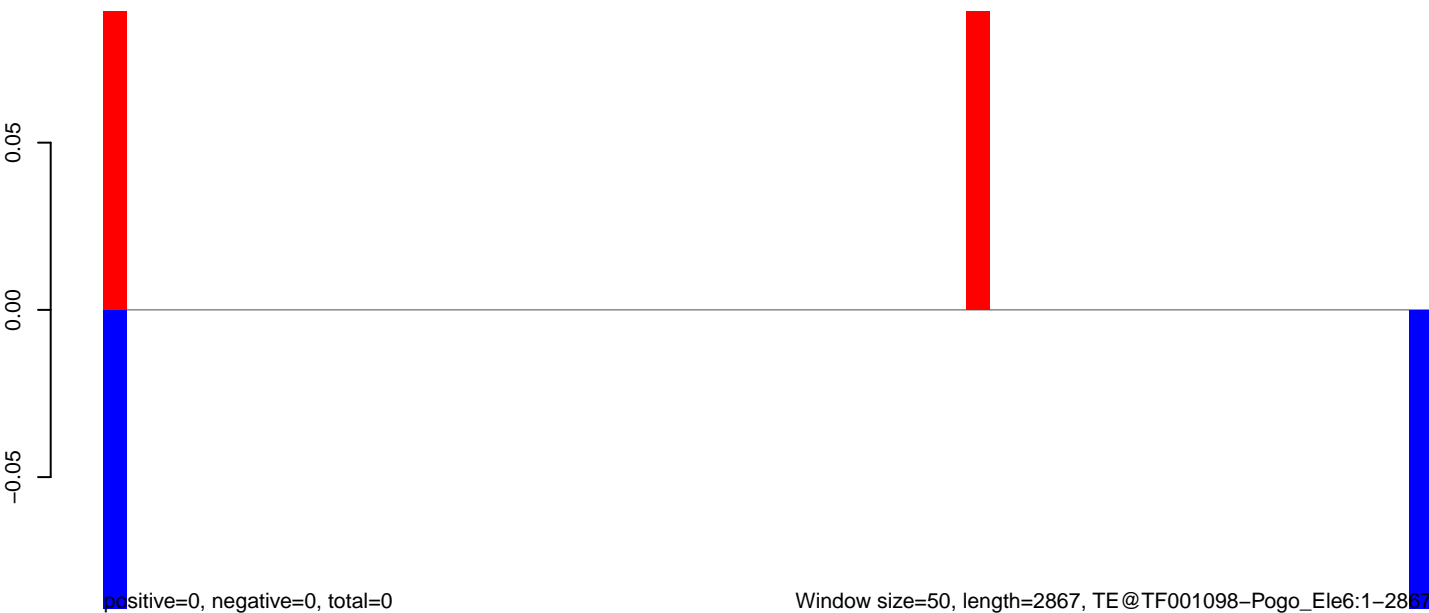

Window size=50, length=2867, TE@TF001098-Pogo_Ele6:1-2867

0 500 1000 1500 2000 2500 3000

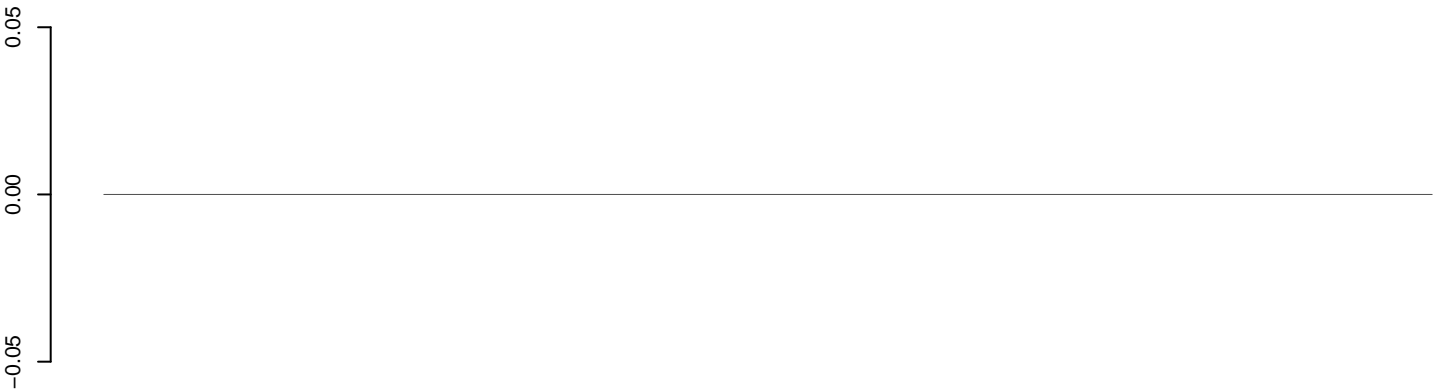

positive=0, negative=0, total=0

AeAeg_Aag2_DENV2K0048.24_35.rep

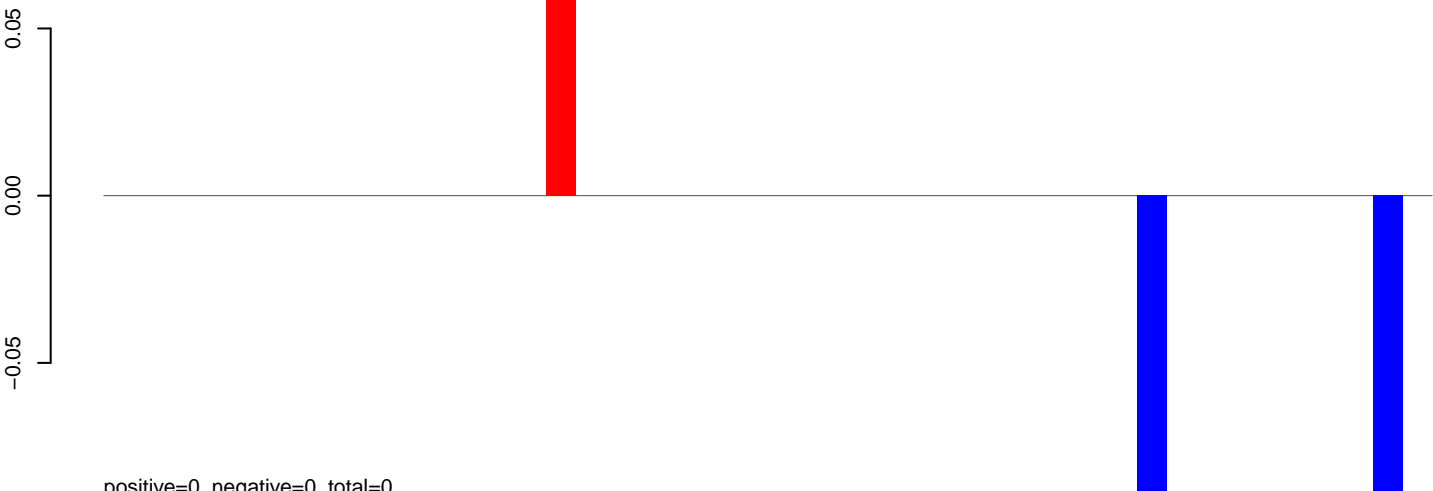

positive=0, negative=0, total=0

AeAeg_Aag2_DENV2K0048.rep

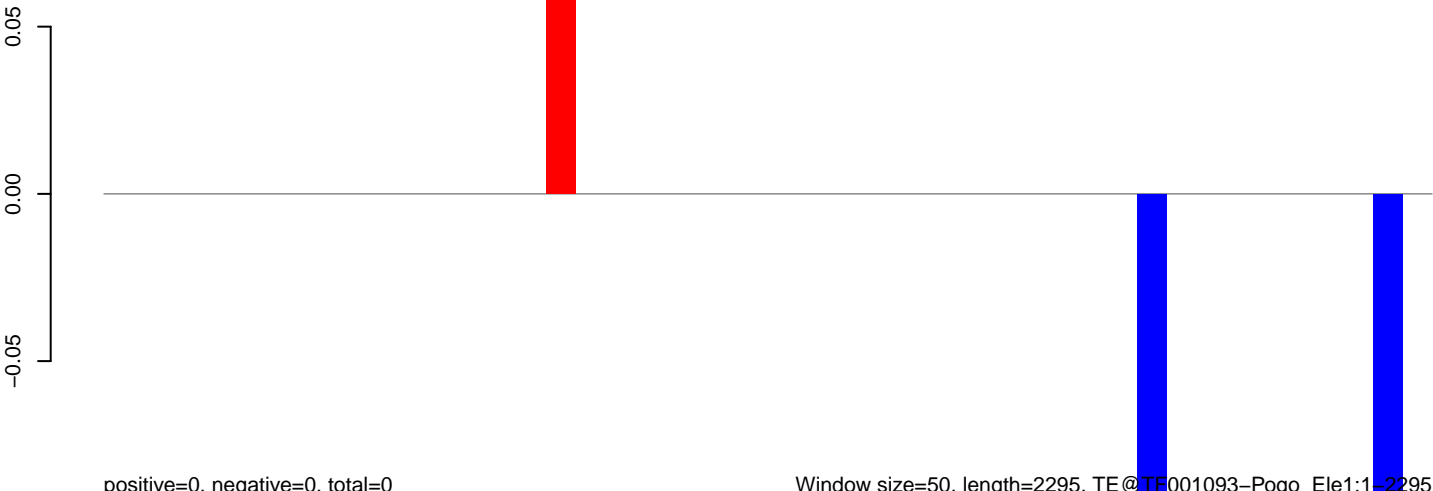

positive=0, negative=0, total=0

Window size=50, length=2295, TE@TF001093-Pogo_Ele1:1-2295

AeAeg_Aag2_DENV2K0048.18_23.rep

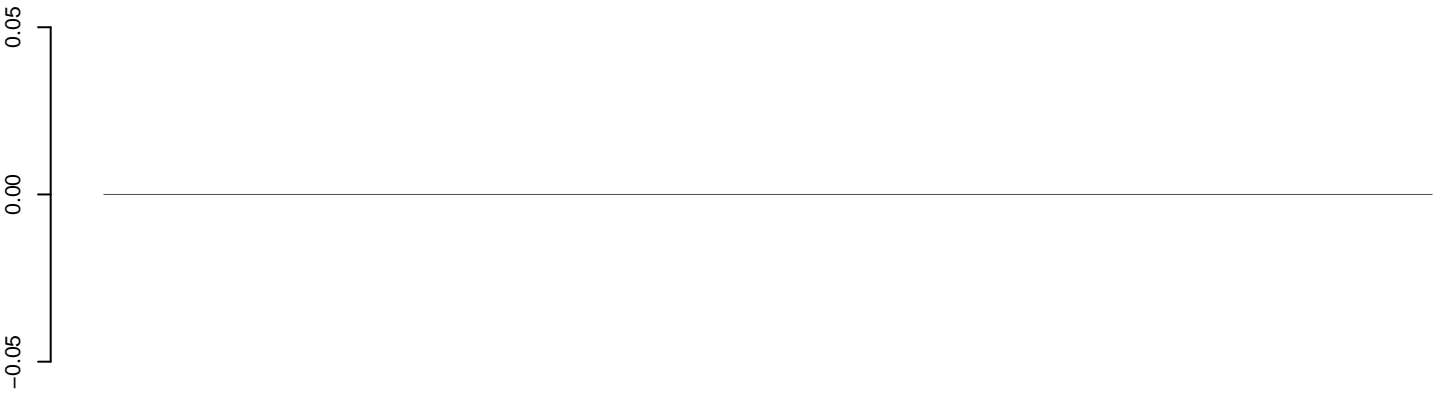

positive=0, negative=0, total=0

AeAeg_Aag2_DENV2K0048.24_35.rep

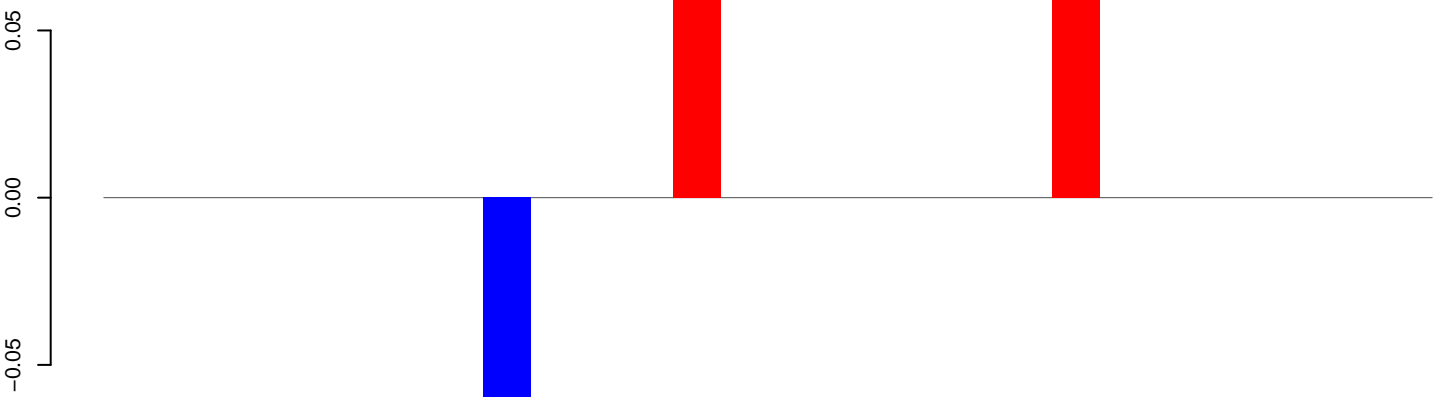

positive=0, negative=0, total=0

AeAeg_Aag2_DENV2K0048.rep

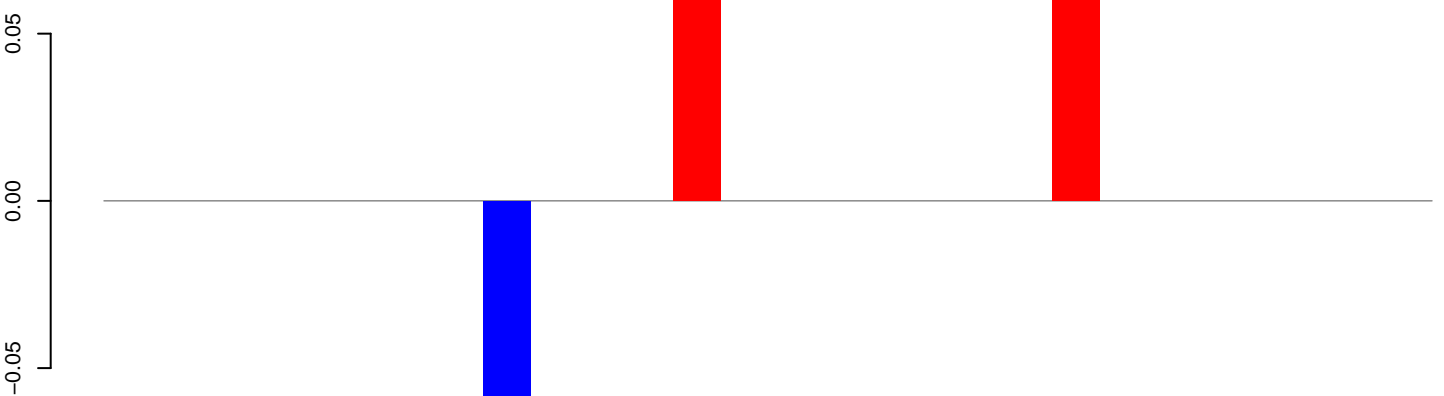

positive=0, negative=0, total=0

Window size=50, length=1444, TE@TF001042-Ty1_copia_Ele157:1-1444

0 200 400 600 800 1000 1200 1400

AeAeg_Aag2_DENV2K0048.18_23.rep

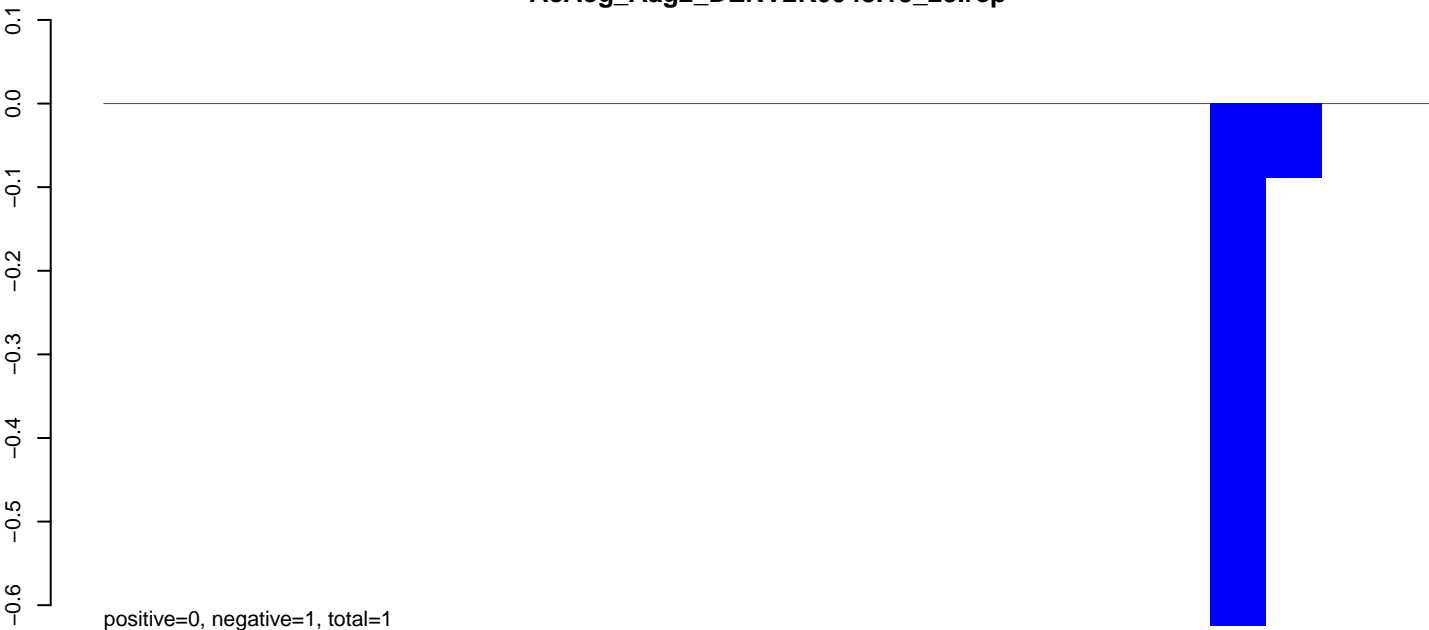

AeAeg_Aag2_DENV2K0048.24_35.rep

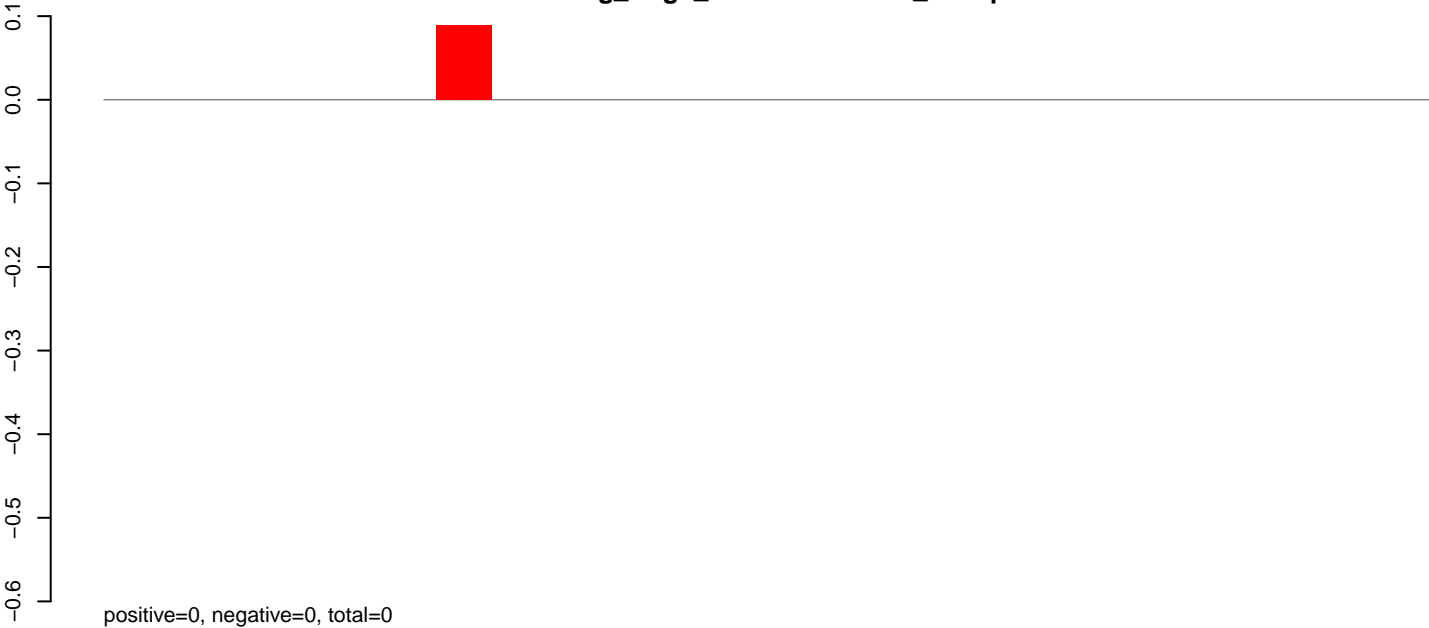

AeAeg_Aag2_DENV2K0048.rep



AeAeg_Aag2_DENV2K0048.18_23.rep

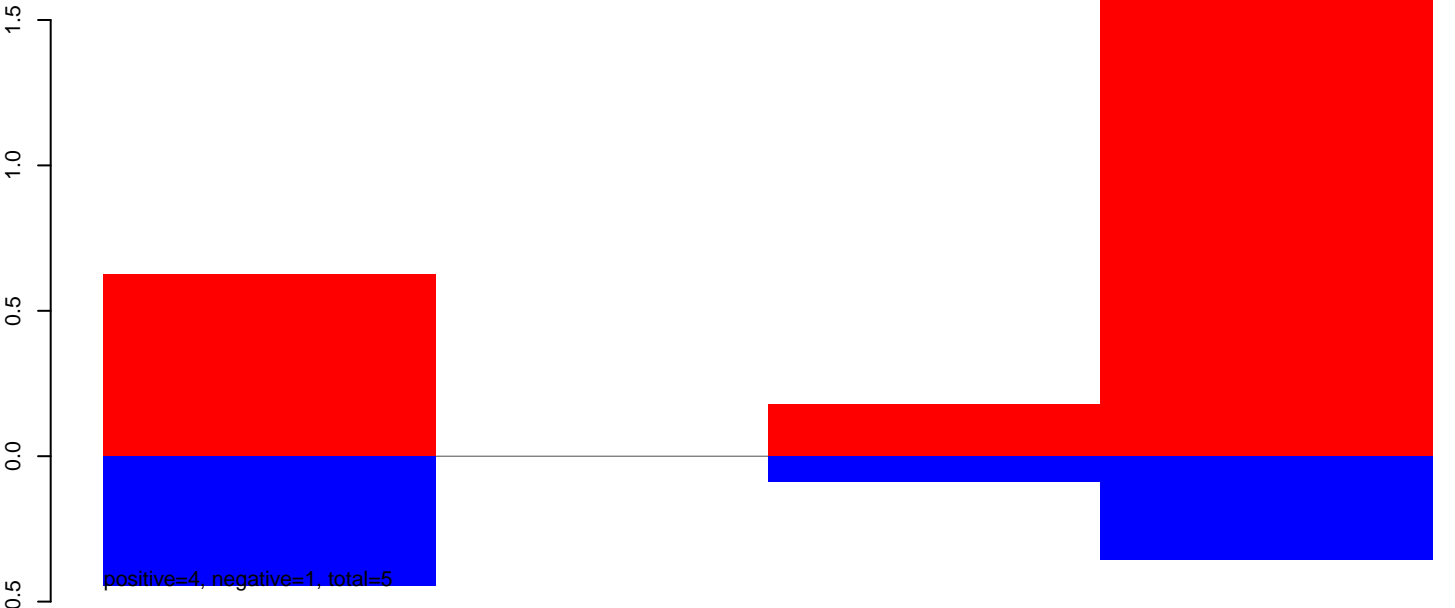

AeAeg_Aag2_DENV2K0048.24_35.rep

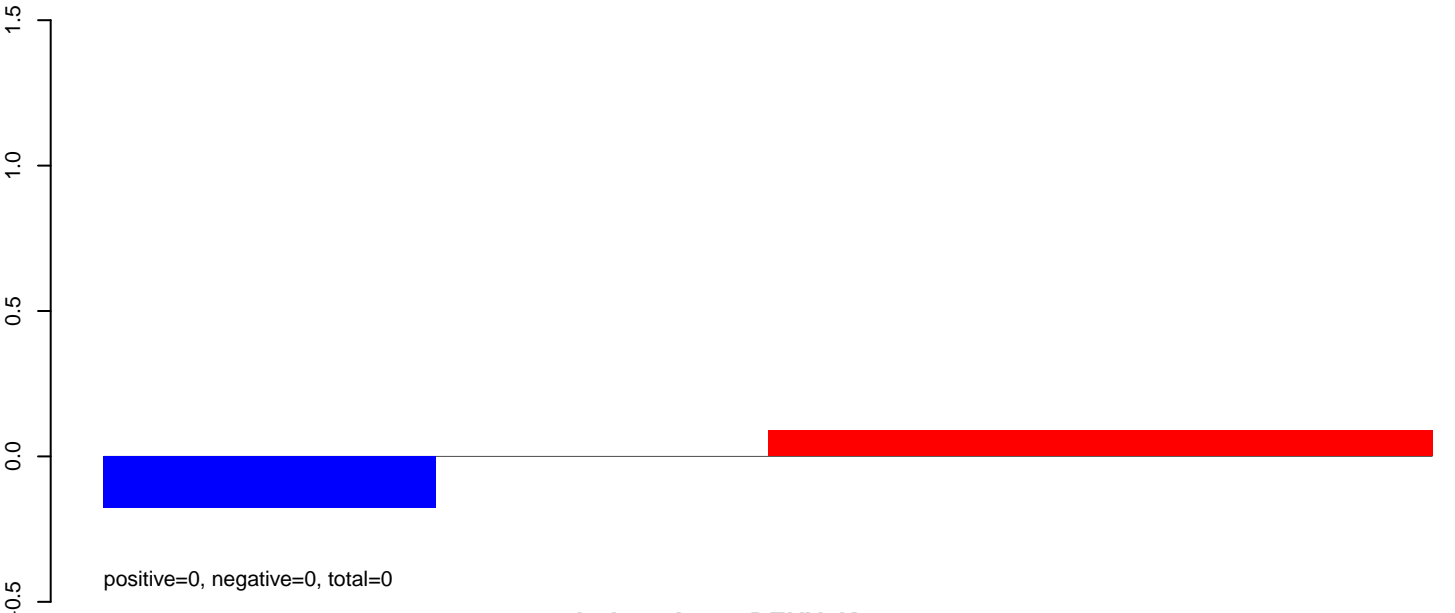

AeAeg_Aag2_DENV2K0048.rep

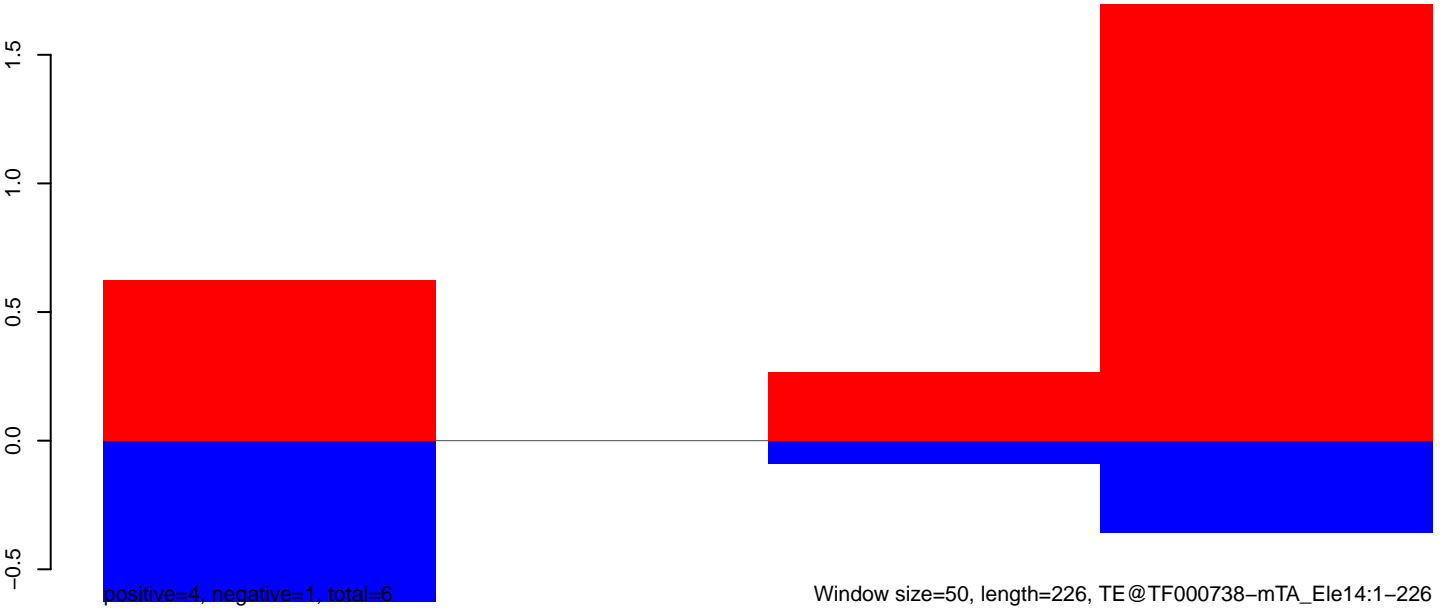

AeAeg_Aag2_DENV2K0048.18_23.rep

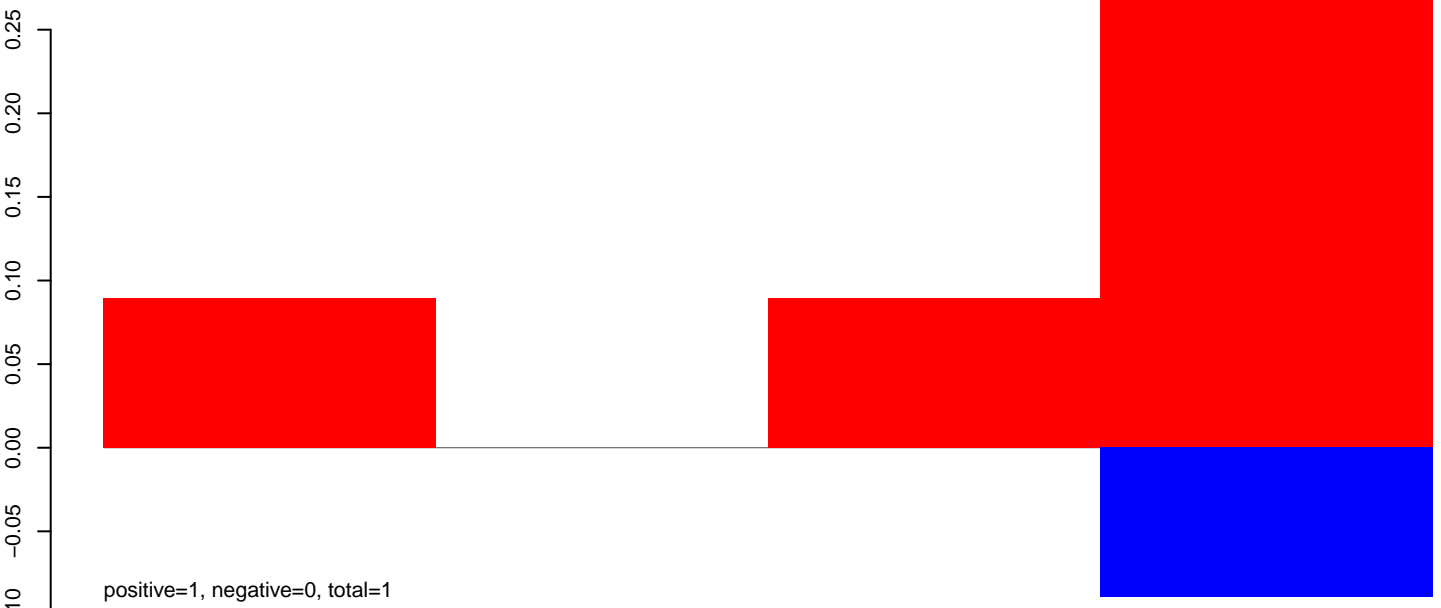

AeAeg_Aag2_DENV2K0048.24_35.rep

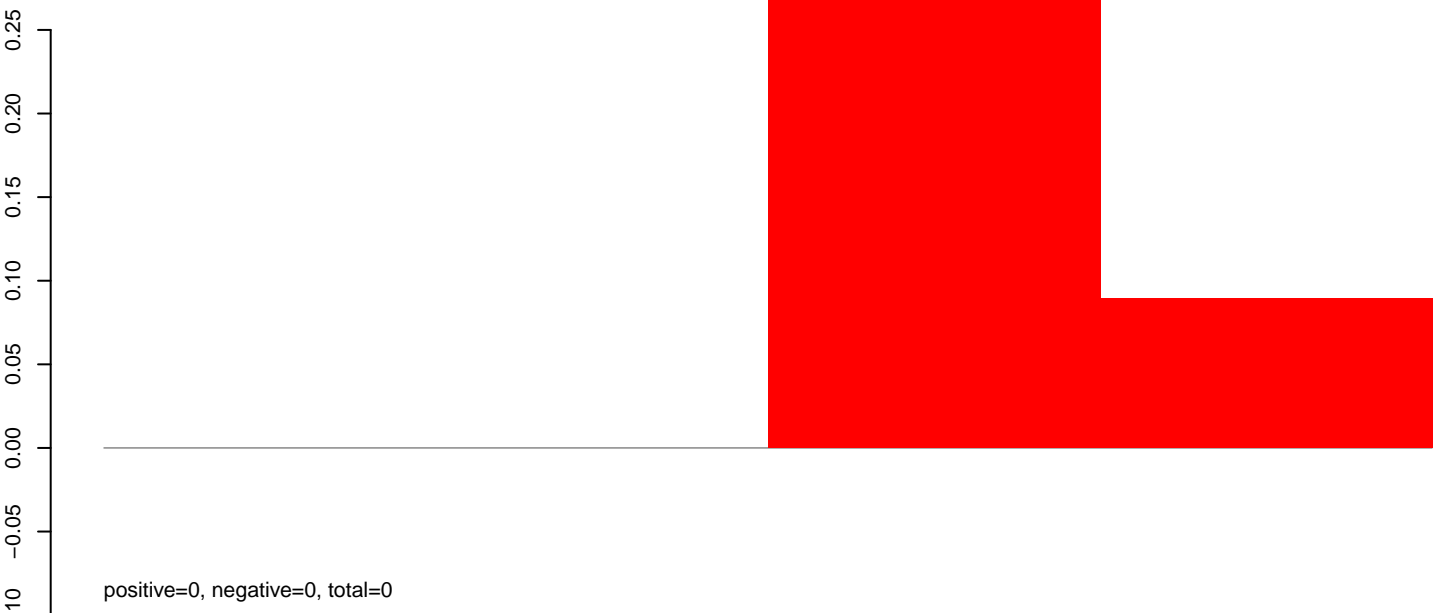

AeAeg_Aag2_DENV2K0048.rep

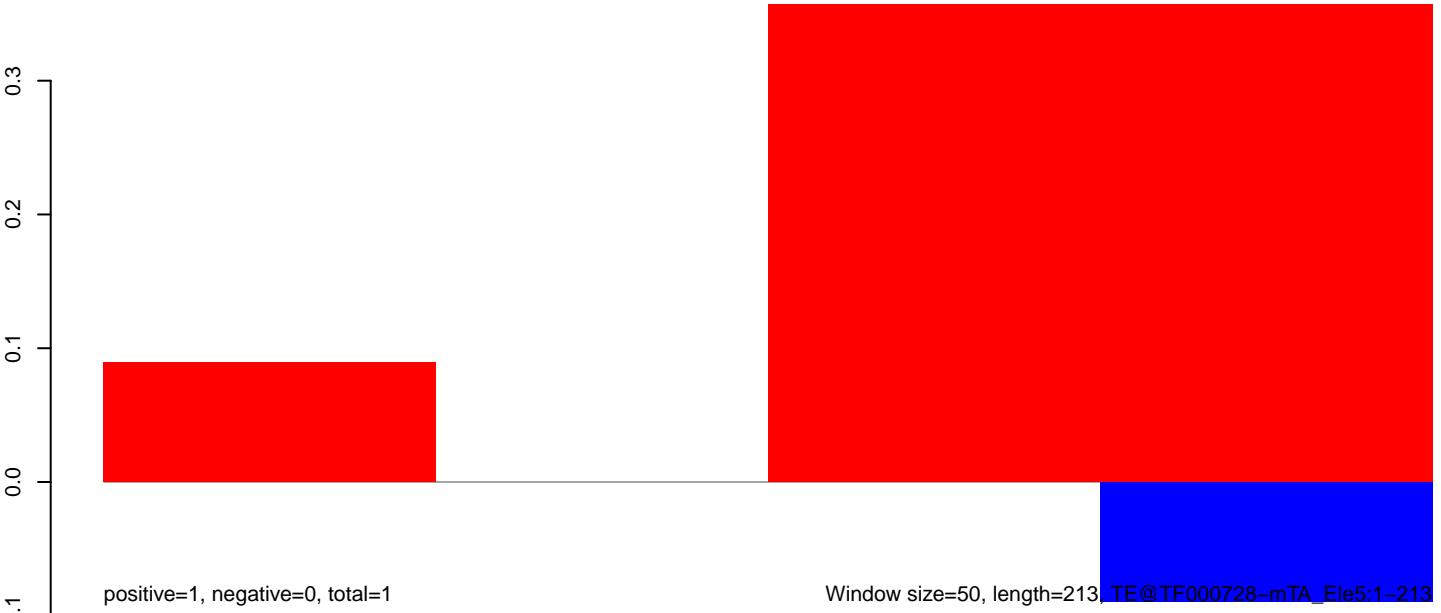

AeAeg_Aag2_DENV2K0048.18_23.rep

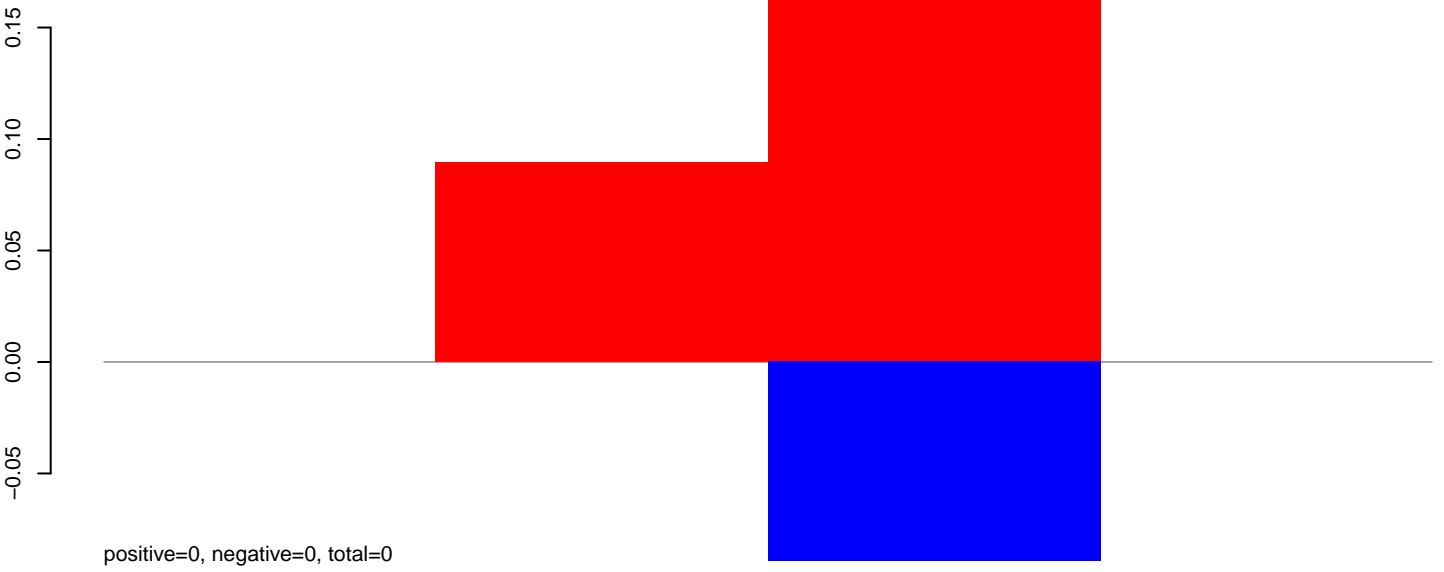

AeAeg_Aag2_DENV2K0048.24_35.rep



AeAeg_Aag2_DENV2K0048.rep

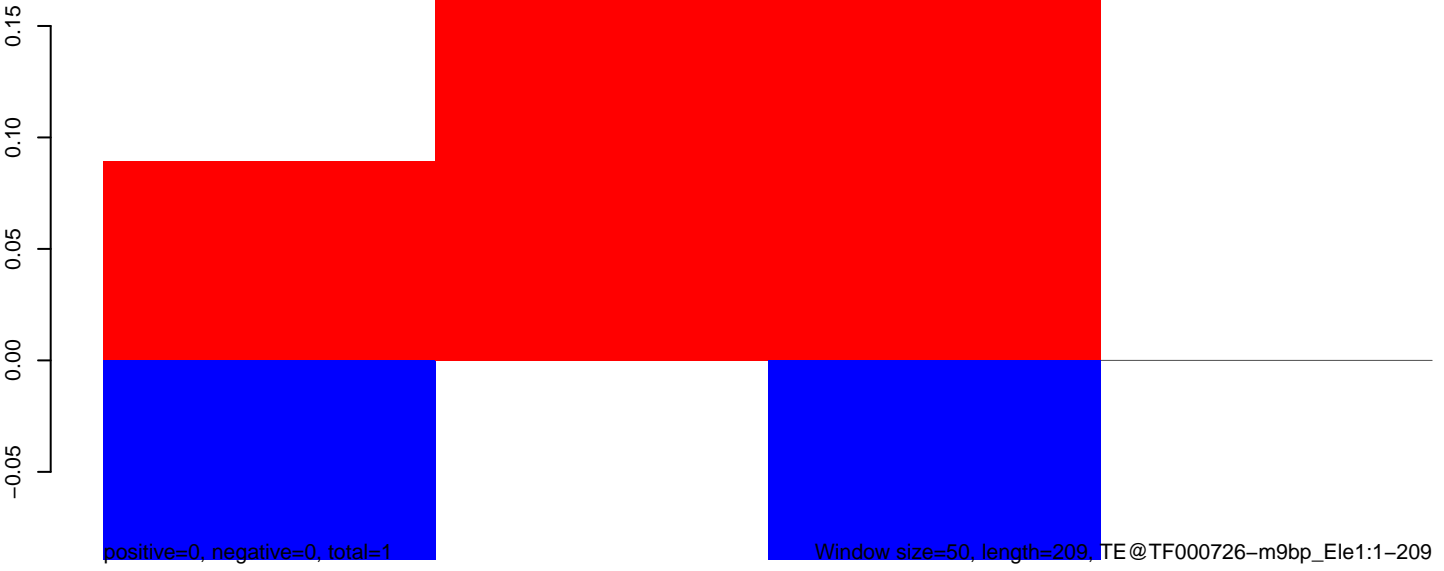

AeAeg_Aag2_DENV2K0048.18_23.rep

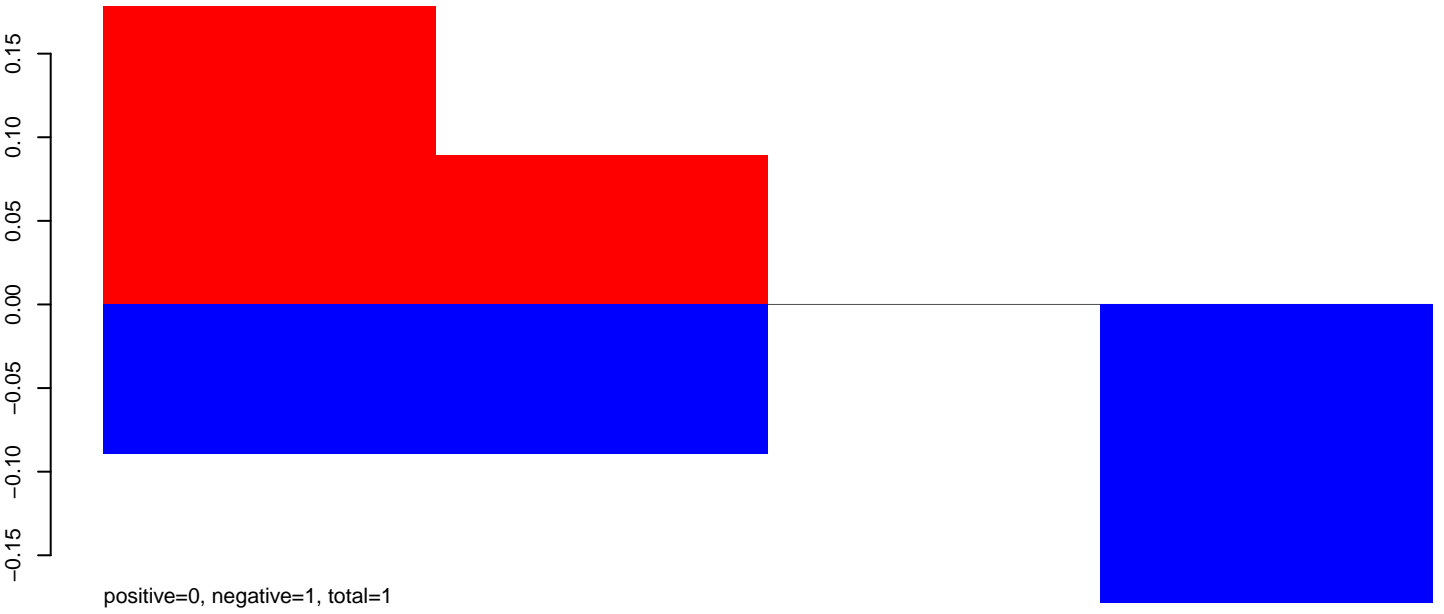

AeAeg_Aag2_DENV2K0048.24_35.rep

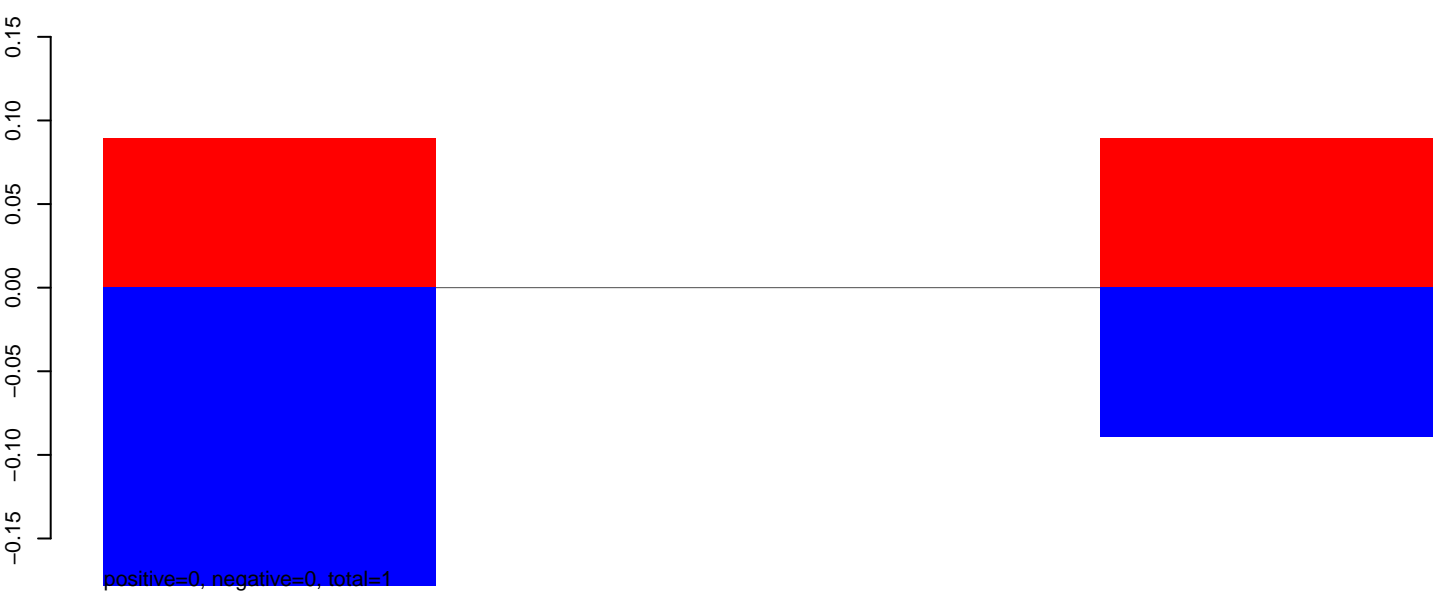

AeAeg_Aag2_DENV2K0048.rep

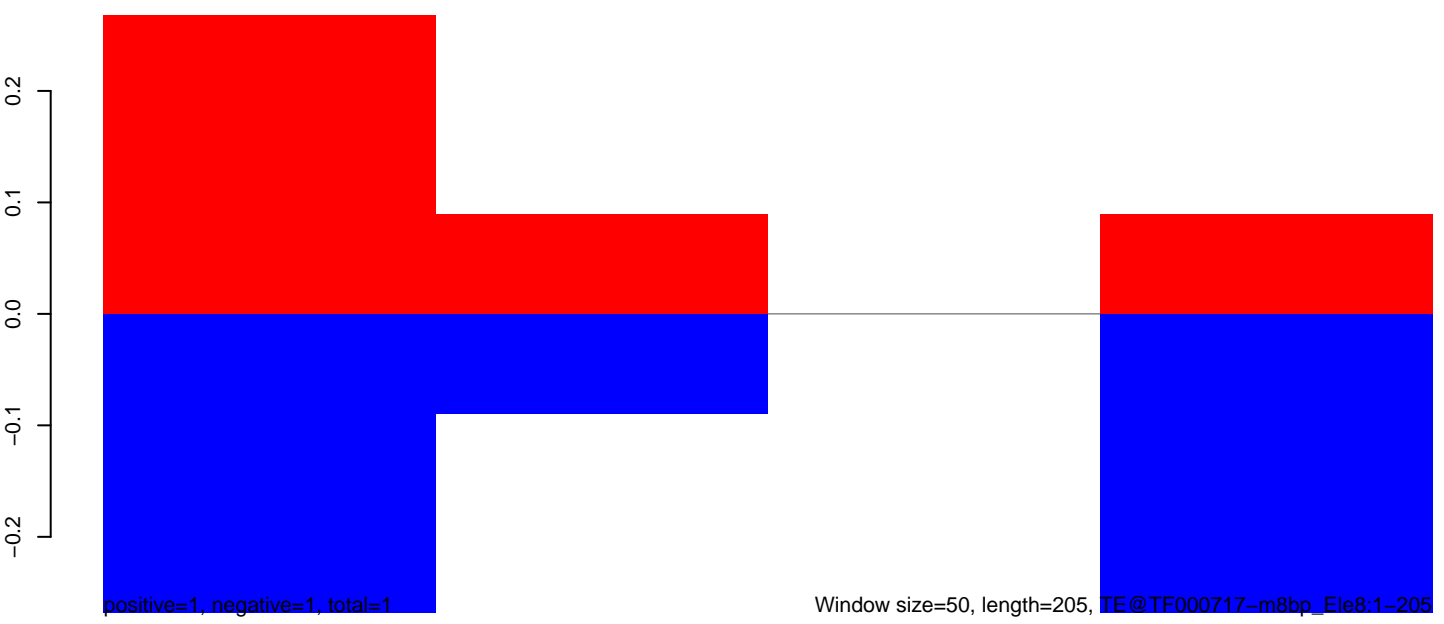

Window size=50, length=205, TE@TF000717-m8bp_Ele8:1-205

50 100 150 200 250

AeAeg_Aag2_DENV2K0048.18_23.rep

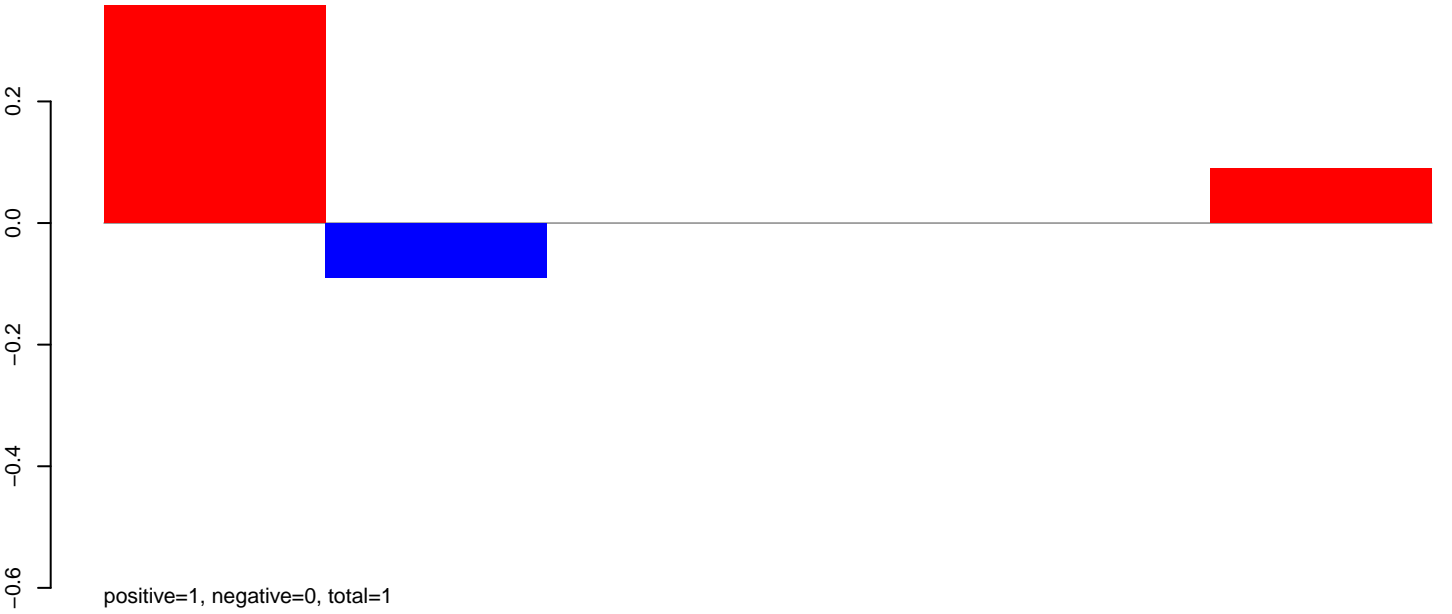

AeAeg_Aag2_DENV2K0048.24_35.rep

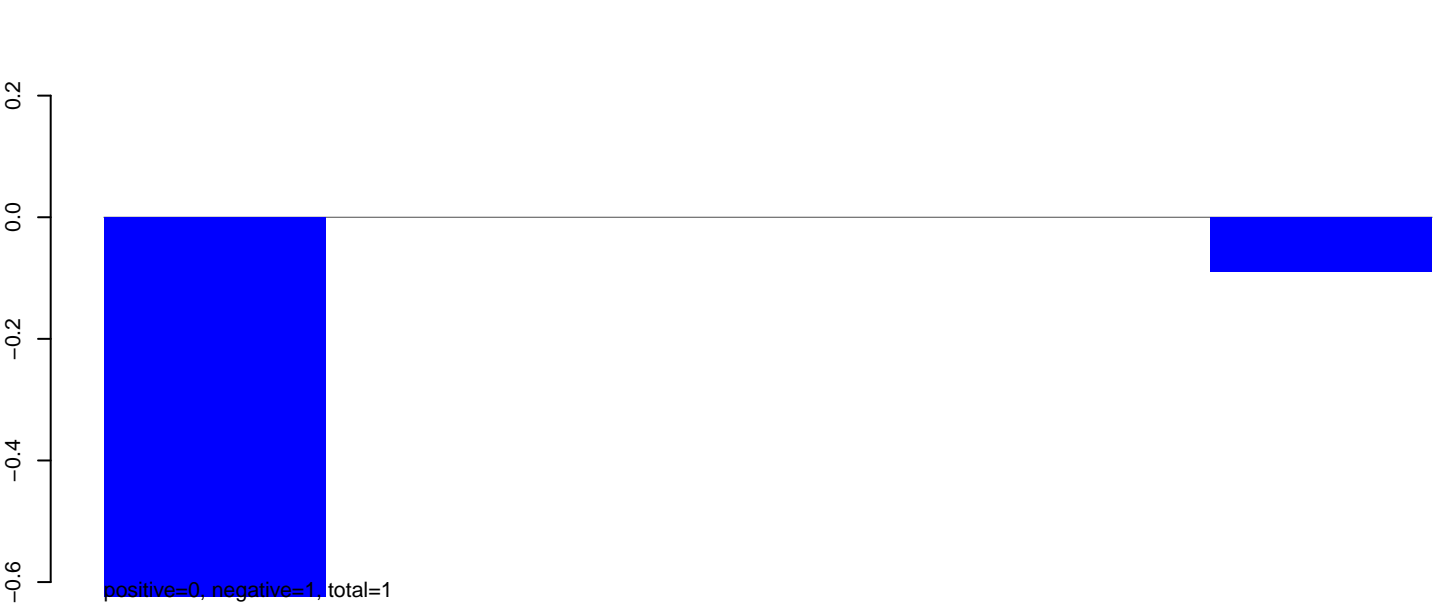

AeAeg_Aag2_DENV2K0048.rep

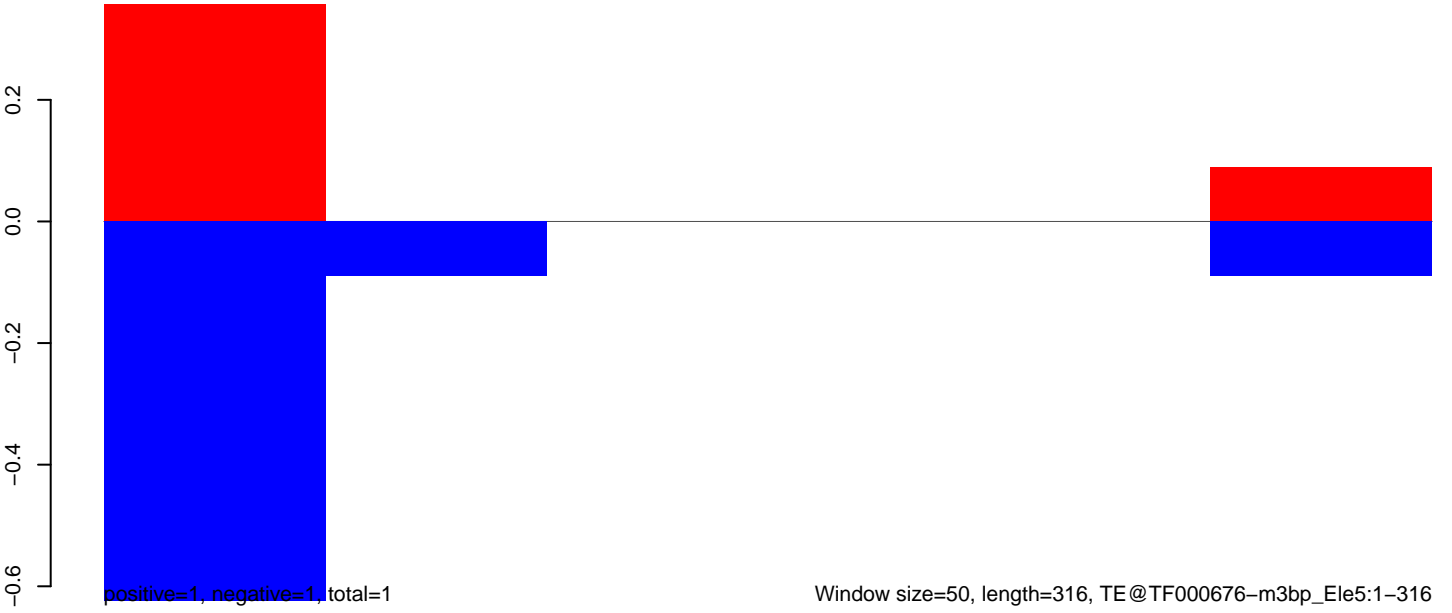

AeAeg_Aag2_DENV2K0048.18_23.rep

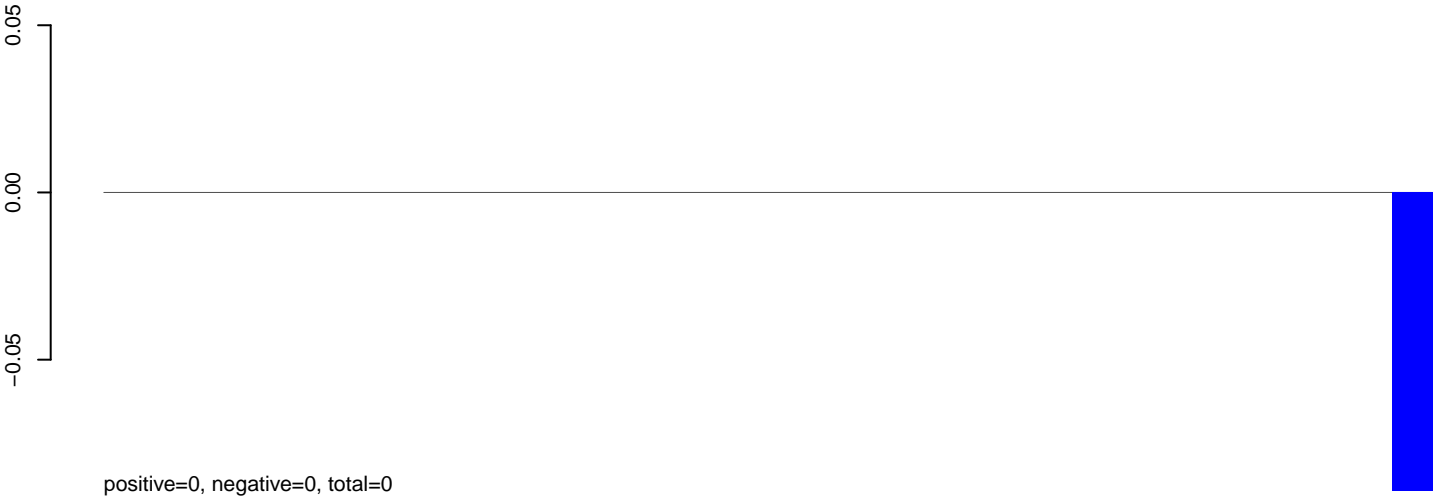

AeAeg_Aag2_DENV2K0048.24_35.rep

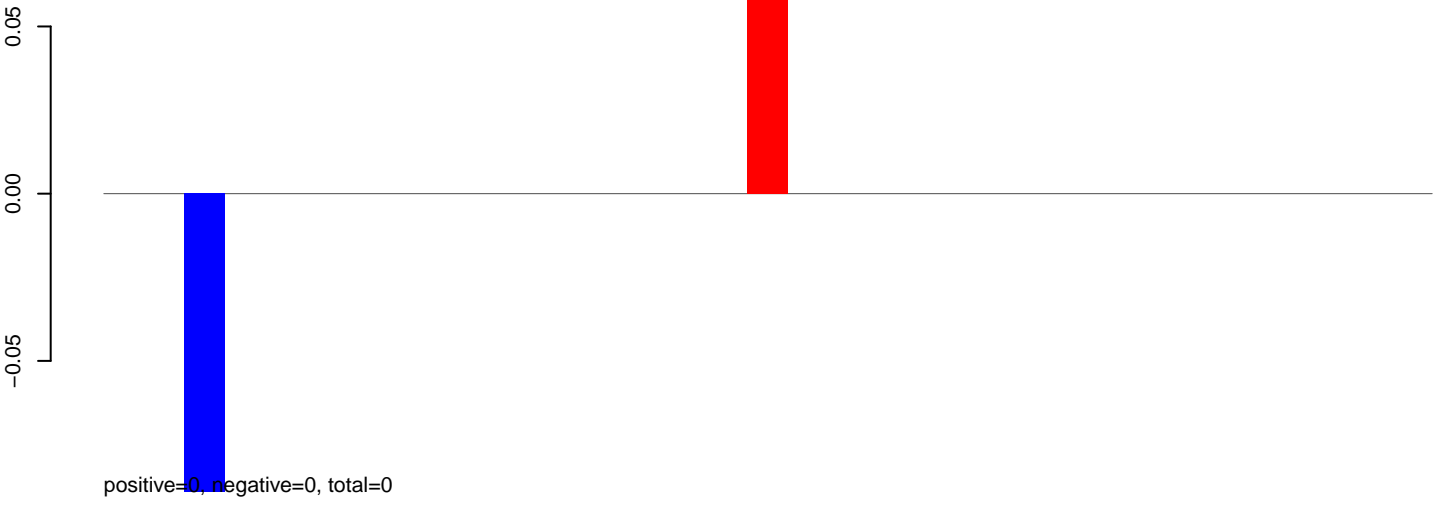

AeAeg_Aag2_DENV2K0048.rep

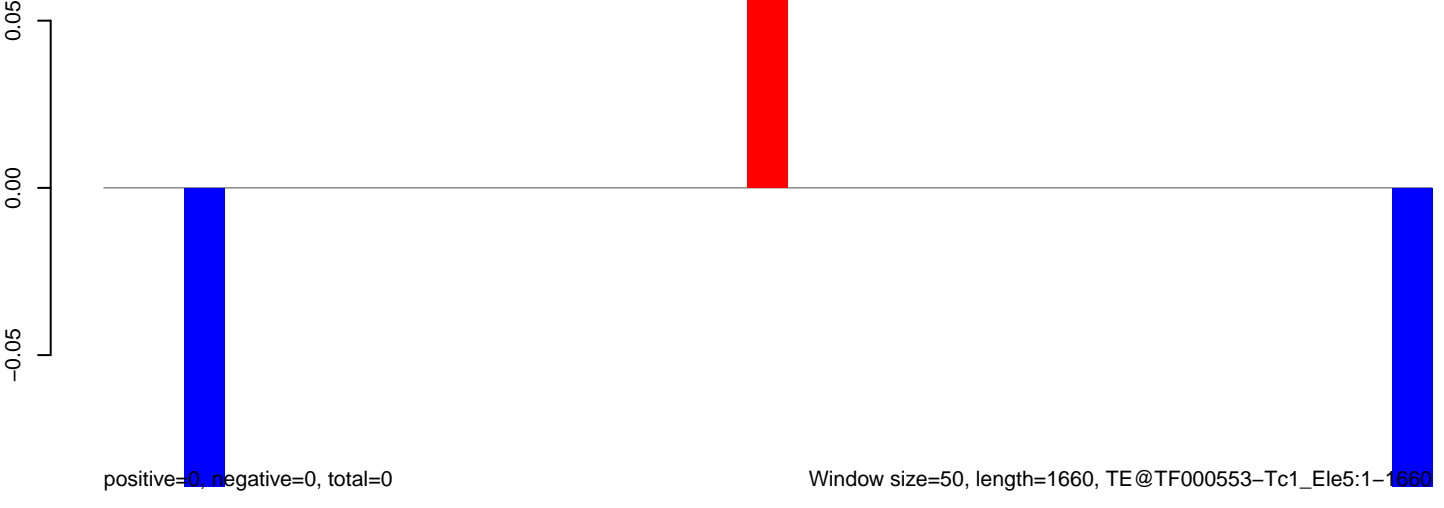

AeAeg_Aag2_DENV2K0048.18_23.rep

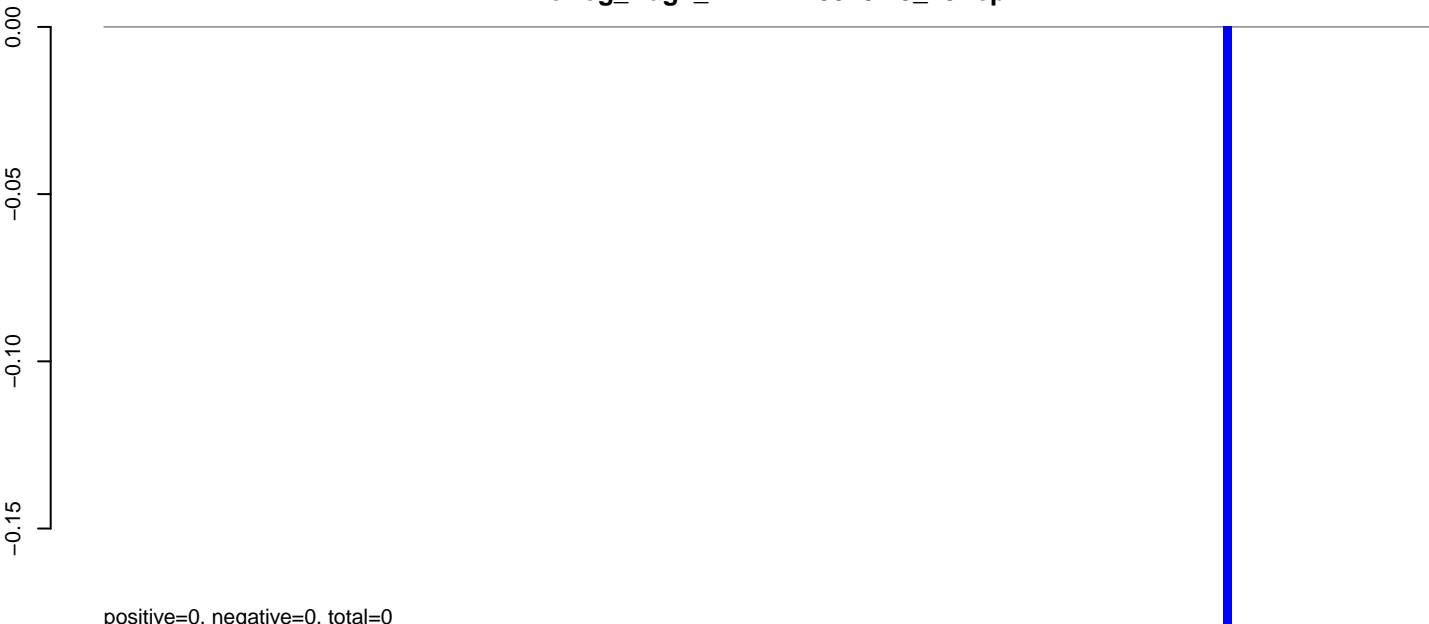

AeAeg_Aag2_DENV2K0048.24_35.rep



AeAeg_Aag2_DENV2K0048.rep

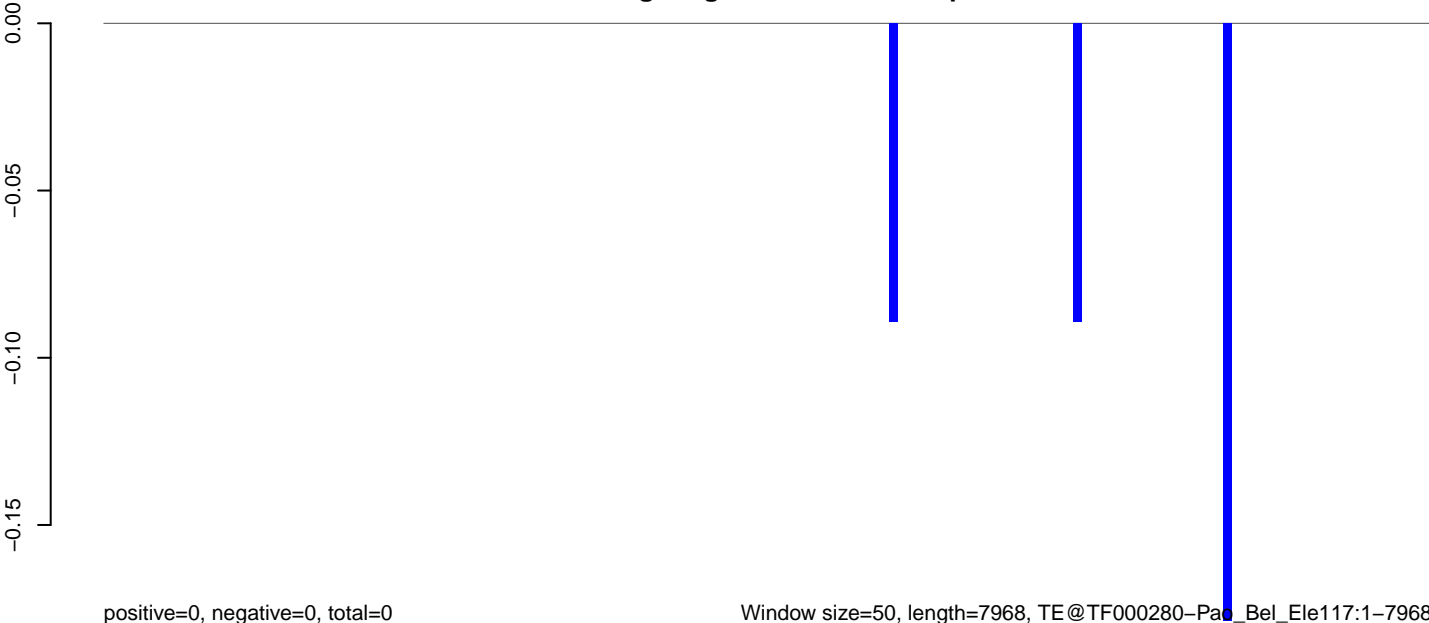

Window size=50, length=7968, TE@TF000280-Pa_Bel_Ele117:1-7968

0 2000 4000 6000 8000

AeAeg_Aag2_DENV2K0048.18_23.rep

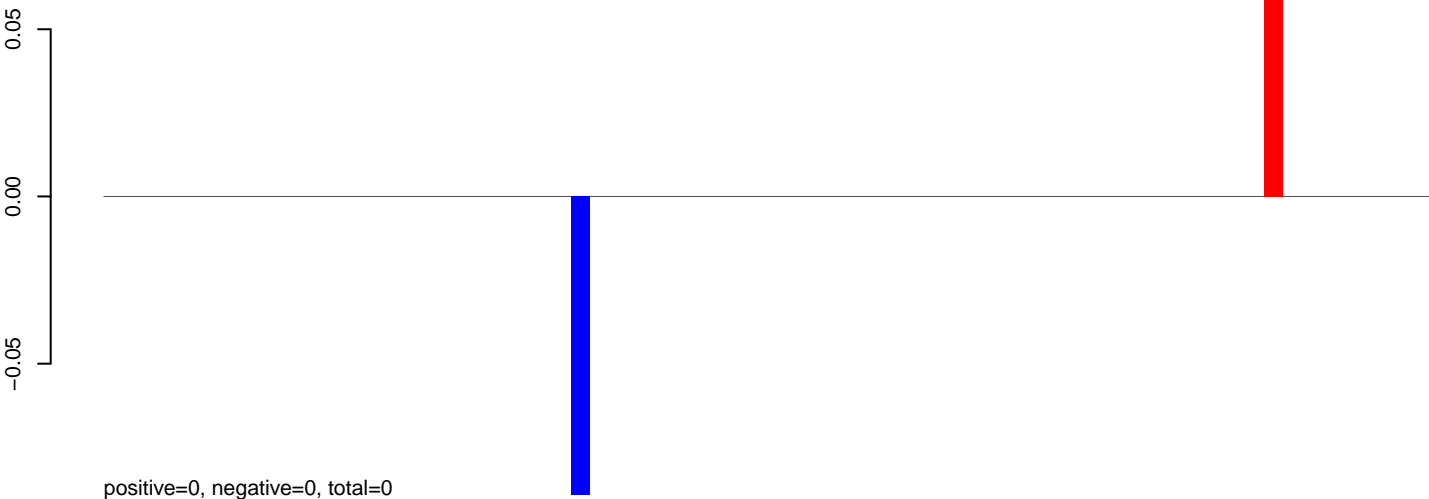

AeAeg_Aag2_DENV2K0048.24_35.rep

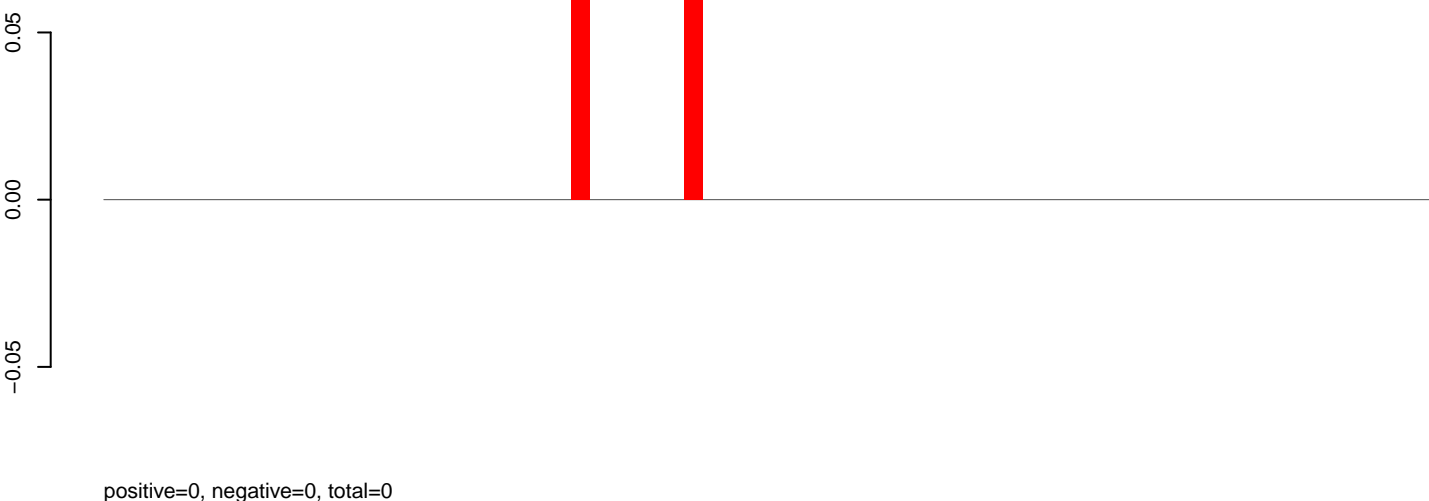

AeAeg_Aag2_DENV2K0048.rep

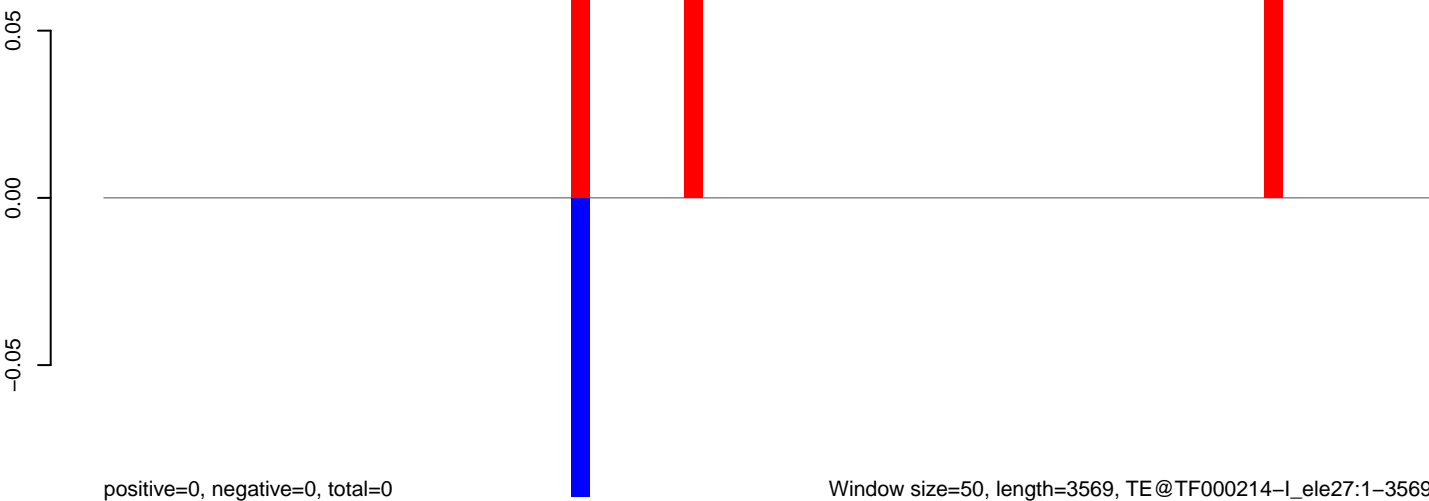

AeAeg_Aag2_DENV2K0048.18_23.rep

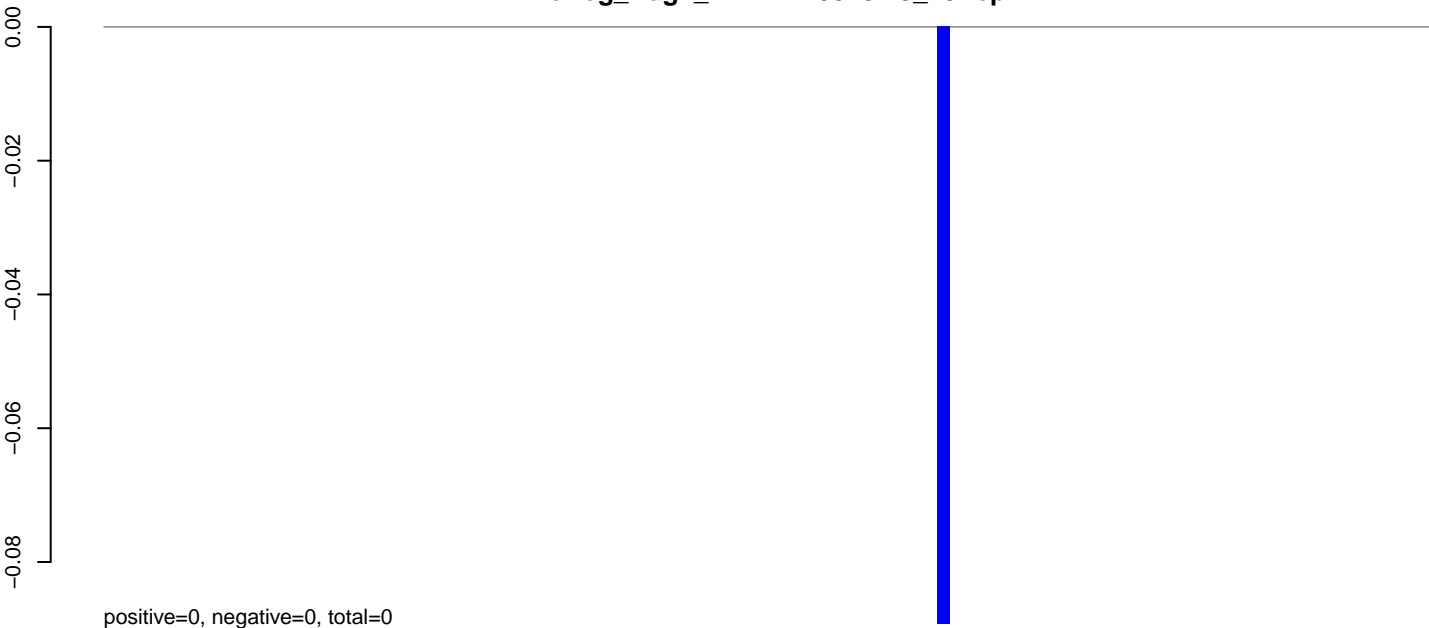

AeAeg_Aag2_DENV2K0048.24_35.rep

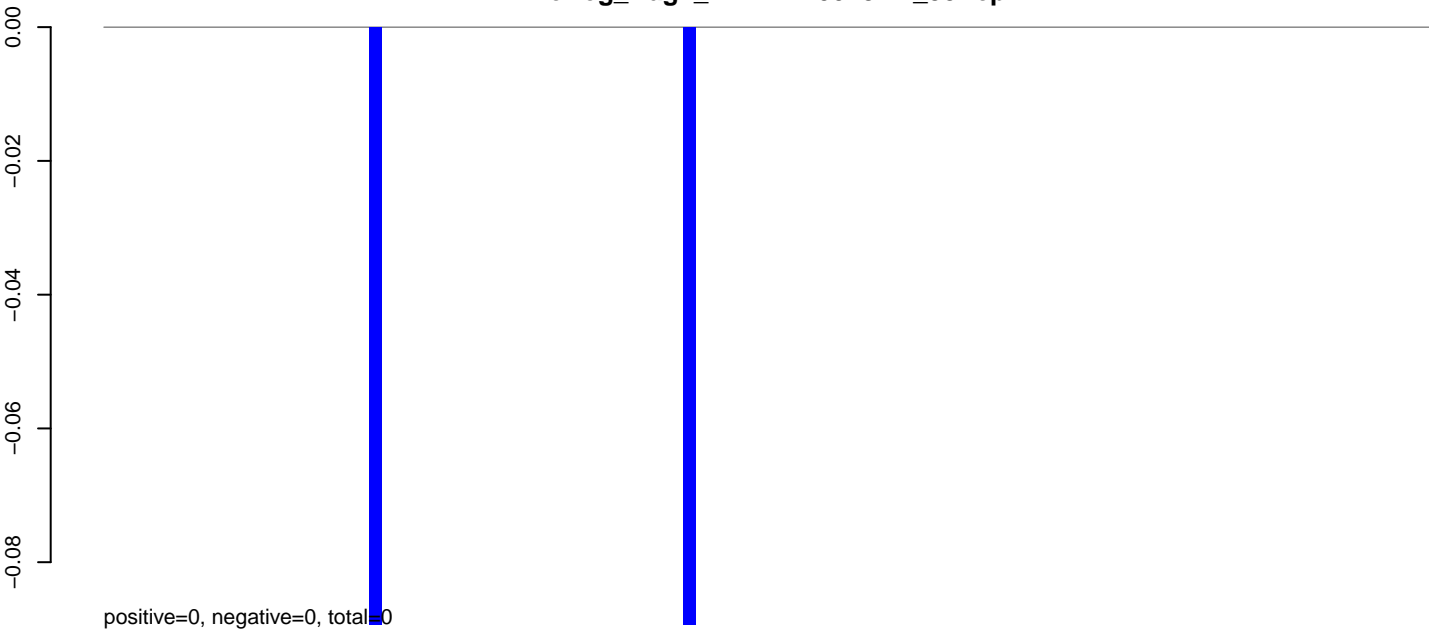

AeAeg_Aag2_DENV2K0048.rep

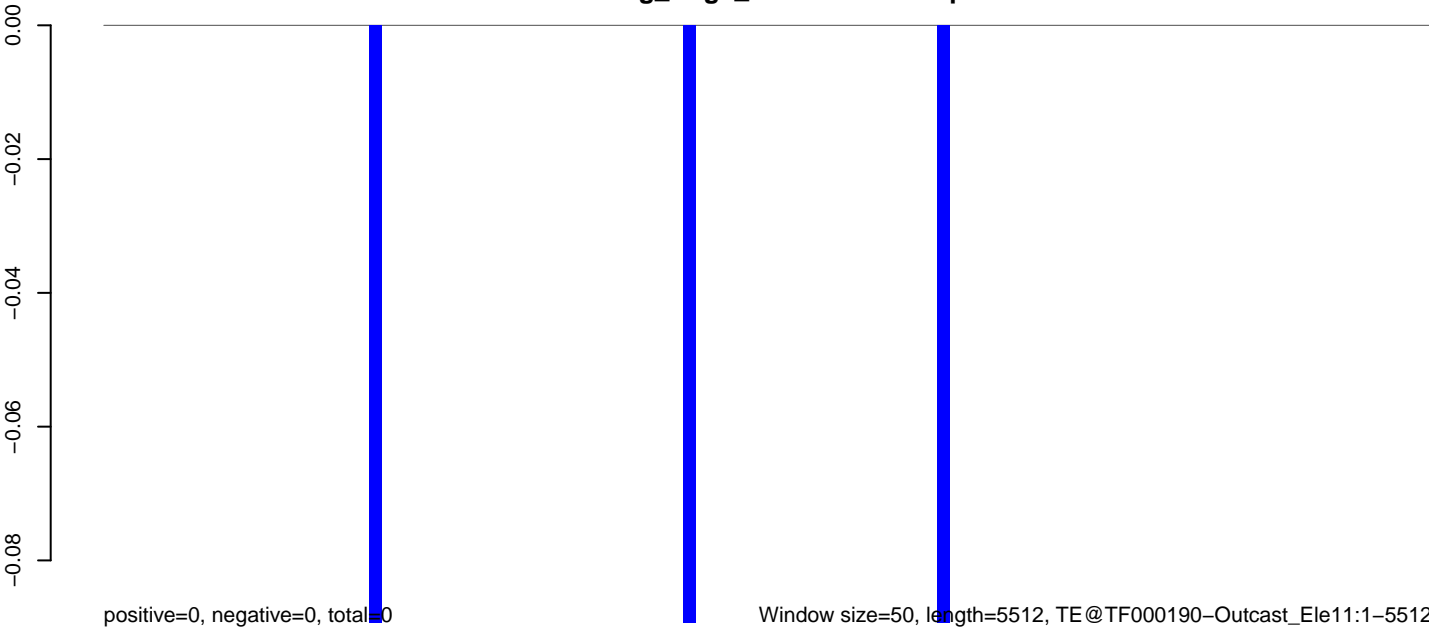

0 1000 2000 3000 4000 5000

AeAeg_Aag2_DENV2K0048.18_23.rep

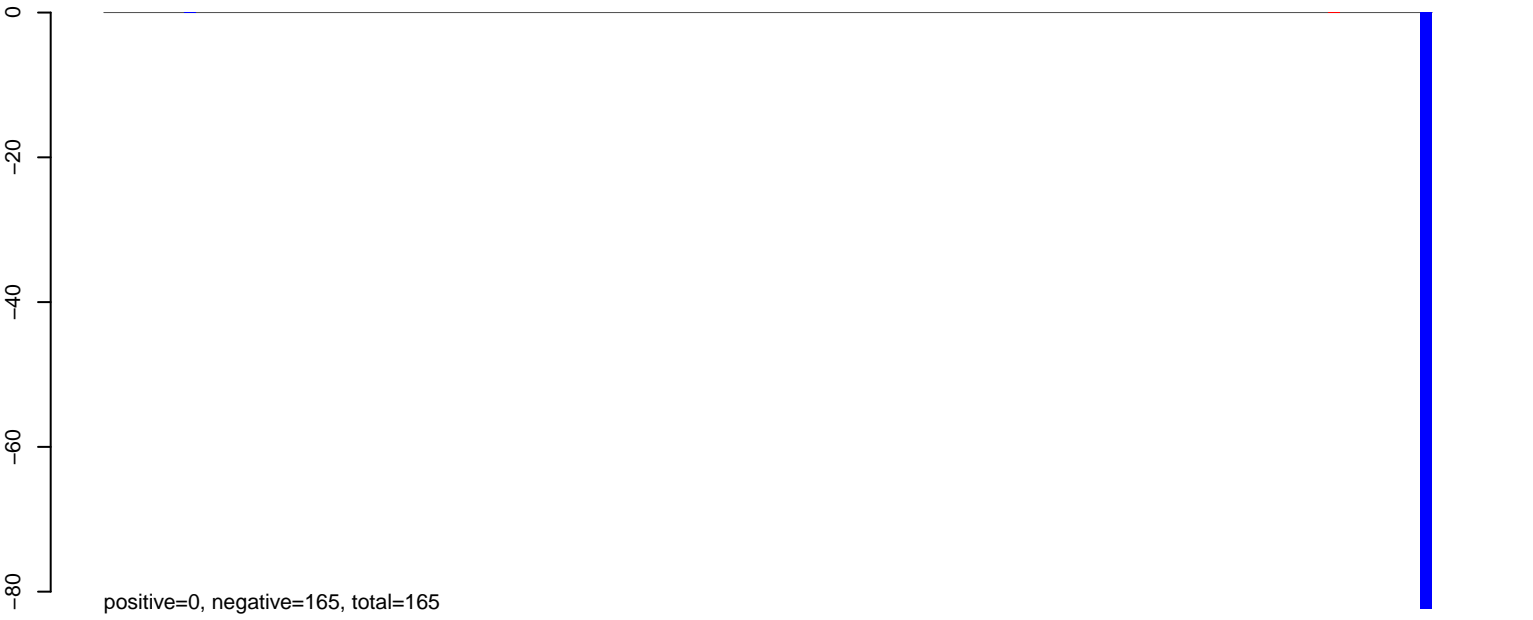

AeAeg_Aag2_DENV2K0048.24_35.rep

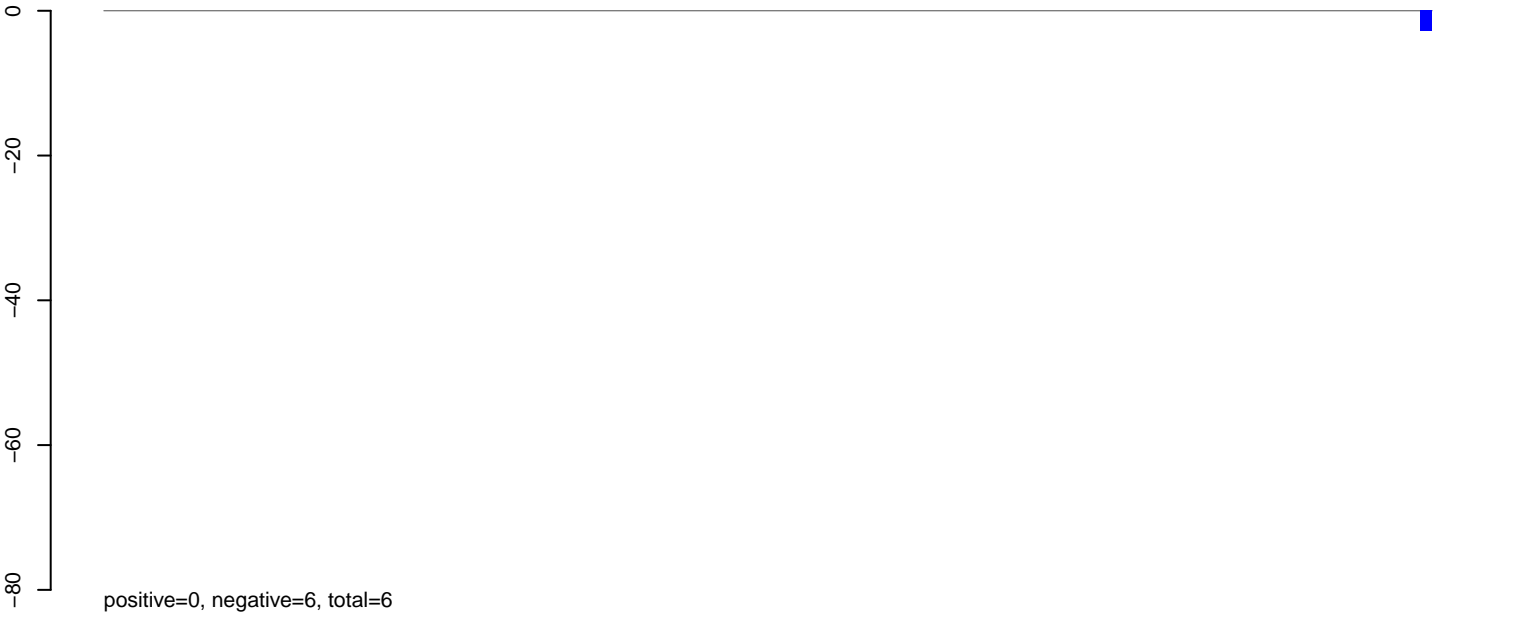

AeAeg_Aag2_DENV2K0048.rep



AeAeg_Aag2_DENV2K0048.18_23.rep

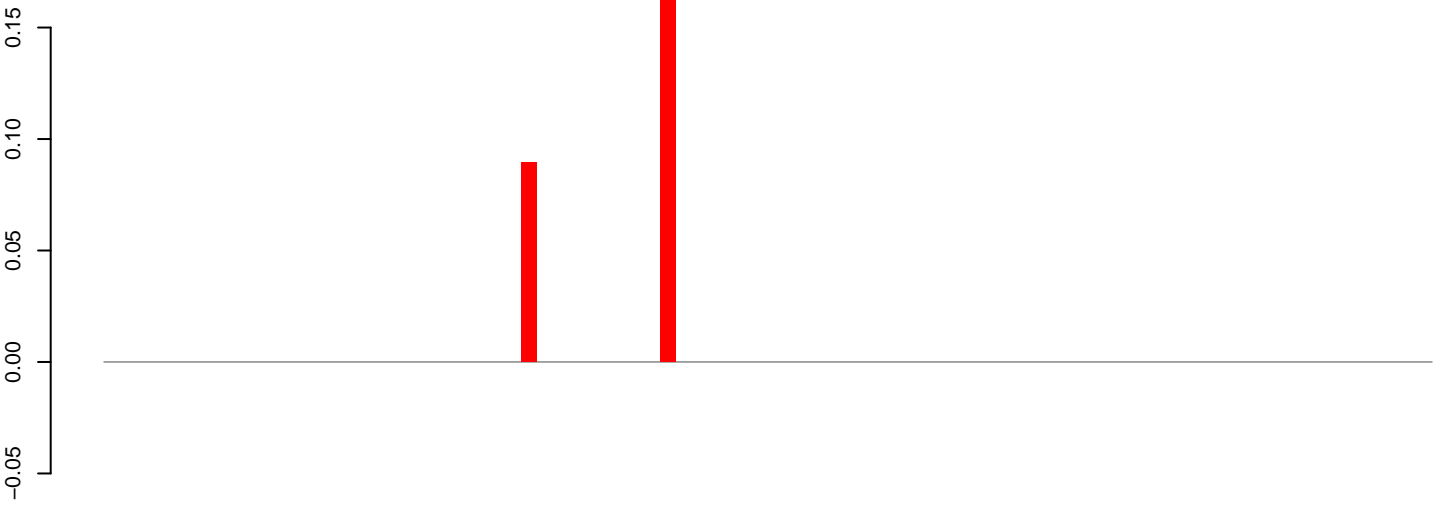

positive=0, negative=0, total=0

AeAeg_Aag2_DENV2K0048.24_35.rep

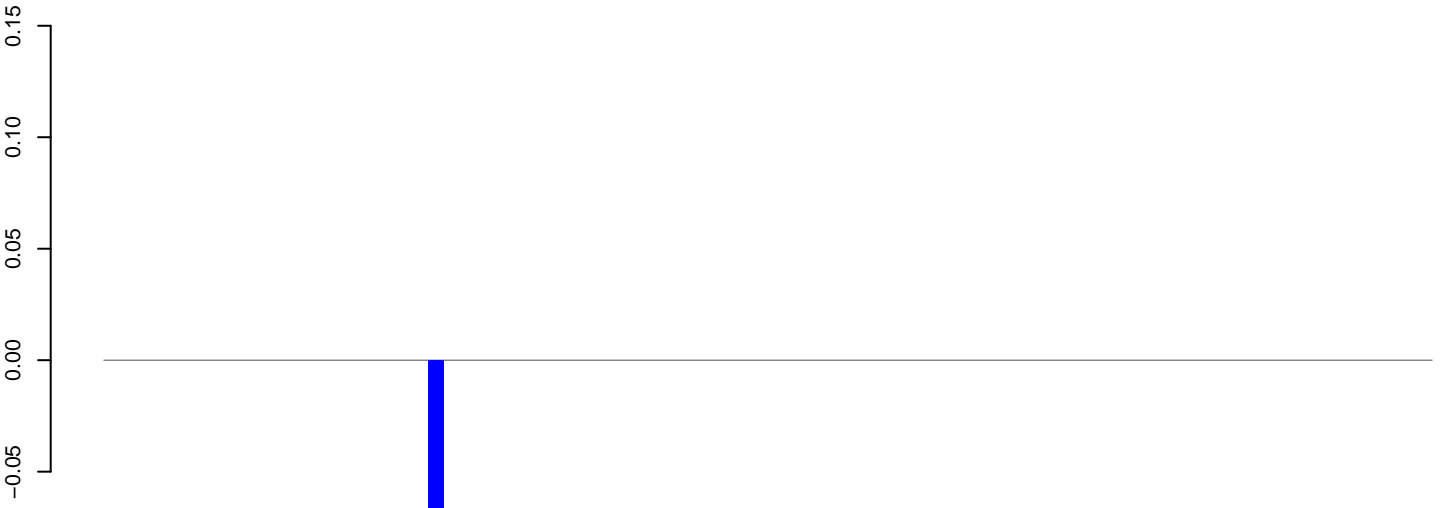

positive=0, negative=0, total=0

AeAeg_Aag2_DENV2K0048.rep

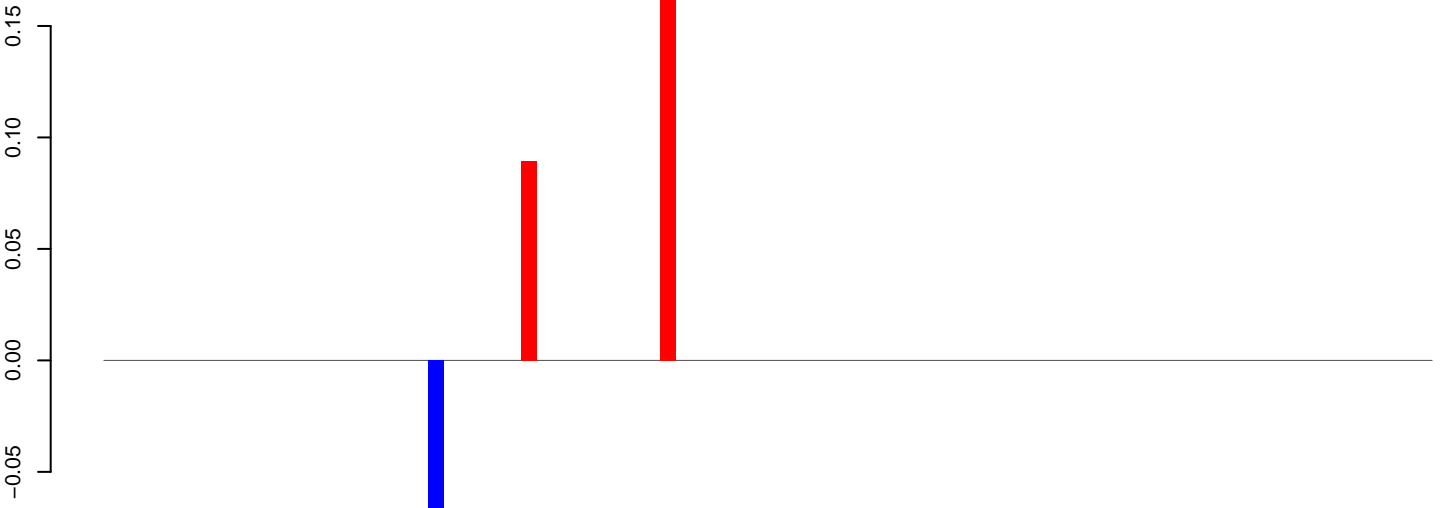

positive=0, negative=0, total=0

Window size=50, length=4318, TE@IS4EU-1_AA:1-4318

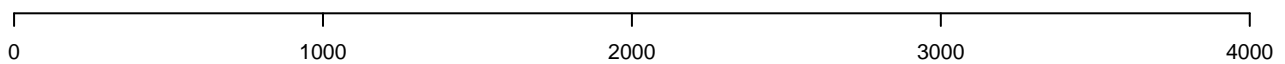

AeAeg_Aag2_DENV2K0048.18_23.rep

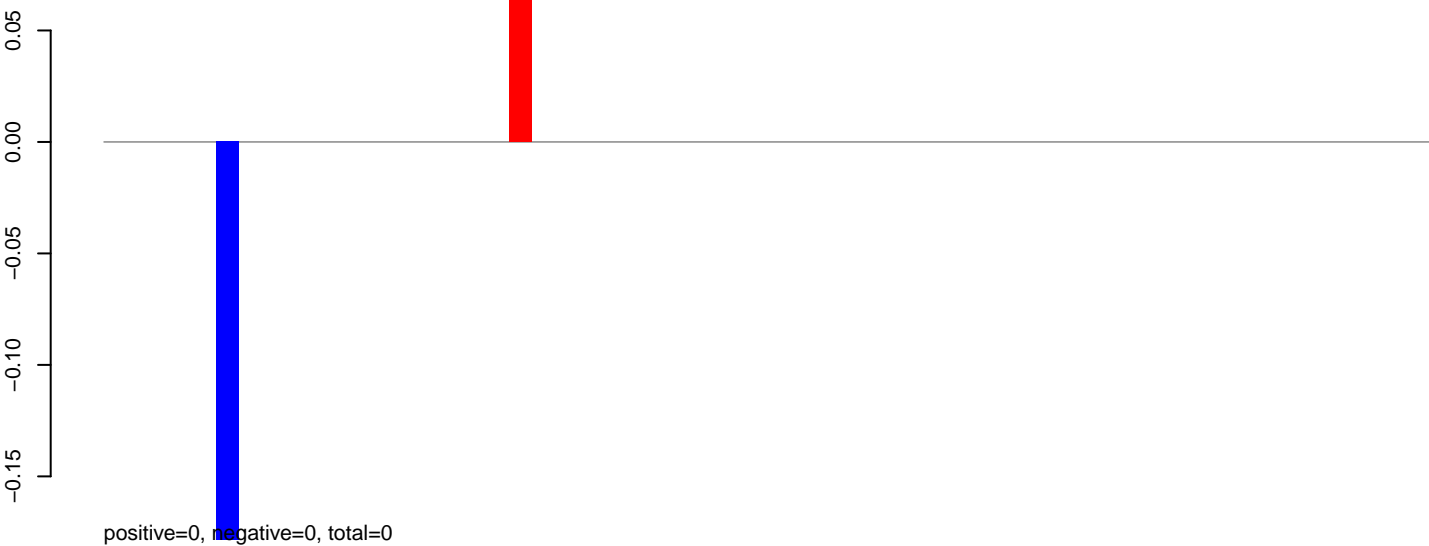

AeAeg_Aag2_DENV2K0048.24_35.rep

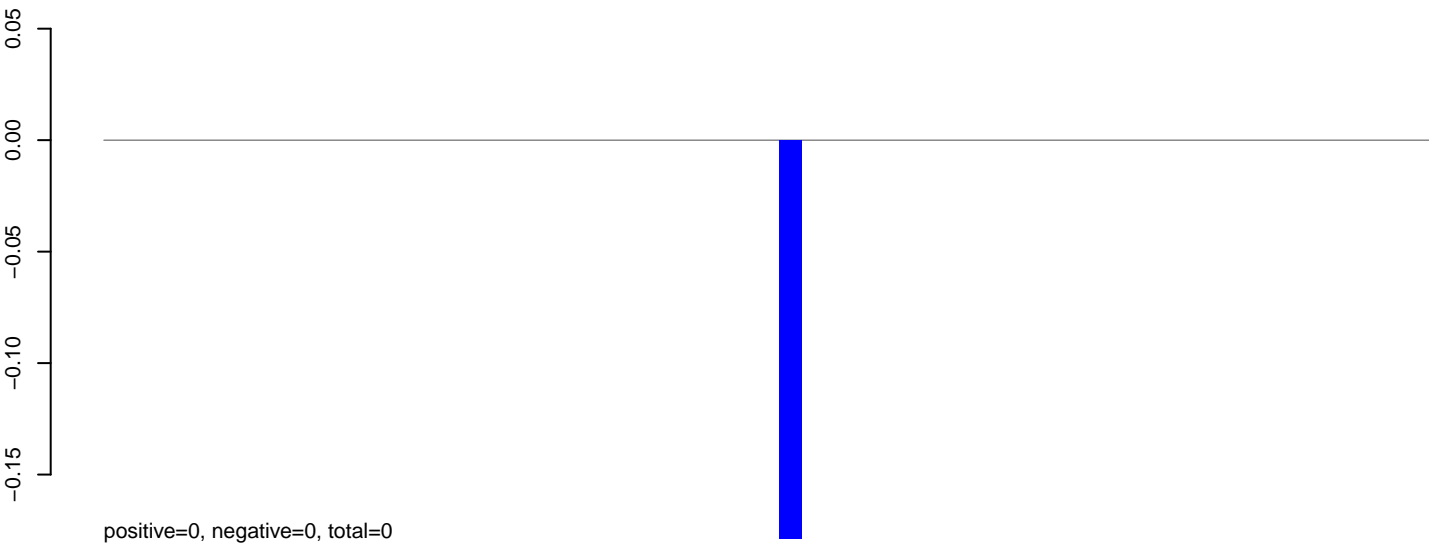

AeAeg_Aag2_DENV2K0048.rep

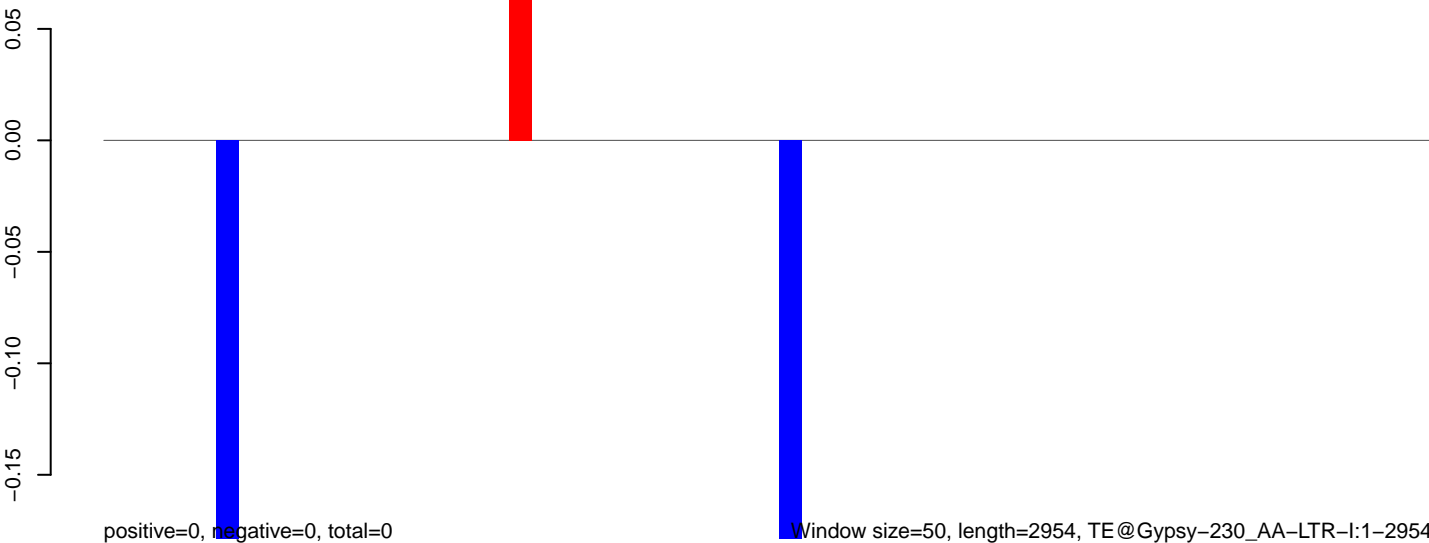

0 500 1000 1500 2000 2500 3000

AeAeg_Aag2_DENV2K0048.18_23.rep

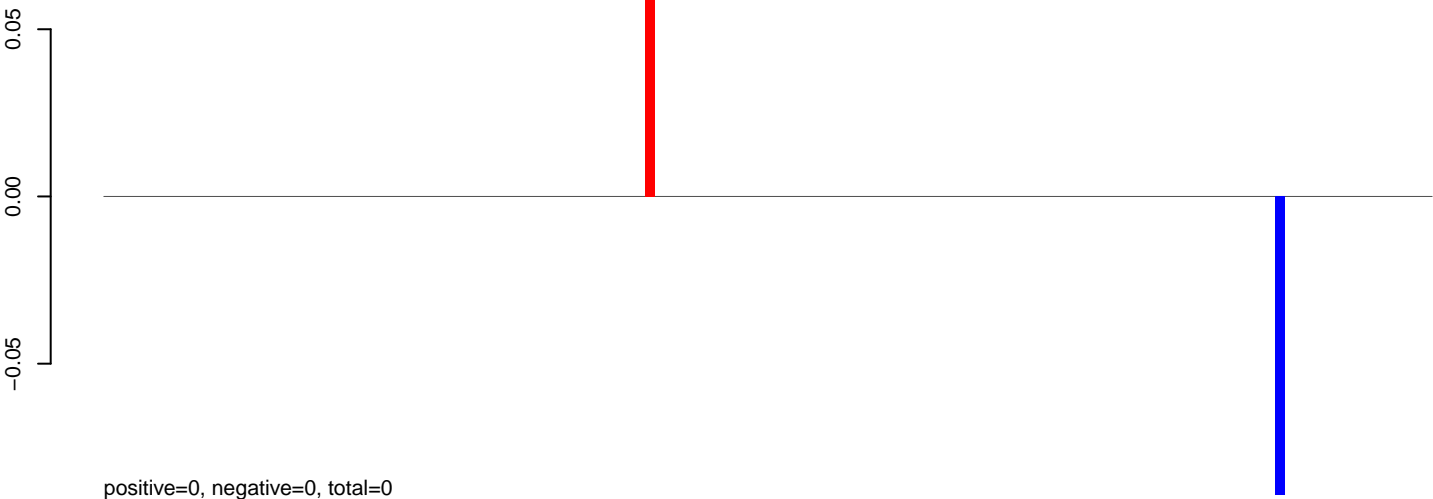

AeAeg_Aag2_DENV2K0048.24_35.rep



AeAeg_Aag2_DENV2K0048.rep

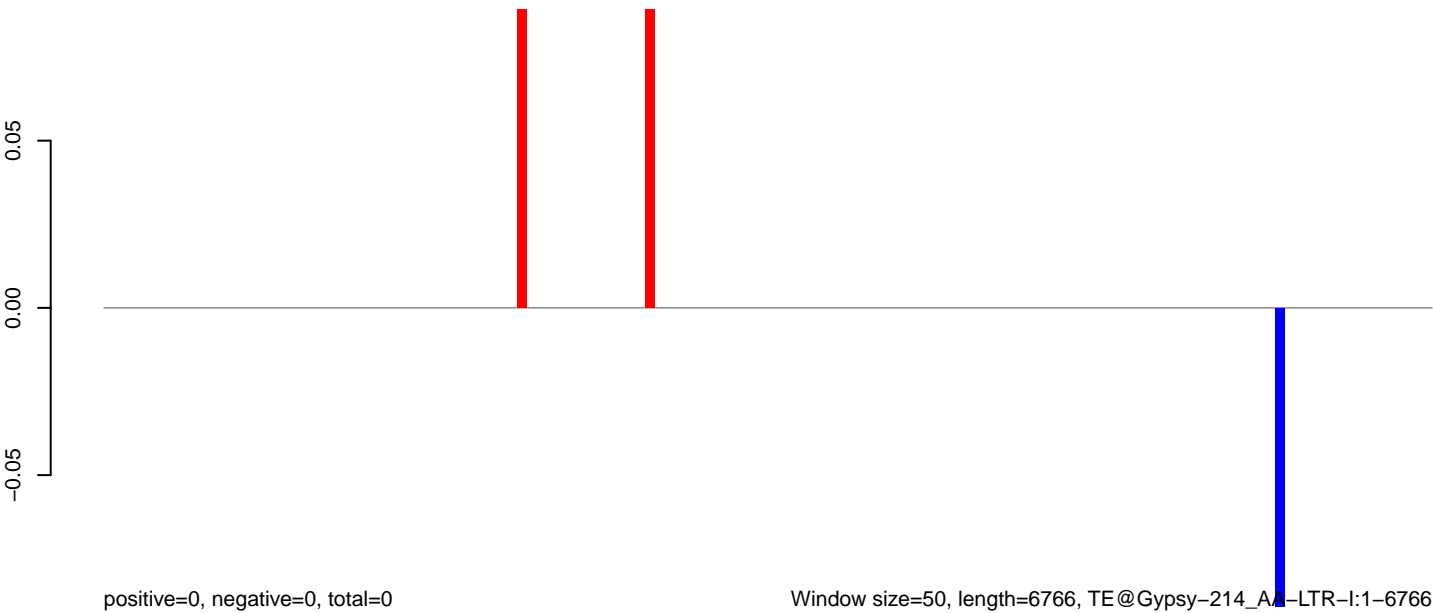

AeAeg_Aag2_DENV2K0048.18_23.rep

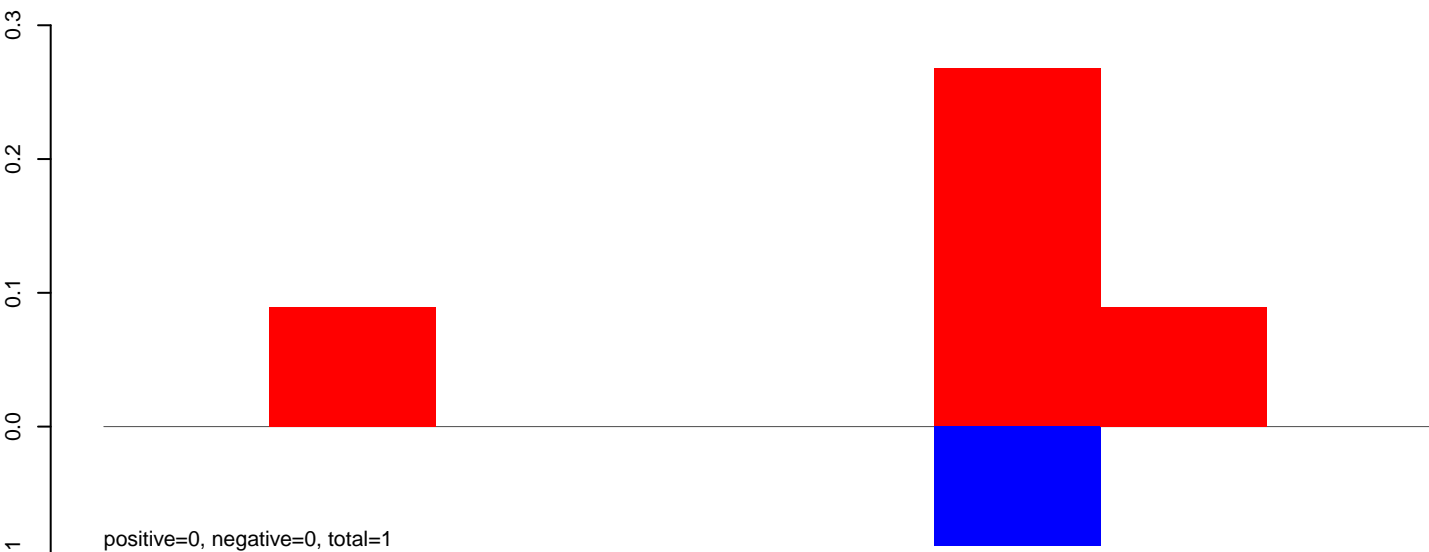

AeAeg_Aag2_DENV2K0048.24_35.rep



AeAeg_Aag2_DENV2K0048.rep

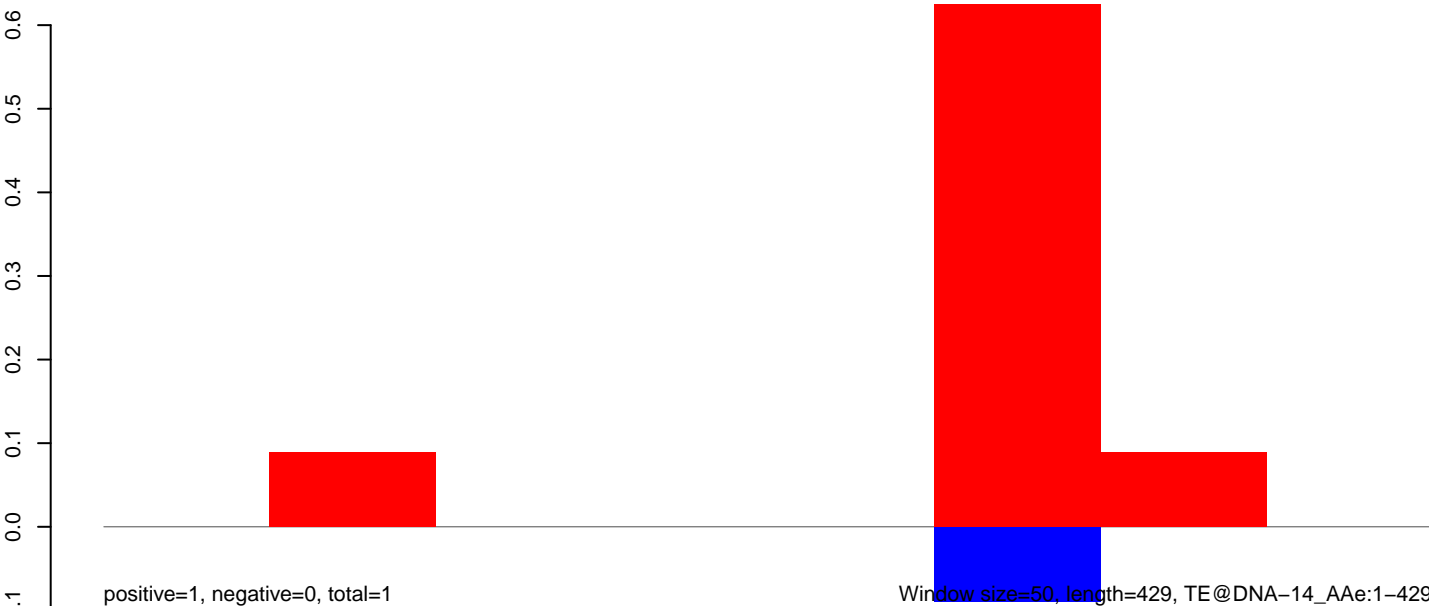

AeAeg_Aag2_DENV2K0048.18_23.rep

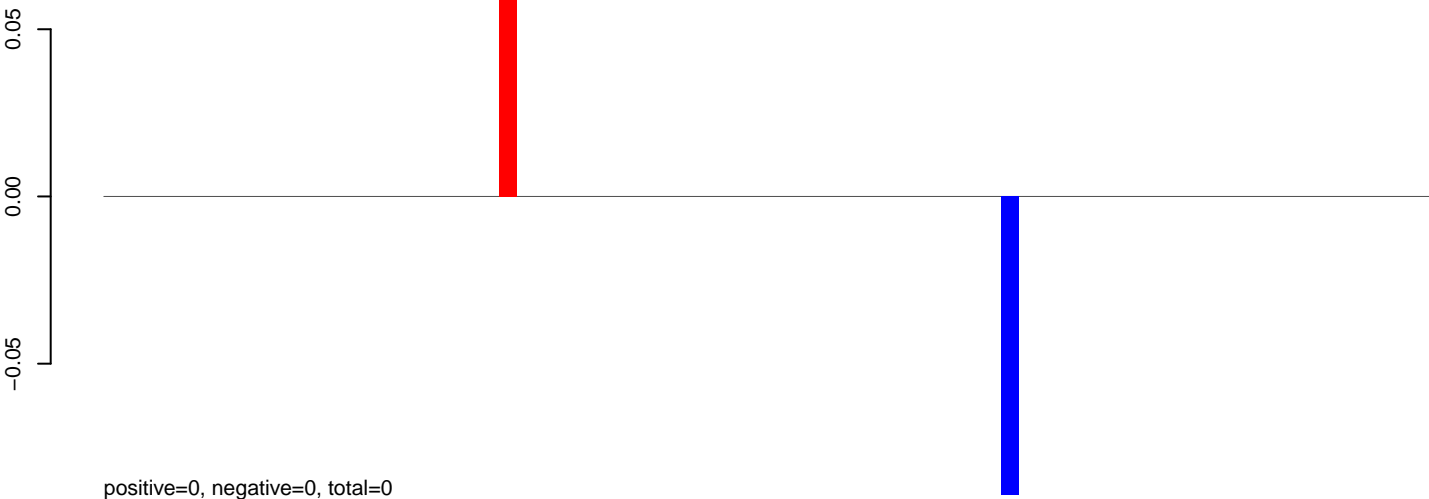

AeAeg_Aag2_DENV2K0048.24_35.rep

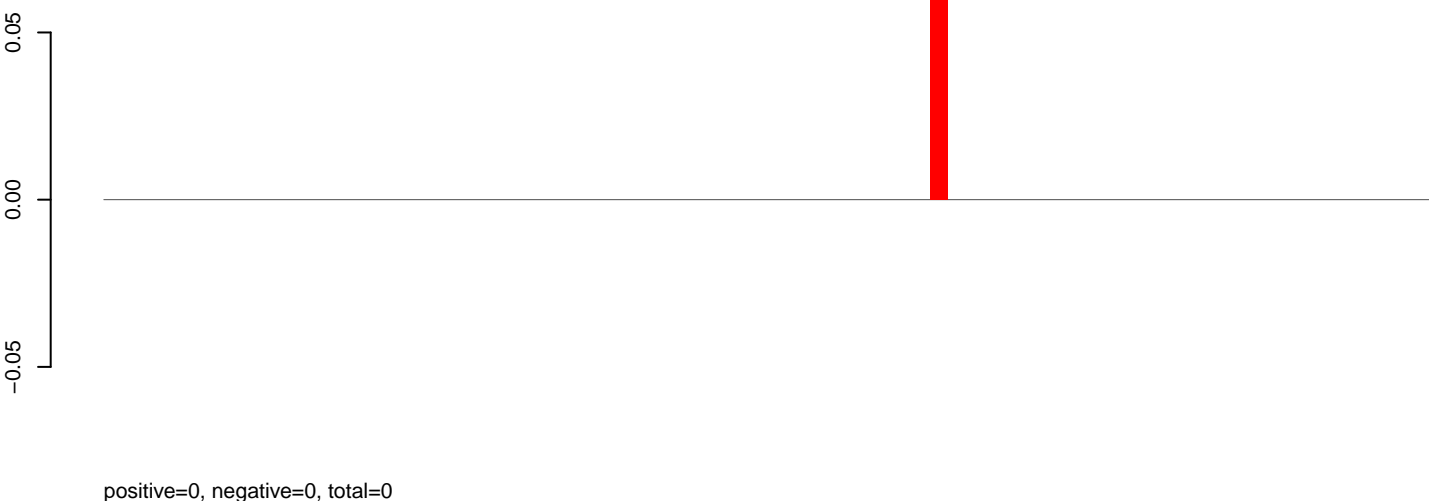

AeAeg_Aag2_DENV2K0048.rep

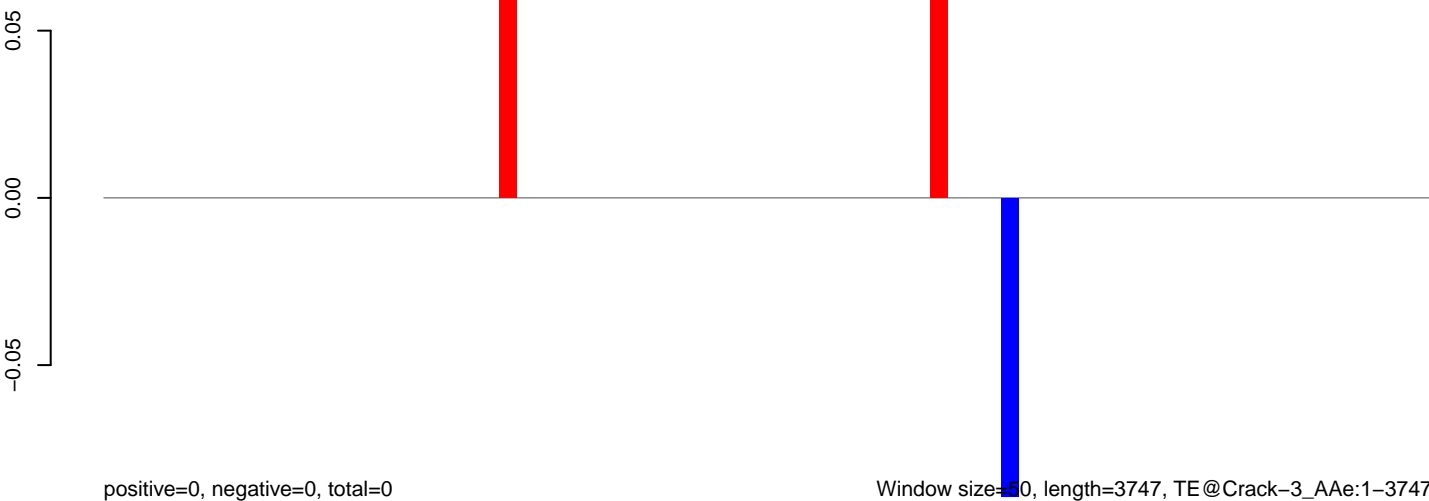

0 1000 2000 3000

AeAeg_Aag2_DENV2K0048.18_23.rep

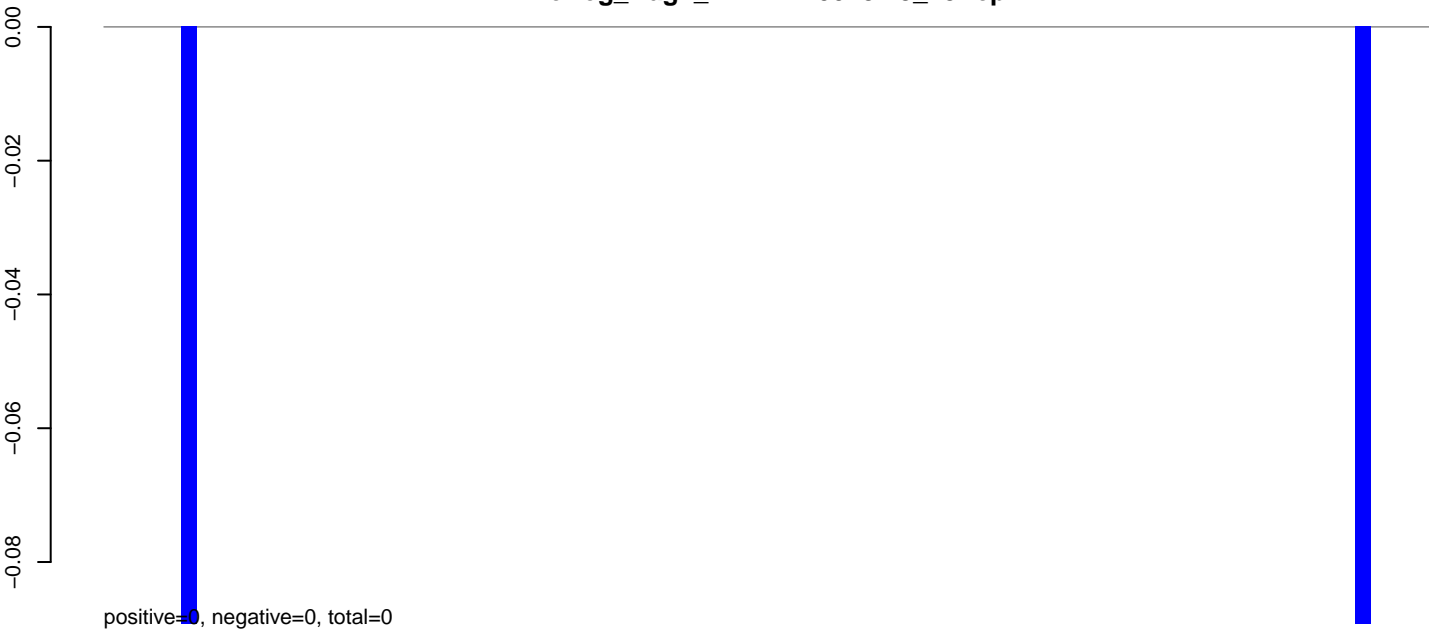

AeAeg_Aag2_DENV2K0048.24_35.rep

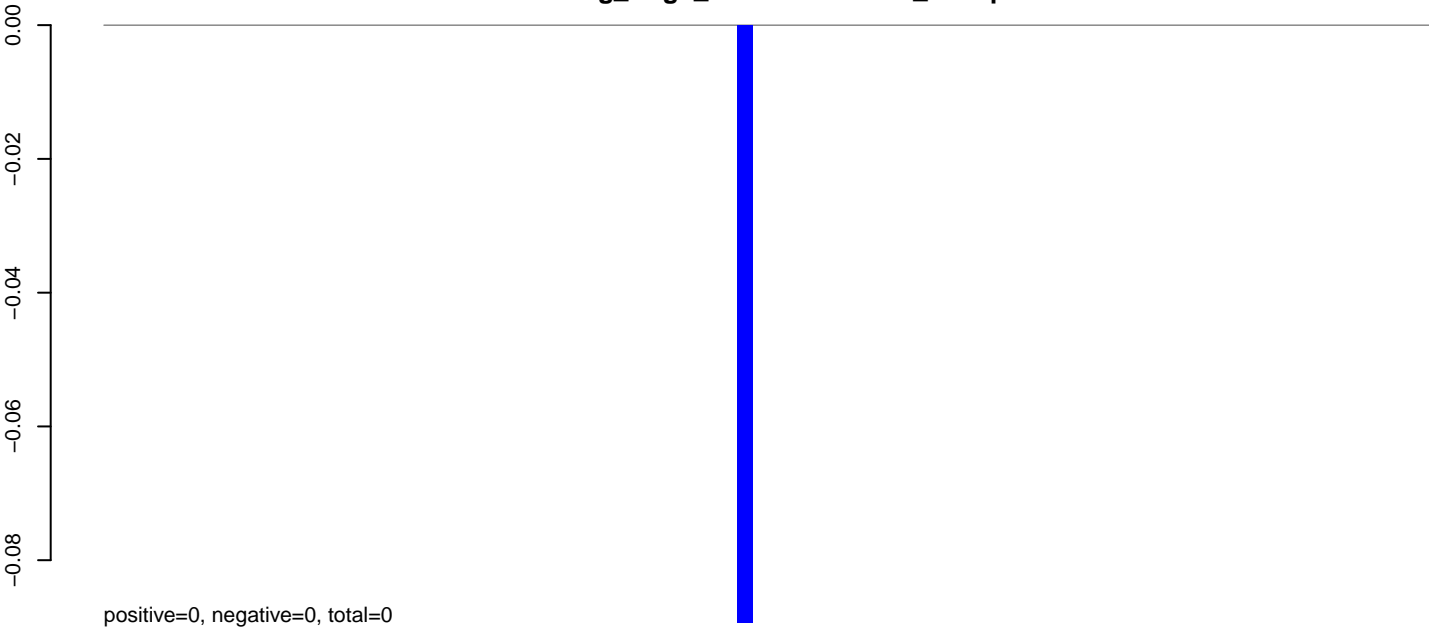

AeAeg_Aag2_DENV2K0048.rep

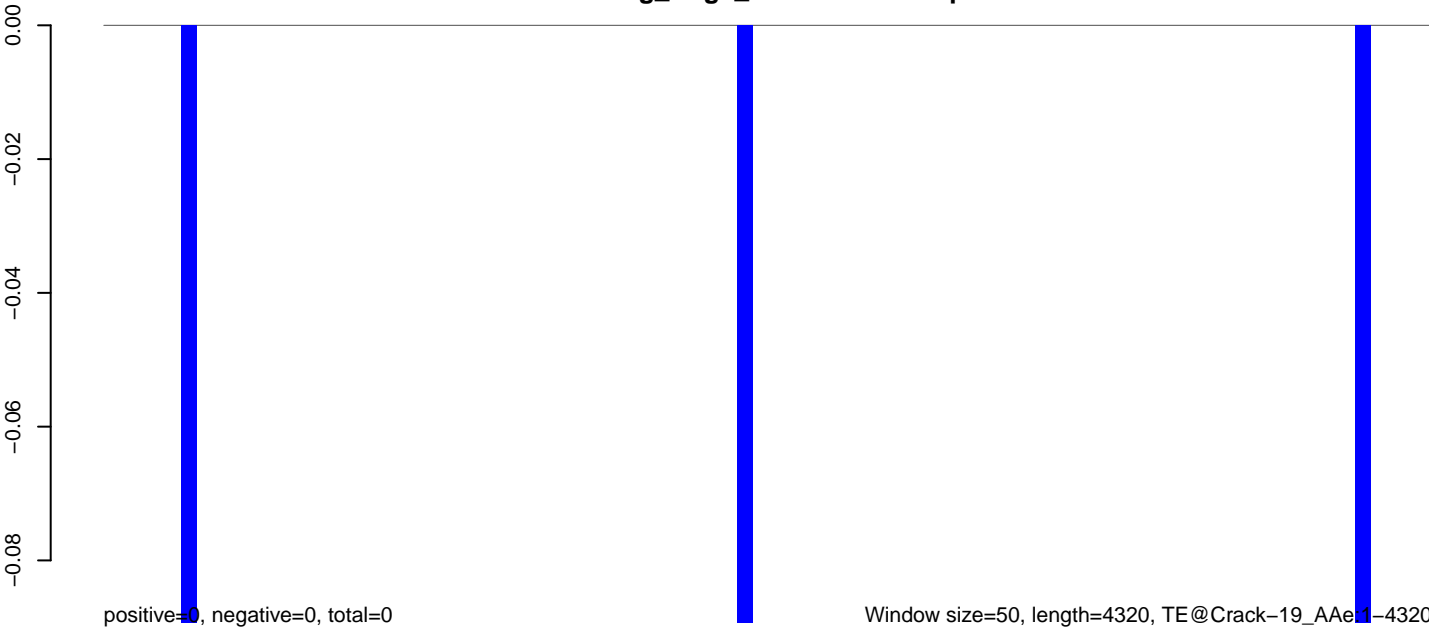

AeAeg_Aag2_DENV2K0048.18_23.rep

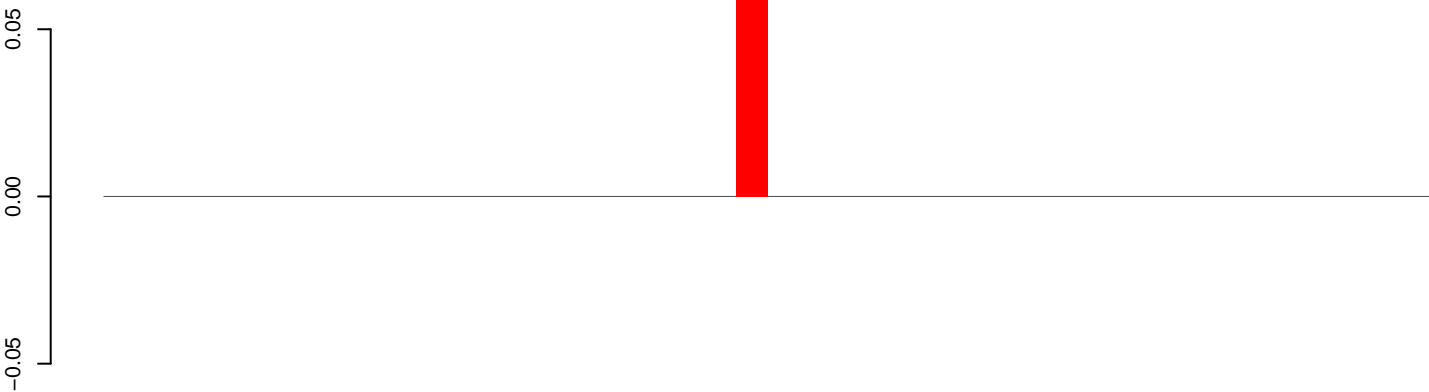

positive=0, negative=0, total=0

AeAeg_Aag2_DENV2K0048.24_35.rep

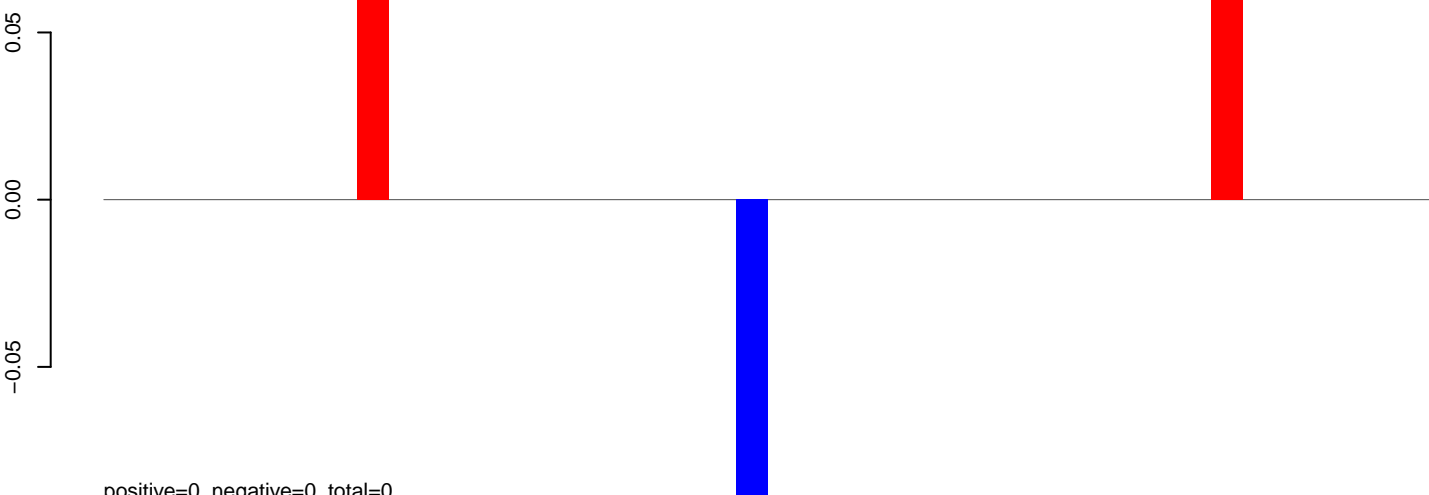

positive=0, negative=0, total=0

AeAeg_Aag2_DENV2K0048.rep

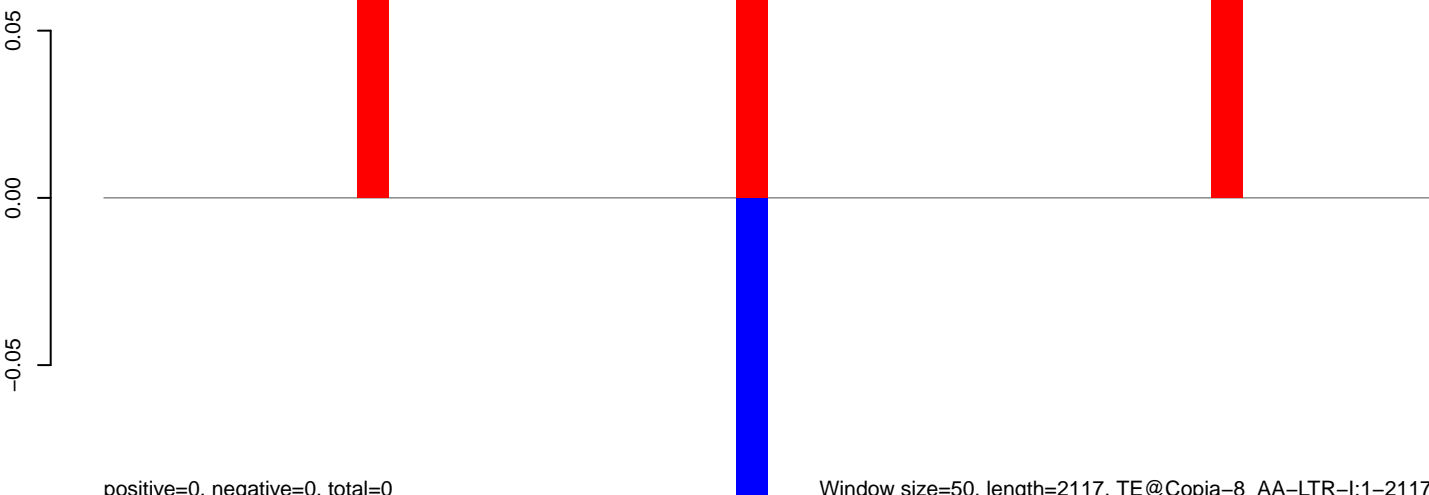

positive=0, negative=0, total=0

Window size=50, length=2117, TE@Copia-8_AA-LTR-I:1-2117

0 500 1000 1500 2000

AeAeg_Aag2_DENV2K0048.18_23.rep

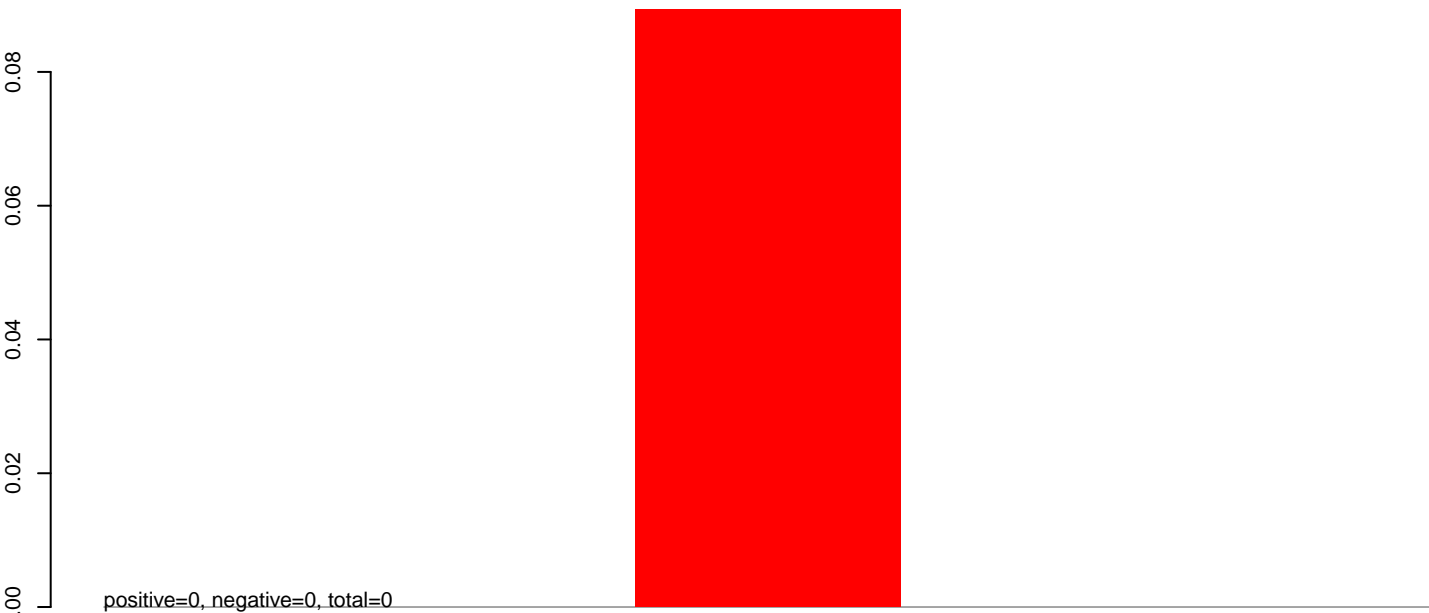

AeAeg_Aag2_DENV2K0048.24_35.rep

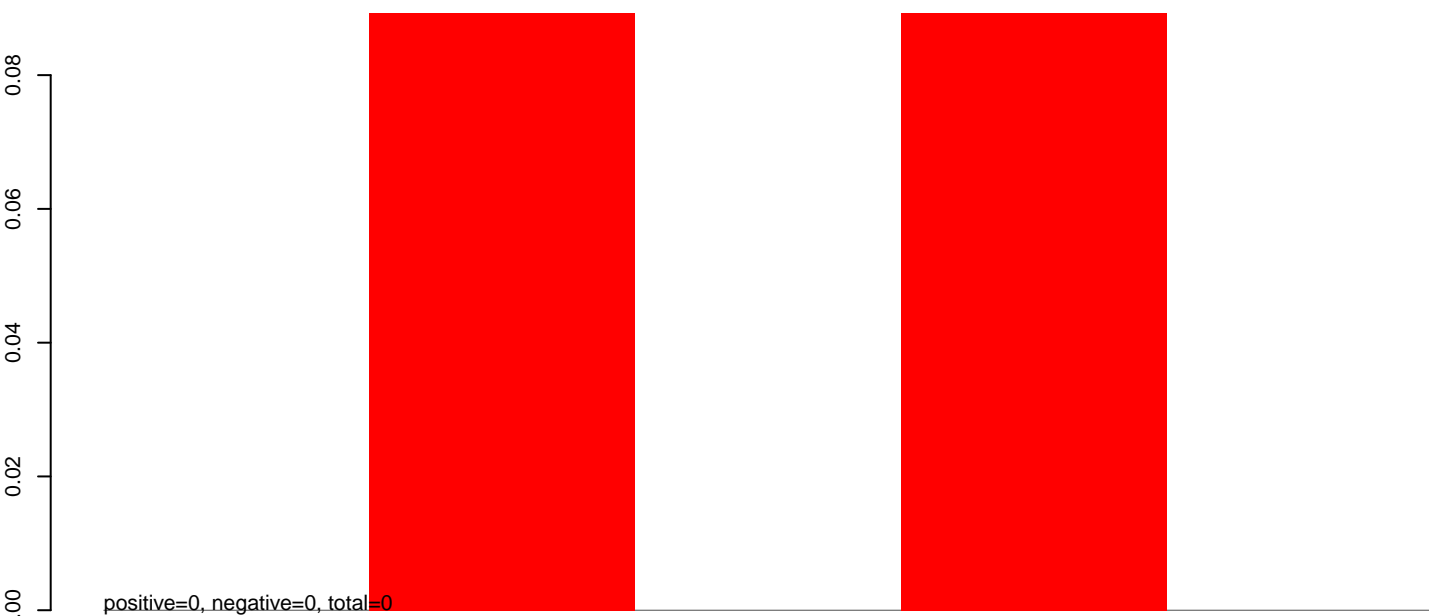

AeAeg_Aag2_DENV2K0048.rep

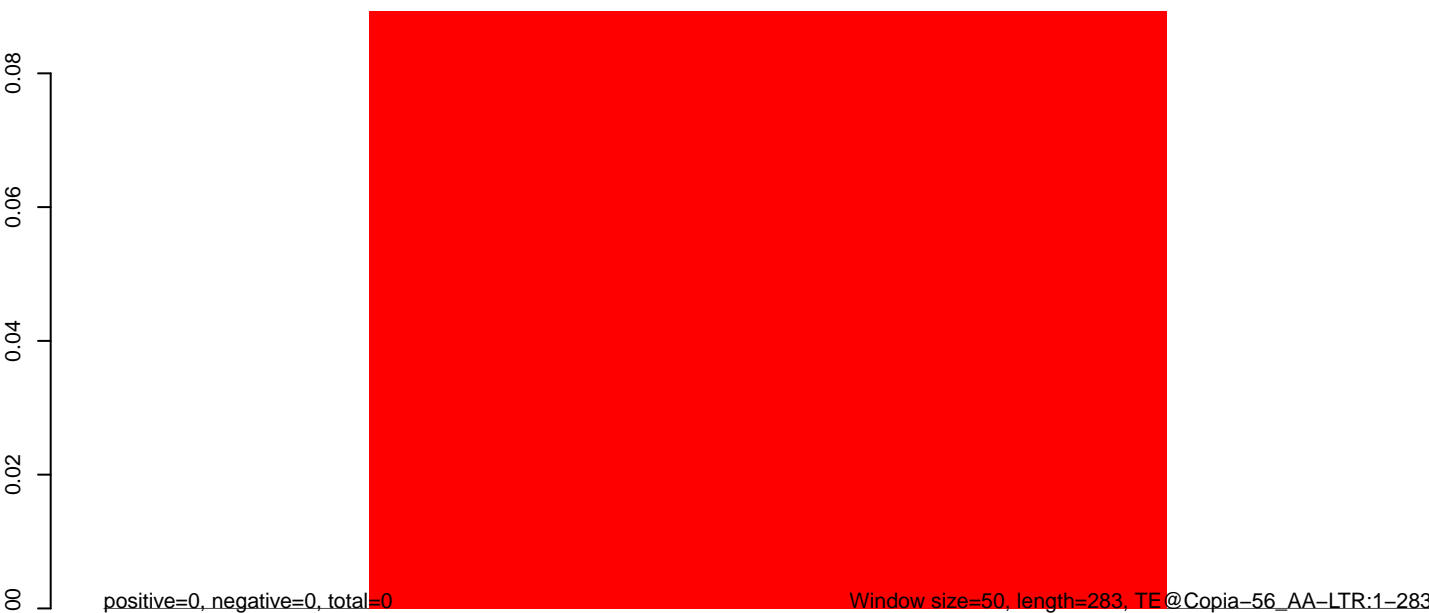

50 100 150 200 250 300

AeAeg_Aag2_DENV2K0048.18_23.rep

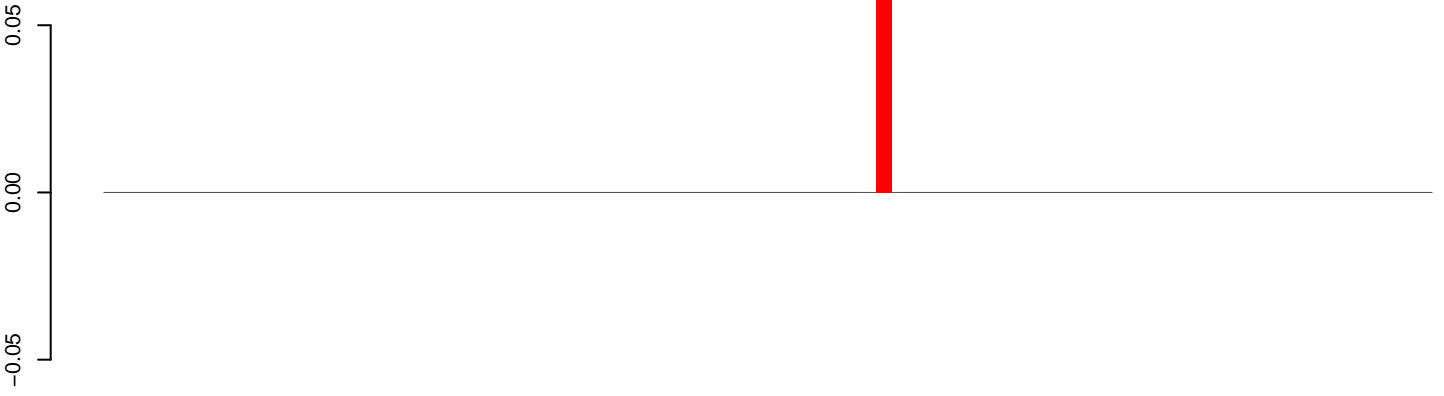

positive=0, negative=0, total=0

AeAeg_Aag2_DENV2K0048.24_35.rep



positive=0, negative=0, total=0

AeAeg_Aag2_DENV2K0048.rep

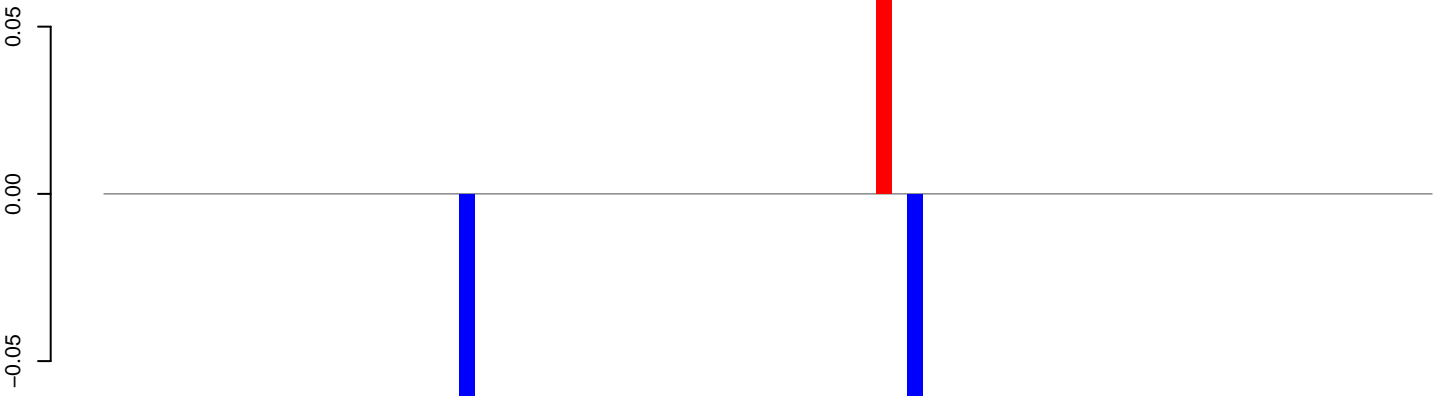

positive=0, negative=0, total=0

Window size=50, length=4312, TE@Copia-4_AA-LTR-I:1-4312

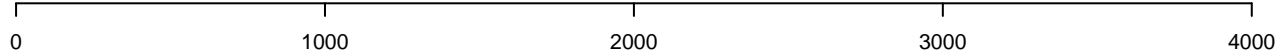

AeAeg_Aag2_DENV2K0048.18_23.rep



AeAeg_Aag2_DENV2K0048.24_35.rep

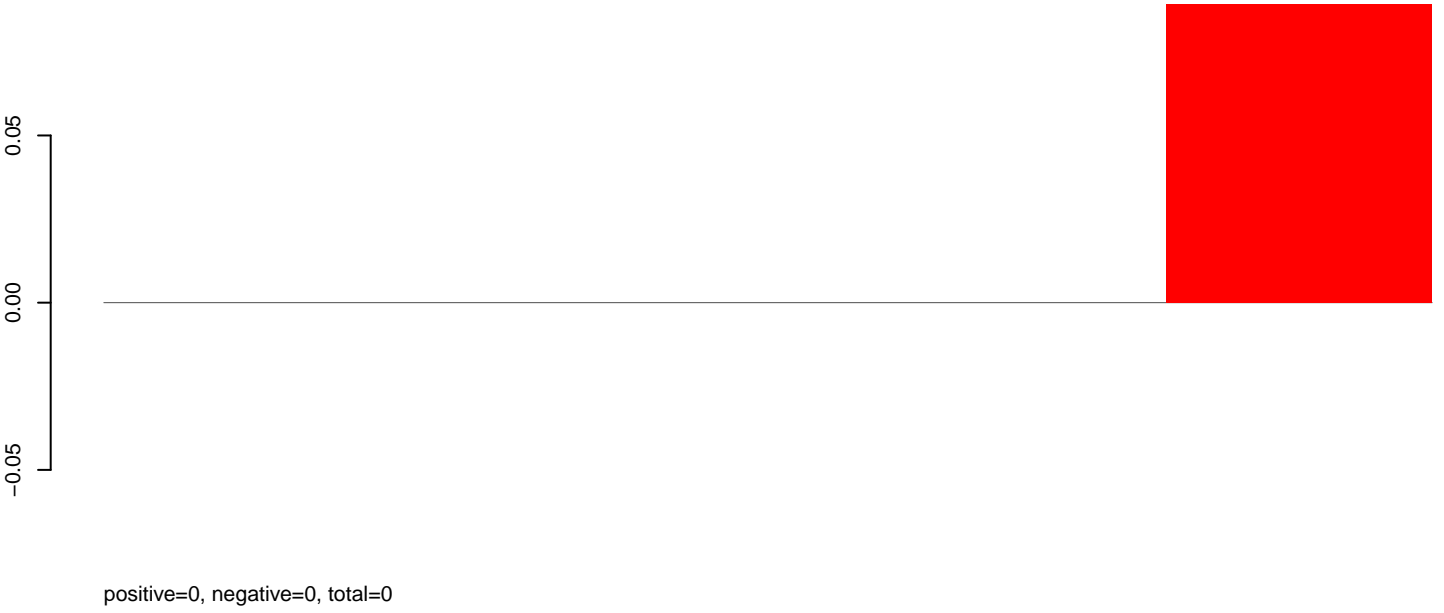

AeAeg_Aag2_DENV2K0048.rep

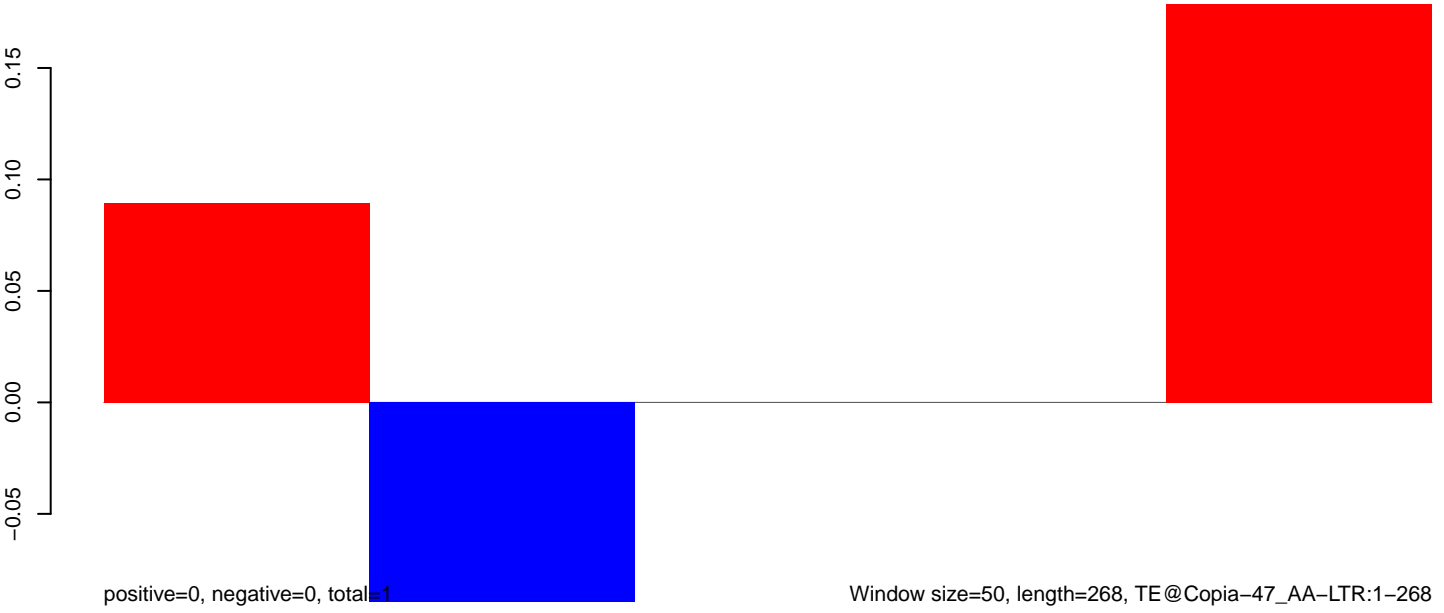

AeAeg_Aag2_DENV2K0048.18_23.rep

0.00
-0.05
-0.10
-0.15
-0.20
-0.25

positive=0, negative=0, total=0

AeAeg_Aag2_DENV2K0048.24_35.rep

0.00
-0.05
-0.10
-0.15
-0.20
-0.25

positive=0, negative=1, total=1

AeAeg_Aag2_DENV2K0048.rep

0.00
-0.05
-0.10
-0.15
-0.20
-0.25

positive=0, negative=1, total=1

Window size=50, length=204, TE@Copia-23_AA-LTR:1-204

50 100 150 200 250

AeAeg_Aag2_DENV2K0048.18_23.rep

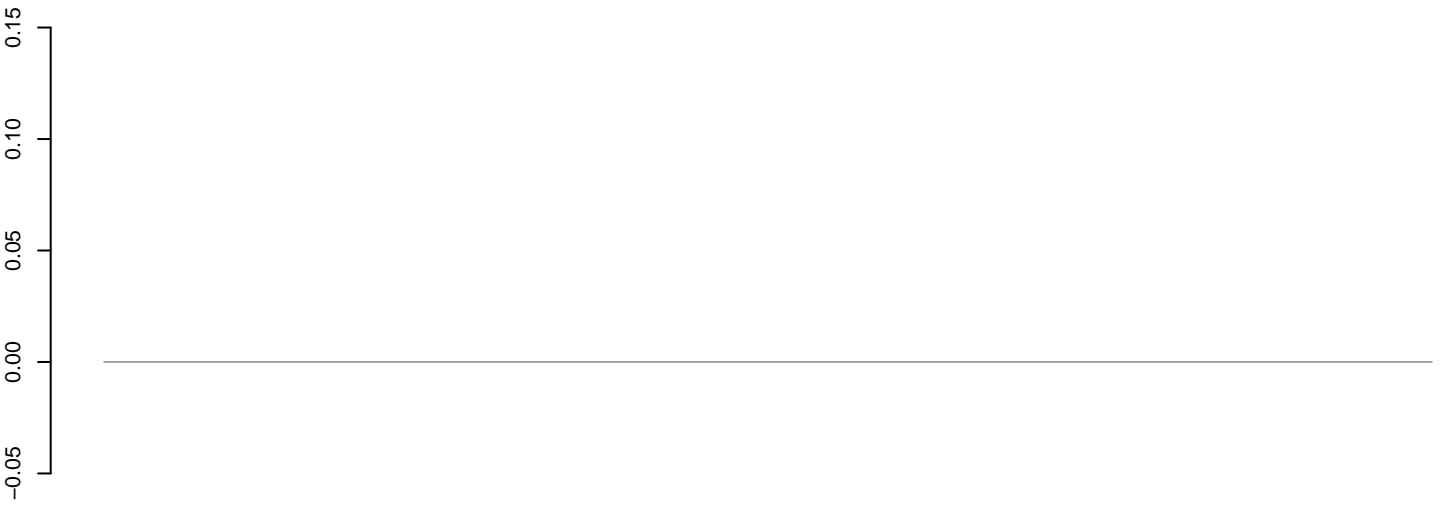

positive=0, negative=0, total=0

AeAeg_Aag2_DENV2K0048.24_35.rep

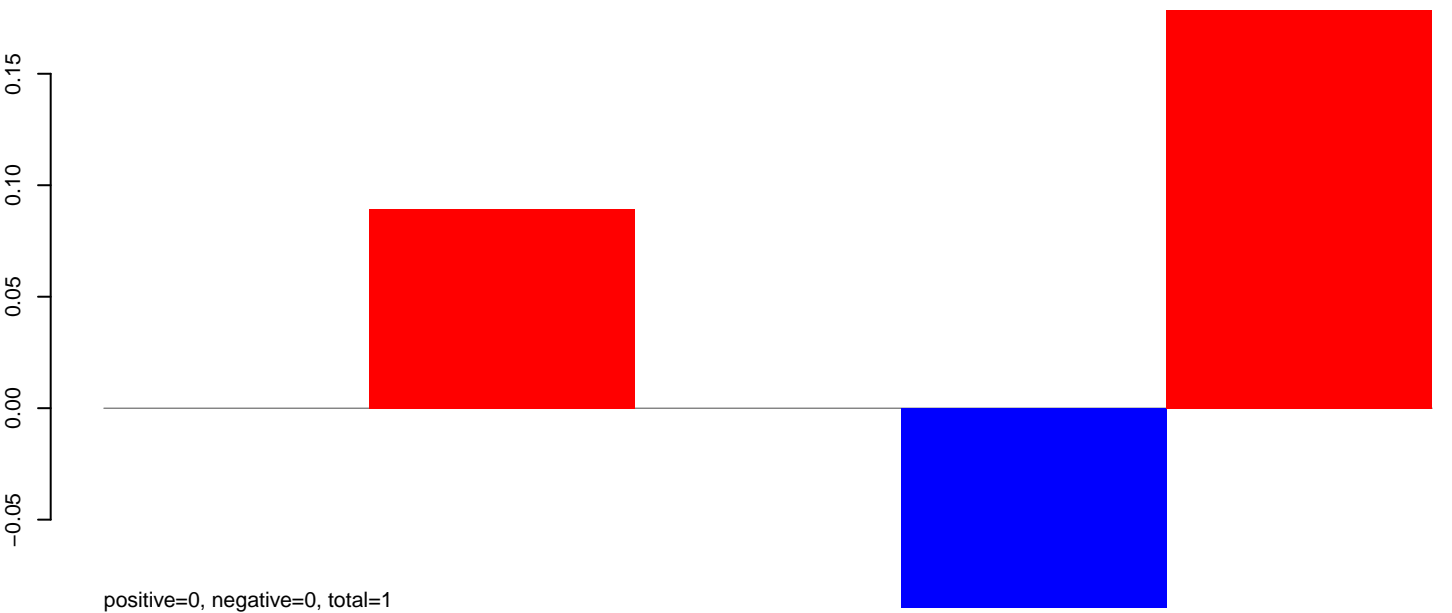

positive=0, negative=0, total=1

AeAeg_Aag2_DENV2K0048.rep

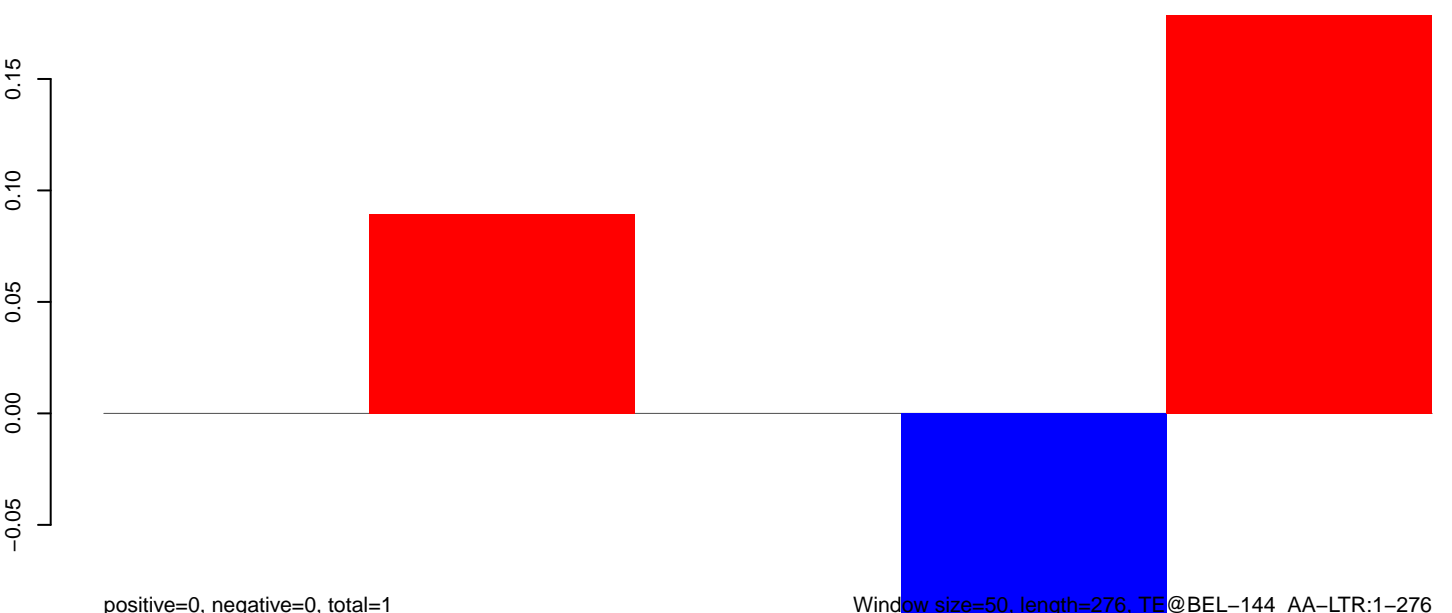

positive=0, negative=0, total=1

Window size=50, length=276, TE@BEL-144_AA-LTR:1-276

AeAeg_Aag2_DENV2K0048.18_23.rep



positive=0, negative=0, total=0

AeAeg_Aag2_DENV2K0048.24_35.rep

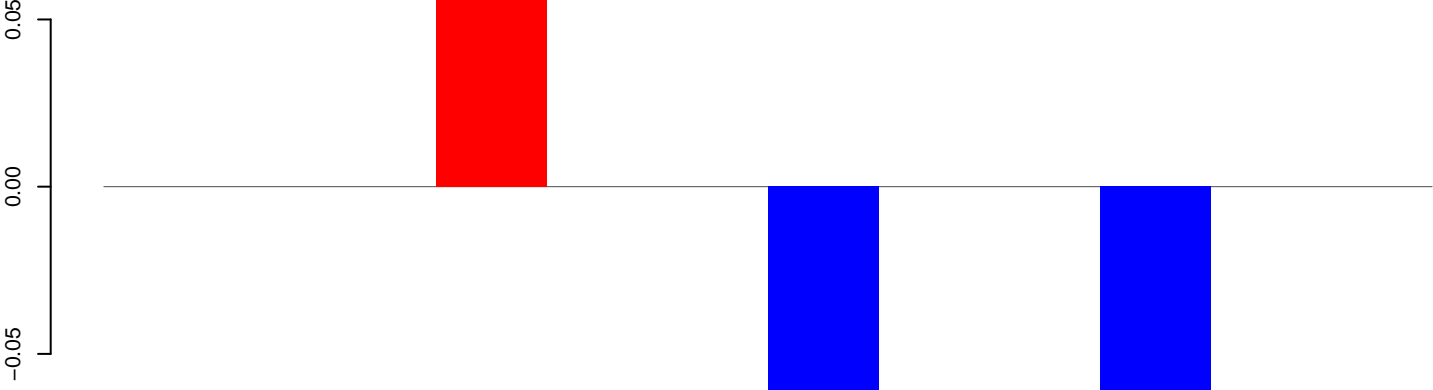

positive=0, negative=0, total=0

AeAeg_Aag2_DENV2K0048.rep

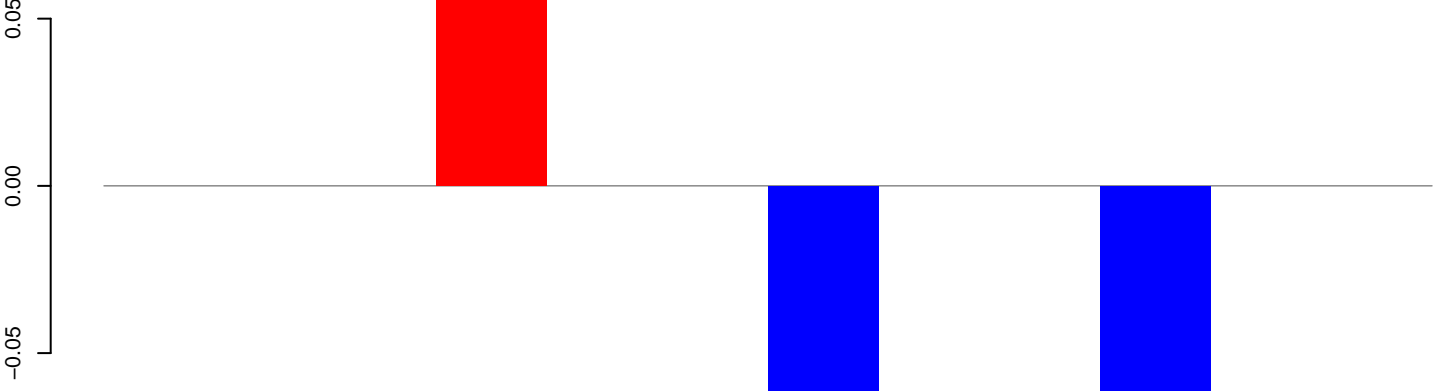

positive=0, negative=0, total=0

Window size=50, length=650, TE@BEL-134_AA-LTR:1-650

100 200 300 400 500 600

AeAeg_Aag2_DENV2K0048.18_23.rep



positive=0, negative=0, total=0

AeAeg_Aag2_DENV2K0048.24_35.rep

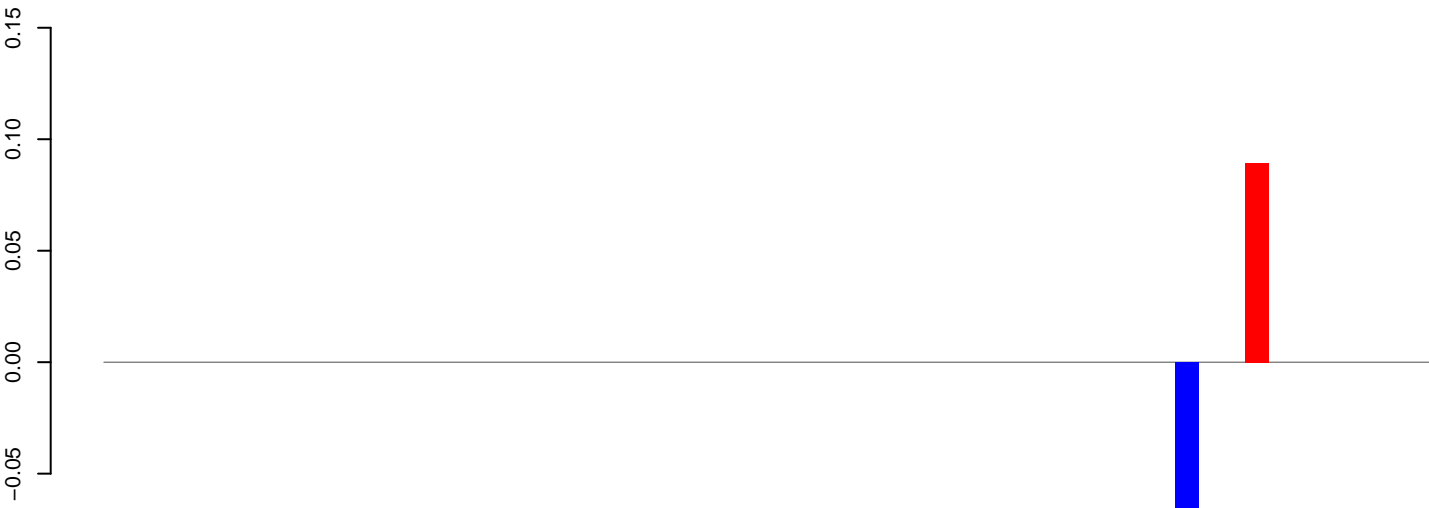

positive=0, negative=0, total=0

AeAeg_Aag2_DENV2K0048.rep



positive=0, negative=0, total=0

Window size=50, length=2855, TE@AeHerves2:1-2855

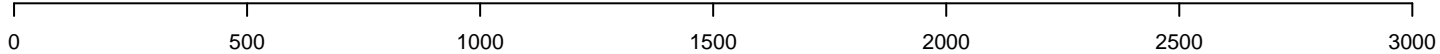

AeAeg_Aag2_DENV2K0048.18_23.rep

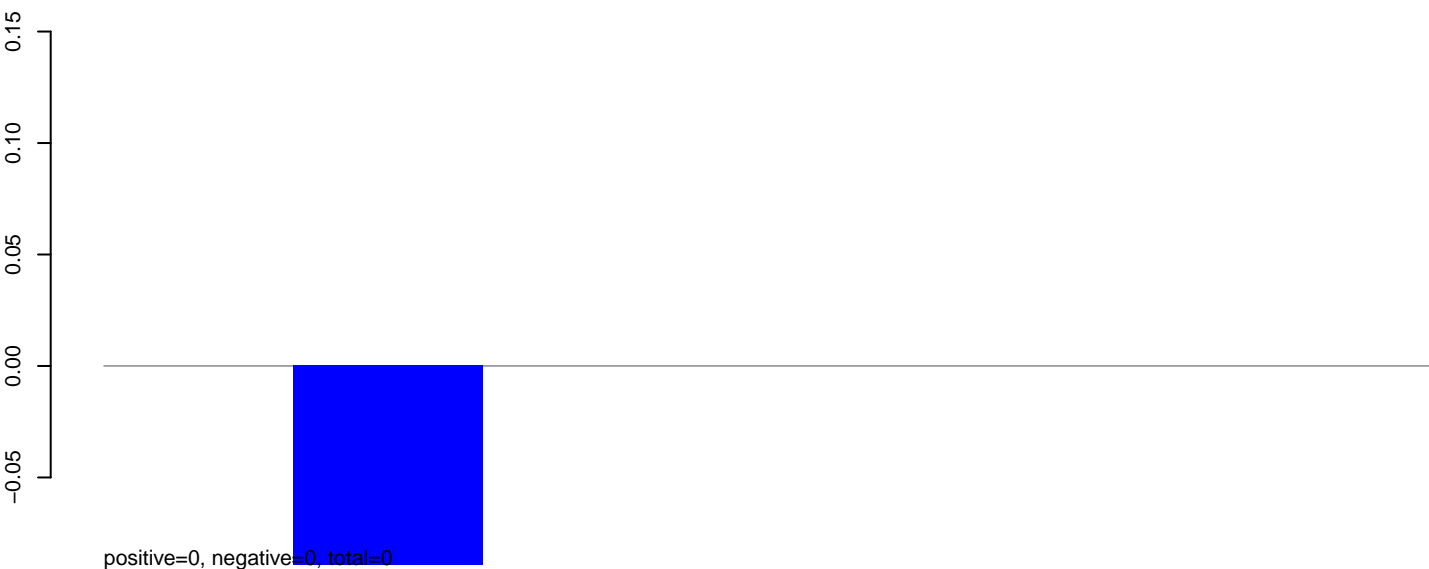

AeAeg_Aag2_DENV2K0048.24_35.rep

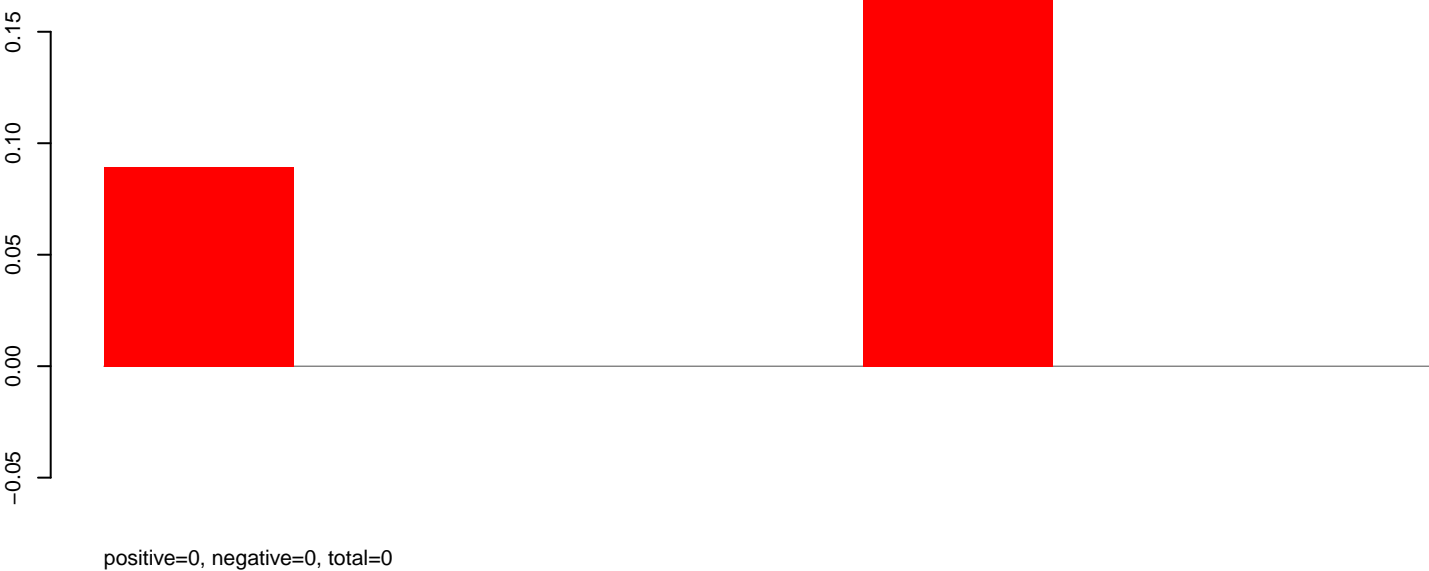

AeAeg_Aag2_DENV2K0048.rep

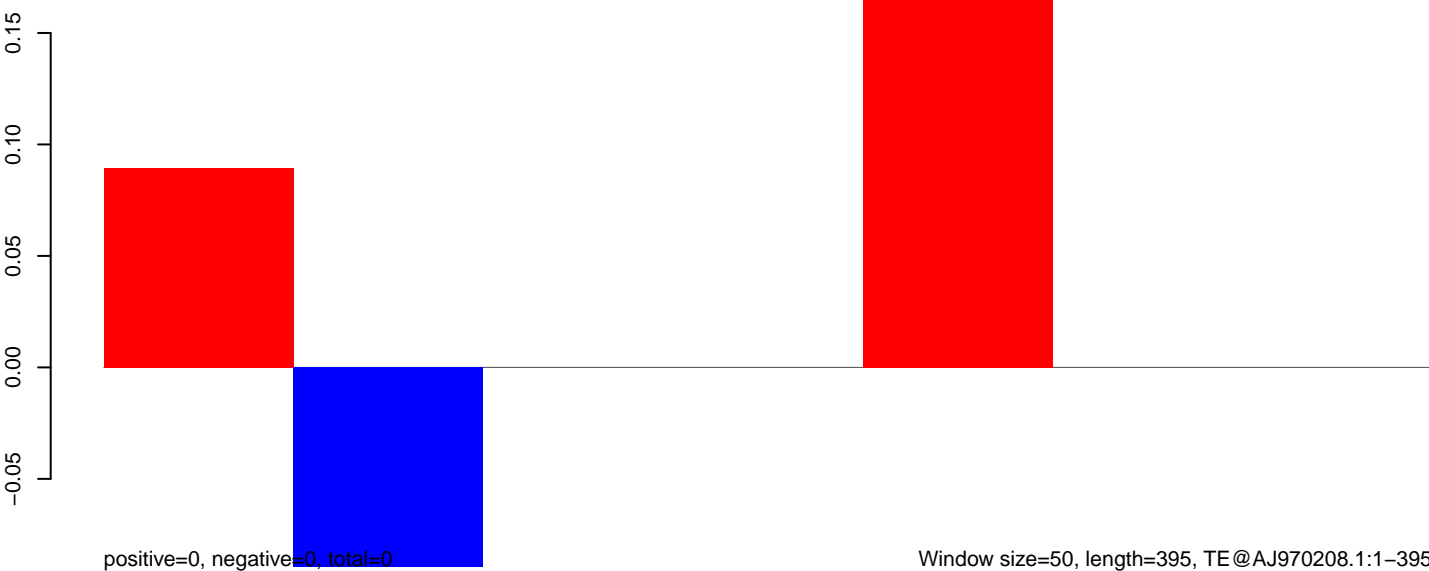

AeAeg_Aag2_DENV2K0048.18_23.rep

0.00
-0.02
-0.04
-0.06
-0.08

positive=0, negative=0, total=0

AeAeg_Aag2_DENV2K0048.24_35.rep

0.00
-0.02
-0.04
-0.06
-0.08

positive=0, negative=0, total=0

AeAeg_Aag2_DENV2K0048.rep

0.00
-0.02
-0.04
-0.06
-0.08

positive=0, negative=0, total=0

Window size=50, length=4043, TE @Zator-2_AA:1-4043

0 1000 2000 3000 4000

AeAeg_Aag2_DENV2K0048.18_23.rep



positive=0, negative=0, total=0

AeAeg_Aag2_DENV2K0048.24_35.rep

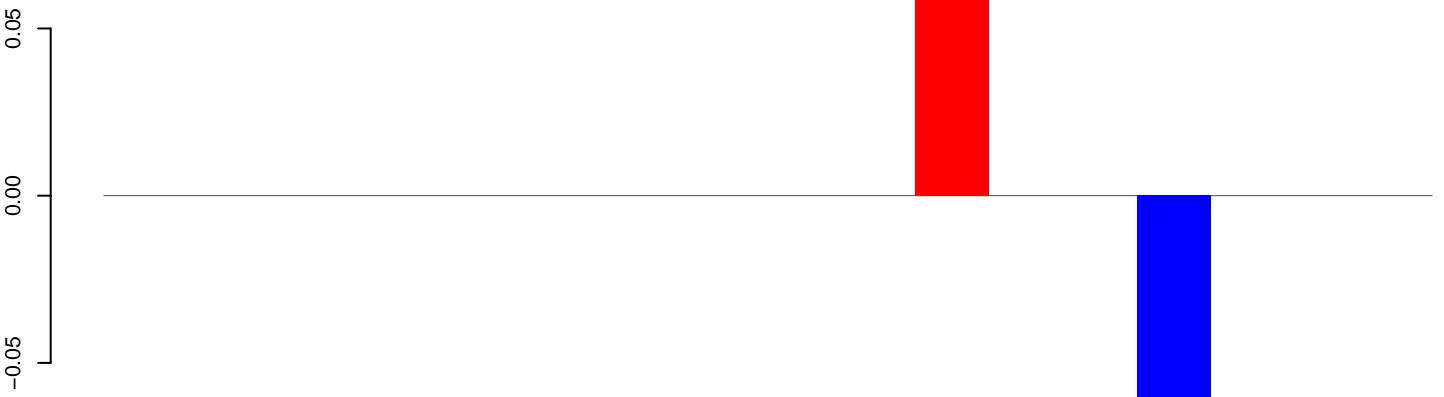

positive=0, negative=0, total=0

AeAeg_Aag2_DENV2K0048.rep



positive=0, negative=0, total=0

Window size=50, length=928, TE@Transib4_AA:1-928

200 400 600 800

AeAeg_Aag2_DENV2K0048.18_23.rep

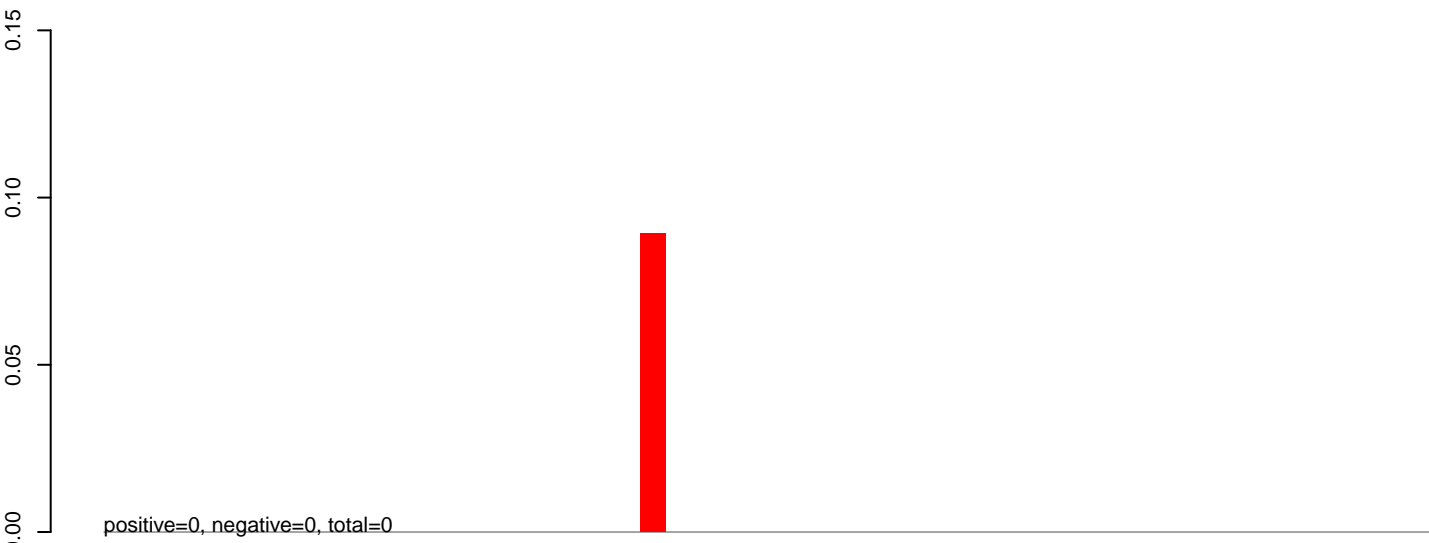

AeAeg_Aag2_DENV2K0048.24_35.rep

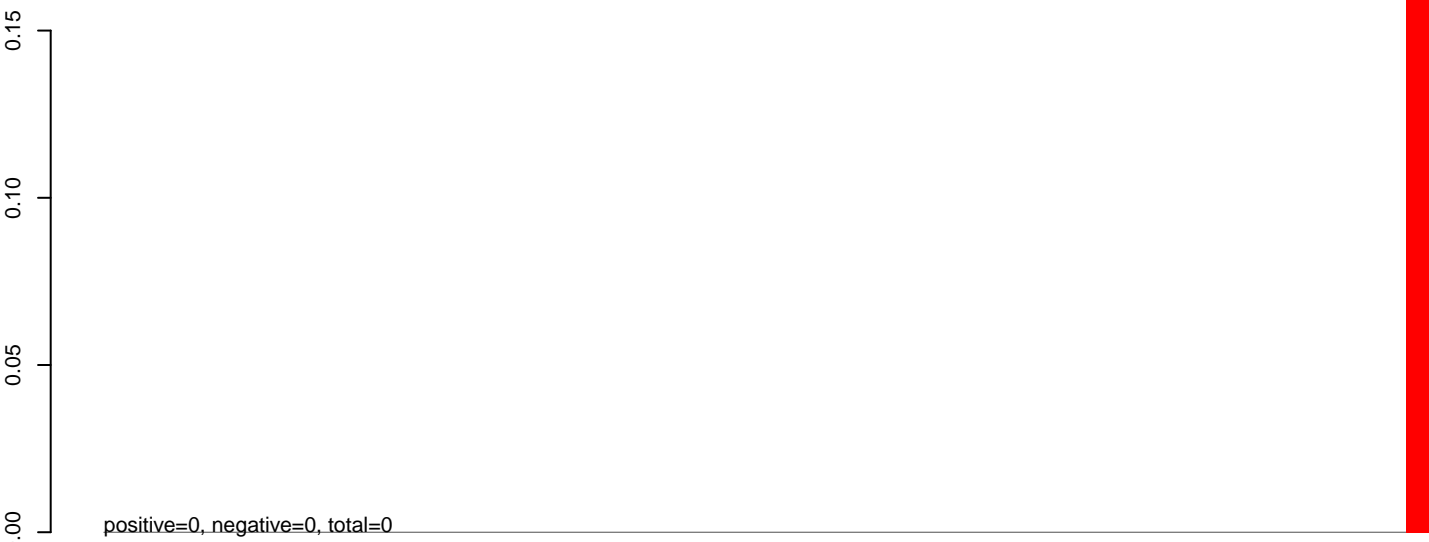

AeAeg_Aag2_DENV2K0048.rep

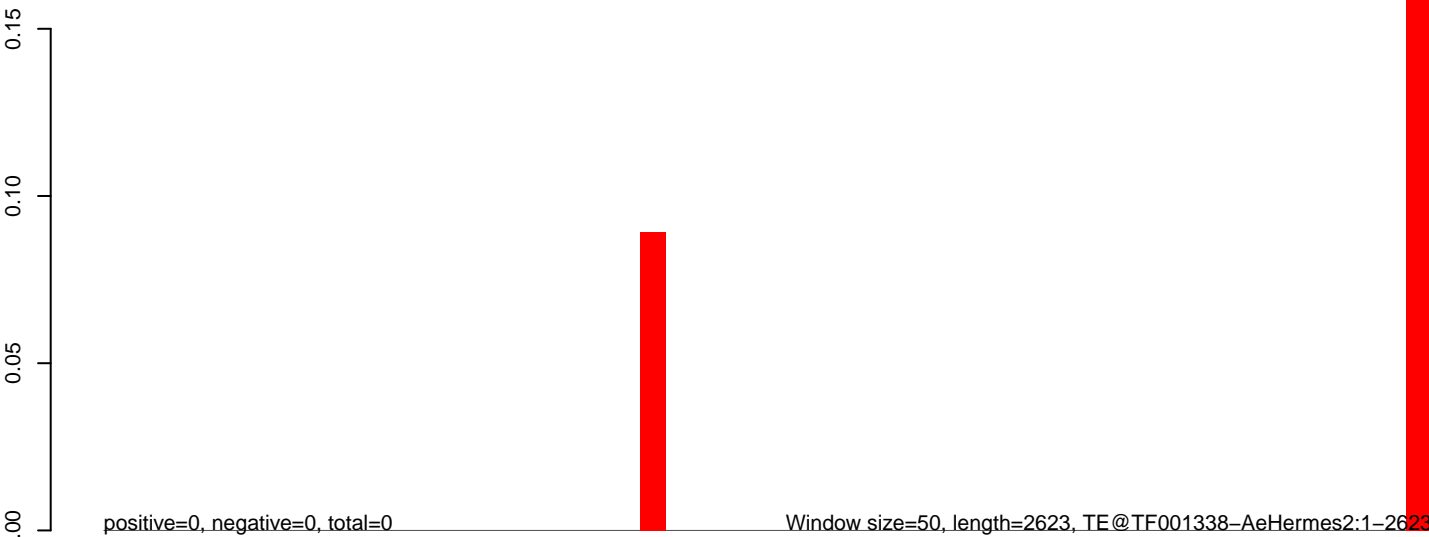

0 500 1000 1500 2000 2500

AeAeg_Aag2_DENV2K0048.18_23.rep

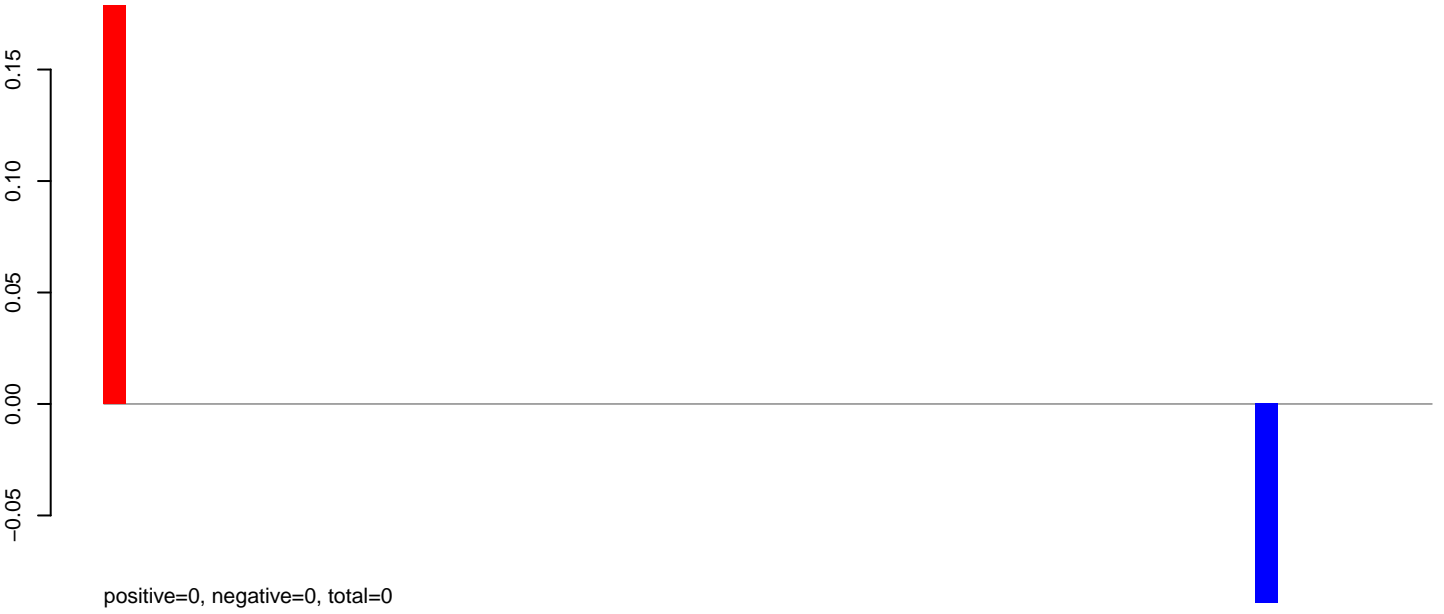

AeAeg_Aag2_DENV2K0048.24_35.rep

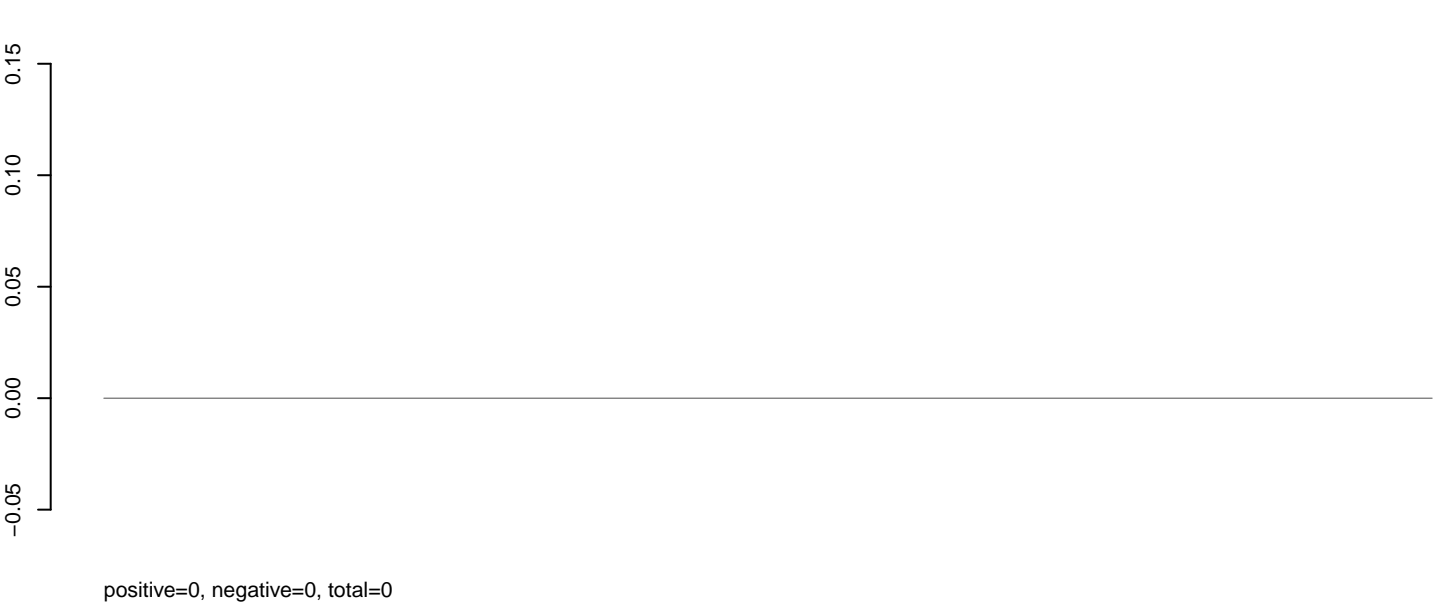

AeAeg_Aag2_DENV2K0048.rep



AeAeg_Aag2_DENV2K0048.18_23.rep

0.00
-0.02
-0.04
-0.06
-0.08

positive=0, negative=0, total=0

AeAeg_Aag2_DENV2K0048.24_35.rep

0.00
-0.02
-0.04
-0.06
-0.08

positive=0, negative=0, total=0

AeAeg_Aag2_DENV2K0048.rep

0.00
-0.02
-0.04
-0.06
-0.08

positive=0, negative=0, total=0

Window size=50, length=1110, TE@TF001128-Ty1_copia_Ele219:1-1110

200 400 600 800 1000

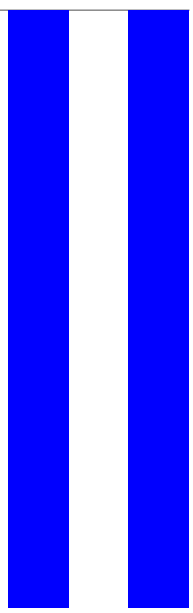

AeAeg_Aag2_DENV2K0048.18_23.rep

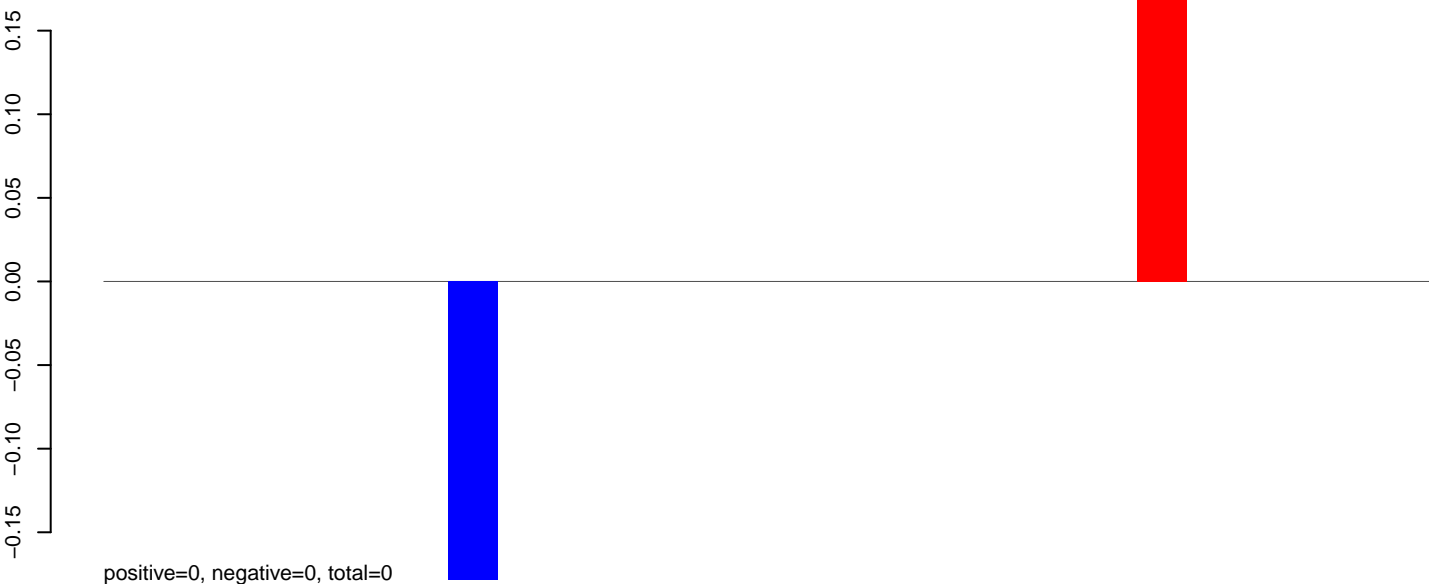

AeAeg_Aag2_DENV2K0048.24_35.rep

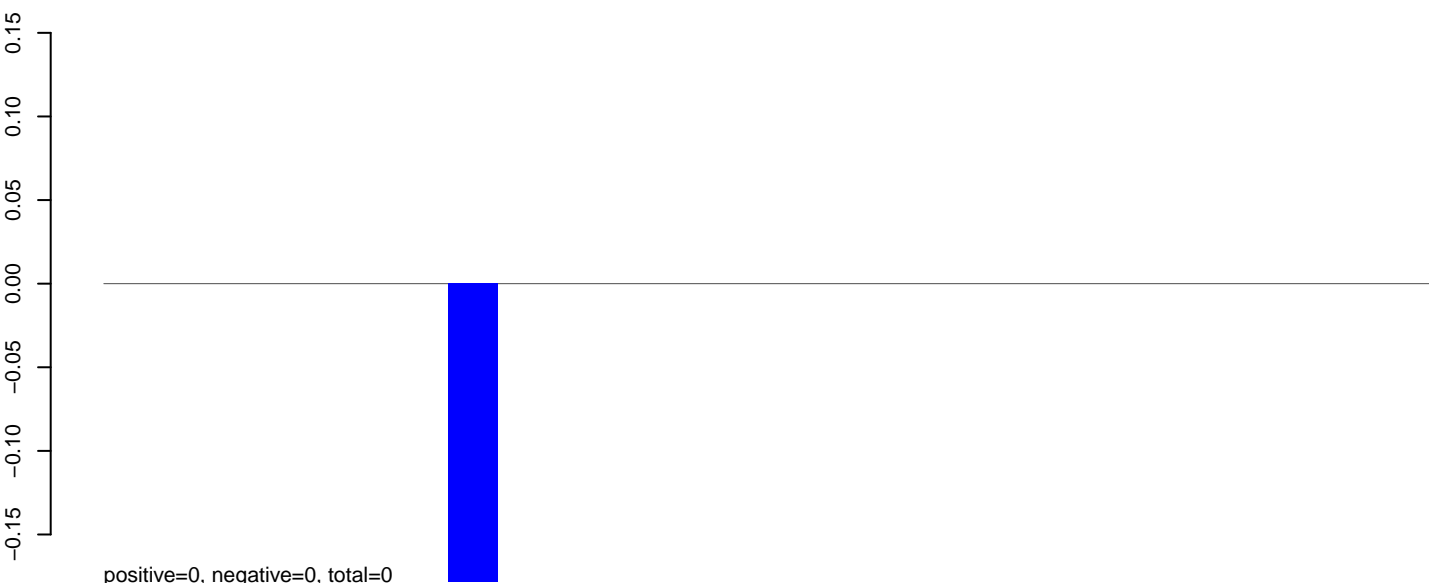

AeAeg_Aag2_DENV2K0048.rep

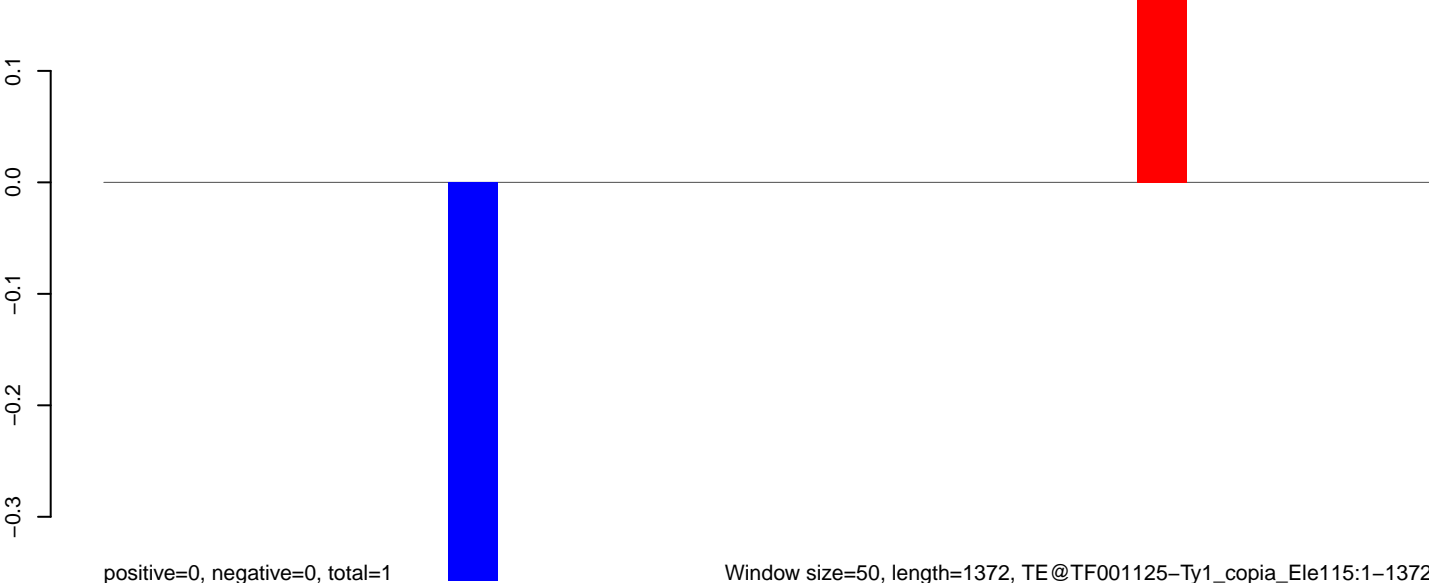

AeAeg_Aag2_DENV2K0048.18_23.rep

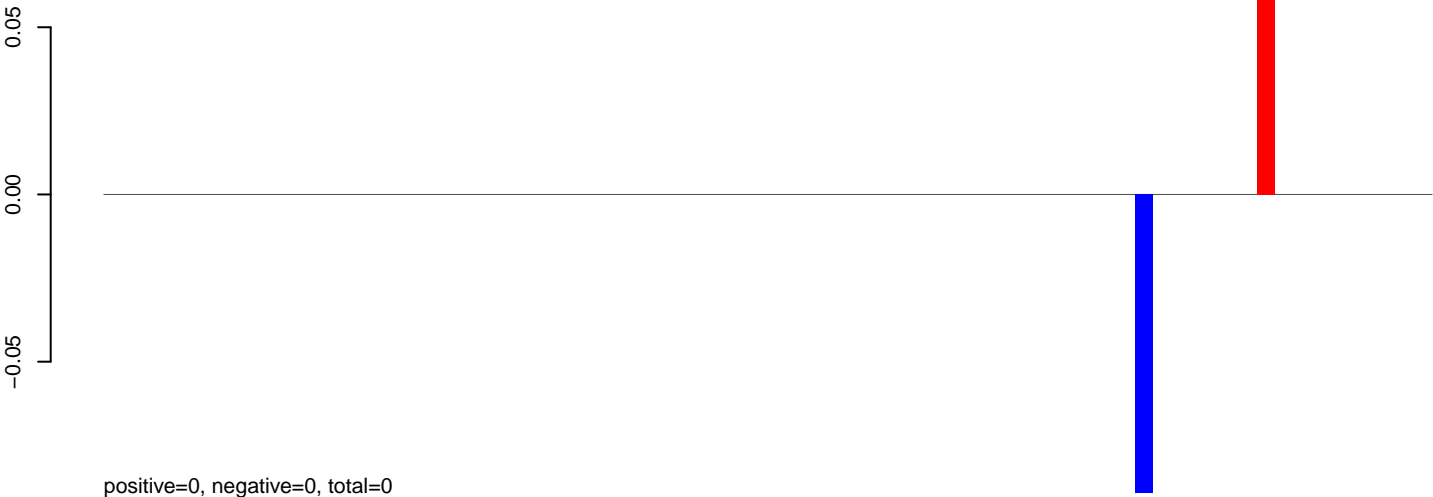

AeAeg_Aag2_DENV2K0048.24_35.rep

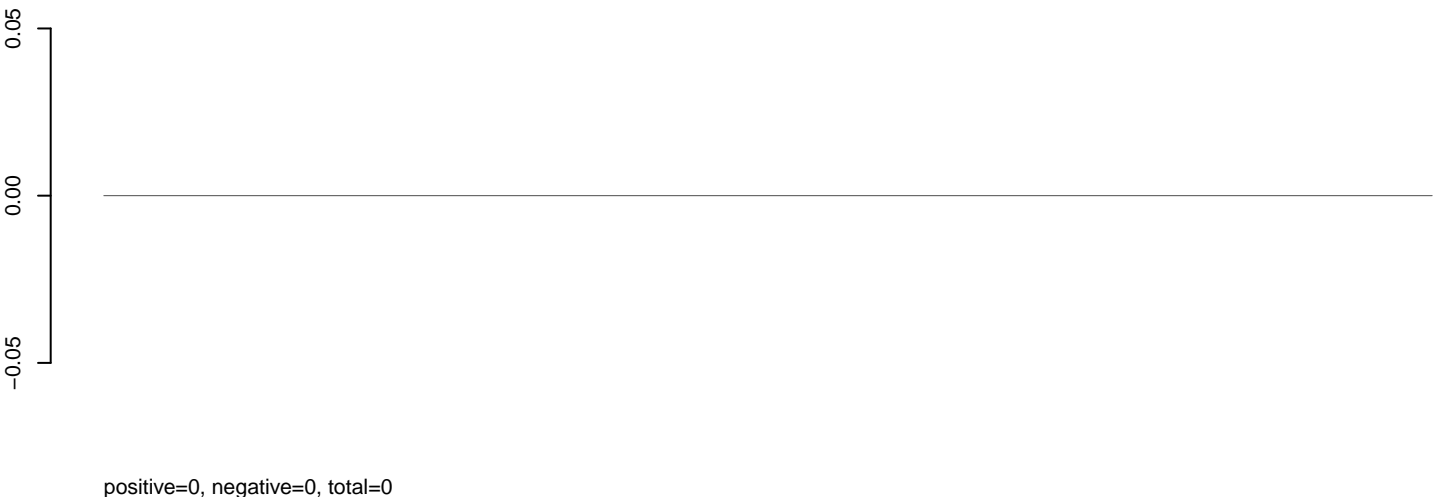

AeAeg_Aag2_DENV2K0048.rep



AeAeg_Aag2_DENV2K0048.18_23.rep

0.15
0.10
0.05
0.00
-0.05
-0.10
-0.15

positive=0, negative=0, total=0

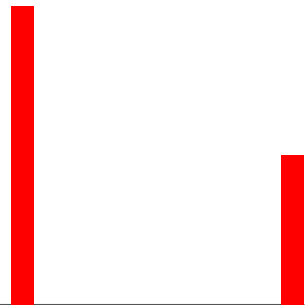

AeAeg_Aag2_DENV2K0048.24_35.rep

0.15
0.10
0.05
0.00
-0.05
-0.10
-0.15

positive=0, negative=0, total=0



AeAeg_Aag2_DENV2K0048.rep

0.15
0.10
0.05
0.00
-0.05
-0.10
-0.15

positive=0, negative=0, total=1

Window size=50, length=2973, TE@TF001095-Pogo_Ele3:1-2973

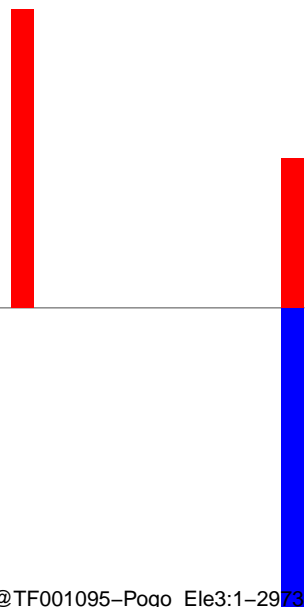

0 500 1000 1500 2000 2500 3000

AeAeg_Aag2_DENV2K0048.18_23.rep

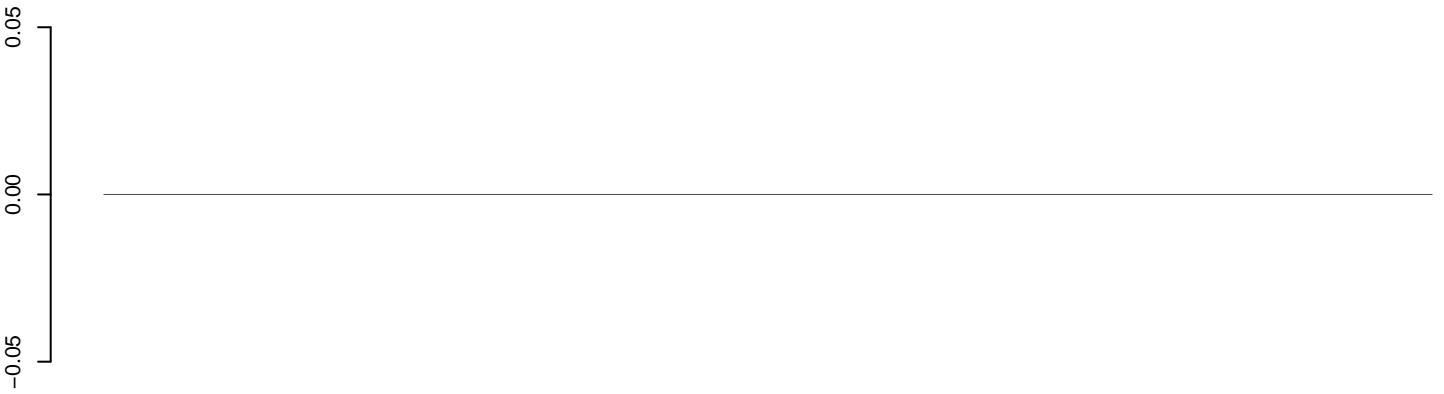

positive=0, negative=0, total=0

AeAeg_Aag2_DENV2K0048.24_35.rep



positive=0, negative=0, total=0

AeAeg_Aag2_DENV2K0048.rep

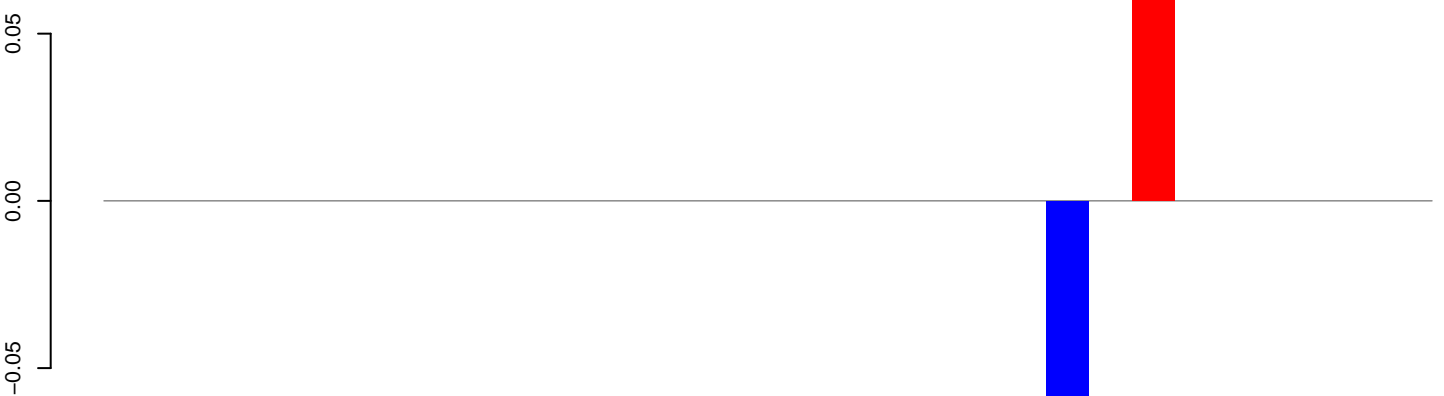

positive=0, negative=0, total=0

Window size=50, length=1566, TE@TF001043-Ty1_copia_Ele180:1-1566



AeAeg_Aag2_DENV2K0048.18_23.rep

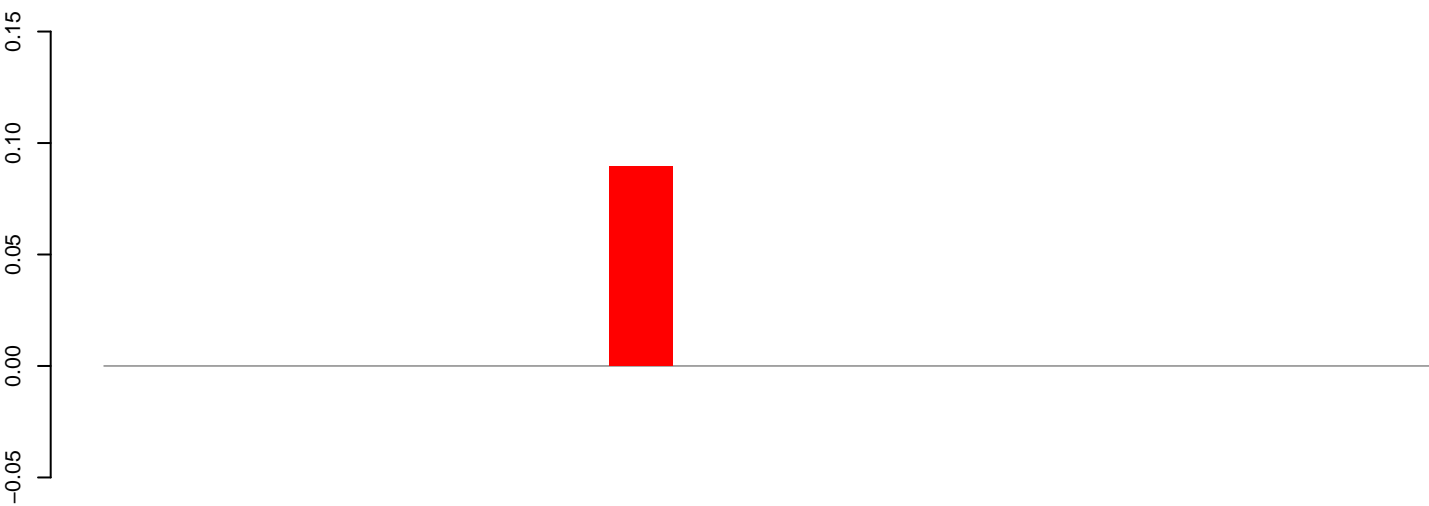

positive=0, negative=0, total=0

AeAeg_Aag2_DENV2K0048.24_35.rep

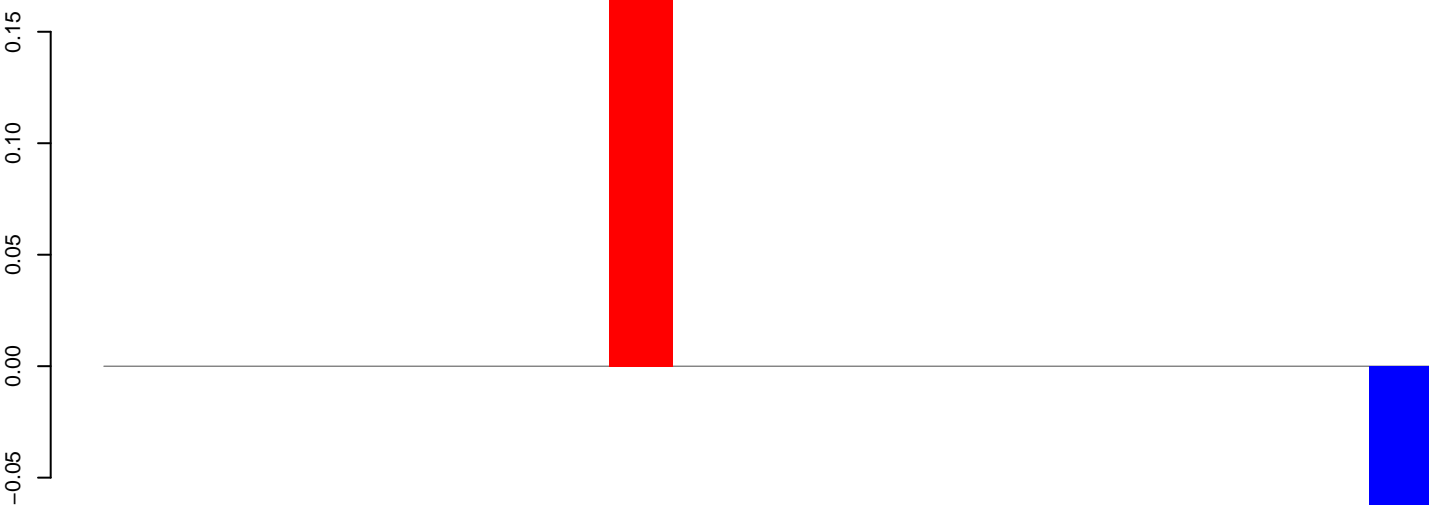

positive=0, negative=0, total=0

AeAeg_Aag2_DENV2K0048.rep



positive=0, negative=0, total=0

Window size=50, length=1062, TE@TF001016-Tc1_Ele19:1-1062

200 400 600 800 1000

AeAeg_Aag2_DENV2K0048.18_23.rep

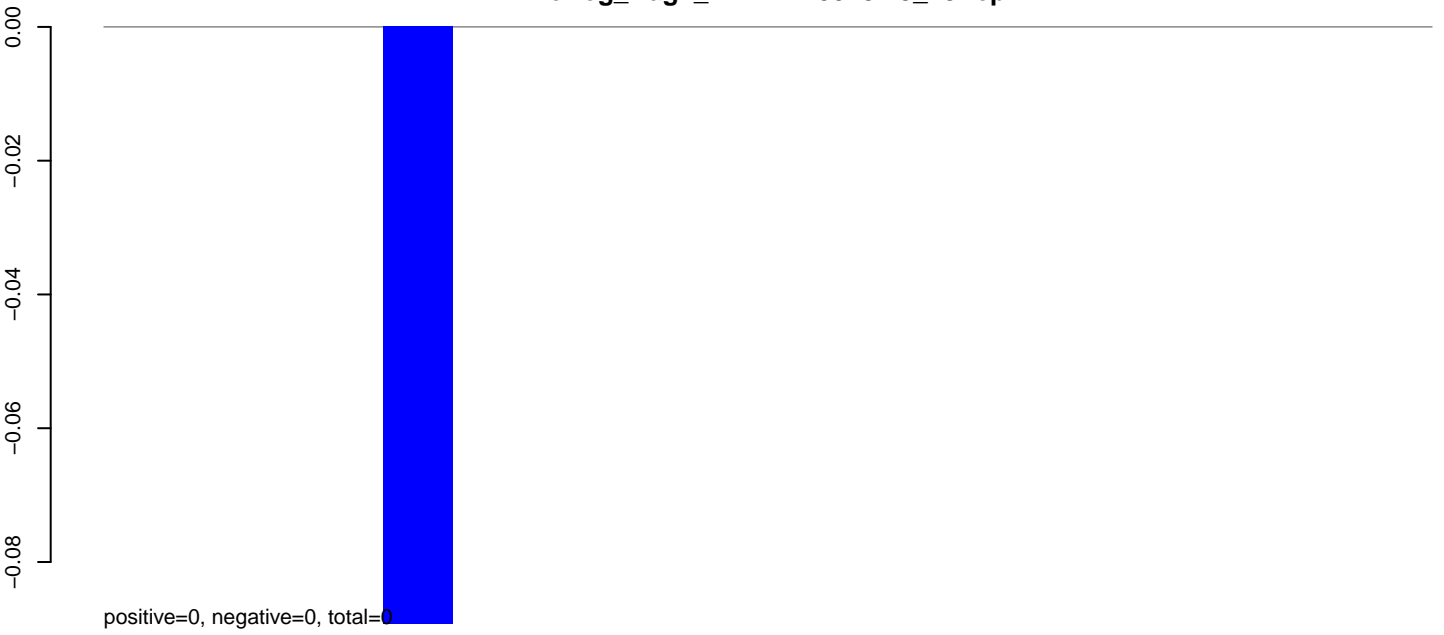

AeAeg_Aag2_DENV2K0048.24_35.rep

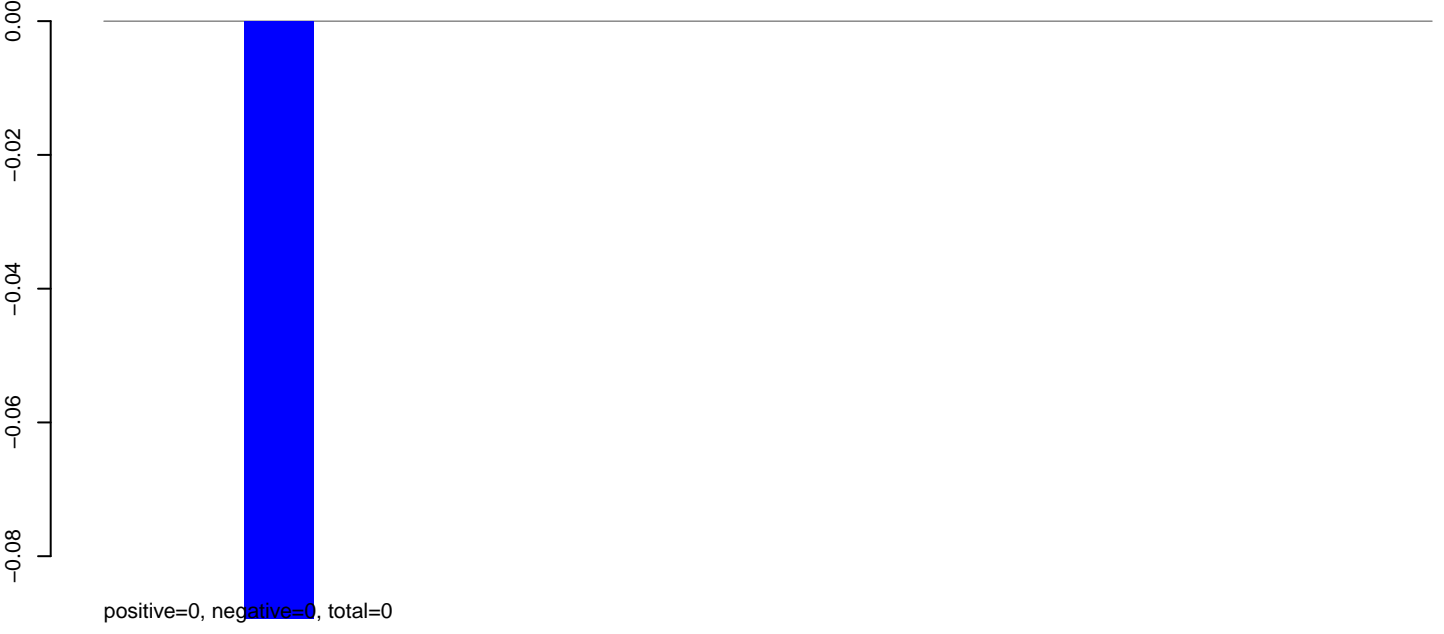

AeAeg_Aag2_DENV2K0048.rep

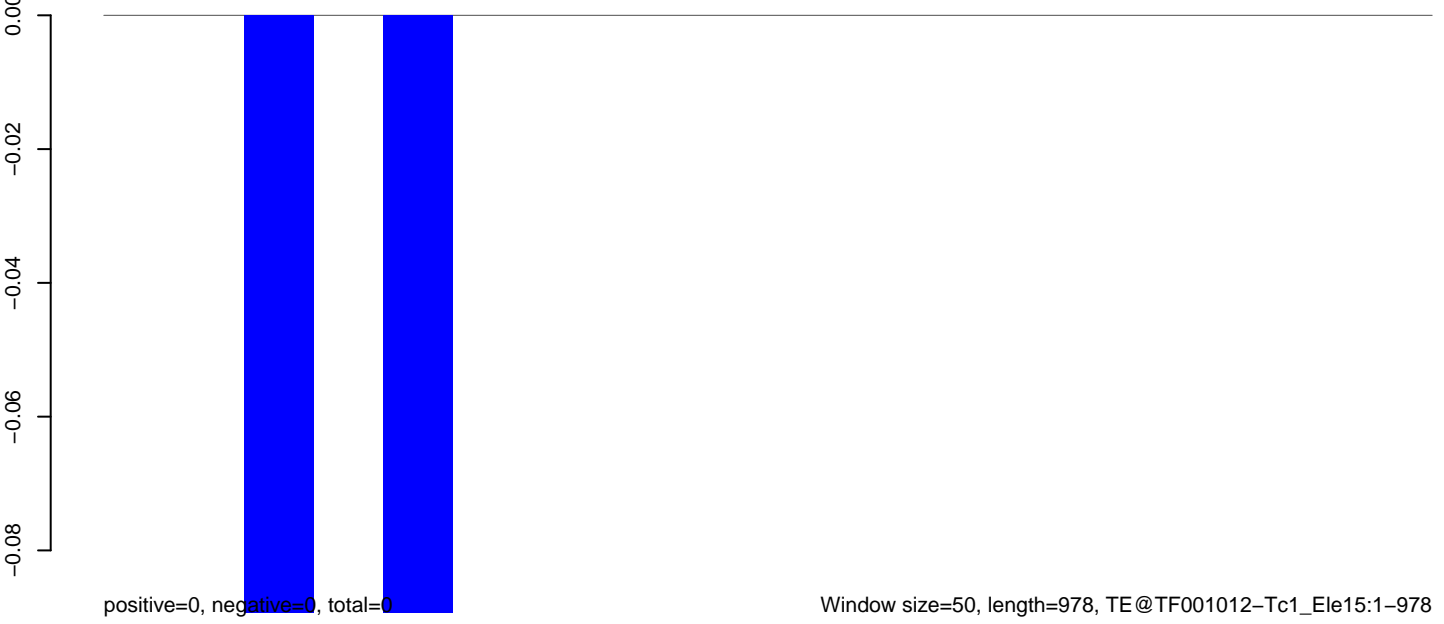

AeAeg_Aag2_DENV2K0048.18_23.rep

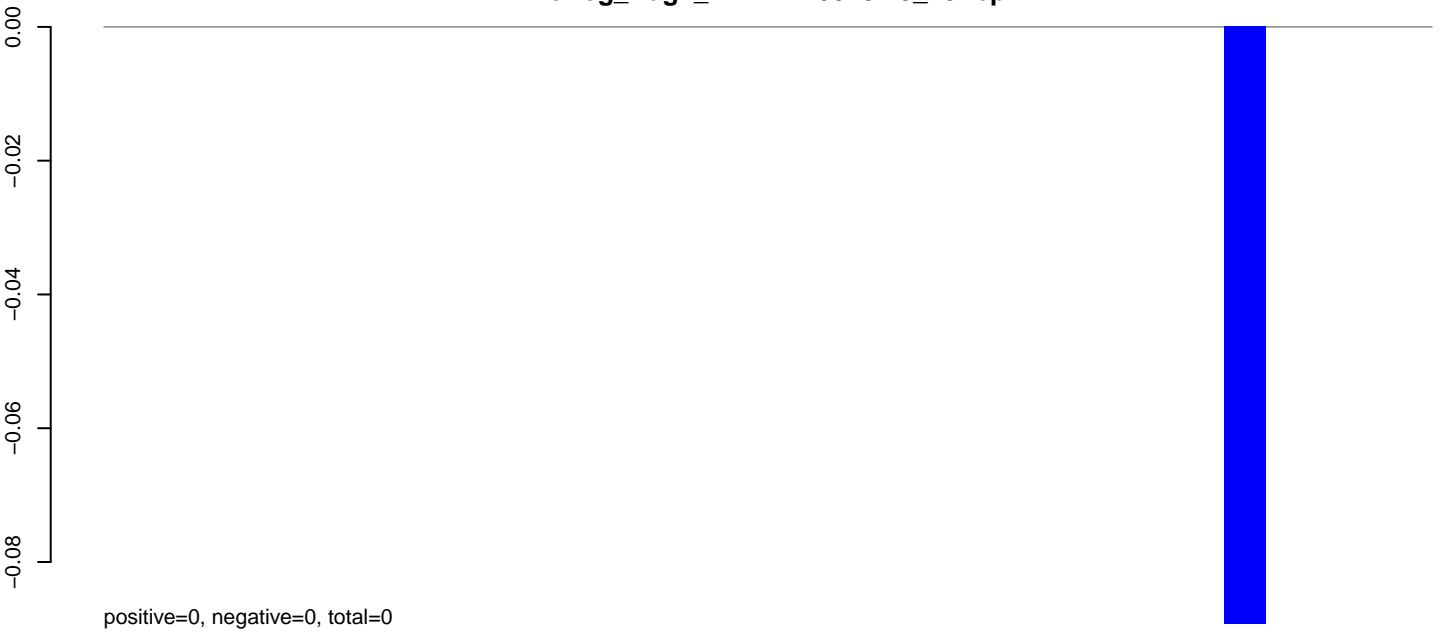

AeAeg_Aag2_DENV2K0048.24_35.rep

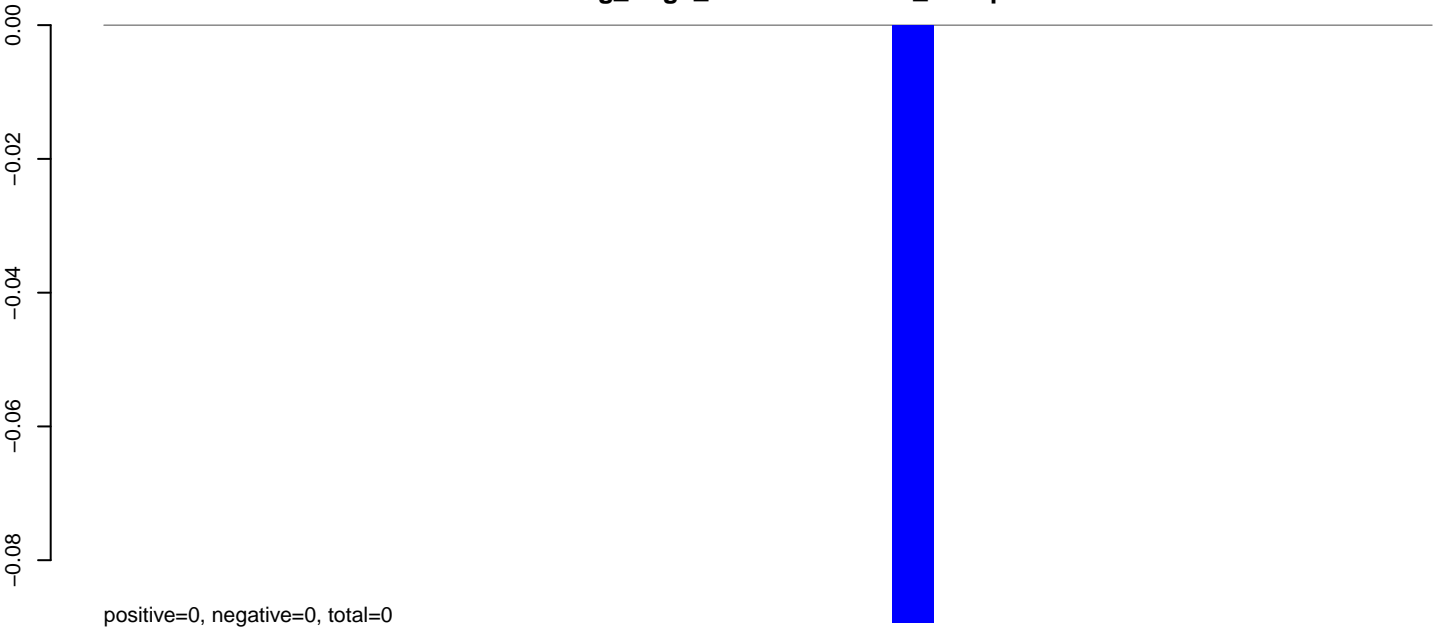

AeAeg_Aag2_DENV2K0048.rep

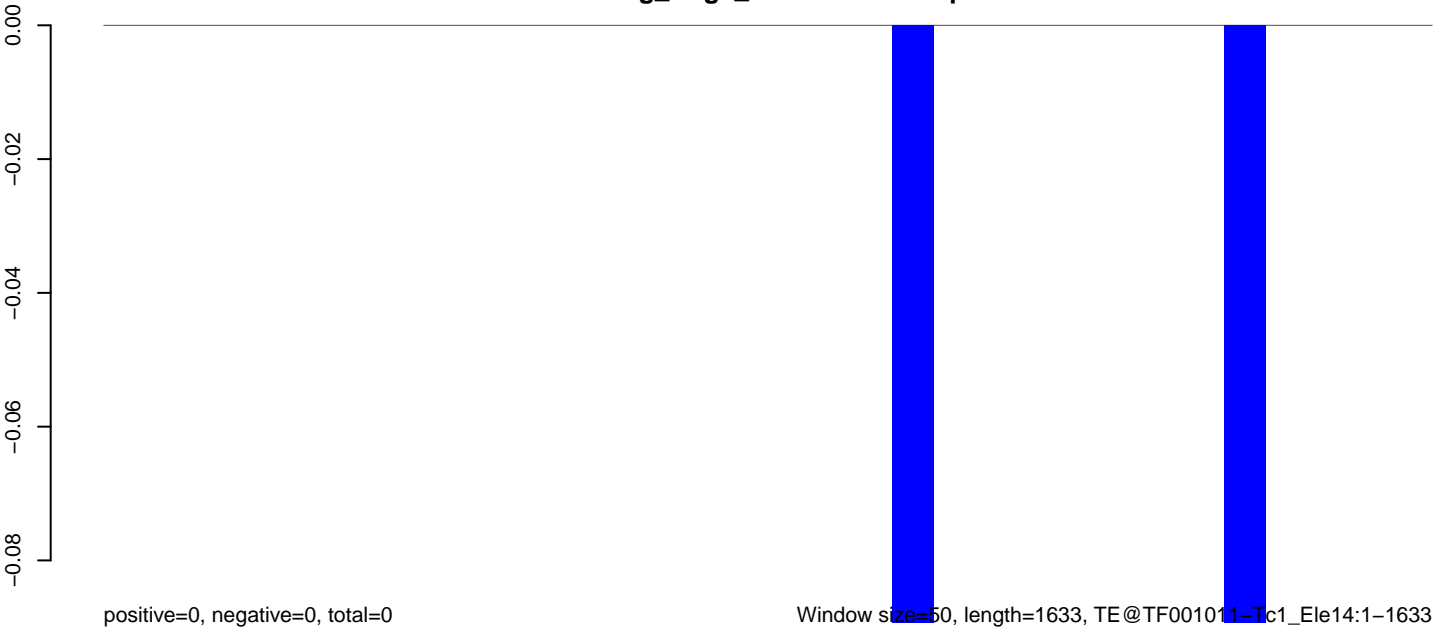

0 500 1000 1500

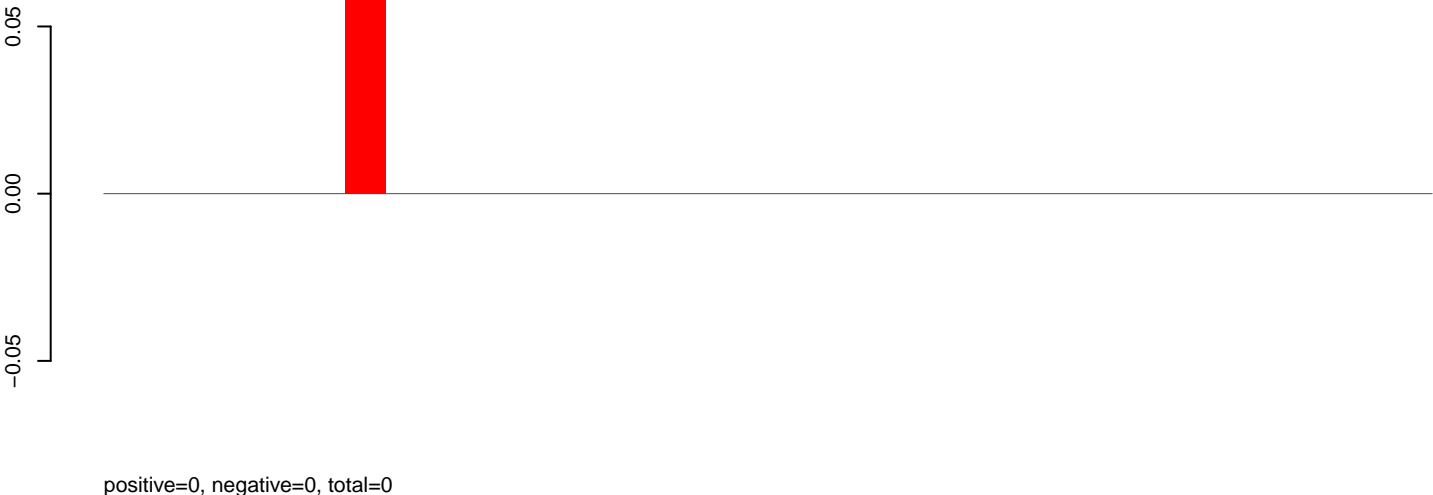
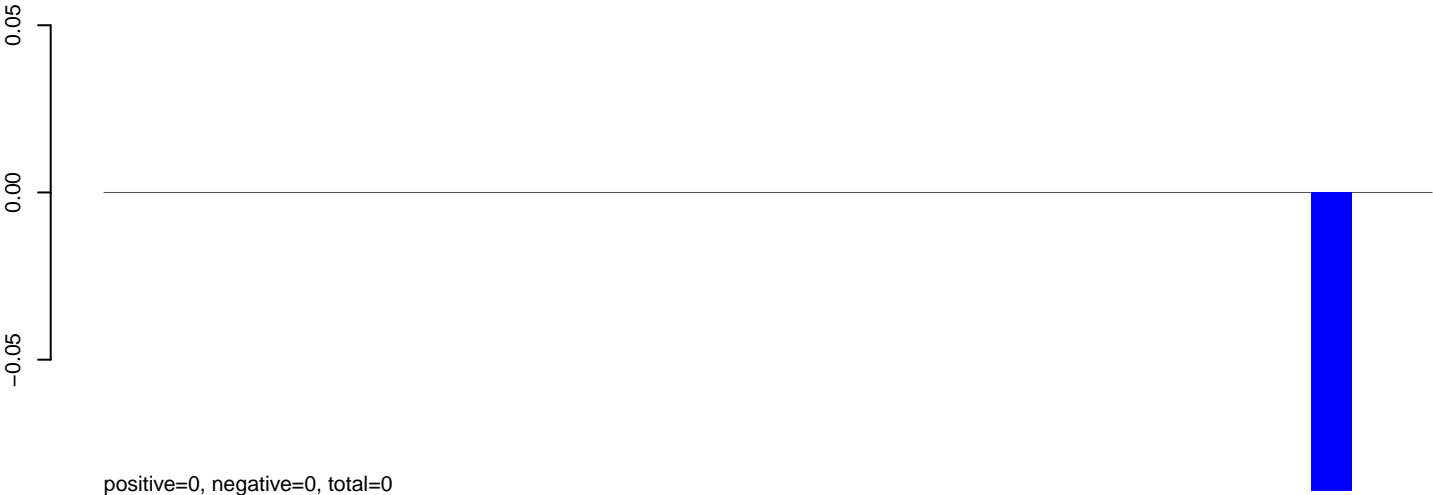

AeAeg_Aag2_DENV2K0048.18_23.rep

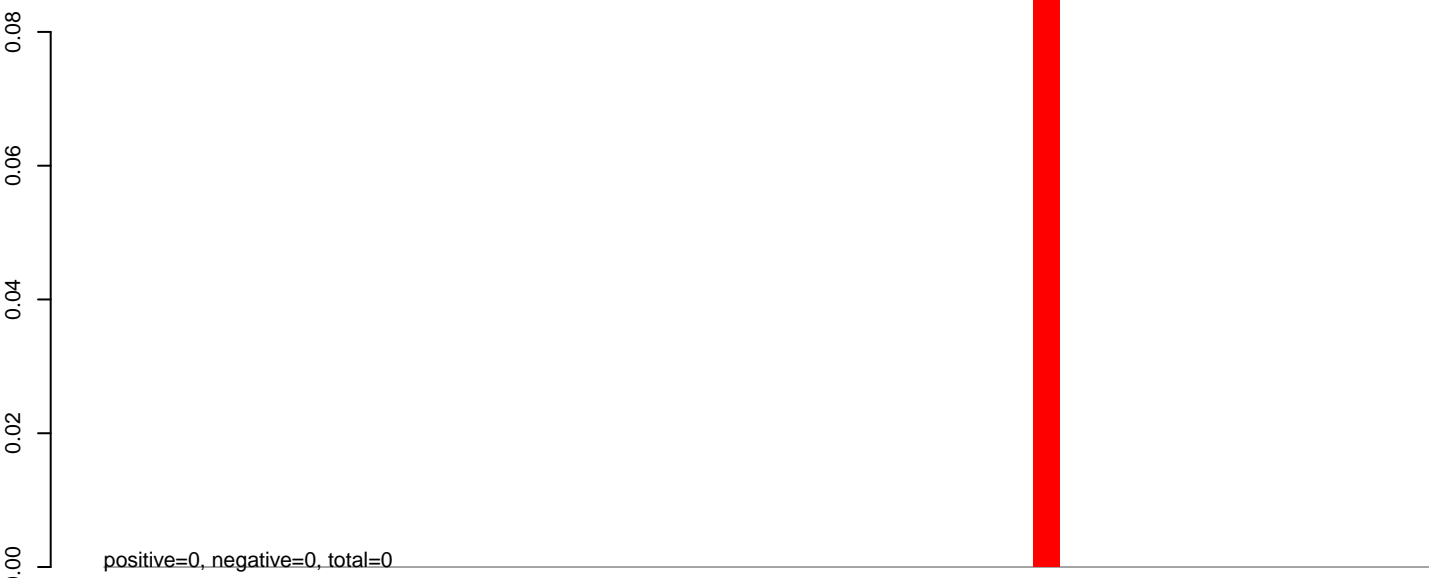

AeAeg_Aag2_DENV2K0048.24_35.rep

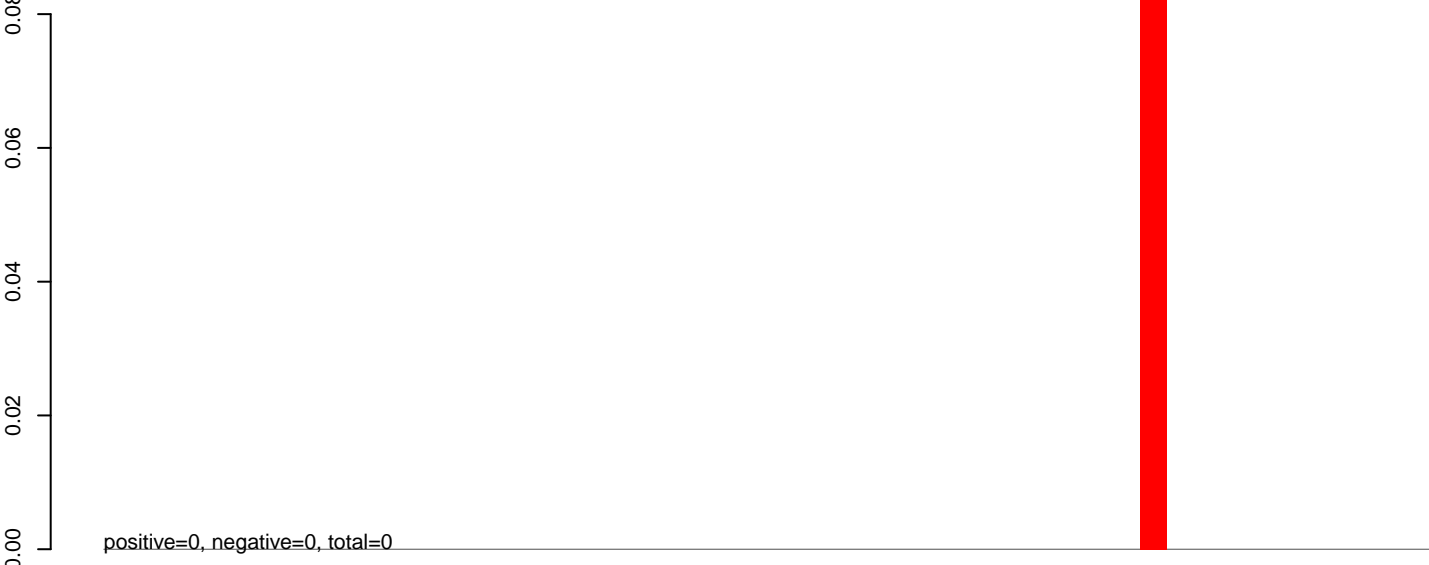

AeAeg_Aag2_DENV2K0048.rep



AeAeg_Aag2_DENV2K0048.18_23.rep

0.00
-0.05
-0.10
-0.15

positive=0, negative=0, total=0

AeAeg_Aag2_DENV2K0048.24_35.rep

0.00
-0.05
-0.10
-0.15

positive=0, negative=0, total=0

AeAeg_Aag2_DENV2K0048.rep

0.00
-0.05
-0.10
-0.15

positive=0, negative=0, total=0

Window size=50, length=1488, TE@TF000989-Ty1_copia_Ele154:1-1488

0 500 1000 1500

AeAeg_Aag2_DENV2K0048.18_23.rep

0.00
-0.02
-0.04
-0.06
-0.08

positive=0, negative=0, total=0

AeAeg_Aag2_DENV2K0048.24_35.rep

0.00
-0.02
-0.04
-0.06
-0.08

positive=0, negative=0, total=0

AeAeg_Aag2_DENV2K0048.rep

0.00
-0.02
-0.04
-0.06
-0.08

positive=0, negative=0, total=0

Window size=50, length=4183, TE@TF000988-Ty1_copia_Ele179:1-4183

0 1000 2000 3000 4000

AeAeg_Aag2_DENV2K0048.18_23.rep

0.00
-0.02
-0.04
-0.06
-0.08

positive=0, negative=0, total=0

AeAeg_Aag2_DENV2K0048.24_35.rep

0.00
-0.02
-0.04
-0.06
-0.08

positive=0, negative=0, total=0

AeAeg_Aag2_DENV2K0048.rep

0.00
-0.02
-0.04
-0.06
-0.08

positive=0, negative=0, total=0

Window size=50, length=1052, TE@TF000357-Pogo_Ele21:1-1052

200 400 600 800 1000

AeAeg_Aag2_DENV2K0048.18_23.rep



positive=0, negative=0, total=0

AeAeg_Aag2_DENV2K0048.24_35.rep



positive=0, negative=0, total=0

AeAeg_Aag2_DENV2K0048.rep

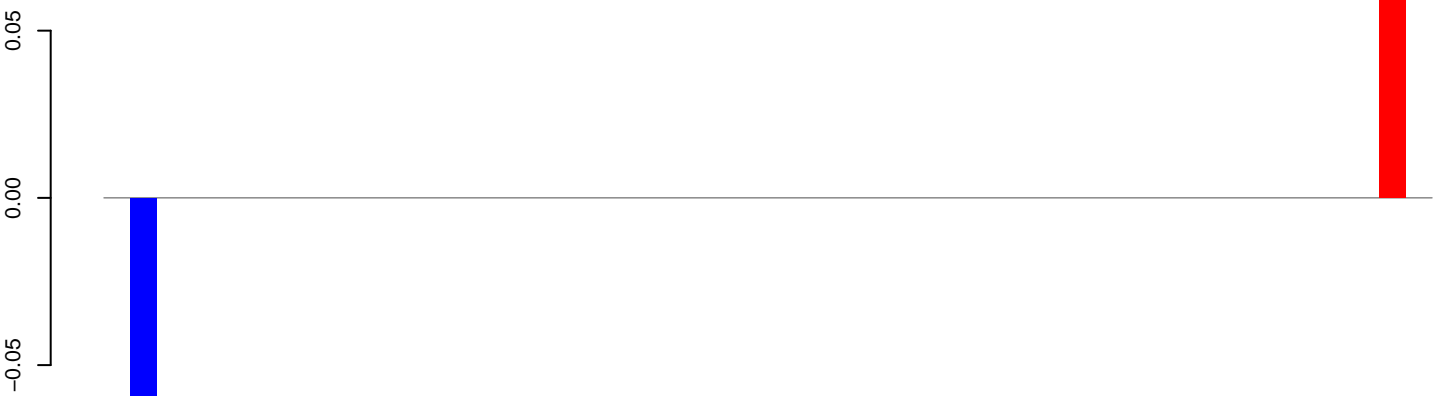

positive=0, negative=0, total=0

Window size=50, length=2521, TE@TF000206-Jockey_Ele6:1-2521

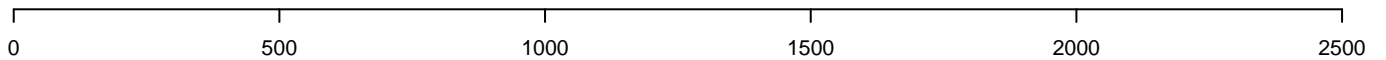

AeAeg_Aag2_DENV2K0048.18_23.rep



AeAeg_Aag2_DENV2K0048.24_35.rep

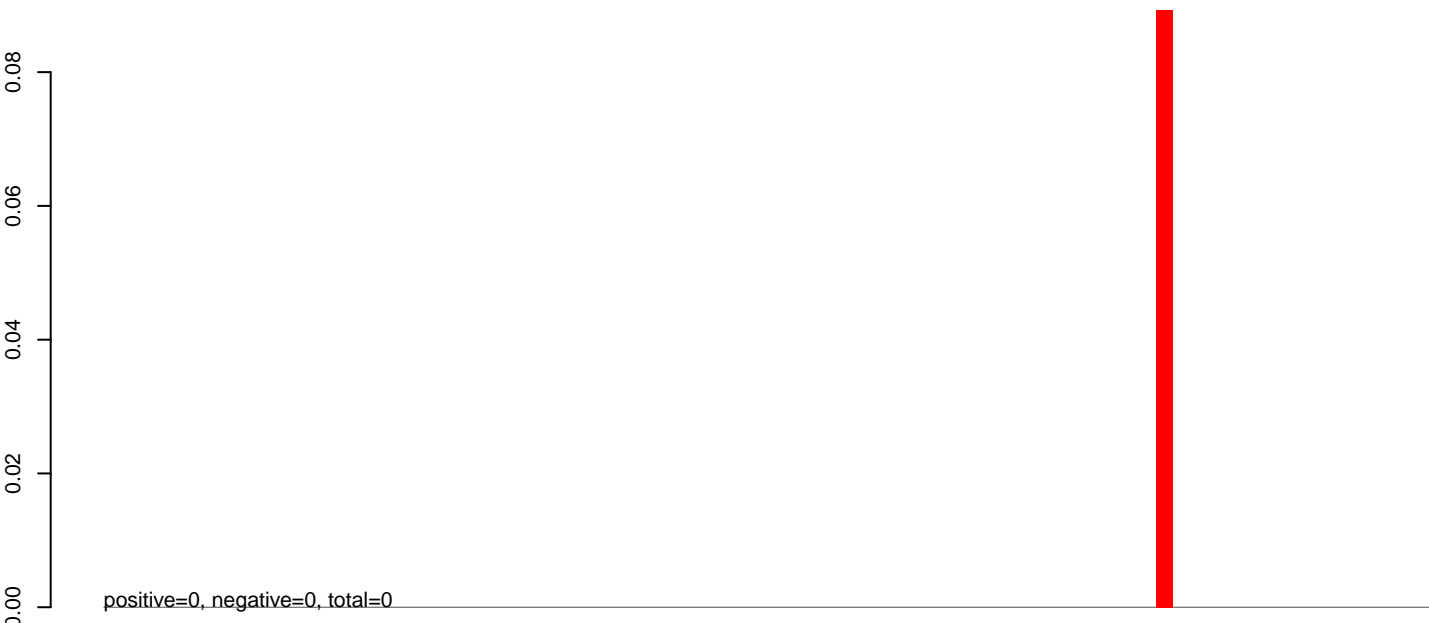

AeAeg_Aag2_DENV2K0048.rep

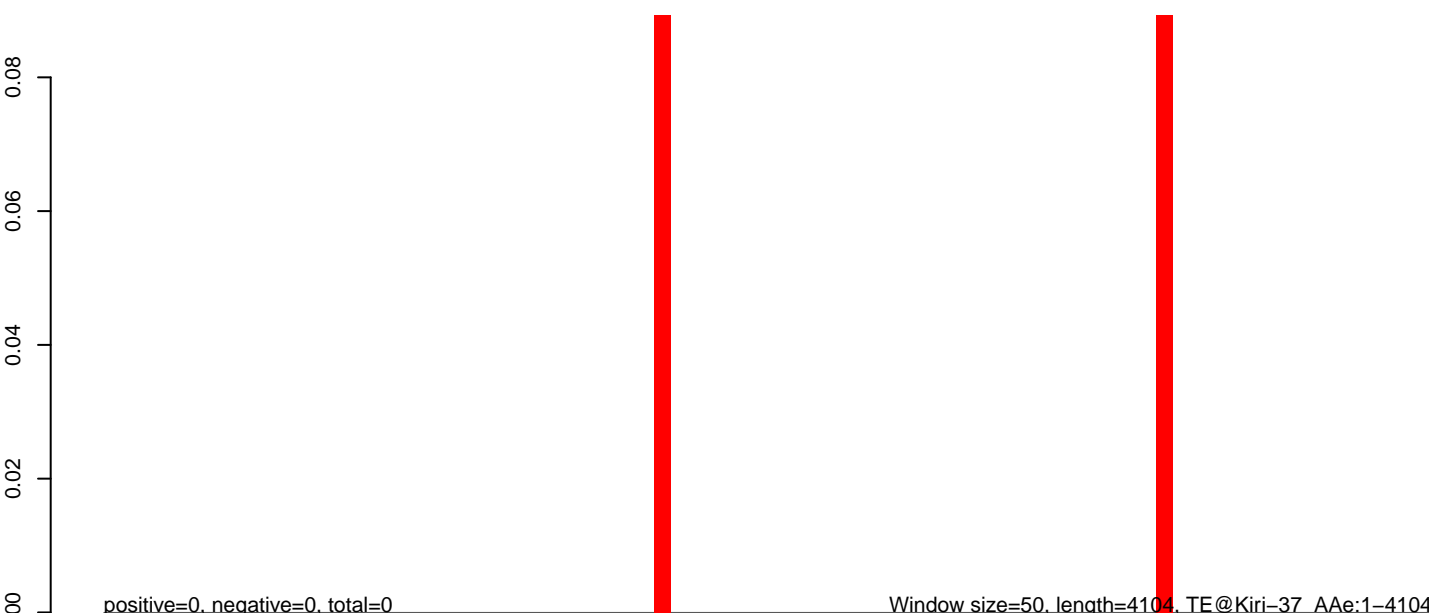

0 1000 2000 3000 4000

AeAeg_Aag2_DENV2K0048.18_23.rep

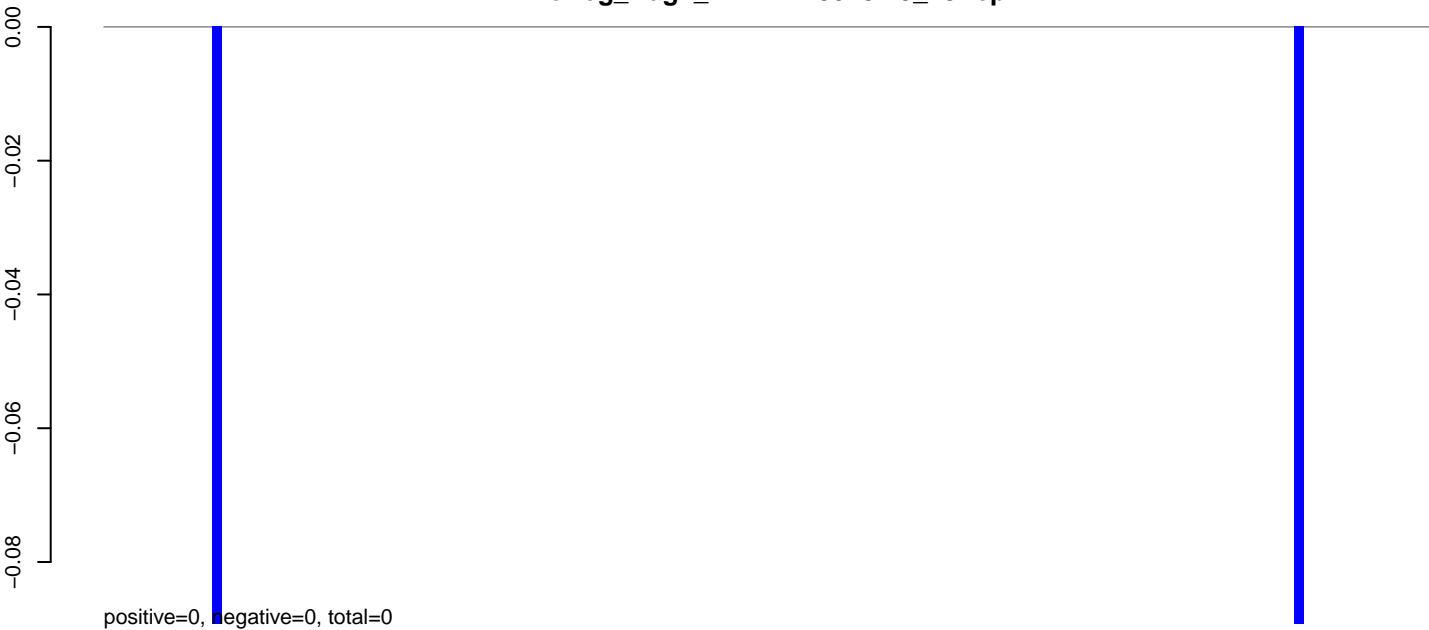

AeAeg_Aag2_DENV2K0048.24_35.rep

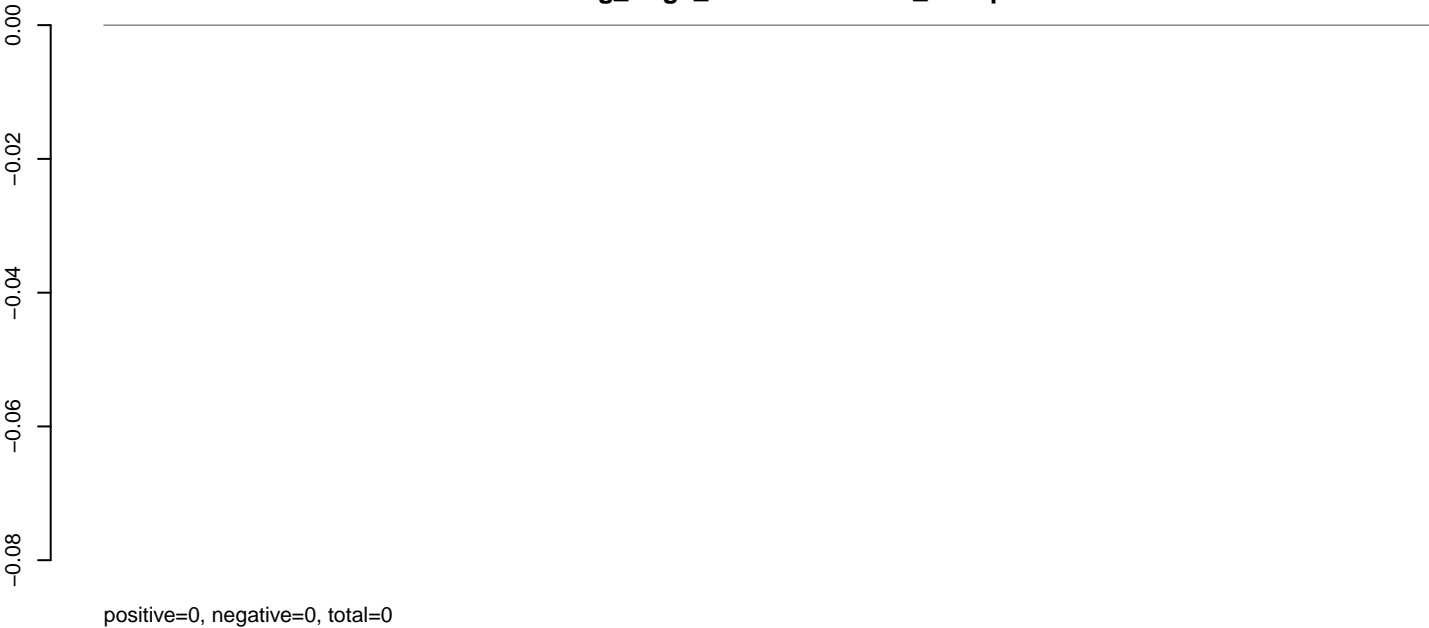

AeAeg_Aag2_DENV2K0048.rep

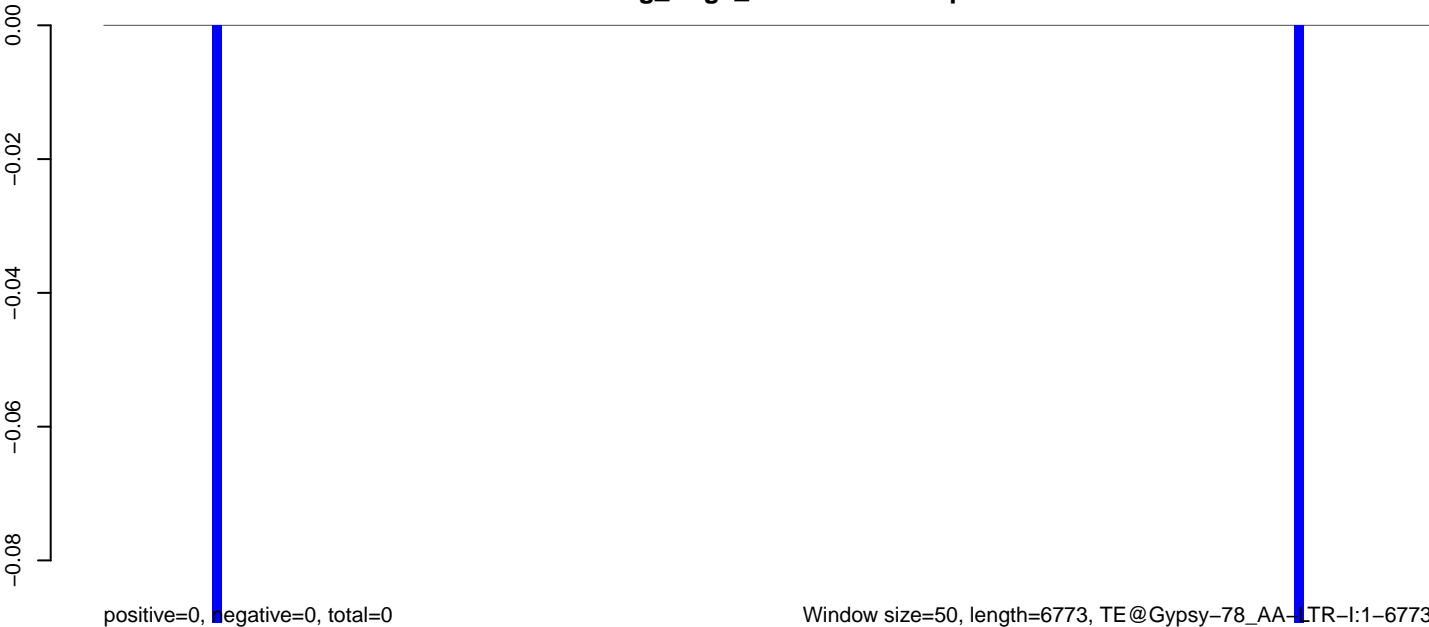

Window size=50, length=6773, TE@Gypsy-78_AA-LTR-I:1-6773

0 1000 2000 3000 4000 5000 6000 7000

AeAeg_Aag2_DENV2K0048.18_23.rep

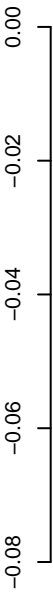

positive=0, negative=0, total=0

AeAeg_Aag2_DENV2K0048.24_35.rep

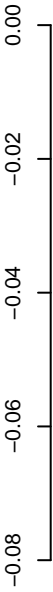

positive=0, negative=0, total=0

AeAeg_Aag2_DENV2K0048.rep

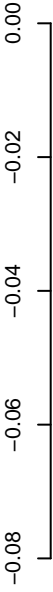

positive=0, negative=0, total=0

Window size=50, length=4335, TE@Gypsy-203_AA-LTR-I:1-4335

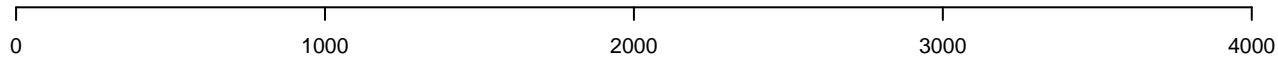

AeAeg_Aag2_DENV2K0048.18_23.rep

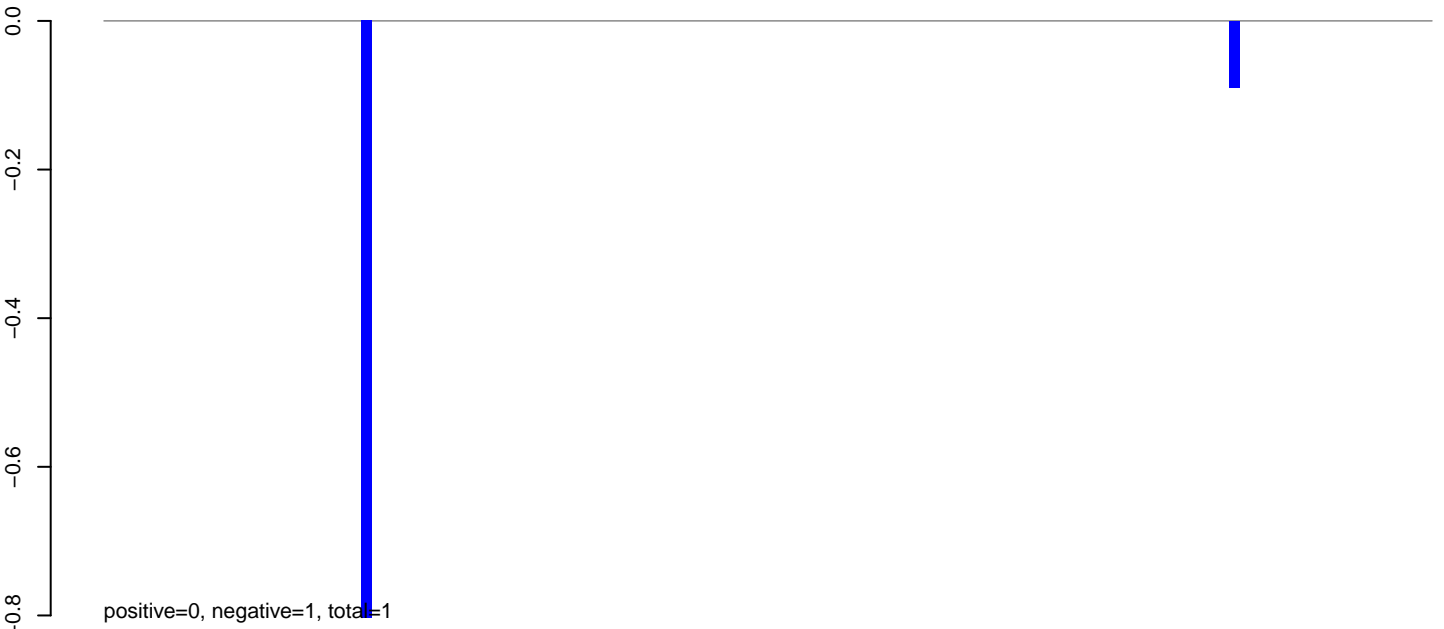

AeAeg_Aag2_DENV2K0048.24_35.rep

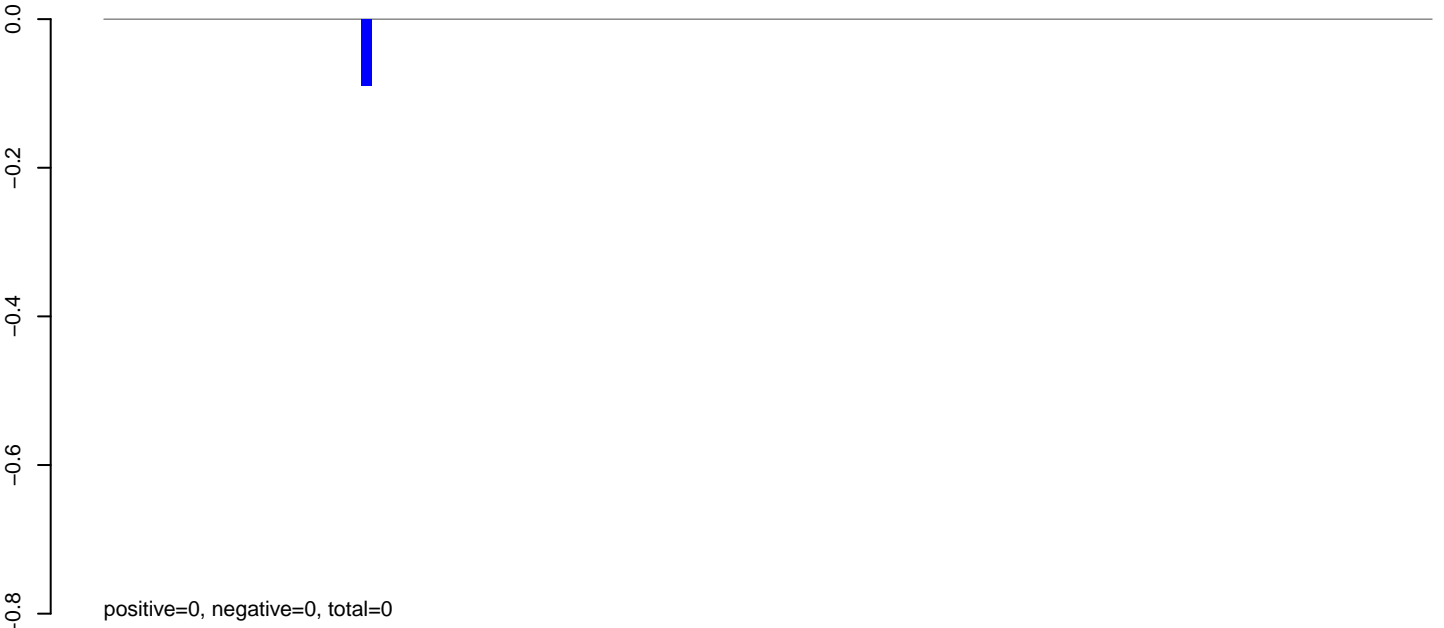

AeAeg_Aag2_DENV2K0048.rep

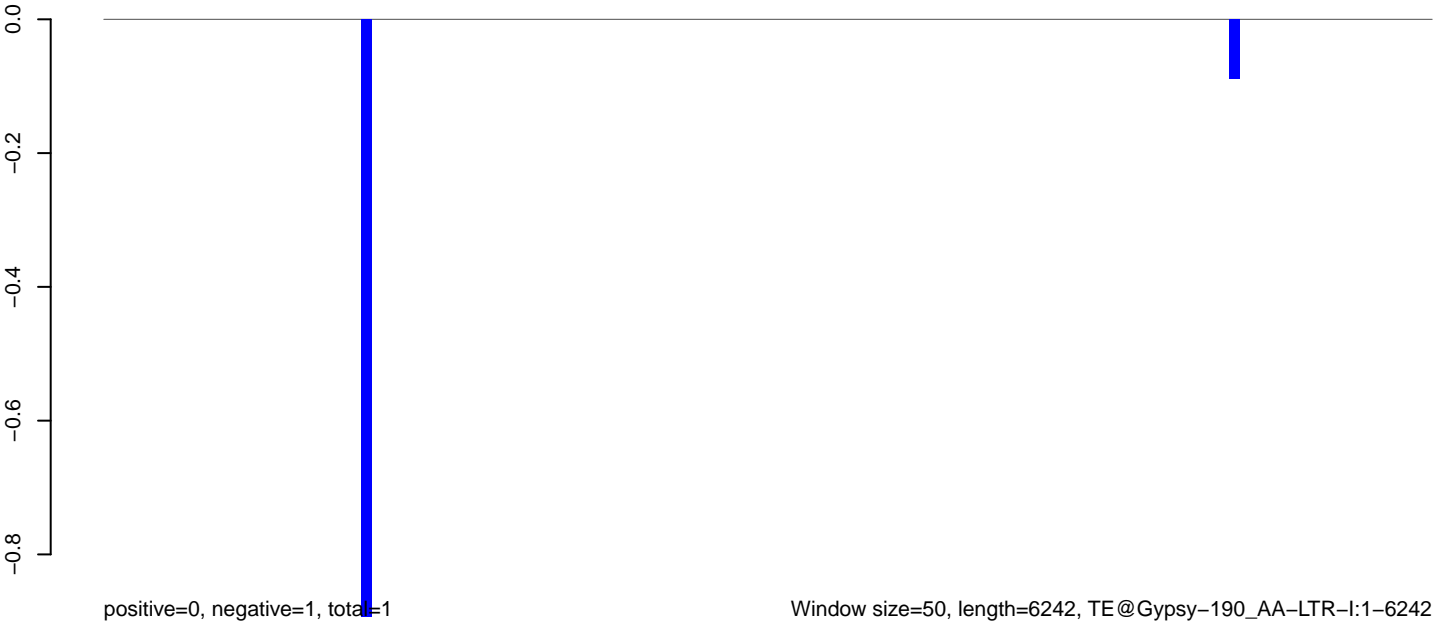

AeAeg_Aag2_DENV2K0048.18_23.rep

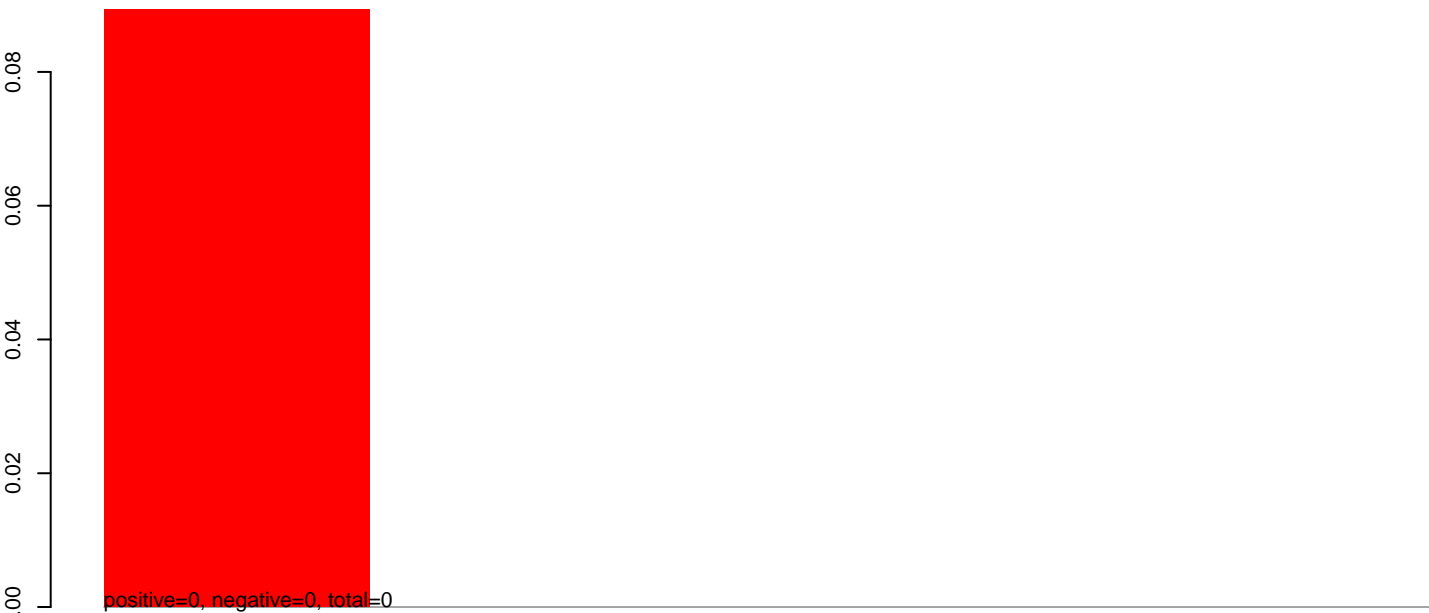

AeAeg_Aag2_DENV2K0048.24_35.rep

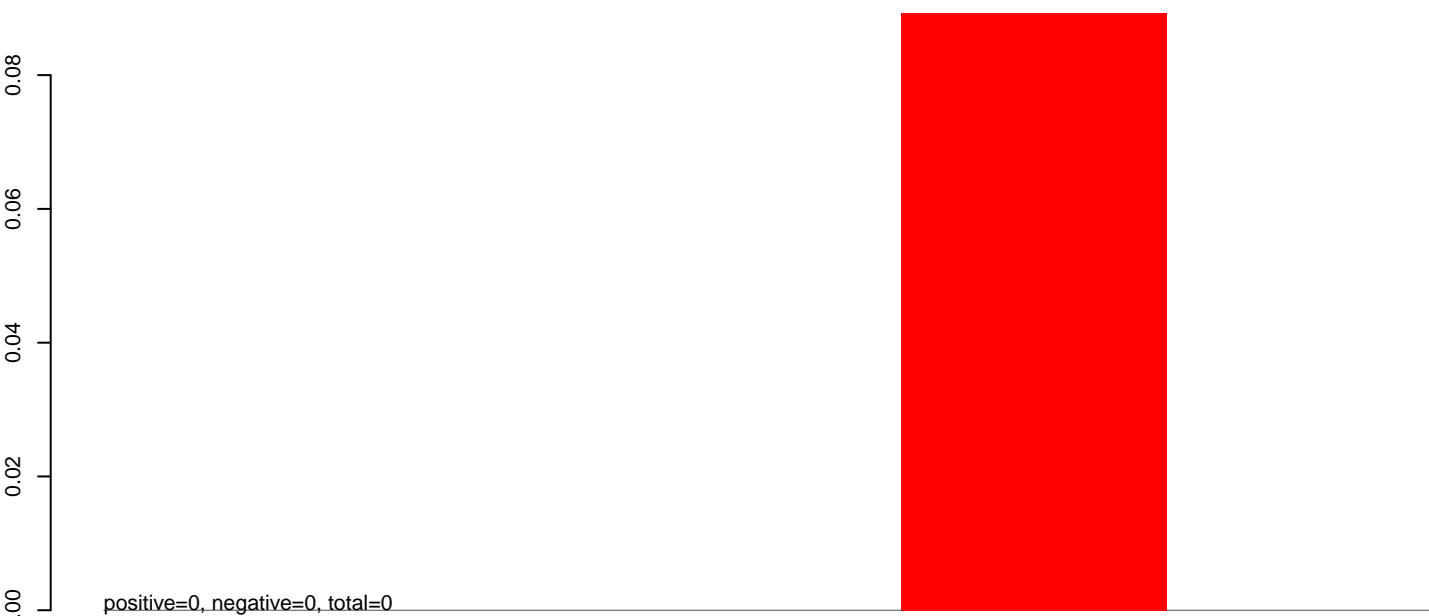

AeAeg_Aag2_DENV2K0048.rep



AeAeg_Aag2_DENV2K0048.18_23.rep



positive=0, negative=0, total=0

AeAeg_Aag2_DENV2K0048.24_35.rep

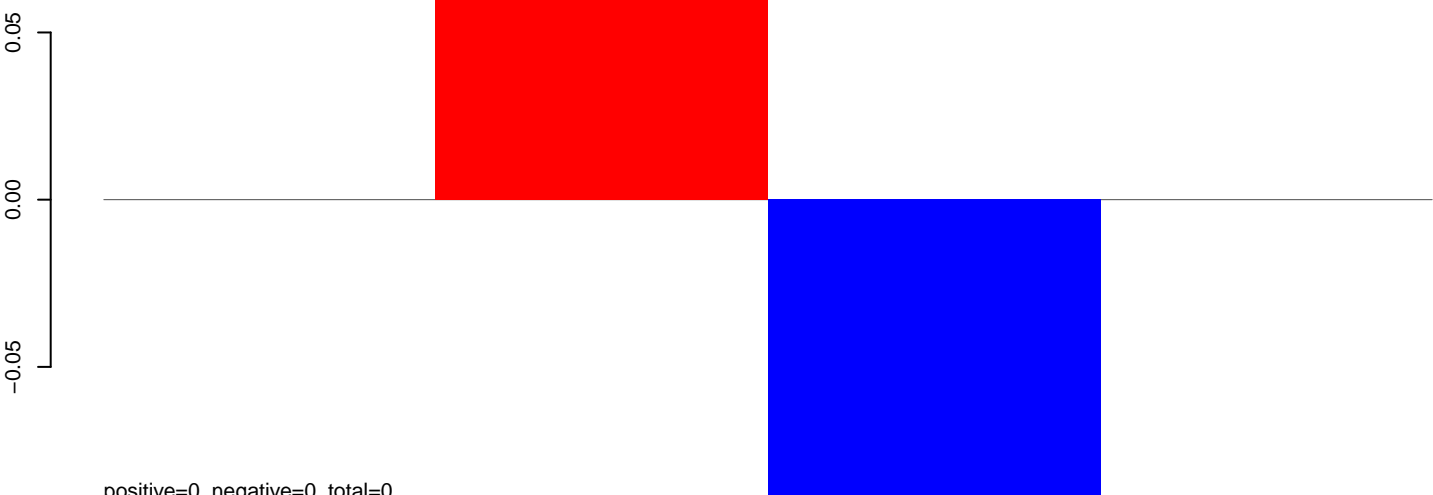

positive=0, negative=0, total=0

AeAeg_Aag2_DENV2K0048.rep

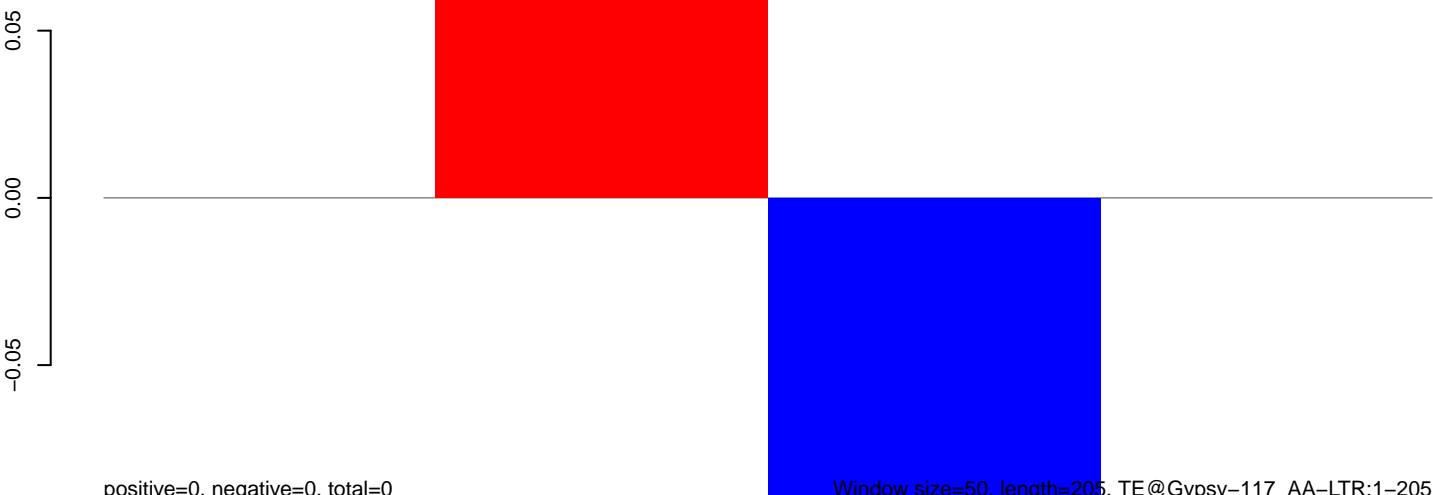

positive=0, negative=0, total=0

Window size=50, length=205, TE@Gypsy-117_AA-LTR:1-205

AeAeg_Aag2_DENV2K0048.18_23.rep

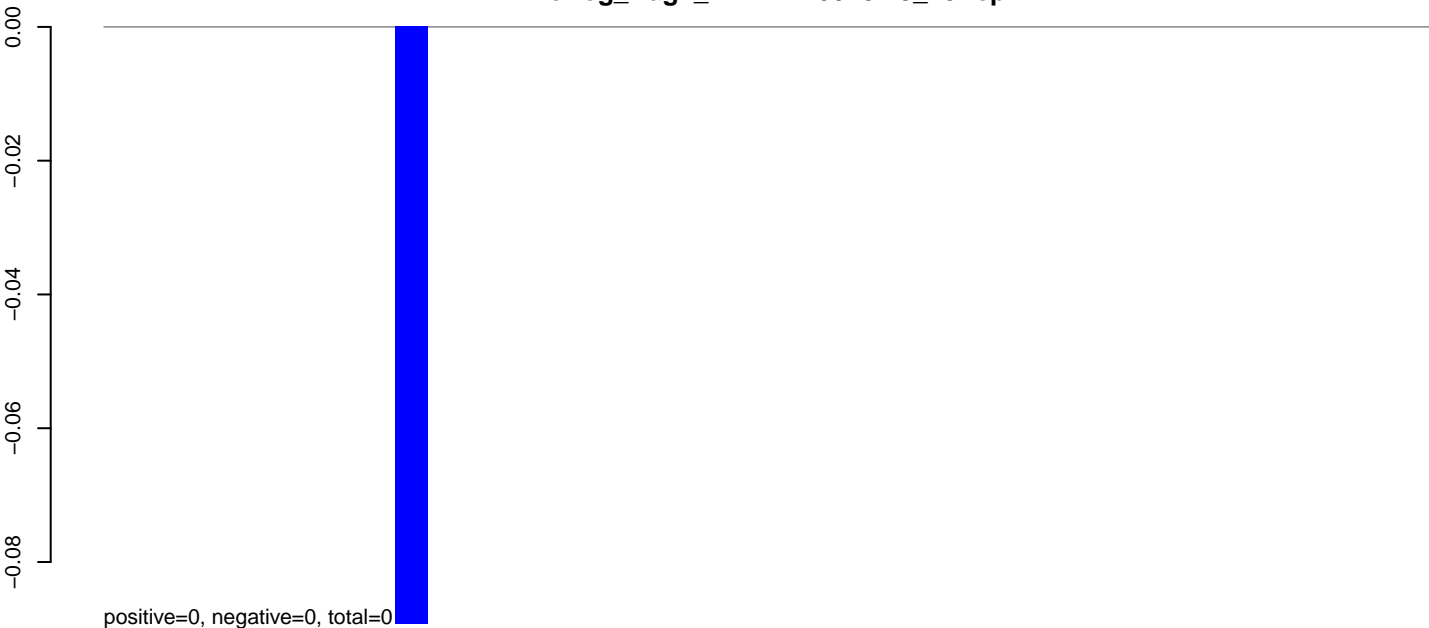

AeAeg_Aag2_DENV2K0048.24_35.rep

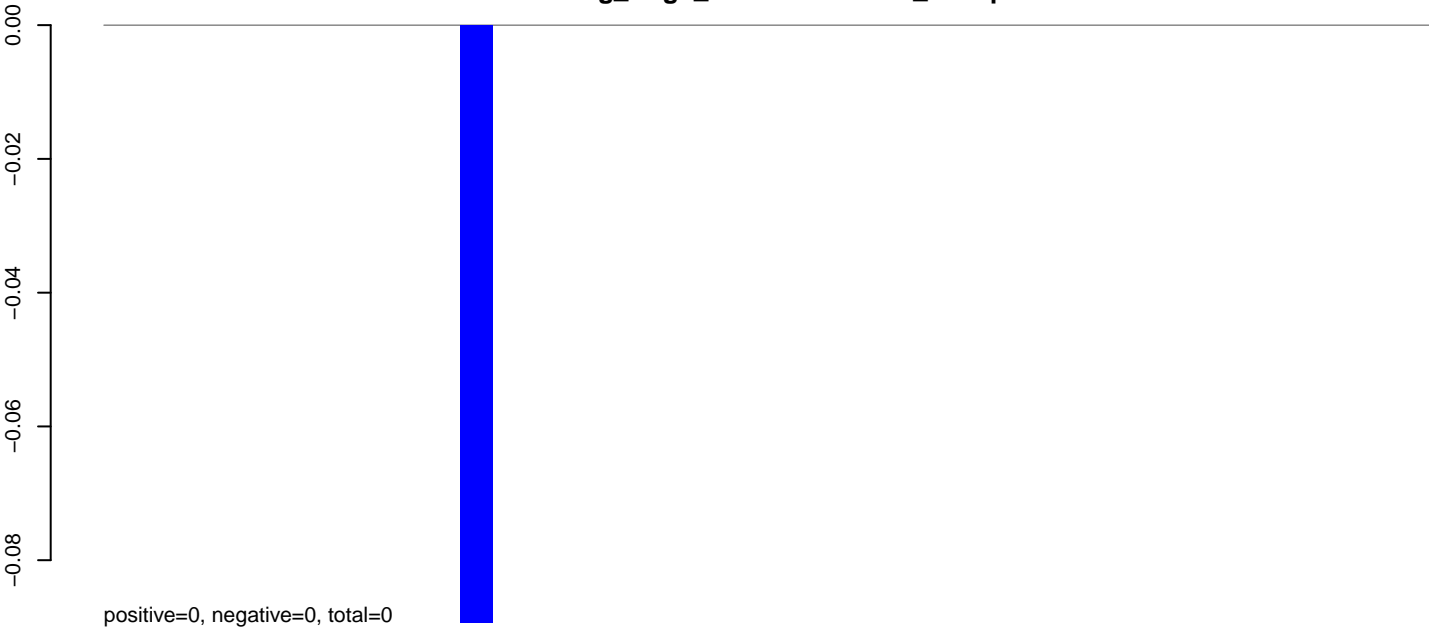

AeAeg_Aag2_DENV2K0048.rep

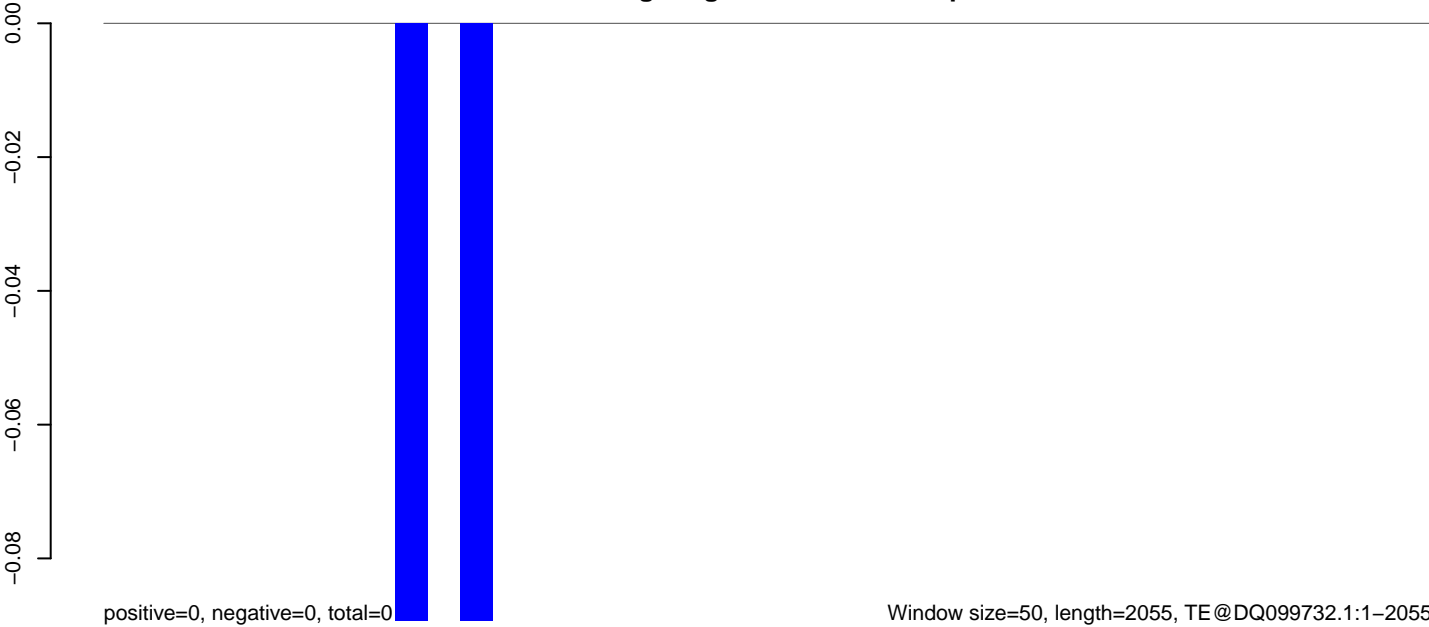

AeAeg_Aag2_DENV2K0048.18_23.rep



AeAeg_Aag2_DENV2K0048.24_35.rep

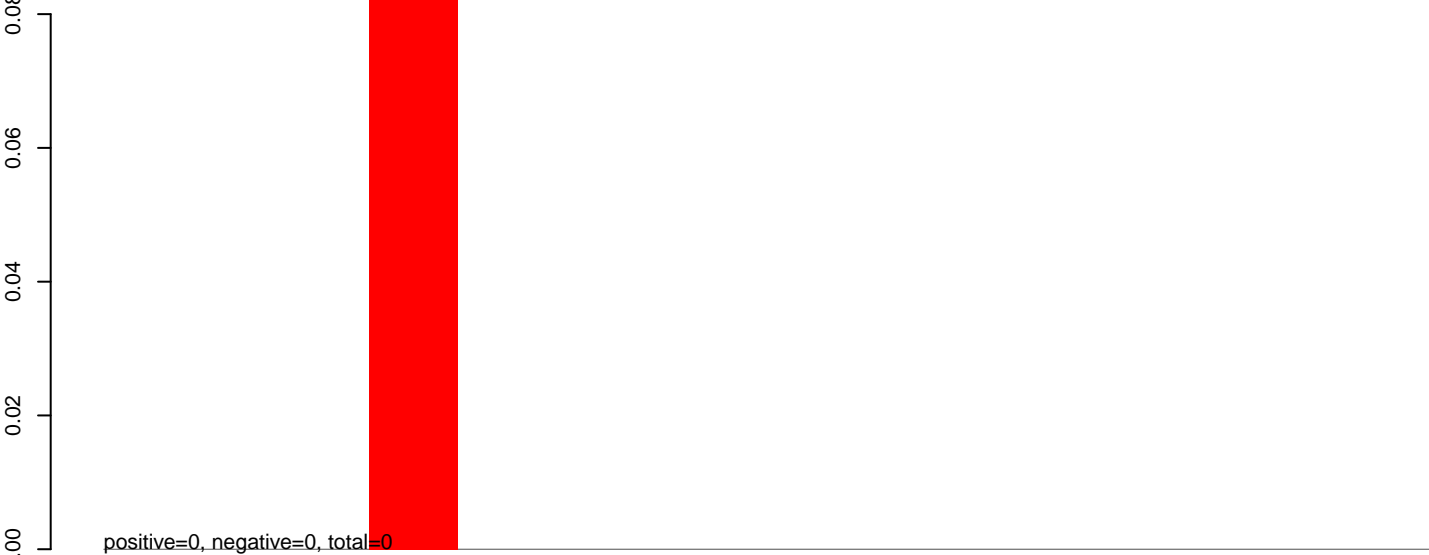

AeAeg_Aag2_DENV2K0048.rep

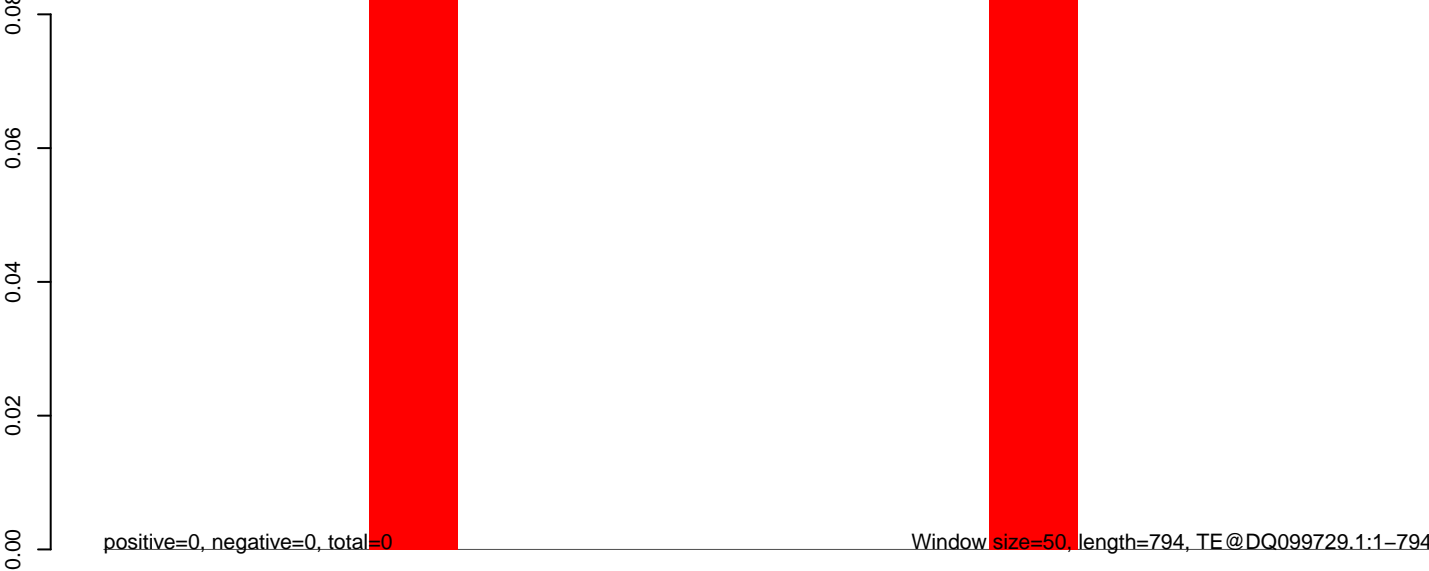

AeAeg_Aag2_DENV2K0048.18_23.rep

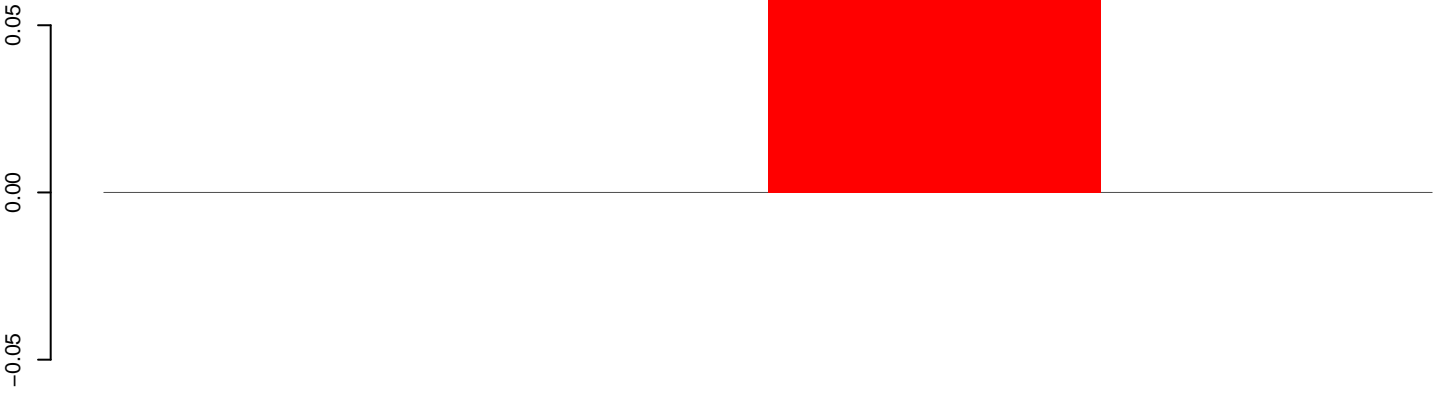

positive=0, negative=0, total=0

AeAeg_Aag2_DENV2K0048.24_35.rep

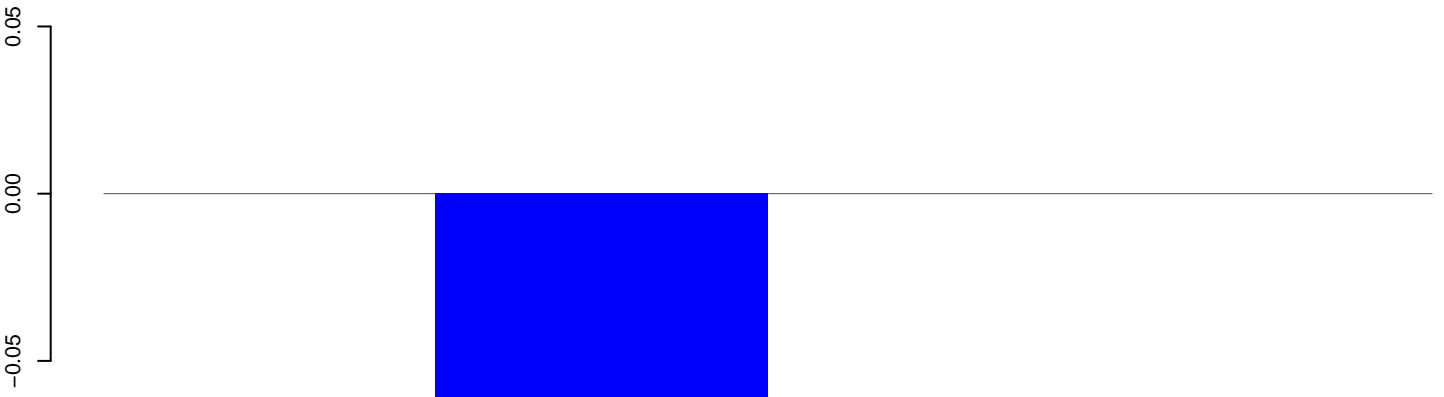

positive=0, negative=0, total=0

AeAeg_Aag2_DENV2K0048.rep

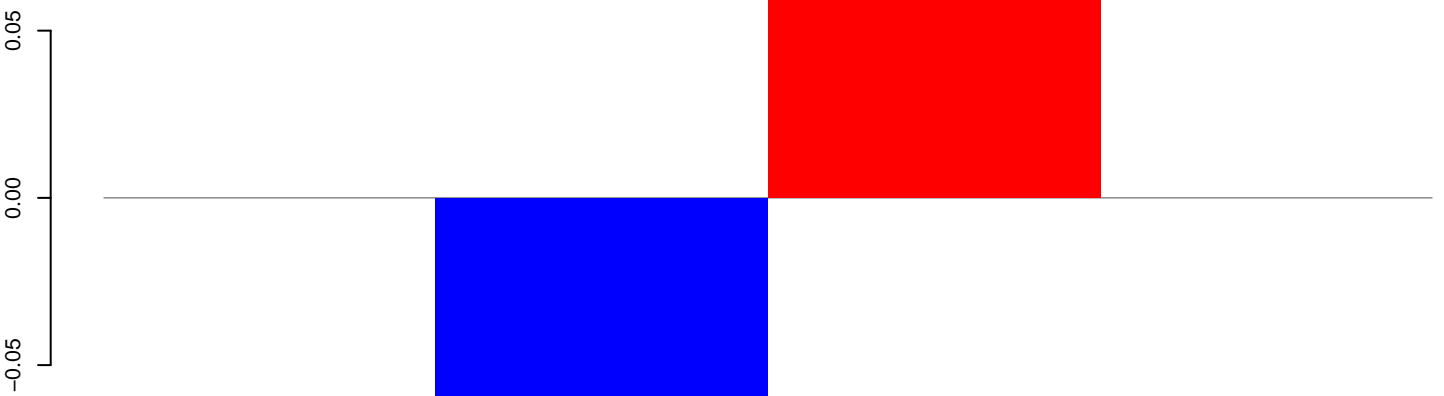

positive=0, negative=0, total=0

Window size=50, length=207, TE@Copia-32_AA-LTR:1-207

AeAeg_Aag2_DENV2K0048.18_23.rep

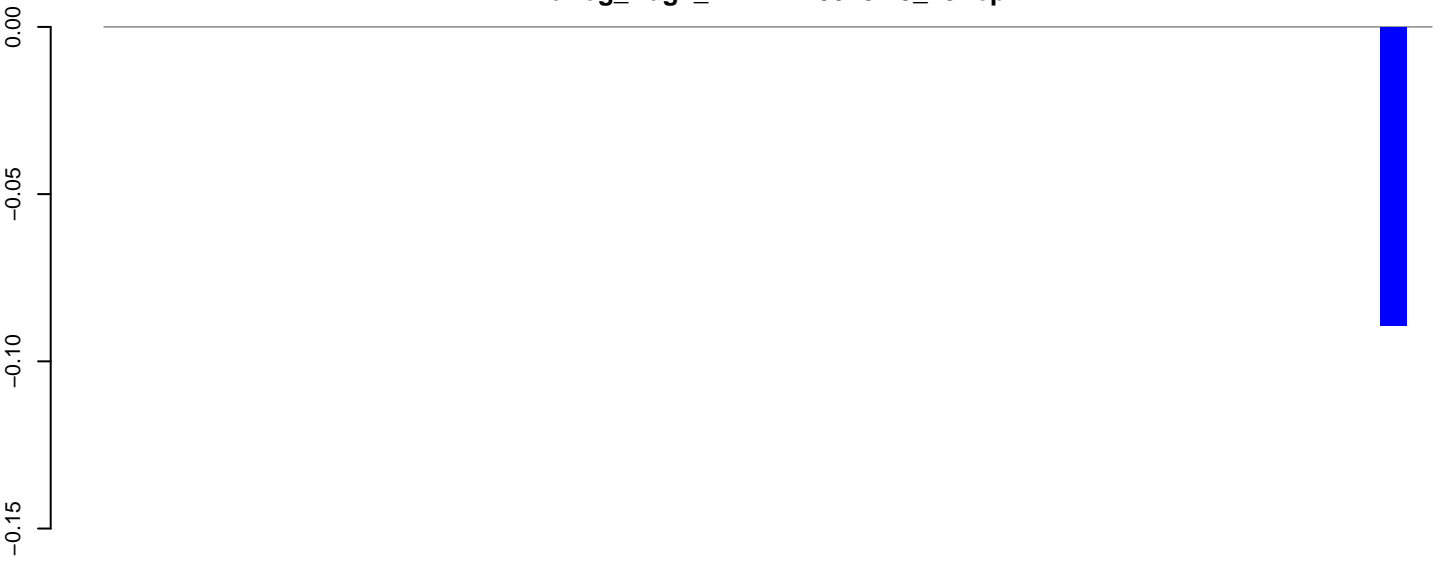

positive=0, negative=0, total=0

AeAeg_Aag2_DENV2K0048.24_35.rep

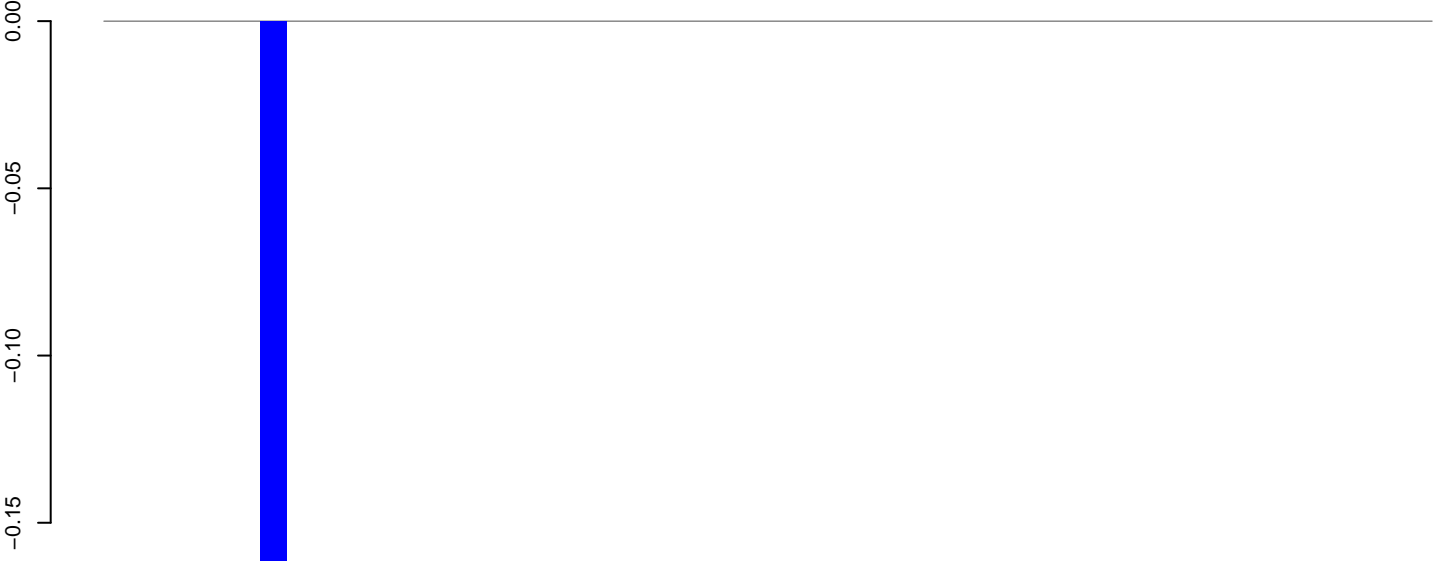

positive=0, negative=0, total=0

AeAeg_Aag2_DENV2K0048.rep

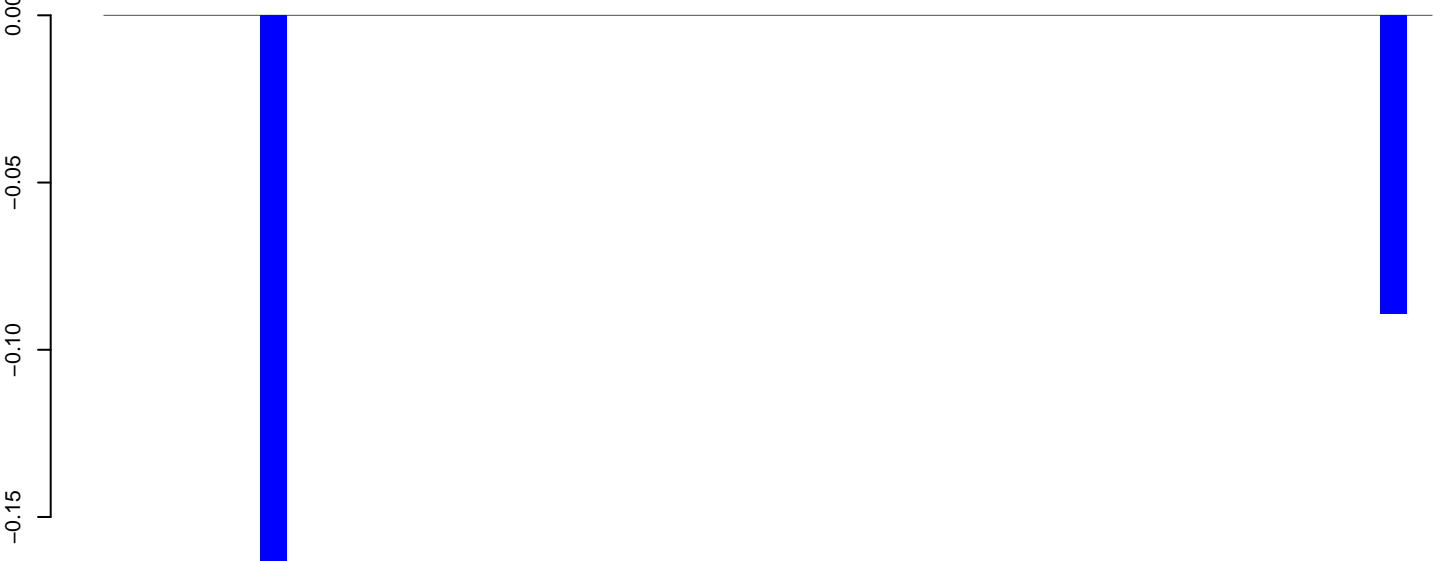

positive=0, negative=0, total=0

Window size=50, length=2556, TE@BEL-268_AA-LTR-I:1-2556

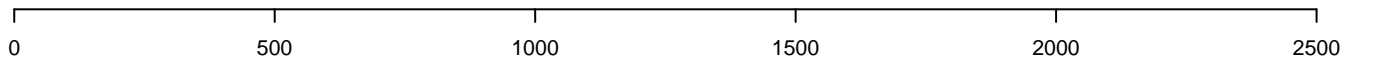

AeAeg_Aag2_DENV2K0048.18_23.rep

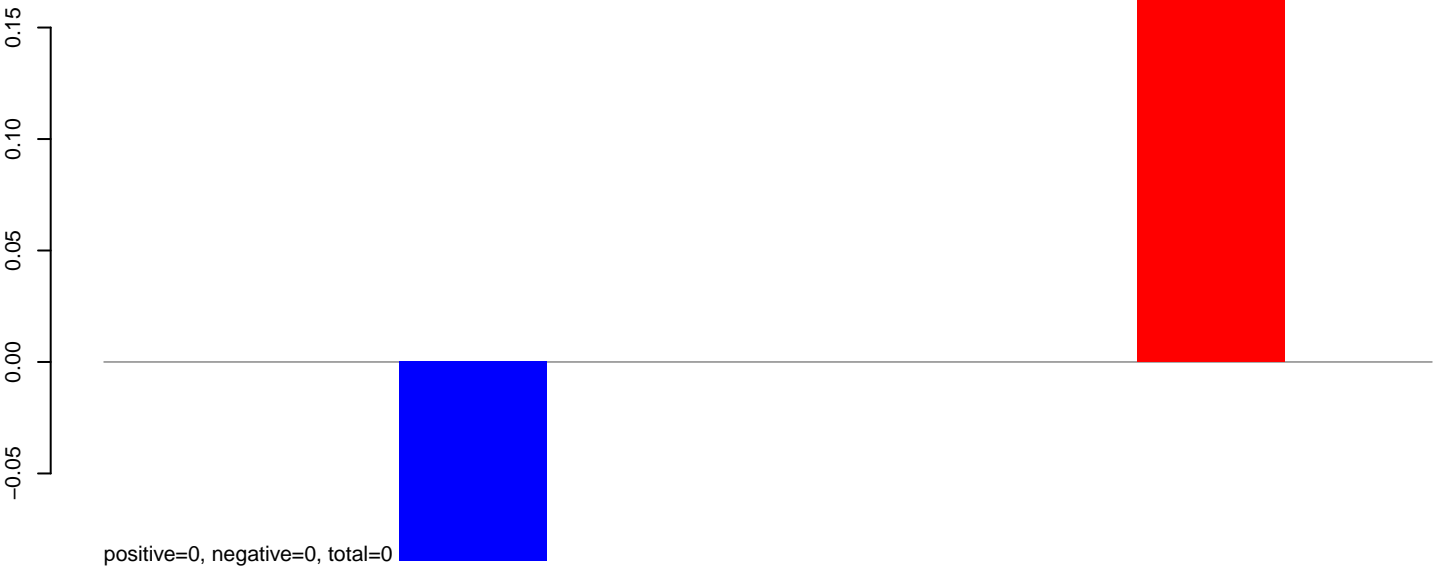

AeAeg_Aag2_DENV2K0048.24_35.rep

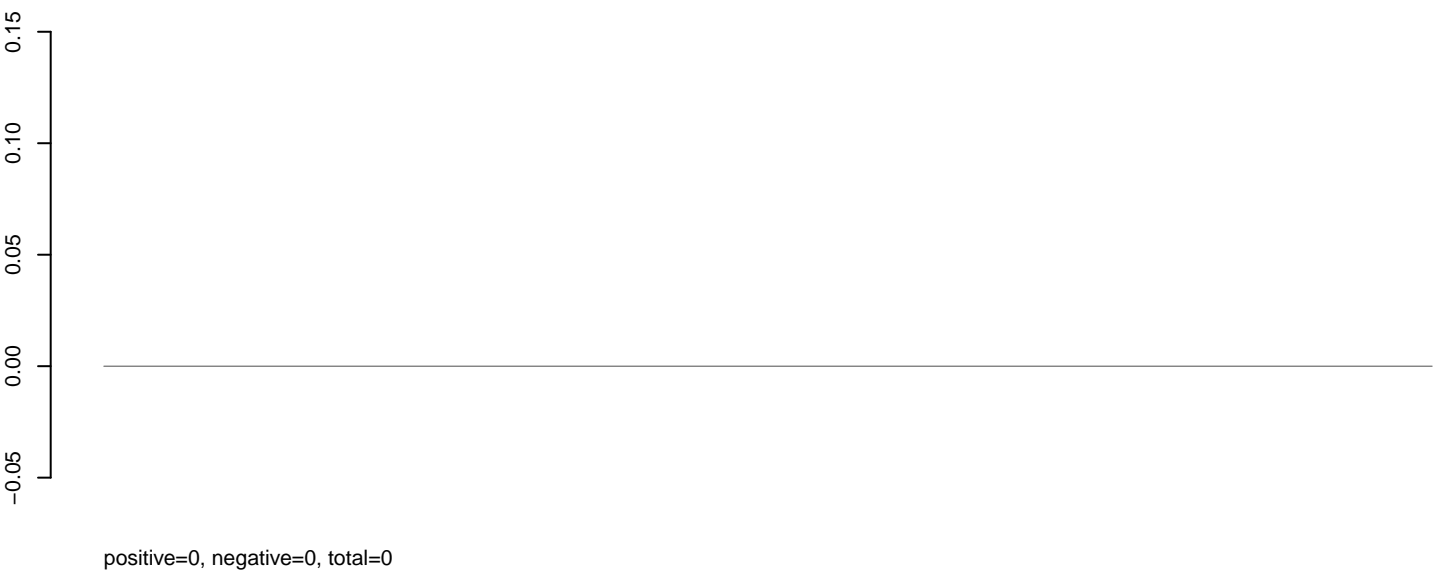

AeAeg_Aag2_DENV2K0048.rep

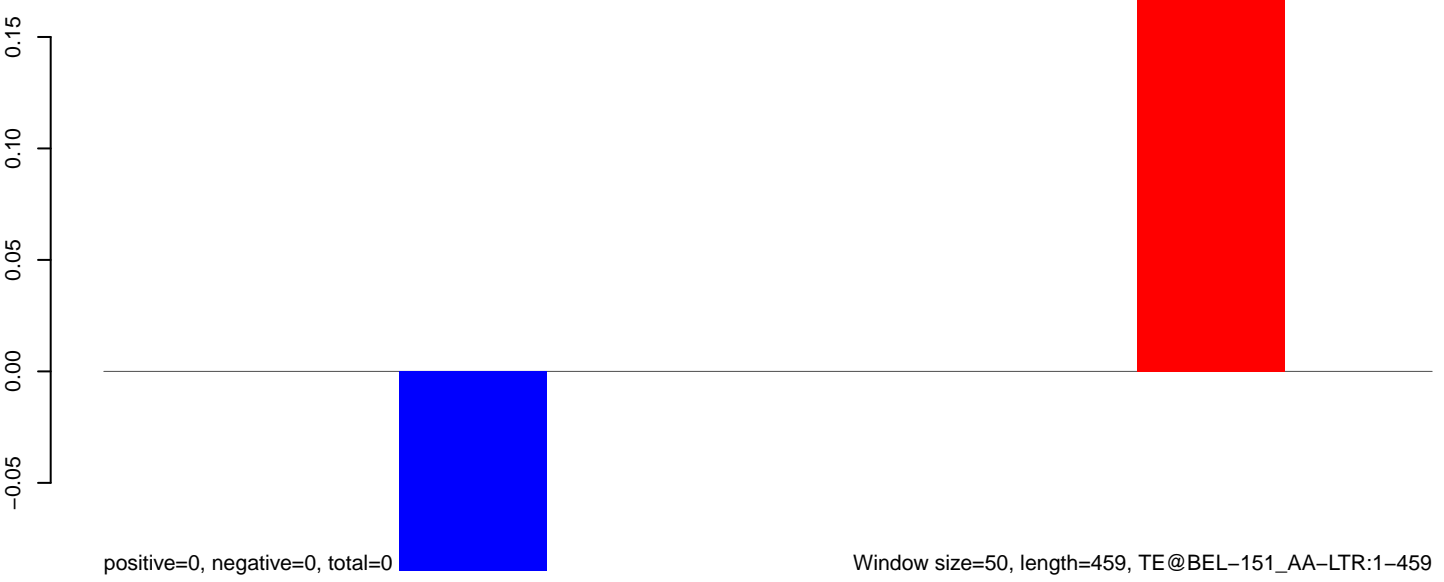

Window size=50, length=459, TE@BEL-151_AA-LTR:1-459

100 200 300 400 500

AeAeg_Aag2_DENV2K0048.18_23.rep

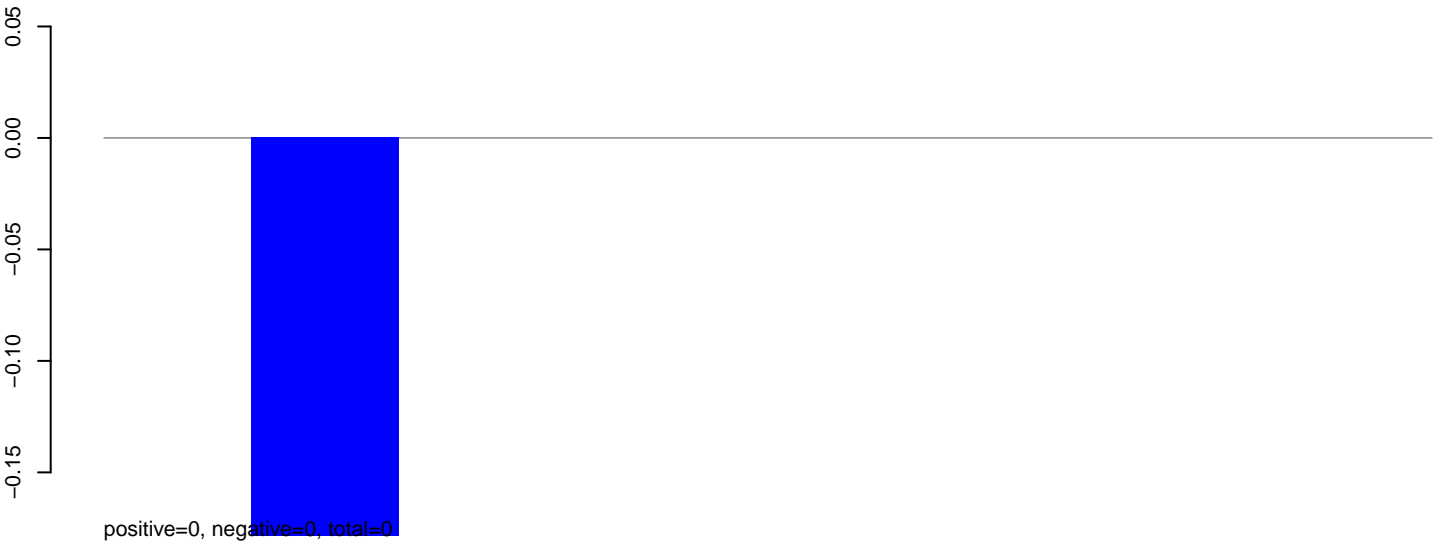

AeAeg_Aag2_DENV2K0048.24_35.rep

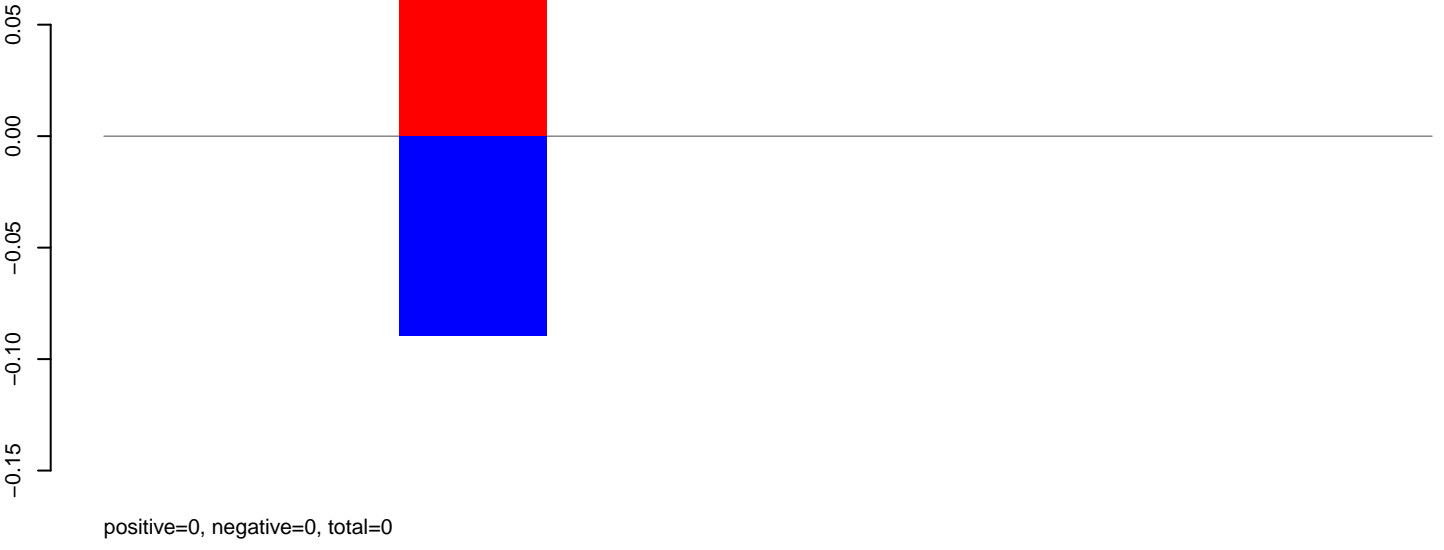

AeAeg_Aag2_DENV2K0048.rep

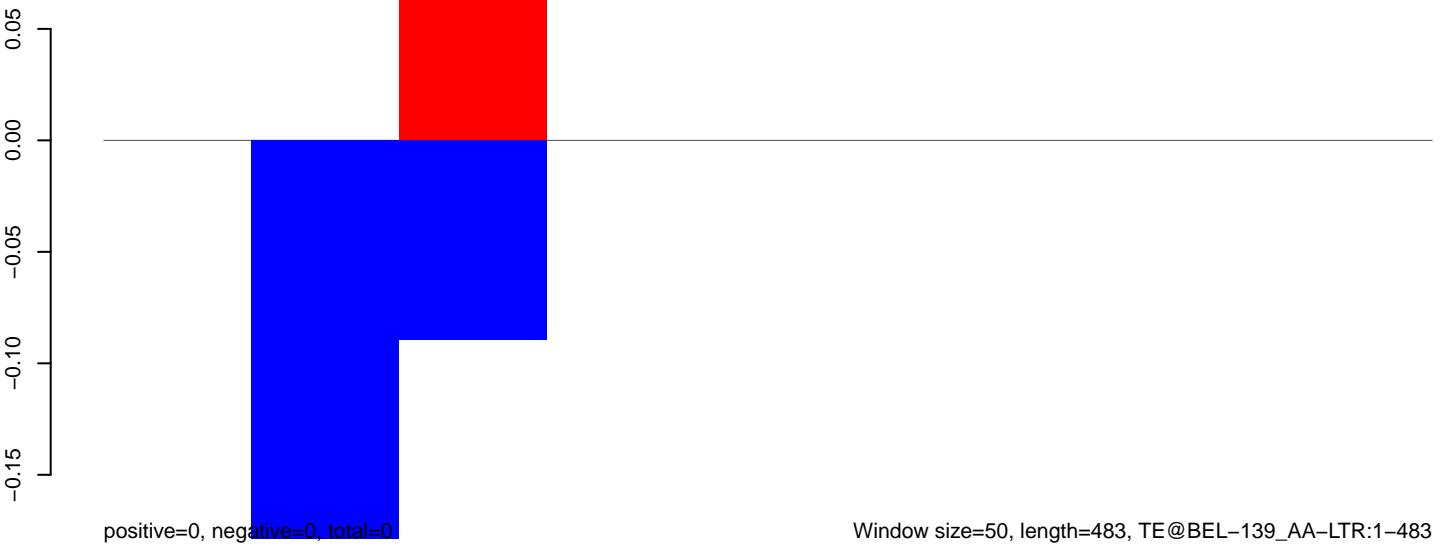

AeAeg_Aag2_DENV2K0048.18_23.rep

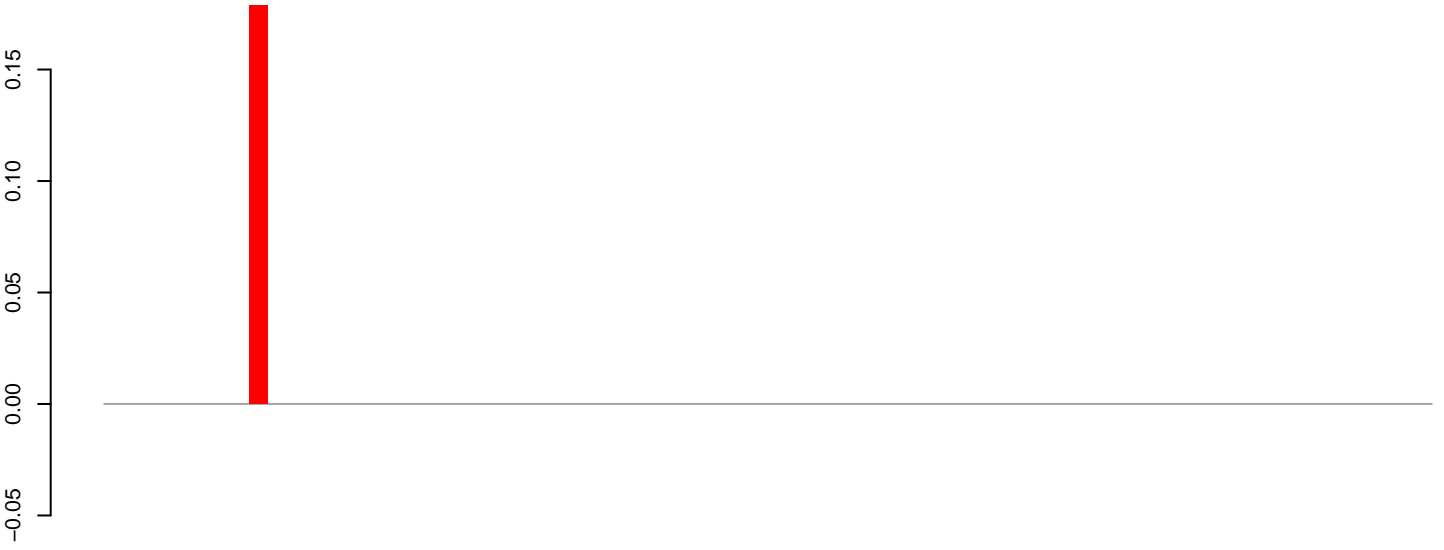

positive=0, negative=0, total=0

AeAeg_Aag2_DENV2K0048.24_35.rep

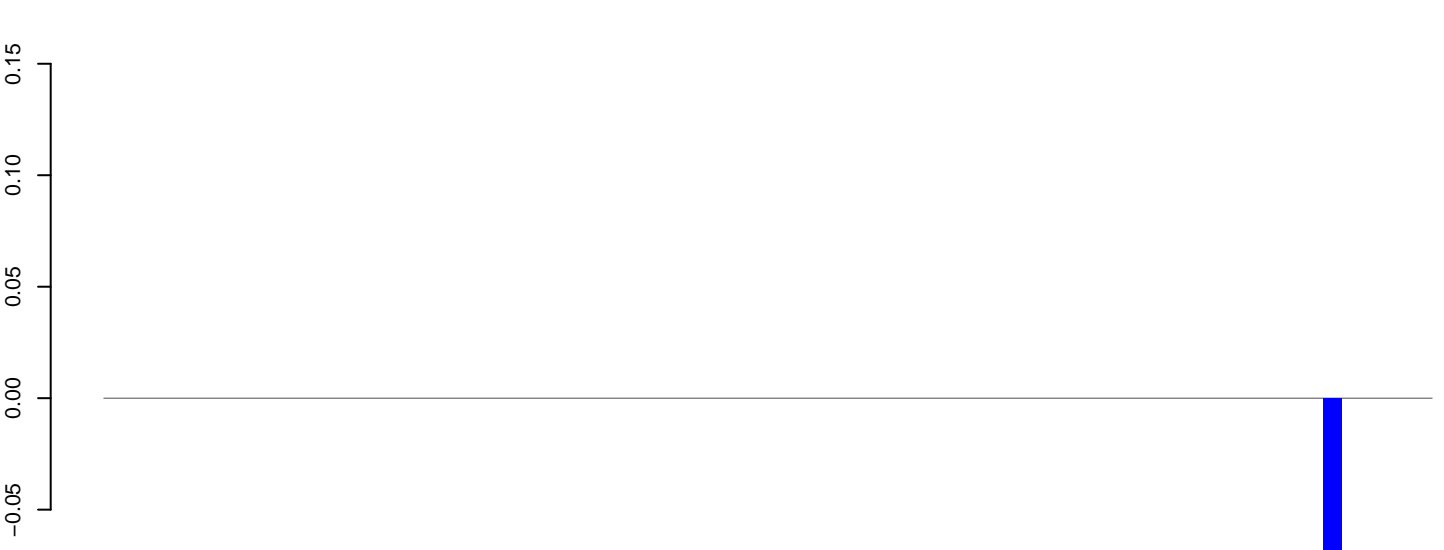

positive=0, negative=0, total=0

AeAeg_Aag2_DENV2K0048.rep

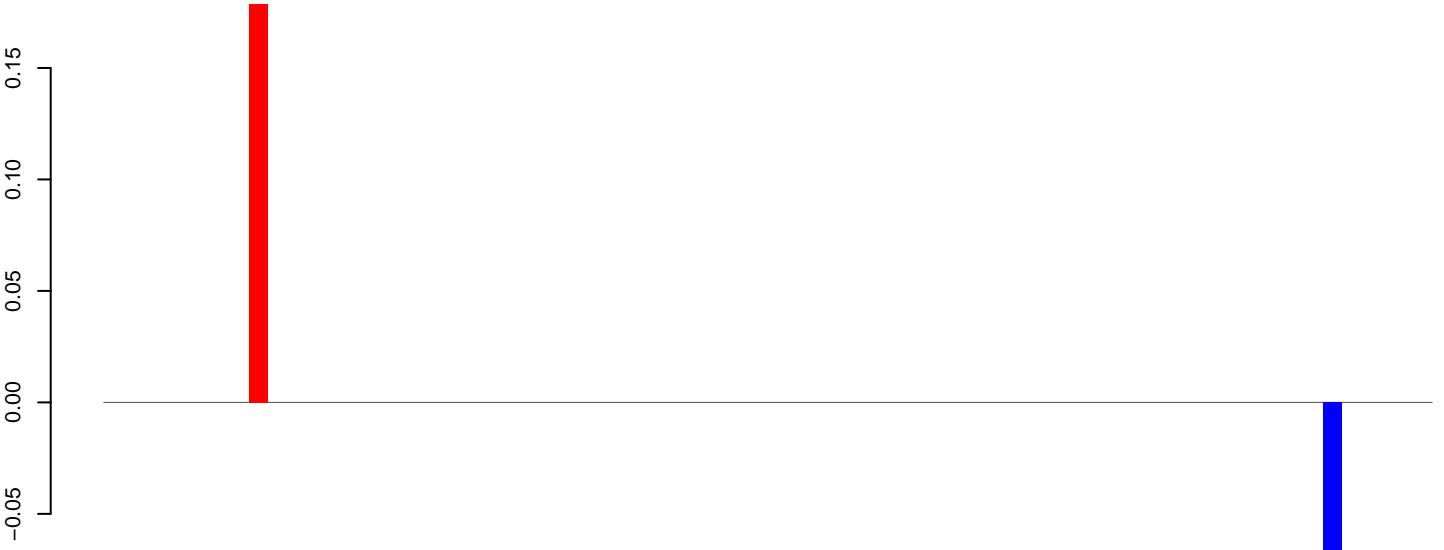

positive=0, negative=0, total=0

Window size=50, length=3664, TE@BEL-128_AA-LTR-I:1-3664

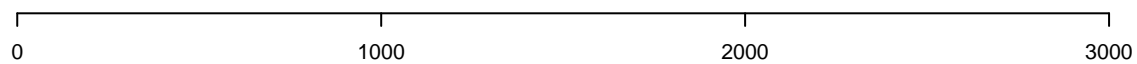

AeAeg_Aag2_DENV2K0048.18_23.rep

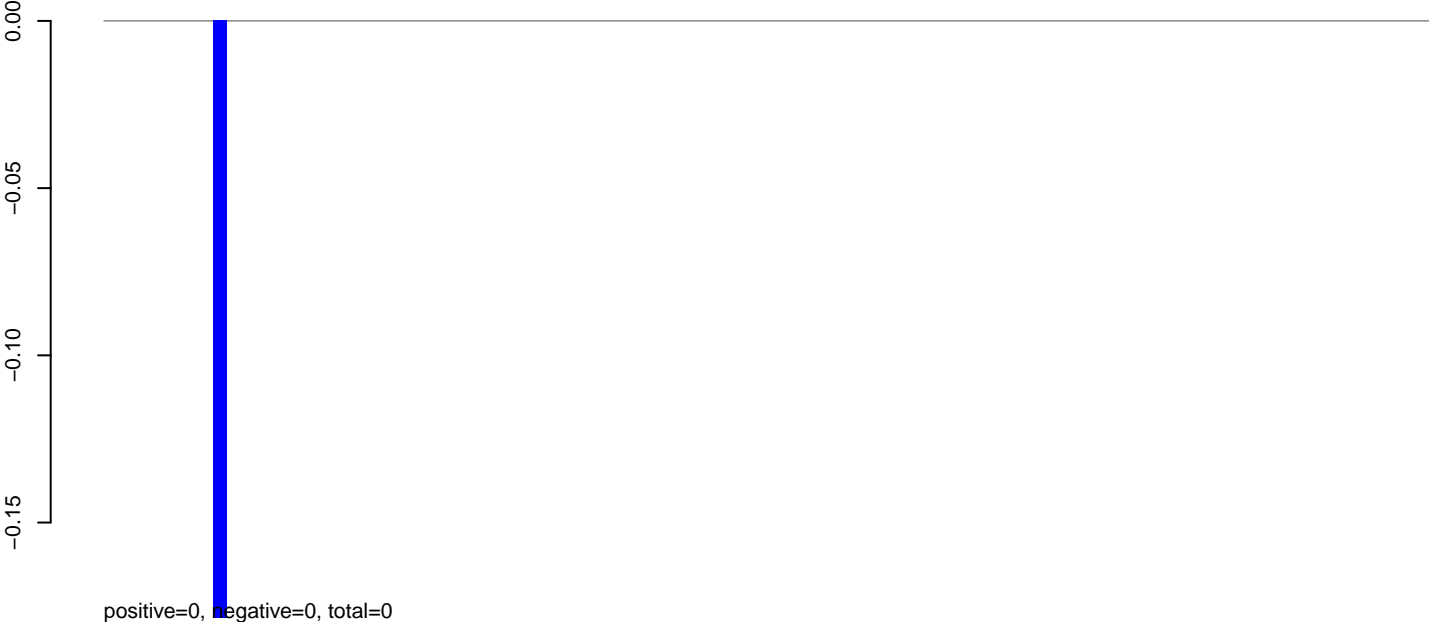

AeAeg_Aag2_DENV2K0048.24_35.rep

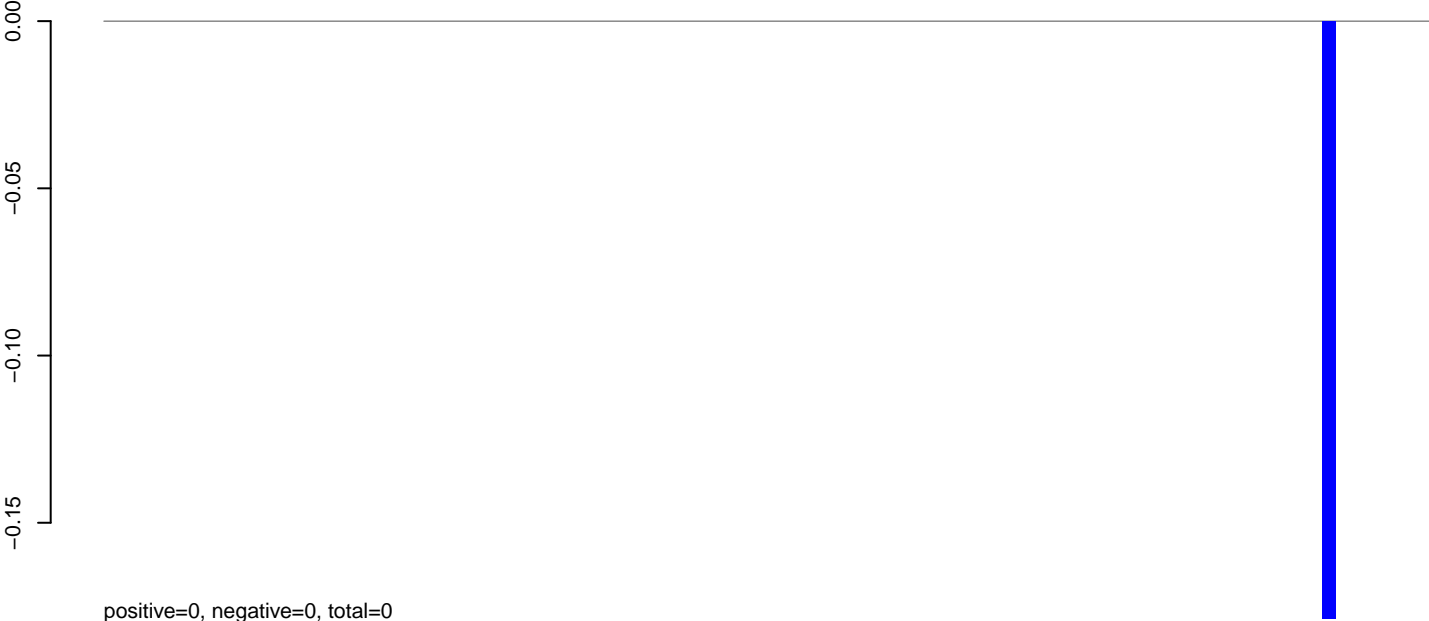

AeAeg_Aag2_DENV2K0048.rep

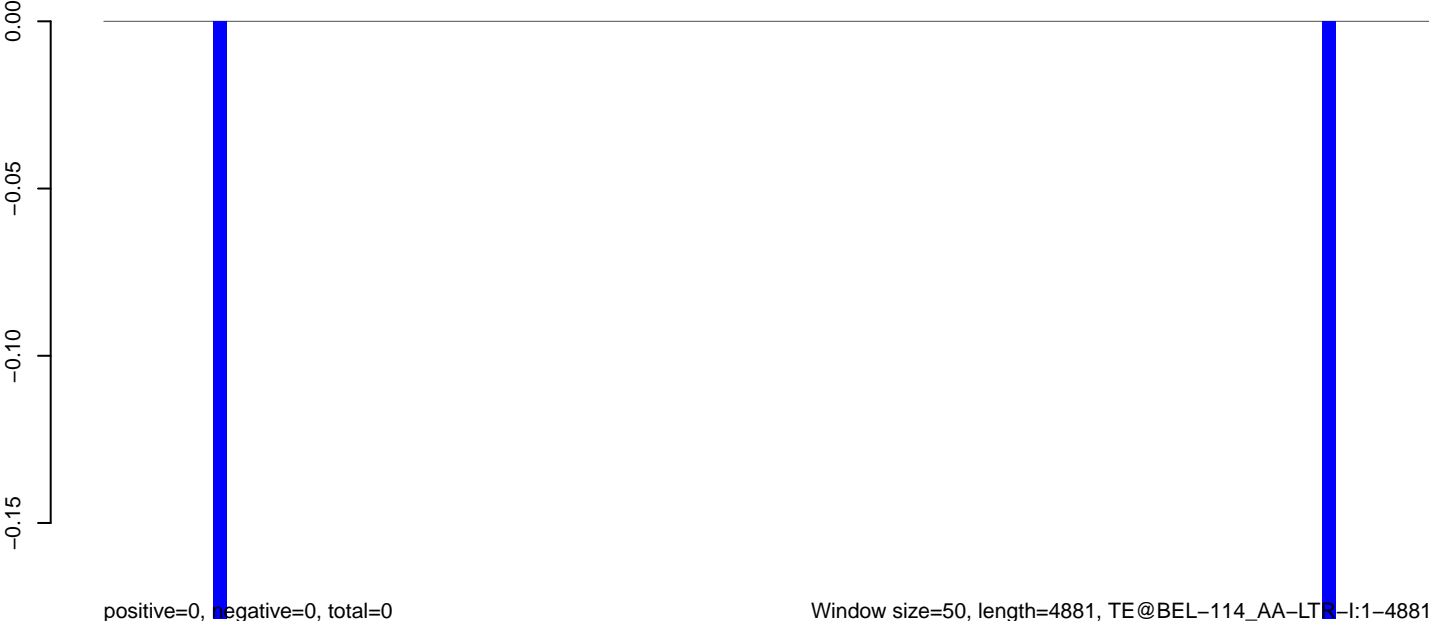

0 1000 2000 3000 4000 5000

AeAeg_Aag2_DENV2K0048.18_23.rep

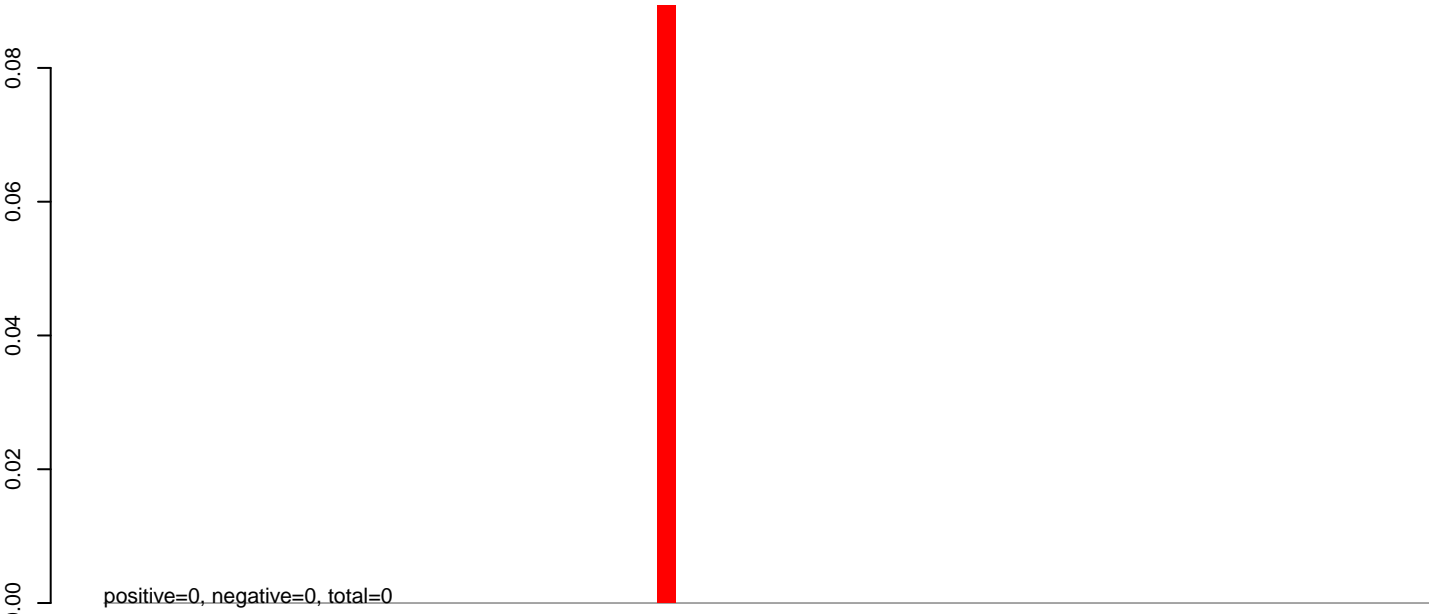

AeAeg_Aag2_DENV2K0048.24_35.rep

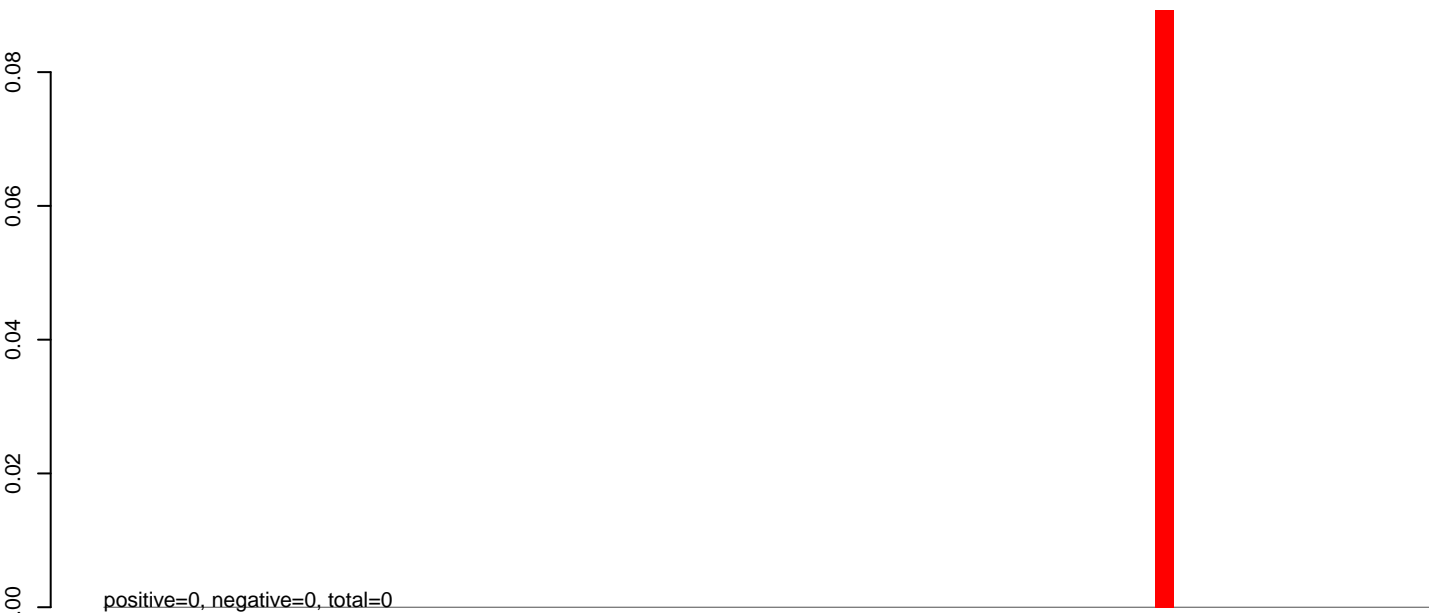

AeAeg_Aag2_DENV2K0048.rep

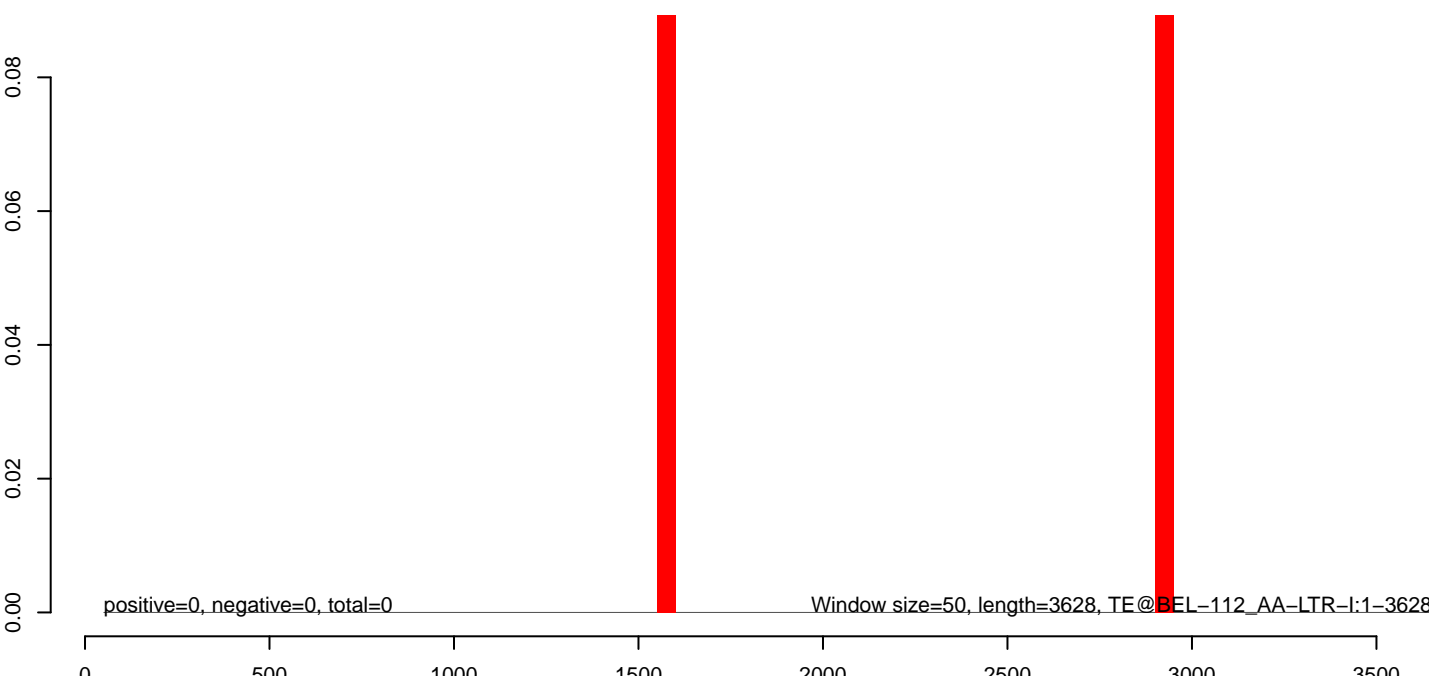

AeAeg_Aag2_DENV2K0048.18_23.rep



AeAeg_Aag2_DENV2K0048.24_35.rep



AeAeg_Aag2_DENV2K0048.rep



200 400 600 800

AeAeg_Aag2_DENV2K0048.18_23.rep

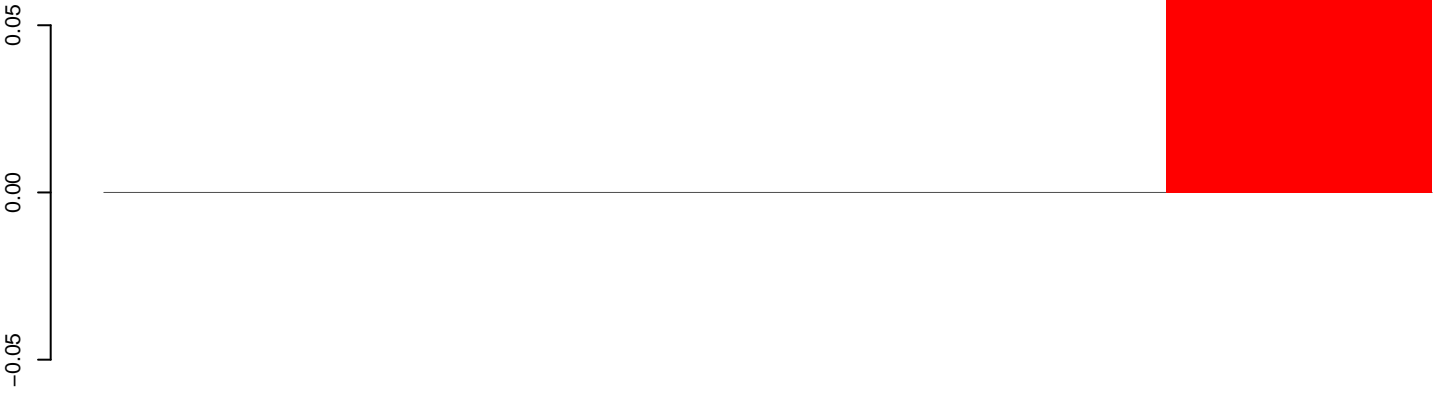

positive=0, negative=0, total=0

AeAeg_Aag2_DENV2K0048.24_35.rep

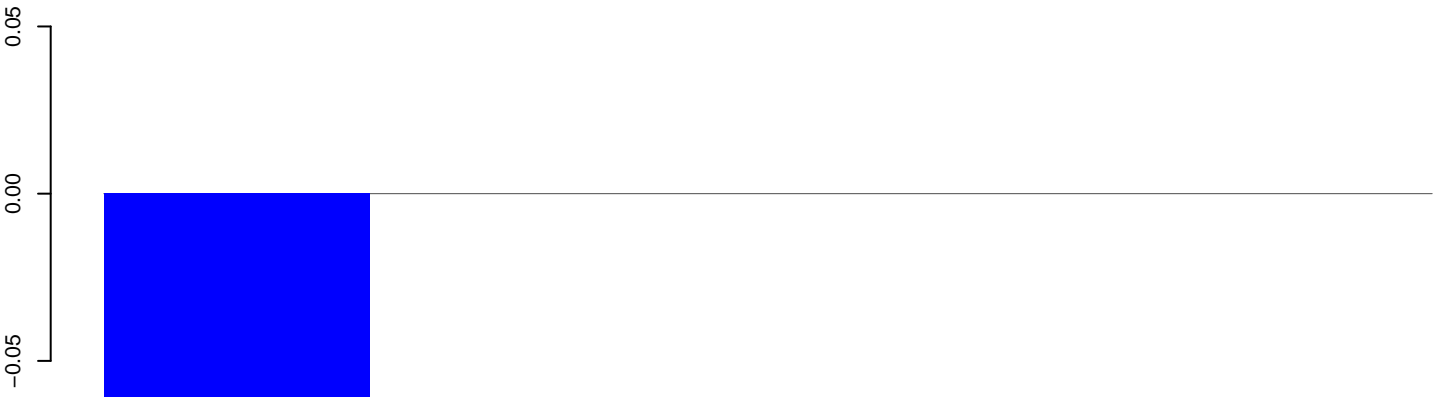

positive=0, negative=0, total=0

AeAeg_Aag2_DENV2K0048.rep

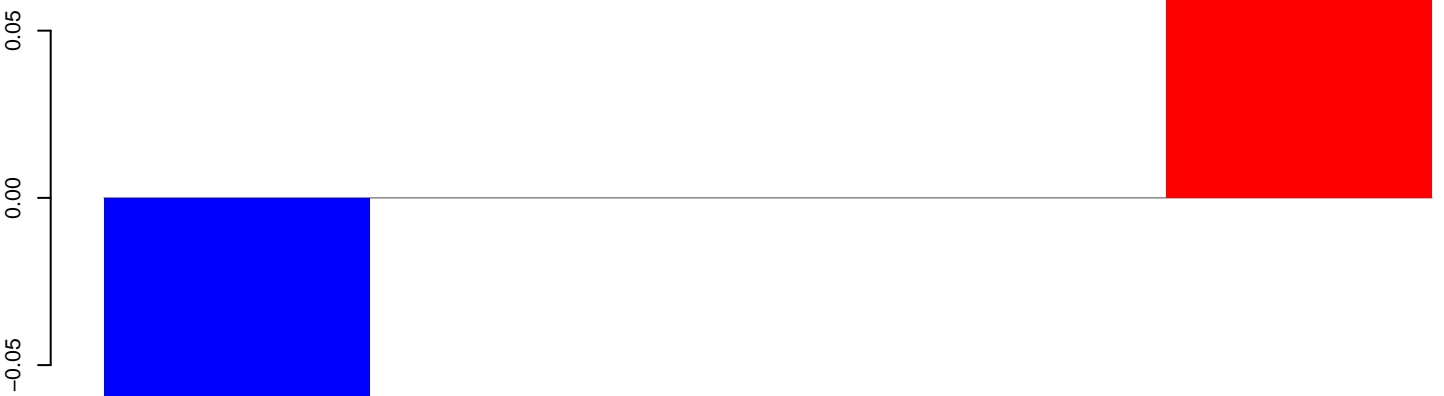

positive=0, negative=0, total=0

Window size=50, length=277, TE@AJ970225.1:1-277

50 100 150 200 250 300

AeAeg_Aag2_DENV2K0048.18_23.rep

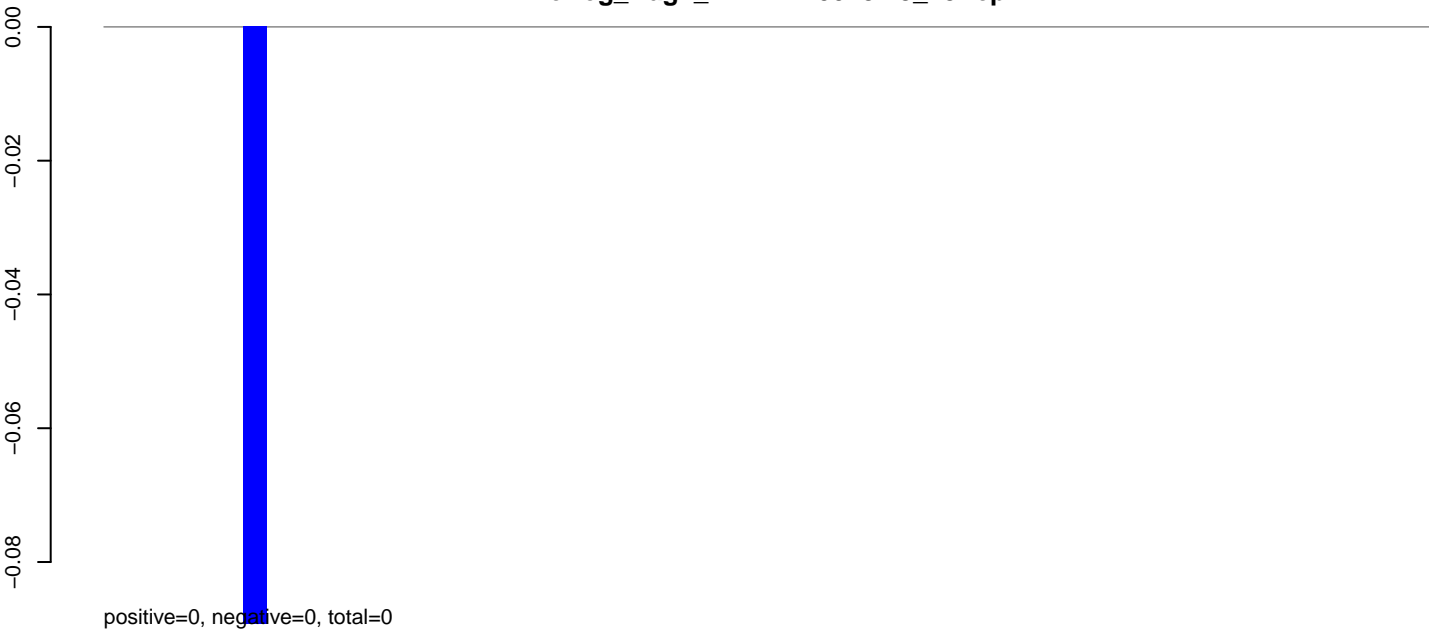

AeAeg_Aag2_DENV2K0048.24_35.rep

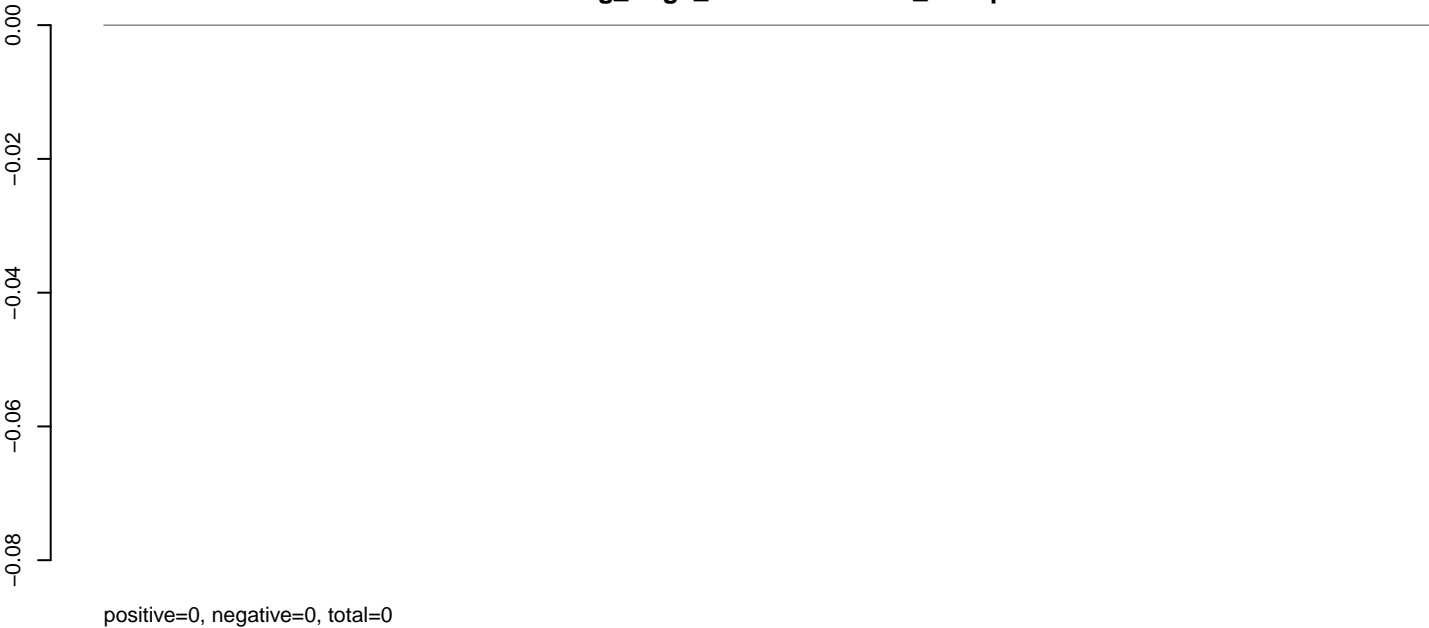

AeAeg_Aag2_DENV2K0048.rep

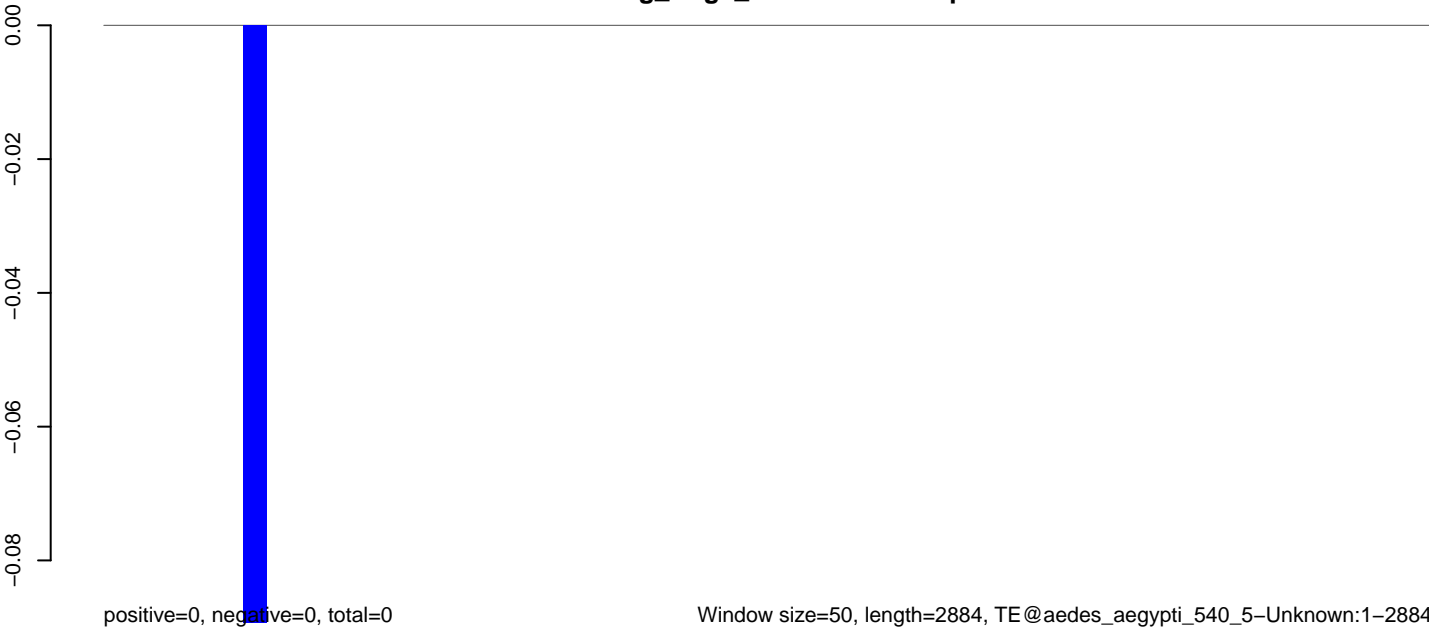

AeAeg_Aag2_DENV2K0048.18_23.rep

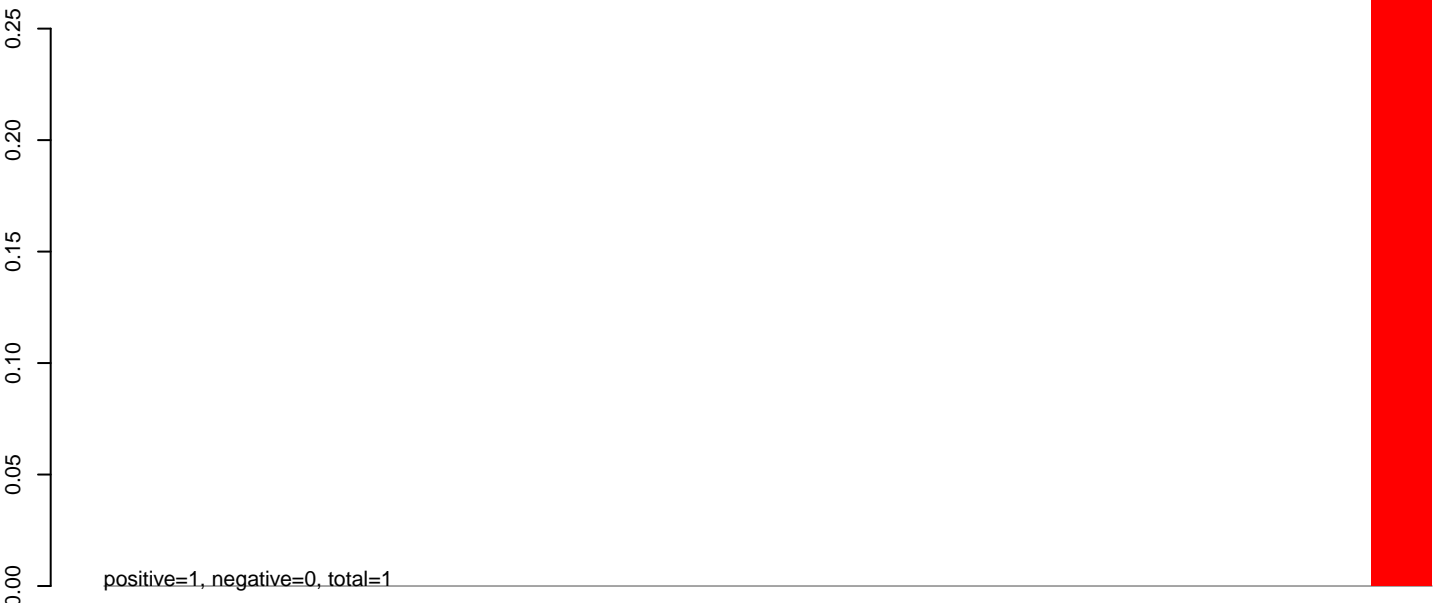

AeAeg_Aag2_DENV2K0048.24_35.rep

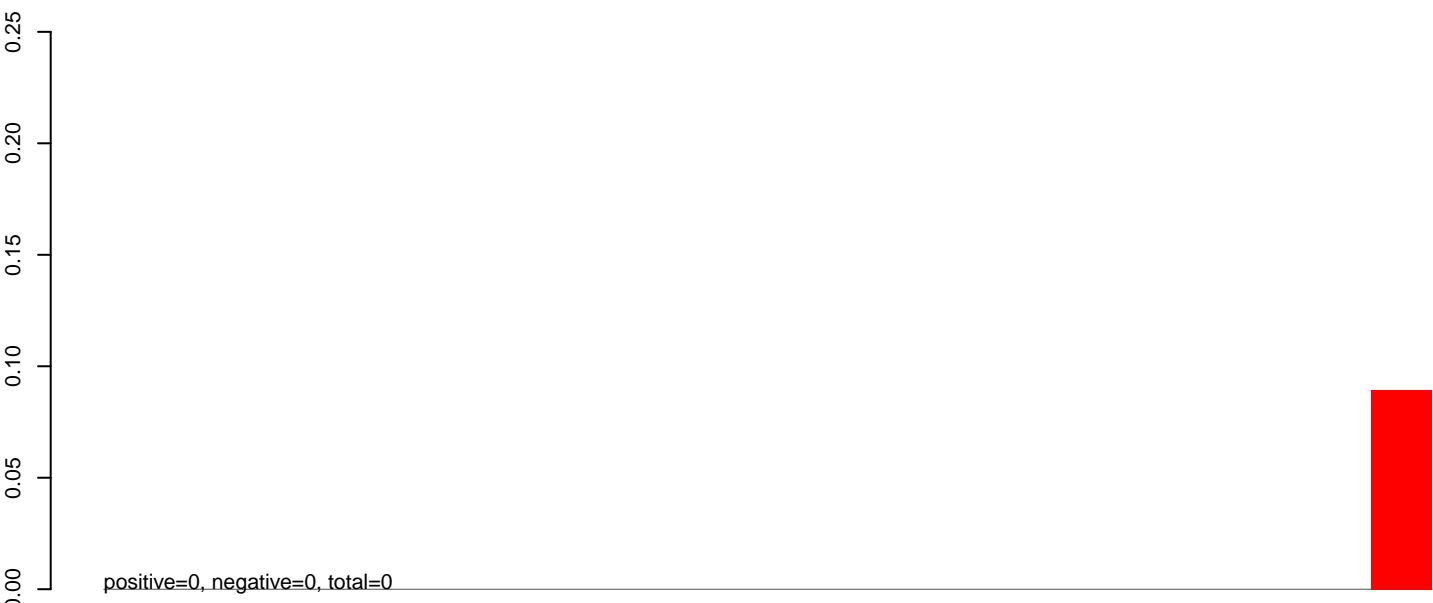

AeAeg_Aag2_DENV2K0048.rep

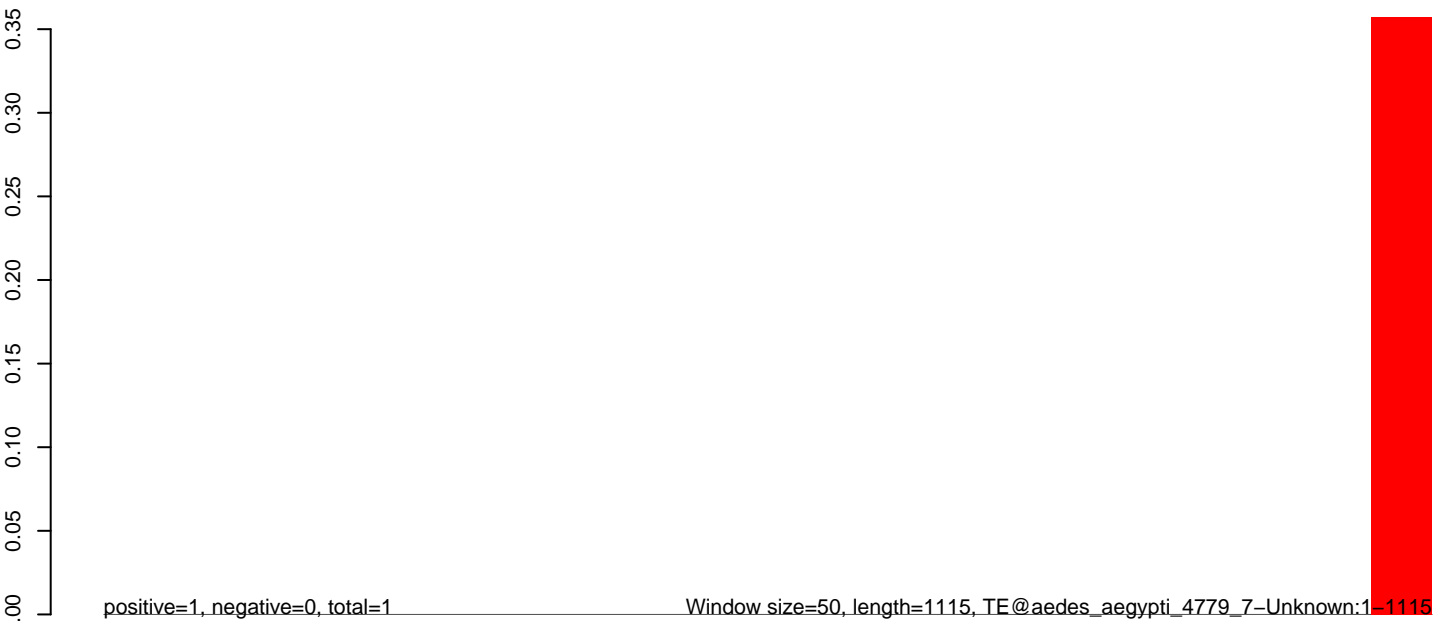

200 400 600 800 1000

AeAeg_Aag2_DENV2K0048.18_23.rep

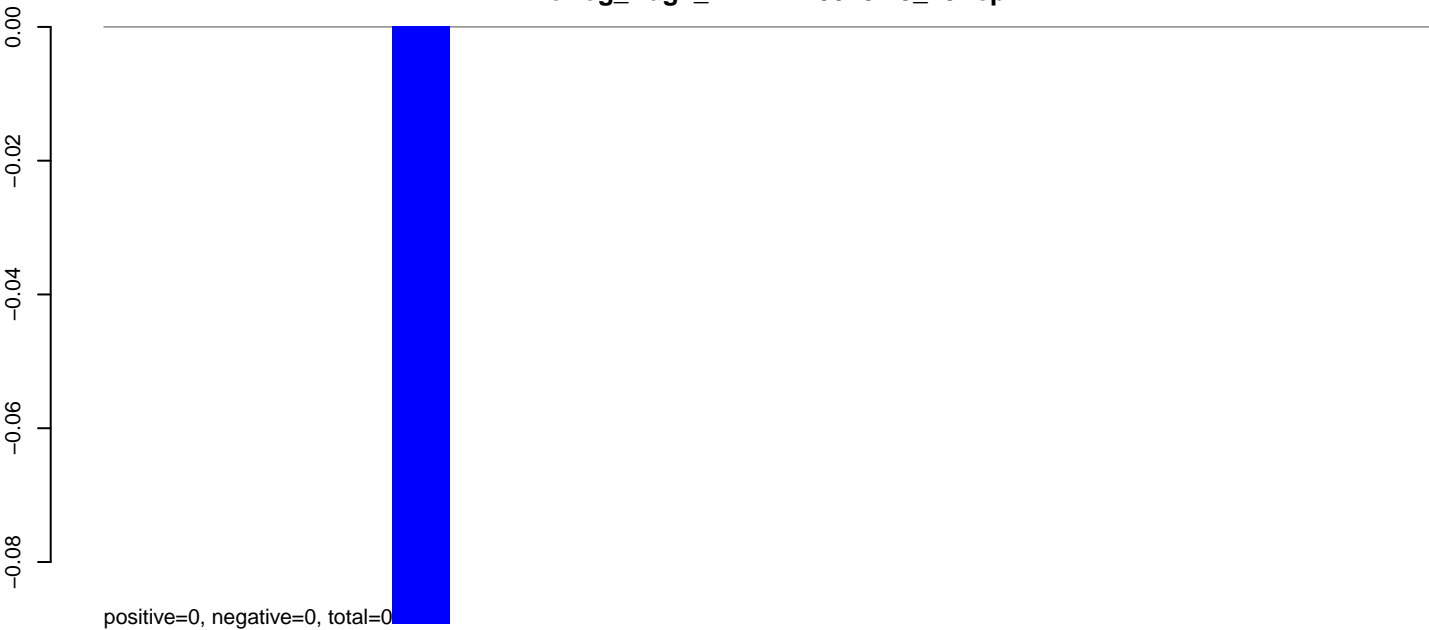

AeAeg_Aag2_DENV2K0048.24_35.rep

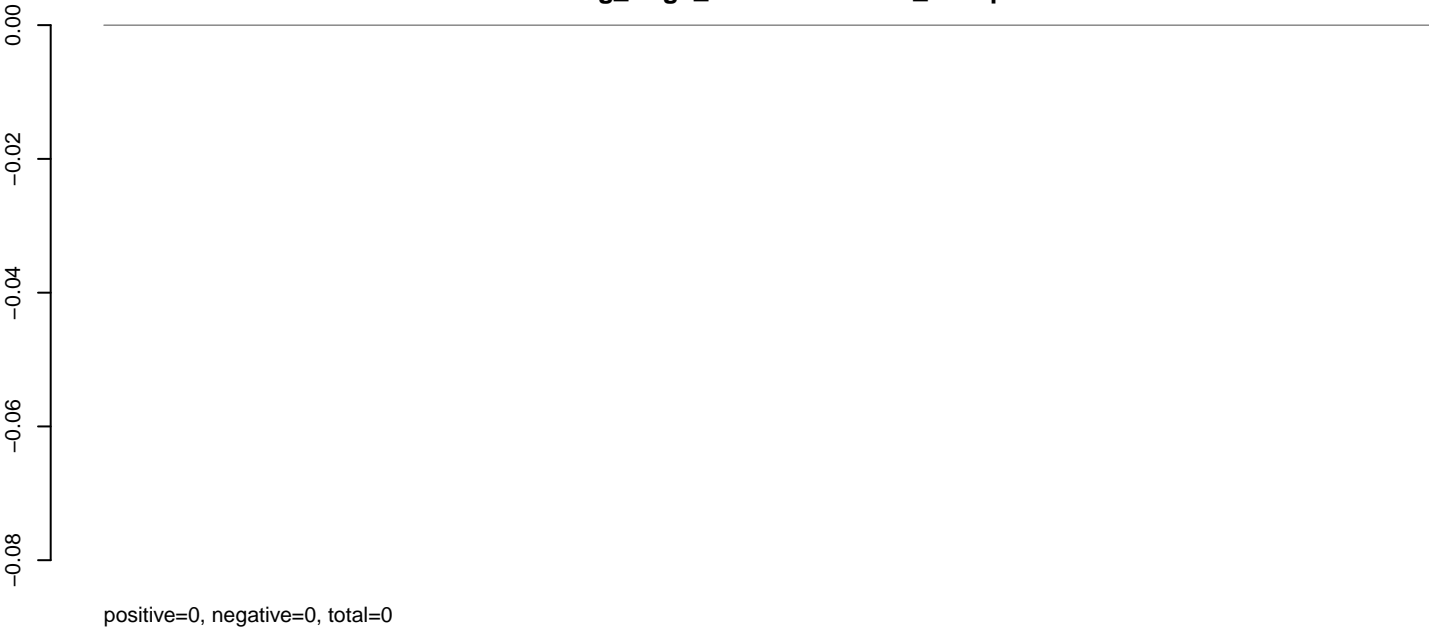

AeAeg_Aag2_DENV2K0048.rep

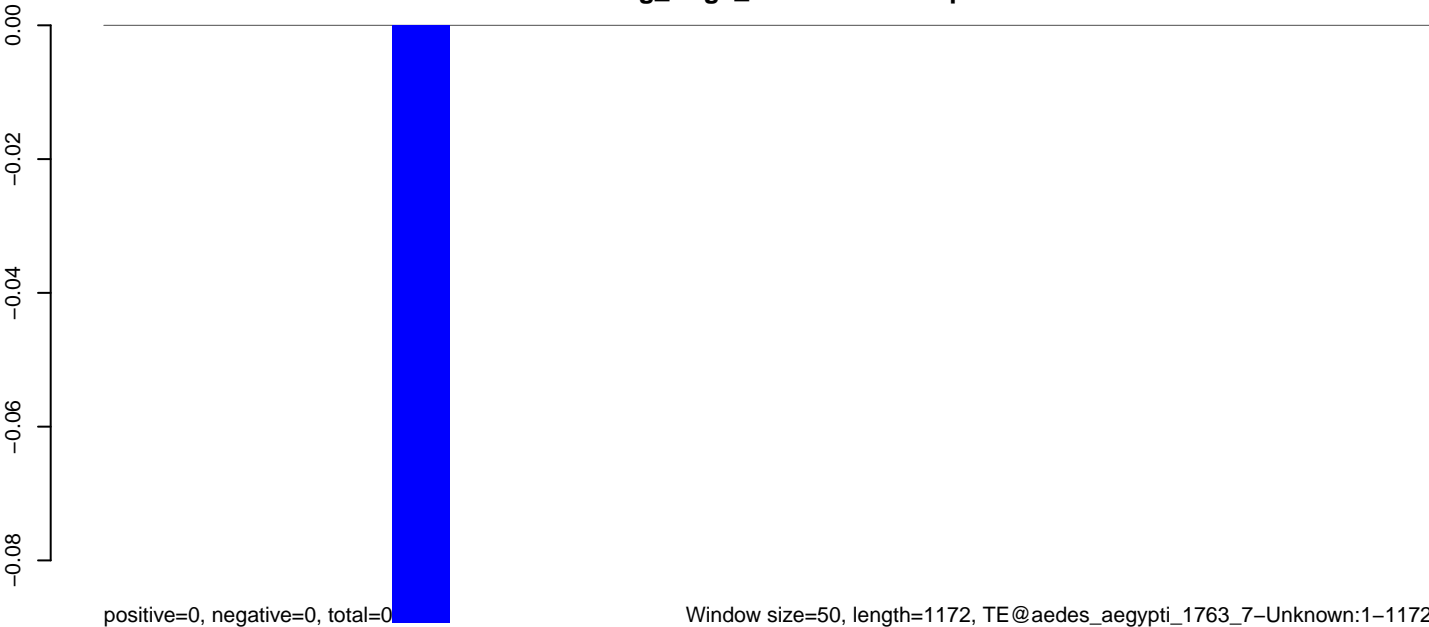

AeAeg_Aag2_DENV2K0048.18_23.rep

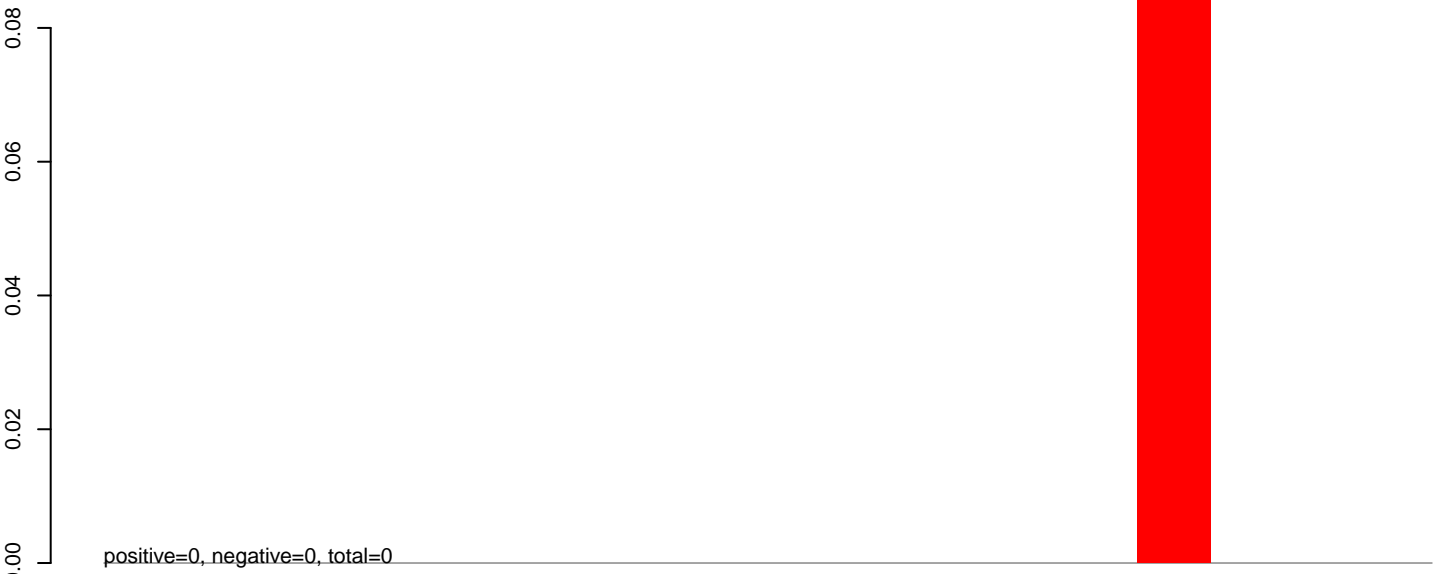

AeAeg_Aag2_DENV2K0048.24_35.rep

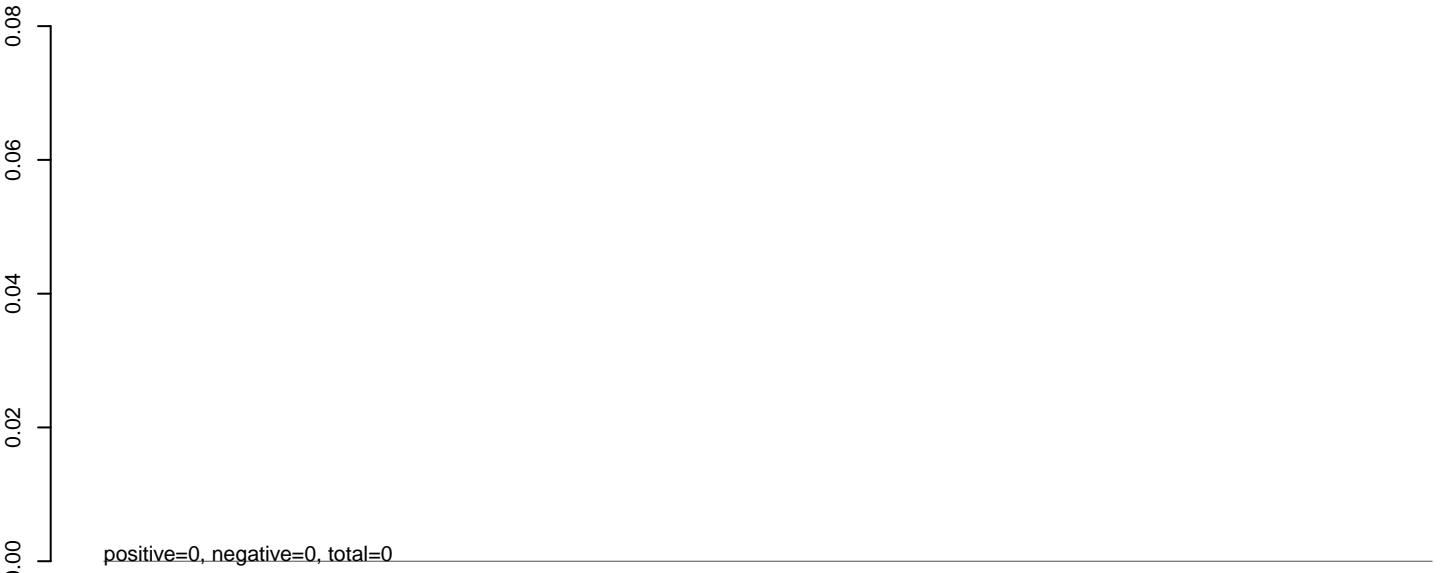

AeAeg_Aag2_DENV2K0048.rep

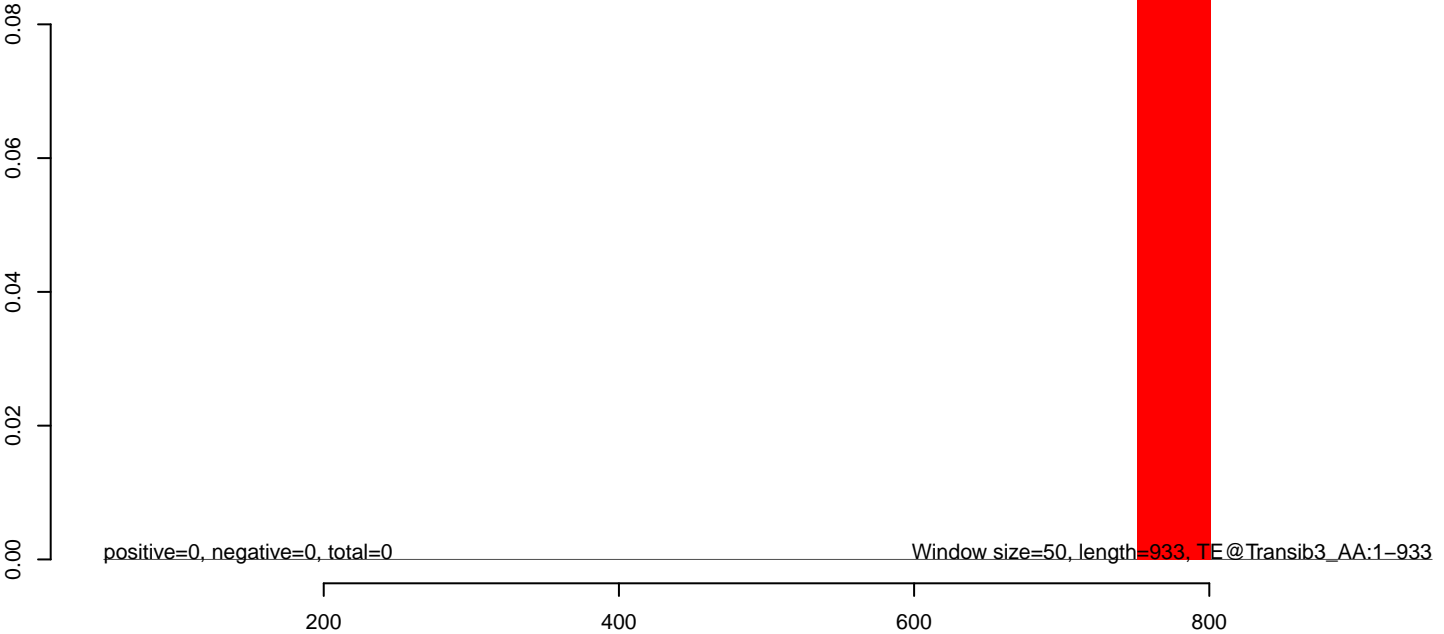

AeAeg_Aag2_DENV2K0048.18_23.rep

0.00
-0.02
-0.04
-0.06
-0.08

positive=0, negative=0, total=0

AeAeg_Aag2_DENV2K0048.24_35.rep

0.00
-0.02
-0.04
-0.06
-0.08

positive=0, negative=0, total=0

AeAeg_Aag2_DENV2K0048.rep

0.00
-0.02
-0.04
-0.06
-0.08

positive=0, negative=0, total=0

Window size=50, length=1077, TE@TF001146-Ty1_copia_Ele227-1-1077

200 400 600 800 1000

AeAeg_Aag2_DENV2K0048.18_23.rep

0.00
-0.02
-0.04
-0.06
-0.08

positive=0, negative=0, total=0

AeAeg_Aag2_DENV2K0048.24_35.rep

0.00
-0.02
-0.04
-0.06
-0.08

positive=0, negative=0, total=0

AeAeg_Aag2_DENV2K0048.rep

0.00
-0.02
-0.04
-0.06
-0.08

positive=0, negative=0, total=0

Window size=50, length=1014, TE@TF001130-Ty1_copia_Ele130:1-1014

200 400 600 800 1000

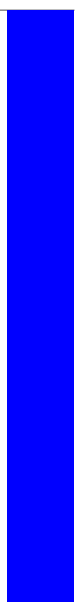

AeAeg_Aag2_DENV2K0048.18_23.rep

0.00
-0.02
-0.04
-0.06
-0.08

positive=0, negative=0, total=0

AeAeg_Aag2_DENV2K0048.24_35.rep

0.00
-0.02
-0.04
-0.06
-0.08

positive=0, negative=0, total=0

AeAeg_Aag2_DENV2K0048.rep

0.00
-0.02
-0.04
-0.06
-0.08

positive=0, negative=0, total=0

Window size=50, length=1687, TE@TF001118-Ty1_copia_Ele204:1-1687

0 500 1000 1500

AeAeg_Aag2_DENV2K0048.18_23.rep

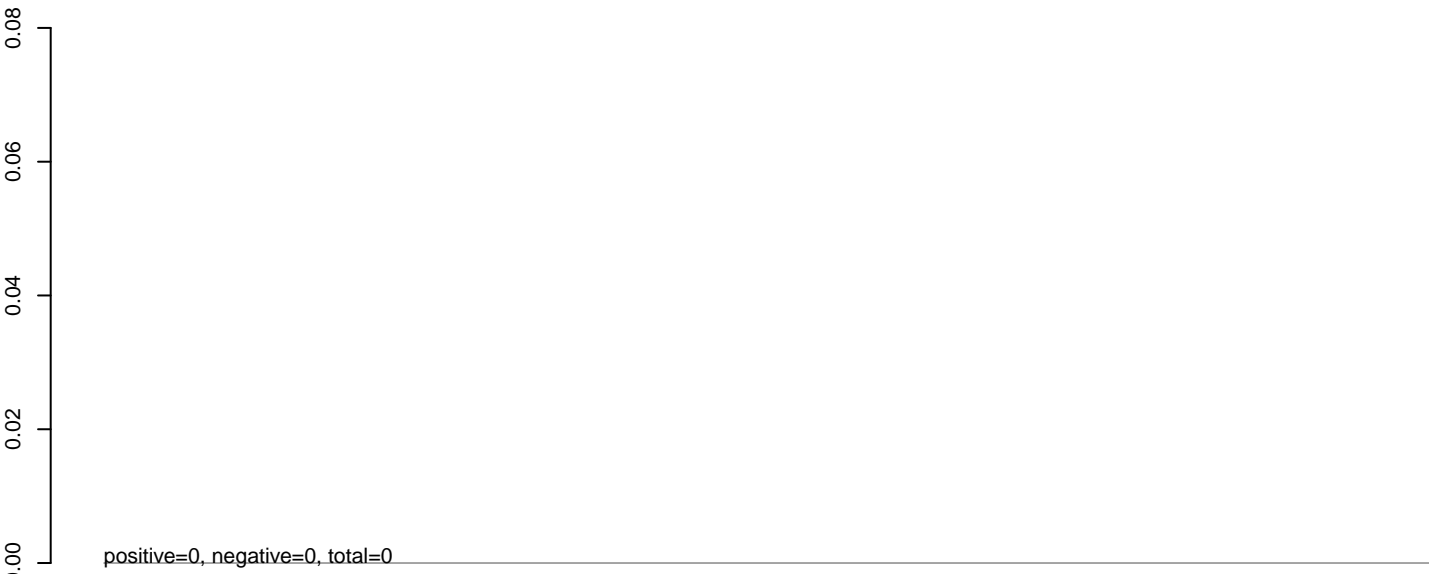

AeAeg_Aag2_DENV2K0048.24_35.rep

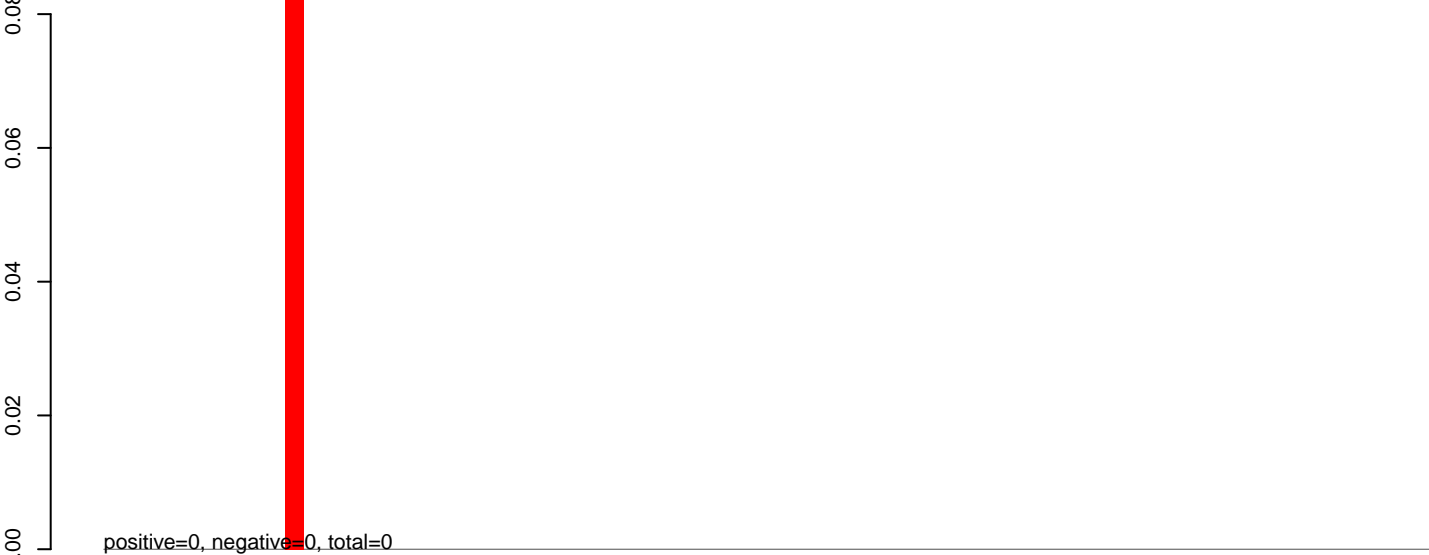

AeAeg_Aag2_DENV2K0048.rep



AeAeg_Aag2_DENV2K0048.18_23.rep

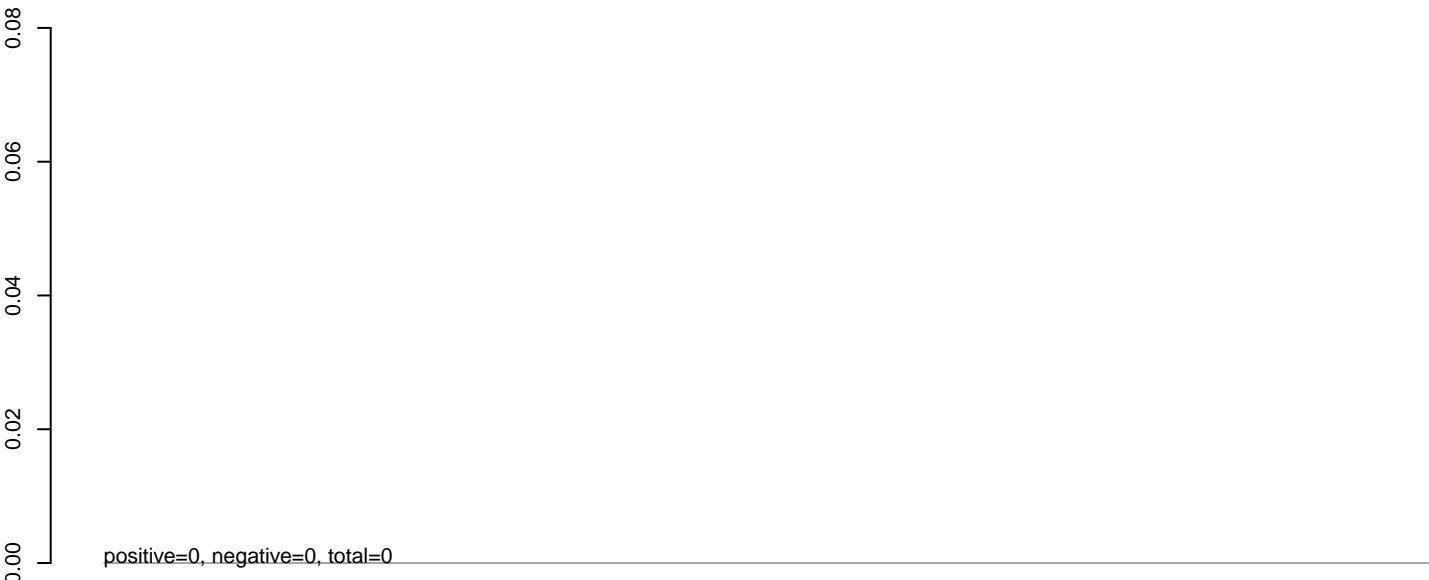

AeAeg_Aag2_DENV2K0048.24_35.rep

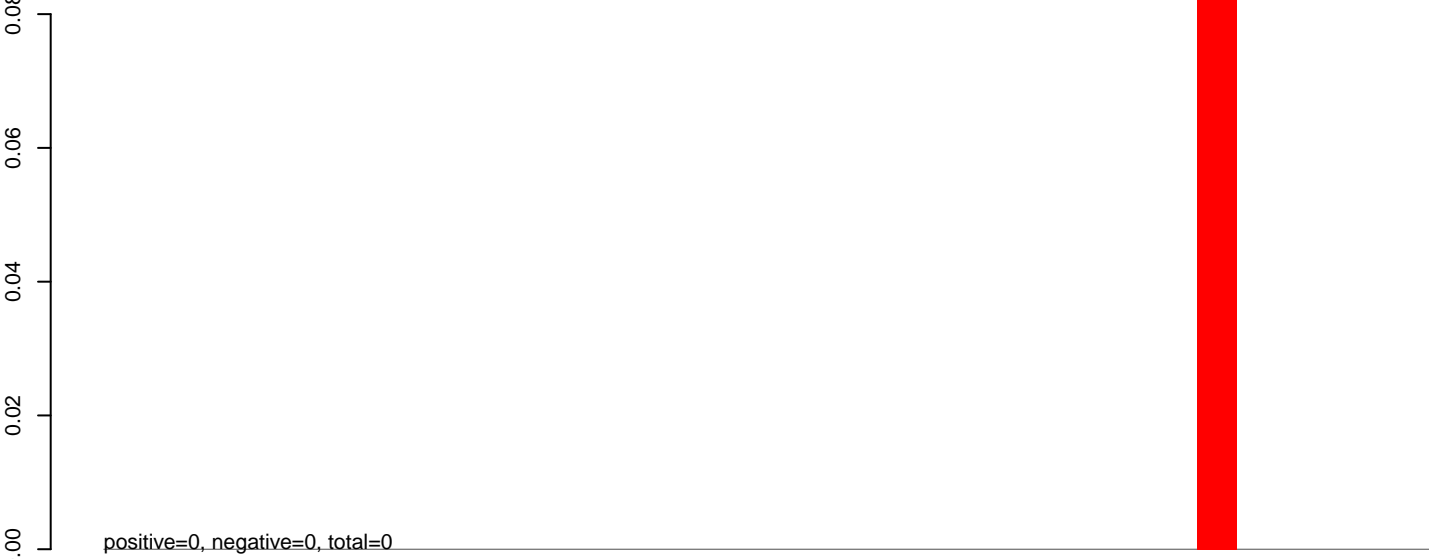

AeAeg_Aag2_DENV2K0048.rep



AeAeg_Aag2_DENV2K0048.18_23.rep

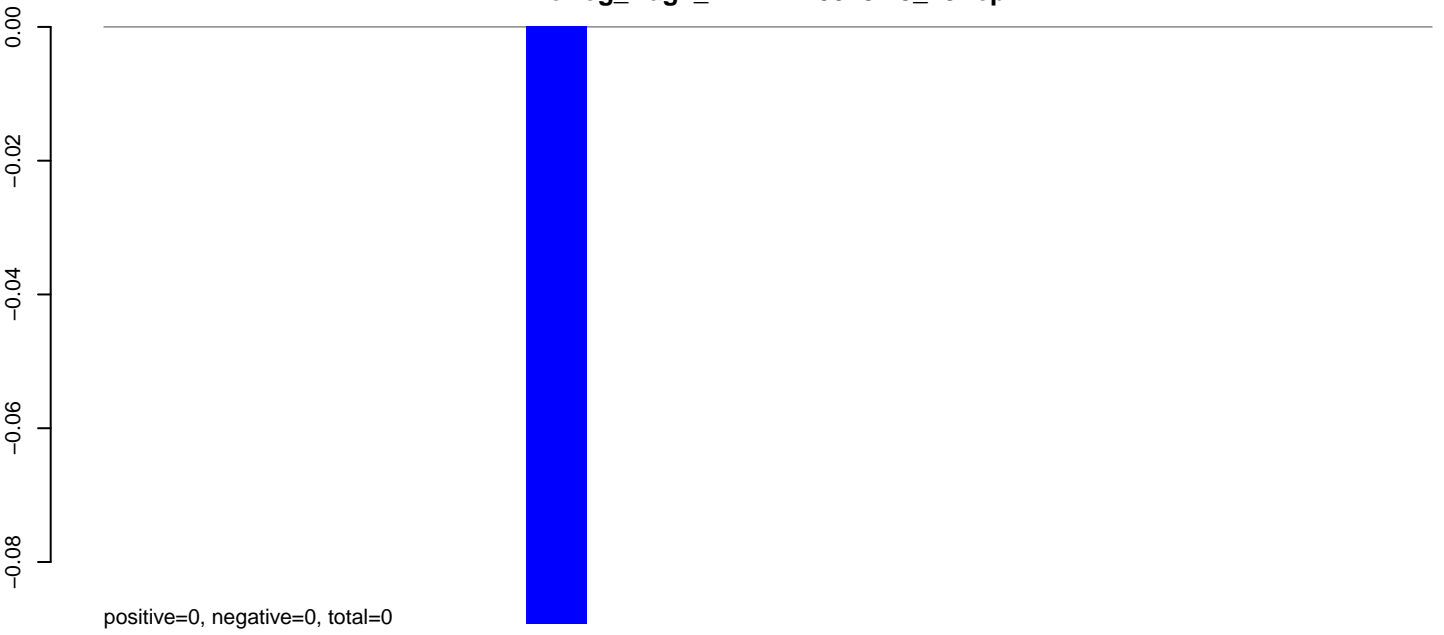

AeAeg_Aag2_DENV2K0048.24_35.rep

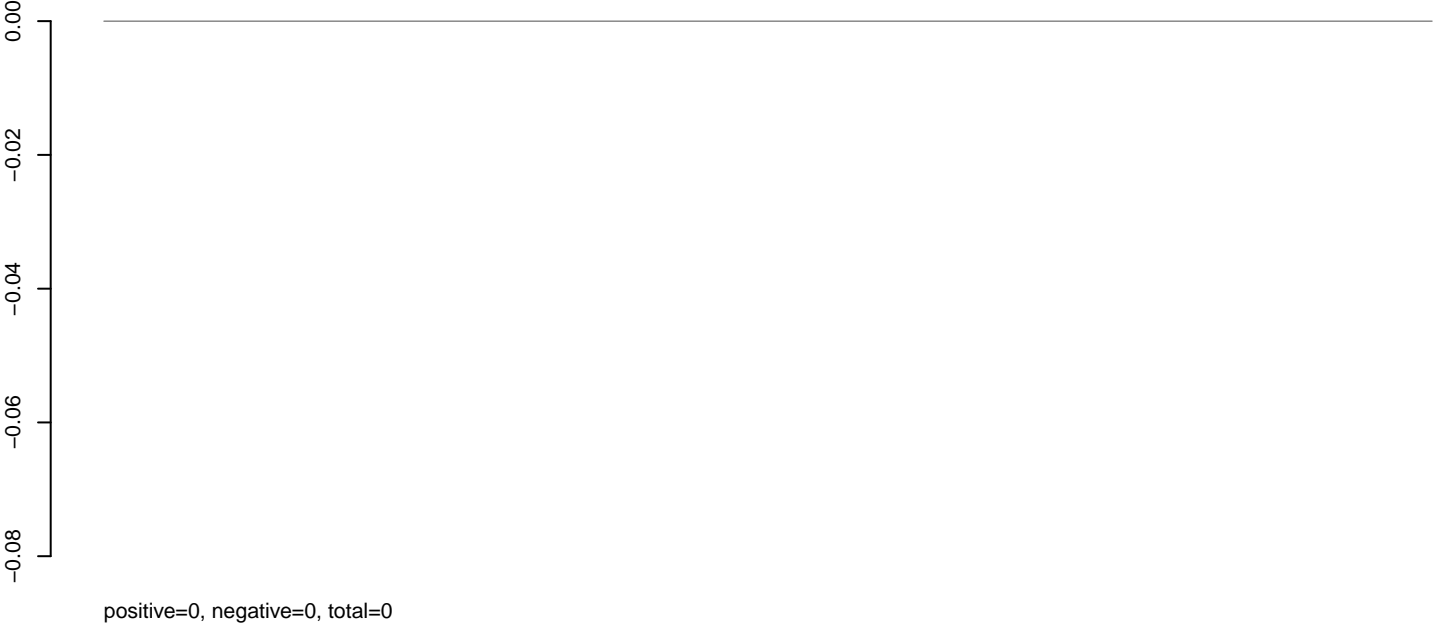

AeAeg_Aag2_DENV2K0048.rep

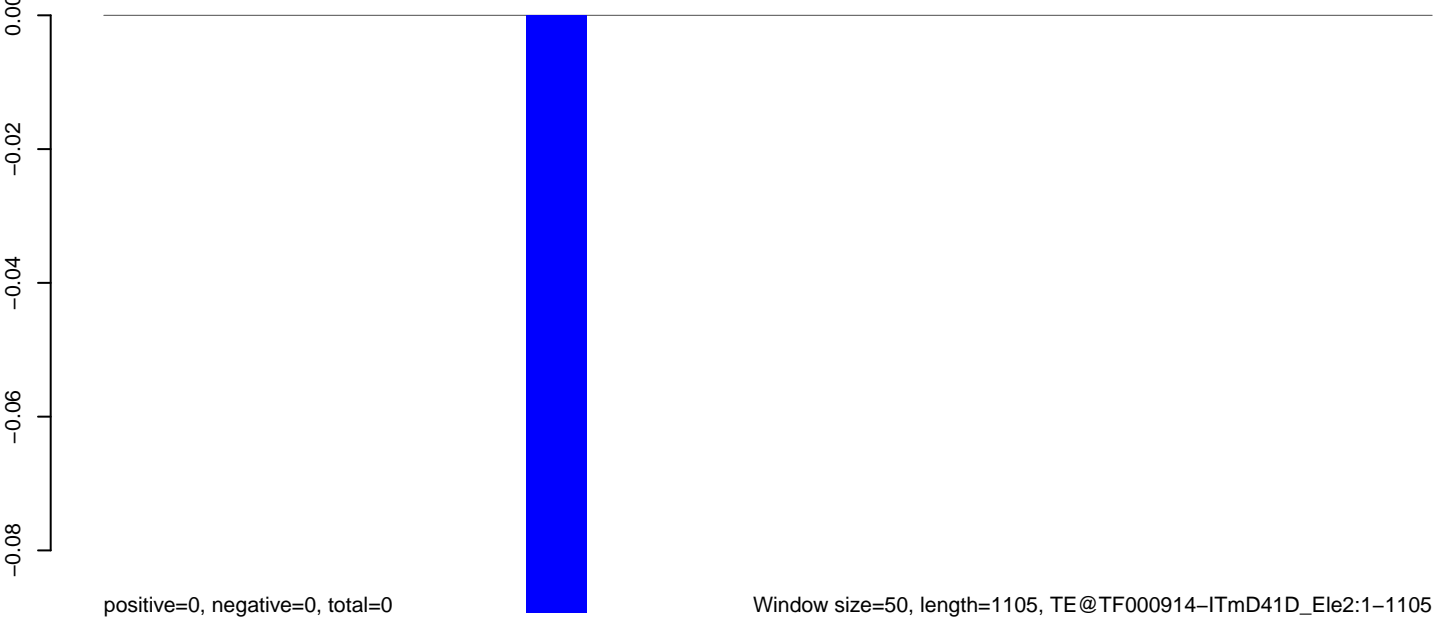

Window size=50, length=1105, TE@TF000914-ITmD41D_Ele2:1-1105

200 400 600 800 1000

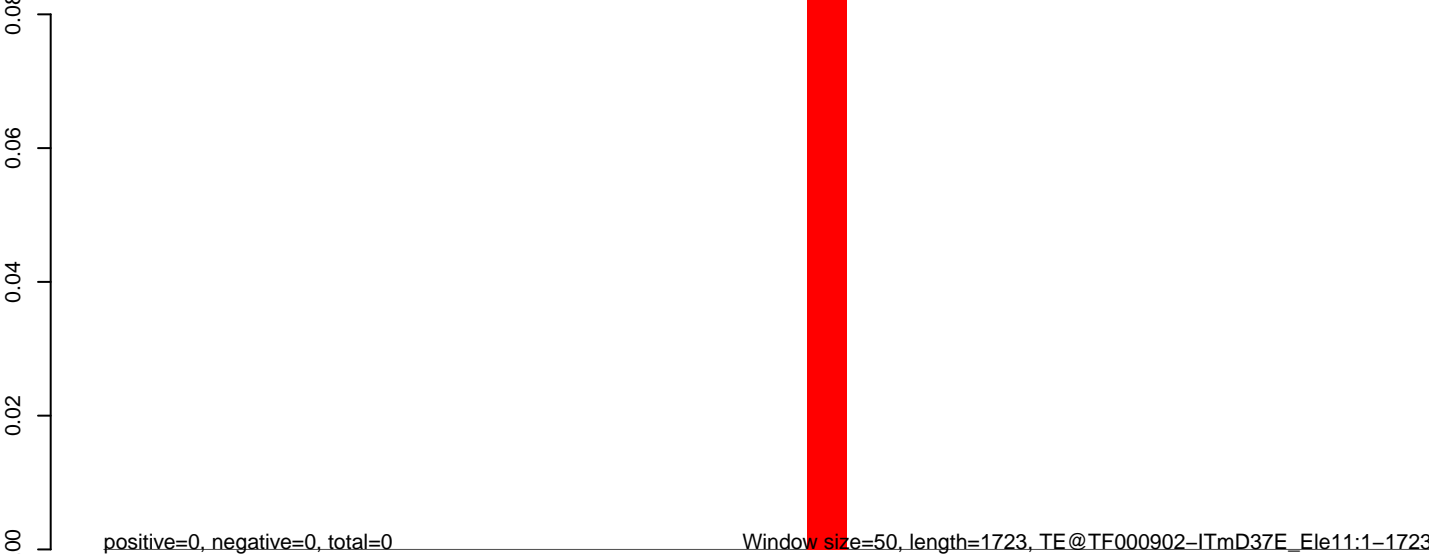
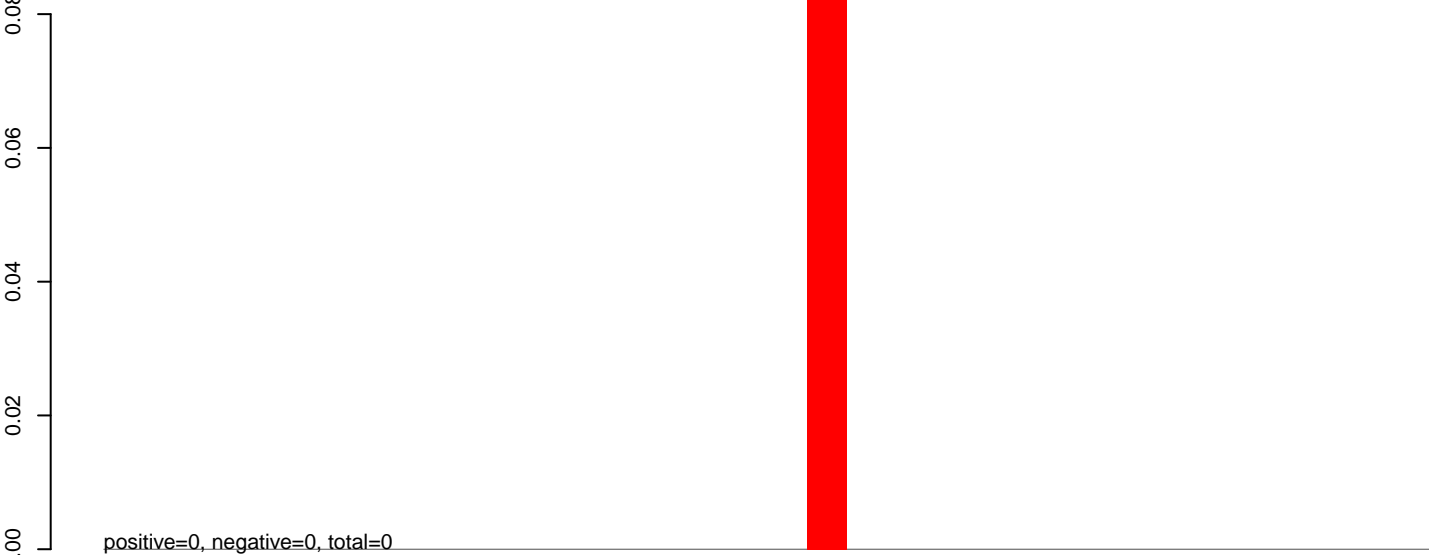
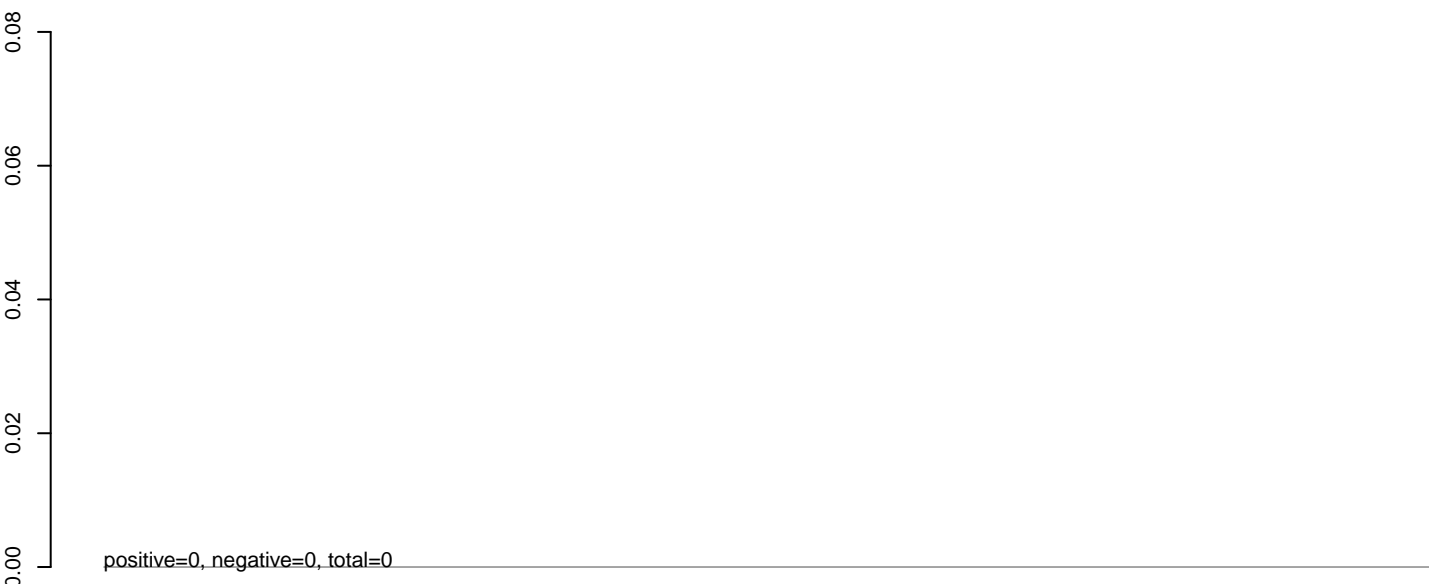

AeAeg_Aag2_DENV2K0048.18_23.rep

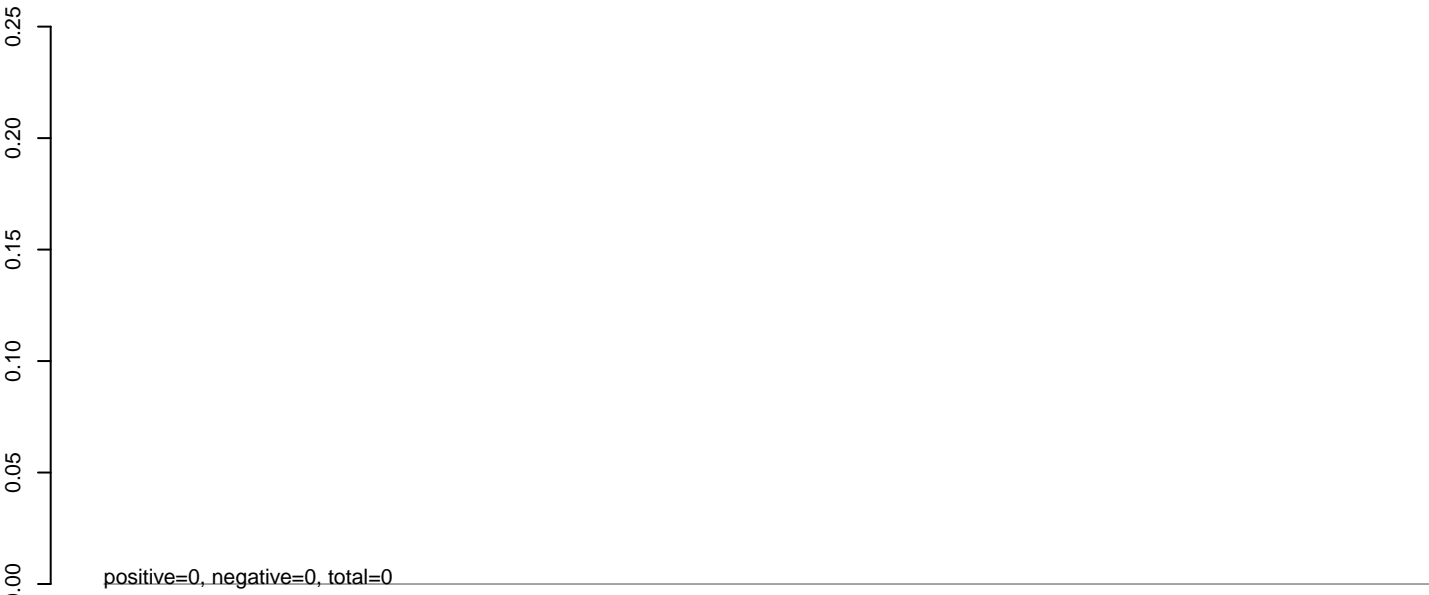

AeAeg_Aag2_DENV2K0048.24_35.rep

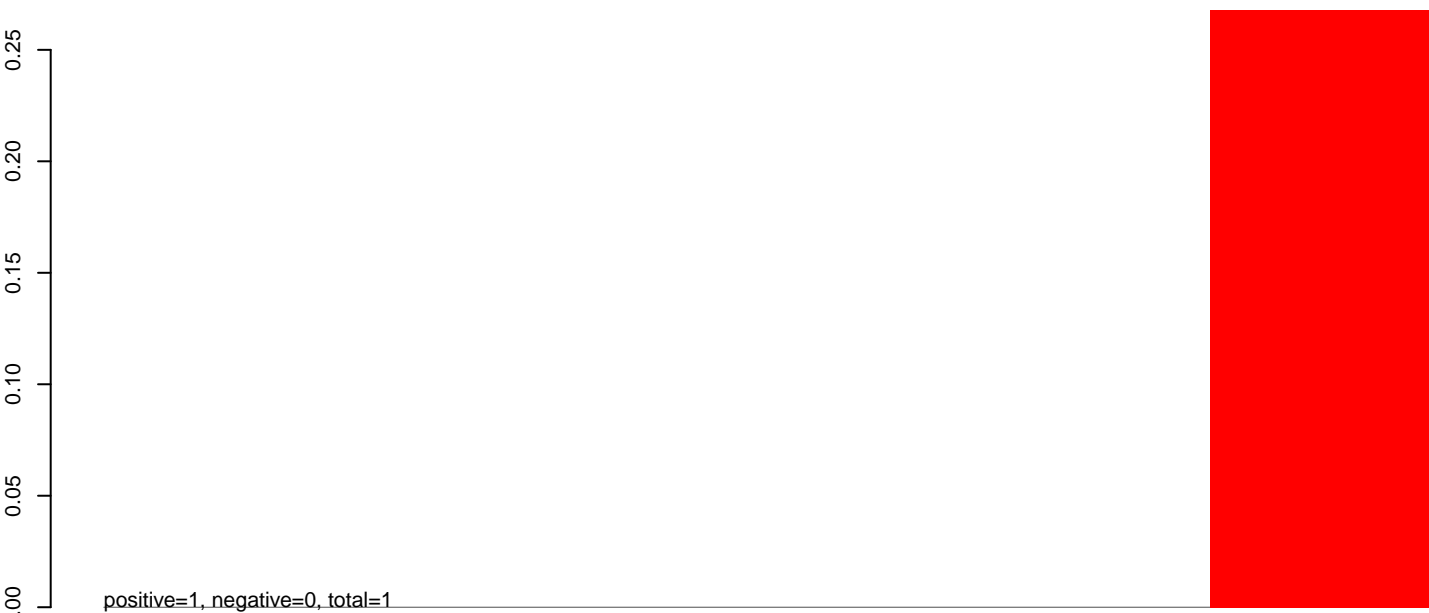

AeAeg_Aag2_DENV2K0048.rep



AeAeg_Aag2_DENV2K0048.18_23.rep

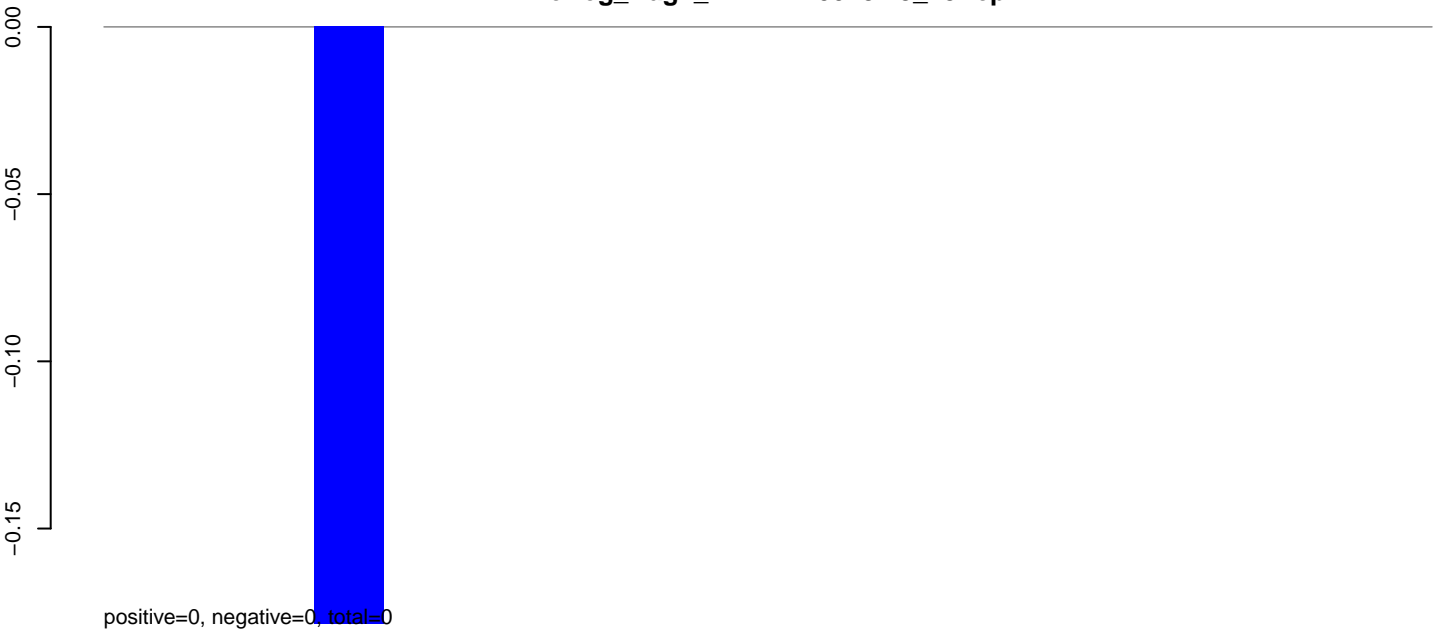

AeAeg_Aag2_DENV2K0048.24_35.rep

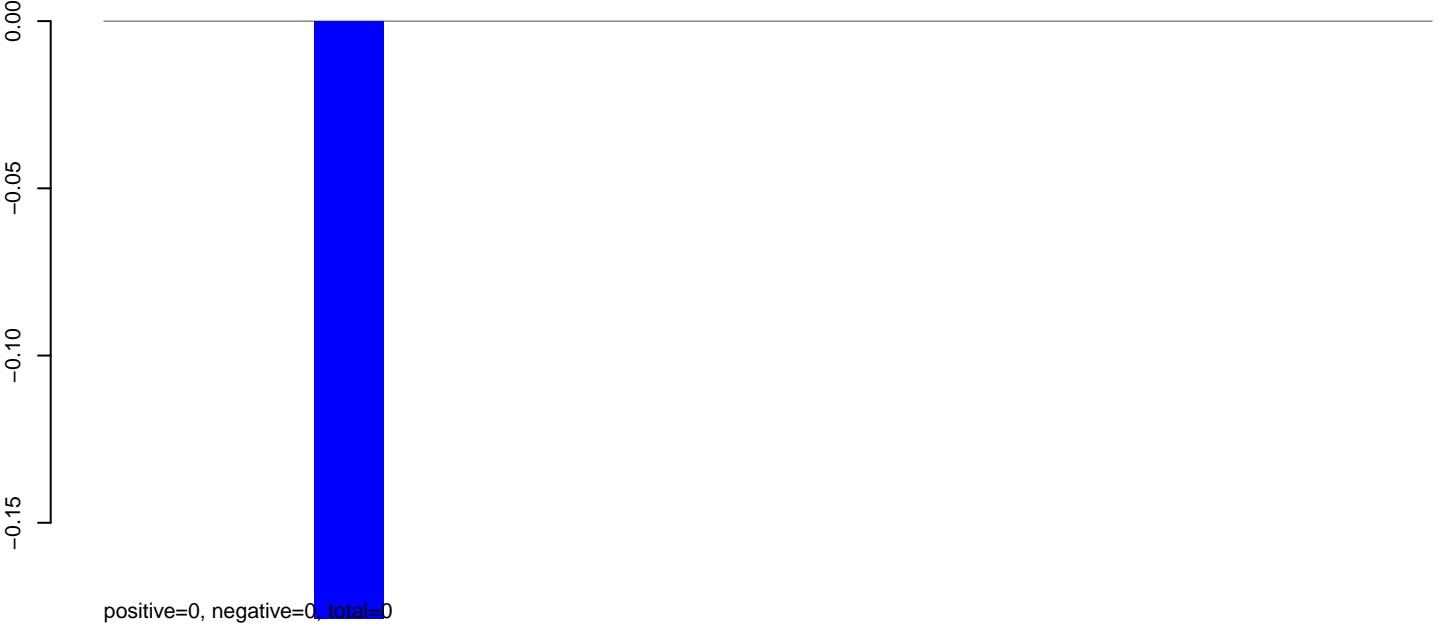

AeAeg_Aag2_DENV2K0048.rep



Window size=50, length=959, TE@TF000538-Tc1_Ele3-AeTango3:1-959

200 400 600 800 1000

AeAeg_Aag2_DENV2K0048.18_23.rep

0.00
-0.02
-0.04
-0.06
-0.08



positive=0, negative=0, total=0

AeAeg_Aag2_DENV2K0048.24_35.rep

0.00
-0.02
-0.04
-0.06
-0.08

positive=0, negative=0, total=0

AeAeg_Aag2_DENV2K0048.rep

0.00
-0.02
-0.04
-0.06
-0.08



positive=0, negative=0, total=0

Window size=50, length=1594, TE@TF000446-Jockey_Ele9:1-1594

0 500 1000 1500

AeAeg_Aag2_DENV2K0048.18_23.rep

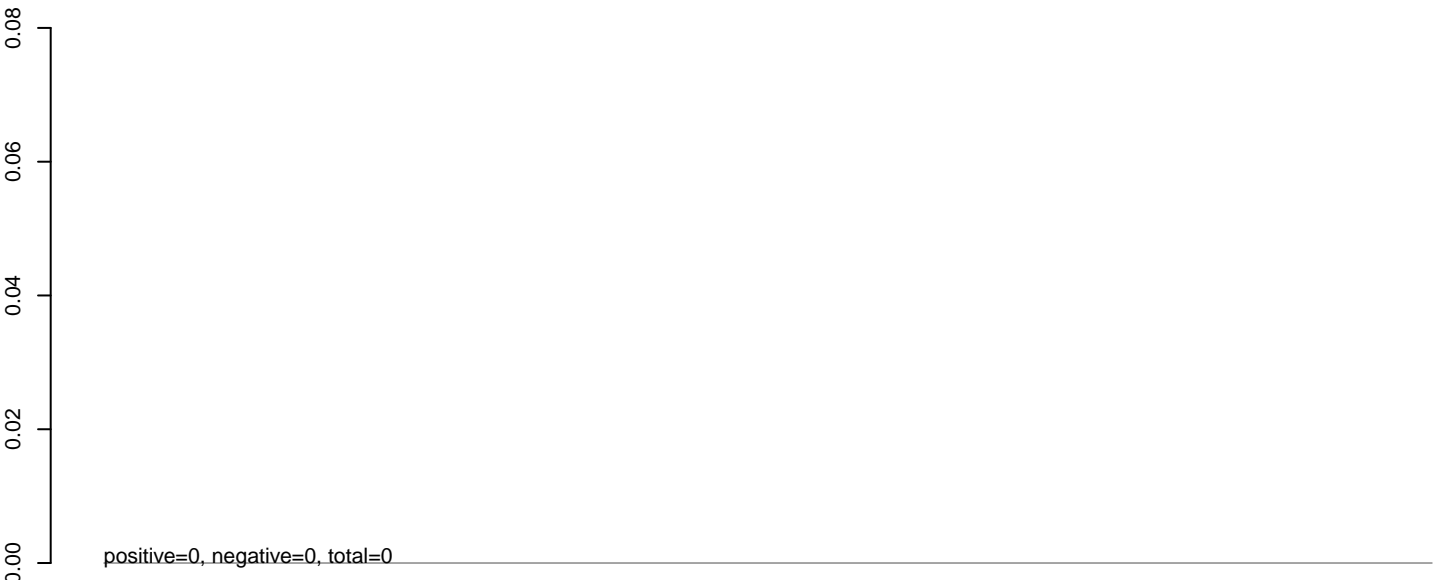

AeAeg_Aag2_DENV2K0048.24_35.rep

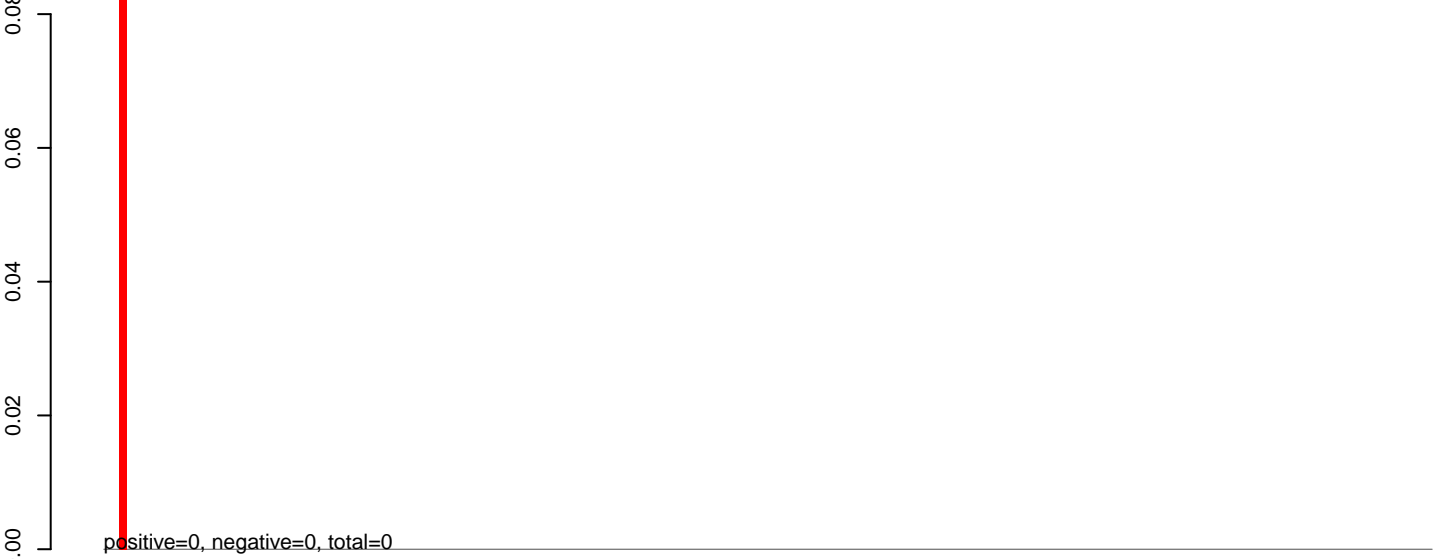

AeAeg_Aag2_DENV2K0048.rep



AeAeg_Aag2_DENV2K0048.18_23.rep

0.00
-0.02
-0.04
-0.06
-0.08

positive=0, negative=0, total=0

AeAeg_Aag2_DENV2K0048.24_35.rep

0.00
-0.02
-0.04
-0.06
-0.08

positive=0, negative=0, total=0

AeAeg_Aag2_DENV2K0048.rep

0.00
-0.02
-0.04
-0.06
-0.08

positive=0, negative=0, total=0

Window size=50, length=2780, TE@Gypsy-205_AA-LTR-I:1-2780

0 500 1000 1500 2000 2500

AeAeg_Aag2_DENV2K0048.18_23.rep

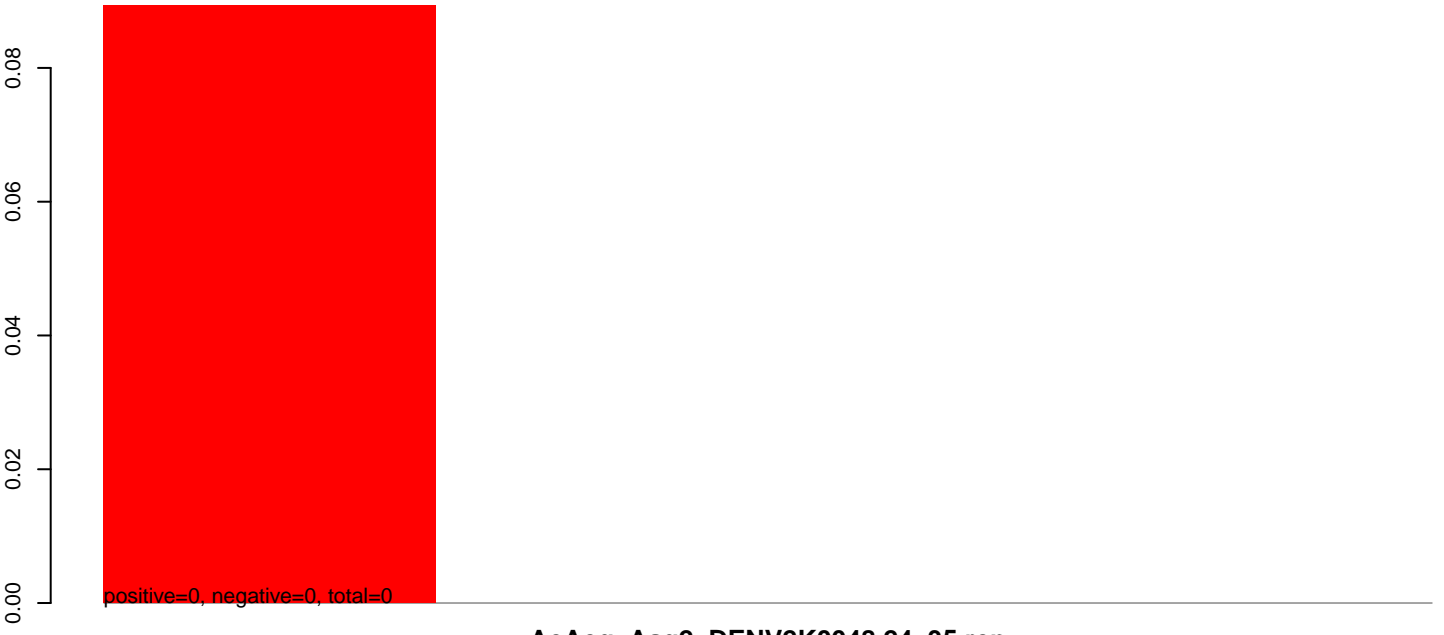

AeAeg_Aag2_DENV2K0048.24_35.rep



AeAeg_Aag2_DENV2K0048.rep

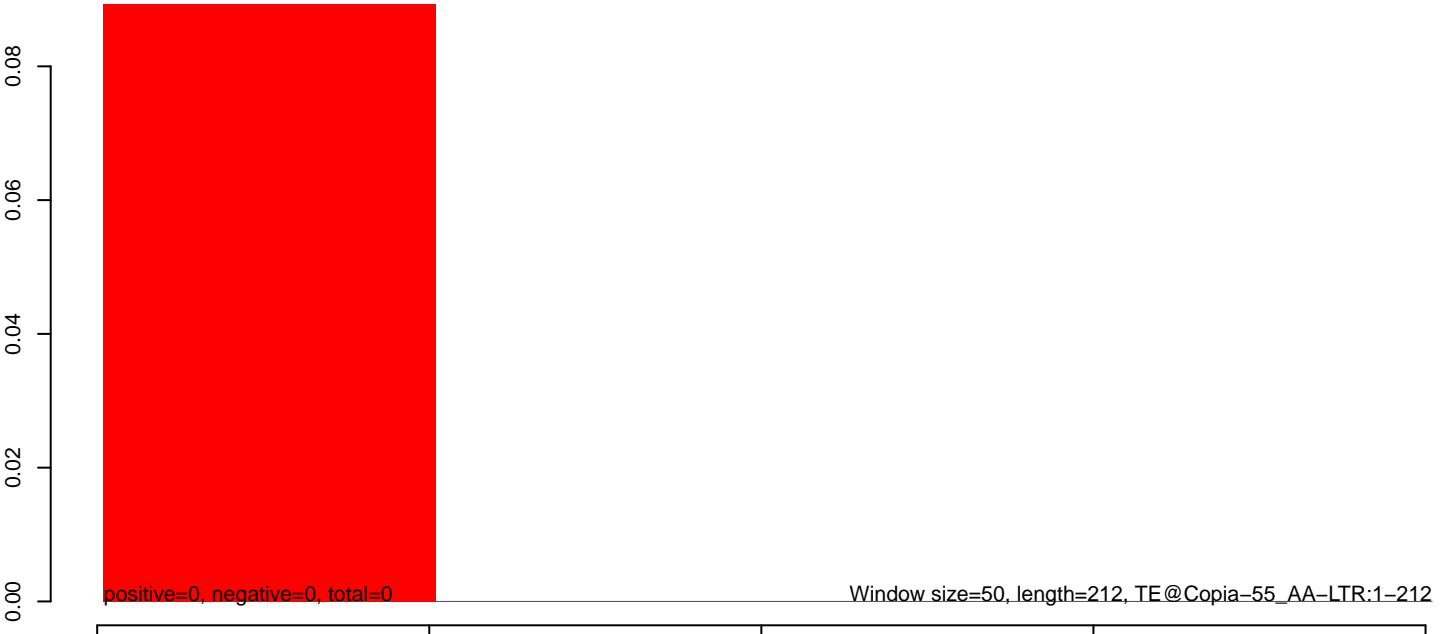

AeAeg_Aag2_DENV2K0048.18_23.rep

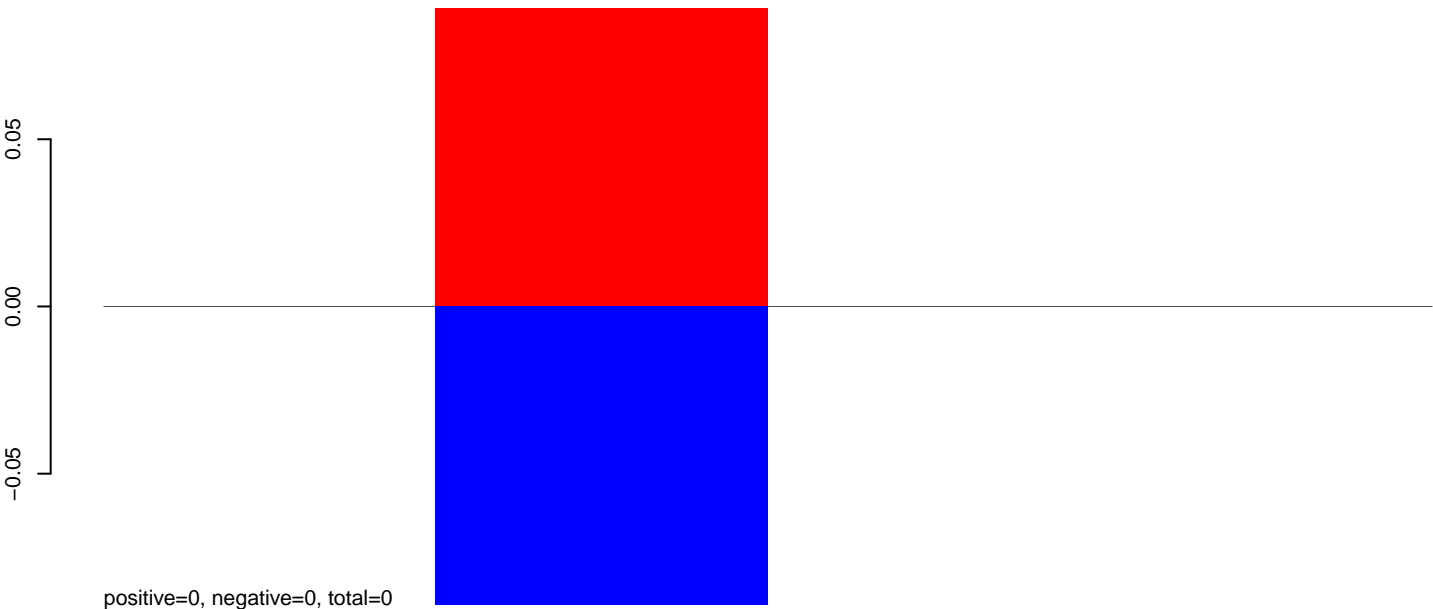

AeAeg_Aag2_DENV2K0048.24_35.rep

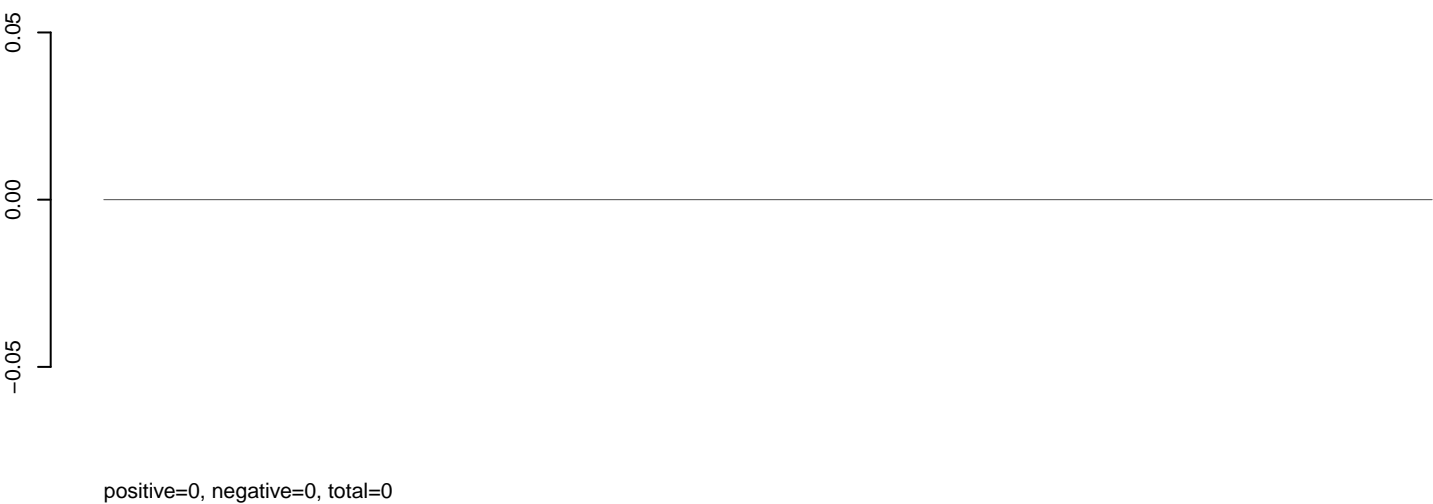

AeAeg_Aag2_DENV2K0048.rep

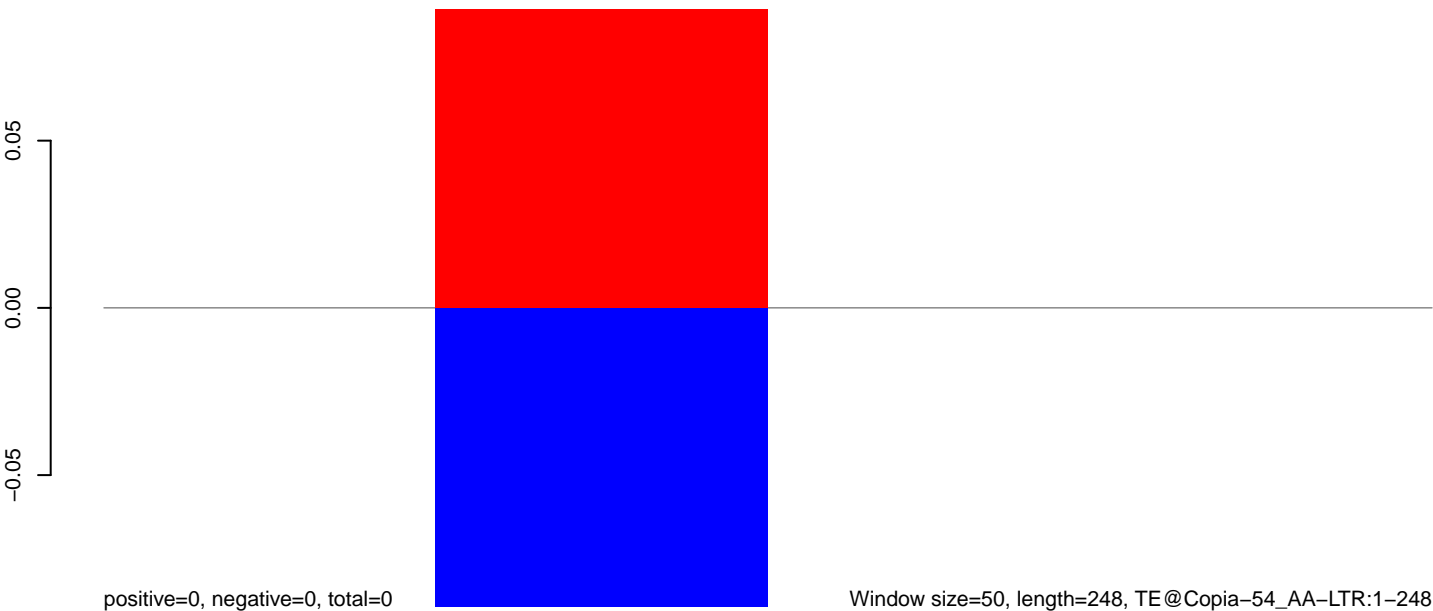

Window size=50, length=248, TE@Copia-54_AA-LTR:1-248

AeAeg_Aag2_DENV2K0048.18_23.rep

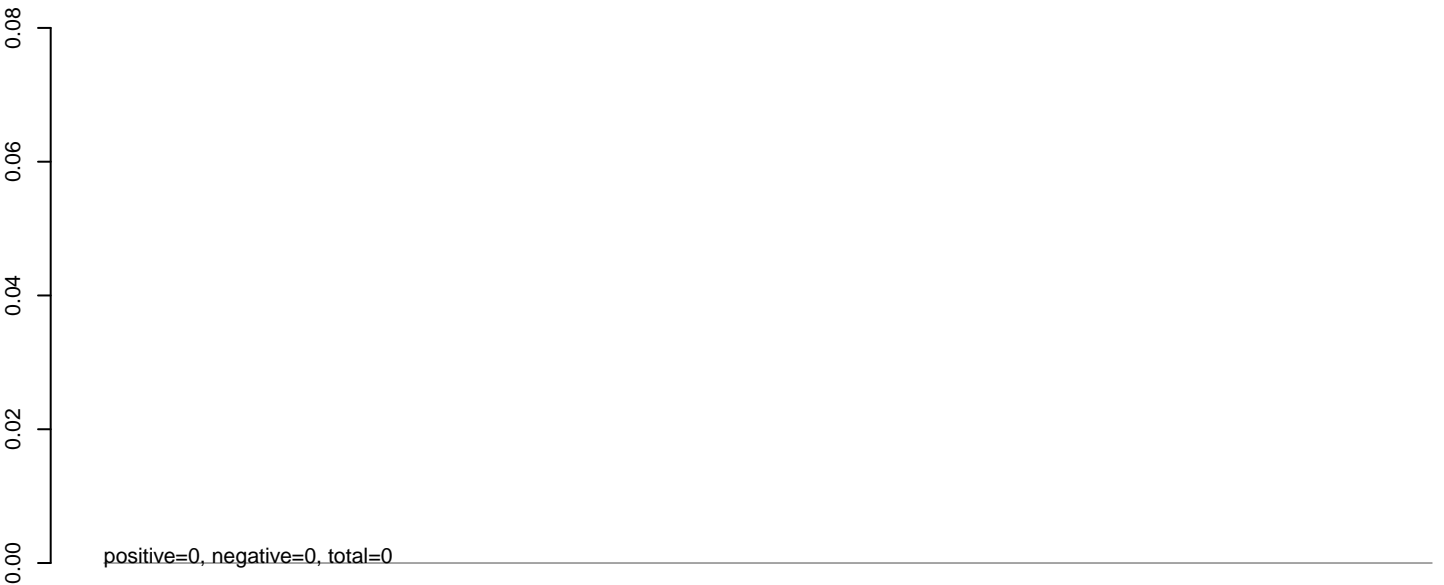

AeAeg_Aag2_DENV2K0048.24_35.rep

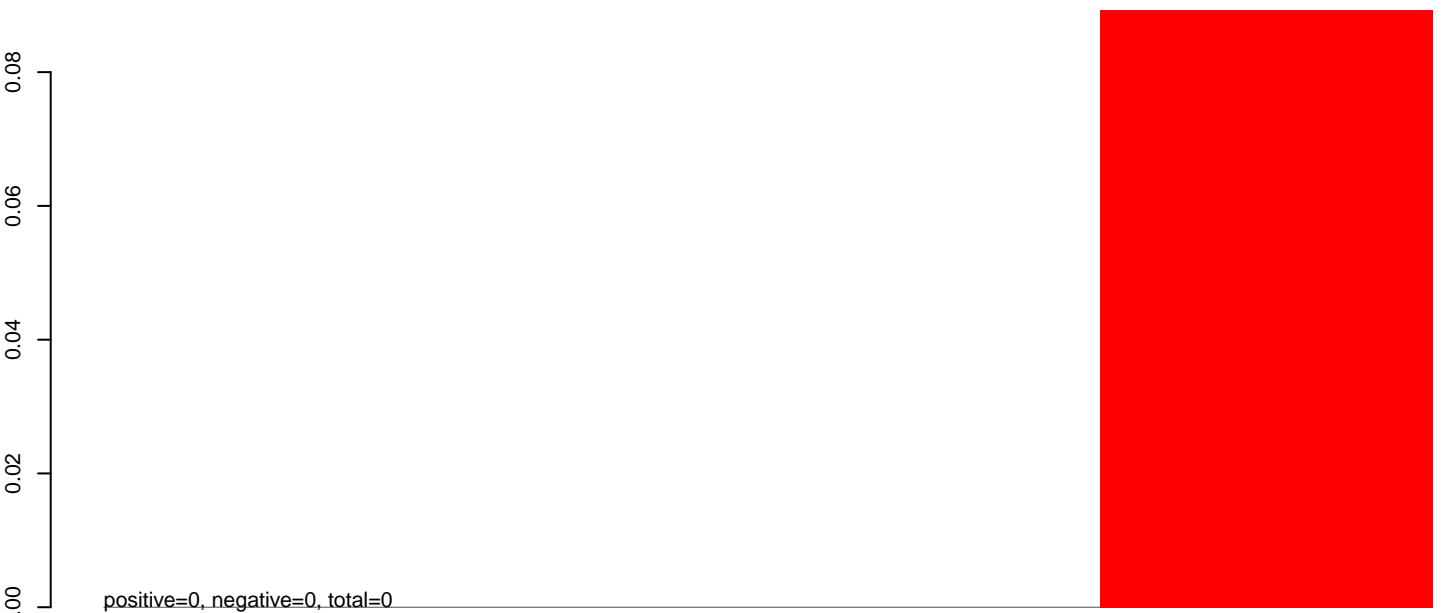

AeAeg_Aag2_DENV2K0048.rep



50 100 150 200 250

AeAeg_Aag2_DENV2K0048.18_23.rep

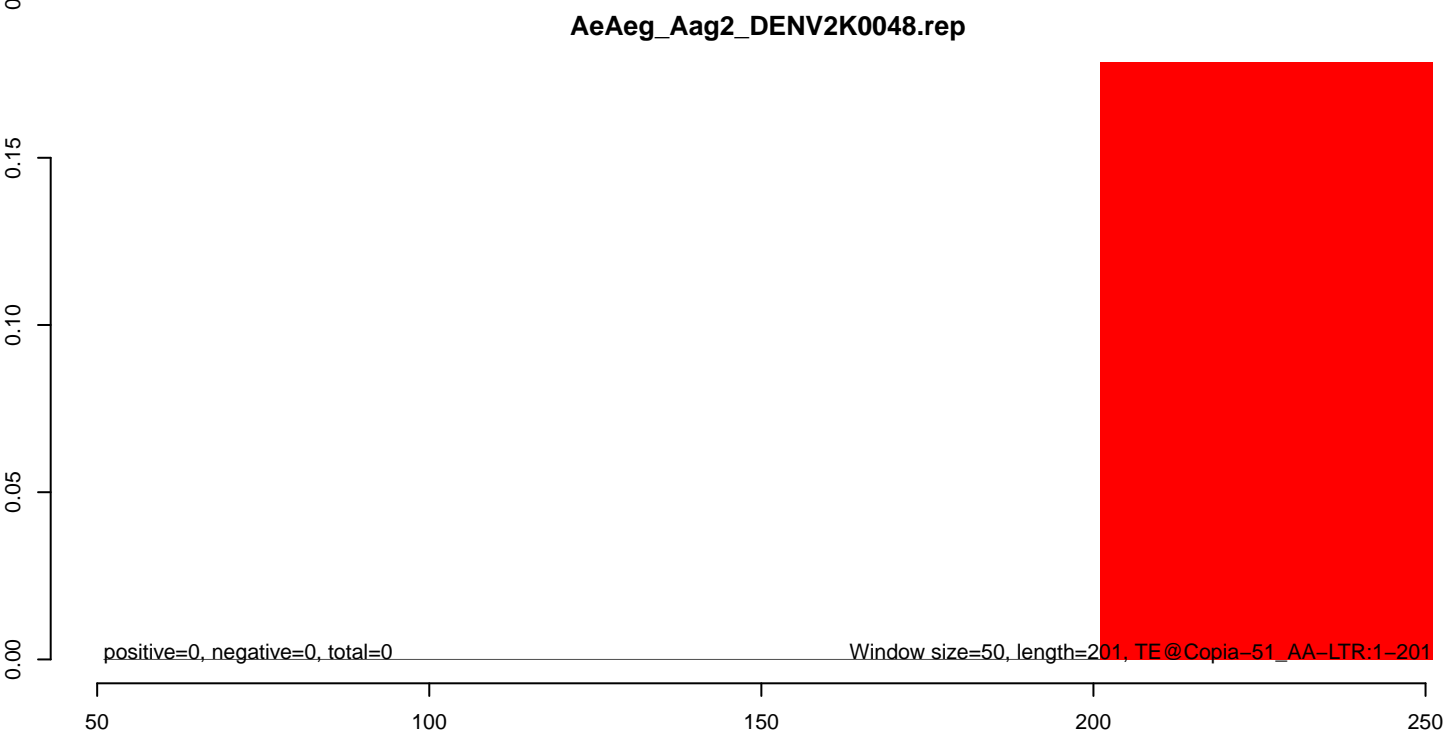
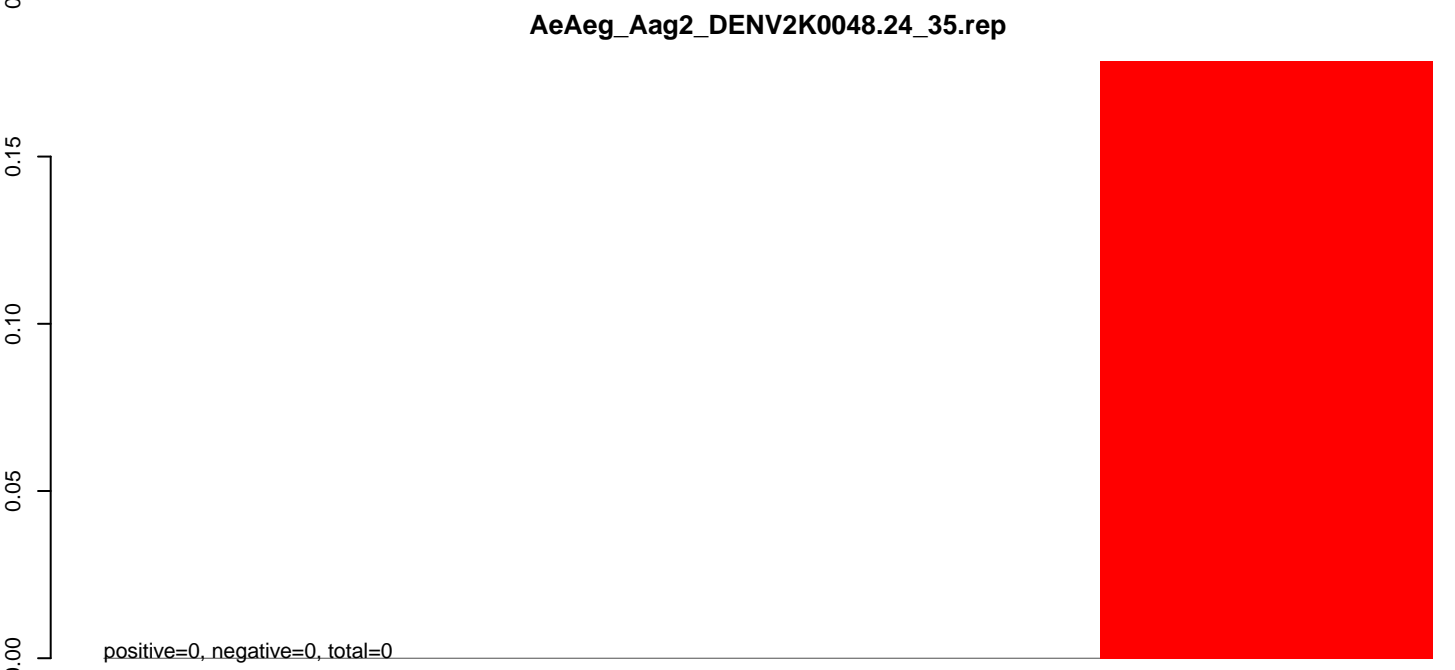
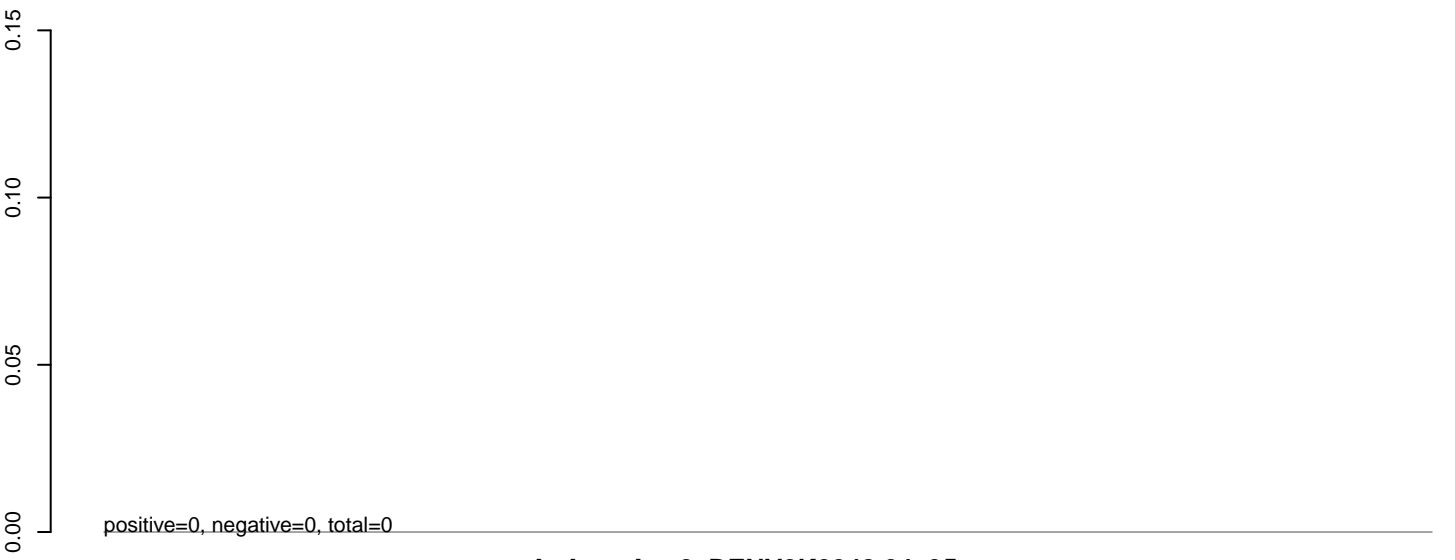

AeAeg_Aag2_DENV2K0048.18_23.rep

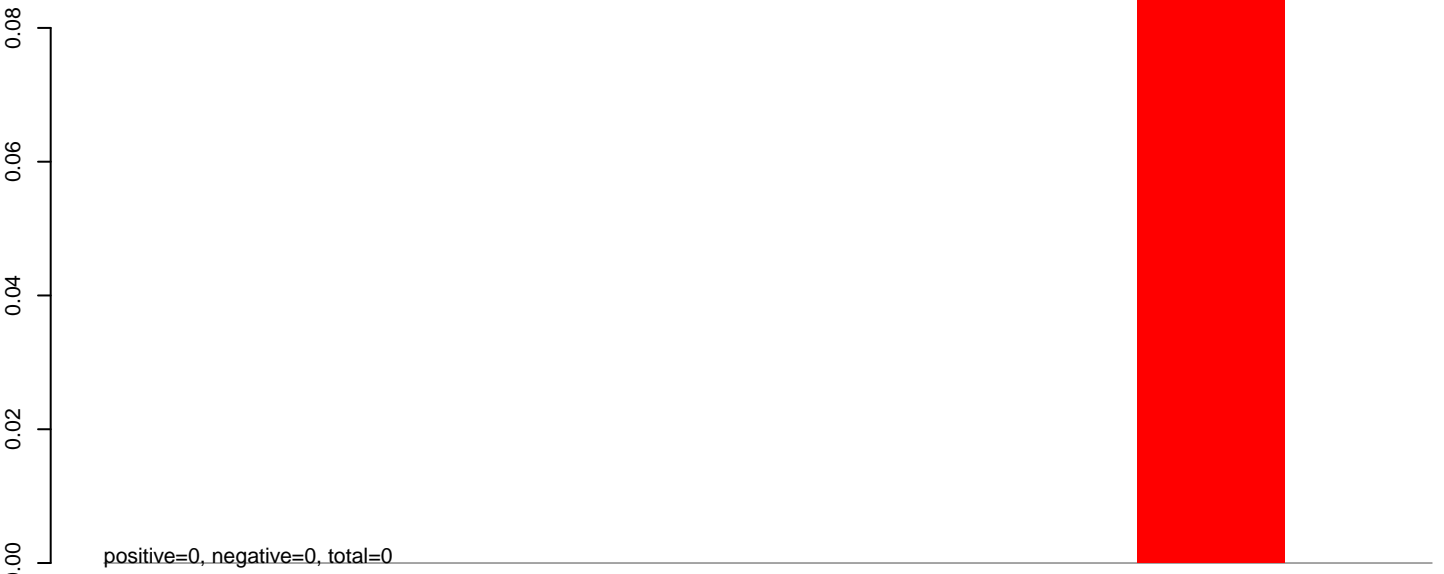

AeAeg_Aag2_DENV2K0048.24_35.rep

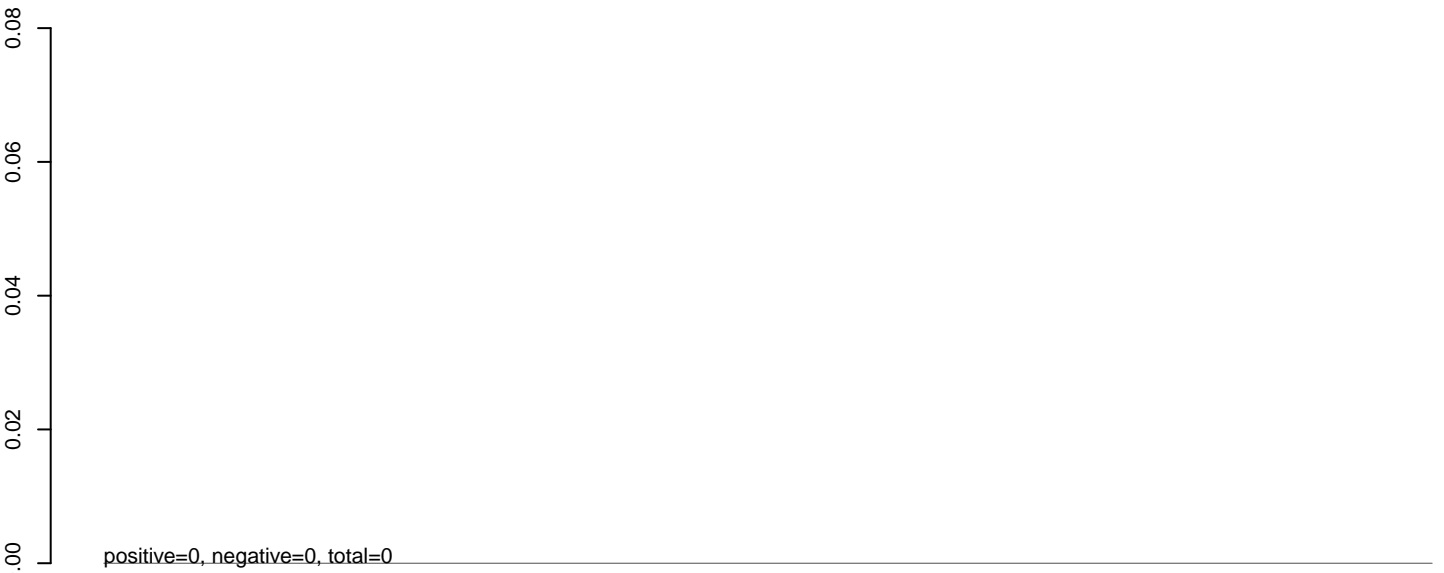

AeAeg_Aag2_DENV2K0048.rep



100 200 300 400 500

AeAeg_Aag2_DENV2K0048.18_23.rep

0.00
-0.02
-0.04
-0.06
-0.08

positive=0, negative=0, total=0

AeAeg_Aag2_DENV2K0048.24_35.rep

0.00
-0.02
-0.04
-0.06
-0.08

positive=0, negative=0, total=0

AeAeg_Aag2_DENV2K0048.rep

0.00
-0.02
-0.04
-0.06
-0.08

positive=0, negative=0, total=0

Window size=50, length=6402, TE@BEL-241_AA-I:1-6402

0 1000 2000 3000 4000 5000 6000

AeAeg_Aag2_DENV2K0048.18_23.rep

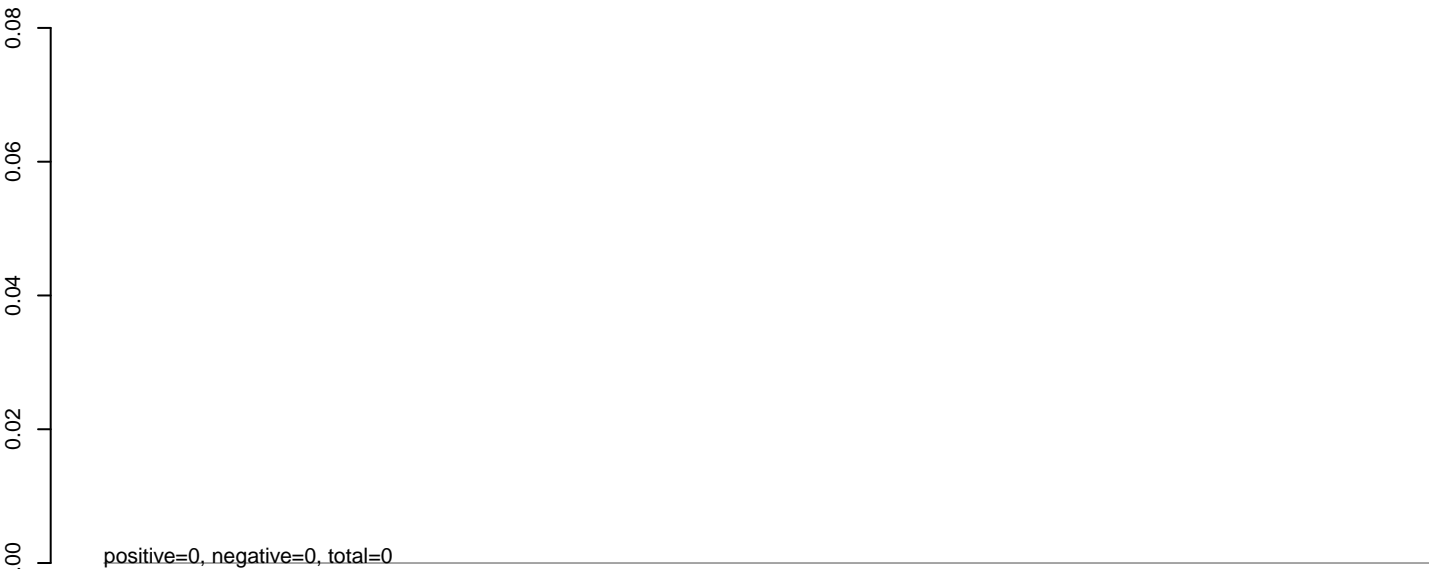

AeAeg_Aag2_DENV2K0048.24_35.rep

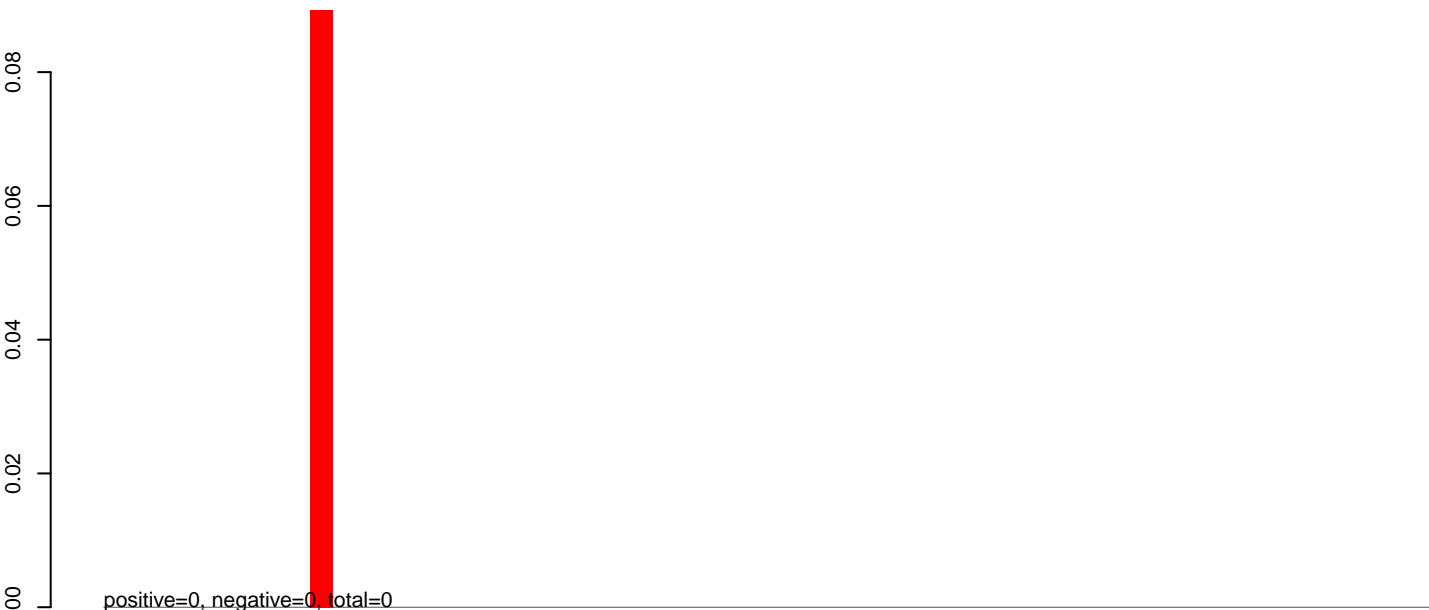

AeAeg_Aag2_DENV2K0048.rep

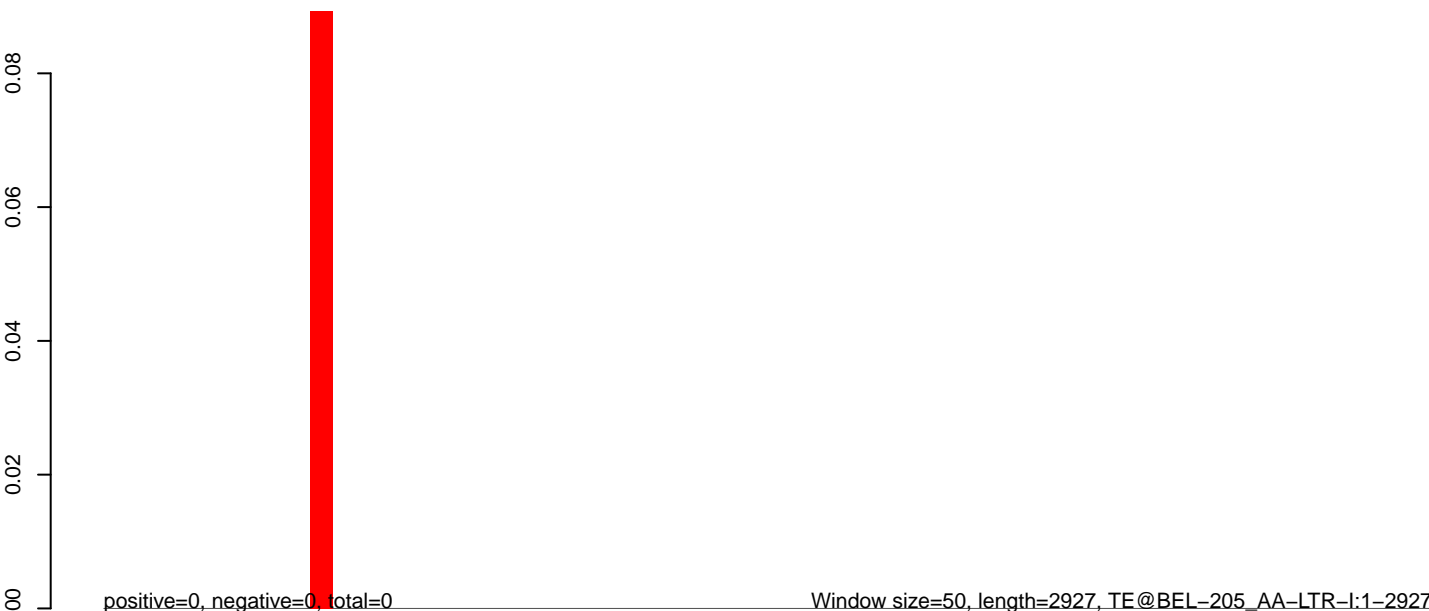

AeAeg_Aag2_DENV2K0048.18_23.rep

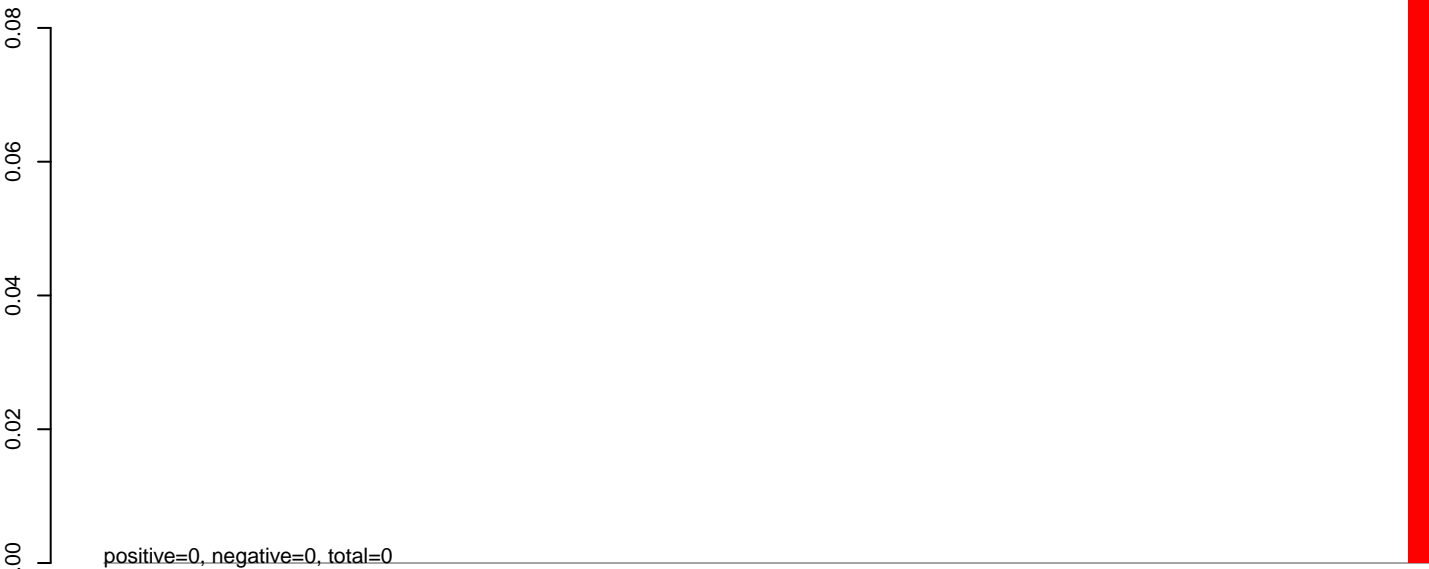

AeAeg_Aag2_DENV2K0048.24_35.rep

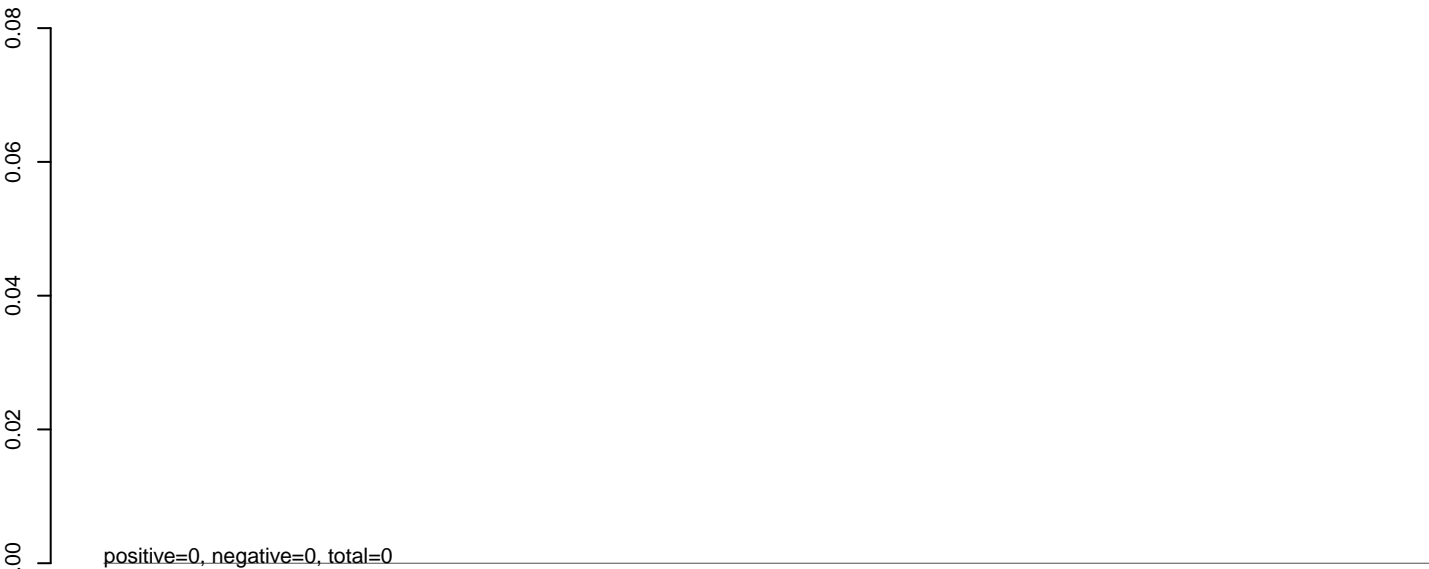

AeAeg_Aag2_DENV2K0048.rep

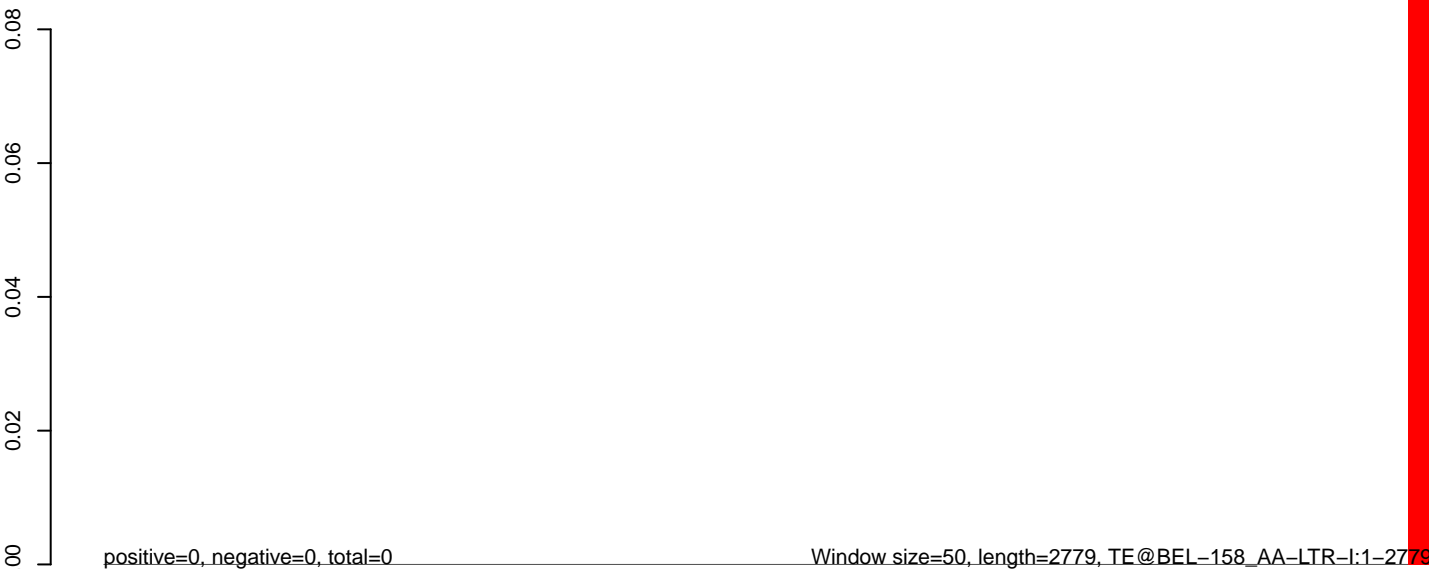

0 500 1000 1500 2000 2500

AeAeg_Aag2_DENV2K0048.18_23.rep

0.00
-0.02
-0.04
-0.06
-0.08

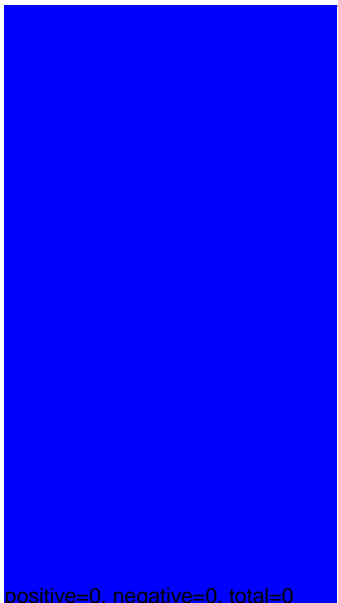

AeAeg_Aag2_DENV2K0048.24_35.rep

0.00
-0.02
-0.04
-0.06
-0.08



AeAeg_Aag2_DENV2K0048.rep

0.00
-0.02
-0.04
-0.06
-0.08

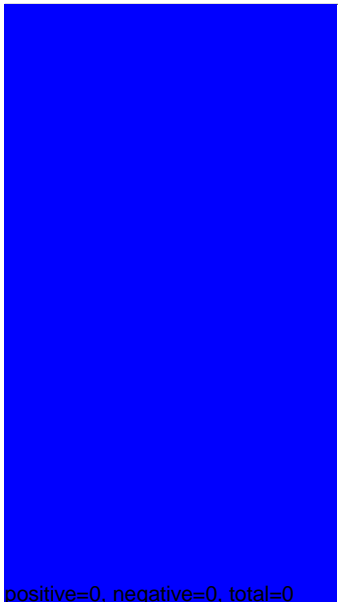

AeAeg_Aag2_DENV2K0048.18_23.rep

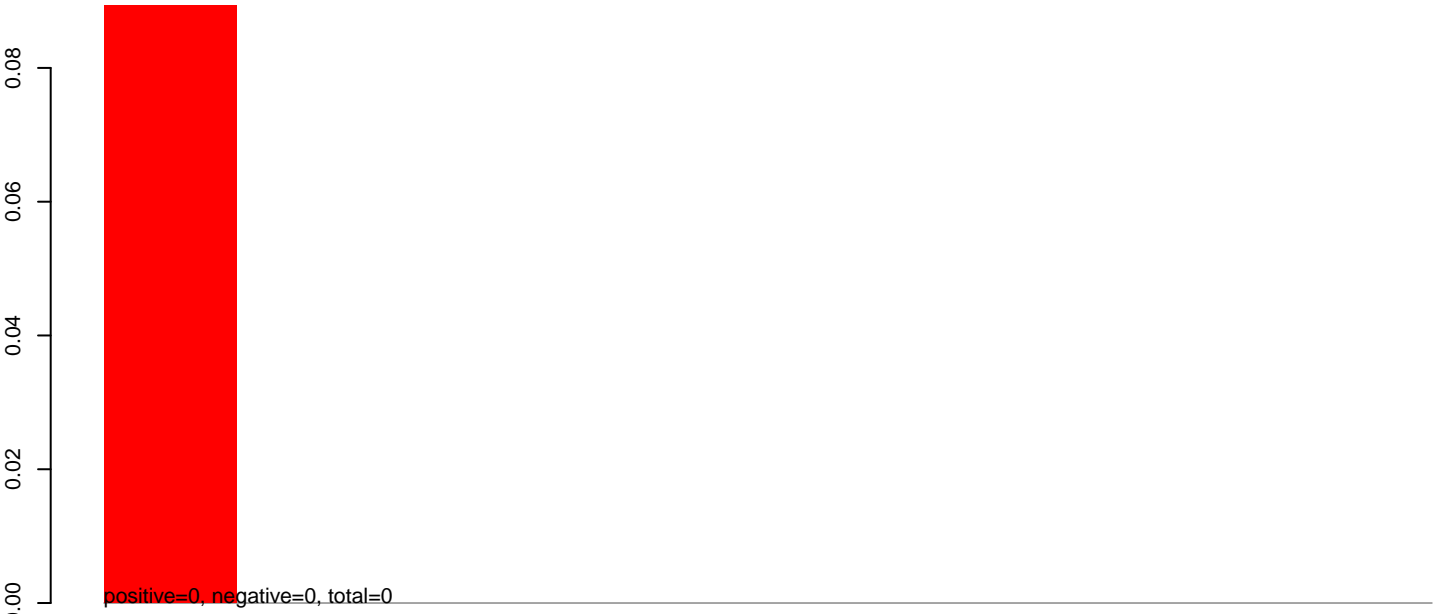

AeAeg_Aag2_DENV2K0048.24_35.rep

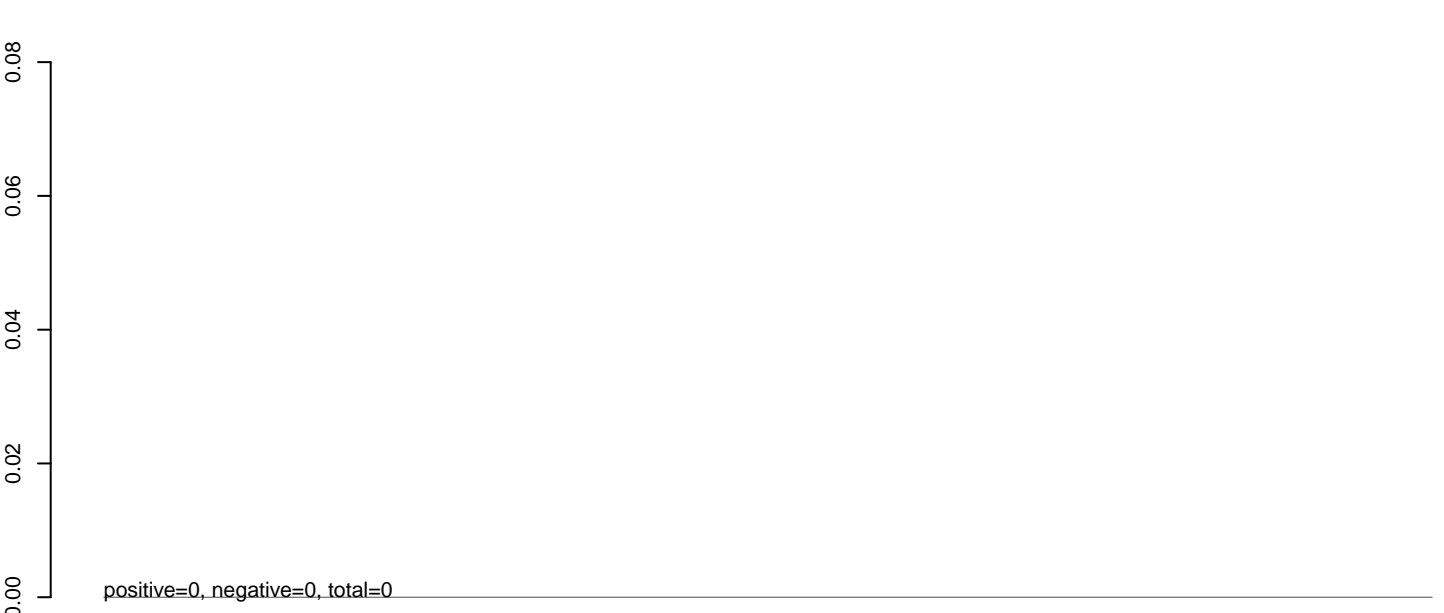

AeAeg_Aag2_DENV2K0048.rep

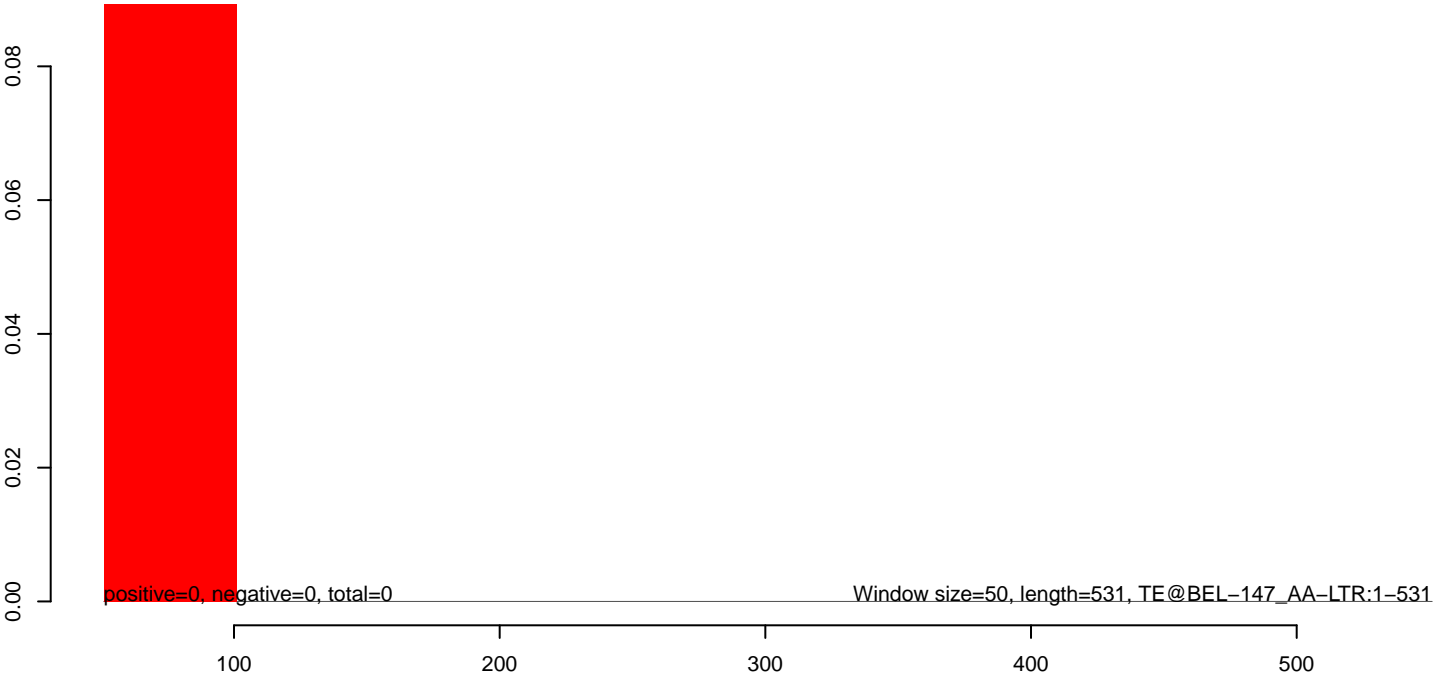

AeAeg_Aag2_DENV2K0048.18_23.rep

0.00
-0.02
-0.04
-0.06
-0.08

positive=0, negative=0, total=0

AeAeg_Aag2_DENV2K0048.24_35.rep

0.00
-0.02
-0.04
-0.06
-0.08

positive=0, negative=0, total=0



AeAeg_Aag2_DENV2K0048.rep

0.00
-0.02
-0.04
-0.06
-0.08

positive=0, negative=0, total=0

Window size=50, length=553, TE@BEL-142_AA-LTR:1-553

100 200 300 400 500 600

AeAeg_Aag2_DENV2K0048.18_23.rep

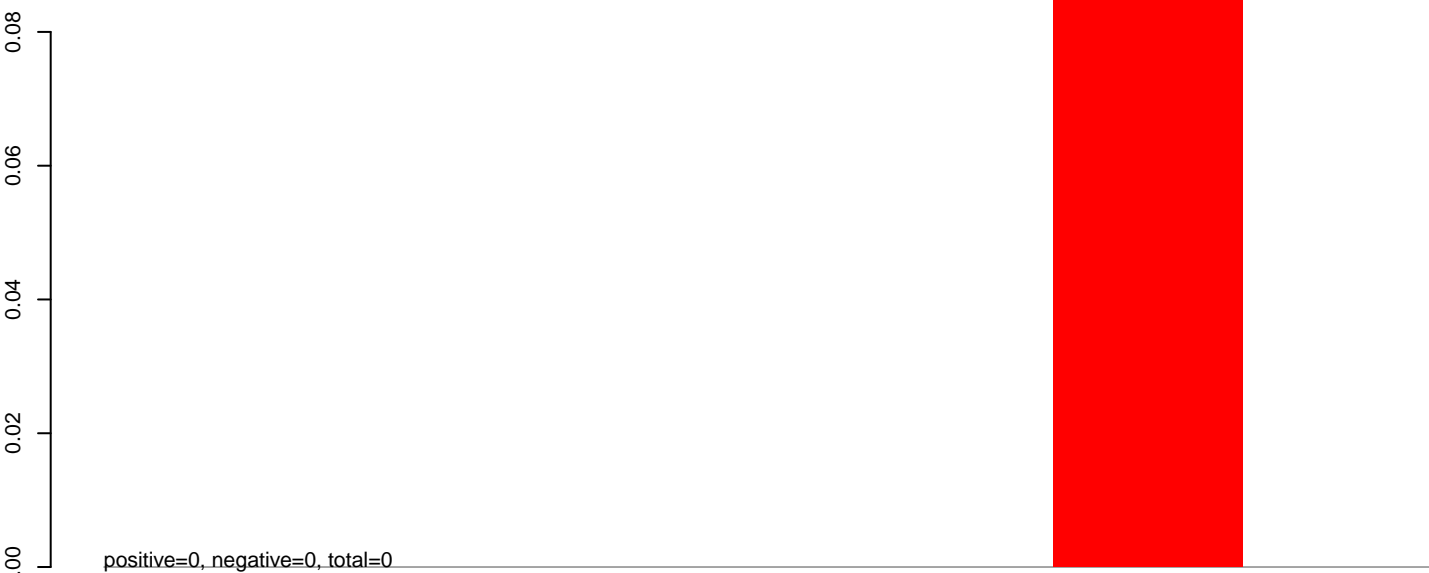

AeAeg_Aag2_DENV2K0048.24_35.rep

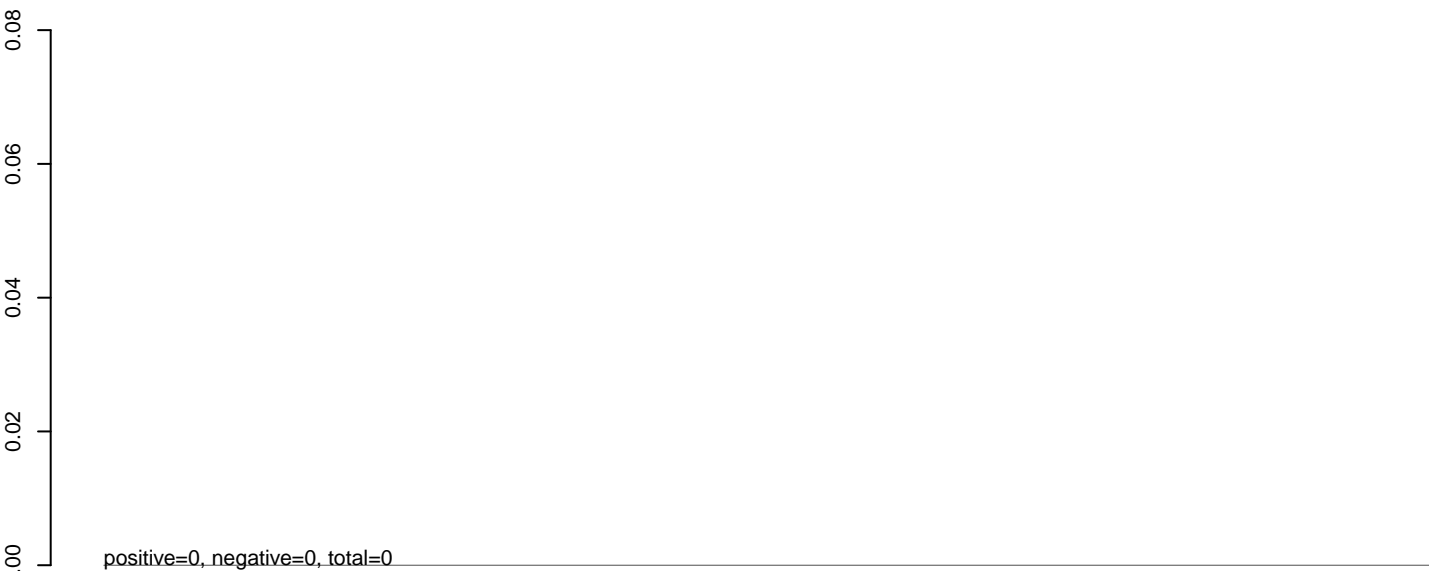

AeAeg_Aag2_DENV2K0048.rep

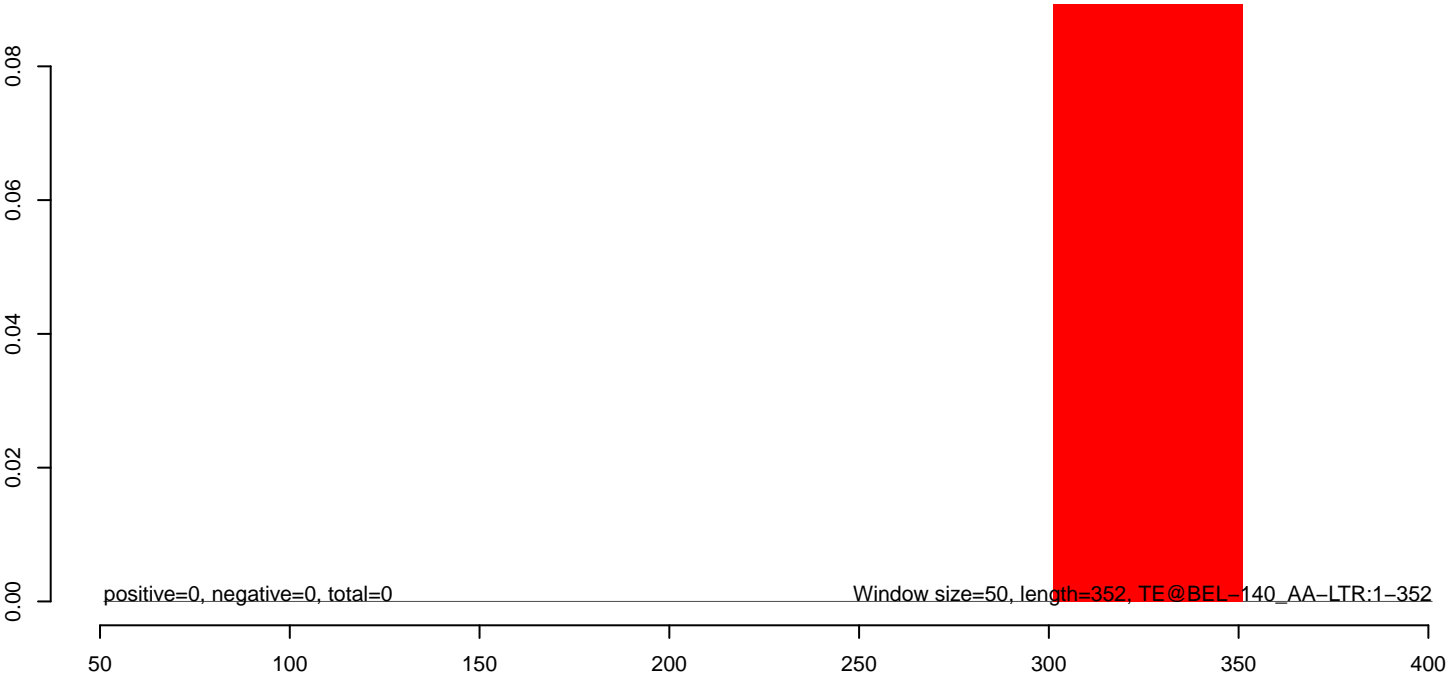

AeAeg_Aag2_DENV2K0048.18_23.rep

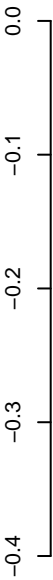

positive=0, negative=0, total=0

AeAeg_Aag2_DENV2K0048.24_35.rep

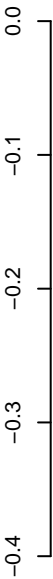

positive=0, negative=0, total=0

AeAeg_Aag2_DENV2K0048.rep

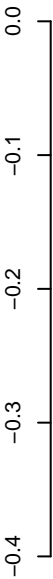

positive=0, negative=0, total=0

Window size=50, length=264, TE@BEL-138_AA-LTR:1-264

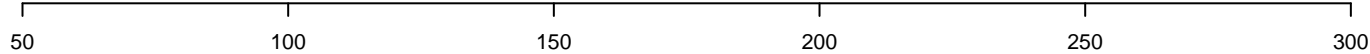

AeAeg_Aag2_DENV2K0048.18_23.rep

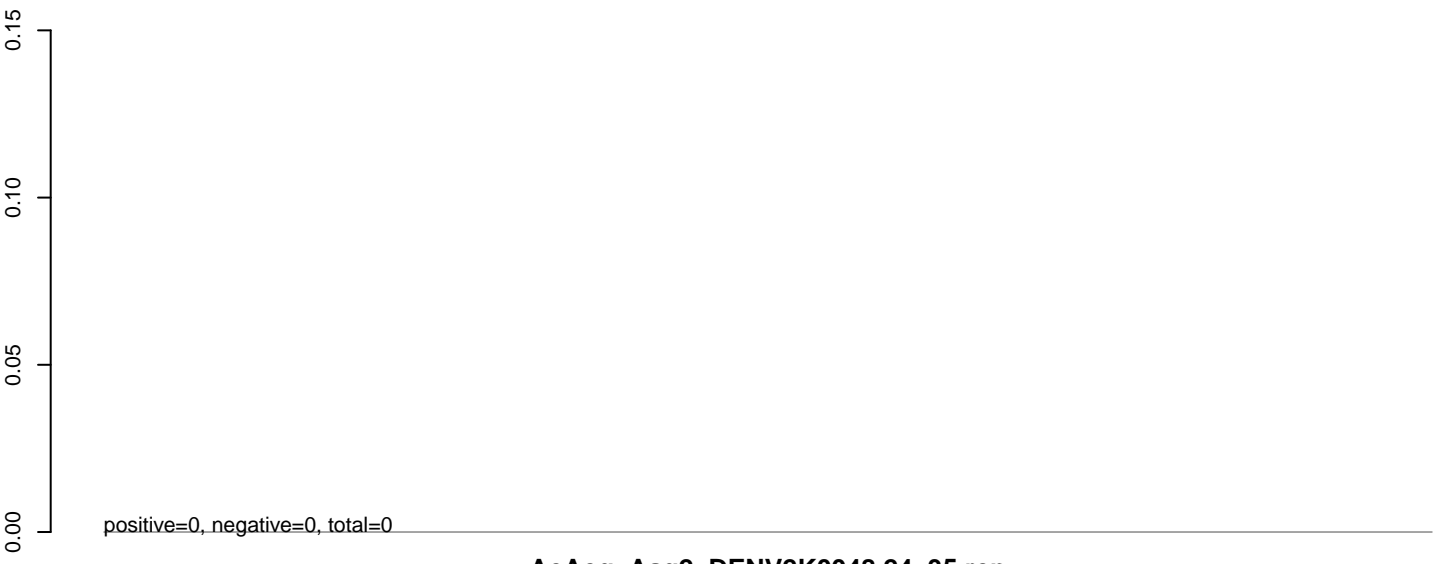

AeAeg_Aag2_DENV2K0048.24_35.rep

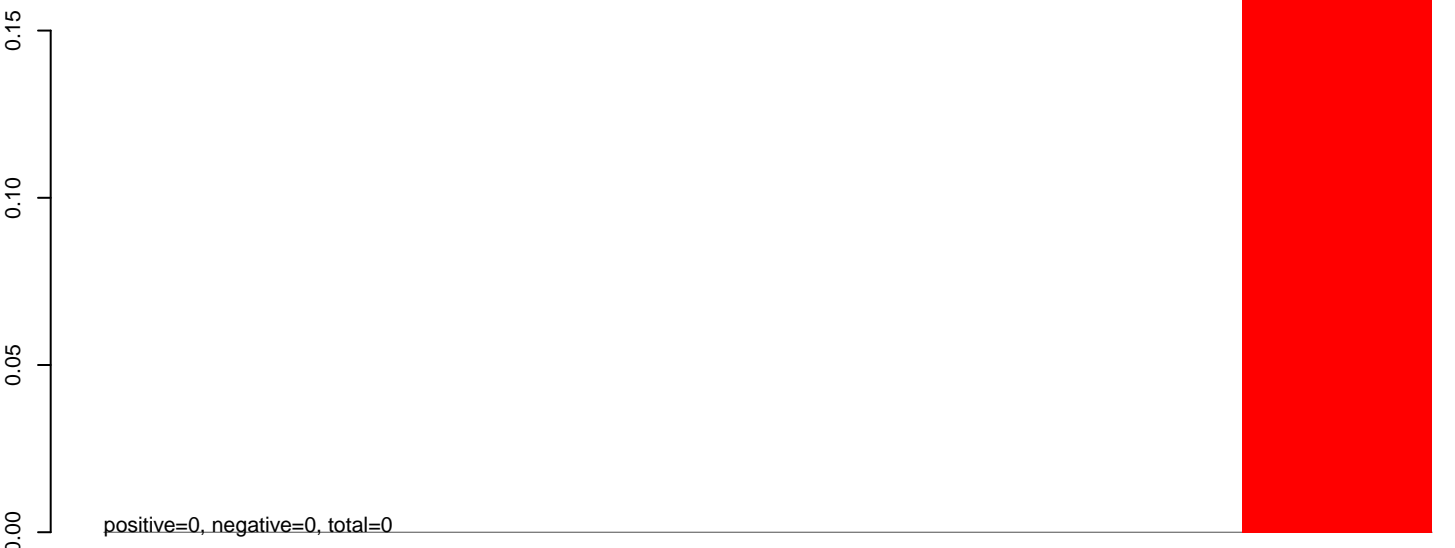

AeAeg_Aag2_DENV2K0048.rep



Window size=50, length=385, TE@BEL-136_AA-LTR:1-385

50 100 150 200 250 300 350 400

AeAeg_Aag2_DENV2K0048.18_23.rep

0.00
-0.02
-0.04
-0.06
-0.08

positive=0, negative=0, total=0

AeAeg_Aag2_DENV2K0048.24_35.rep

0.00
-0.02
-0.04
-0.06
-0.08

positive=0, negative=0, total=0

AeAeg_Aag2_DENV2K0048.rep

0.00
-0.02
-0.04
-0.06
-0.08

positive=0, negative=0, total=0

Window size=50, length=556, TE@BEL-135_AA-LTR:1-556

100 200 300 400 500 600

AeAeg_Aag2_DENV2K0048.18_23.rep

0.00
-0.05
-0.10
-0.15
-0.20
-0.25

positive=0, negative=0, total=0

AeAeg_Aag2_DENV2K0048.24_35.rep

0.00
-0.05
-0.10
-0.15
-0.20
-0.25

positive=0, negative=0, total=0

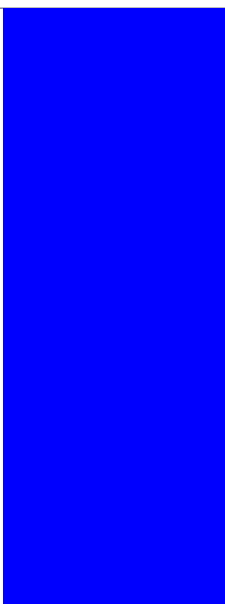

AeAeg_Aag2_DENV2K0048.rep

0.00
-0.05
-0.10
-0.15
-0.20
-0.25

positive=0, negative=0, total=0

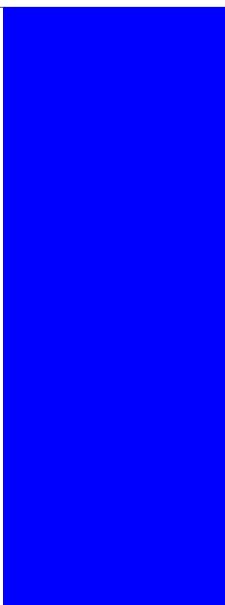

Window size=50, length=347, TE@AJ970240.1:1-347

50 100 150 200 250 300 350

AeAeg_Aag2_DENV2K0048.18_23.rep

0.00
-0.02
-0.04
-0.06
-0.08

positive=0, negative=0, total=0

AeAeg_Aag2_DENV2K0048.24_35.rep

0.00
-0.02
-0.04
-0.06
-0.08

positive=0, negative=0, total=0

AeAeg_Aag2_DENV2K0048.rep

0.00
-0.02
-0.04
-0.06
-0.08

positive=0, negative=0, total=0

Window size=50, length=379, TE@AJ970233.1:1-379

50 100 150 200 250 300 350 400

AeAeg_Aag2_DENV2K0048.18_23.rep



AeAeg_Aag2_DENV2K0048.24_35.rep



AeAeg_Aag2_DENV2K0048.rep

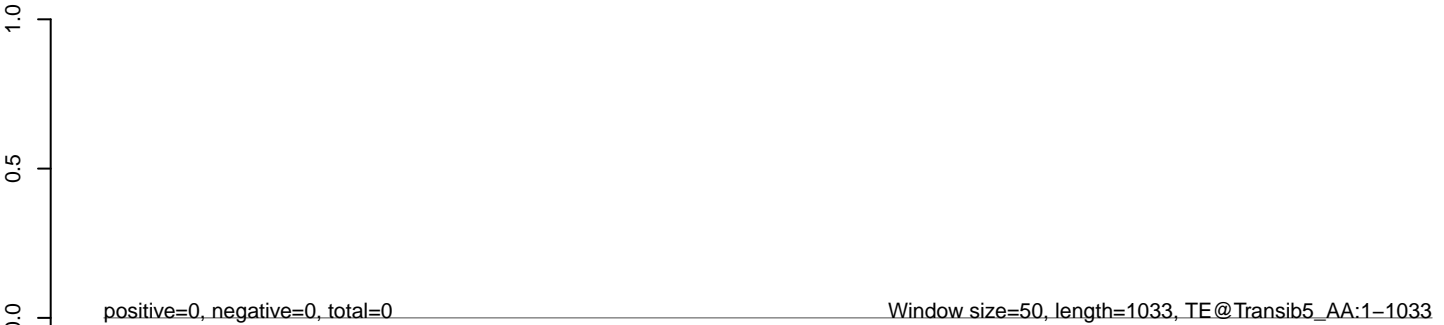

200 400 600 800 1000

AeAeg_Aag2_DENV2K0048.18_23.rep



AeAeg_Aag2_DENV2K0048.24_35.rep



AeAeg_Aag2_DENV2K0048.rep



AeAeg_Aag2_DENV2K0048.18_23.rep



AeAeg_Aag2_DENV2K0048.24_35.rep



AeAeg_Aag2_DENV2K0048.rep

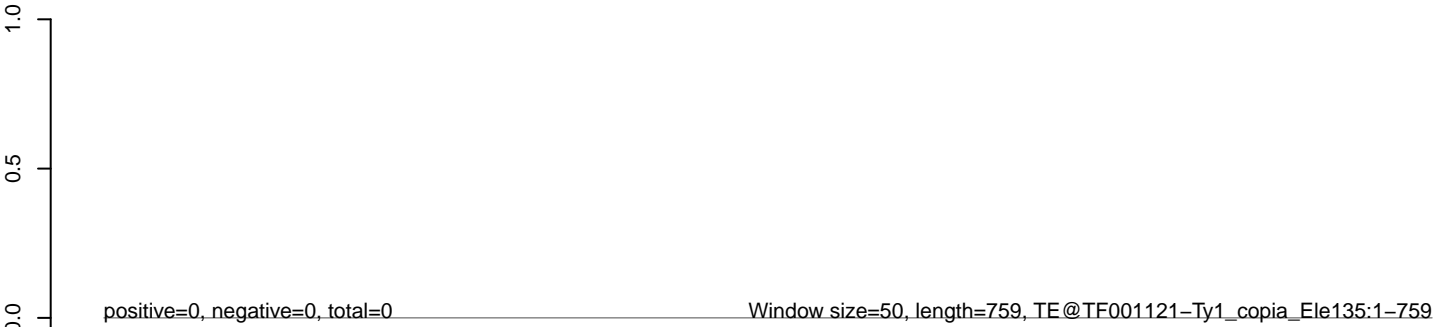

AeAeg_Aag2_DENV2K0048.18_23.rep



AeAeg_Aag2_DENV2K0048.24_35.rep



AeAeg_Aag2_DENV2K0048.rep

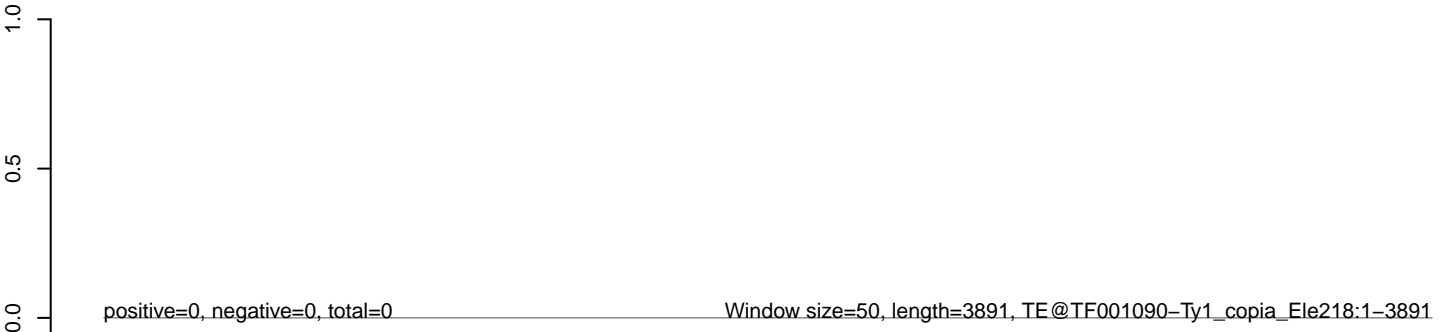

AeAeg_Aag2_DENV2K0048.18_23.rep



AeAeg_Aag2_DENV2K0048.24_35.rep



AeAeg_Aag2_DENV2K0048.rep

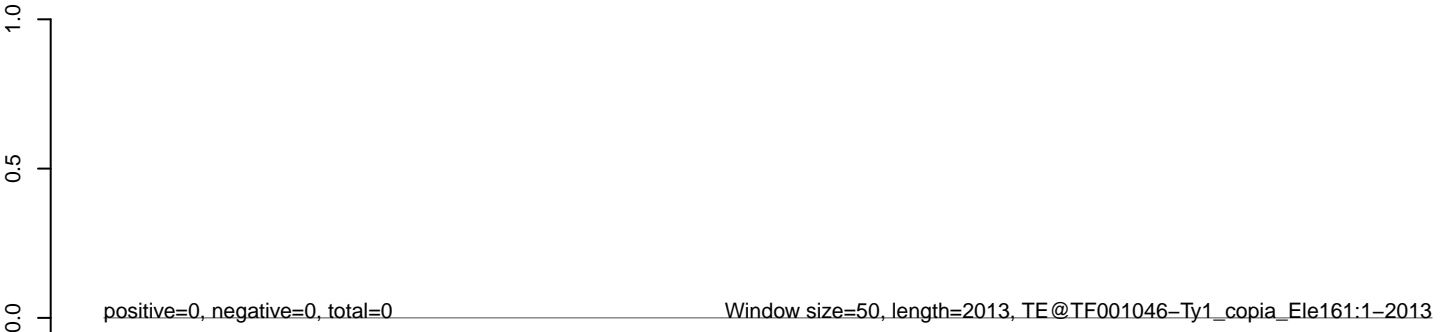

AeAeg_Aag2_DENV2K0048.18_23.rep



AeAeg_Aag2_DENV2K0048.24_35.rep



AeAeg_Aag2_DENV2K0048.rep



AeAeg_Aag2_DENV2K0048.18_23.rep



AeAeg_Aag2_DENV2K0048.24_35.rep



AeAeg_Aag2_DENV2K0048.rep

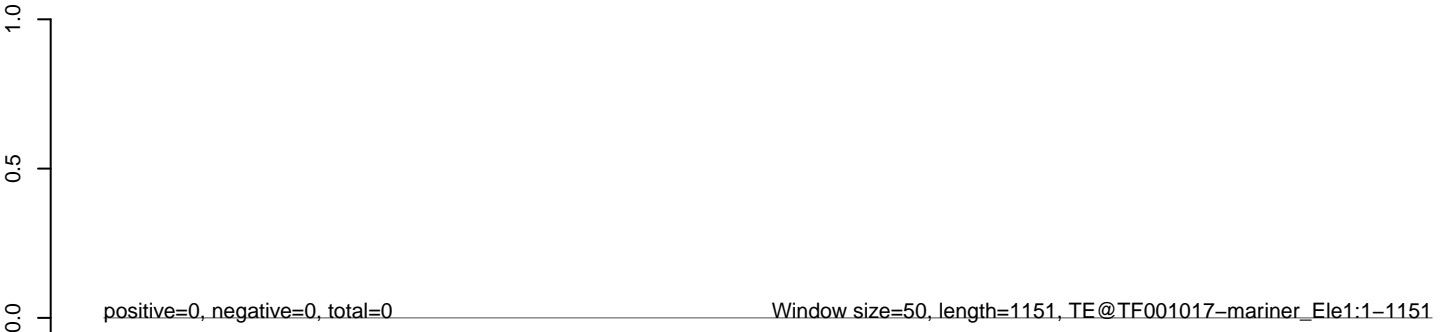

AeAeg_Aag2_DENV2K0048.18_23.rep



AeAeg_Aag2_DENV2K0048.24_35.rep



AeAeg_Aag2_DENV2K0048.rep



200 400 600 800 1000

AeAeg_Aag2_DENV2K0048.18_23.rep



AeAeg_Aag2_DENV2K0048.24_35.rep



AeAeg_Aag2_DENV2K0048.rep



200 400 600 800 1000

AeAeg_Aag2_DENV2K0048.18_23.rep



AeAeg_Aag2_DENV2K0048.24_35.rep



AeAeg_Aag2_DENV2K0048.rep

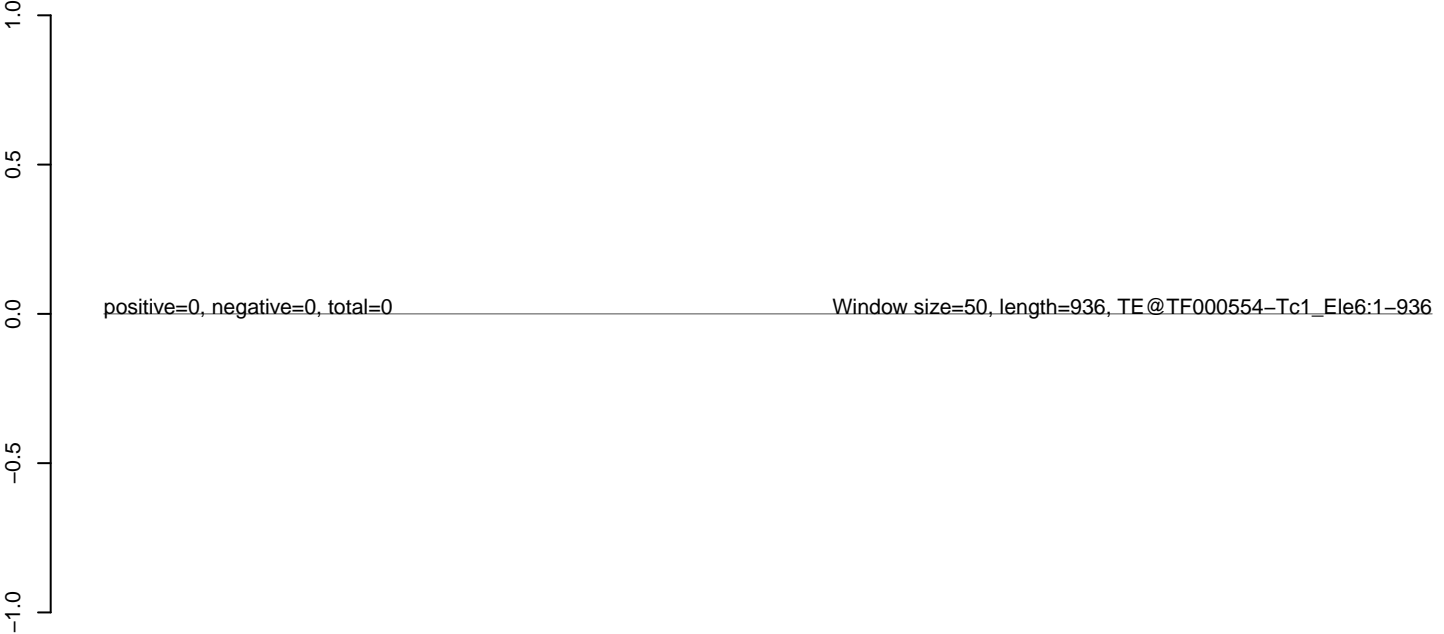

AeAeg_Aag2_DENV2K0048.18_23.rep



AeAeg_Aag2_DENV2K0048.24_35.rep



AeAeg_Aag2_DENV2K0048.rep

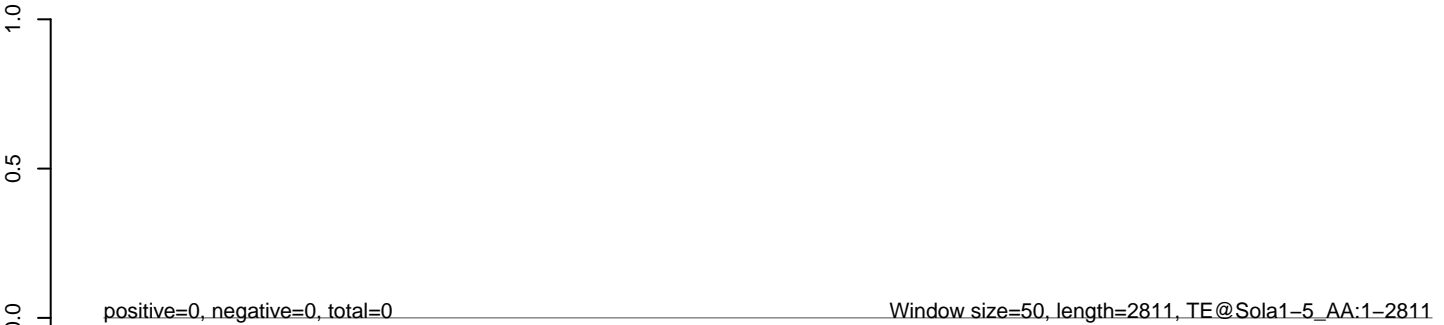

AeAeg_Aag2_DENV2K0048.18_23.rep



AeAeg_Aag2_DENV2K0048.24_35.rep



AeAeg_Aag2_DENV2K0048.rep

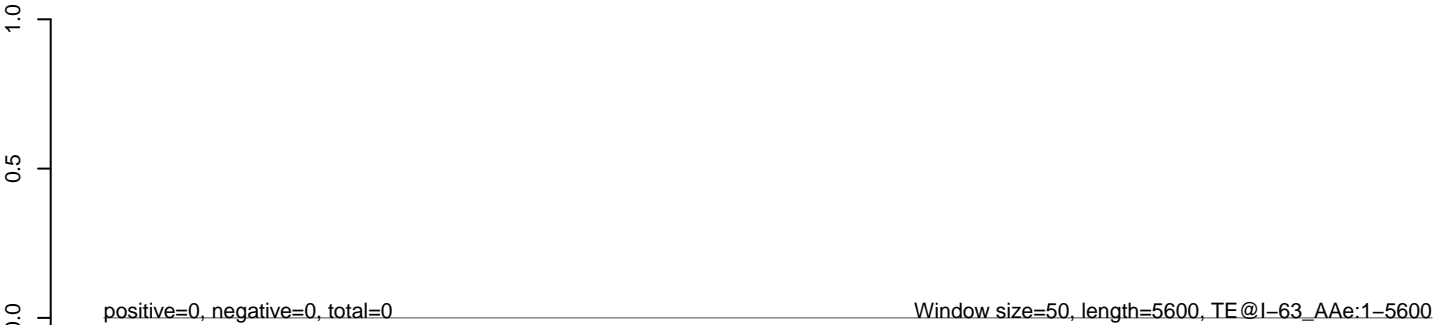

0 1000 2000 3000 4000 5000

AeAeg_Aag2_DENV2K0048.18_23.rep



AeAeg_Aag2_DENV2K0048.24_35.rep



AeAeg_Aag2_DENV2K0048.rep



0 1000 2000 3000 4000

AeAeg_Aag2_DENV2K0048.18_23.rep



AeAeg_Aag2_DENV2K0048.24_35.rep



AeAeg_Aag2_DENV2K0048.rep



AeAeg_Aag2_DENV2K0048.18_23.rep



AeAeg_Aag2_DENV2K0048.24_35.rep



AeAeg_Aag2_DENV2K0048.rep



AeAeg_Aag2_DENV2K0048.18_23.rep



AeAeg_Aag2_DENV2K0048.24_35.rep



AeAeg_Aag2_DENV2K0048.rep



AeAeg_Aag2_DENV2K0048.18_23.rep



AeAeg_Aag2_DENV2K0048.24_35.rep



AeAeg_Aag2_DENV2K0048.rep



AeAeg_Aag2_DENV2K0048.18_23.rep



AeAeg_Aag2_DENV2K0048.24_35.rep



AeAeg_Aag2_DENV2K0048.rep

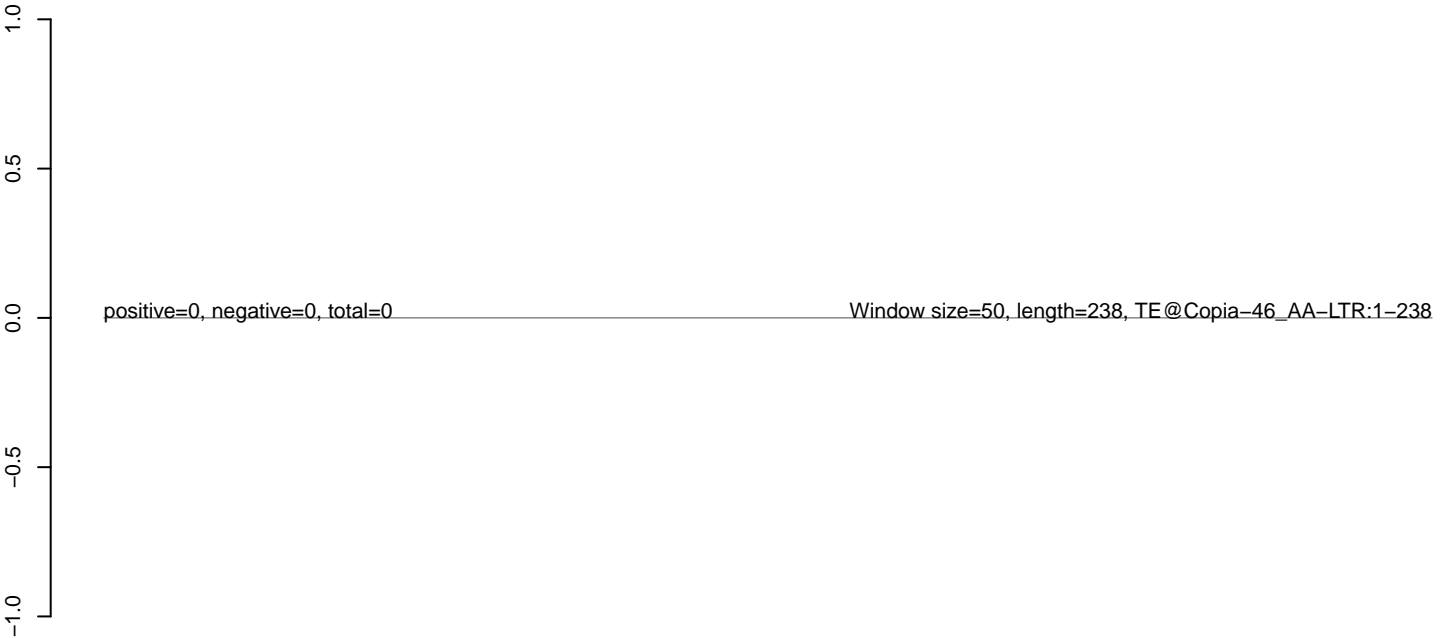

AeAeg_Aag2_DENV2K0048.18_23.rep



AeAeg_Aag2_DENV2K0048.24_35.rep



AeAeg_Aag2_DENV2K0048.rep



AeAeg_Aag2_DENV2K0048.18_23.rep



AeAeg_Aag2_DENV2K0048.24_35.rep



AeAeg_Aag2_DENV2K0048.rep



AeAeg_Aag2_DENV2K0048.18_23.rep



AeAeg_Aag2_DENV2K0048.24_35.rep



AeAeg_Aag2_DENV2K0048.rep



AeAeg_Aag2_DENV2K0048.18_23.rep



AeAeg_Aag2_DENV2K0048.24_35.rep



AeAeg_Aag2_DENV2K0048.rep



AeAeg_Aag2_DENV2K0048.18_23.rep



AeAeg_Aag2_DENV2K0048.24_35.rep



AeAeg_Aag2_DENV2K0048.rep

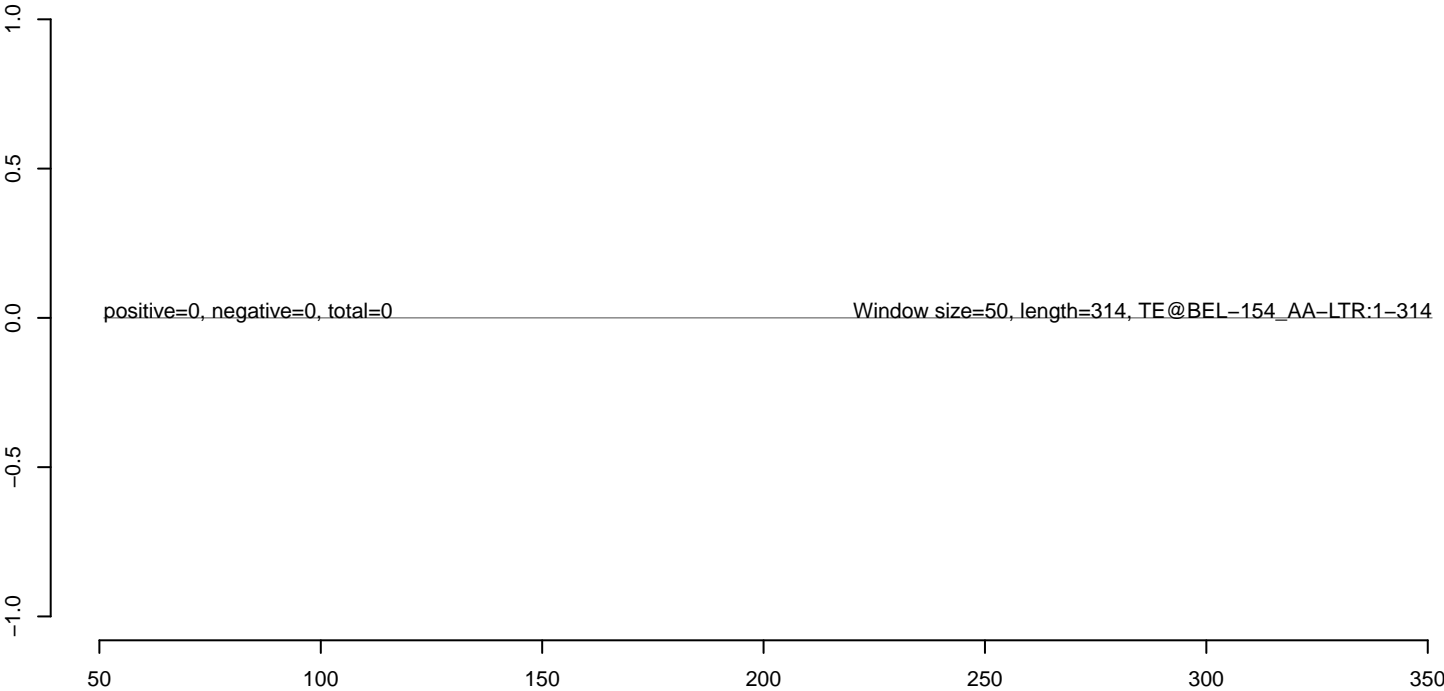

AeAeg_Aag2_DENV2K0048.18_23.rep



AeAeg_Aag2_DENV2K0048.24_35.rep



AeAeg_Aag2_DENV2K0048.rep



AeAeg_Aag2_DENV2K0048.18_23.rep



AeAeg_Aag2_DENV2K0048.24_35.rep



AeAeg_Aag2_DENV2K0048.rep



AeAeg_Aag2_DENV2K0048.18_23.rep



AeAeg_Aag2_DENV2K0048.24_35.rep



AeAeg_Aag2_DENV2K0048.rep



AeAeg_Aag2_DENV2K0048.18_23.rep



AeAeg_Aag2_DENV2K0048.24_35.rep



AeAeg_Aag2_DENV2K0048.rep

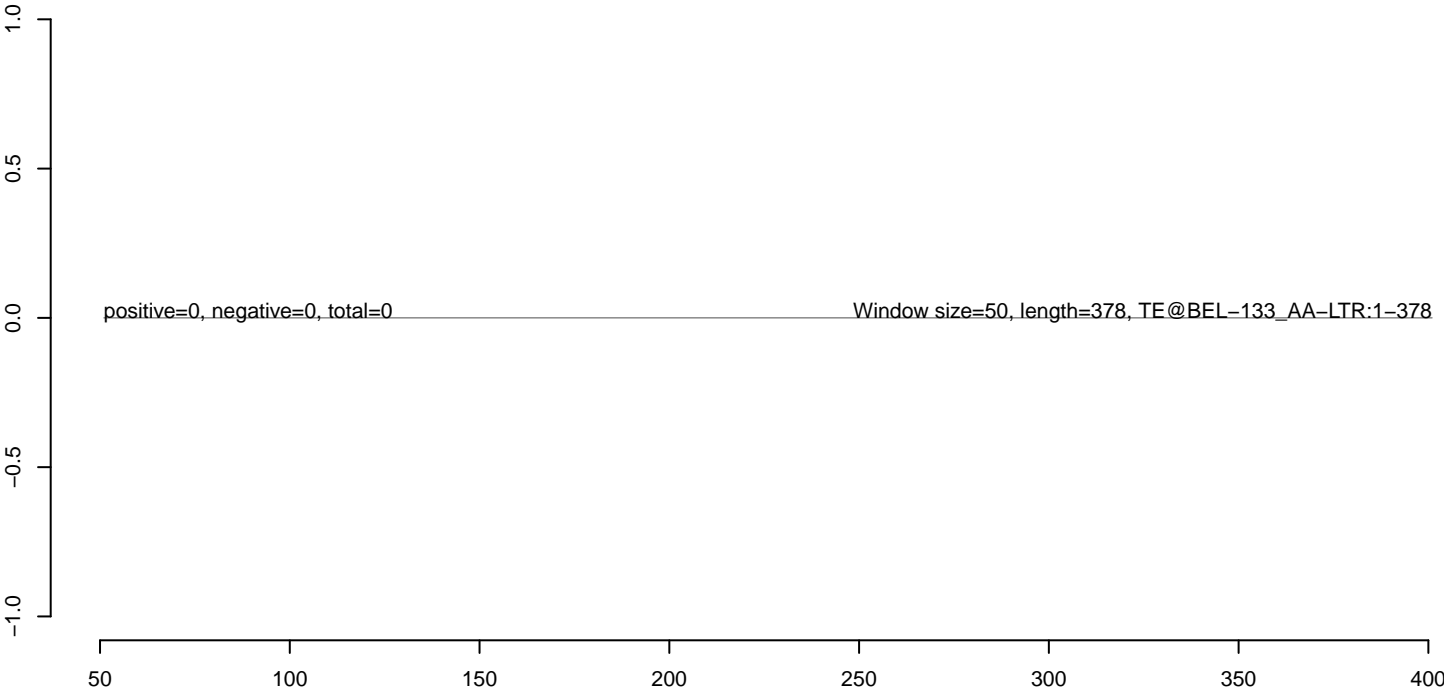

AeAeg_Aag2_DENV2K0048.18_23.rep



AeAeg_Aag2_DENV2K0048.24_35.rep



AeAeg_Aag2_DENV2K0048.rep

