

AeAeg_Fcarc_GH.18_23.rep

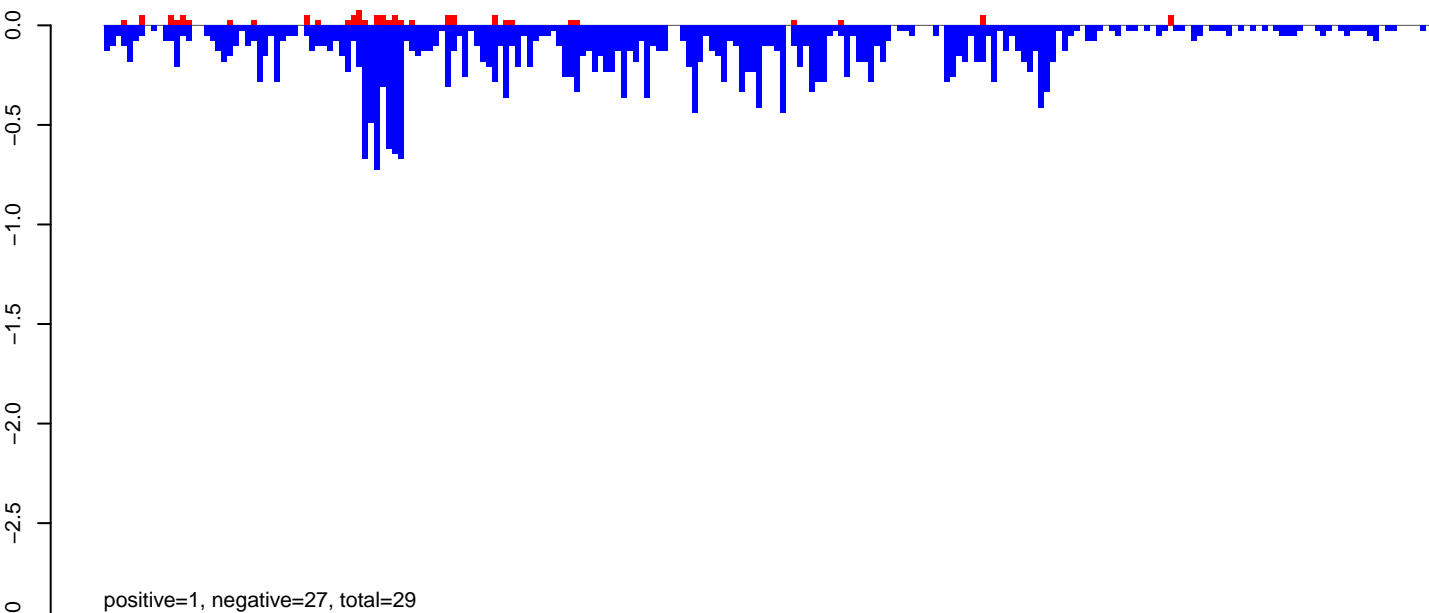

AeAeg_Fcarc_GH.24_35.rep

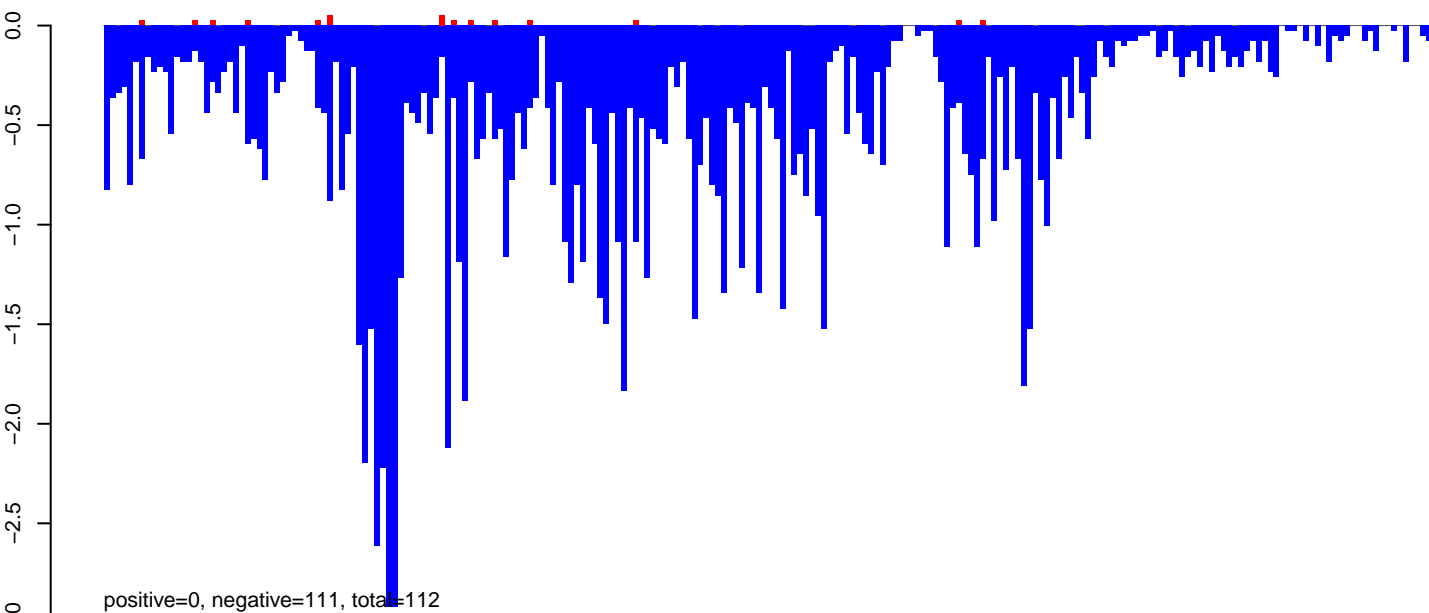

AeAeg_Fcarc_GH.rep

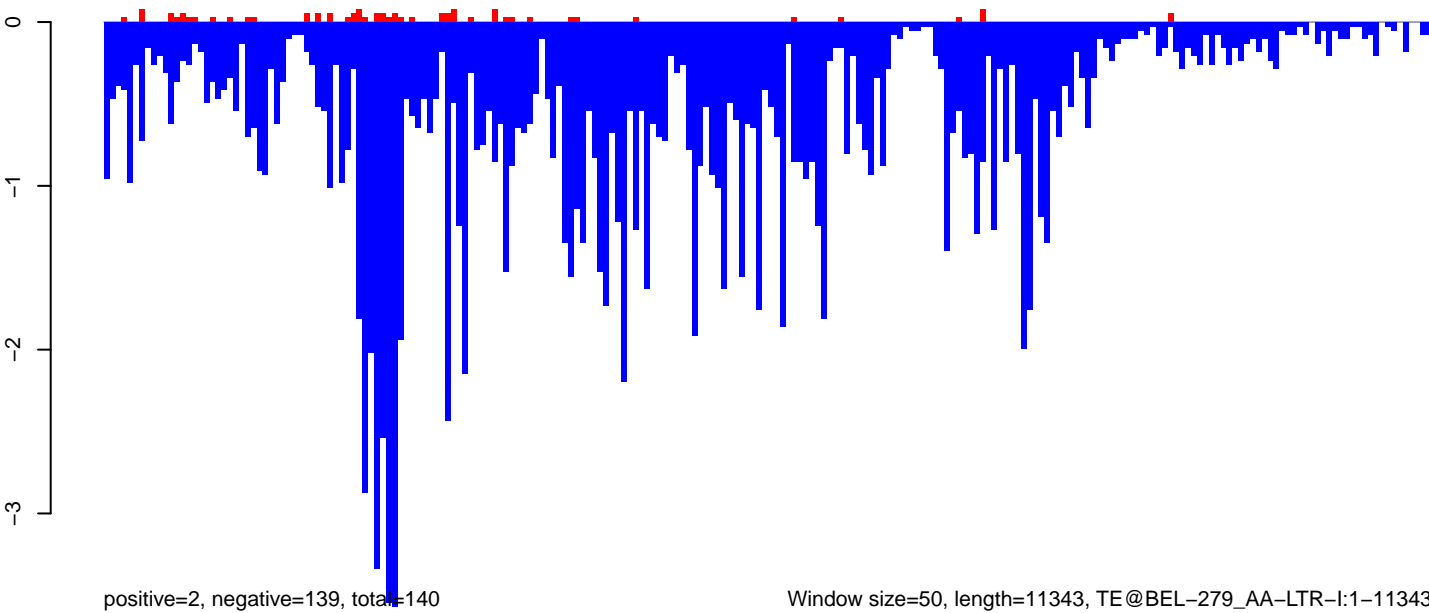

Window size=50, length=11343, TE@BEL-279_AA-LTR-I:1-11343

0 2000 4000 6000 8000 10000

AeAeg_FcArc_GH.18_23.rep

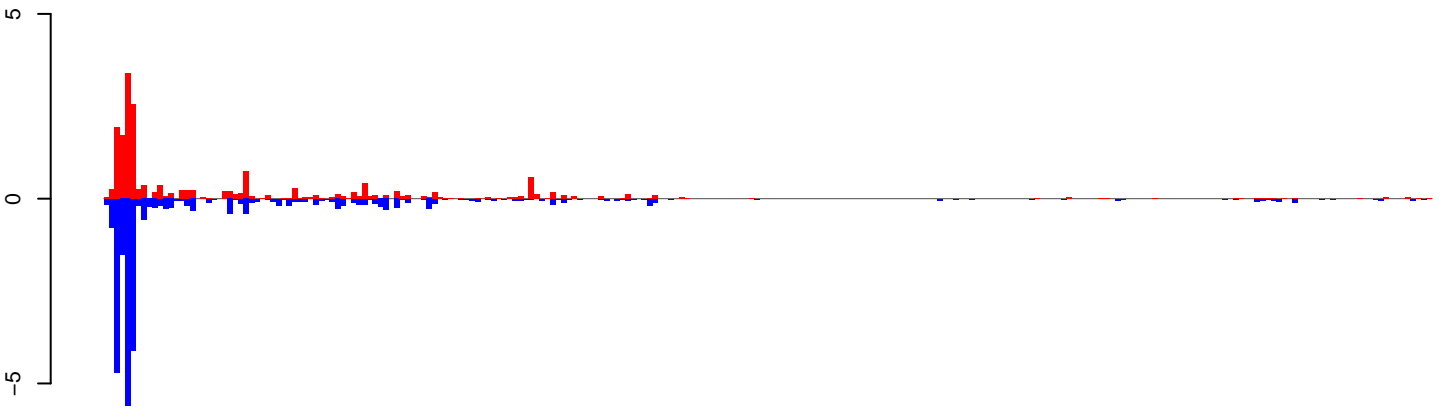

positive=19, negative=27, total=45

AeAeg_FcArc_GH.24_35.rep

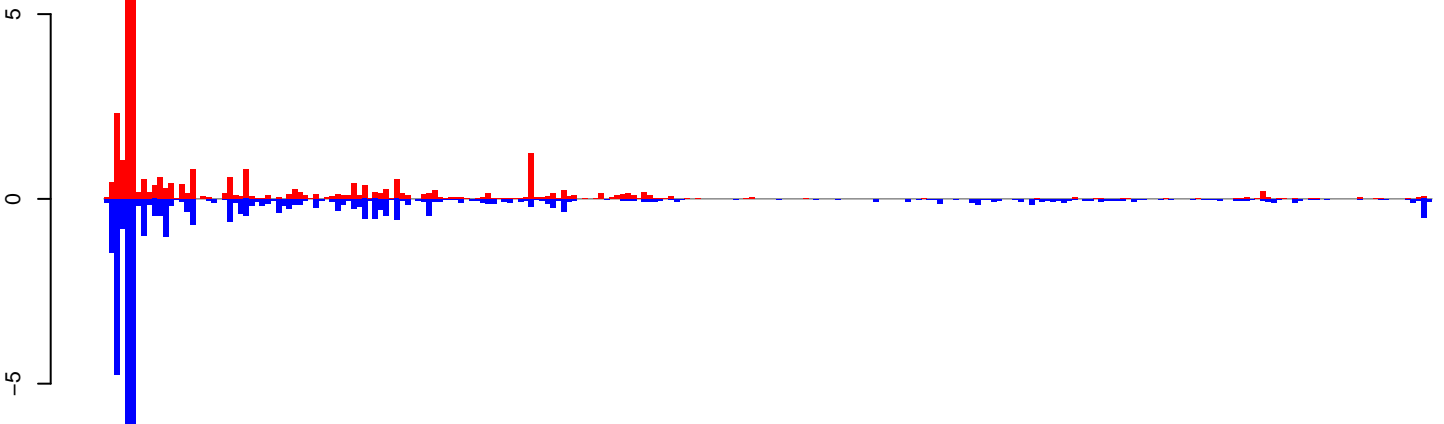

positive=33, negative=42, total=75

AeAeg_FcArc_GH.rep

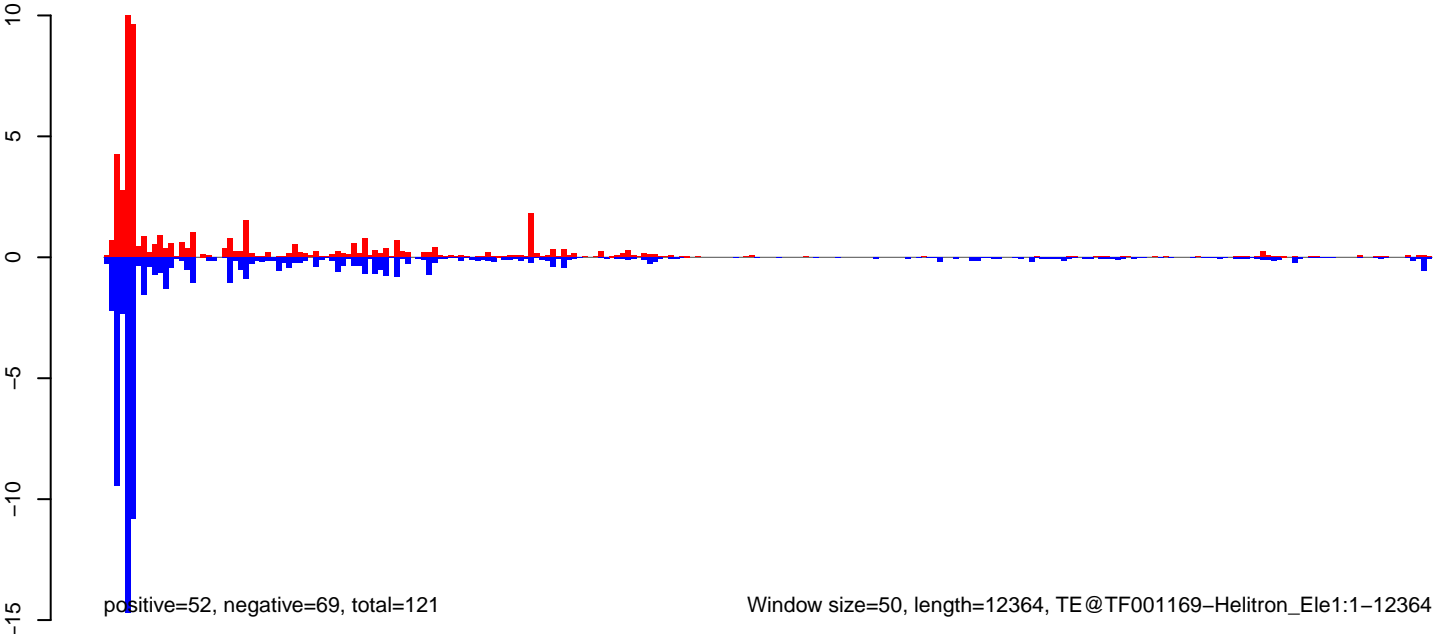

positive=52, negative=69, total=121

Window size=50, length=12364, TE@TF001169-Helitron_1:1-12364

AeAeg_FcArc_GH.18_23.rep

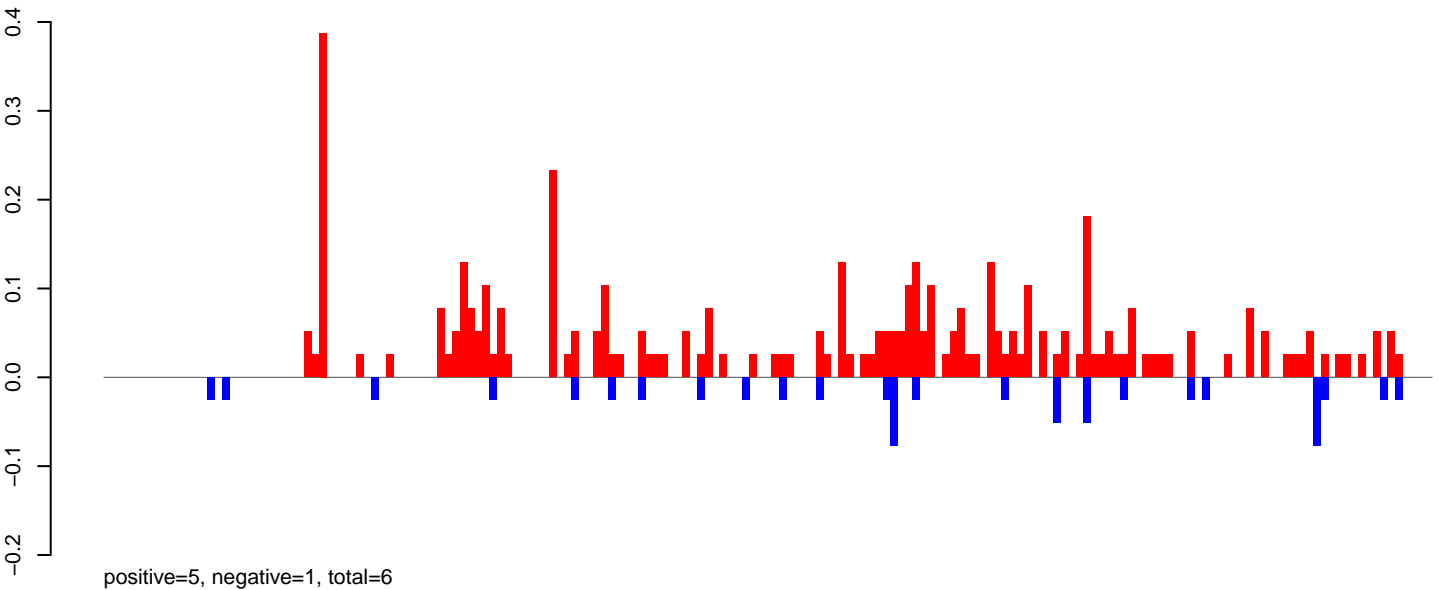

AeAeg_FcArc_GH.24_35.rep

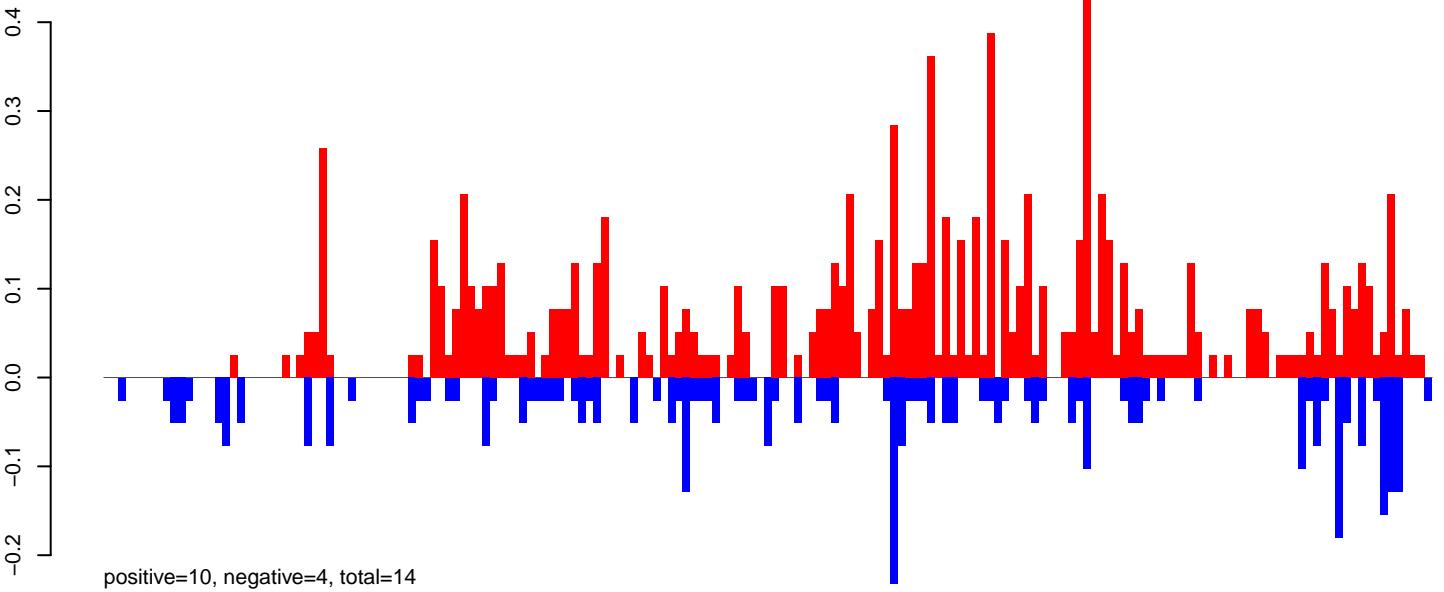

AeAeg_FcArc_GH.rep

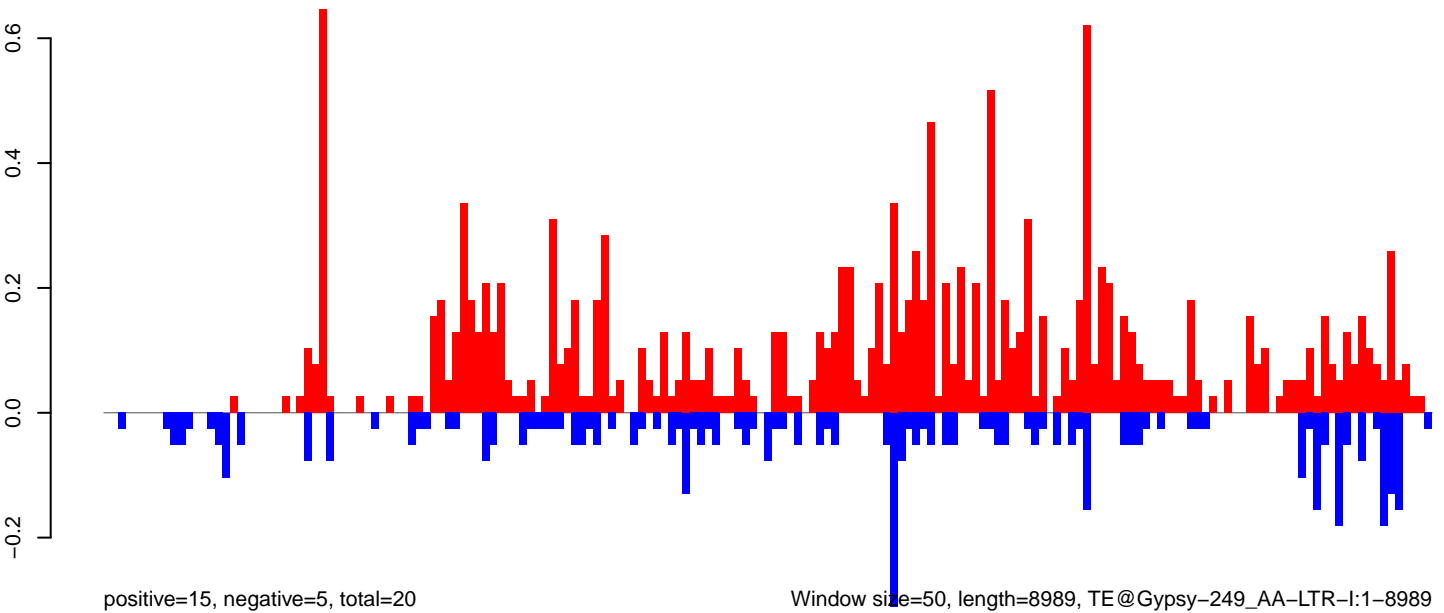

0 2000 4000 6000 8000

AeAeg_Fcarc_GH.18_23.rep

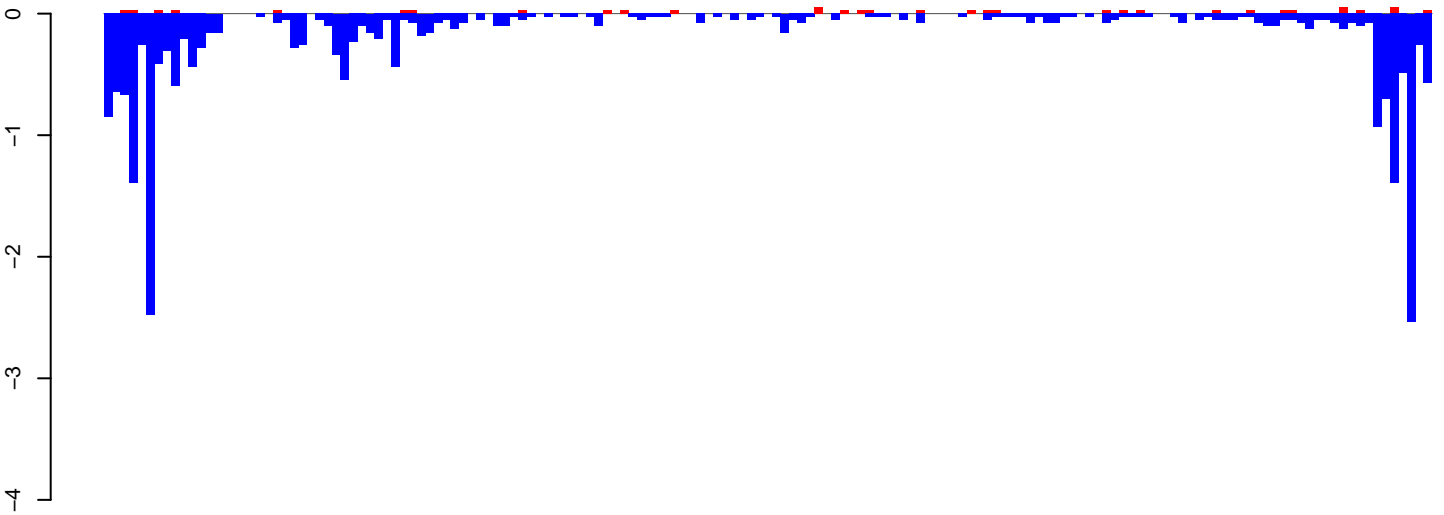

positive=1, negative=24, total=25

AeAeg_Fcarc_GH.24_35.rep



positive=2, negative=70, total=71

AeAeg_Fcarc_GH.rep

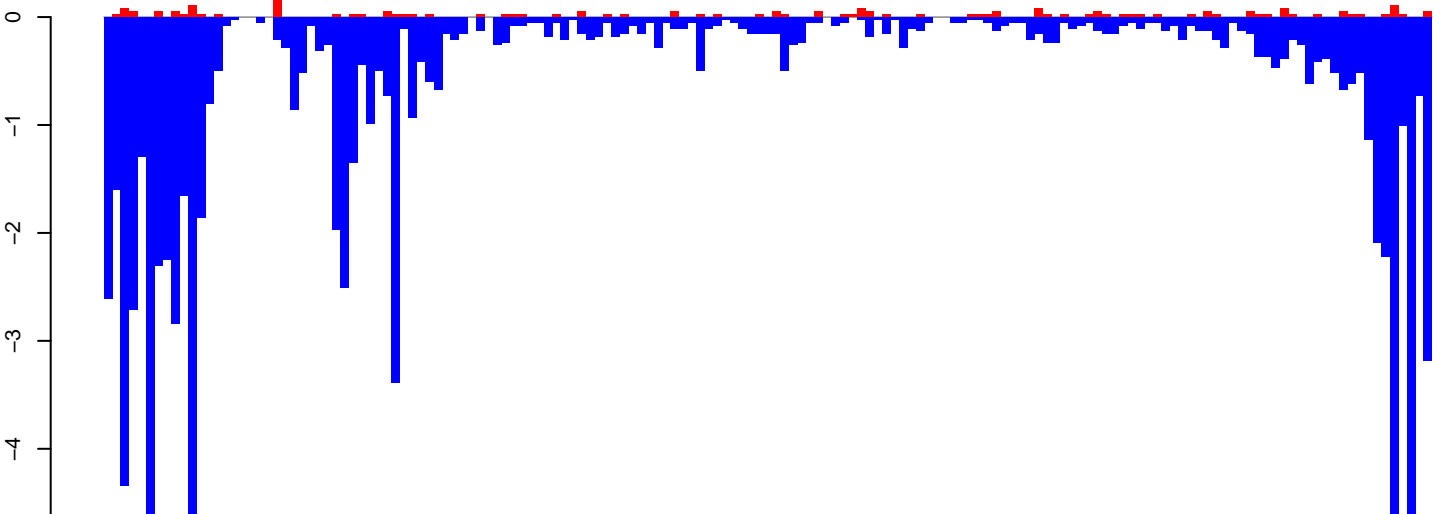

positive=3, negative=93, total=96

Window size=50, length=7897, TE@TF000419-Ty3_gypsy_Ele122:1-7897

0 2000 4000 6000 8000

AeAeg_Fcirc_GH.18_23.rep

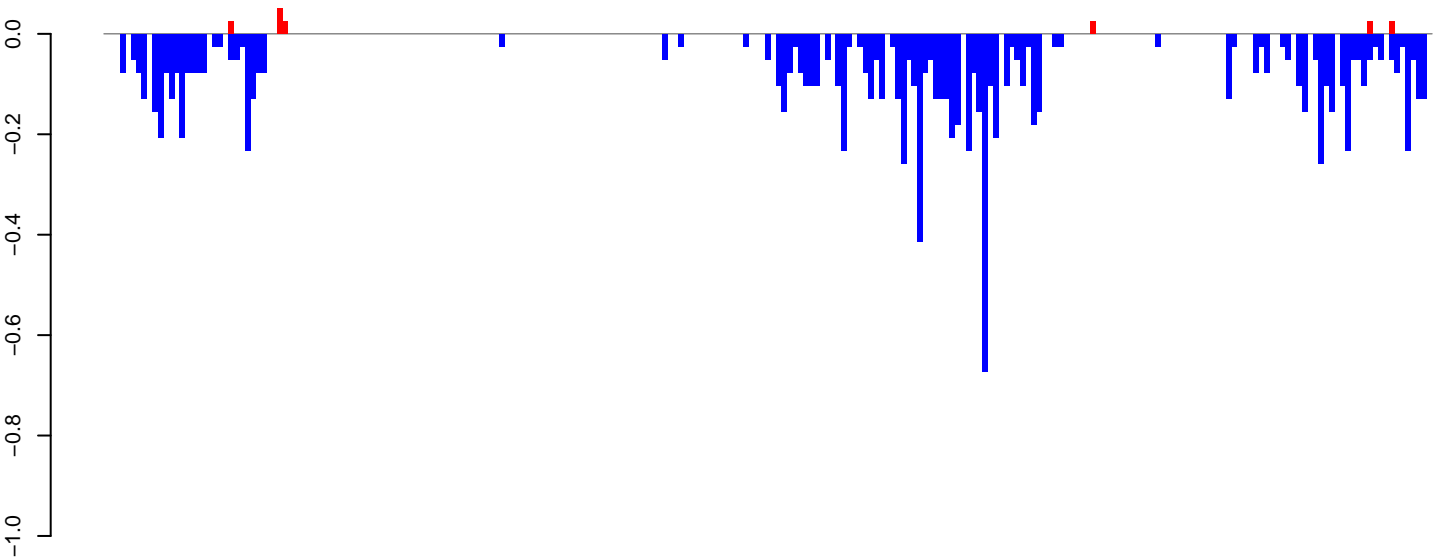

positive=0, negative=11, total=11

AeAeg_Fcirc_GH.24_35.rep

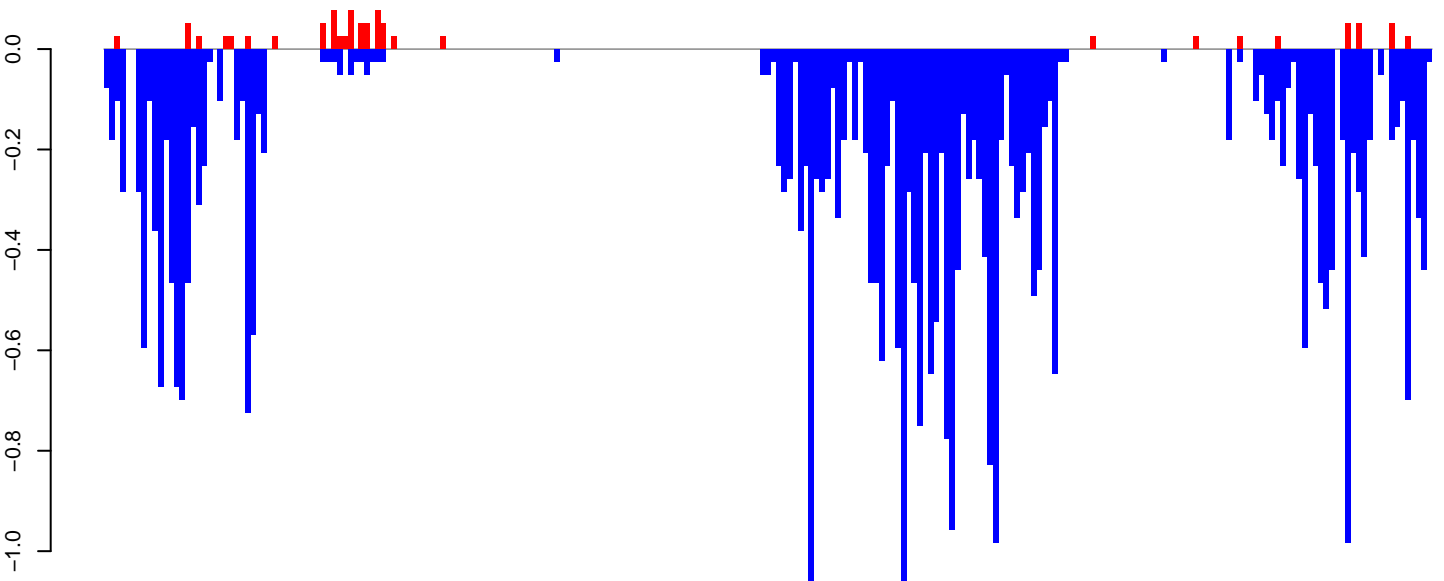

positive=1, negative=36, total=37

AeAeg_Fcirc_GH.rep

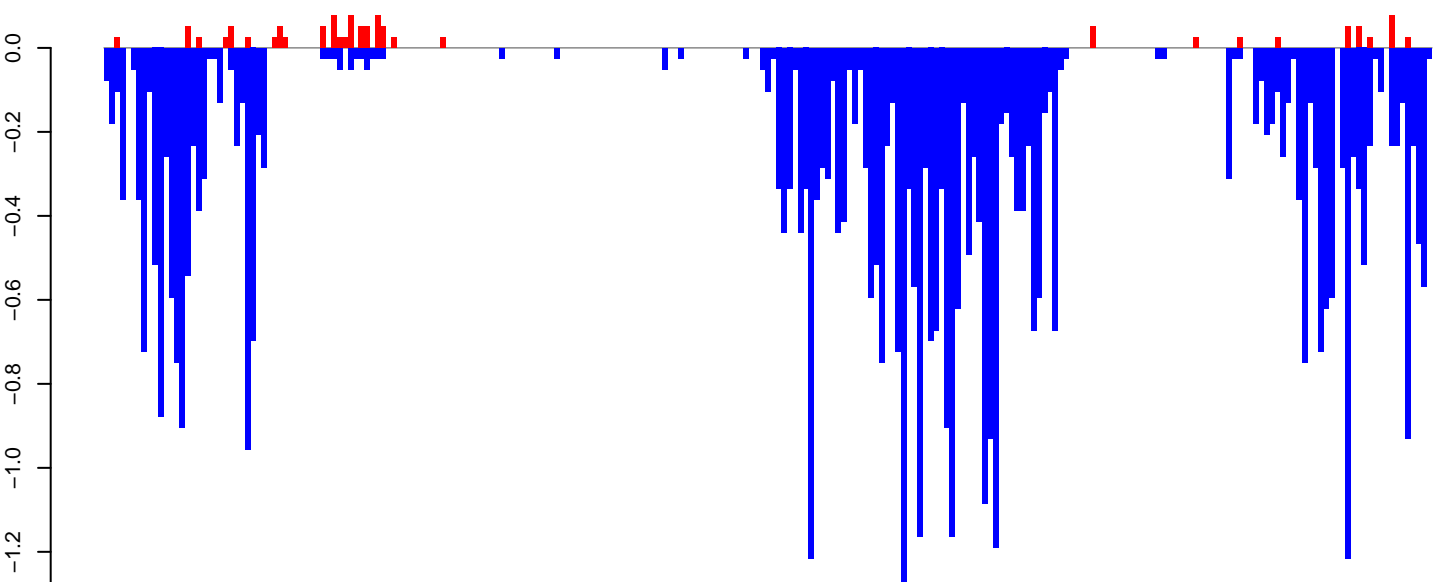

positive=1, negative=47, total=48

Window size=50, length=12255, TE@TF000312-Pao_Bel_Ele179:1-12255

0 2000 4000 6000 8000 10000 12000

AeAeg_FcArc_GH.18_23.rep

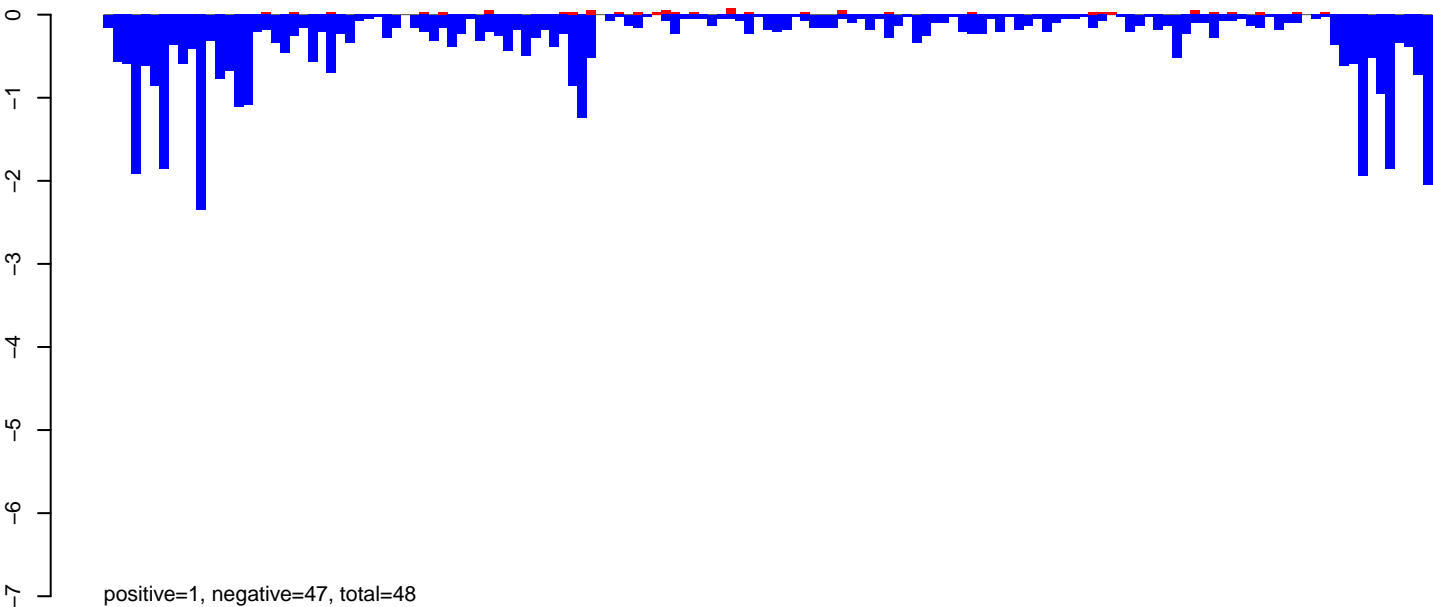

AeAeg_FcArc_GH.24_35.rep

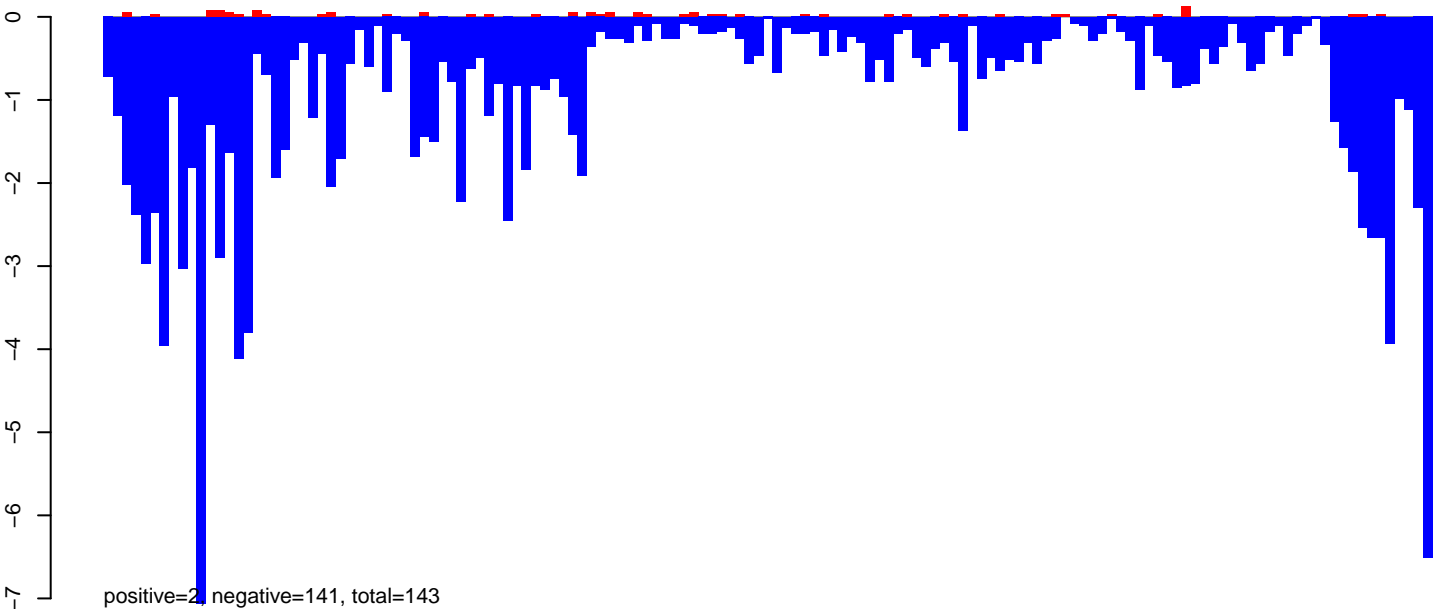

AeAeg_FcArc_GH.rep

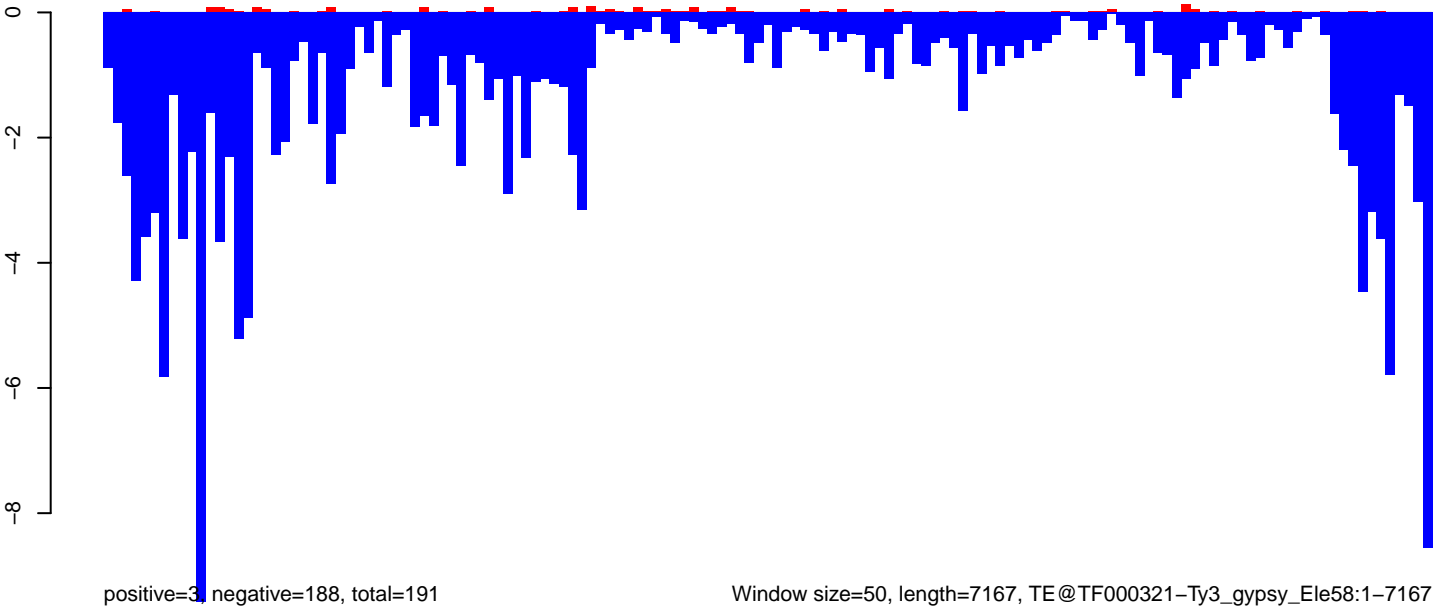

Window size=50, length=7167, TE@TF000321-Ty3_gypsy_Ele58:1-7167

0 1000 2000 3000 4000 5000 6000 7000

AeAeg_Fcarc_GH.18_23.rep

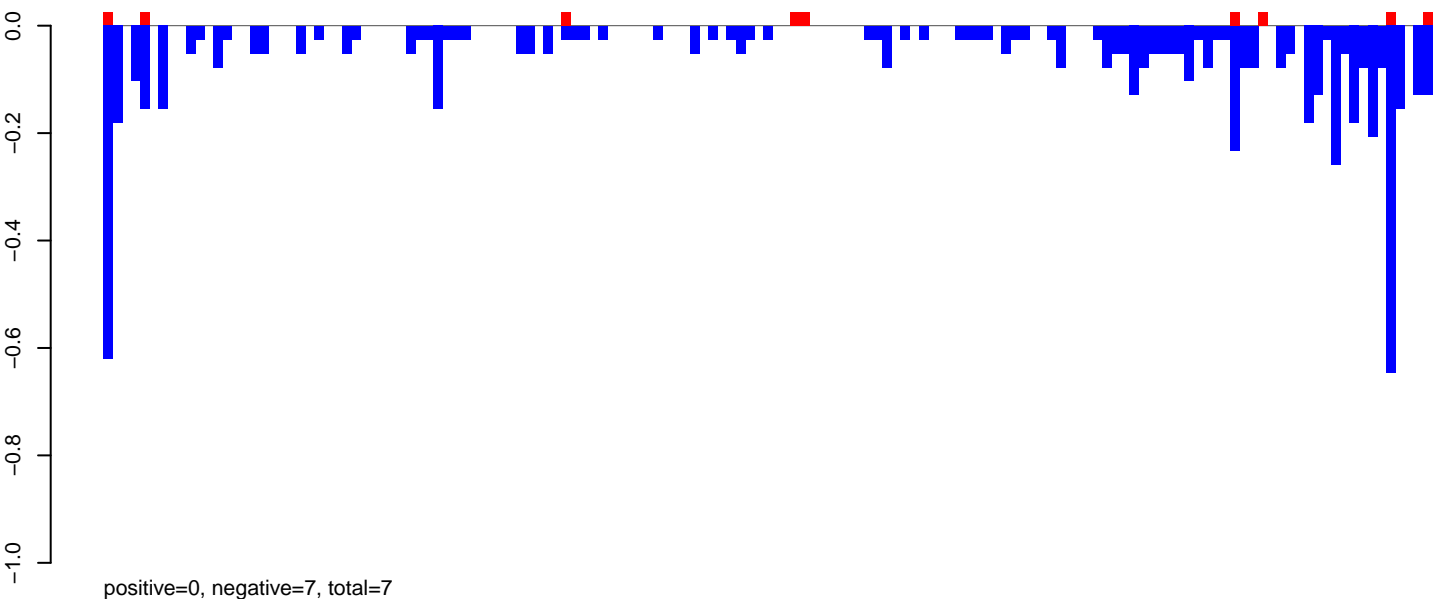

AeAeg_Fcarc_GH.24_35.rep

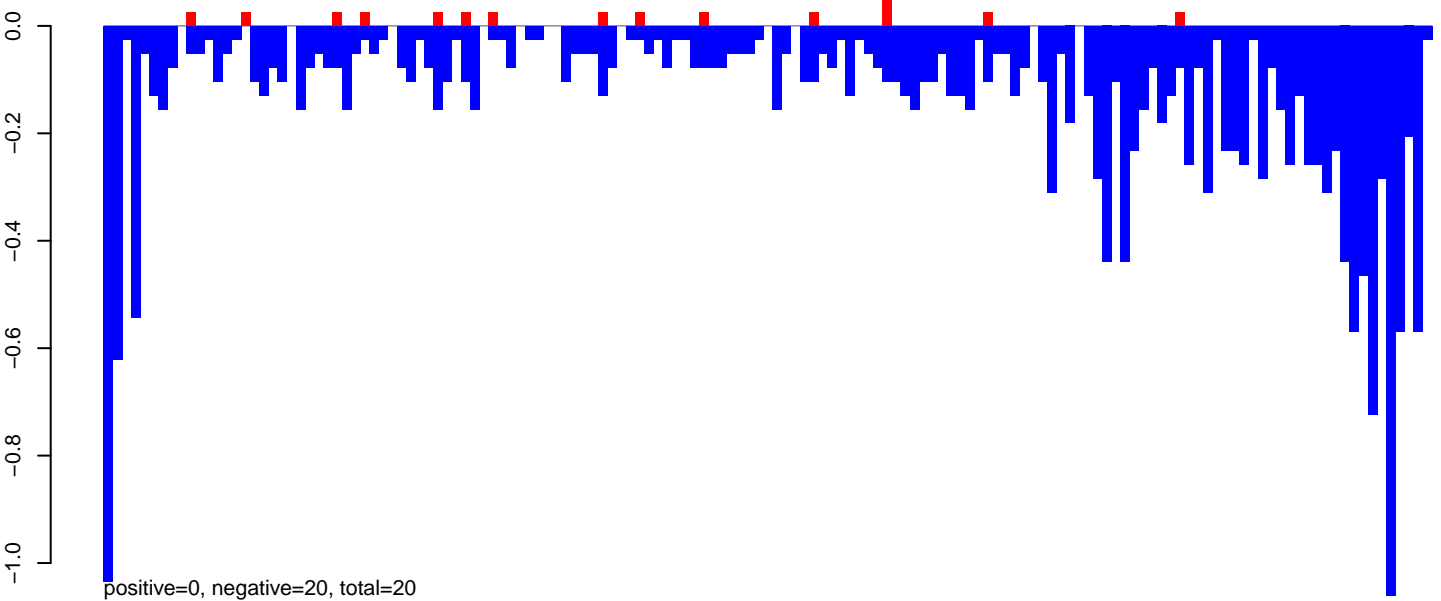

AeAeg_Fcarc_GH.rep

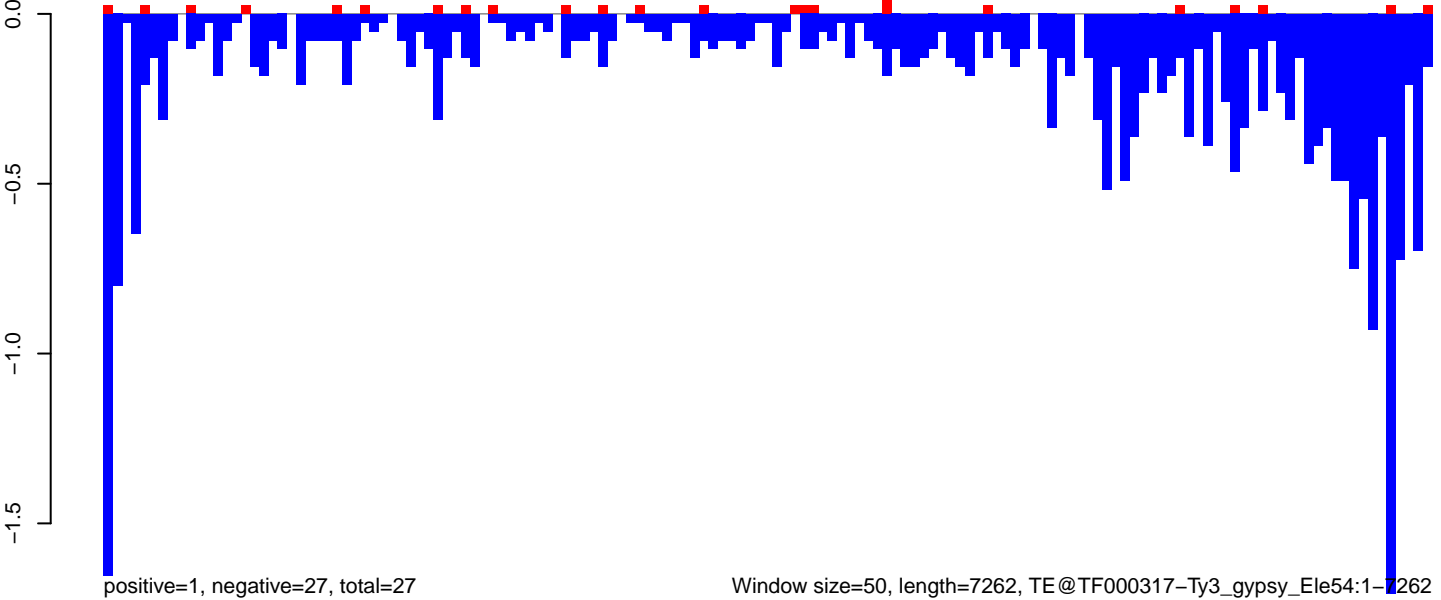

Window size=50, length=7262, TE@TF000317-Ty3_gypsy_Ele54:1-7262

0 2000 4000 6000

AeAeg_Fcirc_GH.18_23.rep

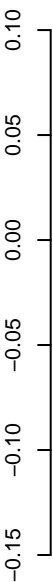

positive=1, negative=1, total=1

AeAeg_Fcirc_GH.24_35.rep

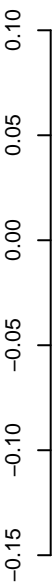

positive=2, negative=4, total=7

AeAeg_Fcirc_GH.rep

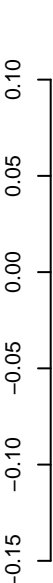

positive=3, negative=5, total=8

Window size=50, length=11826, TE@TF000926-Ty3_gypsy_Ele196:1-11826

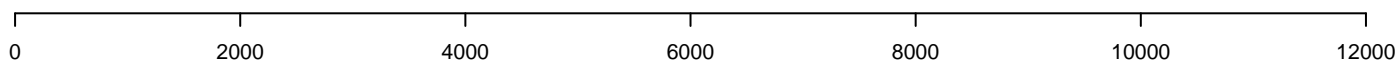

AeAeg_Fcarc_GH.18_23.rep

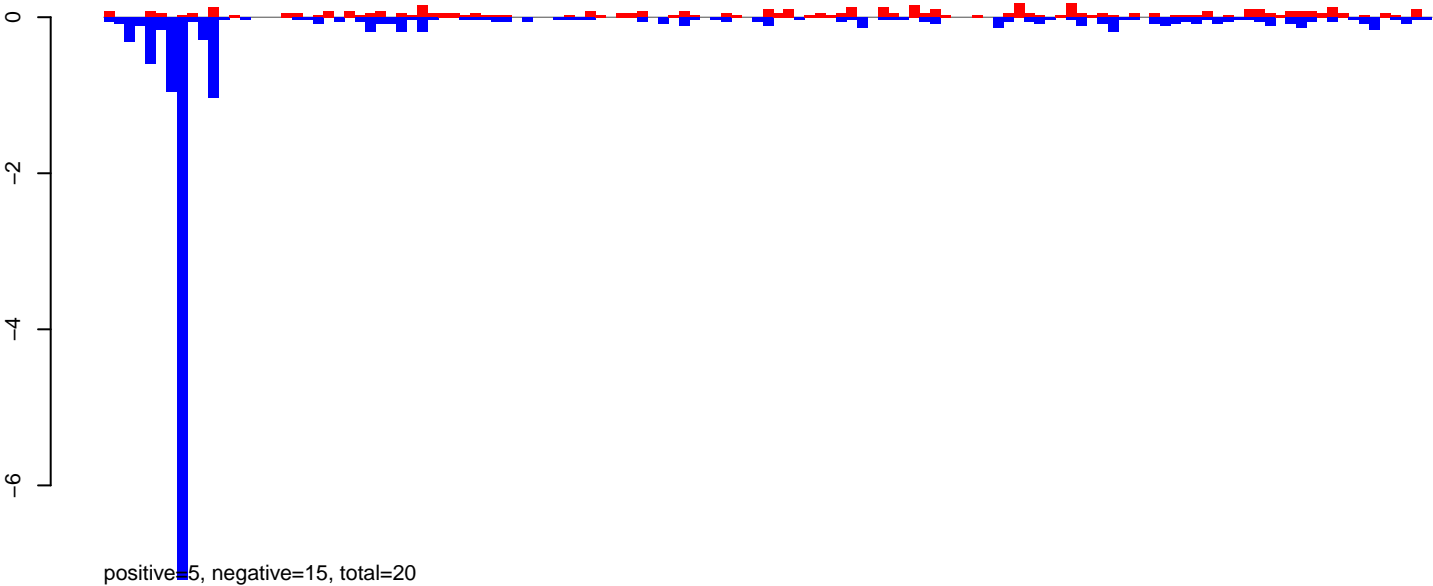

AeAeg_Fcarc_GH.24_35.rep

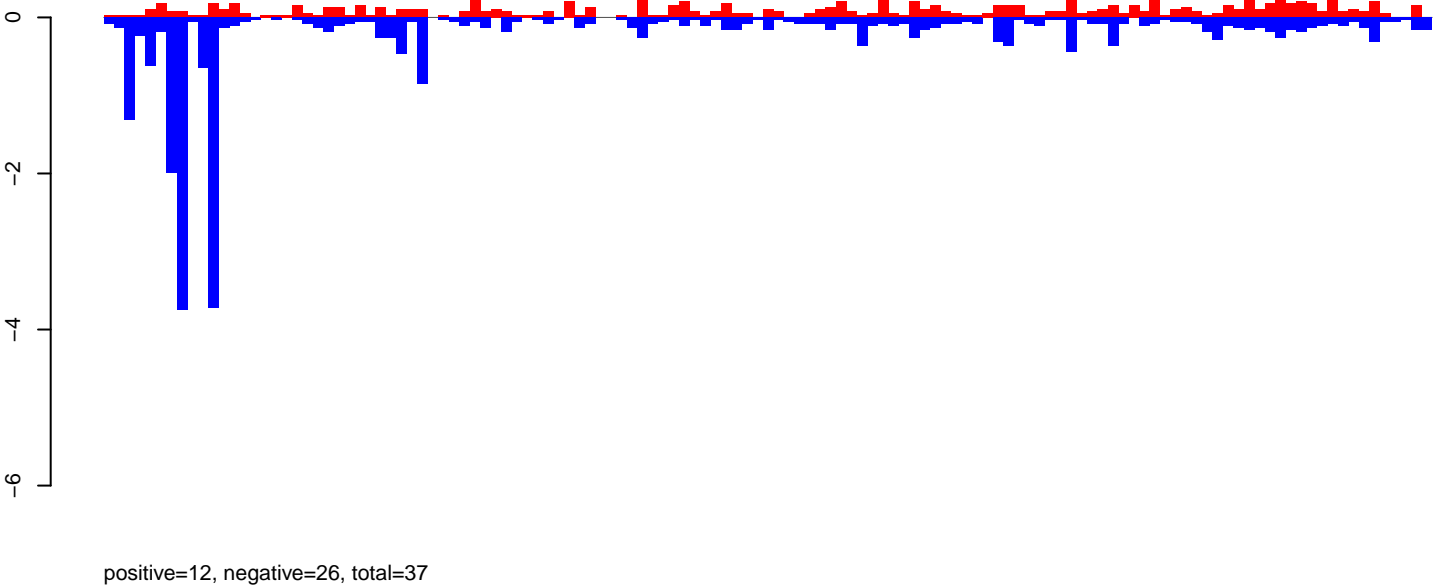

AeAeg_Fcarc_GH.rep

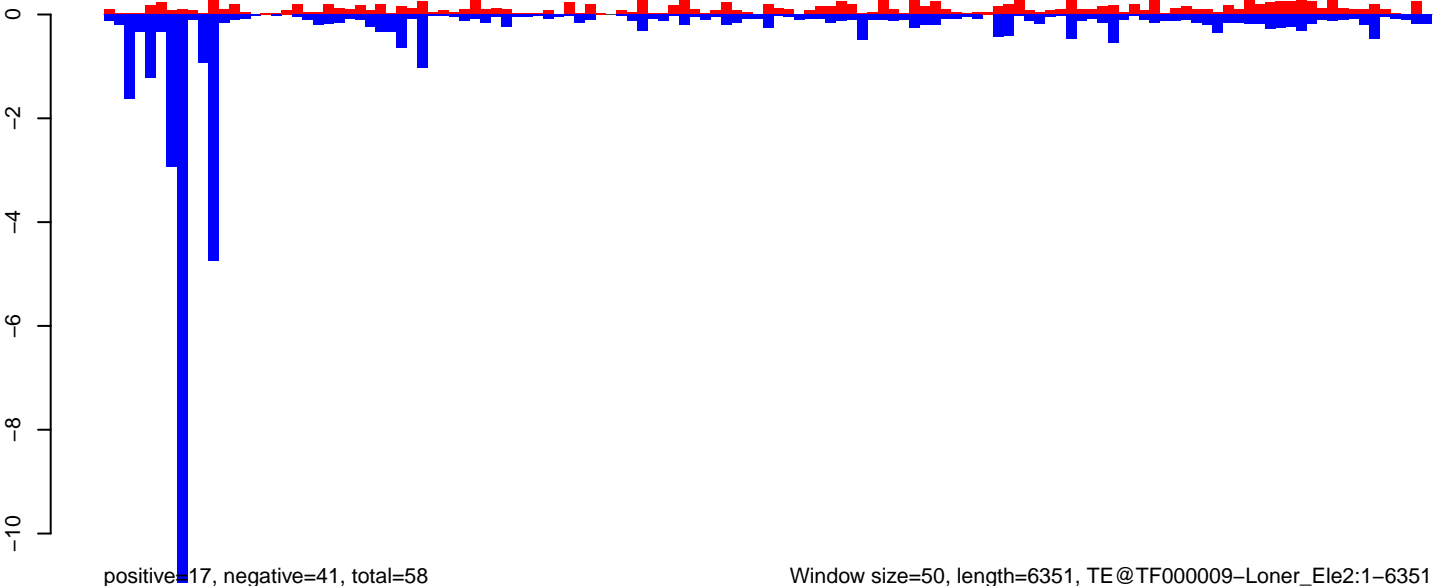

AeAeg_Fcarc_GH.18_23.rep

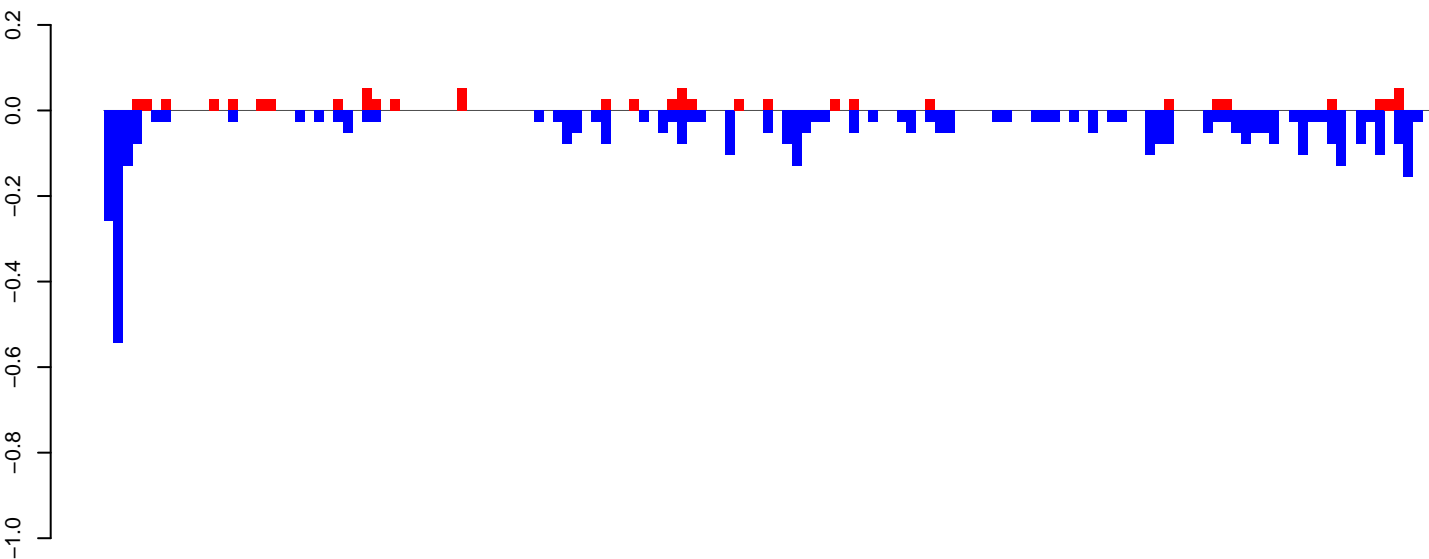

positive=1, negative=4, total=5

AeAeg_Fcarc_GH.24_35.rep

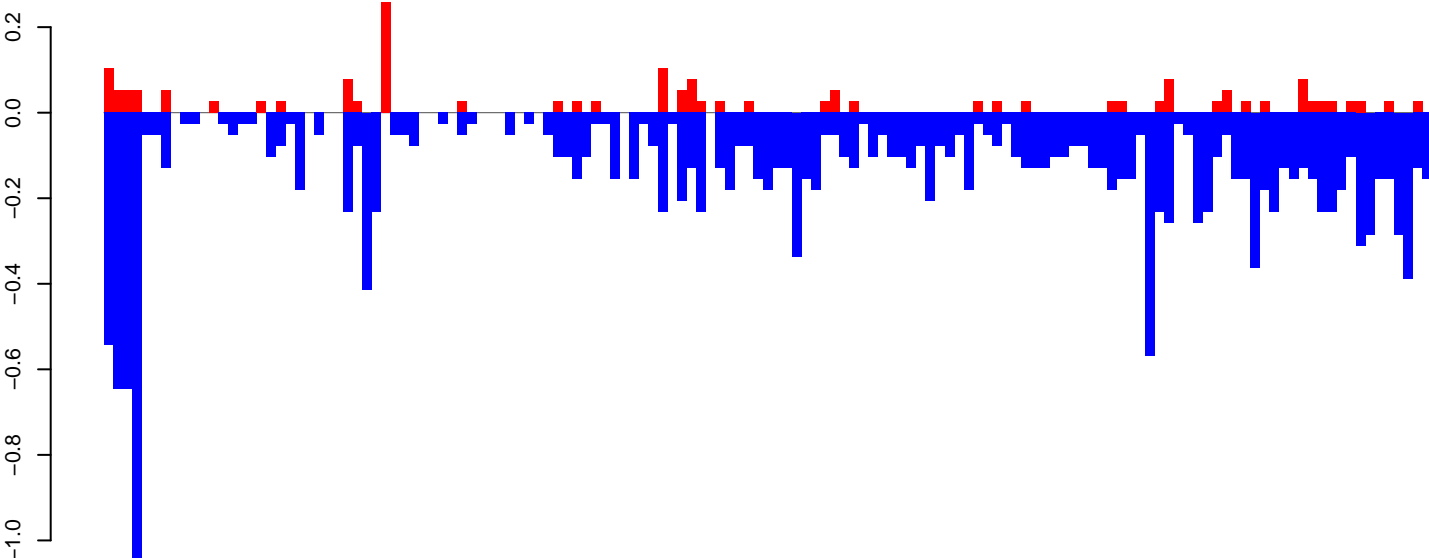

positive=2, negative=18, total=20

AeAeg_Fcarc_GH.rep

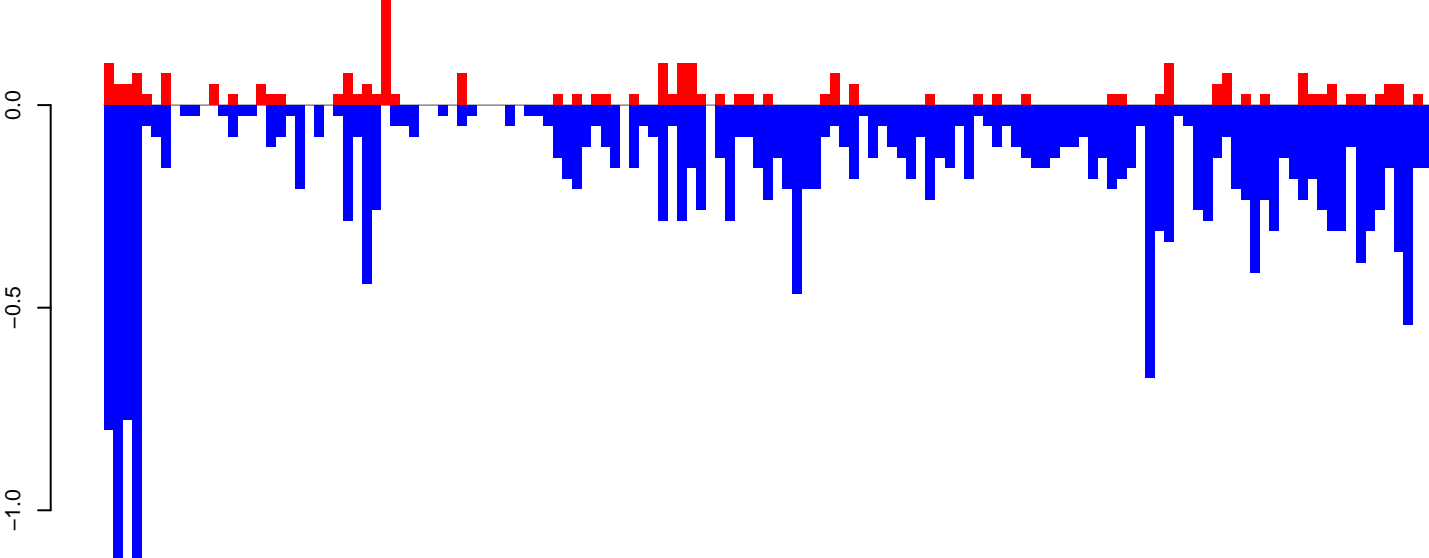

positive=3, negative=23, total=26

Window size=50, length=6989, TE@Gypsy-590_AA-LTR-I:1-6989

0 1000 2000 3000 4000 5000 6000 7000

AeAeg_FcArc_GH.18_23.rep

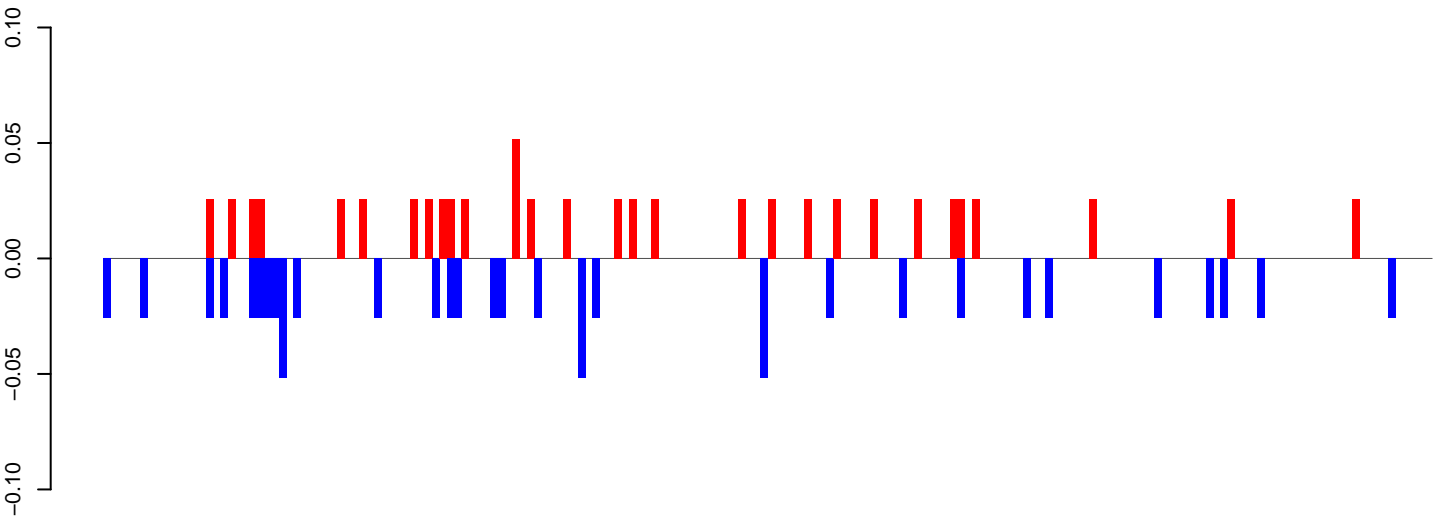

positive=1, negative=1, total=2

AeAeg_FcArc_GH.24_35.rep

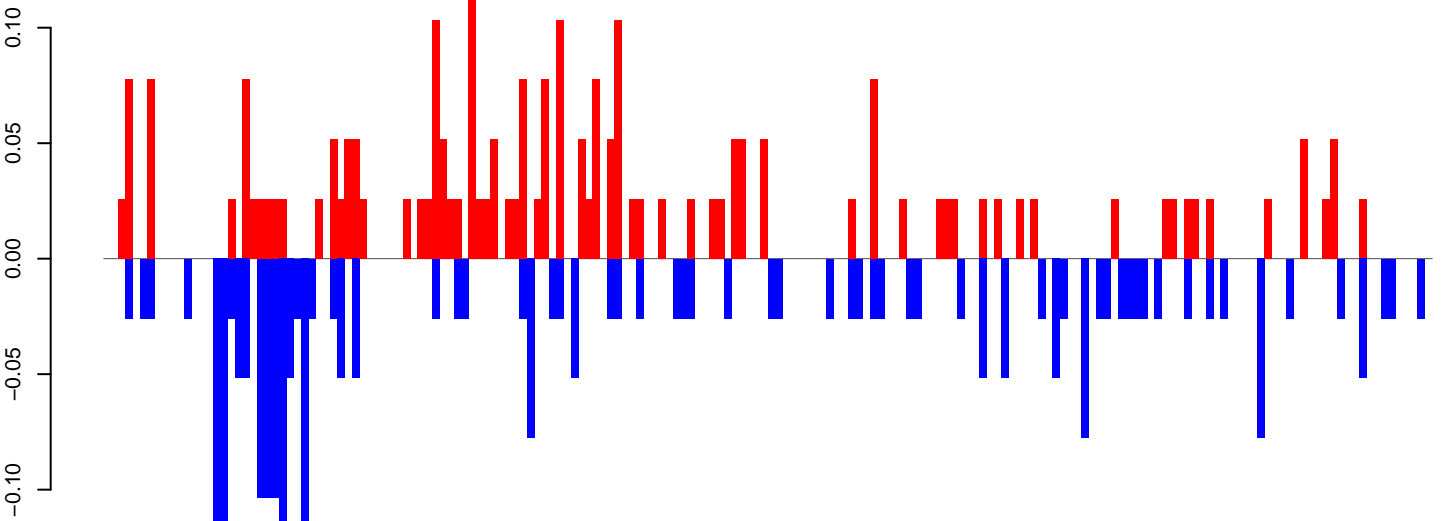

positive=3, negative=3, total=6

AeAeg_FcArc_GH.rep

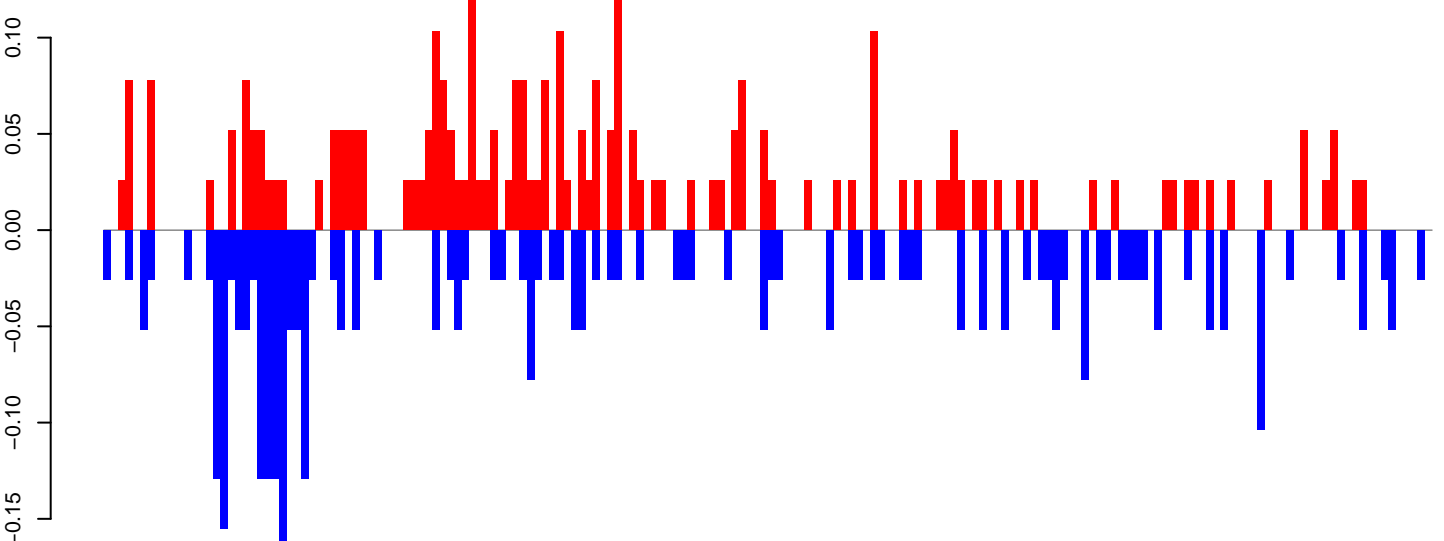

positive=4, negative=4, total=7

Window size=50, length=9150, TE@Gypsy-142_AA-LTR-I:1-9150

0 2000 4000 6000 8000

AeAeg_FcArc_GH.18_23.rep

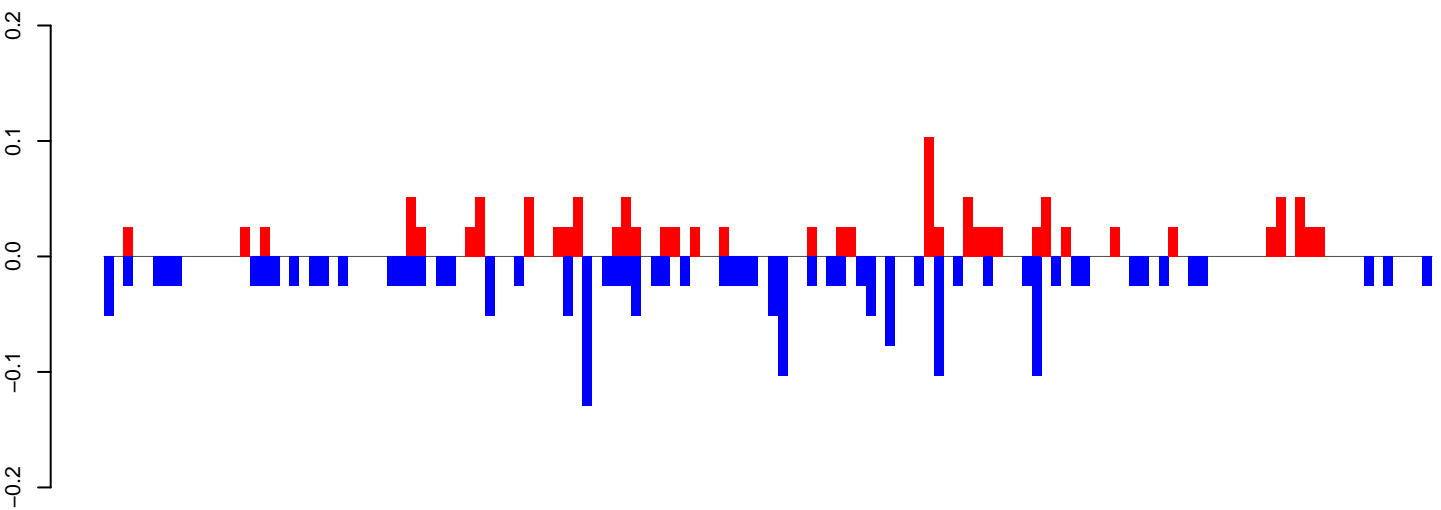

positive=1, negative=2, total=3

AeAeg_FcArc_GH.24_35.rep

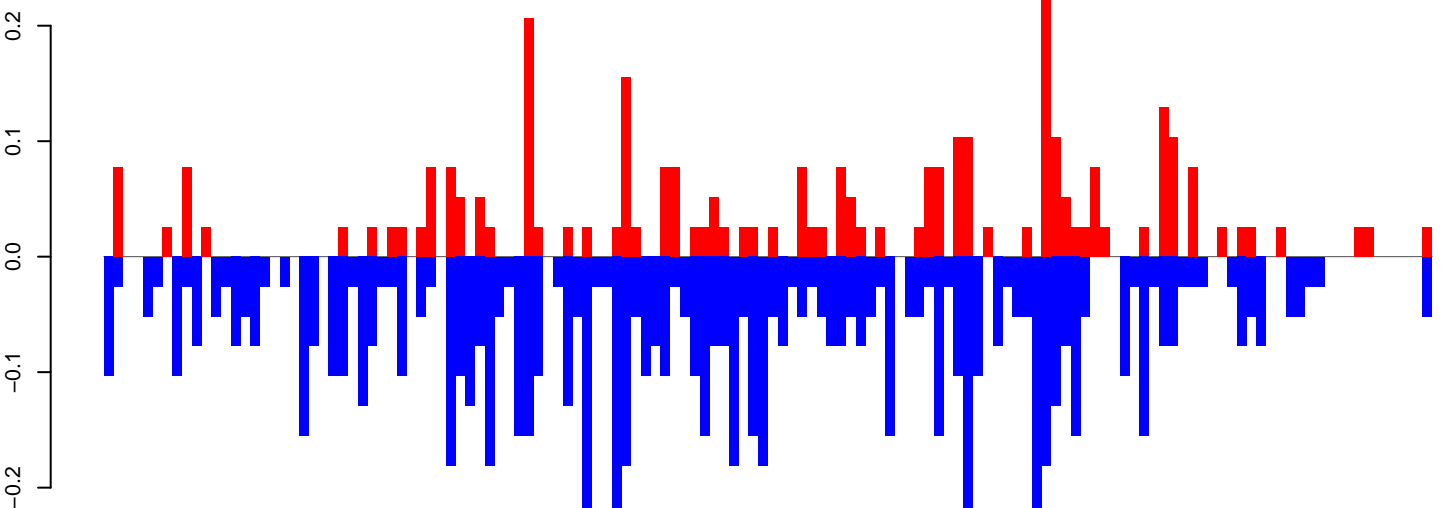

positive=3, negative=9, total=12

AeAeg_FcArc_GH.rep

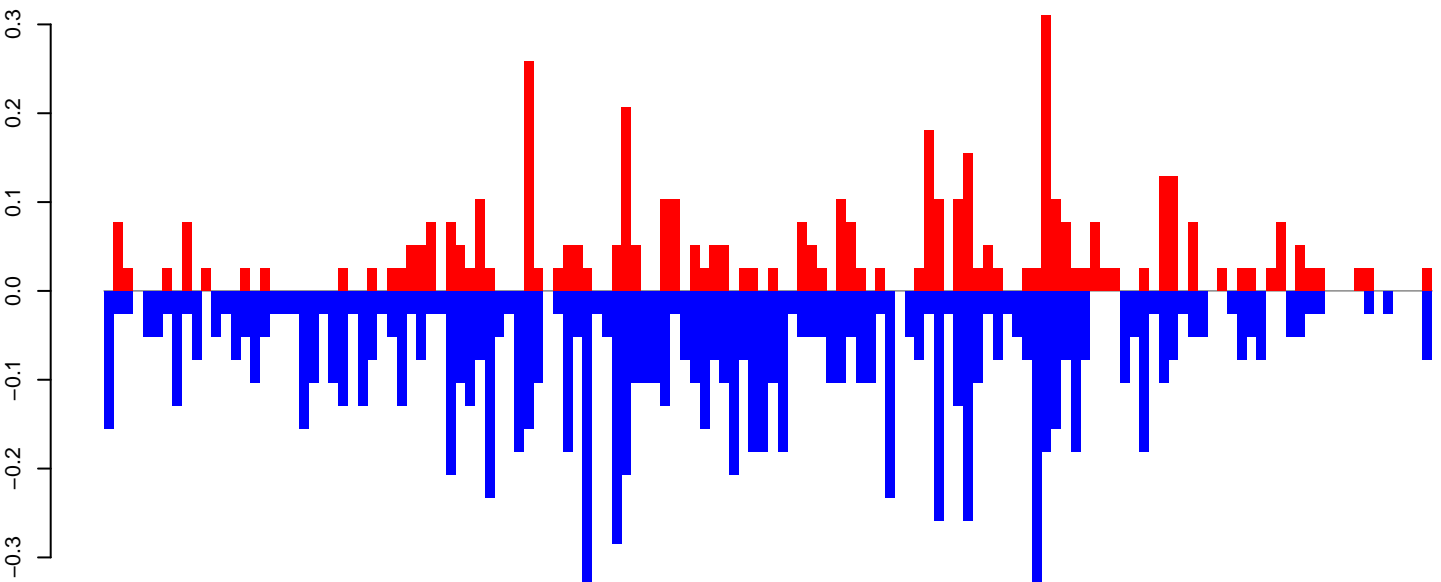

positive=5, negative=11, total=15

Window size=50, length=6823, TE@I_Ele43:1-6823

0 1000 2000 3000 4000 5000 6000 7000

AeAeg_Fcarc_GH.18_23.rep

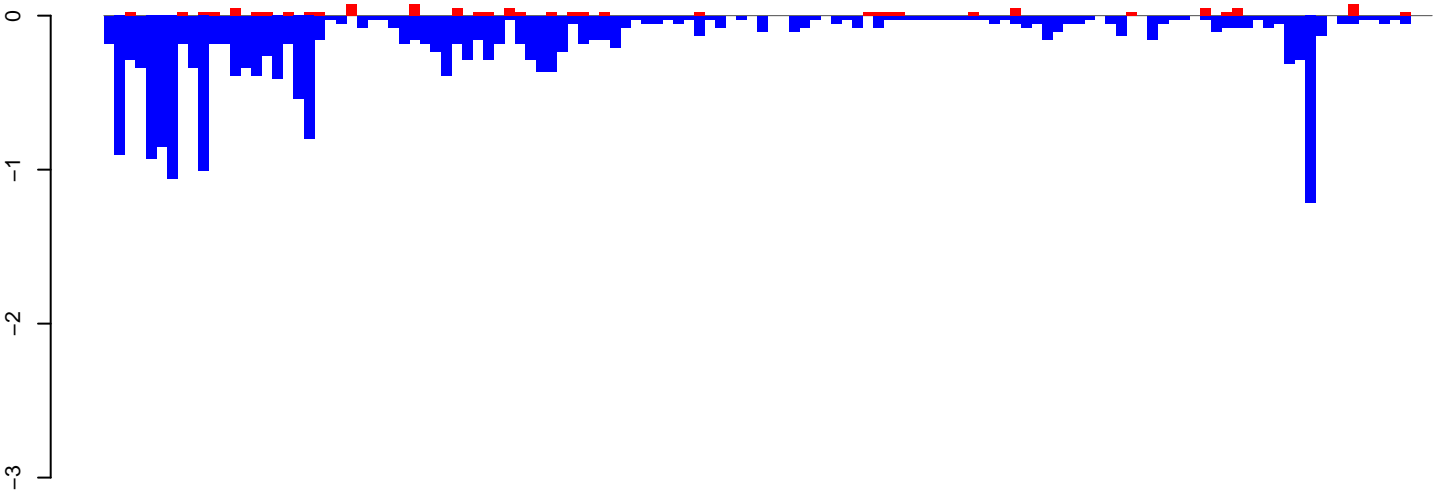

positive=1, negative=20, total=21

AeAeg_Fcarc_GH.24_35.rep

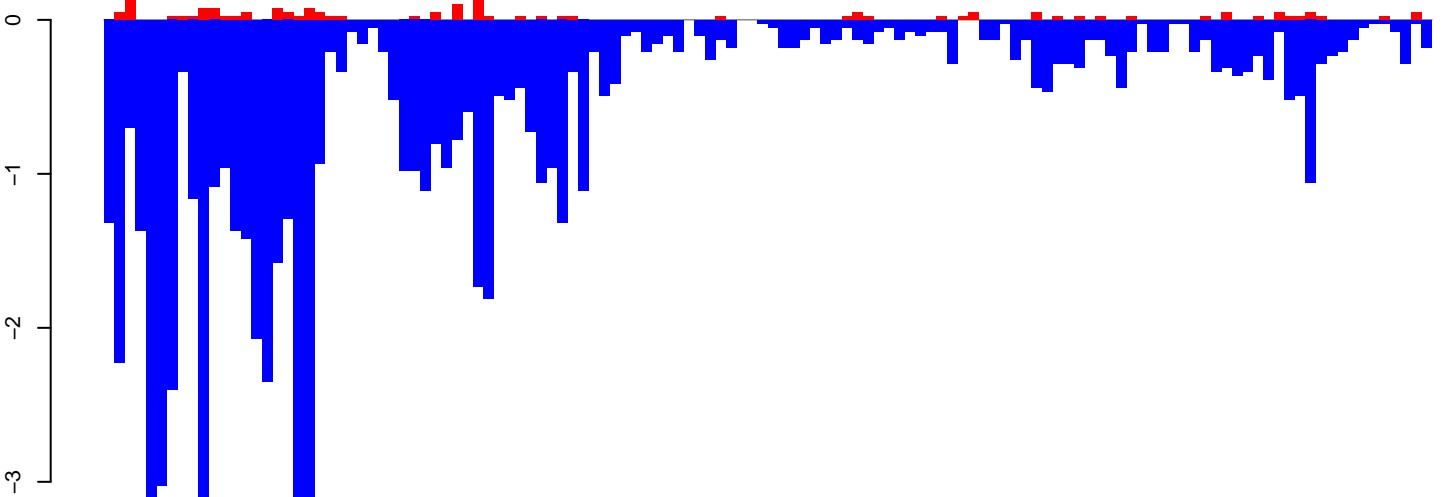

positive=2, negative=72, total=75

AeAeg_Fcarc_GH.rep

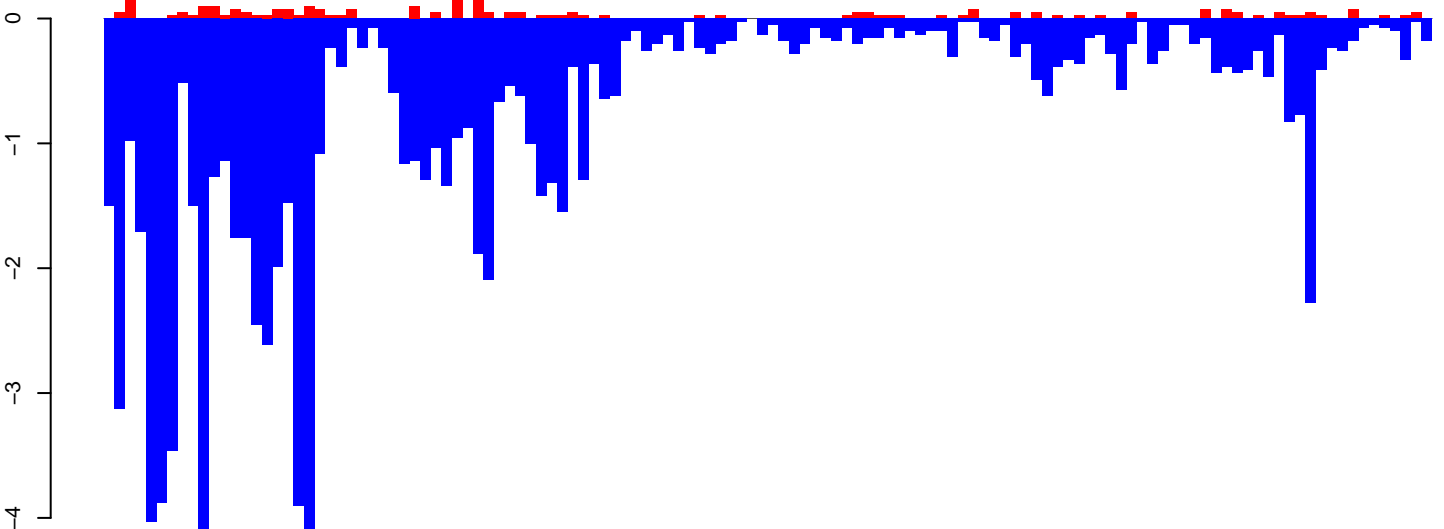

positive=4, negative=92, total=96

Window size=50, length=6336, TE@Gypsy-593_AA-LTR-I:1-6336

0 1000 2000 3000 4000 5000 6000

AeAeg_Fcarc_GH.18_23.rep

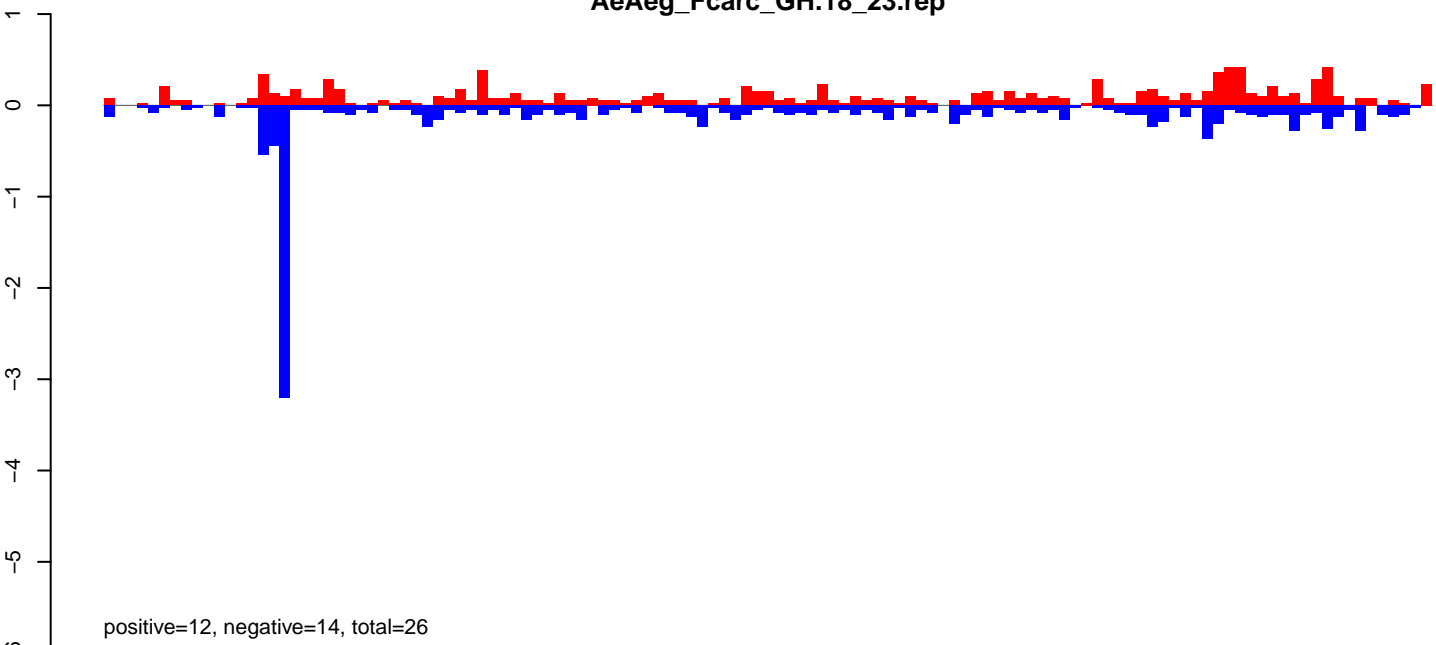

AeAeg_Fcarc_GH.24_35.rep

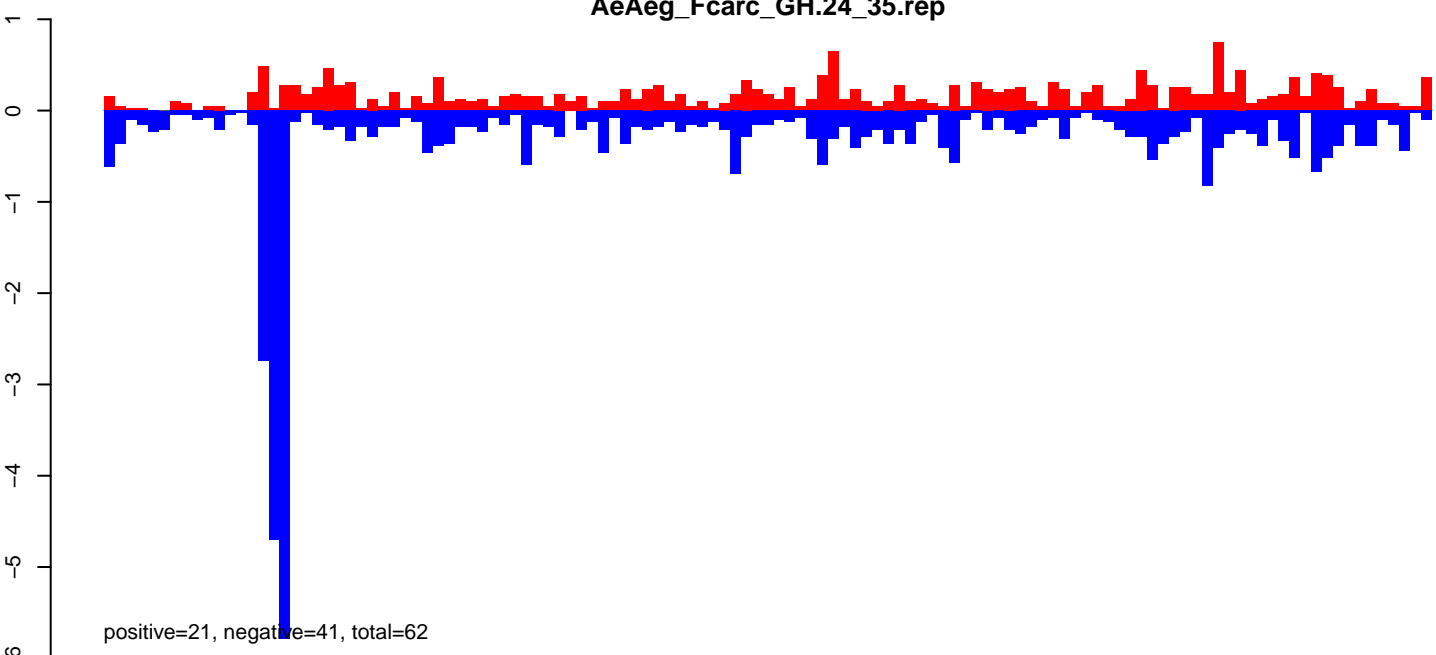

AeAeg_Fcarc_GH.rep

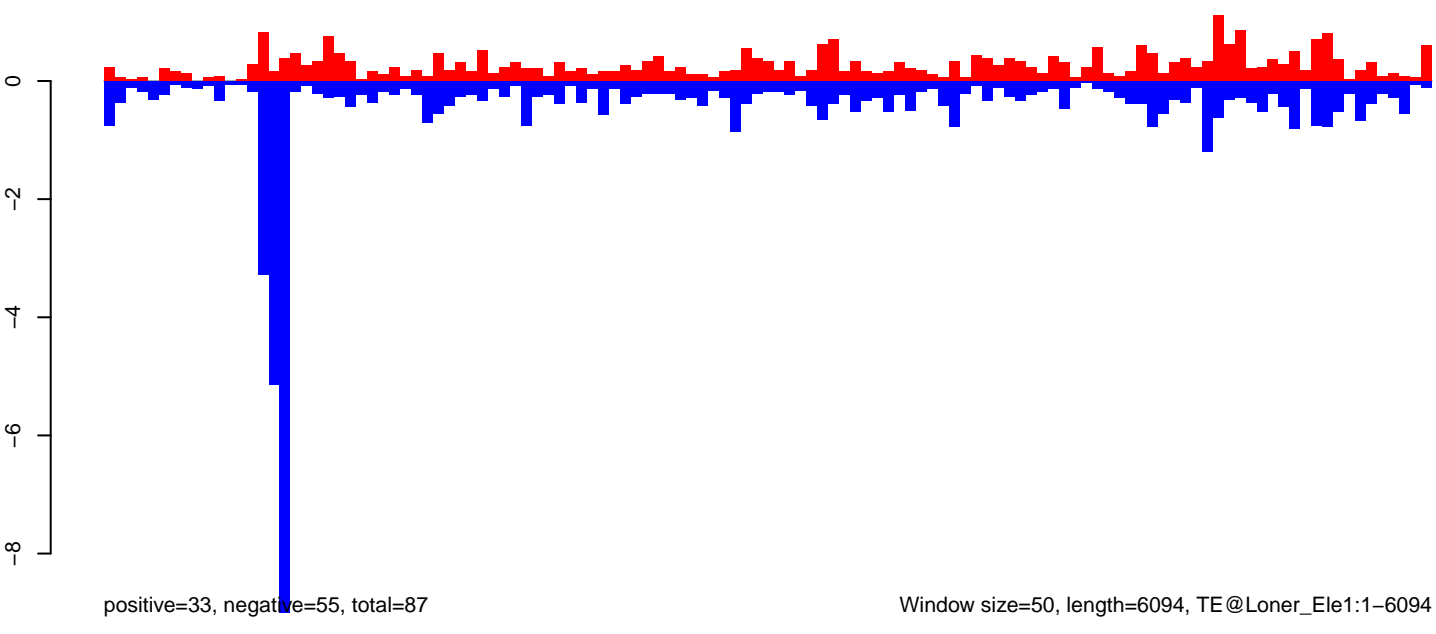

AeAeg_FcArc_GH.18_23.rep

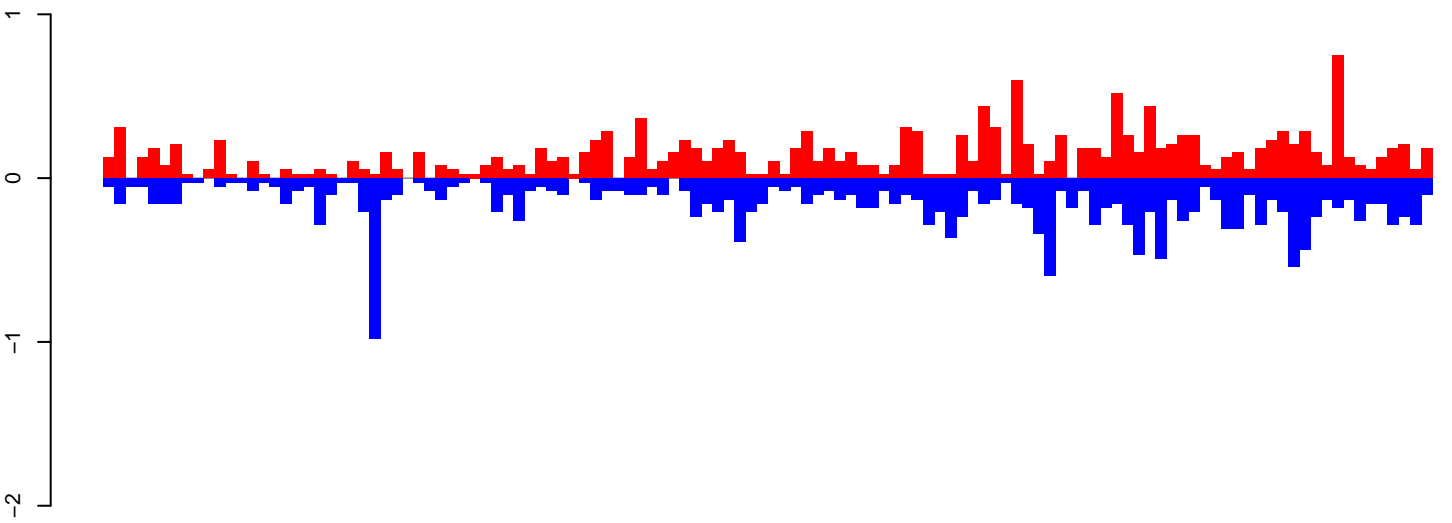

positive=17, negative=19, total=36

AeAeg_FcArc_GH.24_35.rep

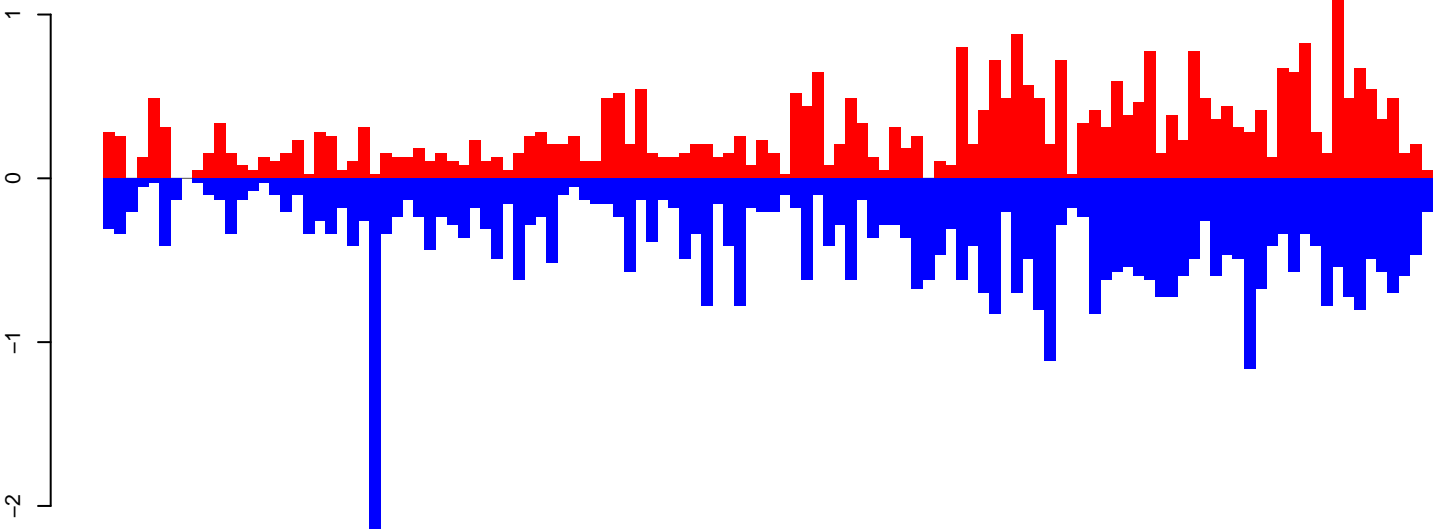

positive=34, negative=48, total=83

AeAeg_FcArc_GH.rep

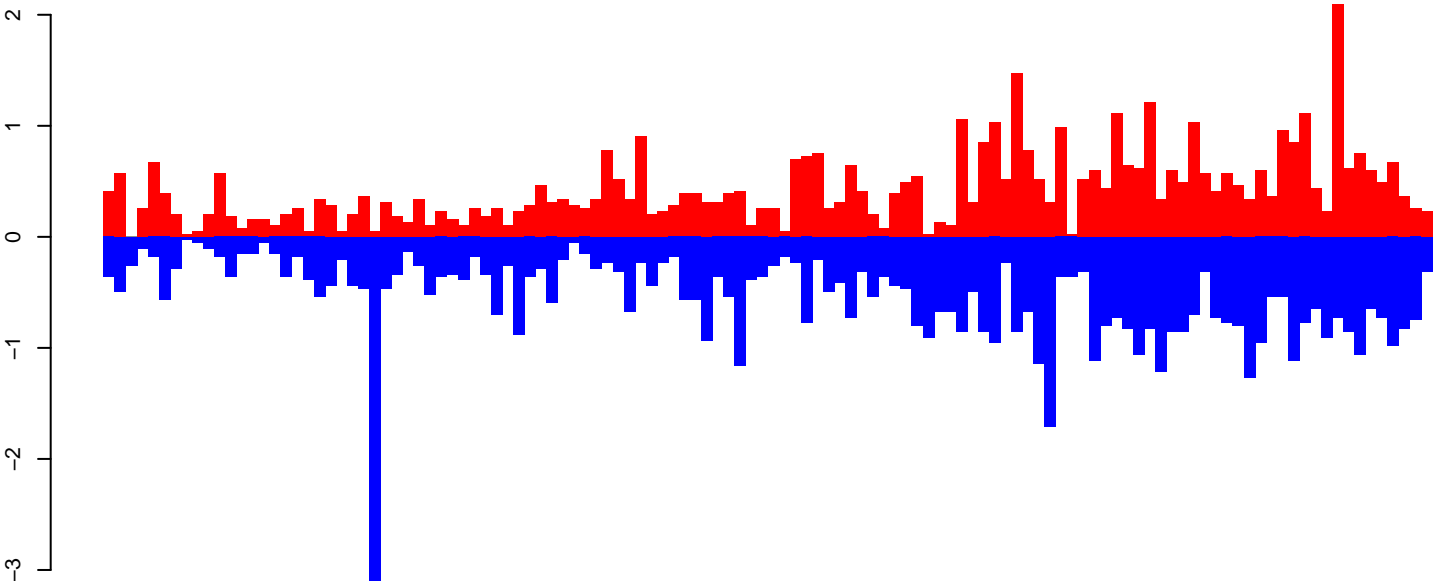

positive=51, negative=67, total=118

Window size=50, length=6005, TE@R1_Ele4:1-6005

0 1000 2000 3000 4000 5000 6000

AeAeg_Fcirc_GH.18_23.rep

0.05
0.00
-0.05
-0.10

positive=0, negative=1, total=1

AeAeg_Fcirc_GH.24_35.rep

0.05
0.00
-0.05
-0.10

positive=2, negative=3, total=4

AeAeg_Fcirc_GH.rep

0.10
0.05
0.00
-0.05
-0.10

positive=2, negative=4, total=6

Window size=50, length=10075, TE@Gypsy-613_AA-LTR-l:1-10075

0 2000 4000 6000 8000 10000

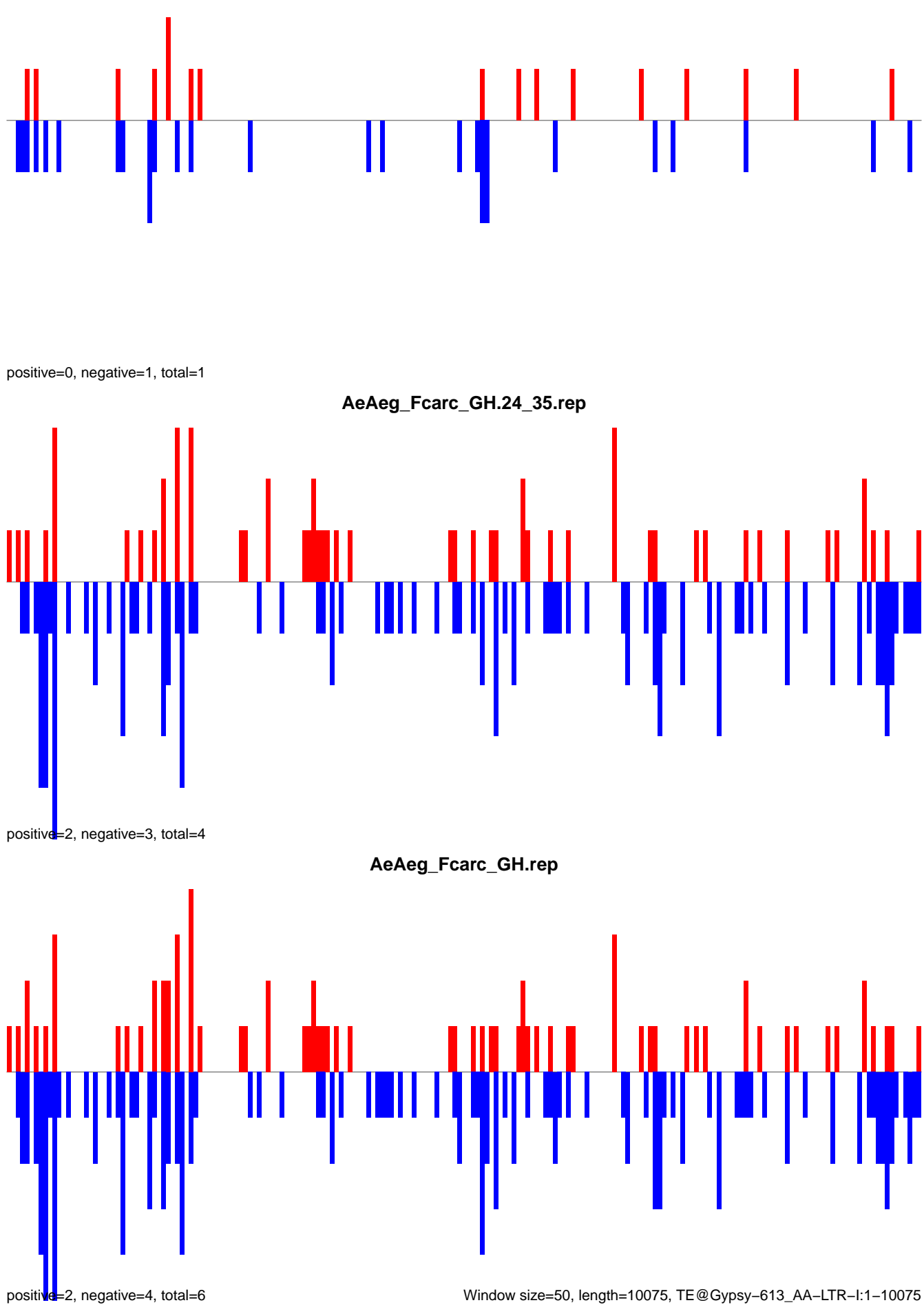

AeAeg_FcArc_GH.18_23.rep

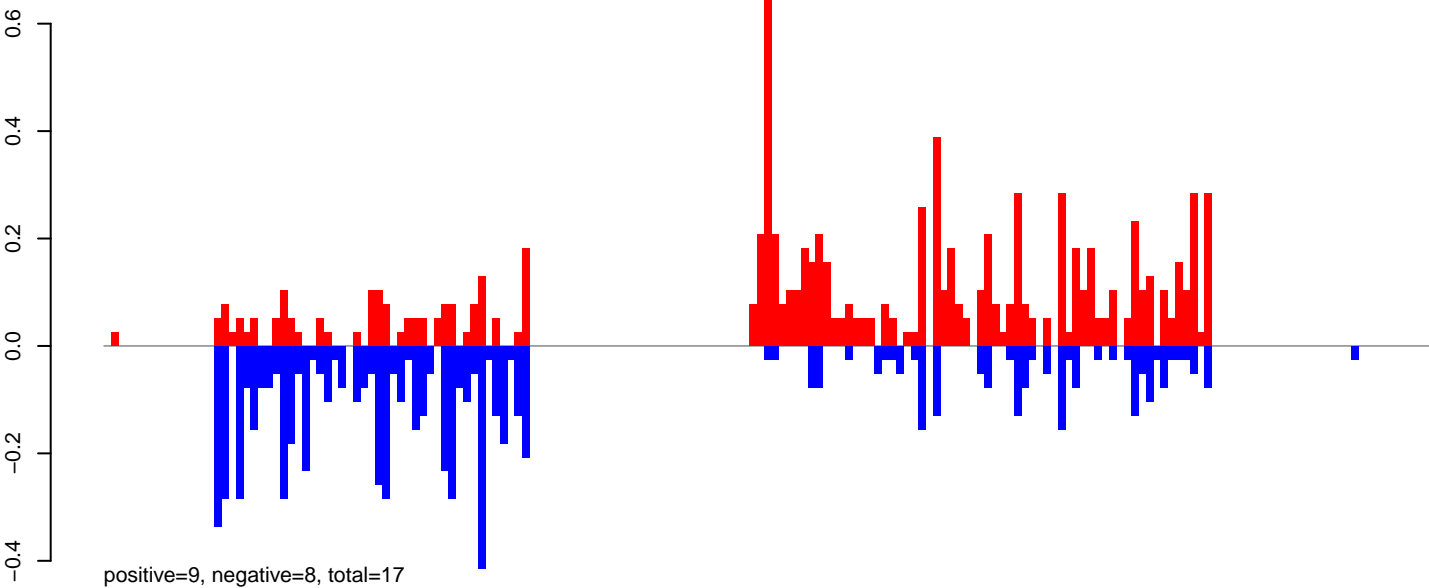

AeAeg_FcArc_GH.24_35.rep

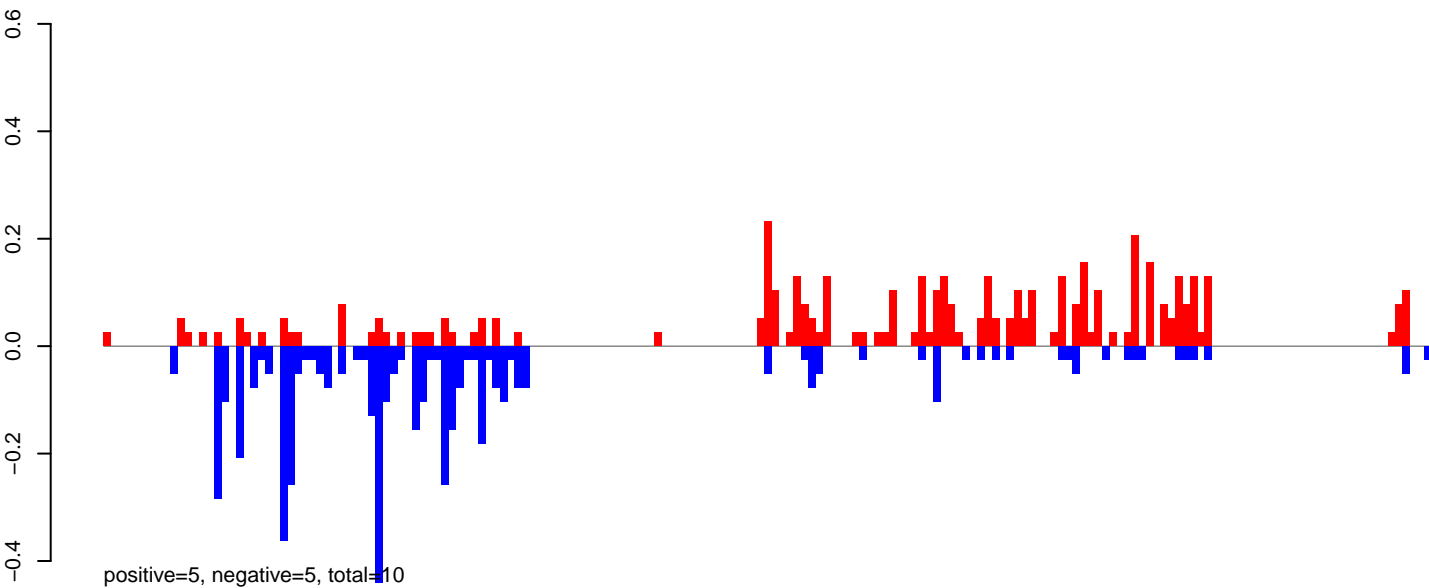

AeAeg_FcArc_GH.rep

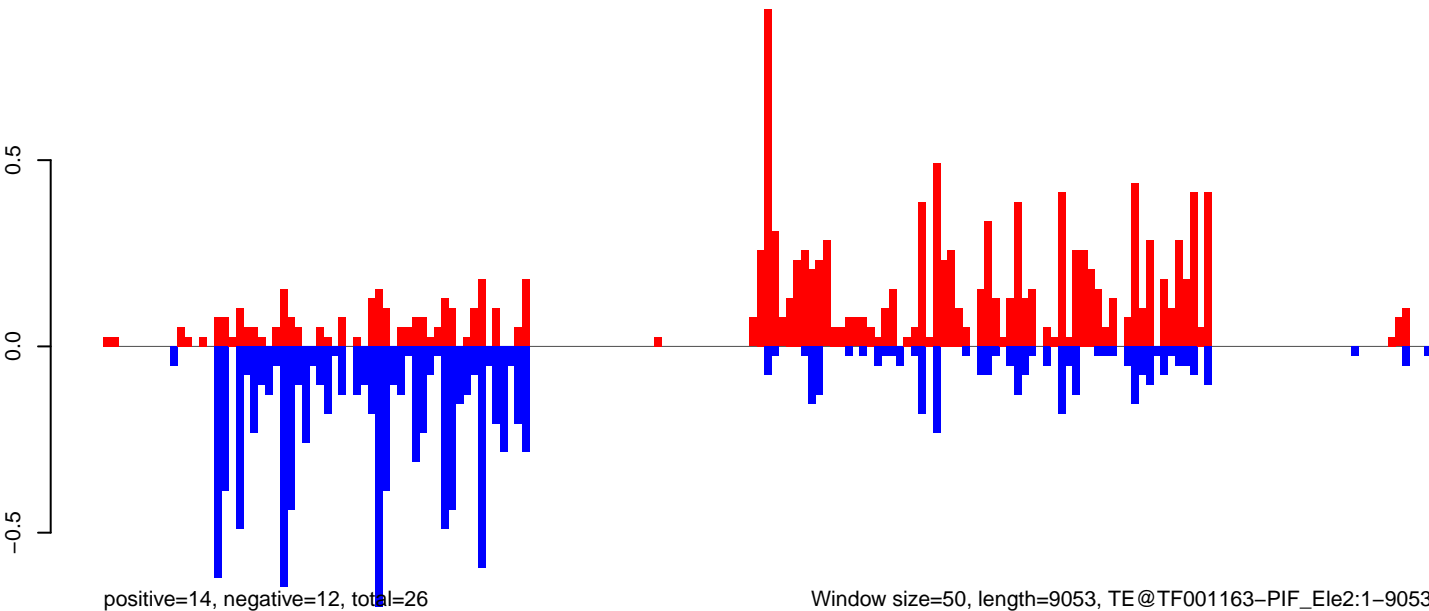

Window size=50, length=9053, TE@TF001163-PIF_Ele2:1-9053

0 2000 4000 6000 8000

AeAeg_Fcarc_GH.18_23.rep

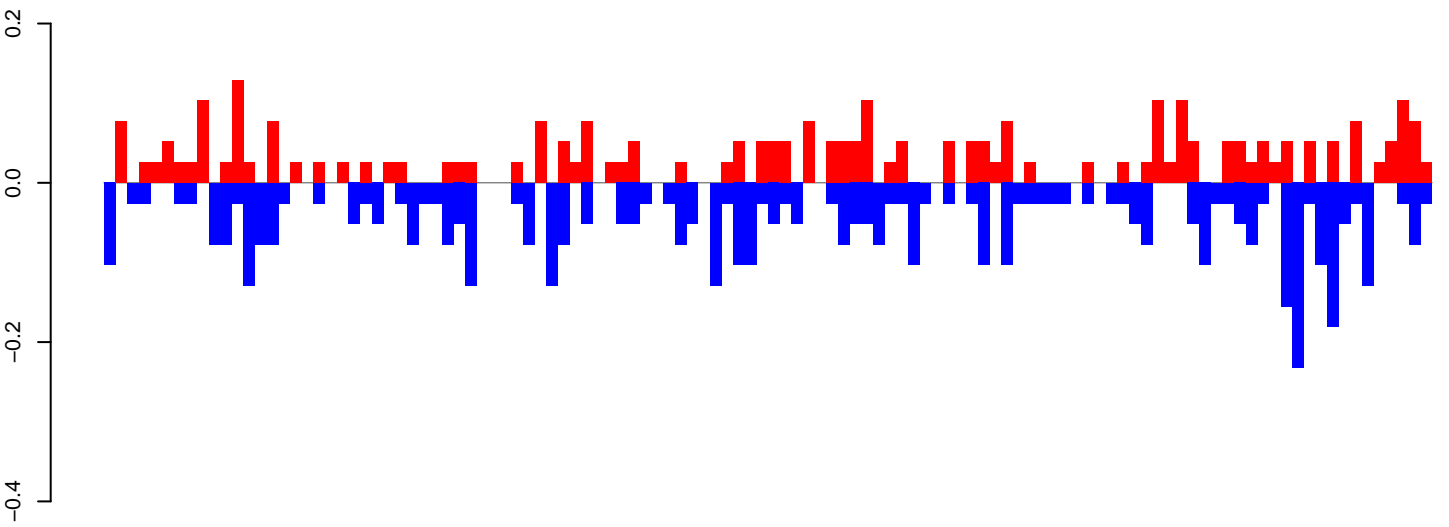

positive=3, negative=5, total=8

AeAeg_Fcarc_GH.24_35.rep

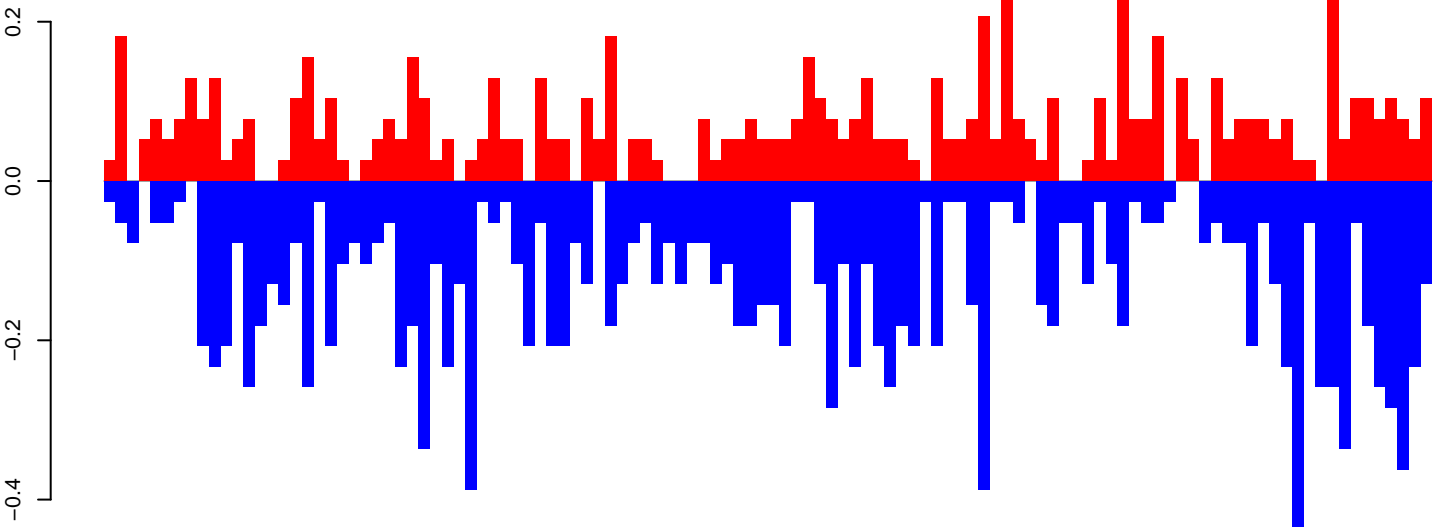

positive=8, negative=15, total=23

AeAeg_Fcarc_GH.rep

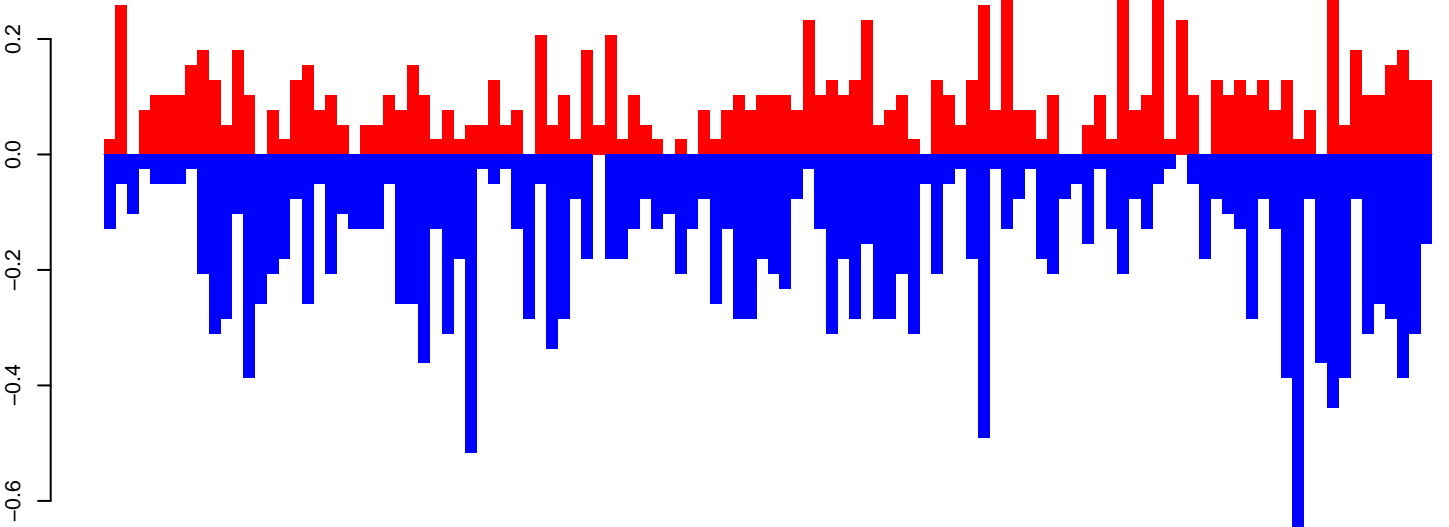

positive=11, negative=20, total=31

Window size=50, length=5746, TE@LOA_Ele3:1-5746

0 1000 2000 3000 4000 5000

AeAeg_Fcarc_GH.18_23.rep

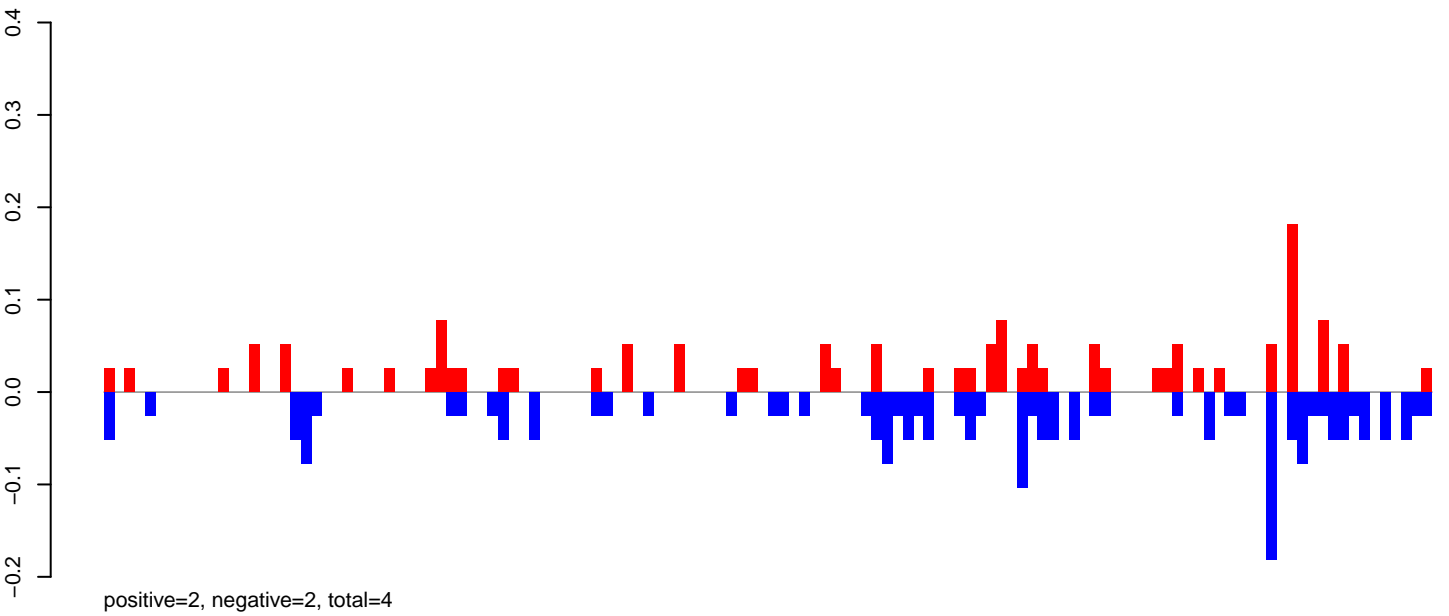

AeAeg_Fcarc_GH.24_35.rep

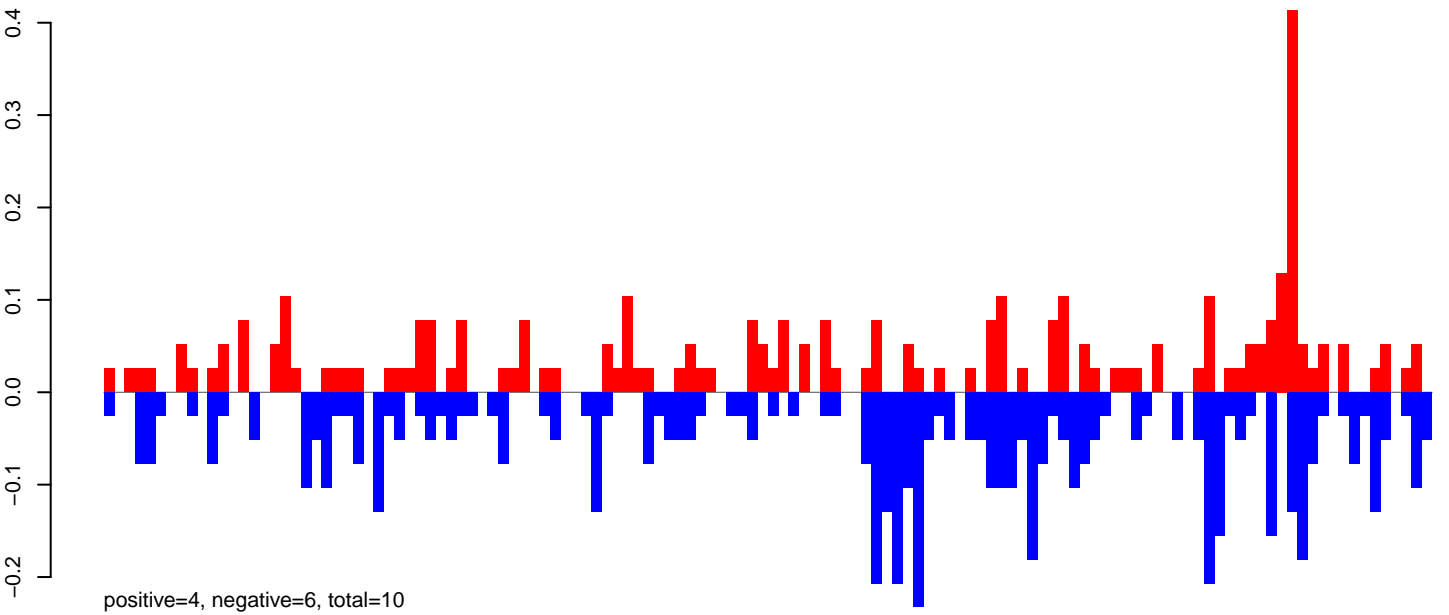

AeAeg_Fcarc_GH.rep

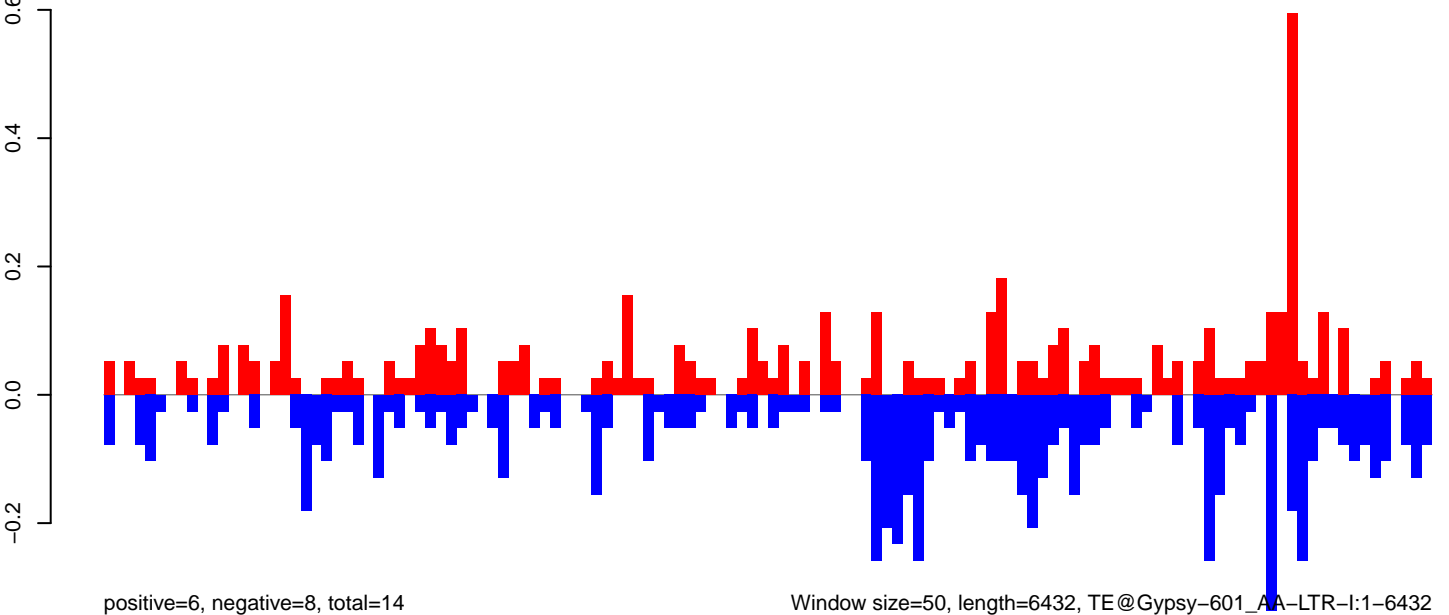

0 1000 2000 3000 4000 5000 6000

AeAeg_Fcarc_GH.18_23.rep

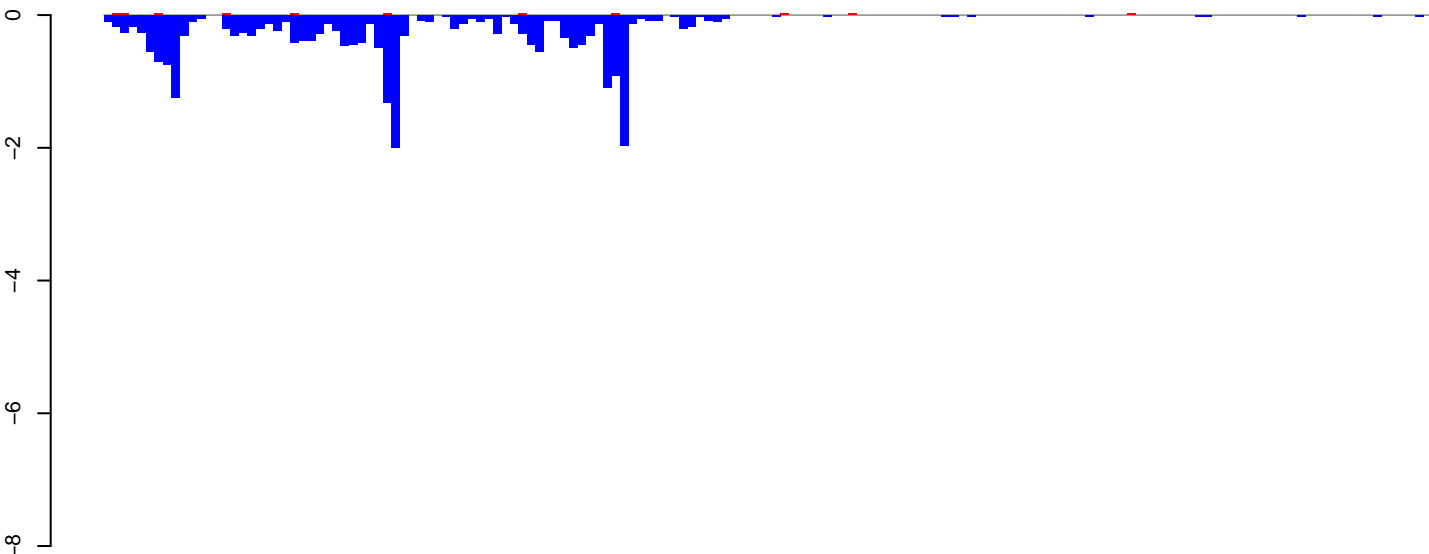

positive=0, negative=23, total=24

AeAeg_Fcarc_GH.24_35.rep

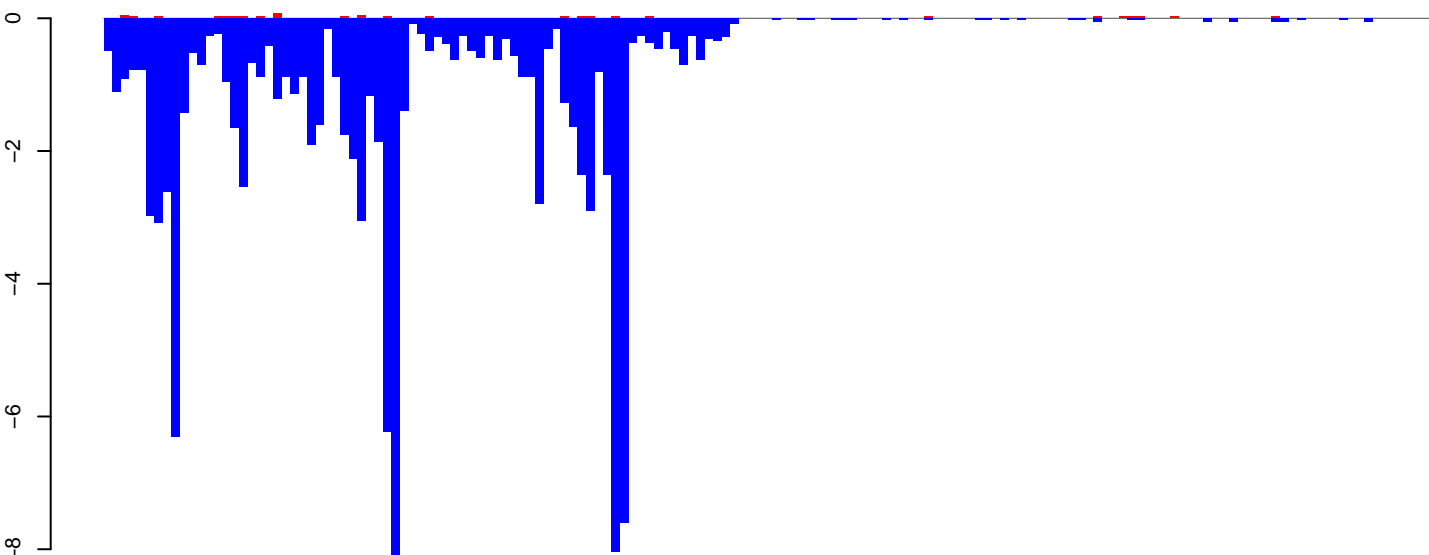

positive=1, negative=107, total=108

AeAeg_Fcarc_GH.rep

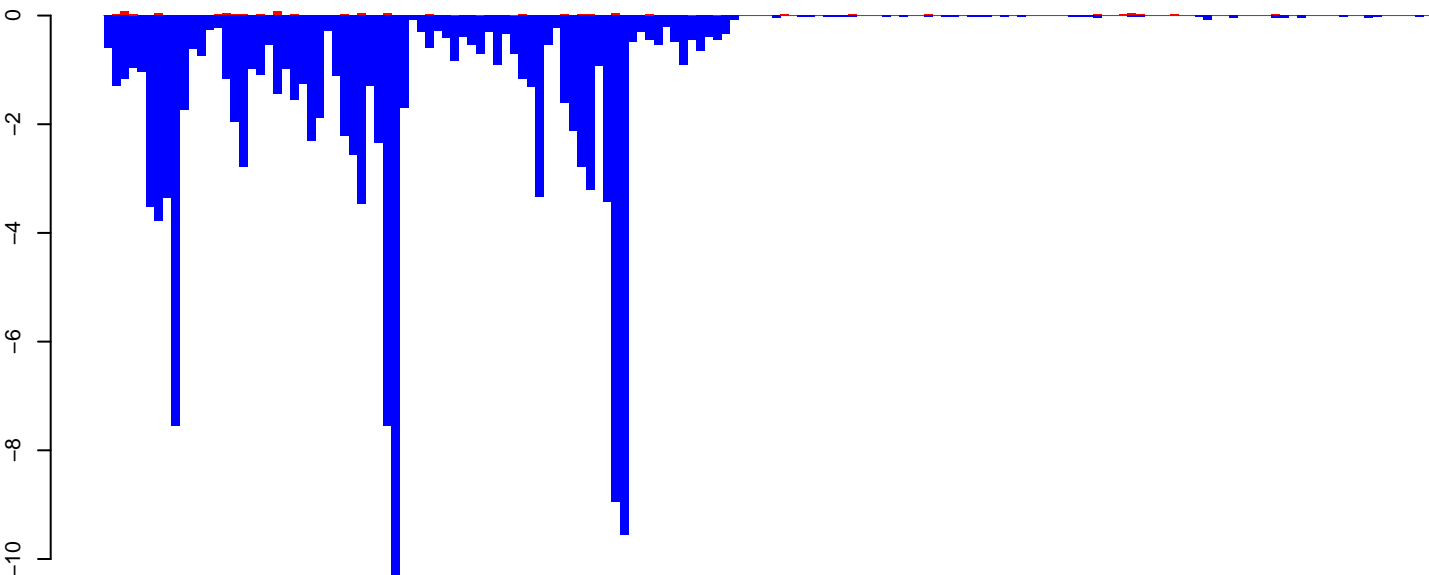

positive=1, negative=131, total=132

Window size=50, length=7852, TE@Gypsy-282_AA-LTR-I:1-7852

AeAeg_FcArc_GH.18_23.rep

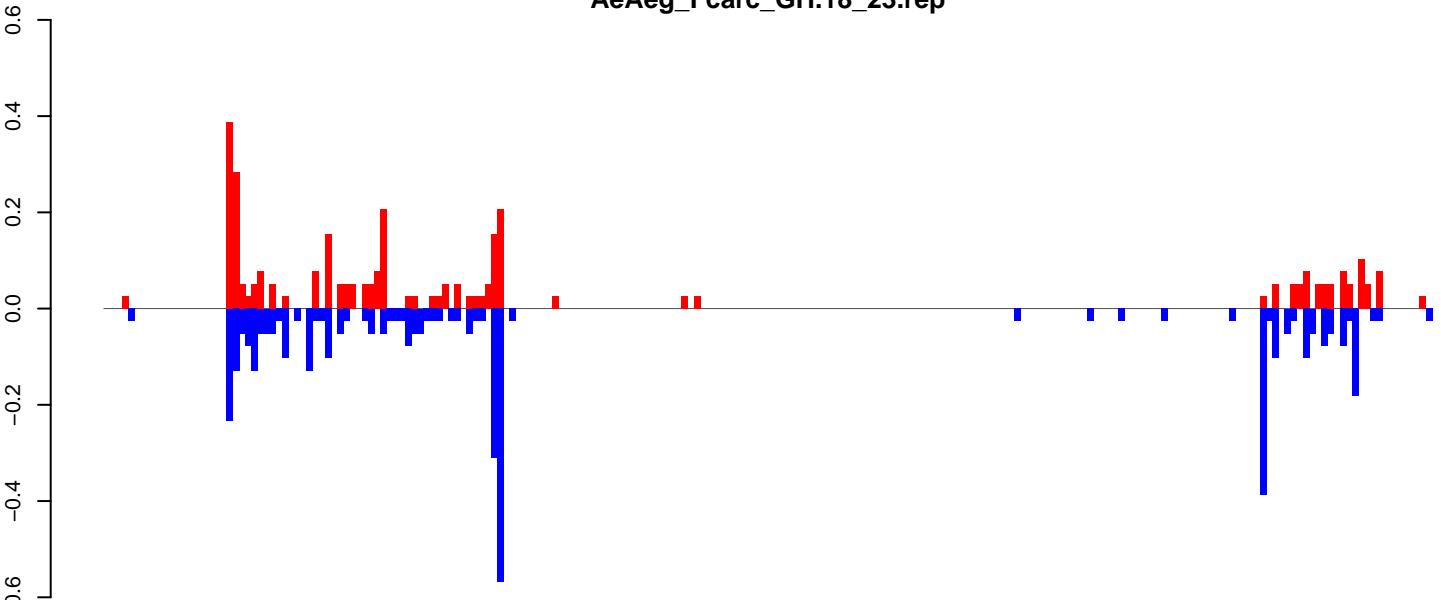

positive=3, negative=4, total=8

AeAeg_FcArc_GH.24_35.rep

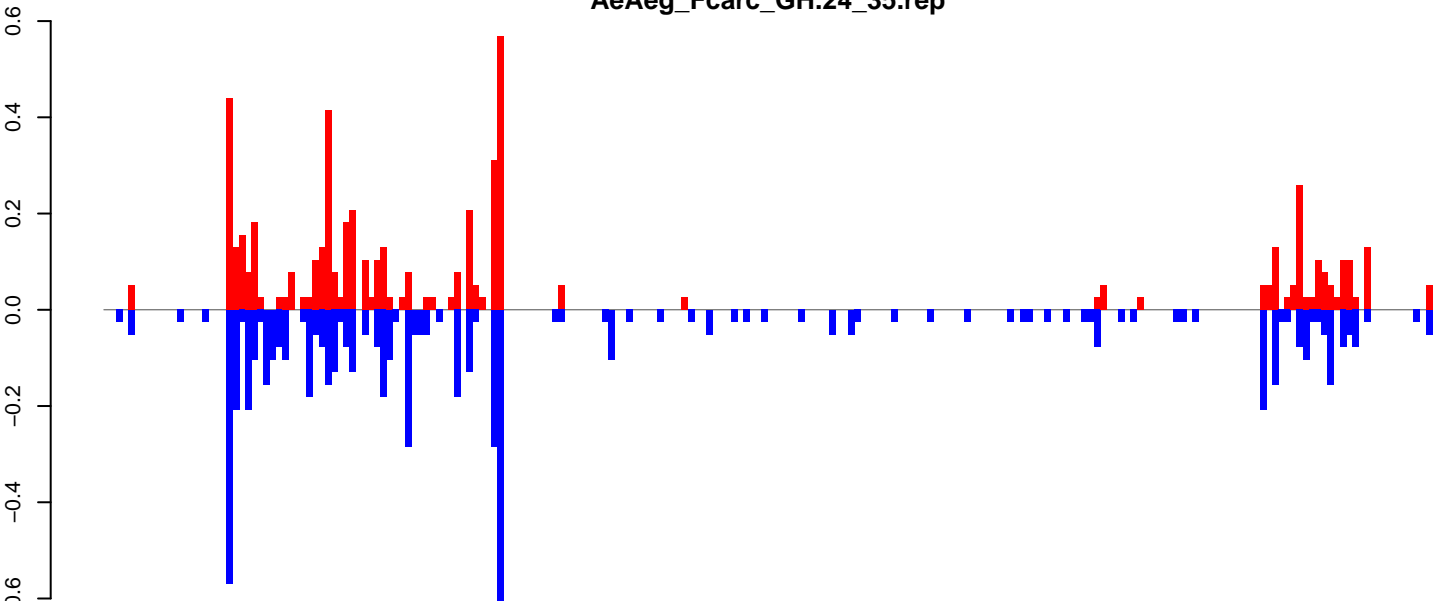

positive=6, negative=7, total=13

AeAeg_FcArc_GH.rep

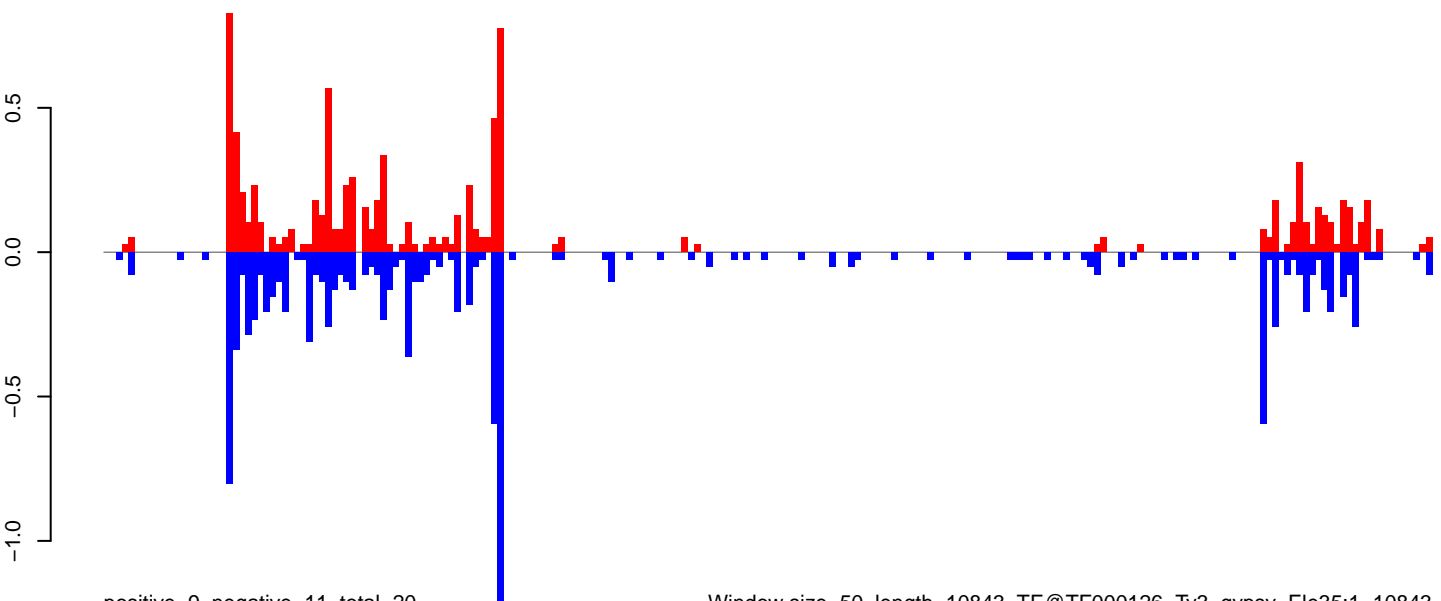

positive=9, negative=11, total=20

Window size=50, length=10843, TE@TF000126-Ty3_gypsy_Ele35:1-10843

0 2000 4000 6000 8000 10000

AeAeg_Fcarc_GH.18_23.rep

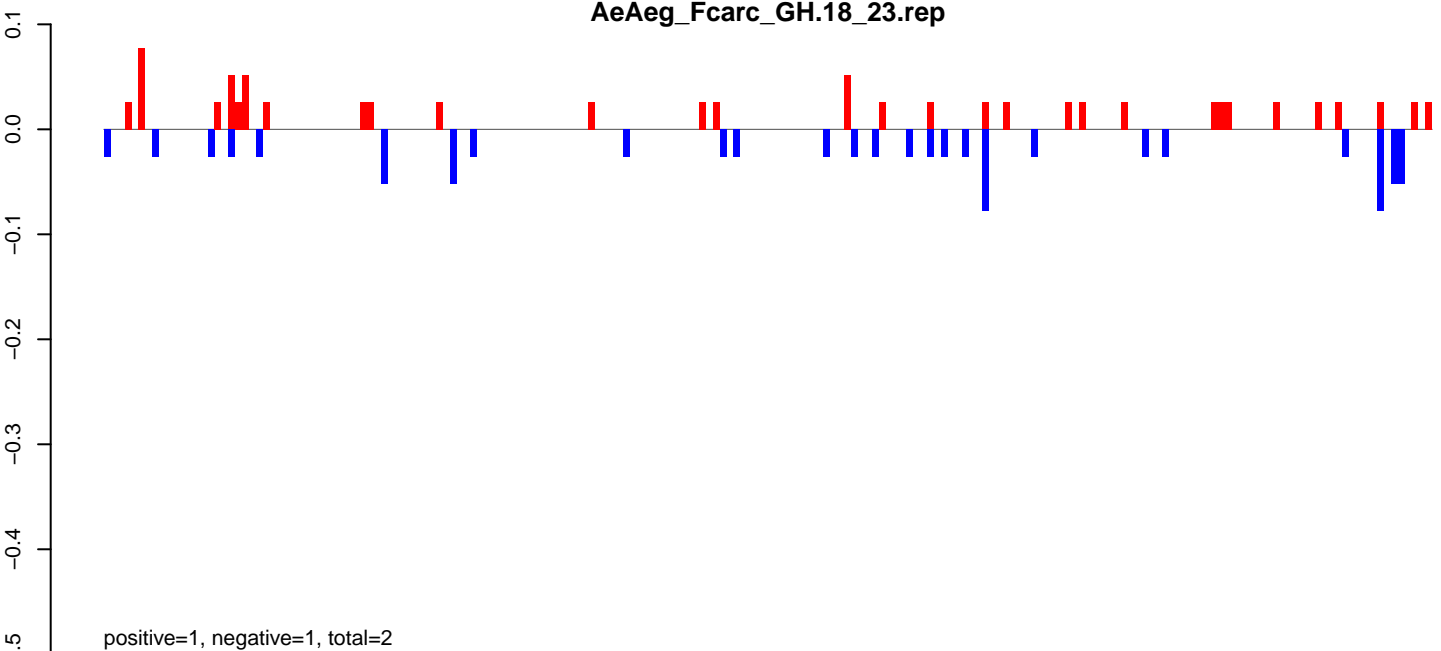

AeAeg_Fcarc_GH.24_35.rep

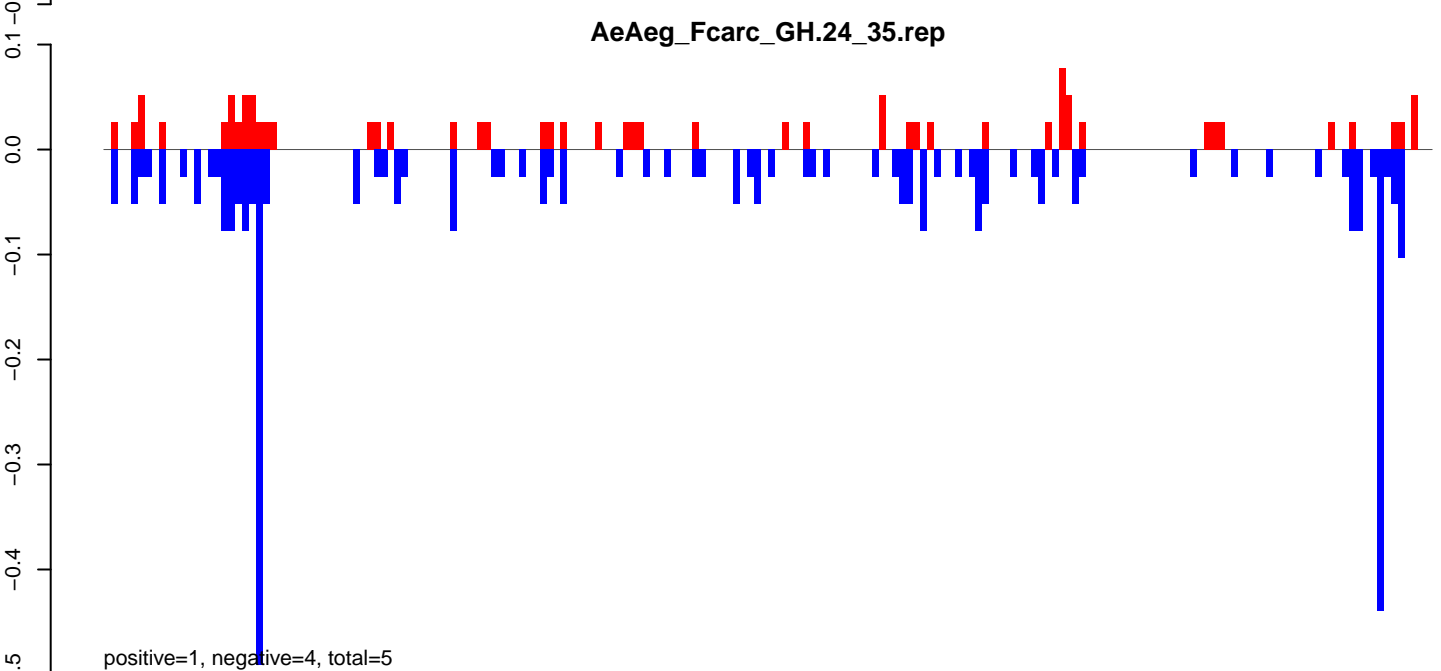

AeAeg_Fcarc_GH.rep

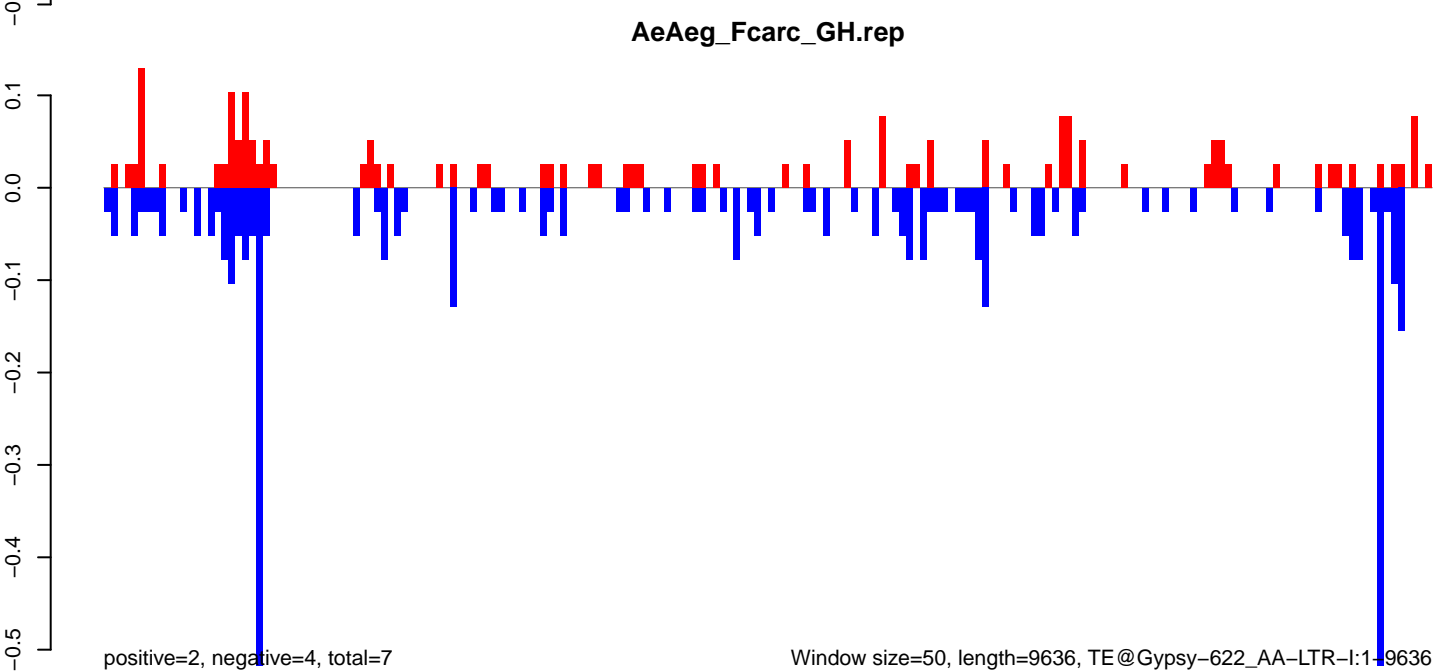

AeAeg_Fcarc_GH.18_23.rep

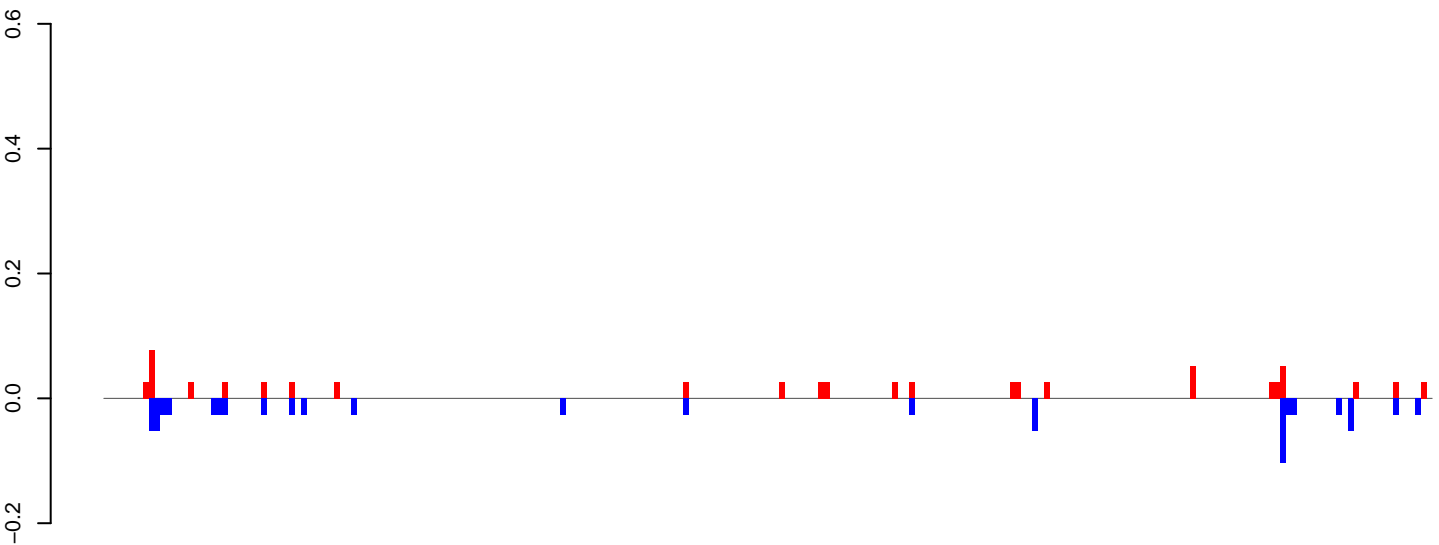

positive=1, negative=1, total=1

AeAeg_Fcarc_GH.24_35.rep

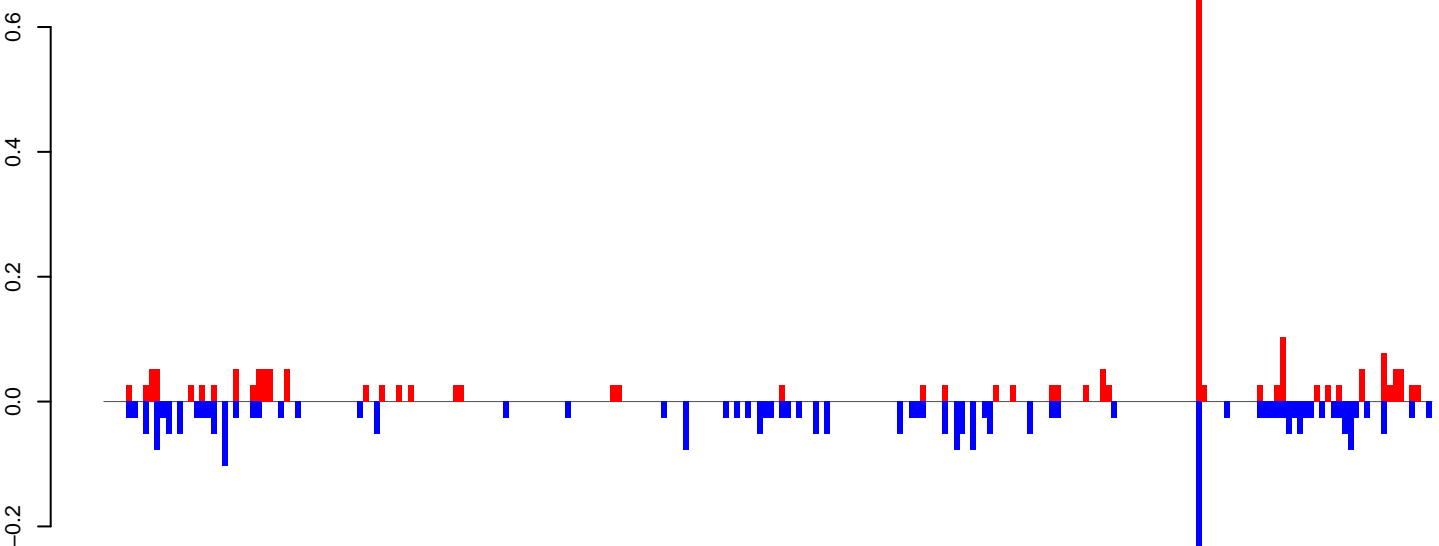

positive=2, negative=3, total=5

AeAeg_Fcarc_GH.rep

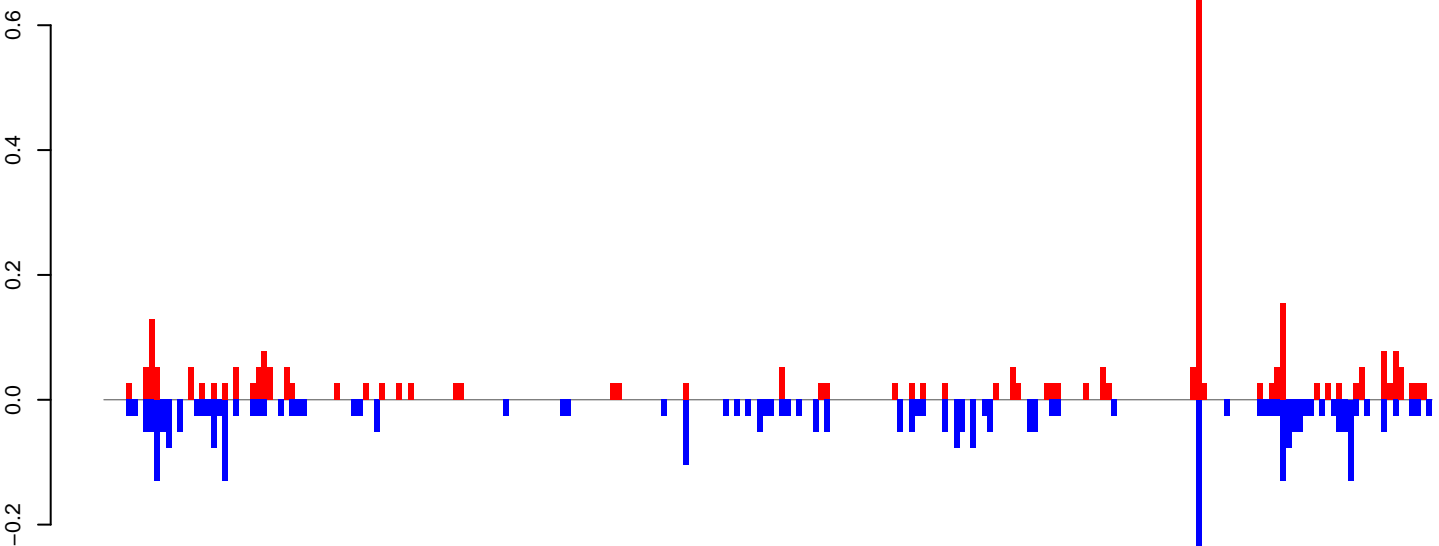

positive=3, negative=4, total=7

Window size=50, length=11808, TE@TF000932-Ty3_gypsy_Ele190:1-11808

0 2000 4000 6000 8000 10000 12000

AeAeg_Fcarc_GH.18_23.rep

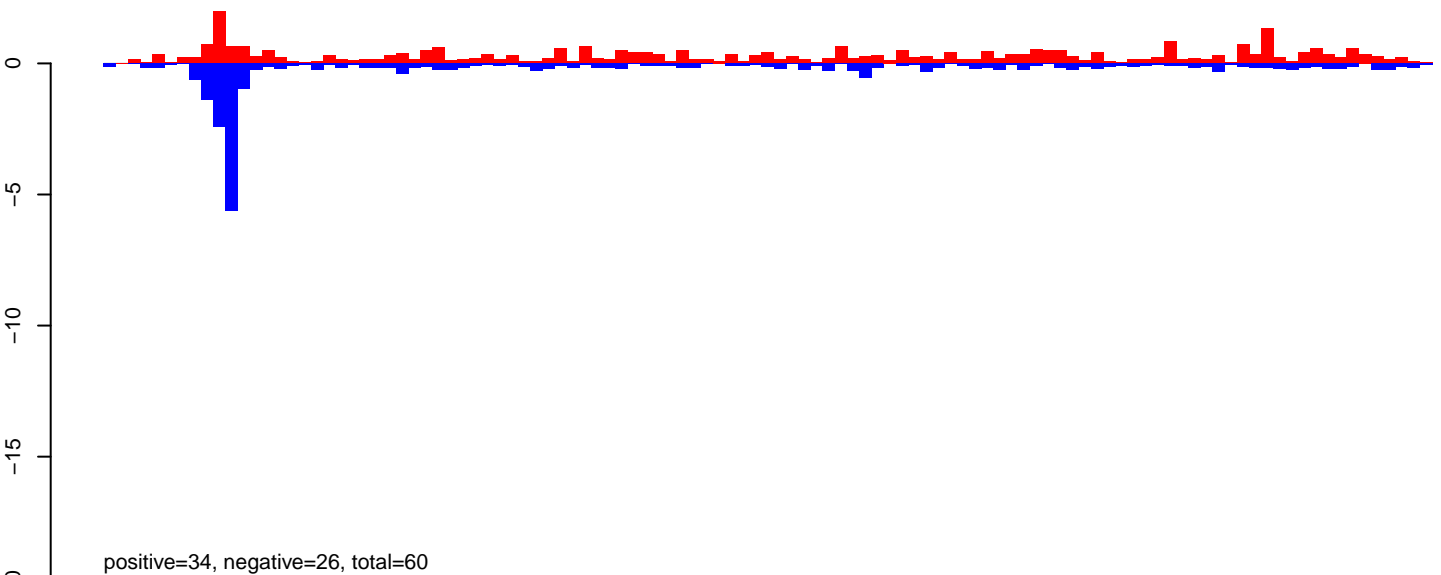

AeAeg_Fcarc_GH.24_35.rep

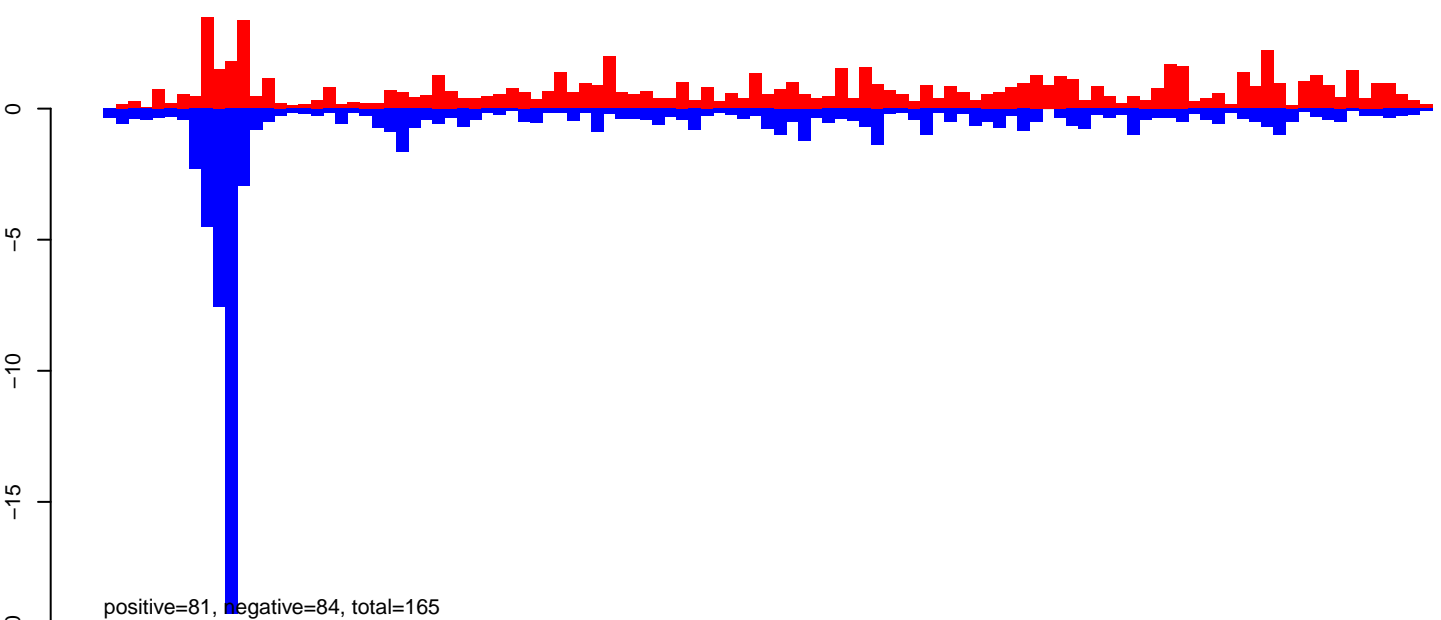

AeAeg_Fcarc_GH.rep

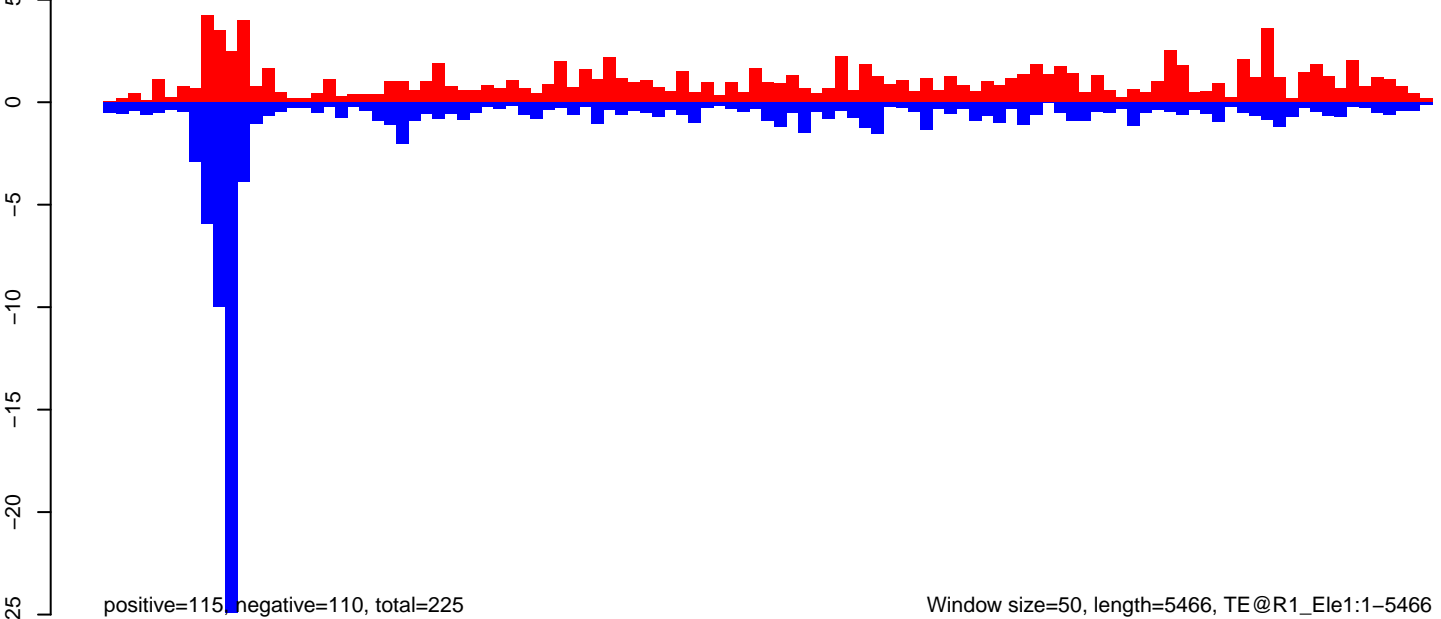

AeAeg_FcArc_GH.18_23.rep

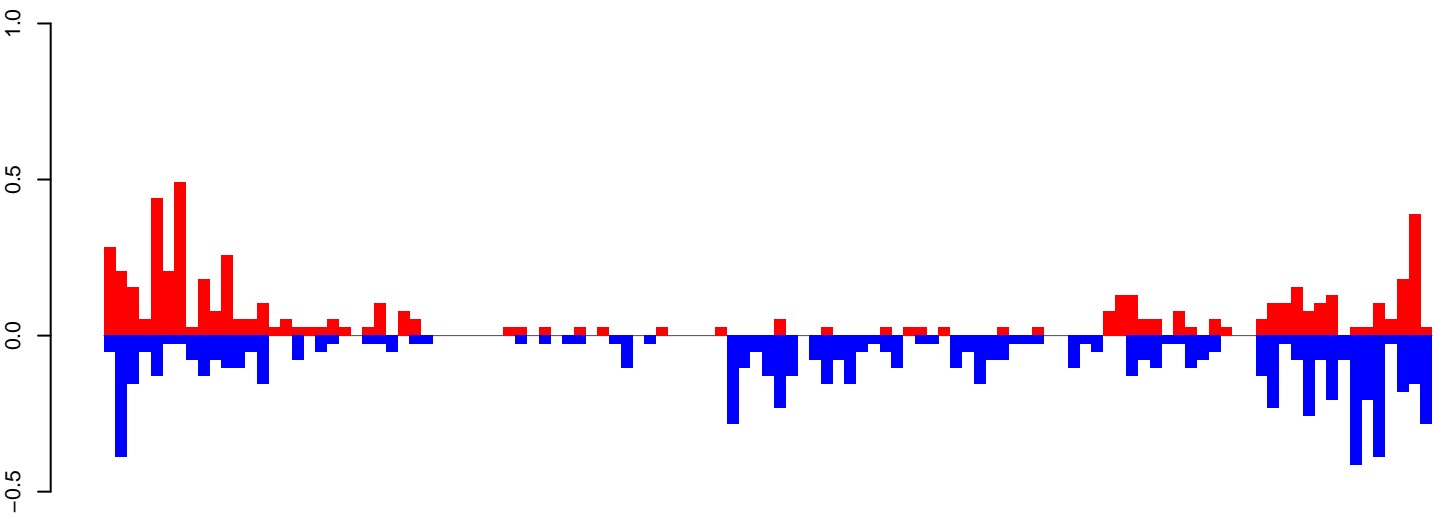

positive=6, negative=8, total=14

AeAeg_FcArc_GH.24_35.rep

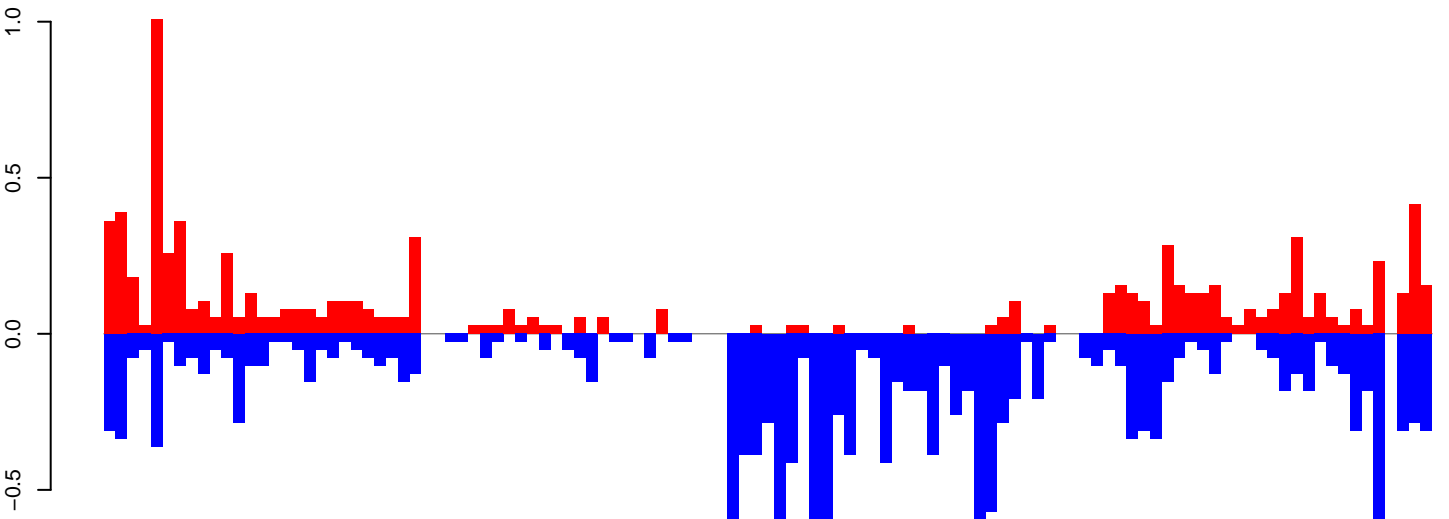

positive=9, negative=18, total=27

AeAeg_FcArc_GH.rep

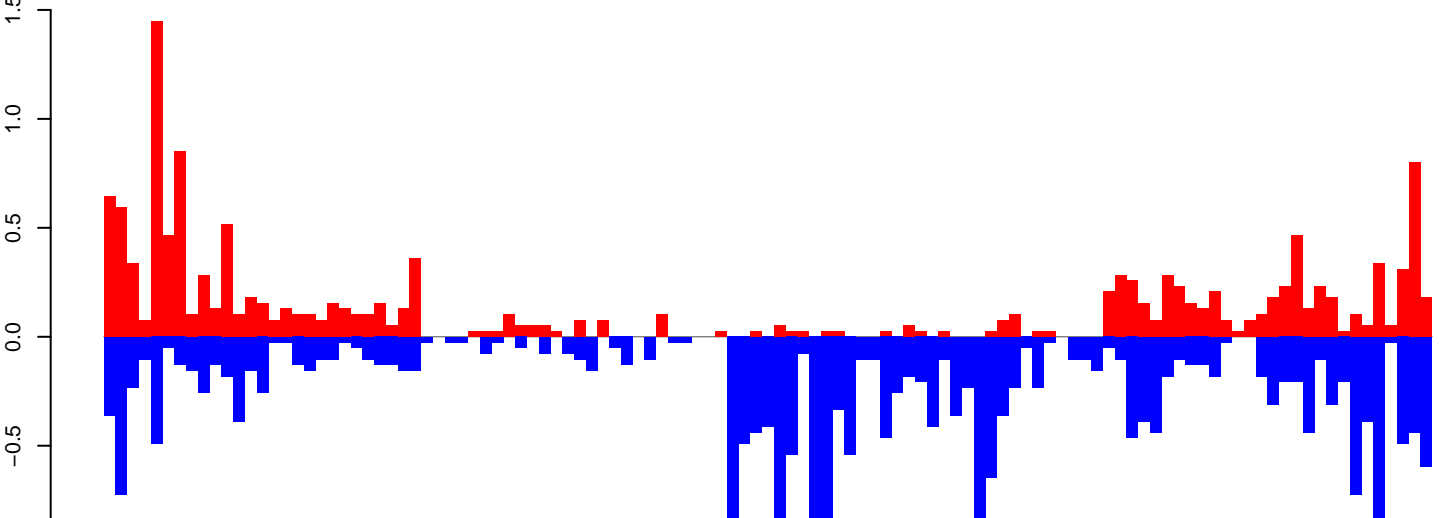

positive=15, negative=26, total=41

Window size=50, length=5665, TE@hATm-1_AA:1-5665

0 1000 2000 3000 4000 5000

AeAeg_FcArc_GH.18_23.rep

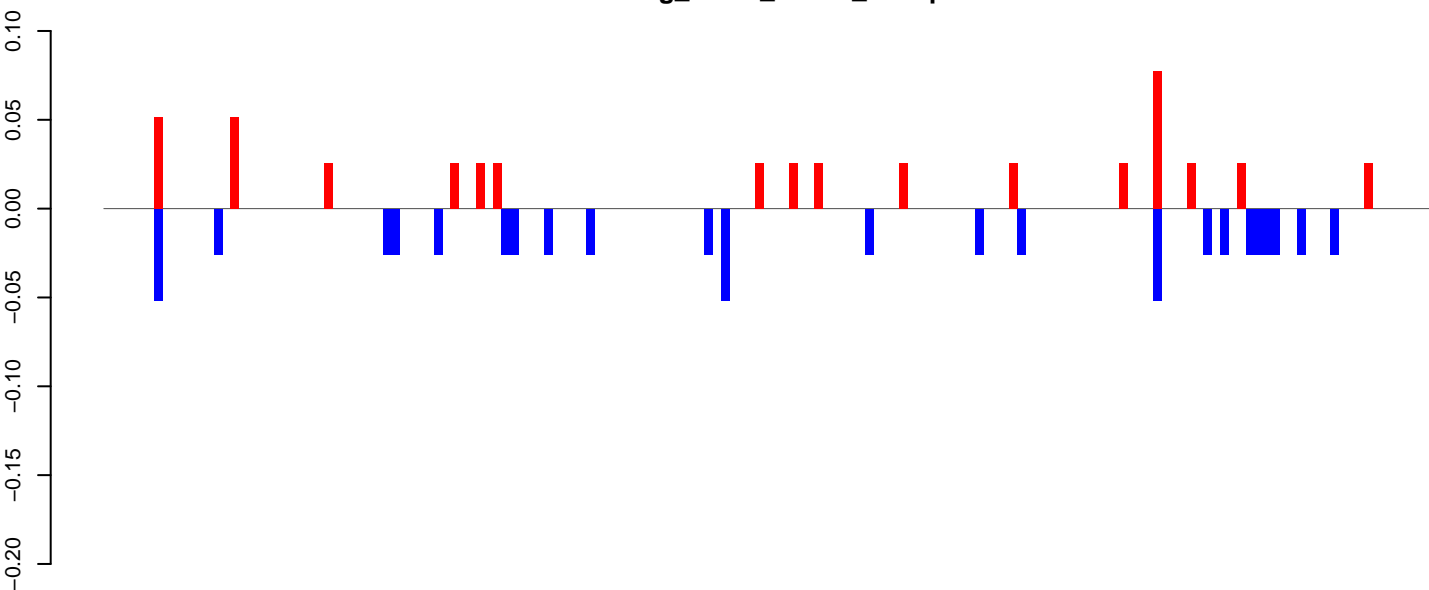

positive=1, negative=1, total=1

AeAeg_FcArc_GH.24_35.rep

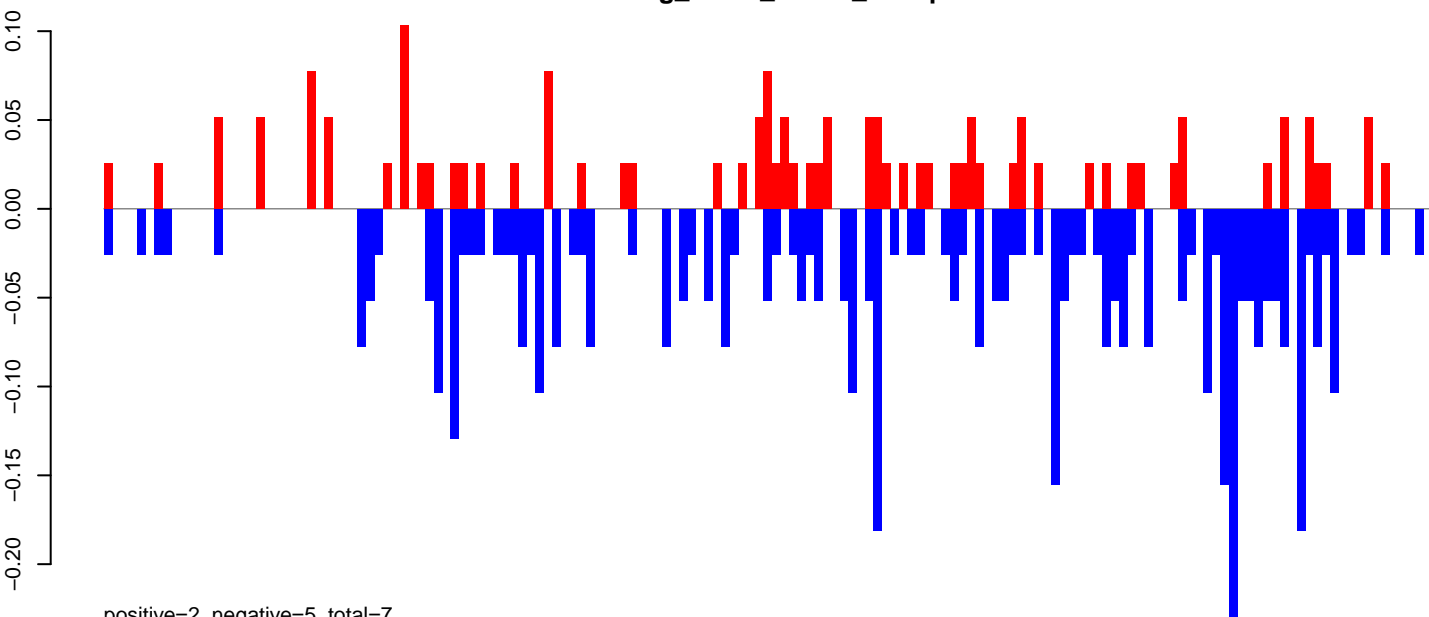

positive=2, negative=5, total=7

AeAeg_FcArc_GH.rep

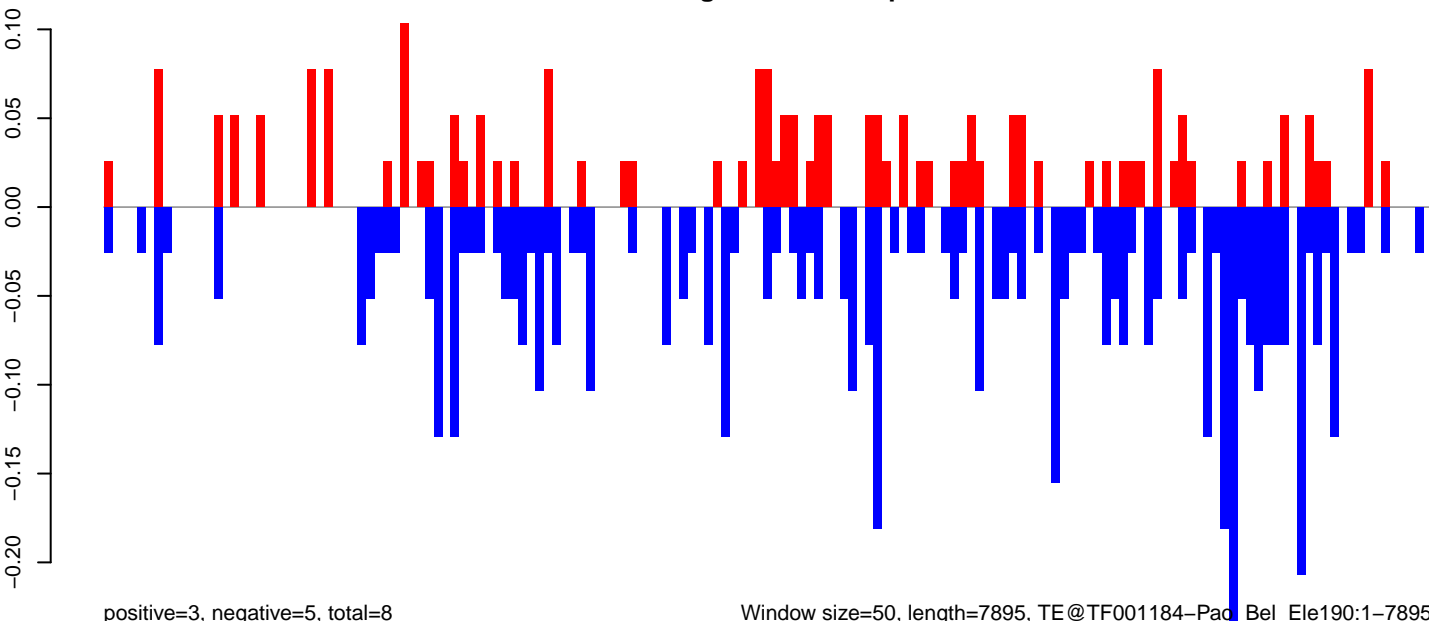

positive=3, negative=5, total=8

Window size=50, length=7895, TE@TF001184-Pad_Bel_Ele190:1-7895

0 2000 4000 6000 8000

AeAeg_FcArc_GH.18_23.rep

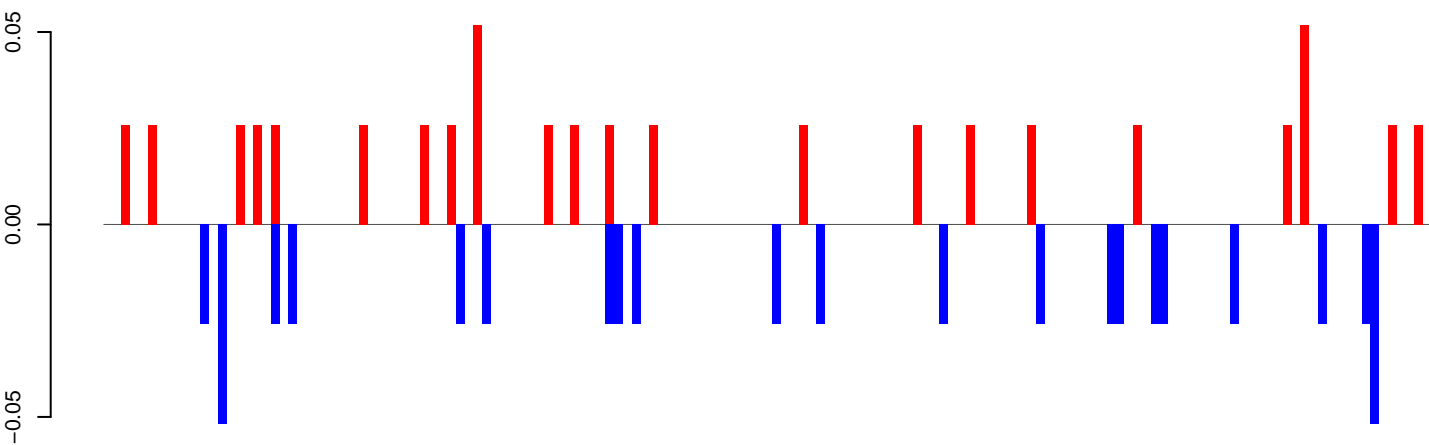

positive=1, negative=1, total=1

AeAeg_FcArc_GH.24_35.rep

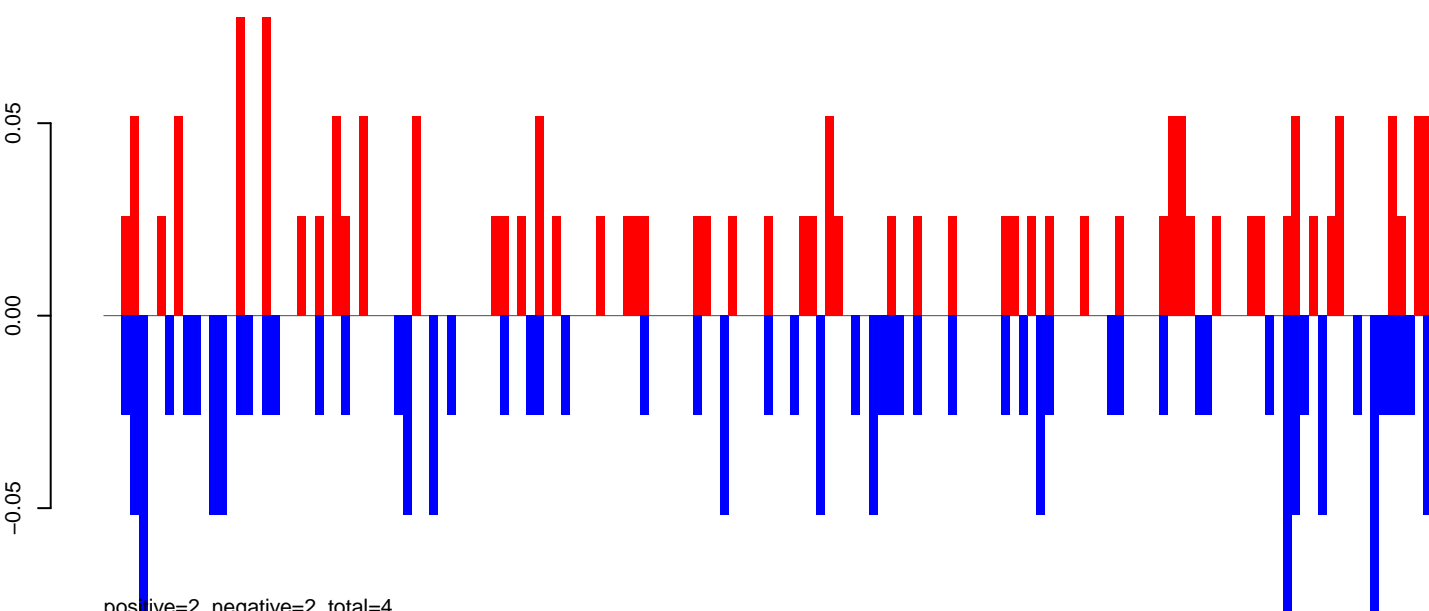

positive=2, negative=2, total=4

AeAeg_FcArc_GH.rep

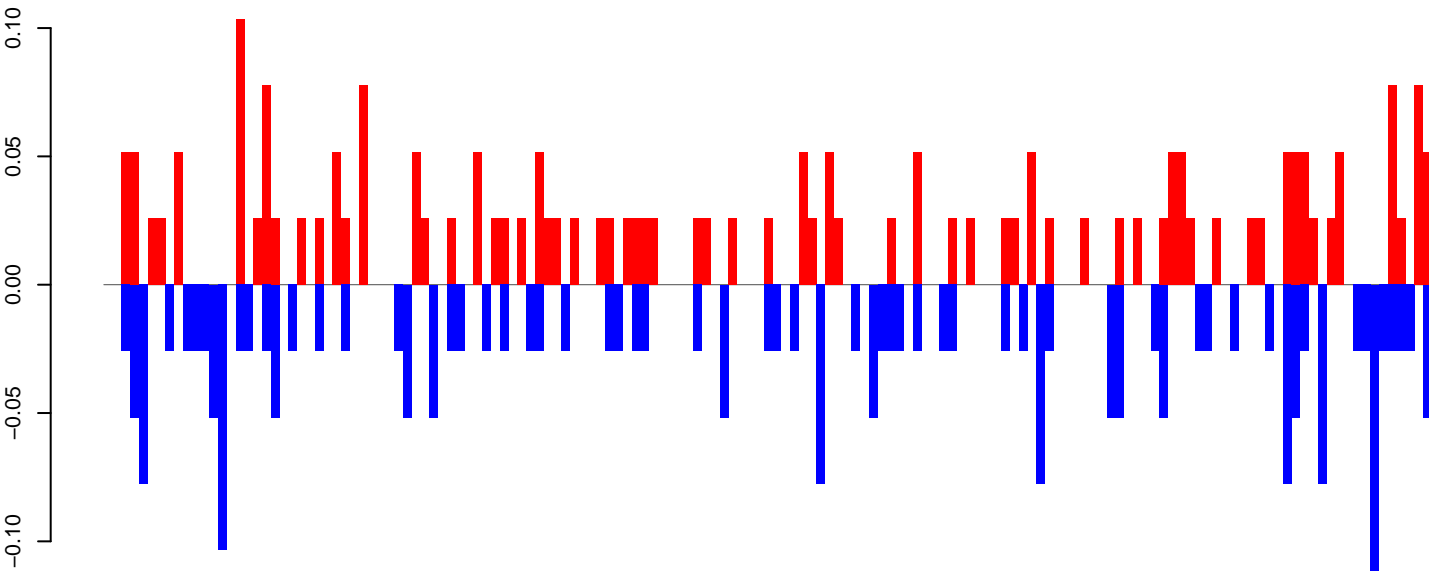

positive=3, negative=3, total=5

Window size=50, length=7600, TE@TF000518-Pao_Bel_Ele92:1-7600

0 2000 4000 6000

AeAeg_Fcarc_GH.18_23.rep

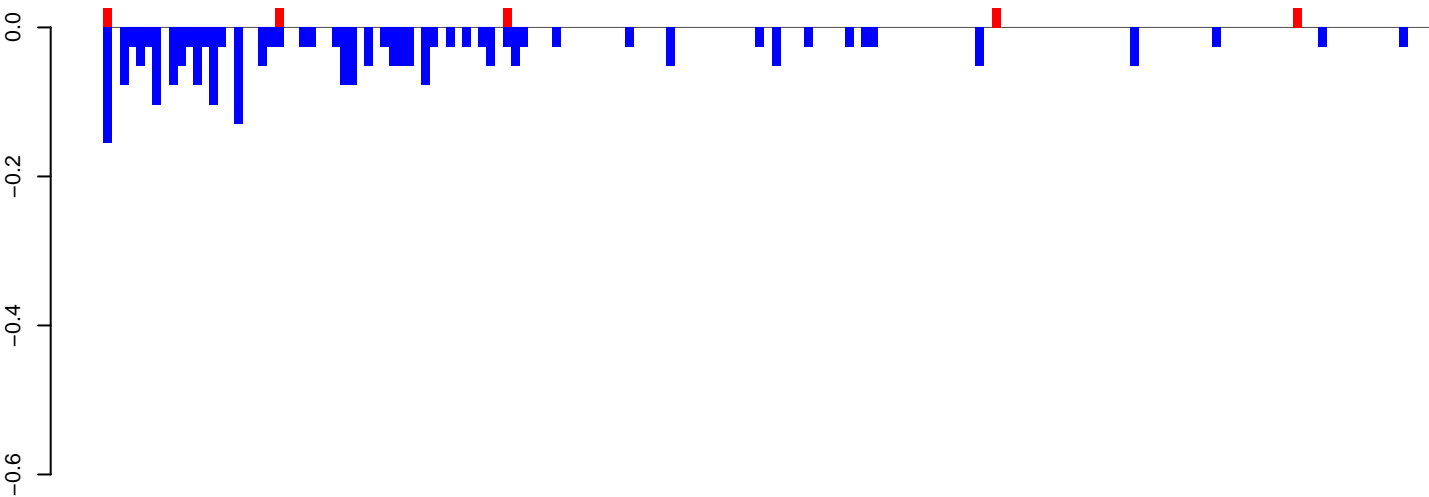

positive=0, negative=2, total=2

AeAeg_Fcarc_GH.24_35.rep

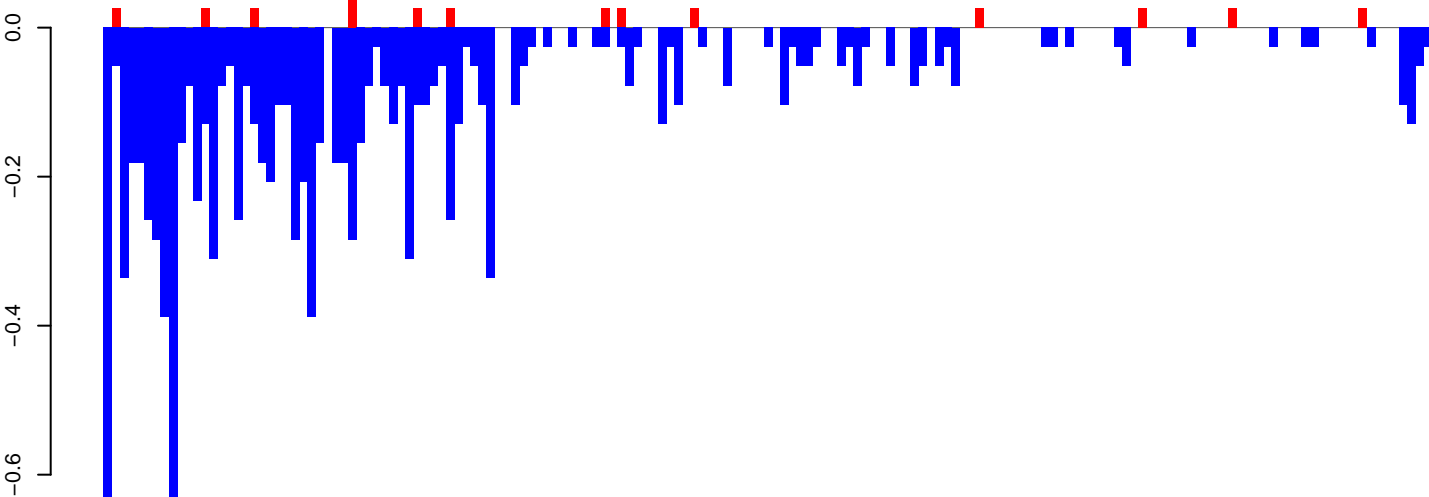

positive=0, negative=11, total=12

AeAeg_Fcarc_GH.rep

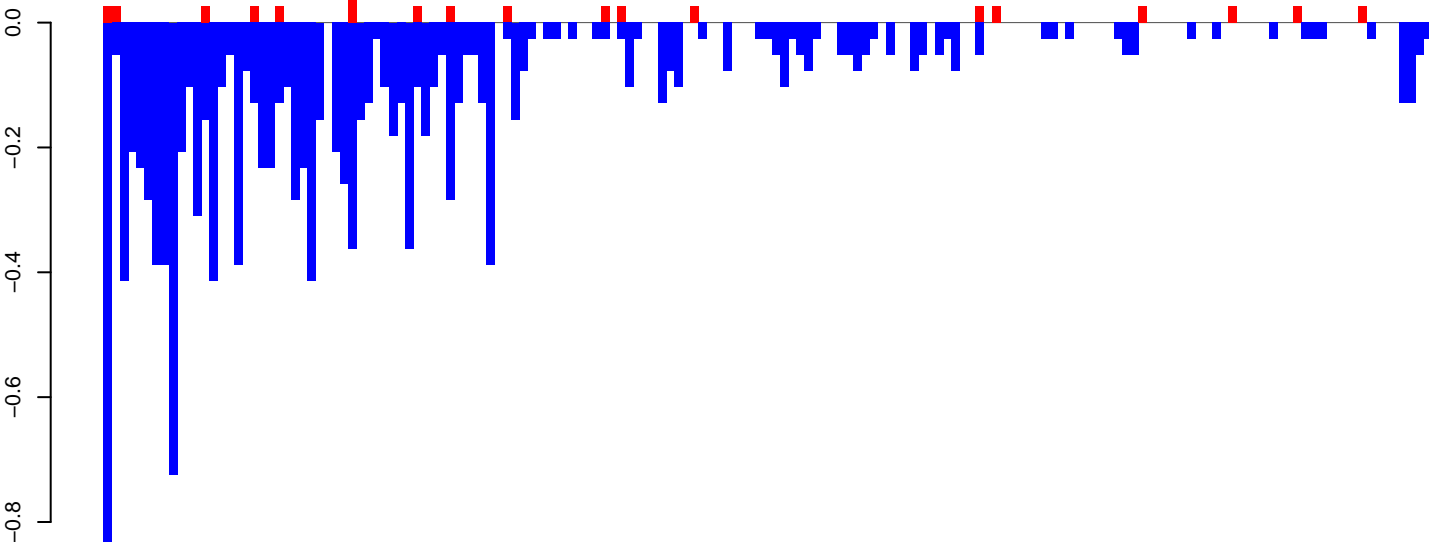

positive=0, negative=13, total=14

Window size=50, length=8169, TE@BEL-199_AA-LTR-I:1-8169

AeAeg_Fcirc_GH.18_23.rep

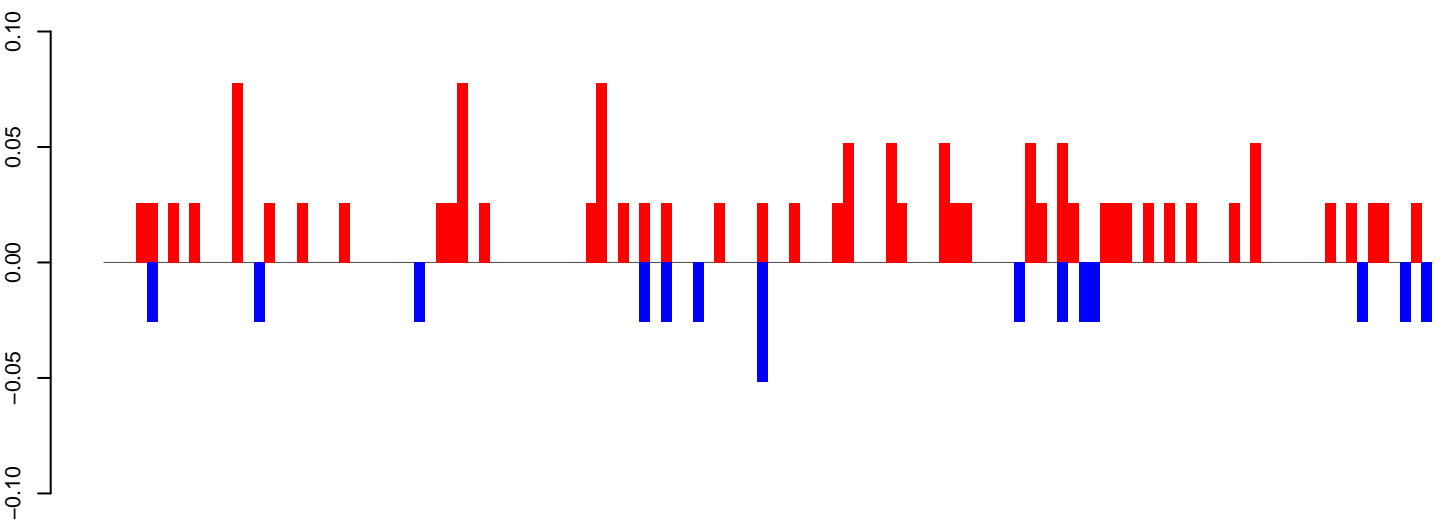

positive=1, negative=0, total=2

AeAeg_Fcirc_GH.24_35.rep

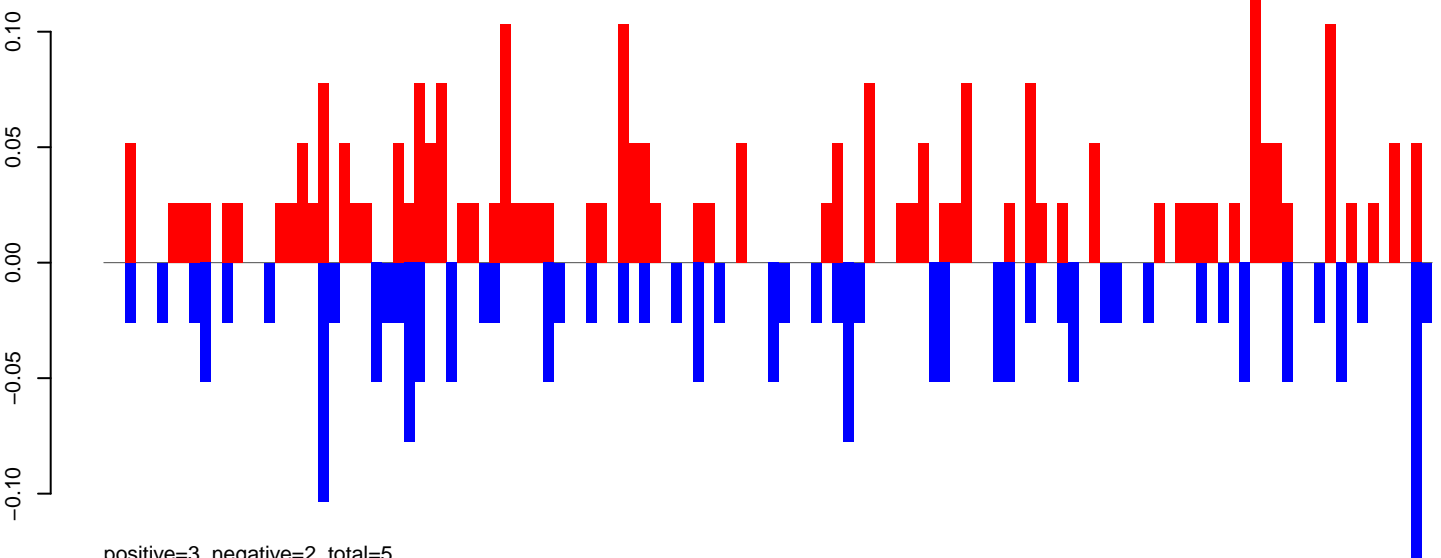

positive=3, negative=2, total=5

AeAeg_Fcirc_GH.rep

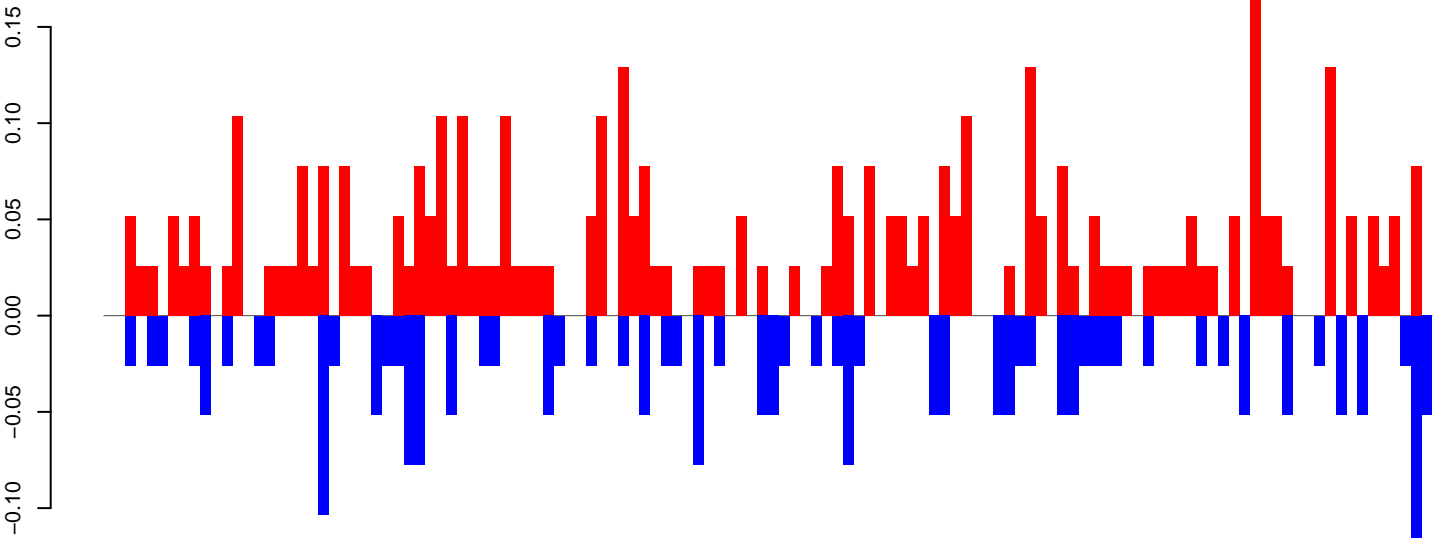

positive=4, negative=2, total=7

Window size=50, length=6213, TE@BEL-616_AA-LTR-I:1-6213

0 1000 2000 3000 4000 5000 6000

AeAeg_FcArc_GH.18_23.rep

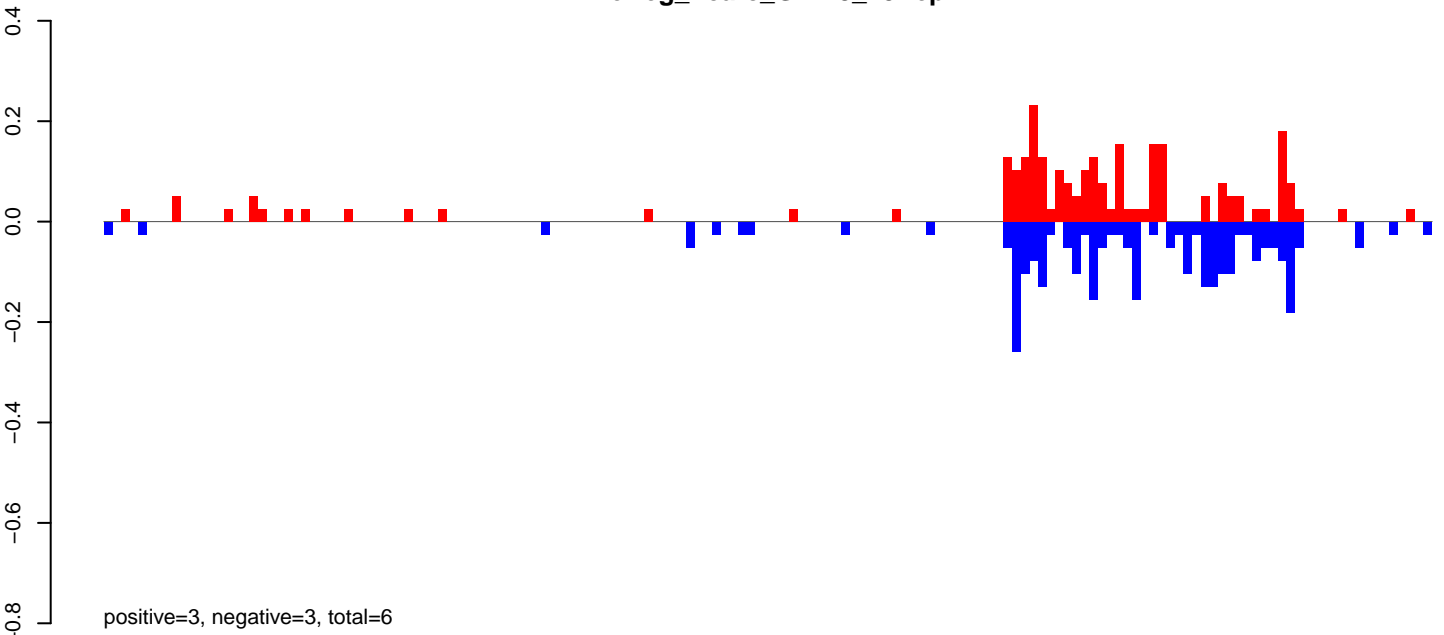

AeAeg_FcArc_GH.24_35.rep

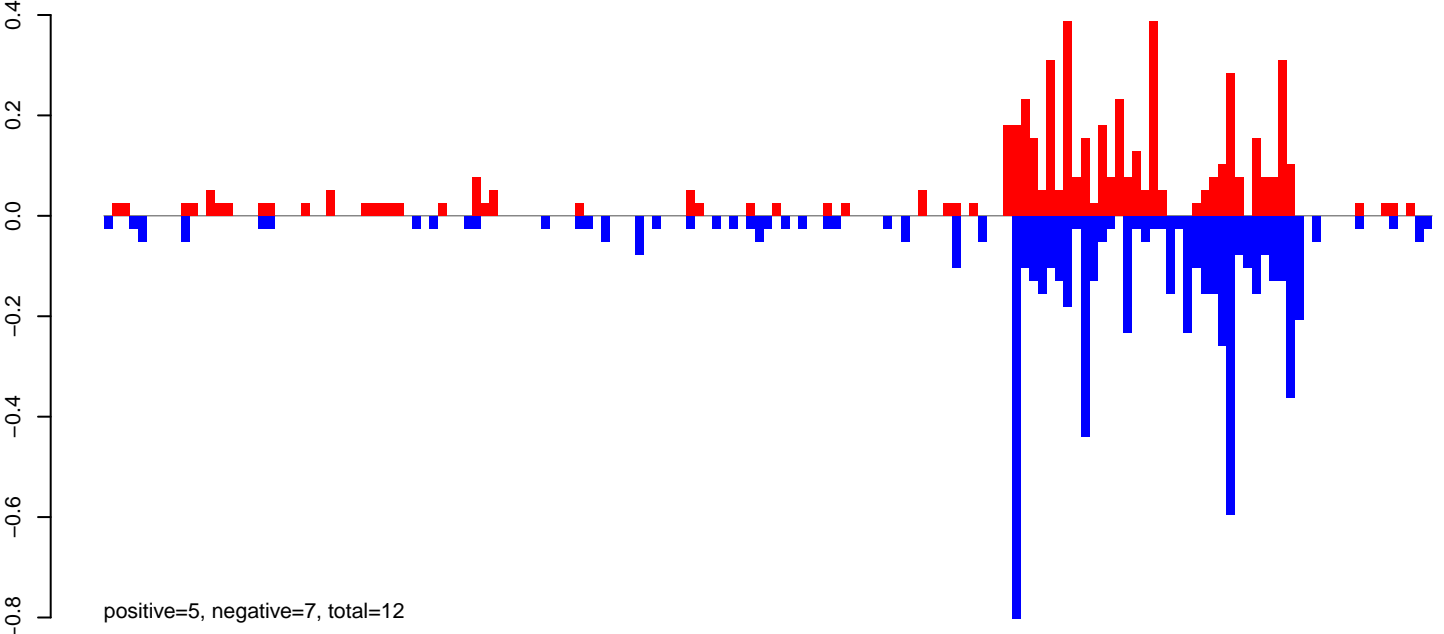

AeAeg_FcArc_GH.rep

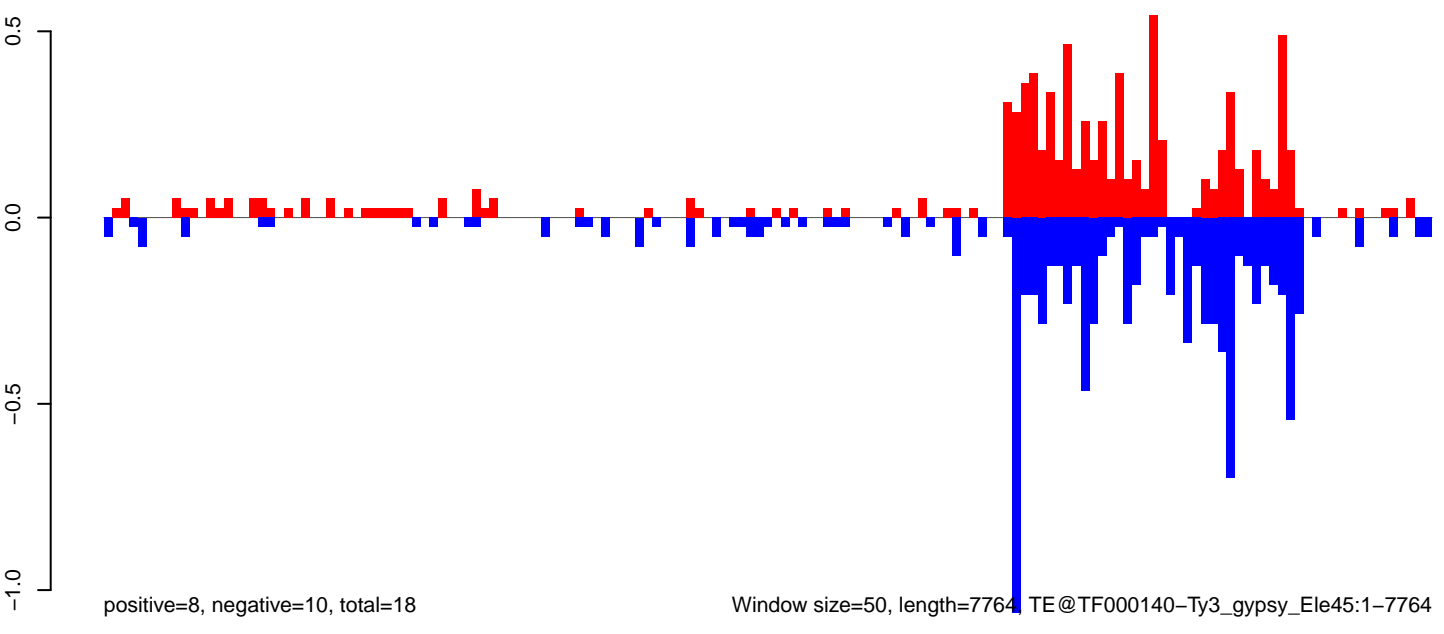

AeAeg_FcArc_GH.18_23.rep

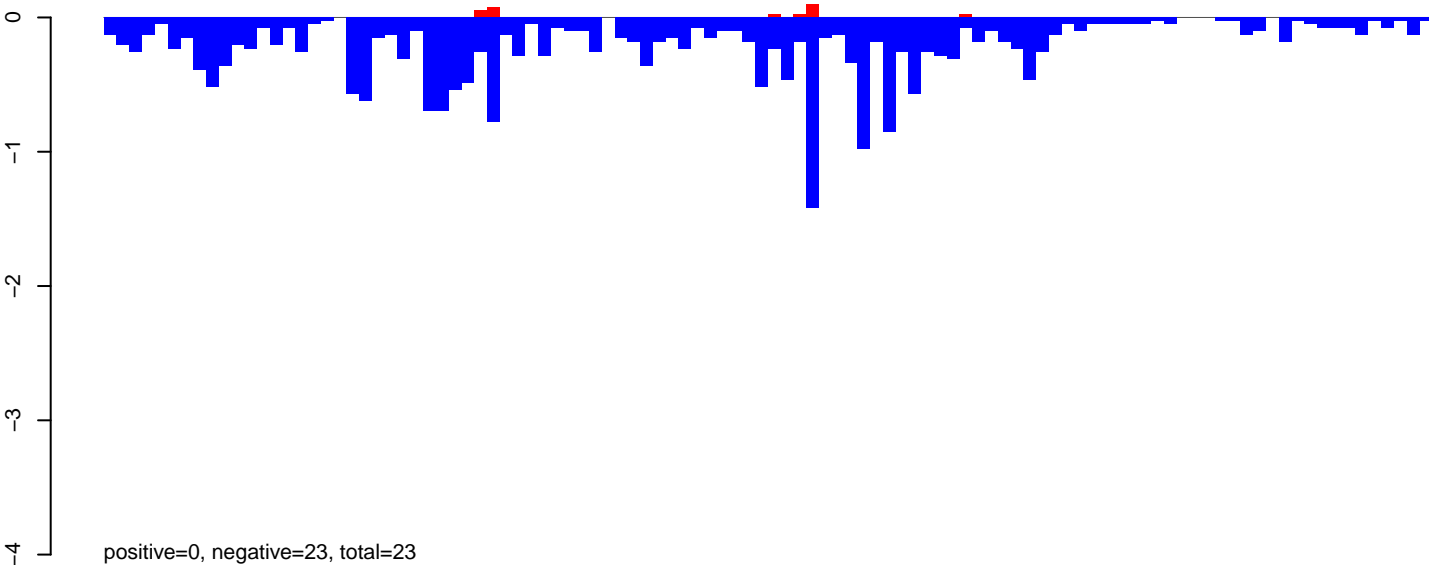

AeAeg_FcArc_GH.24_35.rep

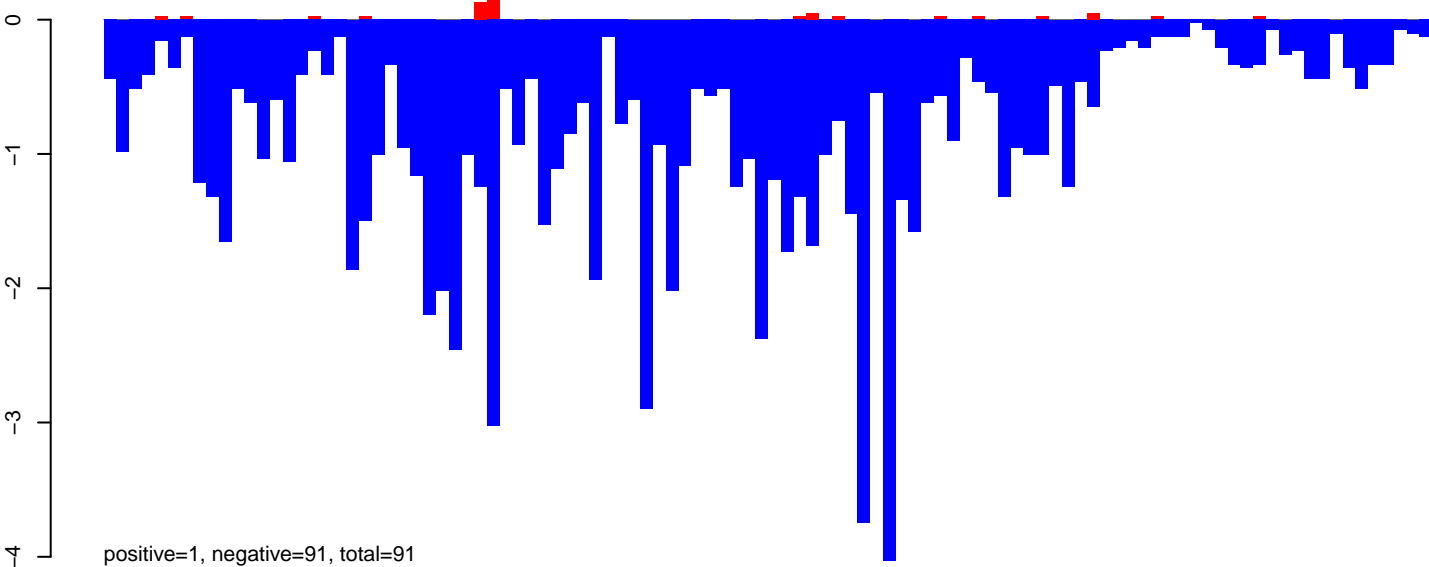

AeAeg_FcArc_GH.rep

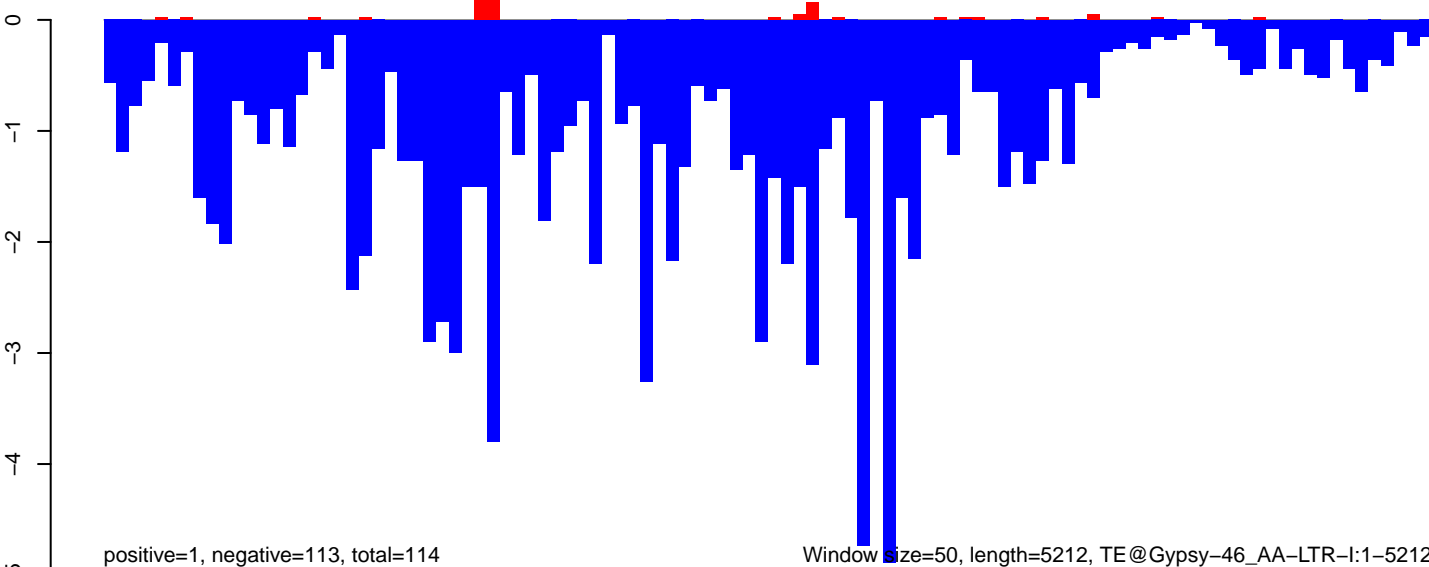

AeAeg_Fcarc_GH.18_23.rep

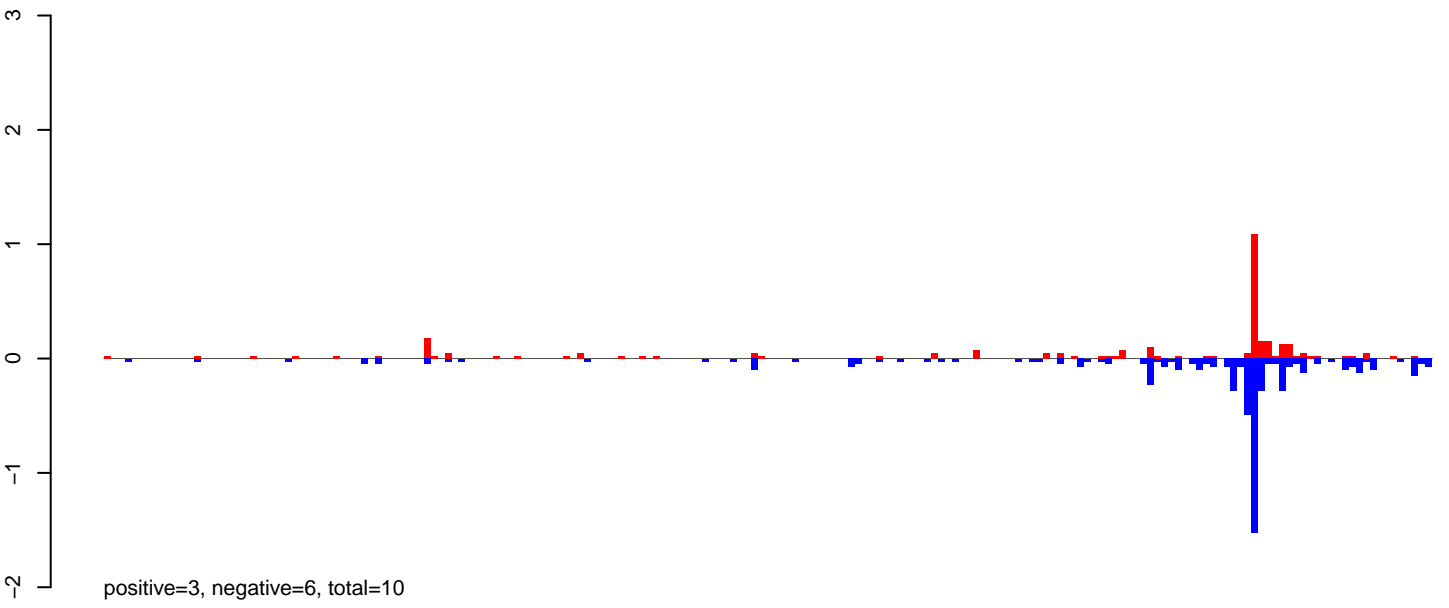

AeAeg_Fcarc_GH.24_35.rep

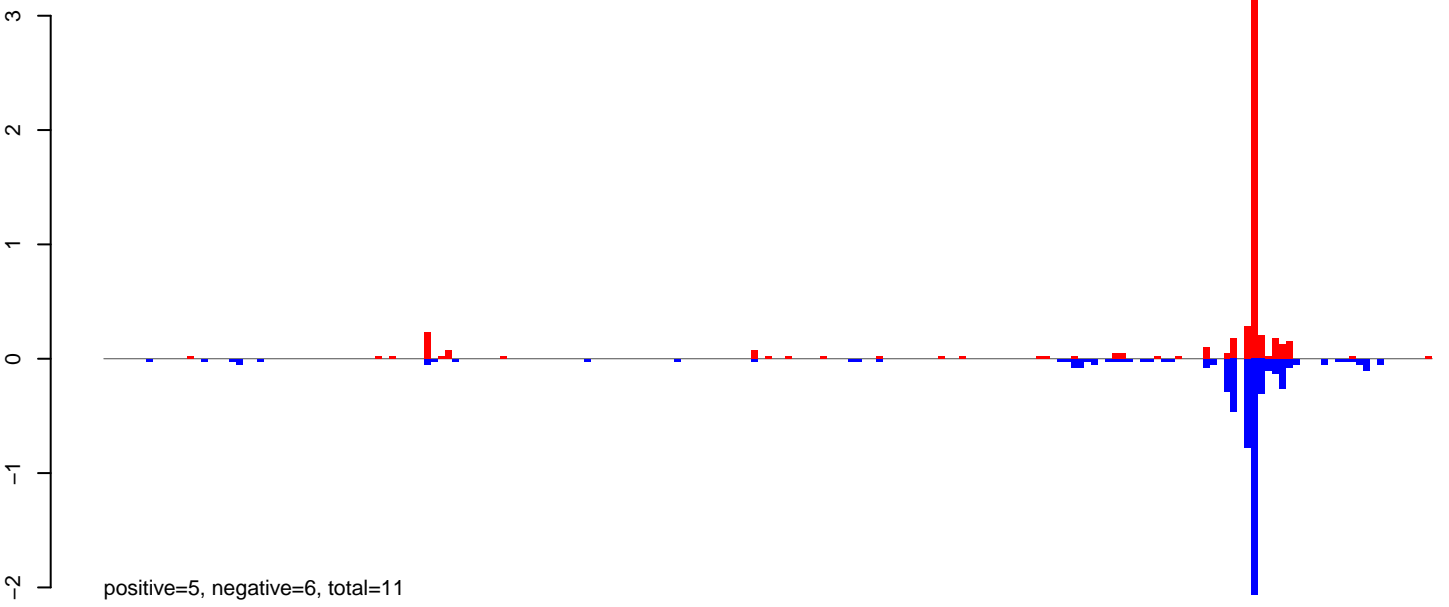

AeAeg_Fcarc_GH.rep

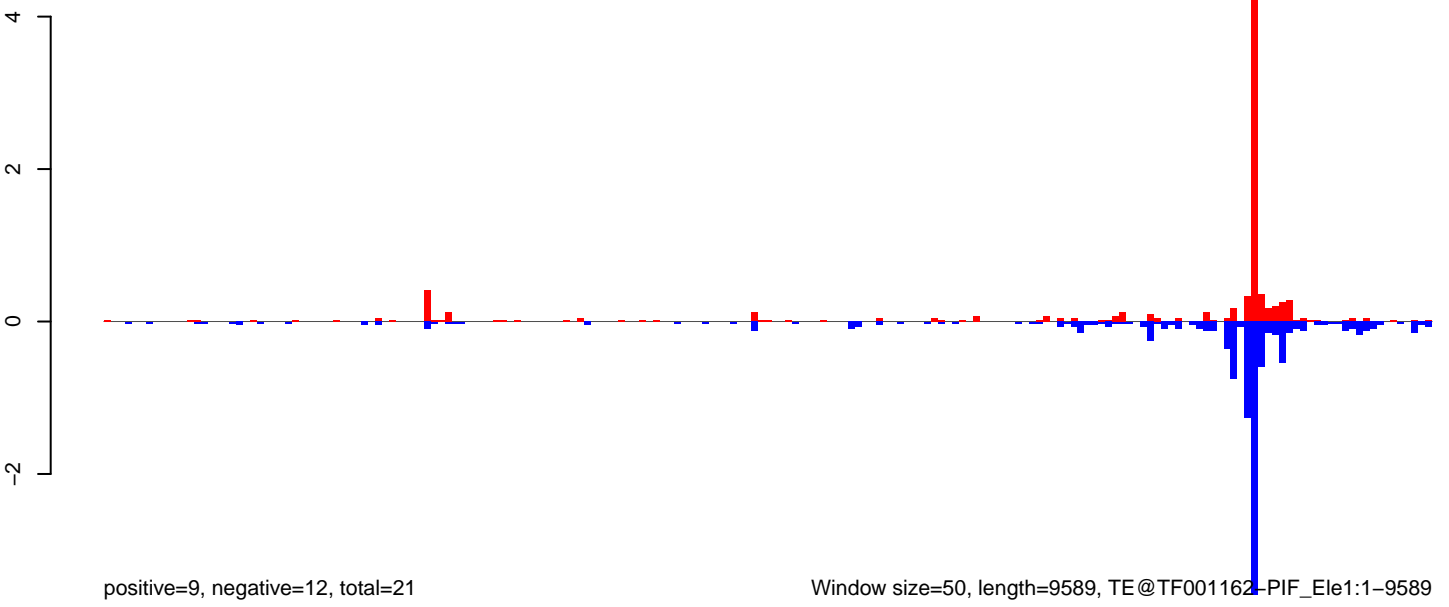

AeAeg_FcArc_GH.18_23.rep

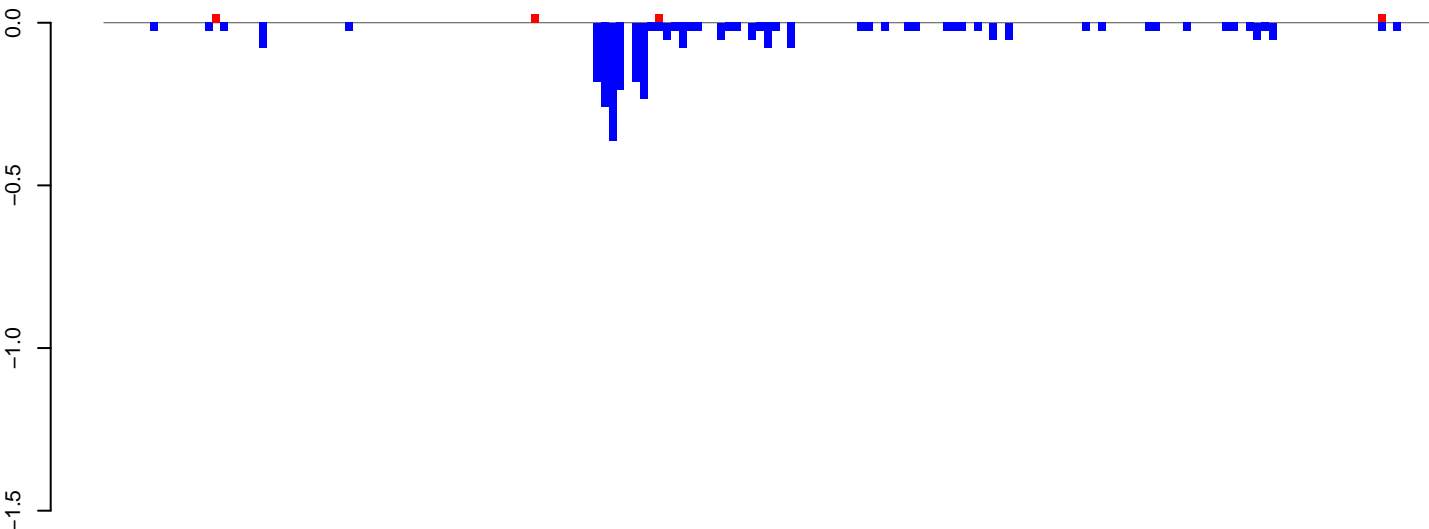

positive=0, negative=3, total=3

AeAeg_FcArc_GH.24_35.rep

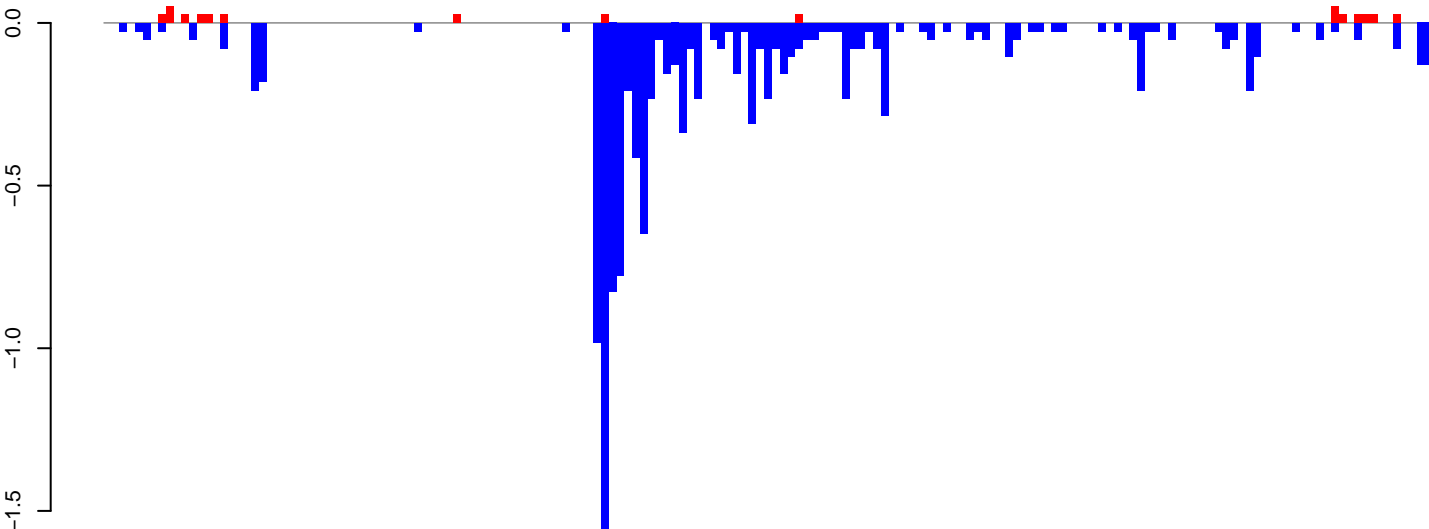

positive=0, negative=12, total=12

AeAeg_FcArc_GH.rep

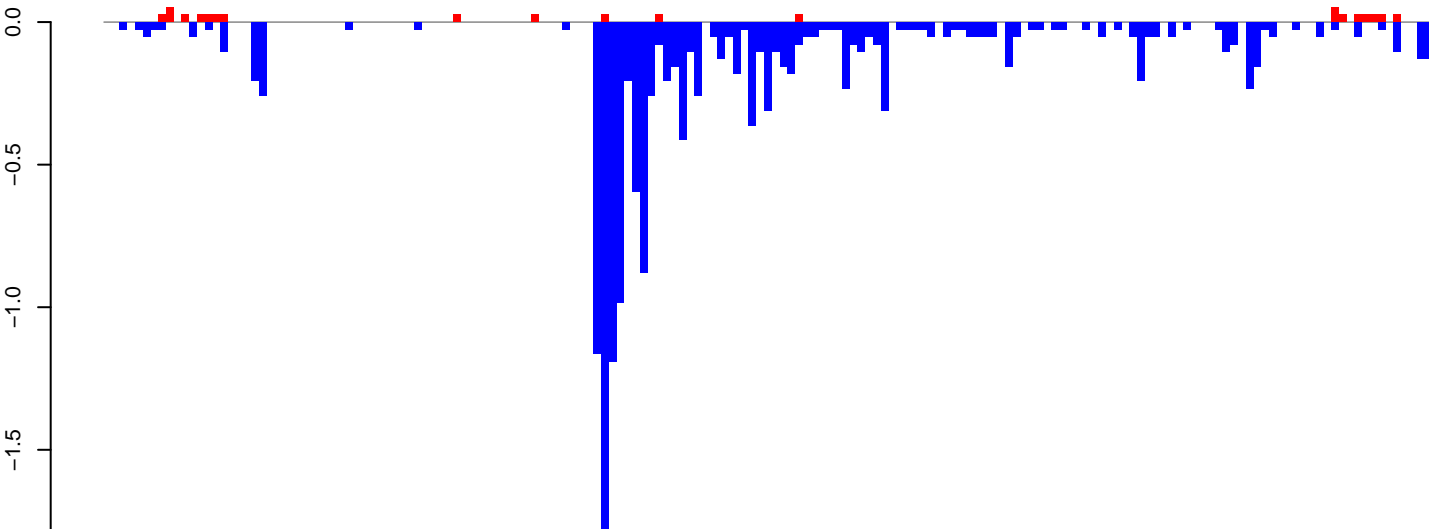

positive=1, negative=15, total=15

Window size=50, length=8598, TE@TF000947-Ty3_gypsy_Ele179:1-8598

0 2000 4000 6000 8000

AeAeg_FcArc_GH.18_23.rep

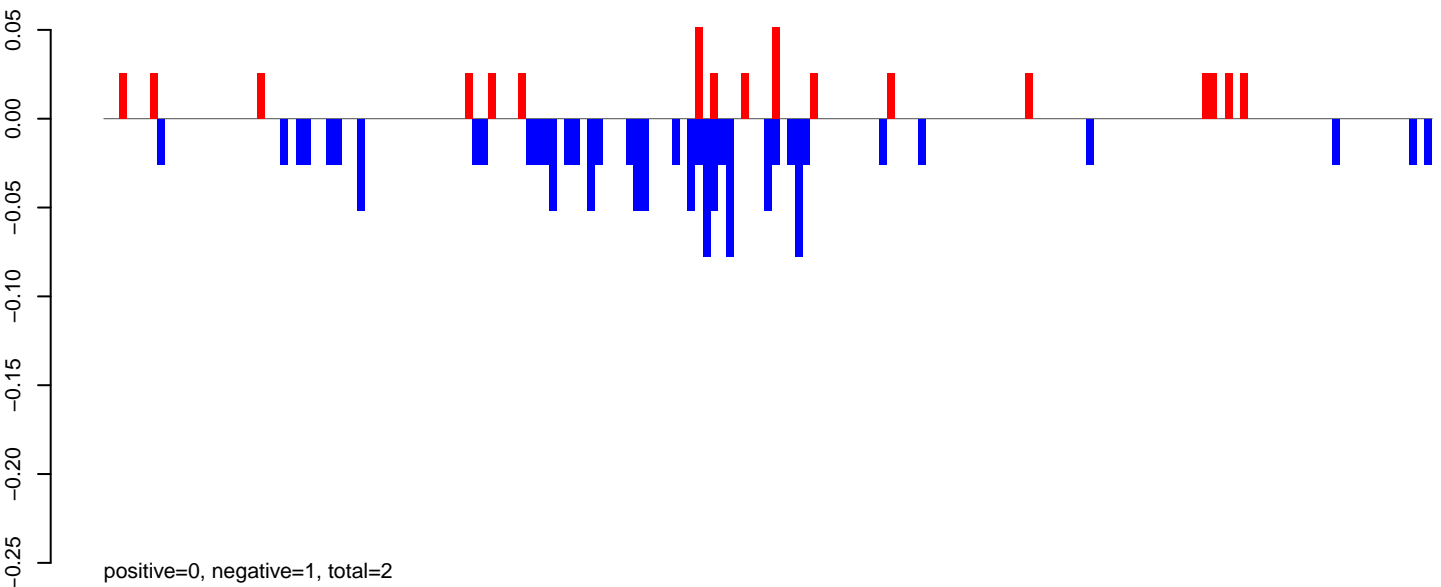

AeAeg_FcArc_GH.24_35.rep

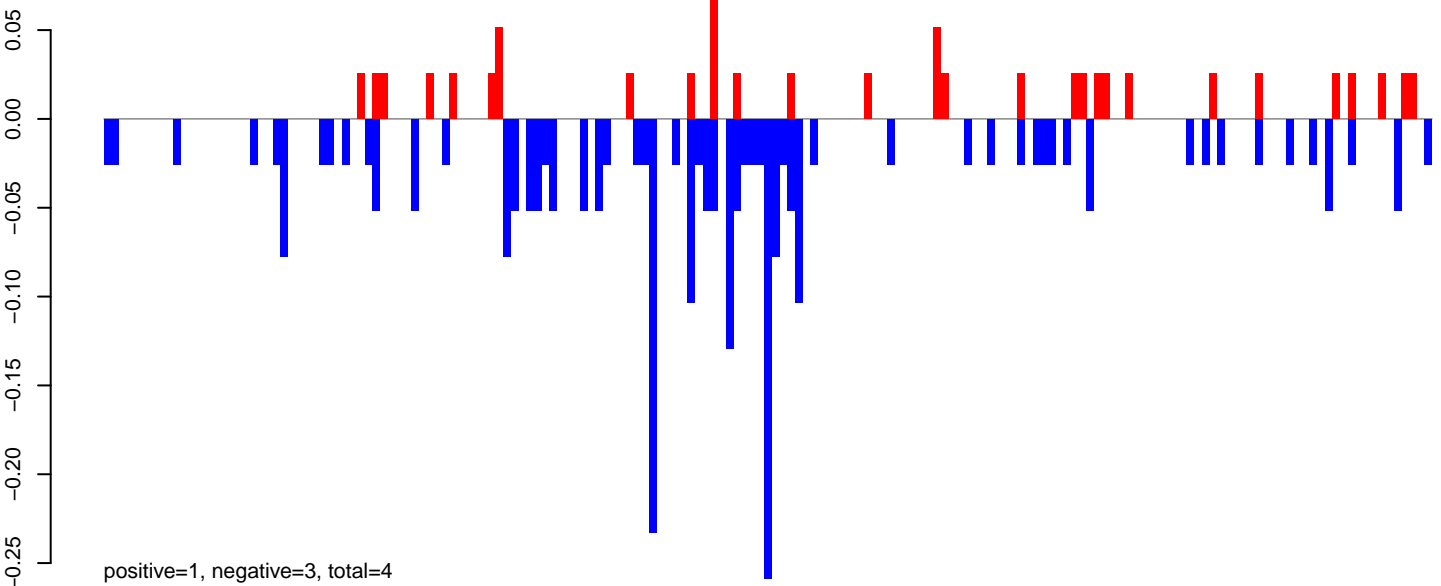

AeAeg_FcArc_GH.rep

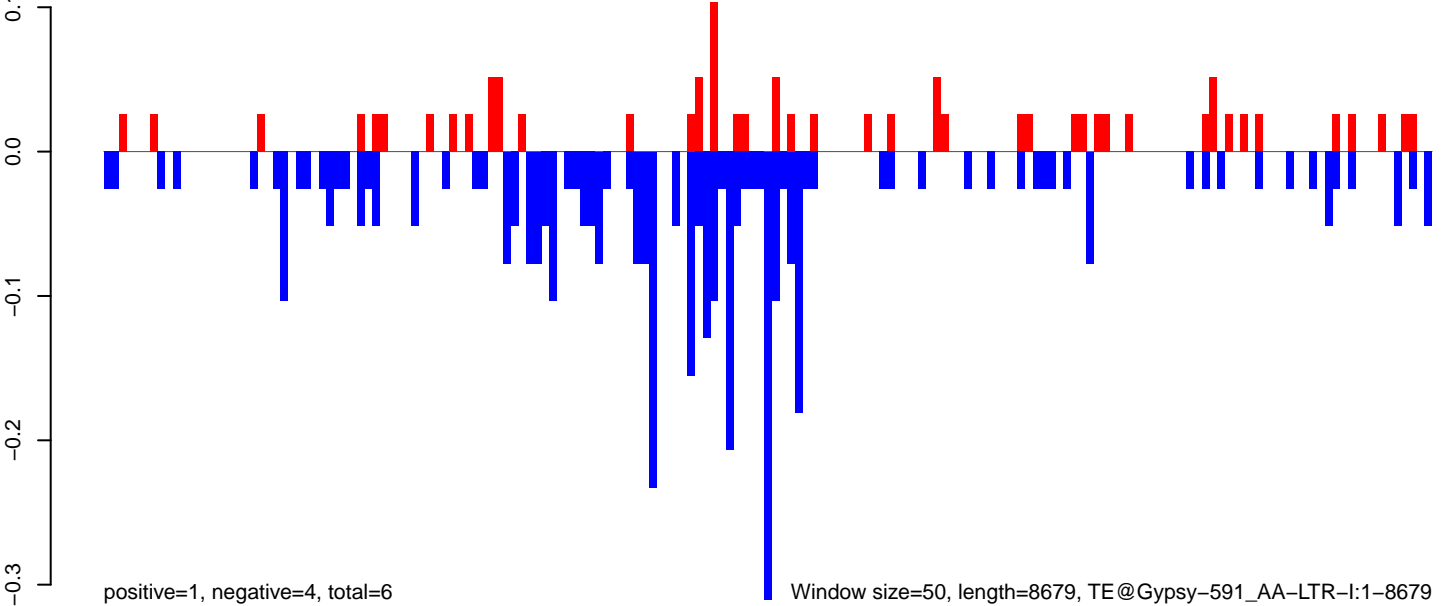

0 2000 4000 6000 8000

AeAeg_Fcarc_GH.18_23.rep

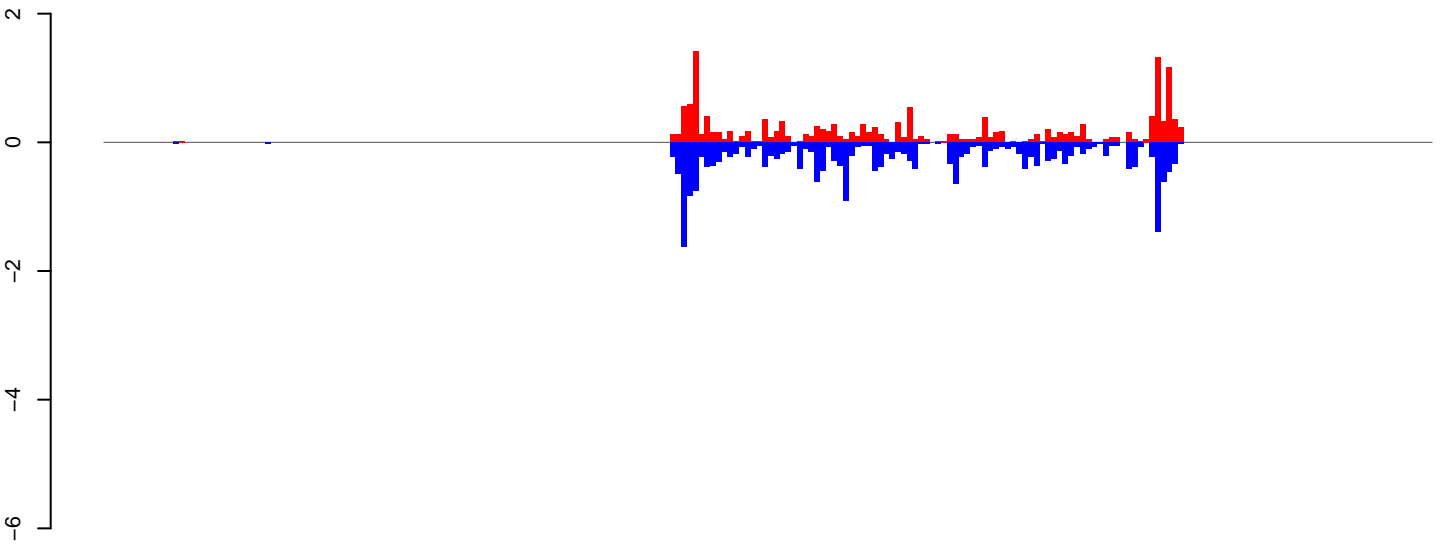

positive=16, negative=23, total=39

AeAeg_Fcarc_GH.24_35.rep

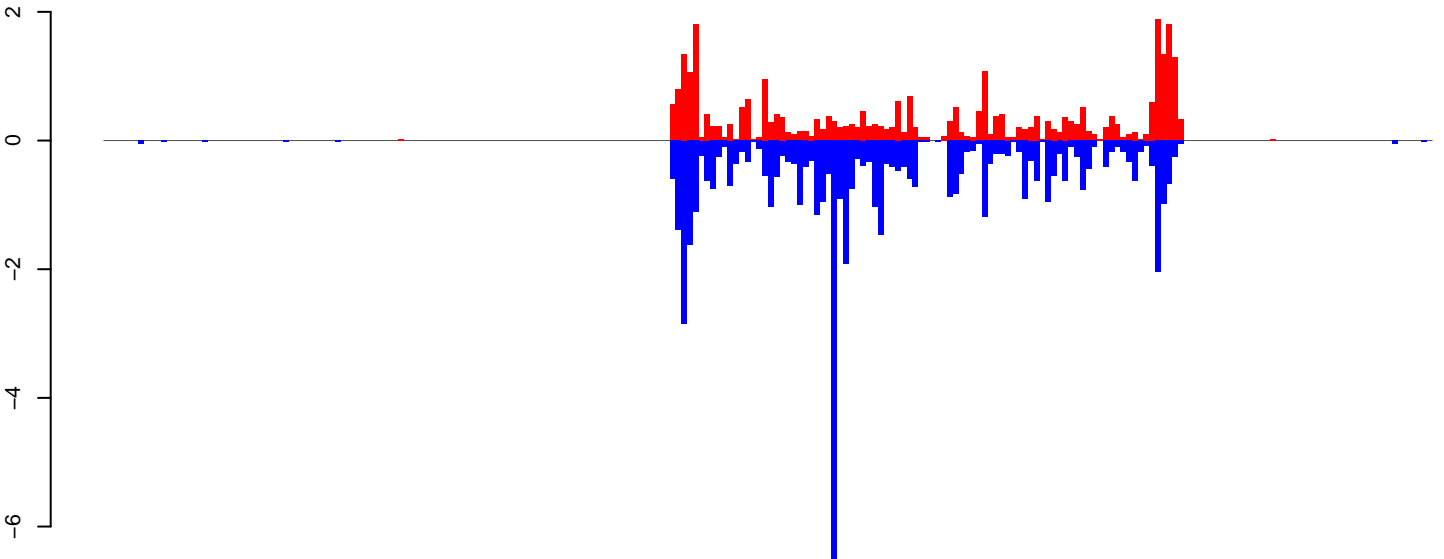

positive=32, negative=54, total=86

AeAeg_Fcarc_GH.rep

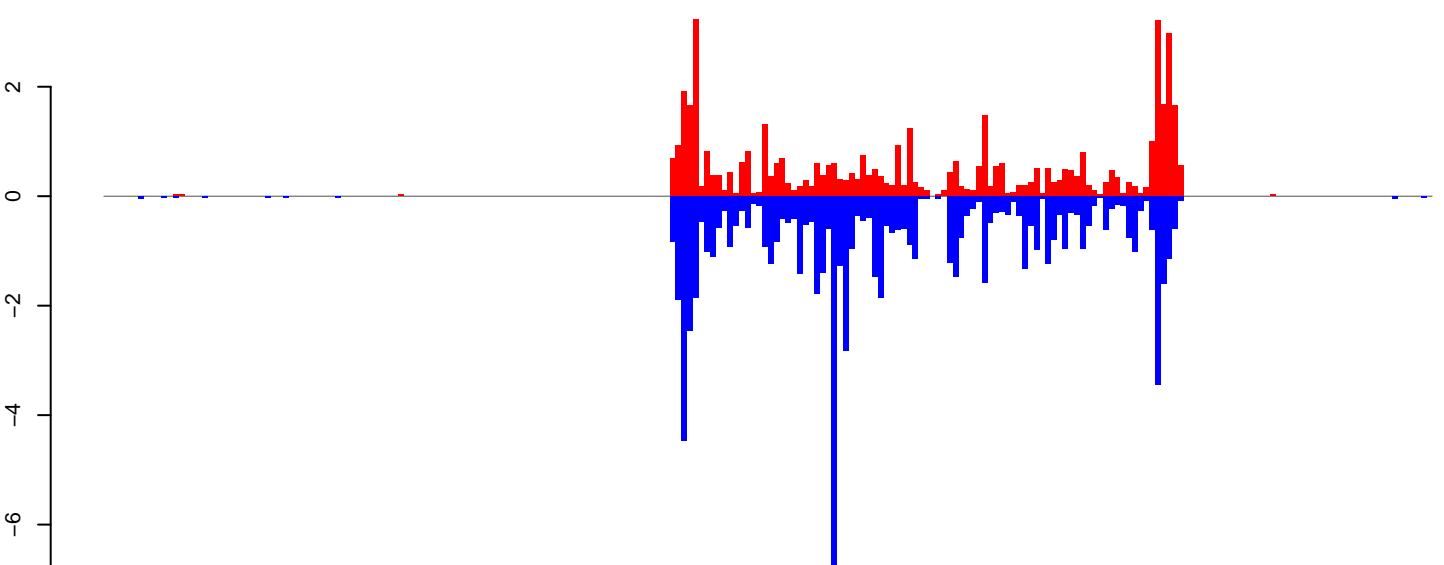

positive=48, negative=77, total=125

Window size=50, length=11512, TE@TF000329-Pao_Bel_Ele28:1-11512

0 2000 4000 6000 8000 10000 12000

AeAeg_Fcirc_GH.18_23.rep

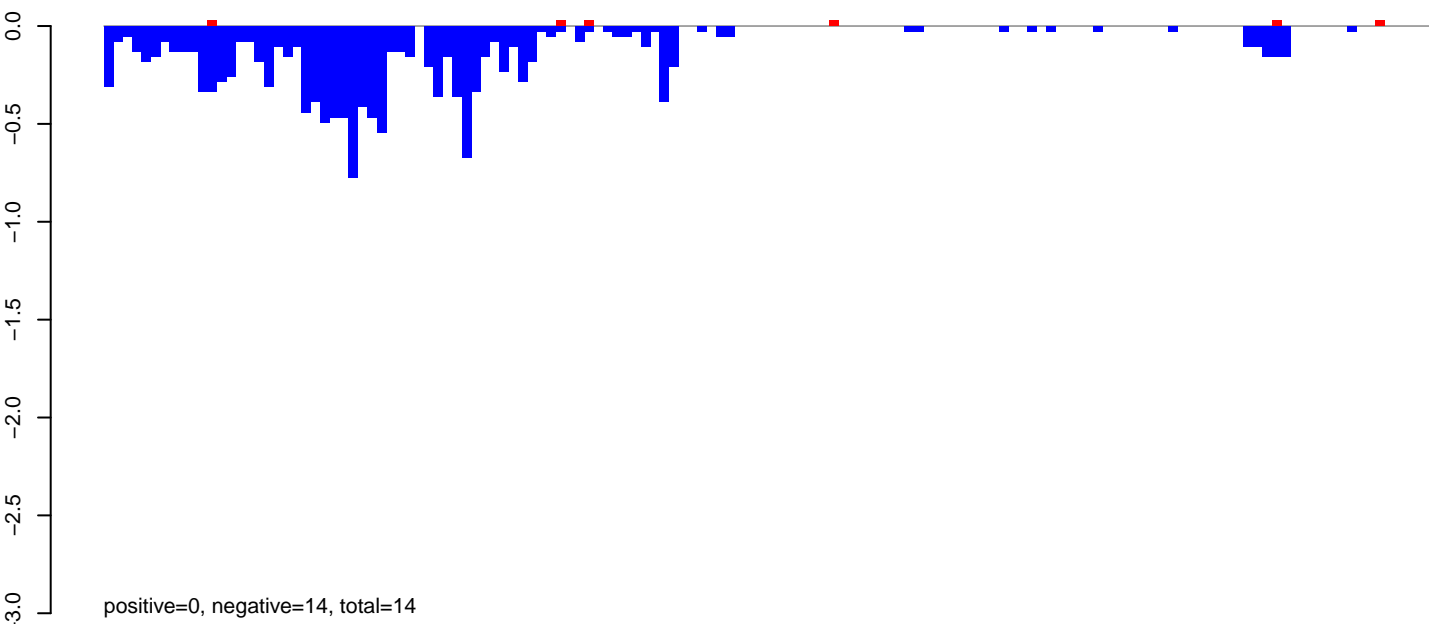

AeAeg_Fcirc_GH.24_35.rep

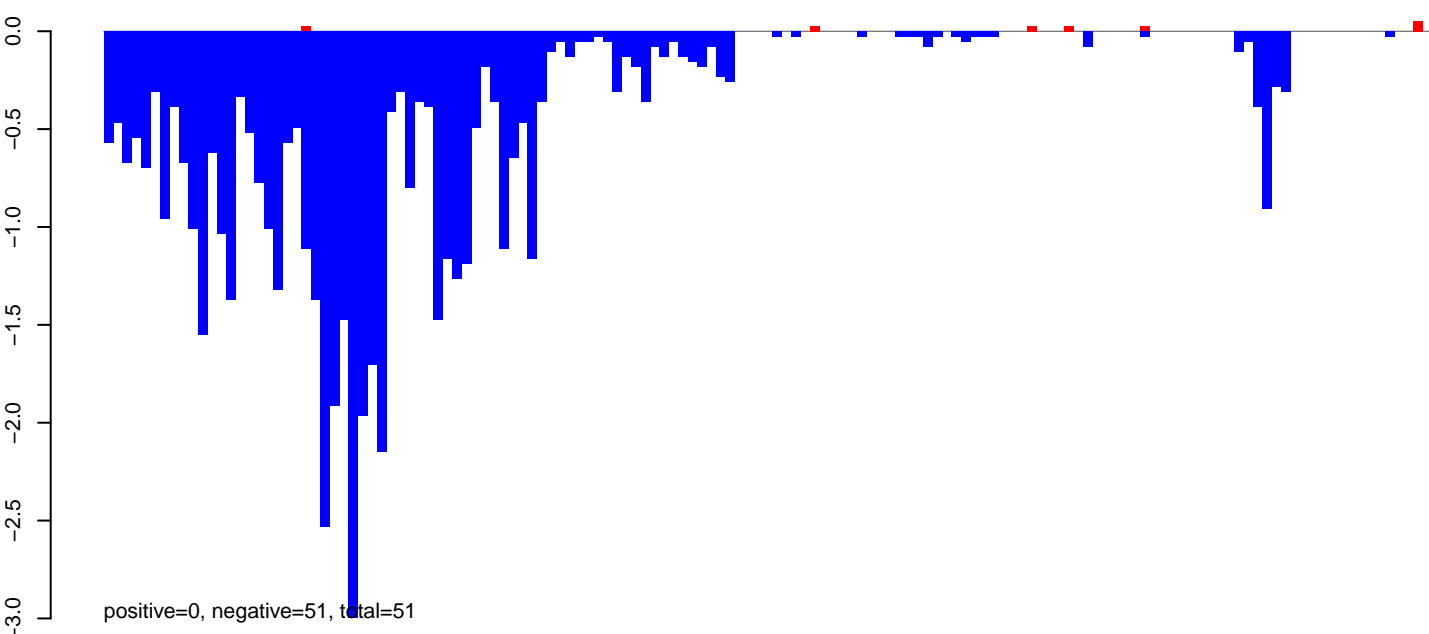

AeAeg_Fcirc_GH.rep

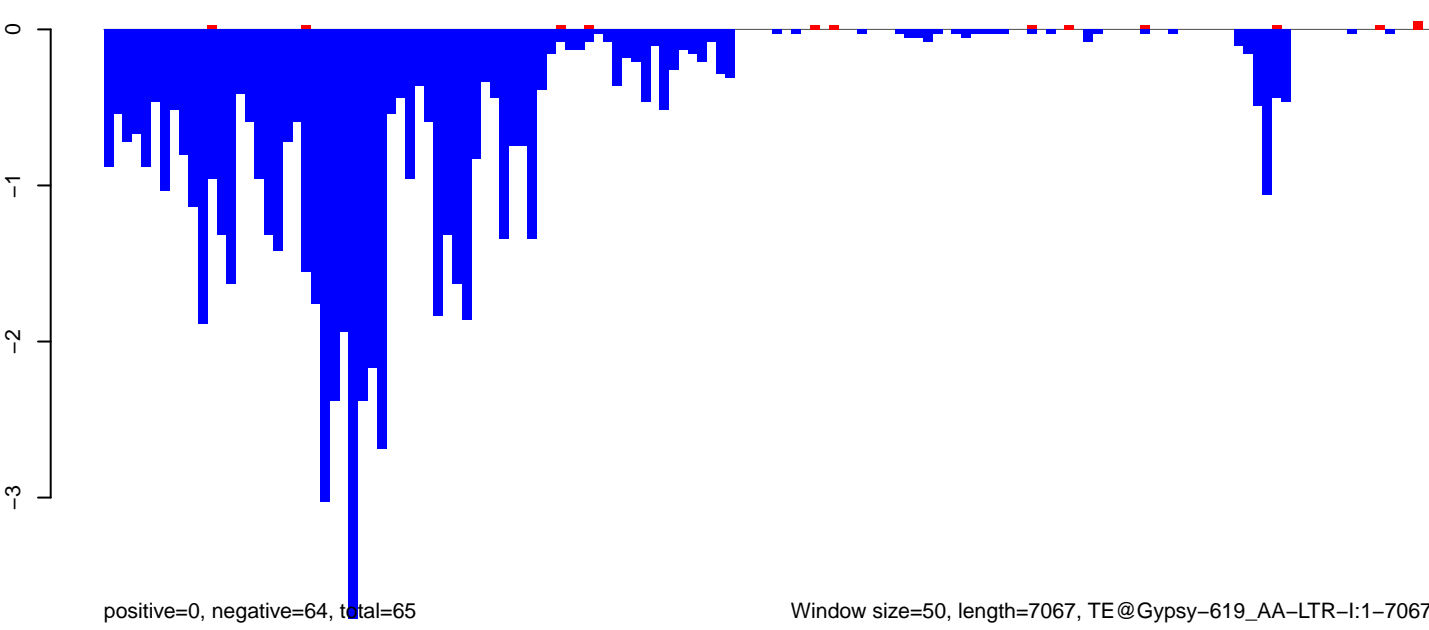

AeAeg_FcArc_GH.18_23.rep

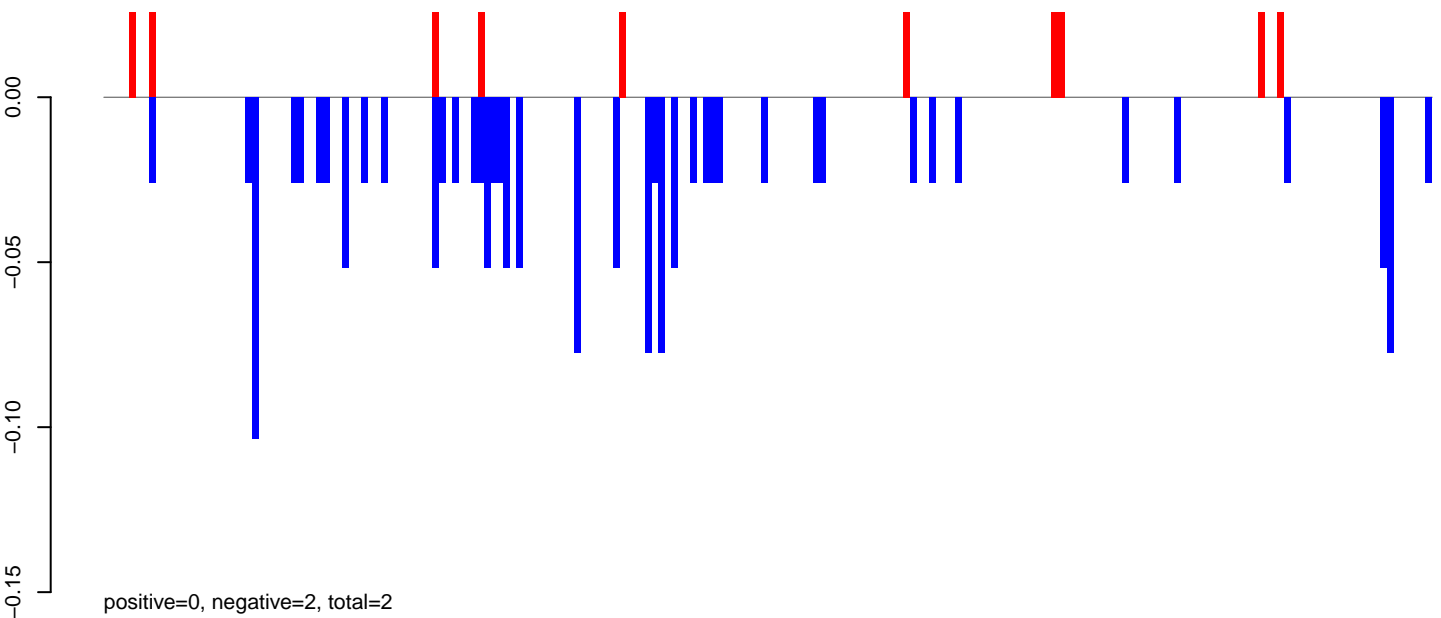

AeAeg_FcArc_GH.24_35.rep

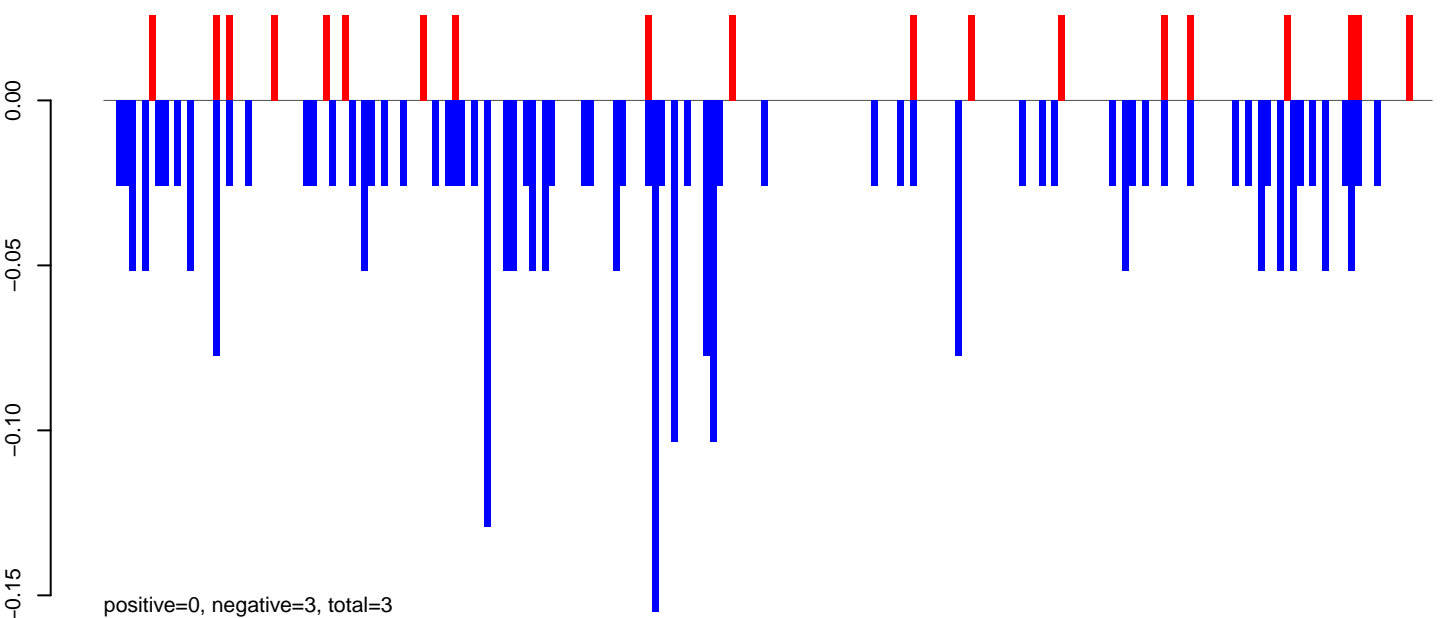

AeAeg_FcArc_GH.rep

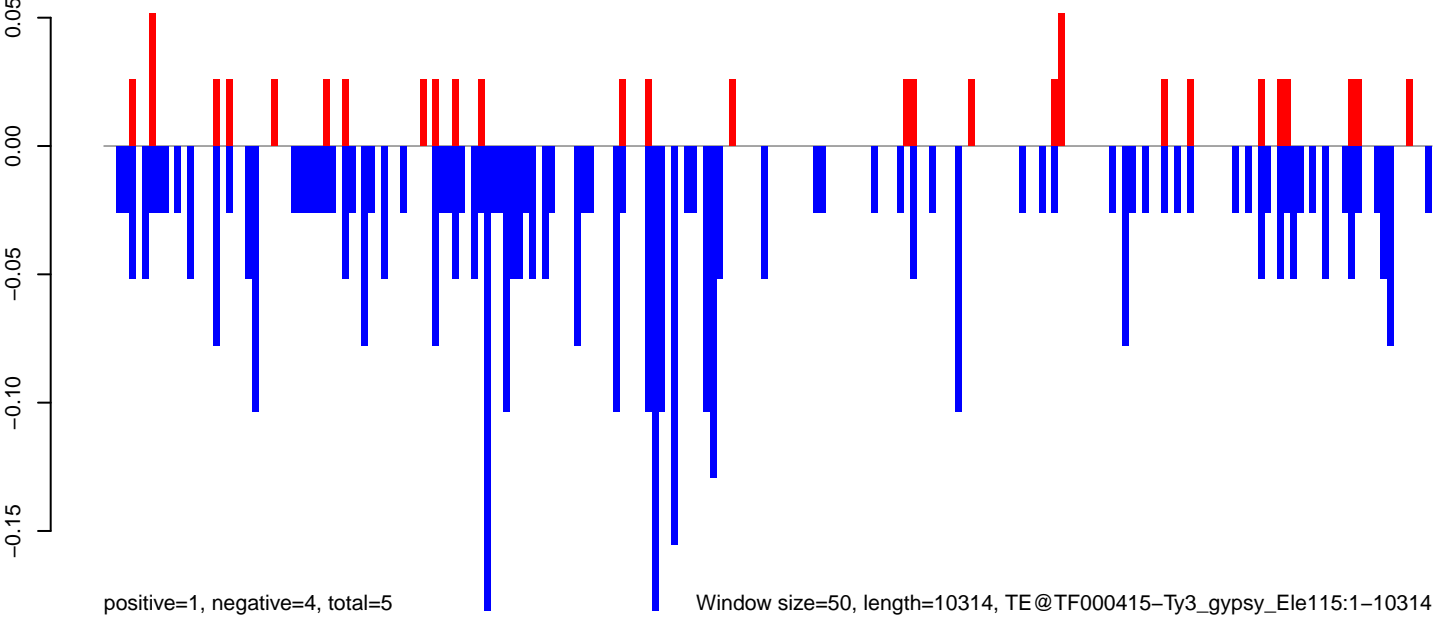

Window size=50, length=10314, TE@TF000415-Ty3_gypsy_Ele115:1-10314

AeAeg_Fcarc_GH.18_23.rep

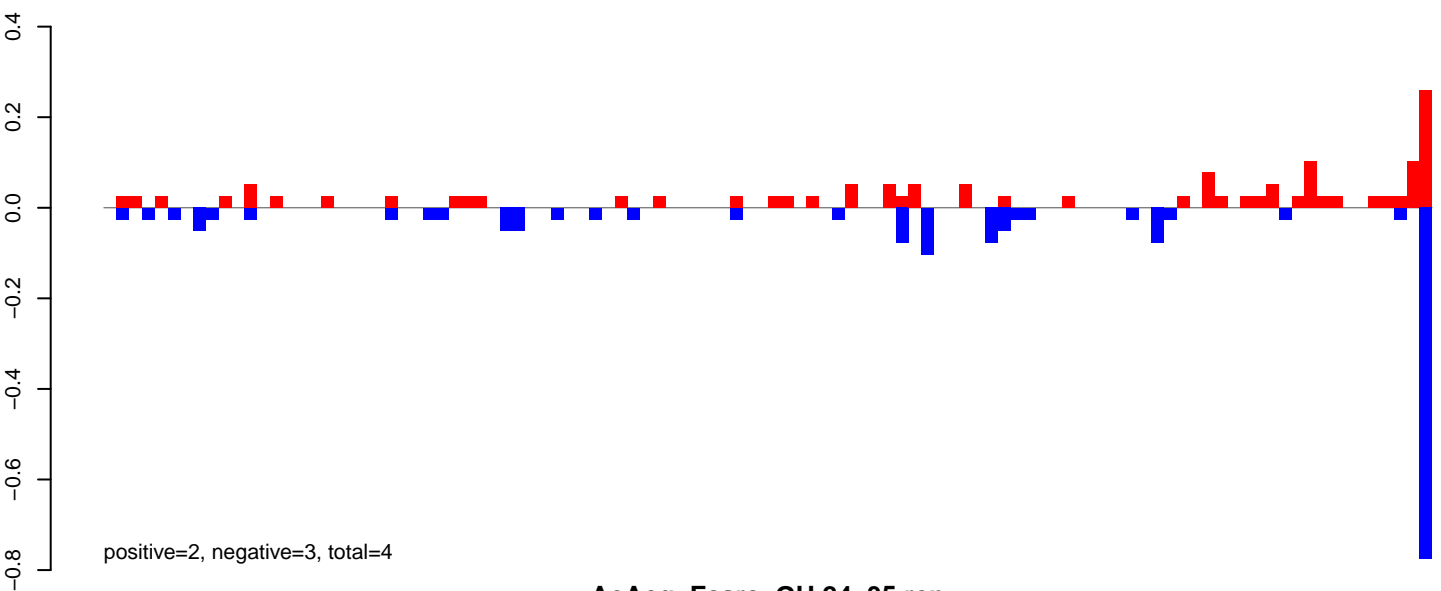

AeAeg_Fcarc_GH.24_35.rep

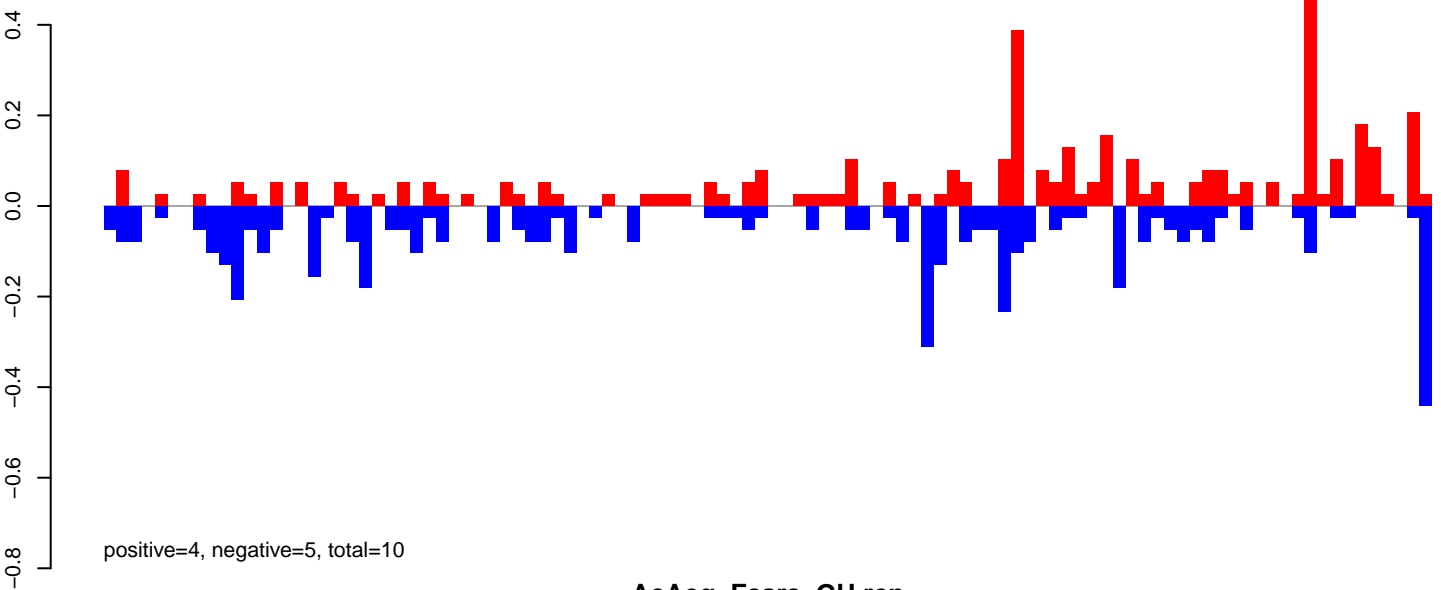

AeAeg_Fcarc_GH.rep

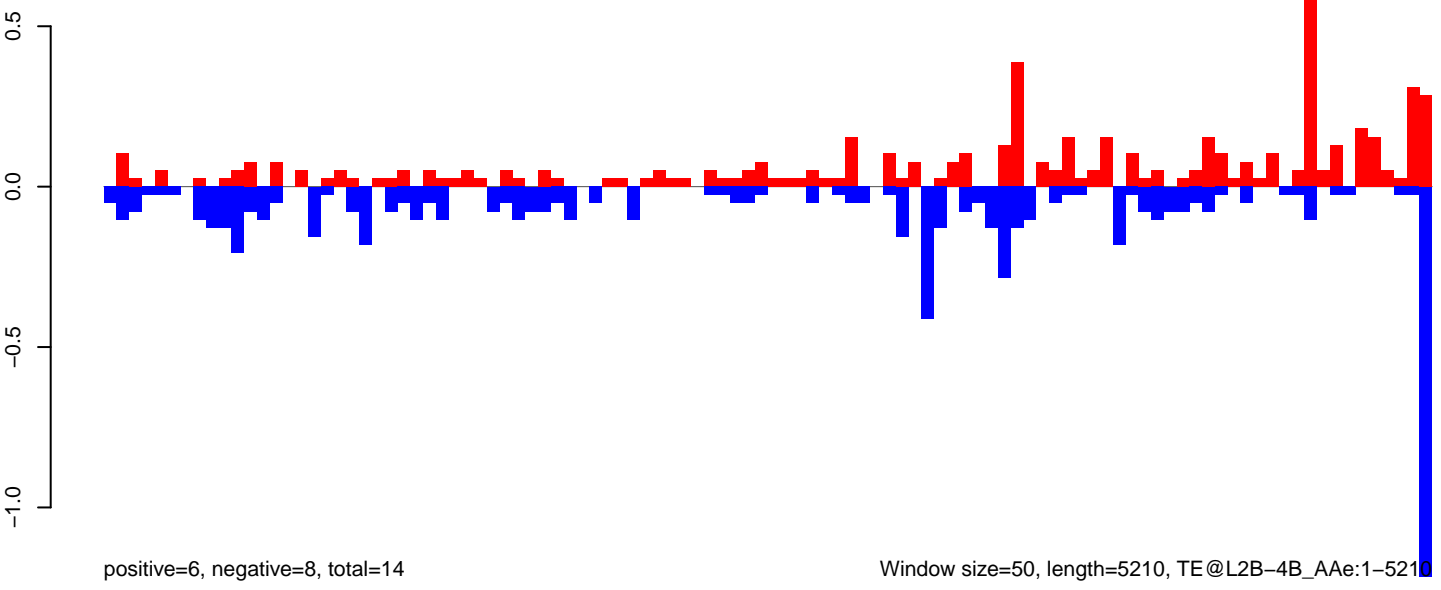

AeAeg_Fcarc_GH.18_23.rep

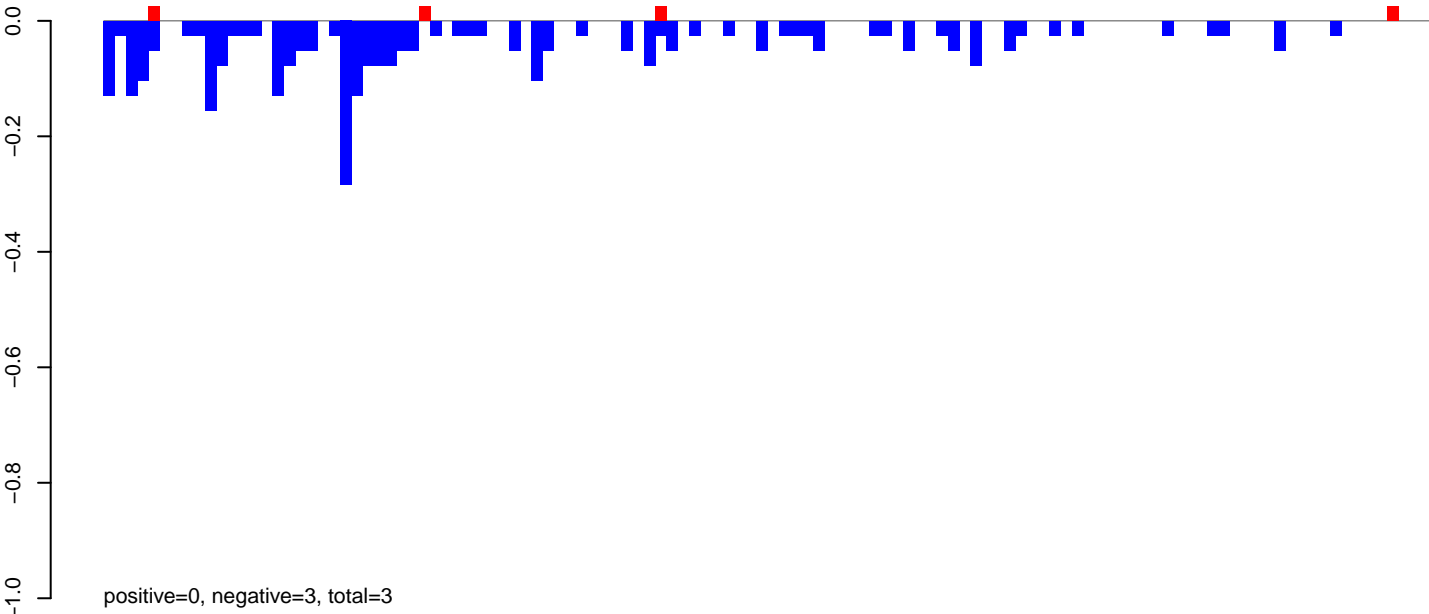

AeAeg_Fcarc_GH.24_35.rep

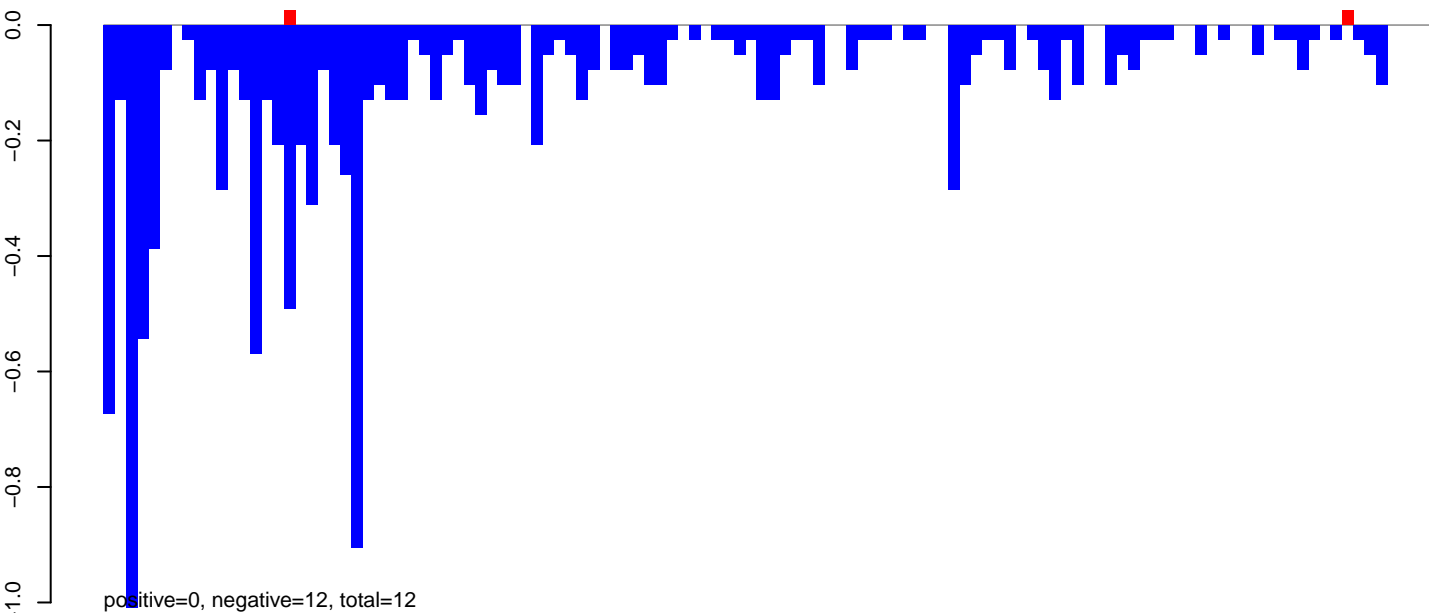

AeAeg_Fcarc_GH.rep

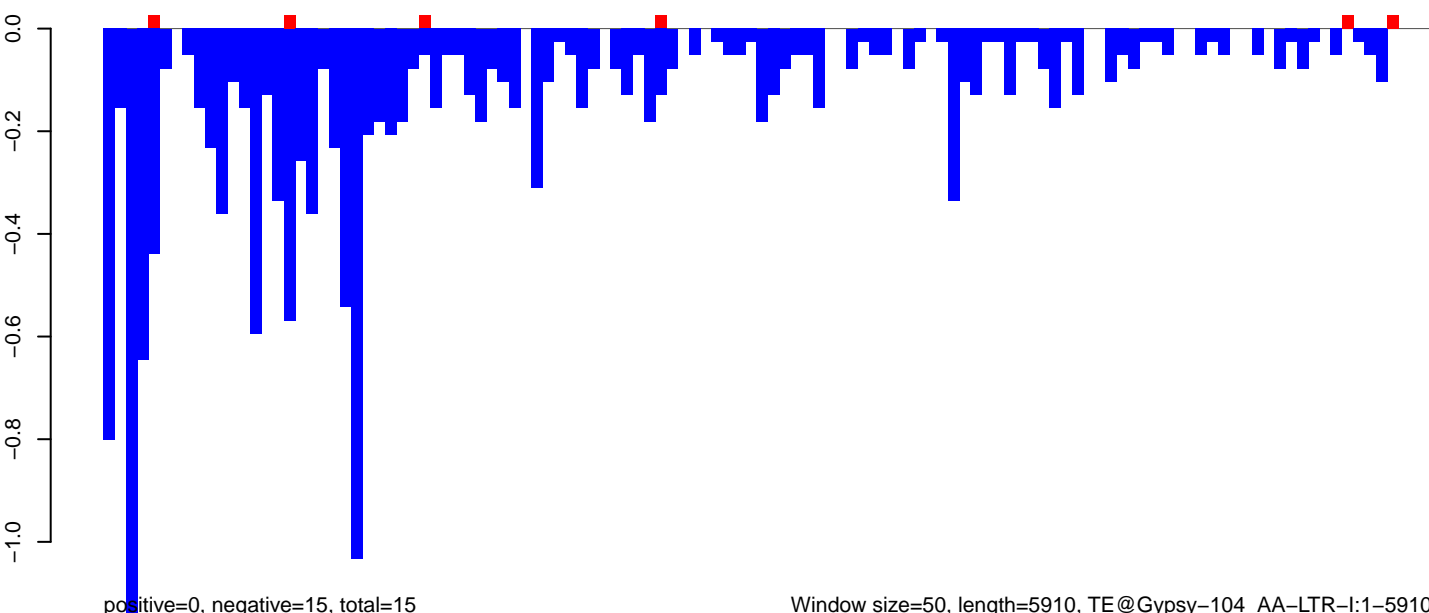

Window size=50, length=5910, TE@Gypsy-104_AA-LTR-I:1-5910

0 1000 2000 3000 4000 5000 6000

AeAeg_FcArc_GH.18_23.rep

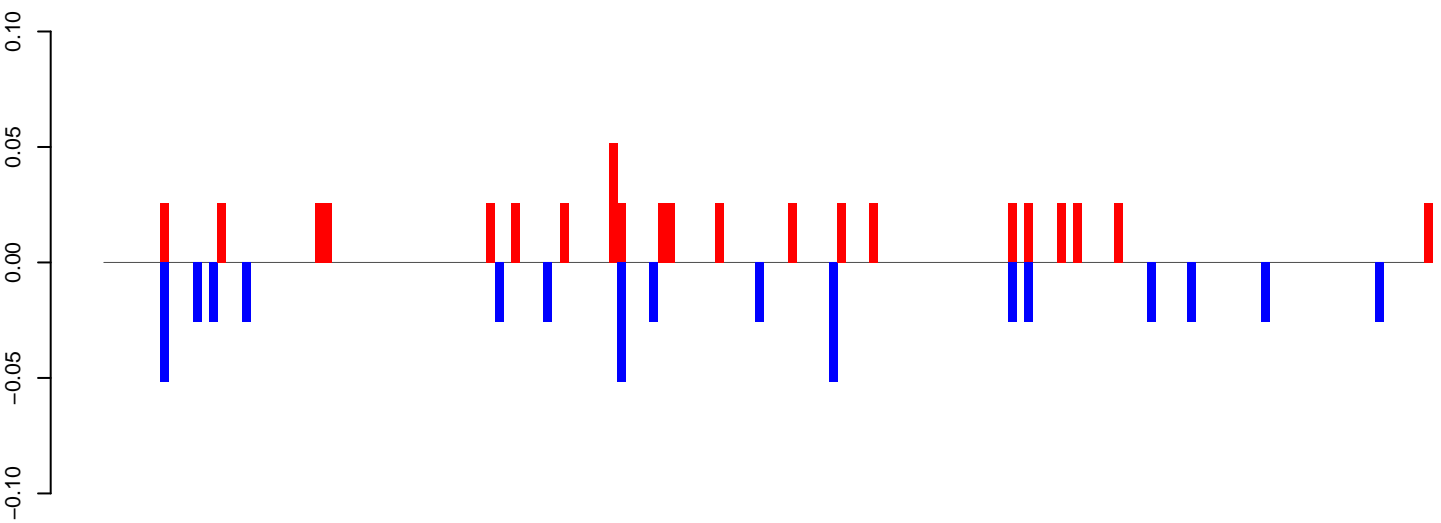

positive=1, negative=0, total=1

AeAeg_FcArc_GH.24_35.rep

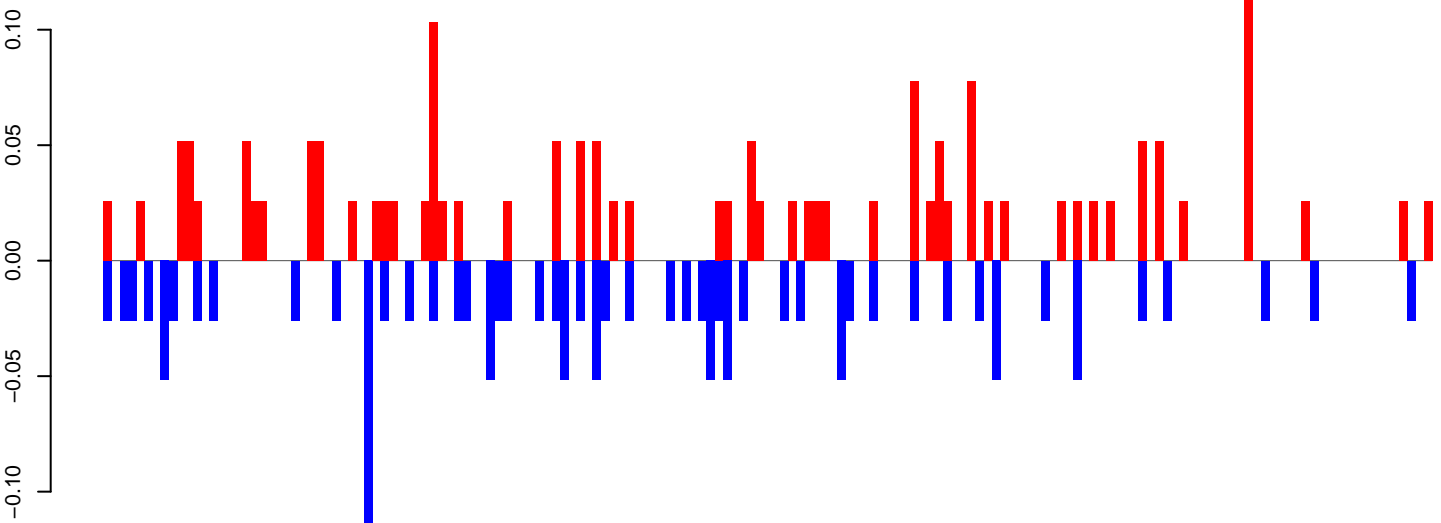

positive=2, negative=2, total=4

AeAeg_FcArc_GH.rep

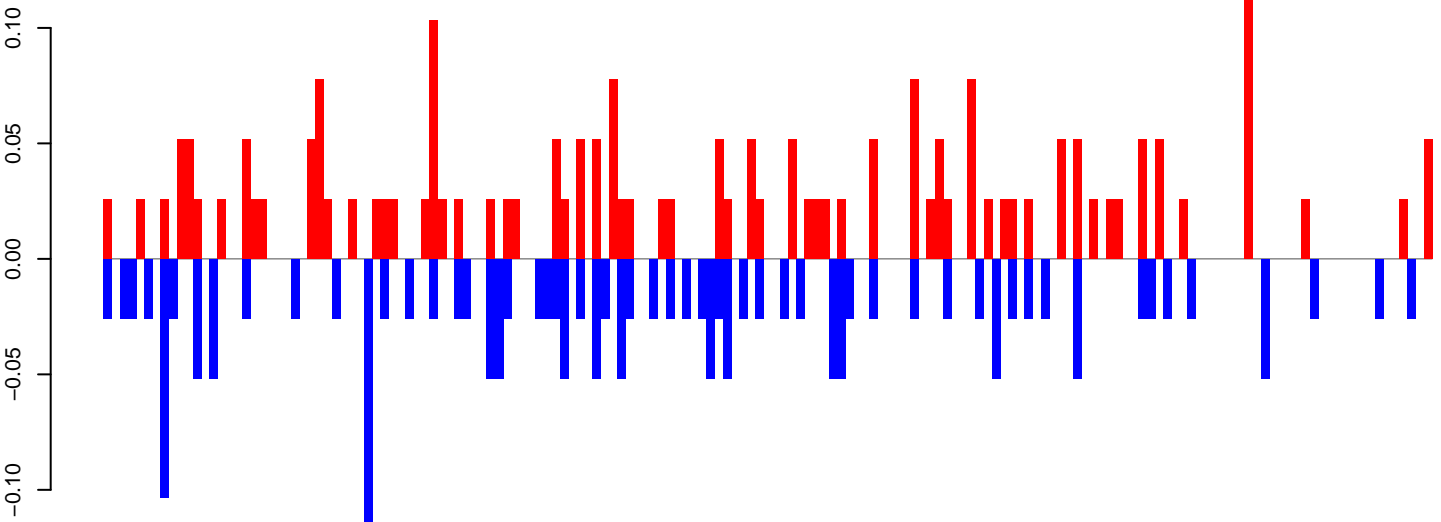

positive=3, negative=2, total=5

Window size=50, length=8180, TE@BEL-622_AA-LTR-I:1-8180

0 2000 4000 6000 8000

AeAeg_Fcarc_GH.18_23.rep

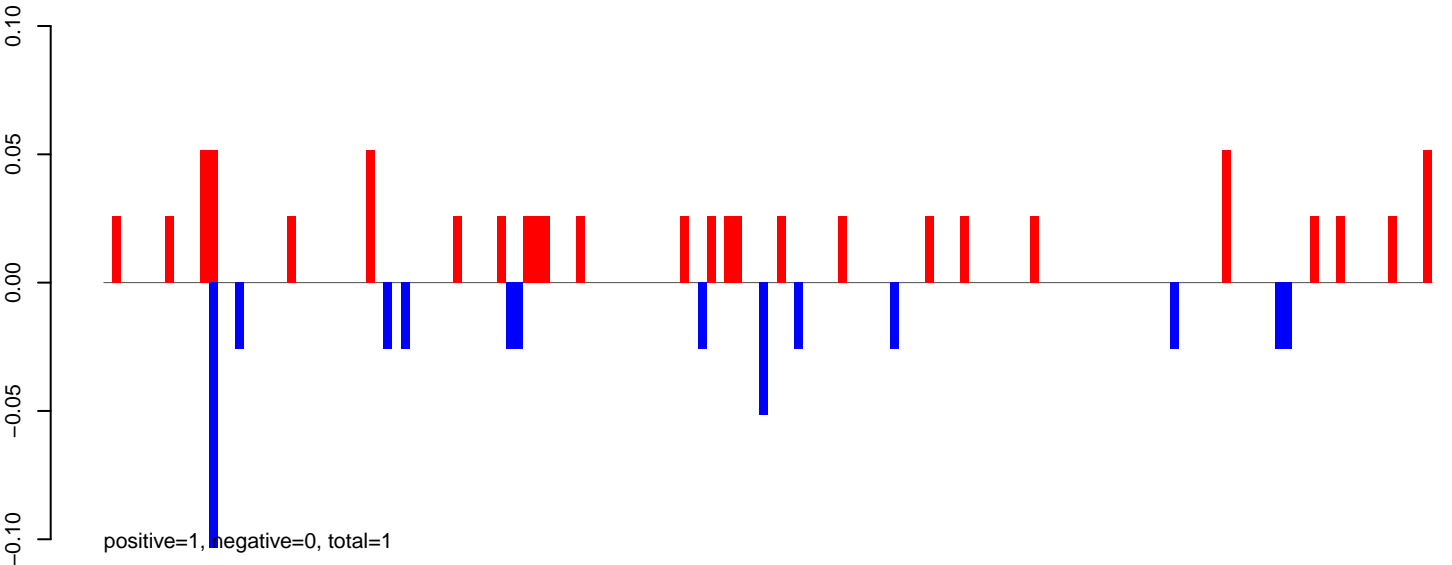

AeAeg_Fcarc_GH.24_35.rep

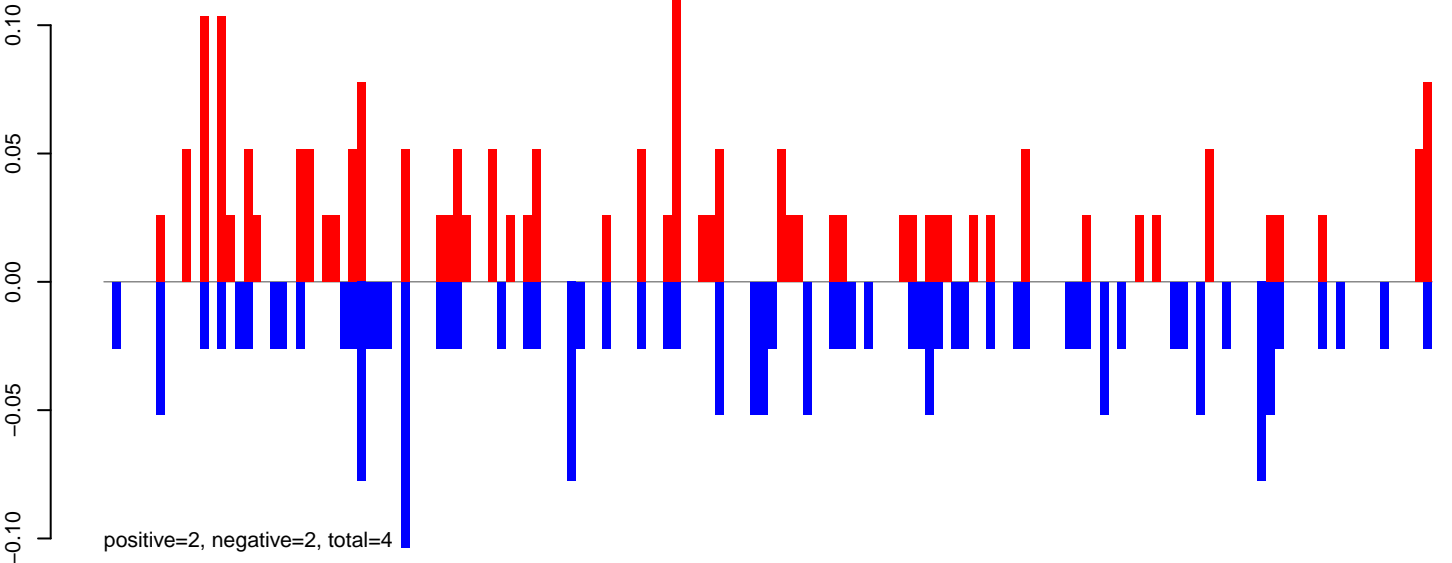

AeAeg_Fcarc_GH.rep

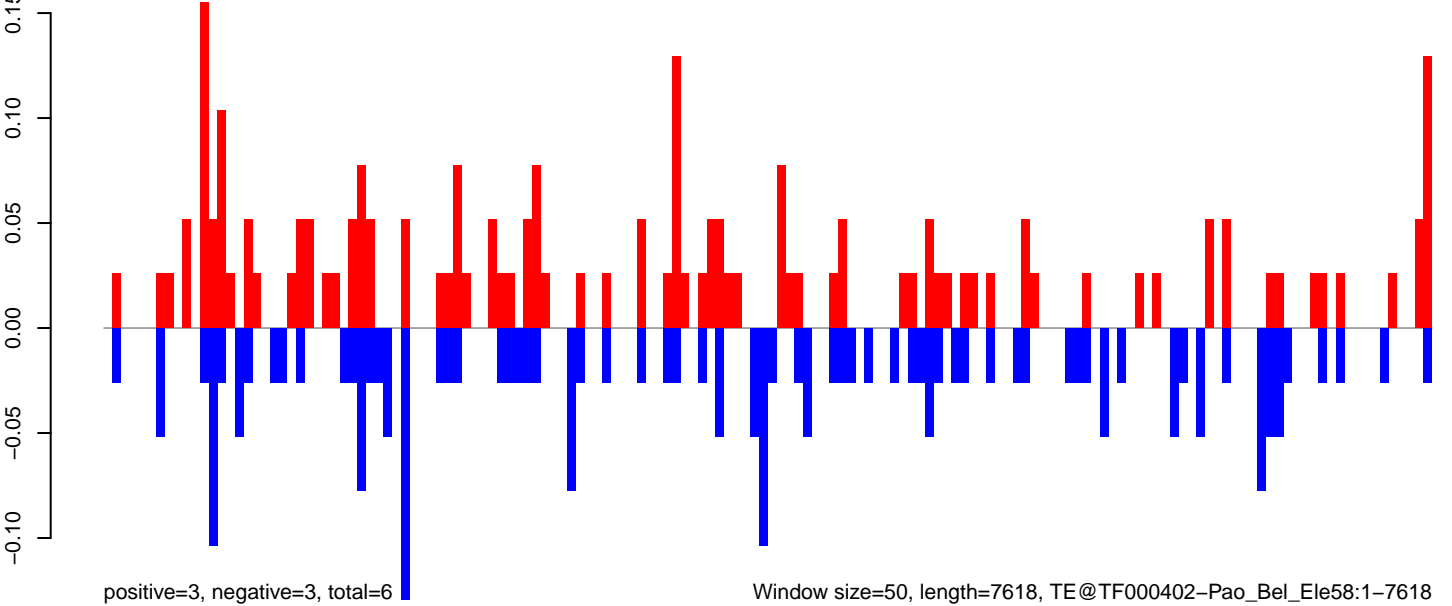

0 2000 4000 6000

AeAeg_Fcarc_GH.18_23.rep

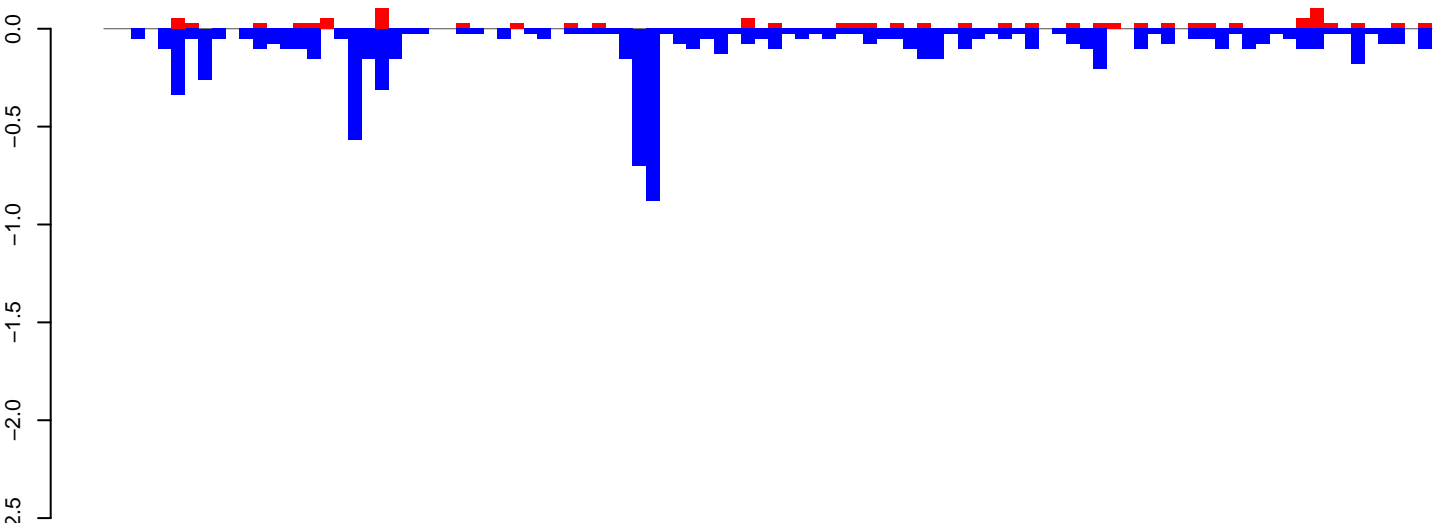

positive=1, negative=9, total=10

AeAeg_Fcarc_GH.24_35.rep

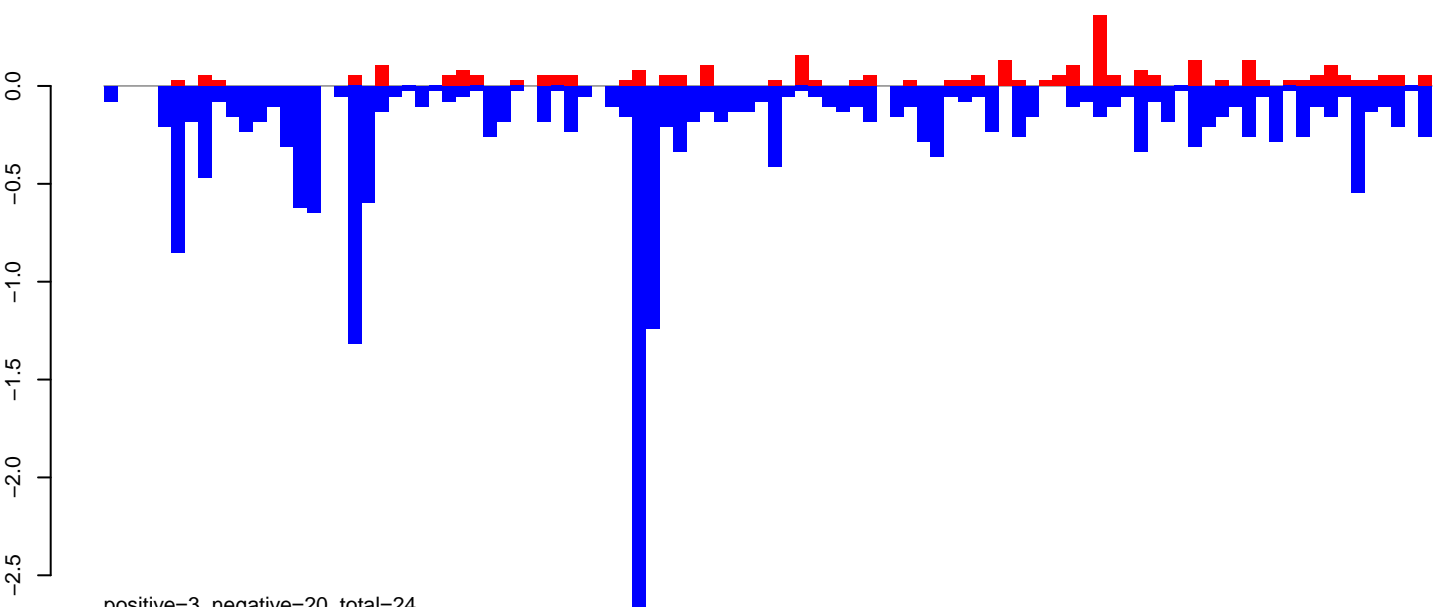

positive=3, negative=20, total=24

AeAeg_Fcarc_GH.rep

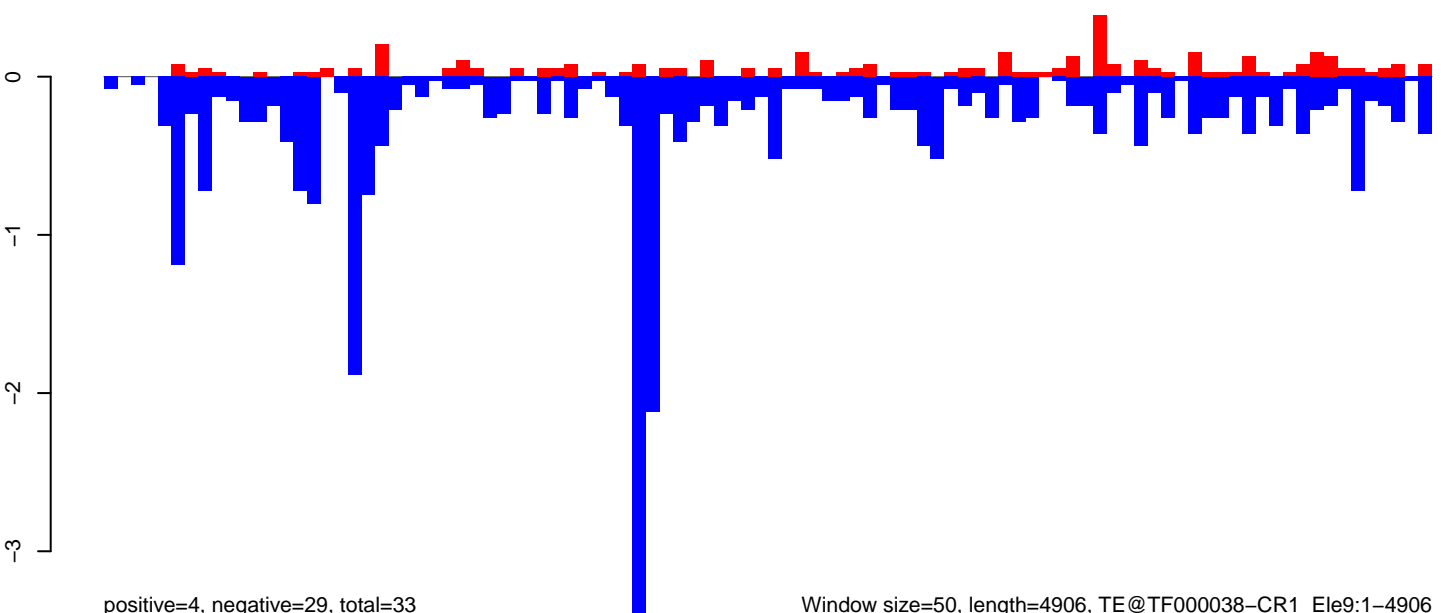

positive=4, negative=29, total=33

Window size=50, length=4906, TE@TF000038-CR1_Ele9:1-4906

0 1000 2000 3000 4000 5000

AeAeg_Fcarc_GH.18_23.rep

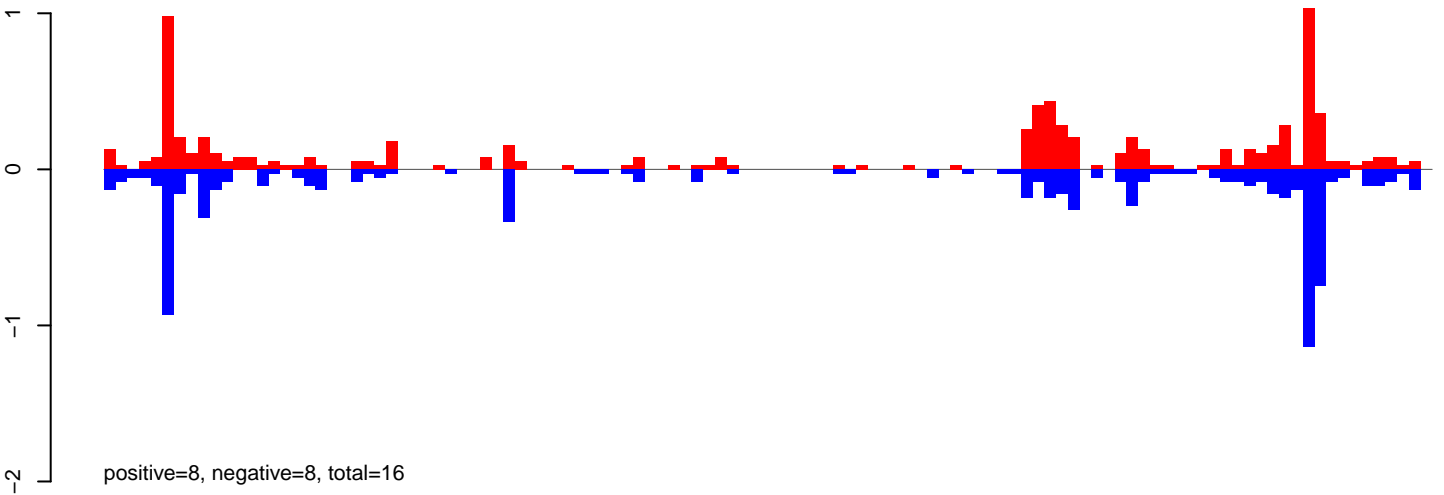

AeAeg_Fcarc_GH.24_35.rep

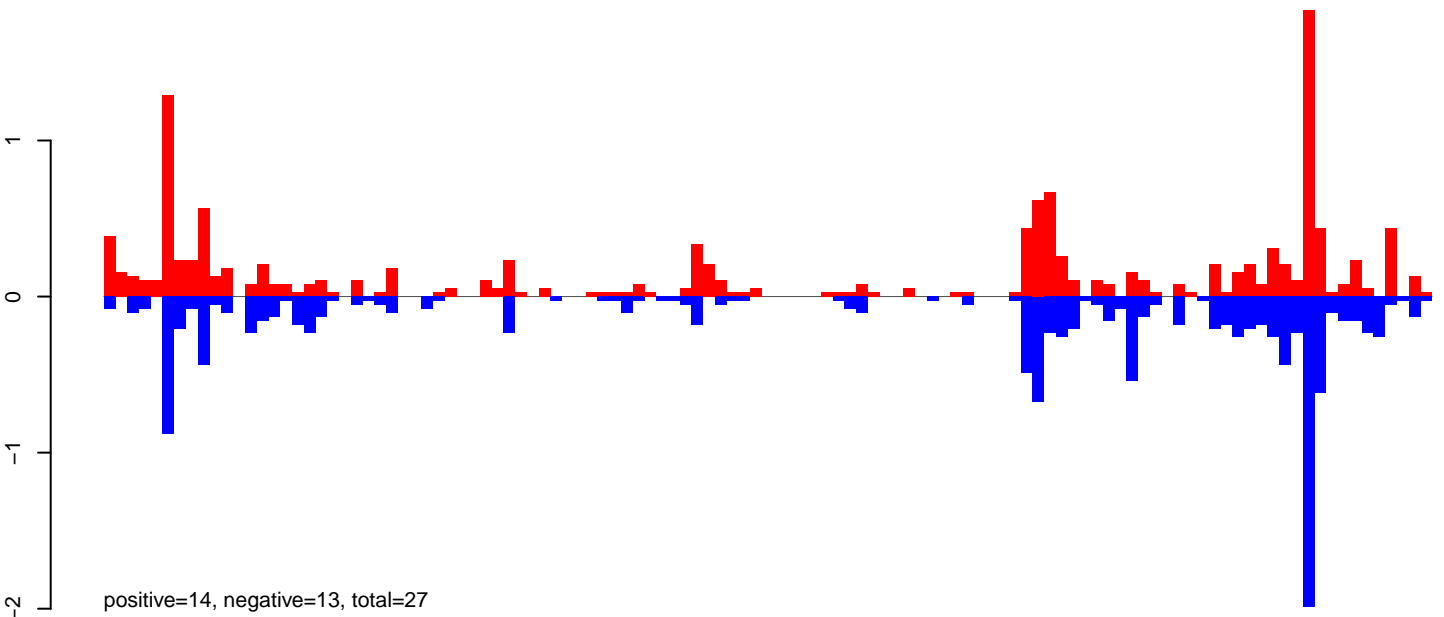

AeAeg_Fcarc_GH.rep

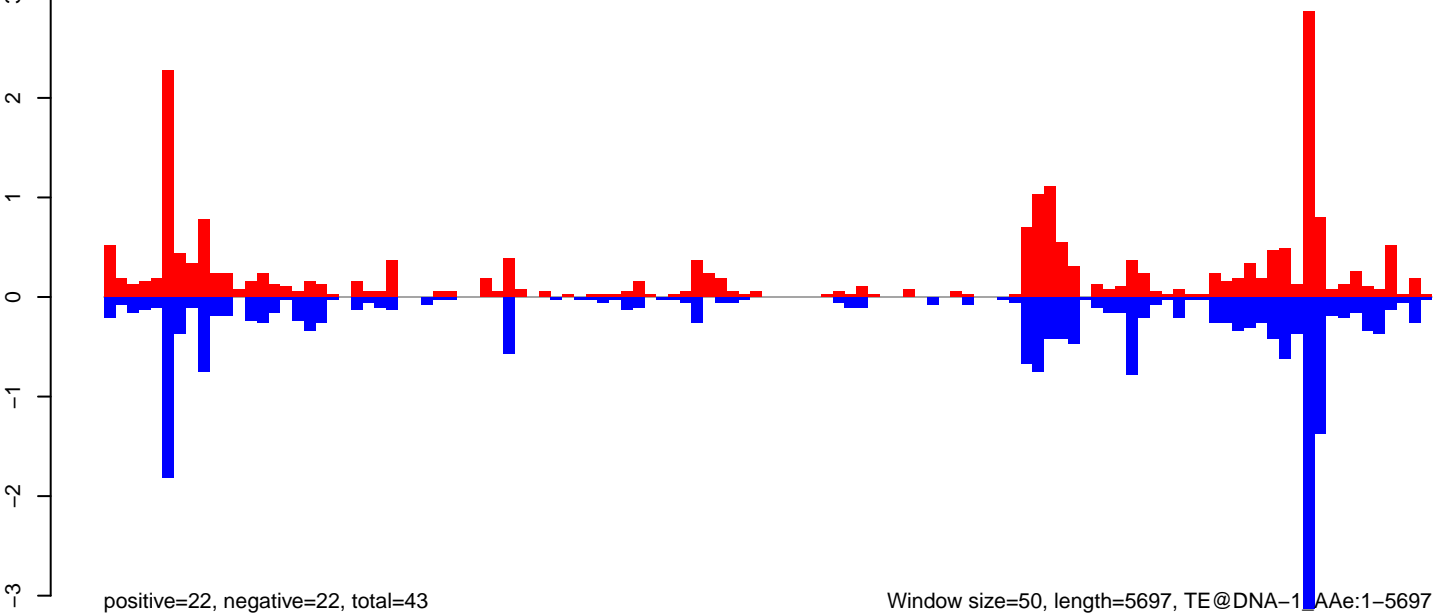

AeAeg_FcArc_GH.18_23.rep

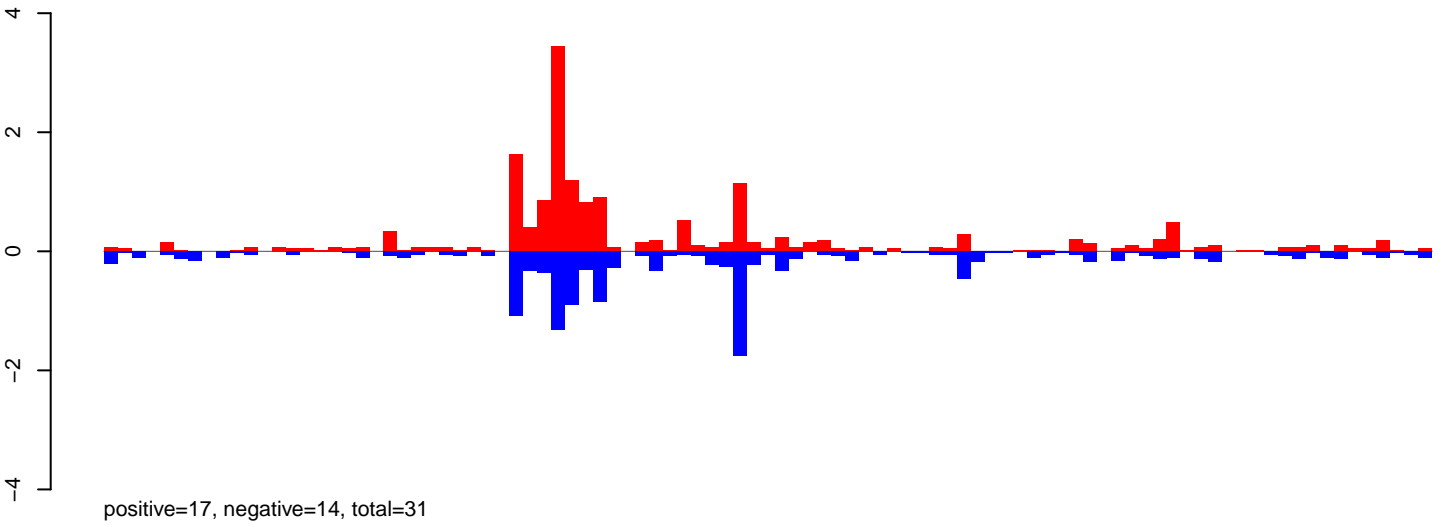

AeAeg_FcArc_GH.24_35.rep

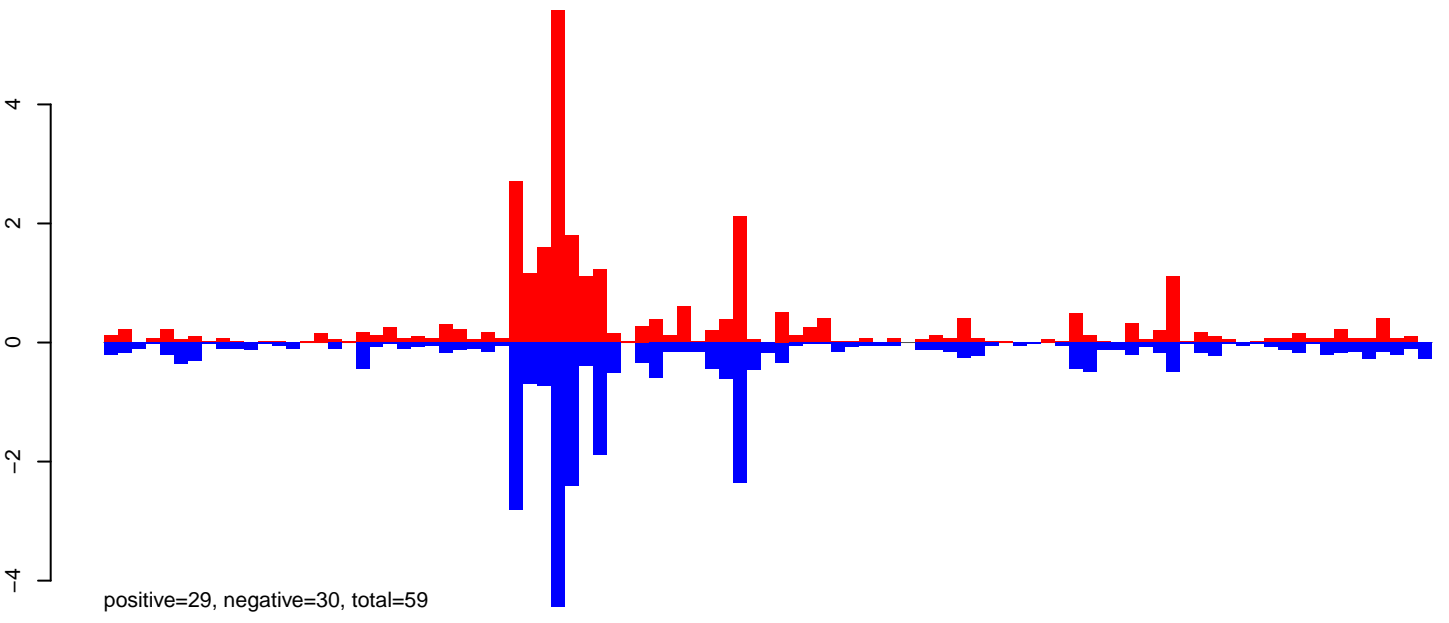

AeAeg_FcArc_GH.rep

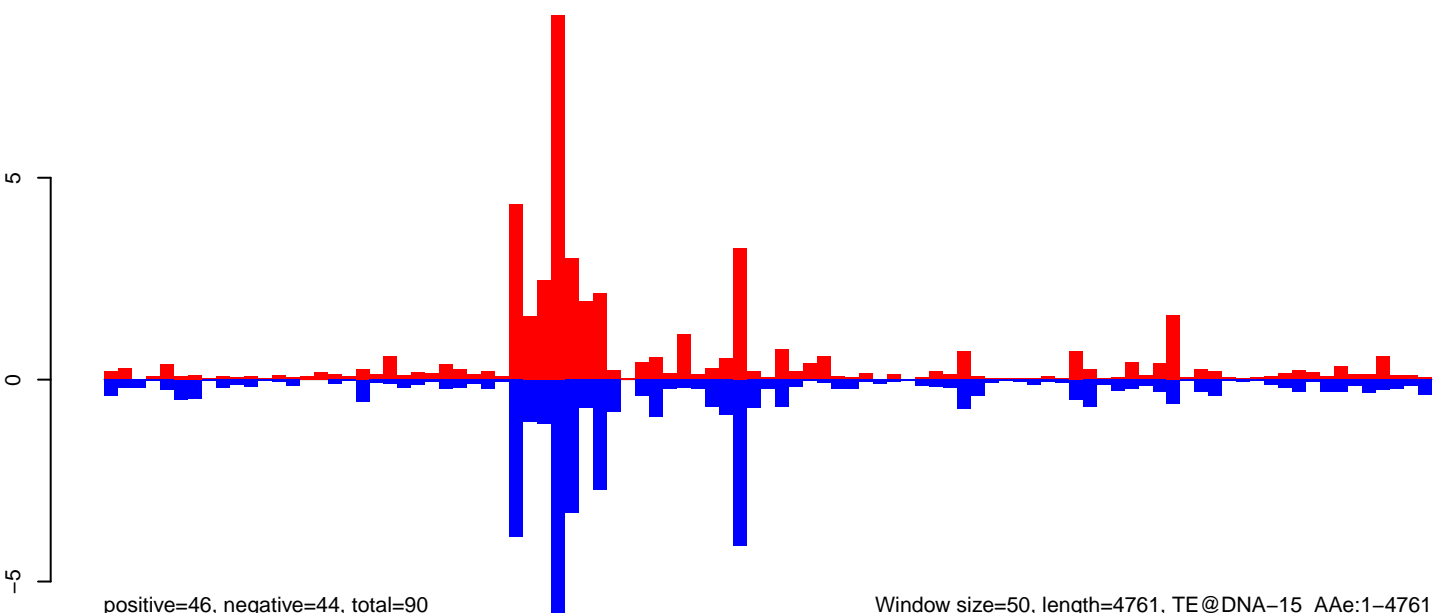

Window size=50, length=4761, TE@DNA-15_Ae:1-4761

0 1000 2000 3000 4000

AeAeg_Fcarc_GH.18_23.rep

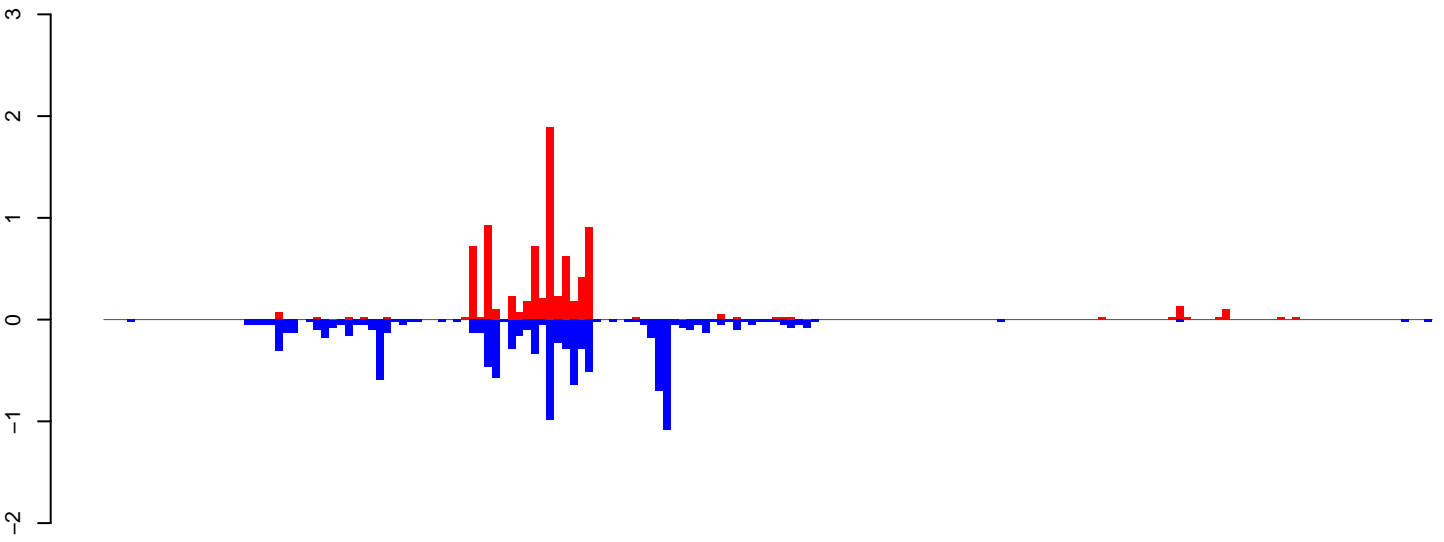

positive=8, negative=11, total=19

AeAeg_Fcarc_GH.24_35.rep

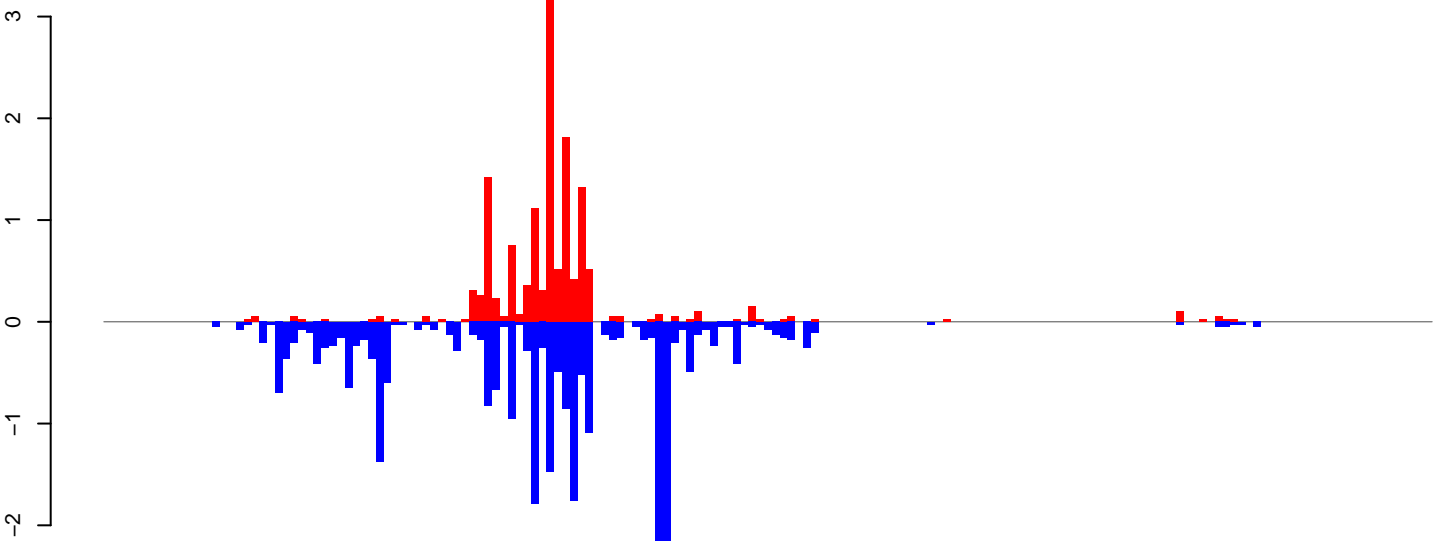

positive=14, negative=27, total=41

AeAeg_Fcarc_GH.rep

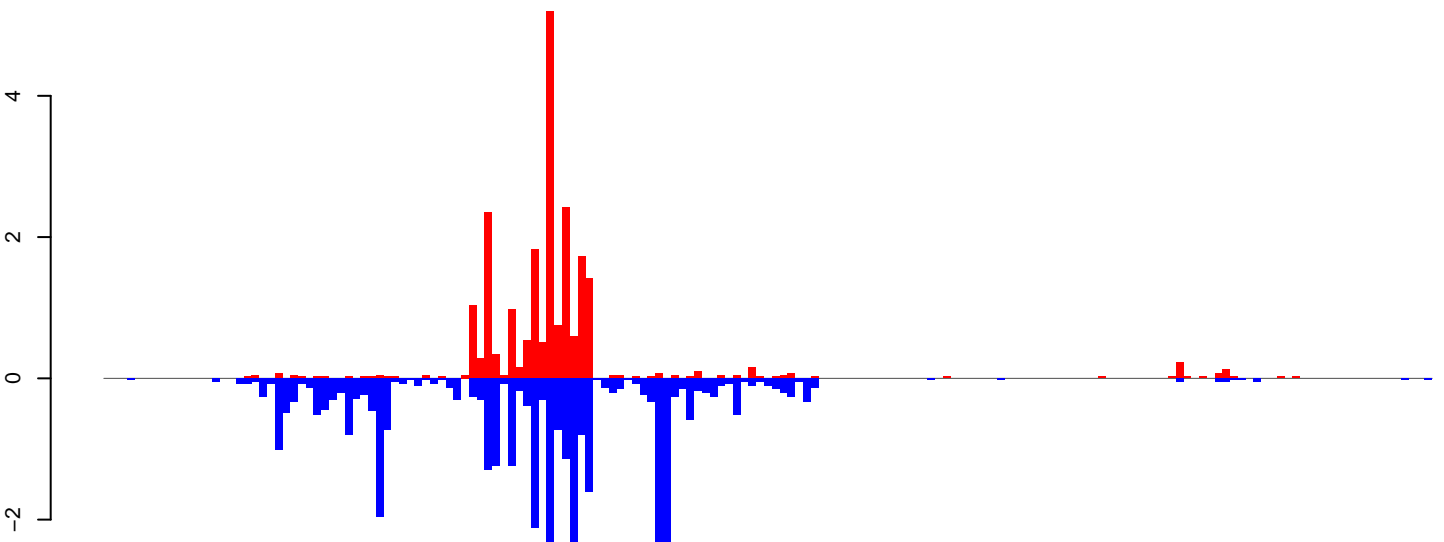

positive=22, negative=38, total=60

Window size=50, length=8600, TE@TF000748-Ty1_copia_Ele74:1-8600

0 2000 4000 6000 8000

AeAeg_Fcarc_GH.18_23.rep

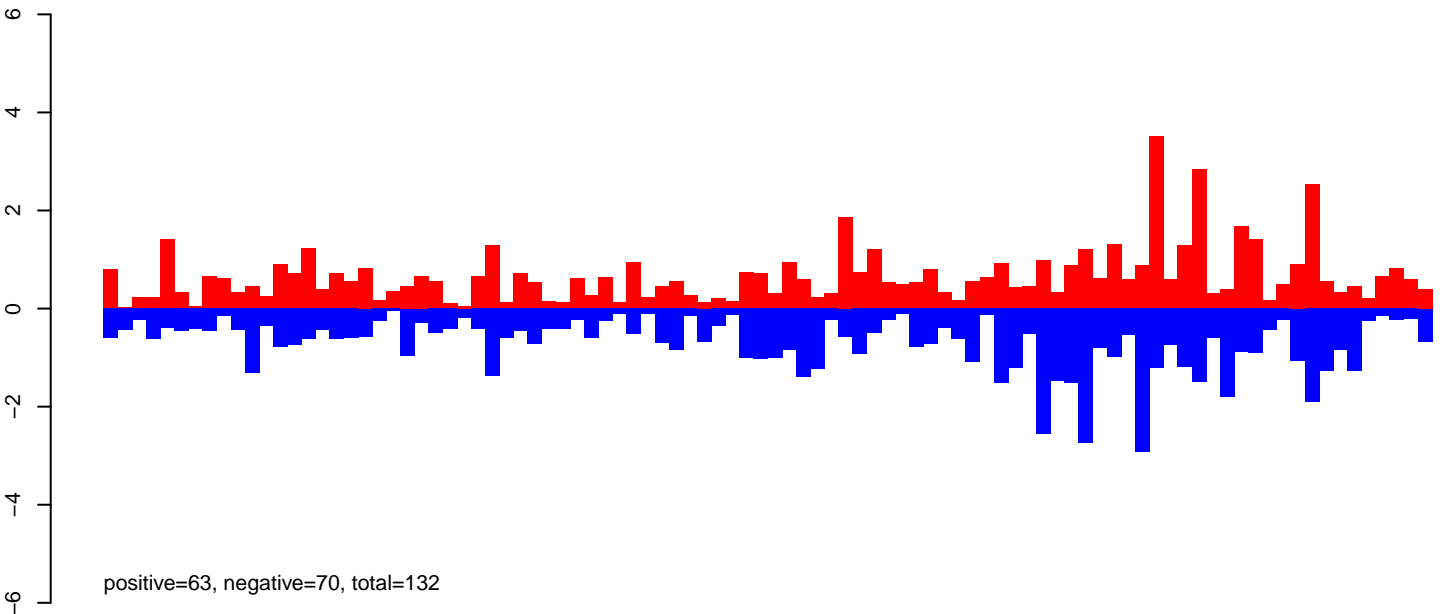

AeAeg_Fcarc_GH.24_35.rep

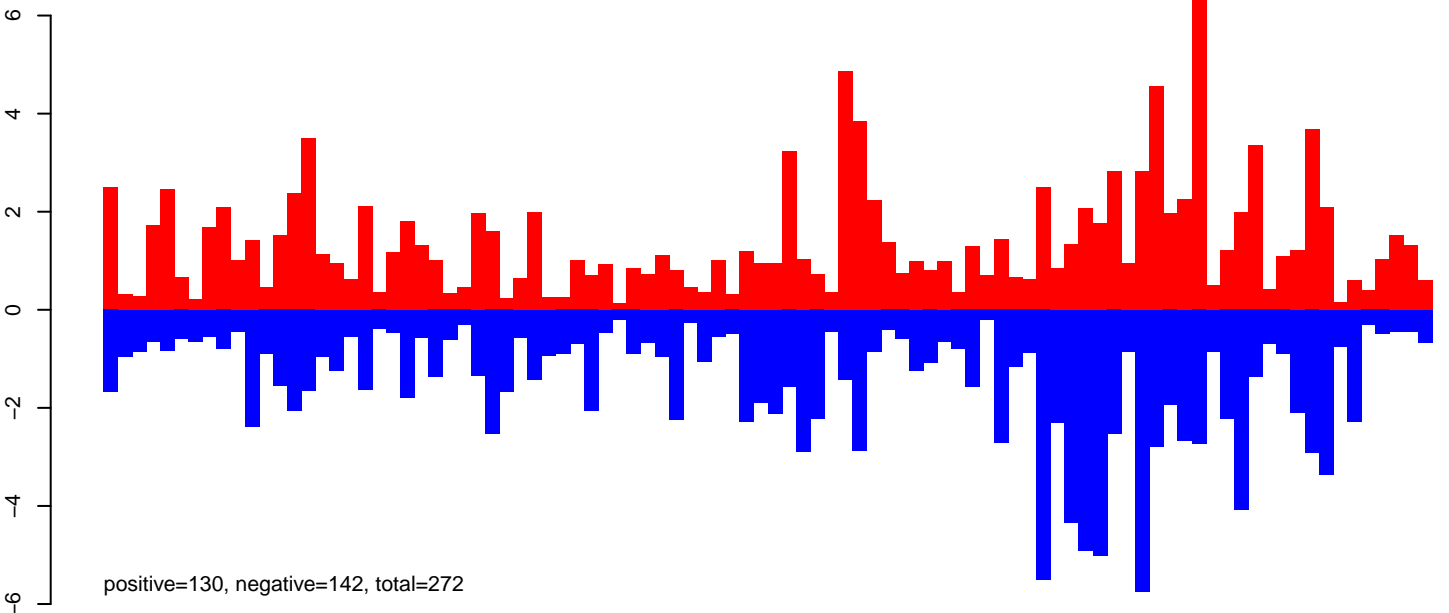

AeAeg_Fcarc_GH.rep

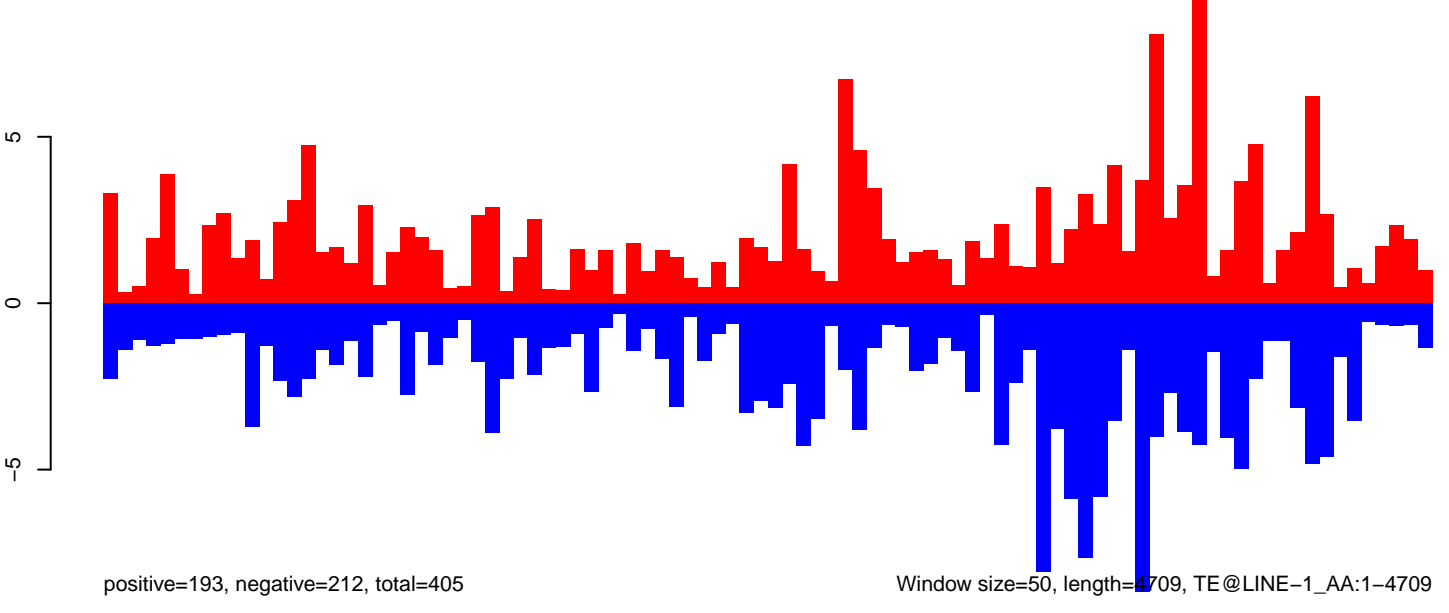

Window size=50, length=4709, TE@LINE-1_AA:1-4709

0 1000 2000 3000 4000

AeAeg_Fcarc_GH.18_23.rep

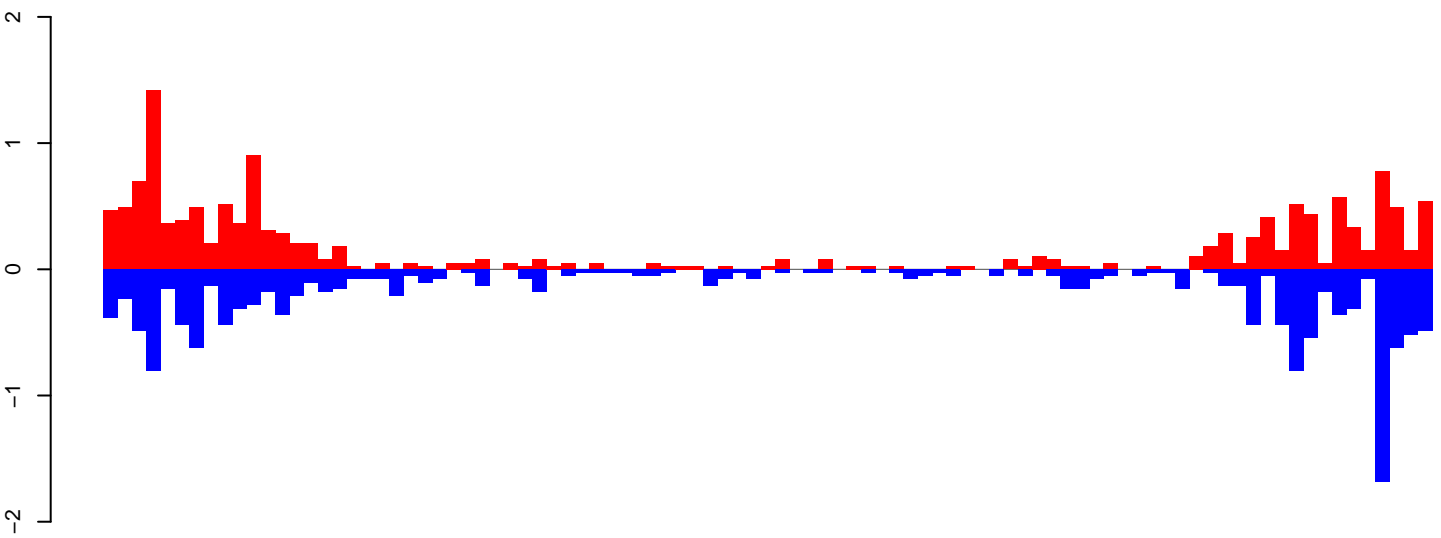

positive=15, negative=16, total=31

AeAeg_Fcarc_GH.24_35.rep

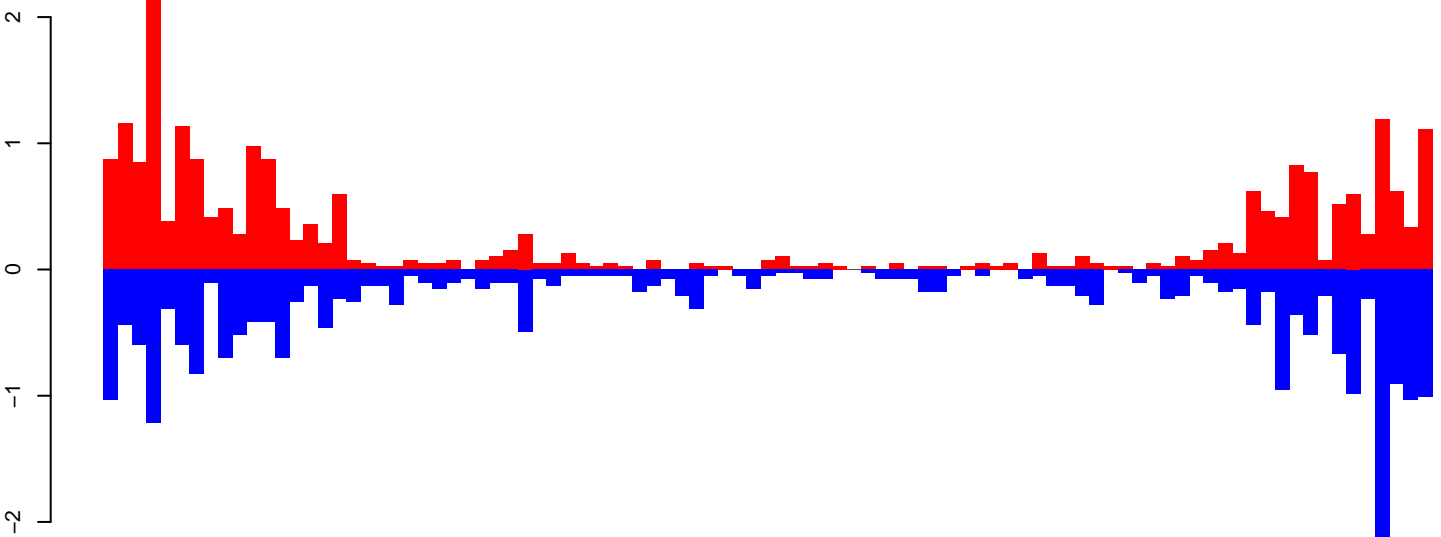

positive=25, negative=27, total=51

AeAeg_Fcarc_GH.rep

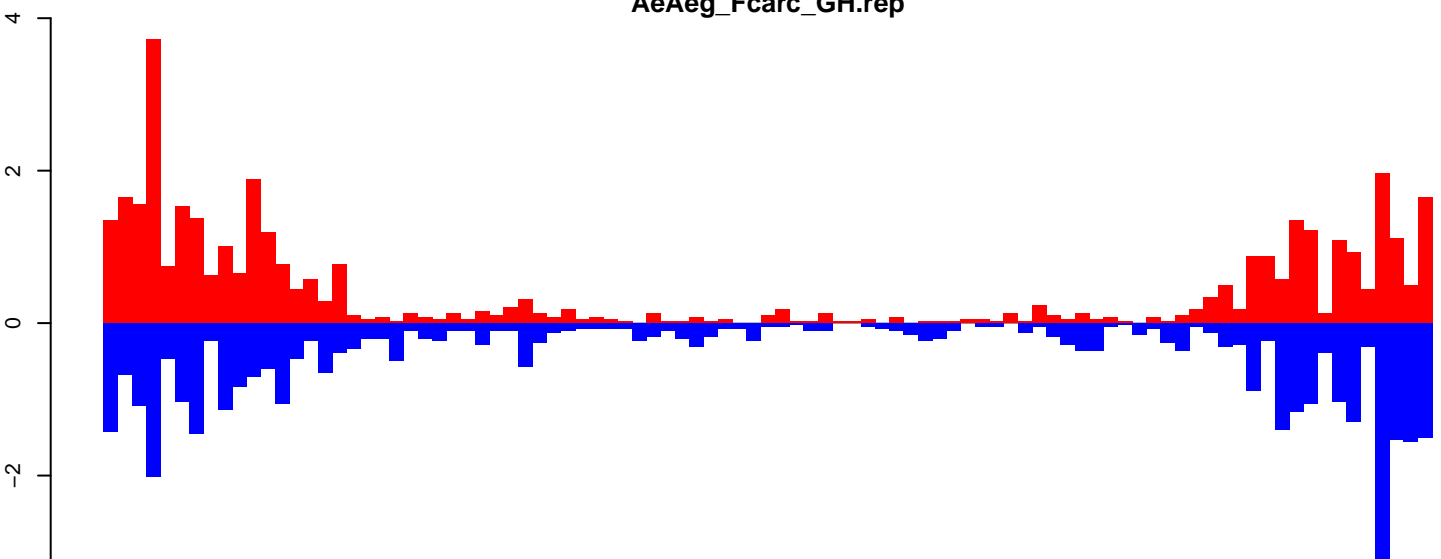

positive=40, negative=42, total=82

Window size=50, length=4680, TE@Sola2-2_AAe:1-4680

0 1000 2000 3000 4000

AeAeg_Fcarc_GH.18_23.rep

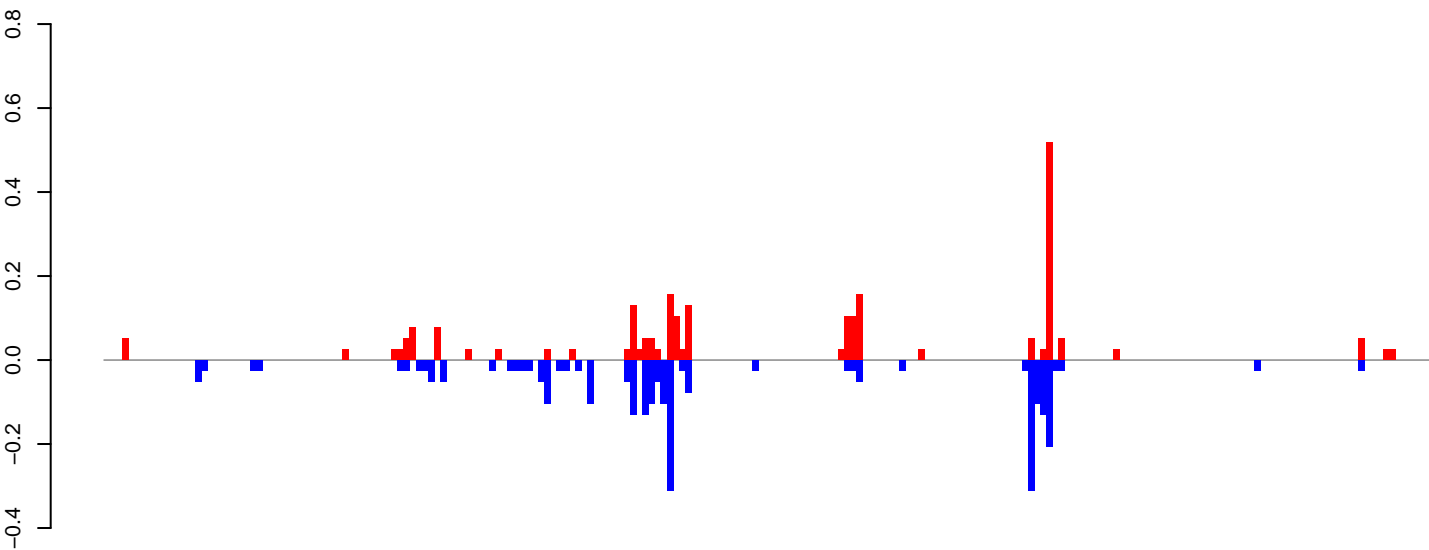

positive=2, negative=3, total=5

AeAeg_Fcarc_GH.24_35.rep

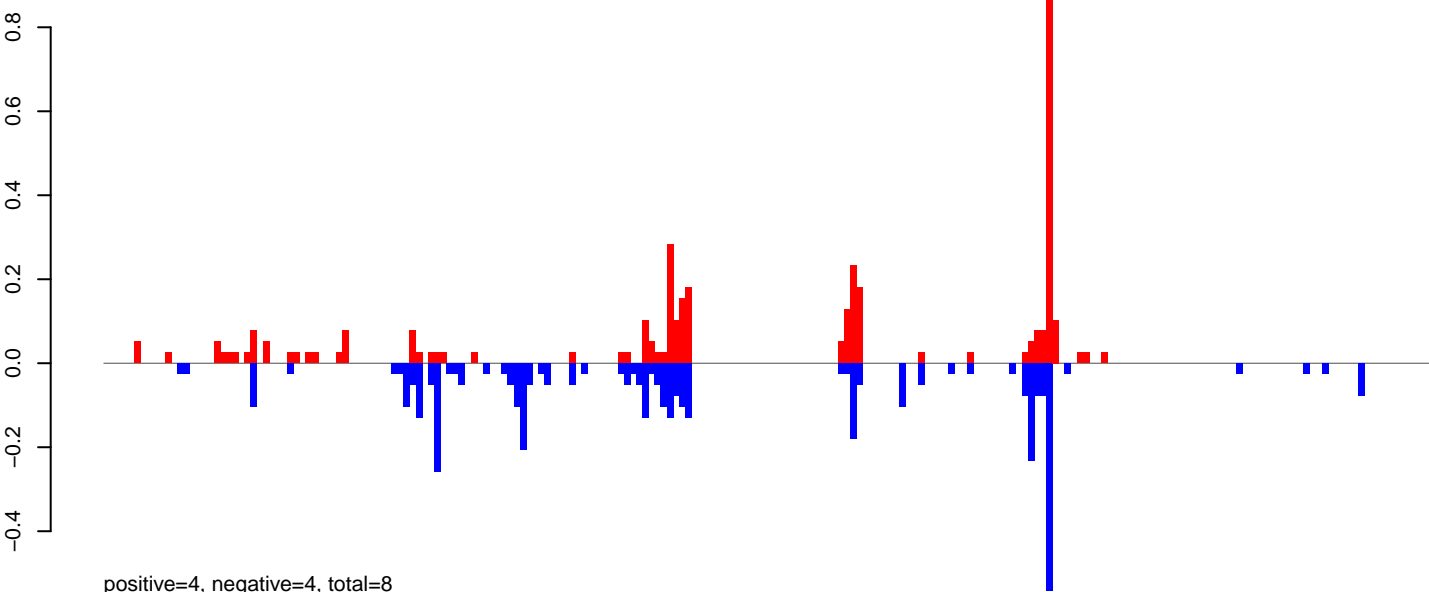

positive=4, negative=4, total=8

AeAeg_Fcarc_GH.rep

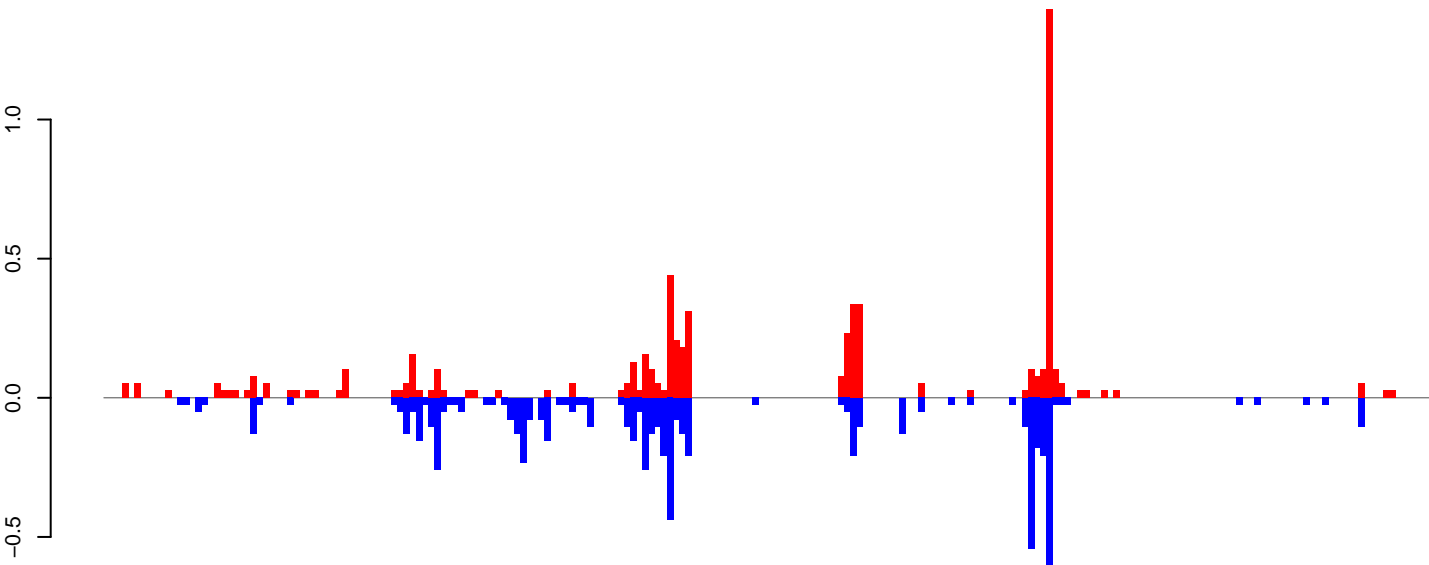

positive=6, negative=7, total=13

Window size=50, length=10870, TE@EnSpm-1_AA:1-10870

0 2000 4000 6000 8000 10000

AeAeg_Fcarc_GH.18_23.rep

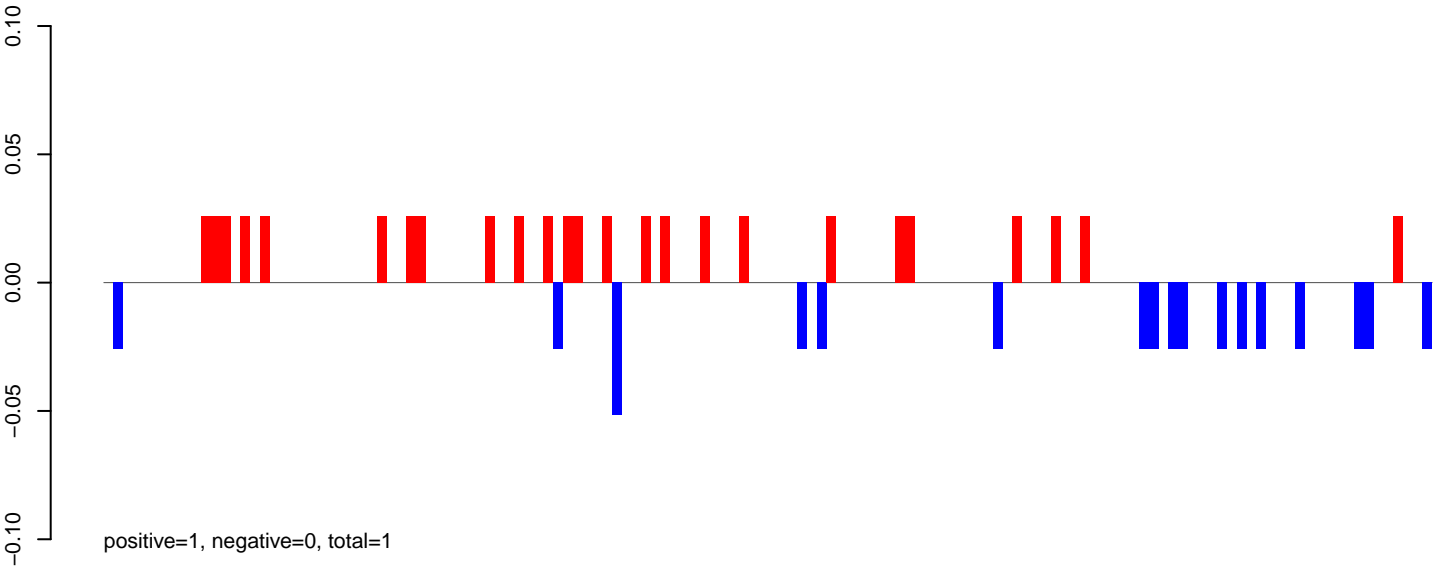

AeAeg_Fcarc_GH.24_35.rep

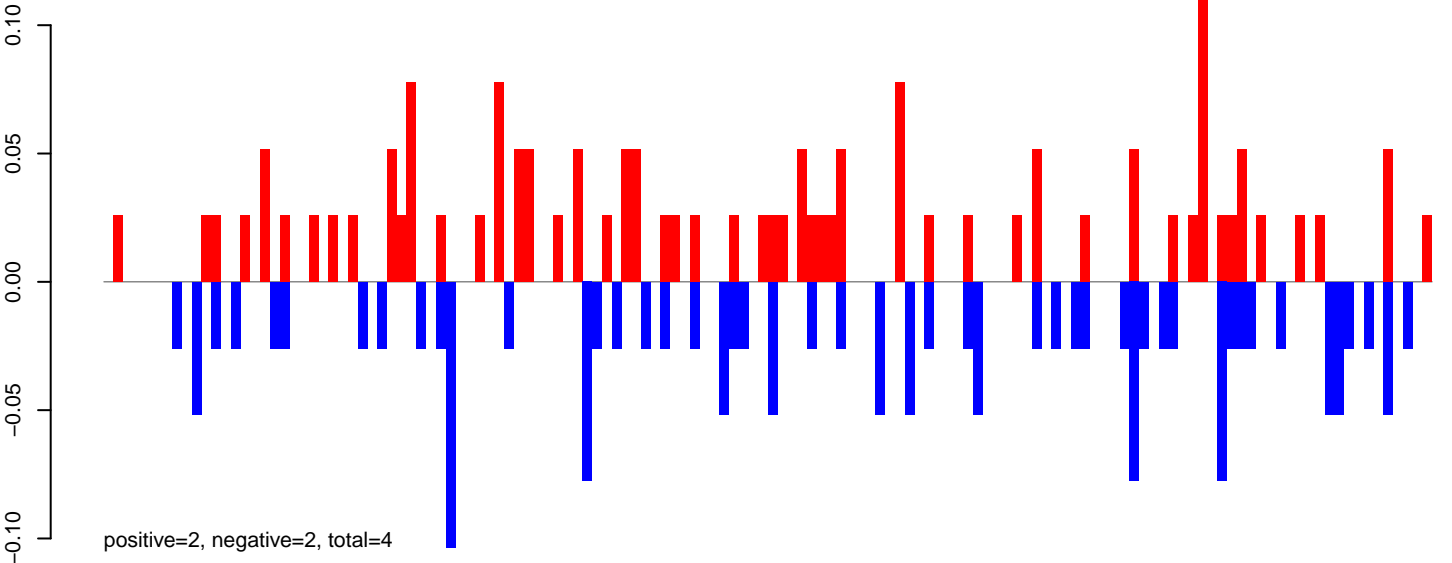

AeAeg_Fcarc_GH.rep

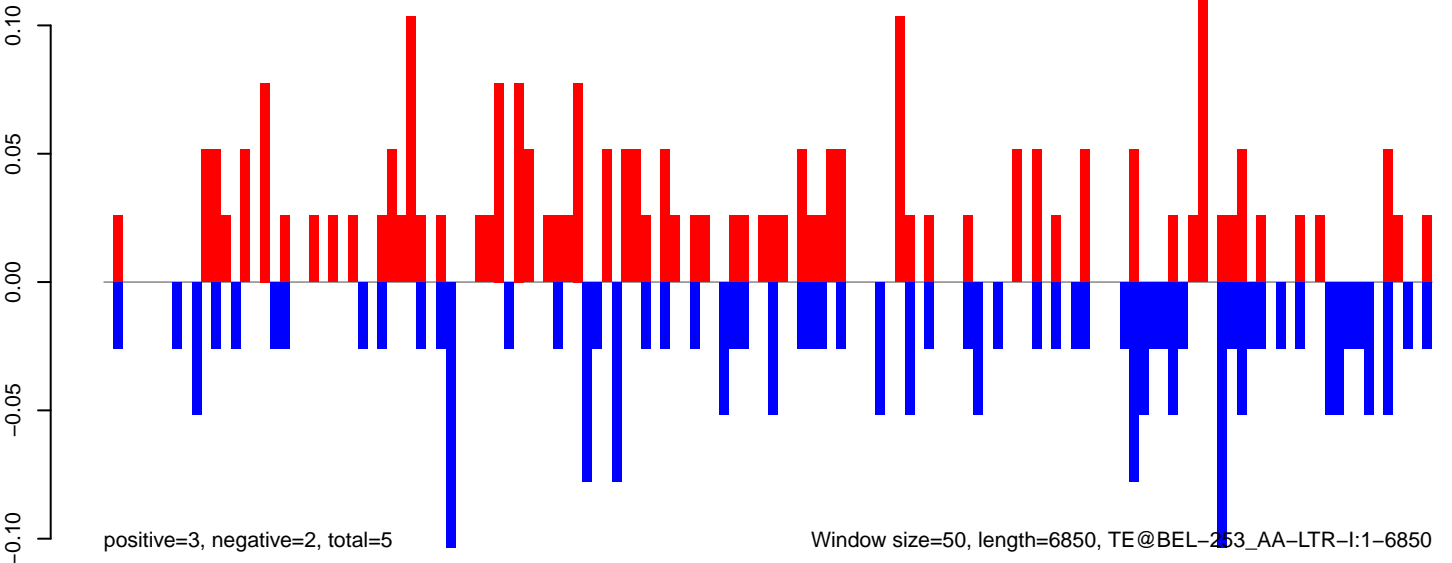

AeAeg_Fcarc_GH.18_23.rep

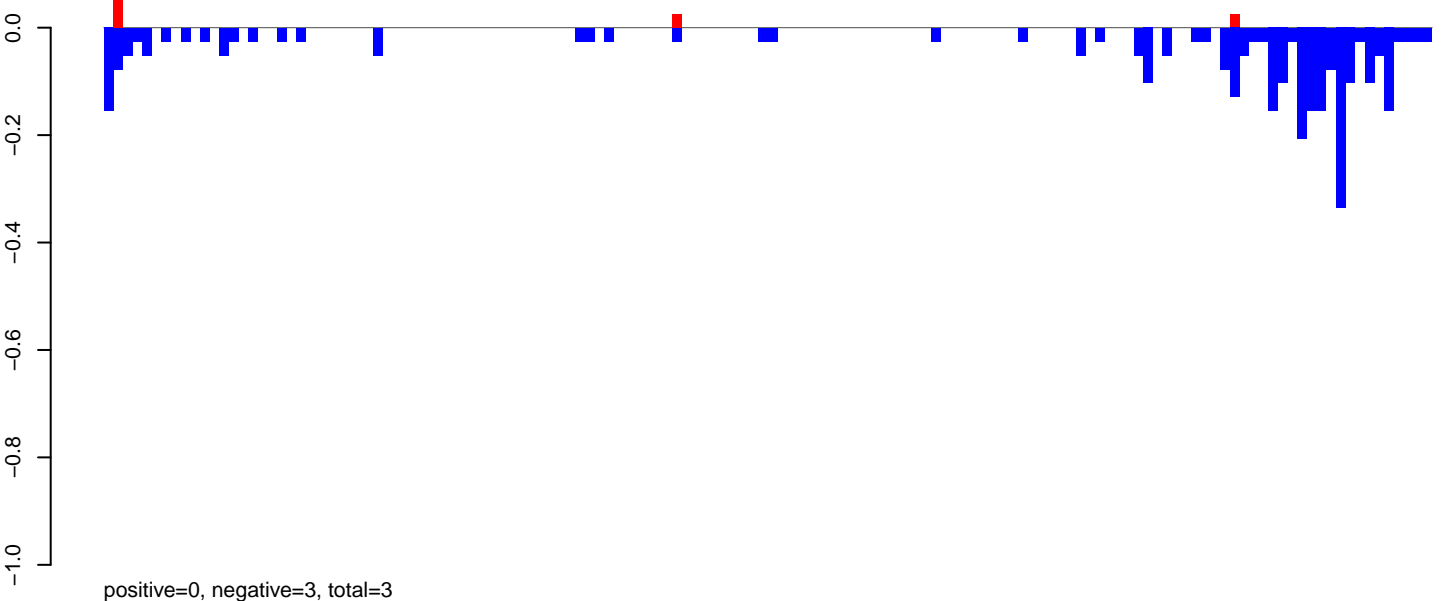

AeAeg_Fcarc_GH.24_35.rep

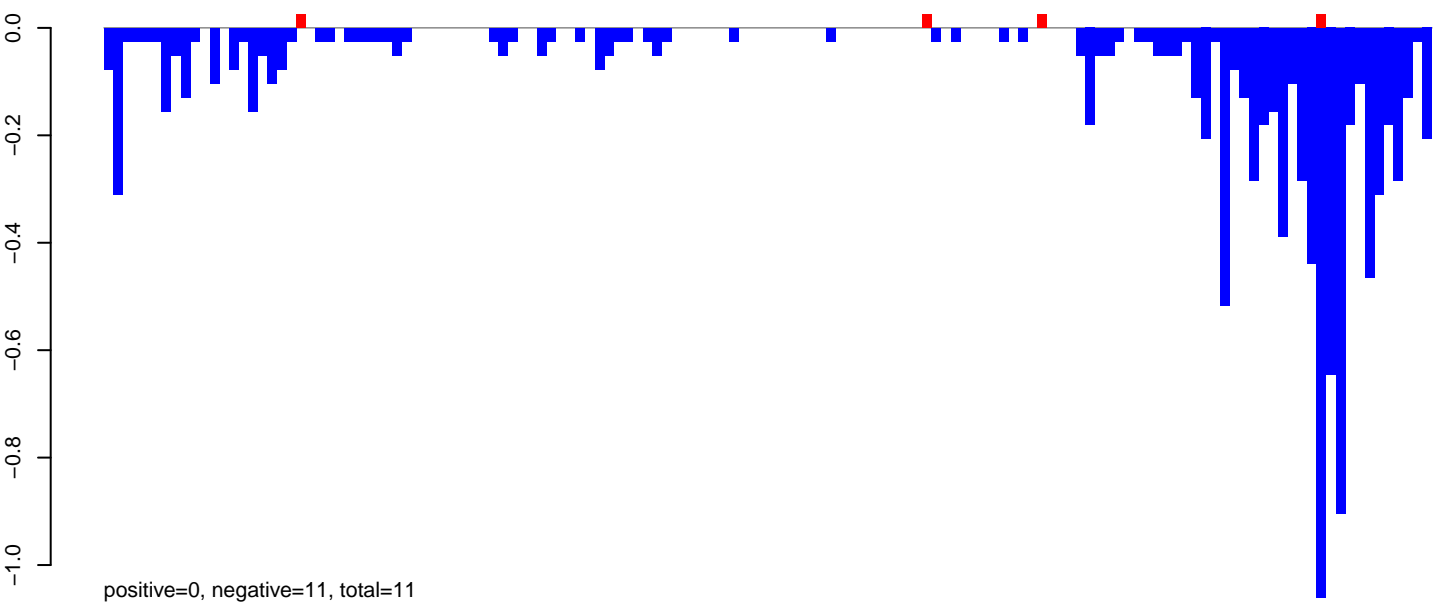

AeAeg_Fcarc_GH.rep

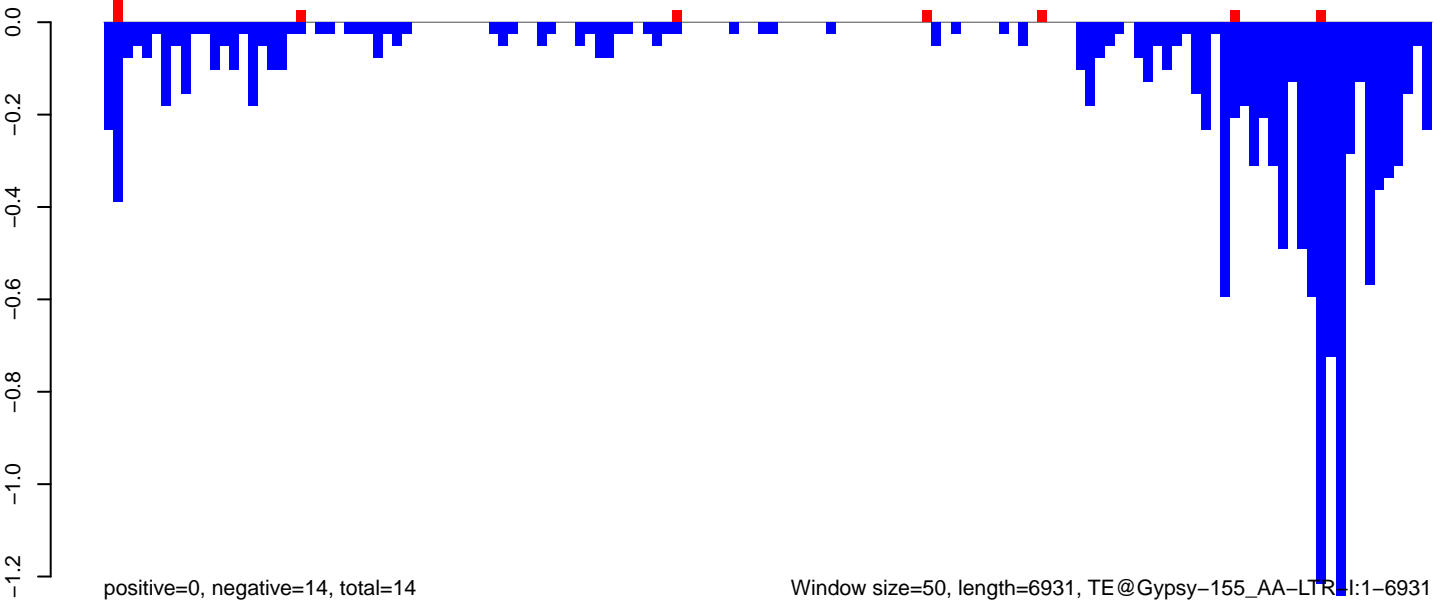

Window size=50, length=6931, TE@Gypsy-155_AA-LTR:1-6931

0 1000 2000 3000 4000 5000 6000 7000

AeAeg_Fcirc_GH.18_23.rep

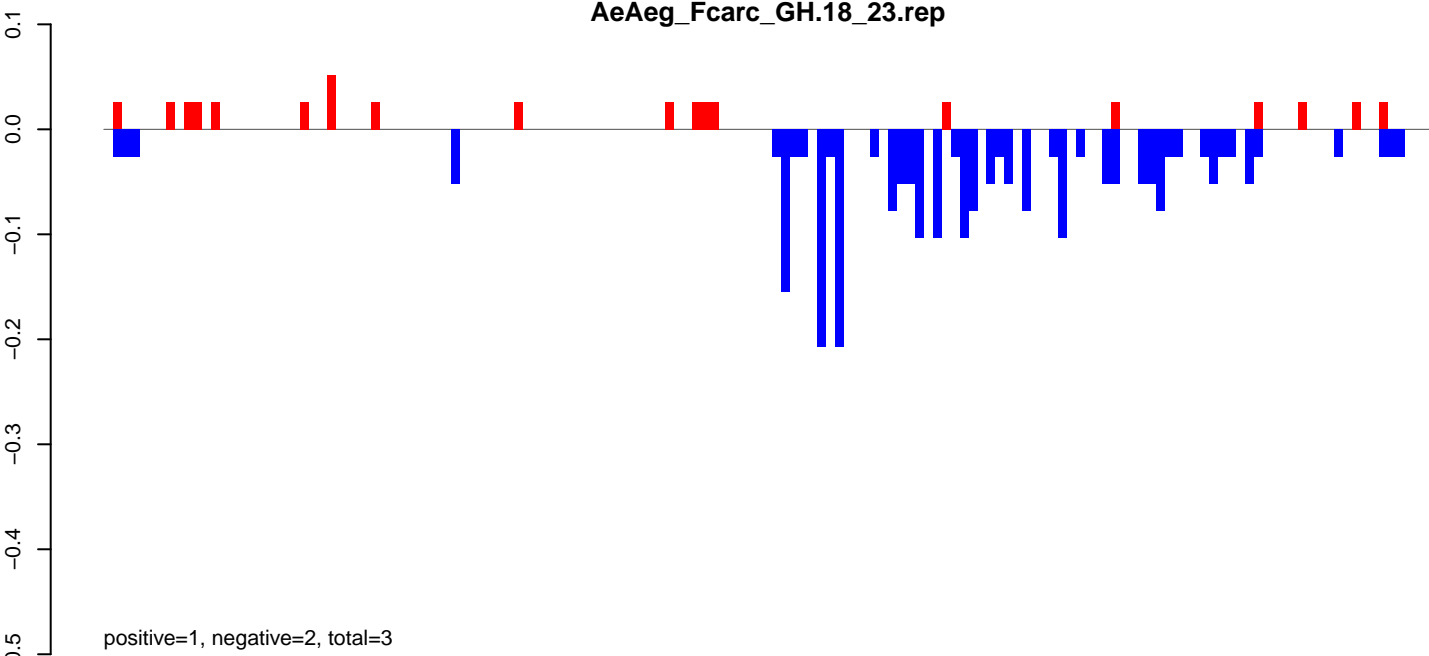

AeAeg_Fcirc_GH.24_35.rep

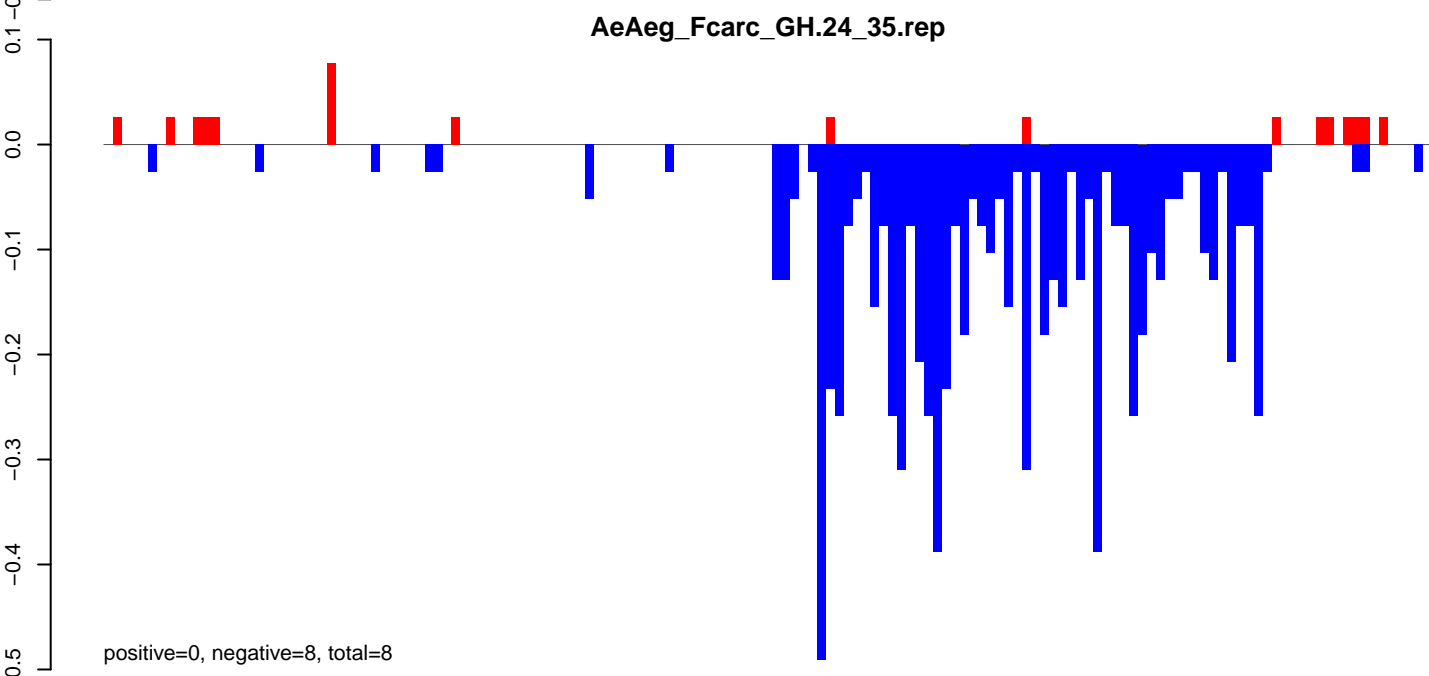

AeAeg_Fcirc_GH.rep

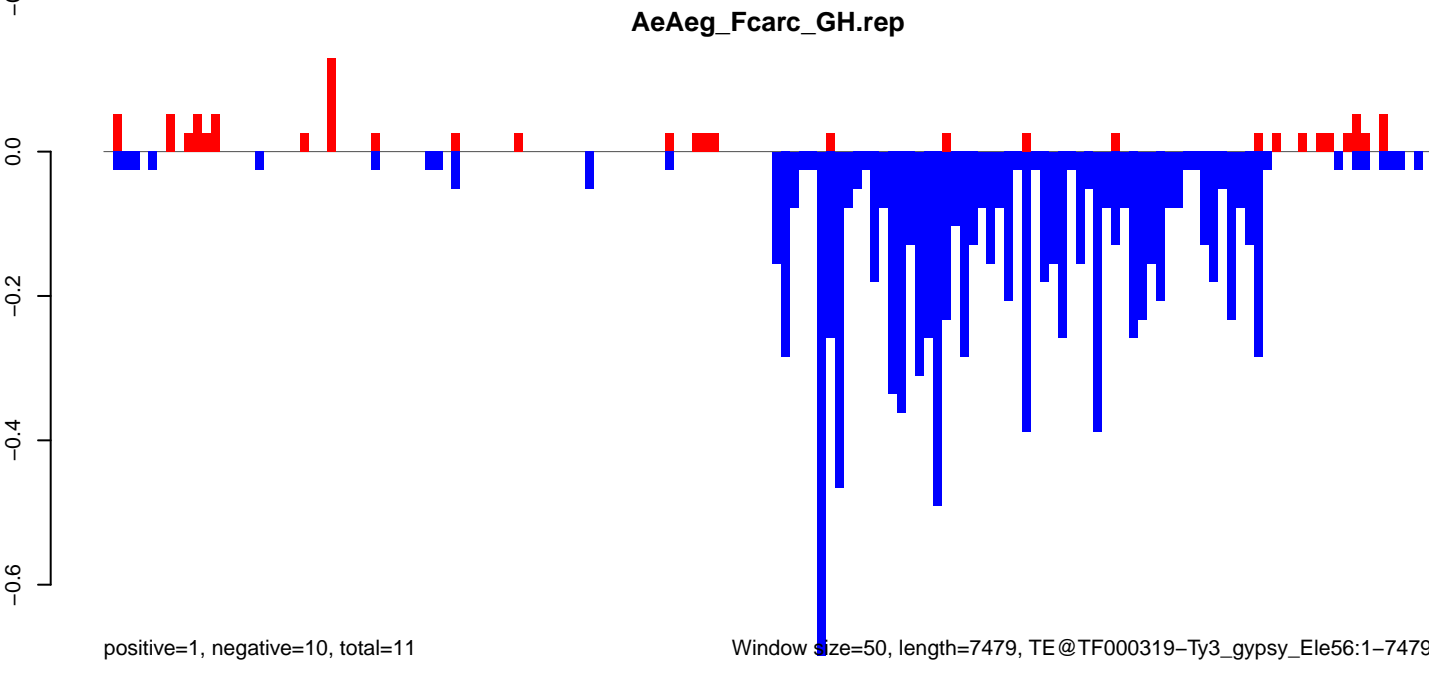

0 2000 4000 6000

AeAeg_FcArc_GH.18_23.rep

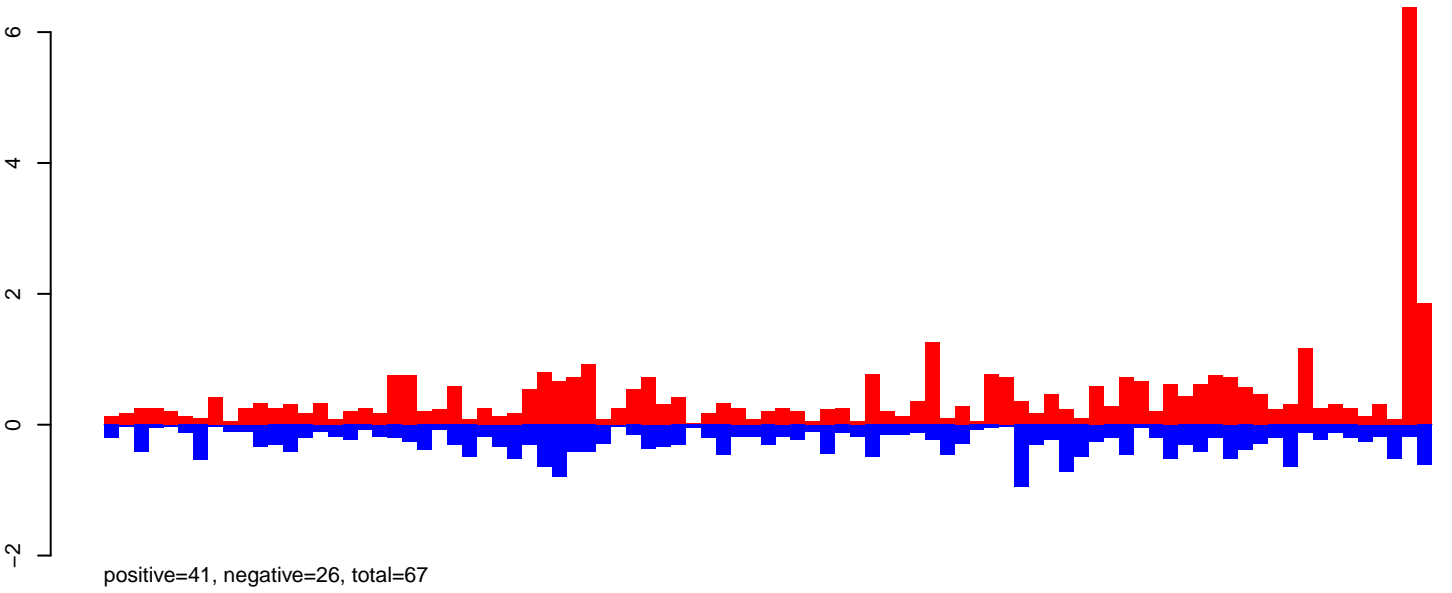

AeAeg_FcArc_GH.24_35.rep

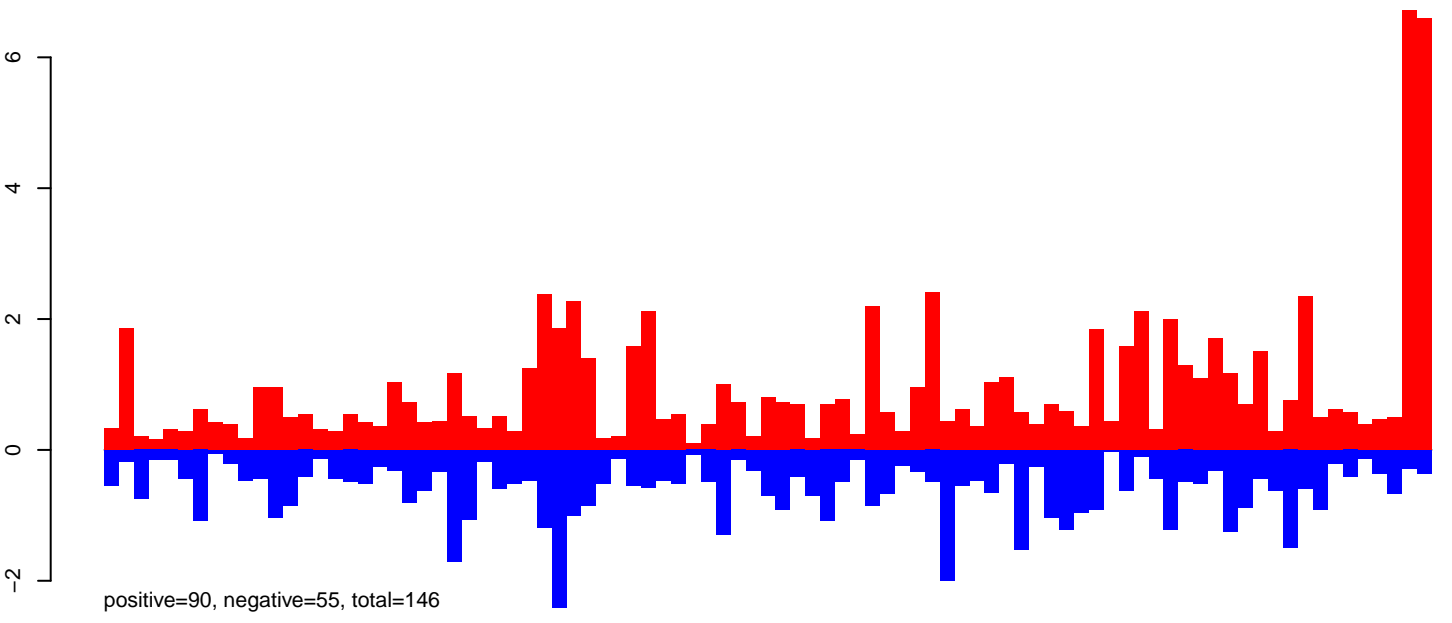

AeAeg_FcArc_GH.rep

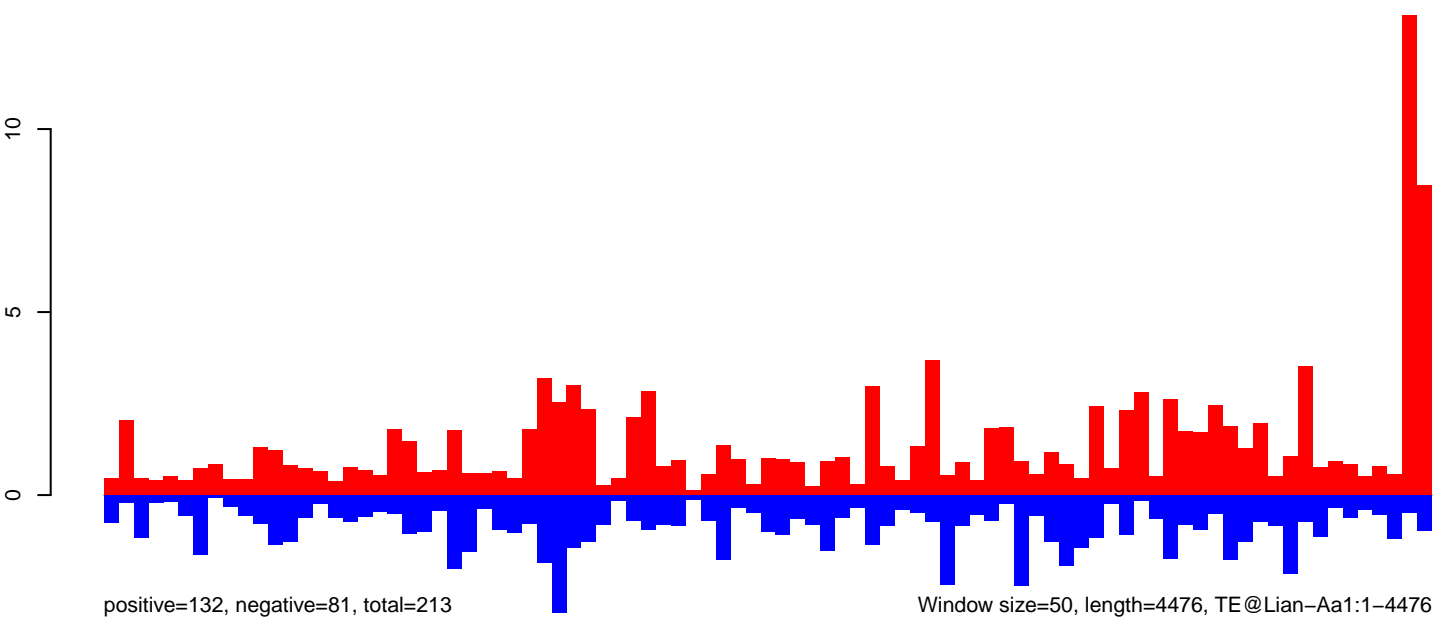

AeAeg_FcArc_GH.18_23.rep

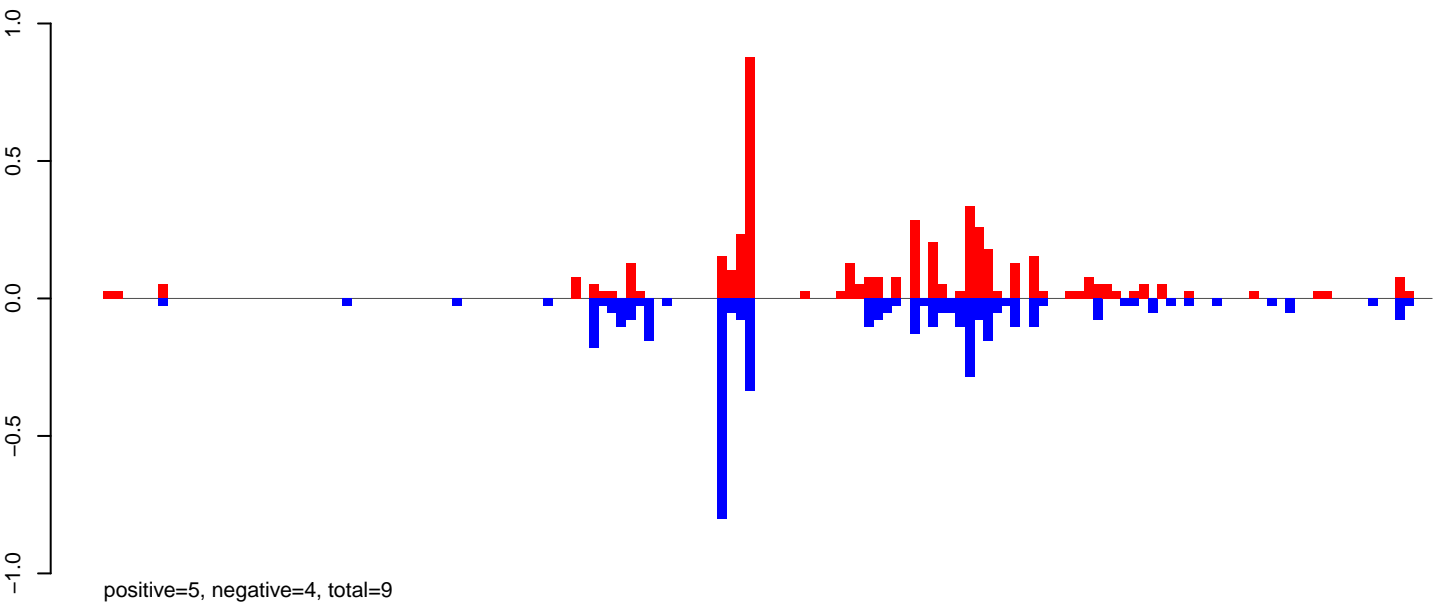

AeAeg_FcArc_GH.24_35.rep

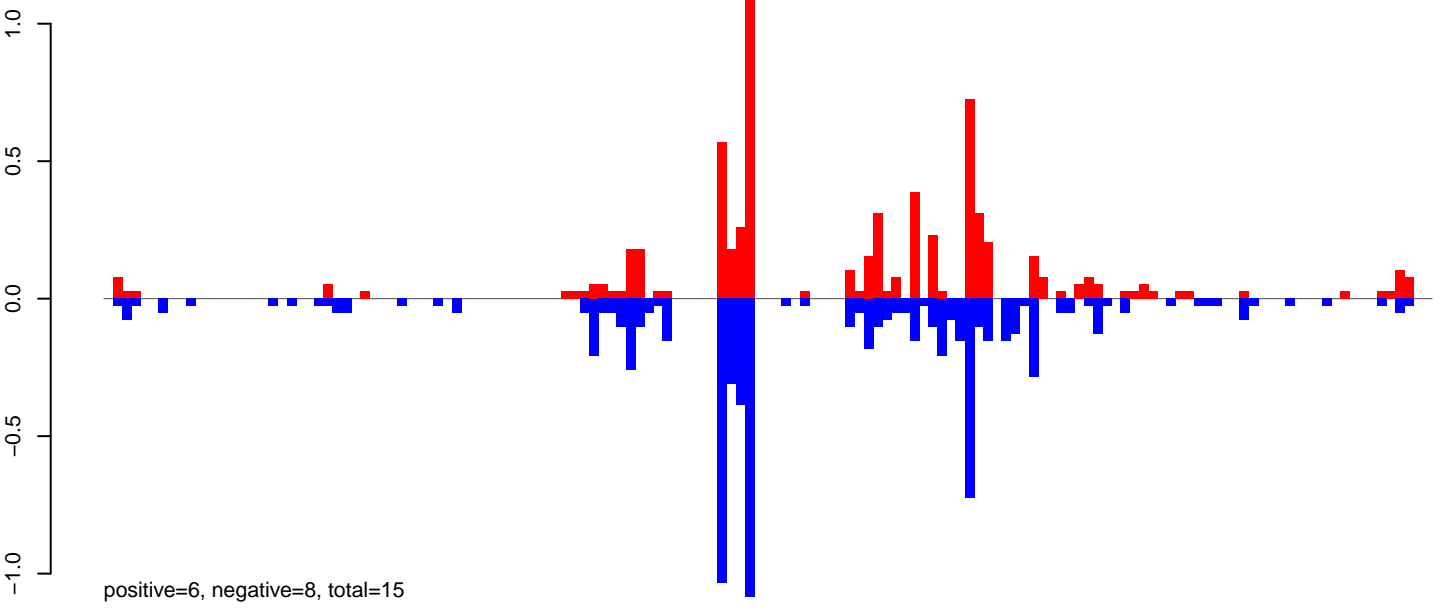

AeAeg_FcArc_GH.rep

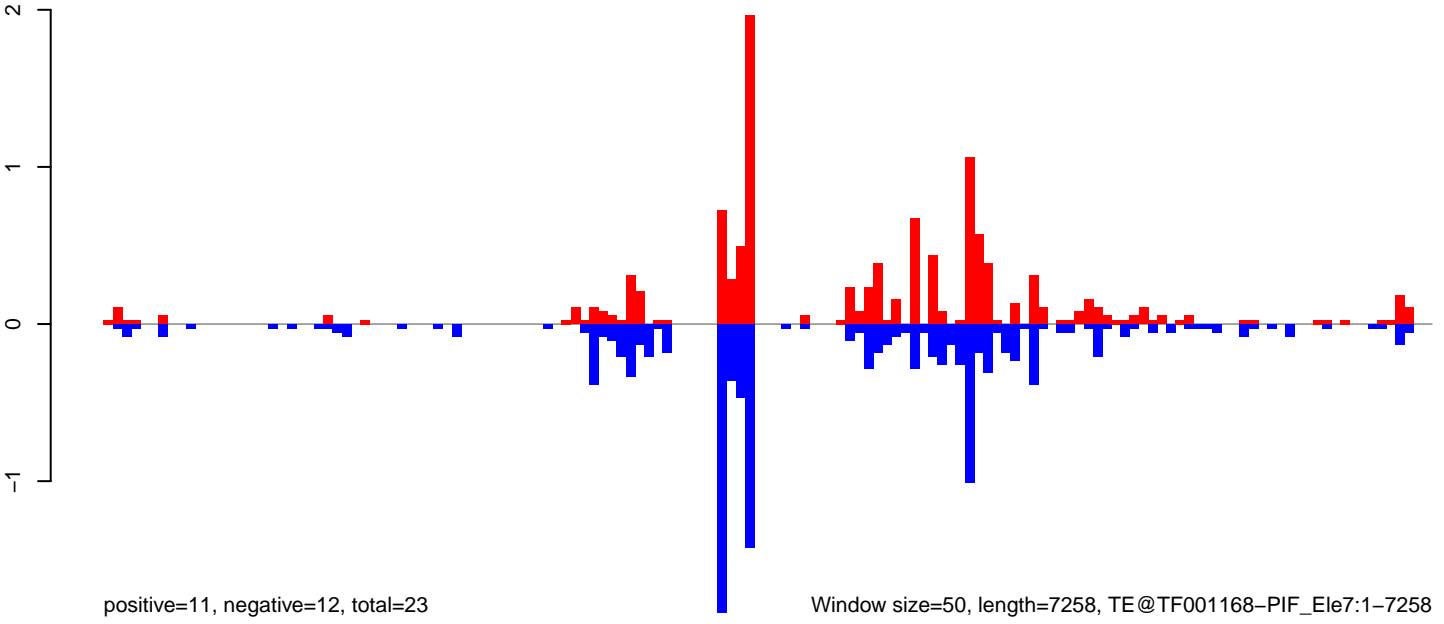

Window size=50, length=7258, TE@TF001168-PIF_Ele7:1-7258

AeAeg_Fcarc_GH.18_23.rep

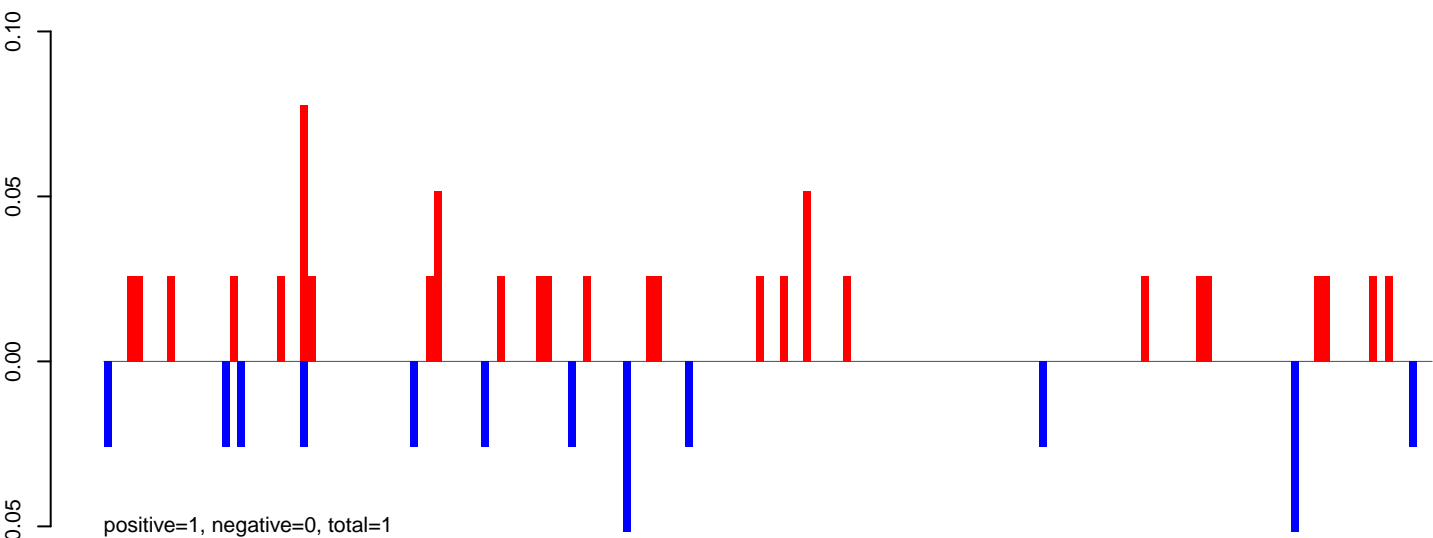

AeAeg_Fcarc_GH.24_35.rep

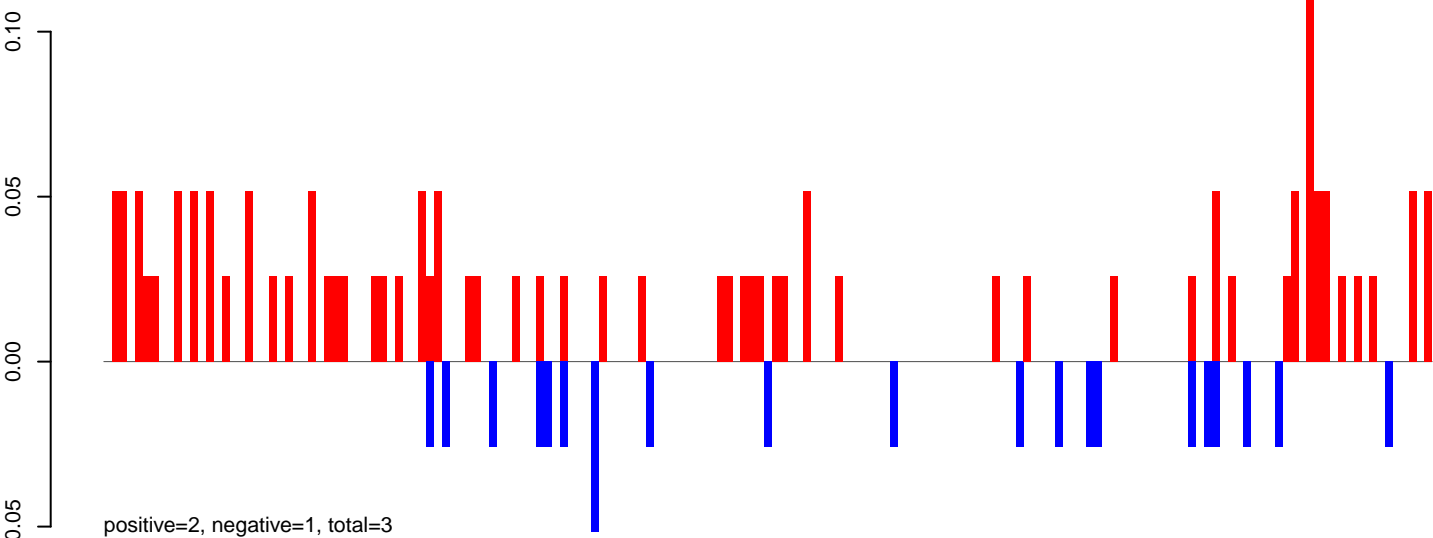

AeAeg_Fcarc_GH.rep

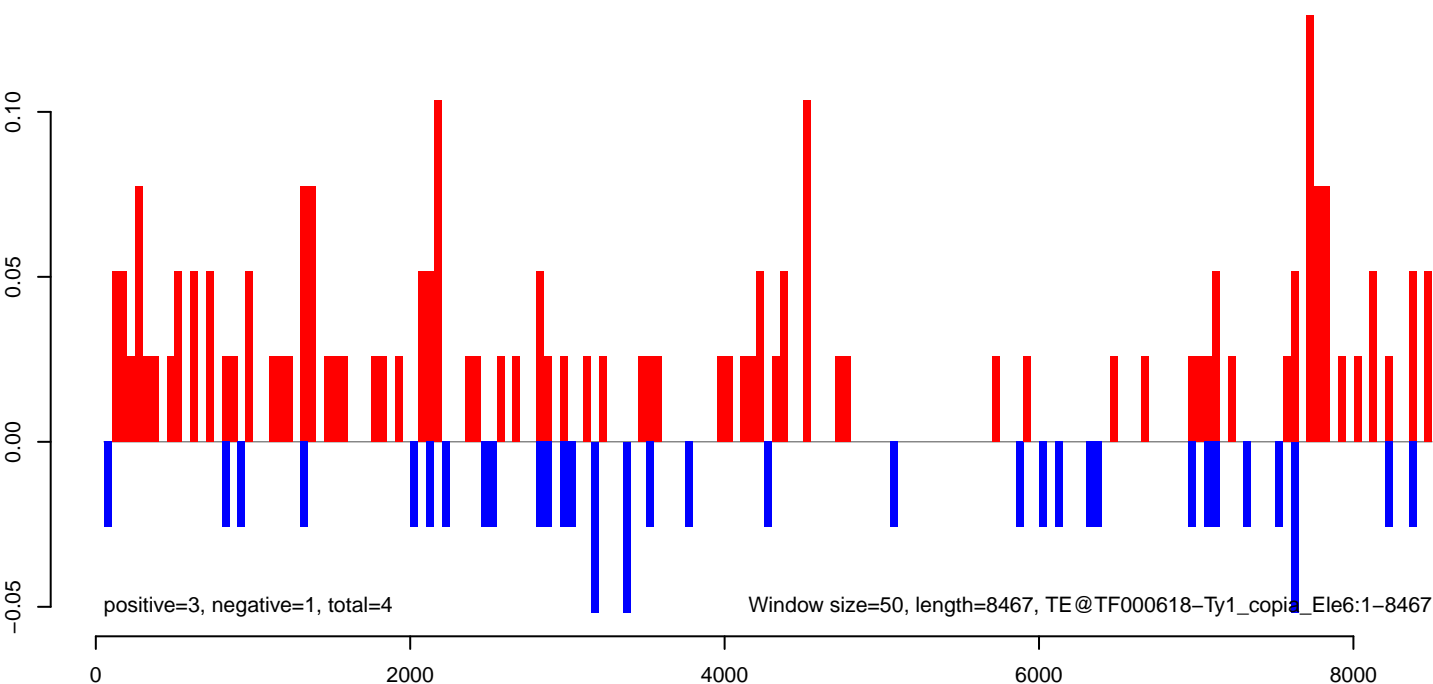

AeAeg_Fcirc_GH.18_23.rep

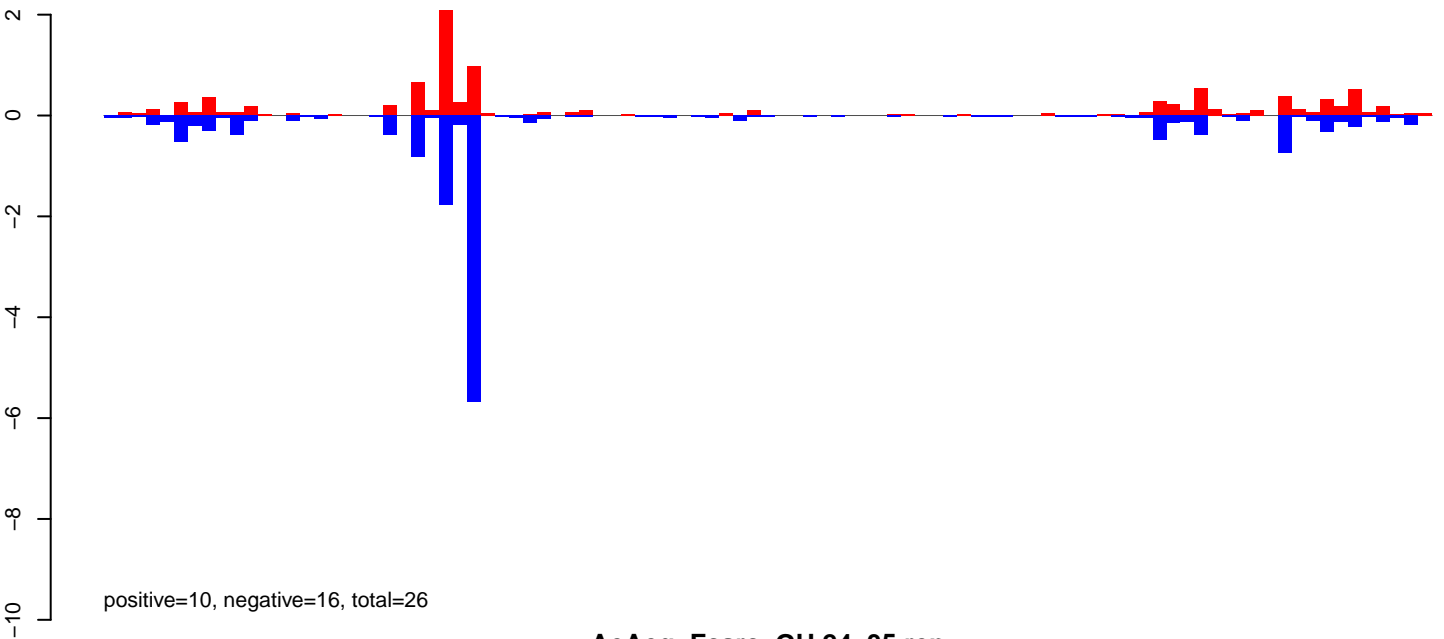

AeAeg_Fcirc_GH.24_35.rep

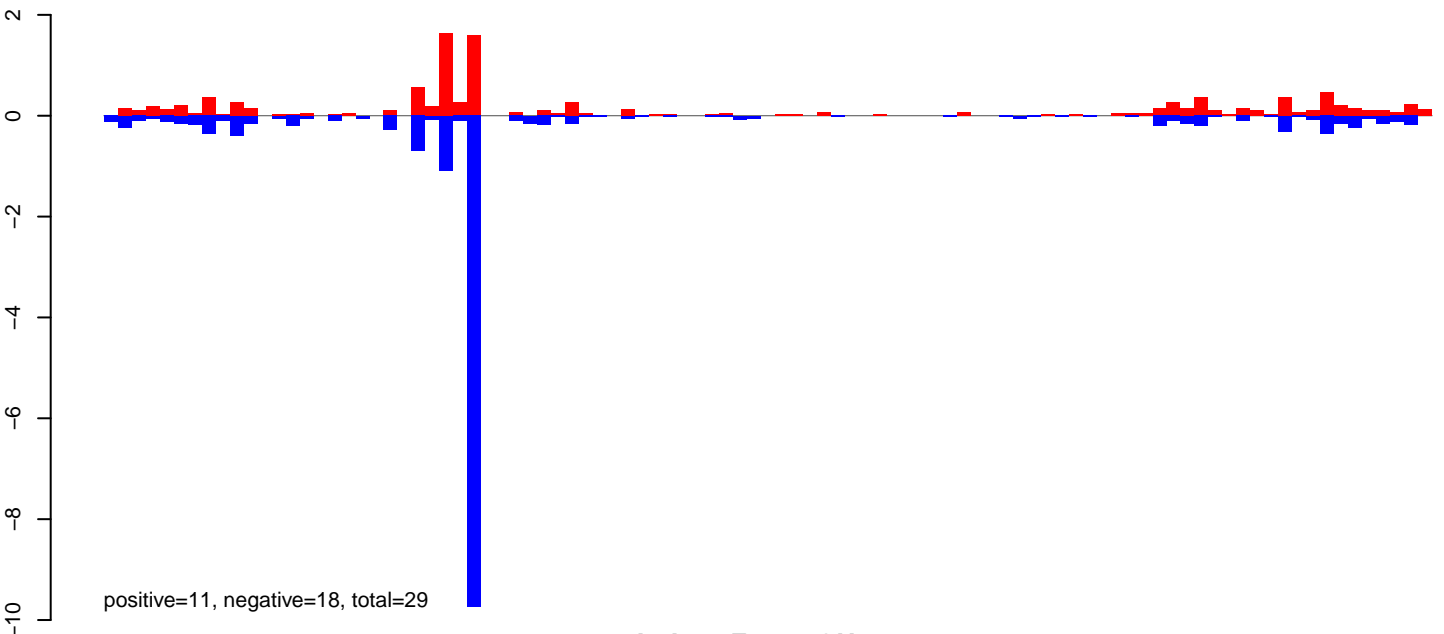

AeAeg_Fcirc_GH.rep

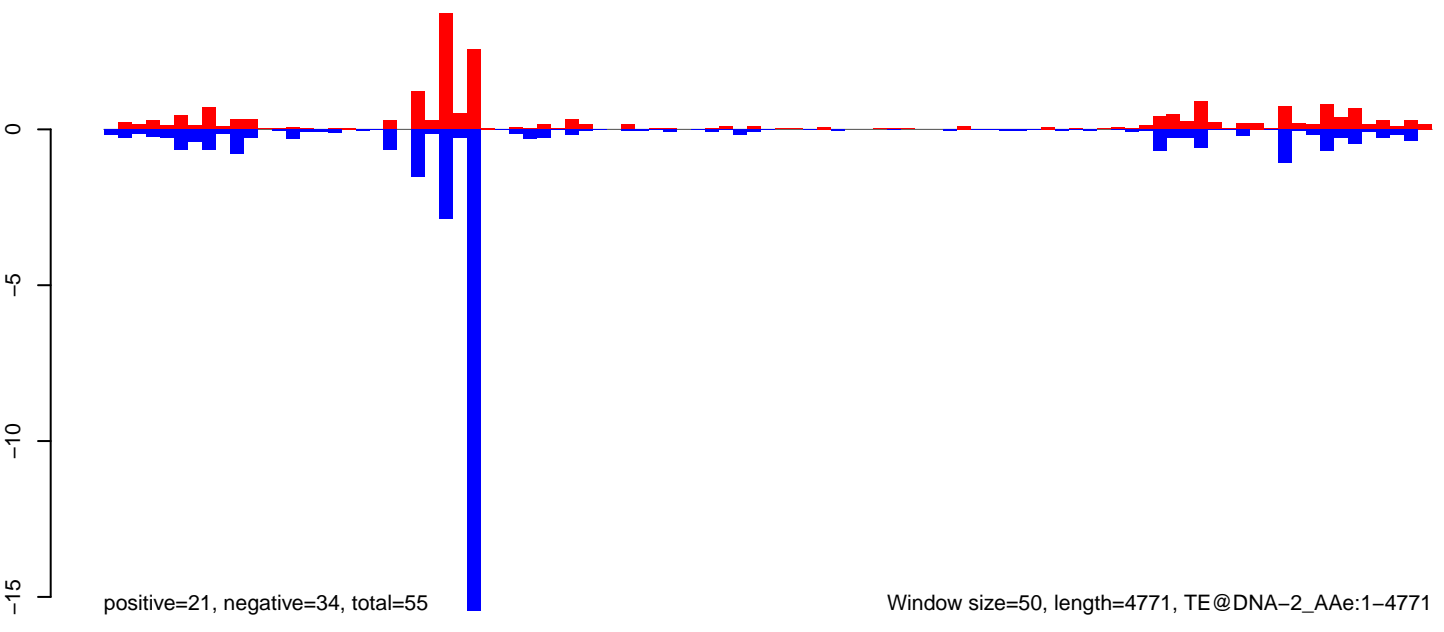

Window size=50, length=4771, TE@DNA-2_AAe:1-4771

AeAeg_Fcarc_GH.18_23.rep

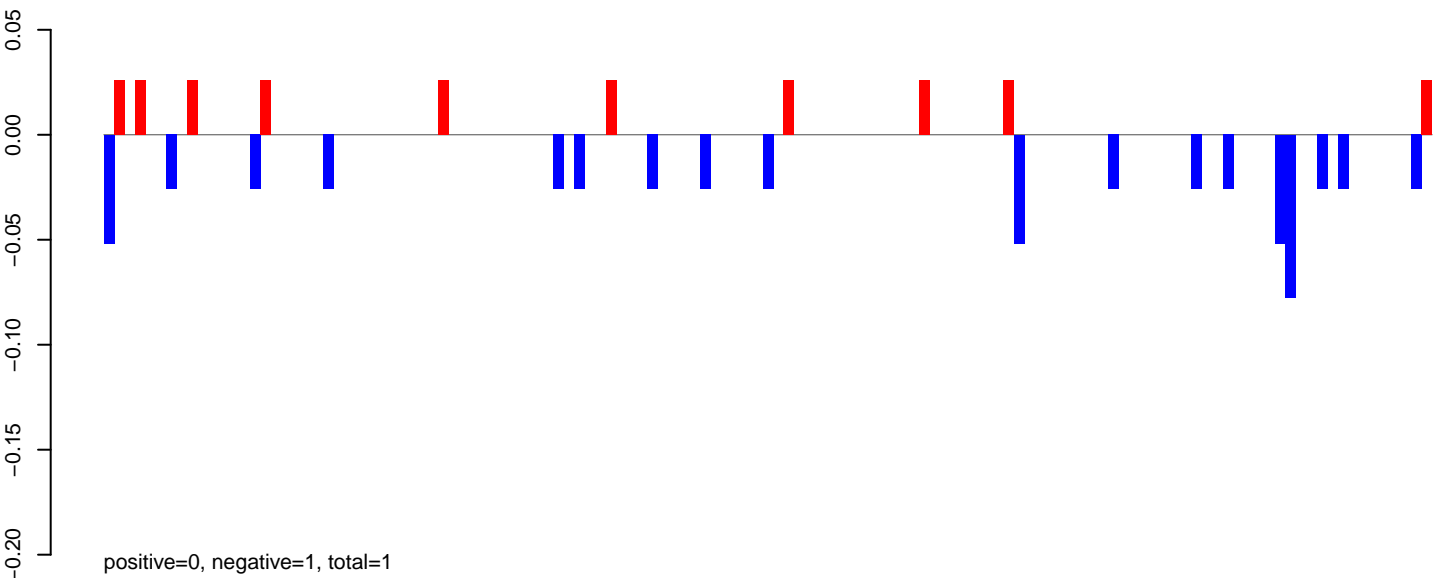

AeAeg_Fcarc_GH.24_35.rep

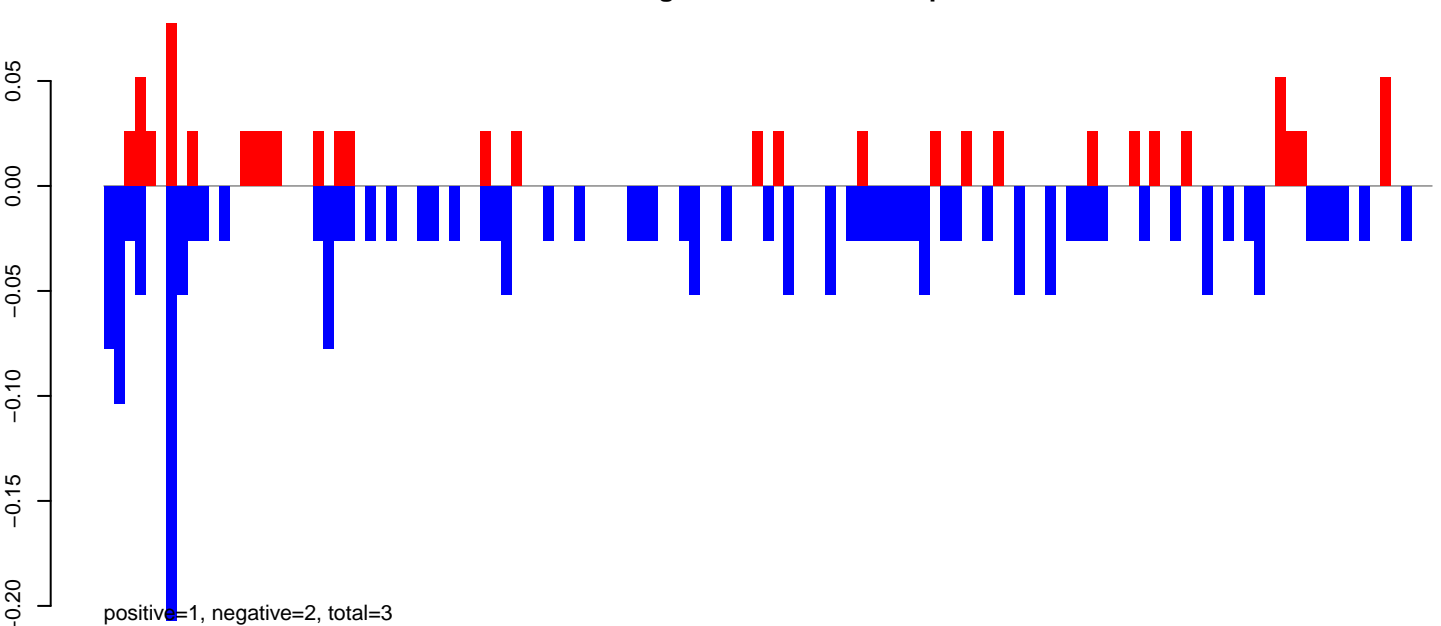

AeAeg_Fcarc_GH.rep

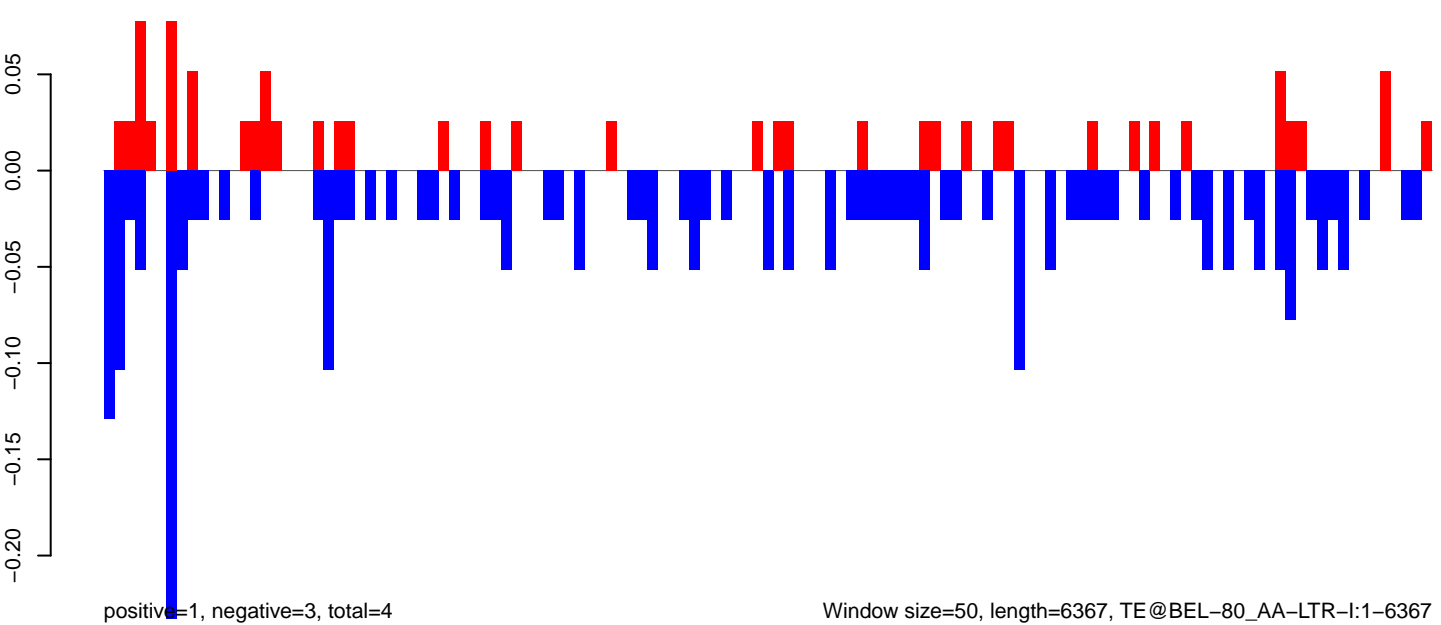

AeAeg_Fcirc_GH.18_23.rep

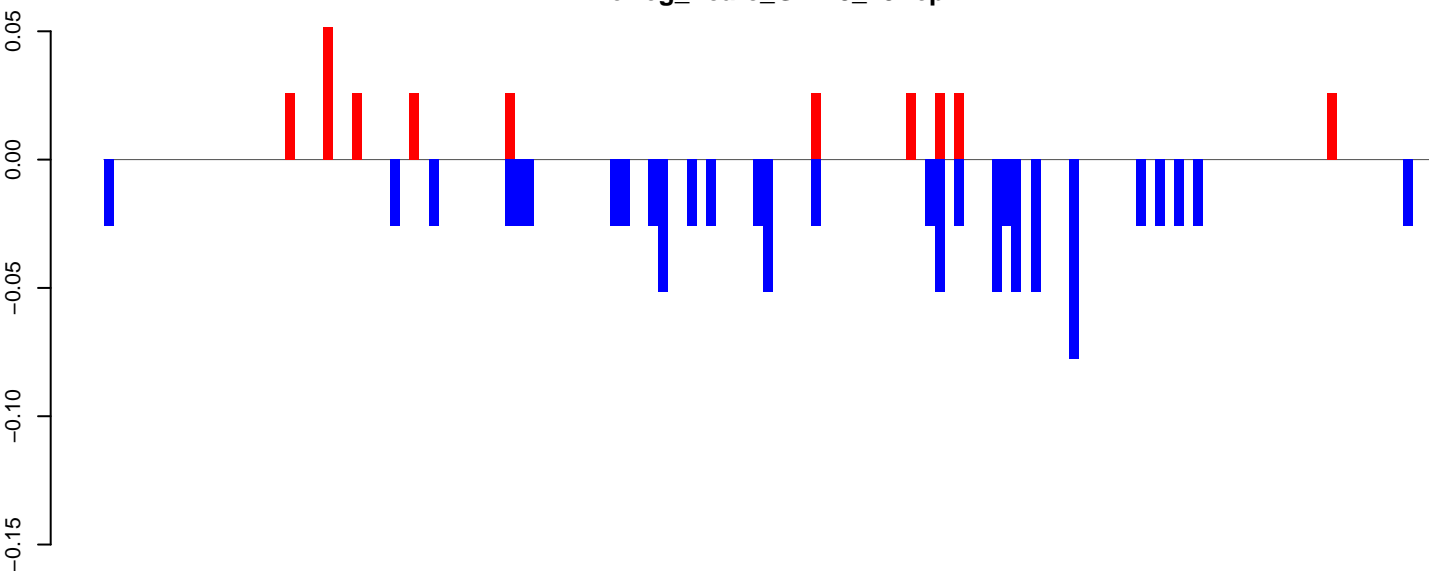

positive=0, negative=1, total=1

AeAeg_Fcirc_GH.24_35.rep

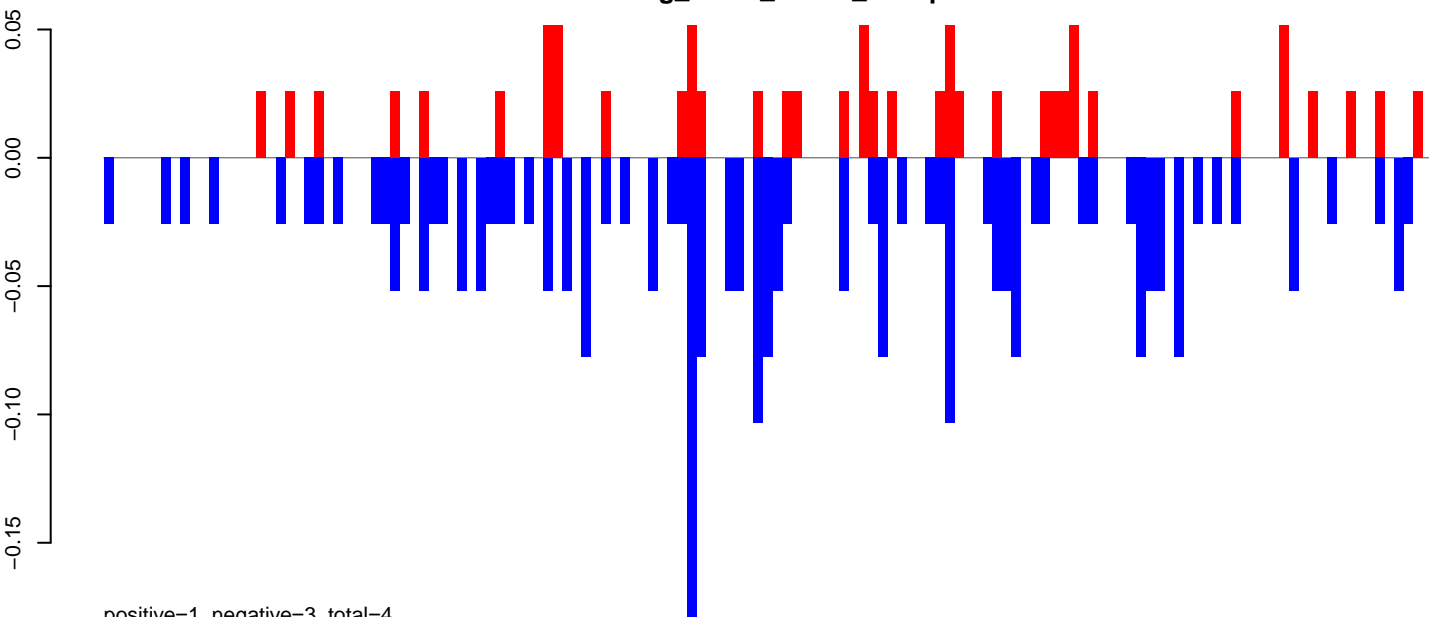

positive=1, negative=3, total=4

AeAeg_Fcirc_GH.rep

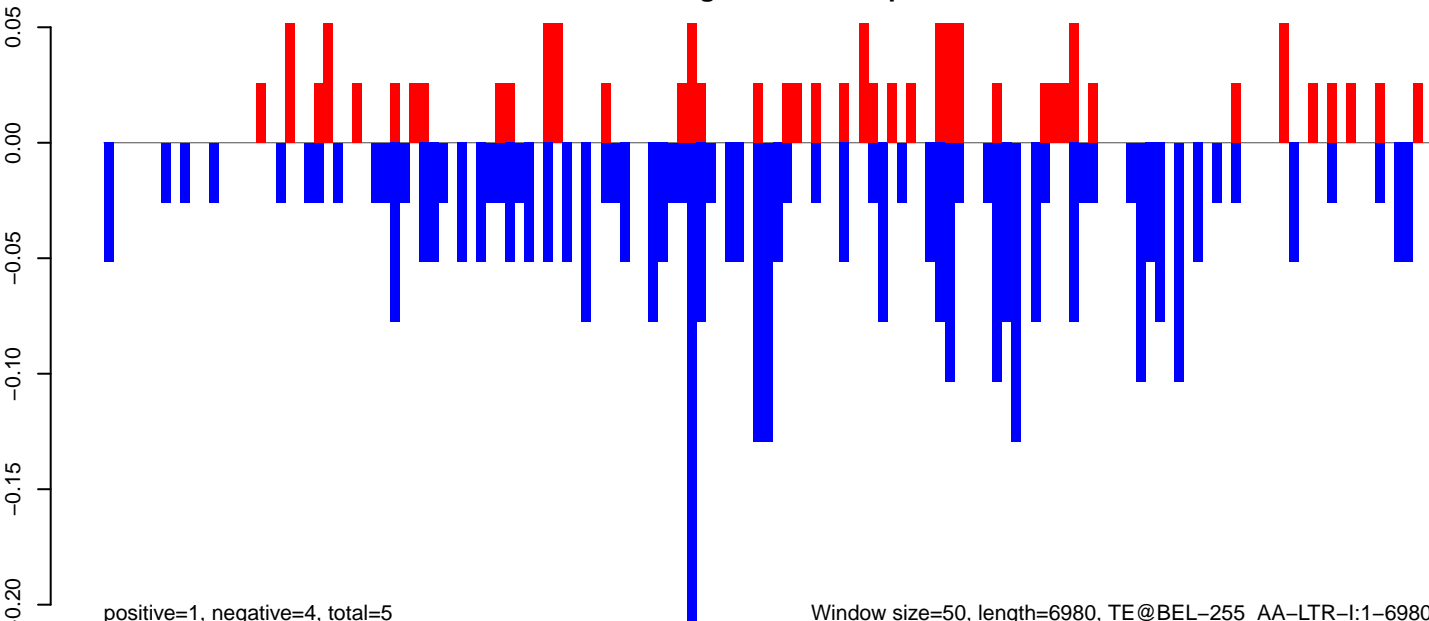

positive=1, negative=4, total=5

Window size=50, length=6980, TE@BEL-255_AA-LTR-I:1-6980

0 1000 2000 3000 4000 5000 6000 7000

AeAeg_Fcarc_GH.18_23.rep

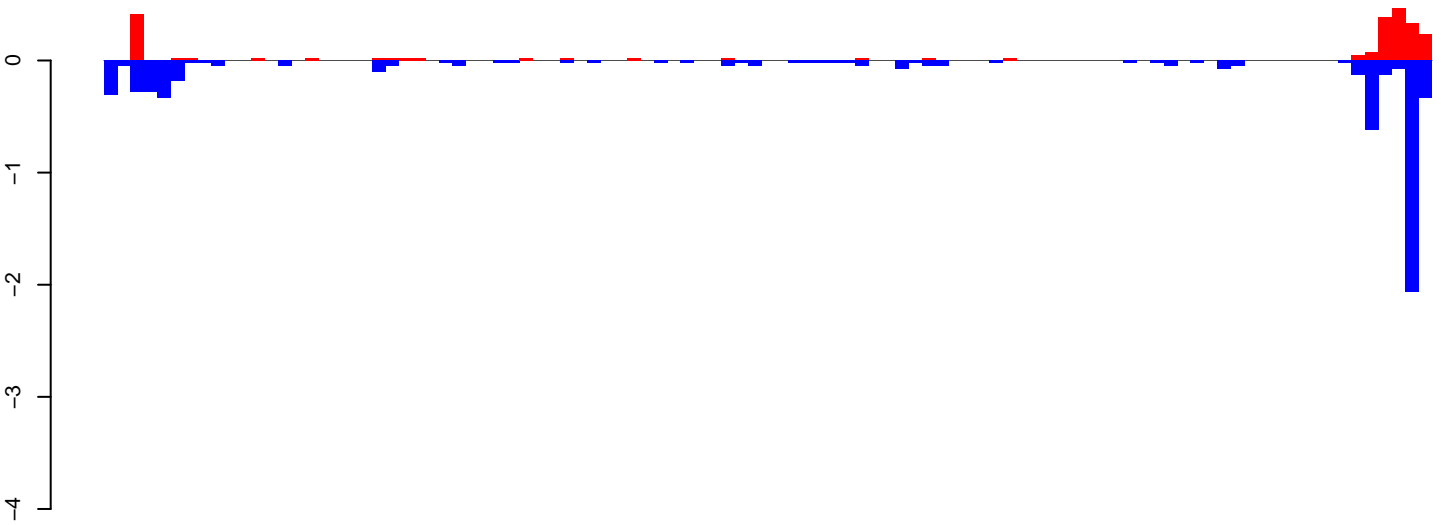

positive=3, negative=7, total=9

AeAeg_Fcarc_GH.24_35.rep

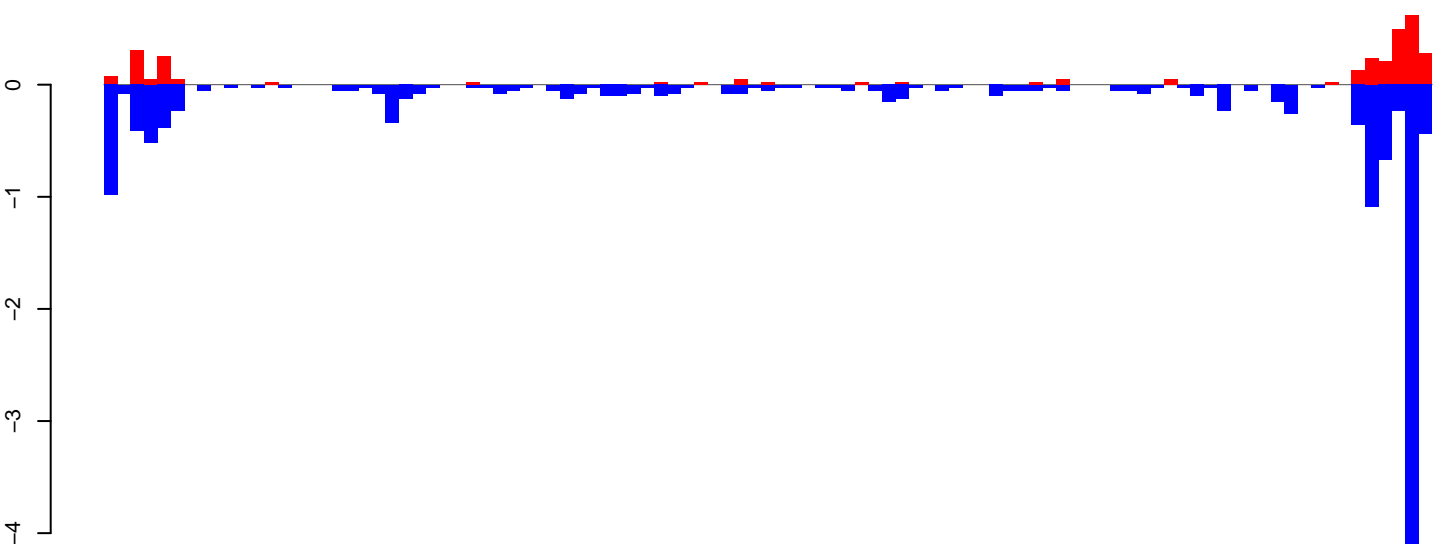

positive=3, negative=15, total=18

AeAeg_Fcarc_GH.rep

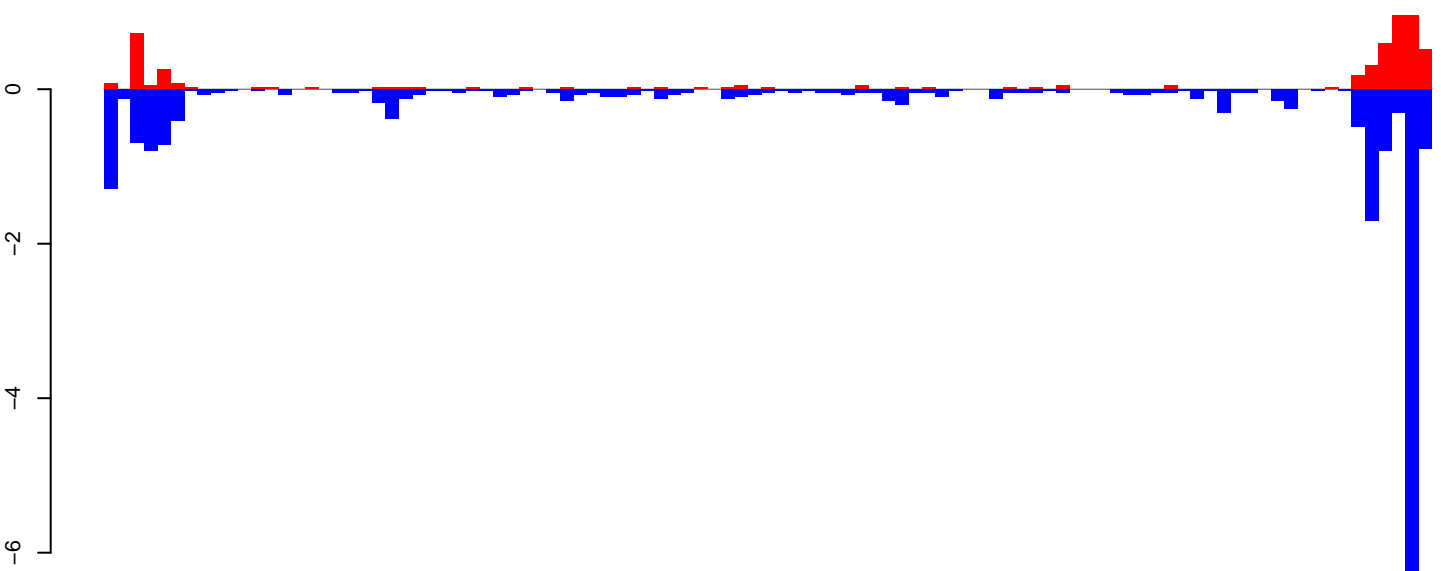

positive=6, negative=21, total=27

Window size=50, length=4980, TE@Jockey_Ele7:1-4980

0 1000 2000 3000 4000 5000

AeAeg_FcArc_GH.18_23.rep

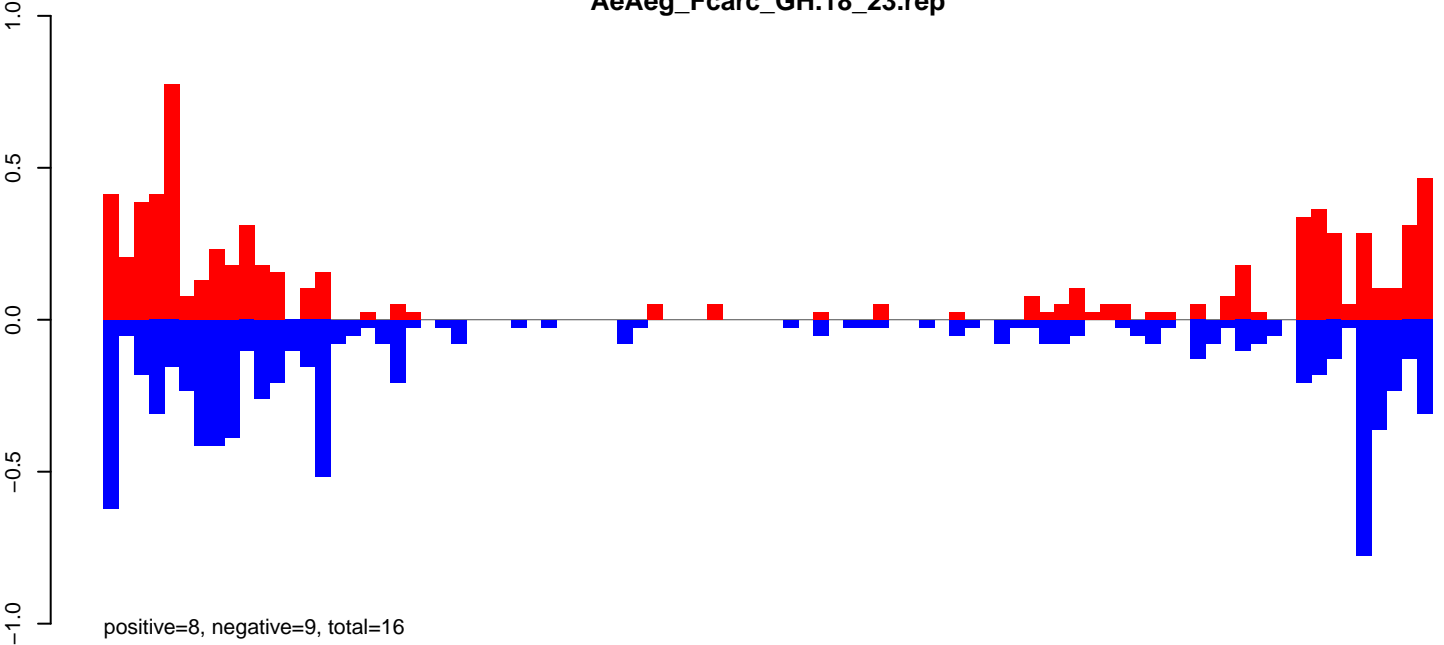

AeAeg_FcArc_GH.24_35.rep

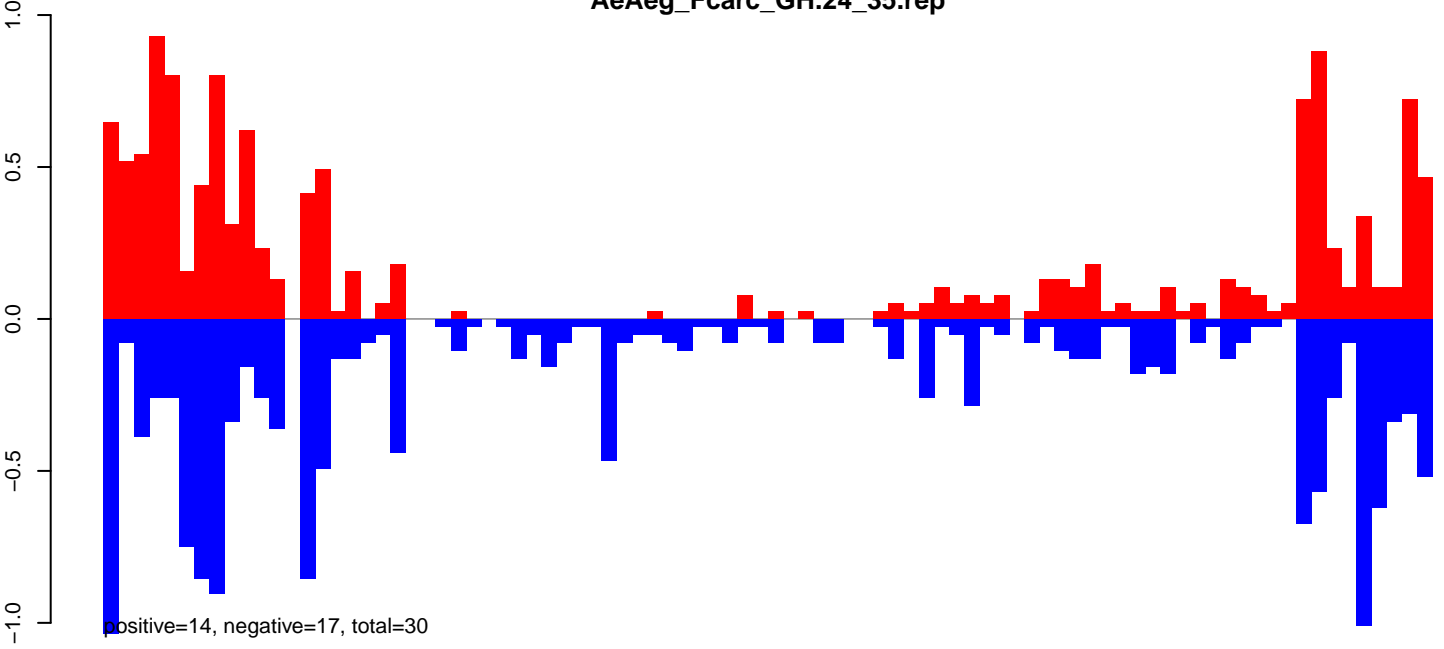

AeAeg_FcArc_GH.rep

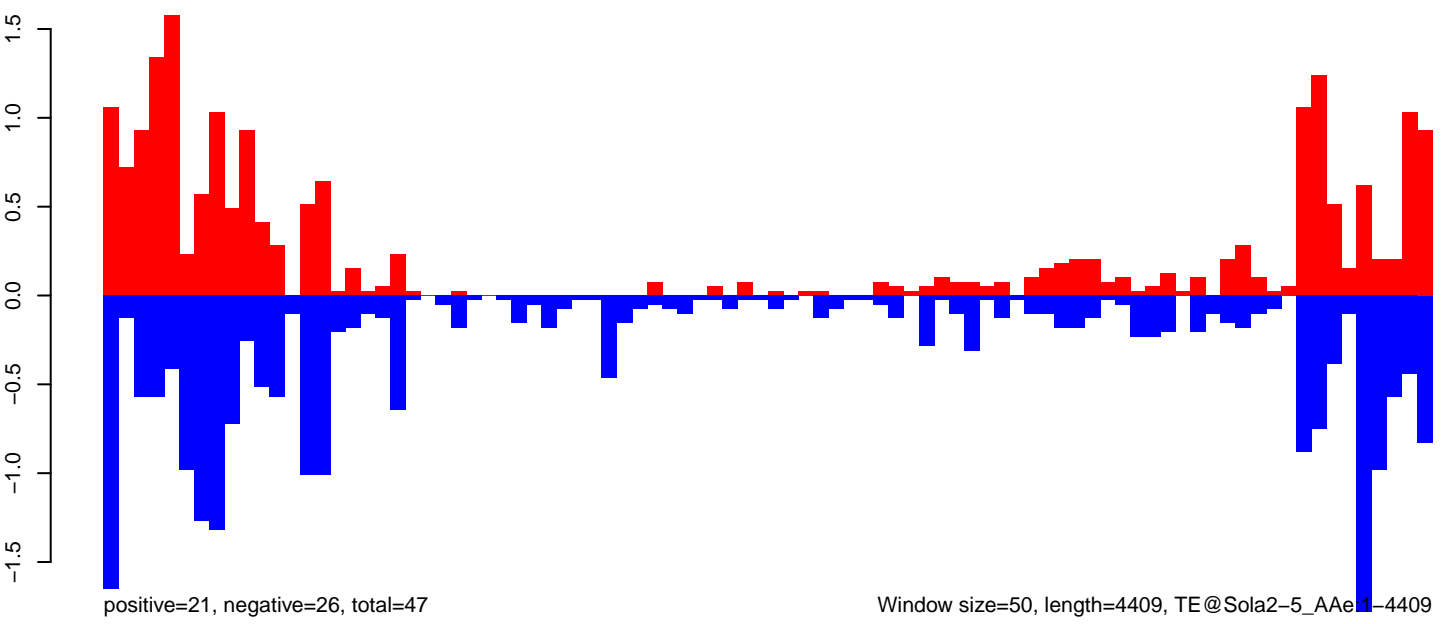

0 1000 2000 3000 4000

AeAeg_Fcarc_GH.18_23.rep

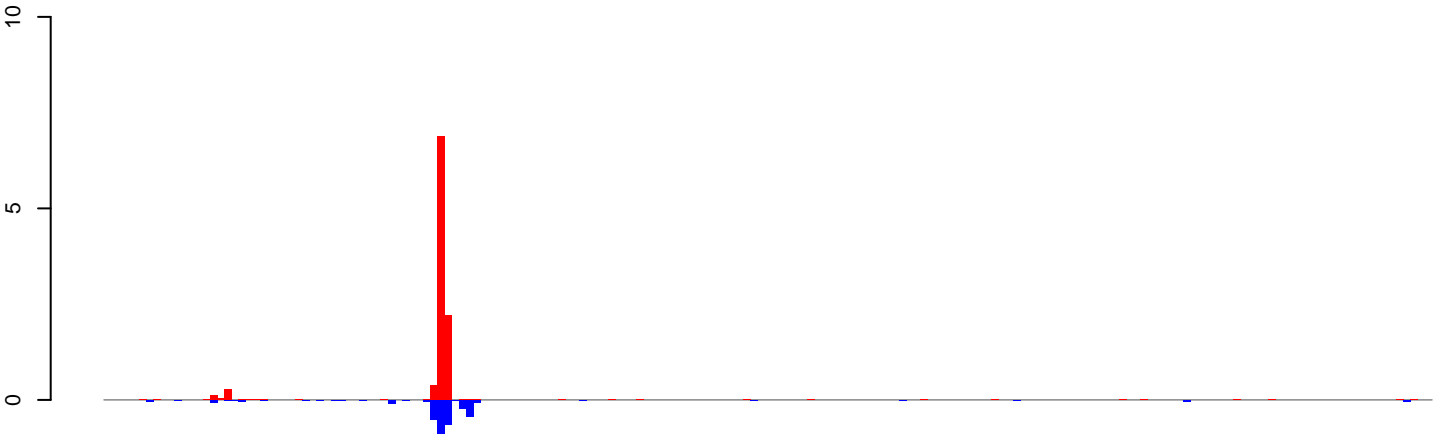

positive=11, negative=4, total=14

AeAeg_Fcarc_GH.24_35.rep

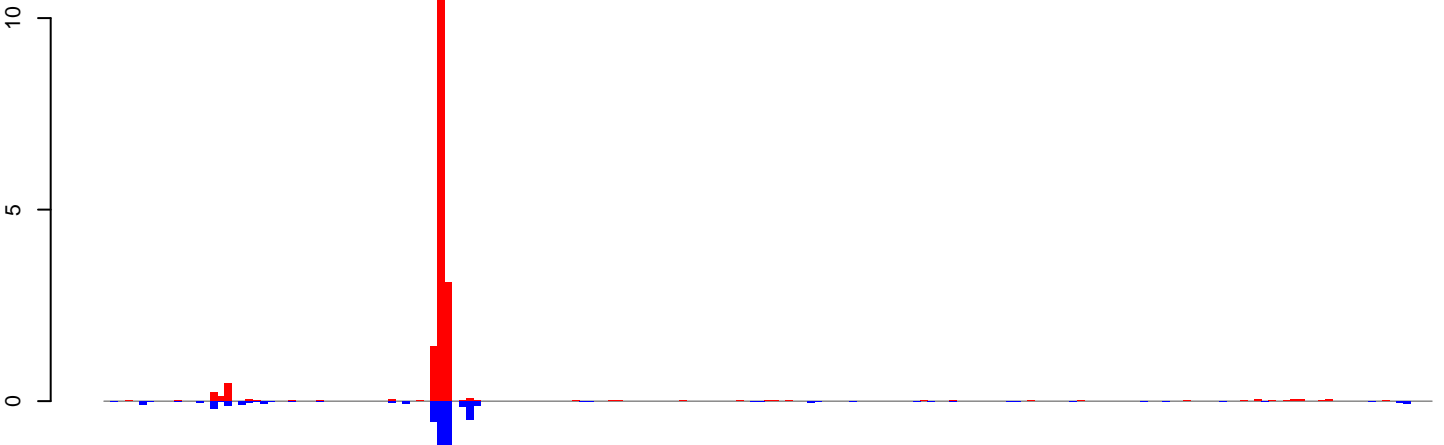

positive=20, negative=7, total=26

AeAeg_Fcarc_GH.rep

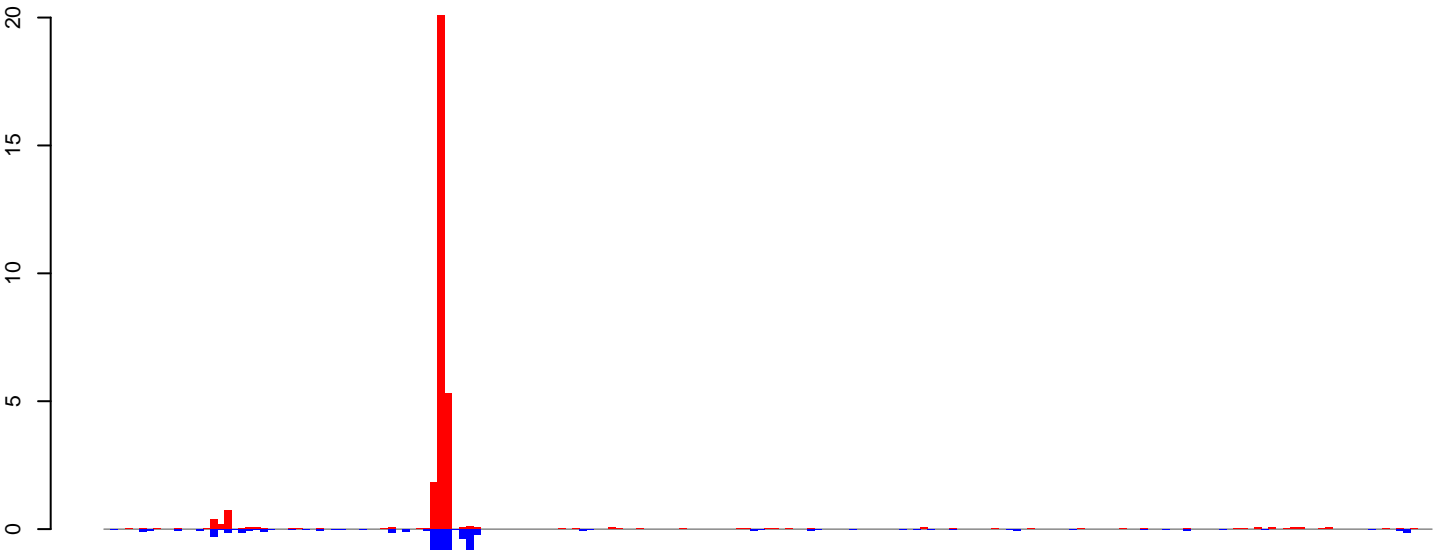

positive=30, negative=10, total=40

Window size=50, length=9378, TE@TF000590-Pao_Bel_Ele136:1-9378

0 2000 4000 6000 8000

AeAeg_FcArc_GH.18_23.rep

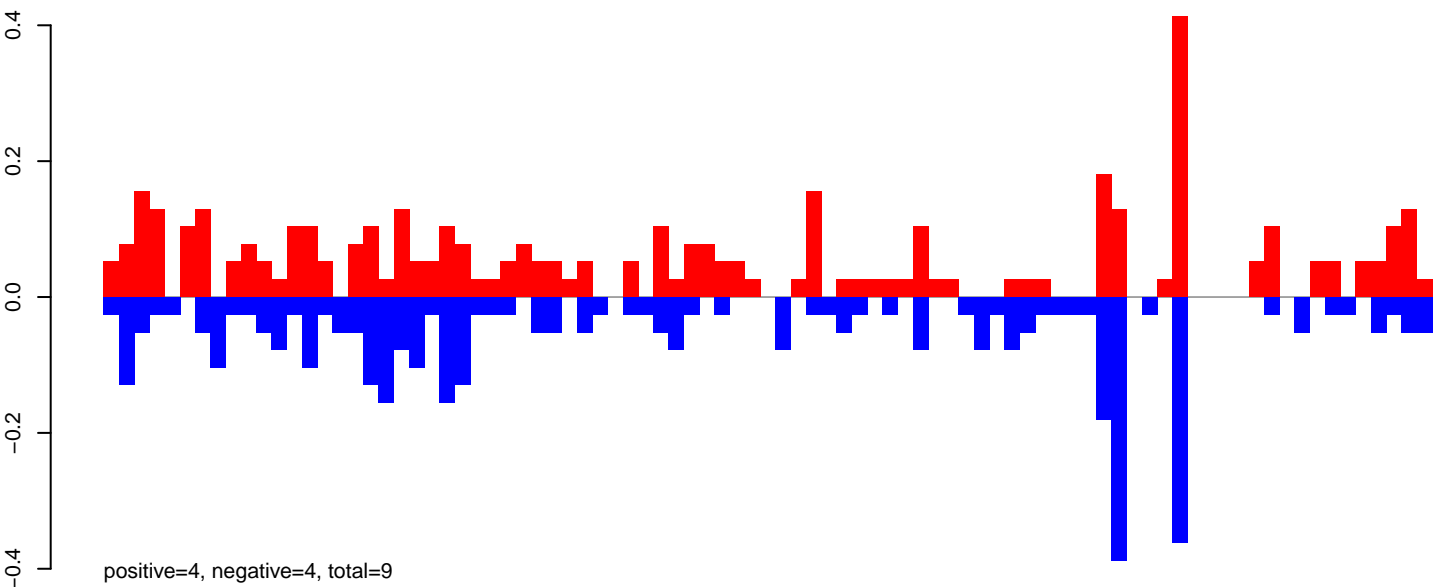

AeAeg_FcArc_GH.24_35.rep

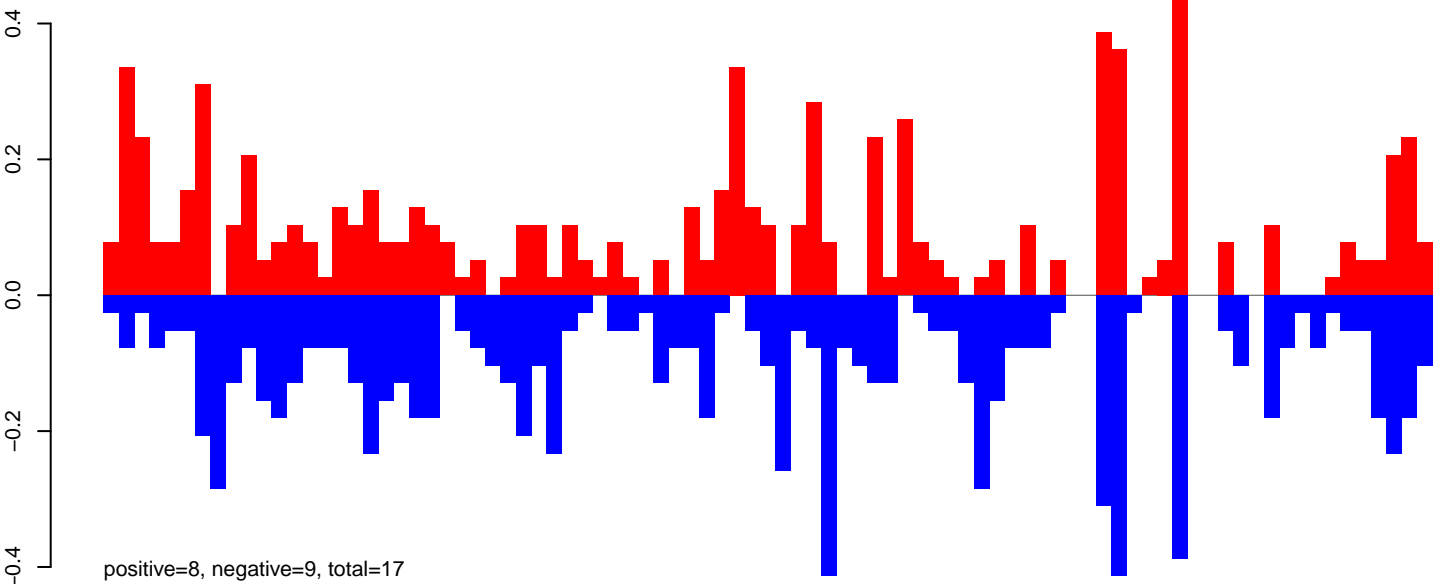

AeAeg_FcArc_GH.rep

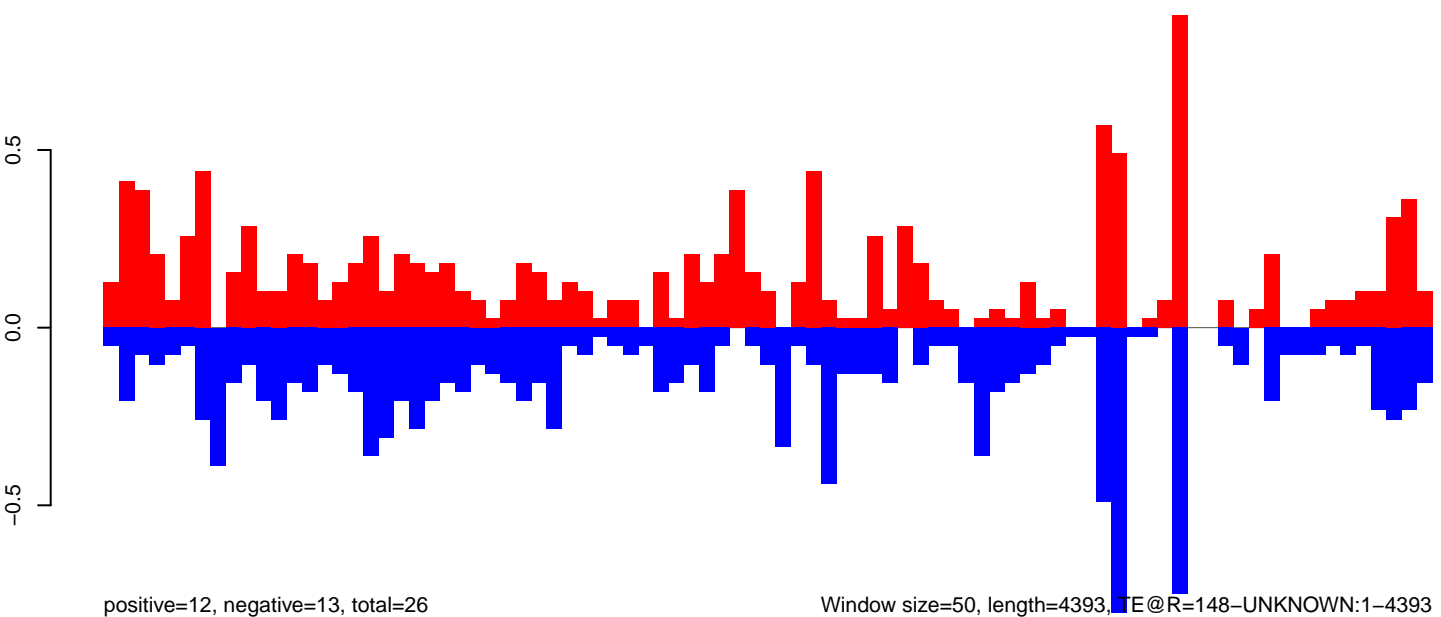

0 1000 2000 3000 4000

AeAeg_Fcarc_GH.18_23.rep

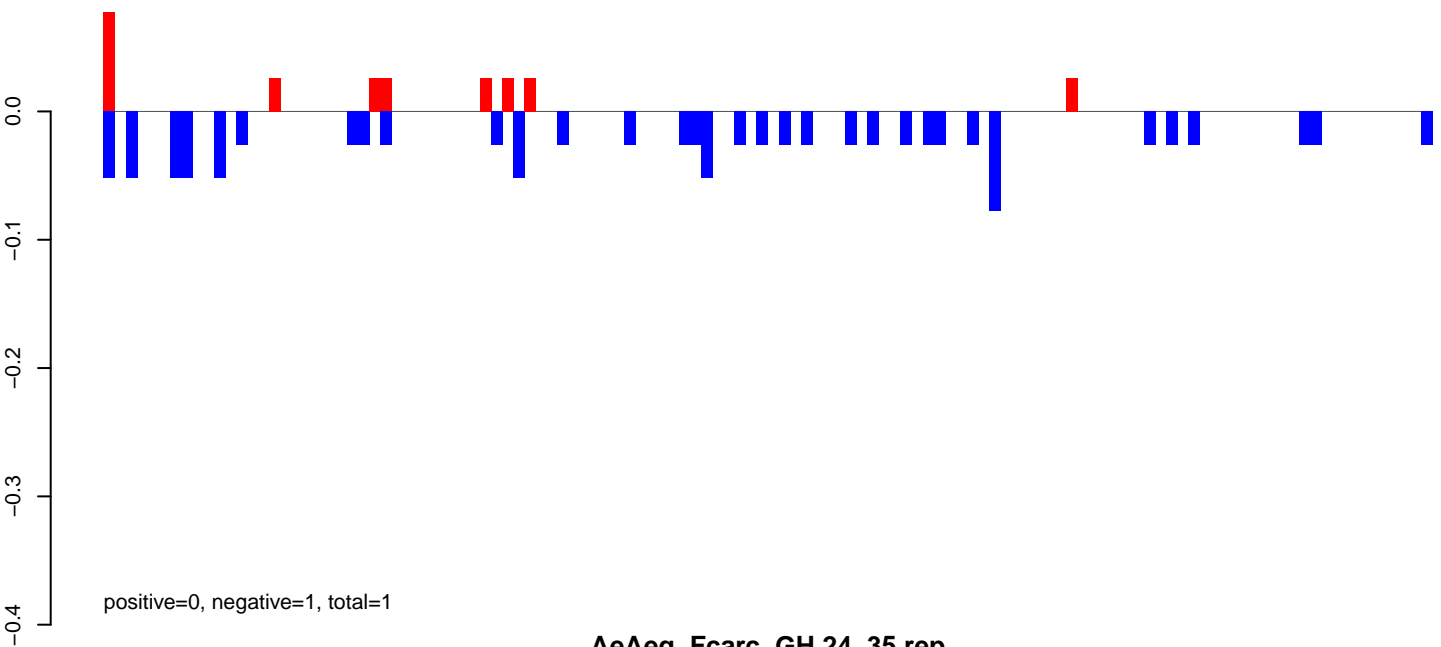

AeAeg_Fcarc_GH.24_35.rep

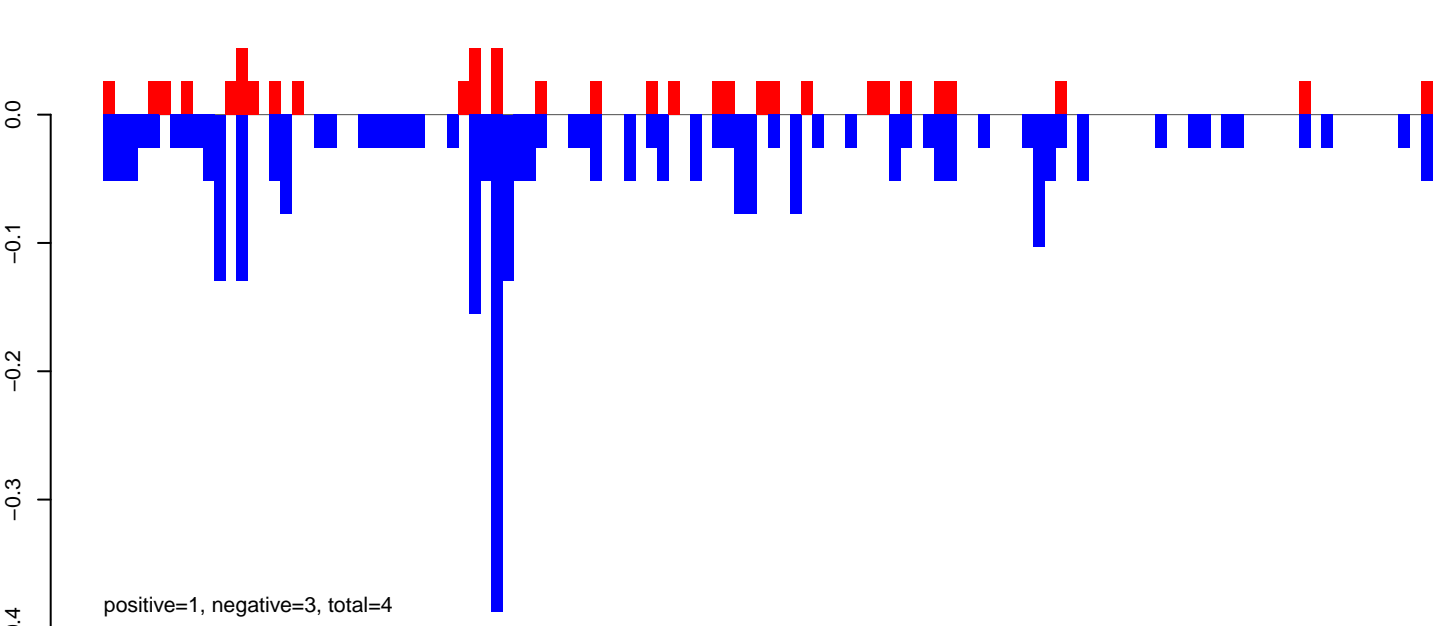

AeAeg_Fcarc_GH.rep

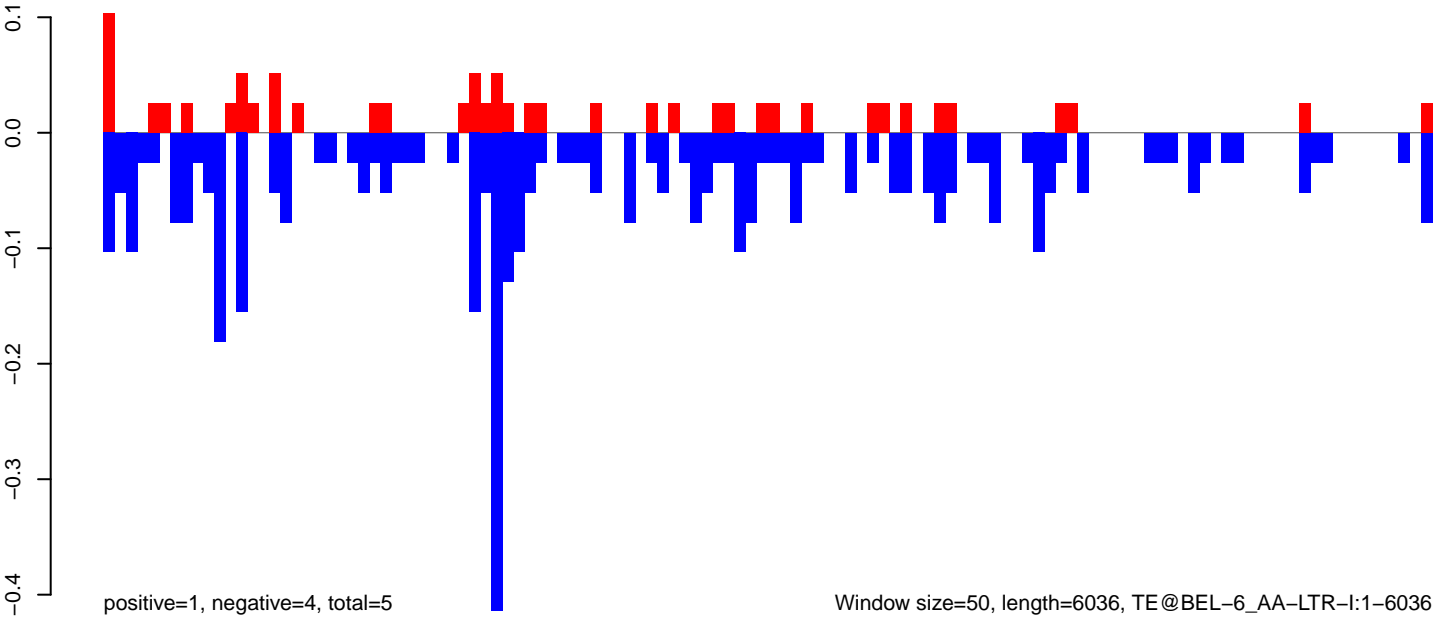

AeAeg_FcArc_GH.18_23.rep

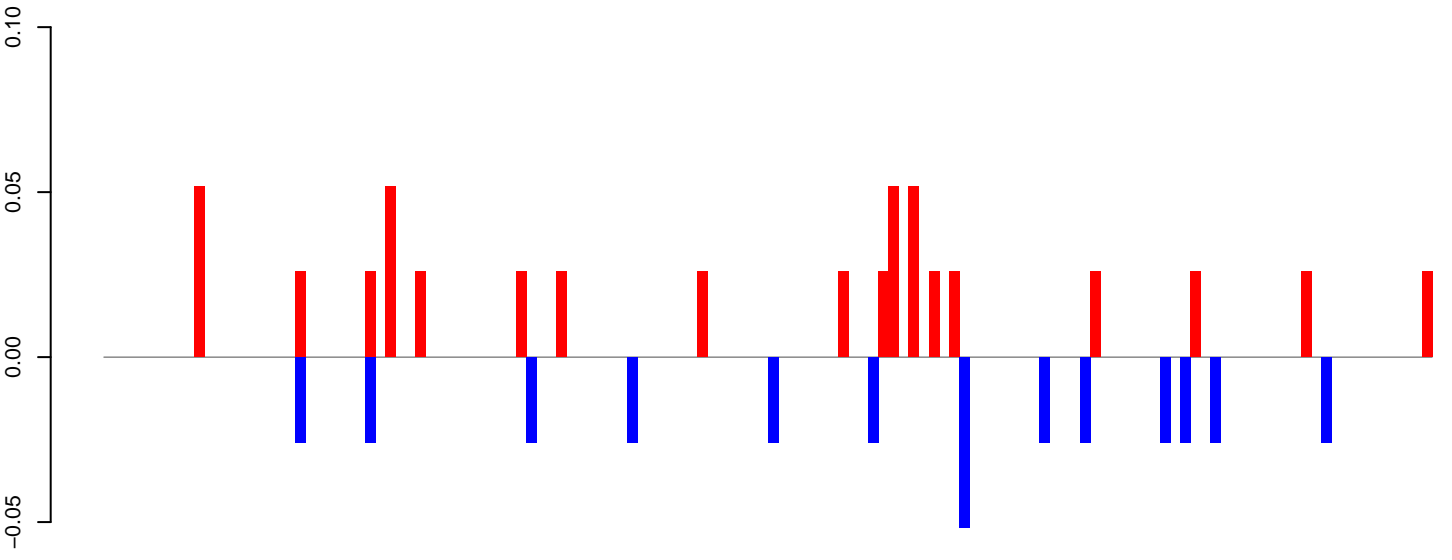

positive=1, negative=0, total=1

AeAeg_FcArc_GH.24_35.rep

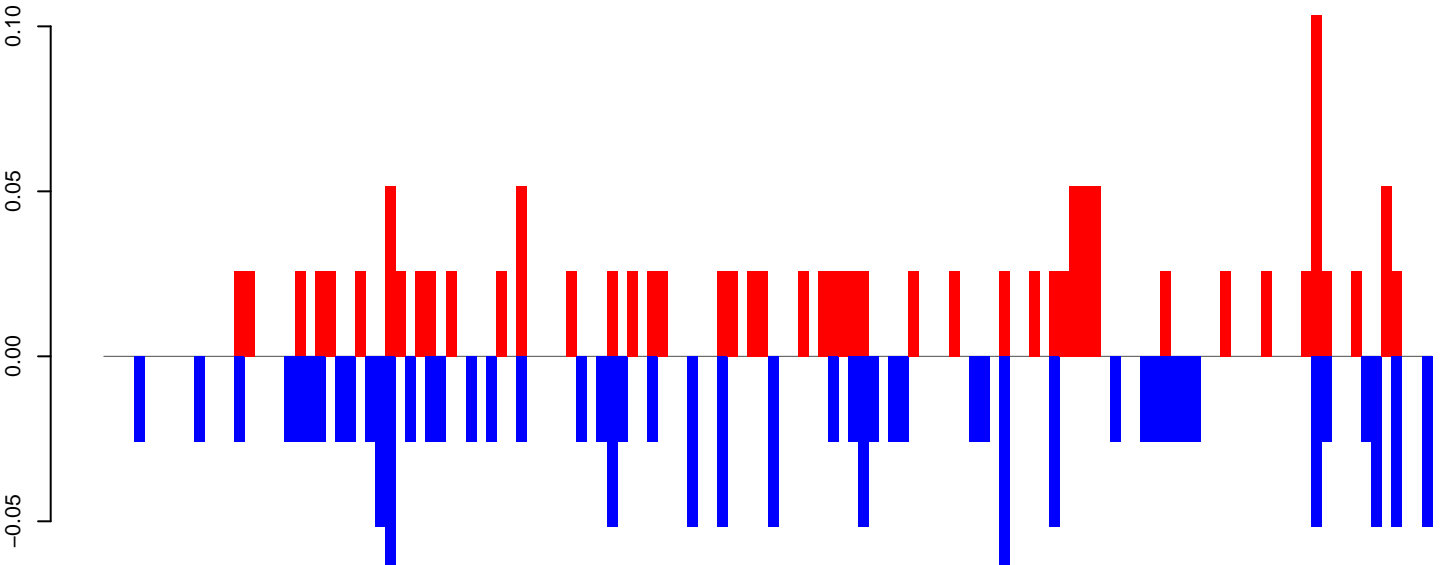

positive=1, negative=2, total=3

AeAeg_FcArc_GH.rep

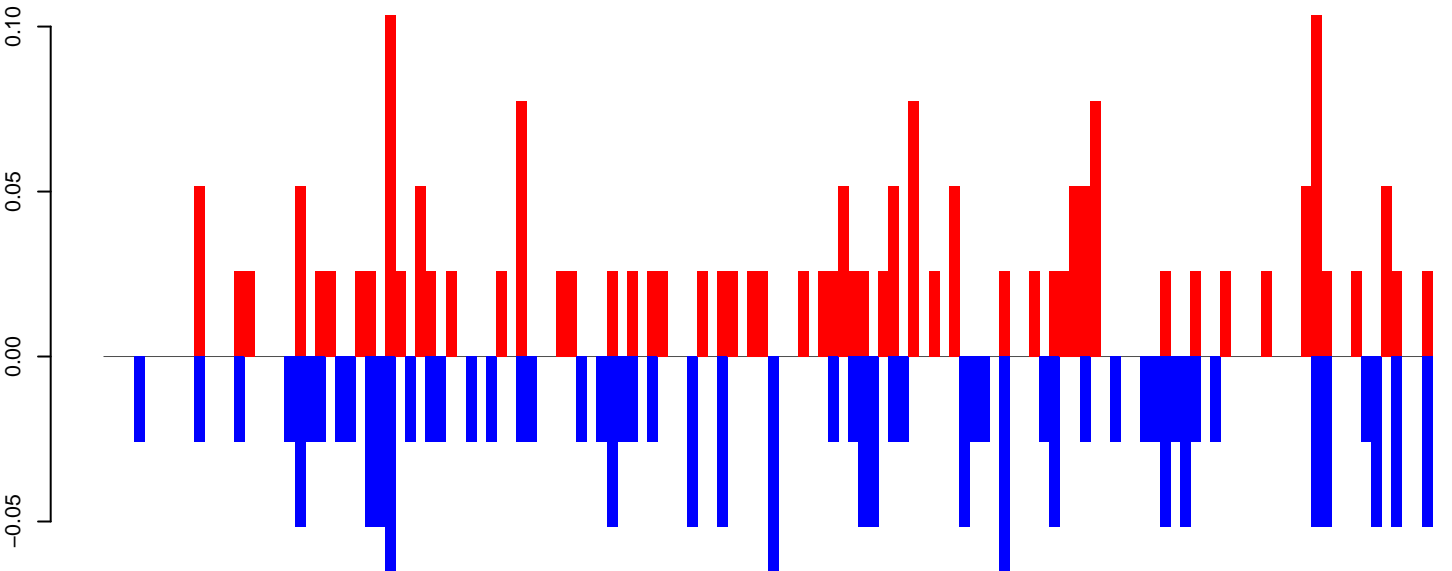

positive=2, negative=2, total=4

Window size=50, length=6632, TE@BEL-645_AA-LTR-I:1-6632

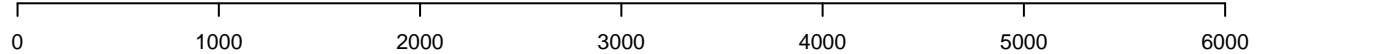

AeAeg_Fcarc_GH.18_23.rep

0.1
0.0
-0.1
-0.2

positive=1, negative=1, total=2

AeAeg_Fcarc_GH.24_35.rep

0.1
0.0
-0.1
-0.2

positive=1, negative=3, total=4

AeAeg_Fcarc_GH.rep

0.2
0.1
0.0
-0.1
-0.2
-0.3

positive=2, negative=4, total=6

Window size=50, length=5827, TE@I-5_AAe:1-5827

0 1000 2000 3000 4000 5000 6000

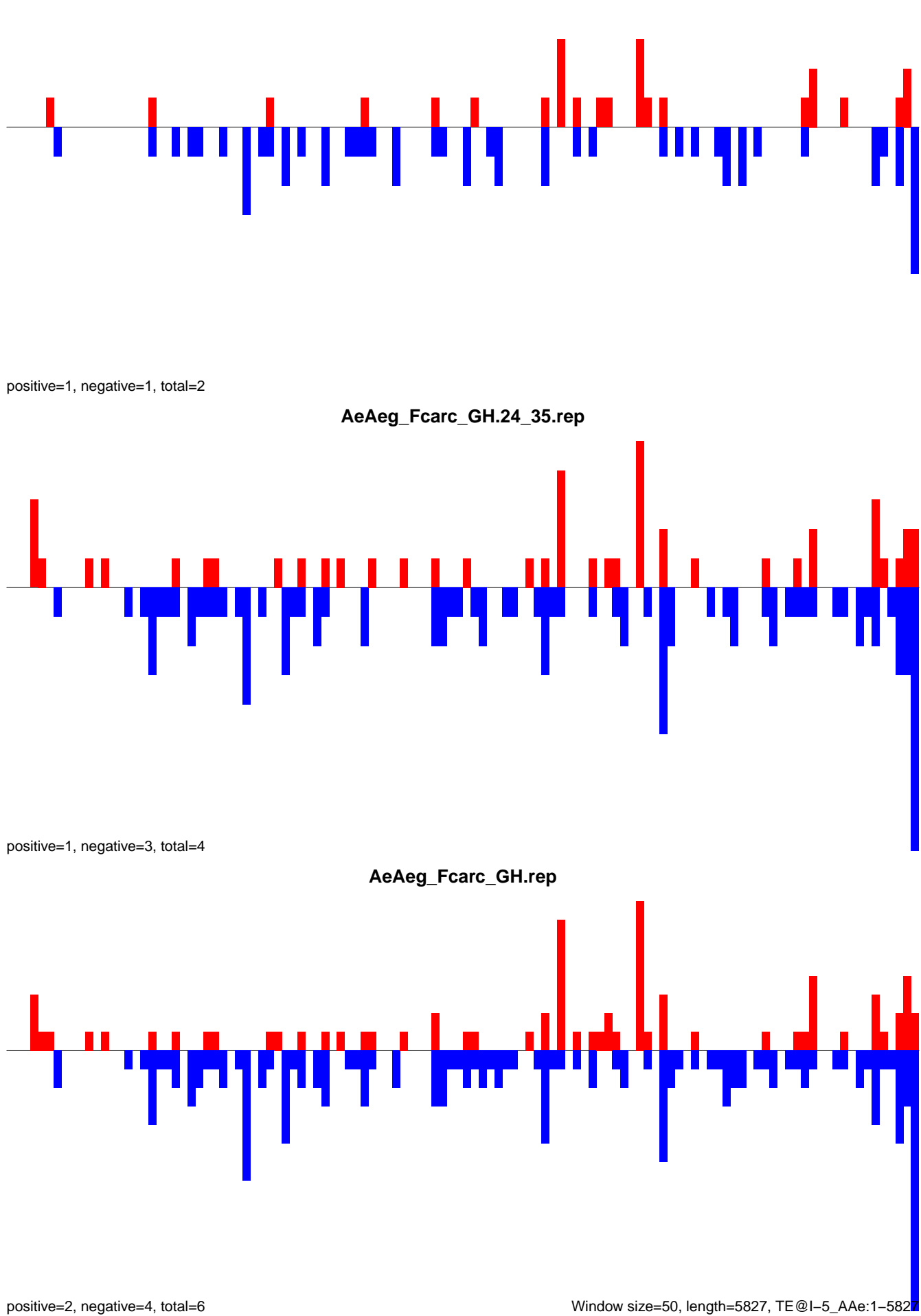

AeAeg_Fcarc_GH.18_23.rep

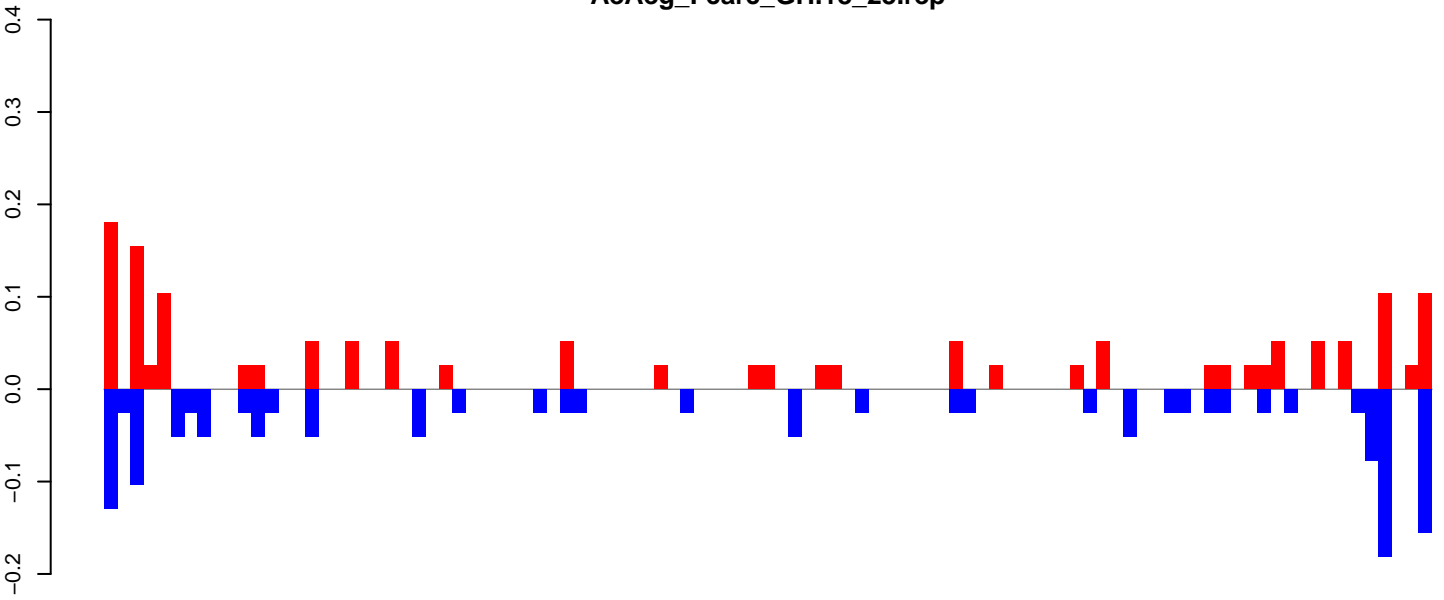

positive=2, negative=2, total=3

AeAeg_Fcarc_GH.24_35.rep

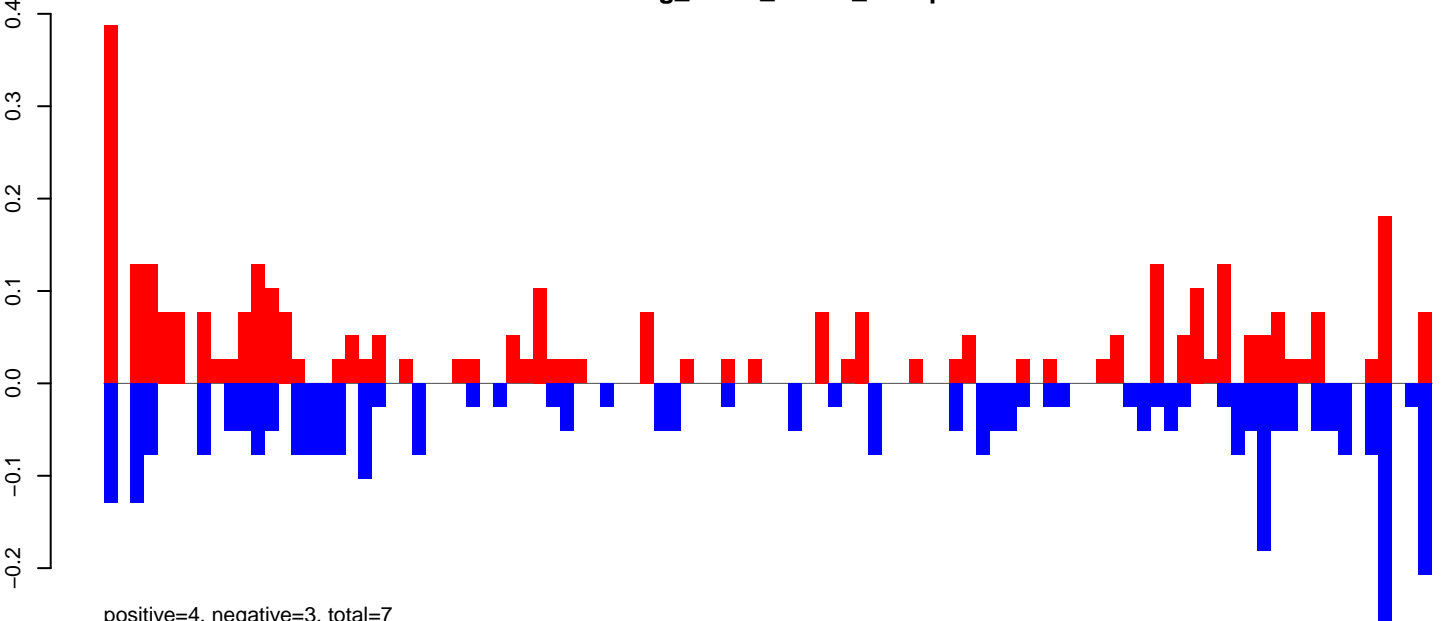

positive=4, negative=3, total=7

AeAeg_Fcarc_GH.rep

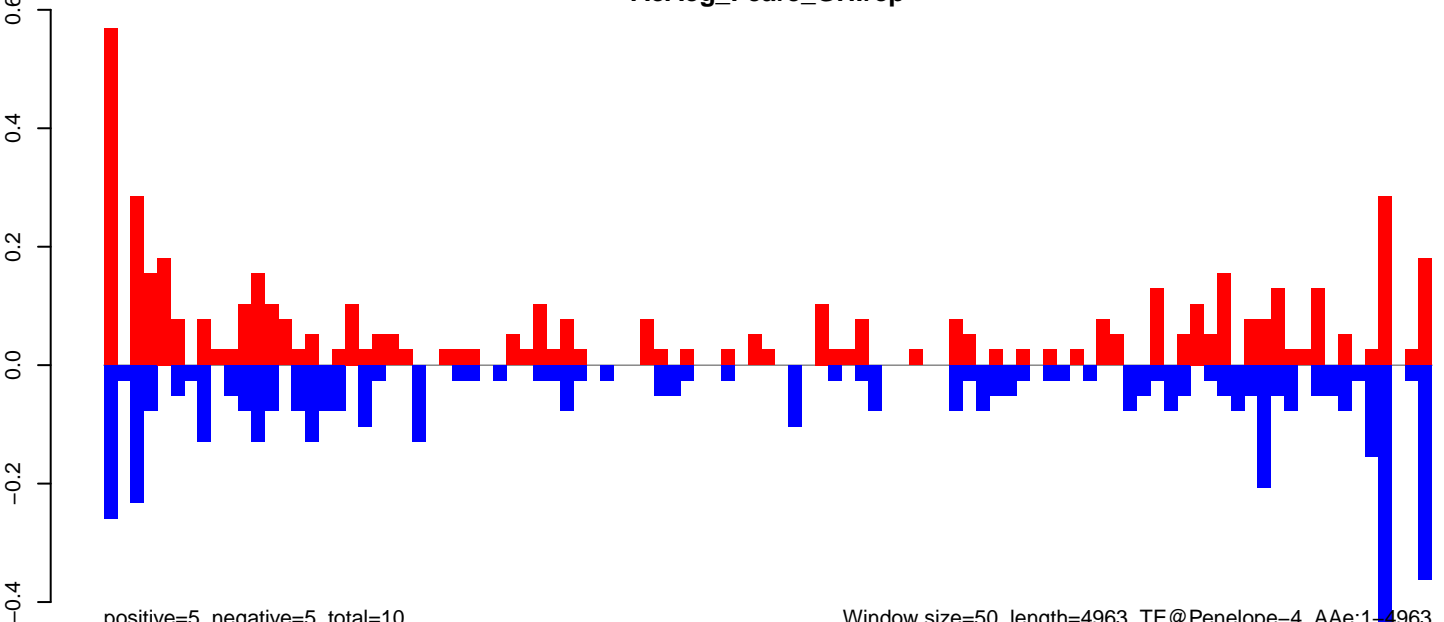

positive=5, negative=5, total=10

Window size=50, length=4963, TE@Penelope-4_AAe:1-4963

AeAeg_Fcarc_GH.18_23.rep

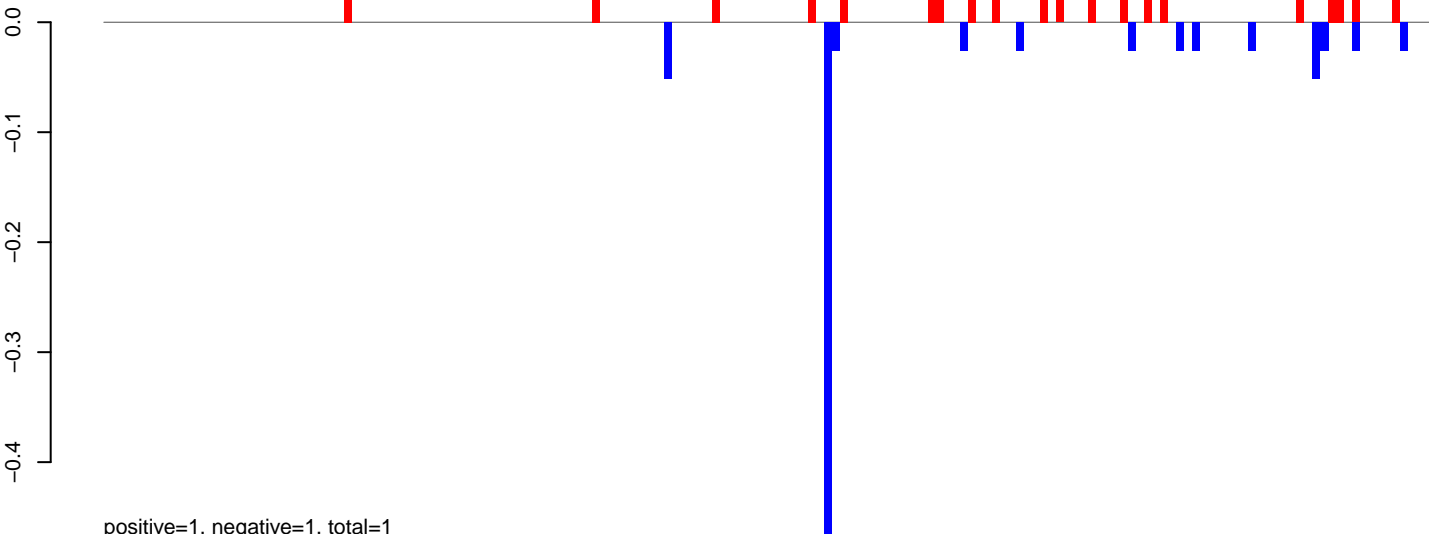

AeAeg_Fcarc_GH.24_35.rep

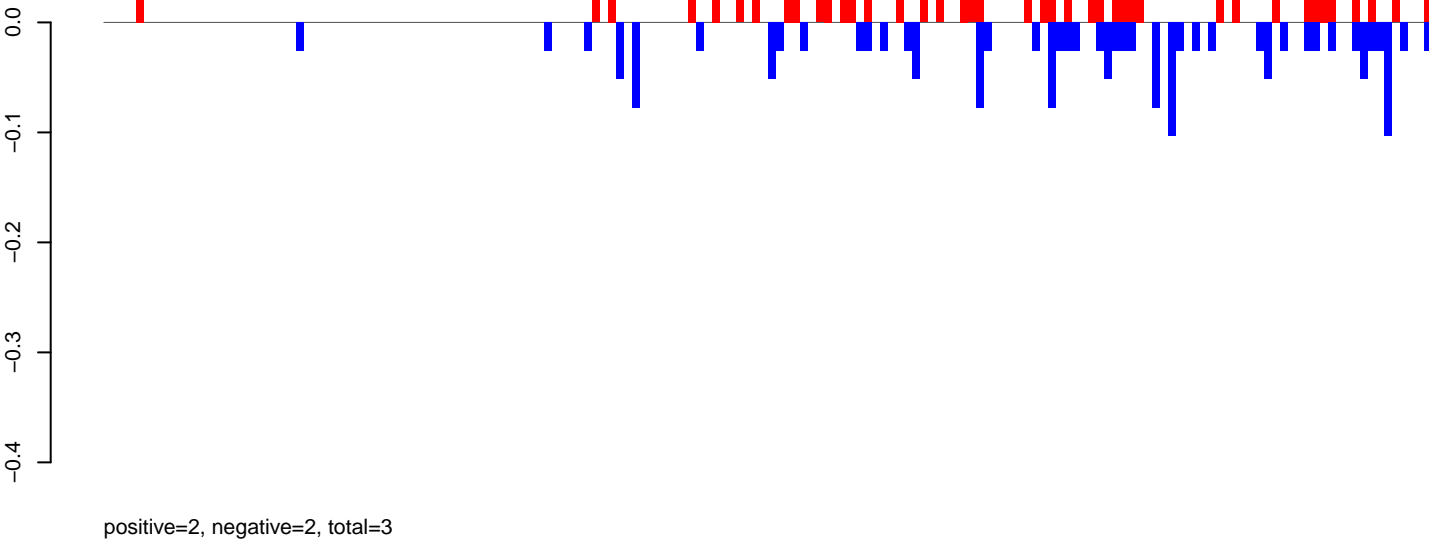

AeAeg_Fcarc_GH.rep

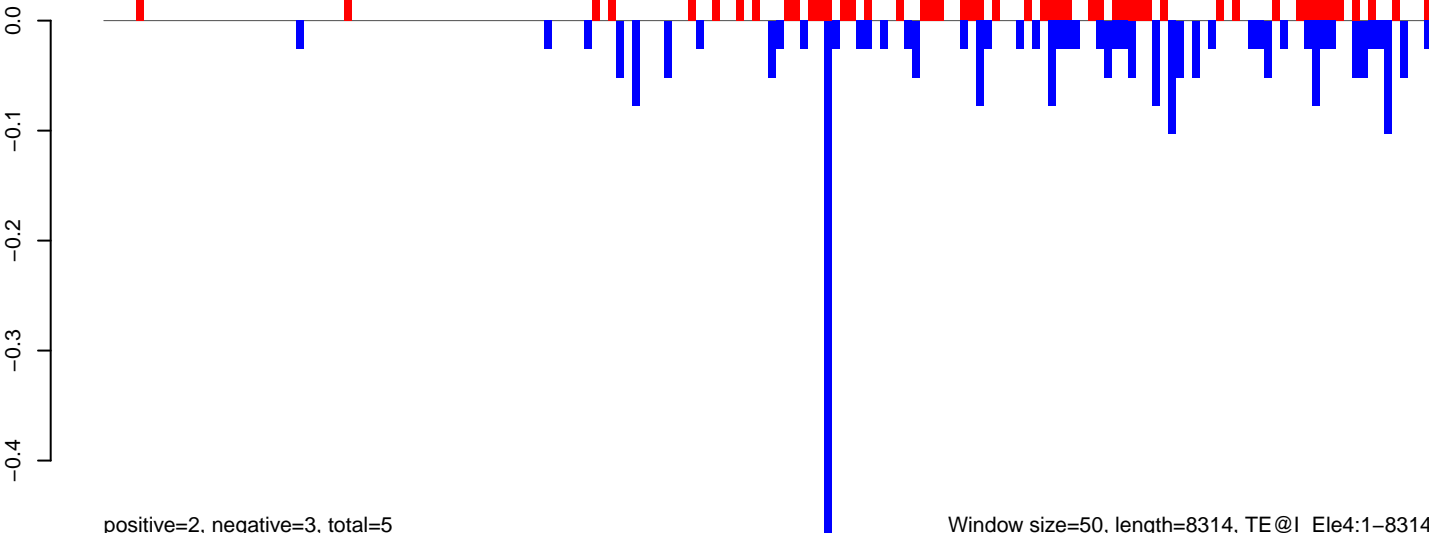

Window size=50, length=8314, TE@l_Ele4:1-8314

0 2000 4000 6000 8000

AeAeg_FcArc_GH.18_23.rep

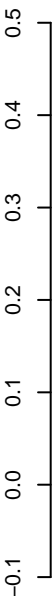

positive=0, negative=1, total=1

AeAeg_FcArc_GH.24_35.rep

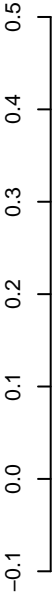

positive=2, negative=3, total=5

AeAeg_FcArc_GH.rep

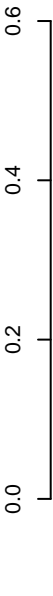

positive=2, negative=4, total=6

Window size=50, length=6792, TE@Helitron-3_AAE:1-6792

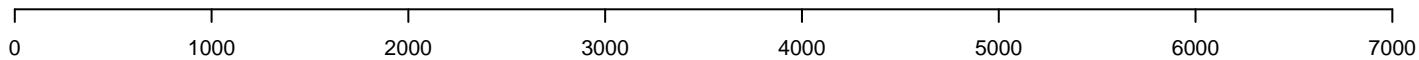

AeAeg_Fcarc_GH.18_23.rep

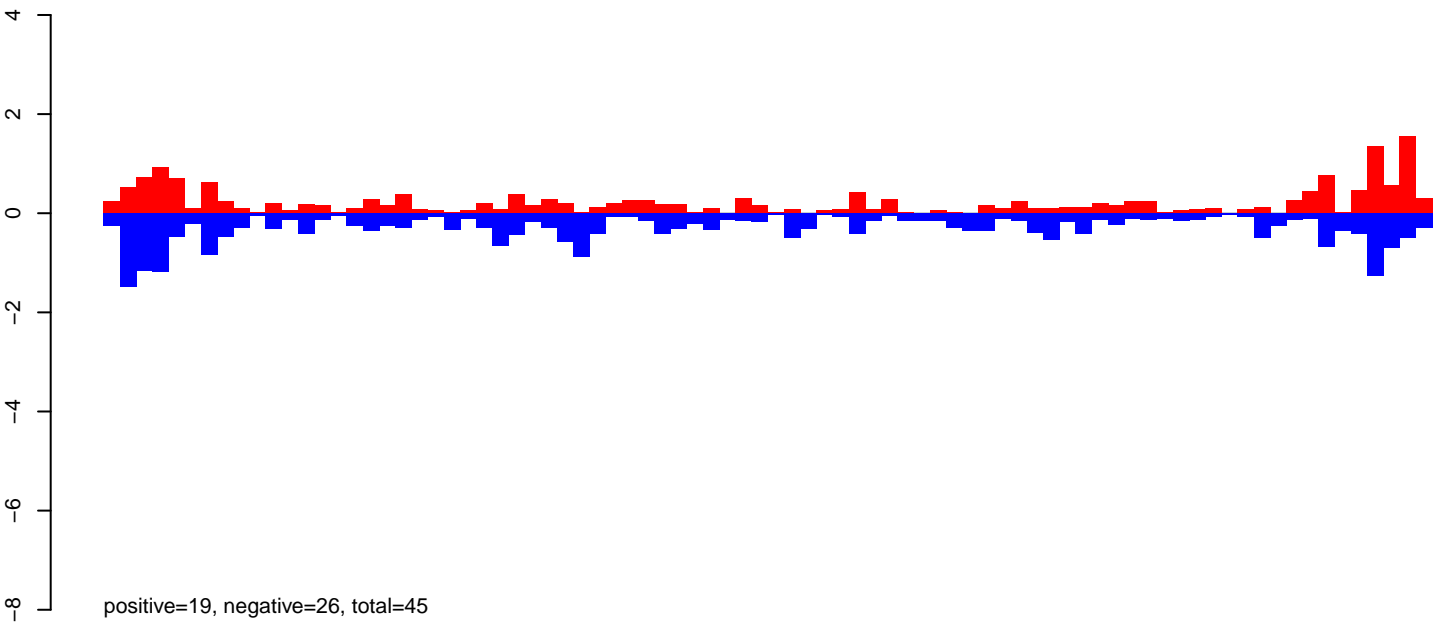

AeAeg_Fcarc_GH.24_35.rep

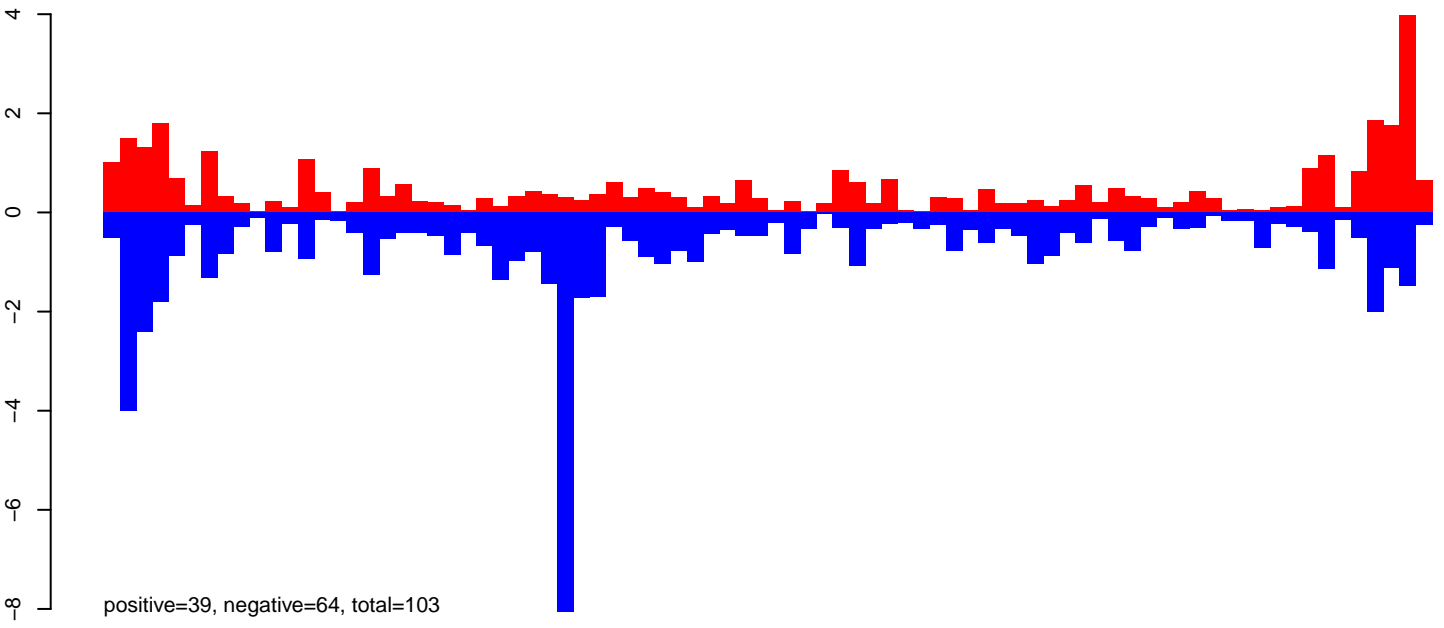

AeAeg_Fcarc_GH.rep

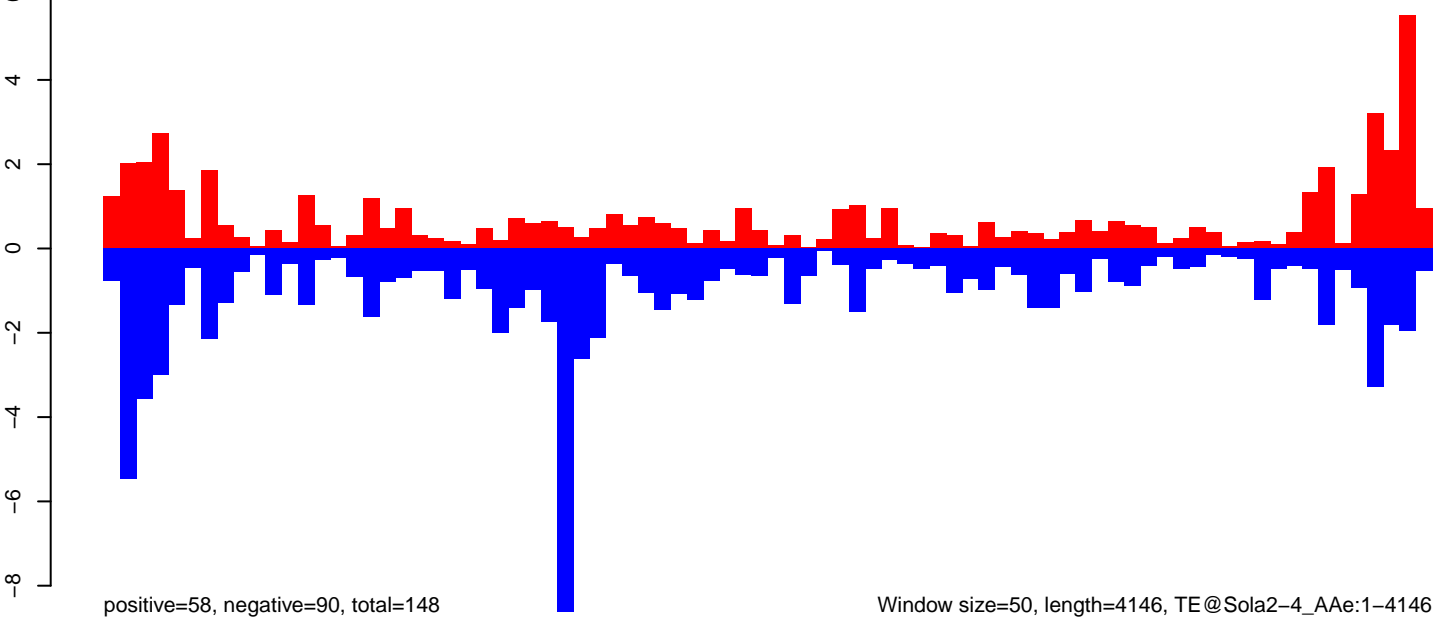

Window size=50, length=4146, TE@Sola2-4_AAe:1-4146

AeAeg_Fcirc_GH.18_23.rep

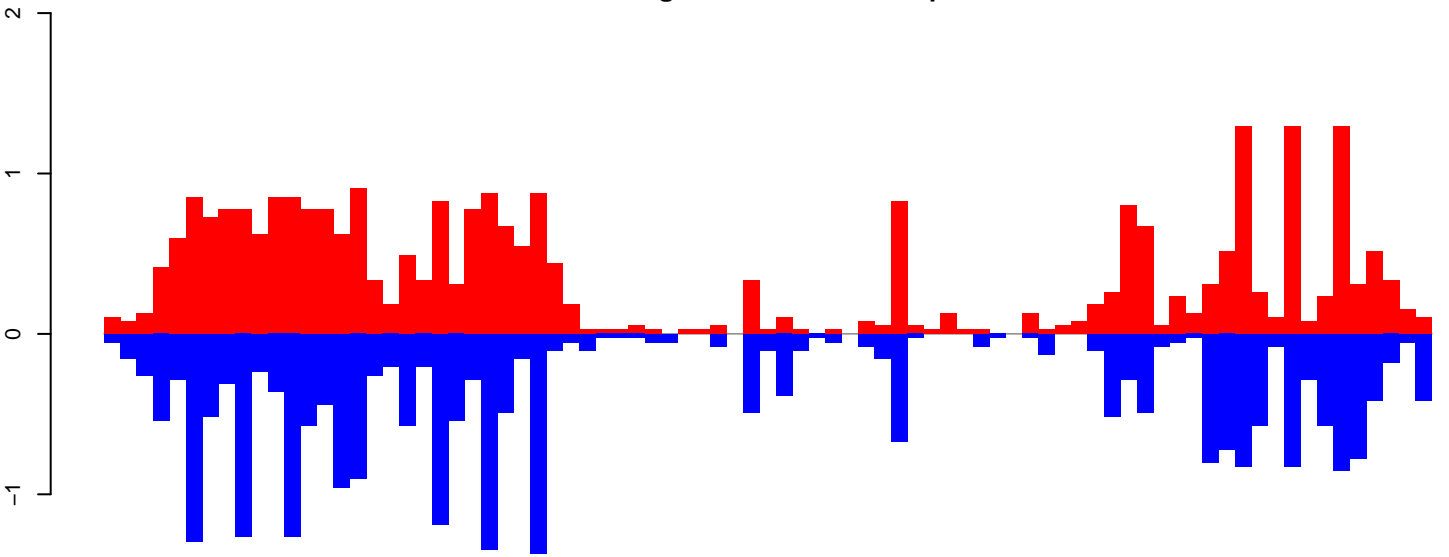

positive=28, negative=28, total=56

AeAeg_Fcirc_GH.24_35.rep

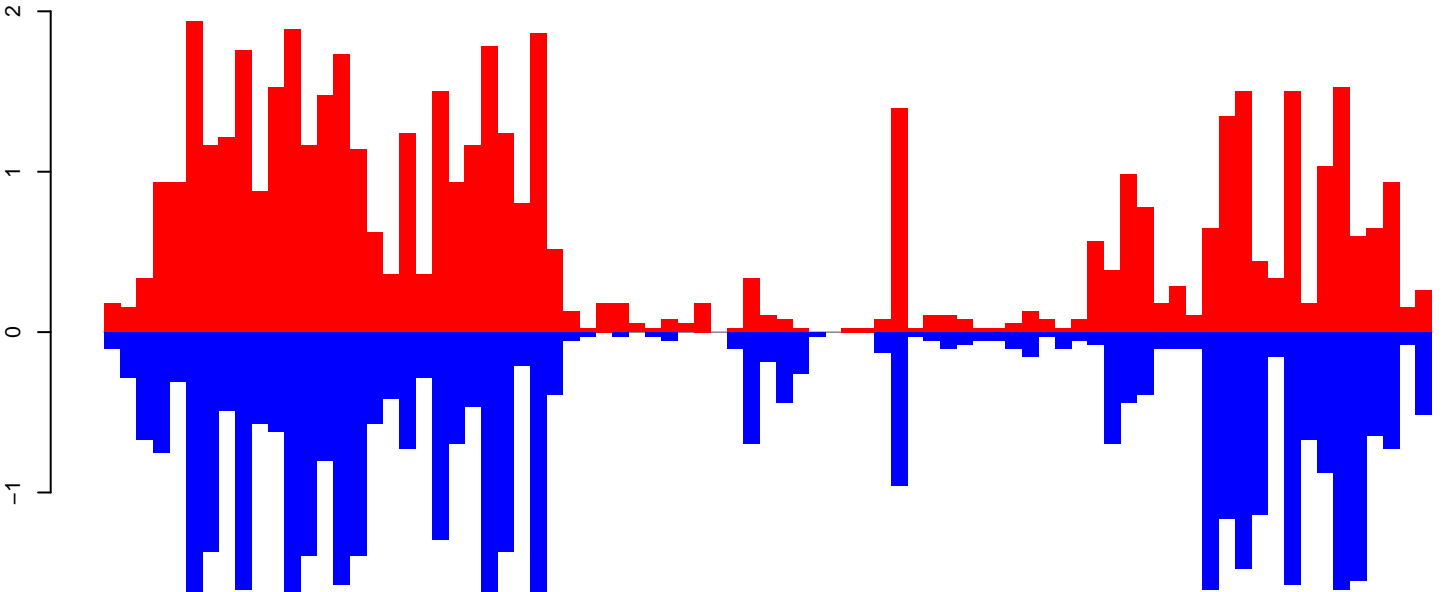

positive=49, negative=45, total=94

AeAeg_Fcirc_GH.rep

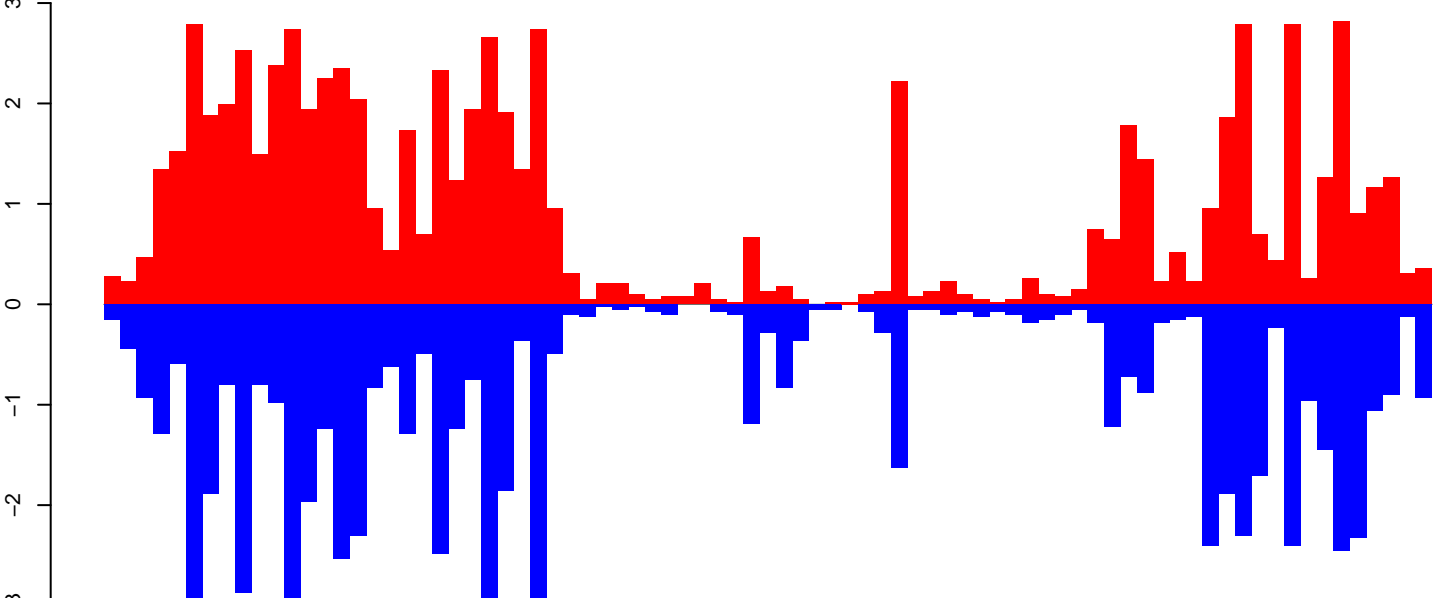

positive=77, negative=73, total=150

Window size=50, length=4074, TE@DNA-TA-1_AAe:1-4074

0 1000 2000 3000 4000

AeAeg_Fcarc_GH.18_23.rep

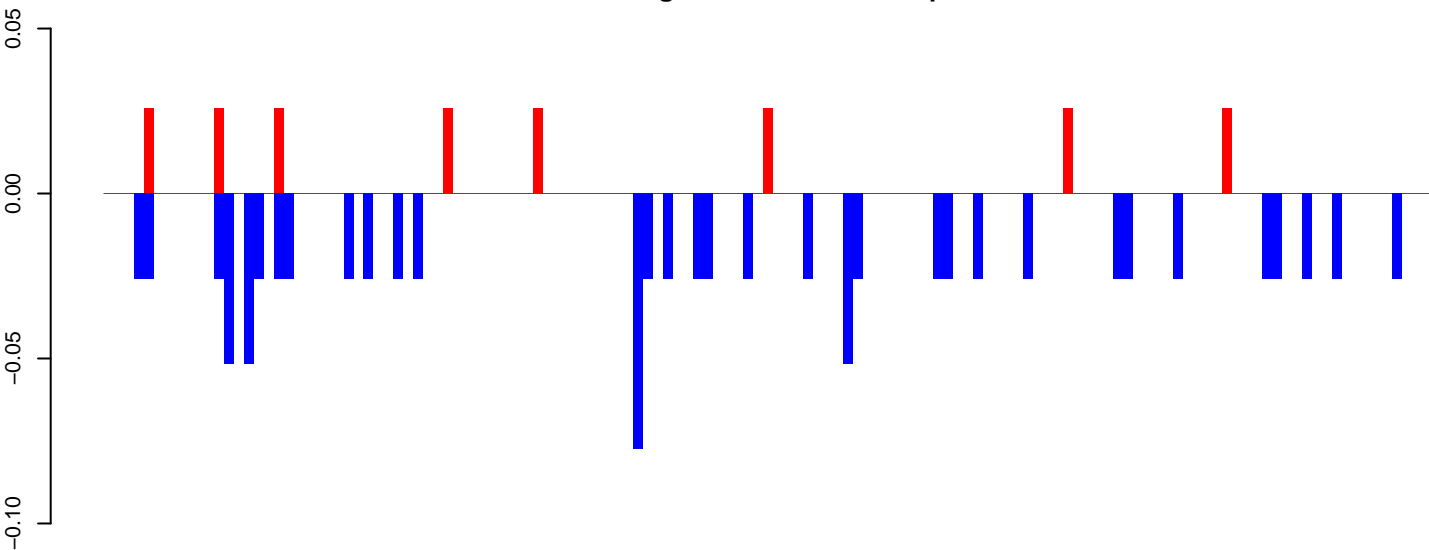

positive=0, negative=1, total=1

AeAeg_Fcarc_GH.24_35.rep

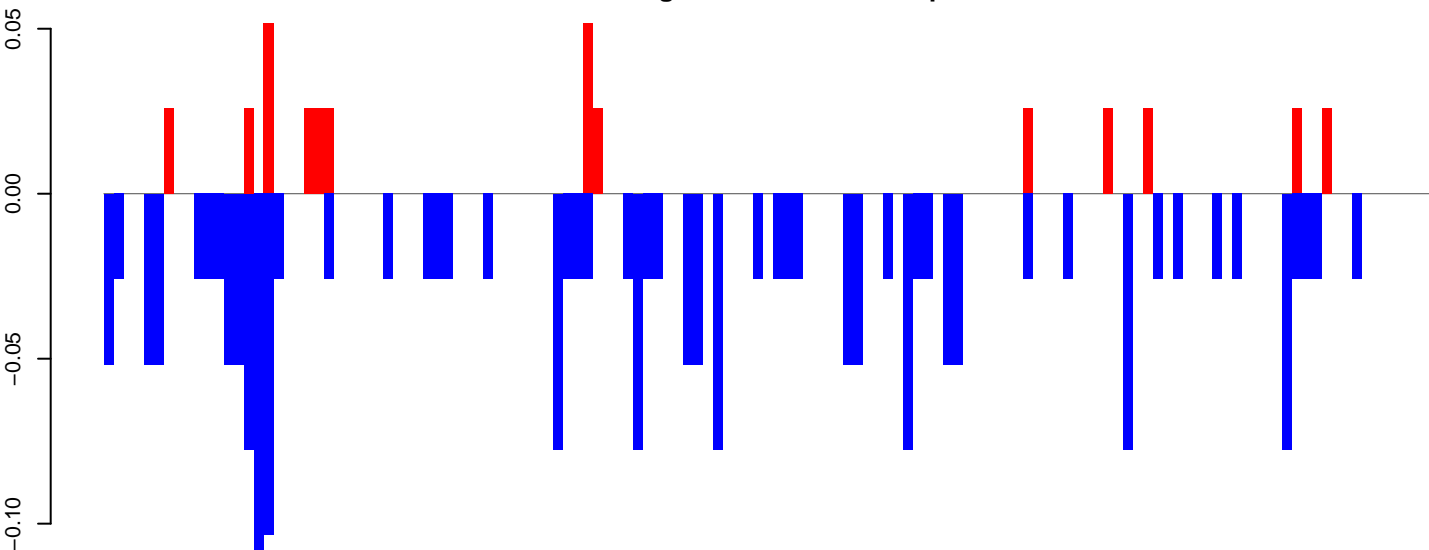

positive=0, negative=2, total=3

AeAeg_Fcarc_GH.rep

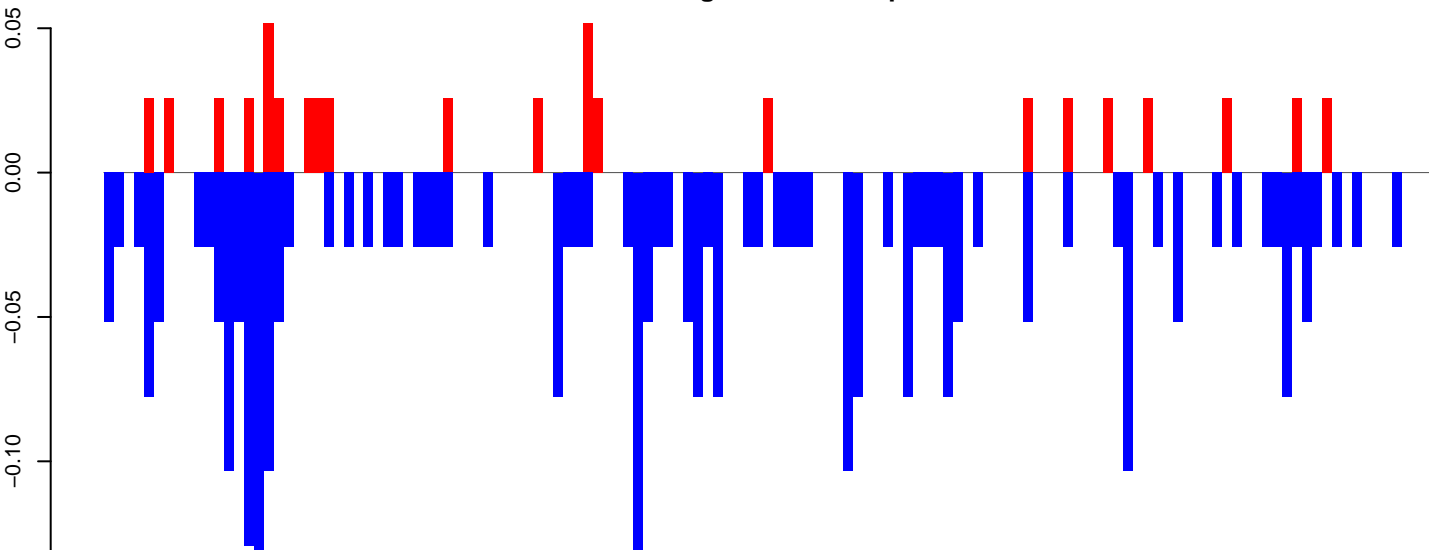

positive=1, negative=3, total=4

Window size=50, length=6673, TE@BEL-120_AA-LTR-I:1-6673

0 1000 2000 3000 4000 5000 6000

AeAeg_FcArc_GH.18_23.rep

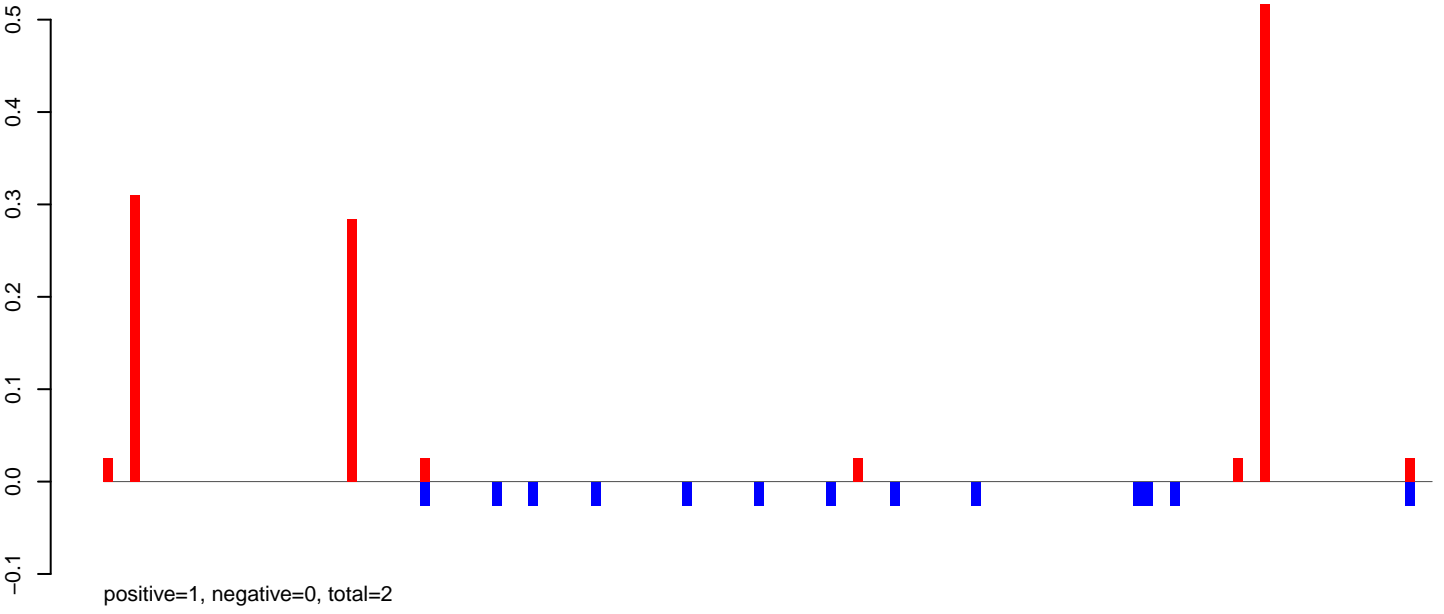

AeAeg_FcArc_GH.24_35.rep

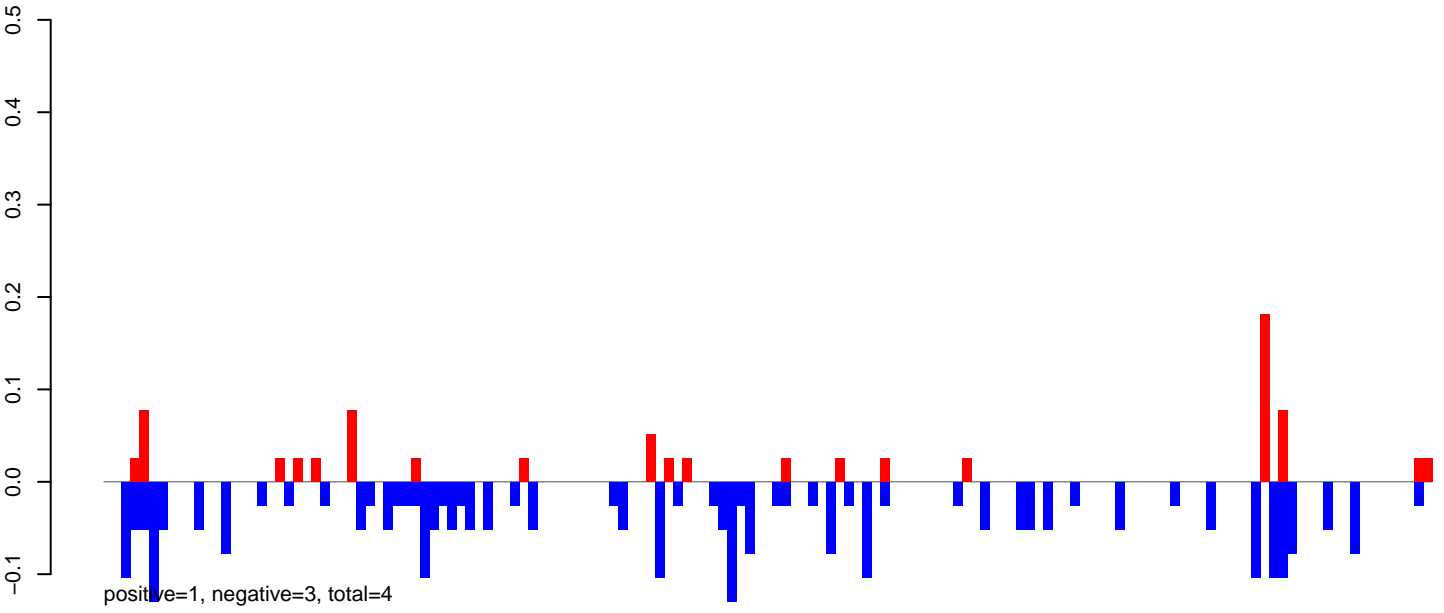

AeAeg_FcArc_GH.rep

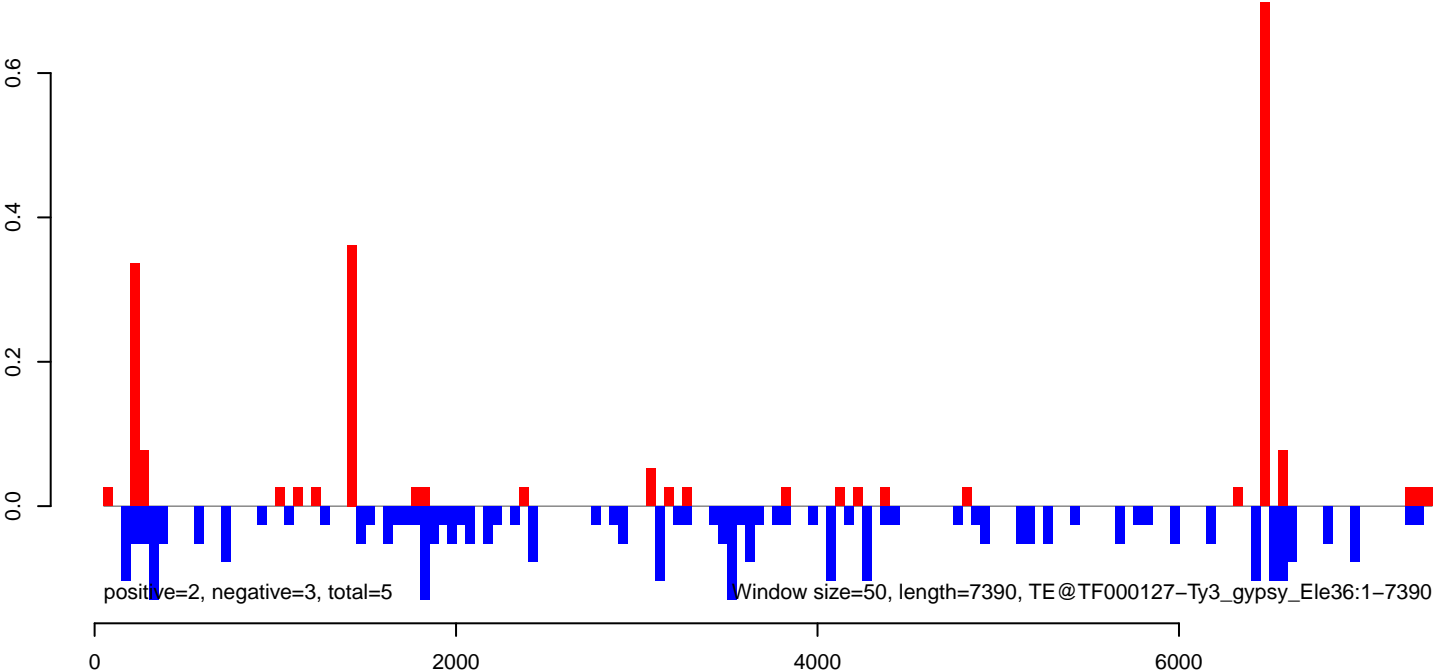

AeAeg_Fcarc_GH.18_23.rep

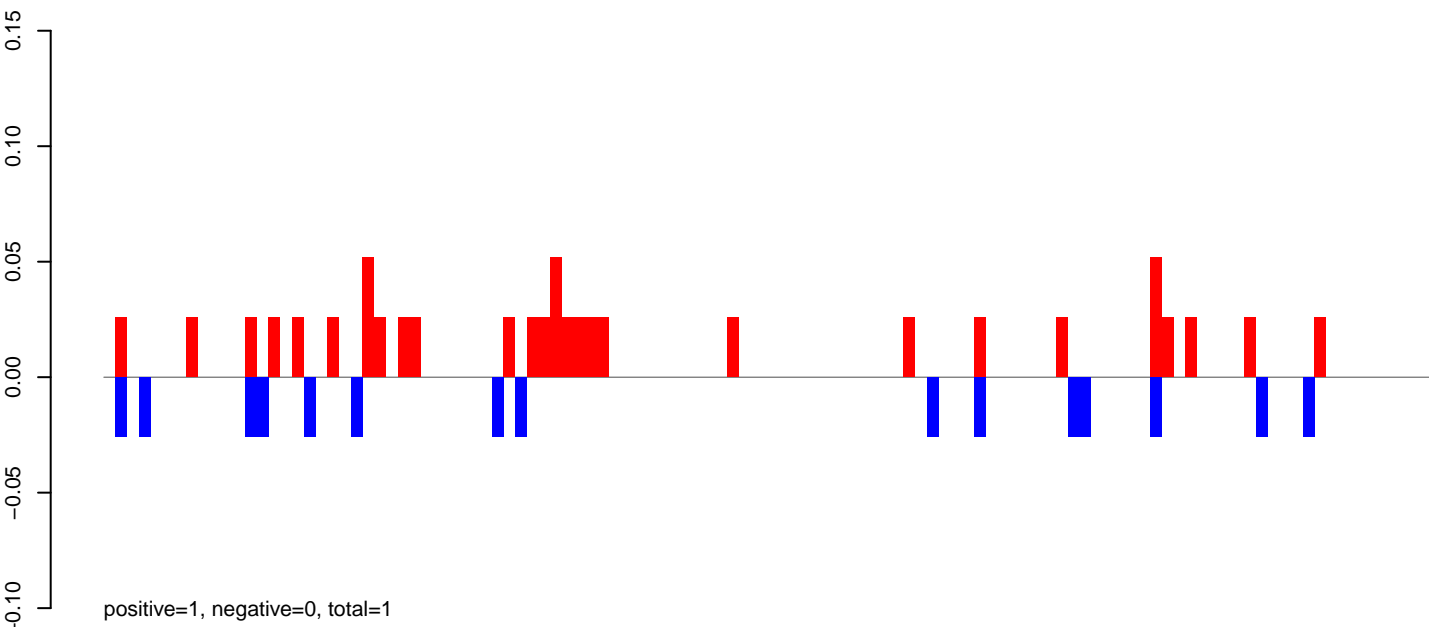

AeAeg_Fcarc_GH.24_35.rep

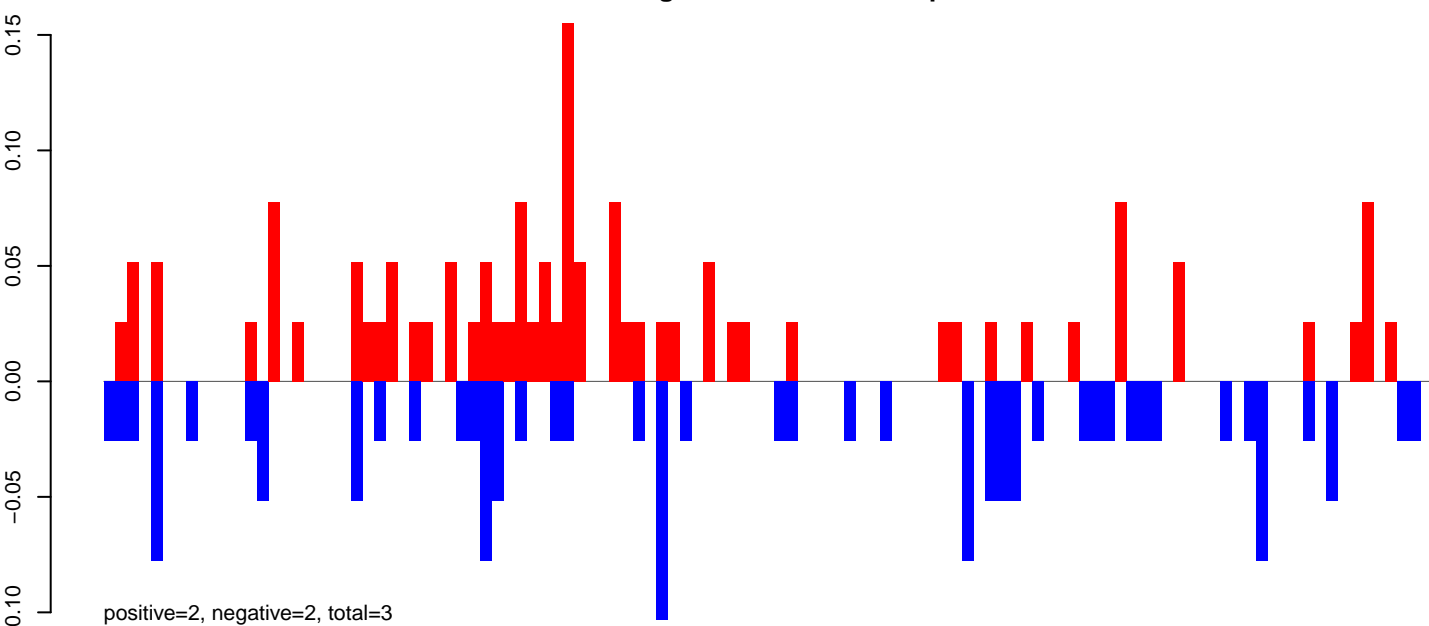

AeAeg_Fcarc_GH.rep

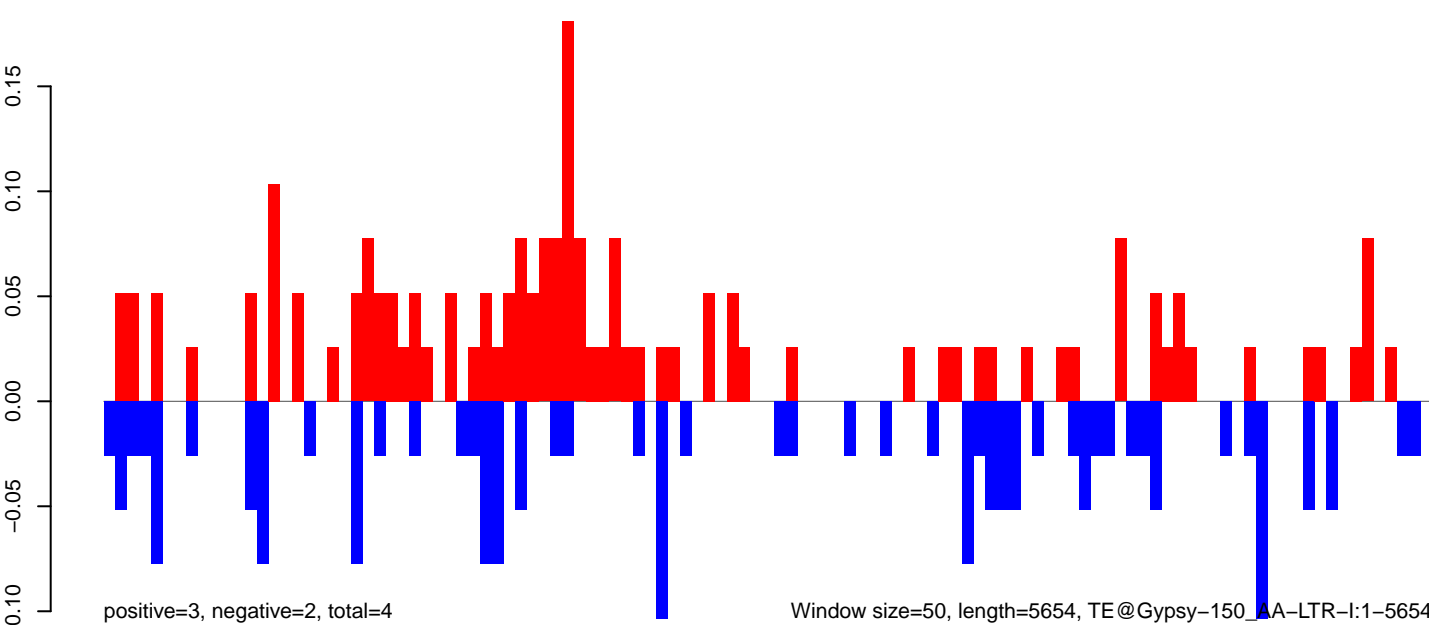

AeAeg_Fcarc_GH.18_23.rep

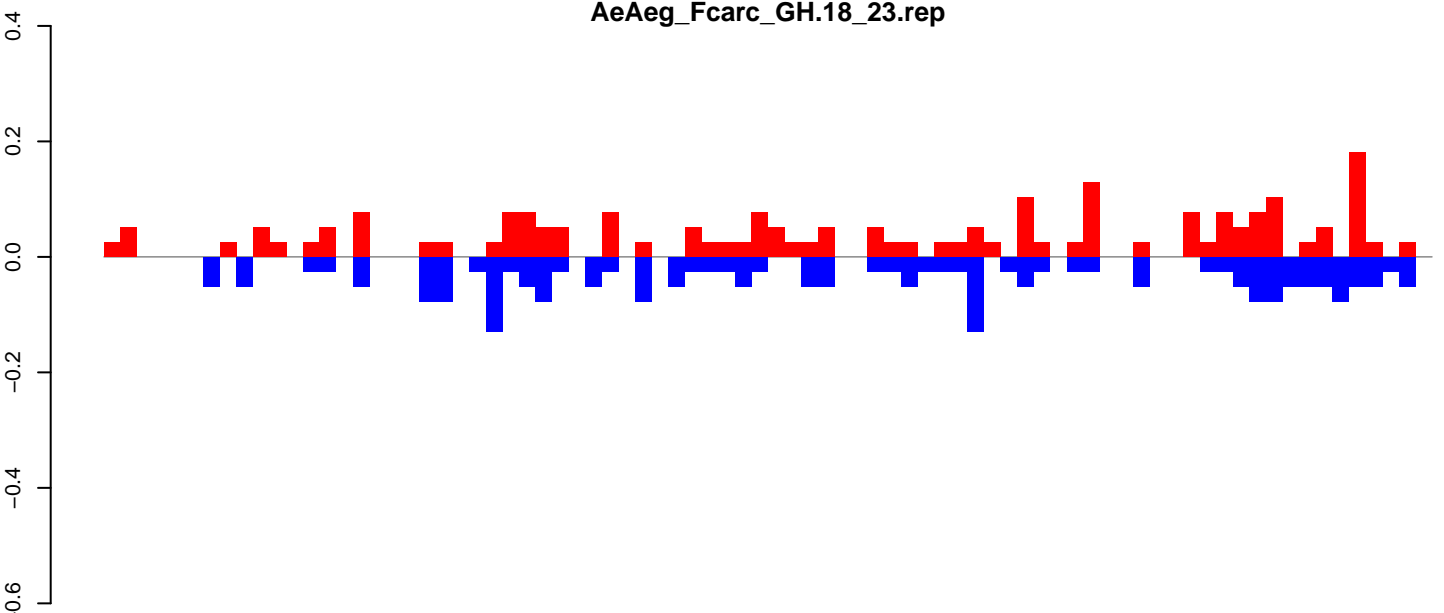

positive=2, negative=2, total=5

AeAeg_Fcarc_GH.24_35.rep

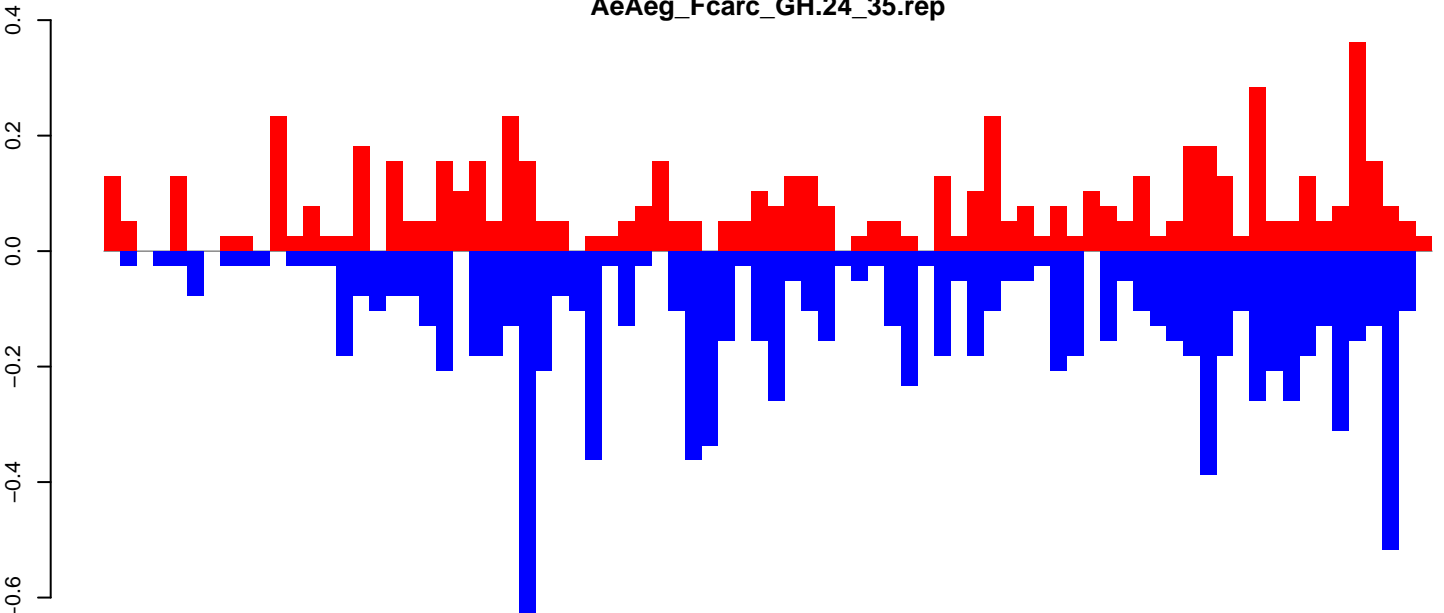

positive=6, negative=10, total=17

AeAeg_Fcarc_GH.rep

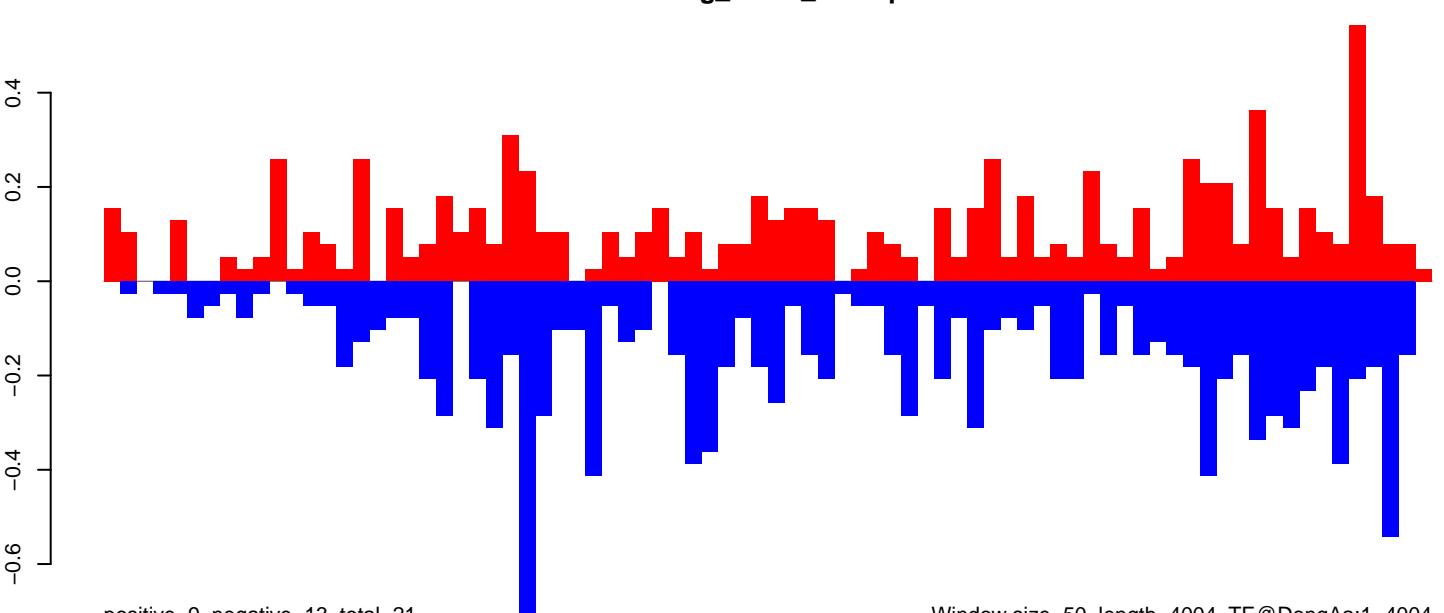

positive=9, negative=13, total=21

Window size=50, length=4004, TE@DongAa:1-4004

AeAeg_Fcarc_GH.18_23.rep

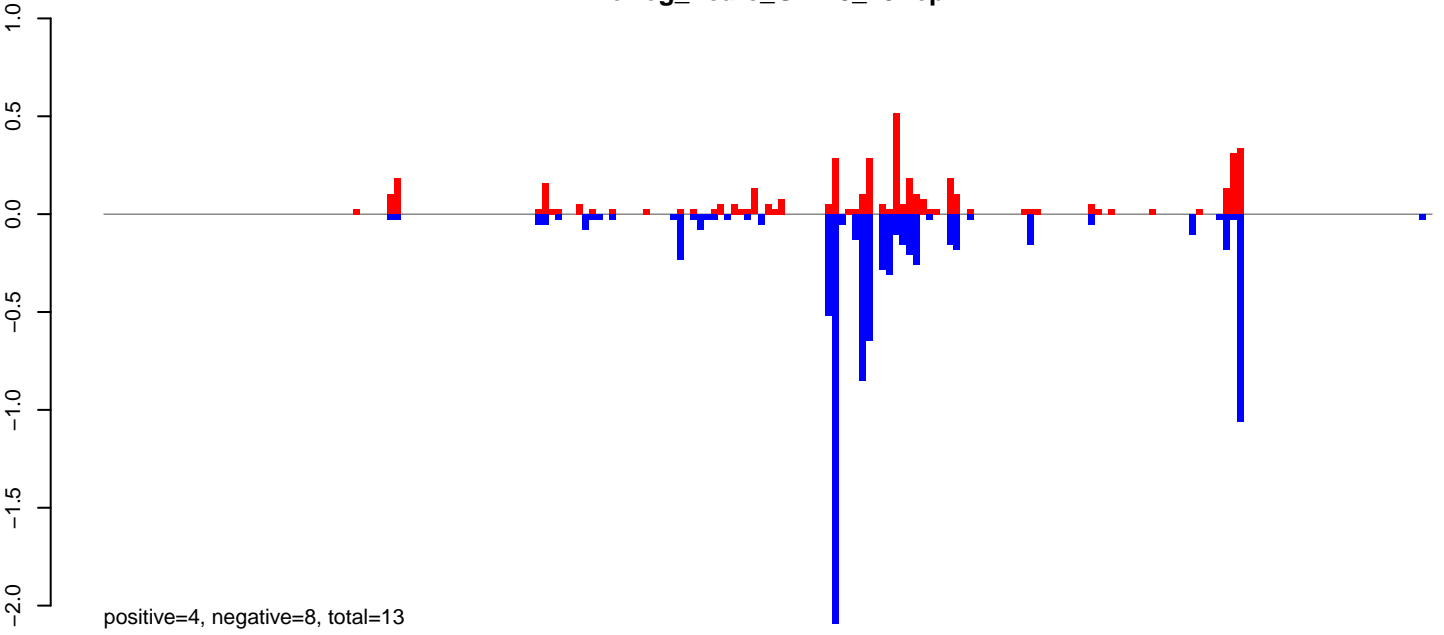

AeAeg_Fcarc_GH.24_35.rep

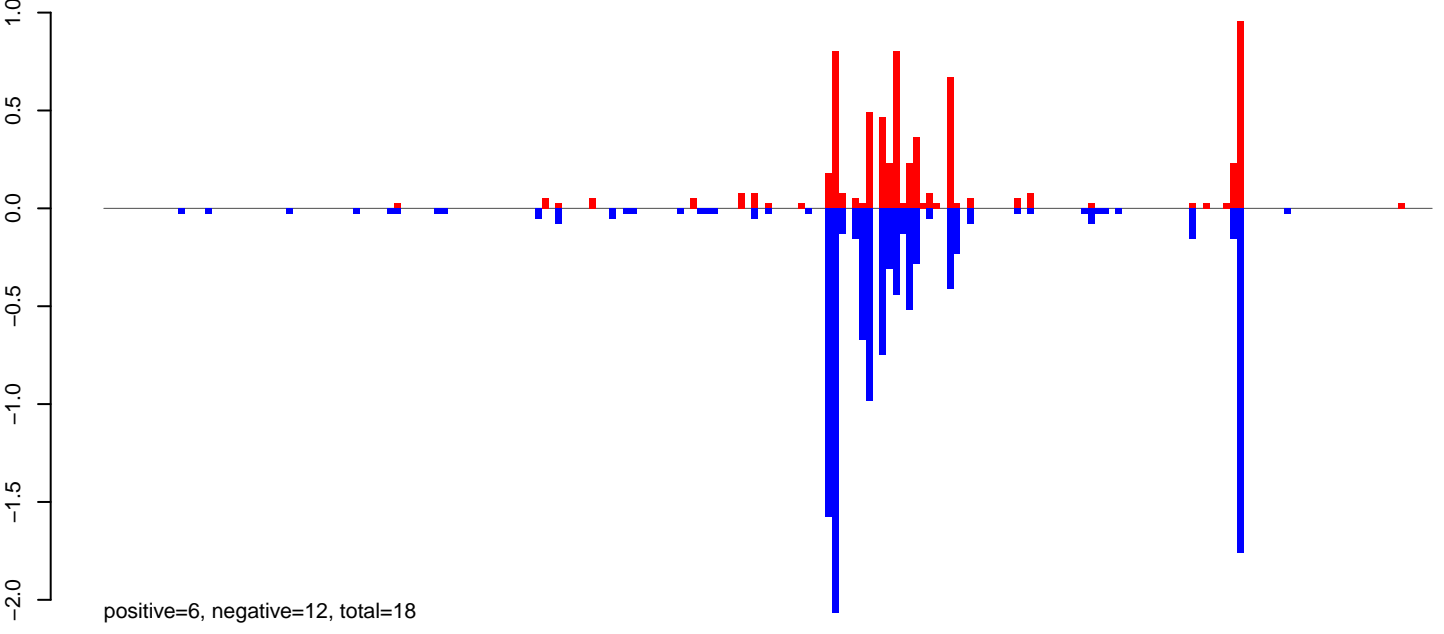

AeAeg_Fcarc_GH.rep

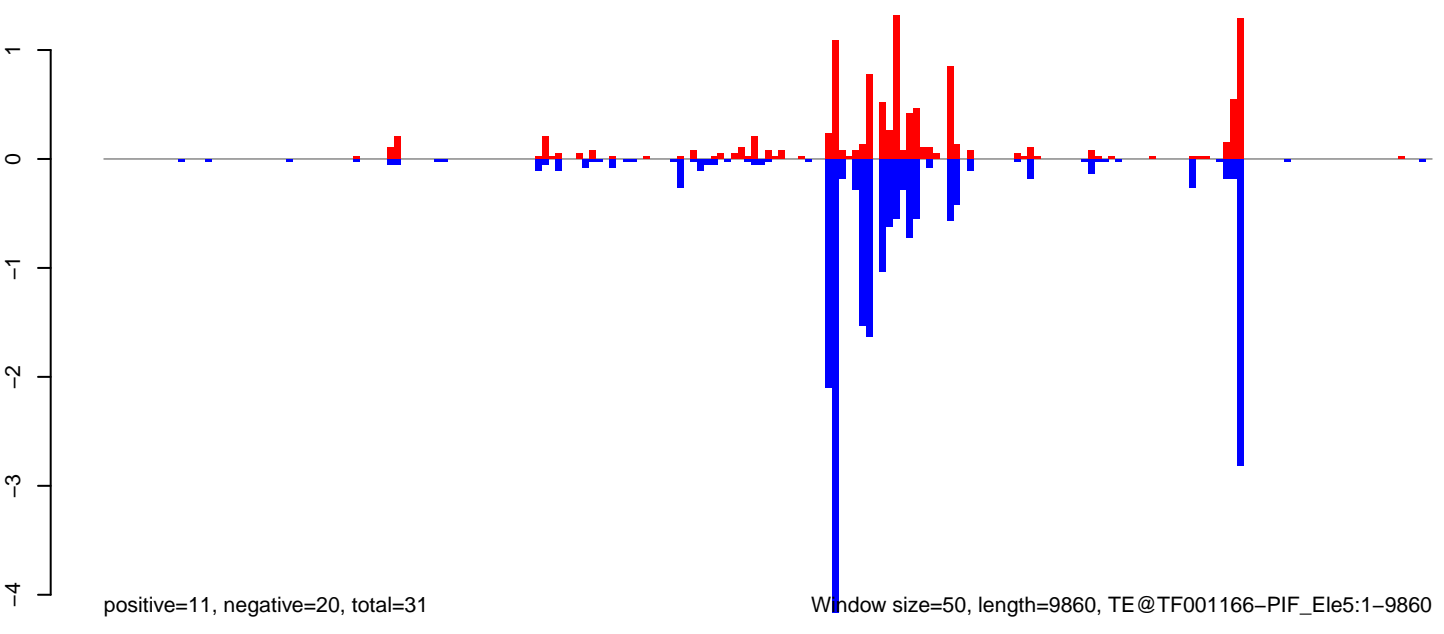

AeAeg_Fcarc_GH.18_23.rep

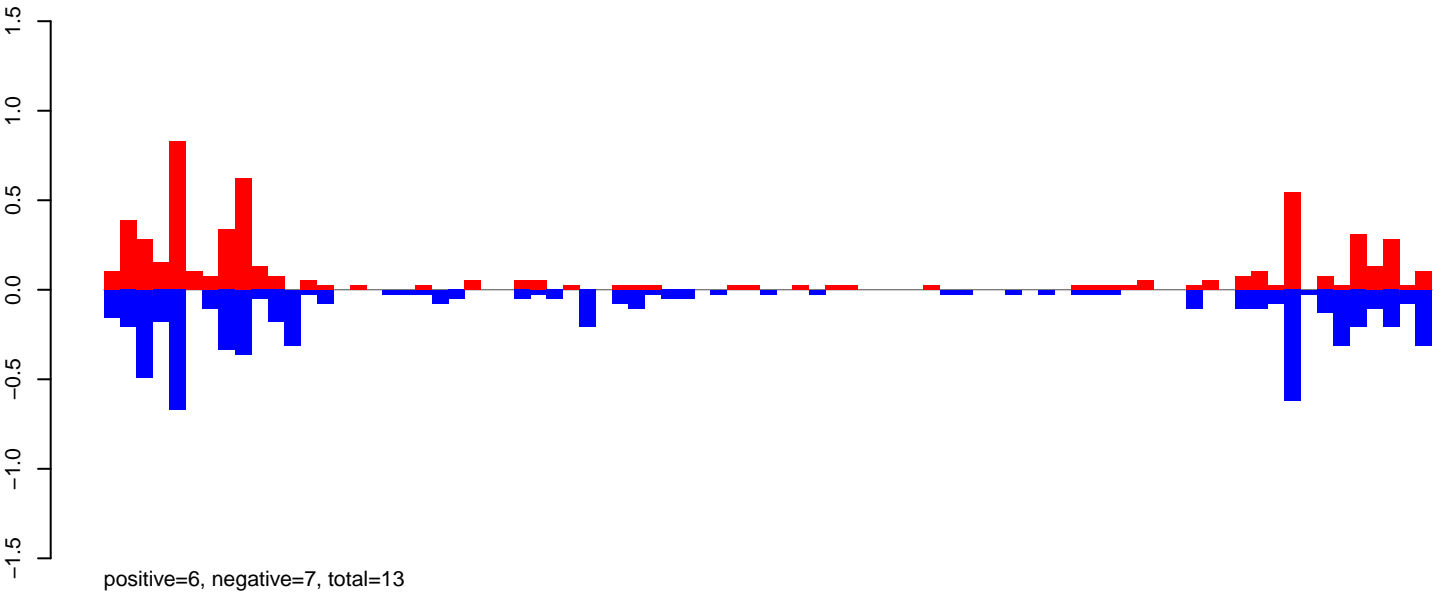

AeAeg_Fcarc_GH.24_35.rep

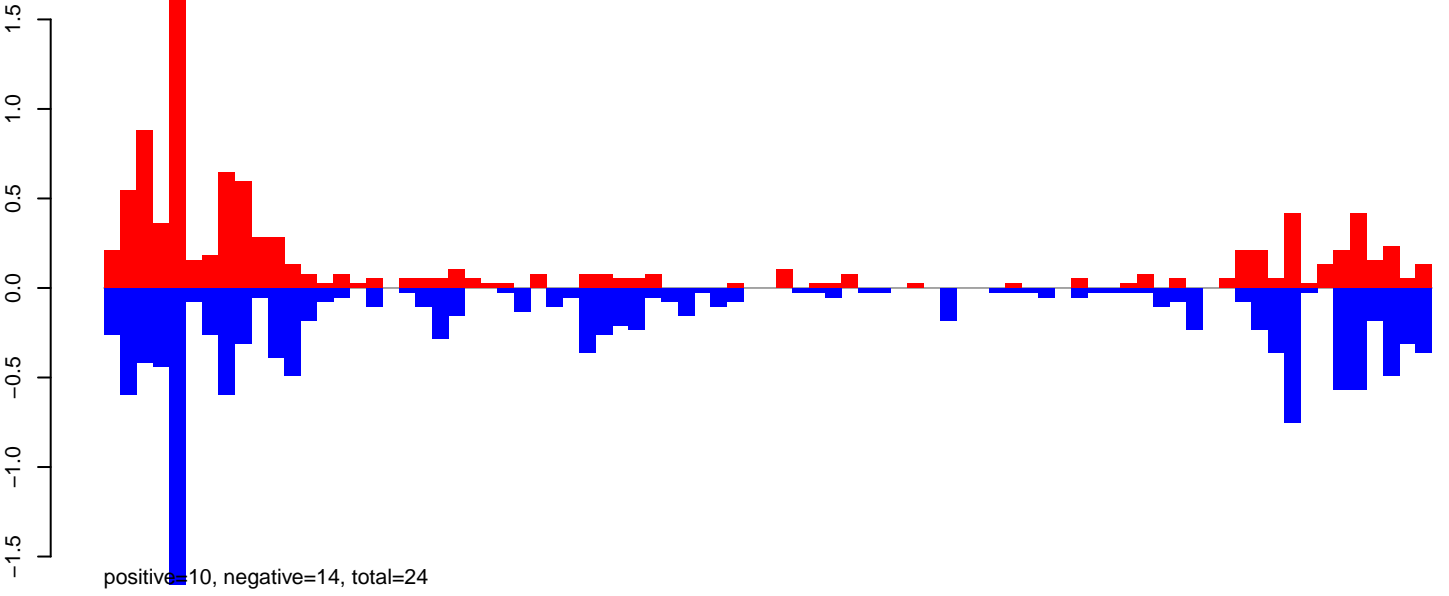

AeAeg_Fcarc_GH.rep

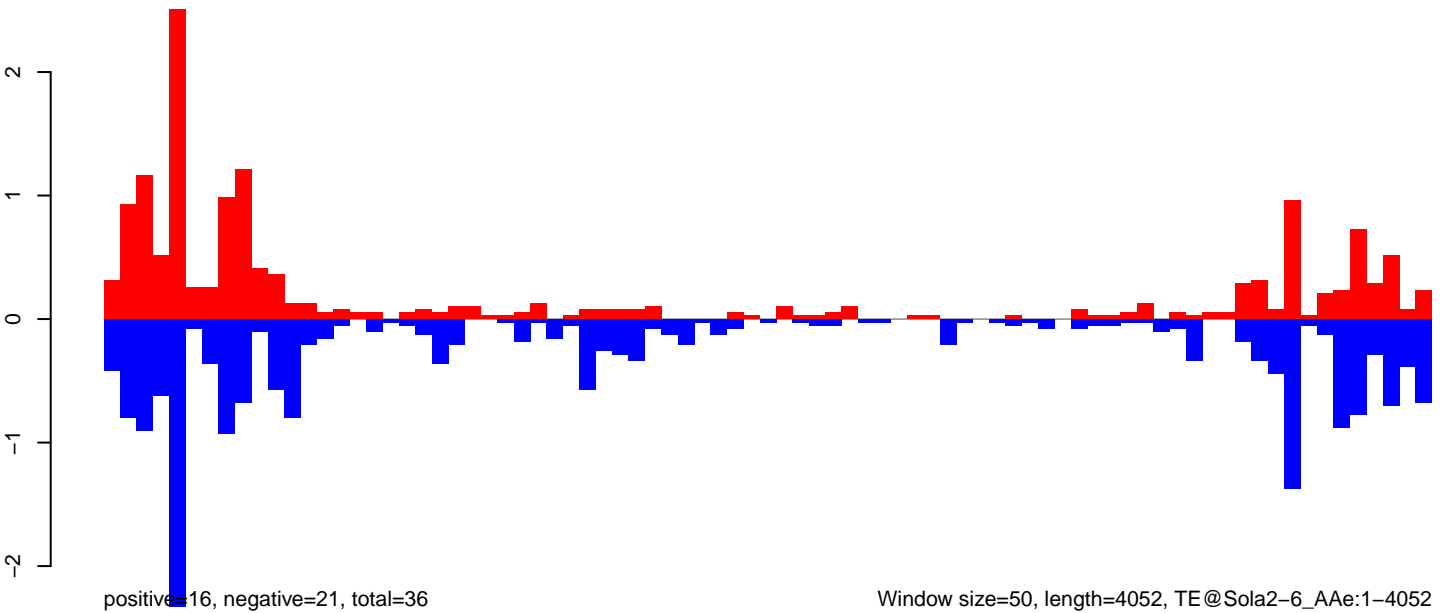

Window size=50, length=4052, TE@Sola2-6_A Ae:1-4052

AeAeg_Fcarc_GH.18_23.rep

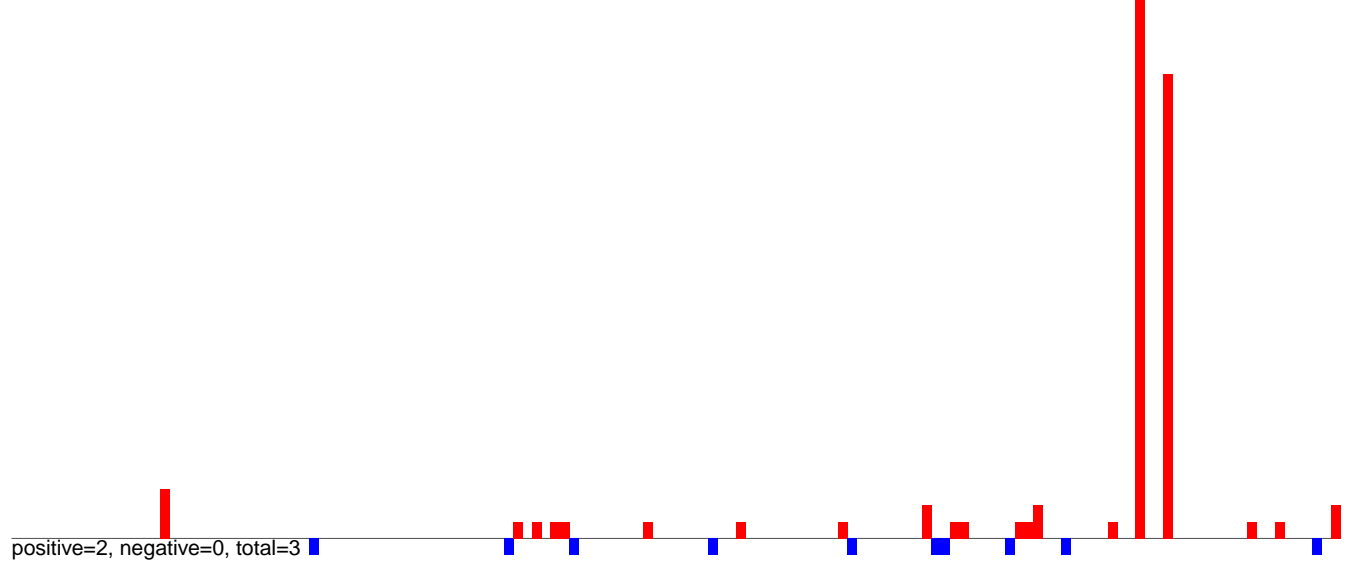

AeAeg_Fcarc_GH.24_35.rep

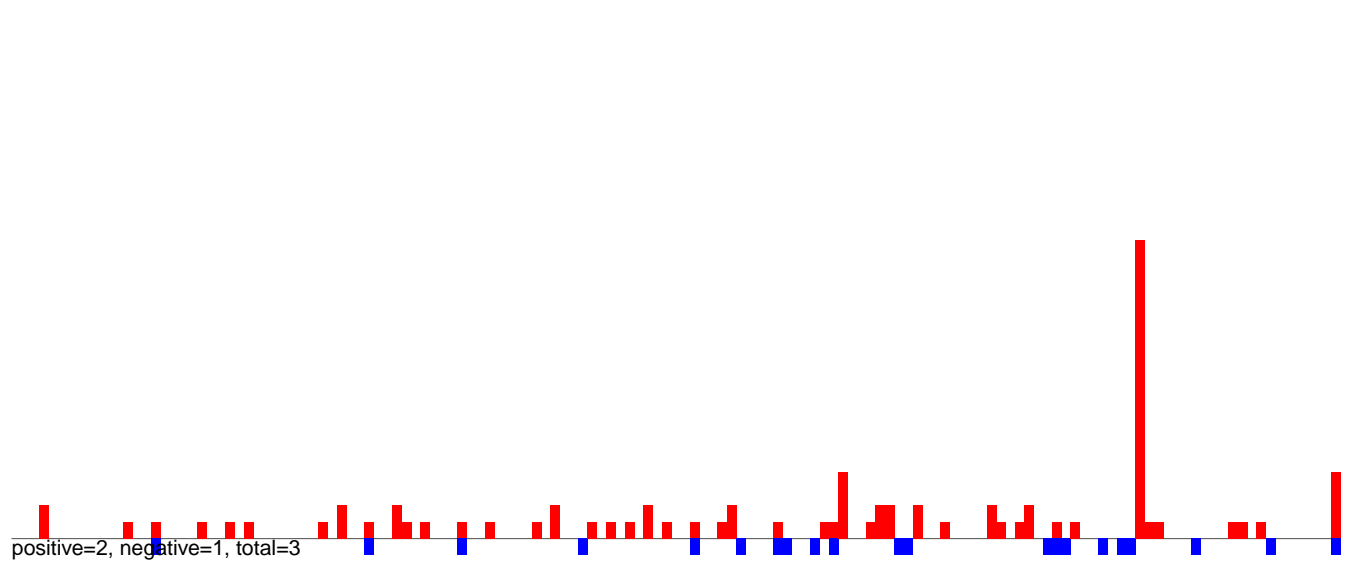

AeAeg_Fcarc_GH.rep

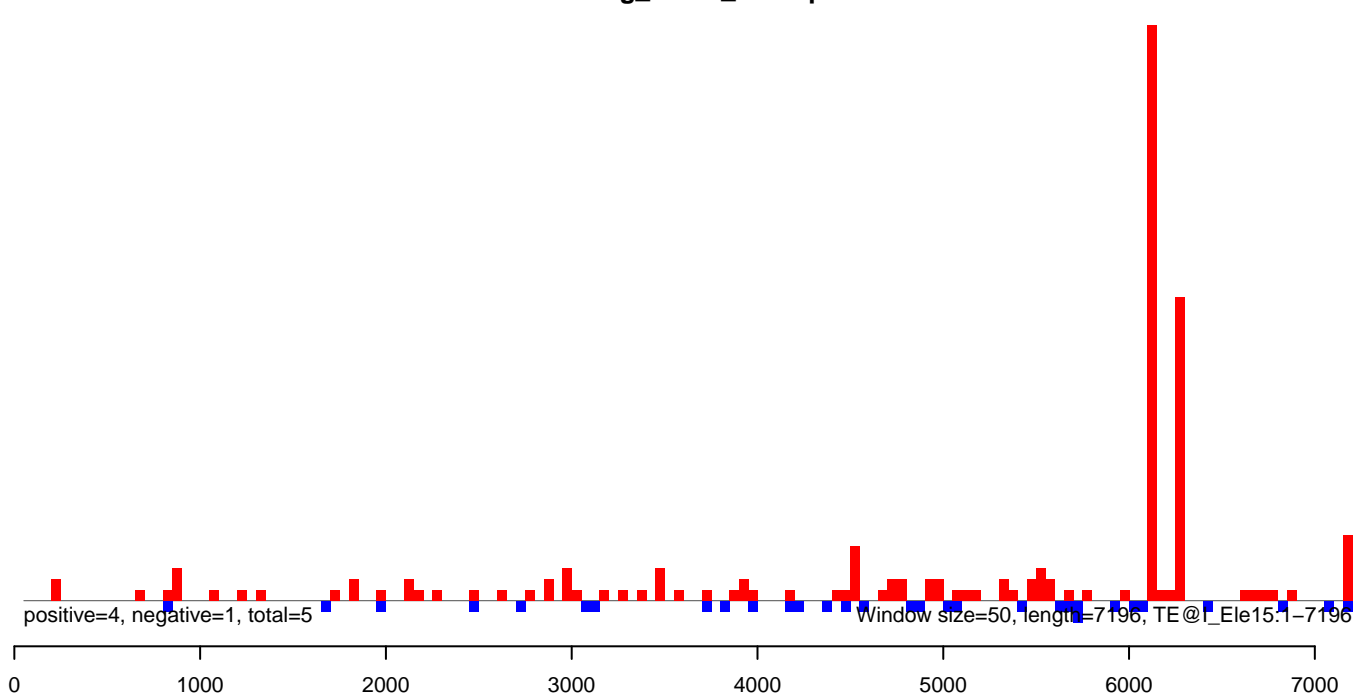

AeAeg_FcArc_GH.18_23.rep

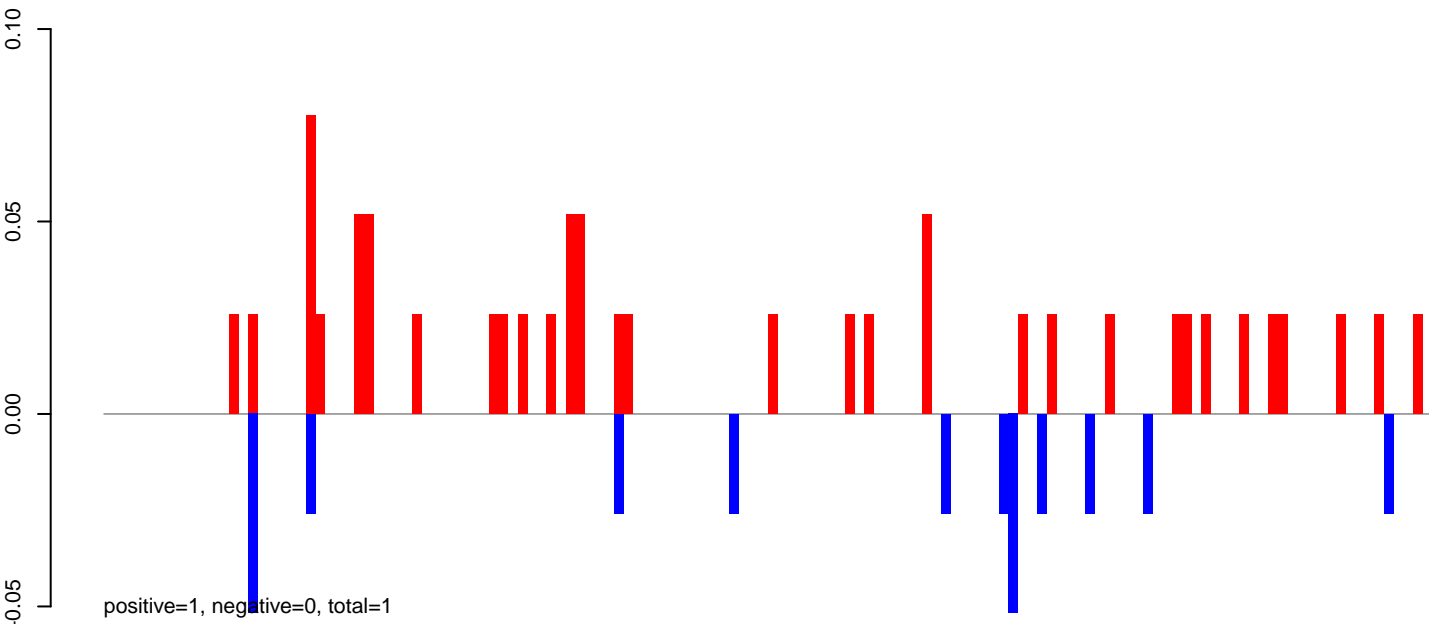

AeAeg_FcArc_GH.24_35.rep

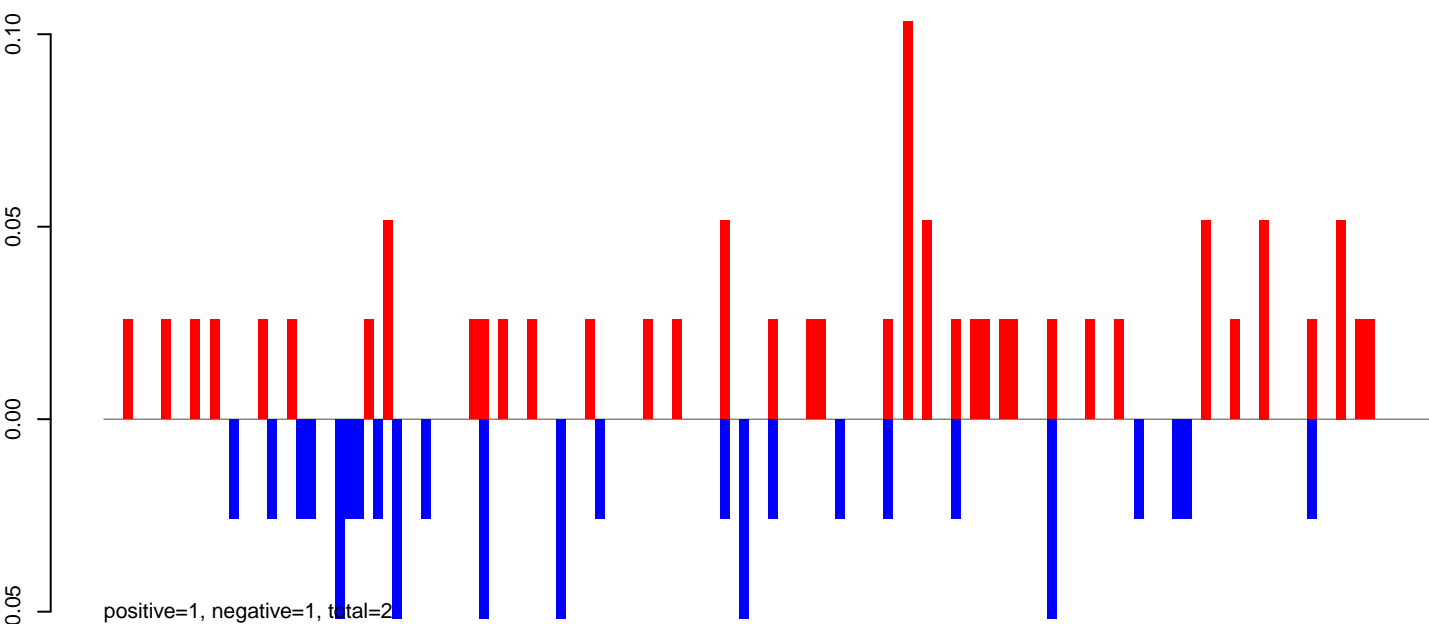

AeAeg_FcArc_GH.rep

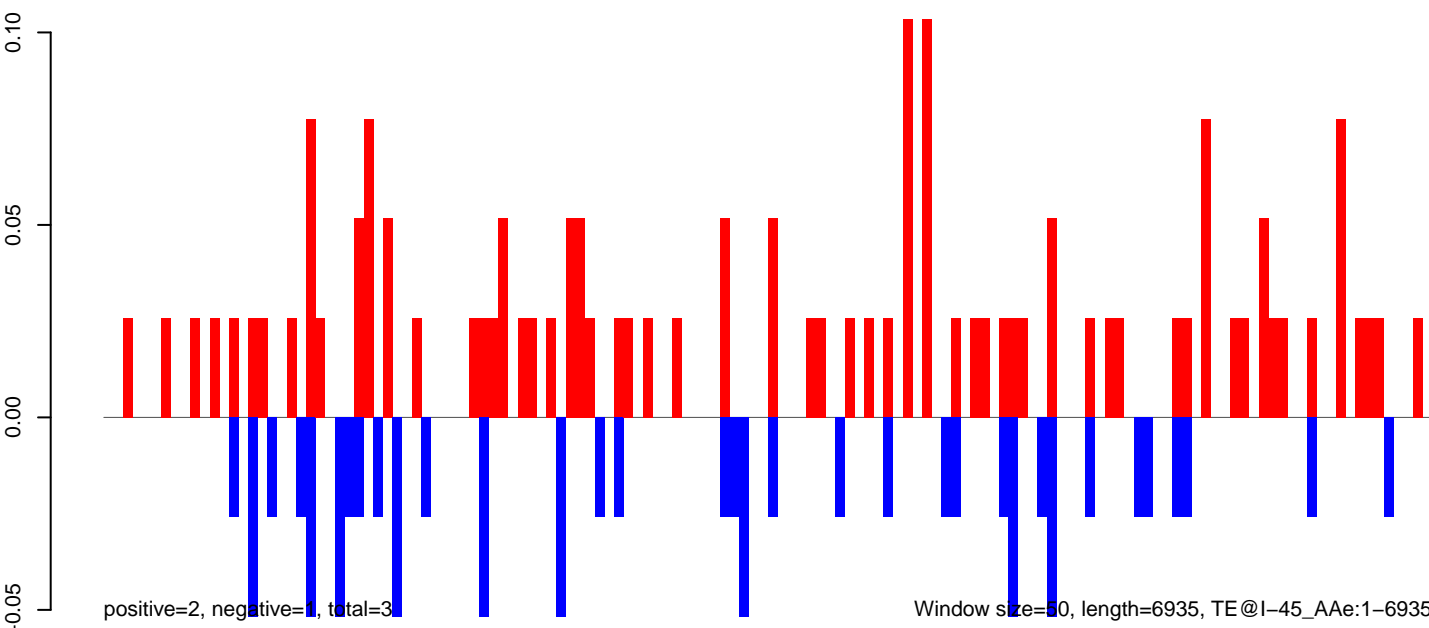

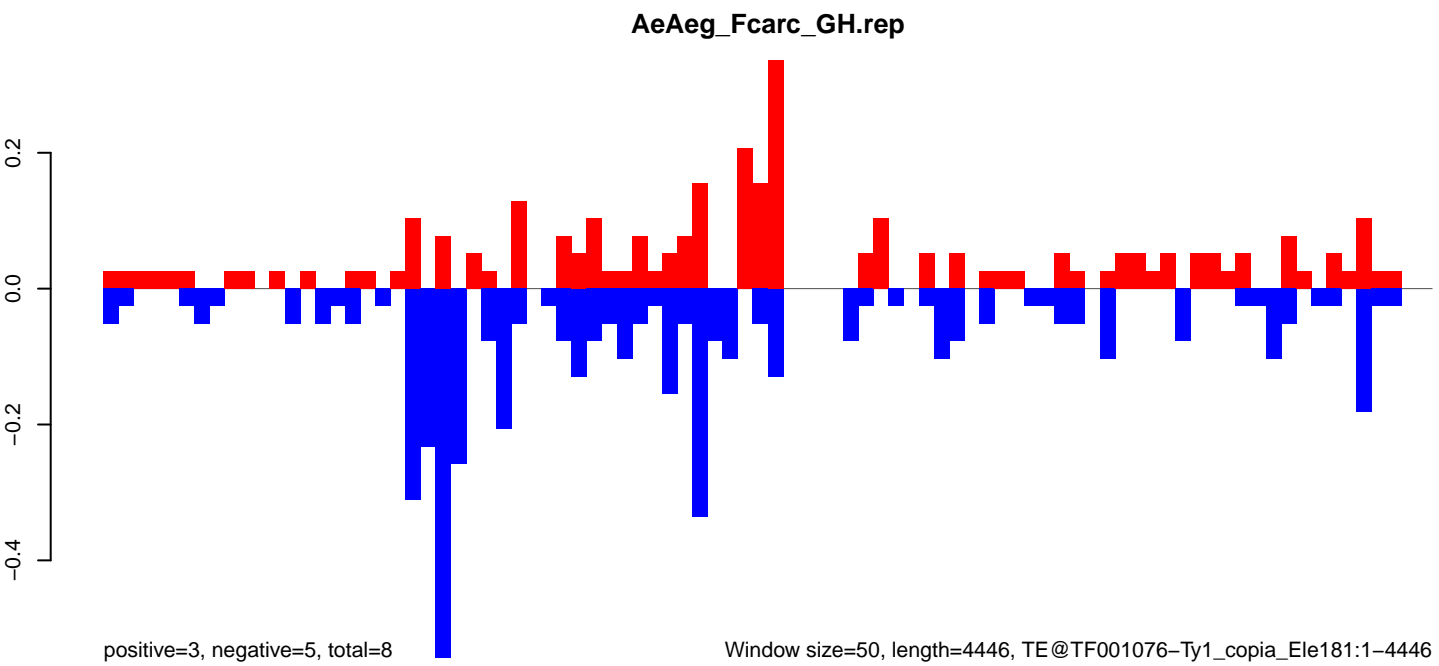
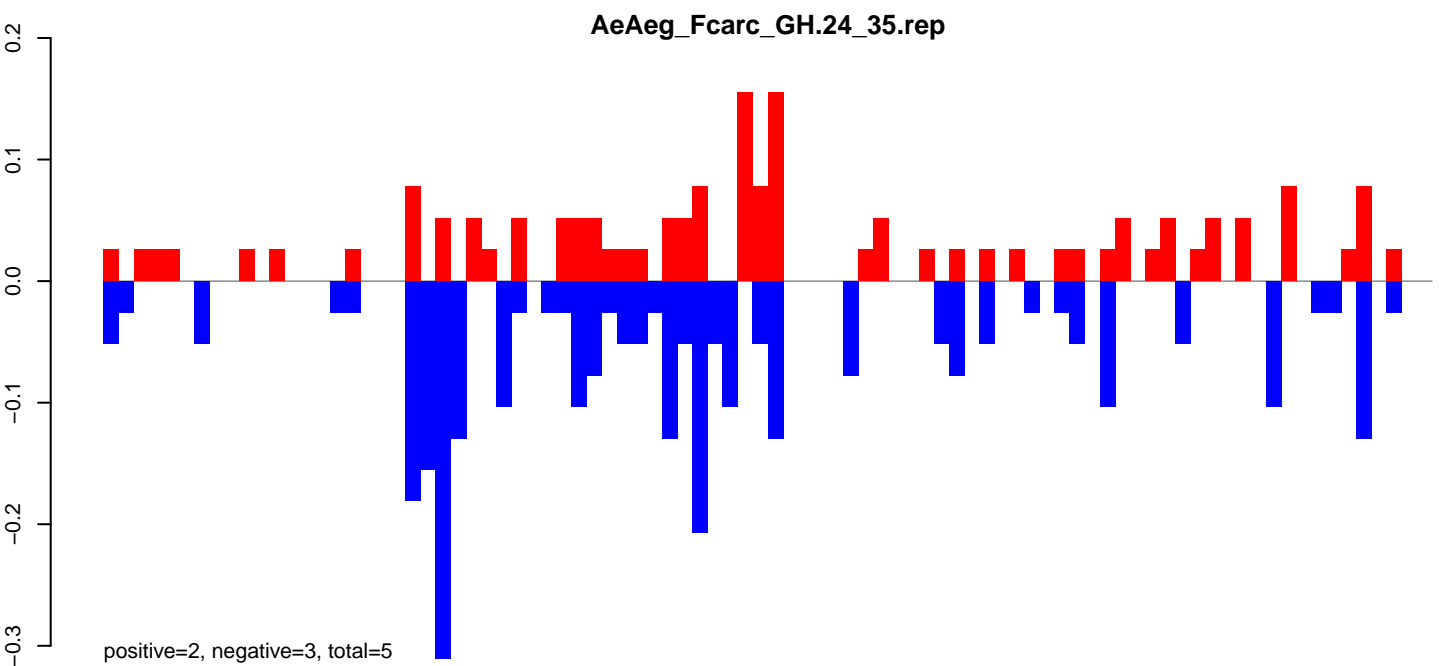
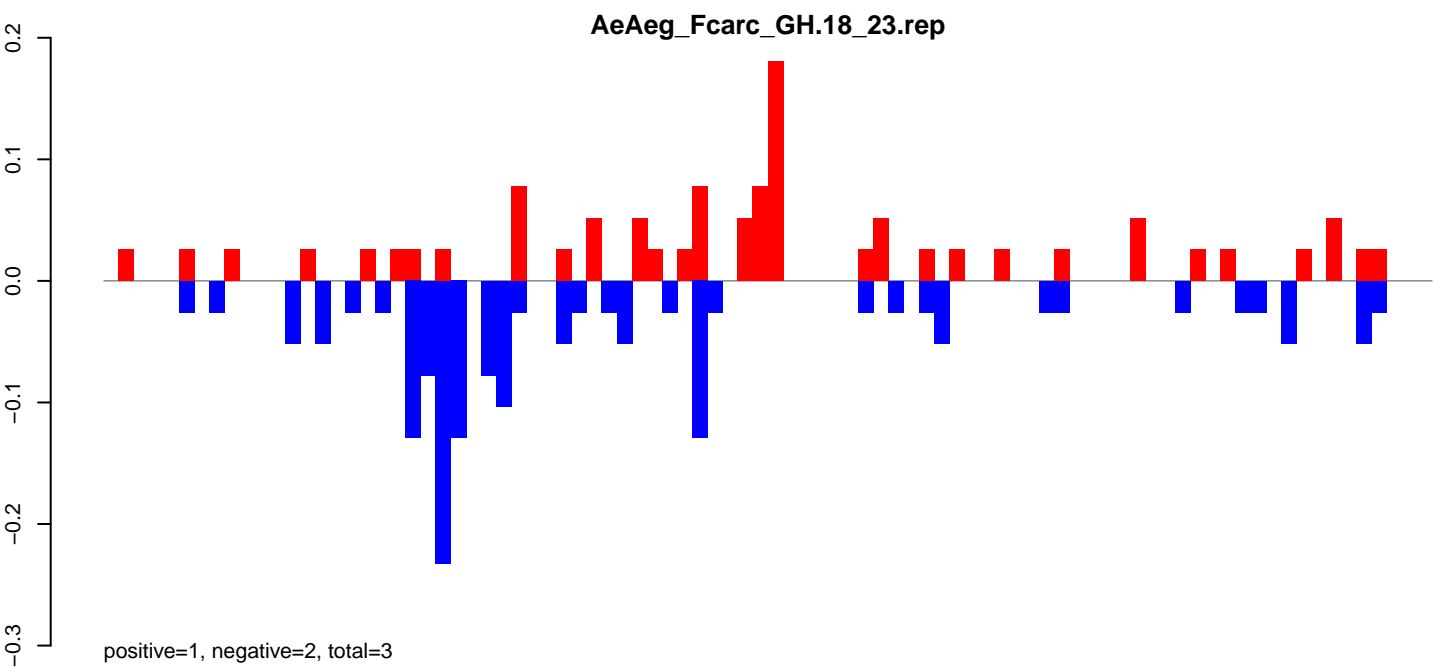

AeAeg_FcArc_GH.18_23.rep

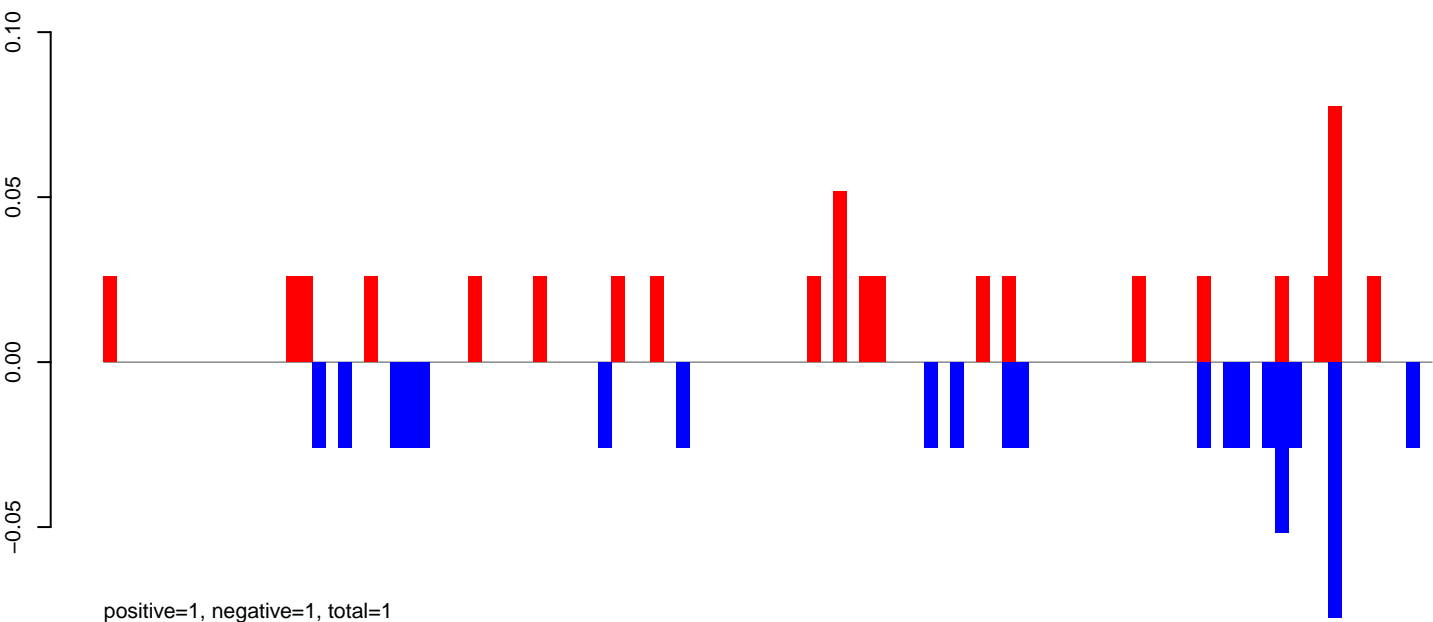

AeAeg_FcArc_GH.24_35.rep

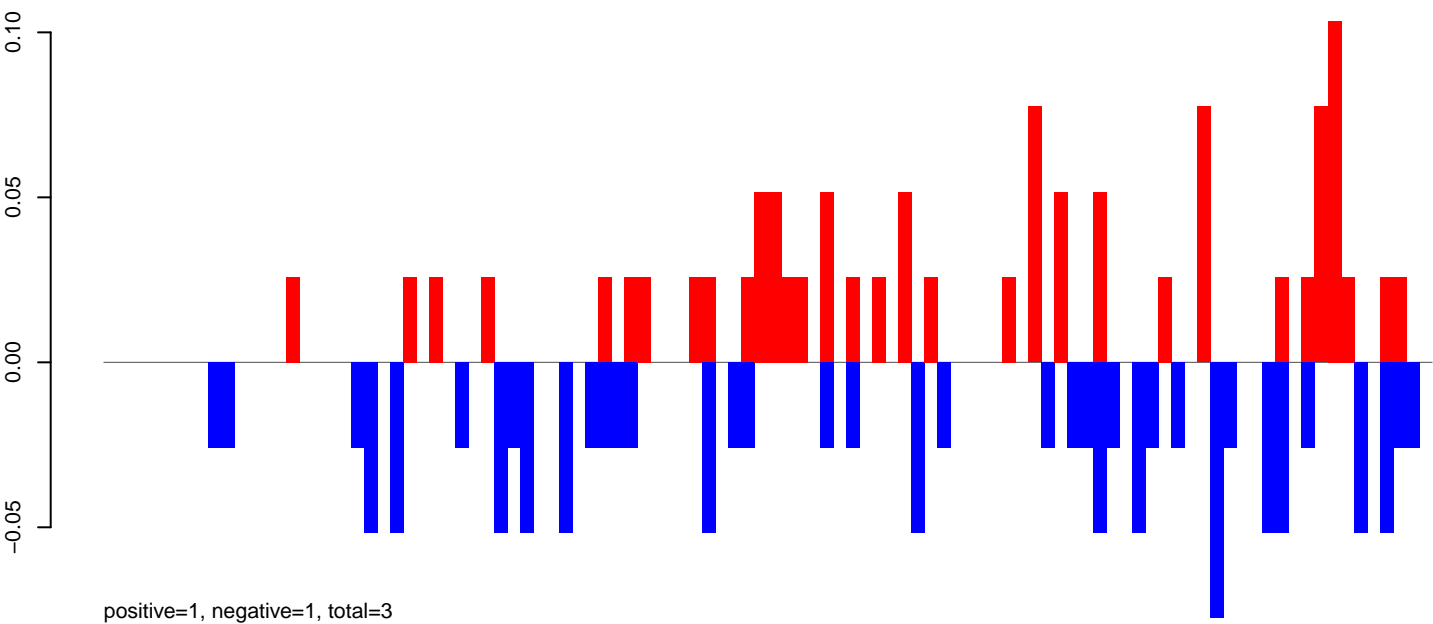

AeAeg_FcArc_GH.rep

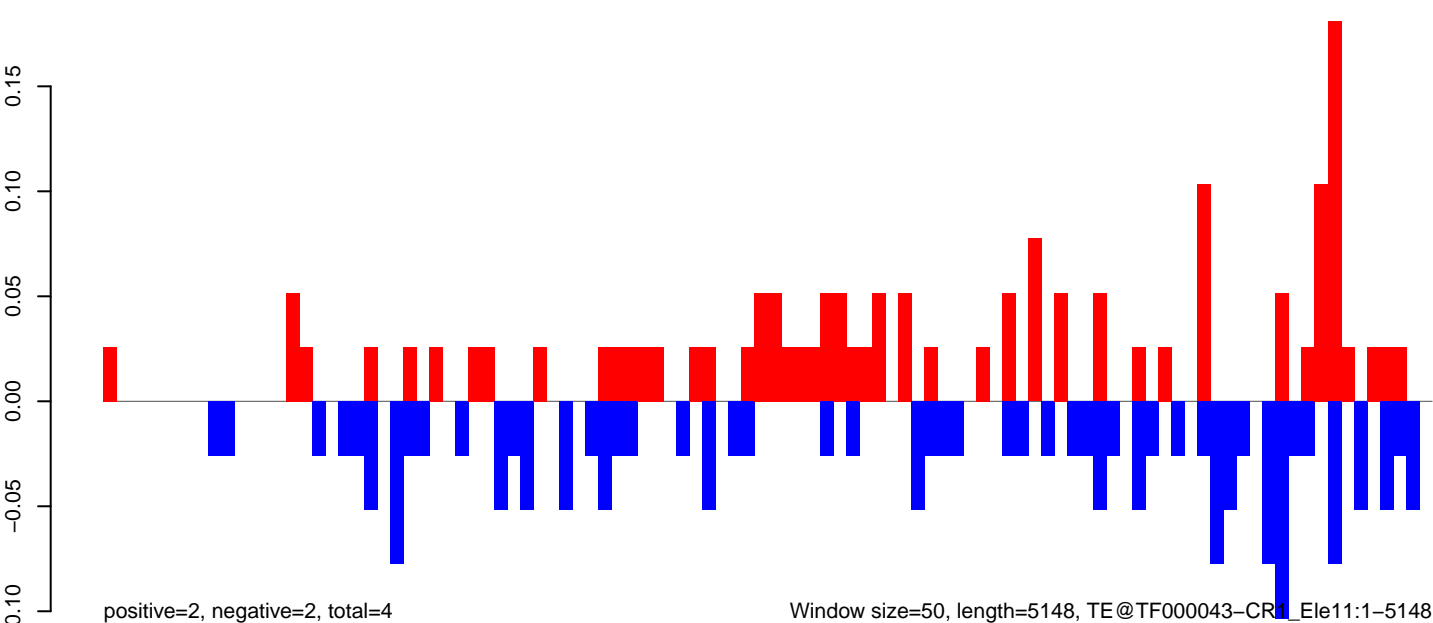

0 1000 2000 3000 4000 5000

AeAeg_Fcarc_GH.18_23.rep

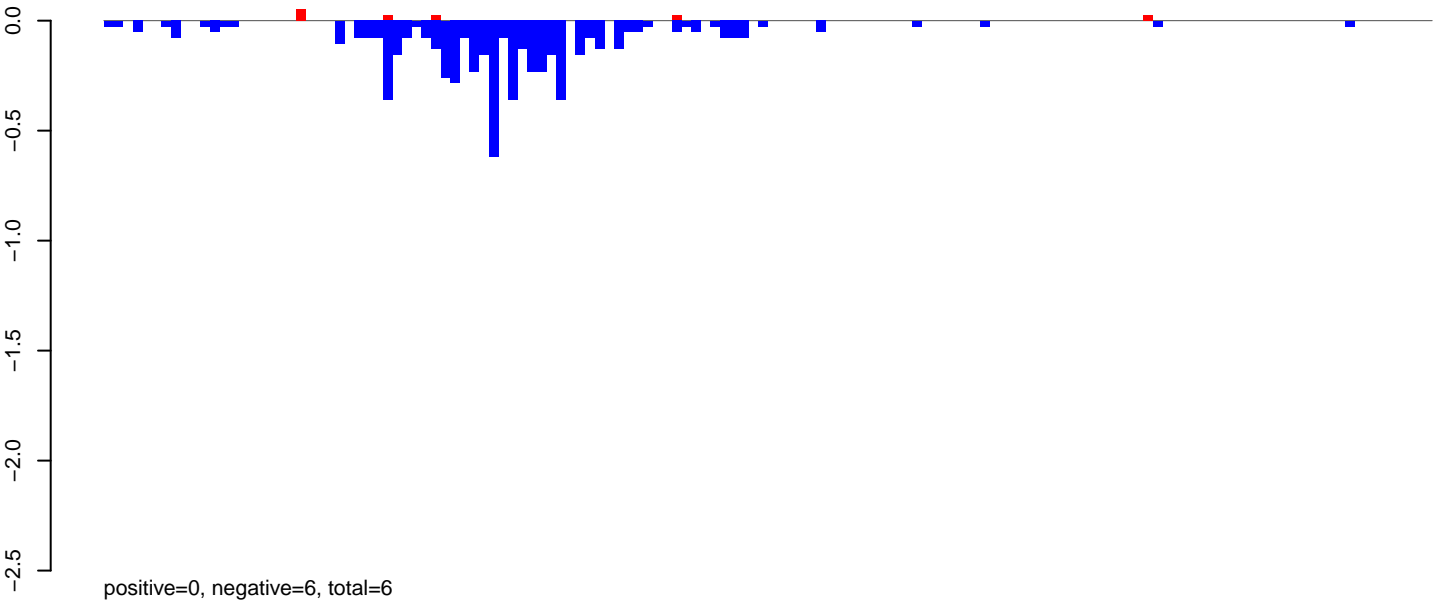

AeAeg_Fcarc_GH.24_35.rep

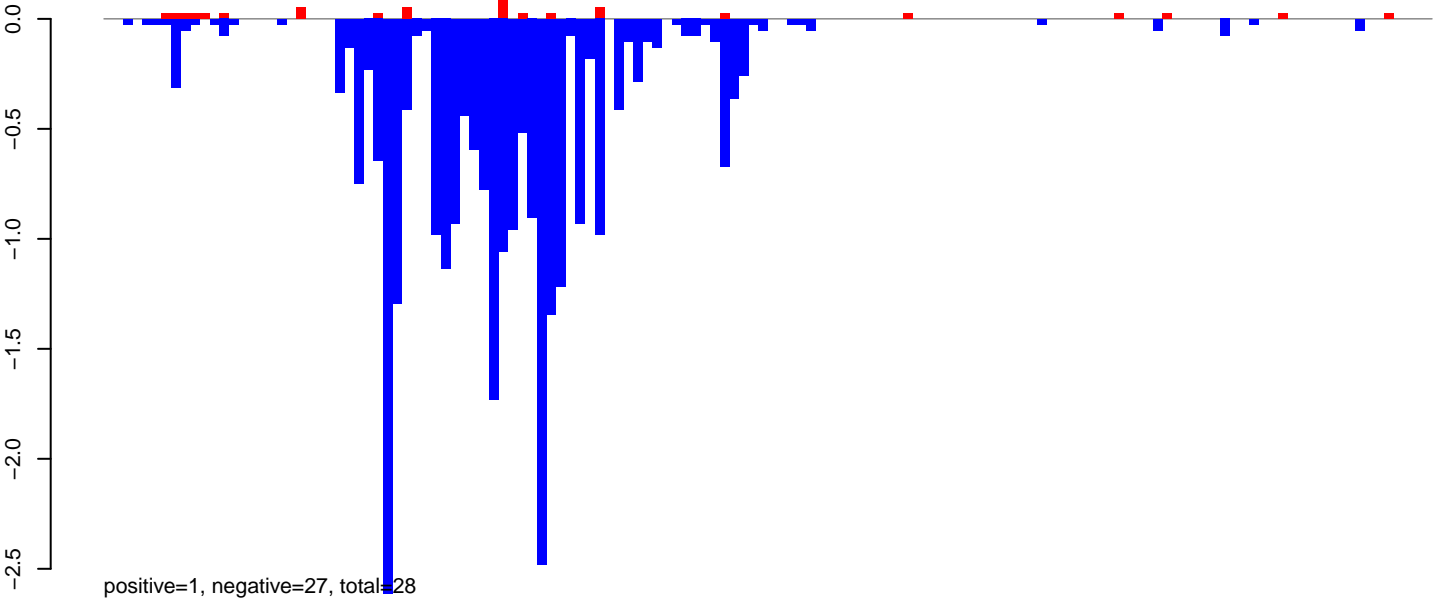

AeAeg_Fcarc_GH.rep

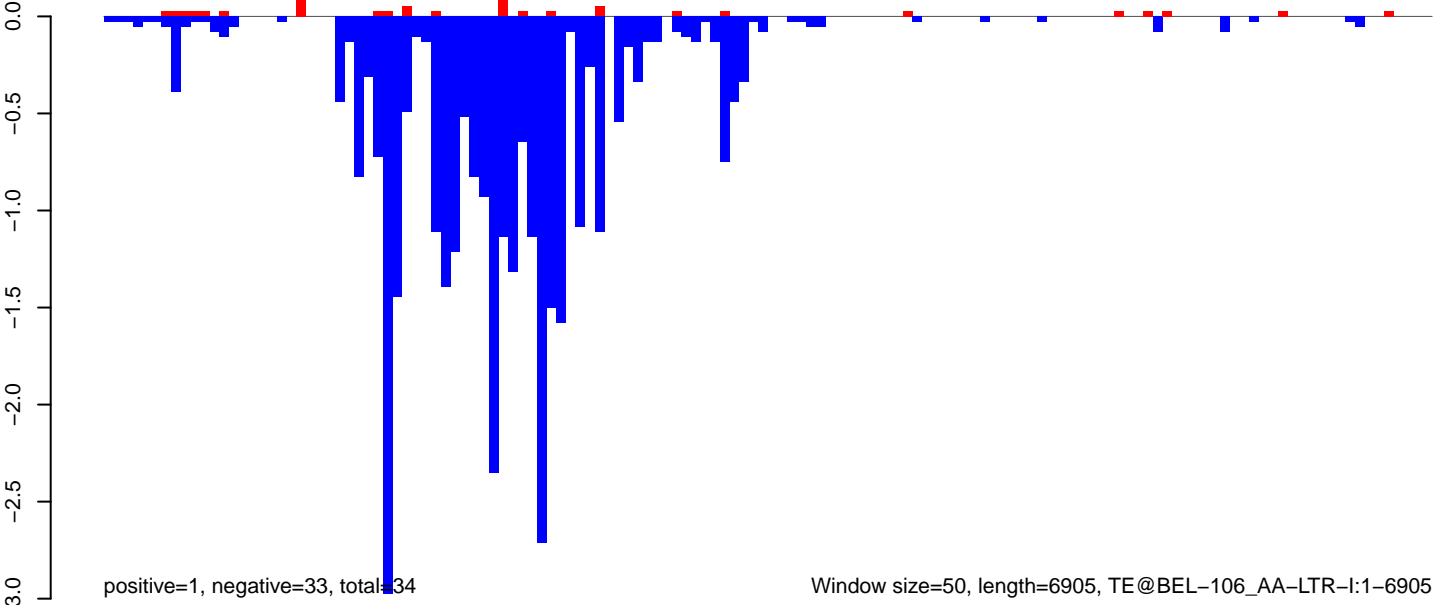

Window size=50, length=6905, TE@BEL-106_AA-LTR-I:1-6905

0 1000 2000 3000 4000 5000 6000 7000

AeAeg_FcArc_GH.18_23.rep

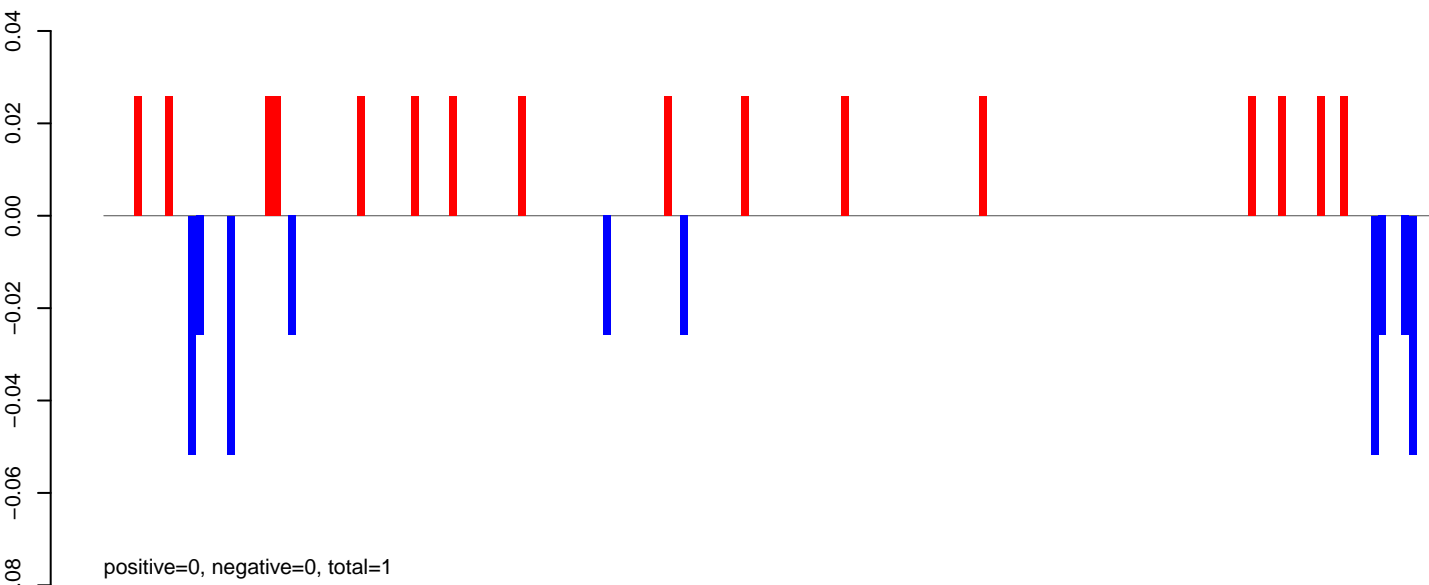

AeAeg_FcArc_GH.24_35.rep

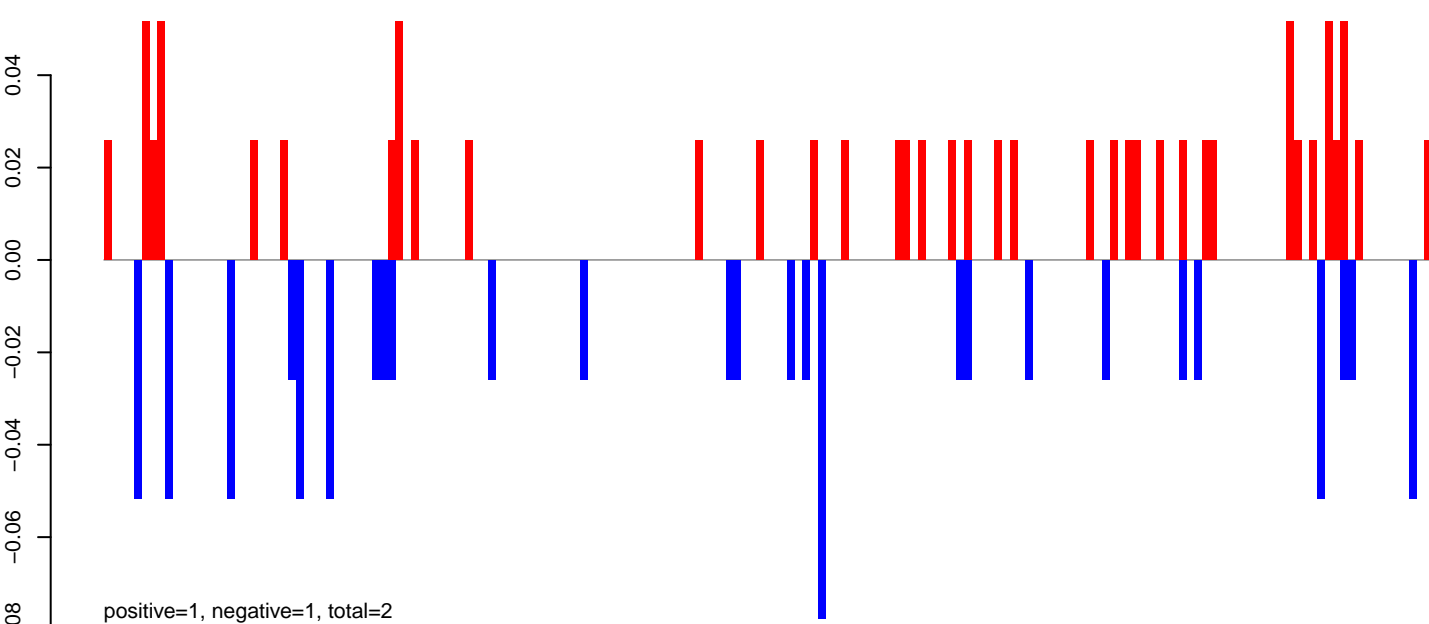

AeAeg_FcArc_GH.rep

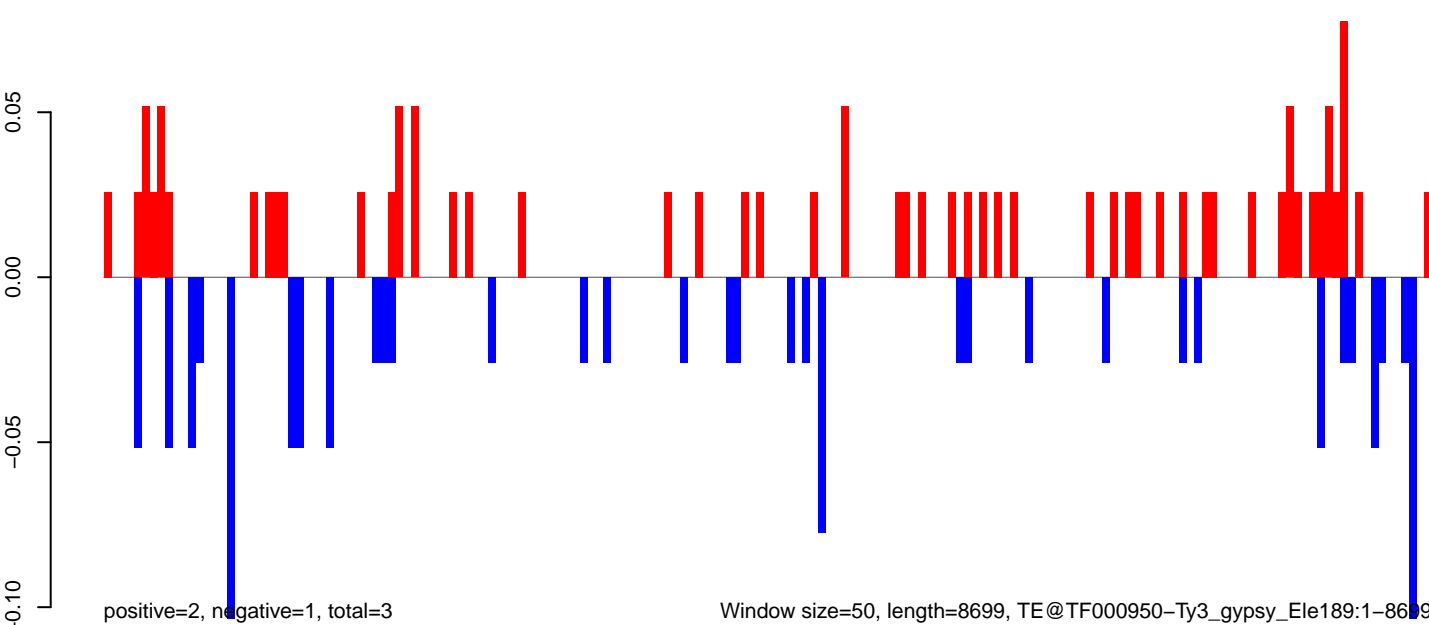

AeAeg_Fcarc_GH.18_23.rep

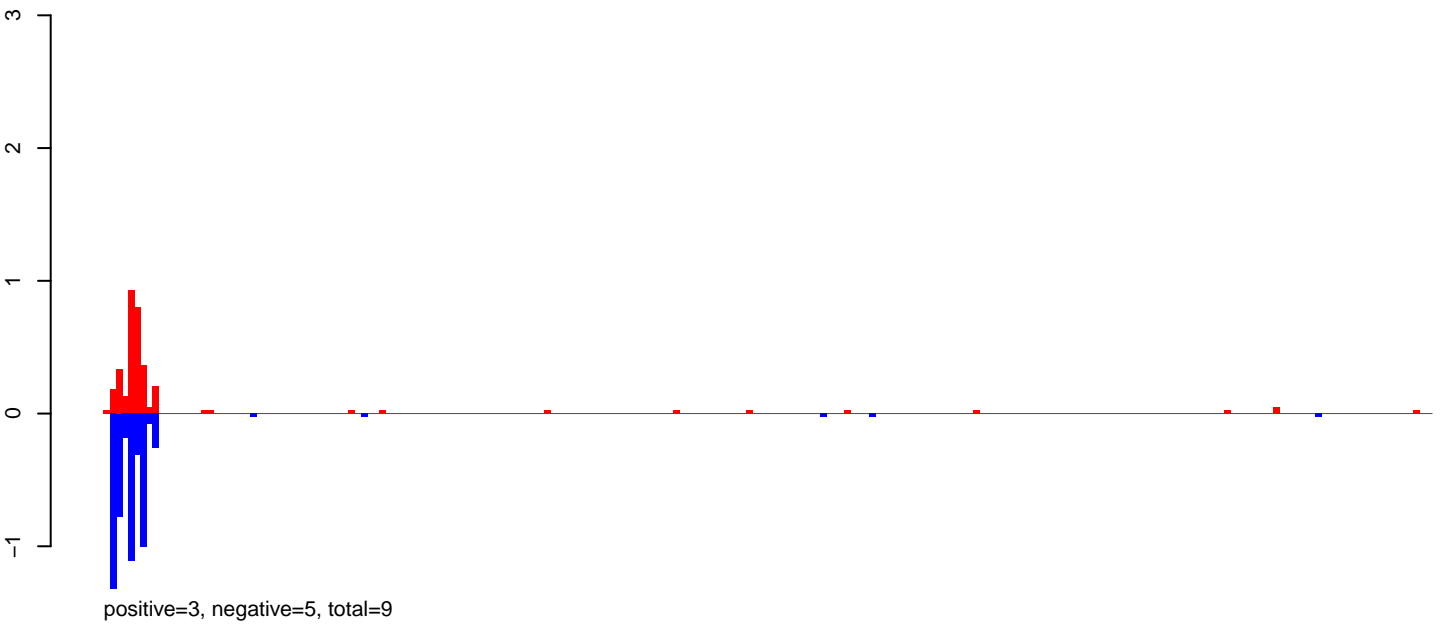

AeAeg_Fcarc_GH.24_35.rep

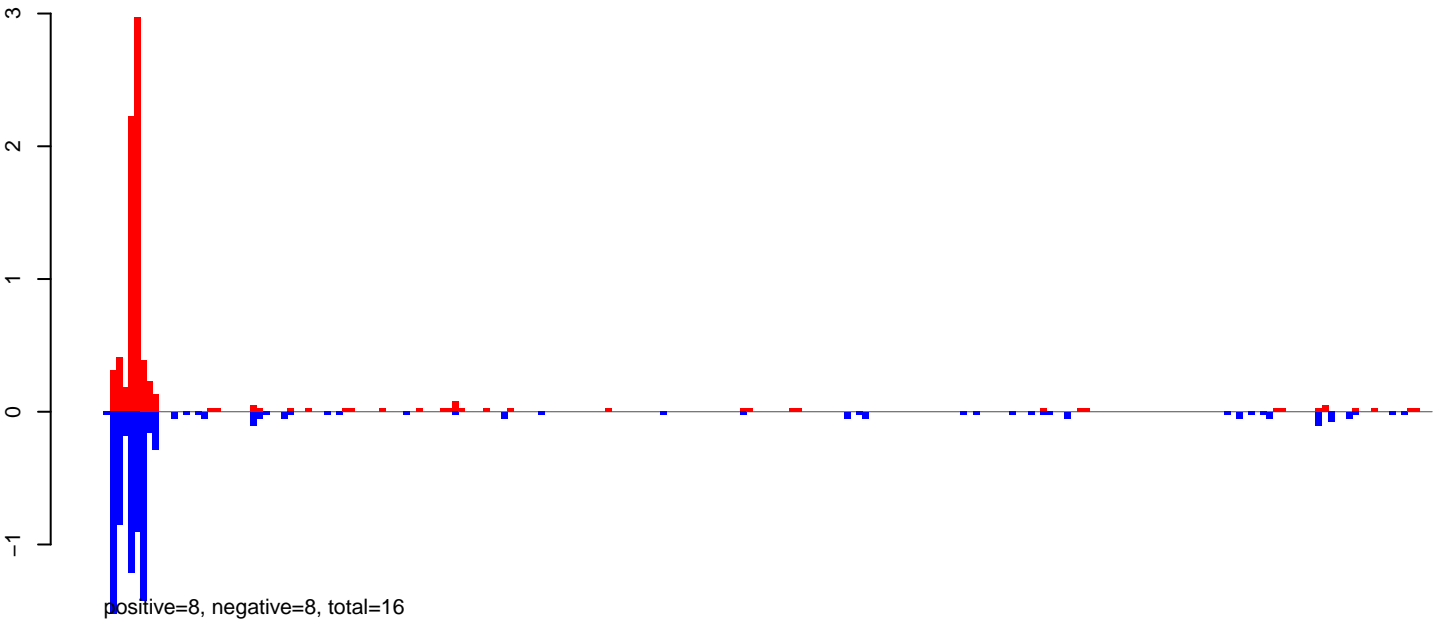

AeAeg_Fcarc_GH.rep

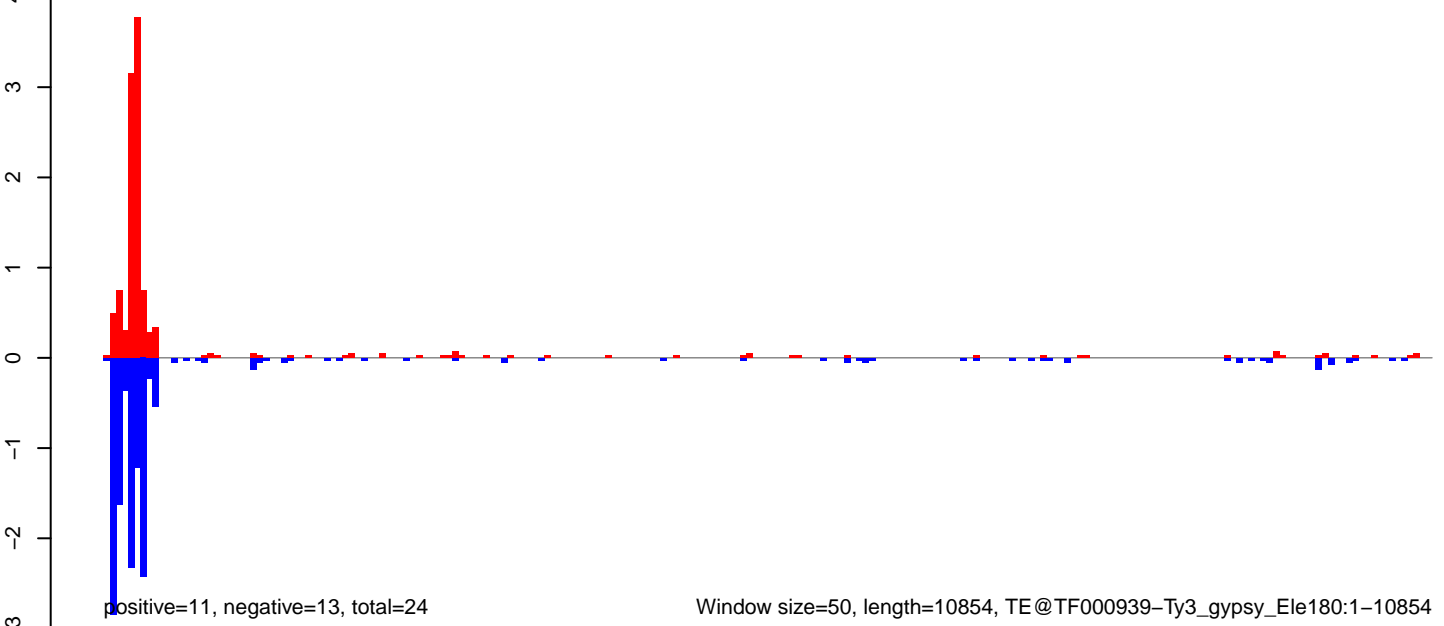

Window size=50, length=10854, TE@TF000939-Ty3_gypsy_Ele180:1-10854

AeAeg_Fcirc_GH.18_23.rep

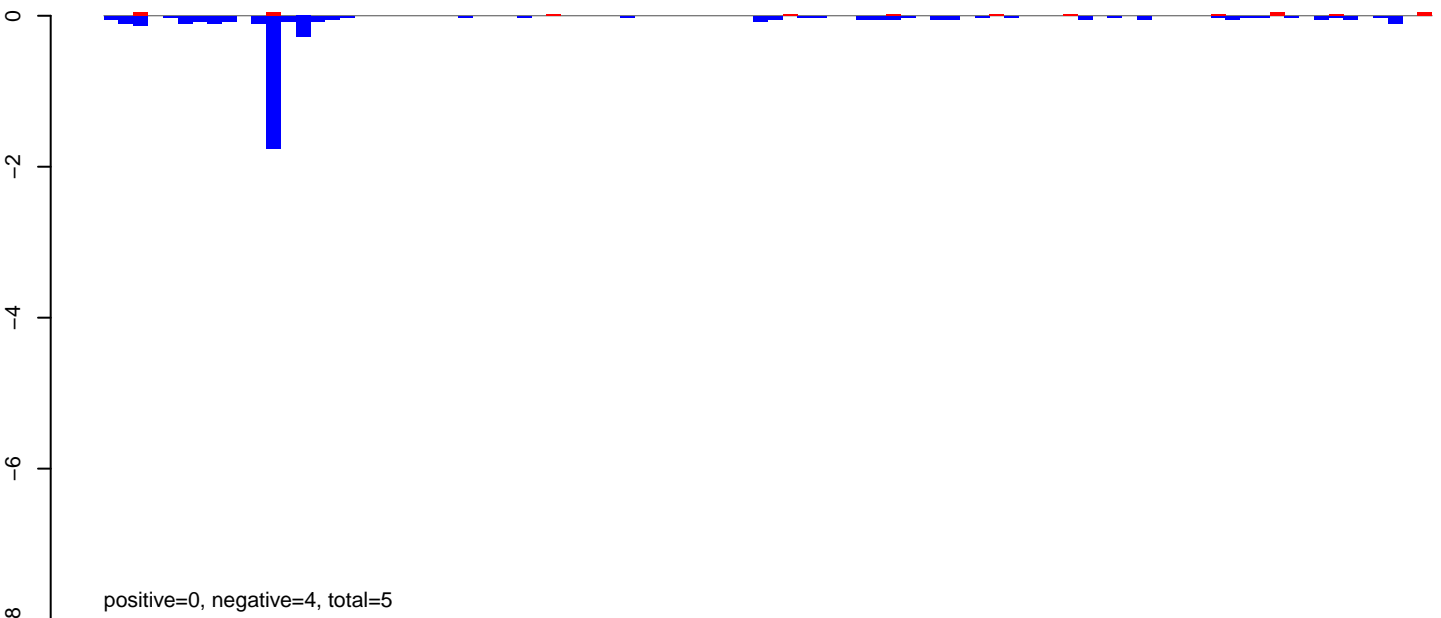

AeAeg_Fcirc_GH.24_35.rep

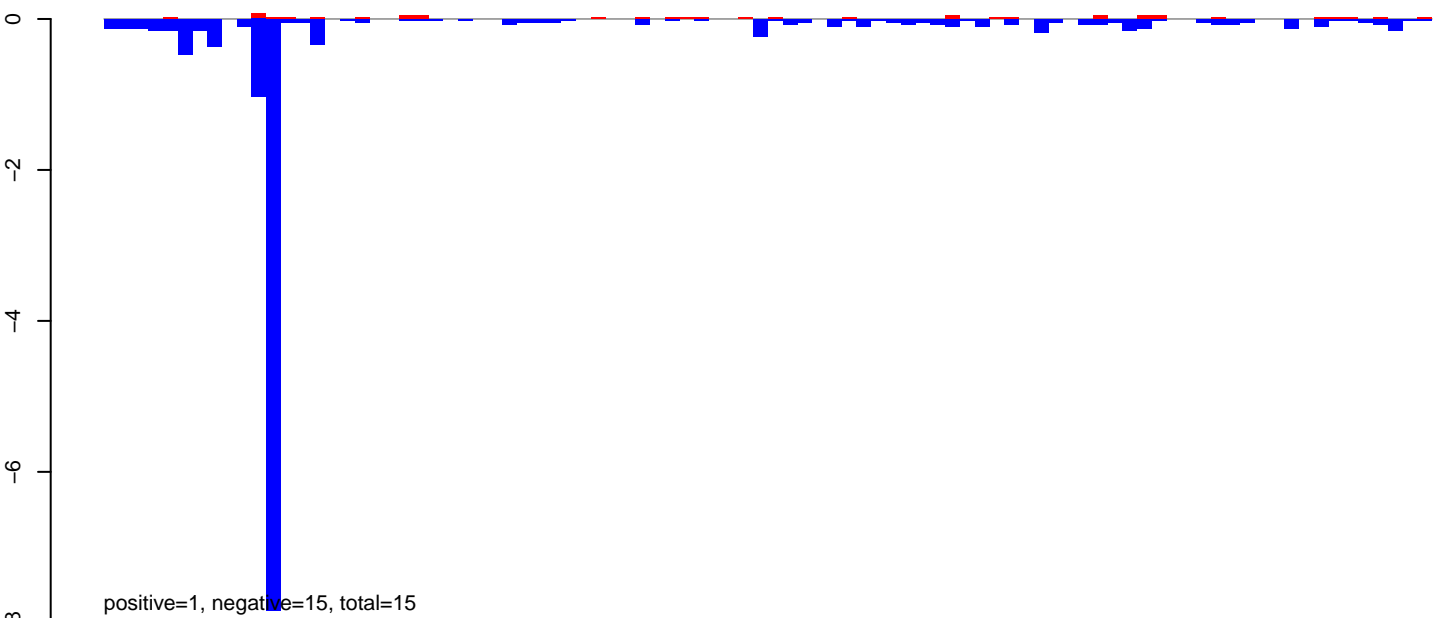

AeAeg_Fcirc_GH.rep

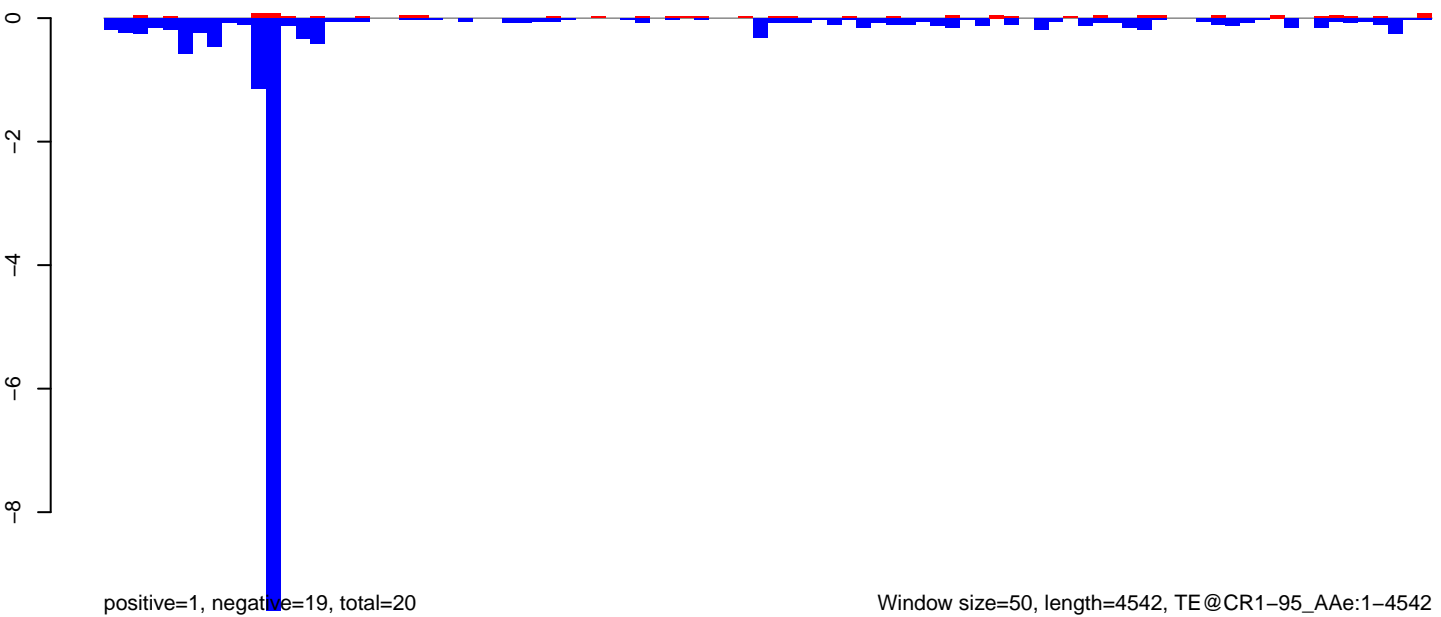

AeAeg_Fcarc_GH.18_23.rep

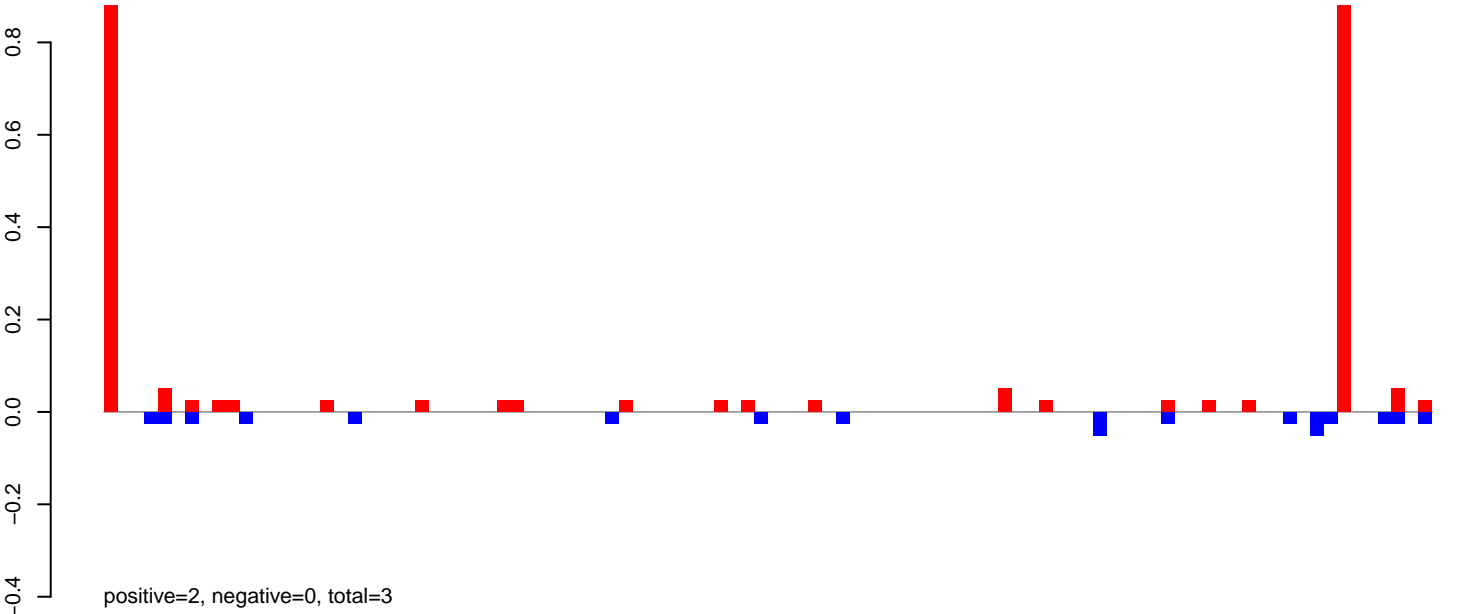

AeAeg_Fcarc_GH.24_35.rep

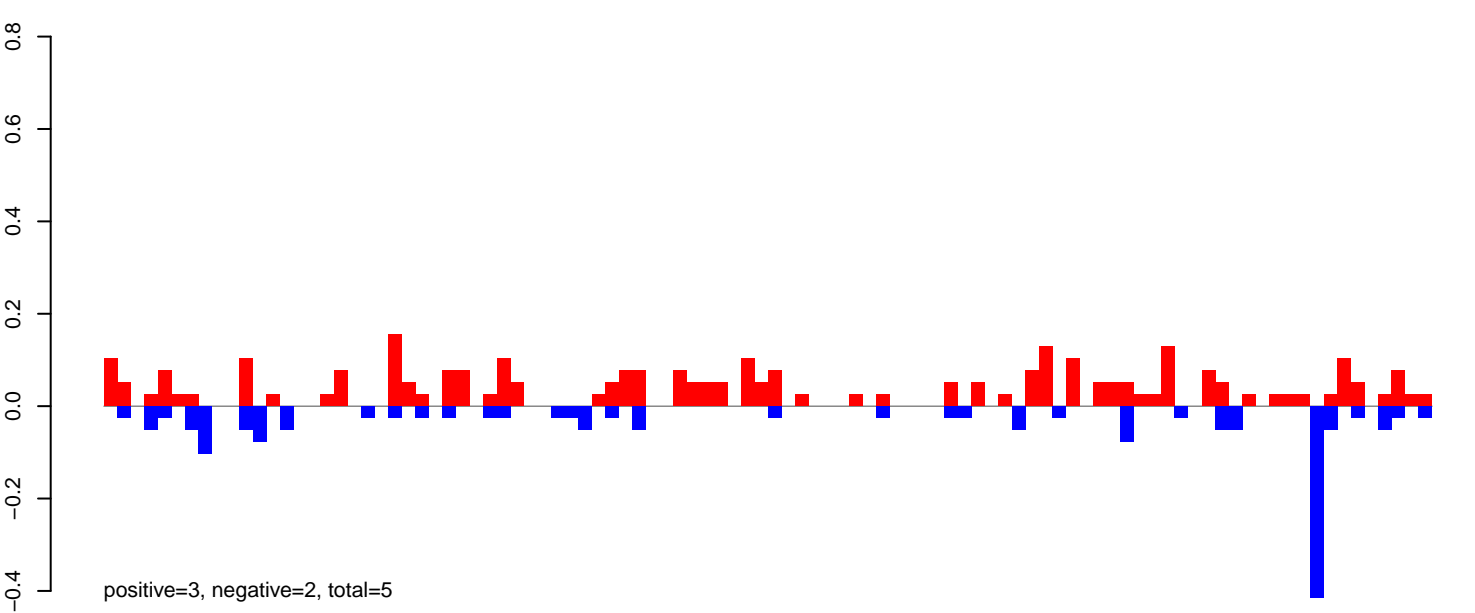

AeAeg_Fcarc_GH.rep

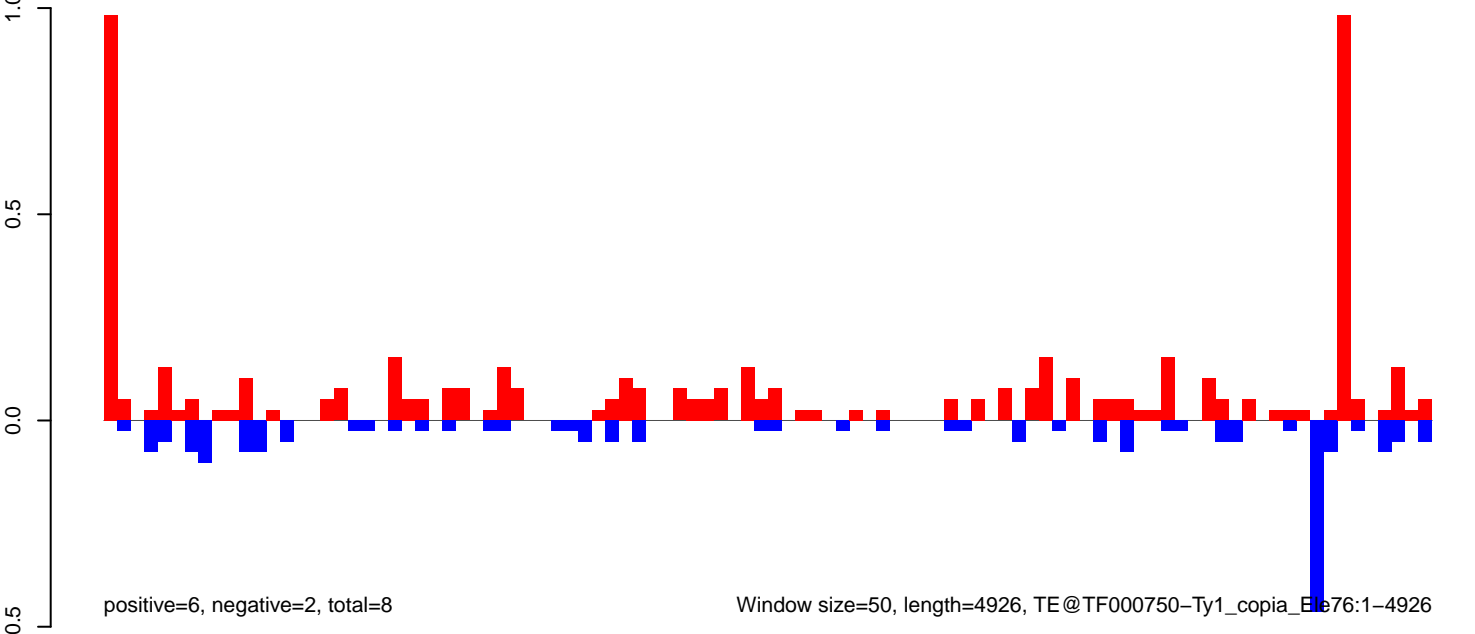

Window size=50, length=4926, TE@TF000750-Ty1_copia_Ele76:1-4926

AeAeg_FcArc_GH.18_23.rep

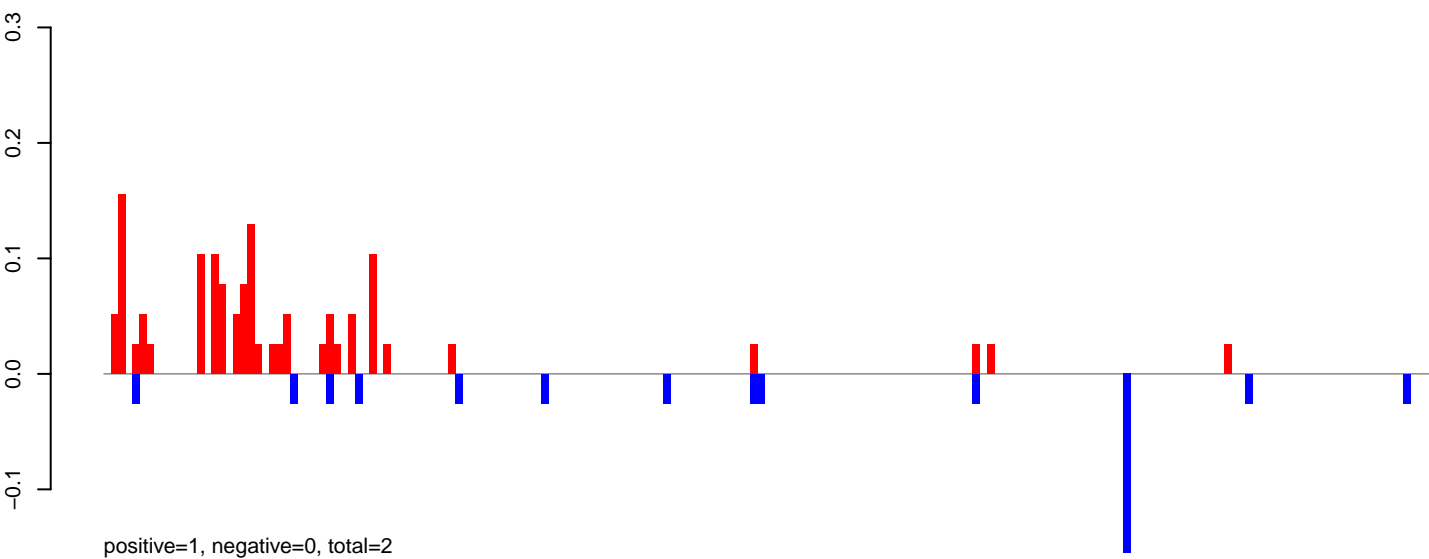

AeAeg_FcArc_GH.24_35.rep

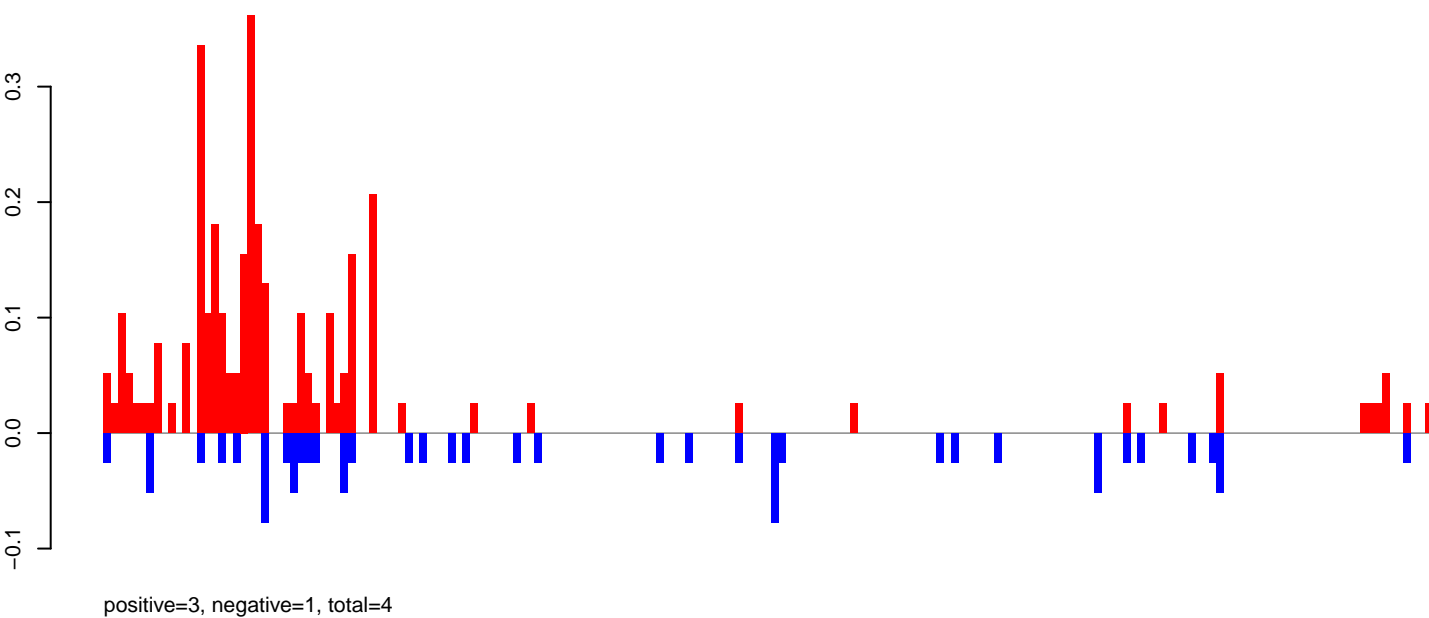

AeAeg_FcArc_GH.rep

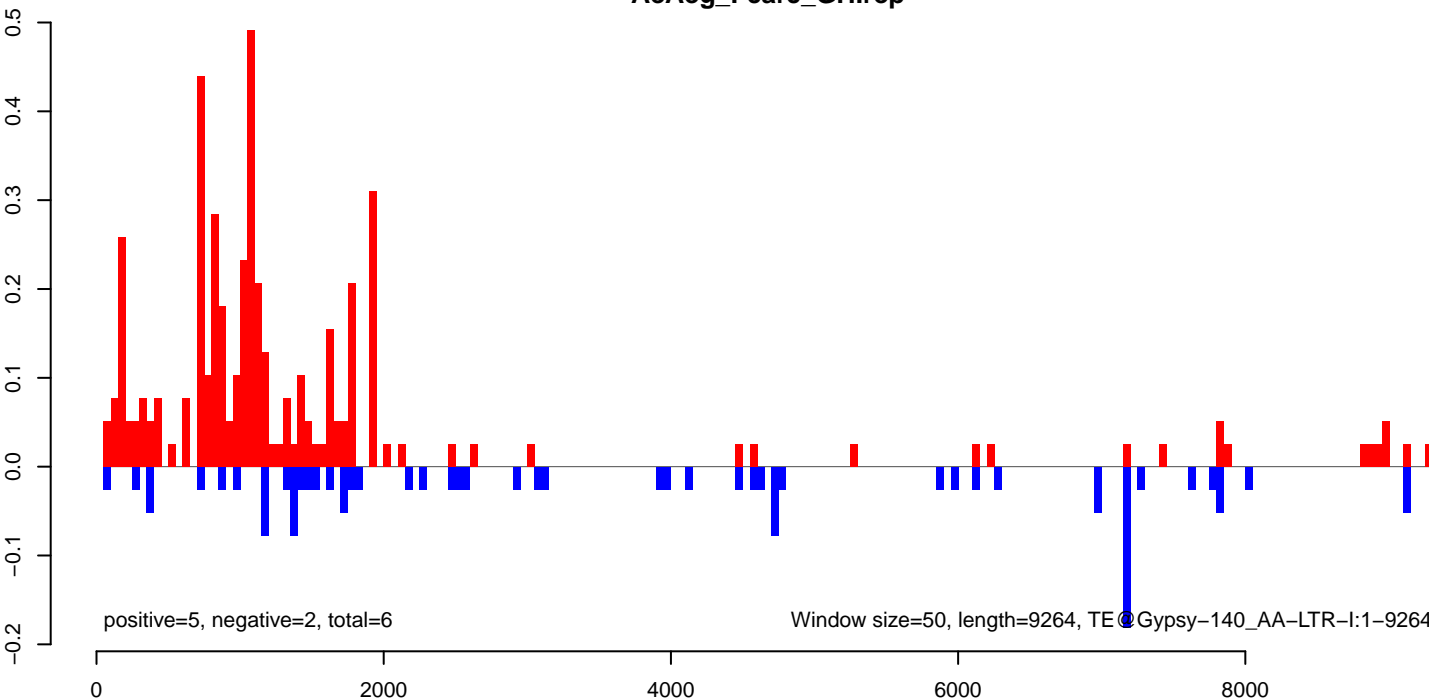

AeAeg_Fcarc_GH.18_23.rep

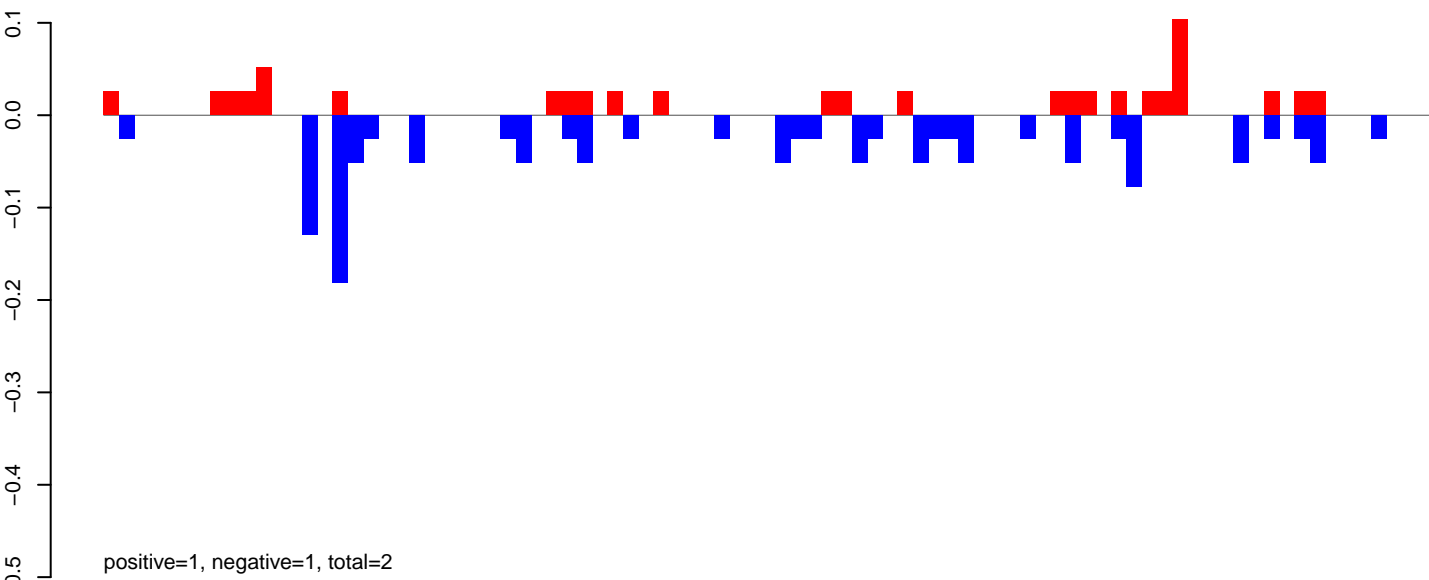

AeAeg_Fcarc_GH.24_35.rep

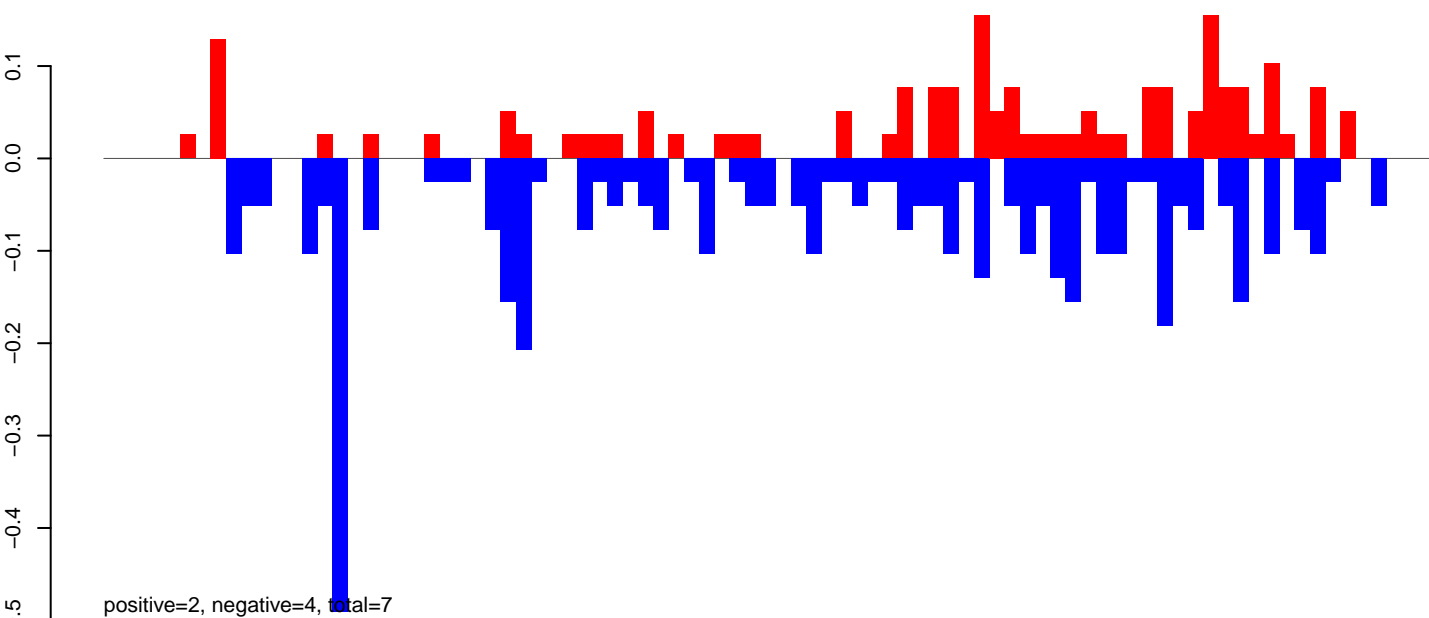

AeAeg_Fcarc_GH.rep

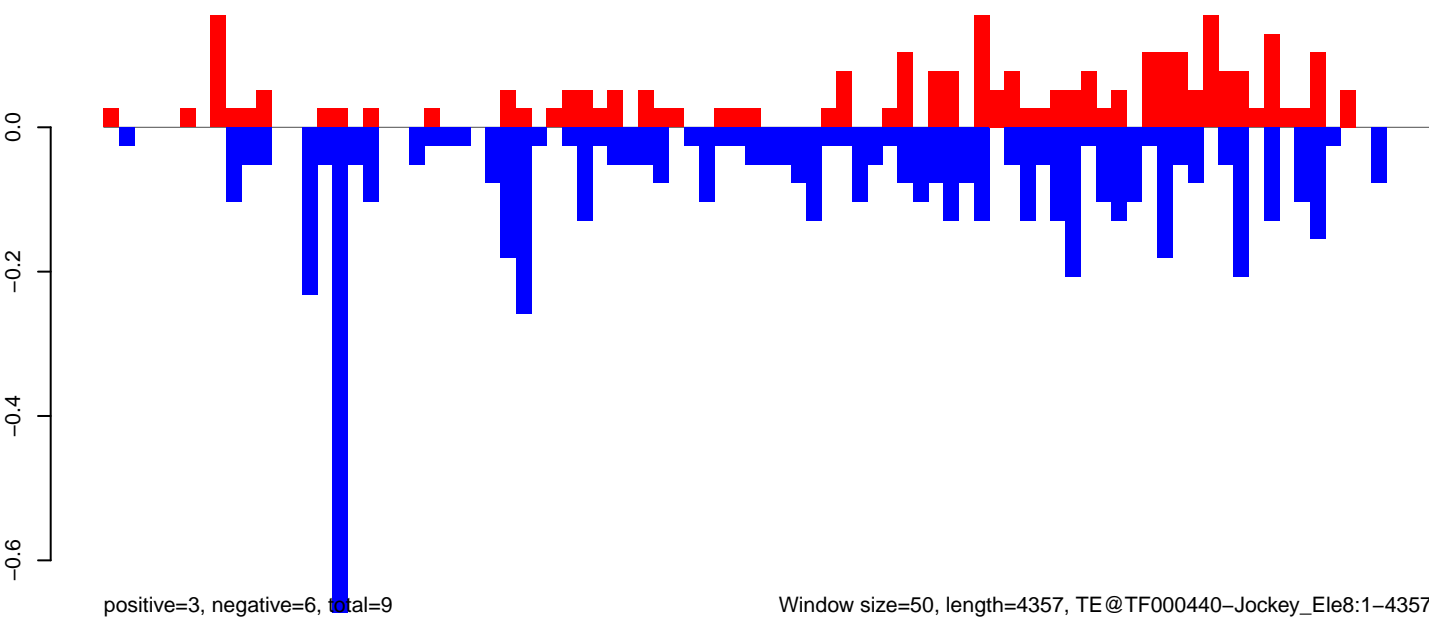

Window size=50, length=4357, TE@TF000440-Jockey_Le8:1-4357

AeAeg_FcArc_GH.18_23.rep

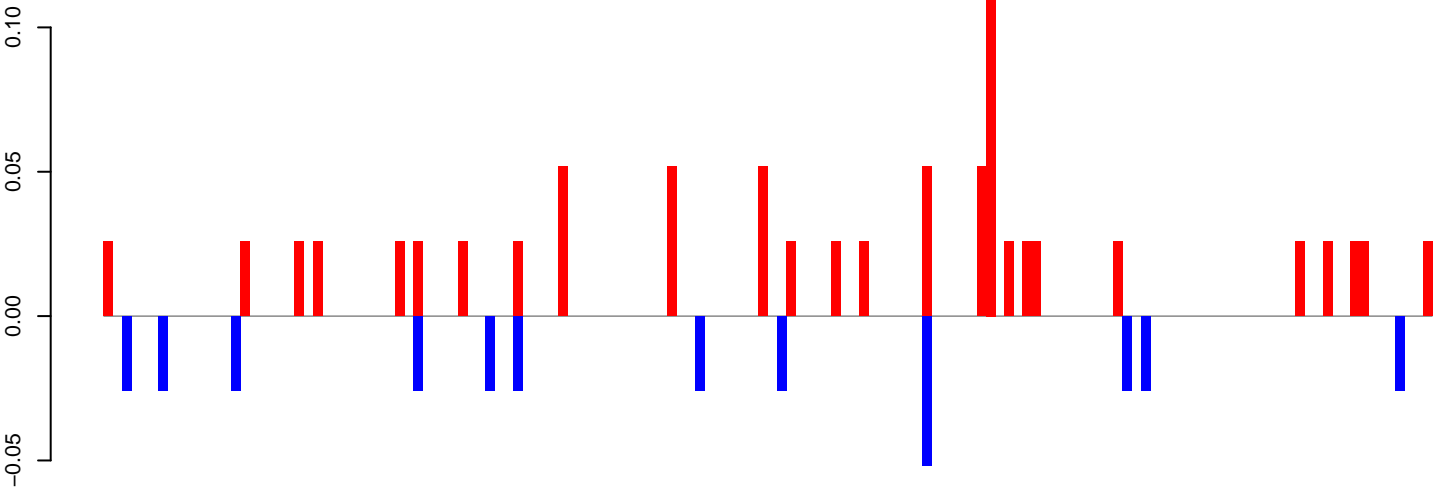

positive=1, negative=0, total=1

AeAeg_FcArc_GH.24_35.rep

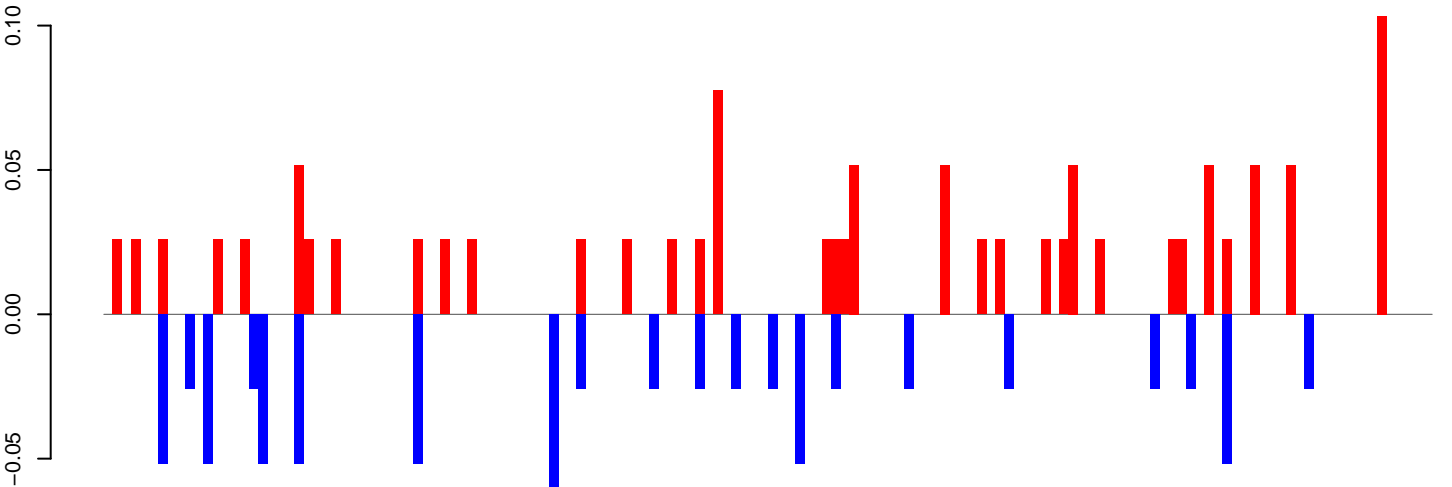

positive=1, negative=1, total=2

AeAeg_FcArc_GH.rep

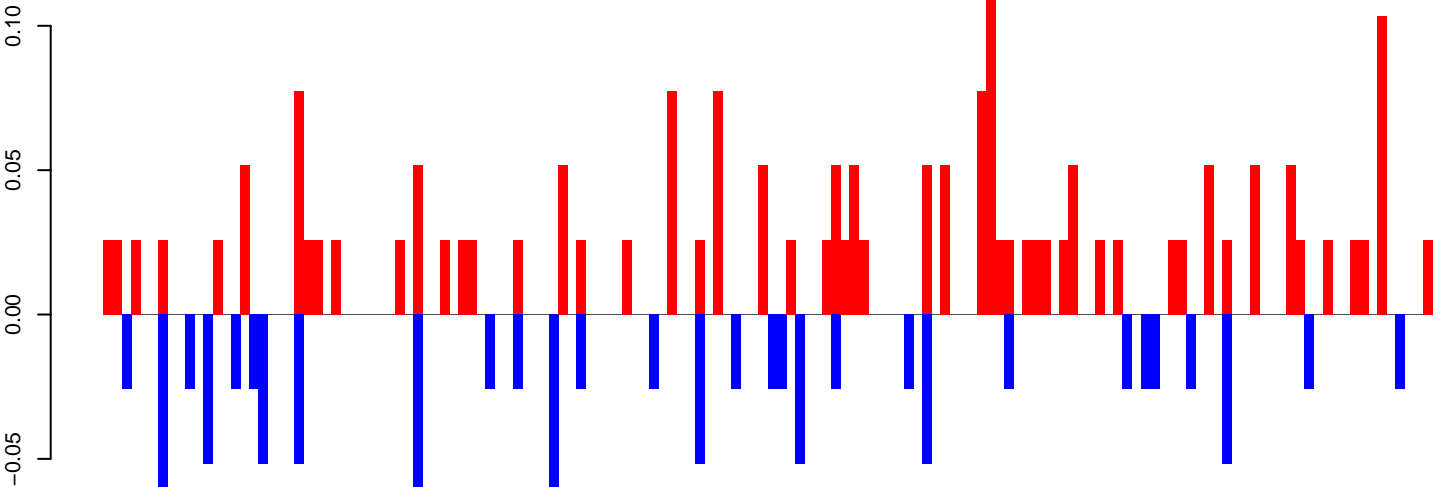

positive=2, negative=1, total=3

Window size=50, length=7346, TE@Gypsy-91_AA-LTR-I:1-7346

0 2000 4000 6000

AeAeg_Fcarc_GH.18_23.rep

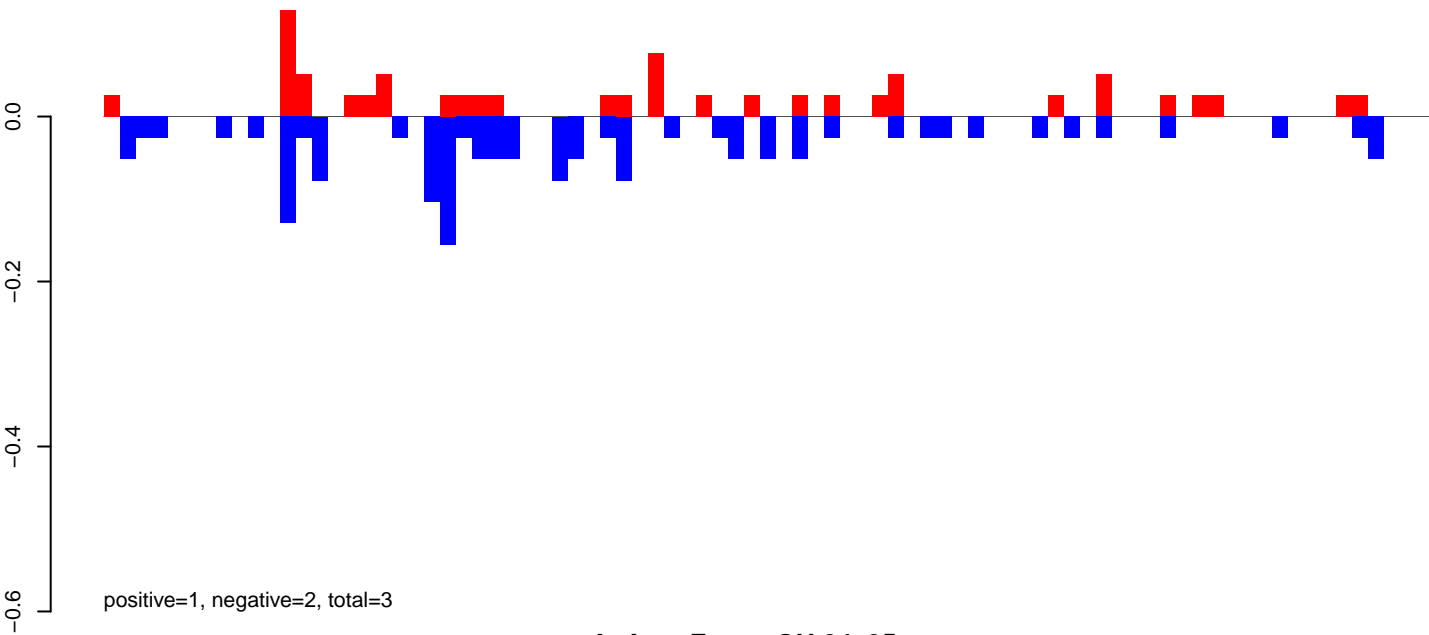

AeAeg_Fcarc_GH.24_35.rep

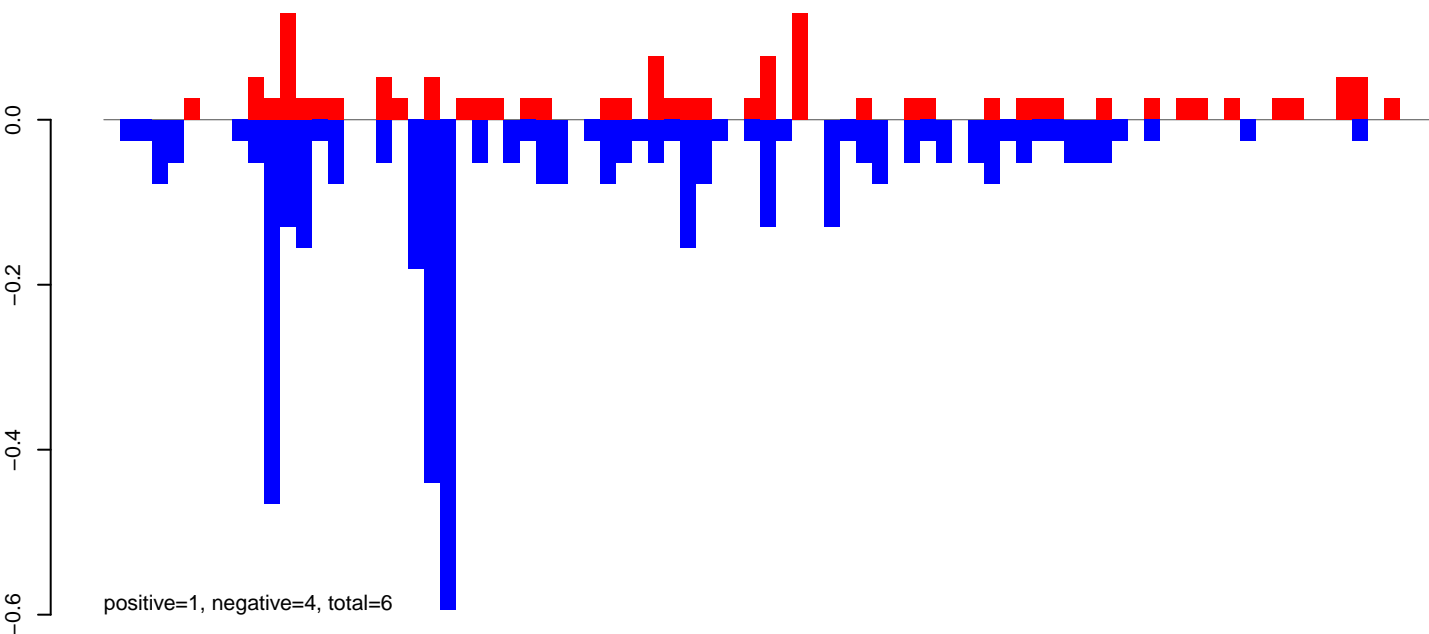

AeAeg_Fcarc_GH.rep

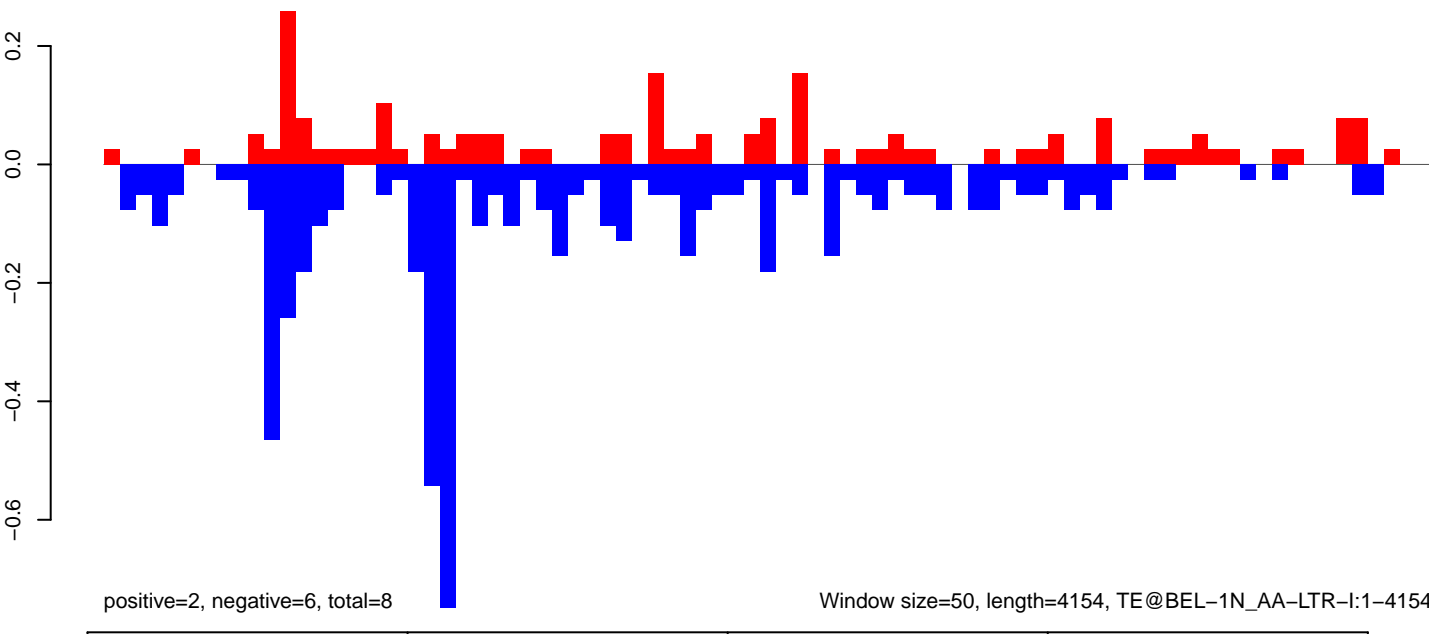

AeAeg_FcArc_GH.18_23.rep

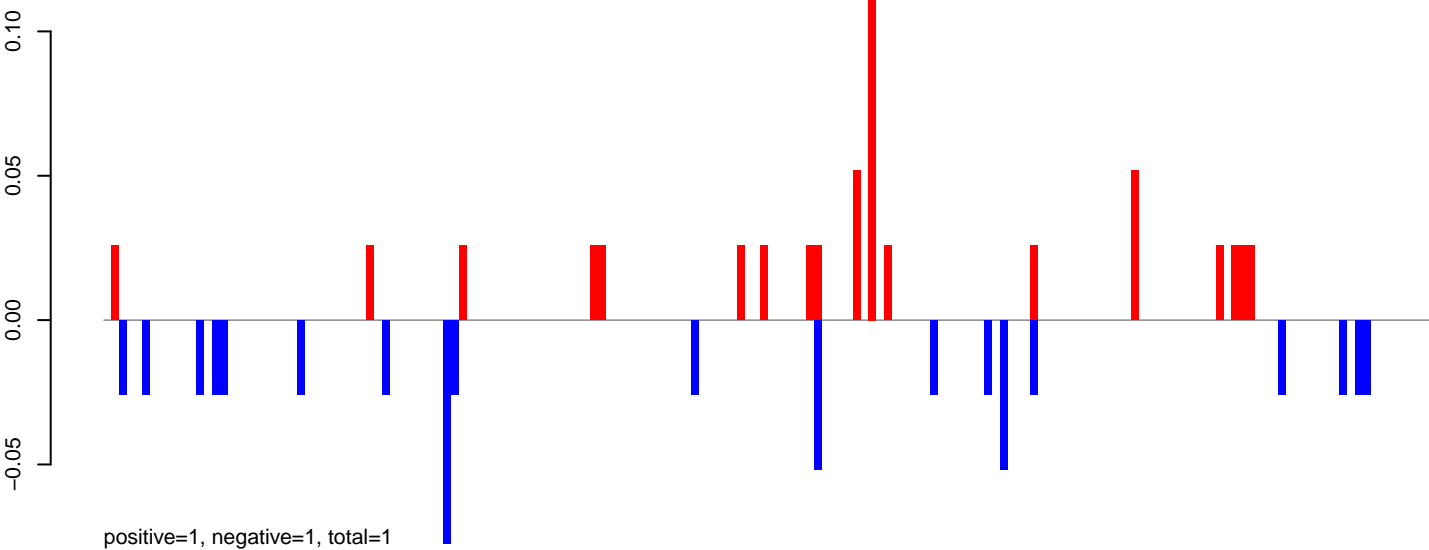

AeAeg_FcArc_GH.24_35.rep

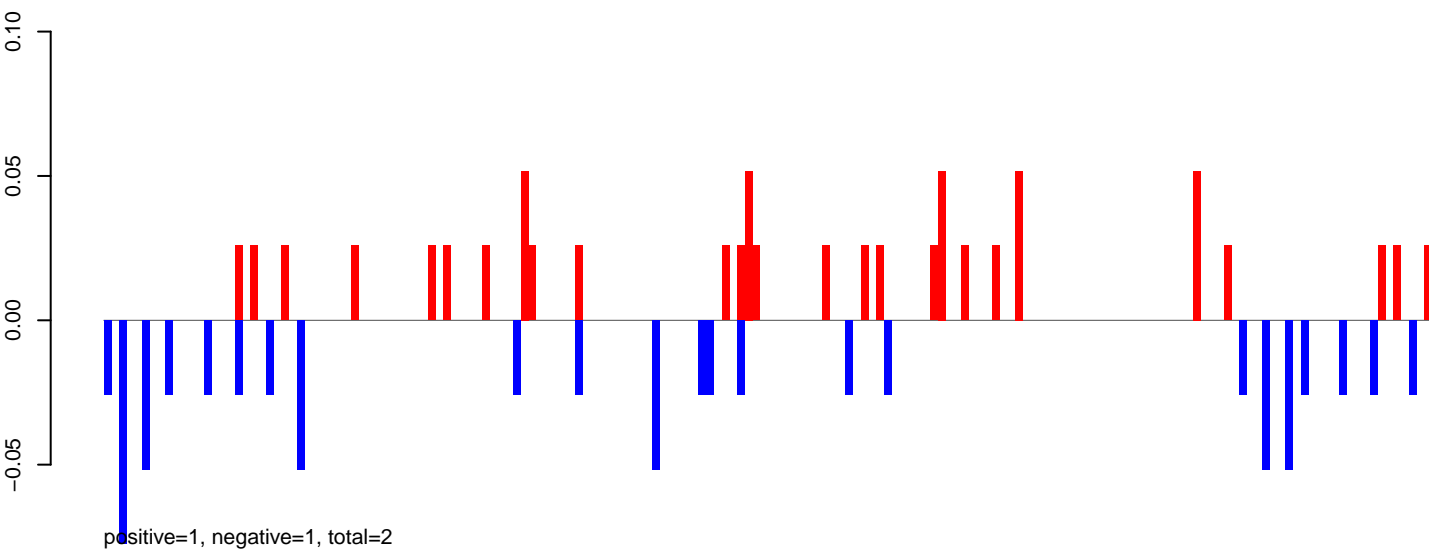

AeAeg_FcArc_GH.rep

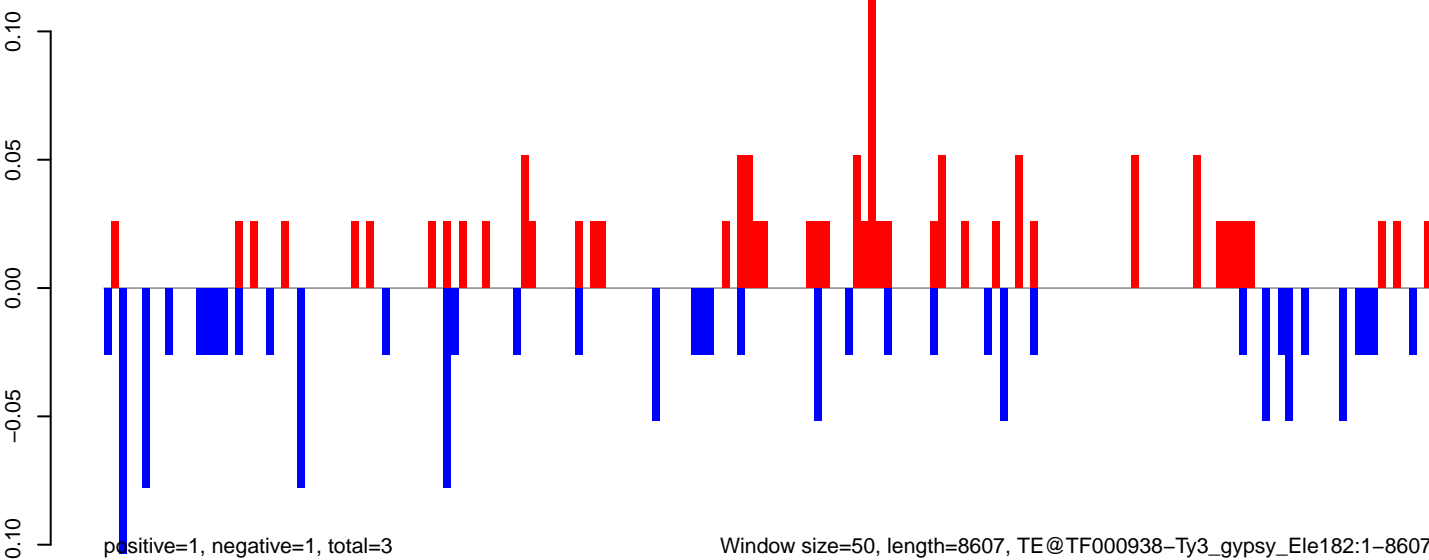

AeAeg_Fcarc_GH.18_23.rep

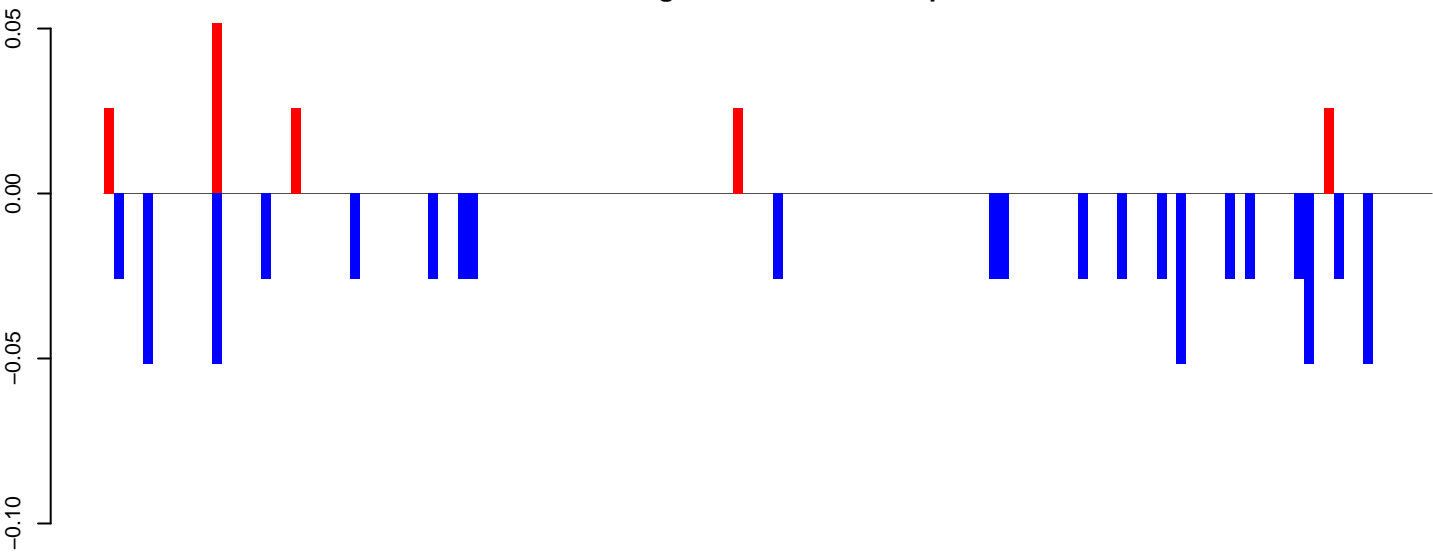

positive=0, negative=1, total=1

AeAeg_Fcarc_GH.24_35.rep

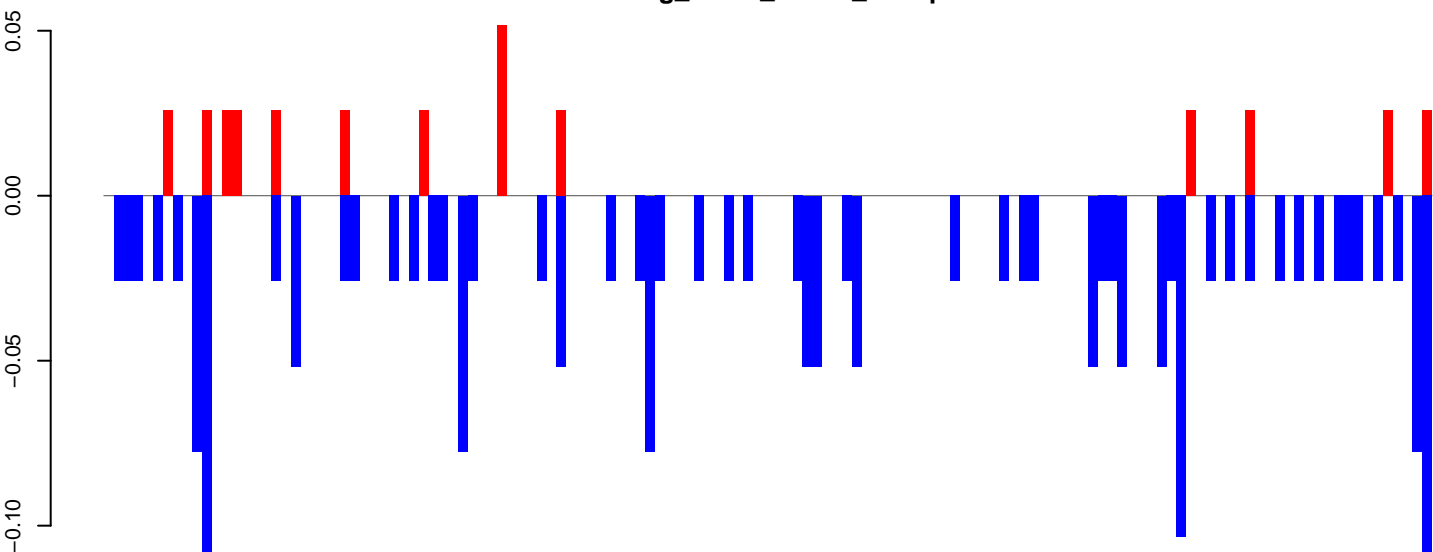

positive=0, negative=2, total=3

AeAeg_Fcarc_GH.rep

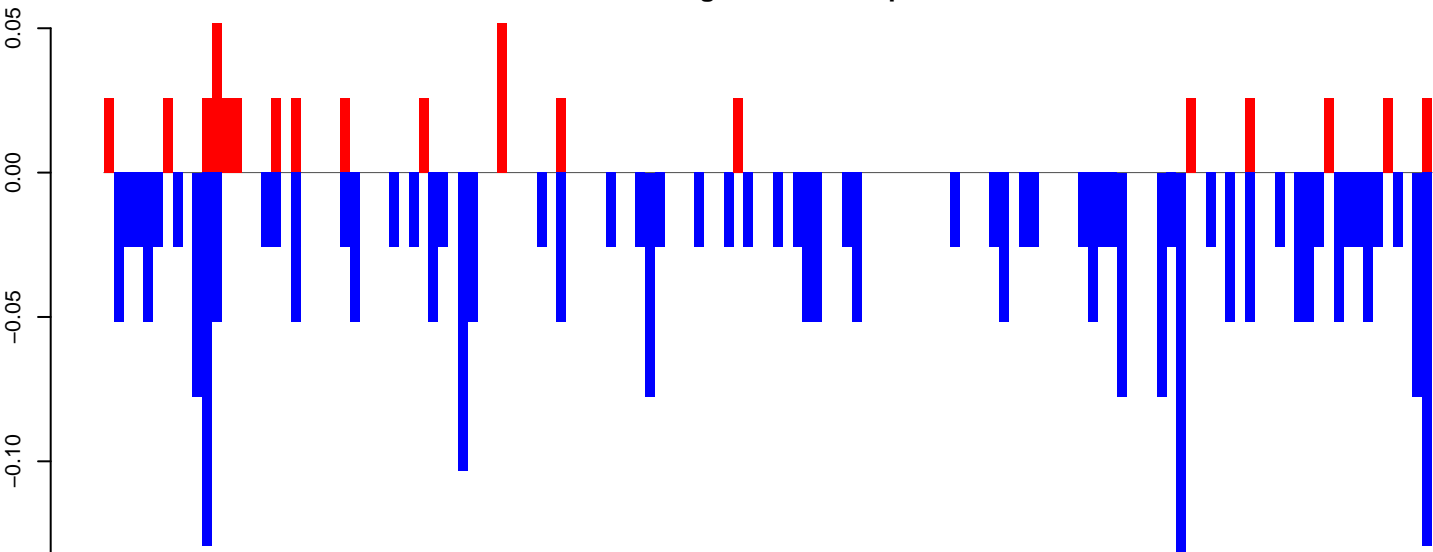

positive=1, negative=3, total=3

Window size=50, length=6790, TE@TF000517-Pao_Bel_Ele90:1-6790

0 1000 2000 3000 4000 5000 6000 7000

AeAeg_Fcarc_GH.18_23.rep

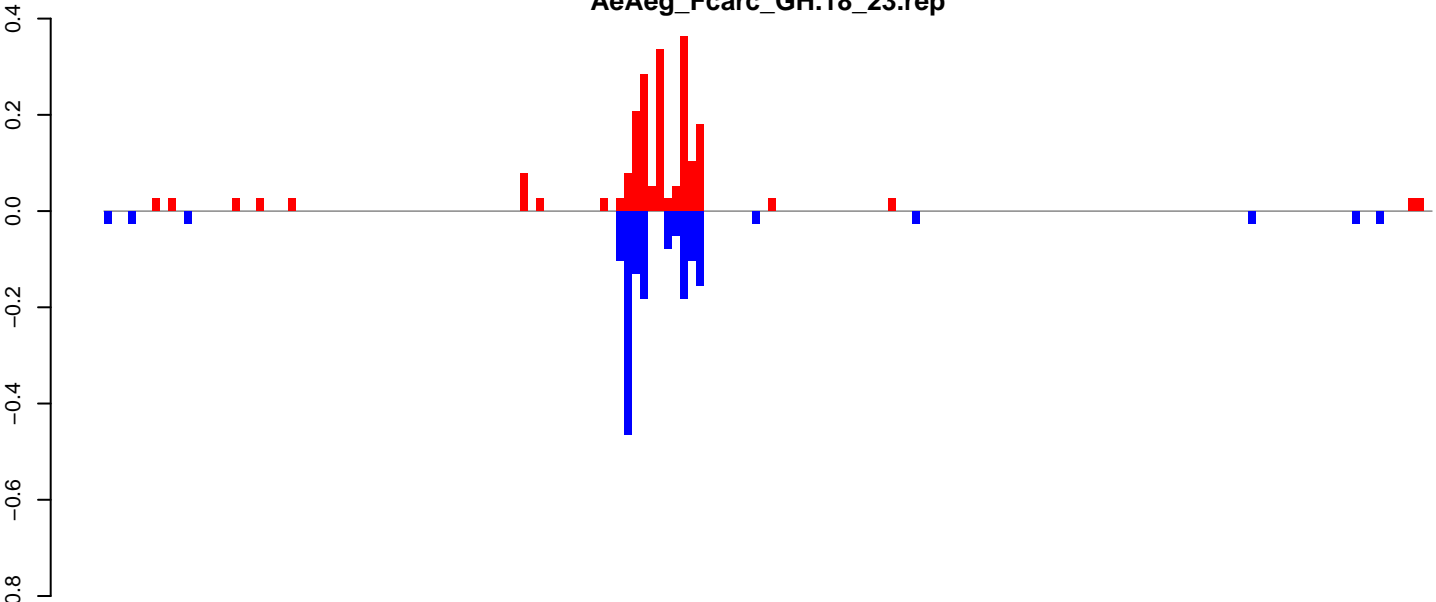

AeAeg_Fcarc_GH.24_35.rep

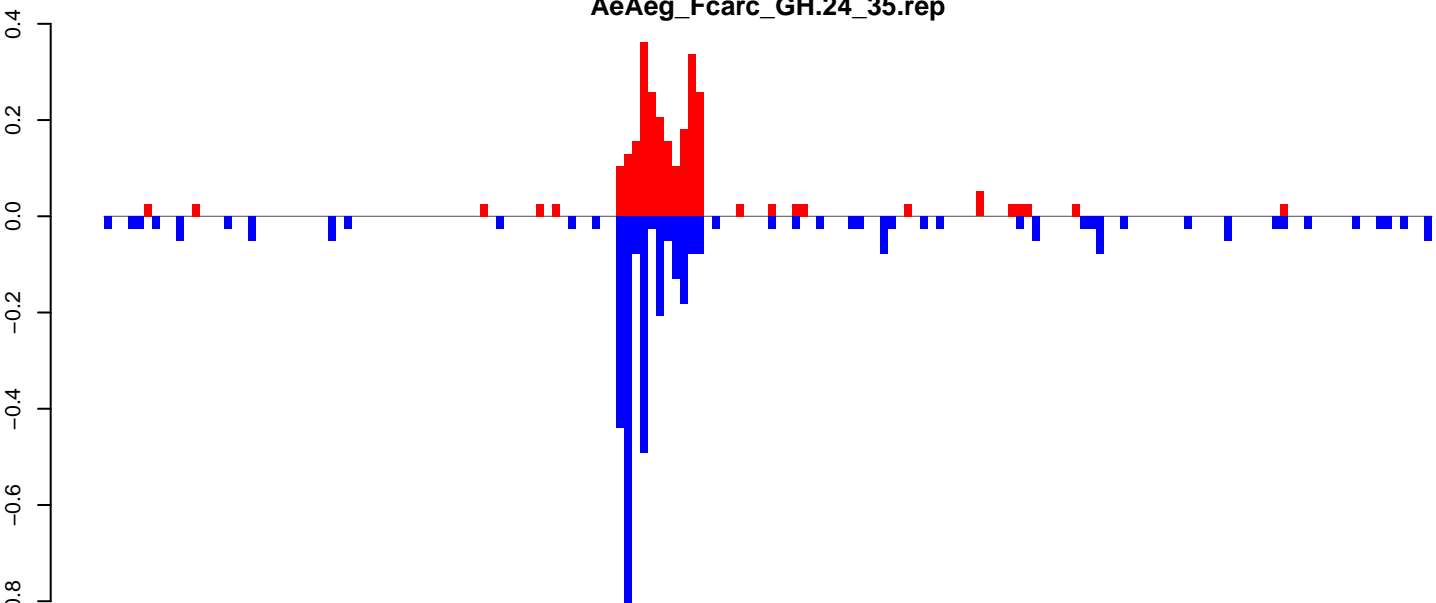

AeAeg_Fcarc_GH.rep

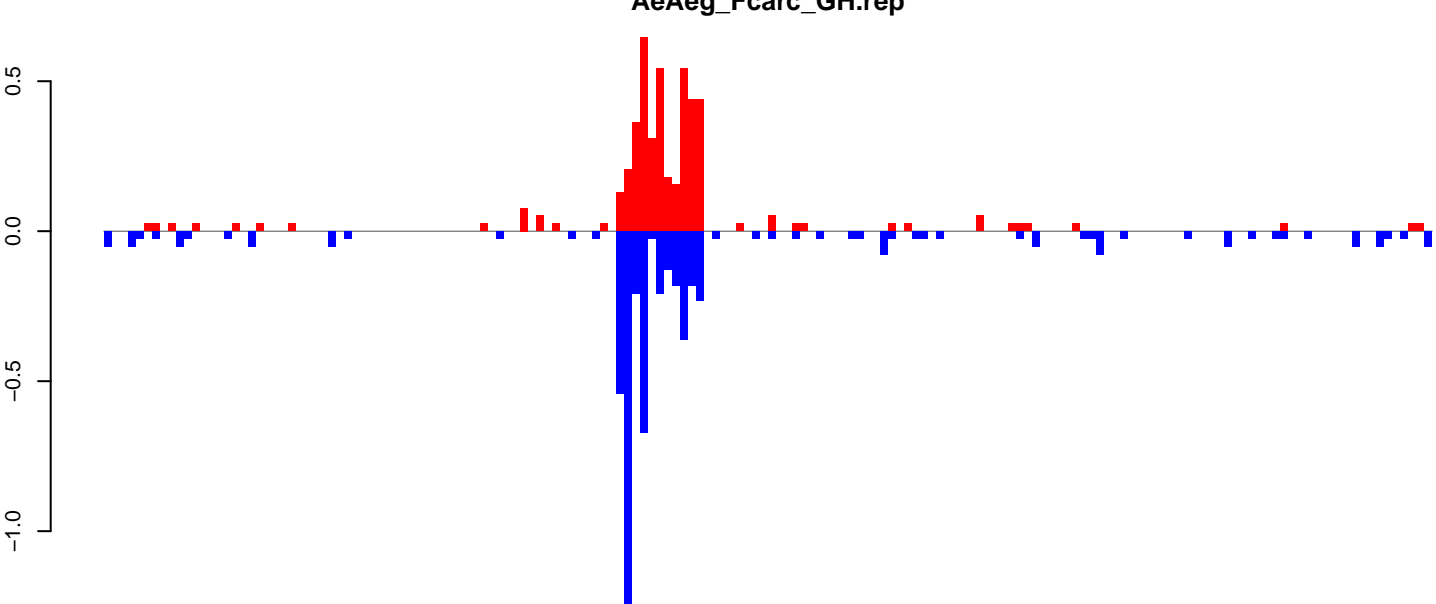

Window size=50, length=8349, TE@TF000401-Pao_Bel_Ele56x:1-8349

0 2000 4000 6000 8000

AeAeg_Fcarc_GH.18_23.rep

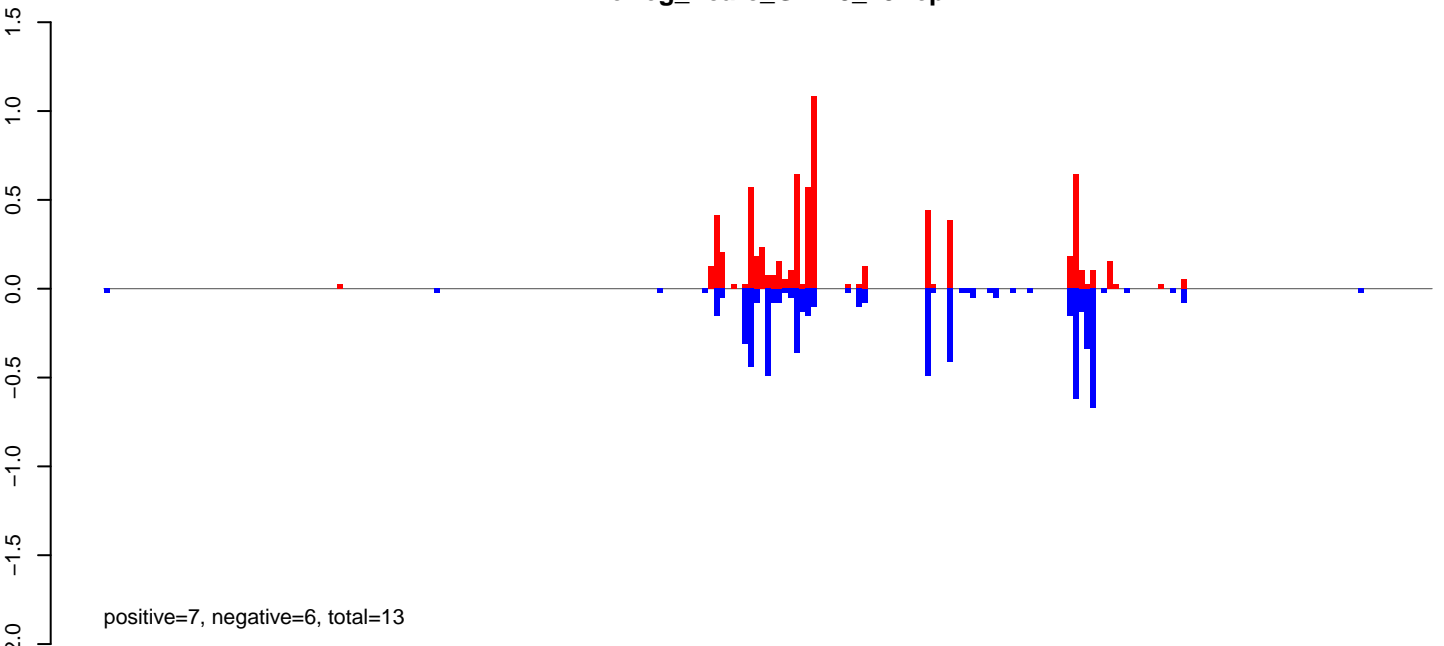

AeAeg_Fcarc_GH.24_35.rep

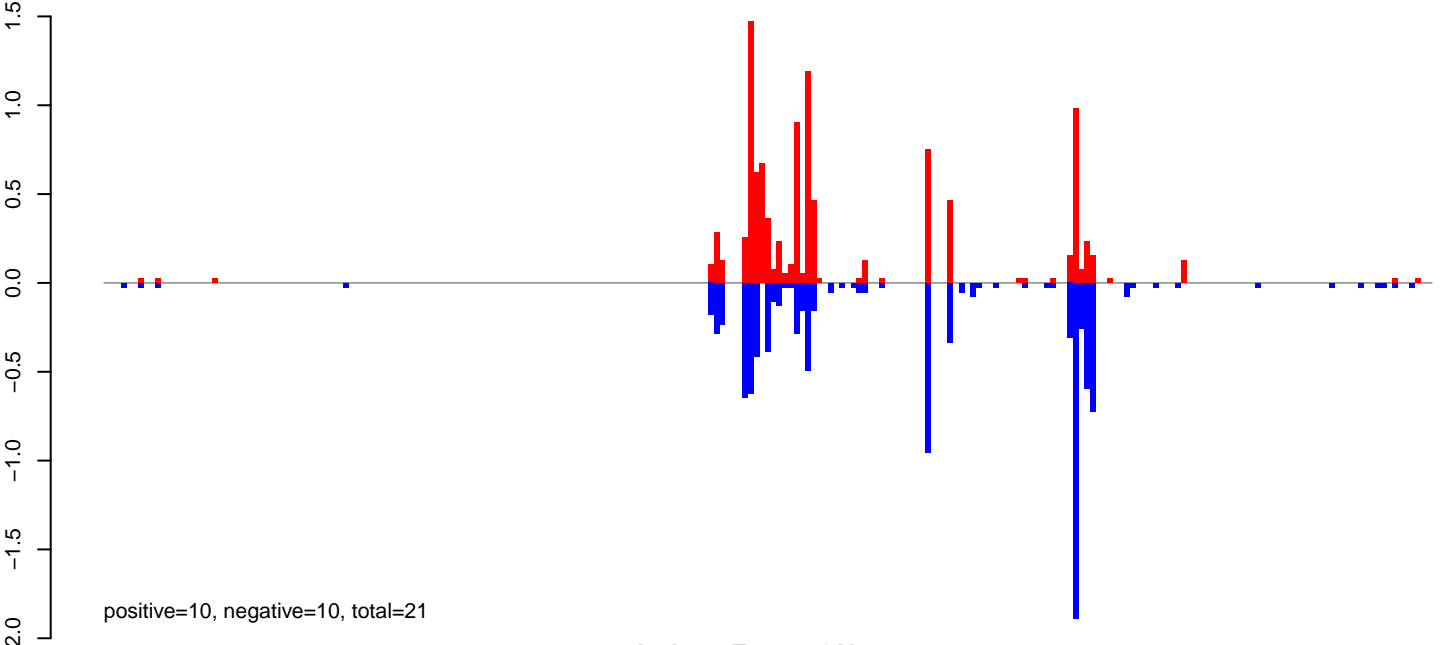

AeAeg_Fcarc_GH.rep

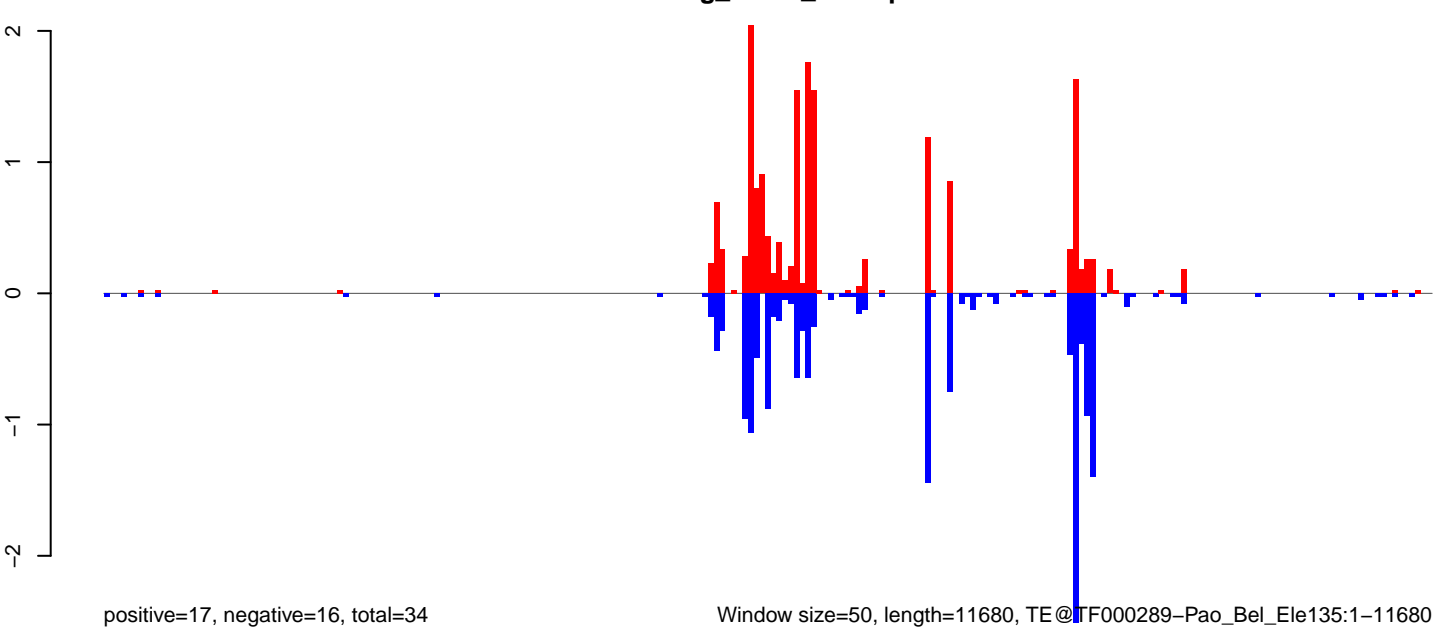

Window size=50, length=11680, TE@TF000289-Pao_Bel_Ele135:1-11680

0 2000 4000 6000 8000 10000 12000

AeAeg_FcArc_GH.18_23.rep

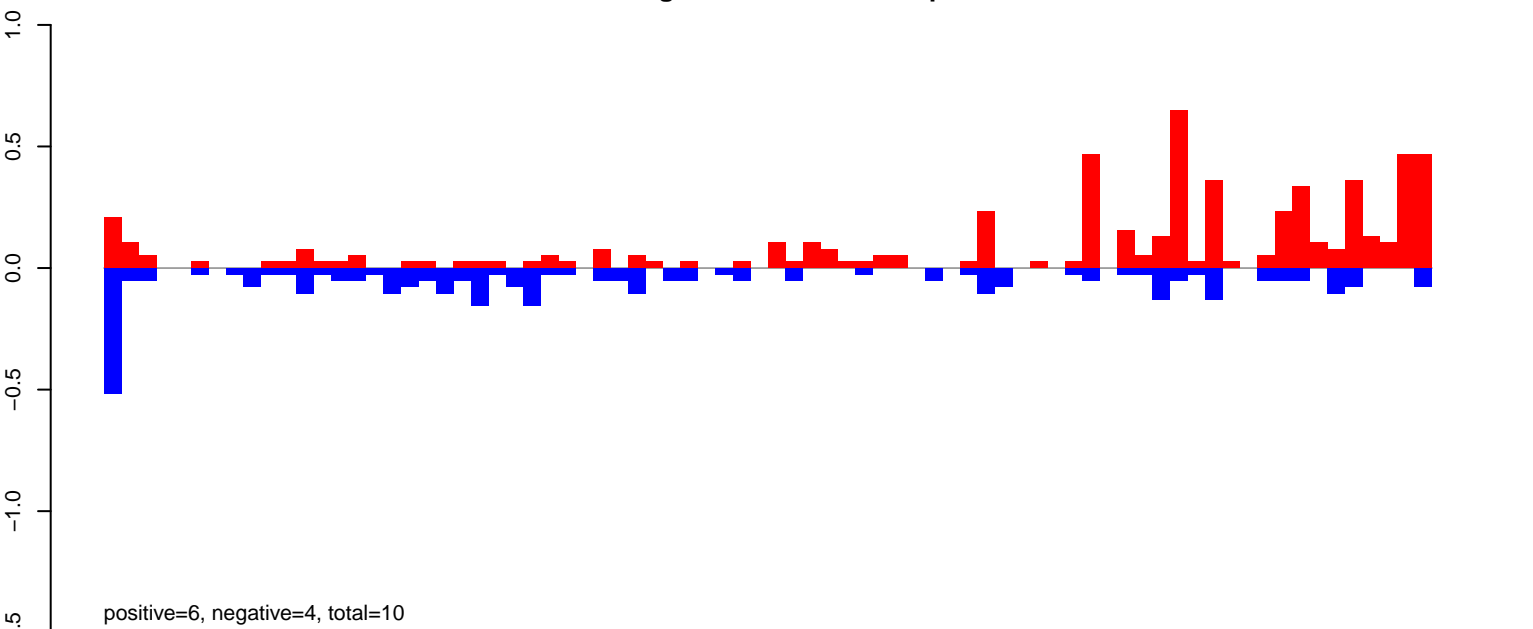

AeAeg_FcArc_GH.24_35.rep

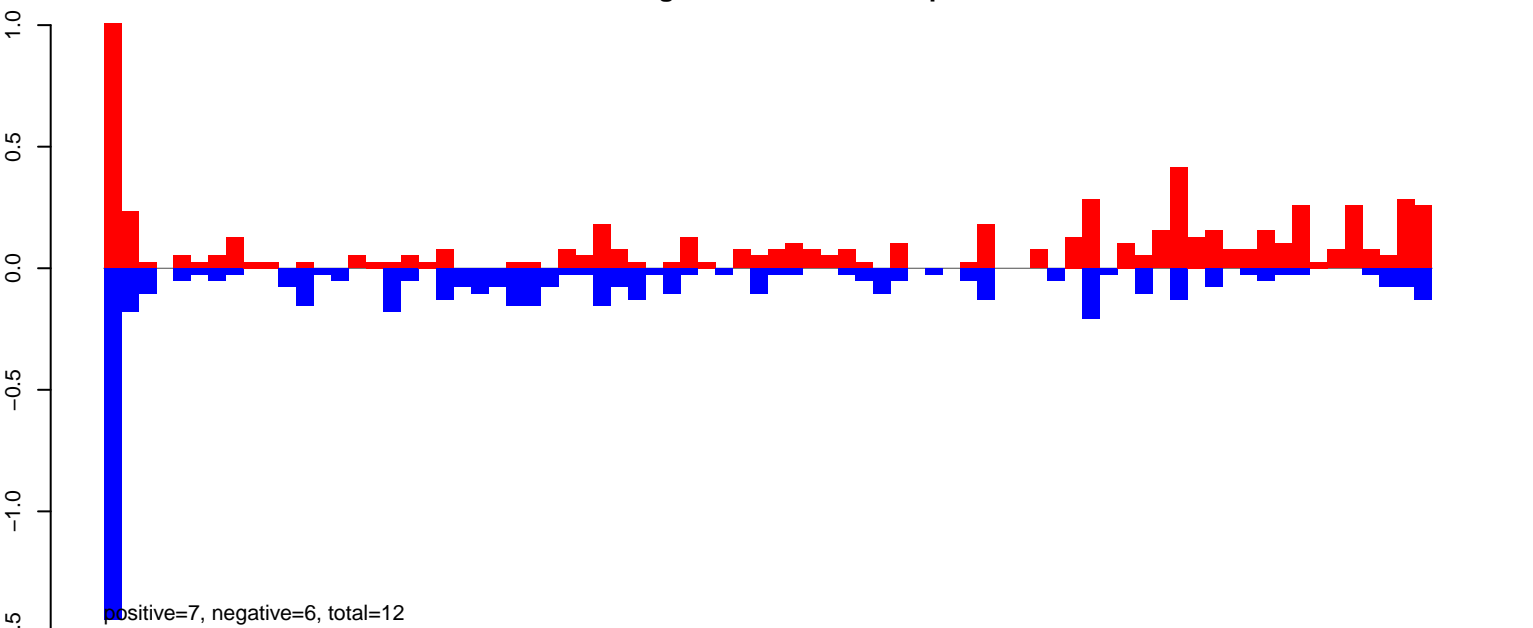

AeAeg_FcArc_GH.rep

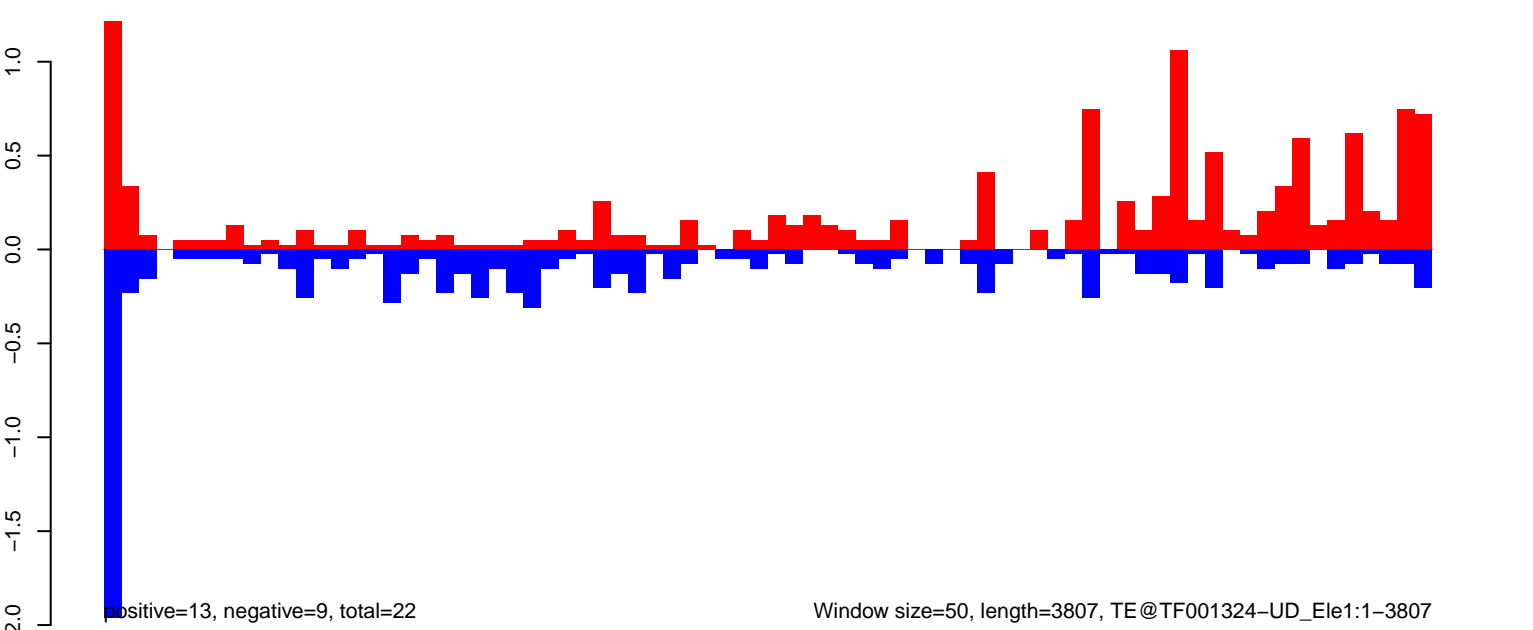

AeAeg_FcArc_GH.18_23.rep

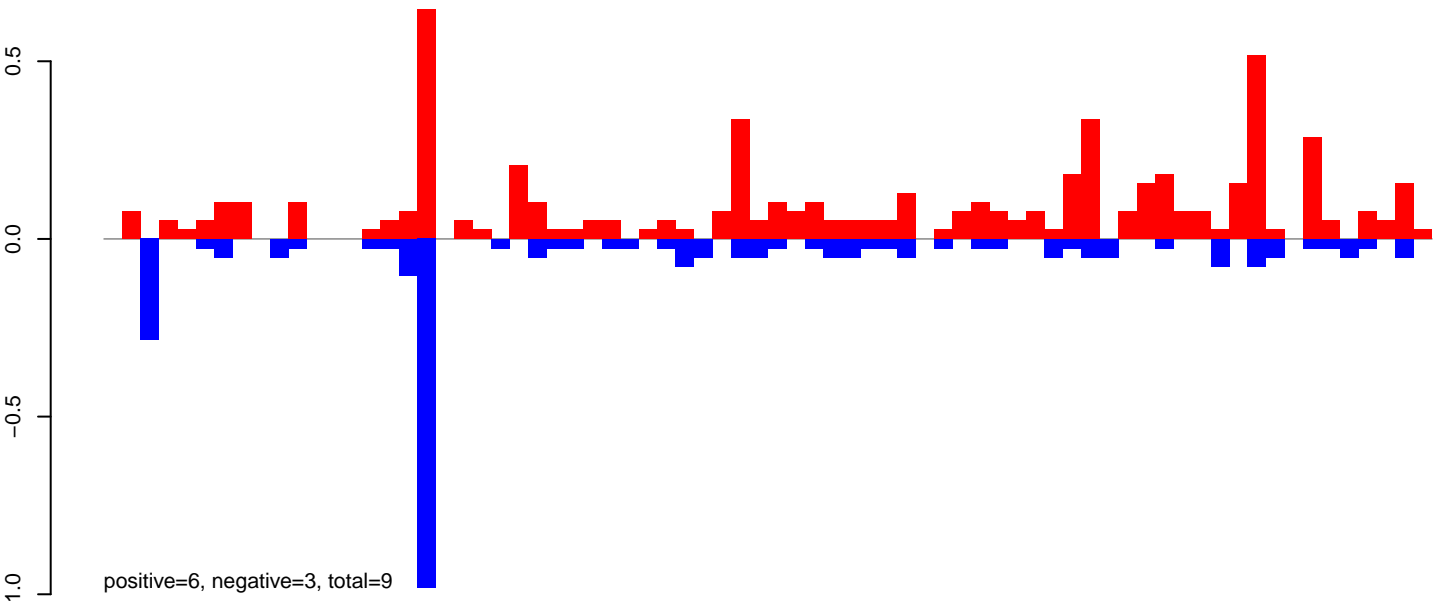

AeAeg_FcArc_GH.24_35.rep

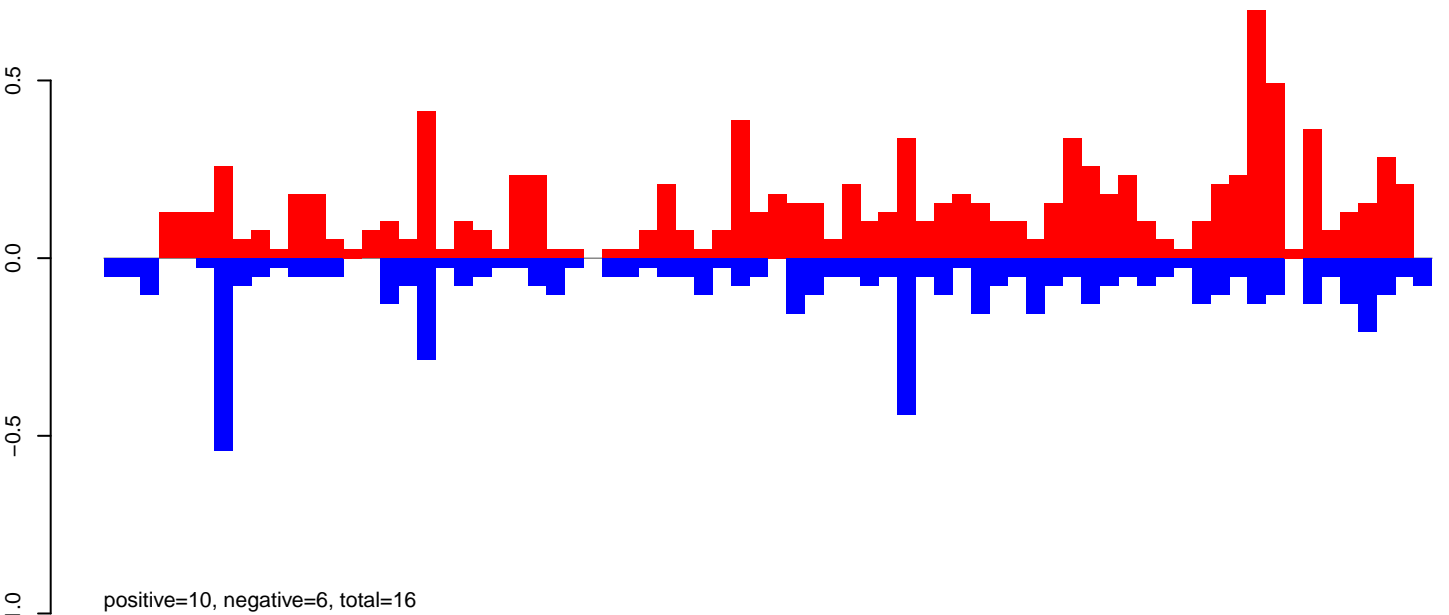

AeAeg_FcArc_GH.rep

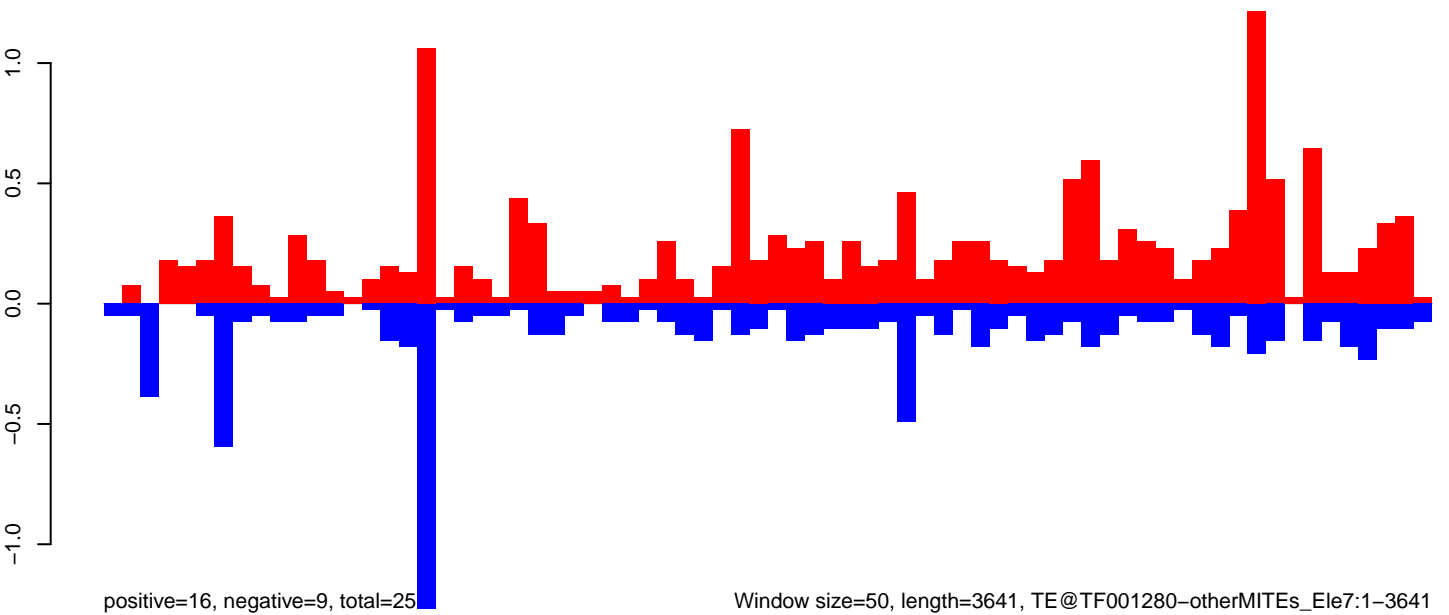

Window size=50, length=3641, TE@TF001280-otherMITEs_Ele7:1-3641

0 500 1000 1500 2000 2500 3000 3500

AeAeg_Fcarc_GH.18_23.rep

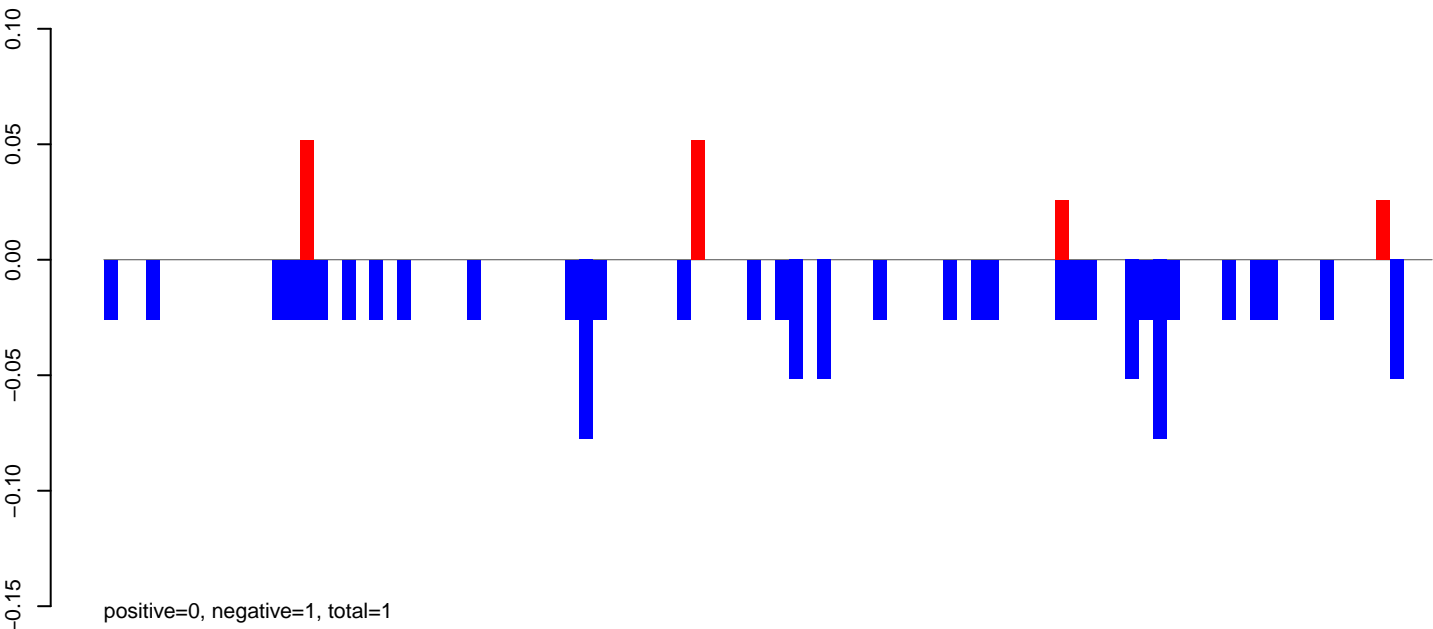

AeAeg_Fcarc_GH.24_35.rep

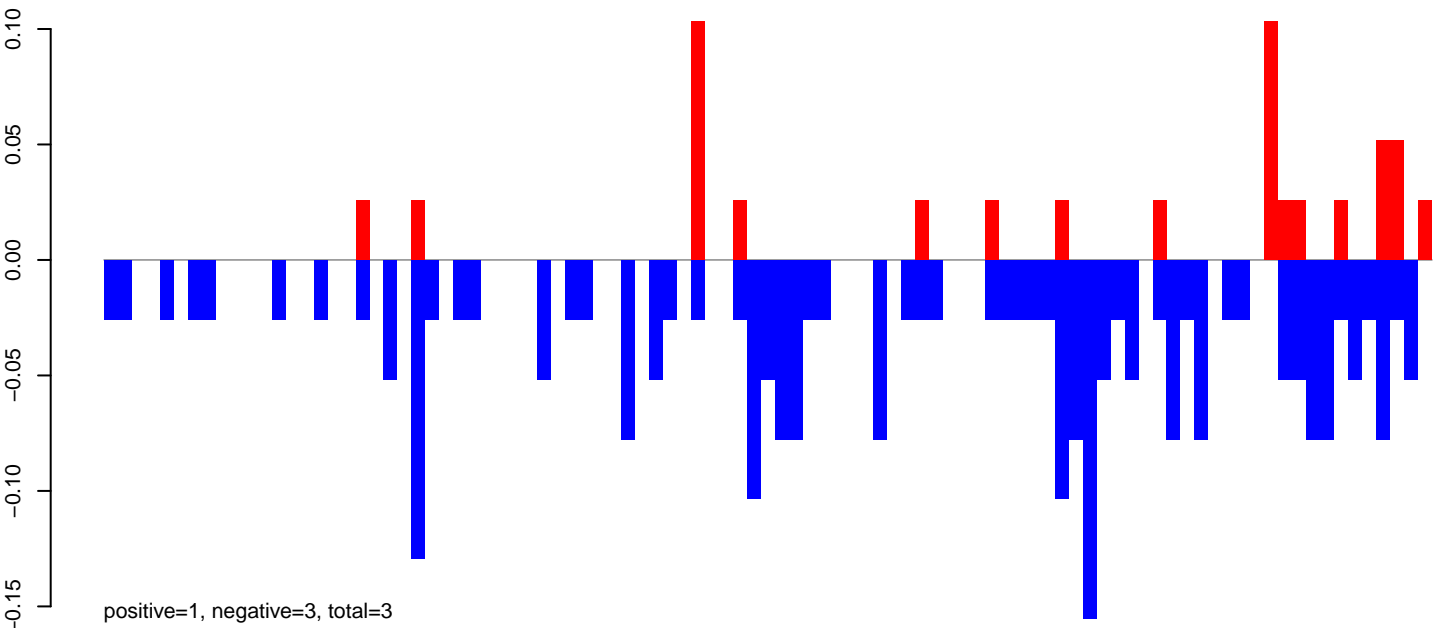

AeAeg_Fcarc_GH.rep

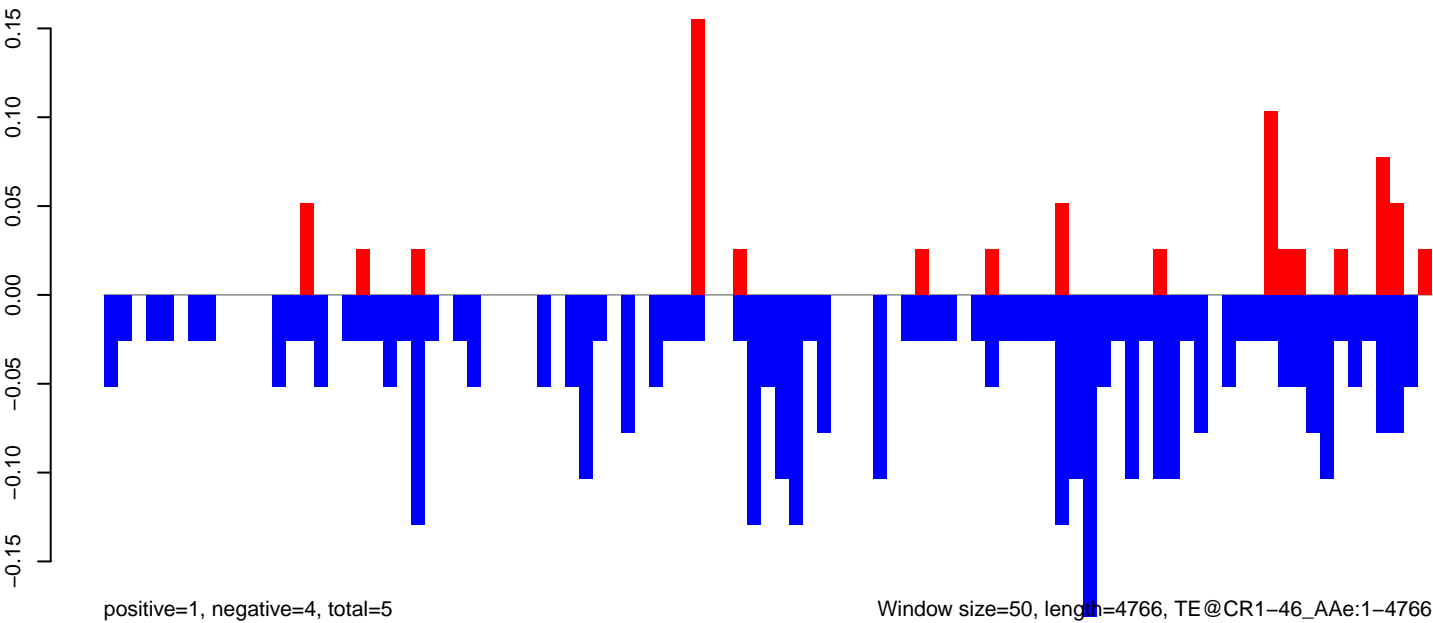

Window size=50, length=4766, TE@CR1-46_Ae:1-4766

AeAeg_Fcarc_GH.18_23.rep

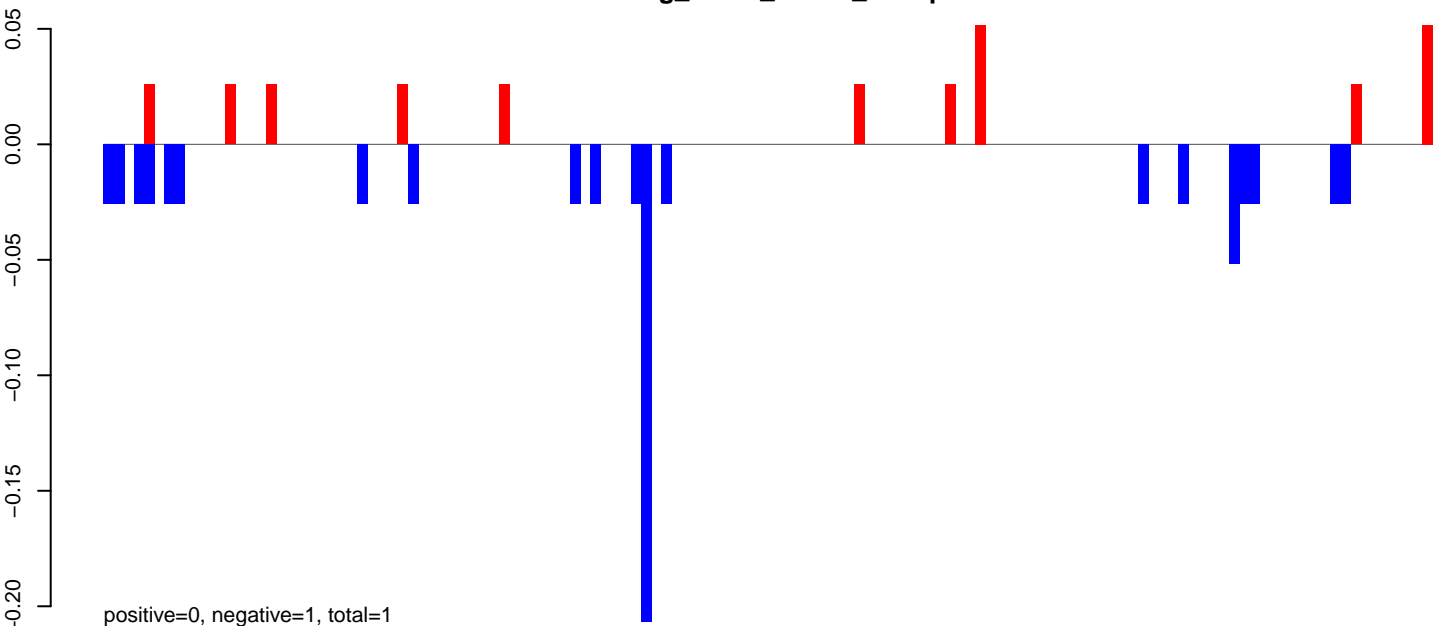

AeAeg_Fcarc_GH.24_35.rep

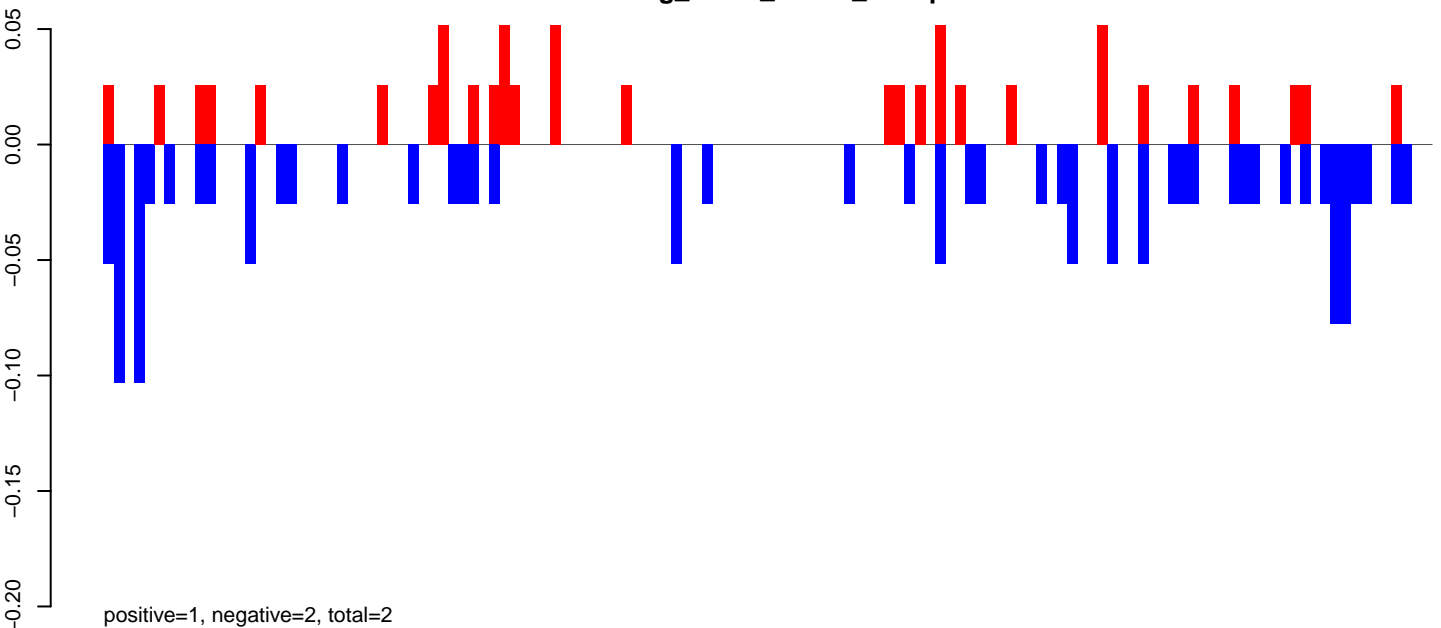

AeAeg_Fcarc_GH.rep

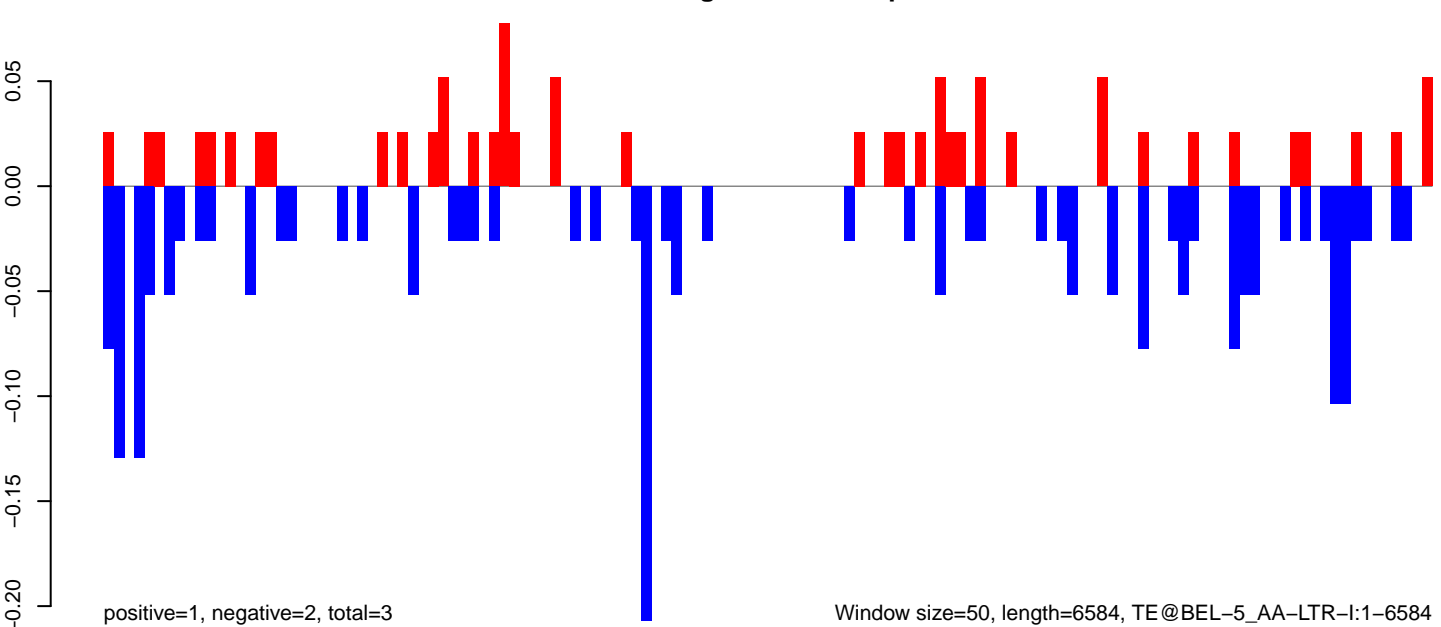

Window size=50, length=6584, TE@BEL-5_AA-LTR-I:1-6584

AeAeg_Fcirc_GH.18_23.rep

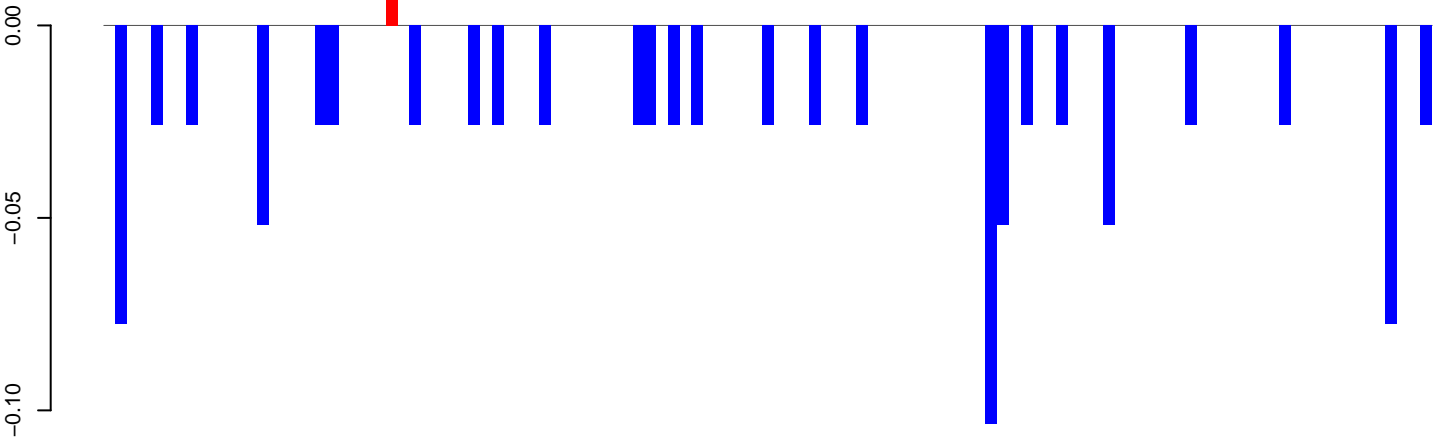

positive=0, negative=1, total=1

AeAeg_Fcirc_GH.24_35.rep

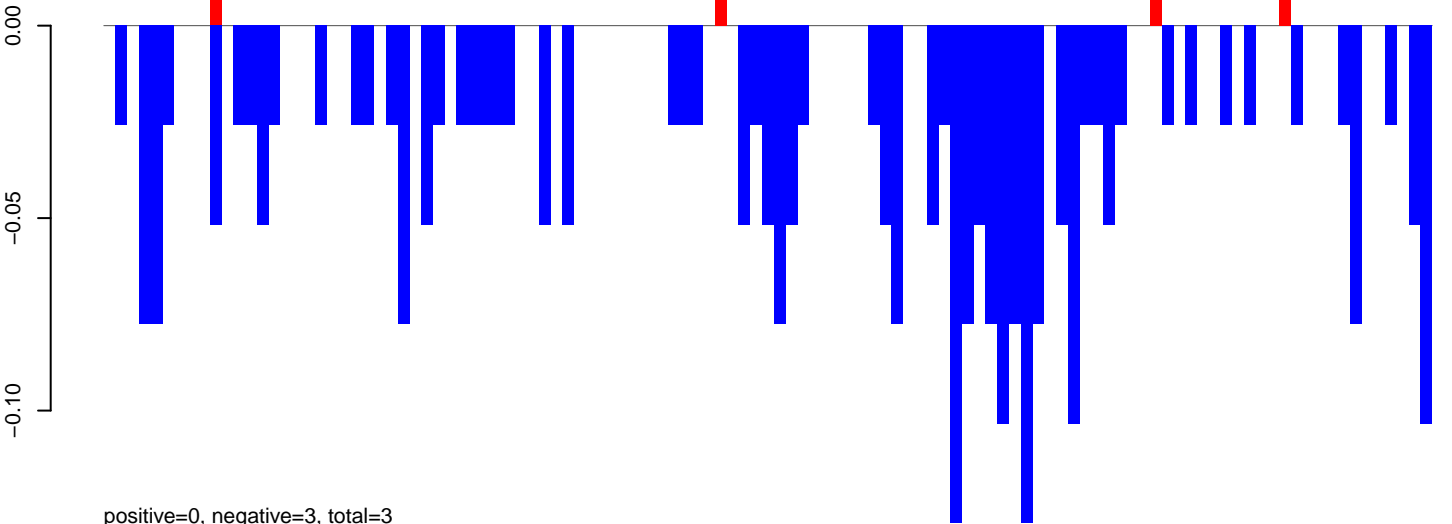

positive=0, negative=3, total=3

AeAeg_Fcirc_GH.rep

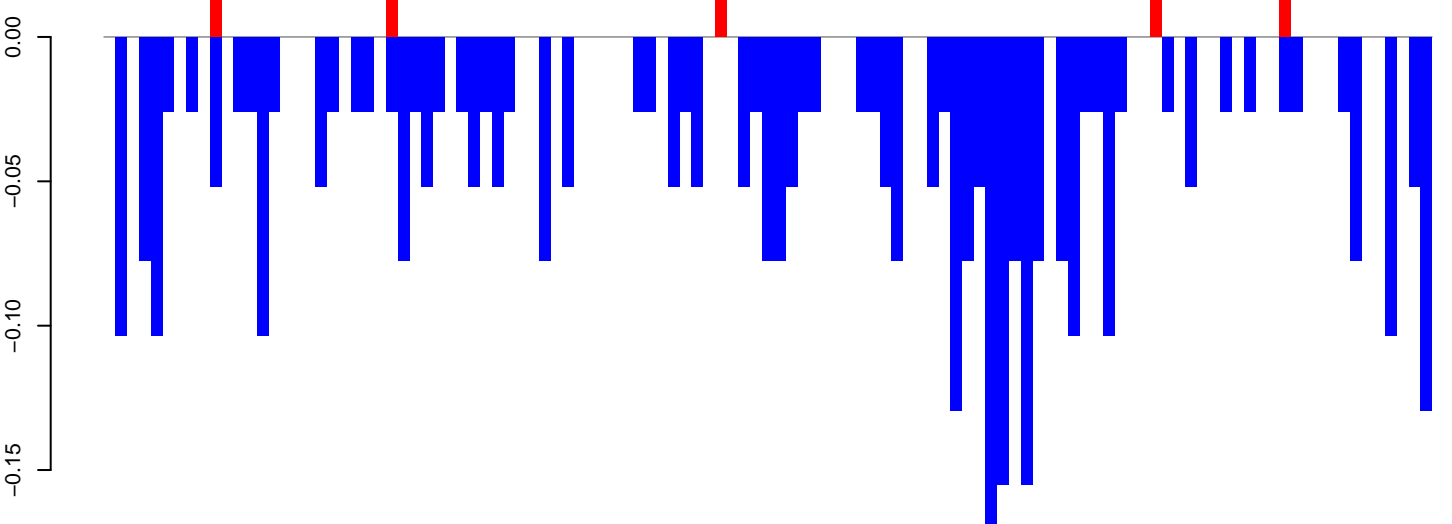

positive=0, negative=4, total=4

Window size=50, length=5689, TE@TF000120-Ty3_gypsy_Ele29:1-5689

0 1000 2000 3000 4000 5000

AeAeg_Fcirc_GH.18_23.rep

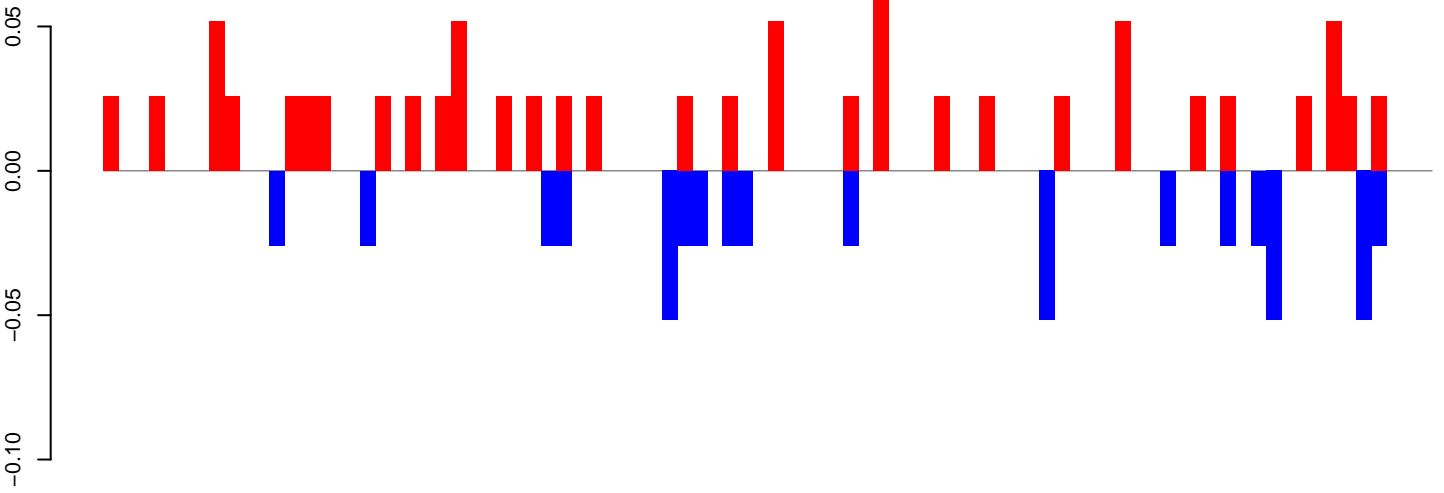

positive=1, negative=1, total=1

AeAeg_Fcirc_GH.24_35.rep

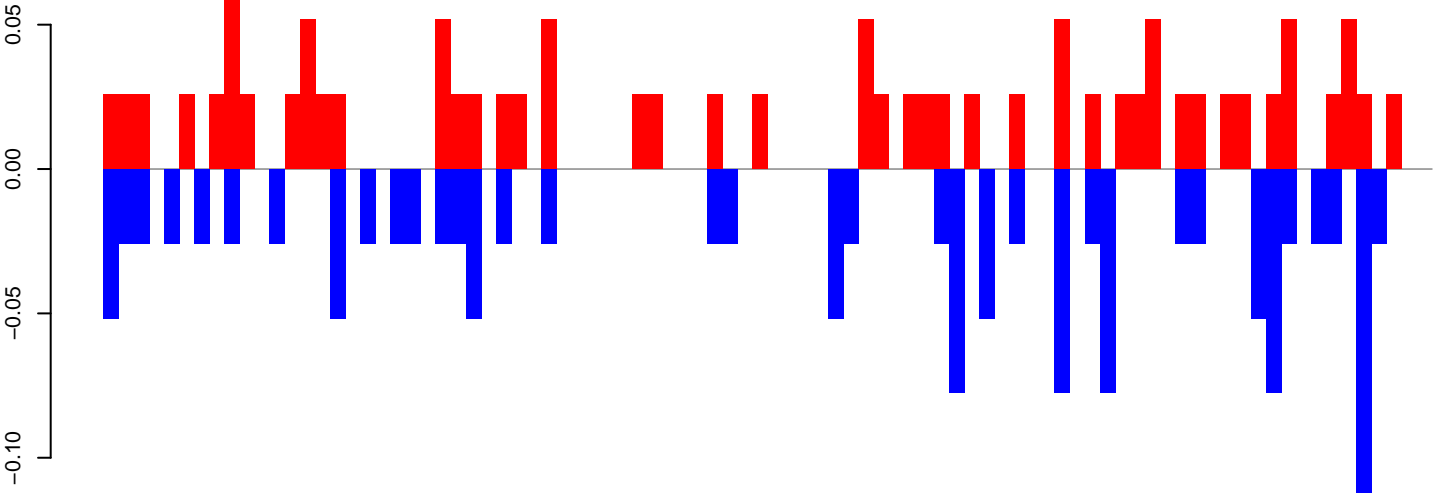

positive=1, negative=1, total=3

AeAeg_Fcirc_GH.rep

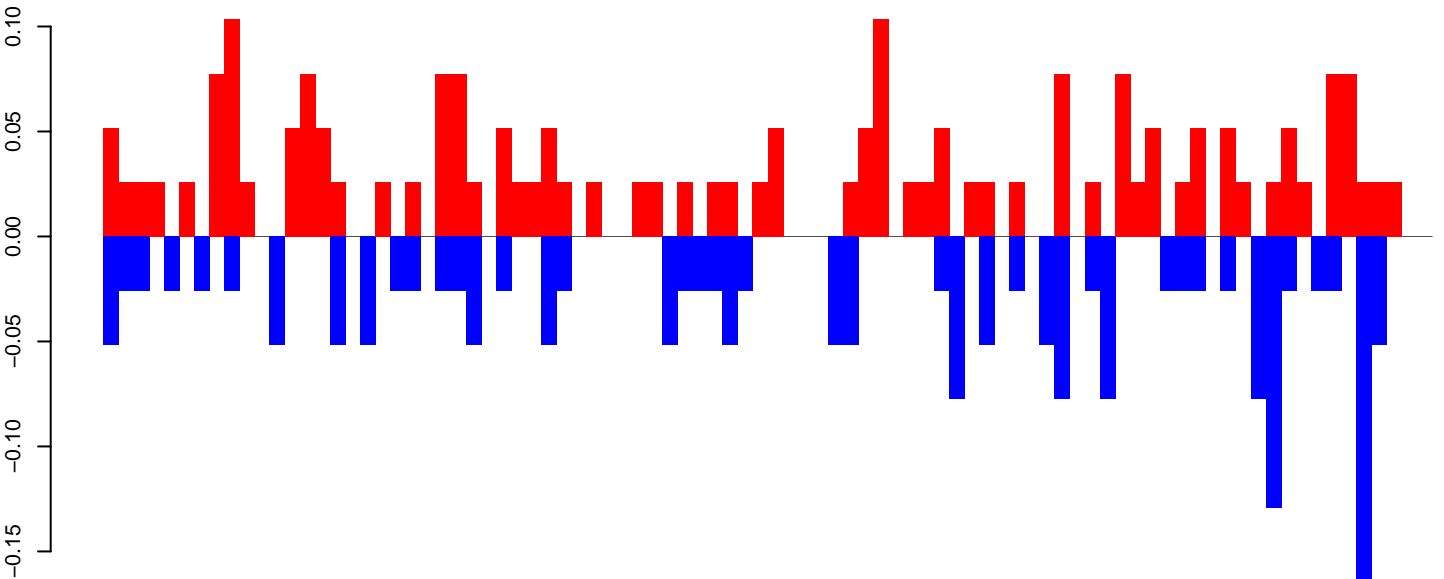

positive=2, negative=2, total=4

Window size=50, length=4421, TE@Copia-96_AA-LTR-I1-4421

0 1000 2000 3000 4000

AeAeg_Fcarc_GH.18_23.rep

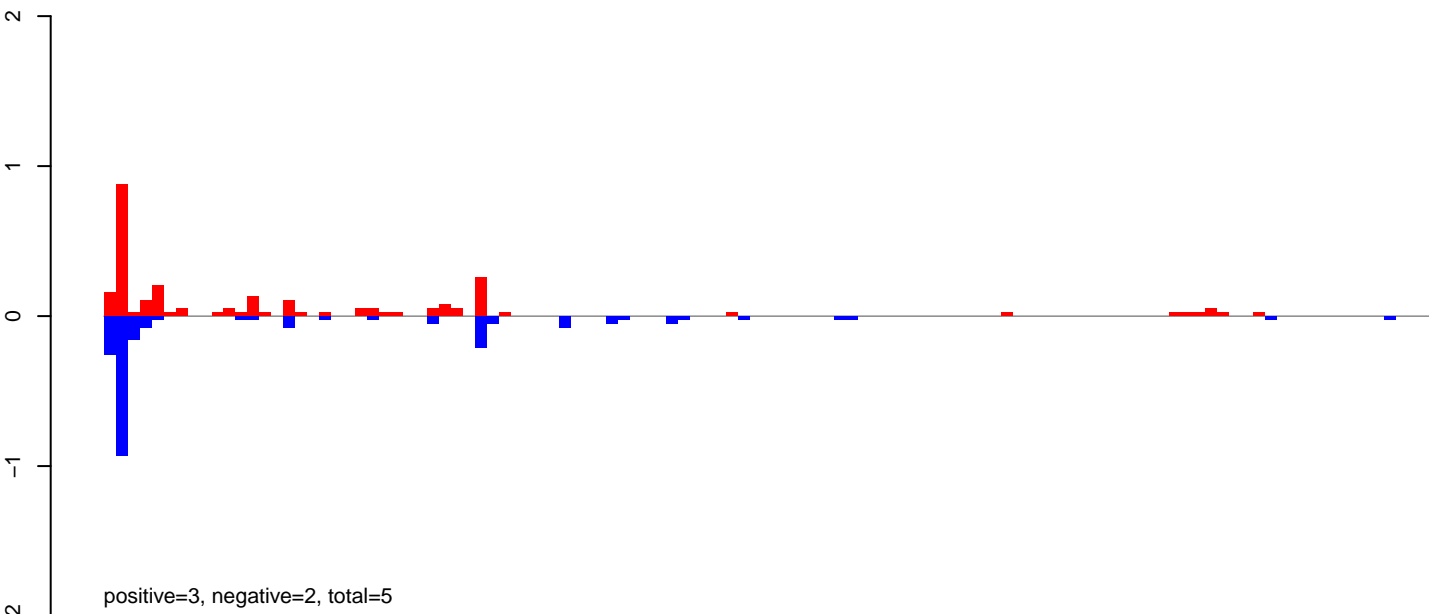

AeAeg_Fcarc_GH.24_35.rep

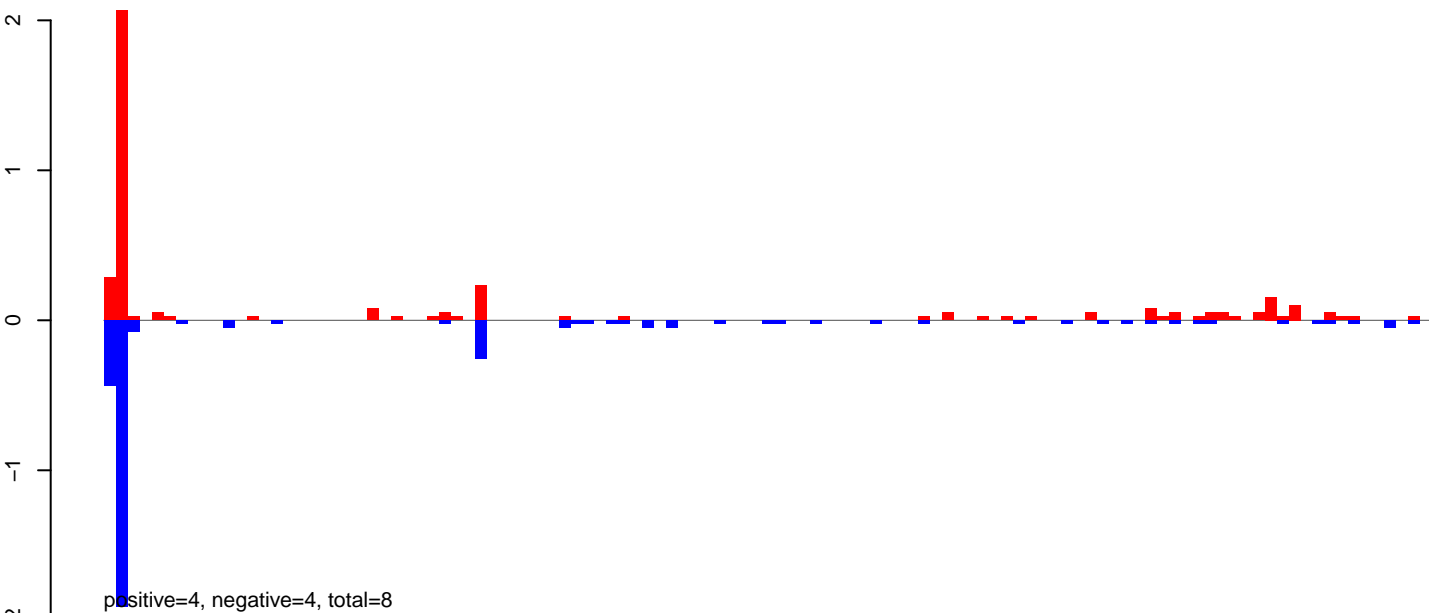

AeAeg_Fcarc_GH.rep

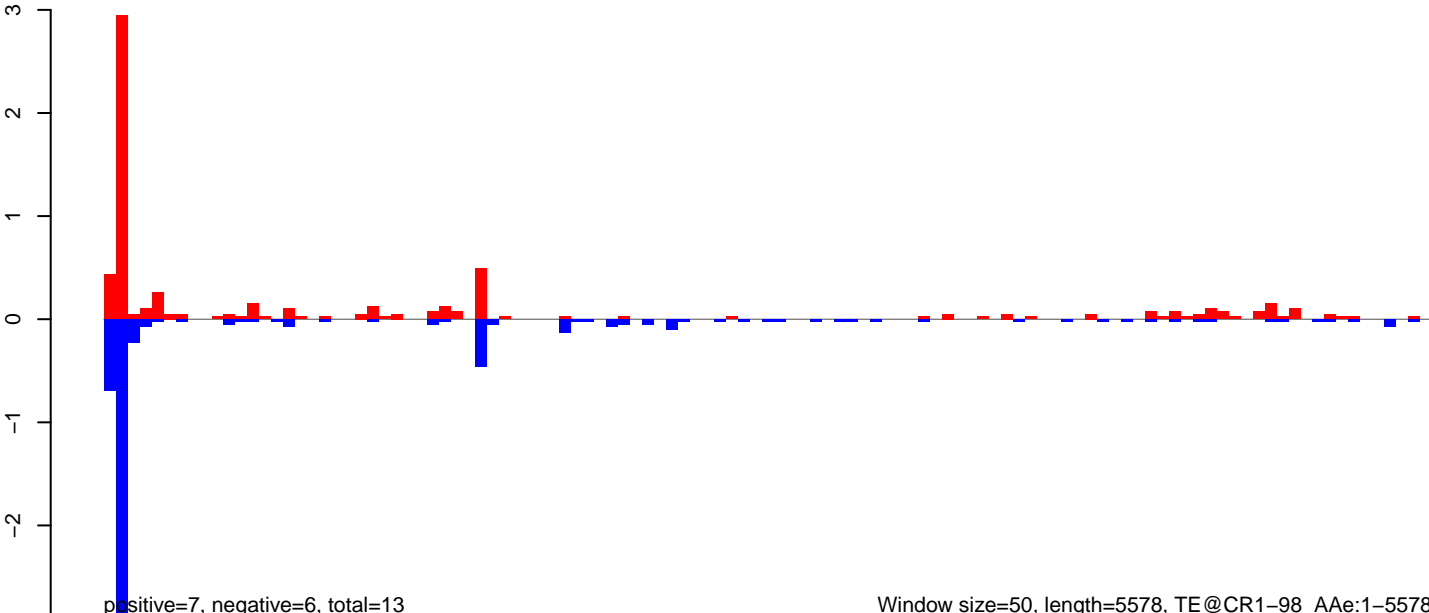

AeAeg_Fcarc_GH.18_23.rep

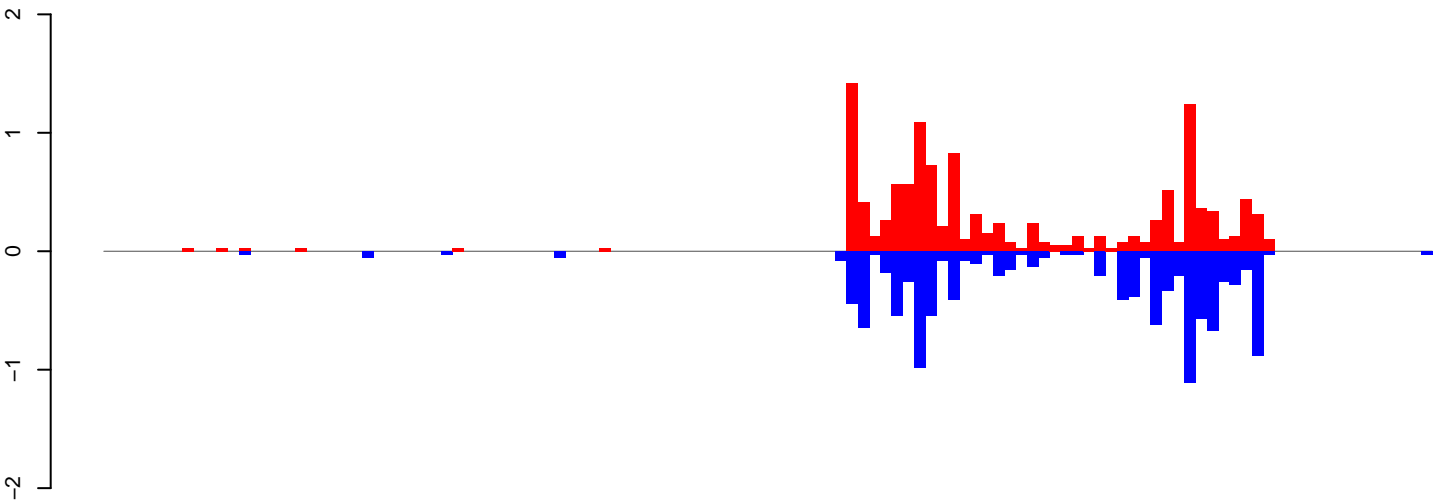

positive=12, negative=11, total=24

AeAeg_Fcarc_GH.24_35.rep

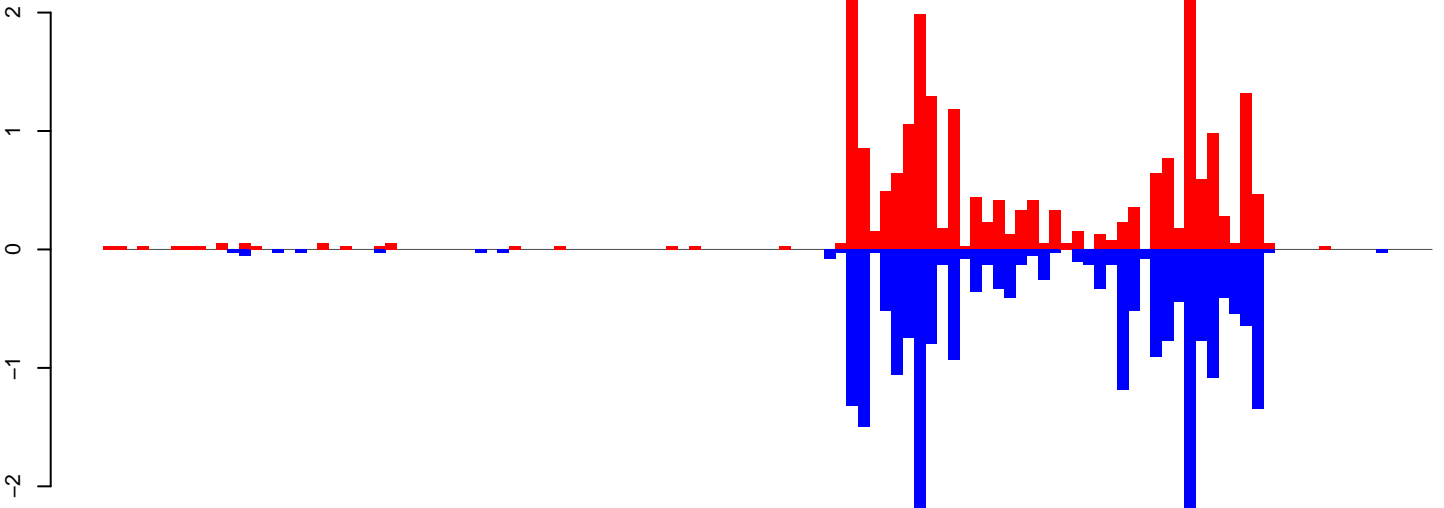

positive=22, negative=23, total=46

AeAeg_Fcarc_GH.rep

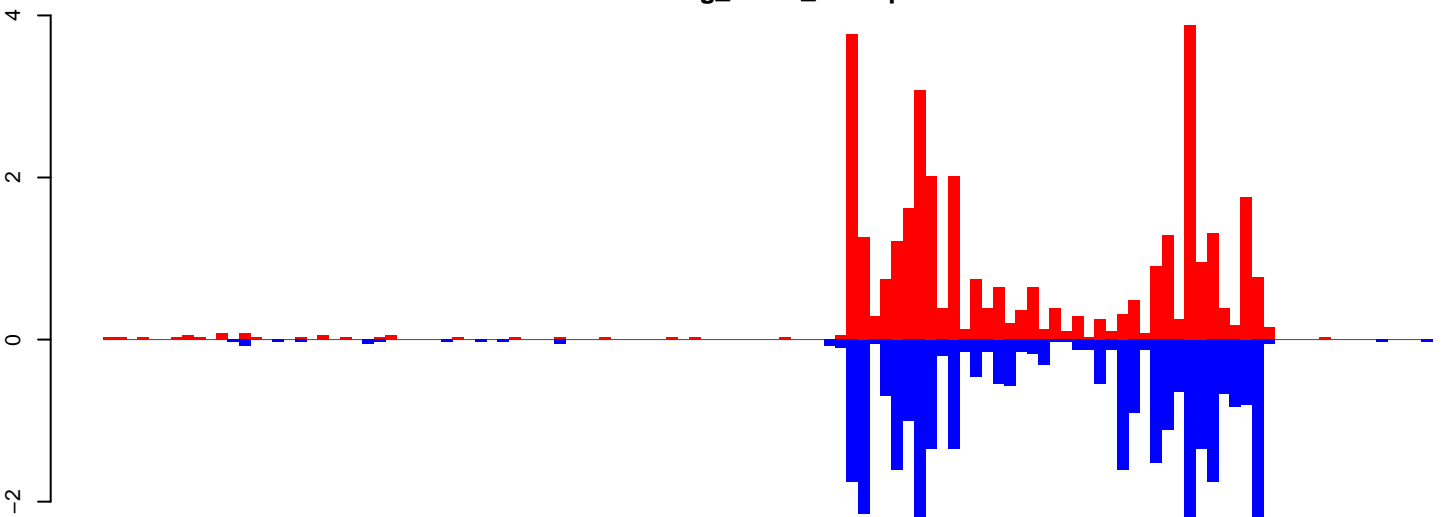

positive=34, negative=35, total=69

Window size=50, length=5940, TE@TF001115-Ty1_copia_Ele124:1-5940

0 1000 2000 3000 4000 5000 6000

AeAeg_Fcarc_GH.18_23.rep

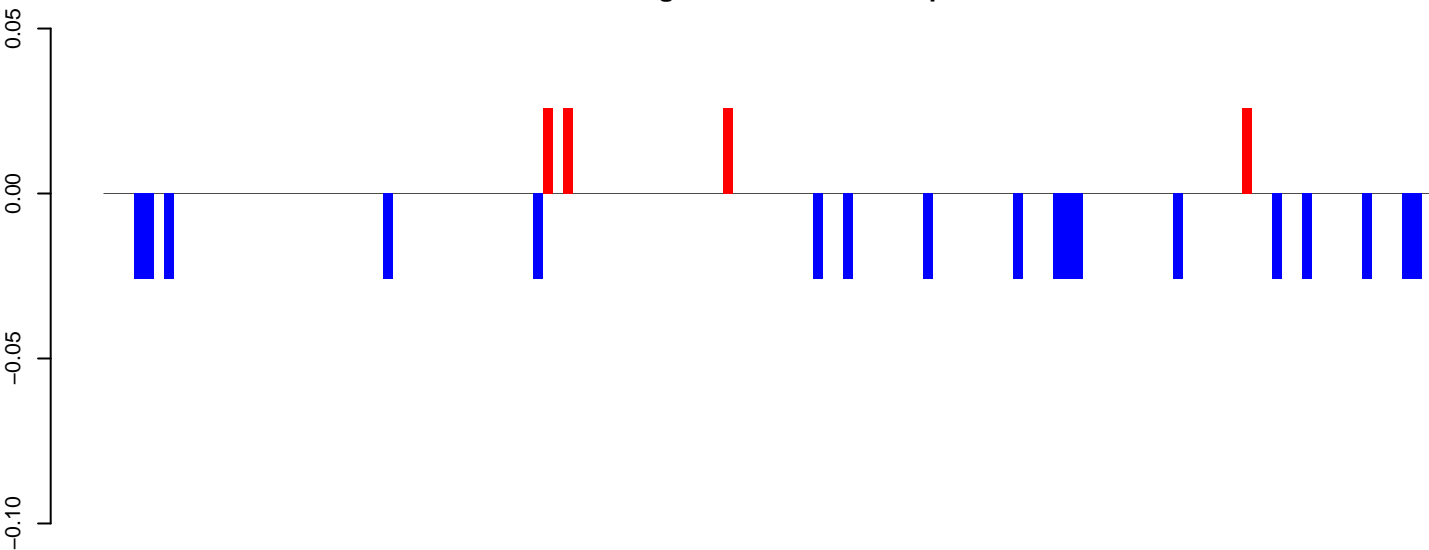

positive=0, negative=0, total=1

AeAeg_Fcarc_GH.24_35.rep

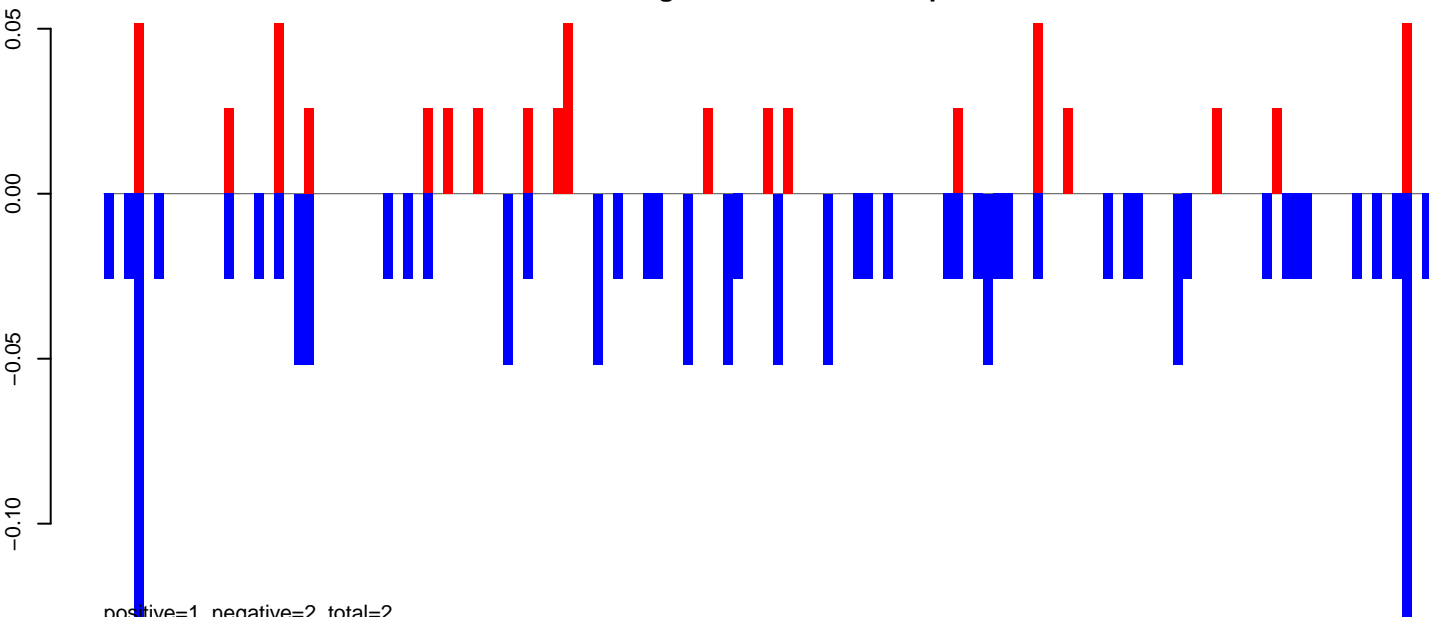

positive=1, negative=2, total=2

AeAeg_Fcarc_GH.rep

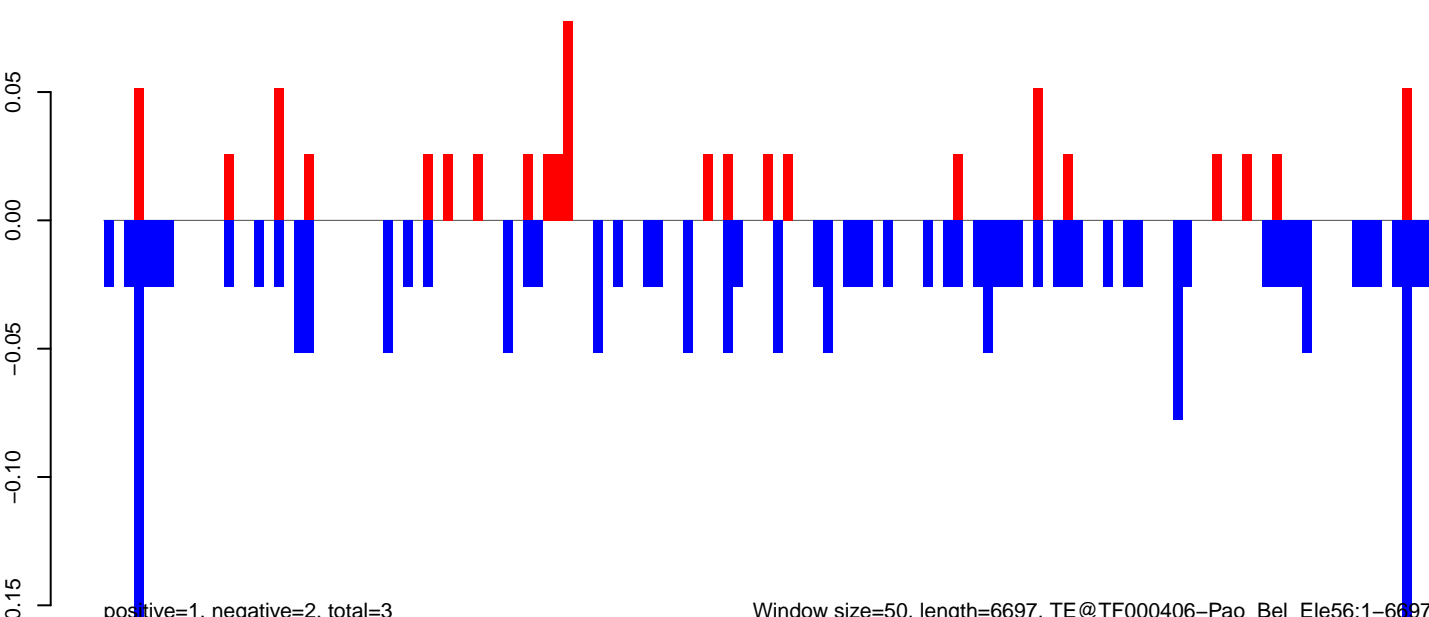

positive=1, negative=2, total=3

Window size=50, length=6697, TE@TF000406-Pao_Bel_Ele56:1-6697

AeAeg_Fcarc_GH.18_23.rep

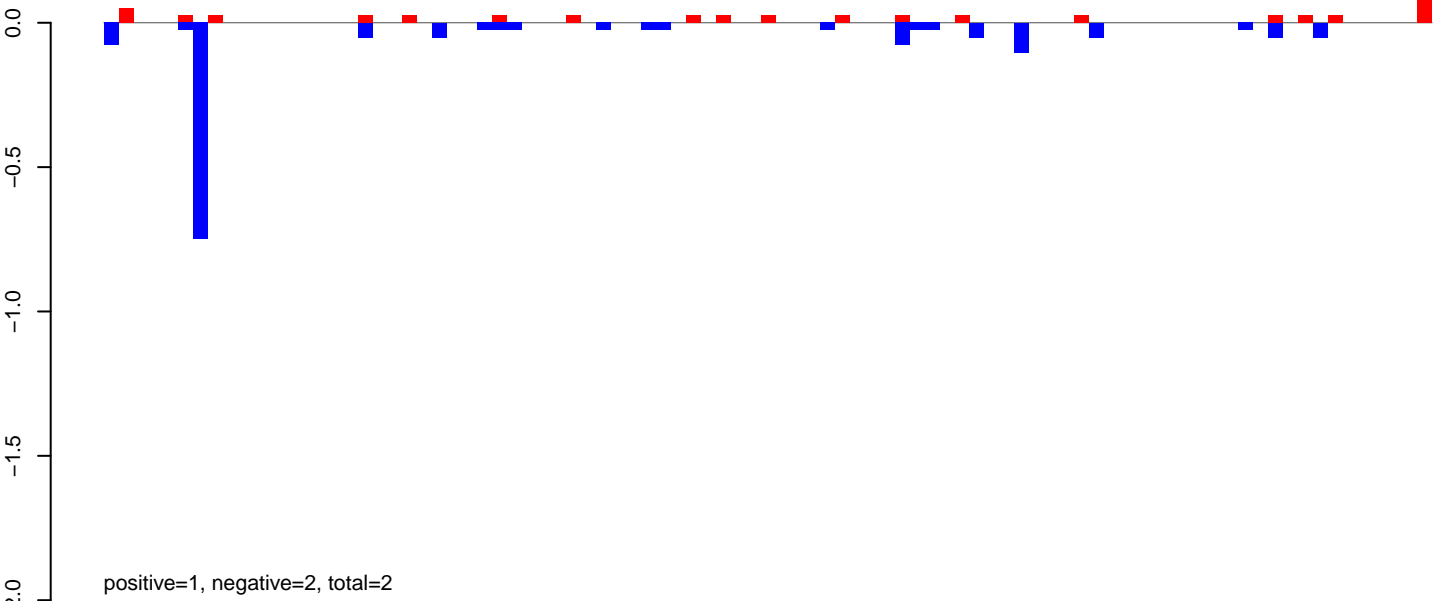

AeAeg_Fcarc_GH.24_35.rep

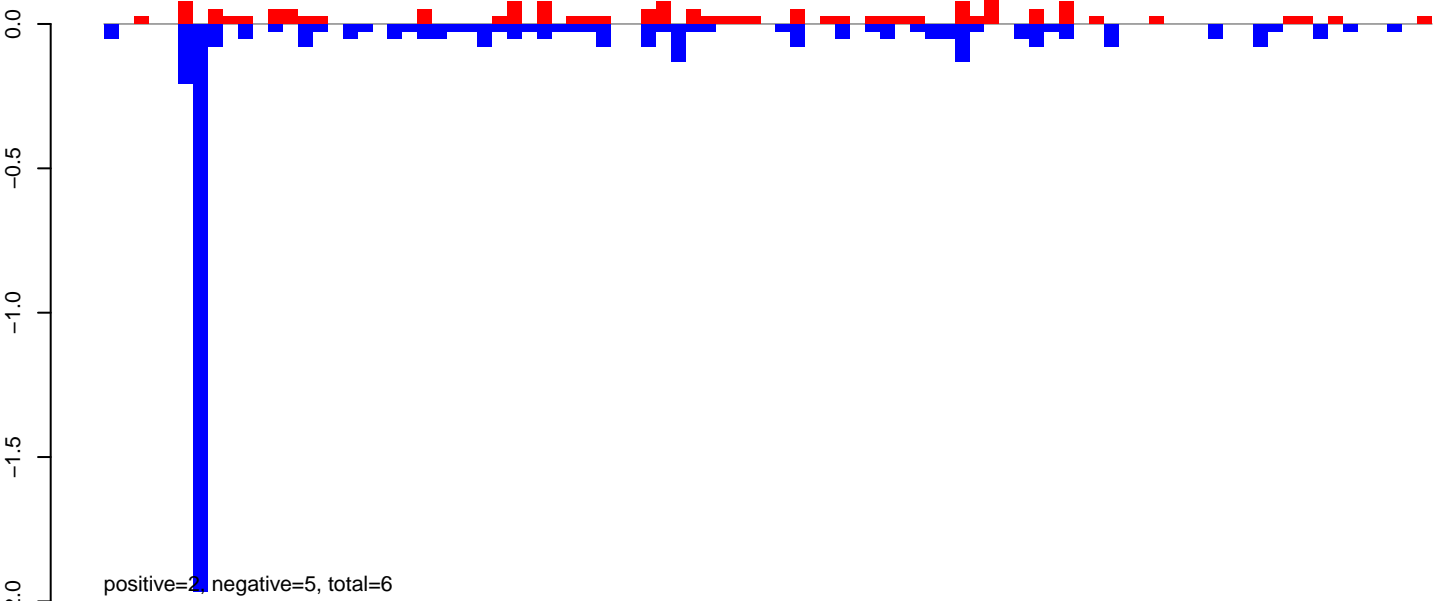

AeAeg_Fcarc_GH.rep

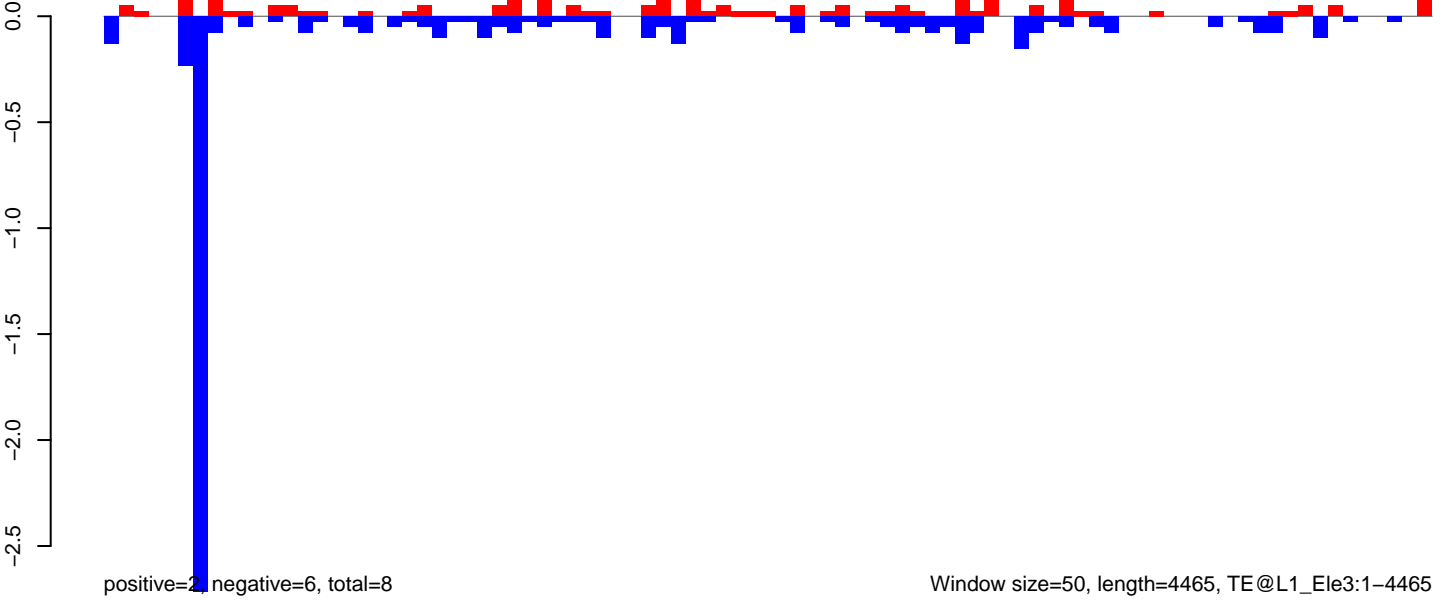

AeAeg_Fcarc_GH.18_23.rep

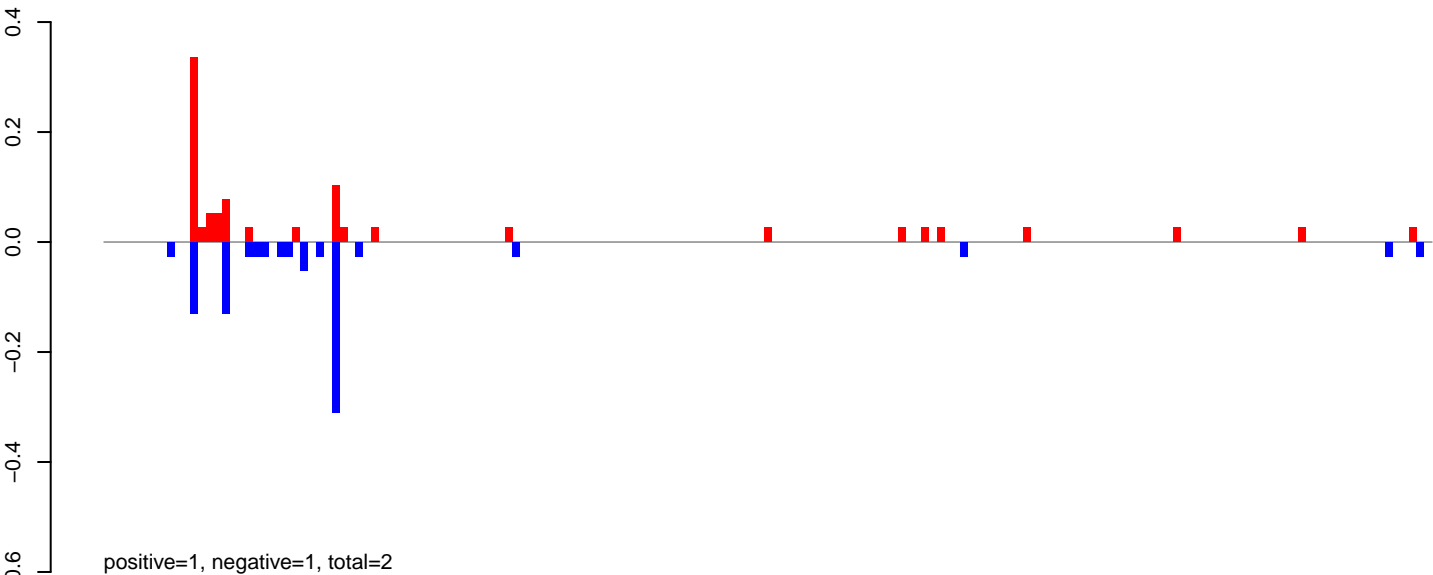

AeAeg_Fcarc_GH.24_35.rep

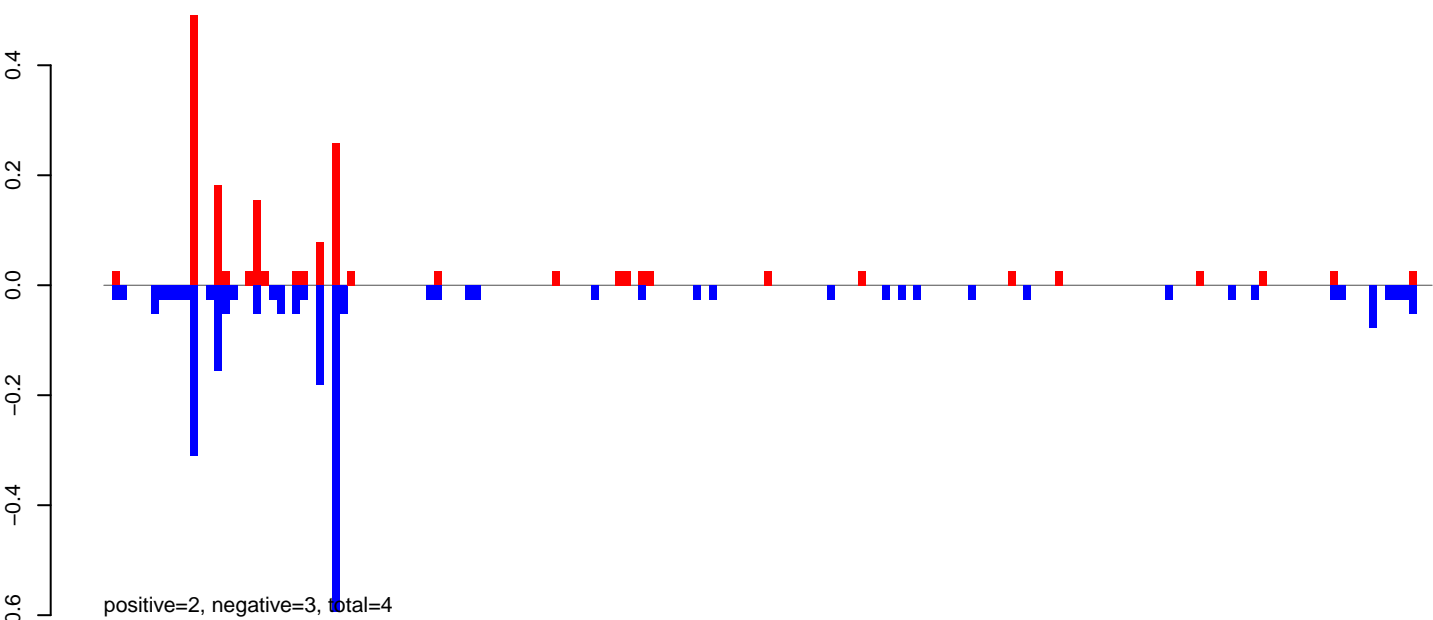

AeAeg_Fcarc_GH.rep

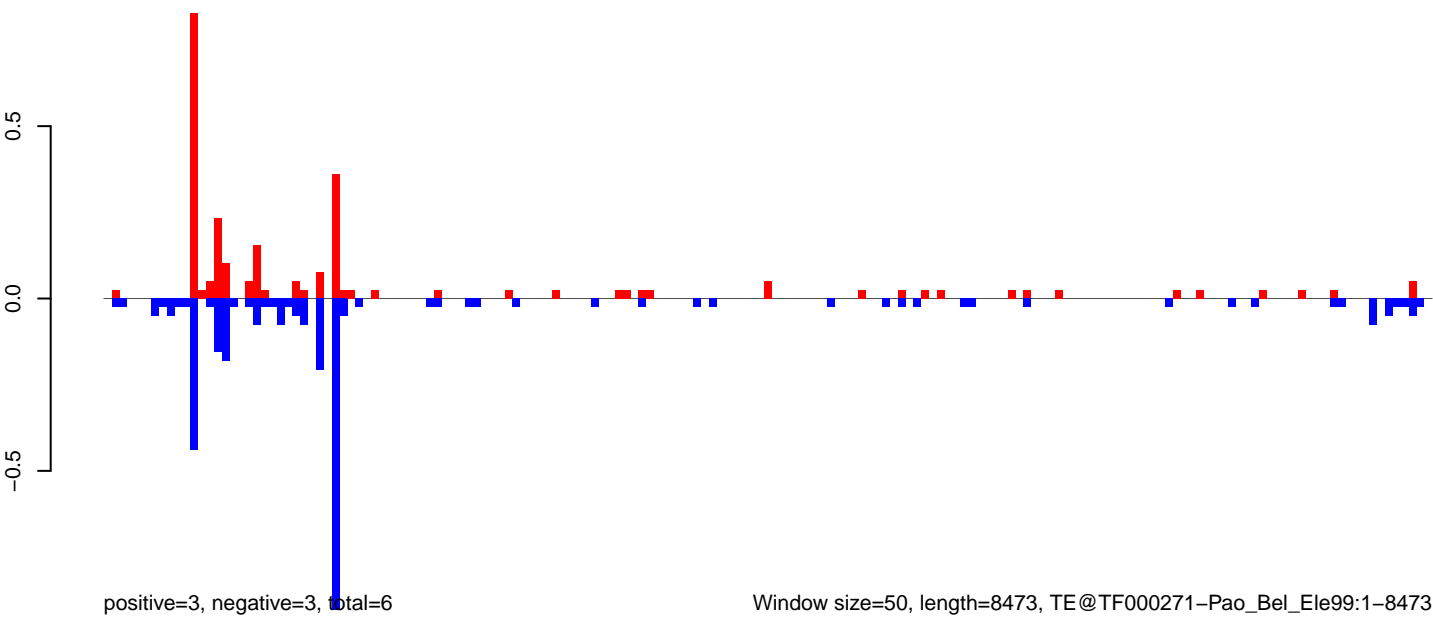

AeAeg_Fcarc_GH.18_23.rep

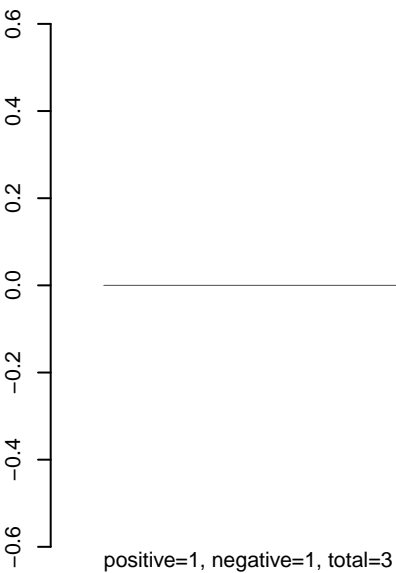

AeAeg_Fcarc_GH.24_35.rep

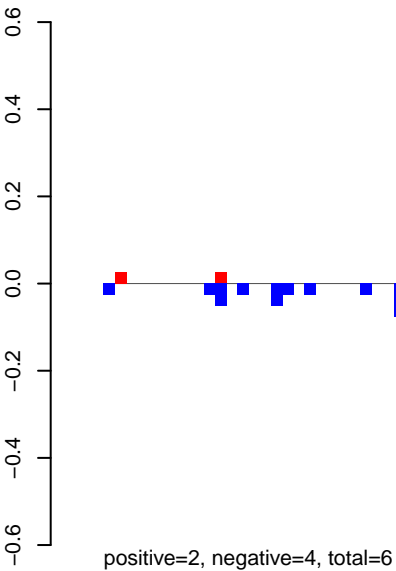

AeAeg_Fcarc_GH.rep

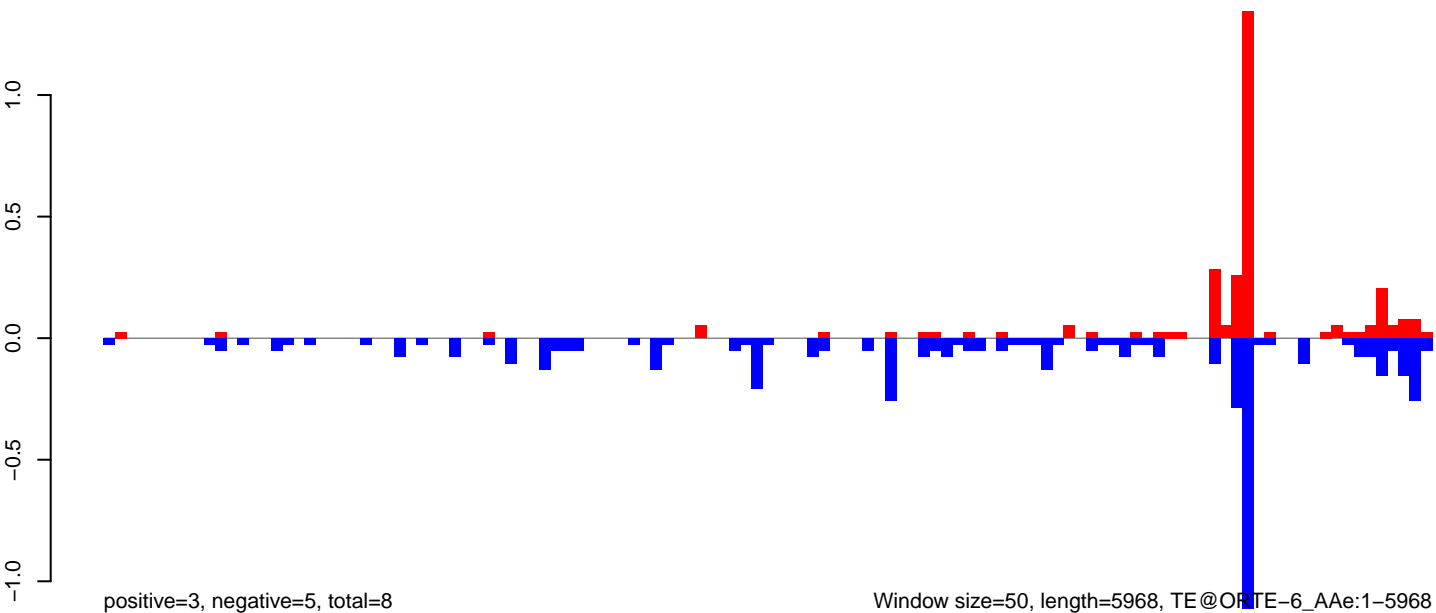

AeAeg_Fcarc_GH.18_23.rep

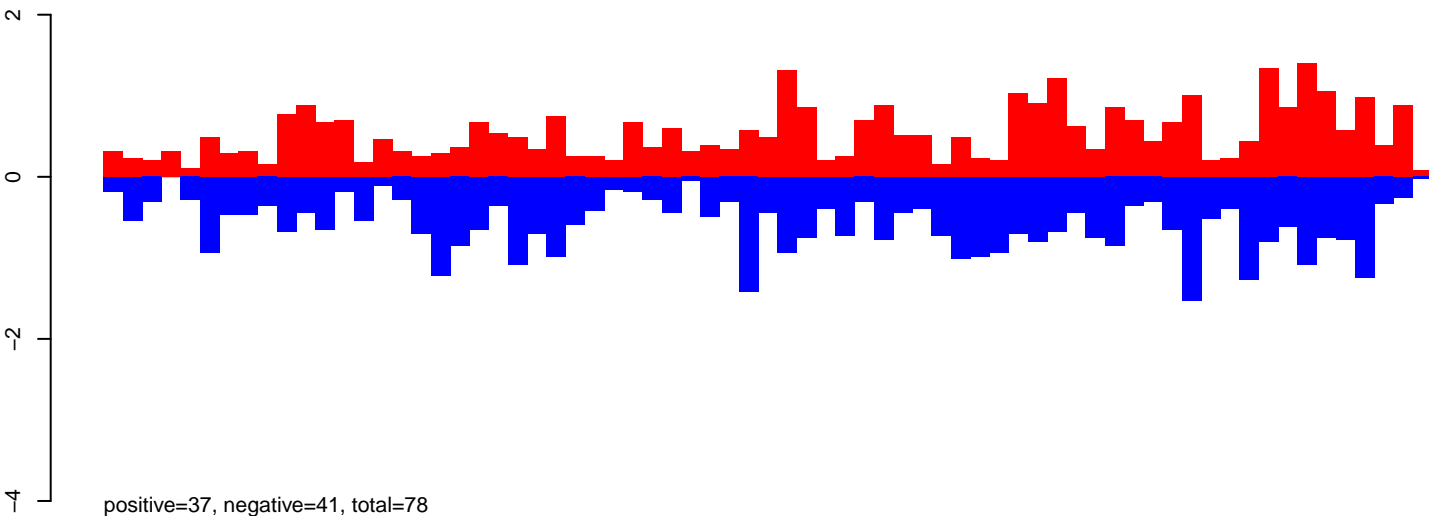

AeAeg_Fcarc_GH.24_35.rep

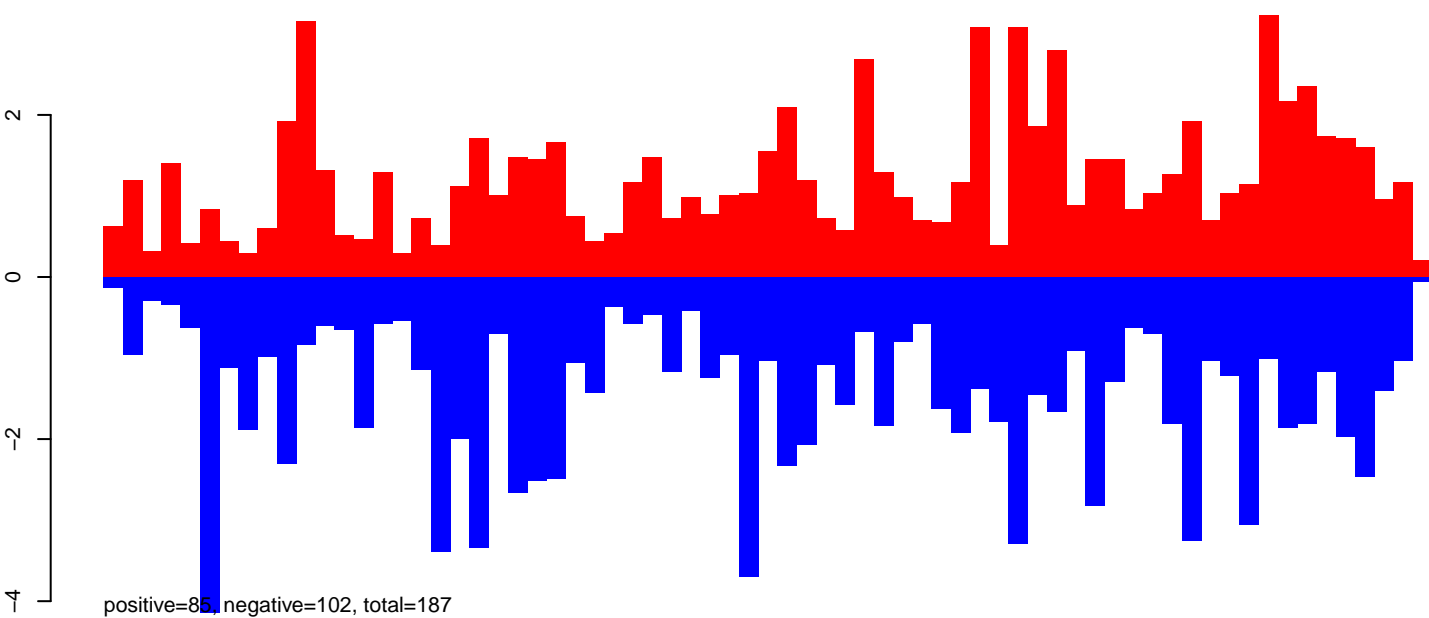

AeAeg_Fcarc_GH.rep

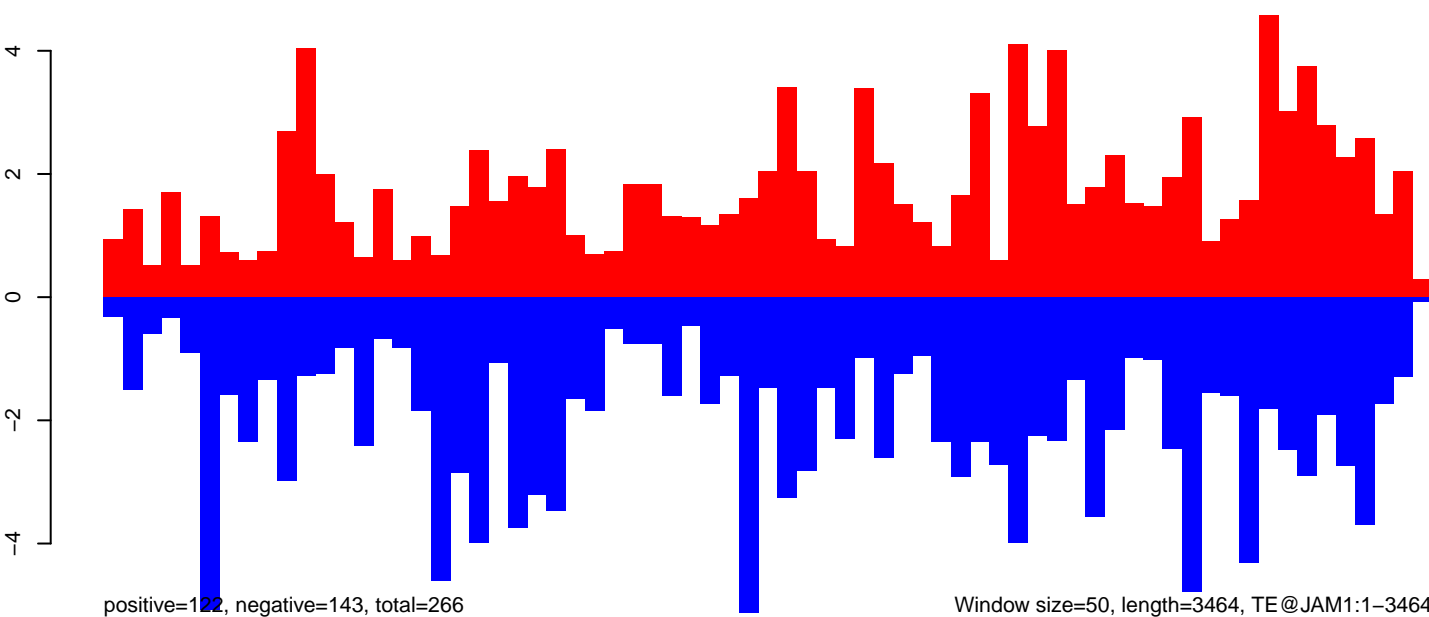

Window size=50, length=3464, TE@JAM1:1-3464

0 500 1000 1500 2000 2500 3000 3500

AeAeg_Fcarc_GH.18_23.rep

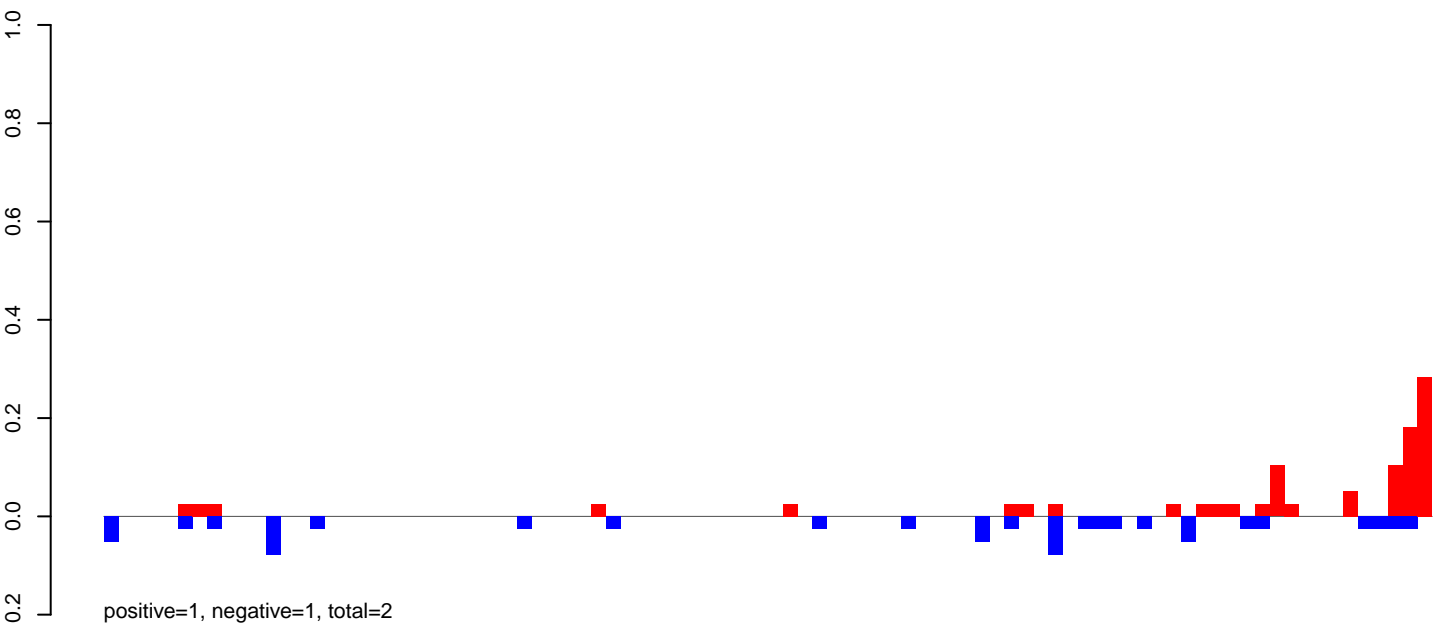

AeAeg_Fcarc_GH.24_35.rep

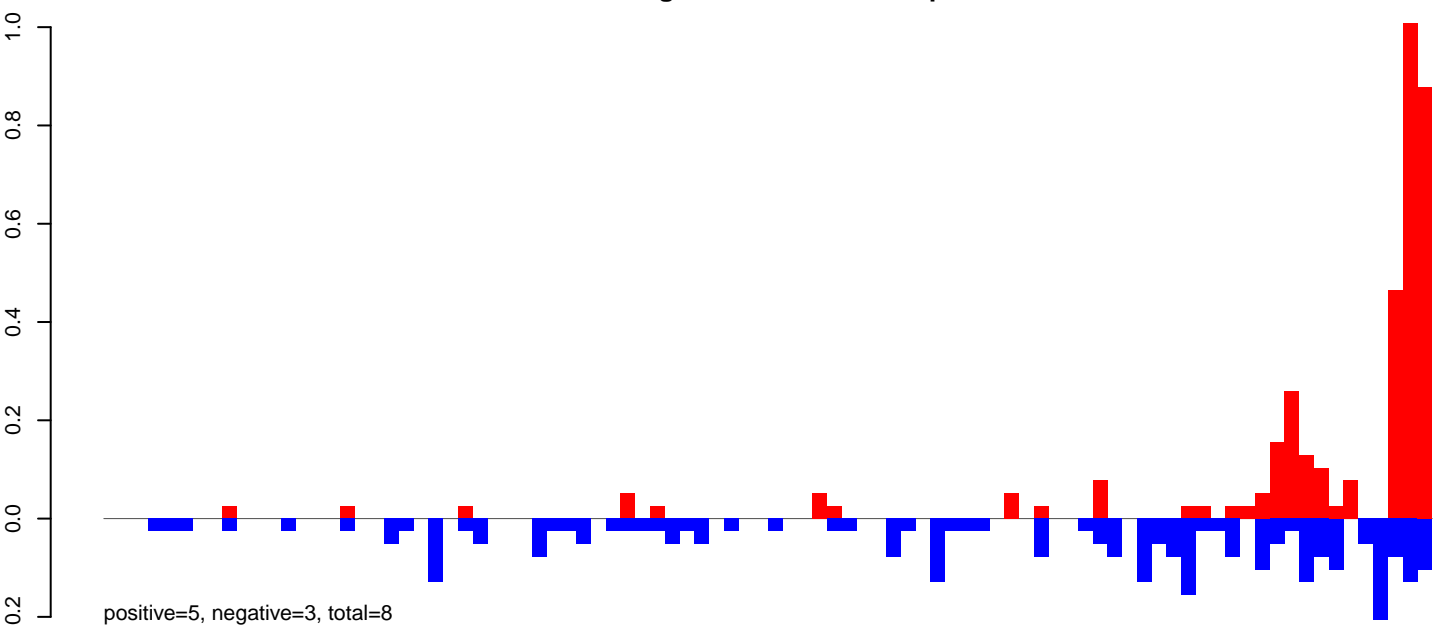

AeAeg_Fcarc_GH.rep

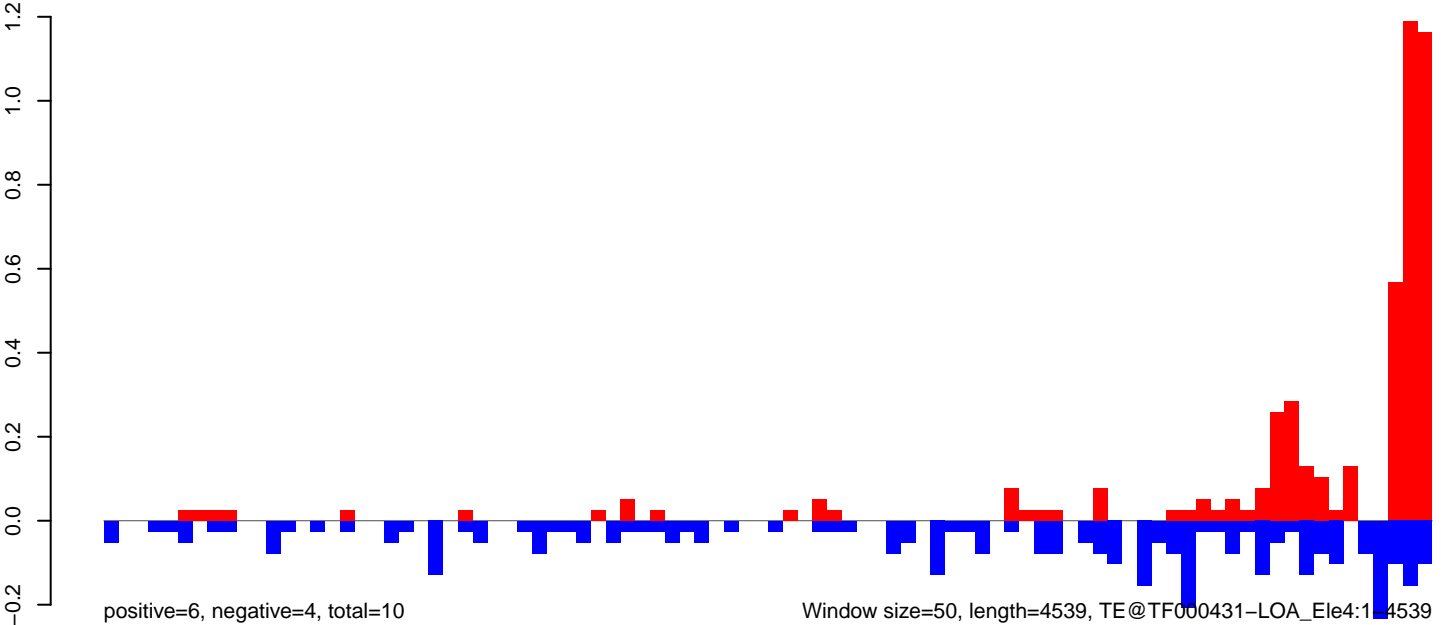

AeAeg_Fcarc_GH.18_23.rep

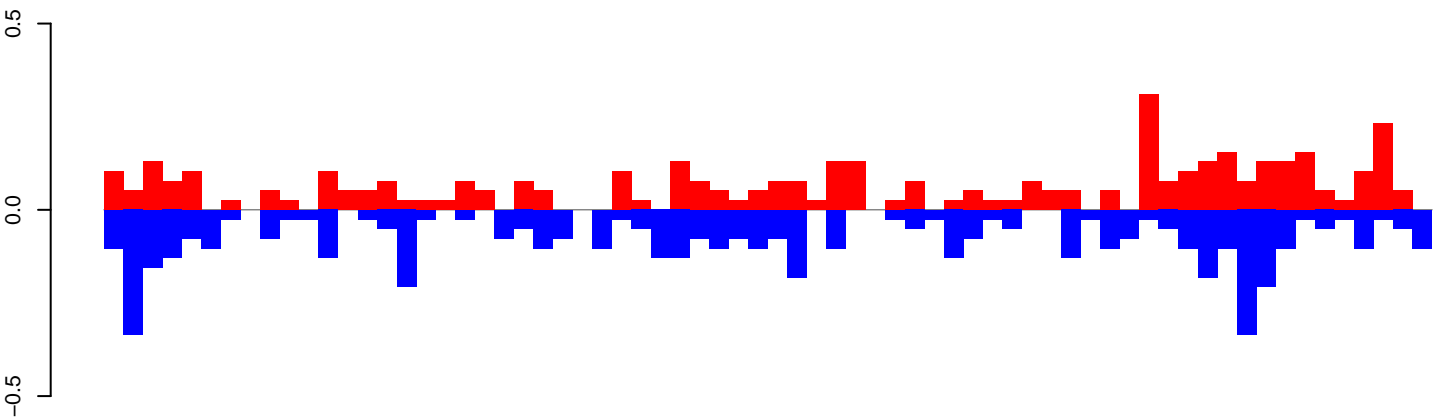

positive=4, negative=5, total=10

AeAeg_Fcarc_GH.24_35.rep

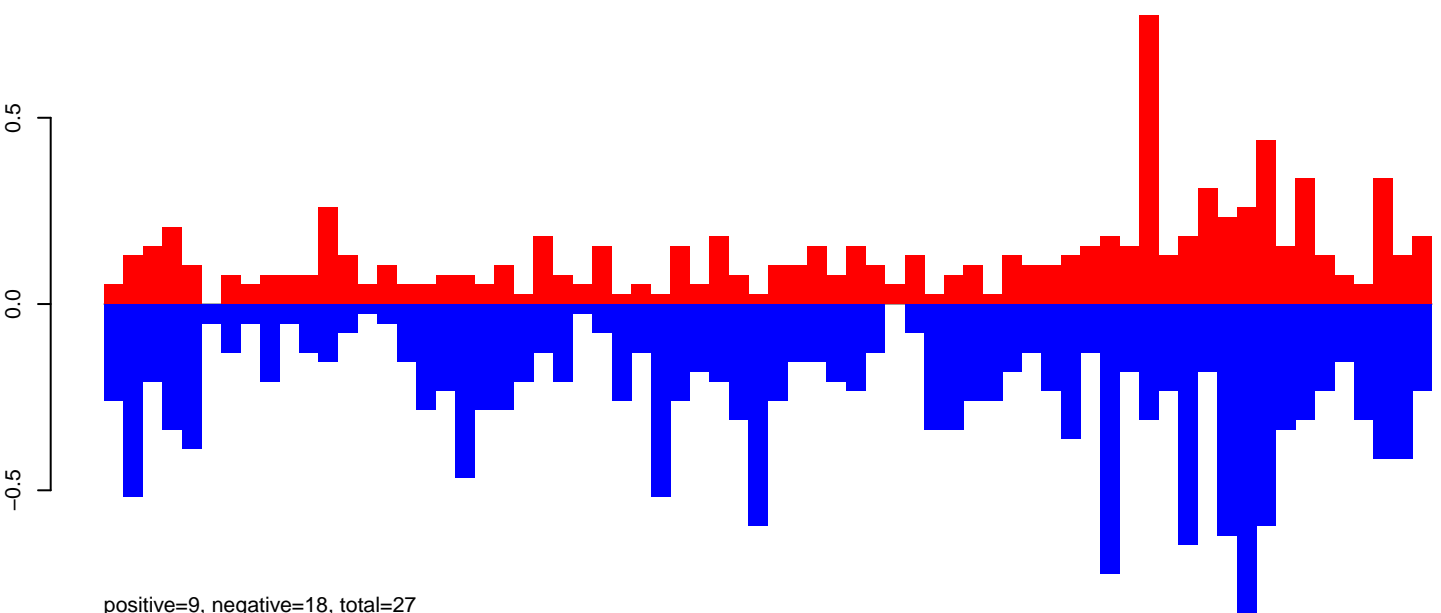

positive=9, negative=18, total=27

AeAeg_Fcarc_GH.rep

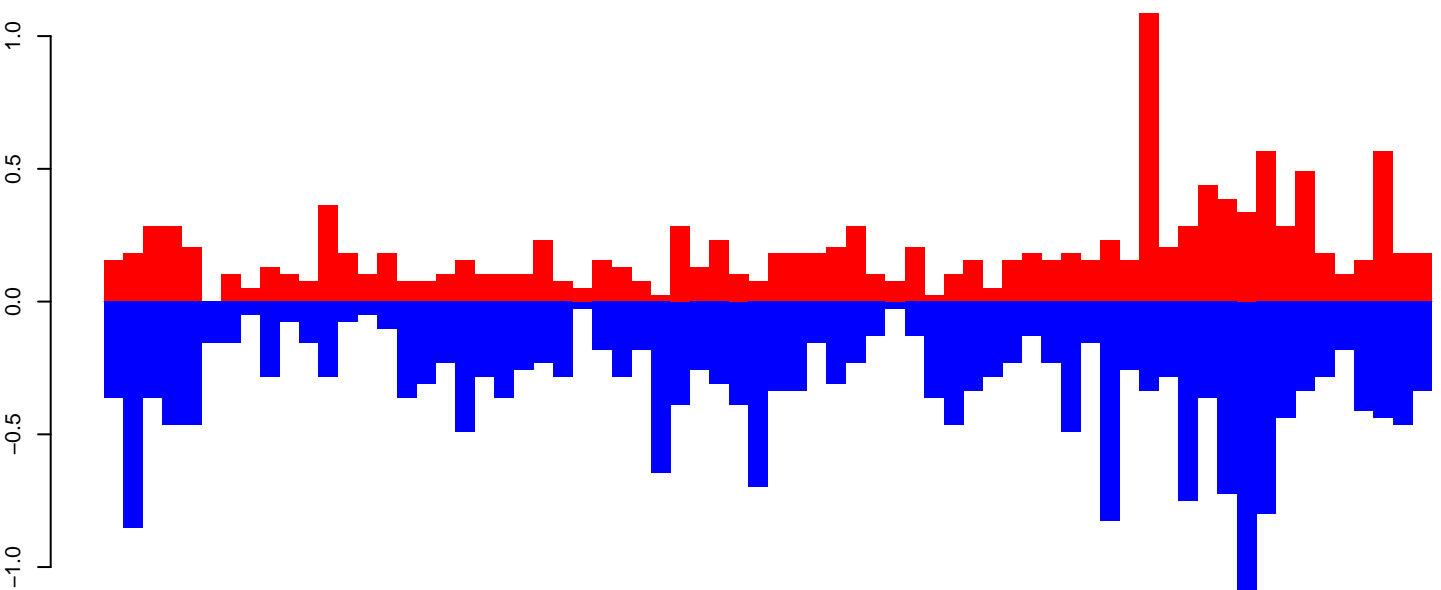

positive=13, negative=23, total=36

Window size=50, length=3436, TE@R=445-UNKNOWN:1-3436

0 500 1000 1500 2000 2500 3000 3500

AeAeg_Fcarc_GH.18_23.rep

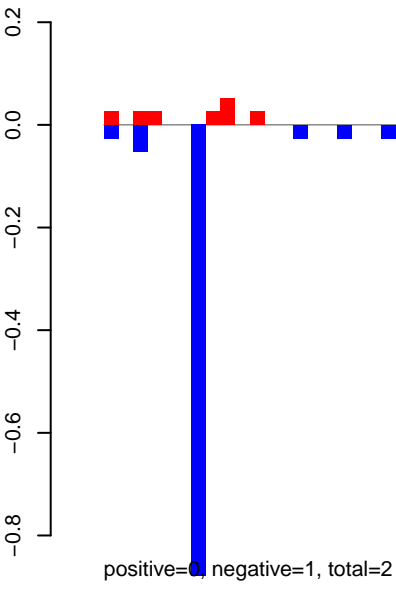

AeAeg_Fcarc_GH.24_35.rep

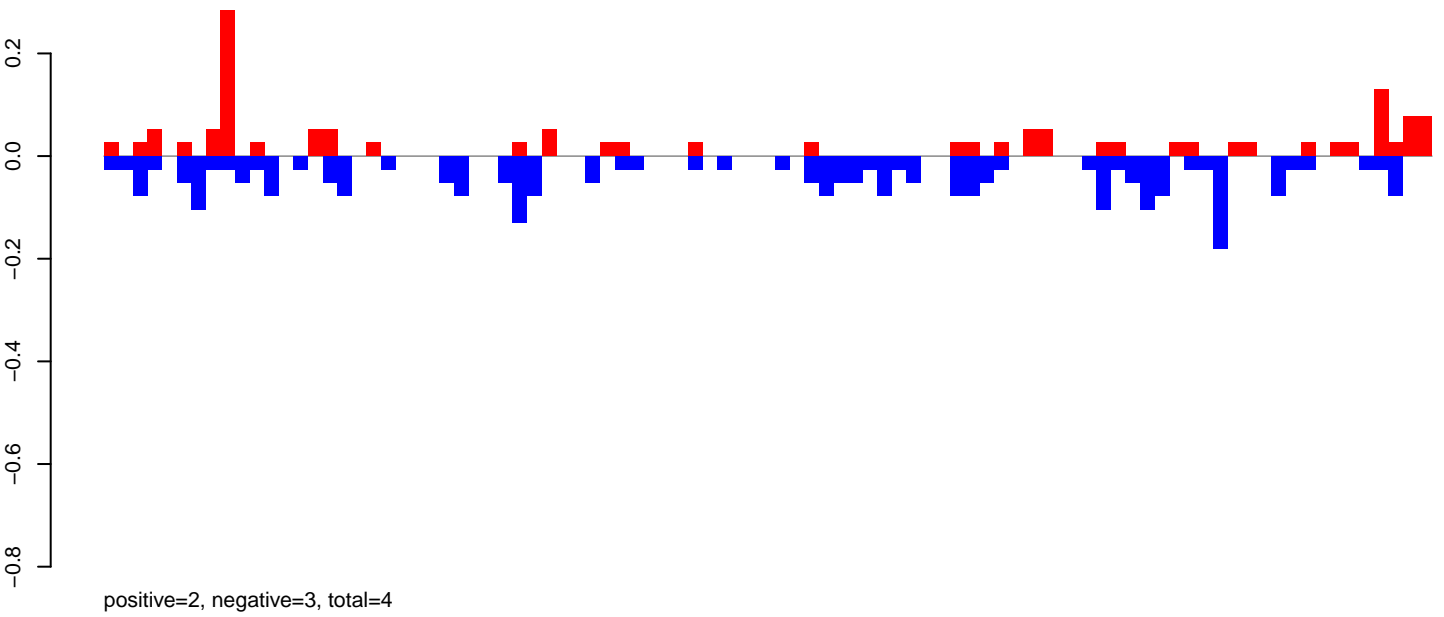

AeAeg_Fcarc_GH.rep

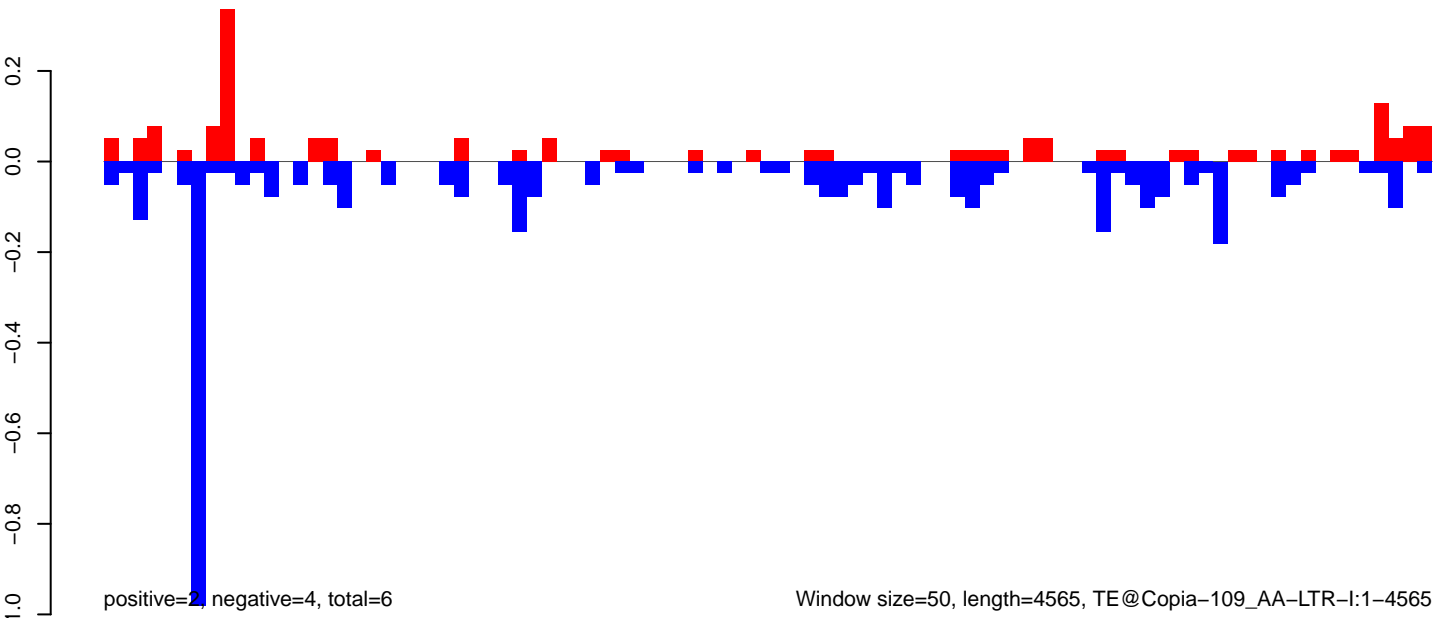

AeAeg_Fcarc_GH.18_23.rep

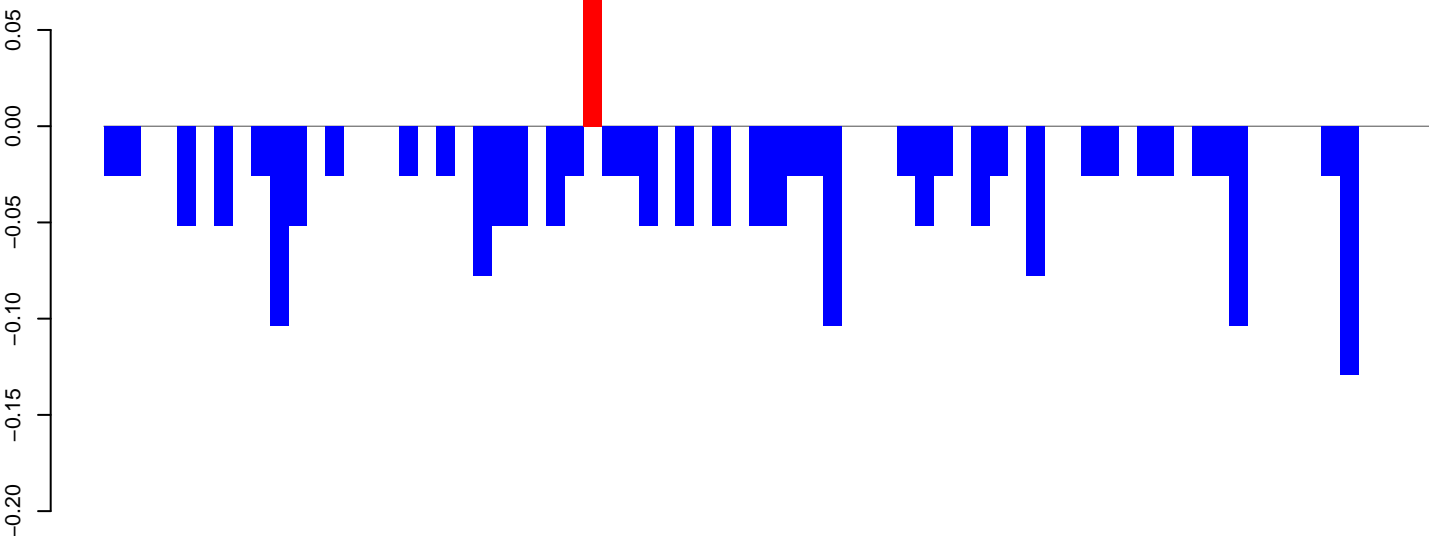

positive=0, negative=2, total=2

AeAeg_Fcarc_GH.24_35.rep

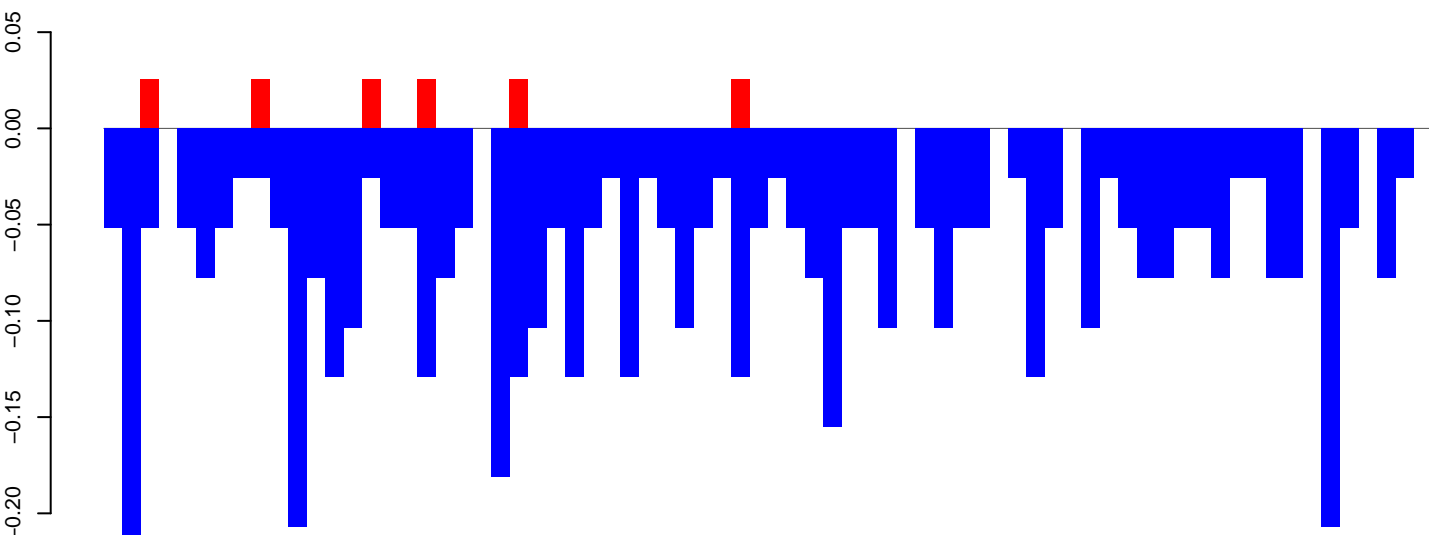

positive=0, negative=5, total=5

AeAeg_Fcarc_GH.rep

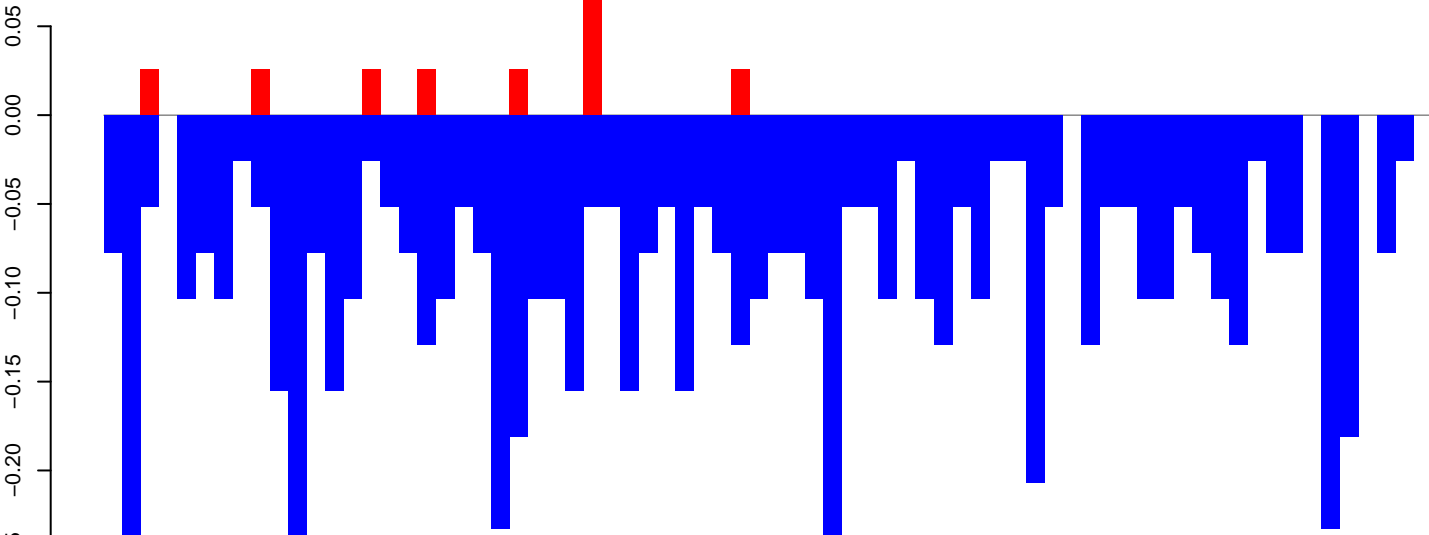

positive=0, negative=7, total=7

Window size=50, length=3621, TE@TF001052-Ty1_copia_Ele193:1-3621

0 500 1000 1500 2000 2500 3000 3500

AeAeg_FcArc_GH.18_23.rep

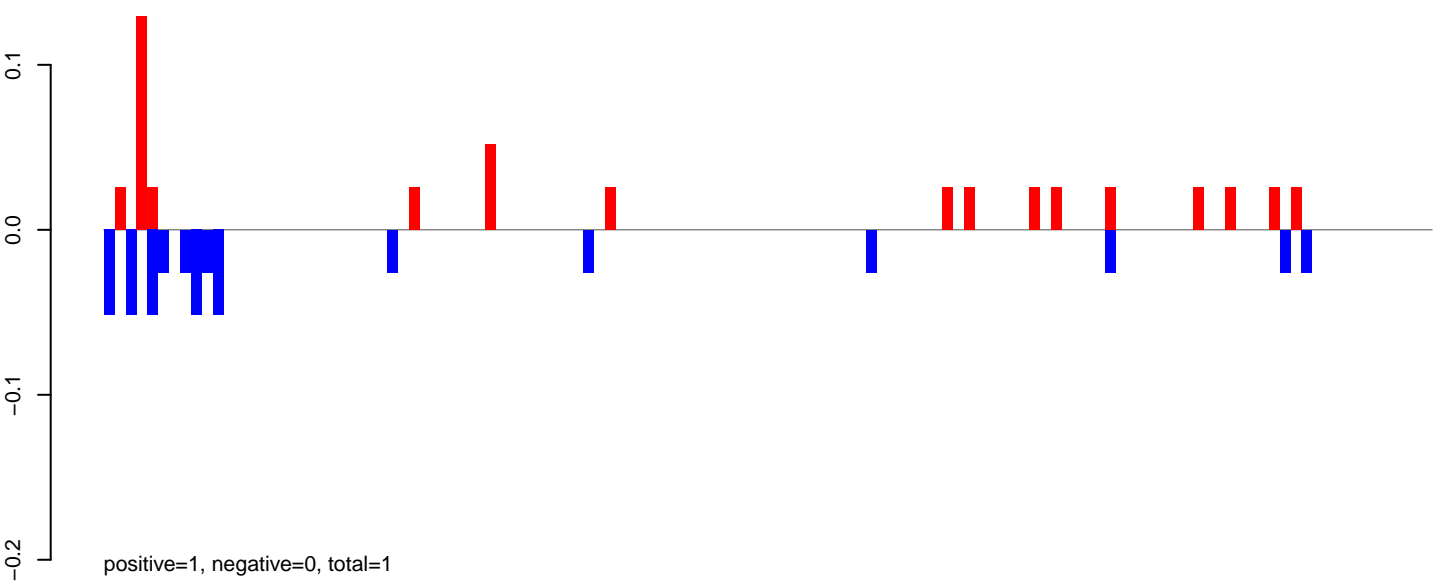

AeAeg_FcArc_GH.24_35.rep

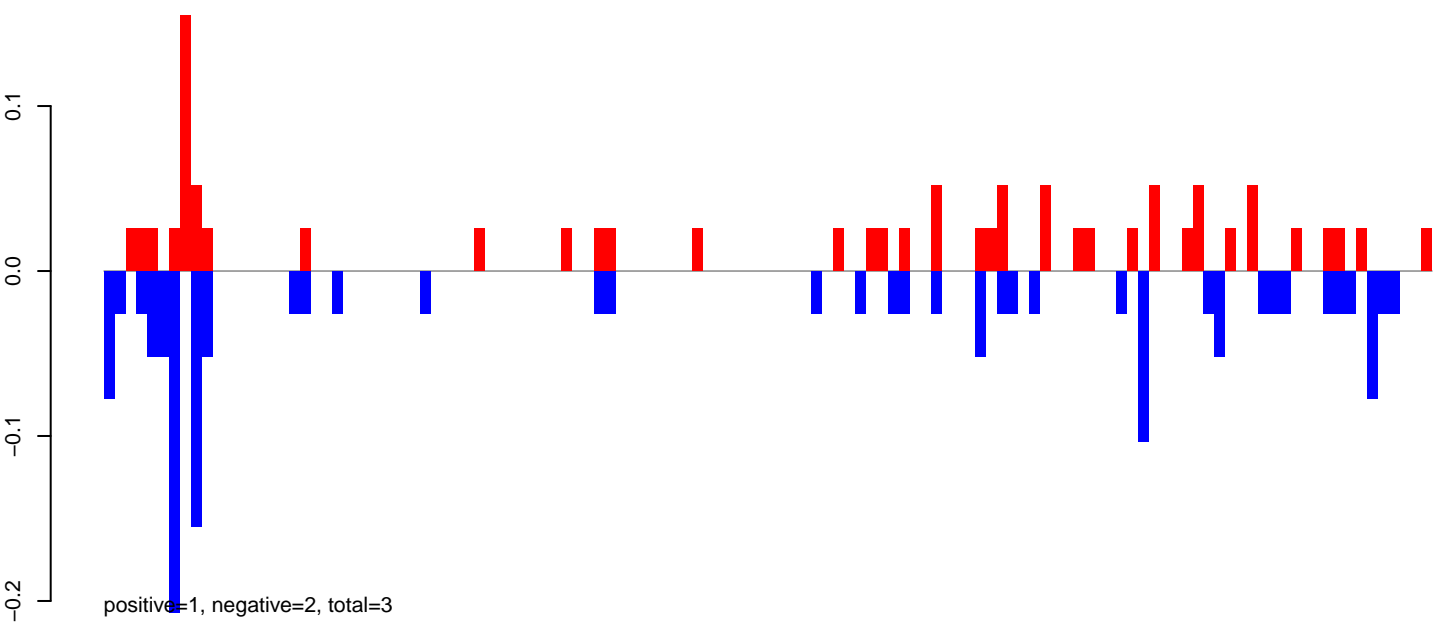

AeAeg_FcArc_GH.rep

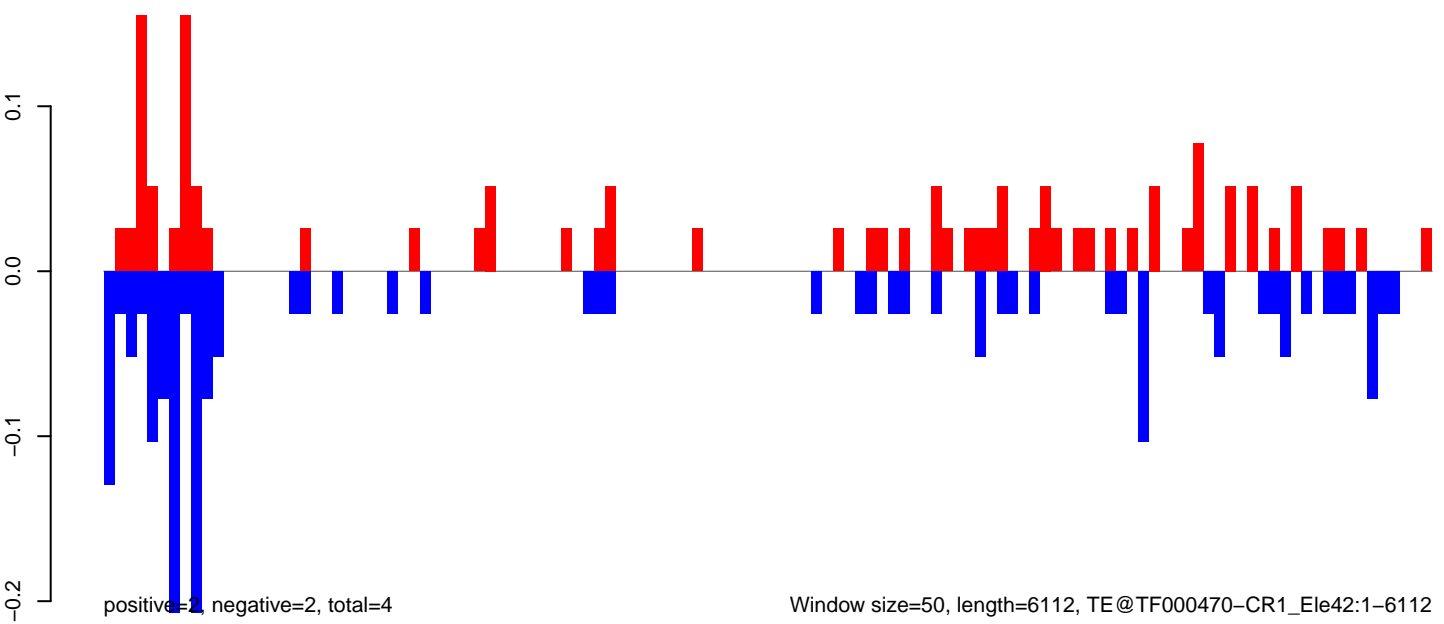

AeAeg_FcArc_GH.18_23.rep

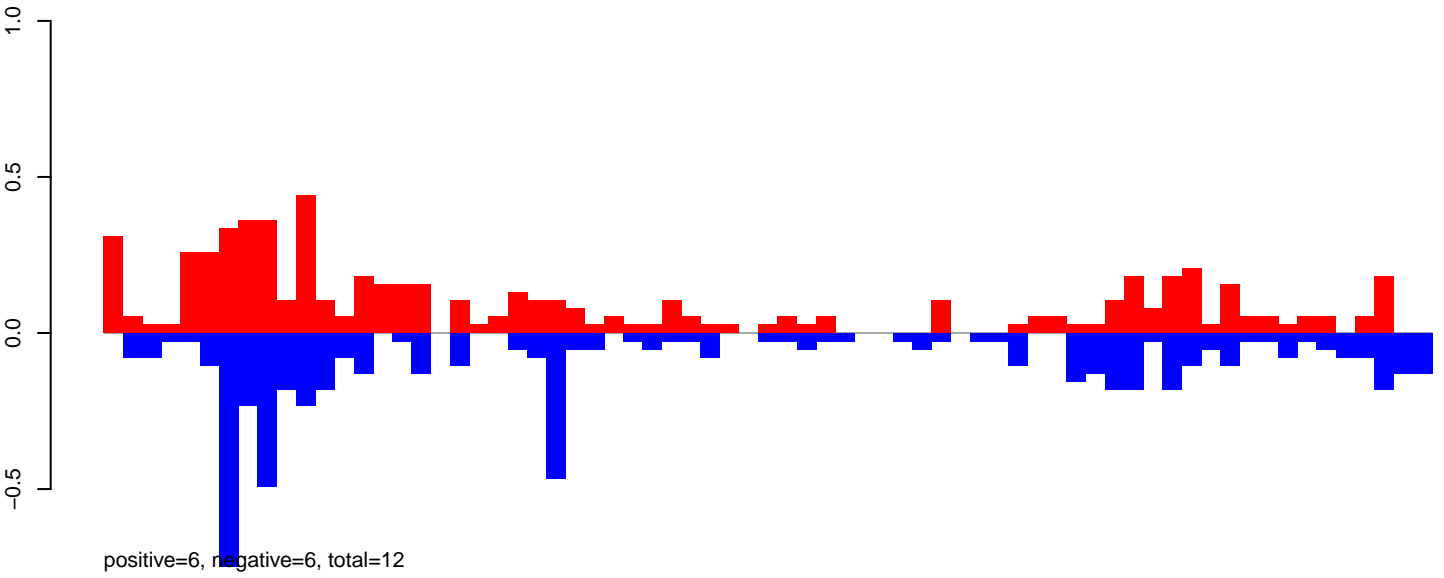

AeAeg_FcArc_GH.24_35.rep

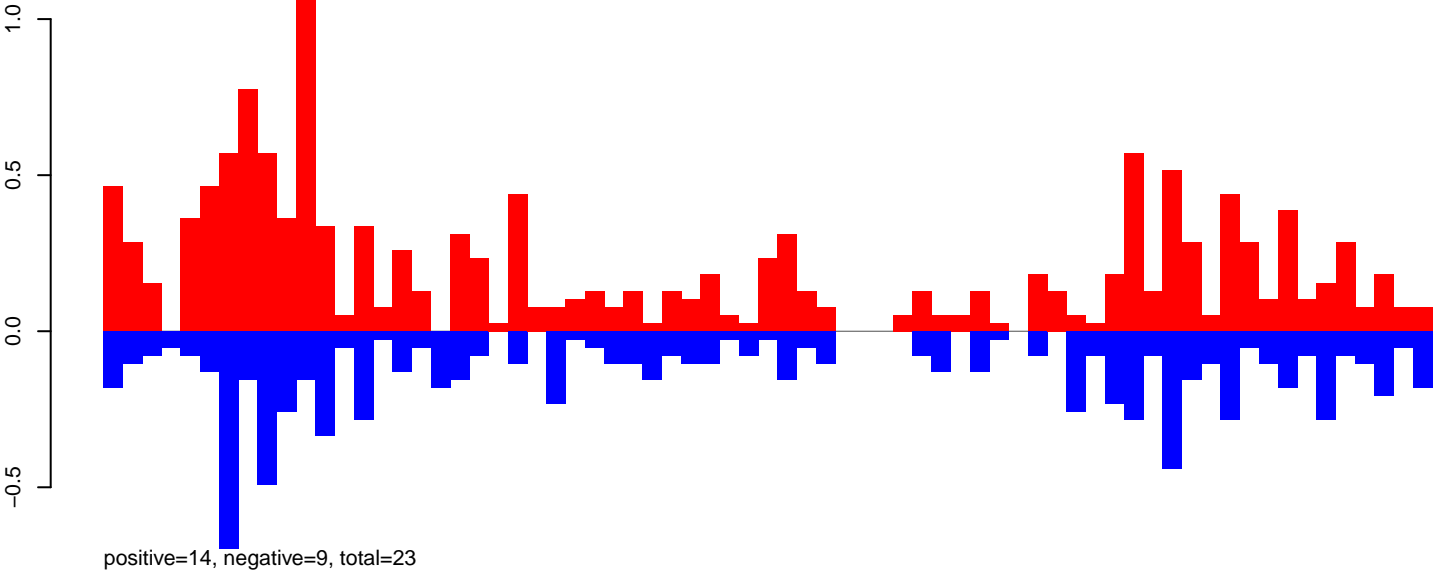

AeAeg_FcArc_GH.rep

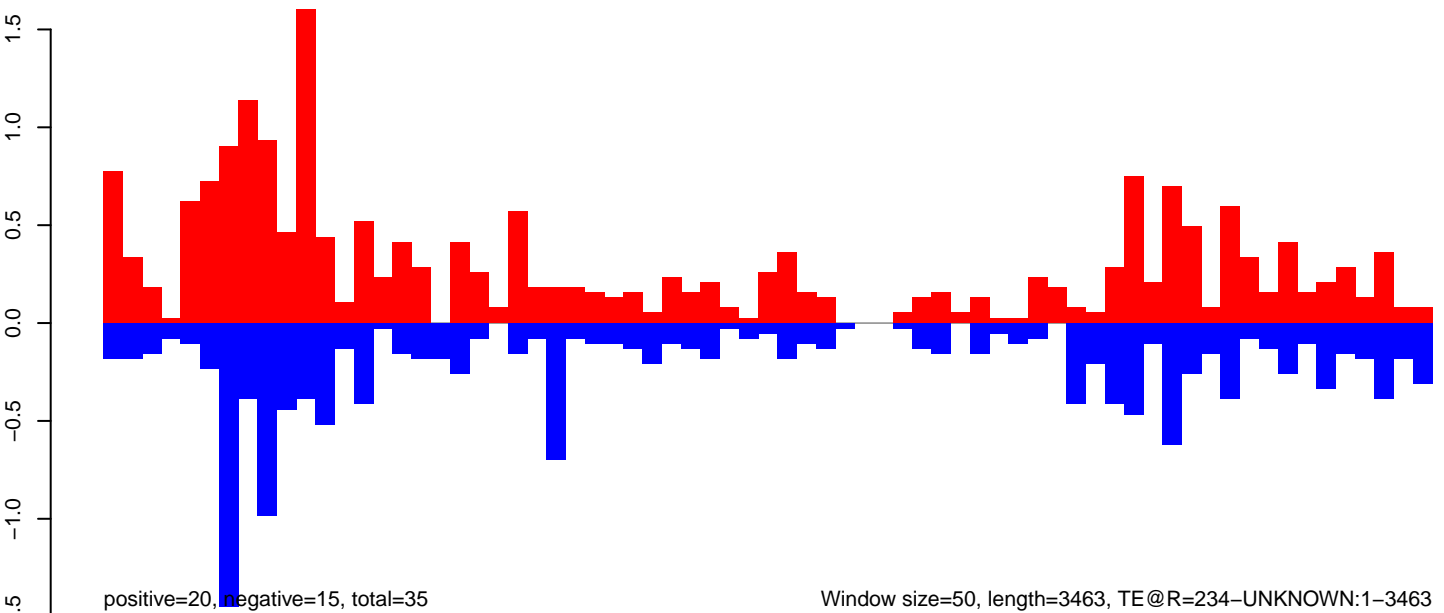

AeAeg_Fcirc_GH.18_23.rep

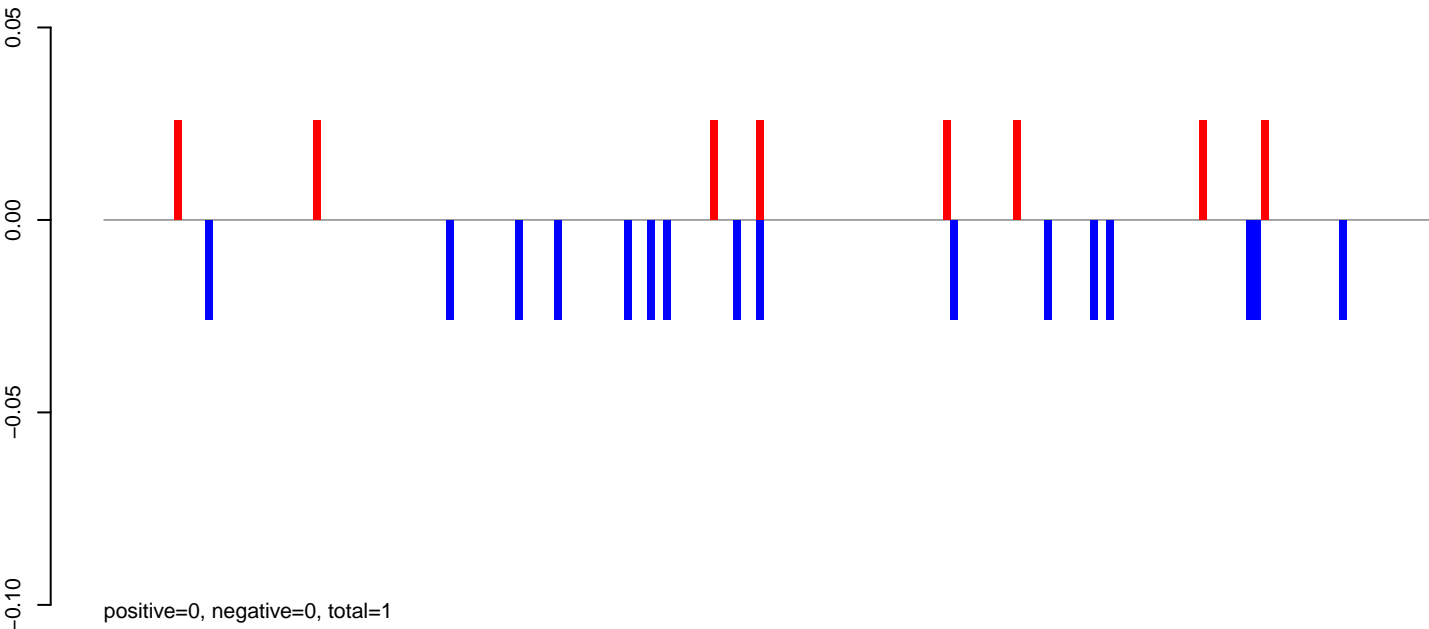

AeAeg_Fcirc_GH.24_35.rep

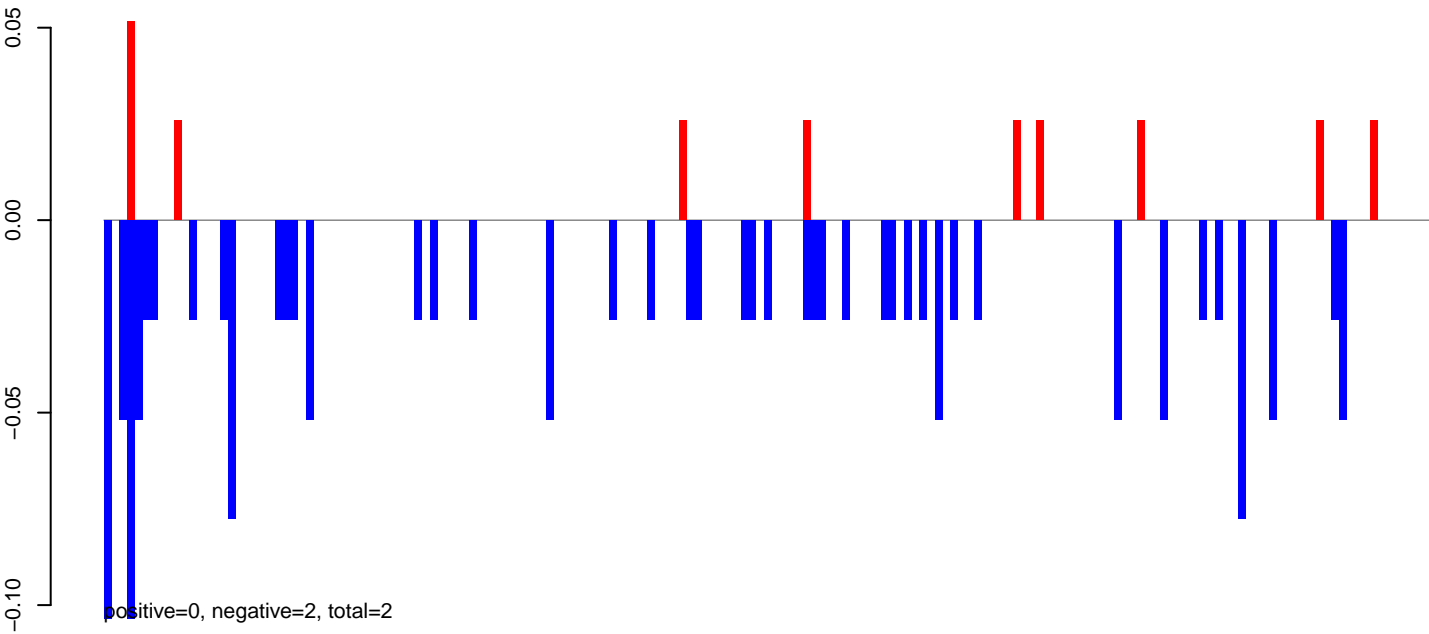

AeAeg_Fcirc_GH.rep

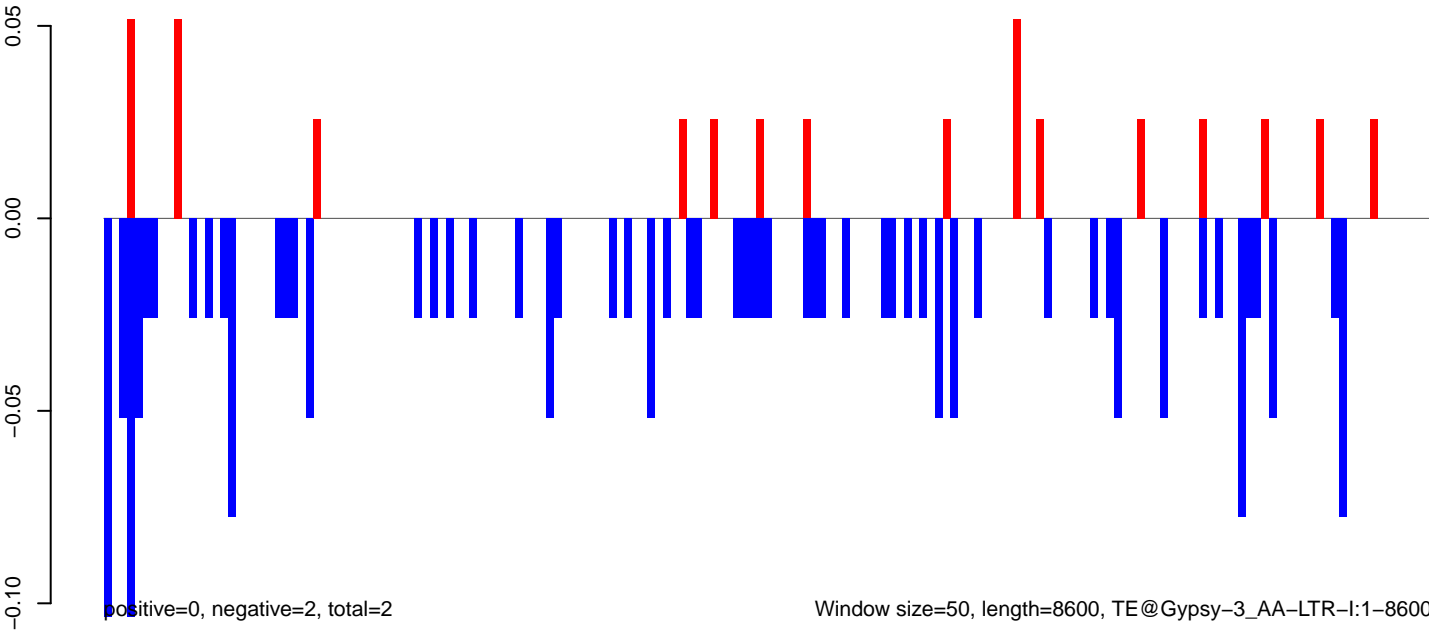

AeAeg_Fcarc_GH.18_23.rep

0.2
0.1
0.0
-0.1

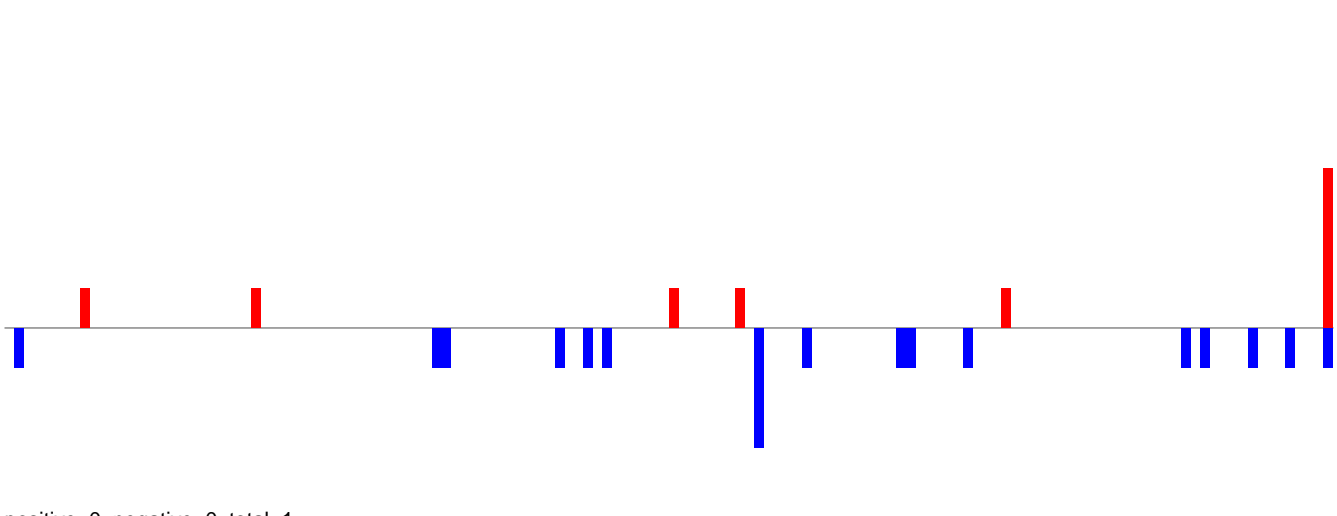

positive=0, negative=0, total=1

AeAeg_Fcarc_GH.24_35.rep

0.2
0.1
0.0
-0.1

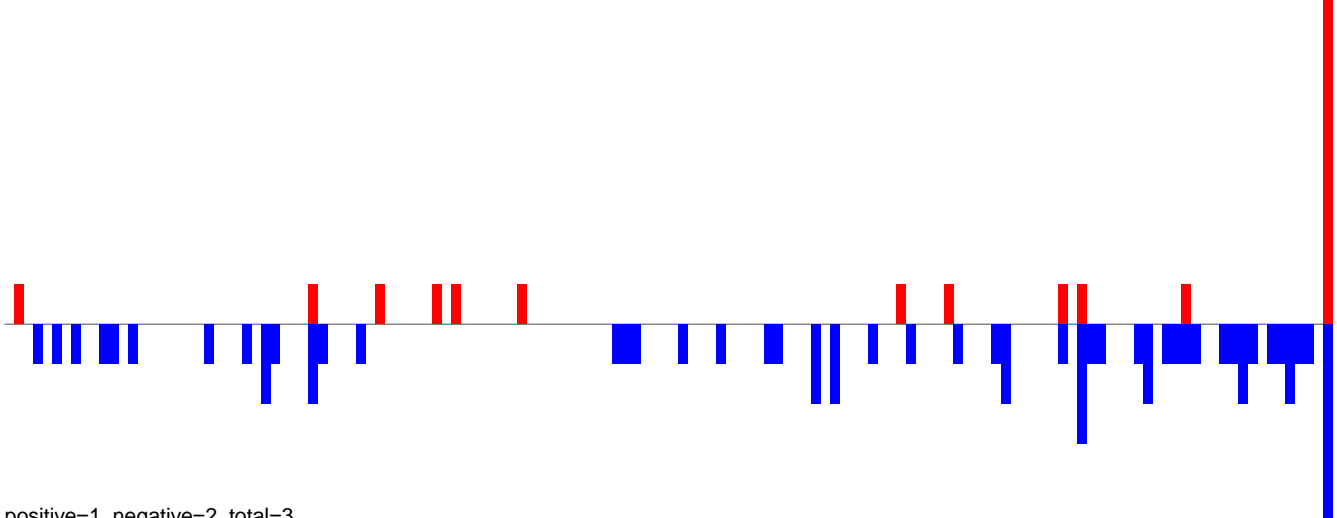

positive=1, negative=2, total=3

AeAeg_Fcarc_GH.rep

0.3
0.2
0.1
0.0
-0.1

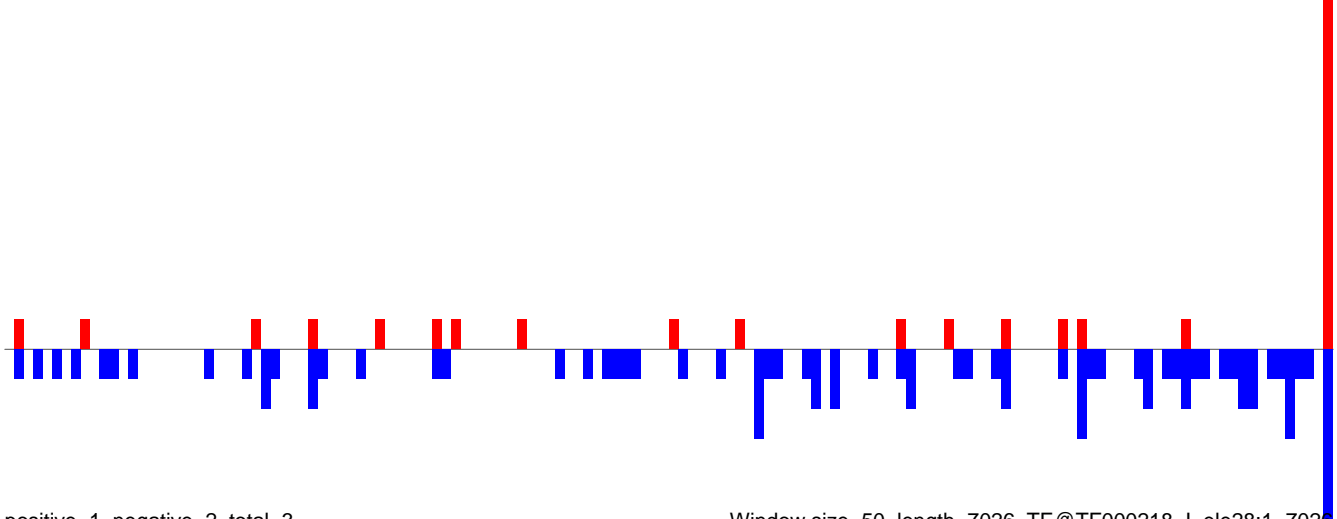

positive=1, negative=2, total=3

Window size=50, length=7026, TE@TF000218-I_ele28:1-7026

0 1000 2000 3000 4000 5000 6000 7000

AeAeg_Fcarc_GH.18_23.rep

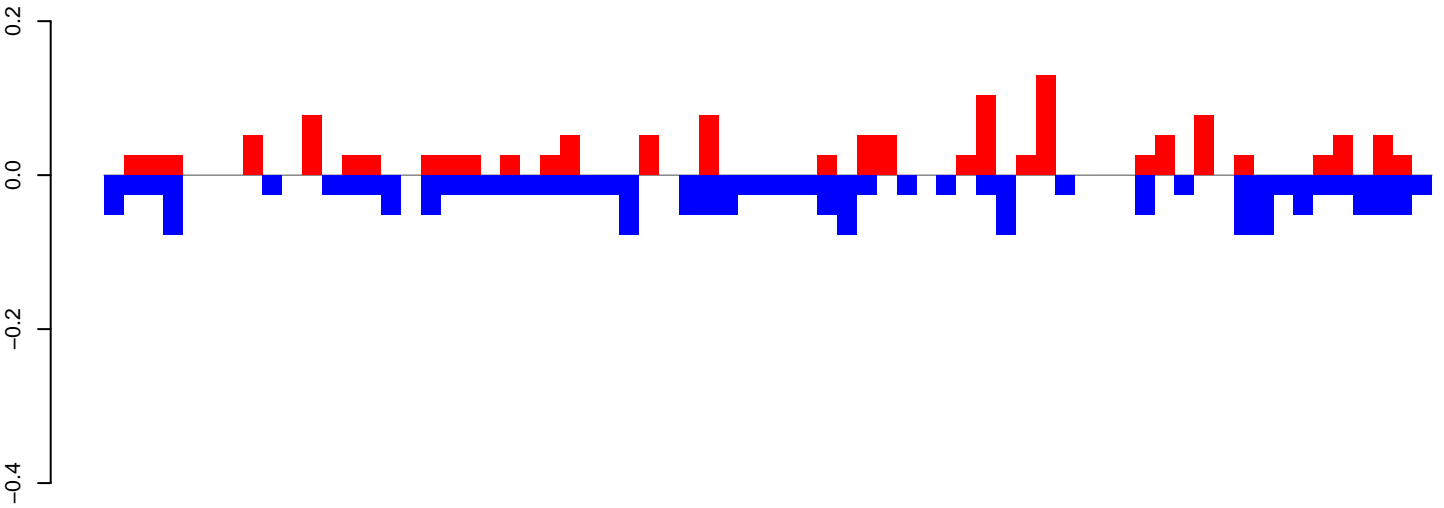

positive=1, negative=2, total=3

AeAeg_Fcarc_GH.24_35.rep

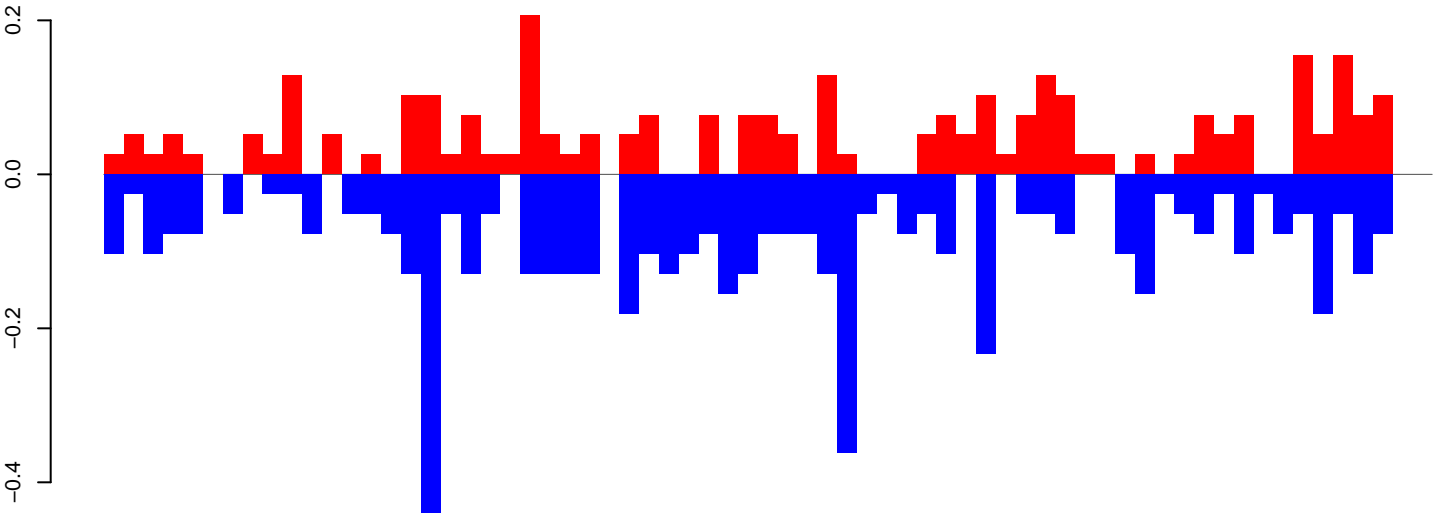

positive=3, negative=6, total=9

AeAeg_Fcarc_GH.rep

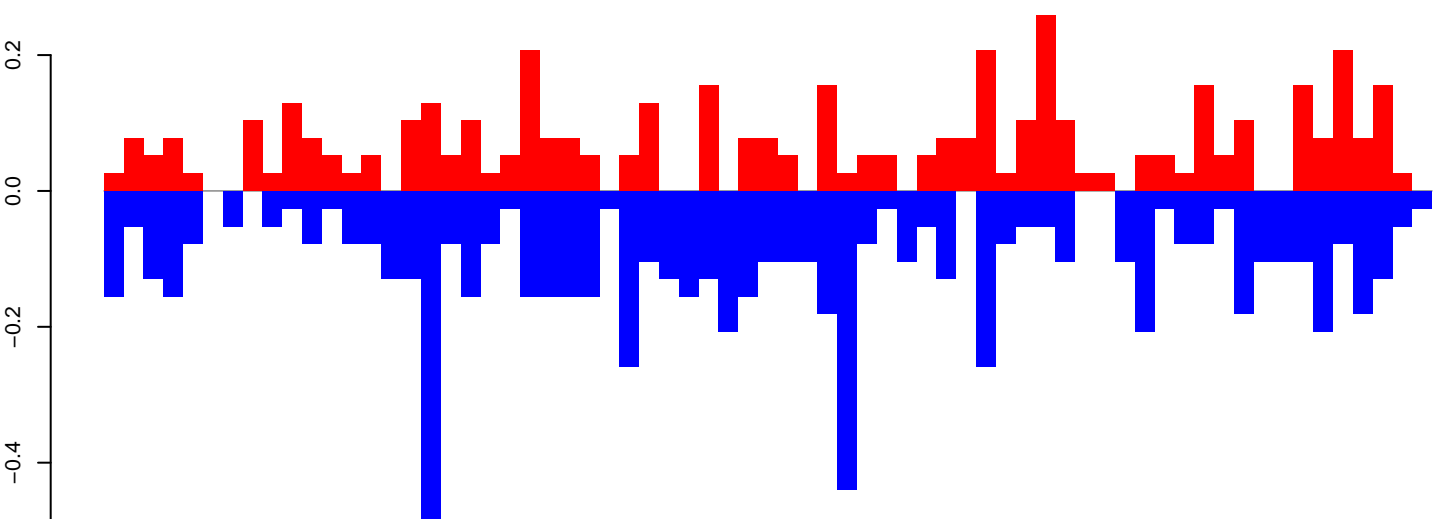

positive=5, negative=8, total=12

Window size=50, length=3365, TE@RTE_Ele3:1-3365

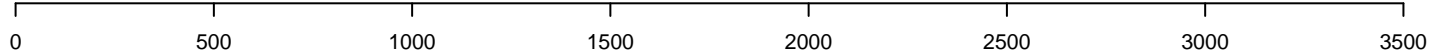

AeAeg_Fcarc_GH.18_23.rep

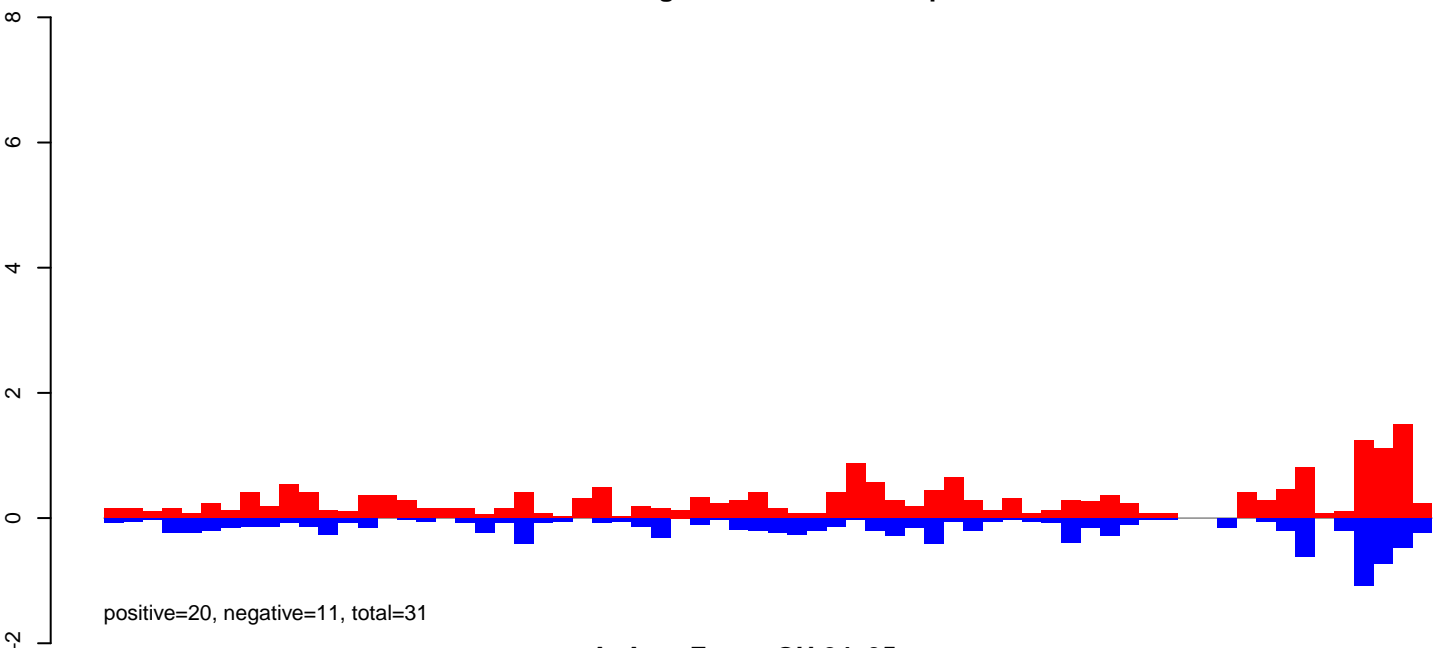

AeAeg_Fcarc_GH.24_35.rep

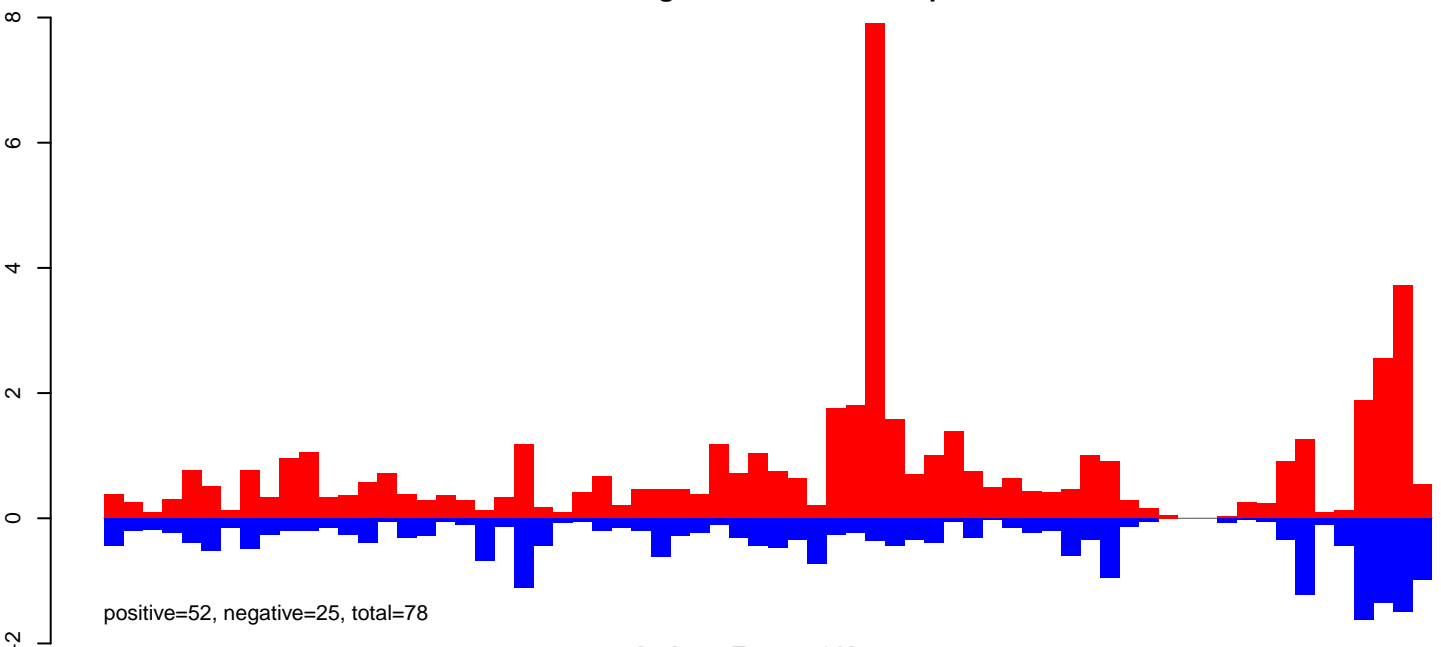

AeAeg_Fcarc_GH.rep

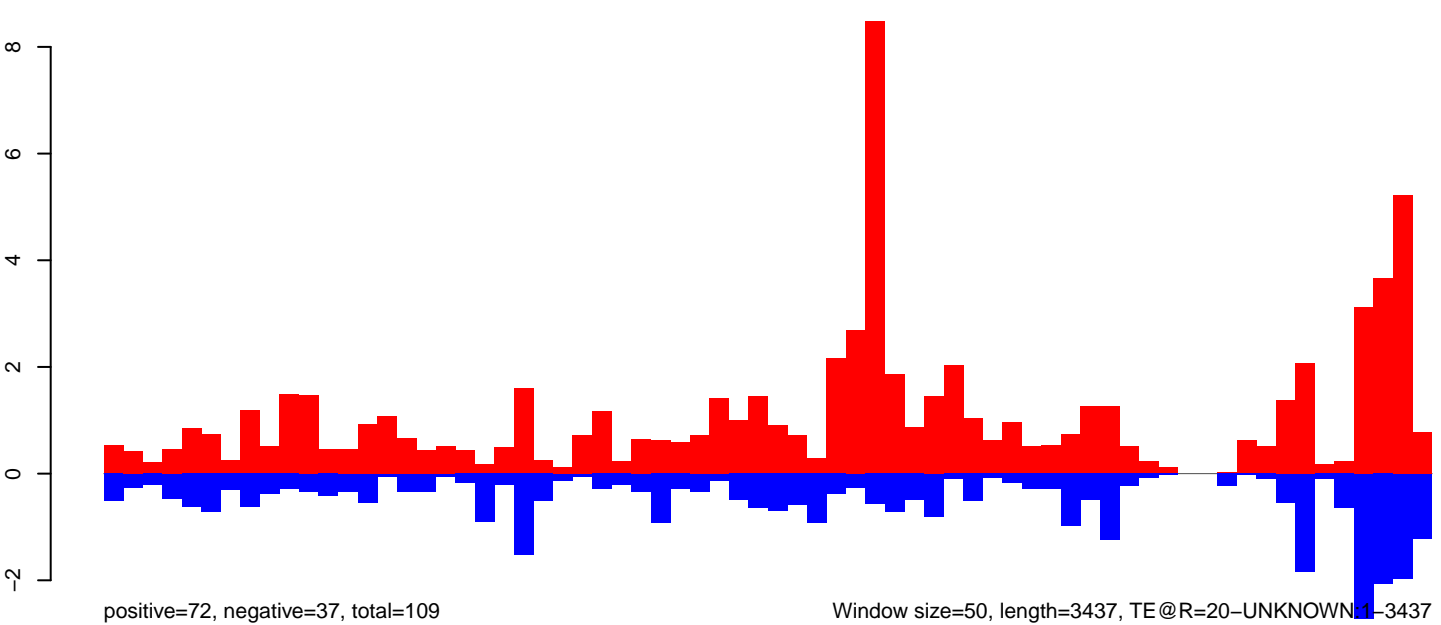

Window size=50, length=3437, TE@R=20-UNKNOWN1-3437

AeAeg_Fcarc_GH.18_23.rep

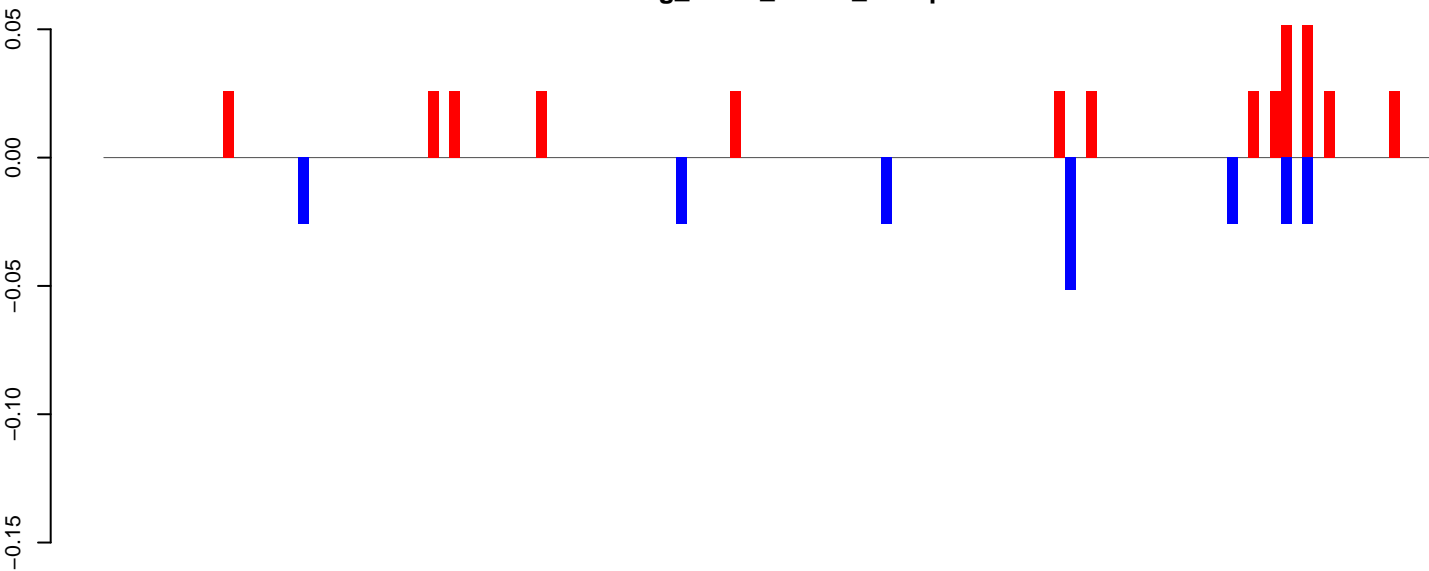

positive=0, negative=0, total=1

AeAeg_Fcarc_GH.24_35.rep

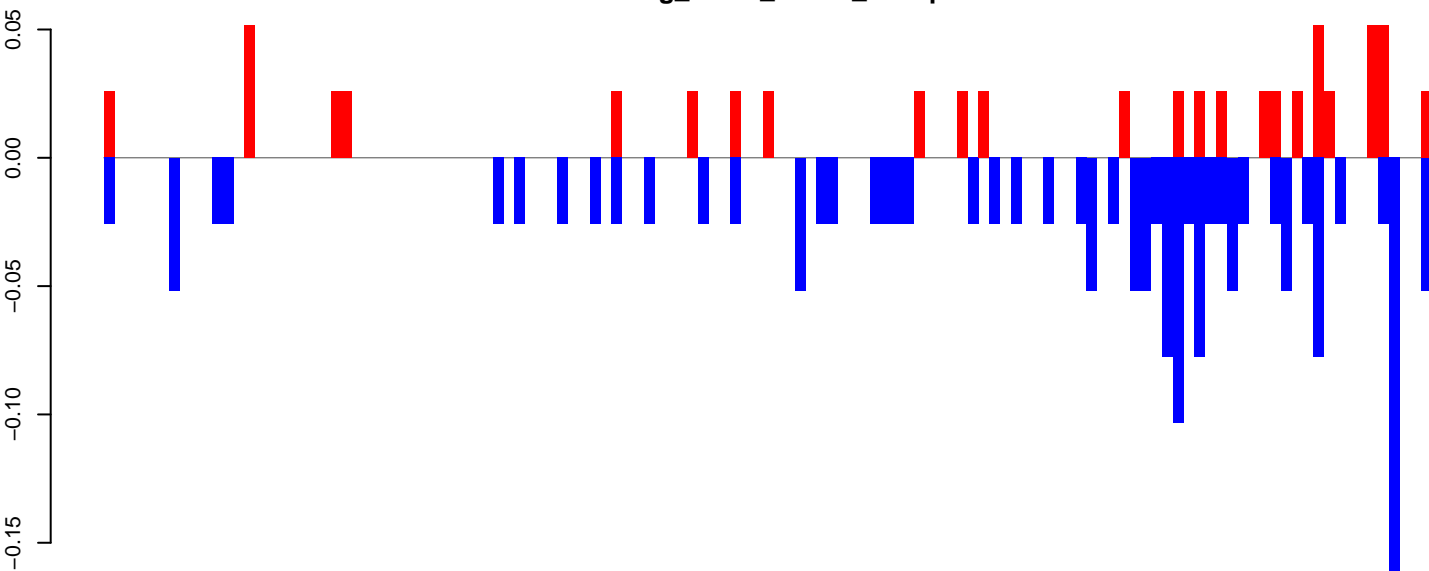

positive=1, negative=2, total=3

AeAeg_Fcarc_GH.rep

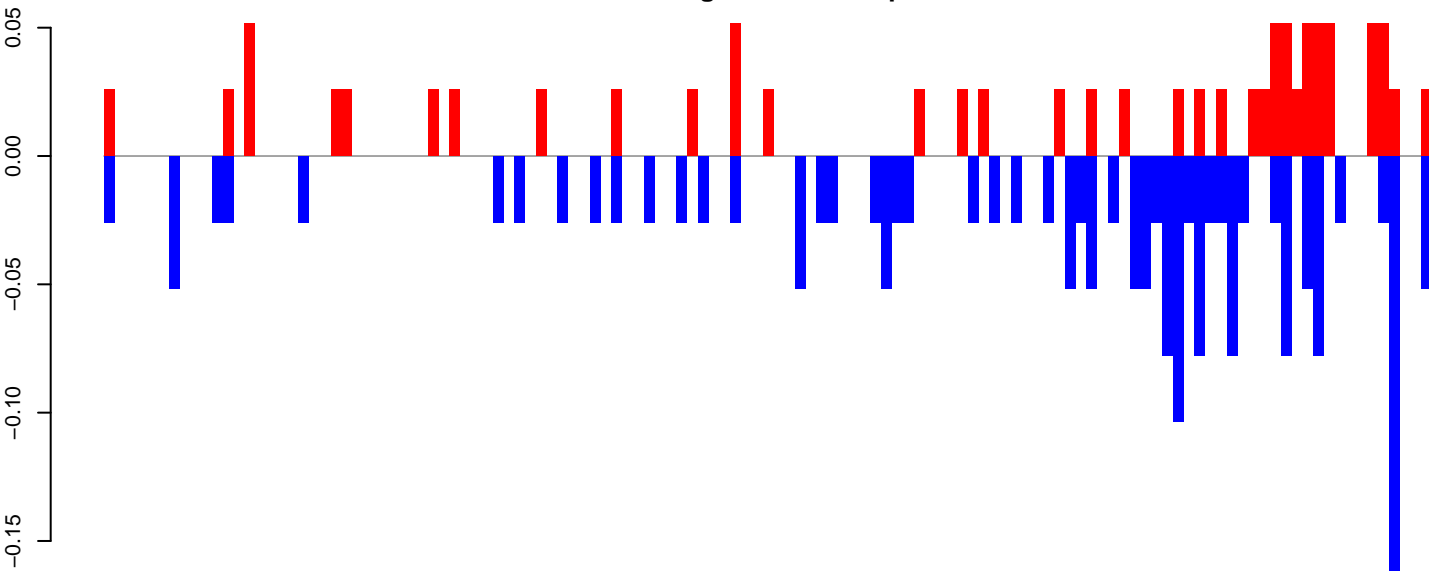

positive=1, negative=2, total=3

Window size=50, length=6180, TE@ORTE-3_AAe:1-6180

0 1000 2000 3000 4000 5000 6000

AeAeg_Fcarc_GH.18_23.rep

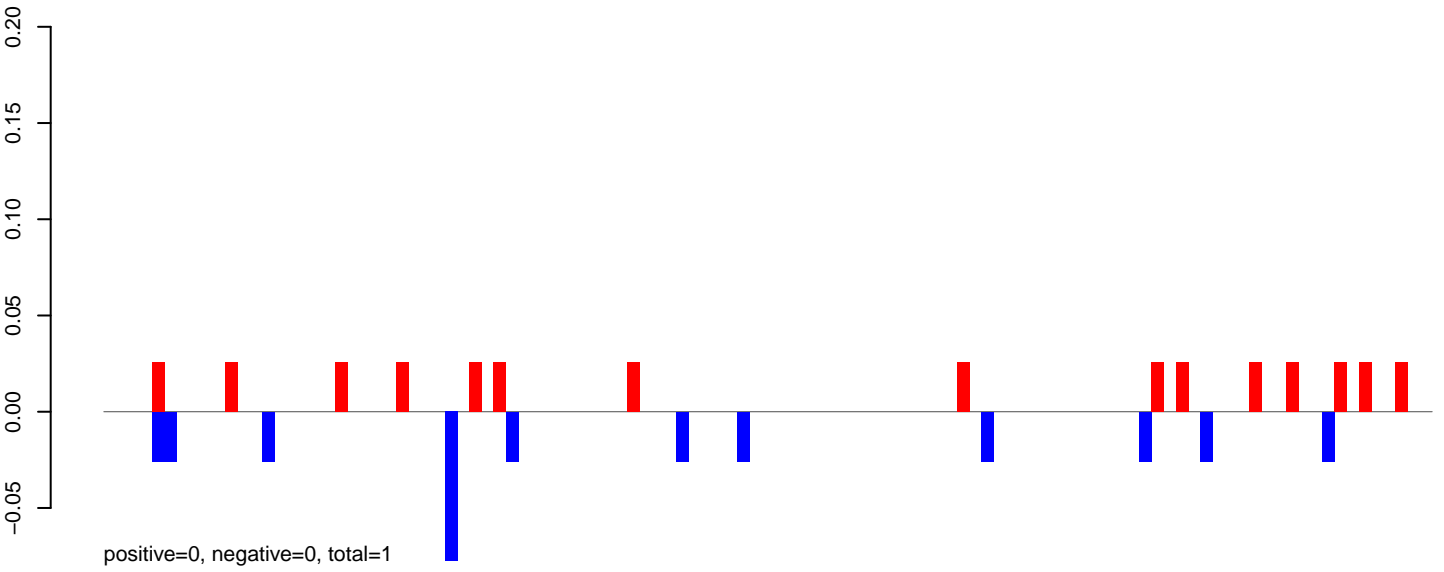

AeAeg_Fcarc_GH.24_35.rep

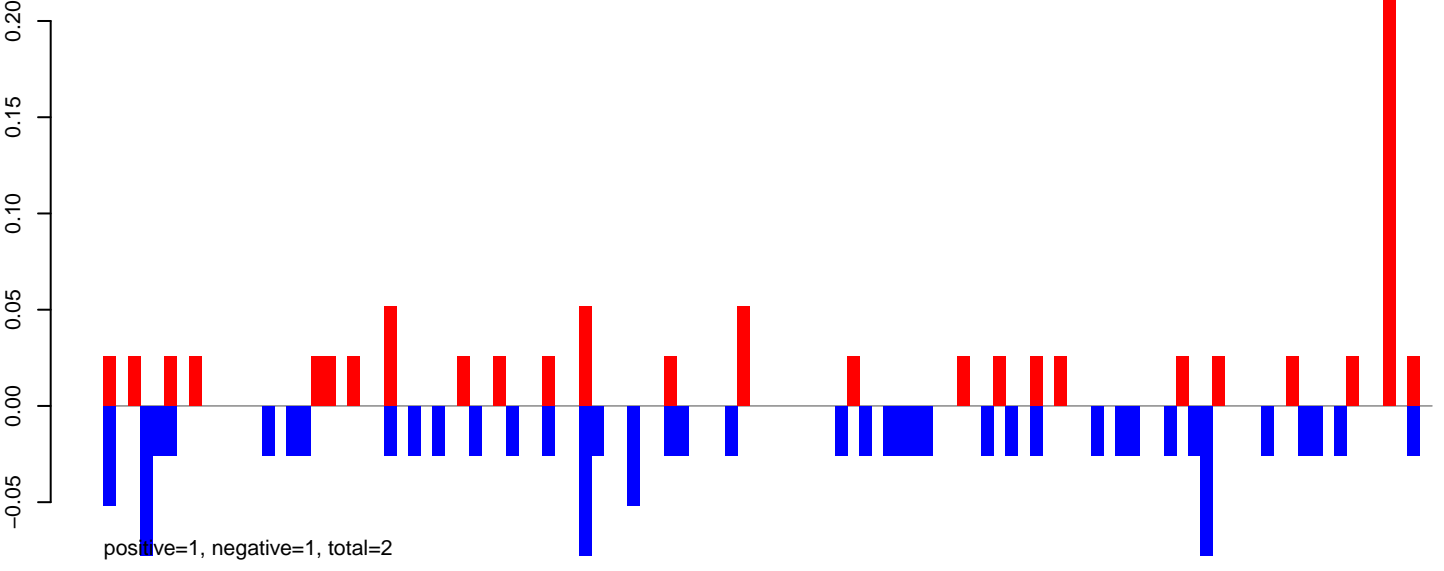

AeAeg_Fcarc_GH.rep

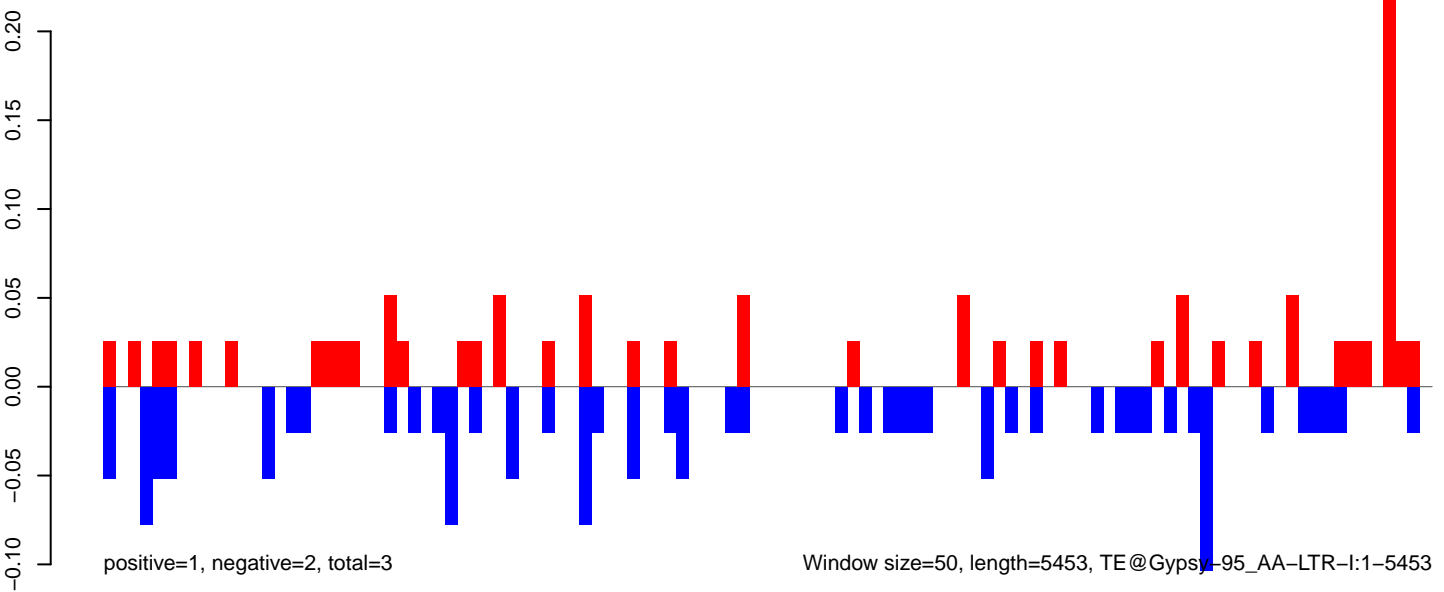

AeAeg_Fcirc_GH.18_23.rep

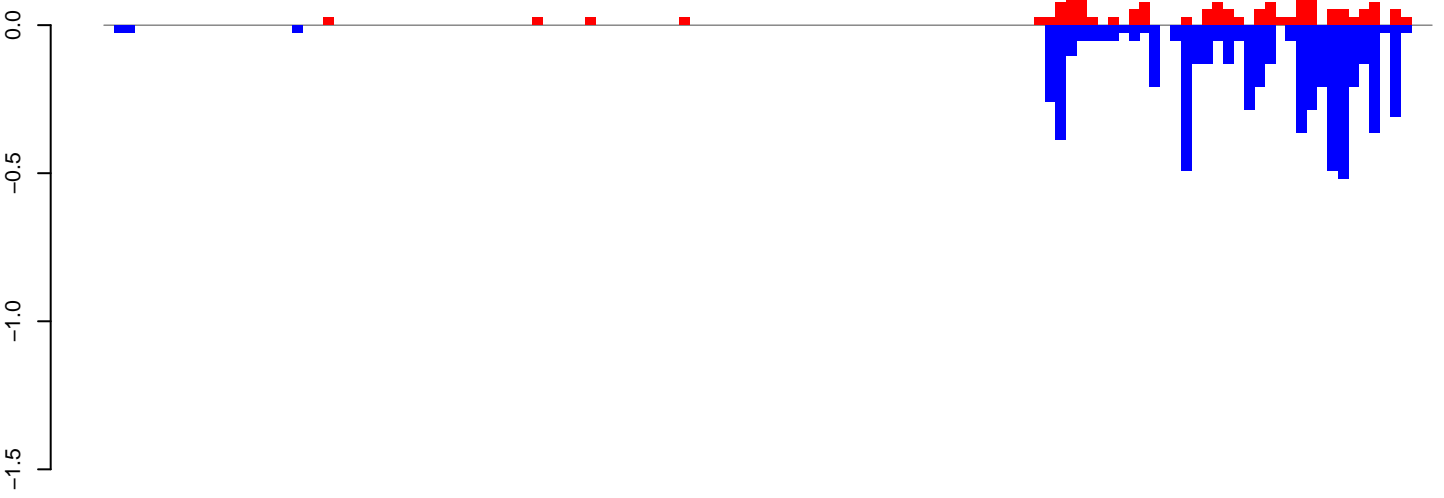

positive=2, negative=6, total=8

AeAeg_Fcirc_GH.24_35.rep

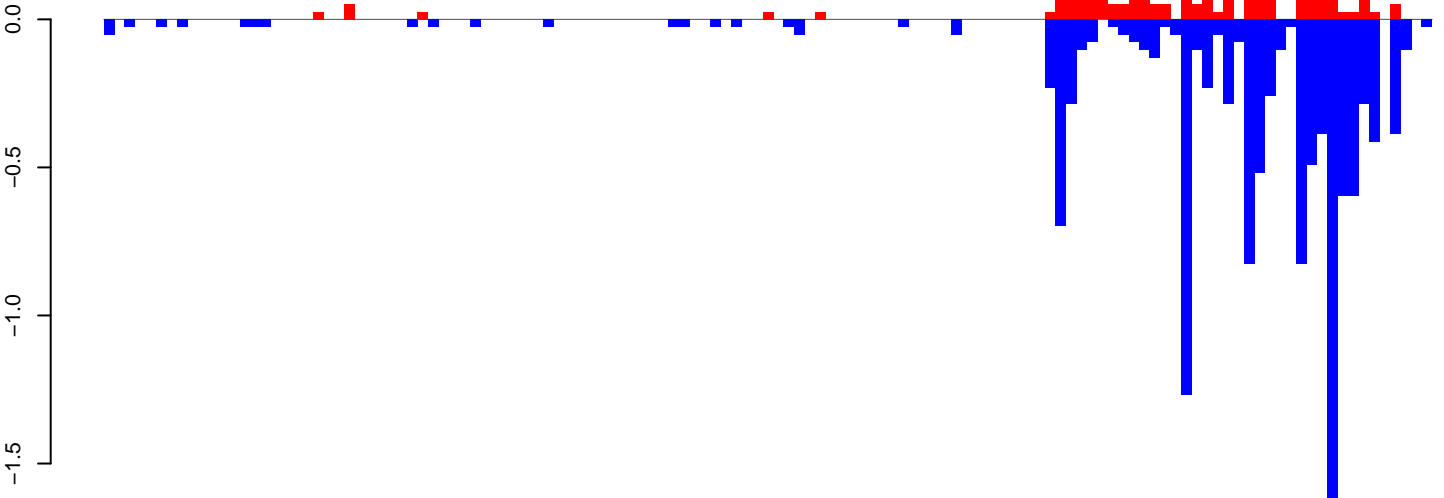

positive=3, negative=12, total=15

AeAeg_Fcirc_GH.rep

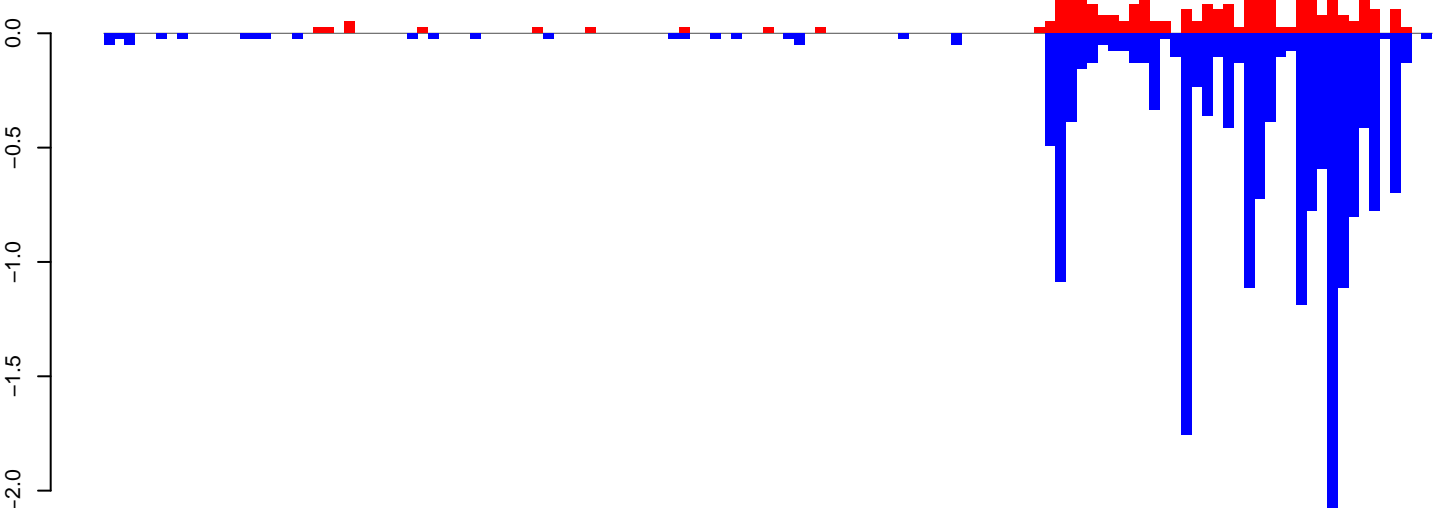

positive=4, negative=18, total=22

Window size=50, length=6351, TE@Gypsy-31_AA-LTR-I:1-6351

0 1000 2000 3000 4000 5000 6000

AeAeg_FcArc_GH.18_23.rep

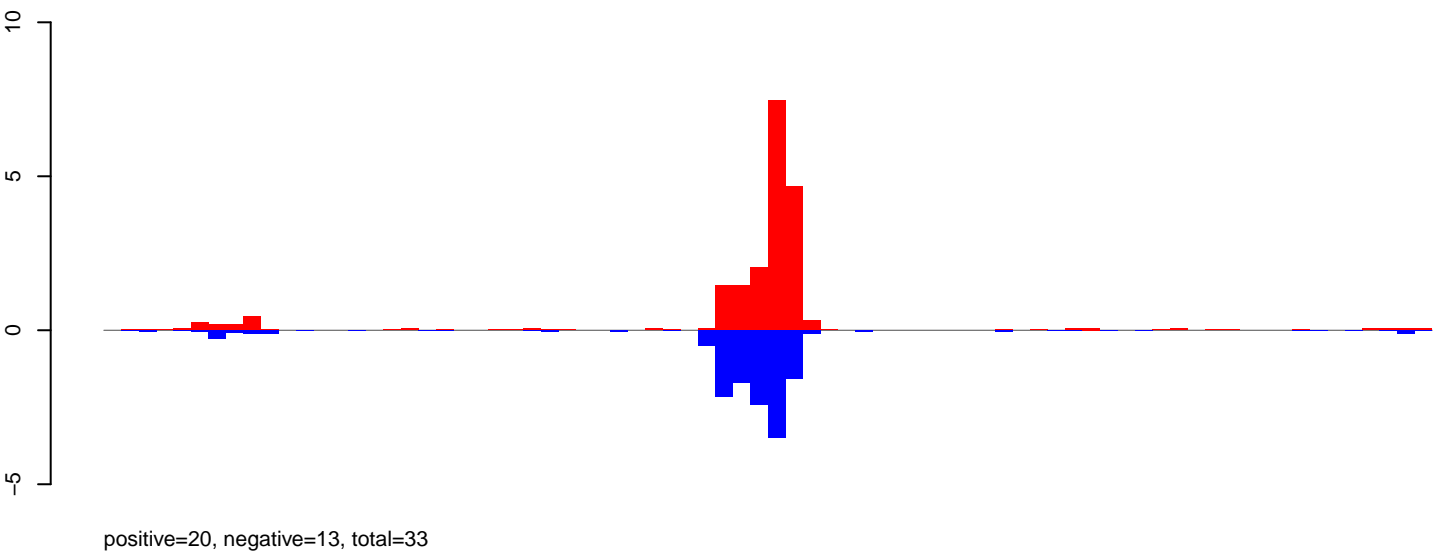

AeAeg_FcArc_GH.24_35.rep

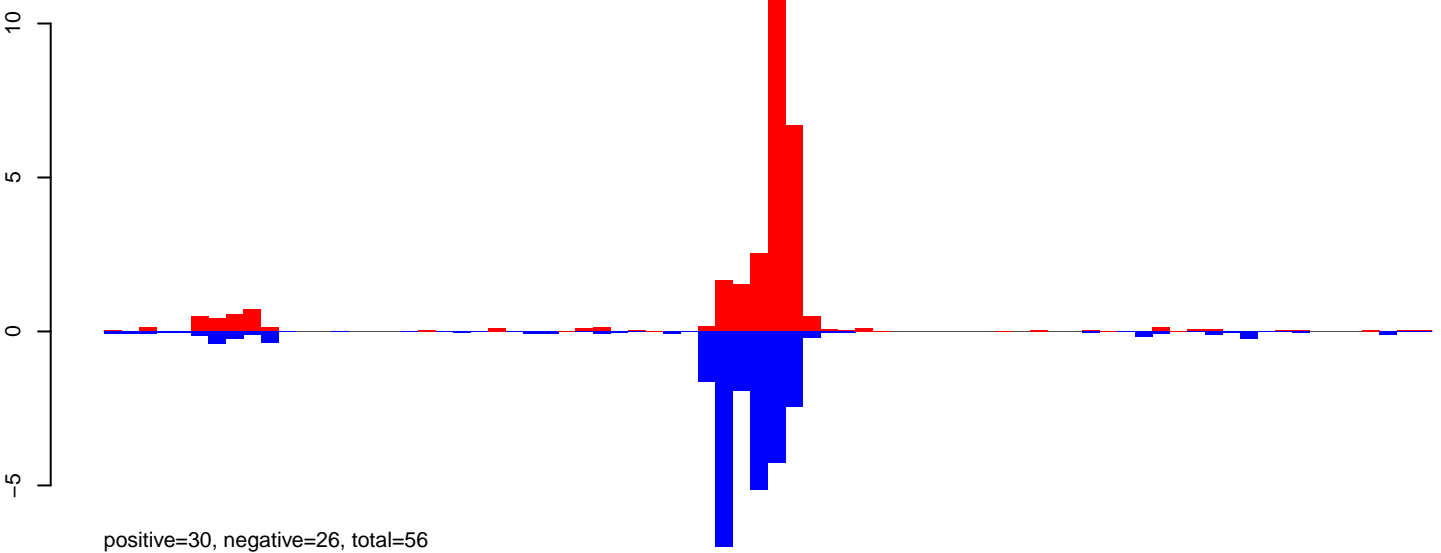

AeAeg_FcArc_GH.rep

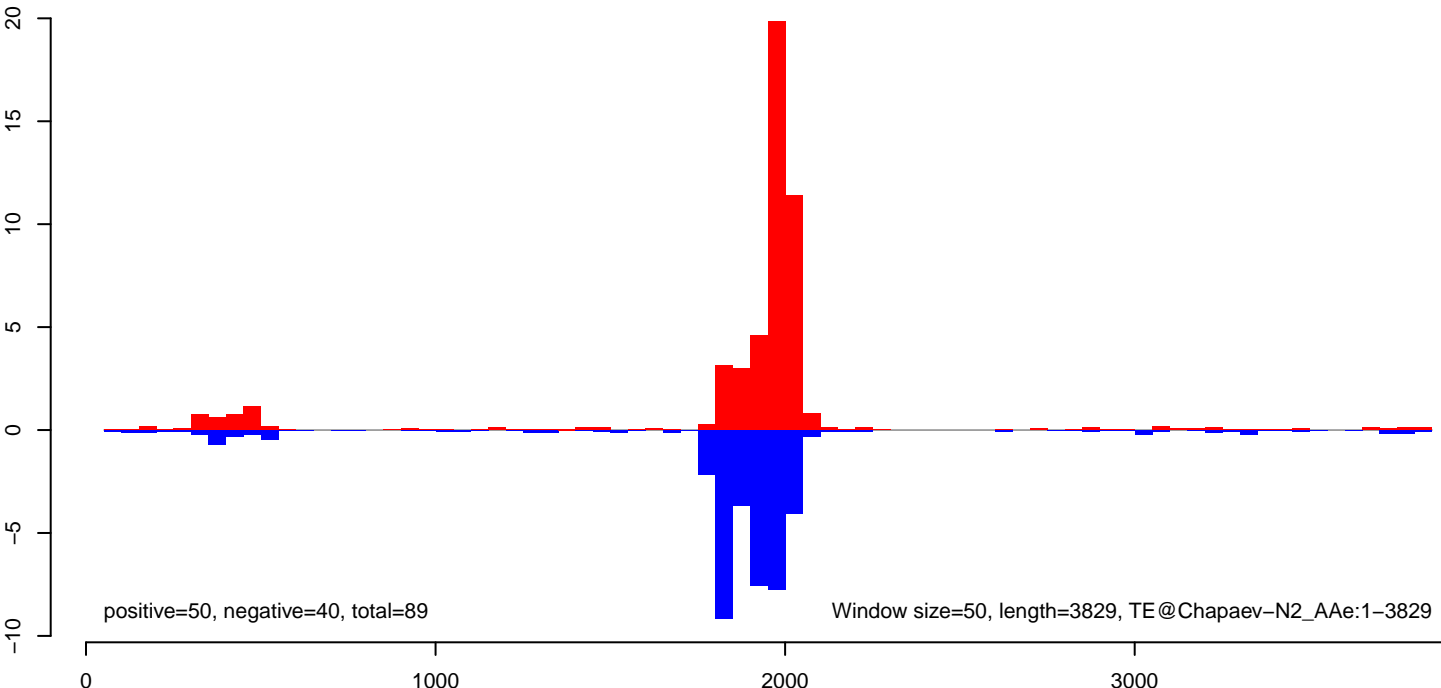

AeAeg_Fcarc_GH.18_23.rep

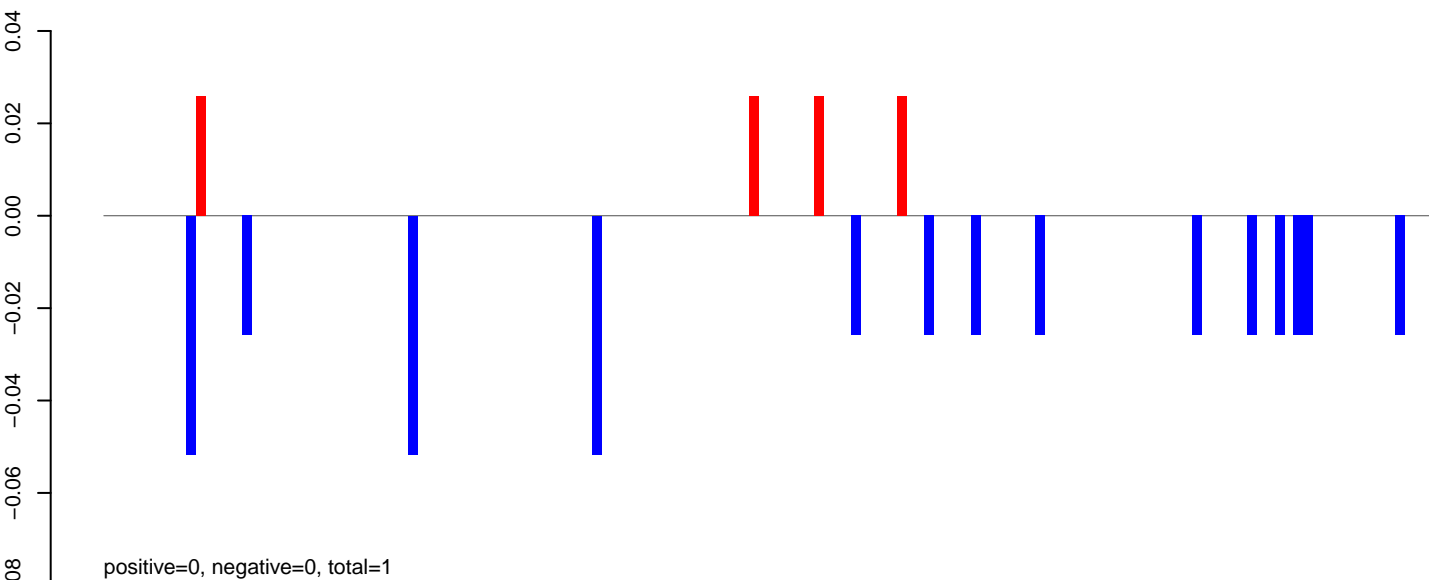

AeAeg_Fcarc_GH.24_35.rep

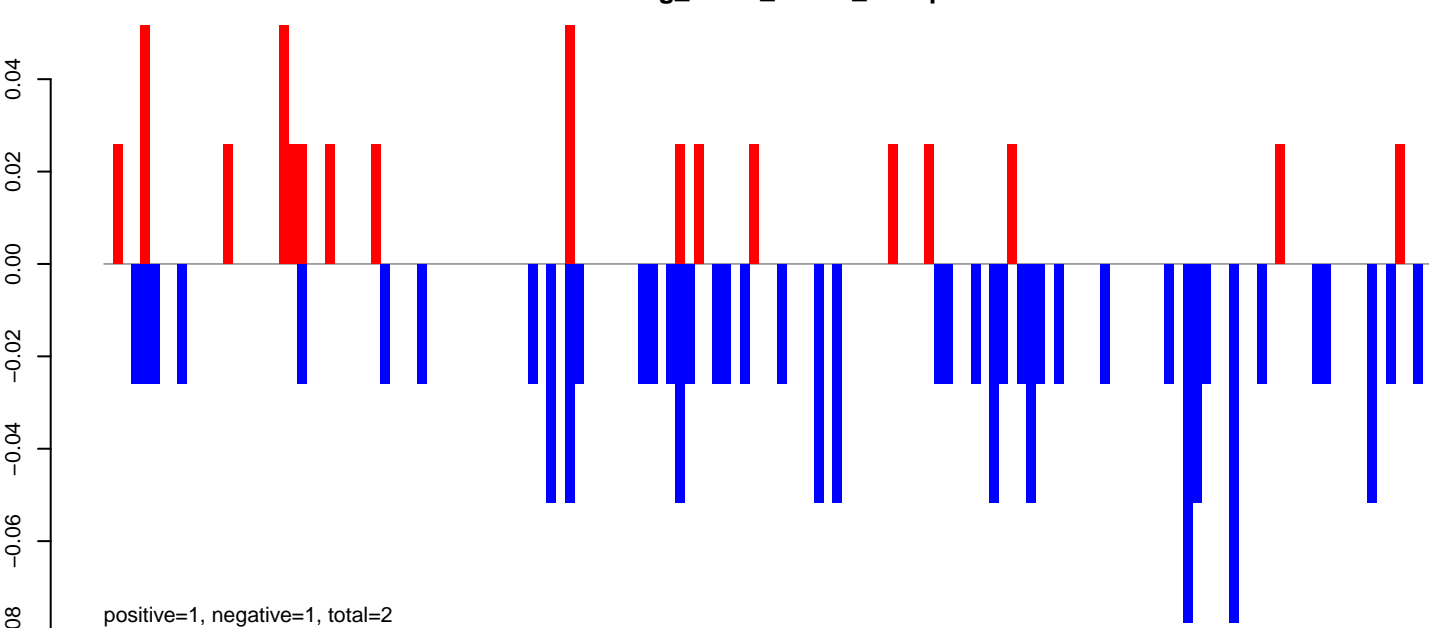

AeAeg_Fcarc_GH.rep

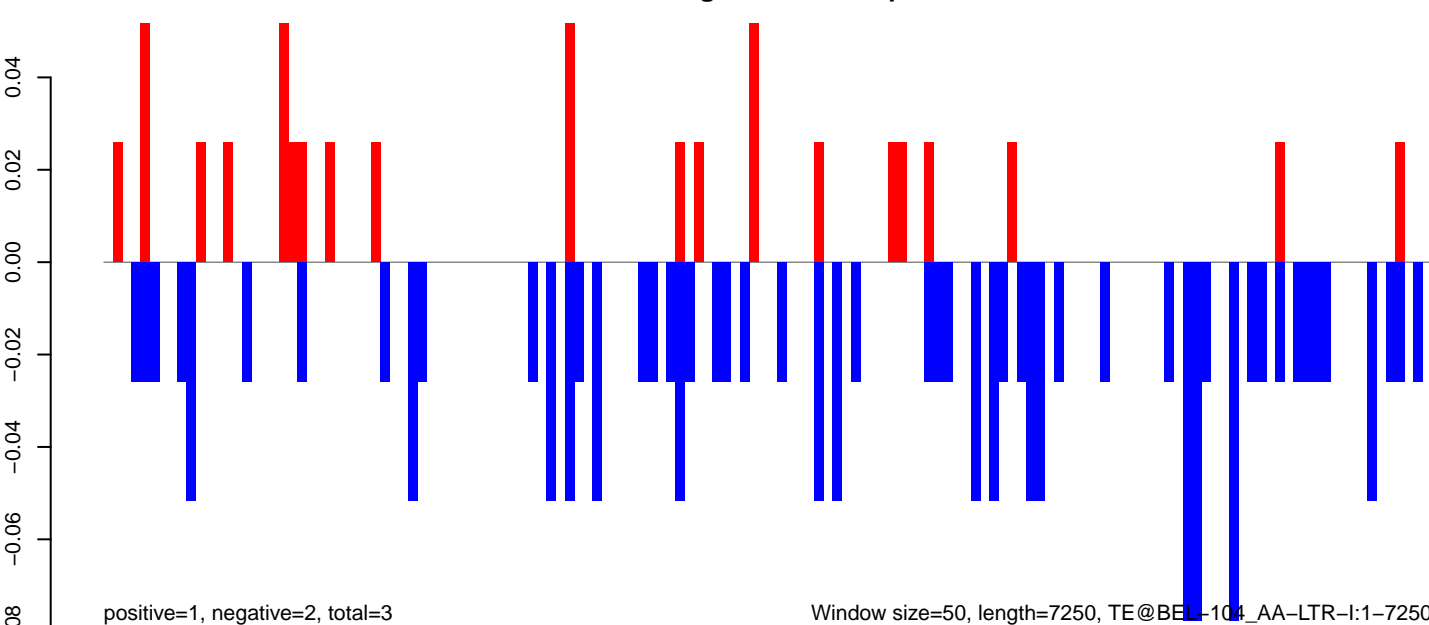

AeAeg_Fcarc_GH.18_23.rep

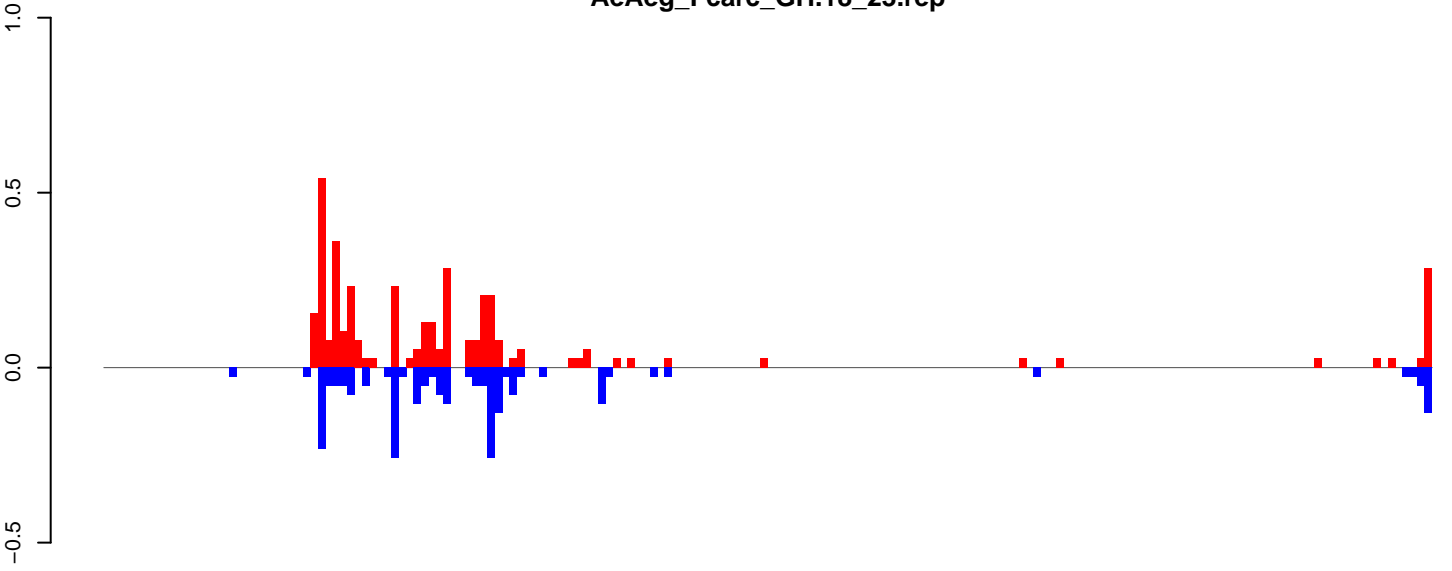

positive=4, negative=2, total=7

AeAeg_Fcarc_GH.24_35.rep

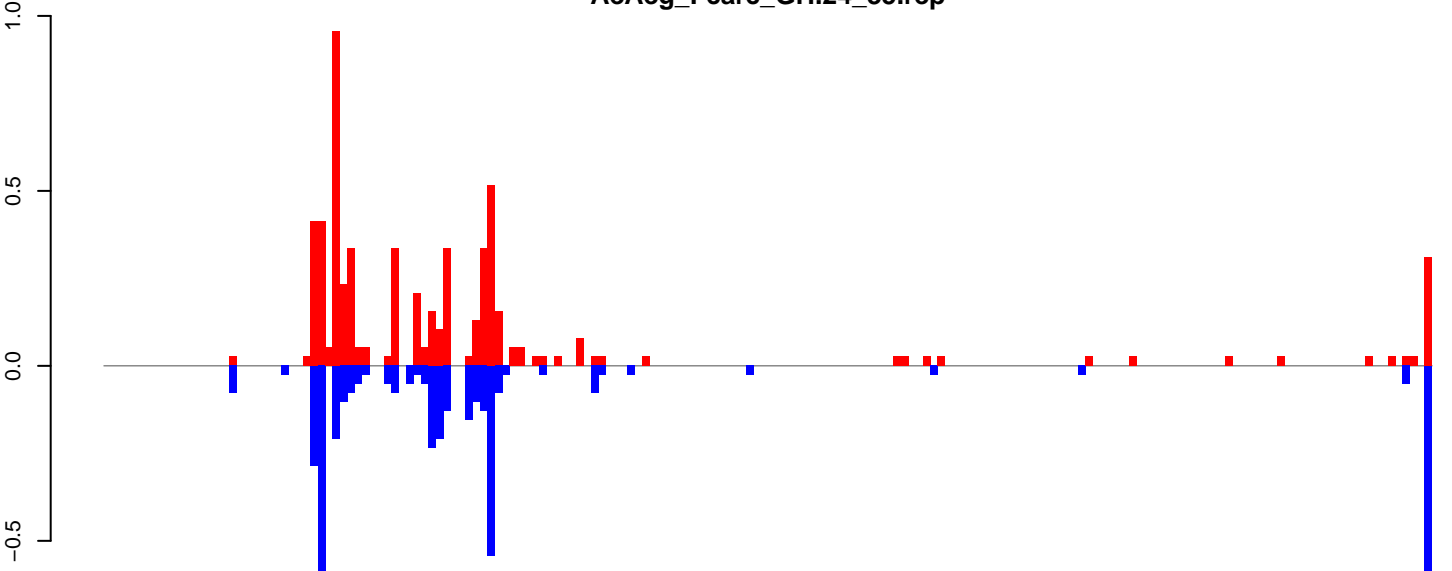

positive=6, negative=5, total=11

AeAeg_Fcarc_GH.rep

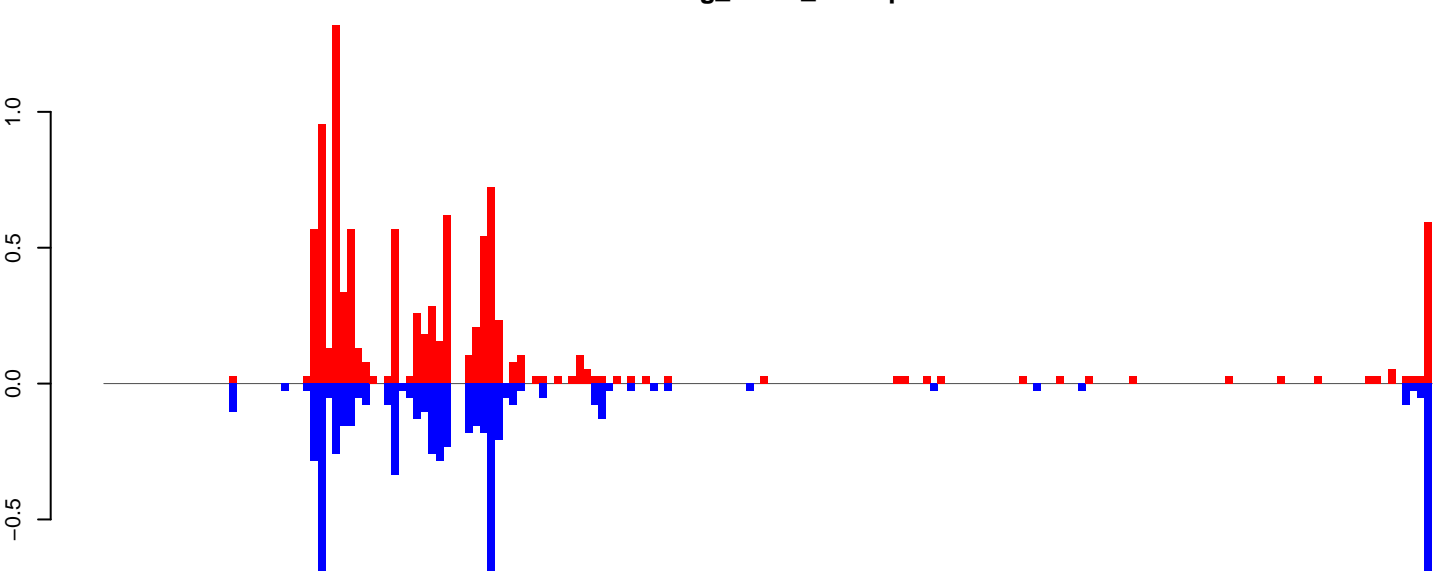

positive=10, negative=8, total=18

Window size=50, length=9037, TE@AF134899.1:1-9037

0 2000 4000 6000 8000

AeAeg_FcArc_GH.18_23.rep

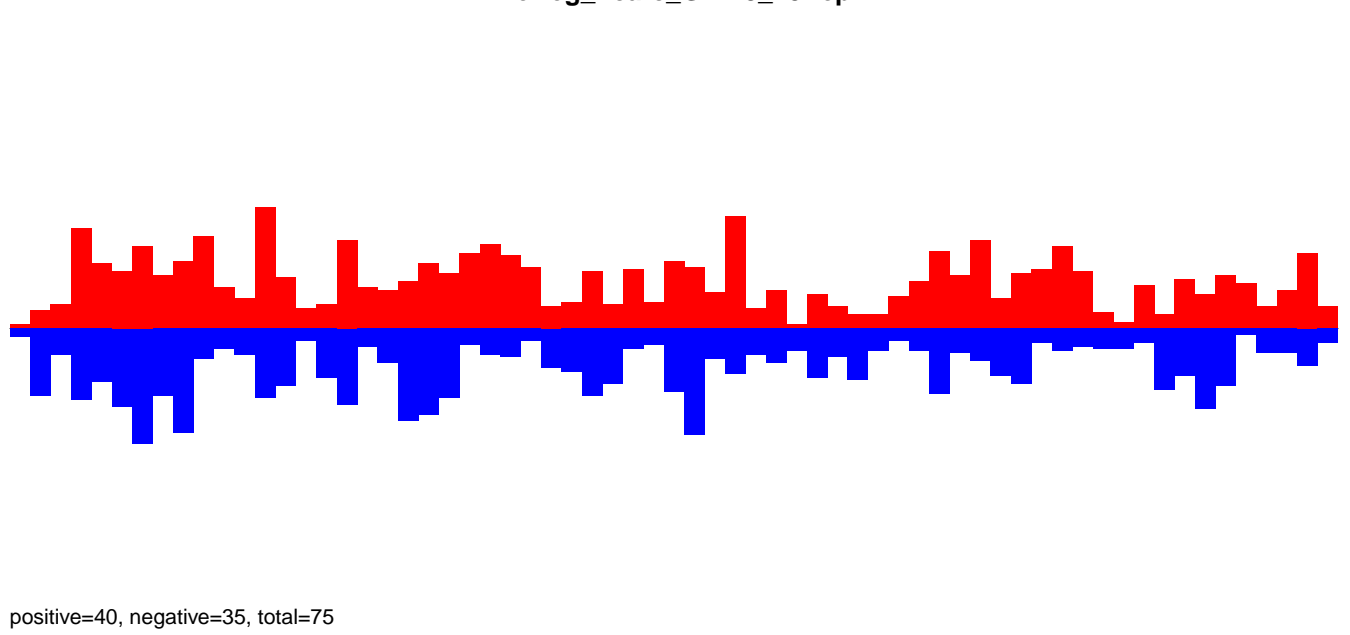

AeAeg_FcArc_GH.24_35.rep

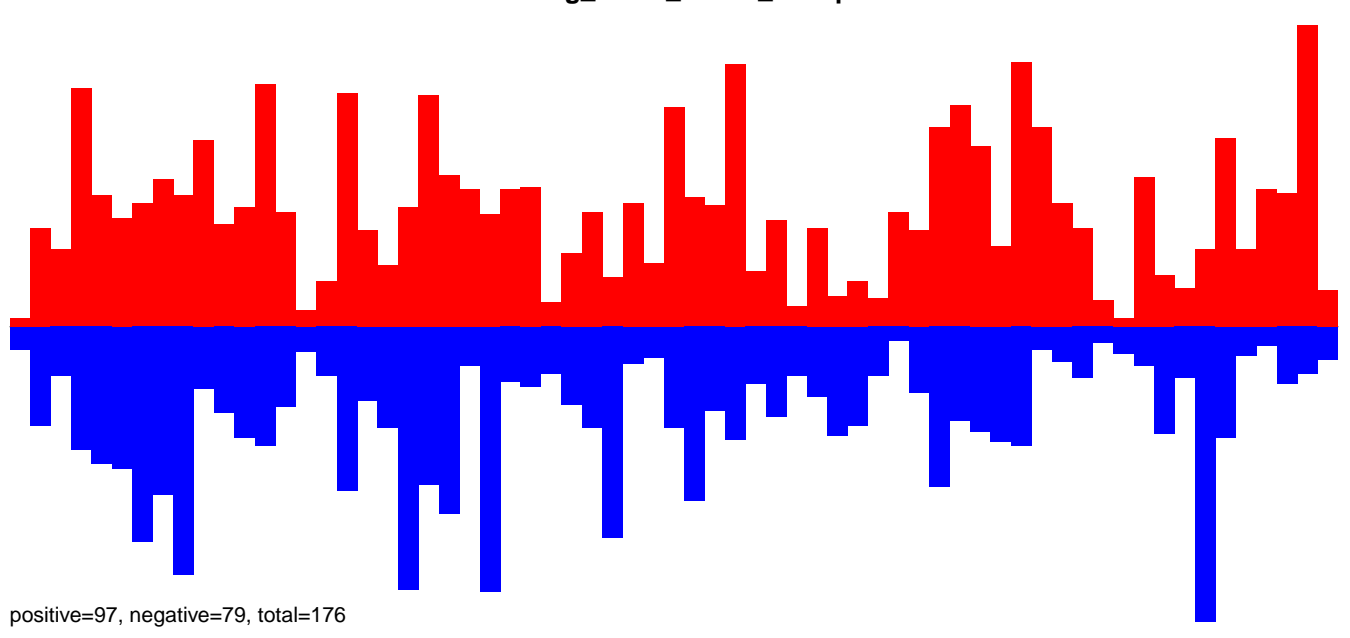

AeAeg_FcArc_GH.rep

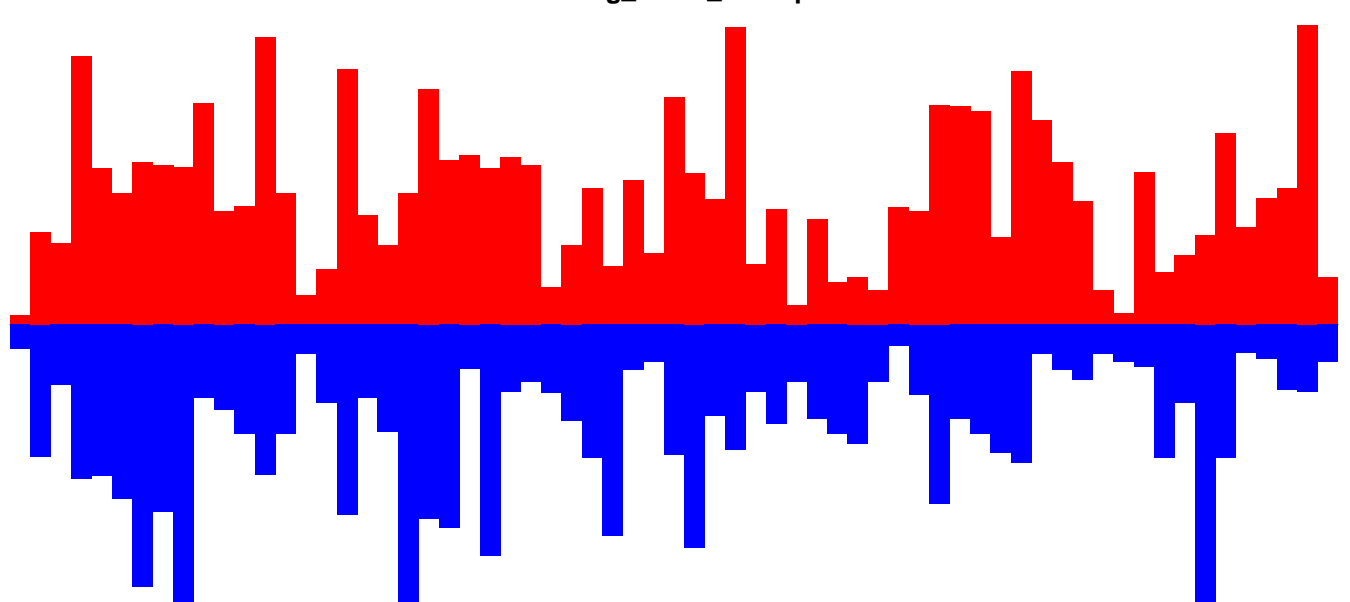

AeAeg_Fcarc_GH.18_23.rep

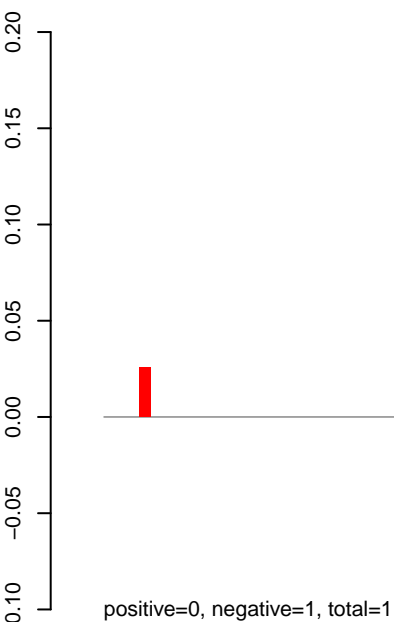

AeAeg_Fcarc_GH.24_35.rep

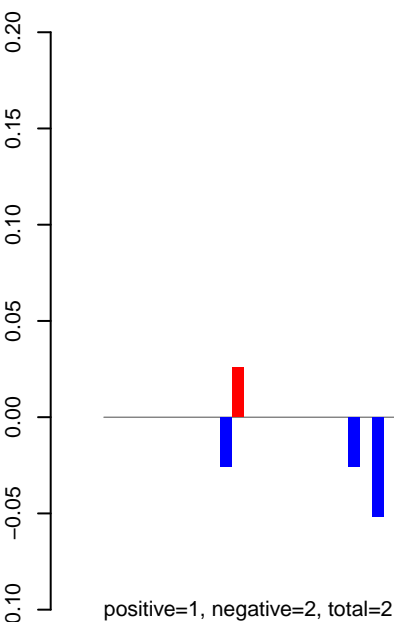

AeAeg_Fcarc_GH.rep

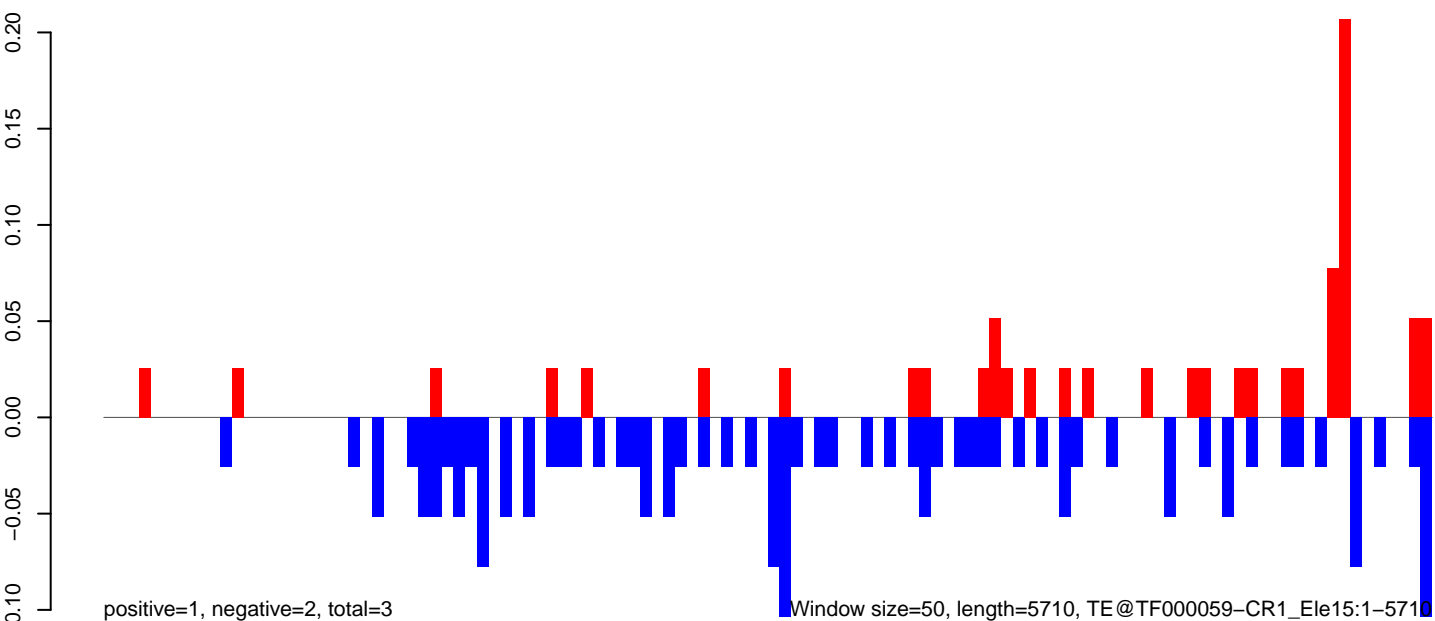

AeAeg_Fcarc_GH.18_23.rep

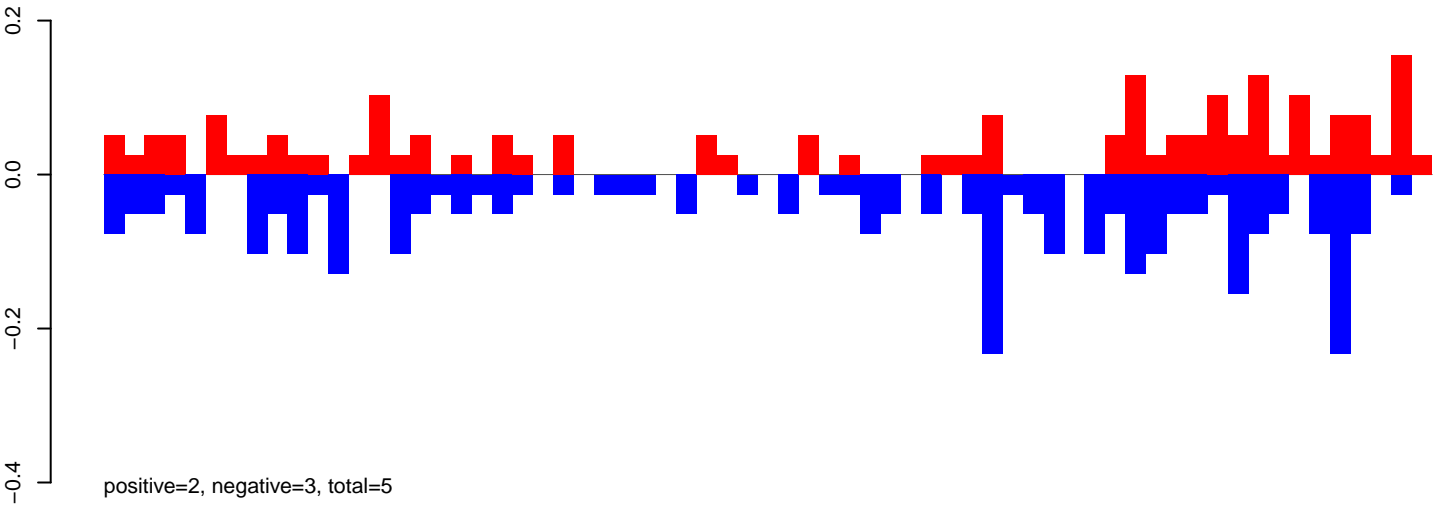

AeAeg_Fcarc_GH.24_35.rep

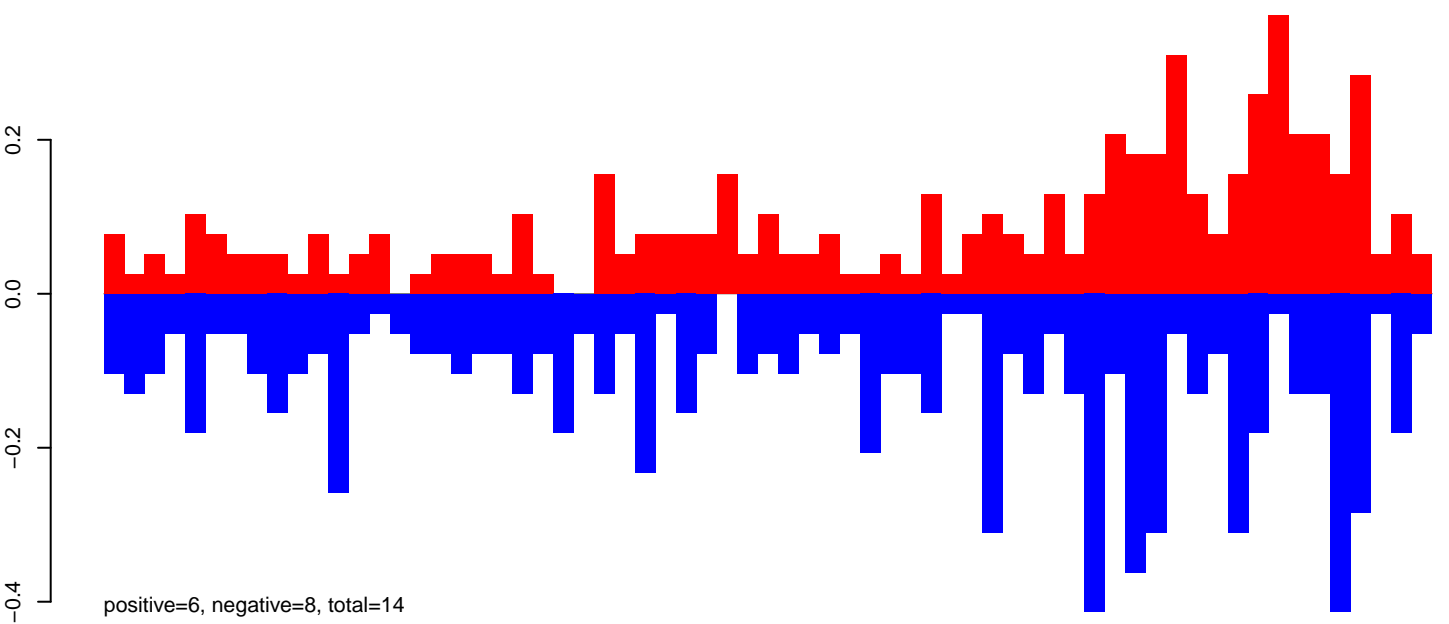

AeAeg_Fcarc_GH.rep

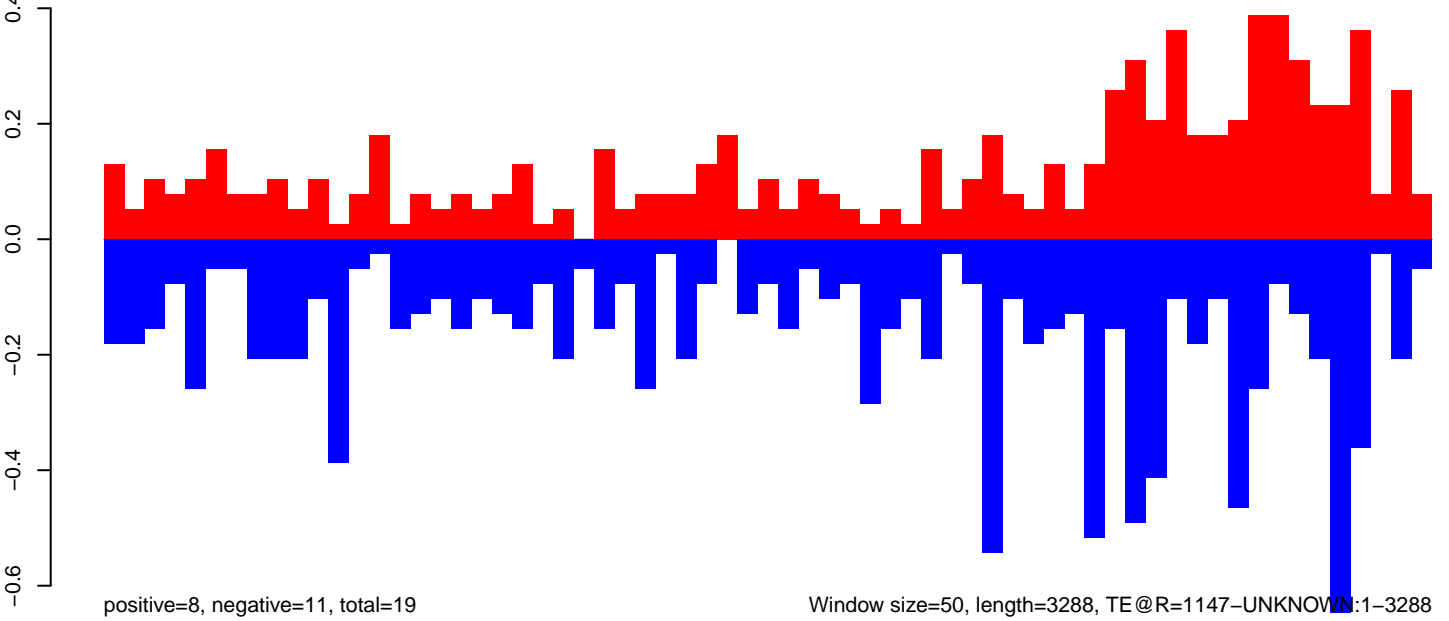

Window size=50, length=3288, TE@R=1147-UNKNOWN:1-3288

AeAeg_Fcarc_GH.18_23.rep

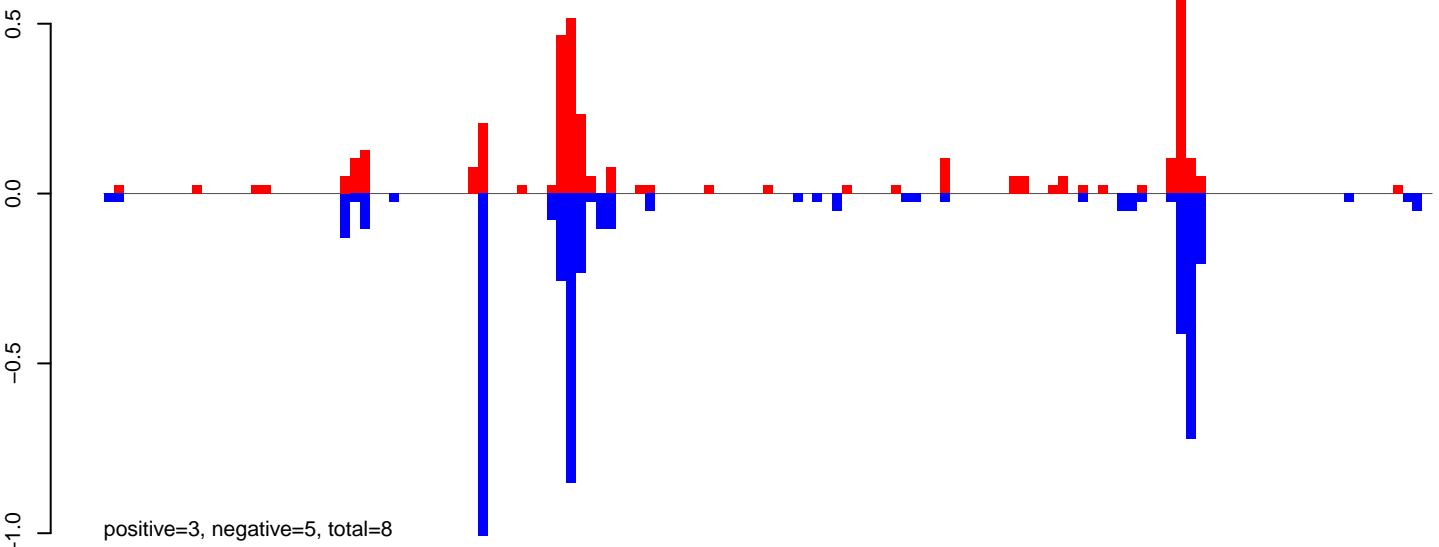

AeAeg_Fcarc_GH.24_35.rep

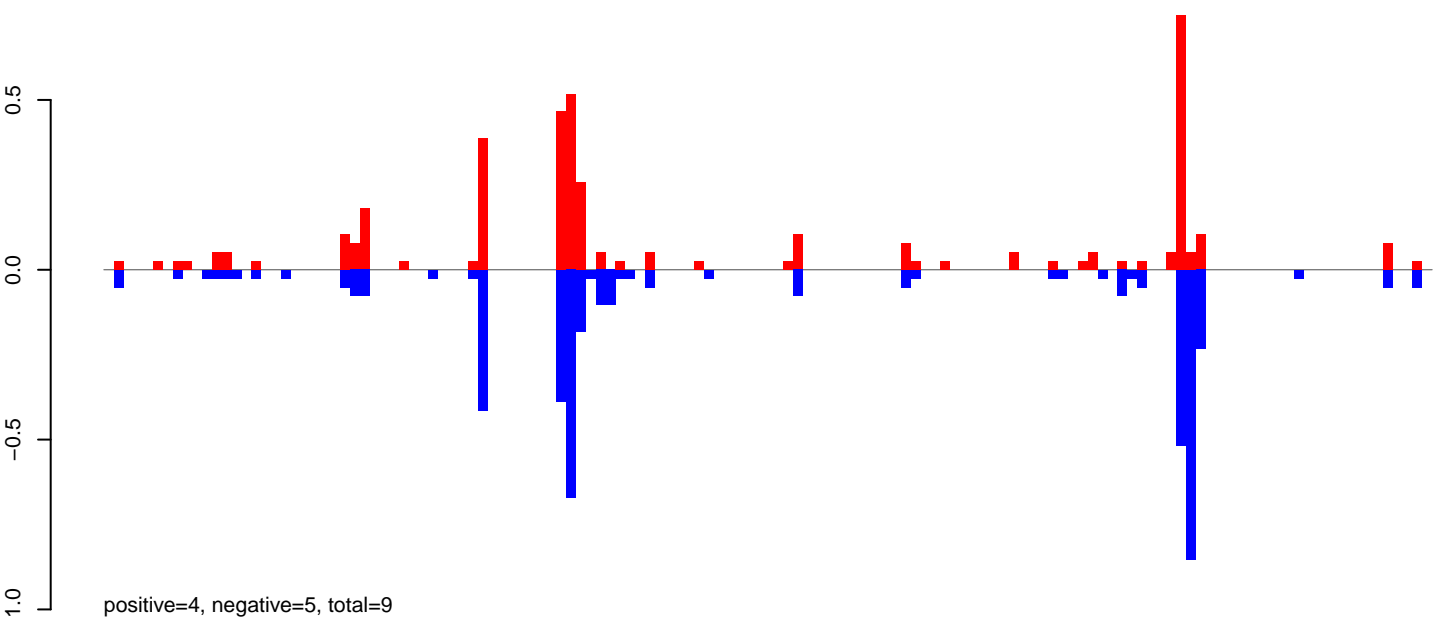

AeAeg_Fcarc_GH.rep

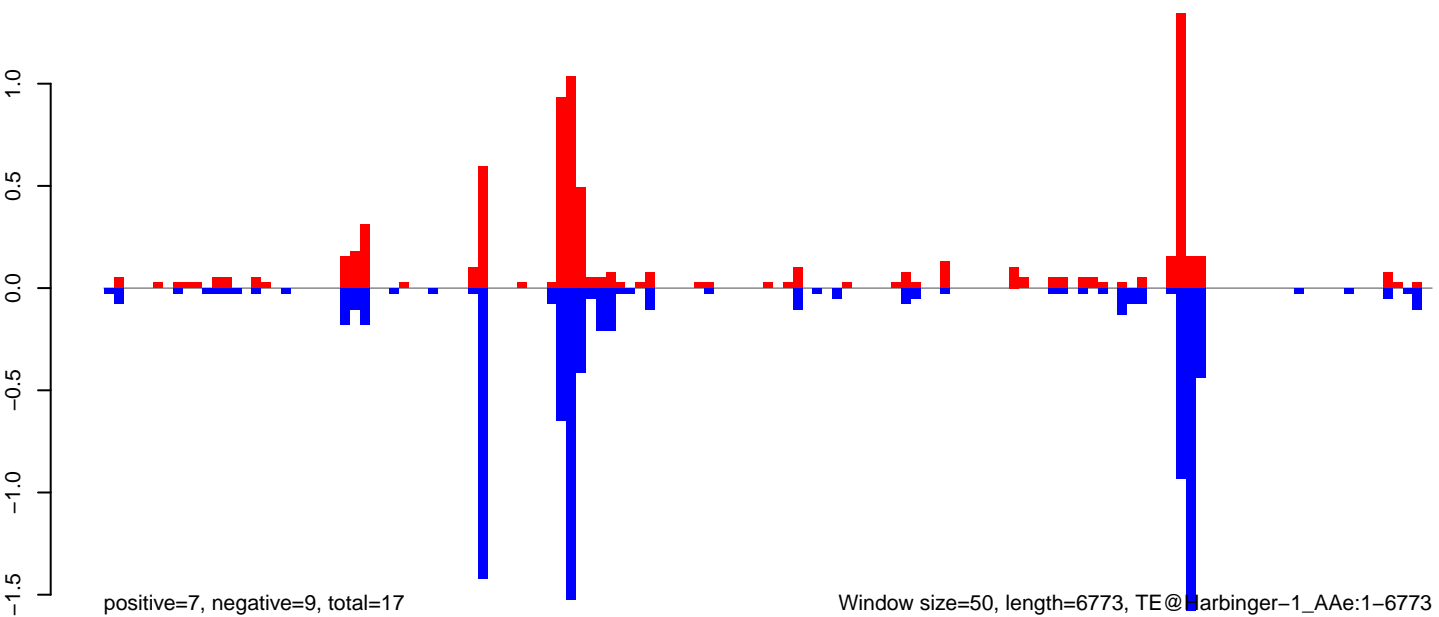

AeAeg_Fcarc_GH.18_23.rep

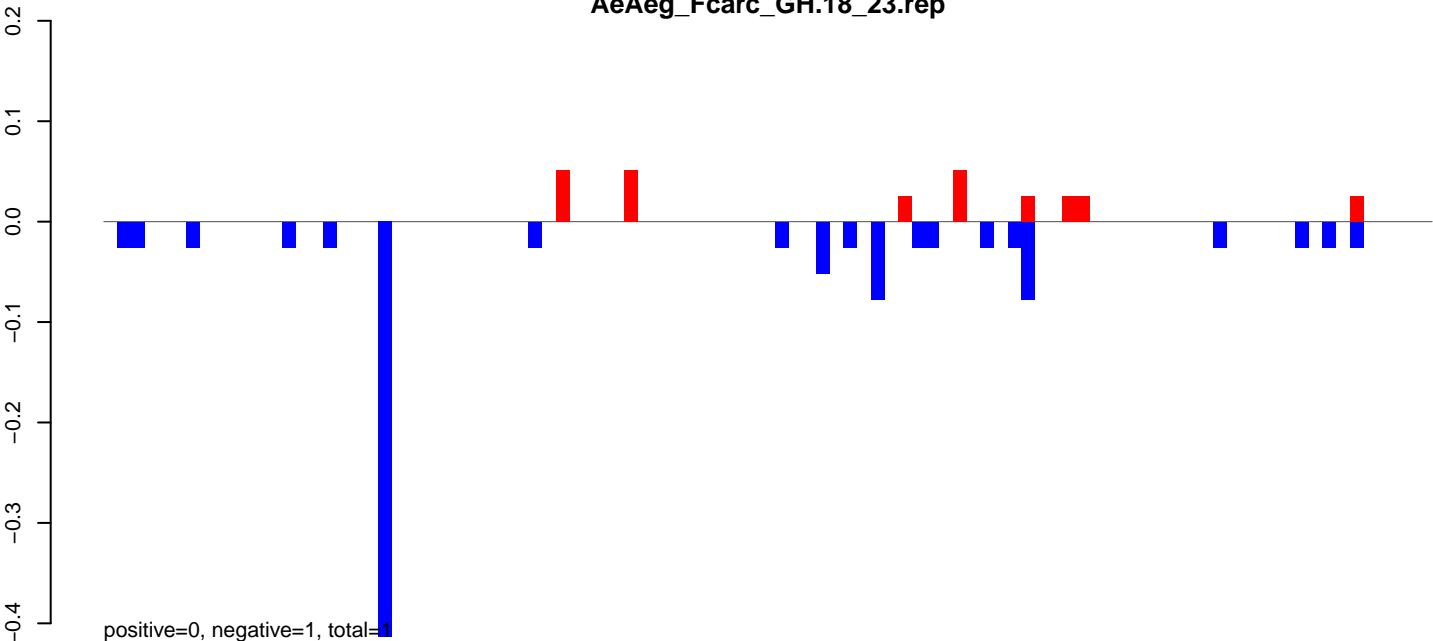

AeAeg_Fcarc_GH.24_35.rep

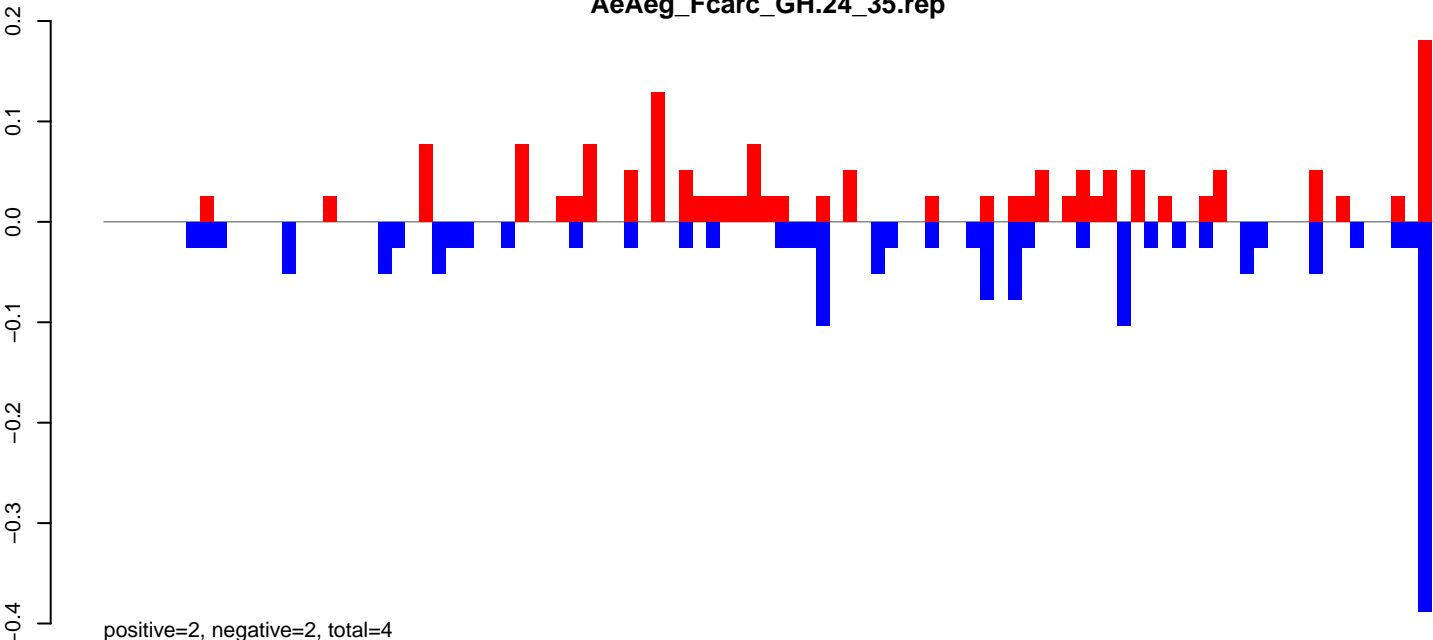

AeAeg_Fcarc_GH.rep

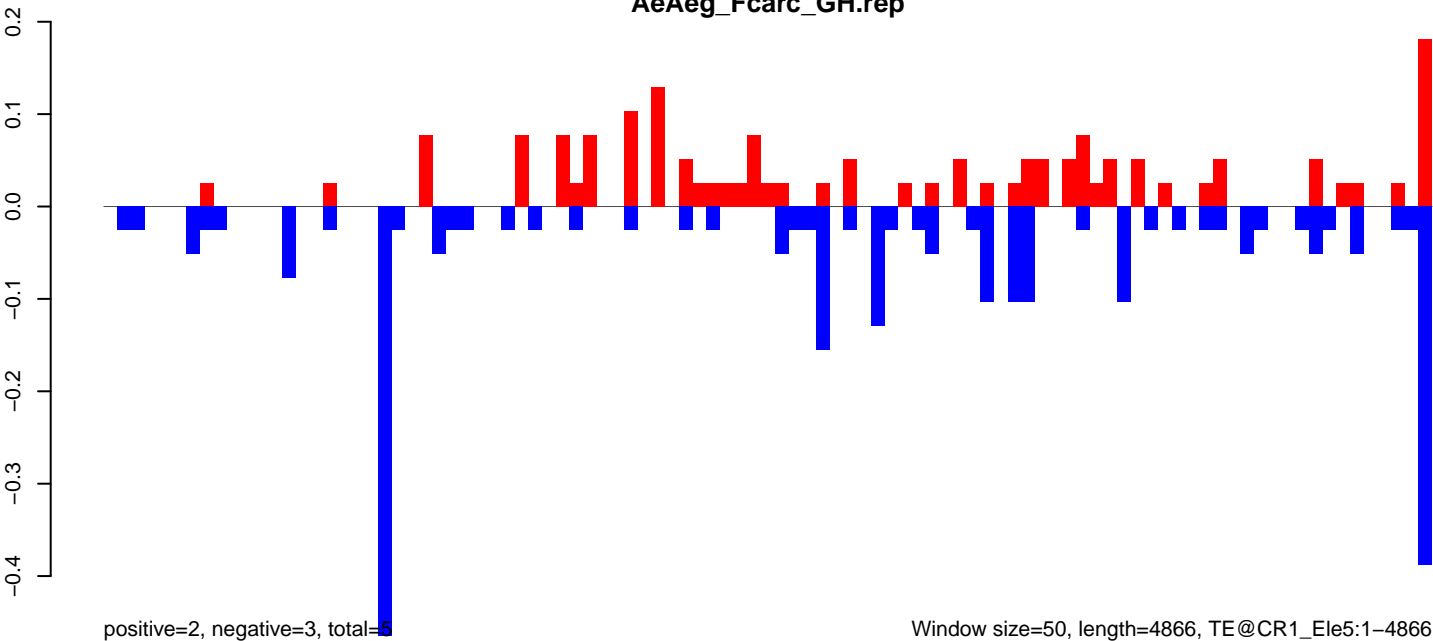

AeAeg_FcArc_GH.18_23.rep

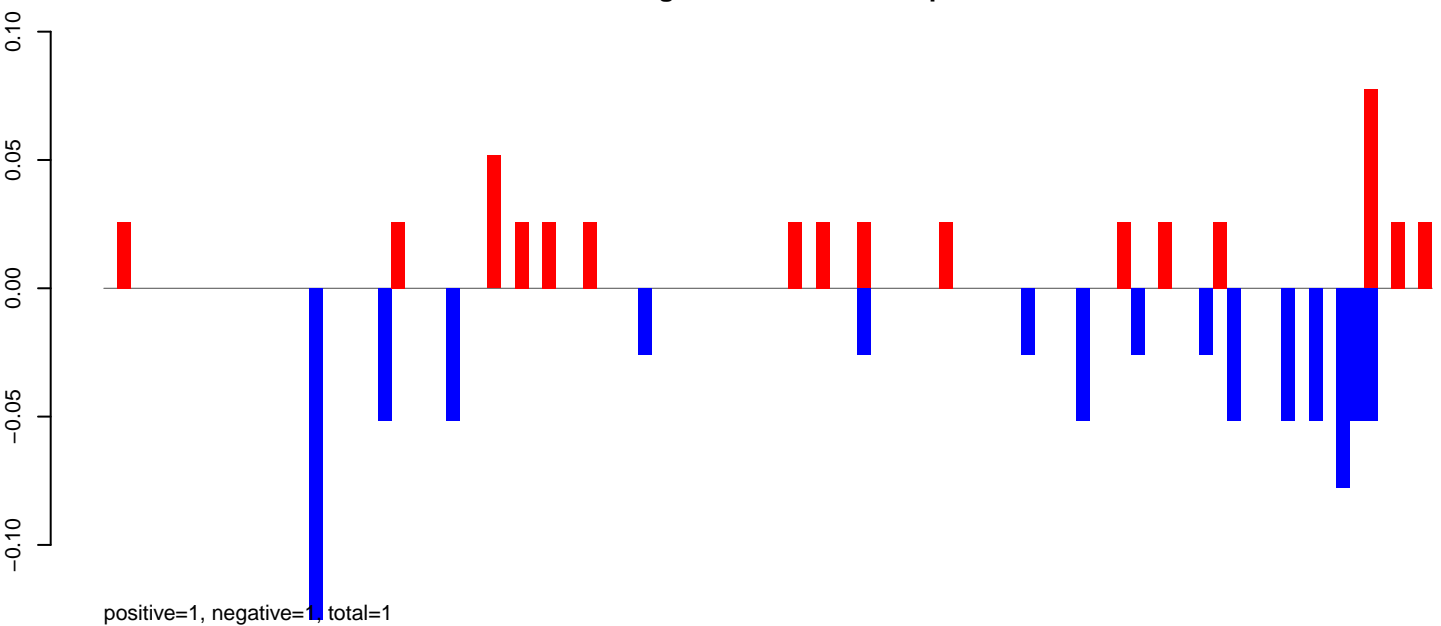

AeAeg_FcArc_GH.24_35.rep

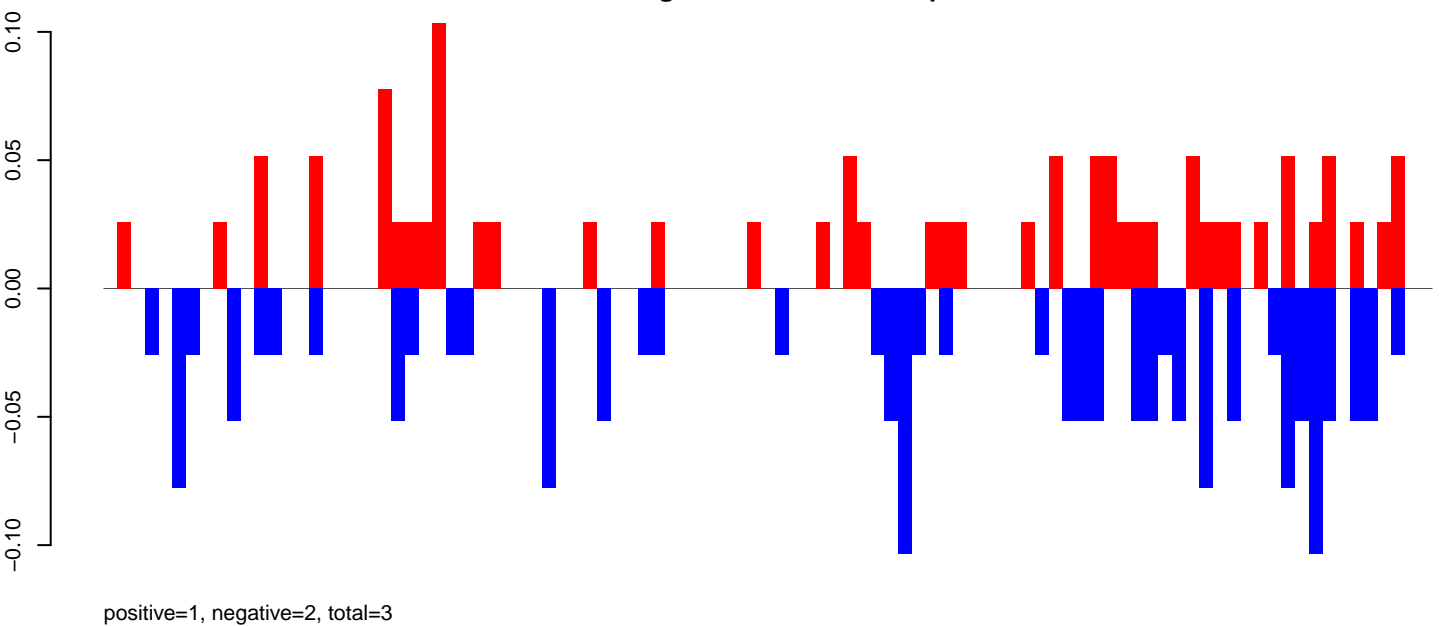

AeAeg_FcArc_GH.rep

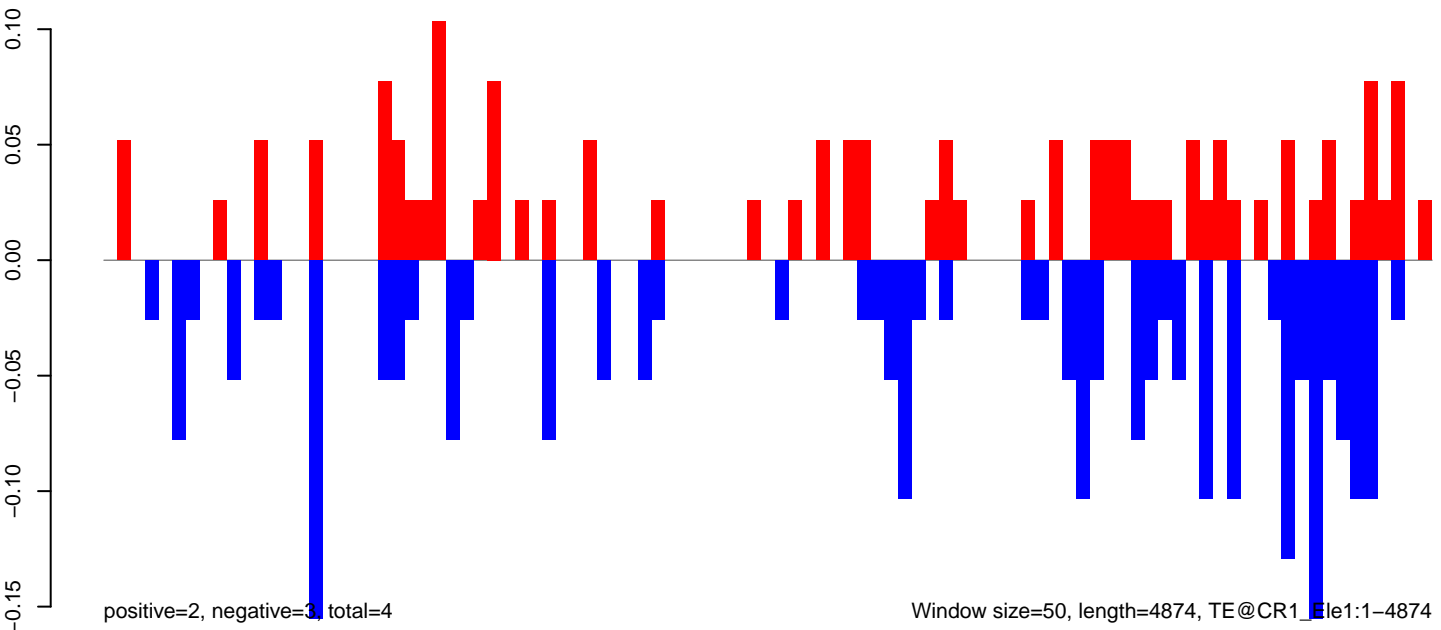

AeAeg_FcArc_GH.18_23.rep

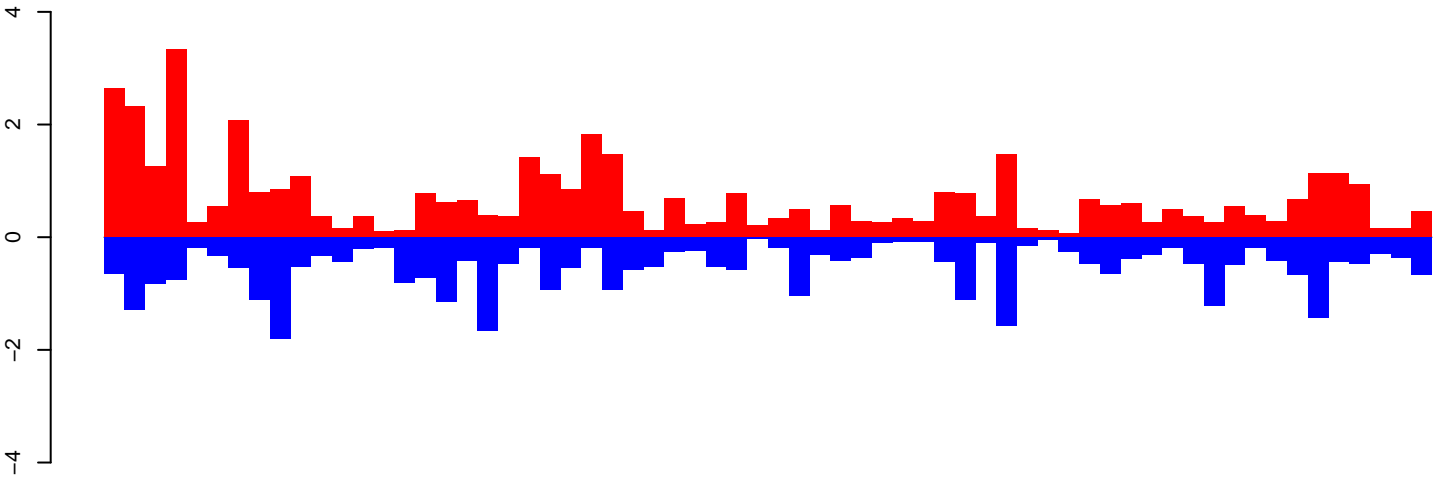

positive=45, negative=36, total=80

AeAeg_FcArc_GH.24_35.rep

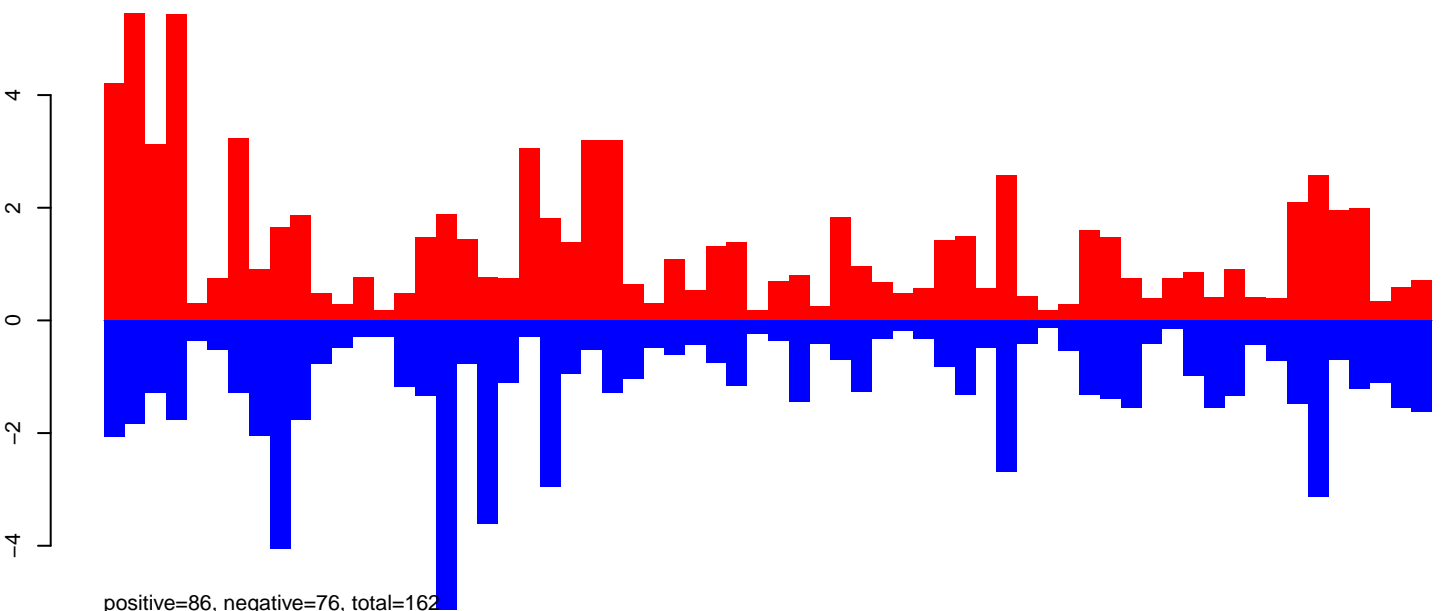

positive=86, negative=76, total=162

AeAeg_FcArc_GH.rep

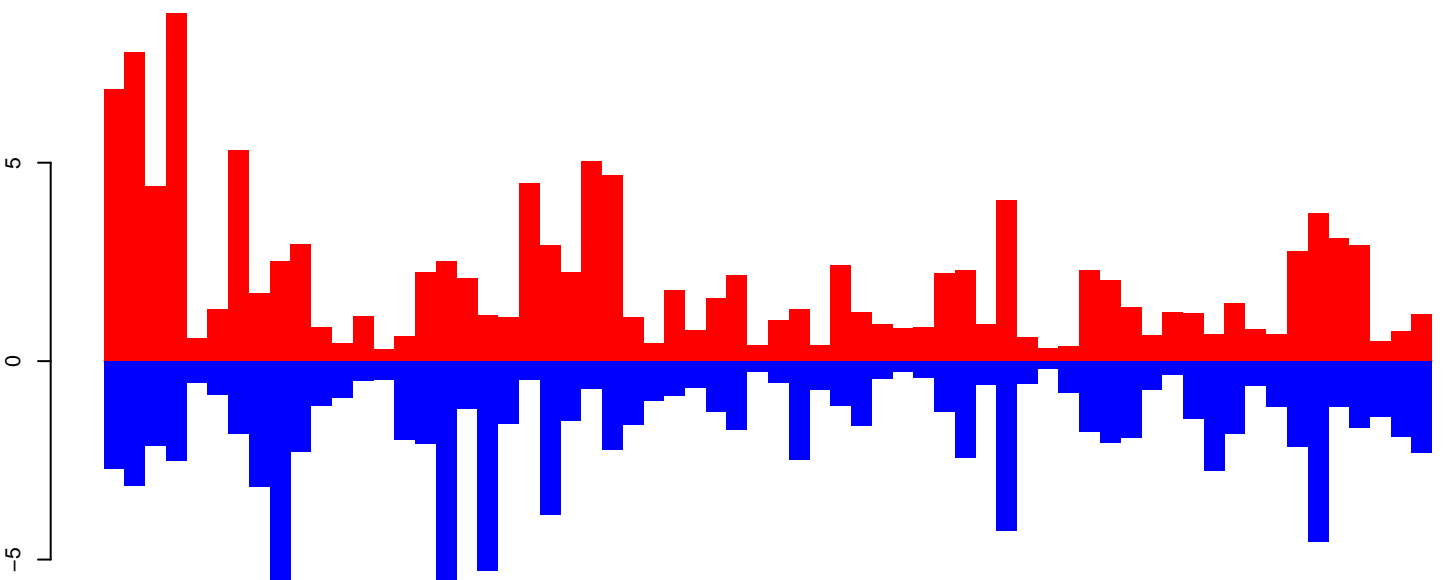

positive=130, negative=112, total=242, window size=50, length=3237, TE@aedes4kgr2k10pd1-AAGE01000501_19509bp-TE-UNKNOWN:1-3237

0 500 1000 1500 2000 2500 3000

AeAeg_Fcarc_GH.18_23.rep

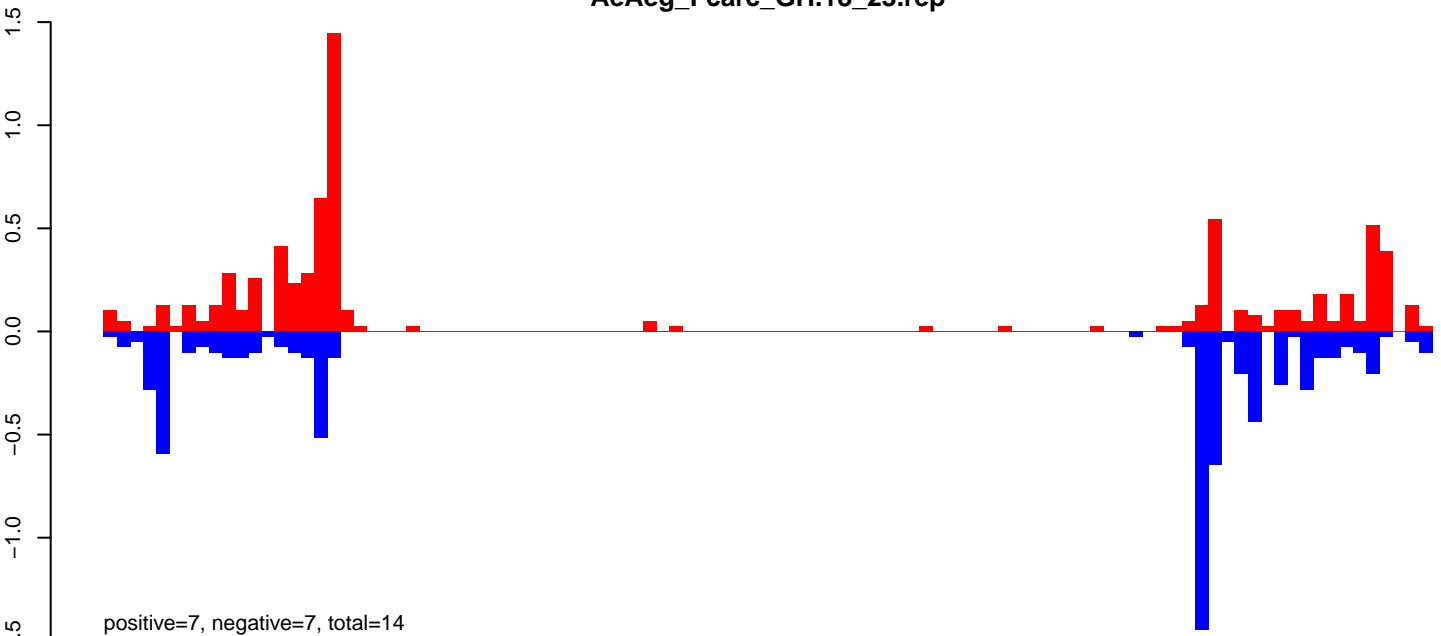

AeAeg_Fcarc_GH.24_35.rep

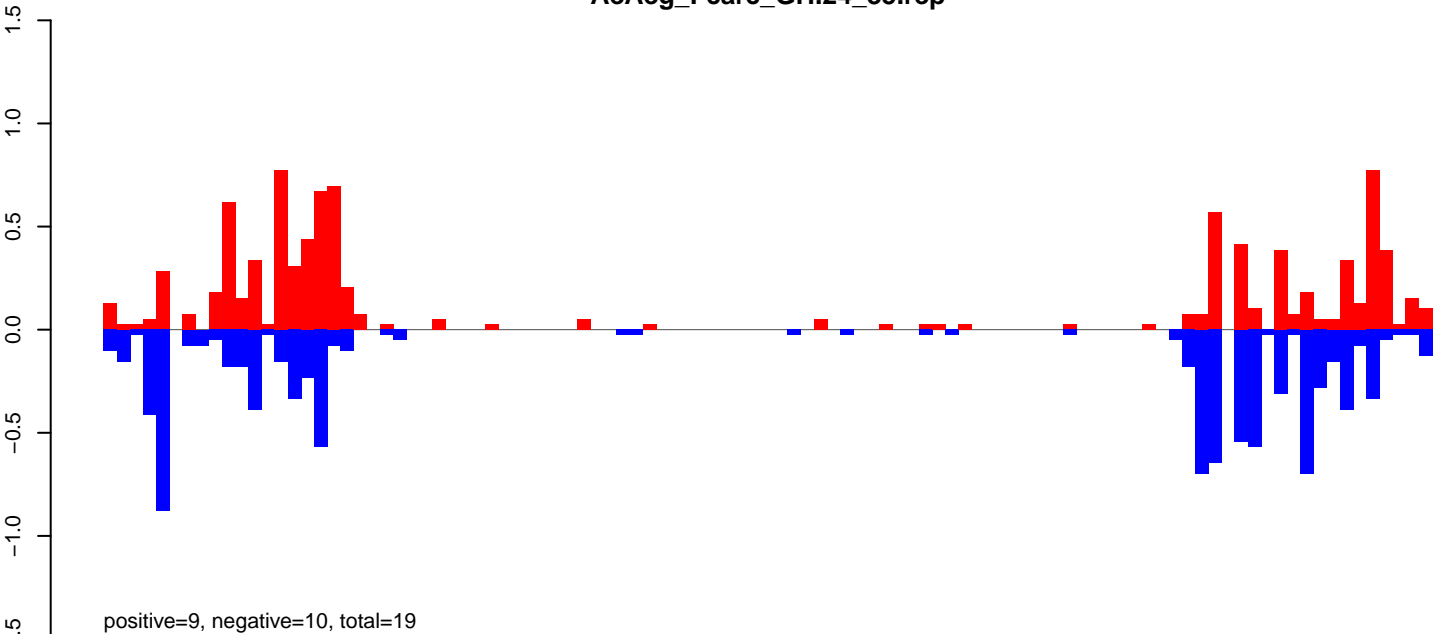

AeAeg_Fcarc_GH.rep

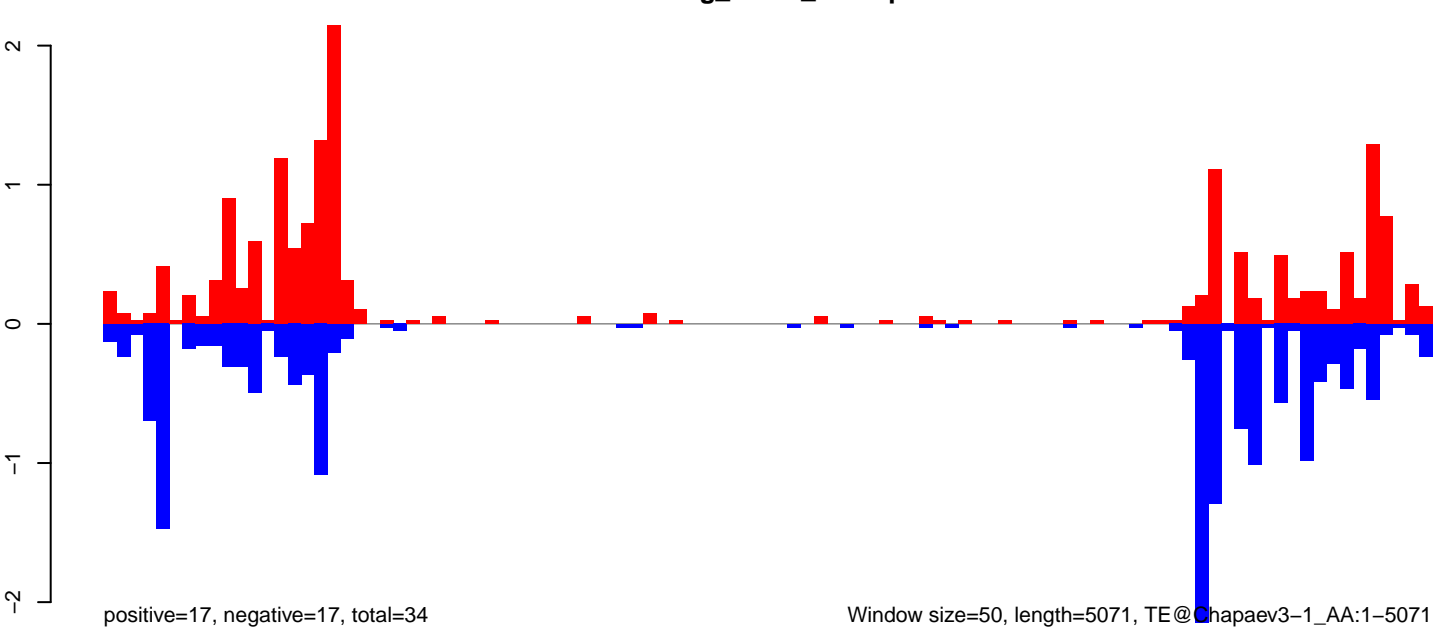

Window size=50, length=5071, TE@Chapaev3-1_AA:1-5071

0 1000 2000 3000 4000 5000

AeAeg_FcArc_GH.18_23.rep

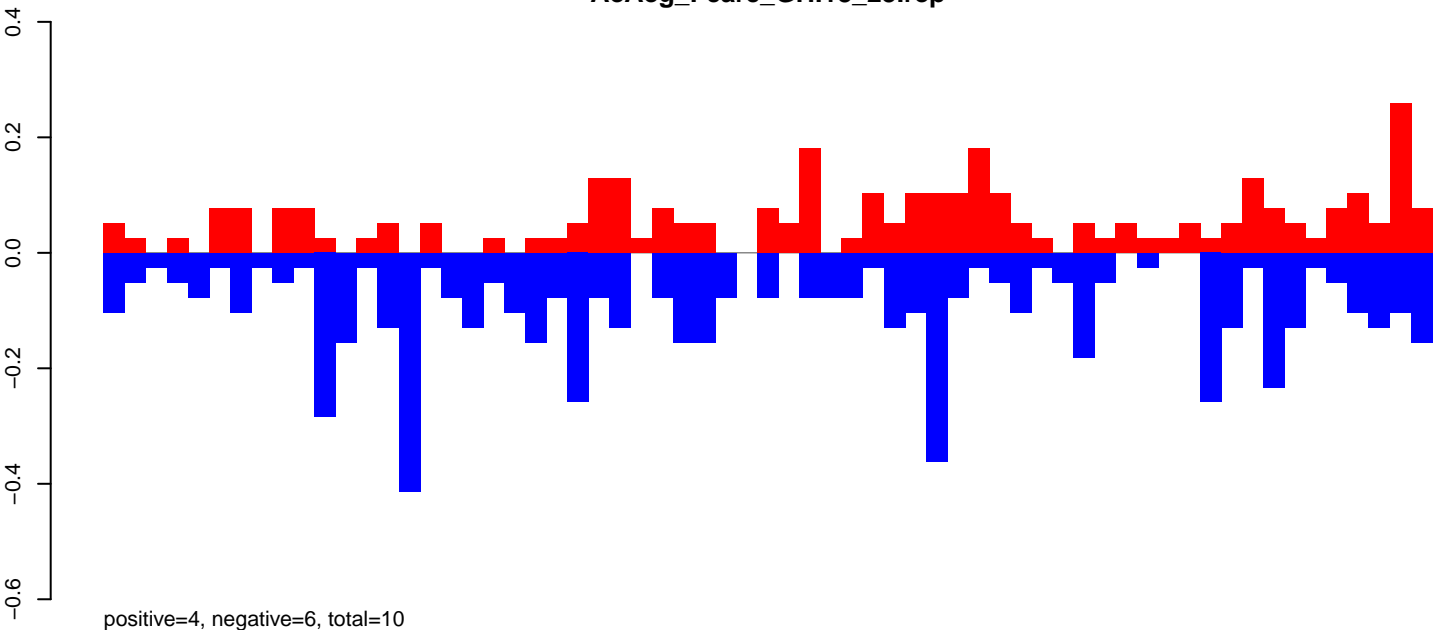

AeAeg_FcArc_GH.24_35.rep

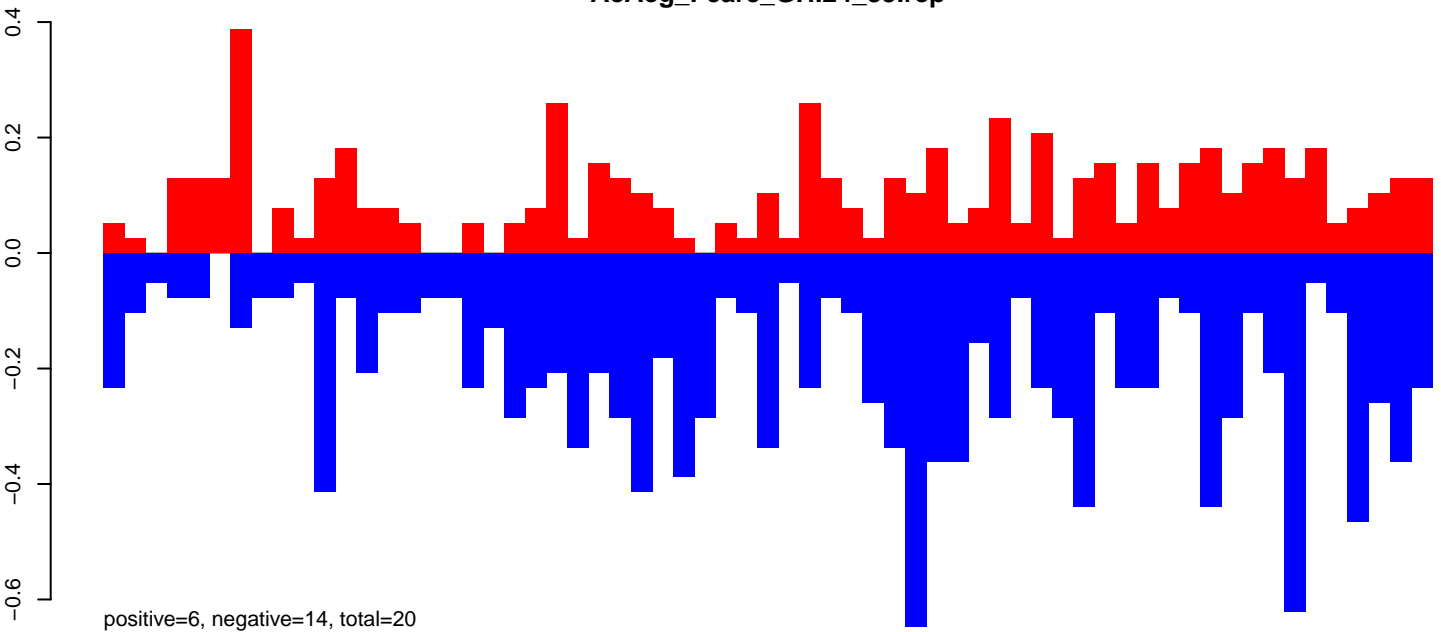

AeAeg_FcArc_GH.rep

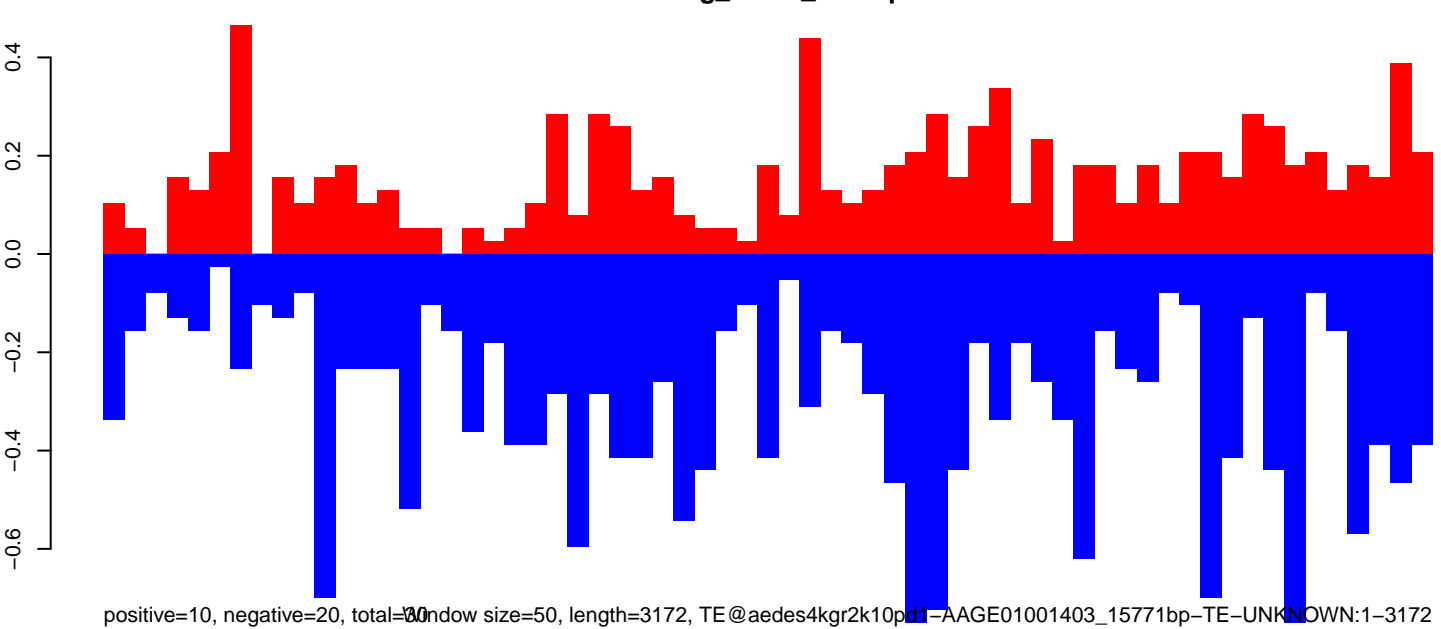

Window size=50, length=3172, TE@aedes4kgr2k10p11-AAGE01001403_15771bp-TE-UNKNOWN:1-3172

0 500 1000 1500 2000 2500 3000

AeAeg_Fcarc_GH.18_23.rep

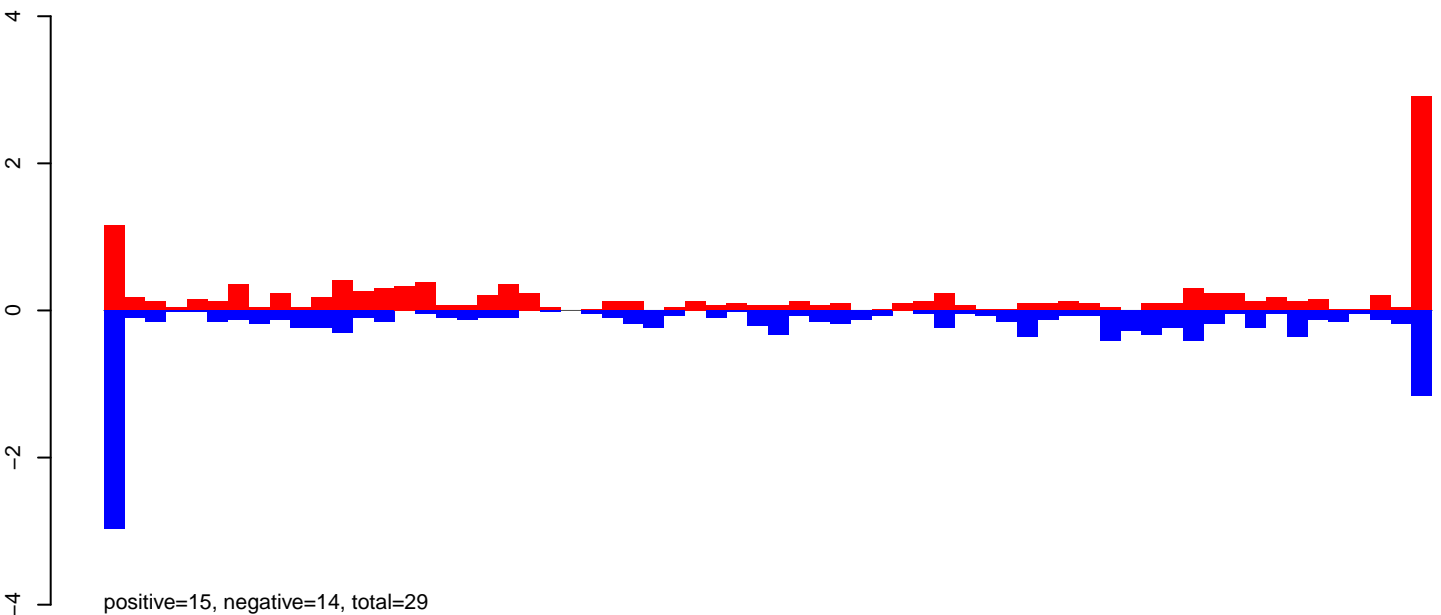

AeAeg_Fcarc_GH.24_35.rep

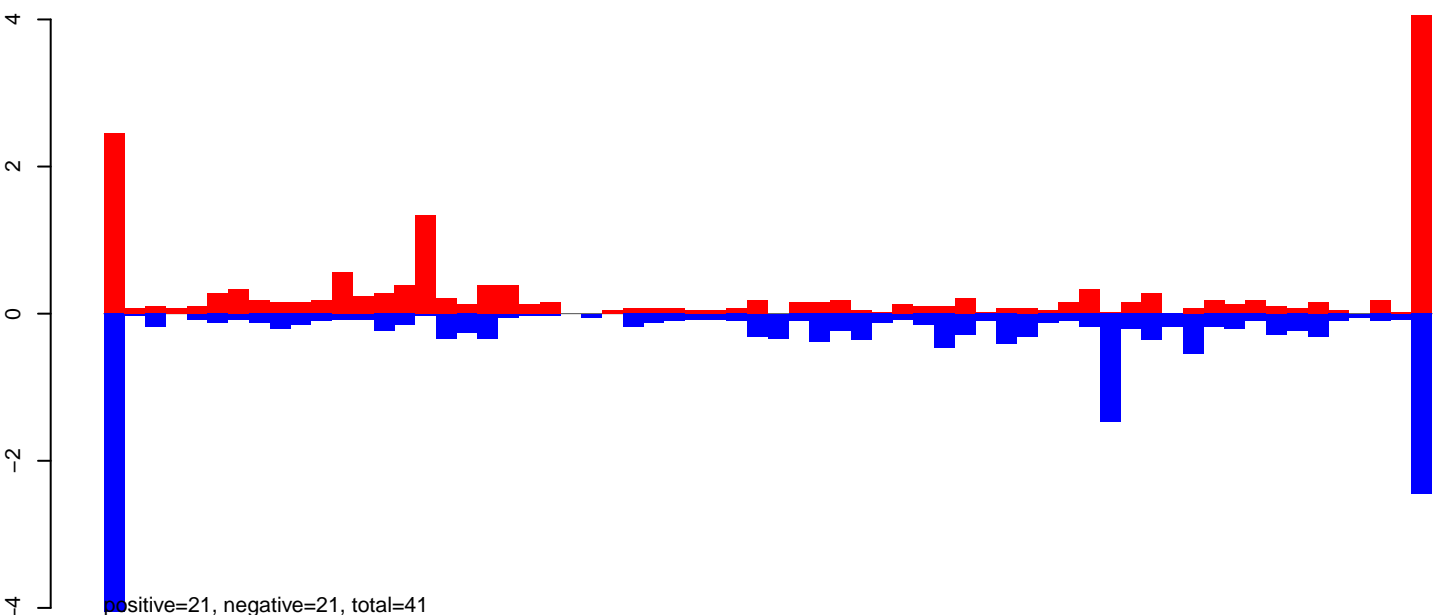

AeAeg_Fcarc_GH.rep

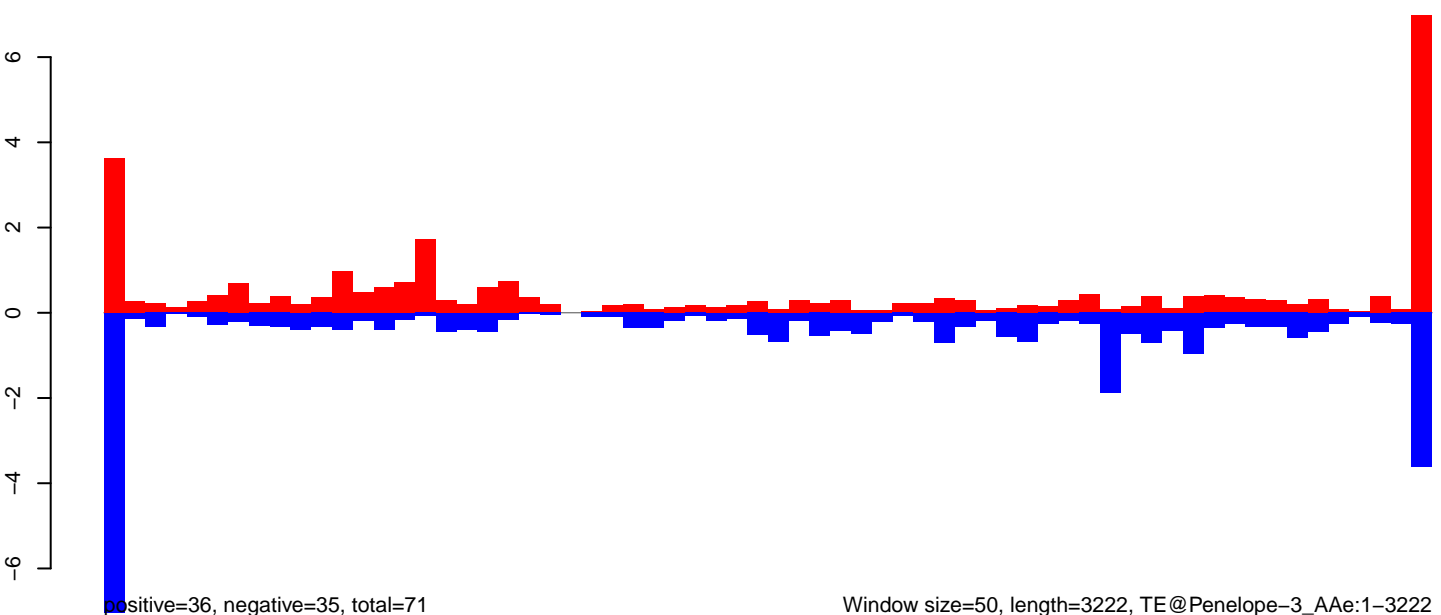

Window size=50, length=3222, TE@Penelope-3_AAe:1-3222

AeAeg_Fcarc_GH.18_23.rep

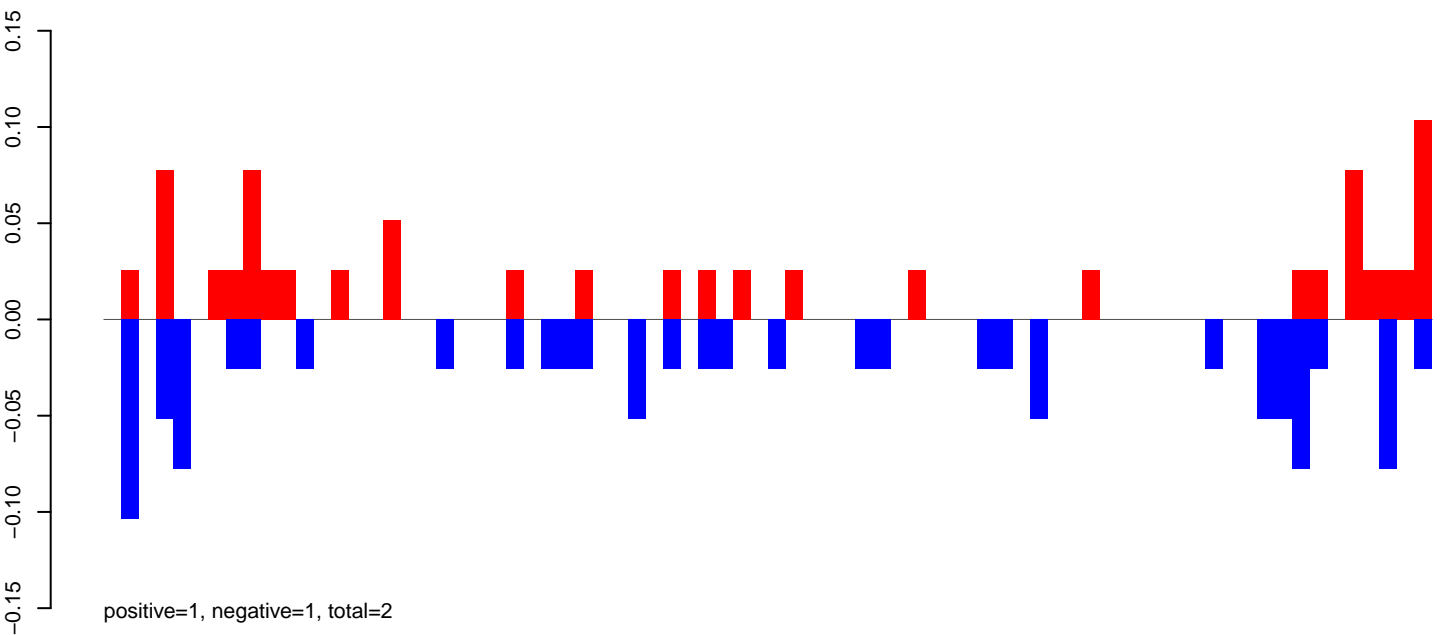

AeAeg_Fcarc_GH.24_35.rep

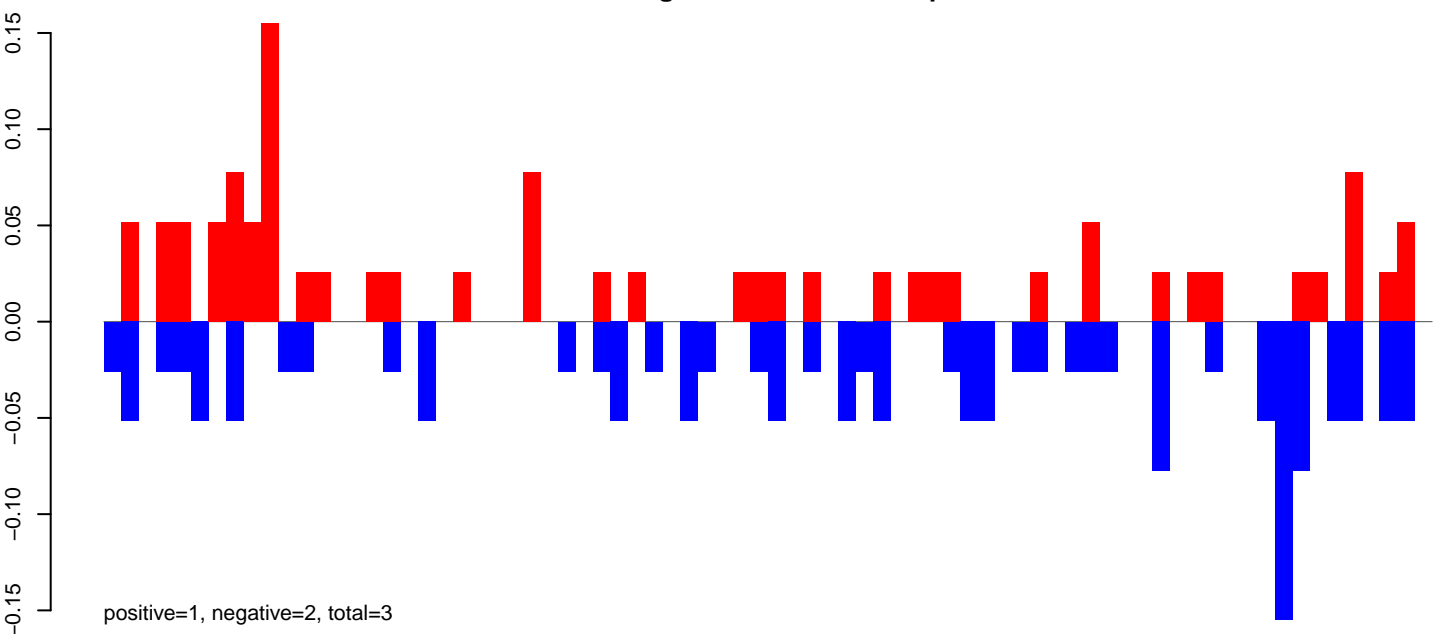

AeAeg_Fcarc_GH.rep

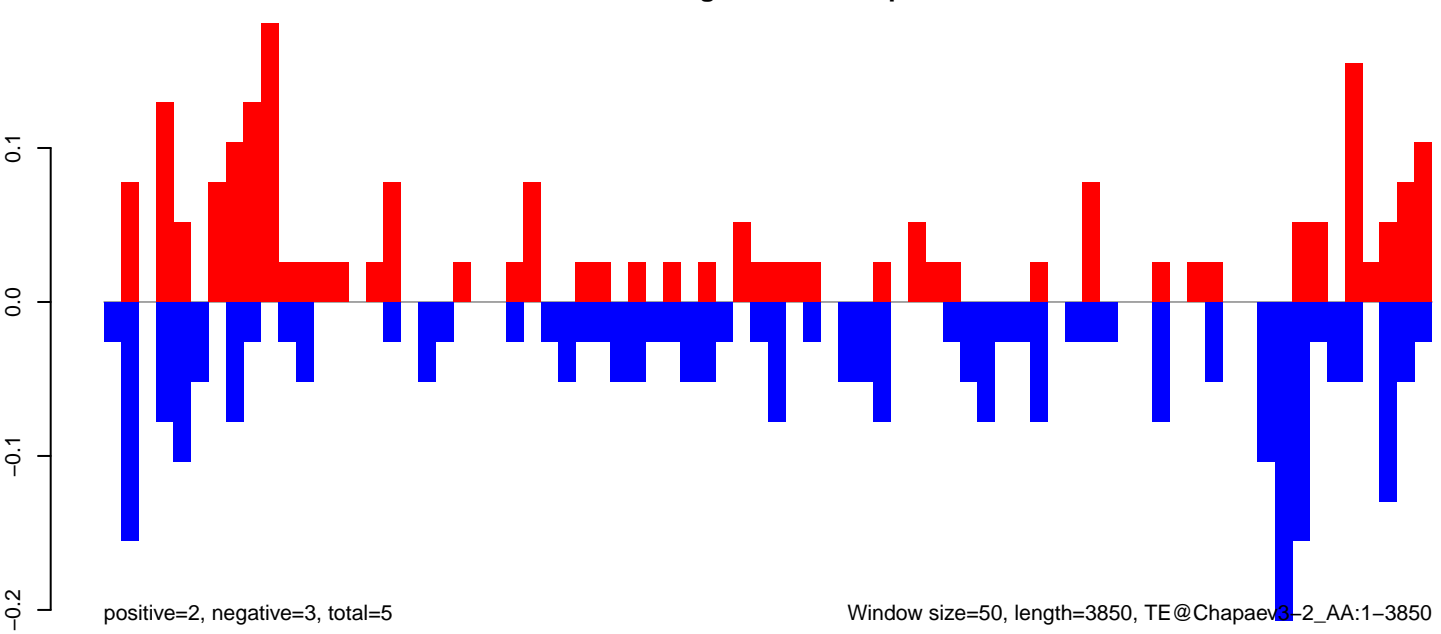

0 1000 2000 3000 4000

AeAeg_Fcarc_GH.18_23.rep

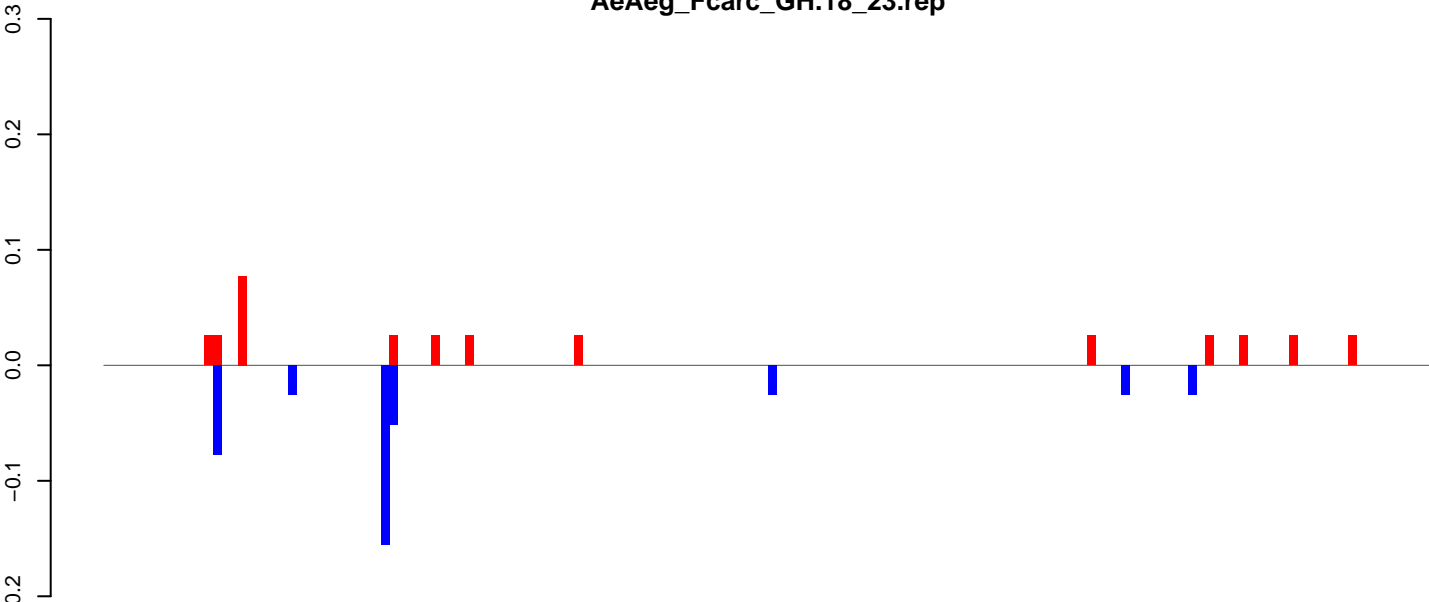

positive=0, negative=0, total=1

AeAeg_Fcarc_GH.24_35.rep

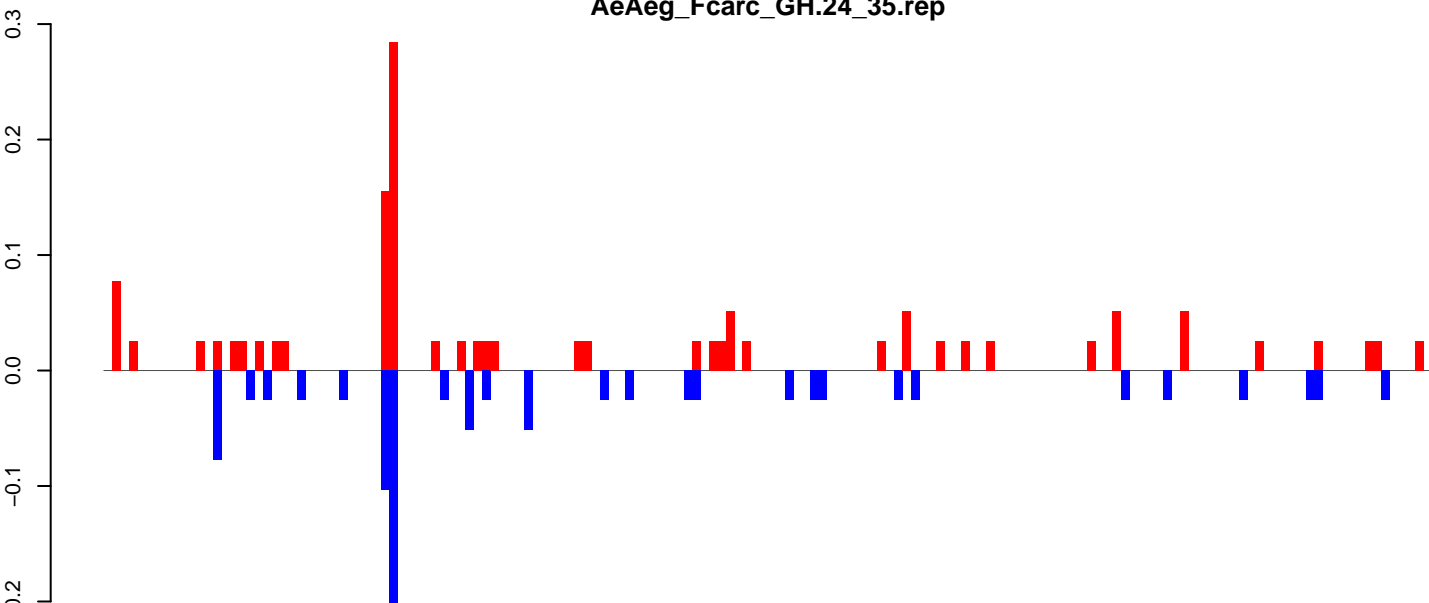

positive=1, negative=1, total=3

AeAeg_Fcarc_GH.rep

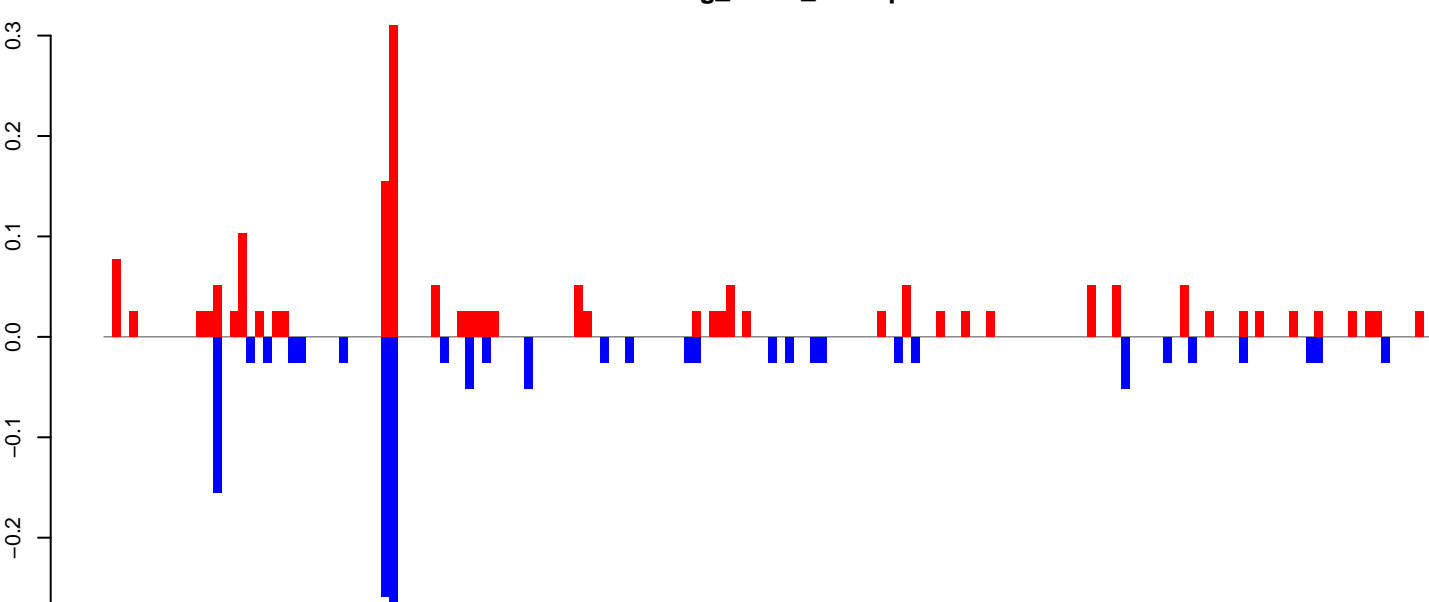

positive=2, negative=1, total=3

Window size=50, length=7931, TE@BEL-630_AA-LTR-I:1-7931

AeAeg_FcArc_GH.18_23.rep

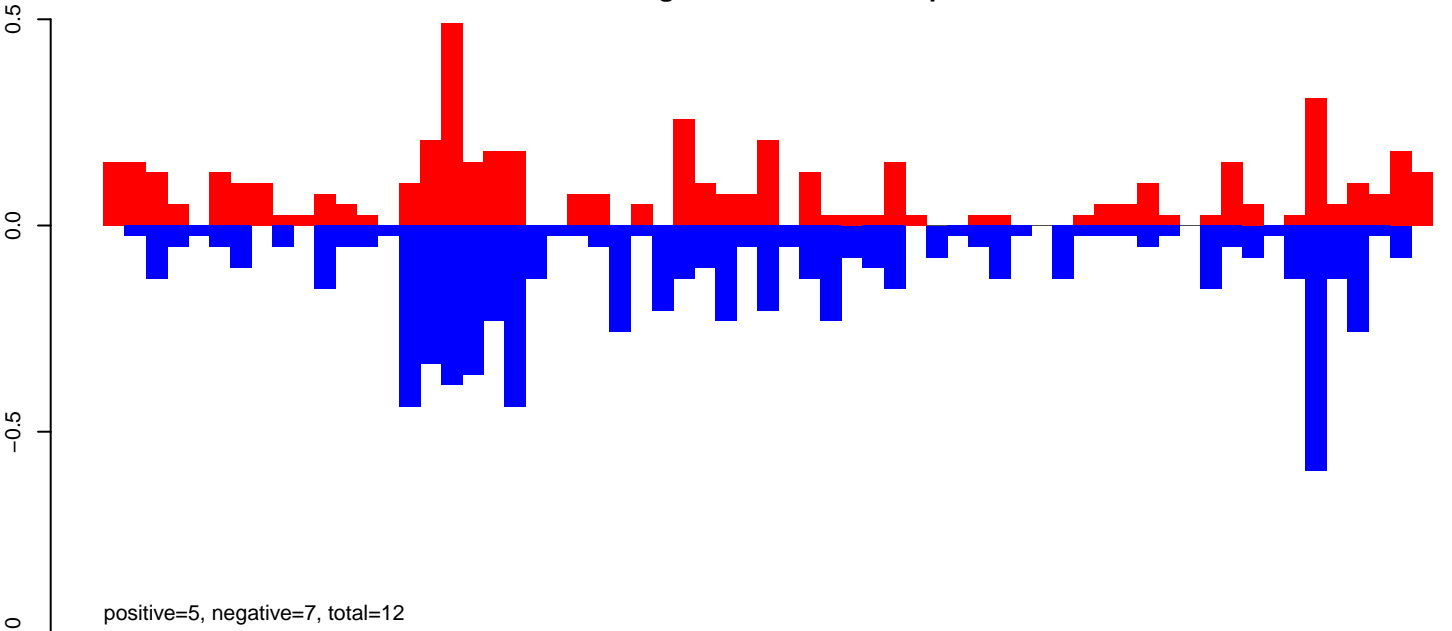

AeAeg_FcArc_GH.24_35.rep

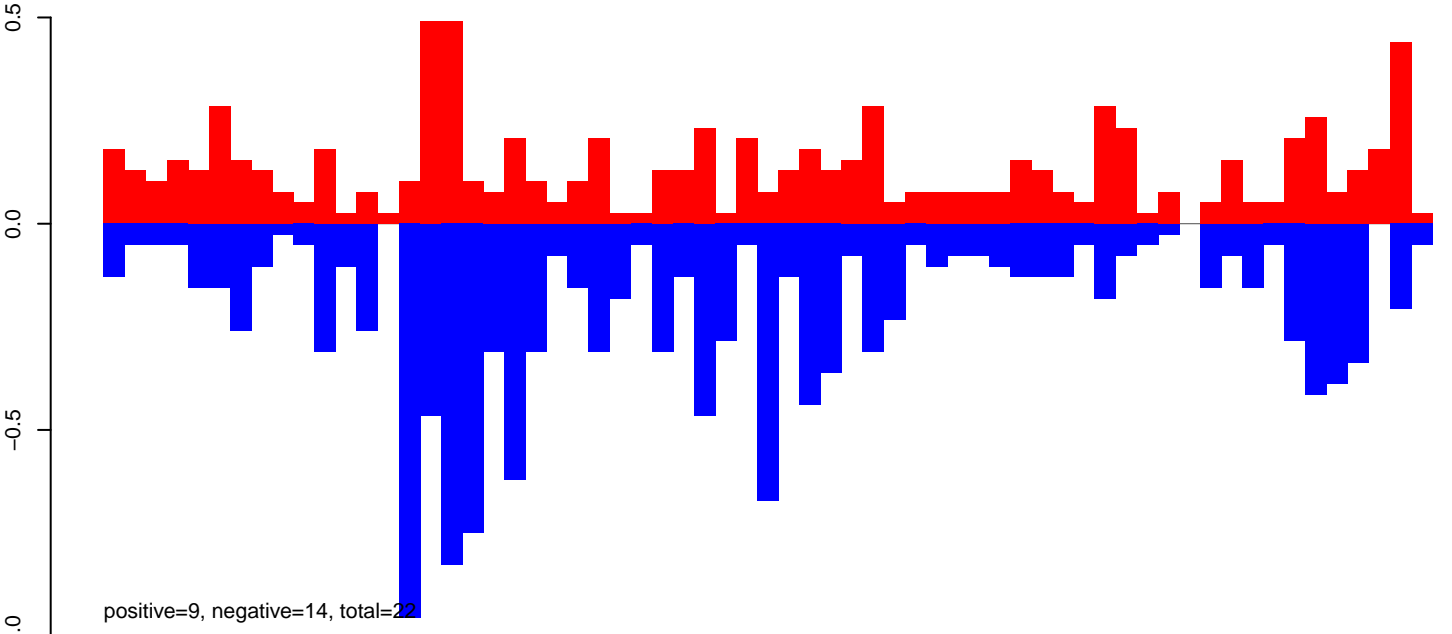

AeAeg_FcArc_GH.rep

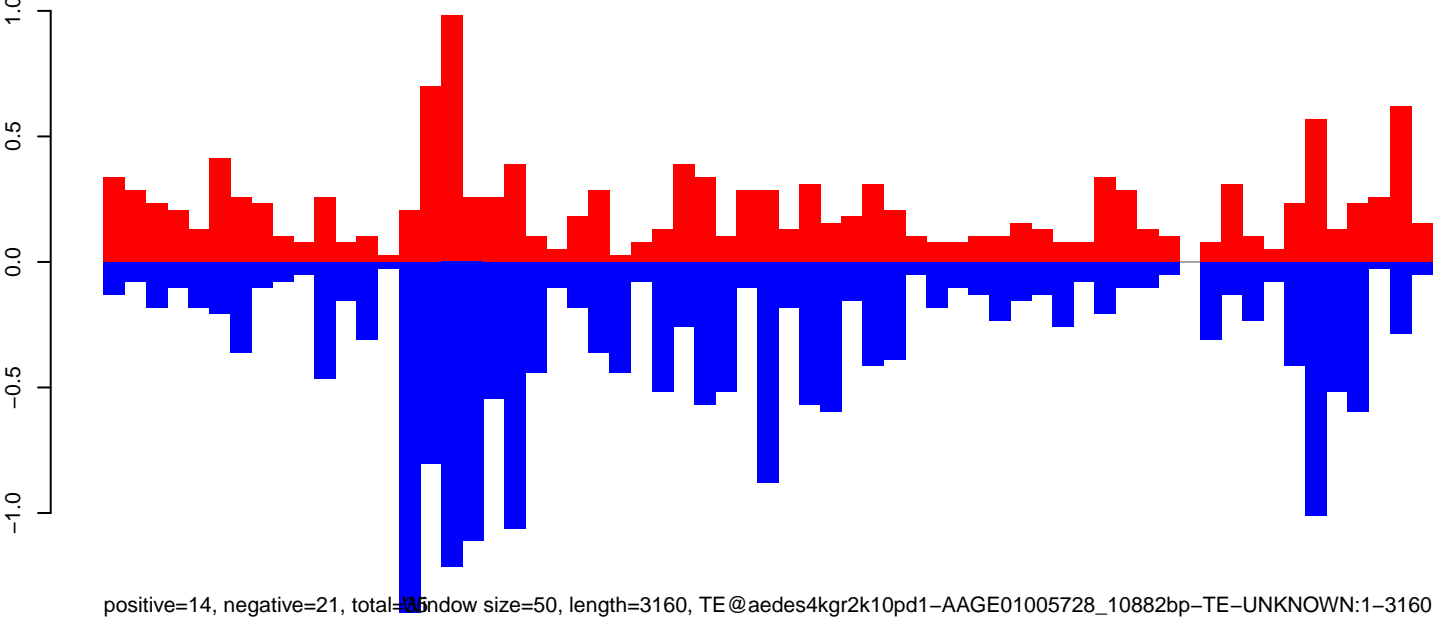

AeAeg_Fcarc_GH.18_23.rep

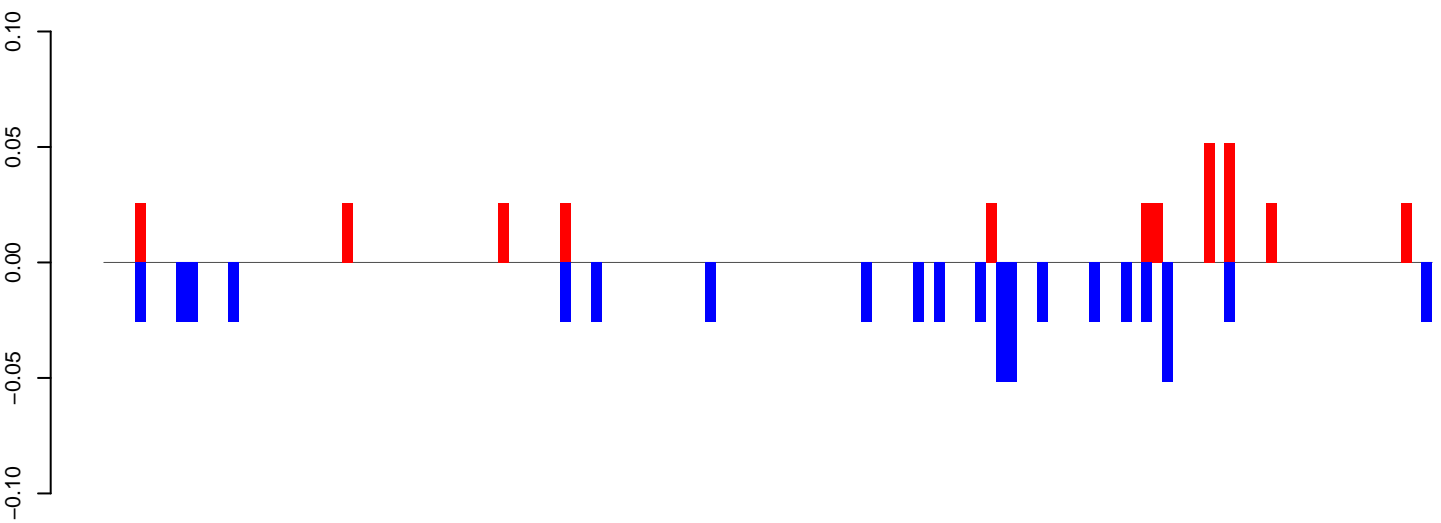

positive=0, negative=1, total=1

AeAeg_Fcarc_GH.24_35.rep

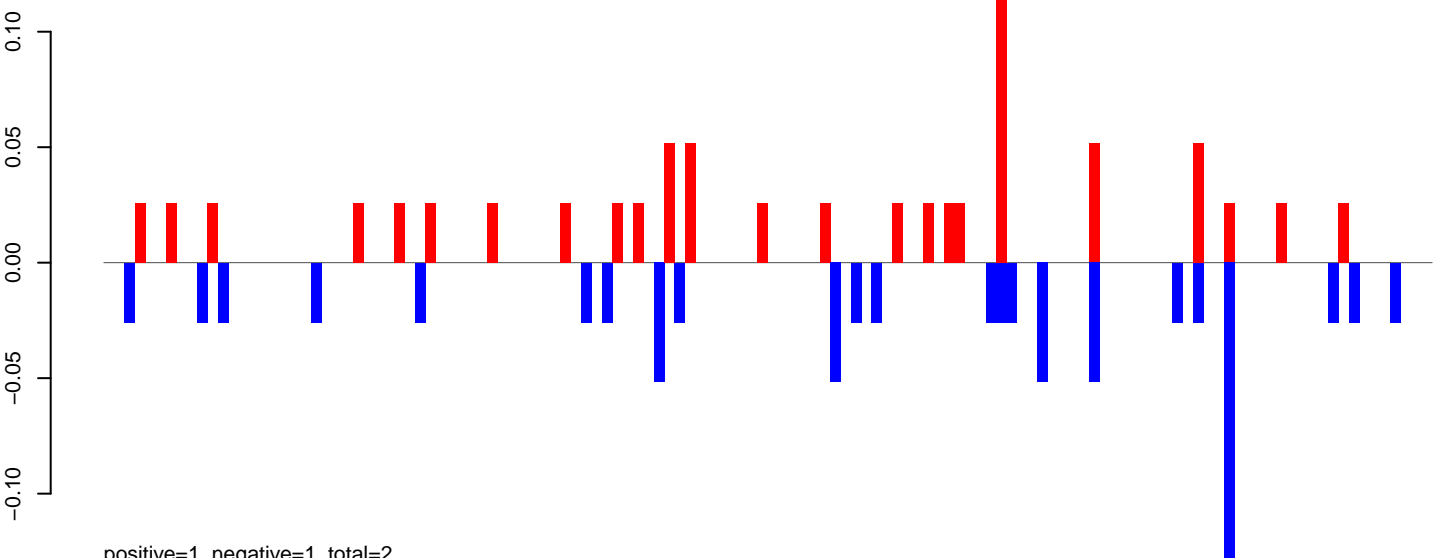

positive=1, negative=1, total=2

AeAeg_Fcarc_GH.rep

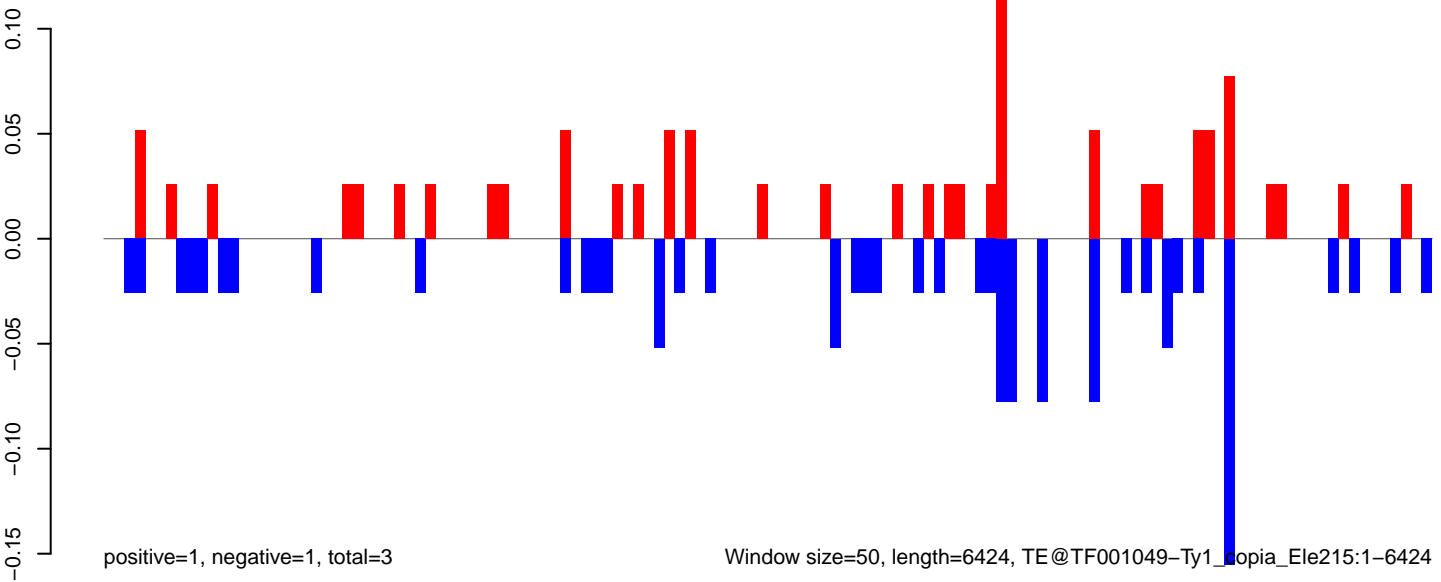

positive=1, negative=1, total=3

Window size=50, length=6424, TE@TF001049-Ty1_topia_Ele215:1-6424

AeAeg_Fcarc_GH.18_23.rep

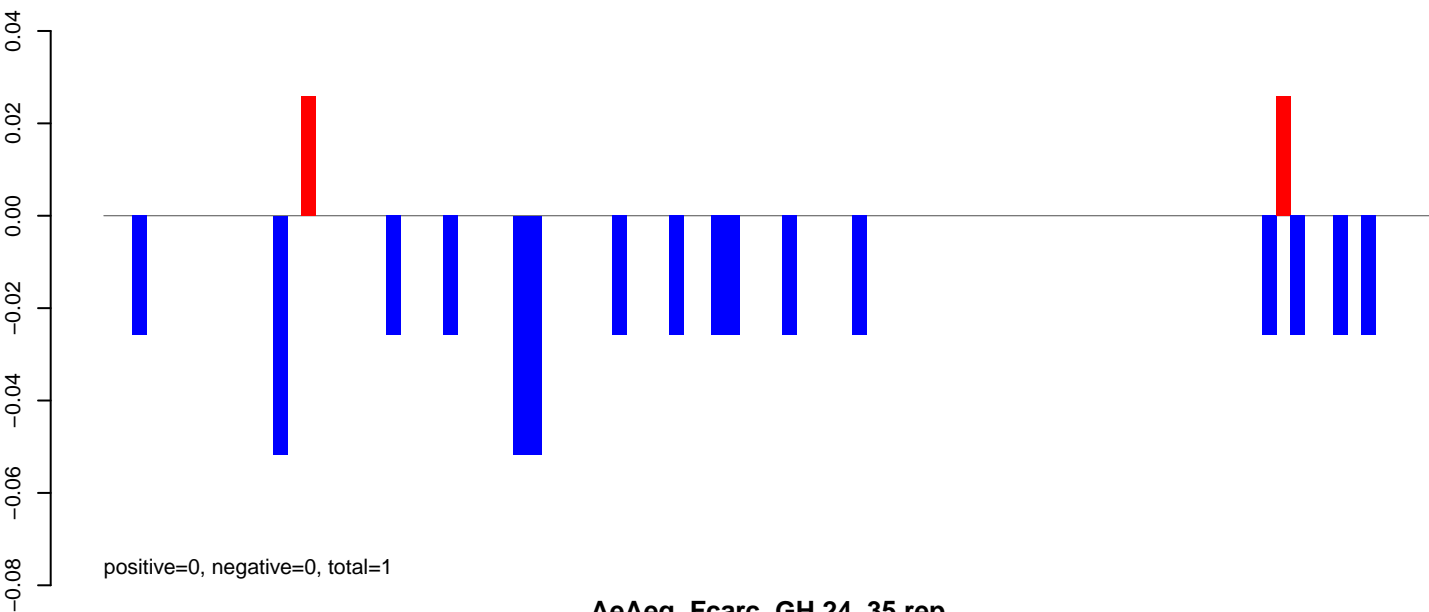

AeAeg_Fcarc_GH.24_35.rep

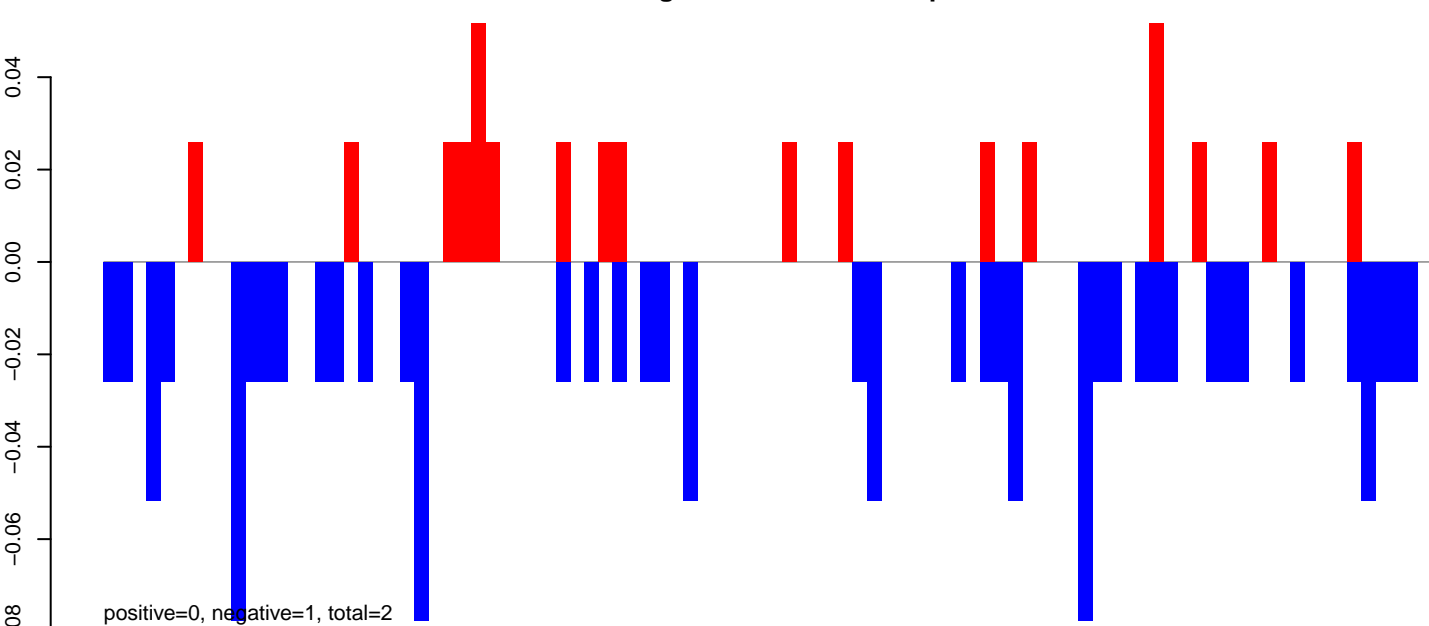

AeAeg_Fcarc_GH.rep

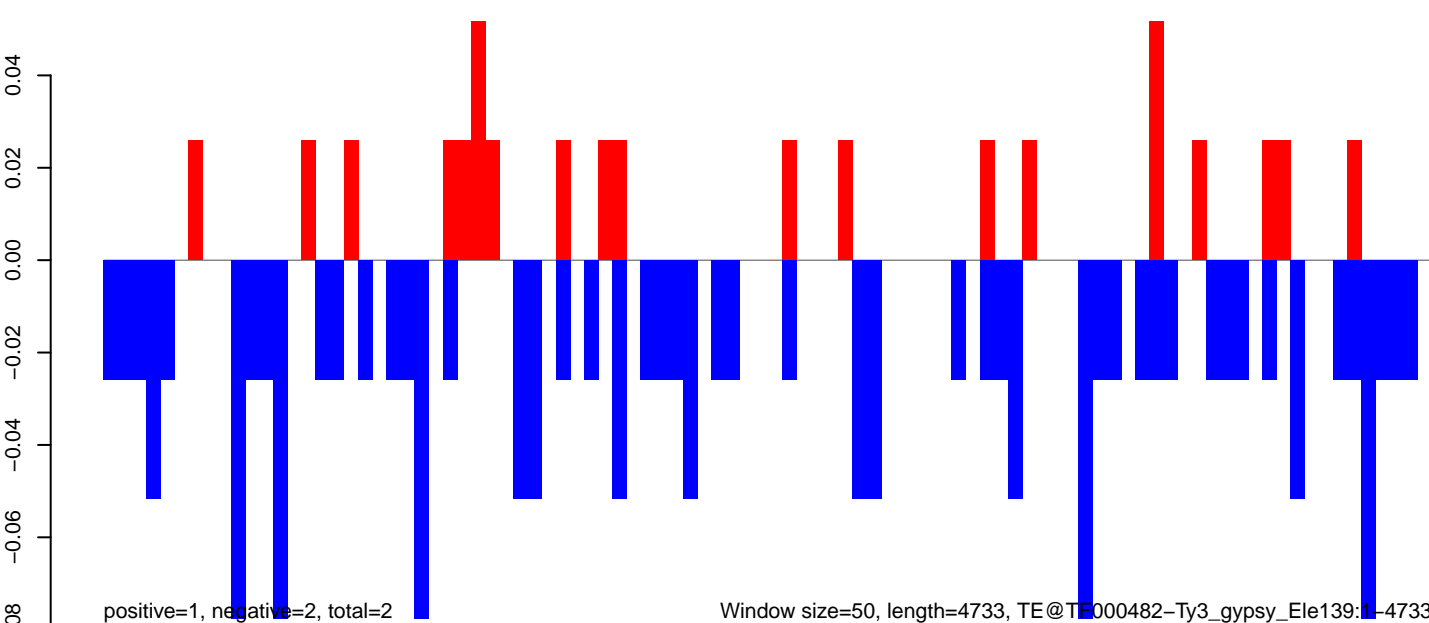

Window size=50, length=4733, TE@TE000482-Ty3_gypsy_Ele139:1-4733

AeAeg_Fcarc_GH.18_23.rep

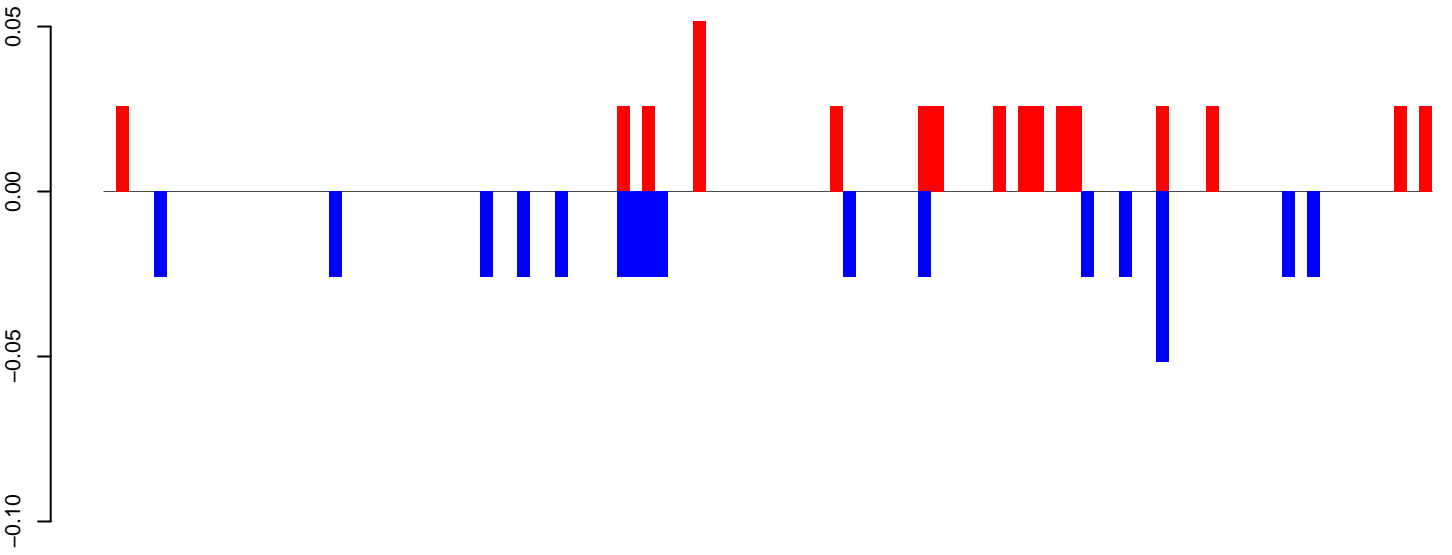

positive=0, negative=0, total=1

AeAeg_Fcarc_GH.24_35.rep

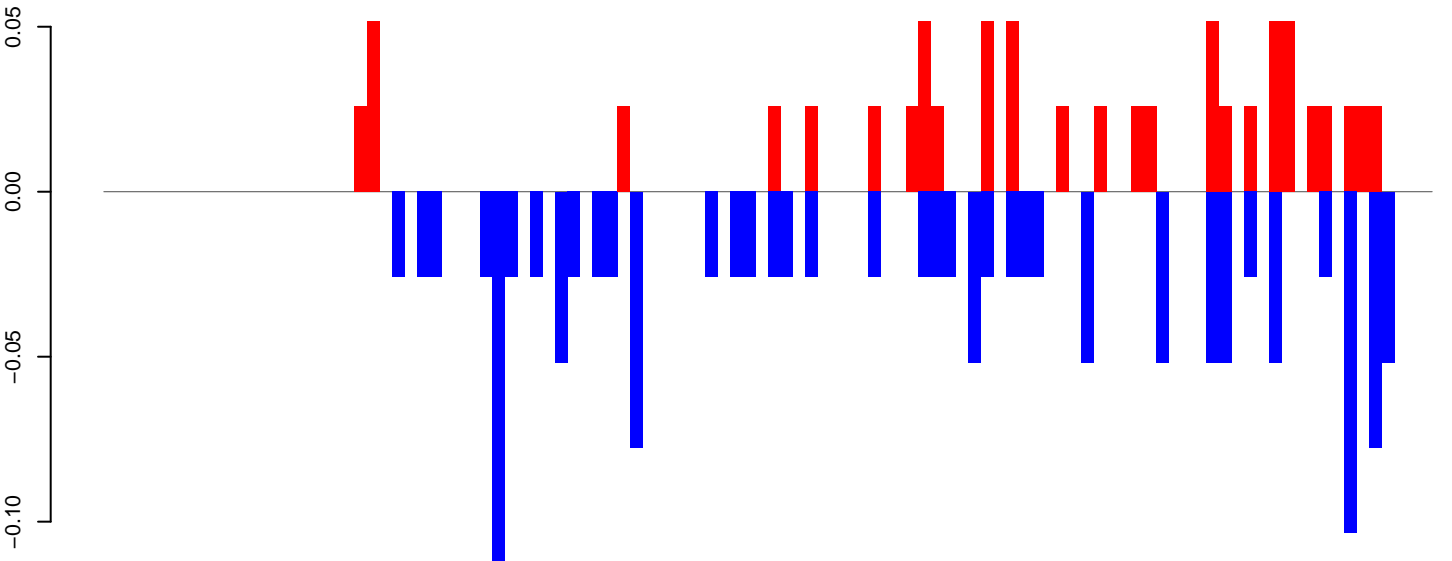

positive=1, negative=1, total=2

AeAeg_Fcarc_GH.rep

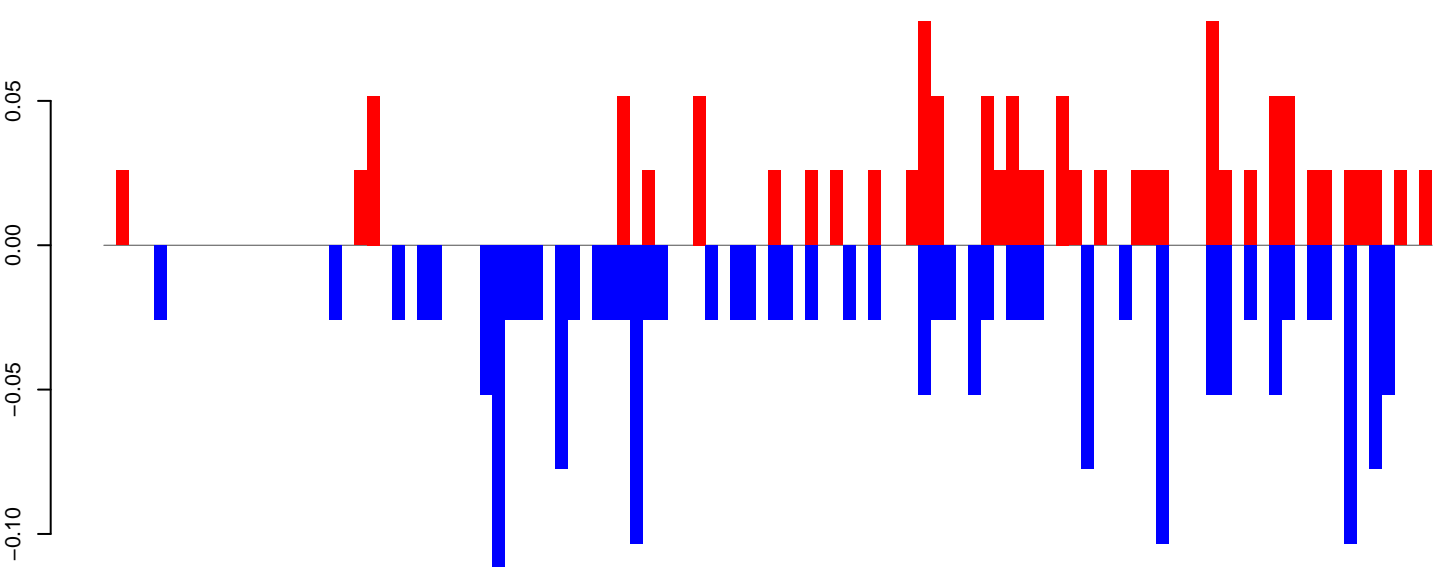

positive=1, negative=2, total=3

Window size=50, length=5318, TE@TF000456-CR1_Ele33:1-5318

0 1000 2000 3000 4000 5000

AeAeg_Fcarc_GH.18_23.rep

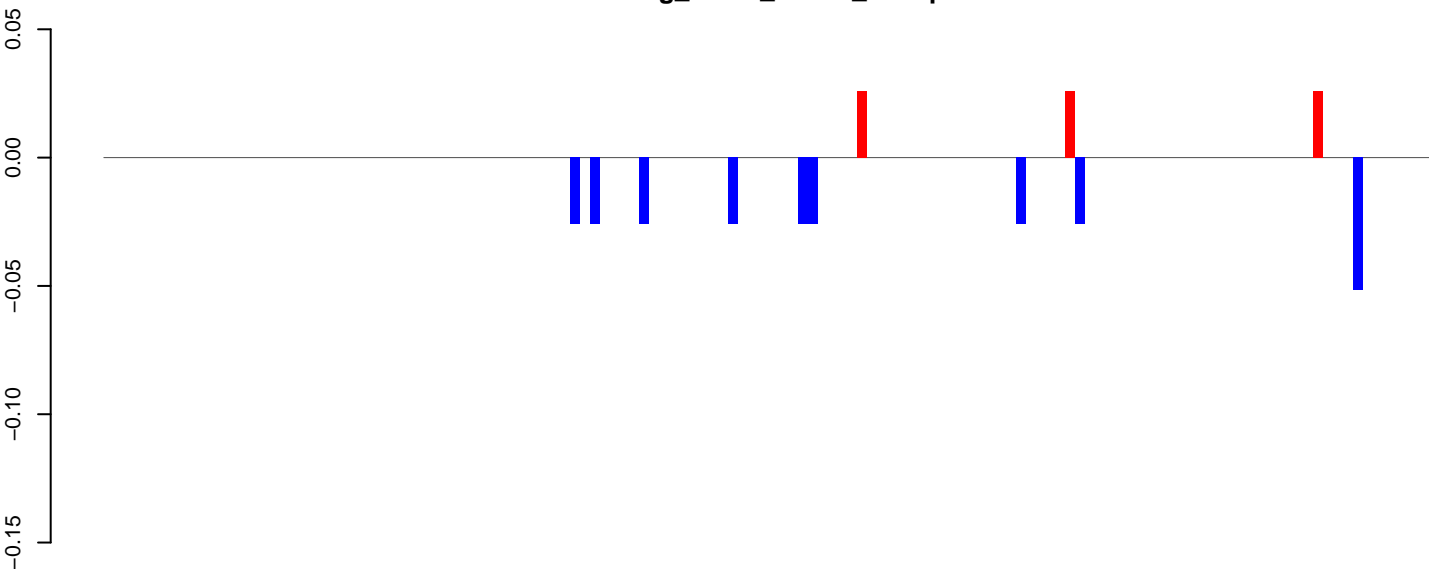

positive=0, negative=0, total=0

AeAeg_Fcarc_GH.24_35.rep

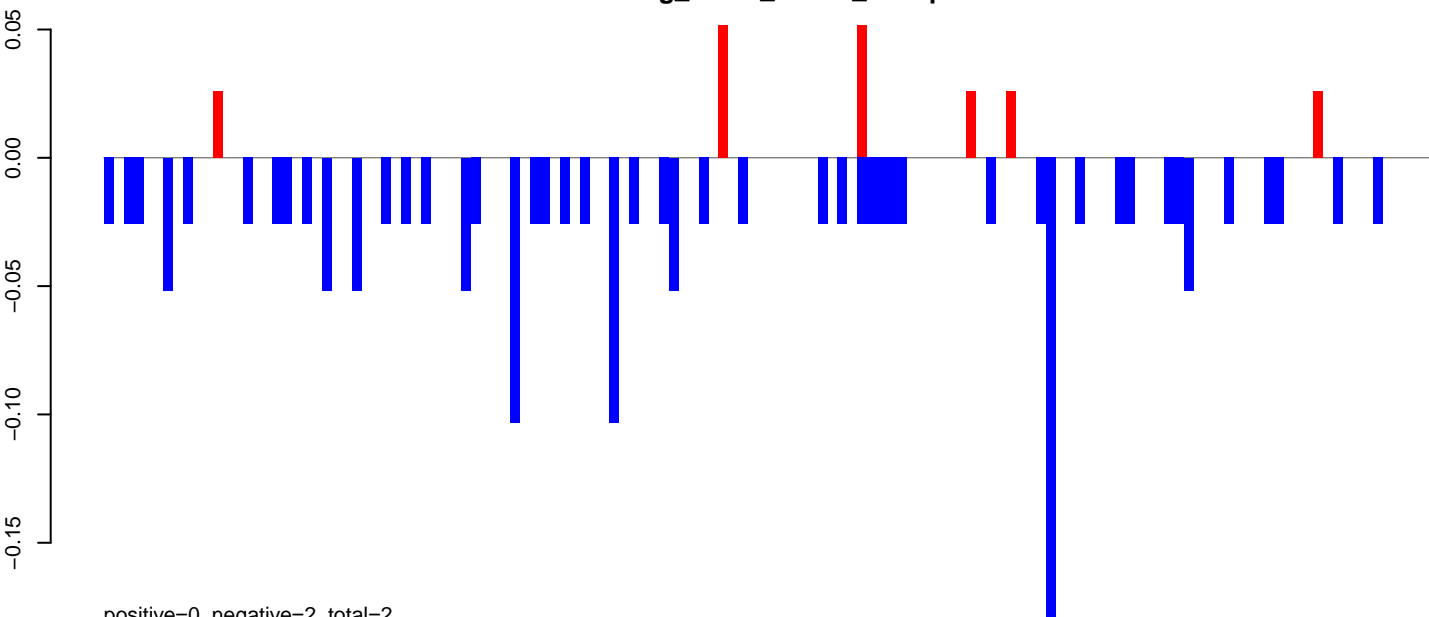

positive=0, negative=2, total=2

AeAeg_Fcarc_GH.rep

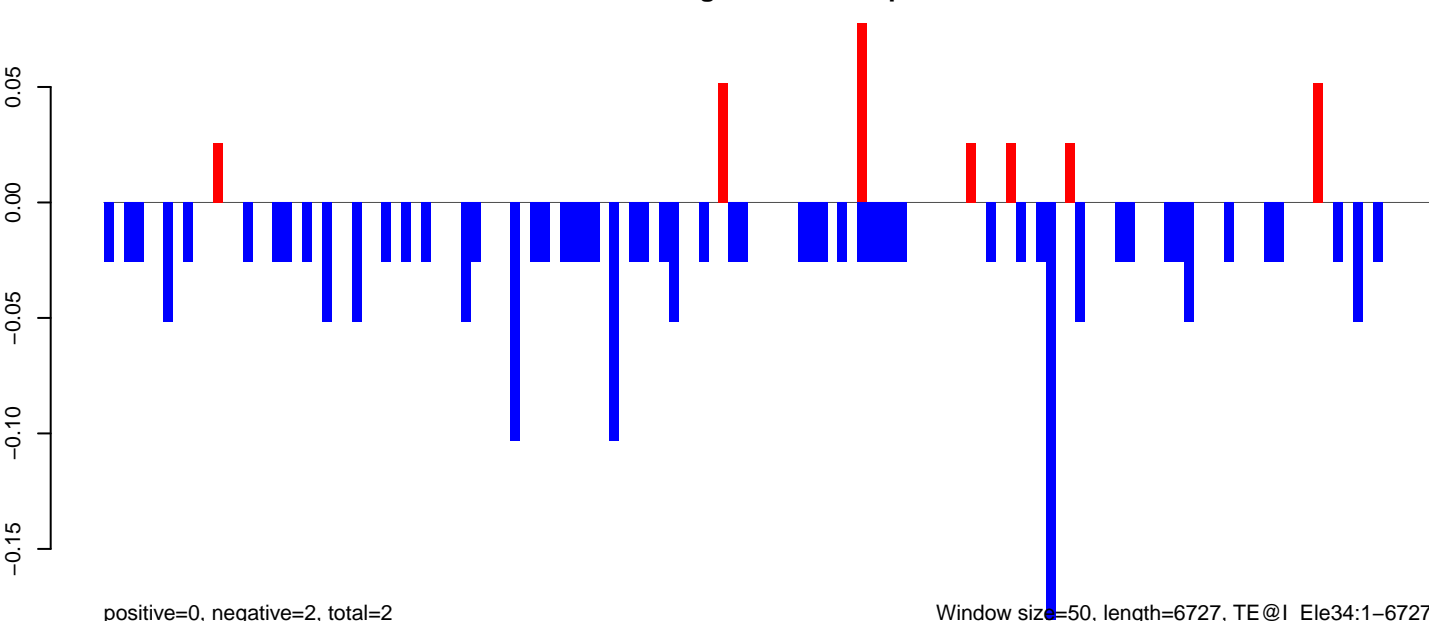

positive=0, negative=2, total=2

Window size=50, length=6727, TE@I_Ele34:1-6727

0 1000 2000 3000 4000 5000 6000 7000

AeAeg_Fcirc_GH.18_23.rep

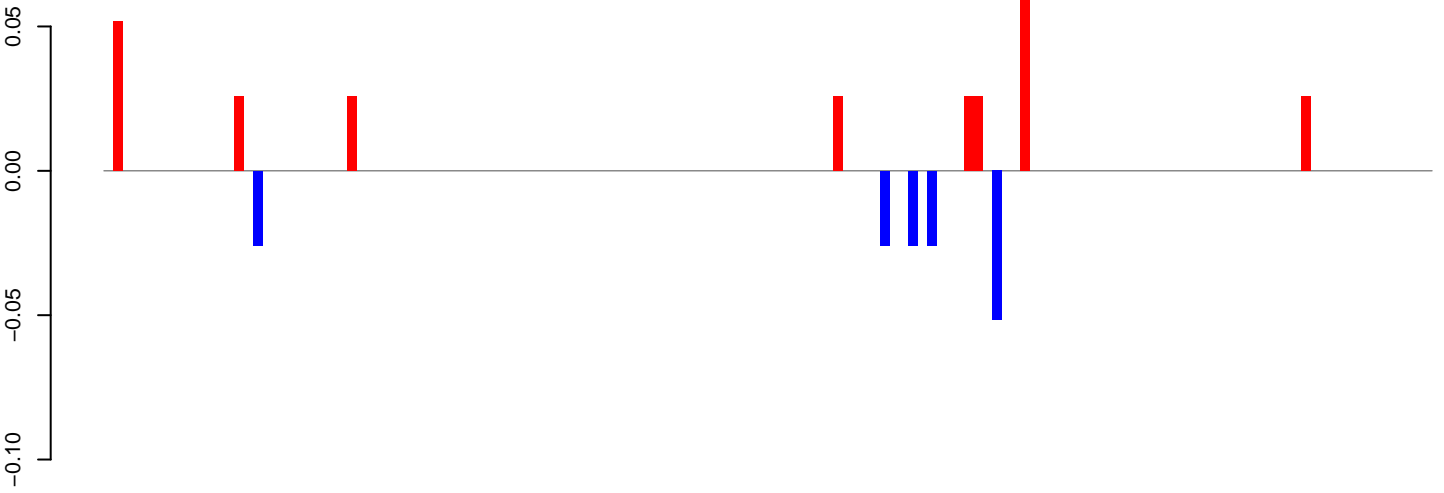

positive=0, negative=0, total=0

AeAeg_Fcirc_GH.24_35.rep

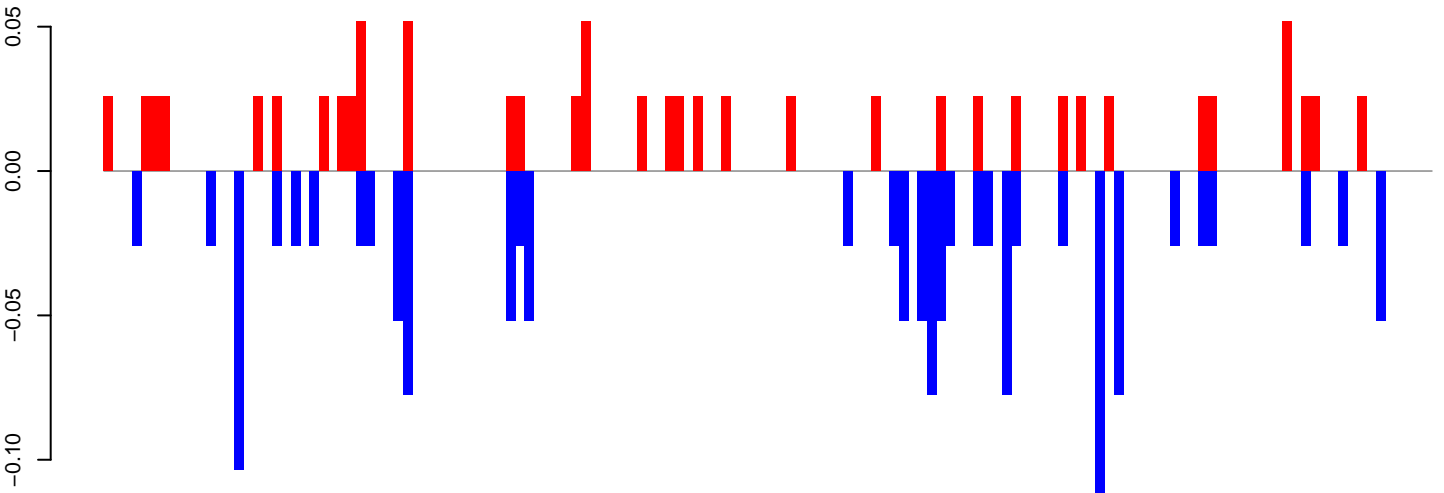

positive=1, negative=1, total=2

AeAeg_Fcirc_GH.rep

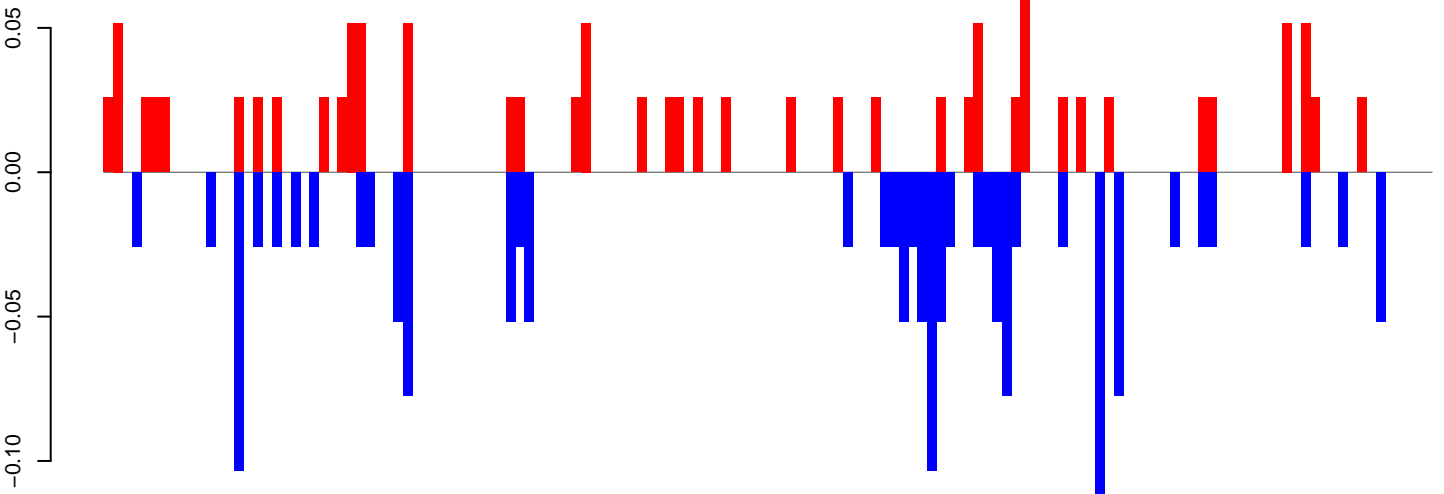

positive=1, negative=2, total=3

Window size=50, length=7114, TE@BEL-609_AA-LTR-I:1-7114

0 1000 2000 3000 4000 5000 6000 7000

AeAeg_Fcirc_GH.18_23.rep

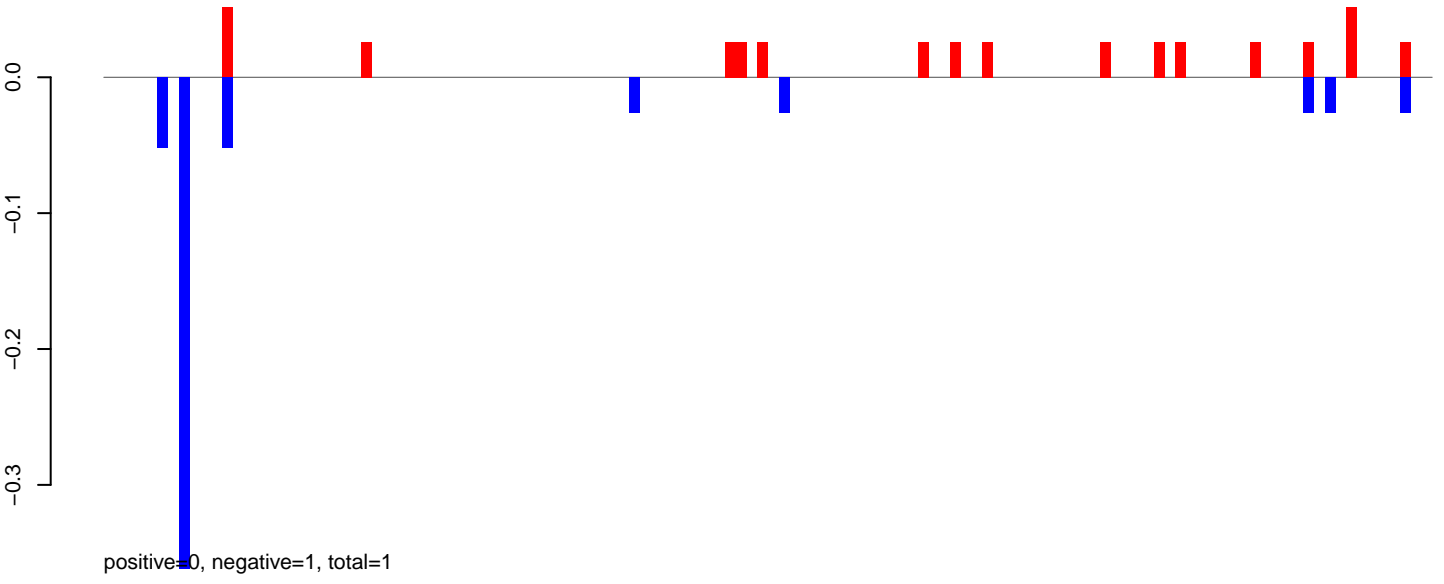

AeAeg_Fcirc_GH.24_35.rep

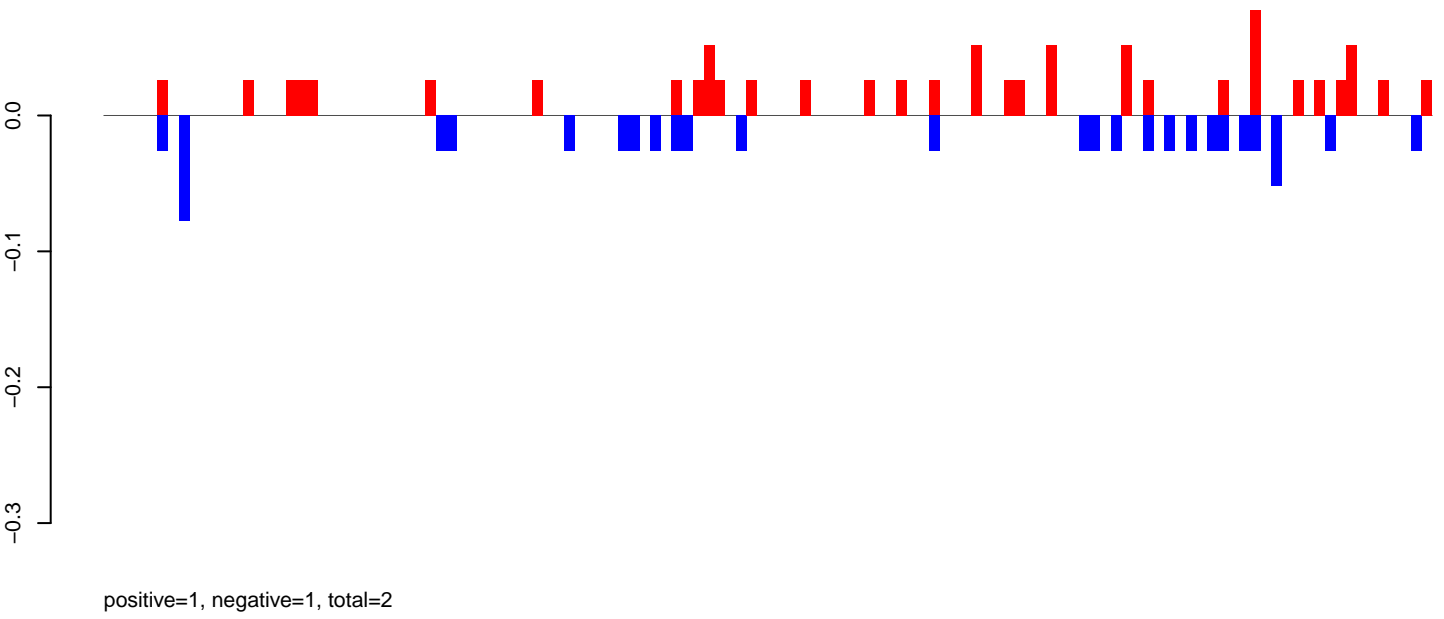

AeAeg_Fcirc_GH.rep

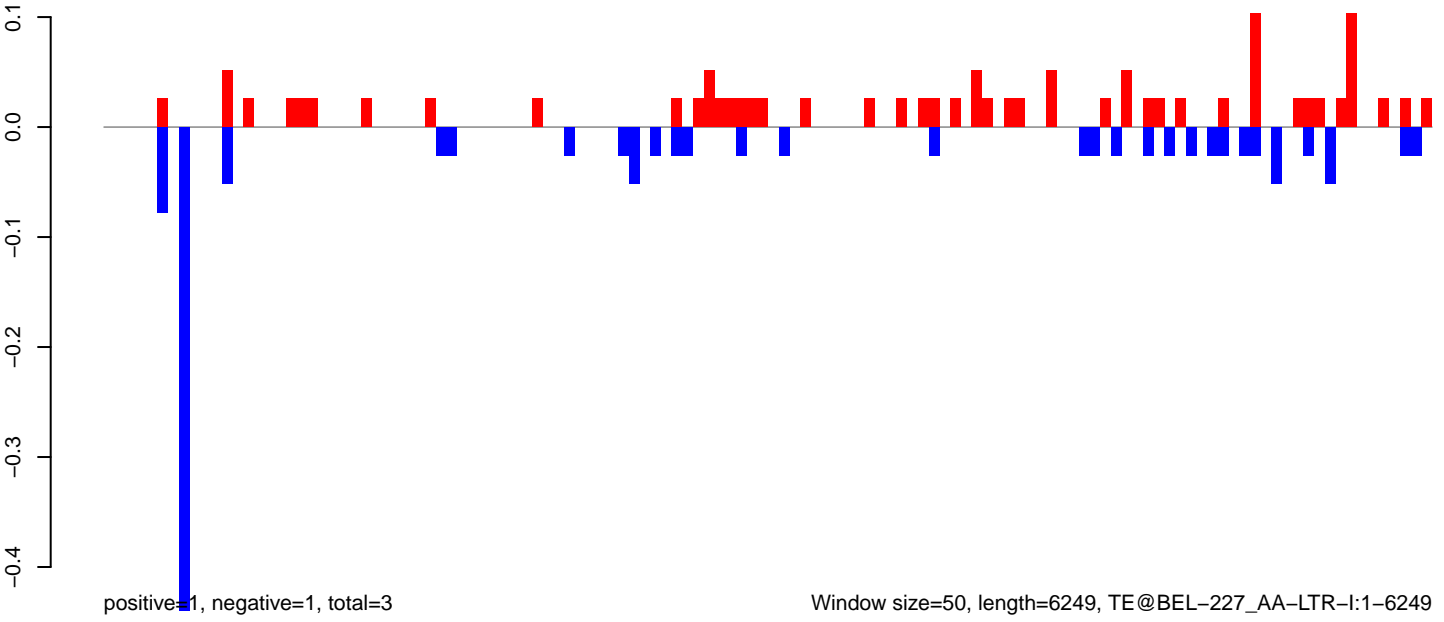

AeAeg_FcArc_GH.18_23.rep

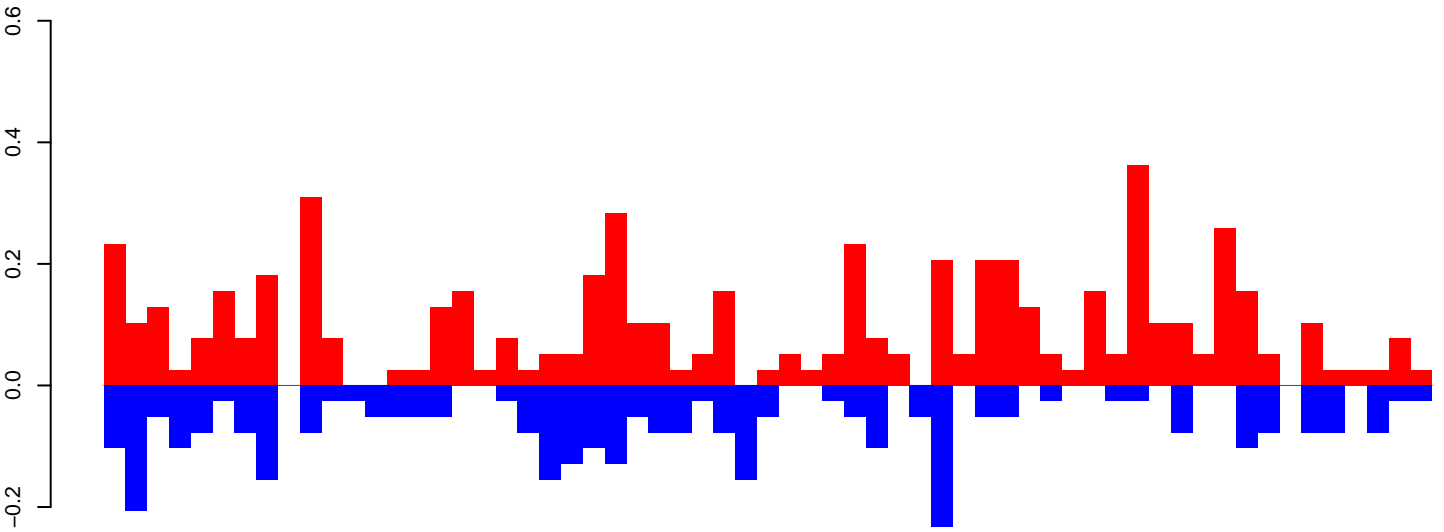

positive=6, negative=3, total=9

AeAeg_FcArc_GH.24_35.rep

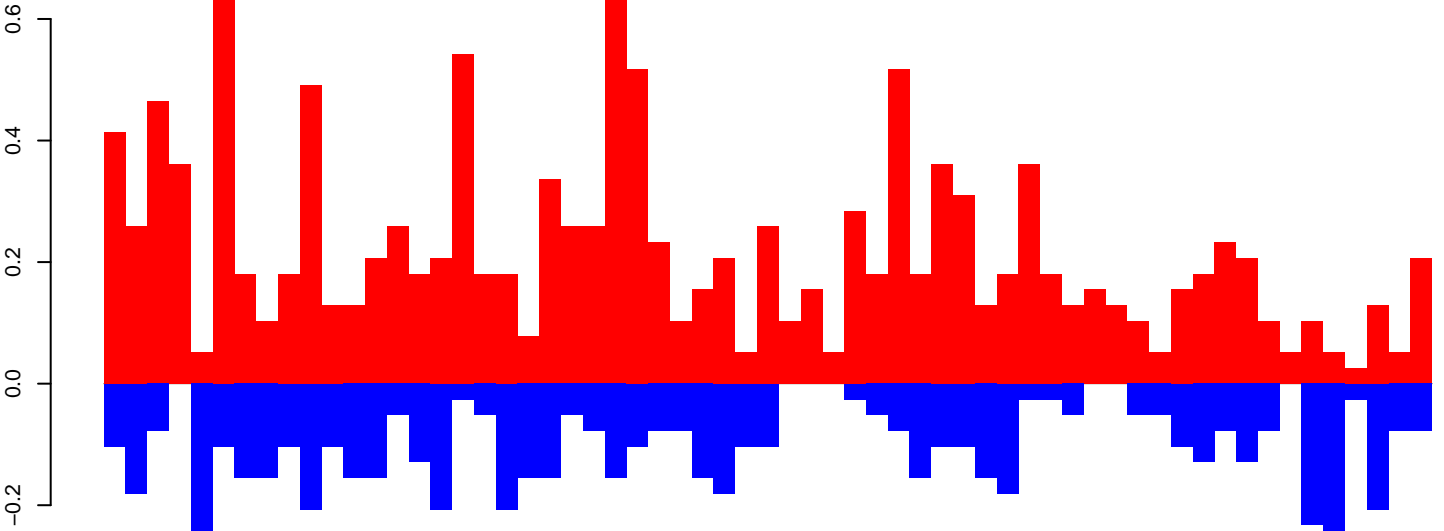

positive=14, negative=6, total=20

AeAeg_FcArc_GH.rep

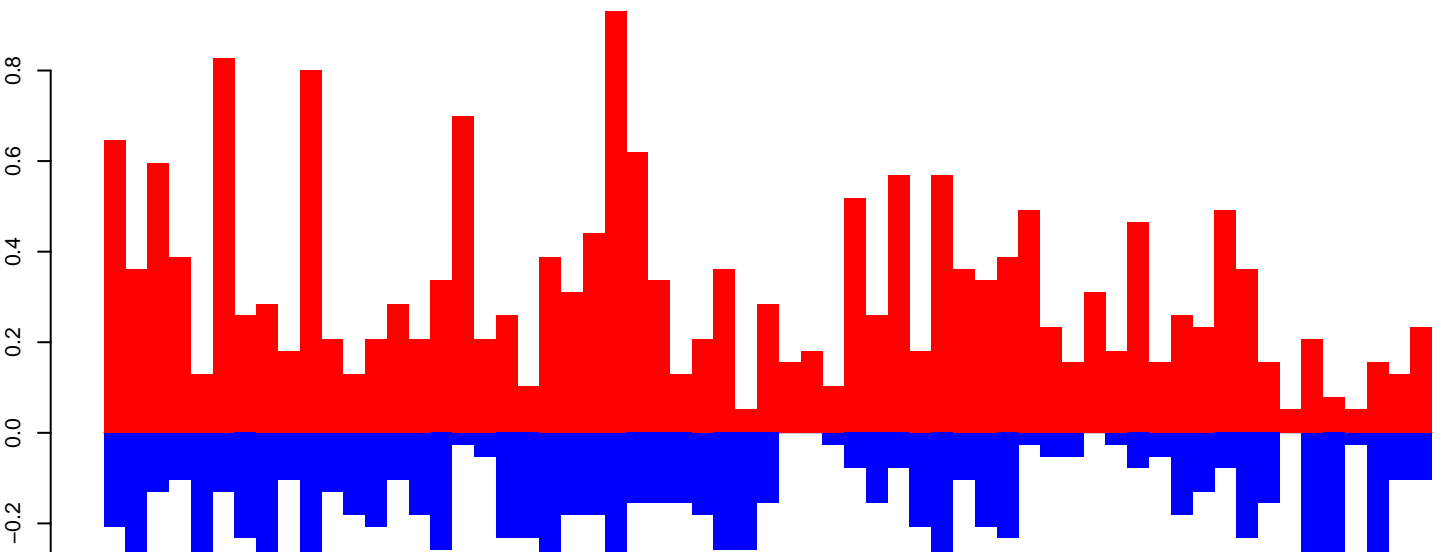

positive=19, negative=10, total=29, window size=50, length=3075, TE@aedes4kgr2k10pd1-AAGE01011456_8409bp-TE-UNKNOWN:1-3075

AeAeg_Fcarc_GH.18_23.rep

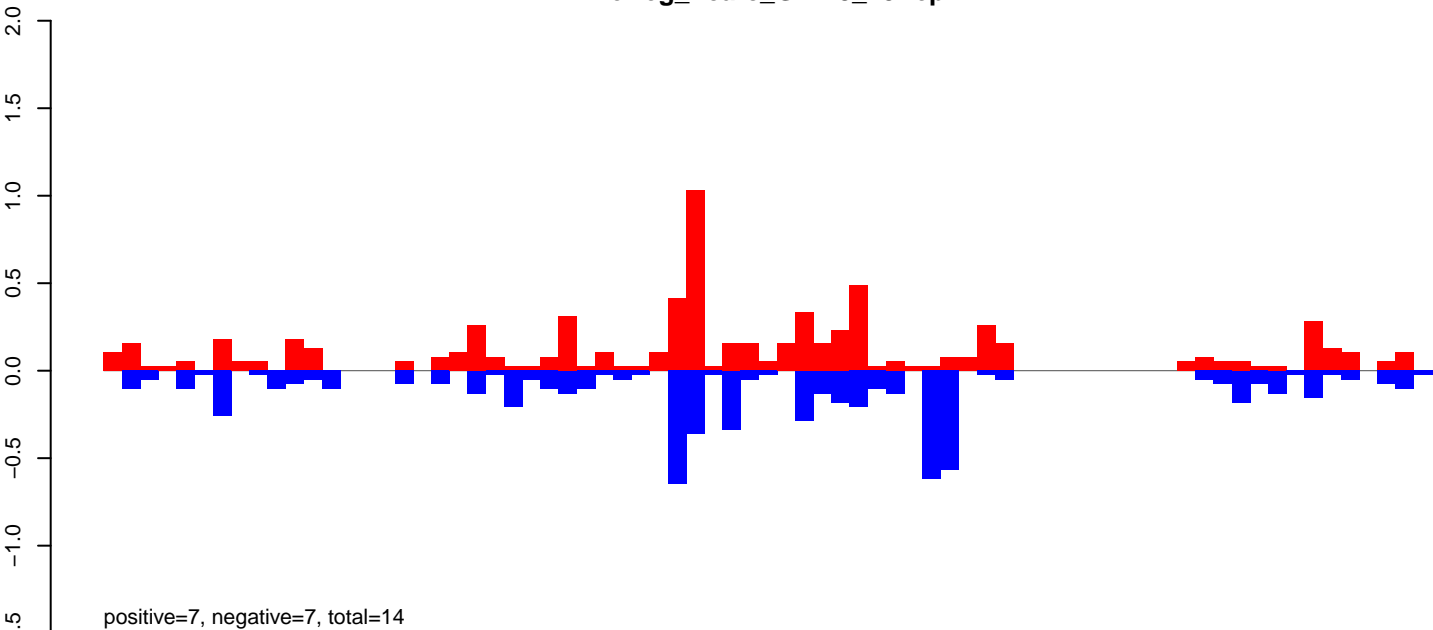

AeAeg_Fcarc_GH.24_35.rep

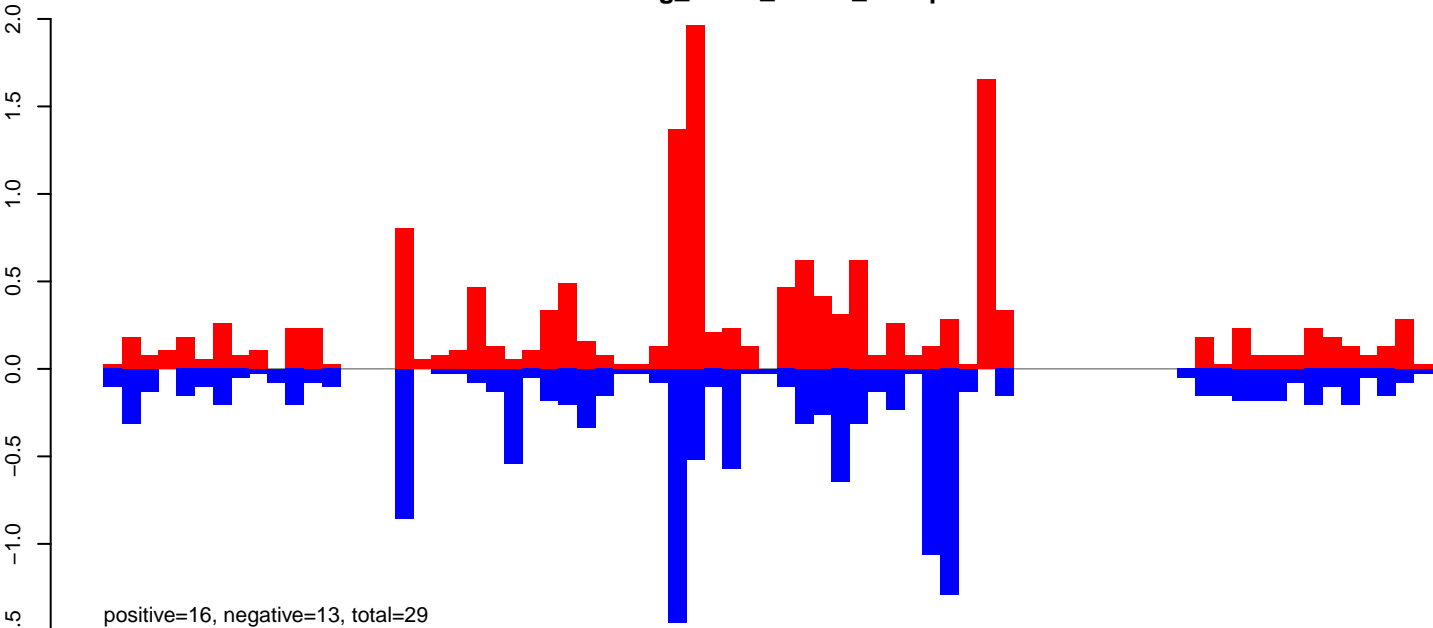

AeAeg_Fcarc_GH.rep

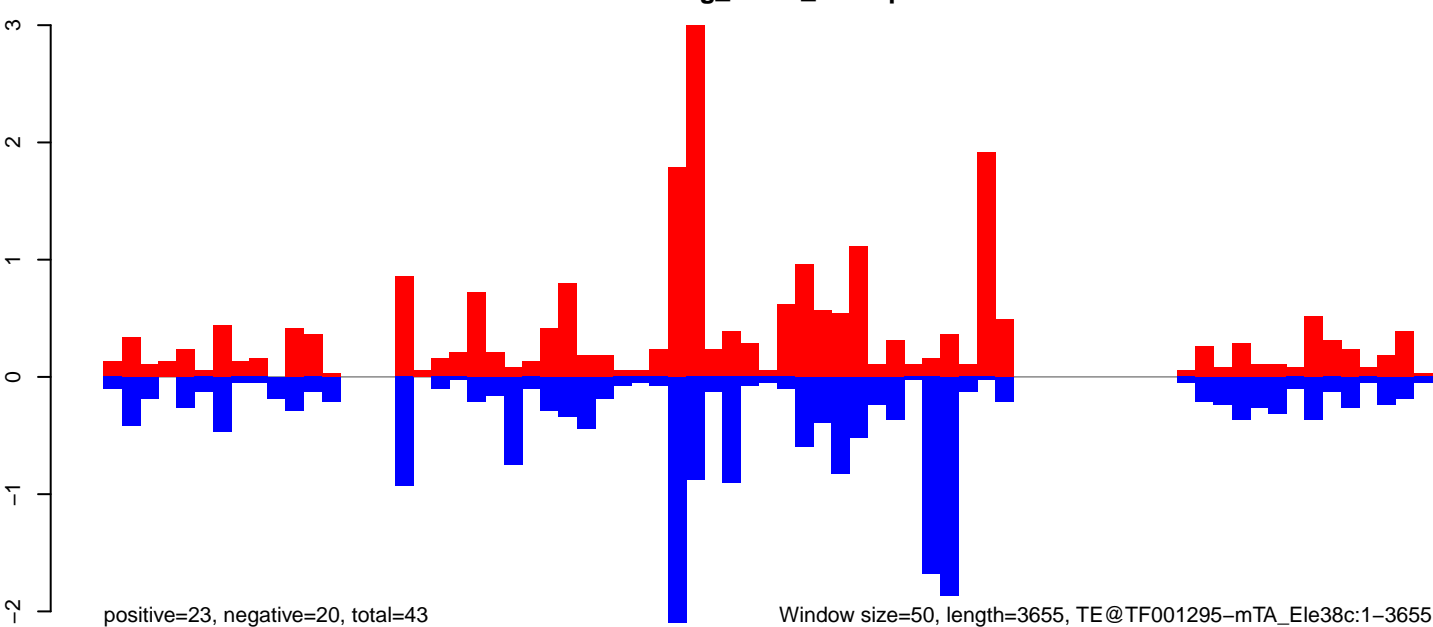

AeAeg_Fcirc_GH.18_23.rep

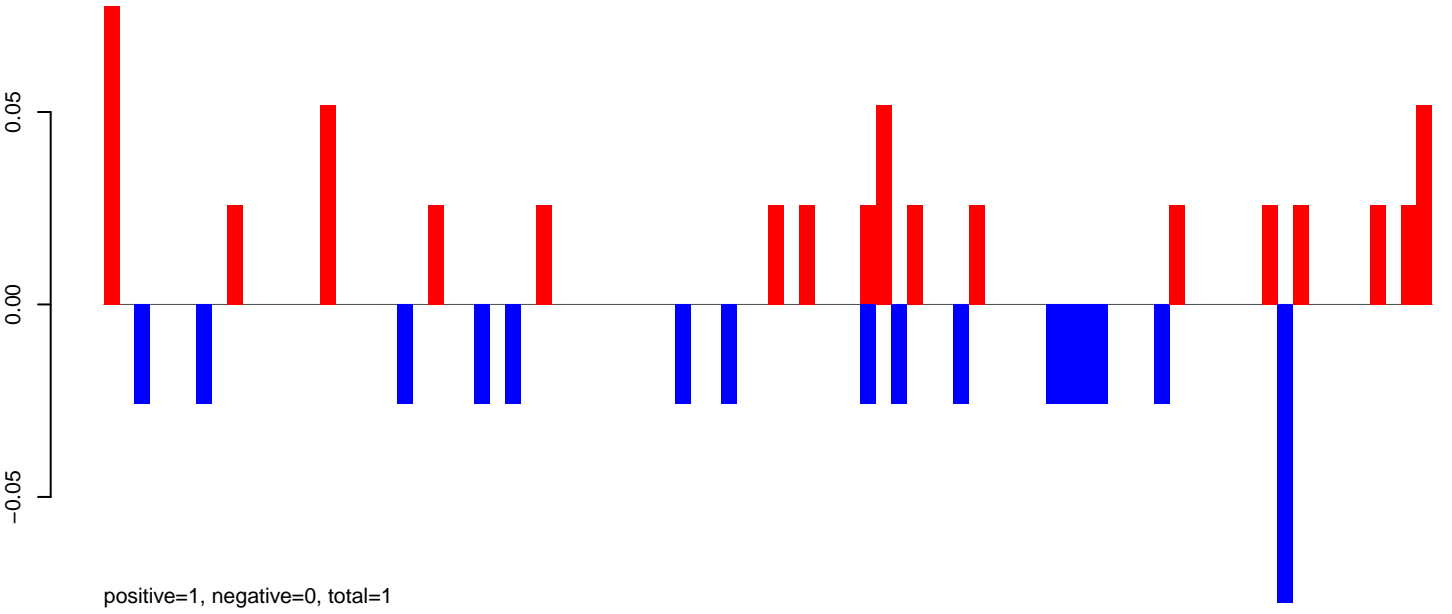

AeAeg_Fcirc_GH.24_35.rep

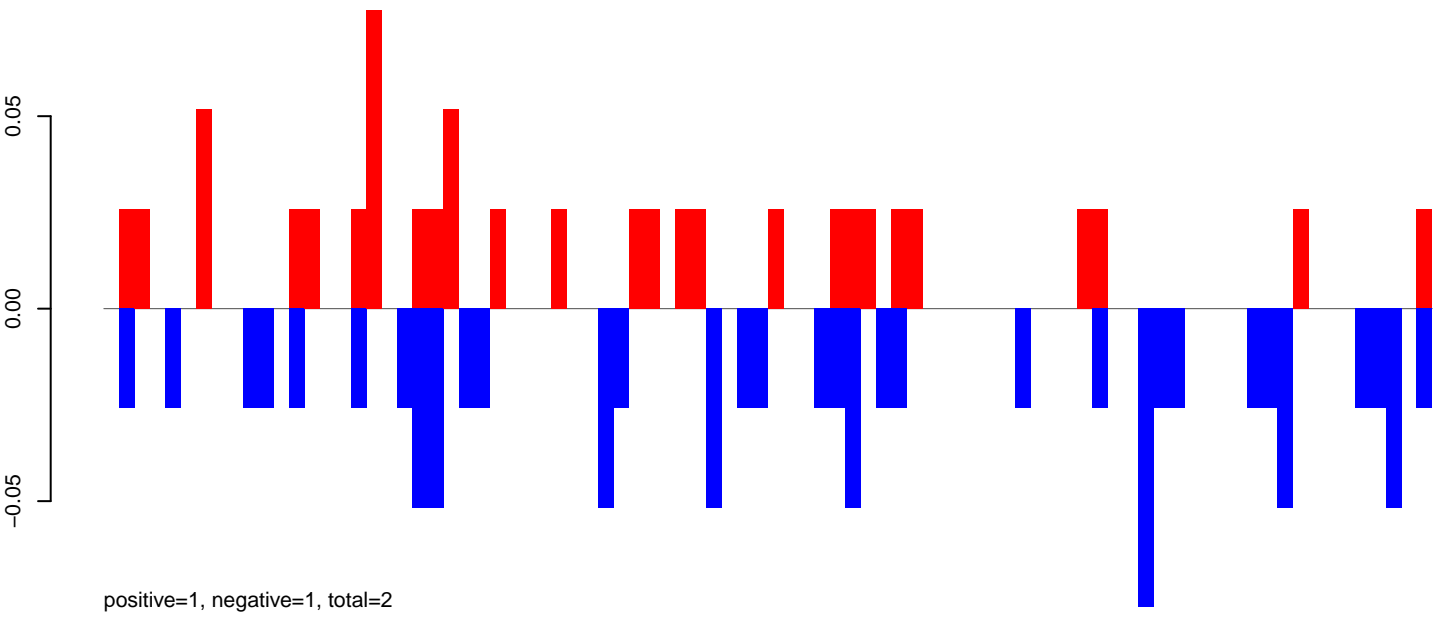

AeAeg_Fcirc_GH.rep

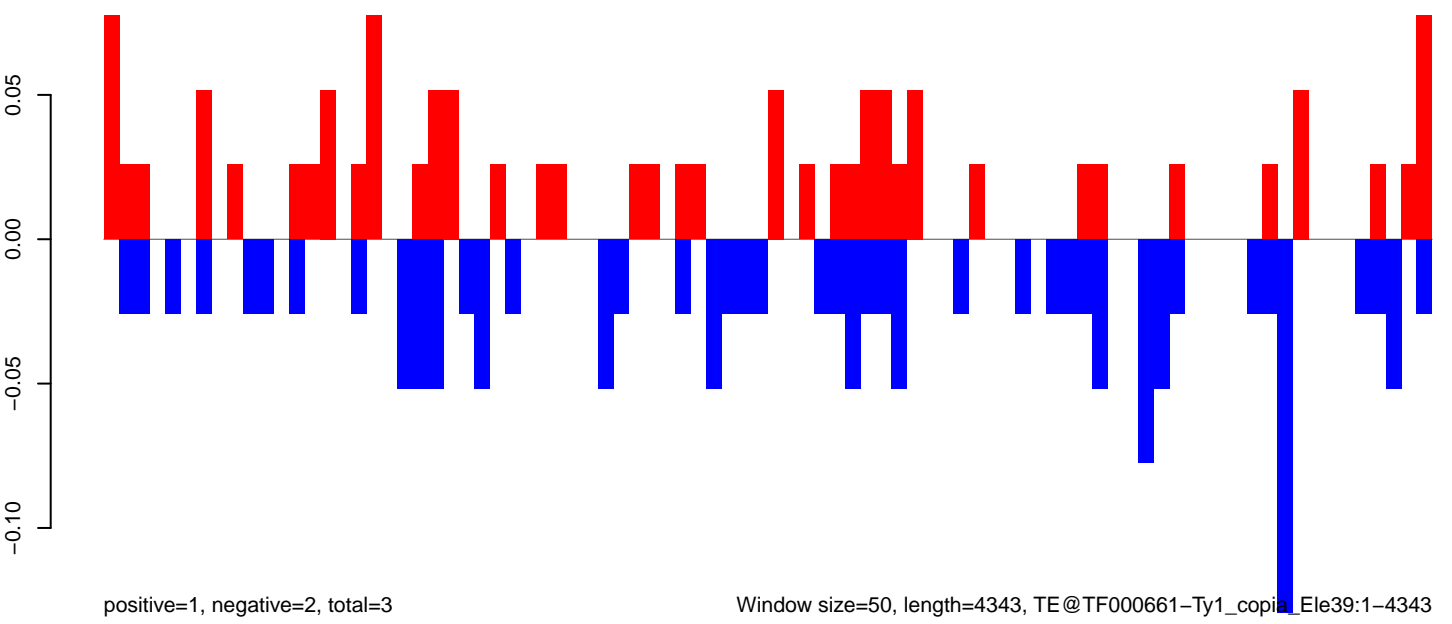

Window size=50, length=4343, TE@TF000661-Ty1_copia_Ele39:1-4343

0 1000 2000 3000 4000

AeAeg_FcArc_GH.18_23.rep

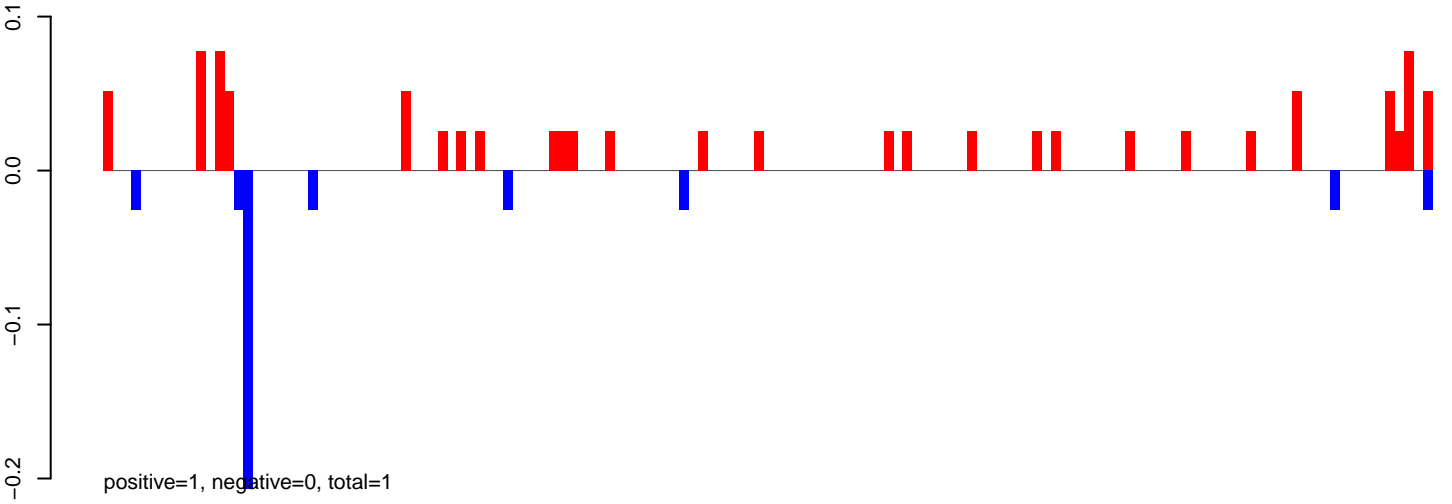

AeAeg_FcArc_GH.24_35.rep

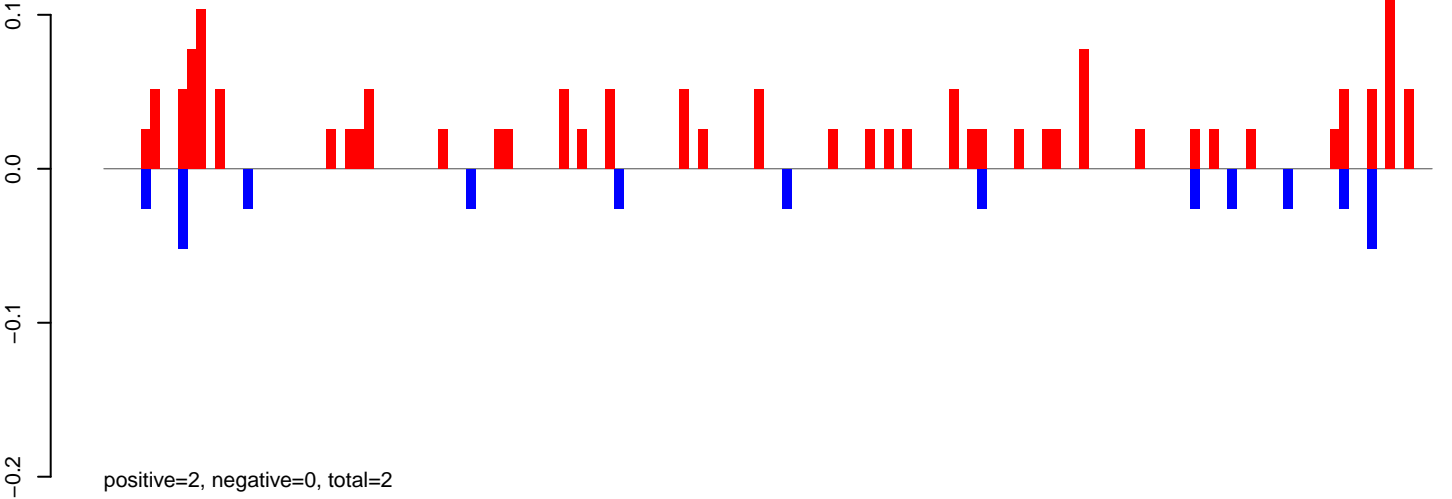

AeAeg_FcArc_GH.rep

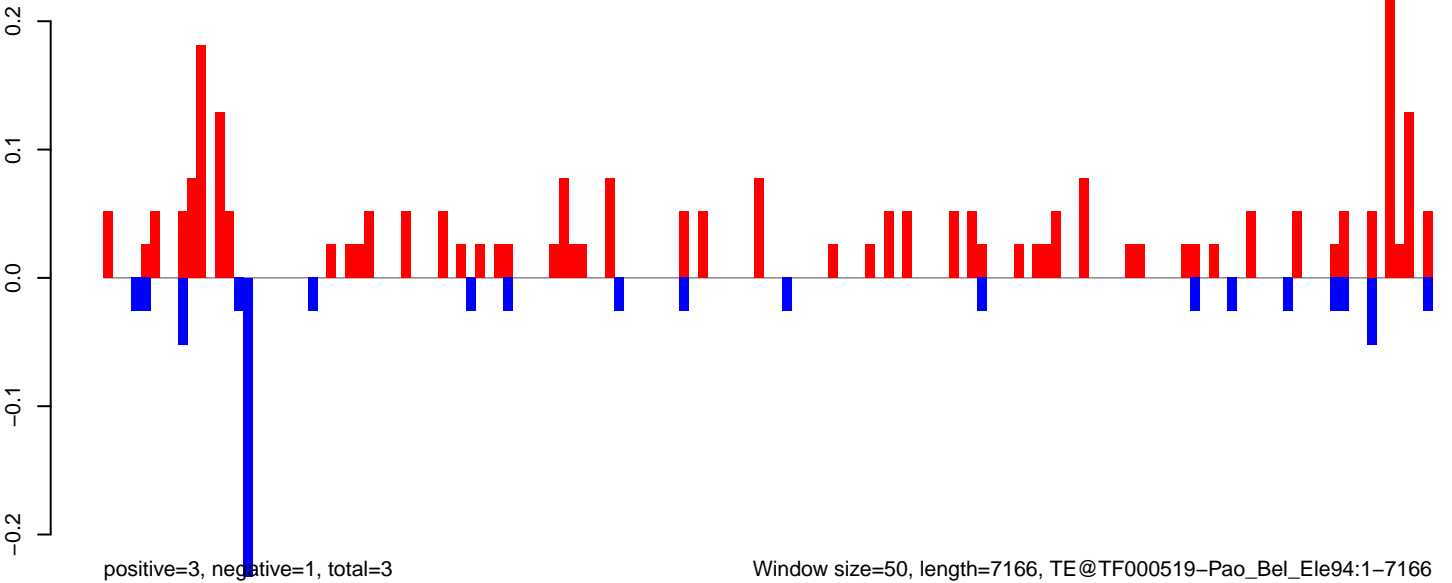

0 1000 2000 3000 4000 5000 6000 7000

AeAeg_Fcarc_GH.18_23.rep

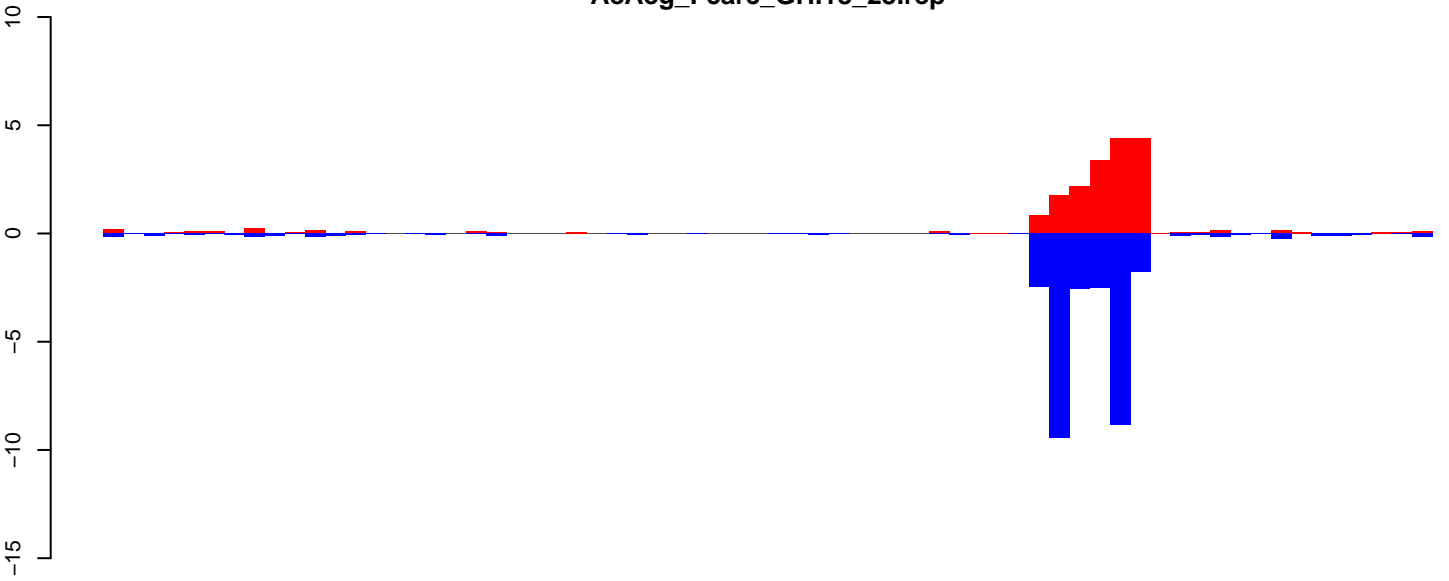

positive=20, negative=31, total=50

AeAeg_Fcarc_GH.24_35.rep

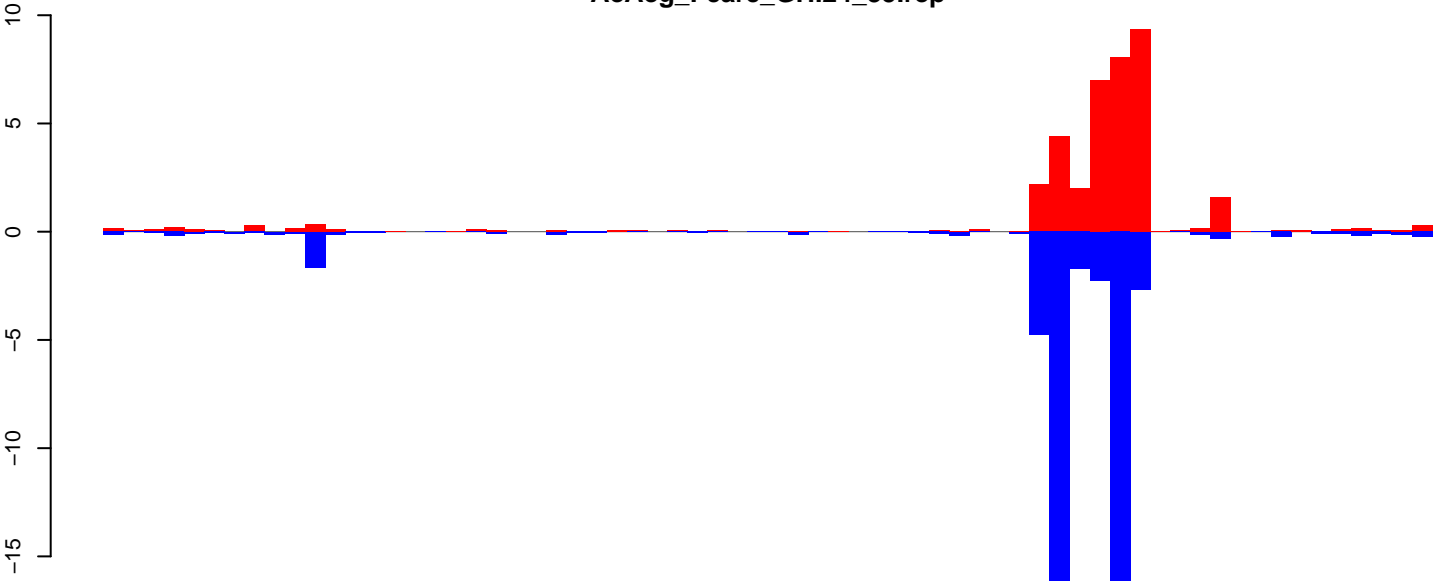

positive=39, negative=54, total=92

AeAeg_Fcarc_GH.rep

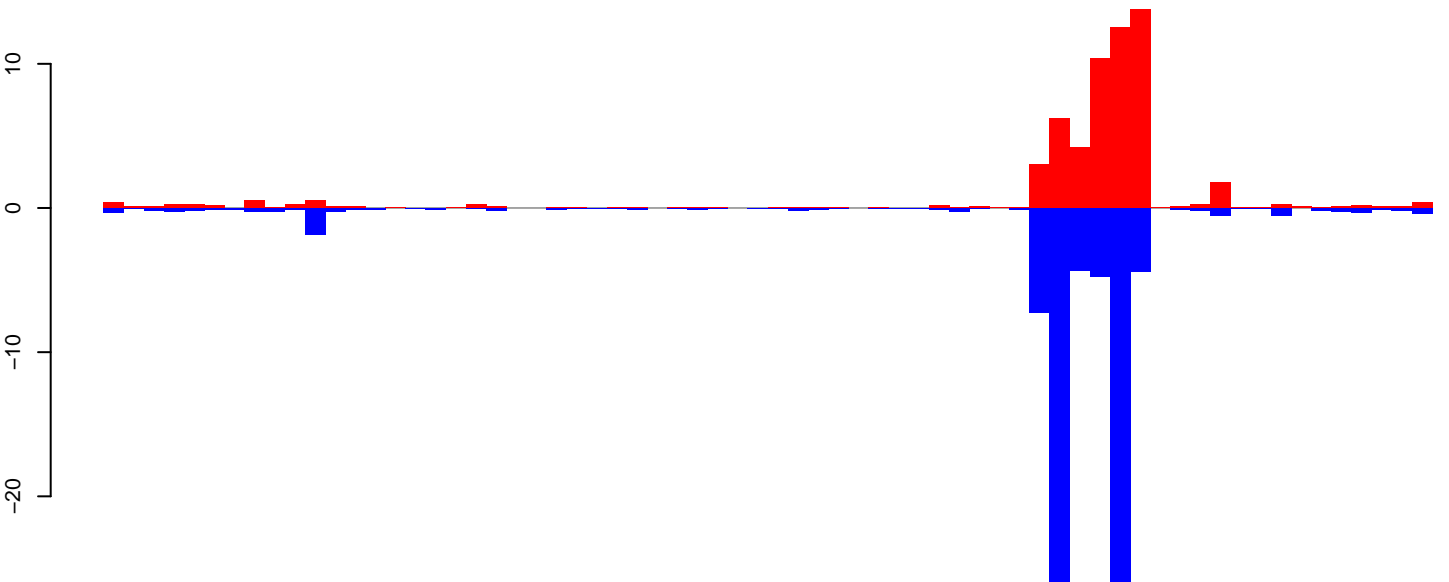

positive=58, negative=84, total=143

Window size=50, length=3337, TE@Sola3-1N1_AA:1-3337

0 500 1000 1500 2000 2500 3000

AeAeg_Fcarc_GH.18_23.rep

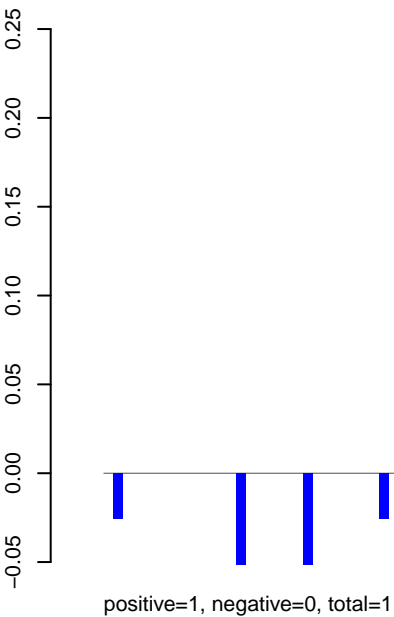

AeAeg_Fcarc_GH.24_35.rep

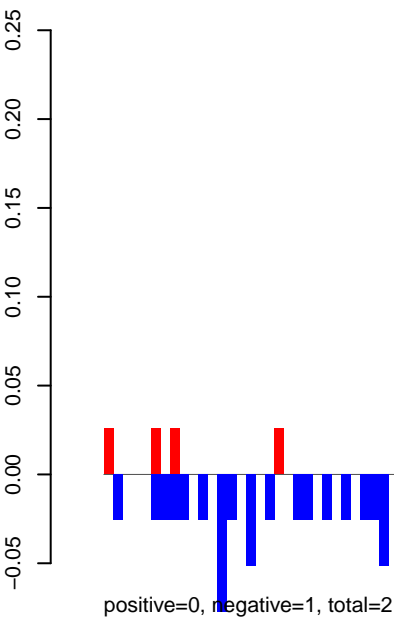

AeAeg_Fcarc_GH.rep

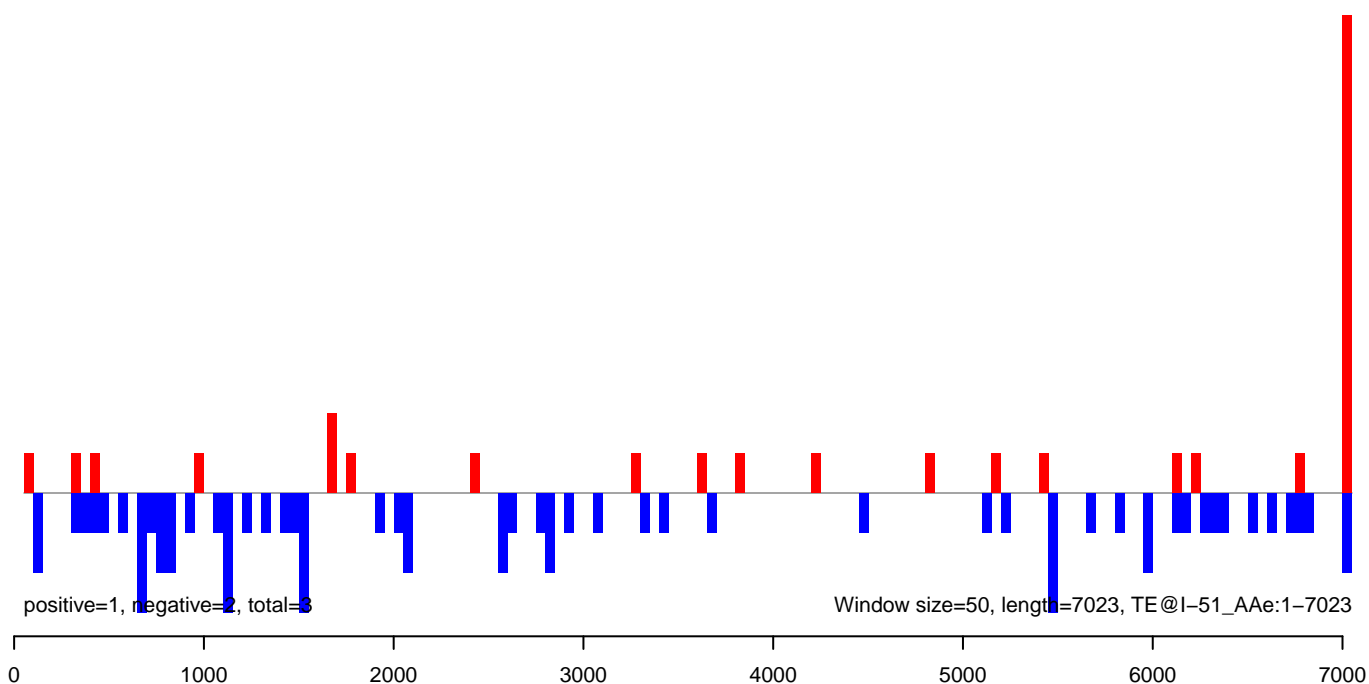

AeAeg_FcArc_GH.18_23.rep

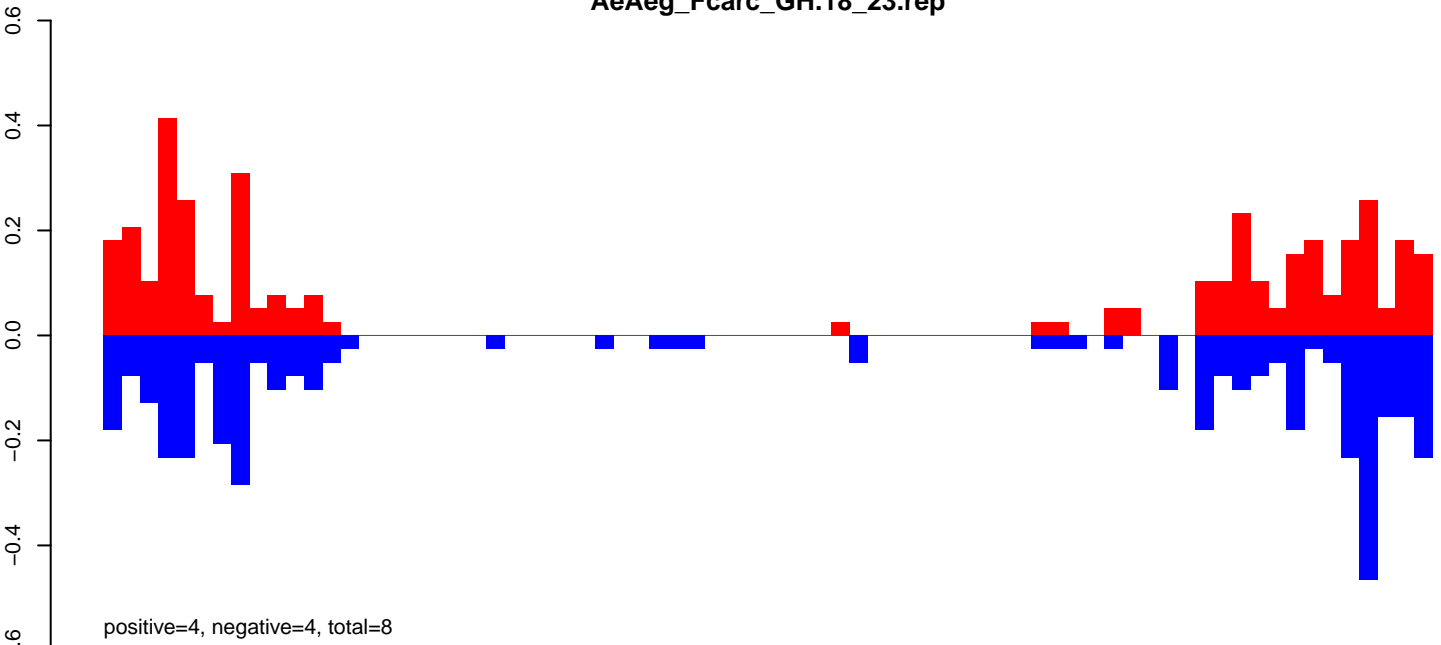

AeAeg_FcArc_GH.24_35.rep

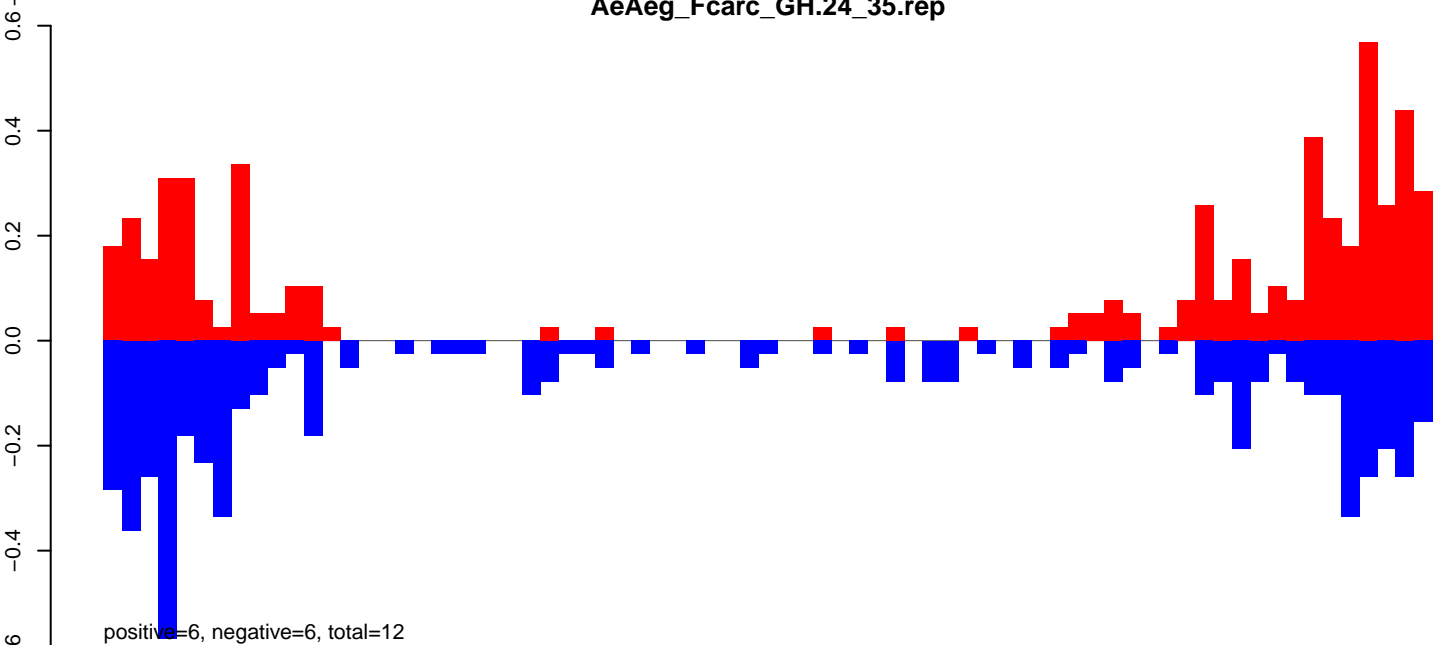

AeAeg_FcArc_GH.rep

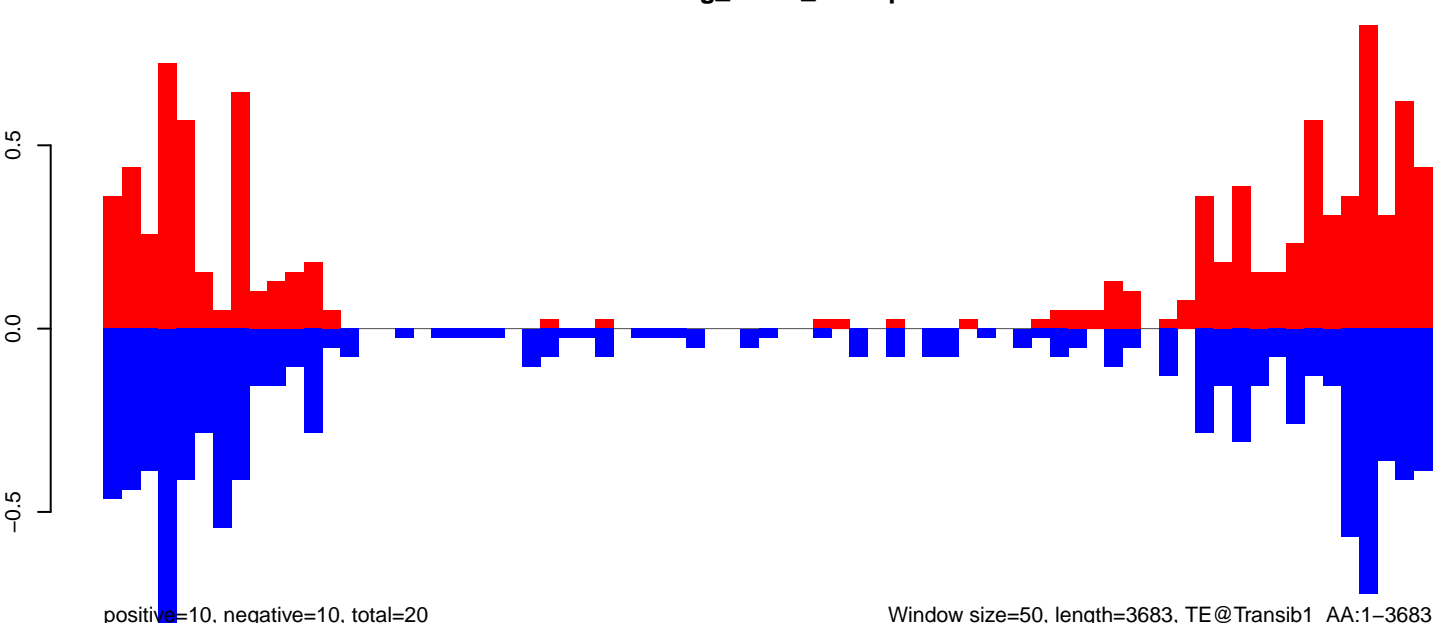

Window size=50, length=3683, TE@Transib1_AA:1-3683

0 1000 2000 3000

AeAeg_Fcarc_GH.18_23.rep

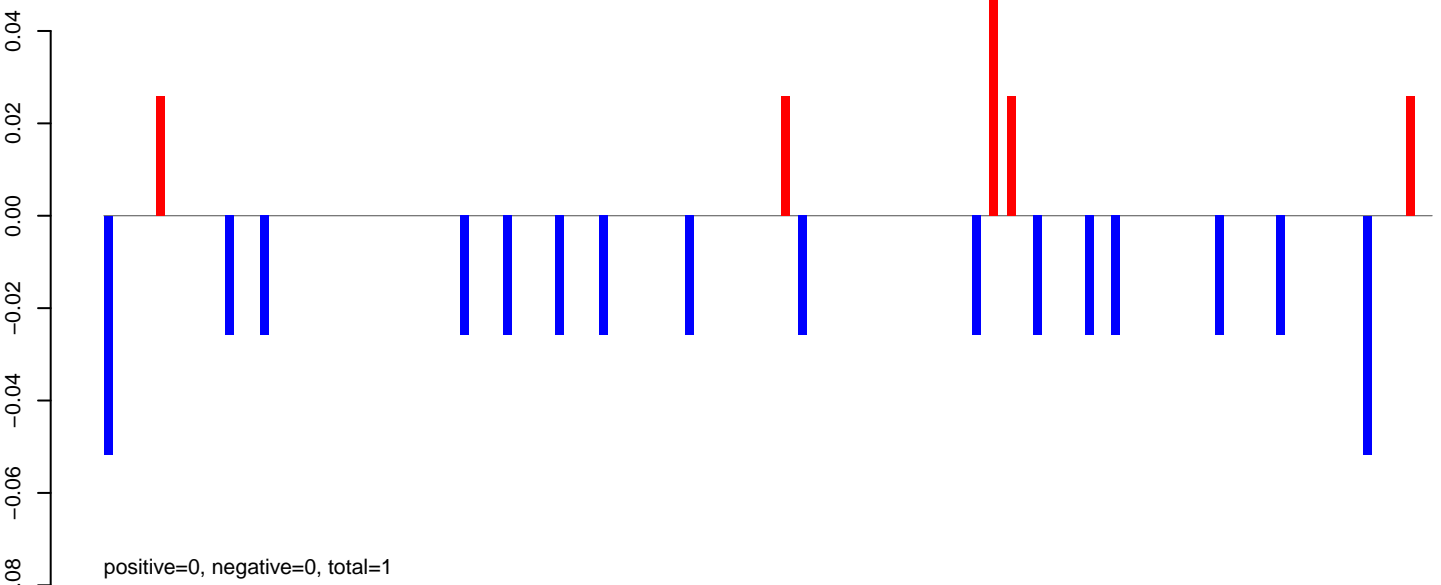

AeAeg_Fcarc_GH.24_35.rep

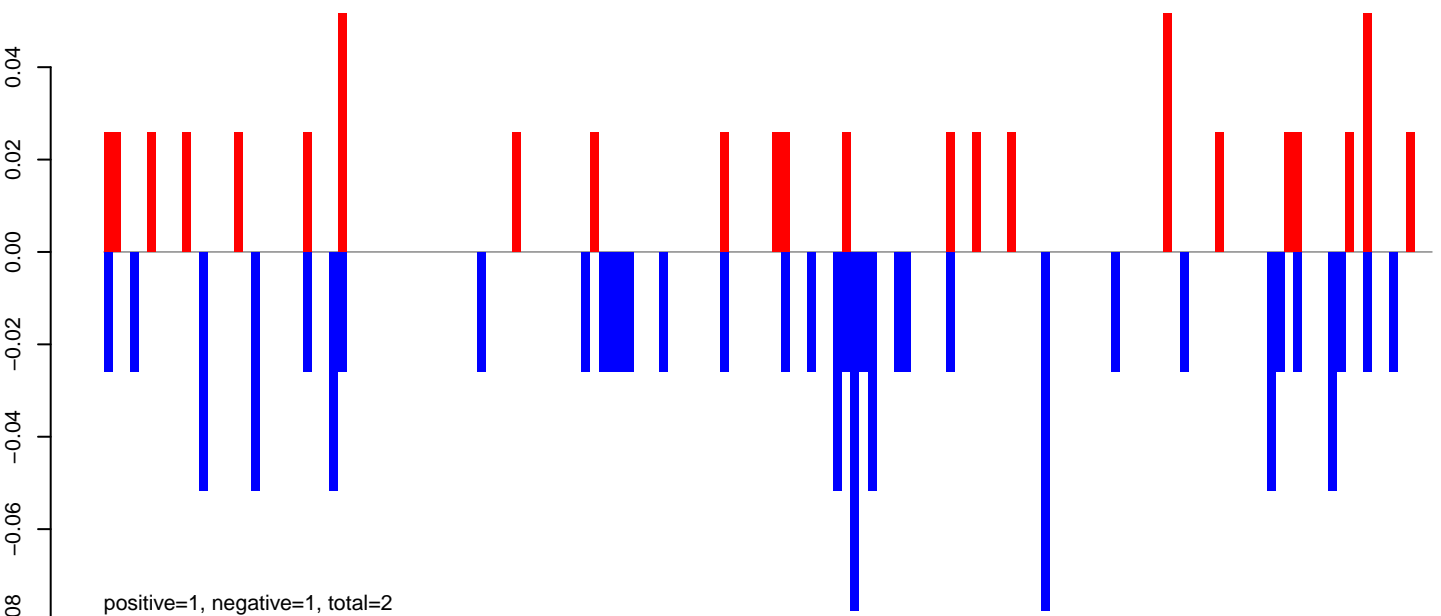

AeAeg_Fcarc_GH.rep

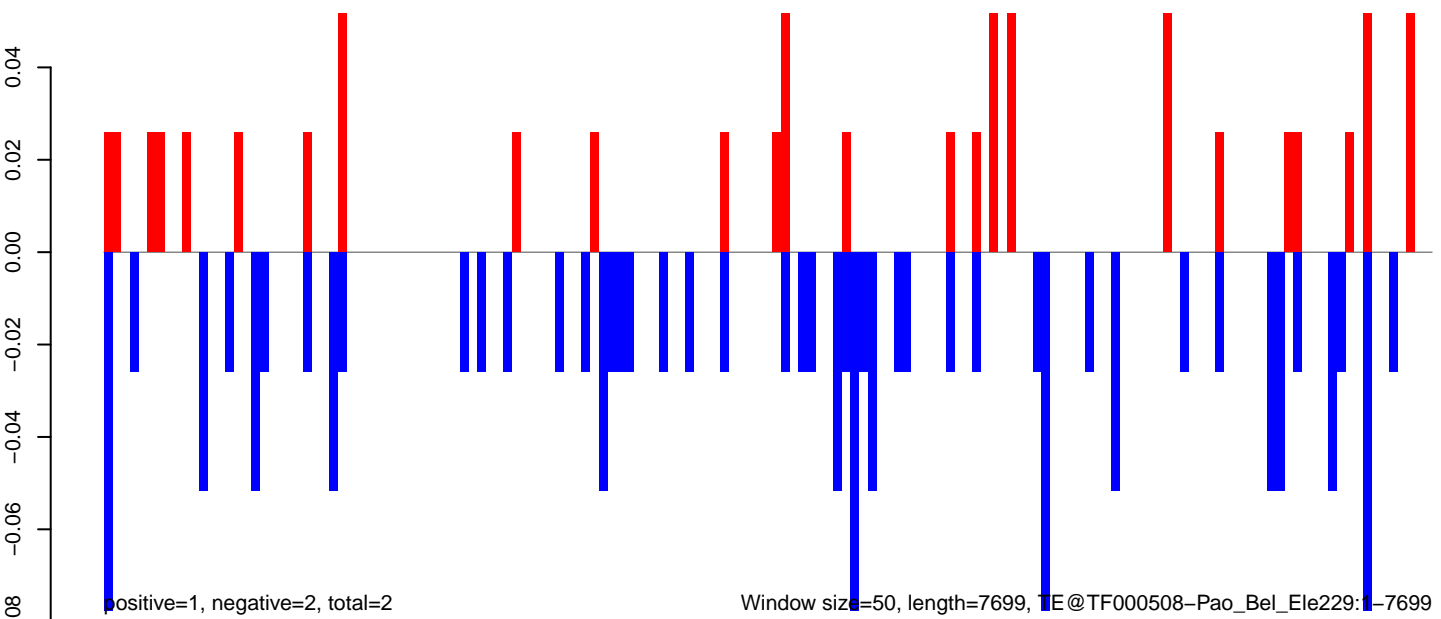

AeAeg_Fcarc_GH.18_23.rep

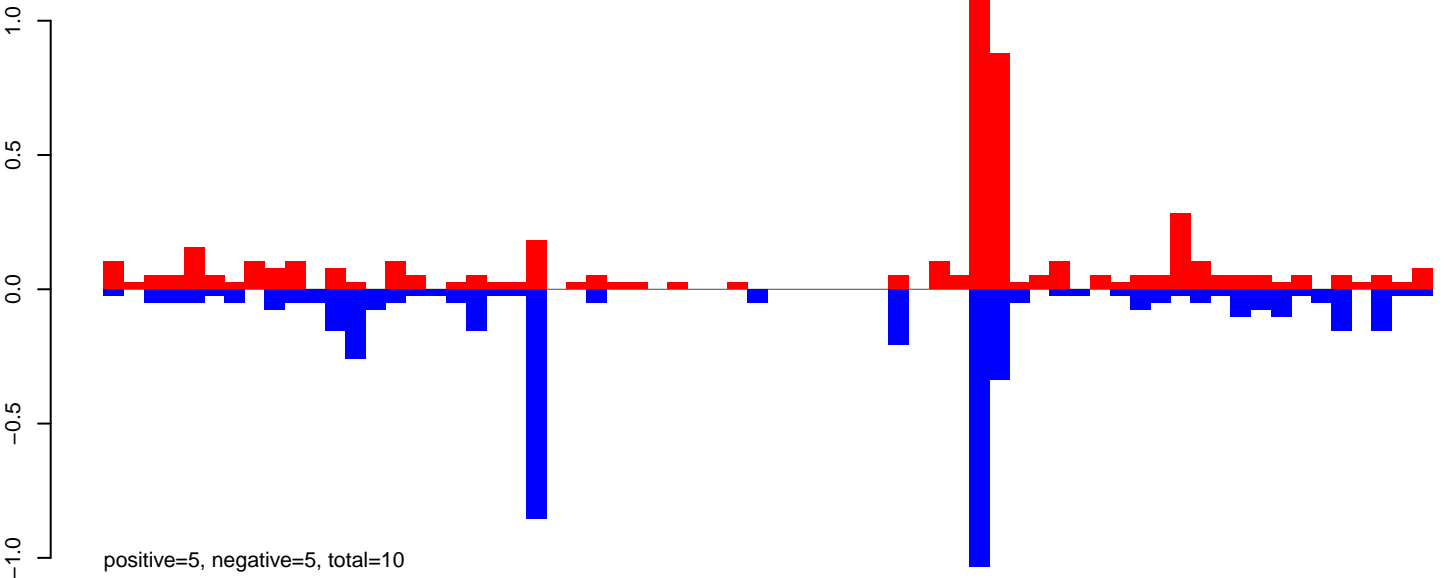

AeAeg_Fcarc_GH.24_35.rep

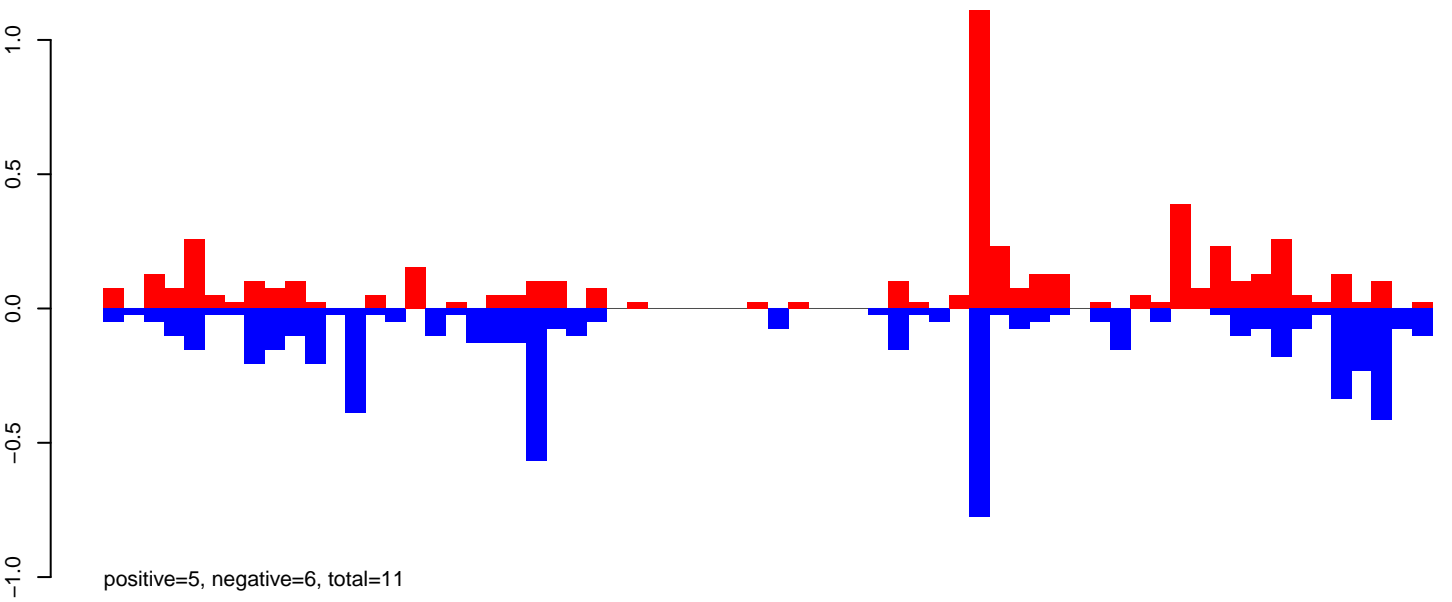

AeAeg_Fcarc_GH.rep

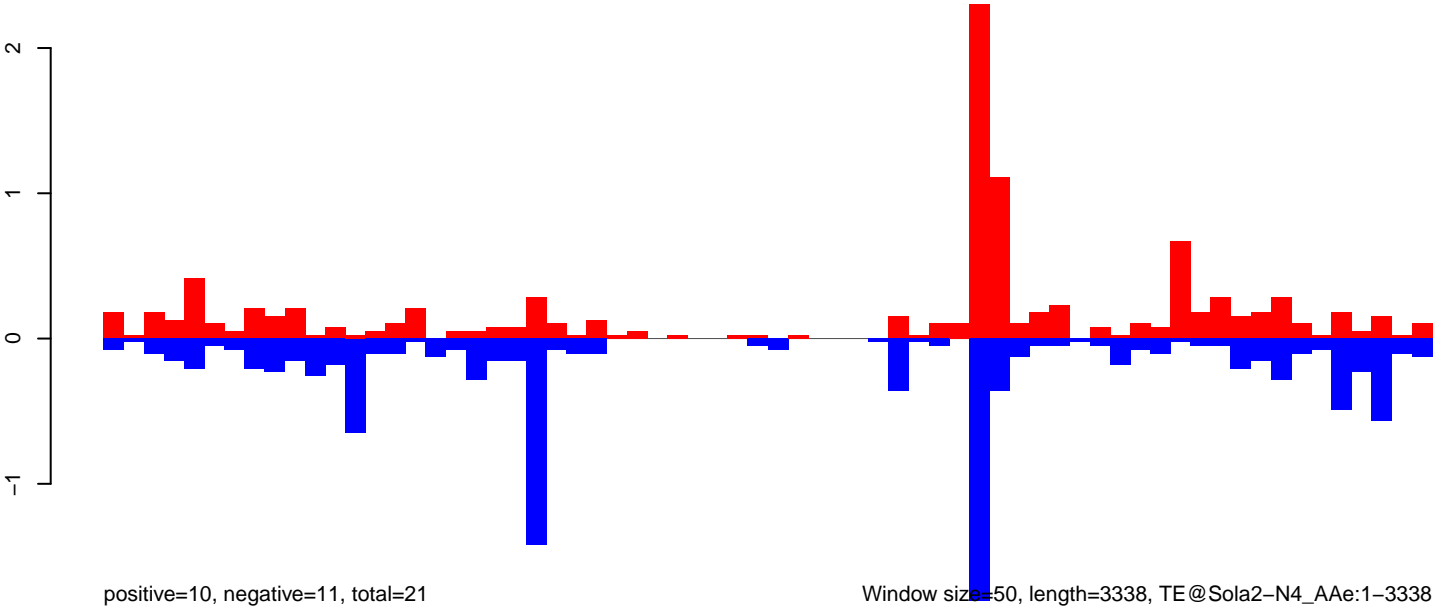

Window size=50, length=3338, TE@Sola2-N4_A Ae:1-3338

AeAeg_Fcarc_GH.18_23.rep

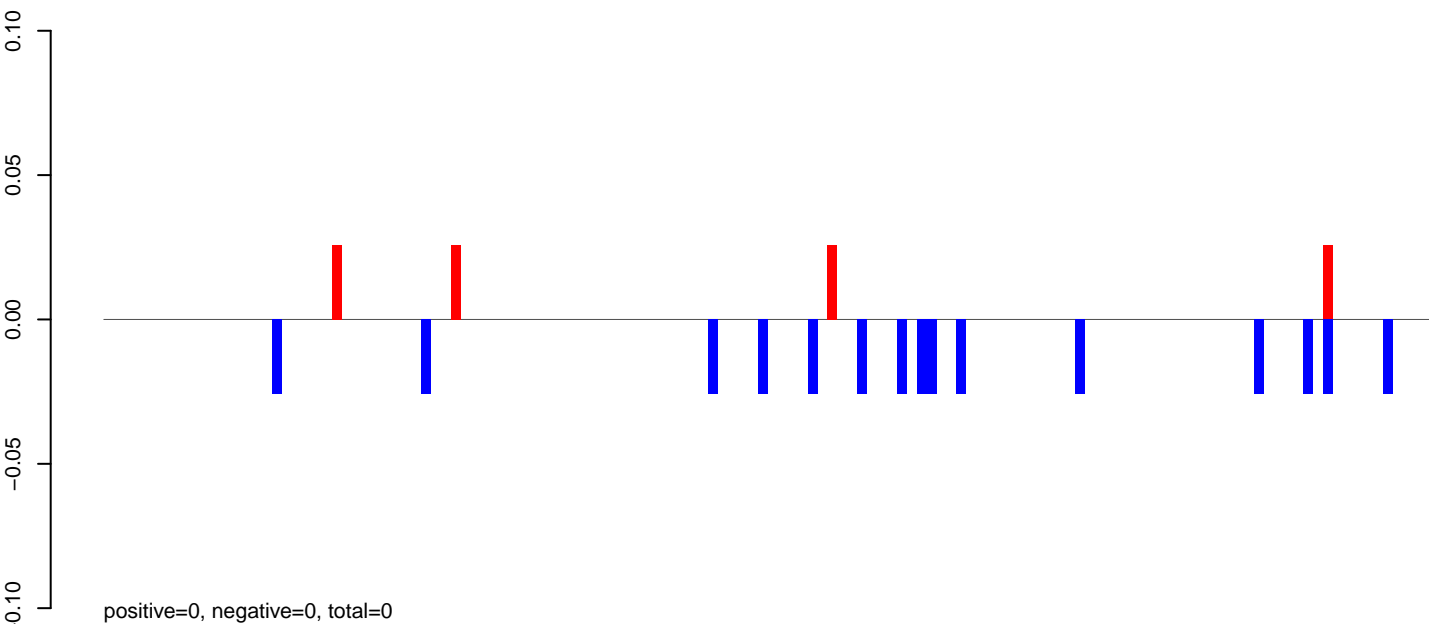

AeAeg_Fcarc_GH.24_35.rep

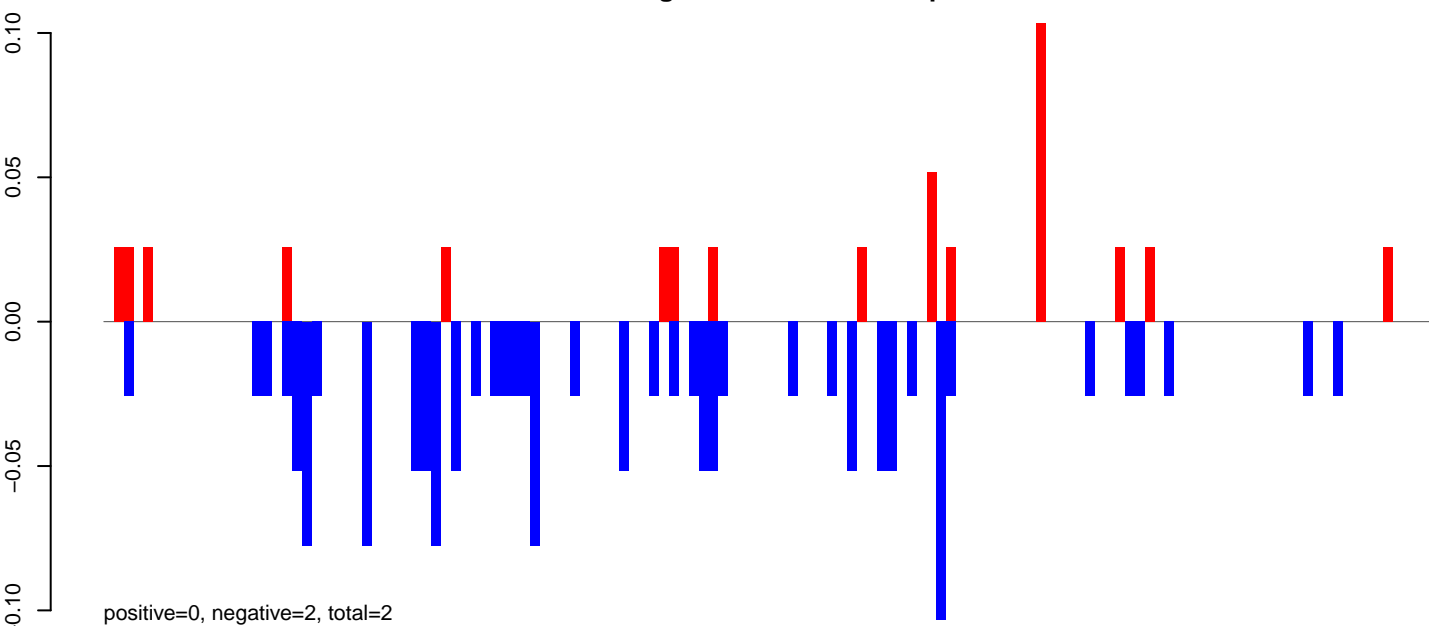

AeAeg_Fcarc_GH.rep

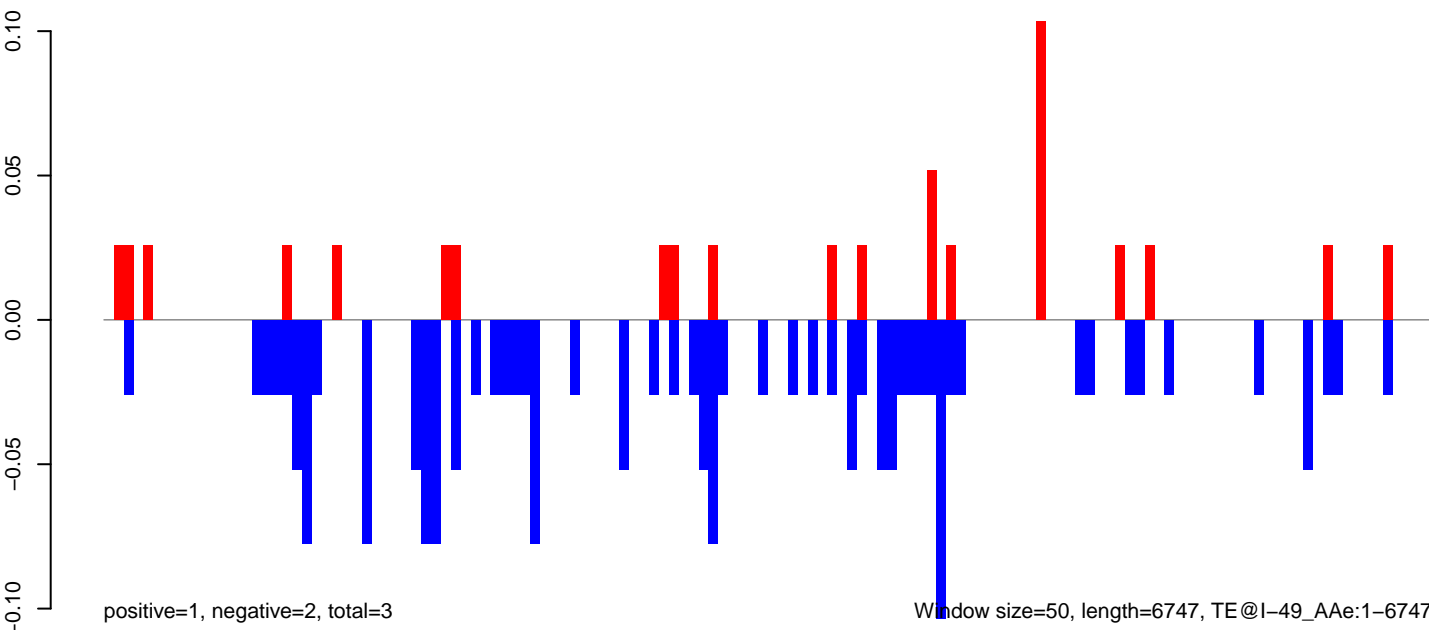

AeAeg_FcArc_GH.18_23.rep

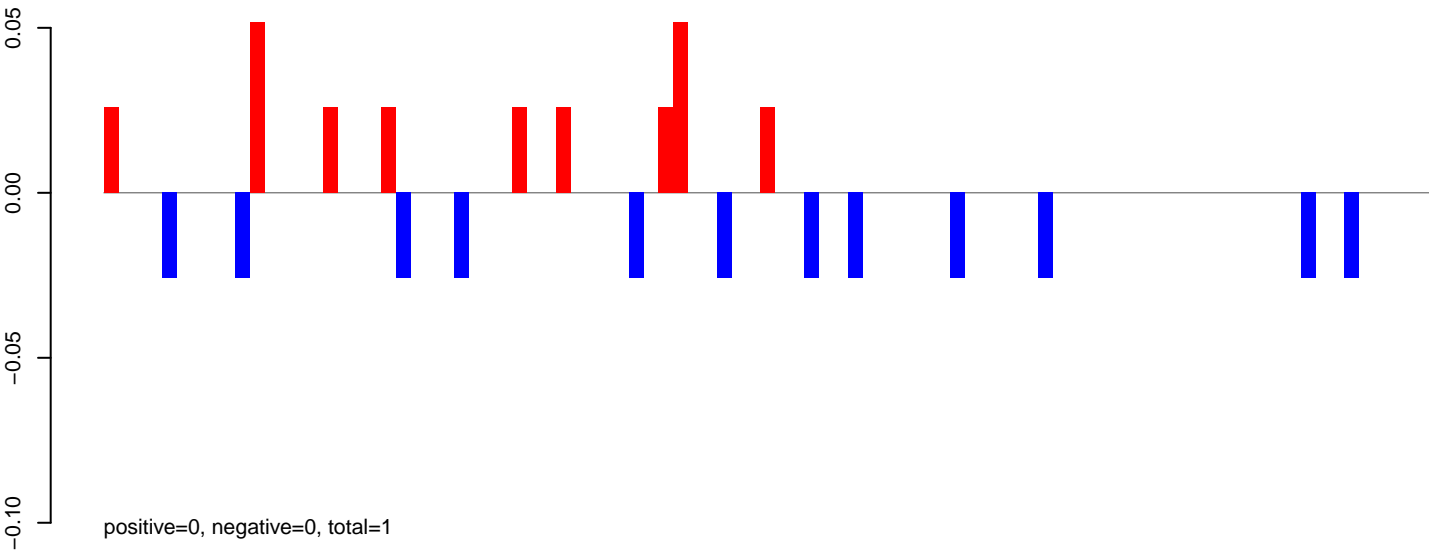

AeAeg_FcArc_GH.24_35.rep

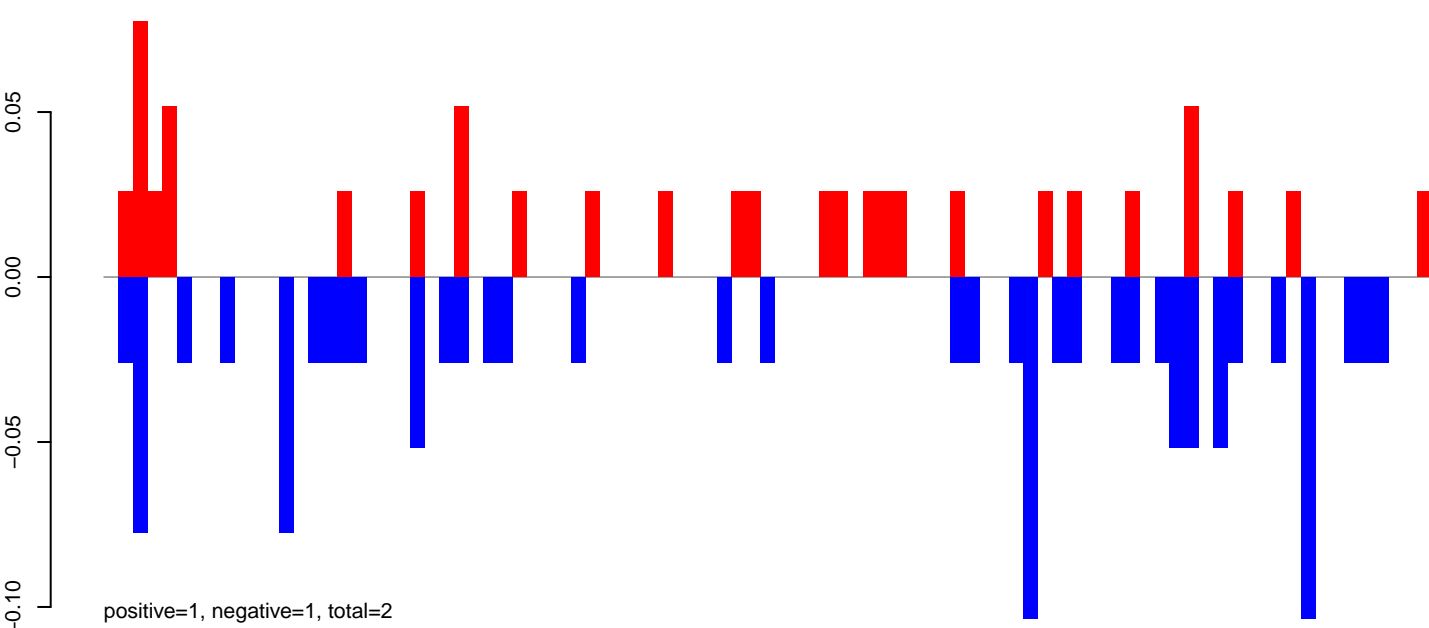

AeAeg_FcArc_GH.rep

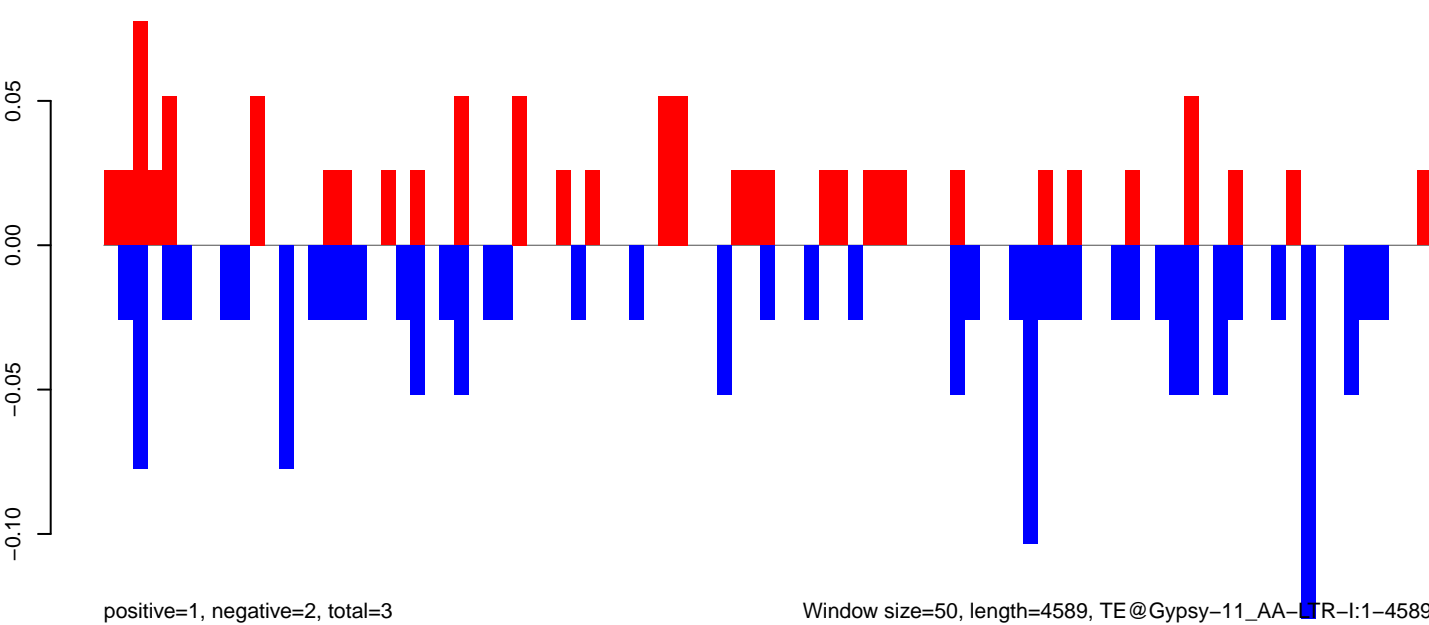

Window size=50, length=4589, TE@Gypsy-11_AA-TR-I:1-4589

AeAeg_Fcarc_GH.18_23.rep

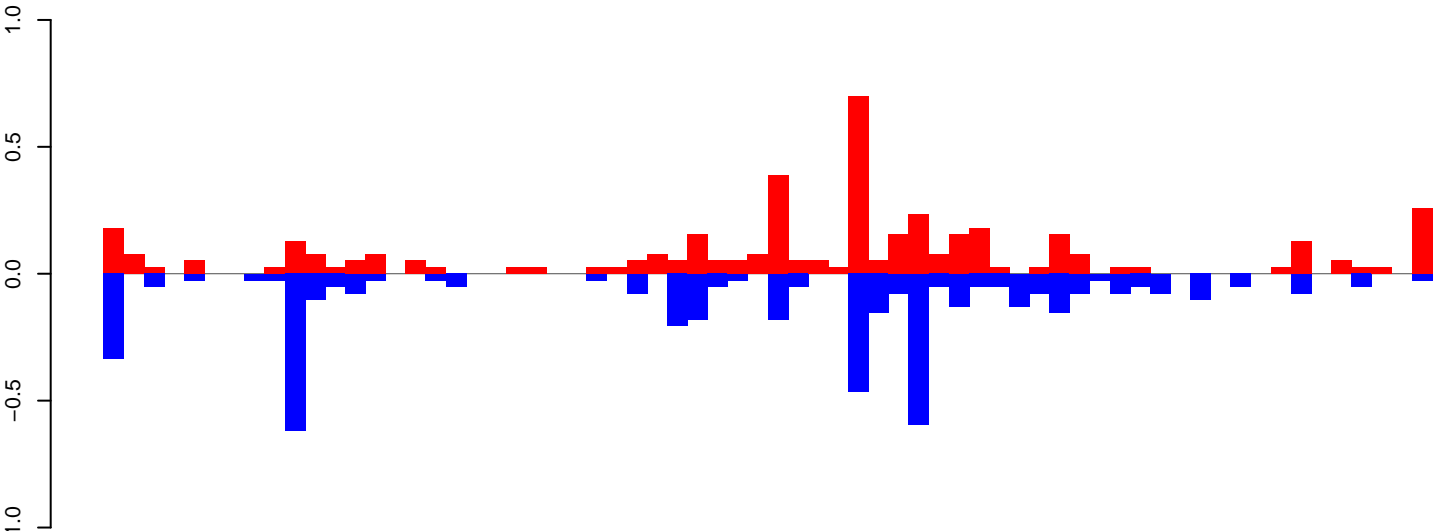

AeAeg_Fcarc_GH.24_35.rep

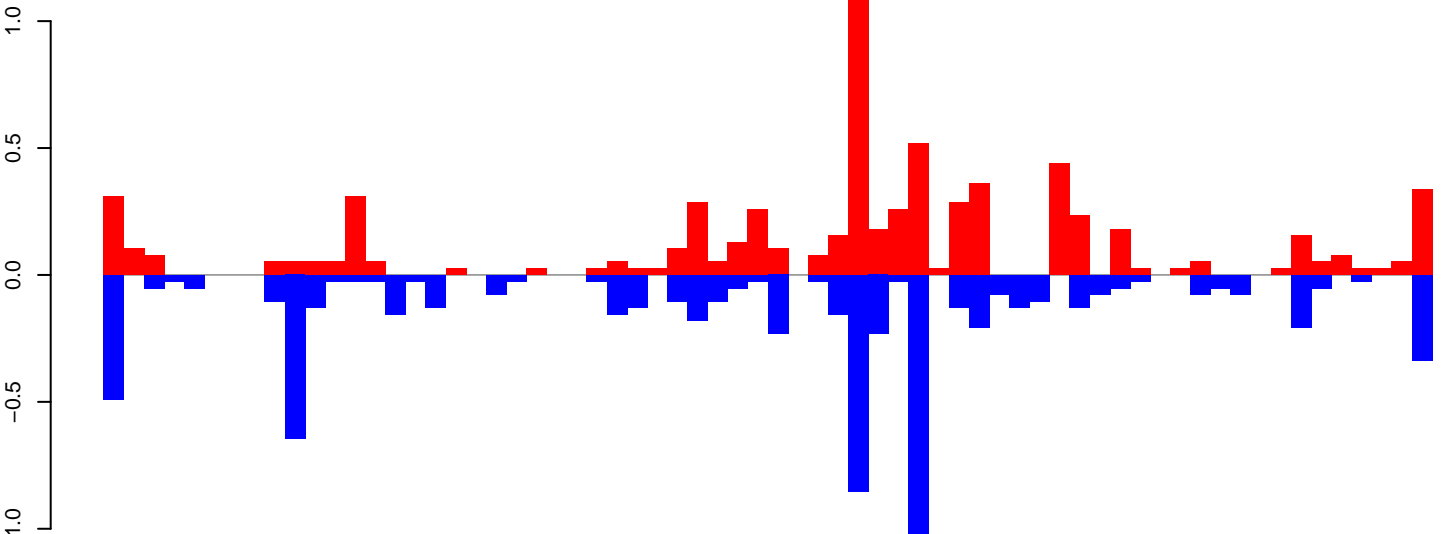

AeAeg_Fcarc_GH.rep

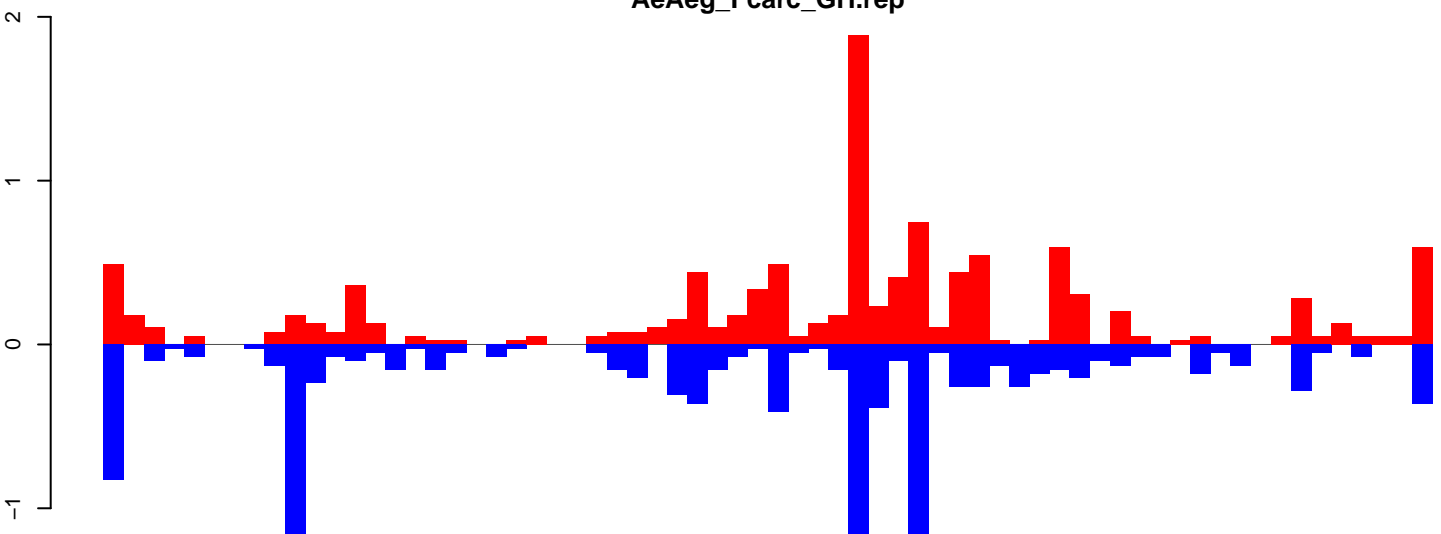

Window size=50, length=3346, TE@DNA-TA-9_A Ae:1-3346

AeAeg_FcArc_GH.18_23.rep

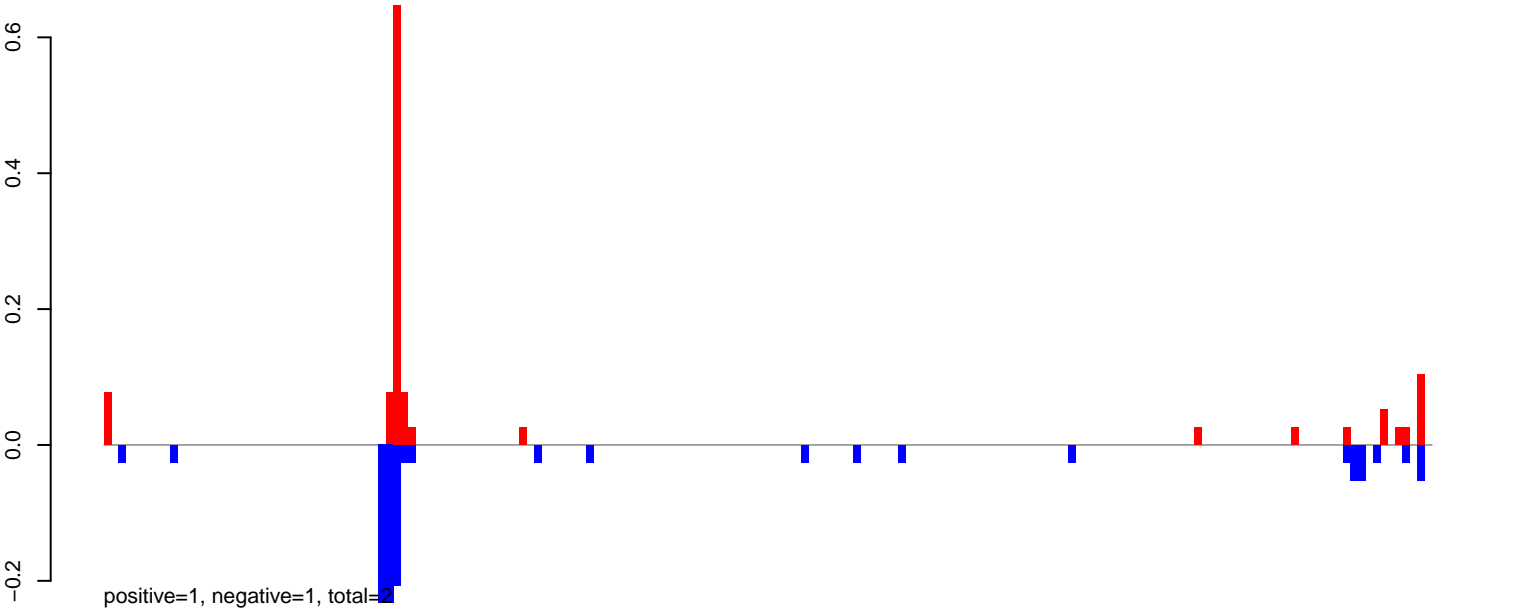

AeAeg_FcArc_GH.24_35.rep

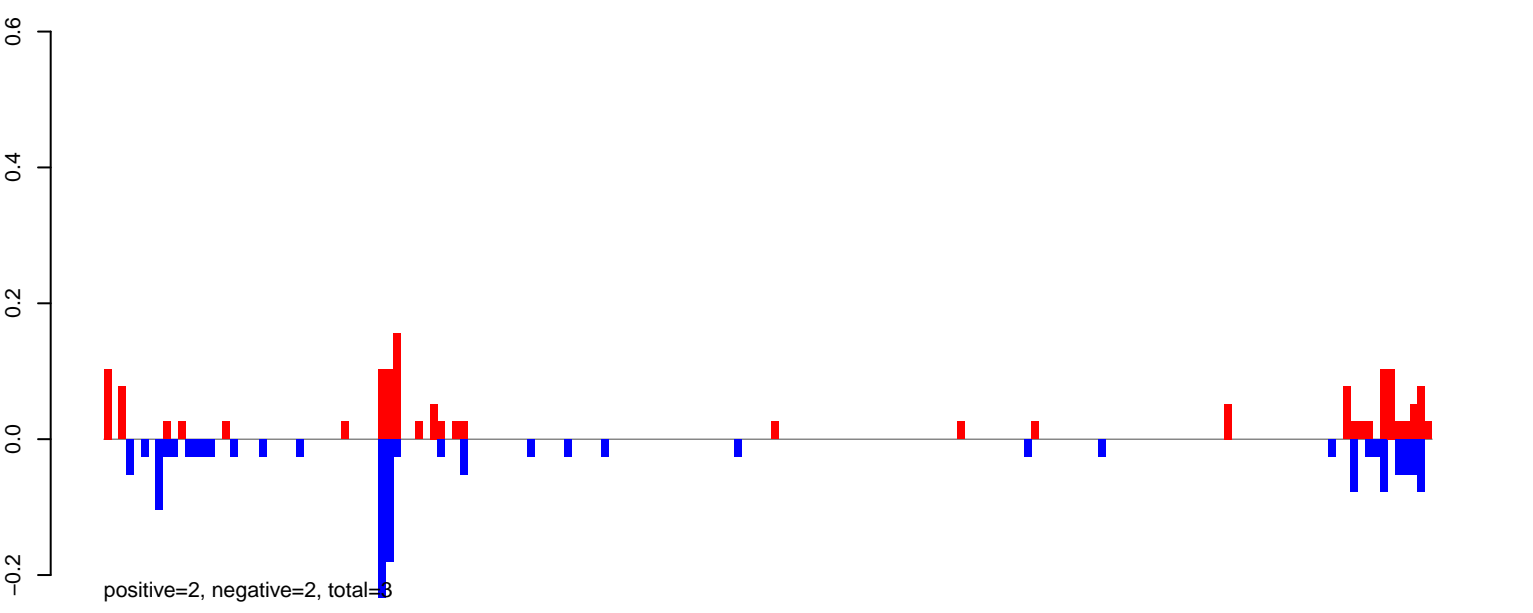

AeAeg_FcArc_GH.rep

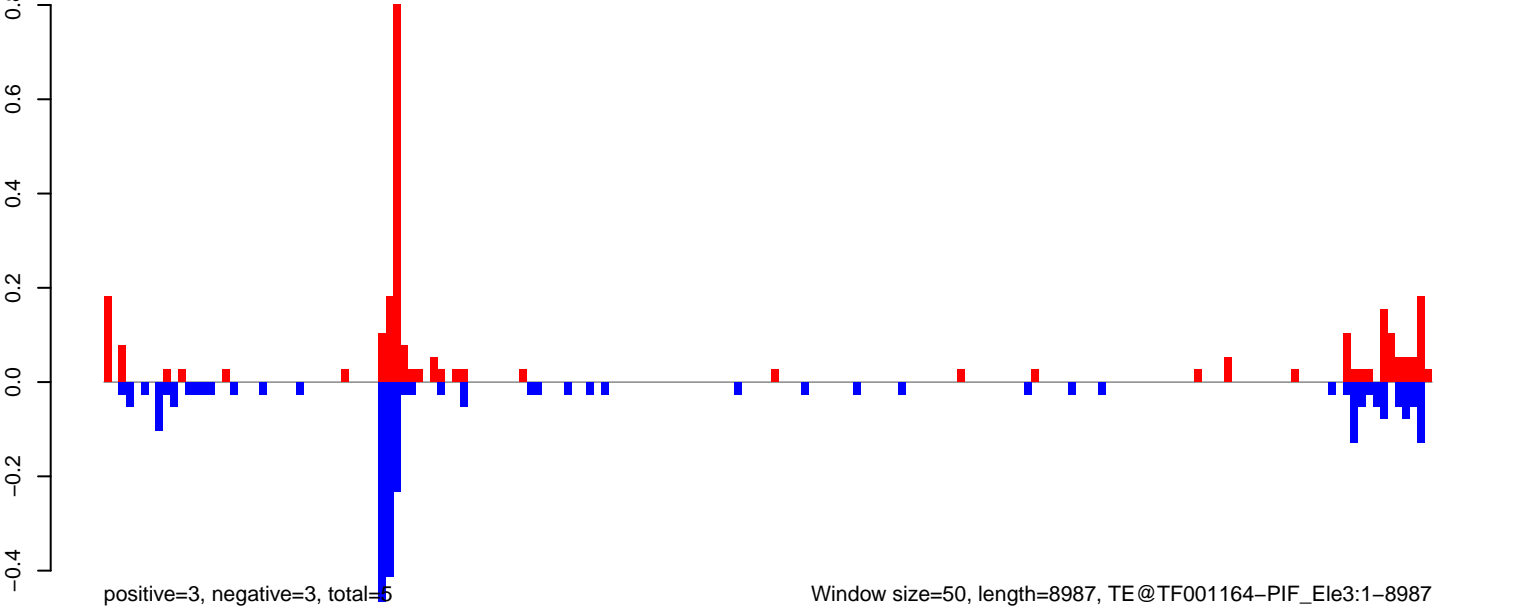

Window size=50, length=8987, TE@TF001164-PIF_Ele3:1-8987

AeAeg_FcArc_GH.18_23.rep

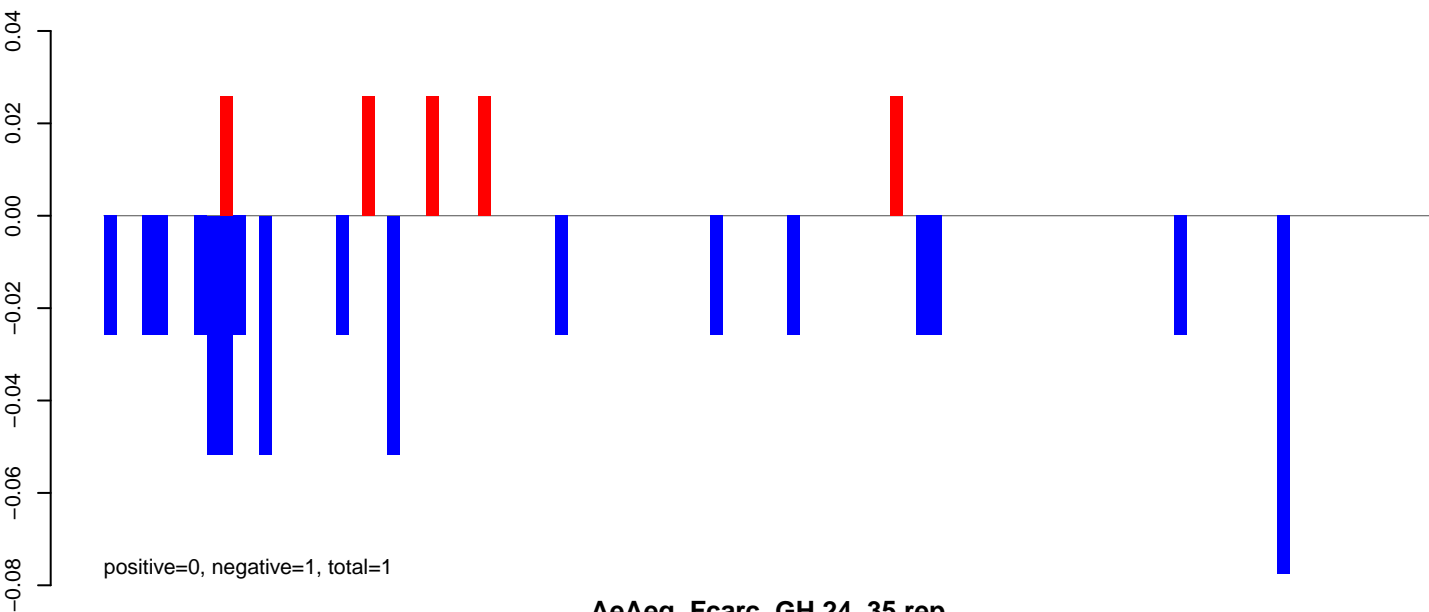

AeAeg_FcArc_GH.24_35.rep

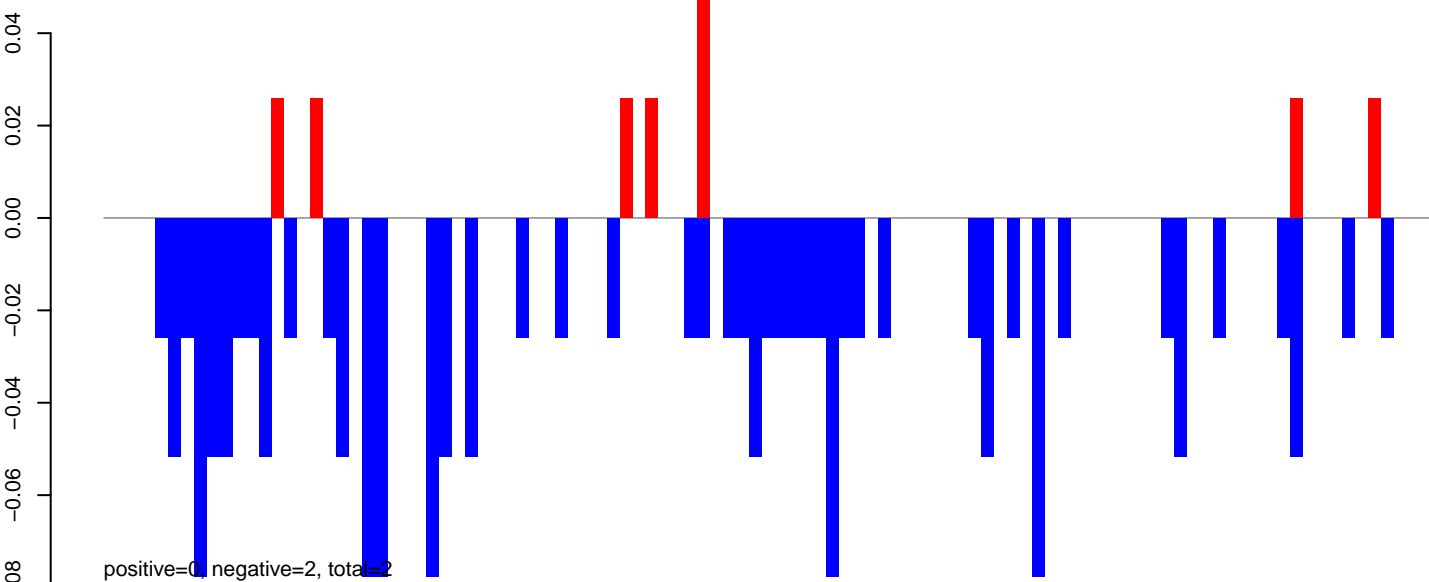

AeAeg_FcArc_GH.rep

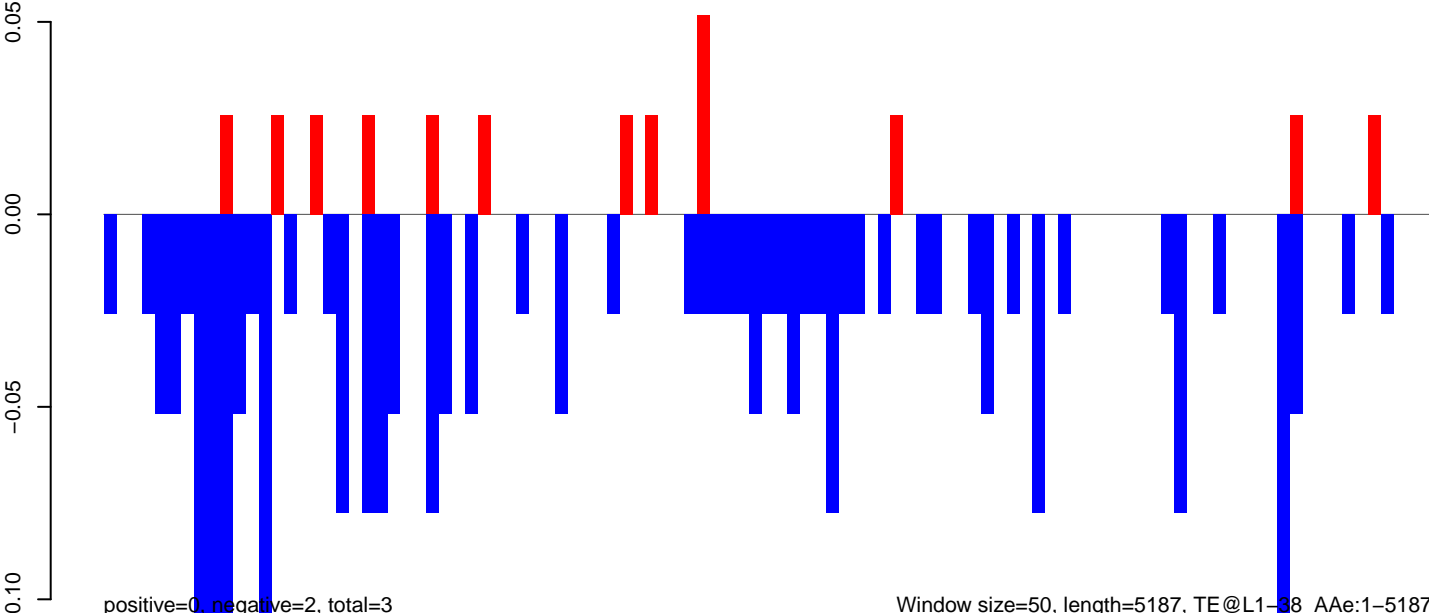

AeAeg_Fcarc_GH.18_23.rep

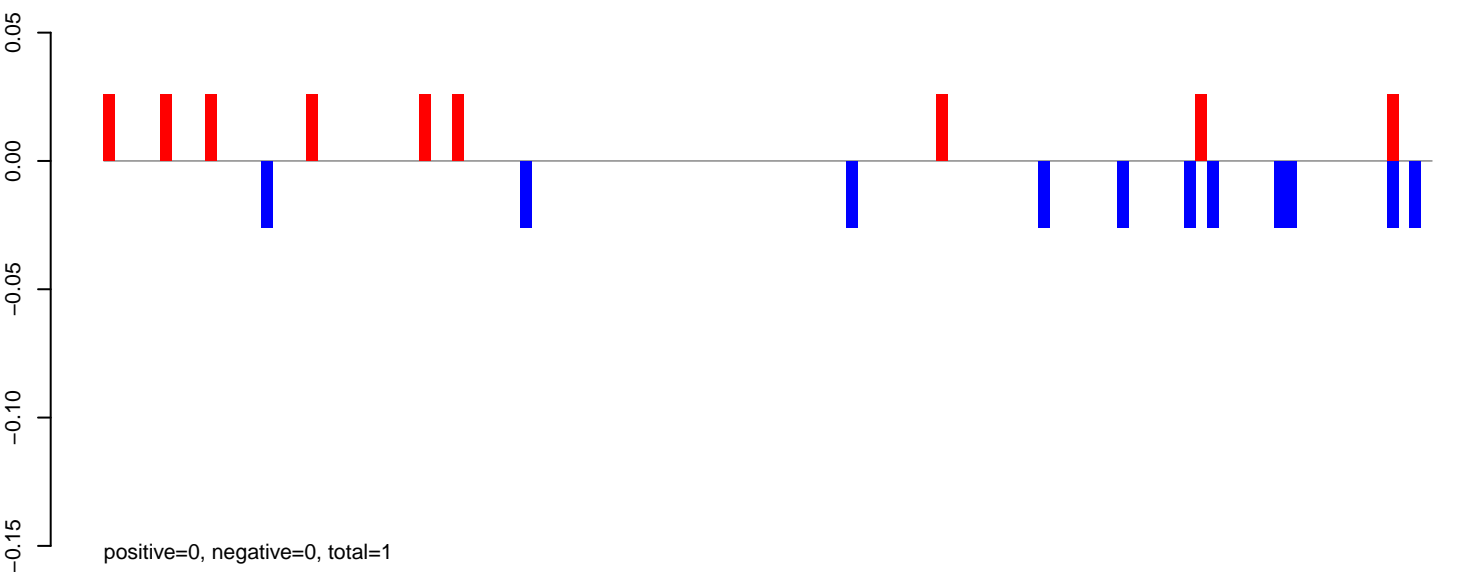

AeAeg_Fcarc_GH.24_35.rep

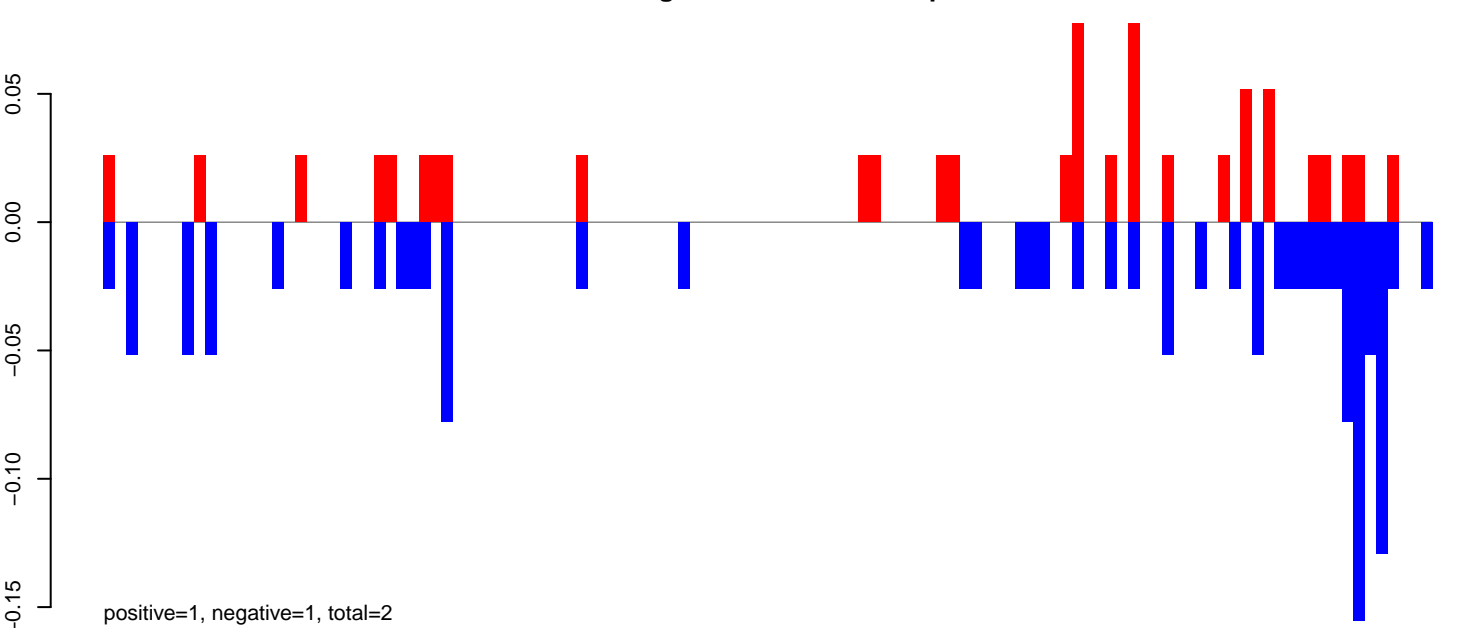

AeAeg_Fcarc_GH.rep

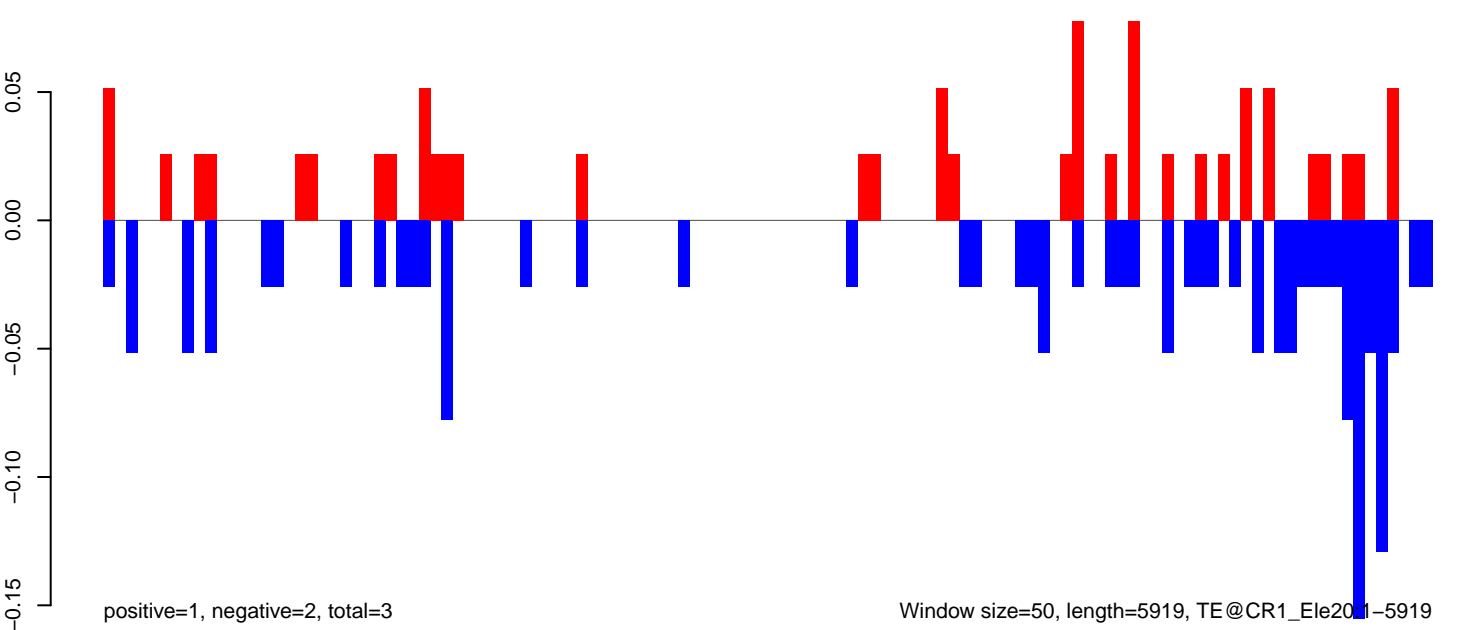

AeAeg_Fcarc_GH.18_23.rep

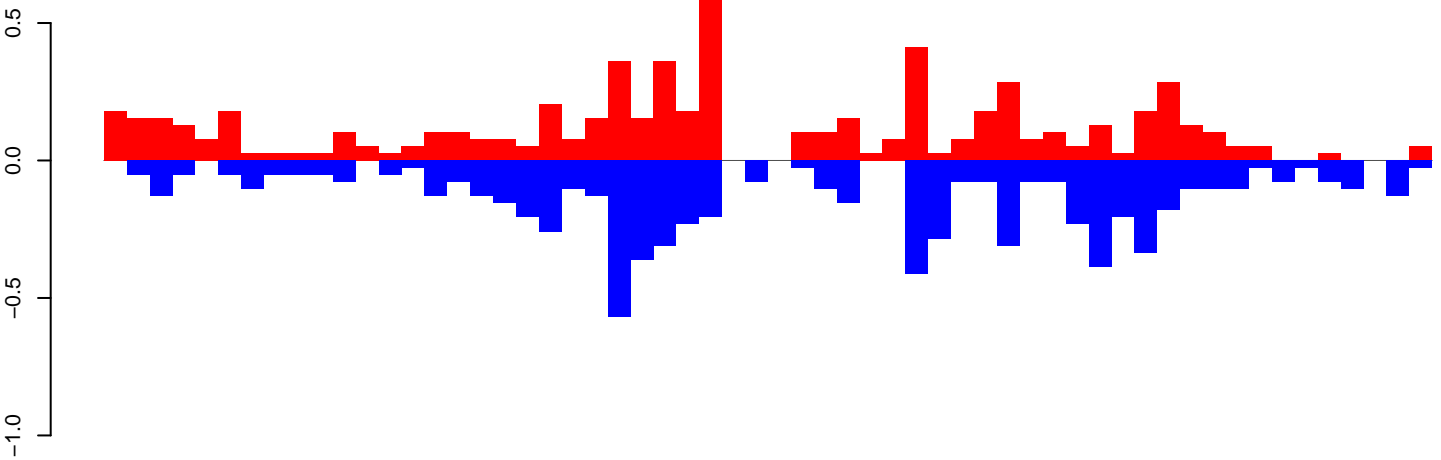

positive=7, negative=7, total=14

AeAeg_Fcarc_GH.24_35.rep

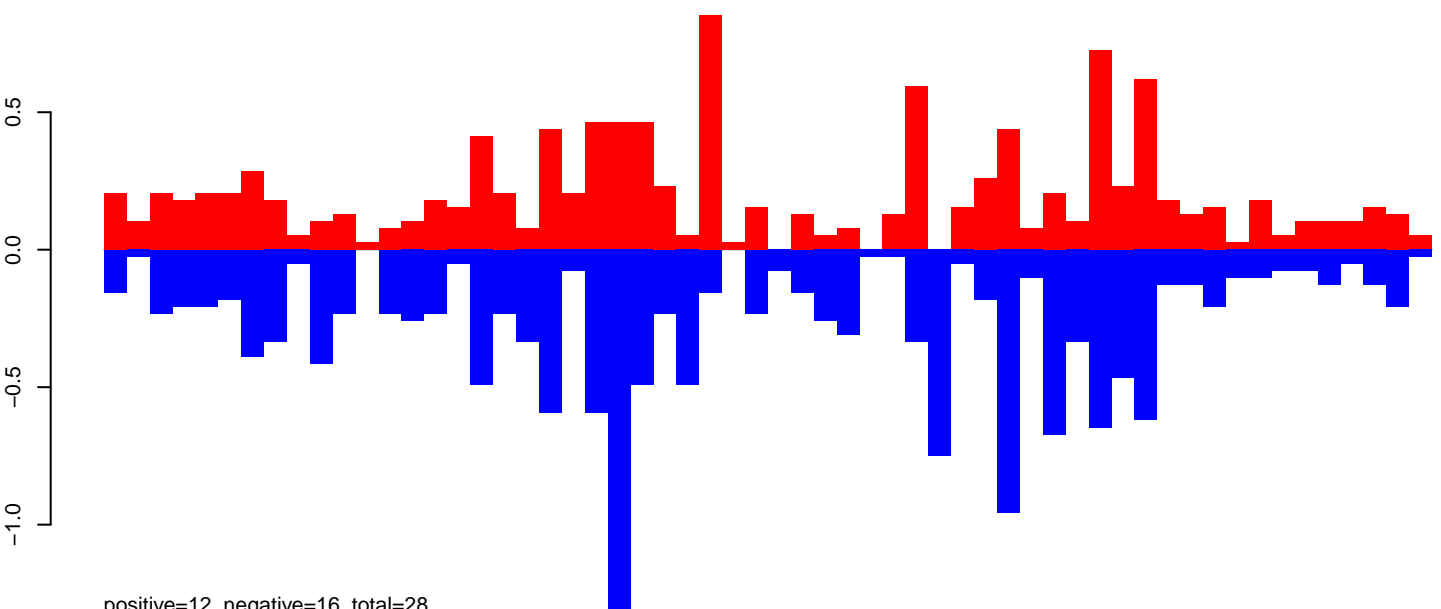

positive=12, negative=16, total=28

AeAeg_Fcarc_GH.rep

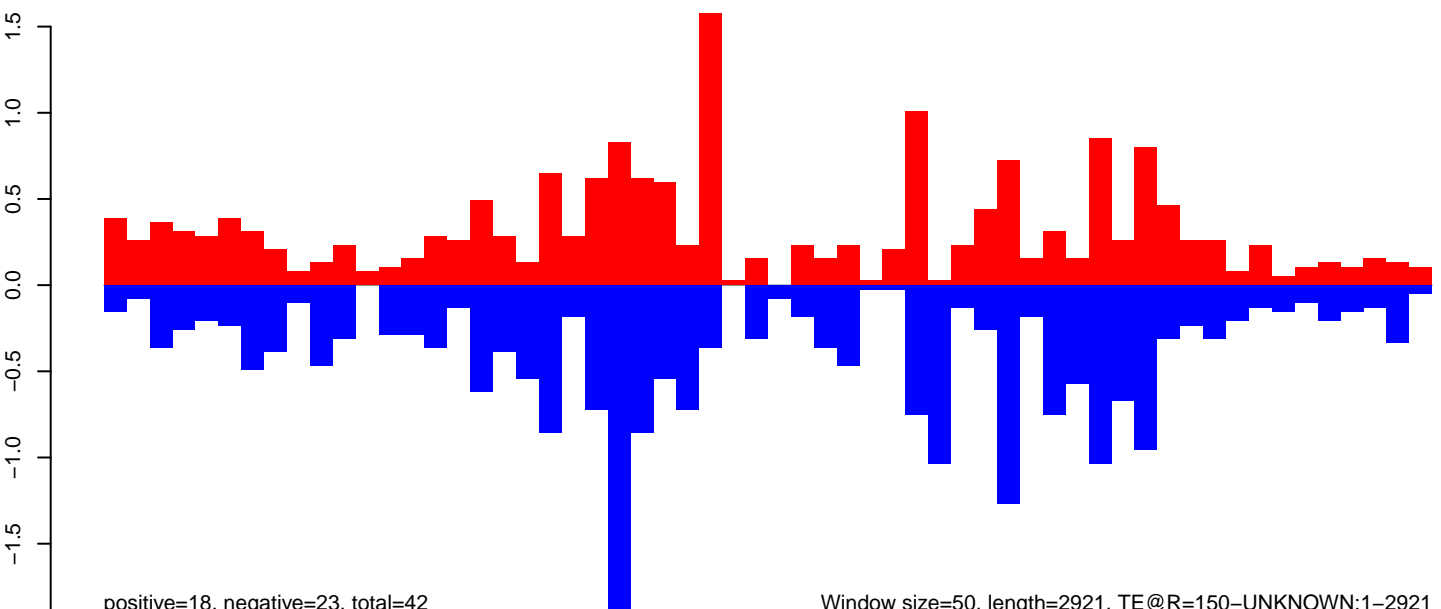

positive=18, negative=23, total=42

Window size=50, length=2921, TE@R=150-UNKNOWN:1-2921

0 500 1000 1500 2000 2500 3000

AeAeg_FcArc_GH.18_23.rep

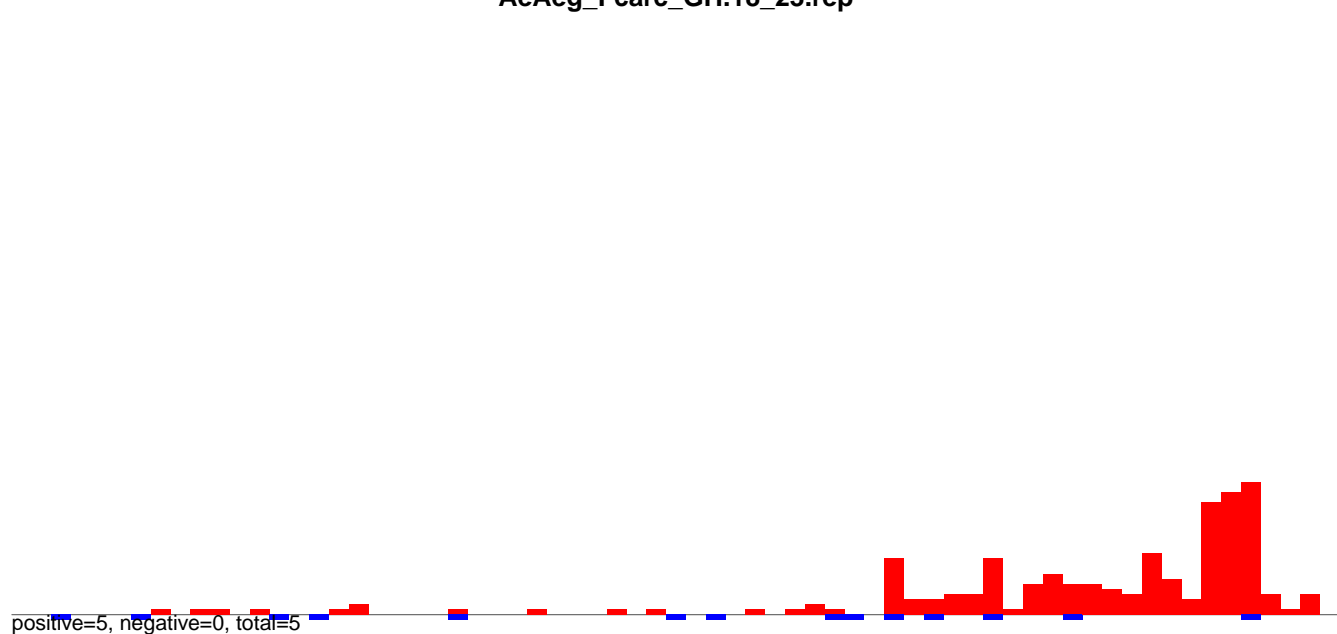

AeAeg_FcArc_GH.24_35.rep

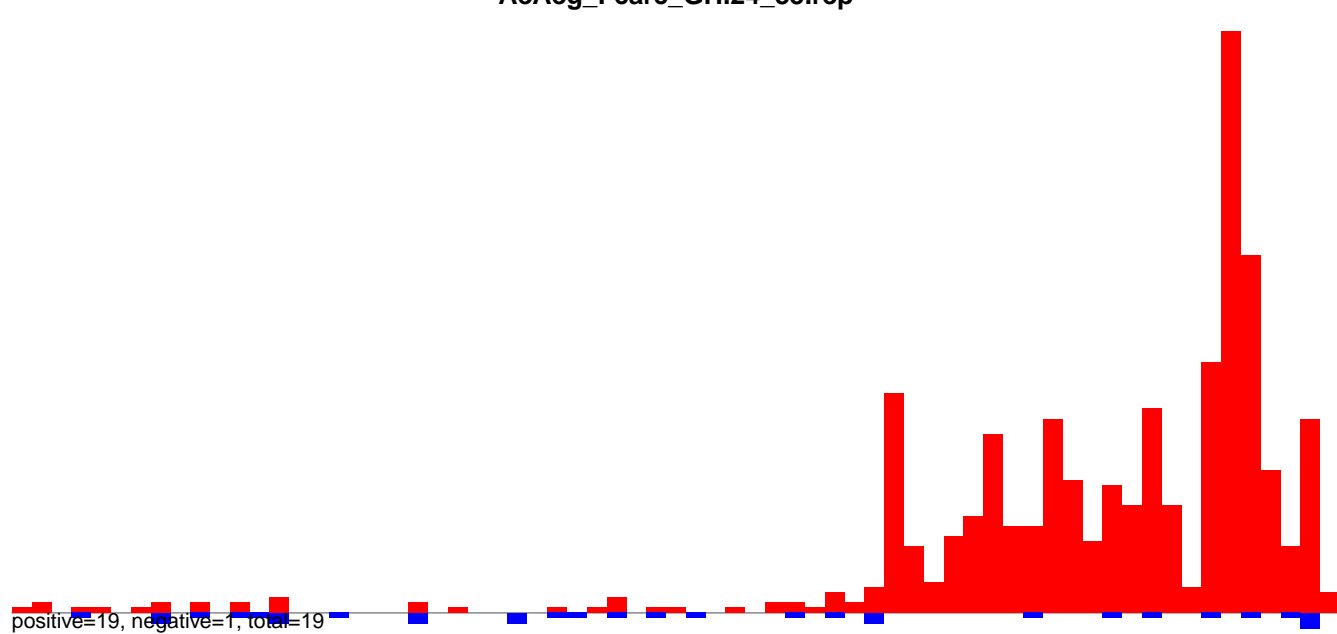

AeAeg_FcArc_GH.rep

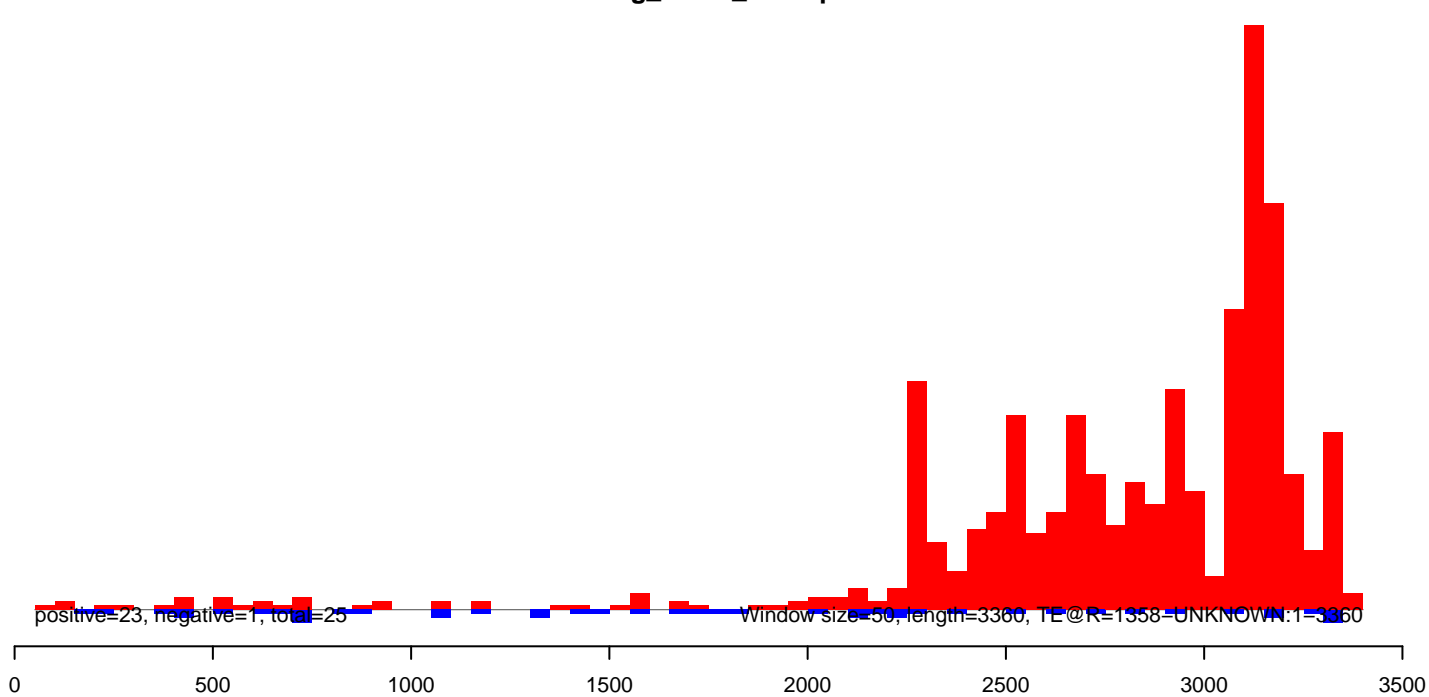

AeAeg_FcArc_GH.18_23.rep

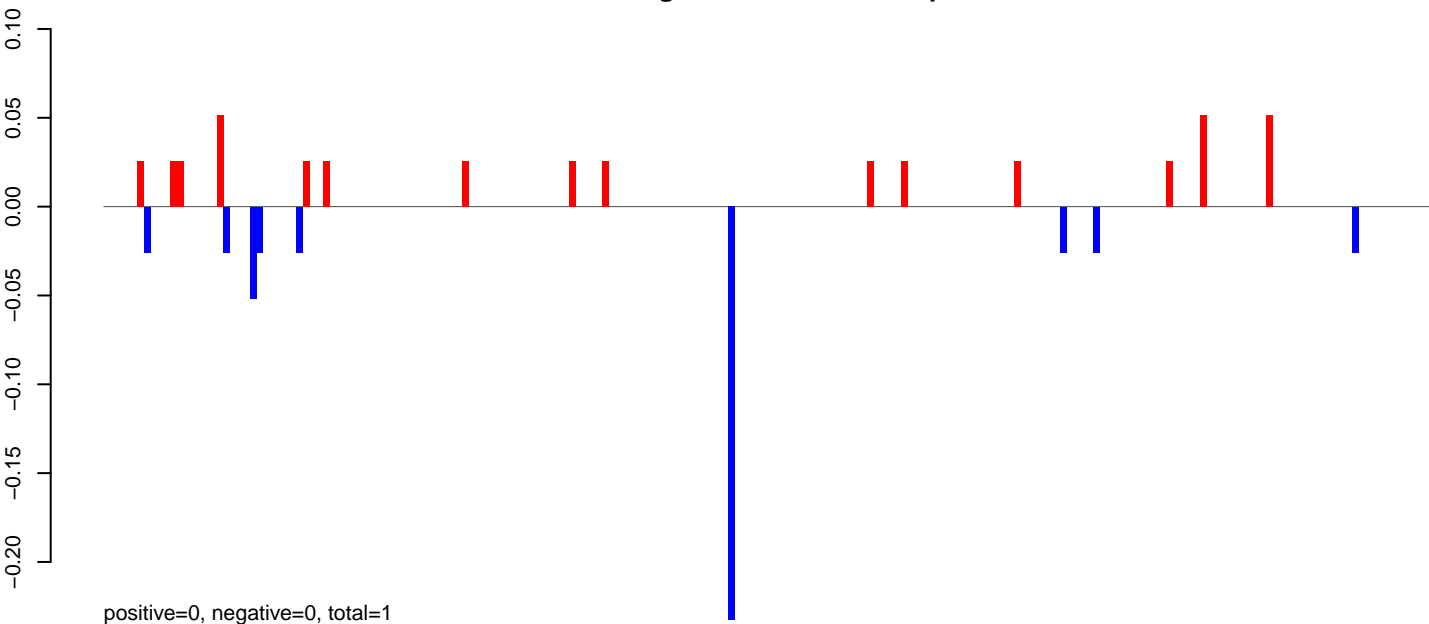

AeAeg_FcArc_GH.24_35.rep

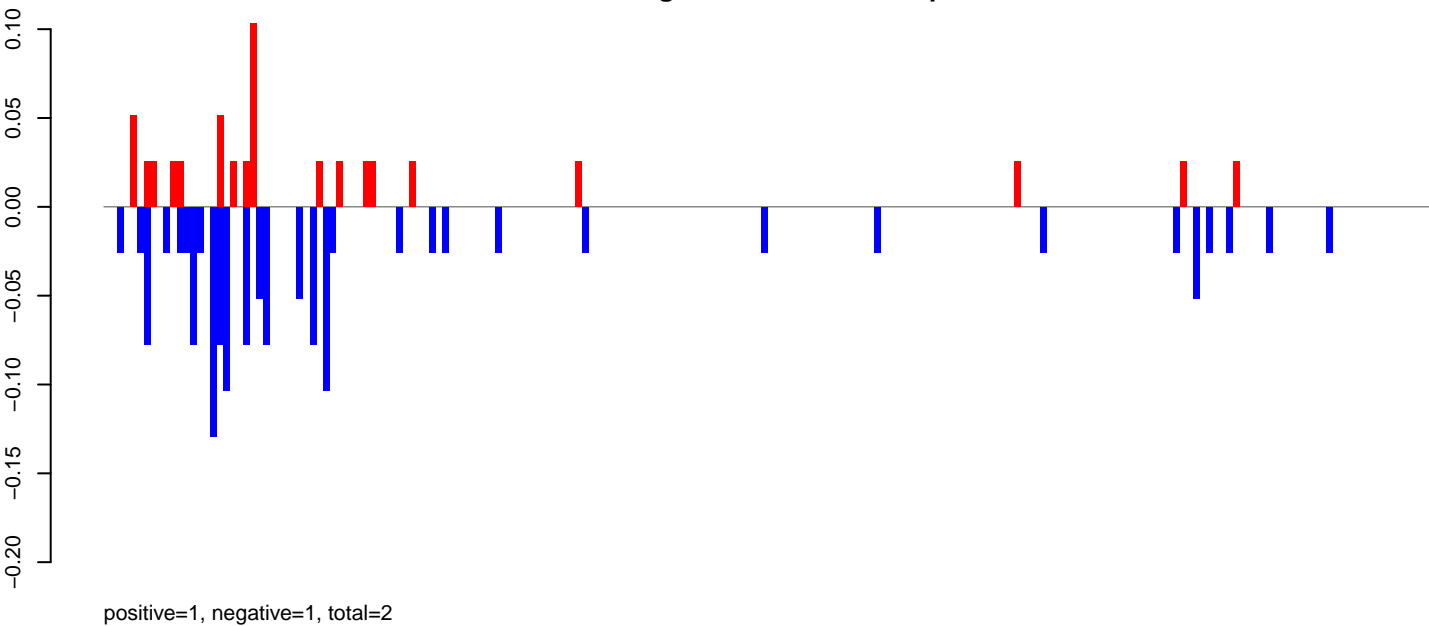

AeAeg_FcArc_GH.rep

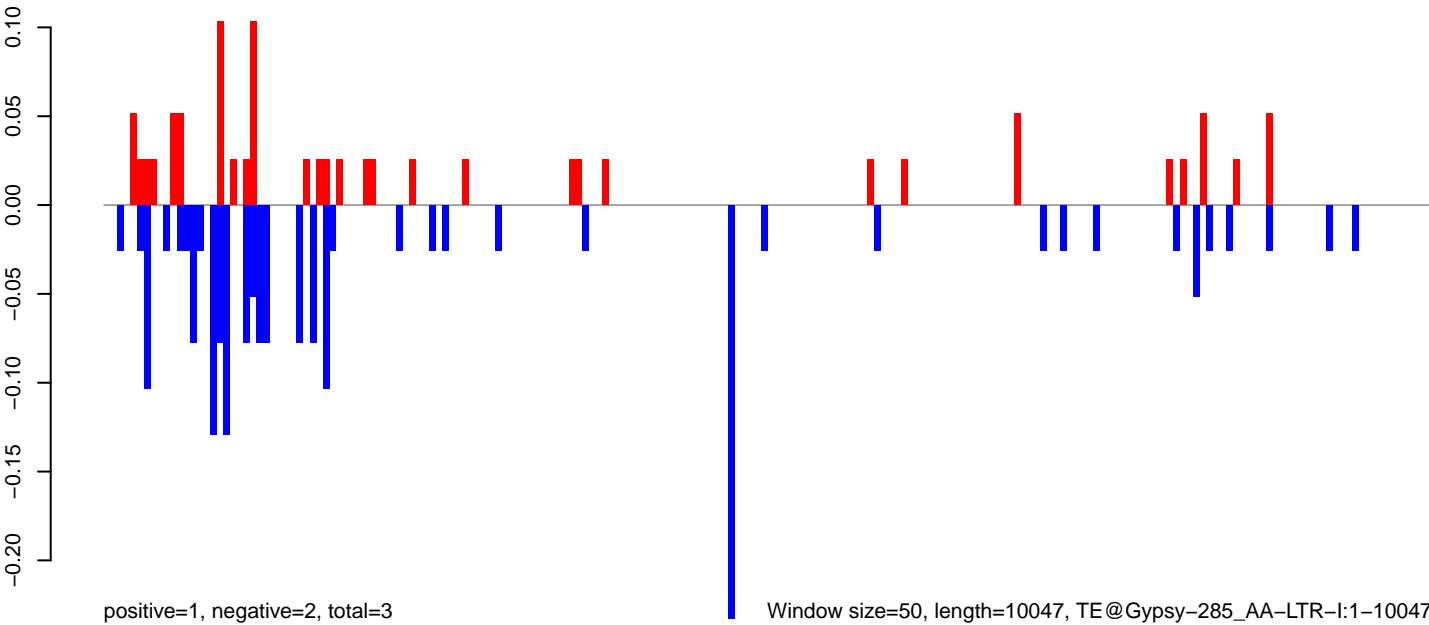

Window size=50, length=10047, TE@Gypsy-285_AA-LTR-l:1-10047

0 2000 4000 6000 8000 10000

AeAeg_FcArc_GH.18_23.rep

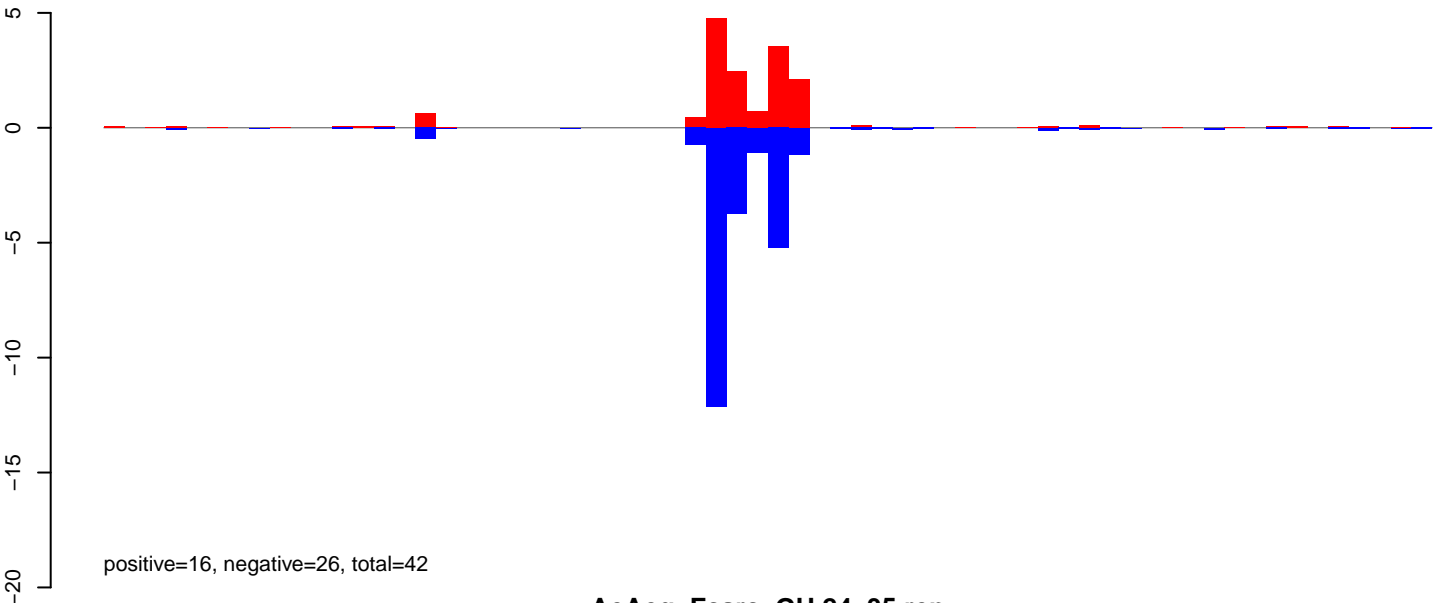

AeAeg_FcArc_GH.24_35.rep

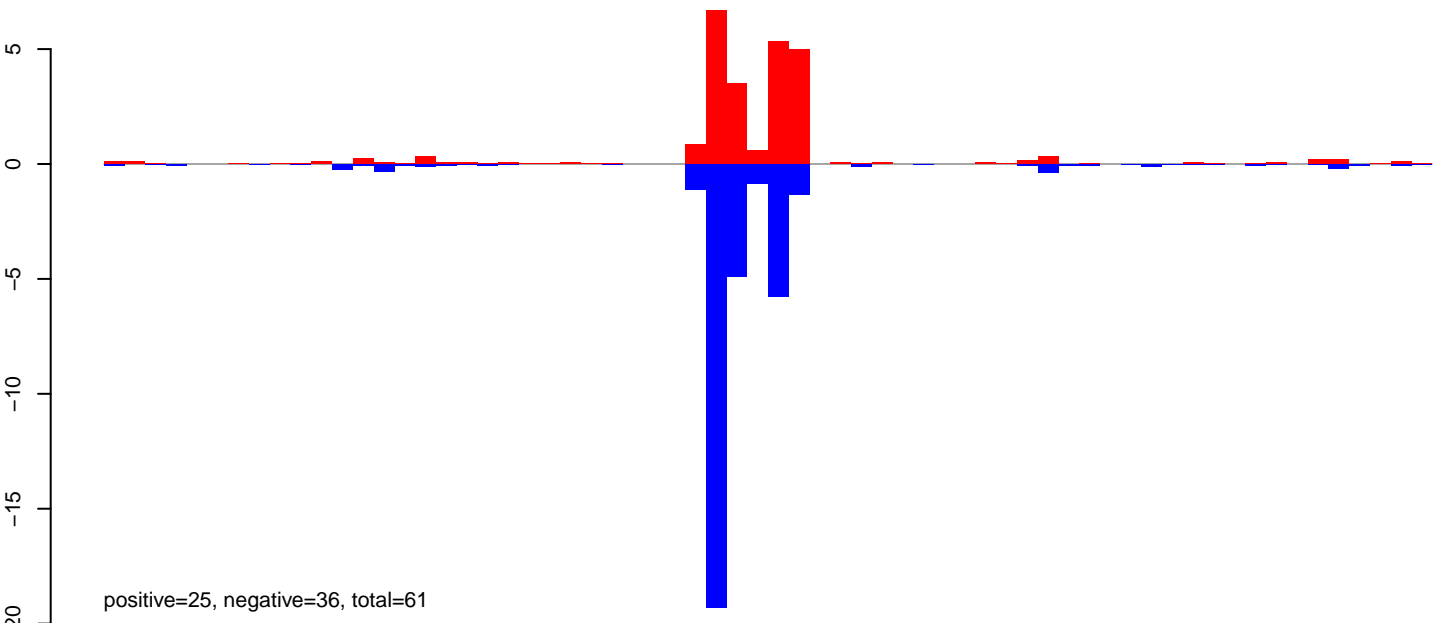

AeAeg_FcArc_GH.rep

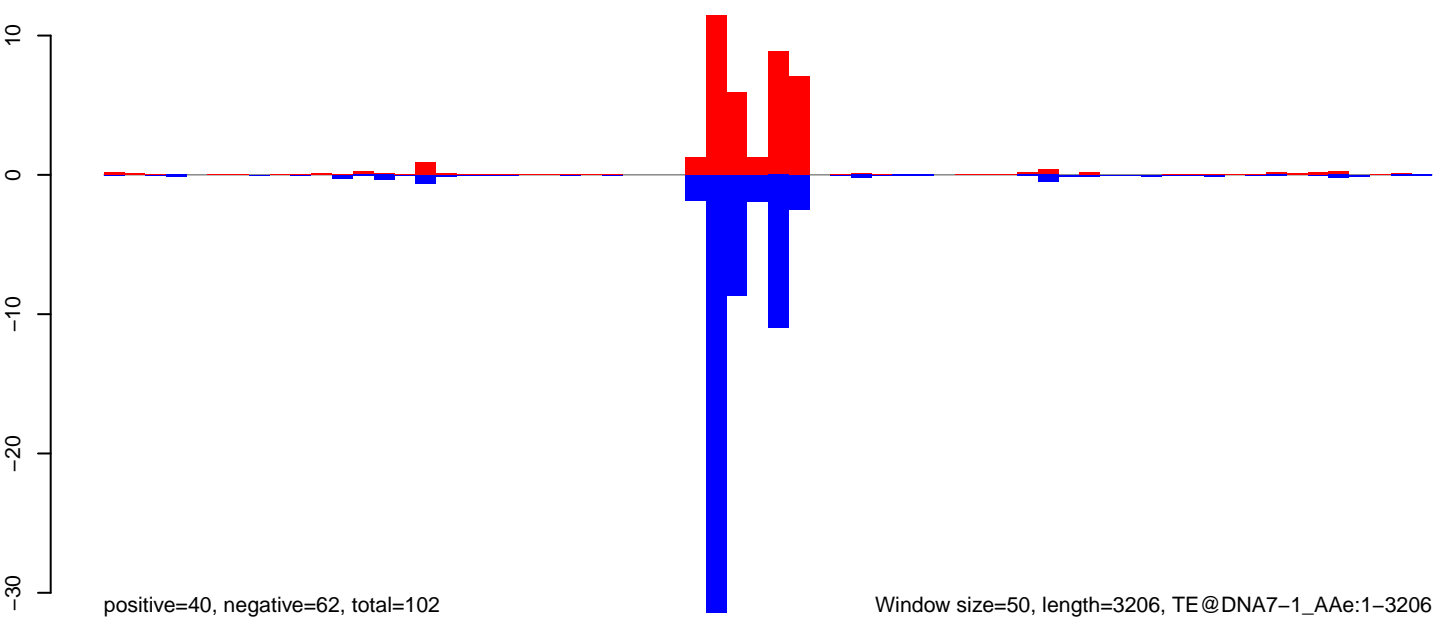

AeAeg_Fcarc_GH.18_23.rep

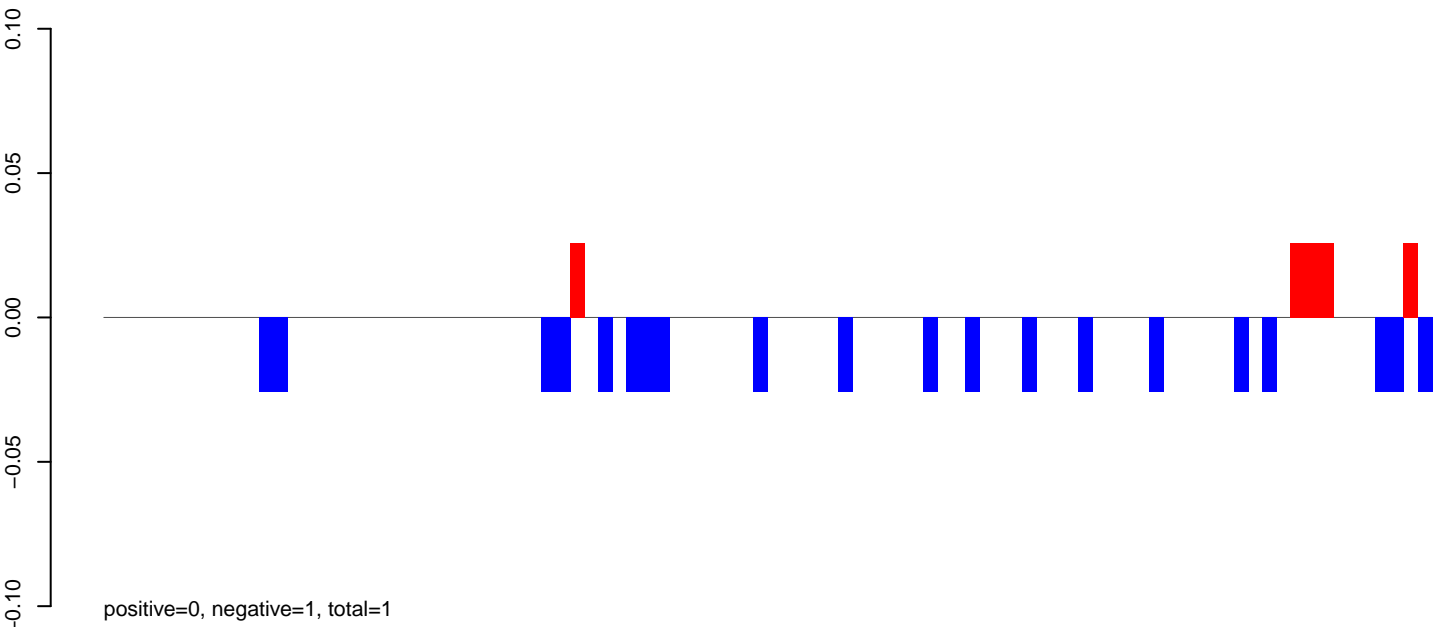

AeAeg_Fcarc_GH.24_35.rep

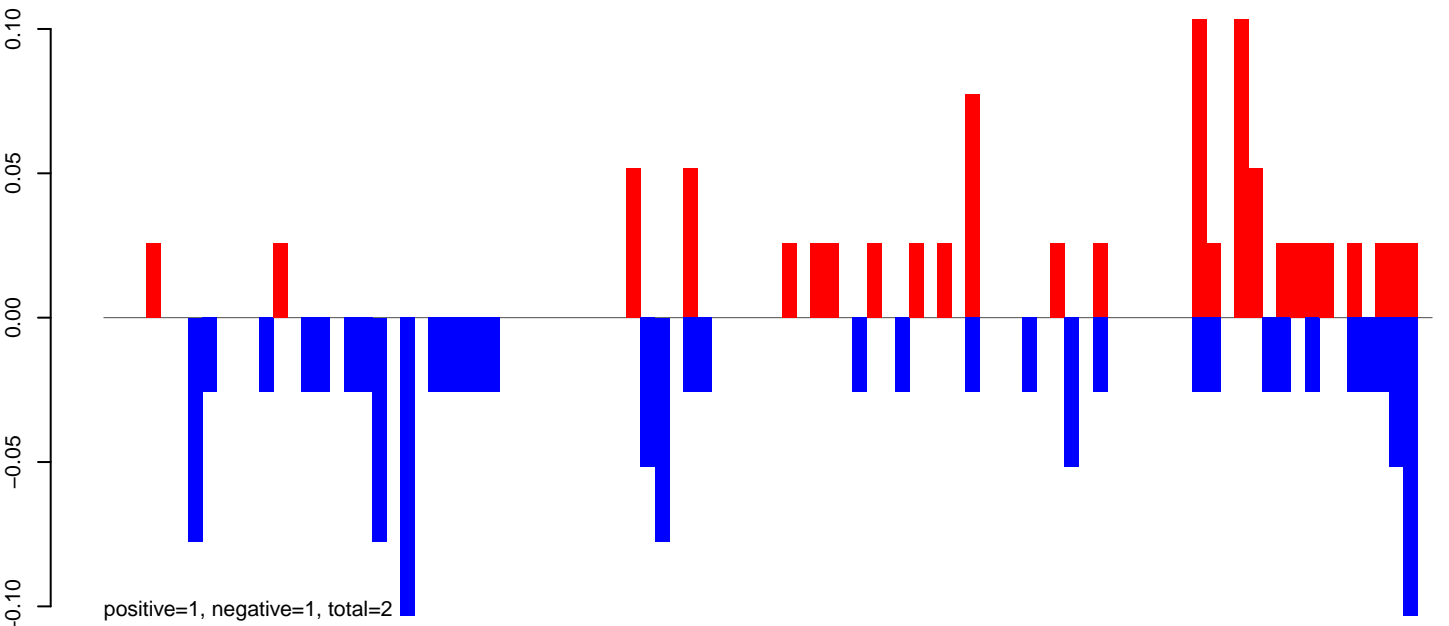

AeAeg_Fcarc_GH.rep

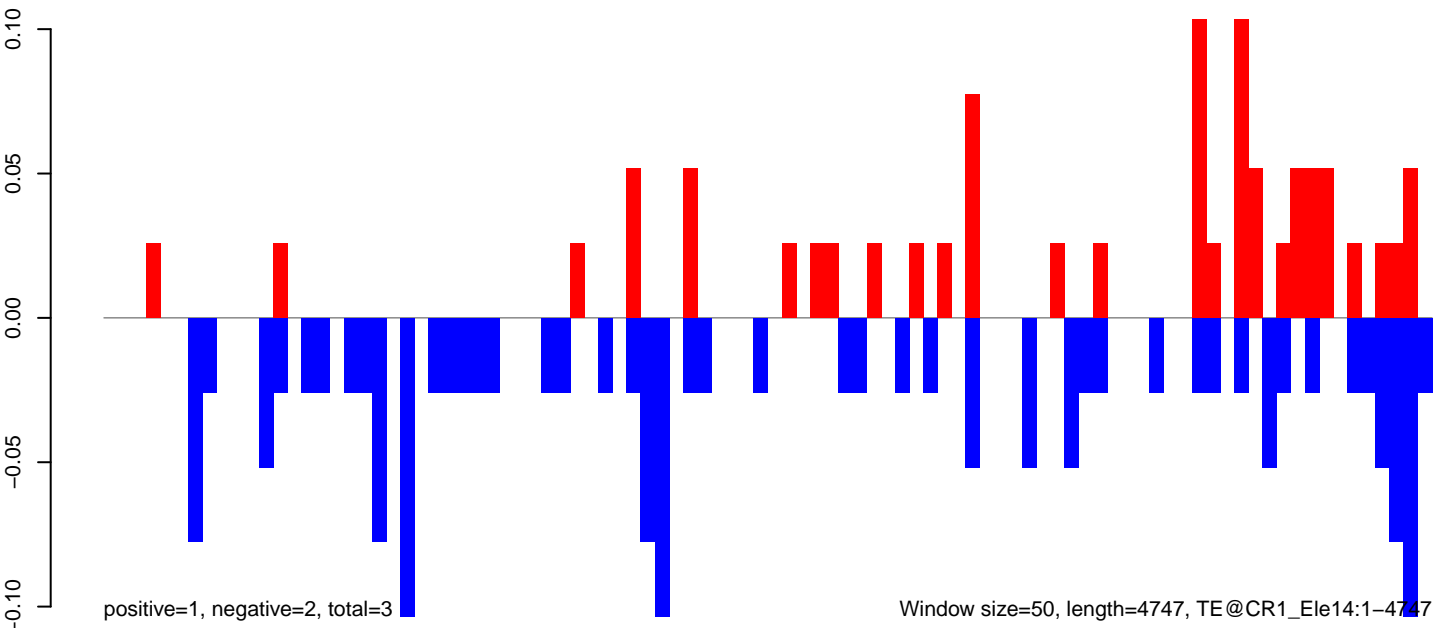

AeAeg_Fcarc_GH.18_23.rep

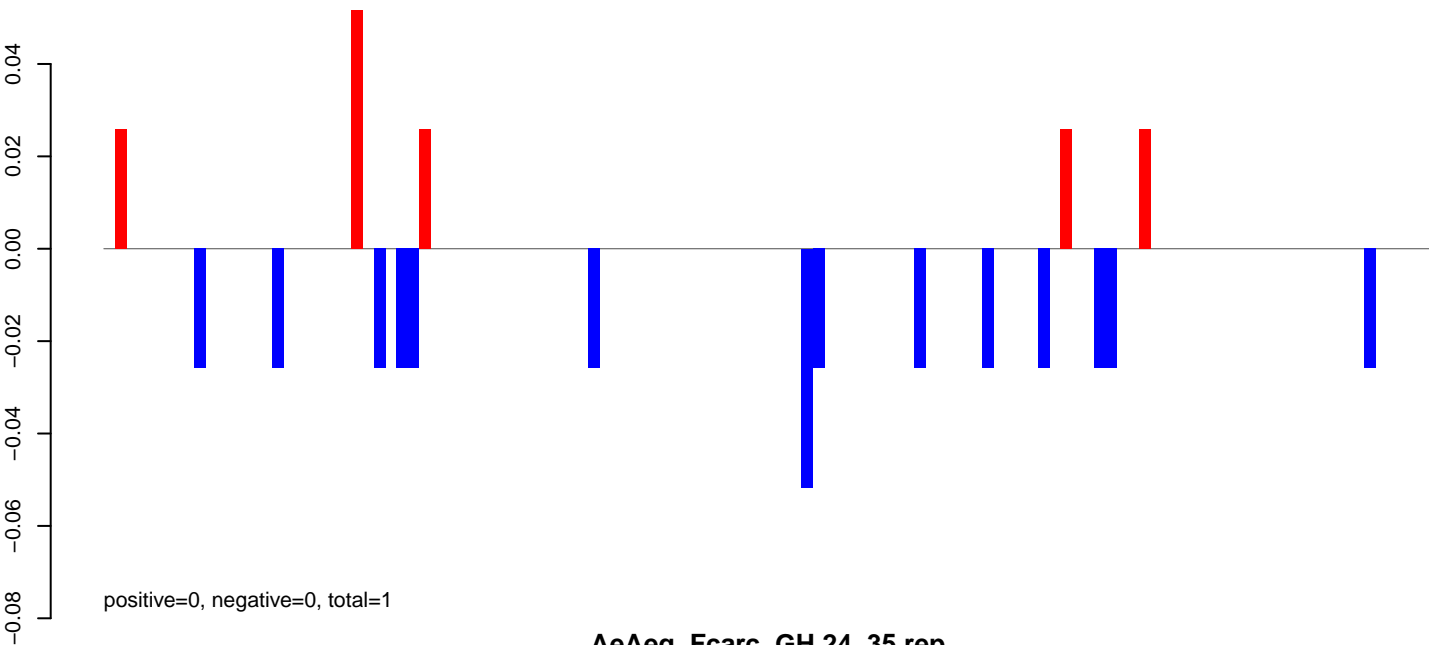

AeAeg_Fcarc_GH.24_35.rep

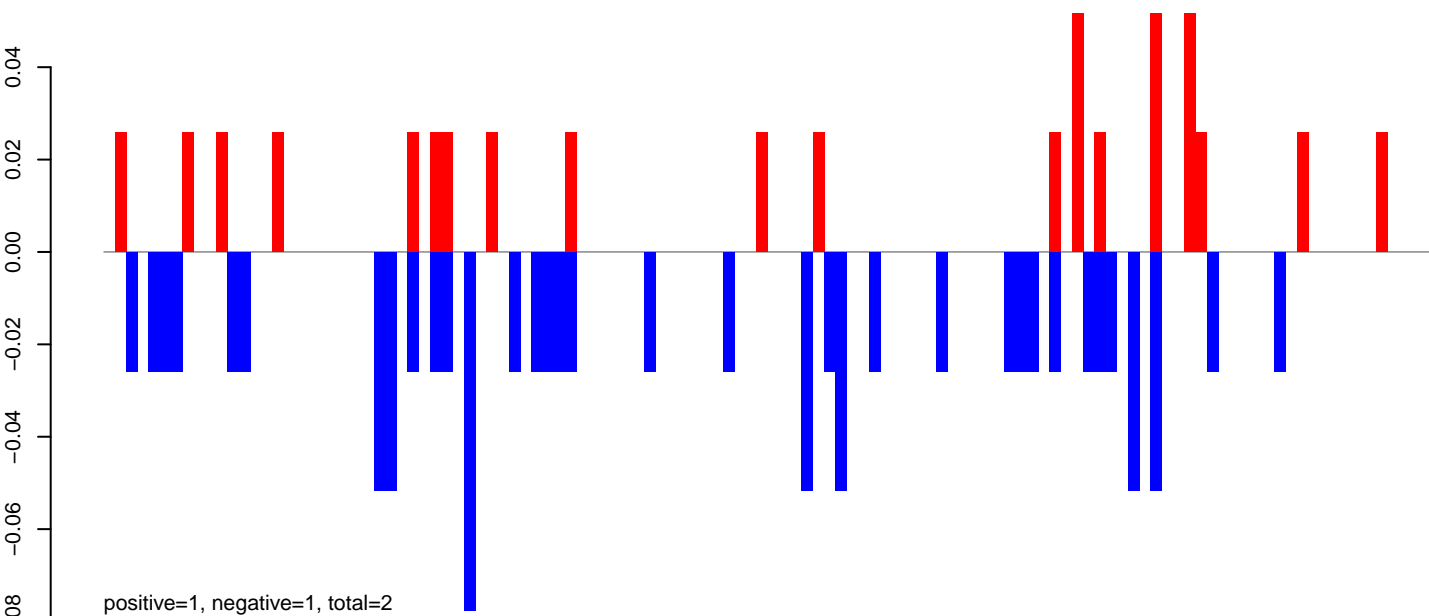

AeAeg_Fcarc_GH.rep

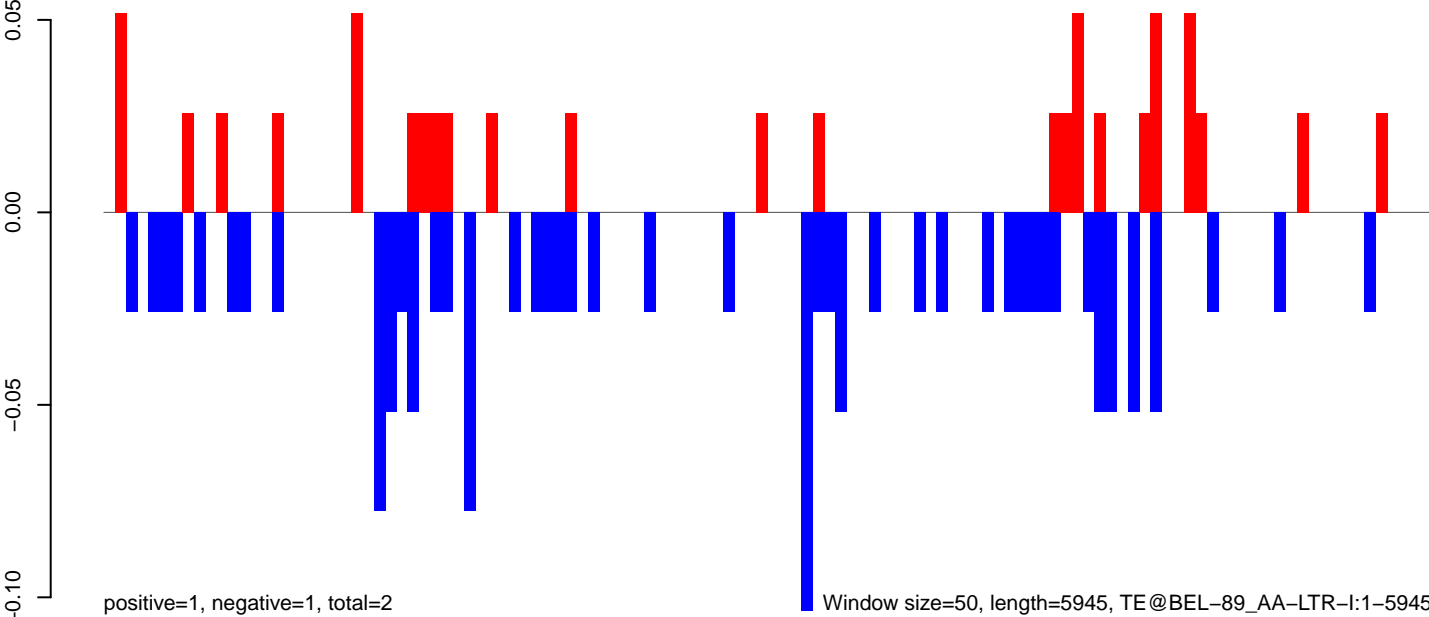

Window size=50, length=5945, TE@BEL-89_AA-LTR-I:1-5945

0 1000 2000 3000 4000 5000 6000

AeAeg_FcArc_GH.18_23.rep

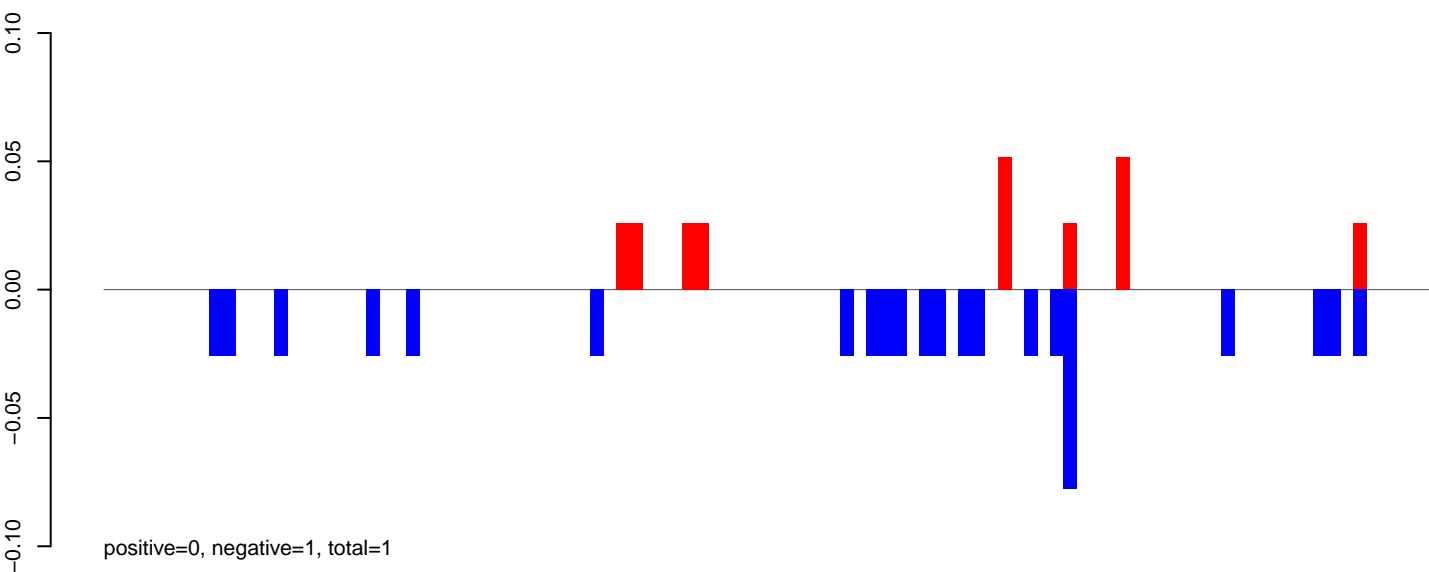

AeAeg_FcArc_GH.24_35.rep

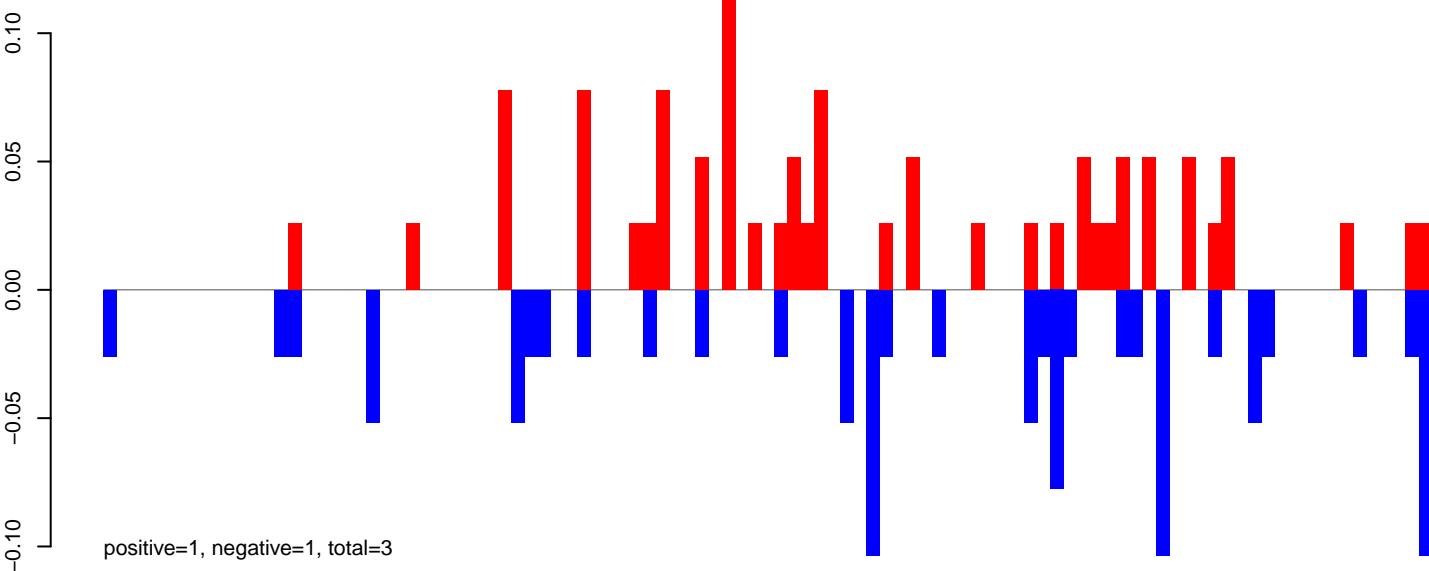

AeAeg_FcArc_GH.rep

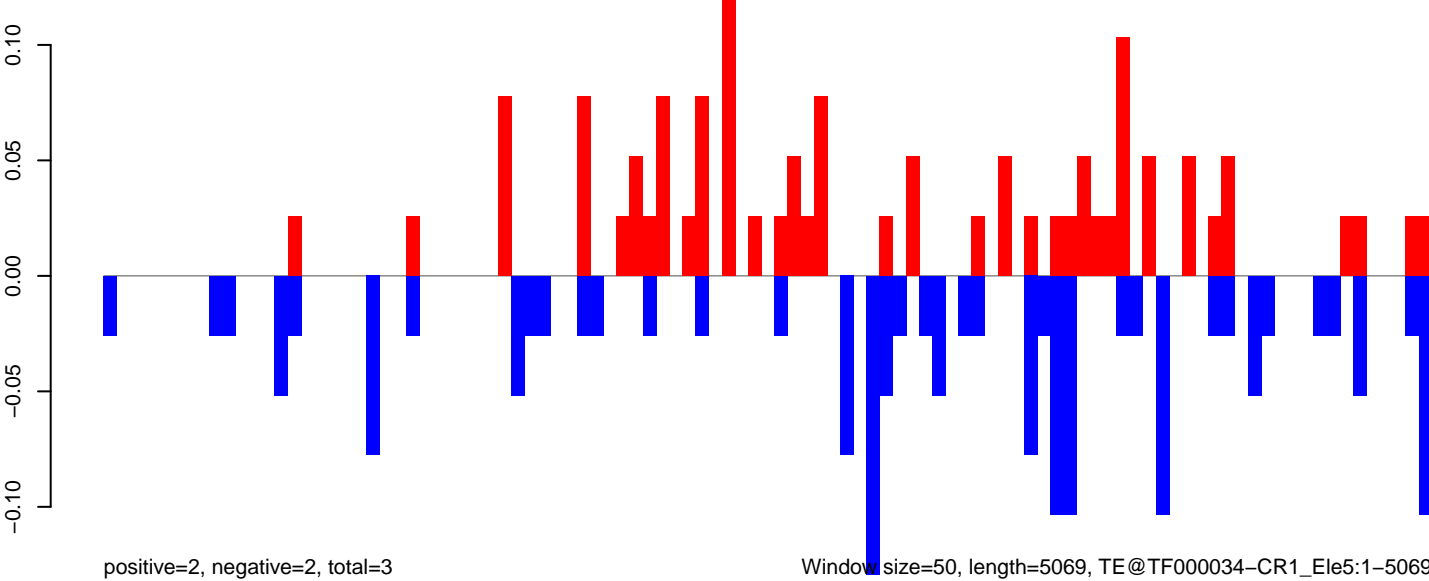

AeAeg_Fcarc_GH.18_23.rep

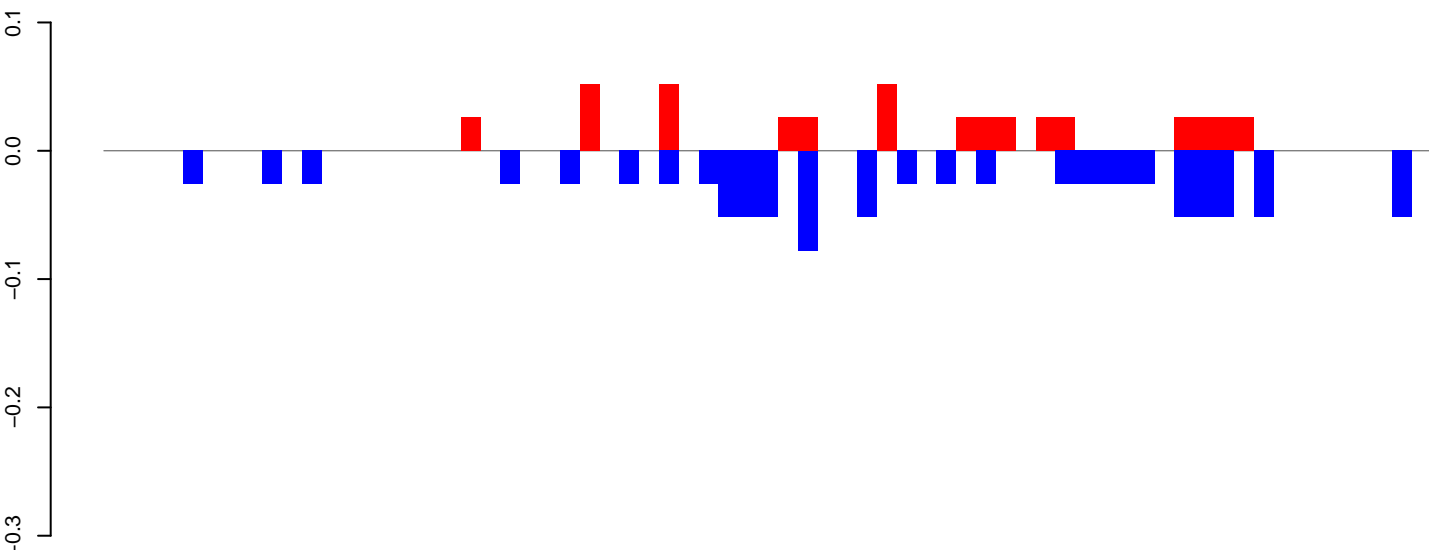

positive=0, negative=1, total=1

AeAeg_Fcarc_GH.24_35.rep

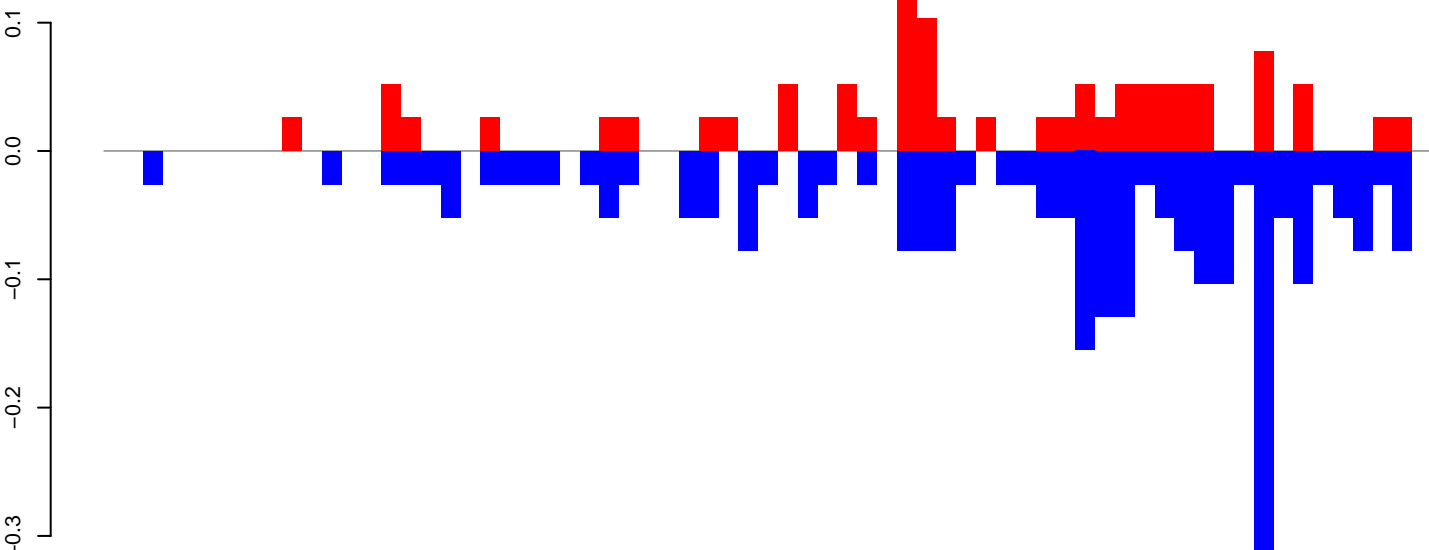

positive=1, negative=3, total=4

AeAeg_Fcarc_GH.rep

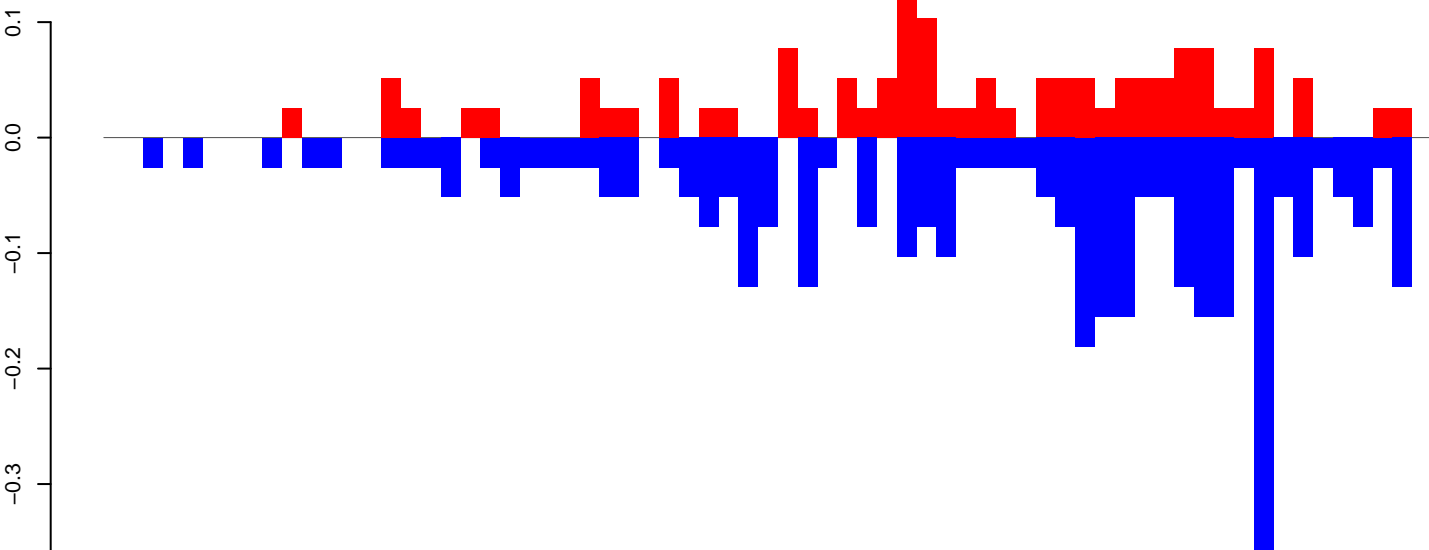

positive=2, negative=4, total=5

Window size=50, length=3371, TE@R1_Ele7:1-3371

0 500 1000 1500 2000 2500 3000 3500

AeAeg_Fcarc_GH.18_23.rep

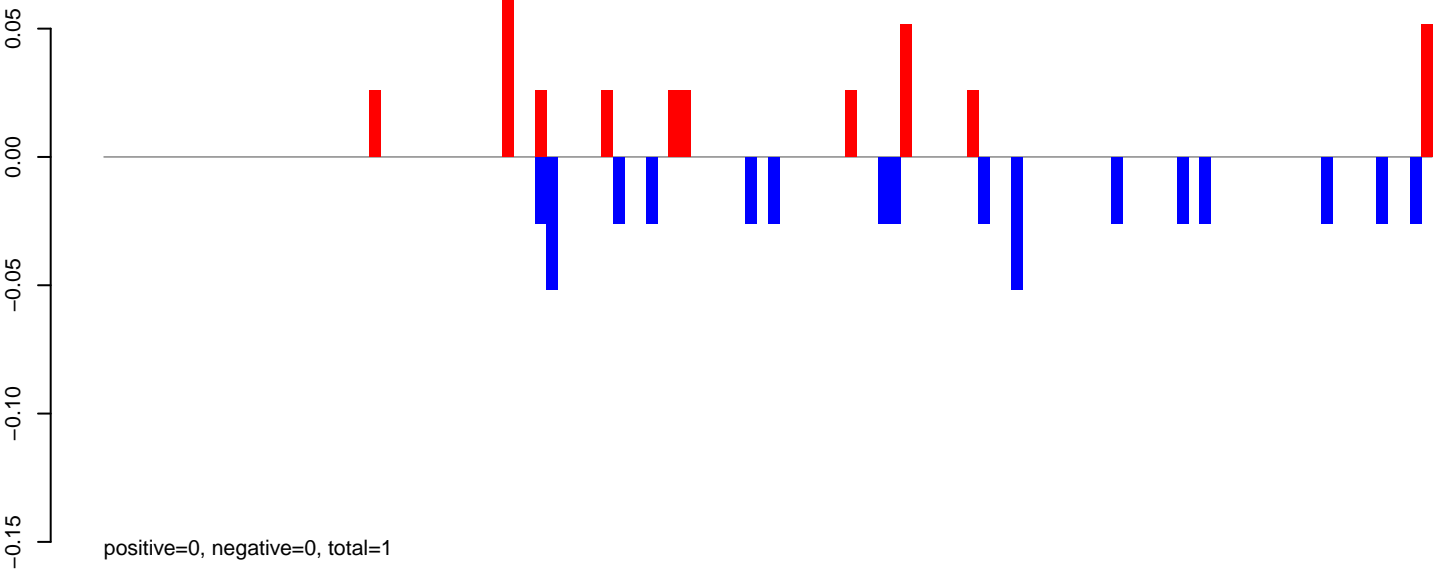

AeAeg_Fcarc_GH.24_35.rep

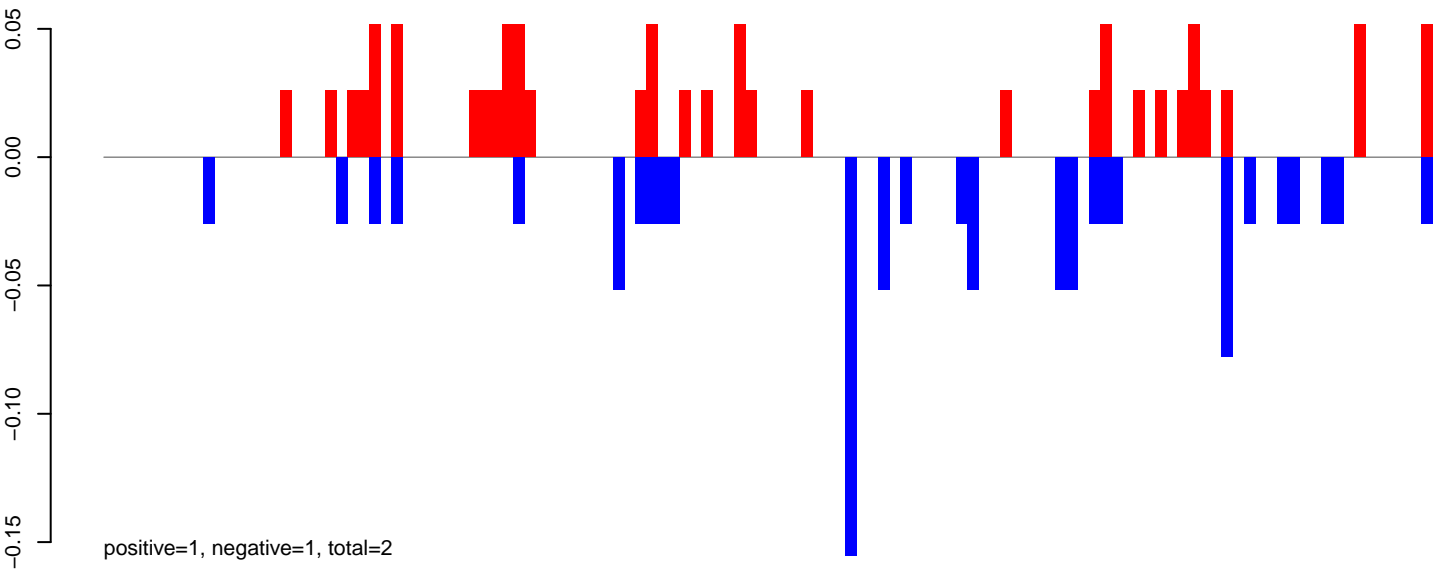

AeAeg_Fcarc_GH.rep

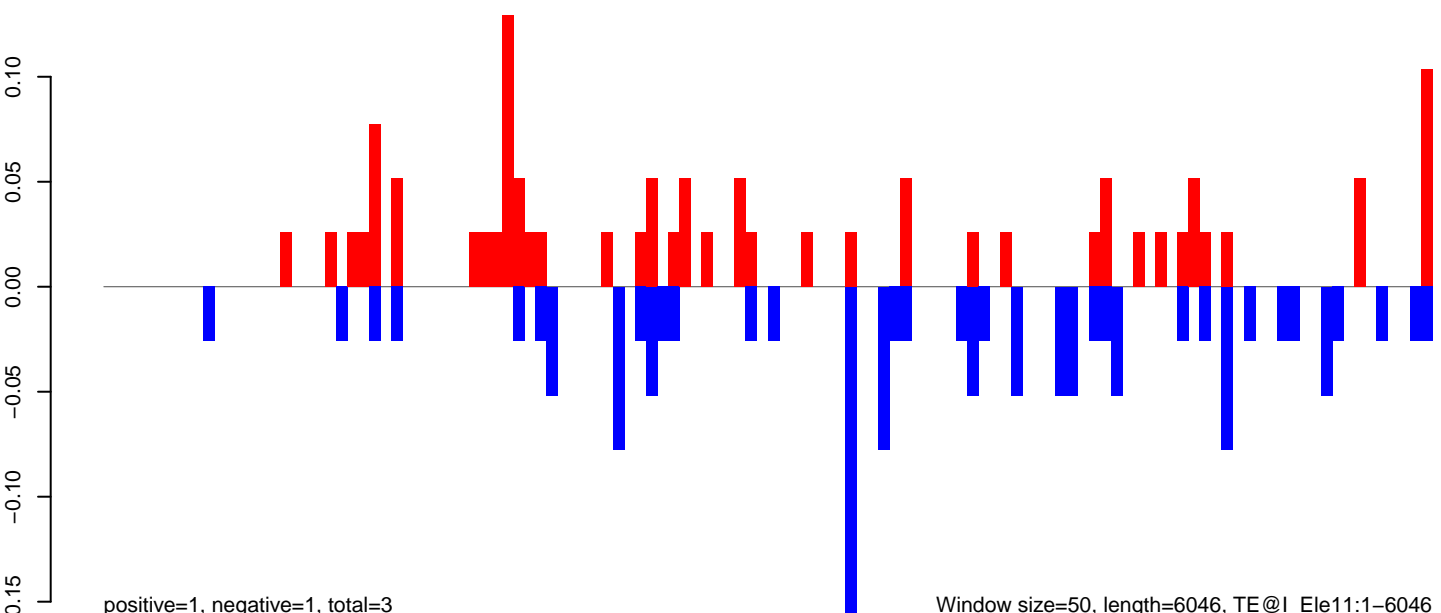

Window size=50, length=6046, TE@I_Ele11:1-6046

0 1000 2000 3000 4000 5000 6000

AeAeg_Fcirc_GH.18_23.rep

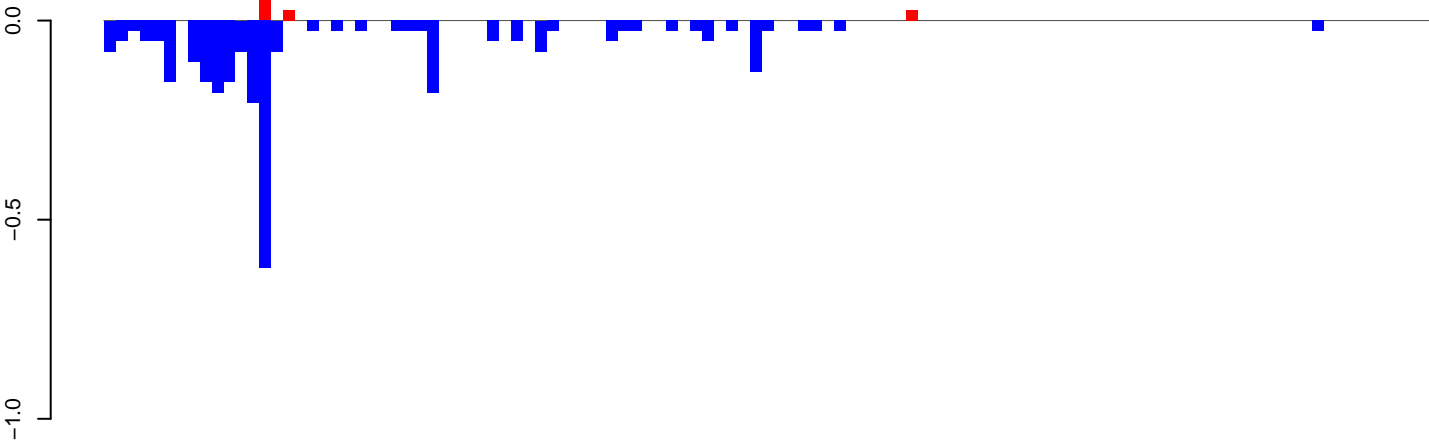

positive=0, negative=3, total=3

AeAeg_Fcirc_GH.24_35.rep

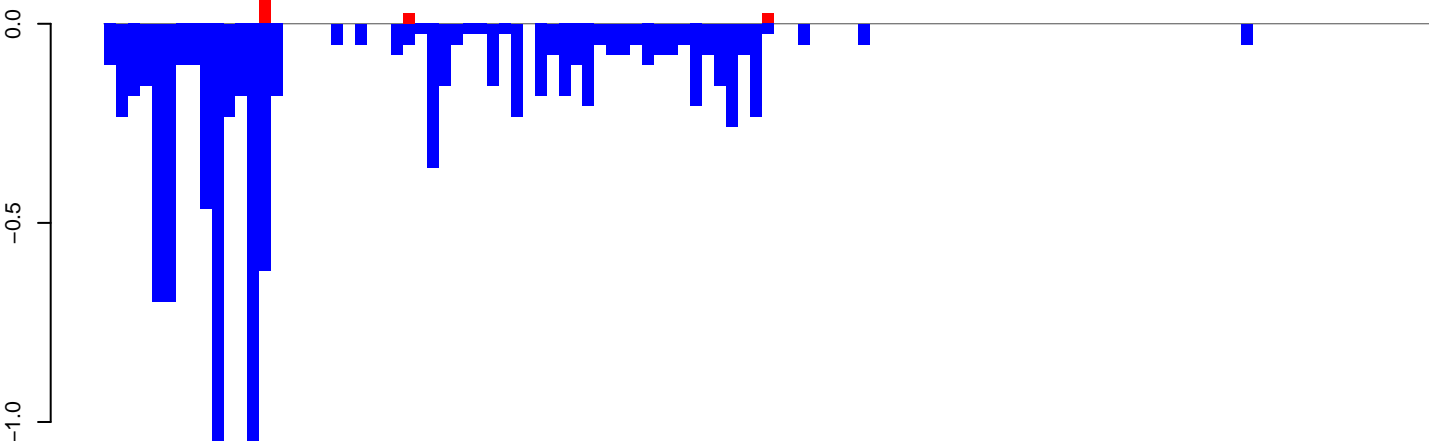

positive=0, negative=10, total=10

AeAeg_Fcirc_GH.rep

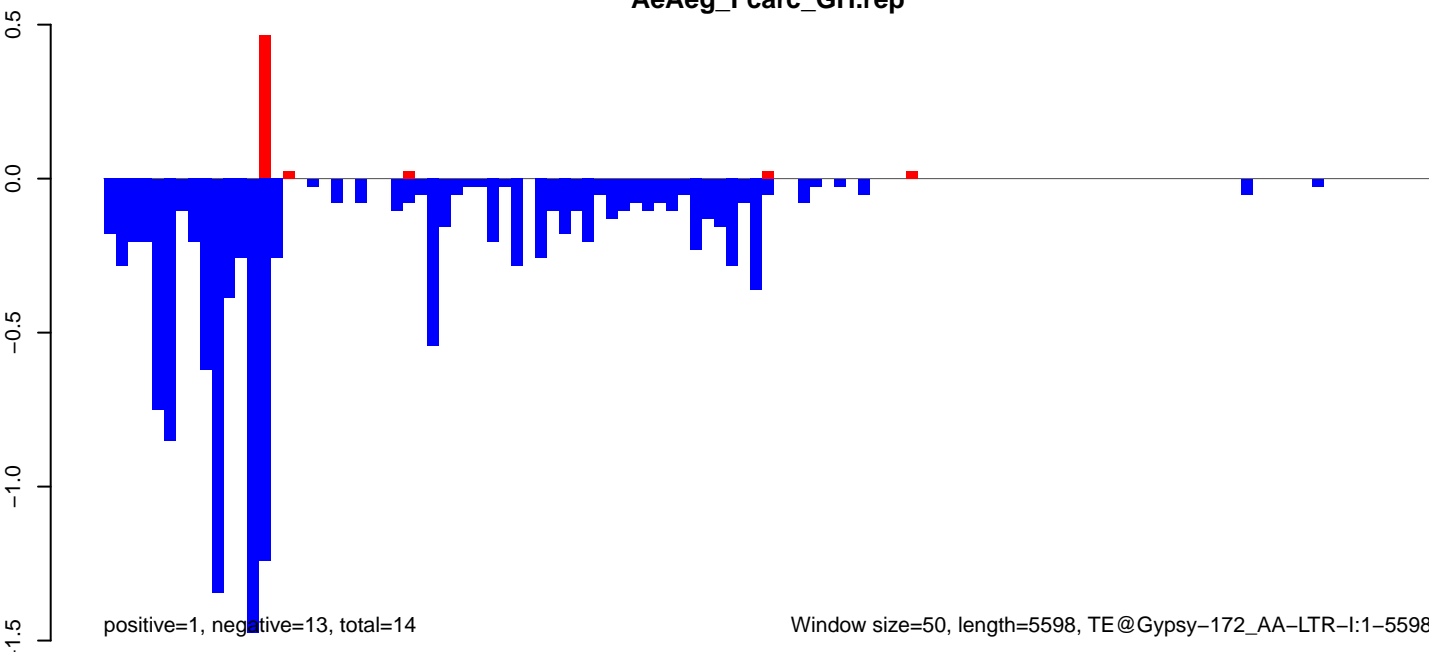

positive=1, negative=13, total=14

Window size=50, length=5598, TE@Gypsy-172_AA-LTR-I:1-5598

AeAeg_Fcarc_GH.18_23.rep

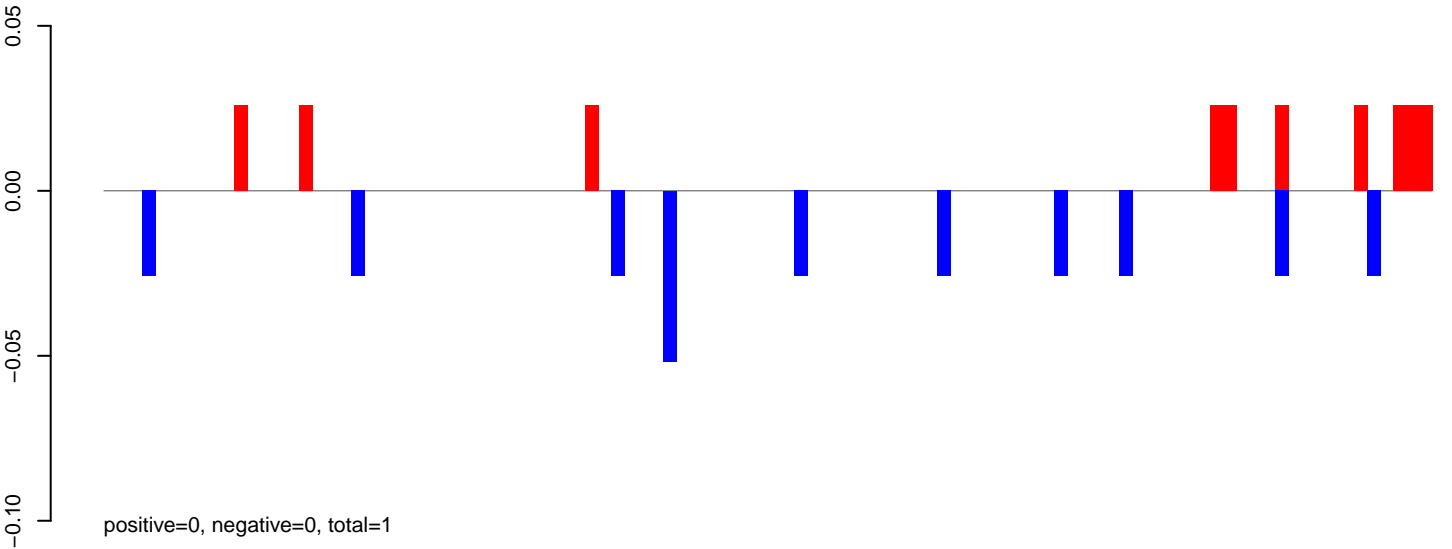

AeAeg_Fcarc_GH.24_35.rep

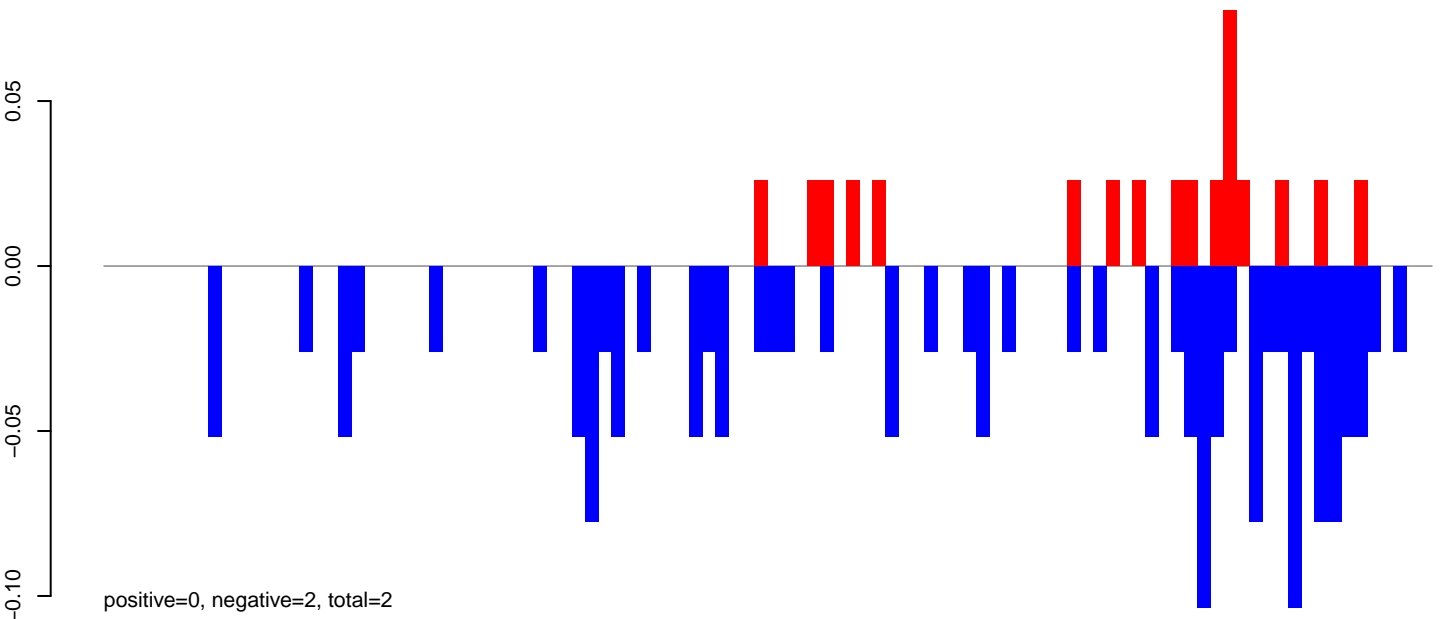

AeAeg_Fcarc_GH.rep

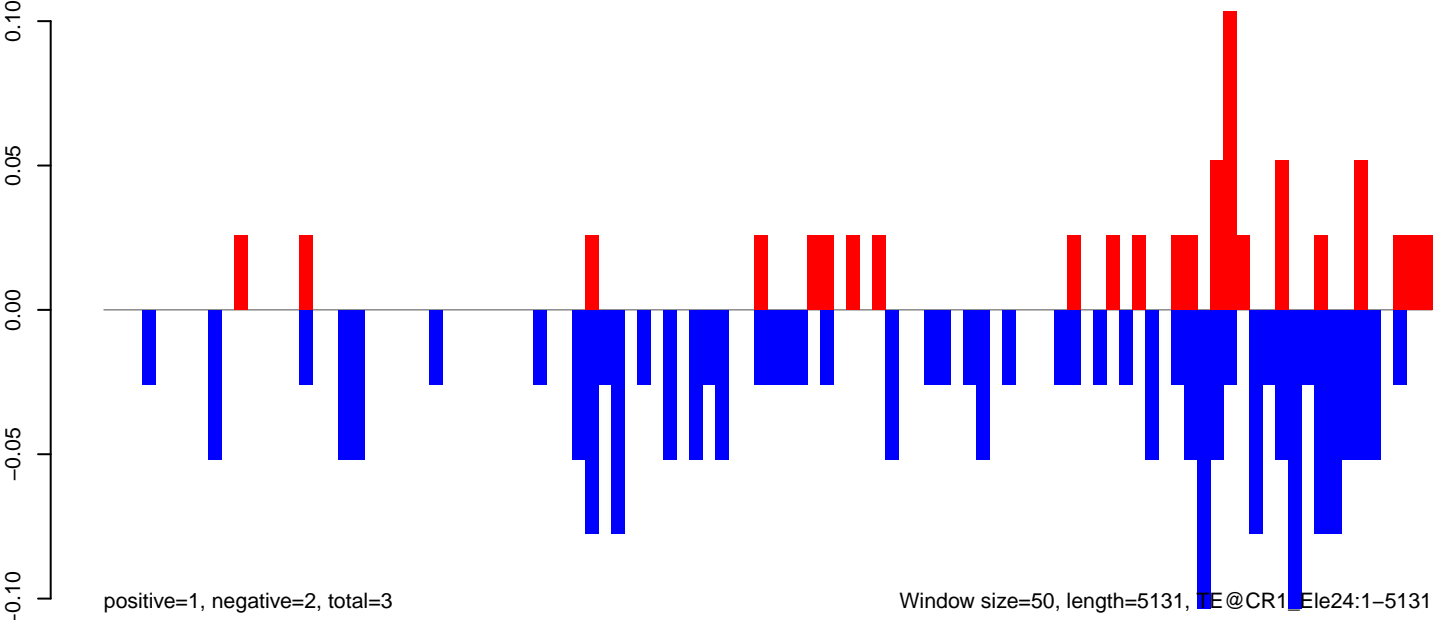

AeAeg_Fcarc_GH.18_23.rep

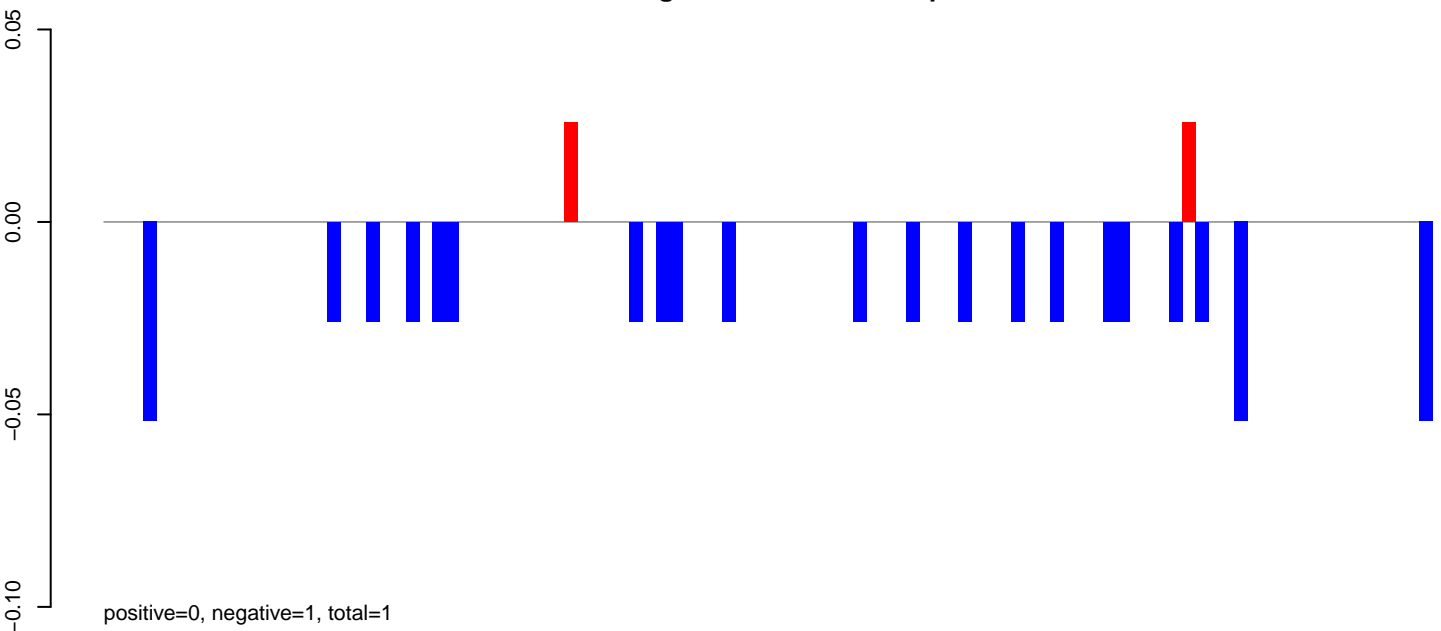

AeAeg_Fcarc_GH.24_35.rep

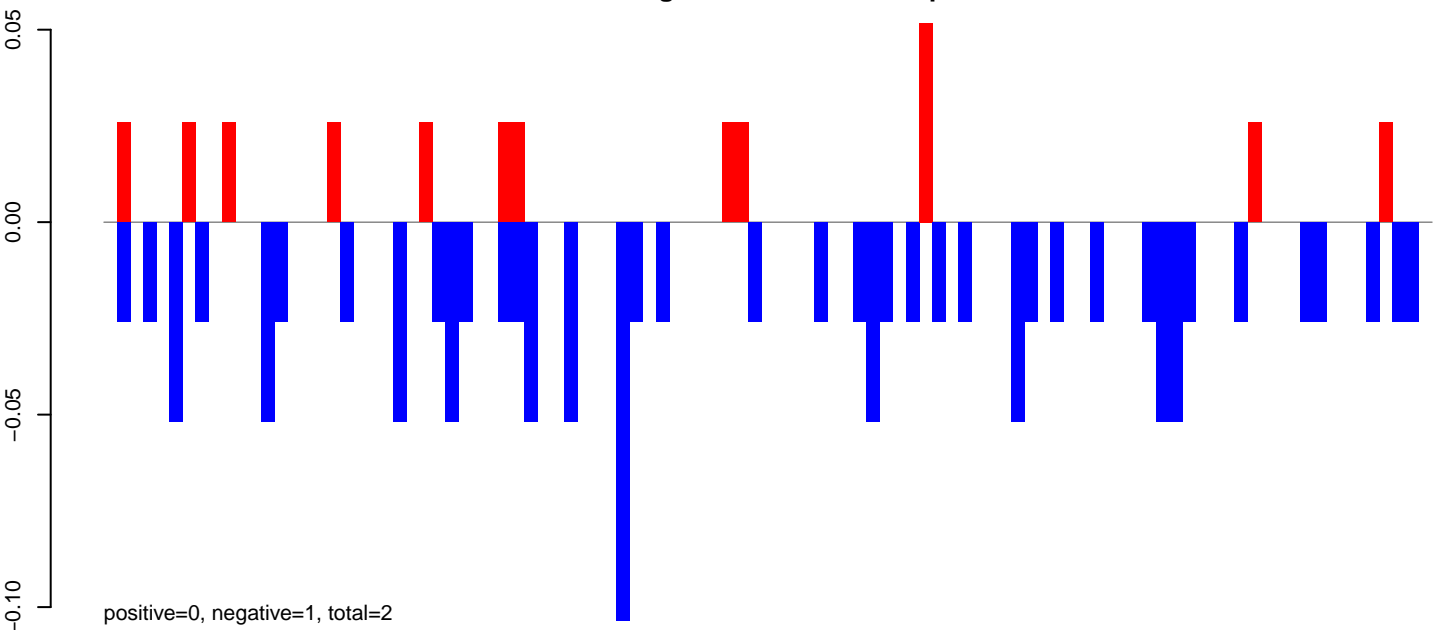

AeAeg_Fcarc_GH.rep

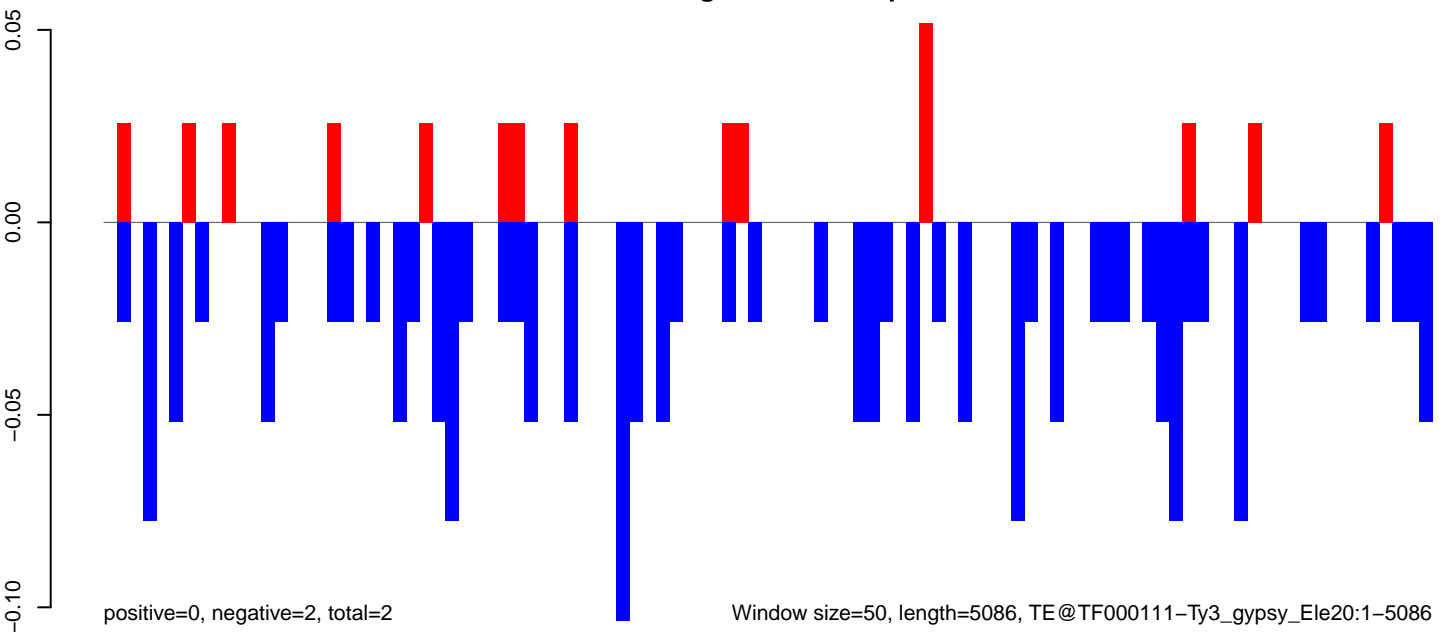

Window size=50, length=5086, TE@TF000111-Ty3_gypsy_Ele20:1-5086

0 1000 2000 3000 4000 5000

AeAeg_Fcarc_GH.18_23.rep

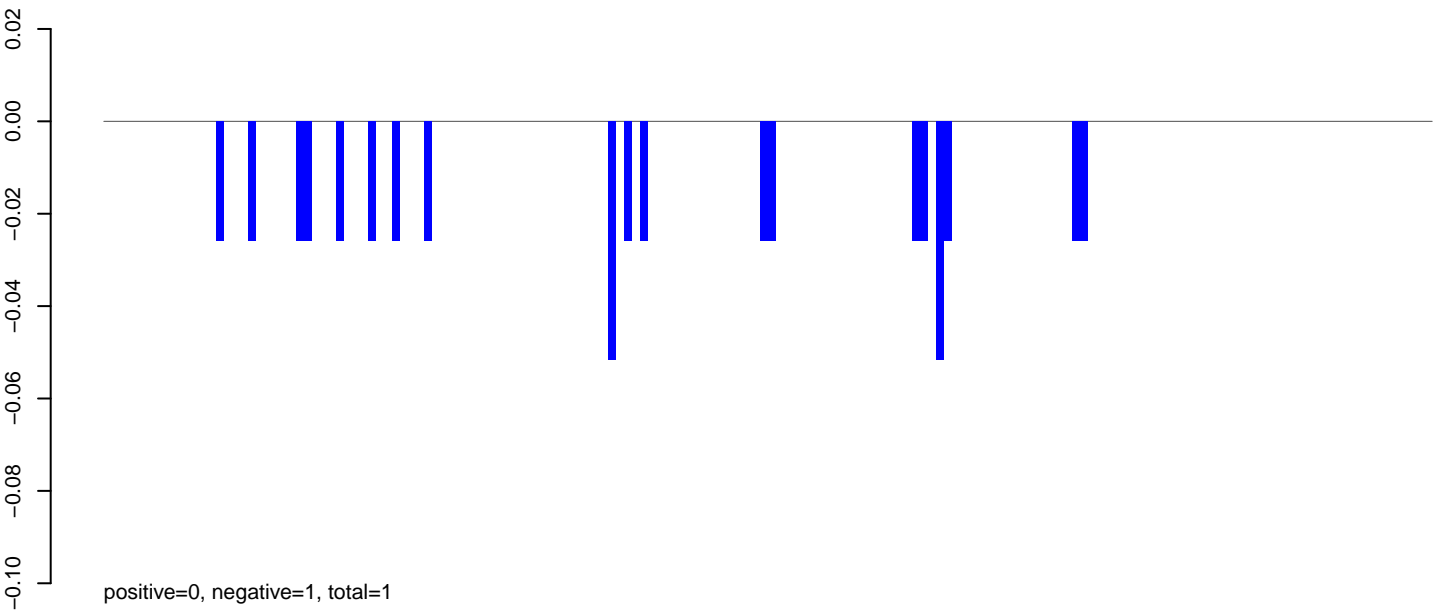

AeAeg_Fcarc_GH.24_35.rep

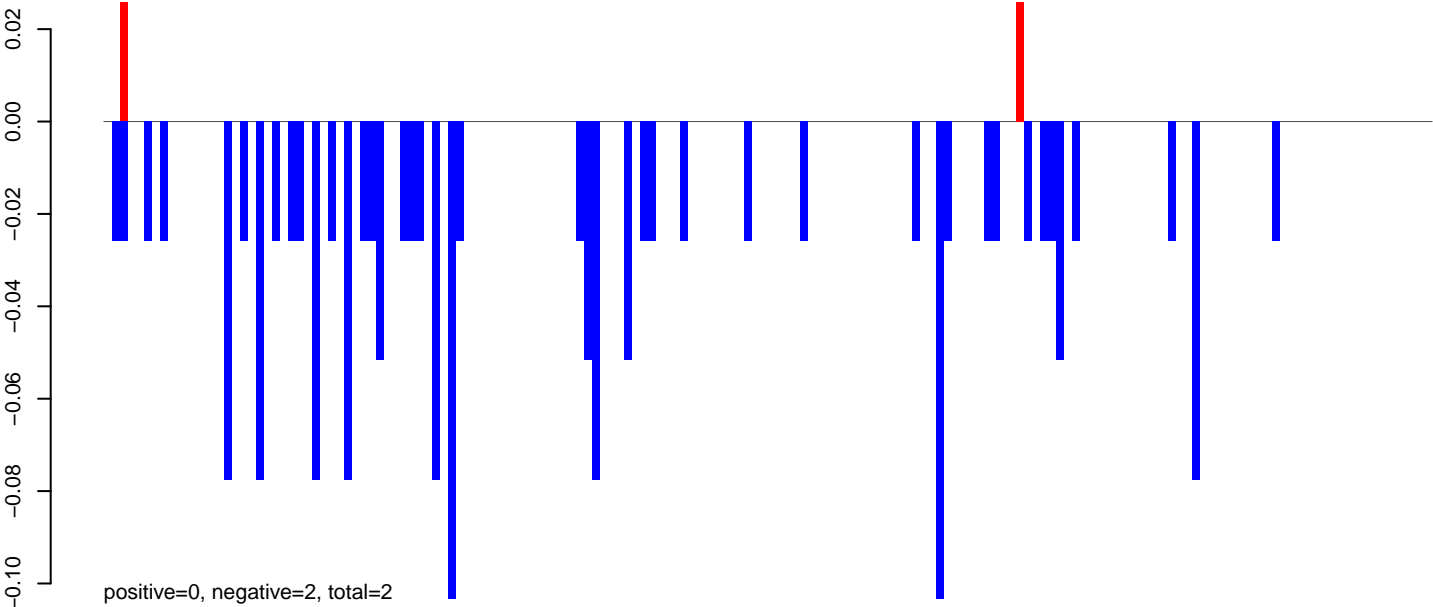

AeAeg_Fcarc_GH.rep

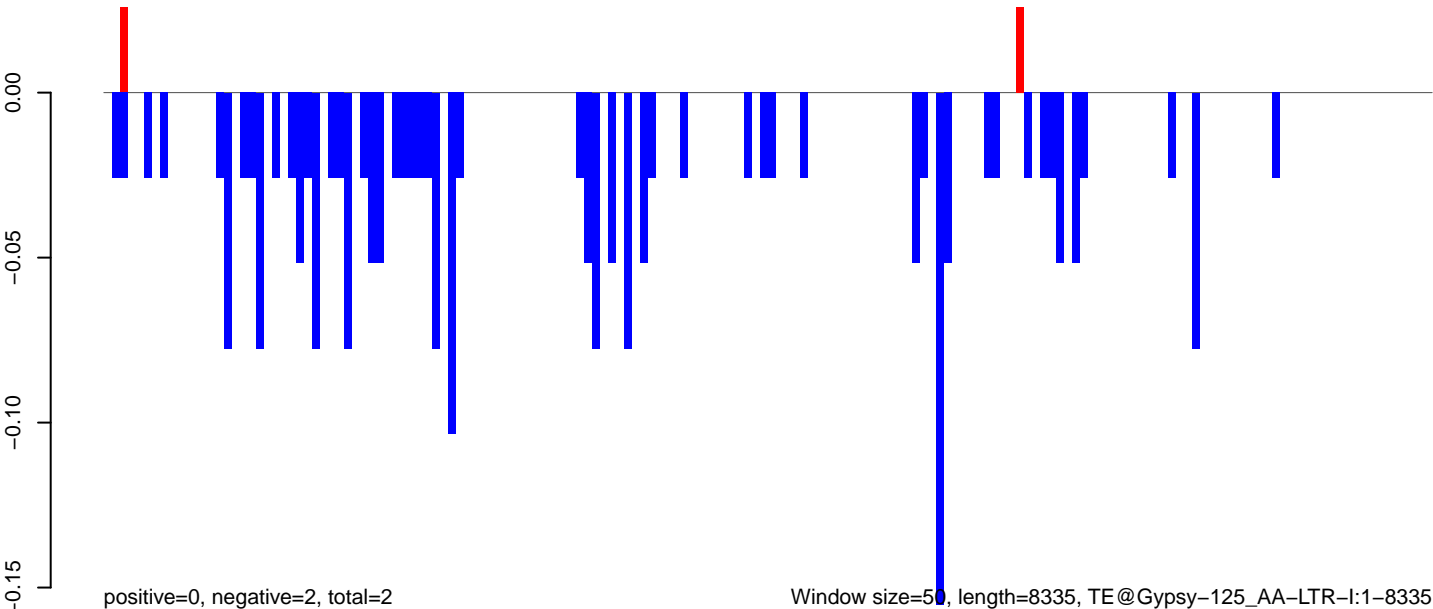

AeAeg_Fcarc_GH.18_23.rep

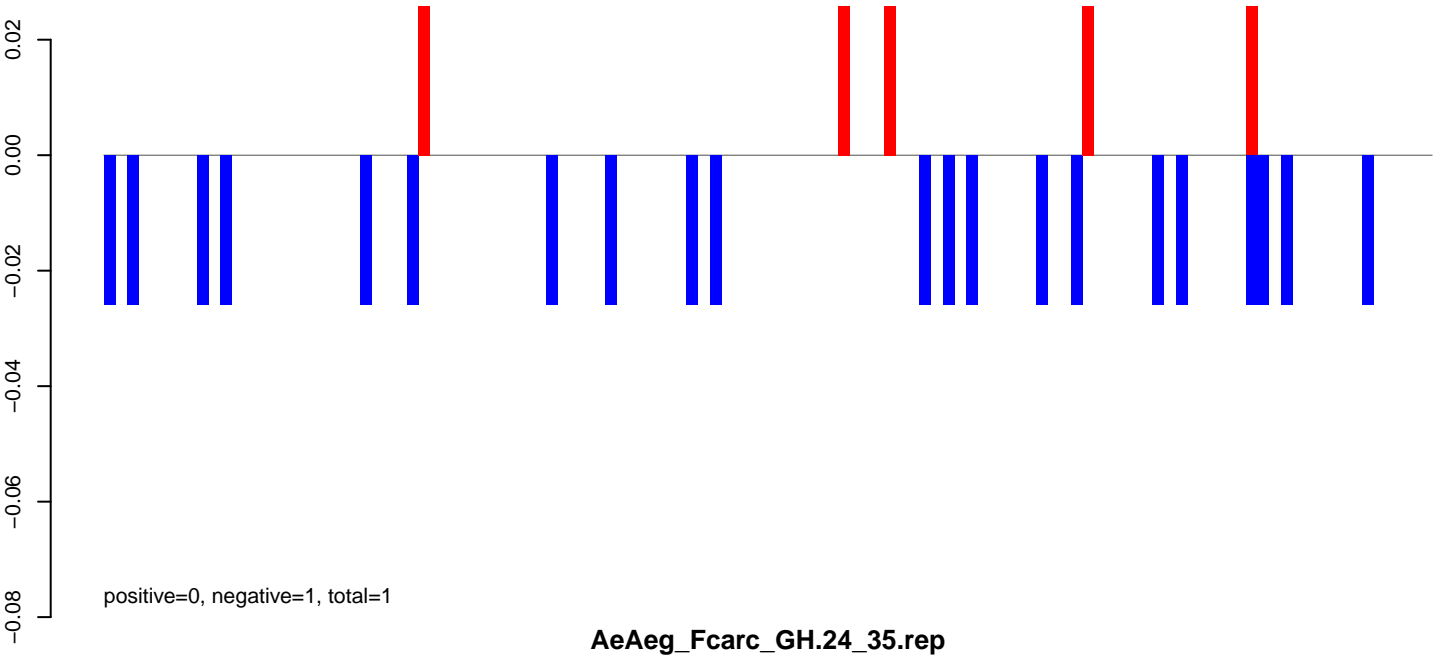

AeAeg_Fcarc_GH.24_35.rep

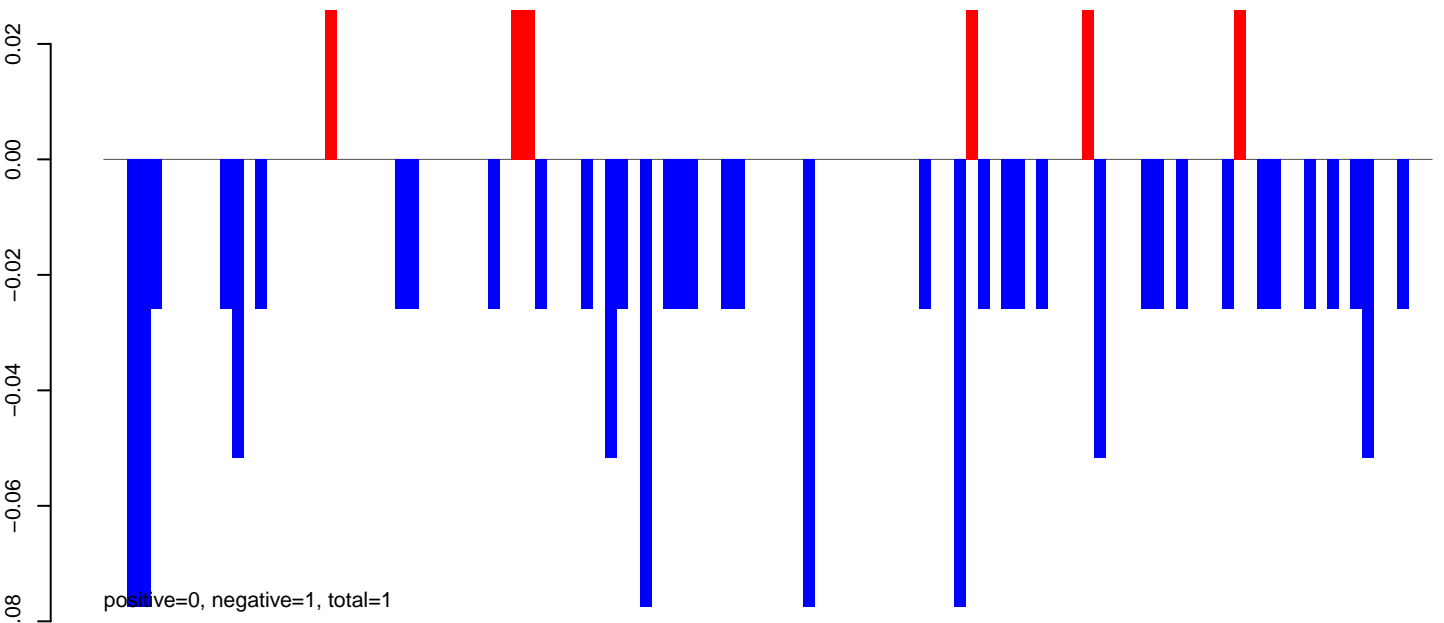

AeAeg_Fcarc_GH.rep

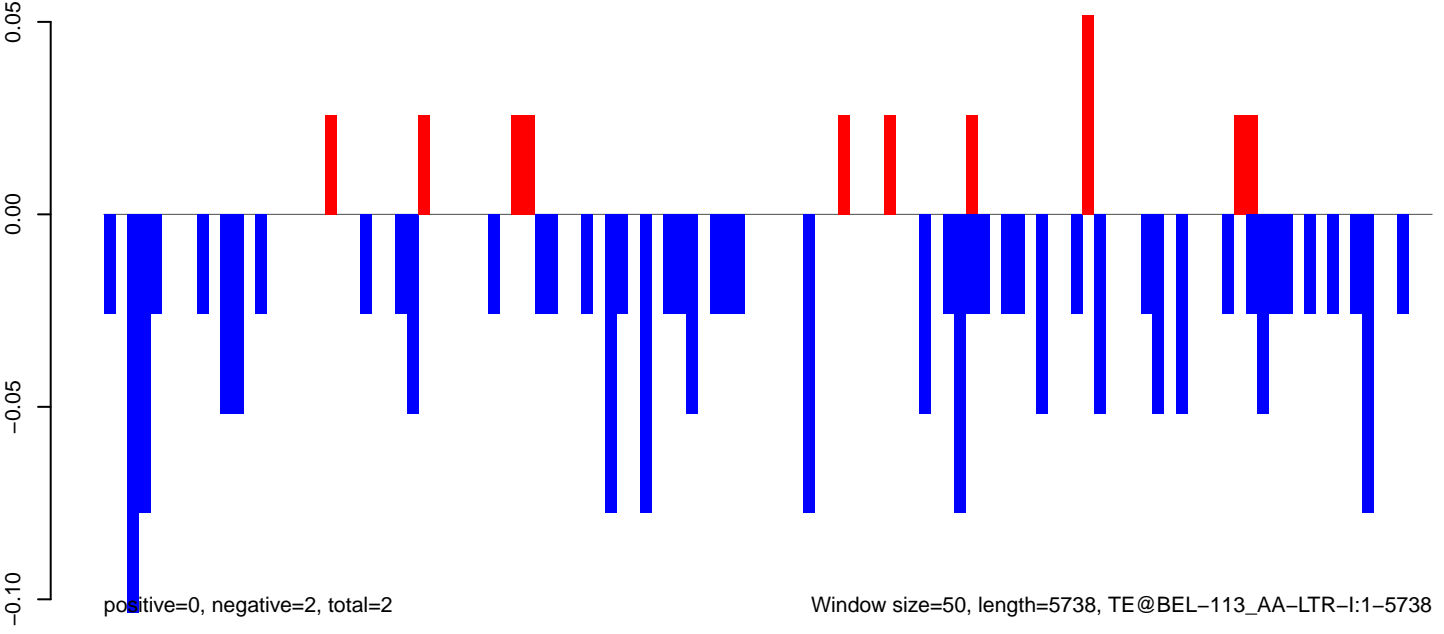

AeAeg_Fcarc_GH.18_23.rep

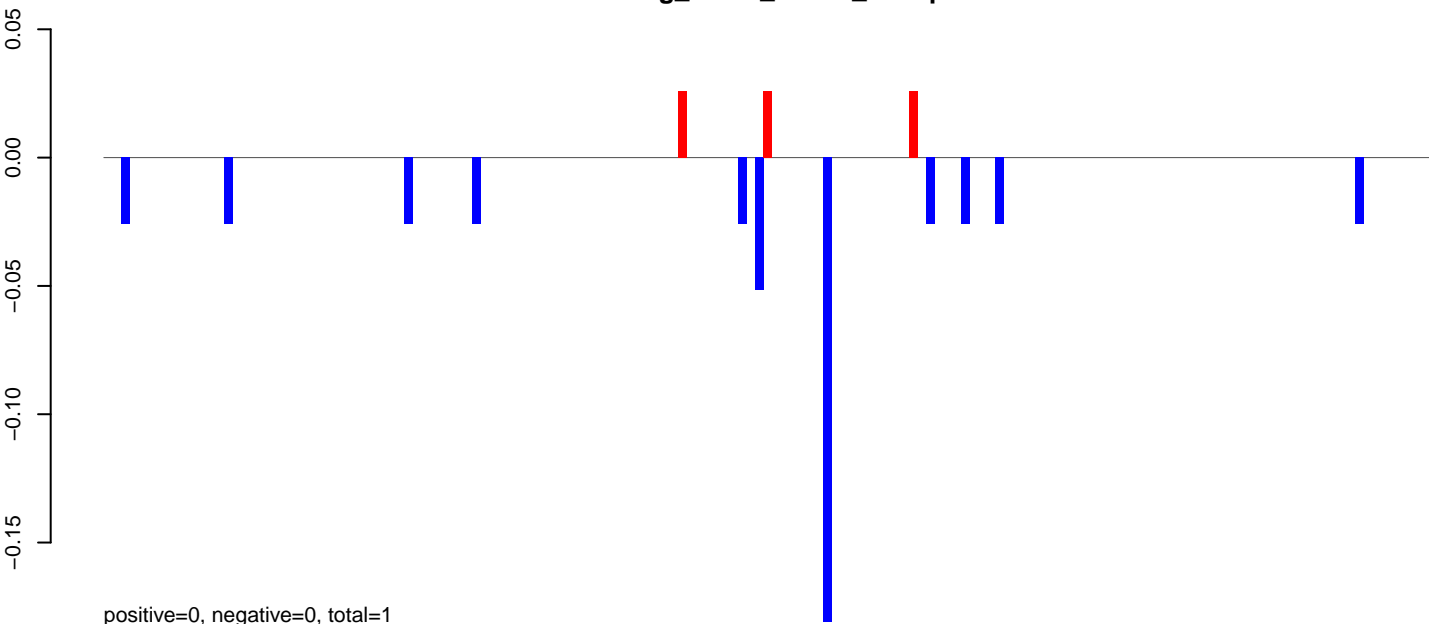

AeAeg_Fcarc_GH.24_35.rep

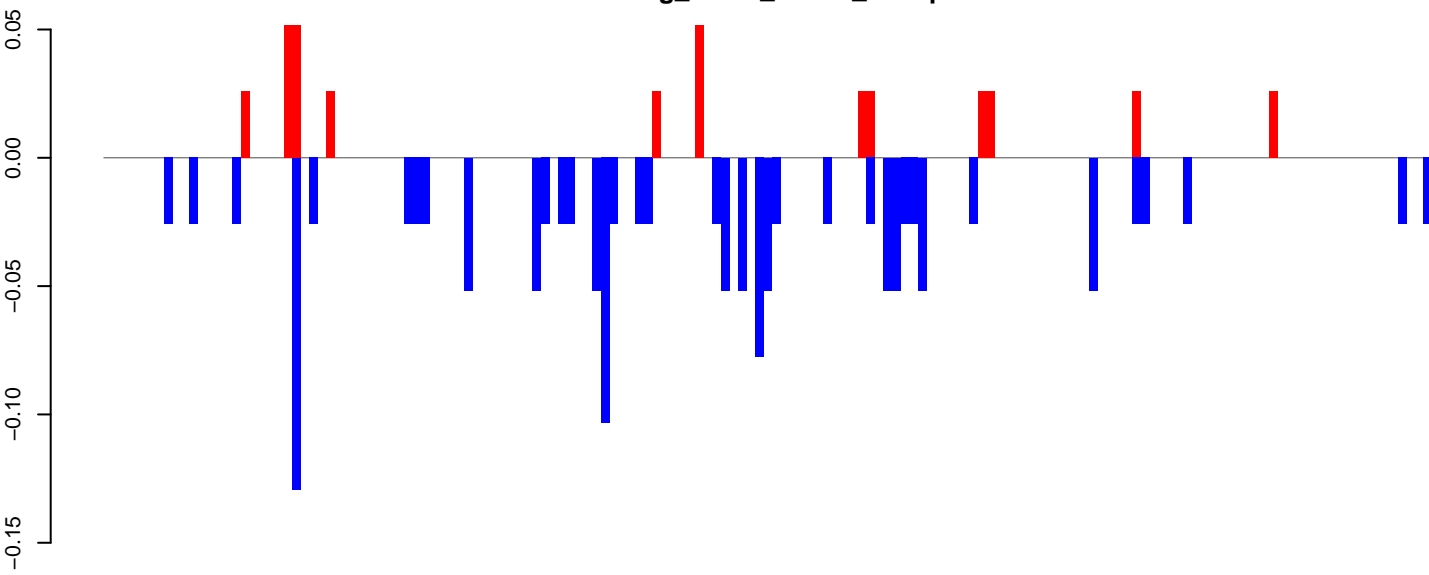

AeAeg_Fcarc_GH.rep

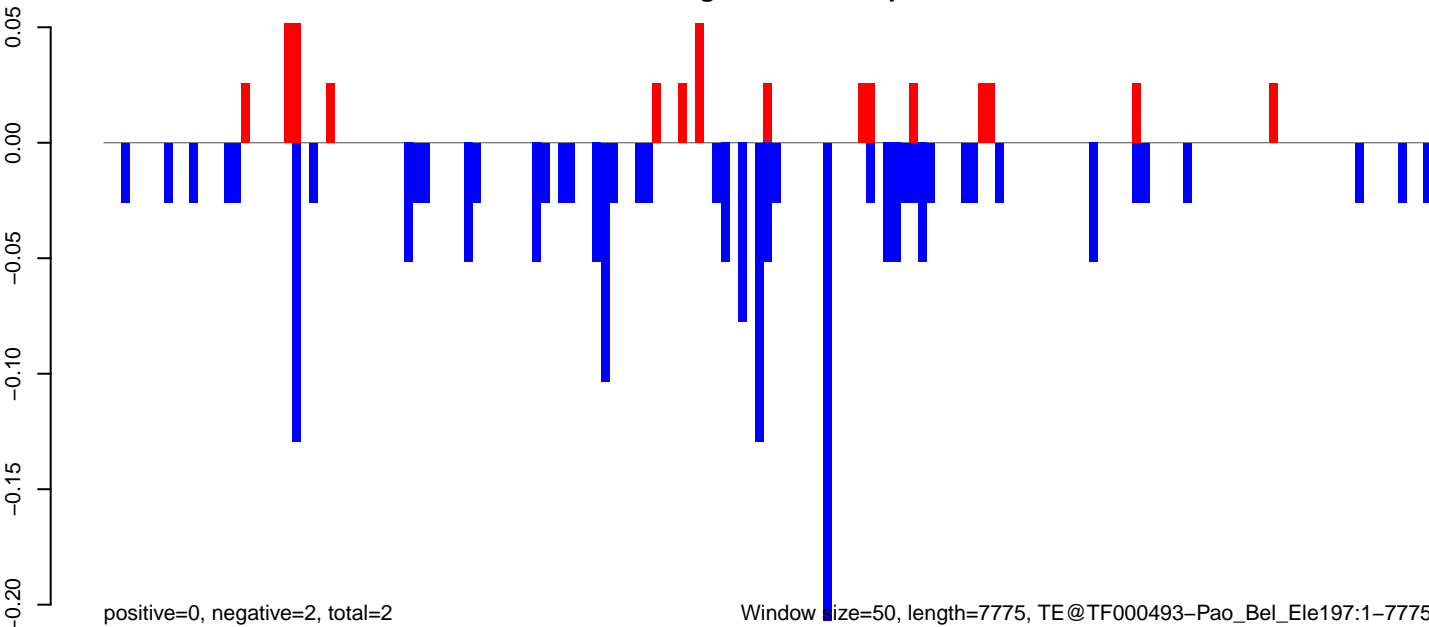

Window size=50, length=7775, TE@TF000493-Pao_Bel_Ele197:1-7775

0 2000 4000 6000 8000

AeAeg_FcArc_GH.18_23.rep

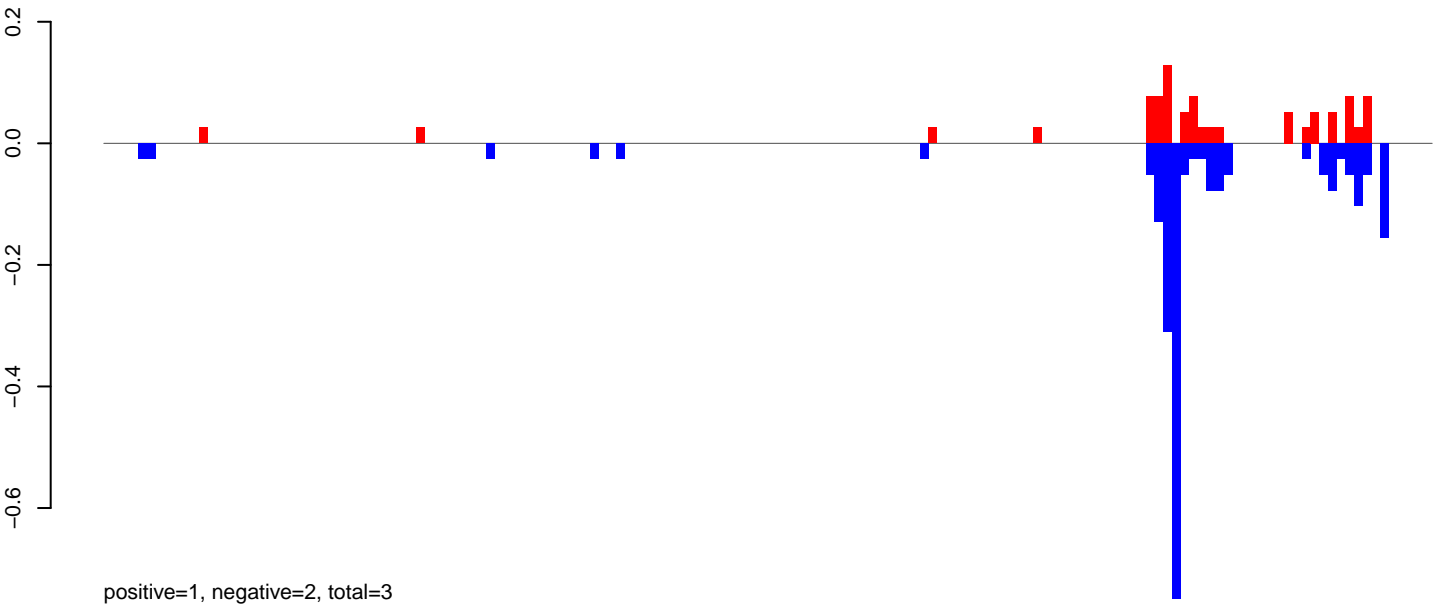

AeAeg_FcArc_GH.24_35.rep

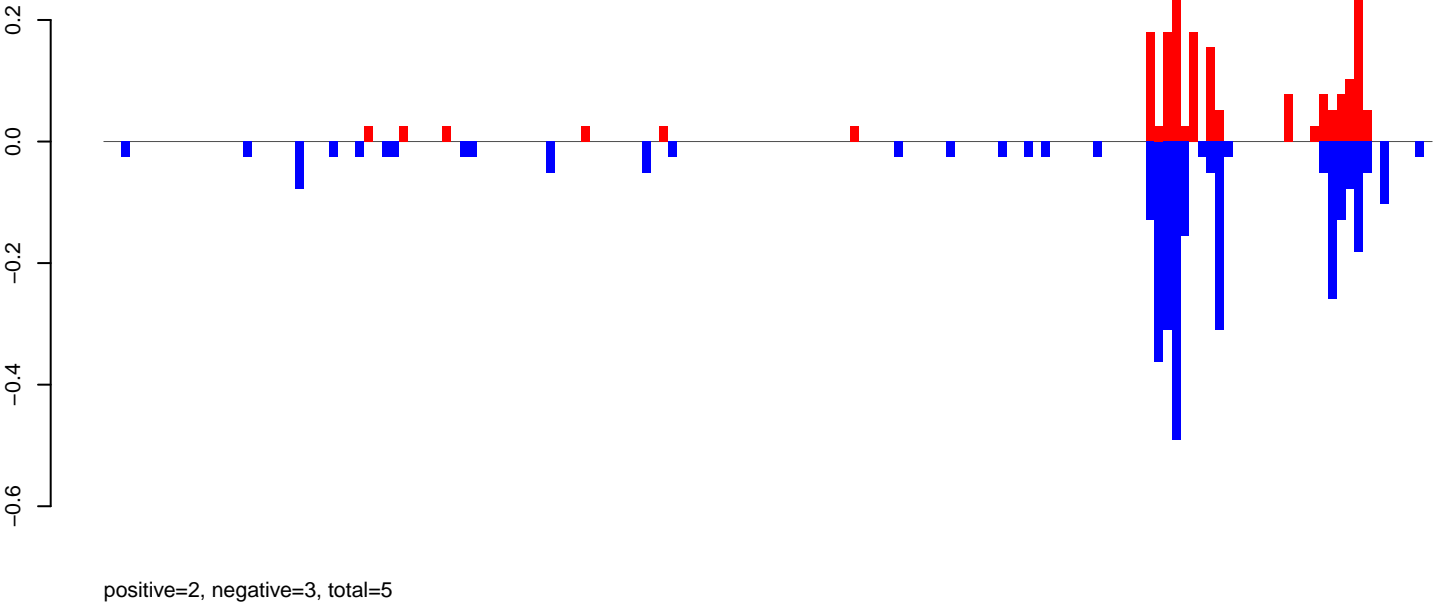

AeAeg_FcArc_GH.rep

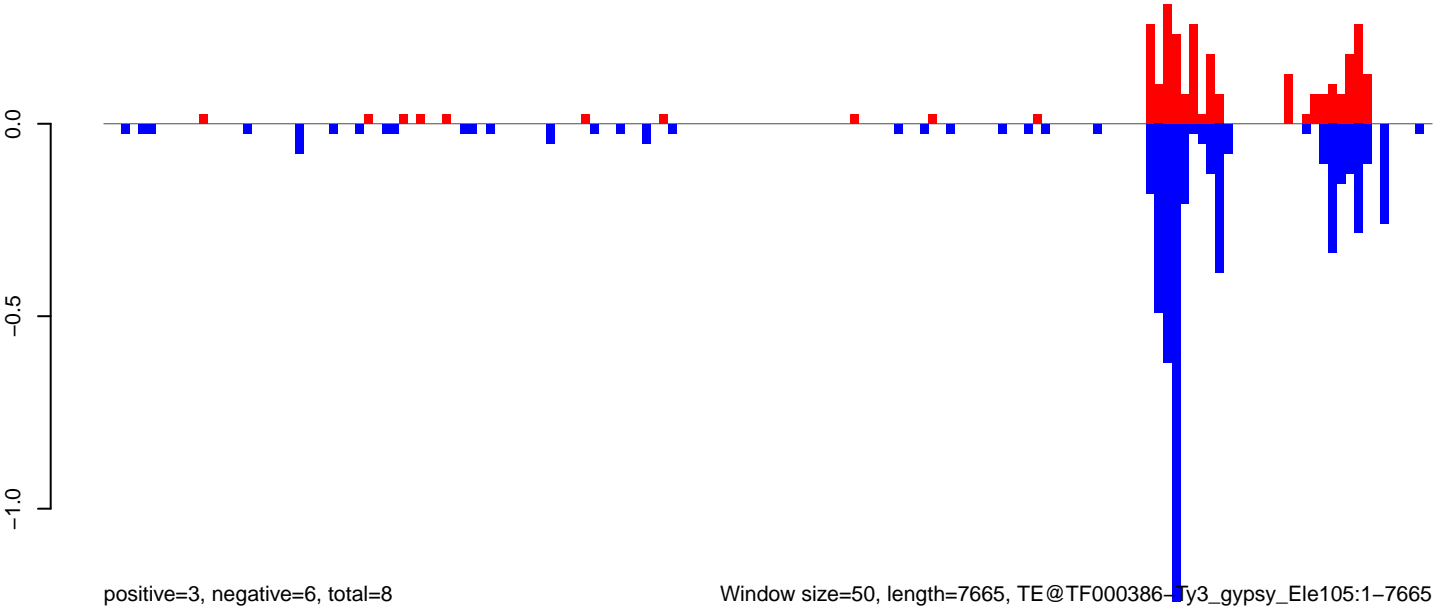

Window size=50, length=7665, TE@TF000386-Ty3_gypsy_Ele105:1-7665

AeAeg_FcArc_GH.18_23.rep

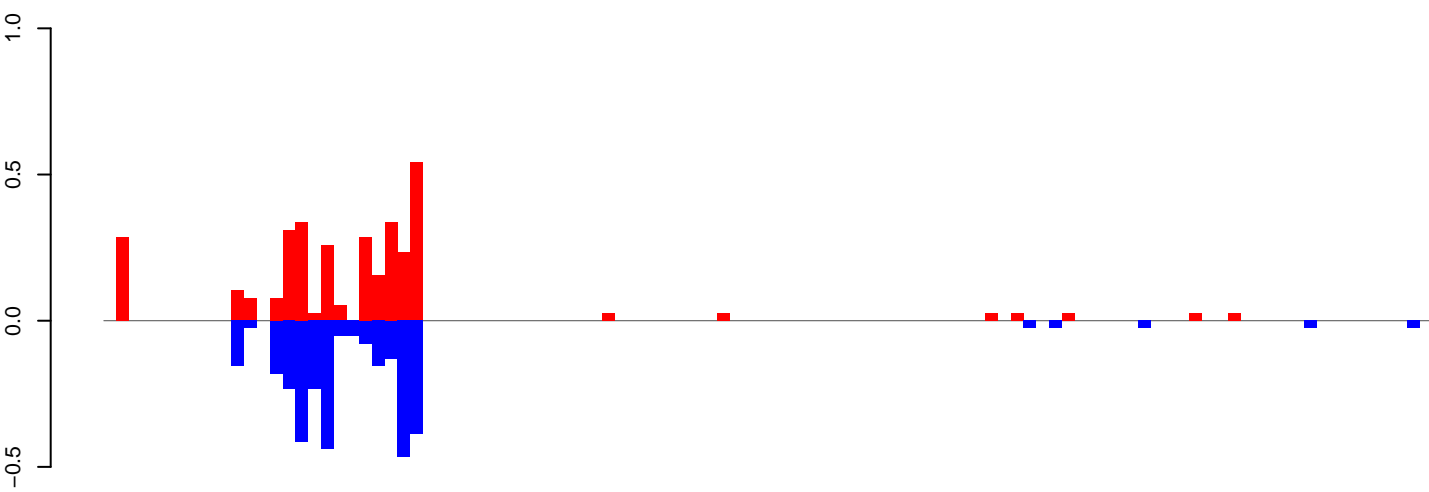

positive=3, negative=3, total=6

AeAeg_FcArc_GH.24_35.rep

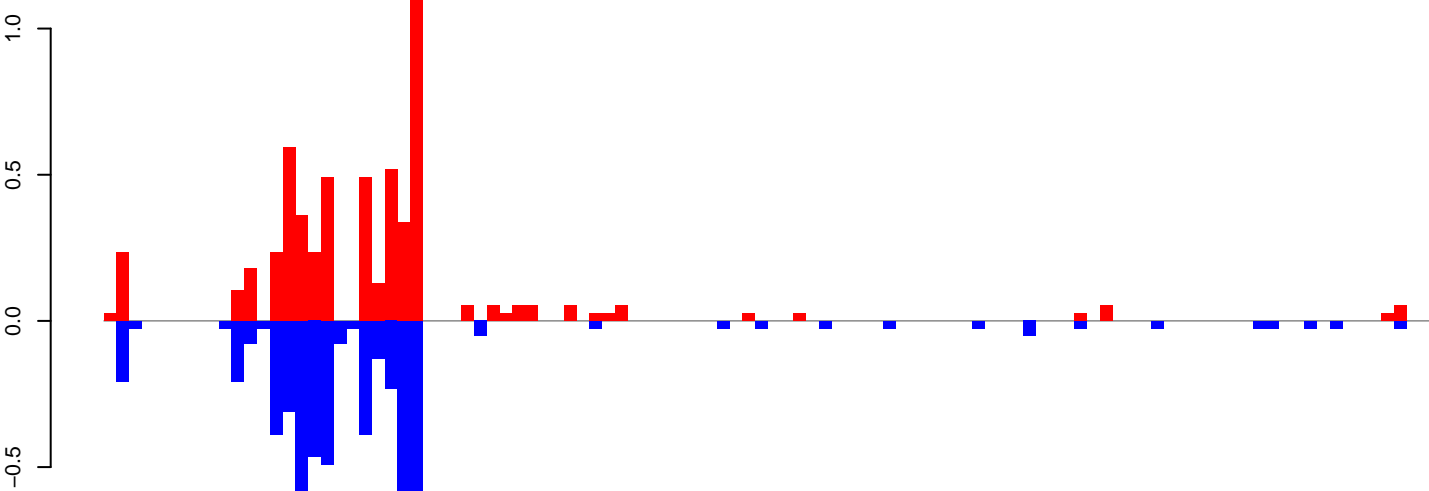

positive=6, negative=6, total=11

AeAeg_FcArc_GH.rep

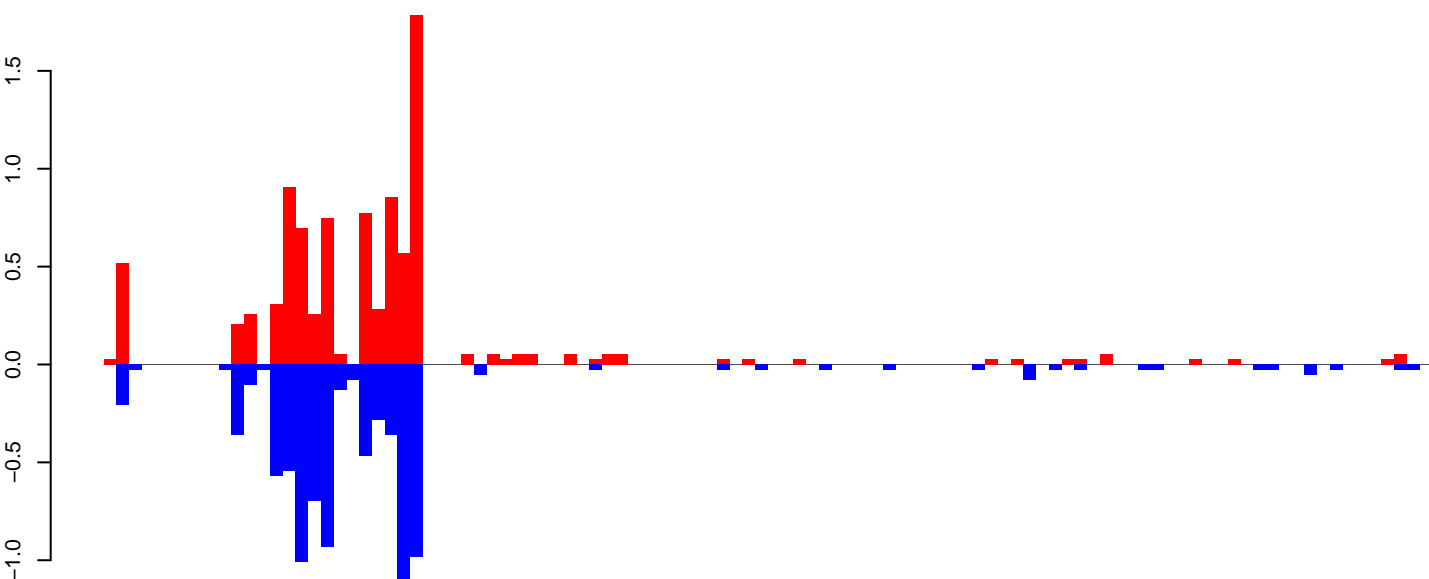

positive=9, negative=9, total=18

Window size=50, length=5219, TE@TF000937-Ty1_copia_Ele90:1-5219

0 1000 2000 3000 4000 5000

AeAeg_Fcarc_GH.18_23.rep

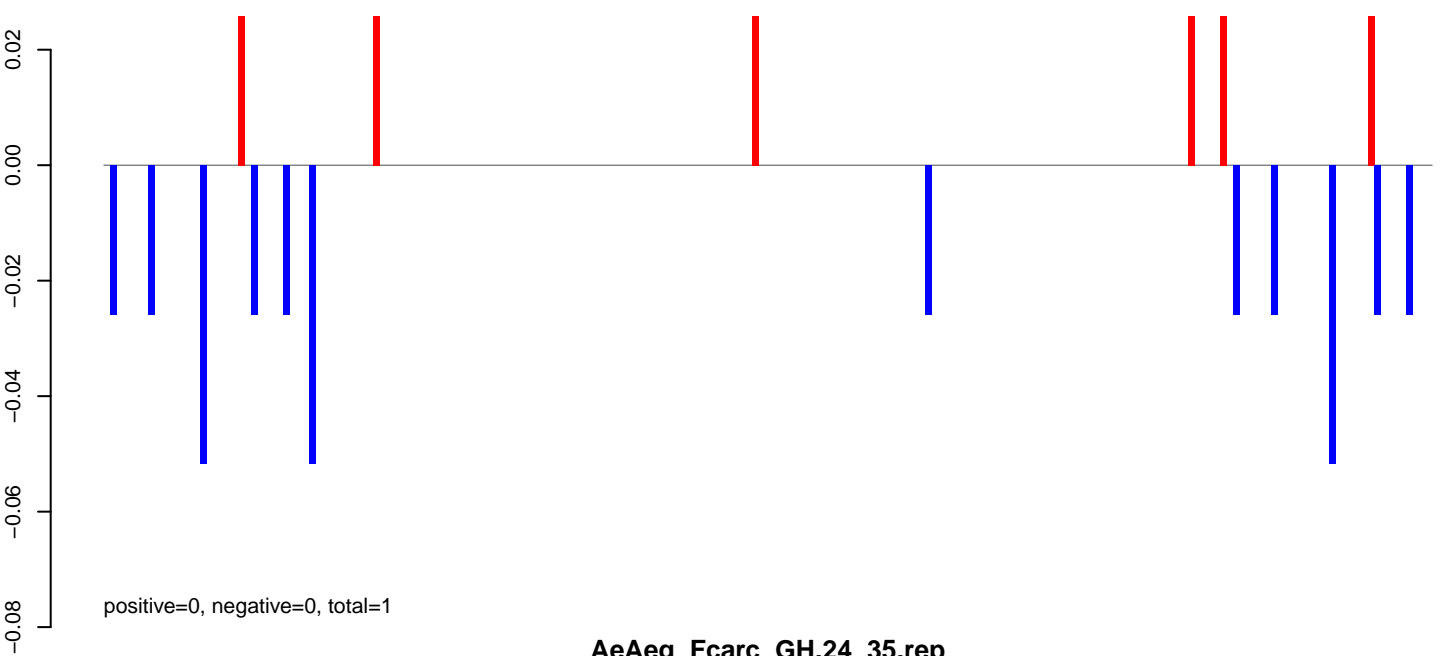

AeAeg_Fcarc_GH.24_35.rep

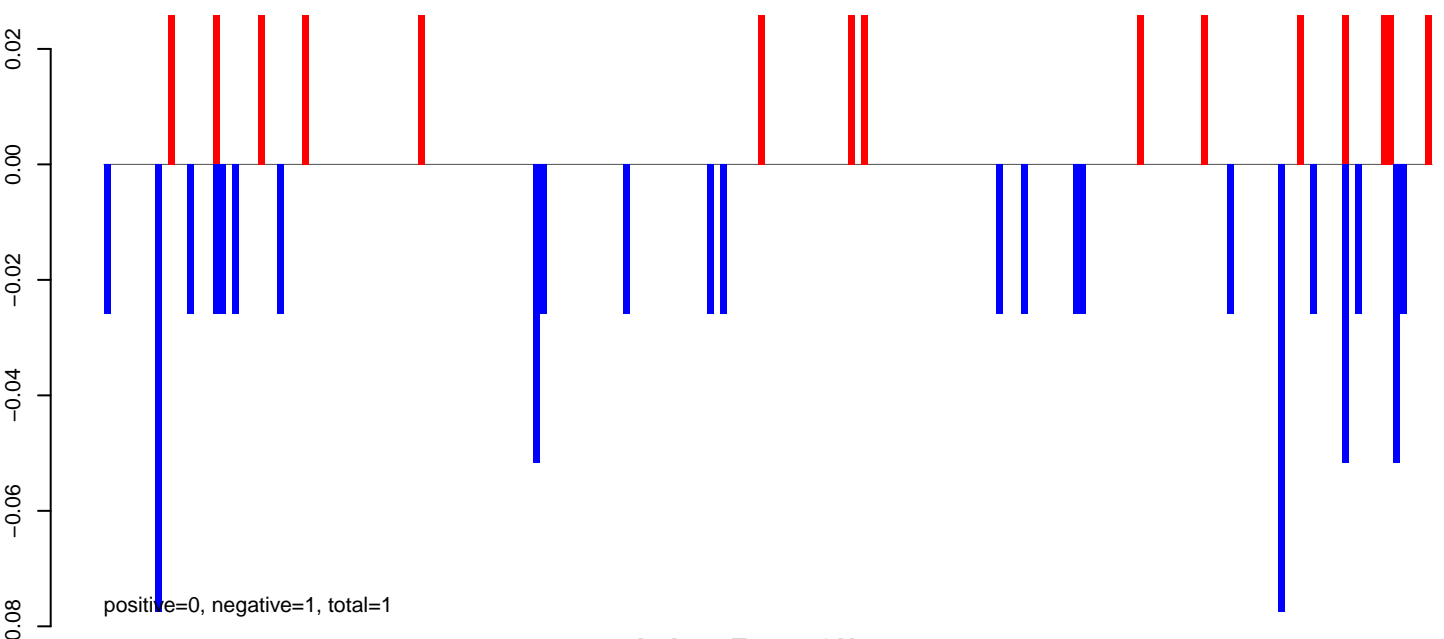

AeAeg_Fcarc_GH.rep

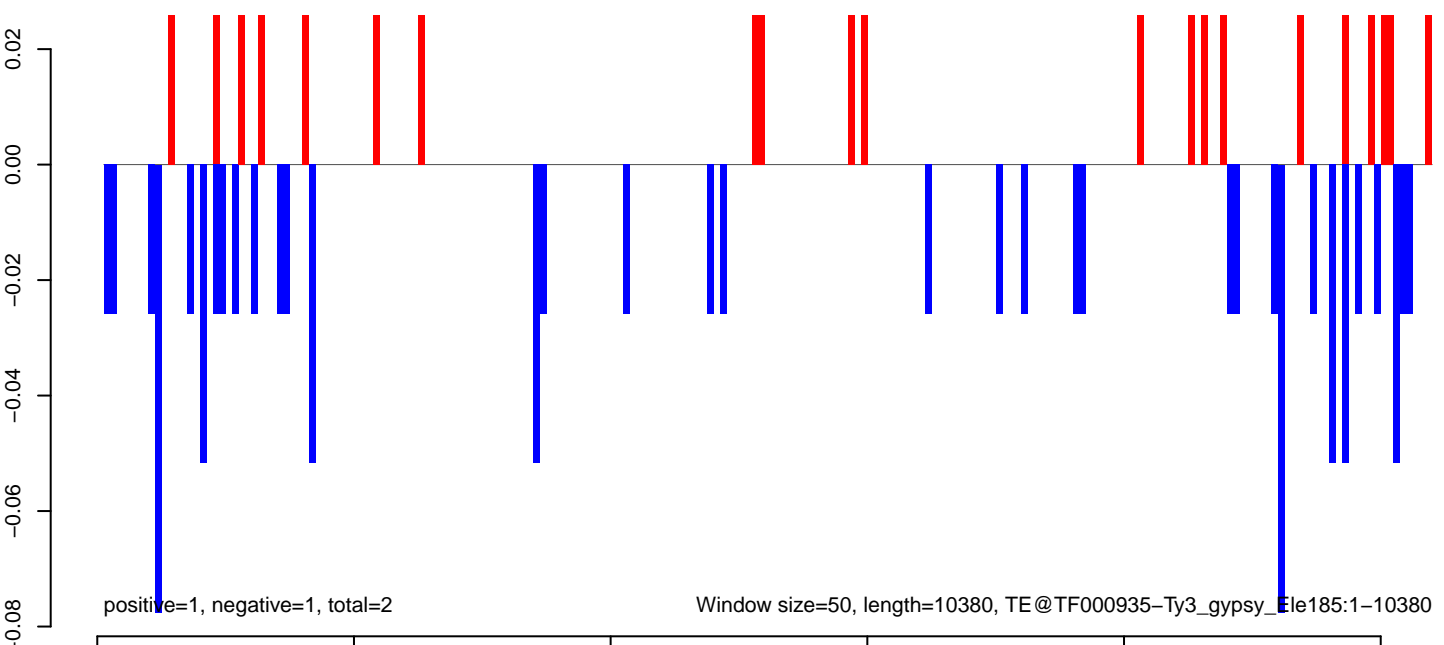

AeAeg_FcArc_GH.18_23.rep

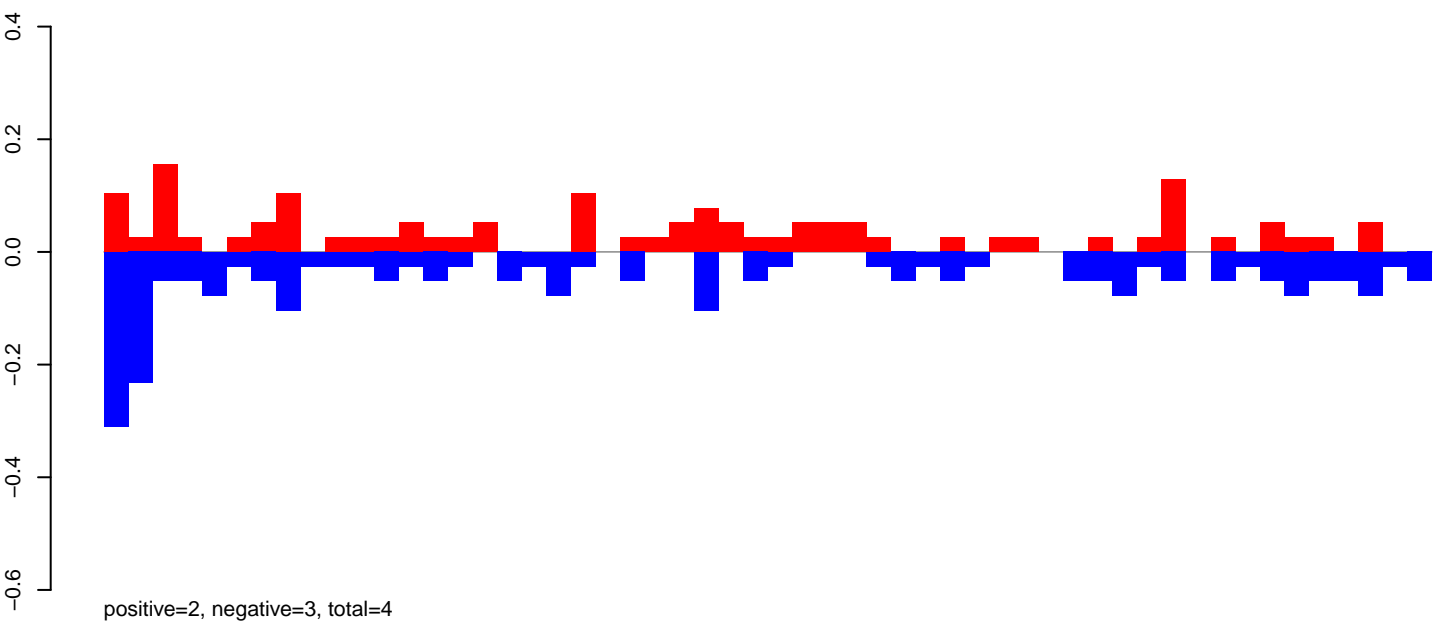

AeAeg_FcArc_GH.24_35.rep

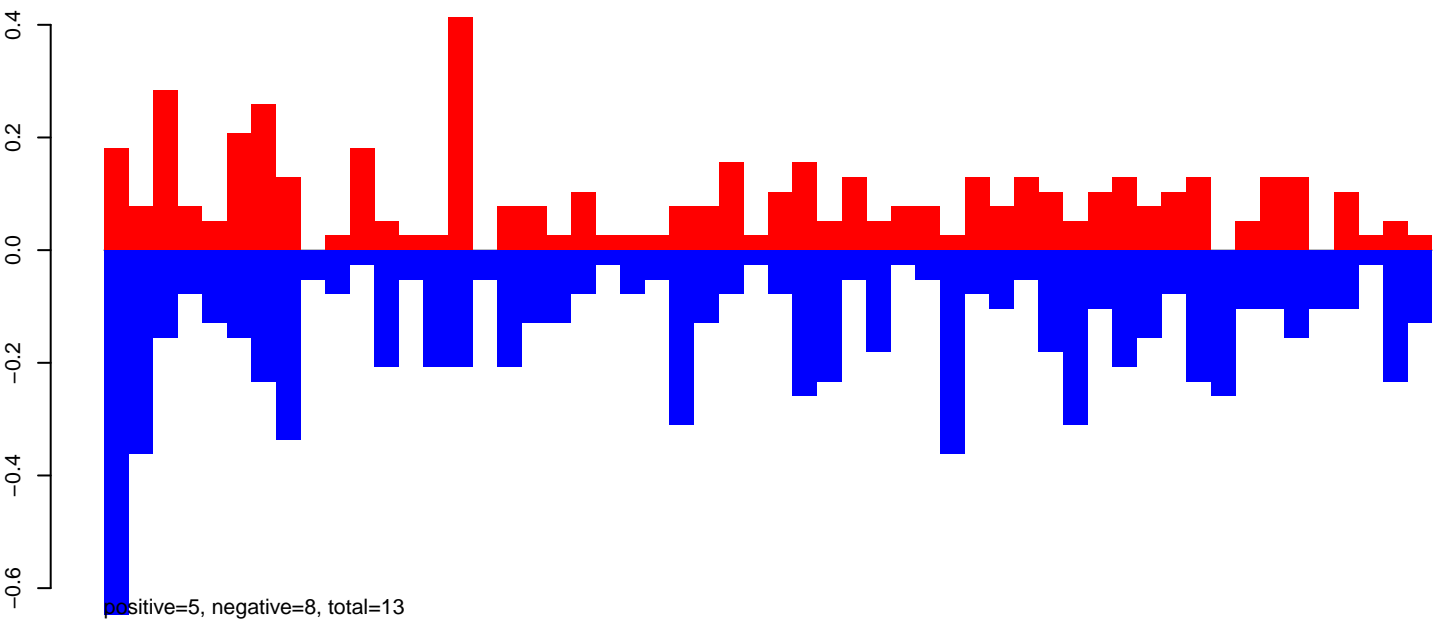

AeAeg_FcArc_GH.rep

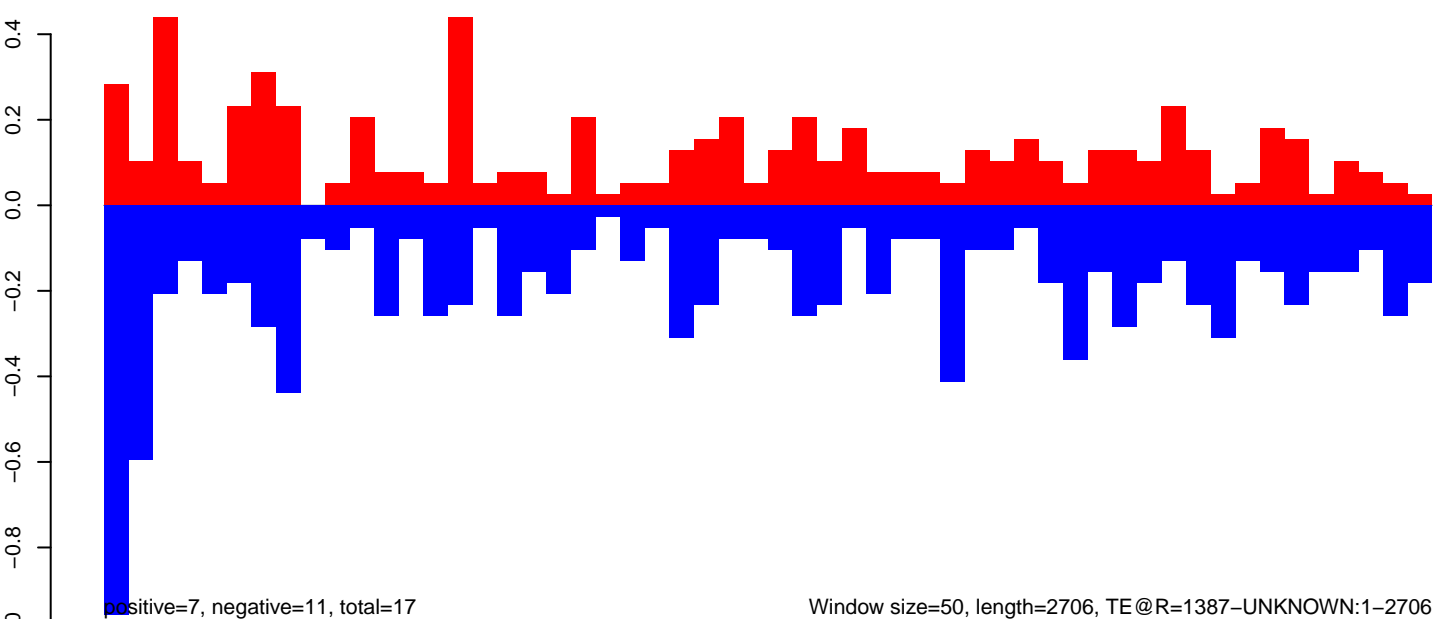

AeAeg_FcArc_GH.18_23.rep

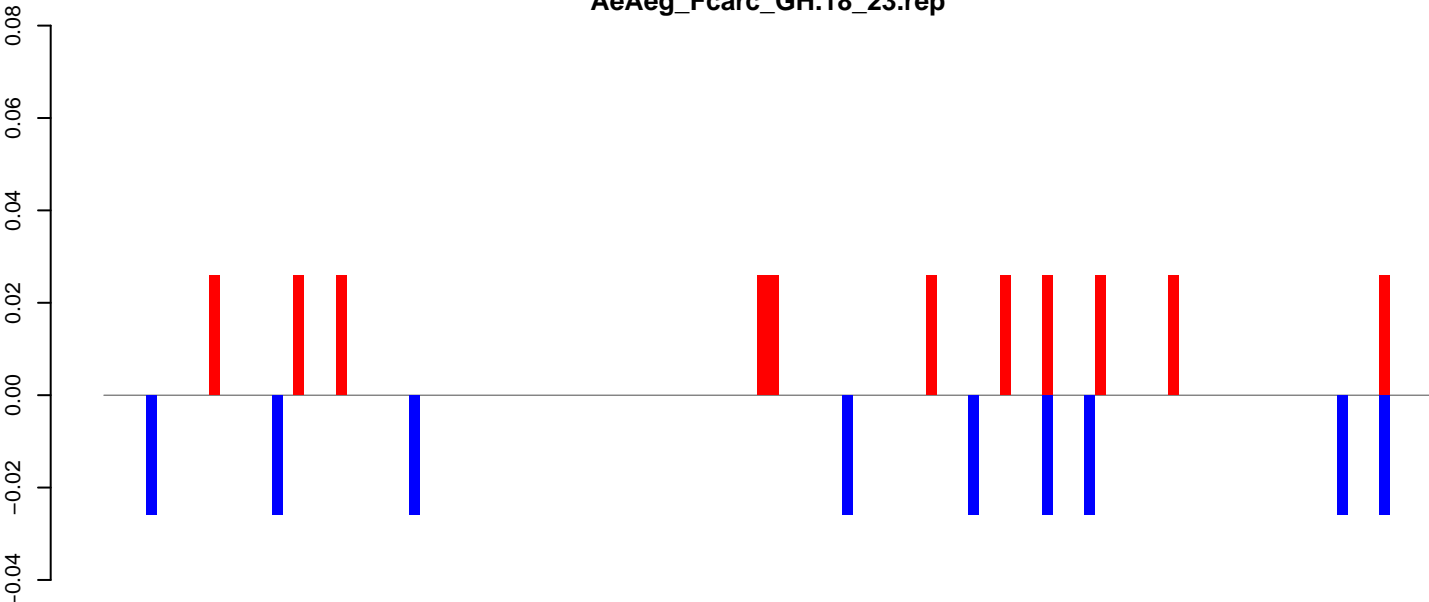

positive=0, negative=0, total=1

AeAeg_FcArc_GH.24_35.rep

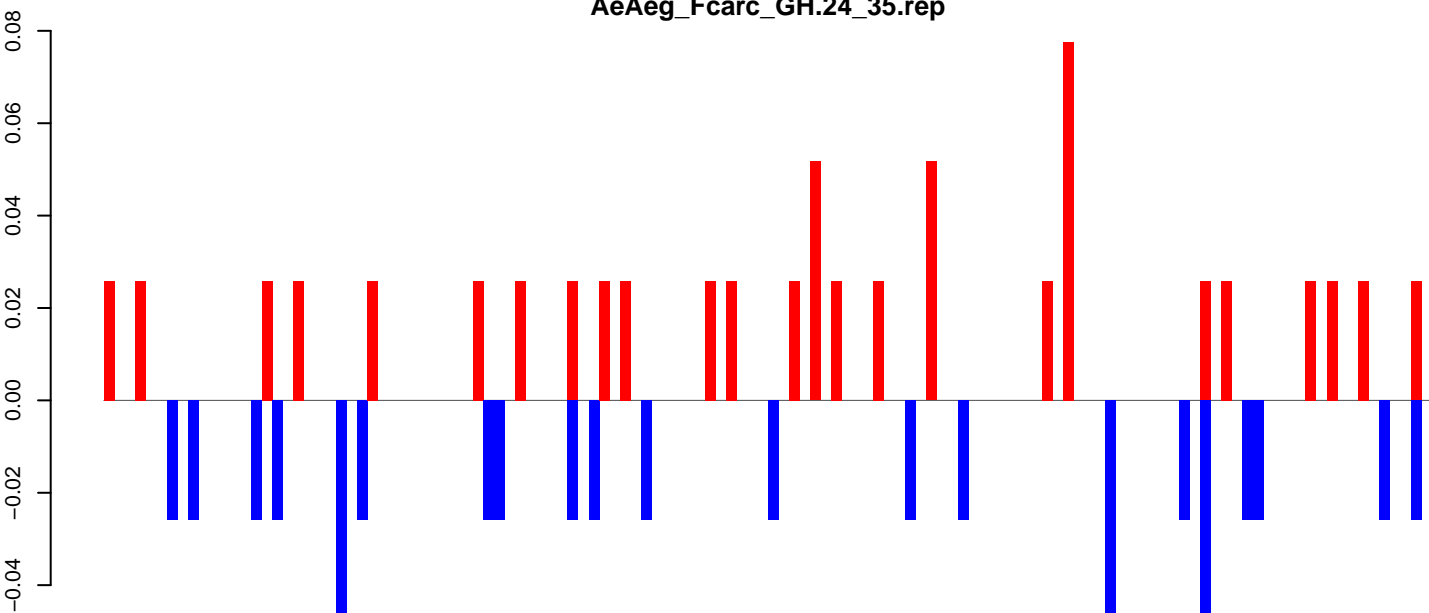

positive=1, negative=1, total=1

AeAeg_FcArc_GH.rep

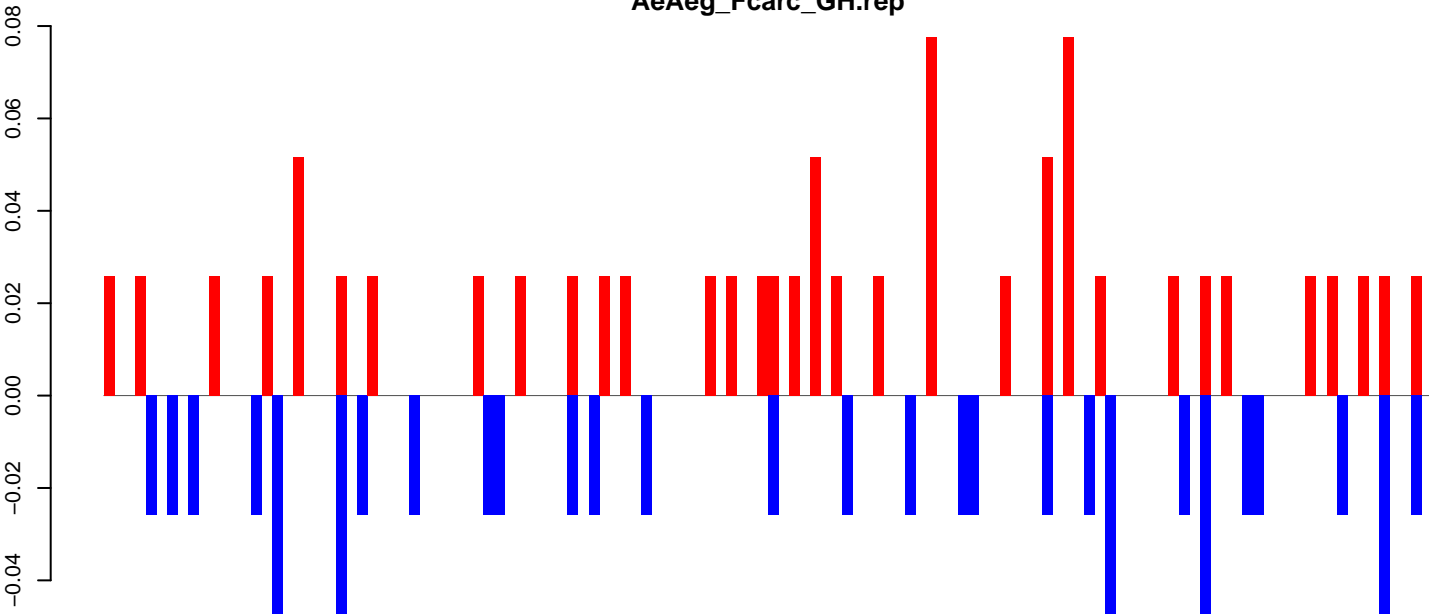

positive=1, negative=1, total=2

Window size=50, length=6306, TE@I-75_AAe:1-6306

AeAeg_Fcirc_GH.18_23.rep

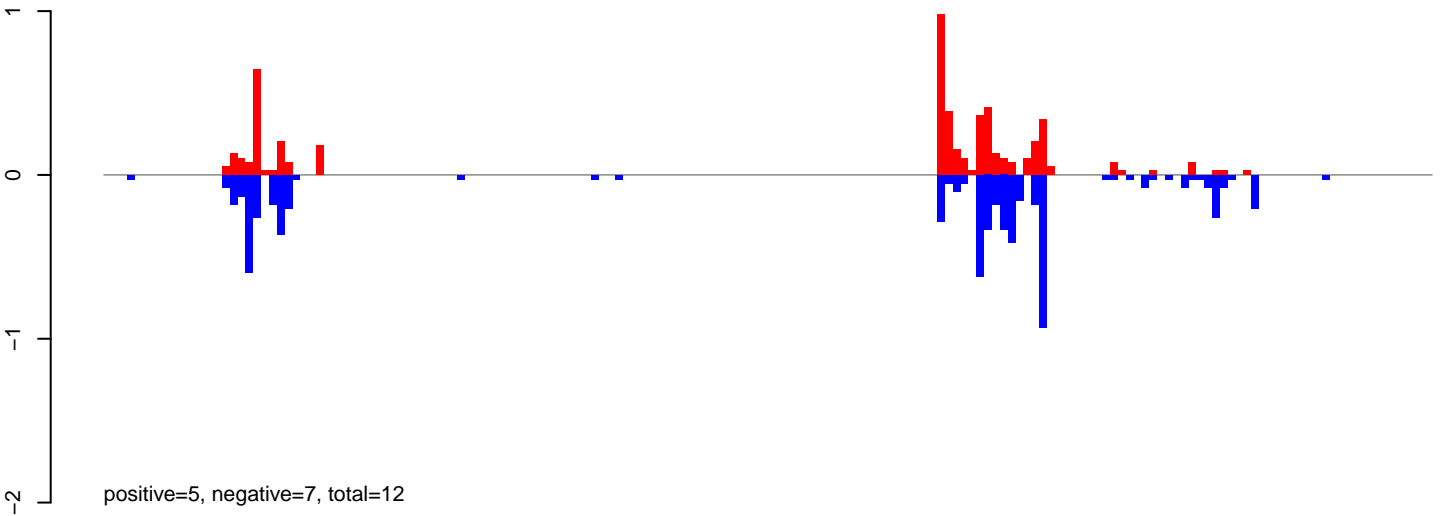

AeAeg_Fcirc_GH.24_35.rep

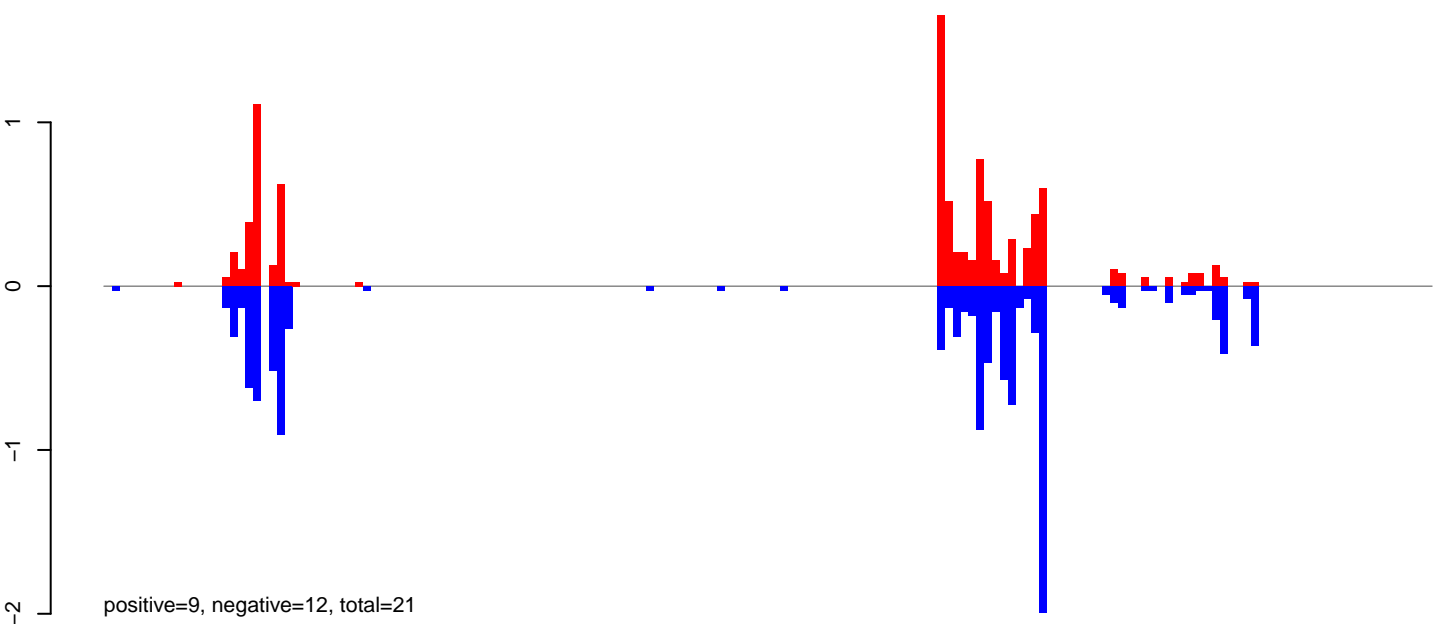

AeAeg_Fcirc_GH.rep

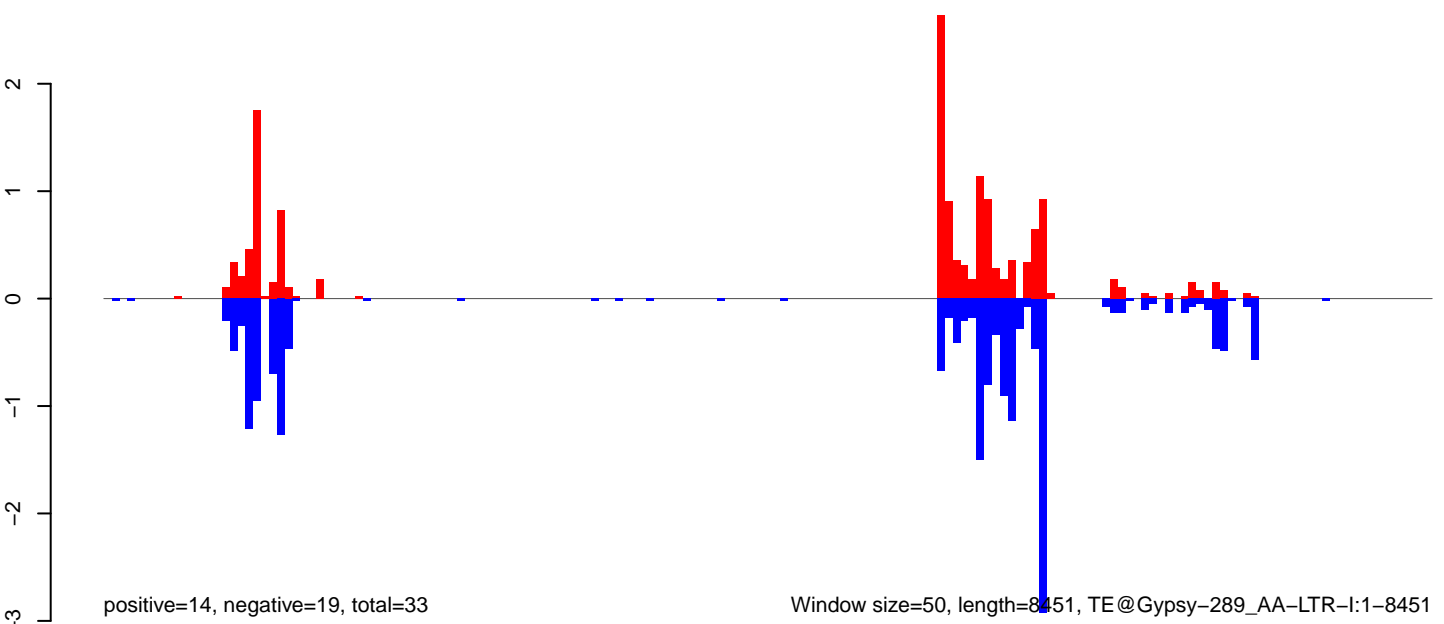

AeAeg_FcArc_GH.18_23.rep

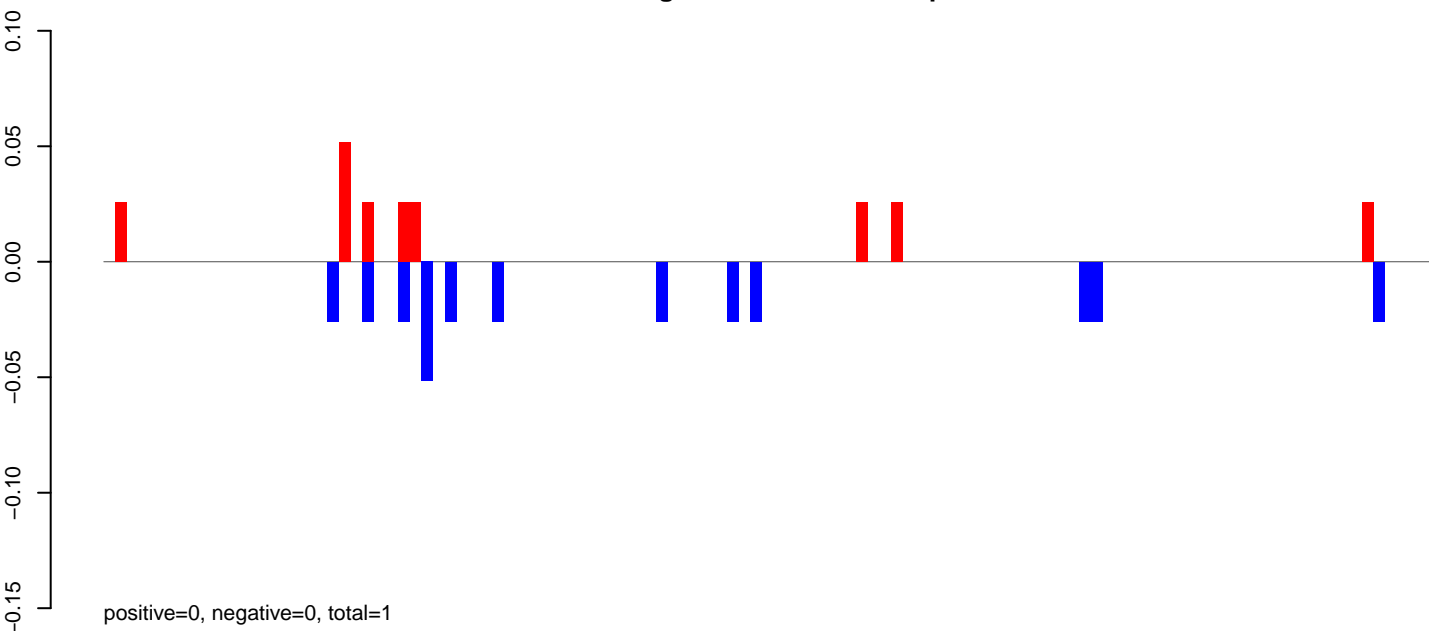

AeAeg_FcArc_GH.24_35.rep

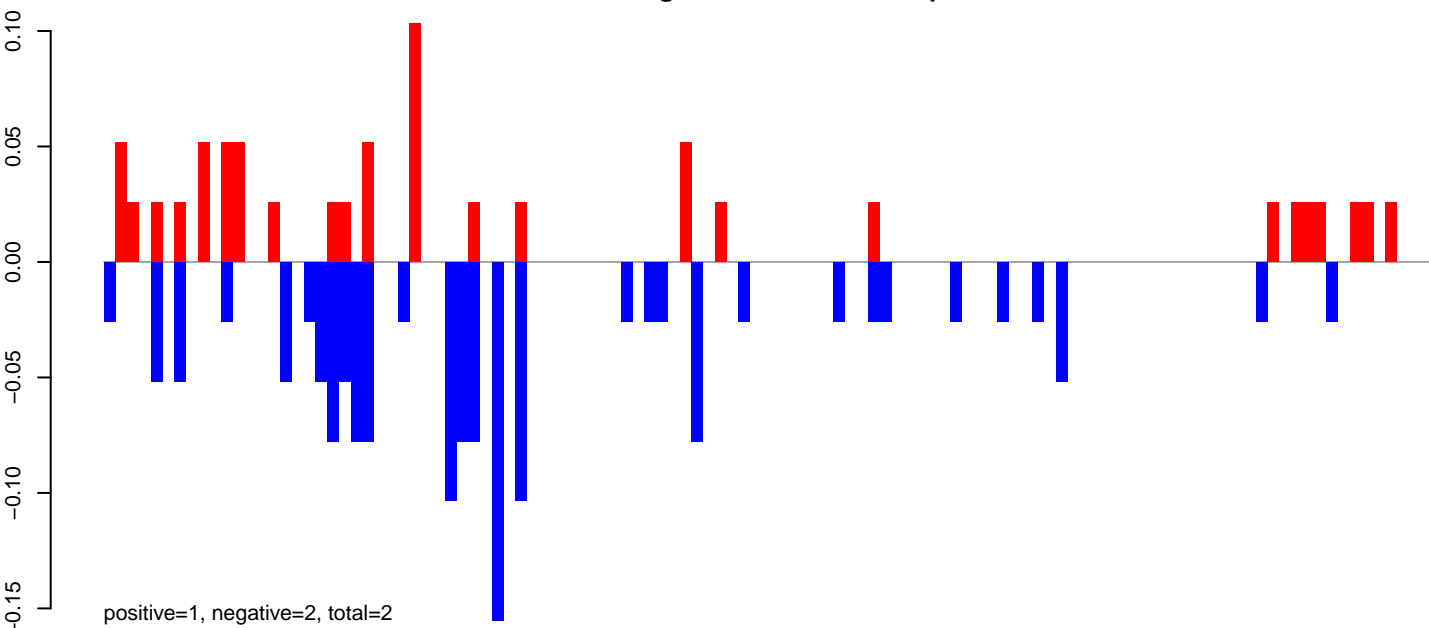

AeAeg_FcArc_GH.rep

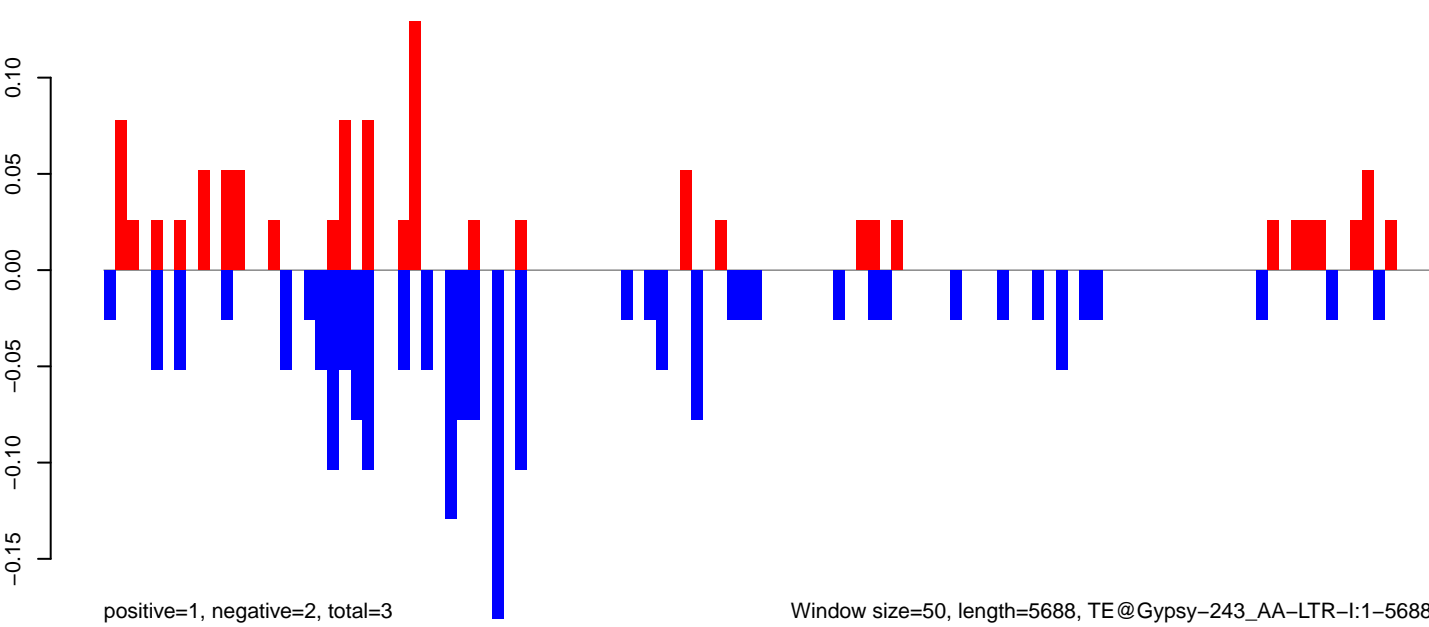

AeAeg_Fcarc_GH.18_23.rep

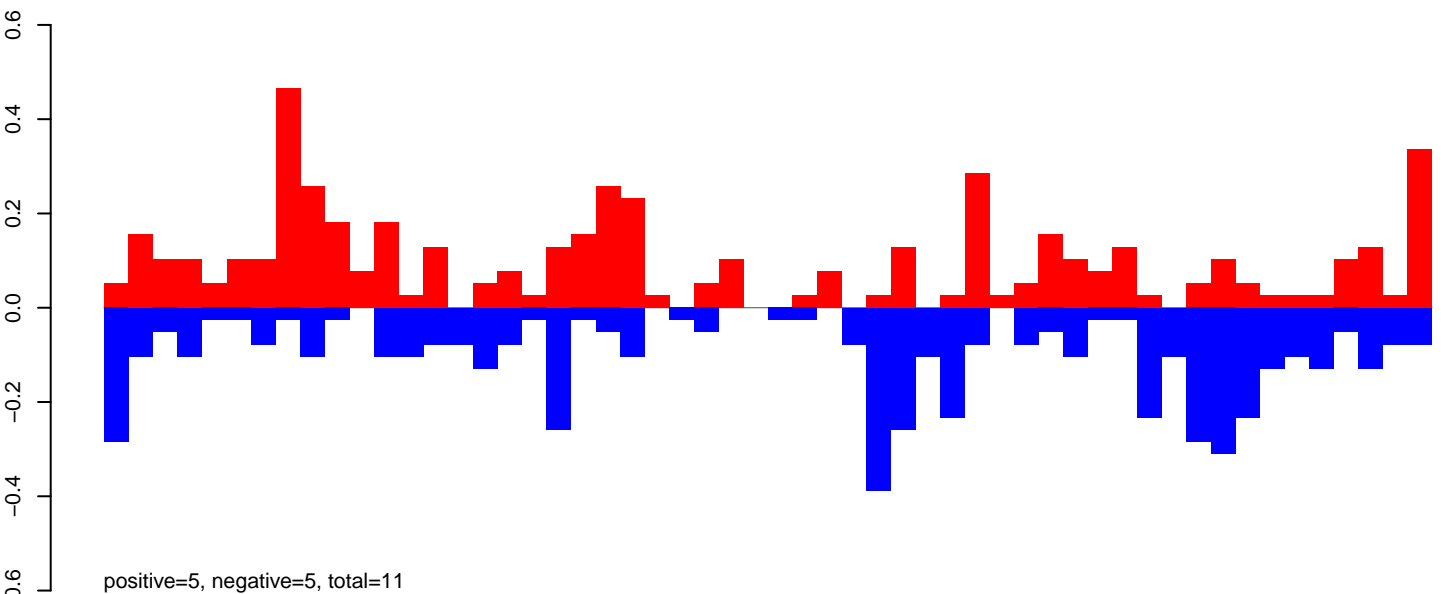

AeAeg_Fcarc_GH.24_35.rep

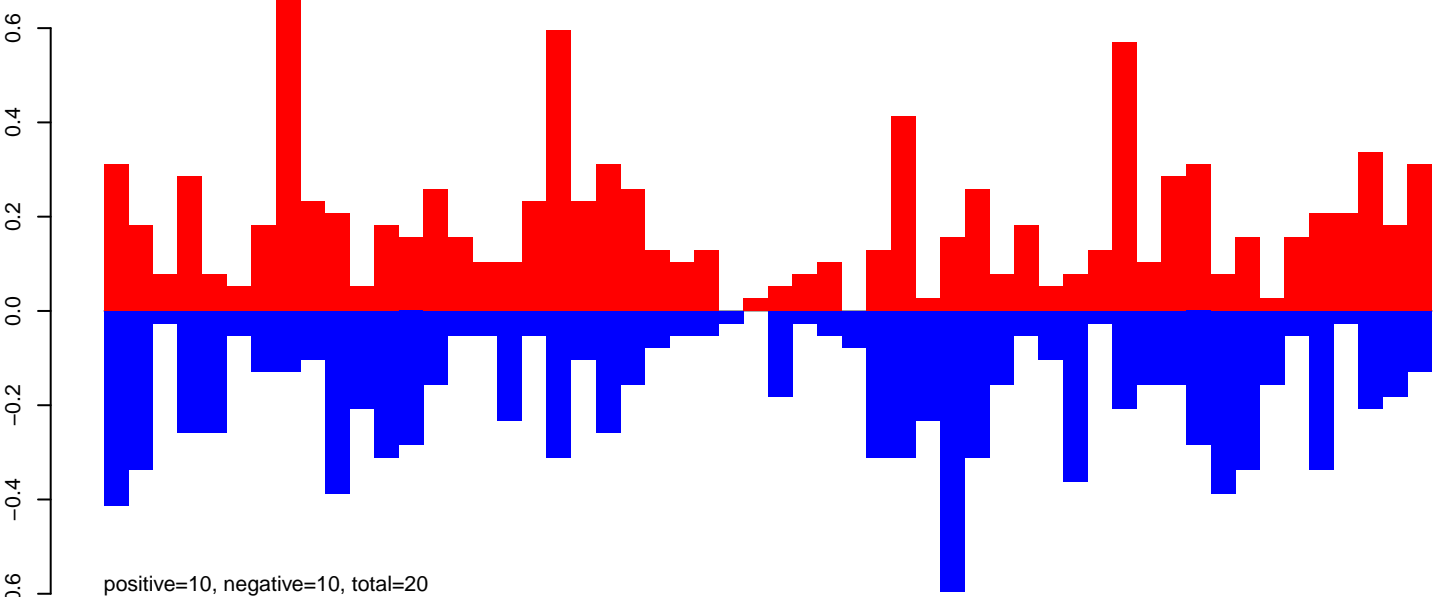

AeAeg_Fcarc_GH.rep

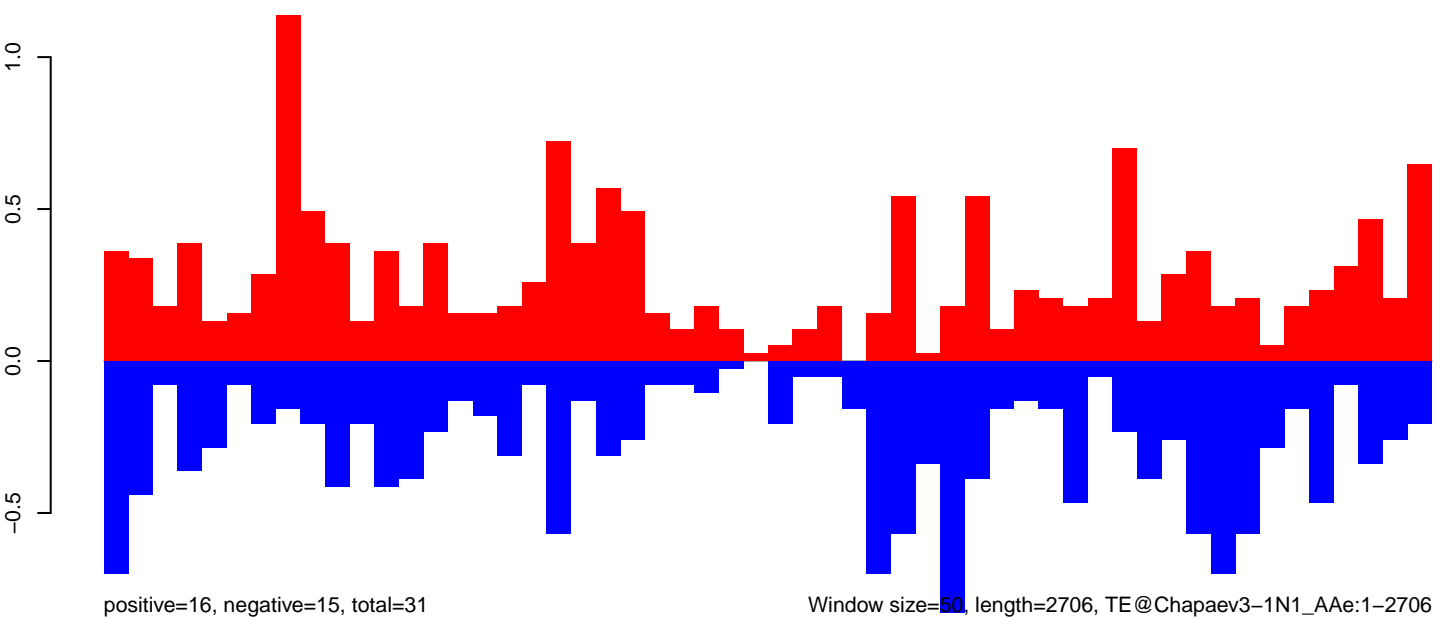

Window size=50, length=2706, TE@Chapaev3-1N1_AAe:1-2706

AeAeg_FcArc_GH.18_23.rep

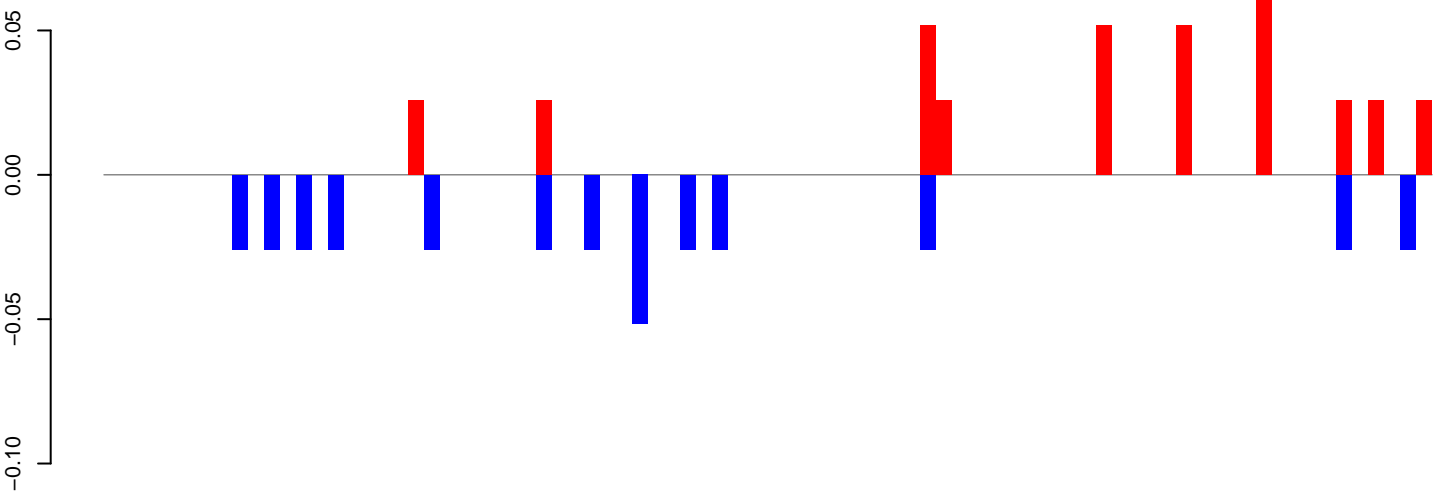

positive=0, negative=0, total=1

AeAeg_FcArc_GH.24_35.rep

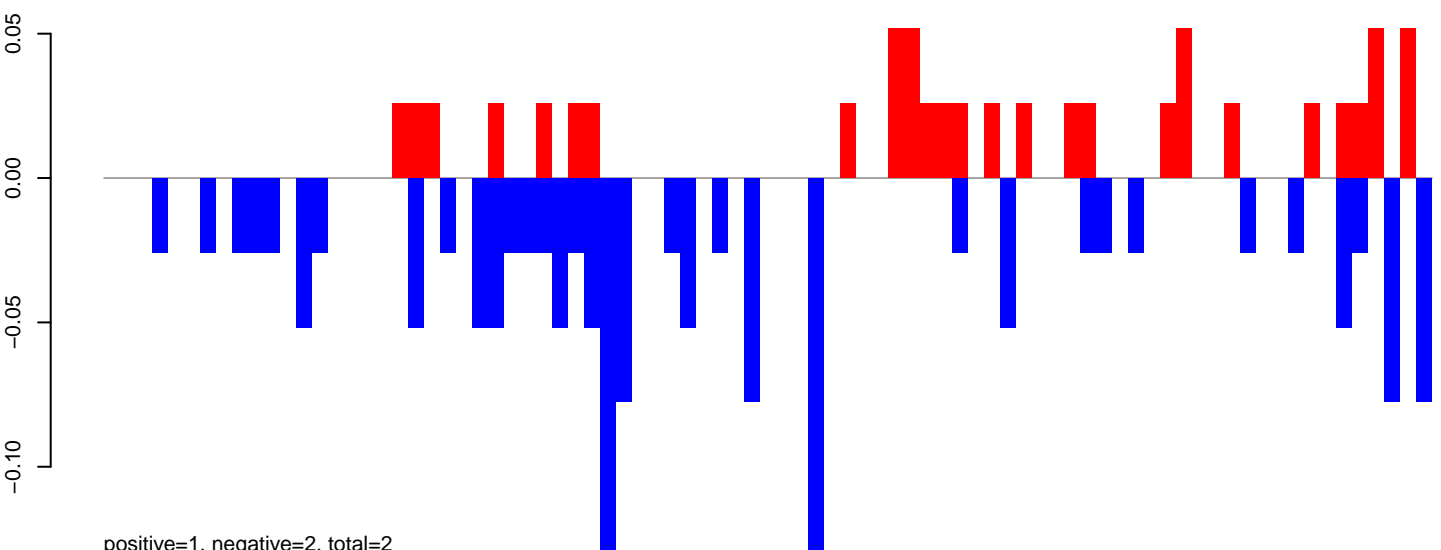

positive=1, negative=2, total=2

AeAeg_FcArc_GH.rep

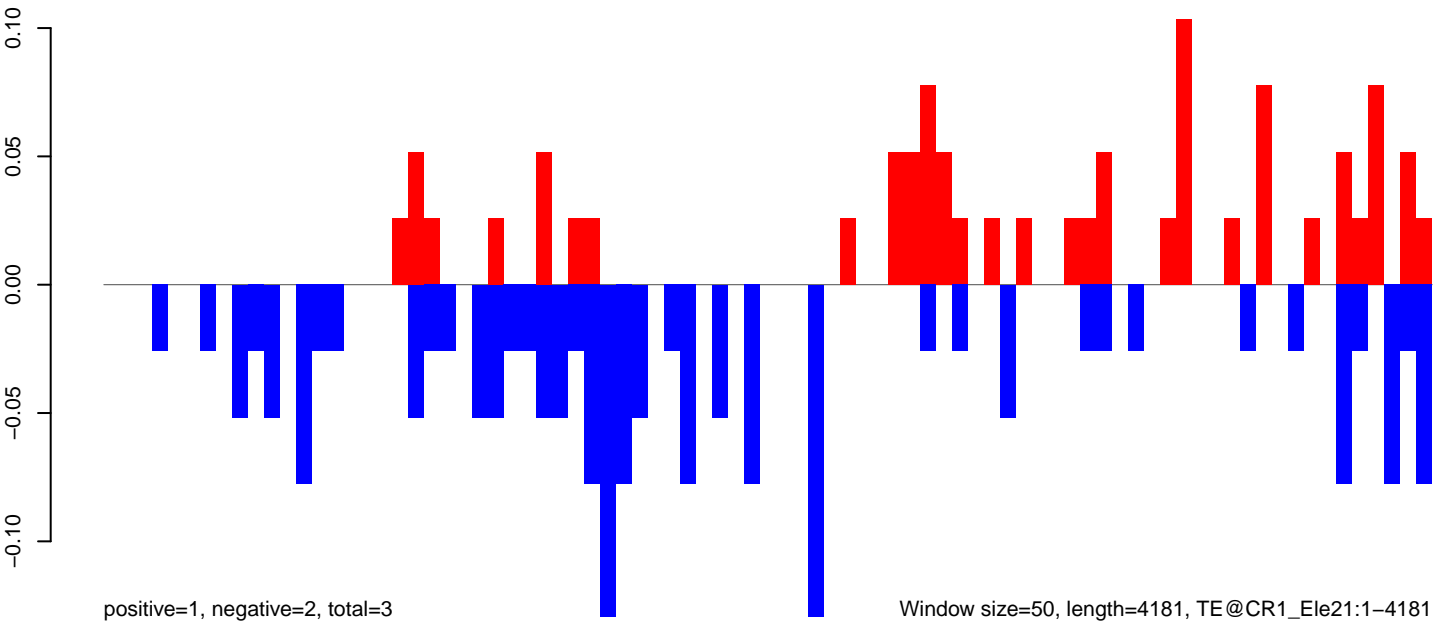

positive=1, negative=2, total=3

Window size=50, length=4181, TE@CR1_Ele21:1-4181

AeAeg_Fcarc_GH.18_23.rep

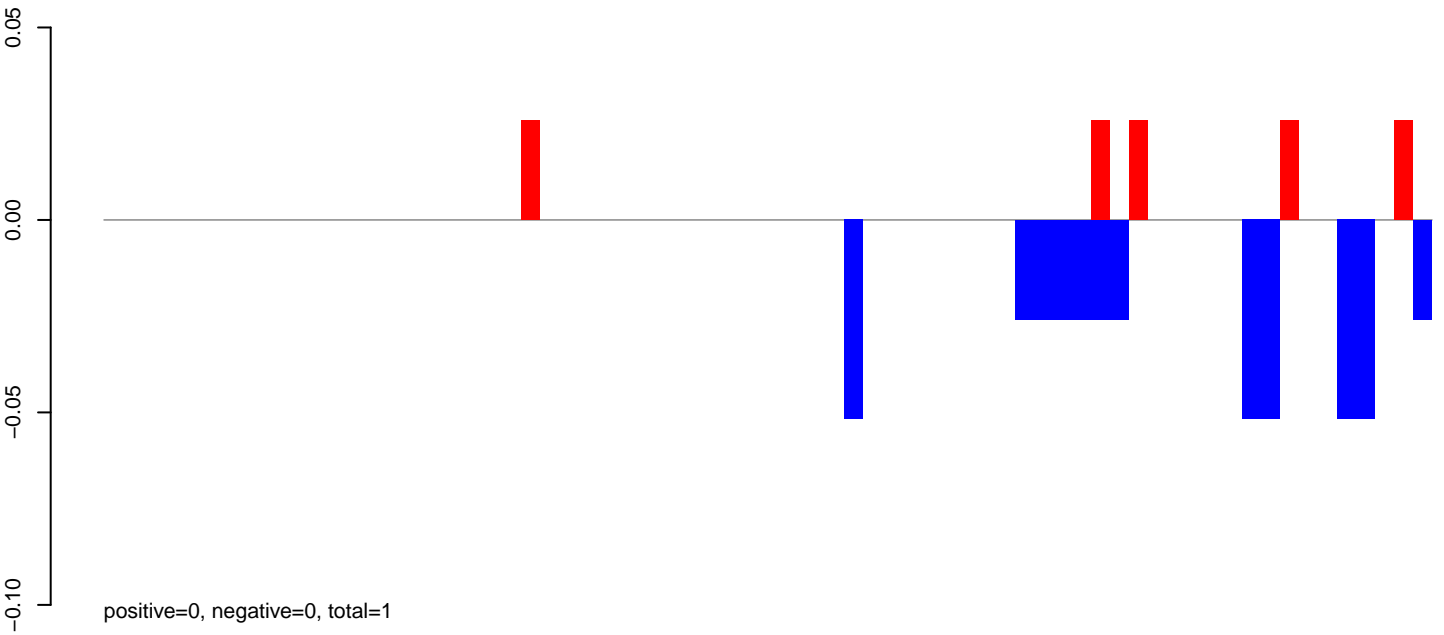

AeAeg_Fcarc_GH.24_35.rep

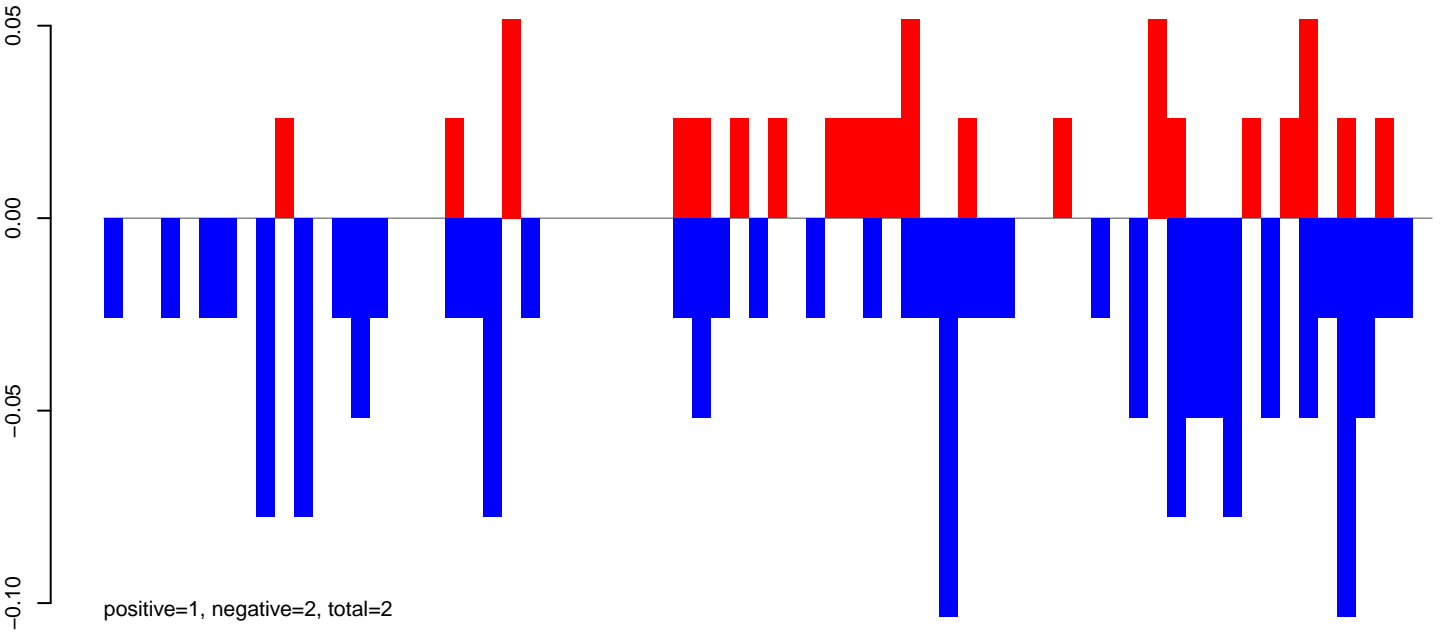

AeAeg_Fcarc_GH.rep

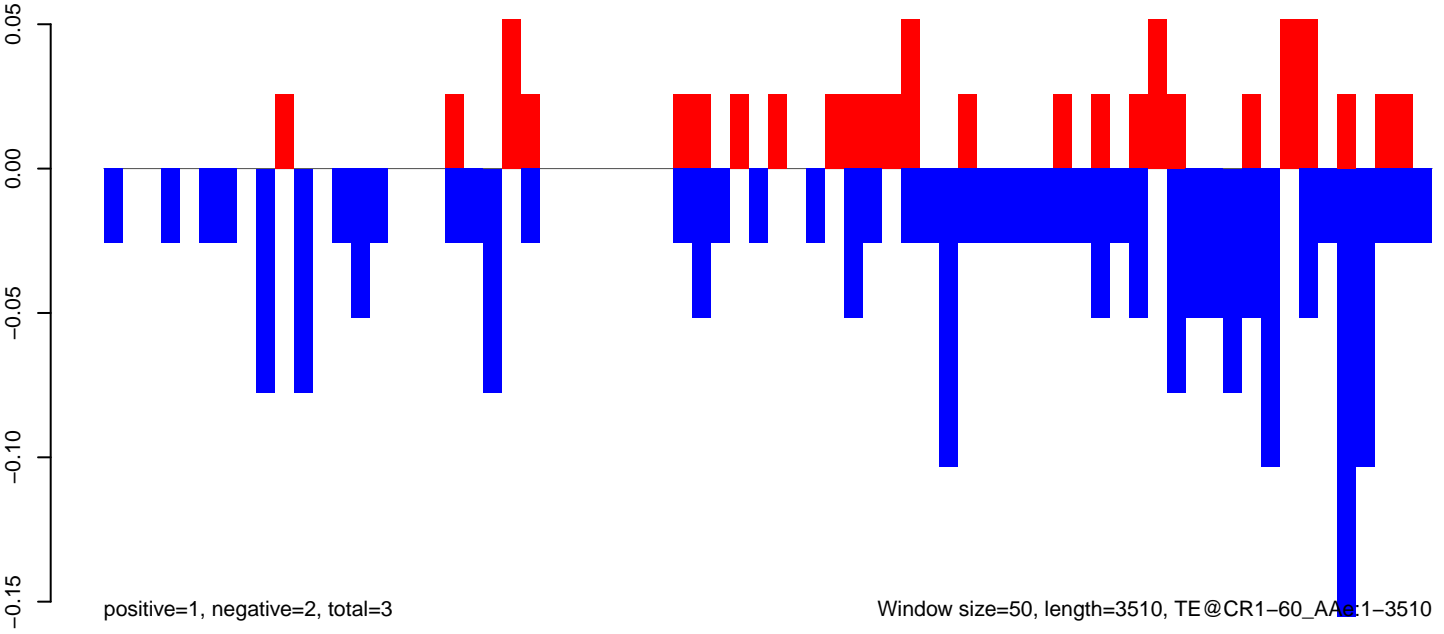

Window size=50, length=3510, TE@CR1-60_AA:1-3510

0 500 1000 1500 2000 2500 3000 3500

AeAeg_Fcarc_GH.18_23.rep

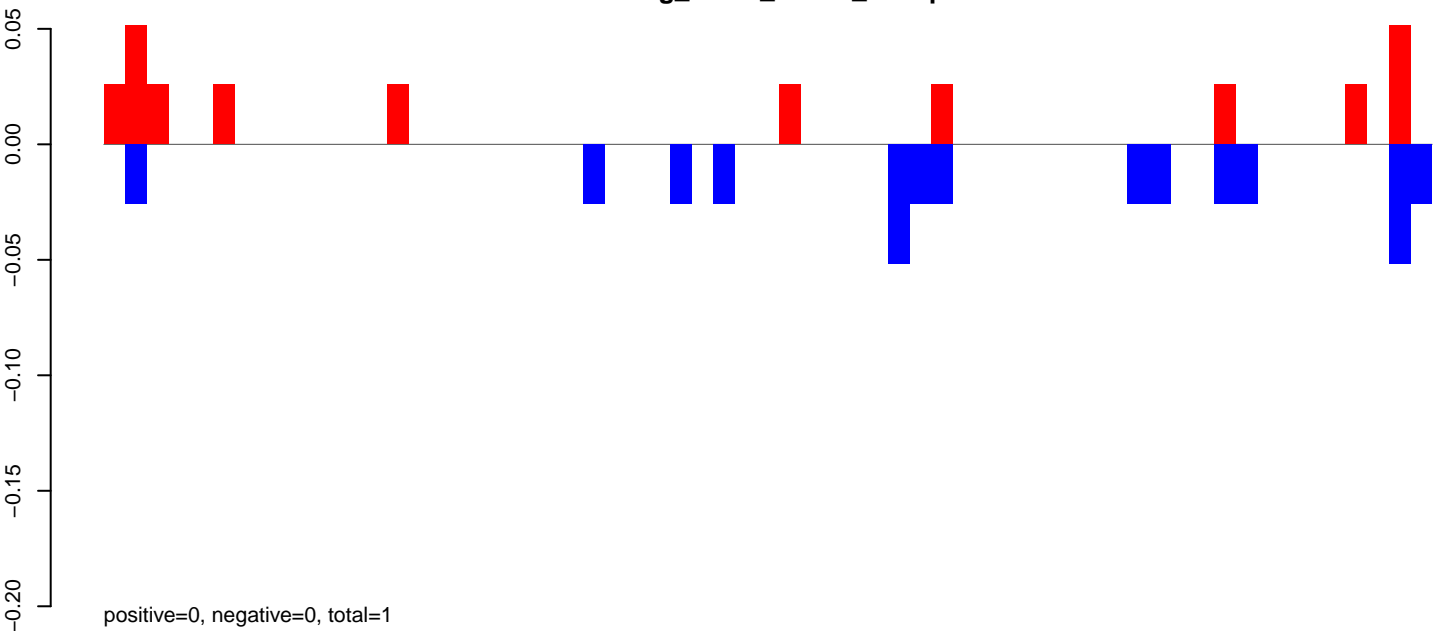

AeAeg_Fcarc_GH.24_35.rep

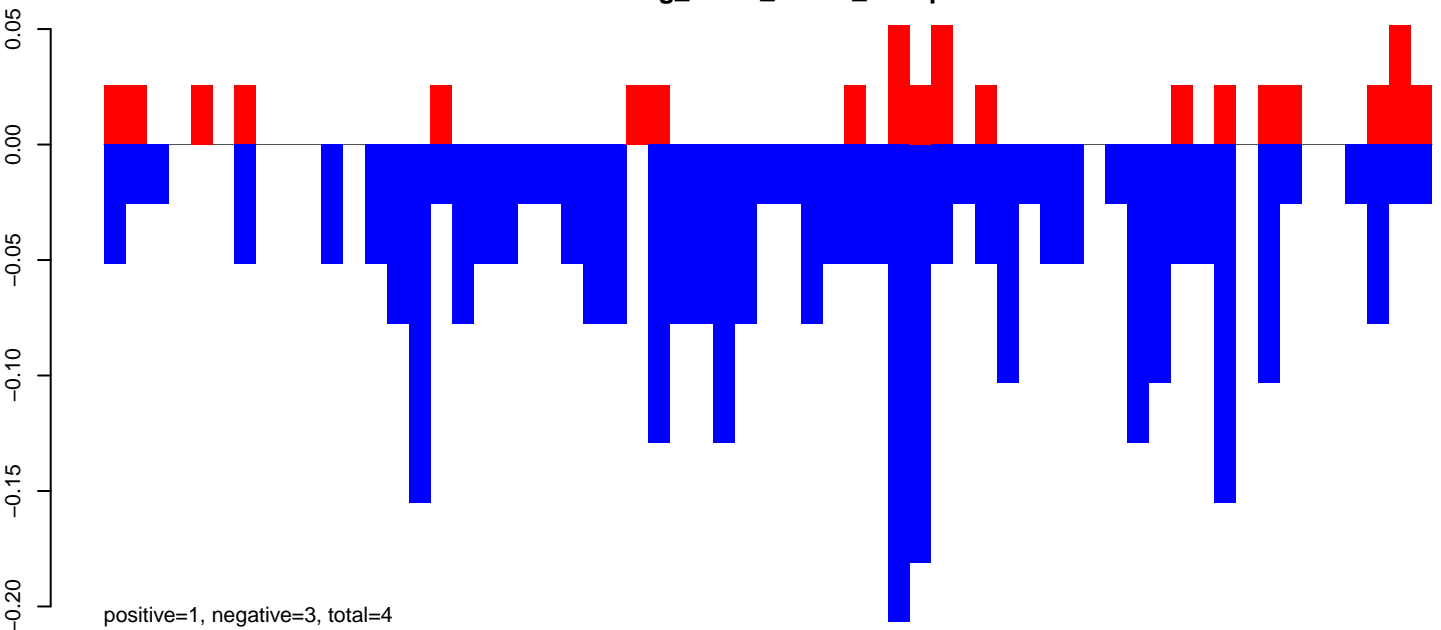

AeAeg_Fcarc_GH.rep

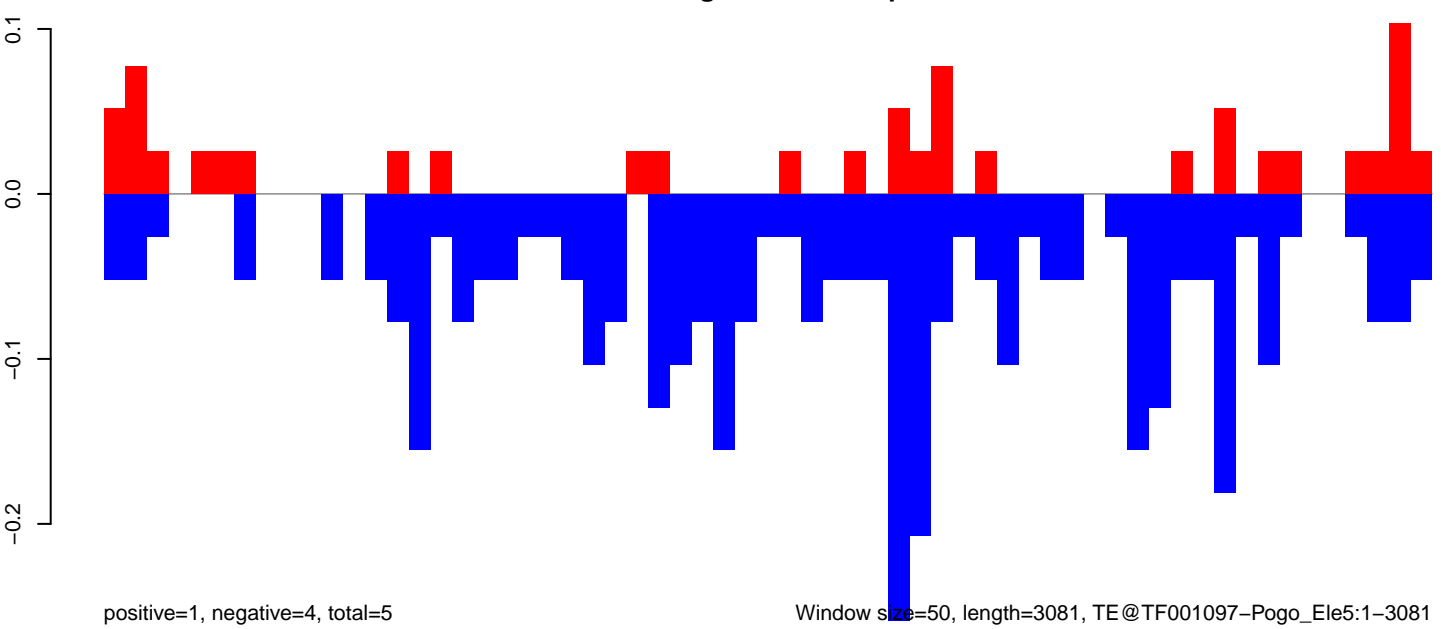

0 500 1000 1500 2000 2500 3000

AeAeg_FcArc_GH.18_23.rep

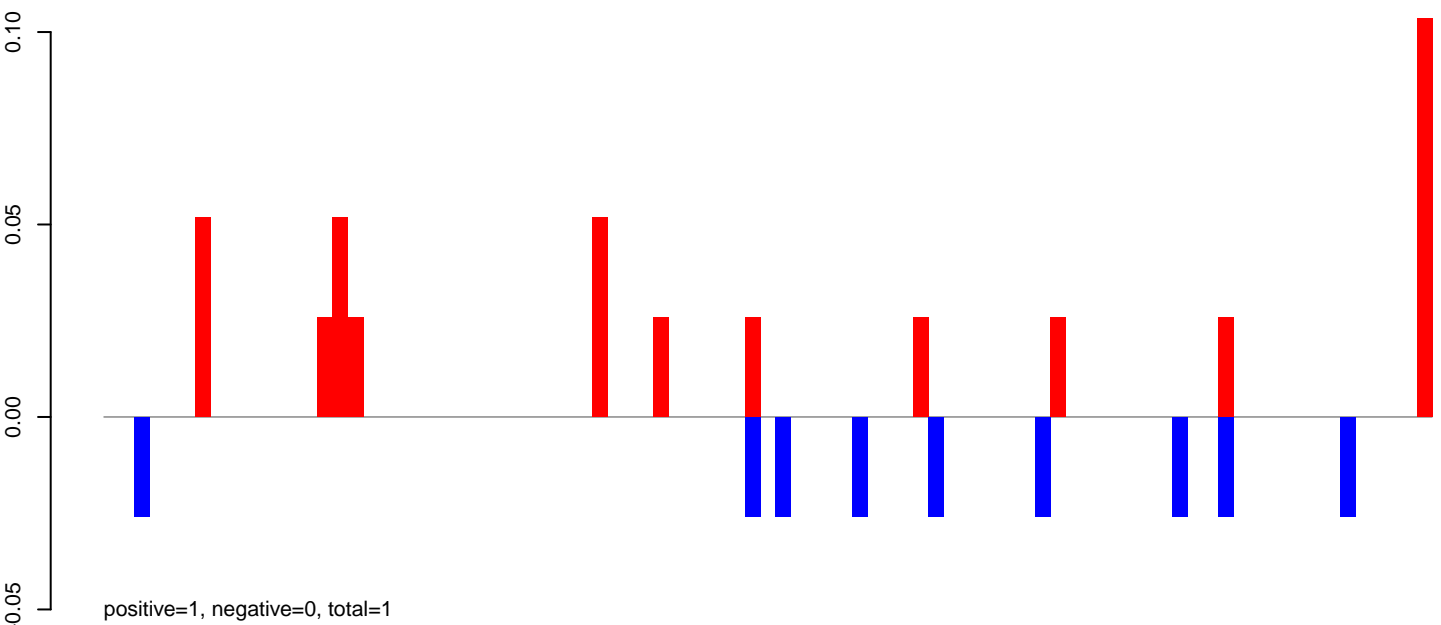

AeAeg_FcArc_GH.24_35.rep

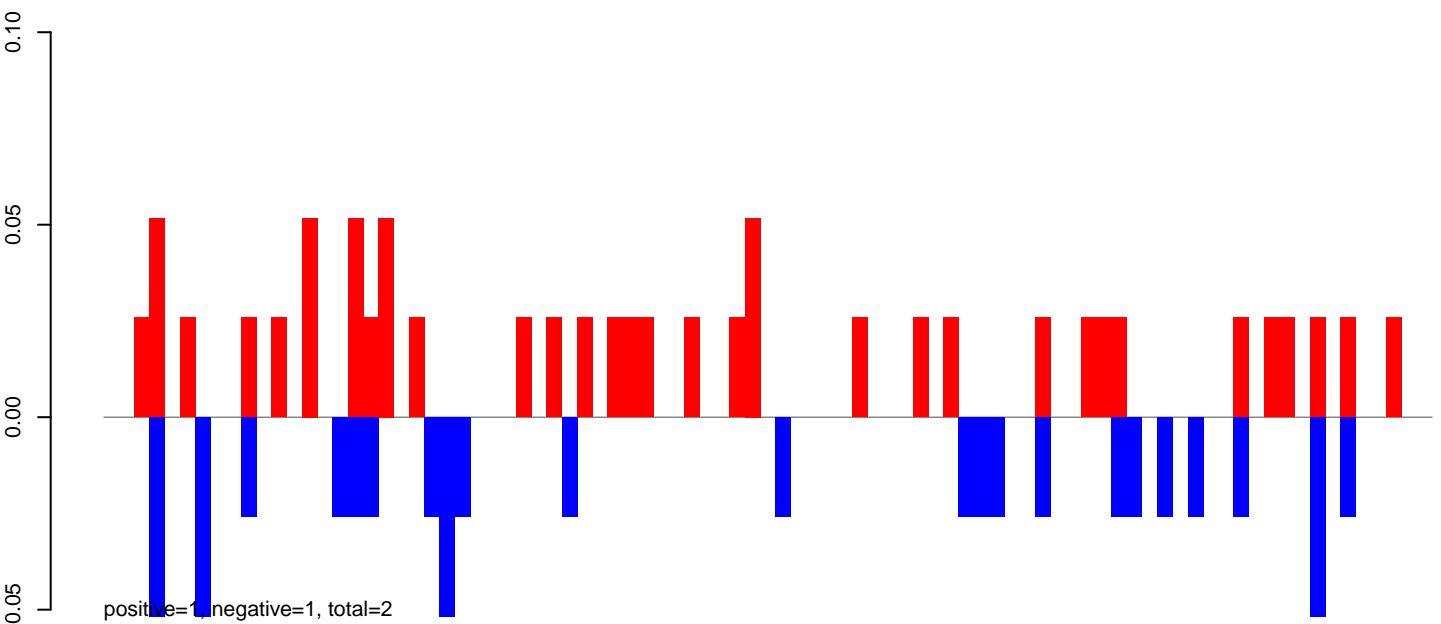

AeAeg_FcArc_GH.rep

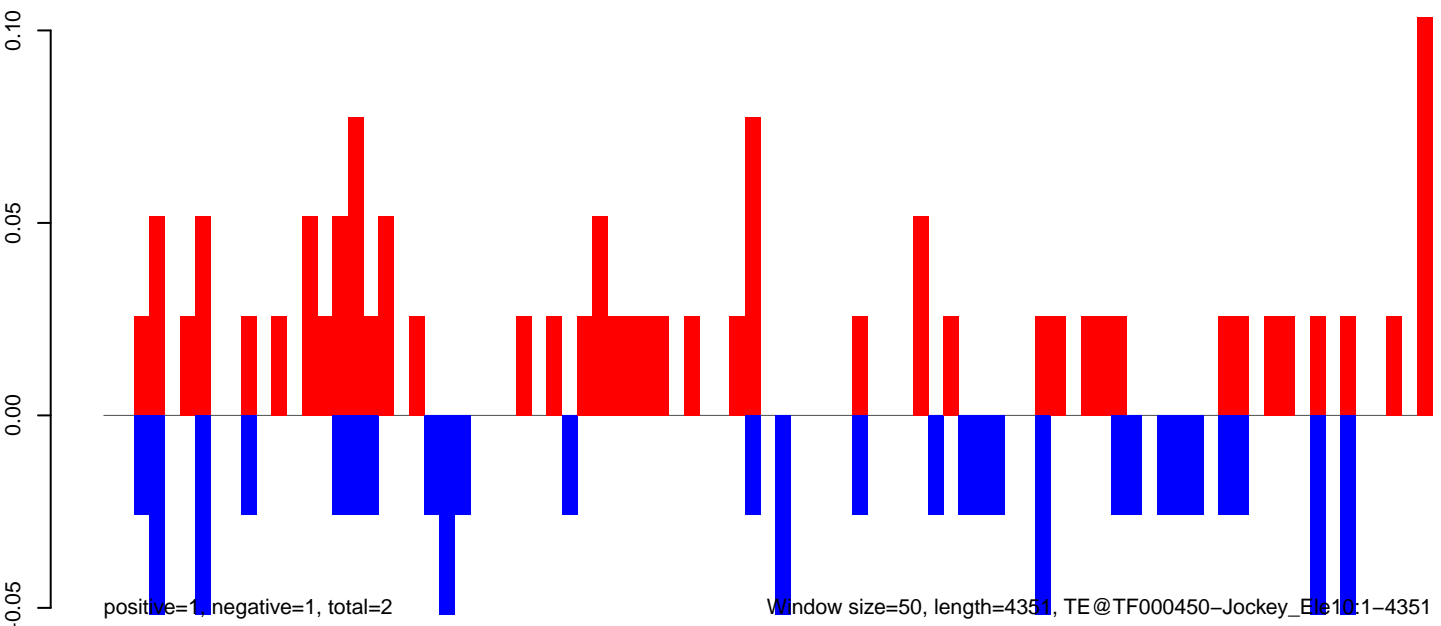

Window size=50, length=4351, TE@TF000450-Jockey_Ele10:1-4351

AeAeg_Fcarc_GH.18_23.rep

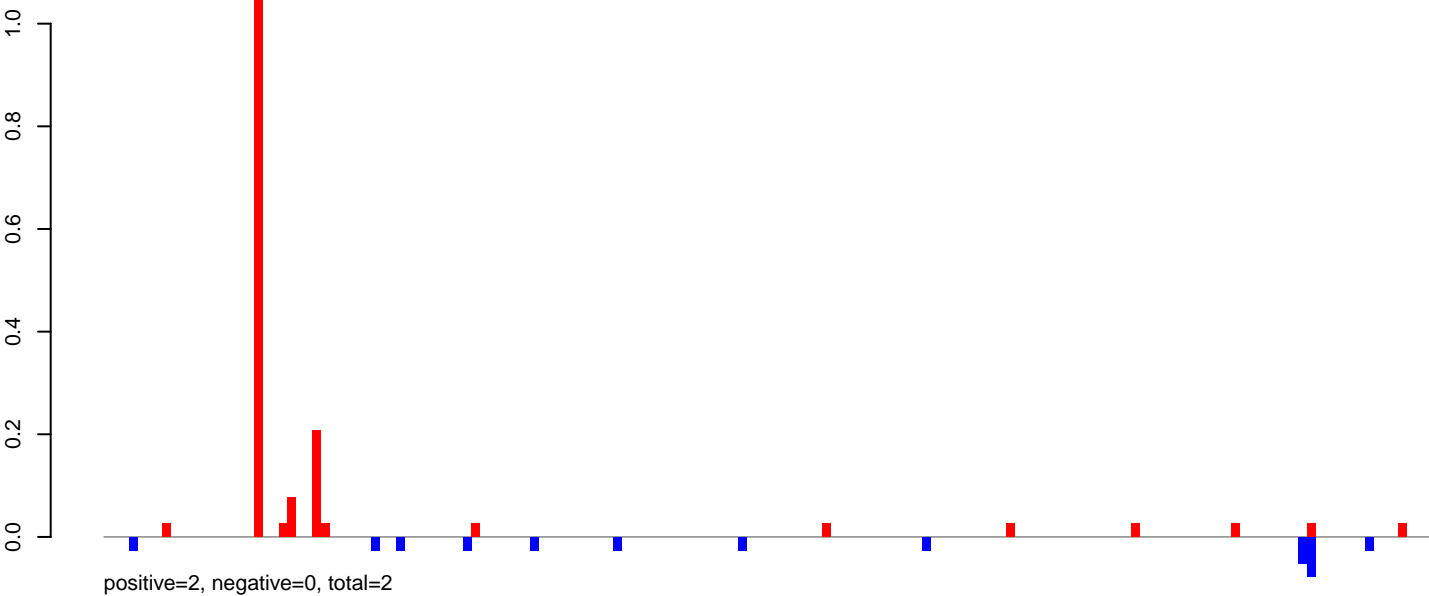

AeAeg_Fcarc_GH.24_35.rep

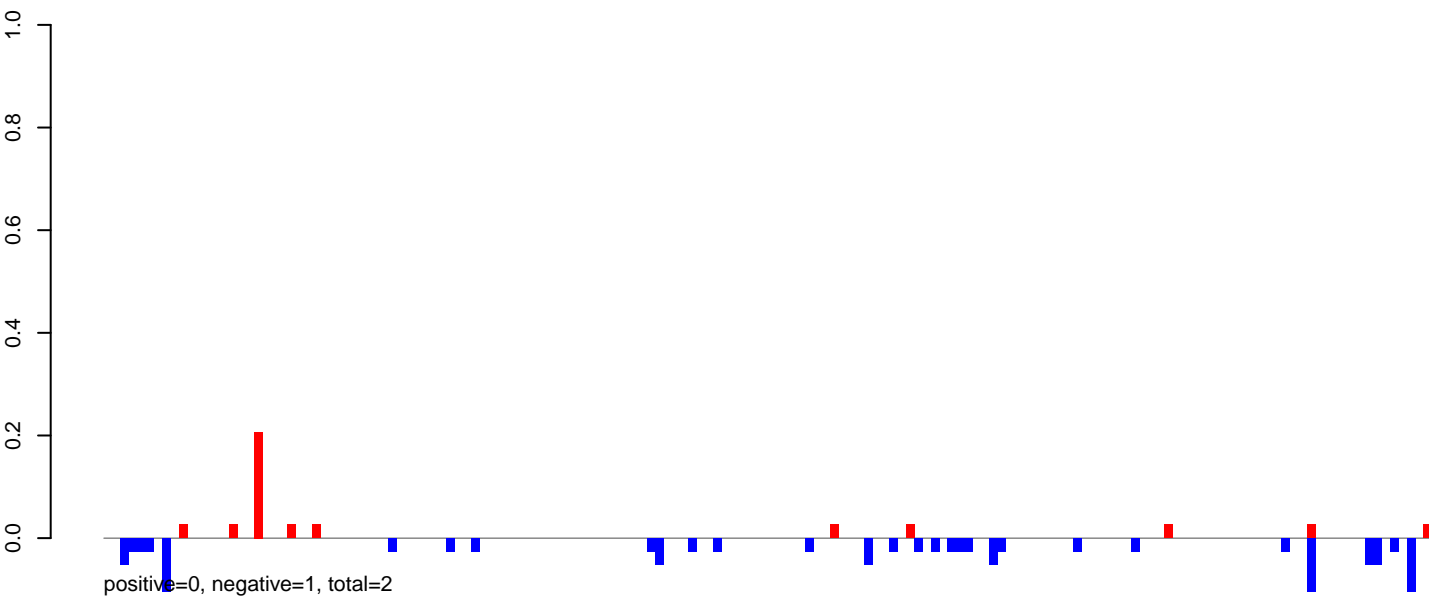

AeAeg_Fcarc_GH.rep

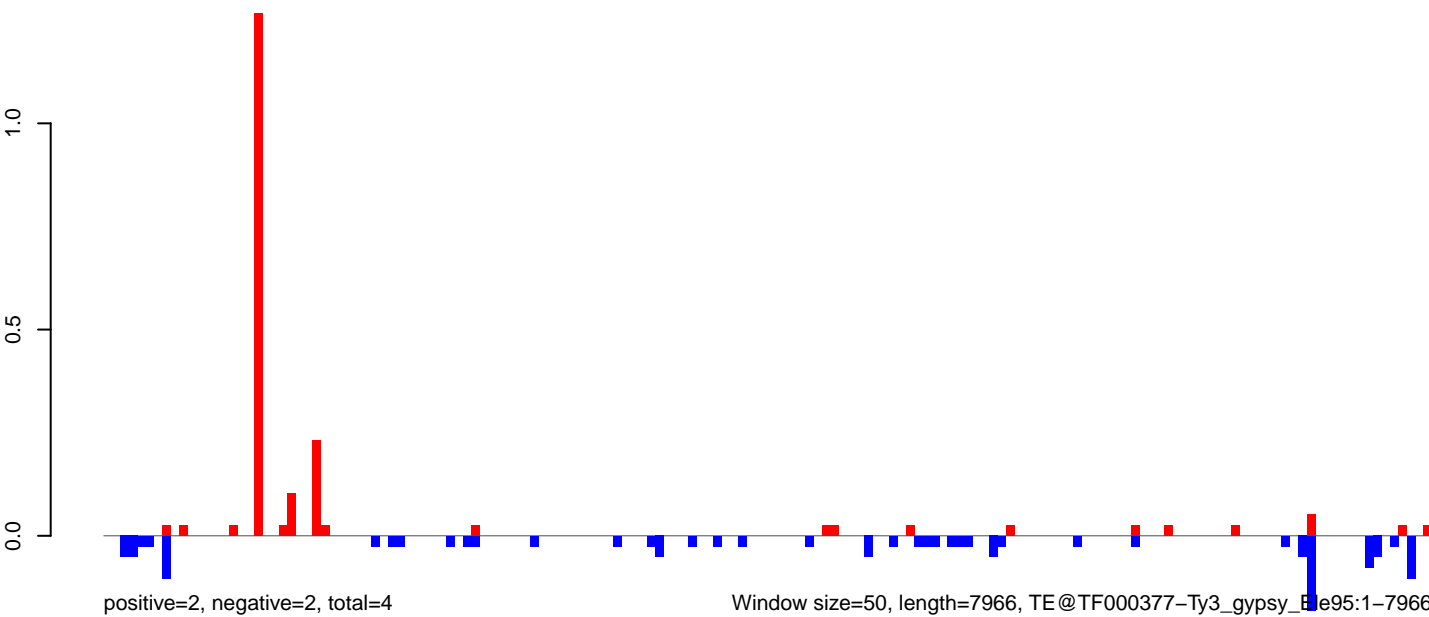

AeAeg_Fcarc_GH.18_23.rep

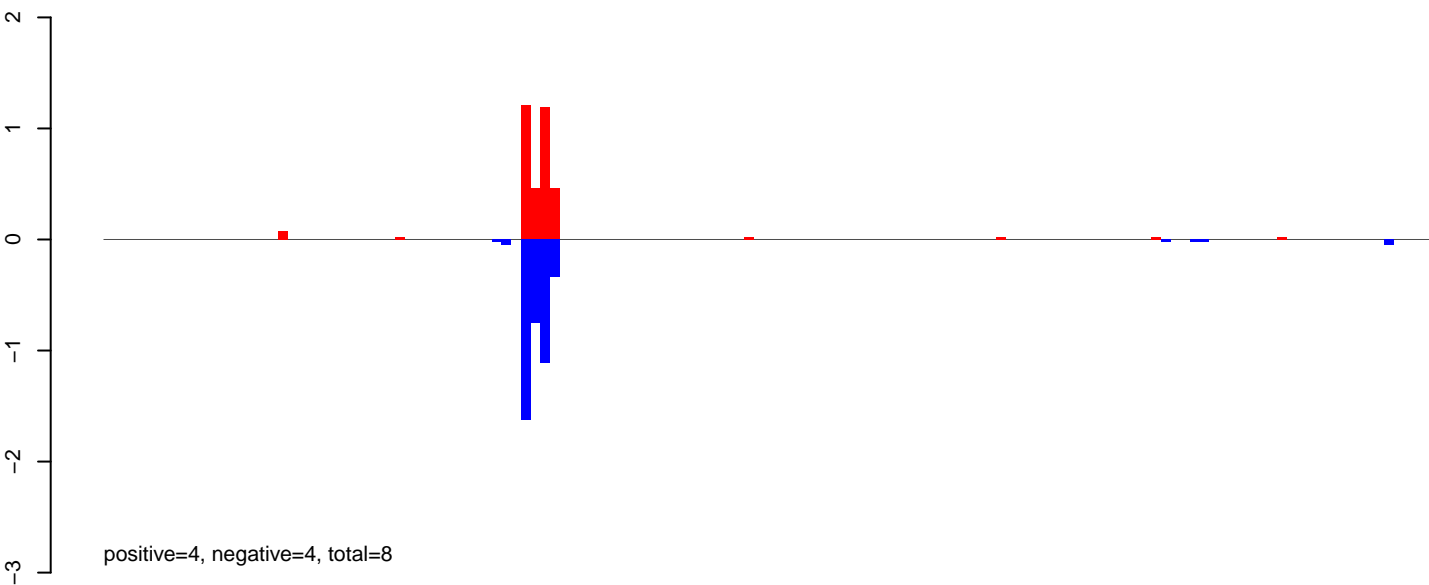

AeAeg_Fcarc_GH.24_35.rep

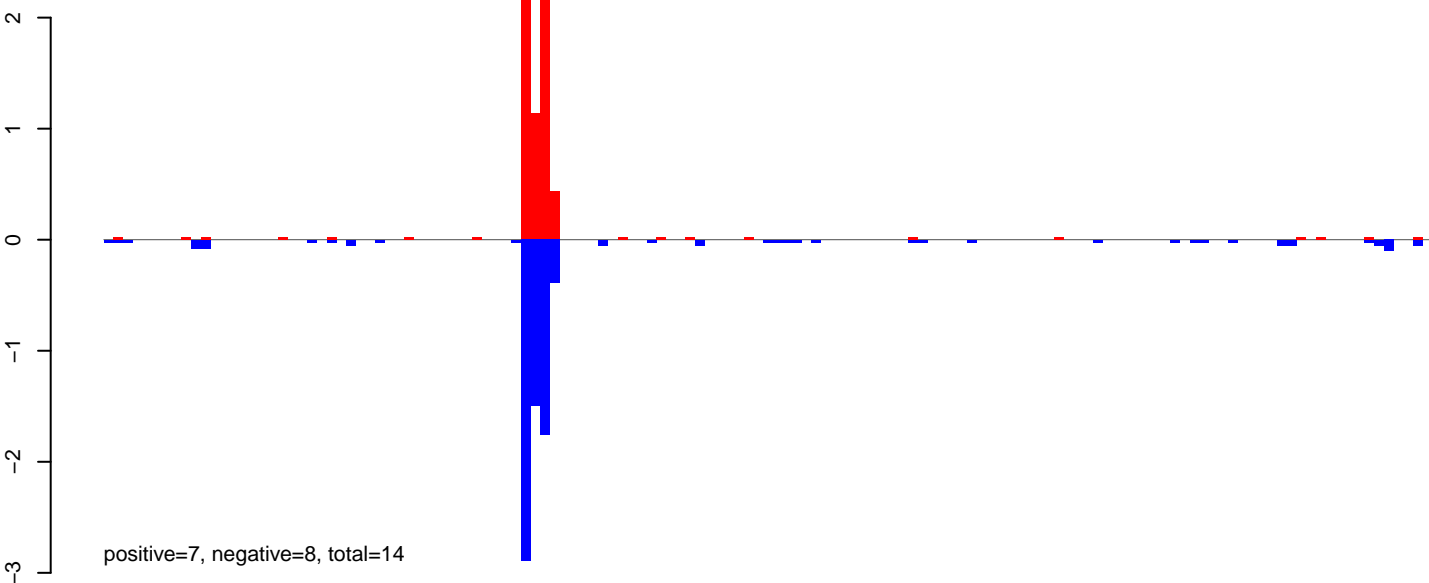

AeAeg_Fcarc_GH.rep

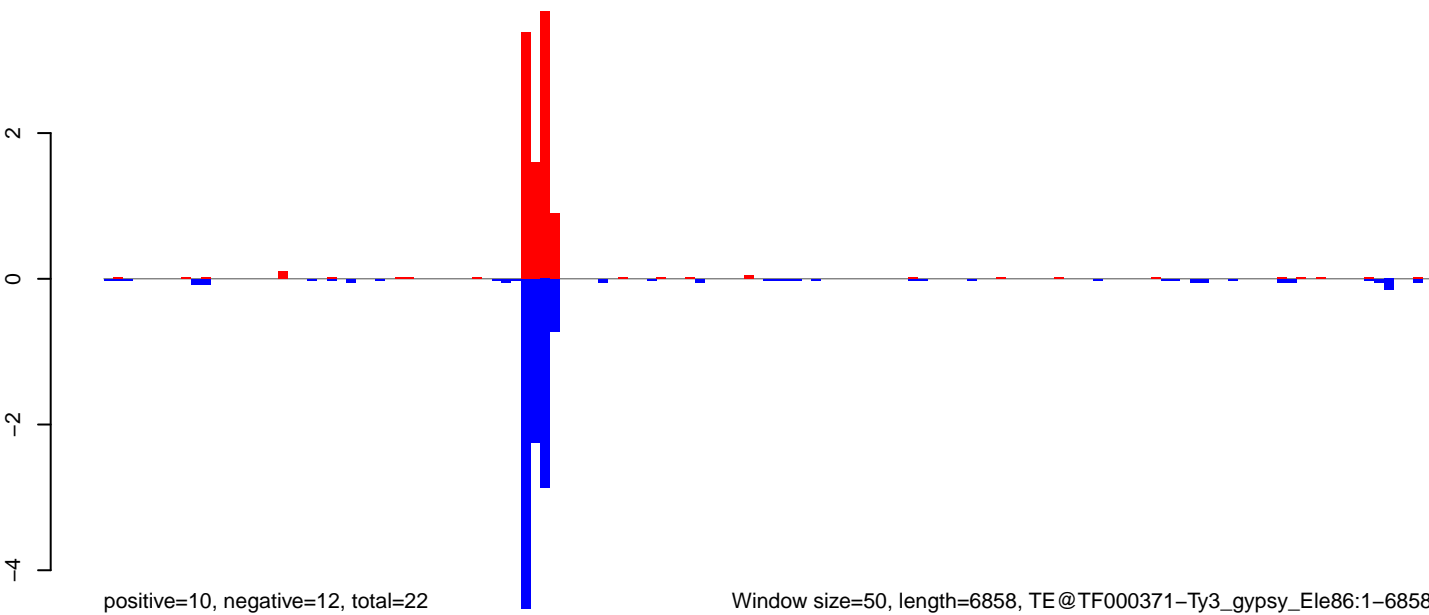

Window size=50, length=6858, TE@TF000371-Ty3_gypsy_Ele86:1-6858

AeAeg_Fcarc_GH.18_23.rep

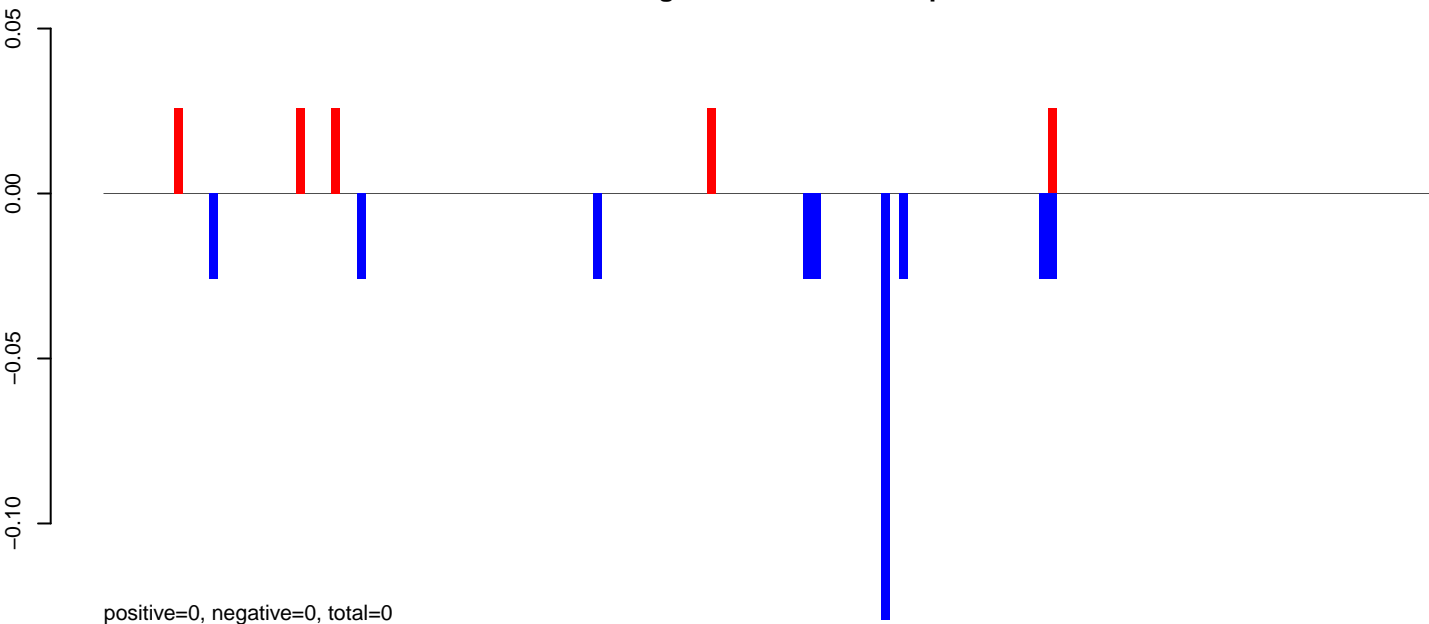

AeAeg_Fcarc_GH.24_35.rep

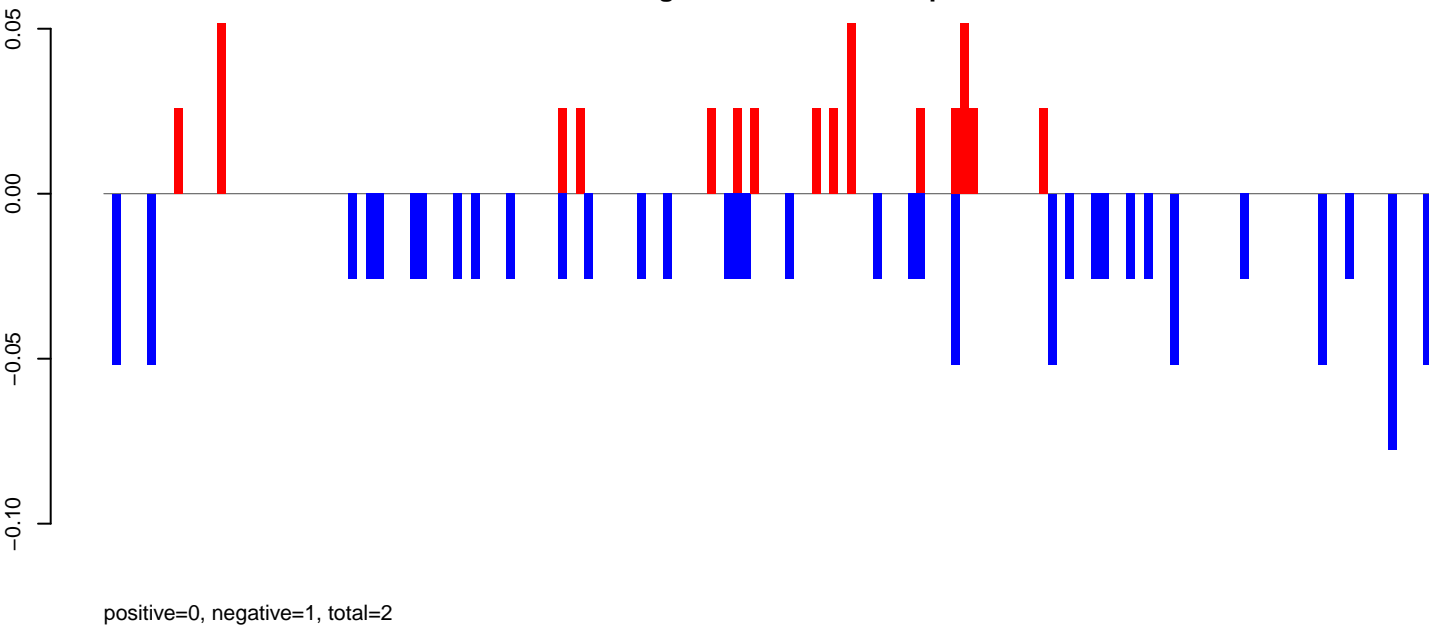

AeAeg_Fcarc_GH.rep

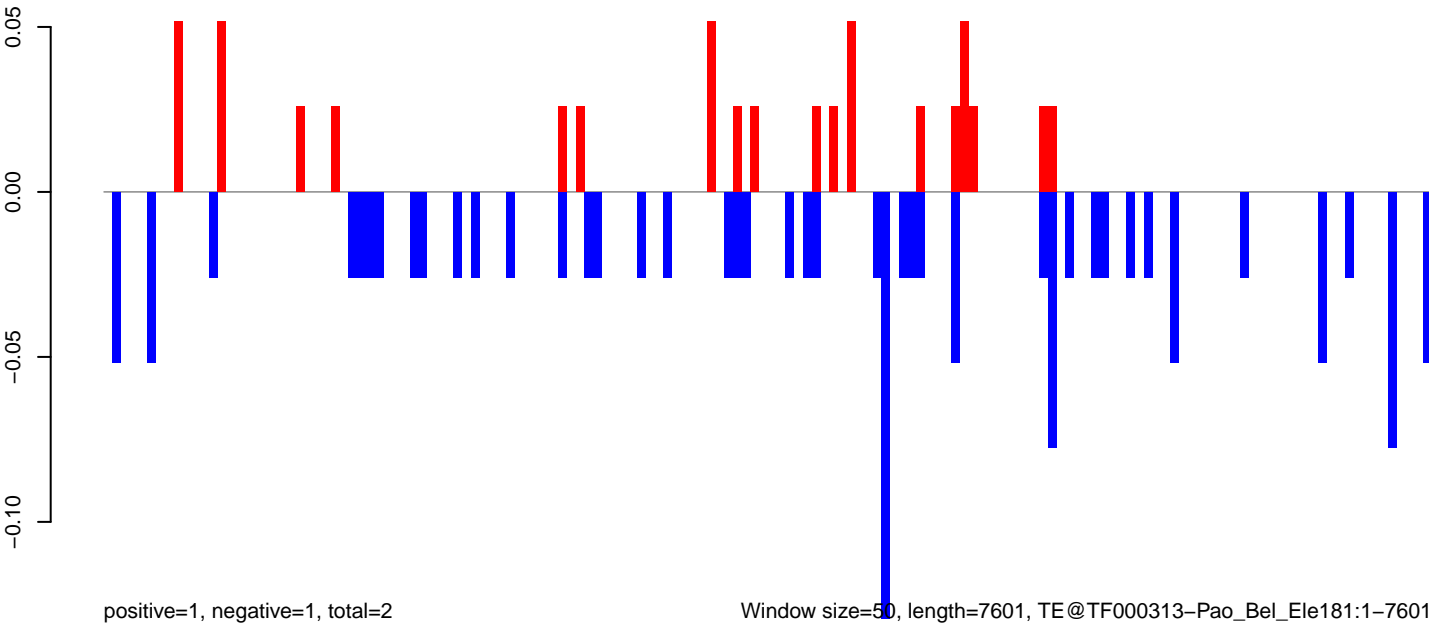

AeAeg_FcArc_GH.18_23.rep



positive=1, negative=1, total=1

AeAeg_FcArc_GH.24_35.rep



positive=1, negative=1, total=2

AeAeg_FcArc_GH.rep

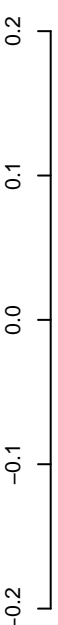

positive=1, negative=2, total=3

Window size=50, length=5810, TE@TF000050-Loner_Ele4:1-5810

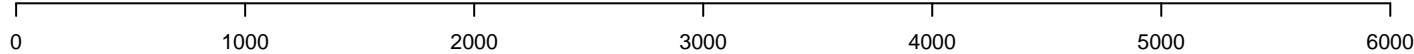

AeAeg_Fcirc_GH.18_23.rep

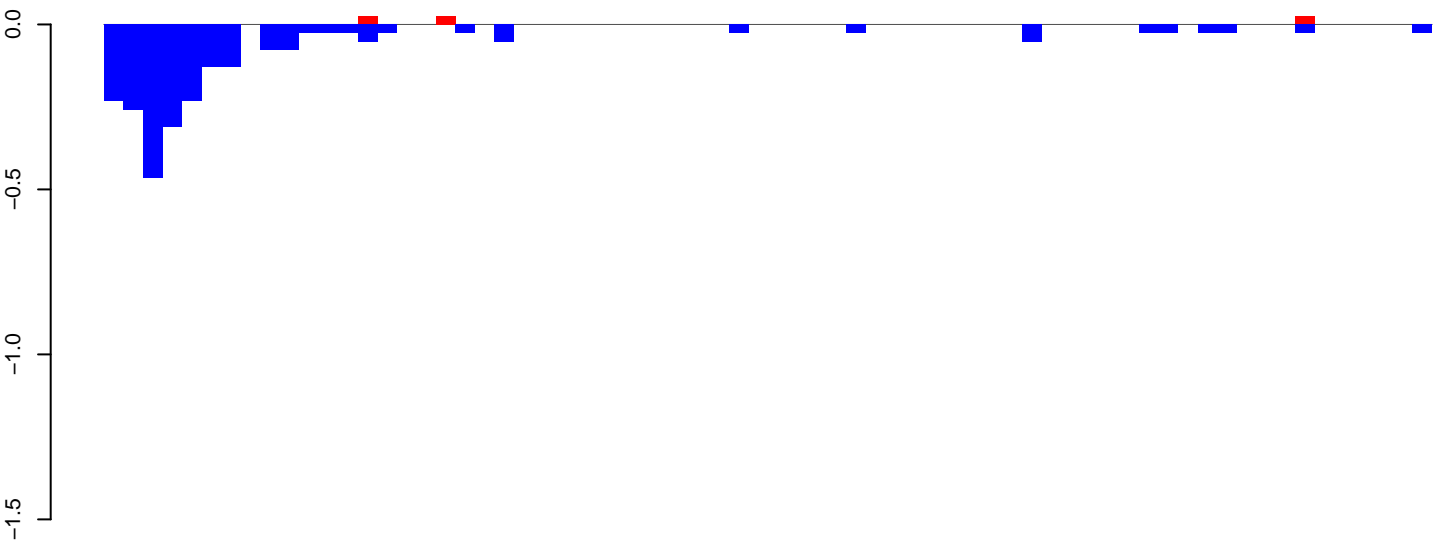

positive=0, negative=2, total=3

AeAeg_Fcirc_GH.24_35.rep

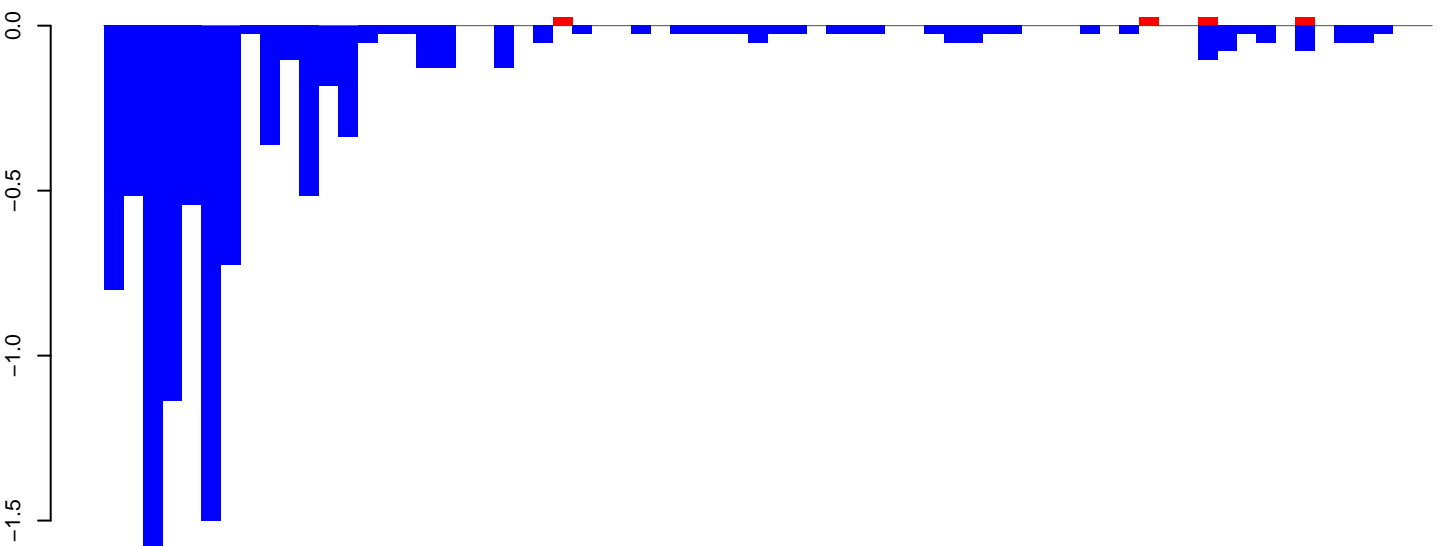

positive=0, negative=10, total=10

AeAeg_Fcirc_GH.rep



positive=0, negative=13, total=13

Window size=50, length=3426, TE@Gypsy-298_AA-LTR-I:1-3426

0 500 1000 1500 2000 2500 3000 3500

AeAeg_FcArc_GH.18_23.rep

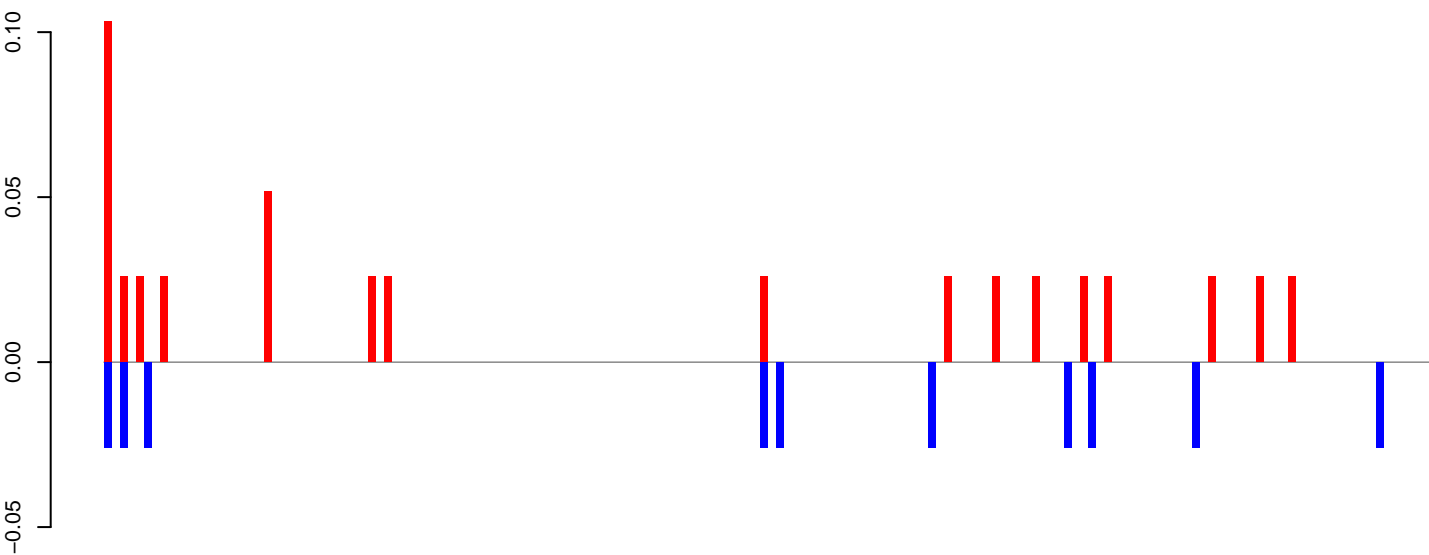

positive=1, negative=0, total=1

AeAeg_FcArc_GH.24_35.rep

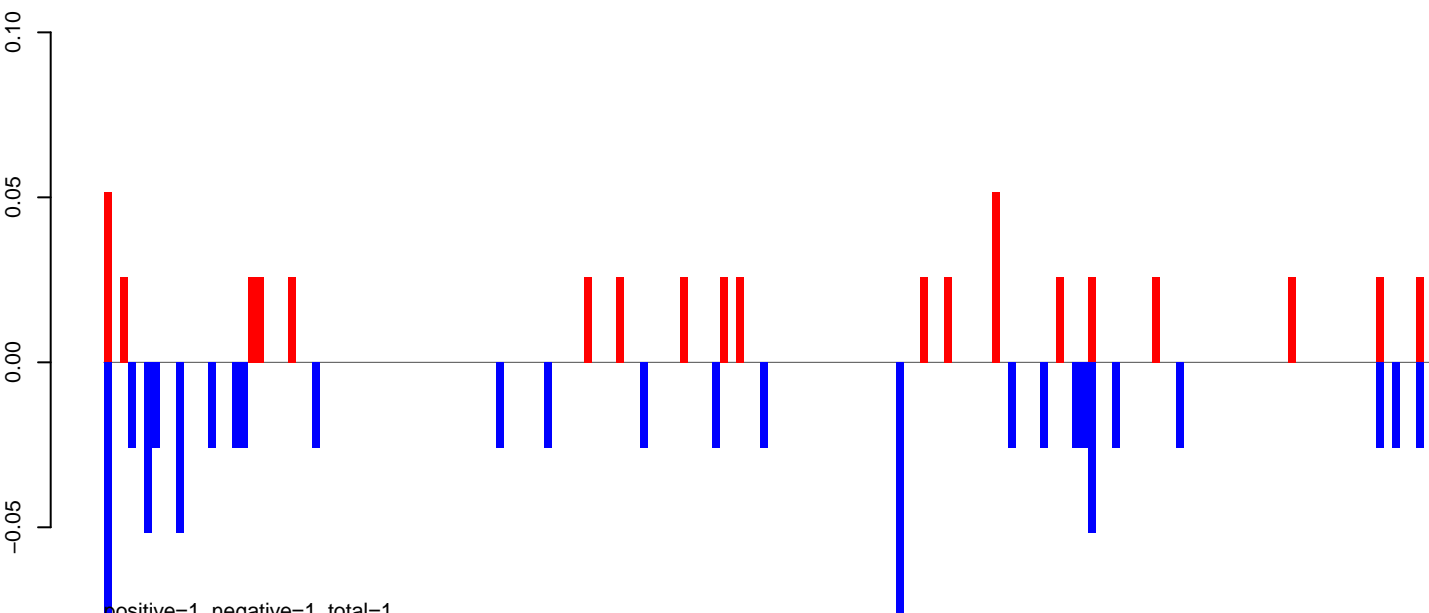

positive=1, negative=1, total=1

AeAeg_FcArc_GH.rep

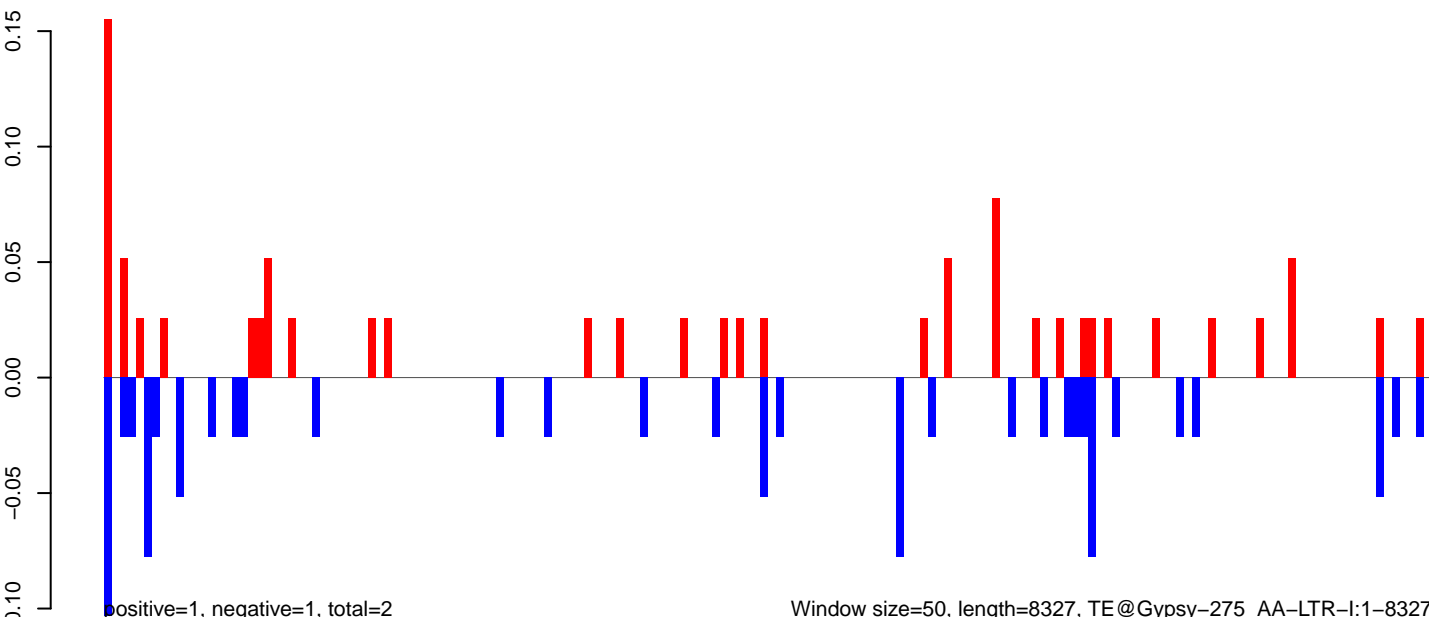

positive=1, negative=1, total=2

Window size=50, length=8327, TE@Gypsy-275_AA-LTR-I:1-8327

AeAeg_Fcarc_GH.18_23.rep

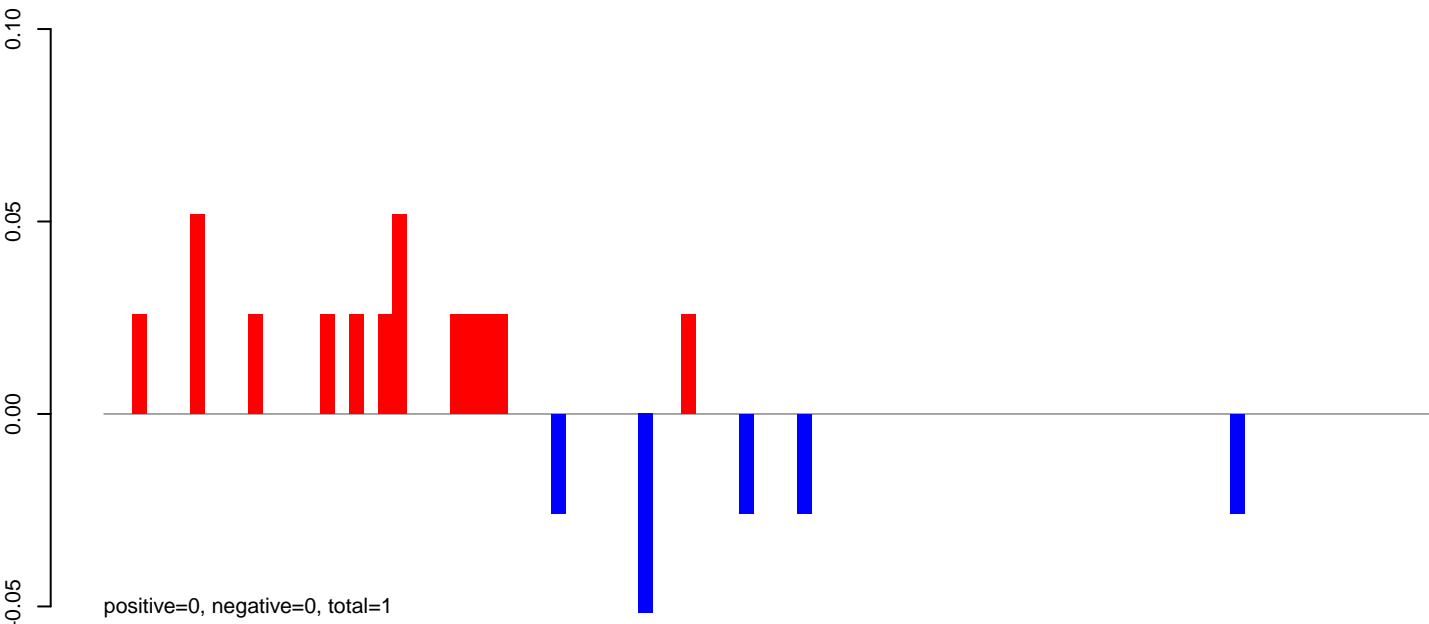

AeAeg_Fcarc_GH.24_35.rep

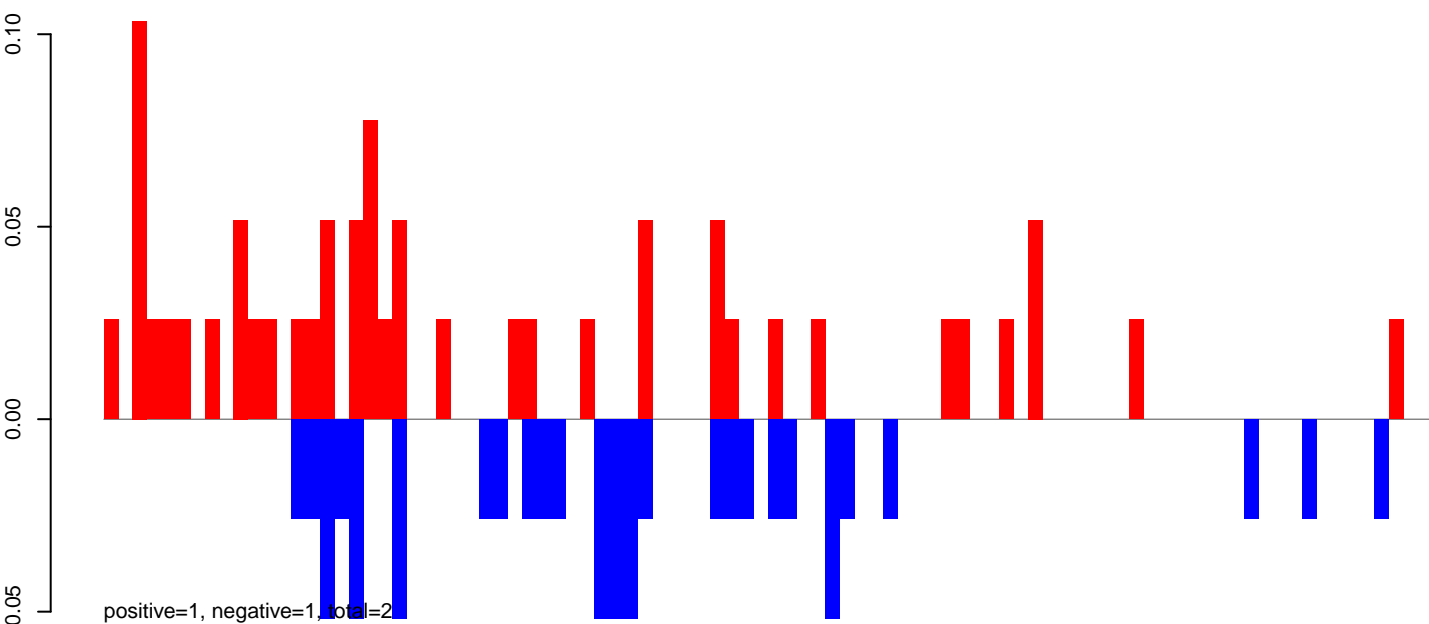

AeAeg_Fcarc_GH.rep

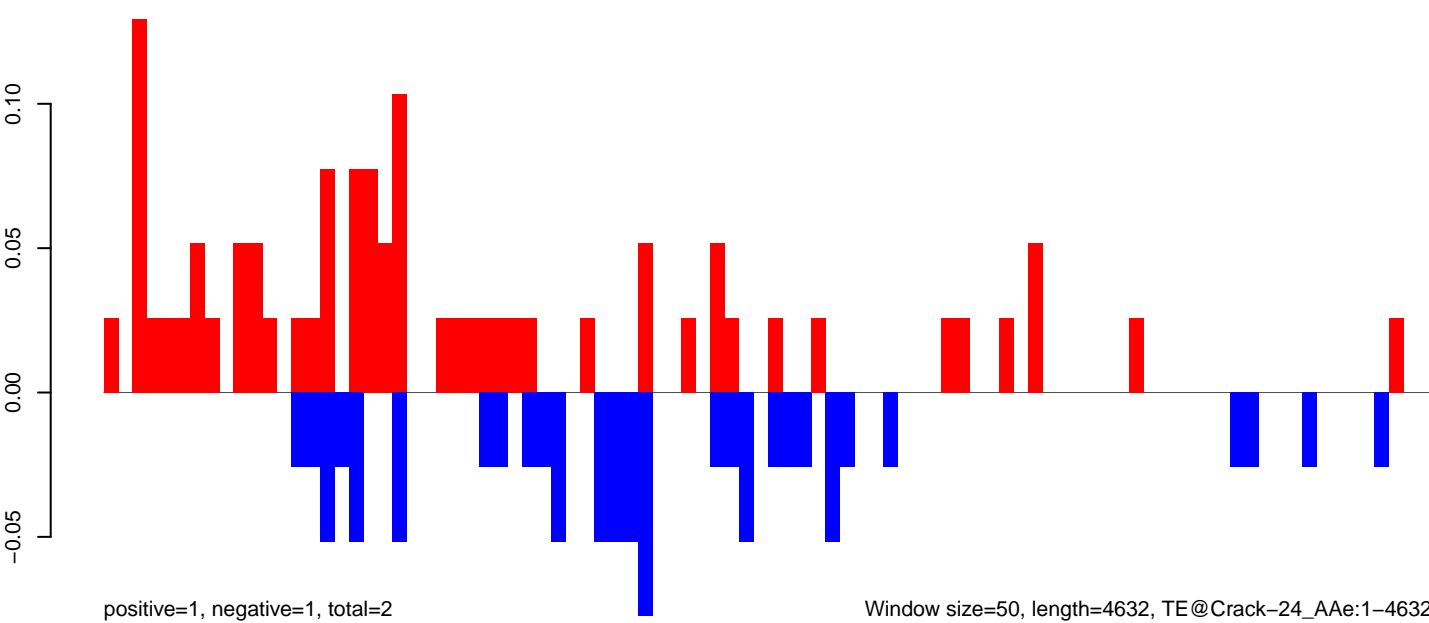

AeAeg_Fcarc_GH.18_23.rep

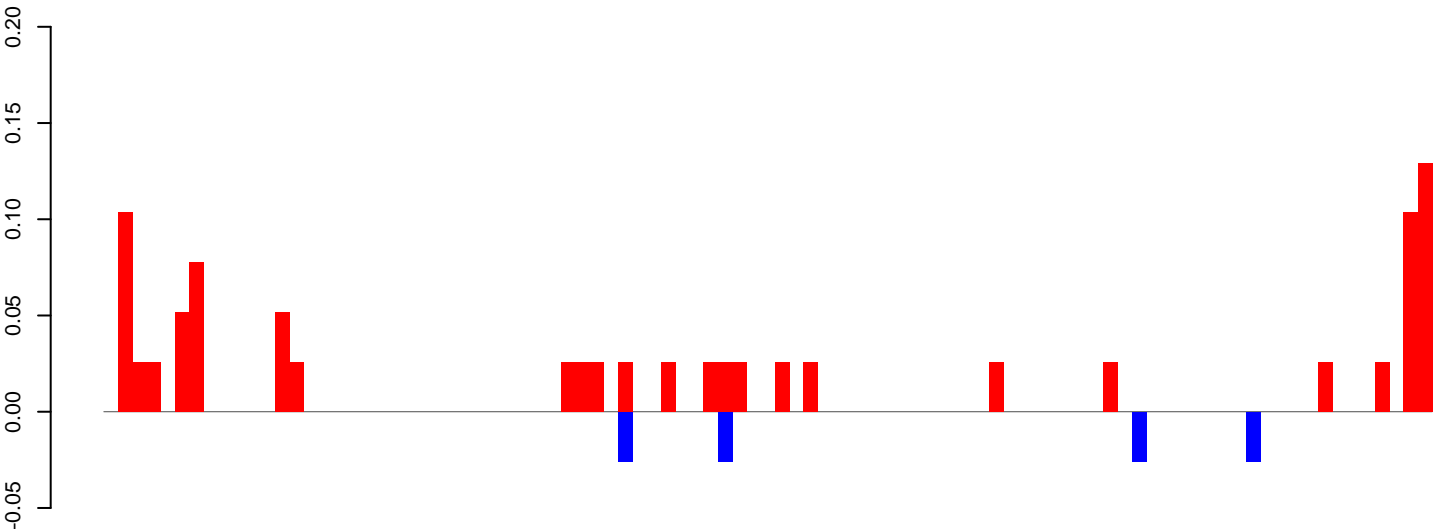

positive=1, negative=0, total=1

AeAeg_Fcarc_GH.24_35.rep

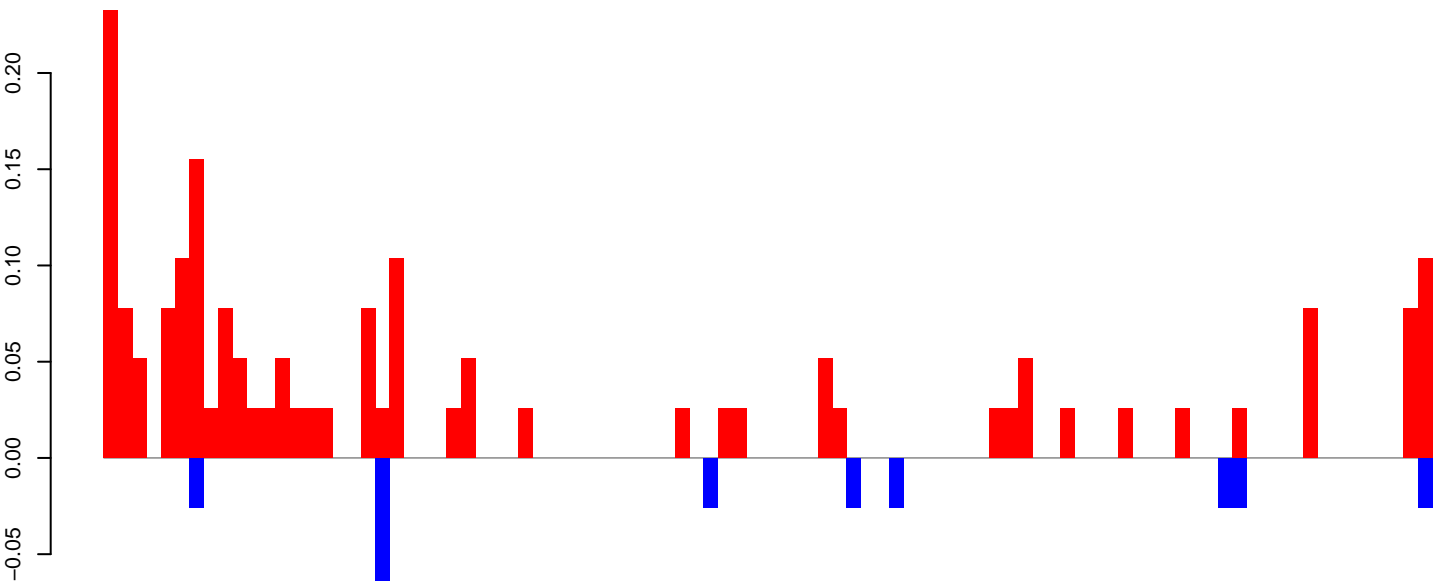

positive=2, negative=0, total=2

AeAeg_Fcarc_GH.rep

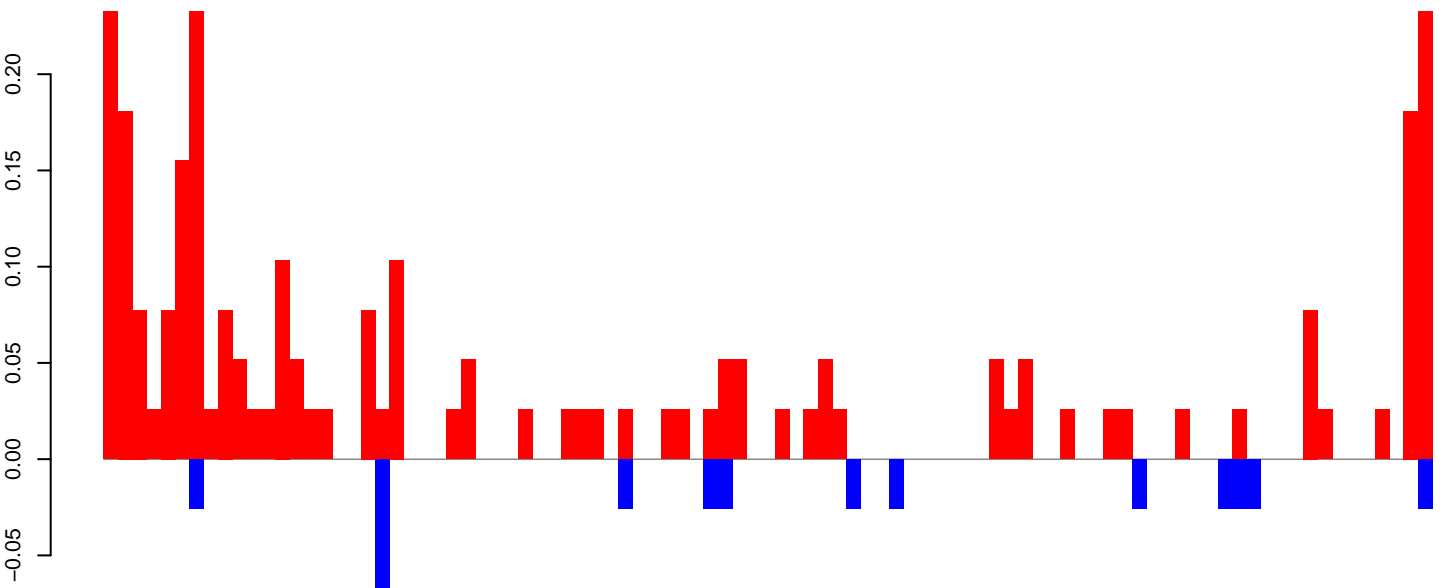

positive=3, negative=0, total=4

Window size=50, length=4676, TE@Crack-14_AAe:1-4676

0 1000 2000 3000 4000

AeAeg_FcArc_GH.18_23.rep

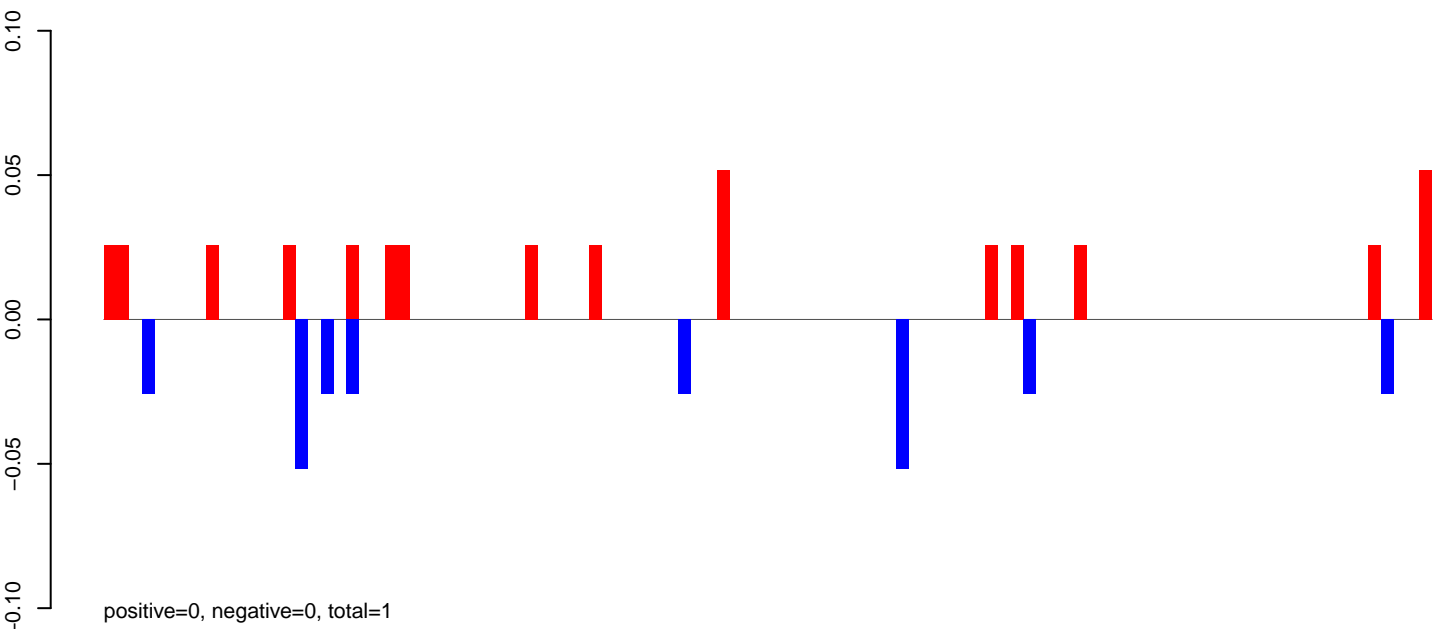

AeAeg_FcArc_GH.24_35.rep

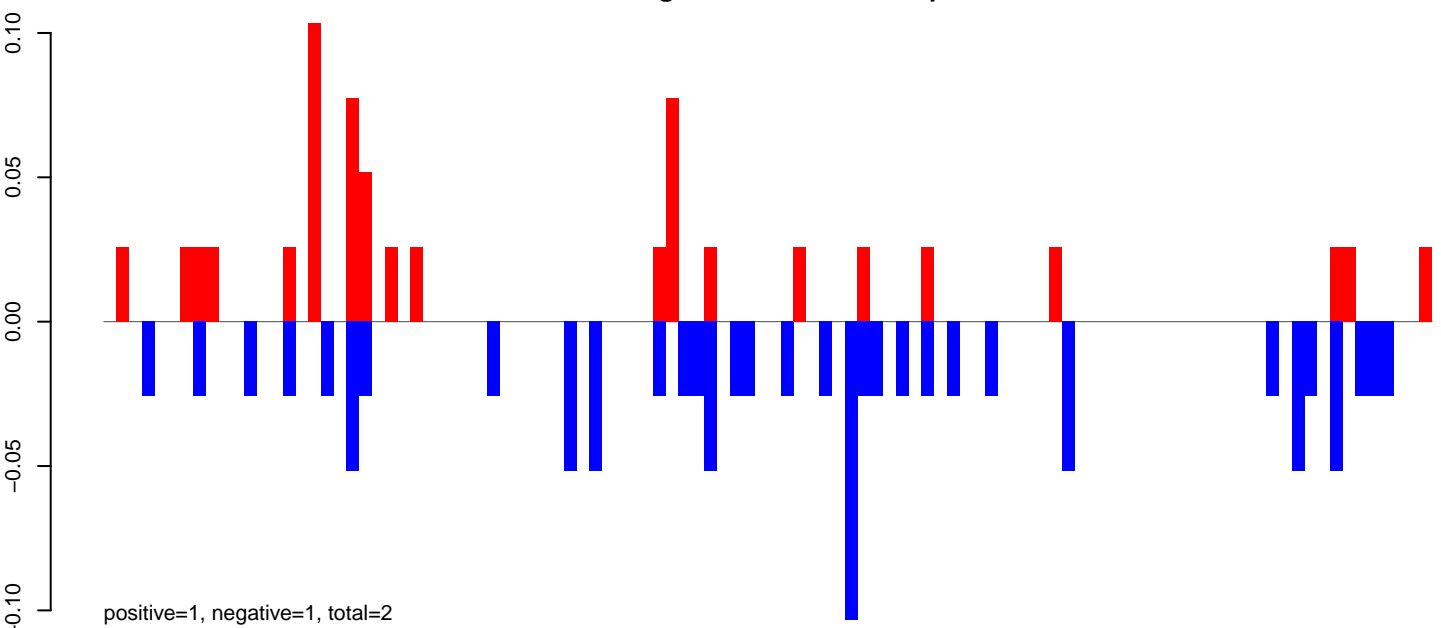

AeAeg_FcArc_GH.rep

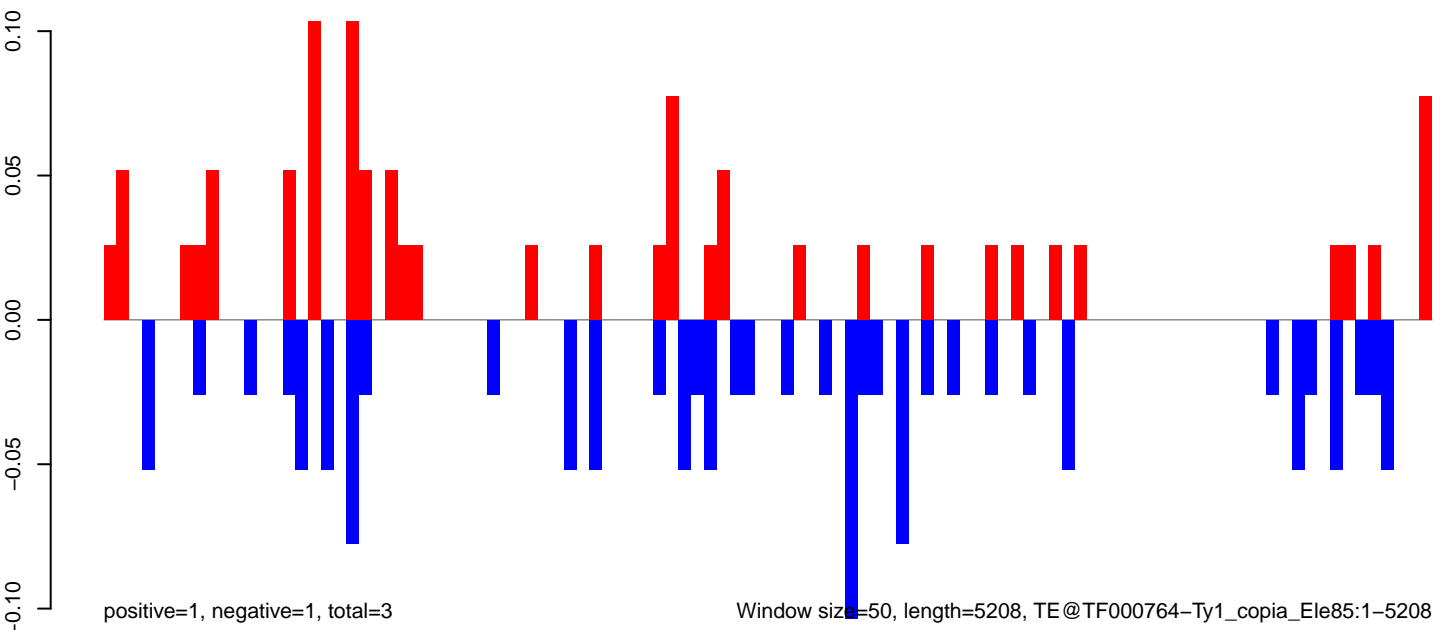

AeAeg_Fcarc_GH.18_23.rep

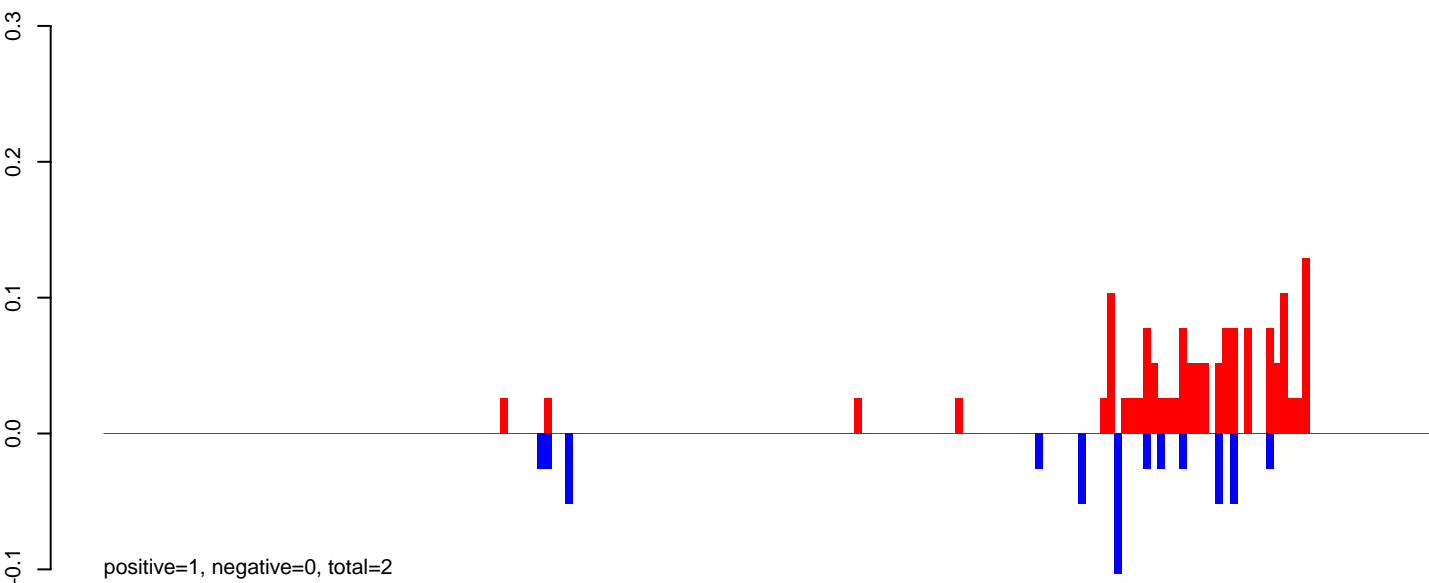

AeAeg_Fcarc_GH.24_35.rep

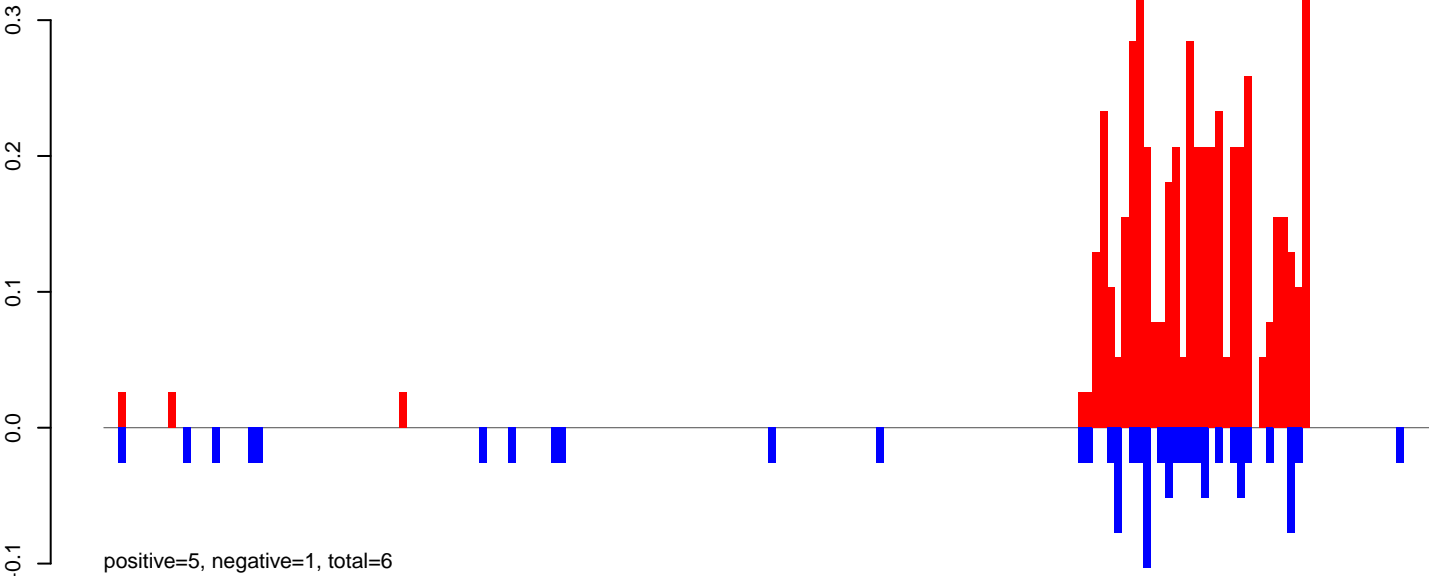

AeAeg_Fcarc_GH.rep

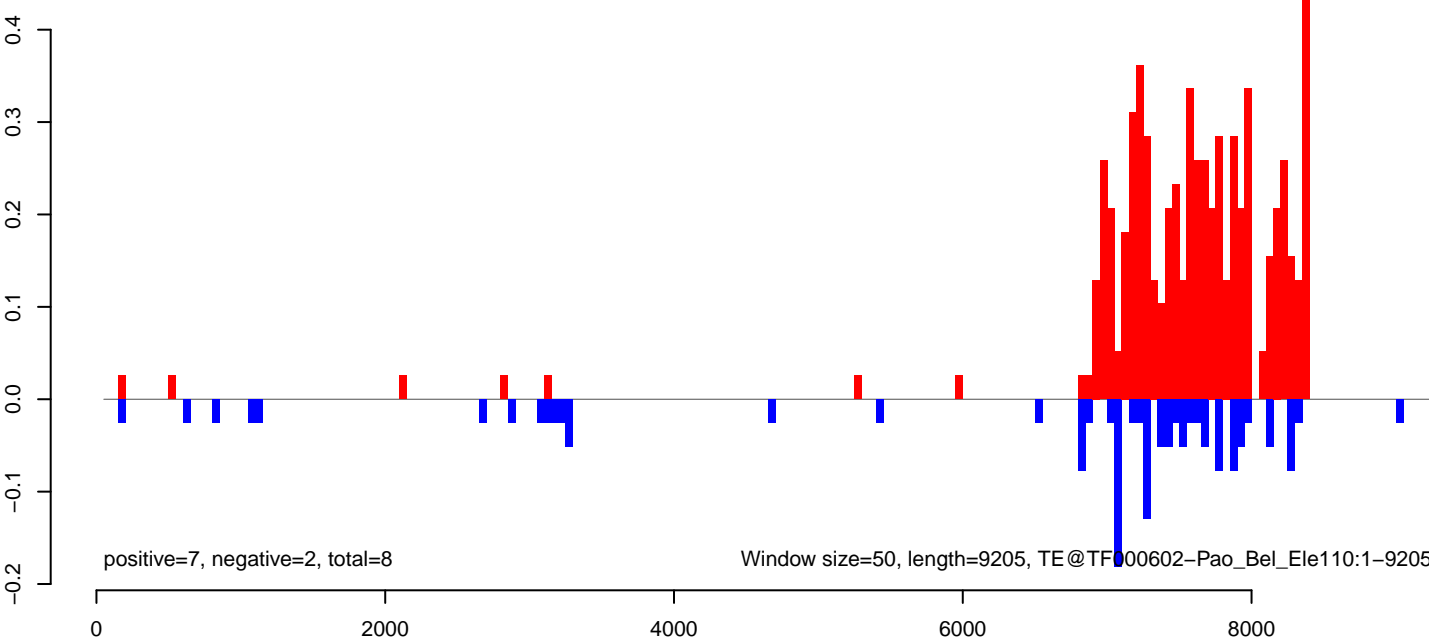

AeAeg_Fcarc_GH.18_23.rep

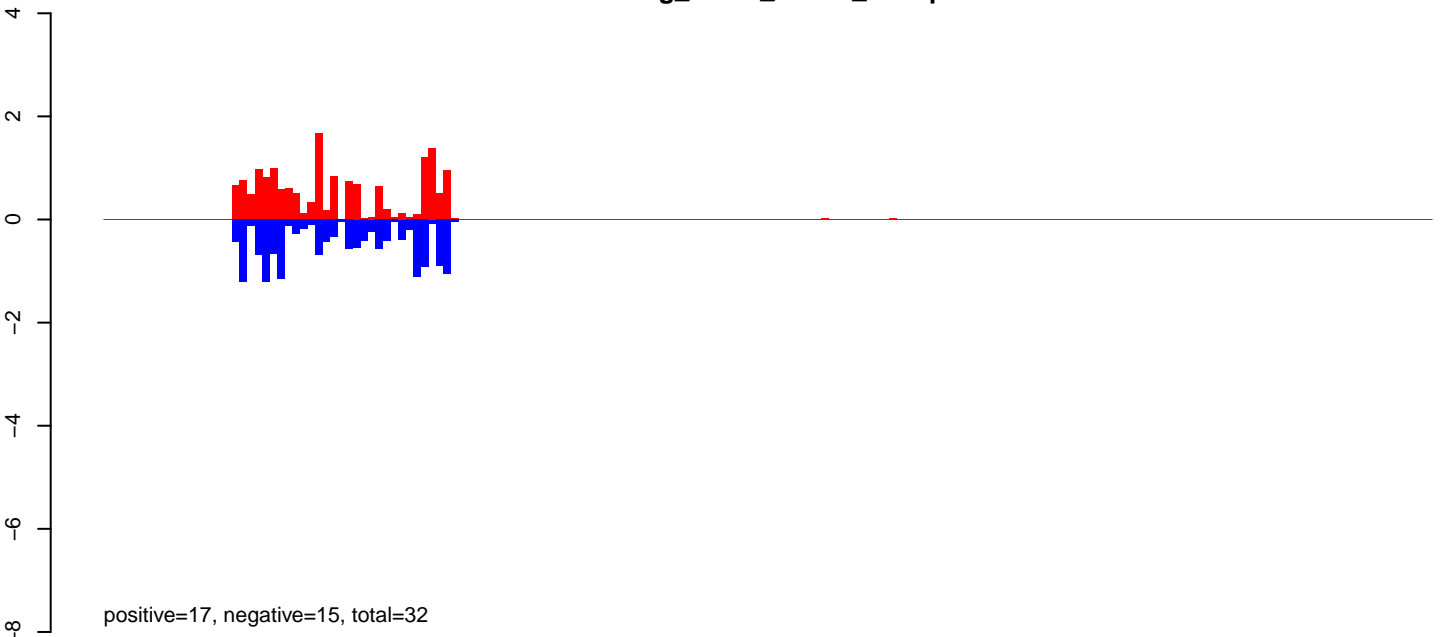

AeAeg_Fcarc_GH.24_35.rep

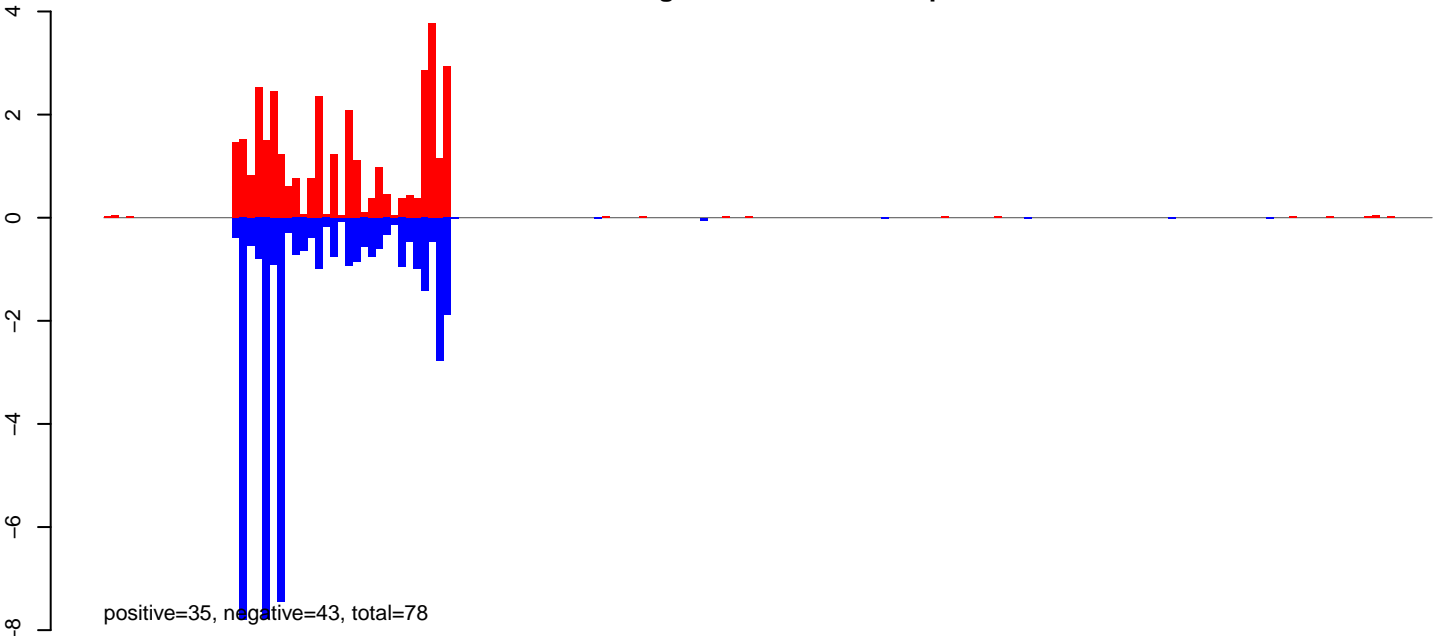

AeAeg_Fcarc_GH.rep

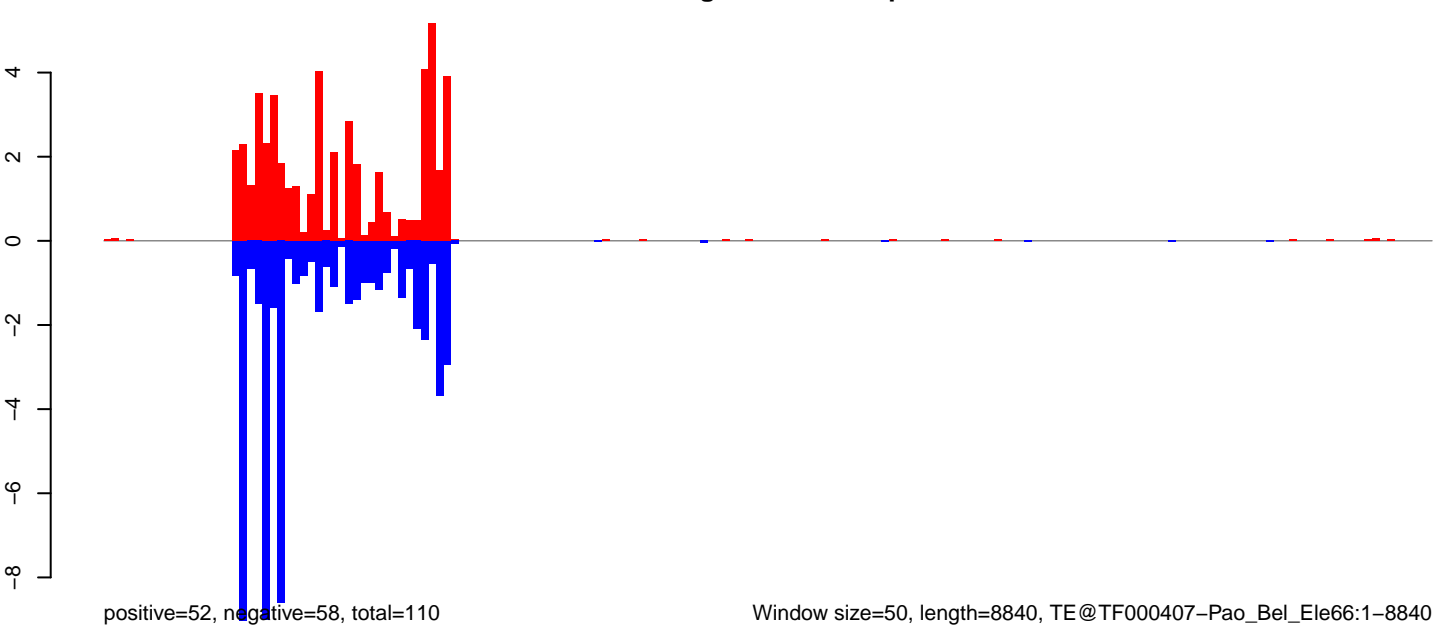

AeAeg_Fcirc_GH.18_23.rep

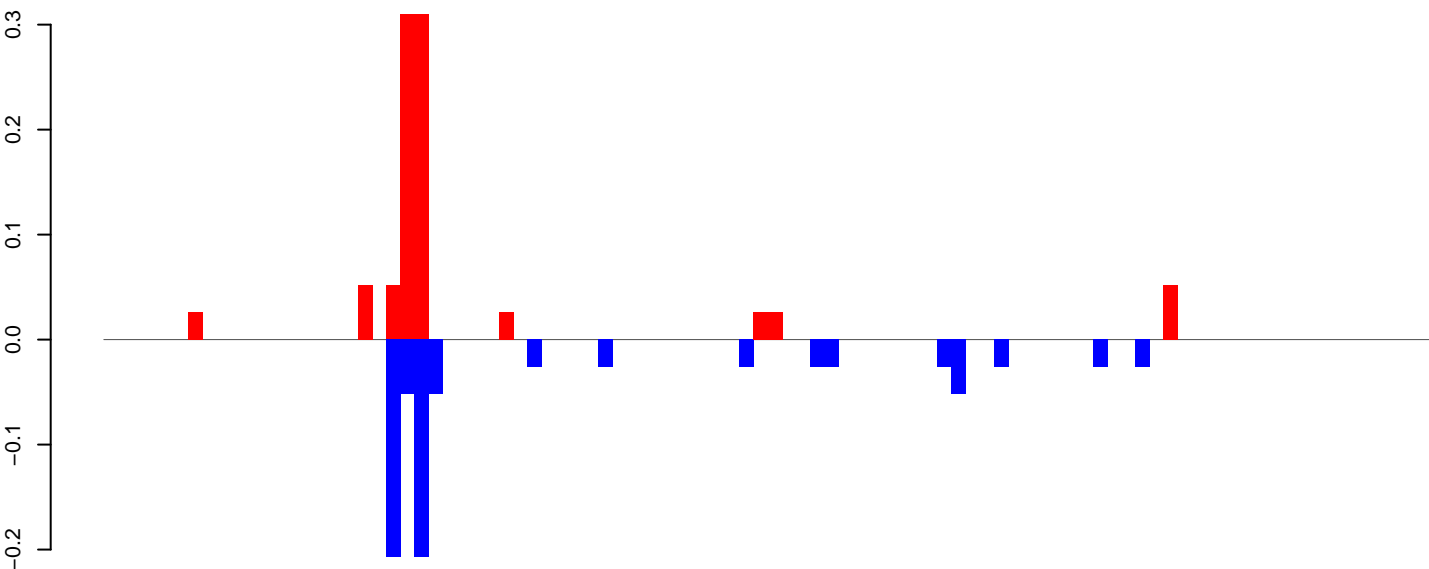

positive=1, negative=1, total=2

AeAeg_Fcirc_GH.24_35.rep

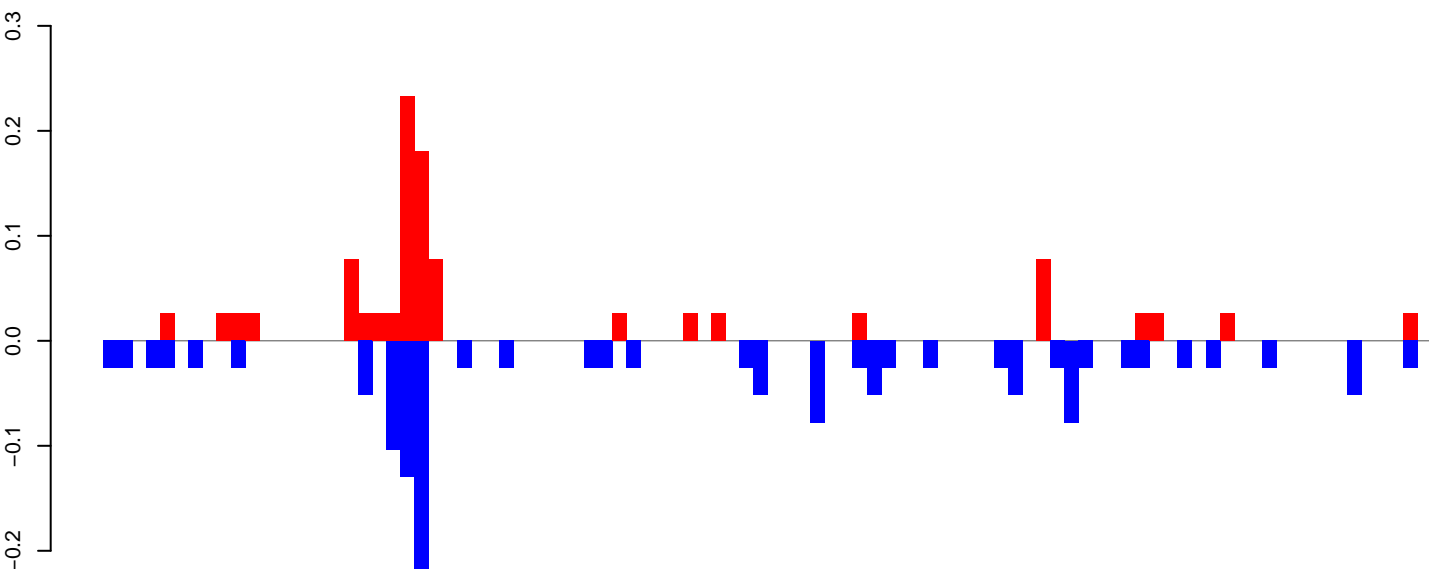

positive=1, negative=2, total=3

AeAeg_Fcirc_GH.rep

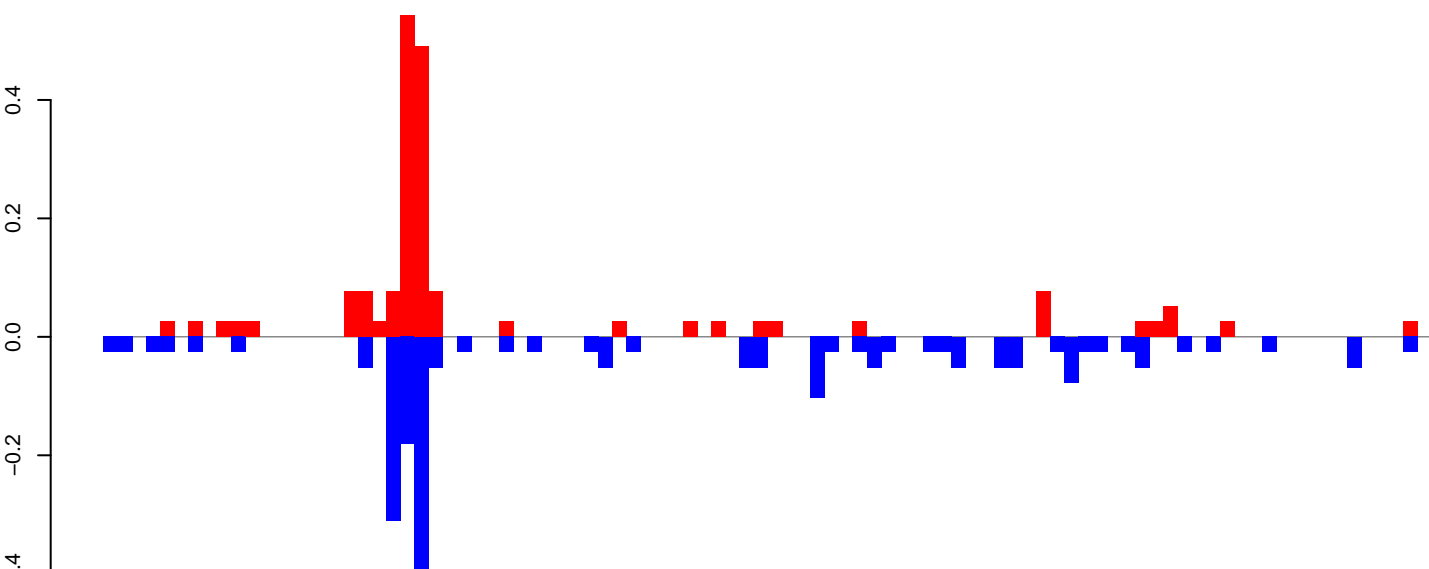

positive=2, negative=2, total=4

Window size=50, length=4718, TE@Gypsy-596_AA-LTR-I:1-4718

0 1000 2000 3000 4000

AeAeg_Fcarc_GH.18_23.rep

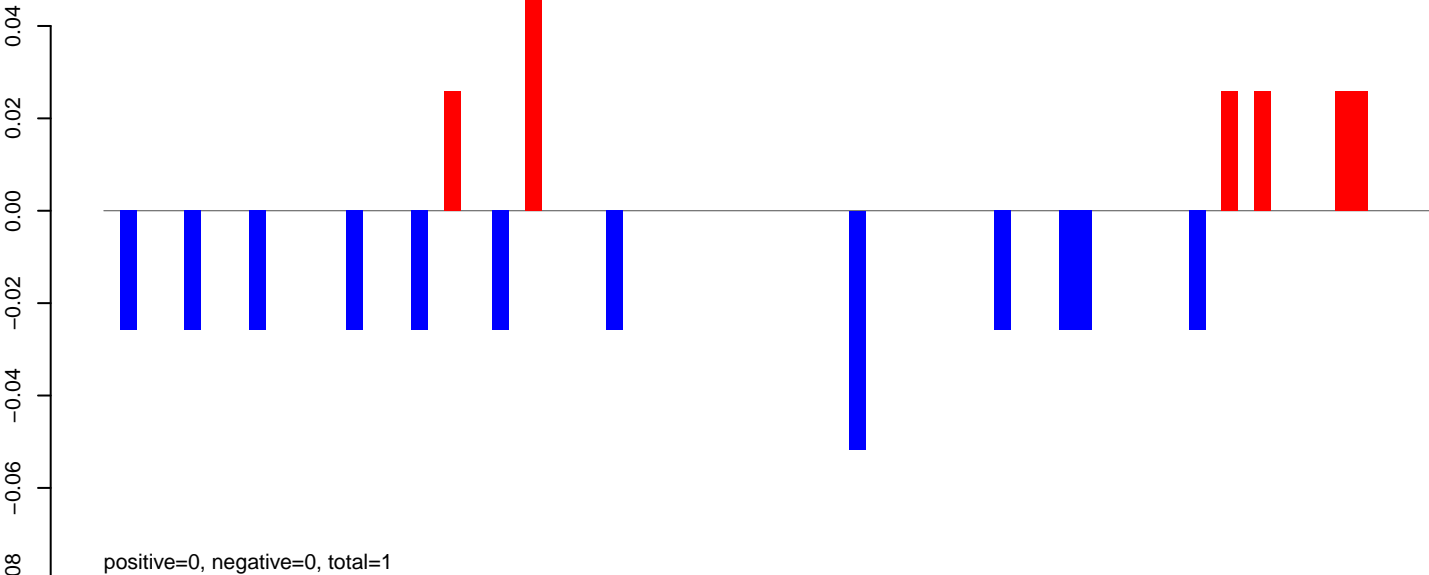

AeAeg_Fcarc_GH.24_35.rep

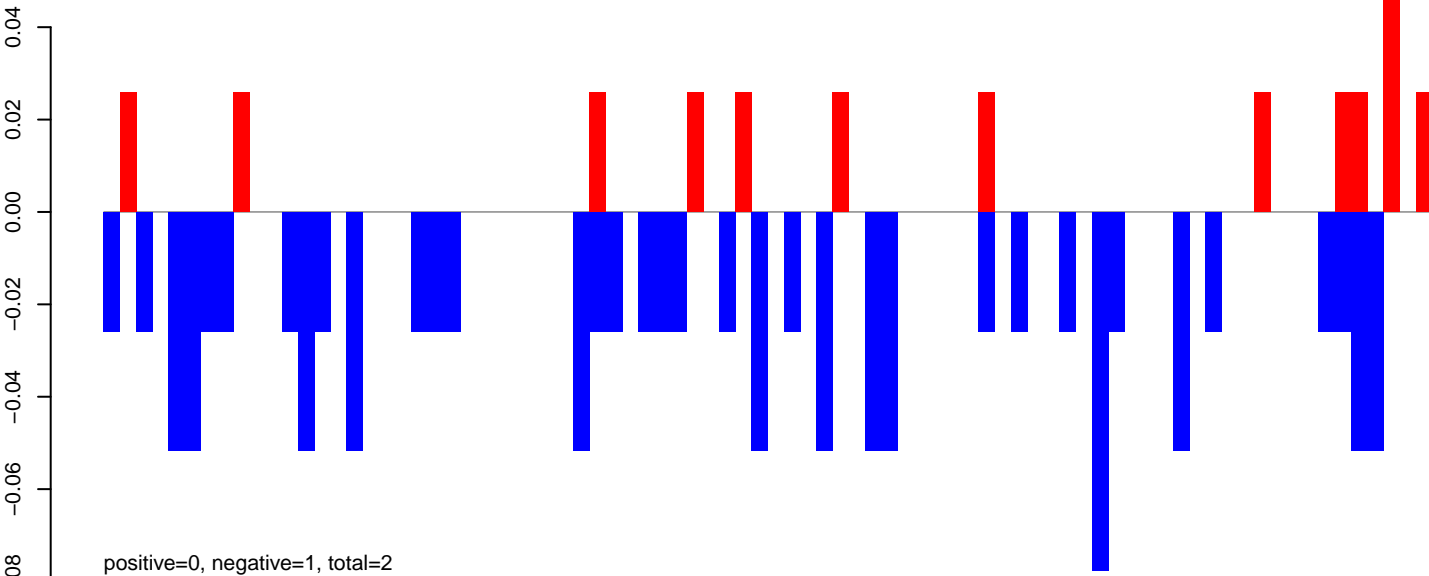

AeAeg_Fcarc_GH.rep

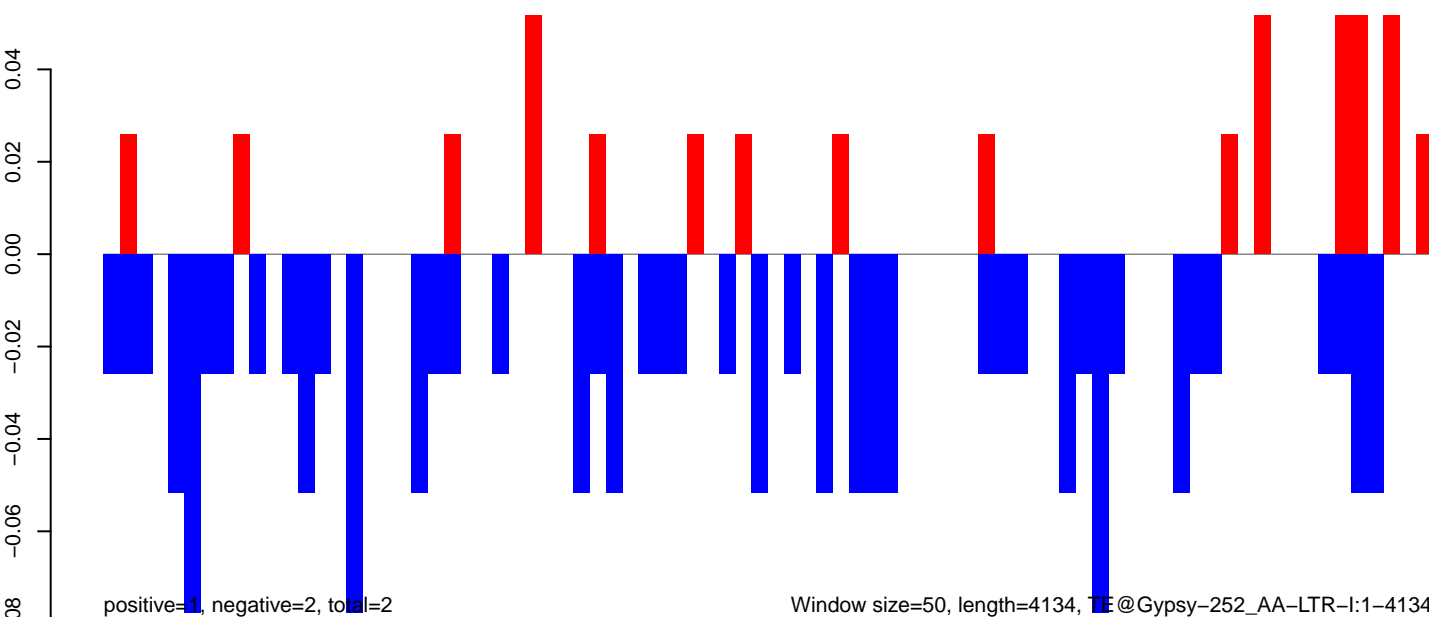

AeAeg_FcArc_GH.18_23.rep

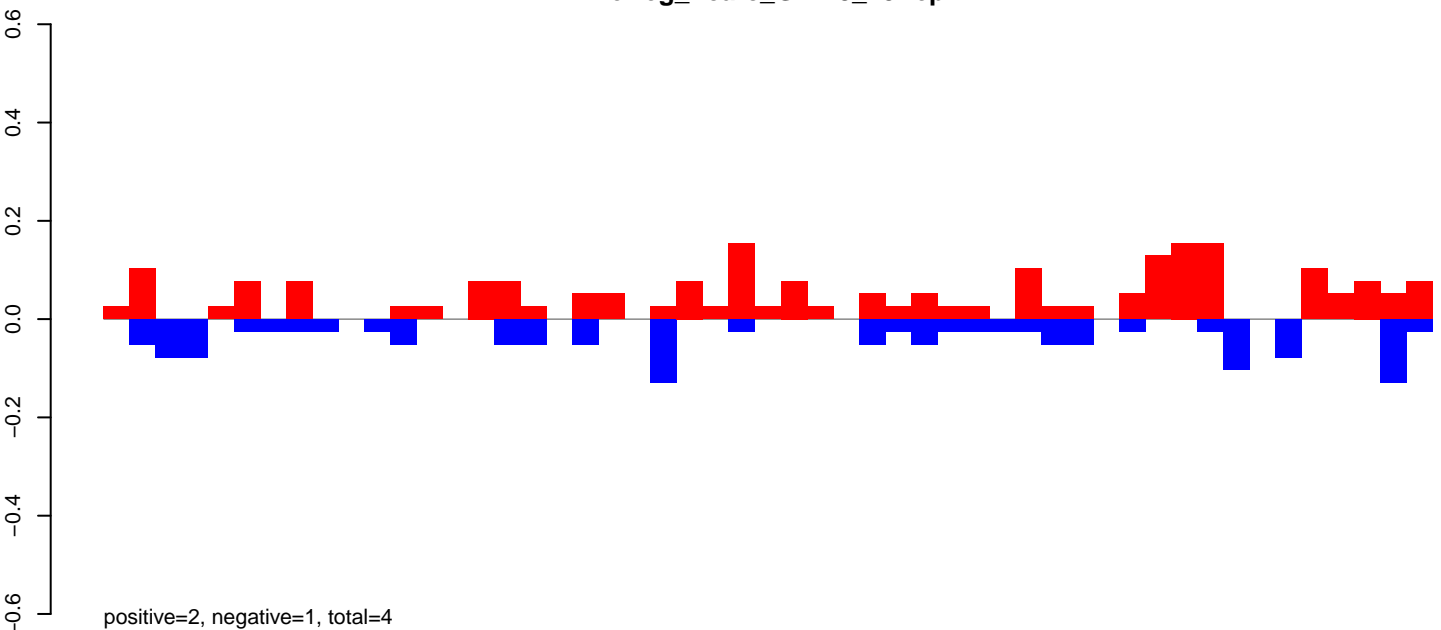

AeAeg_FcArc_GH.24_35.rep

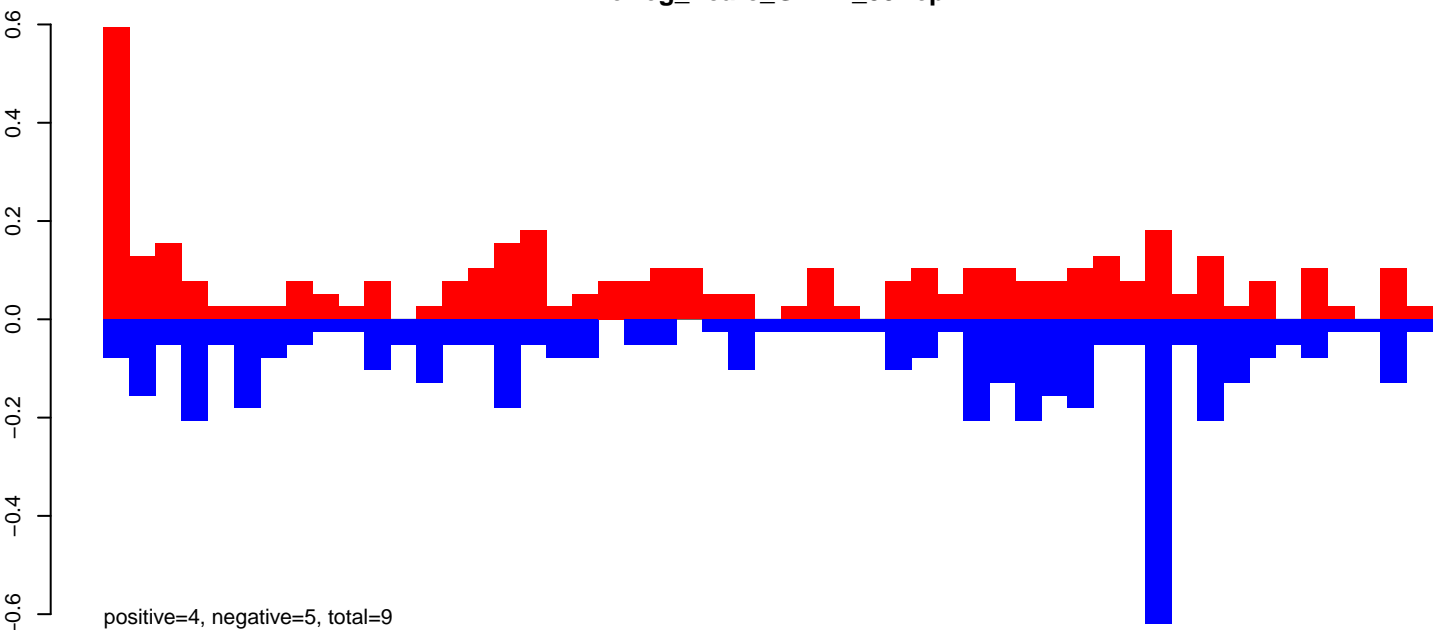

AeAeg_FcArc_GH.rep

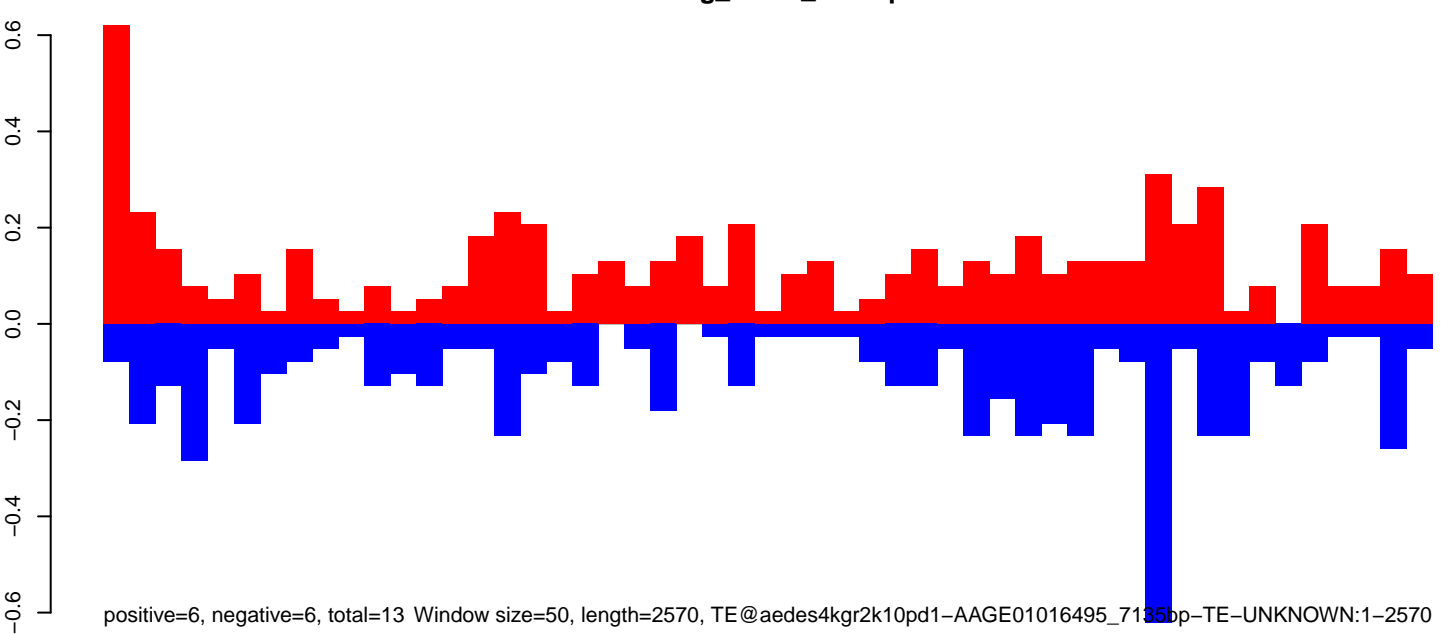

AeAeg_FcArc_GH.18_23.rep

0.08
0.06
0.04
0.02
0.00
-0.02
-0.04

positive=0, negative=1, total=1

AeAeg_FcArc_GH.24_35.rep

0.08
0.06
0.04
0.02
0.00
-0.02
-0.04

positive=0, negative=1, total=1

AeAeg_FcArc_GH.rep

0.05
0.00
-0.05
-0.10

positive=0, negative=1, total=2

Window size=50, length=8020, TE@TF000241-Pao_Bel_Ele39:1-8020

0 2000 4000 6000 8000

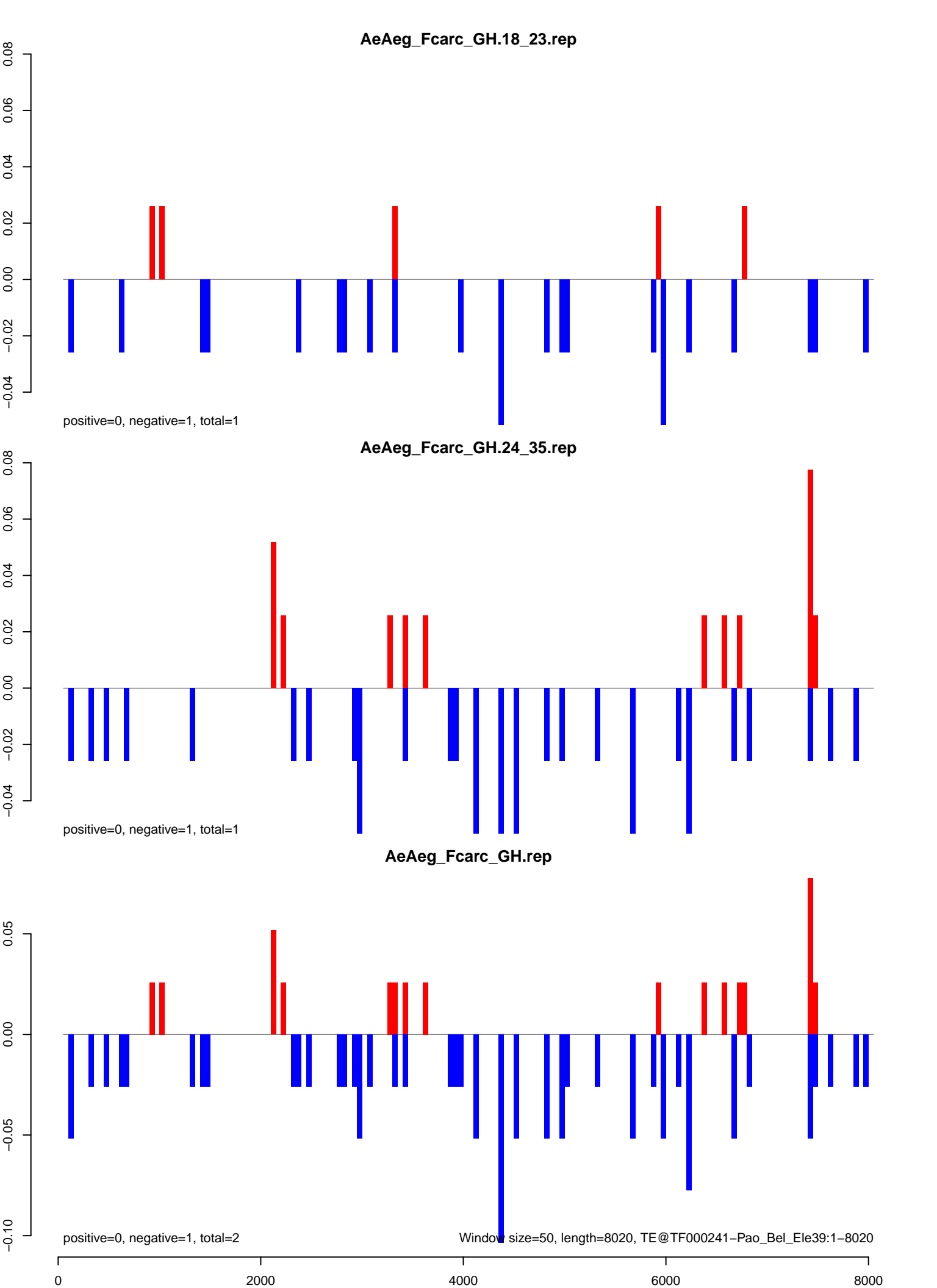

AeAeg_Fcarc_GH.18_23.rep

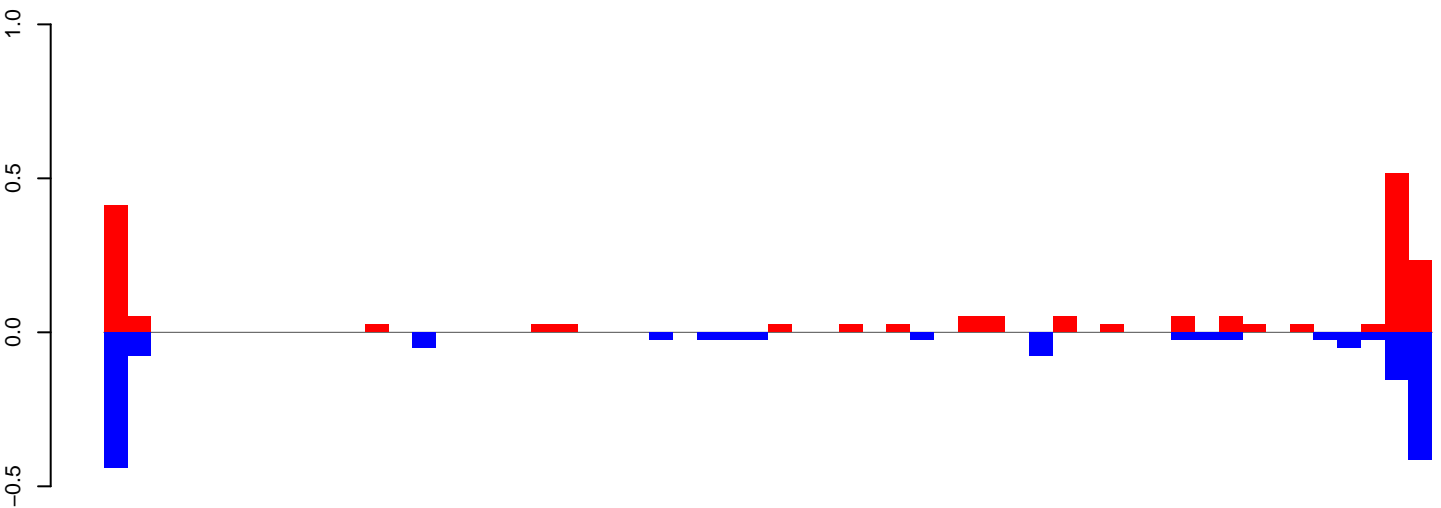

positive=2, negative=2, total=4

AeAeg_Fcarc_GH.24_35.rep

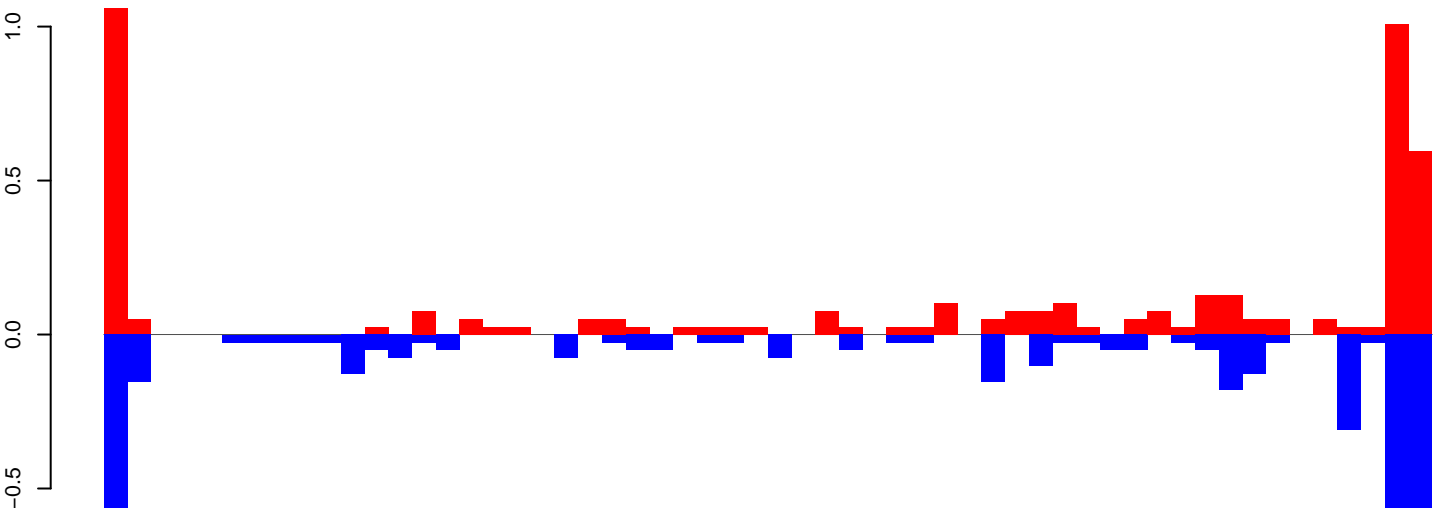

positive=5, negative=5, total=10

AeAeg_Fcarc_GH.rep

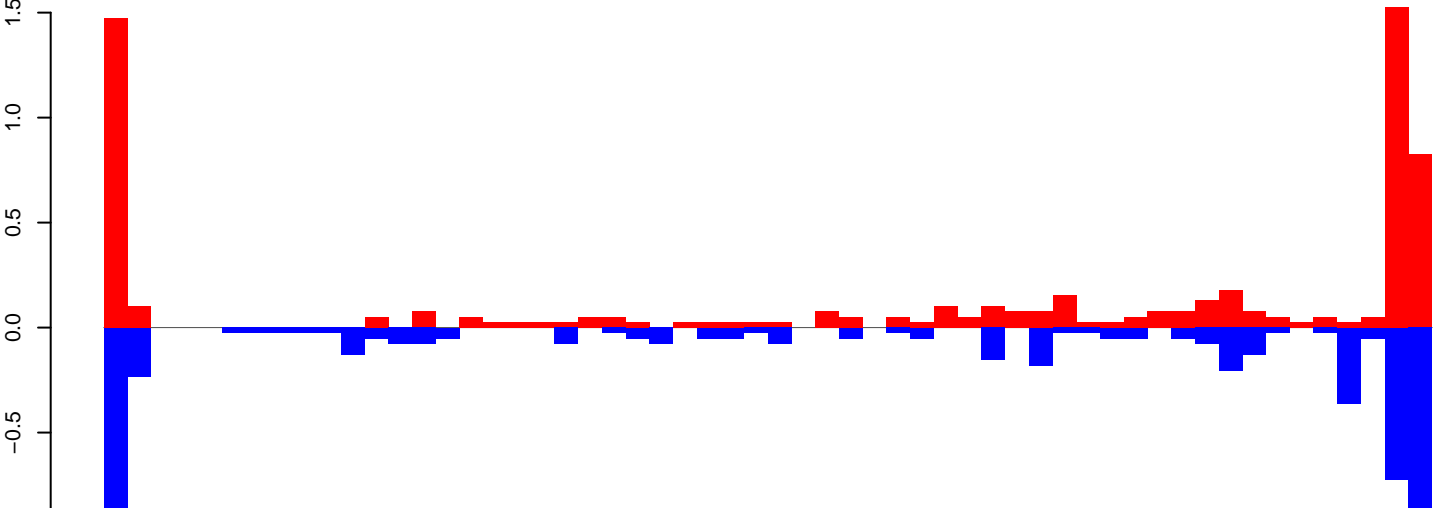

positive=7, negative=7, total=14

Window size=50, length=2825, TE@TF000044-Penelope_Ele2:1-2825

AeAeg_FcArc_GH.18_23.rep

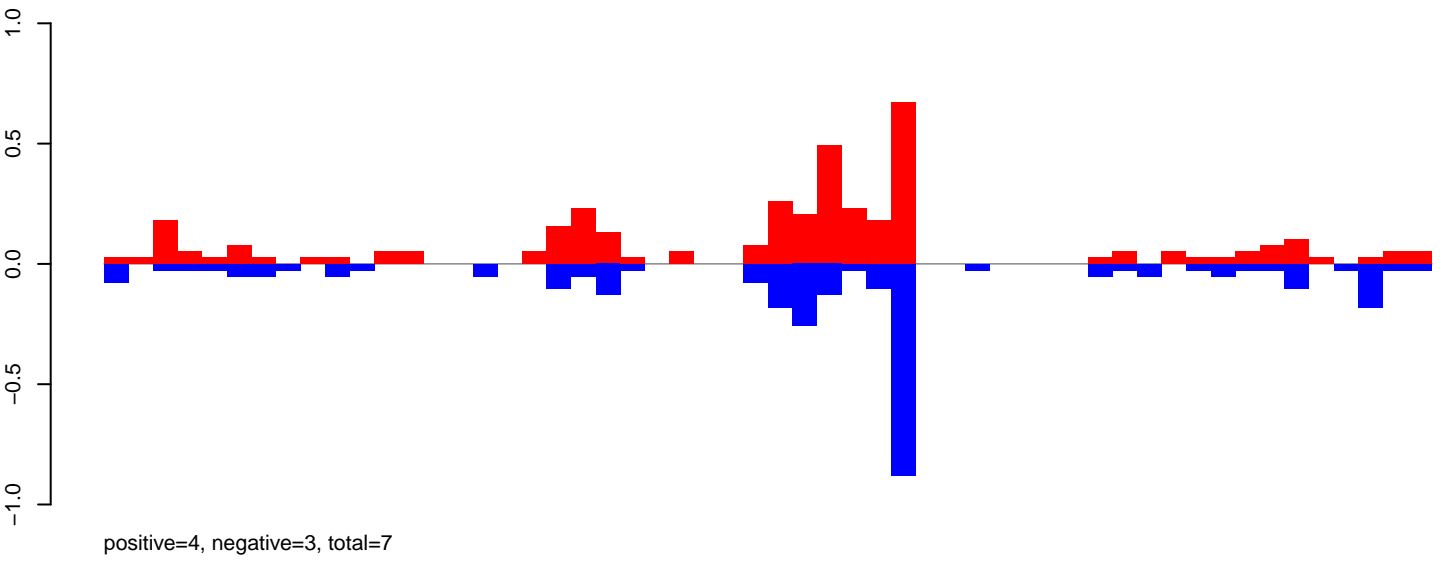

AeAeg_FcArc_GH.24_35.rep

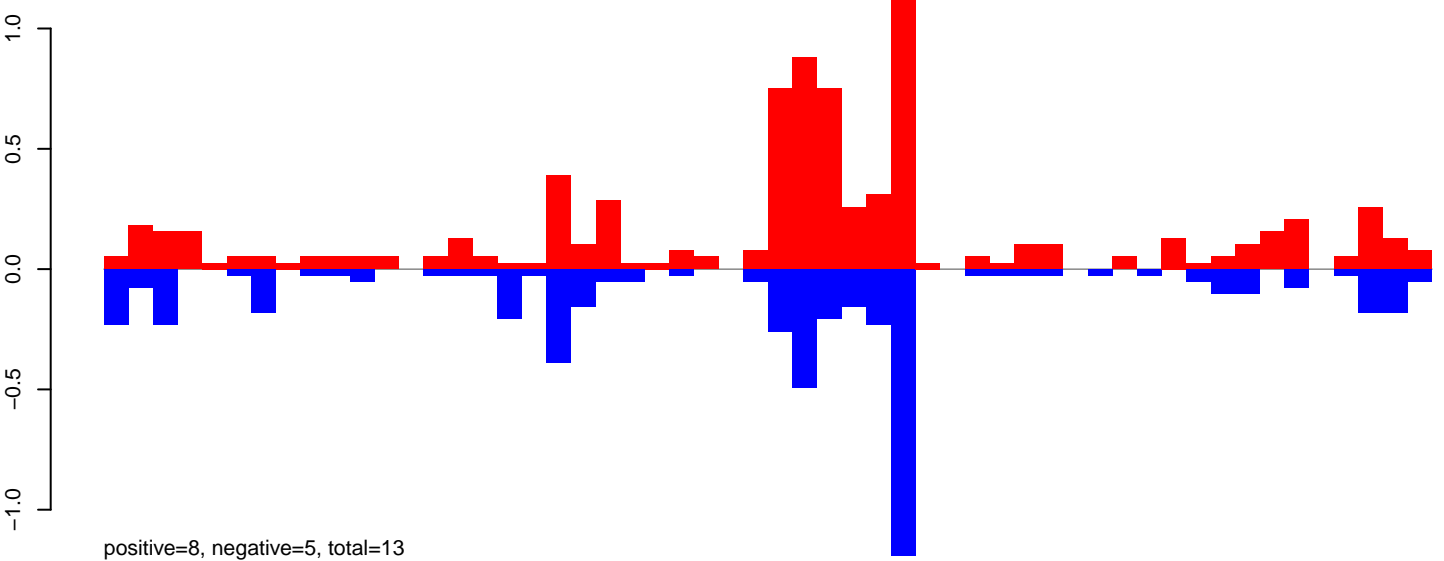

AeAeg_FcArc_GH.rep

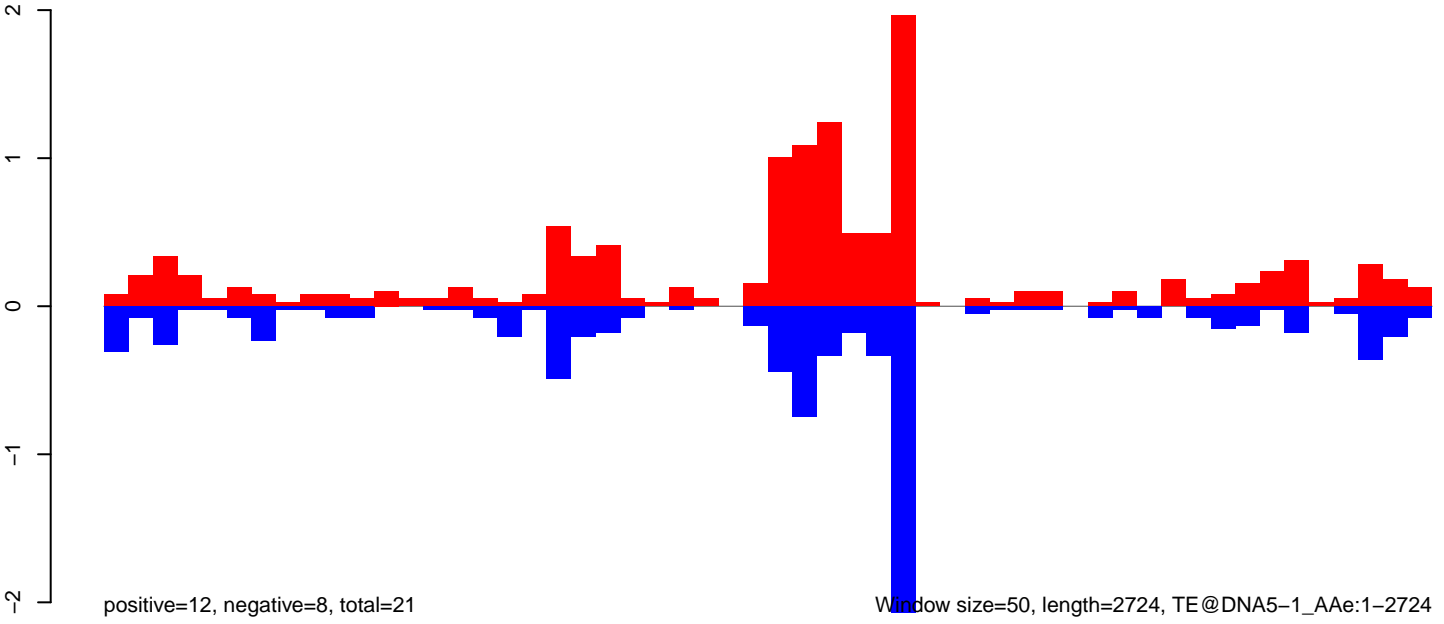

AeAeg_Fcarc_GH.18_23.rep

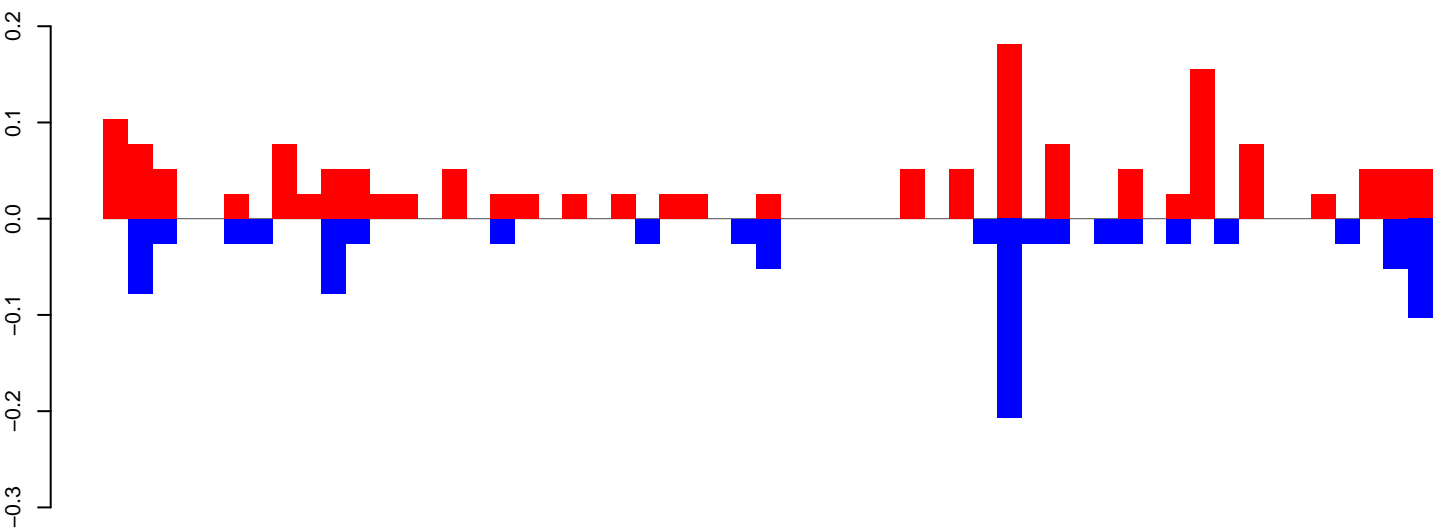

positive=2, negative=1, total=3

AeAeg_Fcarc_GH.24_35.rep

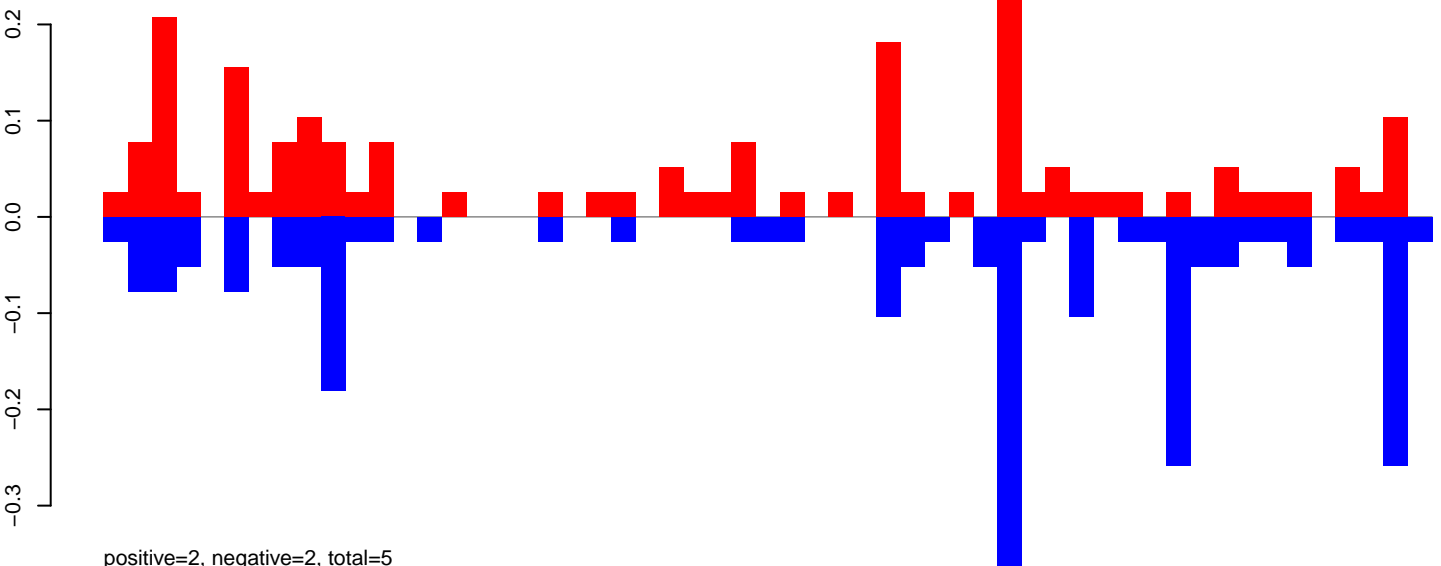

positive=2, negative=2, total=5

AeAeg_Fcarc_GH.rep

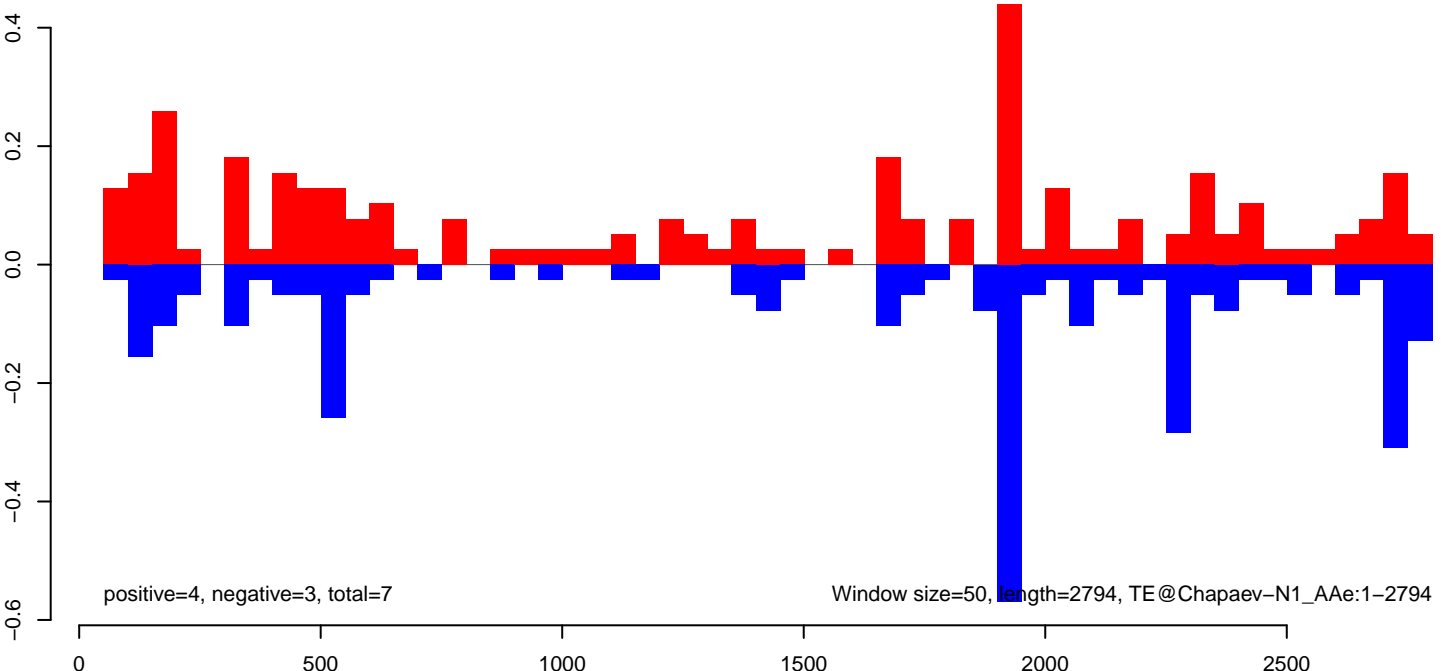

positive=4, negative=3, total=7

Window size=50, length=2794, TE@Chapaev-N1-AAe:1-2794

AeAeg_Fcarc_GH.18_23.rep

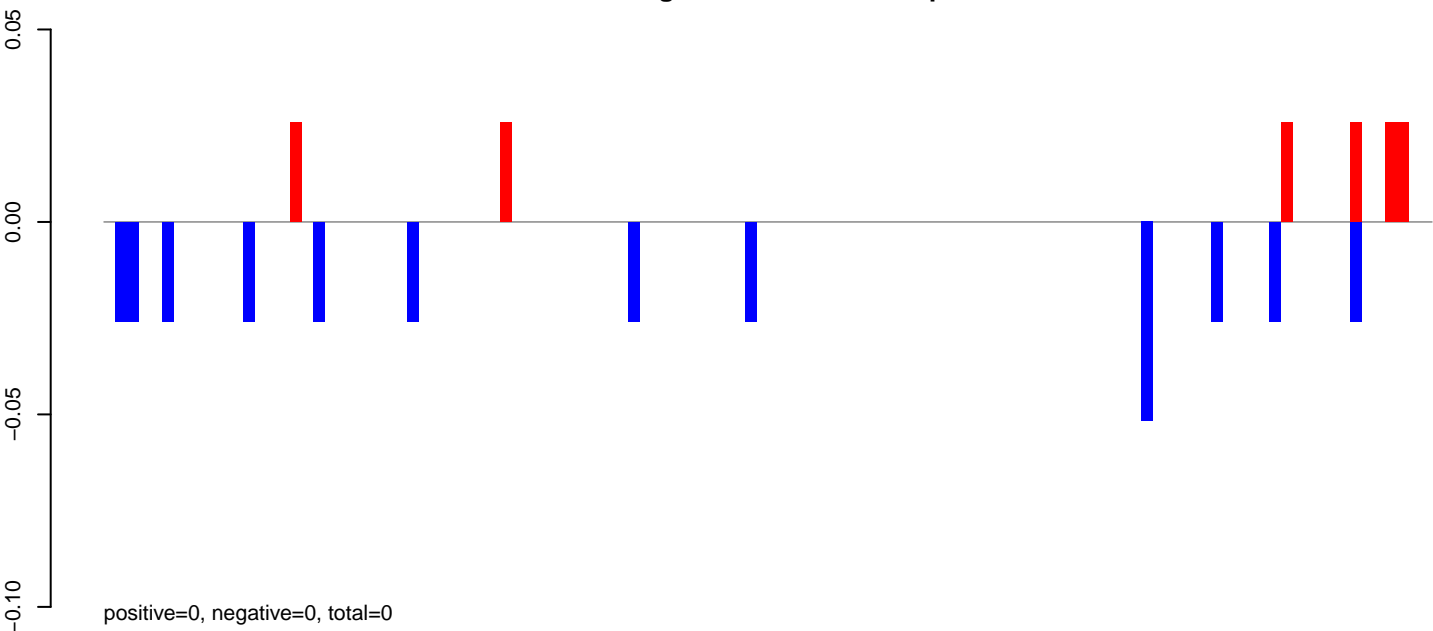

AeAeg_Fcarc_GH.24_35.rep

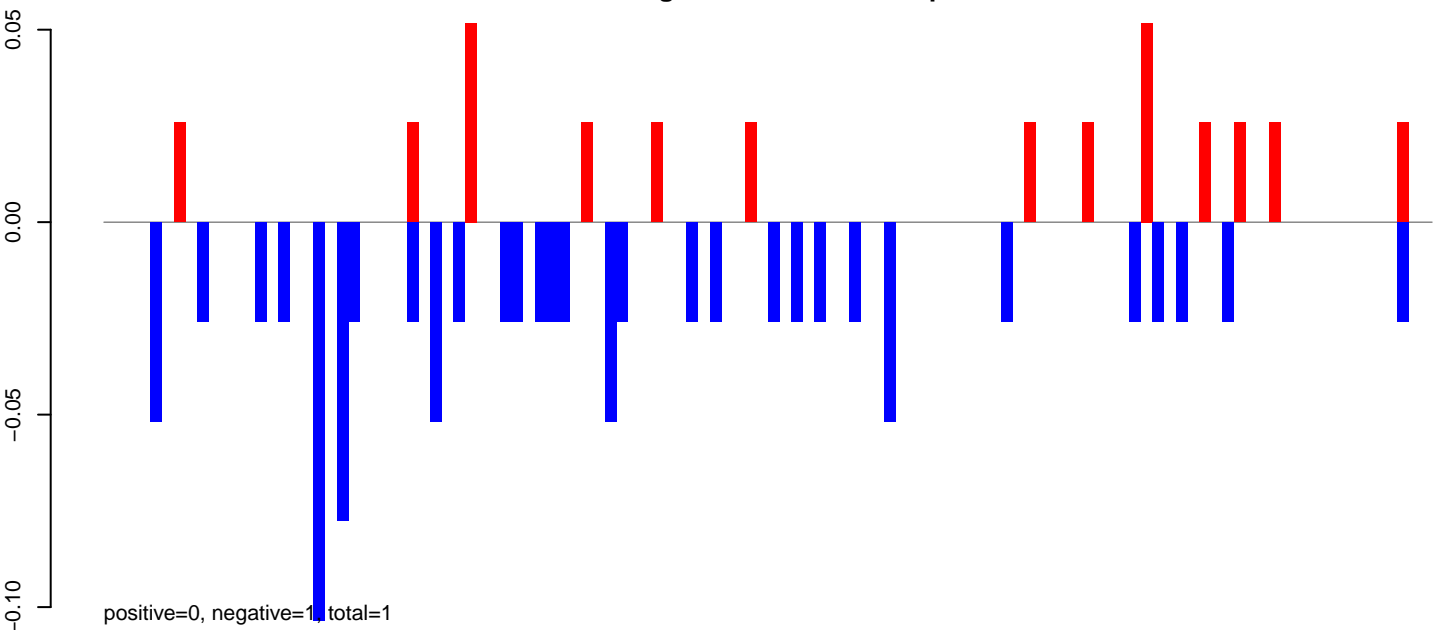

AeAeg_Fcarc_GH.rep

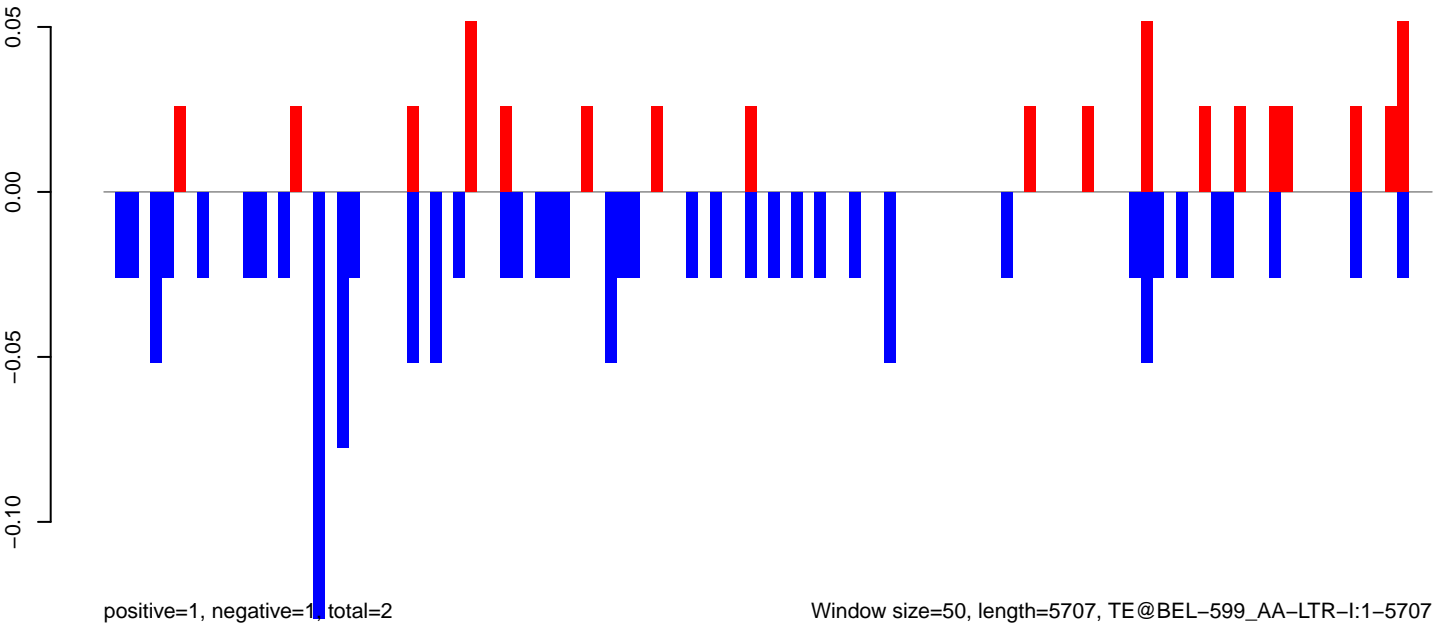

AeAeg_Fcarc_GH.18_23.rep

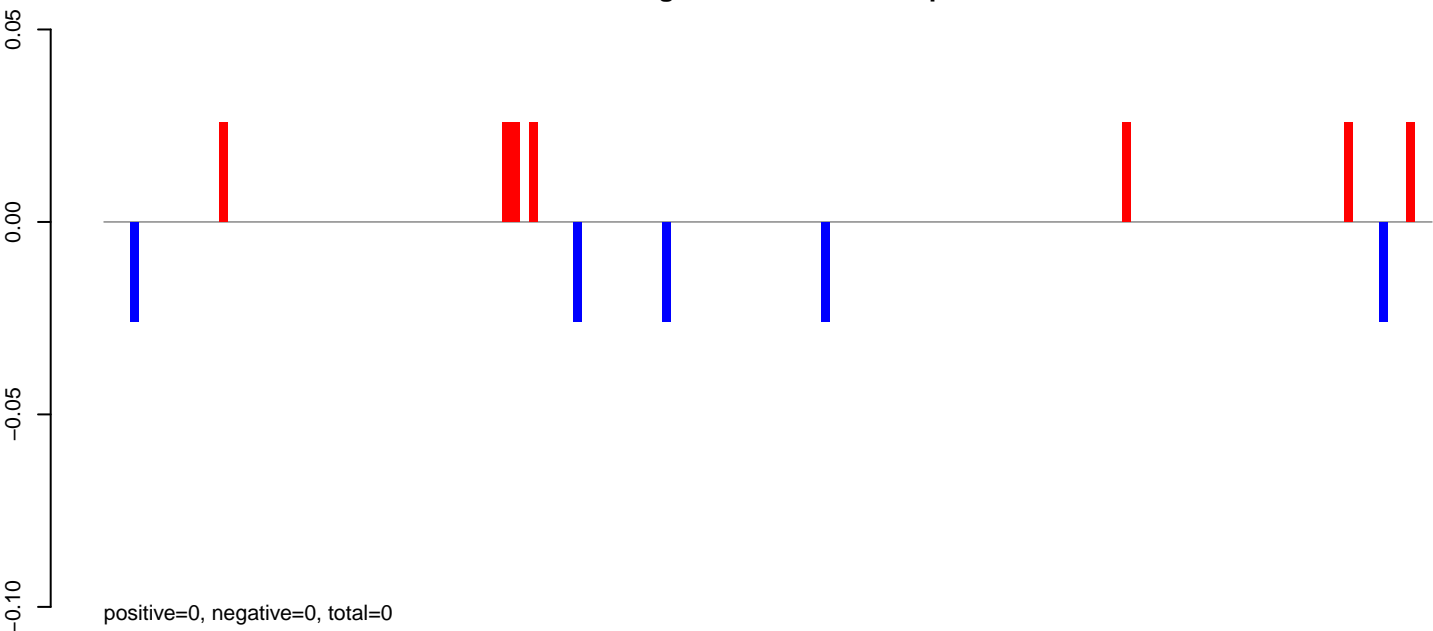

AeAeg_Fcarc_GH.24_35.rep

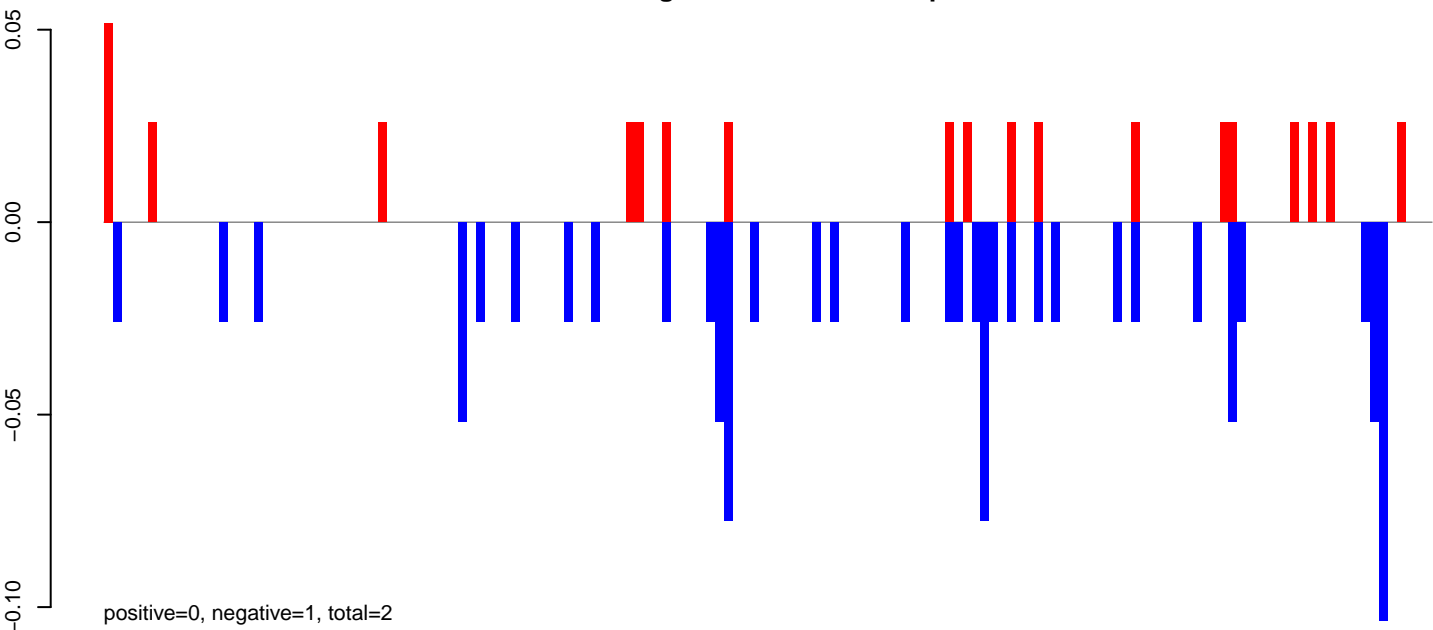

AeAeg_Fcarc_GH.rep

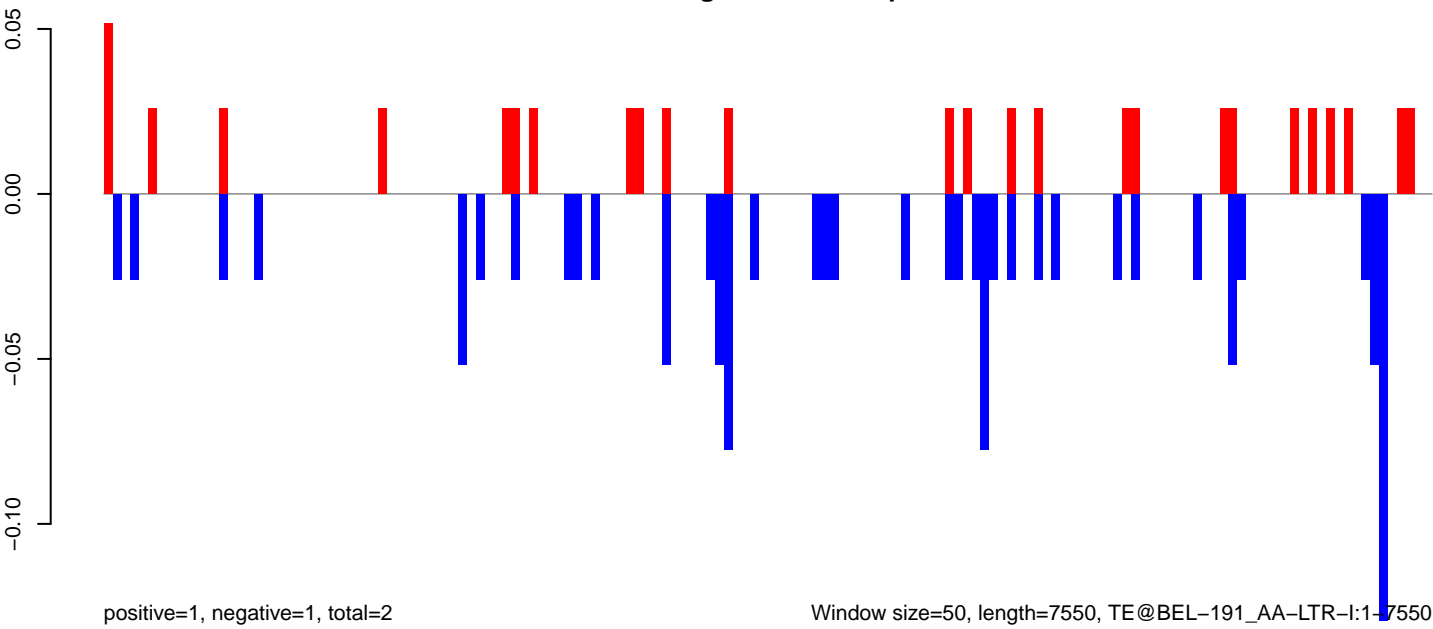

AeAeg_FcArc_GH.18_23.rep

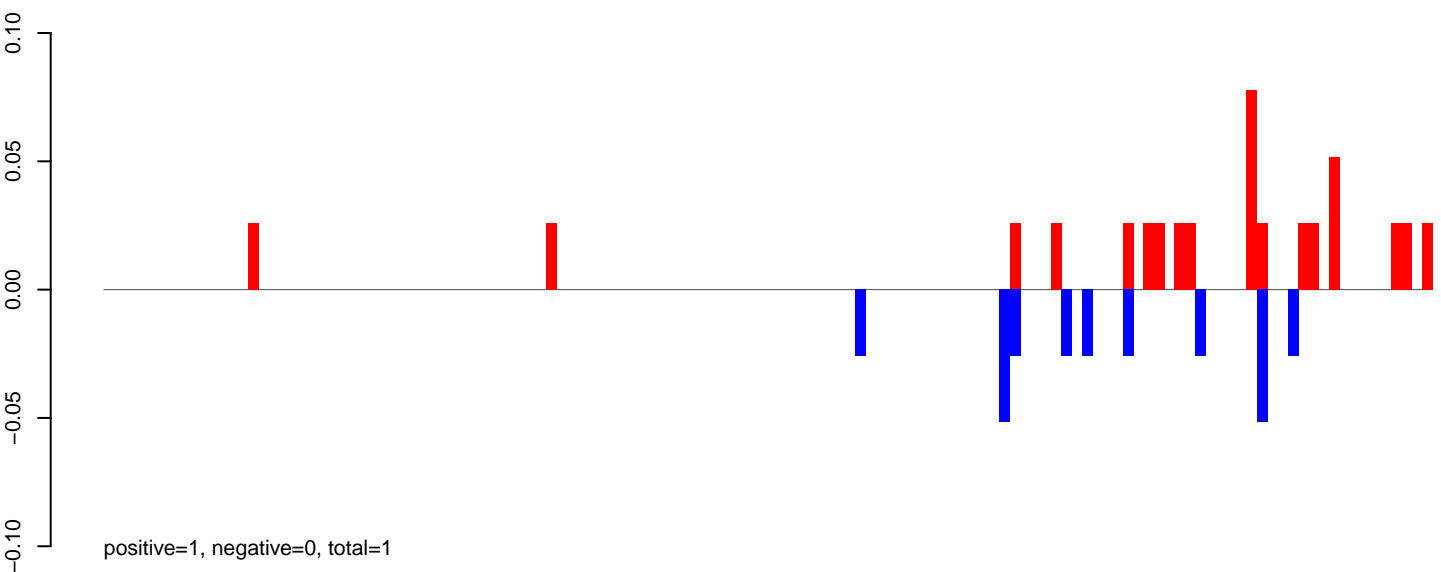

AeAeg_FcArc_GH.24_35.rep

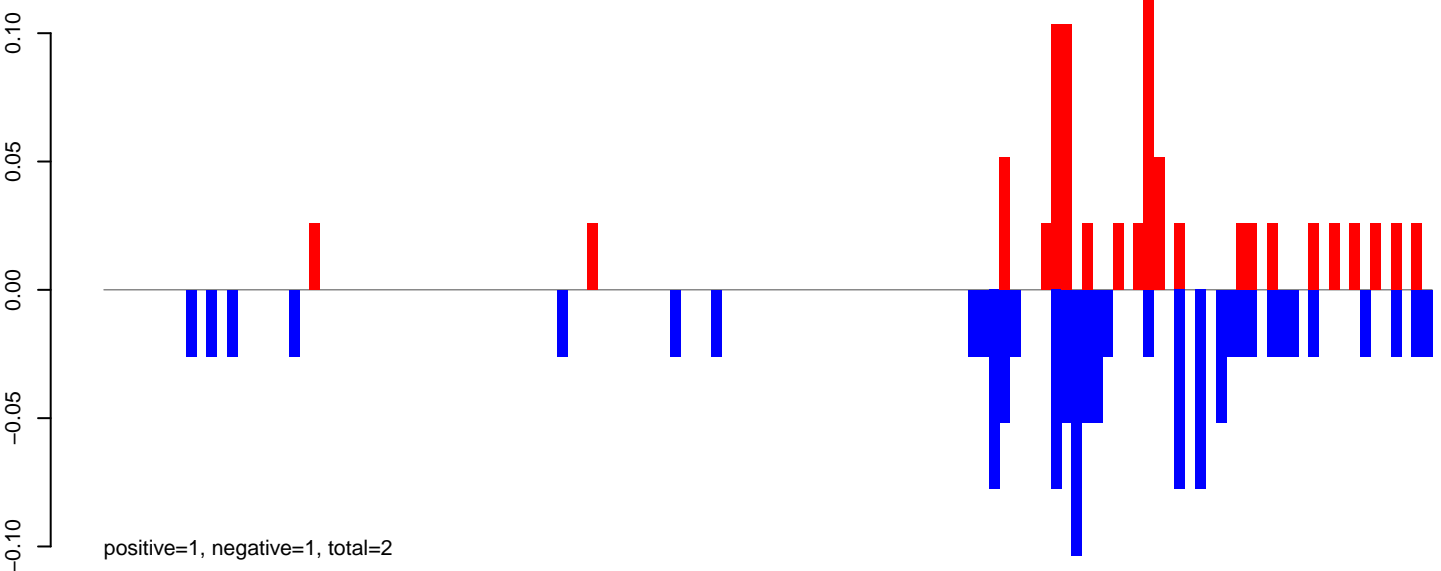

AeAeg_FcArc_GH.rep

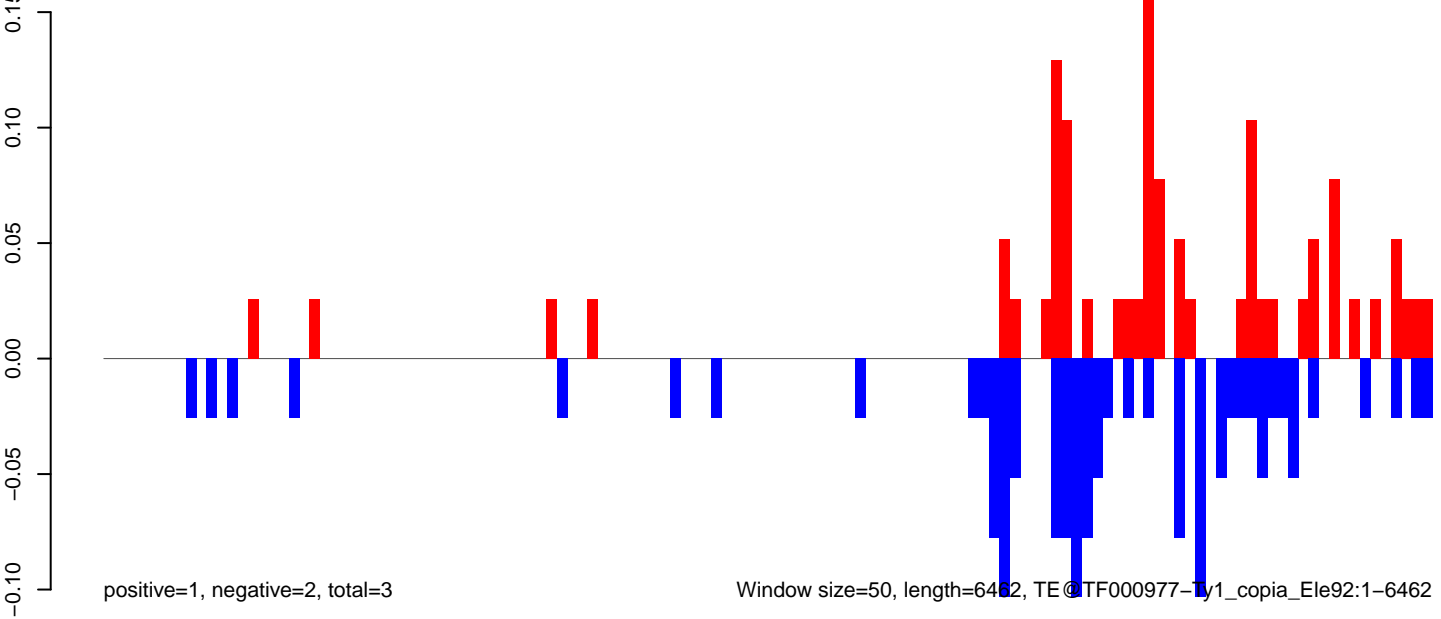

AeAeg_Fcarc_GH.18_23.rep

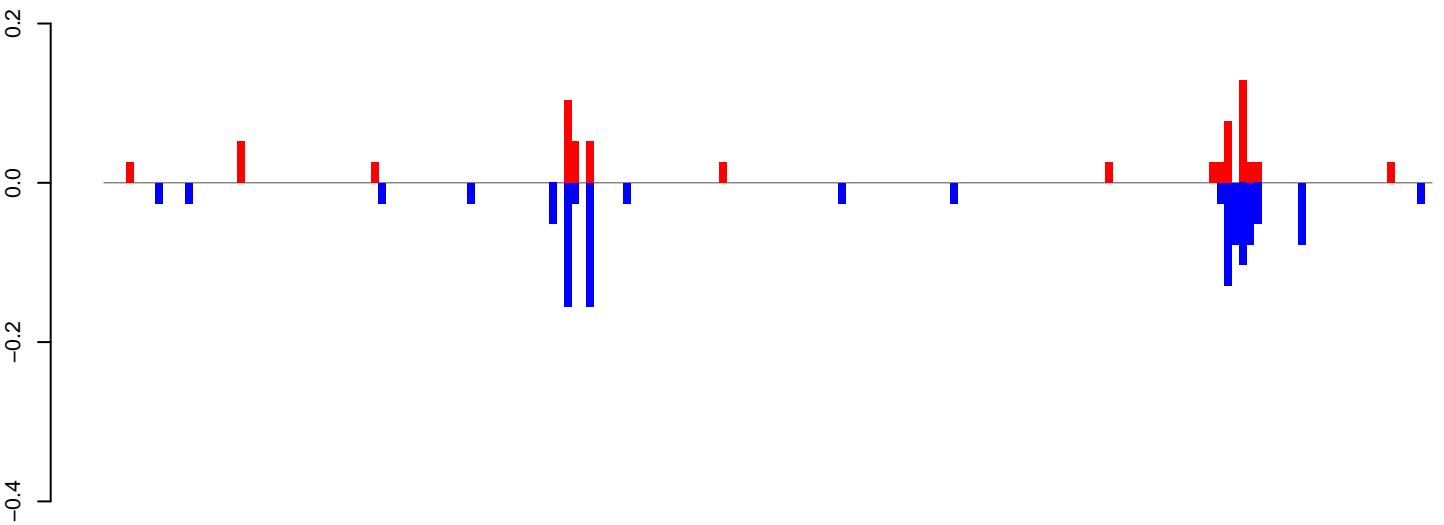

positive=1, negative=1, total=2

AeAeg_Fcarc_GH.24_35.rep

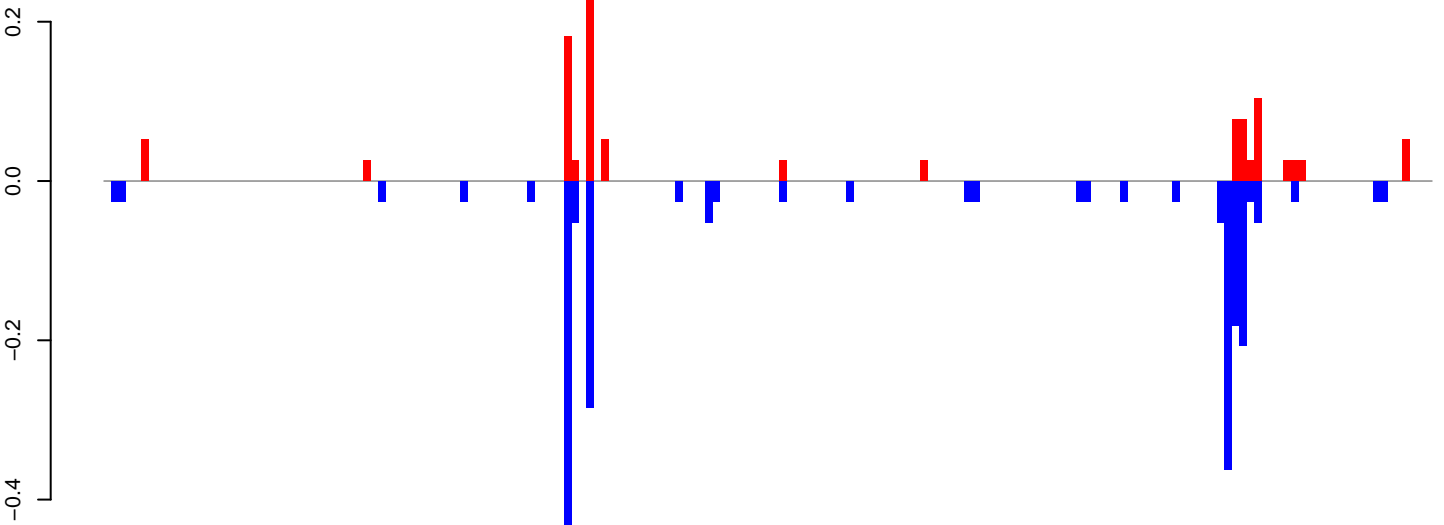

positive=1, negative=2, total=3

AeAeg_Fcarc_GH.rep

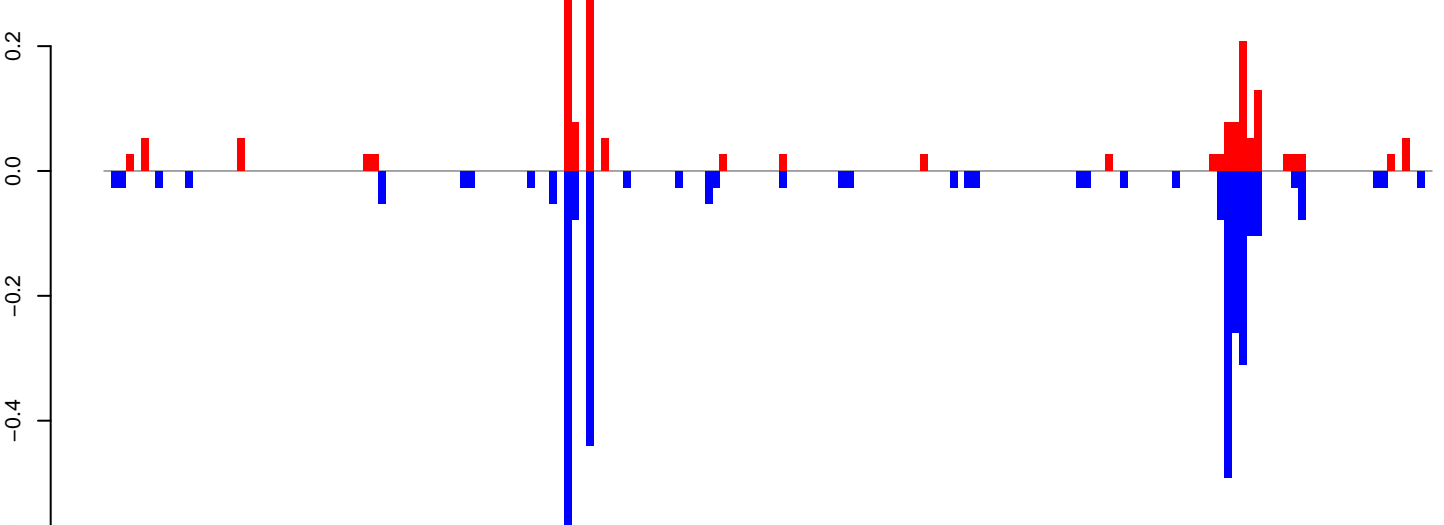

positive=2, negative=3, total=5

Window size=50, length=8965, TE@TF000374-Ty3_gypsy_Ele92:1-8965

0 2000 4000 6000 8000

AeAeg_FcArc_GH.18_23.rep

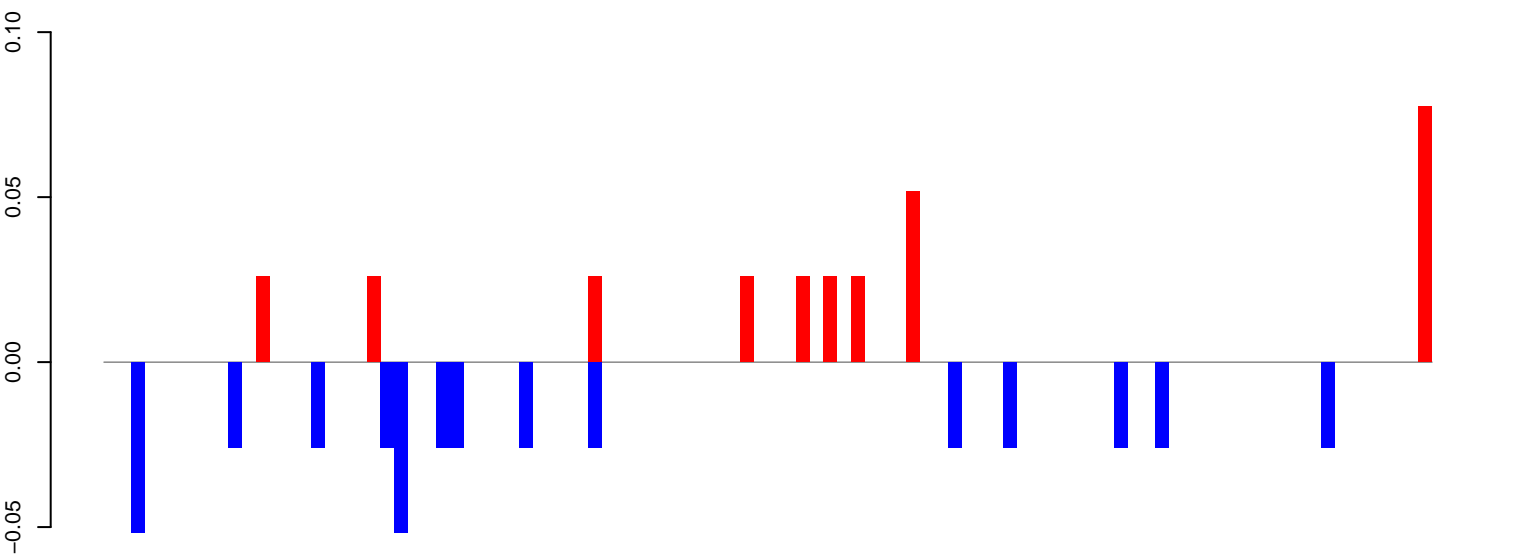

positive=0, negative=0, total=1

AeAeg_FcArc_GH.24_35.rep

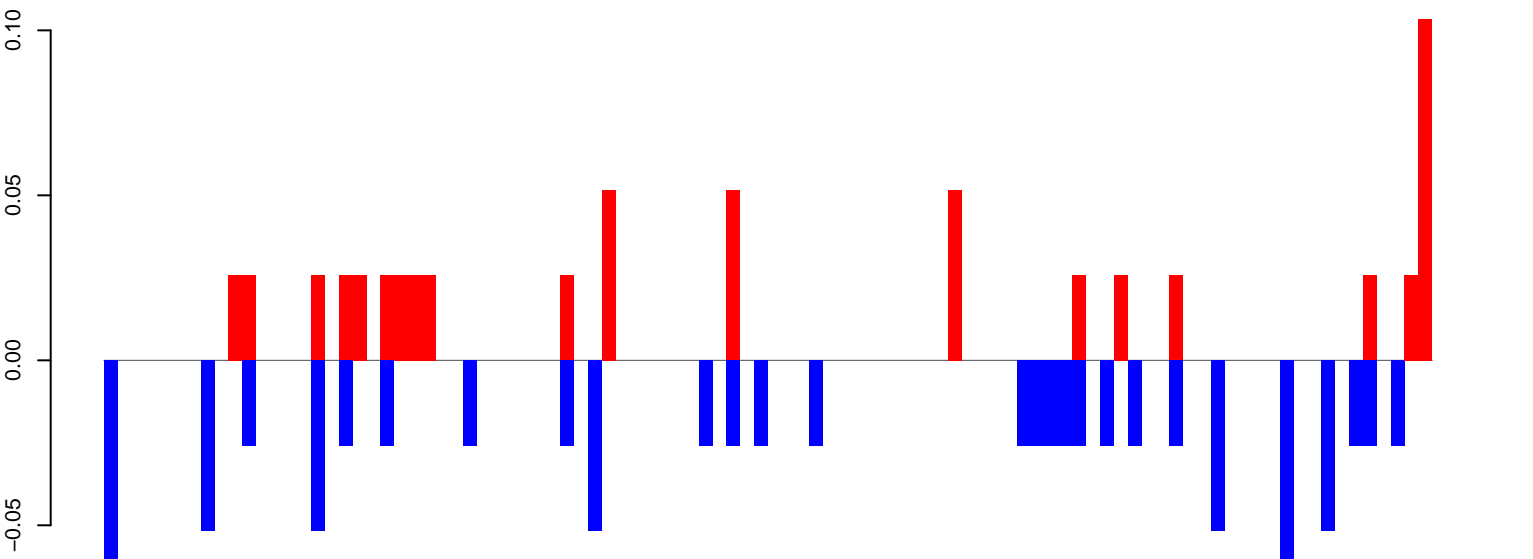

positive=1, negative=1, total=2

AeAeg_FcArc_GH.rep

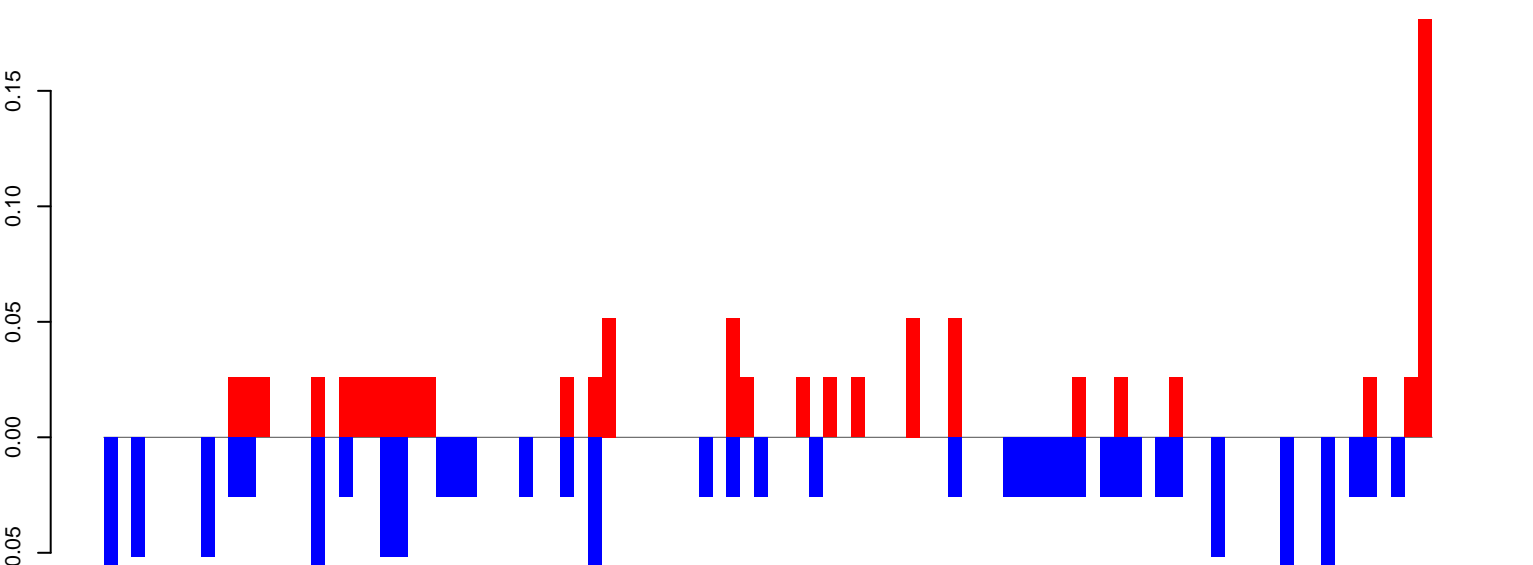

positive=1, negative=1, total=2

Window size=50, length=4824, TE@TF000053-L1_Ele5:1-4824

AeAeg_Fcarc_GH.18_23.rep

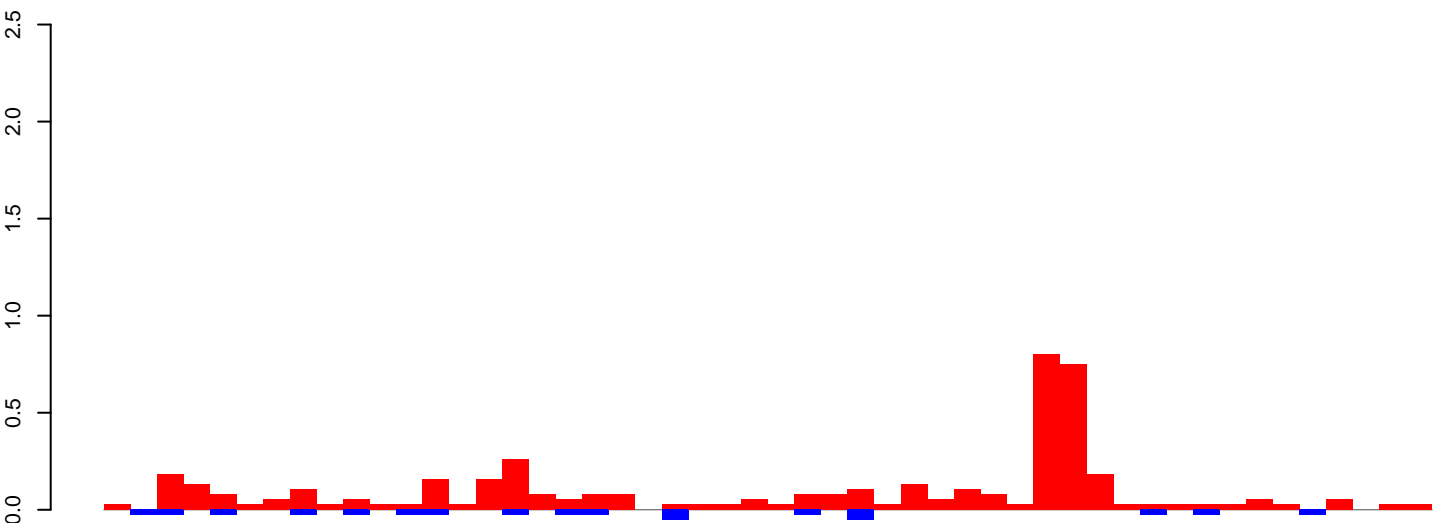

positive=4, negative=0, total=5

AeAeg_Fcarc_GH.24_35.rep

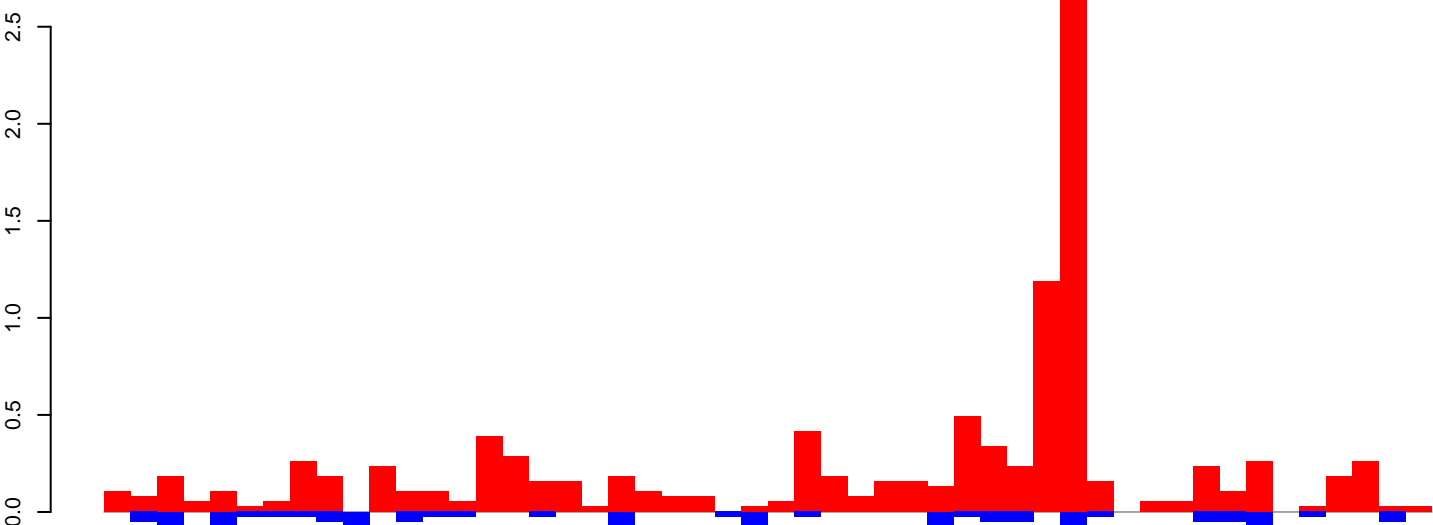

positive=11, negative=2, total=12

AeAeg_Fcarc_GH.rep

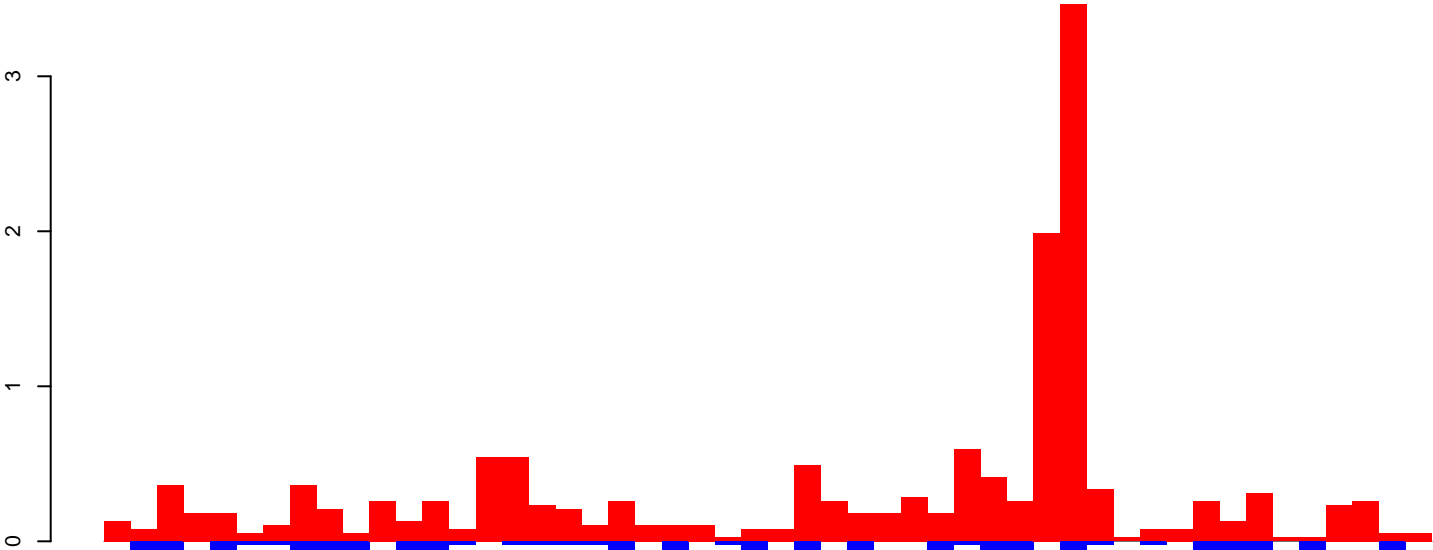

positive=15, negative=2, total=17

Window size=50, length=2509, TE@R=1771-UNKNOWN:1-2509

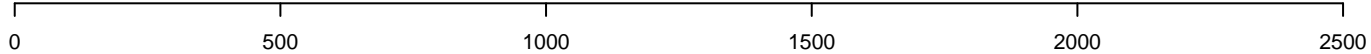

AeAeg_Fcarc_GH.18_23.rep

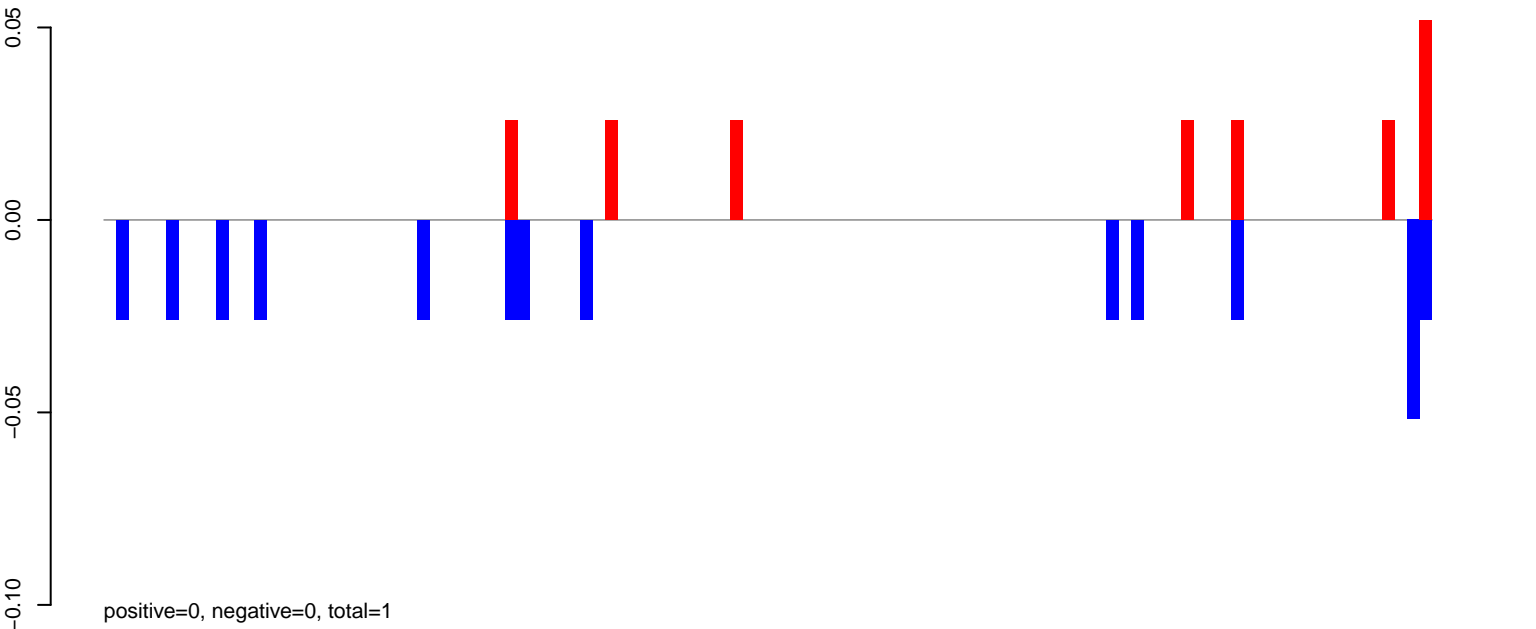

AeAeg_Fcarc_GH.24_35.rep

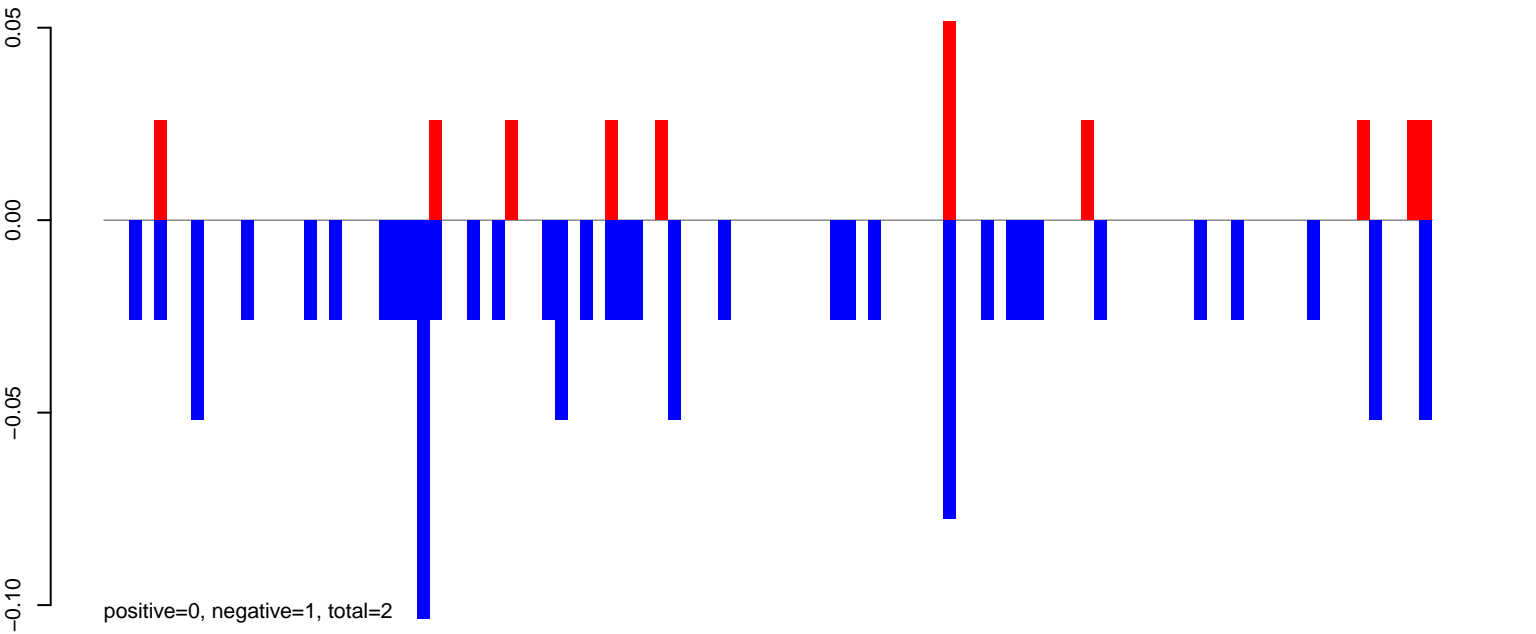

AeAeg_Fcarc_GH.rep

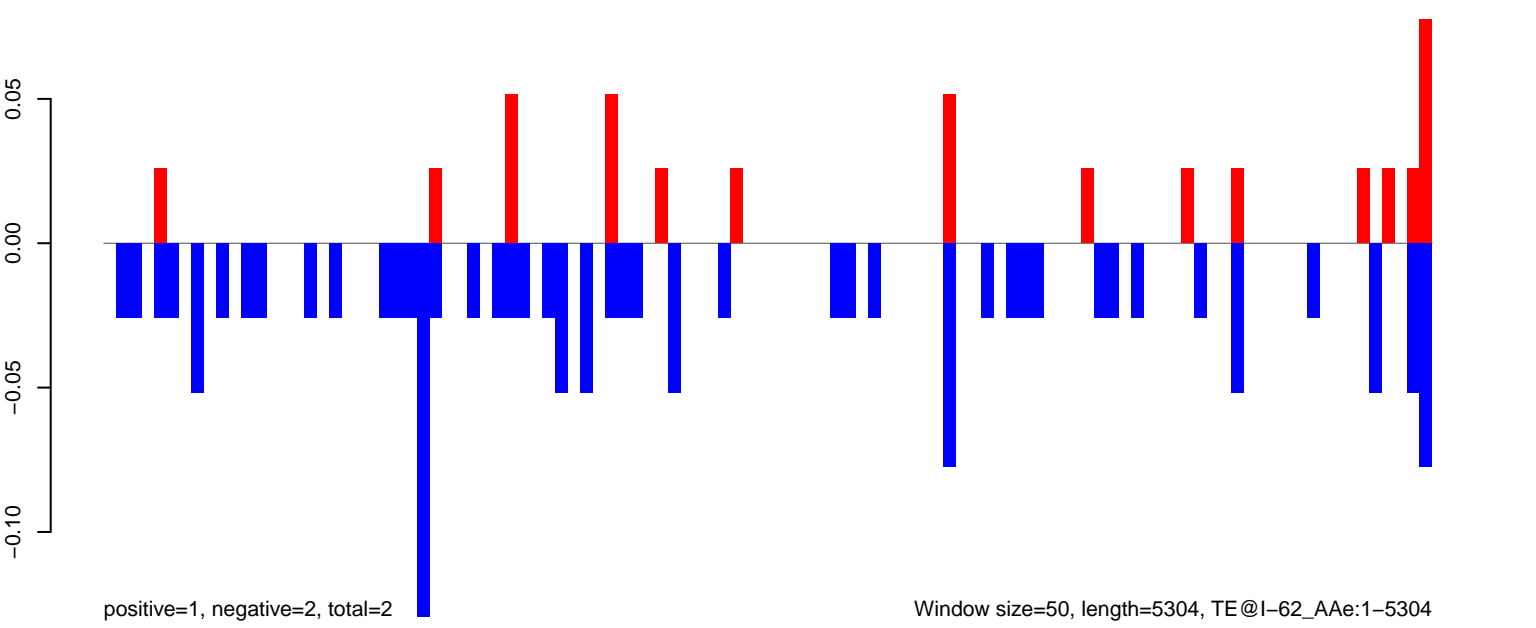

AeAeg_FcArc_GH.18_23.rep

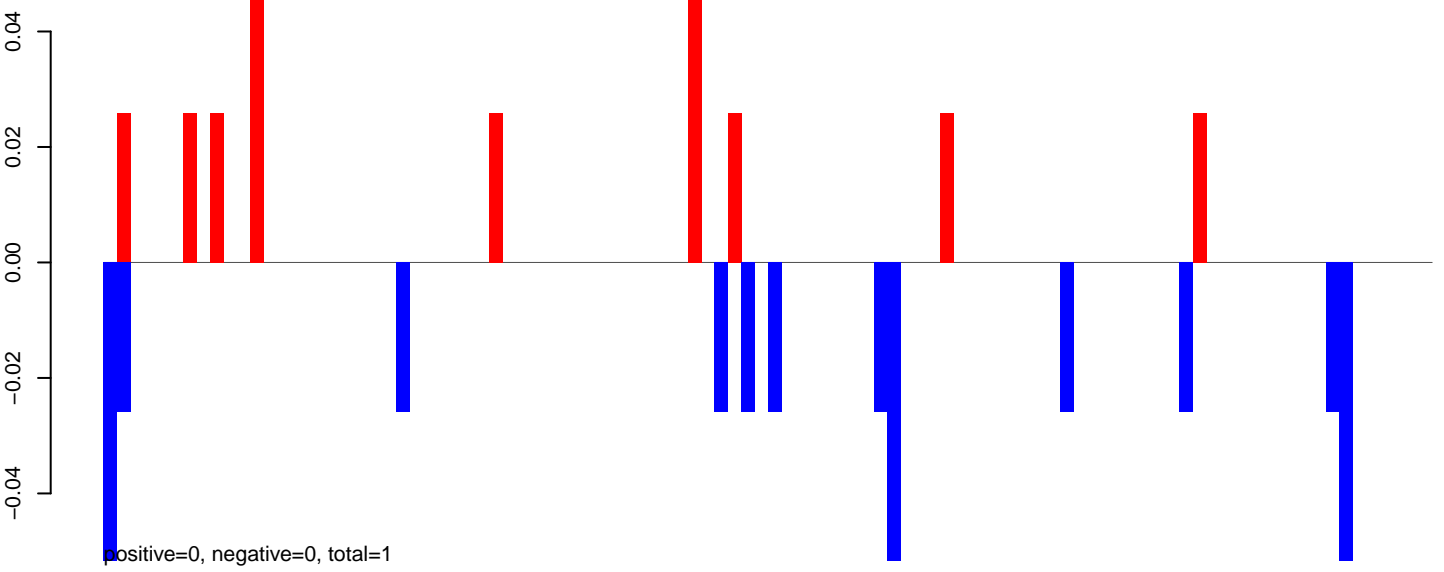

AeAeg_FcArc_GH.24_35.rep

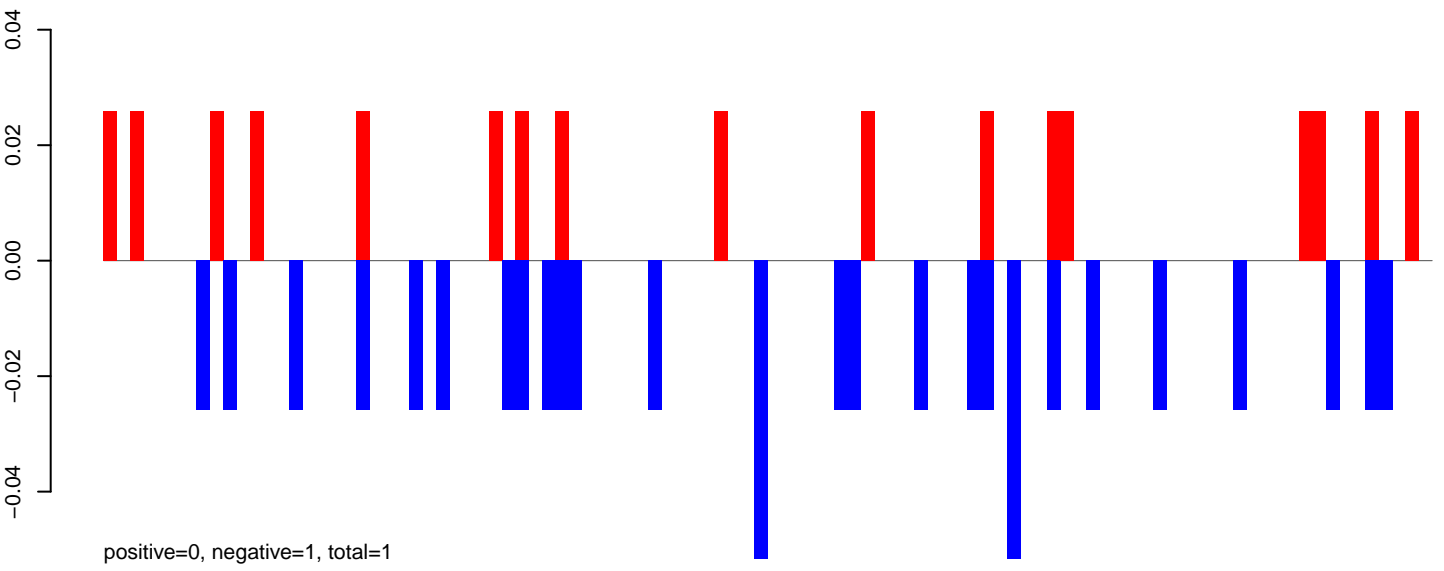

AeAeg_FcArc_GH.rep

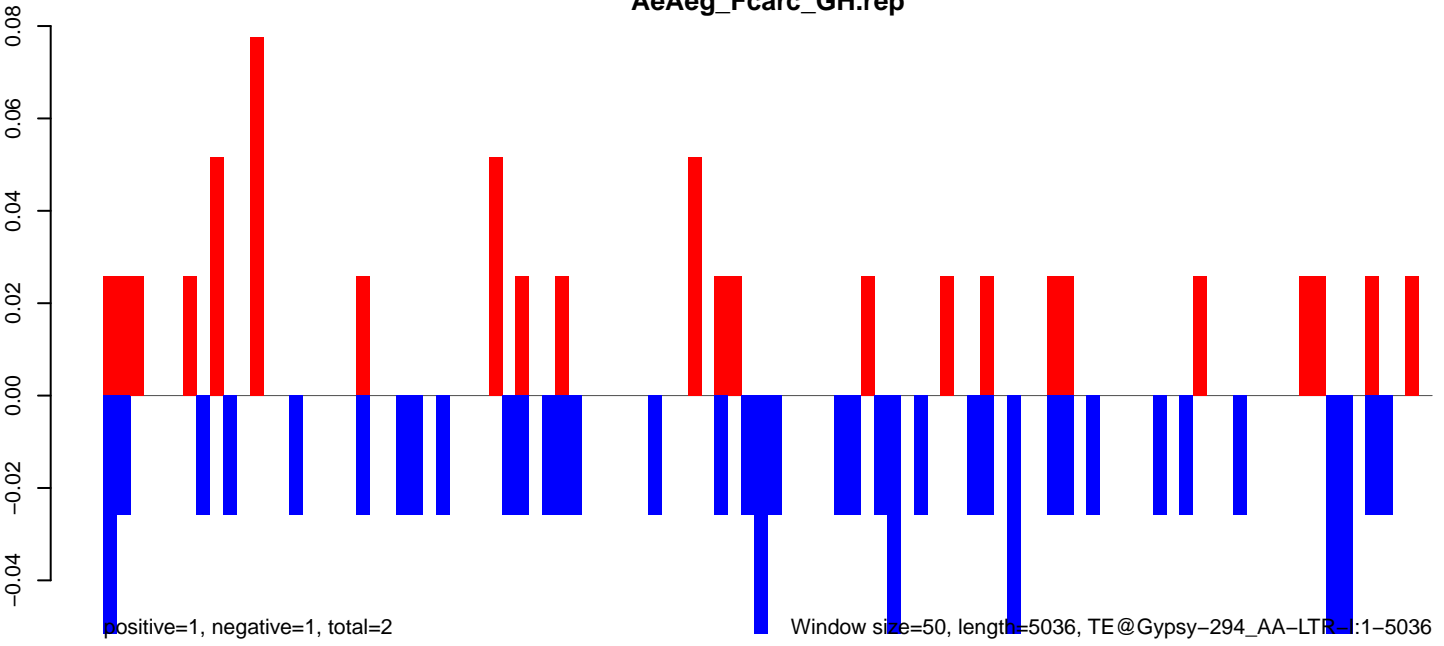

0 1000 2000 3000 4000 5000

AeAeg_FcArc_GH.18_23.rep

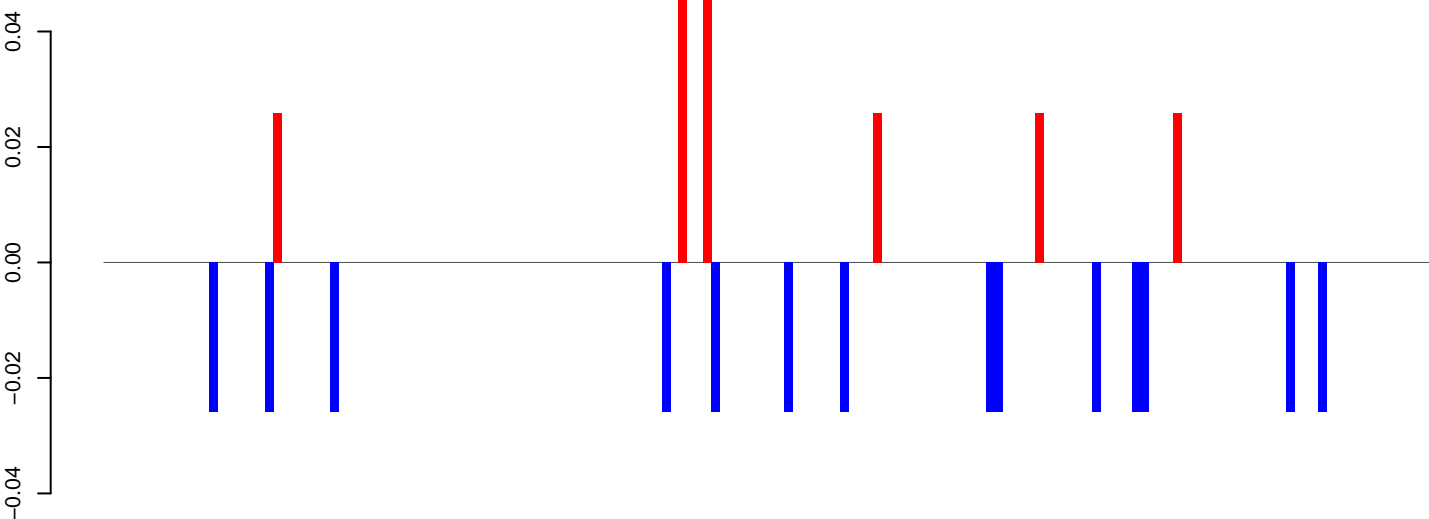

positive=0, negative=0, total=1

AeAeg_FcArc_GH.24_35.rep

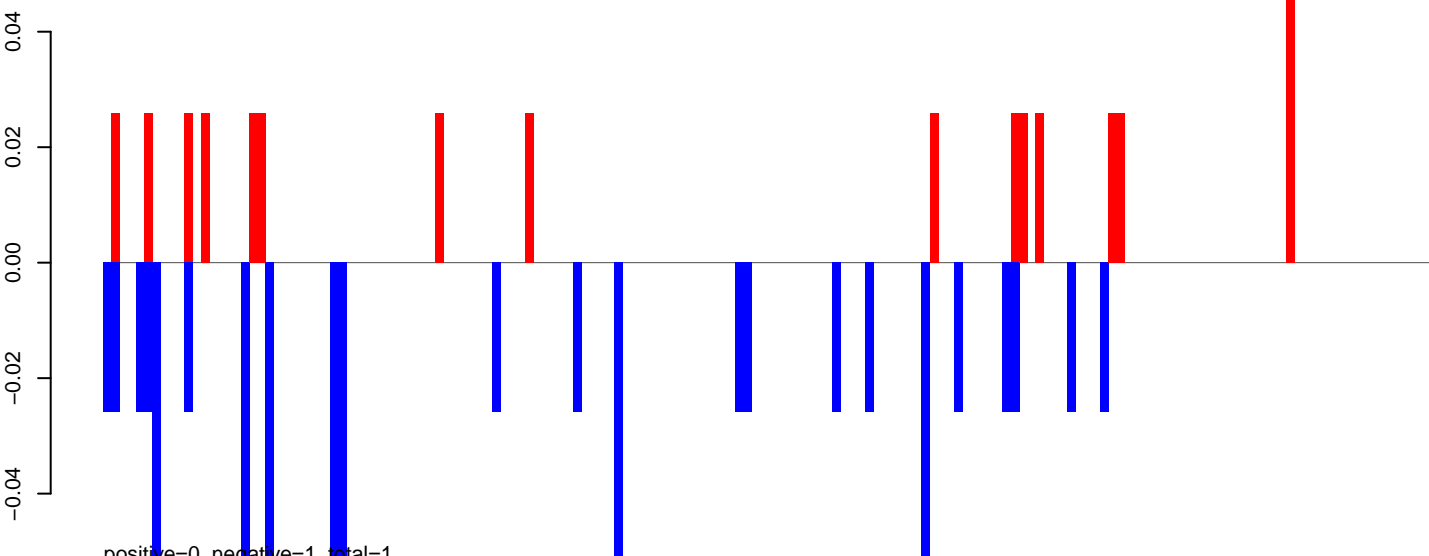

positive=0, negative=1, total=1

AeAeg_FcArc_GH.rep

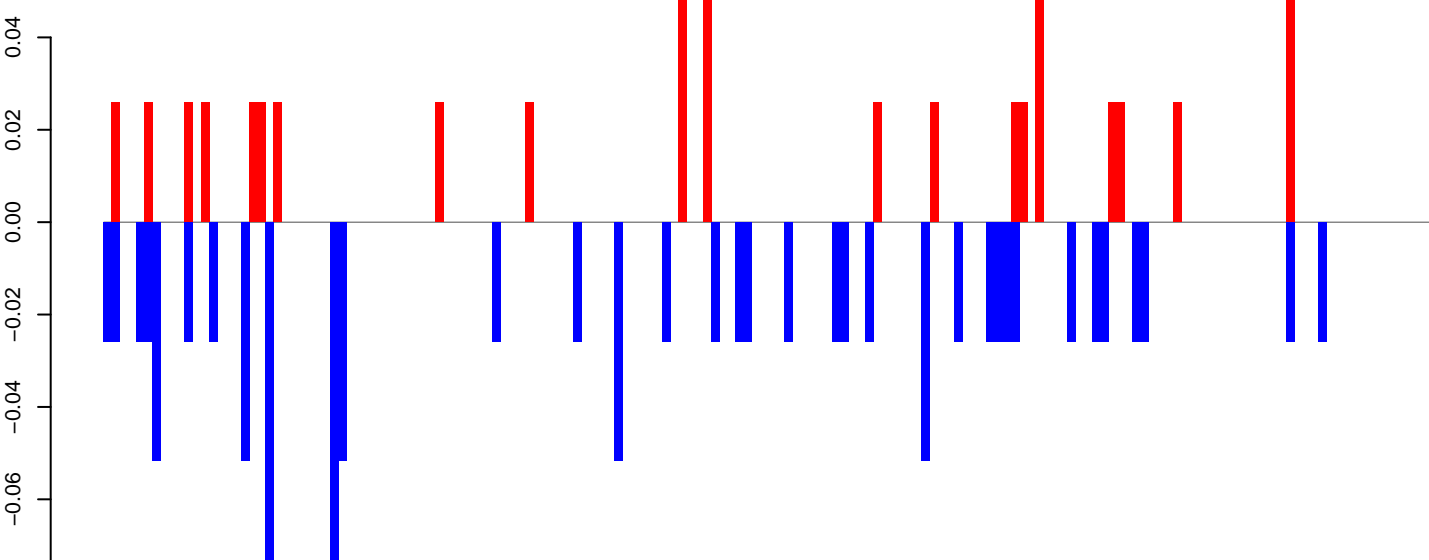

positive=1, negative=1, total=2

Window size=50, length=8232, TE@Gypsy-152_AA-LTR-I:1-8232

AeAeg_Fcarc_GH.18_23.rep

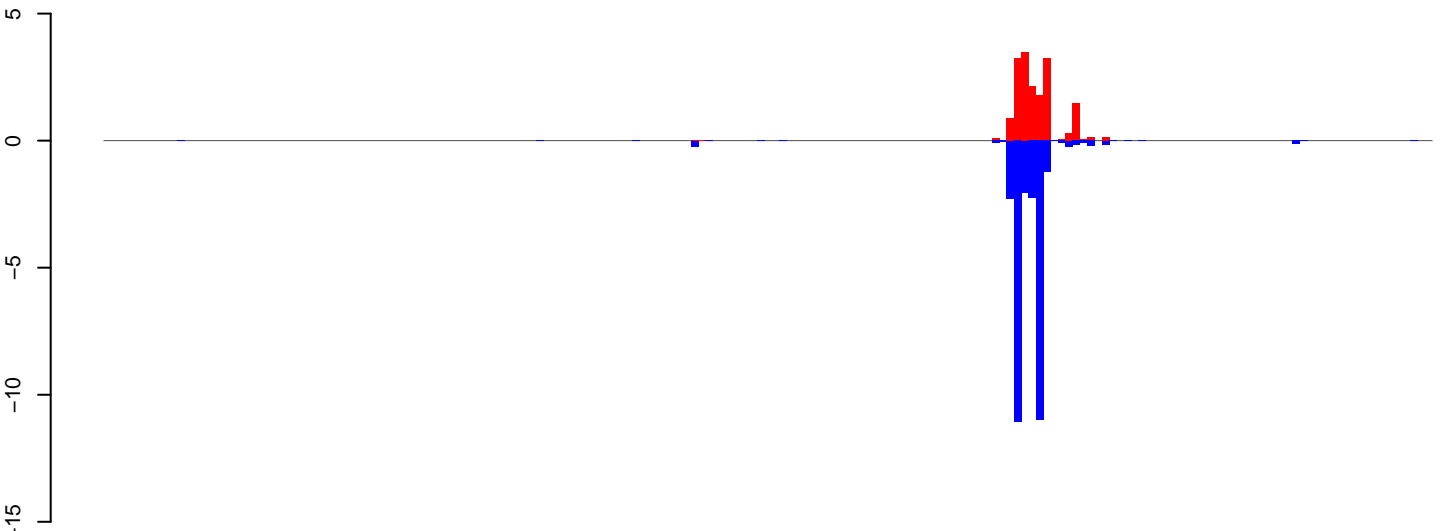

AeAeg_Fcarc_GH.24_35.rep

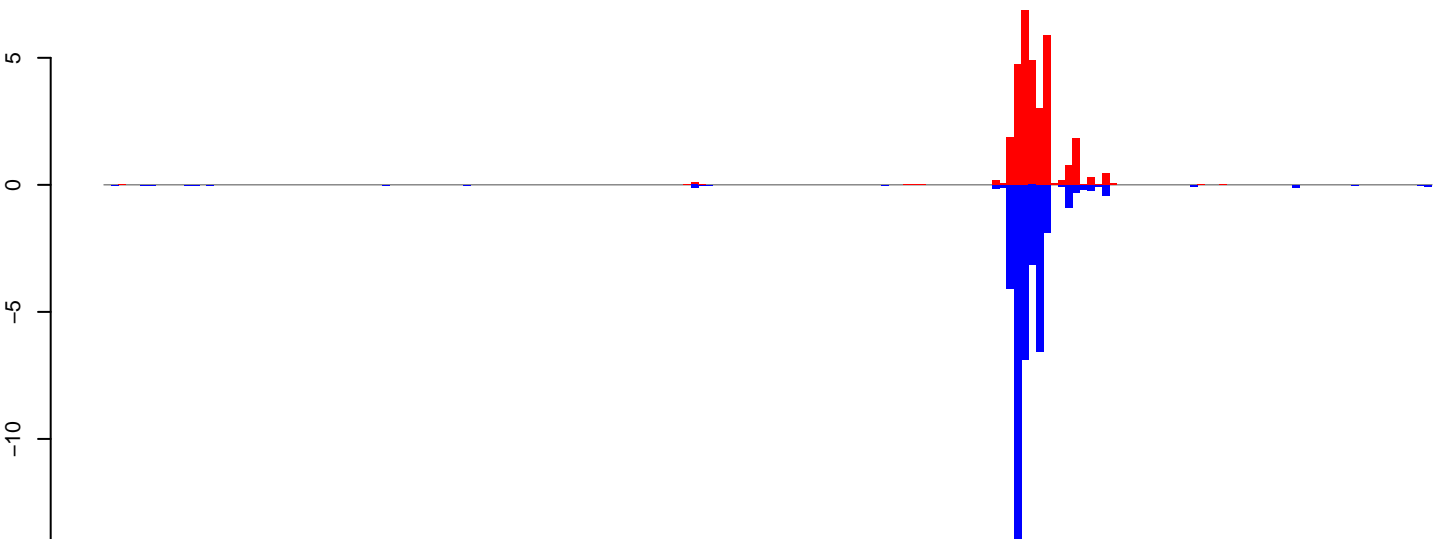

AeAeg_Fcarc_GH.rep

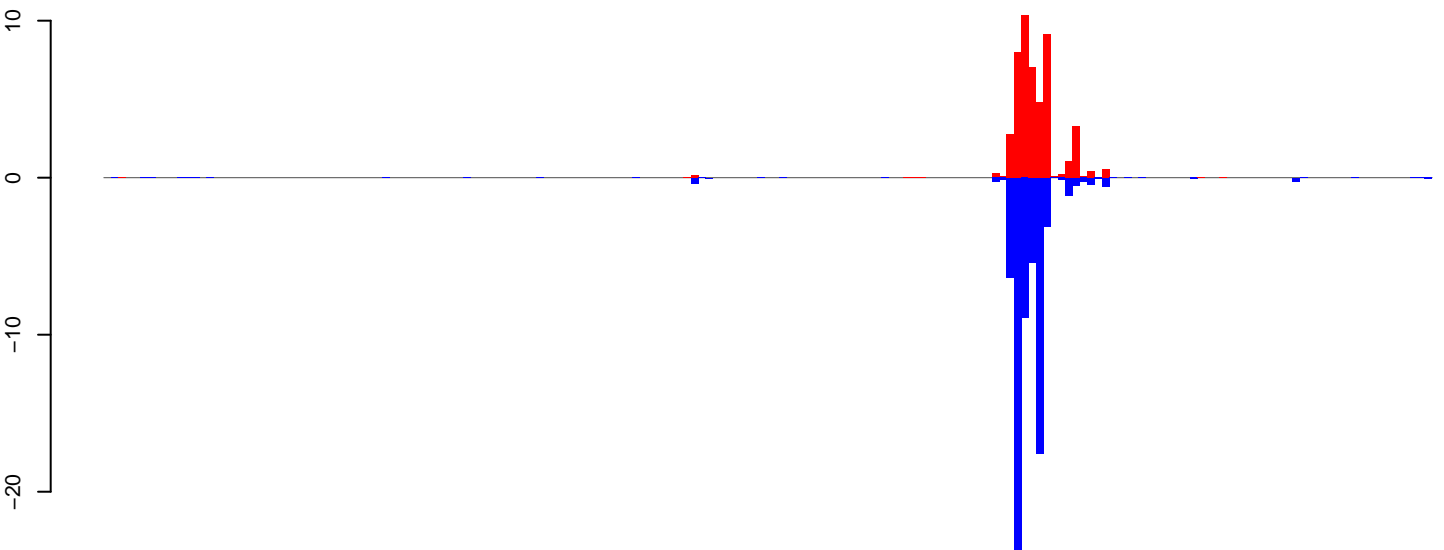

Window size=50, length=9069, TE@CACTA-3_AA:1-9069

0 2000 4000 6000 8000

AeAeg_Fcarc_GH.18_23.rep

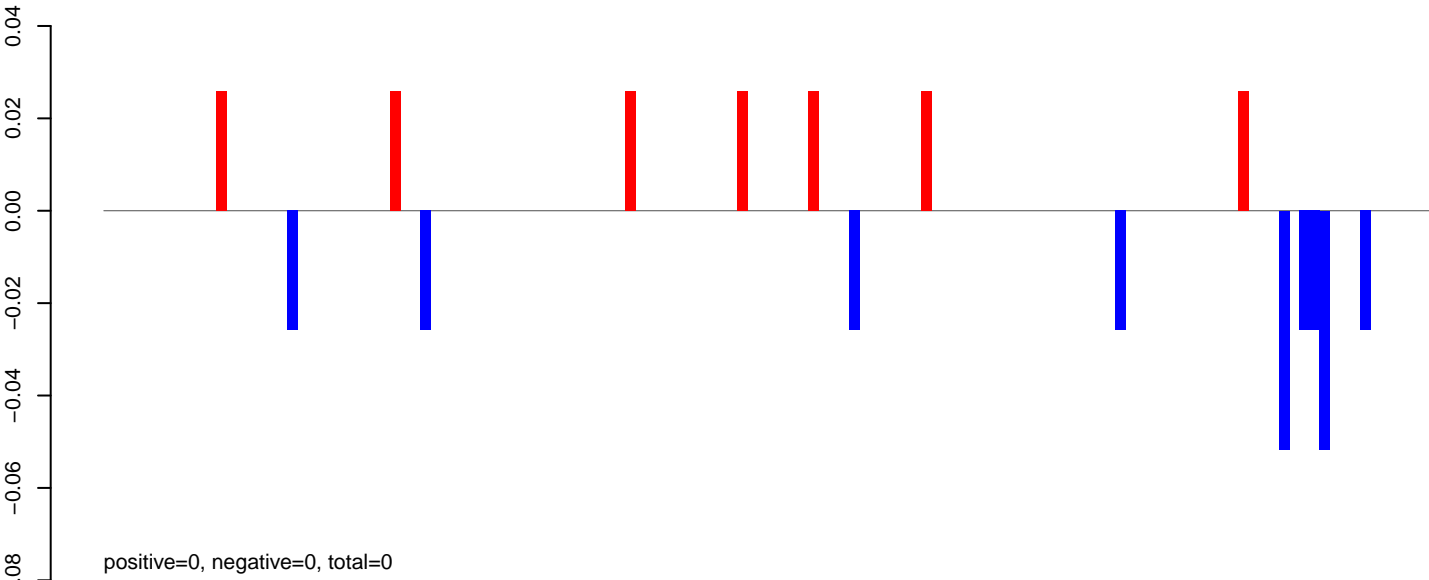

AeAeg_Fcarc_GH.24_35.rep

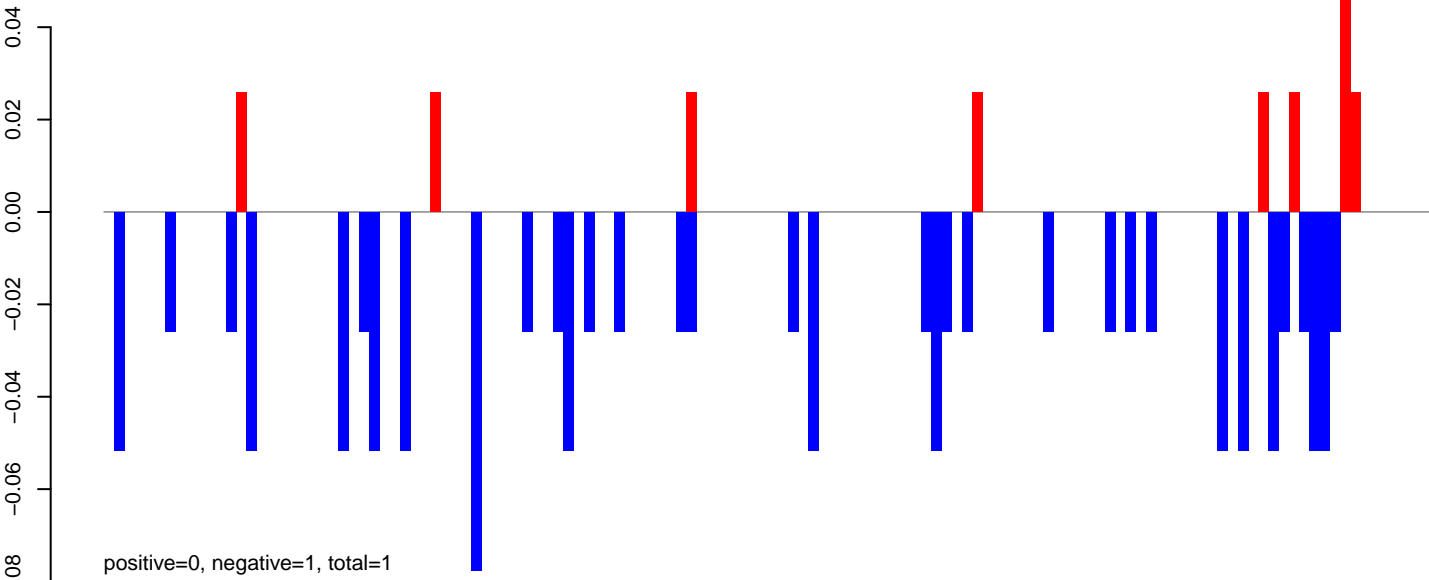

AeAeg_Fcarc_GH.rep

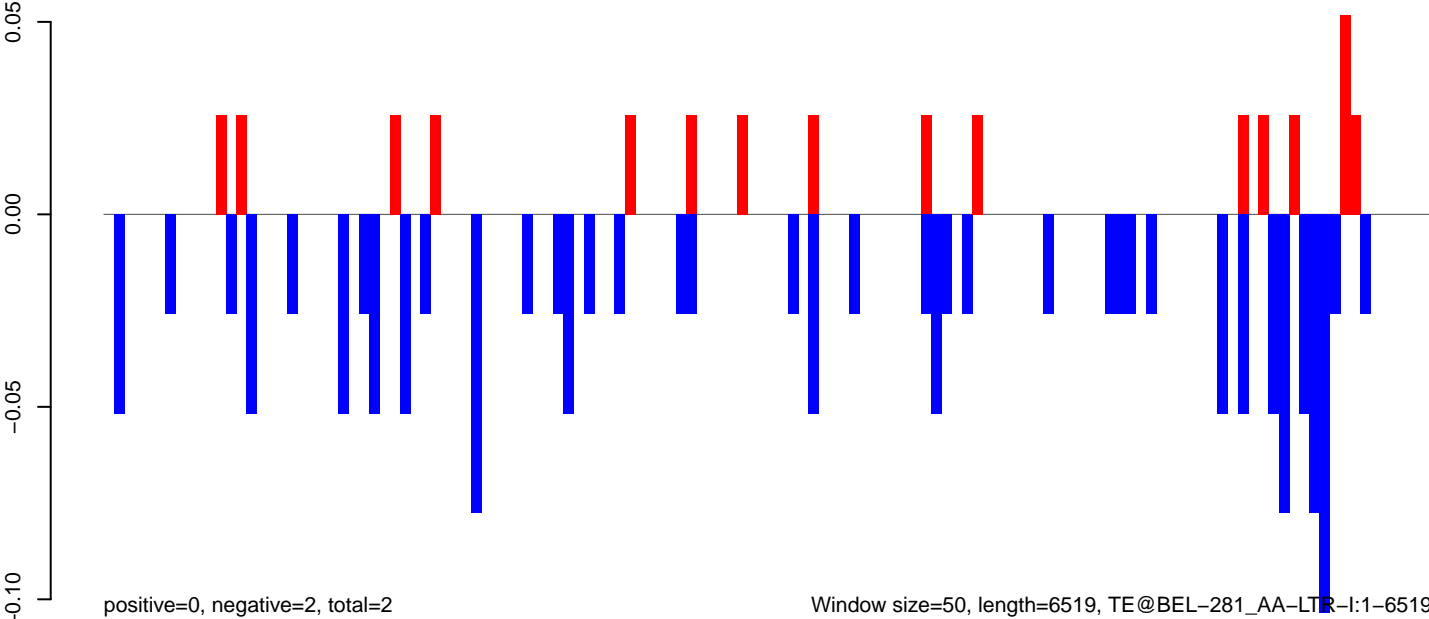

AeAeg_FcArc_GH.18_23.rep

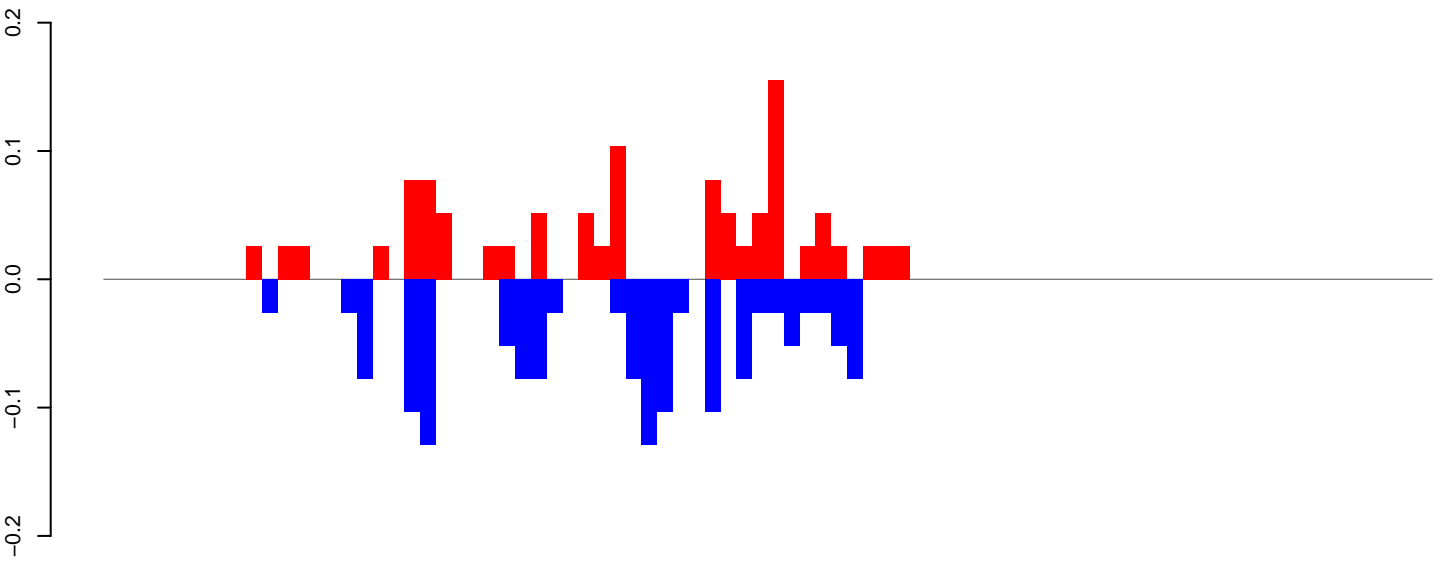

positive=1, negative=1, total=3

AeAeg_FcArc_GH.24_35.rep

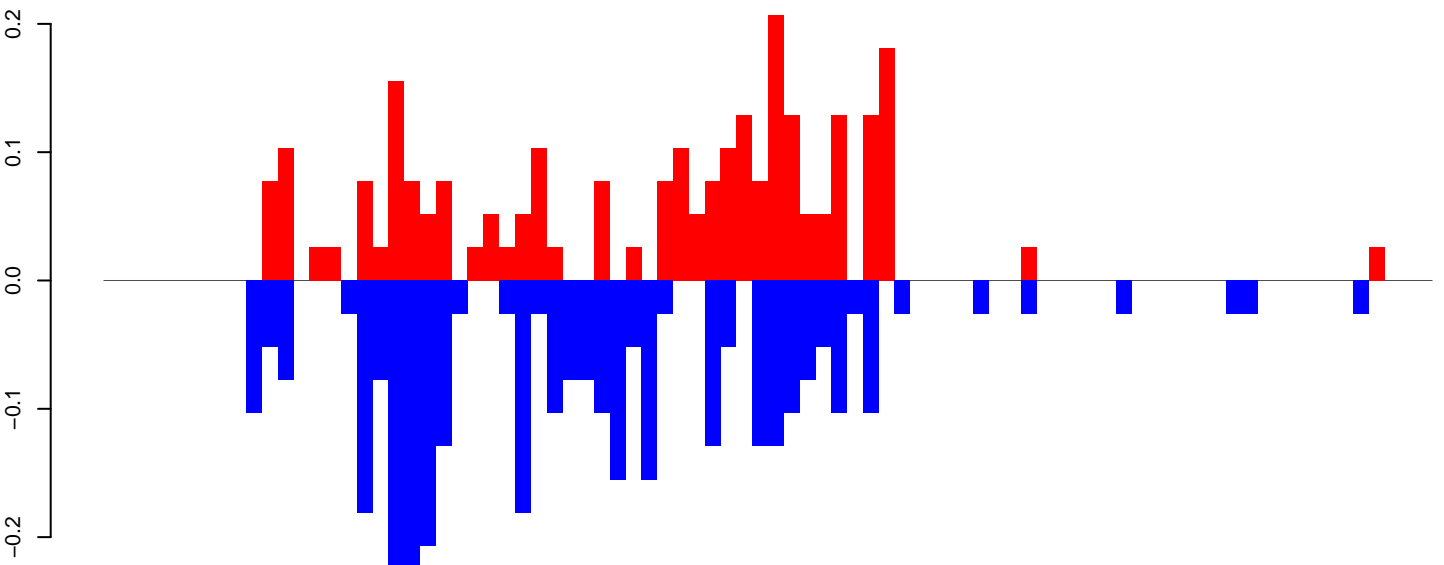

positive=3, negative=3, total=6

AeAeg_FcArc_GH.rep

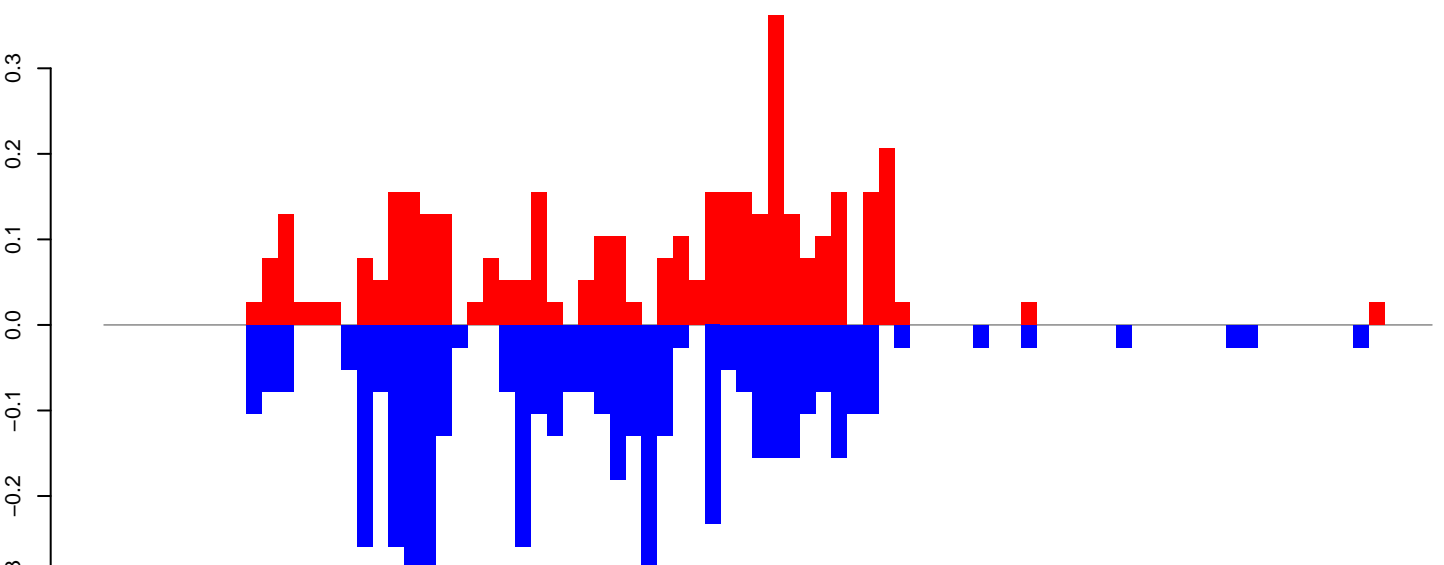

positive=4, negative=5, total=9

Window size=50, length=4246, TE@TF001117-Ty1_copia_Ele201:1-4246

0 1000 2000 3000 4000

AeAeg_Fcarc_GH.18_23.rep

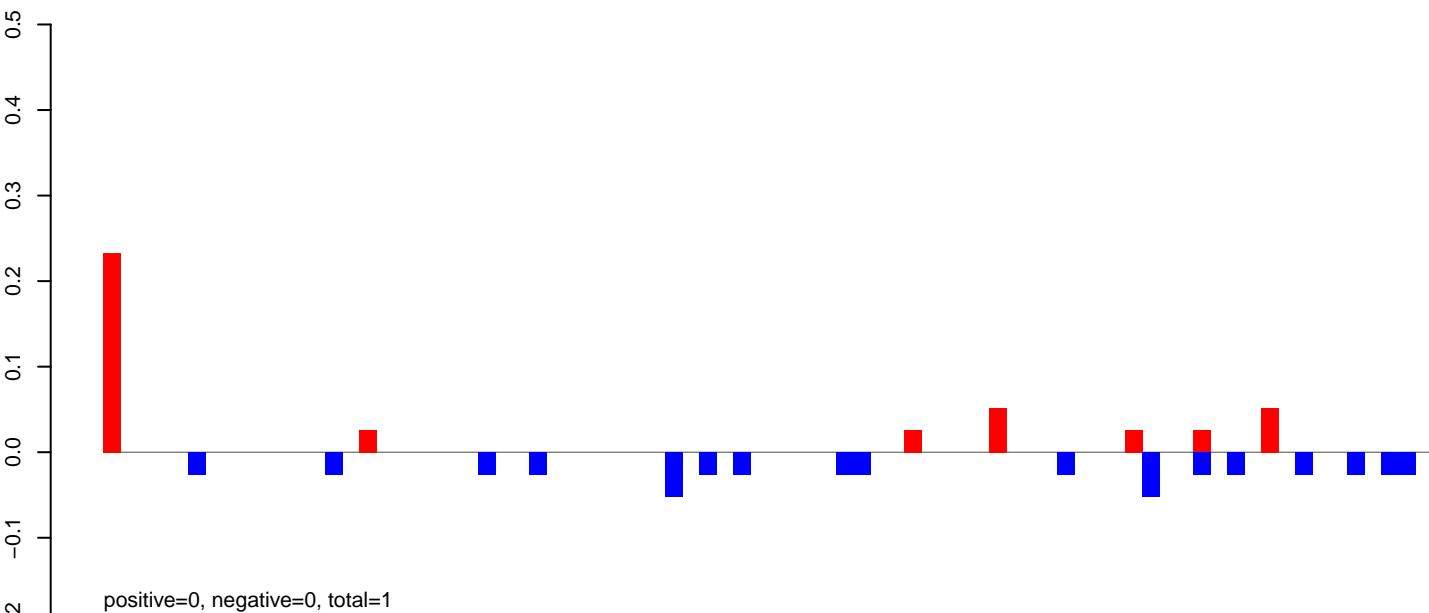

AeAeg_Fcarc_GH.24_35.rep

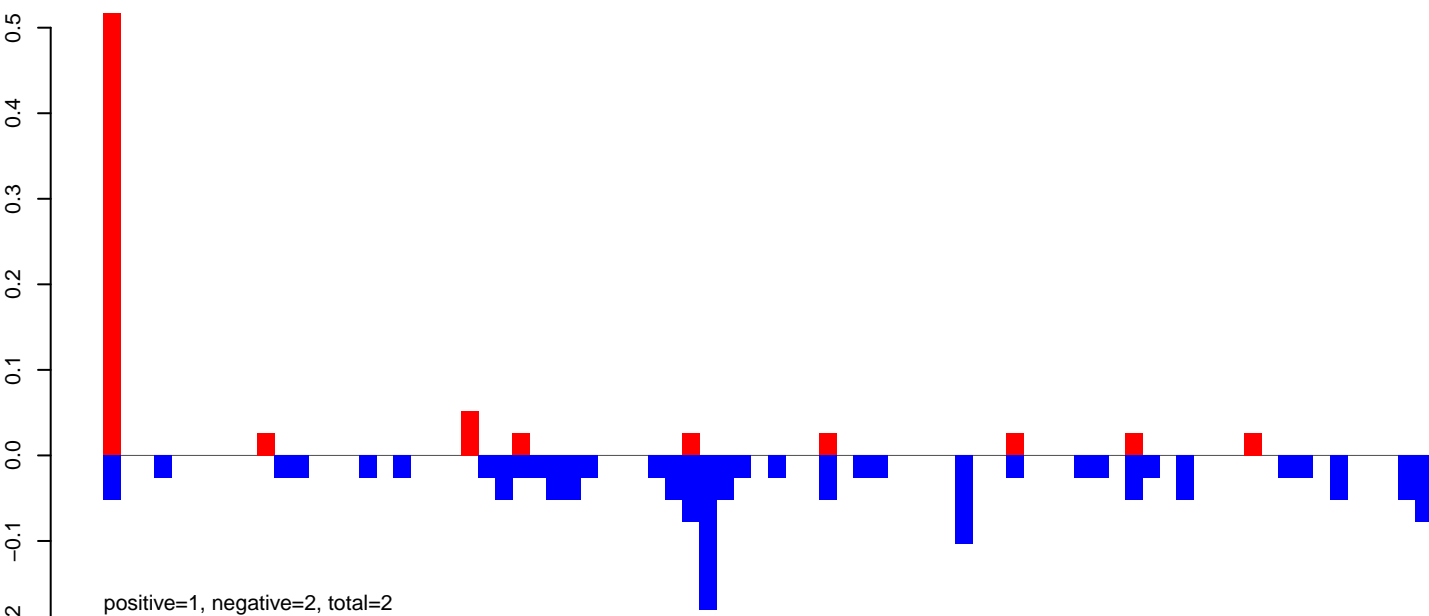

AeAeg_Fcarc_GH.rep

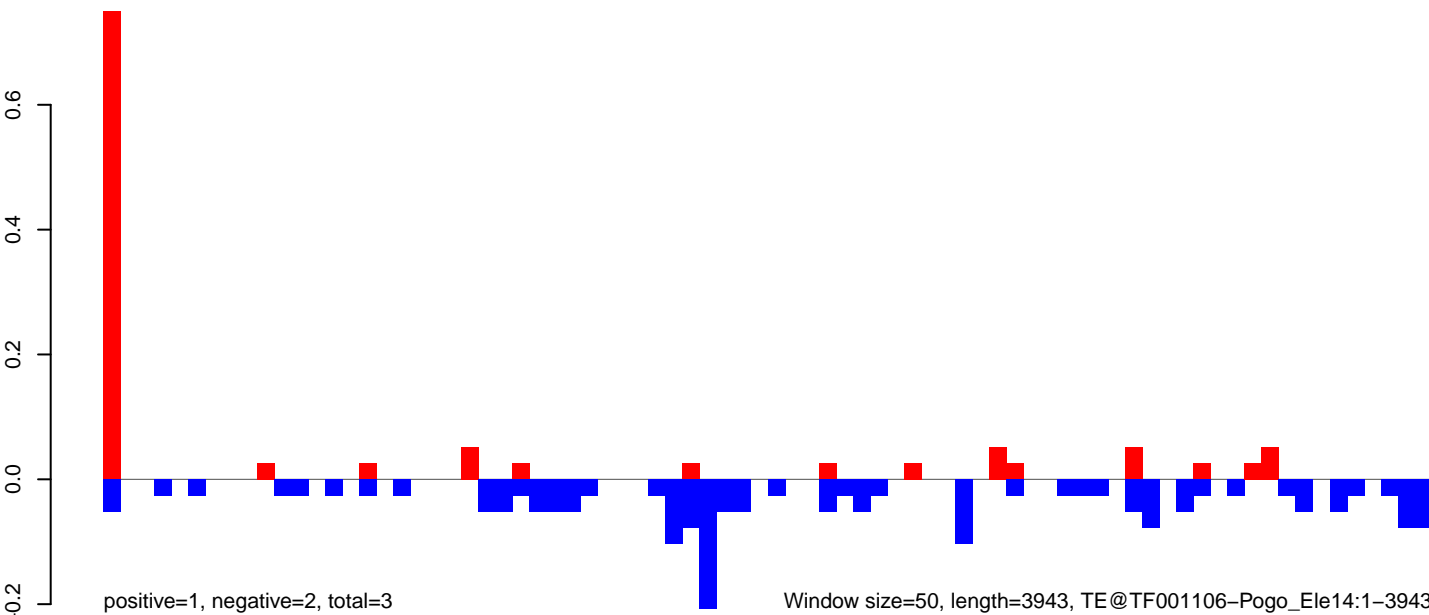

Window size=50, length=3943, TE@TF001106-Pogo_Ele14:1-3943

AeAeg_FcArc_GH.18_23.rep

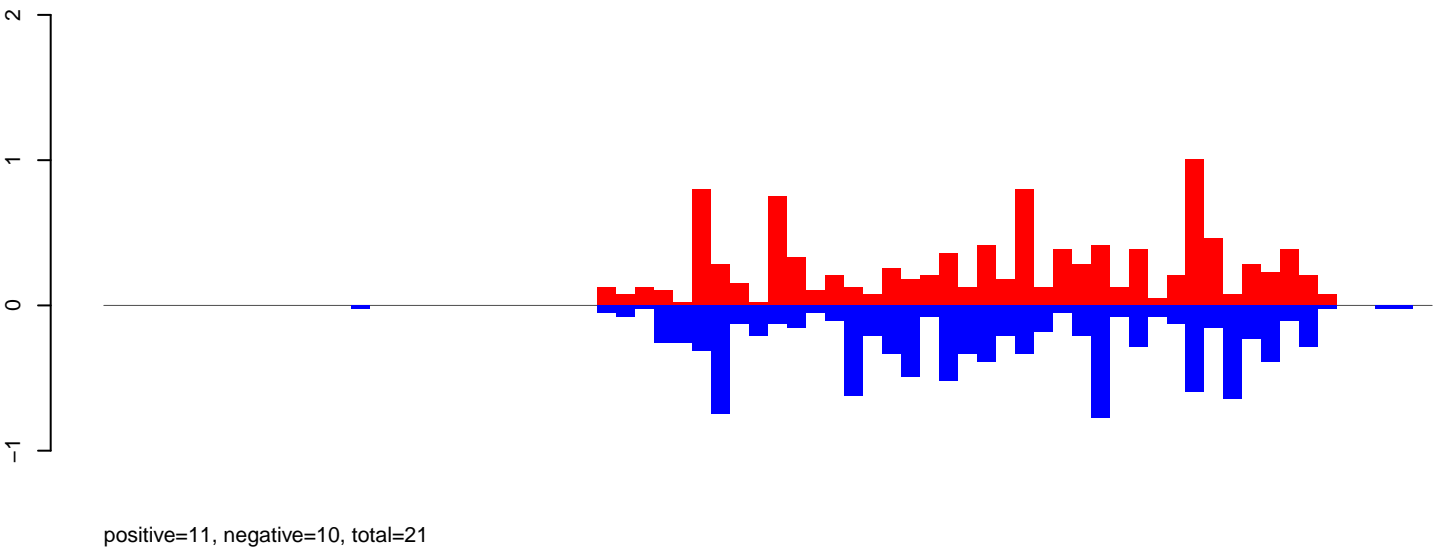

AeAeg_FcArc_GH.24_35.rep

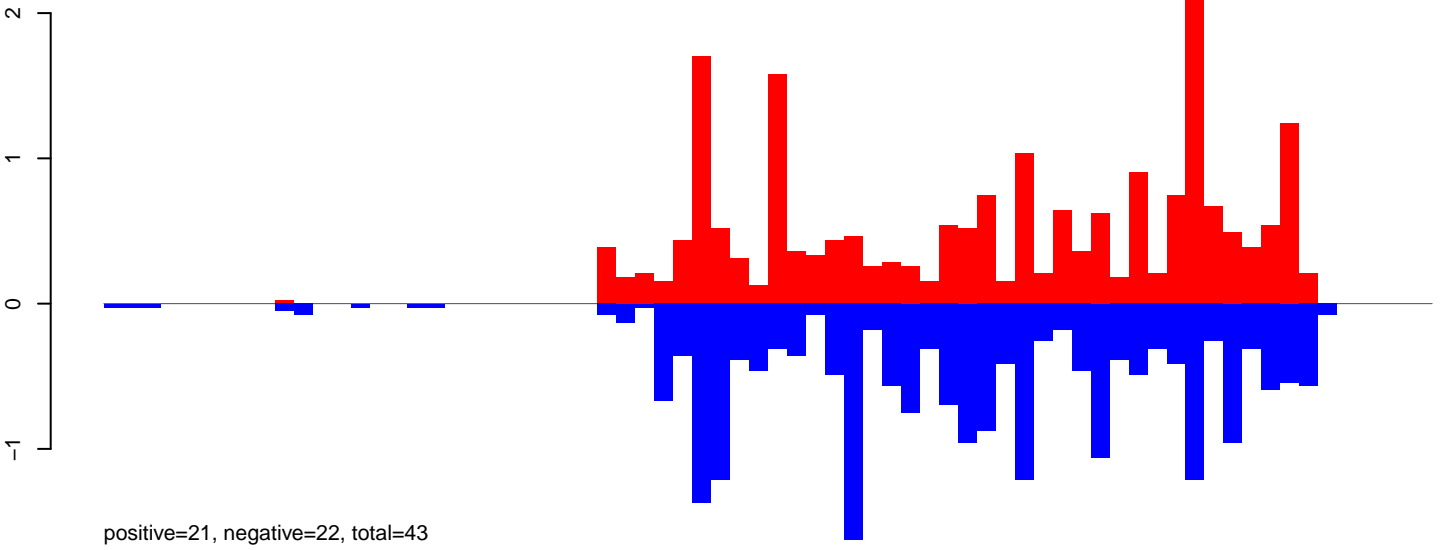

AeAeg_FcArc_GH.rep

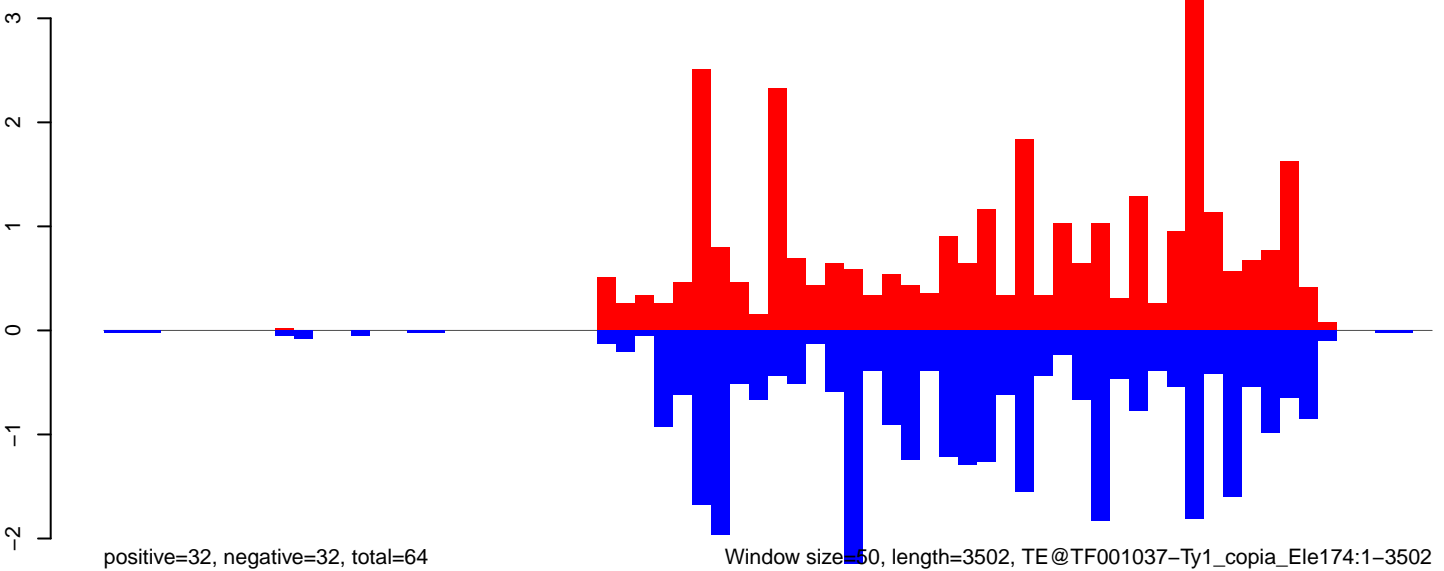

Window size=50, length=3502, TE@TF001037-Ty1_copia_Ele174:1-3502

0 500 1000 1500 2000 2500 3000 3500

AeAeg_Fcarc_GH.18_23.rep

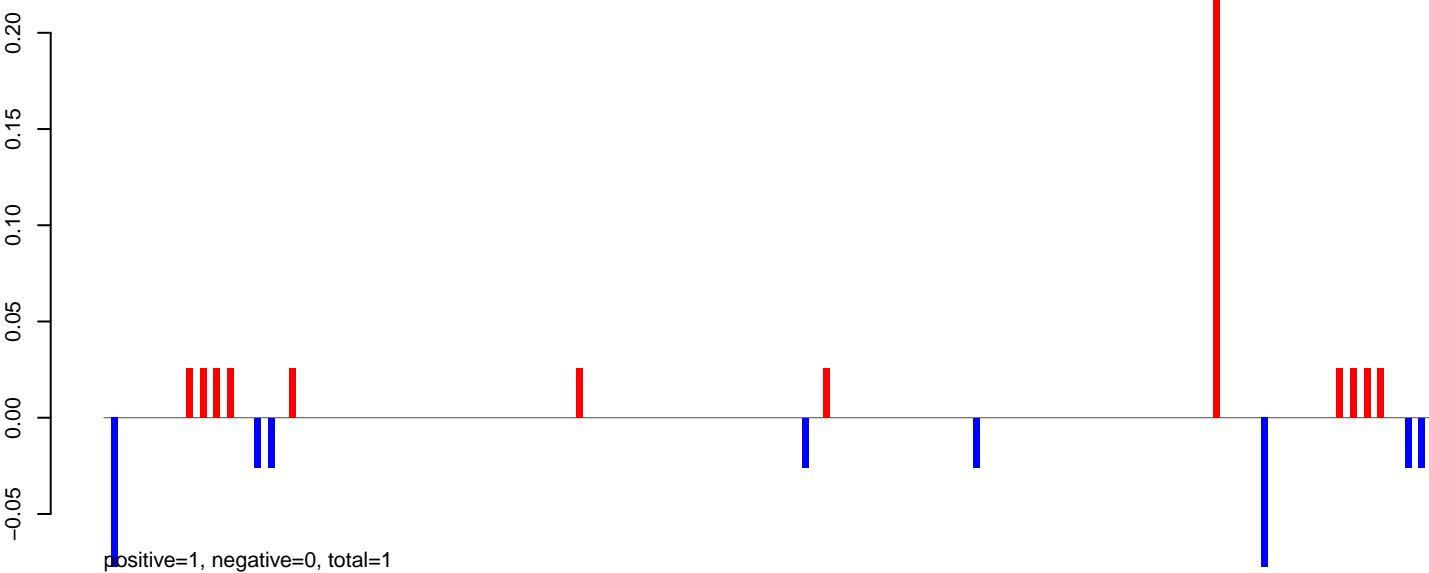

AeAeg_Fcarc_GH.24_35.rep

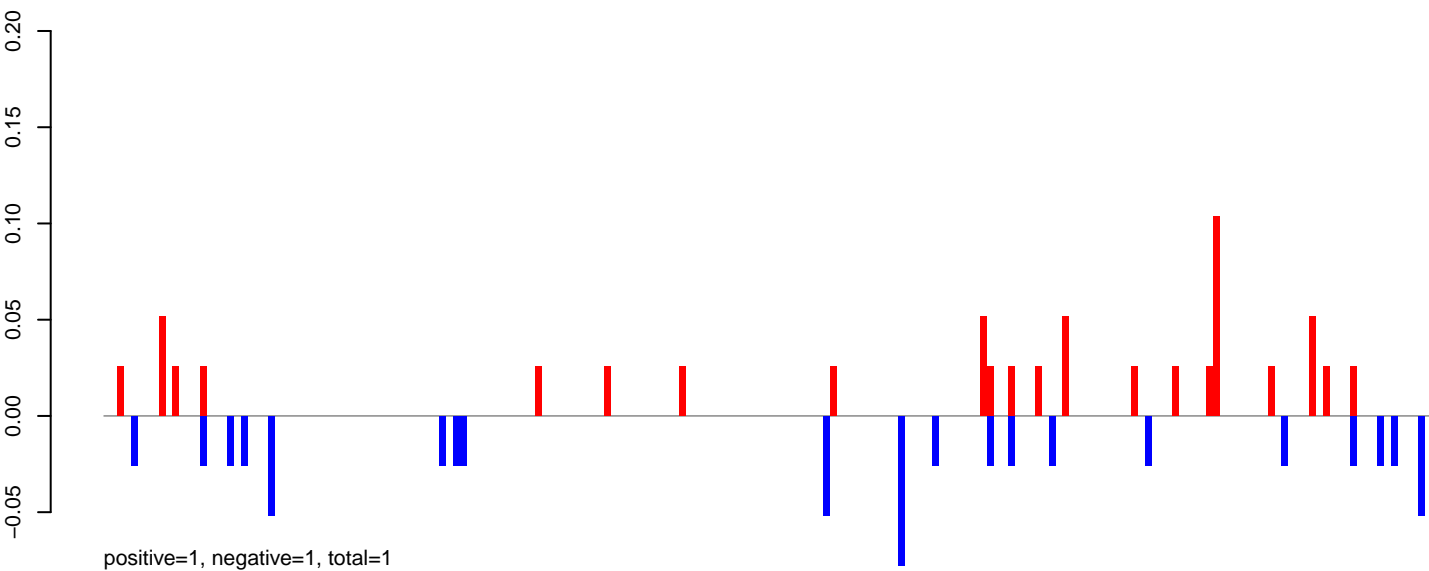

AeAeg_Fcarc_GH.rep

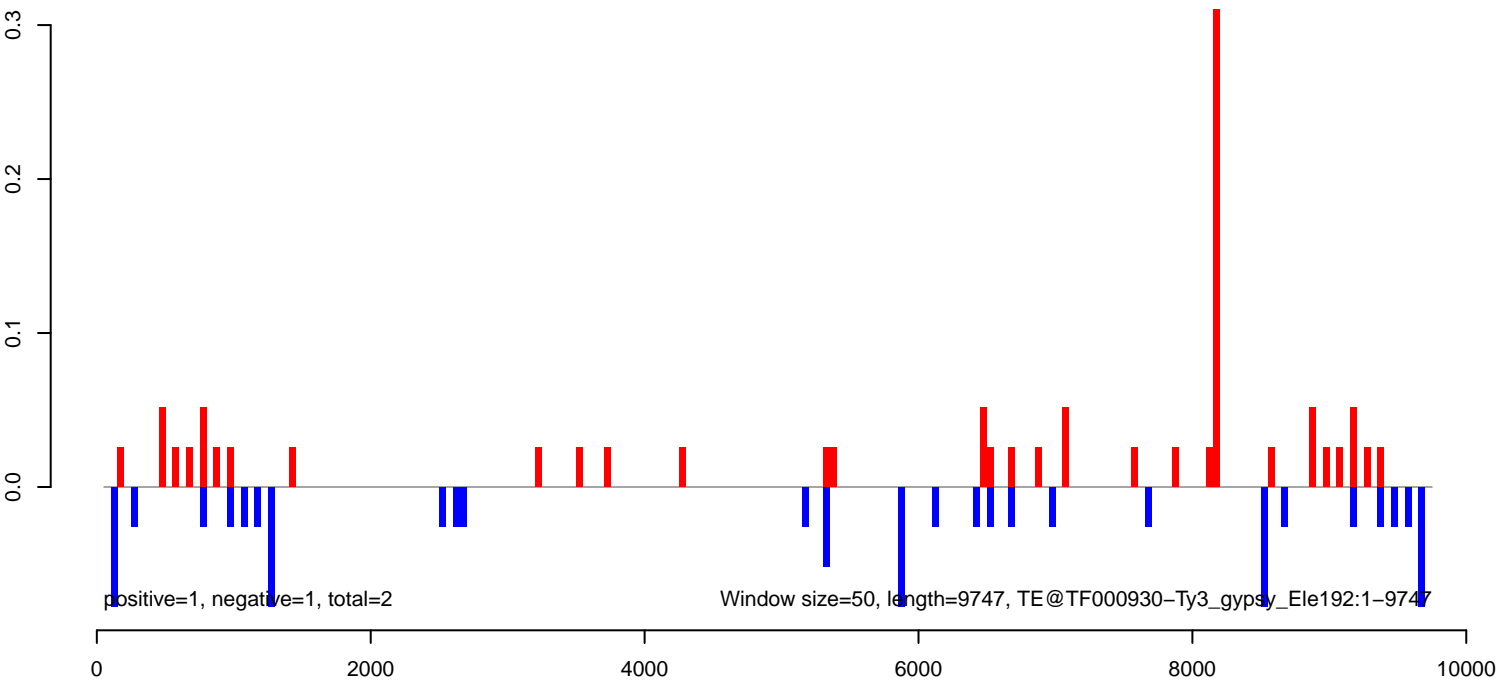

AeAeg_Fcarc_GH.18_23.rep

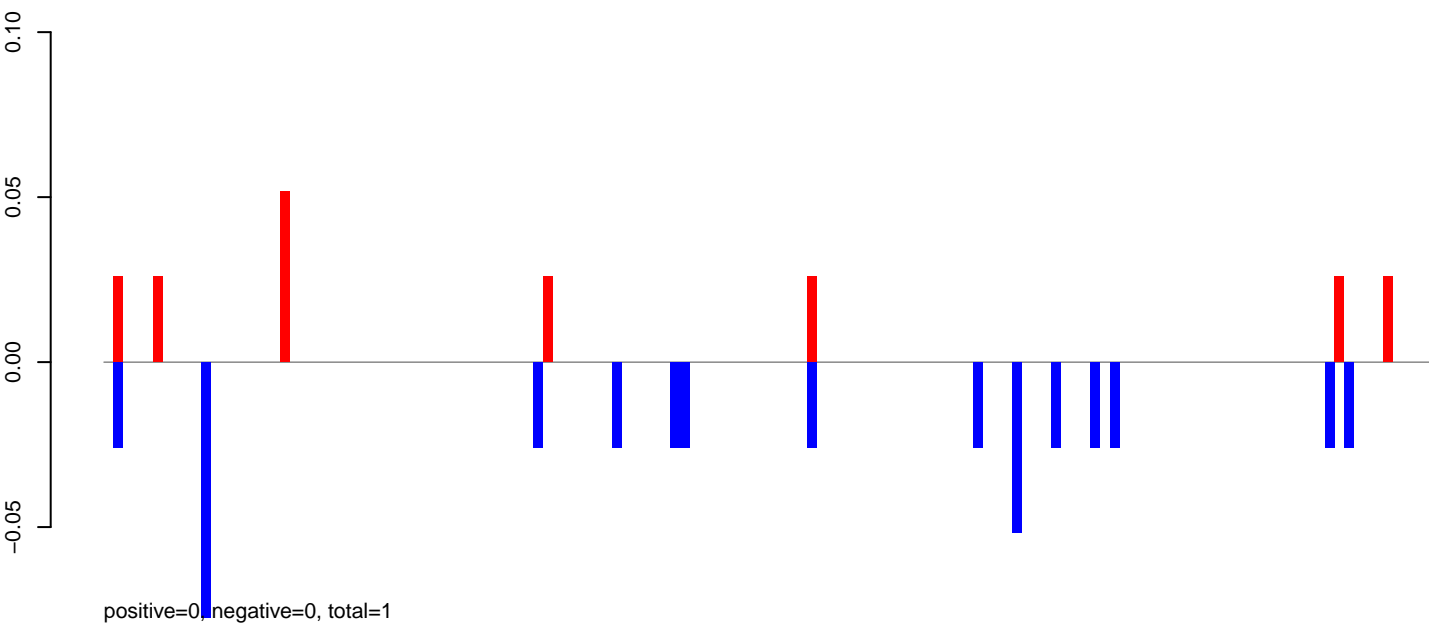

AeAeg_Fcarc_GH.24_35.rep

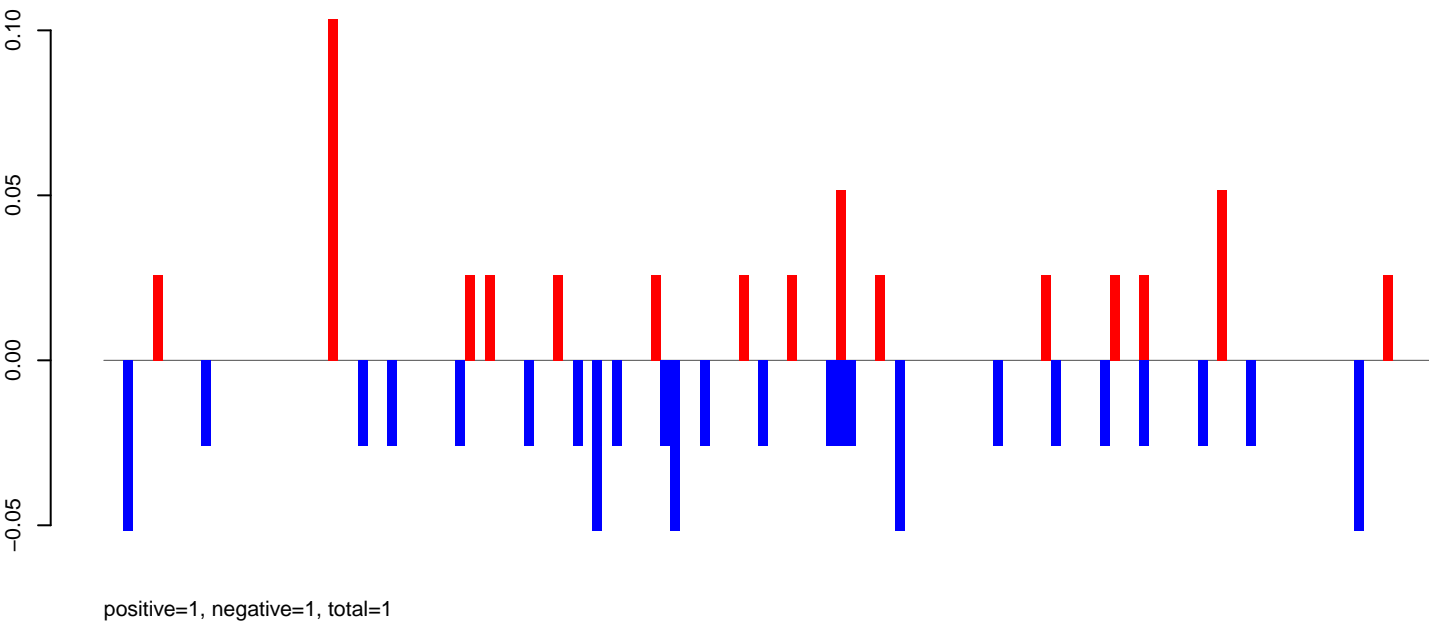

AeAeg_Fcarc_GH.rep

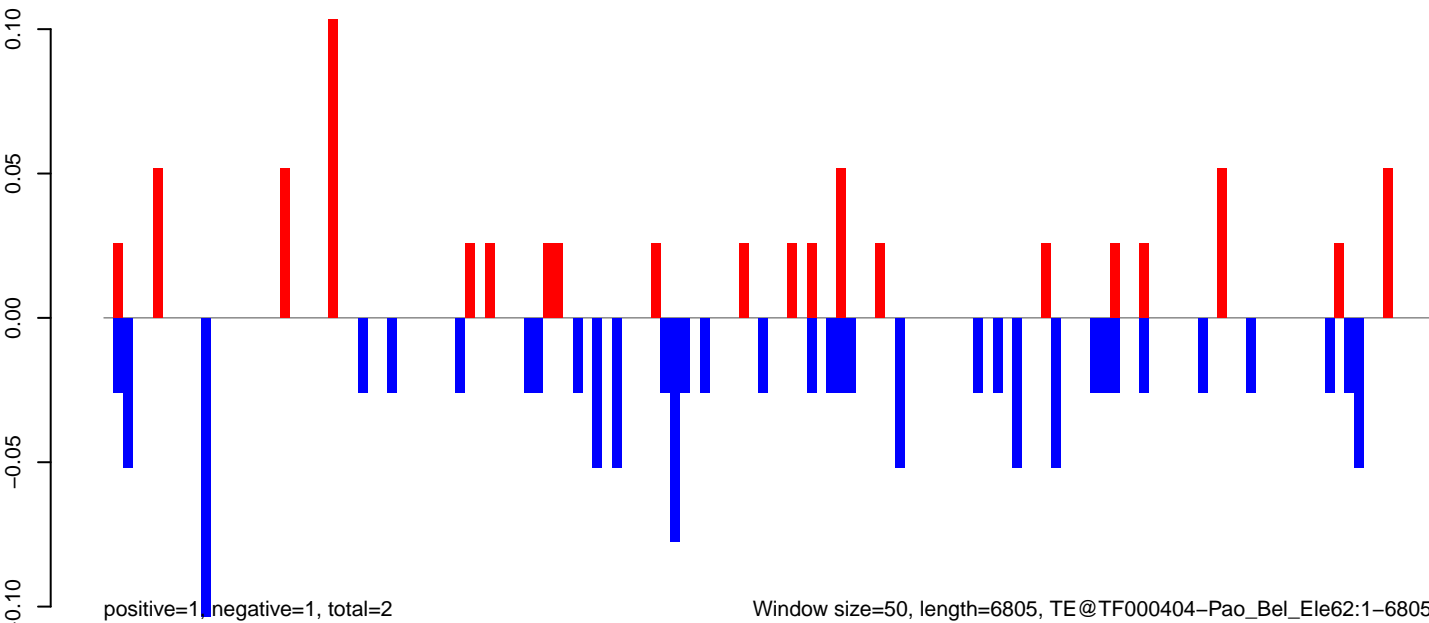

Window size=50, length=6805, TE@TF000404-Pao_Bel_Ele62:1-6805

0 1000 2000 3000 4000 5000 6000 7000

AeAeg_Fcarc_GH.18_23.rep

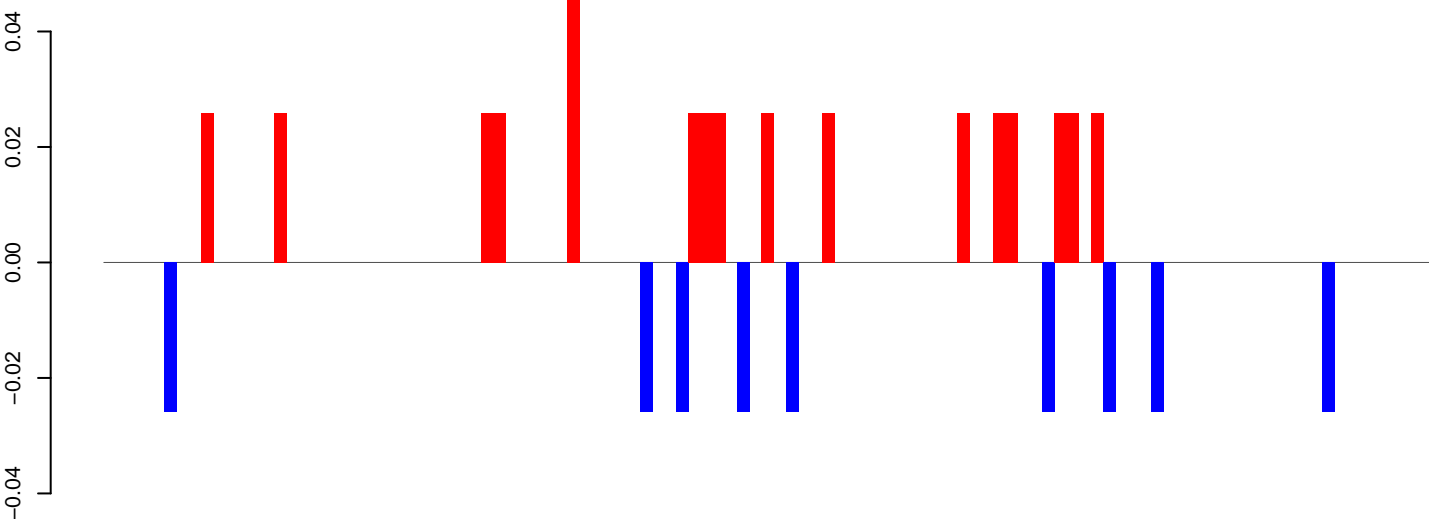

positive=0, negative=0, total=1

AeAeg_Fcarc_GH.24_35.rep

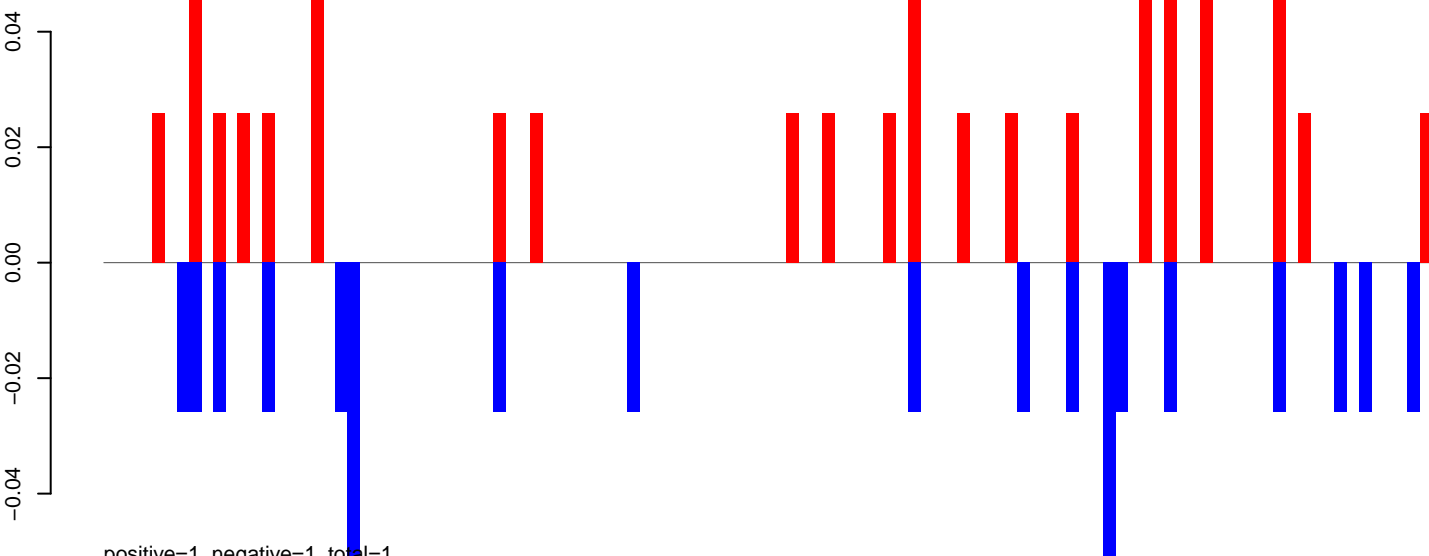

positive=1, negative=1, total=1

AeAeg_Fcarc_GH.rep

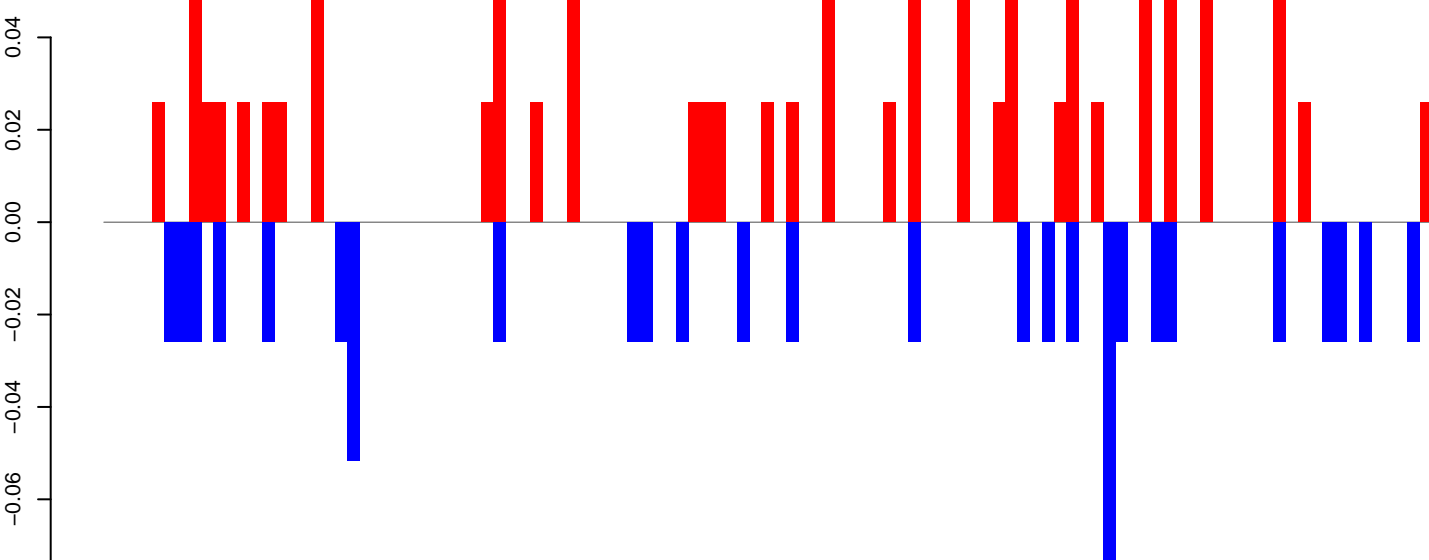

positive=1, negative=1, total=2

Window size=50, length=5497, TE@I-13_AAe:1-5497

AeAeg_Fcarc_GH.18_23.rep

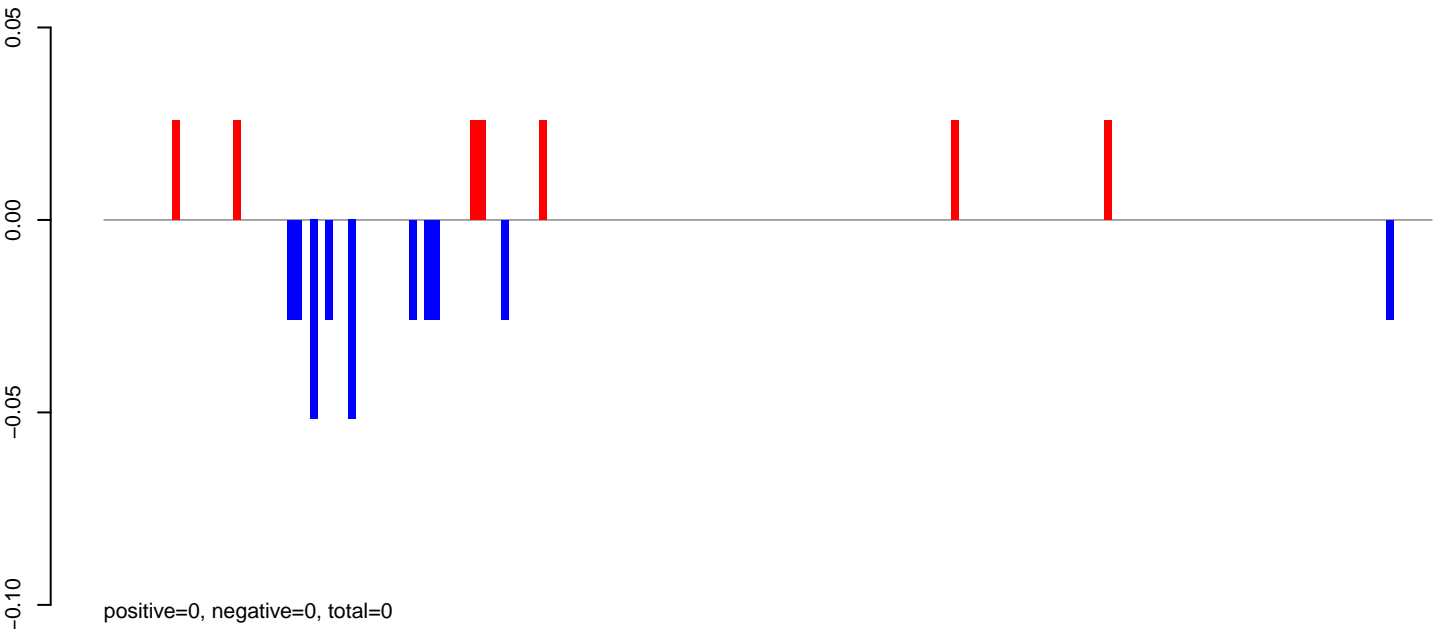

AeAeg_Fcarc_GH.24_35.rep

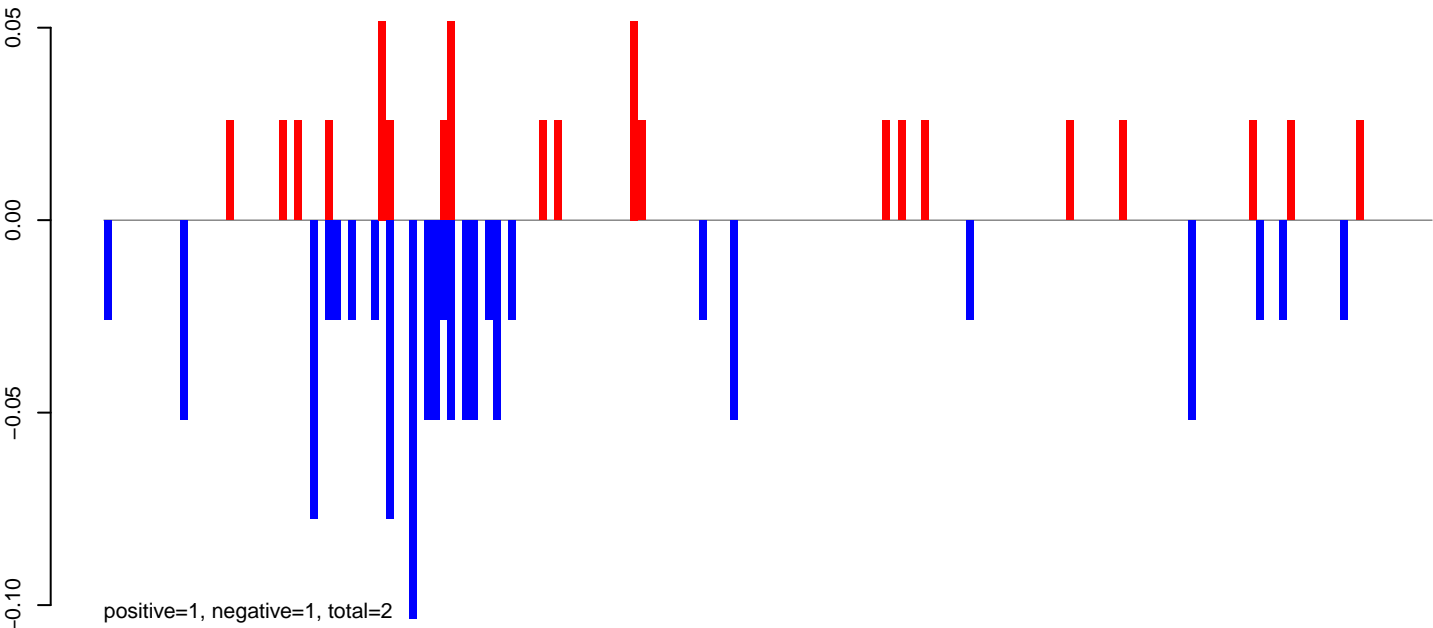

AeAeg_Fcarc_GH.rep

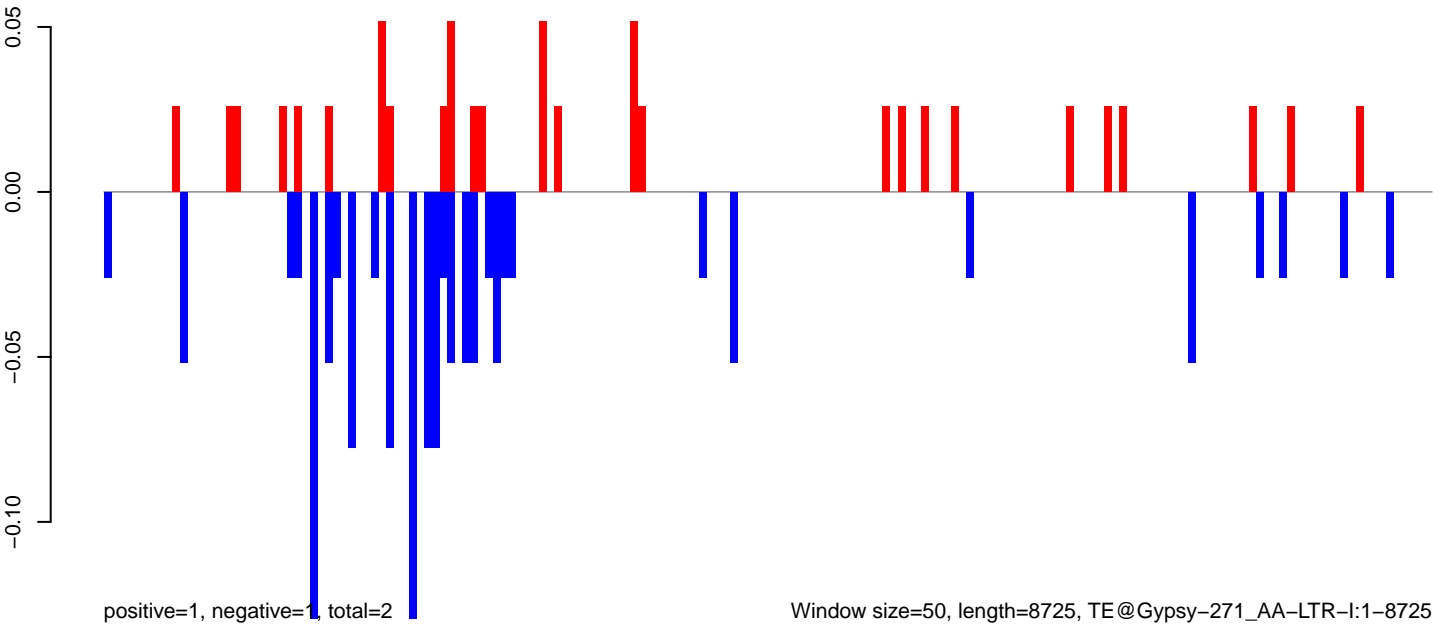

AeAeg_Fcarc_GH.18_23.rep

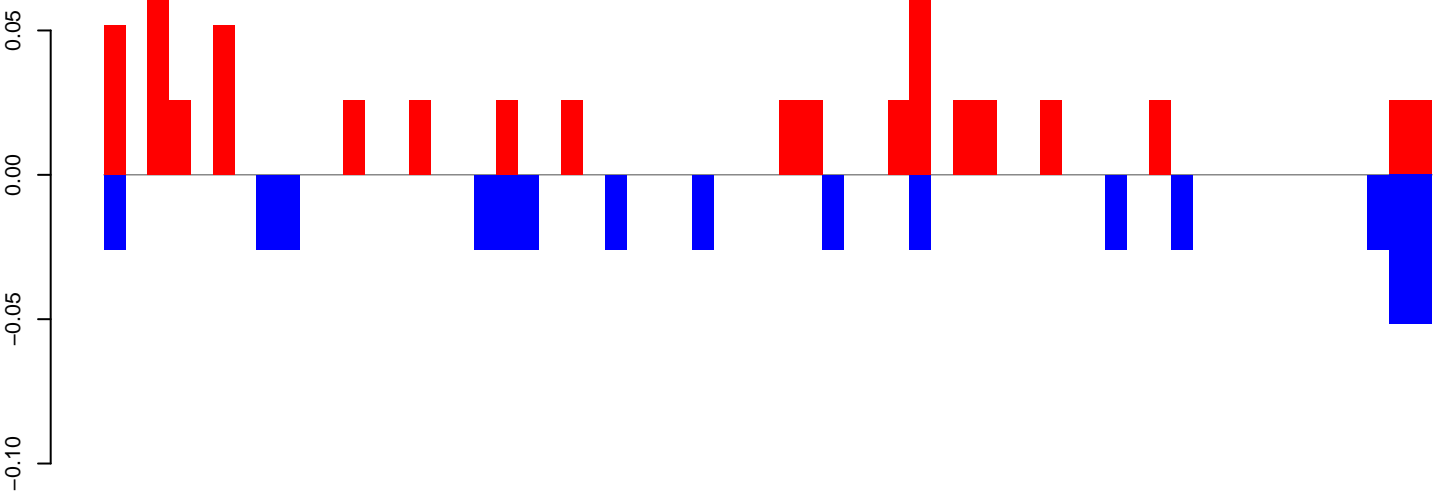

positive=1, negative=0, total=1

AeAeg_Fcarc_GH.24_35.rep

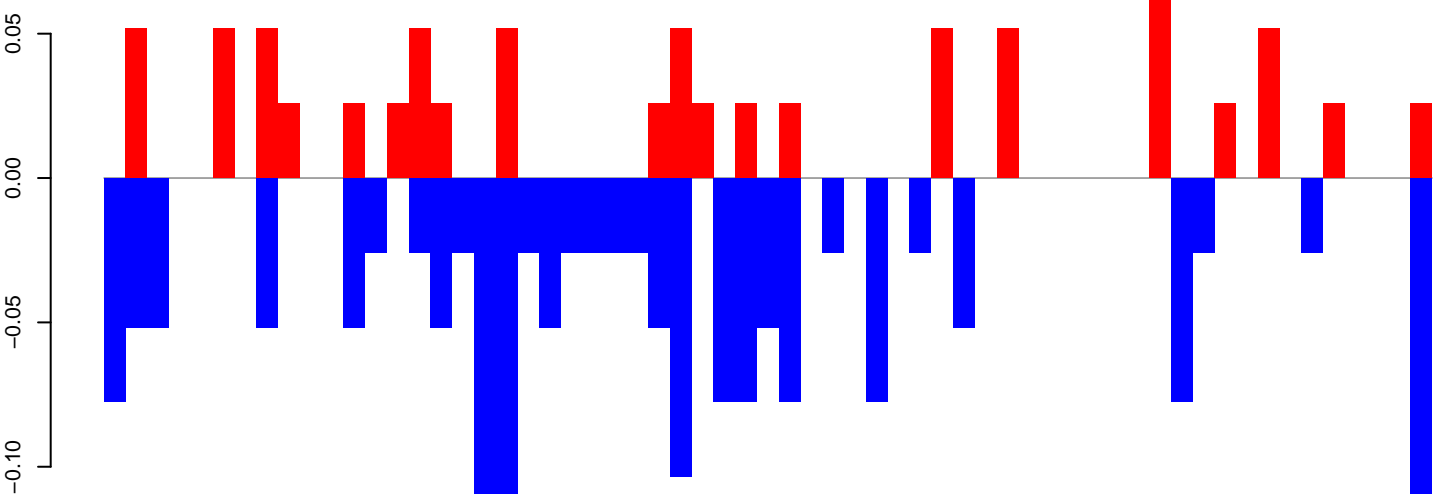

positive=1, negative=2, total=3

AeAeg_Fcarc_GH.rep

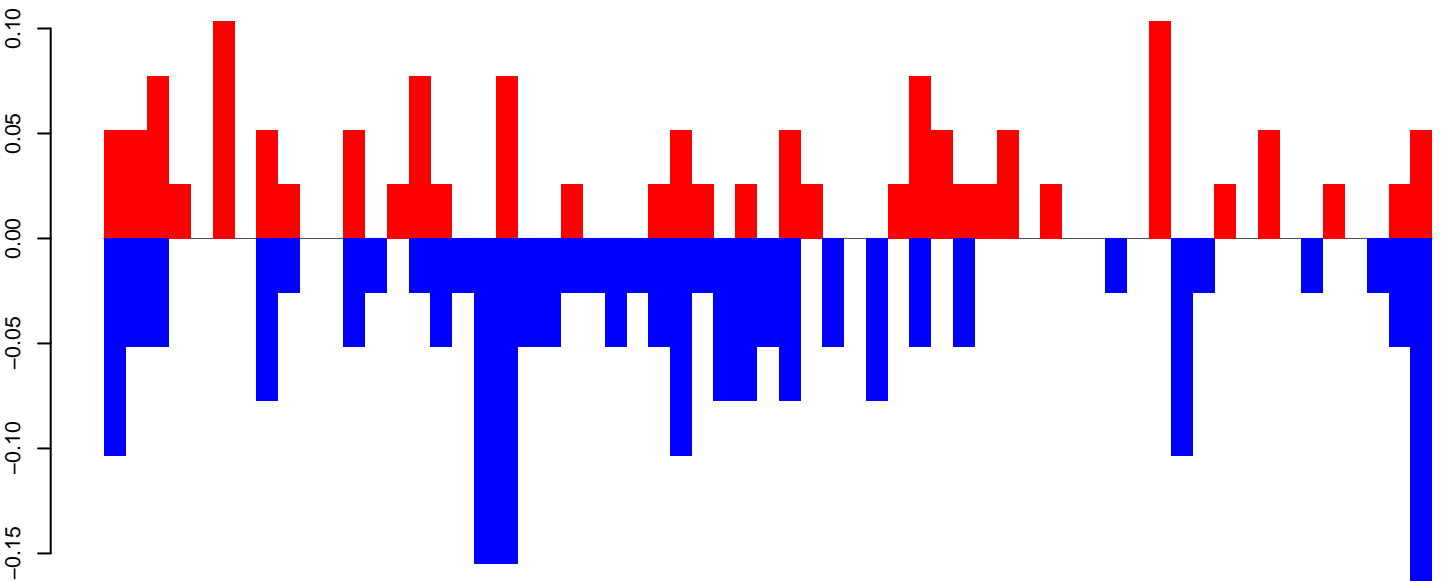

positive=1, negative=2, total=4

Window size=50, length=3055, TE@DNA-4_A Ae:1-3055

0 500 1000 1500 2000 2500 3000

AeAeg_Fcarc_GH.18_23.rep

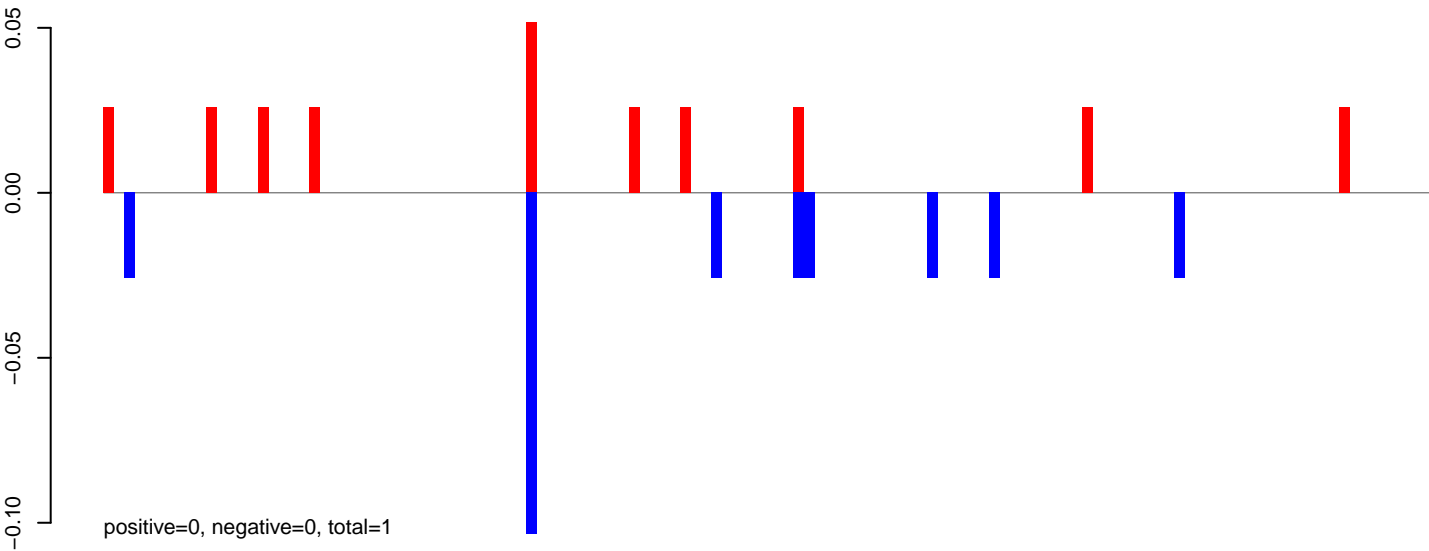

AeAeg_Fcarc_GH.24_35.rep

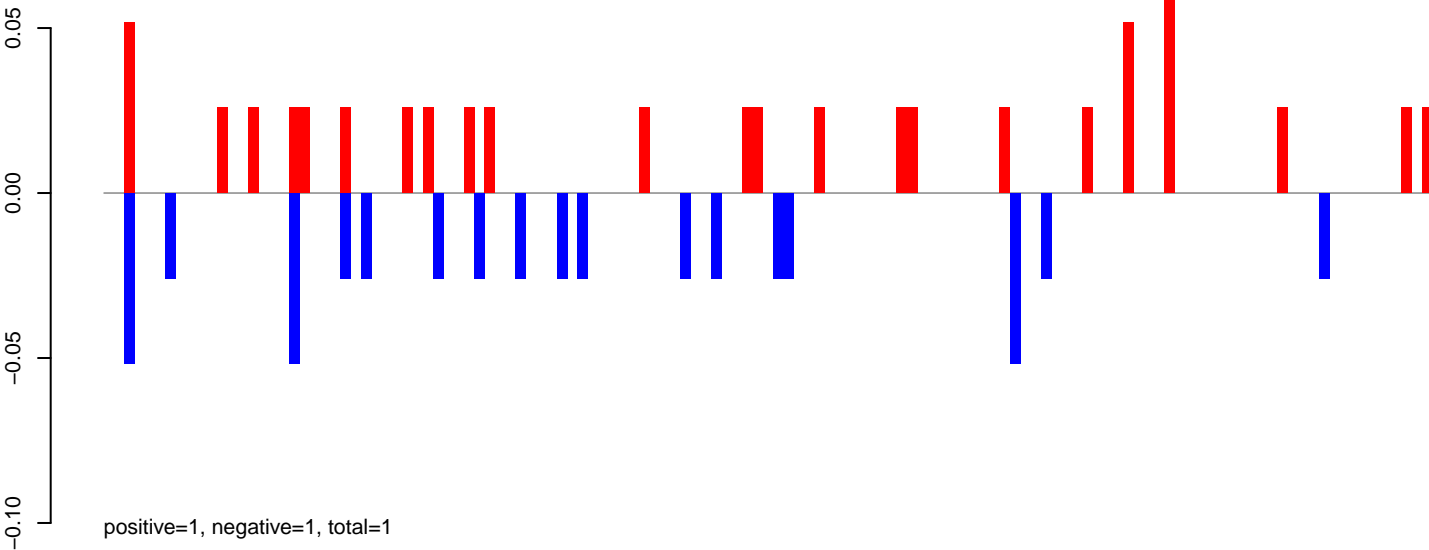

AeAeg_Fcarc_GH.rep

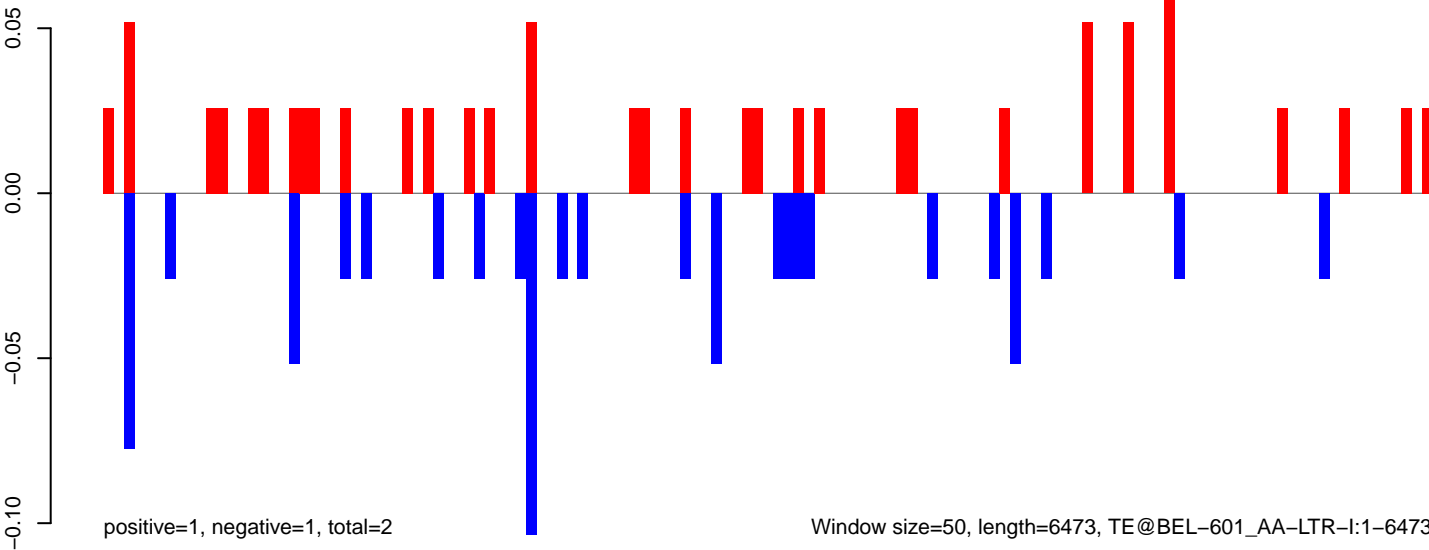

AeAeg_FcArc_GH.18_23.rep

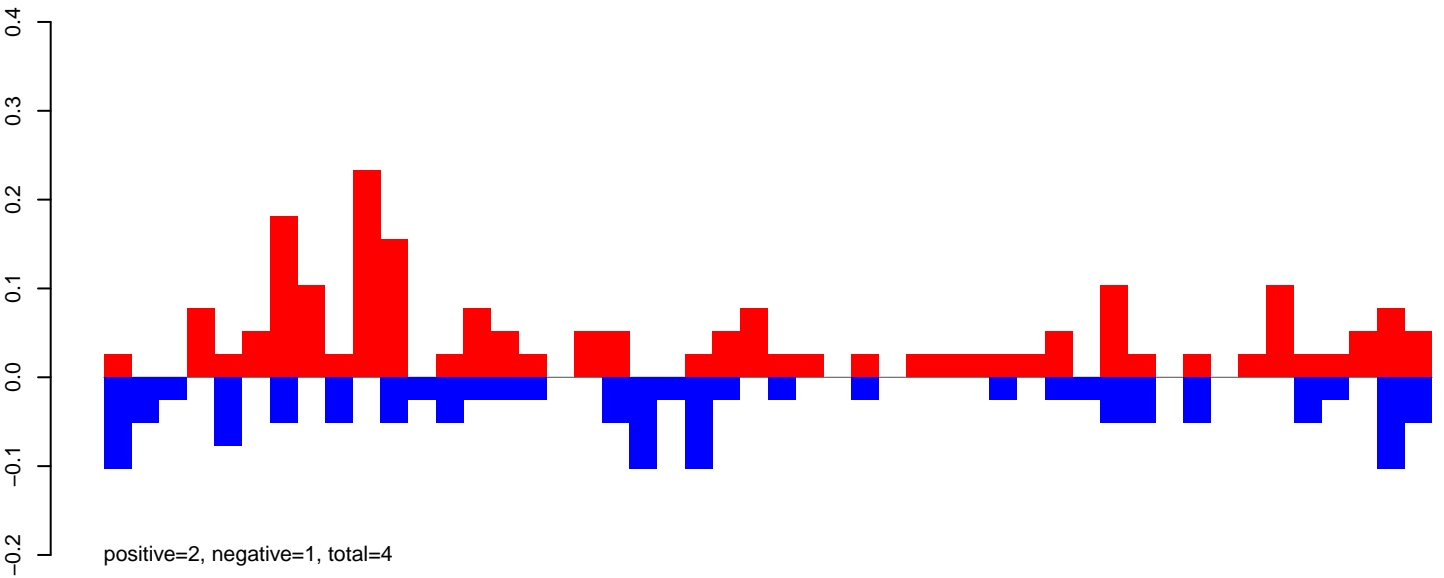

AeAeg_FcArc_GH.24_35.rep

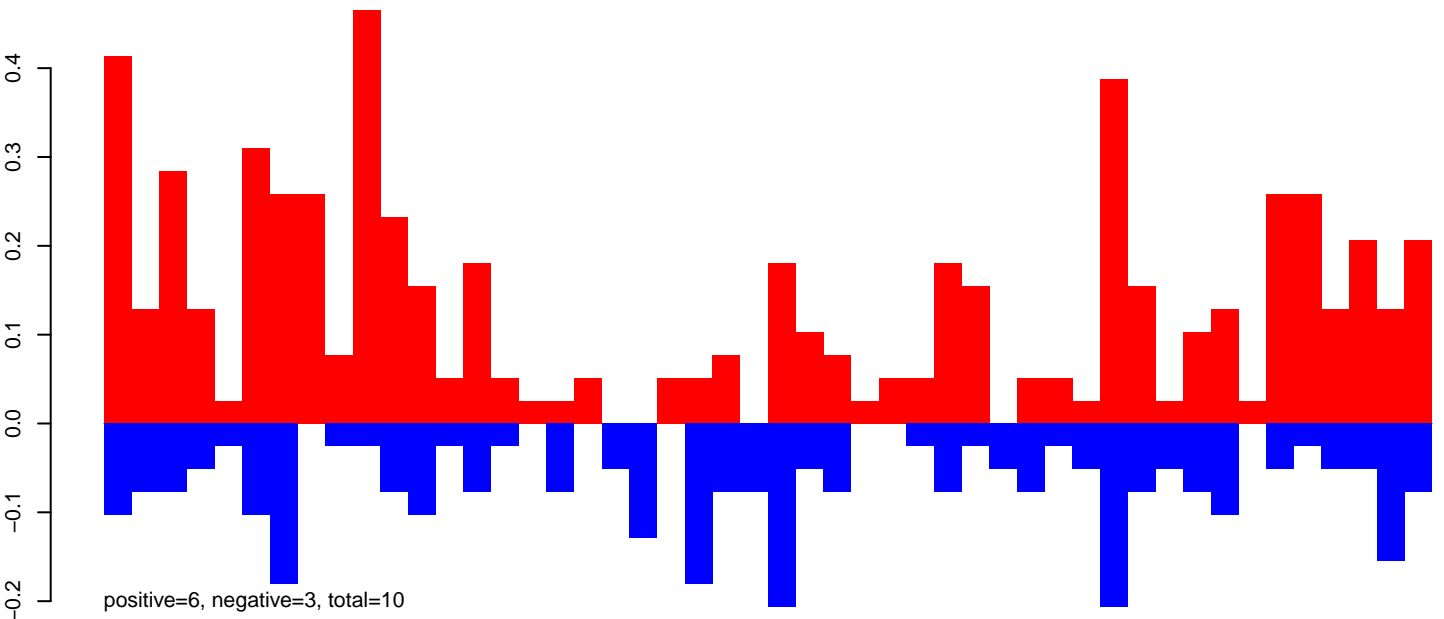

AeAeg_FcArc_GH.rep

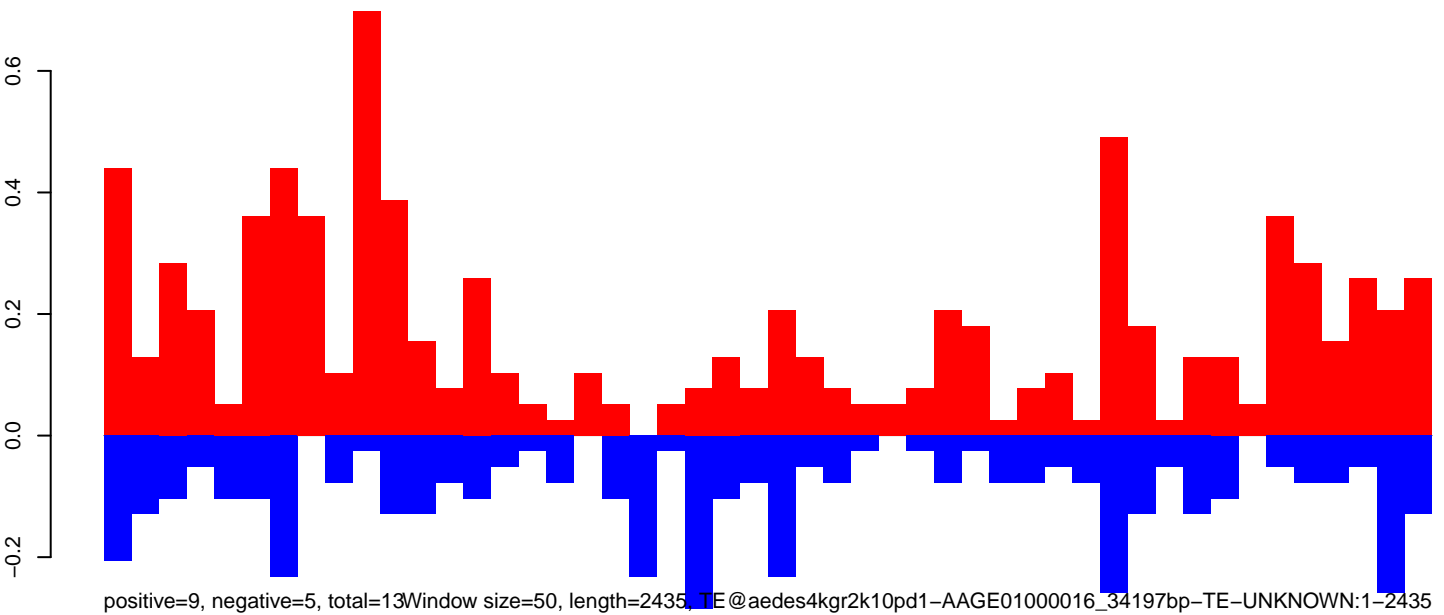

0 500 1000 1500 2000 2500

TE@aedes4kgr2k10pd1-AAGE01000016_34197bp-TE-UNKNOWN:1-2435

AeAeg_FcArc_GH.18_23.rep

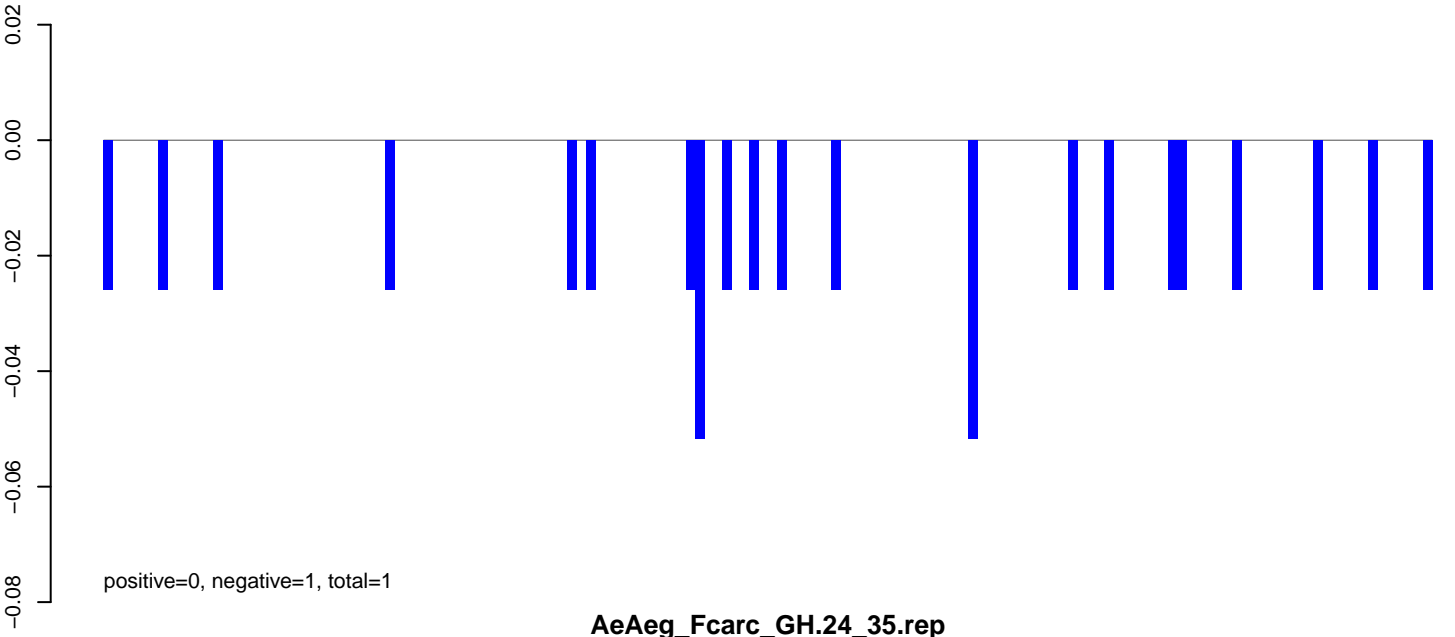

AeAeg_FcArc_GH.24_35.rep

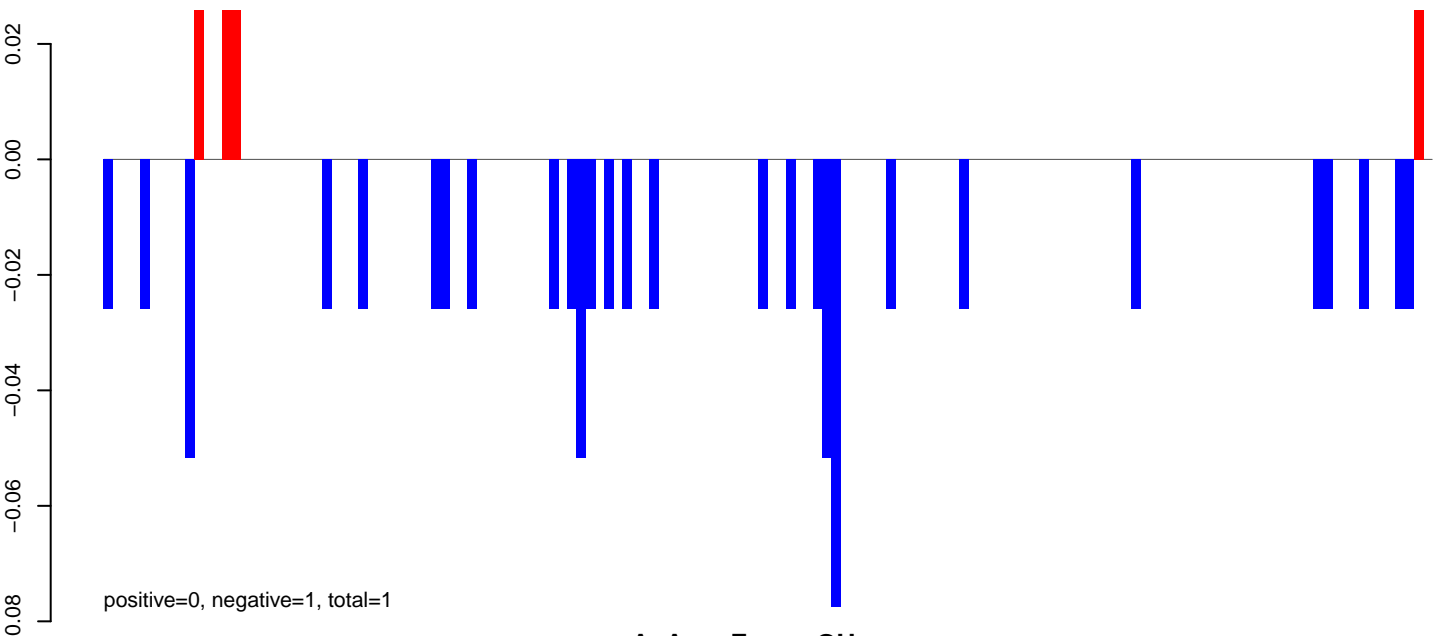

AeAeg_FcArc_GH.rep

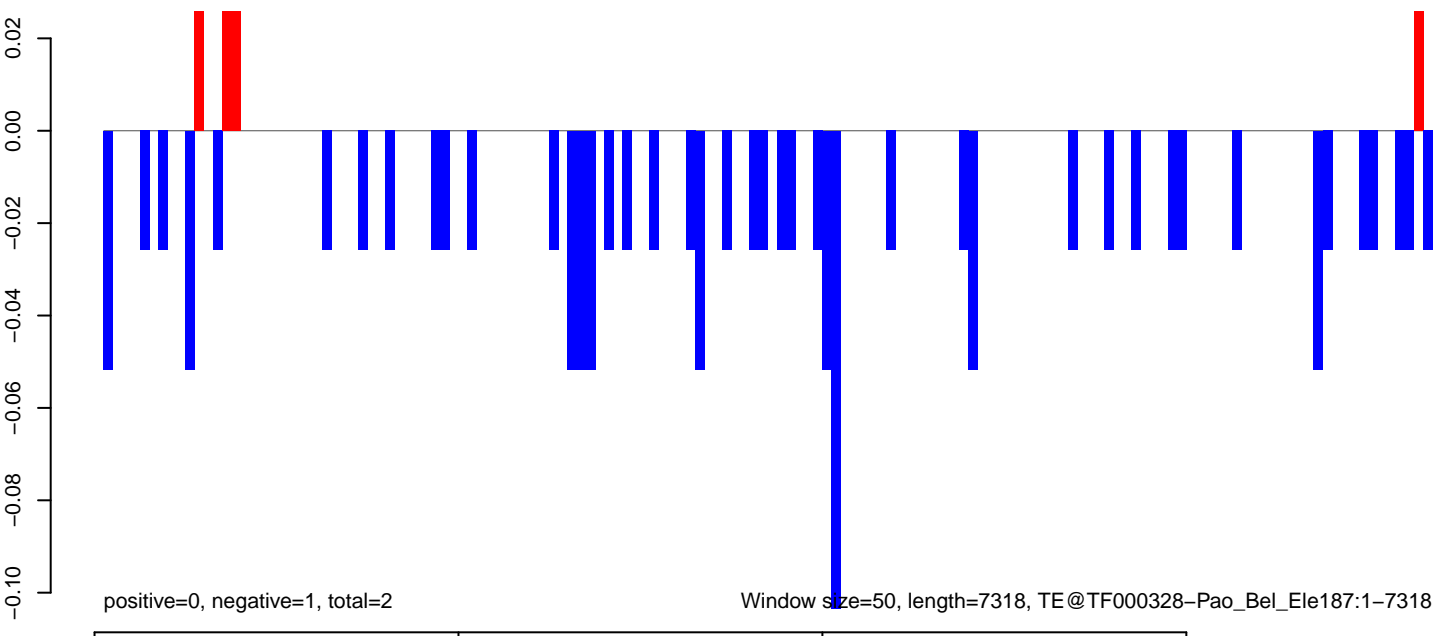

AeAeg_FcArc_GH.18_23.rep

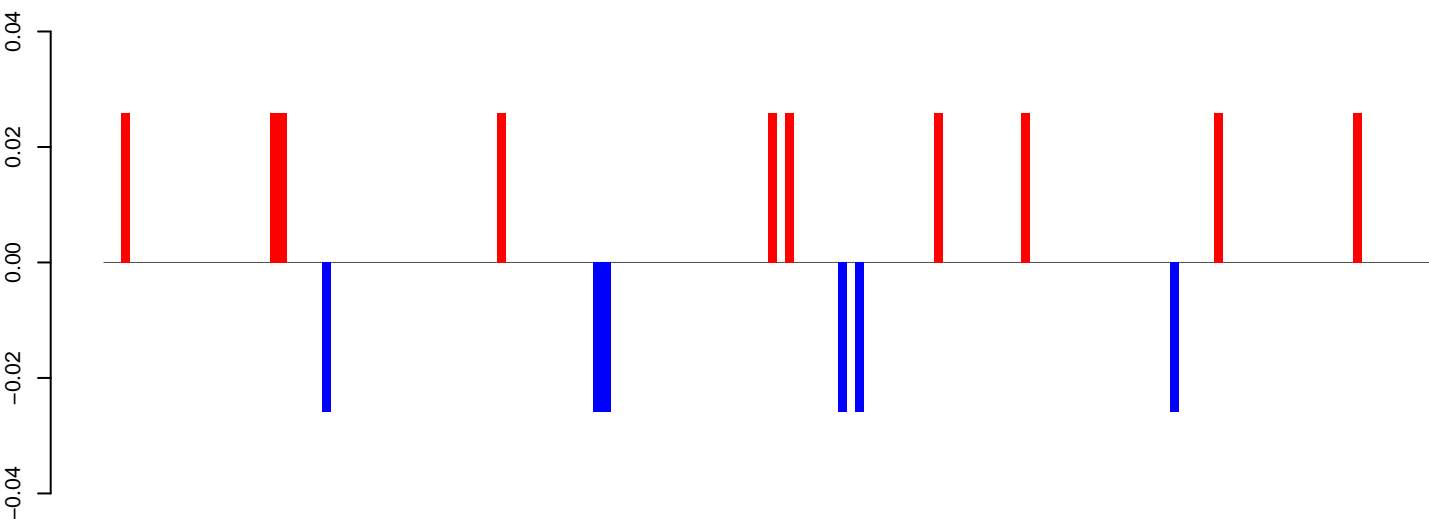

positive=0, negative=0, total=0

AeAeg_FcArc_GH.24_35.rep

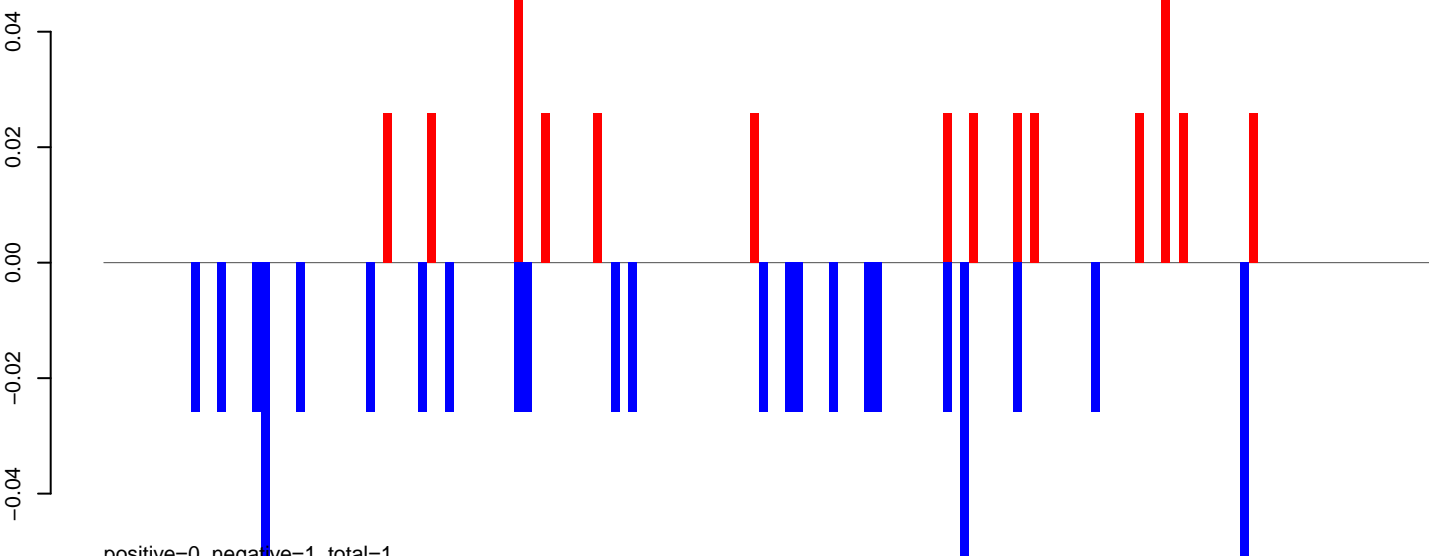

positive=0, negative=1, total=1

AeAeg_FcArc_GH.rep

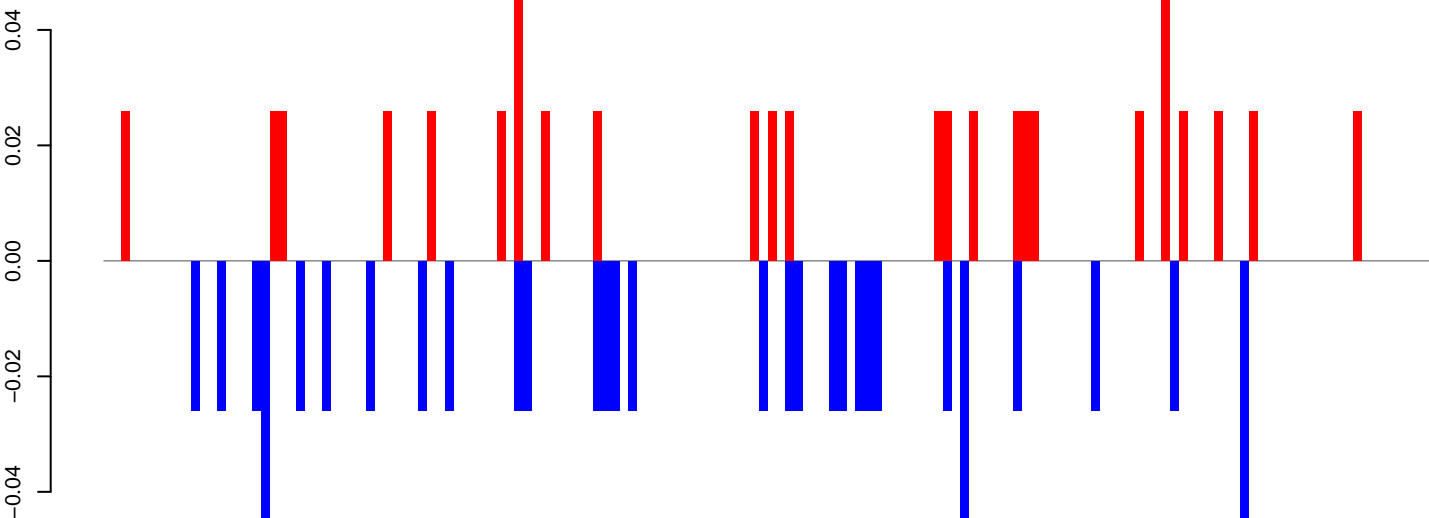

positive=1, negative=1, total=1

Window size=50, length=7639, TE@TF000303-Pao_Bel_Ele161:1-7639

0 2000 4000 6000

AeAeg_Fcarc_GH.18_23.rep

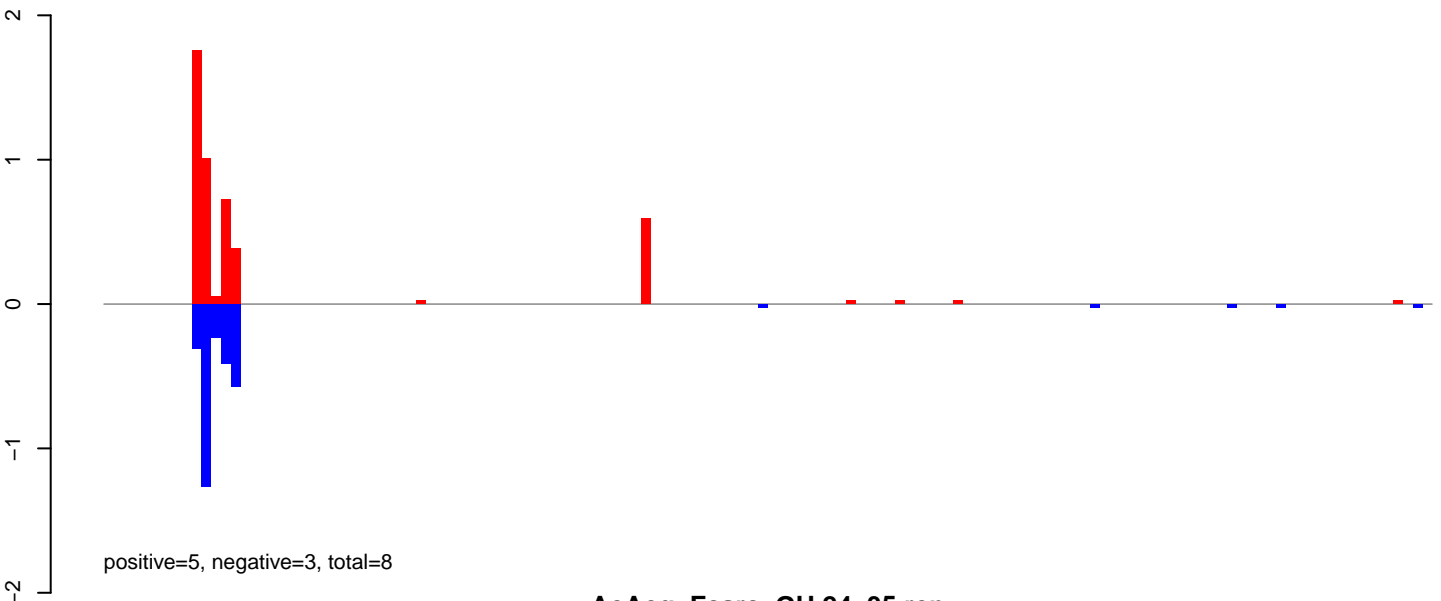

AeAeg_Fcarc_GH.24_35.rep

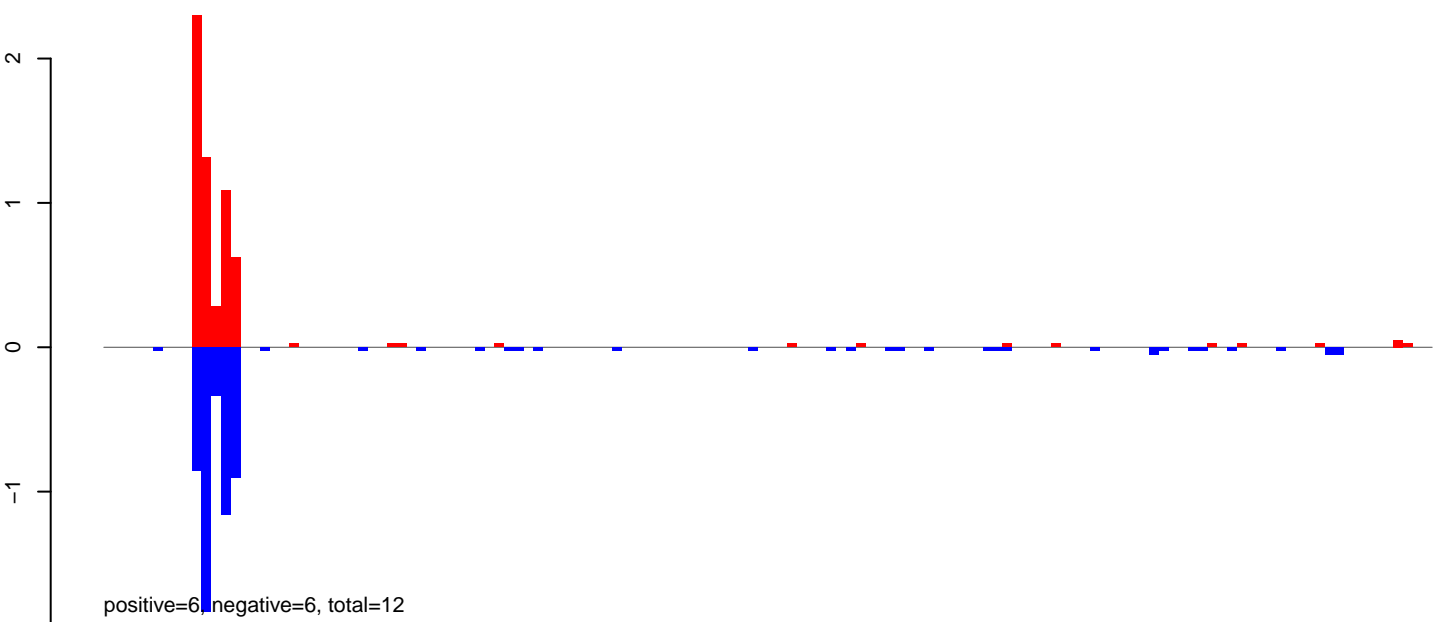

AeAeg_Fcarc_GH.rep

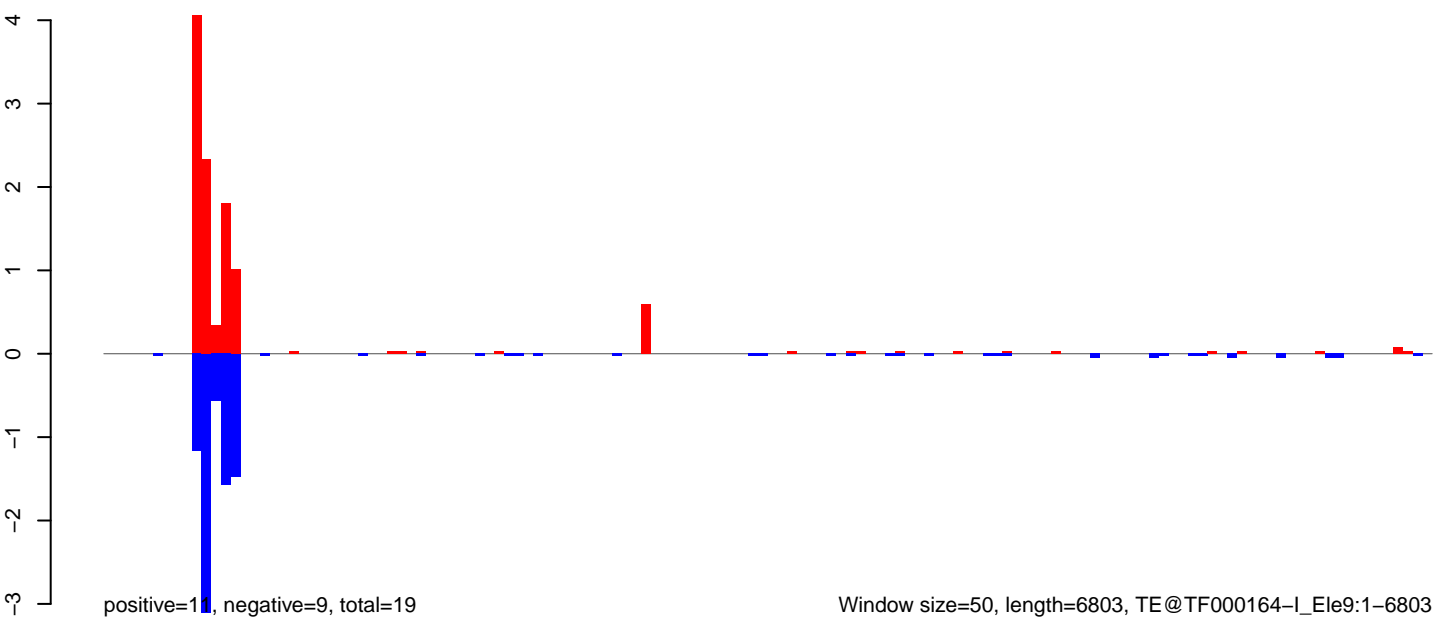

AeAeg_Fcarc_GH.18_23.rep

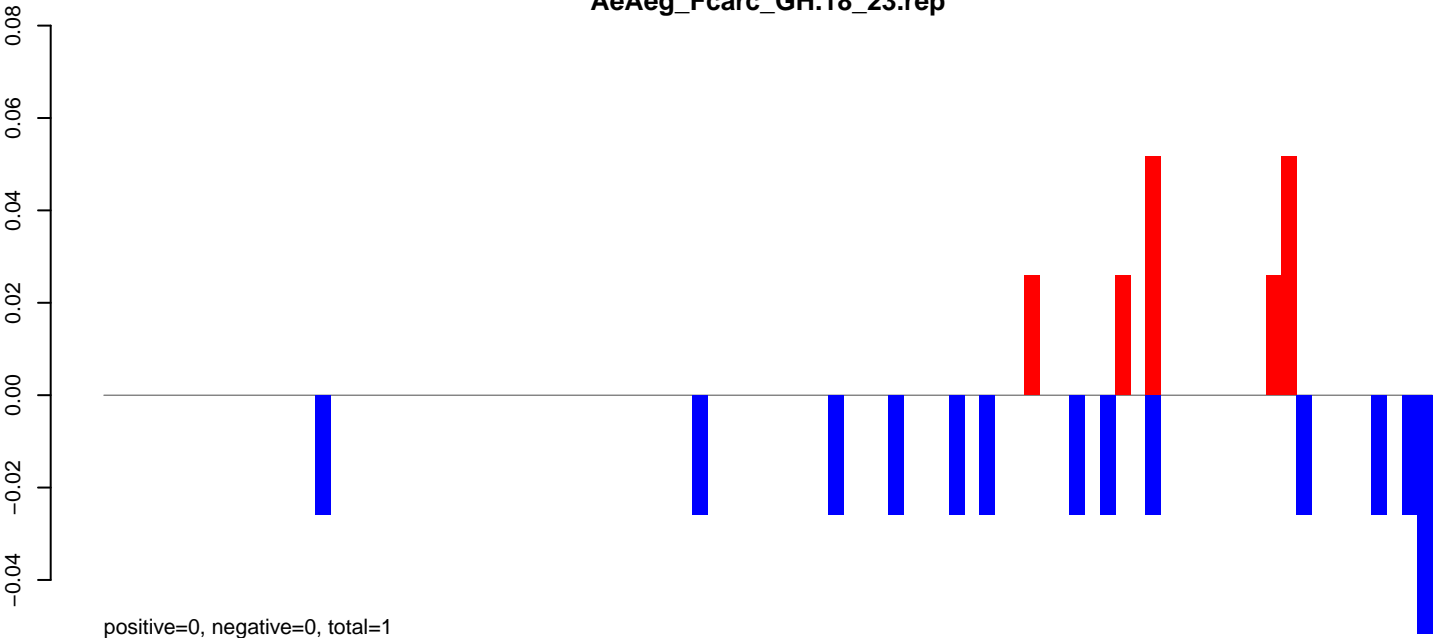

AeAeg_Fcarc_GH.24_35.rep

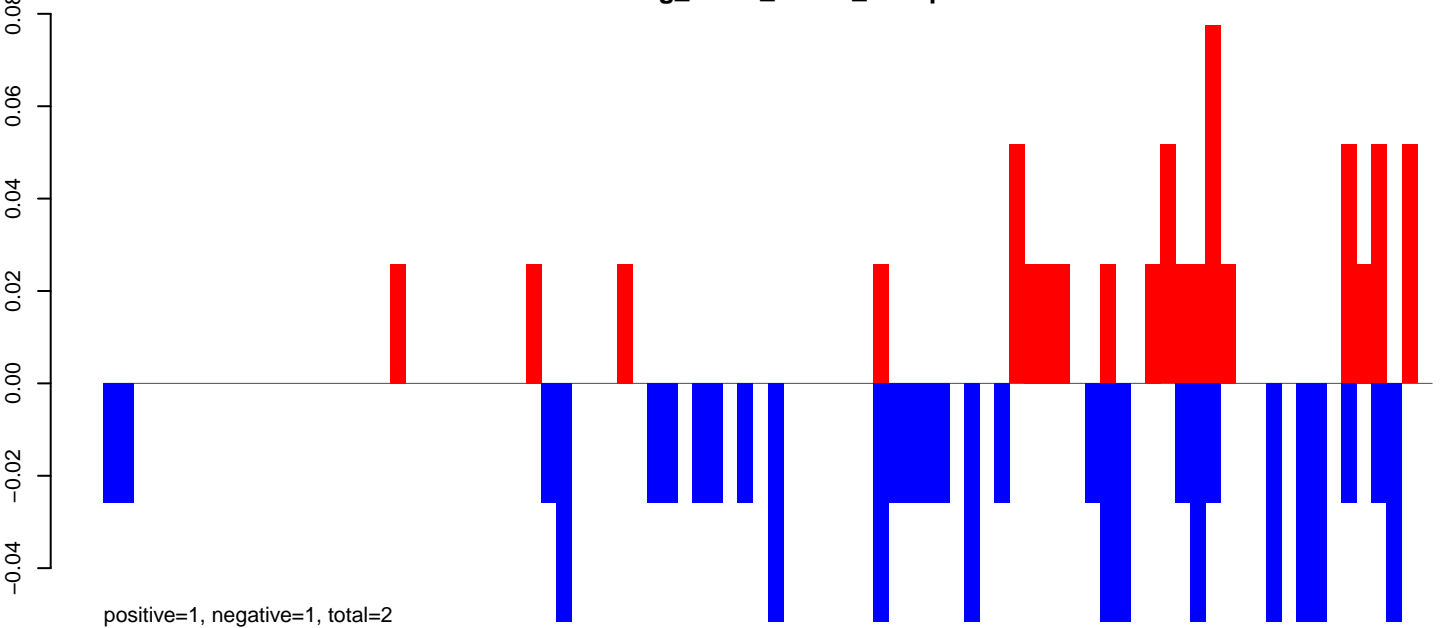

AeAeg_Fcarc_GH.rep

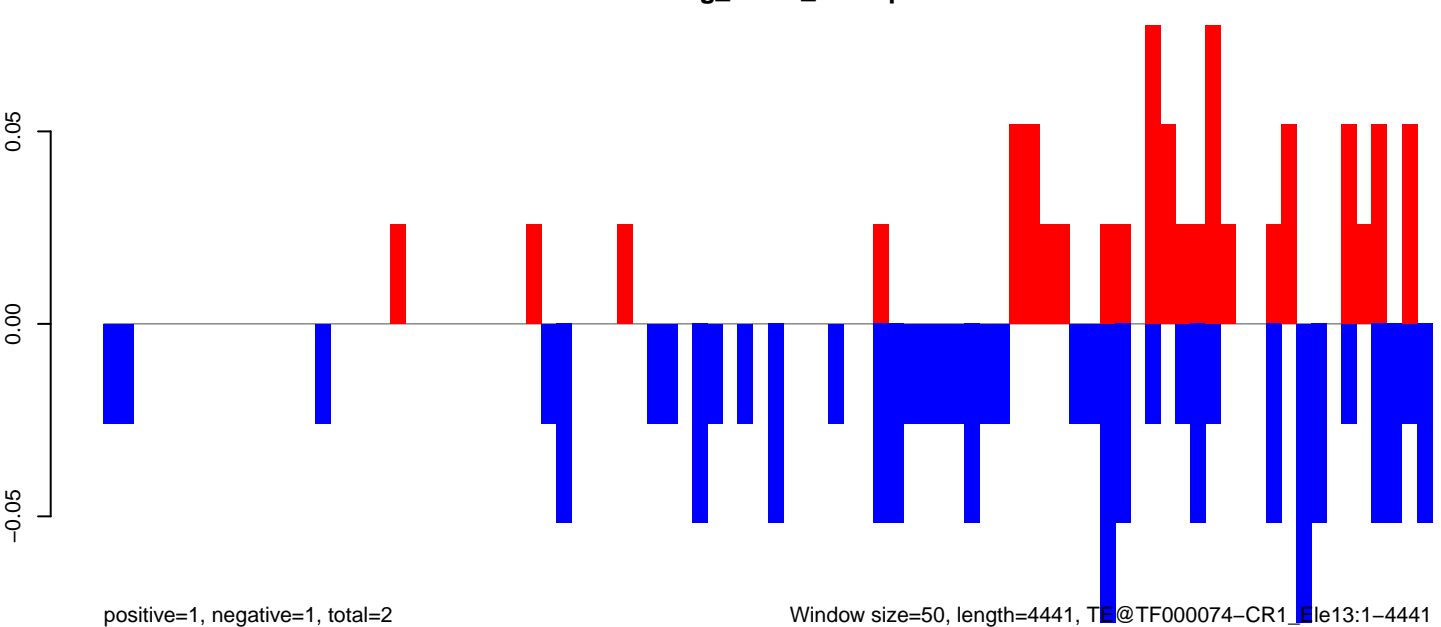

Window size=50, length=4441, T@TF000074-CR1_Ele13:1-4441

0 1000 2000 3000 4000

AeAeg_Fcarc_GH.18_23.rep

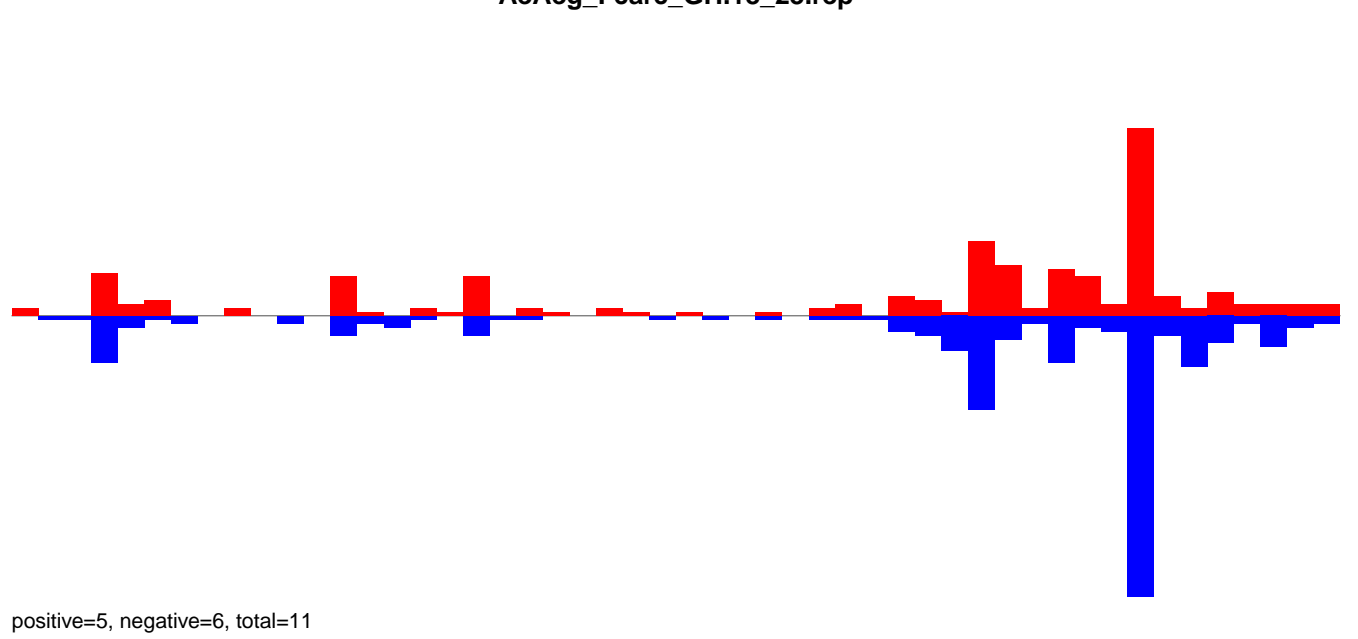

AeAeg_Fcarc_GH.24_35.rep

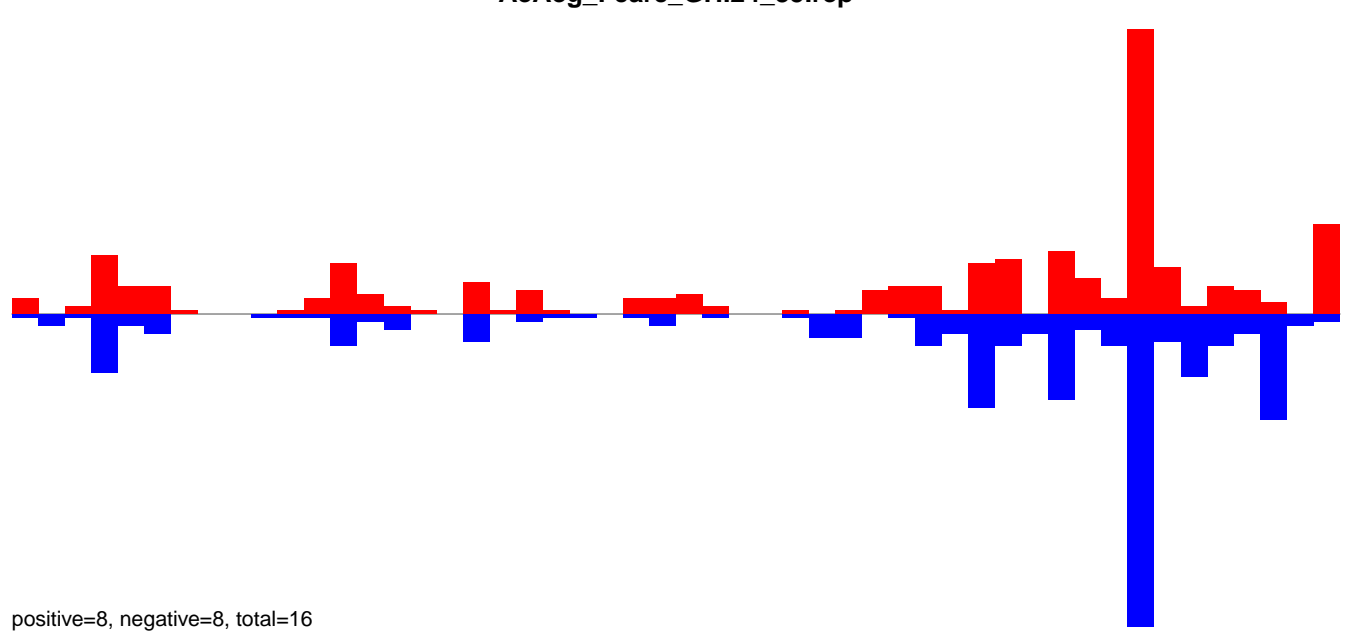

AeAeg_Fcarc_GH.rep

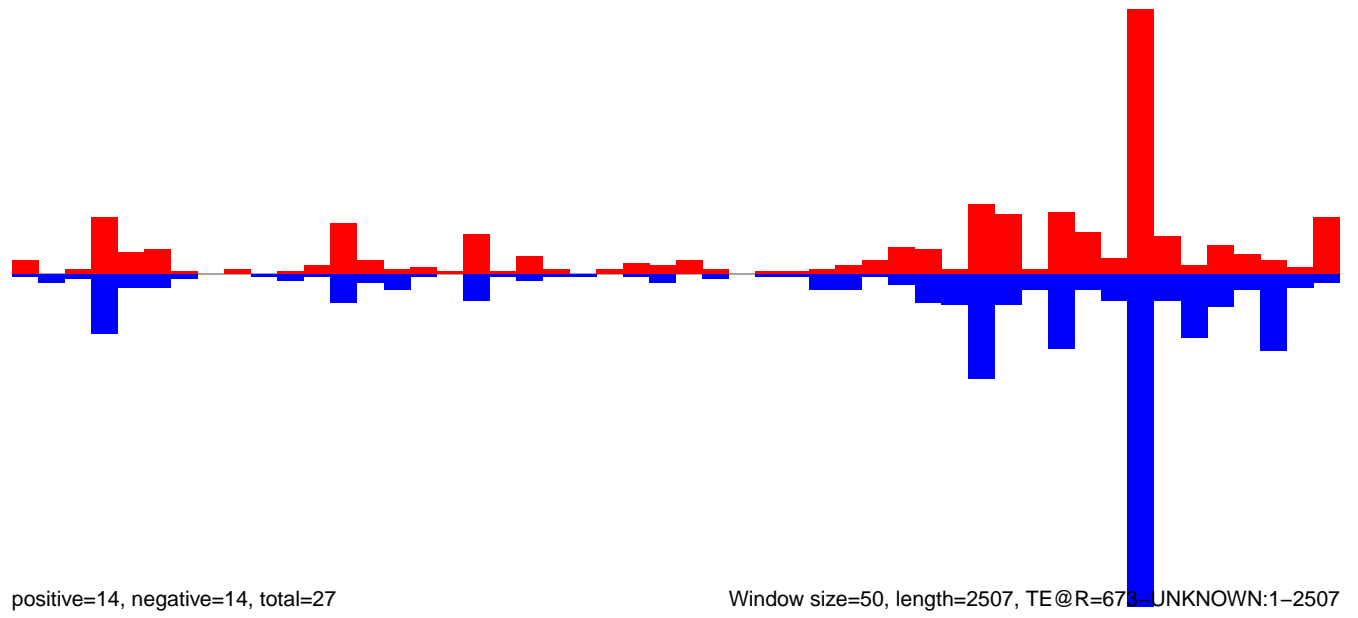

Window size=50, length=2507, TE@R=673 UNKNOWN:1-2507

AeAeg_Fcarc_GH.18_23.rep

0.2
0.1
0.0
-0.1

positive=0, negative=0, total=1

AeAeg_Fcarc_GH.24_35.rep

0.2
0.1
0.0
-0.1

positive=1, negative=1, total=2

AeAeg_Fcarc_GH.rep

0.3
0.2
0.1
0.0
-0.1

positive=1, negative=1, total=3

Window size=50, length=6543, TE@I_Ele35:1-6543

0 1000 2000 3000 4000 5000 6000

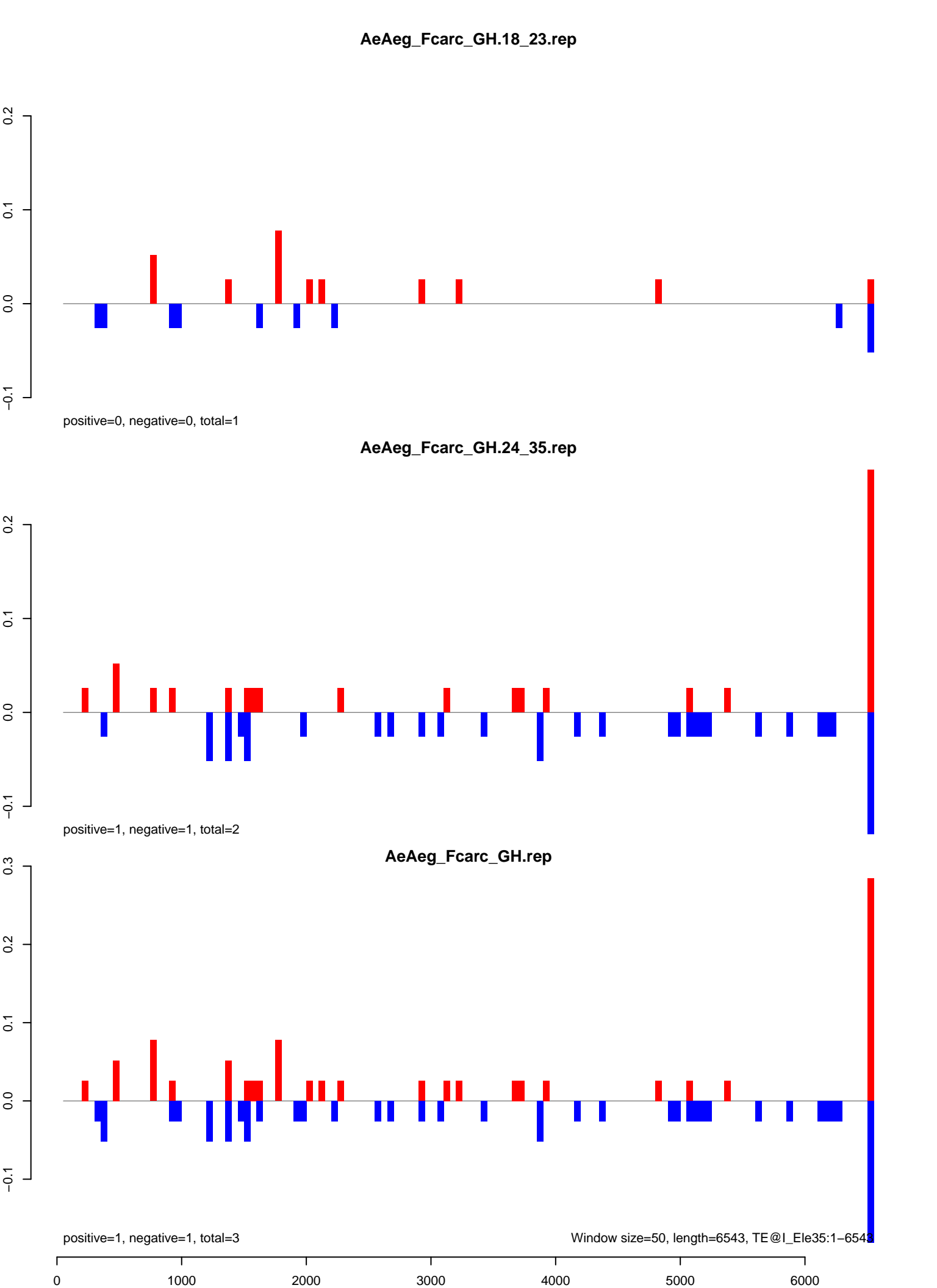

AeAeg_Fcirc_GH.18_23.rep

0.5
0.0
-0.5
-1.0

positive=1, negative=2, total=3

AeAeg_Fcirc_GH.24_35.rep

0.5
0.0
-0.5
-1.0

positive=2, negative=4, total=6

AeAeg_Fcirc_GH.rep

1.0
0.5
0.0
-0.5
-1.0
-1.5
-2.0

positive=4, negative=6, total=9

Window size=50, length=5885, TE@Gypsy-594_AA-LTR-I:1-5885

0 1000 2000 3000 4000 5000 6000

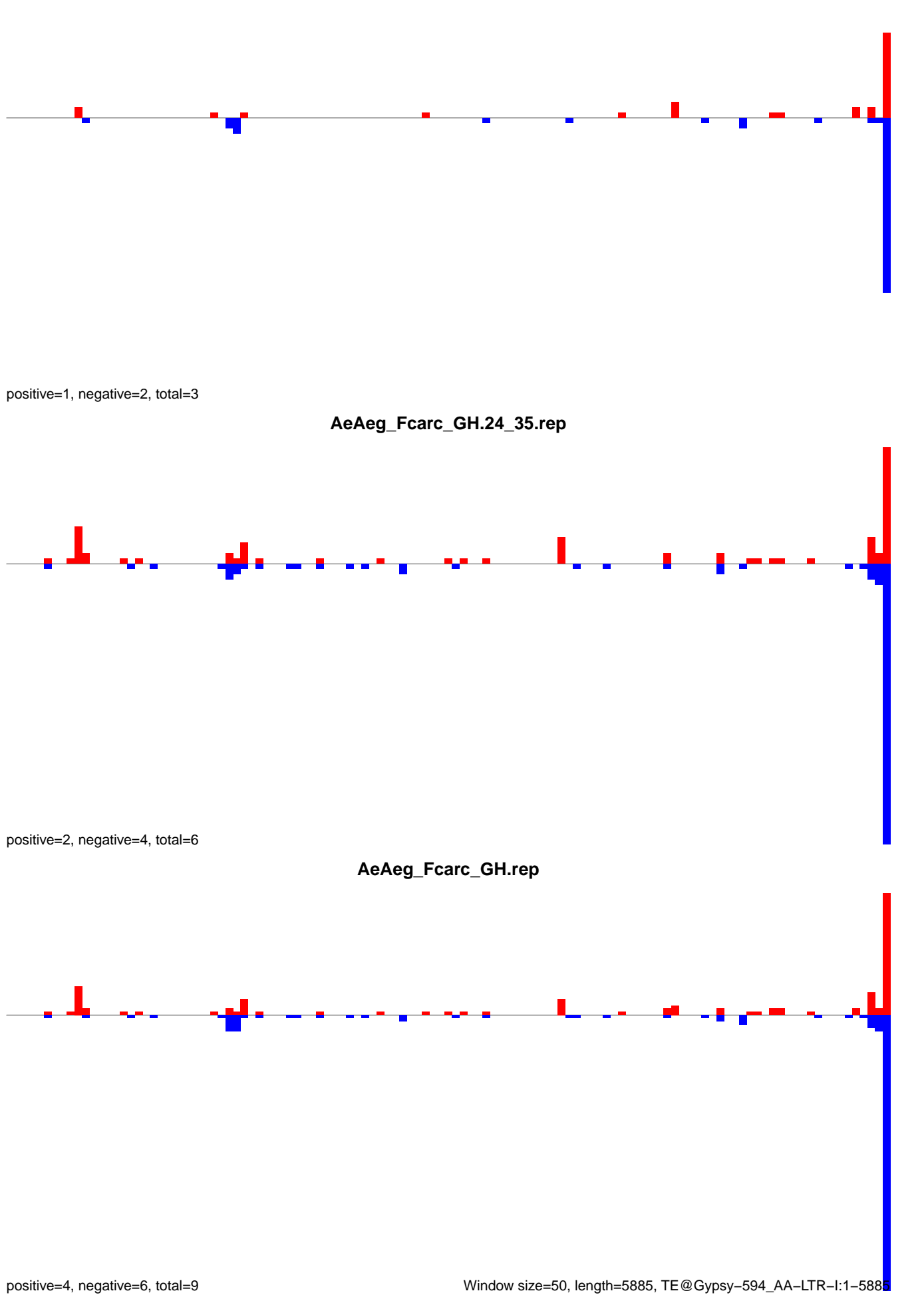

AeAeg_FcArc_GH.18_23.rep

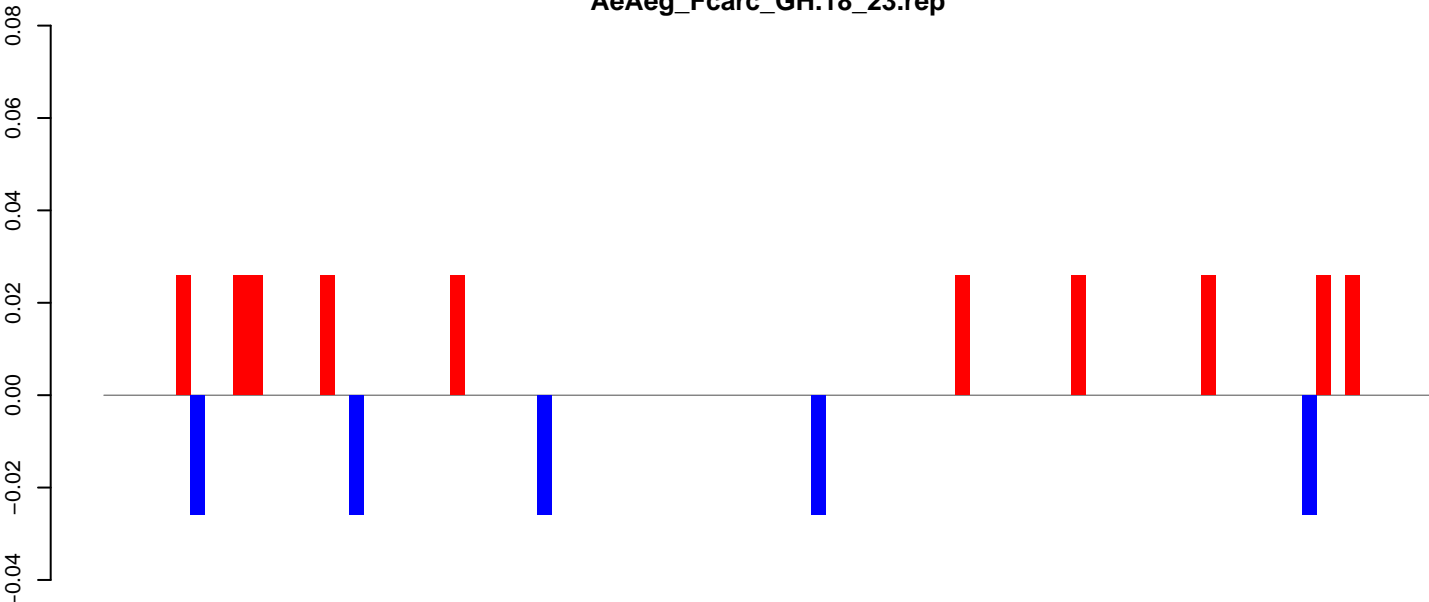

AeAeg_FcArc_GH.24_35.rep

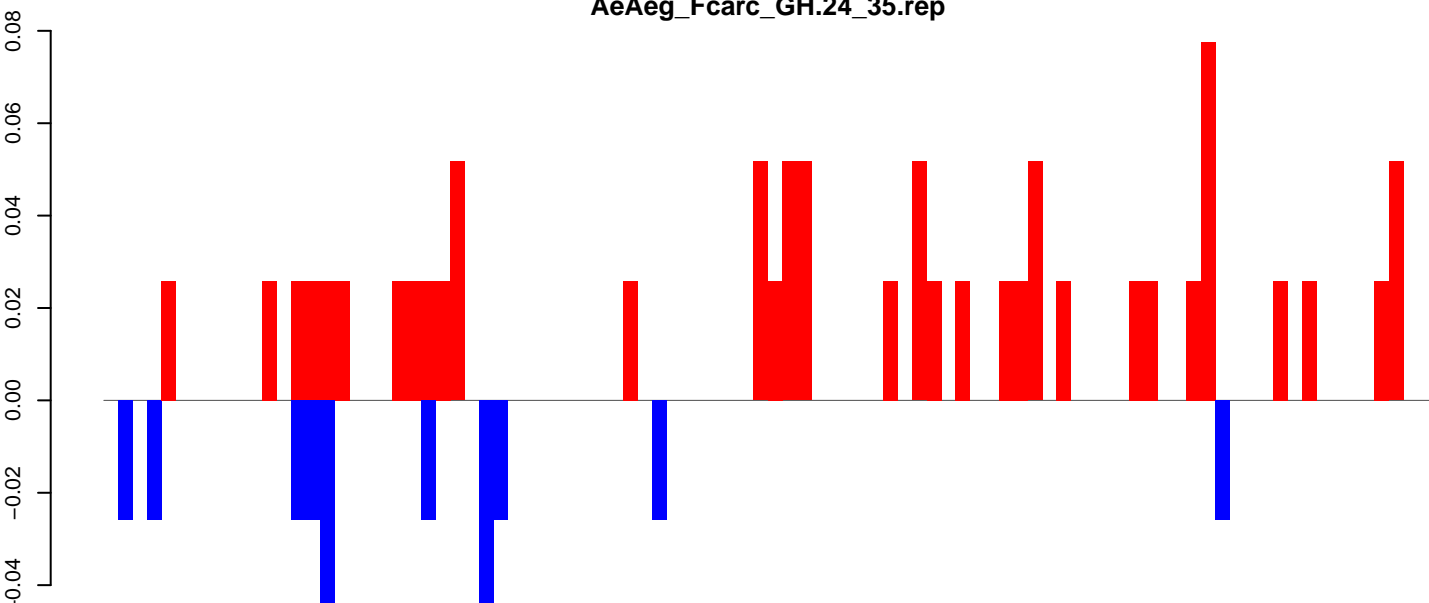

AeAeg_FcArc_GH.rep

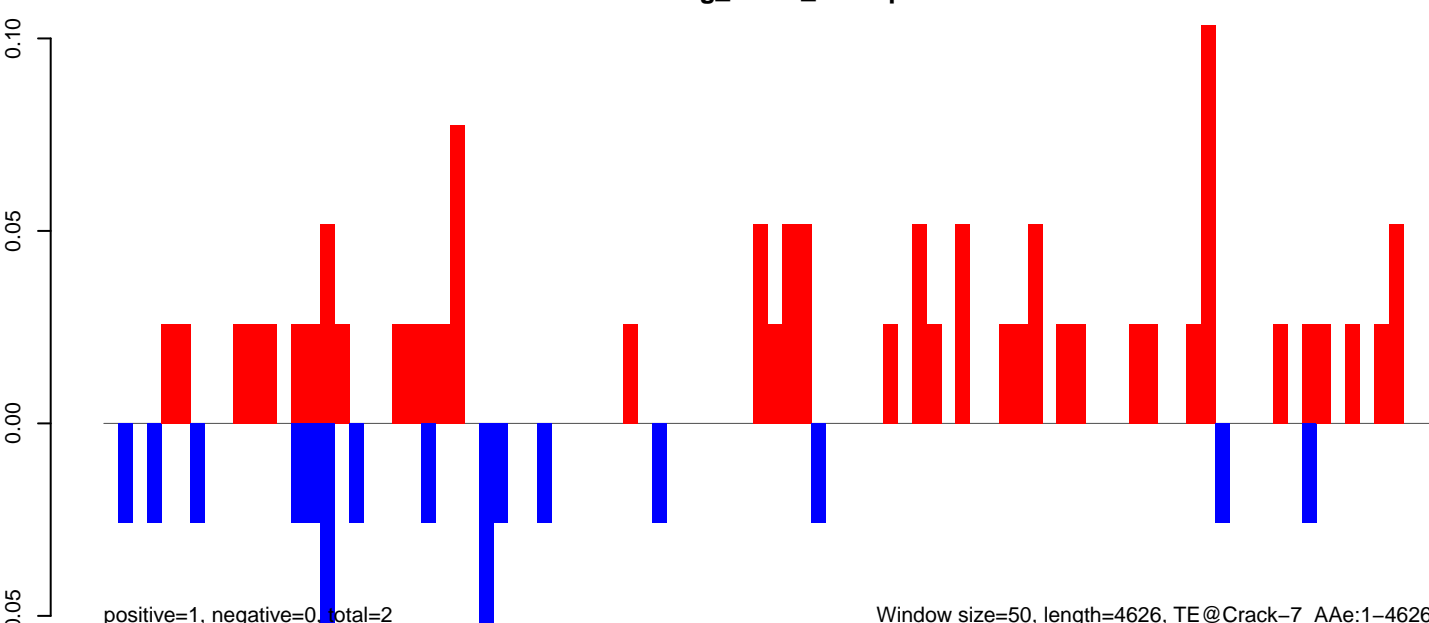

Window size=50, length=4626, TE@Crack-7_AAe:1-4626

AeAeg_Fcarc_GH.18_23.rep

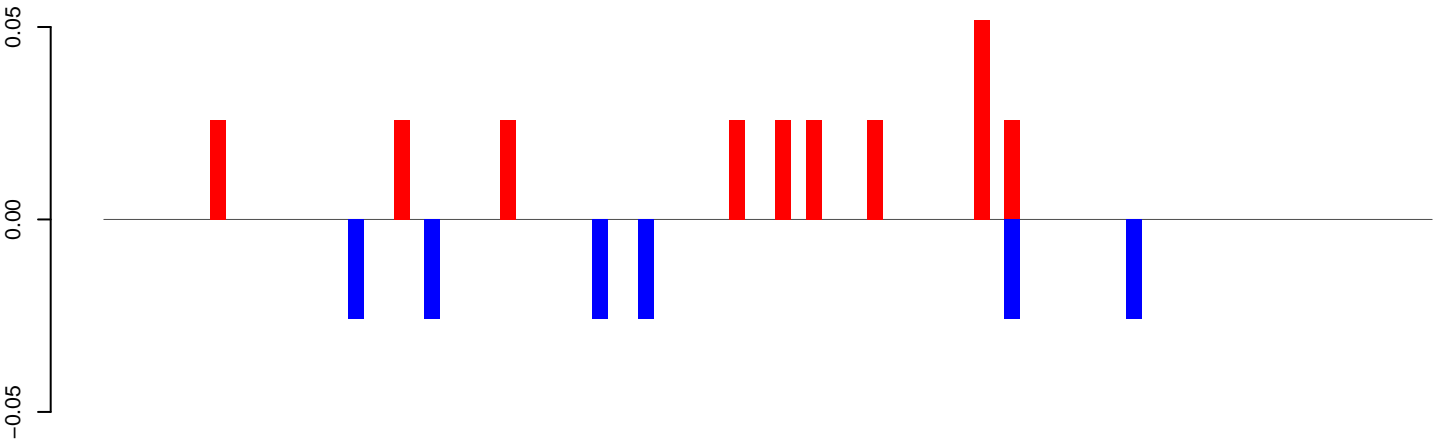

positive=0, negative=0, total=0

AeAeg_Fcarc_GH.24_35.rep

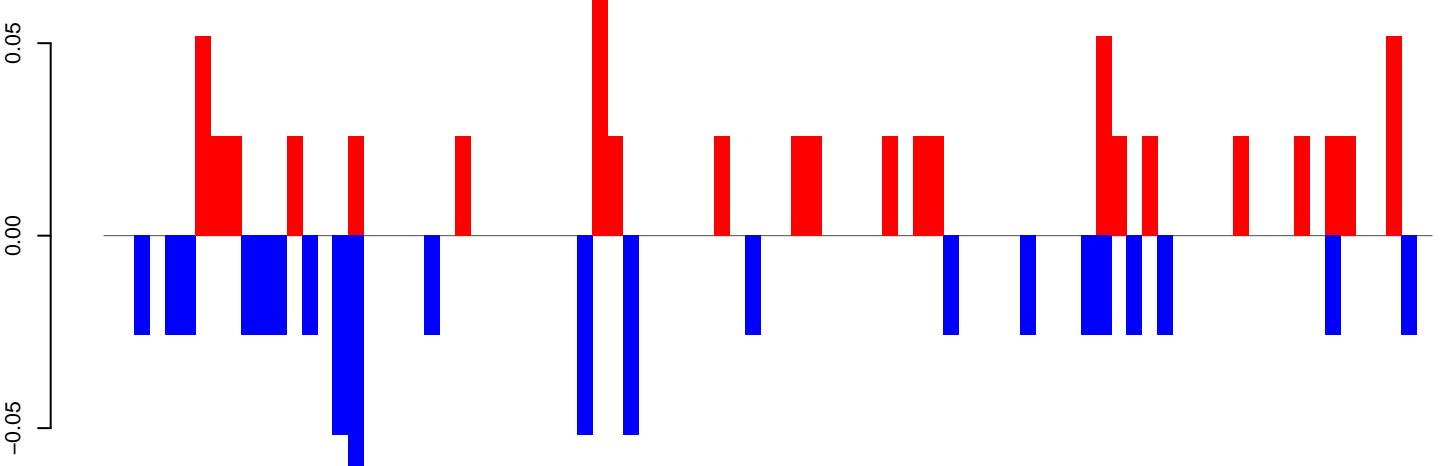

positive=1, negative=1, total=1

AeAeg_Fcarc_GH.rep

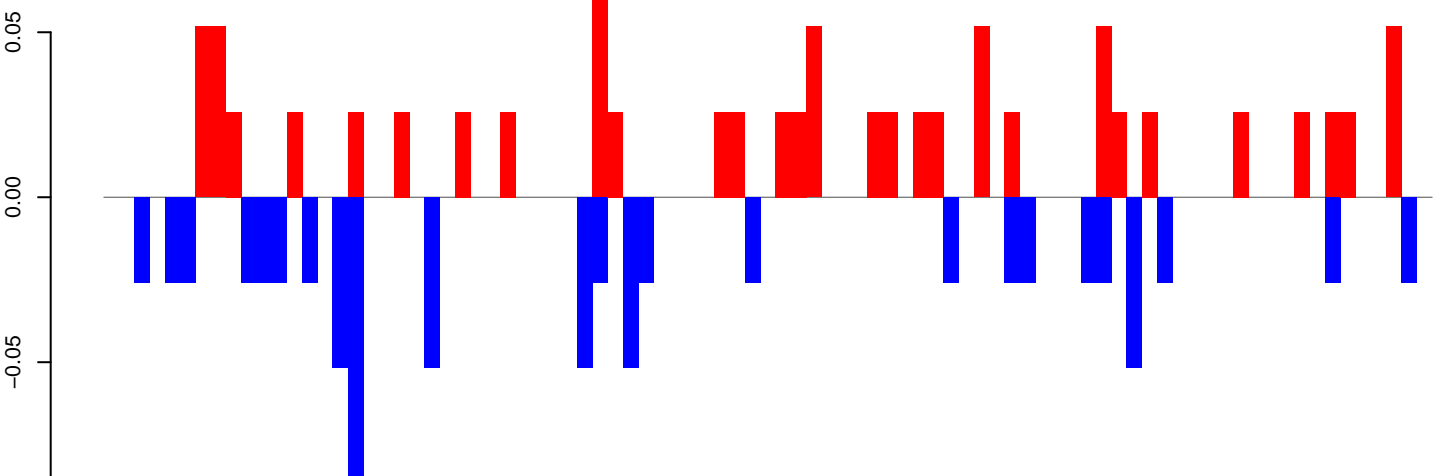

positive=1, negative=1, total=2

Window size=50, length=4399, TE@Copia-97_AA-LTR-I:1-4399

0 1000 2000 3000 4000

AeAeg_Fcarc_GH.18_23.rep

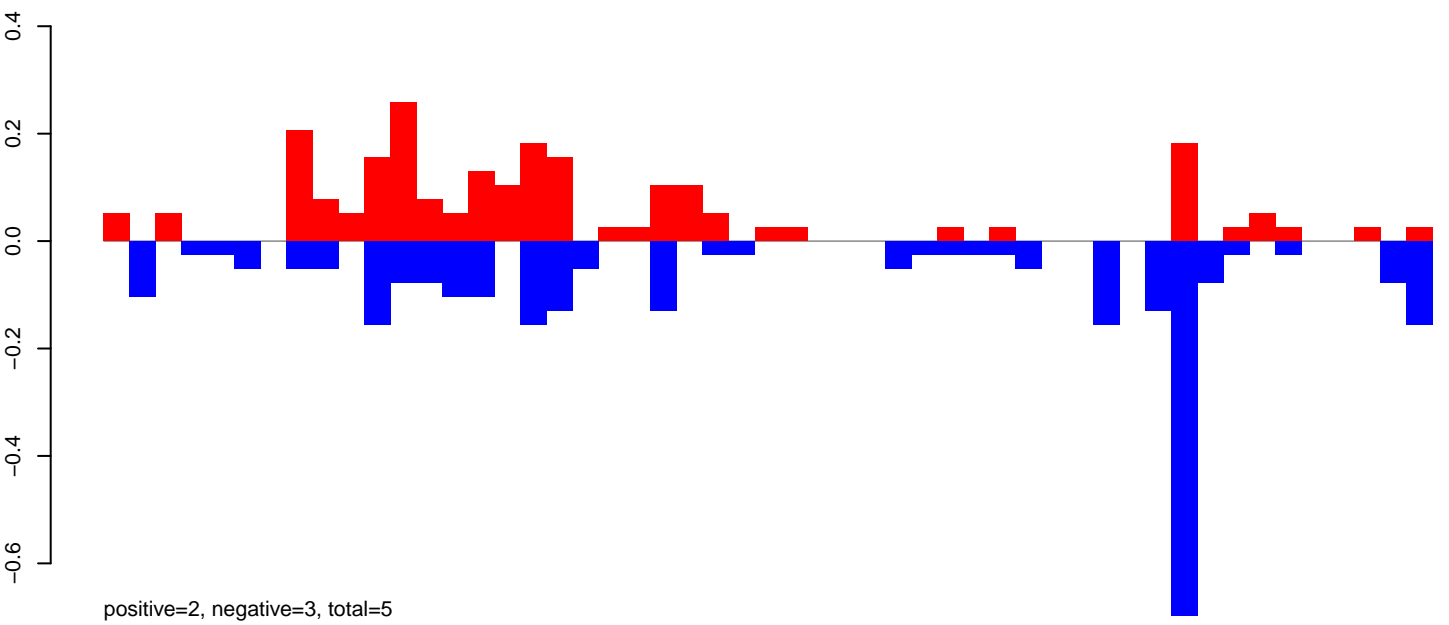

AeAeg_Fcarc_GH.24_35.rep

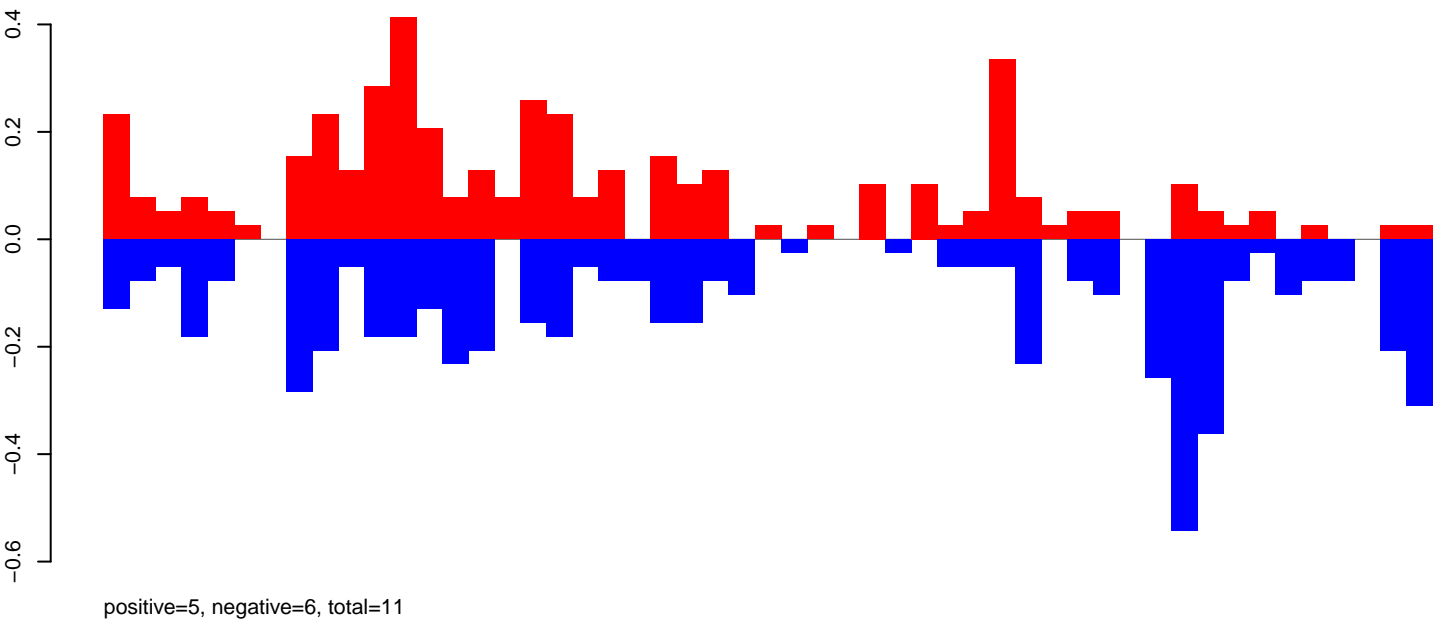

AeAeg_Fcarc_GH.rep

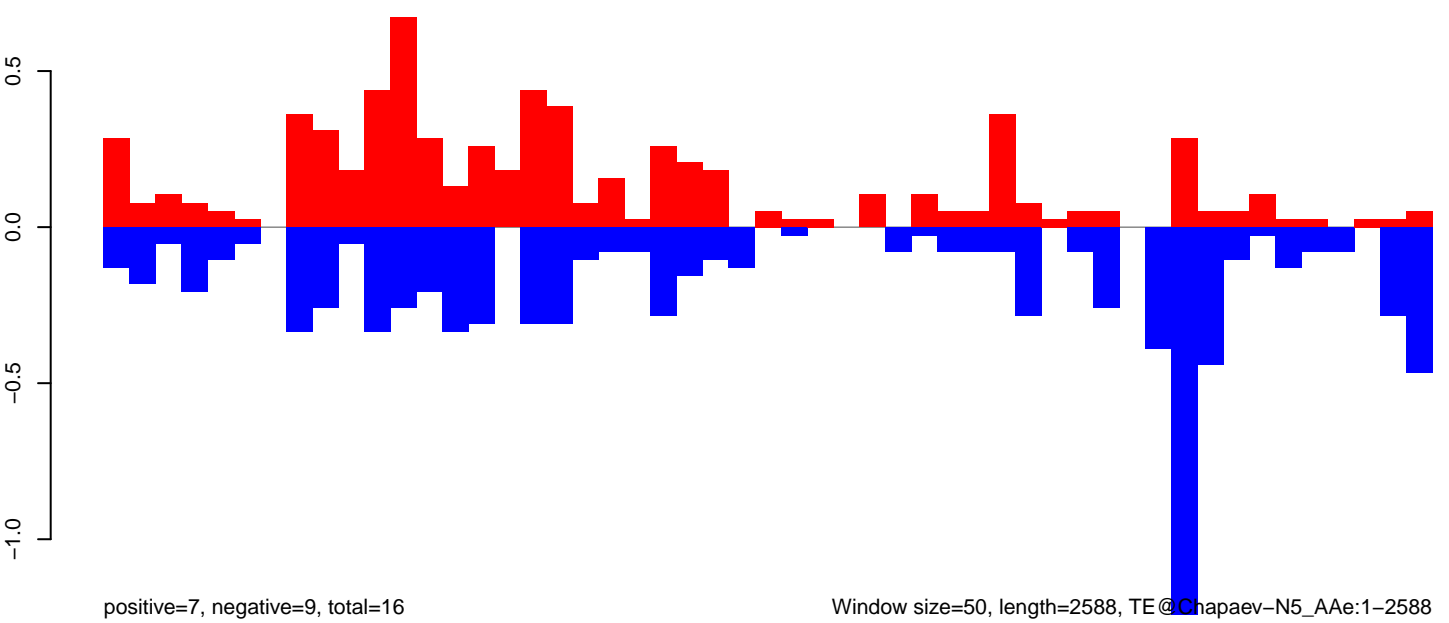

Window size=50, length=2588, TE@Chapaev-N5_AAe:1-2588

0 500 1000 1500 2000 2500

AeAeg_FcArc_GH.18_23.rep

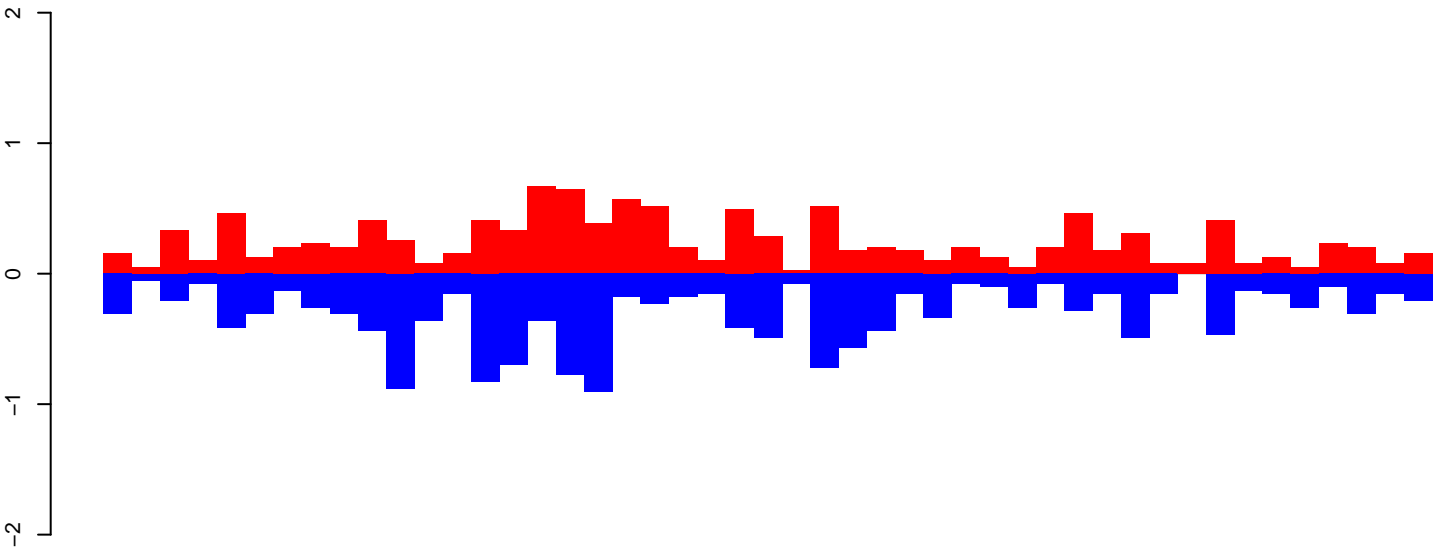

positive=12, negative=15, total=27

AeAeg_FcArc_GH.24_35.rep

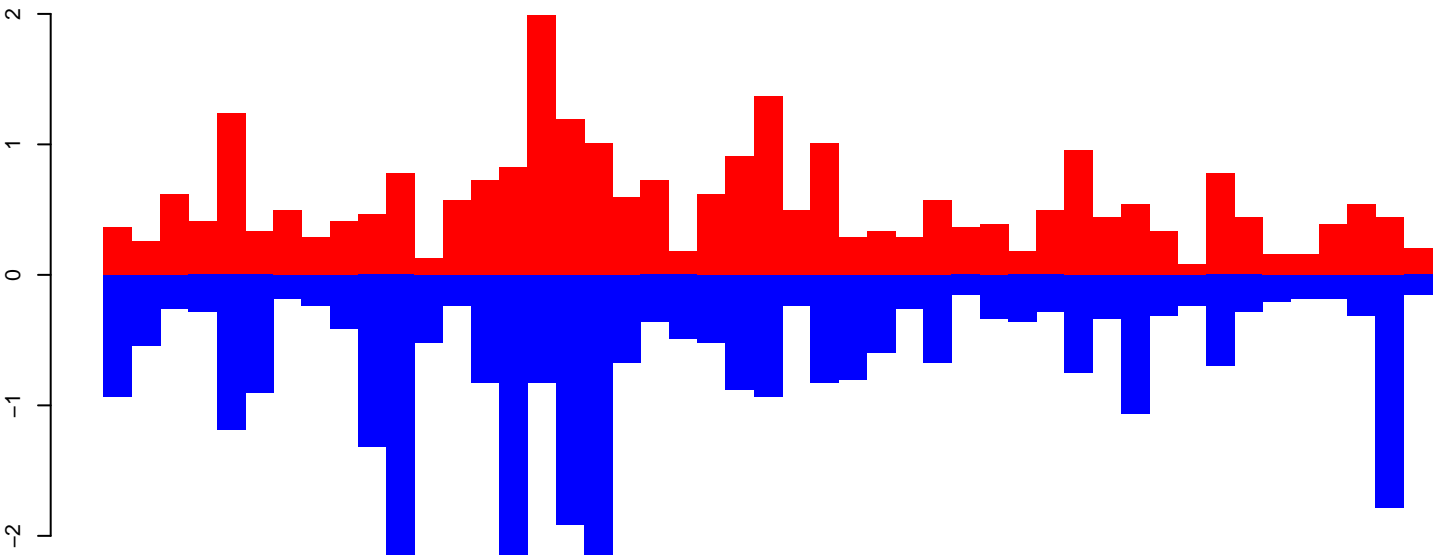

positive=27, negative=33, total=60

AeAeg_FcArc_GH.rep

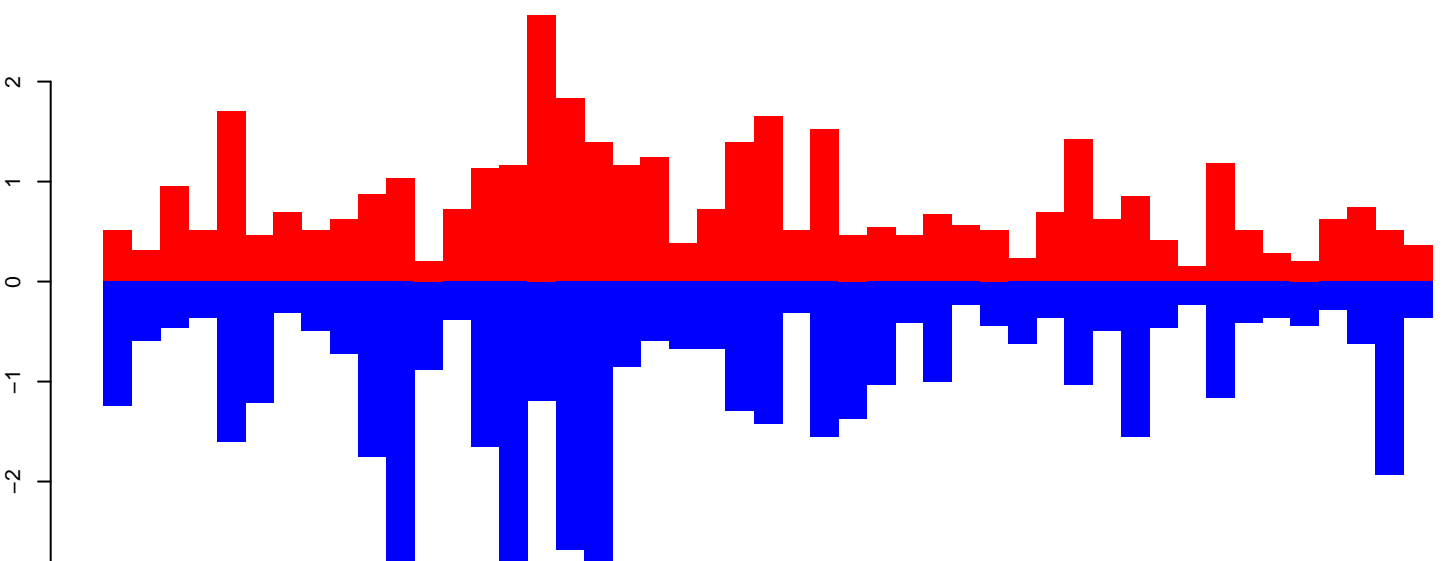

positive=38, negative=48, total=86, window size=50, length=2356, TE@aedes4kgr2k10pd1-AAGE01016871_7055bp-TE-UNKNOWN:1-2356

AeAeg_Fcarc_GH.18_23.rep

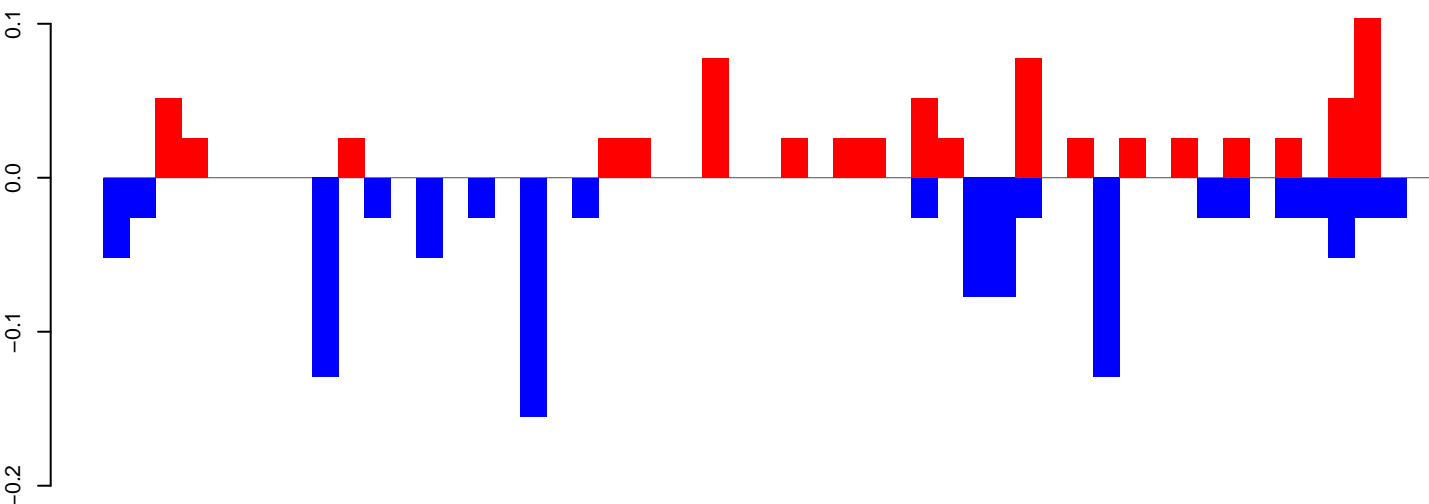

positive=1, negative=1, total=2

AeAeg_Fcarc_GH.24_35.rep

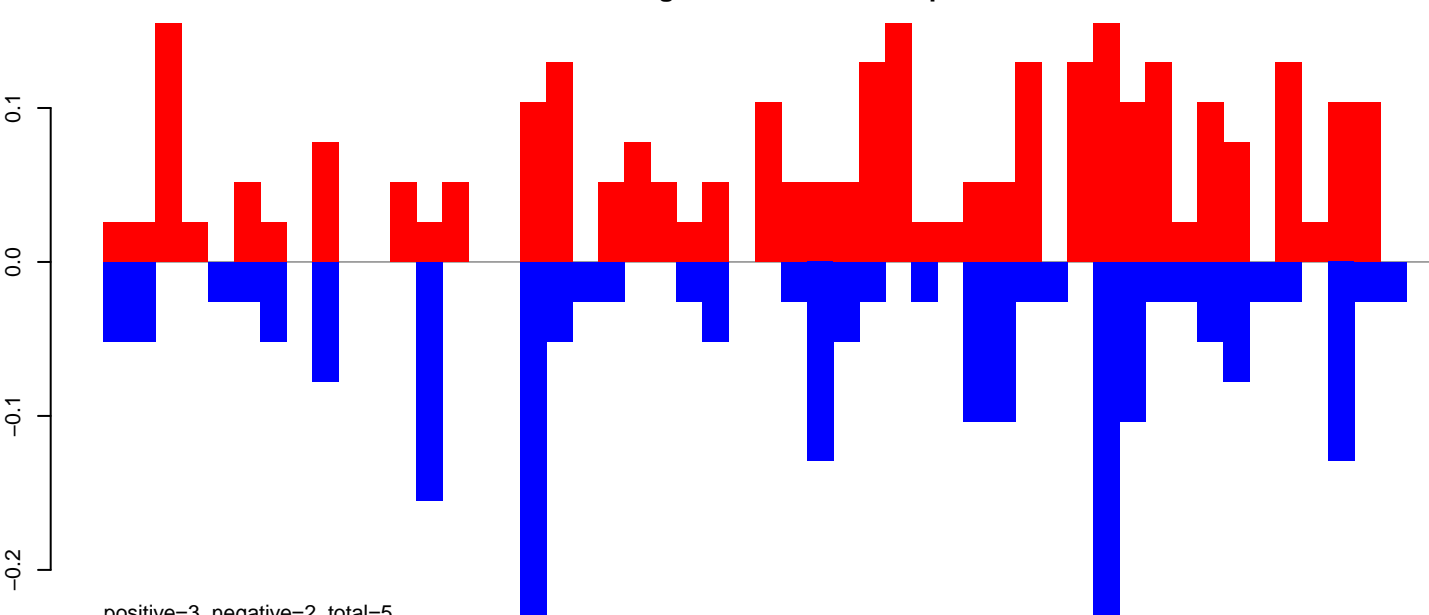

positive=3, negative=2, total=5

AeAeg_Fcarc_GH.rep

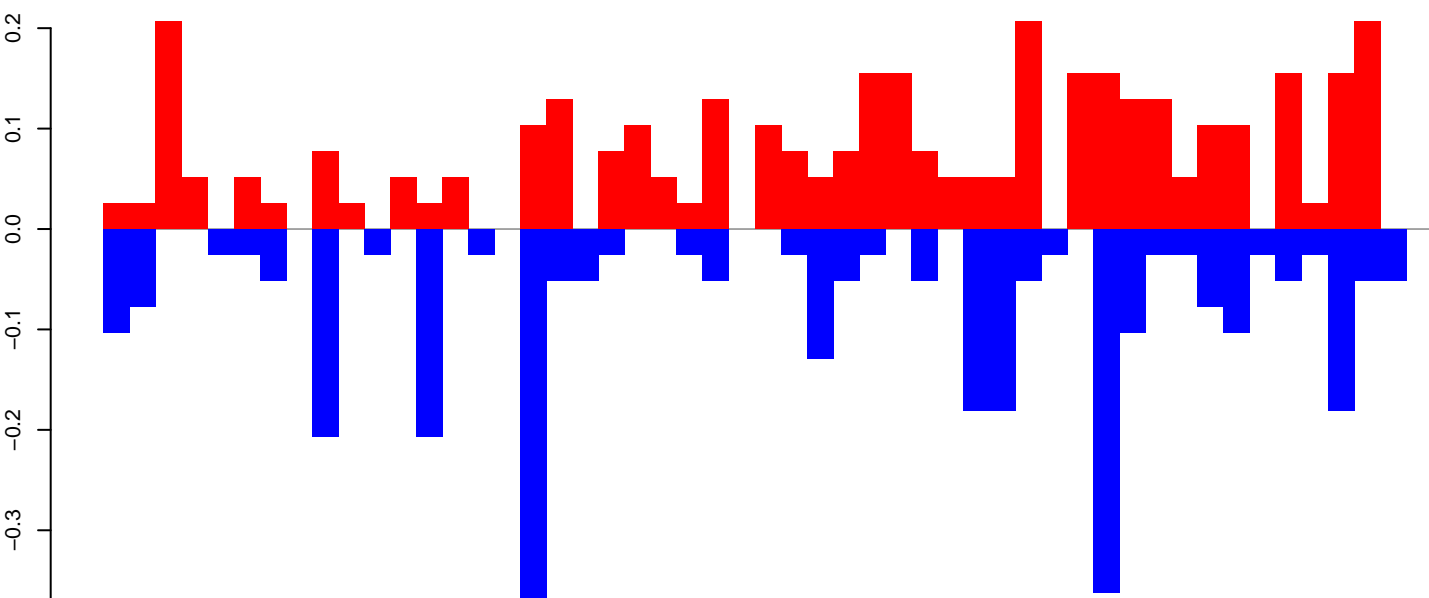

positive=4, negative=3, total=7 Window size=50, length=2551, TE@aedes4kgr2k10pd1-AAGE01006988_10170bp-TE-UNKNOWN:1-2551

AeAeg_Fcarc_GH.18_23.rep

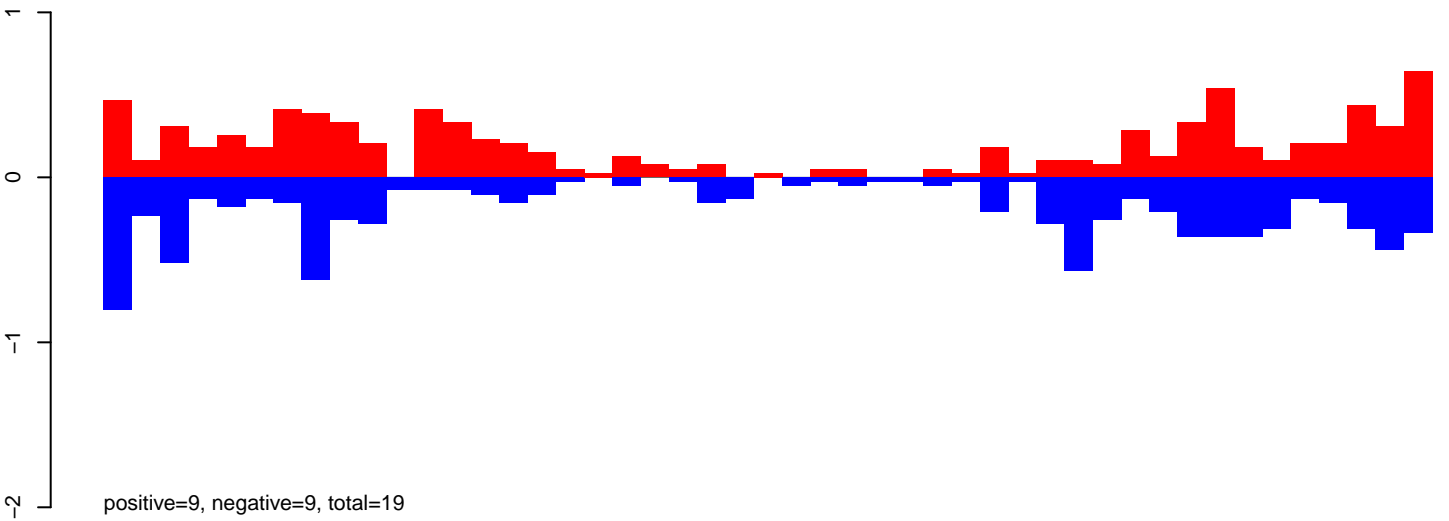

AeAeg_Fcarc_GH.24_35.rep

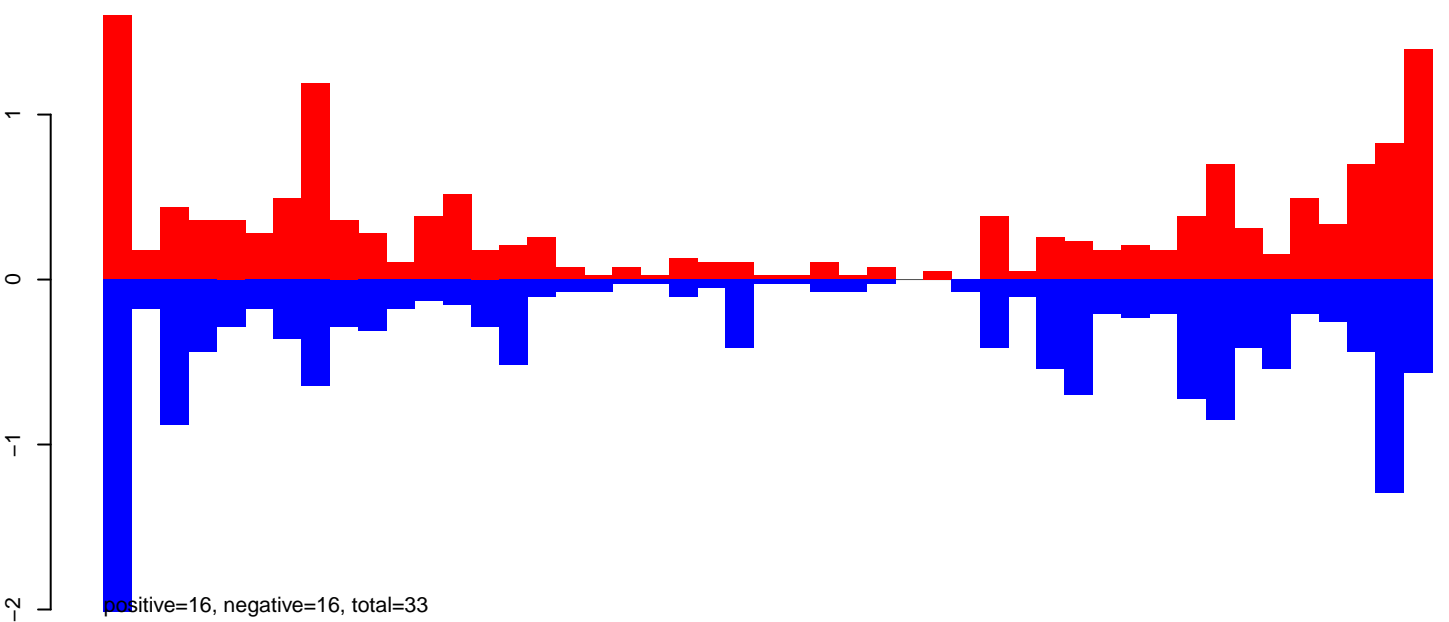

AeAeg_Fcarc_GH.rep

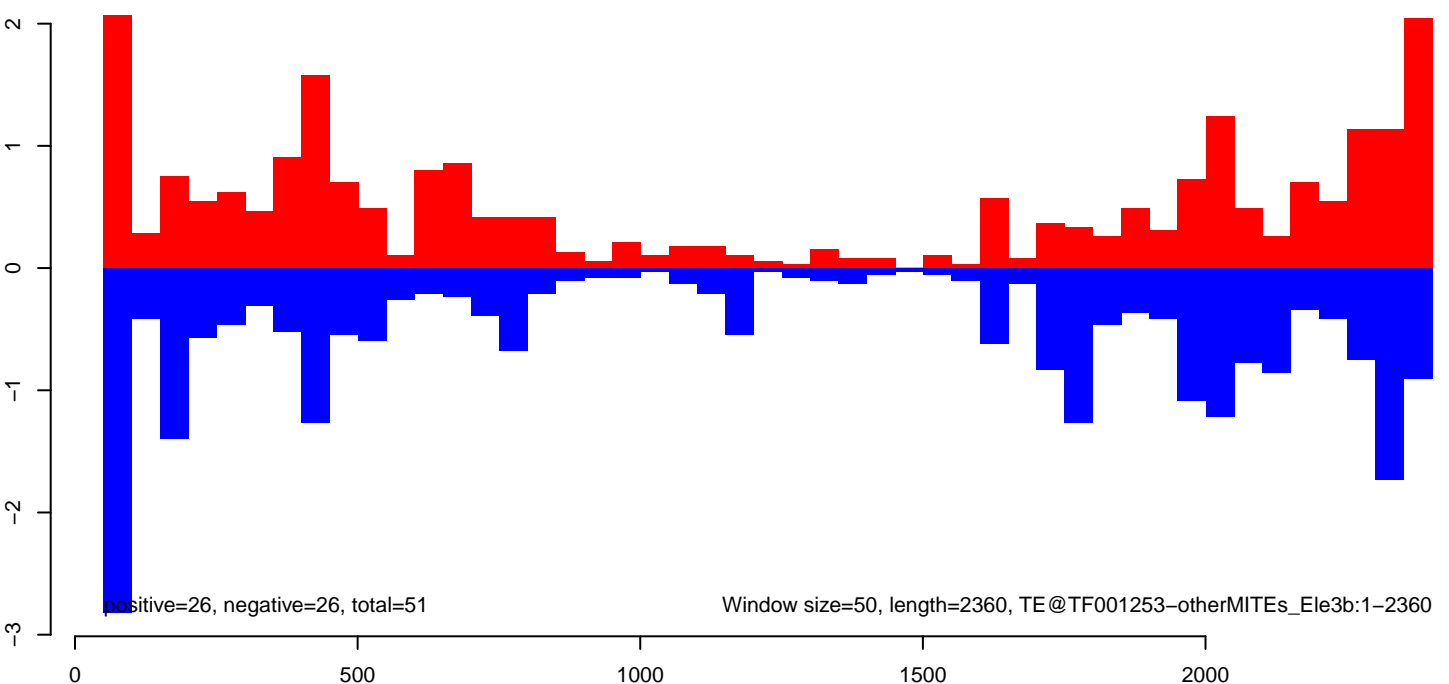

AeAeg_FcArc_GH.18_23.rep

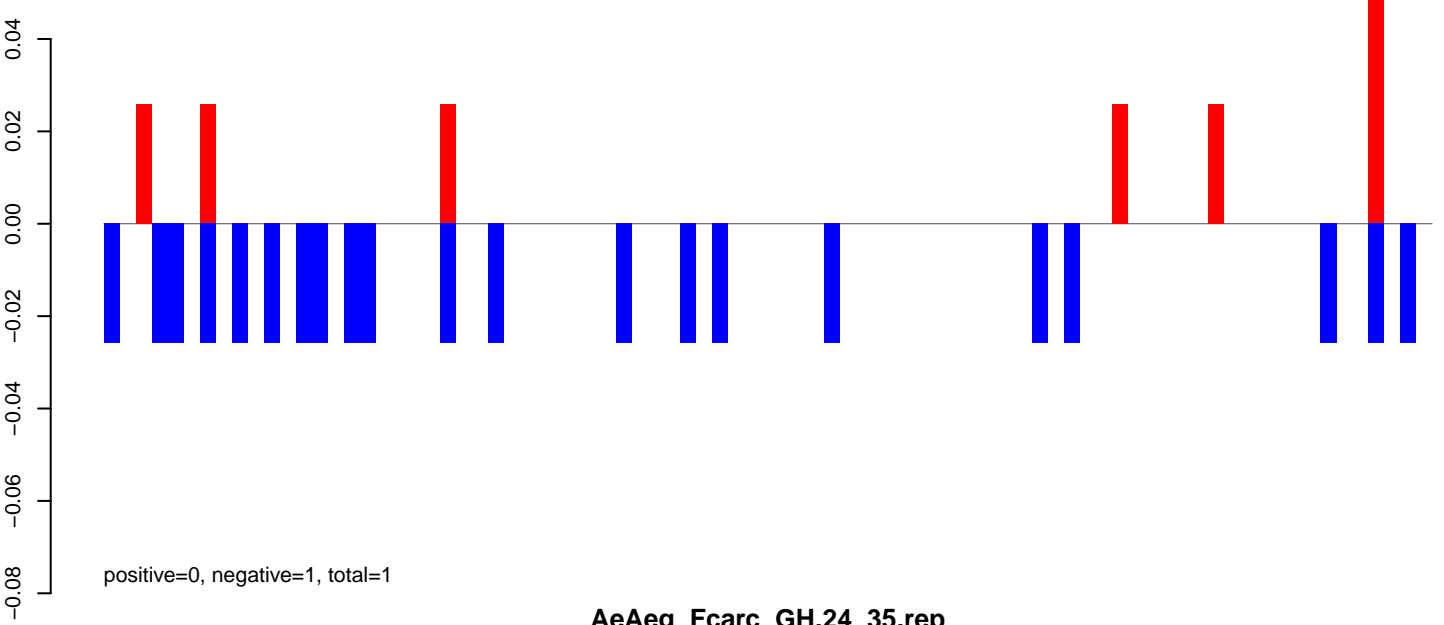

AeAeg_FcArc_GH.24_35.rep

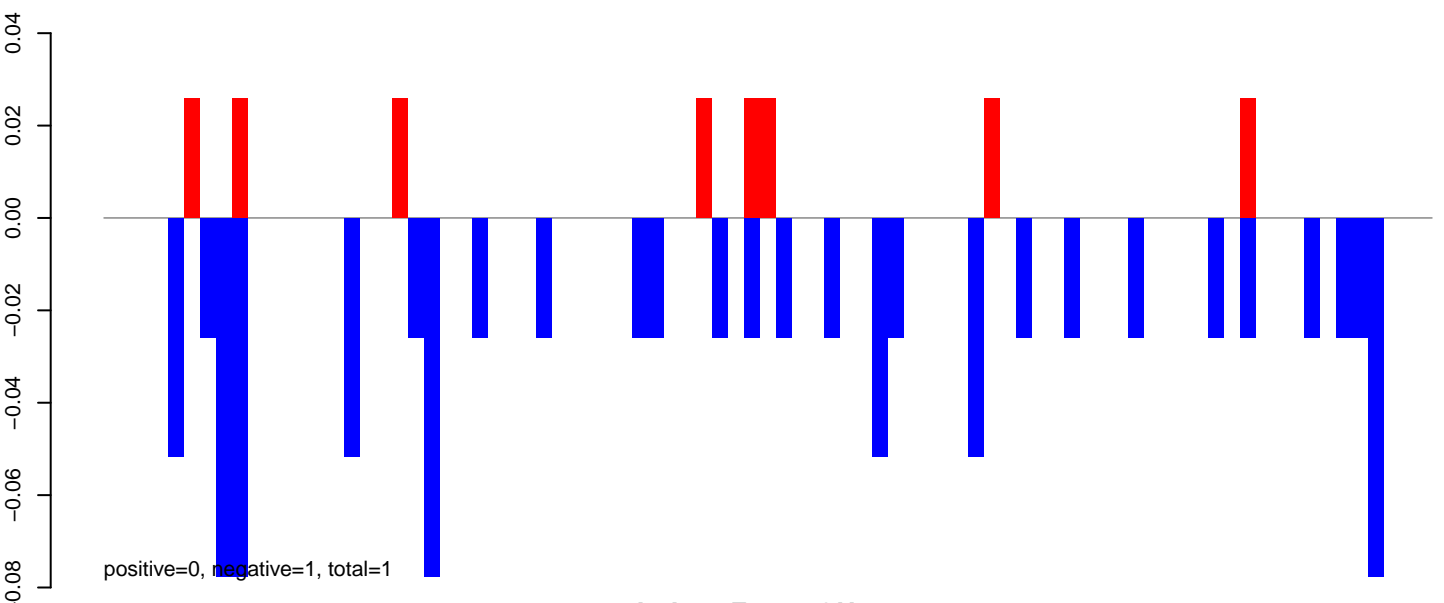

AeAeg_FcArc_GH.rep

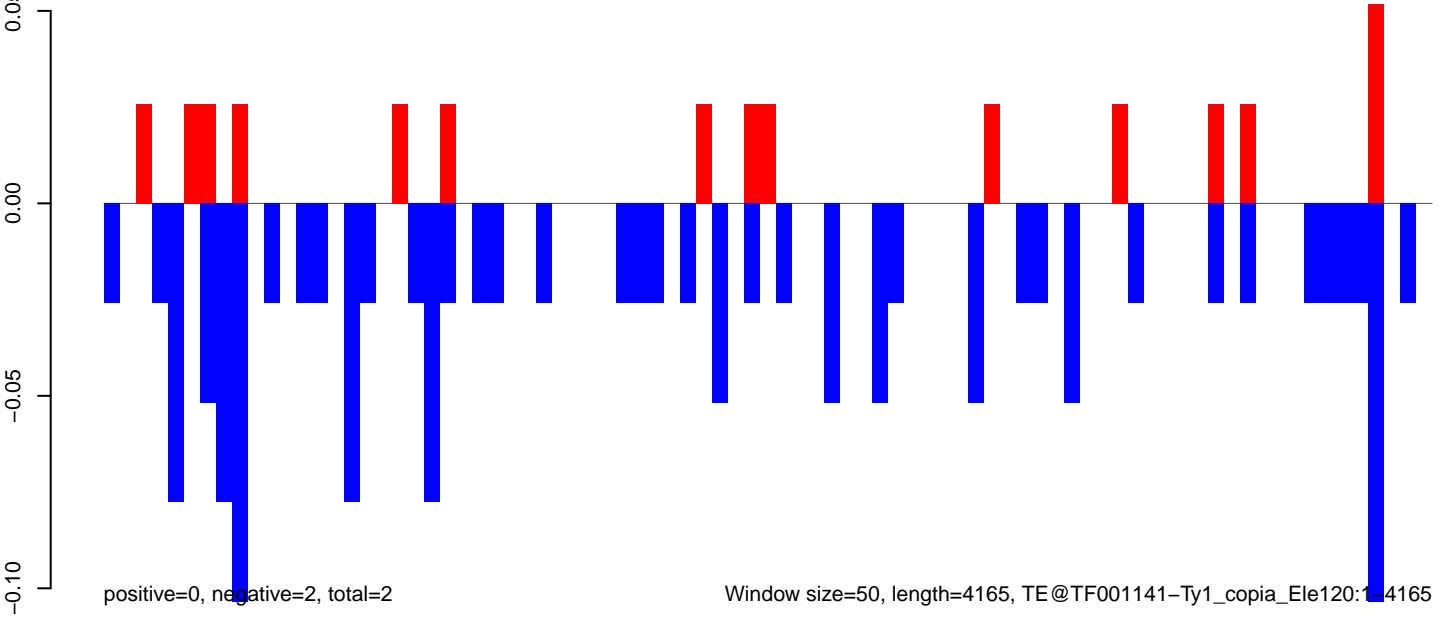

AeAeg_FcArc_GH.18_23.rep

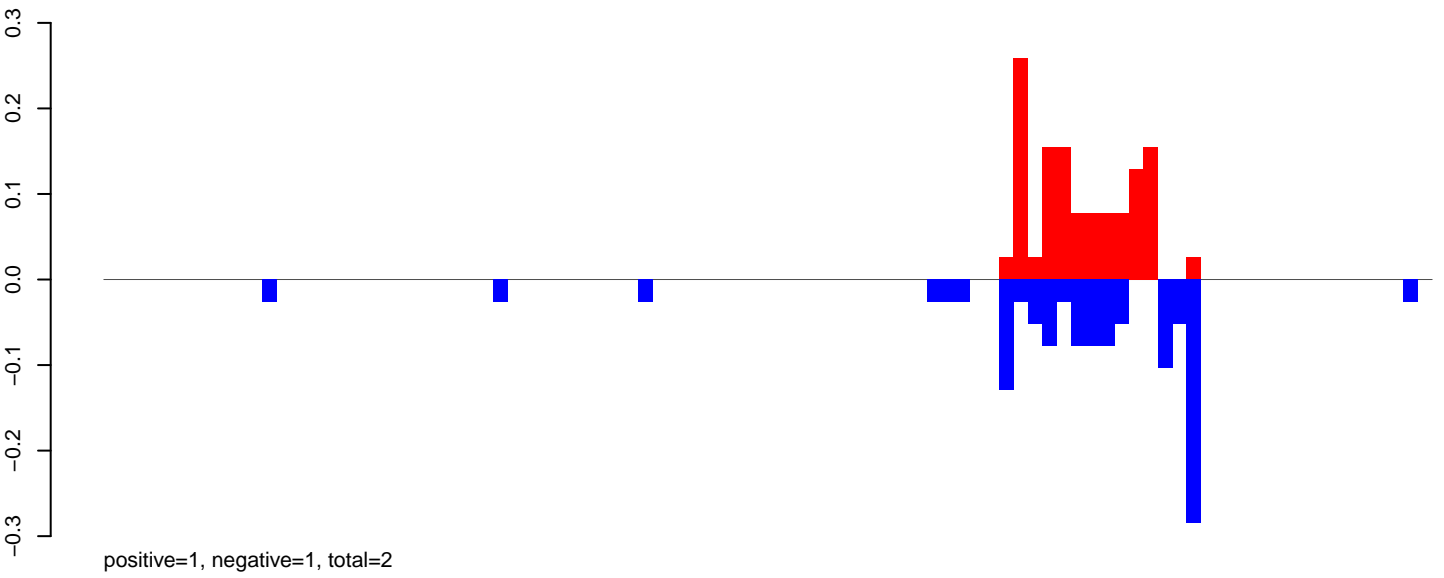

AeAeg_FcArc_GH.24_35.rep

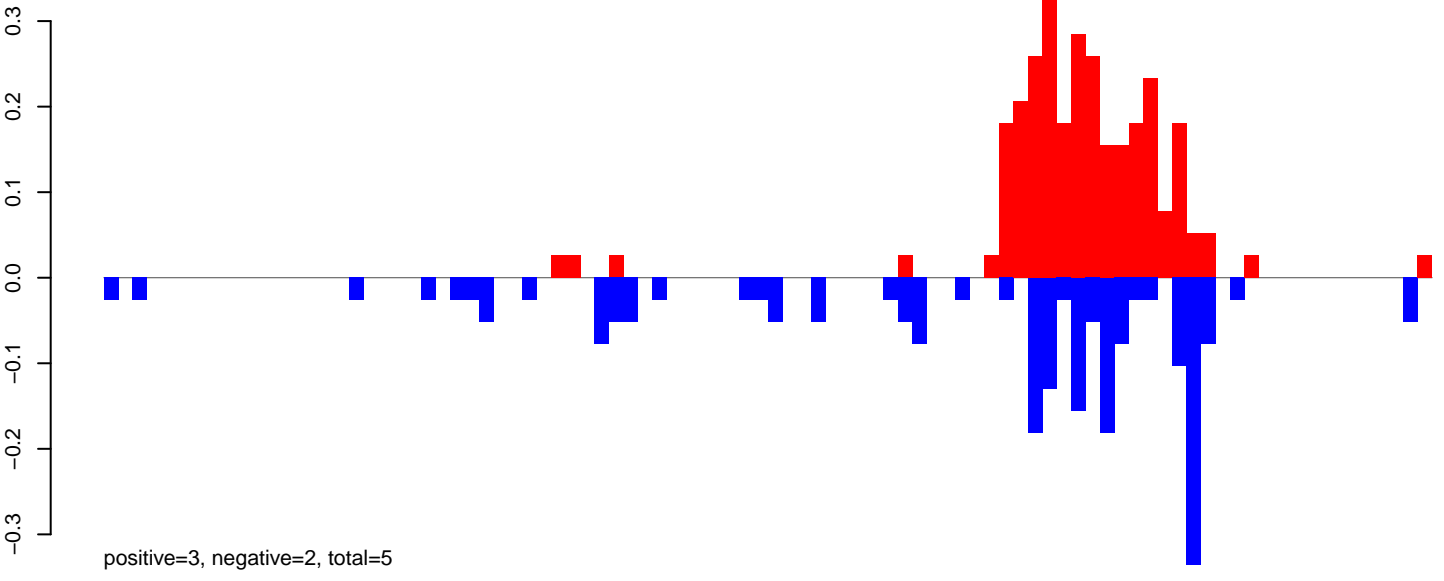

AeAeg_FcArc_GH.rep

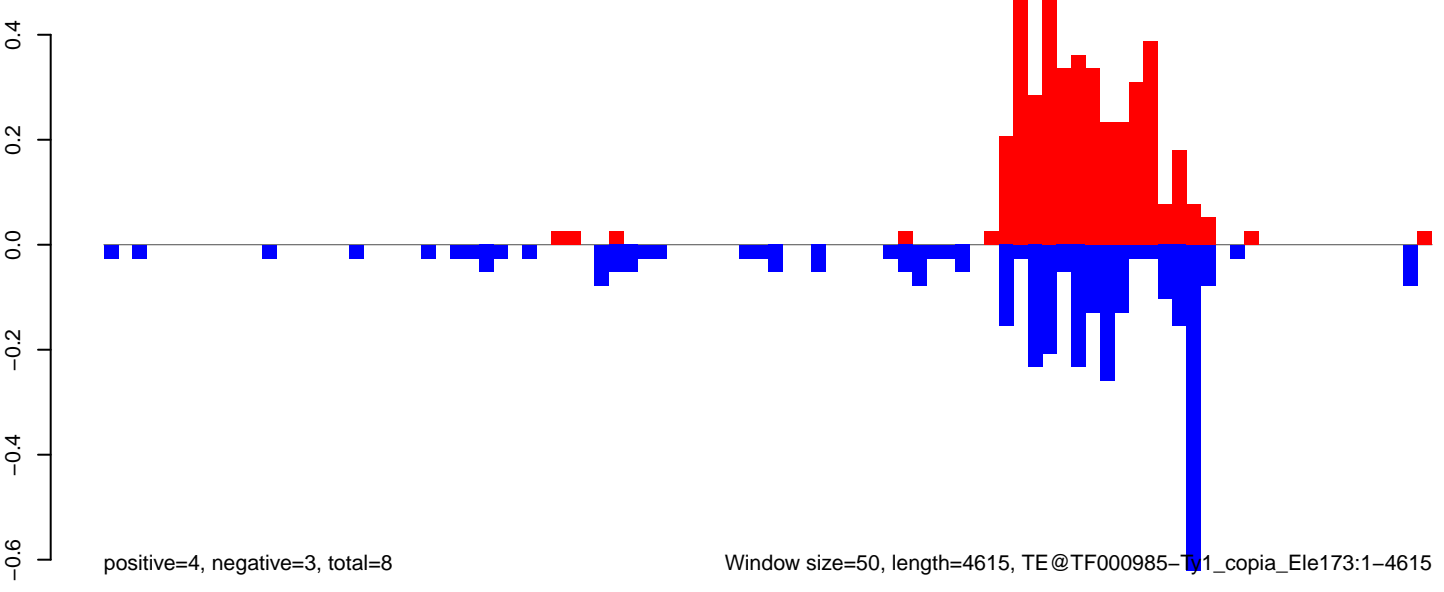

Window size=50, length=4615, TE@TF000985-Ty1_copia_Ele173:1-4615

AeAeg_Fcarc_GH.18_23.rep

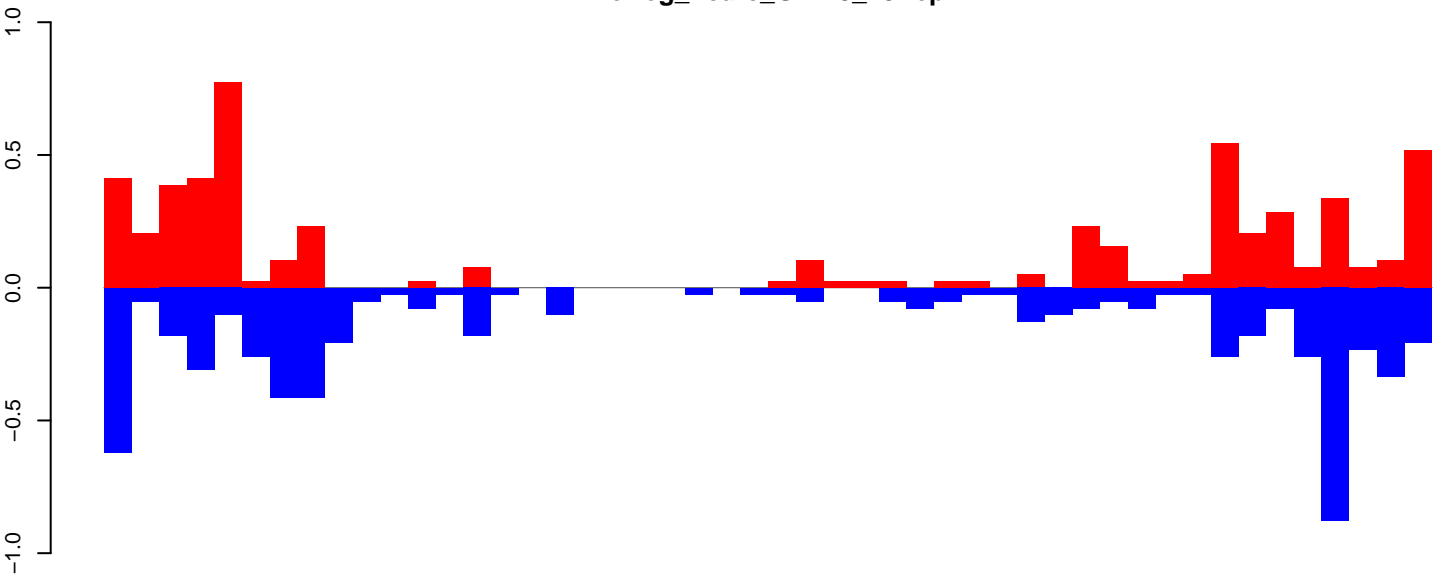

positive=6, negative=7, total=13

AeAeg_Fcarc_GH.24_35.rep

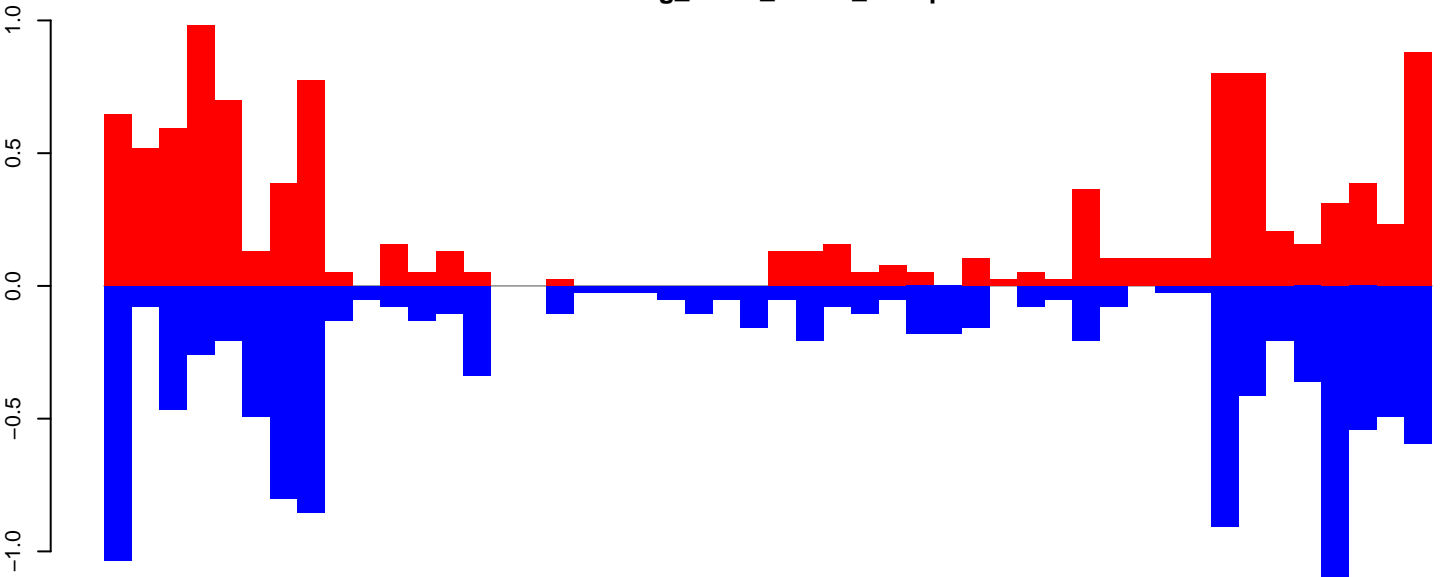

positive=11, negative=12, total=24

AeAeg_Fcarc_GH.rep

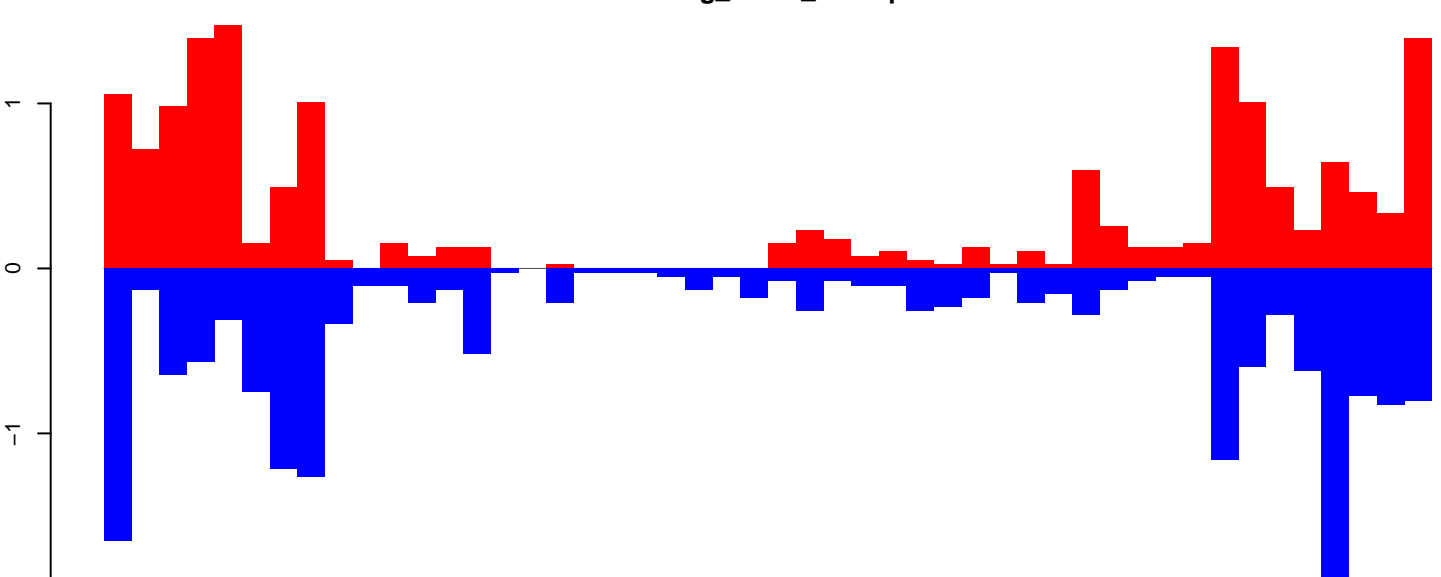

positive=18, negative=19, total=37

Window size=50, length=2439, TE@Sola2-N3_AAE:1-2439

0 500 1000 1500 2000 2500

AeAeg_Fcarc_GH.18_23.rep

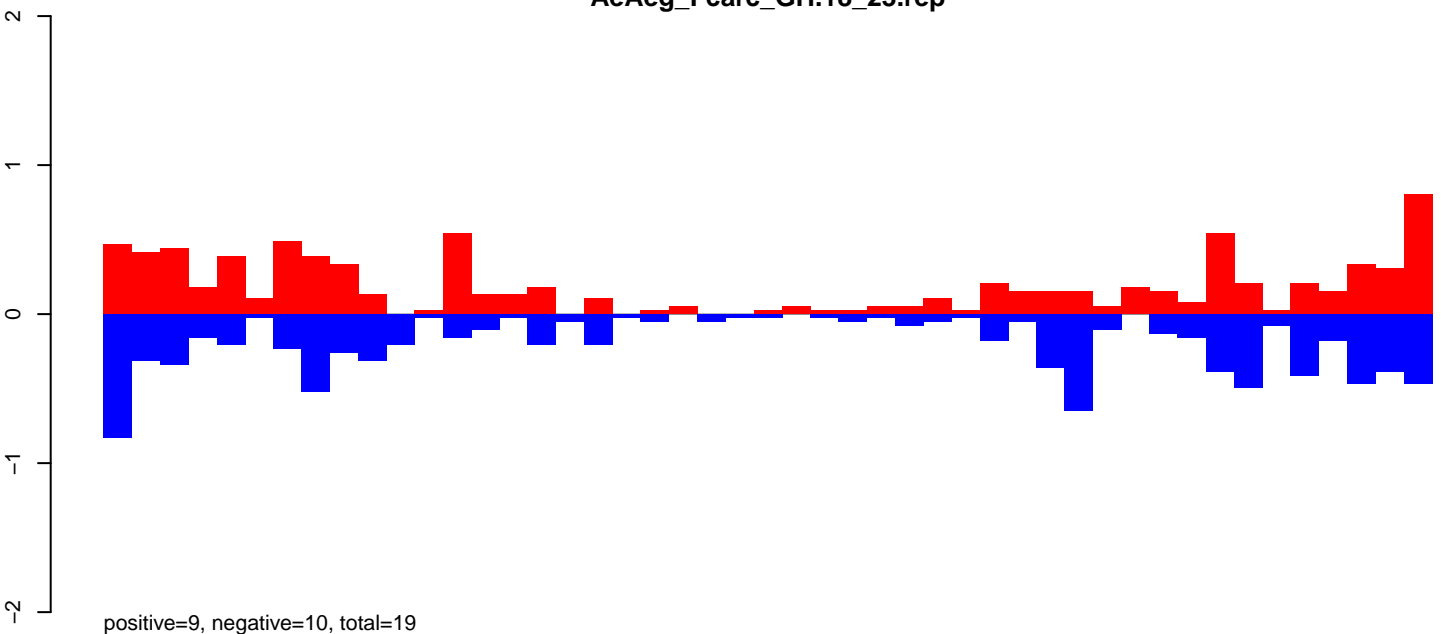

AeAeg_Fcarc_GH.24_35.rep

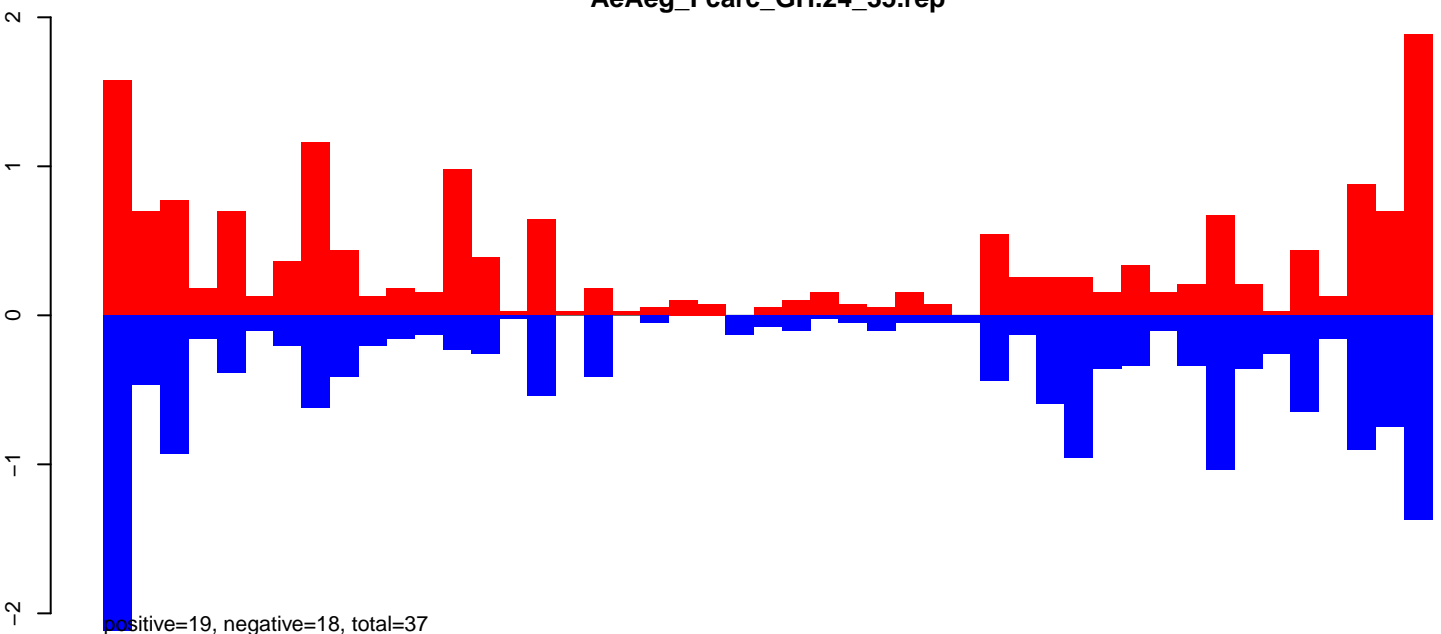

AeAeg_Fcarc_GH.rep

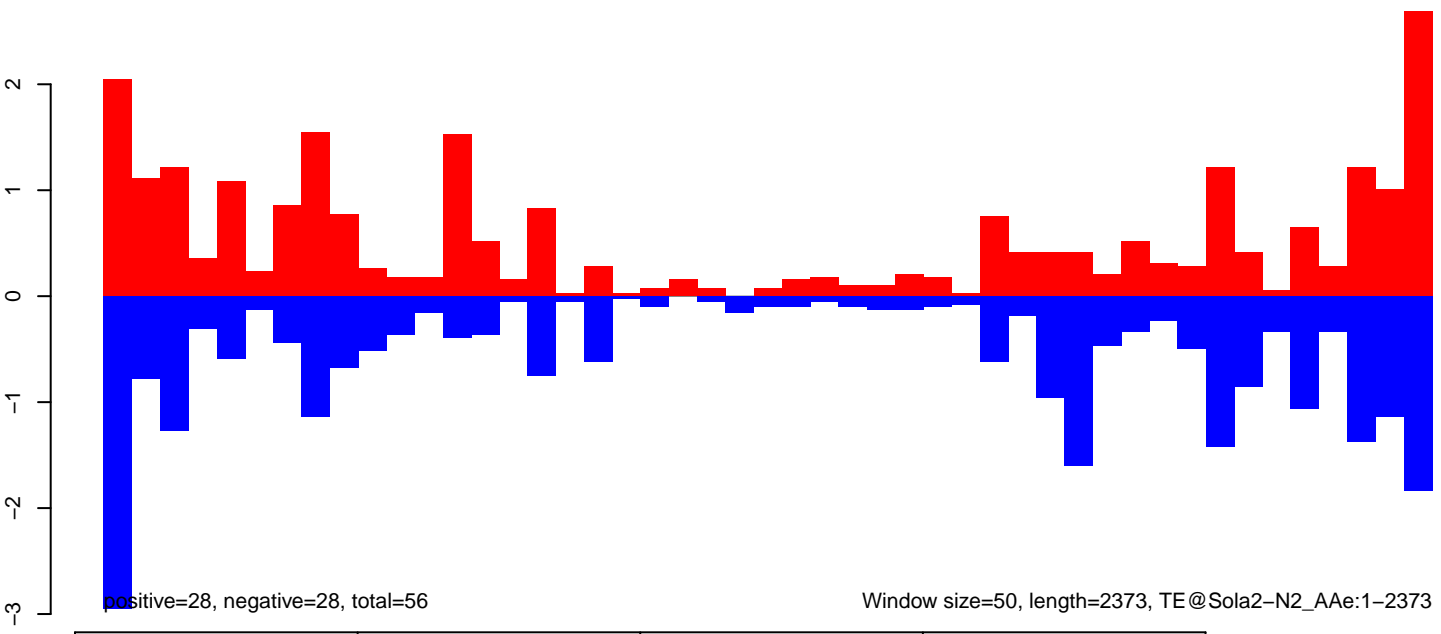

Window size=50, length=2373, TE@Sola2-N2_AAe:1-2373

AeAeg_Fcarc_GH.18_23.rep

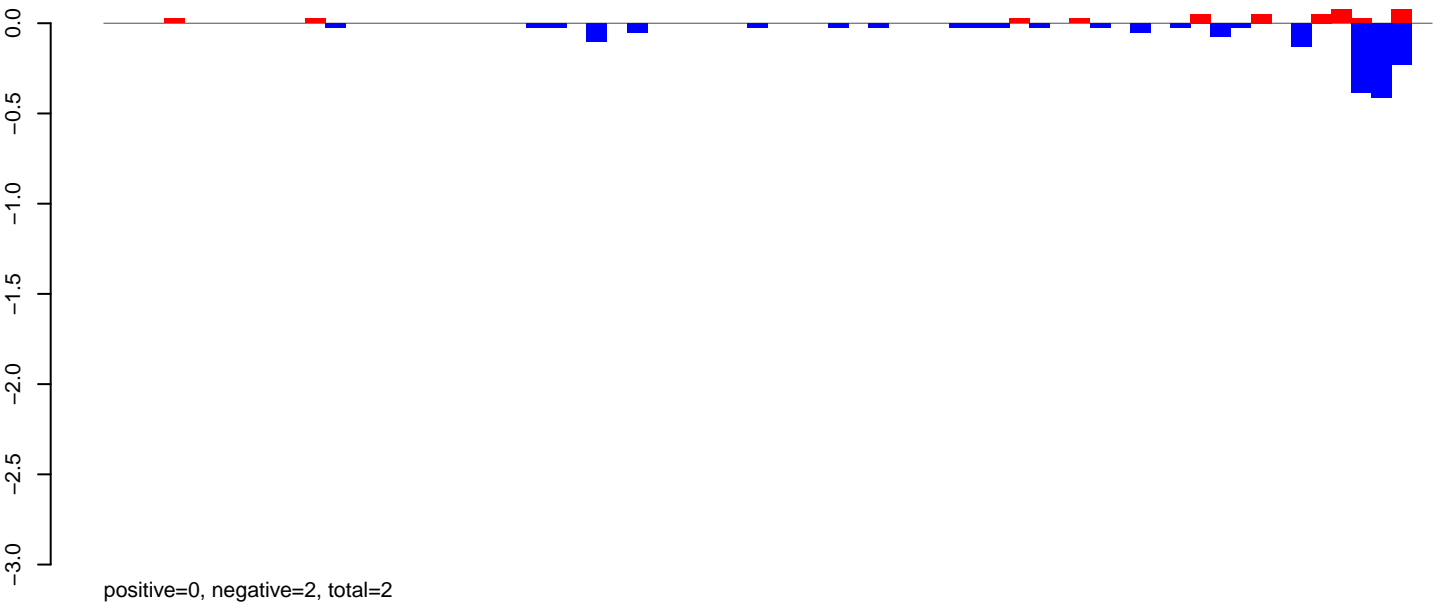

AeAeg_Fcarc_GH.24_35.rep

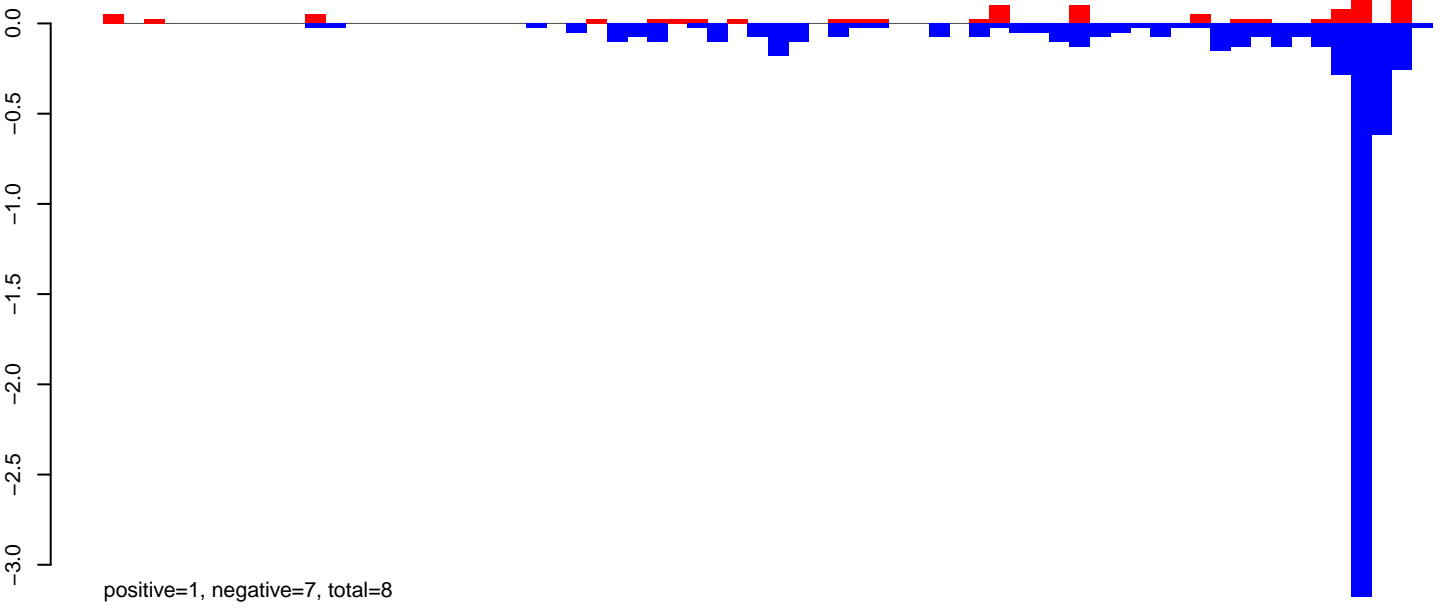

AeAeg_Fcarc_GH.rep

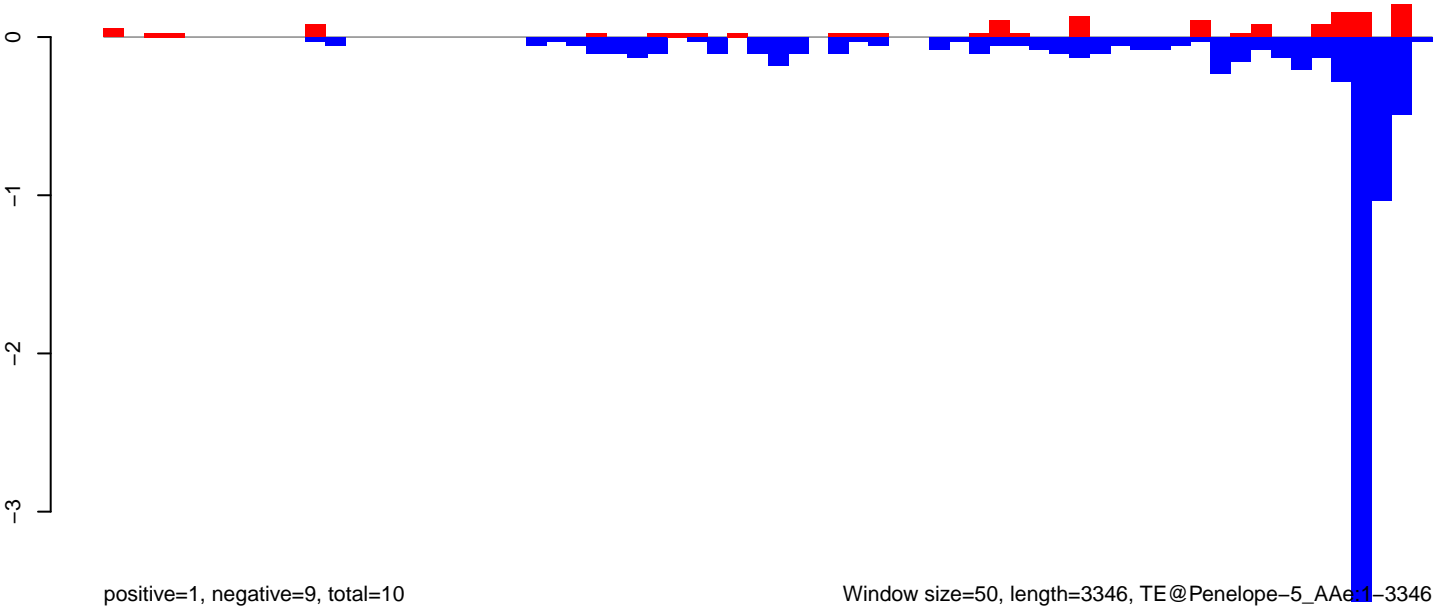

AeAeg_Fcarc_GH.18_23.rep

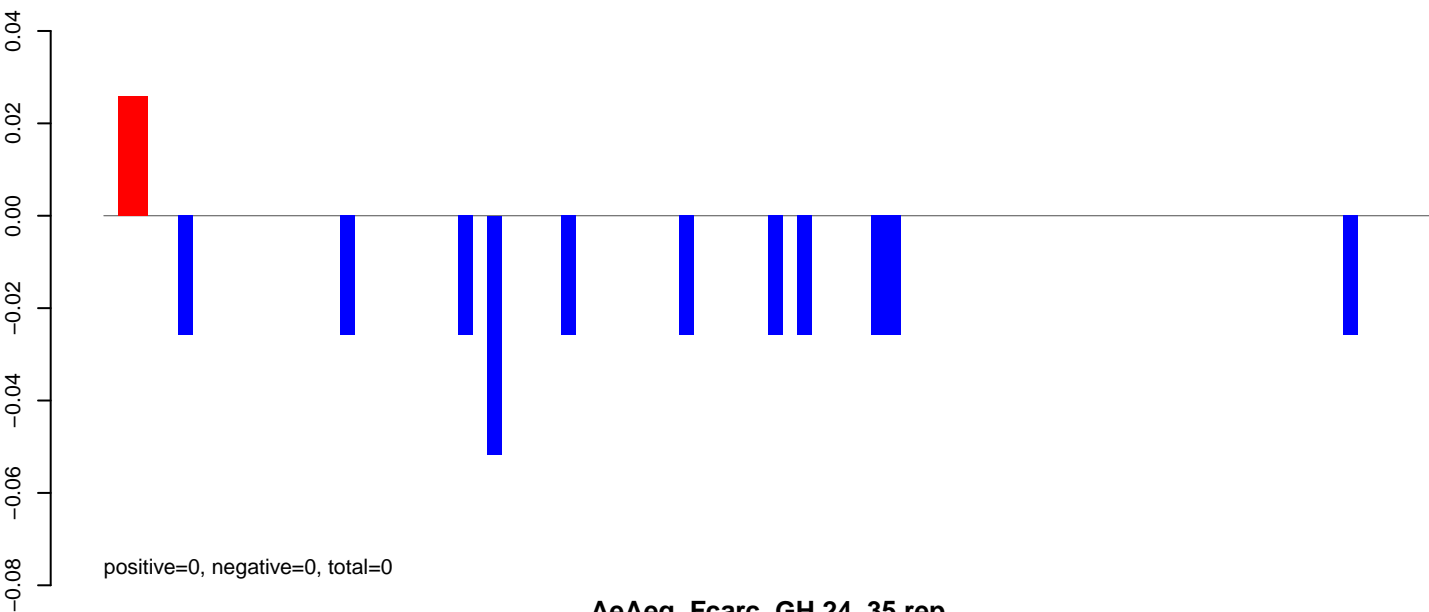

AeAeg_Fcarc_GH.24_35.rep

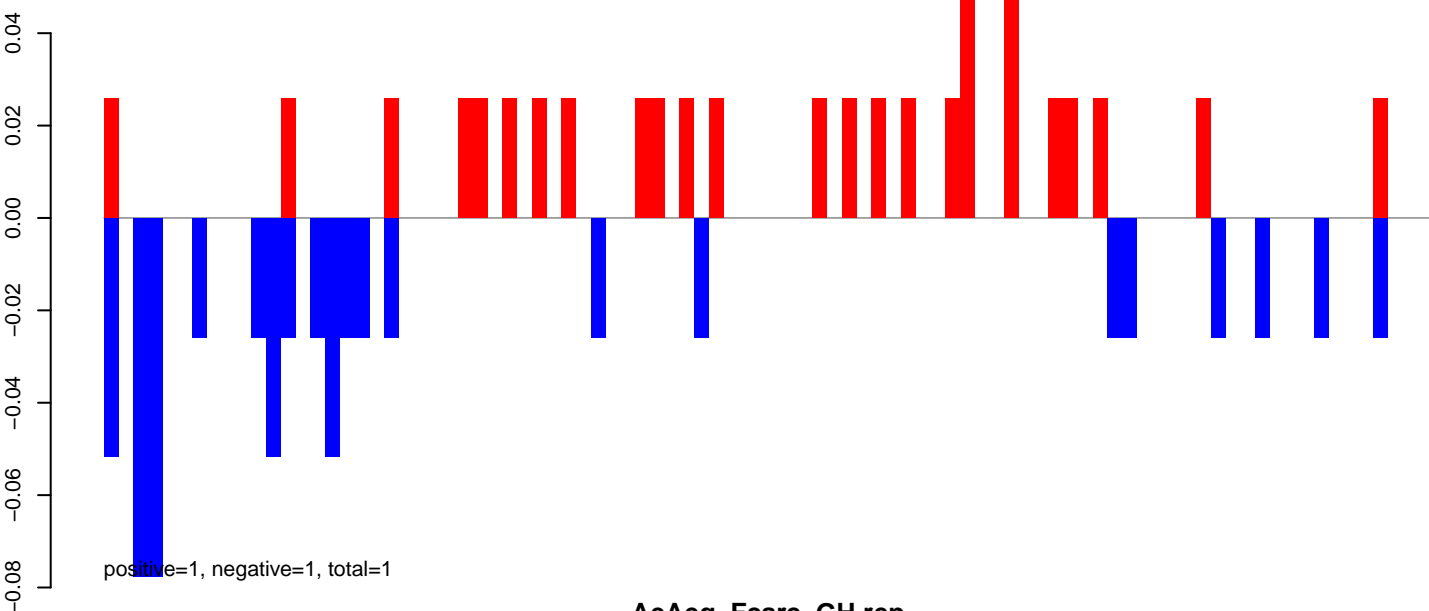

AeAeg_Fcarc_GH.rep

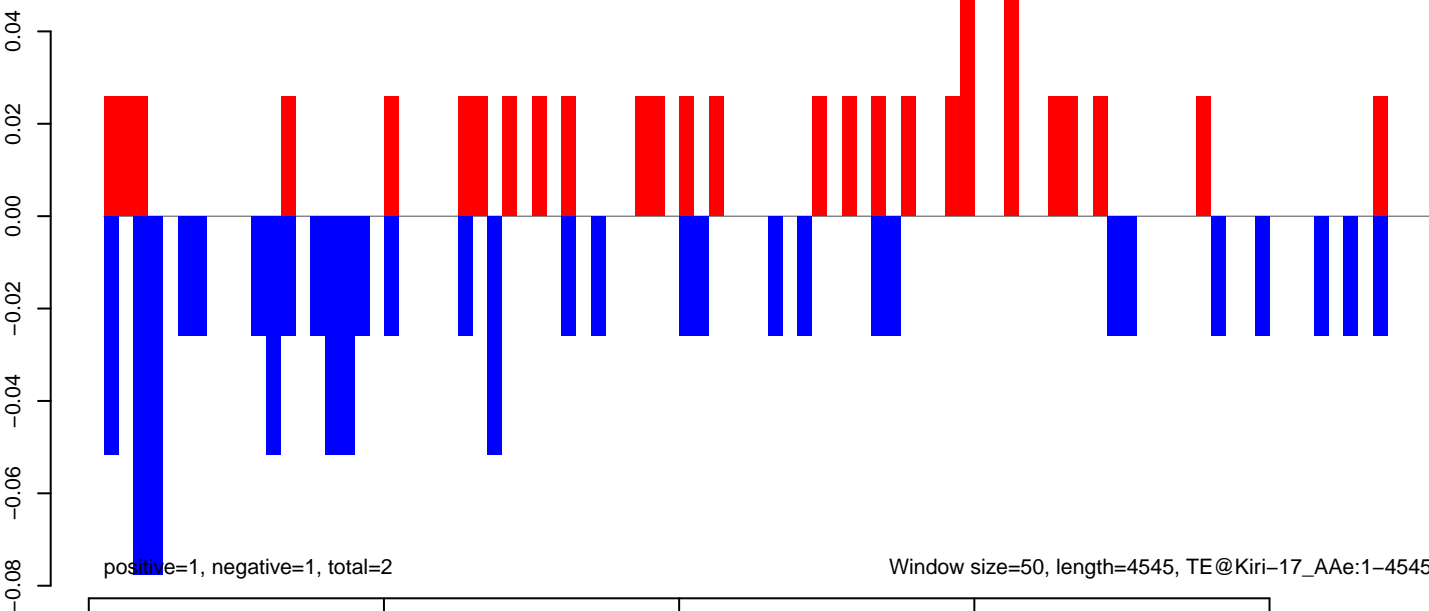

AeAeg_FcArc_GH.18_23.rep

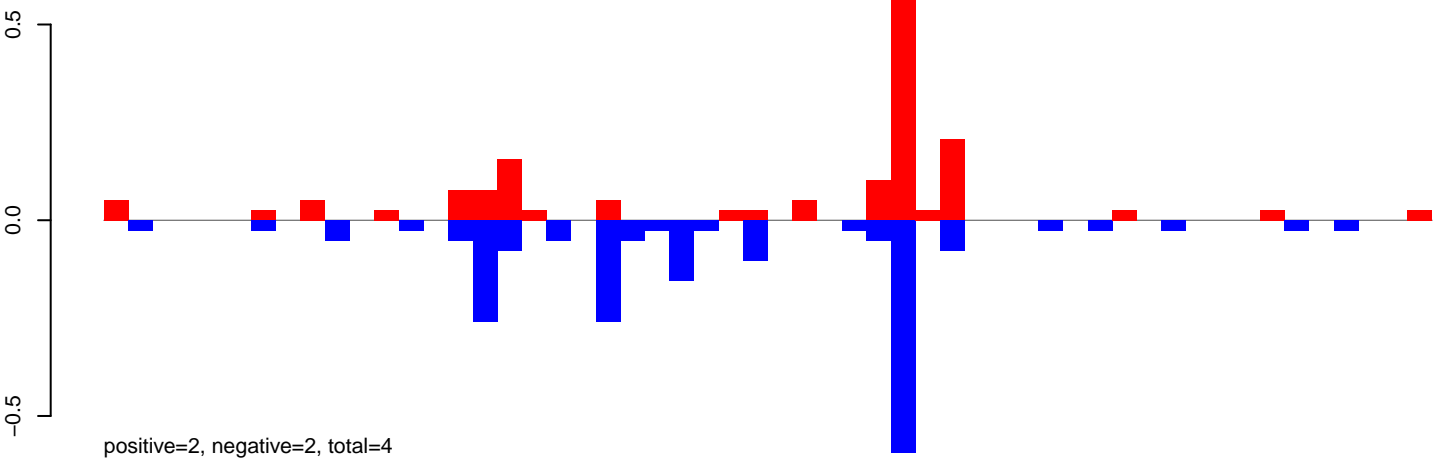

AeAeg_FcArc_GH.24_35.rep

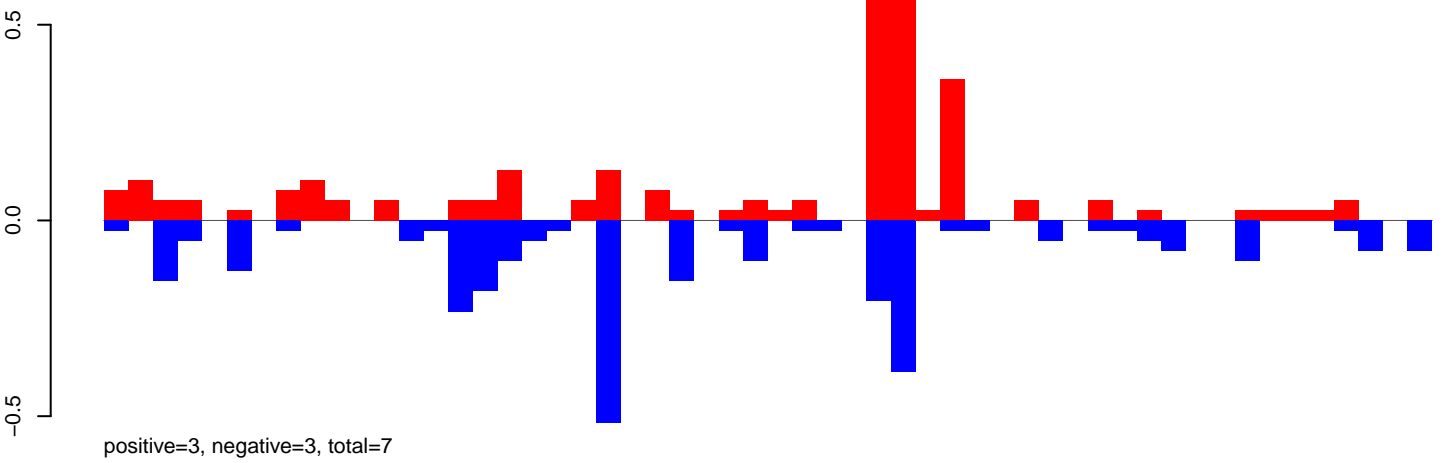

AeAeg_FcArc_GH.rep

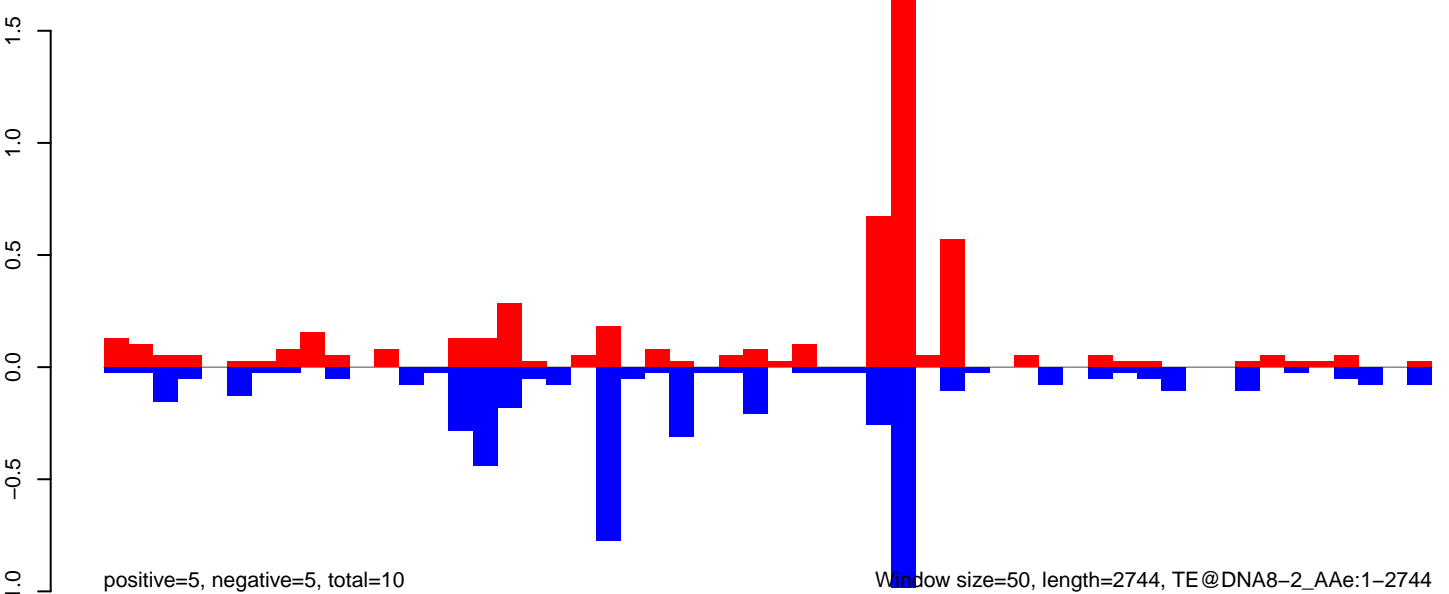

AeAeg_Fcarc_GH.18_23.rep

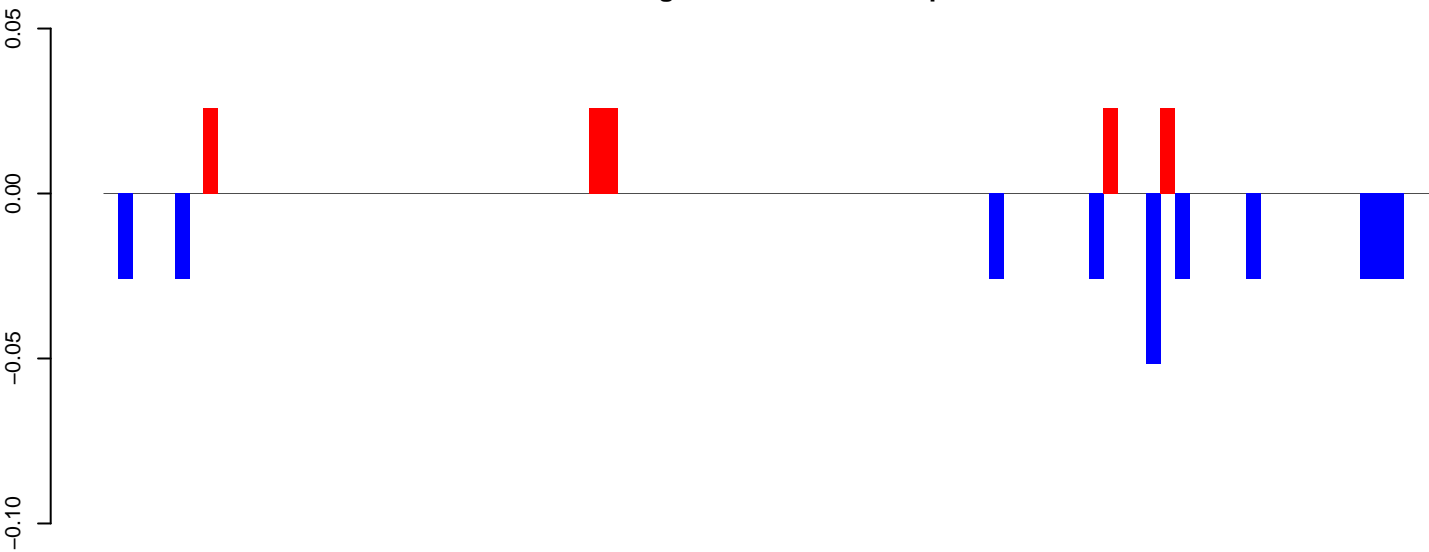

positive=0, negative=0, total=0

AeAeg_Fcarc_GH.24_35.rep

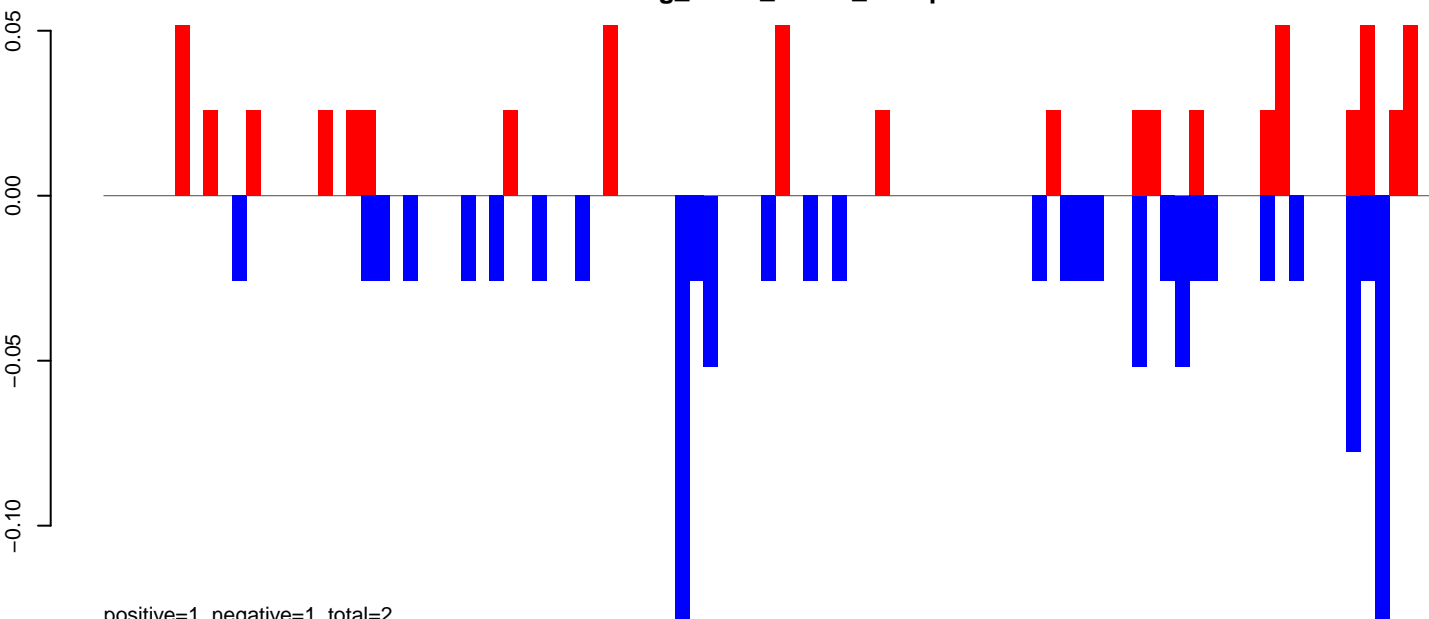

positive=1, negative=1, total=2

AeAeg_Fcarc_GH.rep

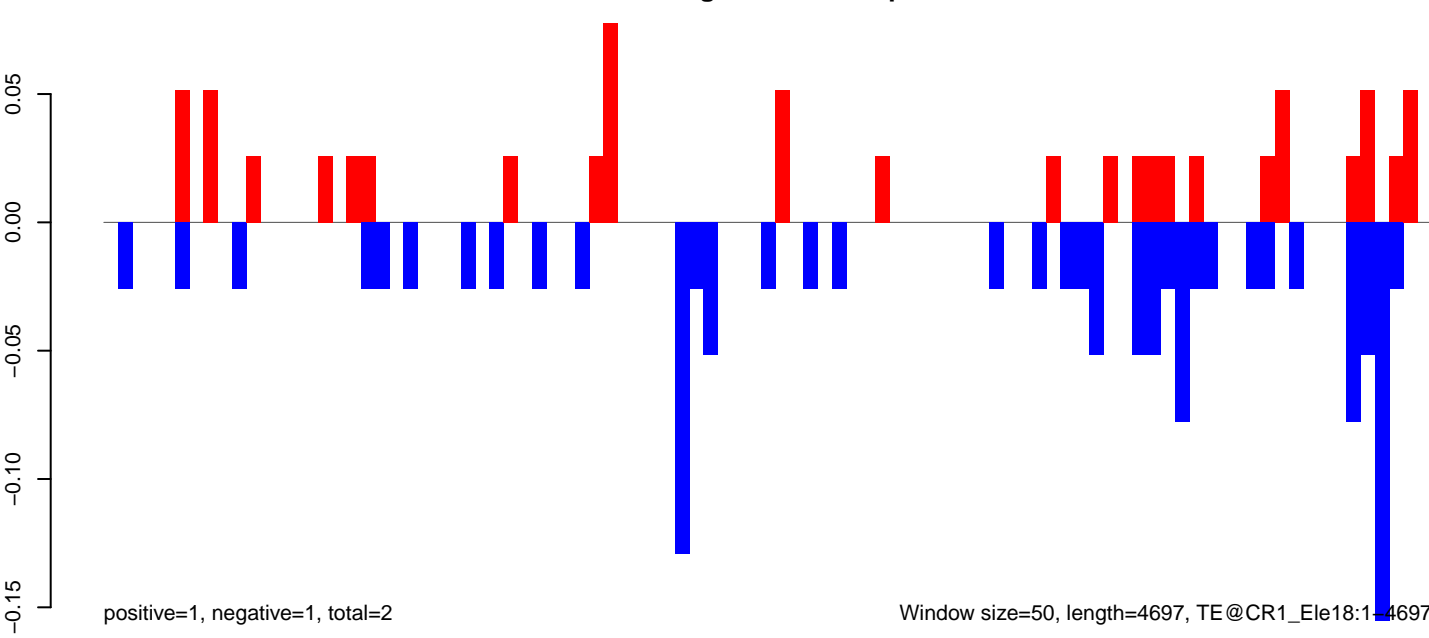

positive=1, negative=1, total=2

Window size=50, length=4697, TE@CR1_Ele18:1-4697

AeAeg_Fcarc_GH.18_23.rep

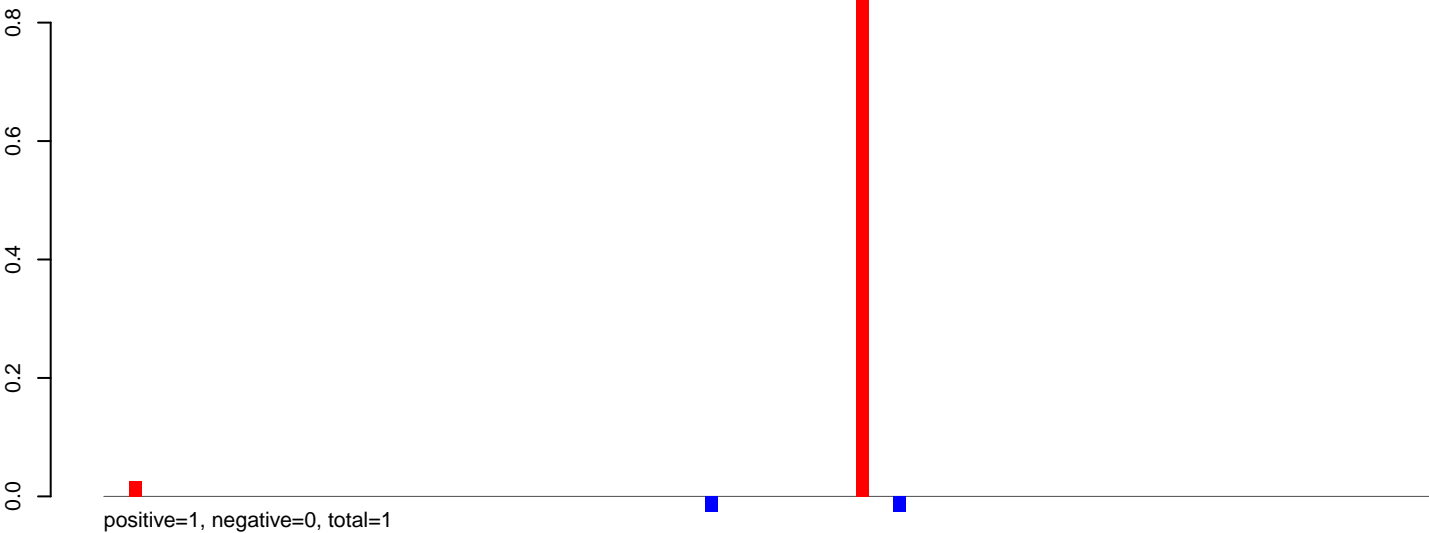

AeAeg_Fcarc_GH.24_35.rep

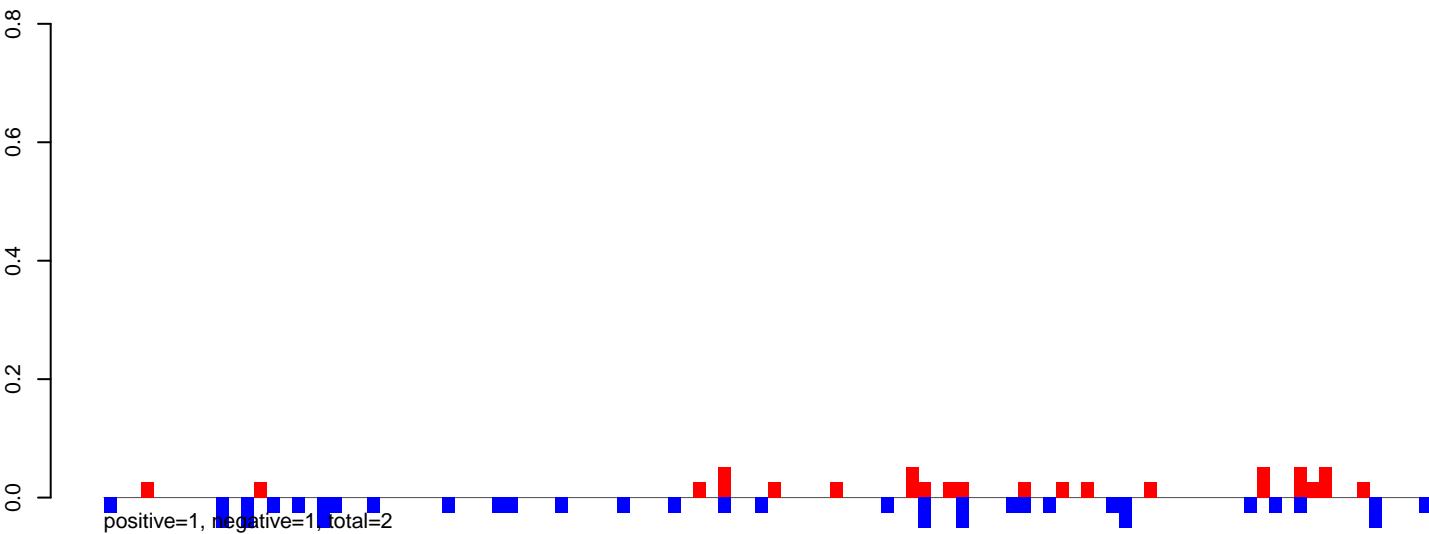

AeAeg_Fcarc_GH.rep

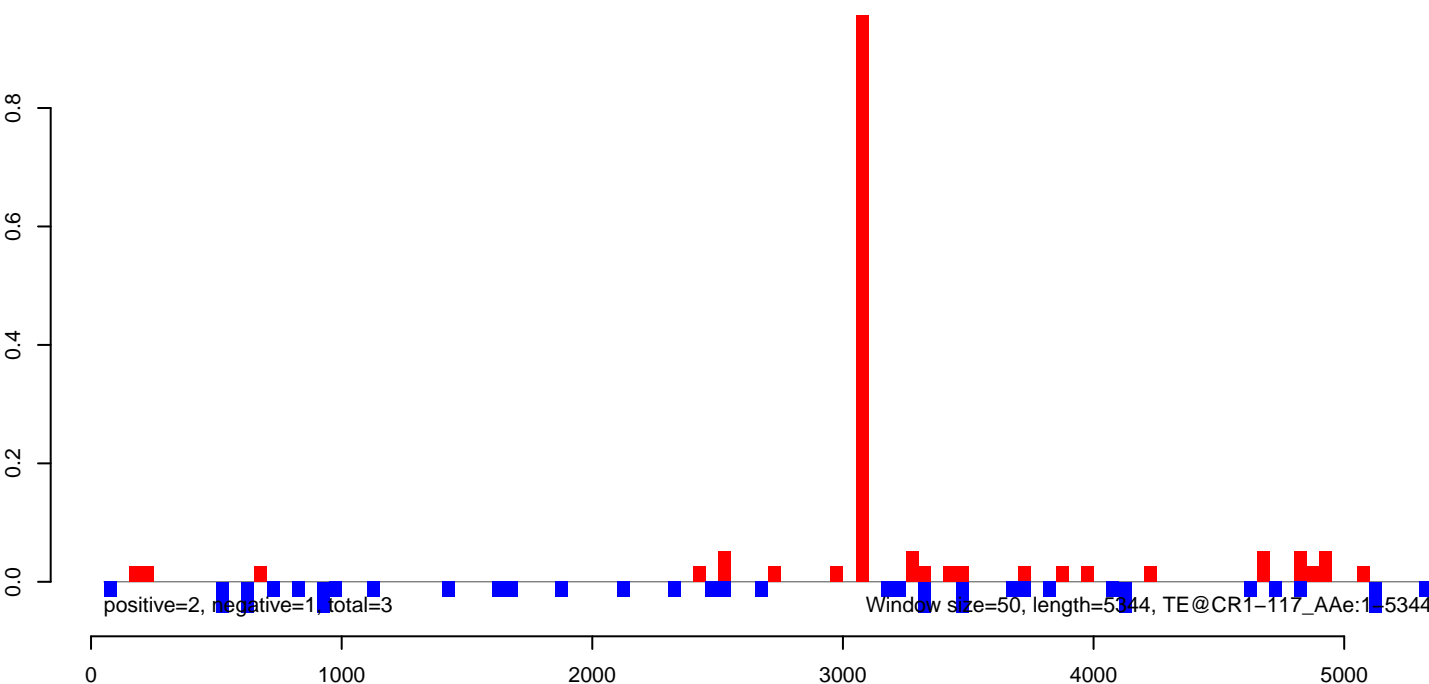

AeAeg_FcArc_GH.18_23.rep

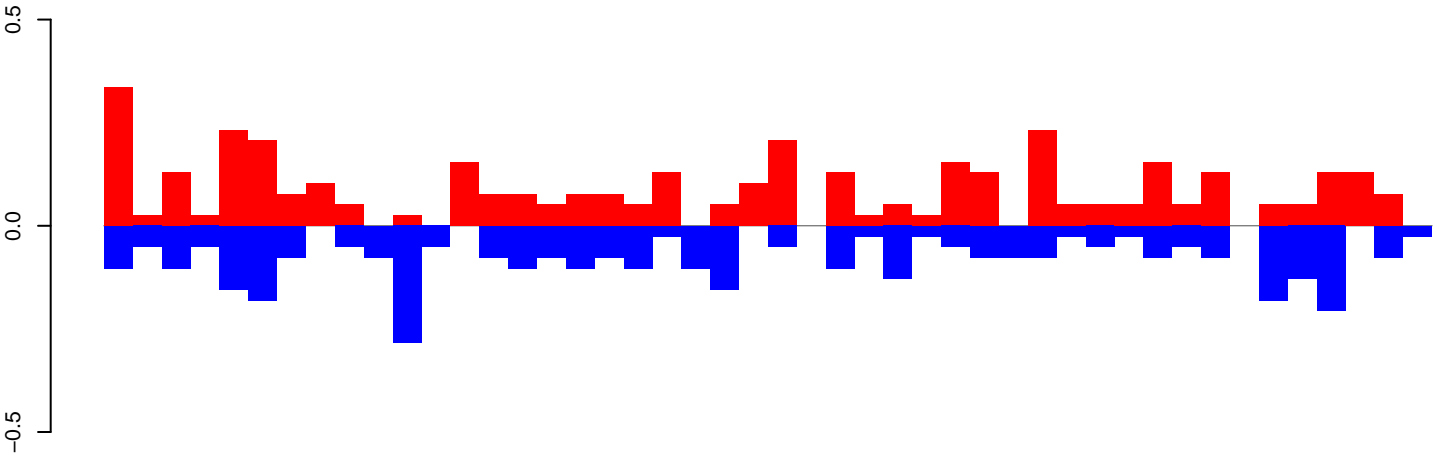

positive=4, negative=4, total=8

AeAeg_FcArc_GH.24_35.rep

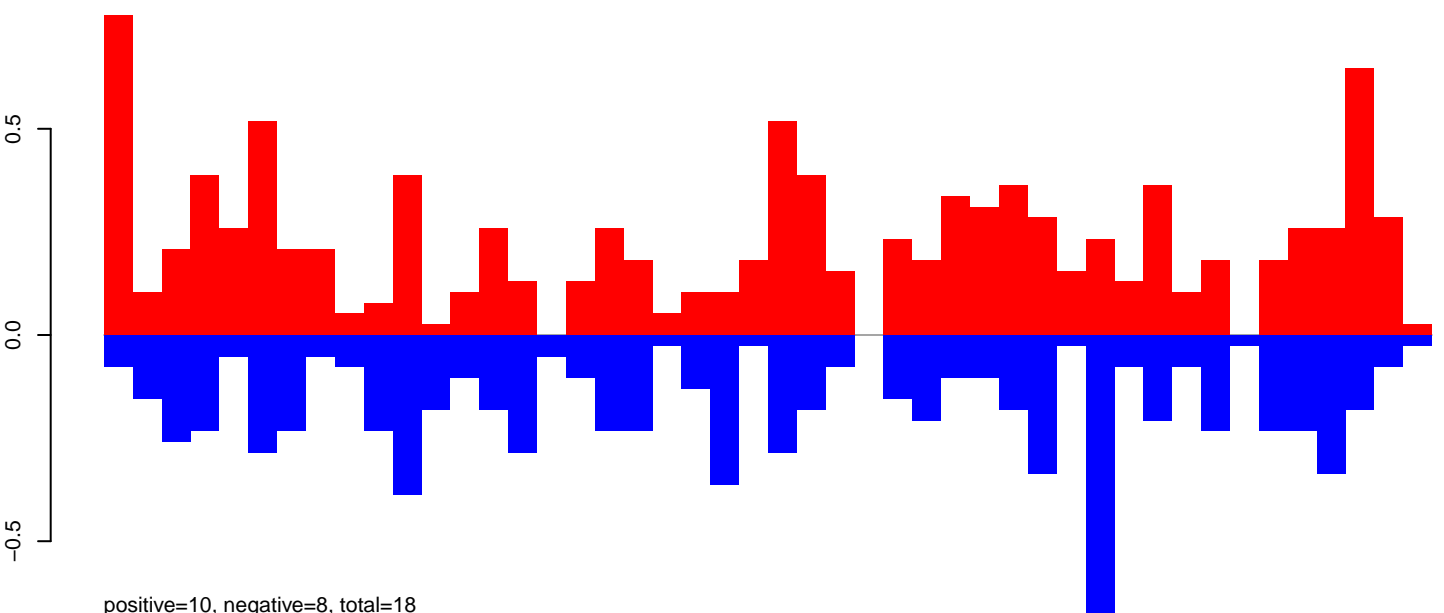

positive=10, negative=8, total=18

AeAeg_FcArc_GH.rep

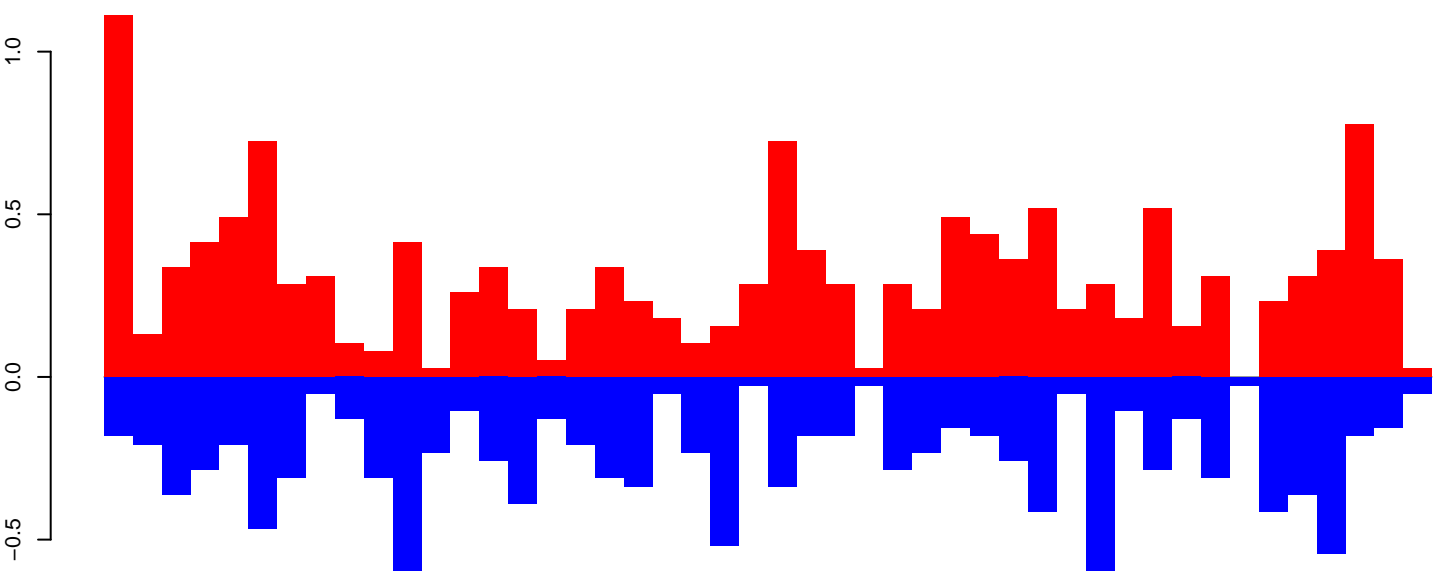

positive=14, negative=12, total=26 window size=50, length=2314, TE@aedes4kgr2k10pd1-AAGE01000519_19404bp-TE-UNKNOWN:1-2314

0 500 1000 1500 2000

AeAeg_FcArc_GH.18_23.rep

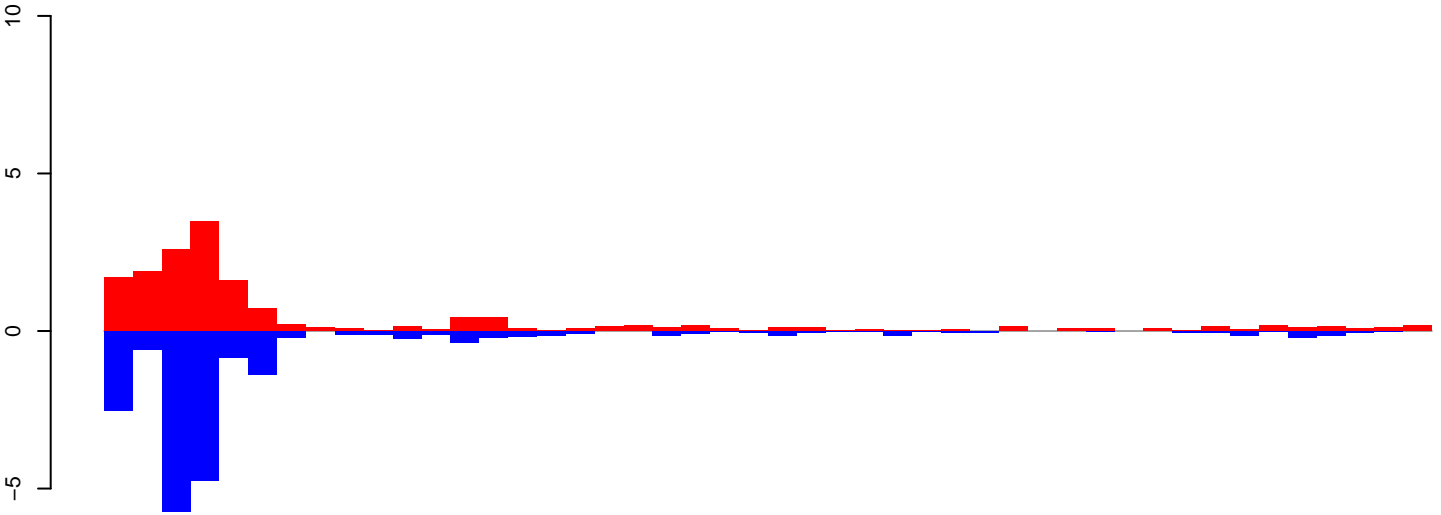

positive=16, negative=19, total=35

AeAeg_FcArc_GH.24_35.rep

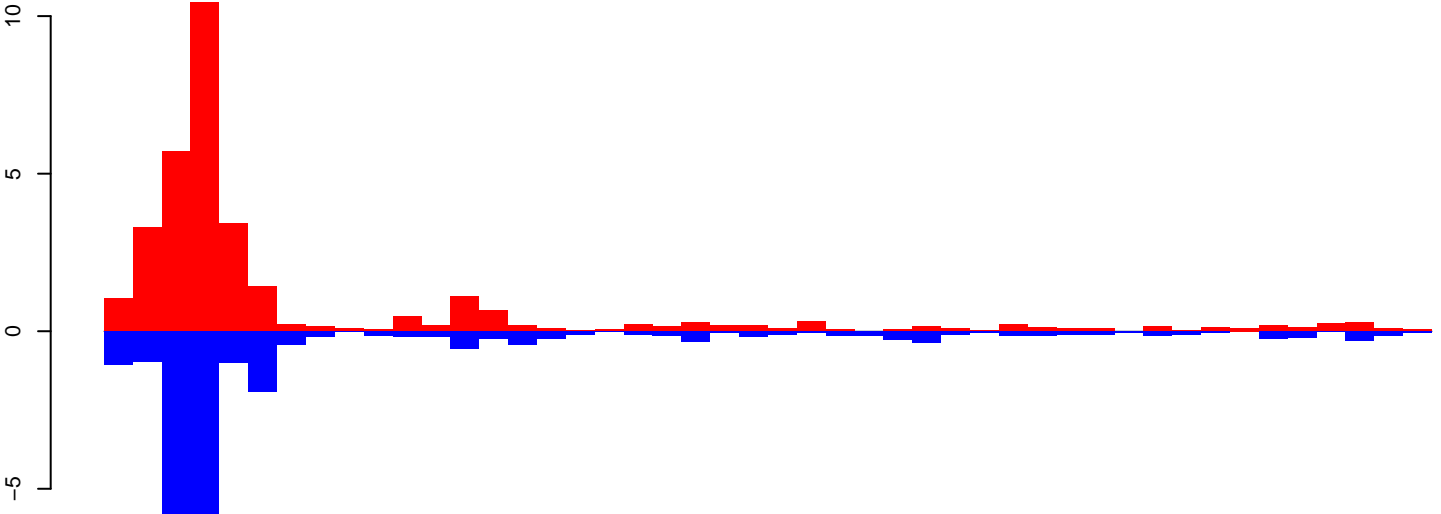

positive=32, negative=28, total=60

AeAeg_FcArc_GH.rep

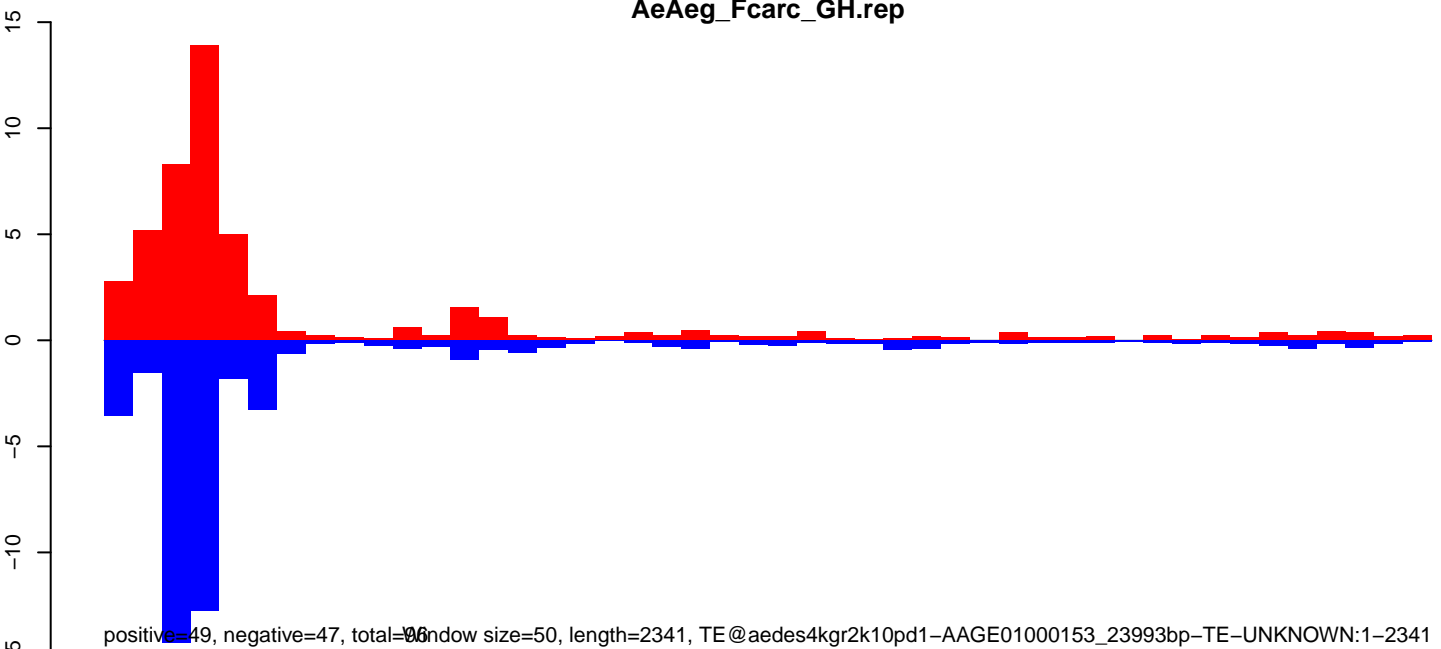

positive=49, negative=47, total=96 window size=50, length=2341, TE@aedes4kgr2k10pd1-AAGE01000153_23993bp-TE-UNKNOWN:1-2341

AeAeg_Fcirc_GH.18_23.rep

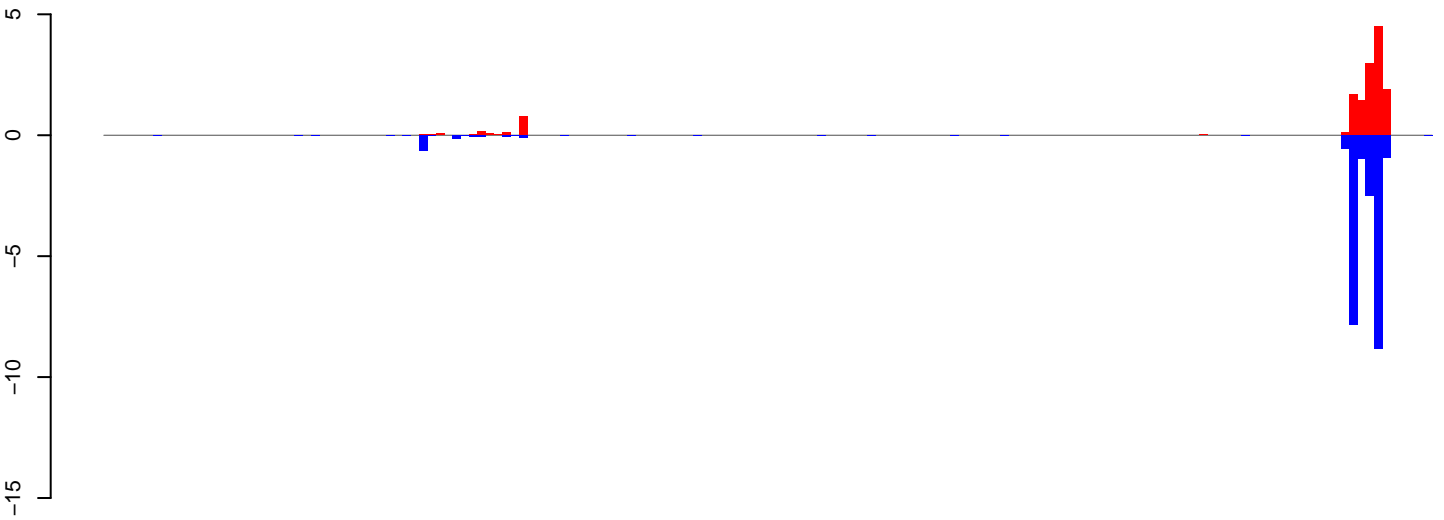

positive=14, negative=23, total=37

AeAeg_Fcirc_GH.24_35.rep

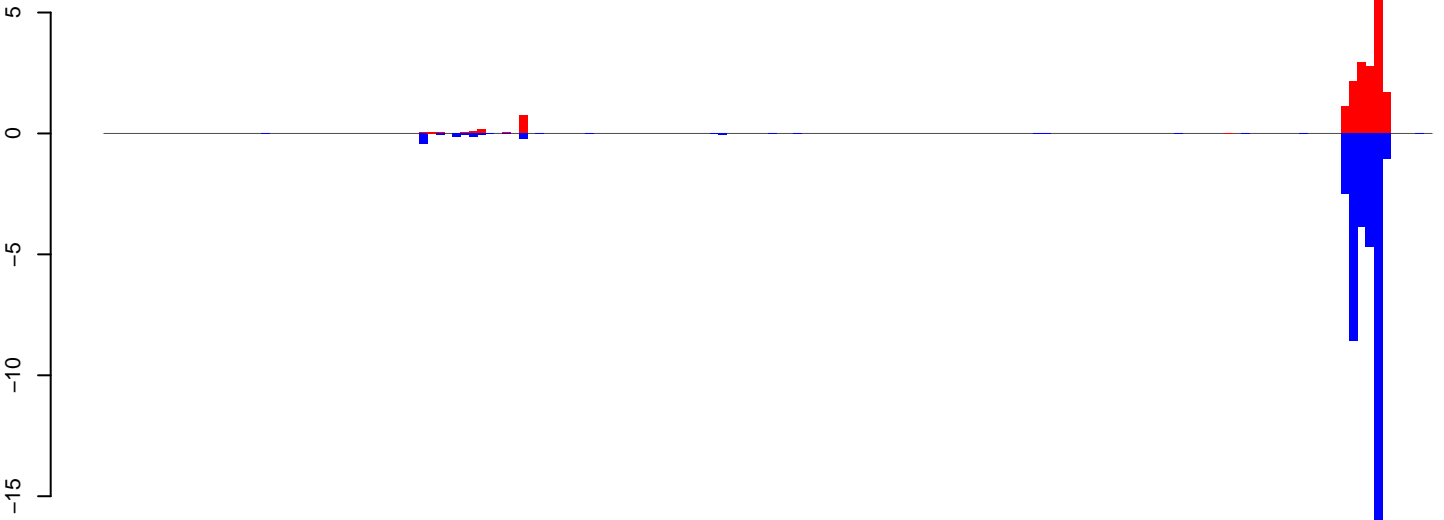

positive=20, negative=39, total=59

AeAeg_Fcirc_GH.rep

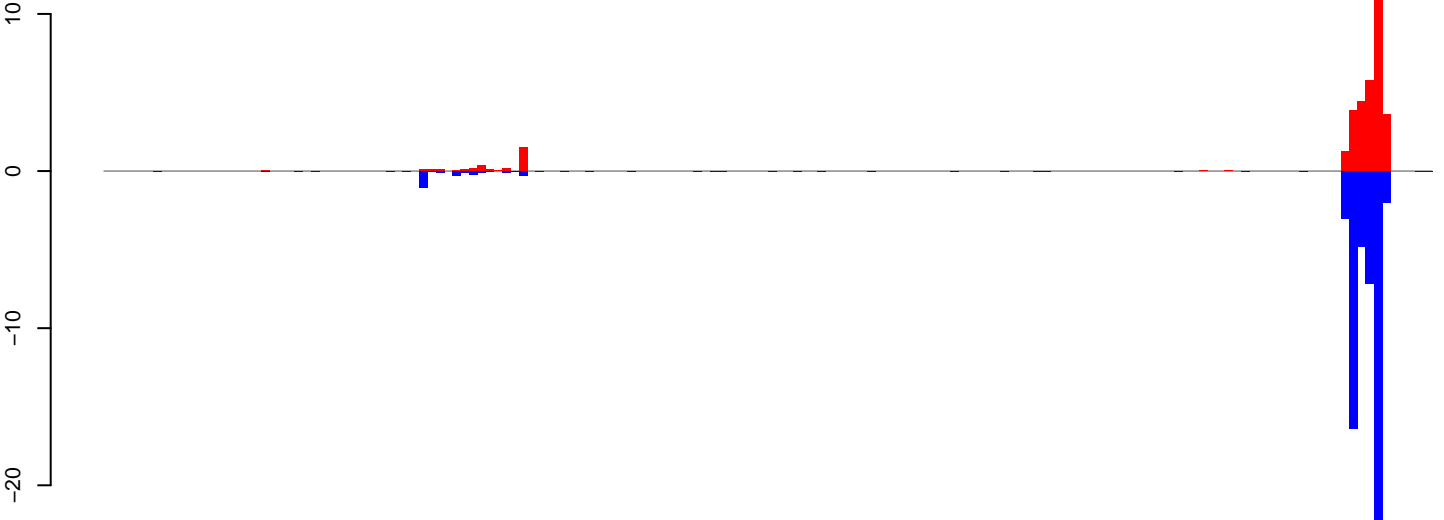

positive=34, negative=62, total=96

Window size=50, length=8043, TE@TF001175-Pao_Bel_Ele172:1-8043

0 2000 4000 6000 8000

AeAeg_Fcarc_GH.18_23.rep

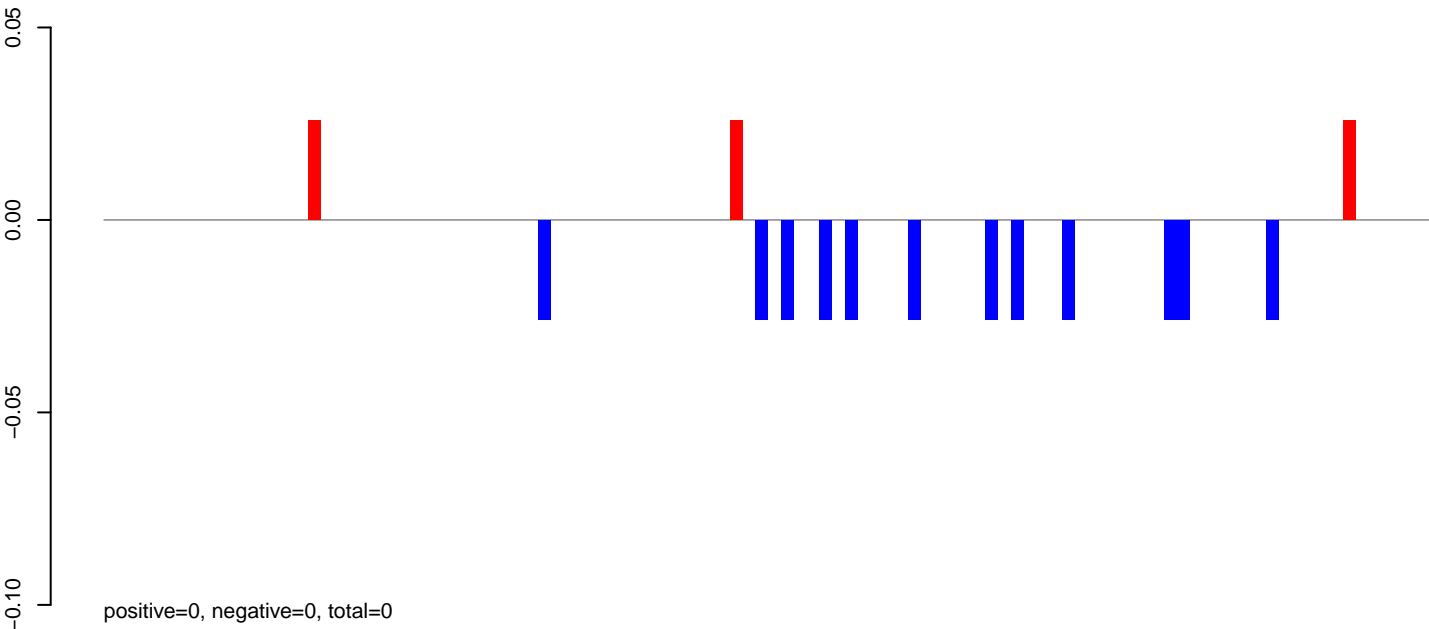

AeAeg_Fcarc_GH.24_35.rep

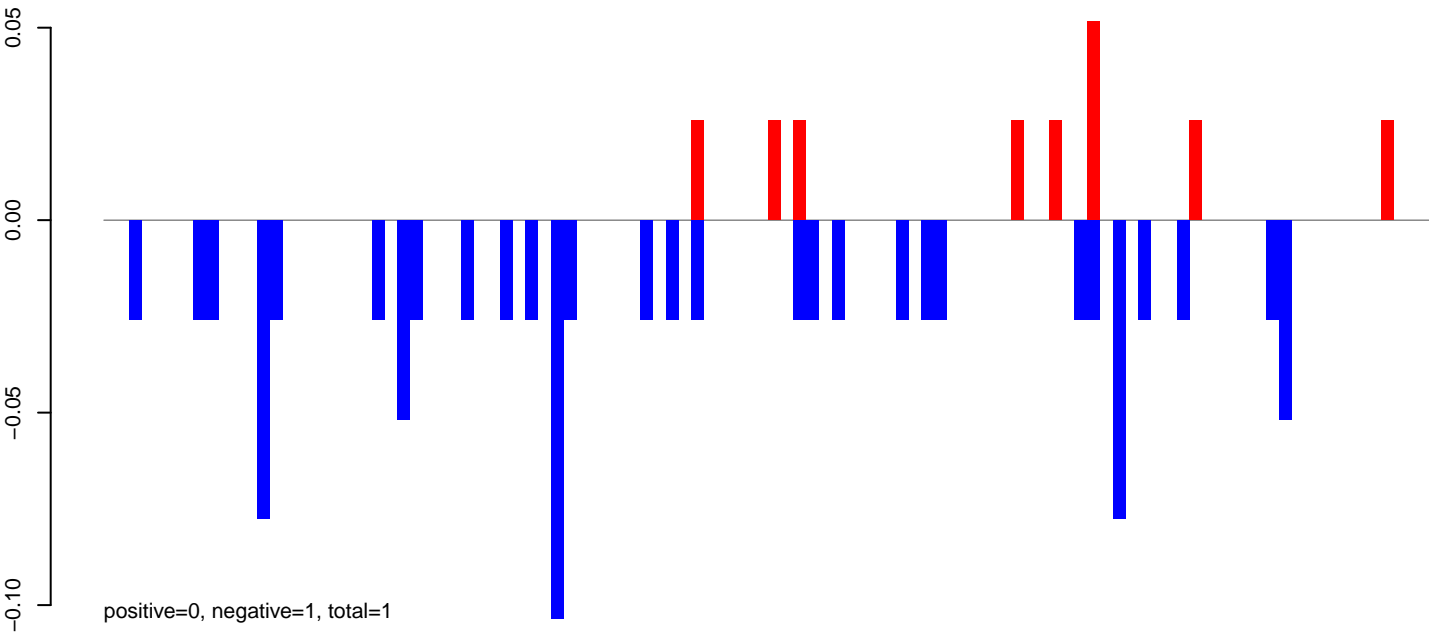

AeAeg_Fcarc_GH.rep

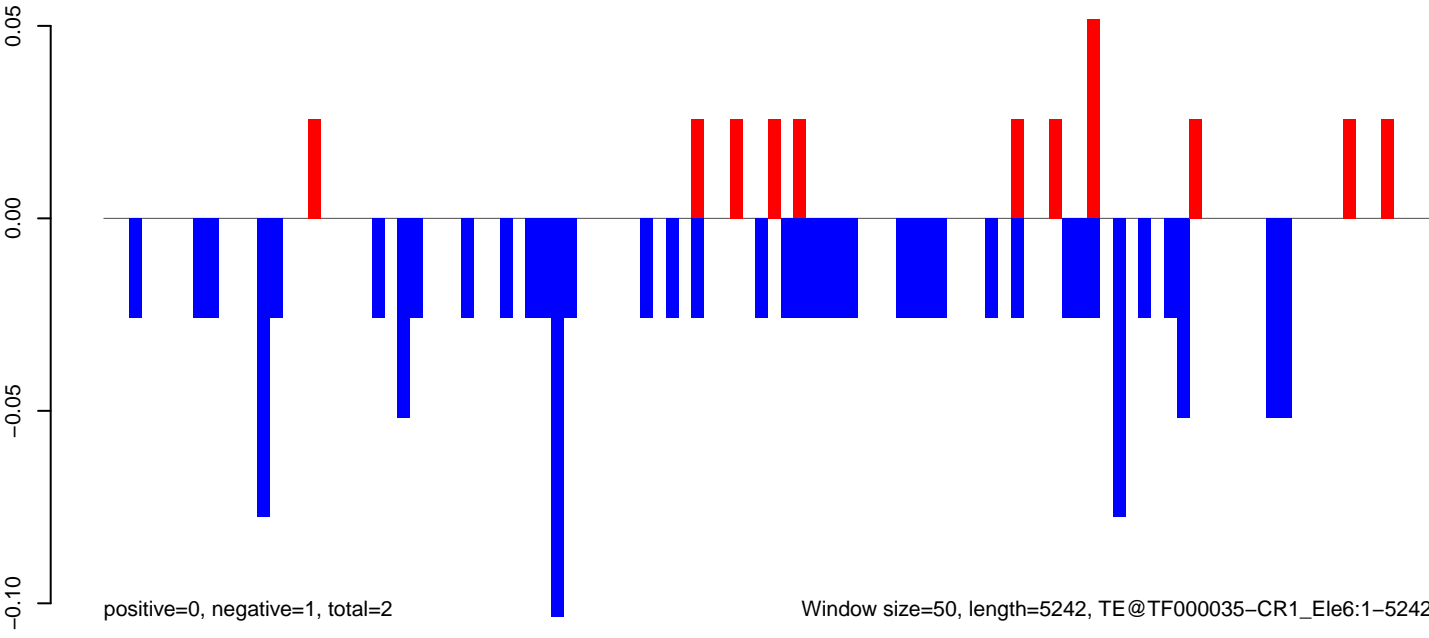

AeAeg_FcArc_GH.18_23.rep

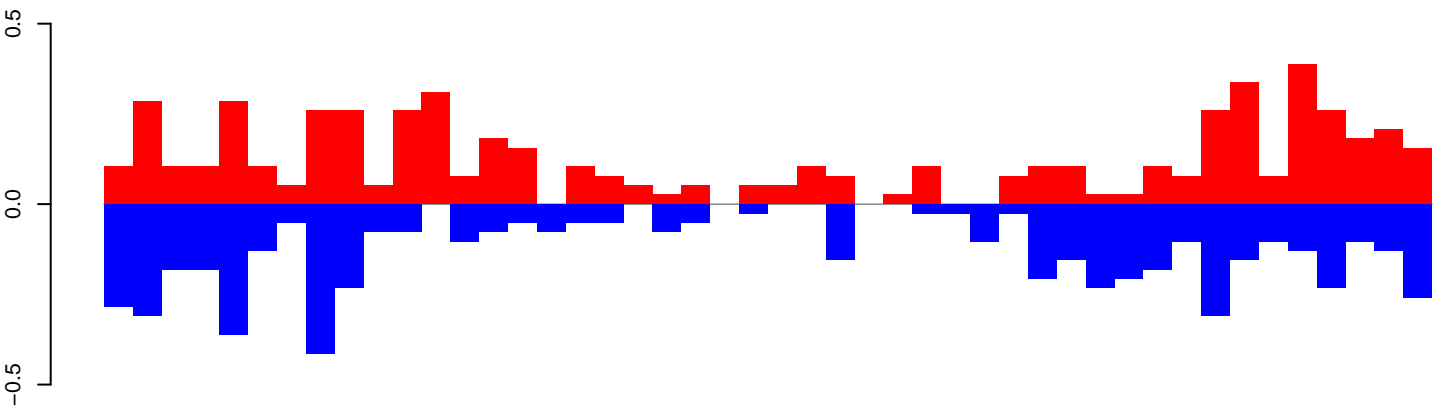

positive=6, negative=6, total=12

AeAeg_FcArc_GH.24_35.rep

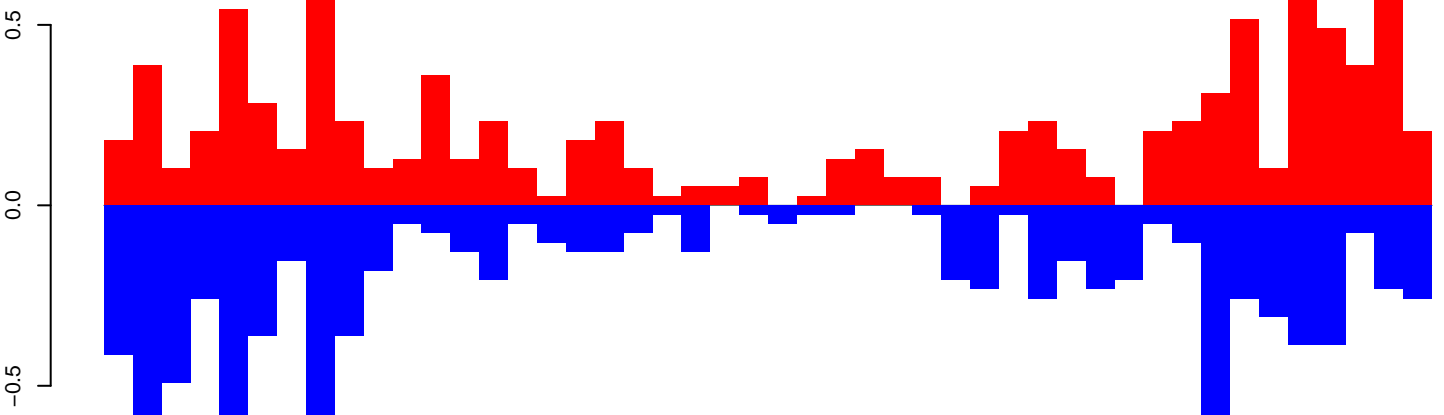

positive=10, negative=10, total=20

AeAeg_FcArc_GH.rep

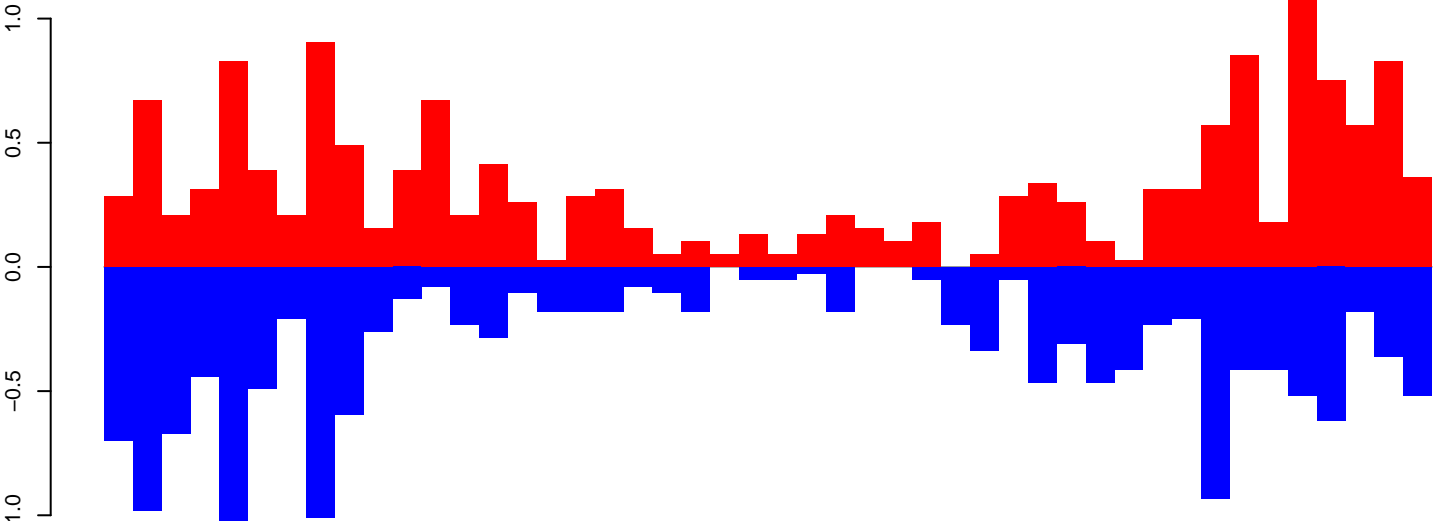

positive=16, negative=16, total=32

Window size=50, length=2350, TE@R=620-UNKNOWN:1-2350

0 500 1000 1500 2000

AeAeg_Fcarc_GH.18_23.rep

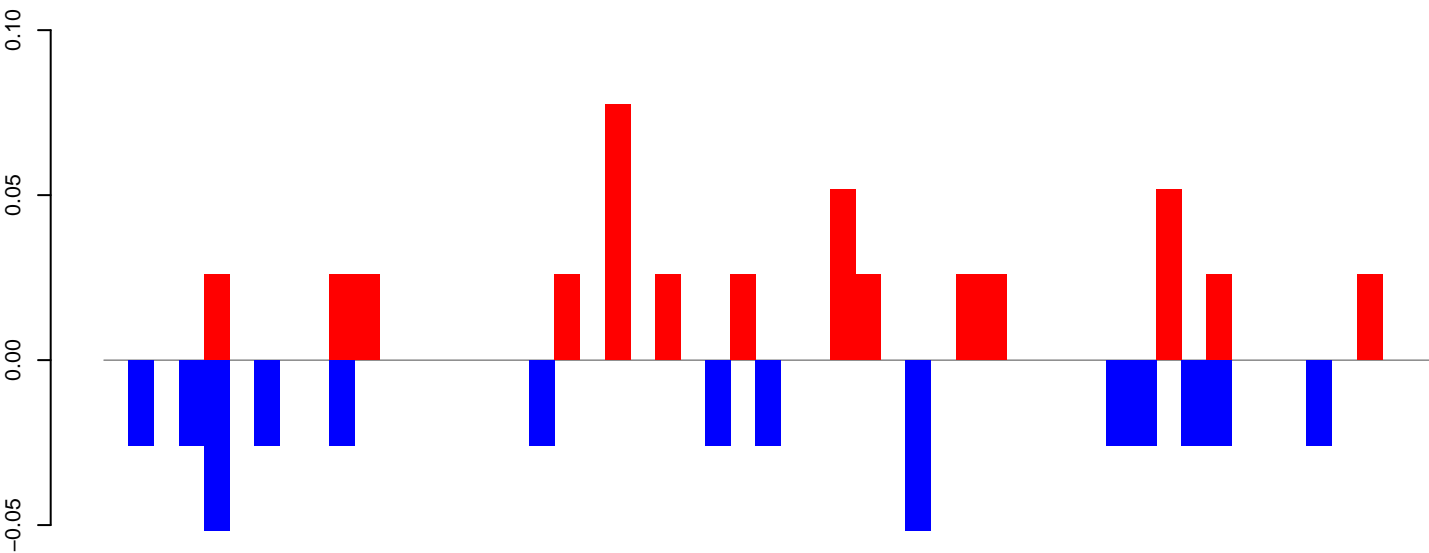

positive=0, negative=0, total=1

AeAeg_Fcarc_GH.24_35.rep

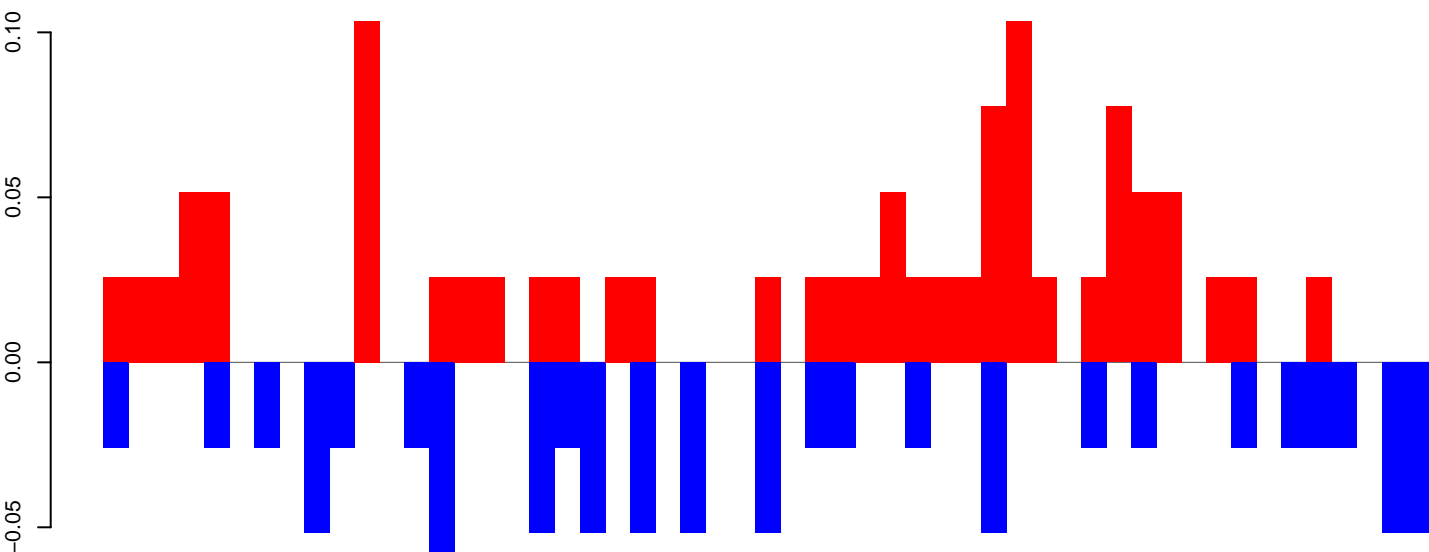

positive=1, negative=1, total=2

AeAeg_Fcarc_GH.rep

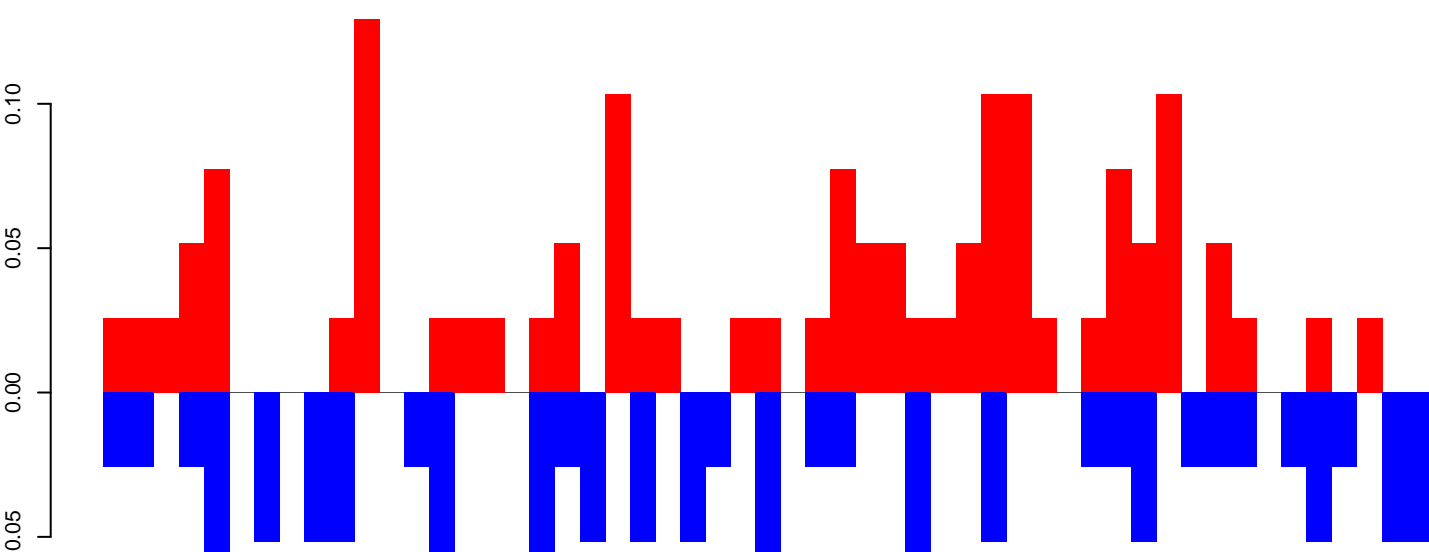

positive=2, negative=1, total=3

Window size=50, length=2694, TE@DQ099733.1:1-2694

0 500 1000 1500 2000 2500

AeAeg_FcArc_GH.18_23.rep

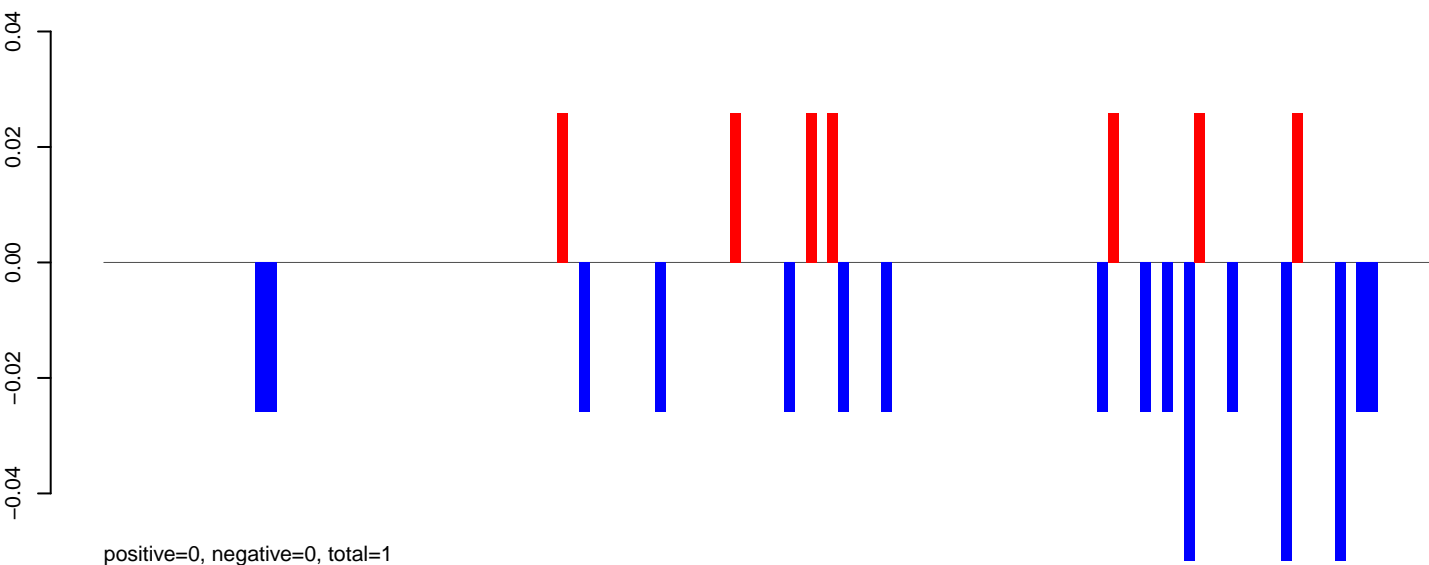

AeAeg_FcArc_GH.24_35.rep

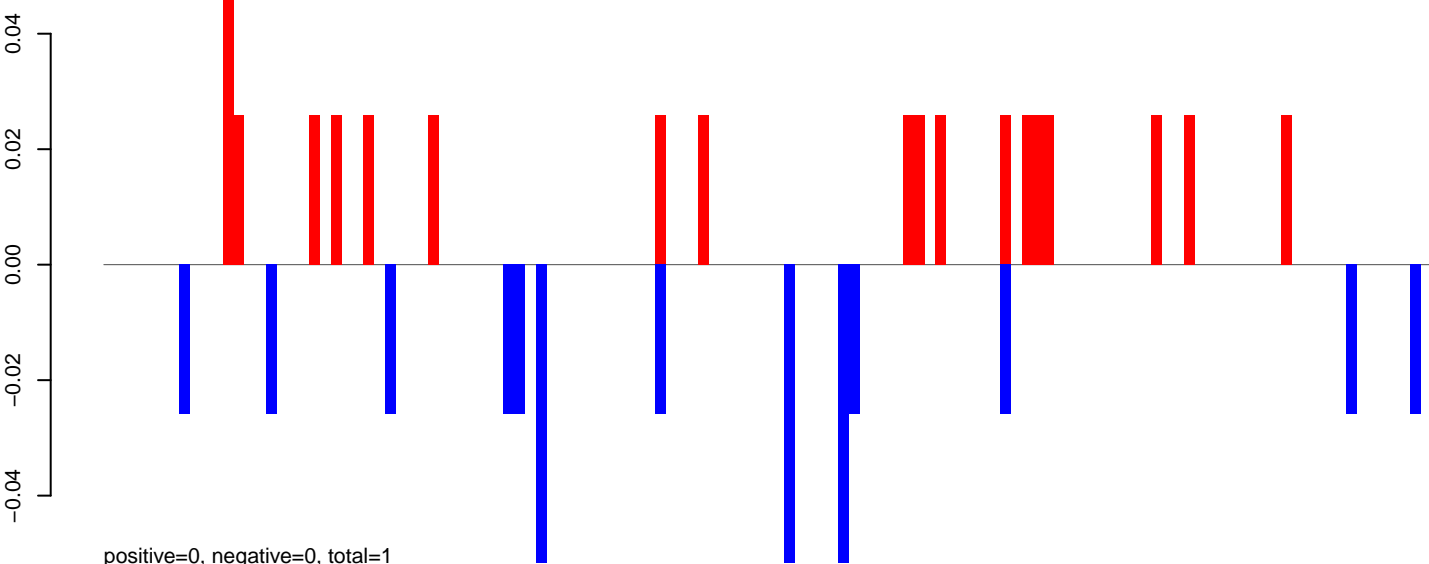

AeAeg_FcArc_GH.rep

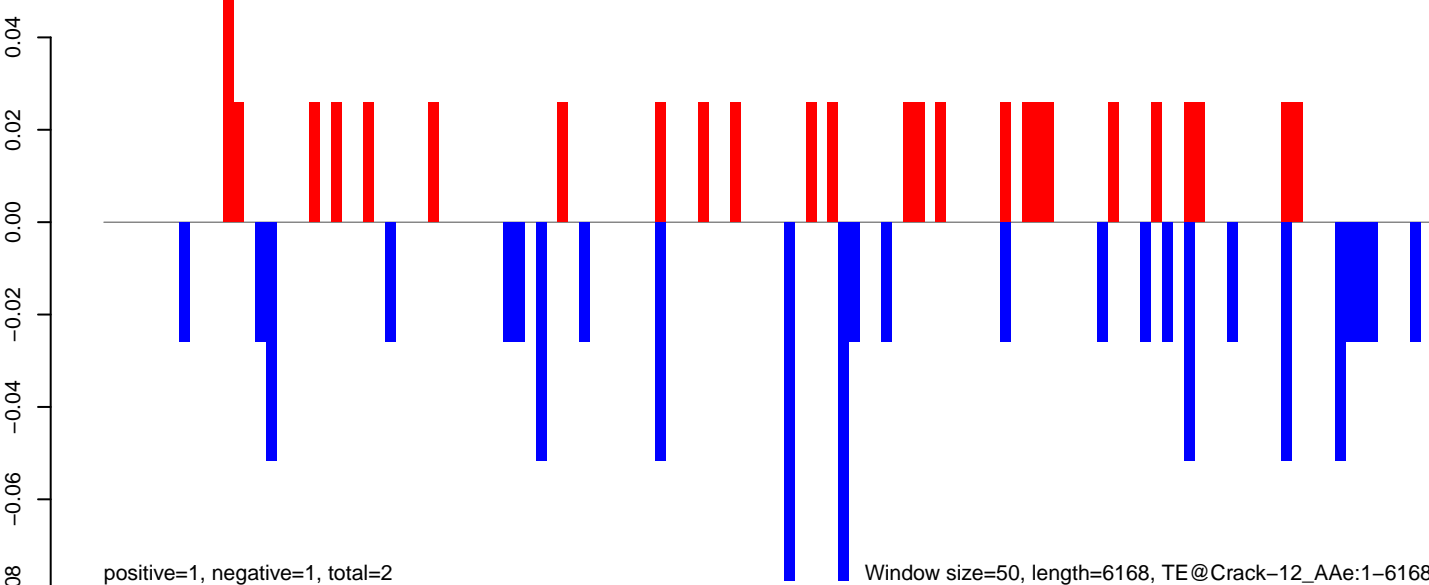

AeAeg_FcArc_GH.18_23.rep

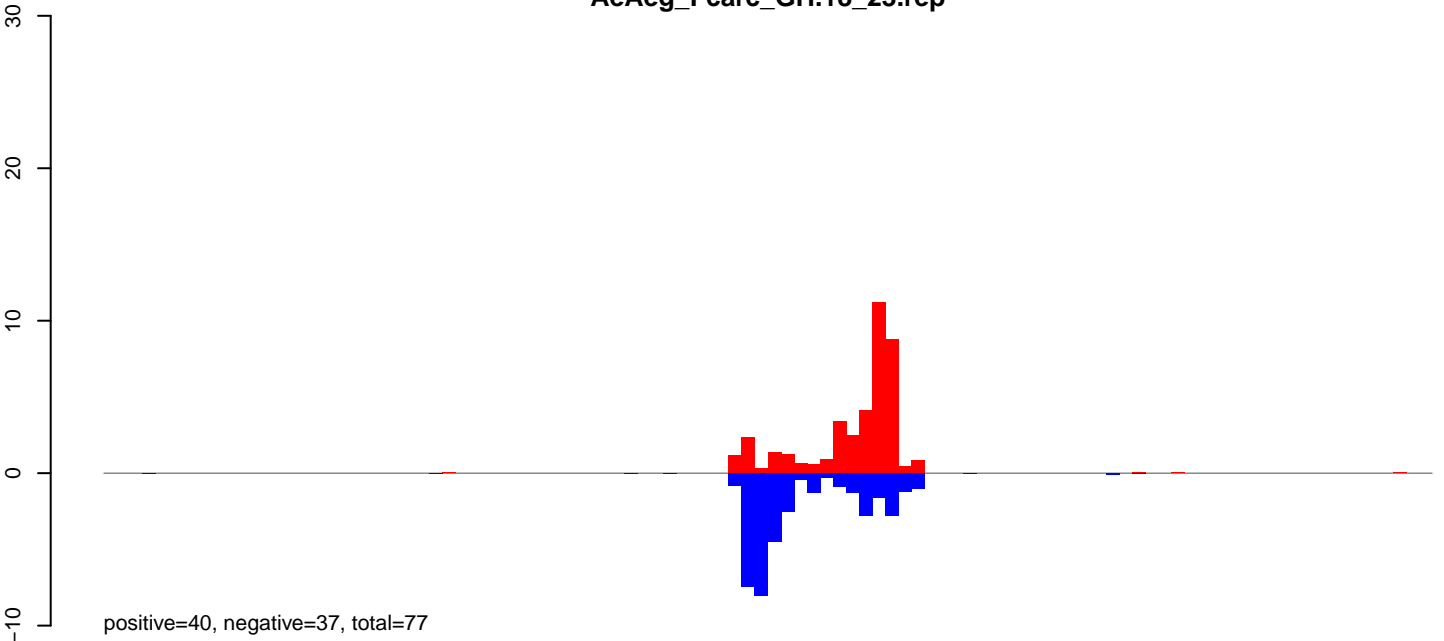

AeAeg_FcArc_GH.24_35.rep

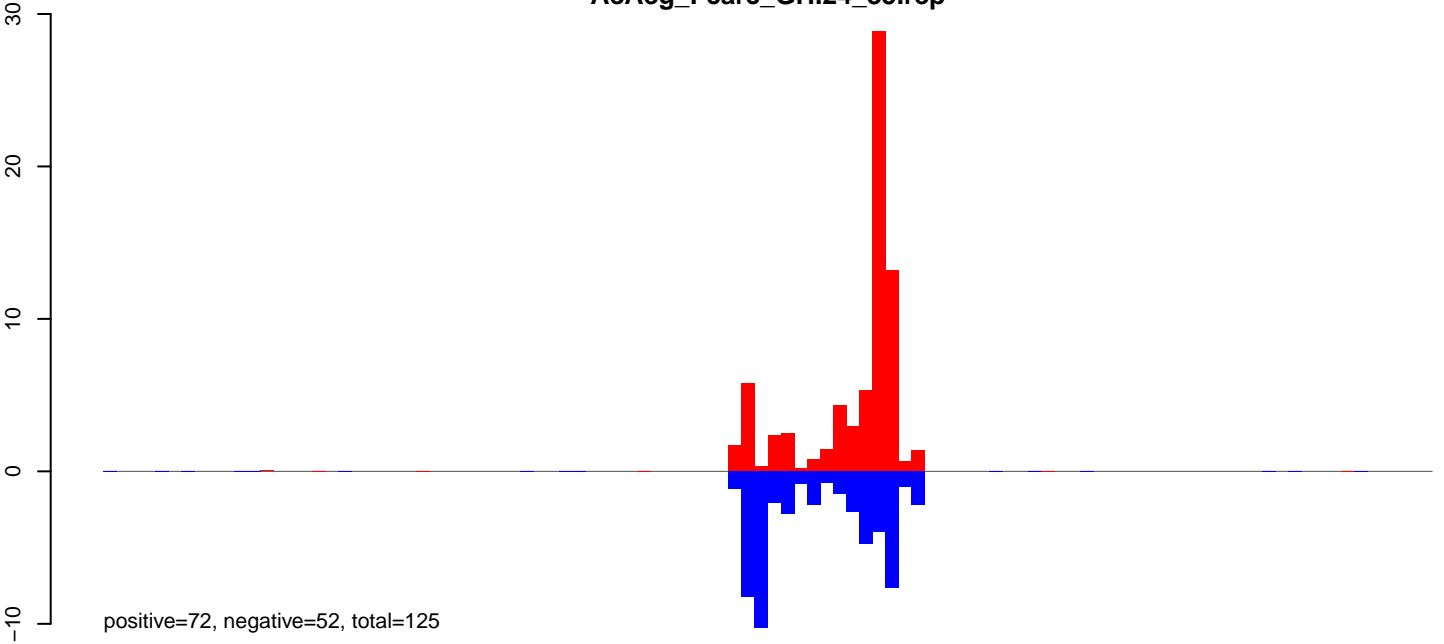

AeAeg_FcArc_GH.rep

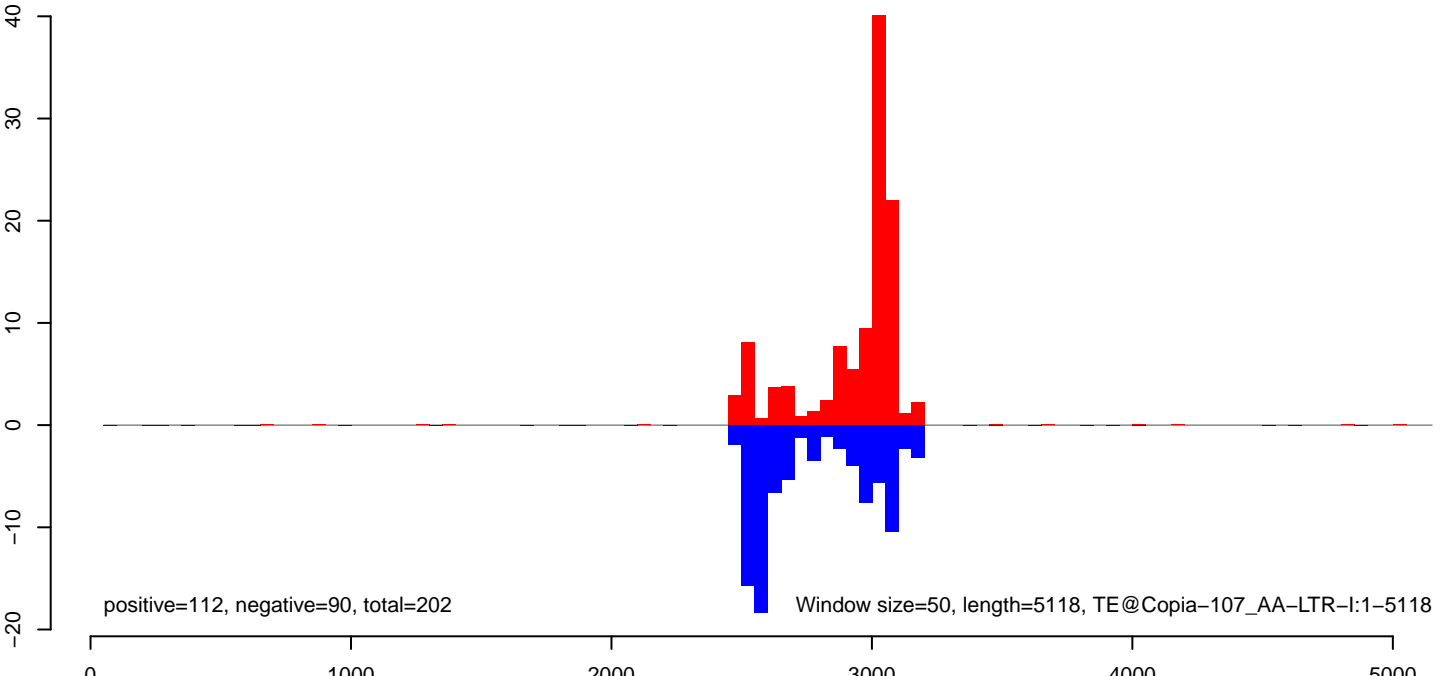

AeAeg_FcArc_GH.18_23.rep

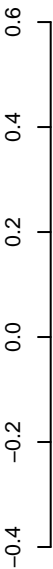

positive=2, negative=1, total=2

AeAeg_FcArc_GH.24_35.rep

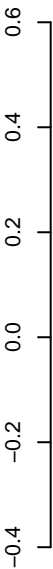

positive=1, negative=3, total=4

AeAeg_FcArc_GH.rep

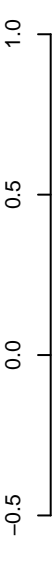

positive=3, negative=4, total=7

Window size=50, length=6005, TE@Copia-103_AA-LTR-I:1-6005

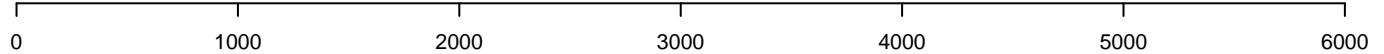

AeAeg_FcArc_GH.18_23.rep

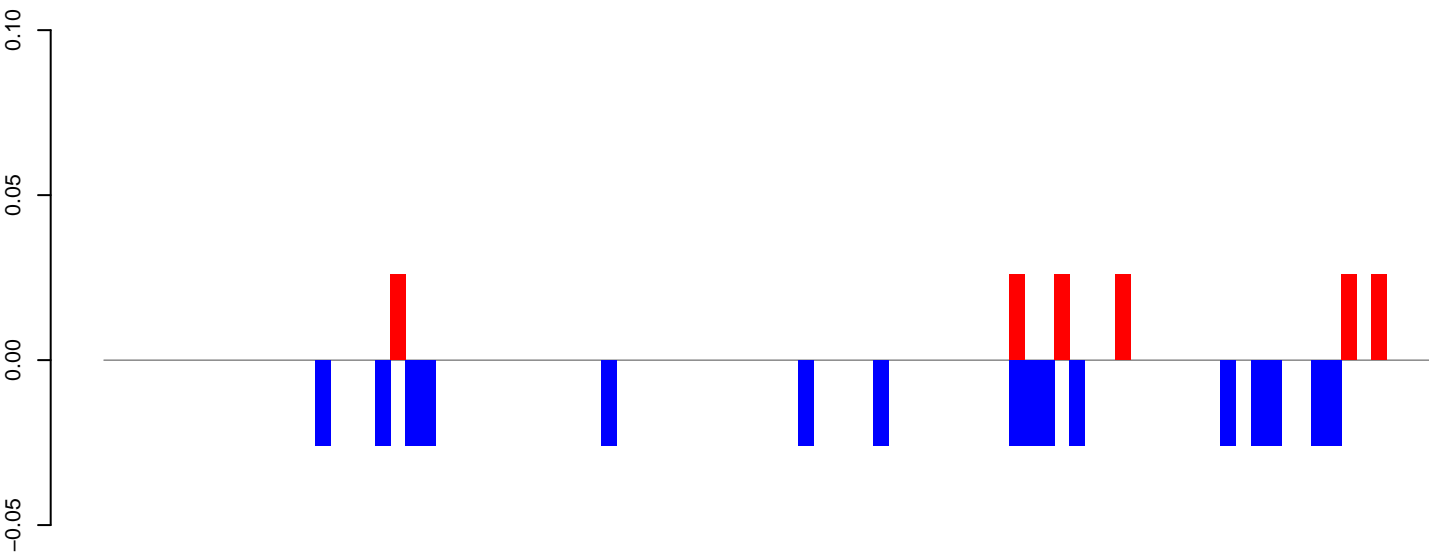

positive=0, negative=0, total=1

AeAeg_FcArc_GH.24_35.rep

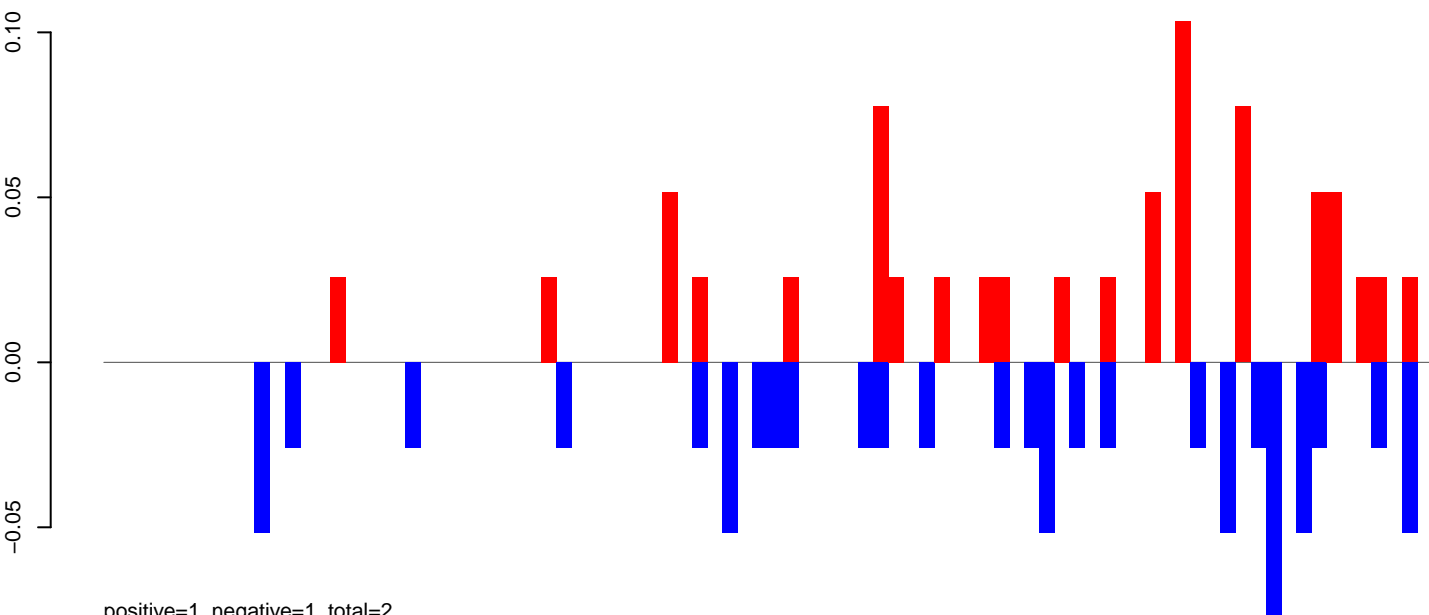

positive=1, negative=1, total=2

AeAeg_FcArc_GH.rep

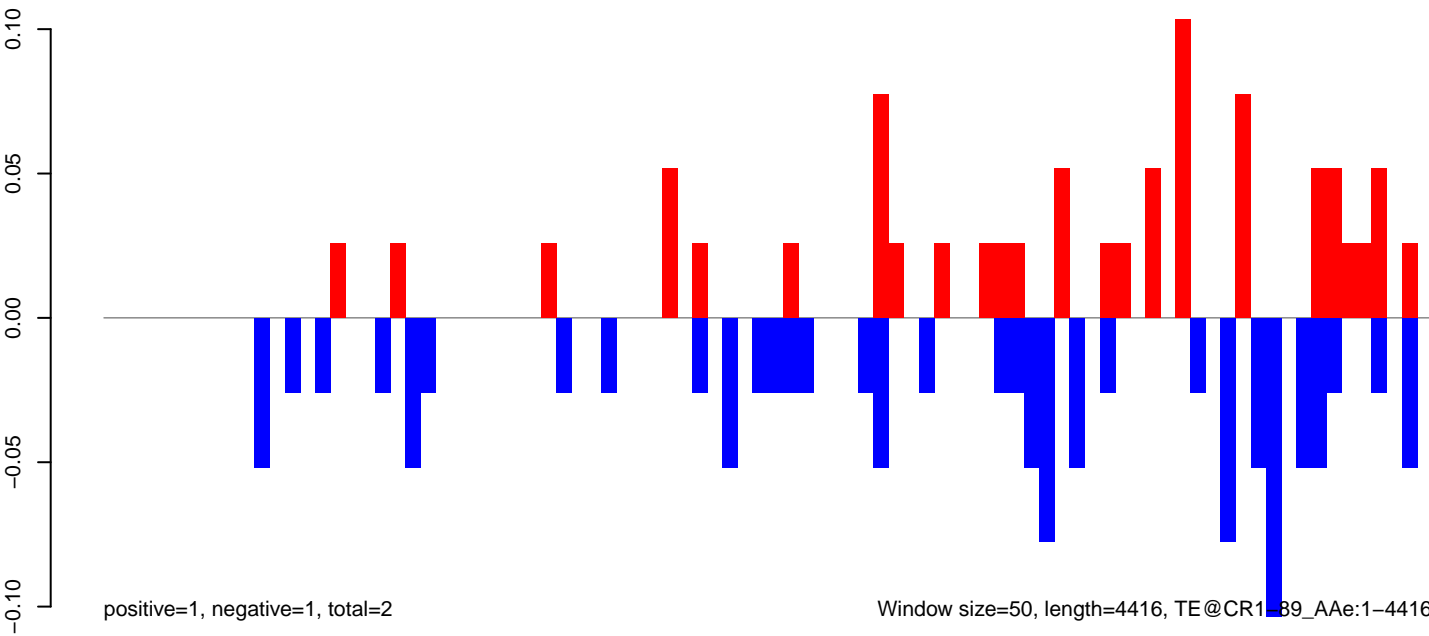

positive=1, negative=1, total=2

Window size=50, length=4416, TE@CR1_89_AAe:1-4416

0 1000 2000 3000 4000

AeAeg_Fcarc_GH.18_23.rep

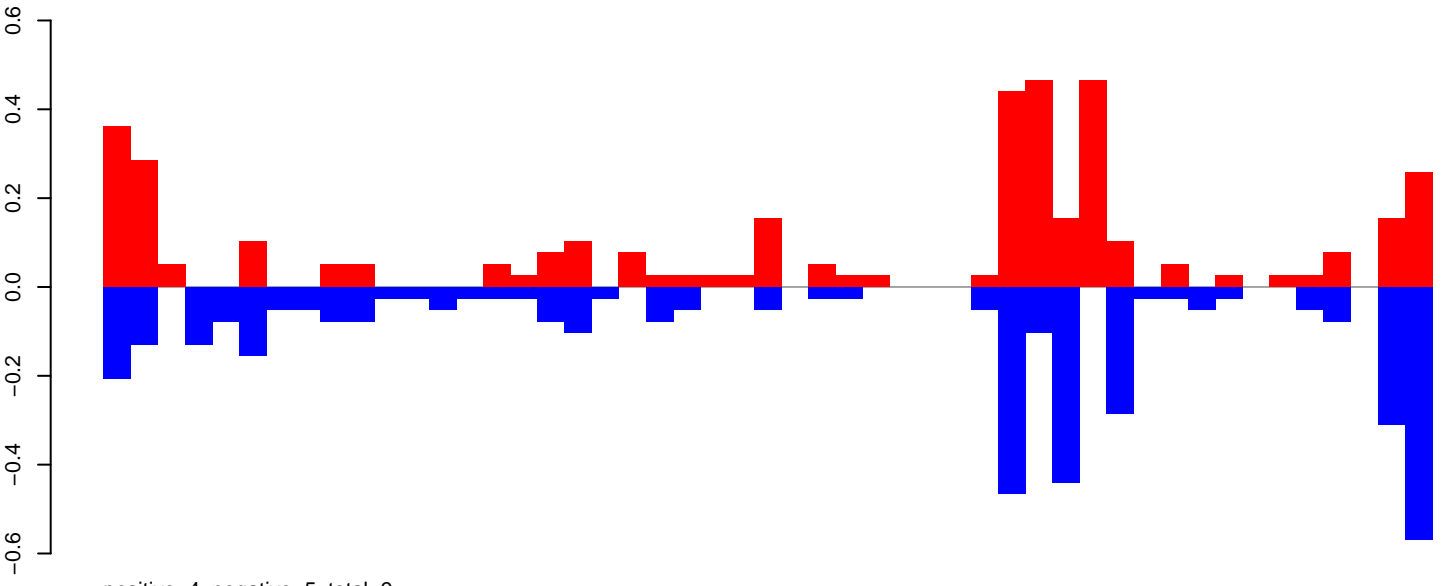

AeAeg_Fcarc_GH.24_35.rep

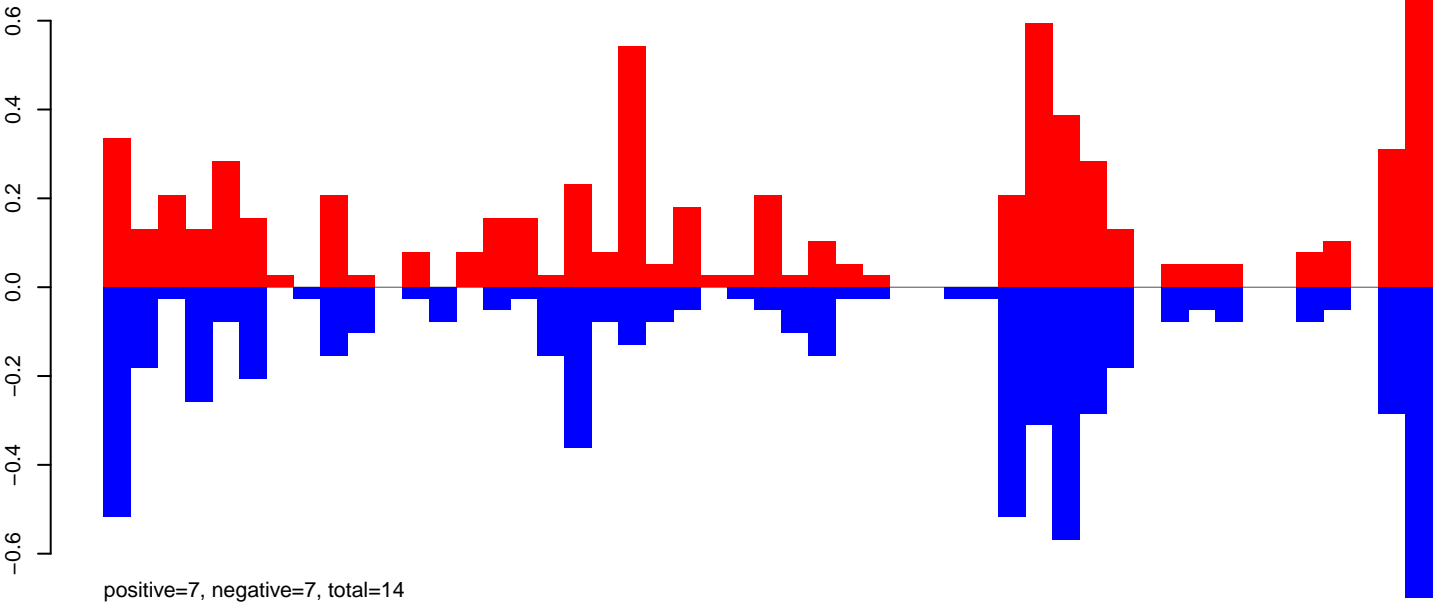

AeAeg_Fcarc_GH.rep

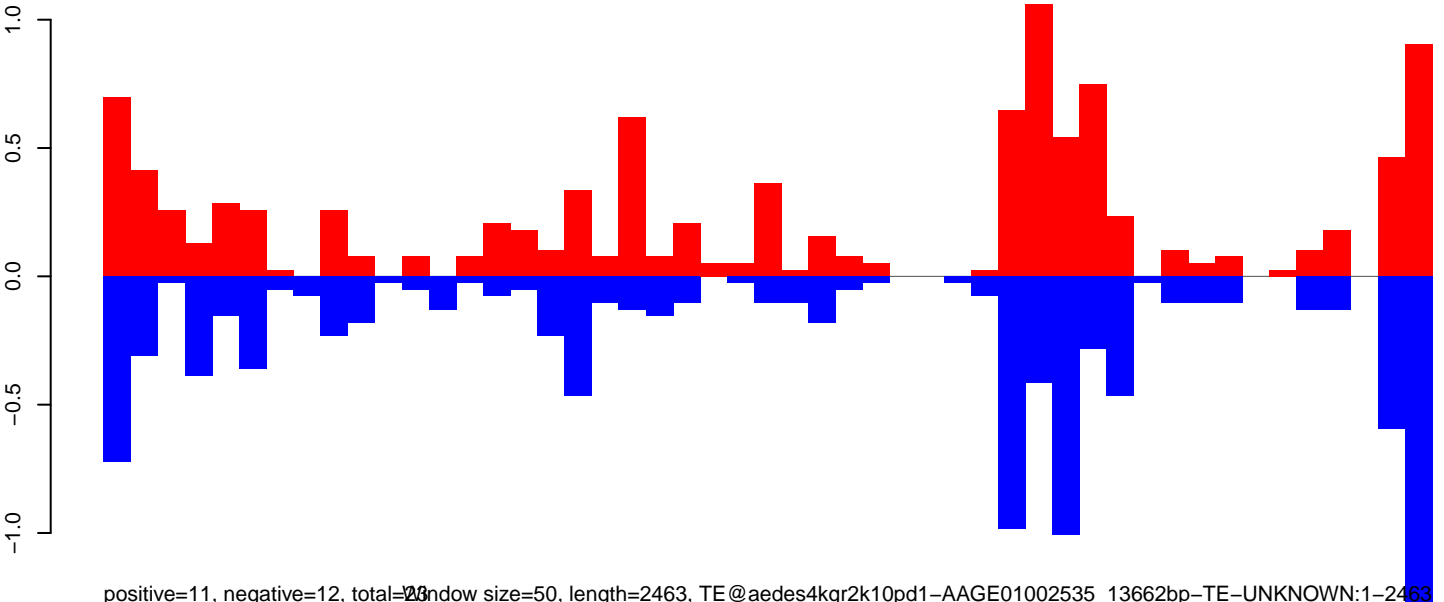

AeAeg_FcArc_GH.18_23.rep

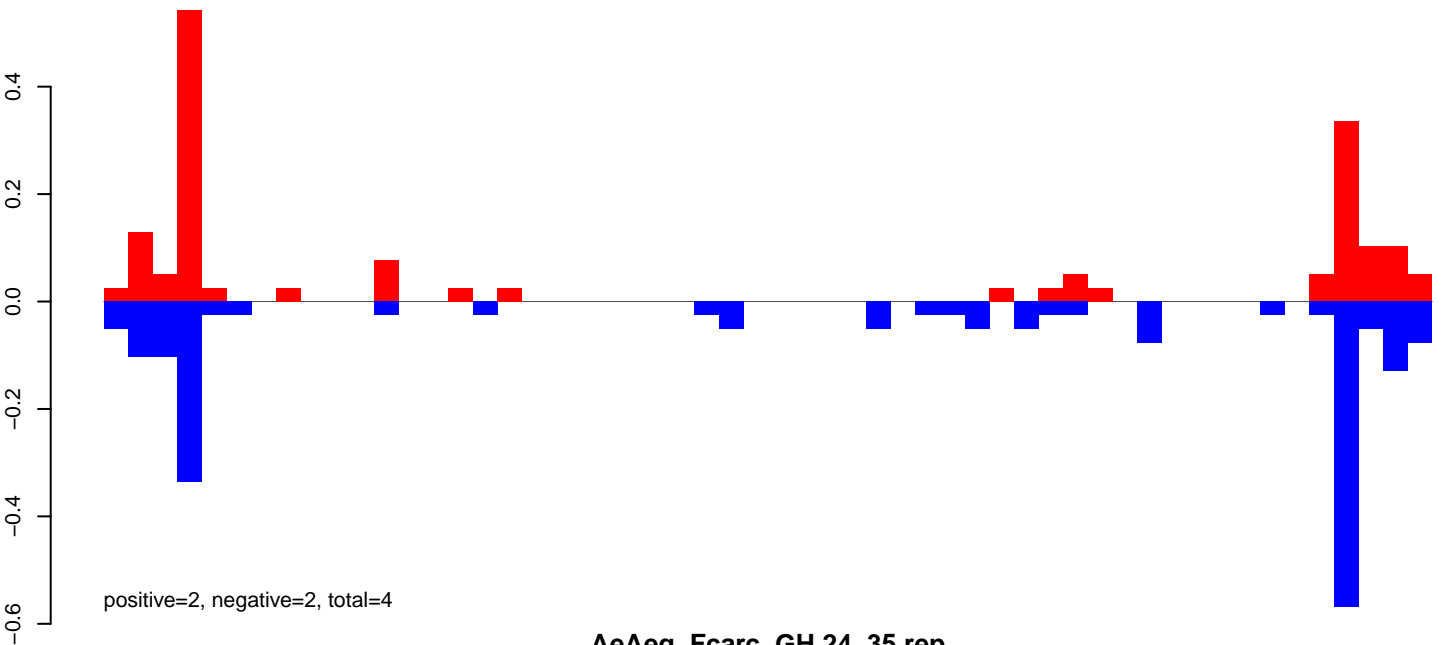

AeAeg_FcArc_GH.24_35.rep

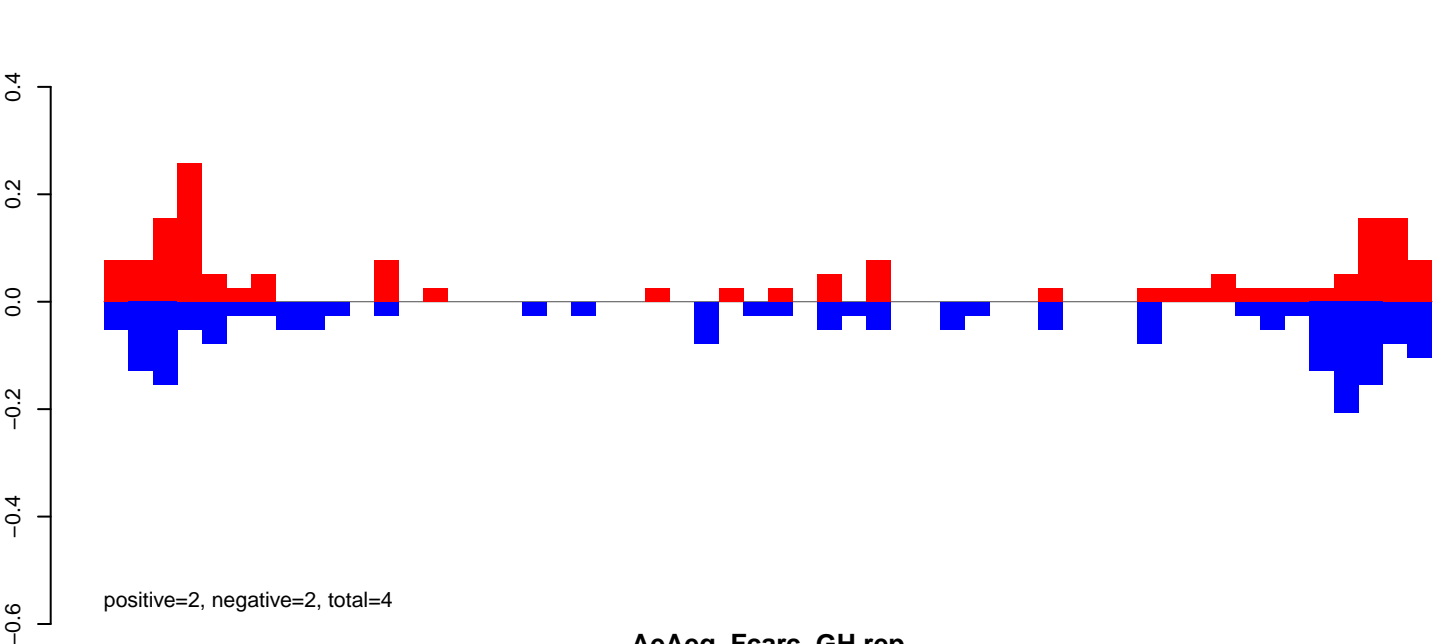

AeAeg_FcArc_GH.rep

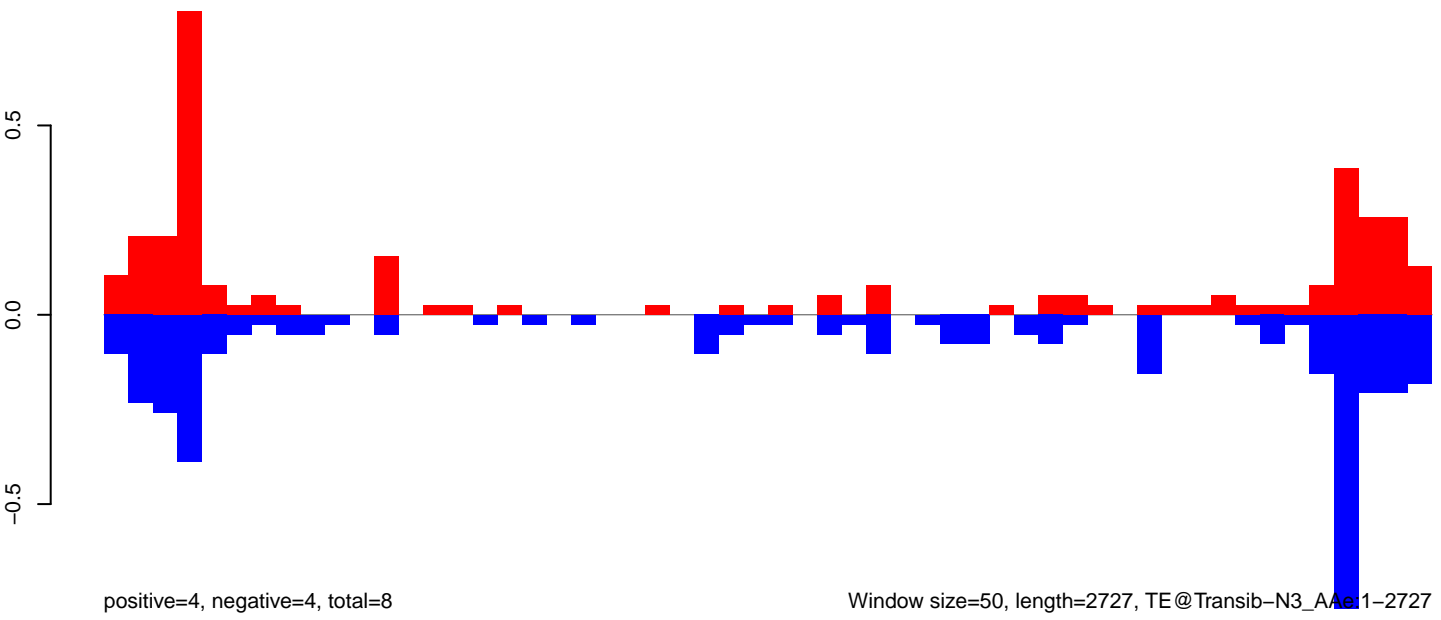

Window size=50, length=2727, TE@Transib-N3_AAe:1-2727

0 500 1000 1500 2000 2500

AeAeg_Fcarc_GH.18_23.rep

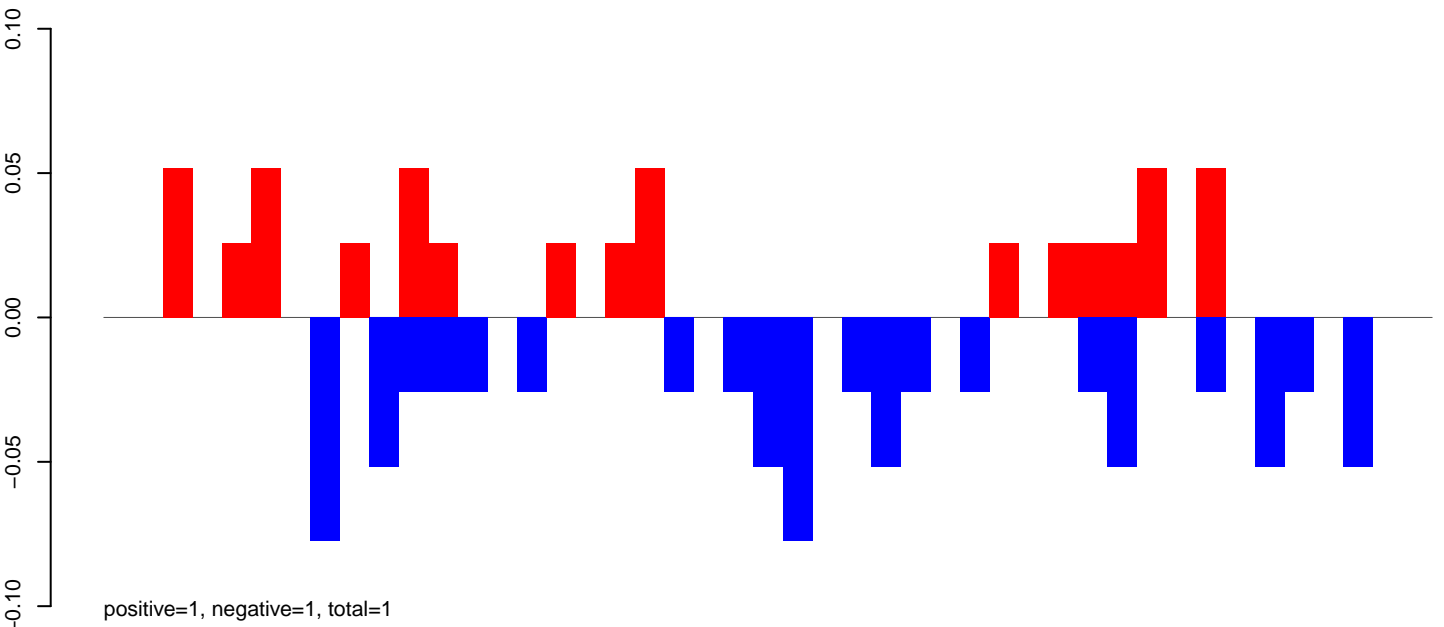

AeAeg_Fcarc_GH.24_35.rep

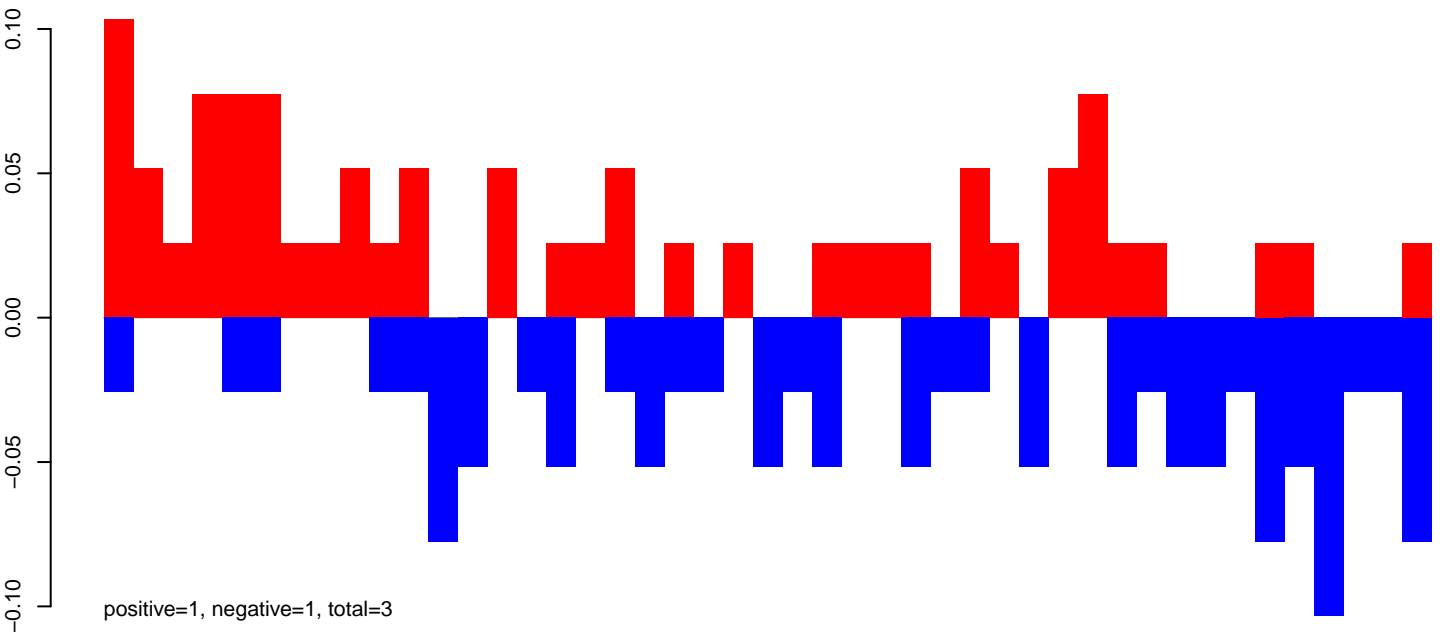

AeAeg_Fcarc_GH.rep

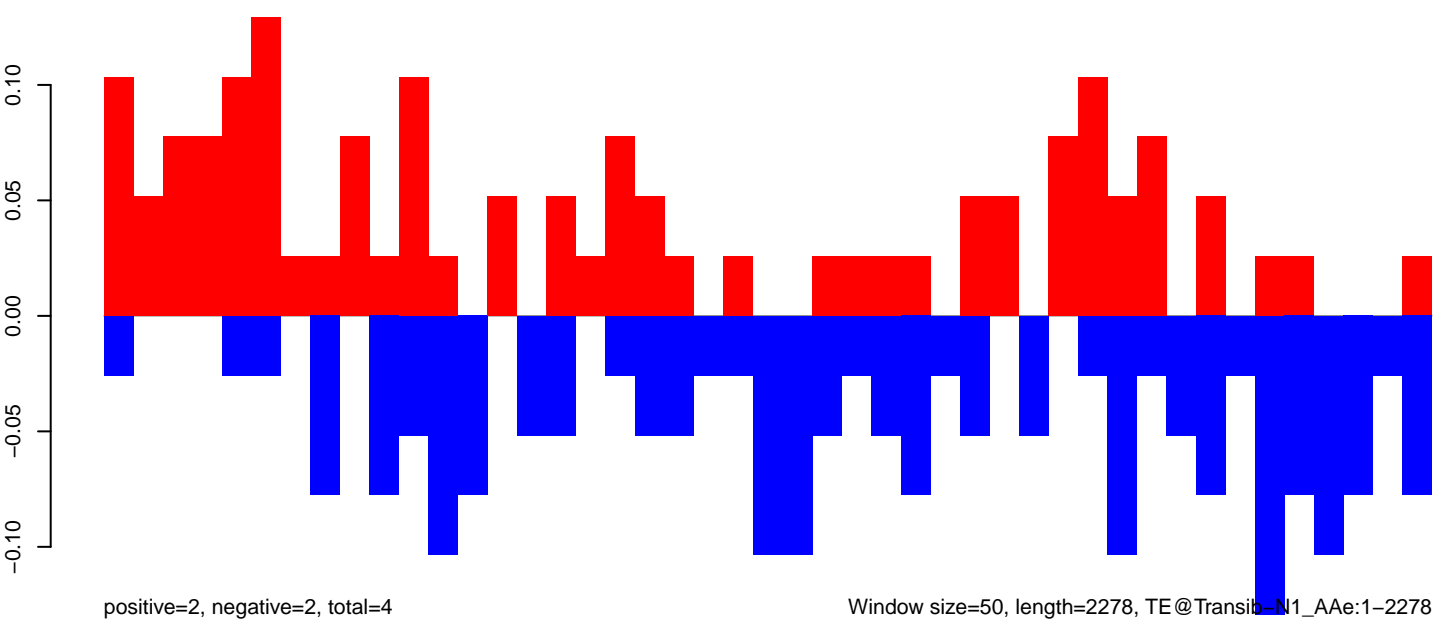

Window size=50, length=2278, TE@Transit_N1_AAe:1-2278

0 500 1000 1500 2000

AeAeg_Fcarc_GH.18_23.rep

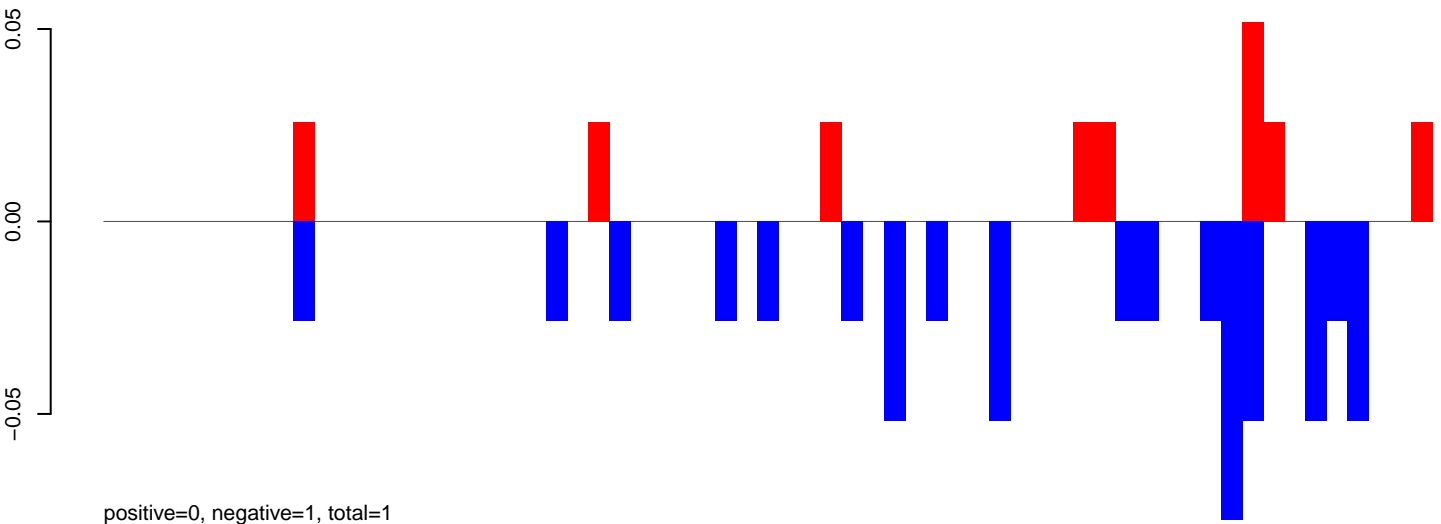

AeAeg_Fcarc_GH.24_35.rep

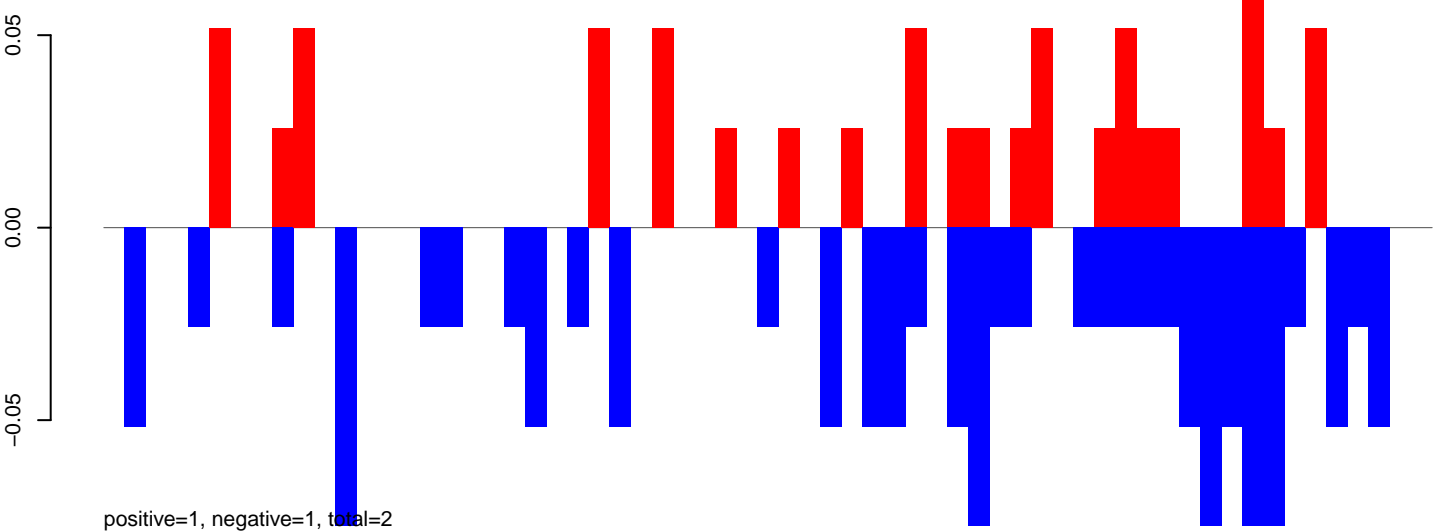

AeAeg_Fcarc_GH.rep

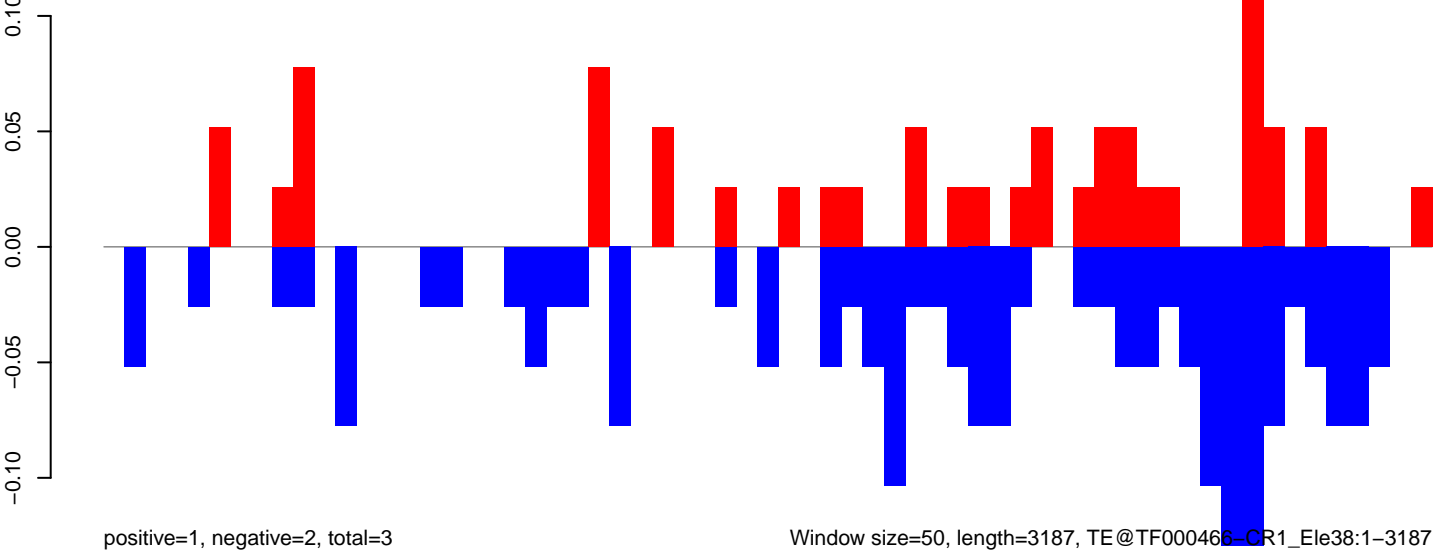

Window size=50, length=3187, TE@TF000466-CR1_Ele38:1-3187

0 500 1000 1500 2000 2500 3000

AeAeg_FcArc_GH.18_23.rep

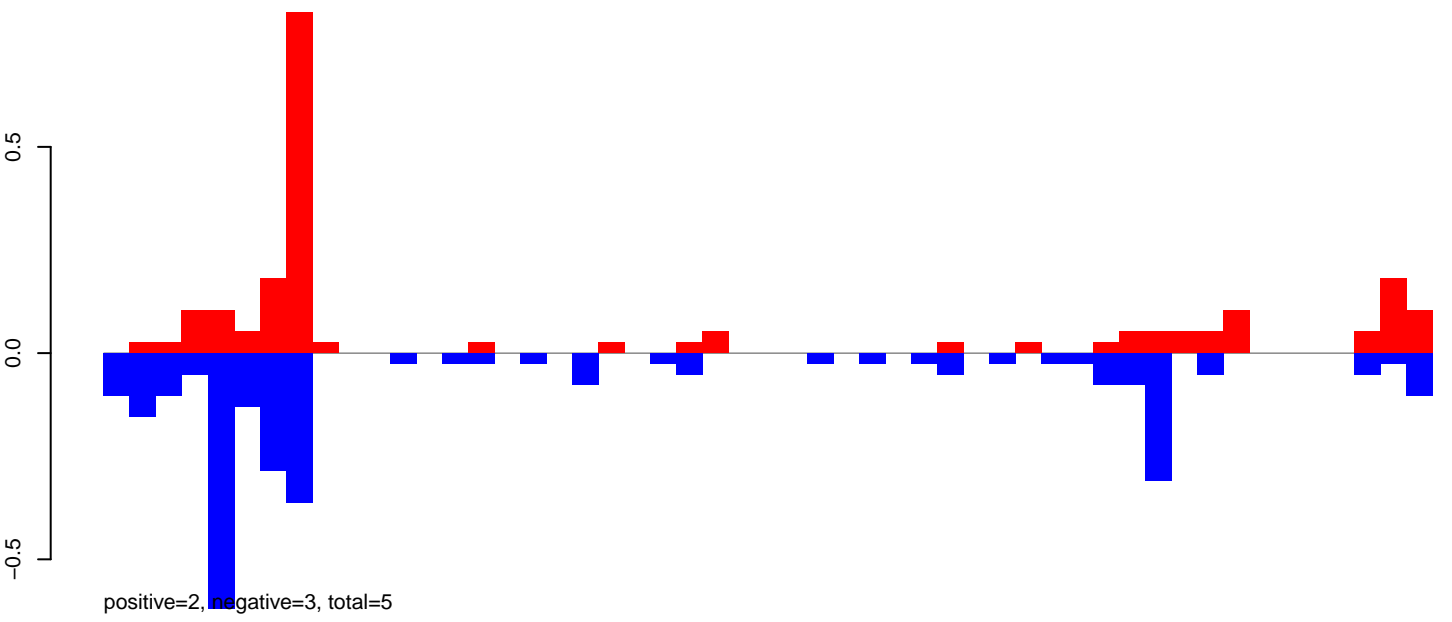

AeAeg_FcArc_GH.24_35.rep

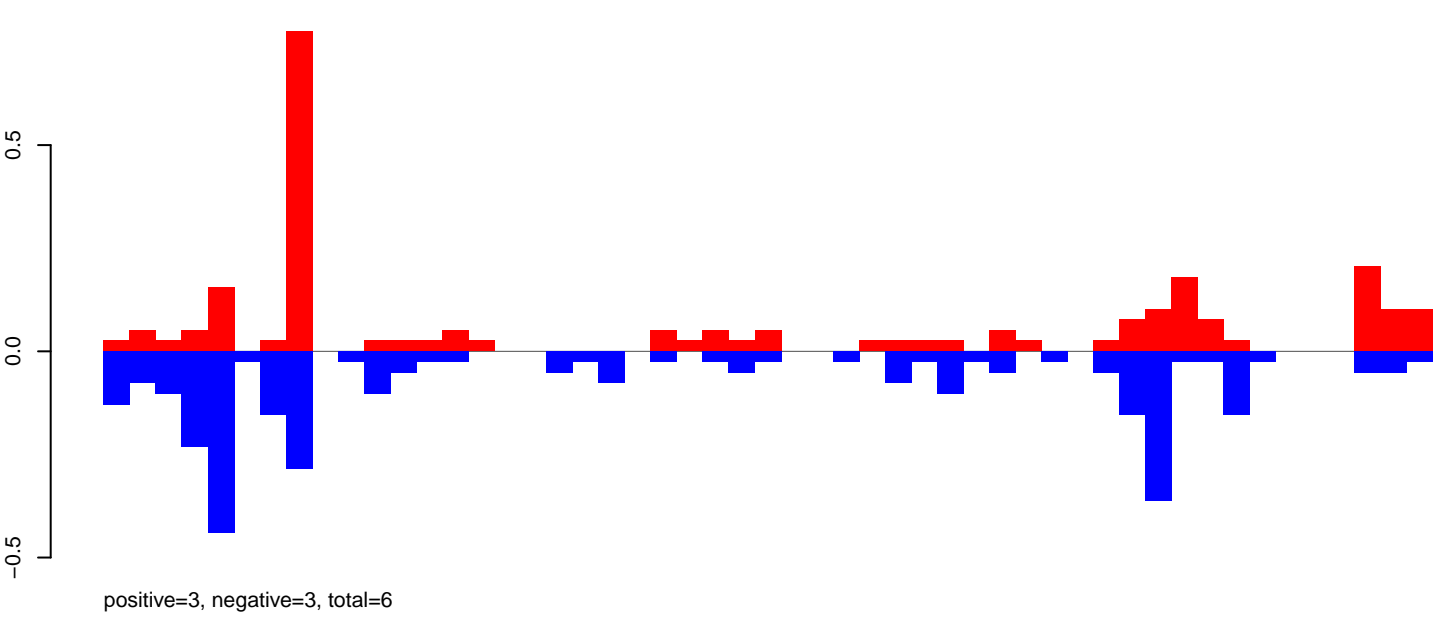

AeAeg_FcArc_GH.rep

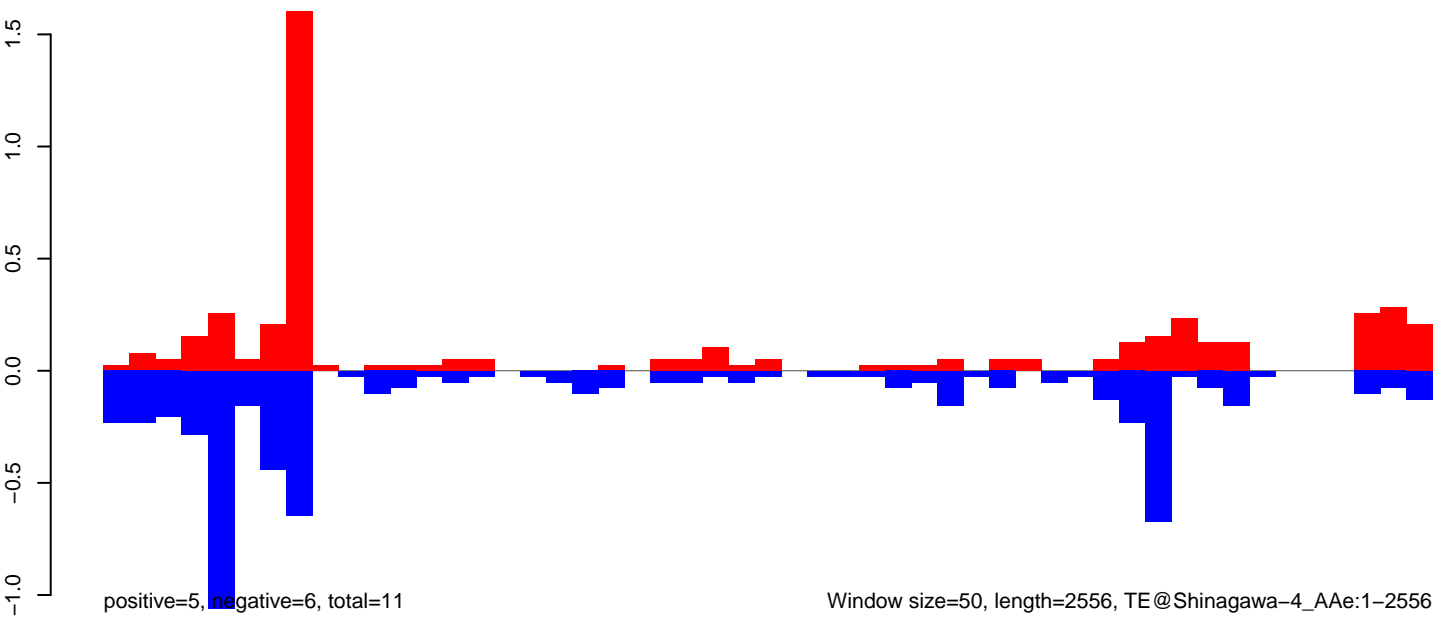

Window size=50, length=2556, TE@Shinagawa-4_AAe:1-2556

AeAeg_Fcarc_GH.18_23.rep

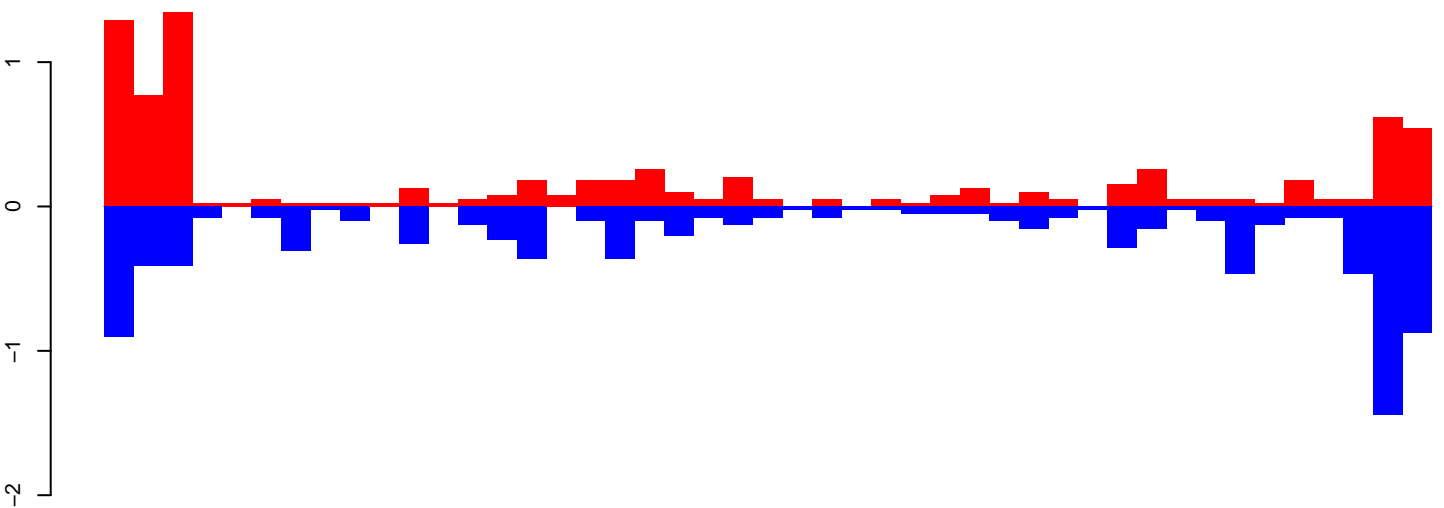

positive=8, negative=10, total=18

AeAeg_Fcarc_GH.24_35.rep

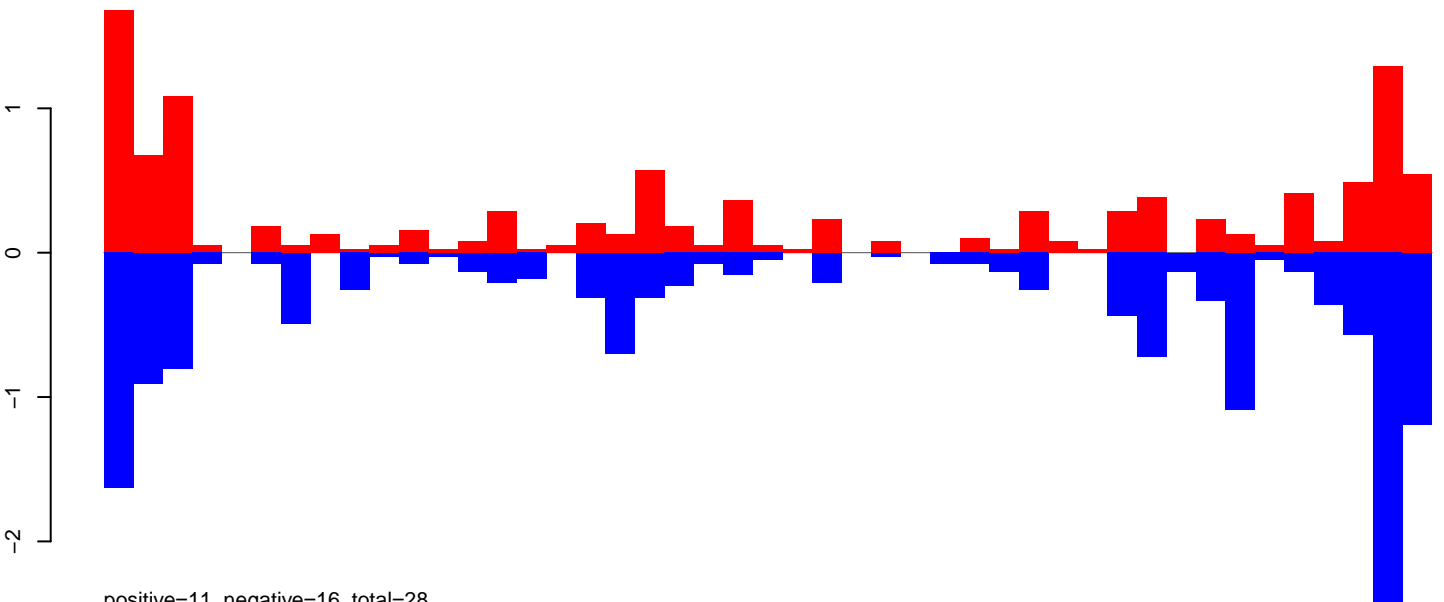

positive=11, negative=16, total=28

AeAeg_Fcarc_GH.rep

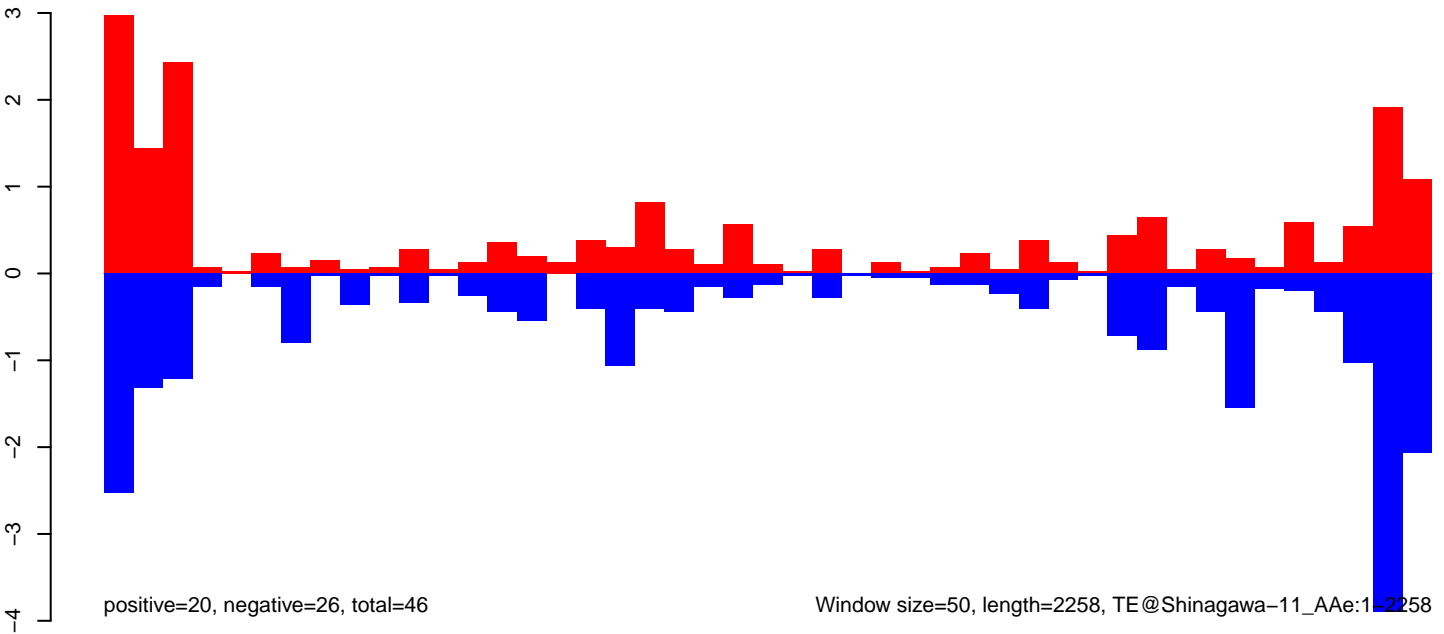

positive=20, negative=26, total=46

Window size=50, length=2258, TE@Shinagawa-11_AAe:1-2258

AeAeg_FcArc_GH.18_23.rep

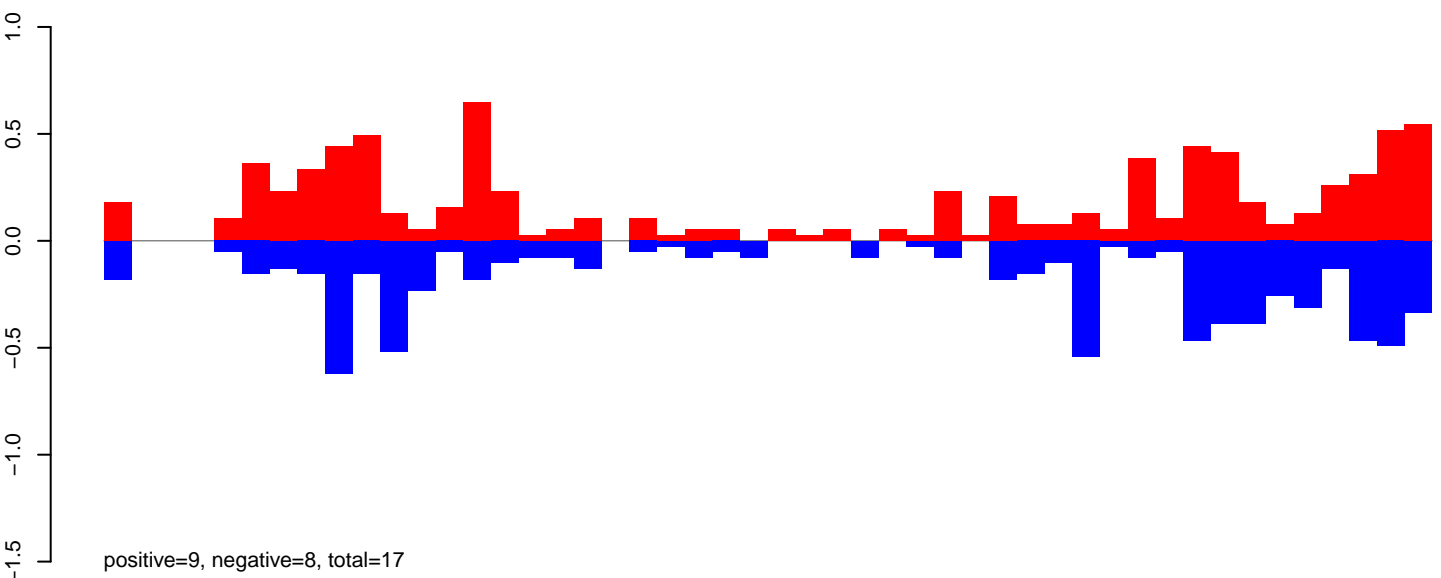

AeAeg_FcArc_GH.24_35.rep

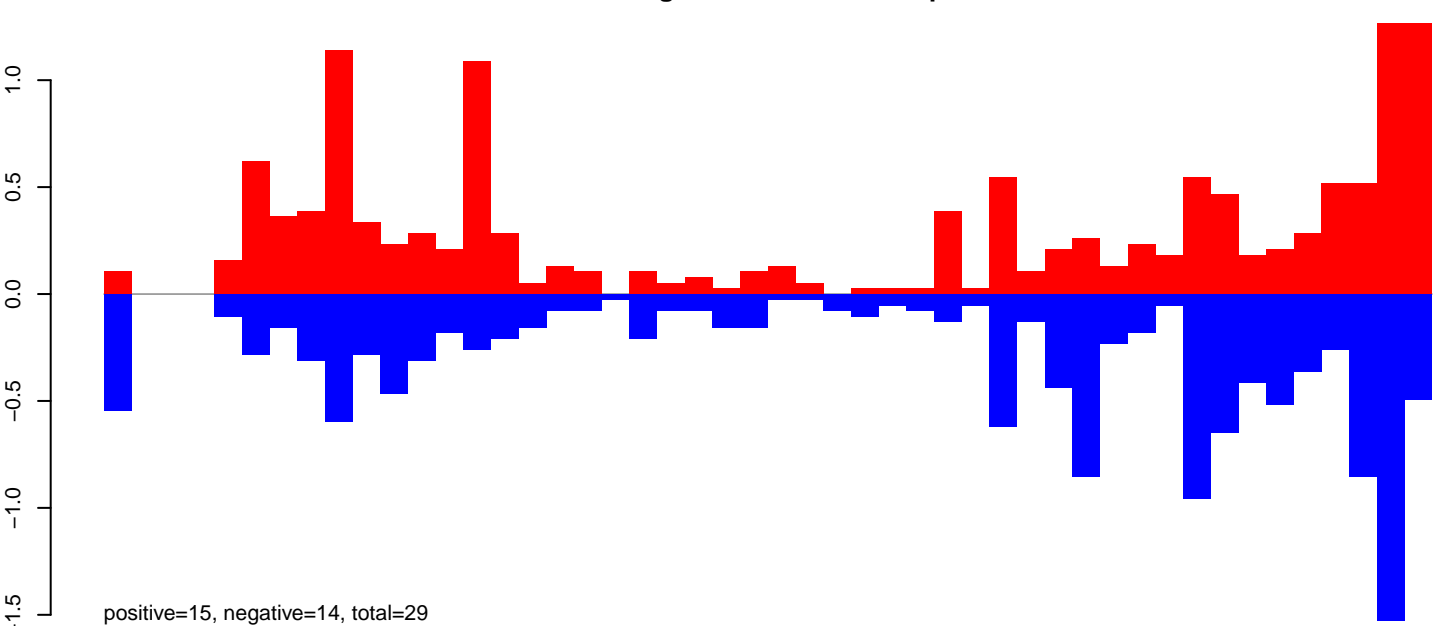

AeAeg_FcArc_GH.rep

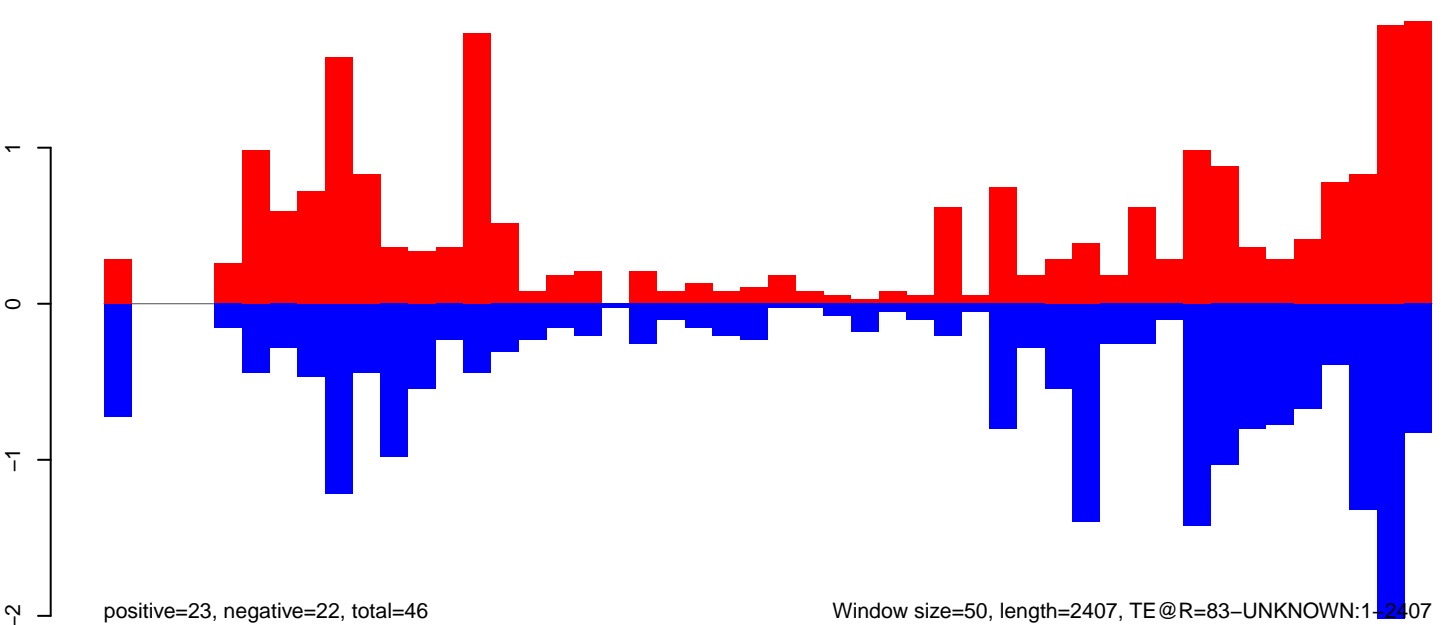

Window size=50, length=2407, TE@R=83-UNKNOWN:1-2407

0 500 1000 1500 2000 2500

AeAeg_FcArc_GH.18_23.rep

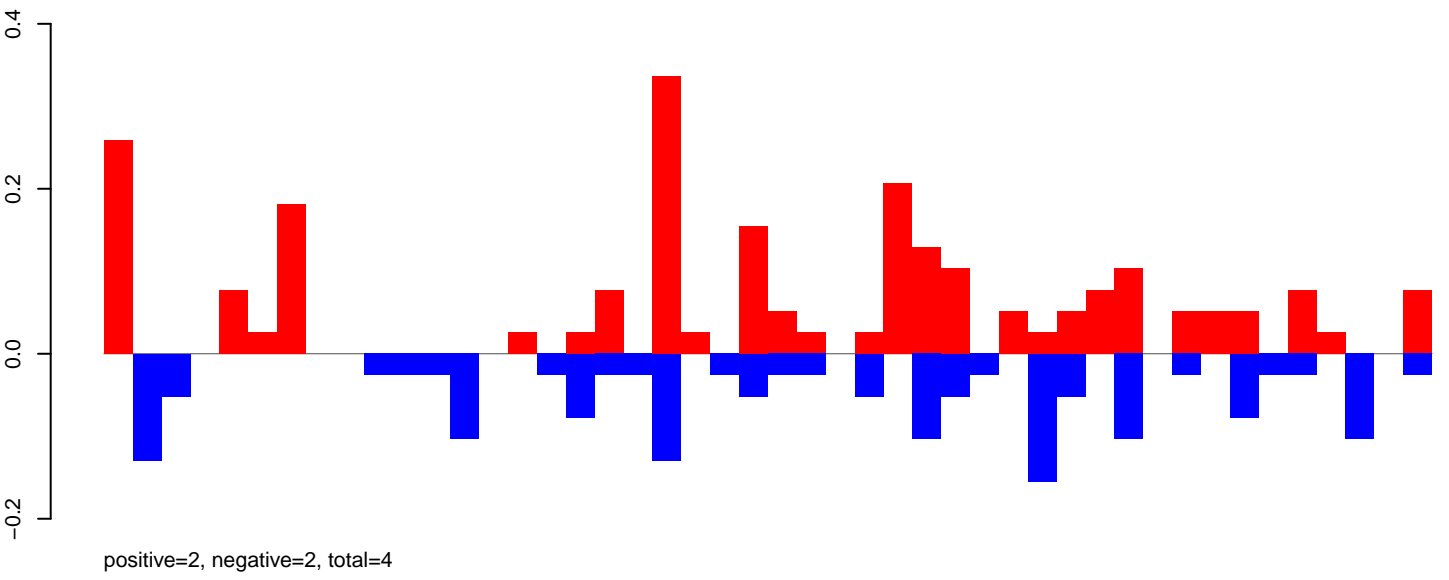

AeAeg_FcArc_GH.24_35.rep

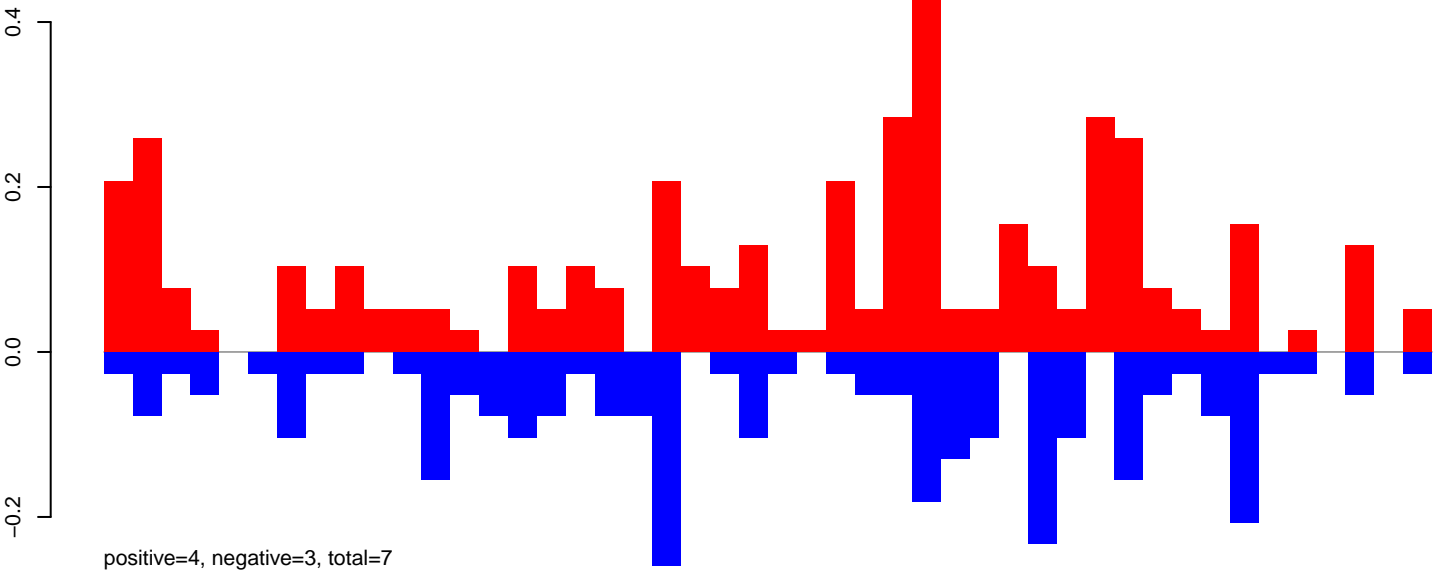

AeAeg_FcArc_GH.rep

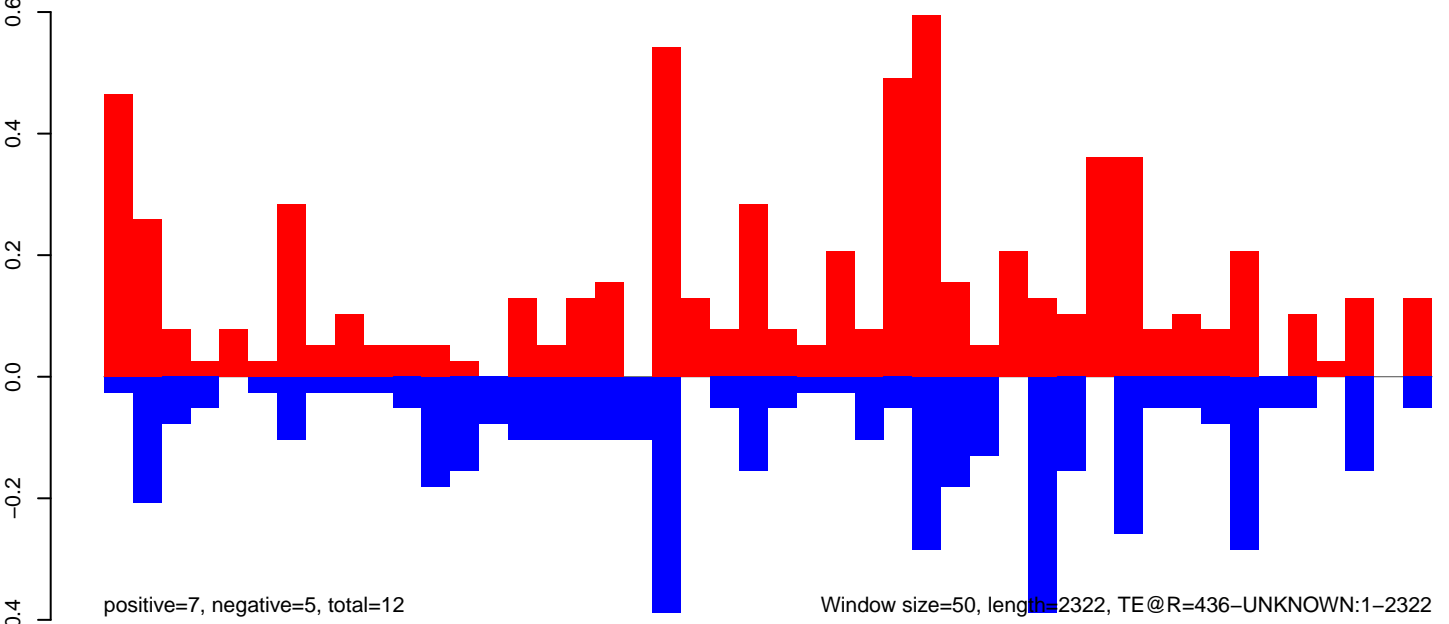

AeAeg_Fcarc_GH.18_23.rep

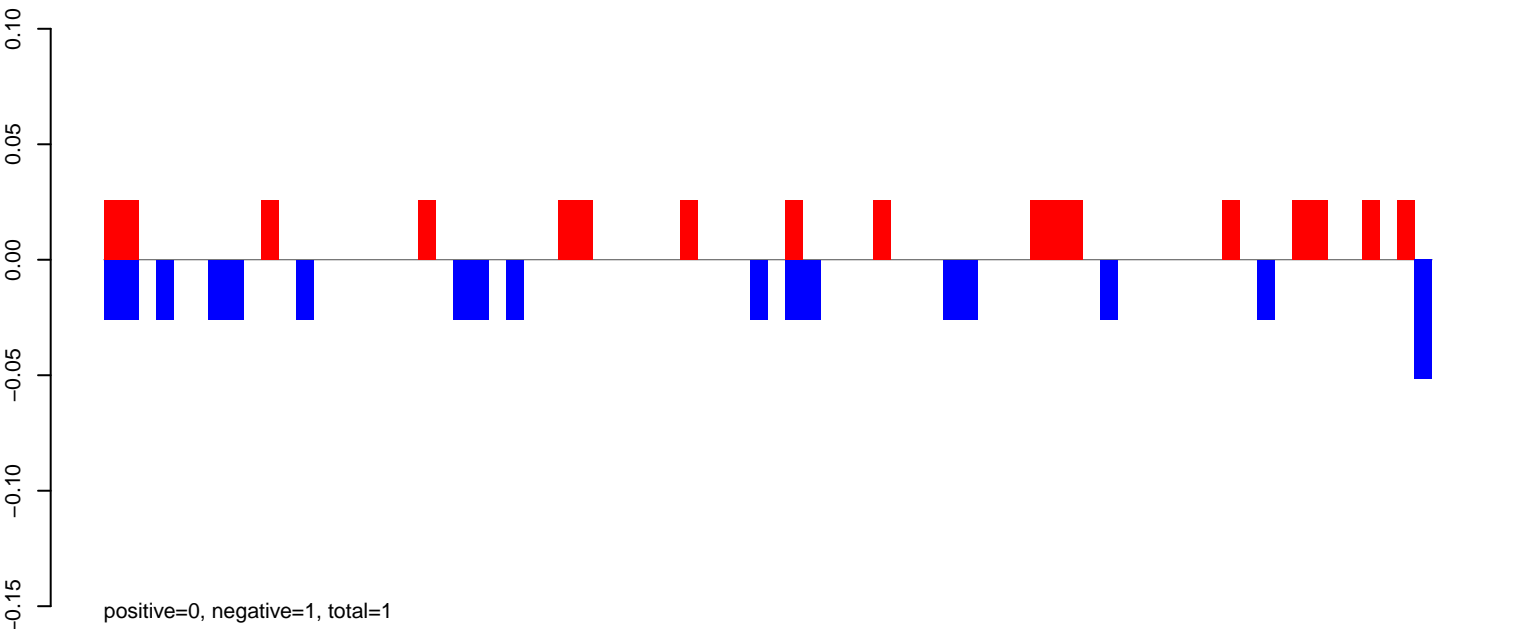

AeAeg_Fcarc_GH.24_35.rep

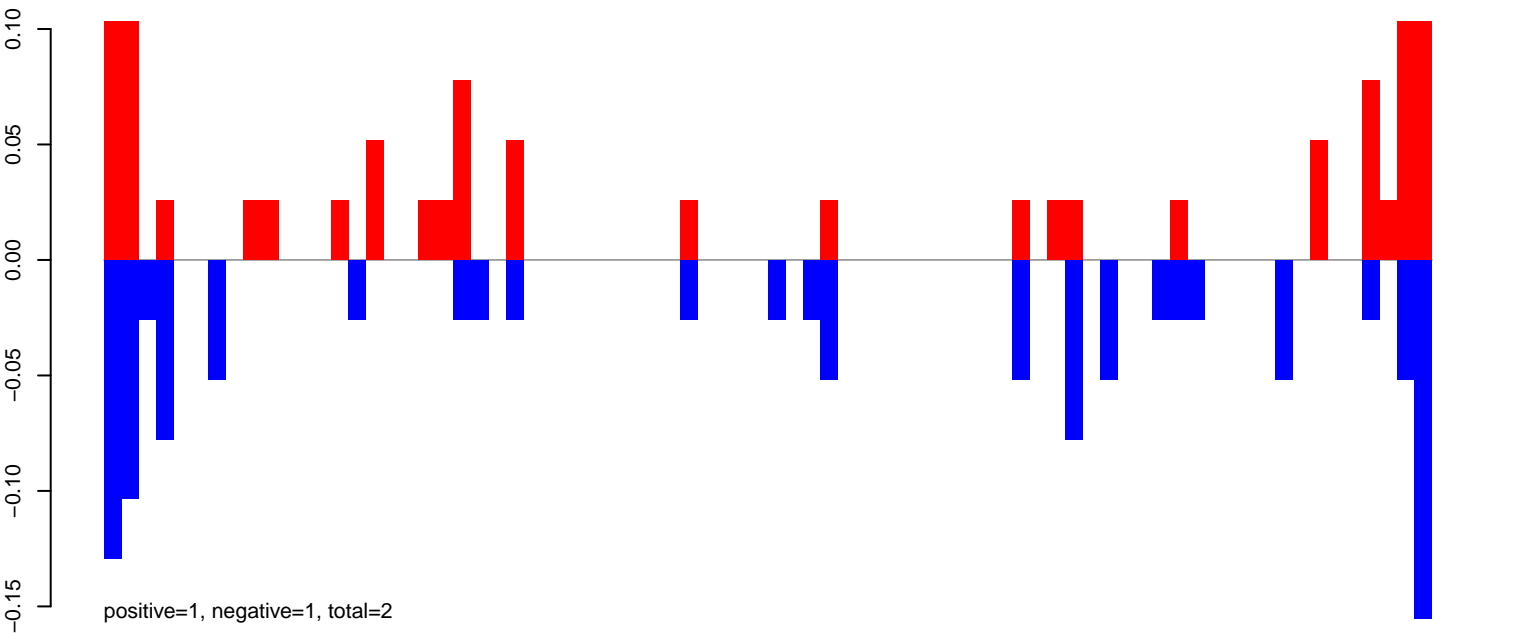

AeAeg_Fcarc_GH.rep

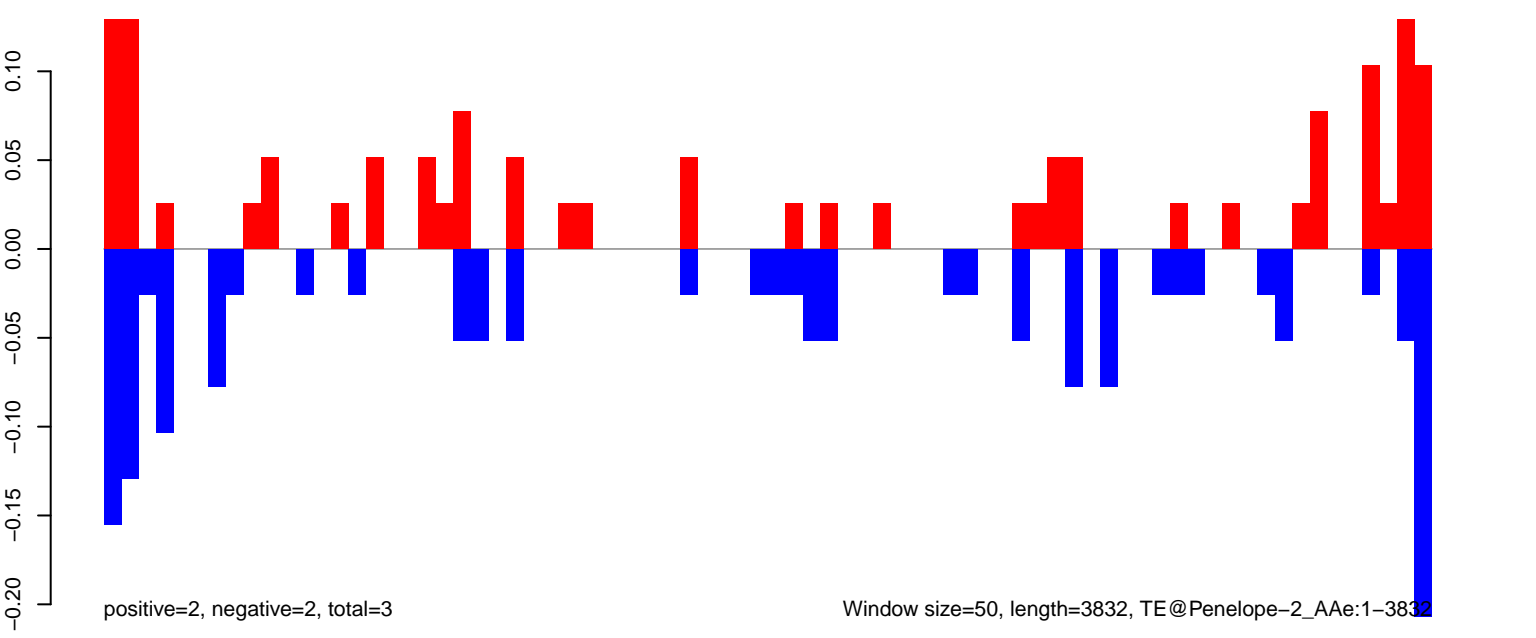

AeAeg_FcArc_GH.18_23.rep

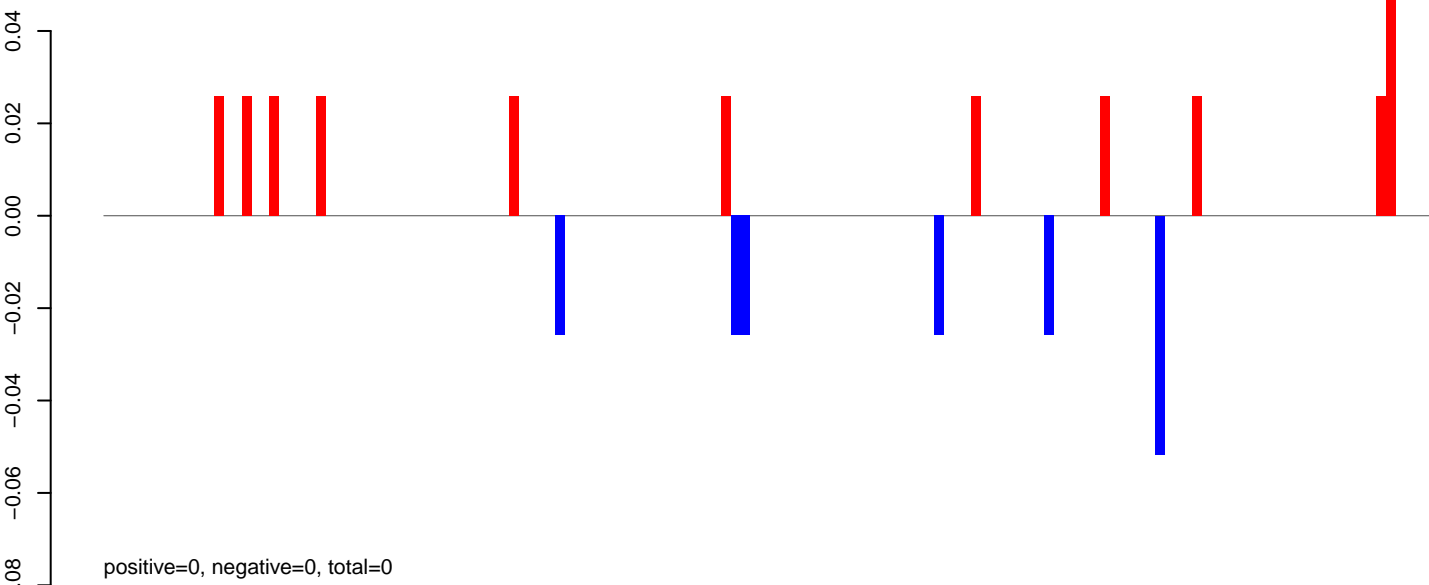

AeAeg_FcArc_GH.24_35.rep

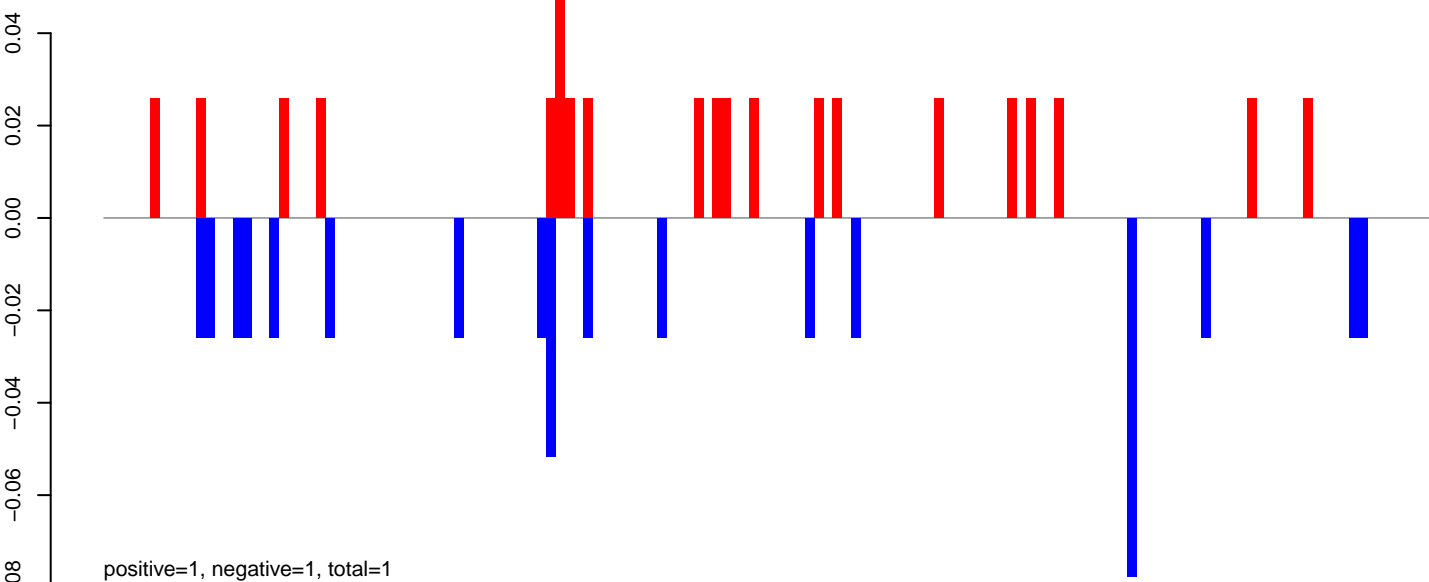

AeAeg_FcArc_GH.rep

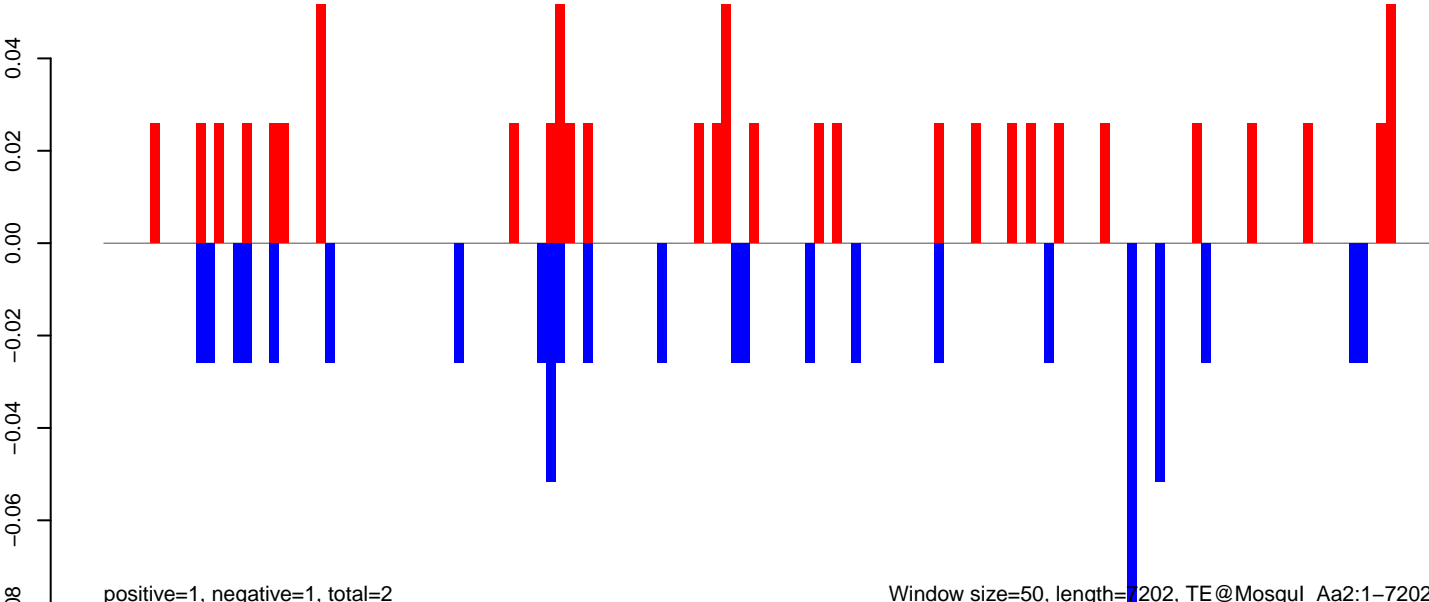

Window size=50, length=7202, TE@Mosqui_Aa2:1-7202

AeAeg_Fcarc_GH.18_23.rep

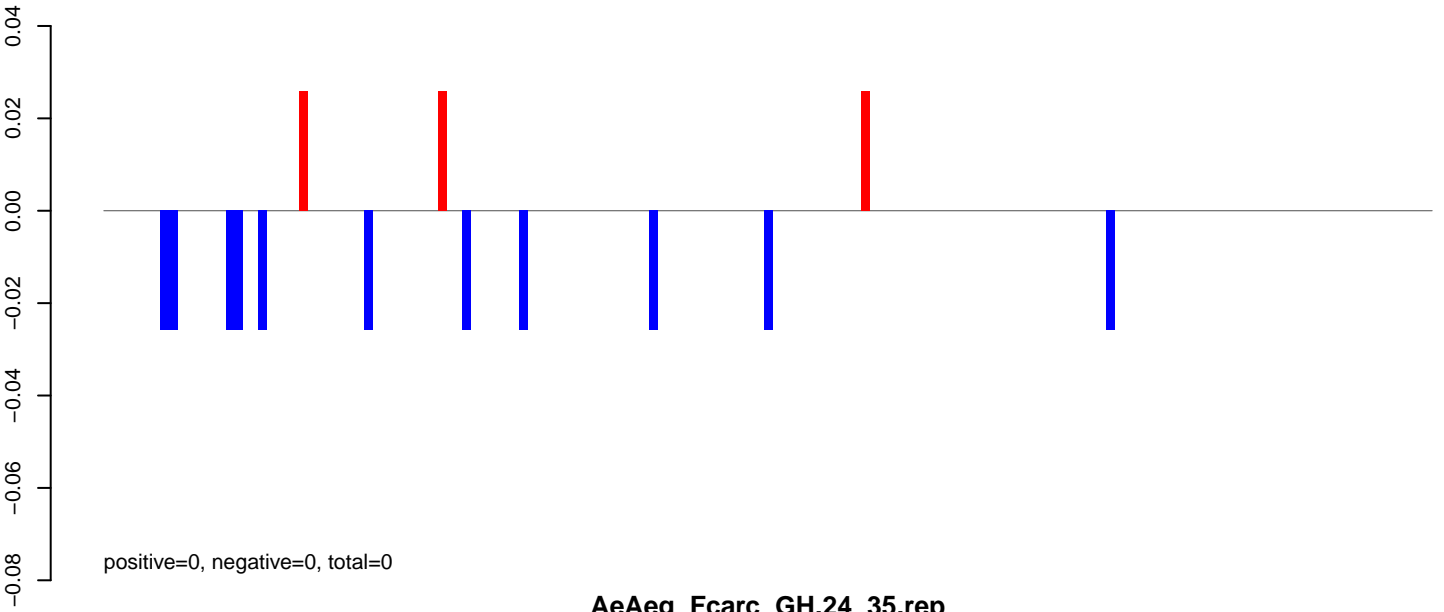

AeAeg_Fcarc_GH.24_35.rep

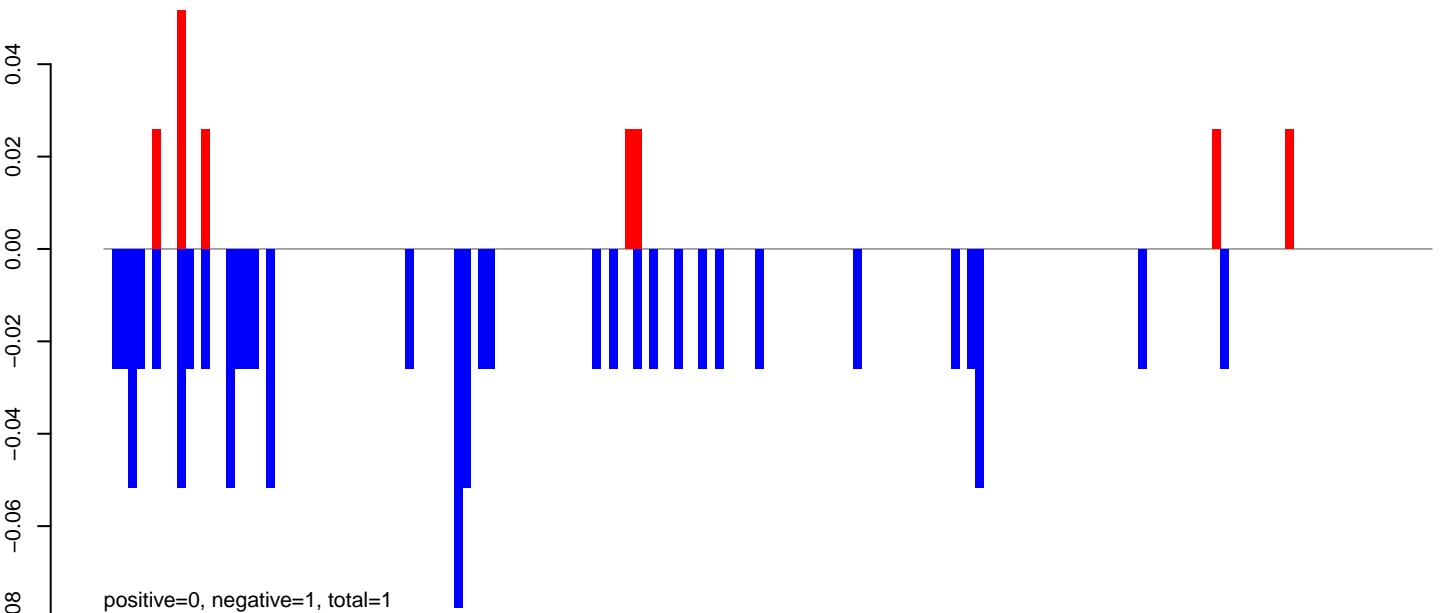

AeAeg_Fcarc_GH.rep

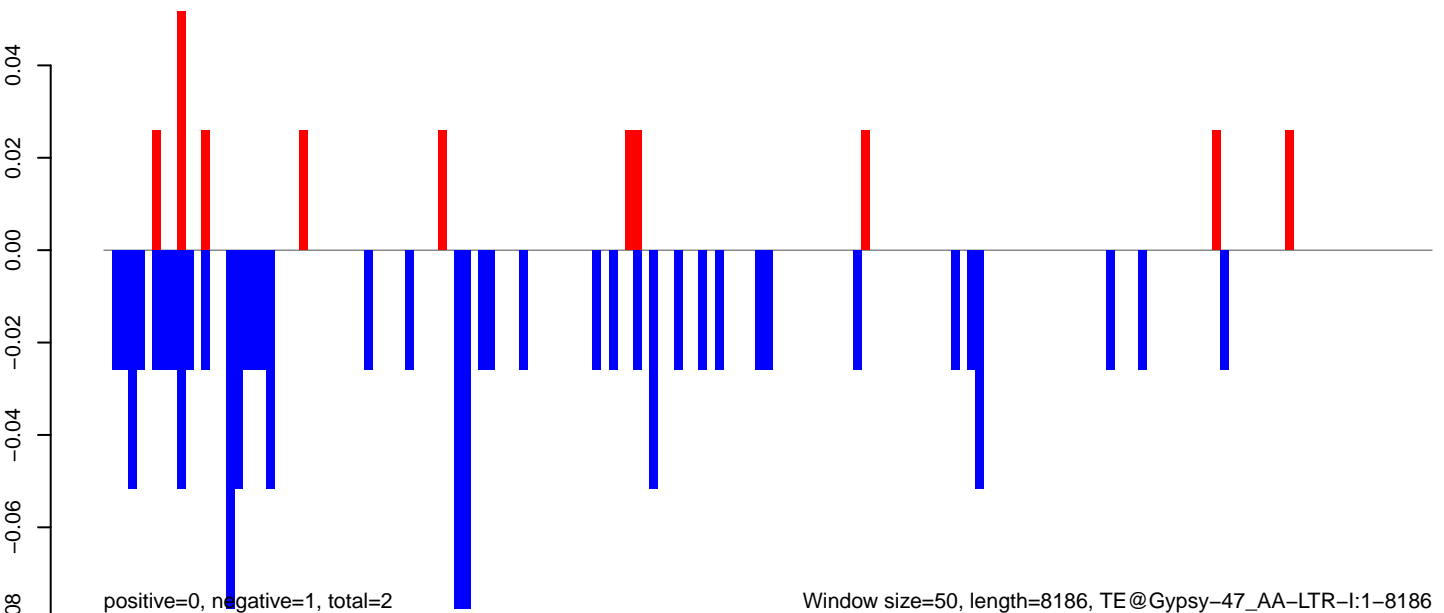

Window size=50, length=8186, TE@Gypsy-47_AA-LTR-I:1-8186

0 2000 4000 6000 8000

AeAeg_FcArc_GH.18_23.rep

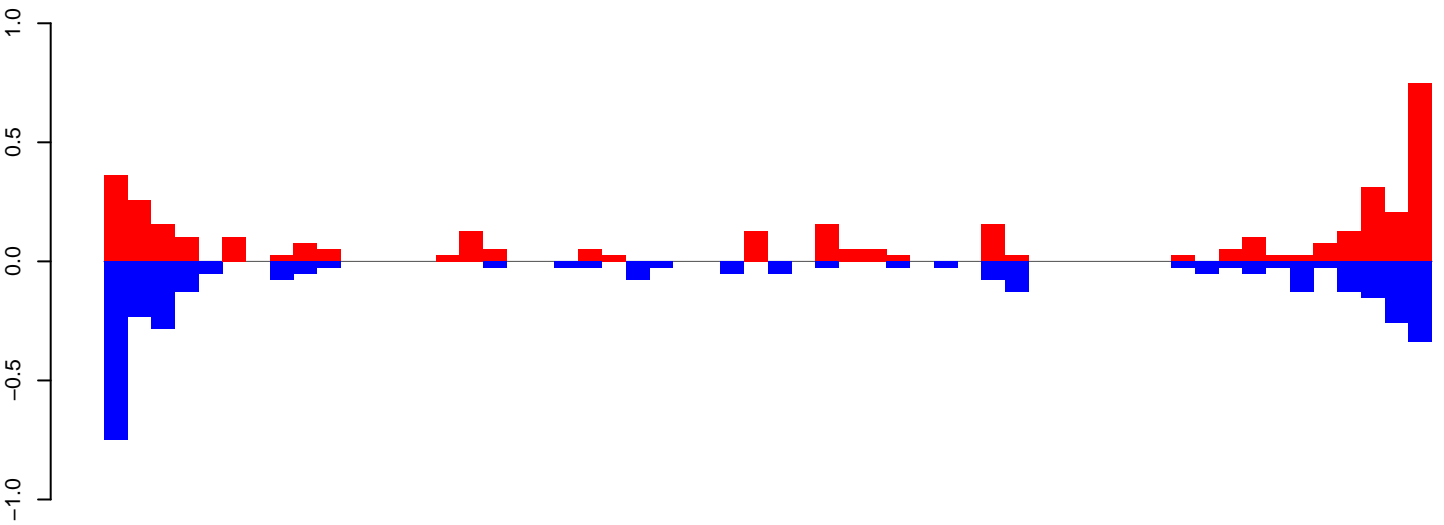

positive=4, negative=4, total=8

AeAeg_FcArc_GH.24_35.rep

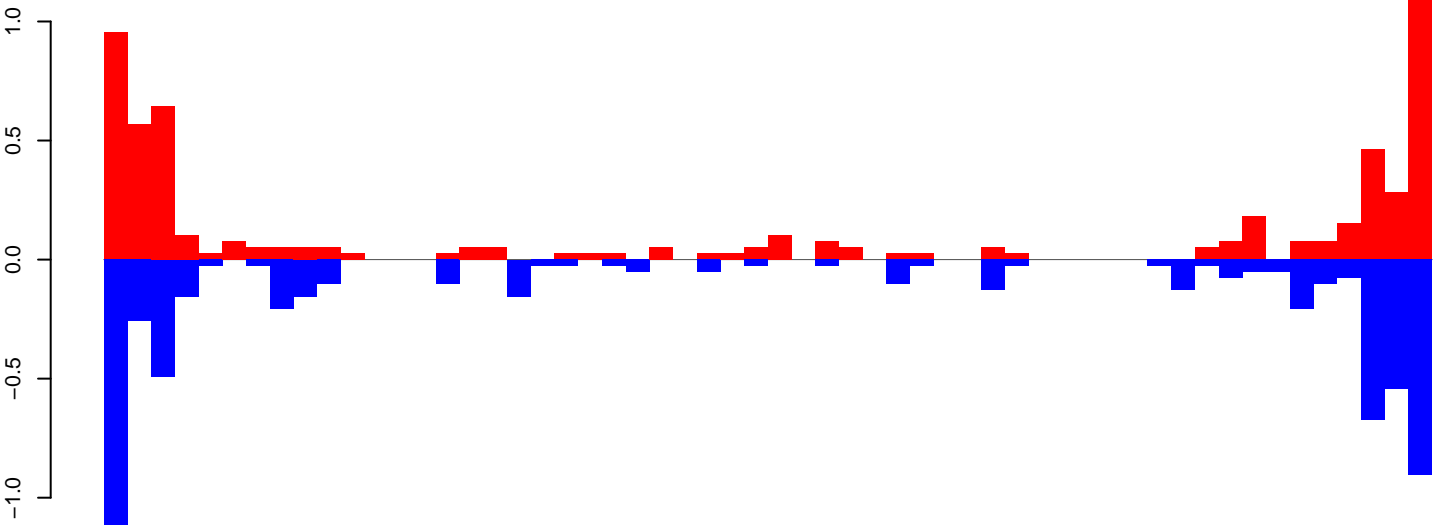

positive=7, negative=7, total=14

AeAeg_FcArc_GH.rep

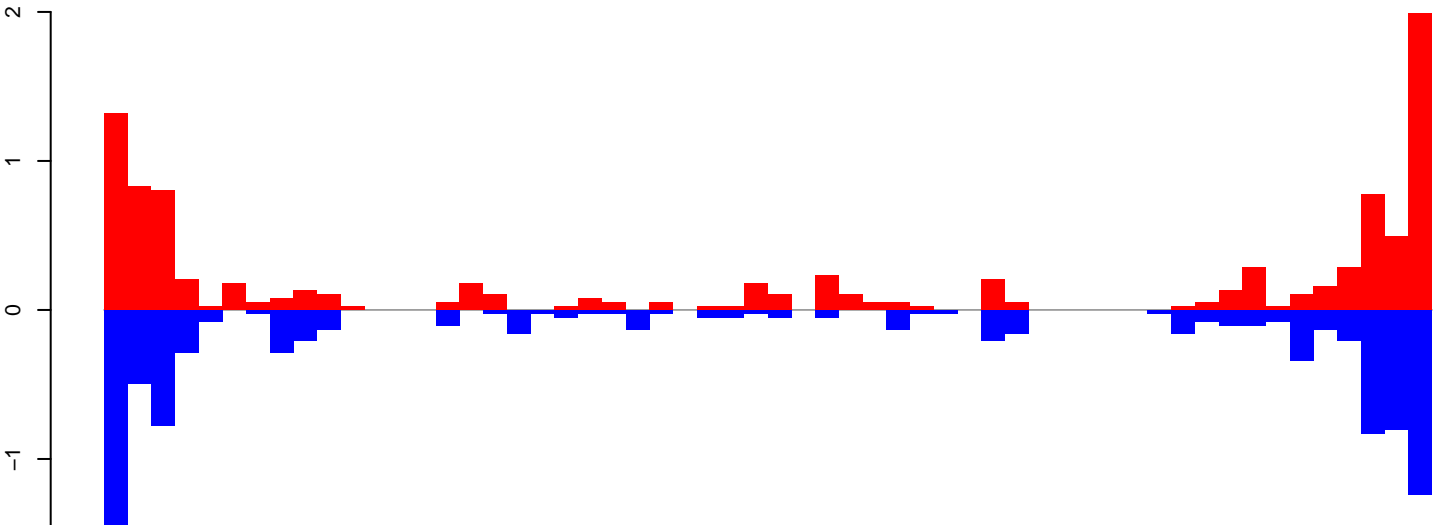

positive=12, negative=11, total=23

Window size=50, length=2824, TE@DNA-5_Ae:1-2824

AeAeg_Fcarc_GH.18_23.rep

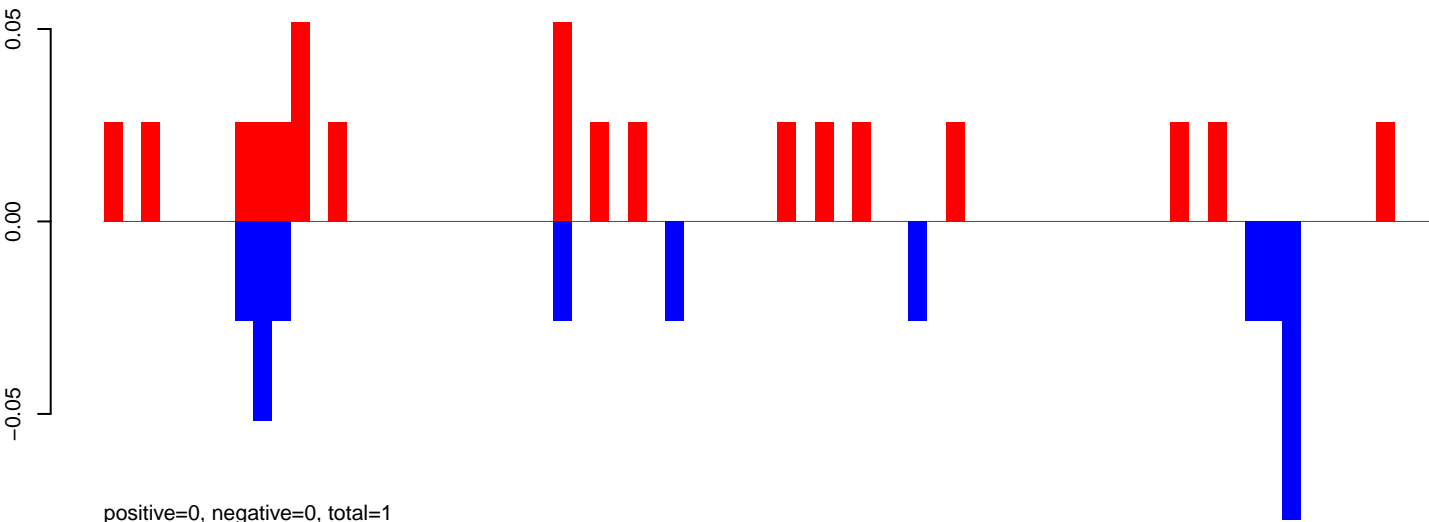

AeAeg_Fcarc_GH.24_35.rep

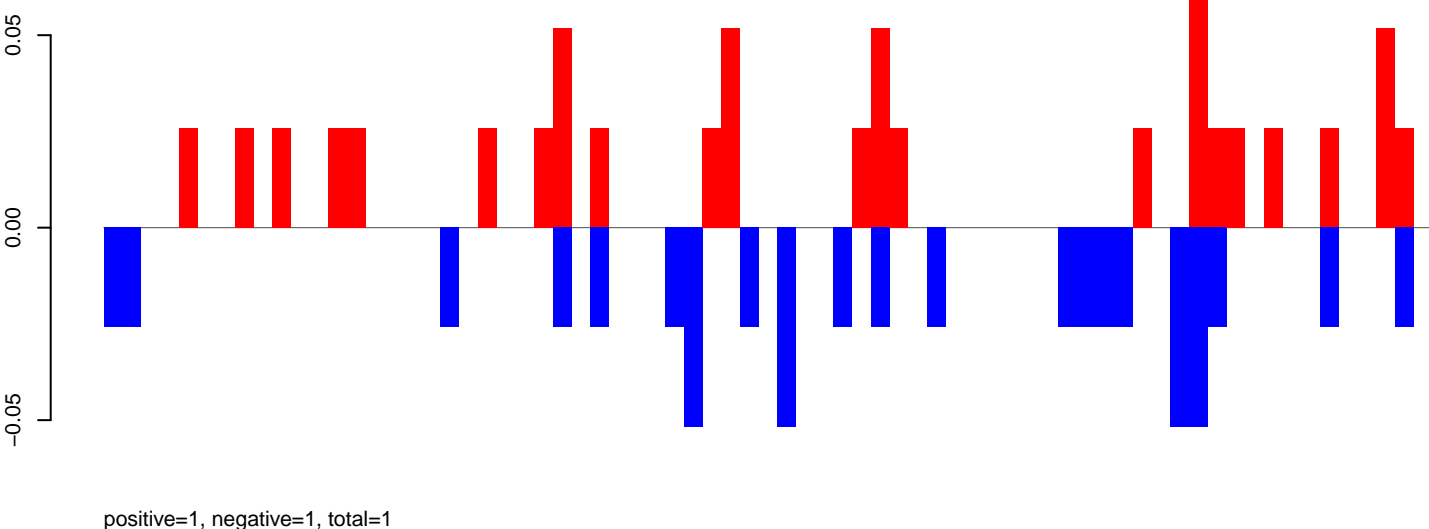

AeAeg_Fcarc_GH.rep

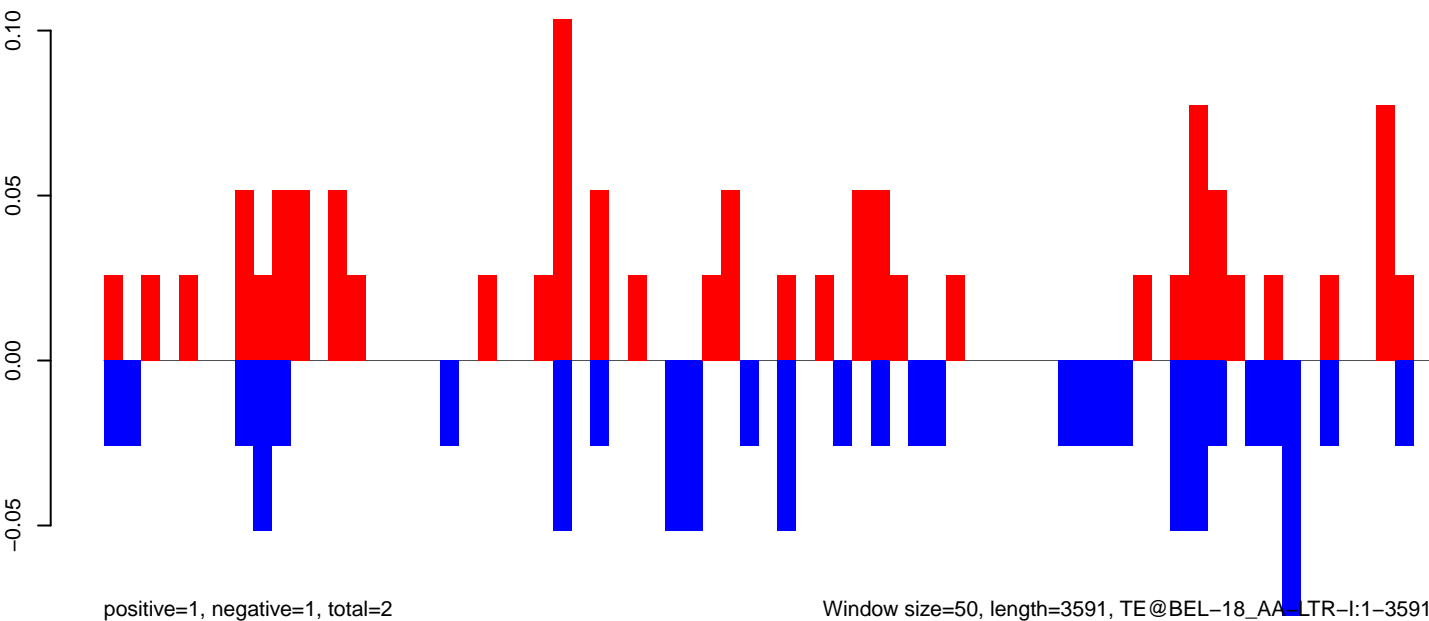

0 500 1000 1500 2000 2500 3000 3500

AeAeg_FcArc_GH.18_23.rep

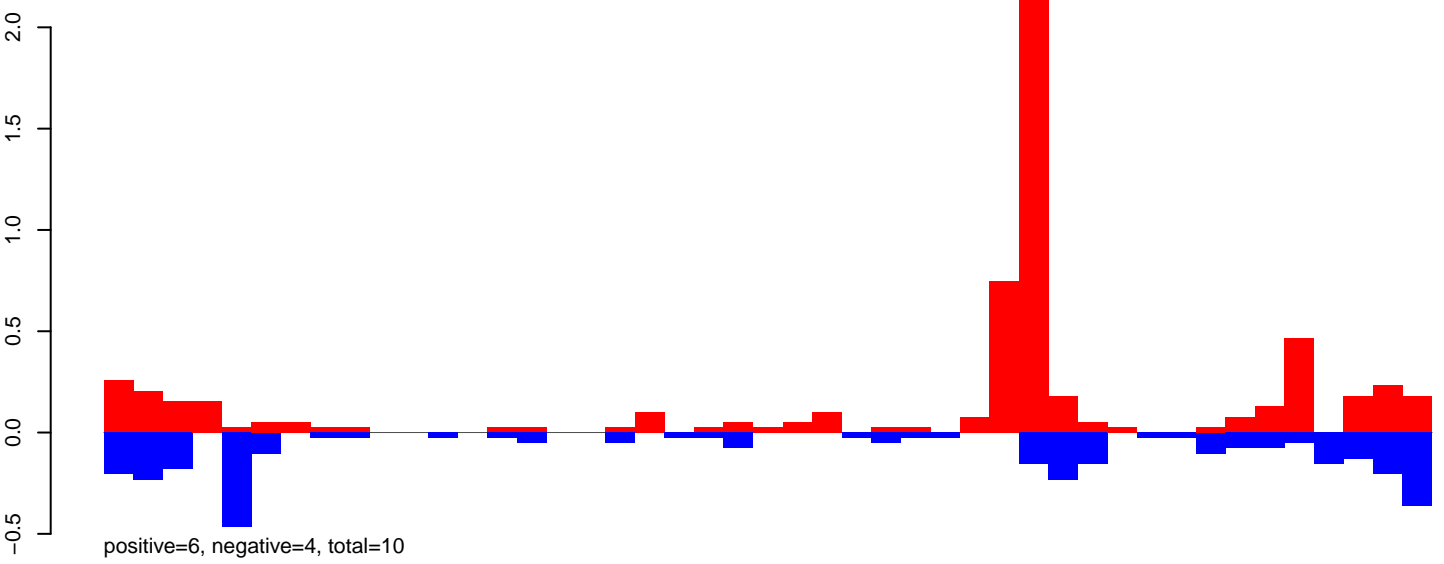

AeAeg_FcArc_GH.24_35.rep

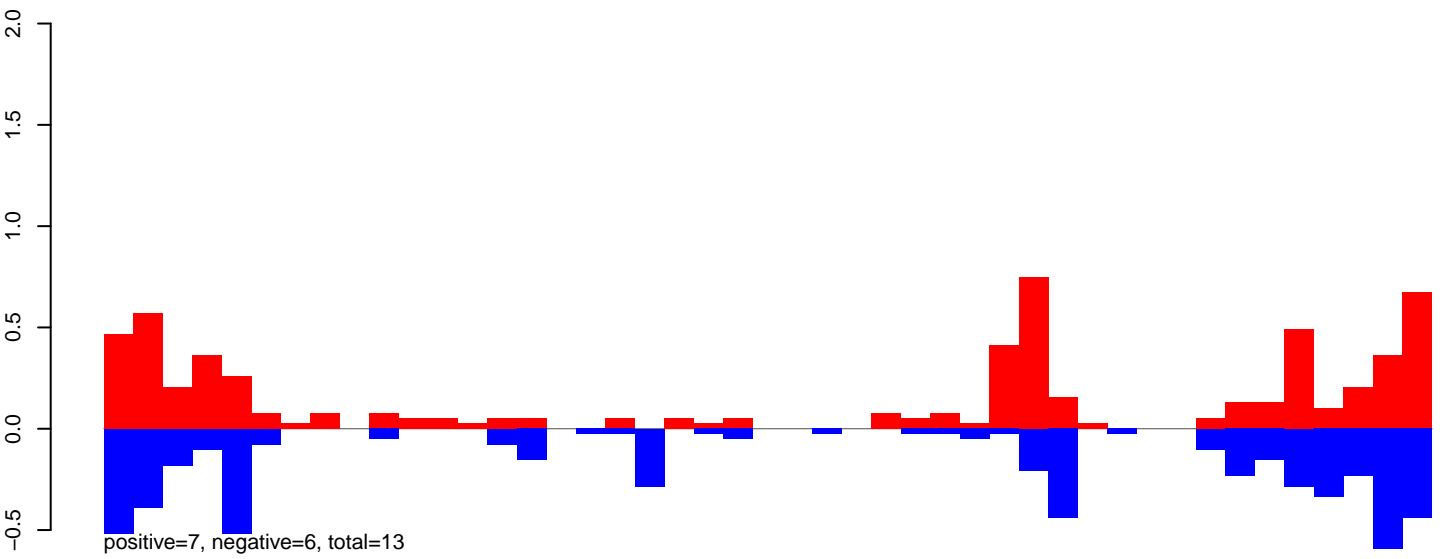

AeAeg_FcArc_GH.rep

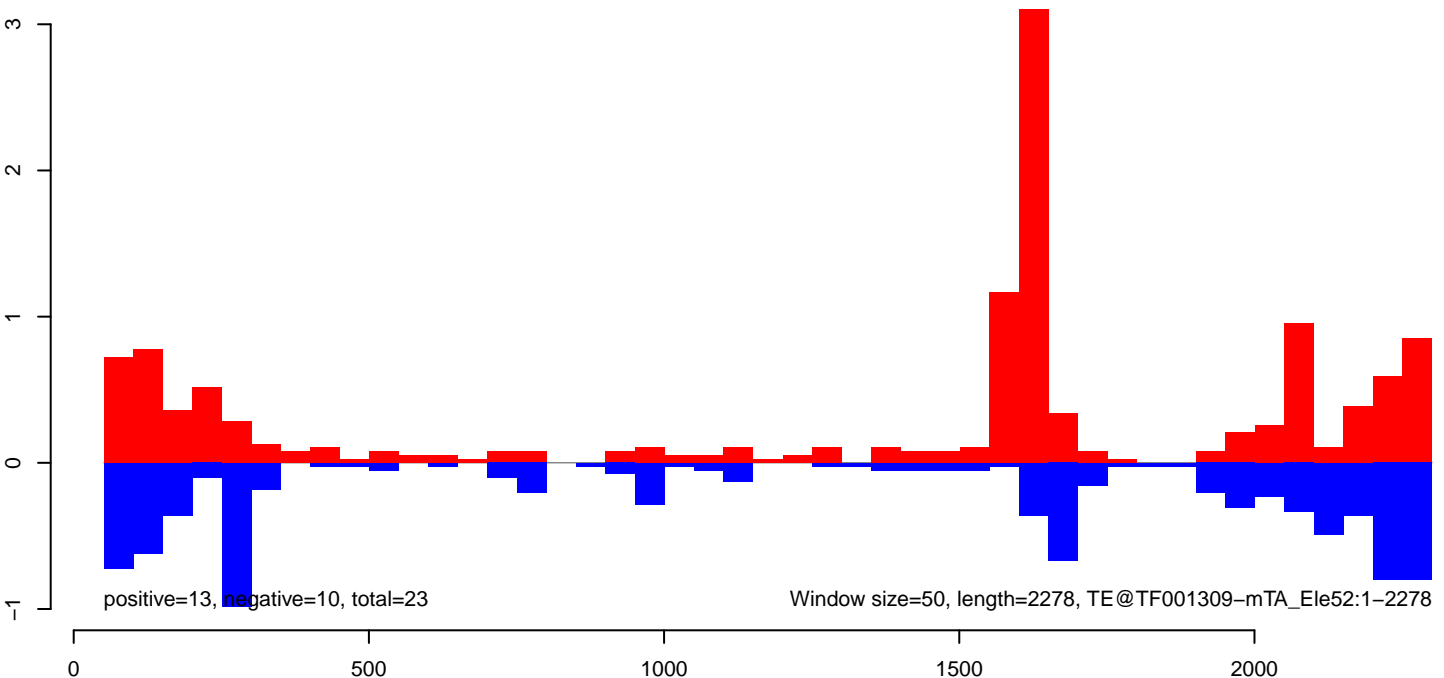

AeAeg_FcArc_GH.18_23.rep

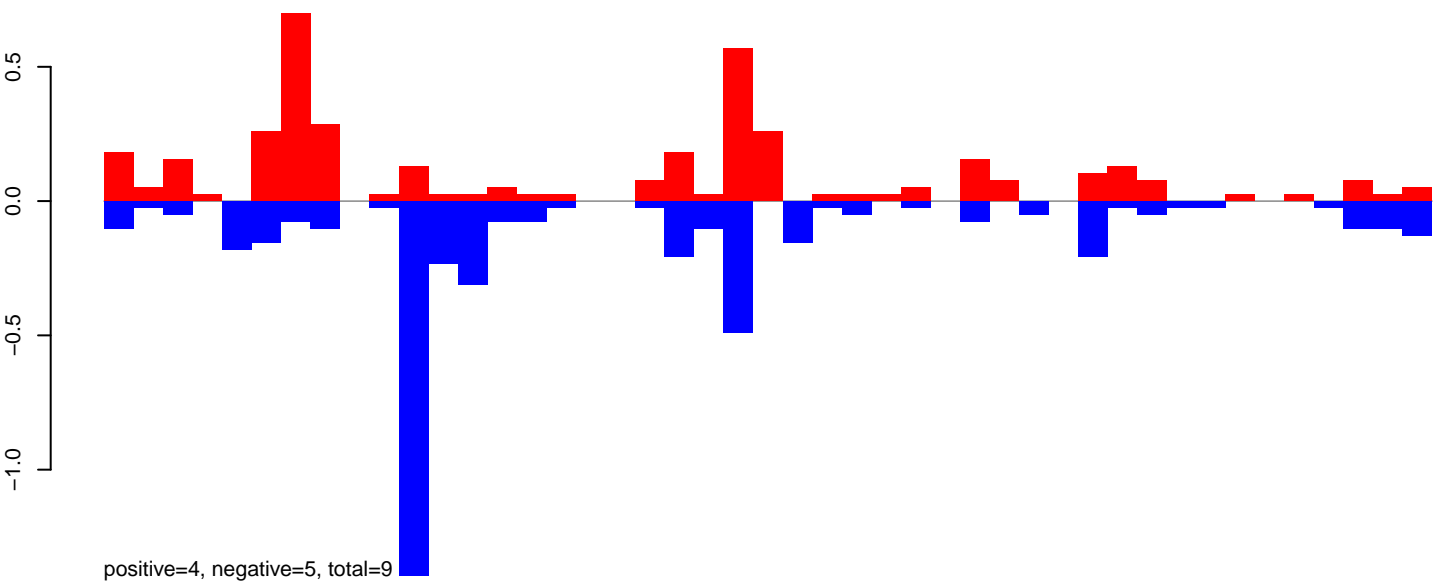

AeAeg_FcArc_GH.24_35.rep

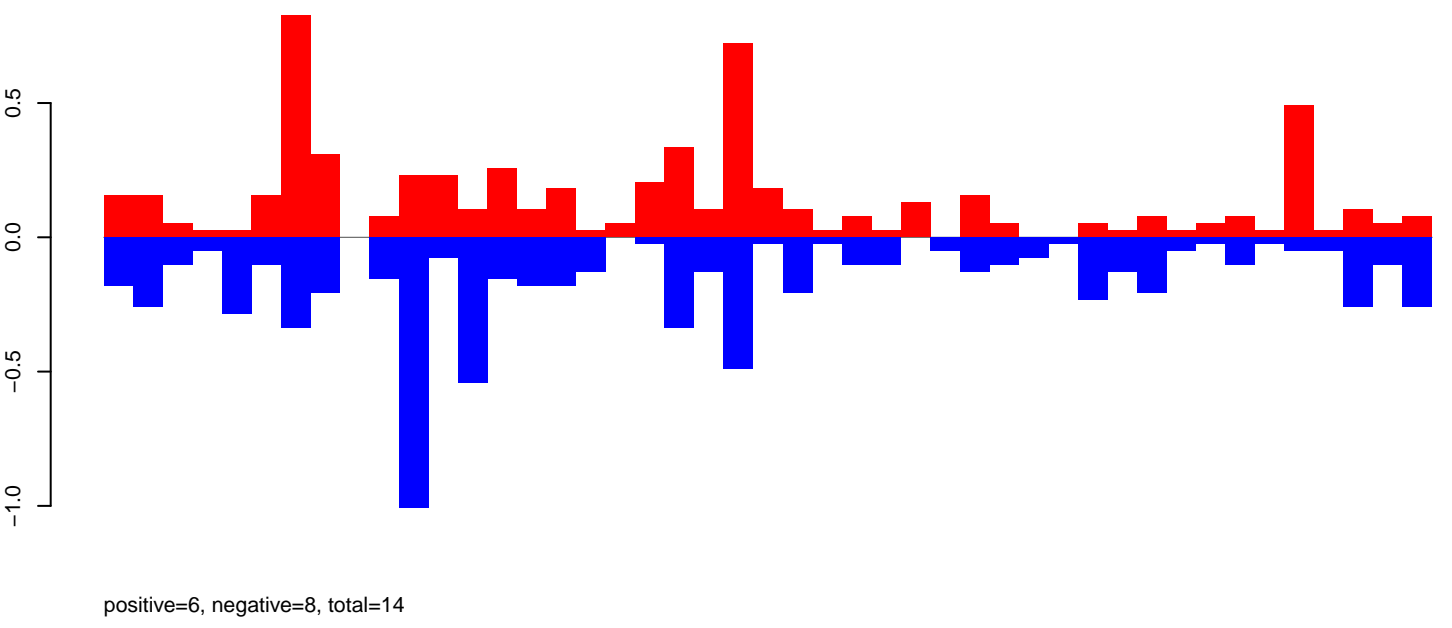

AeAeg_FcArc_GH.rep

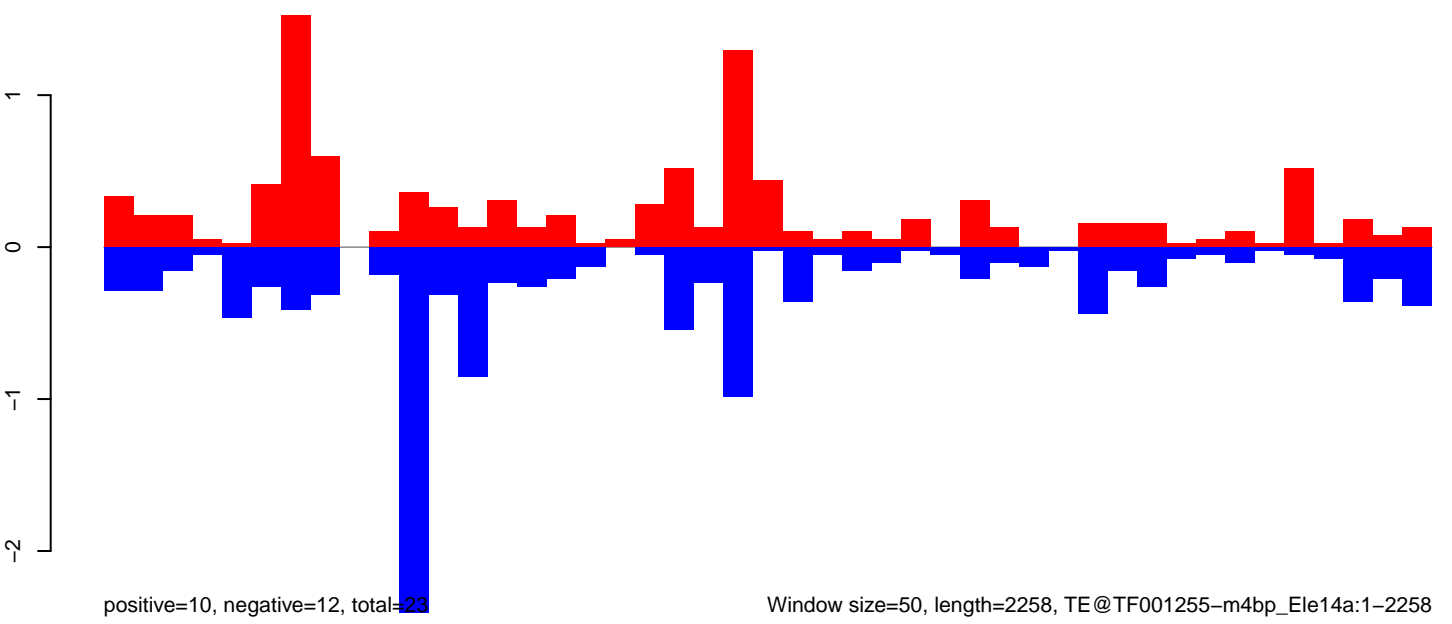

Window size=50, length=2258, TE@TF001255-m4bp_Ele14a:1-2258

0 500 1000 1500 2000

AeAeg_Fcirc_GH.18_23.rep

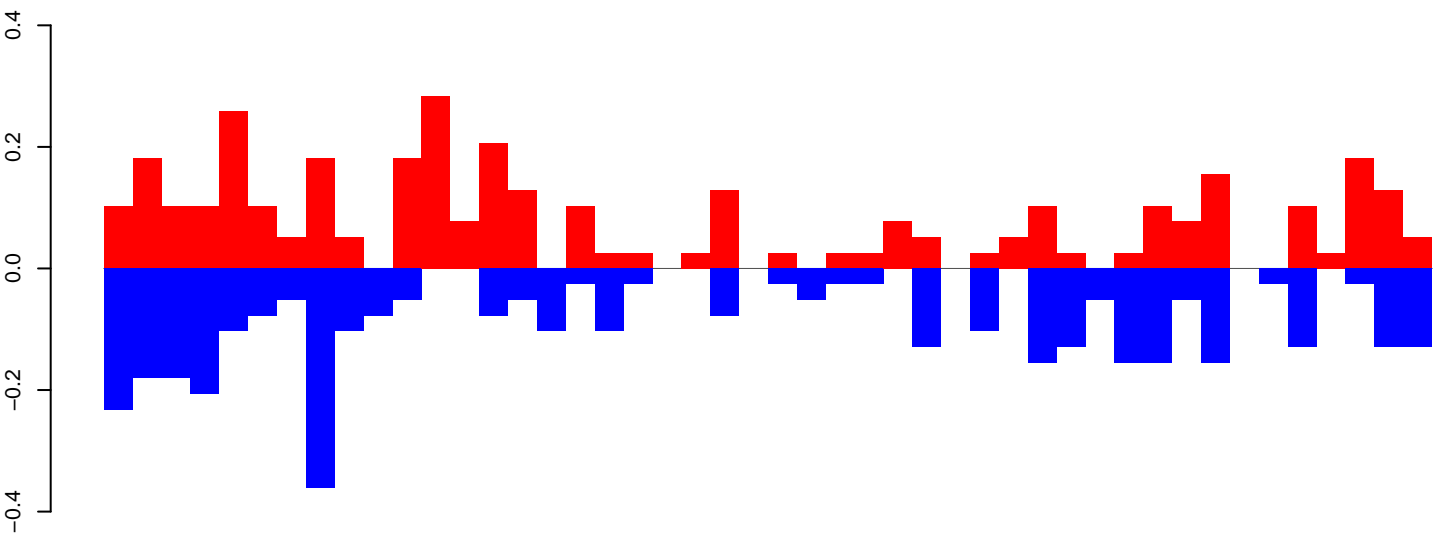

positive=4, negative=4, total=8

AeAeg_Fcirc_GH.24_35.rep

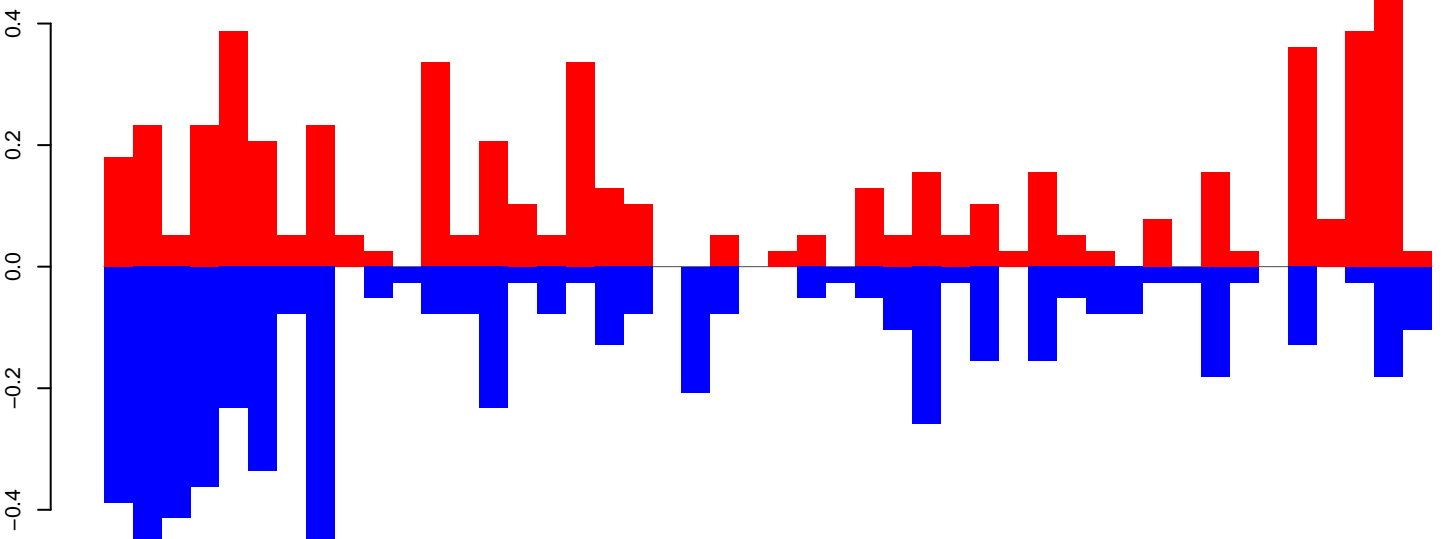

positive=5, negative=6, total=11

AeAeg_Fcirc_GH.rep

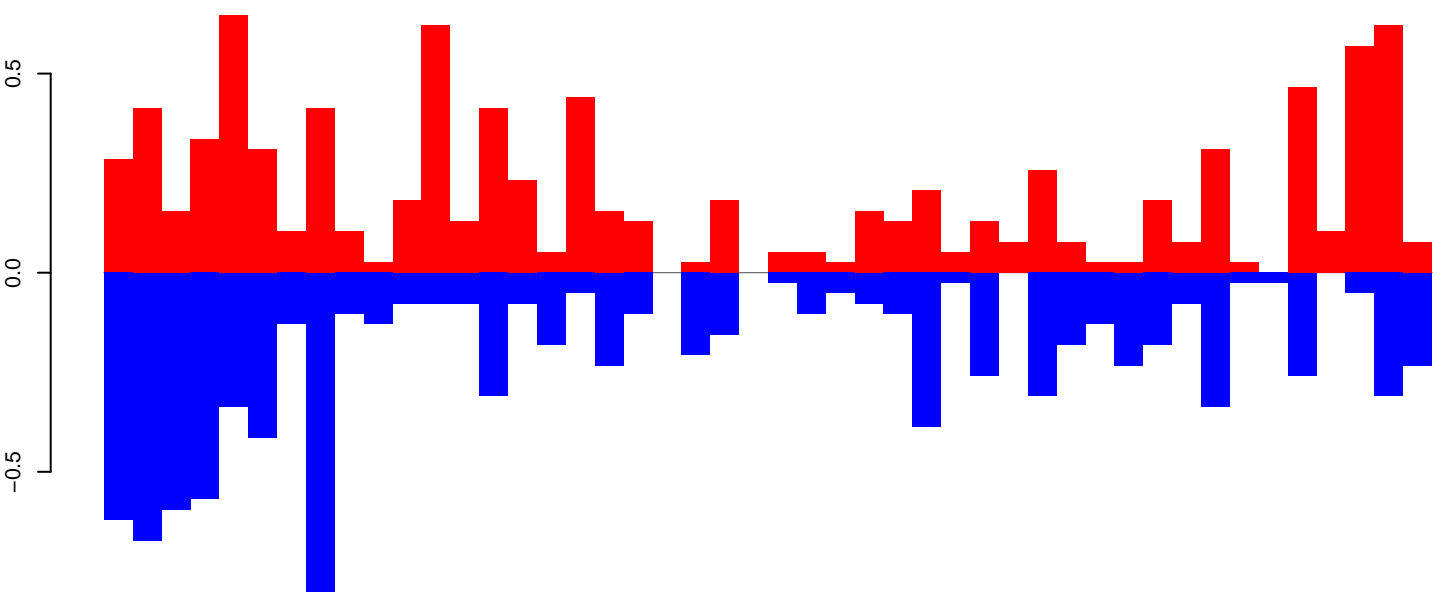

positive=9, negative=10, total=19

Window size=50, length=2345, TE@TF001252-m3bp_Ele8b:1-2345

0 500 1000 1500 2000

AeAeg_FcArc_GH.18_23.rep

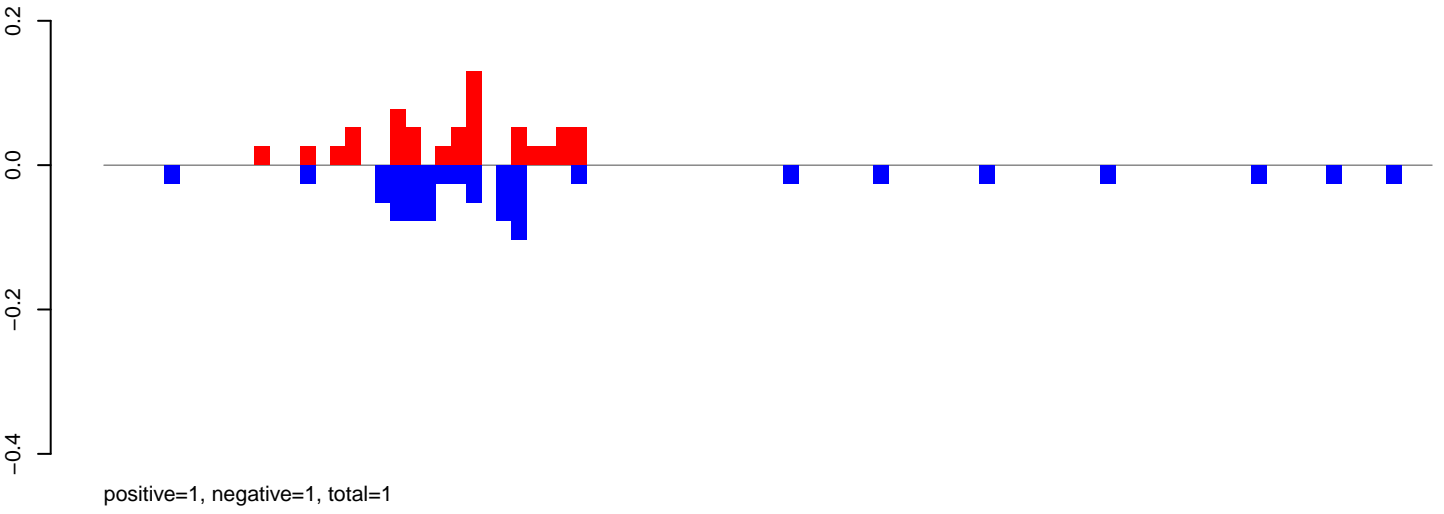

AeAeg_FcArc_GH.24_35.rep

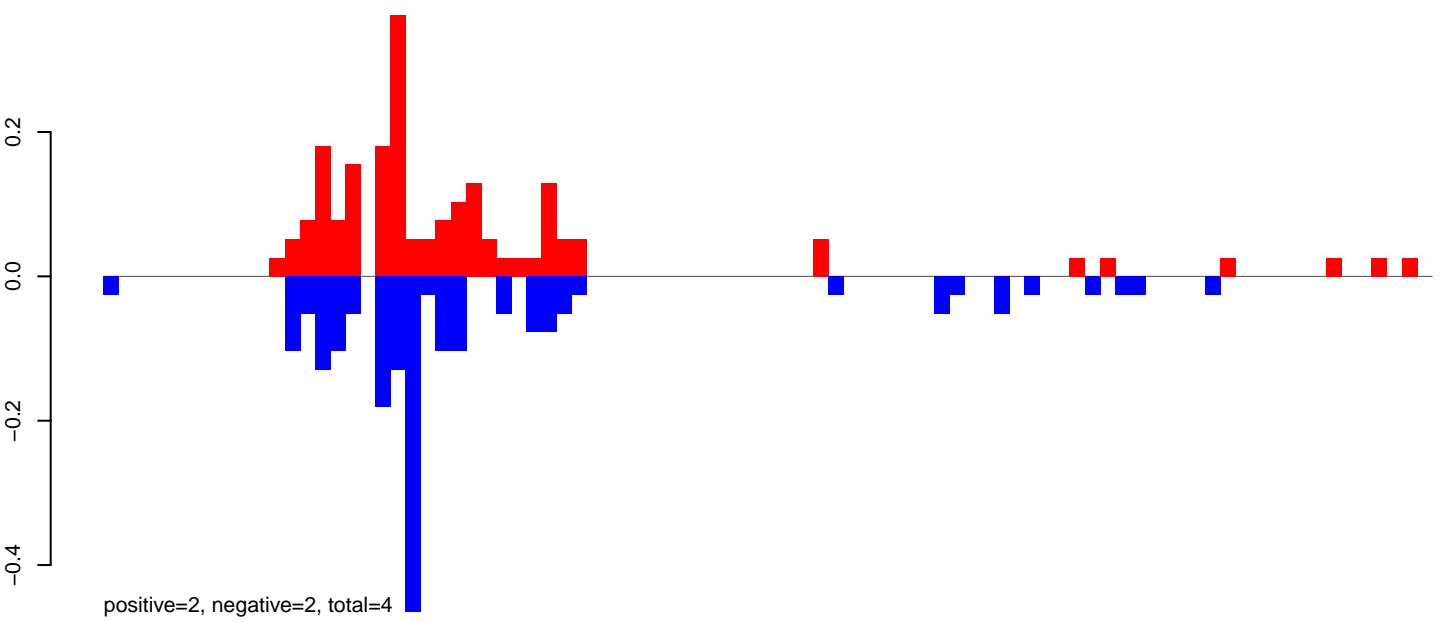

AeAeg_FcArc_GH.rep

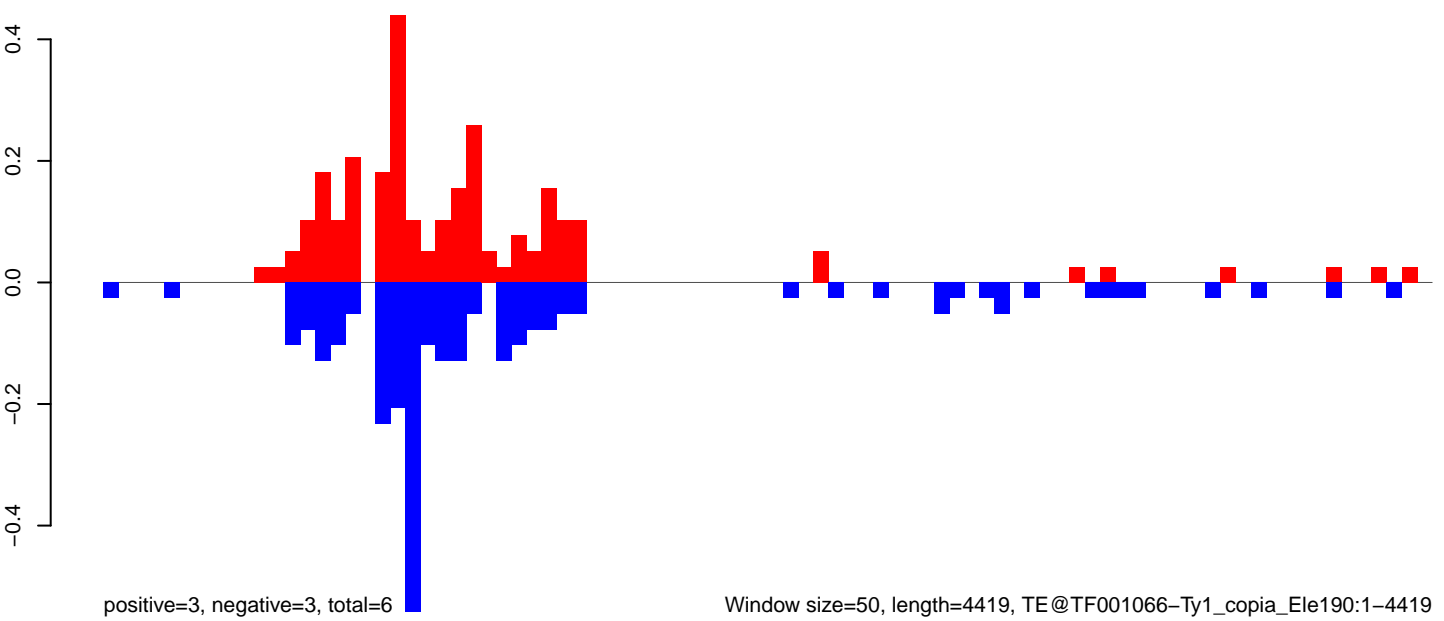

AeAeg_Fcarc_GH.18_23.rep

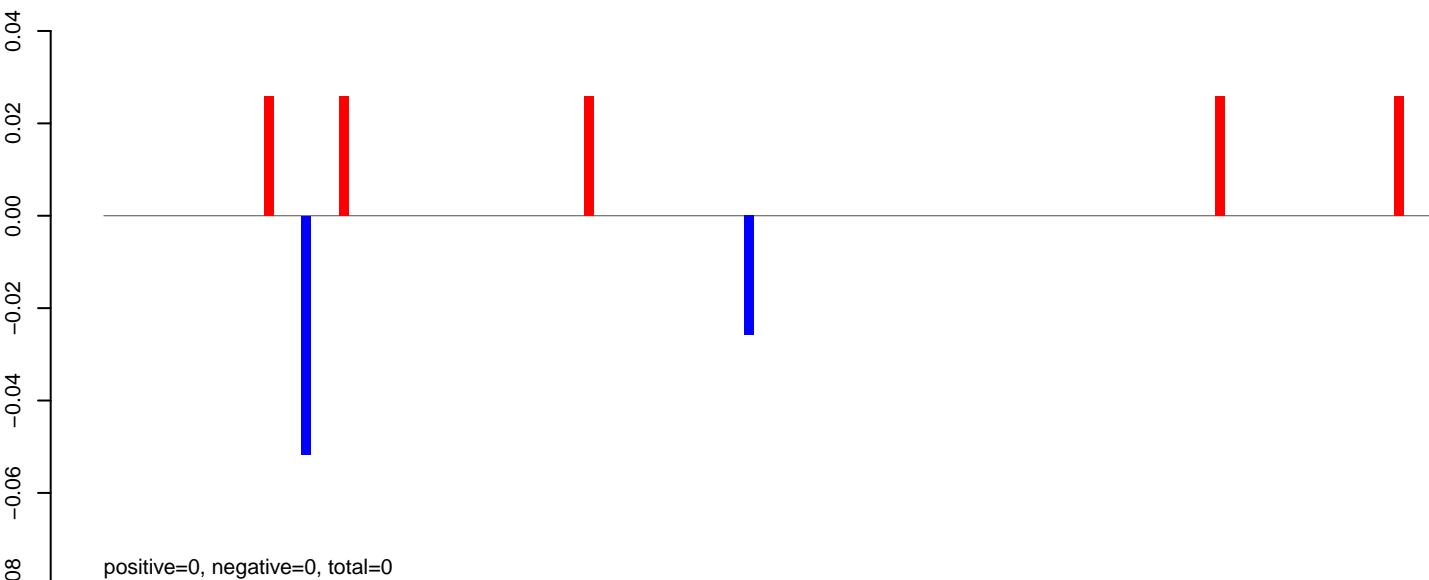

AeAeg_Fcarc_GH.24_35.rep

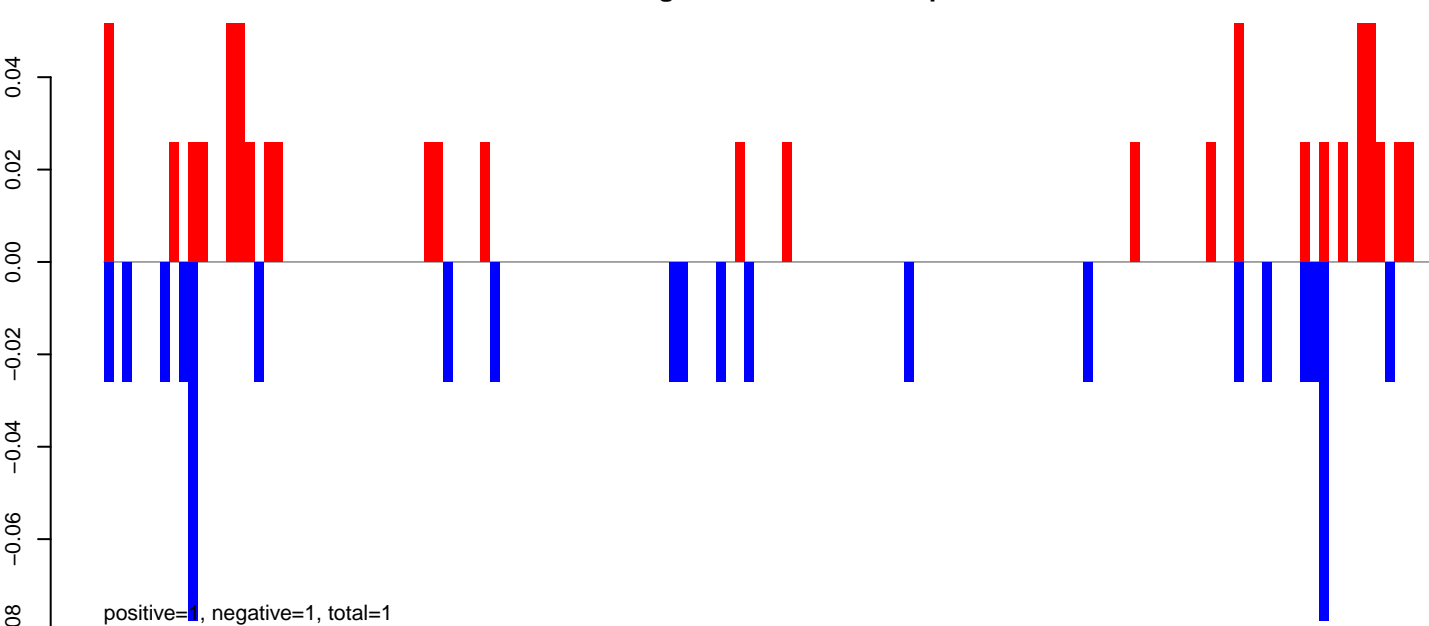

AeAeg_Fcarc_GH.rep

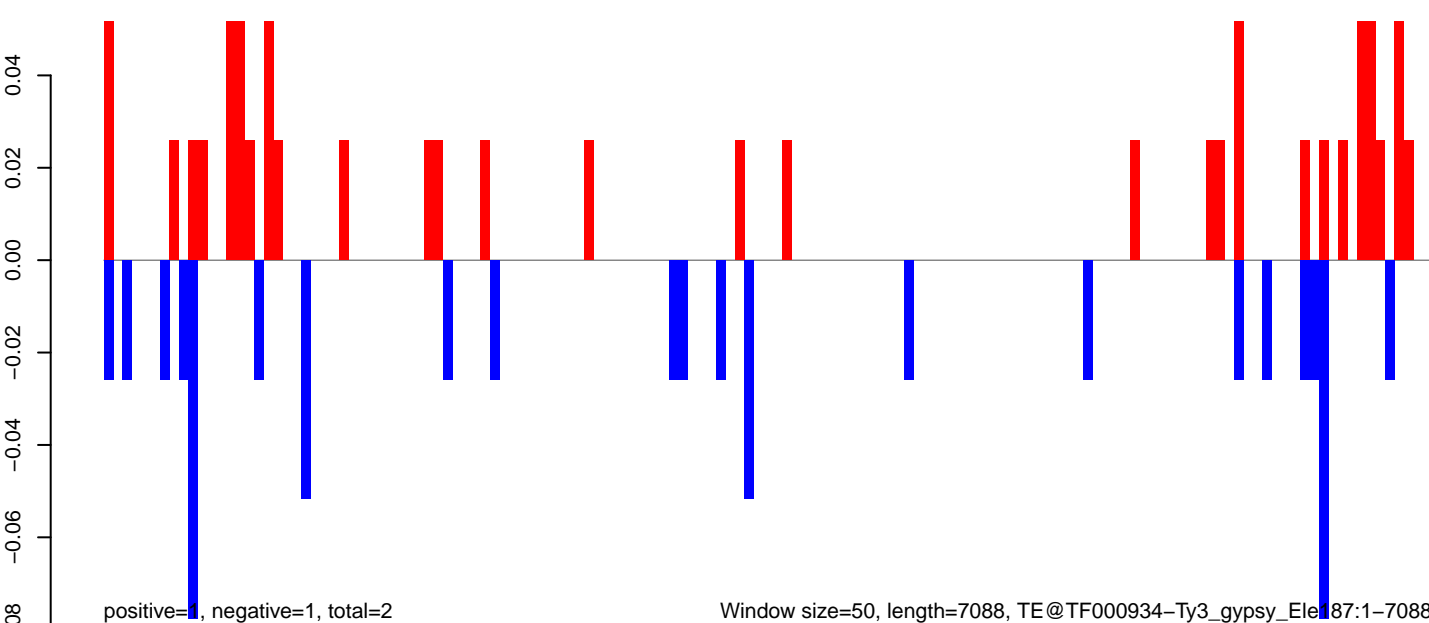

Window size=50, length=7088, TE@TF000934-Ty3_gypsy_Element187:1-7088

AeAeg_Fcarc_GH.18_23.rep

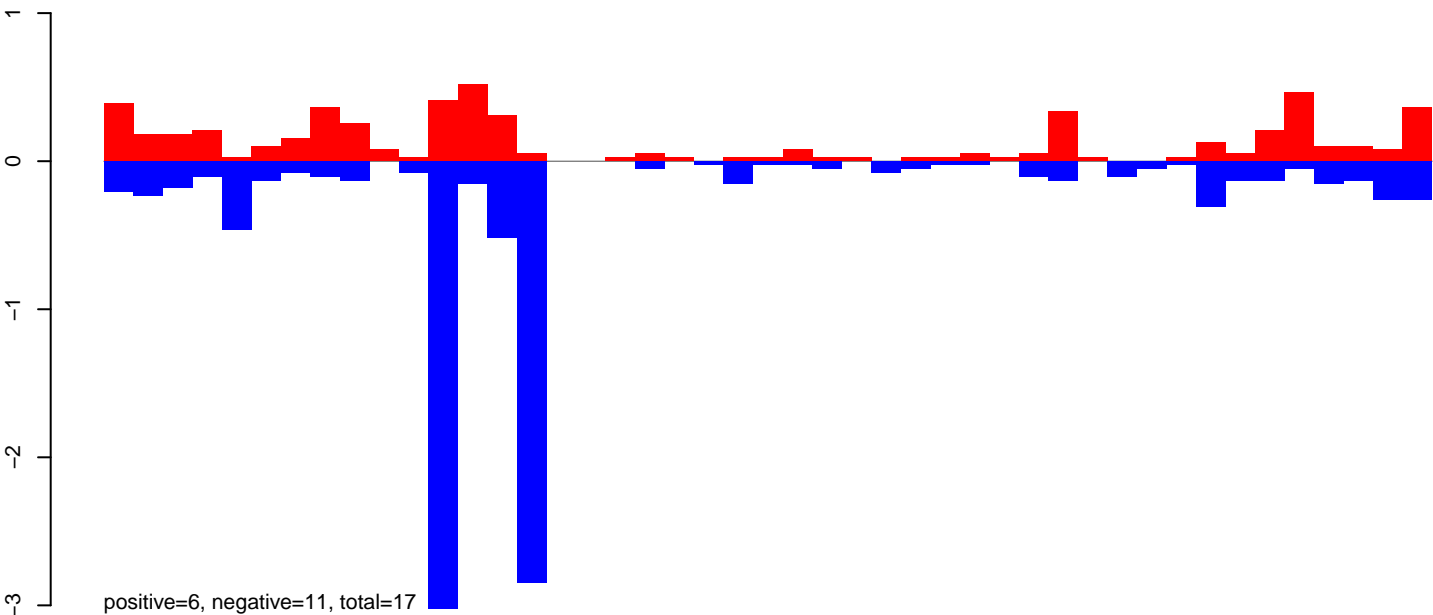

AeAeg_Fcarc_GH.24_35.rep

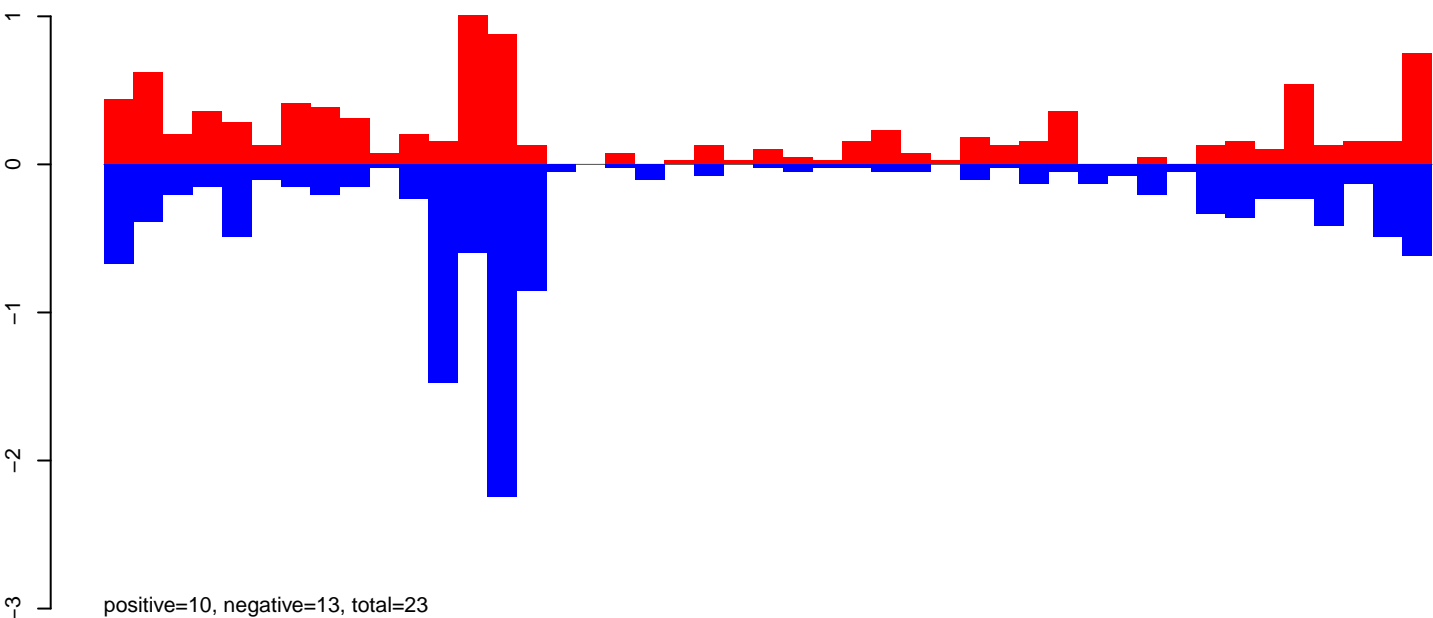

AeAeg_Fcarc_GH.rep

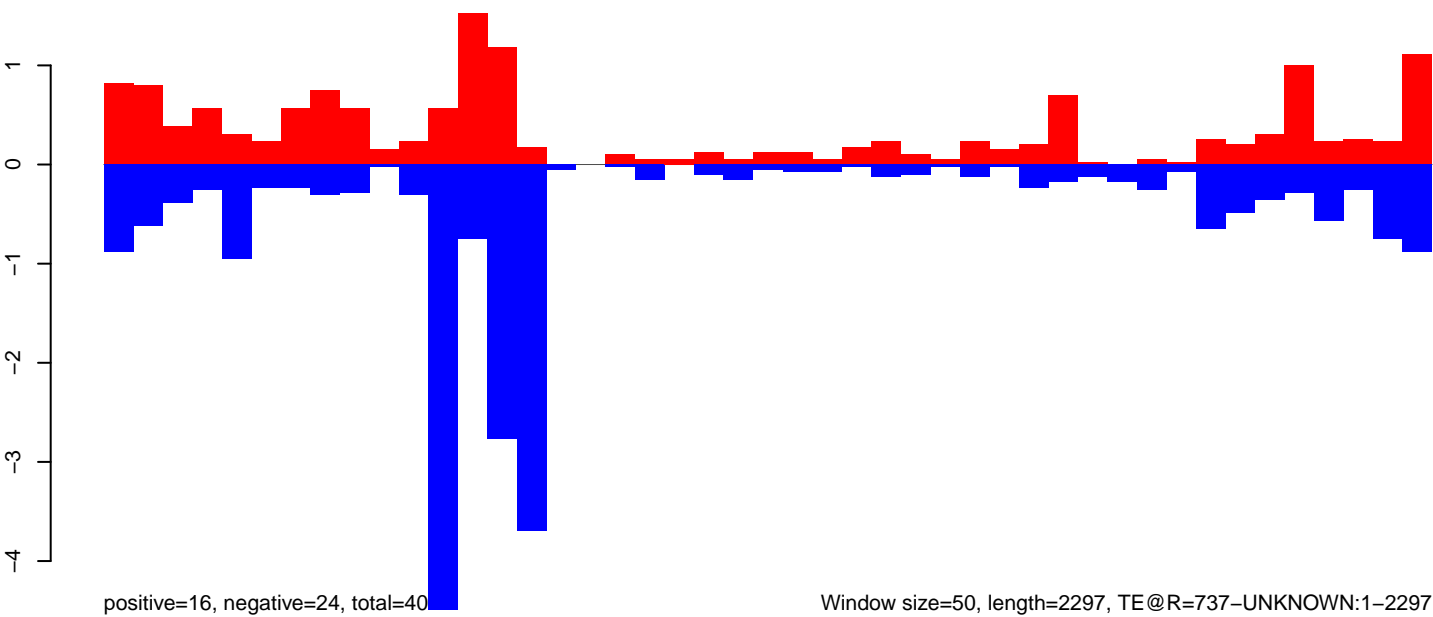

Window size=50, length=2297, TE@R=737-UNKNOWN:1-2297

0 500 1000 1500 2000

AeAeg_Fcarc_GH.18_23.rep

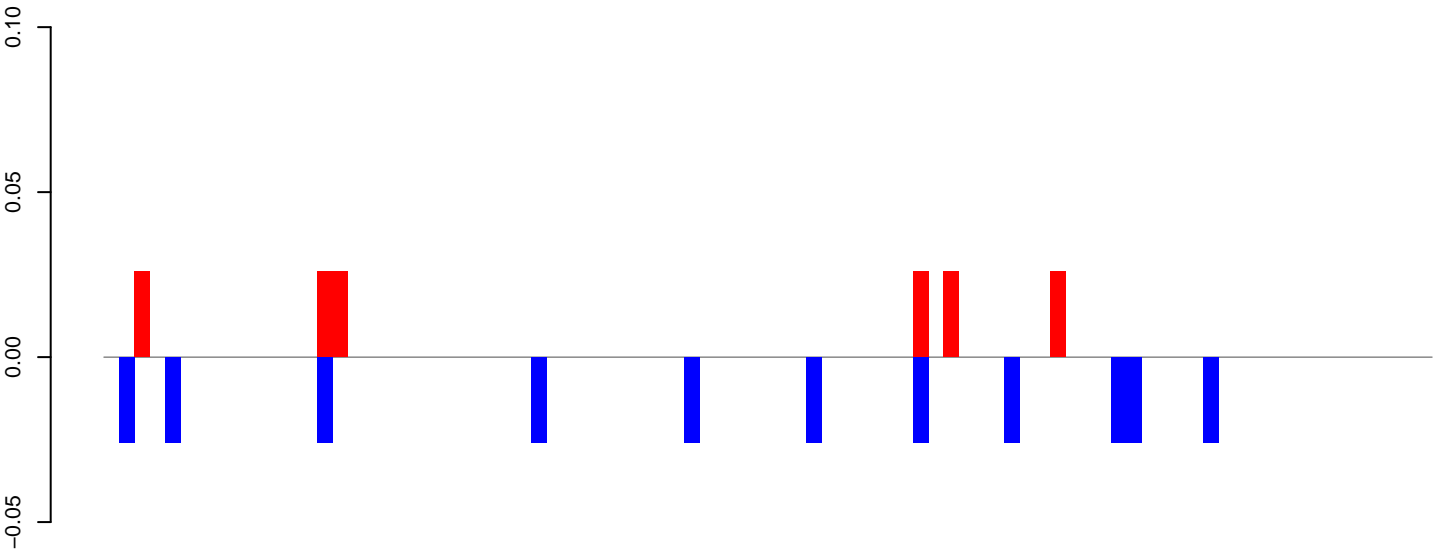

AeAeg_Fcarc_GH.24_35.rep

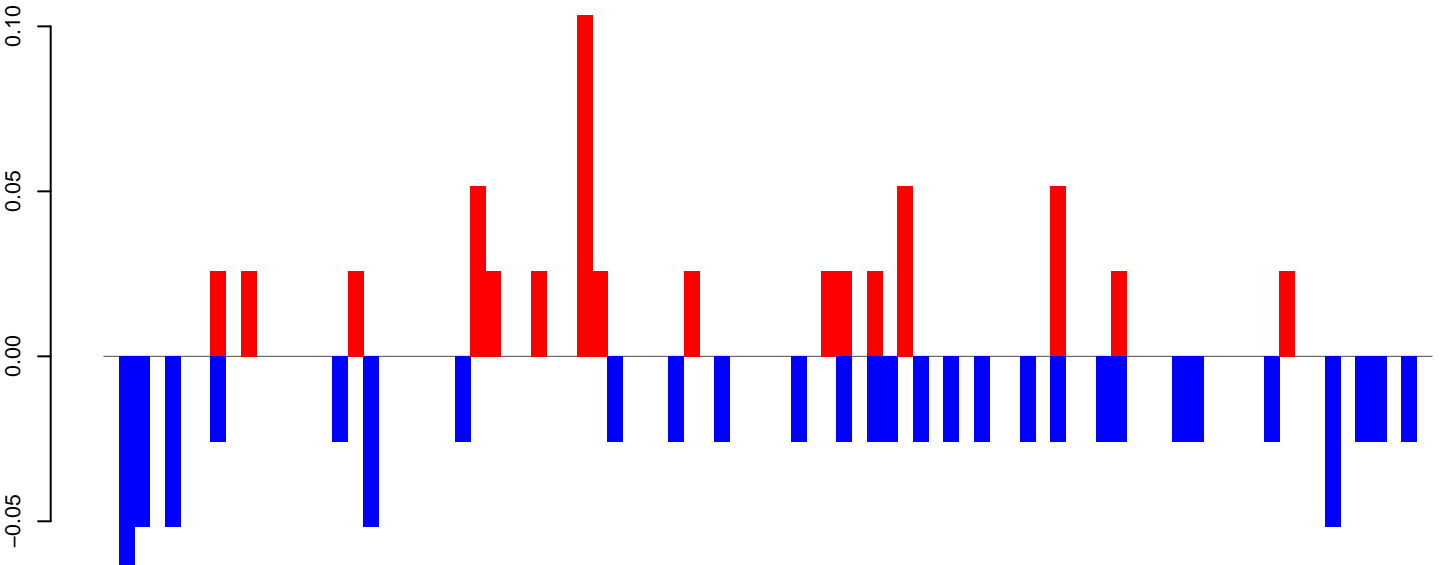

AeAeg_Fcarc_GH.rep

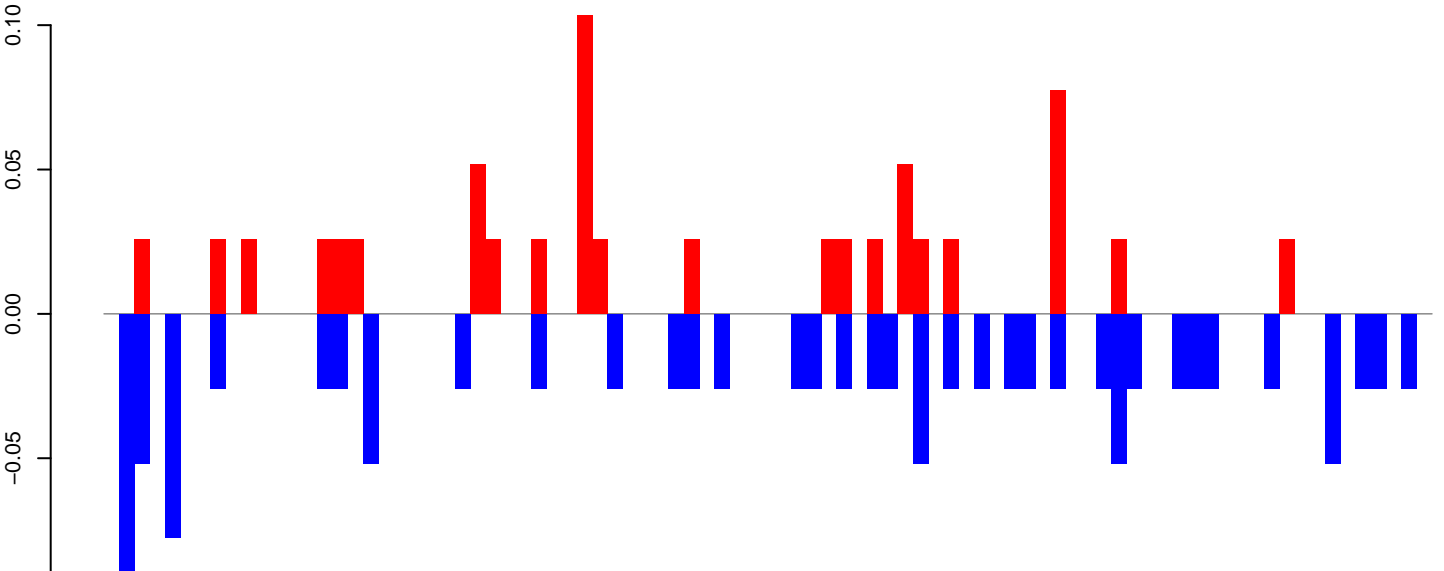

Window size=50, length=4380, TE@Copia-72_AA-LTR-I:1-4380

AeAeg_Fcarc_GH.18_23.rep

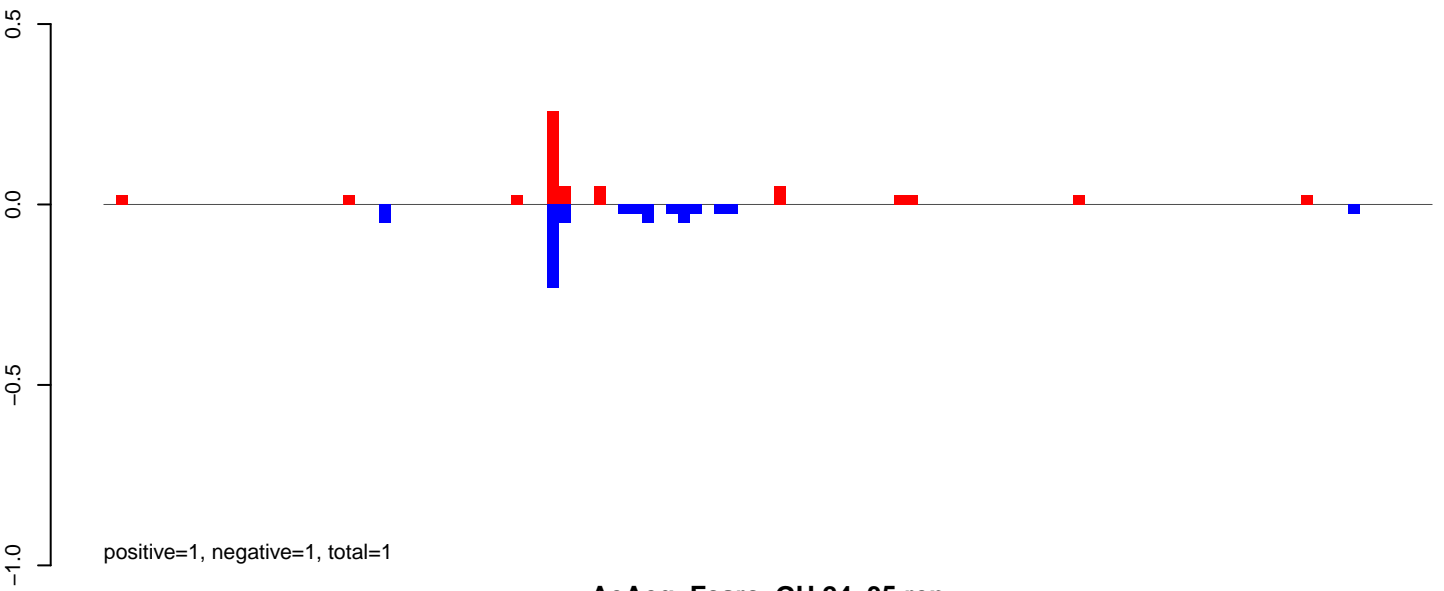

AeAeg_Fcarc_GH.24_35.rep

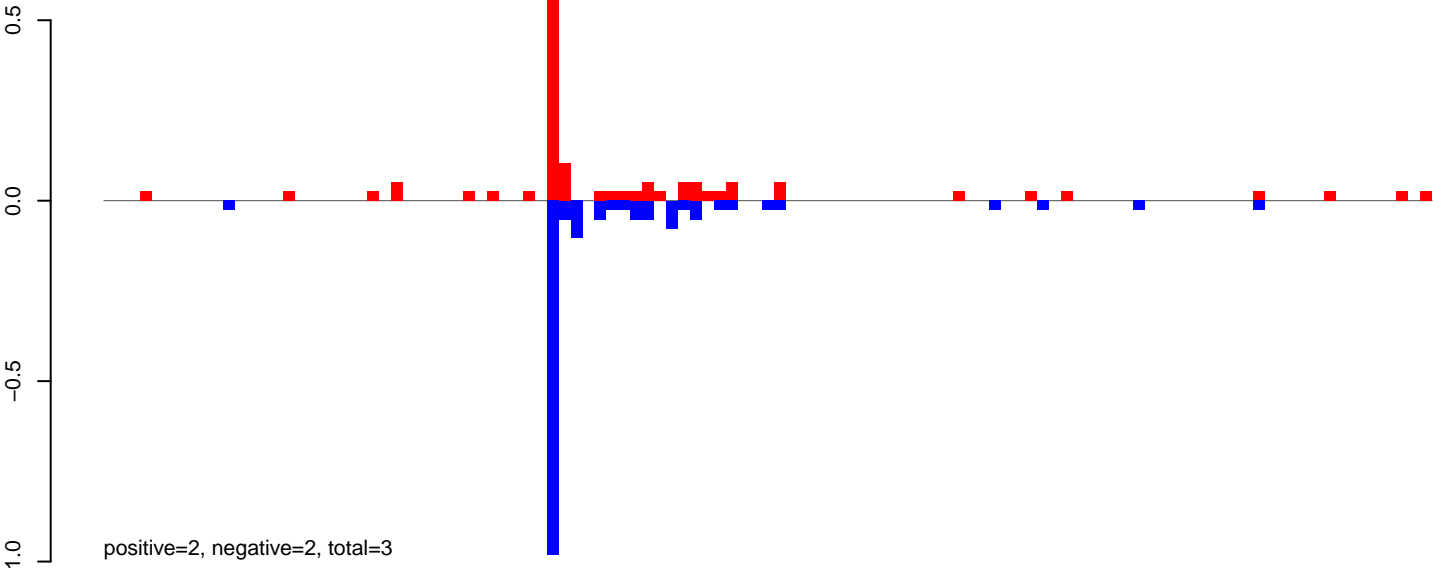

AeAeg_Fcarc_GH.rep

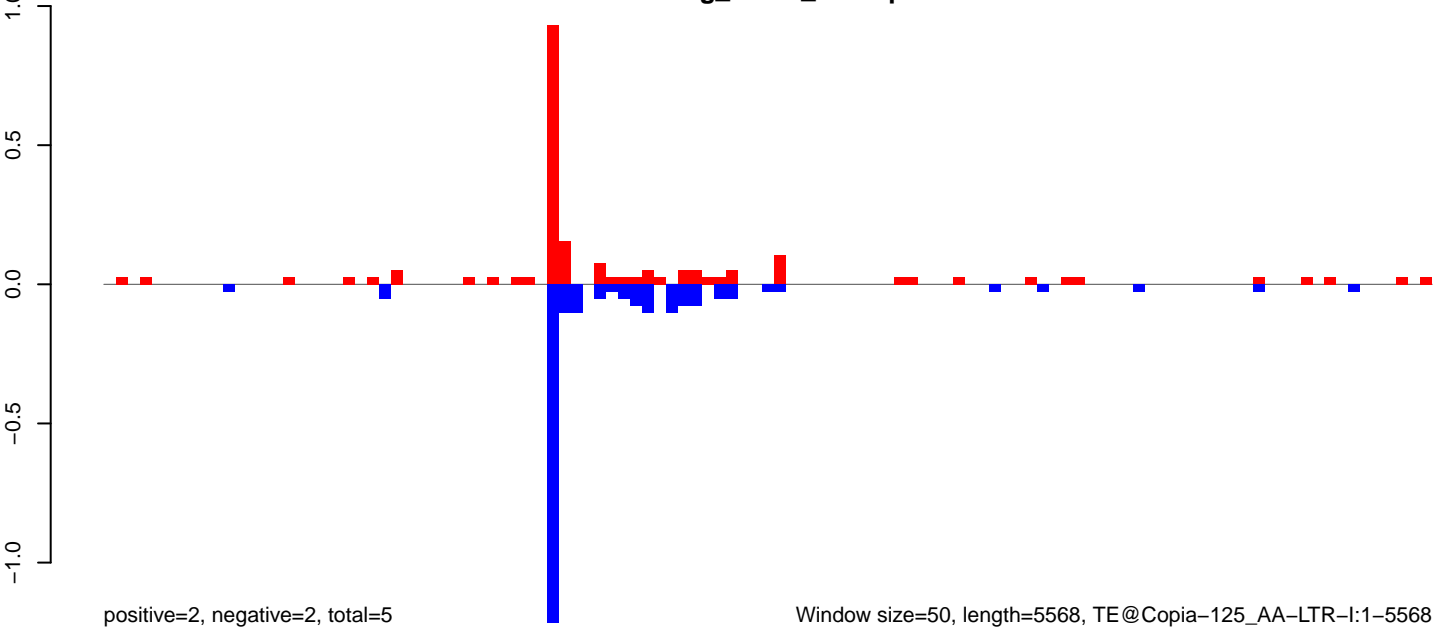

AeAeg_FcArc_GH.18_23.rep

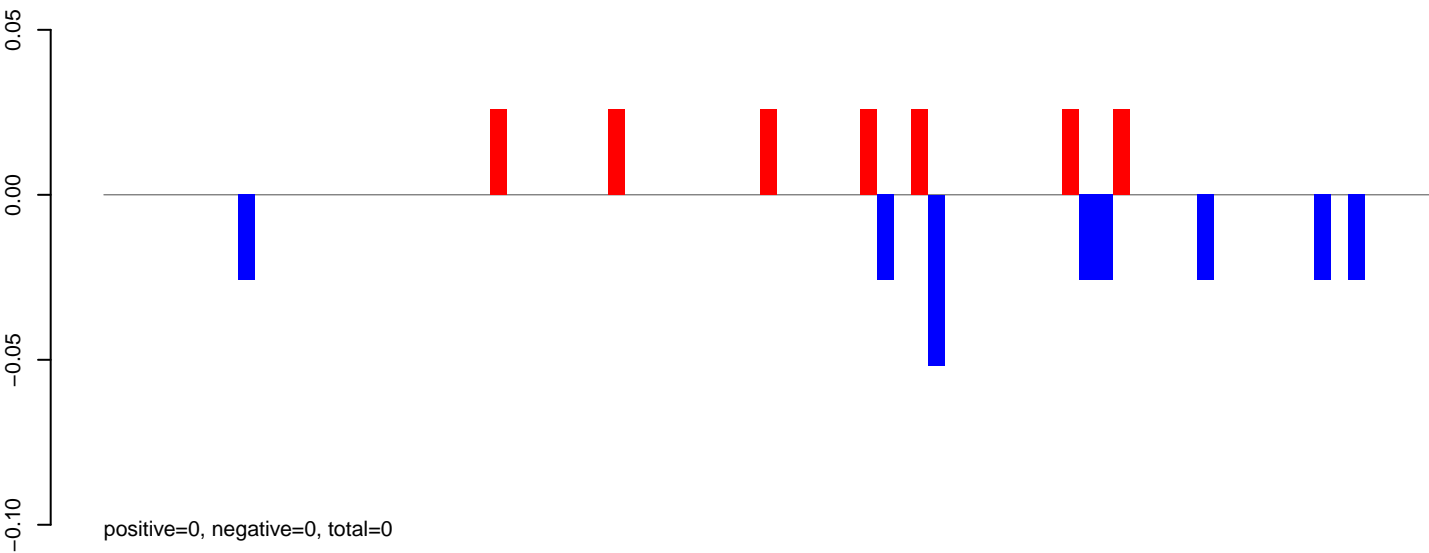

AeAeg_FcArc_GH.24_35.rep

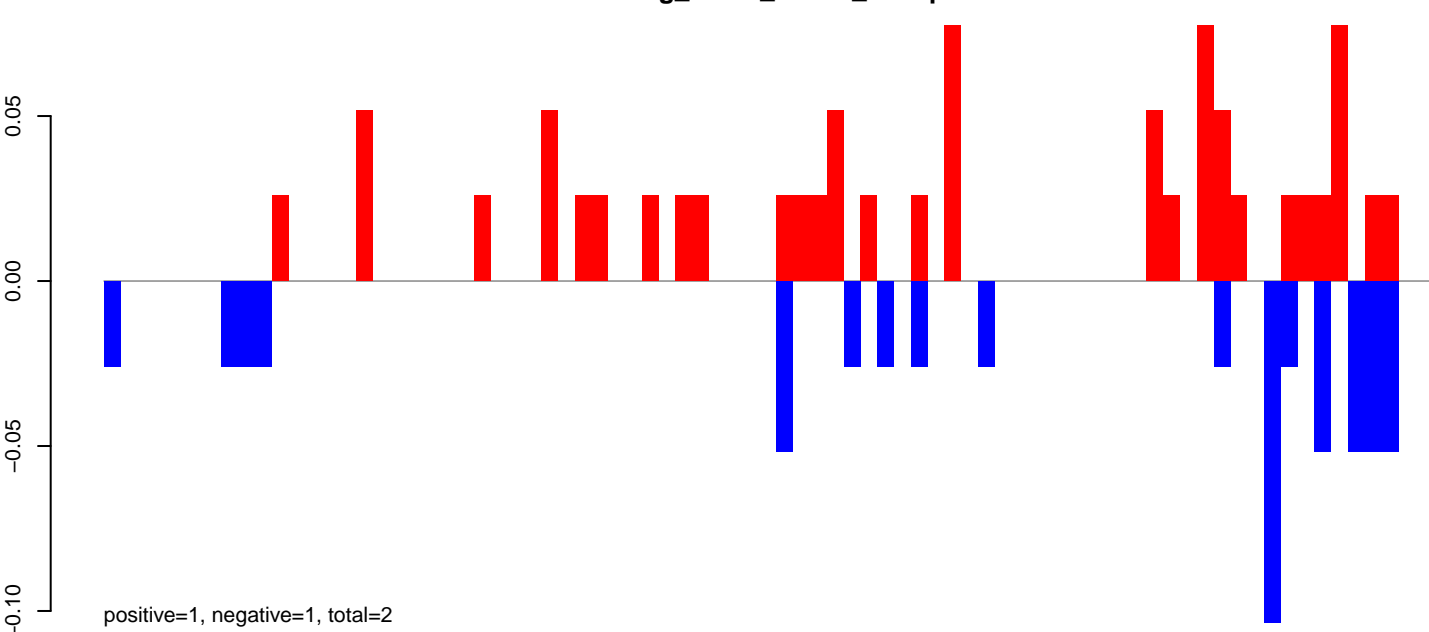

AeAeg_FcArc_GH.rep

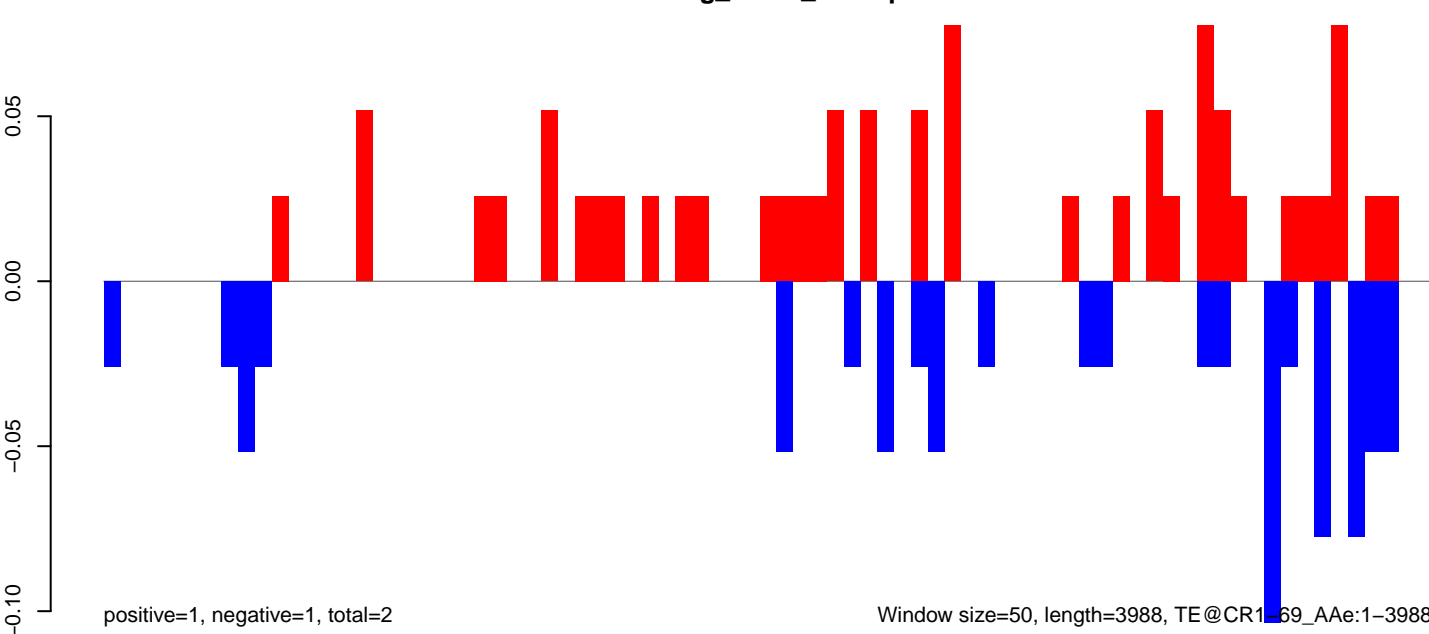

Window size=50, length=3988, TE@CR1_69_AAe:1-3988

AeAeg_Fcarc_GH.18_23.rep

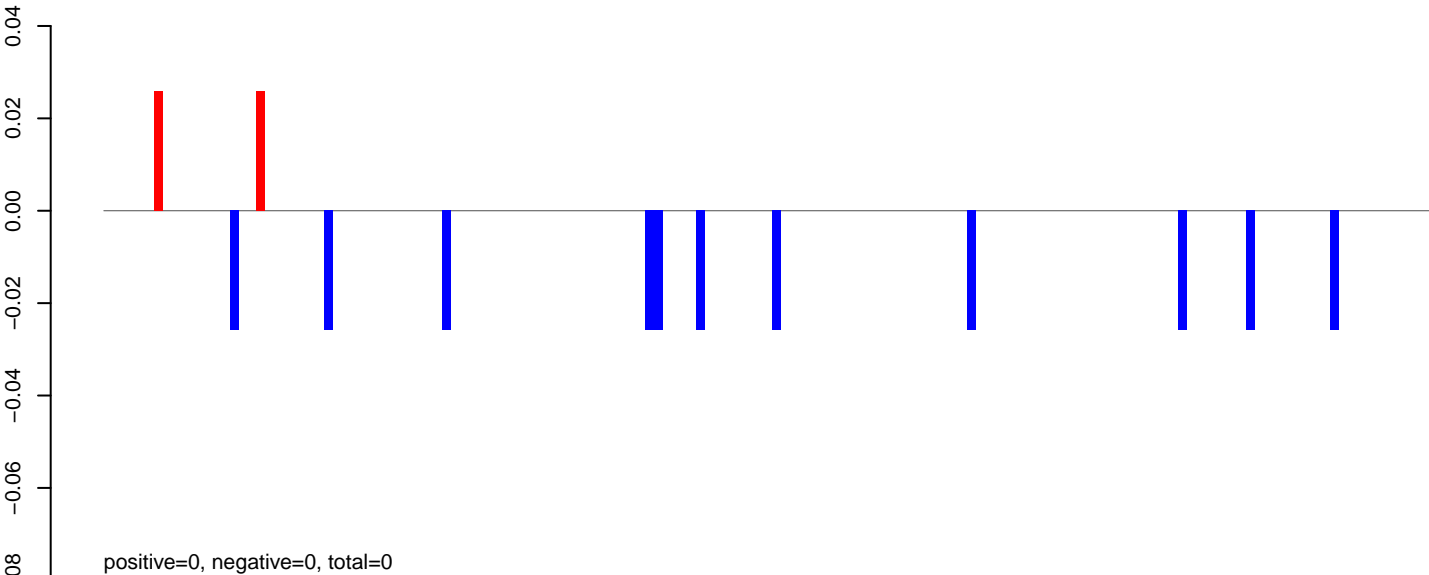

AeAeg_Fcarc_GH.24_35.rep

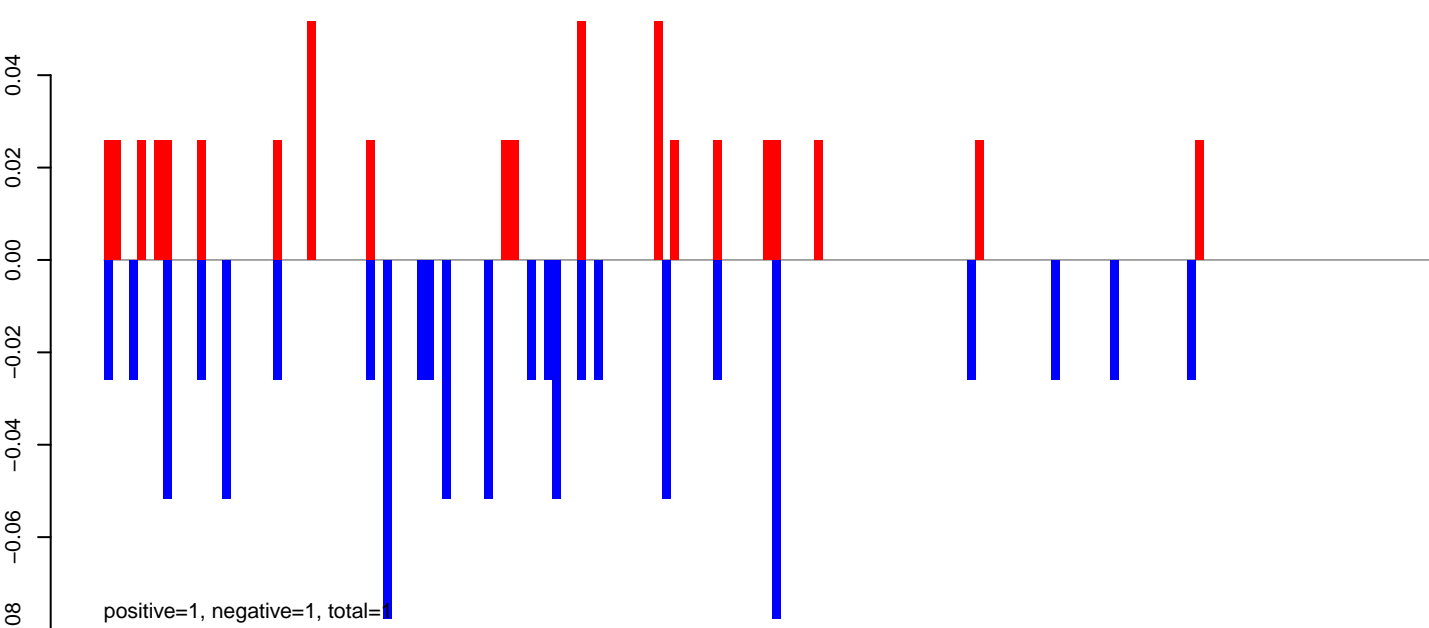

AeAeg_Fcarc_GH.rep

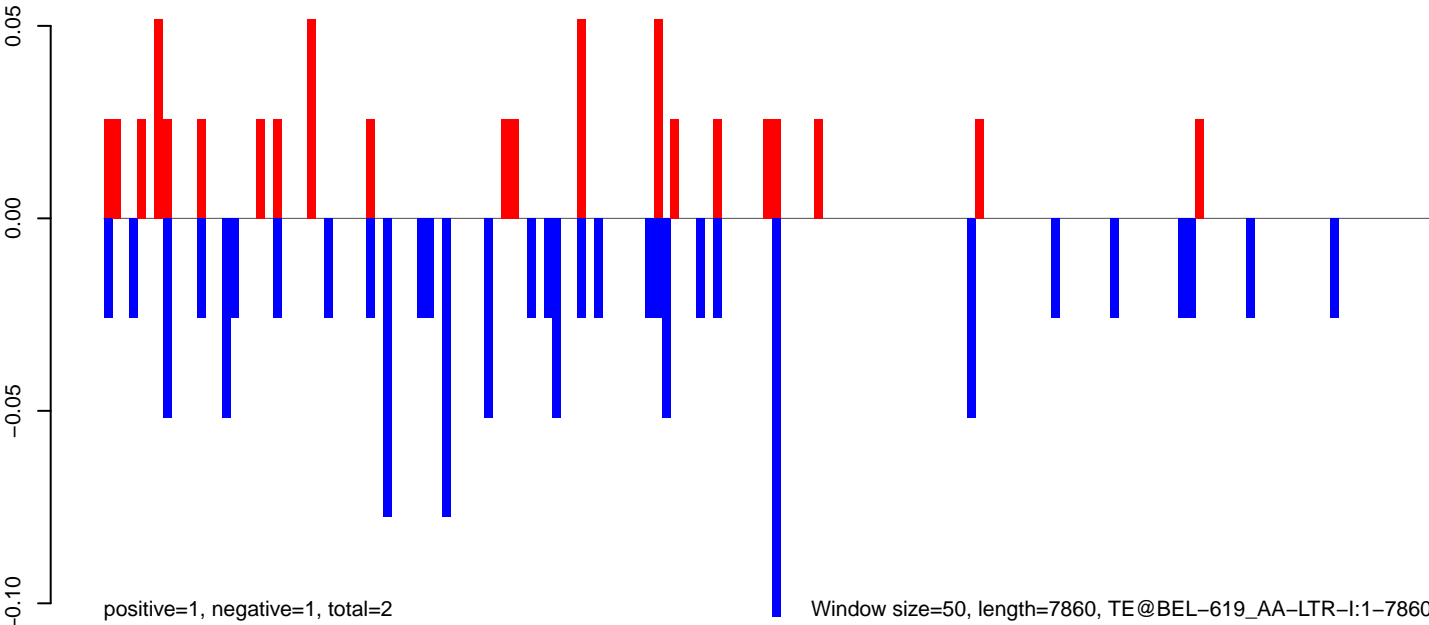

AeAeg_Fcarc_GH.18_23.rep

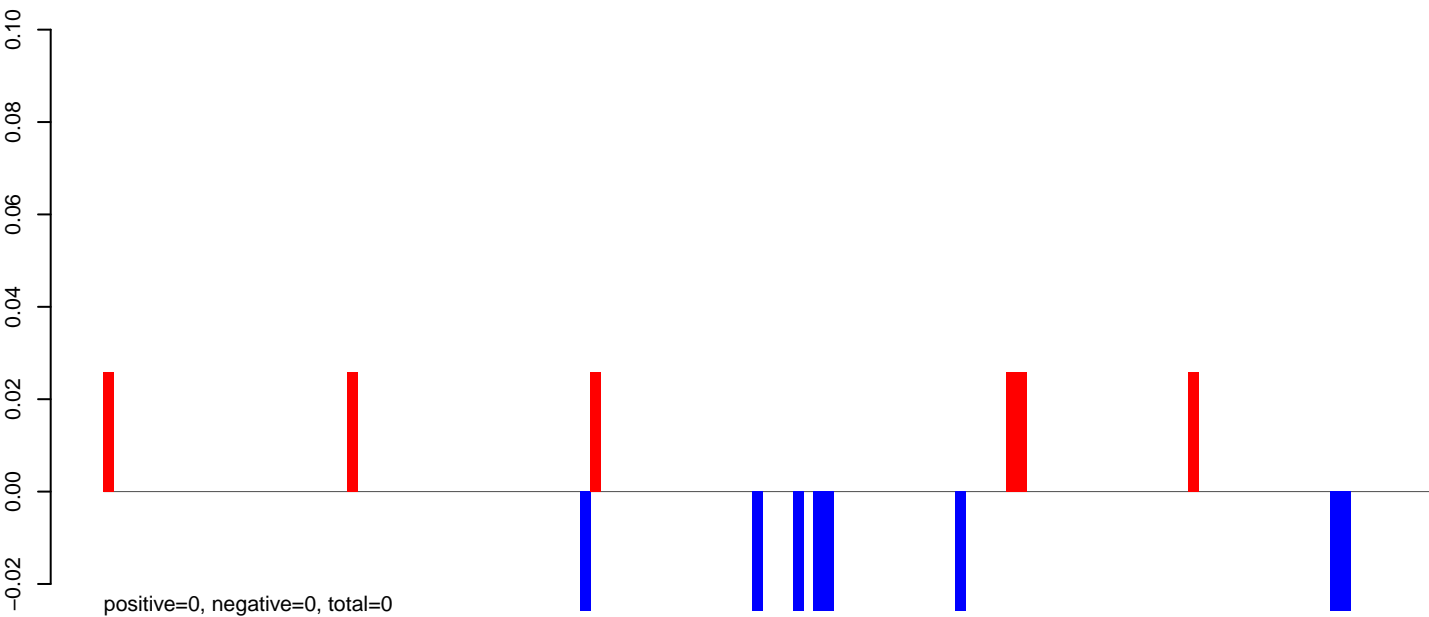

AeAeg_Fcarc_GH.24_35.rep

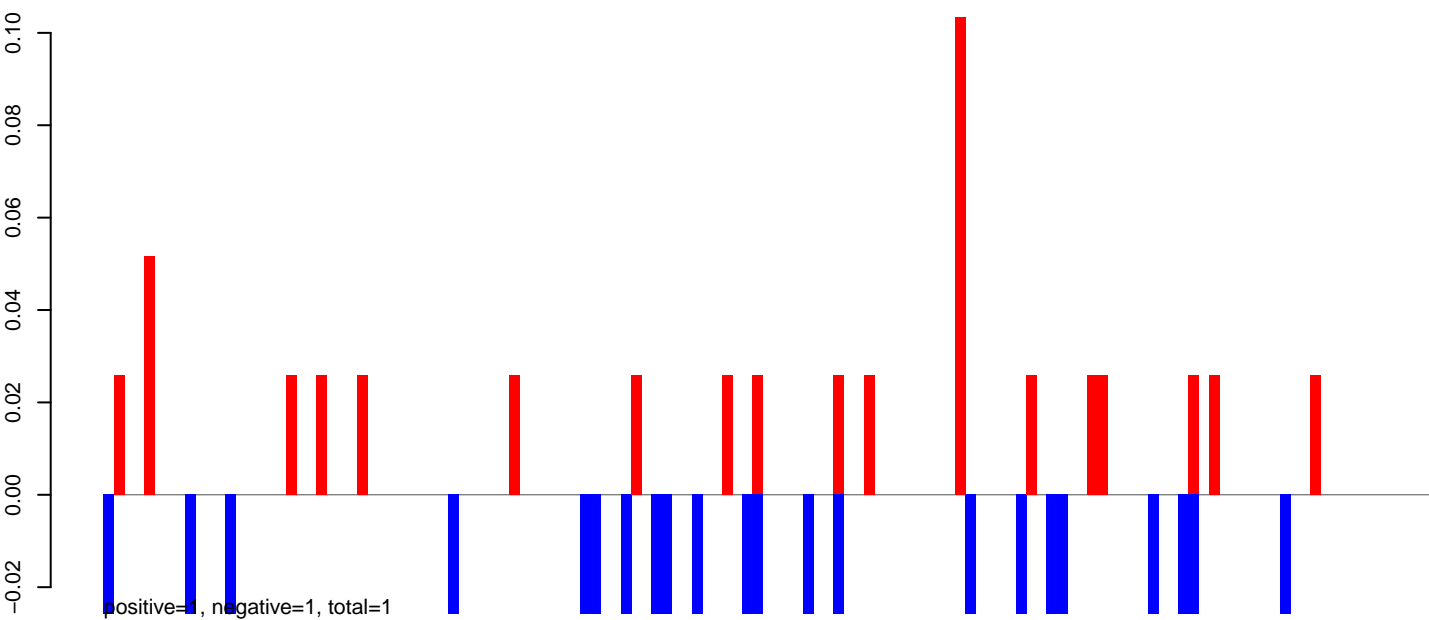

AeAeg_Fcarc_GH.rep

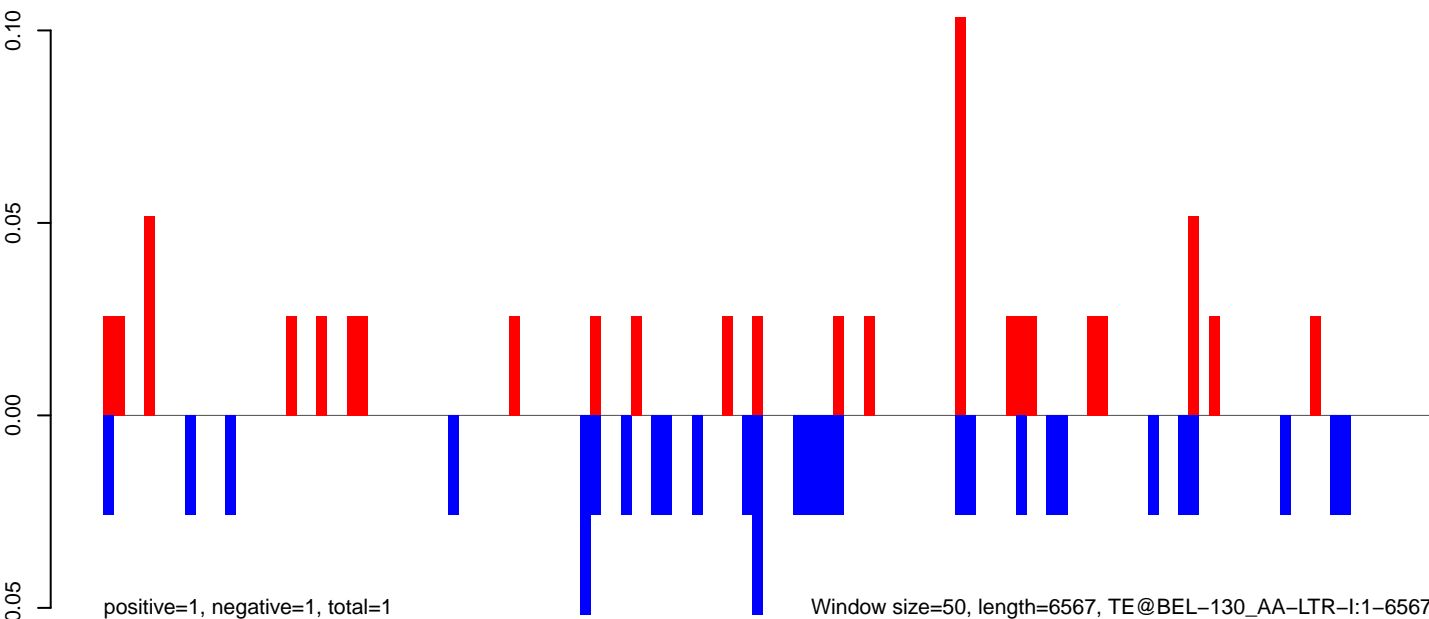

Window size=50, length=6567, TE@BEL-130_AA-LTR-I:1-6567

AeAeg_FcArc_GH.18_23.rep

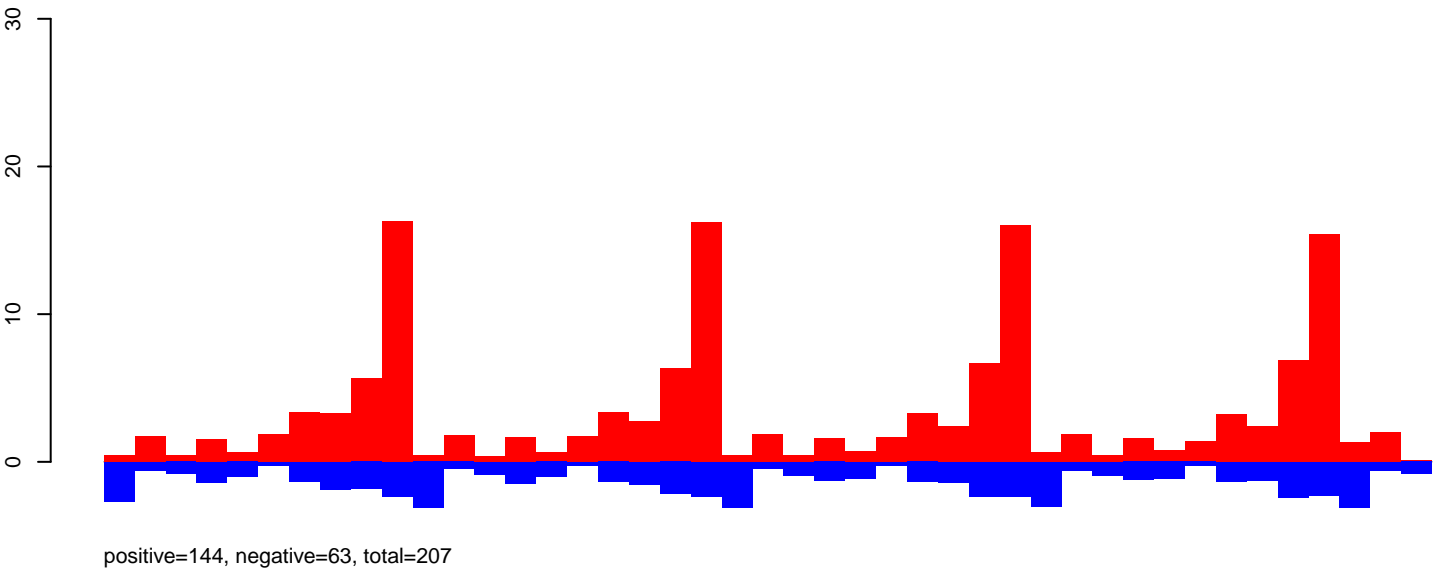

AeAeg_FcArc_GH.24_35.rep

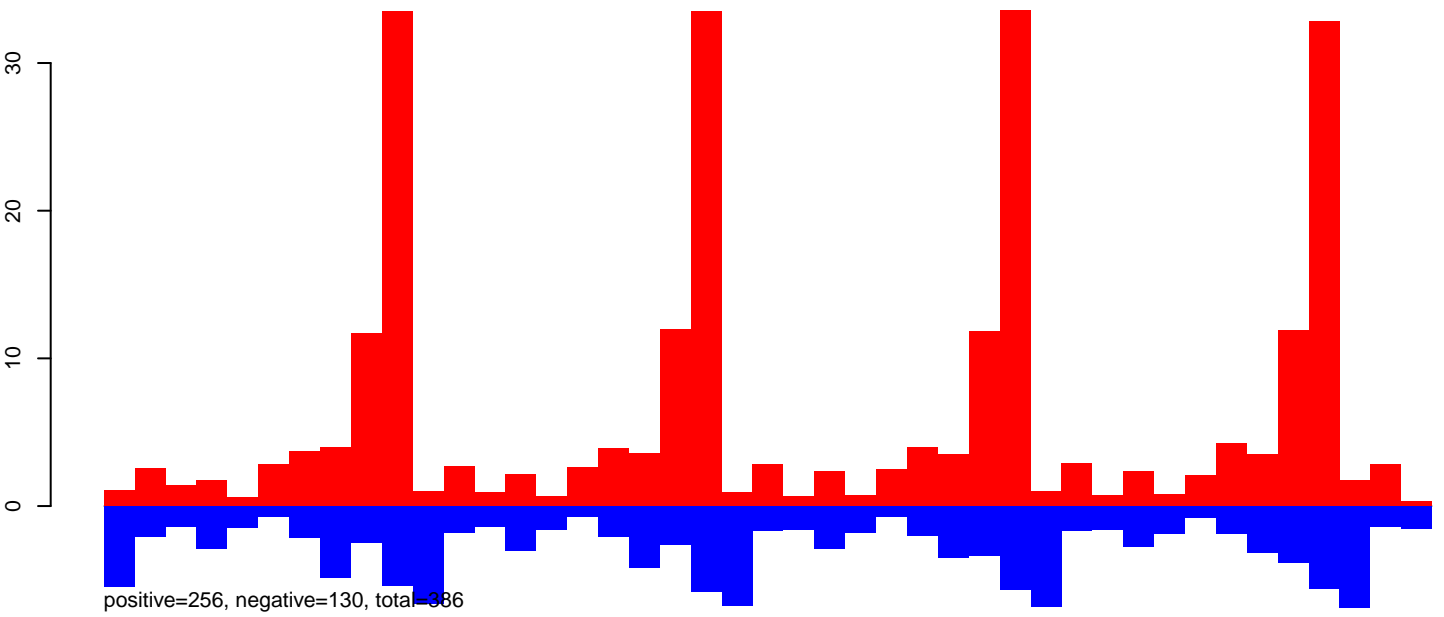

AeAeg_FcArc_GH.rep

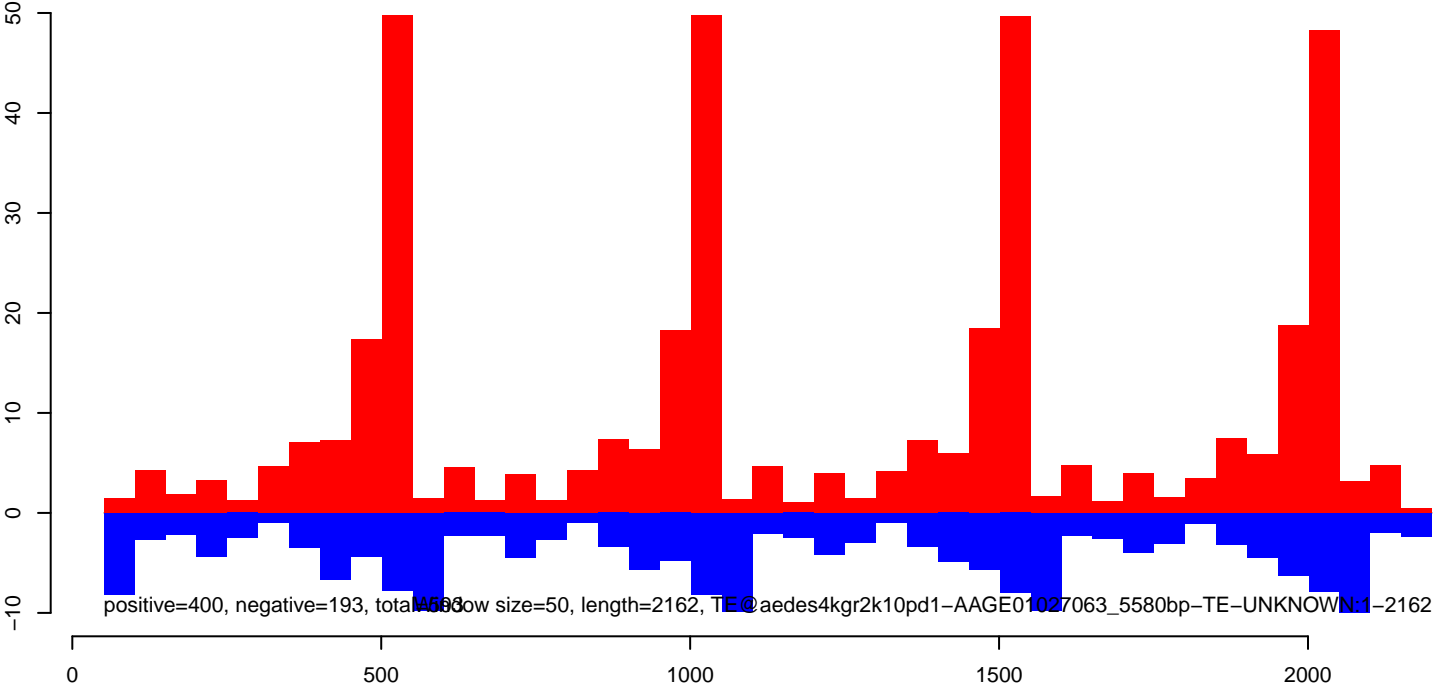

AeAeg_FcArc_GH.18_23.rep

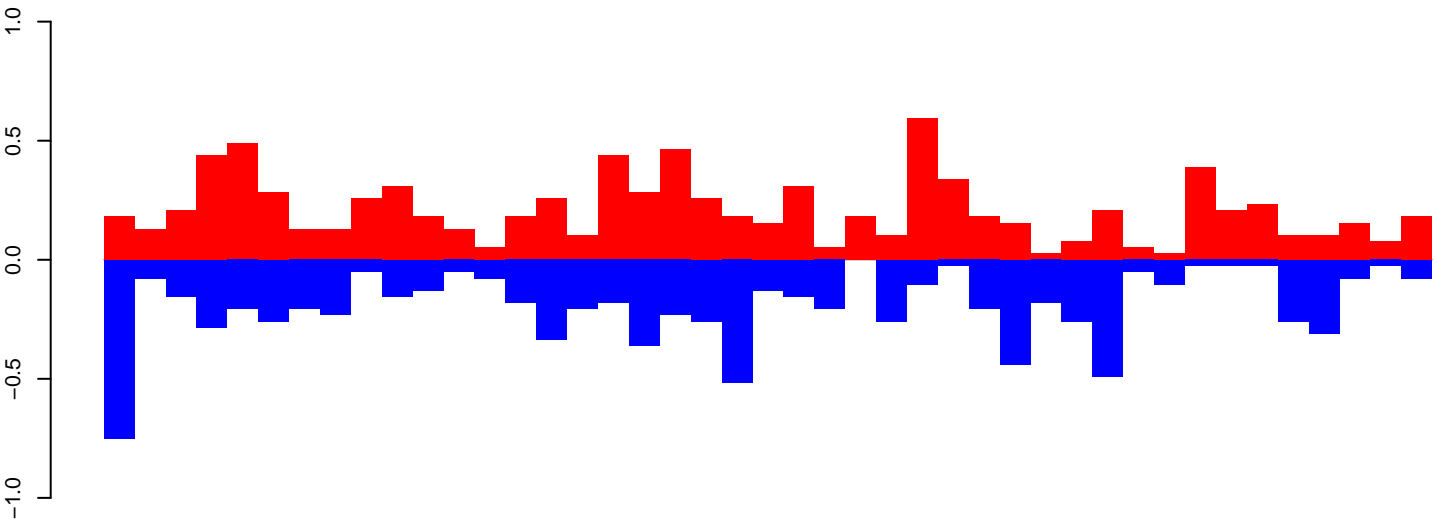

positive=9, negative=8, total=18

AeAeg_FcArc_GH.24_35.rep

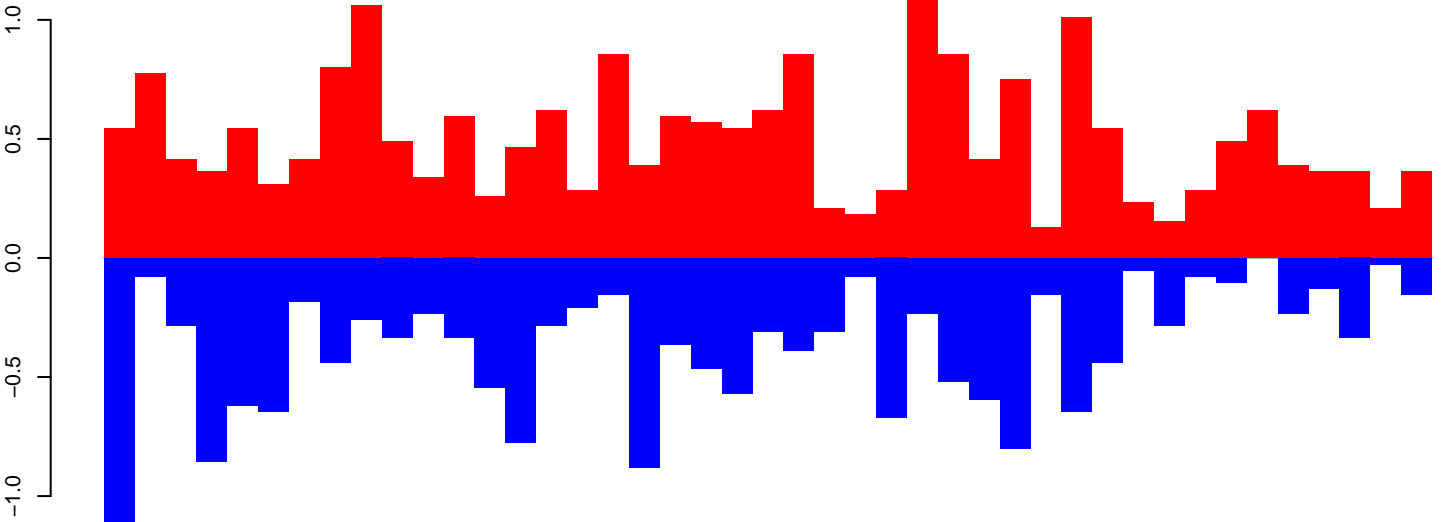

positive=22, negative=17, total=39

AeAeg_FcArc_GH.rep

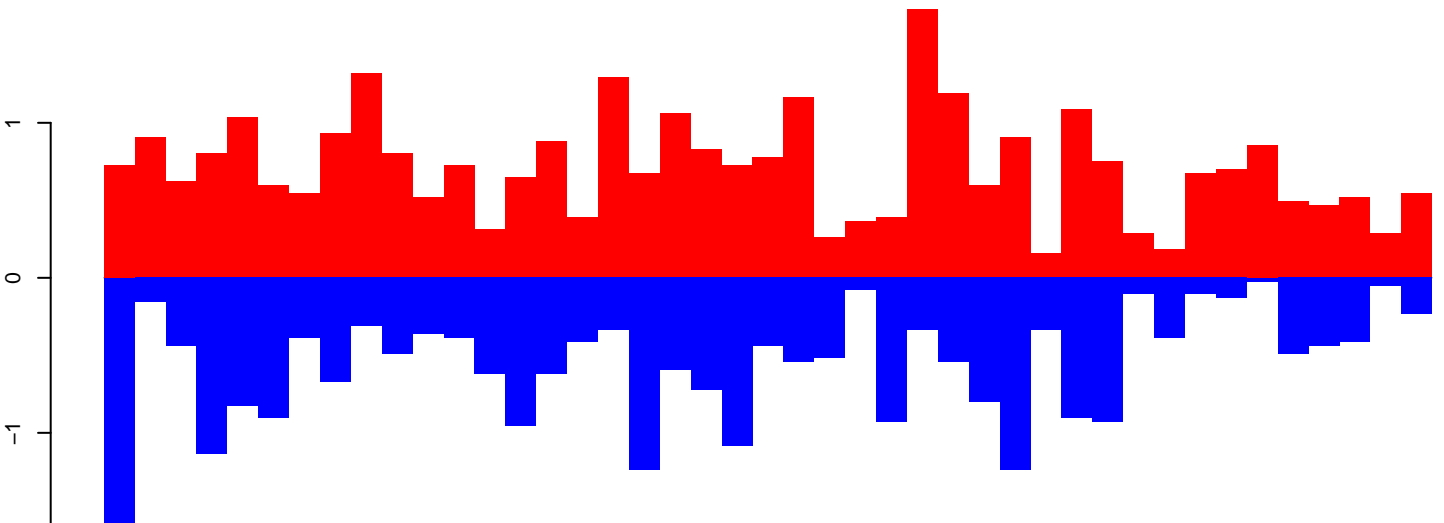

positive=31, negative=25, total=56, window size=50, length=2180, TE@aedes4kgr2k10pd1-AAGE01008340_9554bp-TE-UNKNOWN:1-2180

AeAeg_Fcirc_GH.18_23.rep

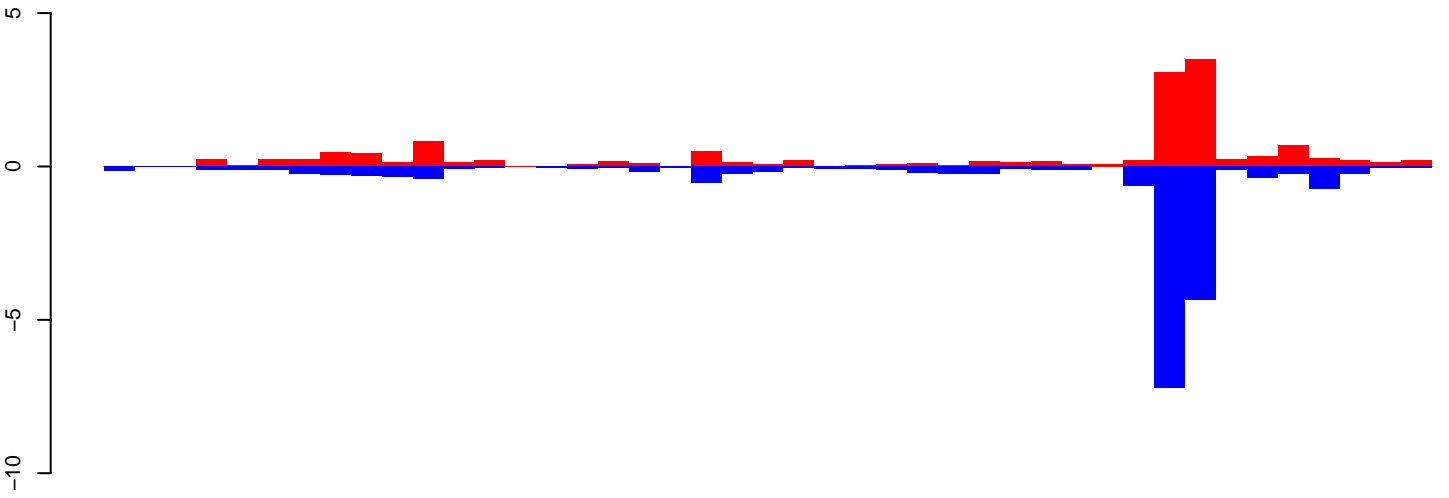

positive=15, negative=19, total=34

AeAeg_Fcirc_GH.24_35.rep

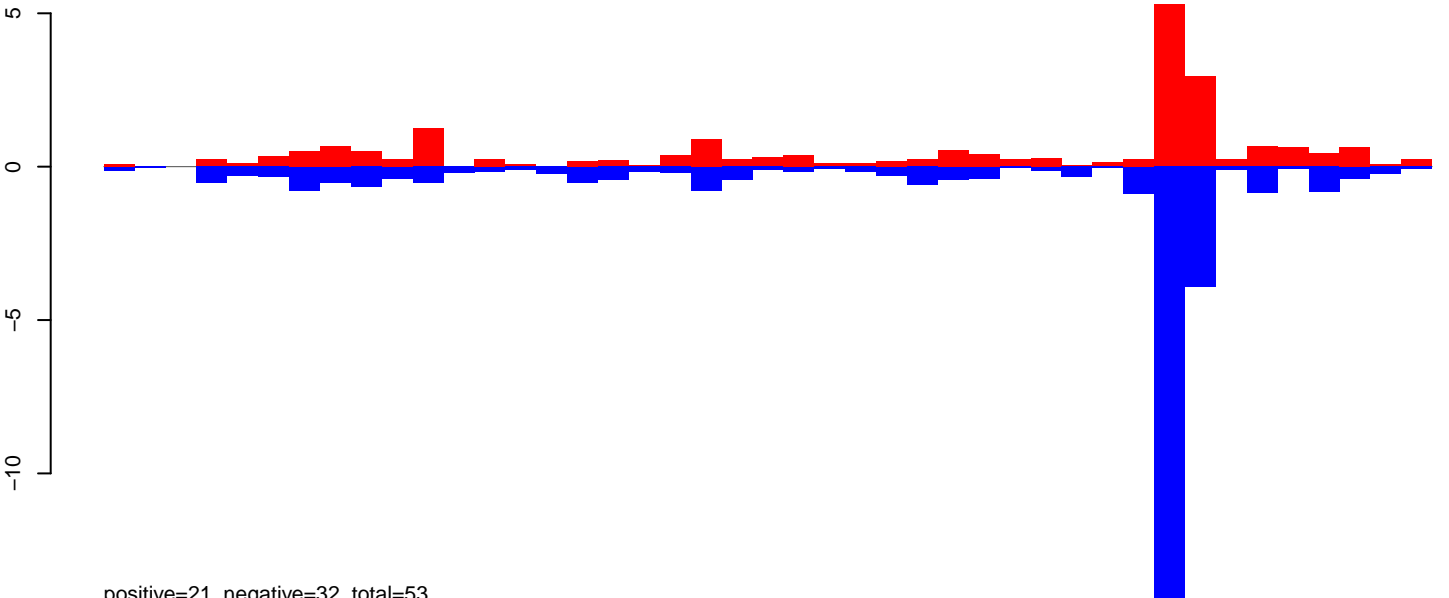

positive=21, negative=32, total=53

AeAeg_Fcirc_GH.rep

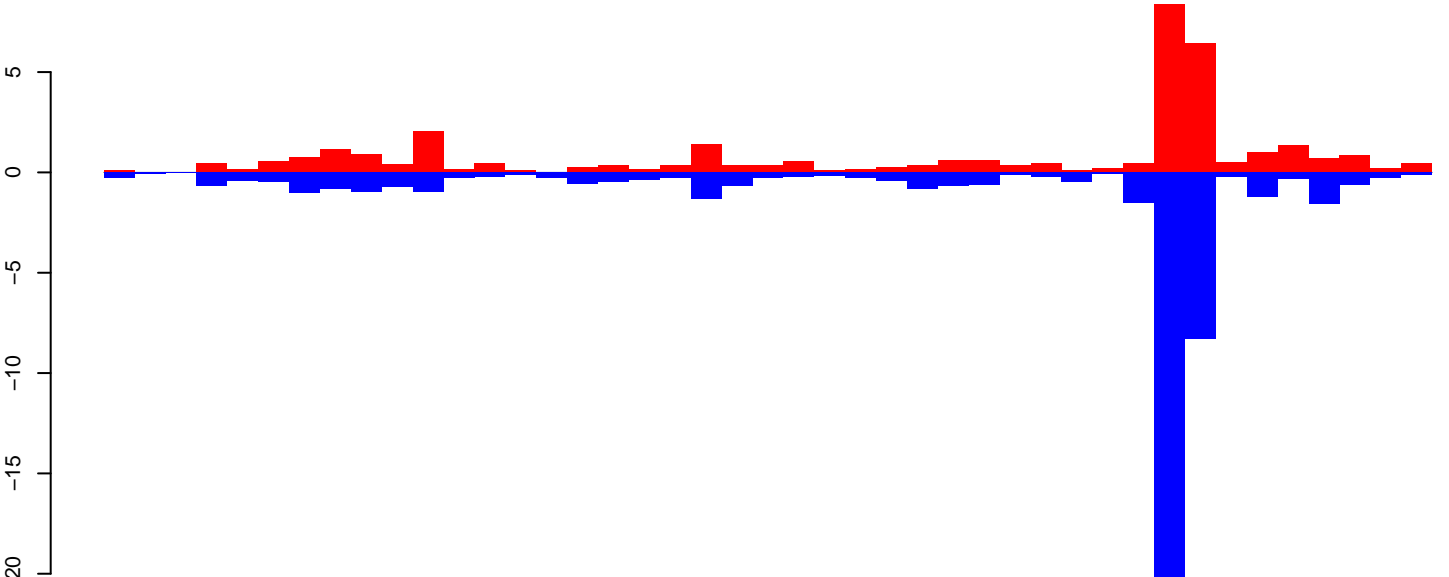

positive=35, negative=51, total=86 window size=50, length=2172, TE@aedes4kgr2k10pd1-AAGE01004615_11600bp-TE-UNKNOWN:1-2172

0 500 1000 1500 2000

AeAeg_FcArc_GH.18_23.rep

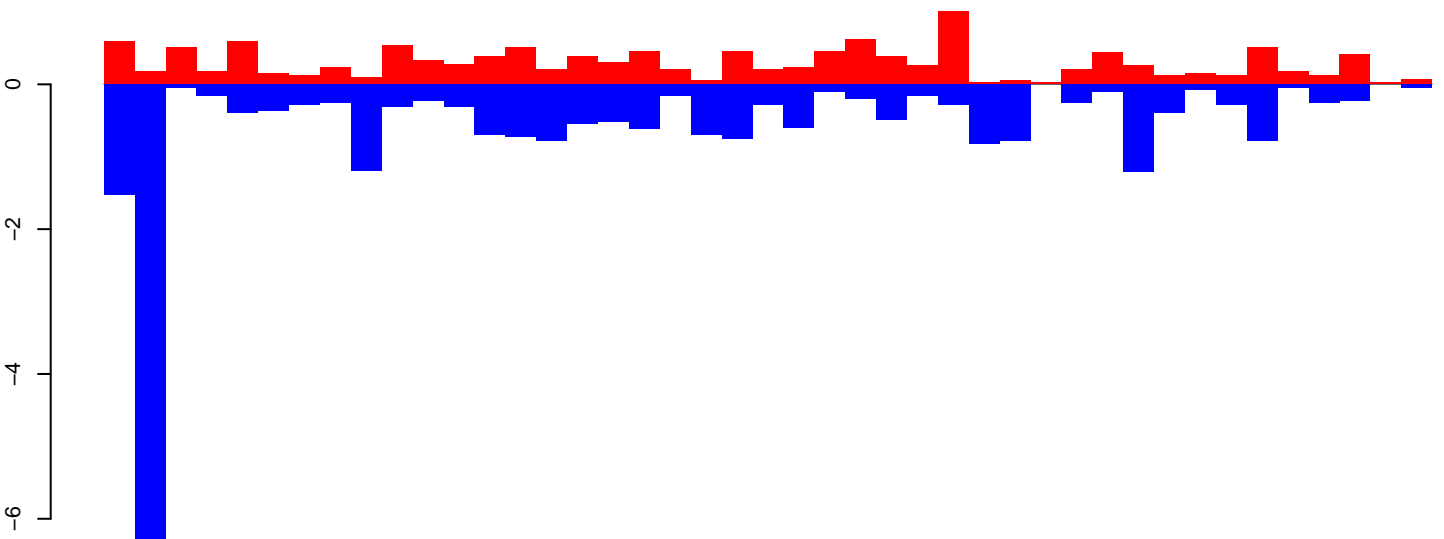

positive=13, negative=24, total=37

AeAeg_FcArc_GH.24_35.rep

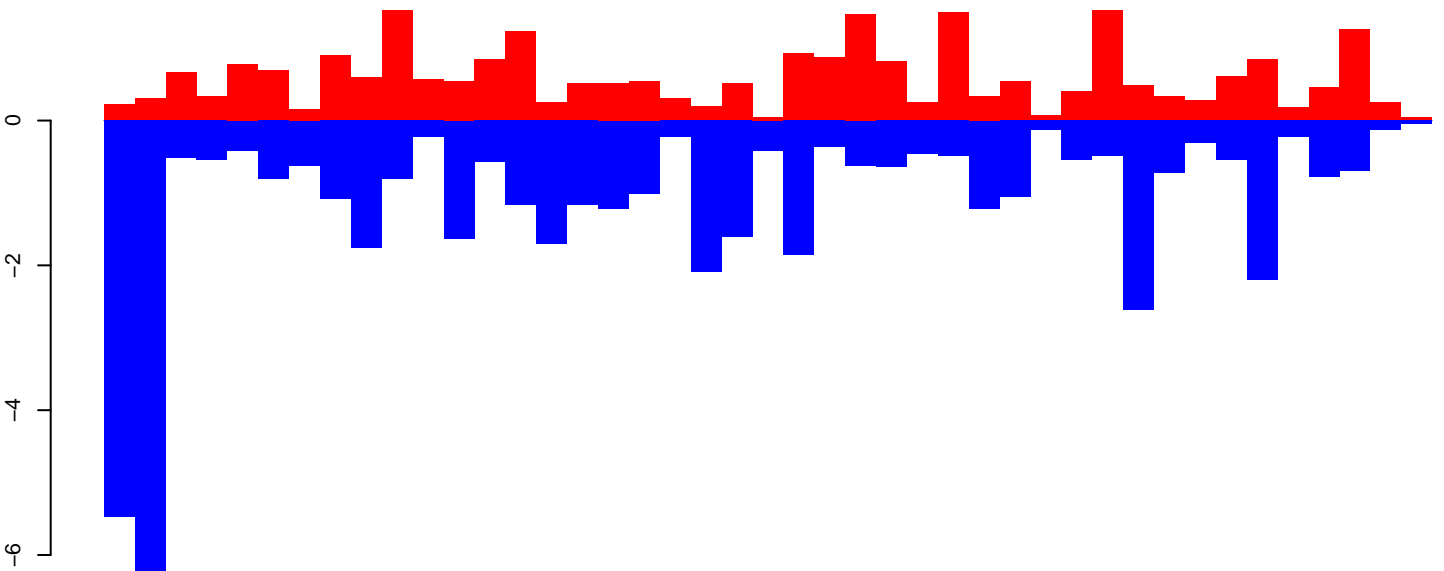

positive=26, negative=48, total=74

AeAeg_FcArc_GH.rep

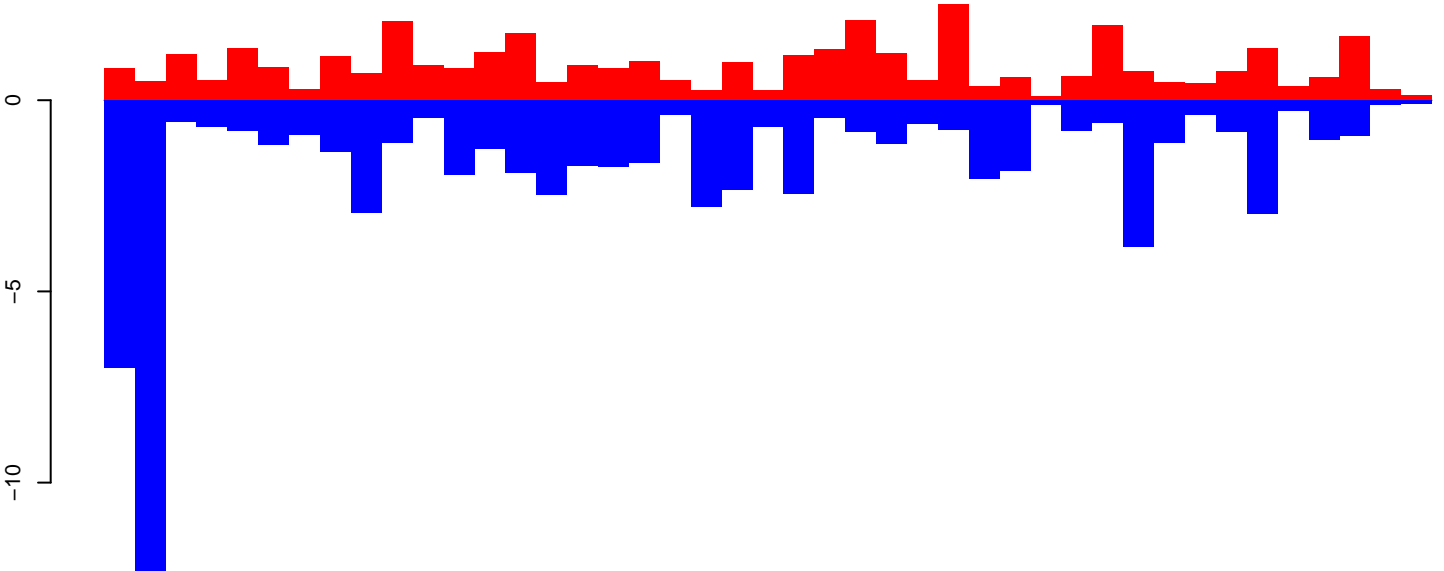

positive=39, negative=72, total=111, window size=50, length=2152, TE@aedes4kgr2k10pd1-AAGE01001694_15086bp-TE-UNKNOWN:1-2152

0 500 1000 1500 2000

AeAeg_FcArc_GH.18_23.rep

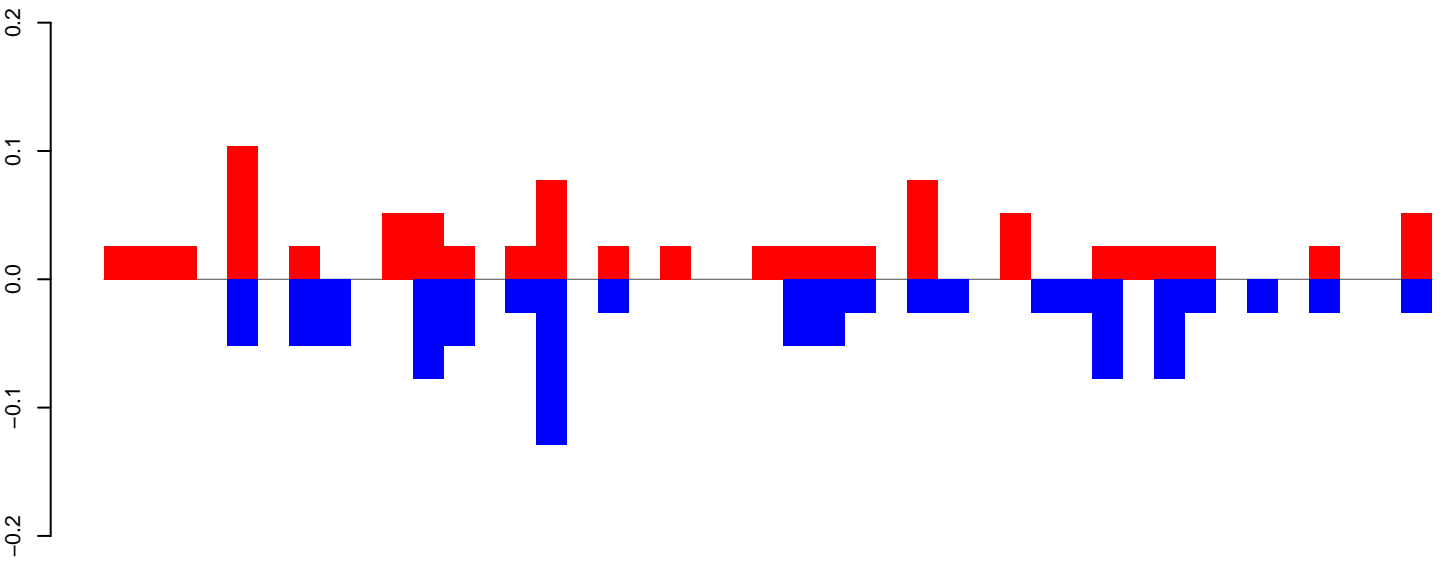

positive=1, negative=1, total=2

AeAeg_FcArc_GH.24_35.rep

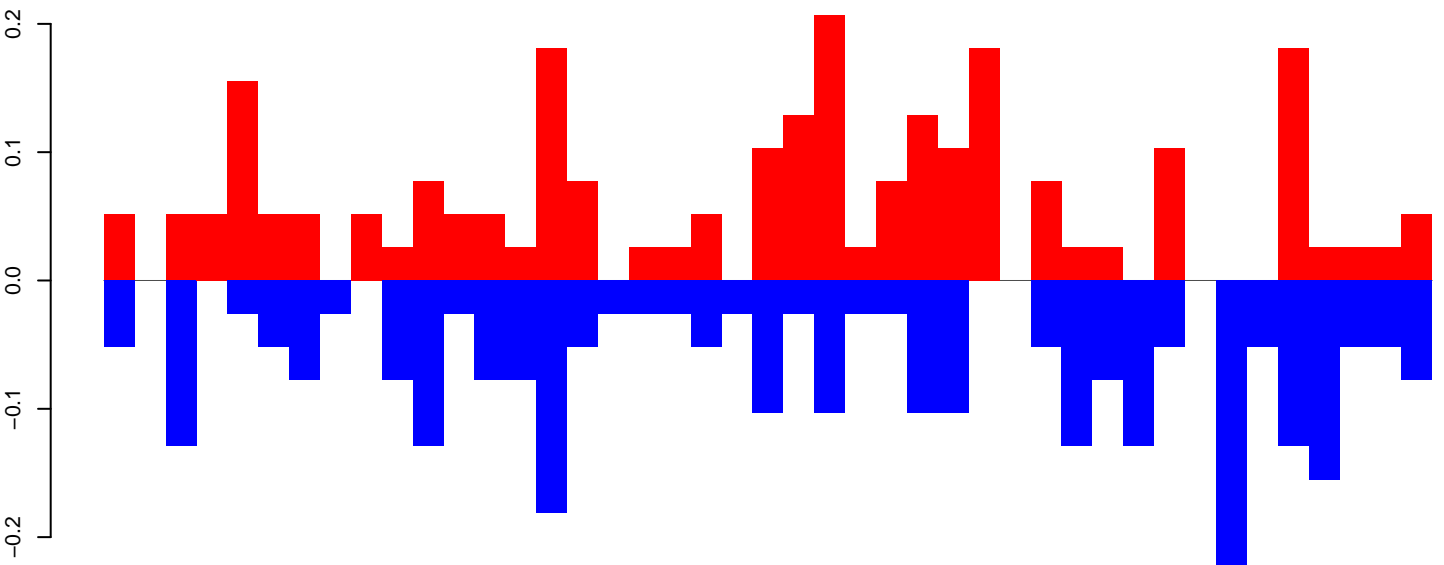

positive=3, negative=3, total=6

AeAeg_FcArc_GH.rep

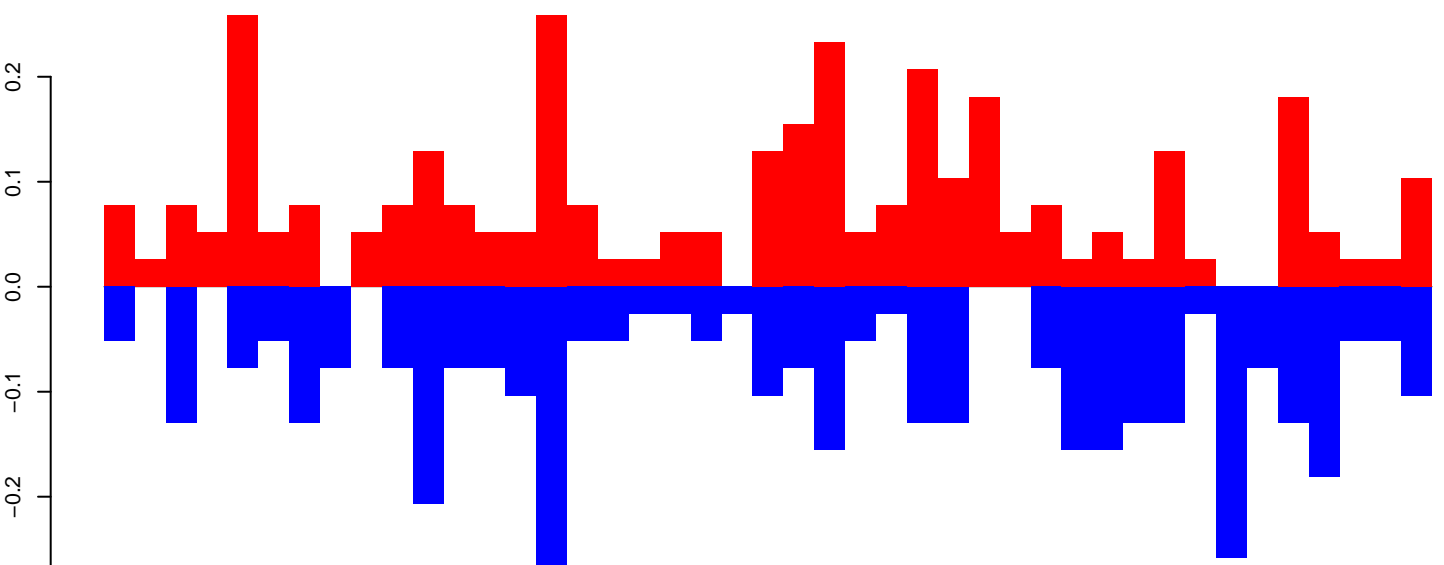

positive=4, negative=4, total=7

Window size=50, length=2170, TE@TF001317-otherMITEs_Ele30:1-2170

0 500 1000 1500 2000

AeAeg_Fcarc_GH.18_23.rep

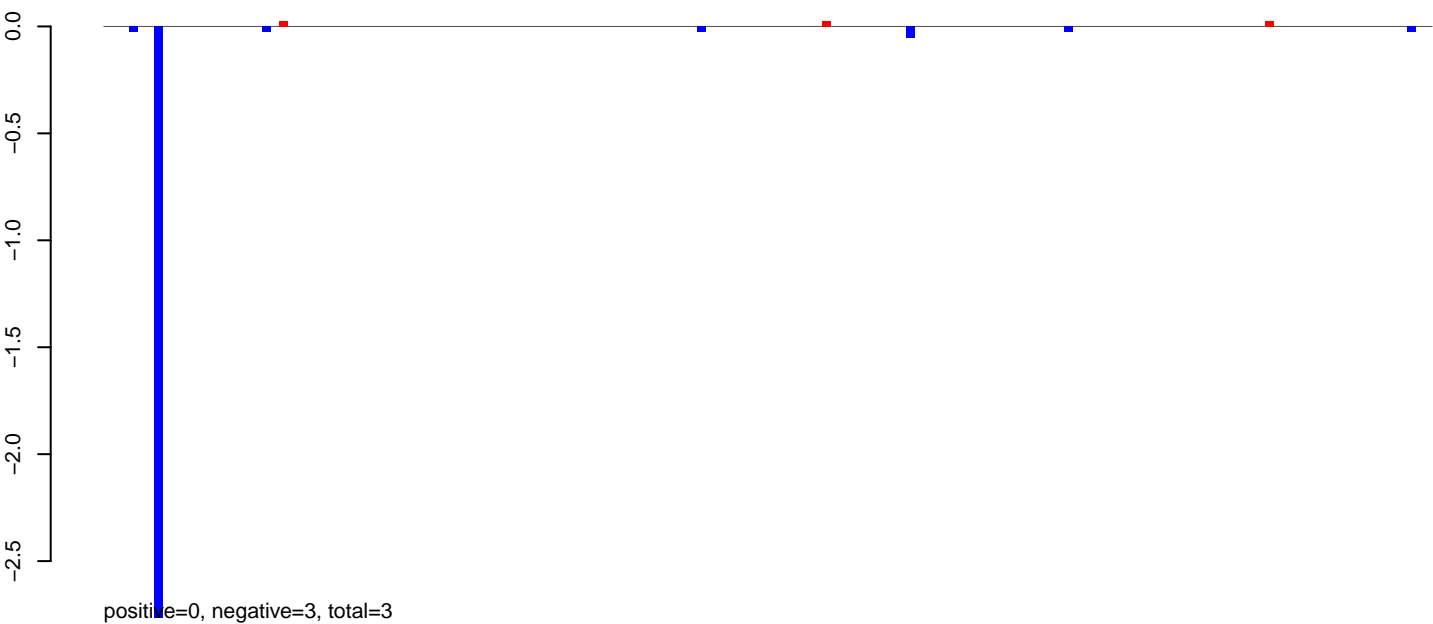

AeAeg_Fcarc_GH.24_35.rep

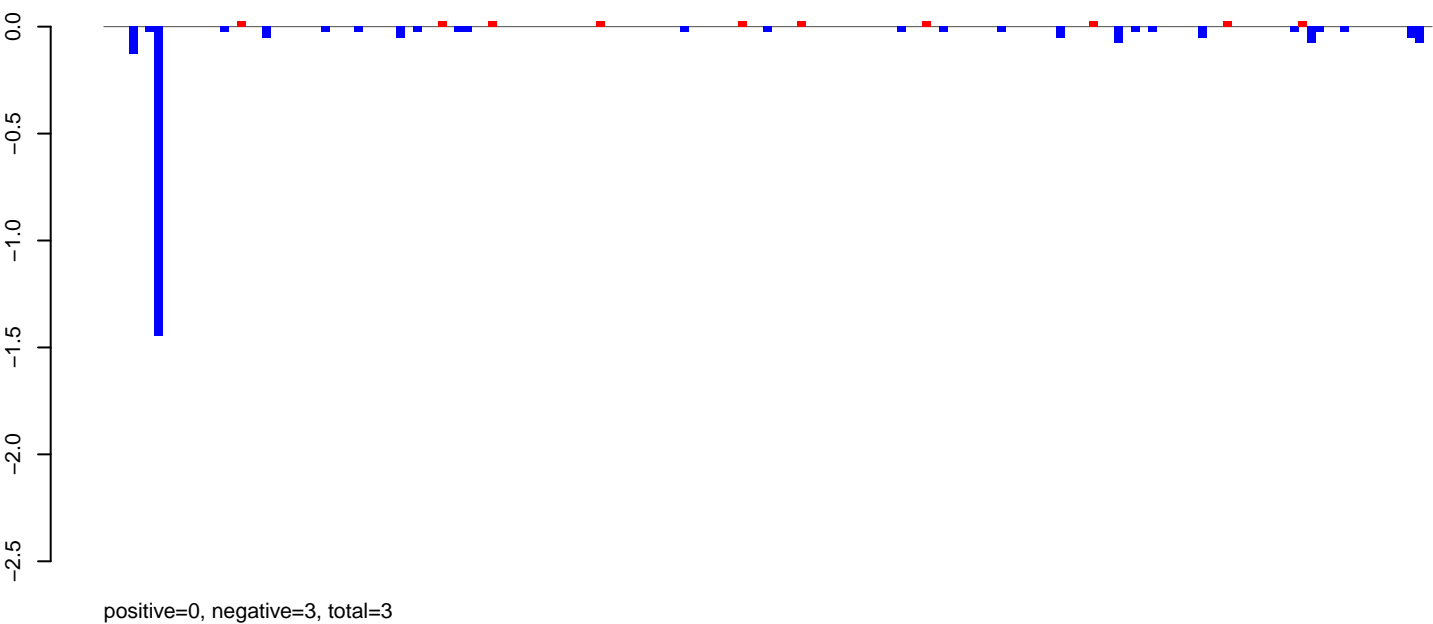

AeAeg_Fcarc_GH.rep

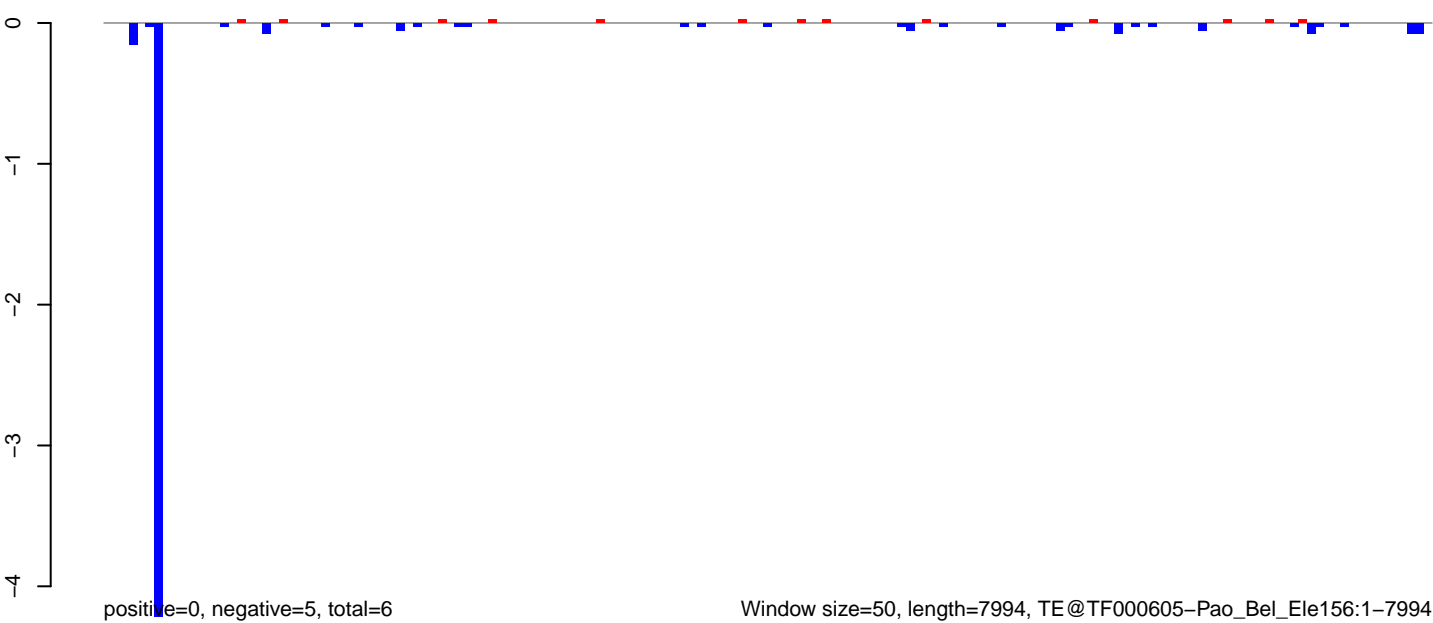

AeAeg_Fcarc_GH.18_23.rep

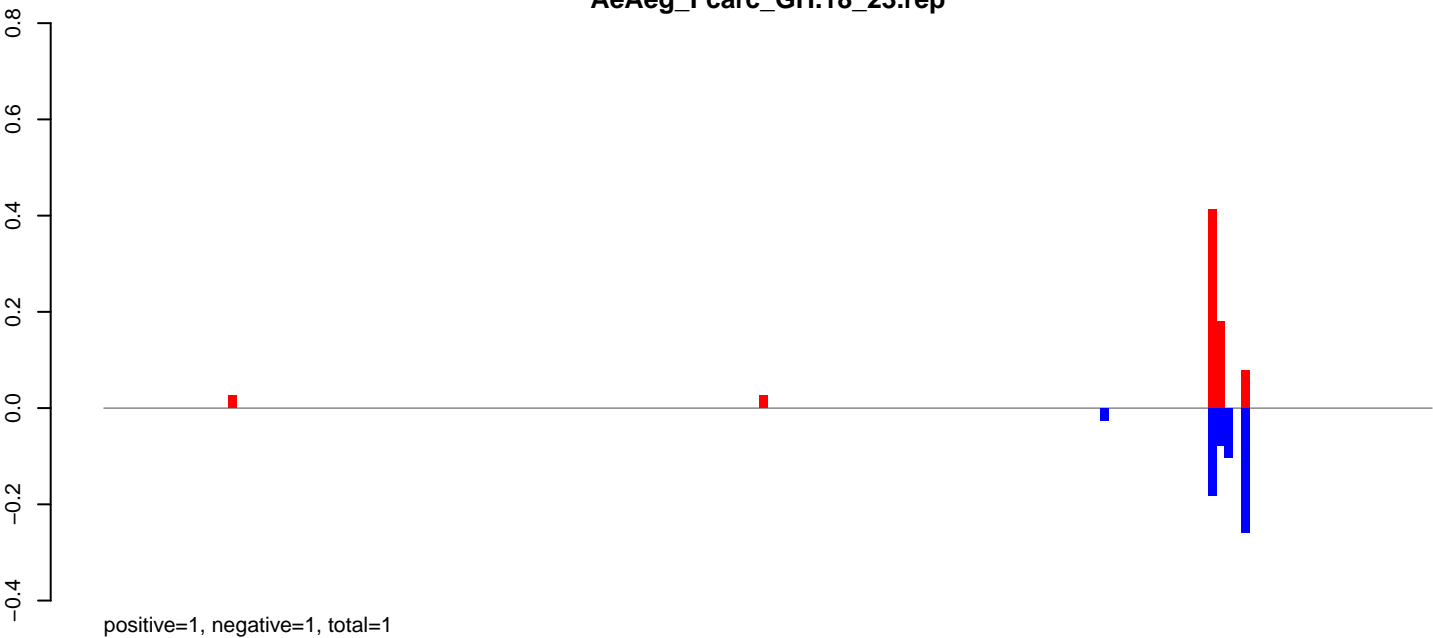

AeAeg_Fcarc_GH.24_35.rep

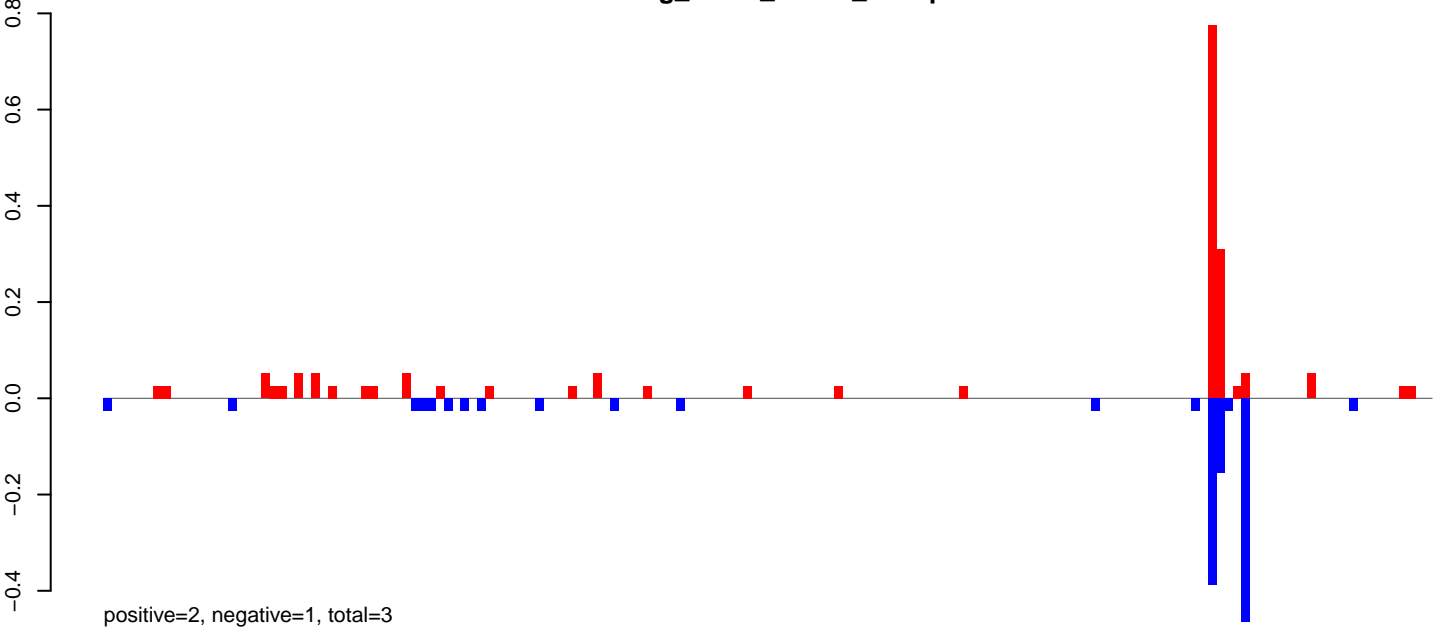

AeAeg_Fcarc_GH.rep

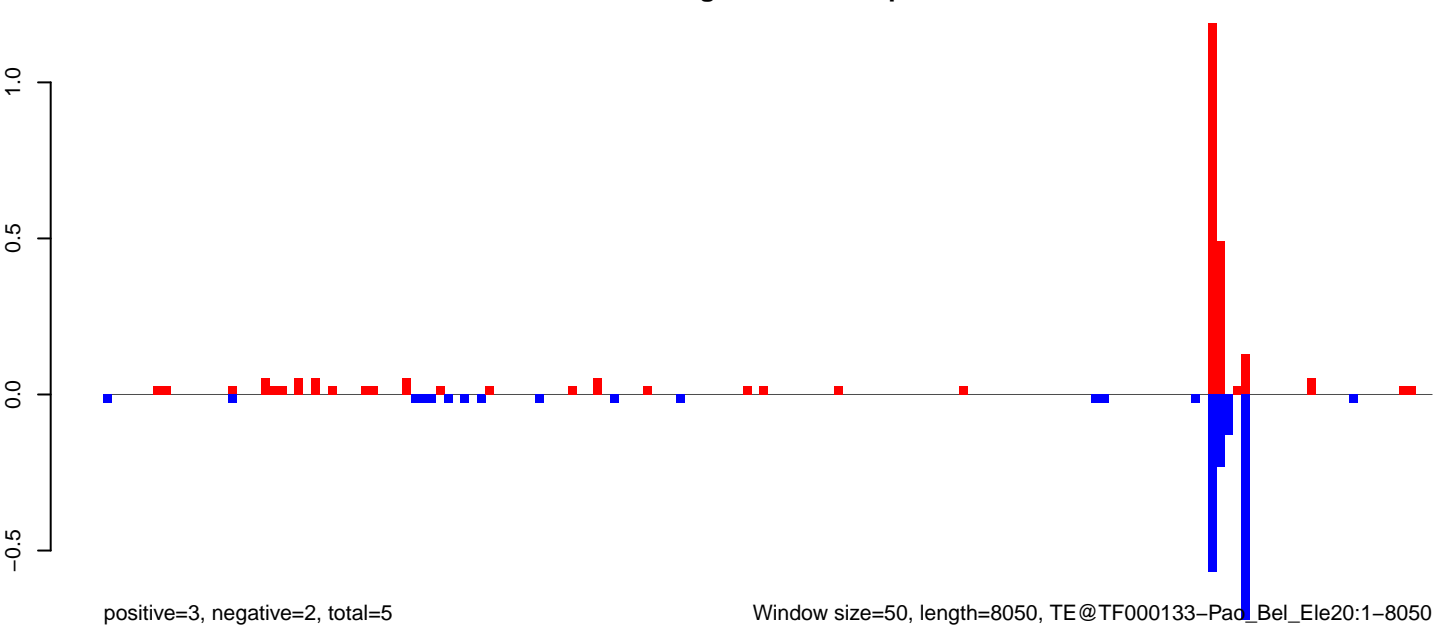

Window size=50, length=8050, TE@TF000133-Pad_Bel_Ele20:1-8050

AeAeg_FcArc_GH.18_23.rep

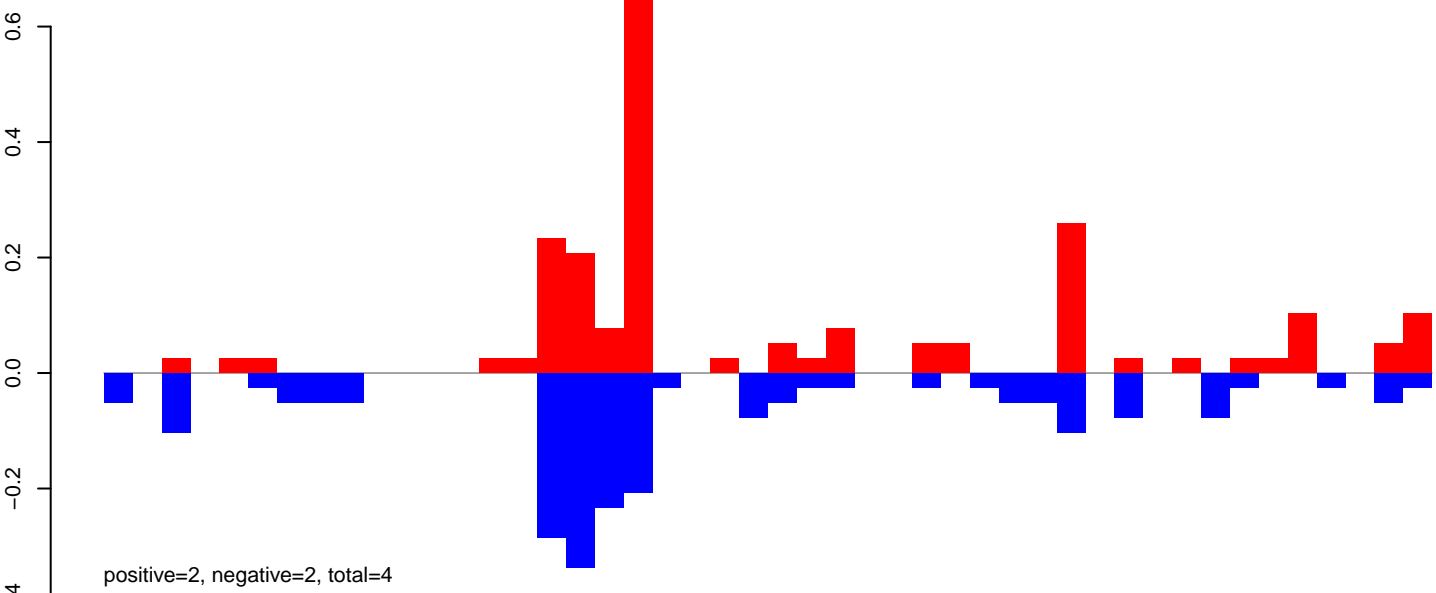

AeAeg_FcArc_GH.24_35.rep

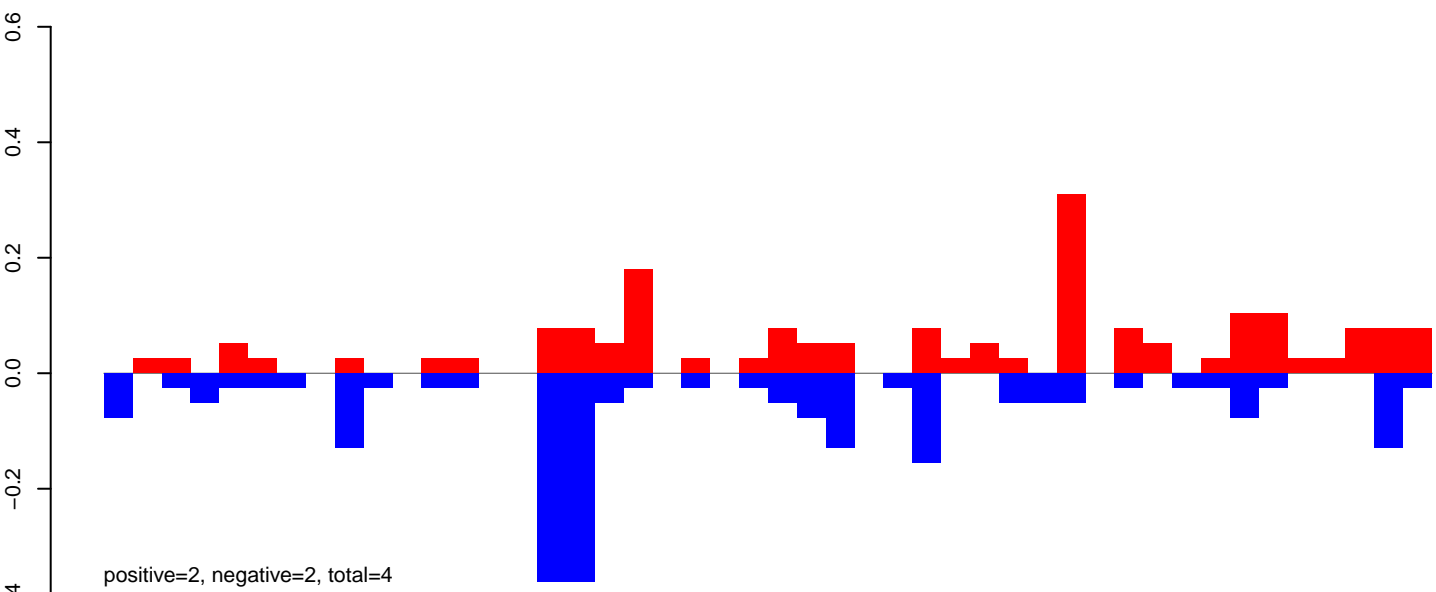

AeAeg_FcArc_GH.rep

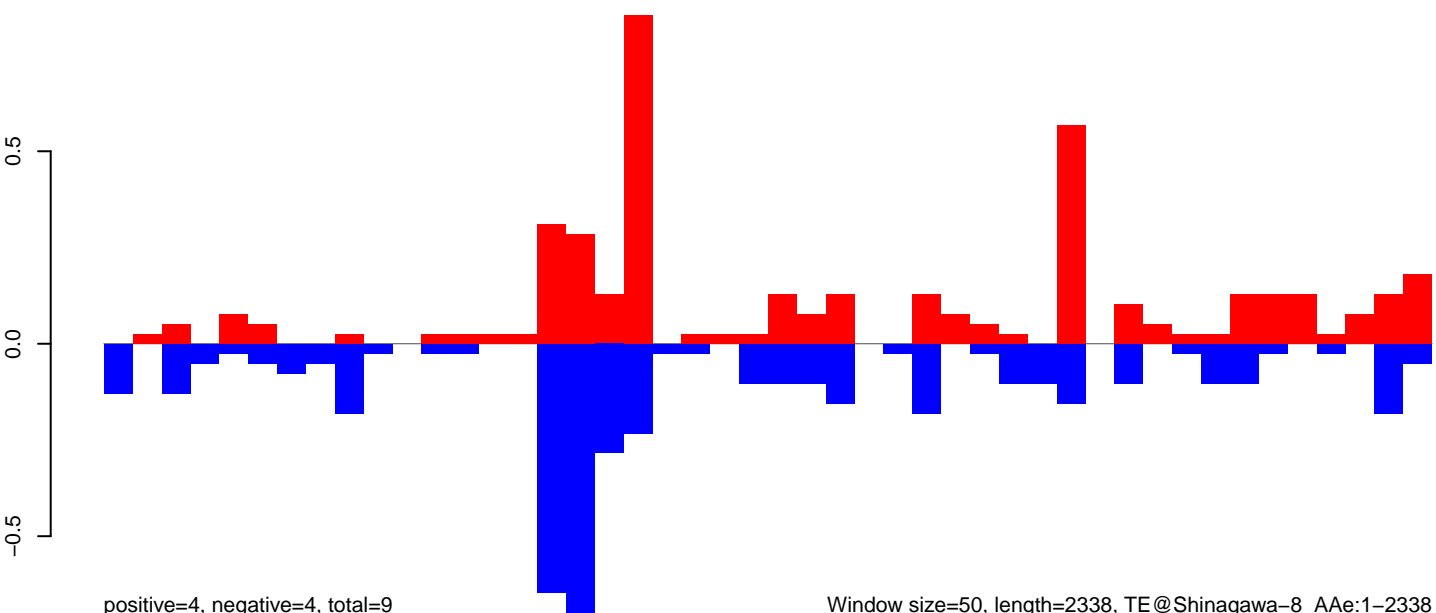

Window size=50, length=2338, TE@Shinagawa-8_Ae:1-2338

AeAeg_Fcarc_GH.18_23.rep

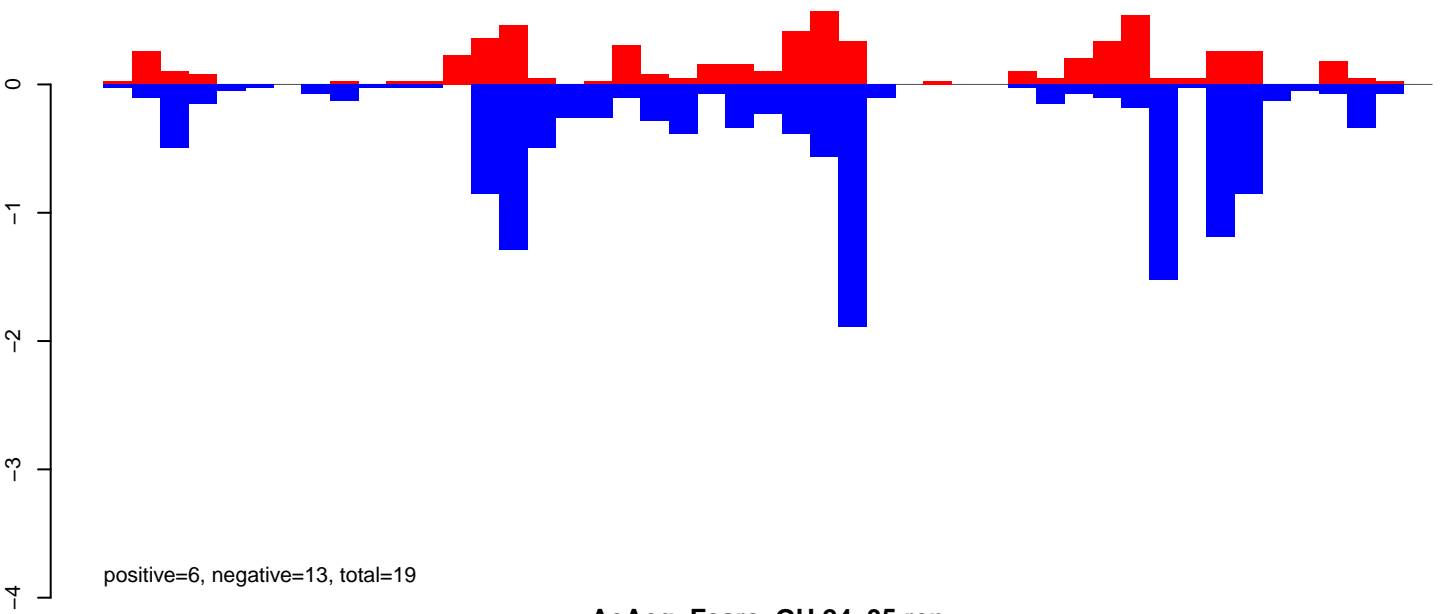

AeAeg_Fcarc_GH.24_35.rep

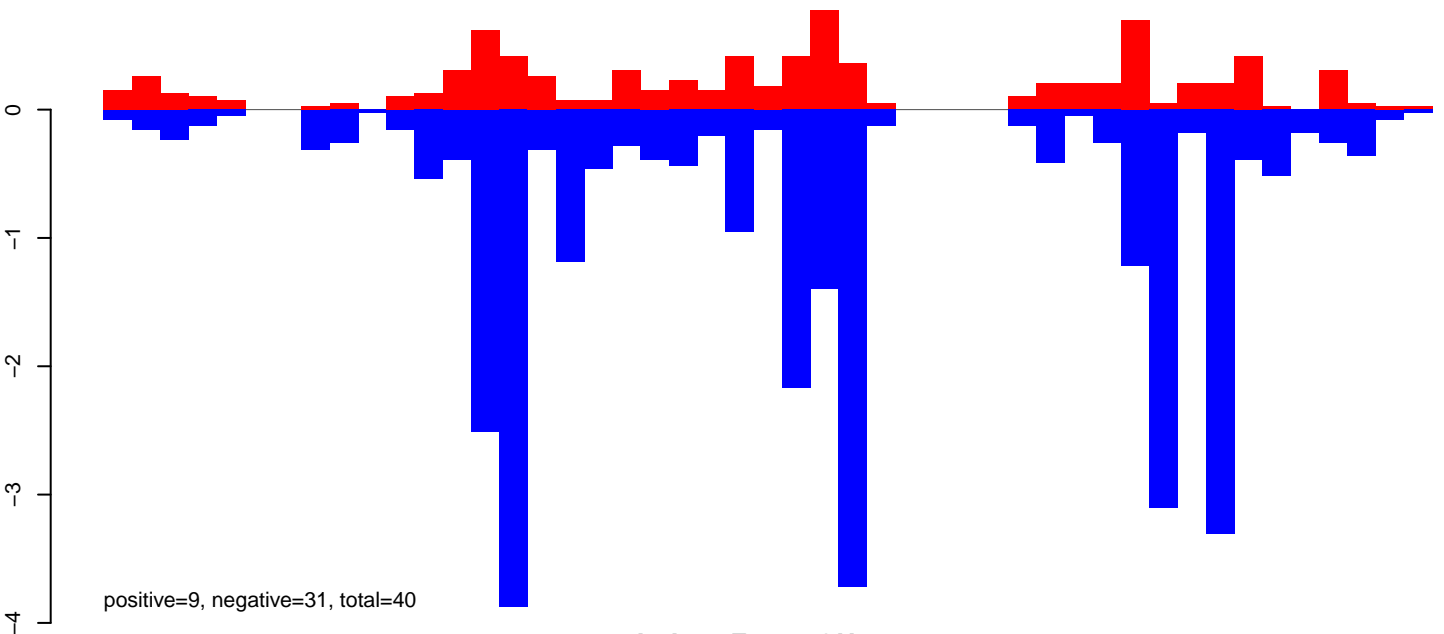

AeAeg_Fcarc_GH.rep

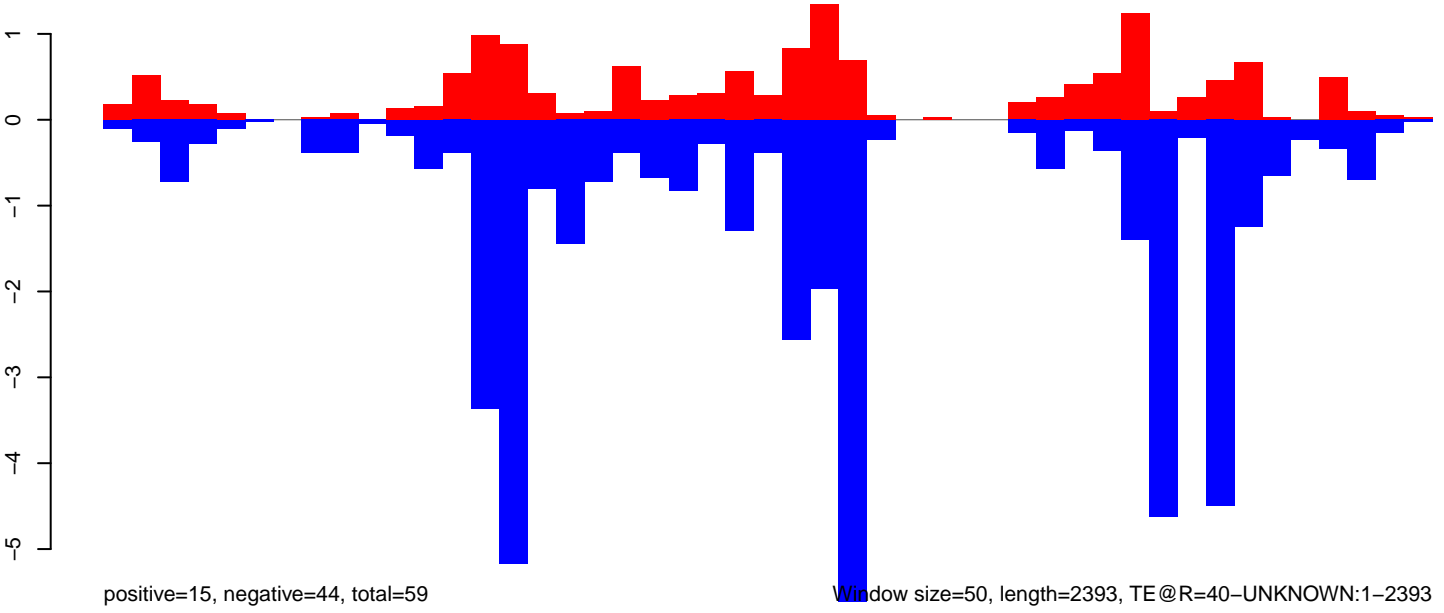

Window size=50, length=2393, TE@R=40-UNKNOWN:1-2393

0 500 1000 1500 2000

AeAeg_Fcarc_GH.18_23.rep

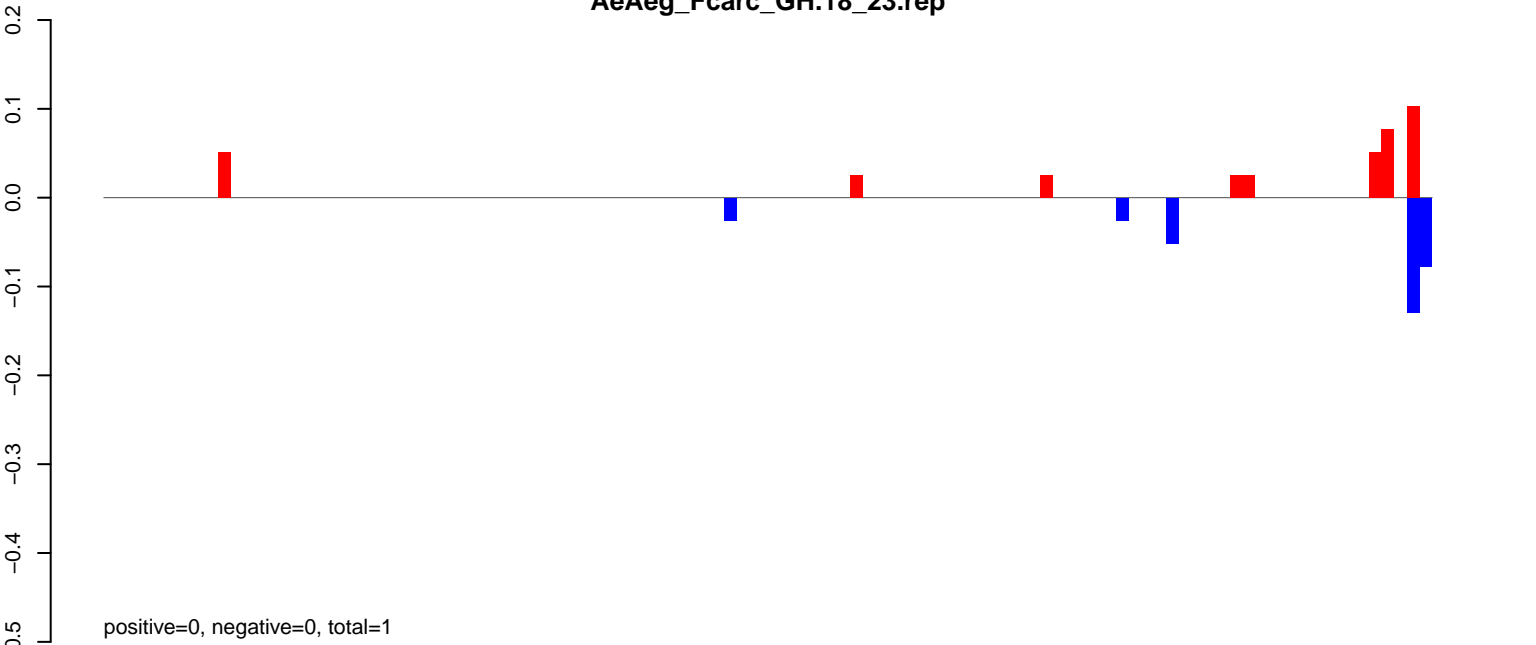

AeAeg_Fcarc_GH.24_35.rep

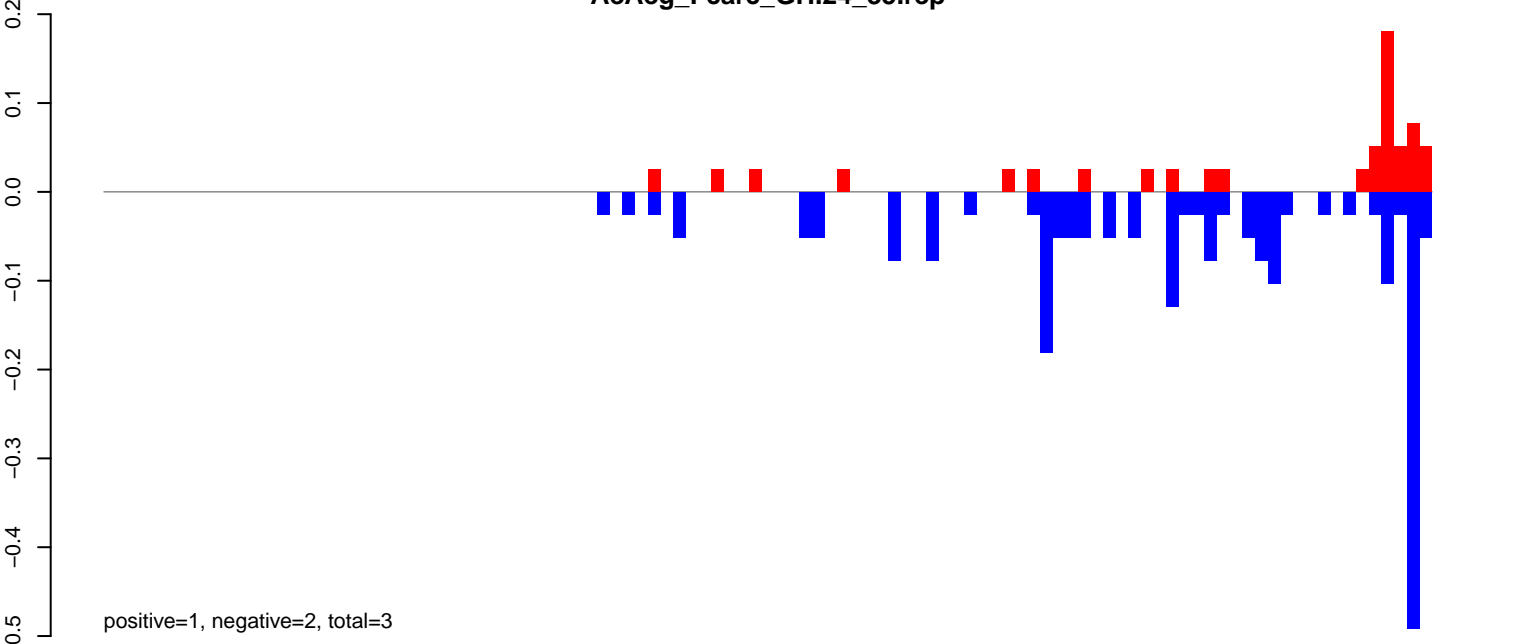

AeAeg_Fcarc_GH.rep

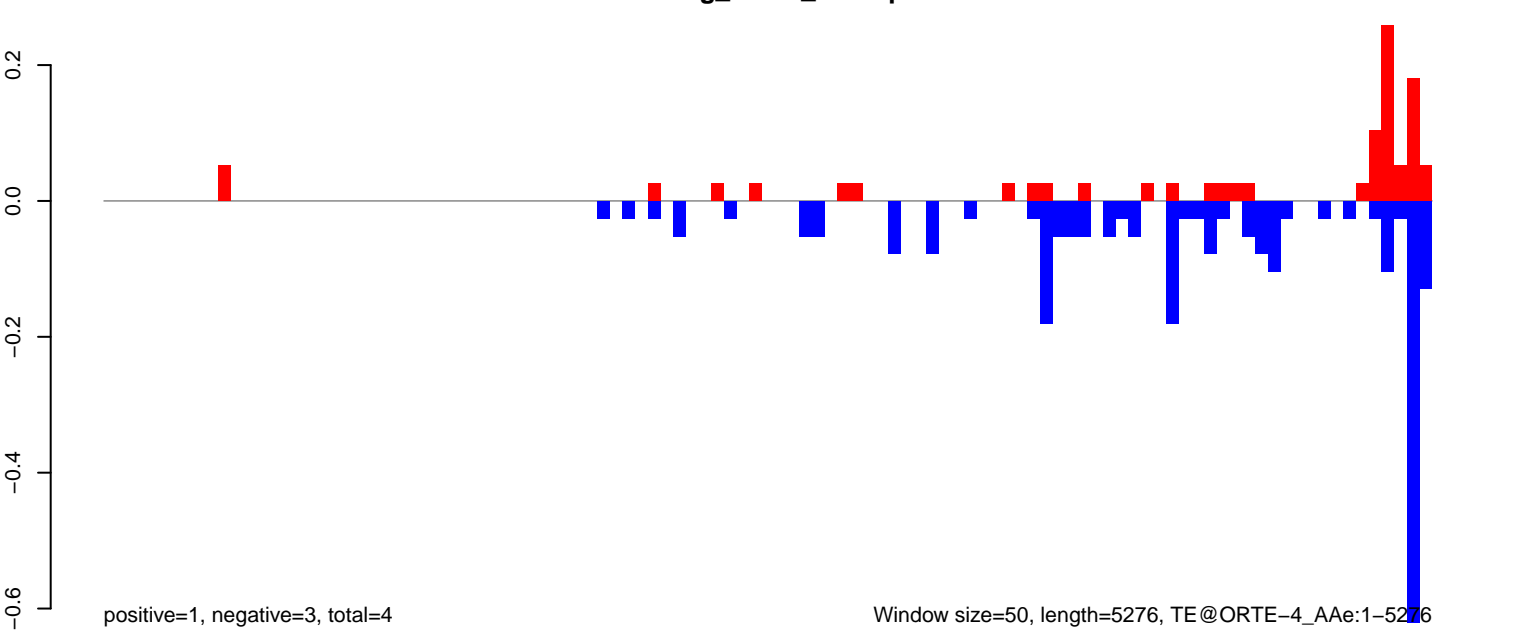

AeAeg_Fcarc_GH.18_23.rep

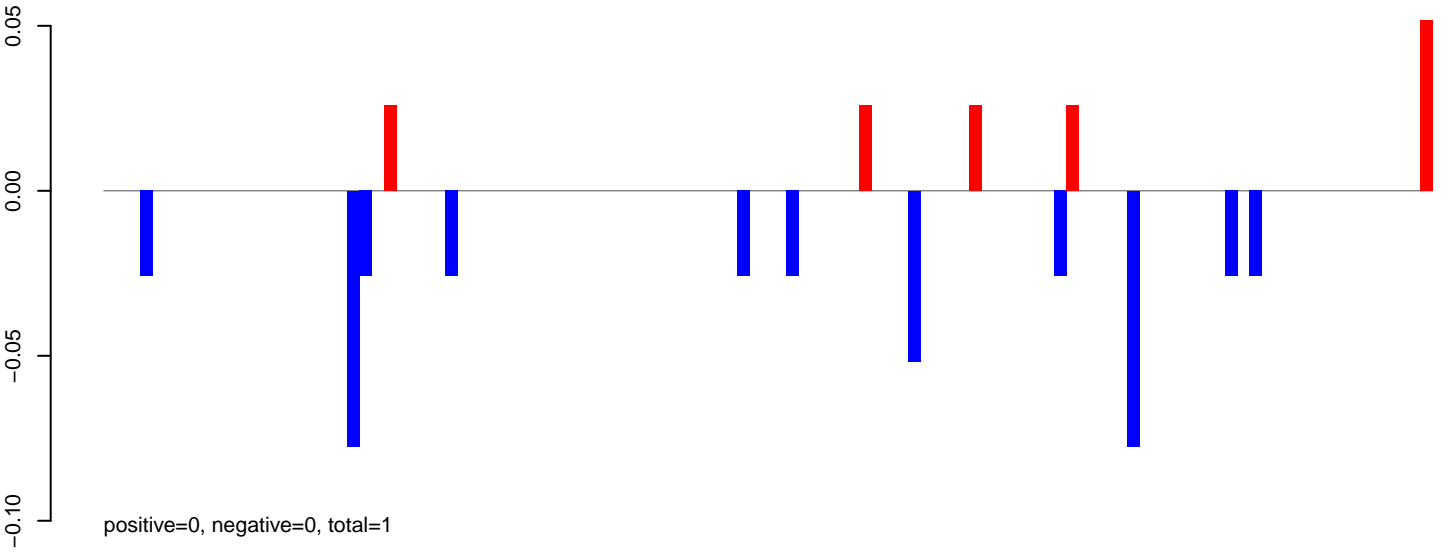

AeAeg_Fcarc_GH.24_35.rep

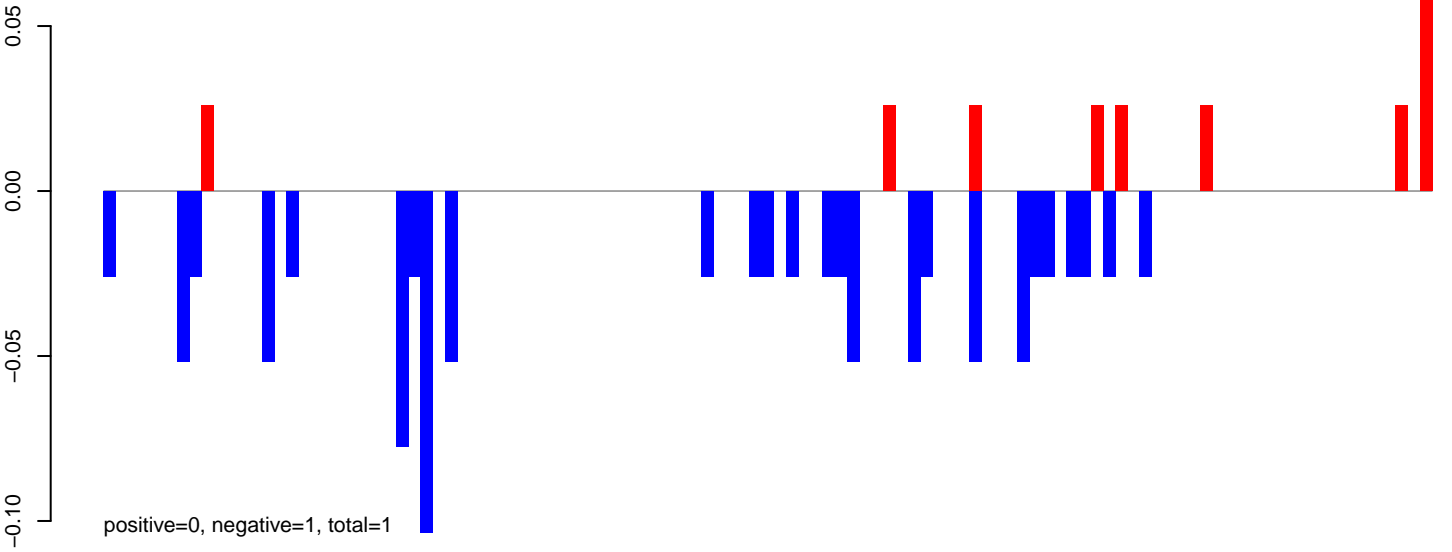

AeAeg_Fcarc_GH.rep

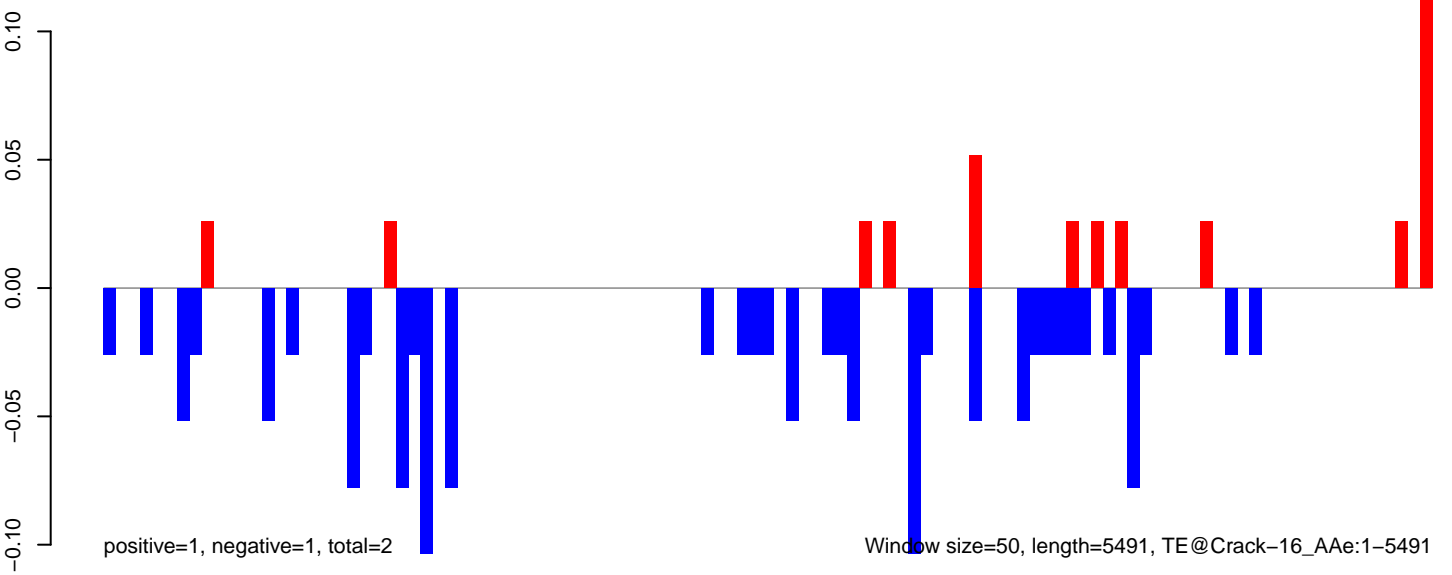

AeAeg_Fcarc_GH.18_23.rep

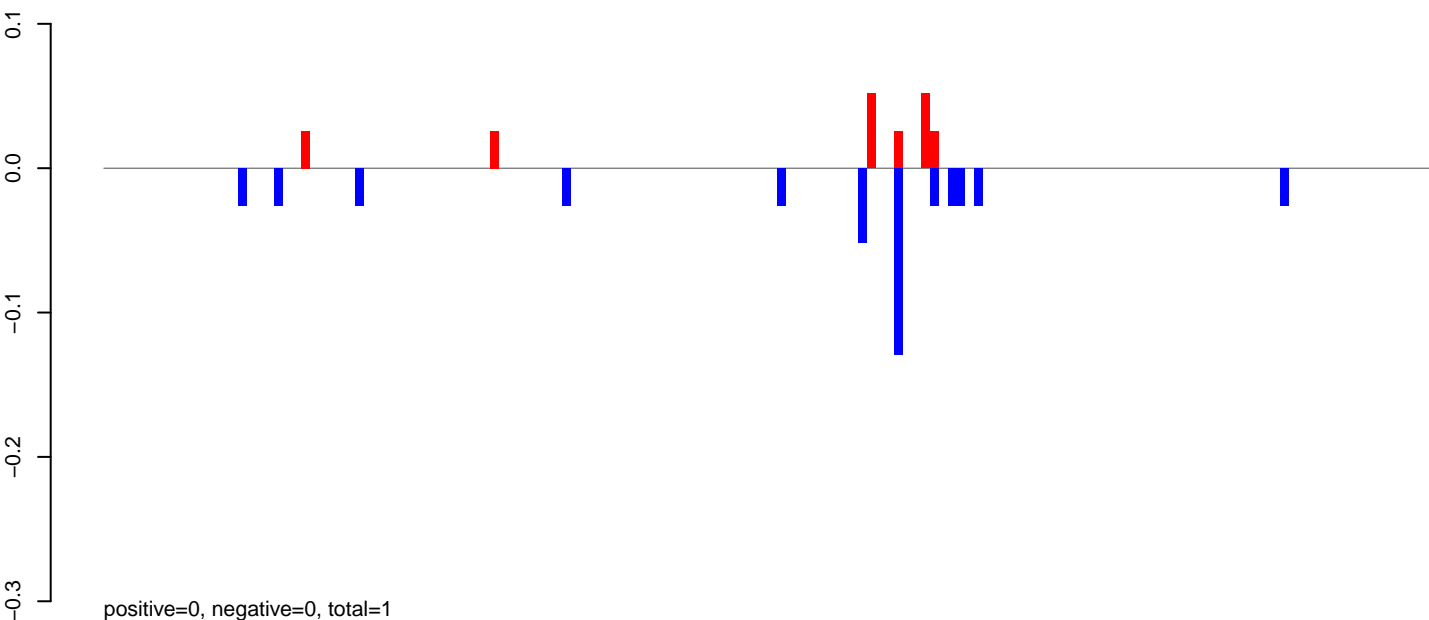

AeAeg_Fcarc_GH.24_35.rep

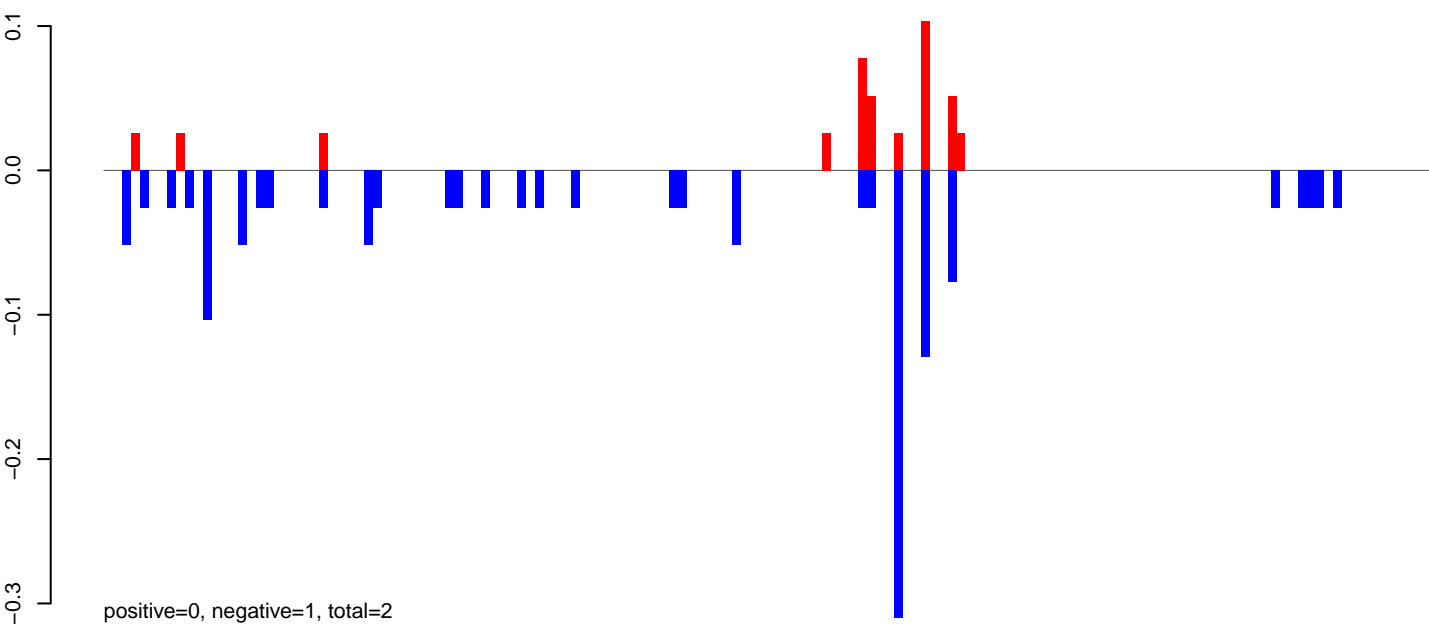

AeAeg_Fcarc_GH.rep

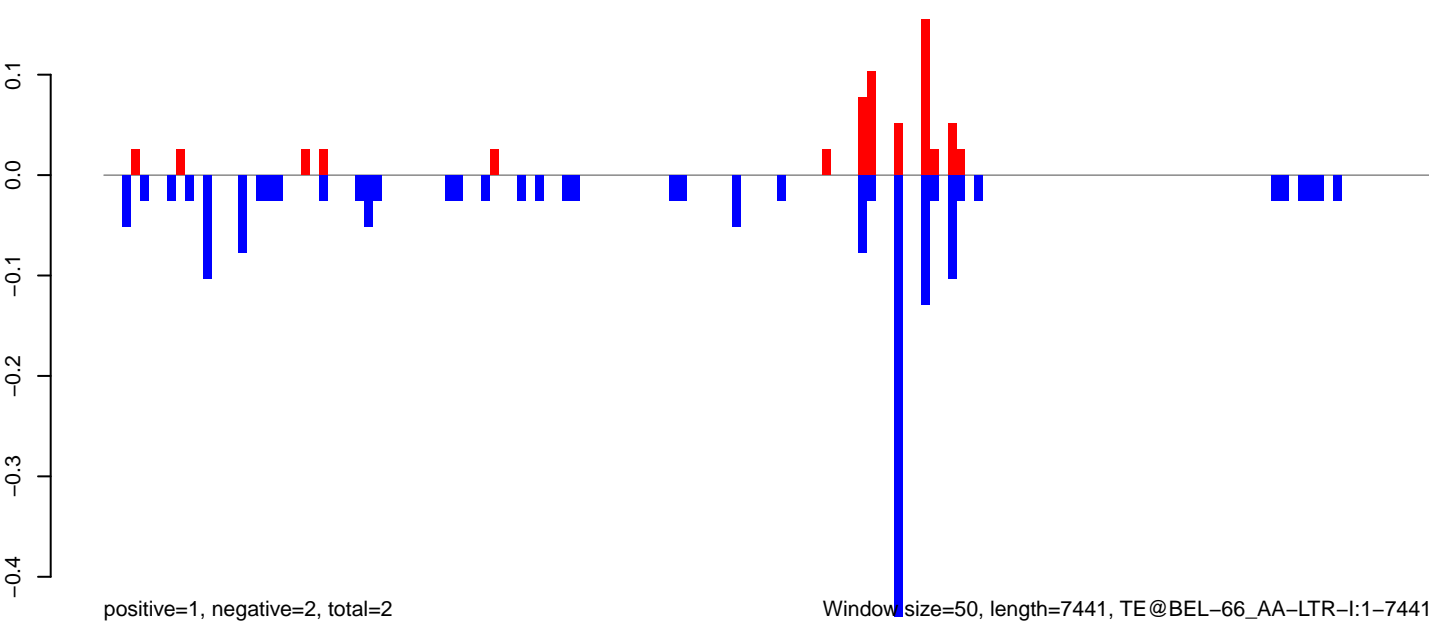

AeAeg_FcArc_GH.18_23.rep

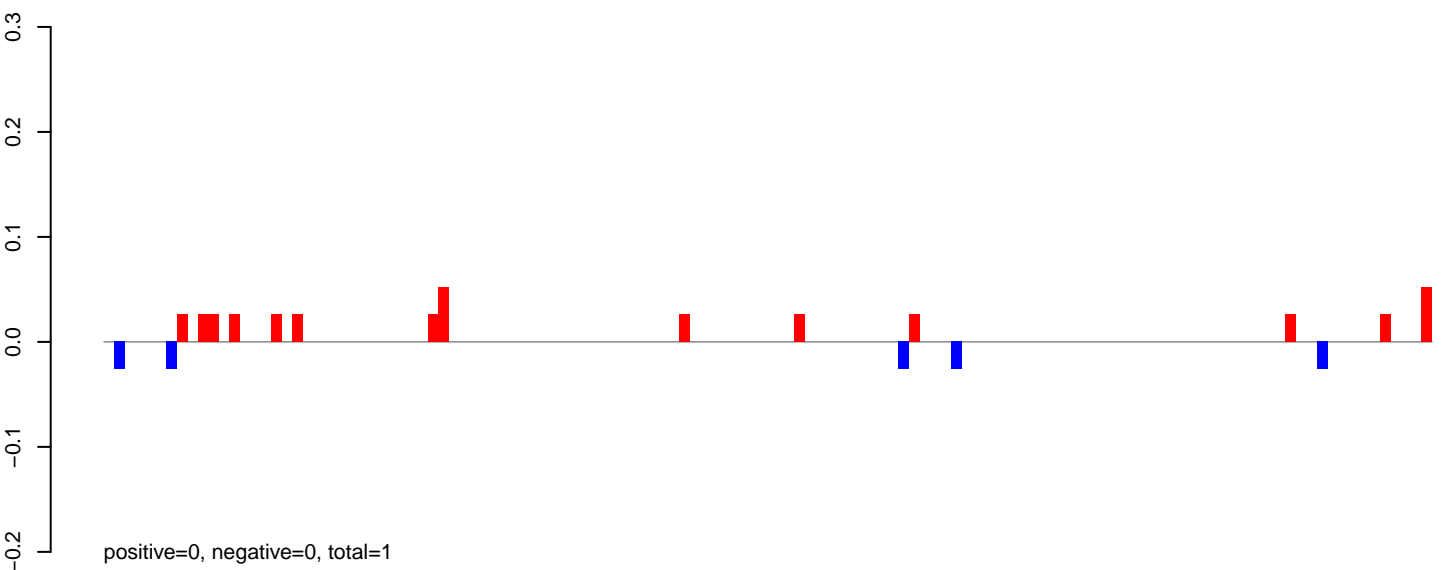

AeAeg_FcArc_GH.24_35.rep

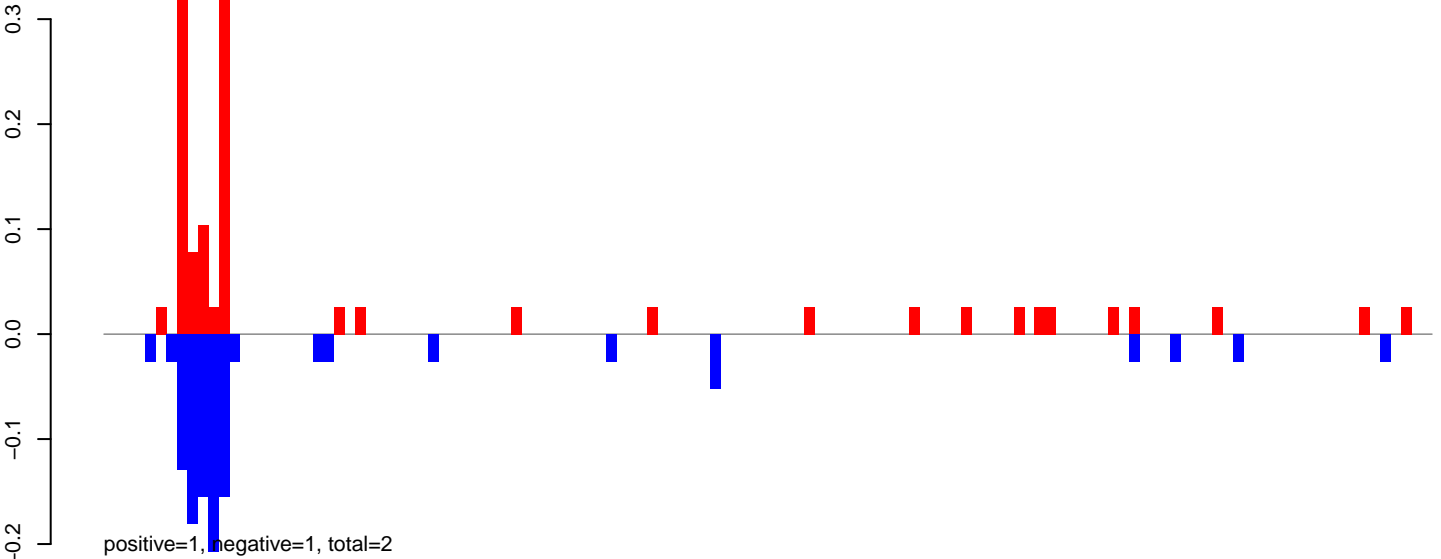

AeAeg_FcArc_GH.rep

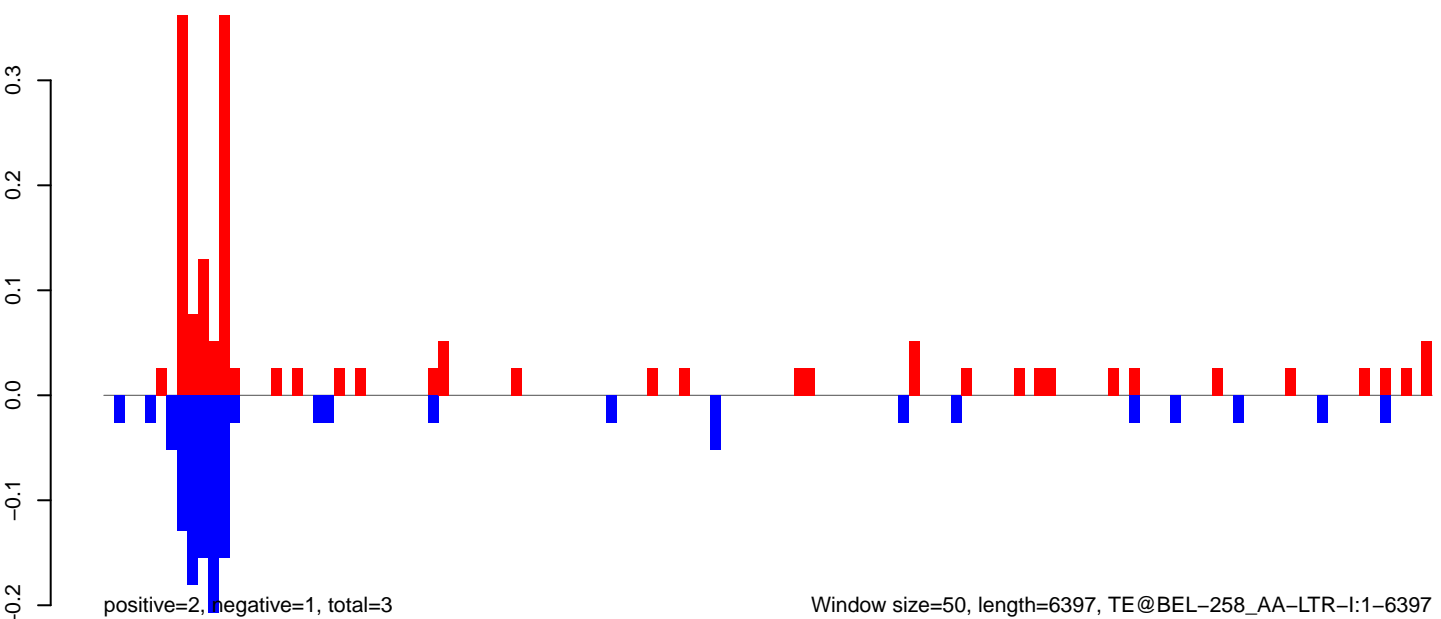

AeAeg_FcArc_GH.18_23.rep

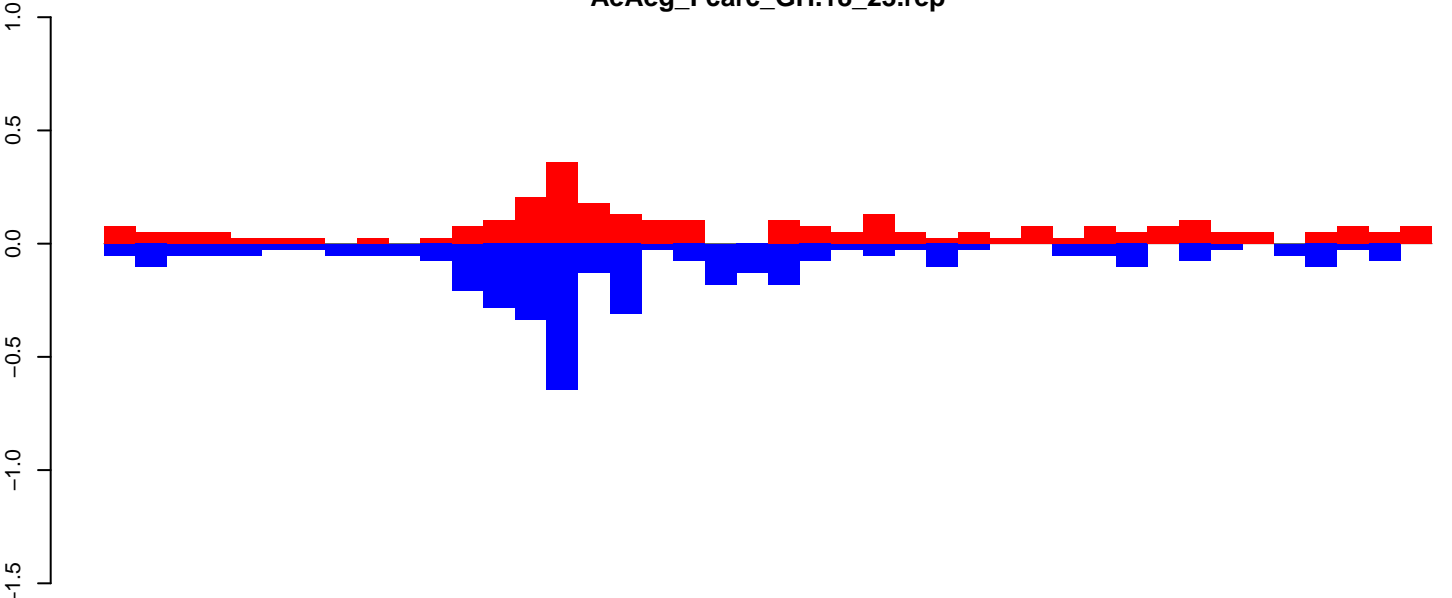

AeAeg_FcArc_GH.24_35.rep

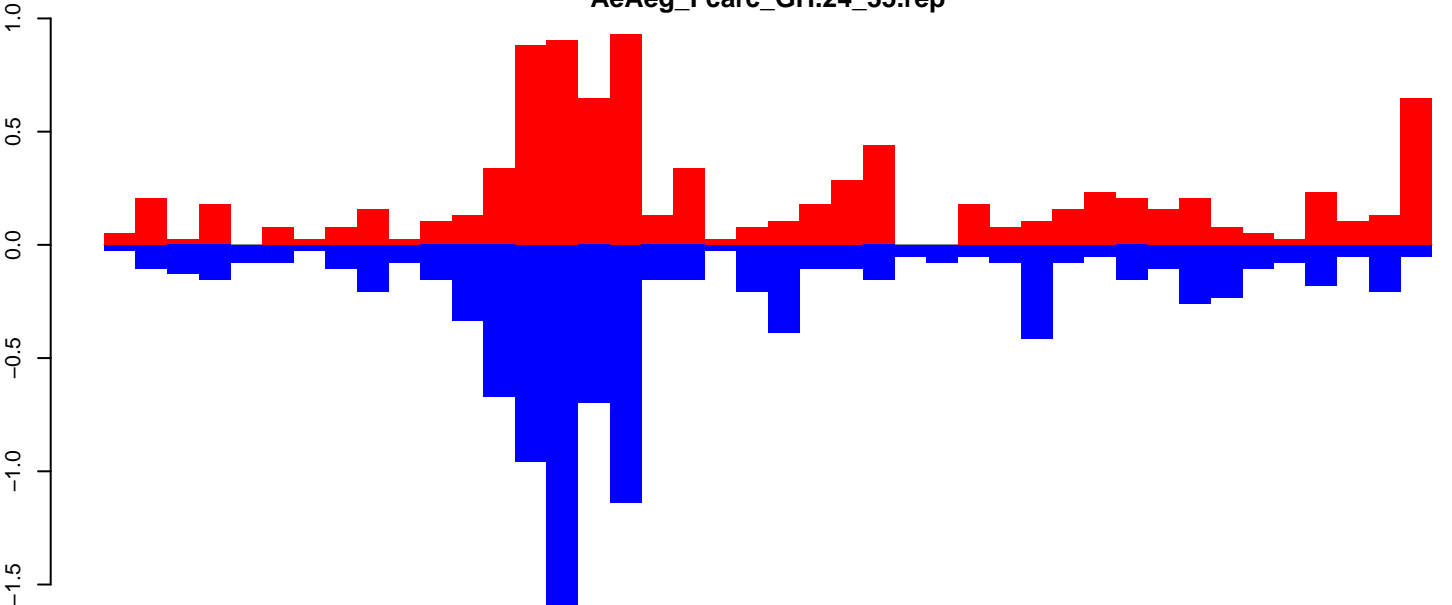

AeAeg_FcArc_GH.rep

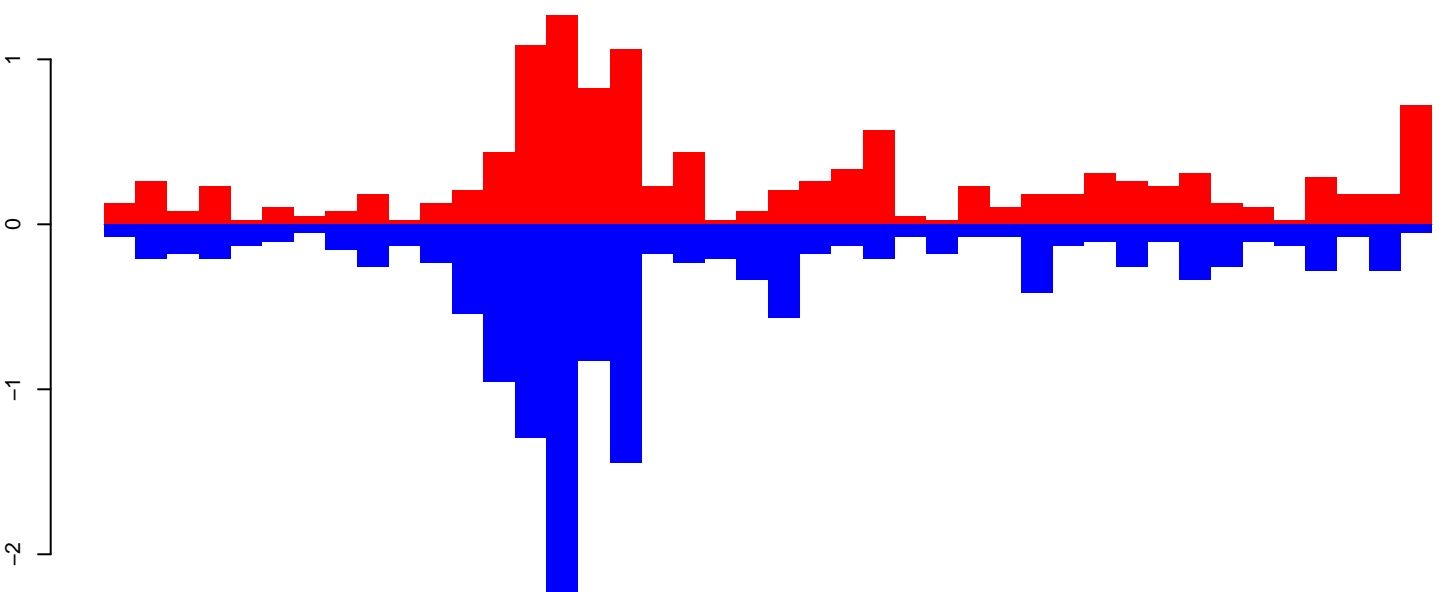

Window size=50, length=2134, TE@aedes4kgr2k10pd1-AAGE01000514_19419bp-TE-UNKNOWN:1-2134

AeAeg_FcArc_GH.18_23.rep

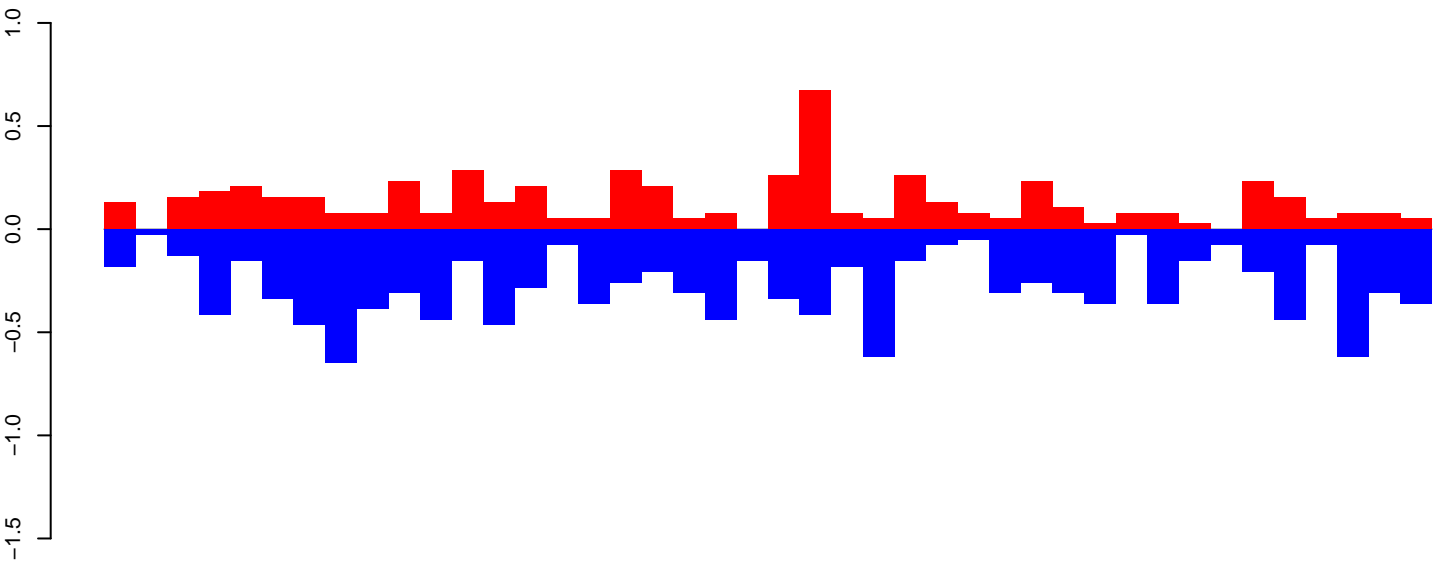

positive=6, negative=12, total=18

AeAeg_FcArc_GH.24_35.rep

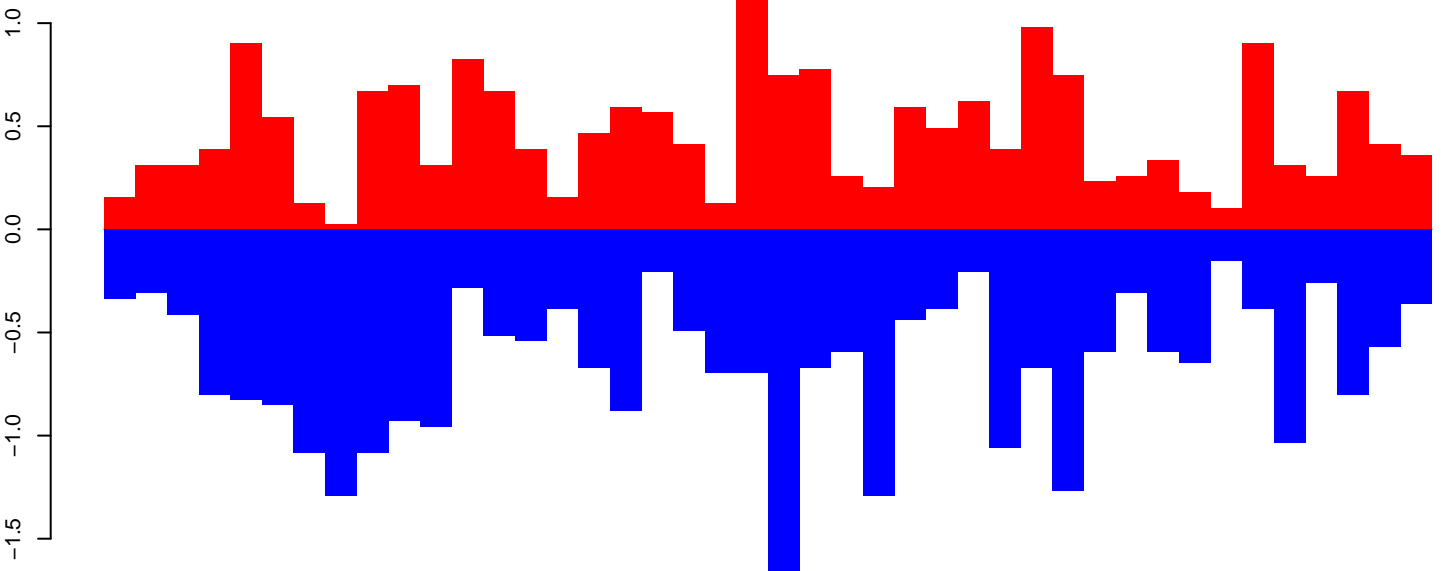

positive=20, negative=29, total=49

AeAeg_FcArc_GH.rep

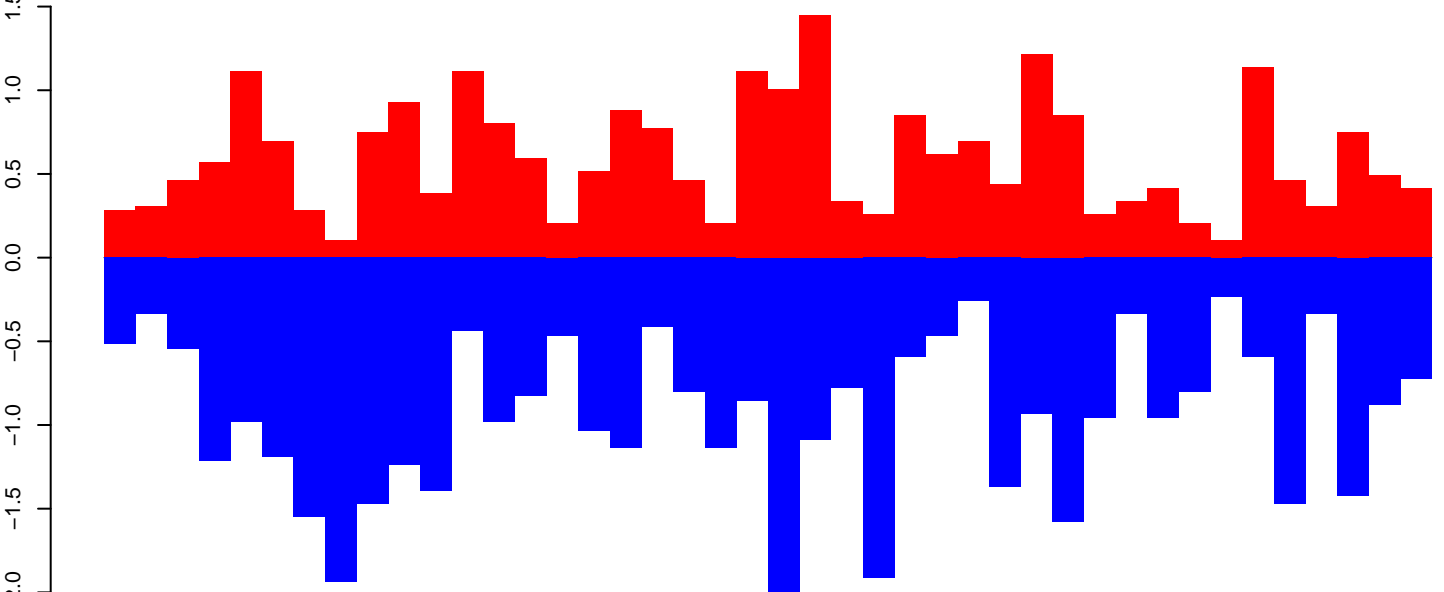

positive=26, negative=41, total=67 window size=50, length=2128, TE@aedes4kgr2k10pd1-AAGE01000137_24544bp-TE-UNKNOWN:1-2128

0 500 1000 1500 2000

AeAeg_Fcarc_GH.18_23.rep

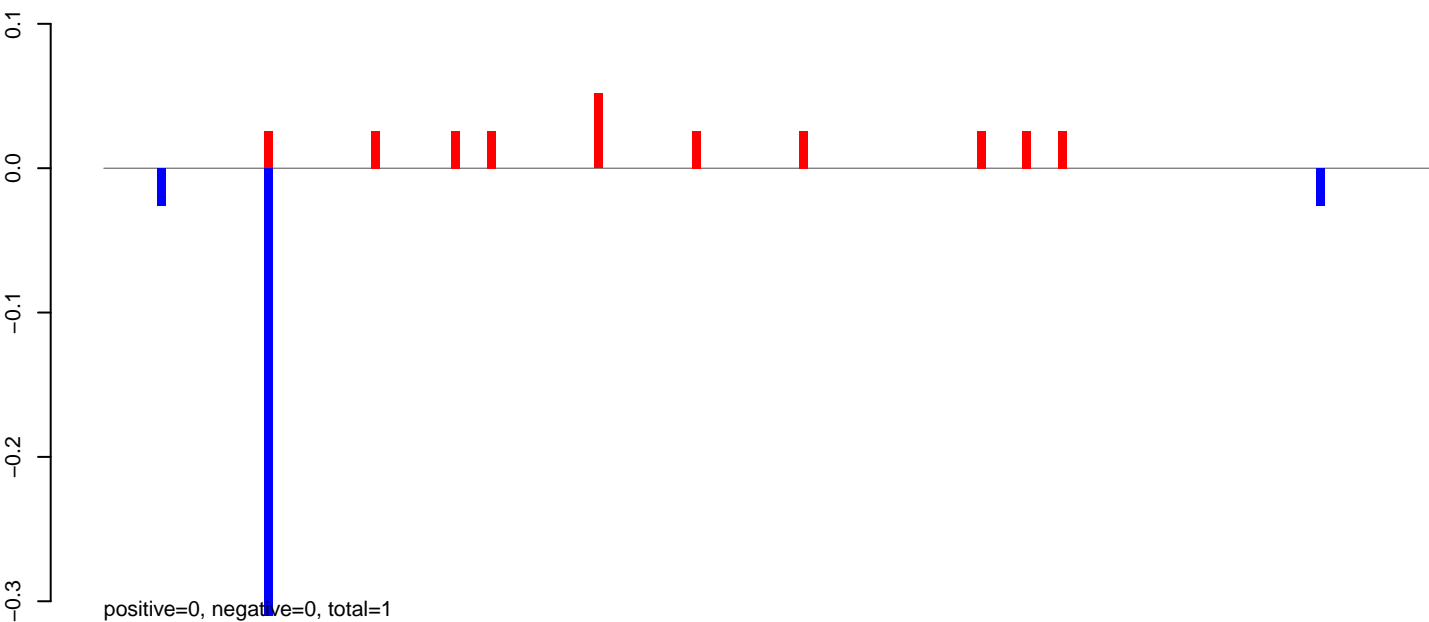

AeAeg_Fcarc_GH.24_35.rep

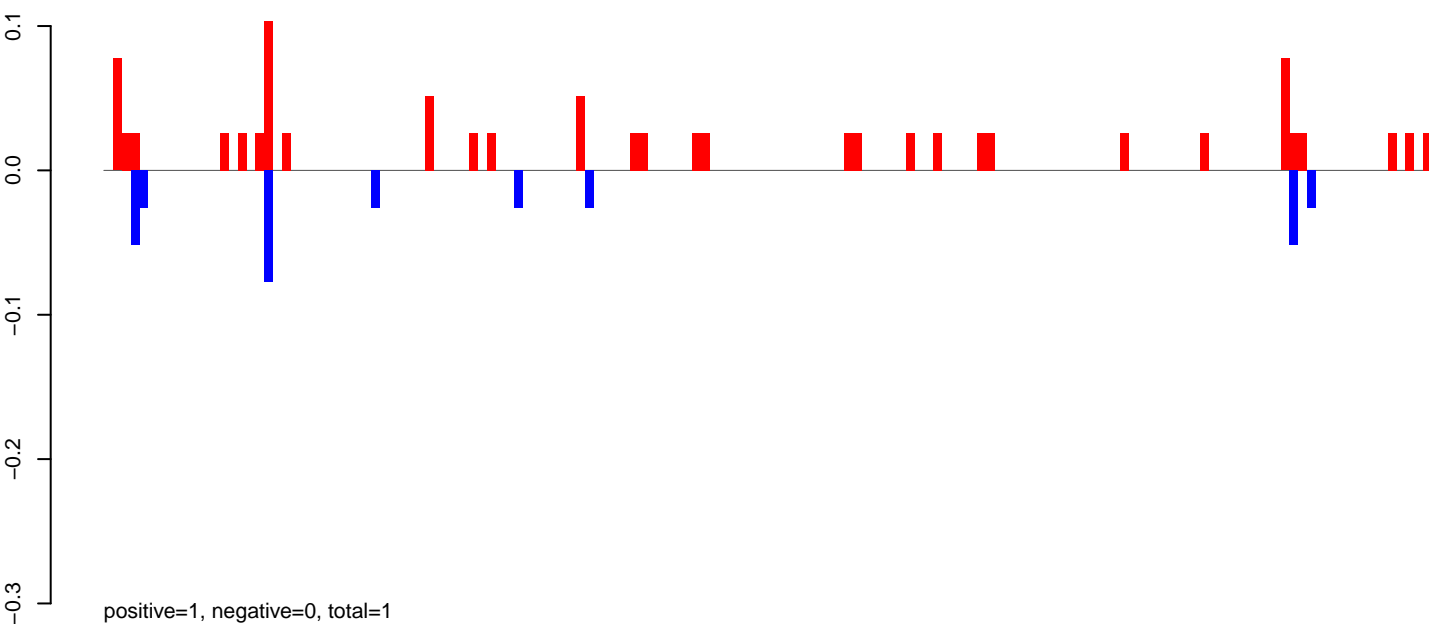

AeAeg_Fcarc_GH.rep

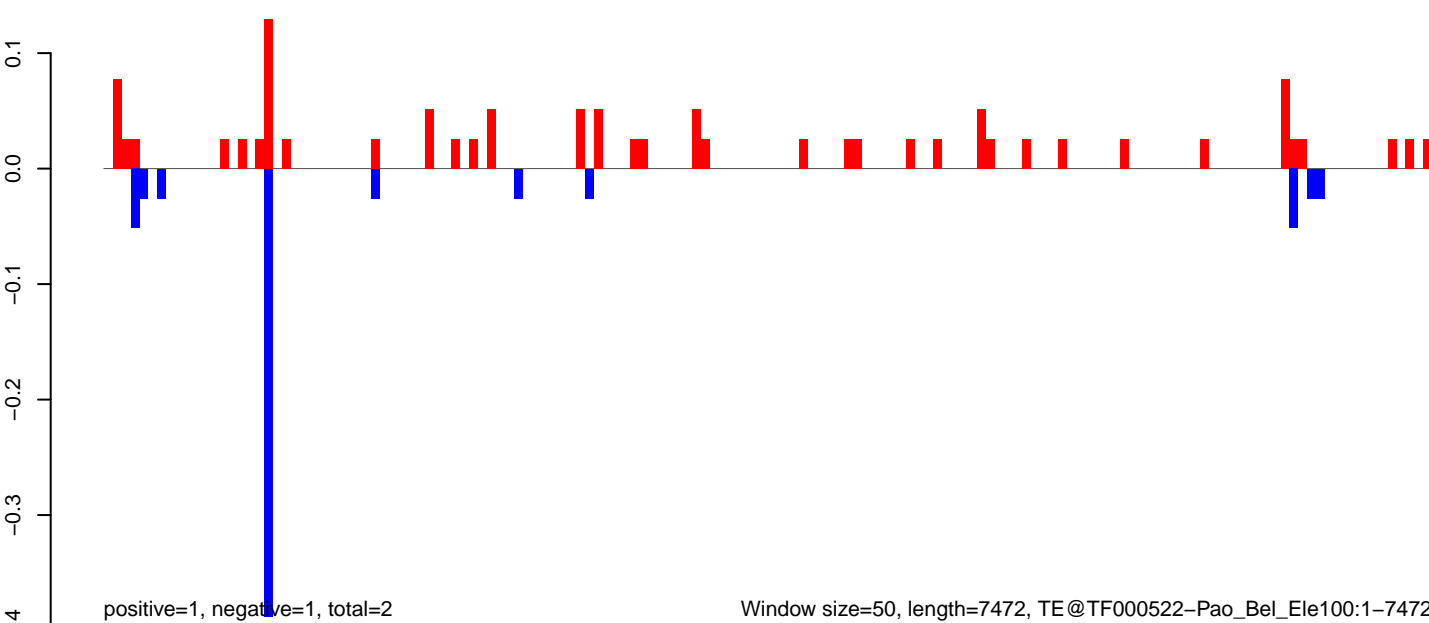

AeAeg_Fcarc_GH.18_23.rep

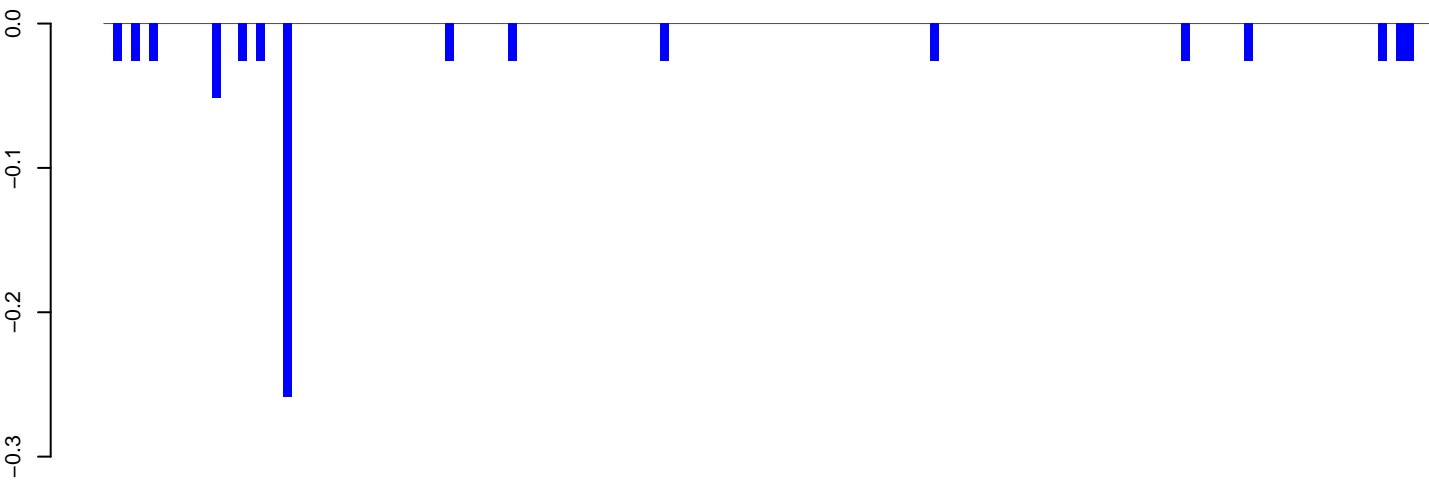

positive=0, negative=1, total=1

AeAeg_Fcarc_GH.24_35.rep

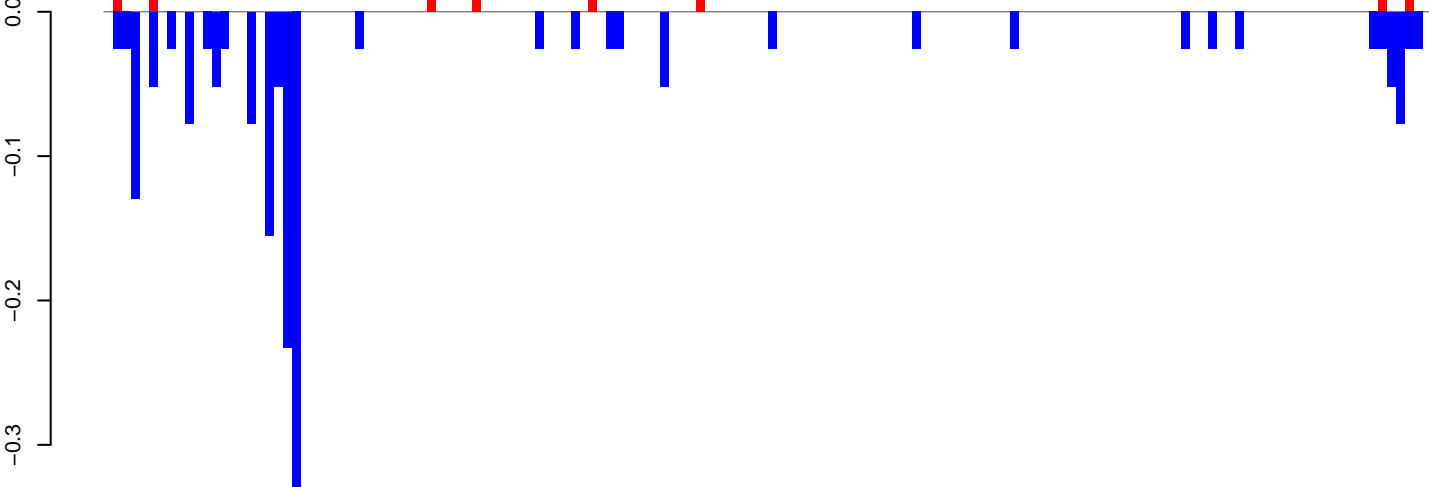

positive=0, negative=2, total=2

AeAeg_Fcarc_GH.rep

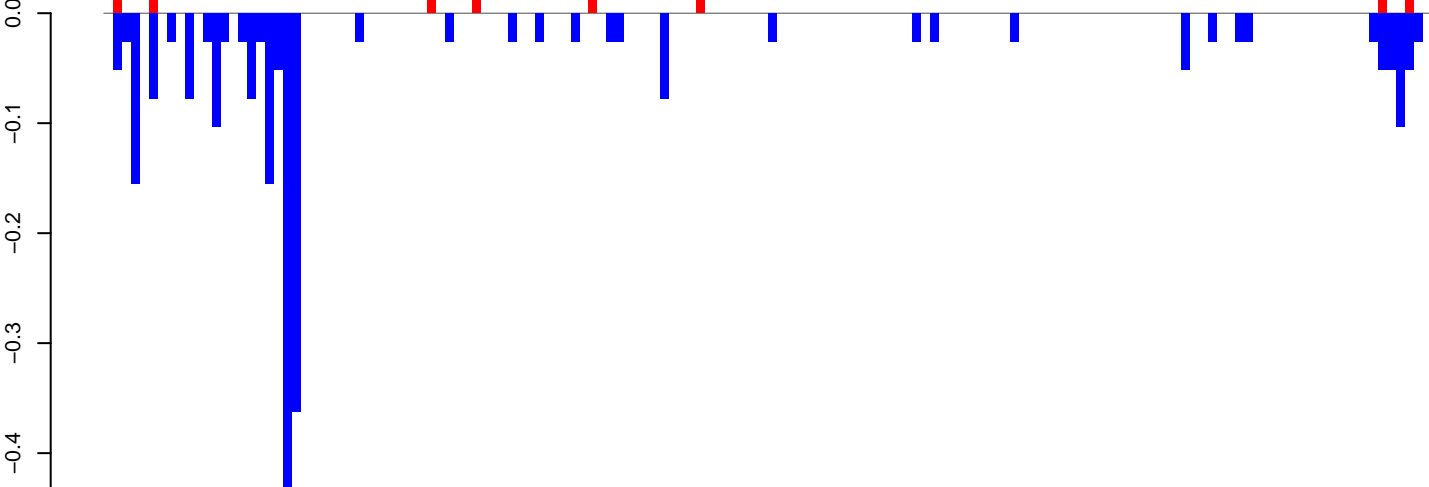

positive=0, negative=3, total=3

Window size=50, length=7424, TE@TF000512-Ty3_gypsy_Ele151:1-7424

AeAeg_Fcarc_GH.18_23.rep

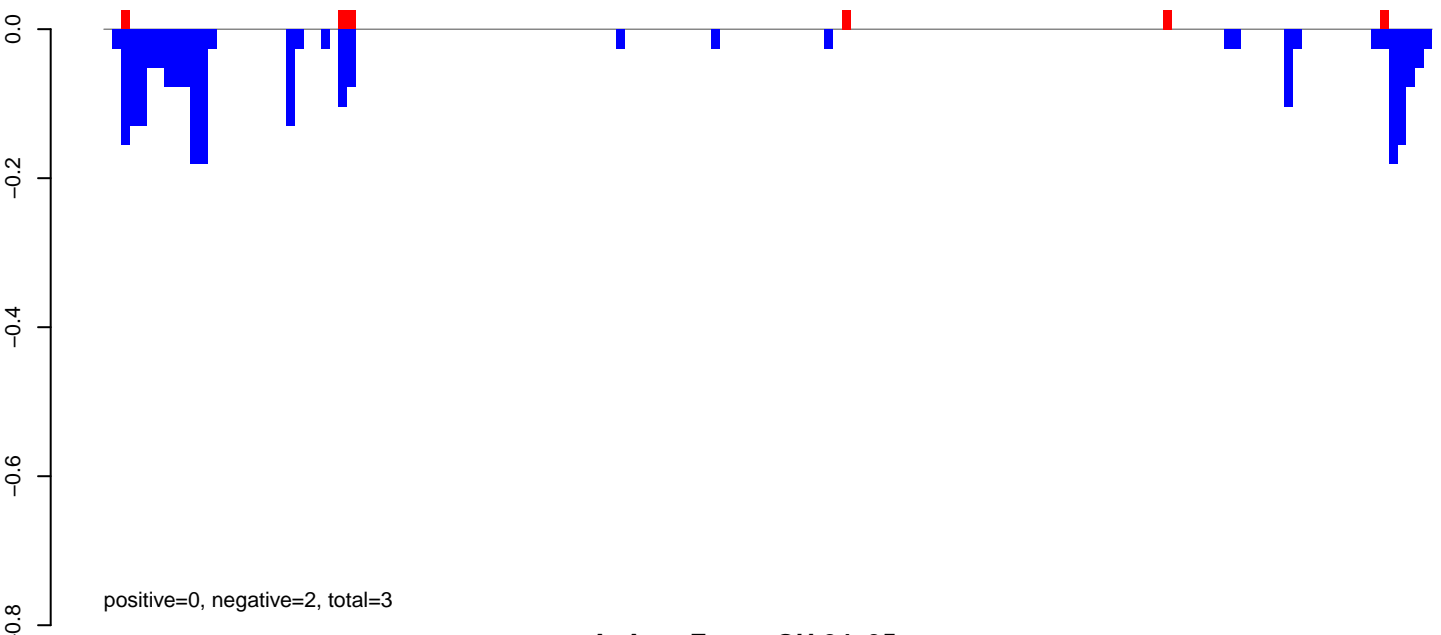

AeAeg_Fcarc_GH.24_35.rep

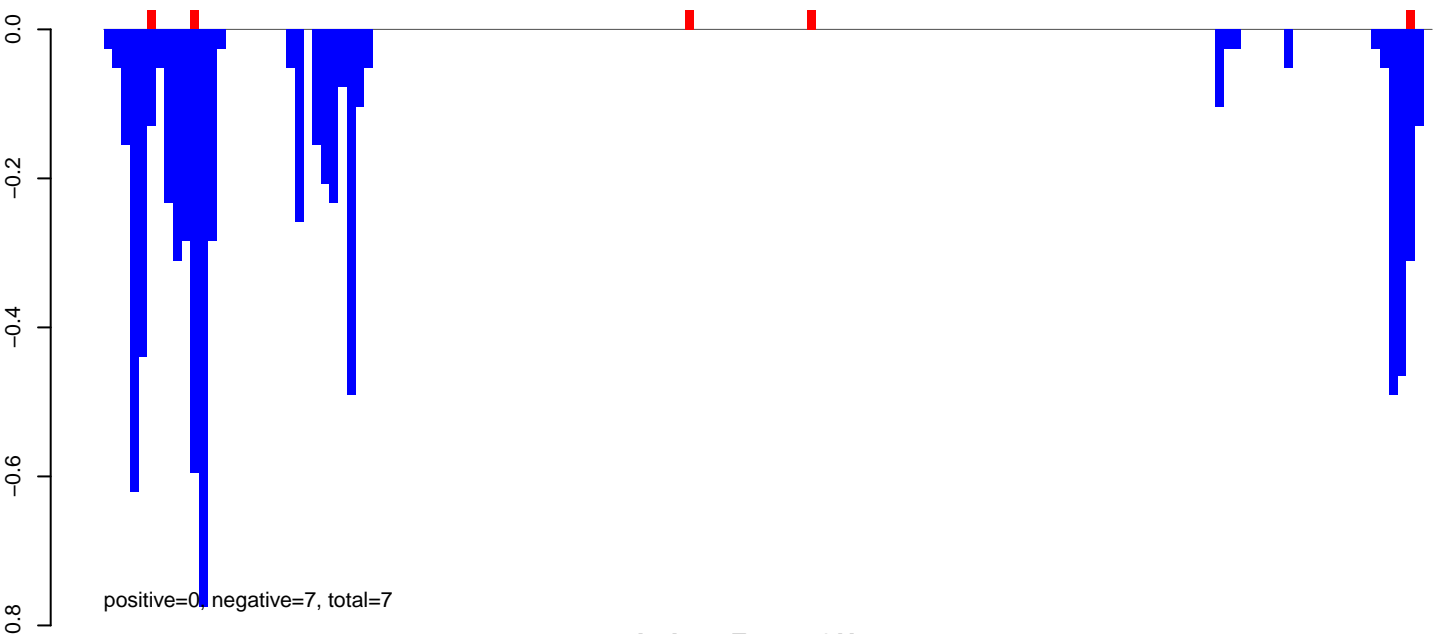

AeAeg_Fcarc_GH.rep

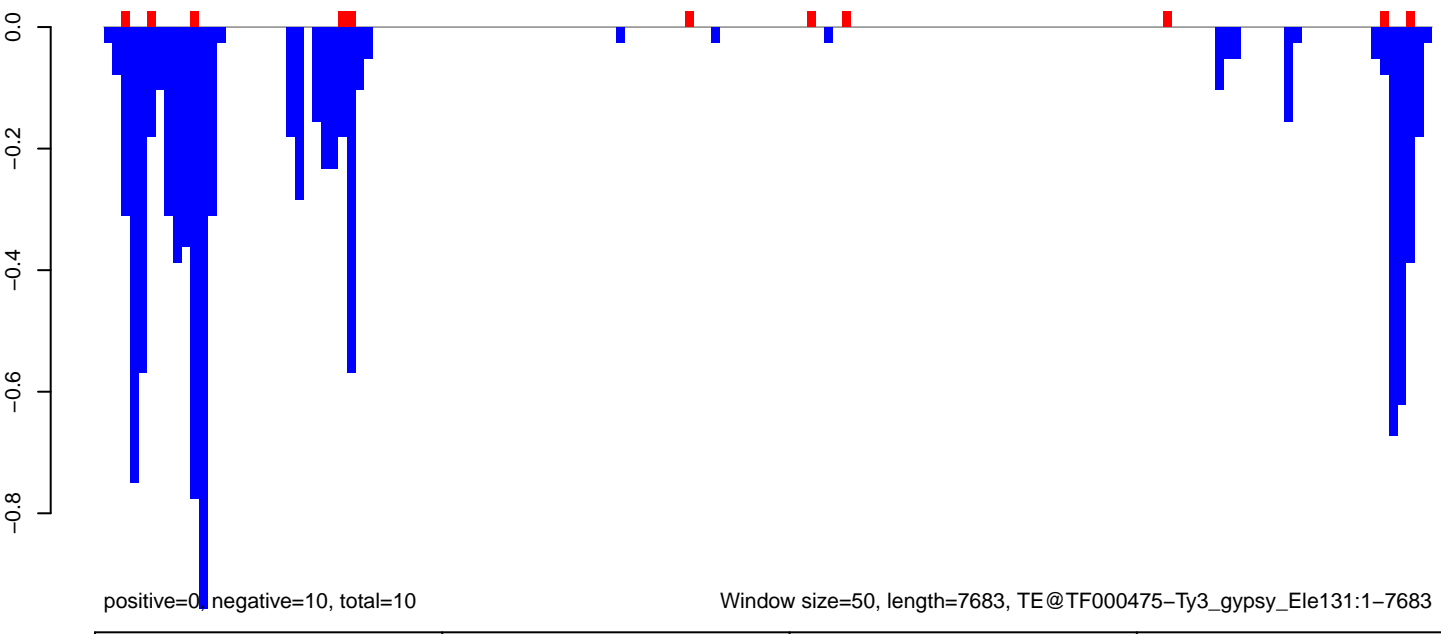

AeAeg_Fcarc_GH.18_23.rep

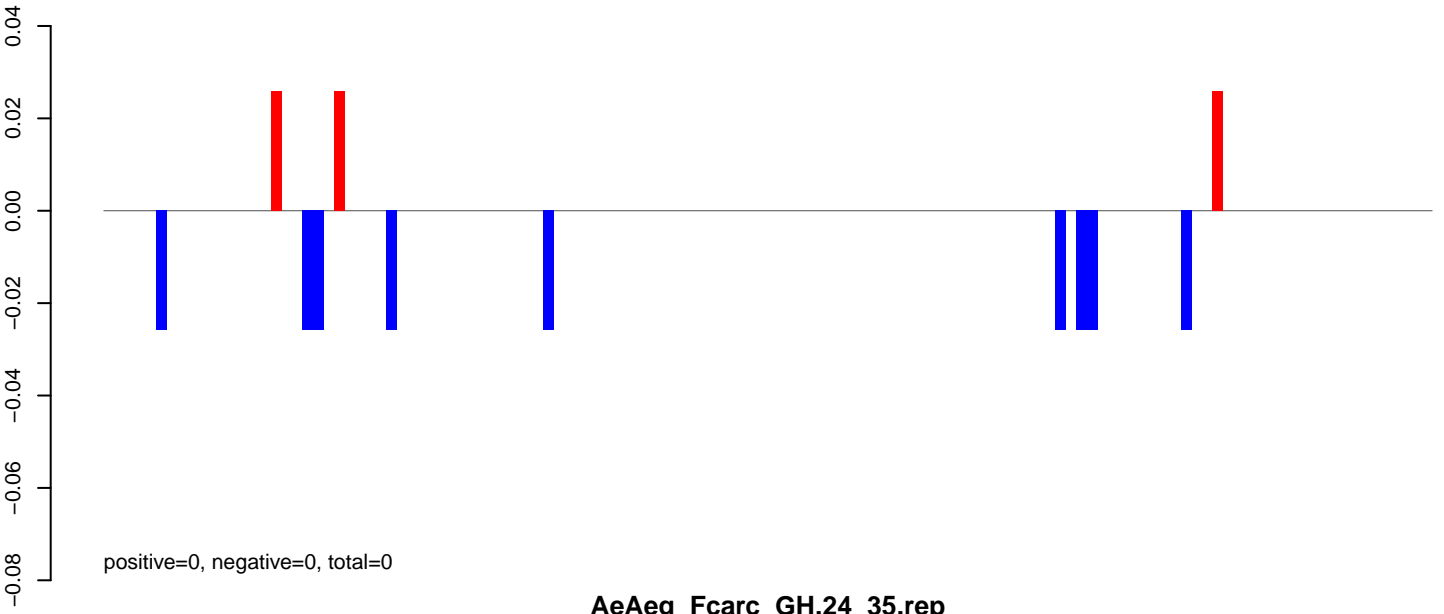

AeAeg_Fcarc_GH.24_35.rep

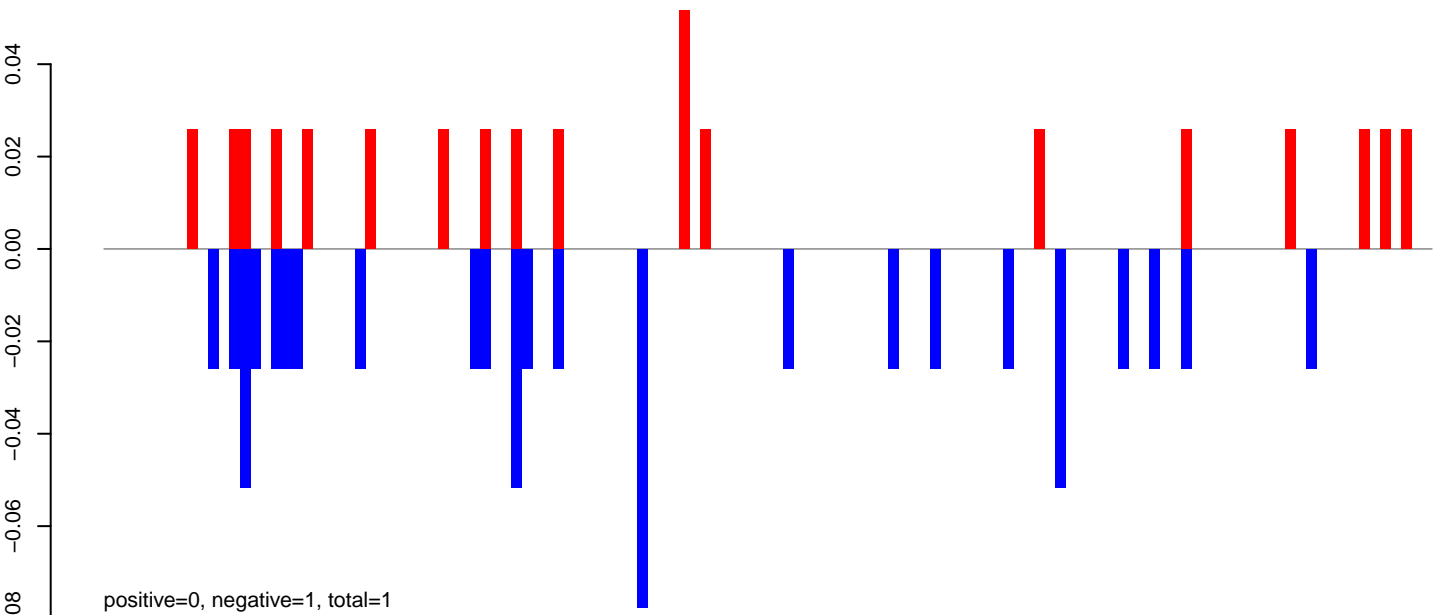

AeAeg_Fcarc_GH.rep

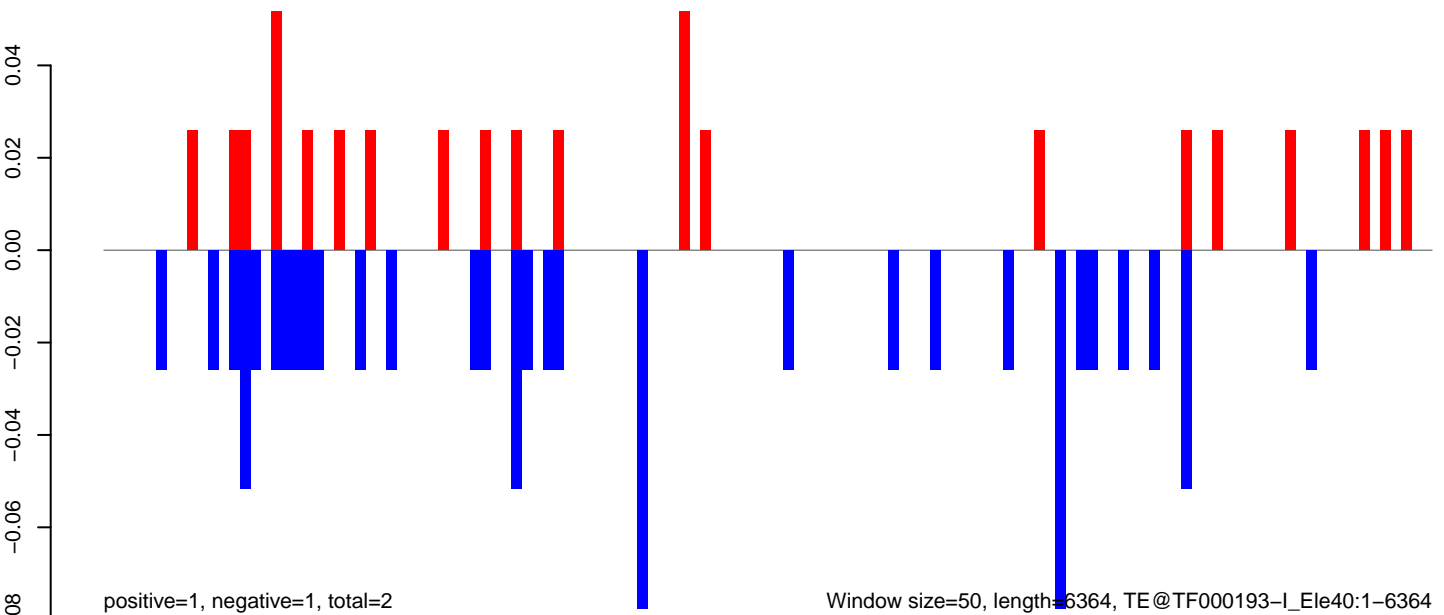

AeAeg_Fcarc_GH.18_23.rep

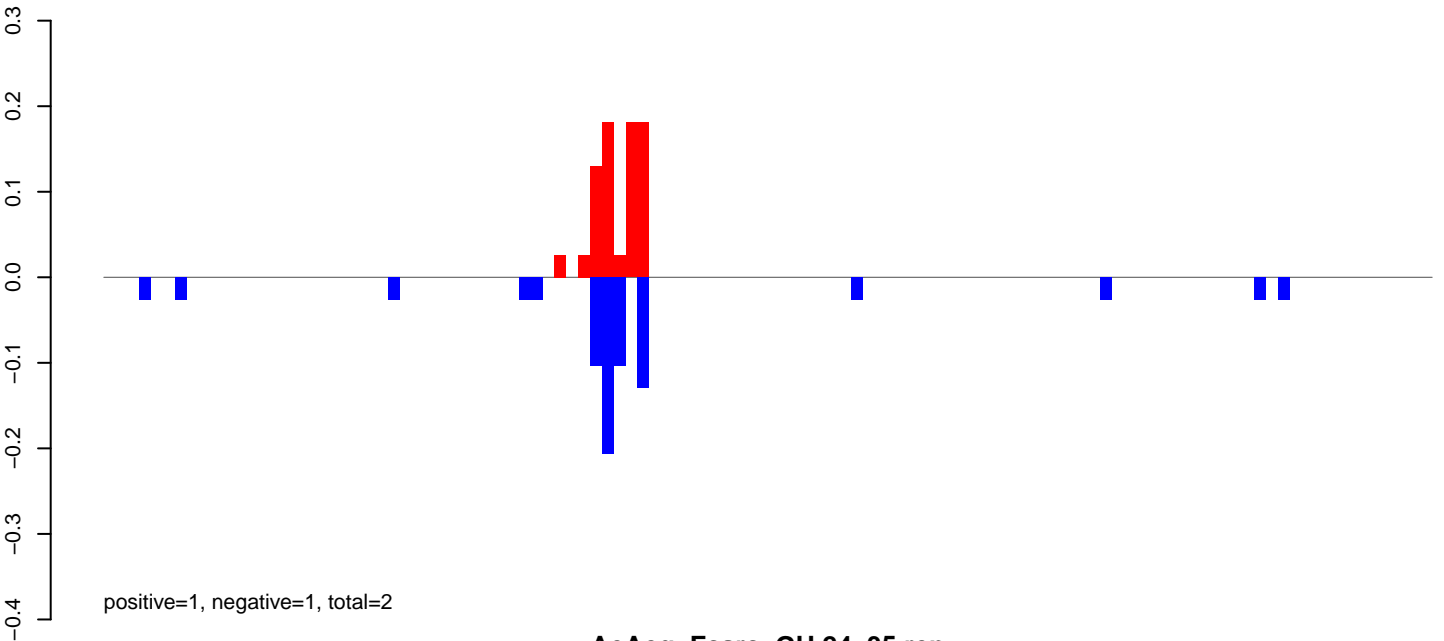

AeAeg_Fcarc_GH.24_35.rep

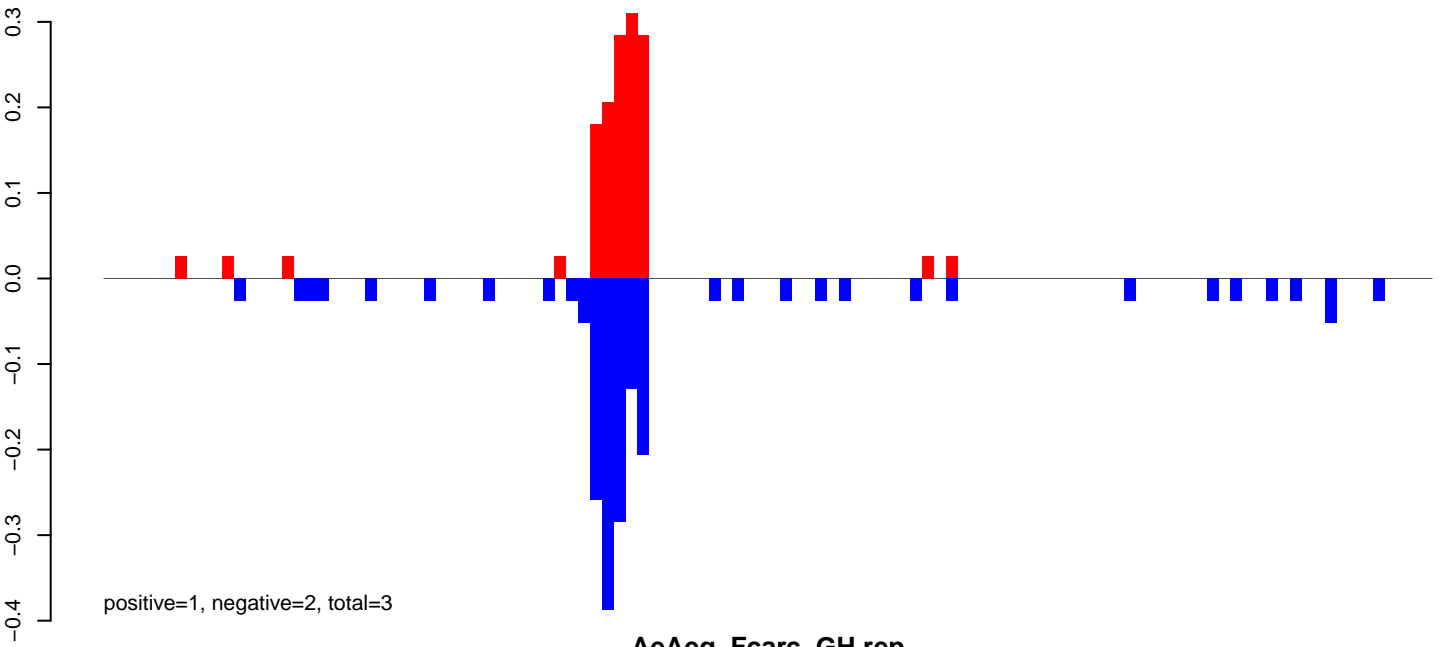

AeAeg_Fcarc_GH.rep

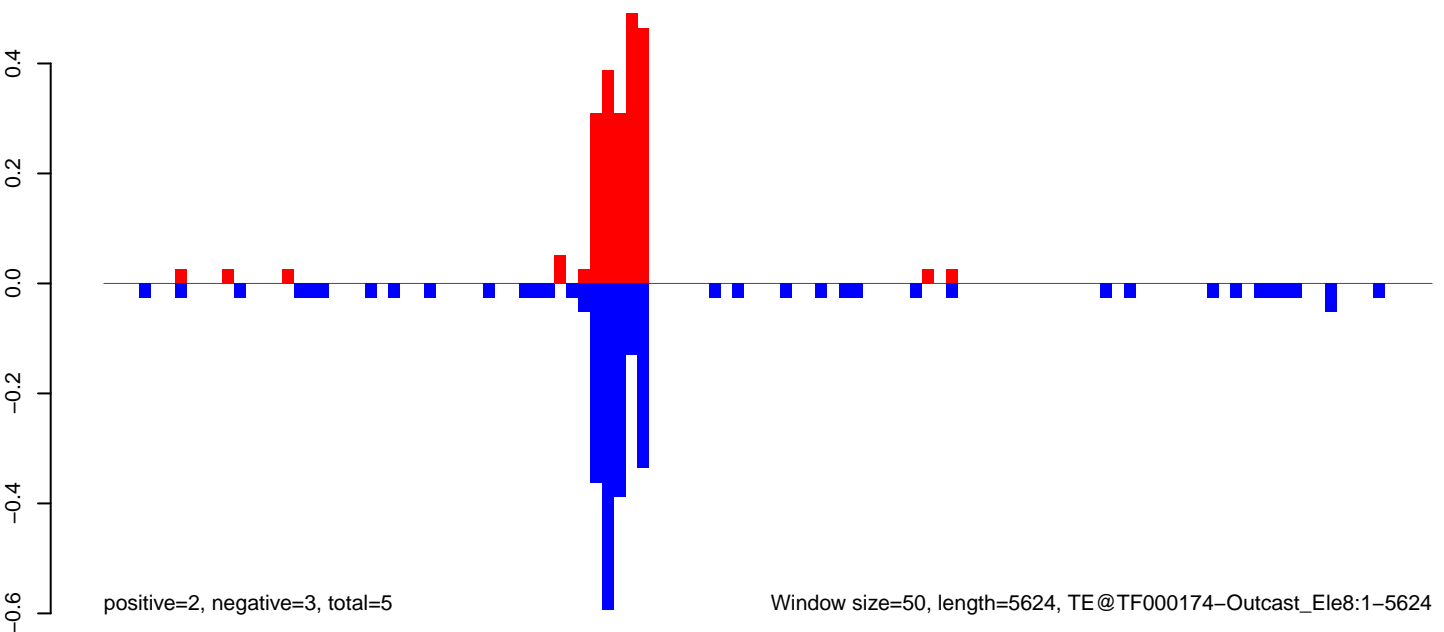

AeAeg_Fcarc_GH.18_23.rep

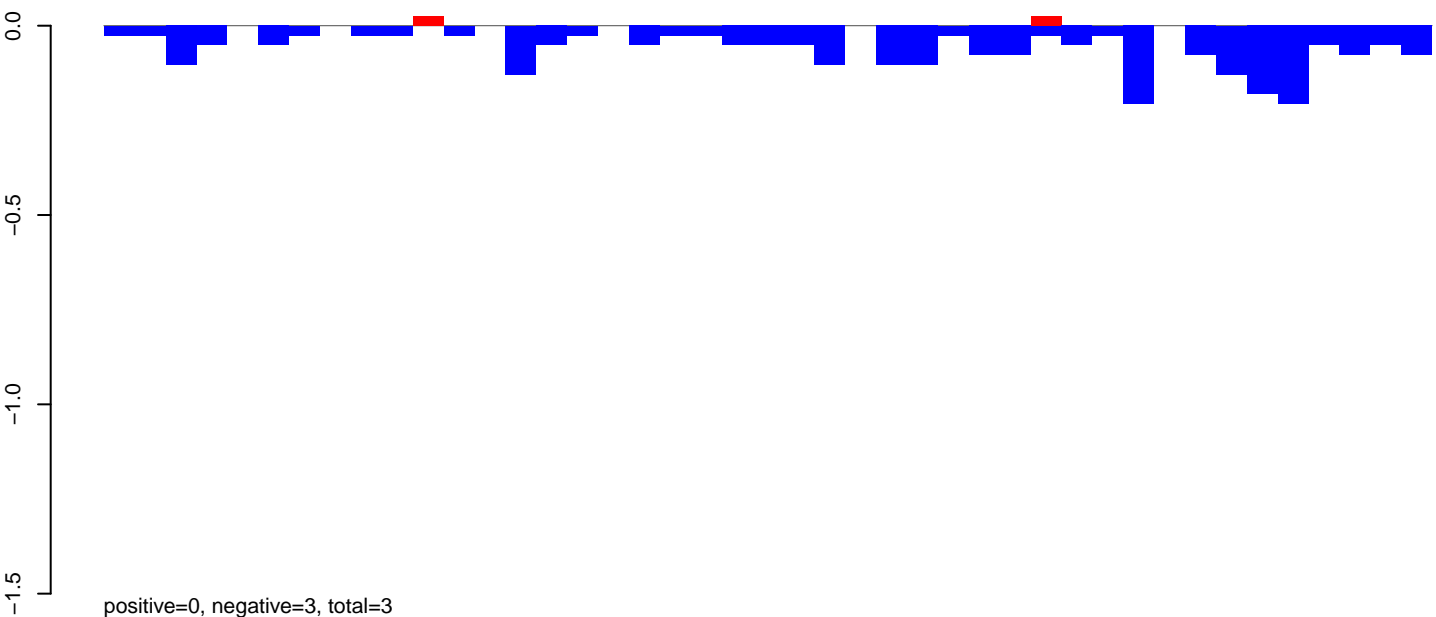

AeAeg_Fcarc_GH.24_35.rep

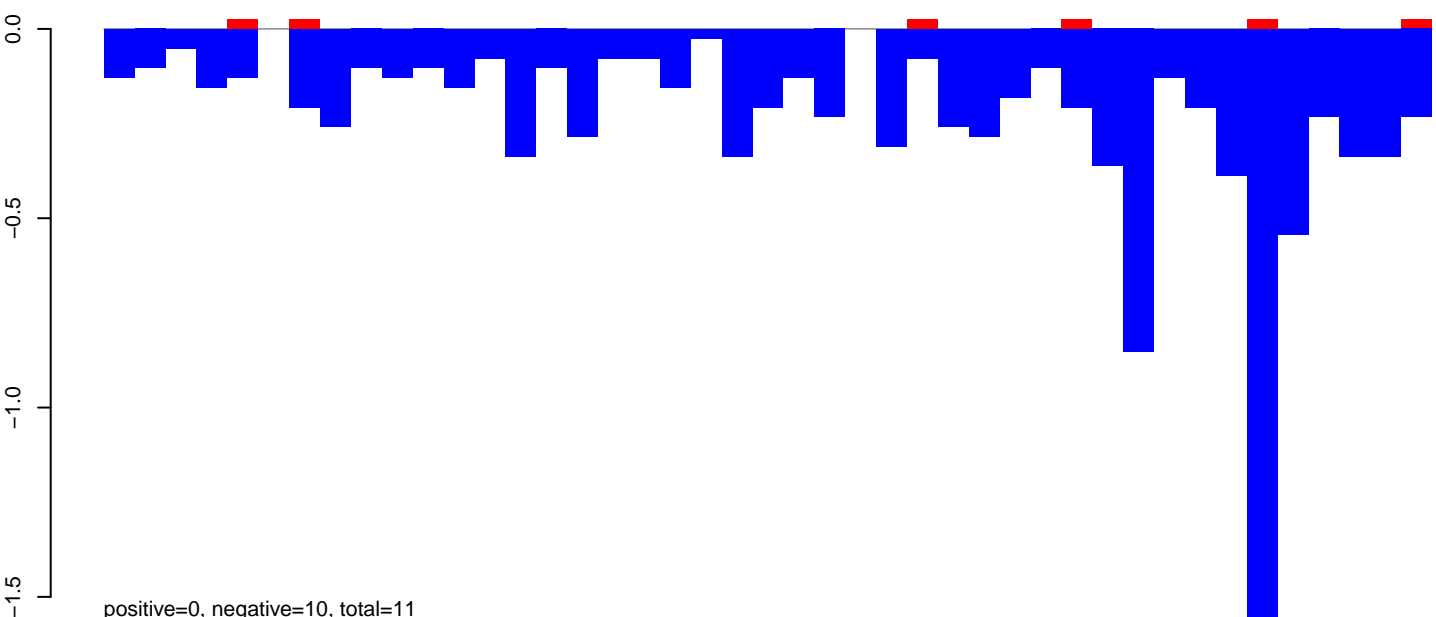

AeAeg_Fcarc_GH.rep

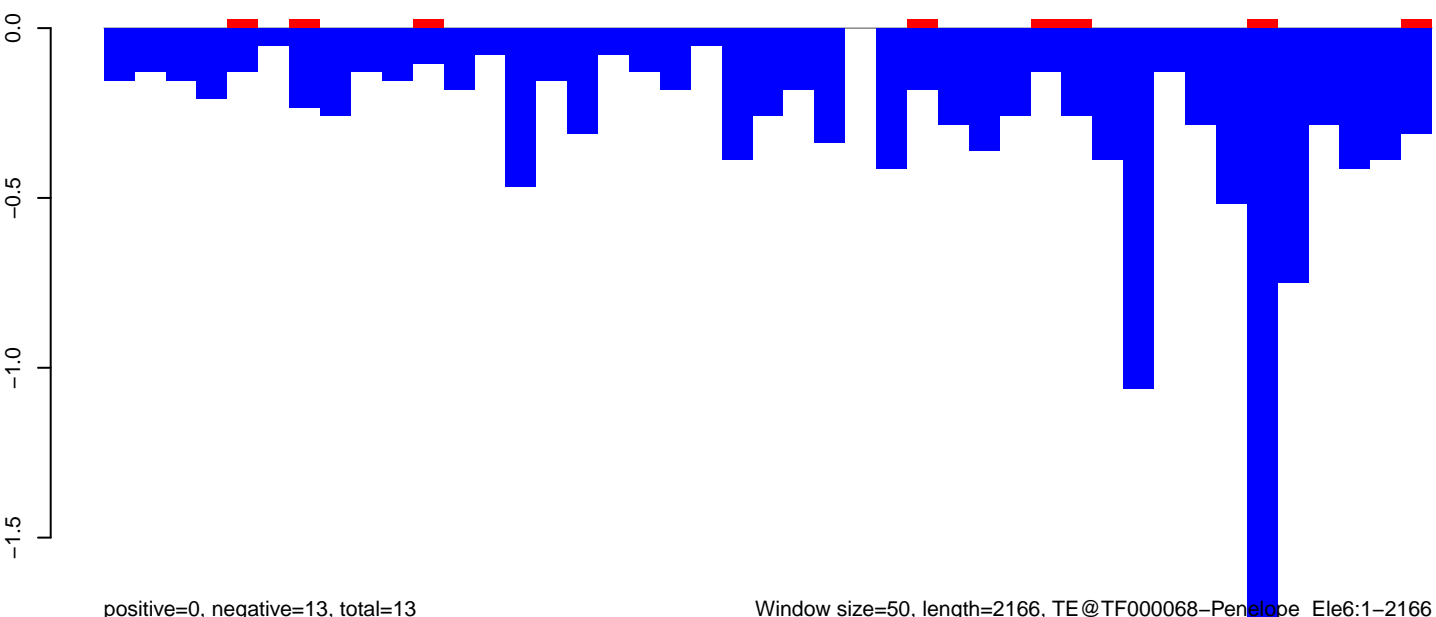

Window size=50, length=2166, TE@TF000068-Penelope_Ele6:1-2166

0 500 1000 1500 2000

AeAeg_Fcarc_GH.18_23.rep

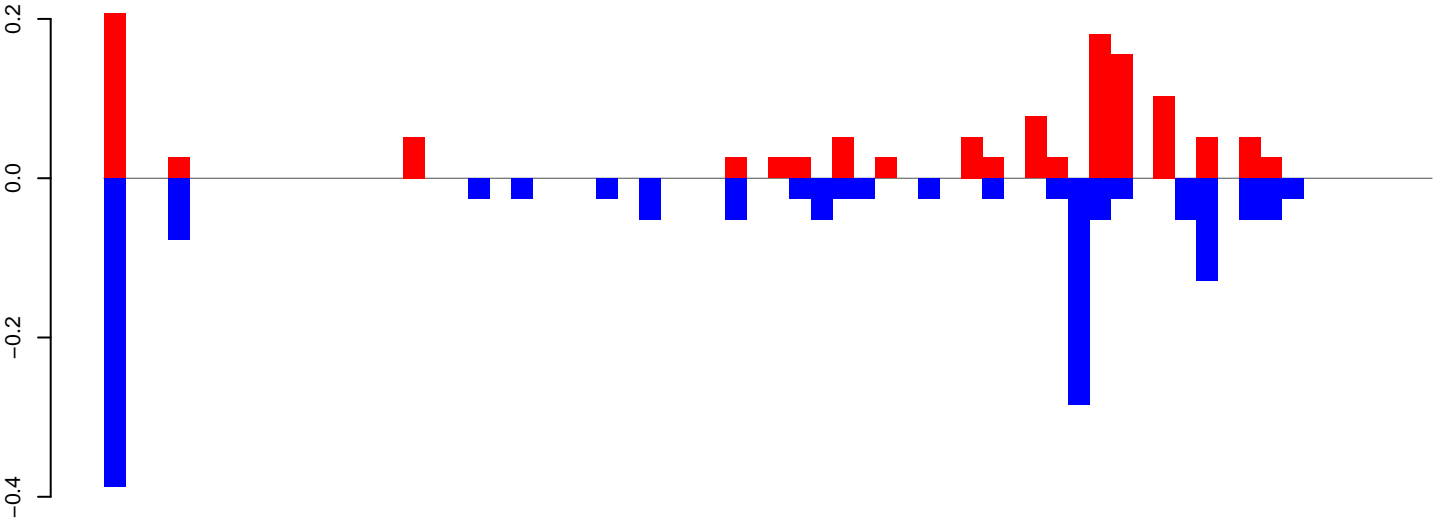

positive=1, negative=2, total=3

AeAeg_Fcarc_GH.24_35.rep

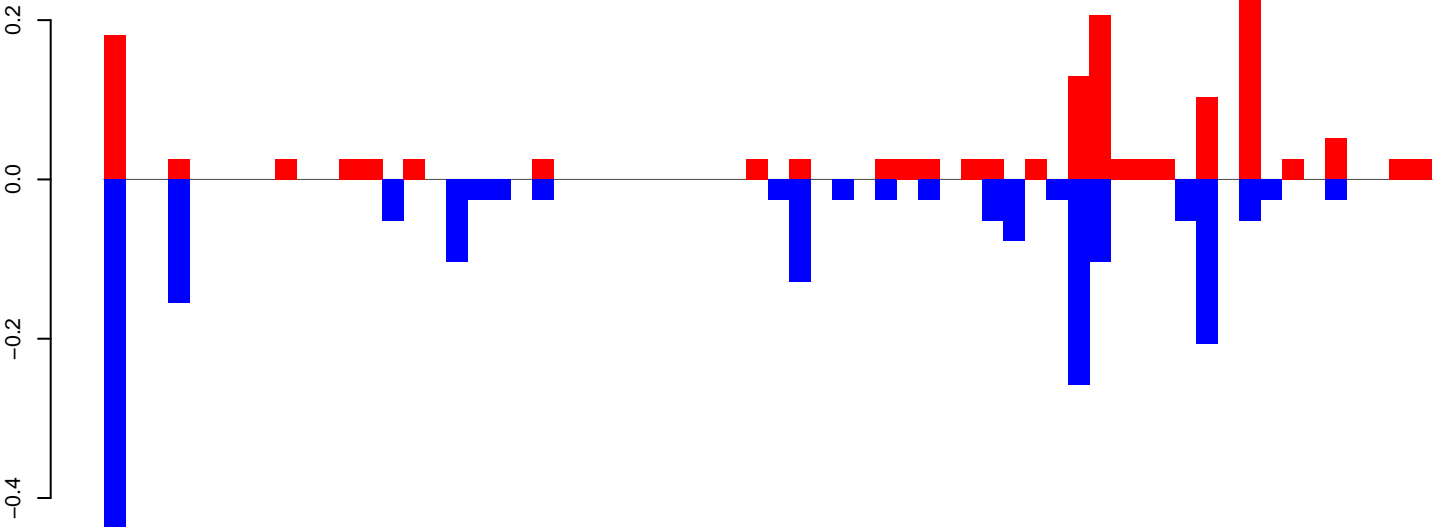

positive=1, negative=2, total=3

AeAeg_Fcarc_GH.rep

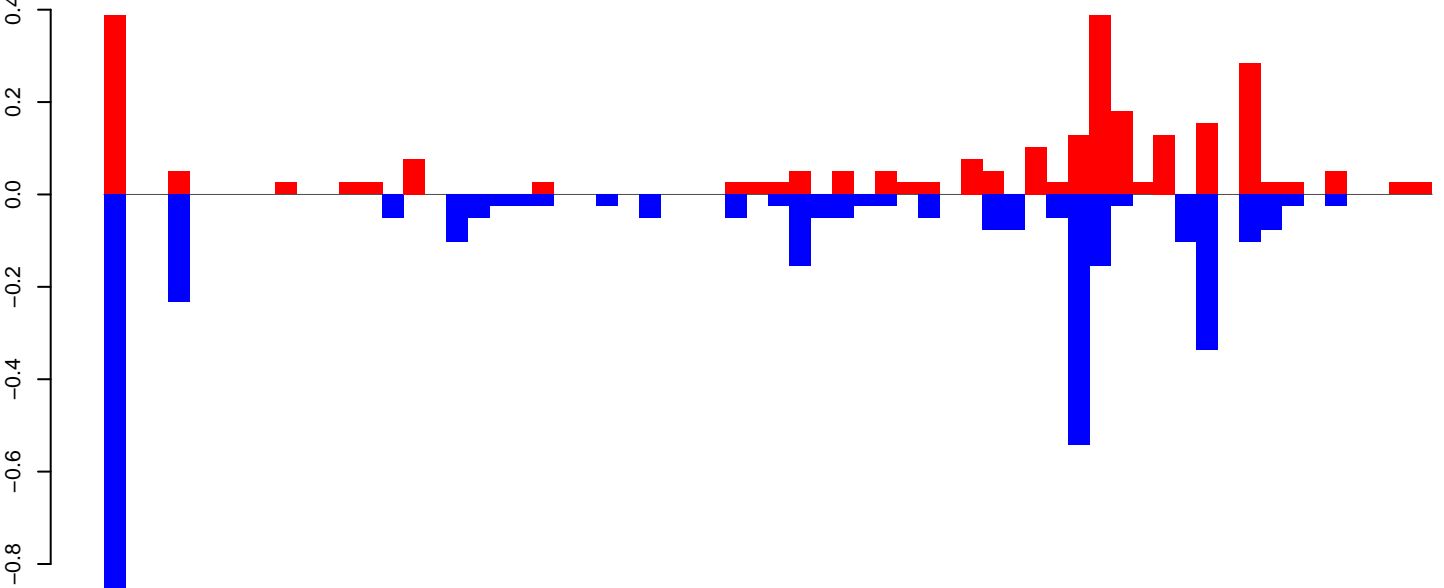

positive=3, negative=4, total=6

Window size=50, length=3137, TE@Sola1-N1_AAe:1-3137

0 500 1000 1500 2000 2500 3000

AeAeg_FcArc_GH.18_23.rep

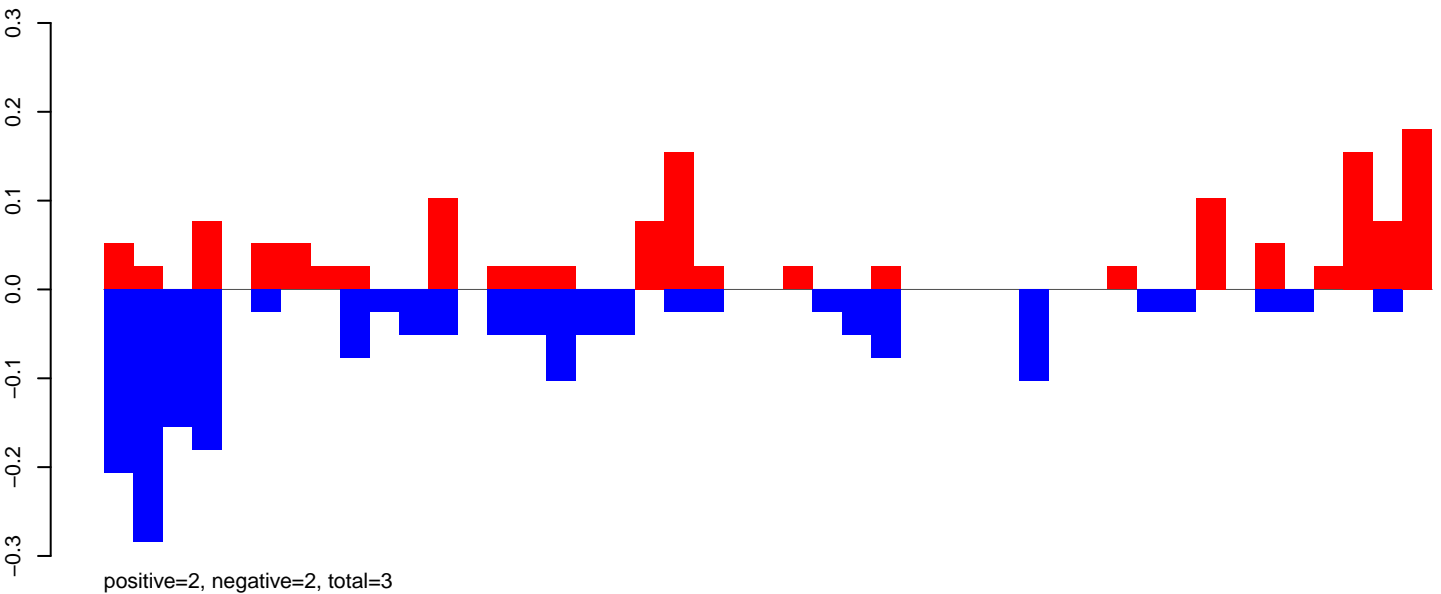

AeAeg_FcArc_GH.24_35.rep

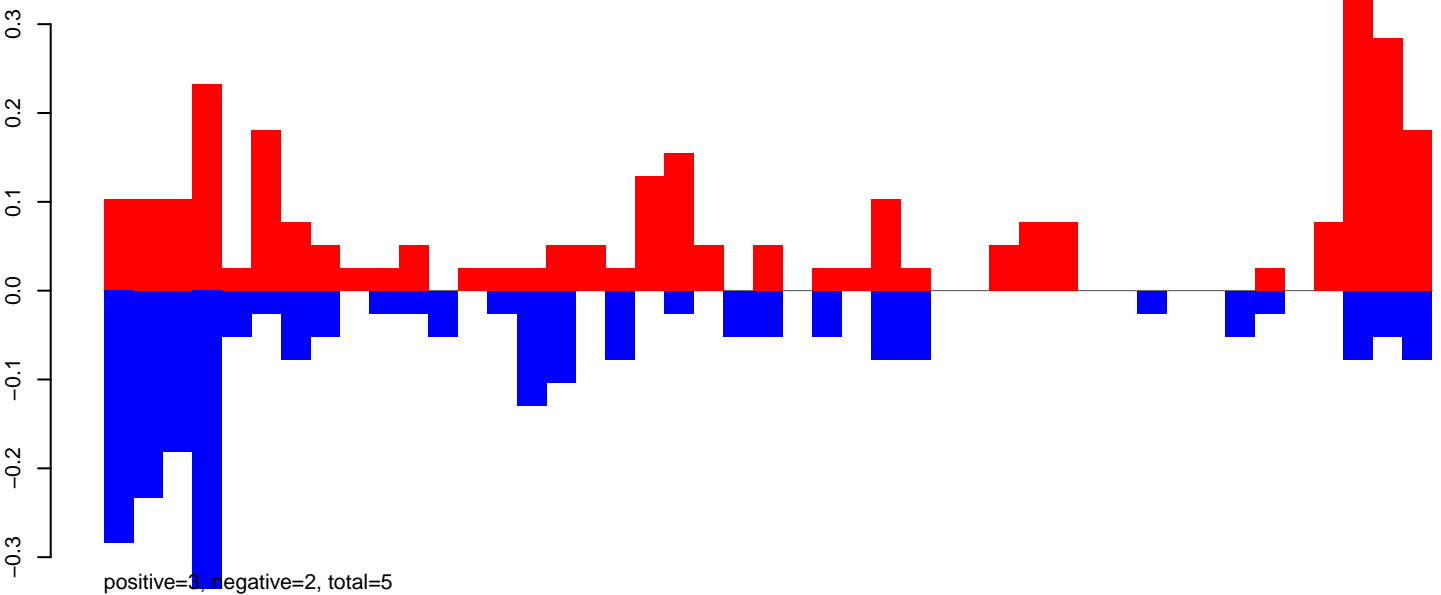

AeAeg_FcArc_GH.rep

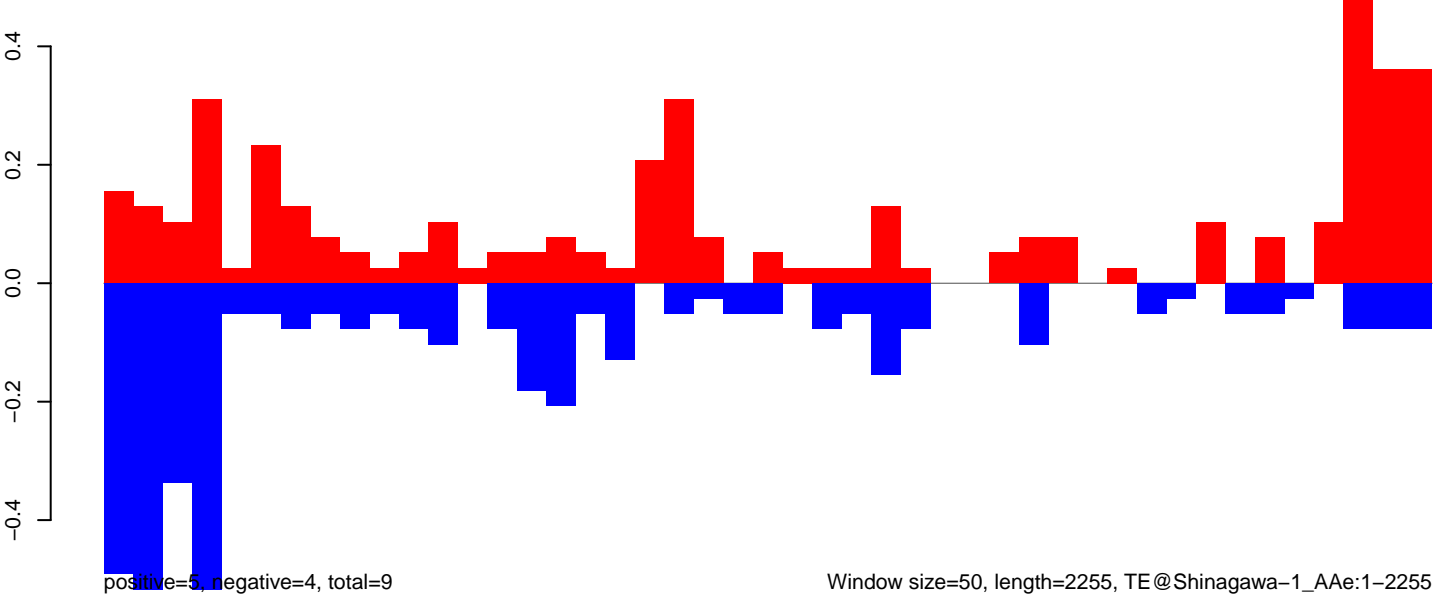

AeAeg_FcArc_GH.18_23.rep

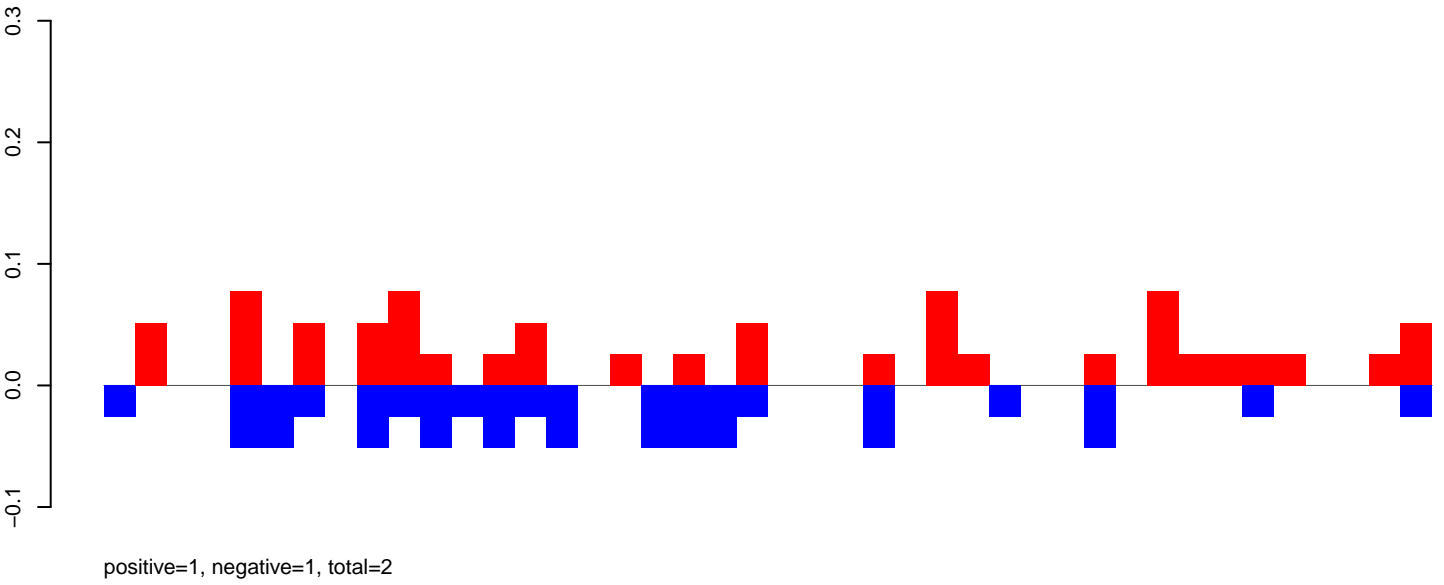

AeAeg_FcArc_GH.24_35.rep

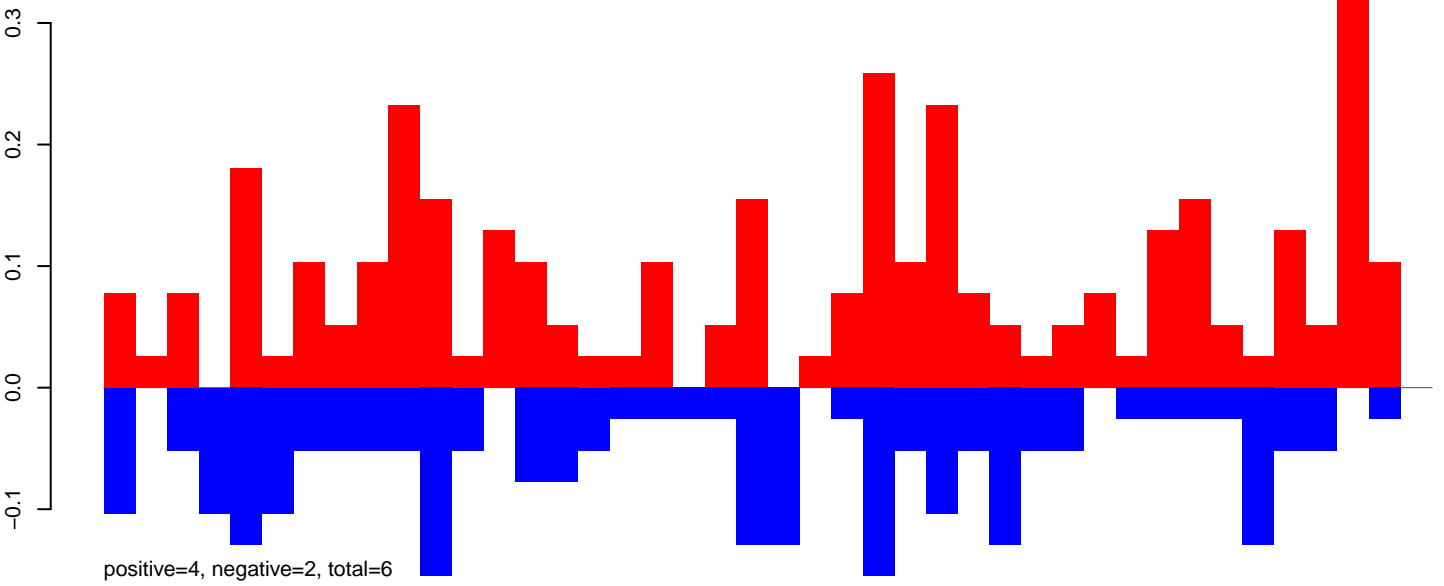

AeAeg_FcArc_GH.rep

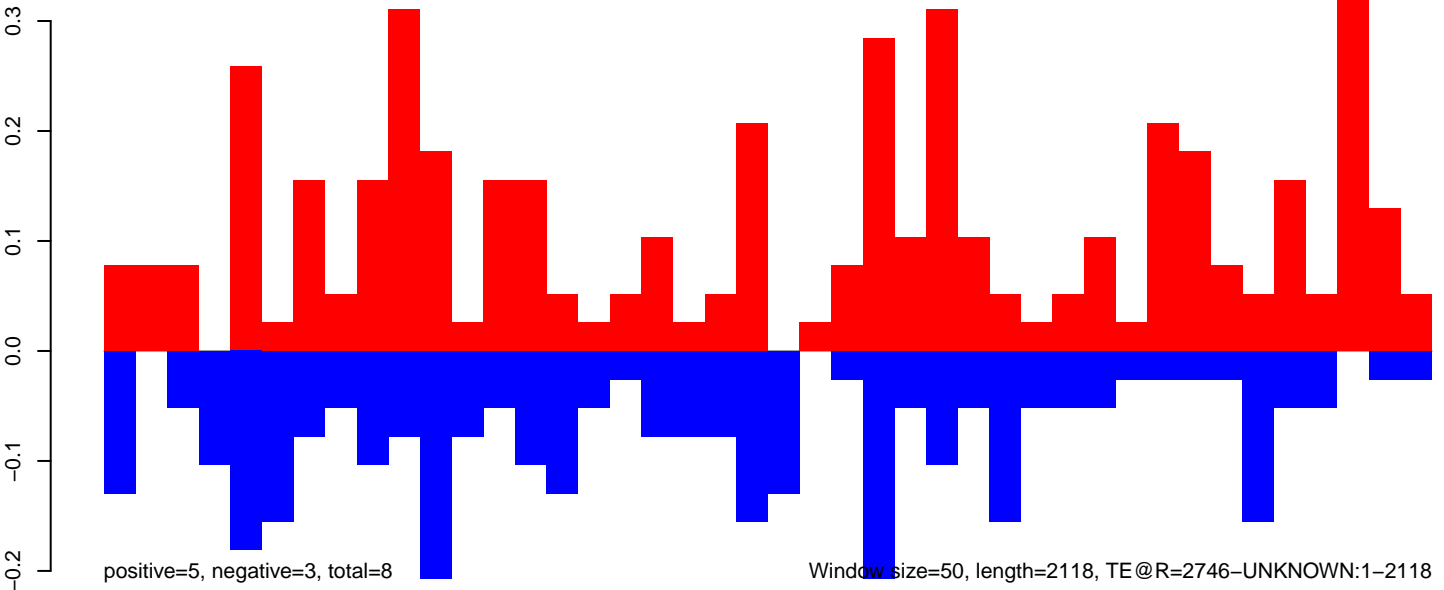

AeAeg_Fcarc_GH.18_23.rep

0.2
0.1
0.0
-0.1

positive=1, negative=1, total=2

AeAeg_Fcarc_GH.24_35.rep

0.2
0.1
0.0
-0.1

positive=2, negative=1, total=3

AeAeg_Fcarc_GH.rep

0.3
0.2
0.1
0.0
-0.1
-0.2

positive=3, negative=2, total=5

Window size=50, length=9510, TE@ORTE-1_AAe:1-9510

0 2000 4000 6000 8000

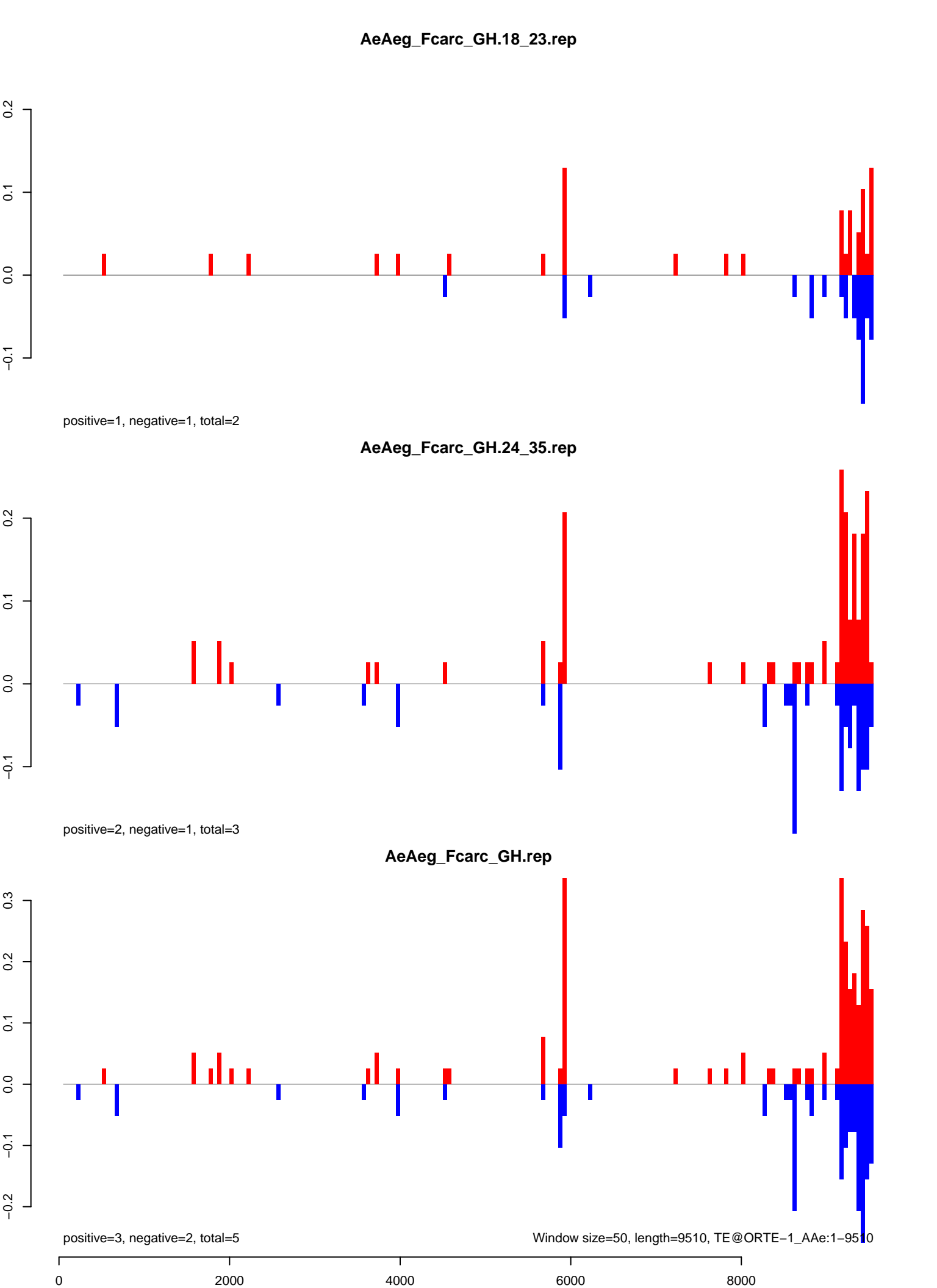

AeAeg_Fcarc_GH.18_23.rep

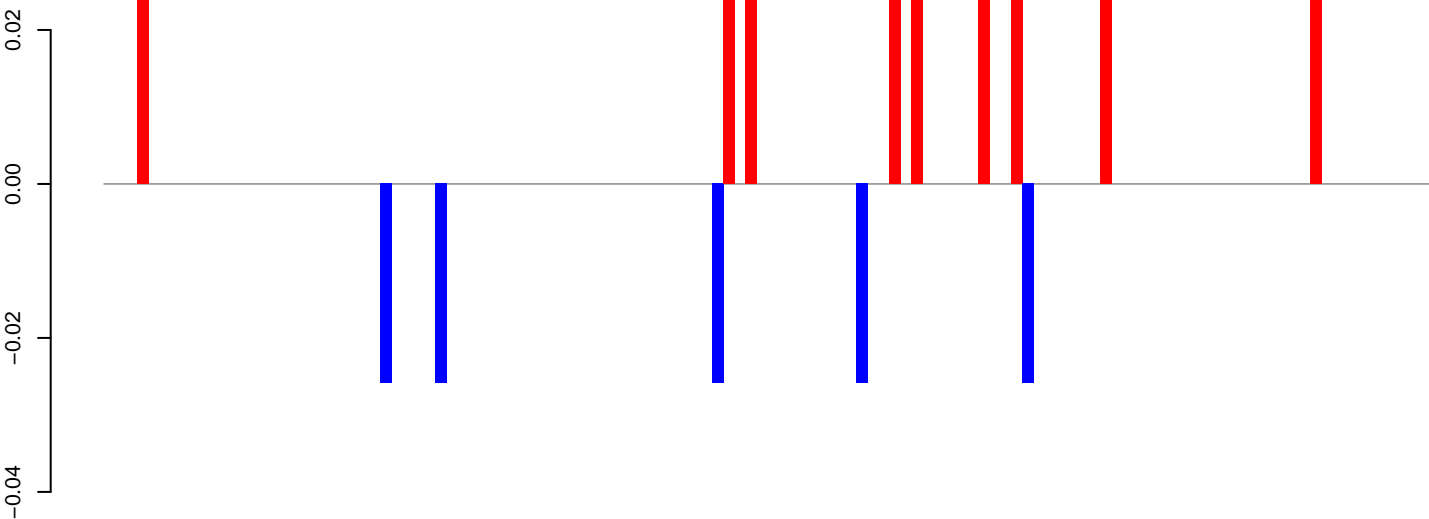

positive=0, negative=0, total=0

AeAeg_Fcarc_GH.24_35.rep

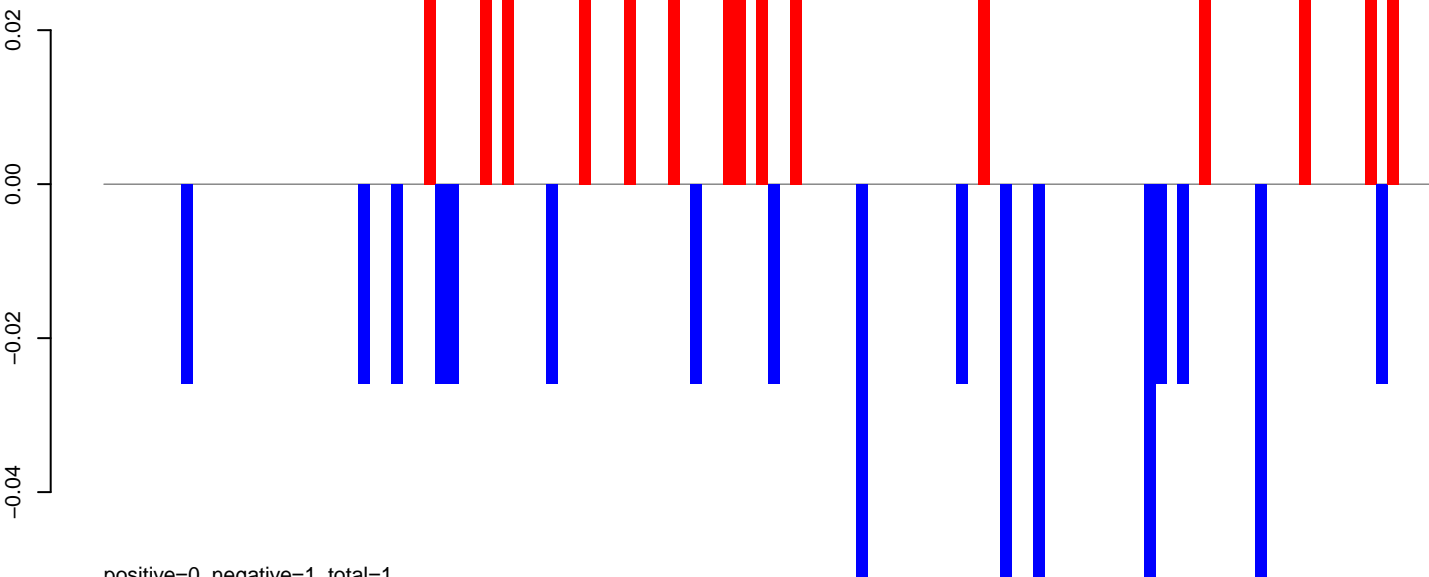

positive=0, negative=1, total=1

AeAeg_Fcarc_GH.rep

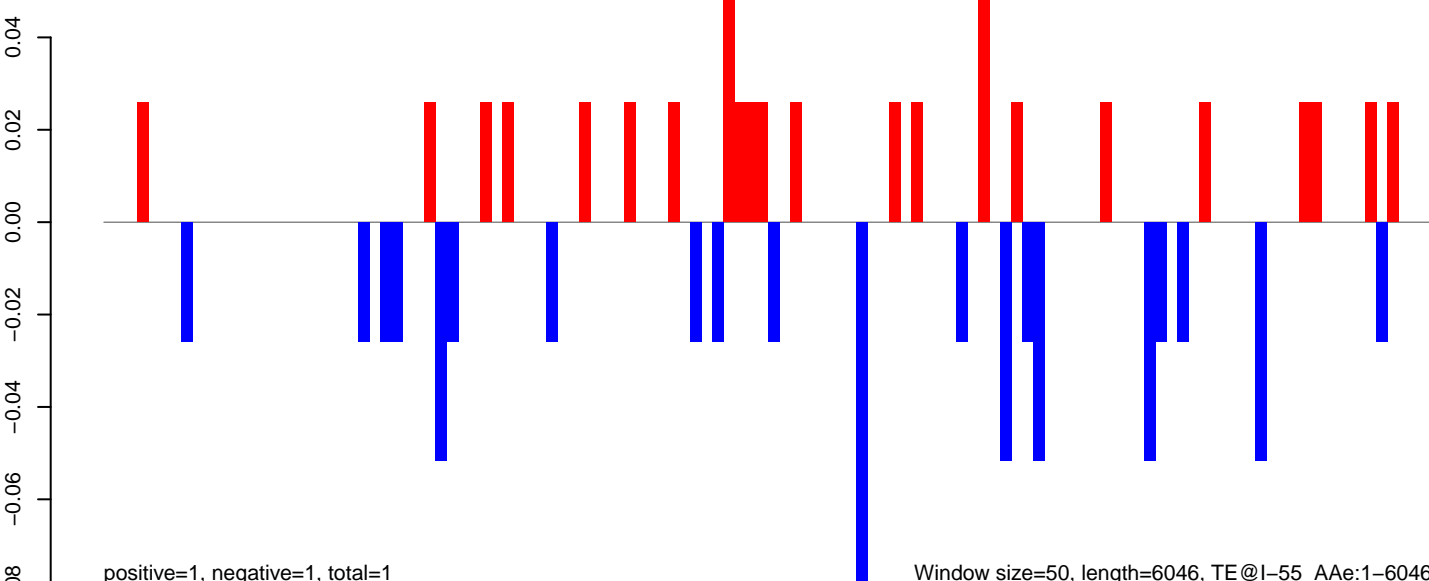

positive=1, negative=1, total=1

Window size=50, length=6046, TE@I-55_Ae:1-6046

AeAeg_Fcarc_GH.18_23.rep

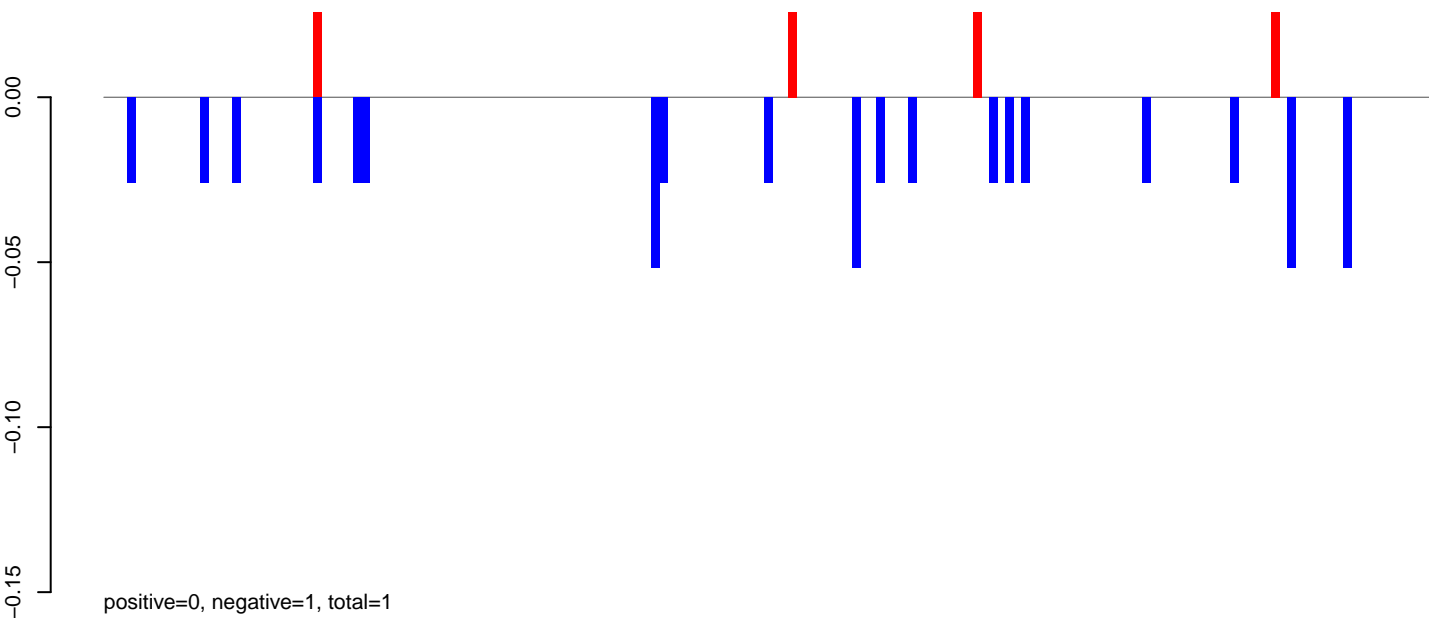

AeAeg_Fcarc_GH.24_35.rep

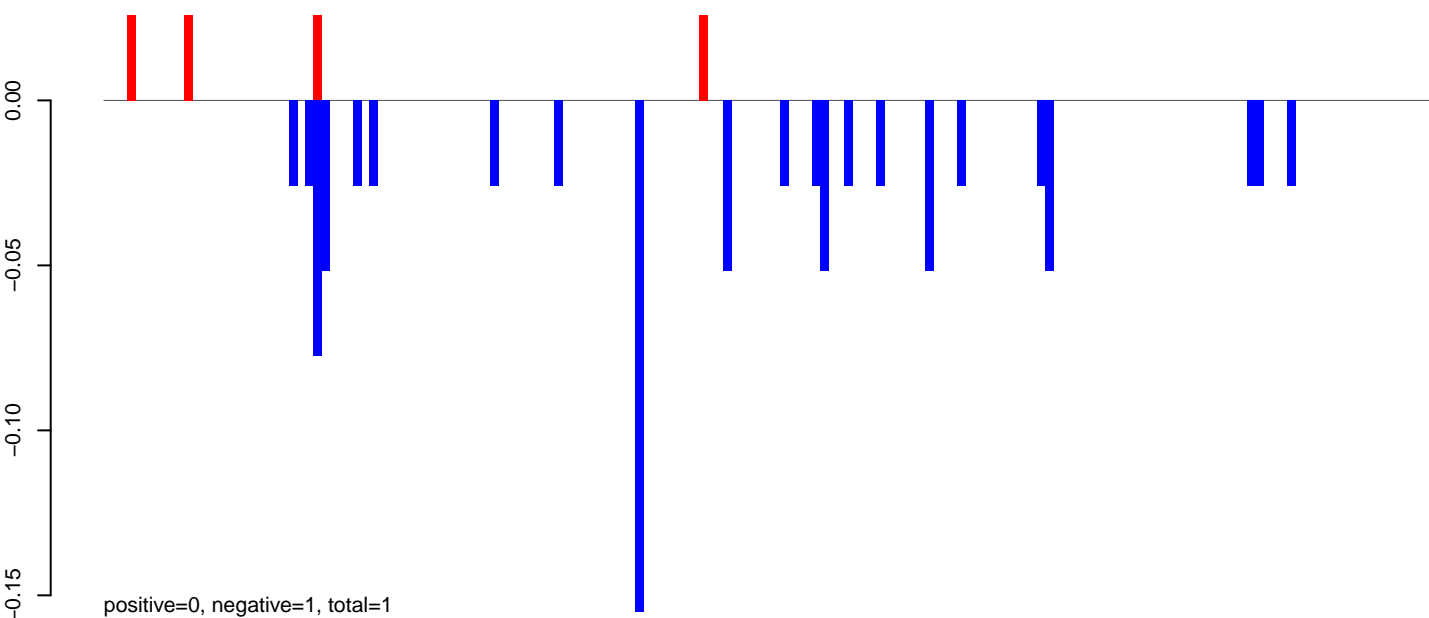

AeAeg_Fcarc_GH.rep

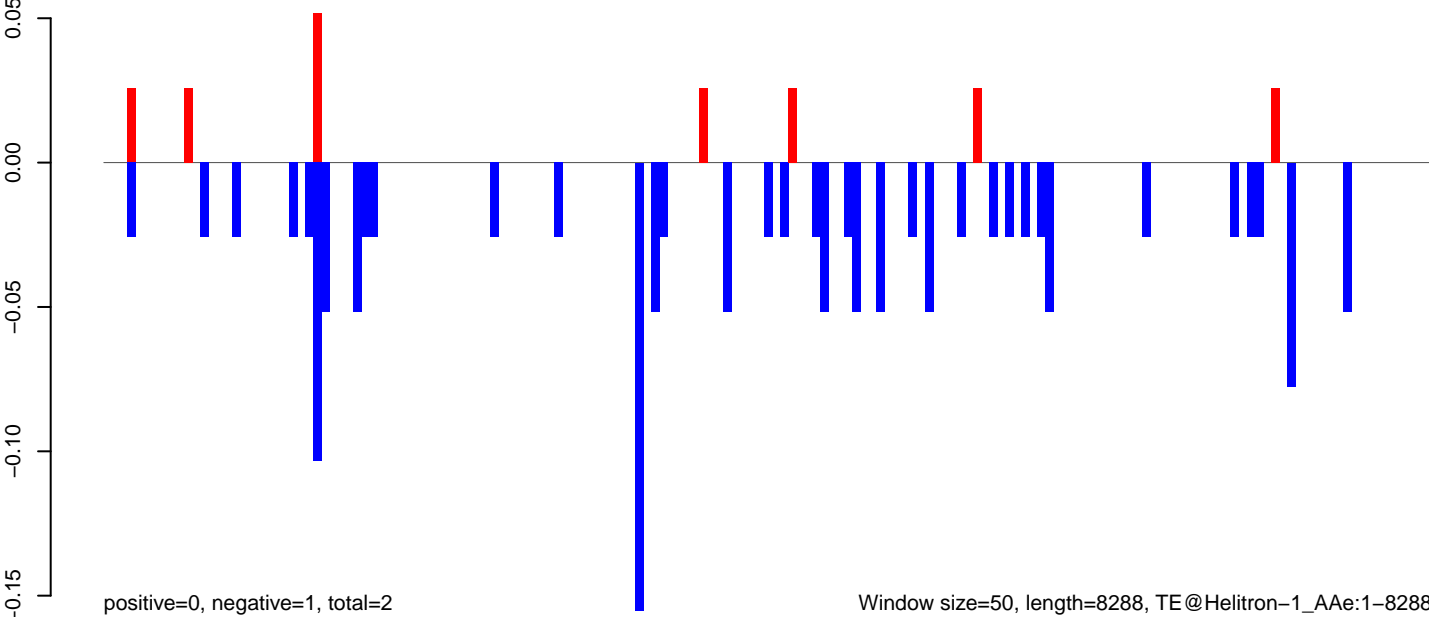

Window size=50, length=8288, TE@Helitron-1_AAe:1-8288

0 2000 4000 6000 8000

AeAeg_Fcarc_GH.18_23.rep

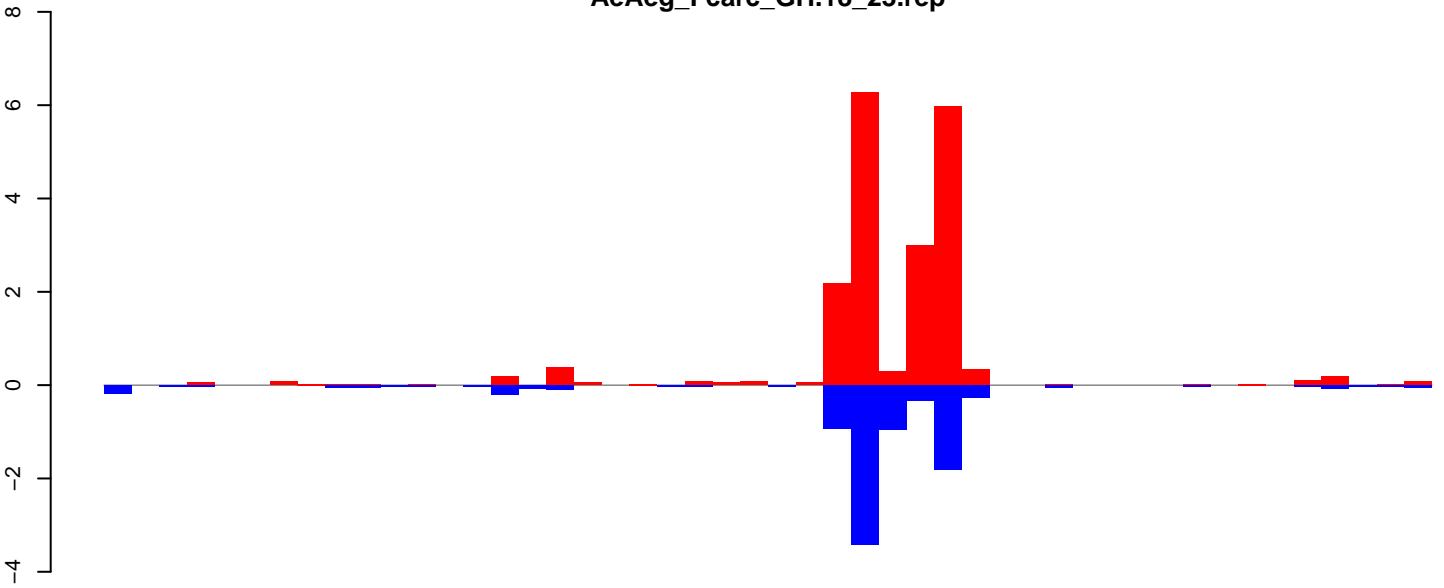

positive=20, negative=9, total=29

AeAeg_Fcarc_GH.24_35.rep

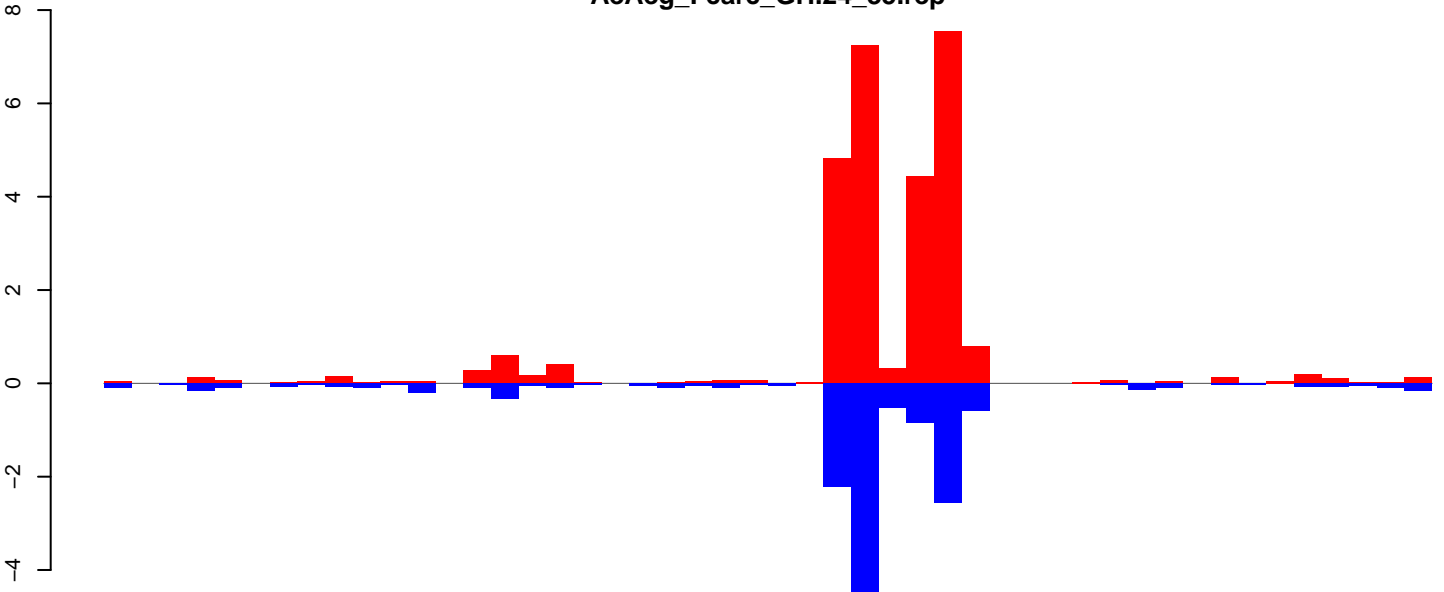

positive=29, negative=15, total=43

AeAeg_Fcarc_GH.rep

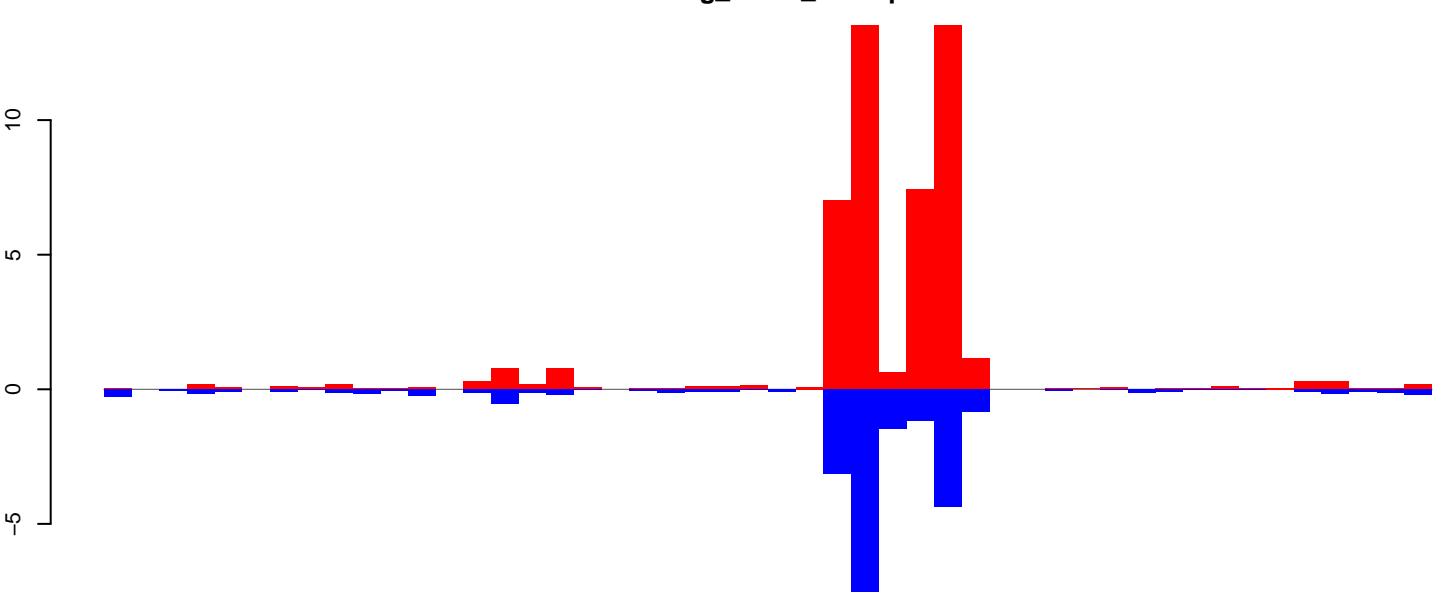

positive=48, negative=24, total=72

Window size=50, length=2424, TE@DNA-TA-5_AAe:1-2424

0 500 1000 1500 2000 2500

AeAeg_Fcarc_GH.18_23.rep

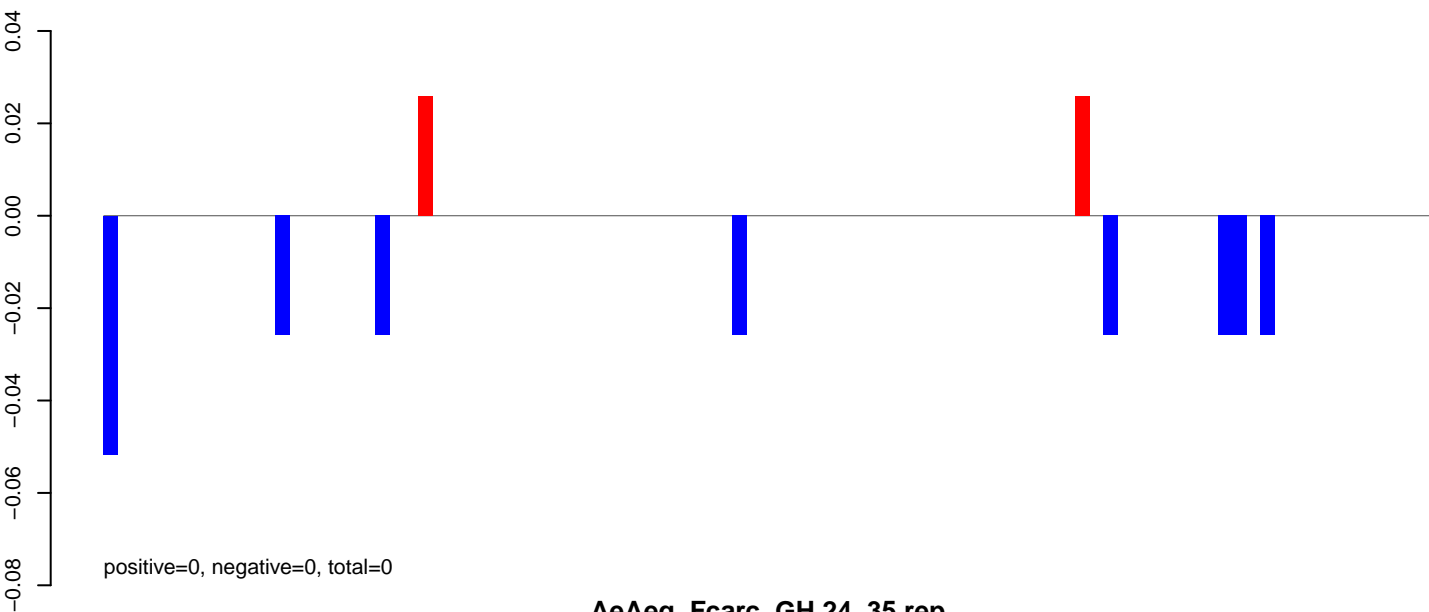

AeAeg_Fcarc_GH.24_35.rep

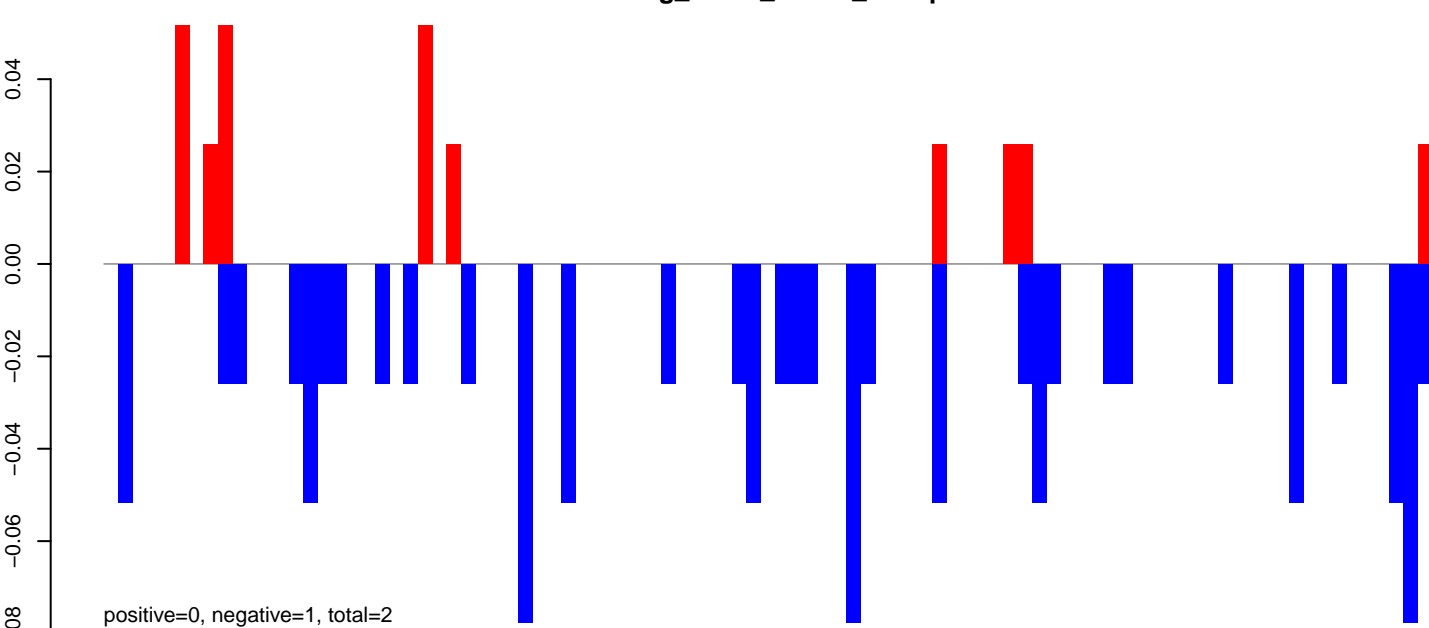

AeAeg_Fcarc_GH.rep

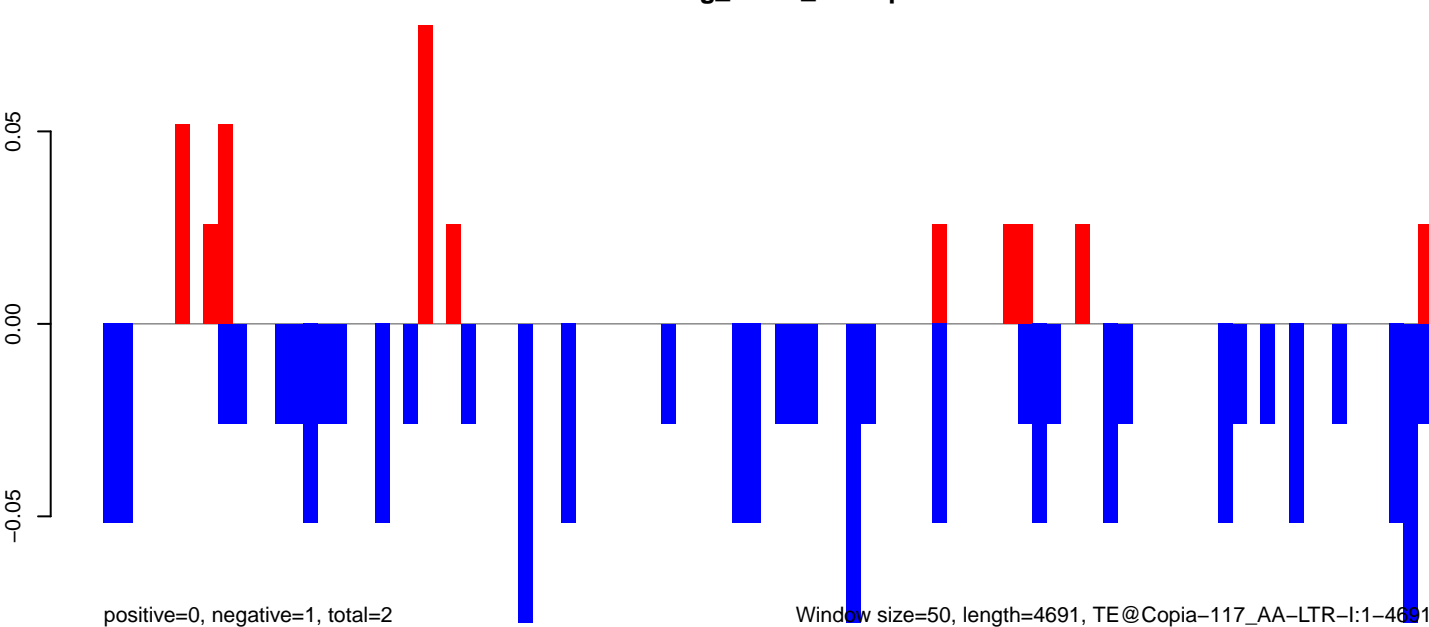

0 1000 2000 3000 4000

AeAeg_FcArc_GH.18_23.rep

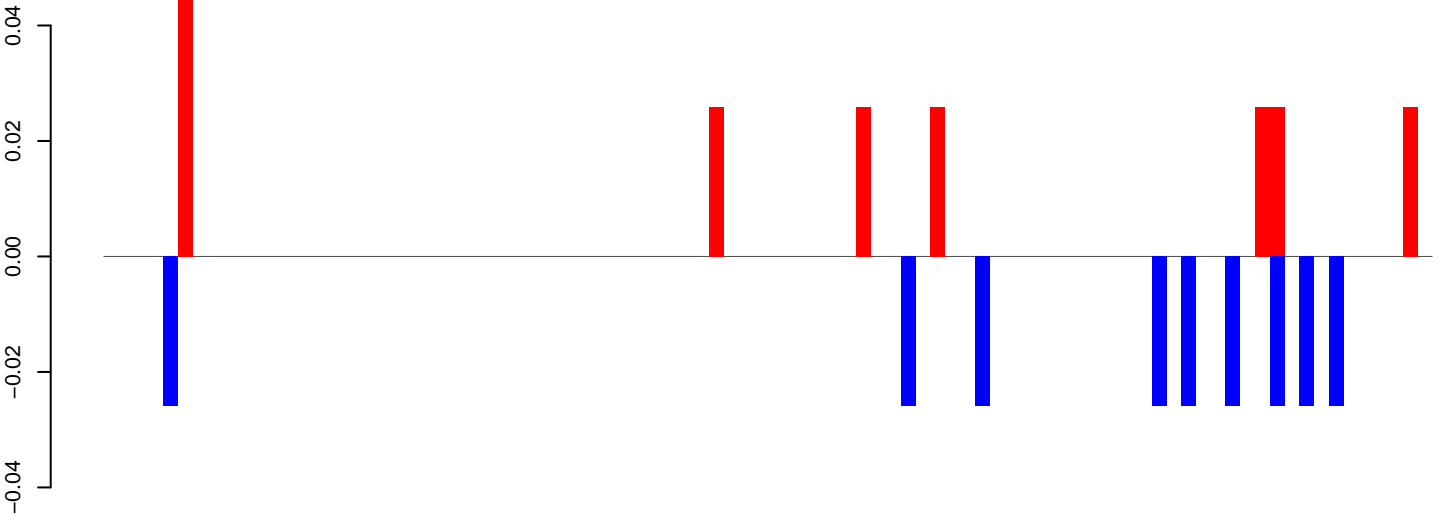

positive=0, negative=0, total=0

AeAeg_FcArc_GH.24_35.rep

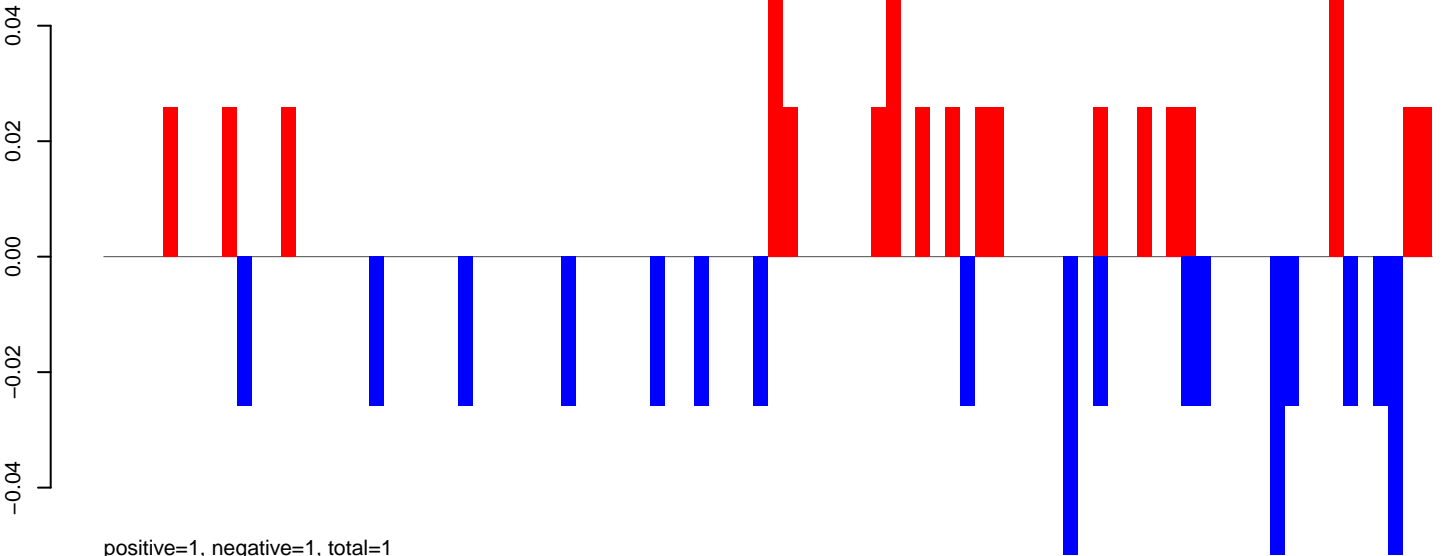

positive=1, negative=1, total=1

AeAeg_FcArc_GH.rep

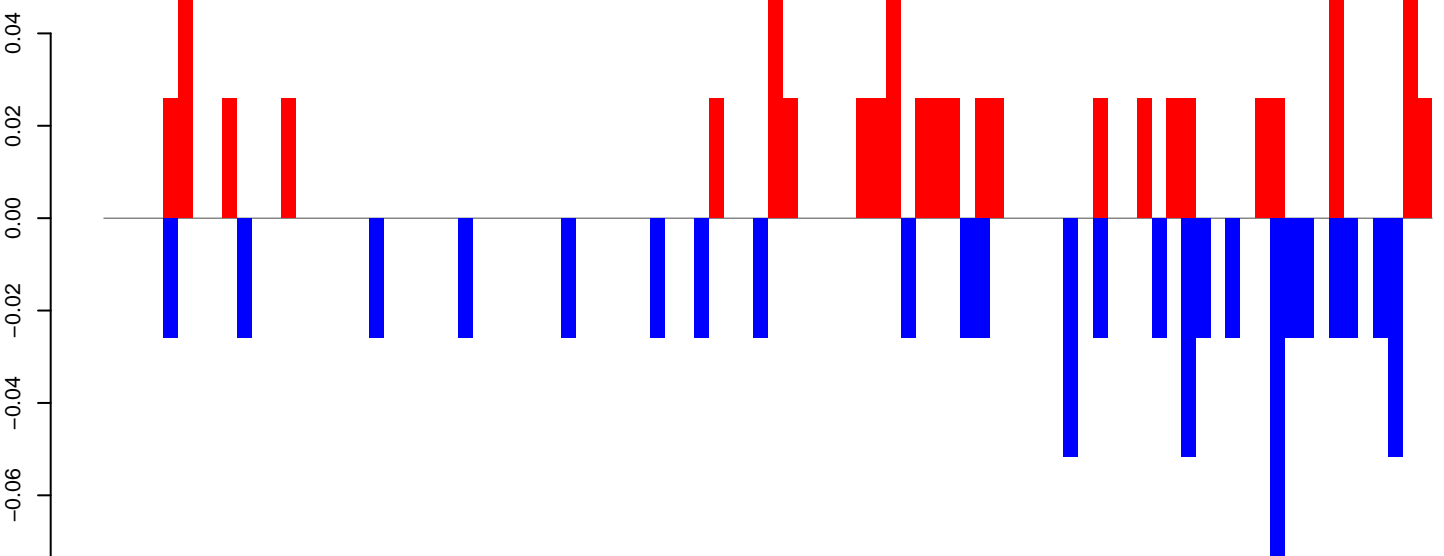

positive=1, negative=1, total=2

Window size=50, length=4543, TE@CR1-119_AAe:1-4543

AeAeg_Fcarc_GH.18_23.rep

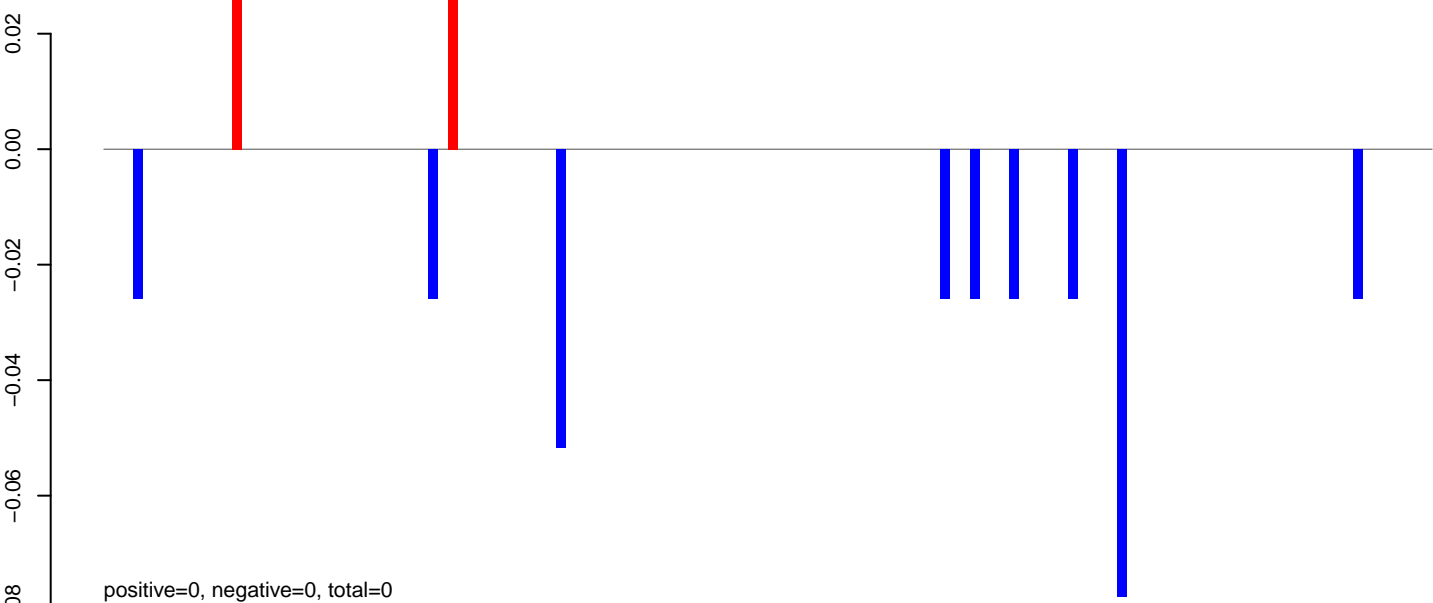

AeAeg_Fcarc_GH.24_35.rep

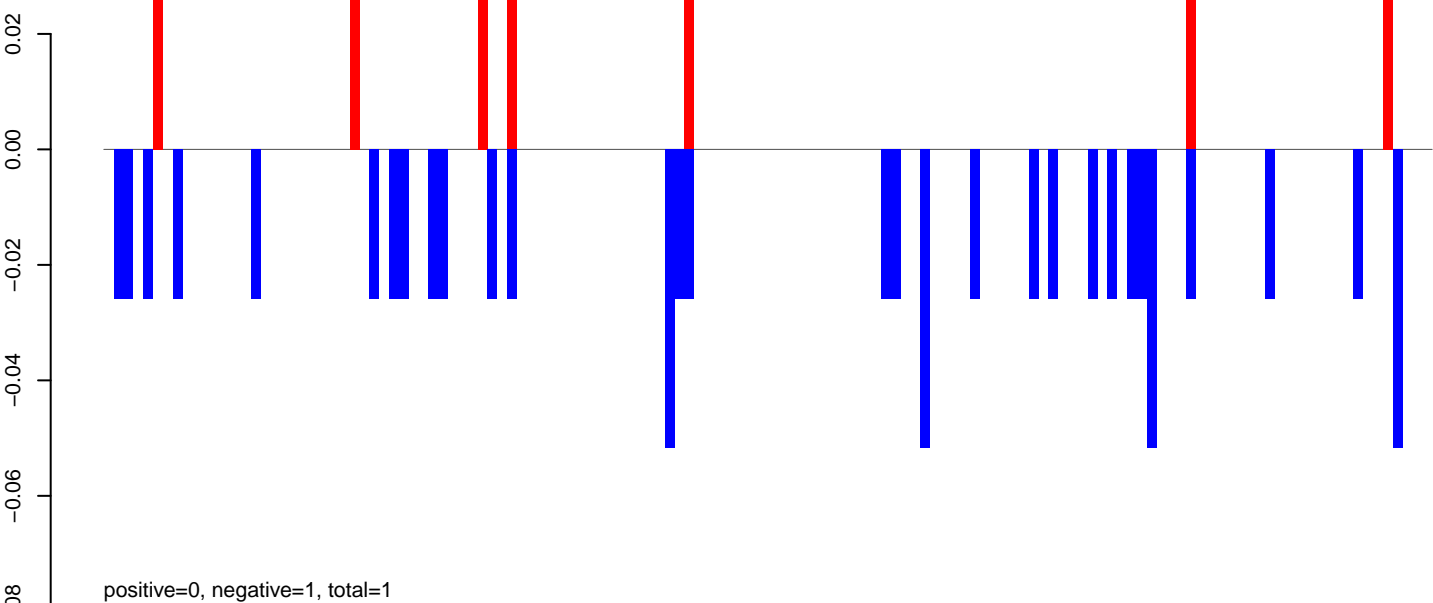

AeAeg_Fcarc_GH.rep

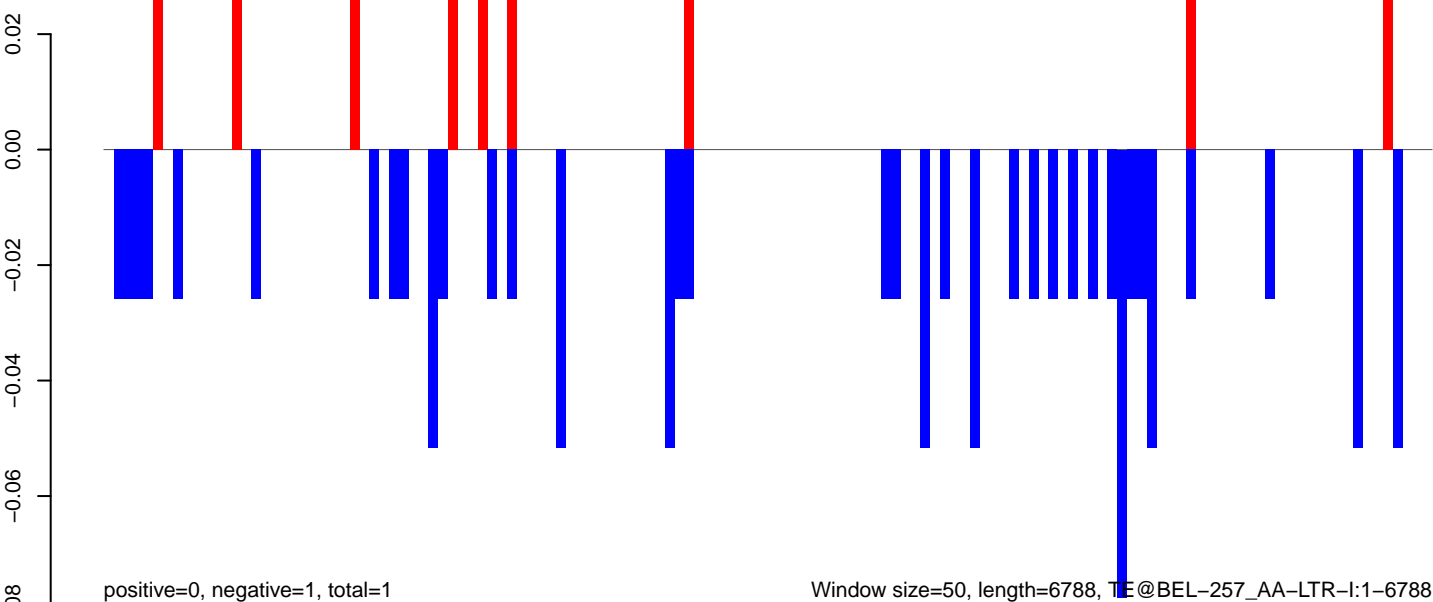

Window size=50, length=6788, TE@BEL-257_AA-LTR-I:1-6788

0 1000 2000 3000 4000 5000 6000 7000

AeAeg_Fcarc_GH.18_23.rep

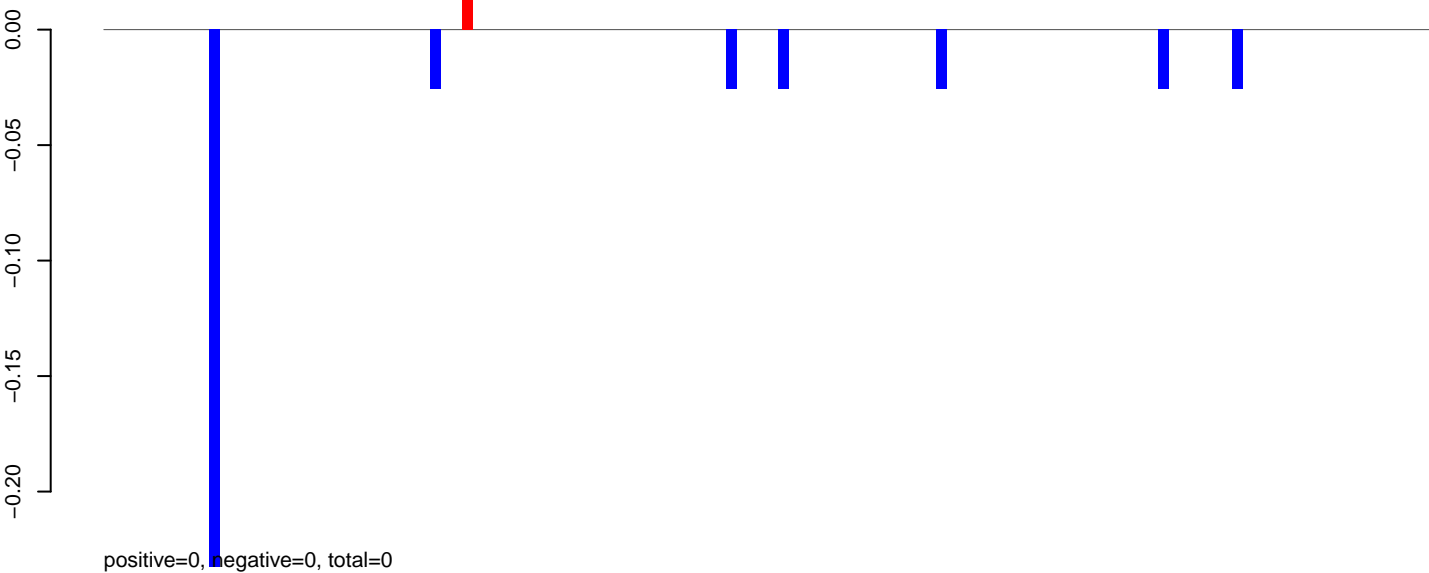

AeAeg_Fcarc_GH.24_35.rep

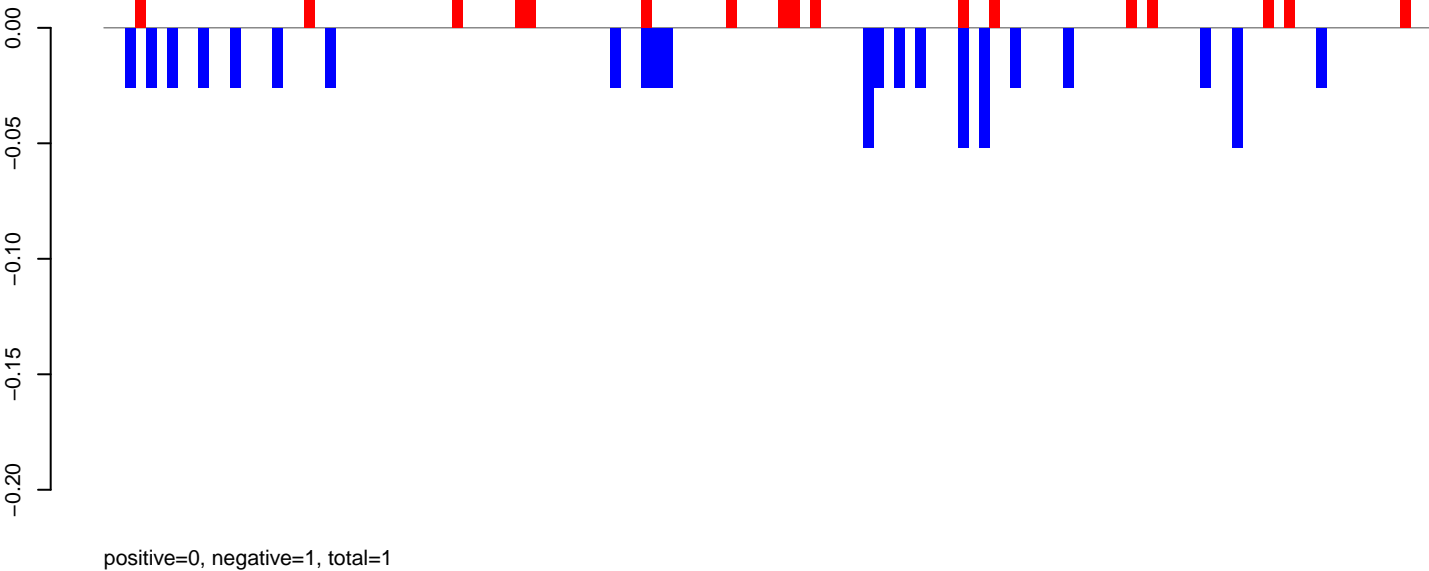

AeAeg_Fcarc_GH.rep

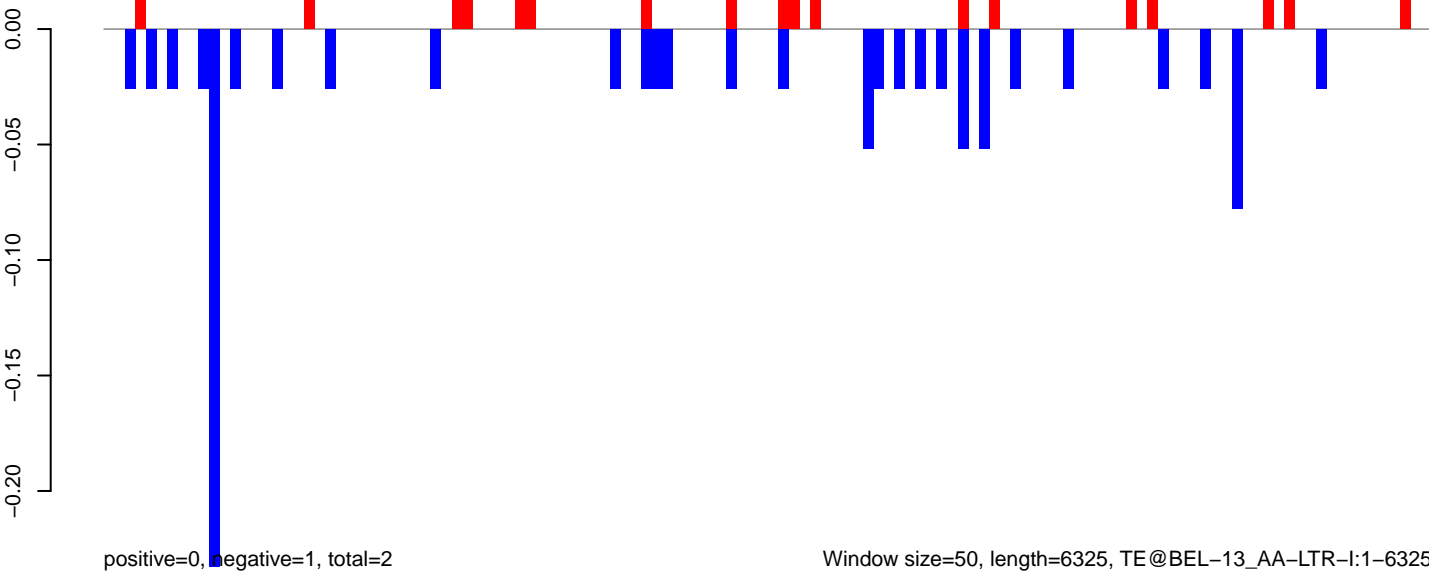

AeAeg_Fcarc_GH.18_23.rep



positive=0, negative=0, total=0

AeAeg_Fcarc_GH.24_35.rep

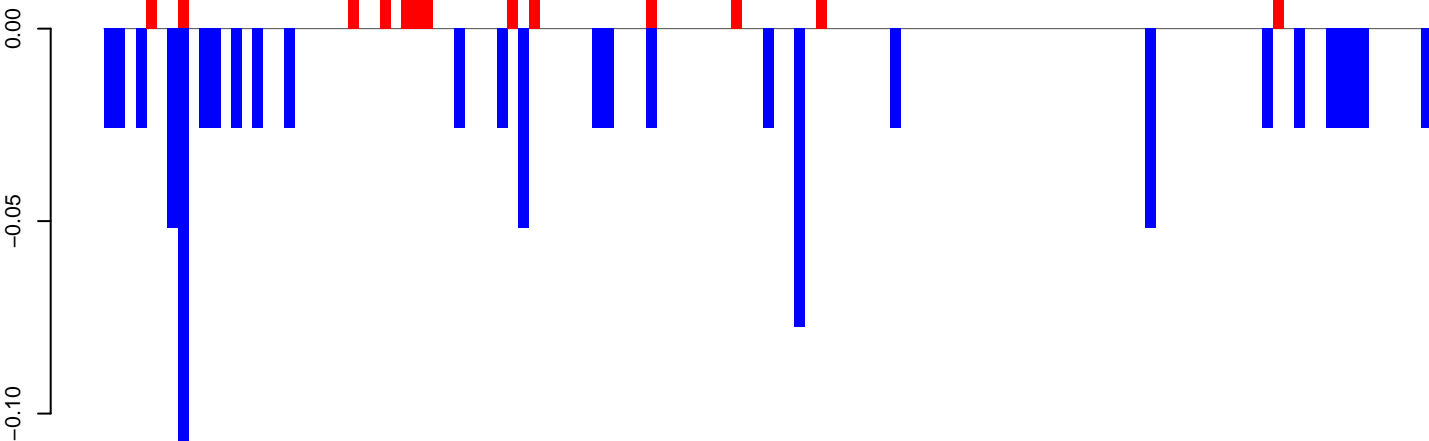

positive=0, negative=1, total=1

AeAeg_Fcarc_GH.rep

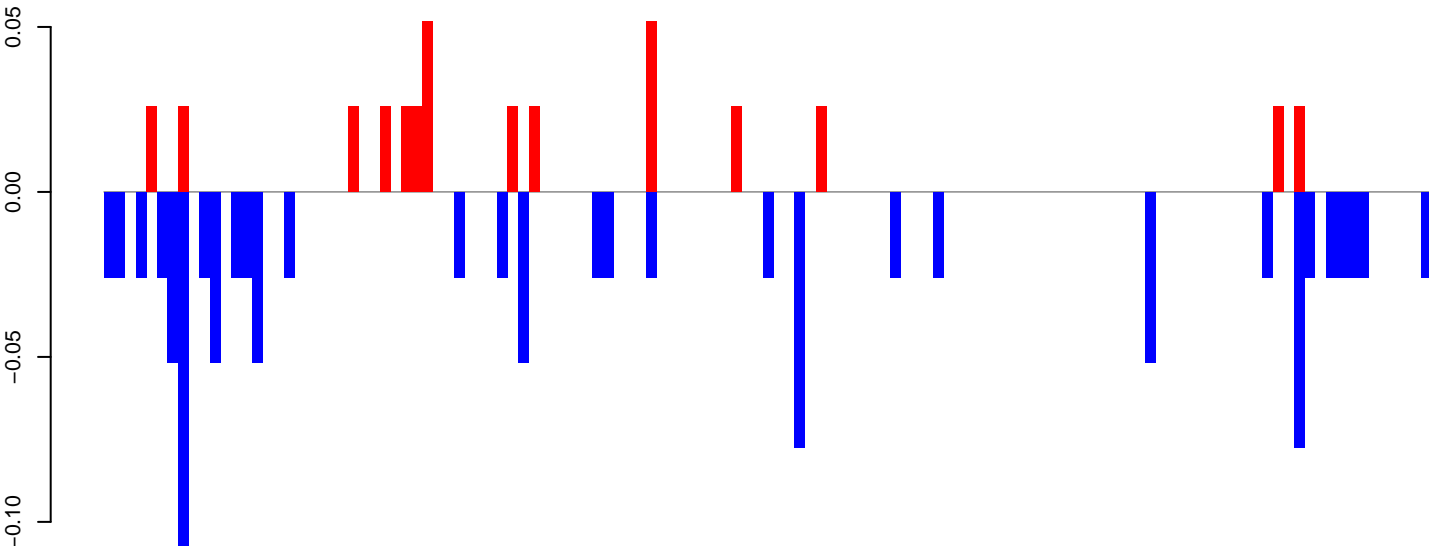

positive=0, negative=1, total=2

Window size=50, length=6291, TE@BEL-123_AA-LTR-I:1-6291

AeAeg_FcArc_GH.18_23.rep

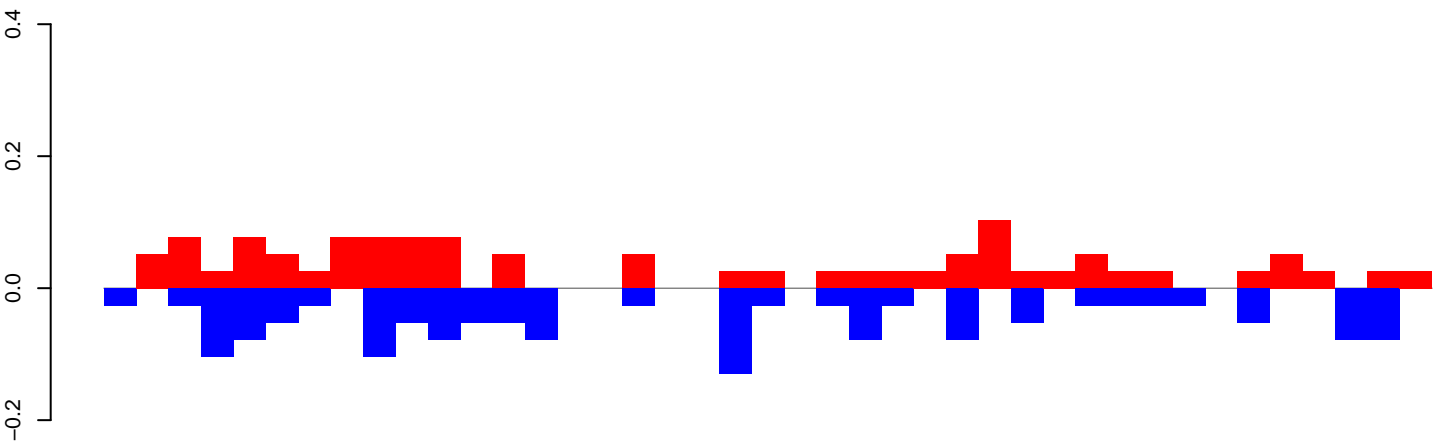

positive=1, negative=1, total=3

AeAeg_FcArc_GH.24_35.rep

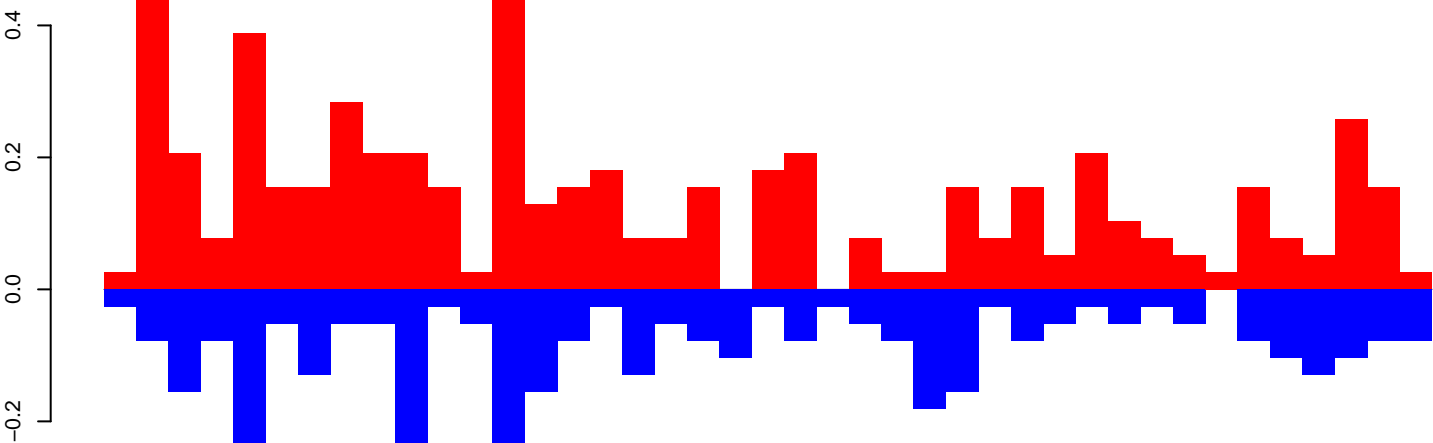

positive=6, negative=4, total=10

AeAeg_FcArc_GH.rep

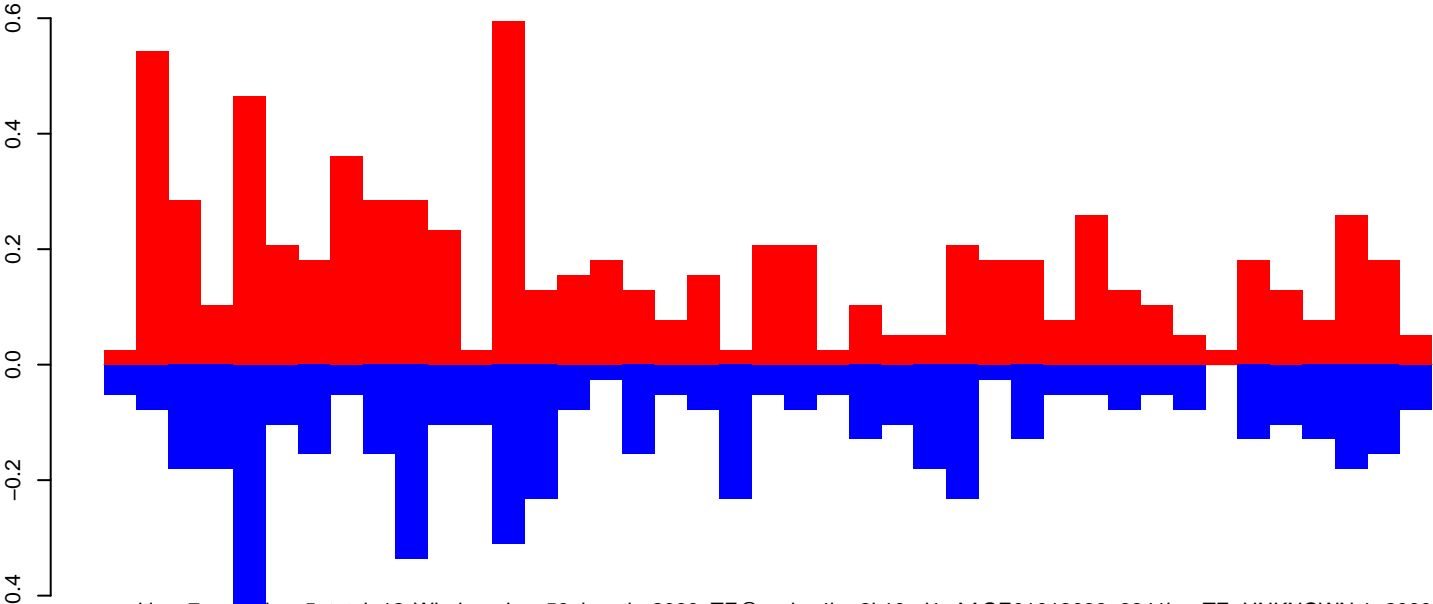

positive=7, negative=5, total=12 Window size=50, length=2090, TE@aedes4kgr2k10pd1-AAGE01018039_6841bp-TE-UNKNOWN:1-2090

AeAeg_FcArc_GH.18_23.rep

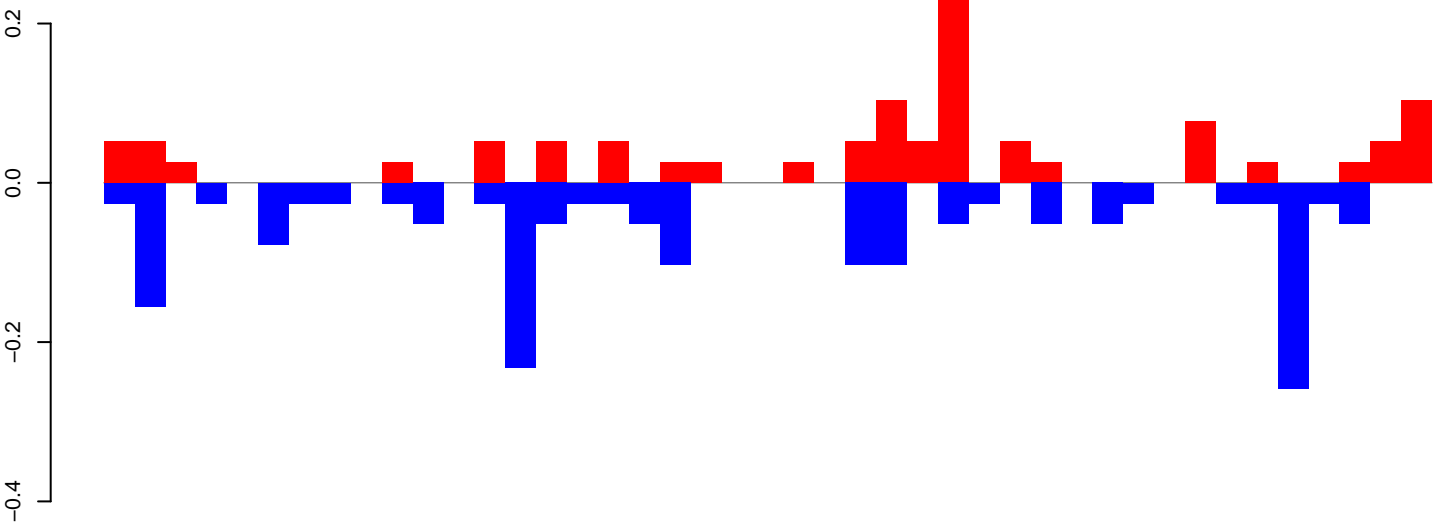

positive=1, negative=2, total=3

AeAeg_FcArc_GH.24_35.rep

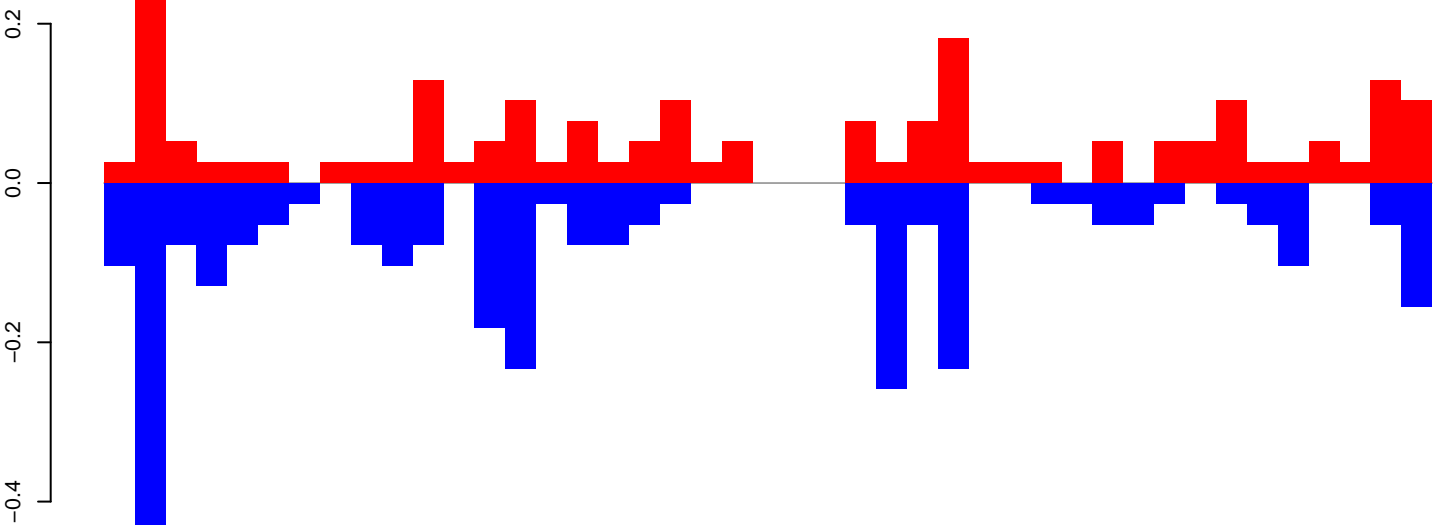

positive=2, negative=3, total=6

AeAeg_FcArc_GH.rep

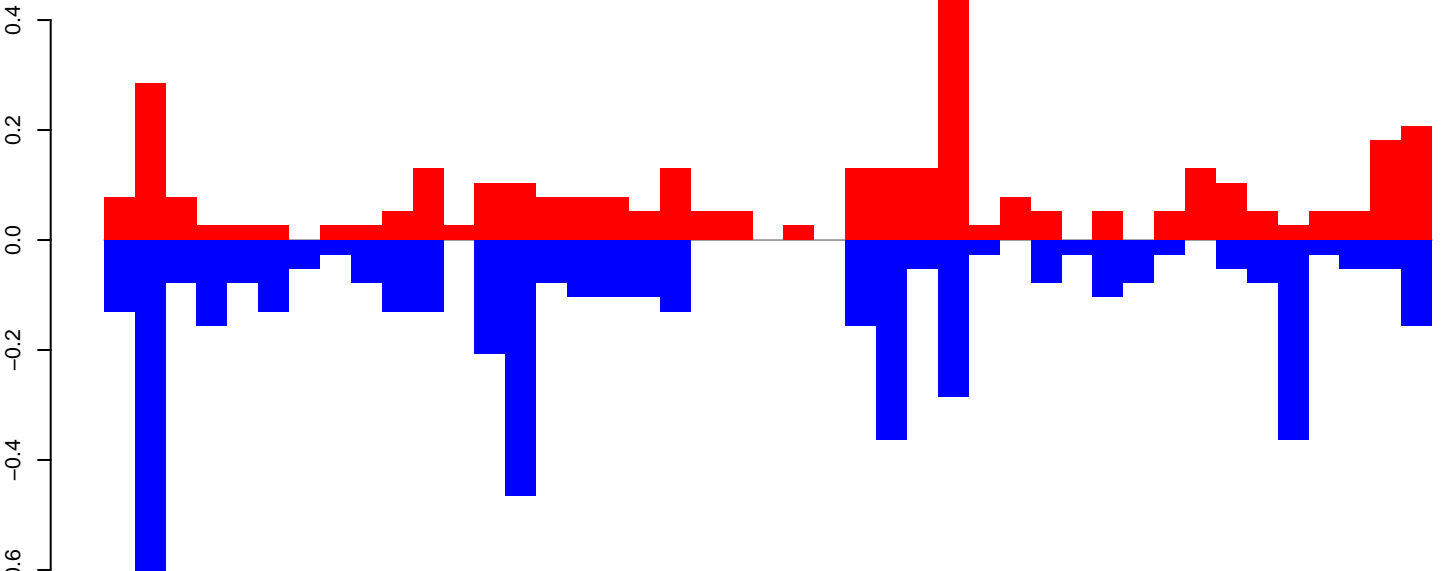

positive=4, negative=5, total=9 Window size=50, length=2175, TE@aedes4kgr2k10pd1-AAGE01016686_7094bp-TE-UNKNOWN:1-2175

0 500 1000 1500 2000

AeAeg_FcArc_GH.18_23.rep

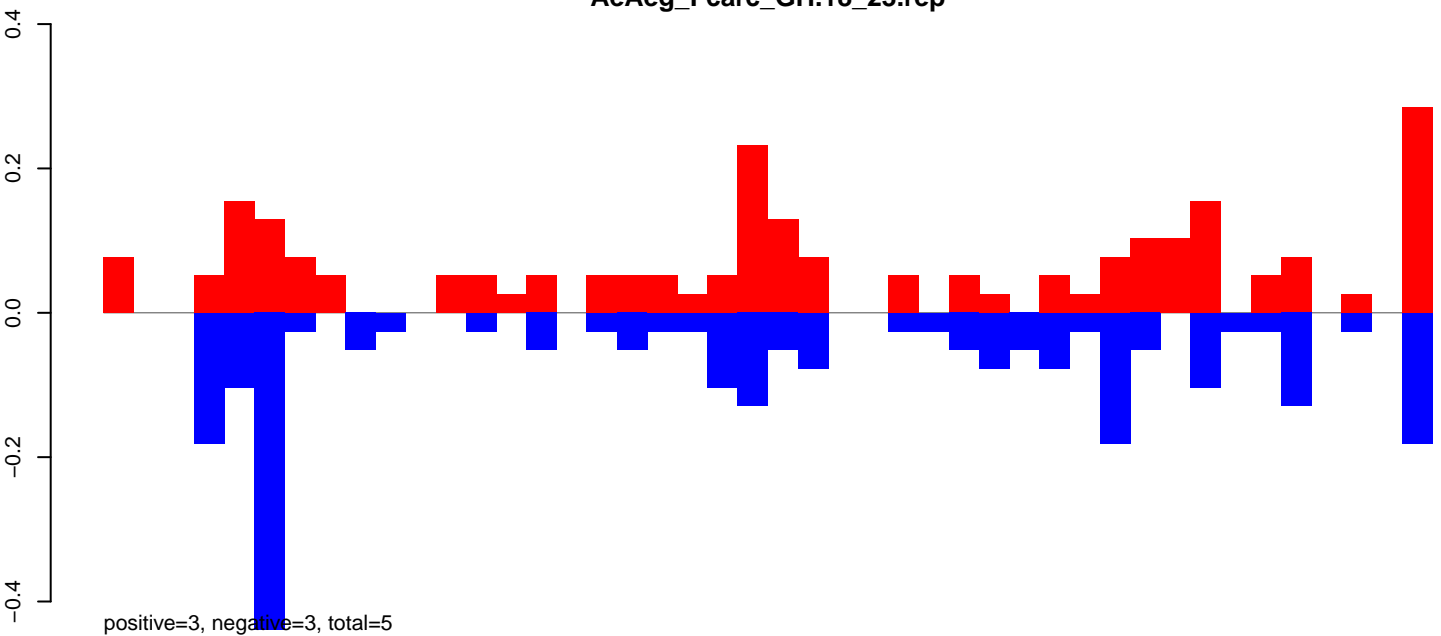

AeAeg_FcArc_GH.24_35.rep

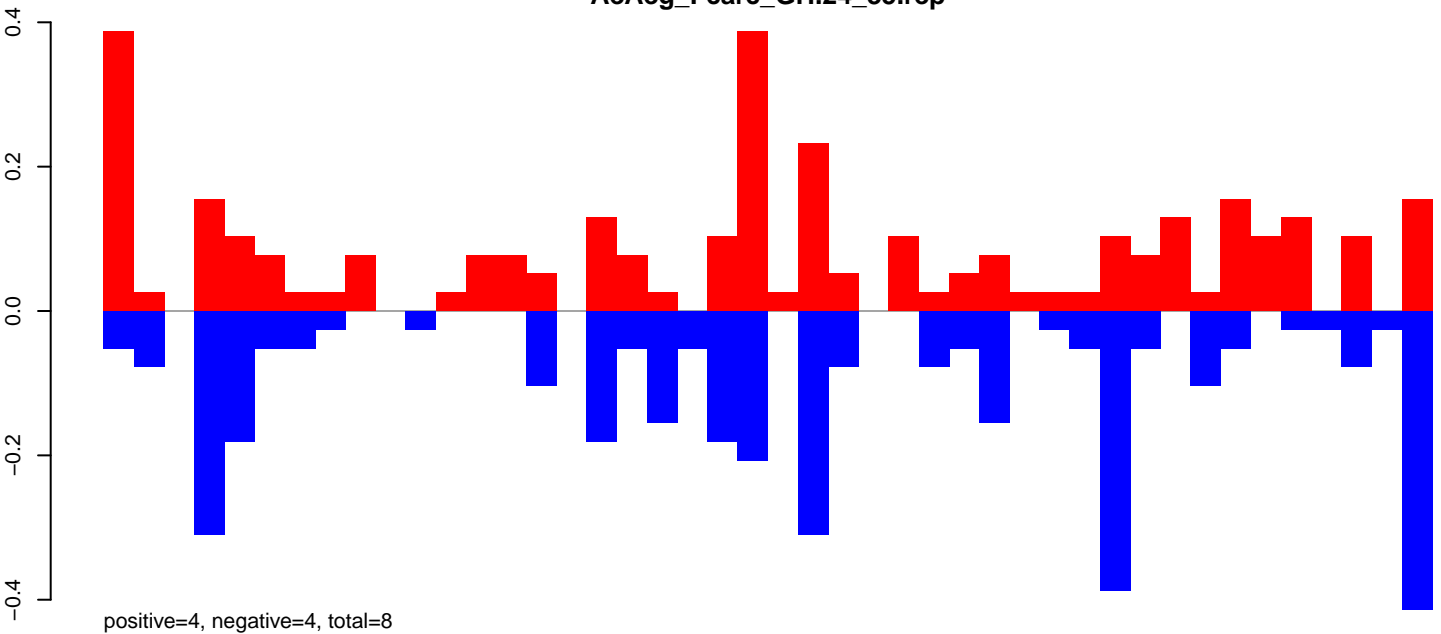

AeAeg_FcArc_GH.rep

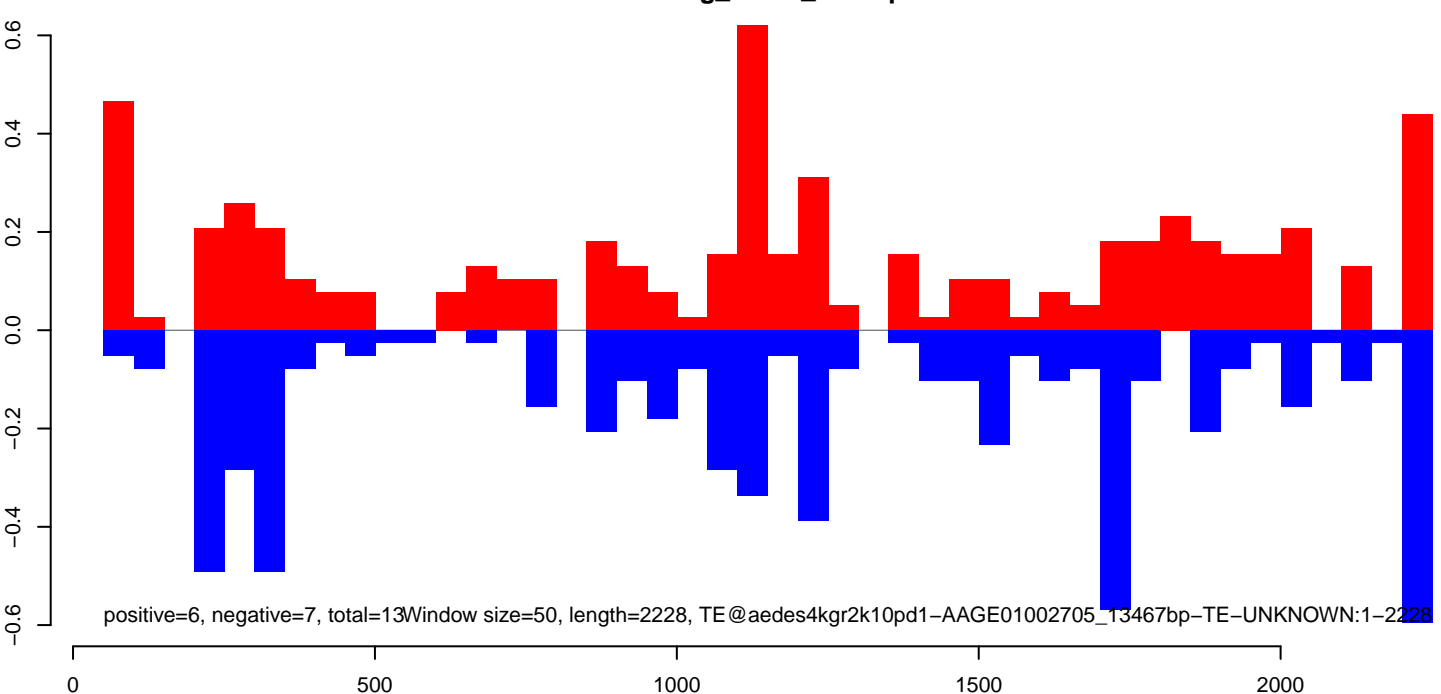

AeAeg_FcArc_GH.18_23.rep

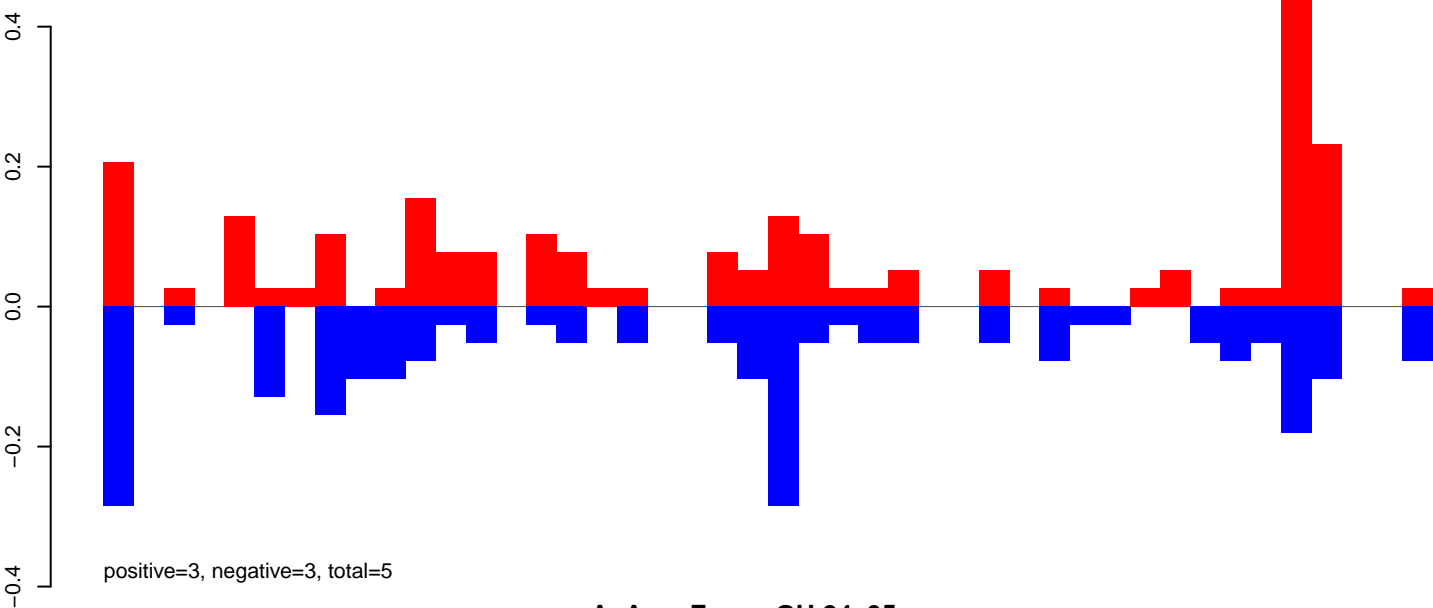

AeAeg_FcArc_GH.24_35.rep

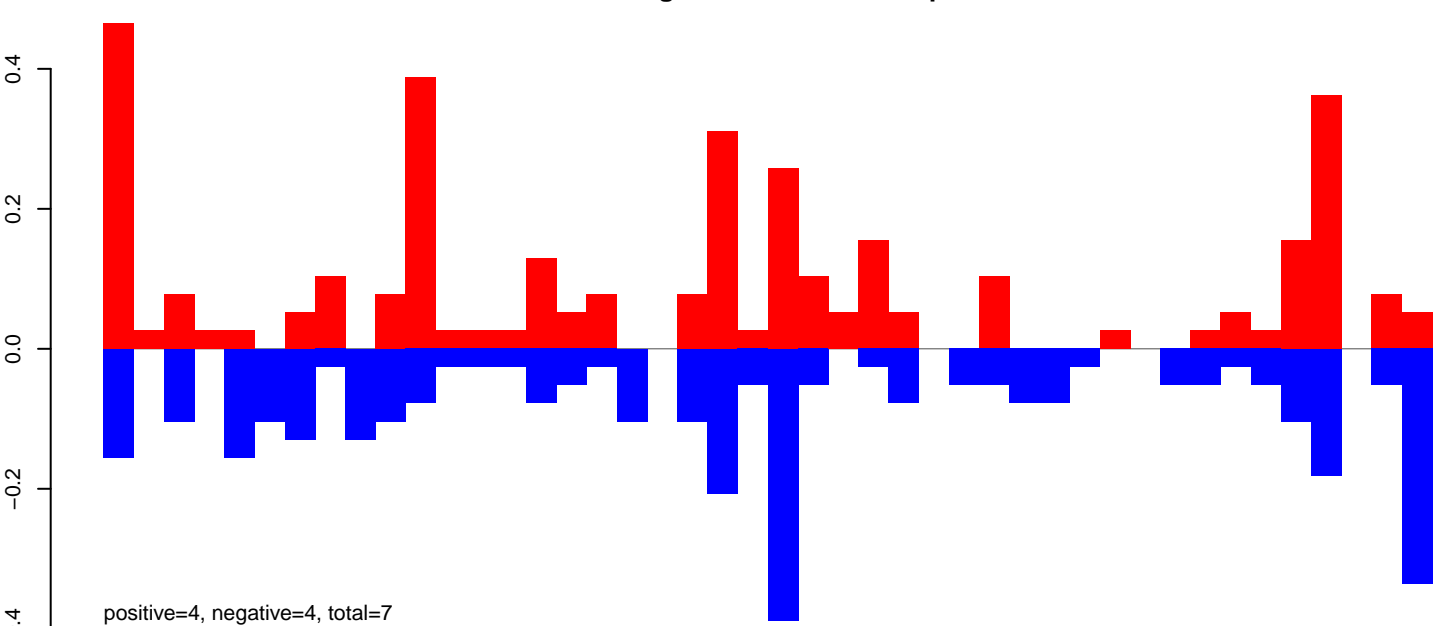

AeAeg_FcArc_GH.rep

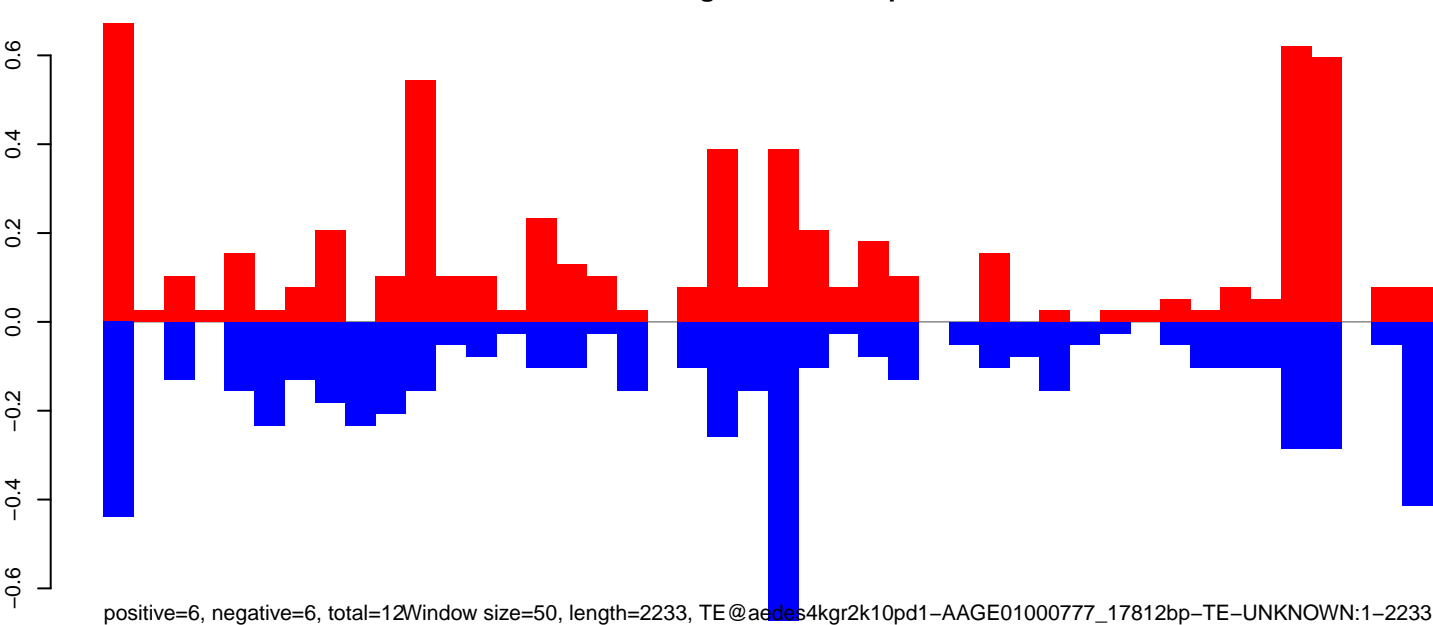

AeAeg_FcArc_GH.18_23.rep

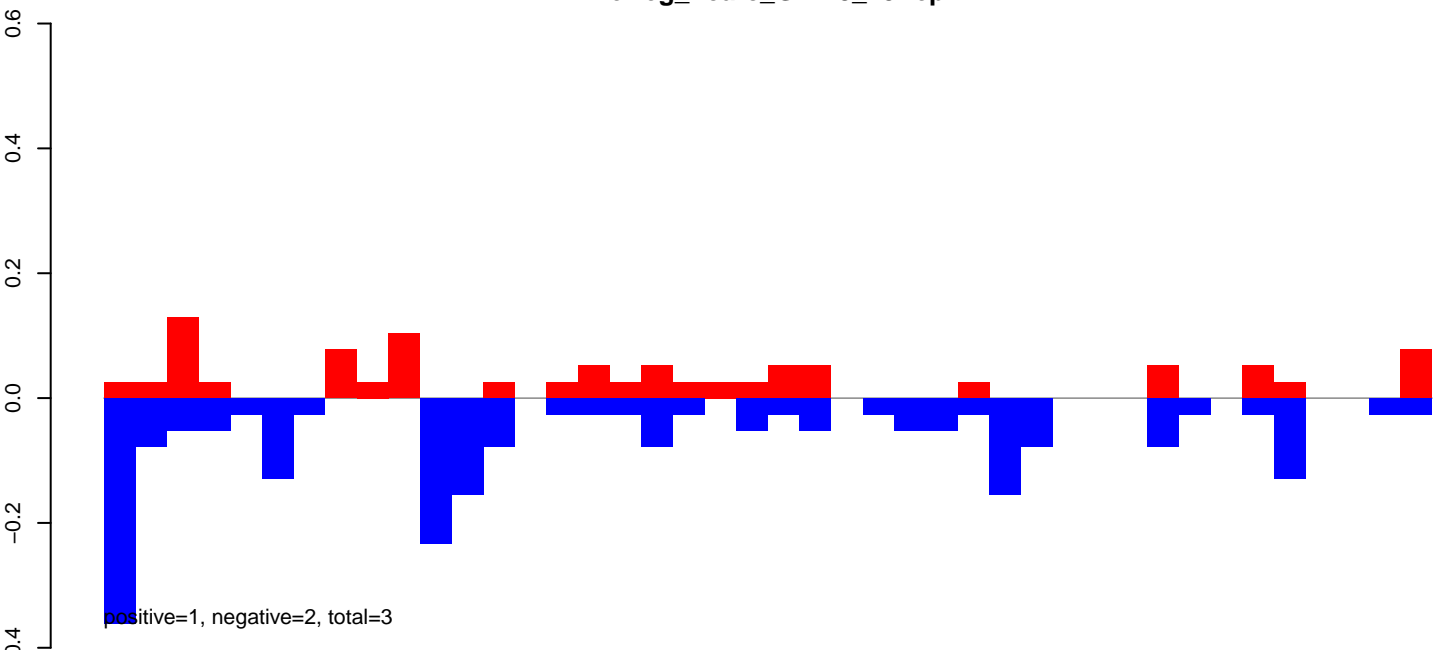

AeAeg_FcArc_GH.24_35.rep

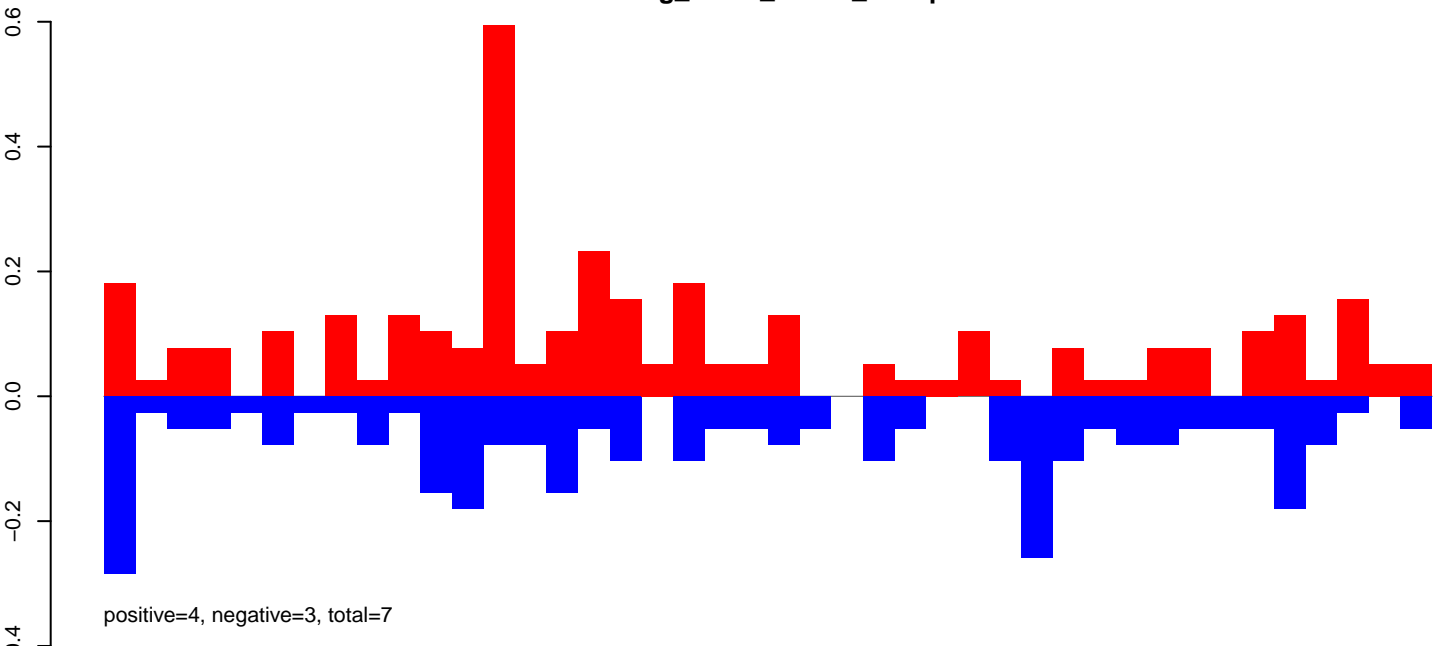

AeAeg_FcArc_GH.rep

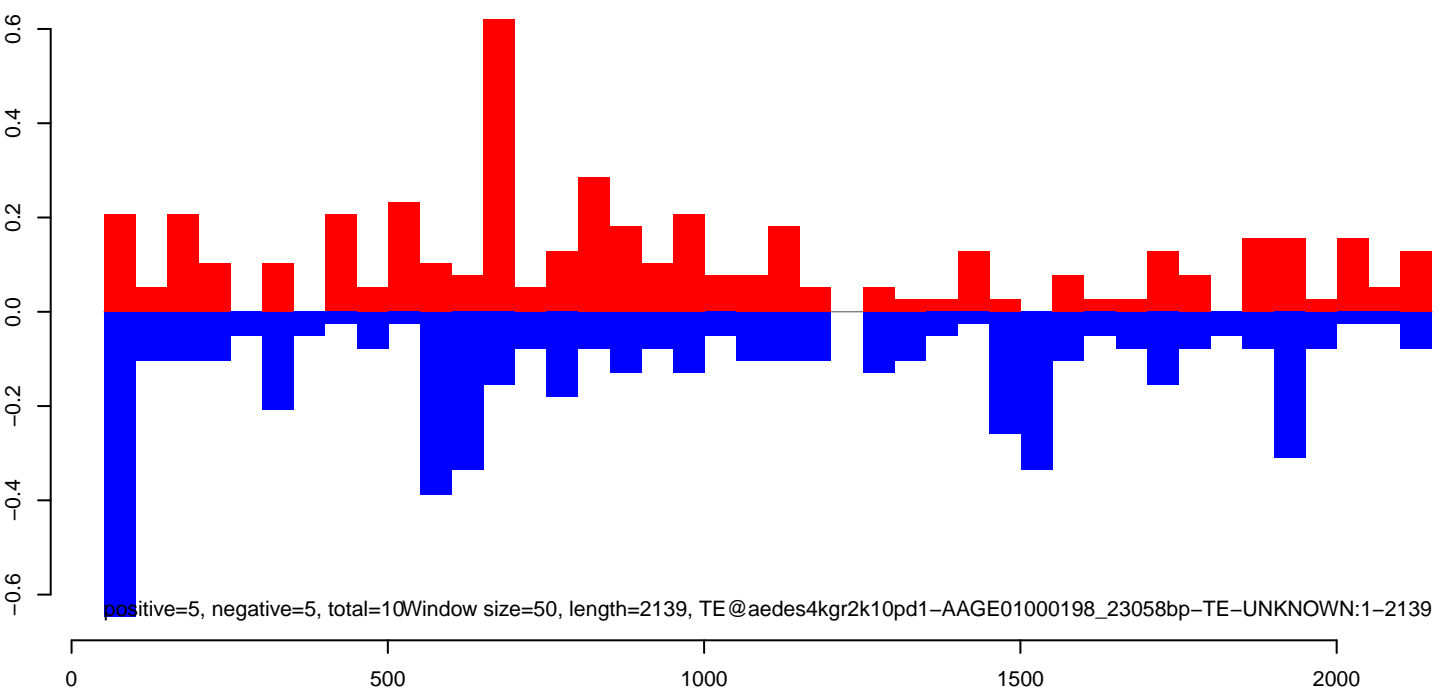

AeAeg_FcArc_GH.18_23.rep

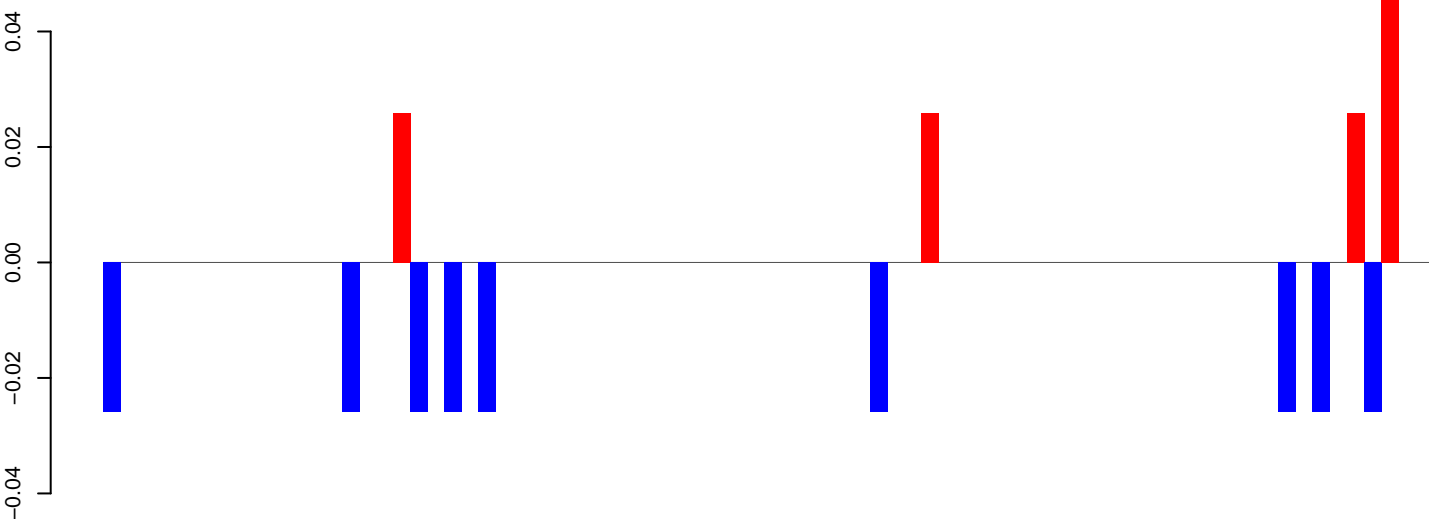

AeAeg_FcArc_GH.24_35.rep

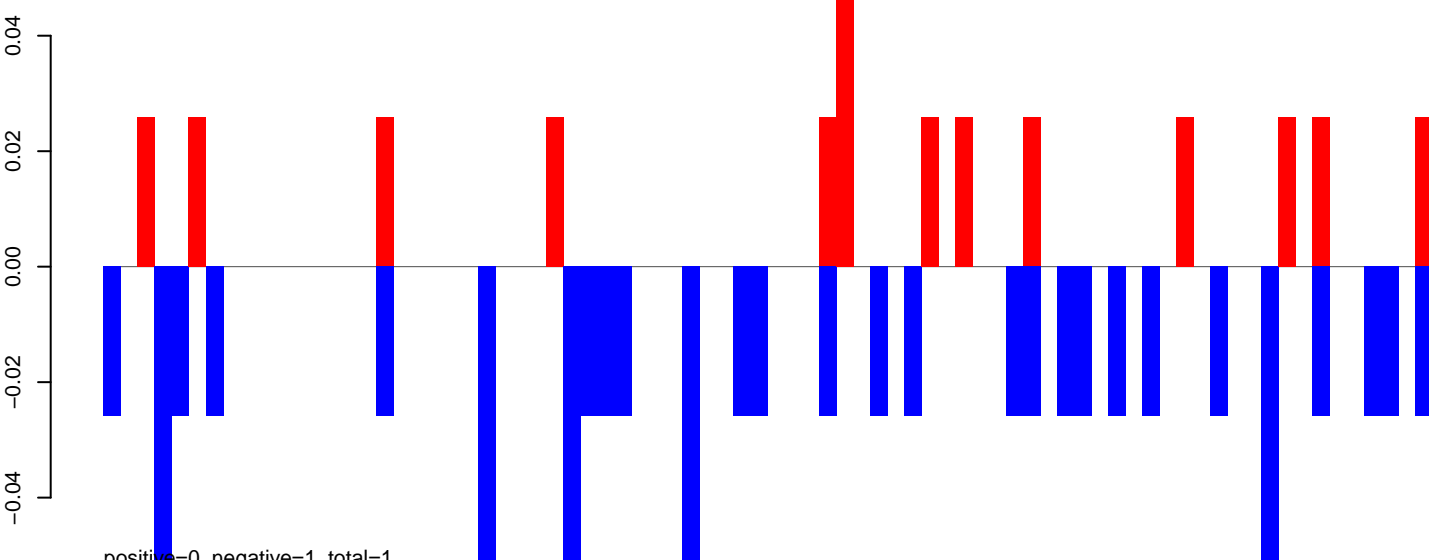

AeAeg_FcArc_GH.rep

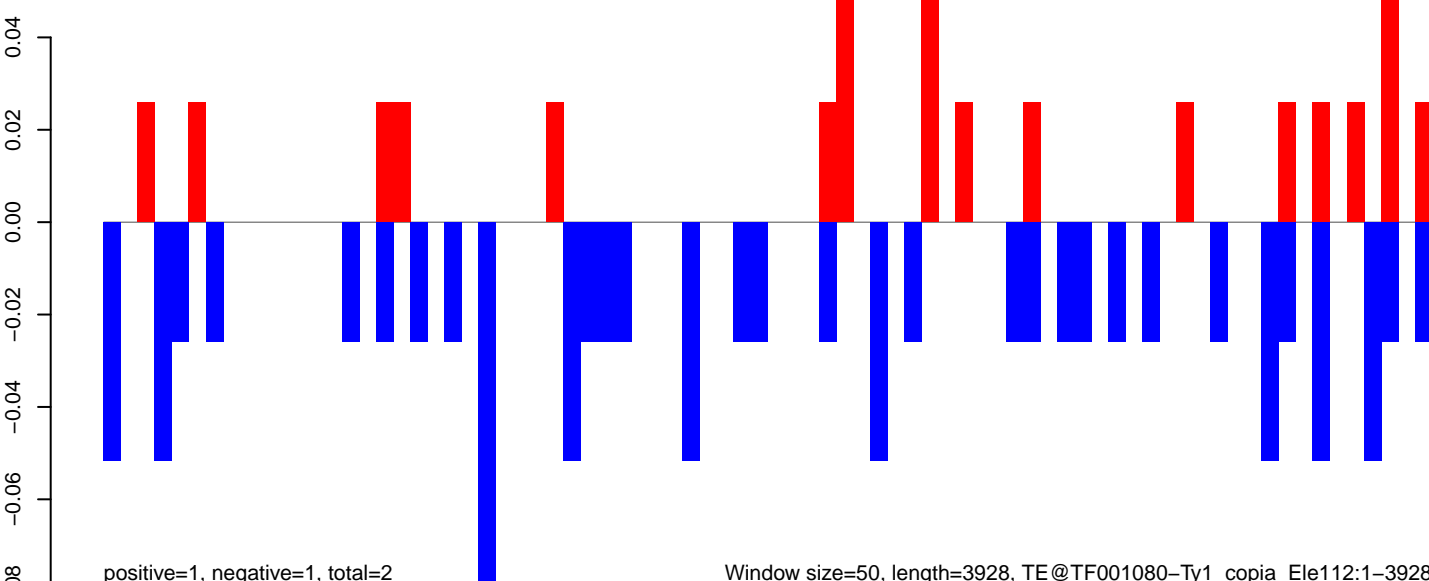

Window size=50, length=3928, TE@TF001080-Ty1_copia_Ele112:1-3928

0 1000 2000 3000 4000

AeAeg_FcArc_GH.18_23.rep

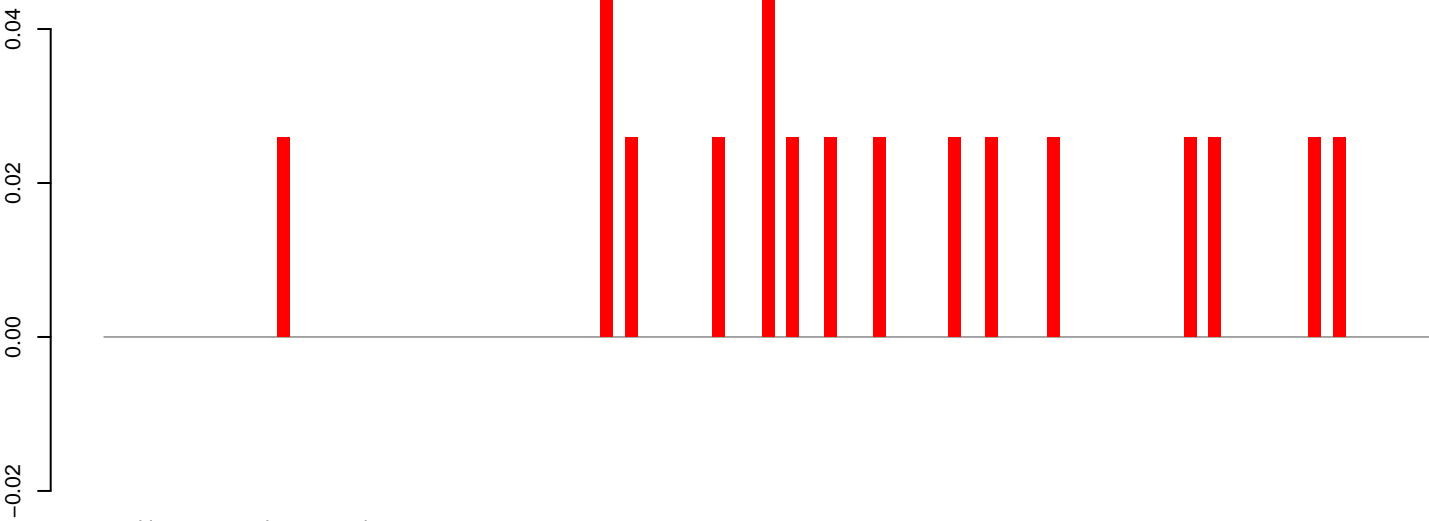

AeAeg_FcArc_GH.24_35.rep

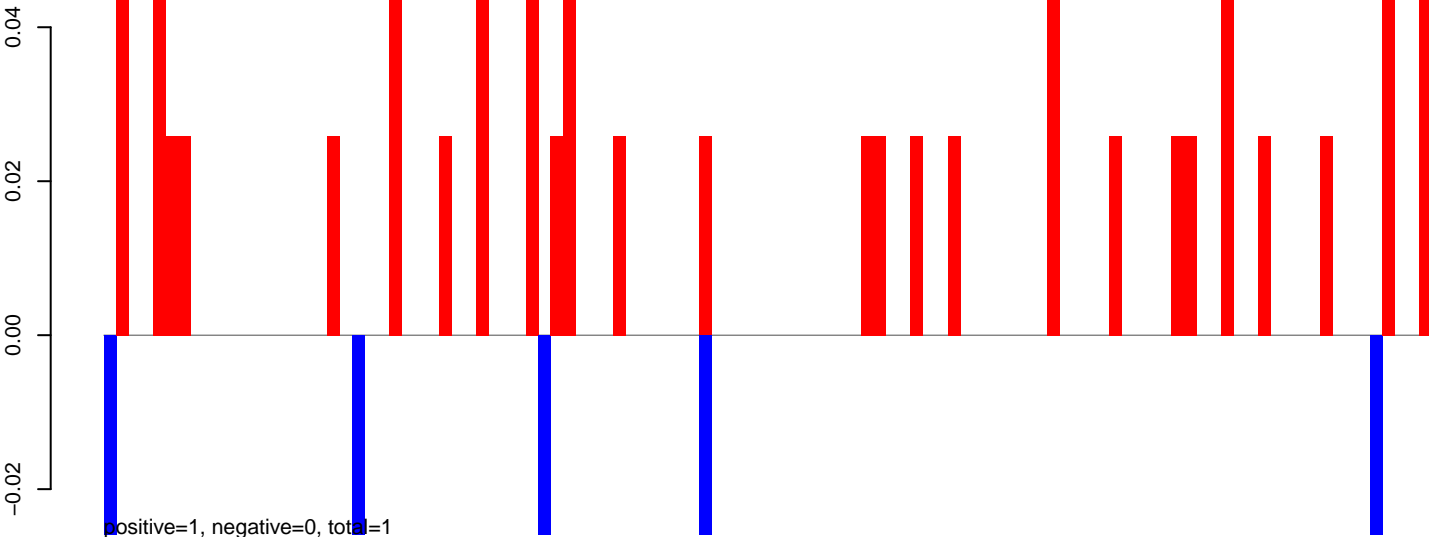

AeAeg_FcArc_GH.rep

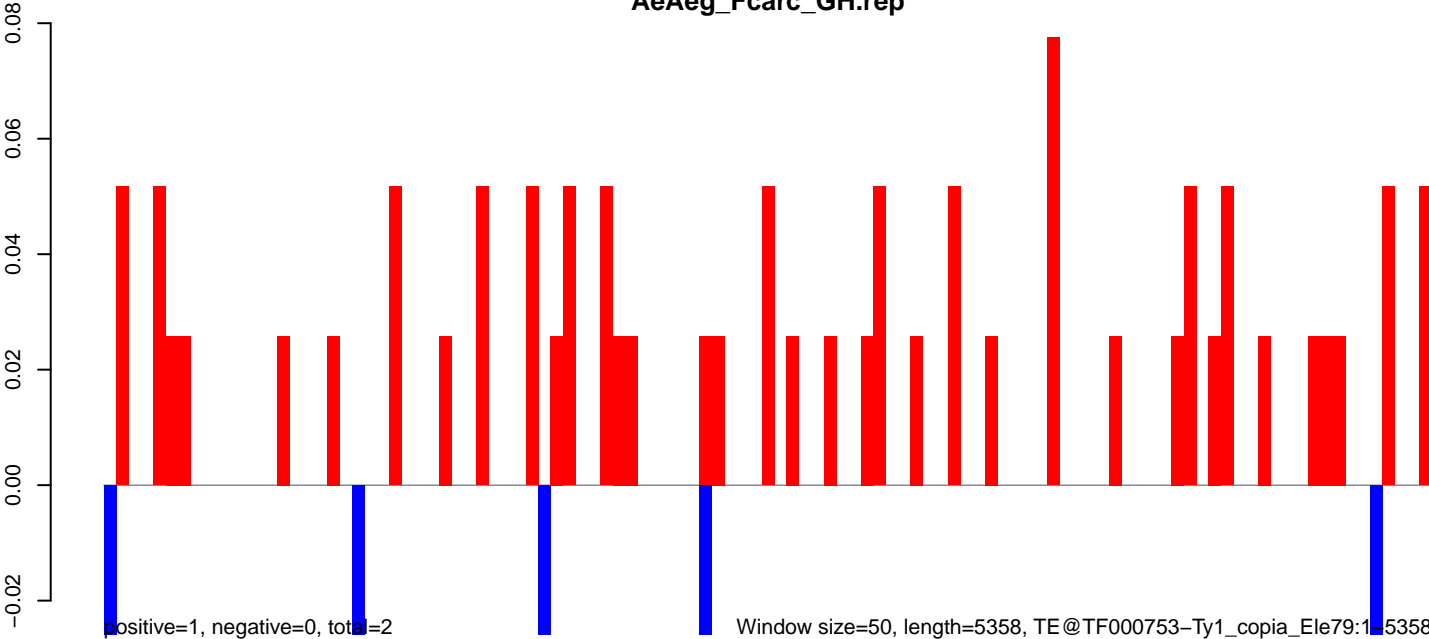

AeAeg_Fcarc_GH.18_23.rep

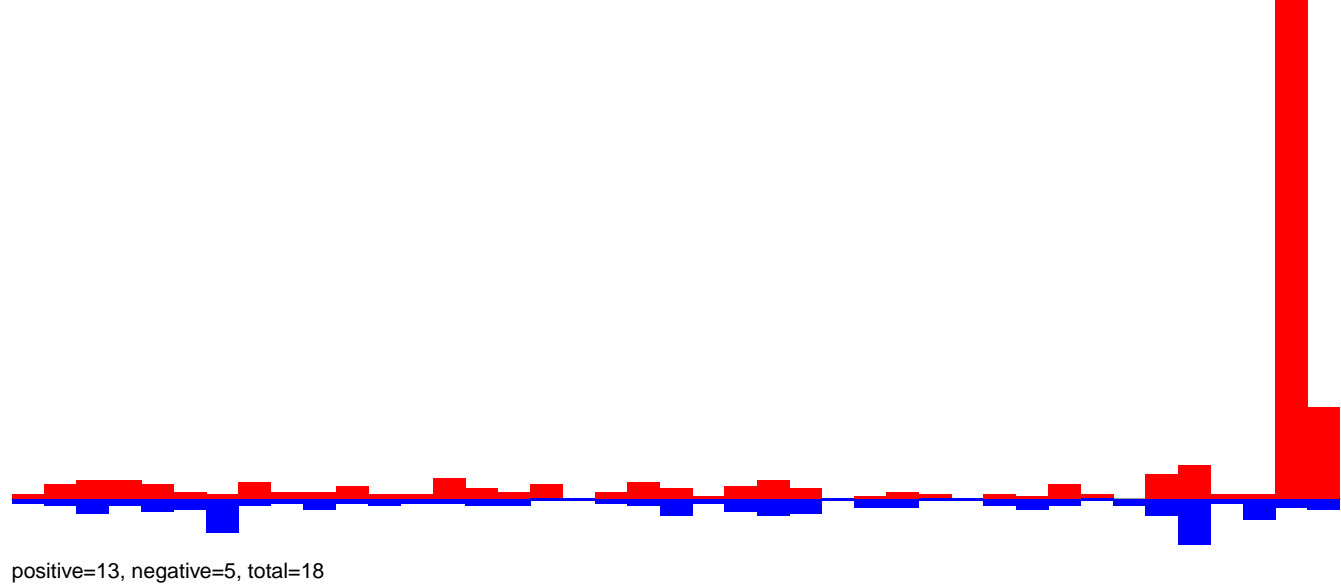

AeAeg_Fcarc_GH.24_35.rep

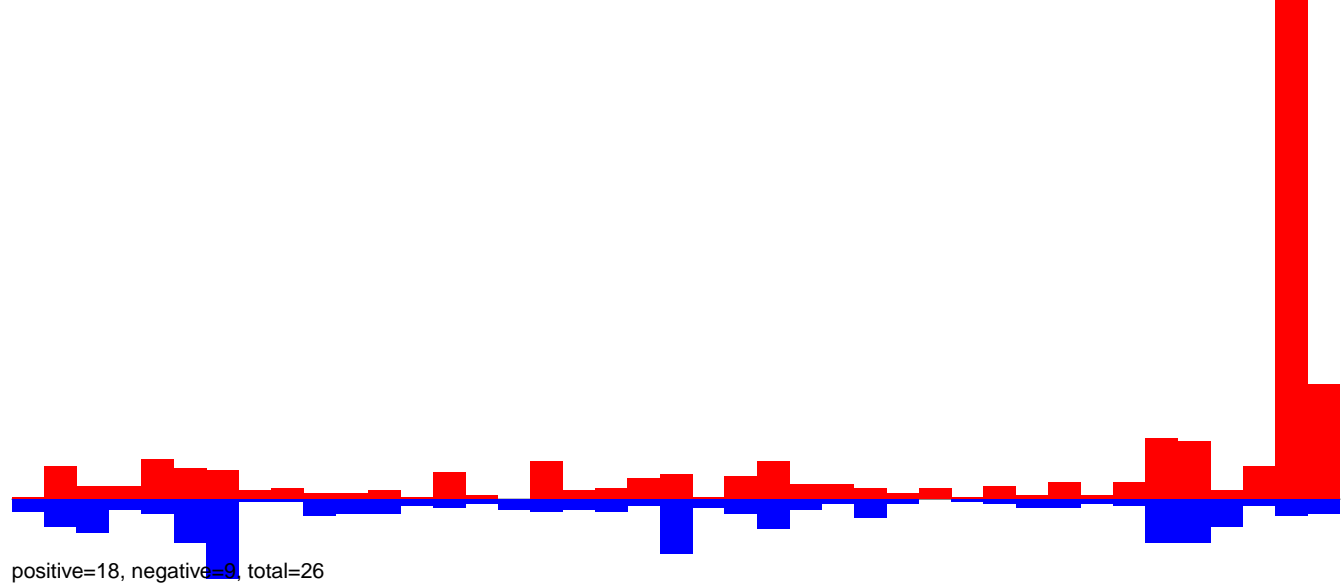

AeAeg_Fcarc_GH.rep

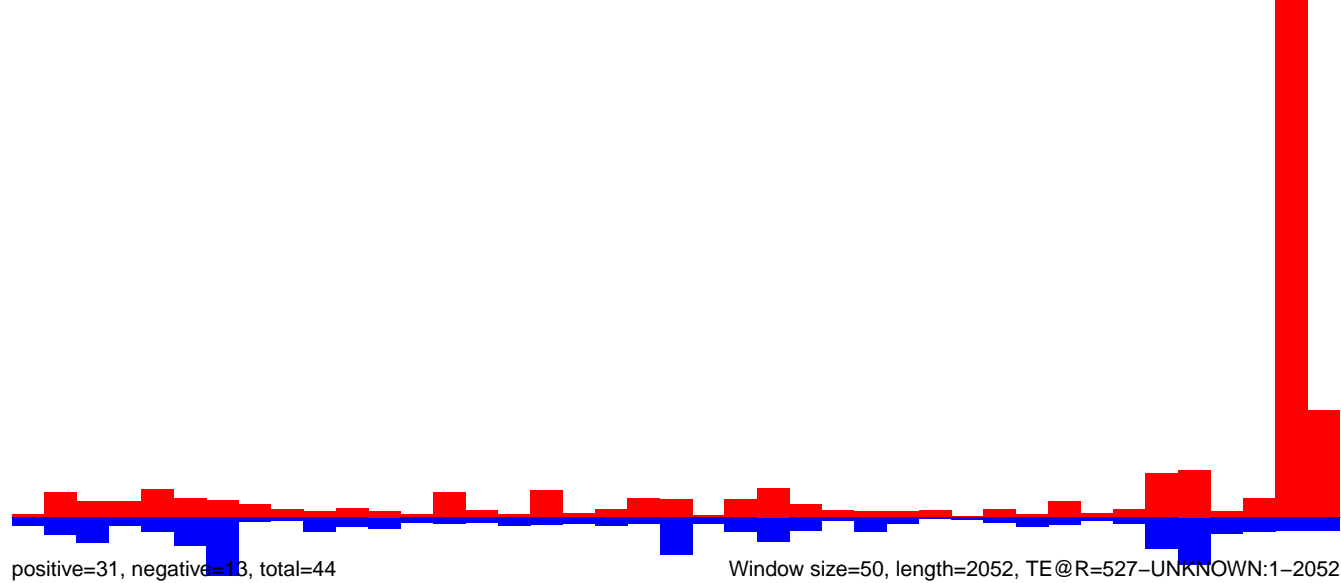

AeAeg_FcArc_GH.18_23.rep

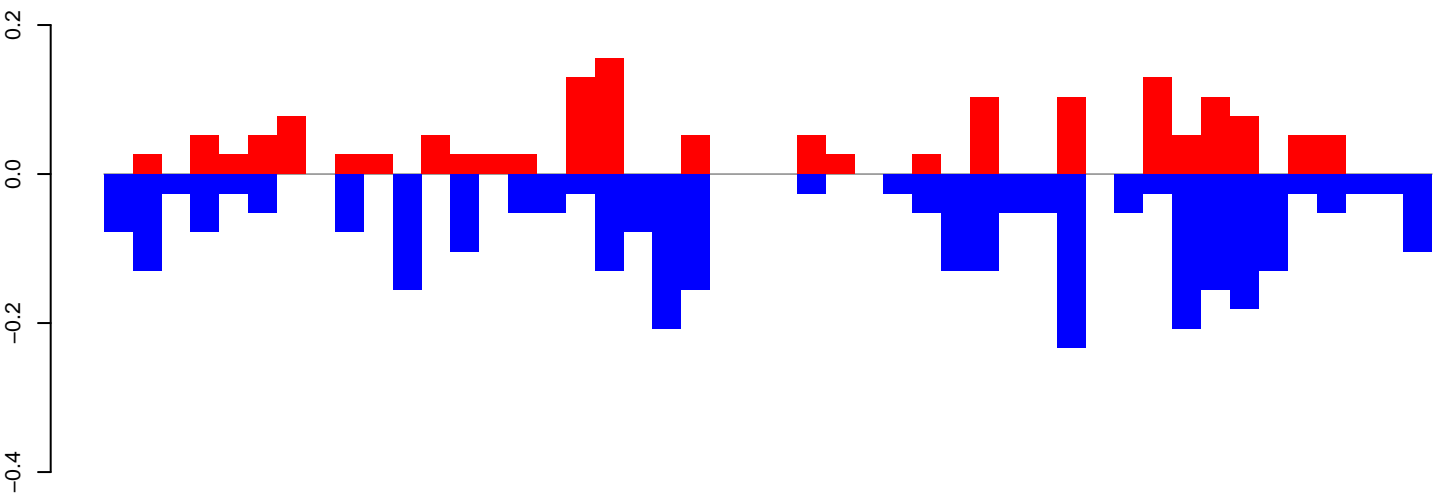

positive=2, negative=3, total=5

AeAeg_FcArc_GH.24_35.rep

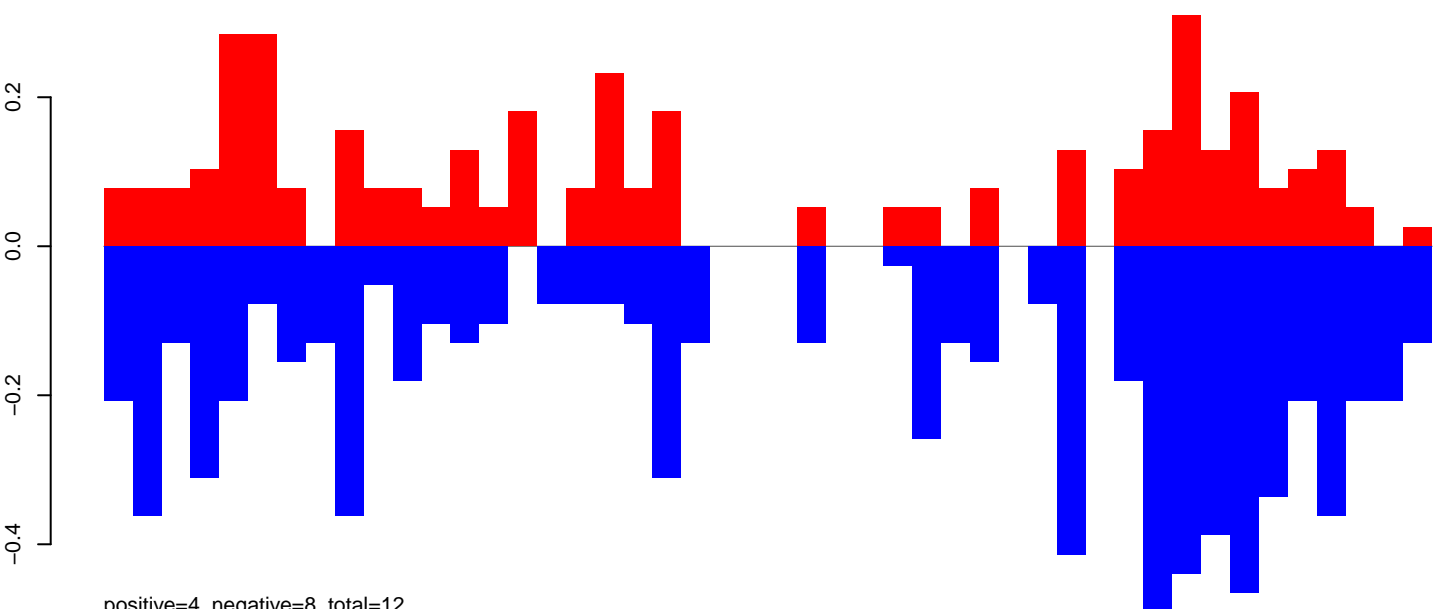

positive=4, negative=8, total=12

AeAeg_FcArc_GH.rep

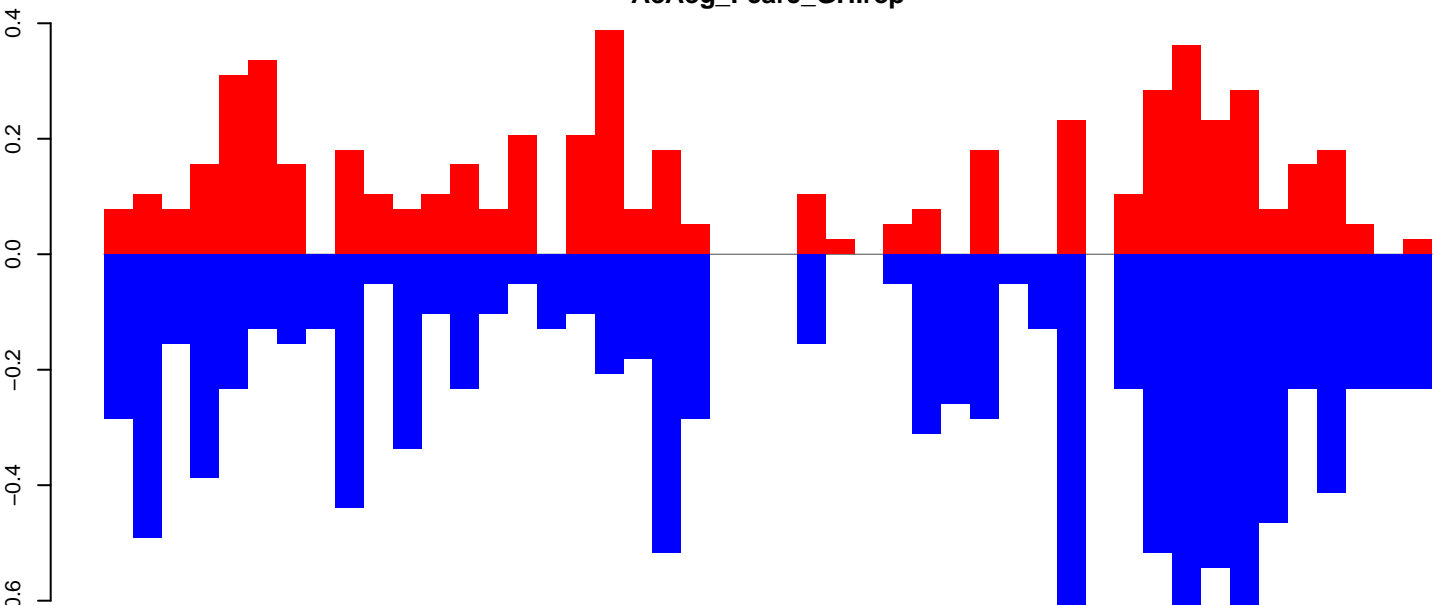

positive=5, negative=11, total=17

Window size=50, length=2319, TE@R=129, UNKNOWN:1-2319

AeAeg_Fcarc_GH.18_23.rep

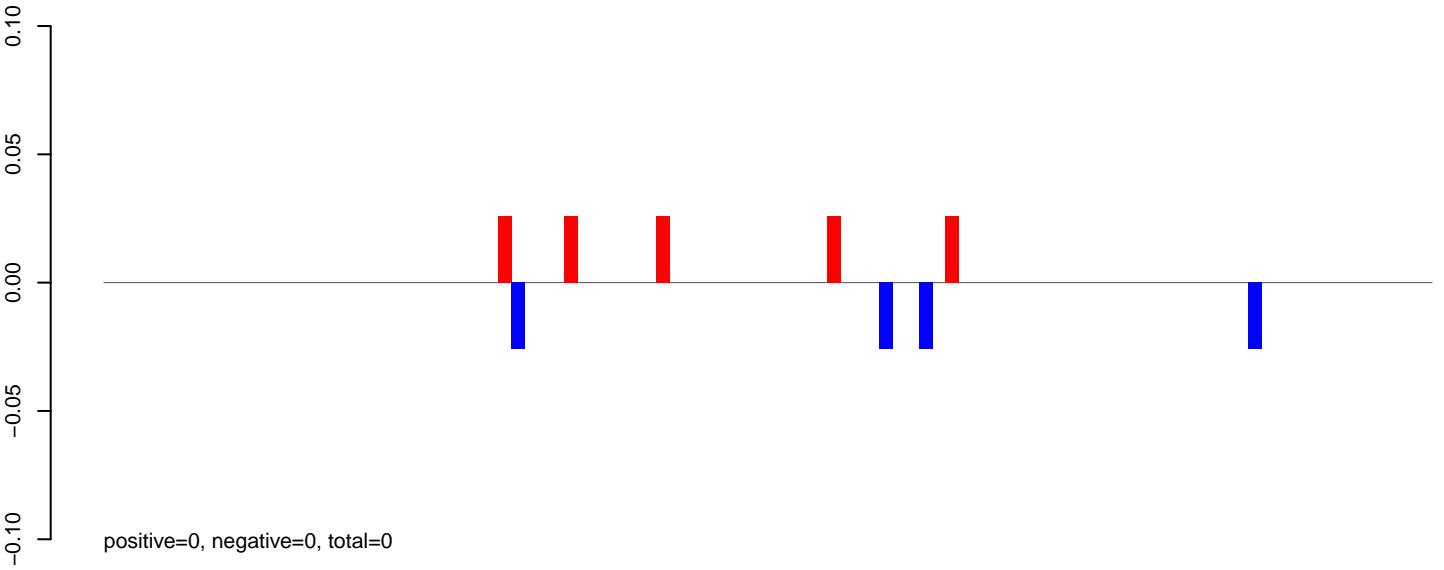

AeAeg_Fcarc_GH.24_35.rep

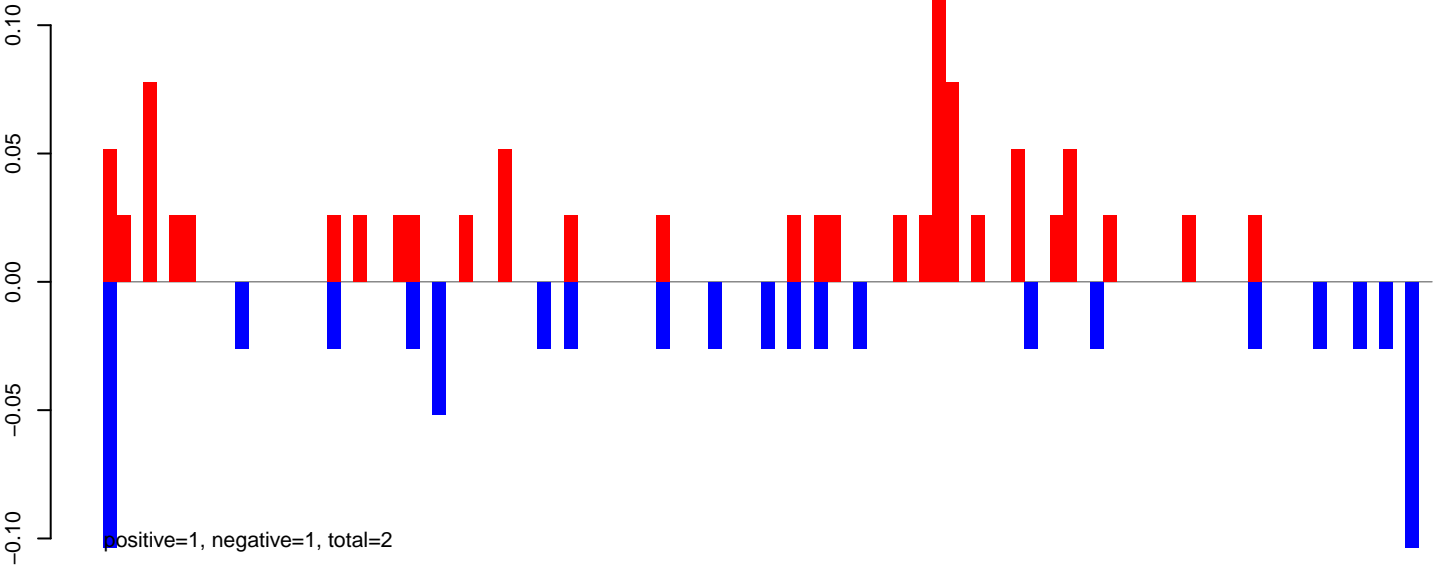

AeAeg_Fcarc_GH.rep

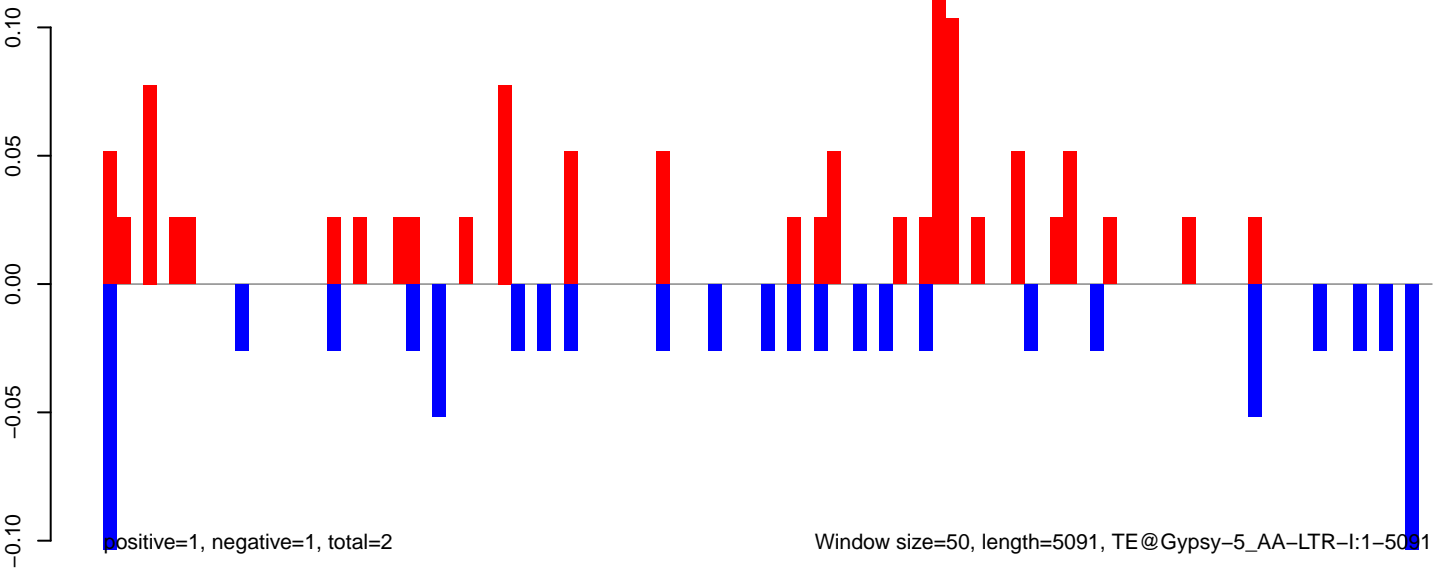

Window size=50, length=5091, TE@Gypsy-5_AA-LTR-I:1-5091

AeAeg_FcArc_GH.18_23.rep

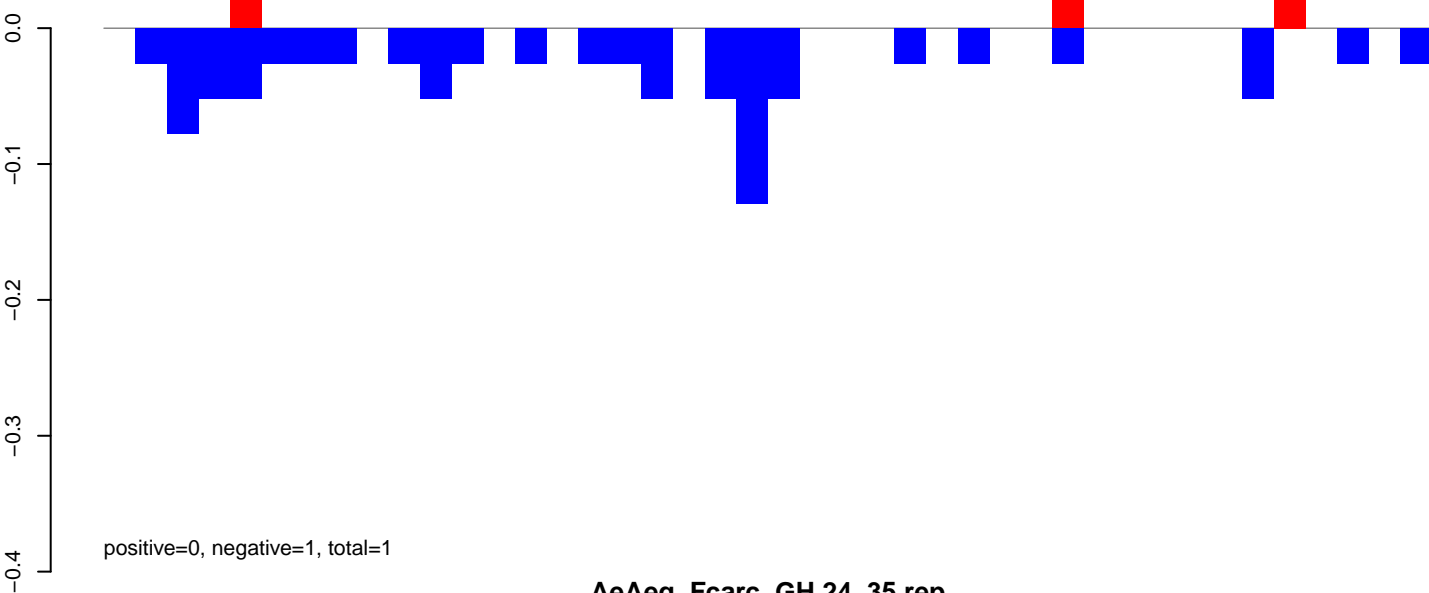

AeAeg_FcArc_GH.24_35.rep

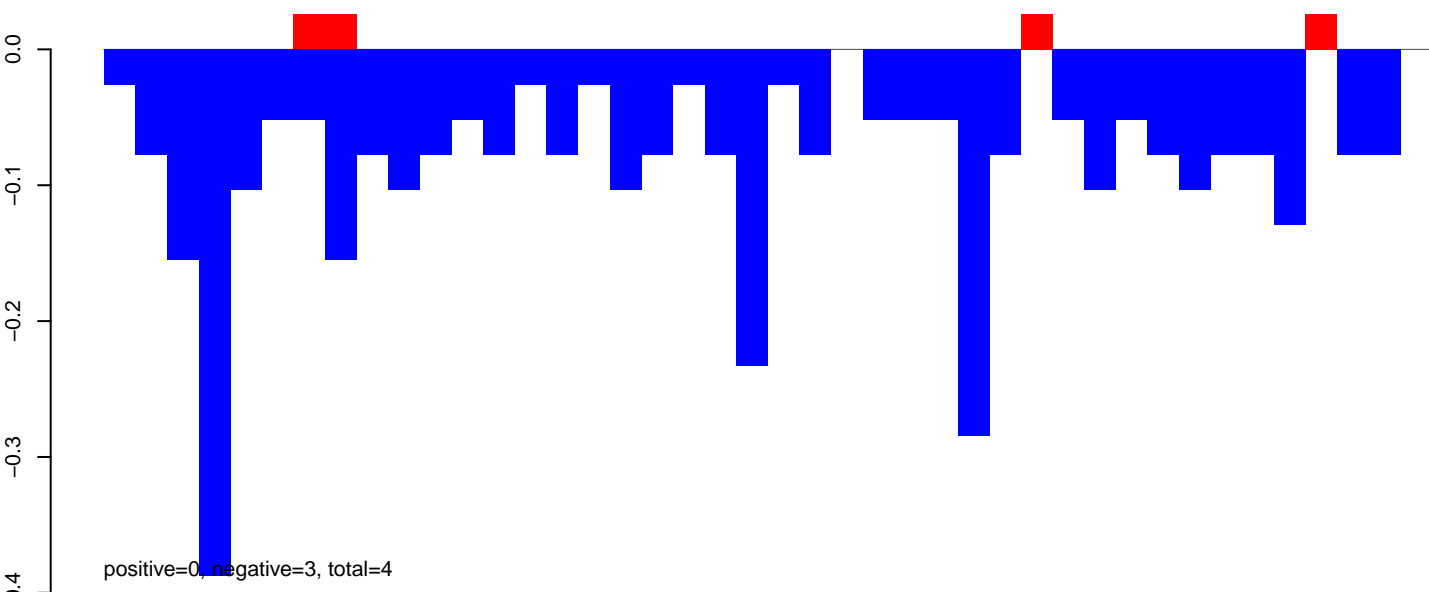

AeAeg_FcArc_GH.rep

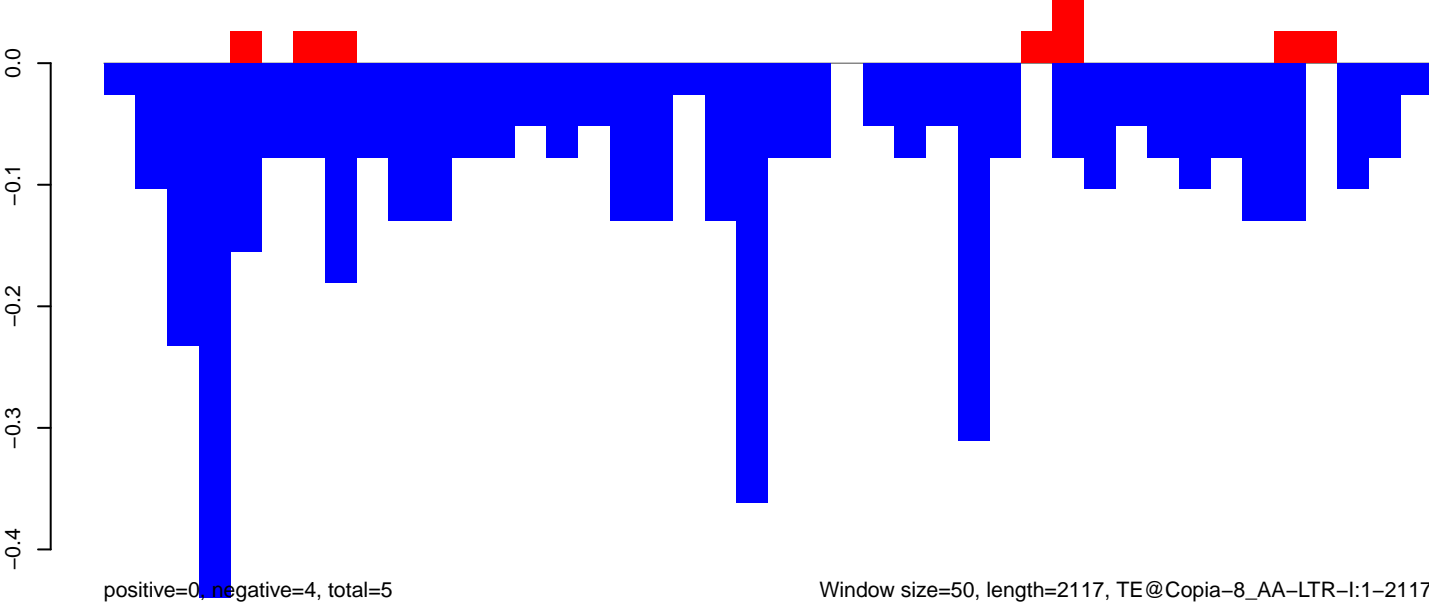

Window size=50, length=2117, TE@Copia-8_AA-LTR-I:1-2117

0 500 1000 1500 2000

AeAeg_FcArc_GH.18_23.rep

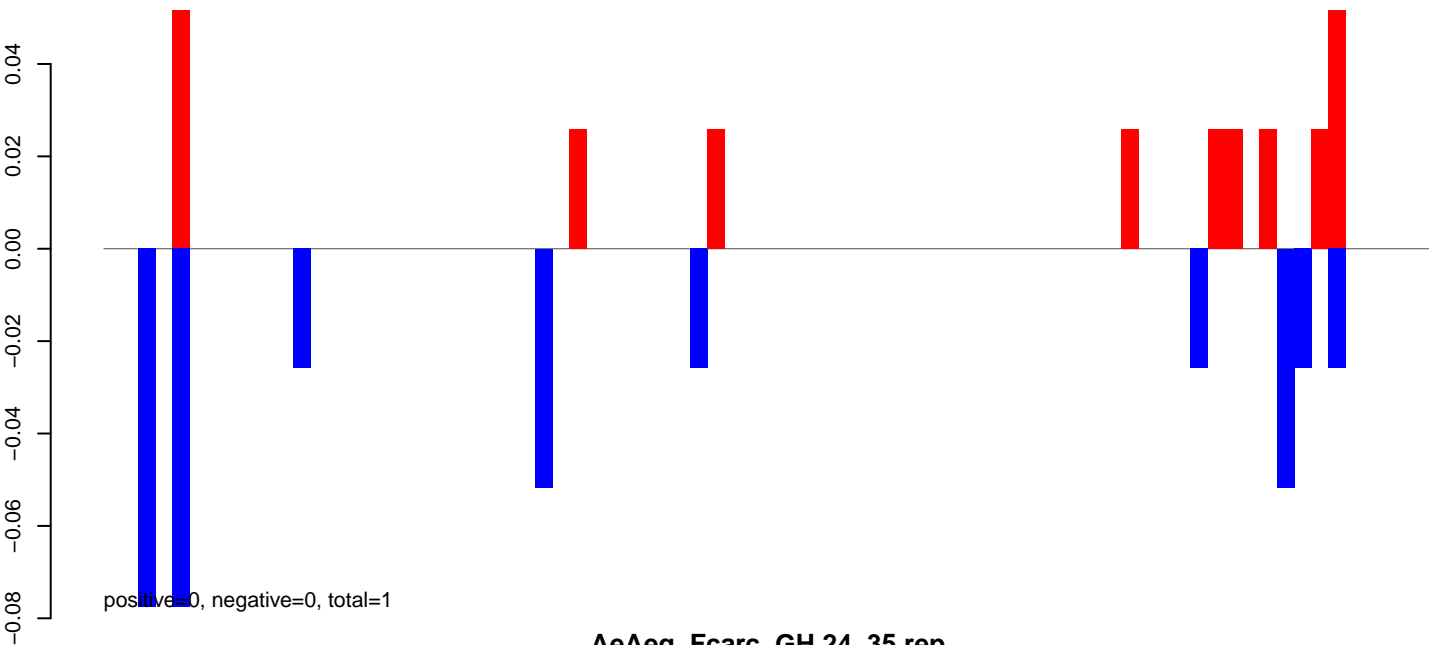

AeAeg_FcArc_GH.24_35.rep

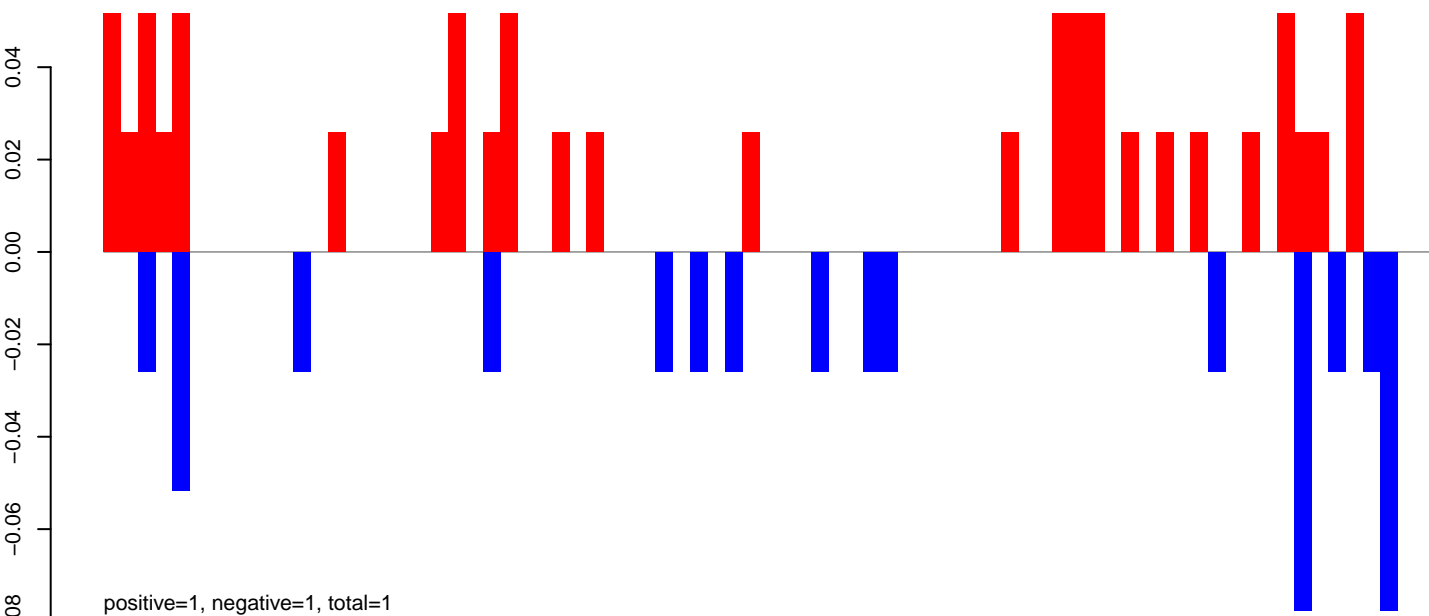

AeAeg_FcArc_GH.rep

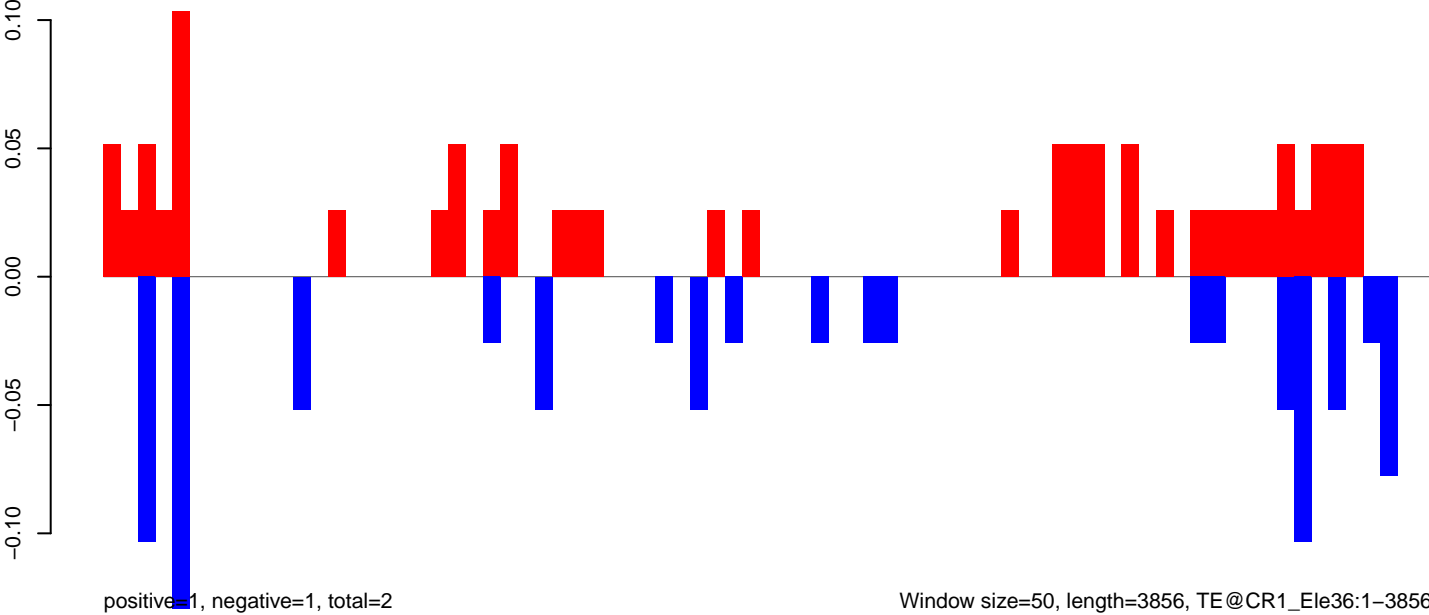

Window size=50, length=3856, TE@CR1_Ele36:1-3856

0 1000 2000 3000 4000

AeAeg_FcArc_GH.18_23.rep

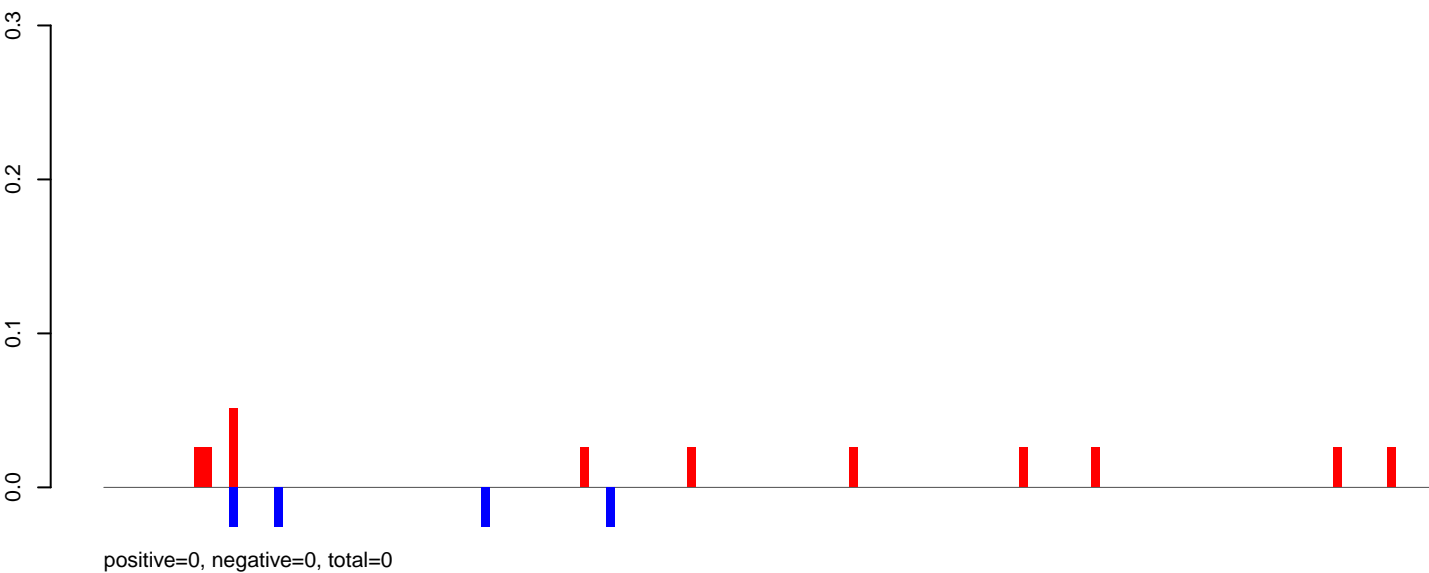

AeAeg_FcArc_GH.24_35.rep

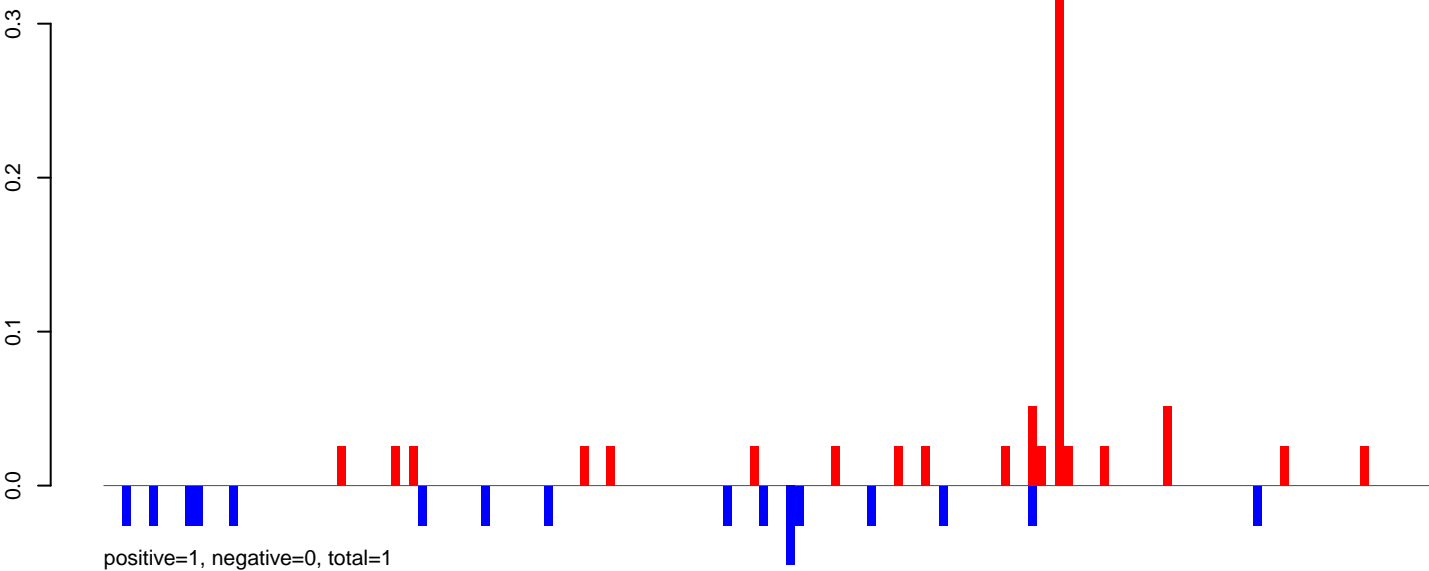

AeAeg_FcArc_GH.rep

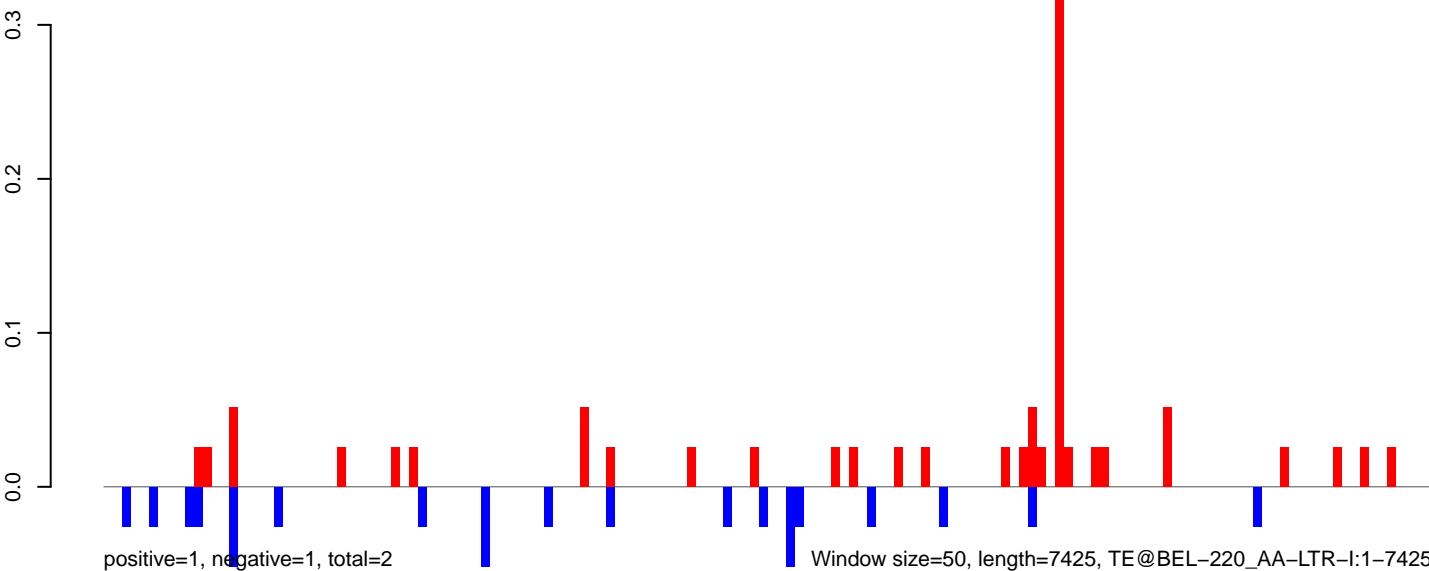

0 2000 4000 6000

AeAeg_Fcarc_GH.18_23.rep

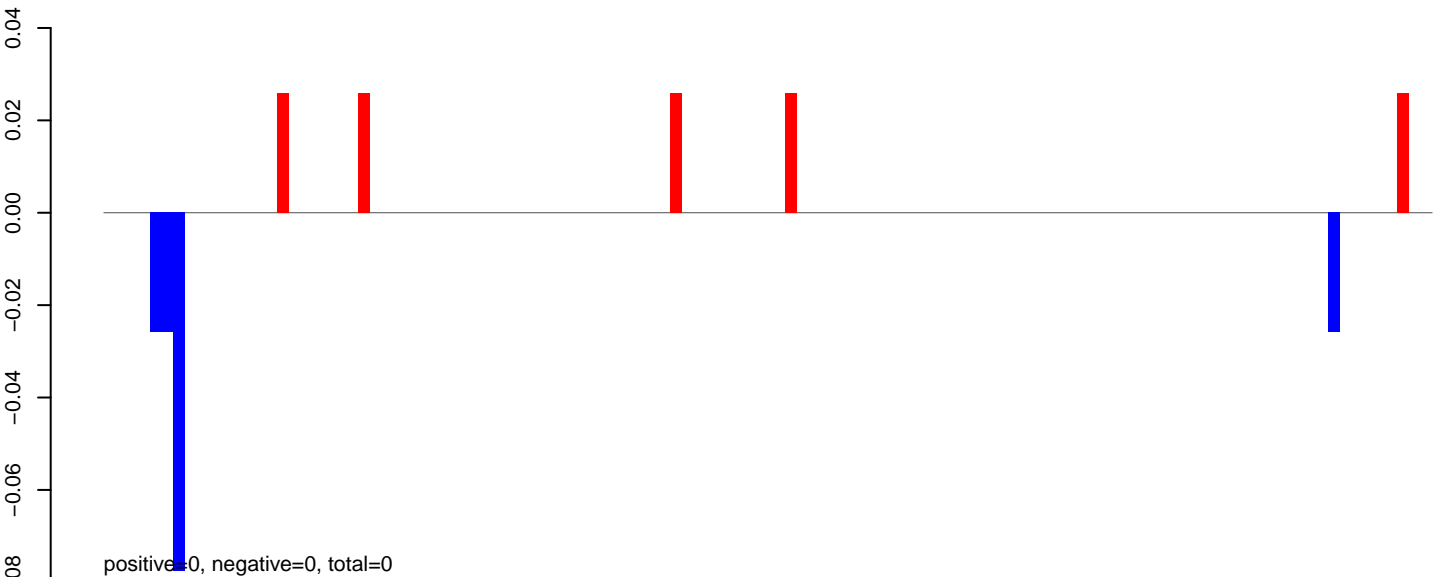

AeAeg_Fcarc_GH.24_35.rep

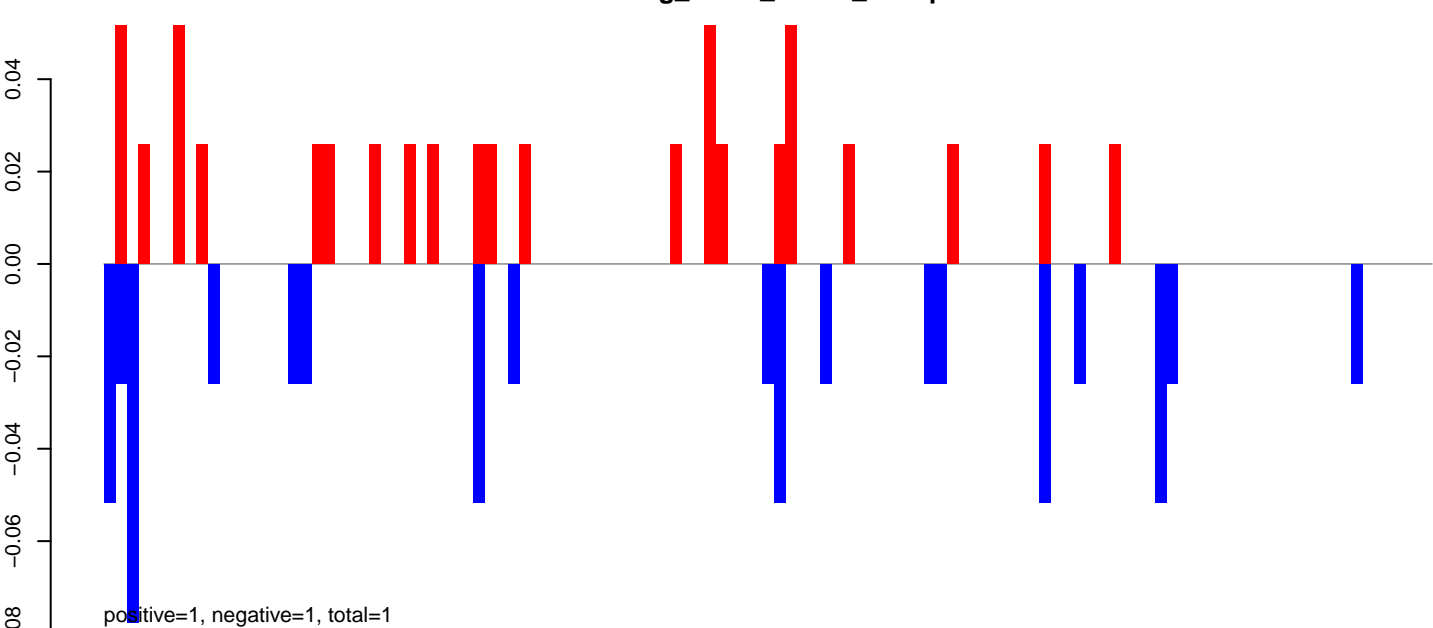

AeAeg_Fcarc_GH.rep

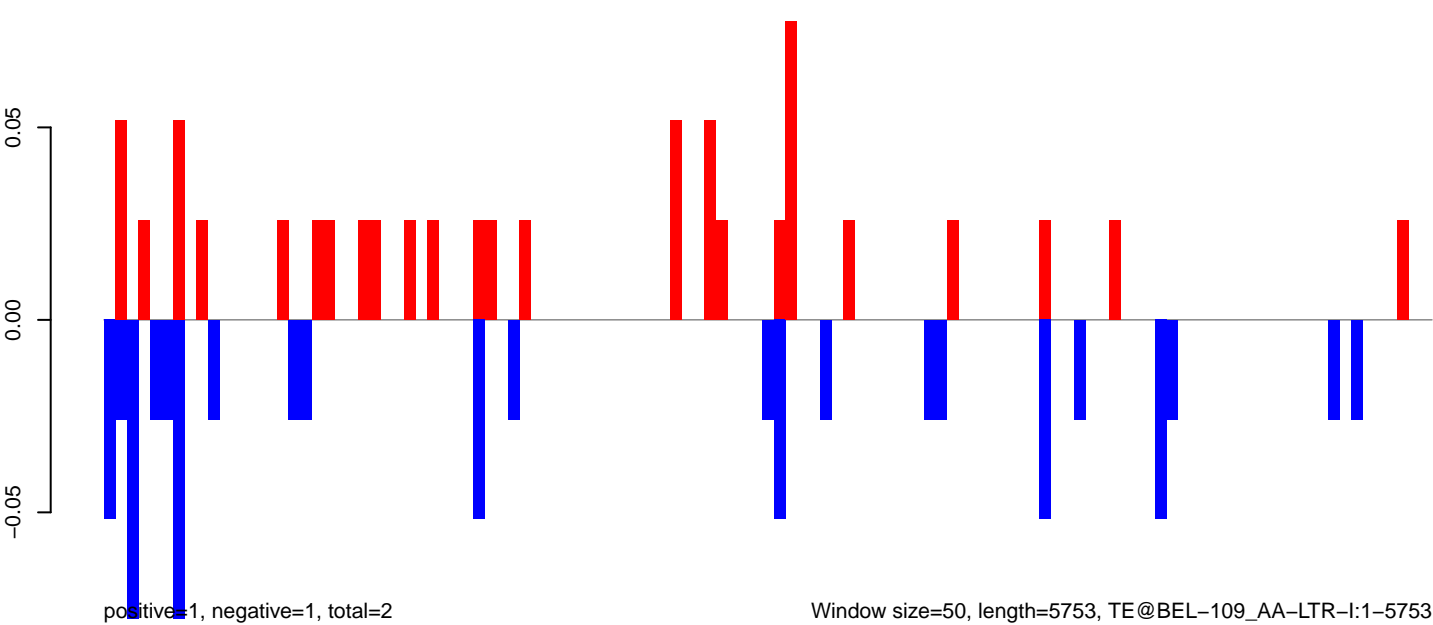

0 1000 2000 3000 4000 5000 6000

AeAeg_Fcarc_GH.18_23.rep

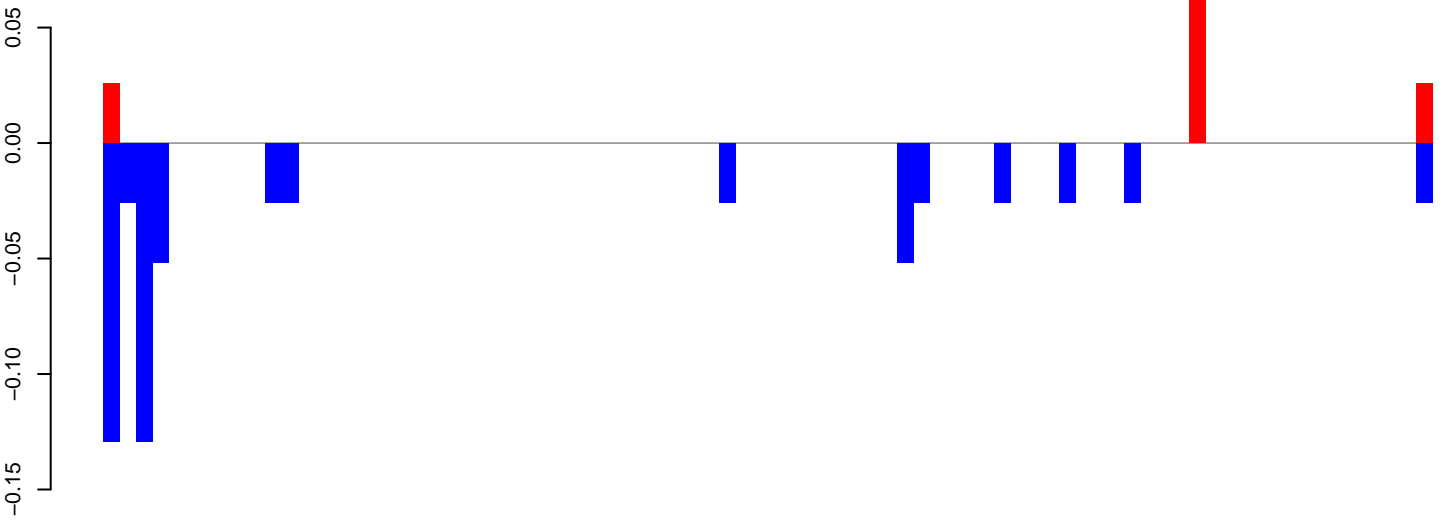

positive=0, negative=1, total=1

AeAeg_Fcarc_GH.24_35.rep

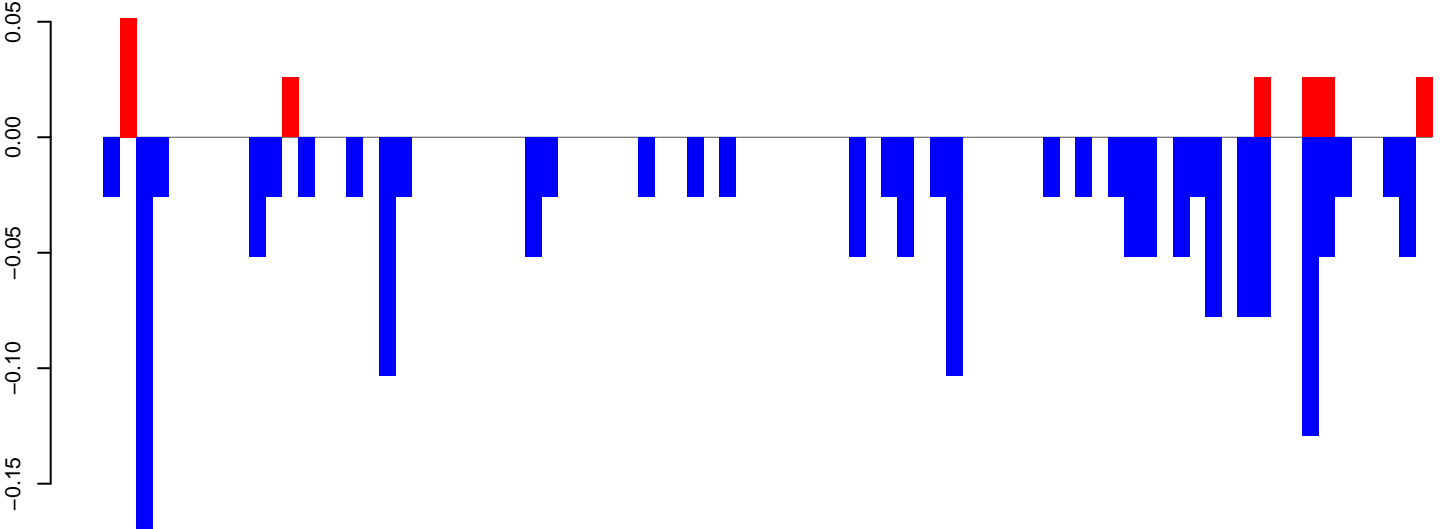

positive=0, negative=2, total=2

AeAeg_Fcarc_GH.rep

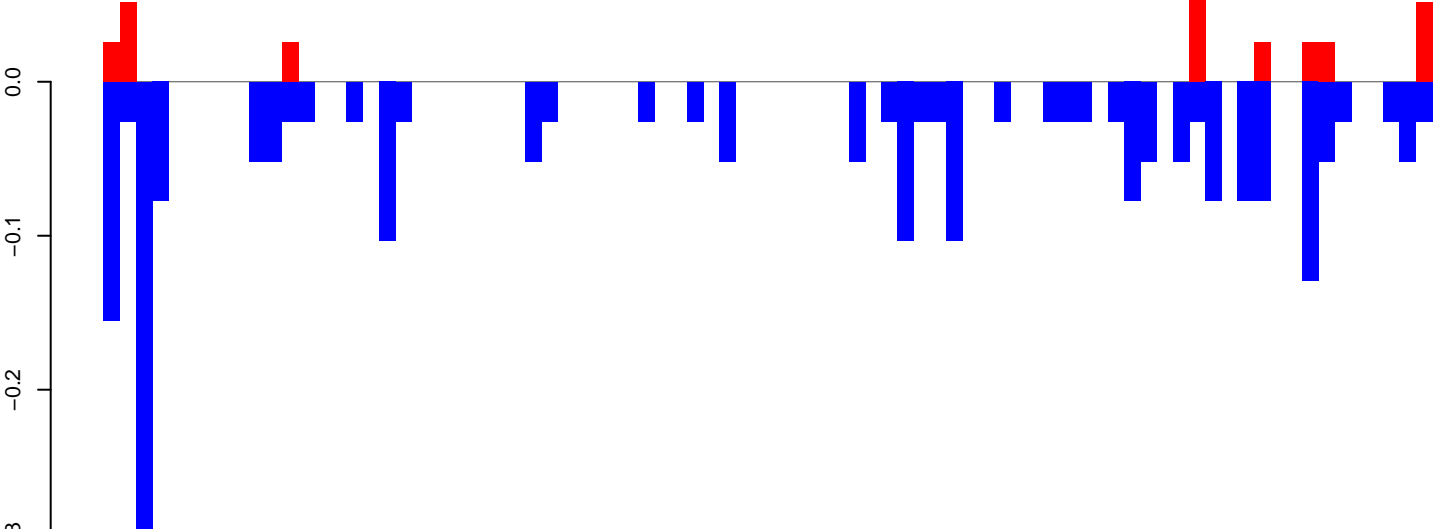

positive=0, negative=2, total=3

Window size=50, length=4130, TE@hATm-3_AA:1-4130

AeAeg_FcArc_GH.18_23.rep

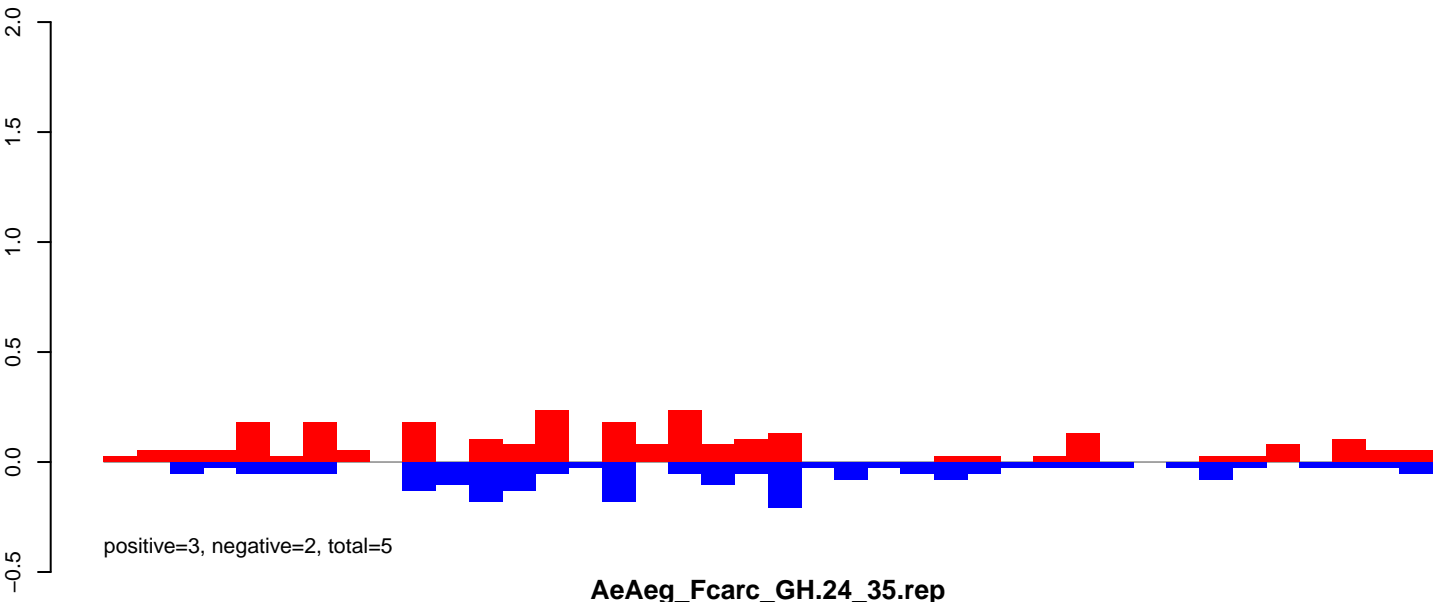

AeAeg_FcArc_GH.24_35.rep

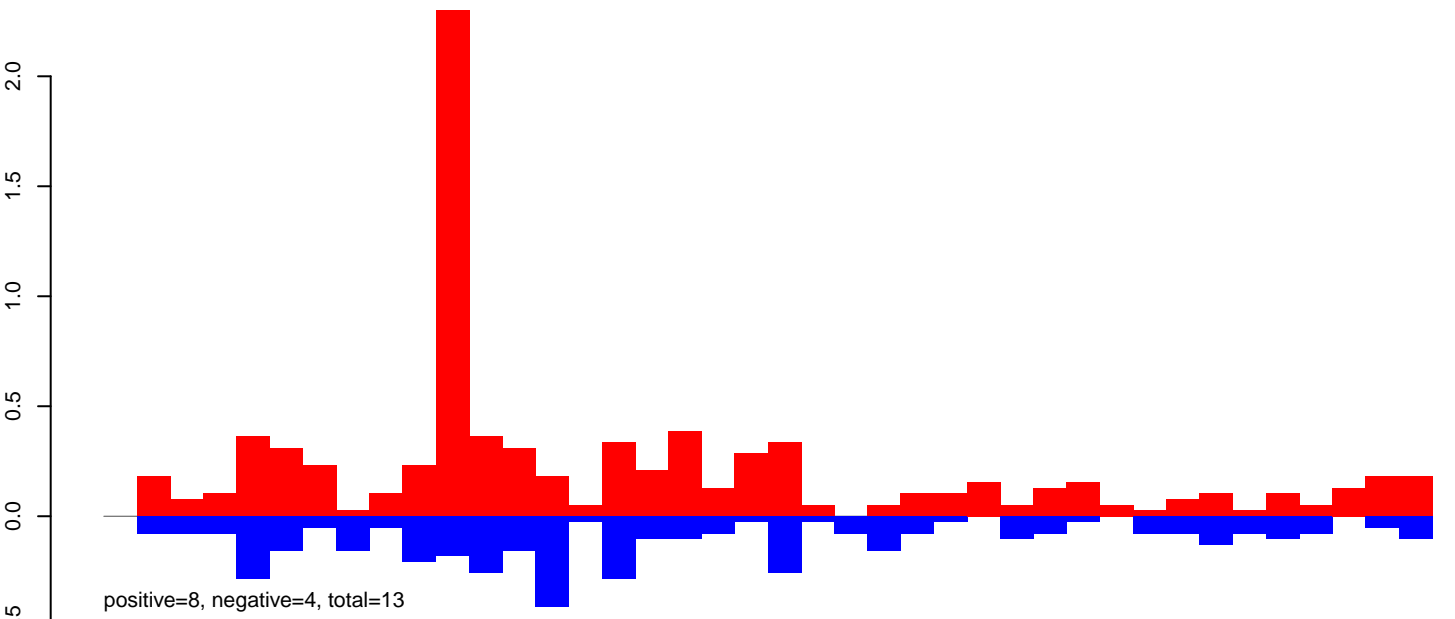

AeAeg_FcArc_GH.rep

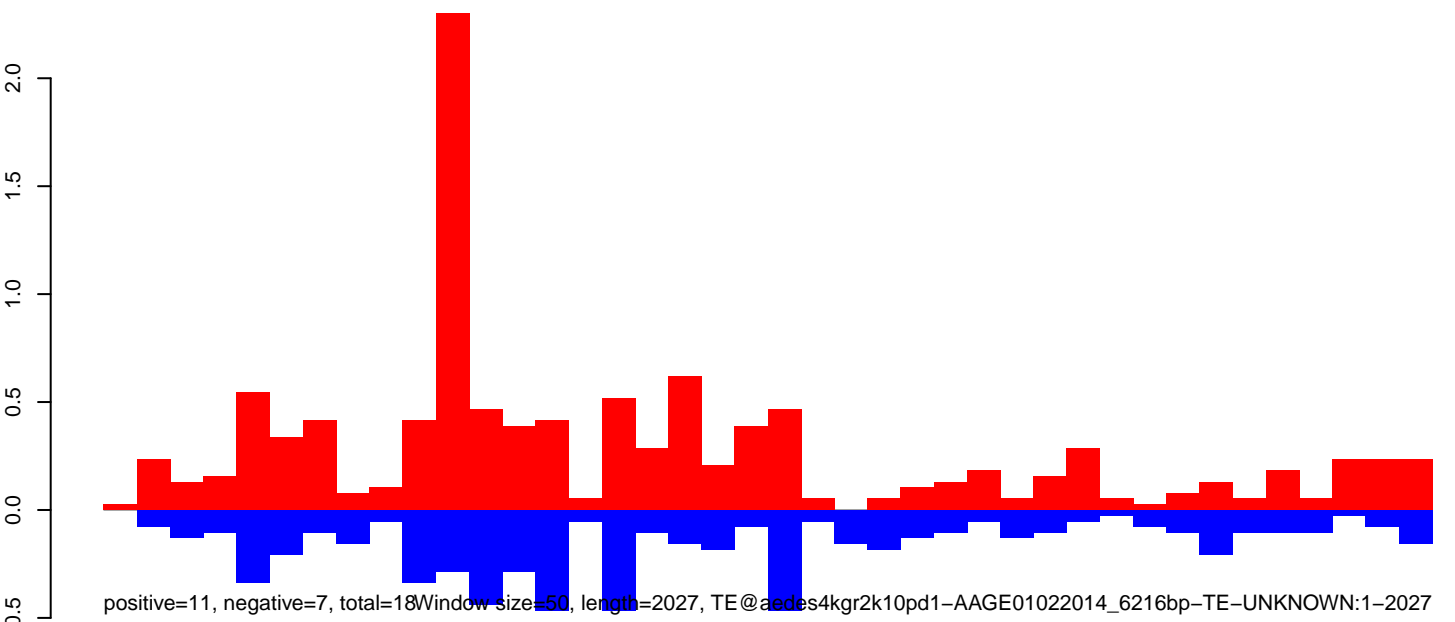

AeAeg_Fcarc_GH.18_23.rep

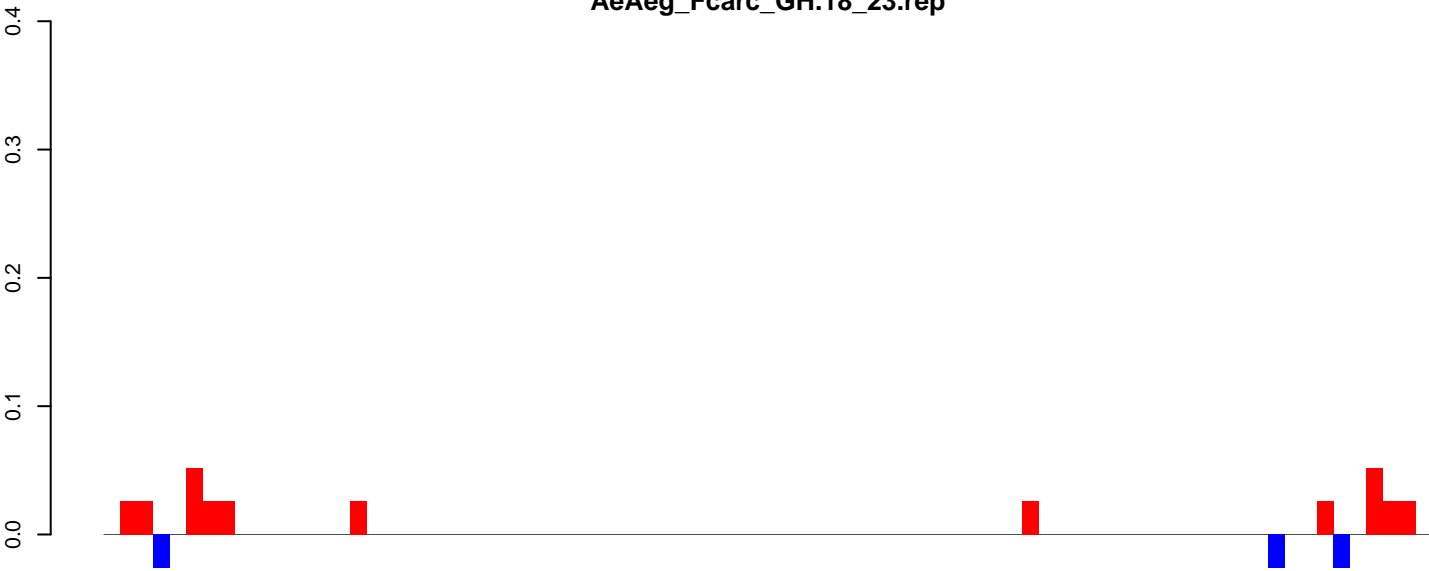

positive=0, negative=0, total=0

AeAeg_Fcarc_GH.24_35.rep

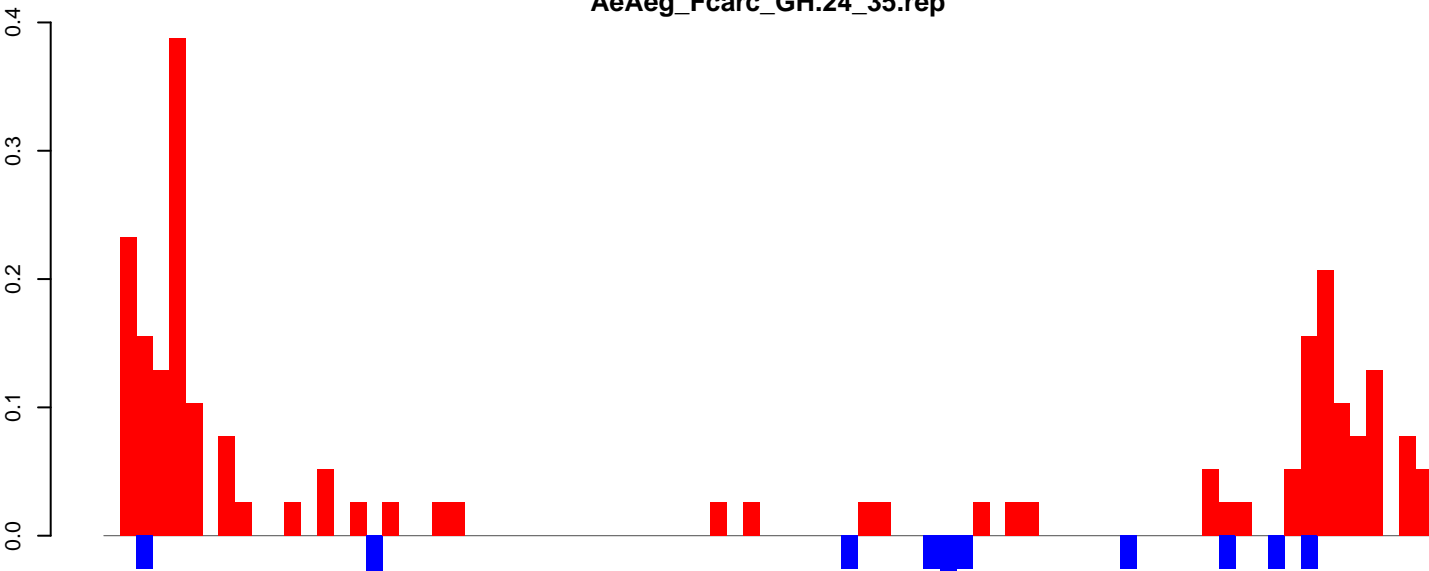

positive=2, negative=0, total=3

AeAeg_Fcarc_GH.rep

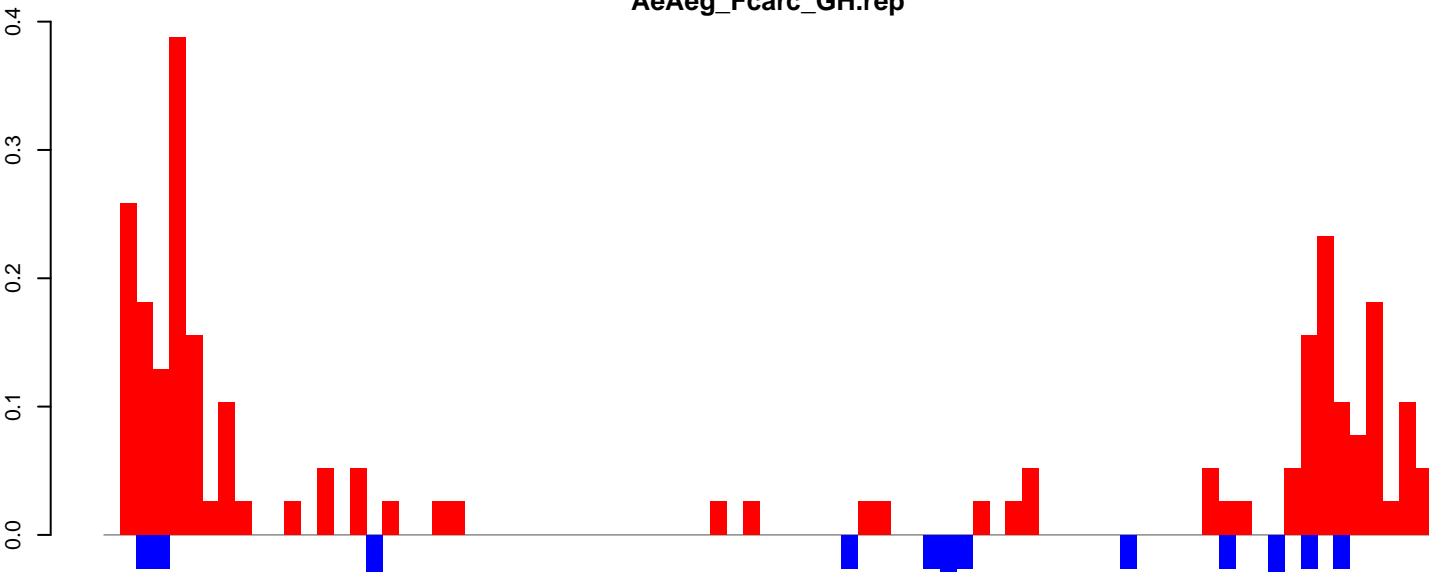

positive=3, negative=0, total=3

Window size=50, length=4075, TE@TF000758-Ty1_copia_Ele82:1-4075

0 1000 2000 3000 4000

AeAeg_FcArc_GH.18_23.rep

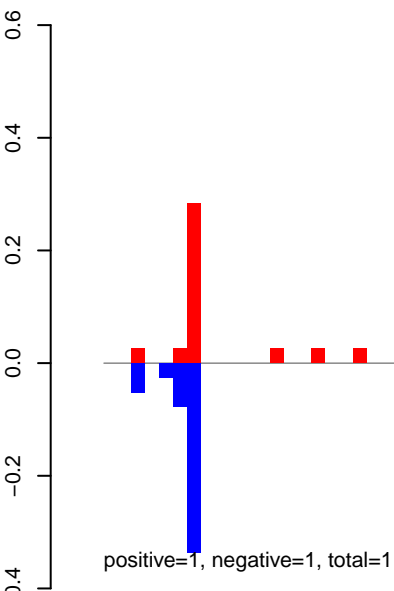

AeAeg_FcArc_GH.24_35.rep

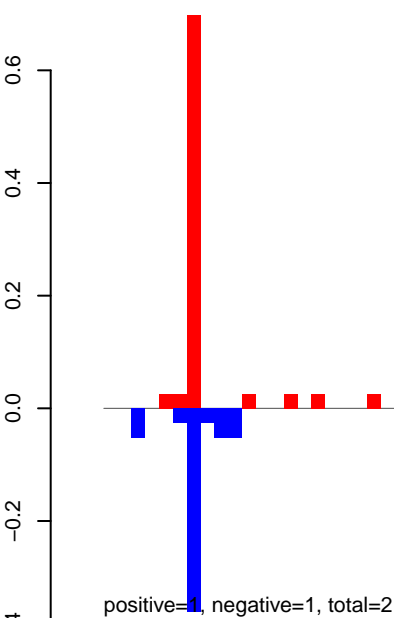

AeAeg_FcArc_GH.rep

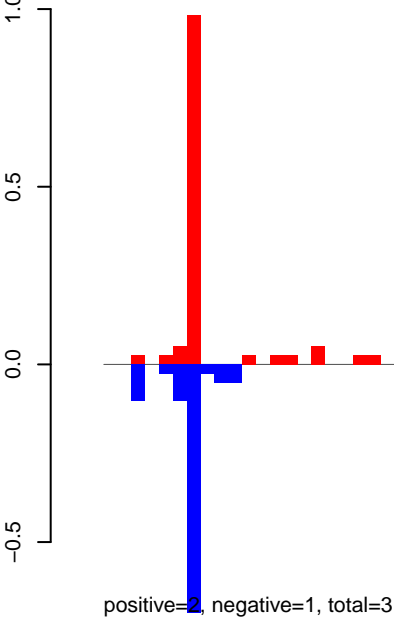

AeAeg_Fcarc_GH.18_23.rep



AeAeg_Fcarc_GH.24_35.rep

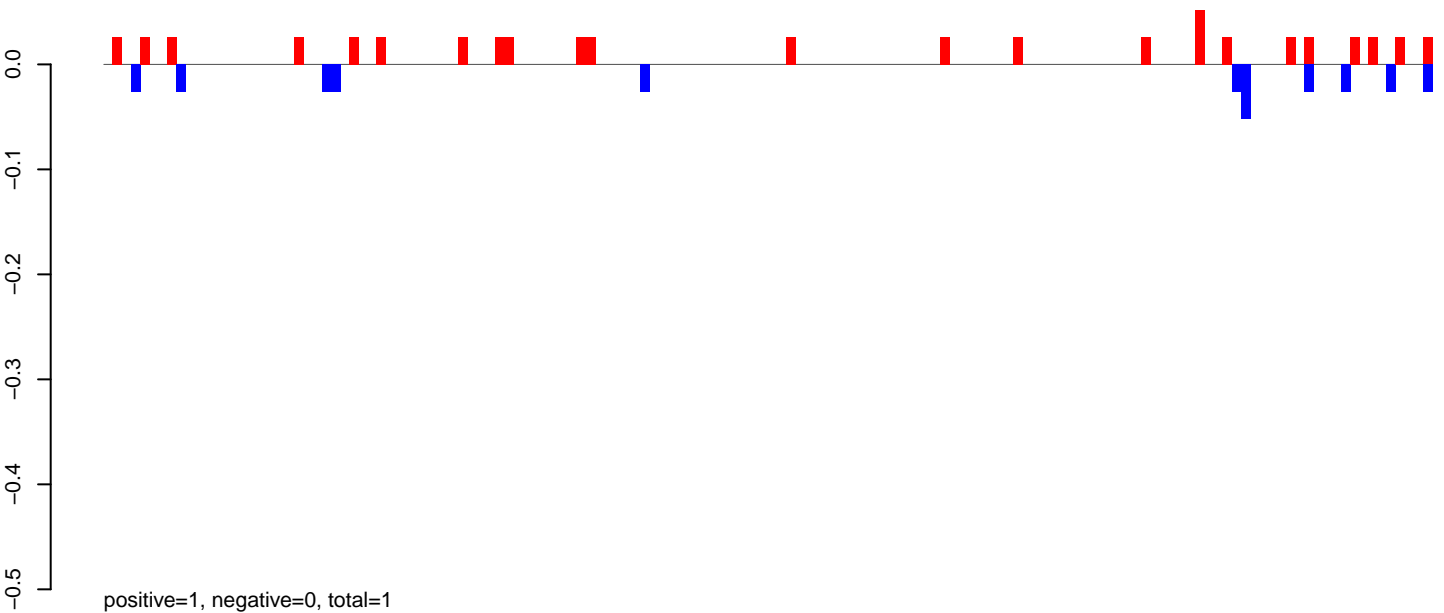

AeAeg_Fcarc_GH.rep

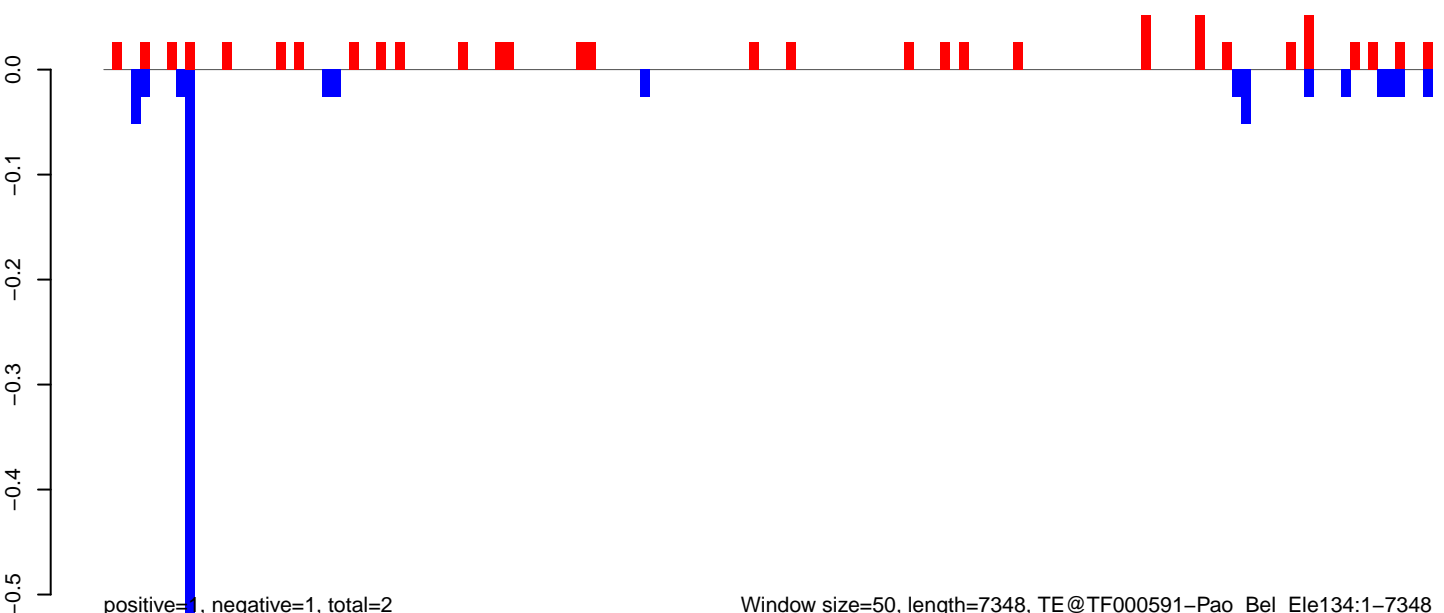

AeAeg_FcArc_GH.18_23.rep

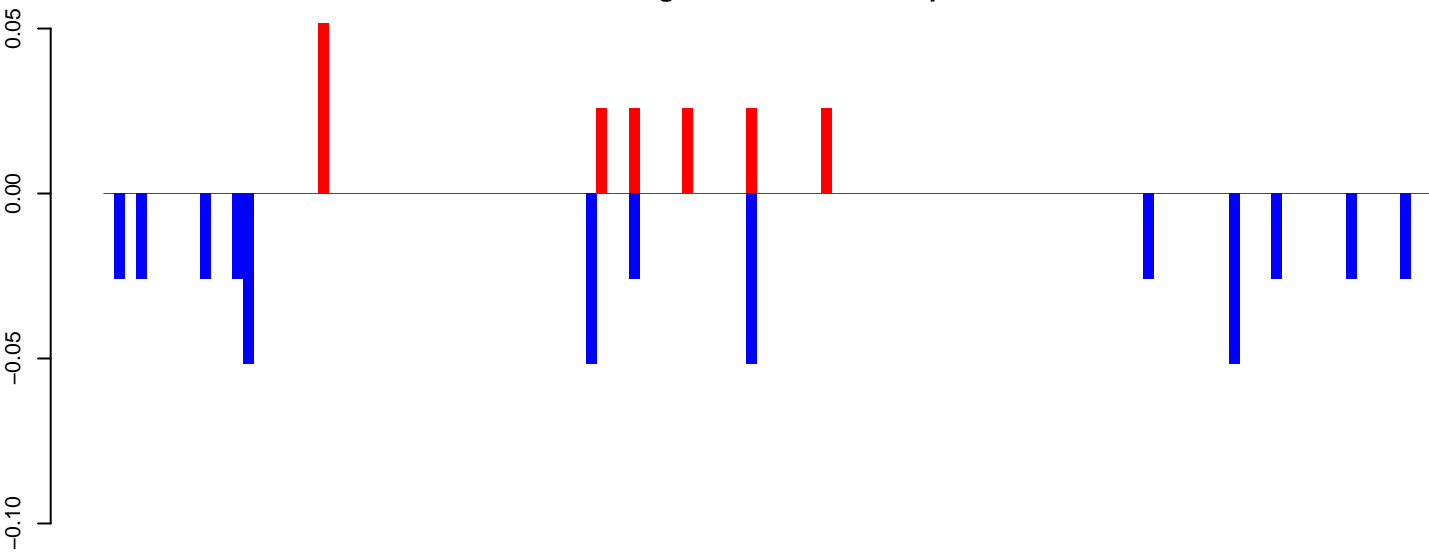

positive=0, negative=0, total=1

AeAeg_FcArc_GH.24_35.rep

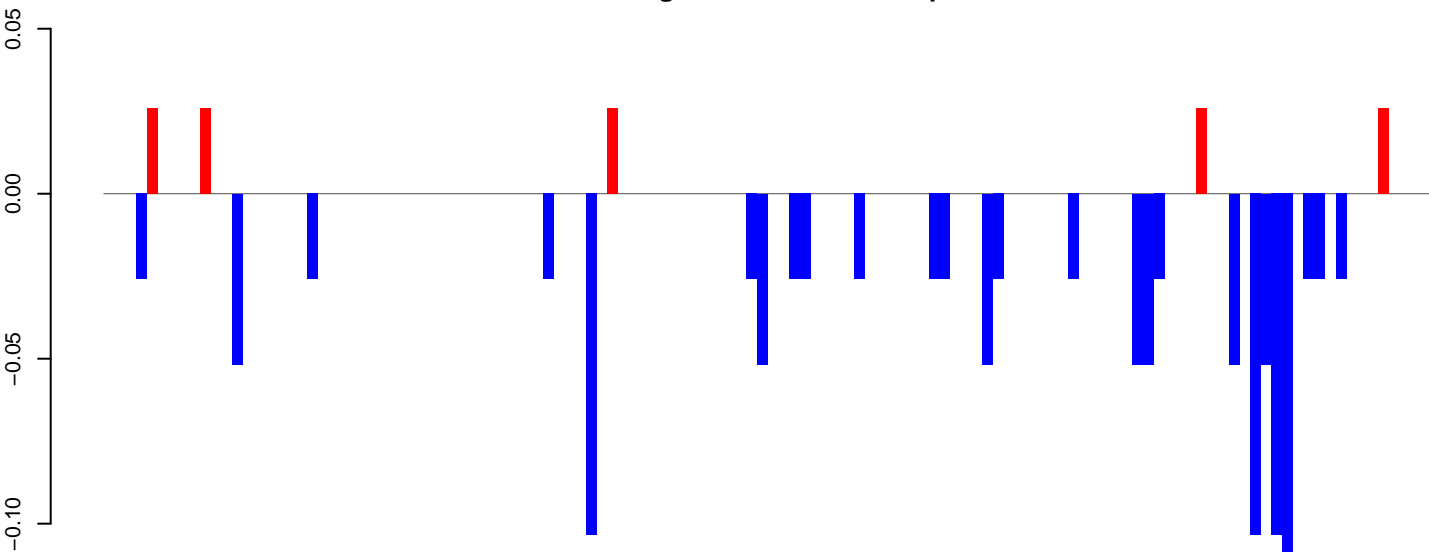

positive=0, negative=1, total=1

AeAeg_FcArc_GH.rep

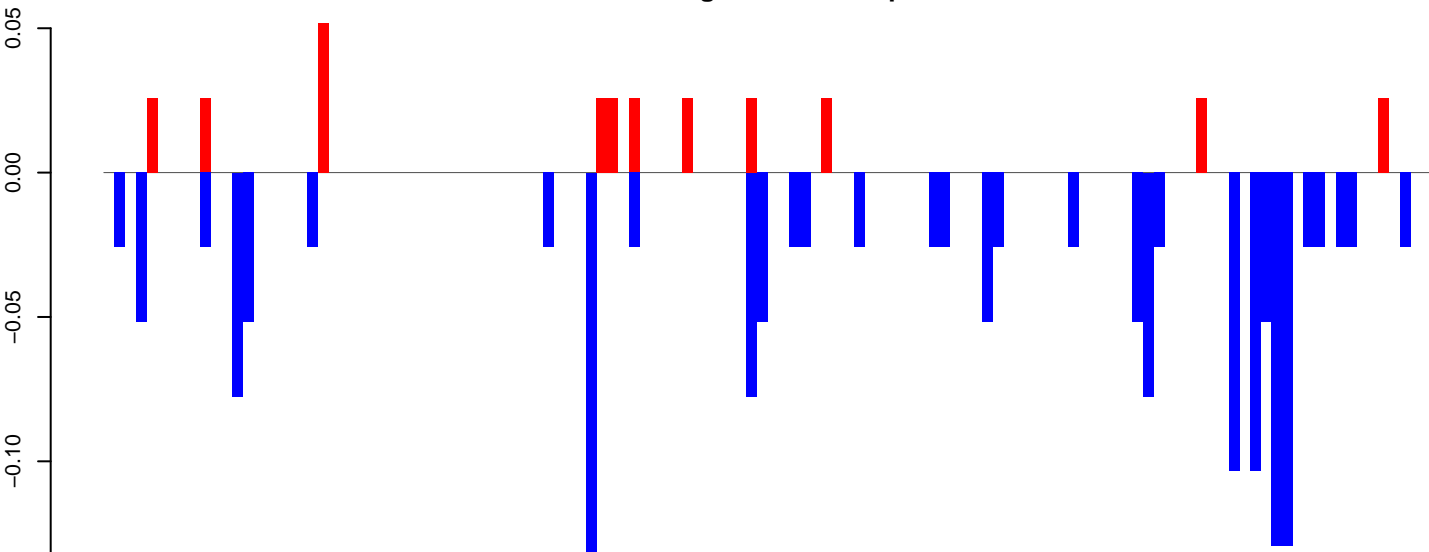

positive=0, negative=2, total=2

Window size=50, length=6242, TE@TF000427-Ty3_gypsy_Ele130:1-6242

0 1000 2000 3000 4000 5000 6000

AeAeg_Fcarc_GH.18_23.rep

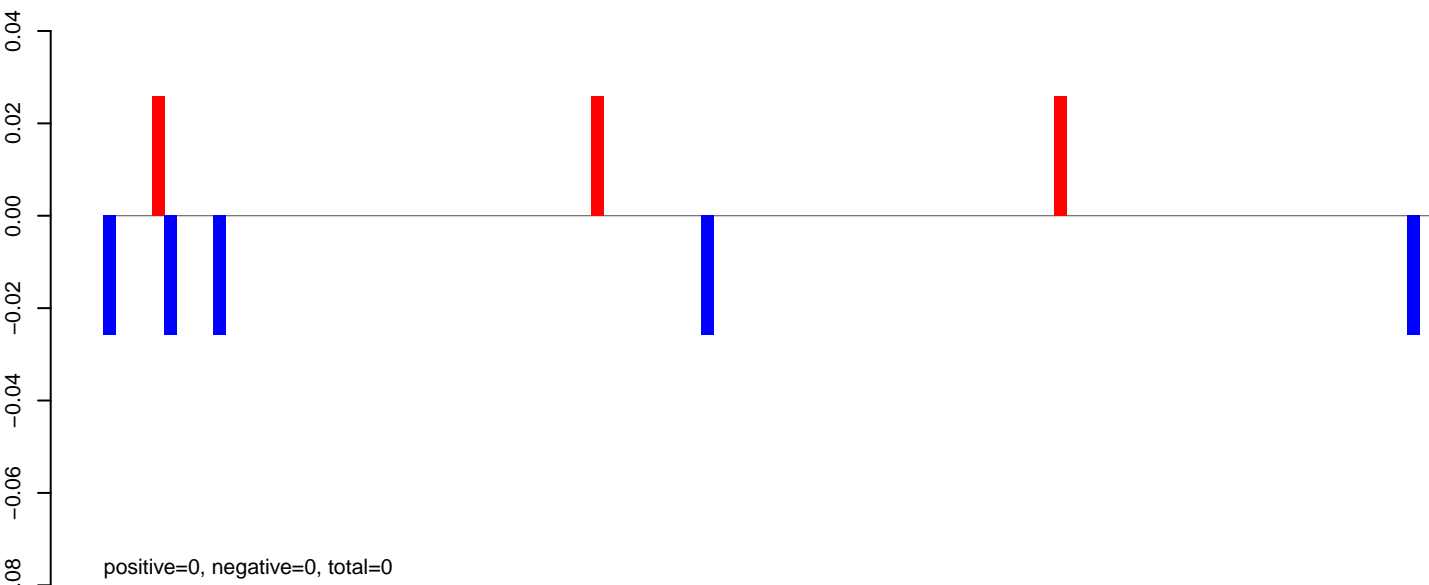

AeAeg_Fcarc_GH.24_35.rep

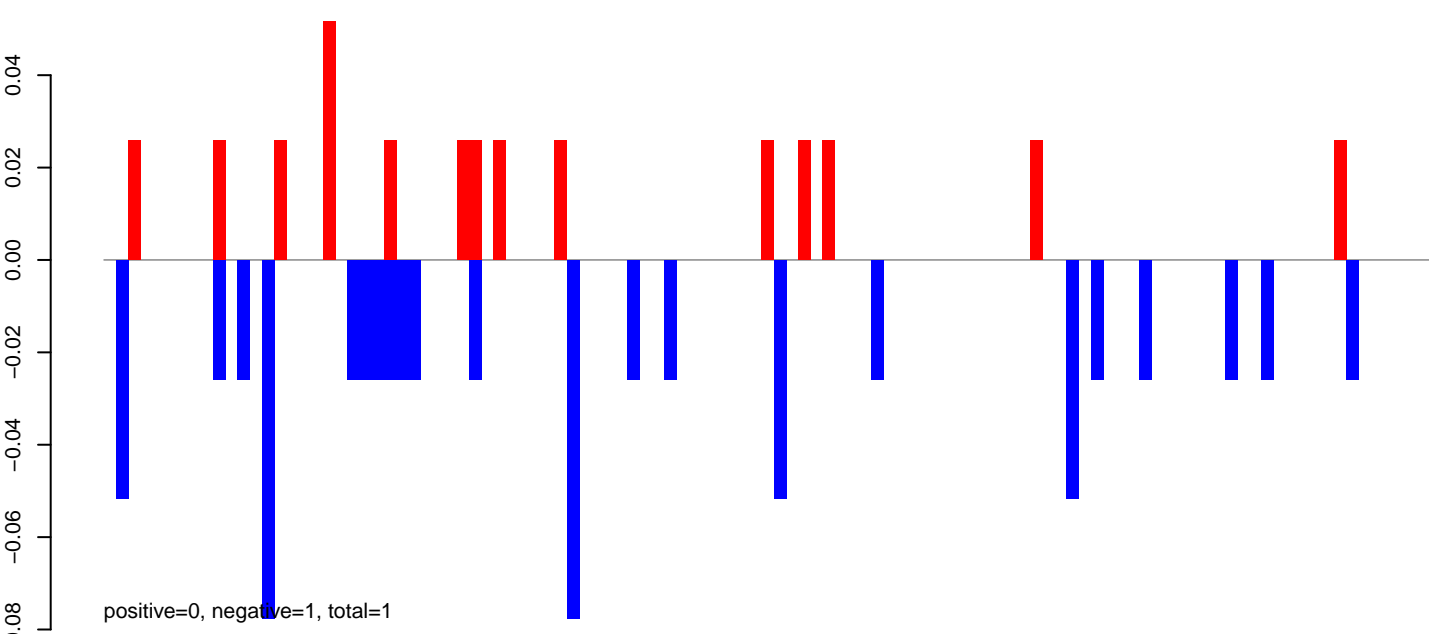

AeAeg_Fcarc_GH.rep

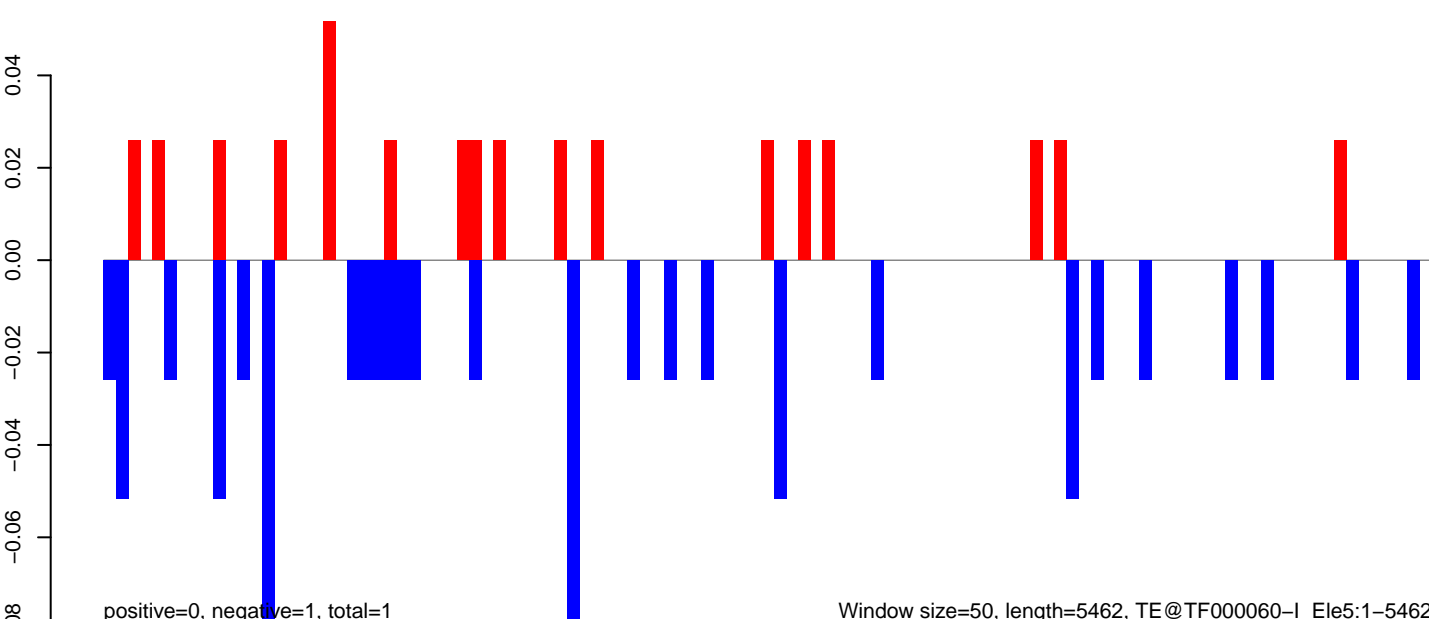

Window size=50, length=5462, TE@TF000060-l_Ele5:1-5462

AeAeg_FcArc_GH.18_23.rep

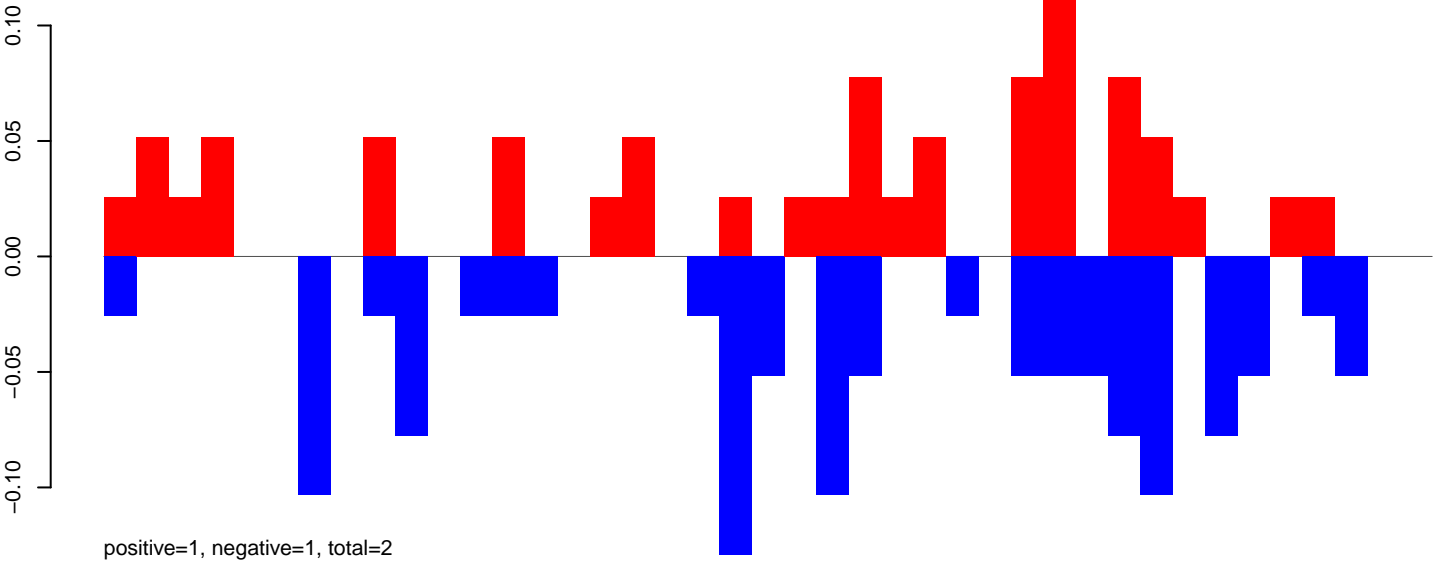

AeAeg_FcArc_GH.24_35.rep

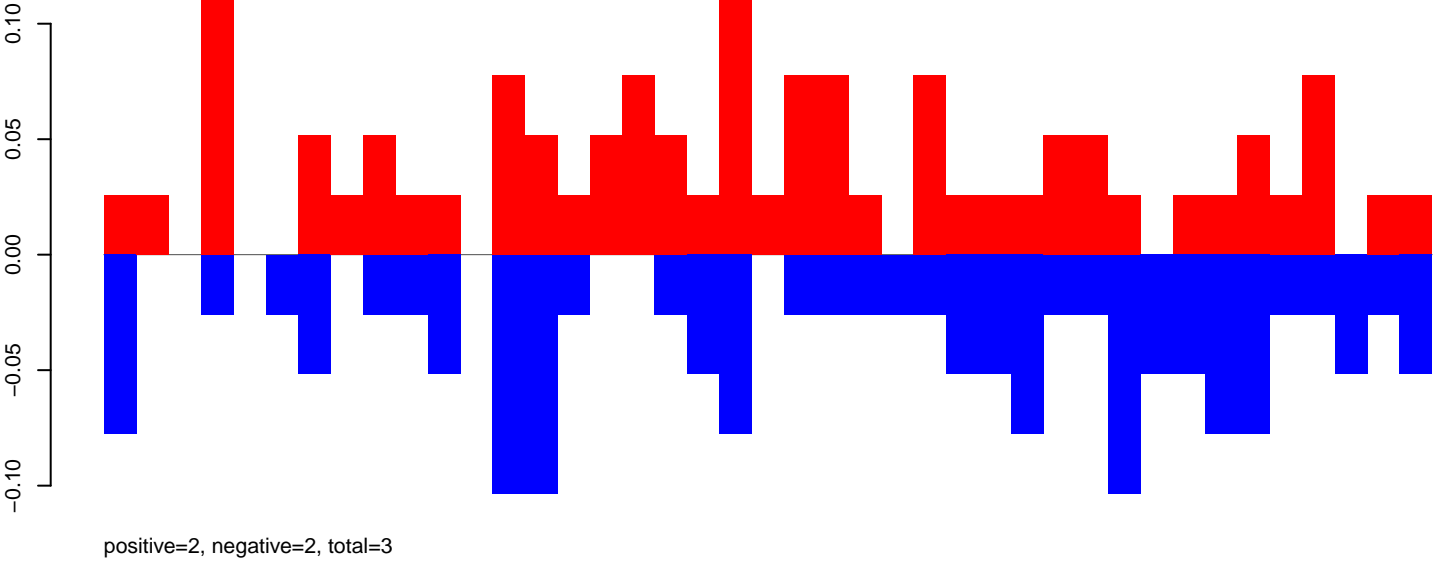

AeAeg_FcArc_GH.rep

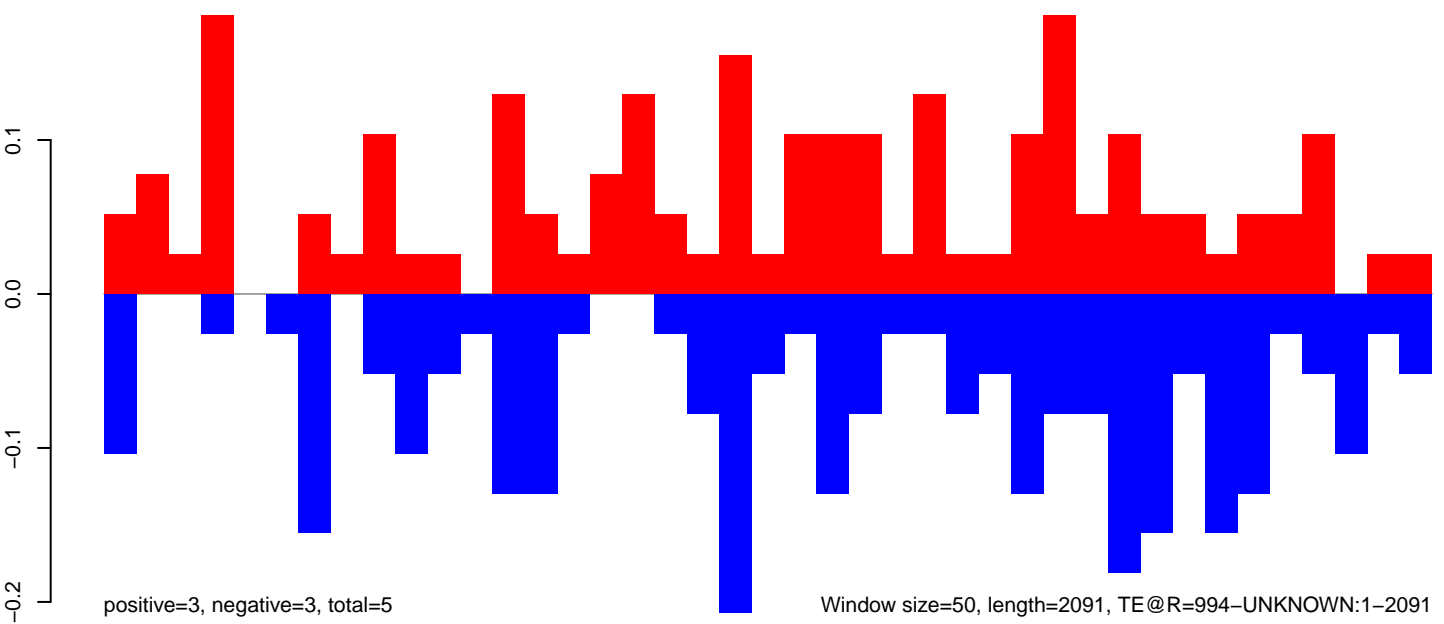

0 500 1000 1500 2000

AeAeg_FcArc_GH.18_23.rep

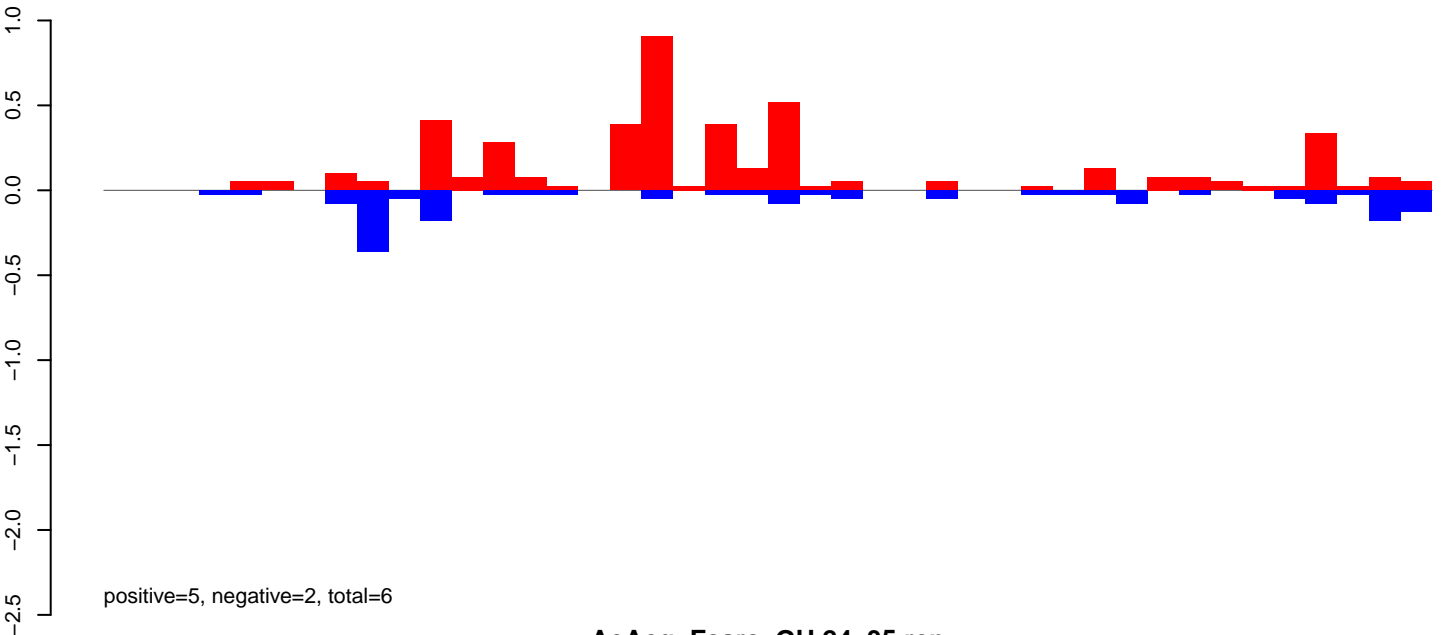

AeAeg_FcArc_GH.24_35.rep

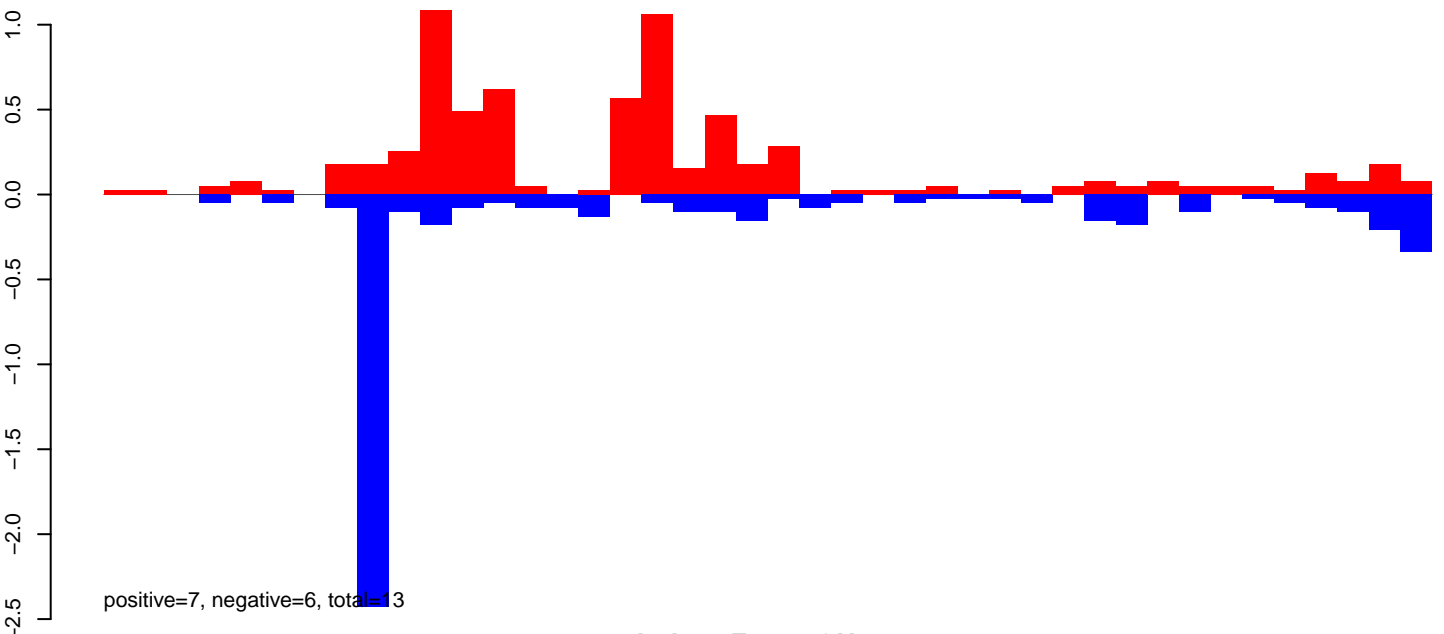

AeAeg_FcArc_GH.rep

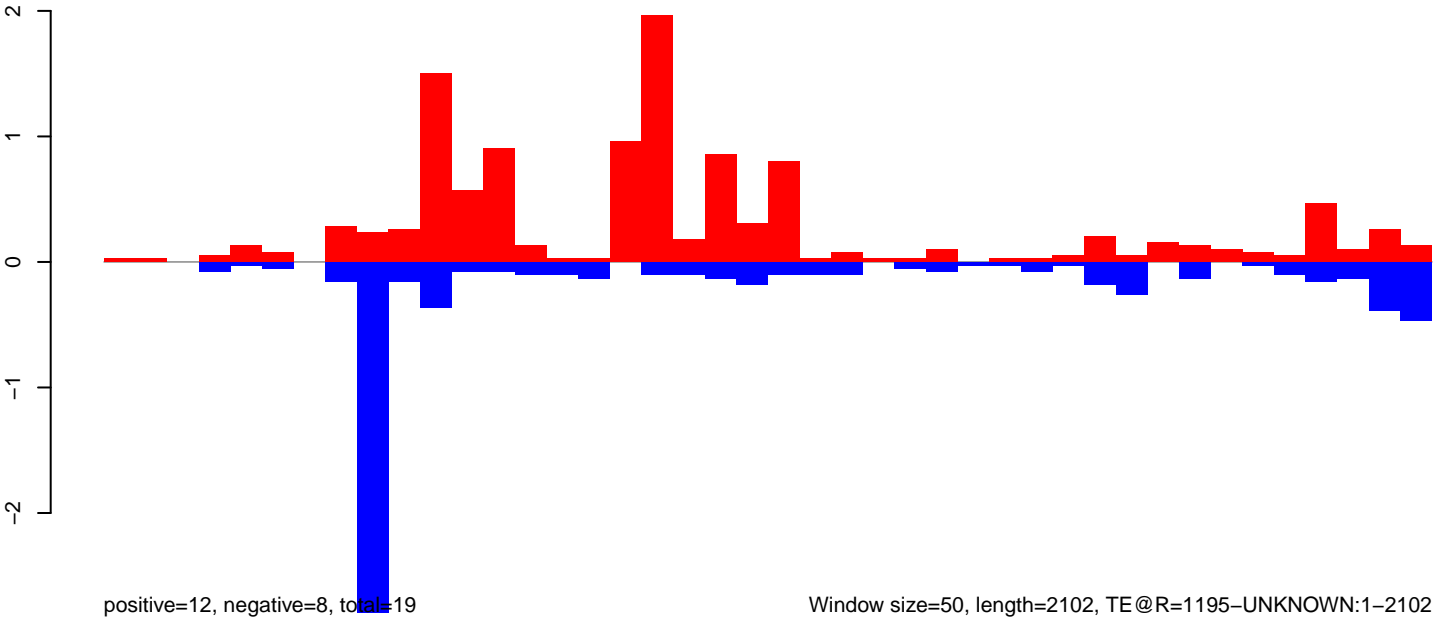

AeAeg_Fcarc_GH.18_23.rep

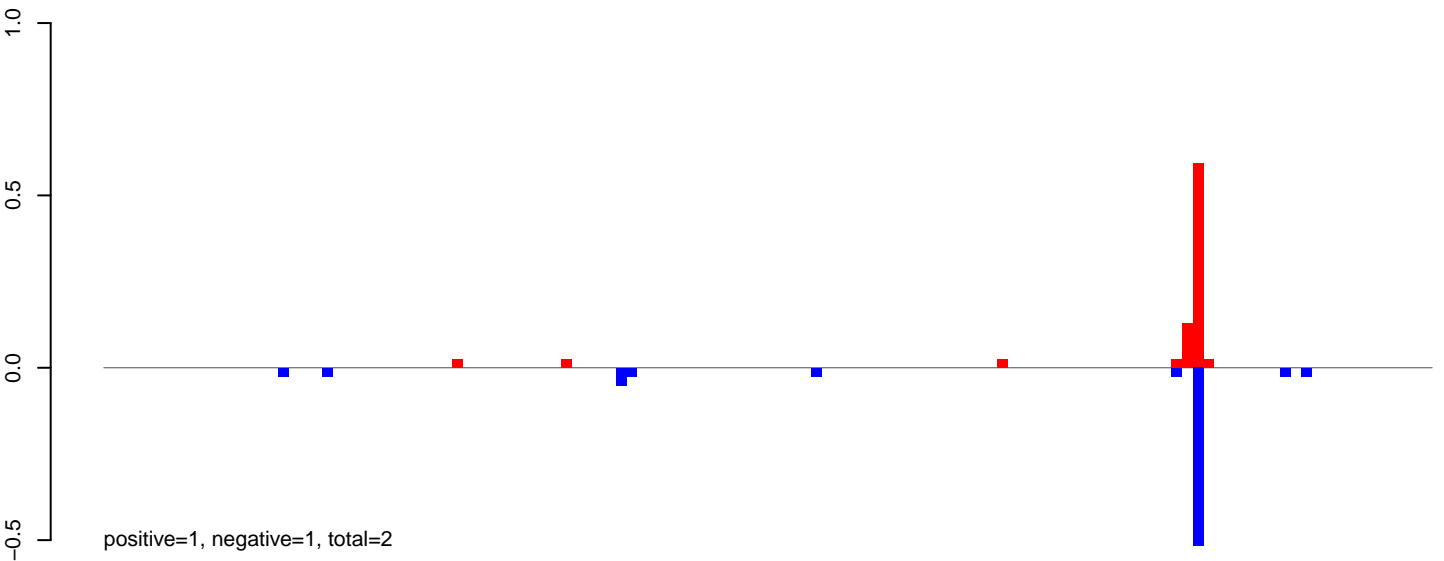

AeAeg_Fcarc_GH.24_35.rep

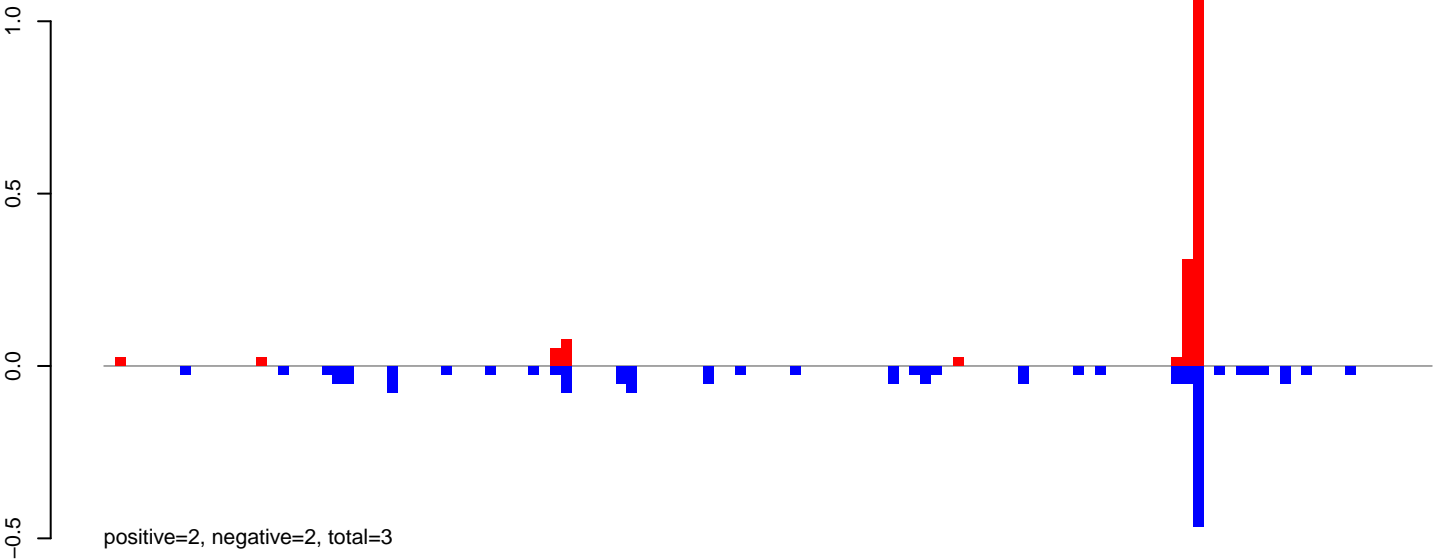

AeAeg_Fcarc_GH.rep

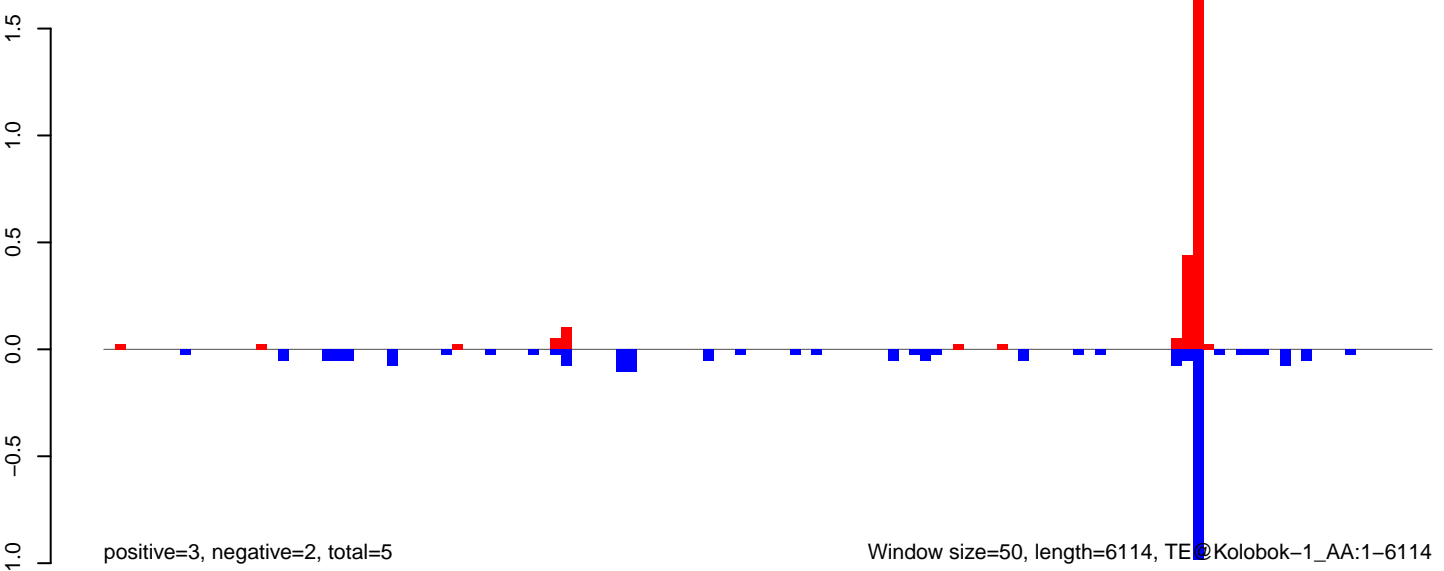

AeAeg_FcArc_GH.18_23.rep

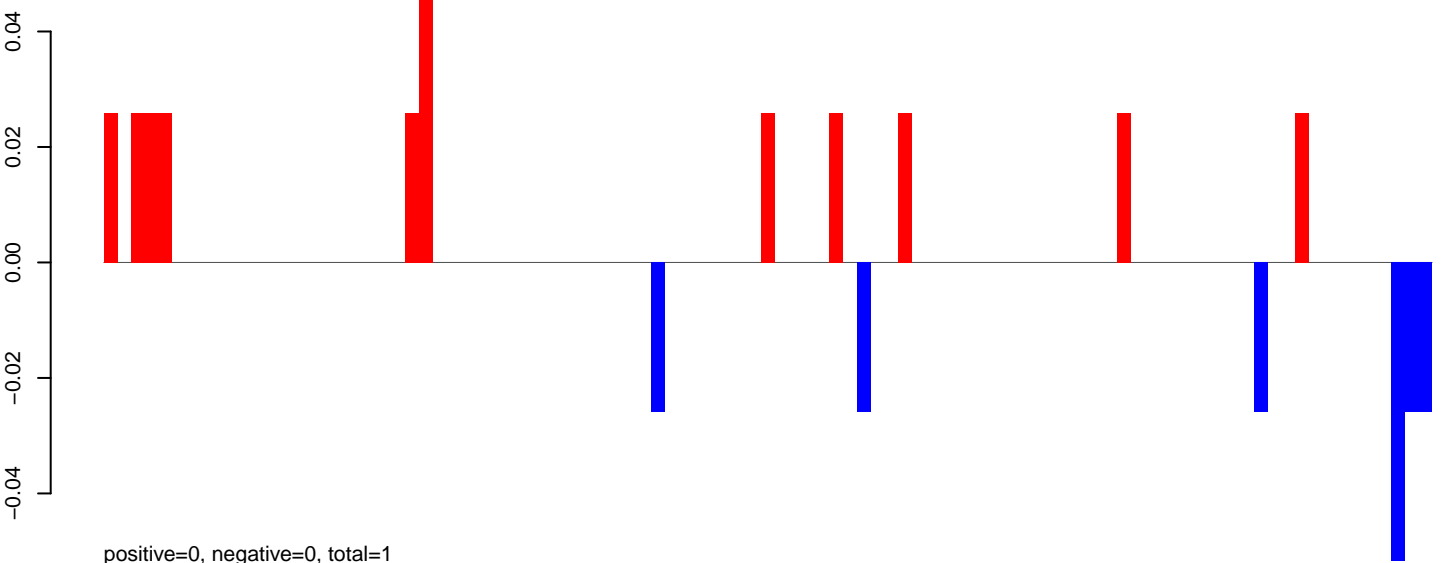

AeAeg_FcArc_GH.24_35.rep

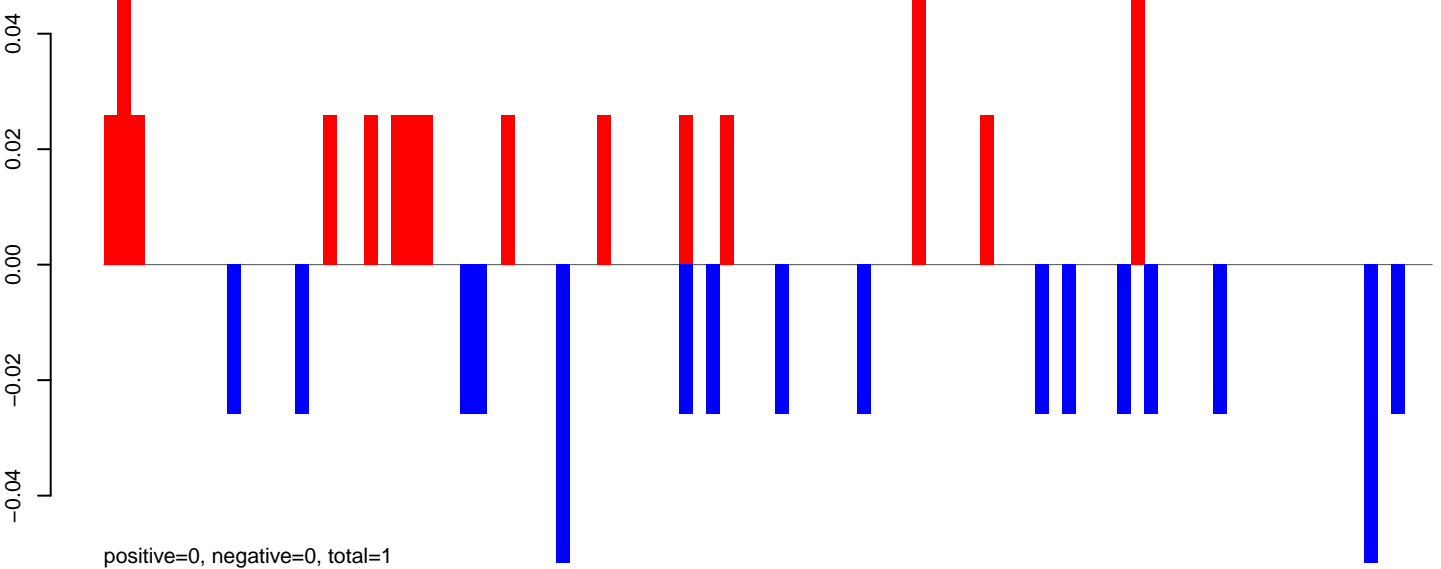

AeAeg_FcArc_GH.rep

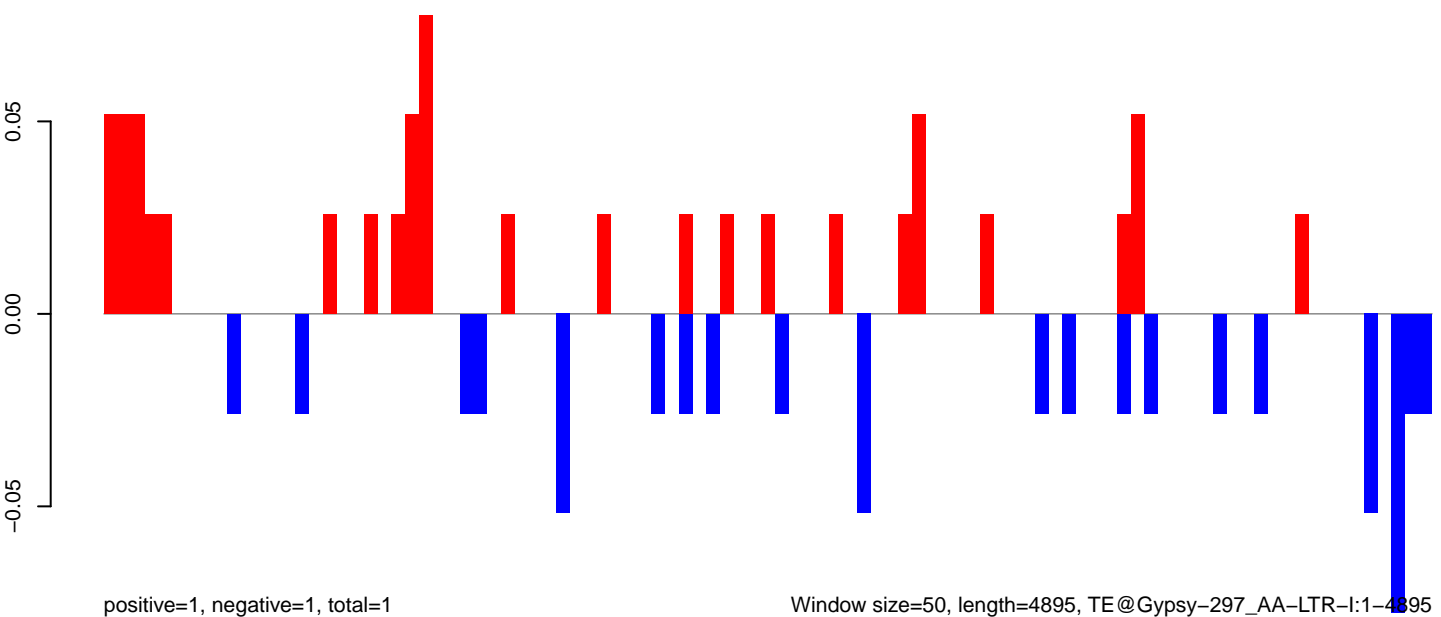

0 1000 2000 3000 4000 5000

AeAeg_Fcirc_GH.18_23.rep

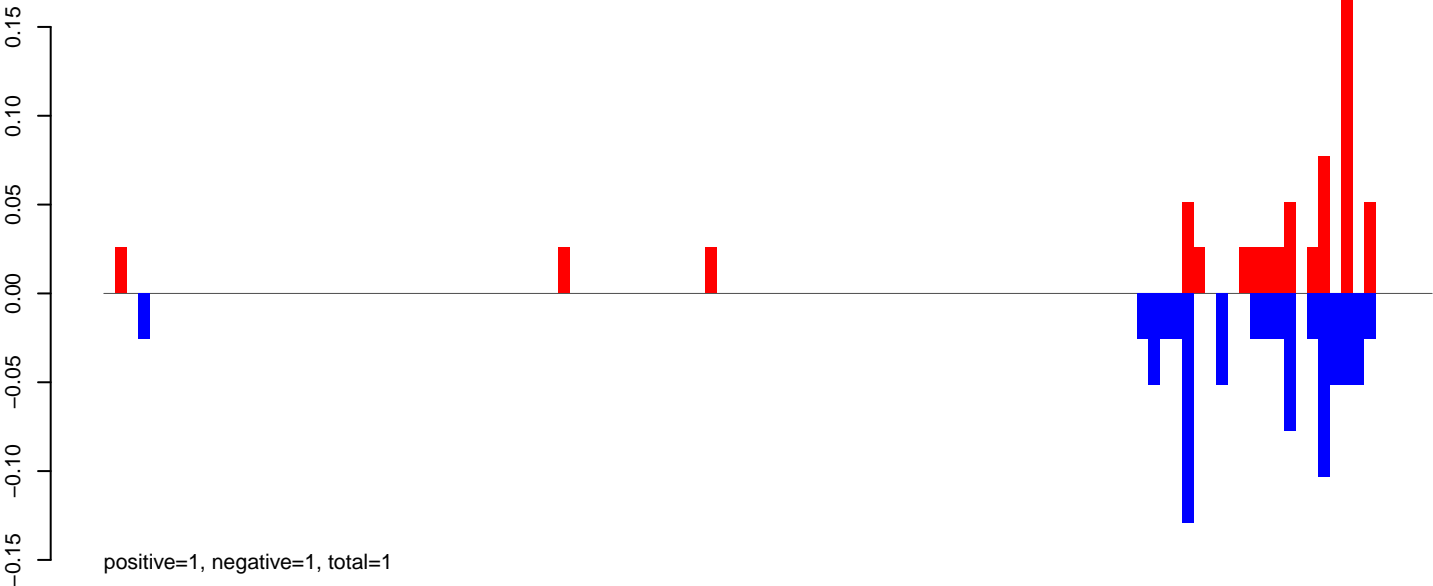

AeAeg_Fcirc_GH.24_35.rep

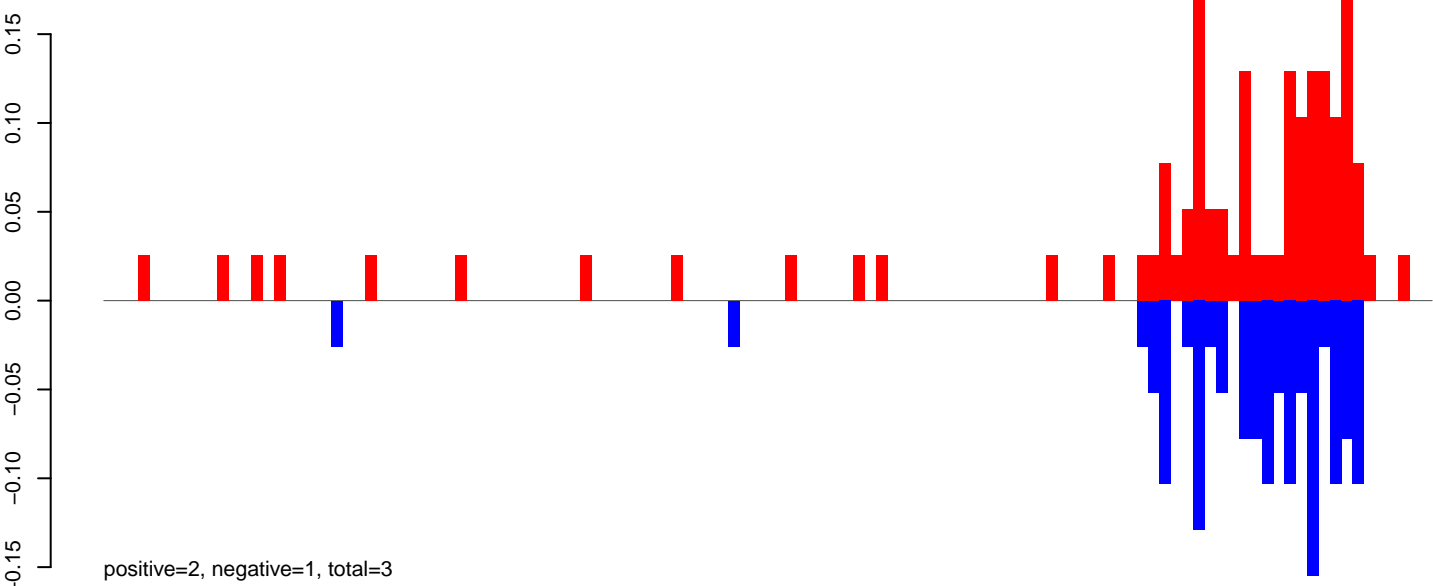

AeAeg_Fcirc_GH.rep

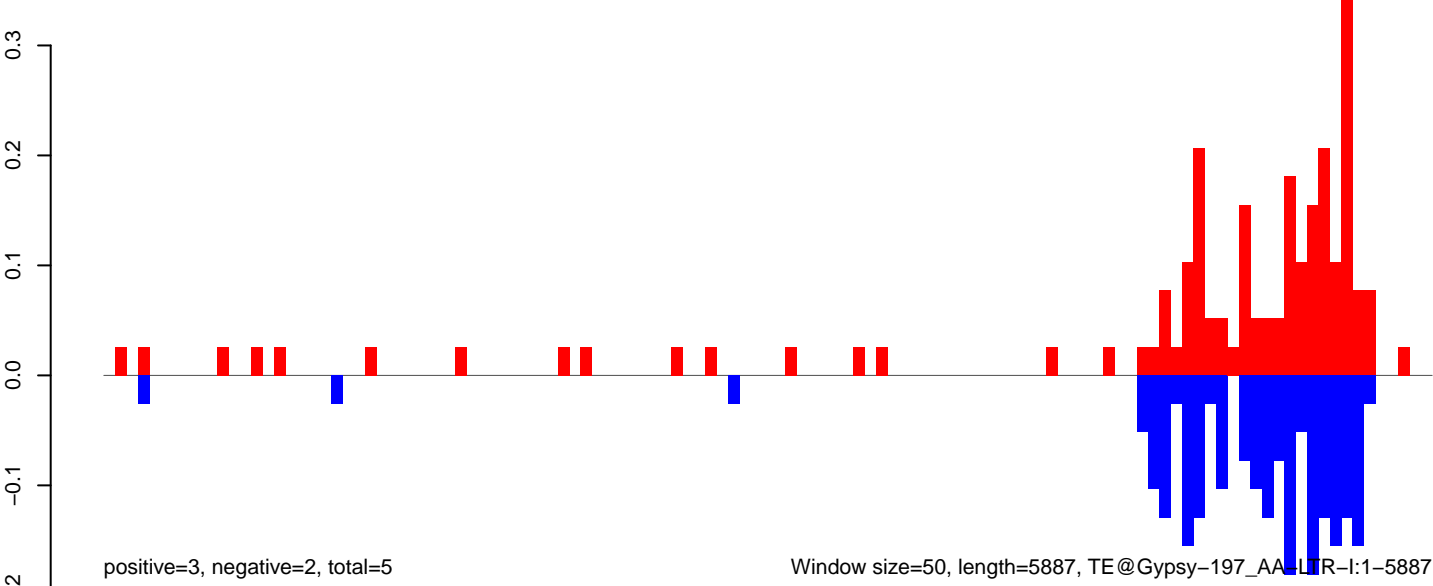

AeAeg_Fcirc_GH.18_23.rep

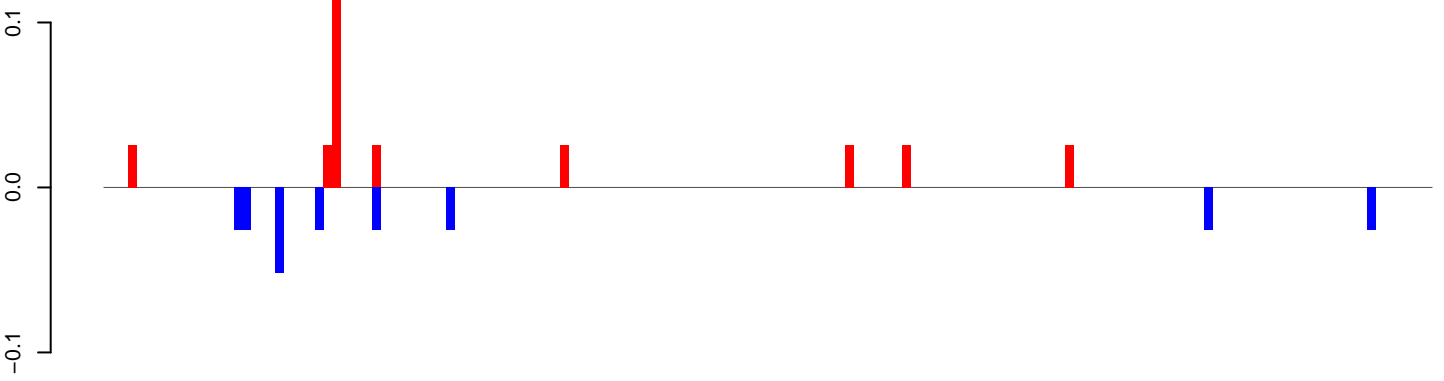

positive=0, negative=0, total=1

AeAeg_Fcirc_GH.24_35.rep

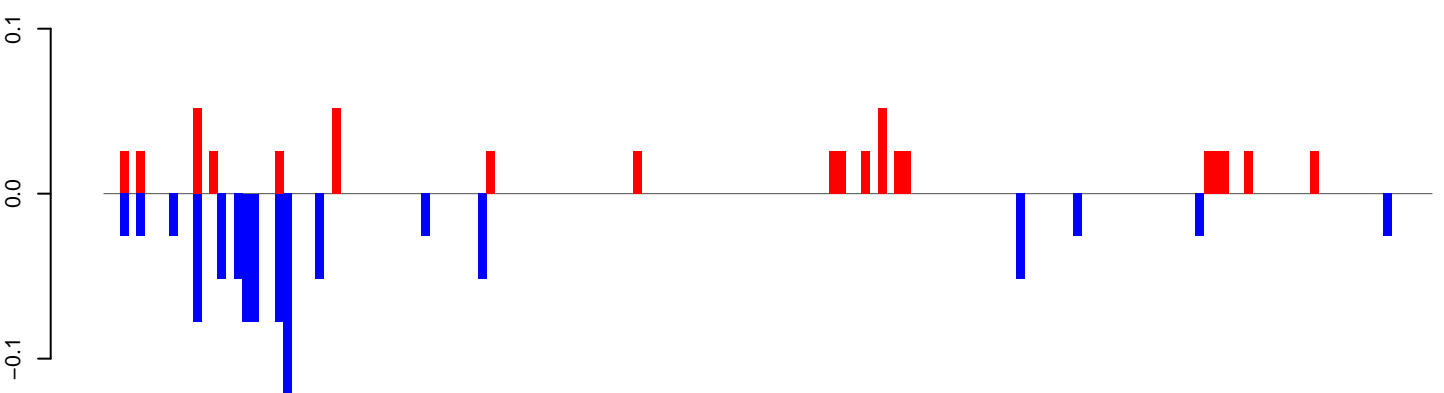

positive=1, negative=1, total=1

AeAeg_Fcirc_GH.rep

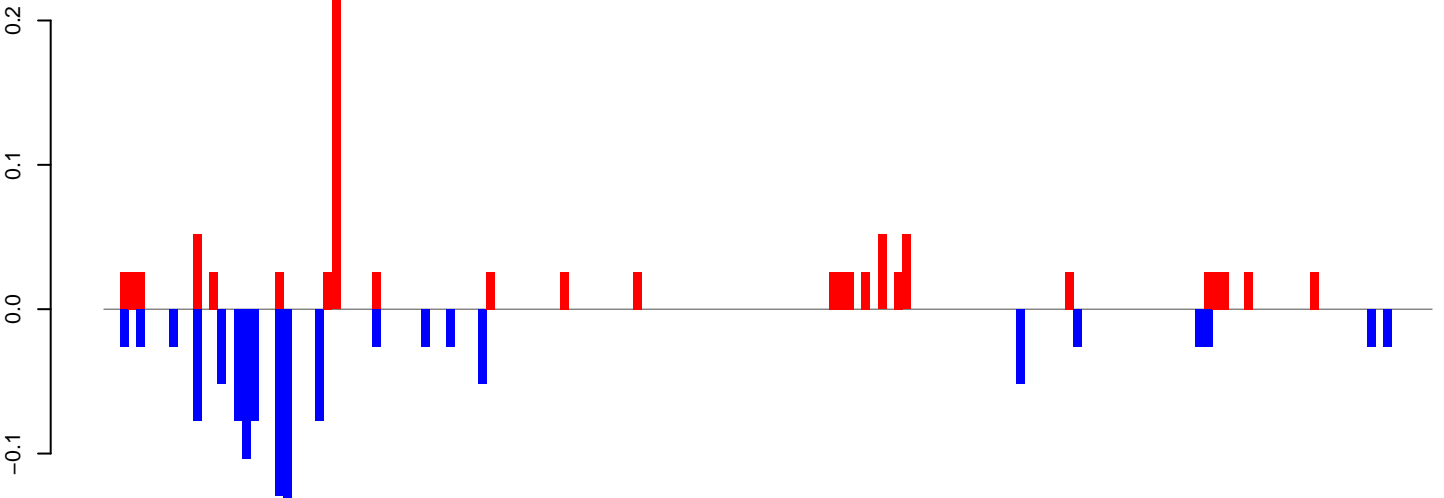

positive=1, negative=1, total=2

Window size=50, length=8151, TE@Gypsy-195_AA-LTR-I:1-8151

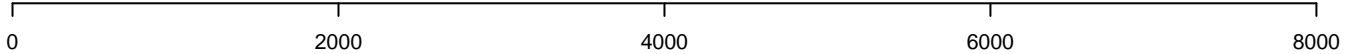

AeAeg_Fcarc_GH.18_23.rep

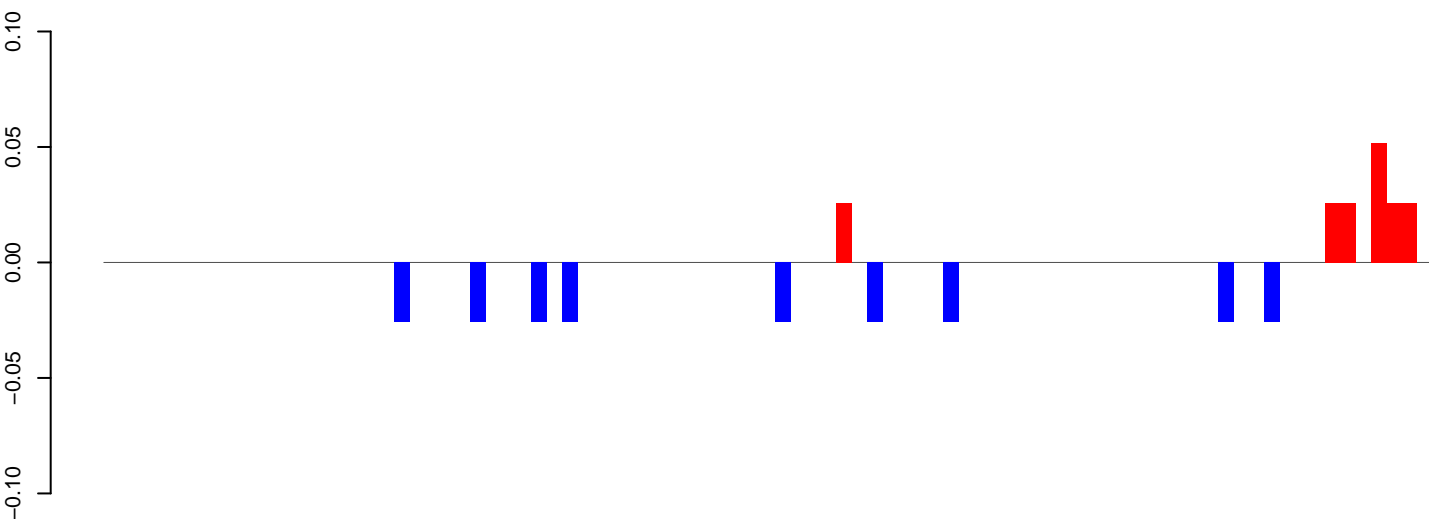

positive=0, negative=0, total=0

AeAeg_Fcarc_GH.24_35.rep

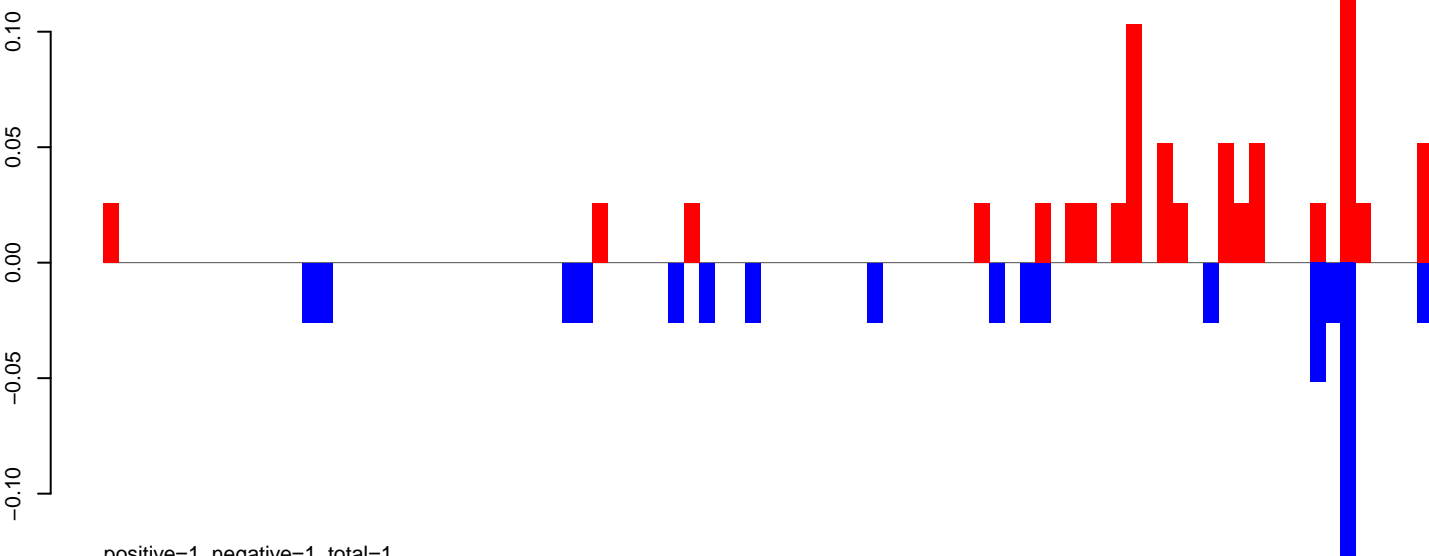

positive=1, negative=1, total=1

AeAeg_Fcarc_GH.rep

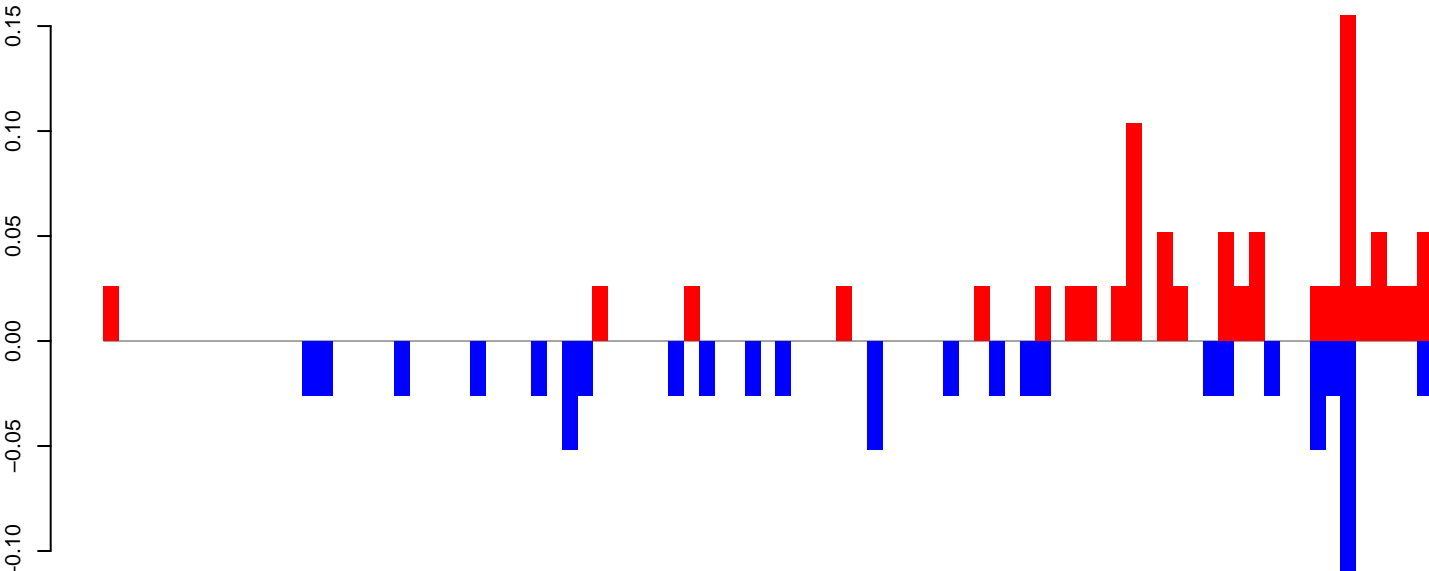

positive=1, negative=1, total=2

Window size=50, length=4386, TE@CR1-84_AA:1-4386

AeAeg_FcArc_GH.18_23.rep

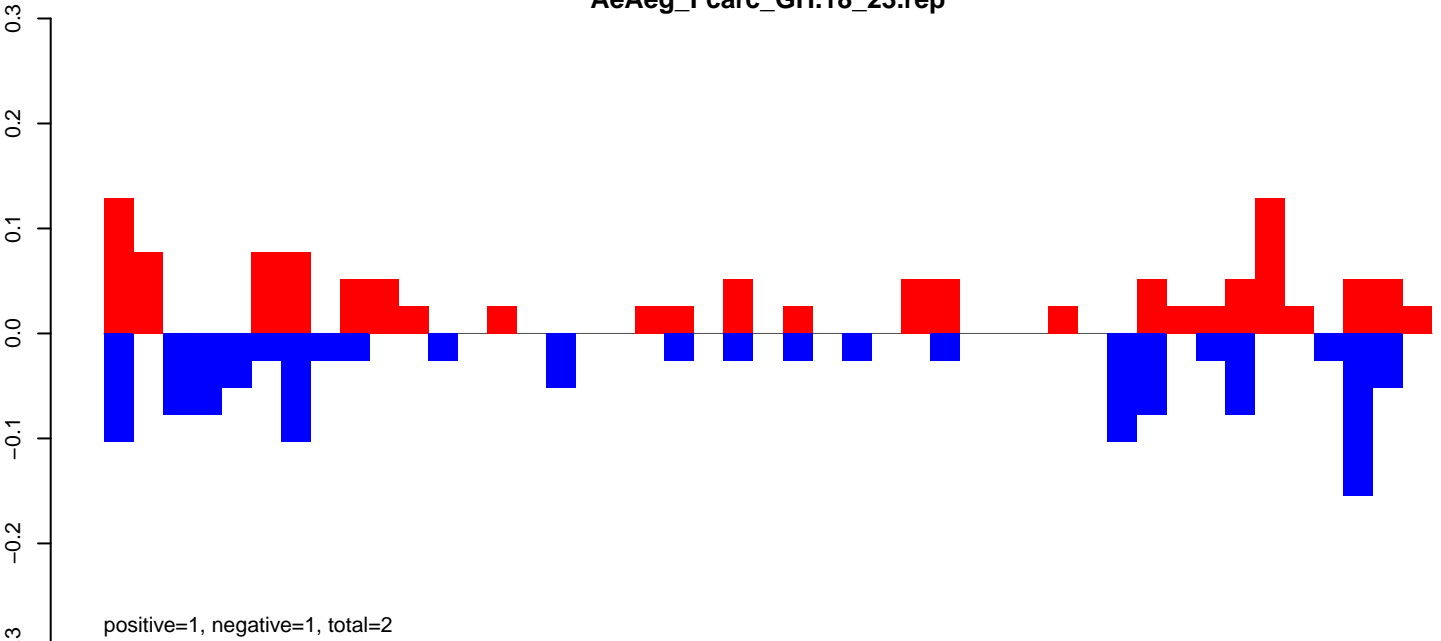

AeAeg_FcArc_GH.24_35.rep

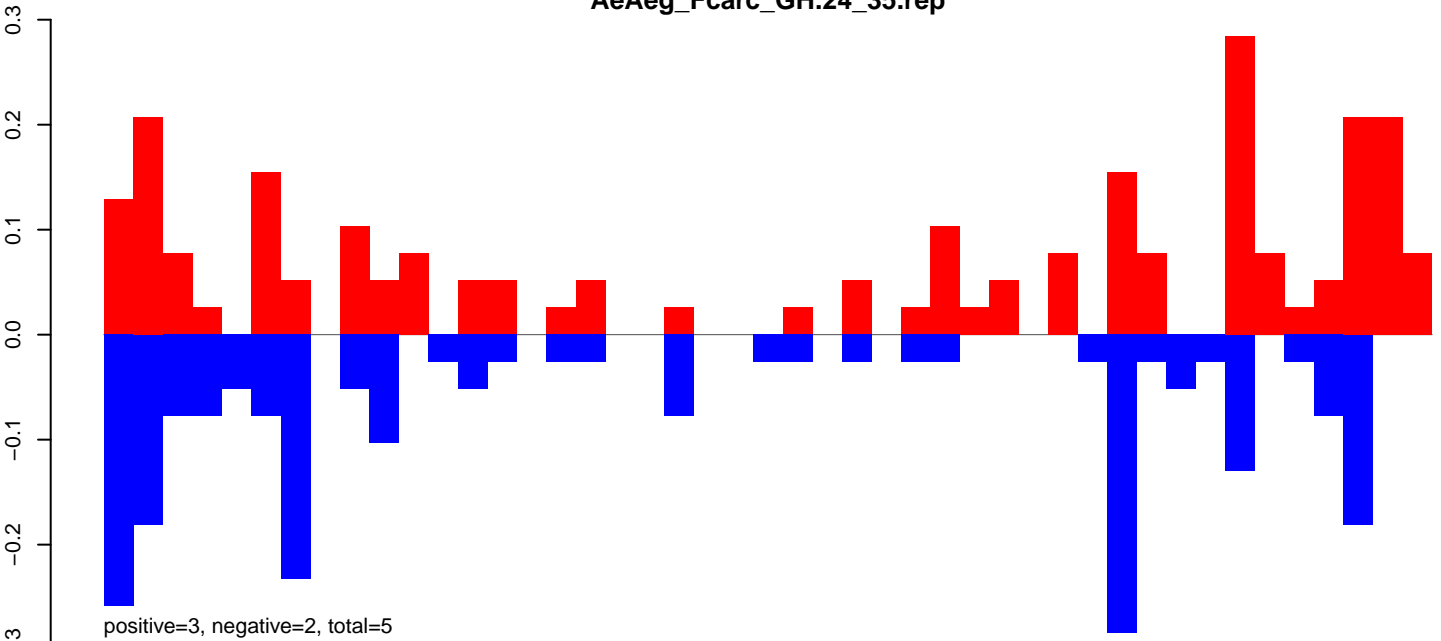

AeAeg_FcArc_GH.rep

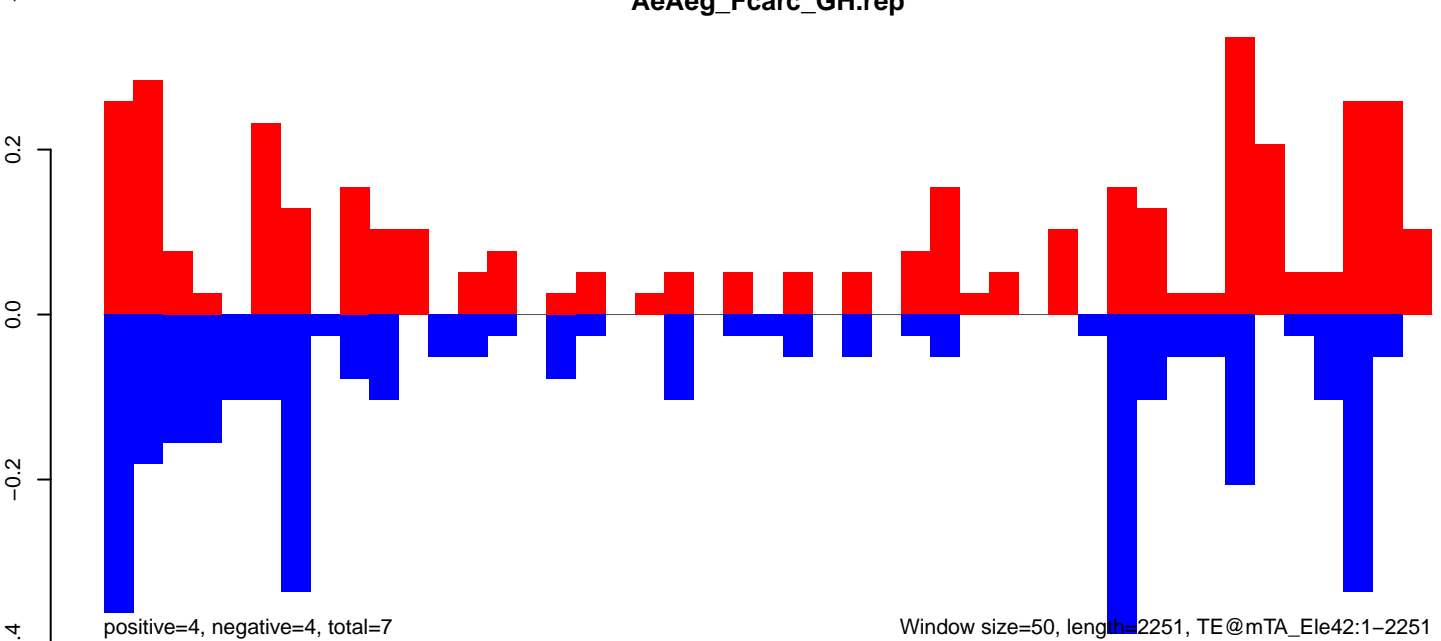

Window size=50, length=2251, TE@mTA_Ele42:1-2251

AeAeg_FcArc_GH.18_23.rep

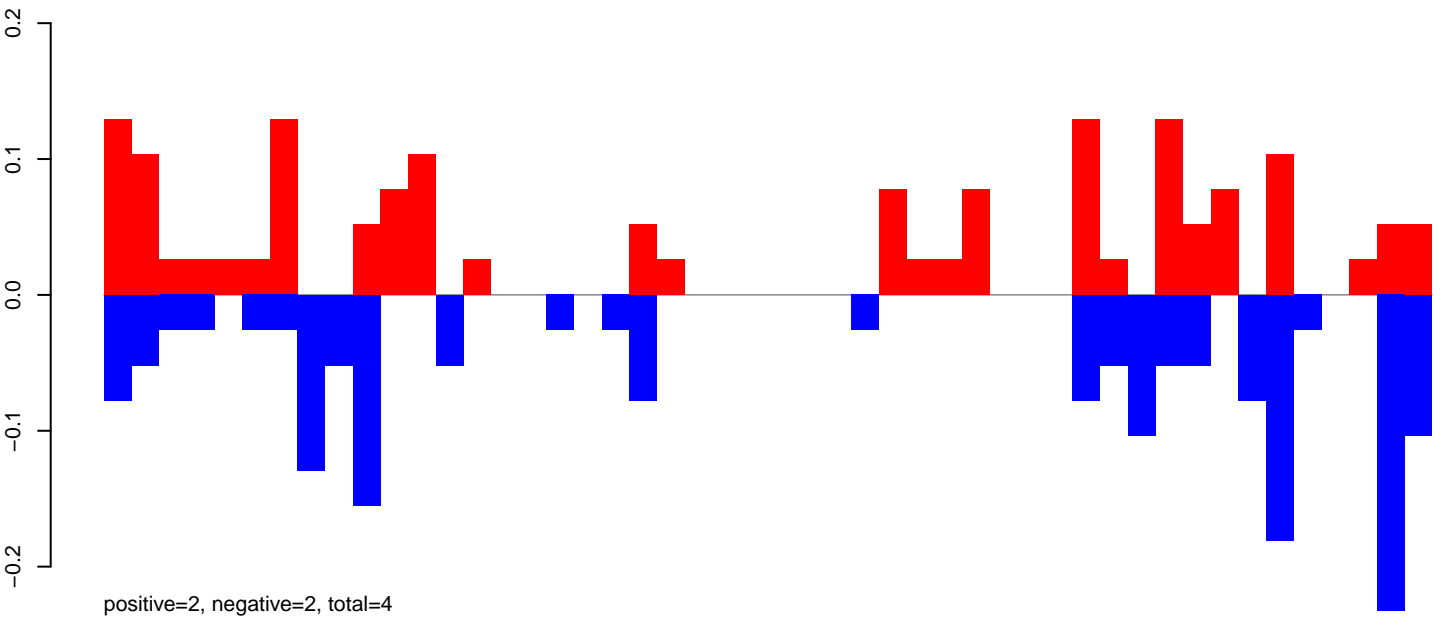

AeAeg_FcArc_GH.24_35.rep

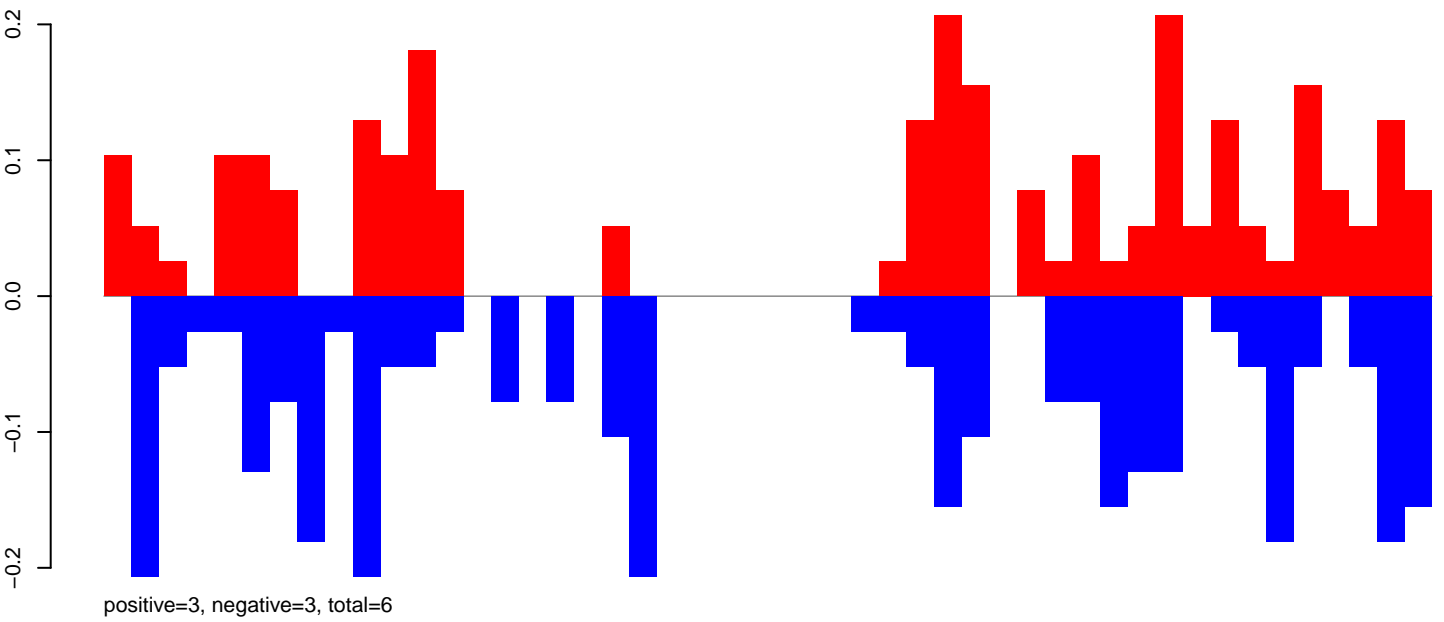

AeAeg_FcArc_GH.rep

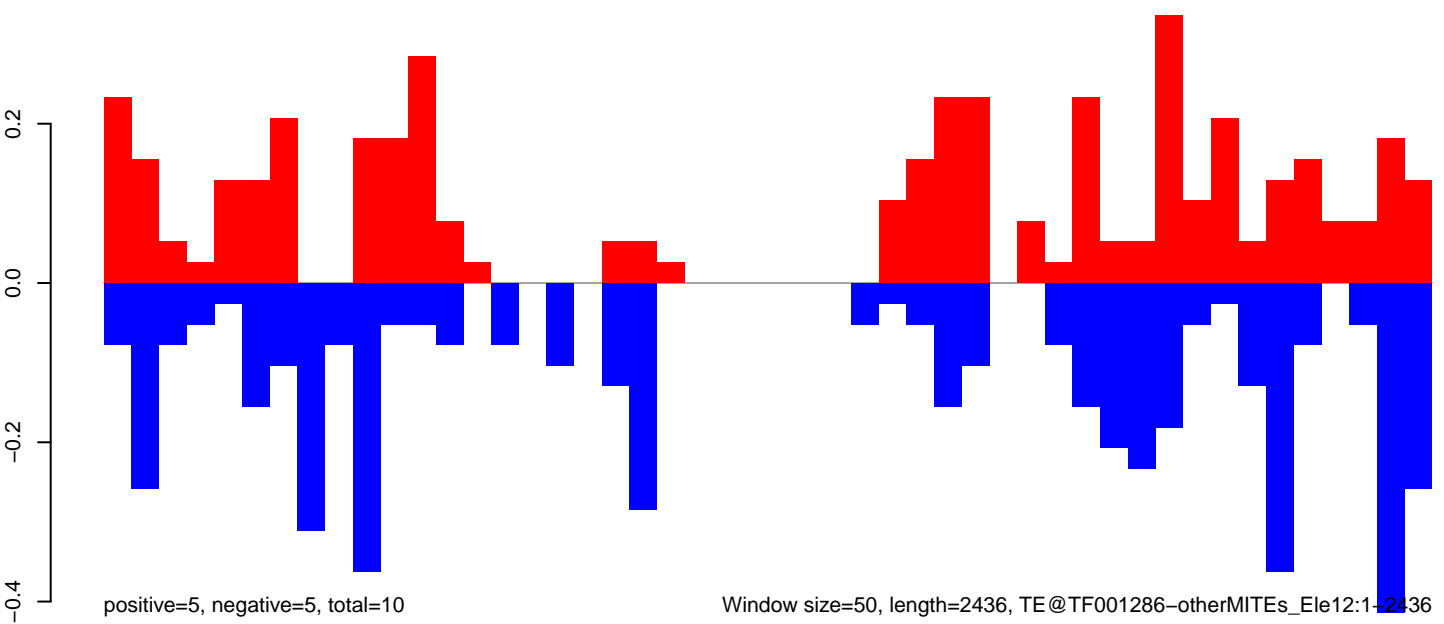

AeAeg_Fcarc_GH.18_23.rep

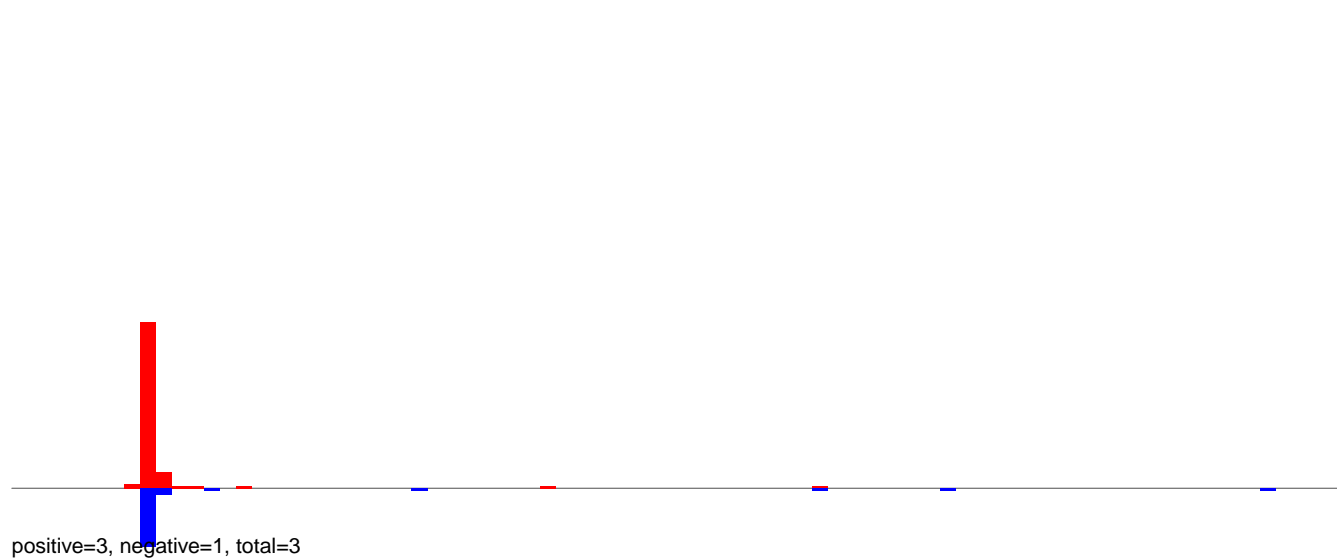

AeAeg_Fcarc_GH.24_35.rep

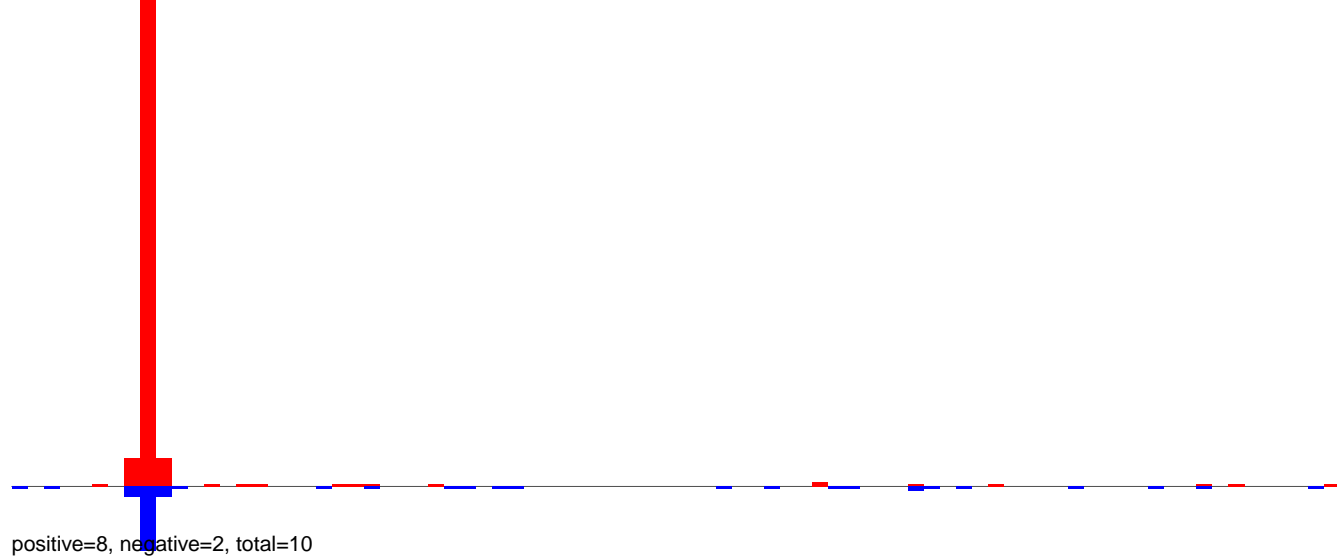

AeAeg_Fcarc_GH.rep

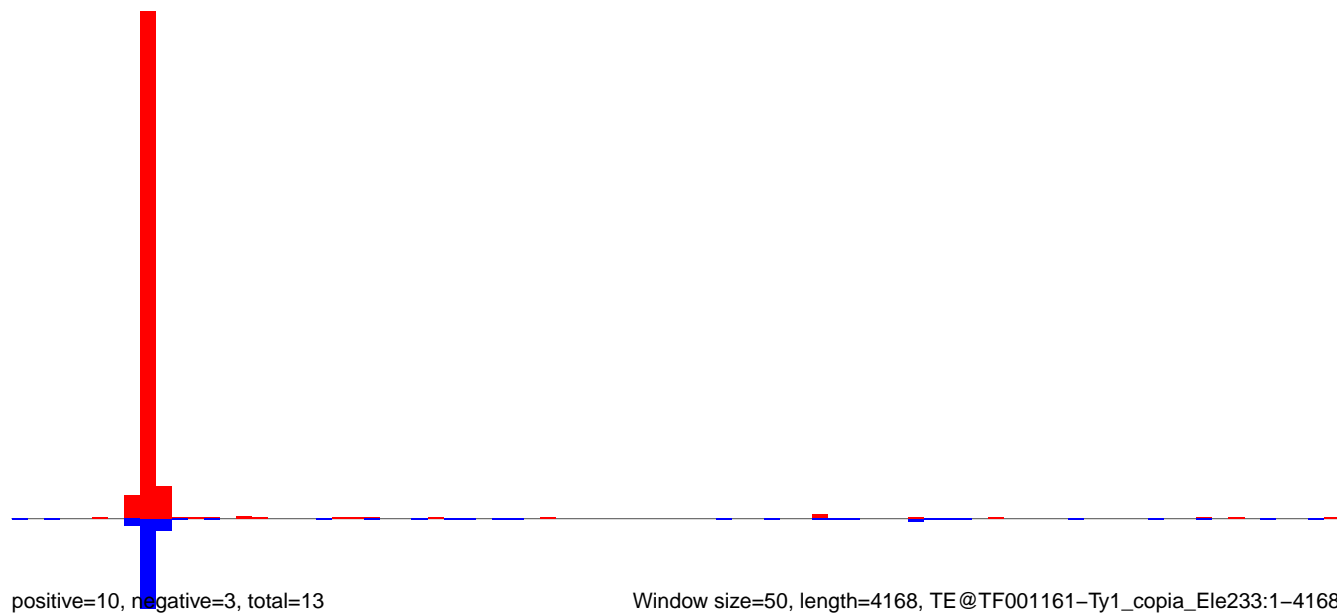

AeAeg_Fcarc_GH.18_23.rep

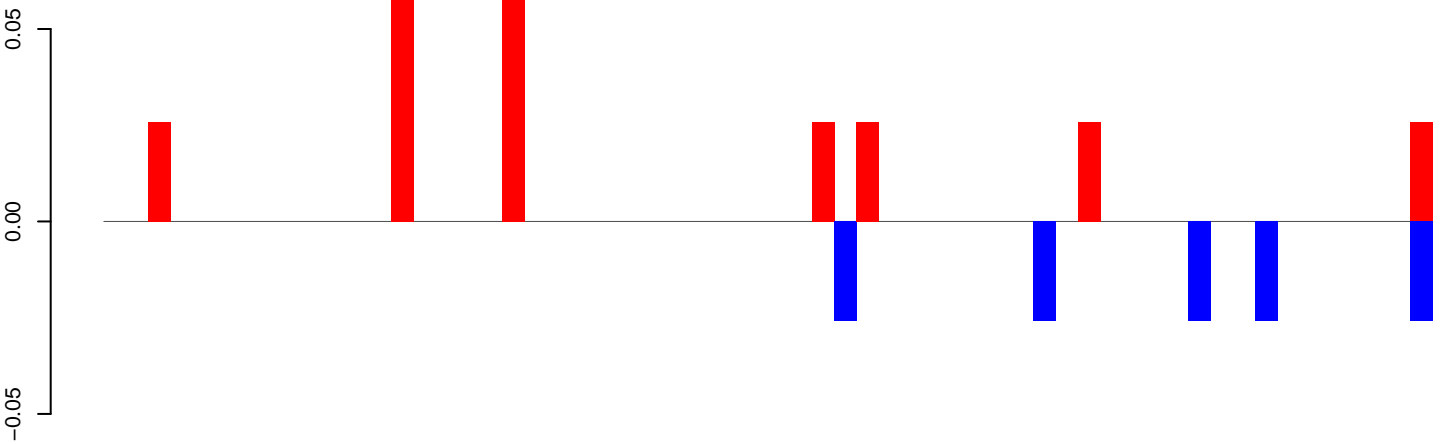

positive=0, negative=0, total=0

AeAeg_Fcarc_GH.24_35.rep

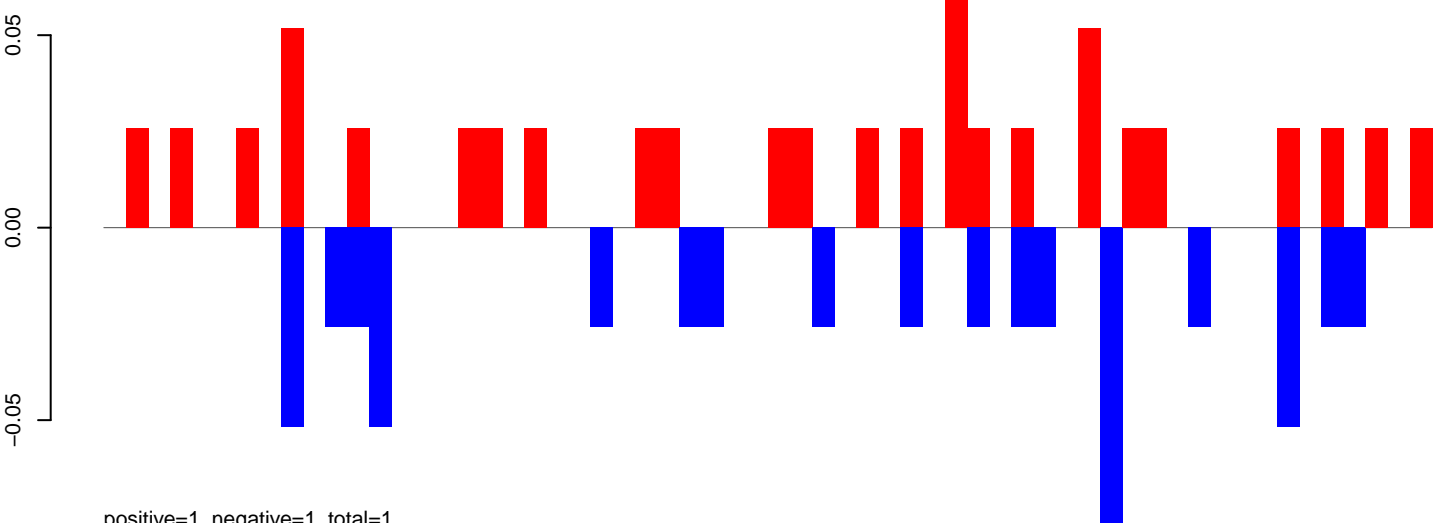

positive=1, negative=1, total=1

AeAeg_Fcarc_GH.rep

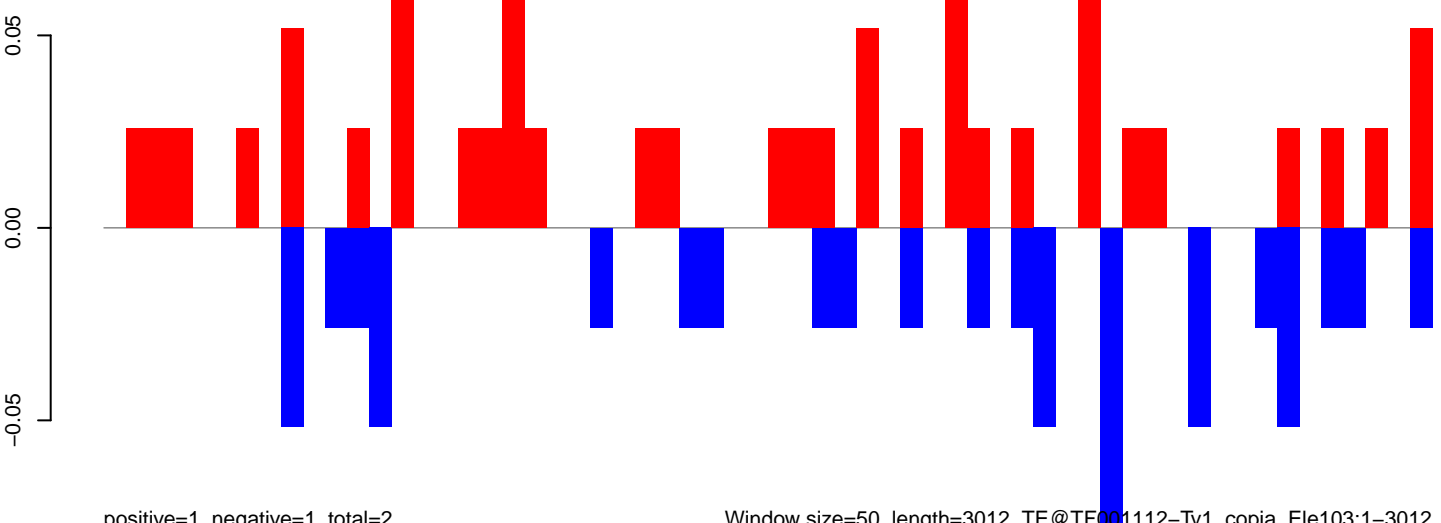

positive=1, negative=1, total=2

Window size=50, length=3012, TE@TF001112-Ty1_copia_Ele103:1-3012

0 500 1000 1500 2000 2500 3000

AeAeg_FcArc_GH.18_23.rep

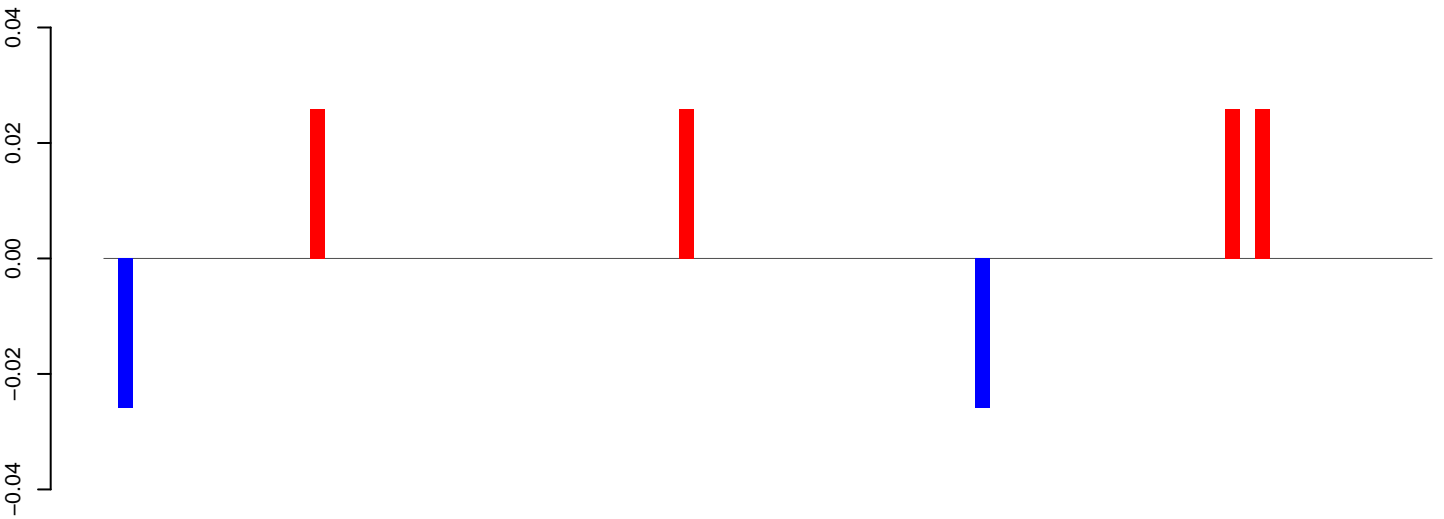

positive=0, negative=0, total=0

AeAeg_FcArc_GH.24_35.rep

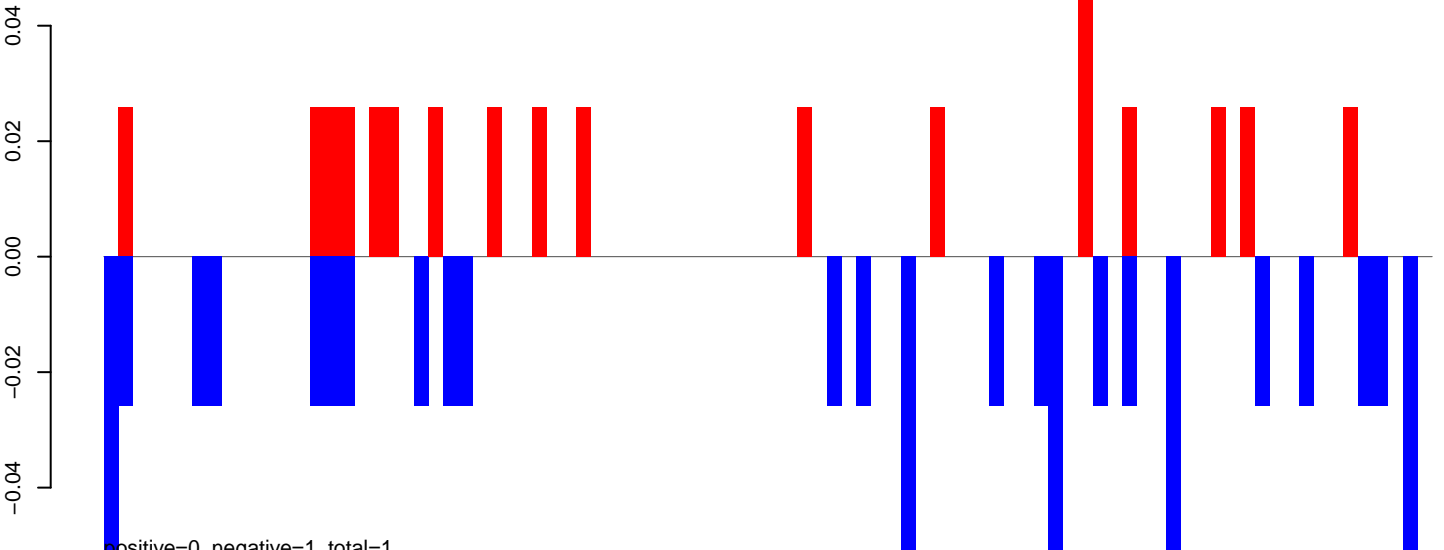

positive=0, negative=1, total=1

AeAeg_FcArc_GH.rep

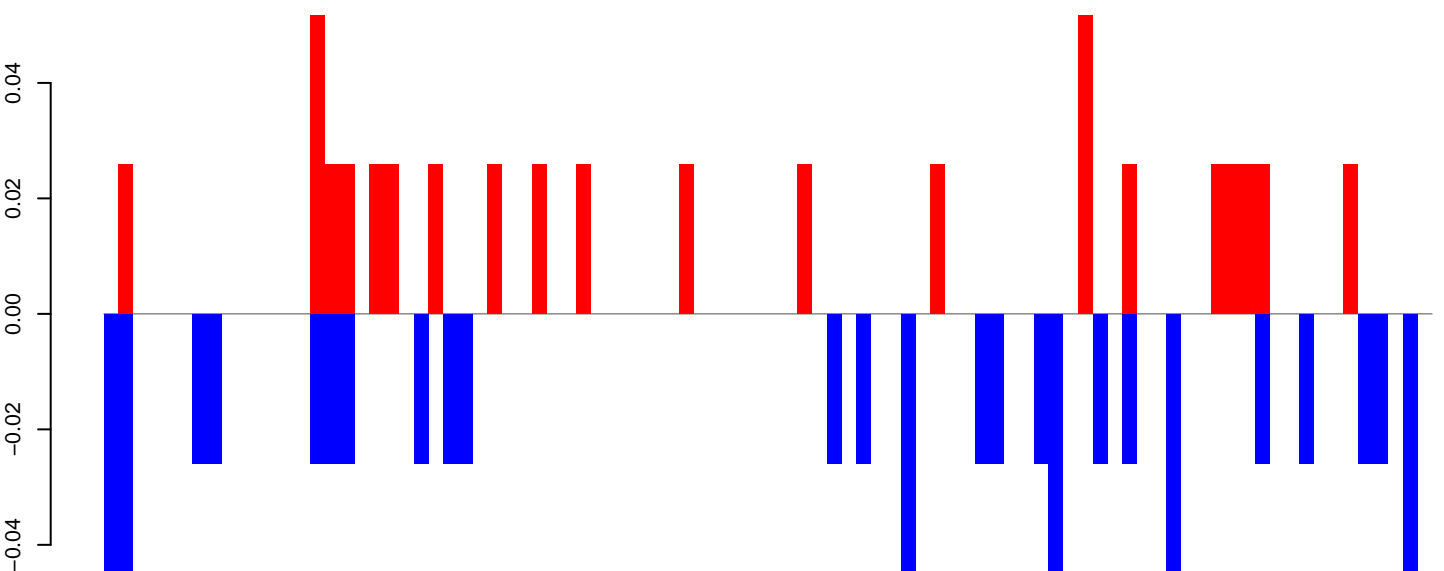

positive=1, negative=1, total=1

Window size=50, length=4514, TF@TF000662-Ty1_copia_Ele40:1-4514

0 1000 2000 3000 4000

AeAeg_FcArc_GH.18_23.rep

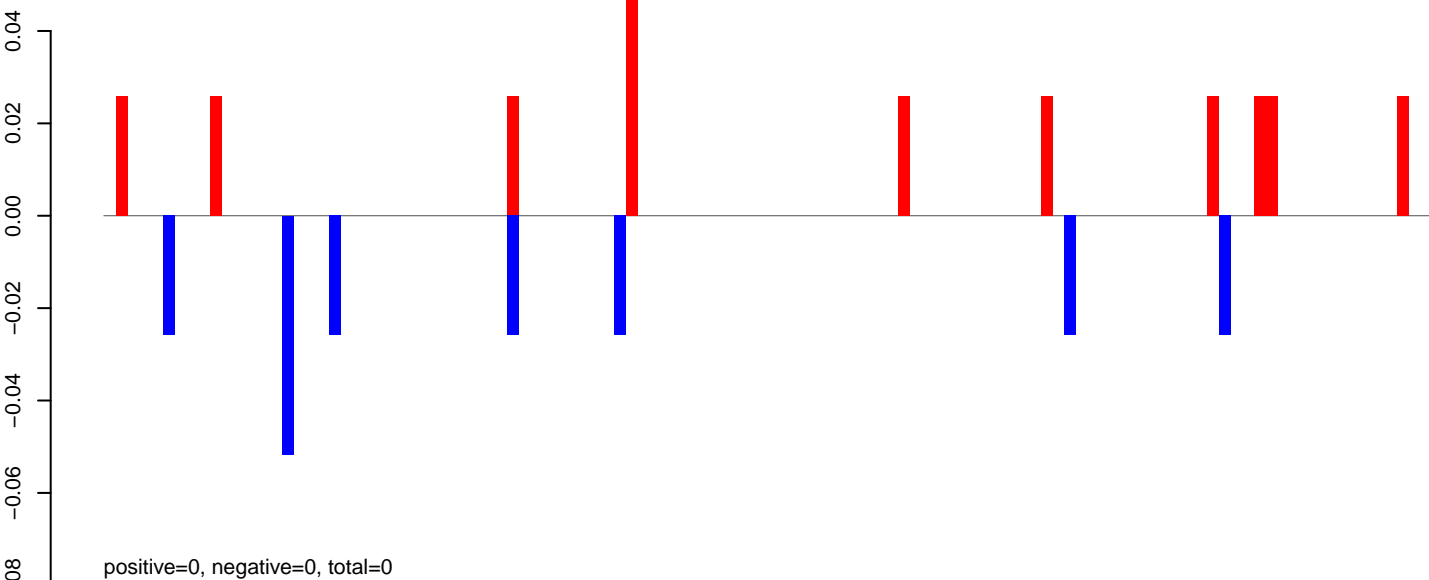

AeAeg_FcArc_GH.24_35.rep

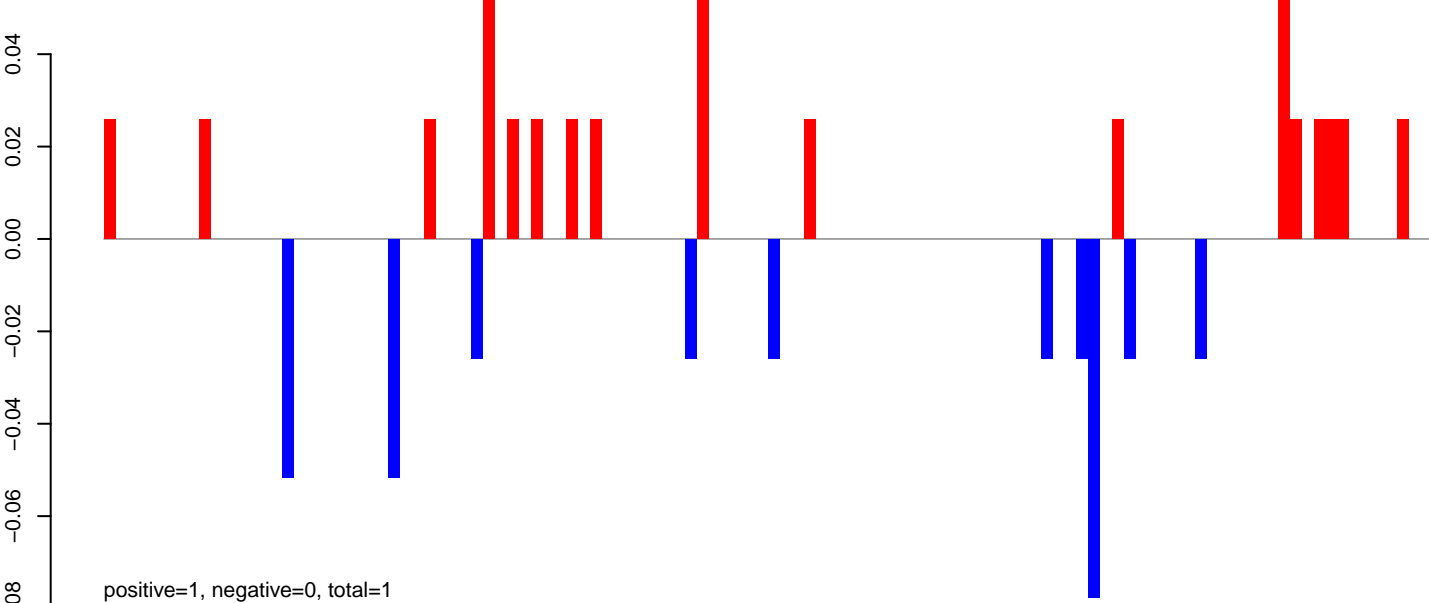

AeAeg_FcArc_GH.rep

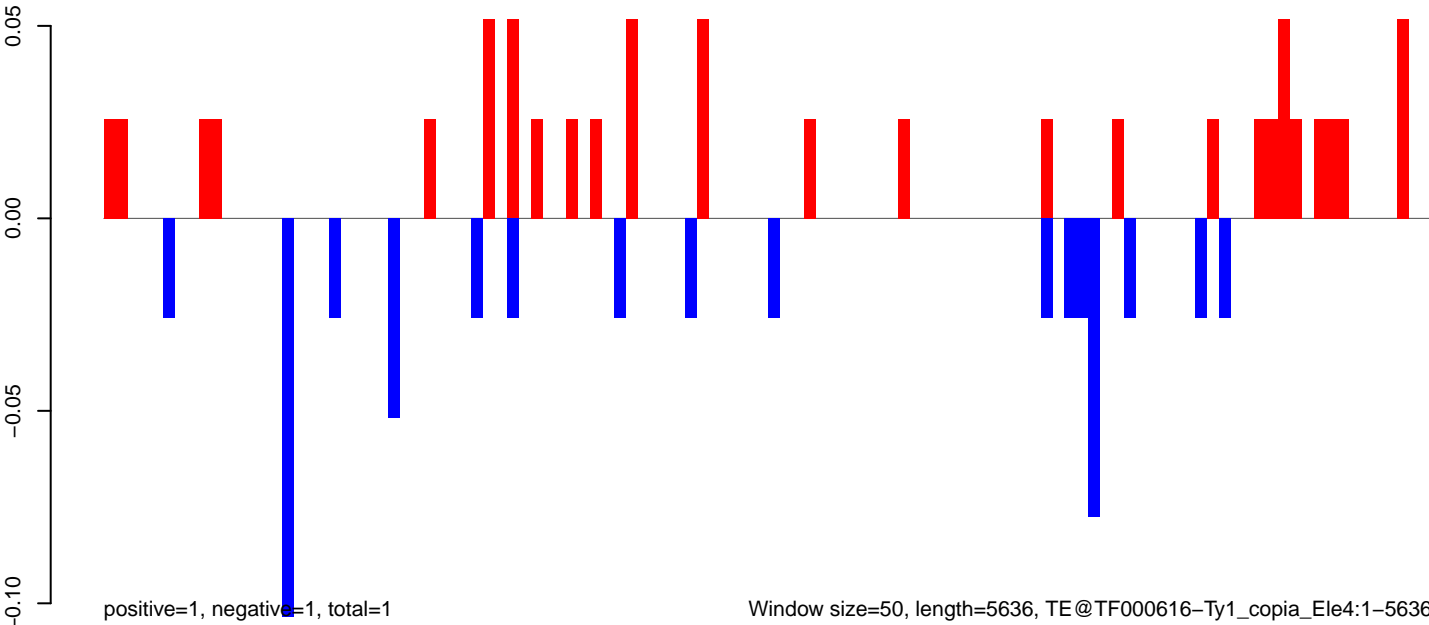

Window size=50, length=5636, TE@TF000616-Ty1_copia_Ele4:1-5636

AeAeg_Fcarc_GH.18_23.rep

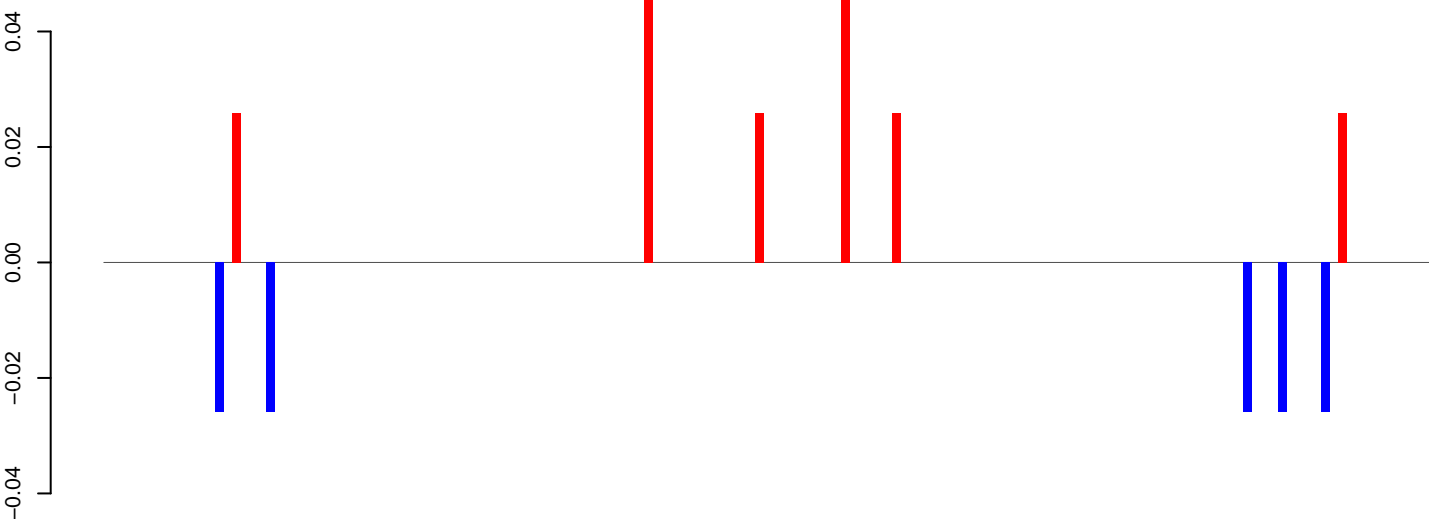

positive=0, negative=0, total=0

AeAeg_Fcarc_GH.24_35.rep

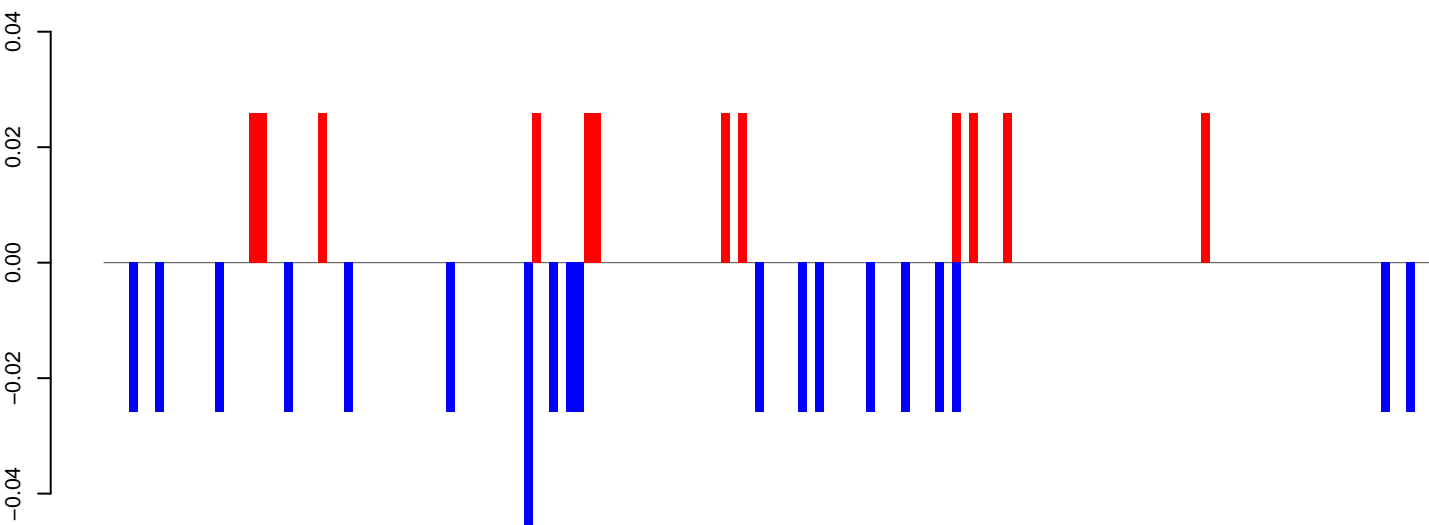

positive=0, negative=1, total=1

AeAeg_Fcarc_GH.rep

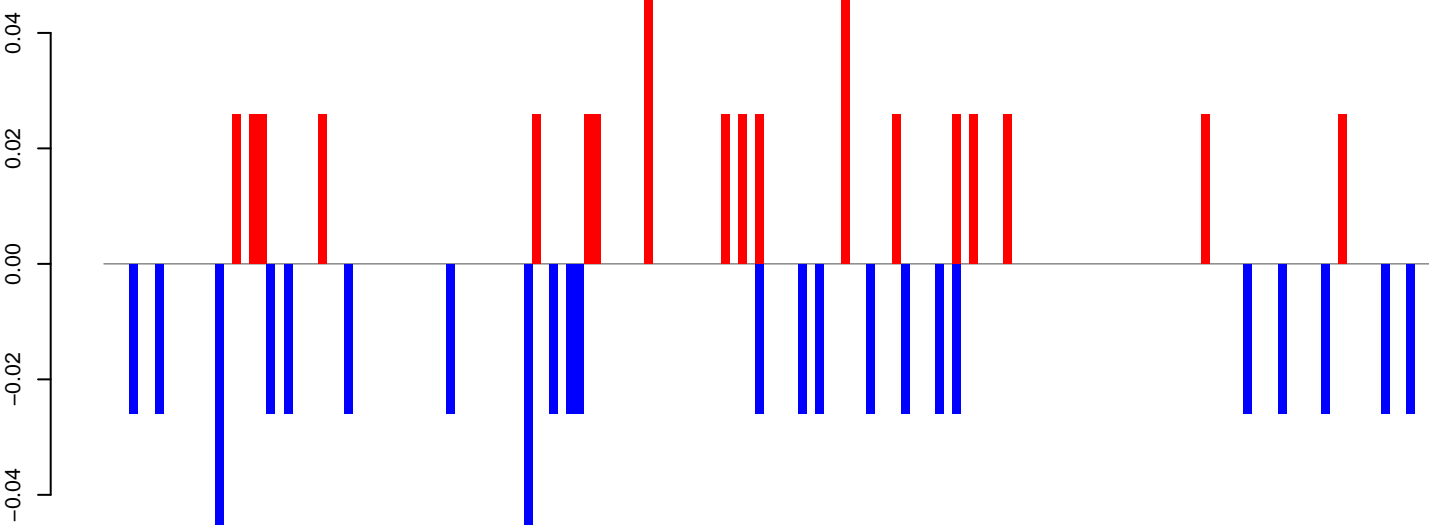

positive=1, negative=1, total=1

Window size=50, length=7786, TE@TF000438-Pao_Bel_Ele195:1-7786

0 2000 4000 6000 8000

AeAeg_FcArc_GH.18_23.rep

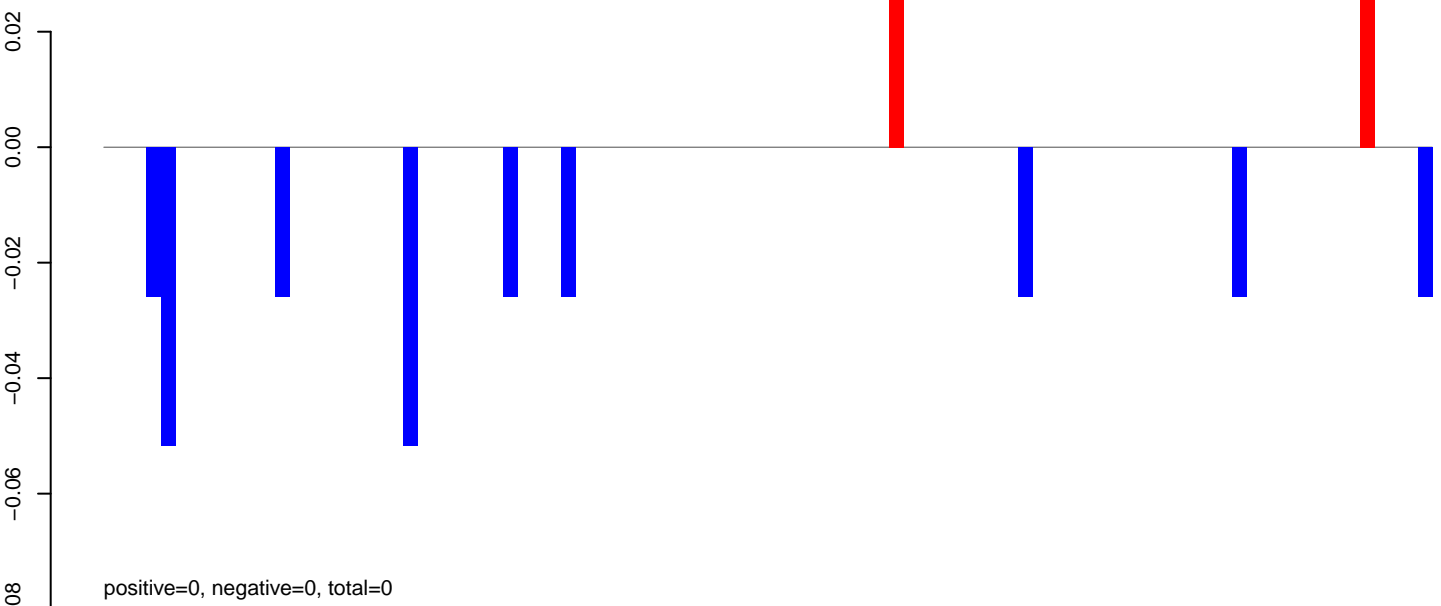

AeAeg_FcArc_GH.24_35.rep

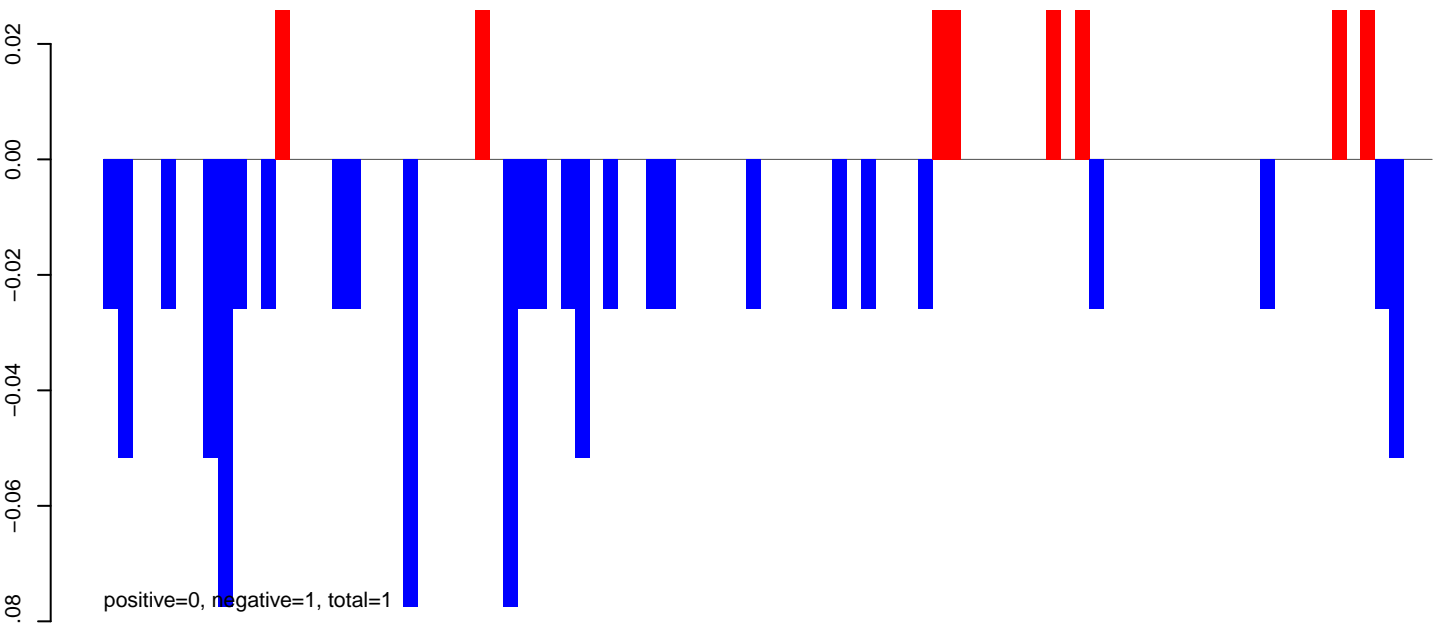

AeAeg_FcArc_GH.rep

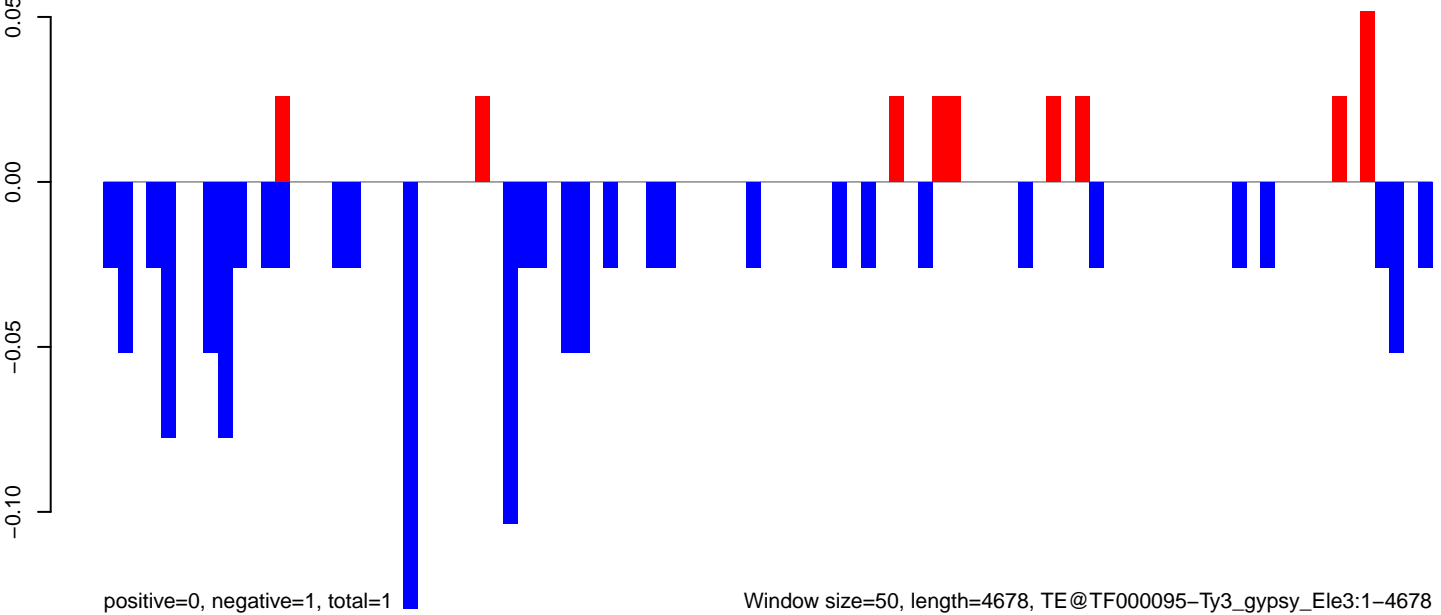

AeAeg_FcArc_GH.18_23.rep

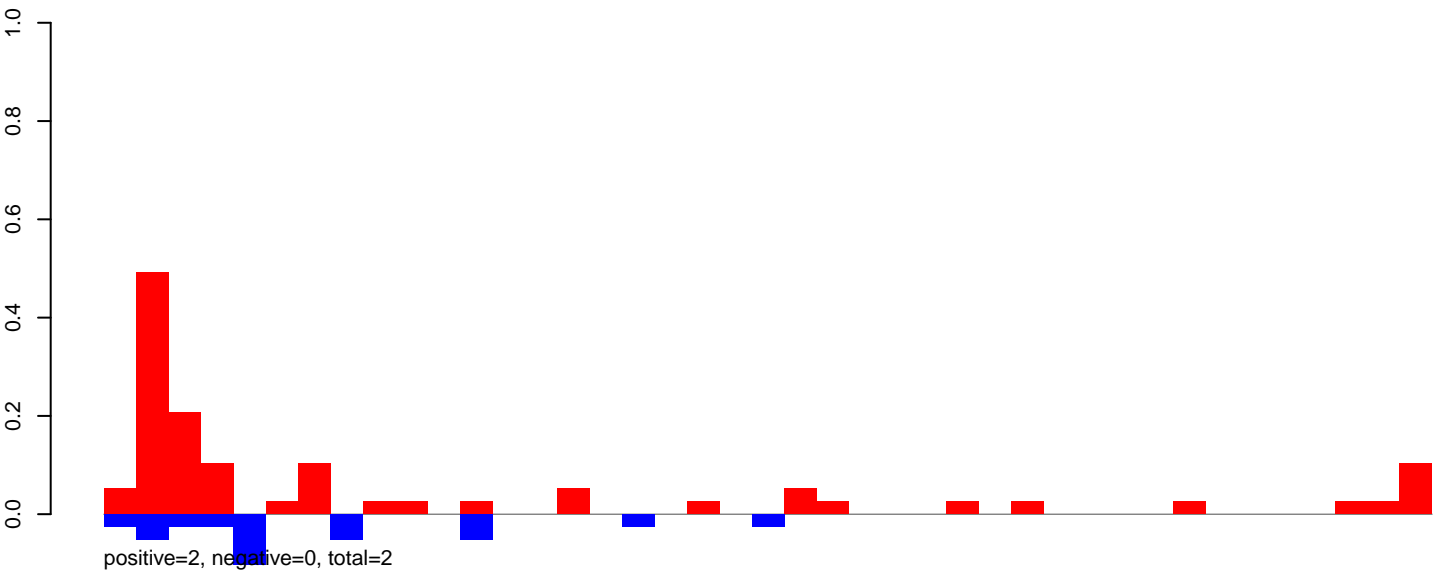

AeAeg_FcArc_GH.24_35.rep

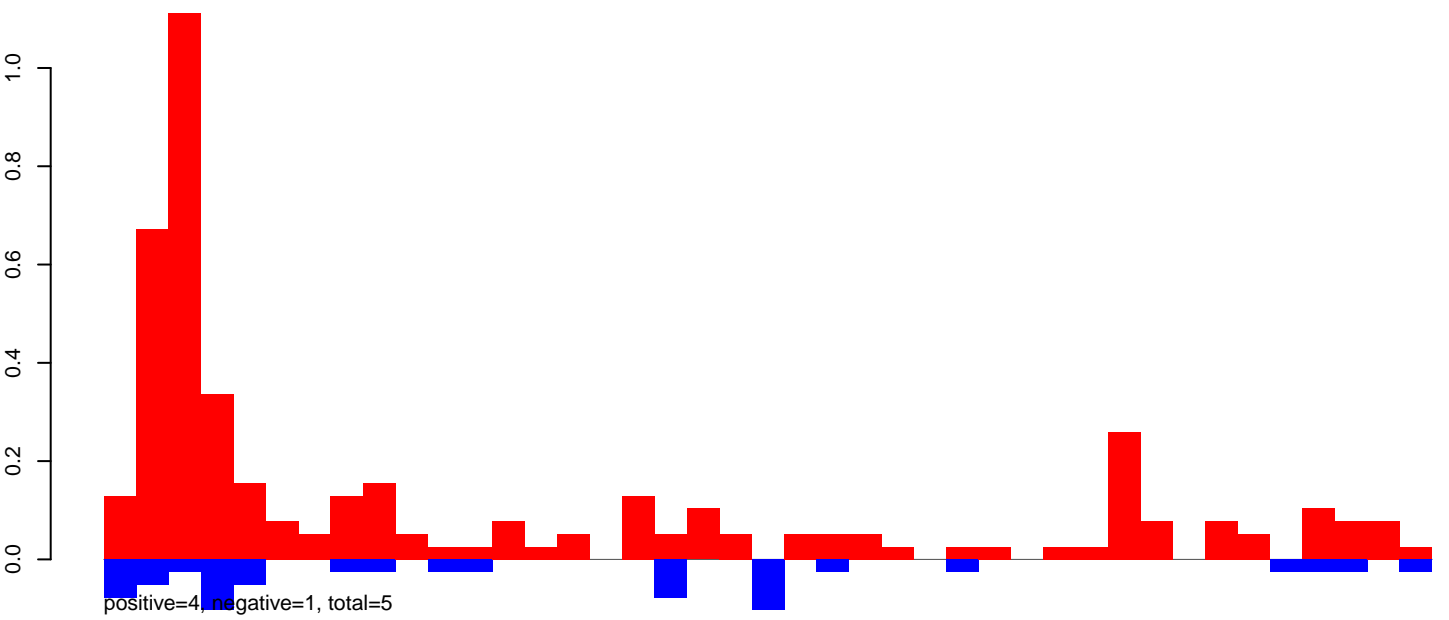

AeAeg_FcArc_GH.rep

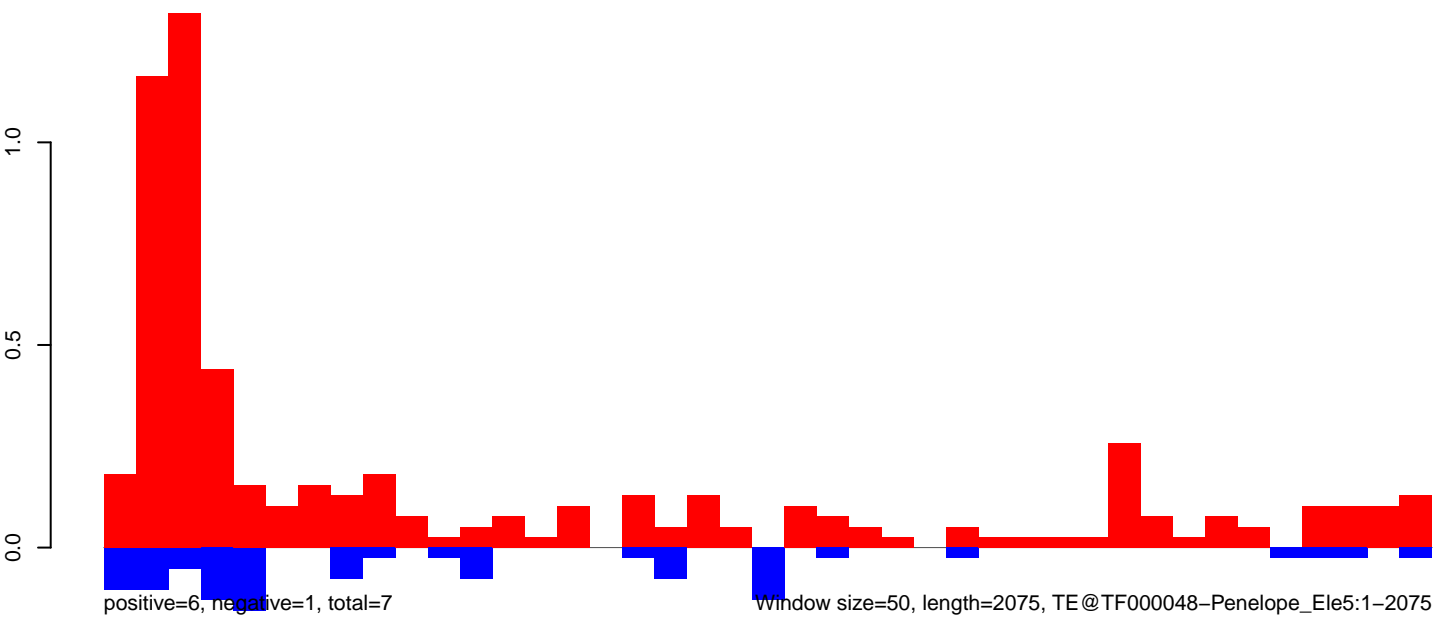

AeAeg_Fcarc_GH.18_23.rep

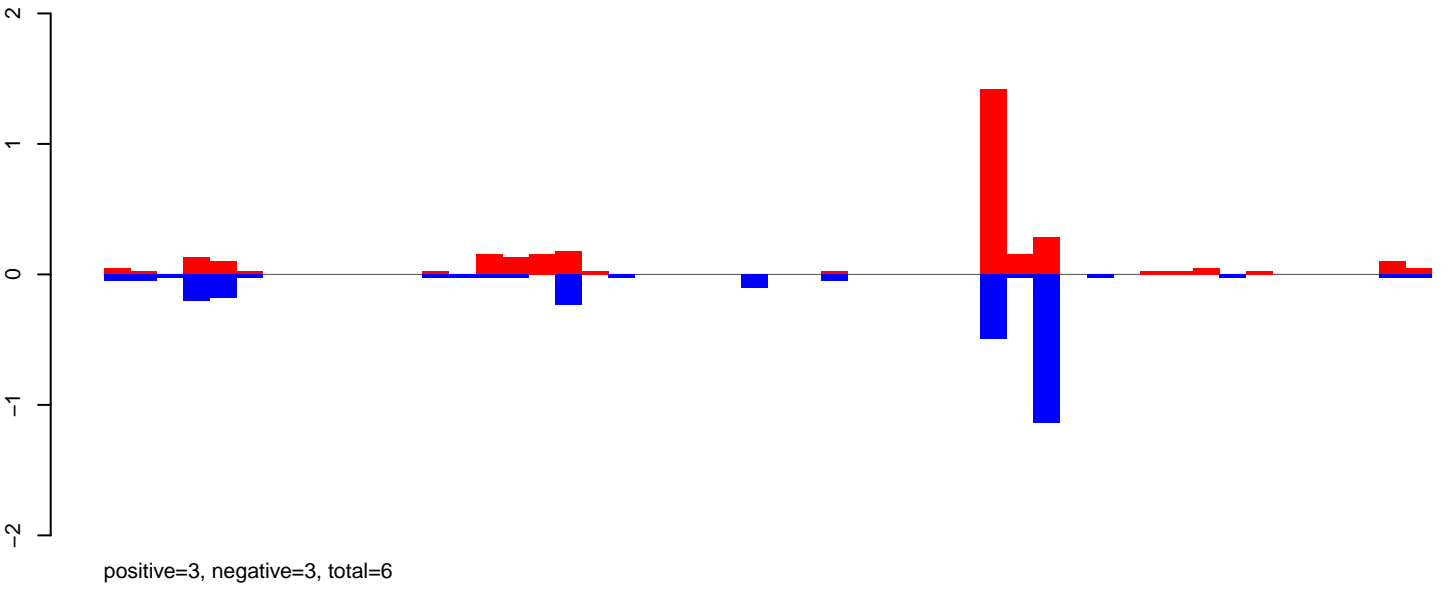

AeAeg_Fcarc_GH.24_35.rep

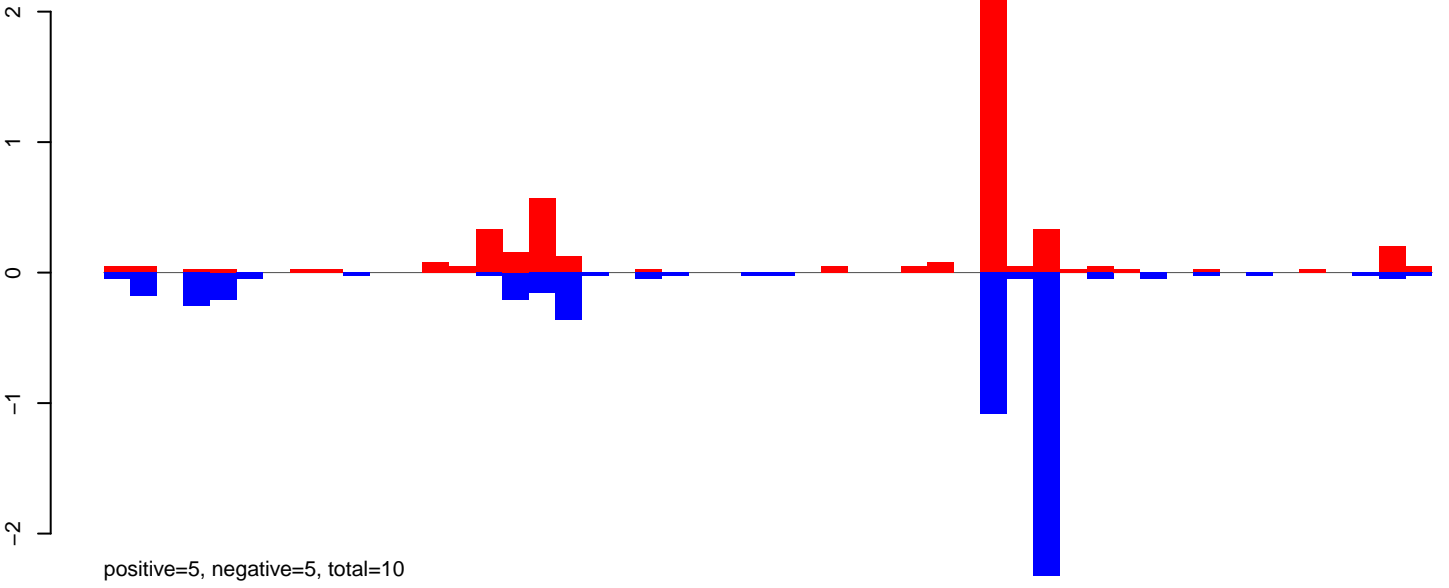

AeAeg_Fcarc_GH.rep

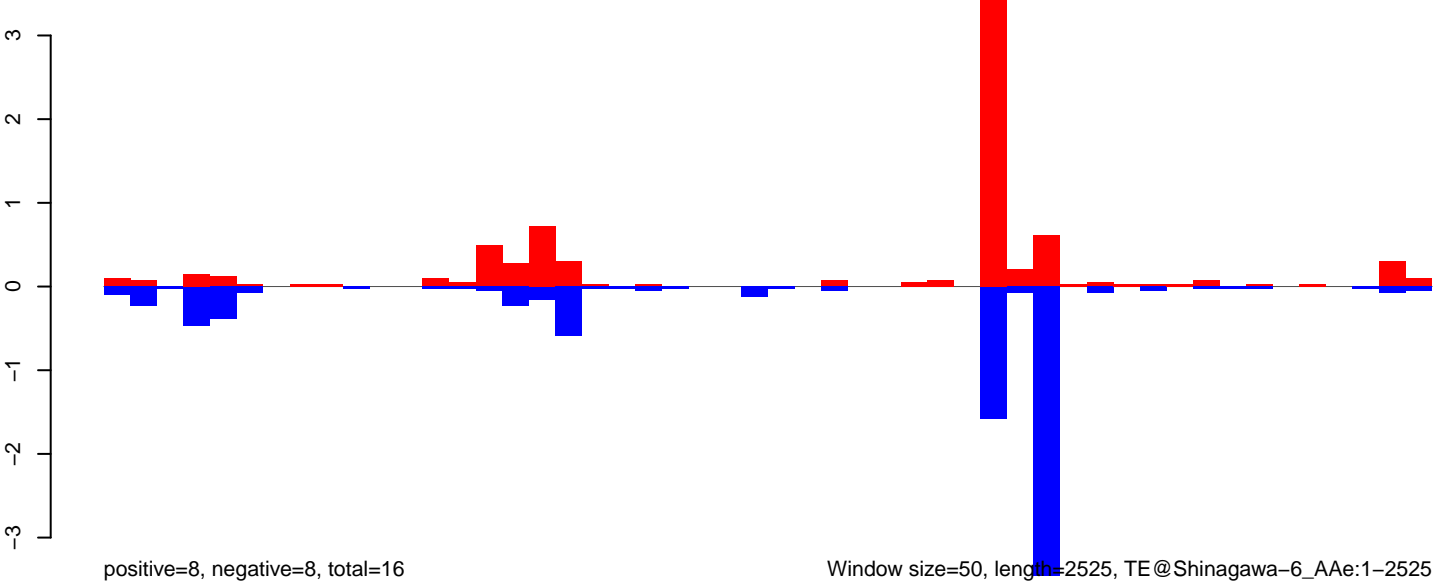

AeAeg_FcArc_GH.18_23.rep

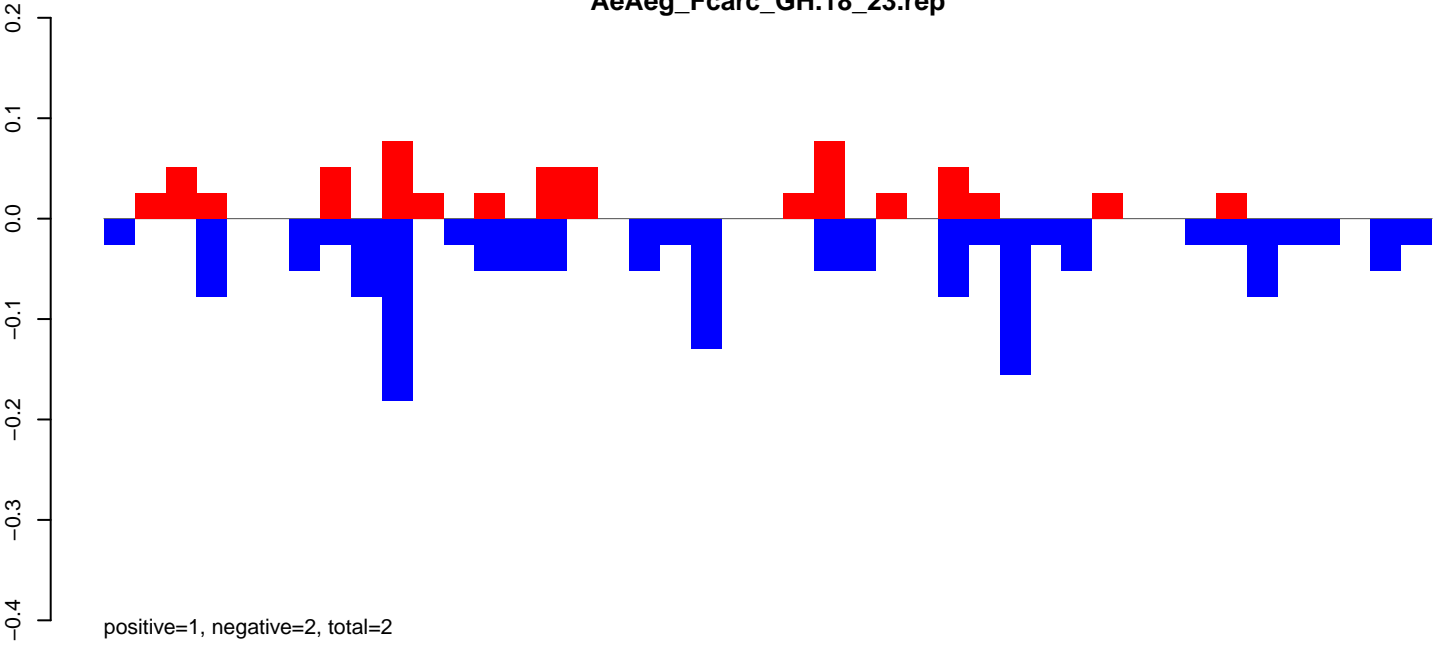

AeAeg_FcArc_GH.24_35.rep

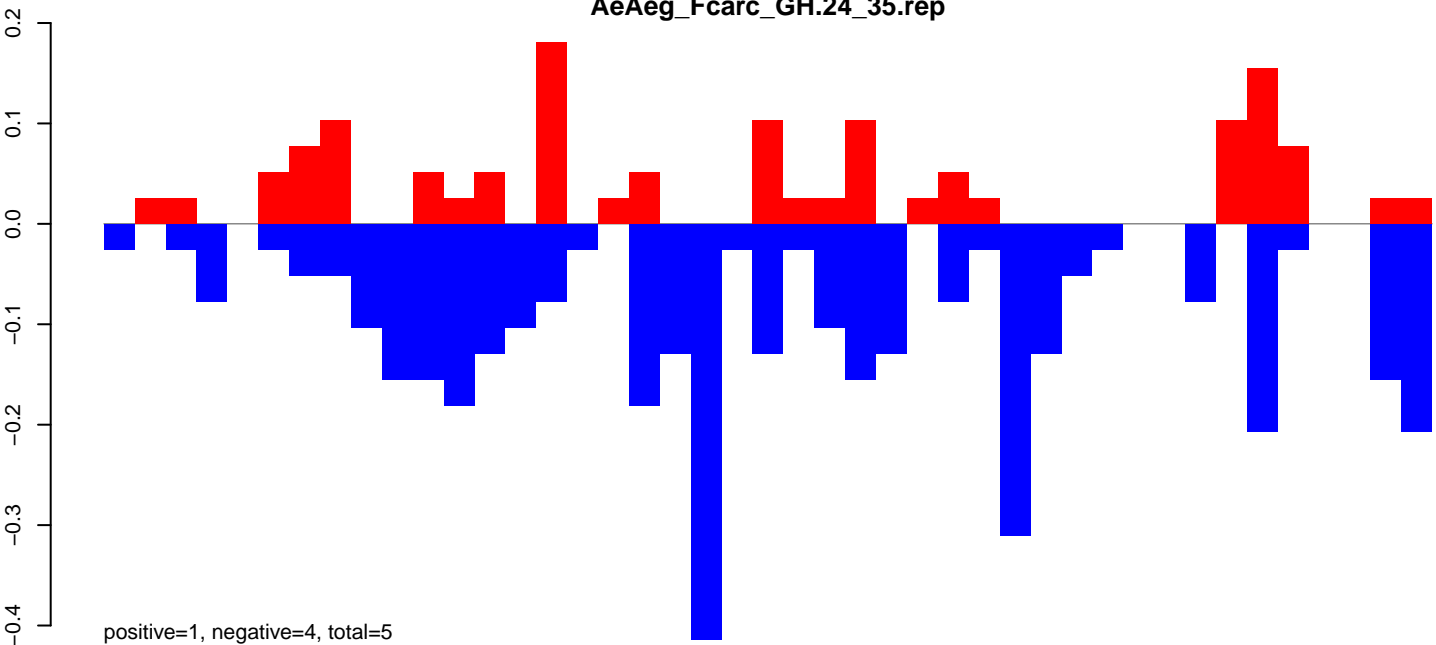

AeAeg_FcArc_GH.rep

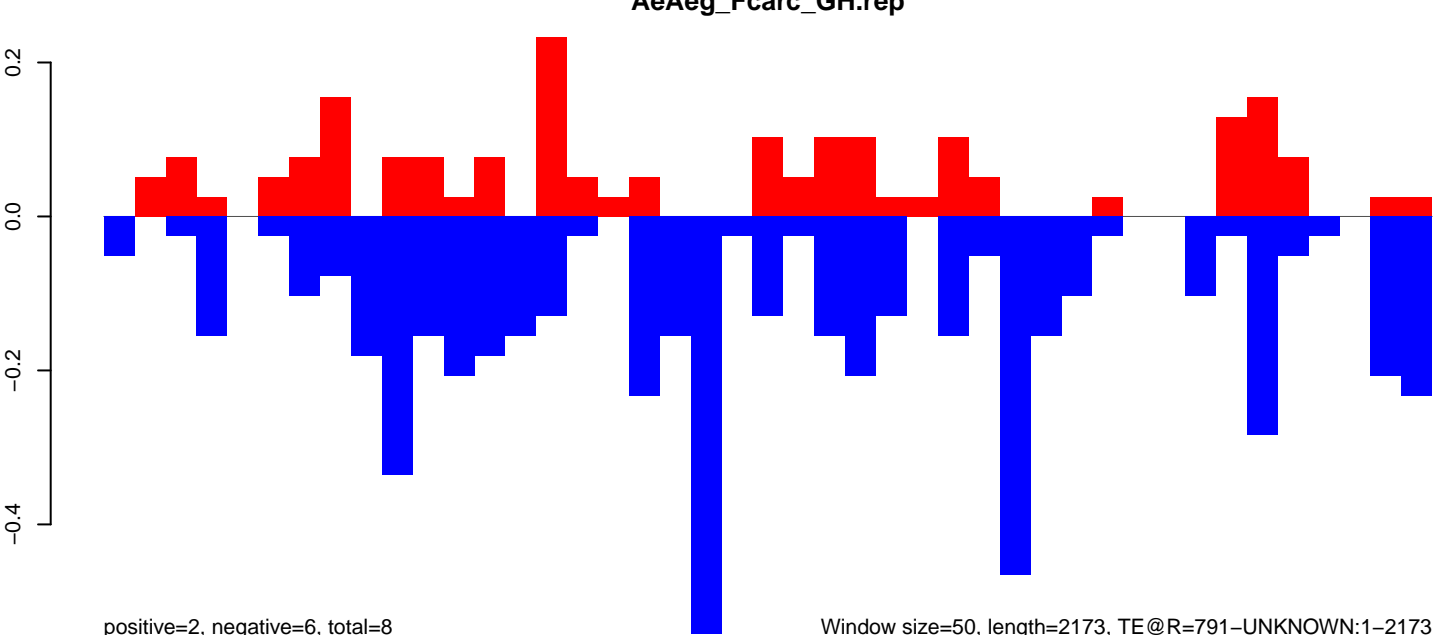

Window size=50, length=2173, TE@R=791-UNKNOWN:1-2173

0 500 1000 1500 2000

AeAeg_Fcarc_GH.18_23.rep

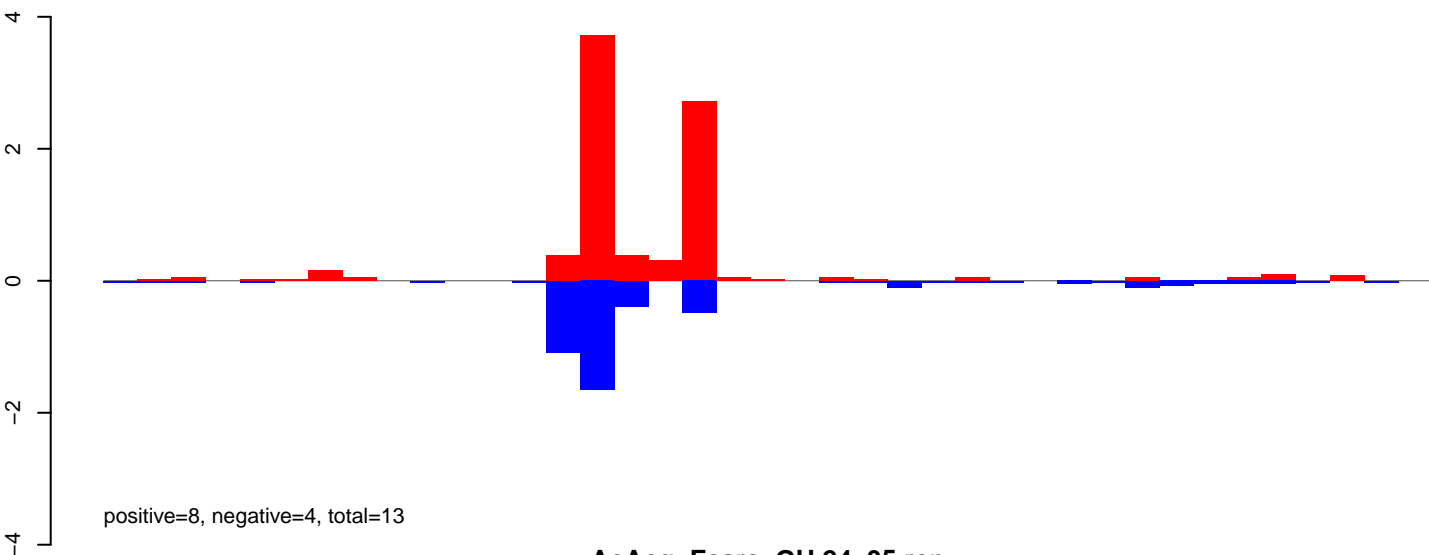

AeAeg_Fcarc_GH.24_35.rep

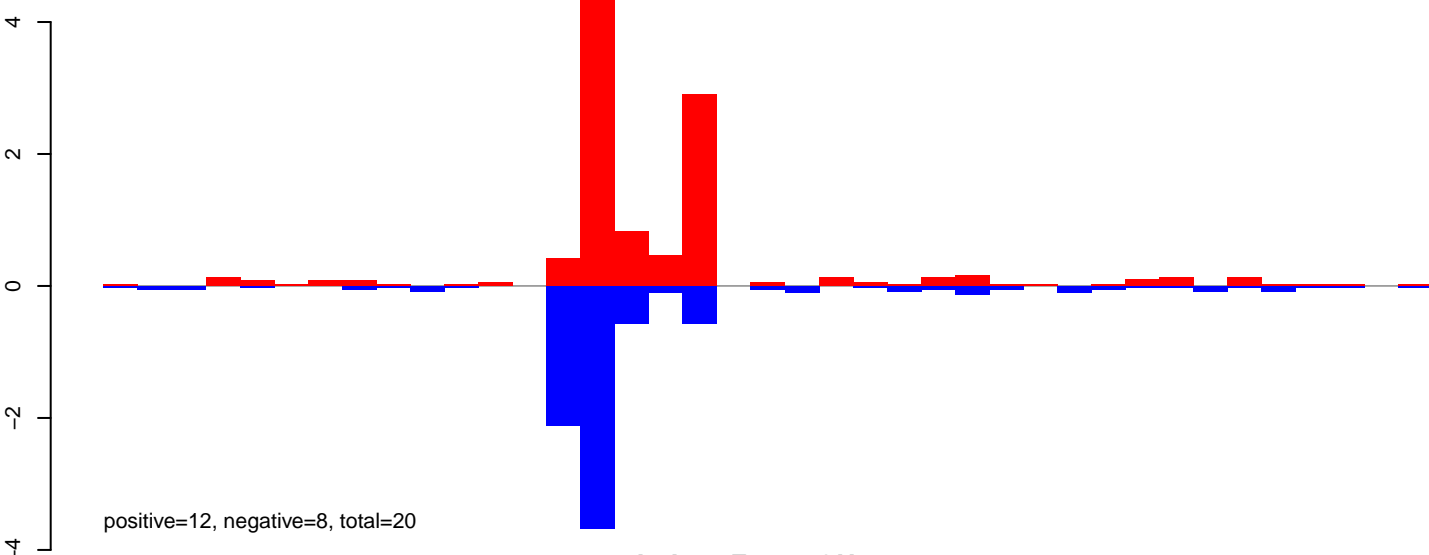

AeAeg_Fcarc_GH.rep

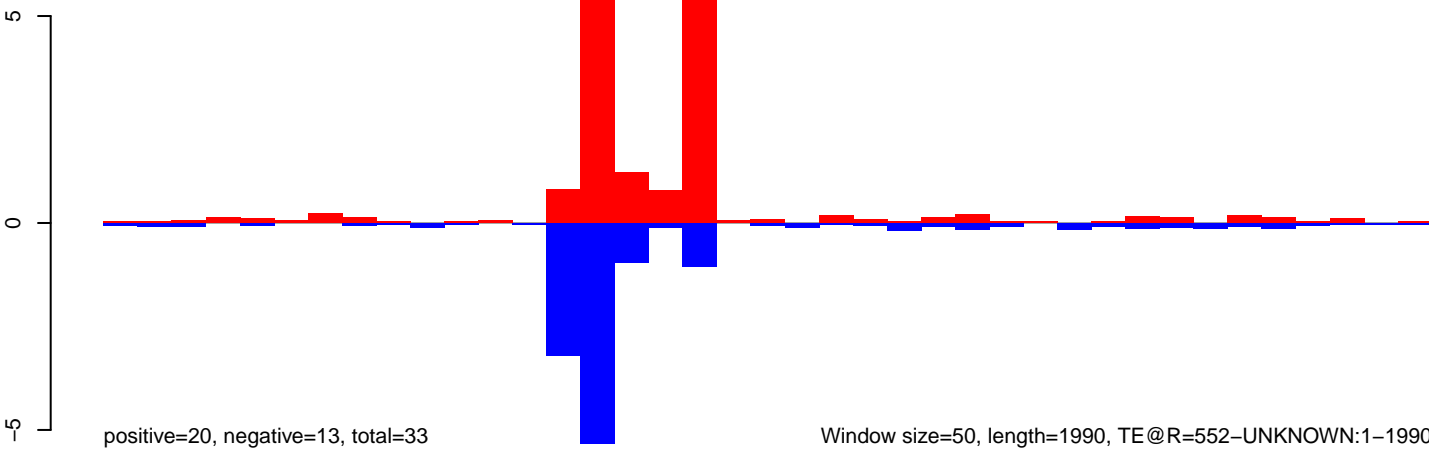

Window size=50, length=1990, TE@R=552-UNKNOWN:1-1990

0 500 1000 1500 2000

AeAeg_Fcarc_GH.18_23.rep

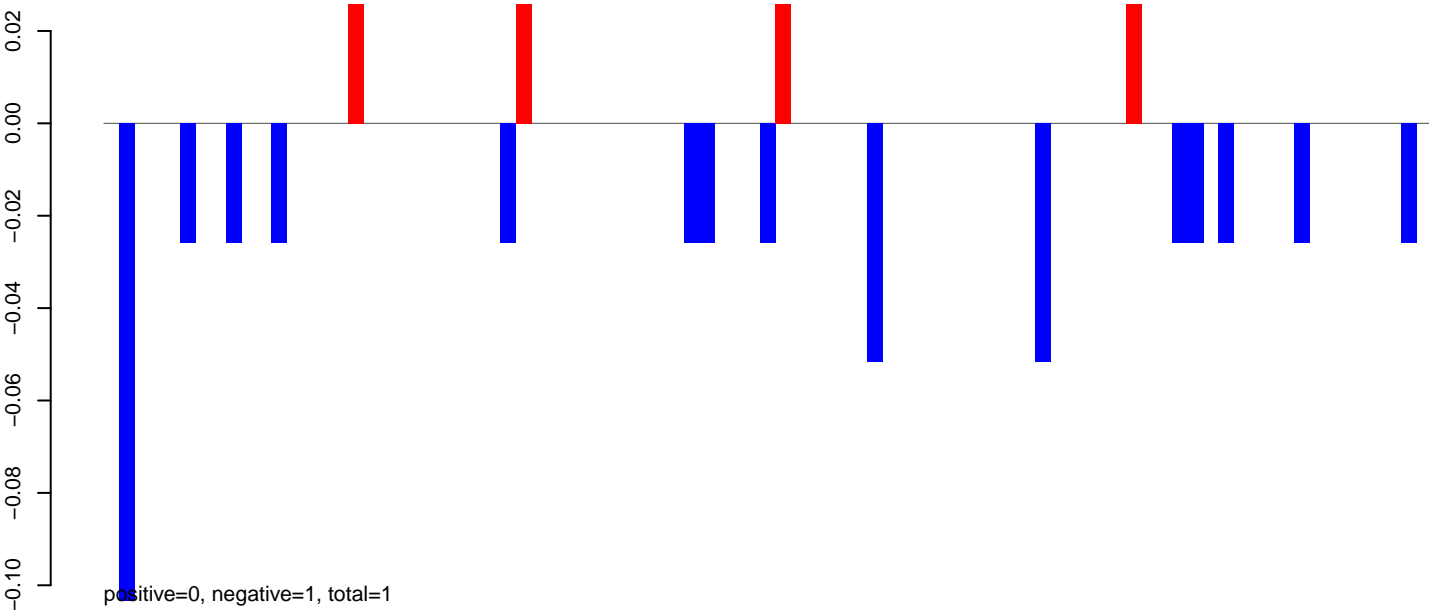

AeAeg_Fcarc_GH.24_35.rep

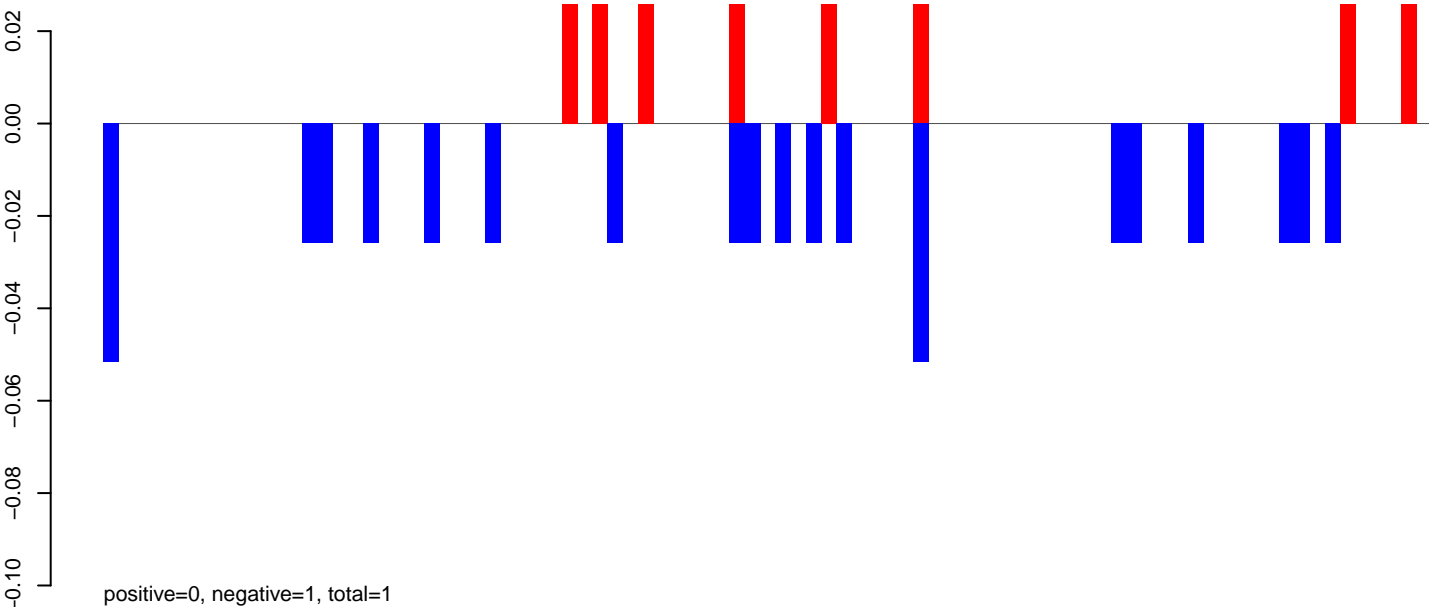

AeAeg_Fcarc_GH.rep

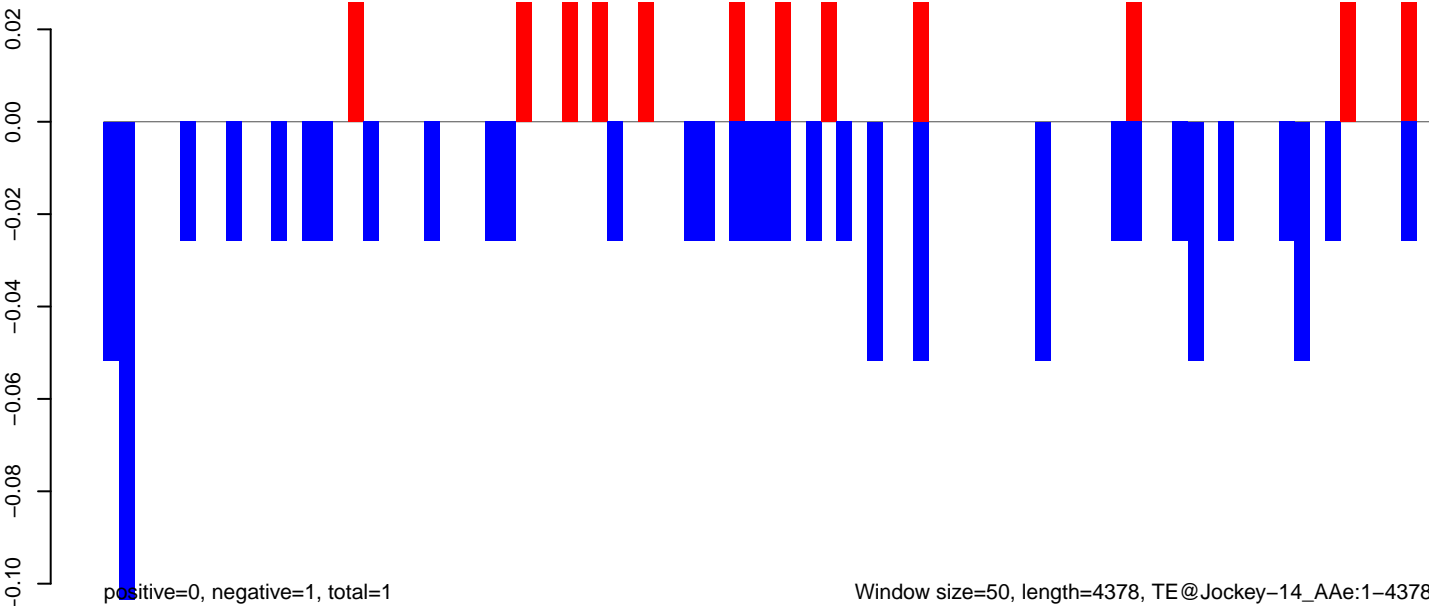

AeAeg_Fcirc_GH.18_23.rep

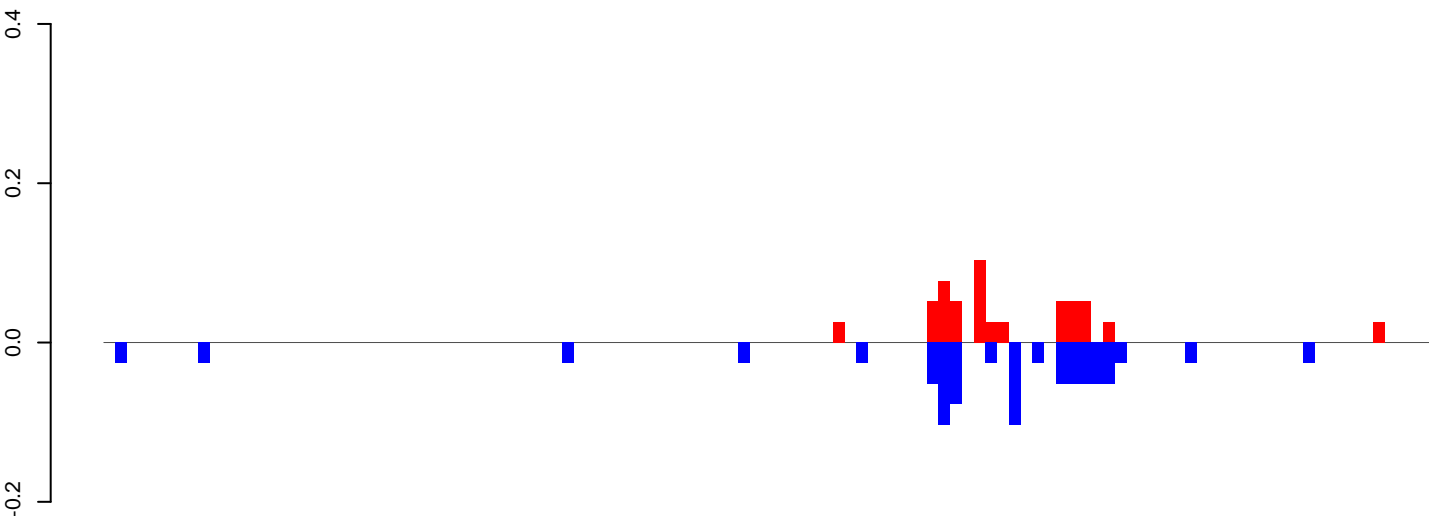

positive=1, negative=1, total=1

AeAeg_Fcirc_GH.24_35.rep

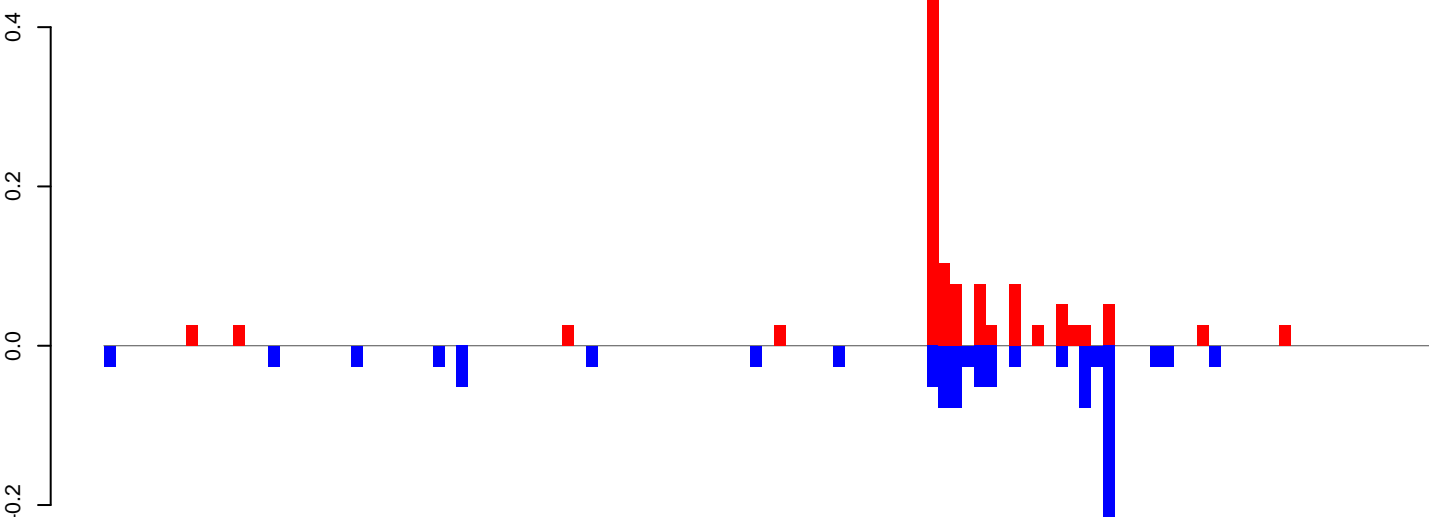

positive=1, negative=1, total=2

AeAeg_Fcirc_GH.rep

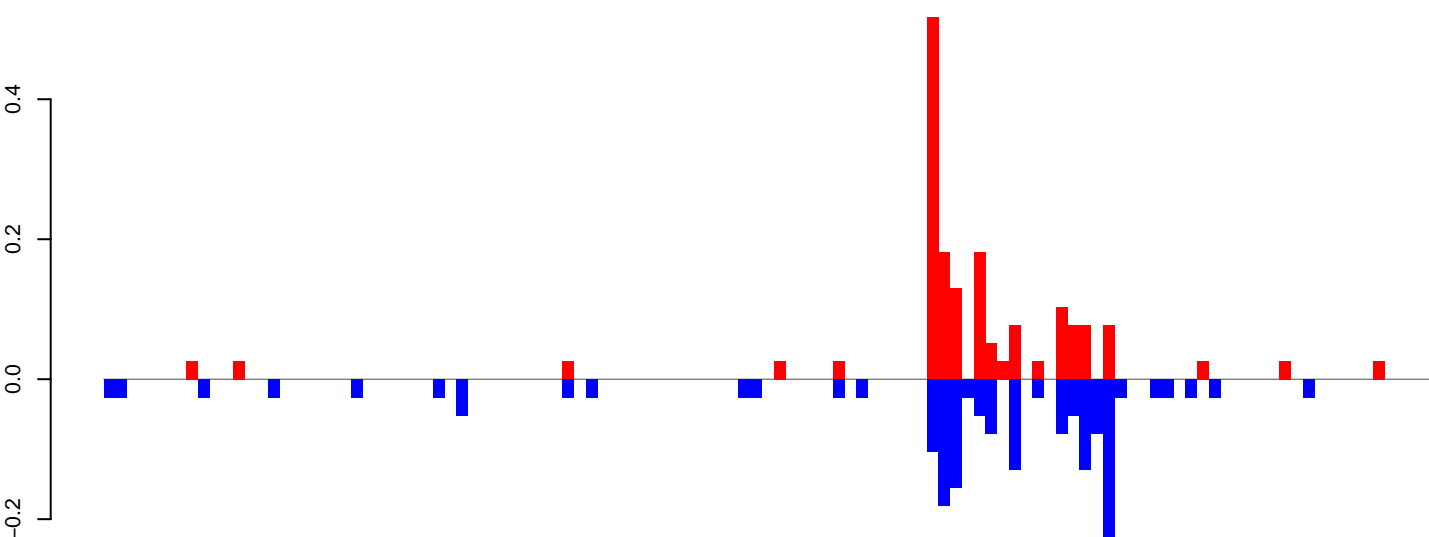

positive=2, negative=2, total=4

Window size=50, length=5677, TE@Gypsy-111_AA-LTR-I:1-5677

0 1000 2000 3000 4000 5000

AeAeg_FcArc_GH.18_23.rep

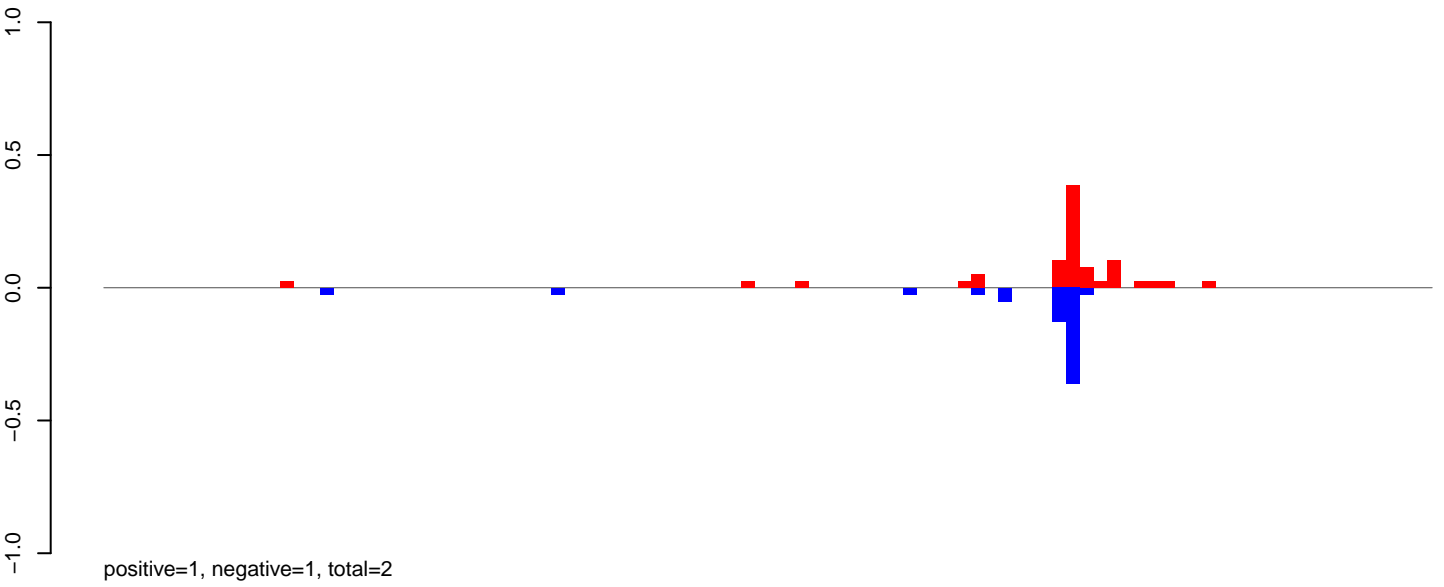

AeAeg_FcArc_GH.24_35.rep

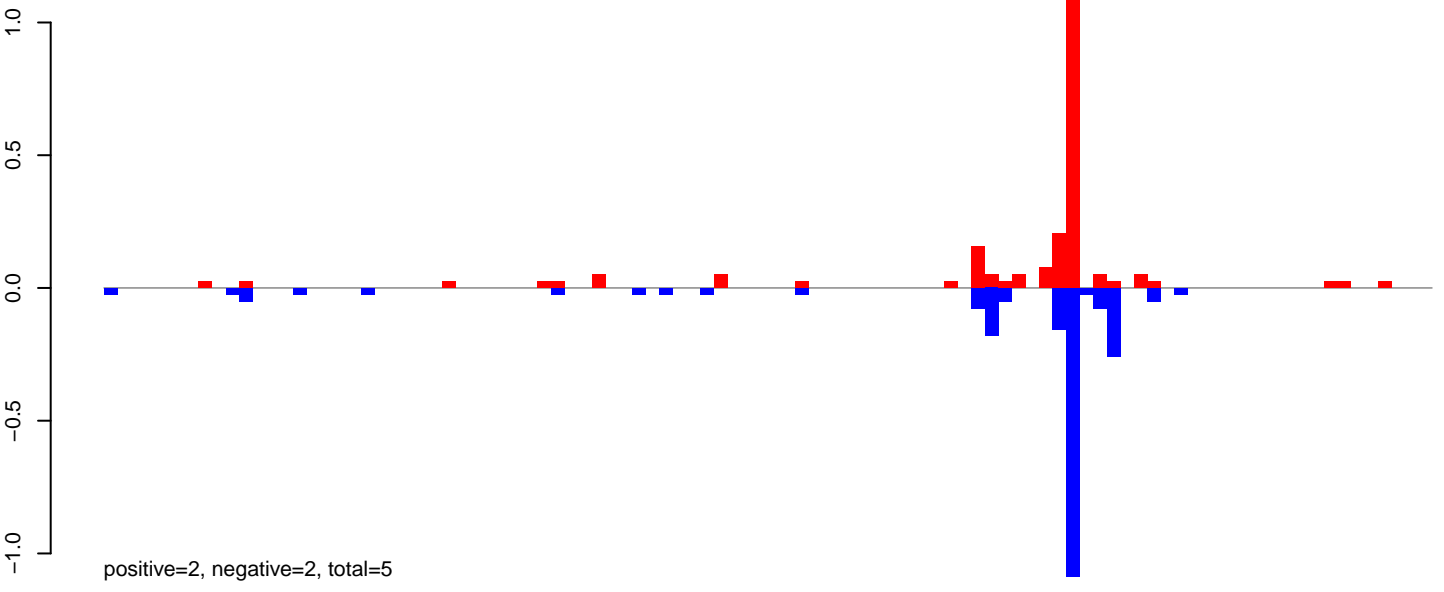

AeAeg_FcArc_GH.rep

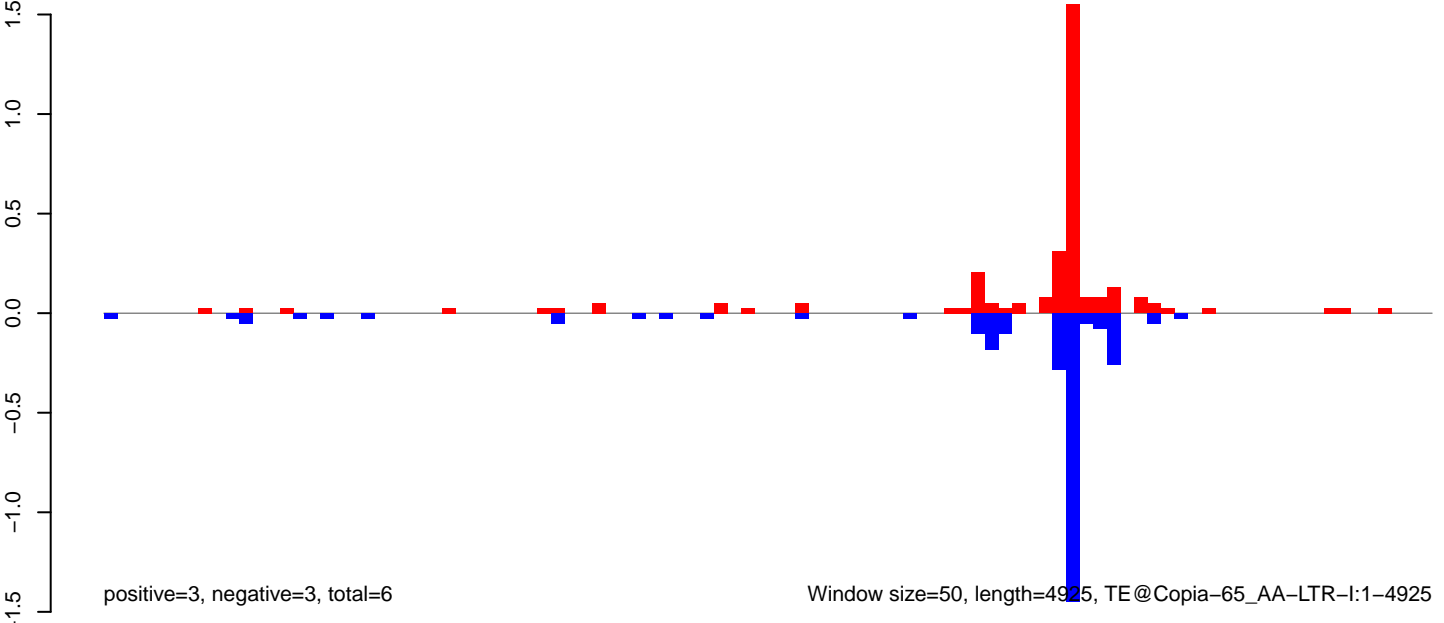

AeAeg_Fcarc_GH.18_23.rep

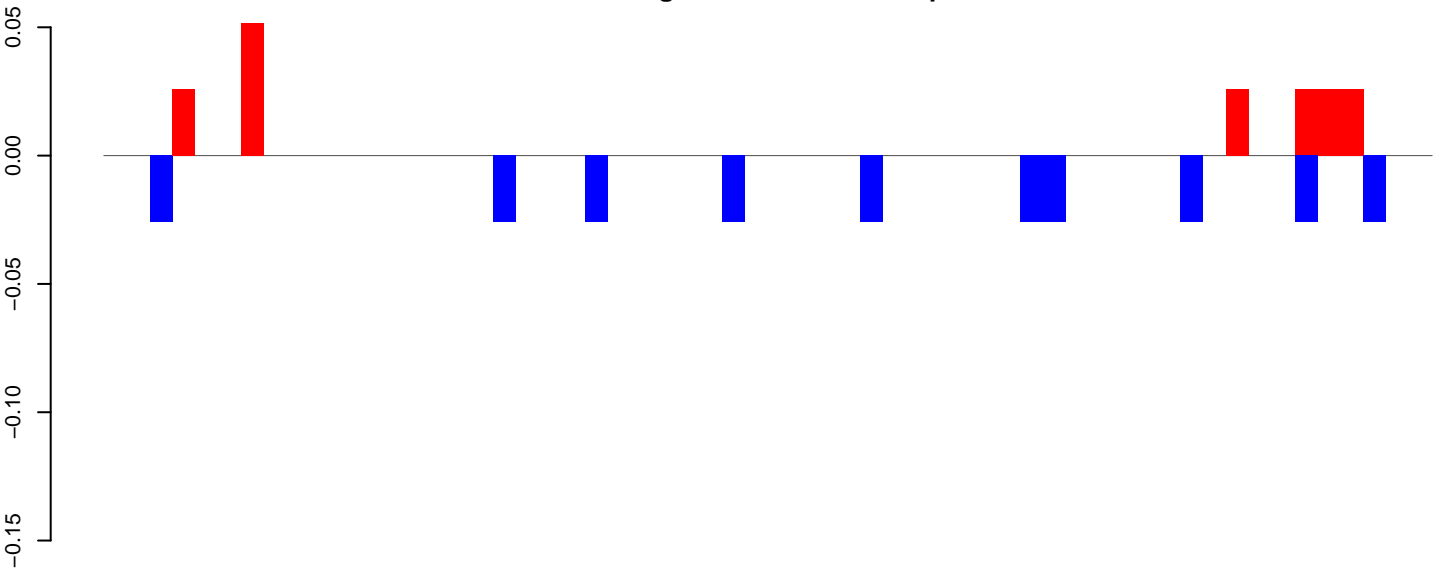

AeAeg_Fcarc_GH.24_35.rep

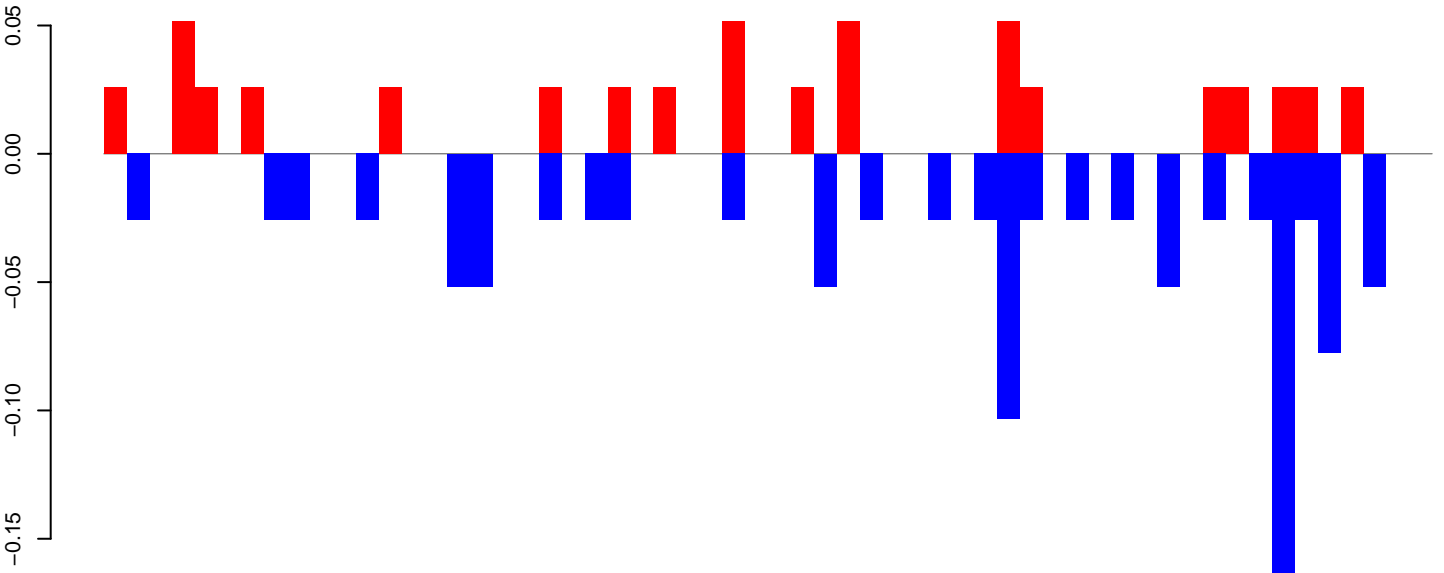

AeAeg_Fcarc_GH.rep

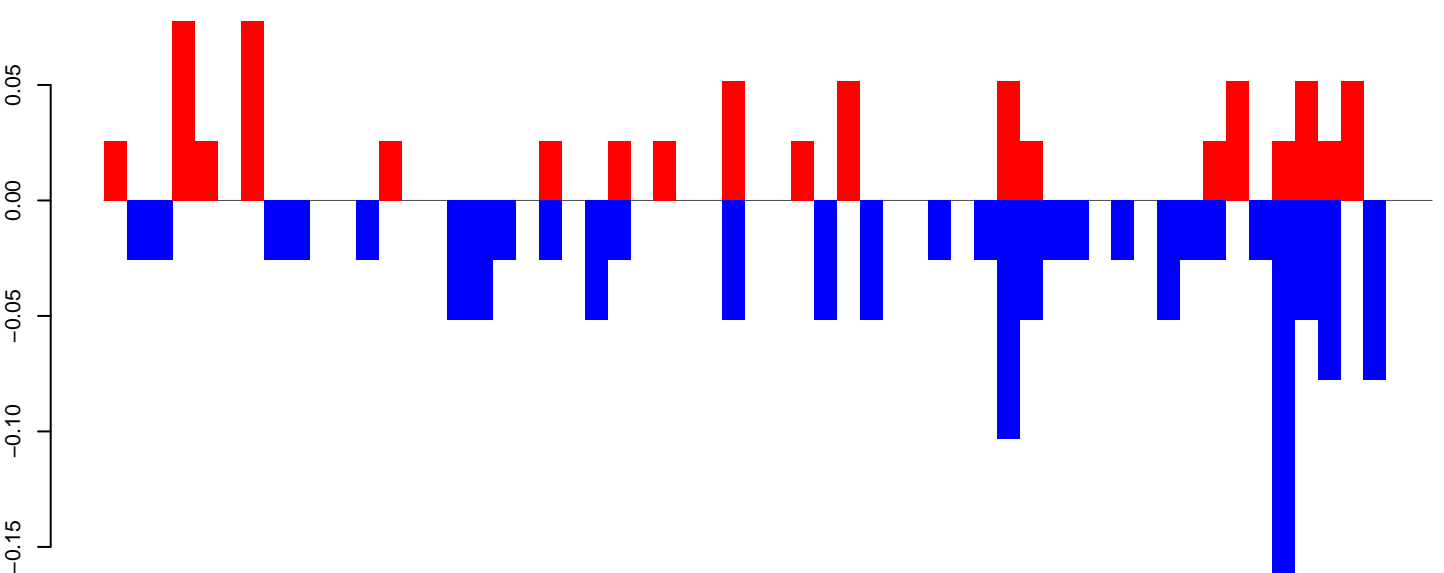

AeAeg_Fcirc_GH.18_23.rep

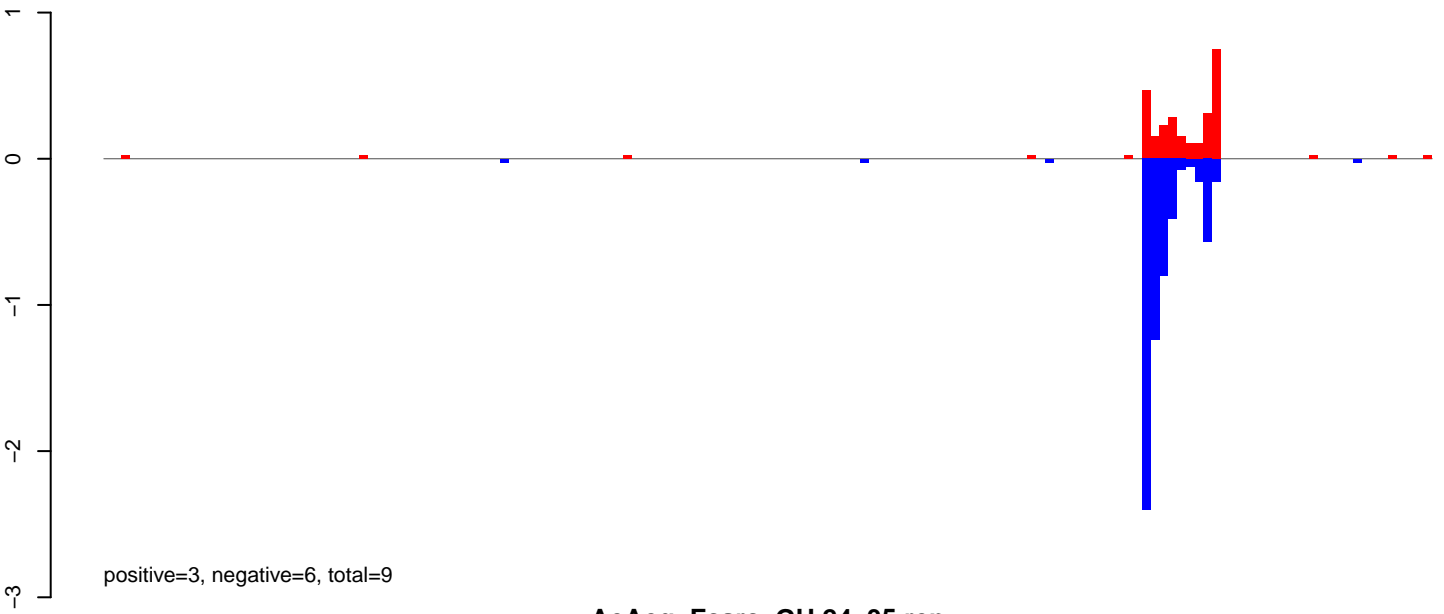

AeAeg_Fcirc_GH.24_35.rep

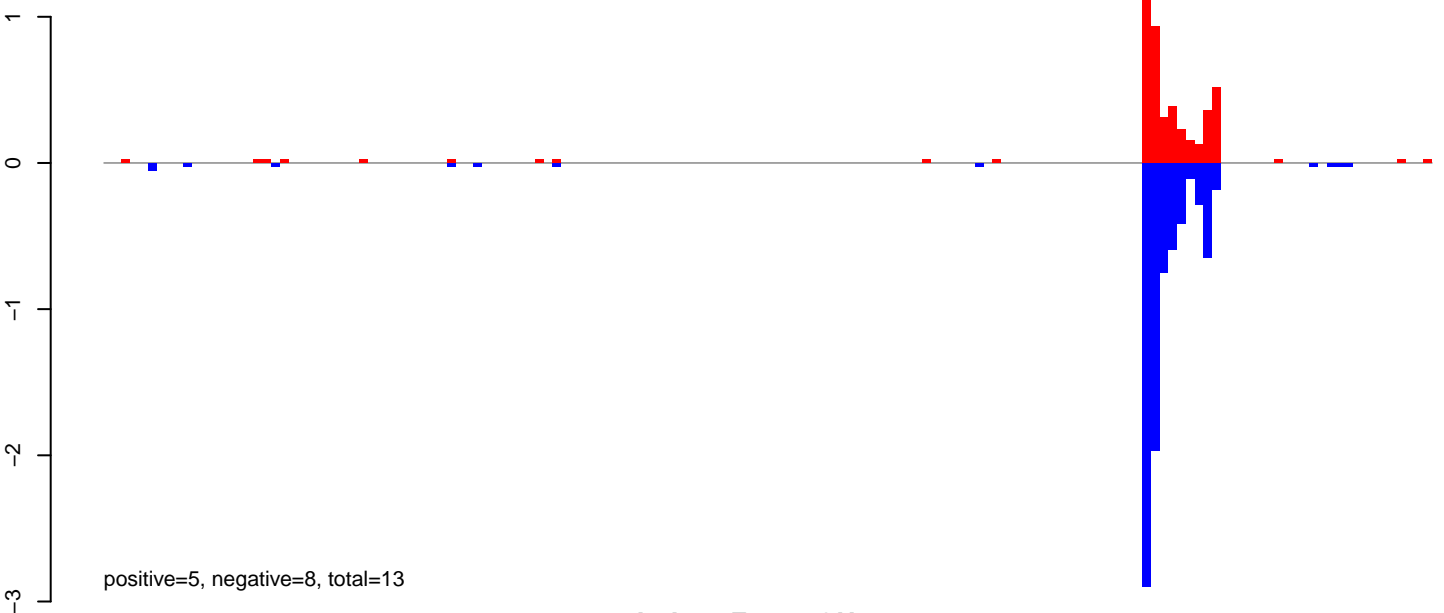

AeAeg_Fcirc_GH.rep

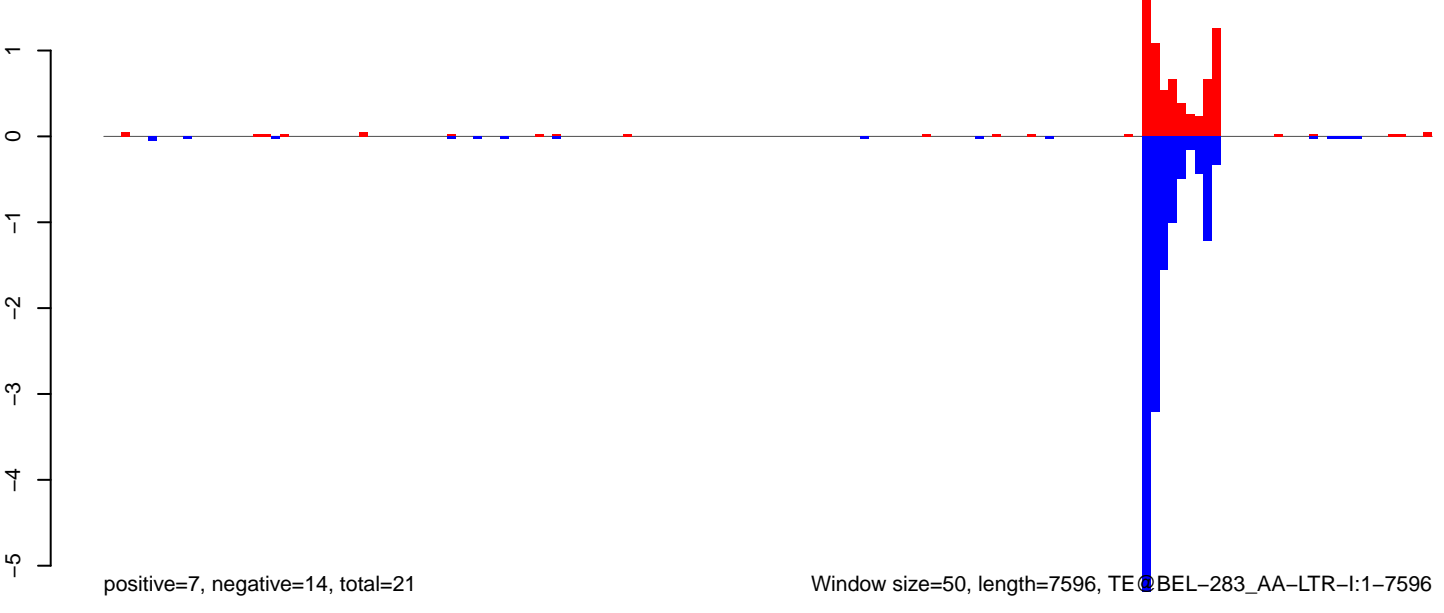

AeAeg_Fcarc_GH.18_23.rep

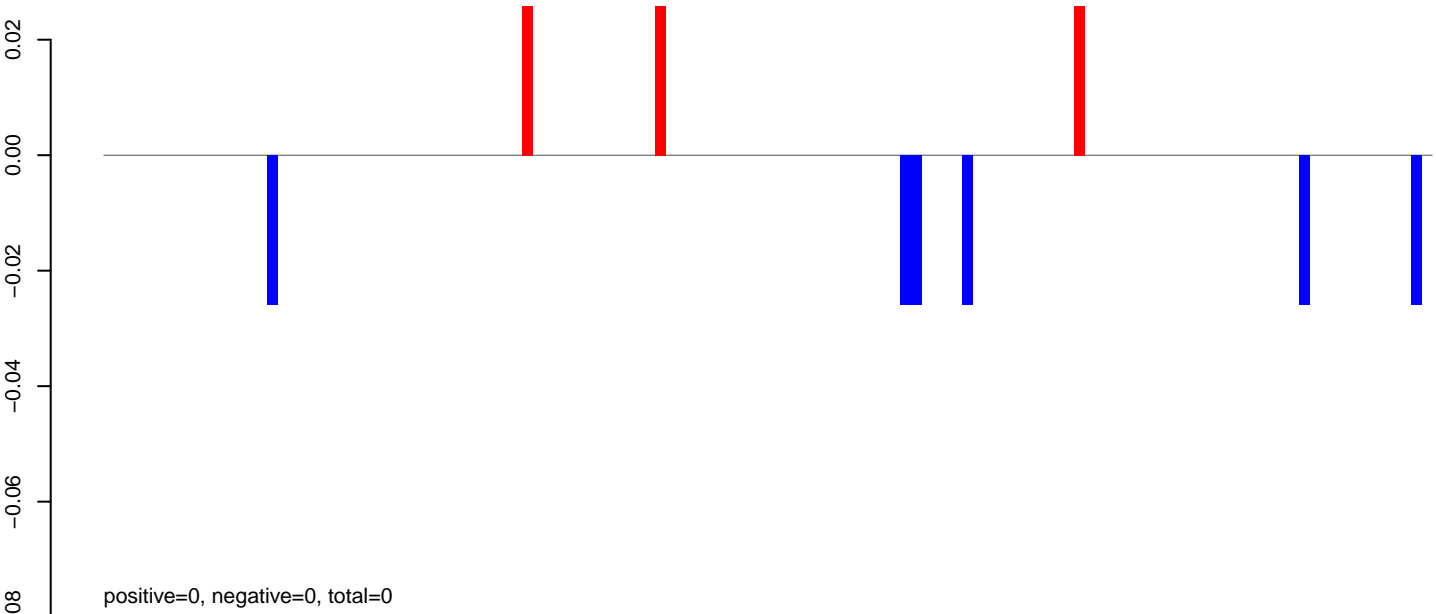

AeAeg_Fcarc_GH.24_35.rep

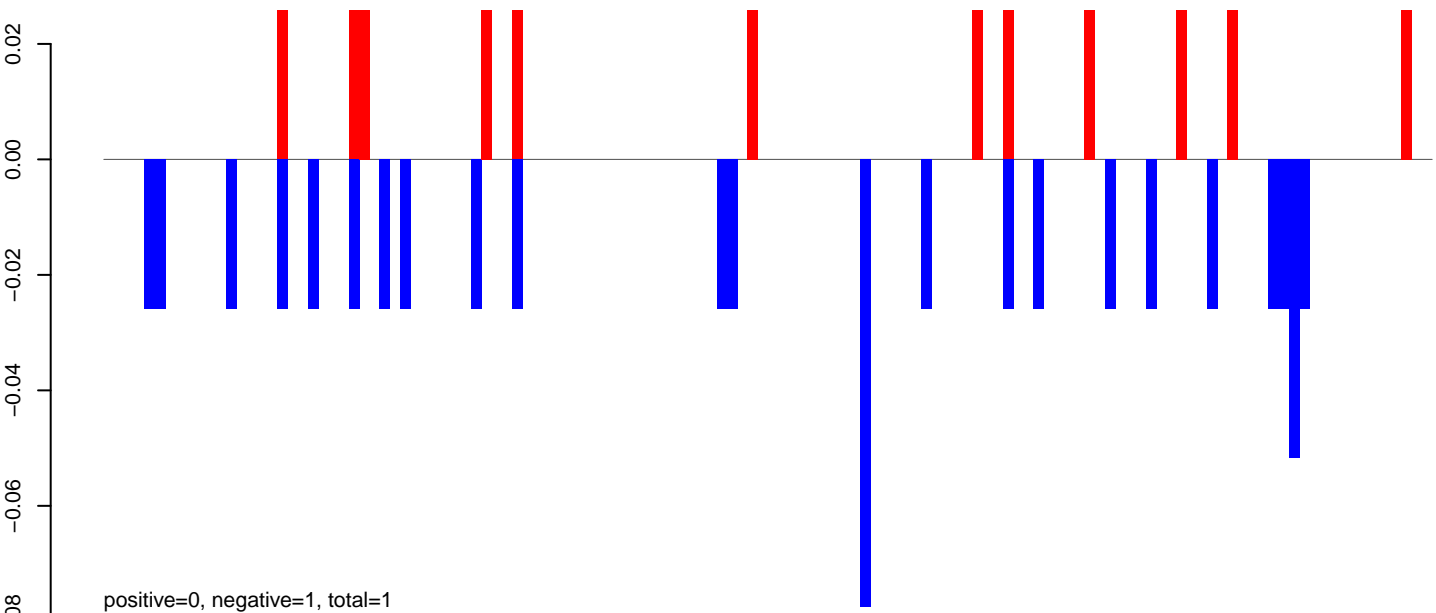

AeAeg_Fcarc_GH.rep

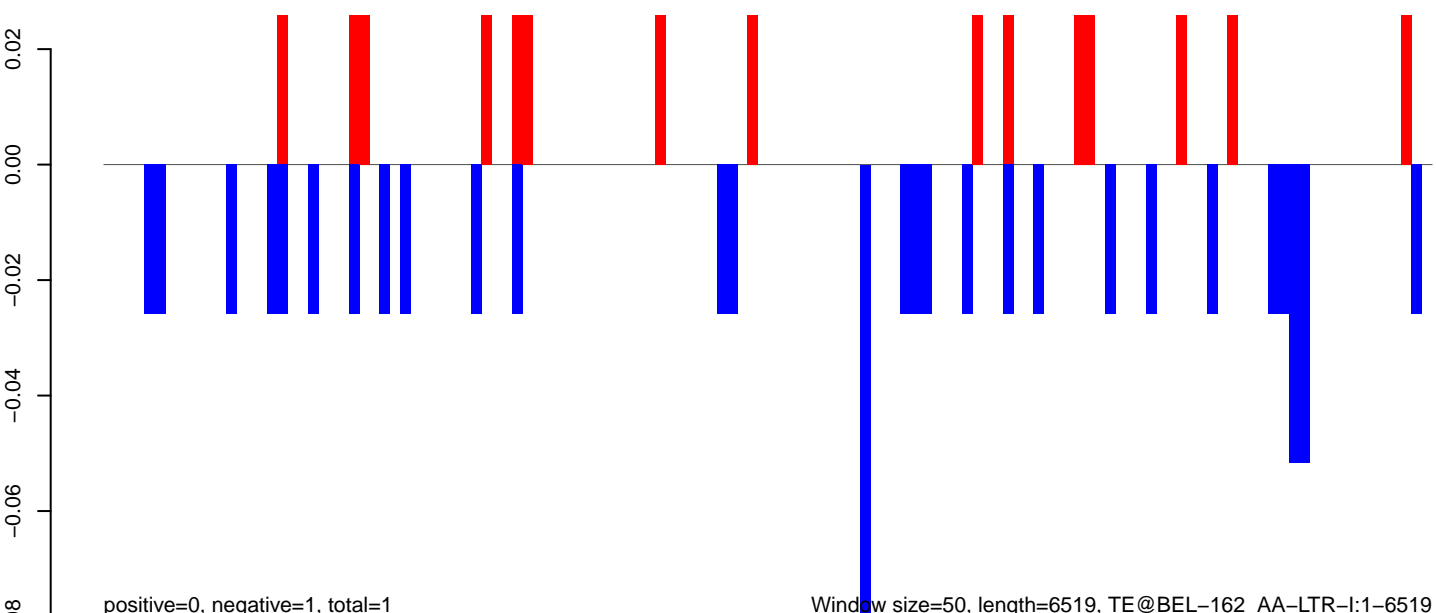

Window size=50, length=6519, TE@BEL-162_AA-LTR-I:1-6519

AeAeg_FcArc_GH.18_23.rep

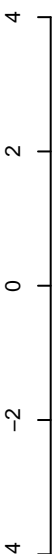

positive=4, negative=3, total=7

AeAeg_FcArc_GH.24_35.rep

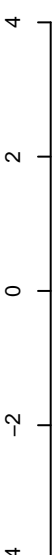

positive=11, negative=12, total=23

AeAeg_FcArc_GH.rep

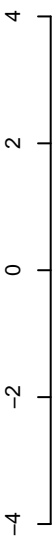

positive=15, negative=15, total=30

Window size=50, length=1964, TE@Transib-N6_AAe:1-1964

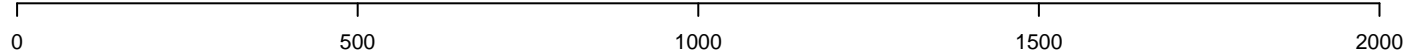

AeAeg_FcArc_GH.18_23.rep

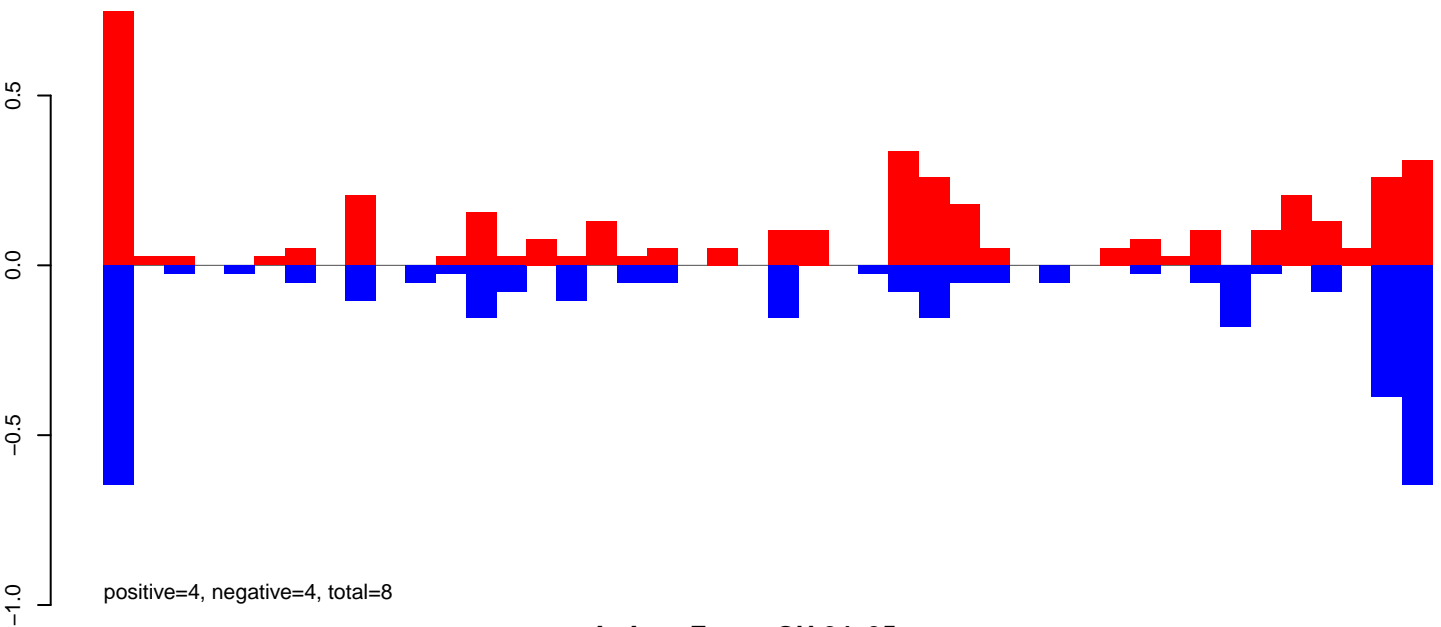

AeAeg_FcArc_GH.24_35.rep

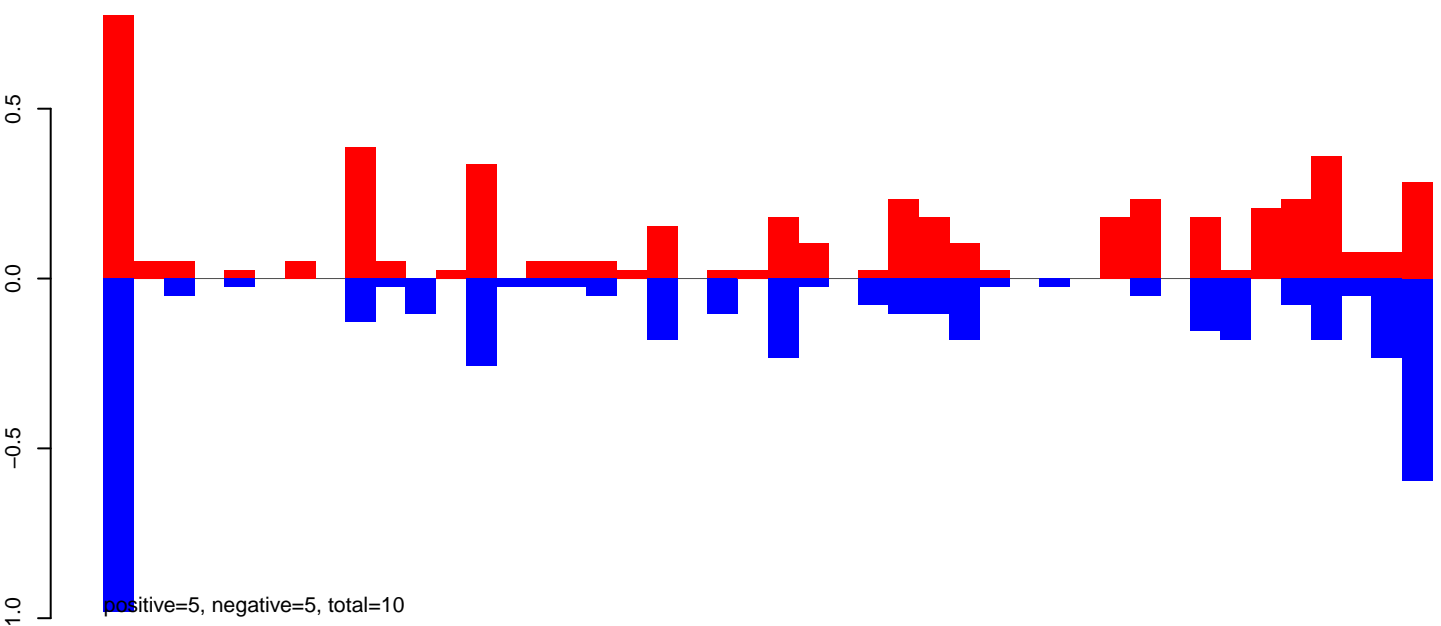

AeAeg_FcArc_GH.rep

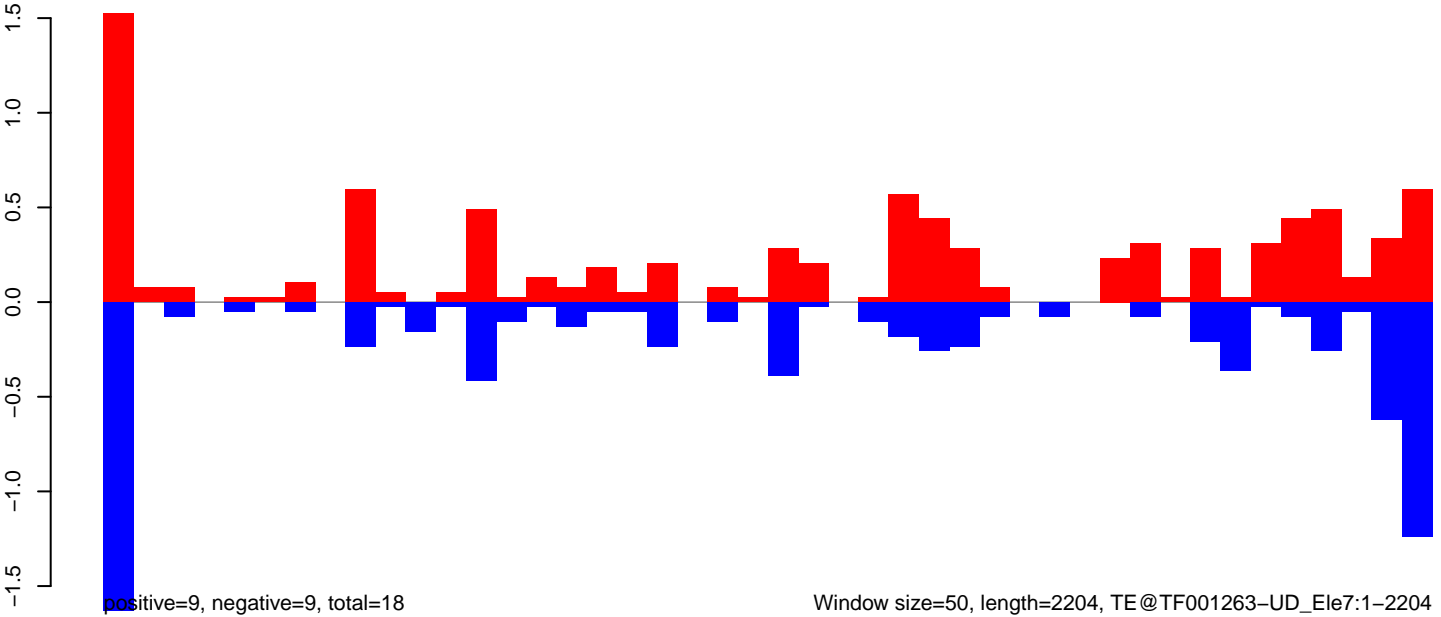

Window size=50, length=2204, TE@TF001263-UD_Ele7:1-2204

0 500 1000 1500 2000

AeAeg_Fcarc_GH.18_23.rep

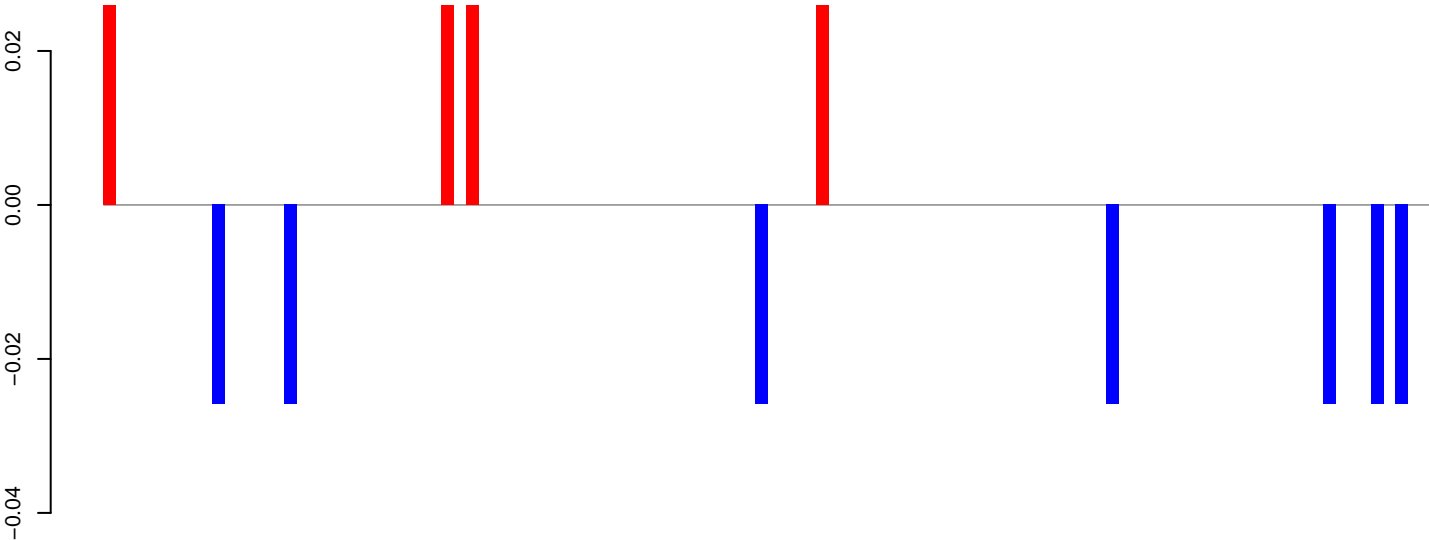

positive=0, negative=0, total=0

AeAeg_Fcarc_GH.24_35.rep

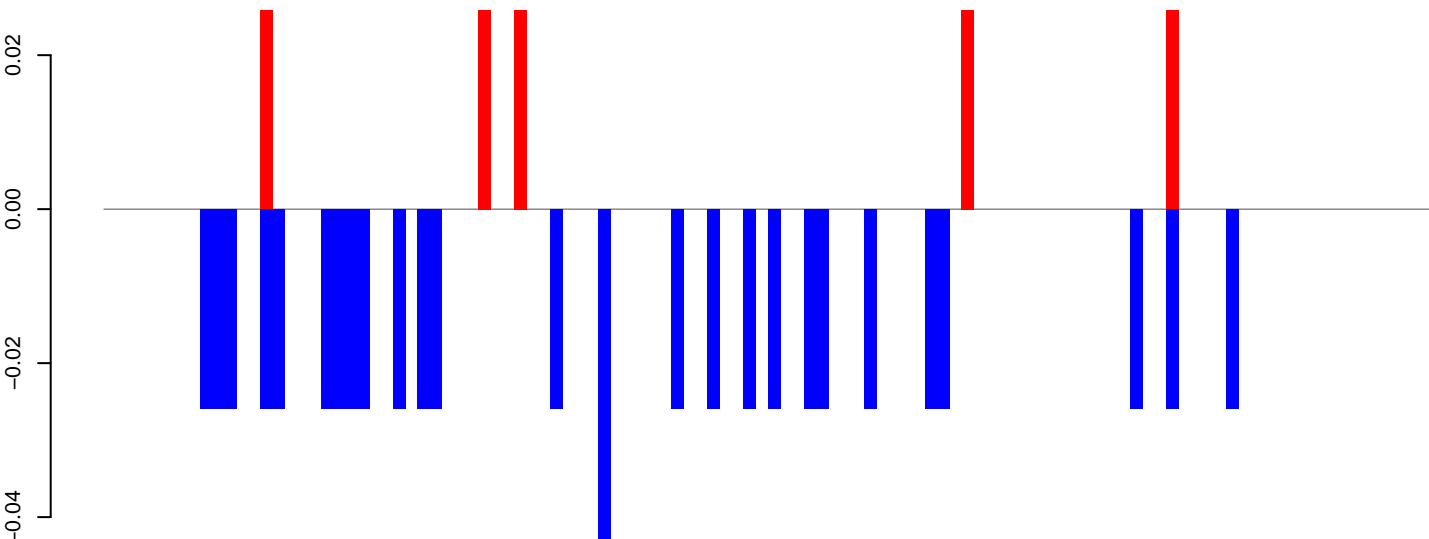

positive=0, negative=1, total=1

AeAeg_Fcarc_GH.rep

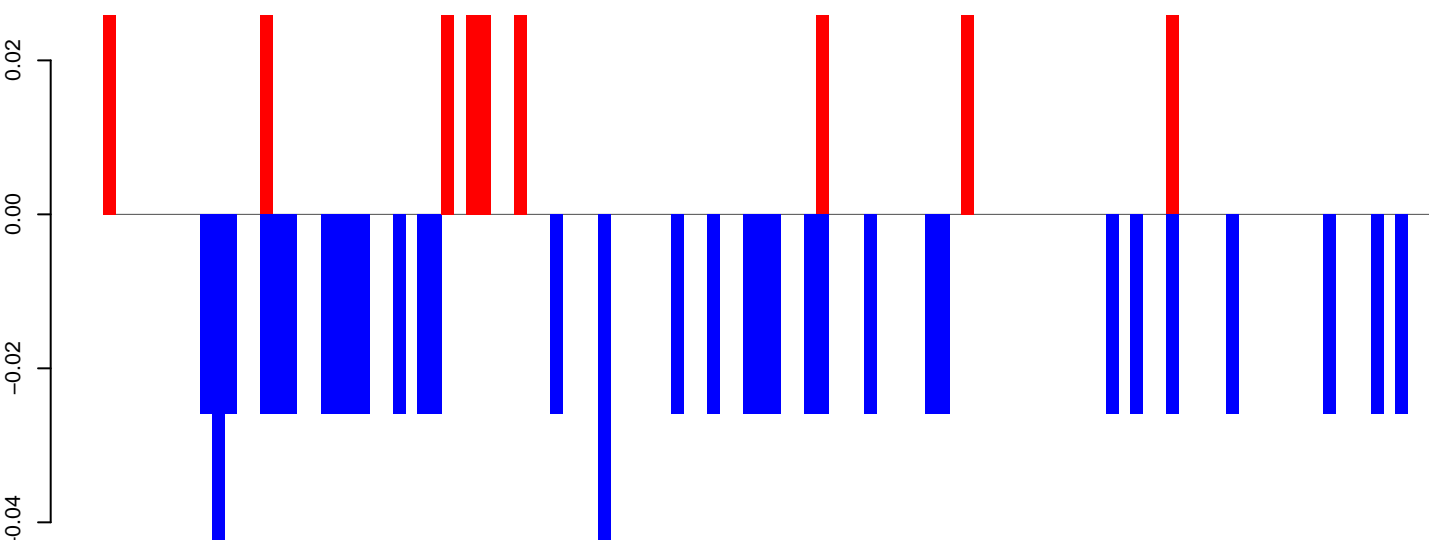

positive=0, negative=1, total=1

Window size=50, length=5514, TE@TF000205-Outcast_Ele13:1-5514

0 1000 2000 3000 4000 5000

AeAeg_Fcarc_GH.18_23.rep

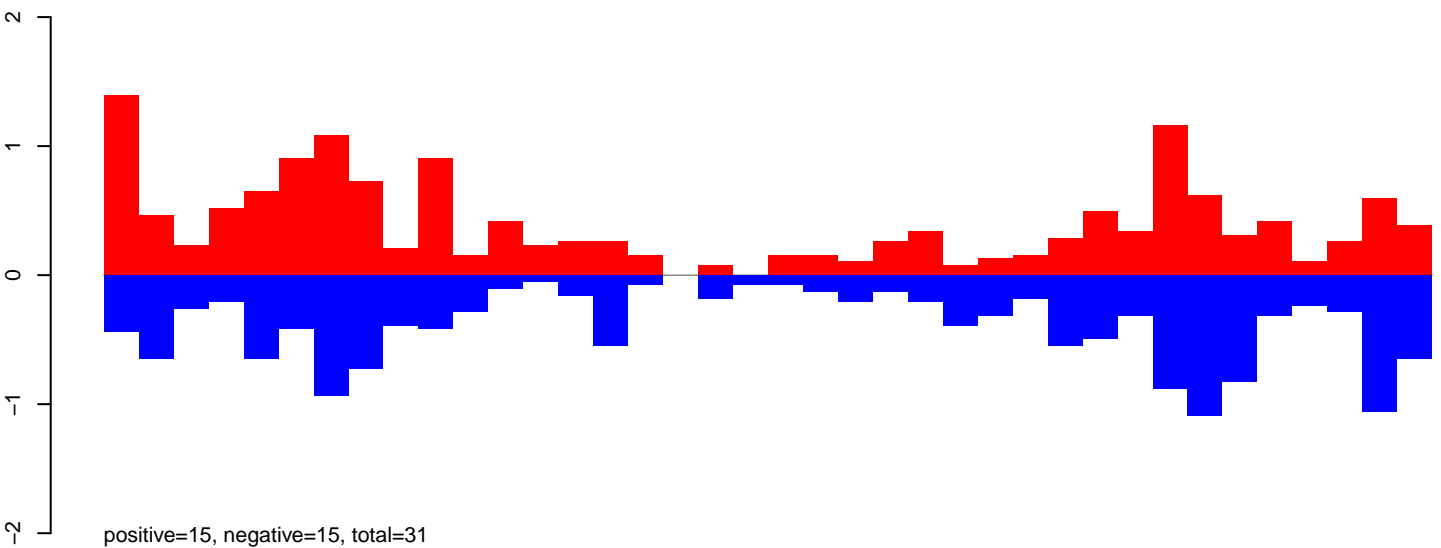

AeAeg_Fcarc_GH.24_35.rep

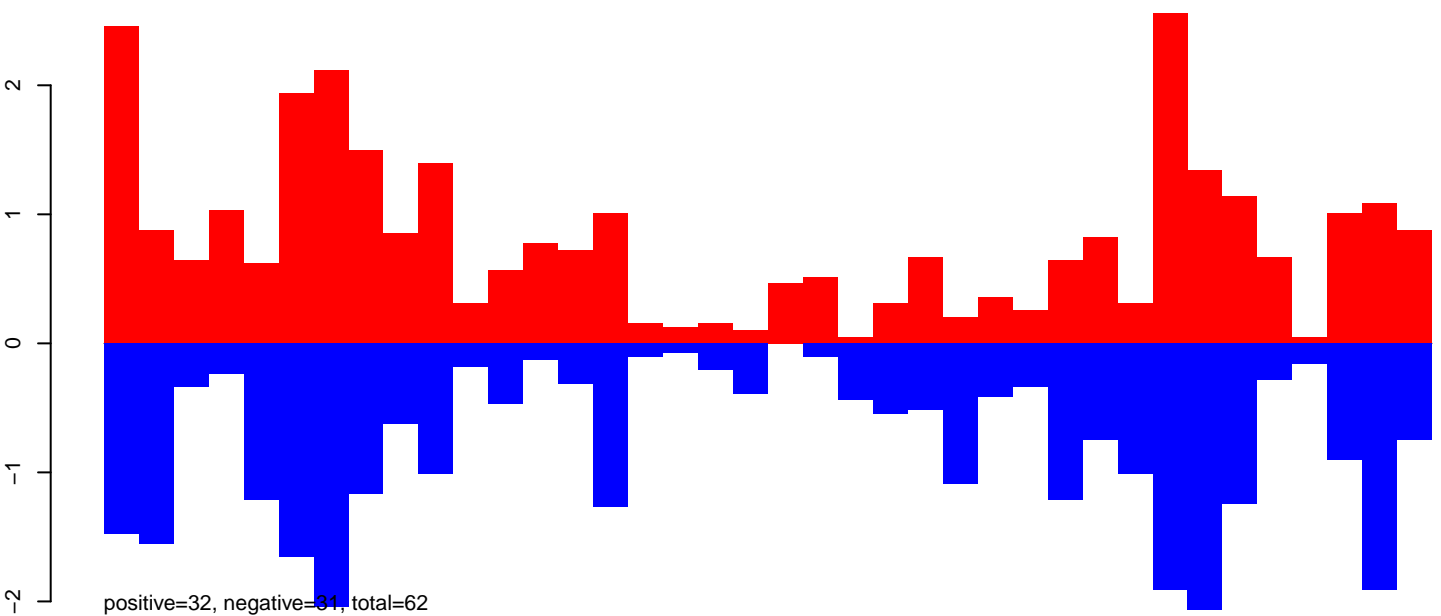

AeAeg_Fcarc_GH.rep

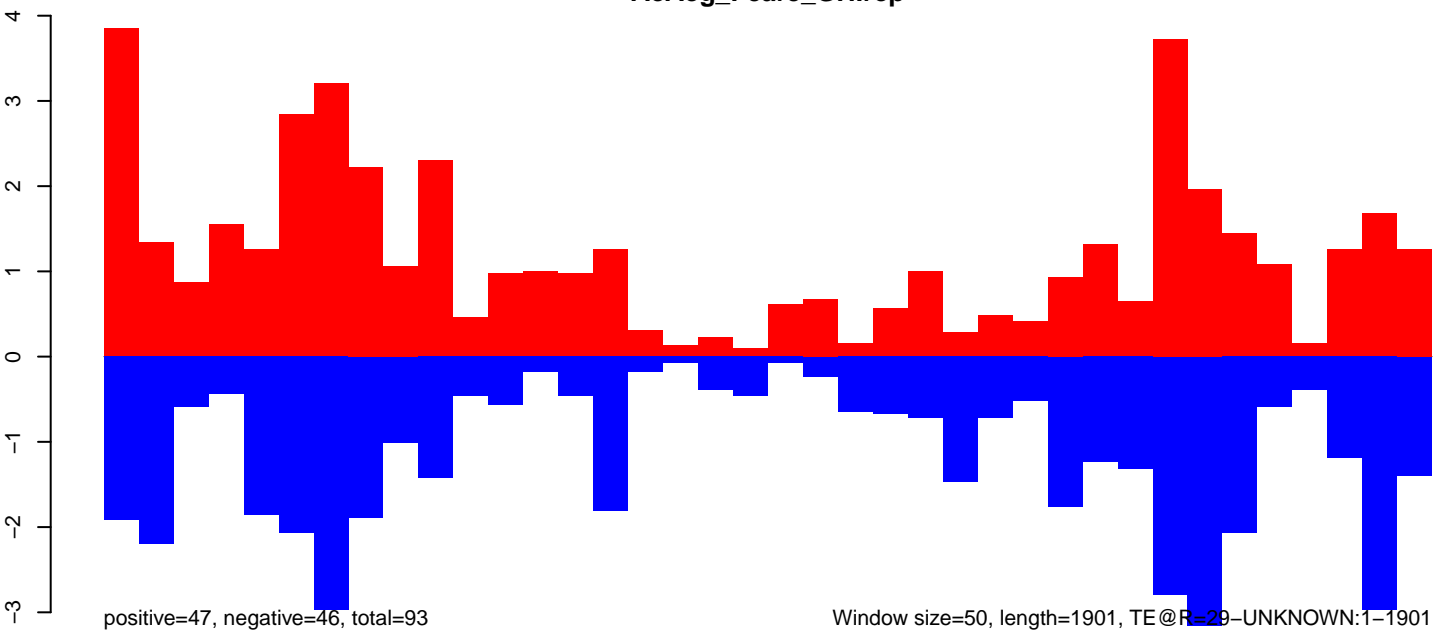

AeAeg_Fcarc_GH.18_23.rep

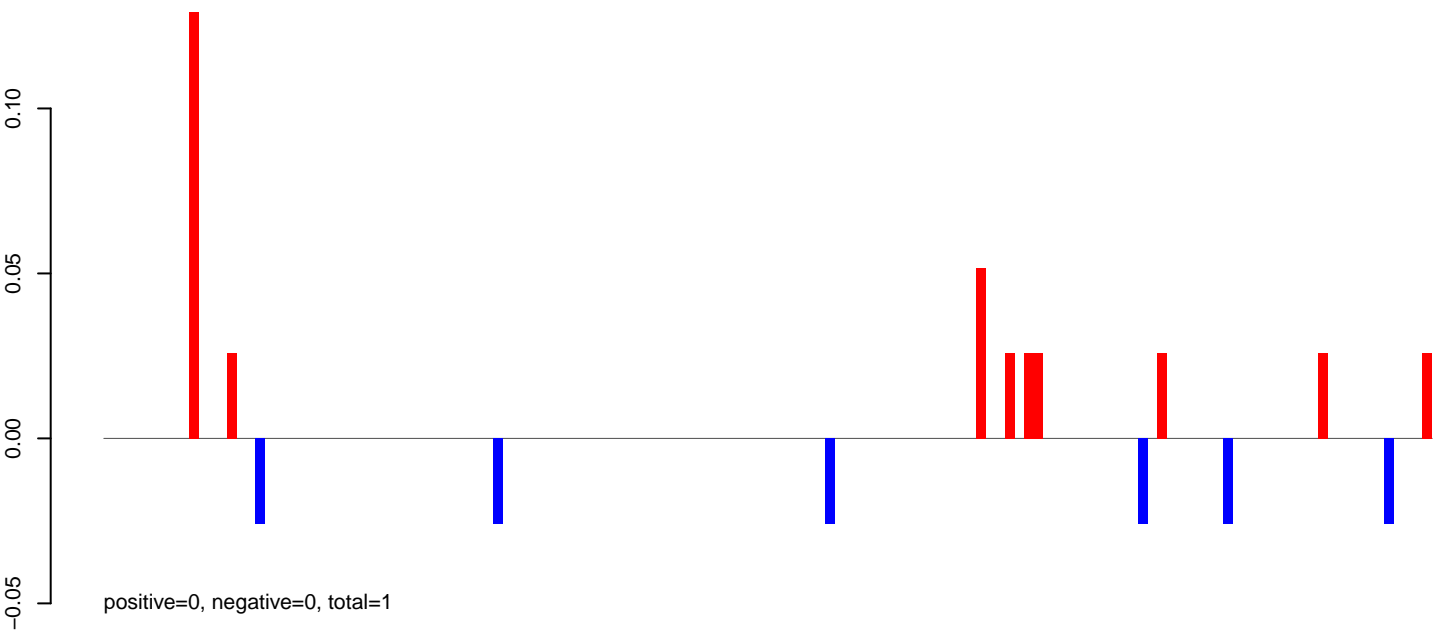

AeAeg_Fcarc_GH.24_35.rep

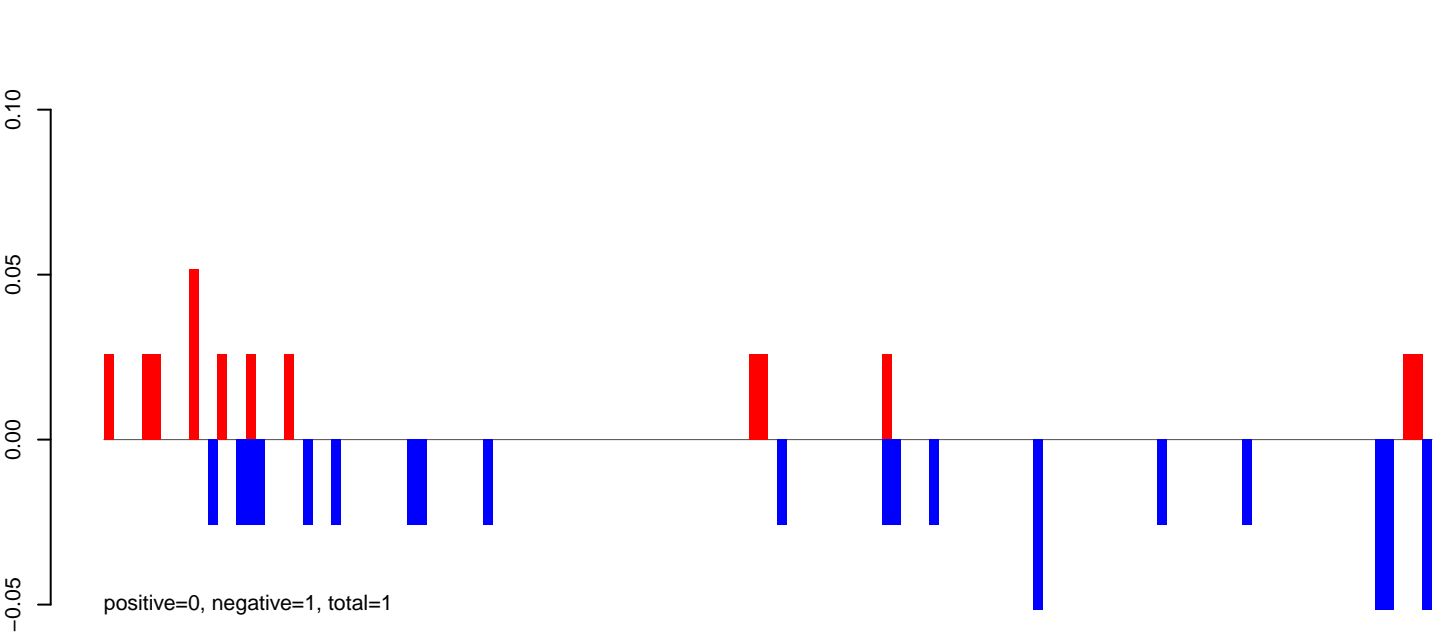

AeAeg_Fcarc_GH.rep

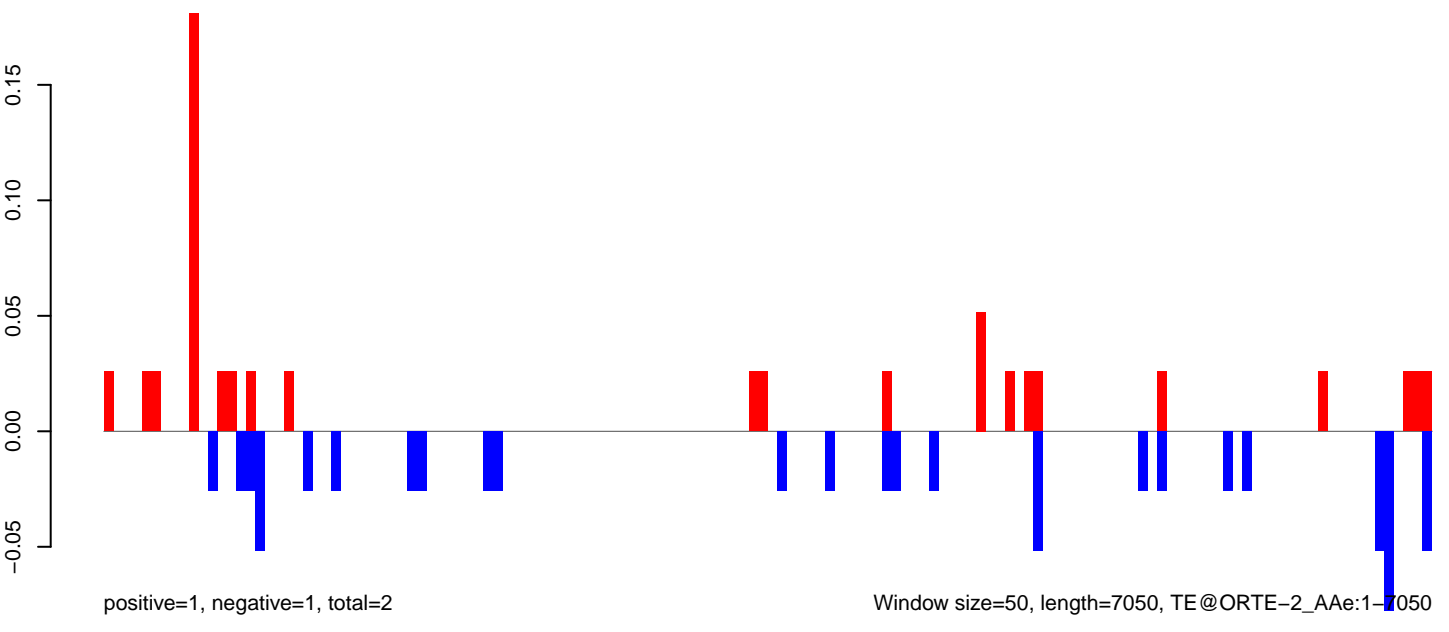

AeAeg_Fcarc_GH.18_23.rep

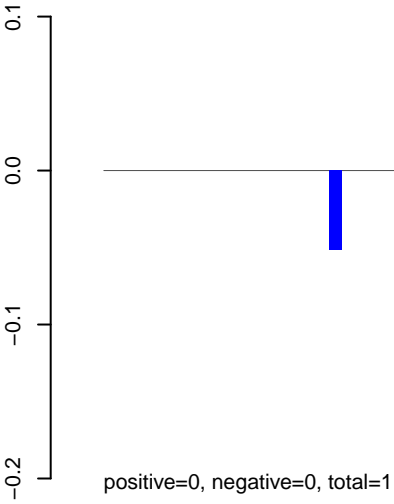

AeAeg_Fcarc_GH.24_35.rep

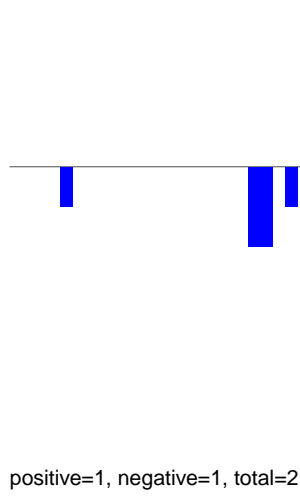

AeAeg_Fcarc_GH.rep

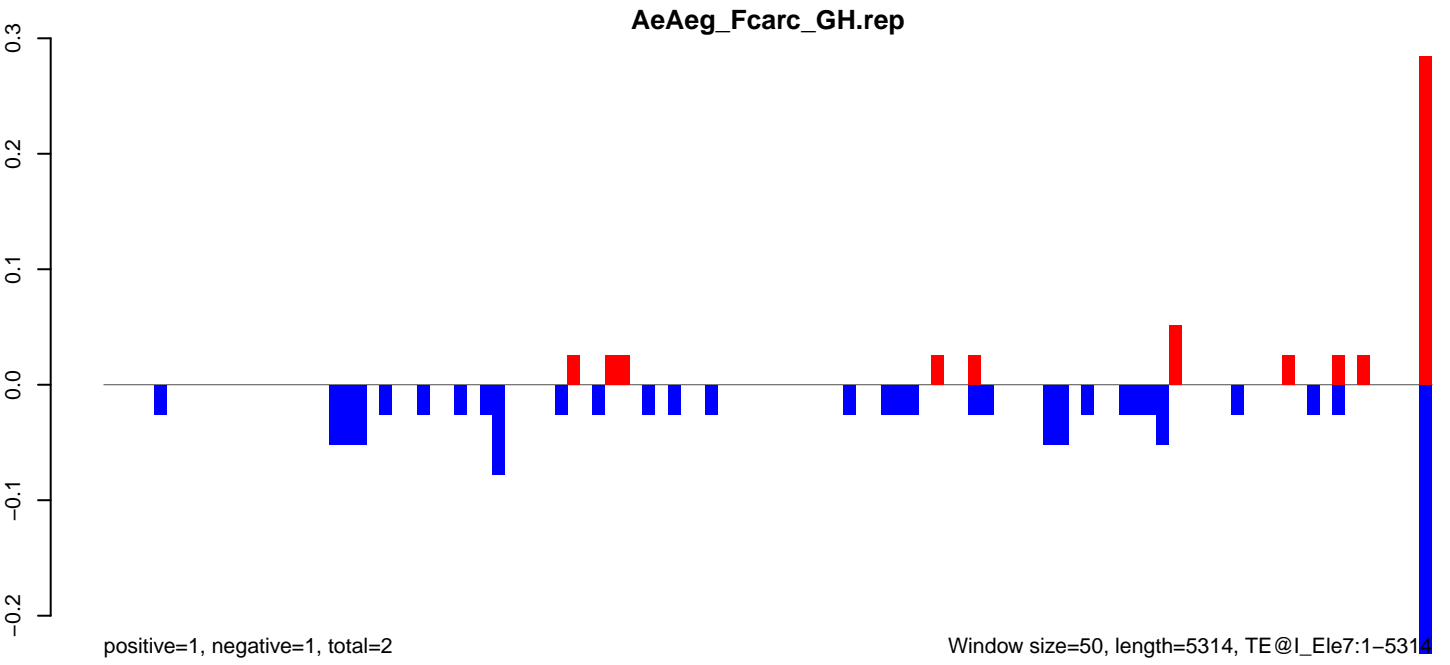

Window size=50, length=5314, TE@l_Ele7:1-5314

AeAeg_Fcarc_GH.18_23.rep

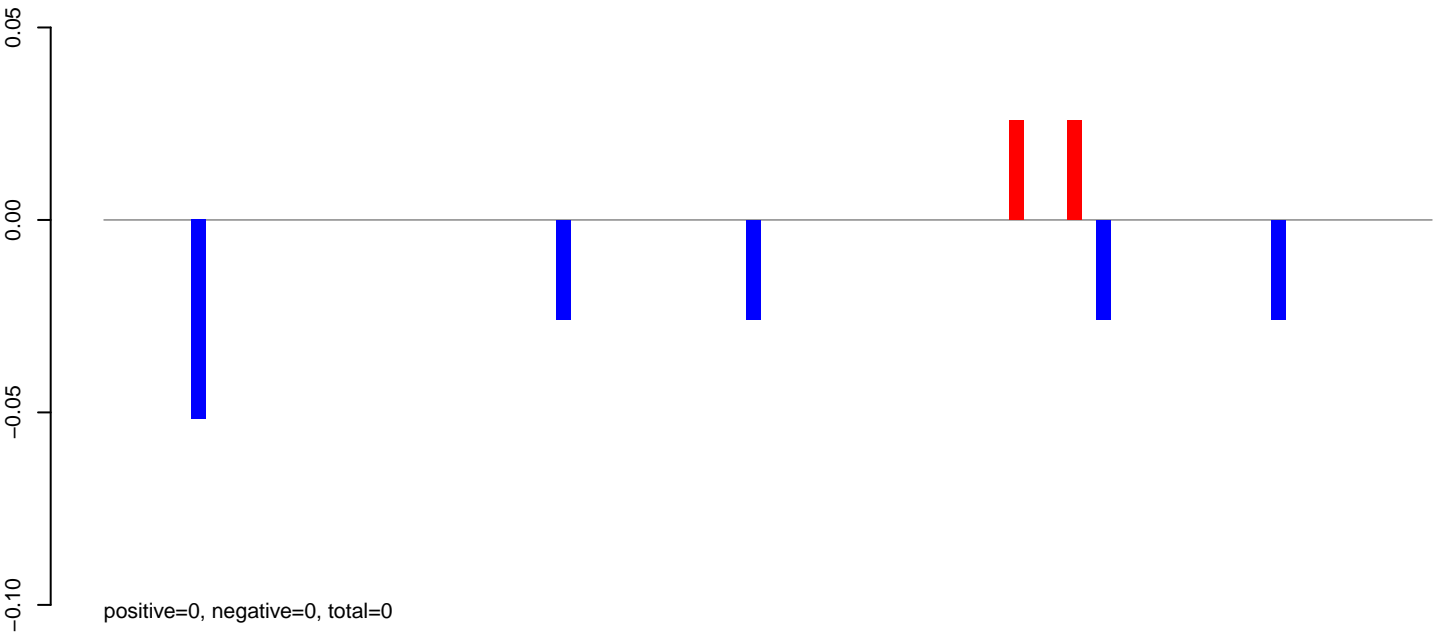

AeAeg_Fcarc_GH.24_35.rep

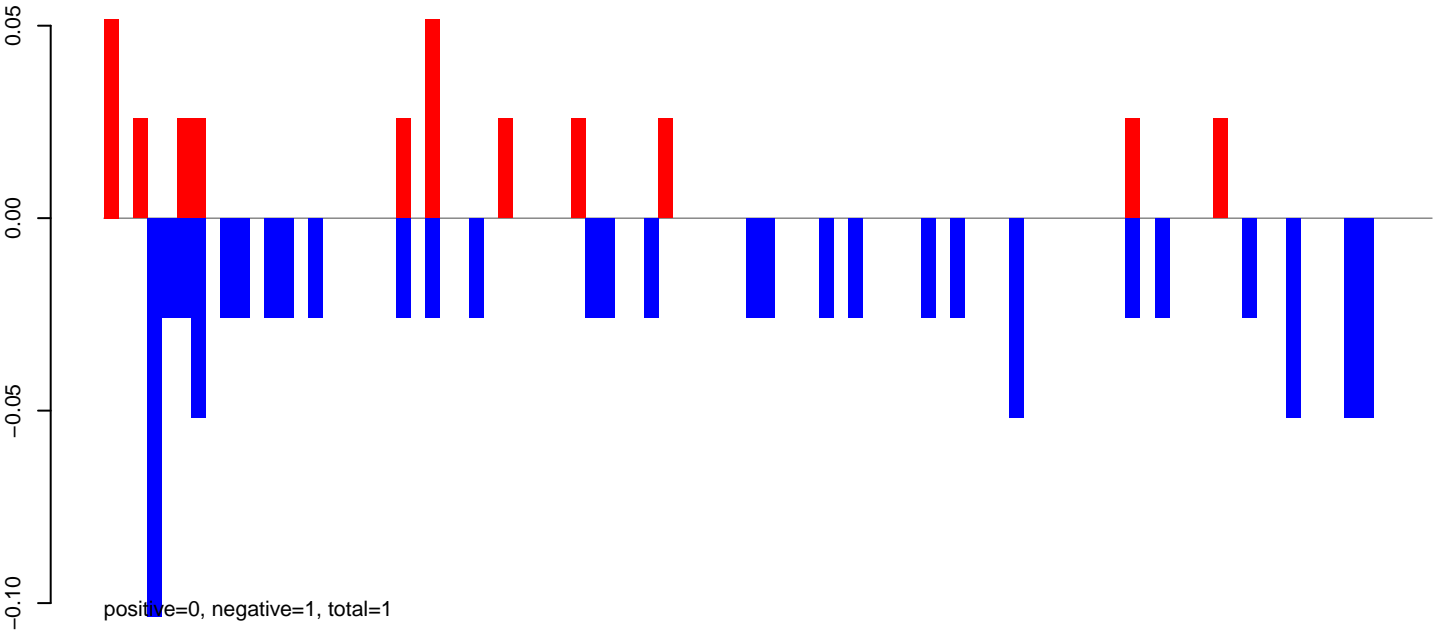

AeAeg_Fcarc_GH.rep

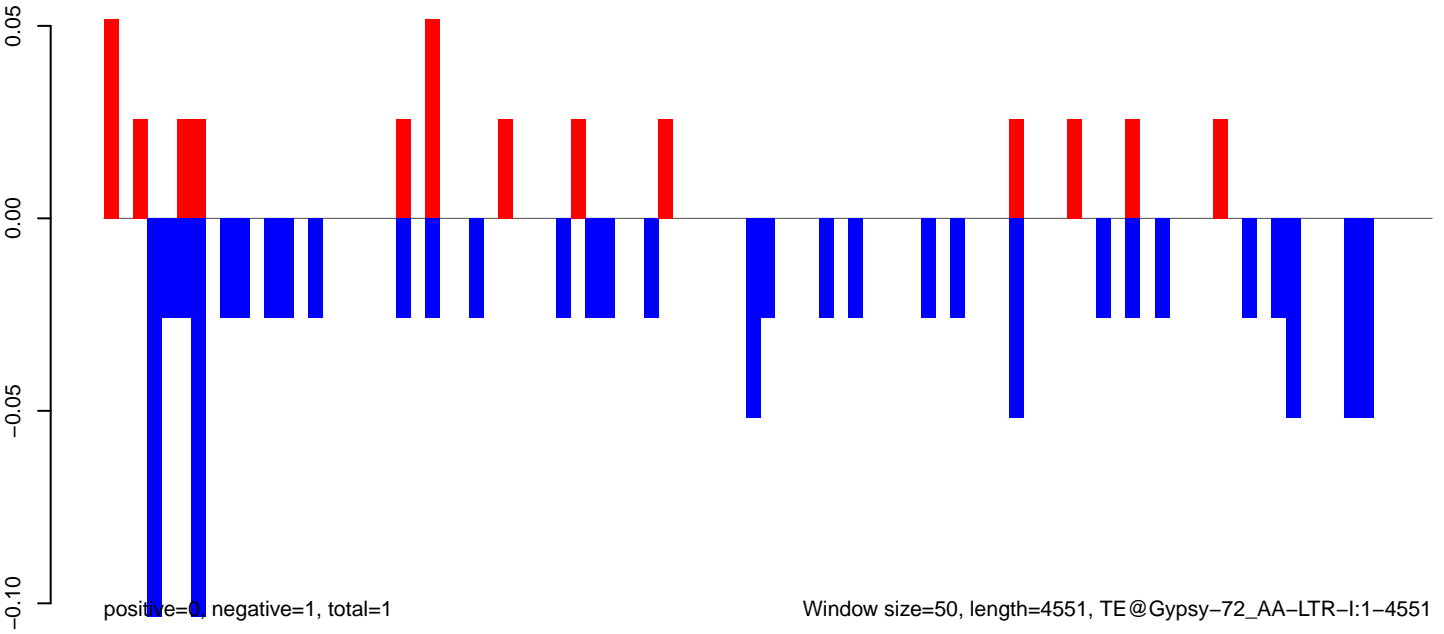

AeAeg_Fcarc_GH.18_23.rep



AeAeg_Fcarc_GH.24_35.rep

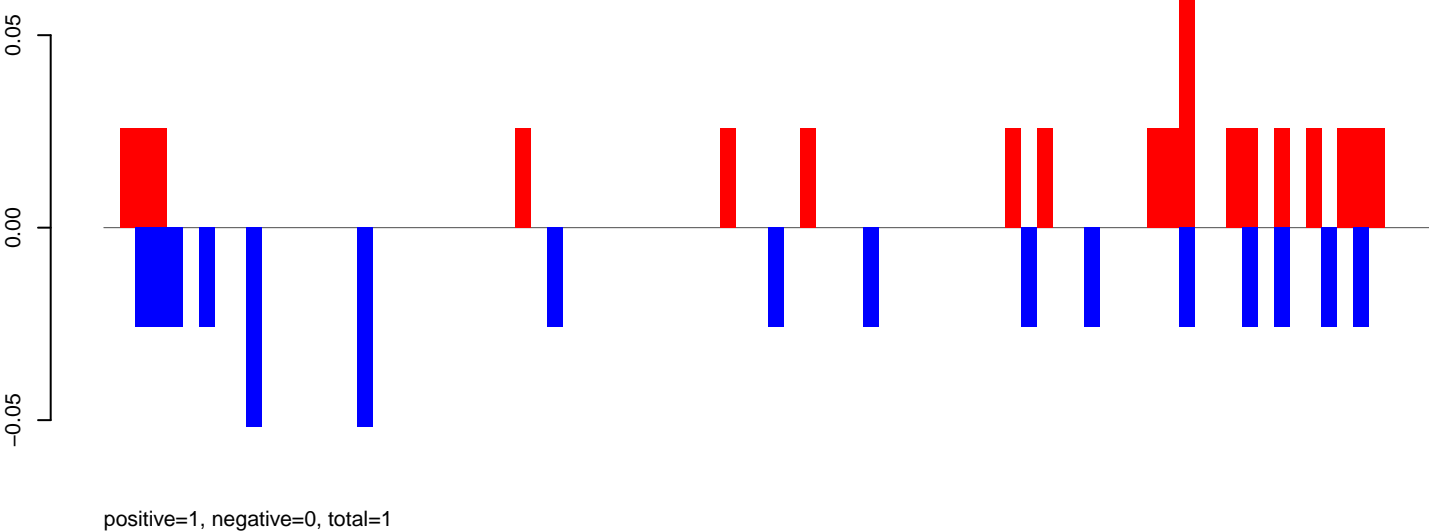

AeAeg_Fcarc_GH.rep

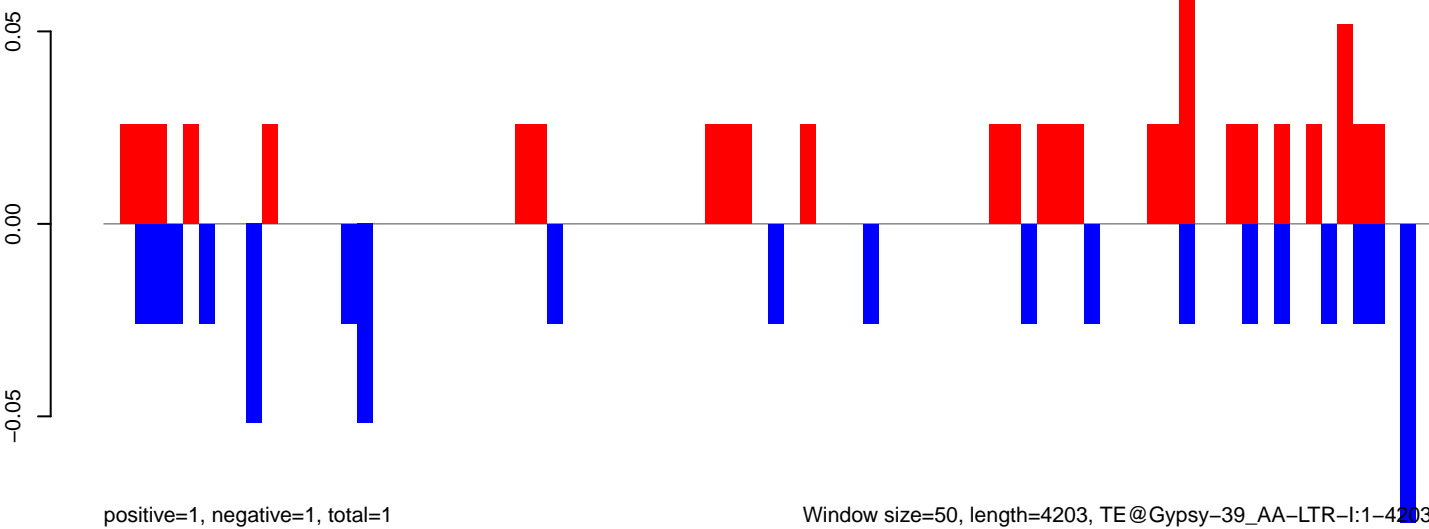

AeAeg_FcArc_GH.18_23.rep

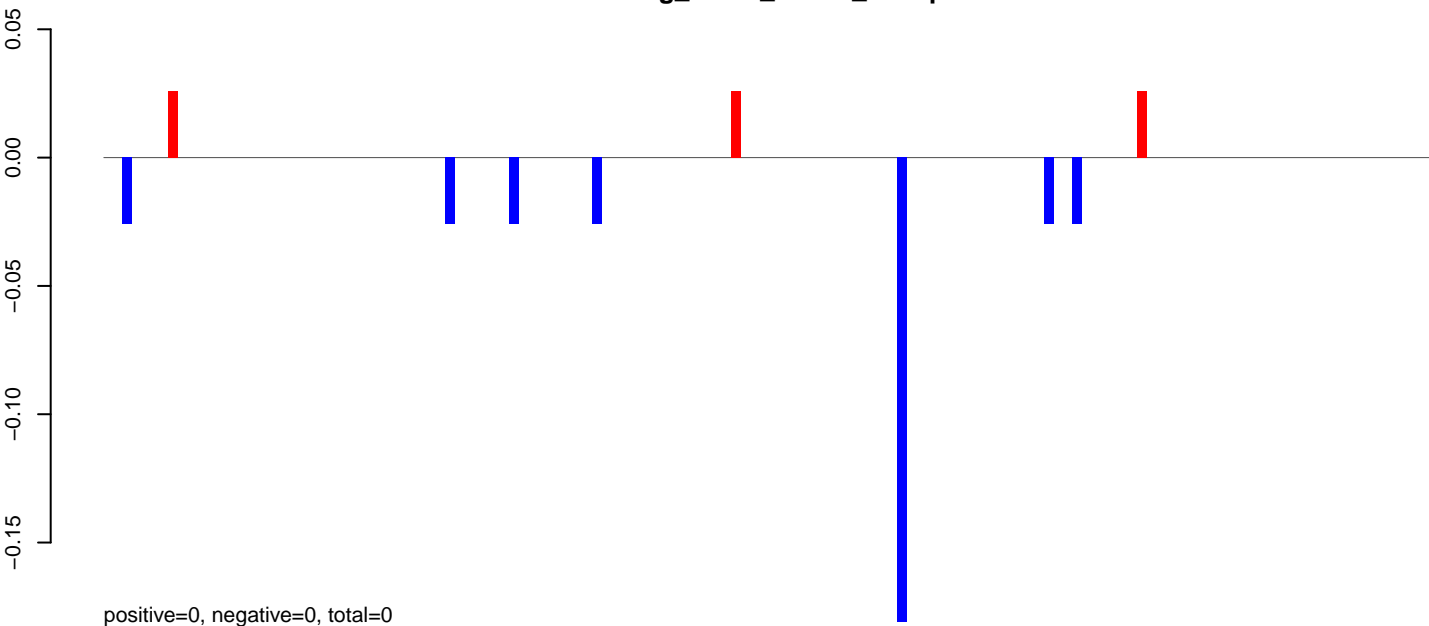

AeAeg_FcArc_GH.24_35.rep

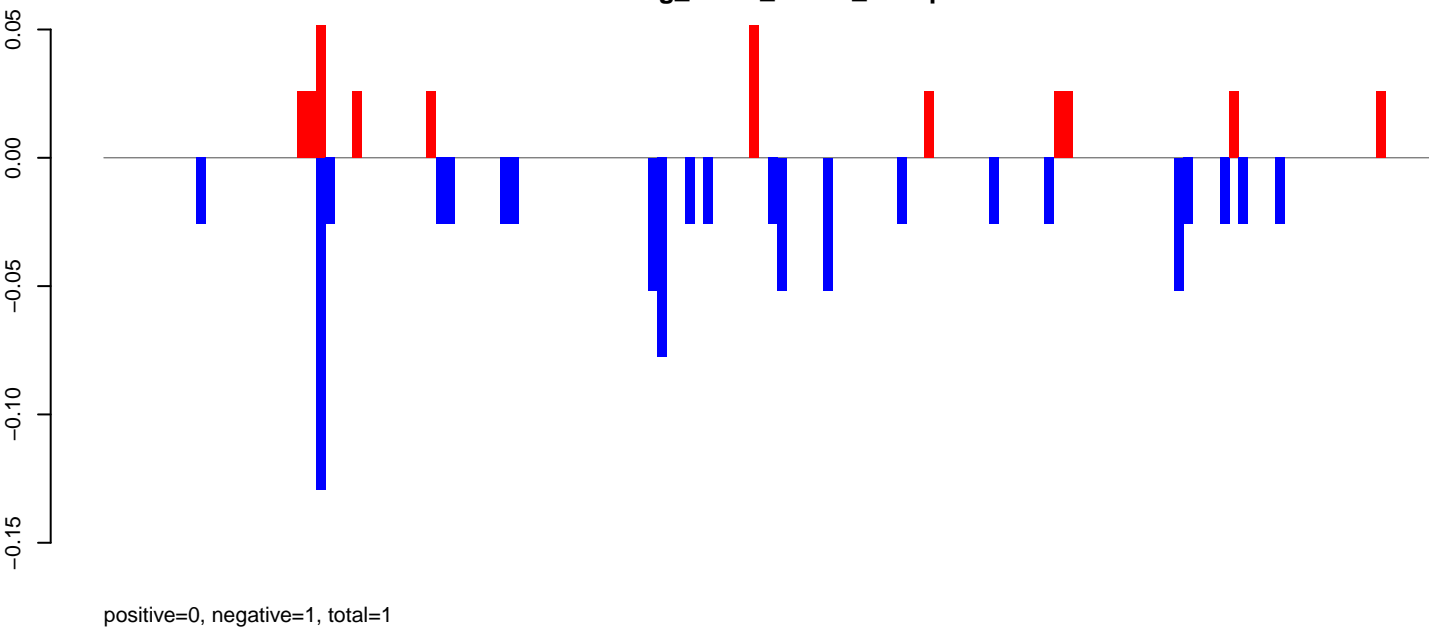

AeAeg_FcArc_GH.rep

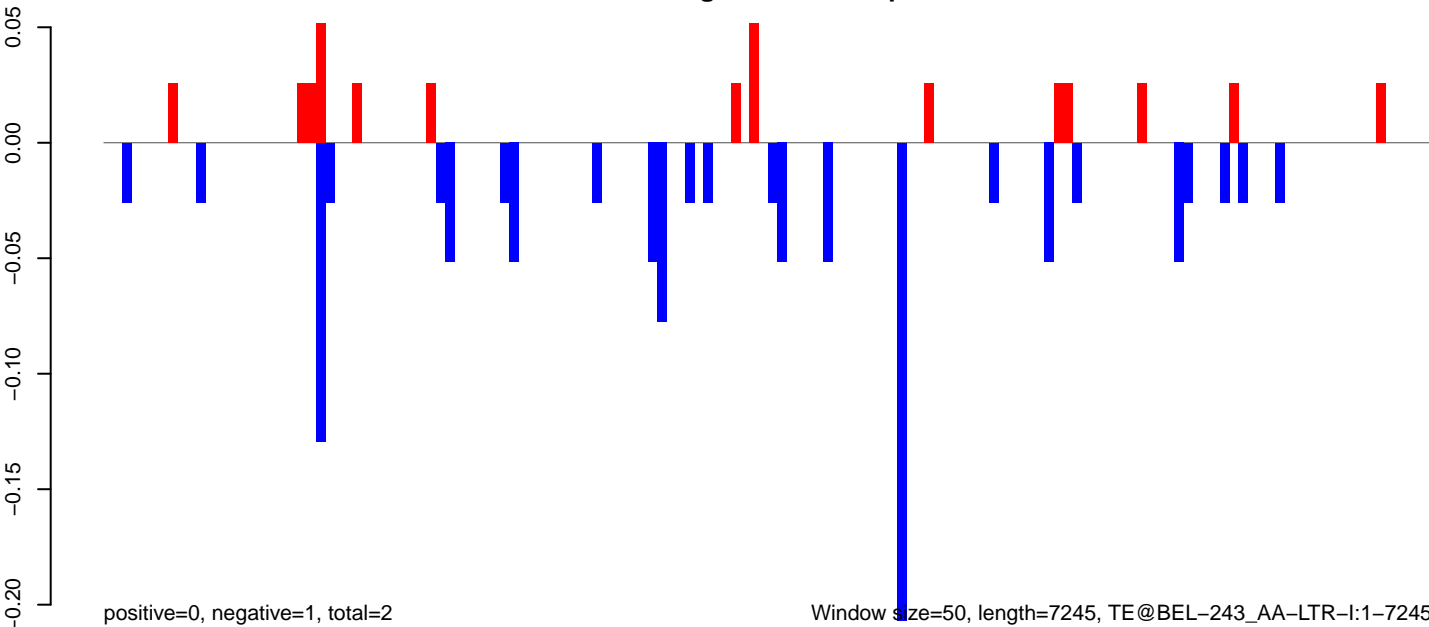

Window size=50, length=7245, TE@BEL-243_AA-LTR-I:1-7245

AeAeg_FcArc_GH.18_23.rep

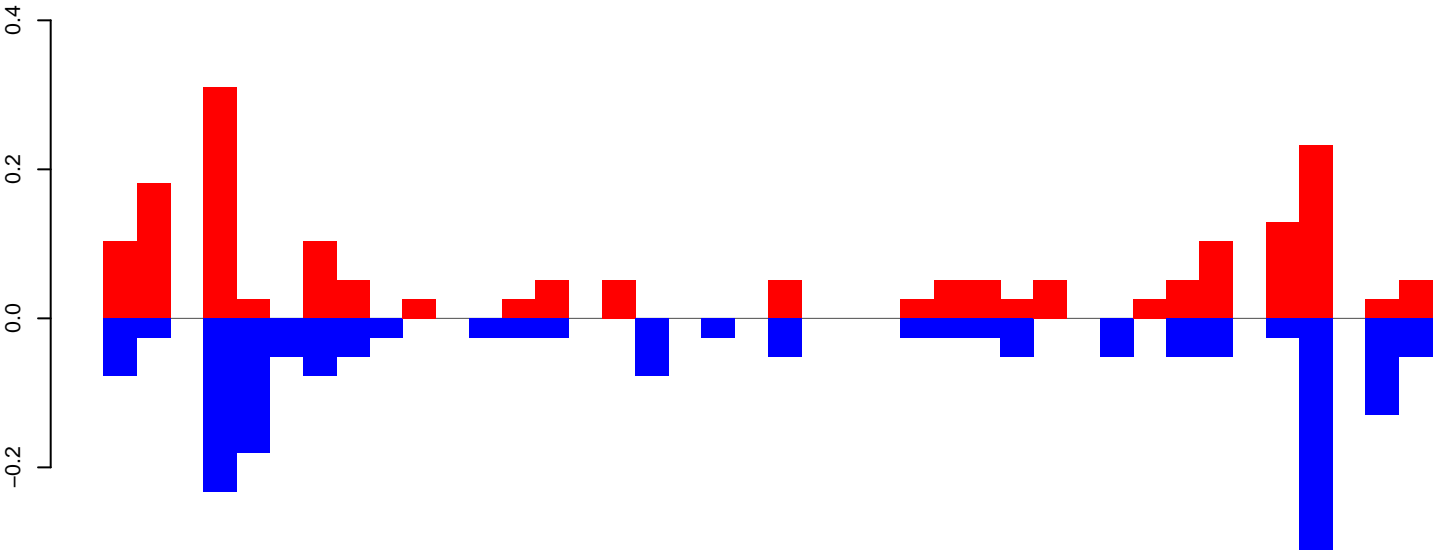

positive=2, negative=2, total=4

AeAeg_FcArc_GH.24_35.rep

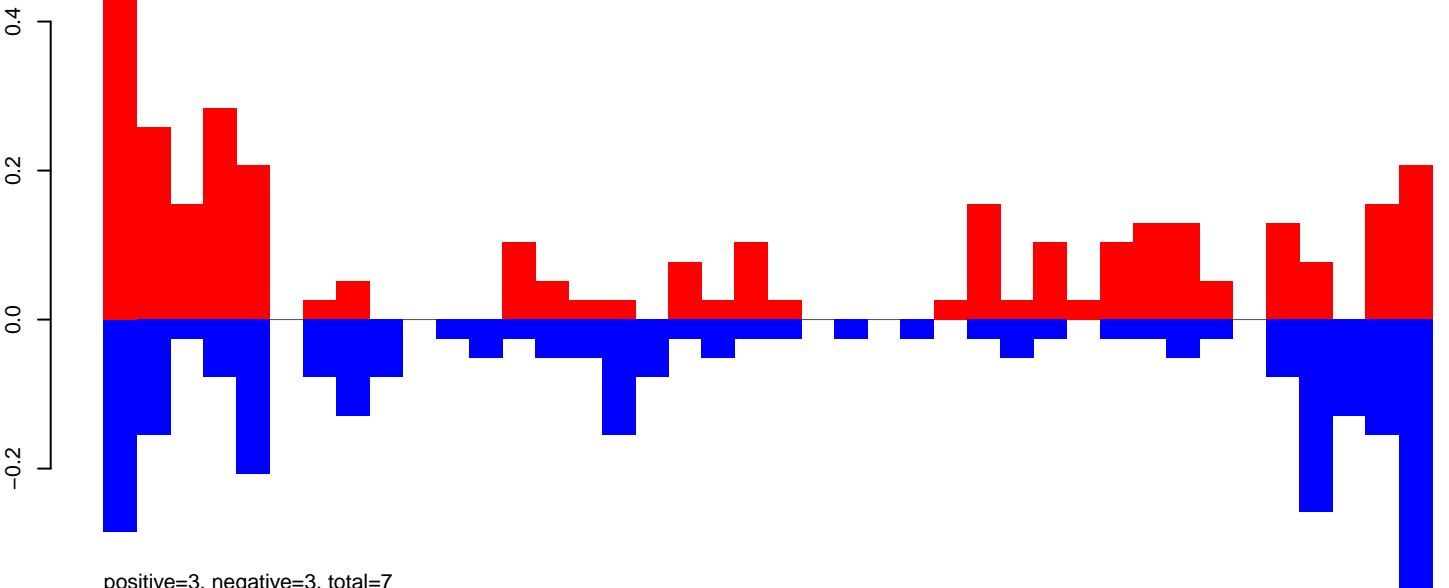

positive=3, negative=3, total=7

AeAeg_FcArc_GH.rep

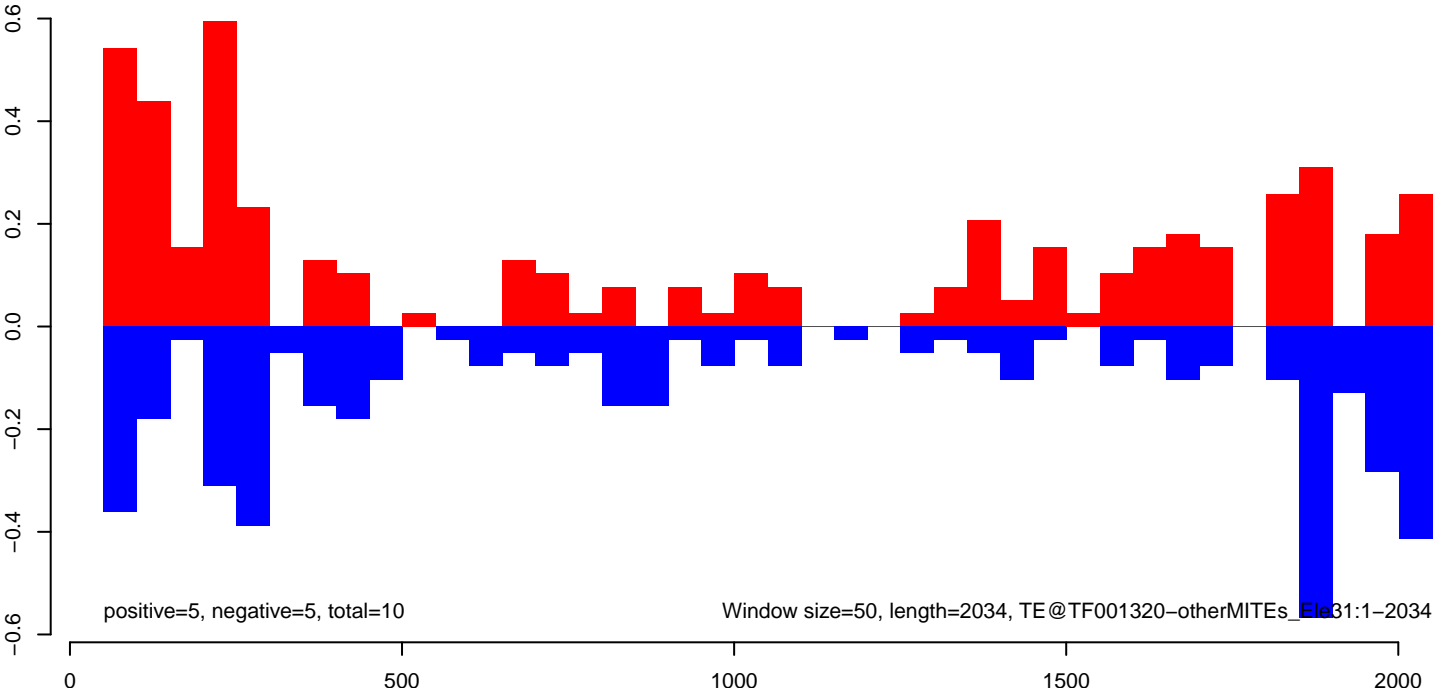

positive=5, negative=5, total=10

Window size=50, length=2034, TE@TF001320-otherMITEs_Ele31:1-2034

AeAeg_Fcarc_GH.18_23.rep

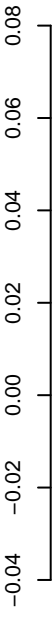

positive=0, negative=0, total=0

AeAeg_Fcarc_GH.24_35.rep

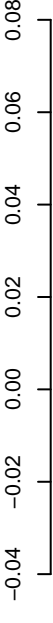

positive=1, negative=1, total=1

AeAeg_Fcarc_GH.rep

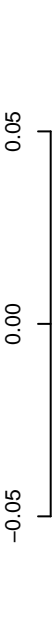

positive=1, negative=1, total=1

Window size=50, length=8600, TE@TF000929-Ty3_gypsy_Ele193:1-8600

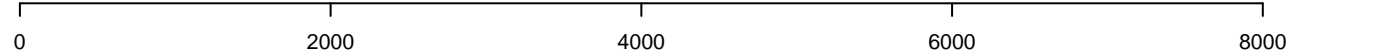

AeAeg_Fcarc_GH.18_23.rep

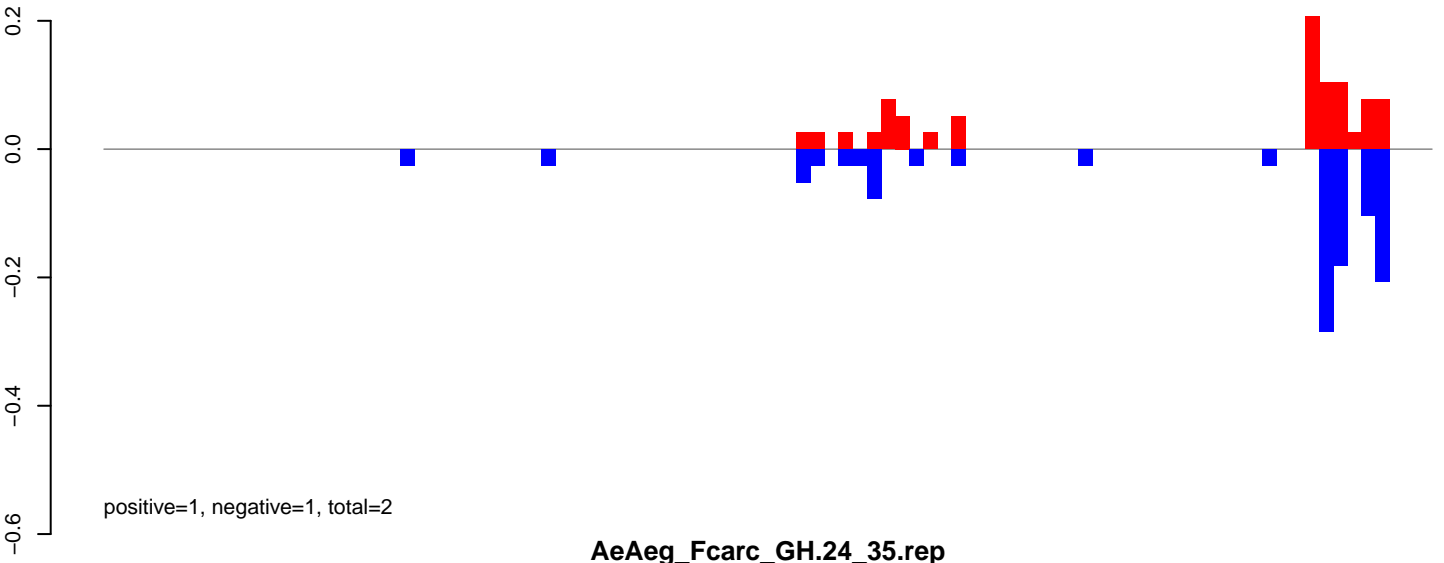

AeAeg_Fcarc_GH.24_35.rep

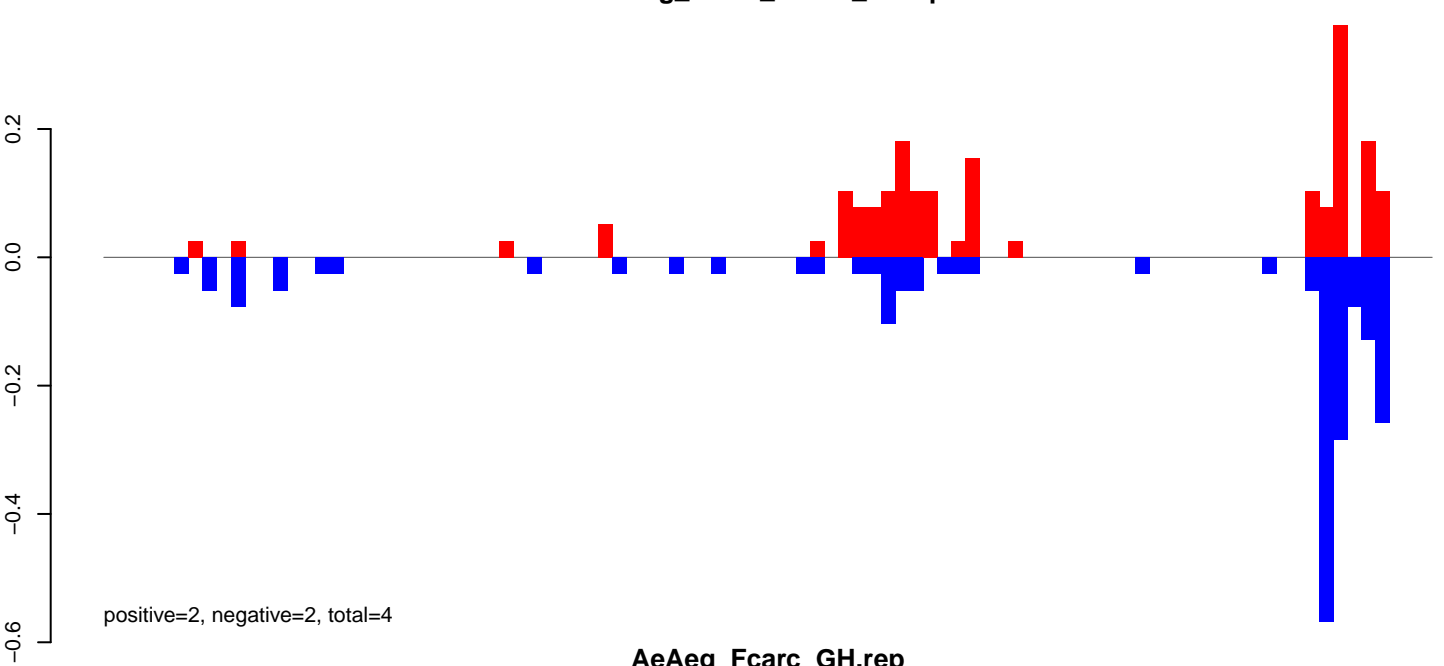

AeAeg_Fcarc_GH.rep

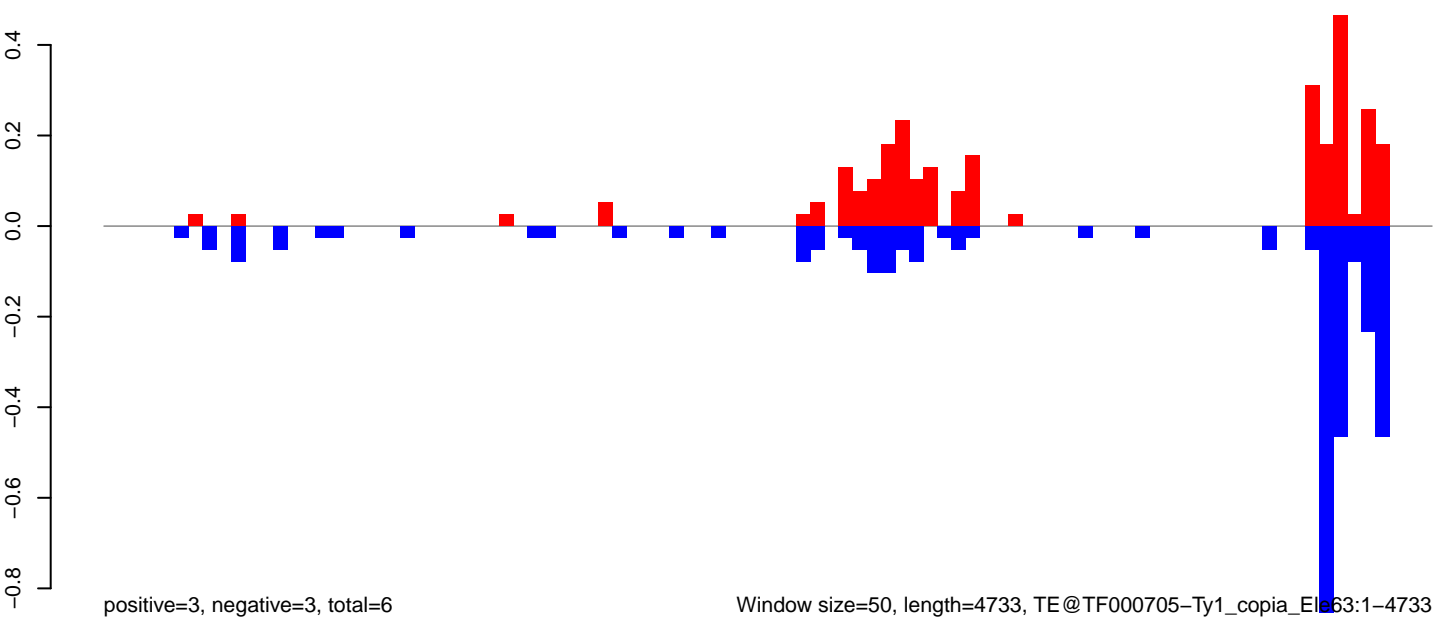

Window size=50, length=4733, TE@TF000705-Ty1_copia_Ela63:1-4733

0 1000 2000 3000 4000

AeAeg_FcArc_GH.18_23.rep

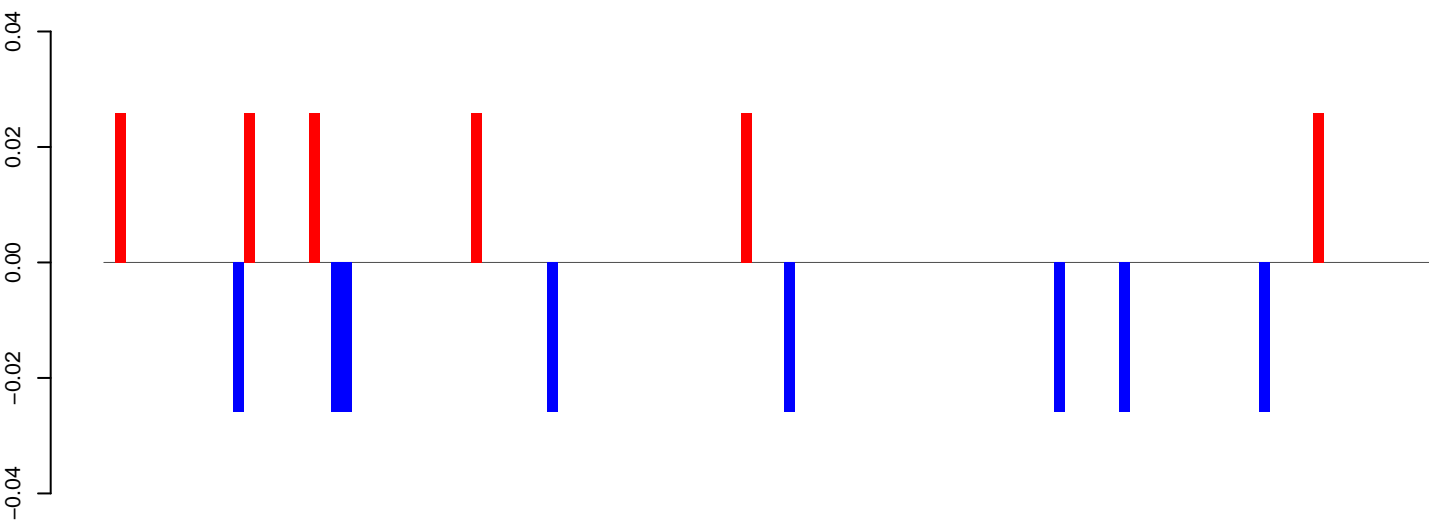

AeAeg_FcArc_GH.24_35.rep

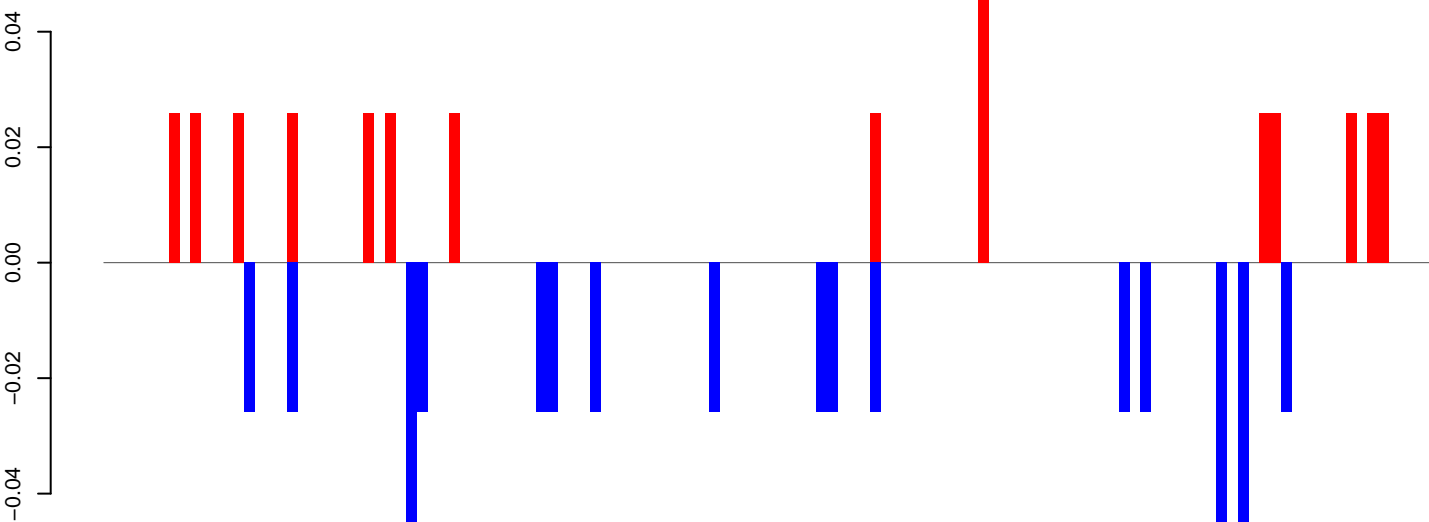

AeAeg_FcArc_GH.rep

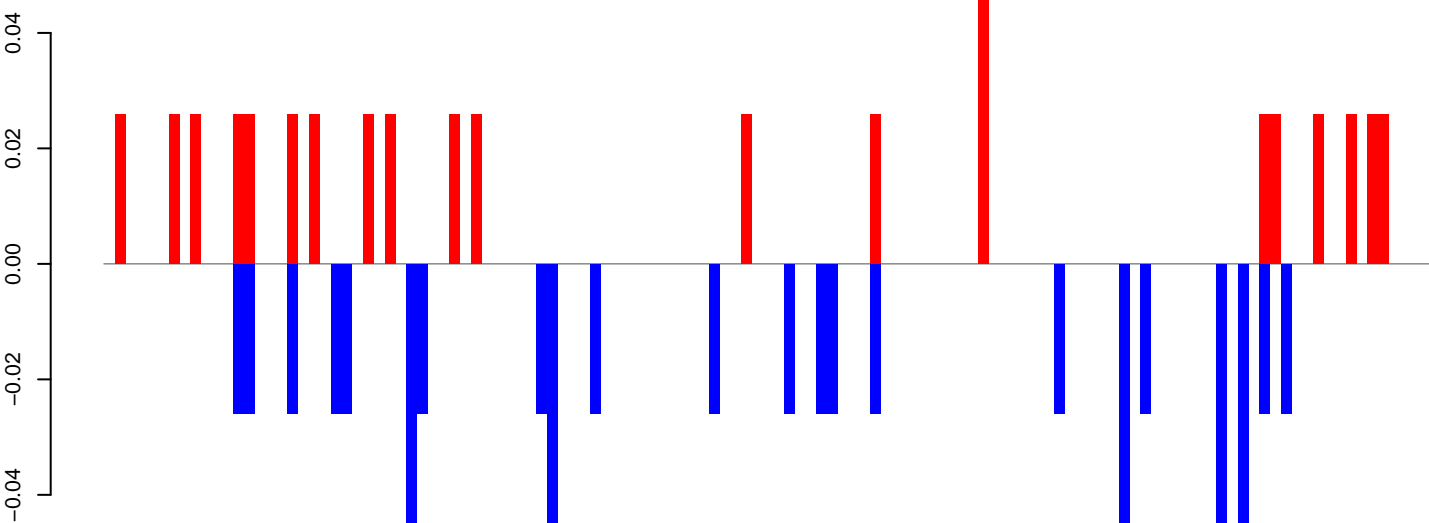

AeAeg_Fcarc_GH.18_23.rep

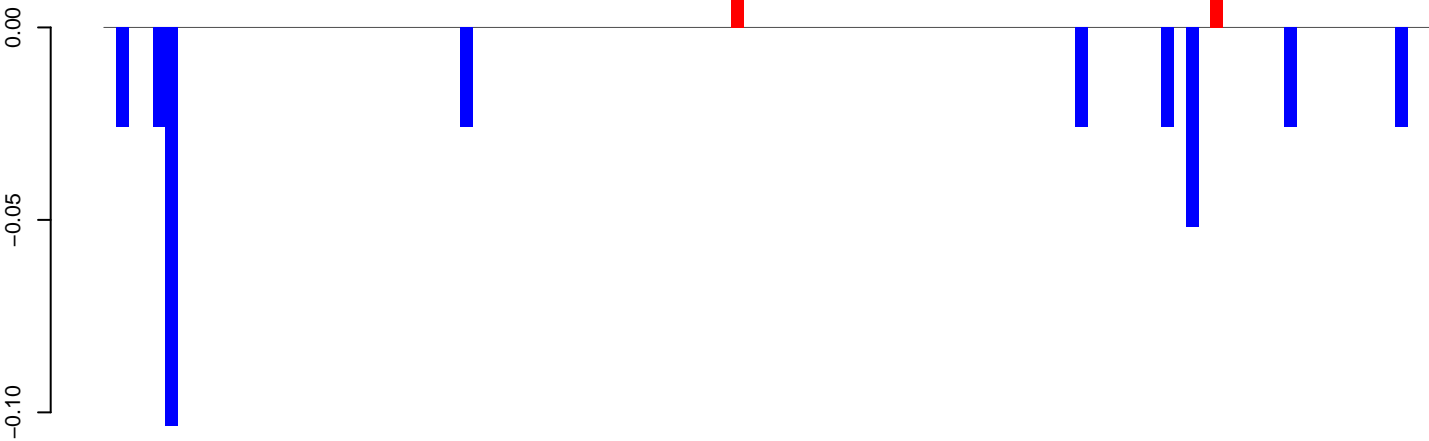

positive=0, negative=0, total=0

AeAeg_Fcarc_GH.24_35.rep

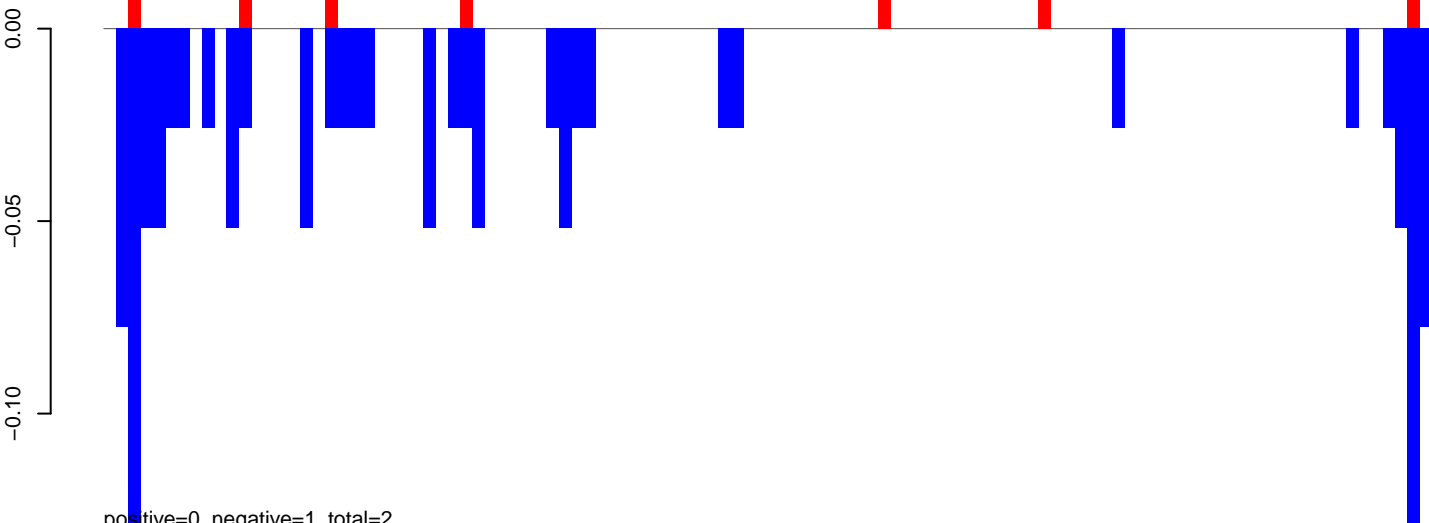

positive=0, negative=1, total=2

AeAeg_Fcarc_GH.rep

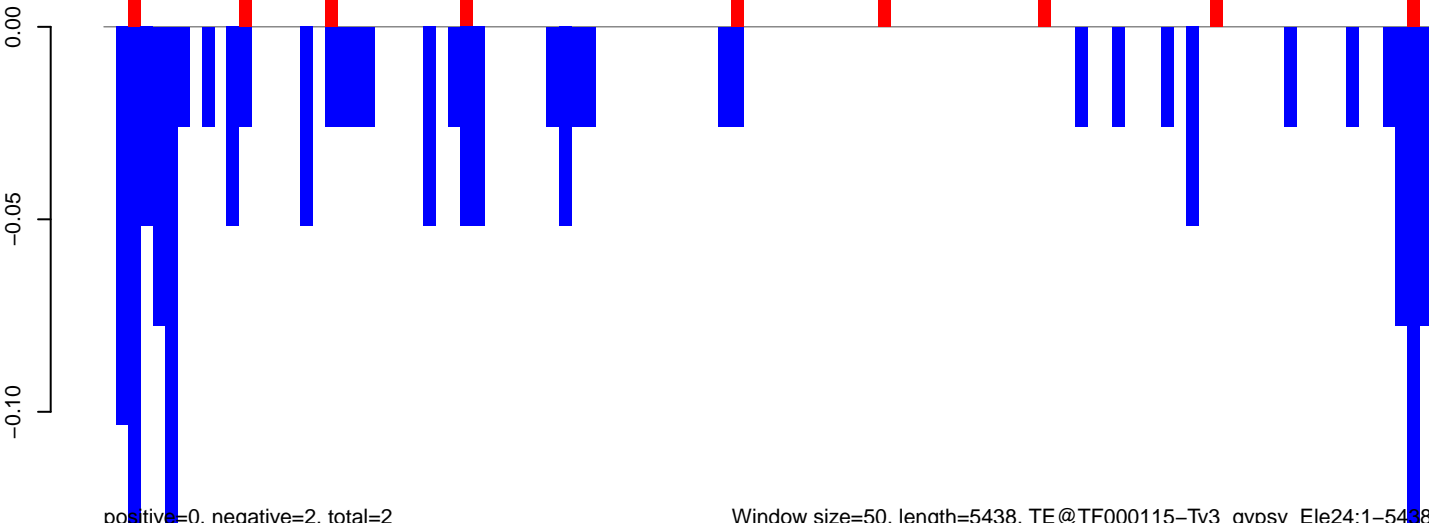

positive=0, negative=2, total=2

Window size=50, length=5438, TE@TF000115-Ty3_gypsy_Le24:1-5438

0 1000 2000 3000 4000 5000

AeAeg_Fcarc_GH.18_23.rep

0.3
0.2
0.1
0.0
-0.1
-0.2
-0.3

positive=1, negative=1, total=3

AeAeg_Fcarc_GH.24_35.rep

0.3
0.2
0.1
0.0
-0.1
-0.2
-0.3

positive=2, negative=2, total=4

AeAeg_Fcarc_GH.rep

0.6
0.4
0.2
0.0
-0.2
-0.4
-0.6

positive=3, negative=3, total=7

Window size=50, length=1937, TE@Shinagawa-7_Ae:1-1937

0 500 1000 1500 2000

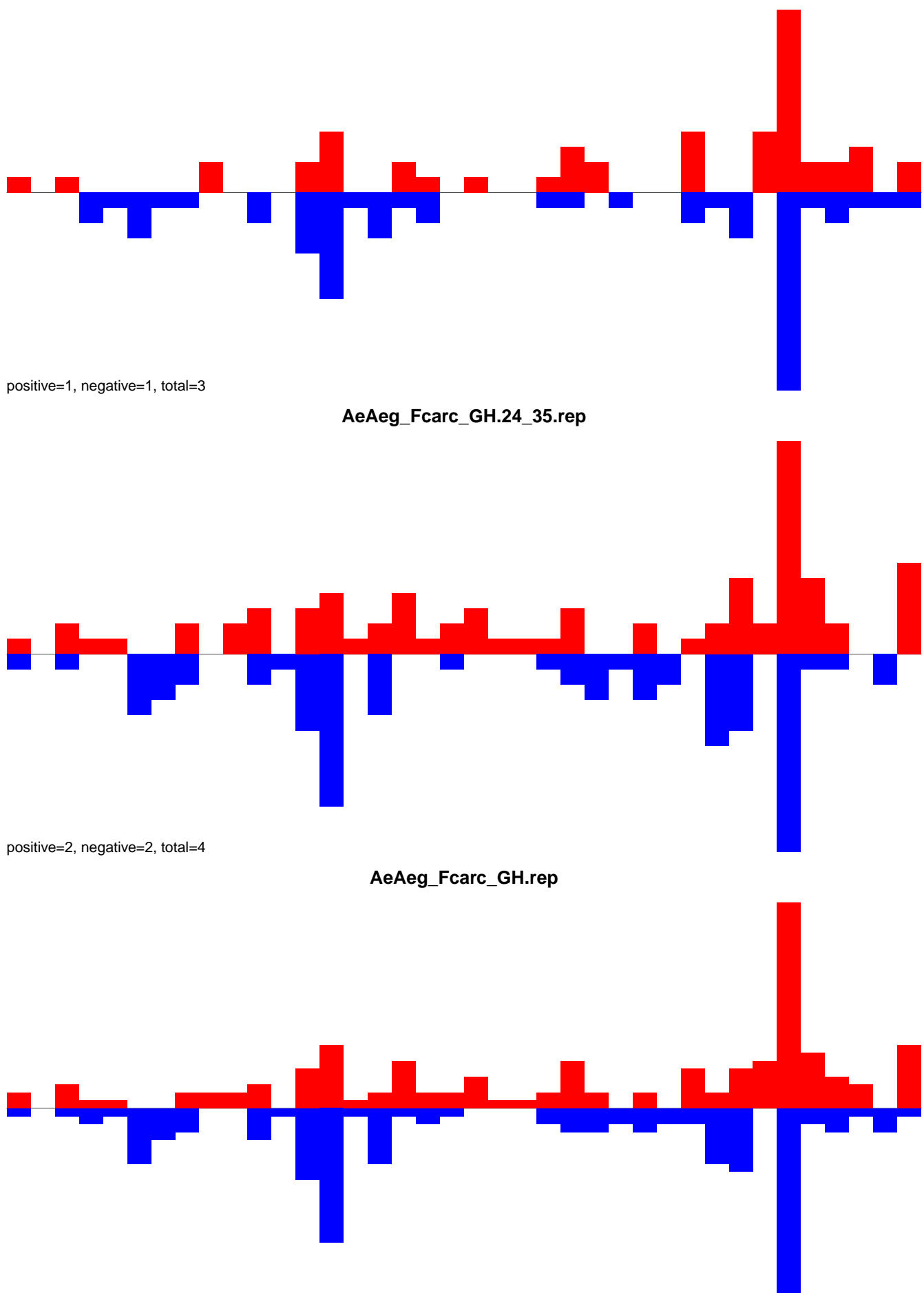

AeAeg_Fcarc_GH.18_23.rep

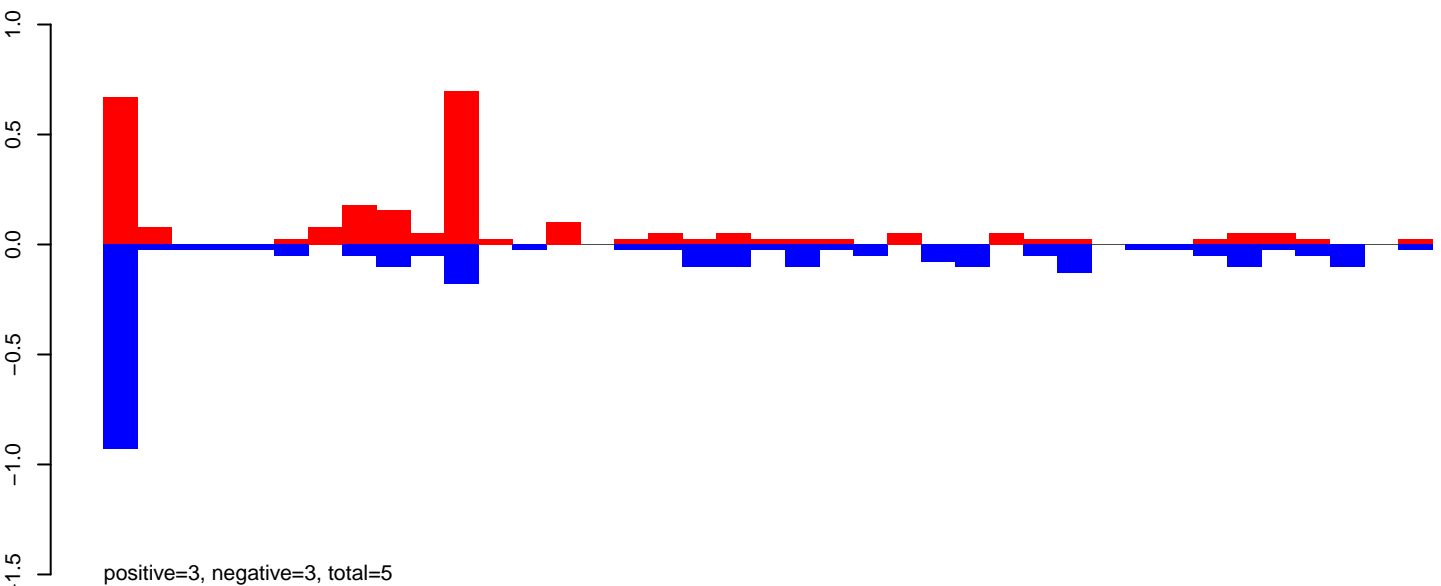

AeAeg_Fcarc_GH.24_35.rep

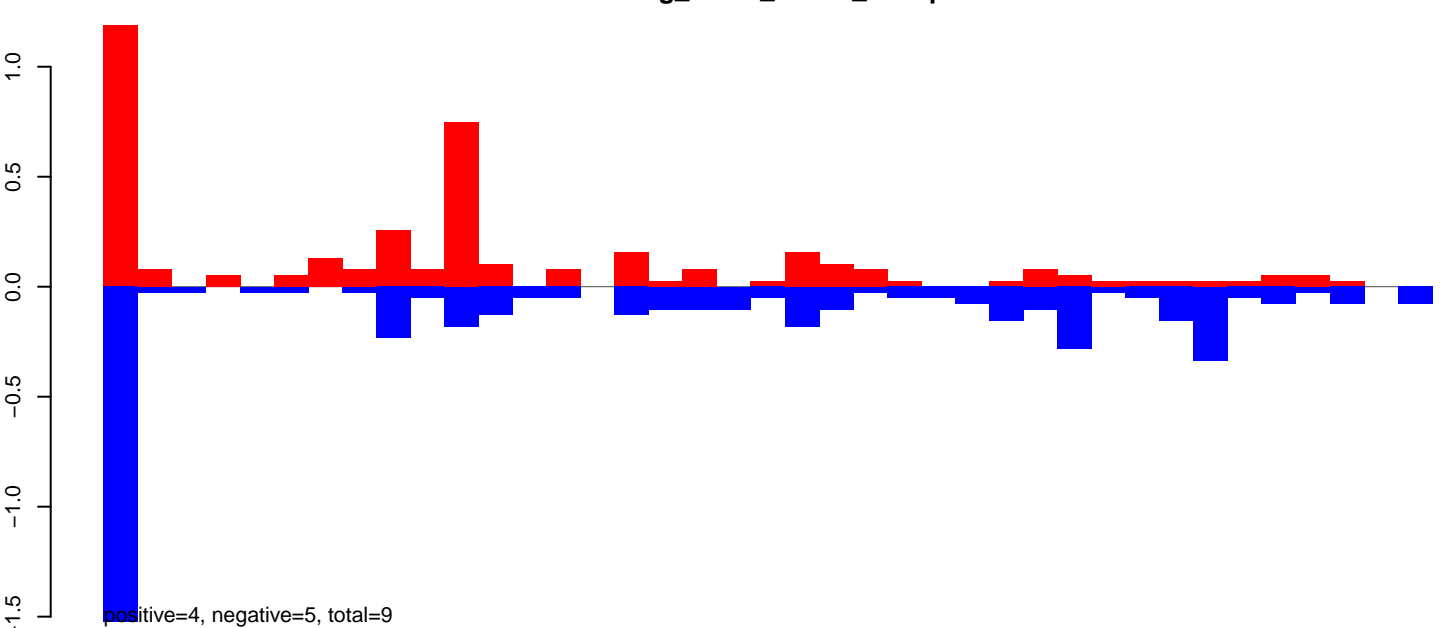

AeAeg_Fcarc_GH.rep

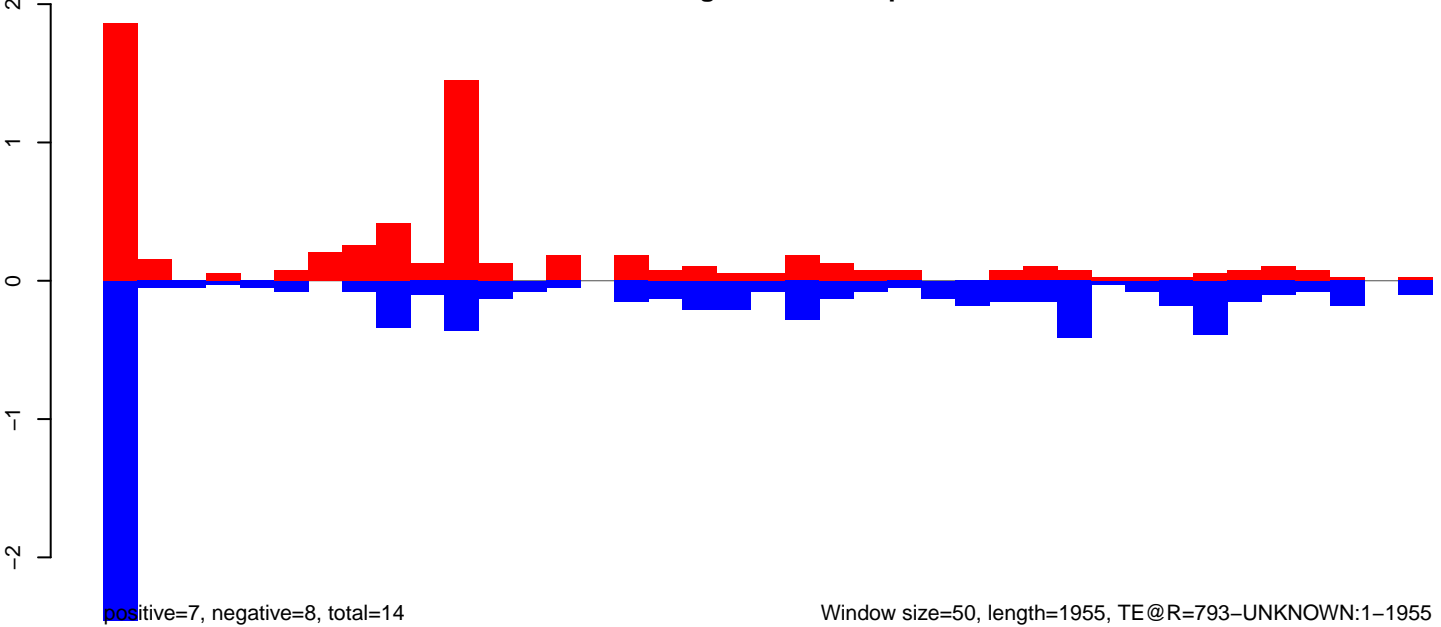

AeAeg_Fcarc_GH.18_23.rep

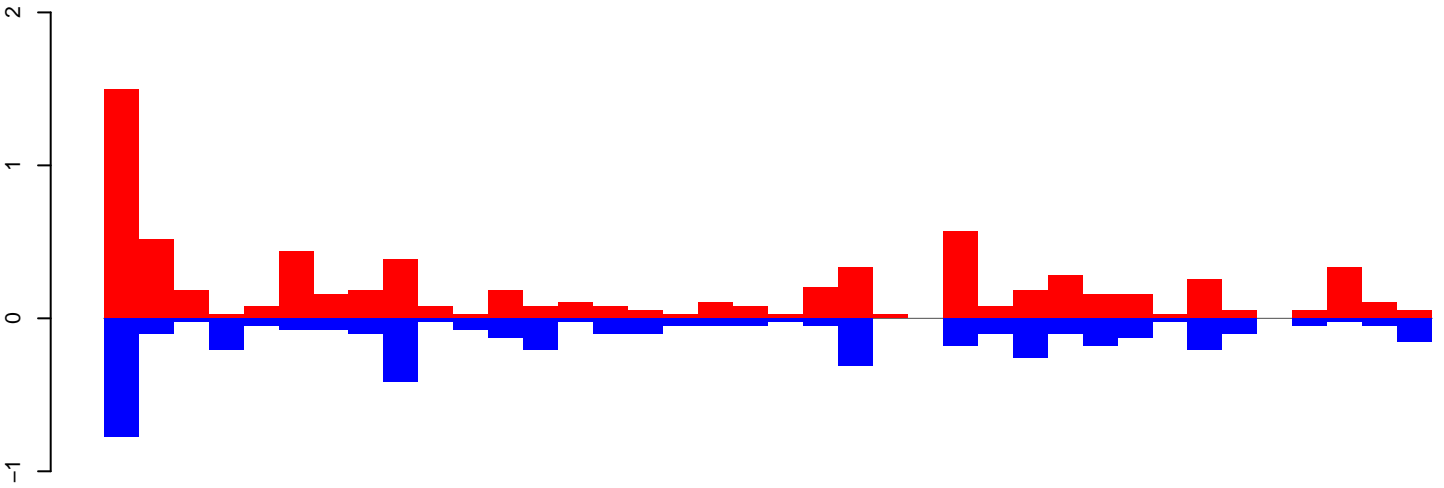

AeAeg_Fcarc_GH.24_35.rep

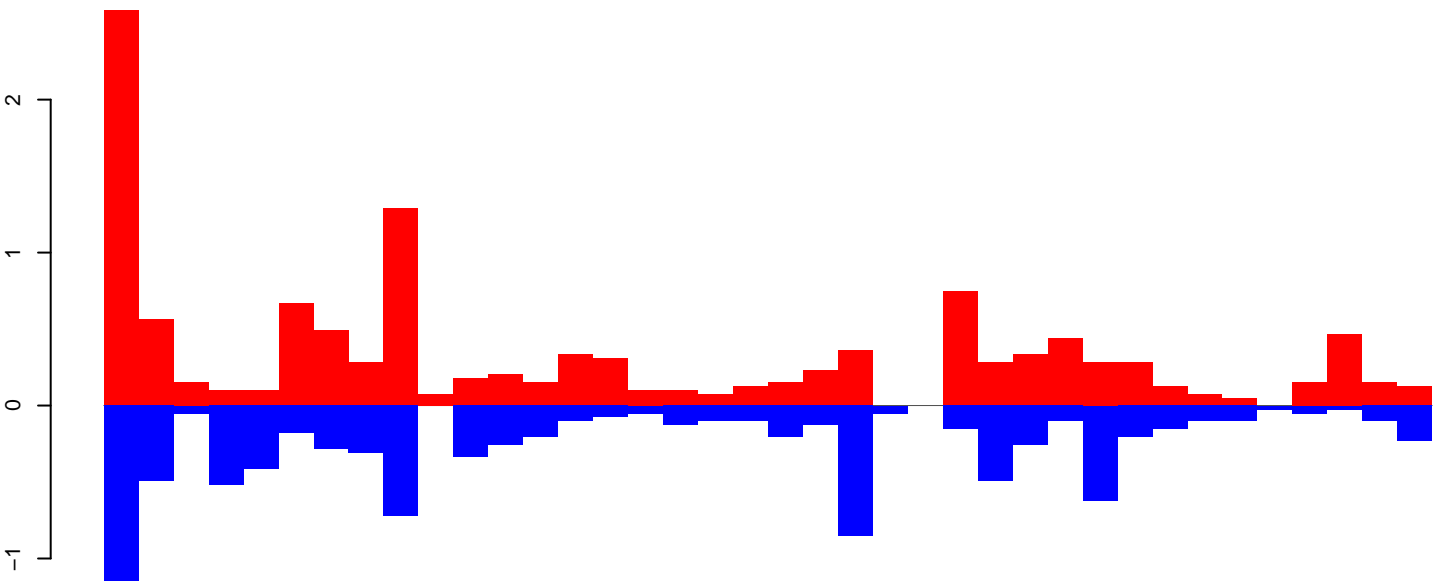

AeAeg_Fcarc_GH.rep

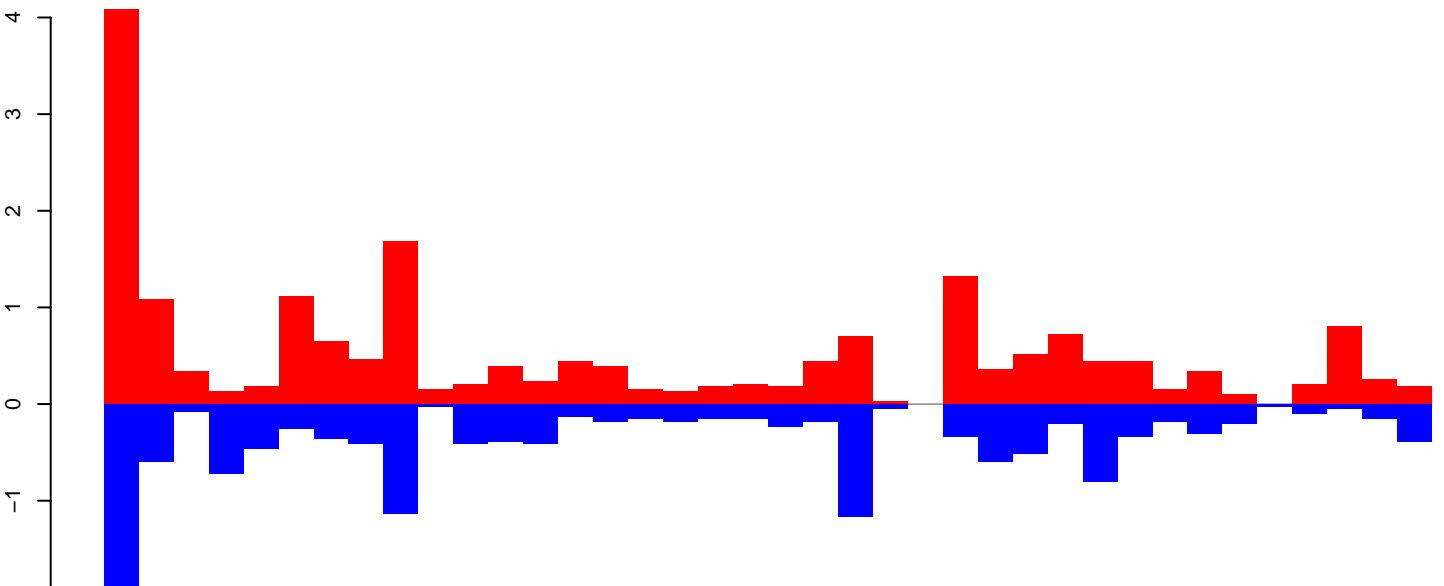

Window size=50, length=1937, TE@R=292-UNKNOWN:1-1937

0 500 1000 1500 2000

AeAeg_Fcarc_GH.18_23.rep

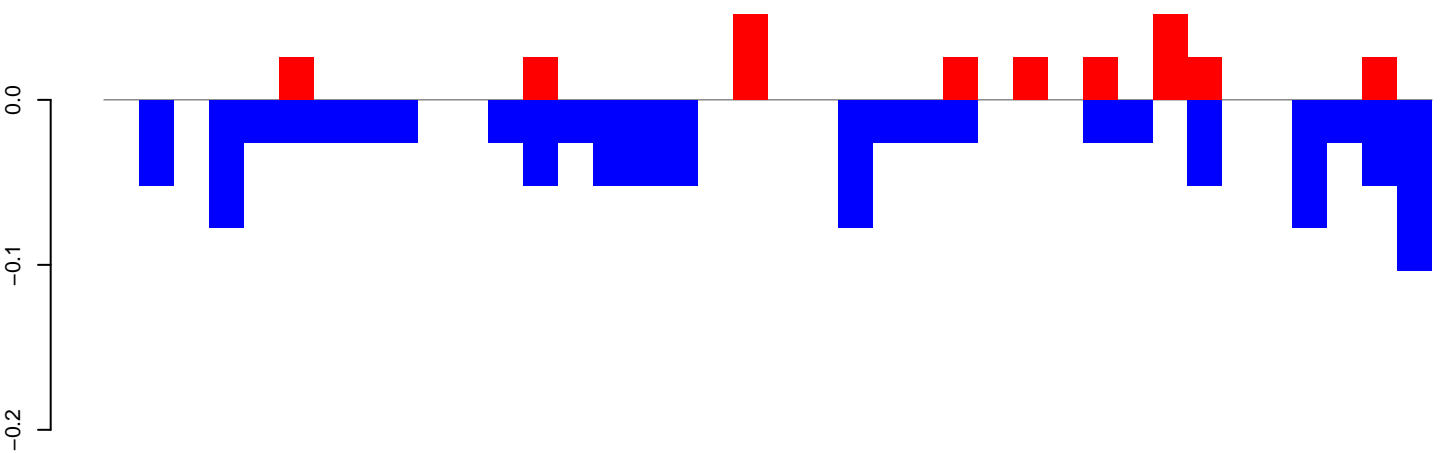

positive=0, negative=1, total=1

AeAeg_Fcarc_GH.24_35.rep

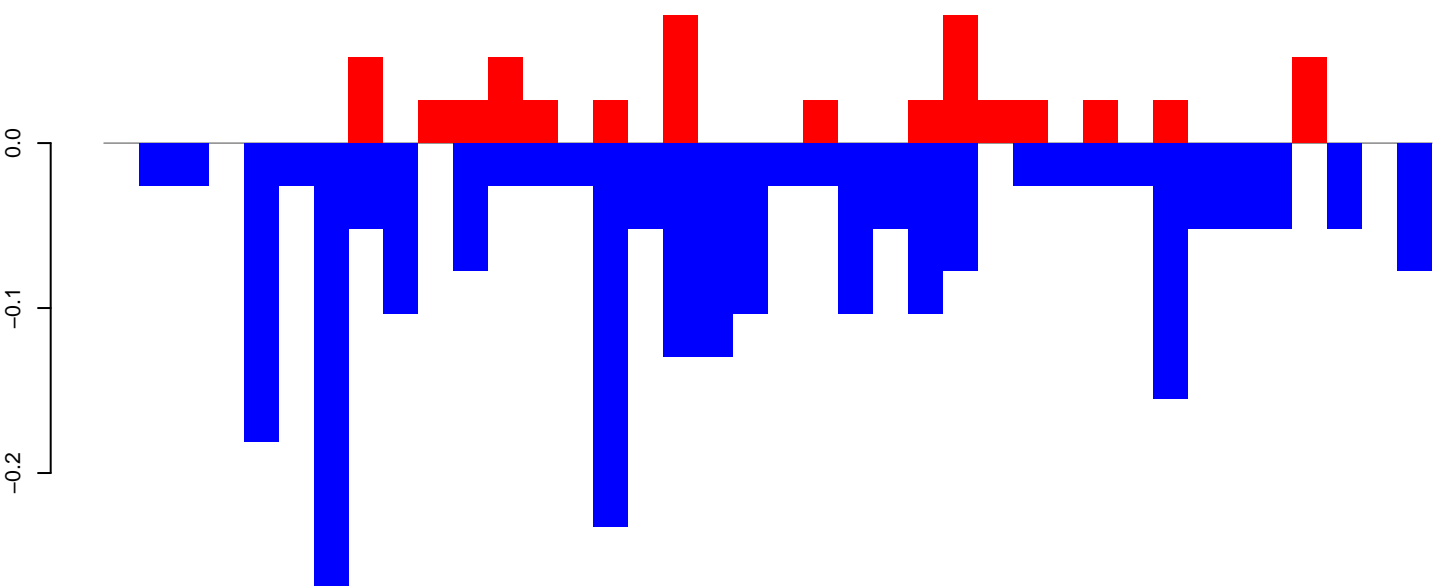

positive=1, negative=3, total=3

AeAeg_Fcarc_GH.rep

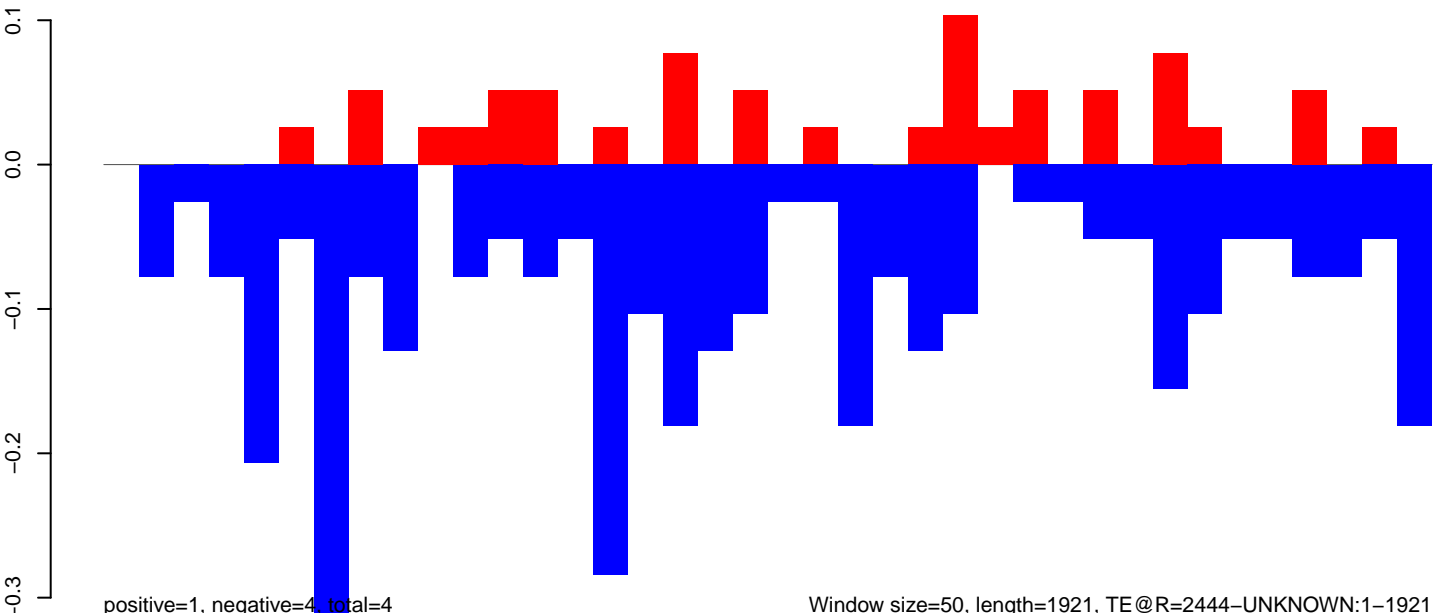

positive=1, negative=4, total=4

Window size=50, length=1921, TE@R=2444-UNKNOWN:1-1921

AeAeg_Fcarc_GH.18_23.rep

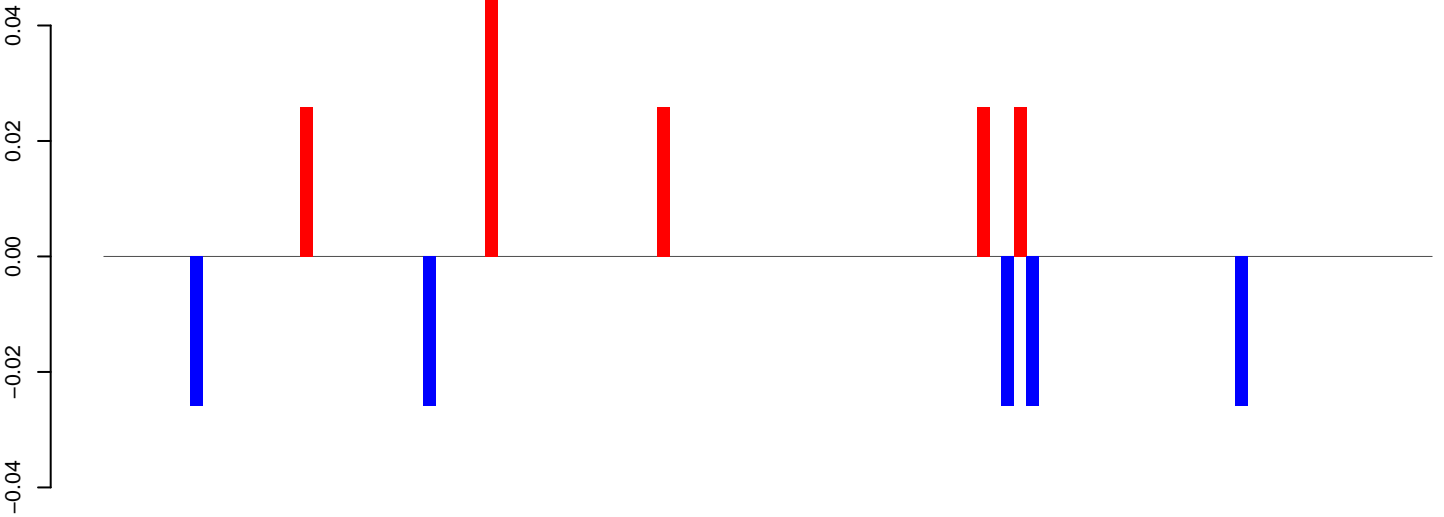

AeAeg_Fcarc_GH.24_35.rep

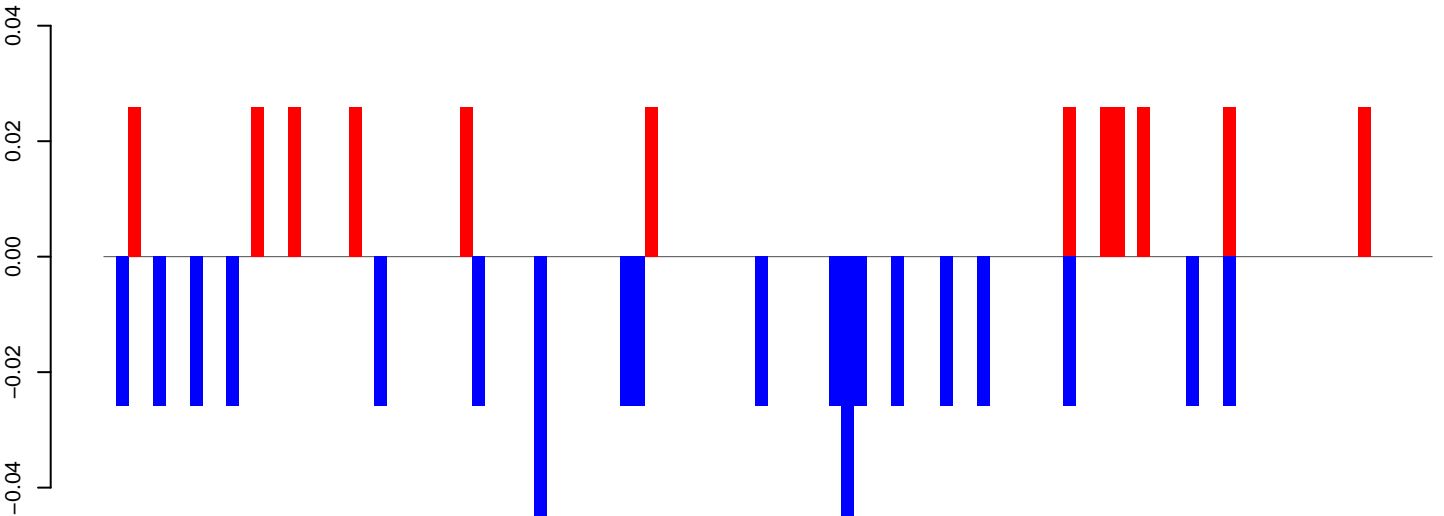

AeAeg_Fcarc_GH.rep

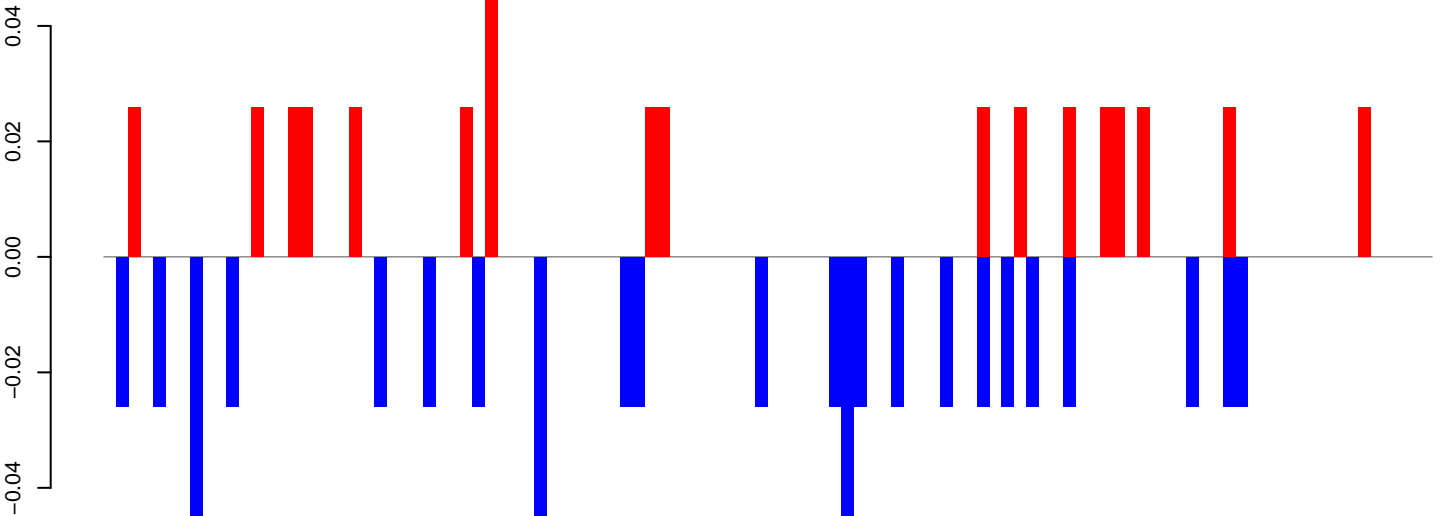

Window size=50, length=5441, TE@Outcast_Ele3:1-5441

AeAeg_Fcarc_GH.18_23.rep

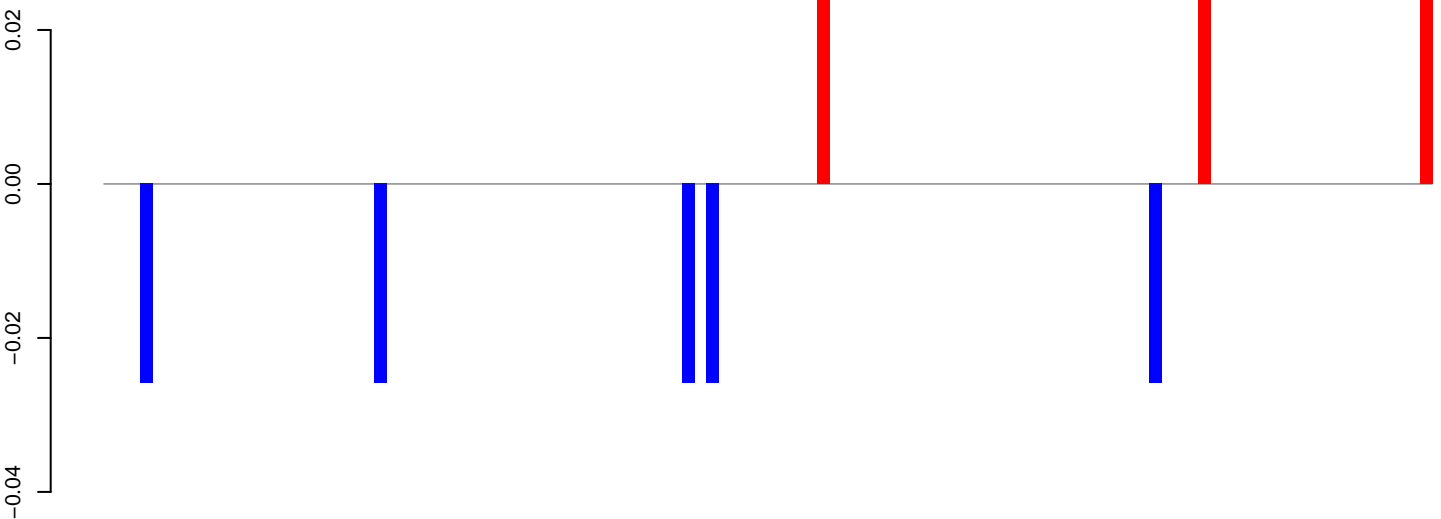

positive=0, negative=0, total=0

AeAeg_Fcarc_GH.24_35.rep

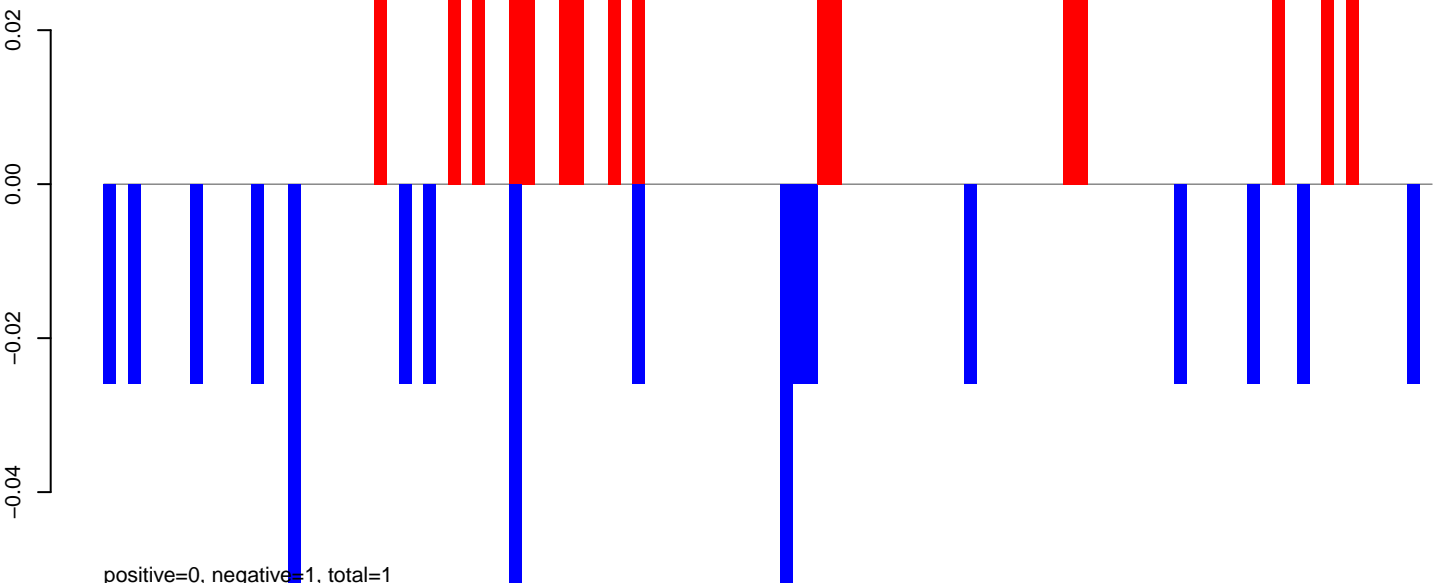

positive=0, negative=1, total=1

AeAeg_Fcarc_GH.rep

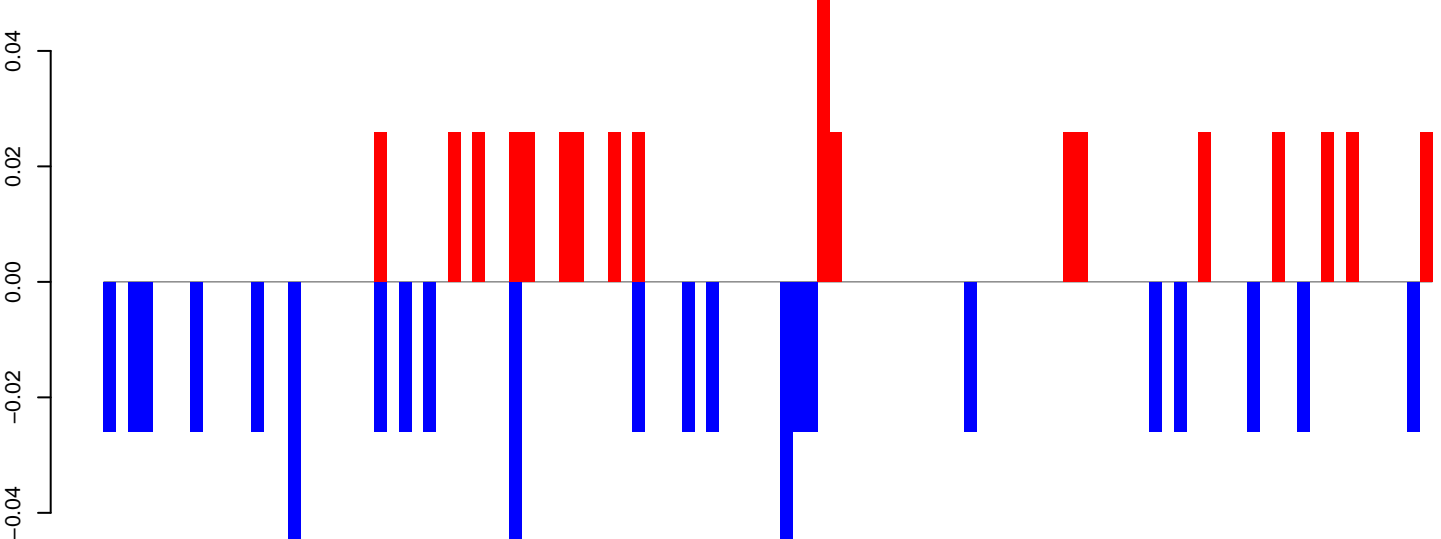

positive=1, negative=1, total=1

Window size=50, length=5409, TE@I-11_Ae:1-5409

AeAeg_Fcarc_GH.18_23.rep

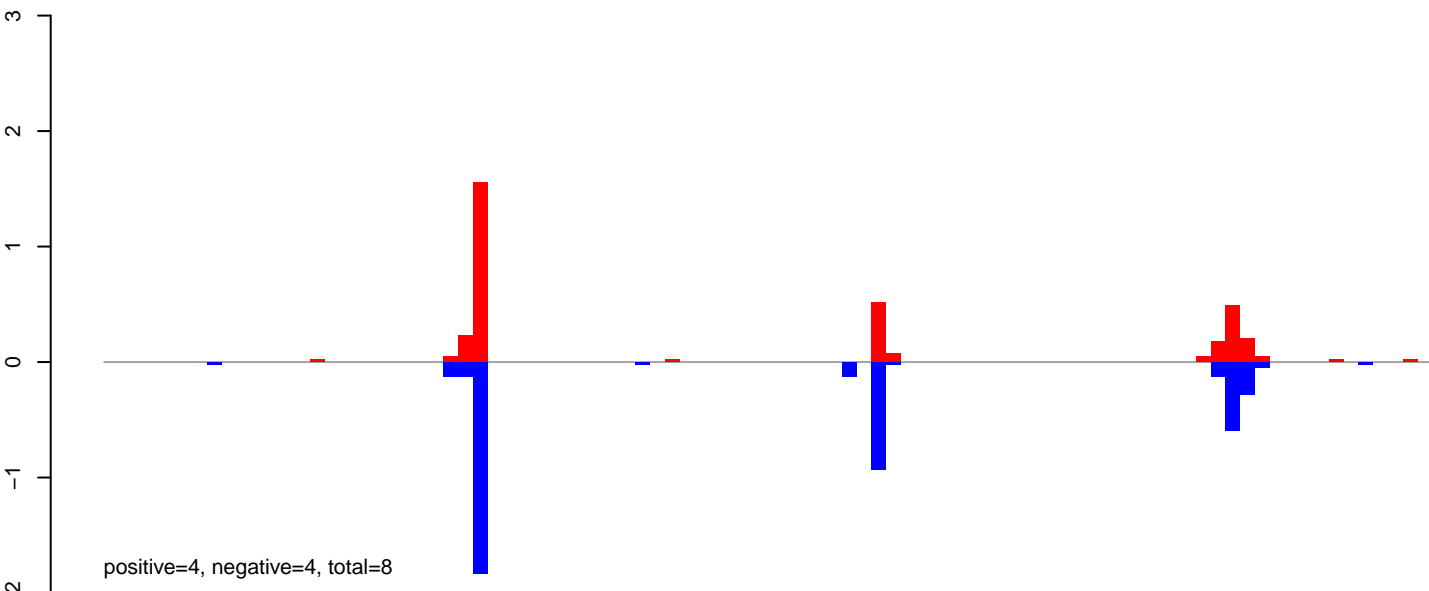

AeAeg_Fcarc_GH.24_35.rep

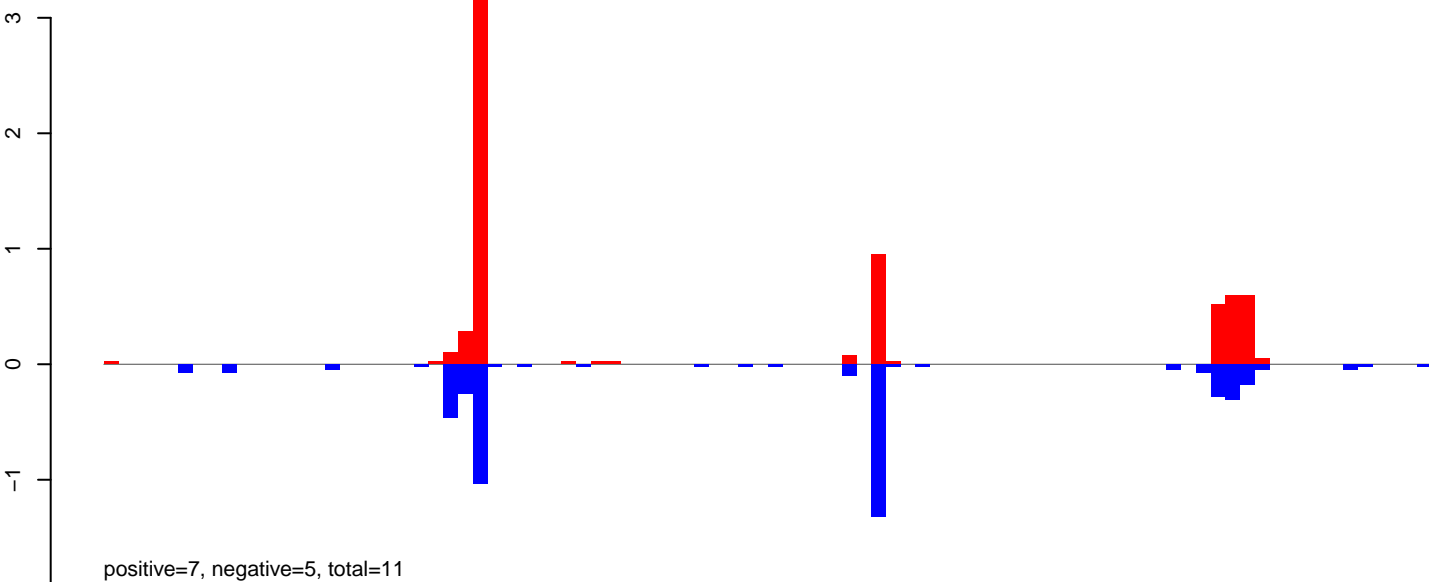

AeAeg_Fcarc_GH.rep

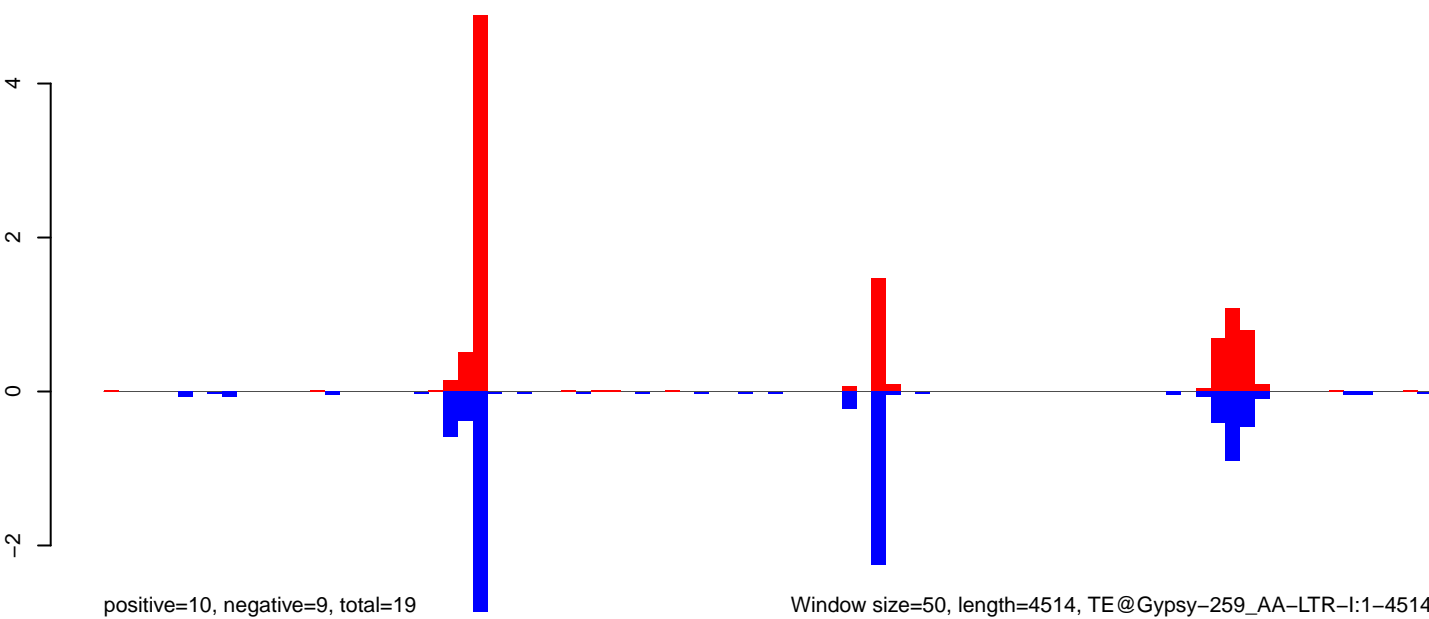

AeAeg_FcArc_GH.18_23.rep

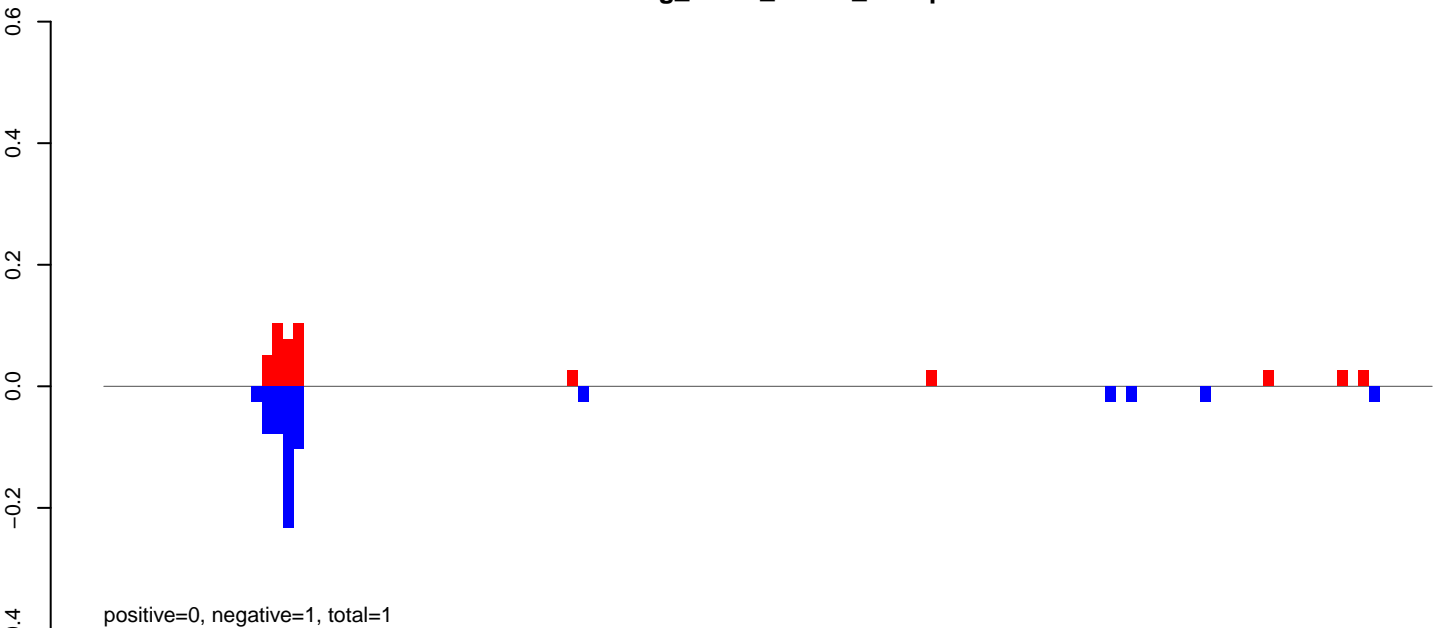

AeAeg_FcArc_GH.24_35.rep

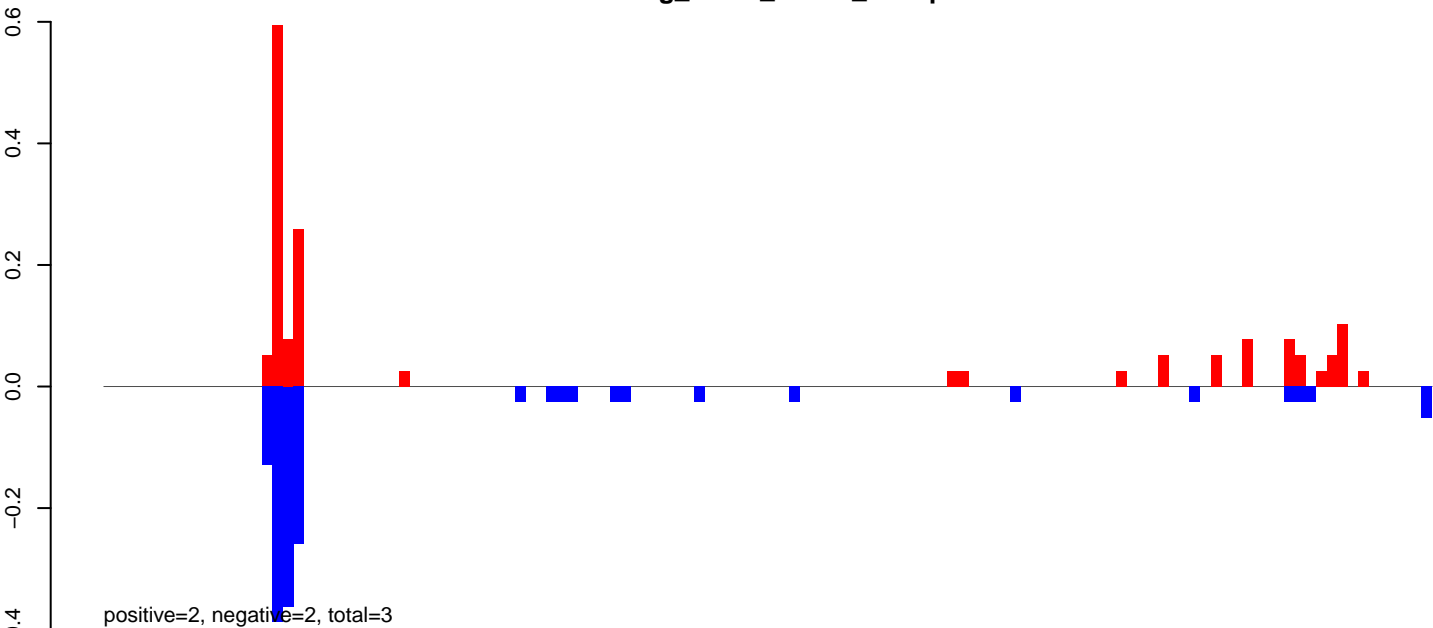

AeAeg_FcArc_GH.rep

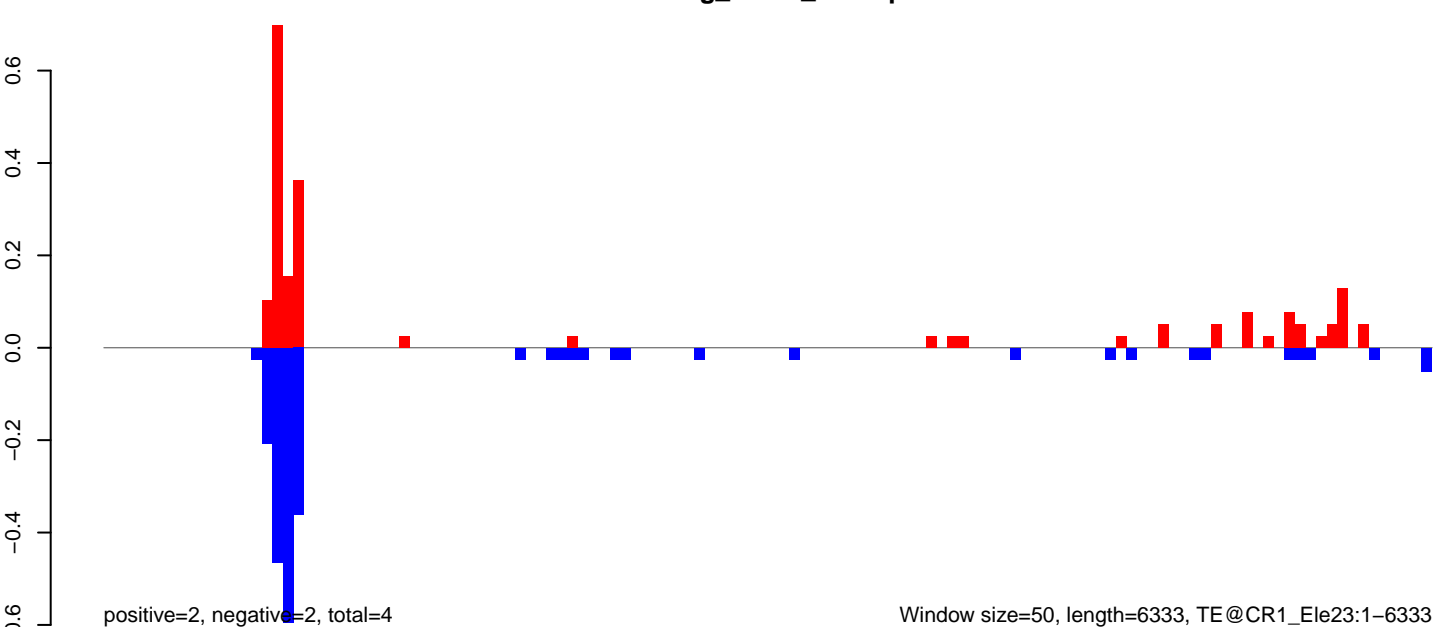

Window size=50, length=6333, TE@CR1_Ele23:1-6333

0 1000 2000 3000 4000 5000 6000

AeAeg_FcArc_GH.18_23.rep

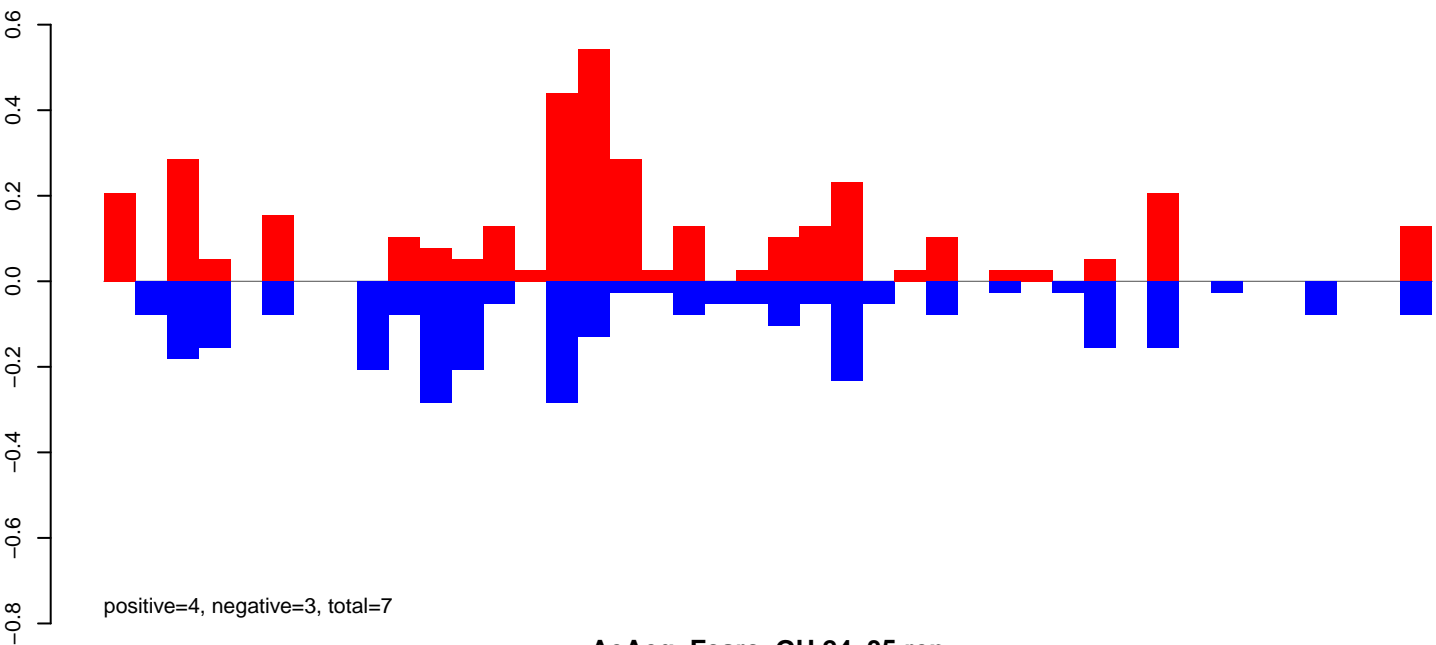

AeAeg_FcArc_GH.24_35.rep

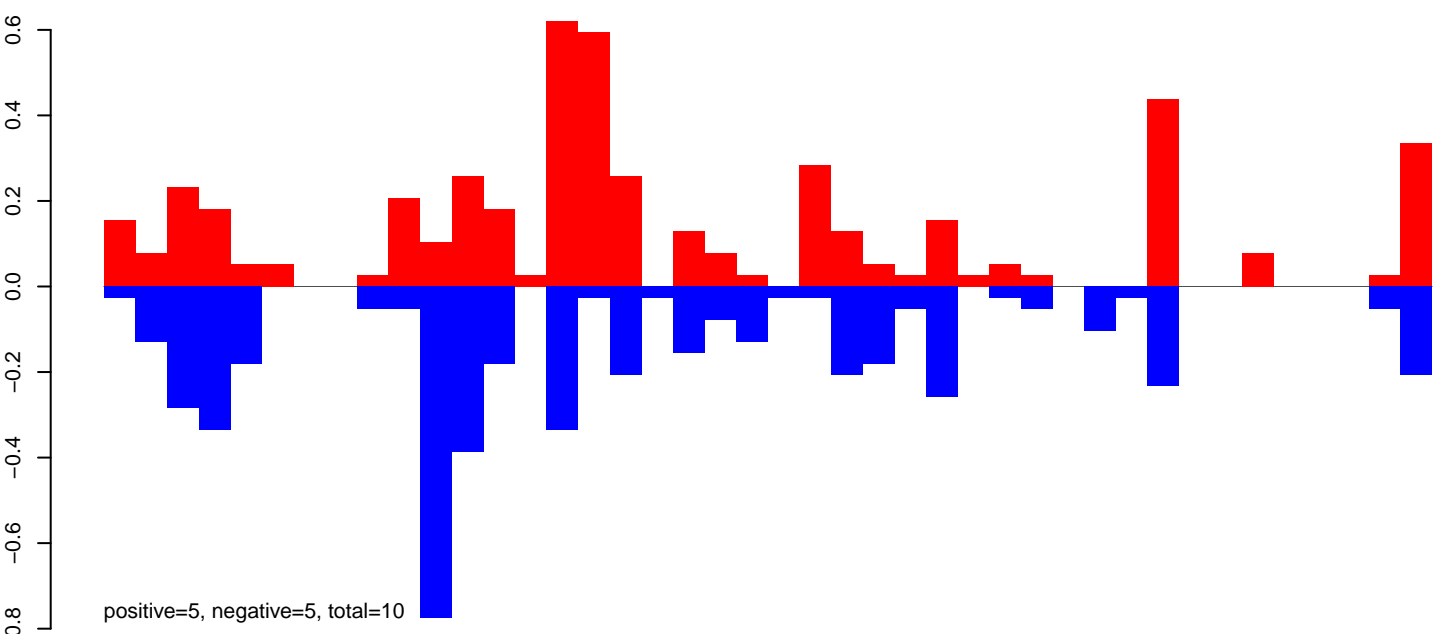

AeAeg_FcArc_GH.rep

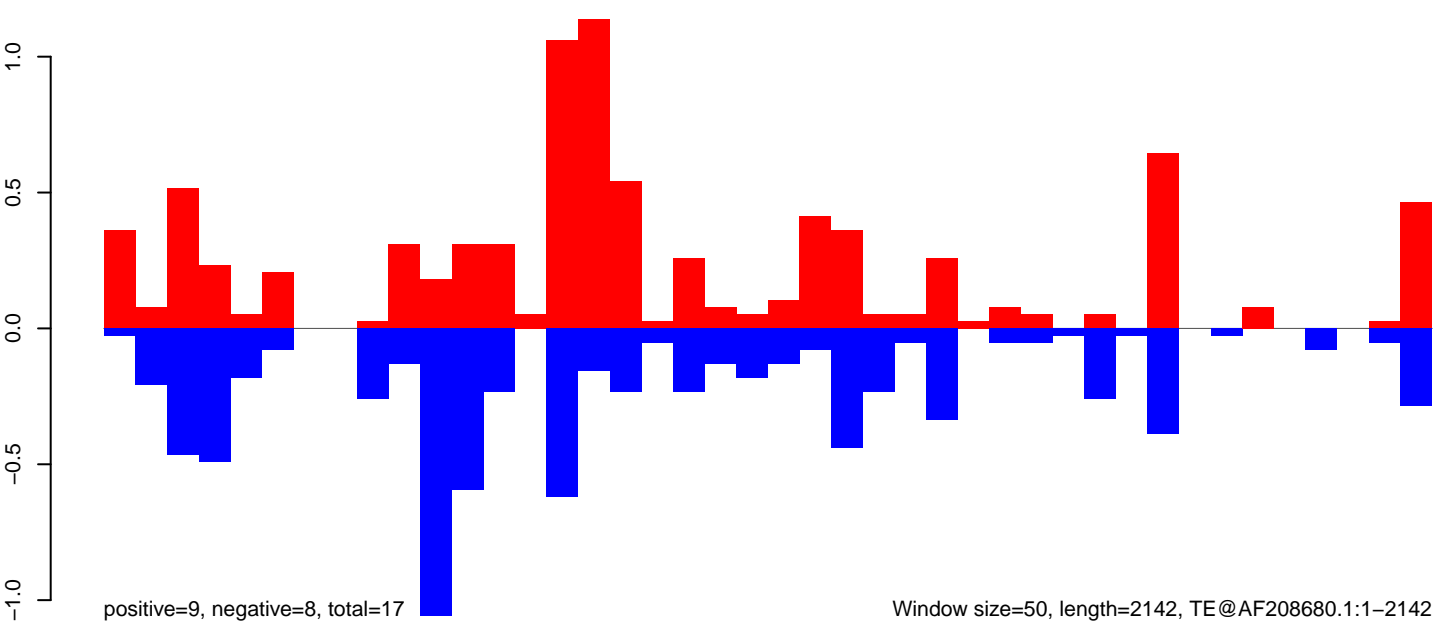

Window size=50, length=2142, TE@AF208680.1:1-2142

AeAeg_Fcarc_GH.18_23.rep

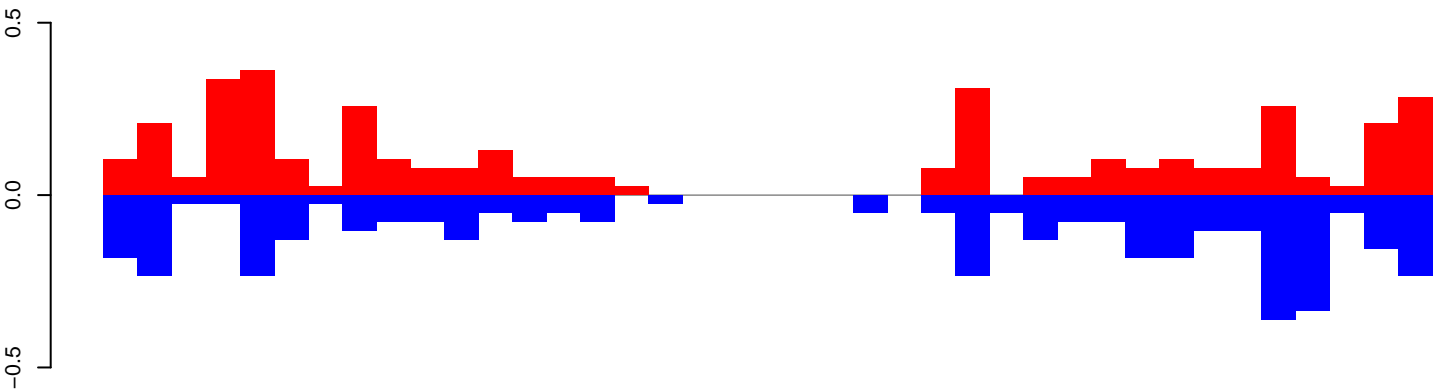

positive=4, negative=4, total=8

AeAeg_Fcarc_GH.24_35.rep

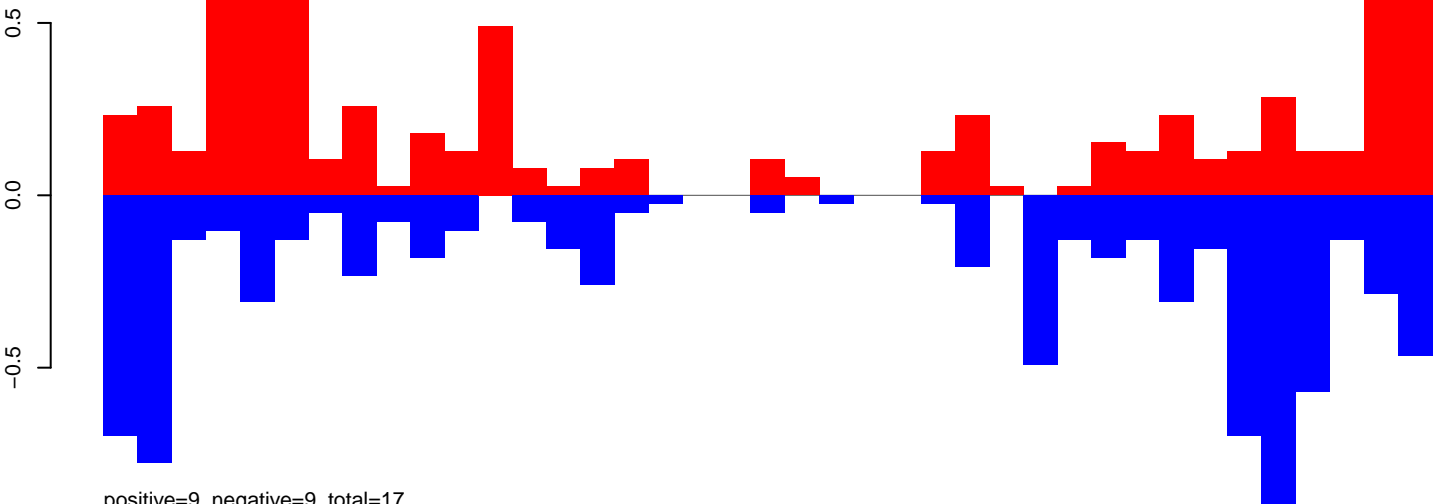

positive=9, negative=9, total=17

AeAeg_Fcarc_GH.rep

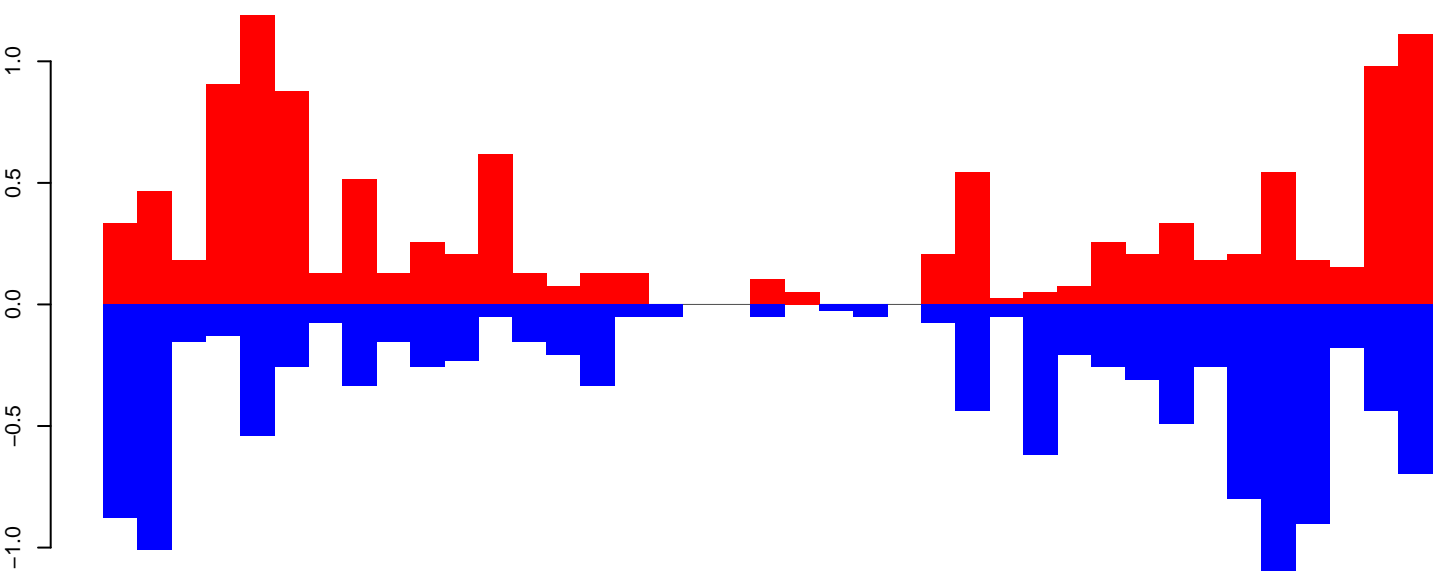

positive=13, negative=13, total=25

Window size=50, length=1981, TE@TF001288-otherMITEs_Ele14:1-1981

0 500 1000 1500 2000

AeAeg_FcArc_GH.18_23.rep

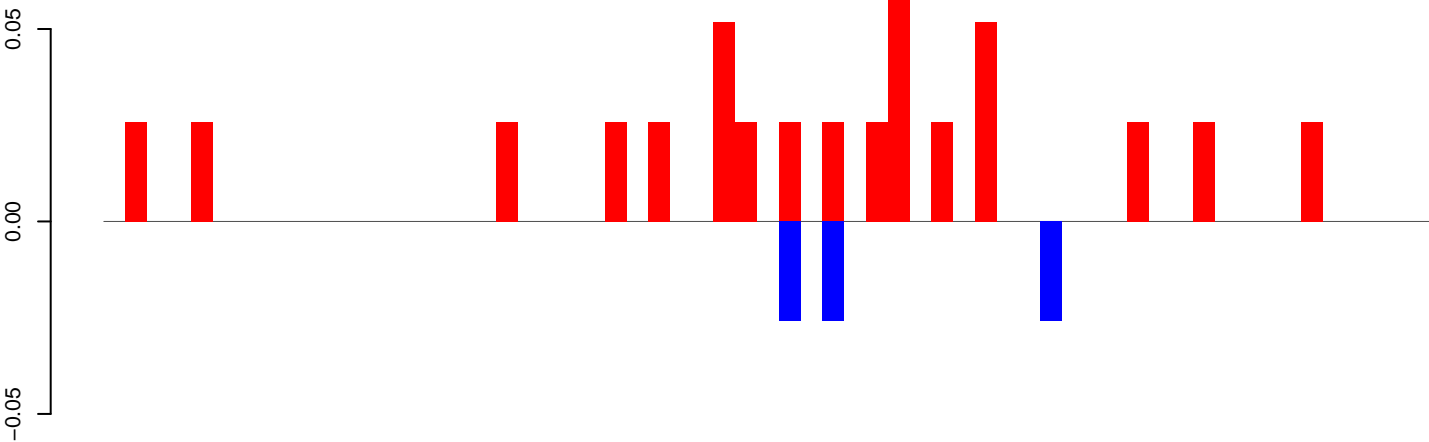

positive=1, negative=0, total=1

AeAeg_FcArc_GH.24_35.rep

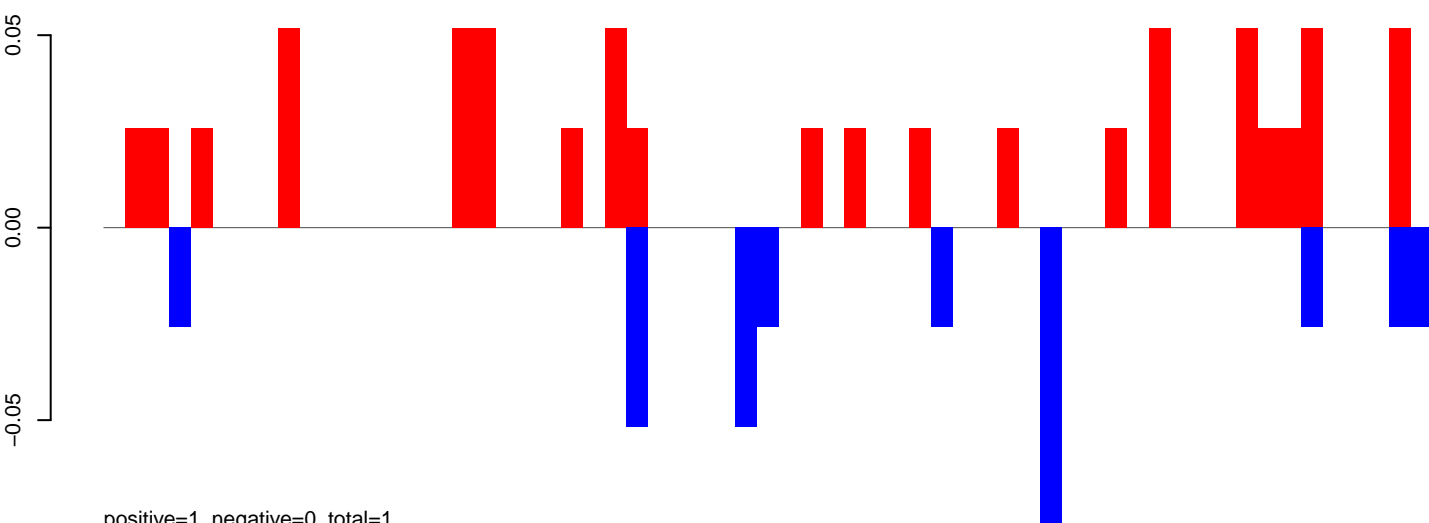

positive=1, negative=0, total=1

AeAeg_FcArc_GH.rep

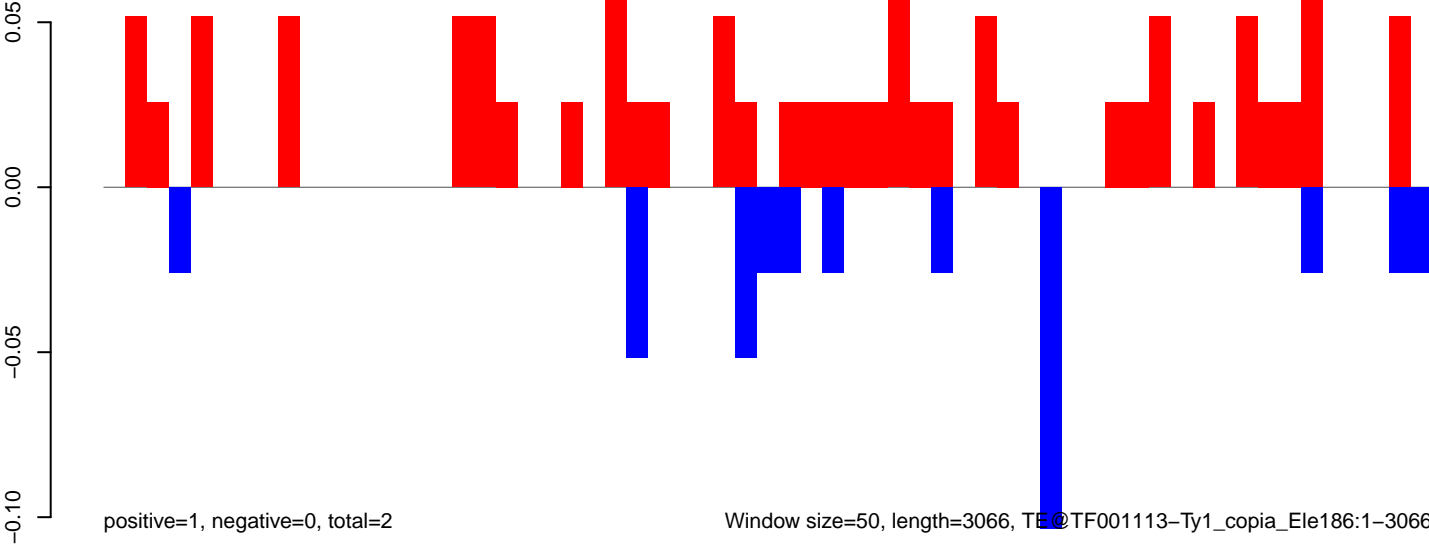

positive=1, negative=0, total=2

Window size=50, length=3066, TE@TF001113-Ty1_copia_Ele186:1-3066

AeAeg_FcArc_GH.18_23.rep

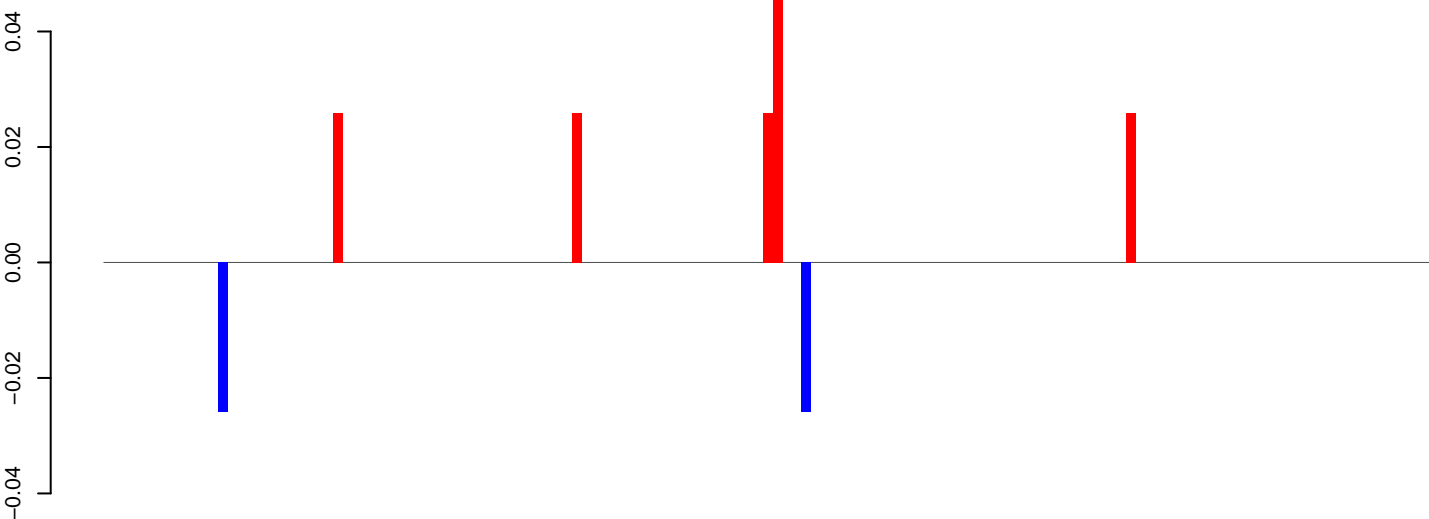

positive=0, negative=0, total=0

AeAeg_FcArc_GH.24_35.rep

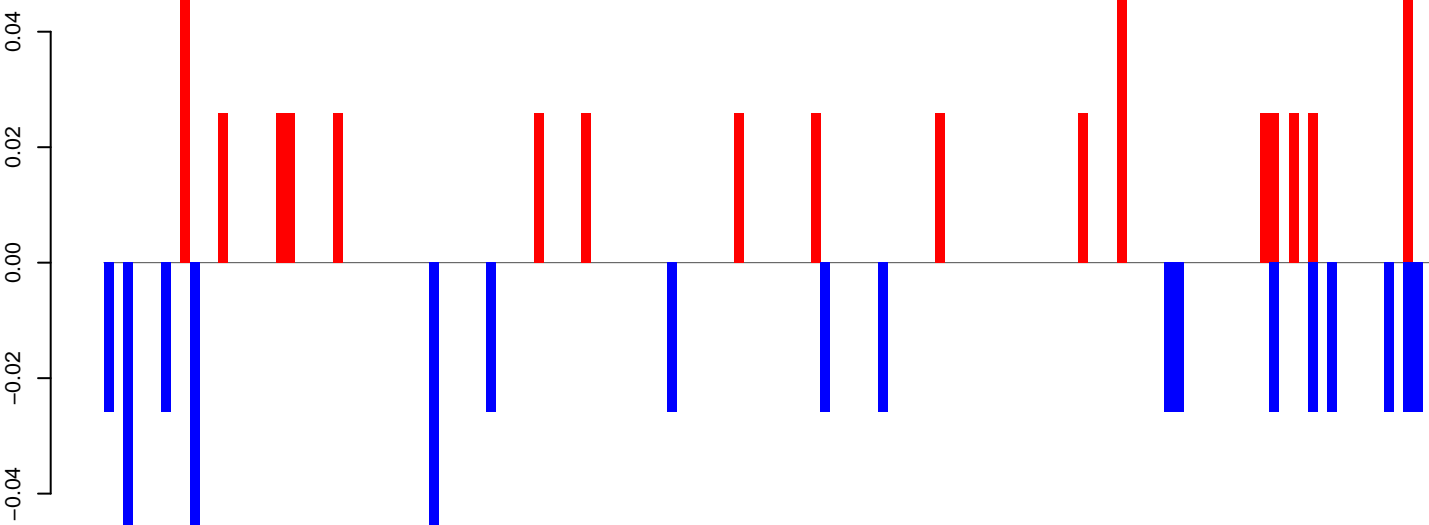

positive=1, negative=1, total=1

AeAeg_FcArc_GH.rep

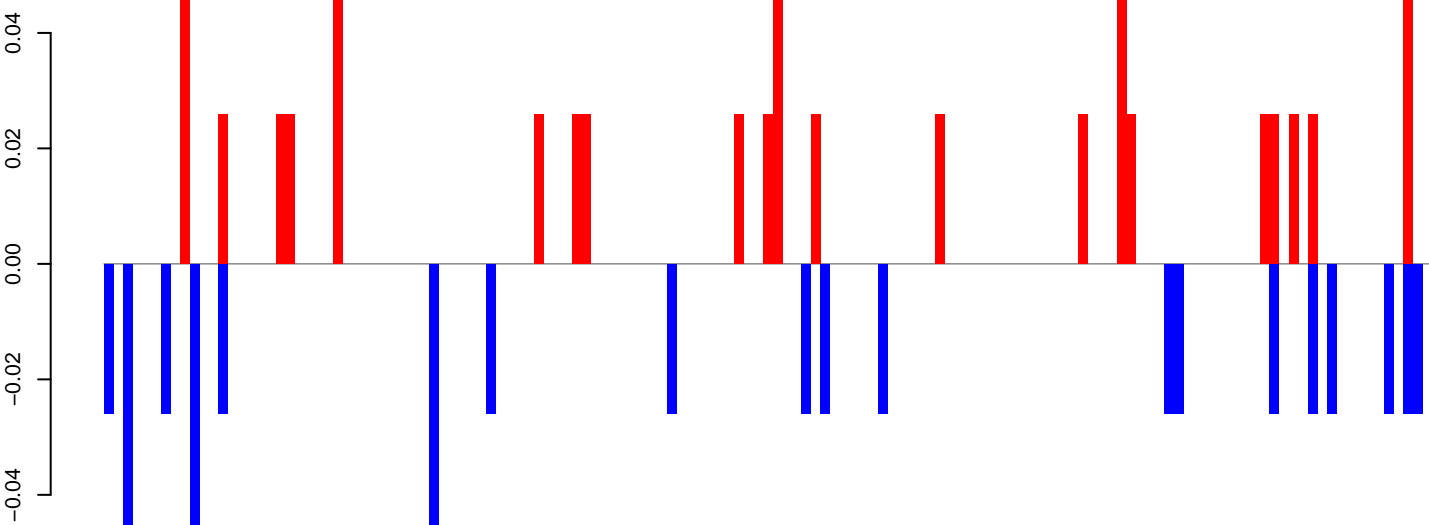

positive=1, negative=1, total=1

Window size=50, length=6988, TE@TF000770-Pao_Bel_Ele230:1-6988

0 1000 2000 3000 4000 5000 6000 7000

AeAeg_Fcarc_GH.18_23.rep

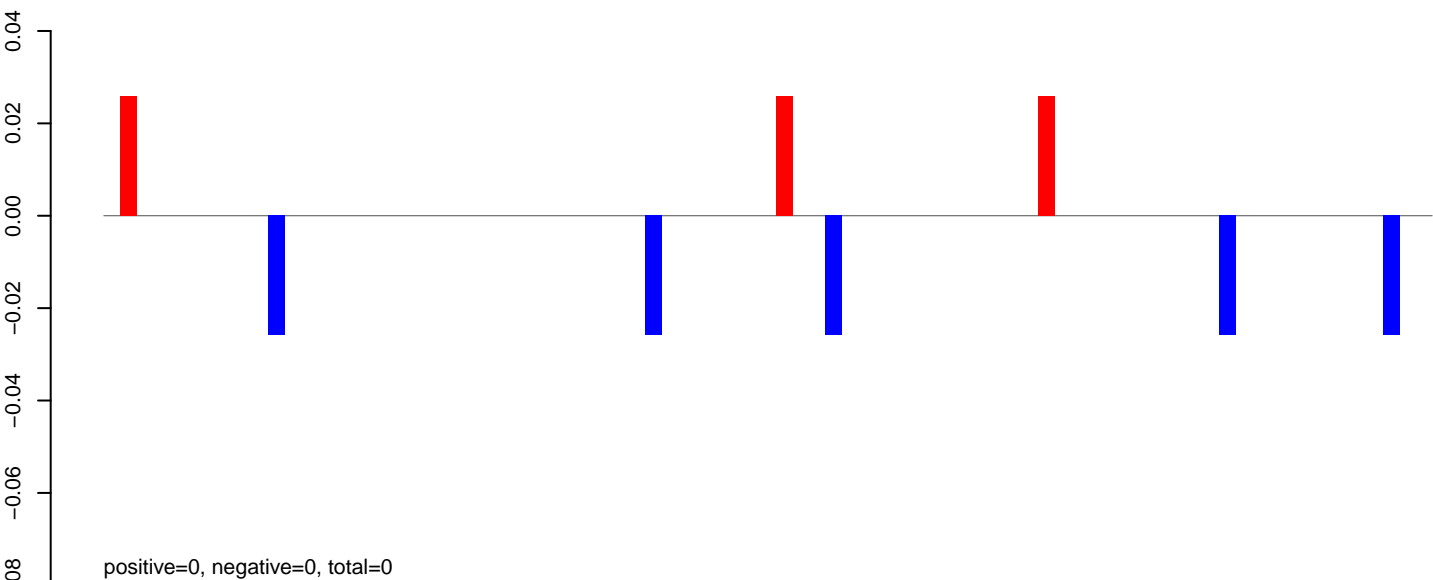

AeAeg_Fcarc_GH.24_35.rep

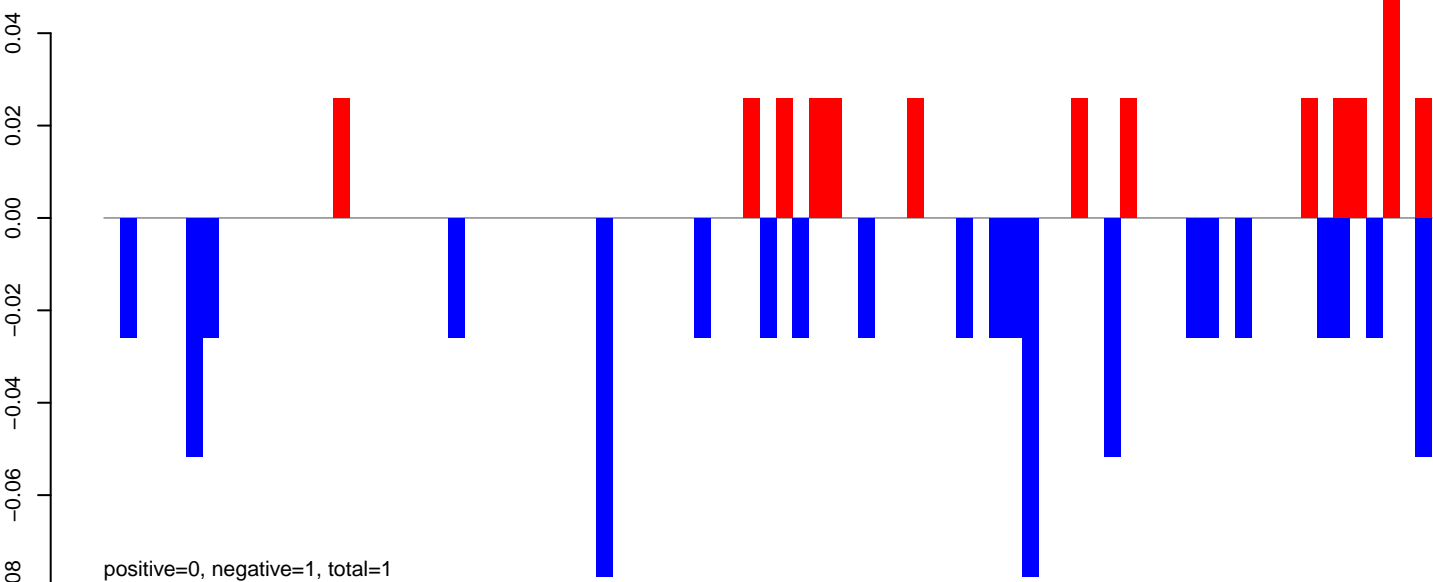

AeAeg_Fcarc_GH.rep

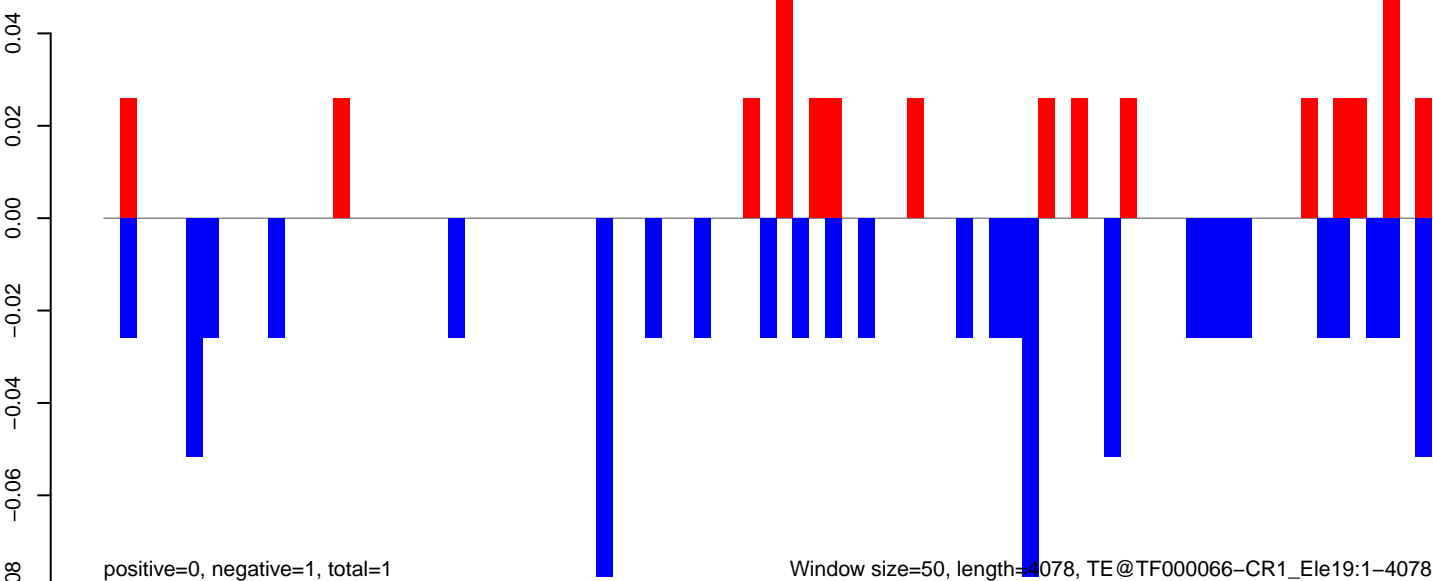

AeAeg_Fcarc_GH.18_23.rep

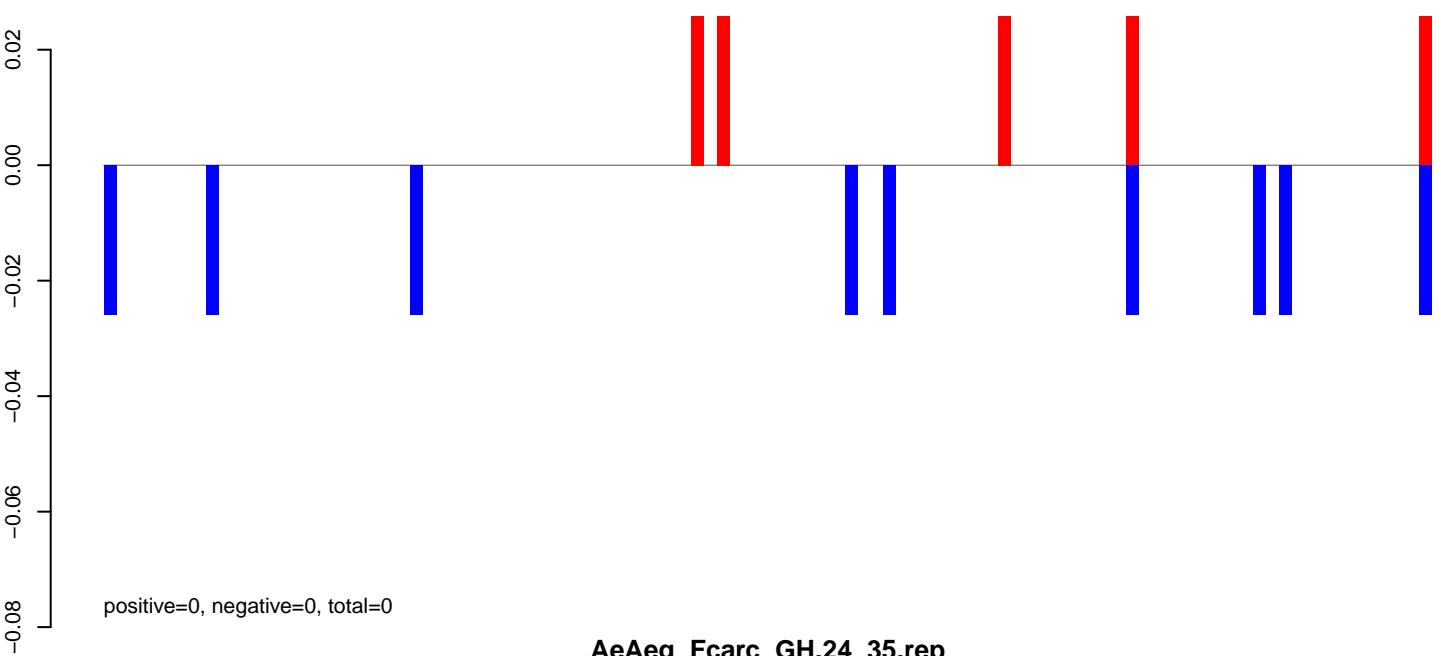

AeAeg_Fcarc_GH.24_35.rep

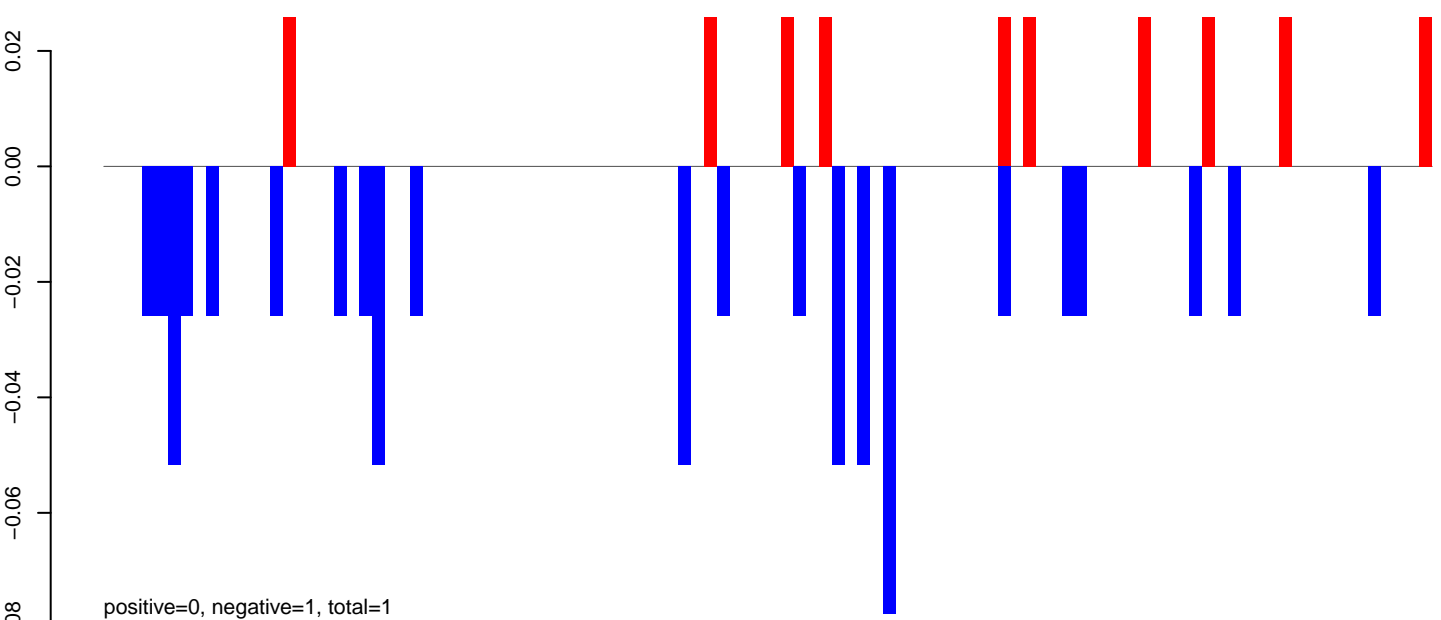

AeAeg_Fcarc_GH.rep

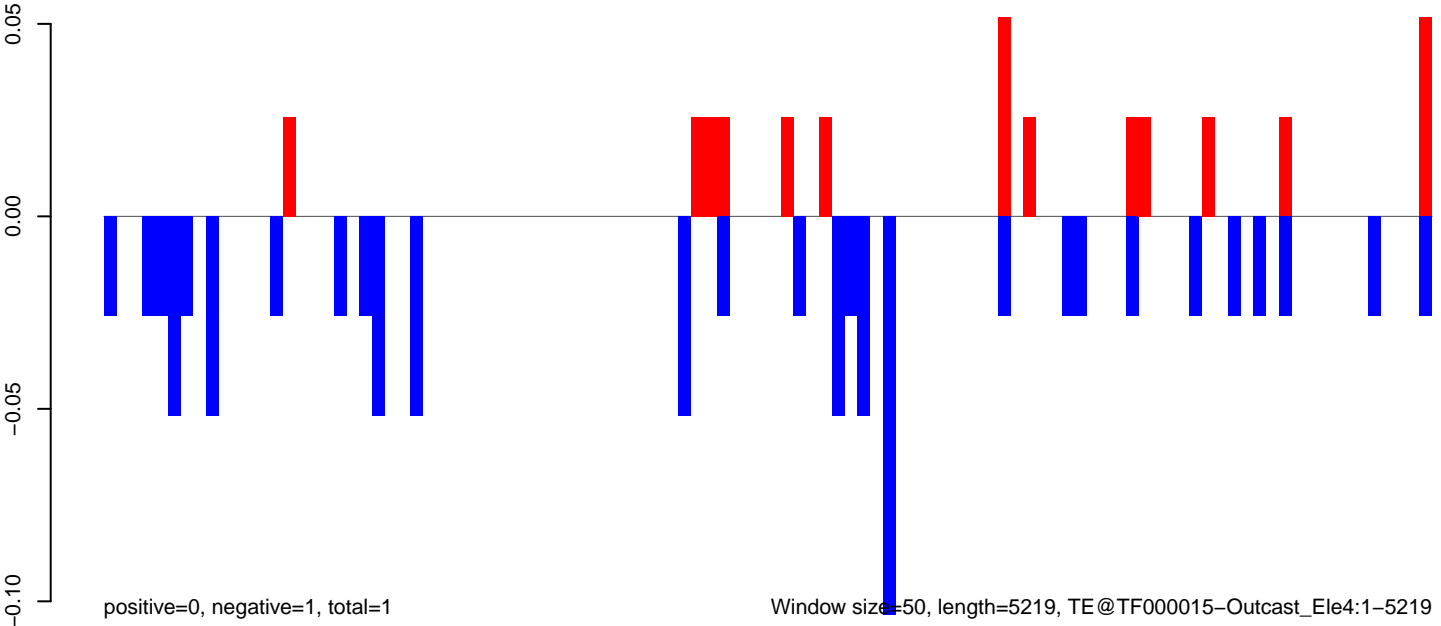

AeAeg_Fcarc_GH.18_23.rep

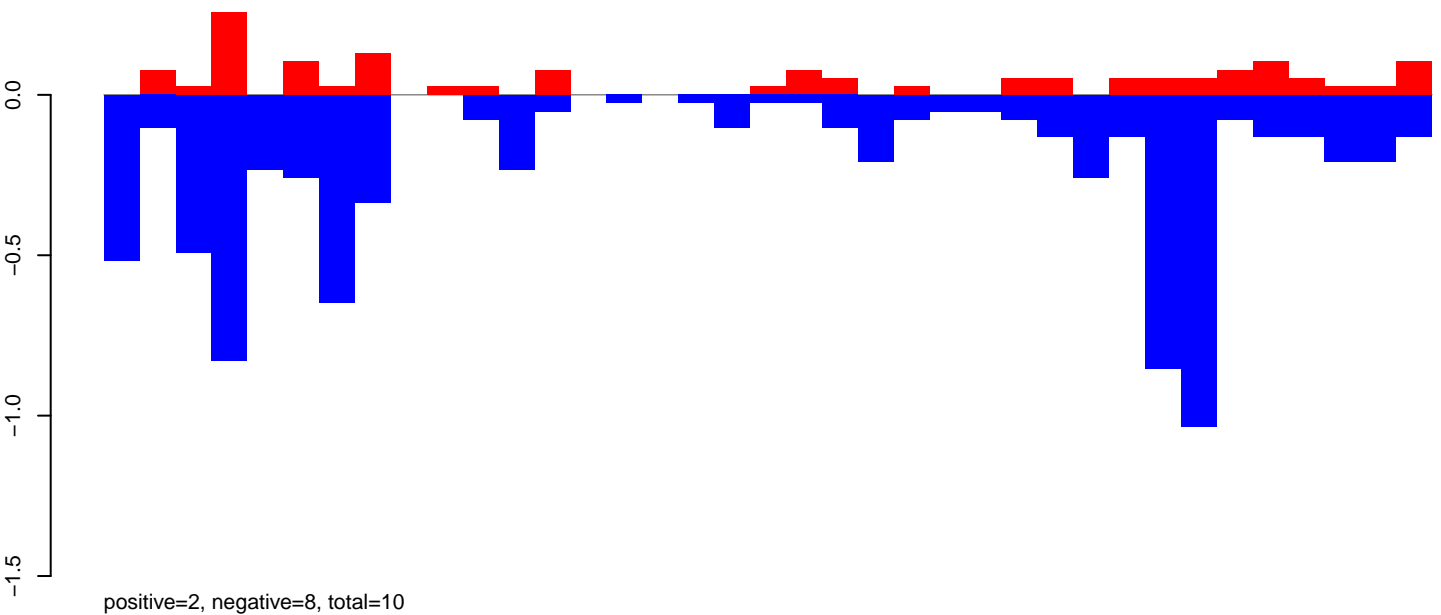

AeAeg_Fcarc_GH.24_35.rep

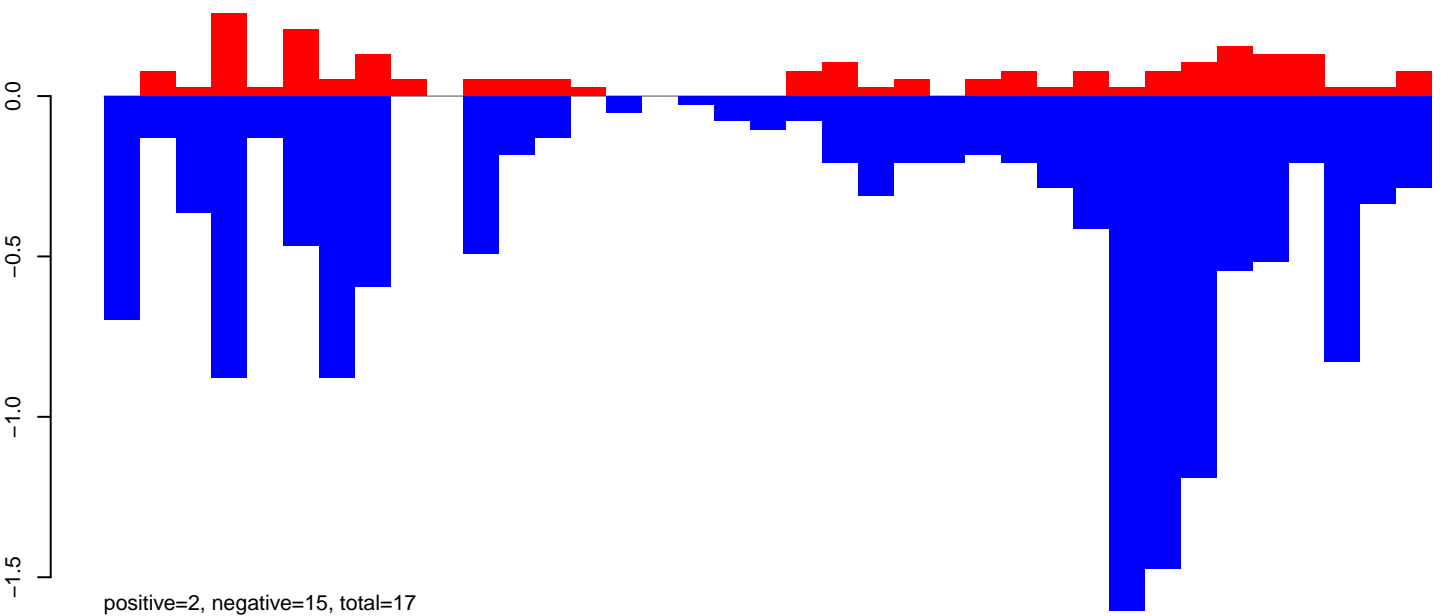

AeAeg_Fcarc_GH.rep

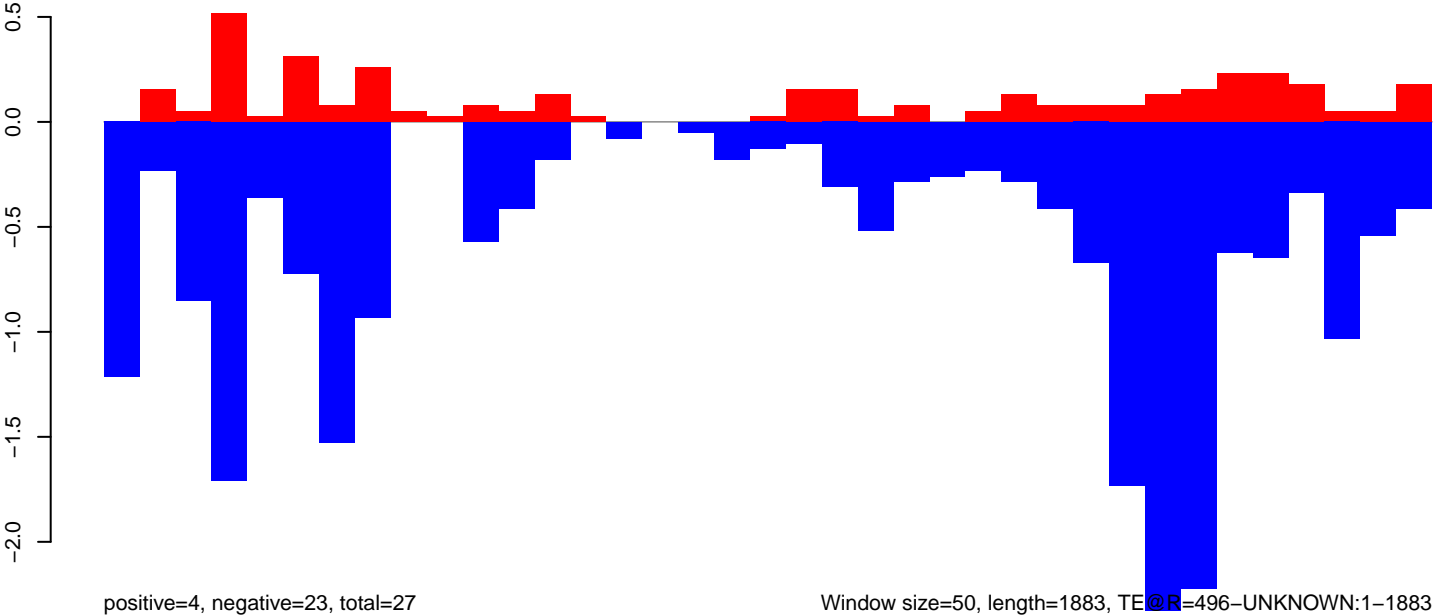

AeAeg_Fcarc_GH.18_23.rep

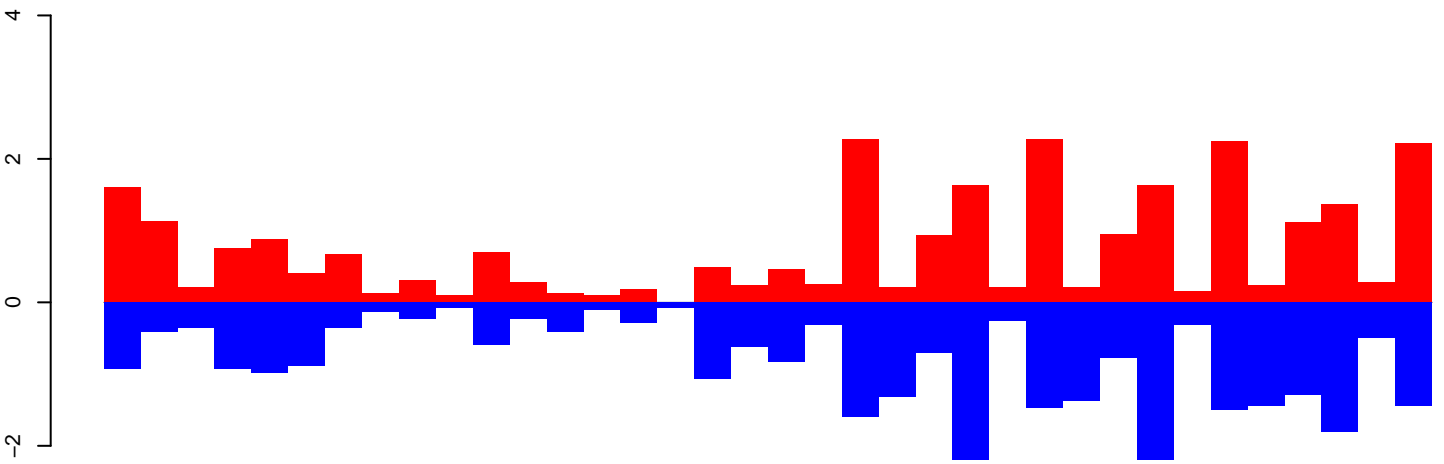

positive=29, negative=31, total=61

AeAeg_Fcarc_GH.24_35.rep

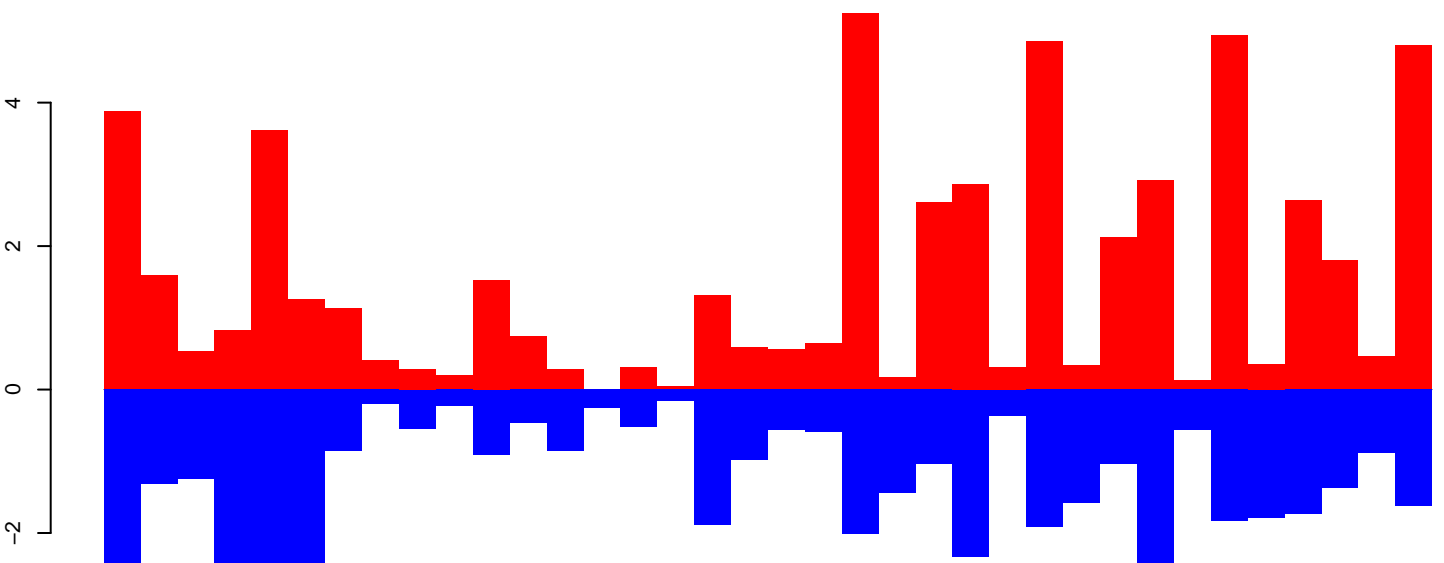

positive=61, negative=48, total=109

AeAeg_Fcarc_GH.rep

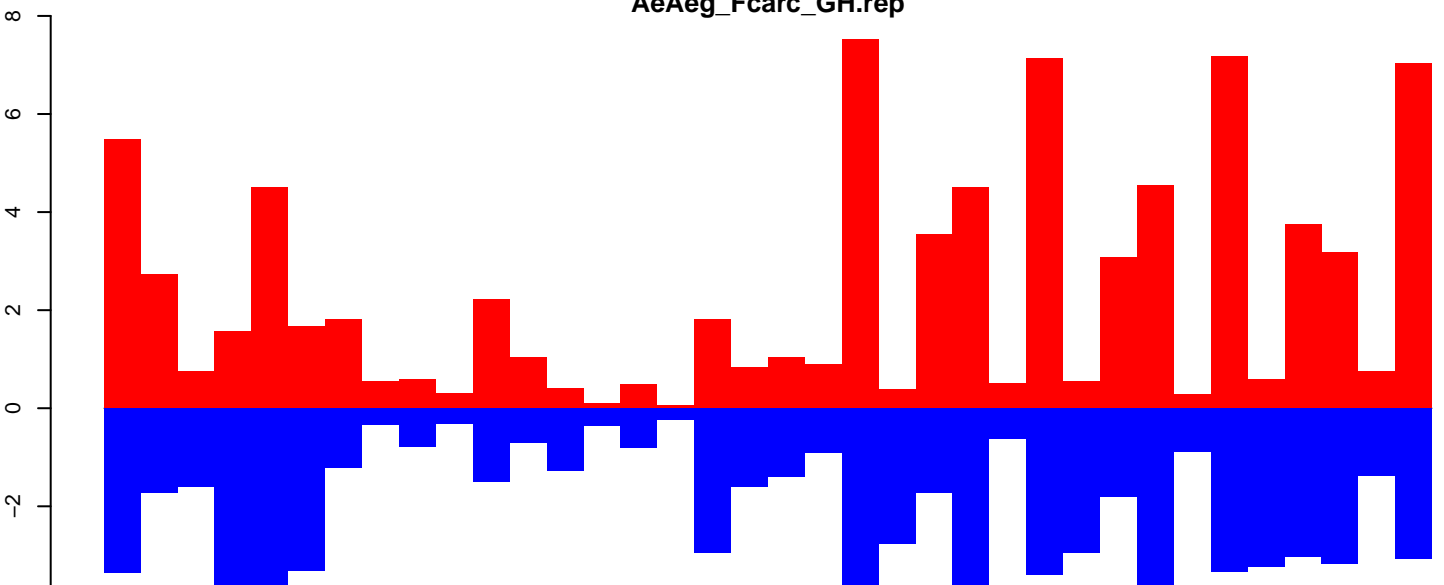

positive=90, negative=79, total=170

Window size=50, length=1821, TEOR=46-UNKNOWN:1-1821

0 500 1000 1500

AeAeg_FcArc_GH.18_23.rep

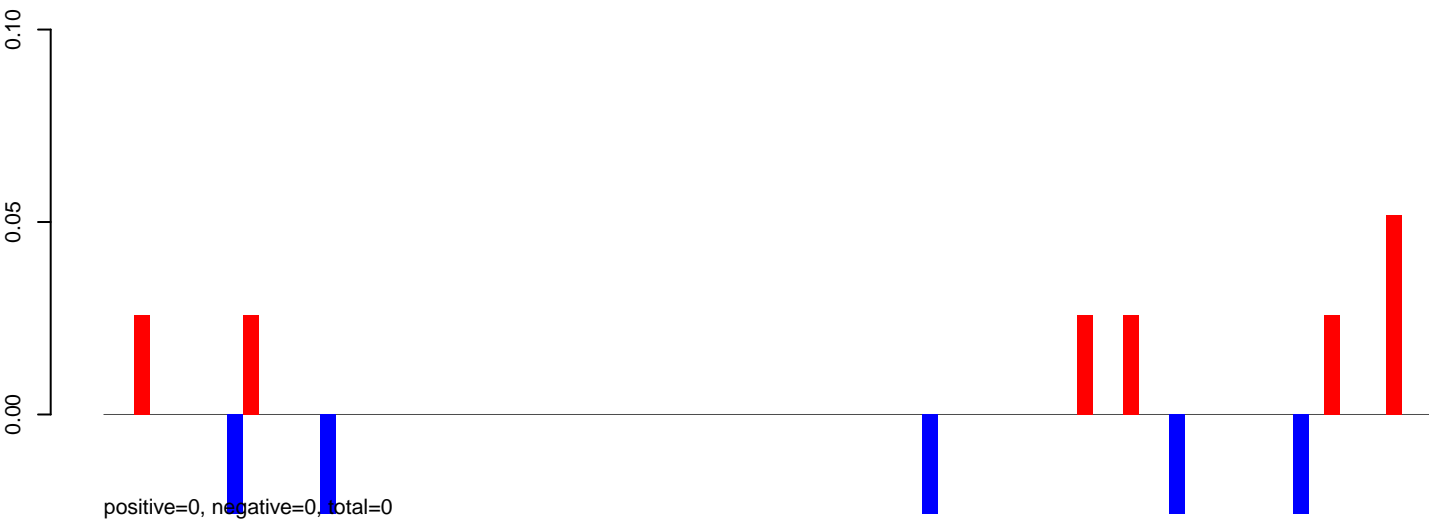

AeAeg_FcArc_GH.24_35.rep

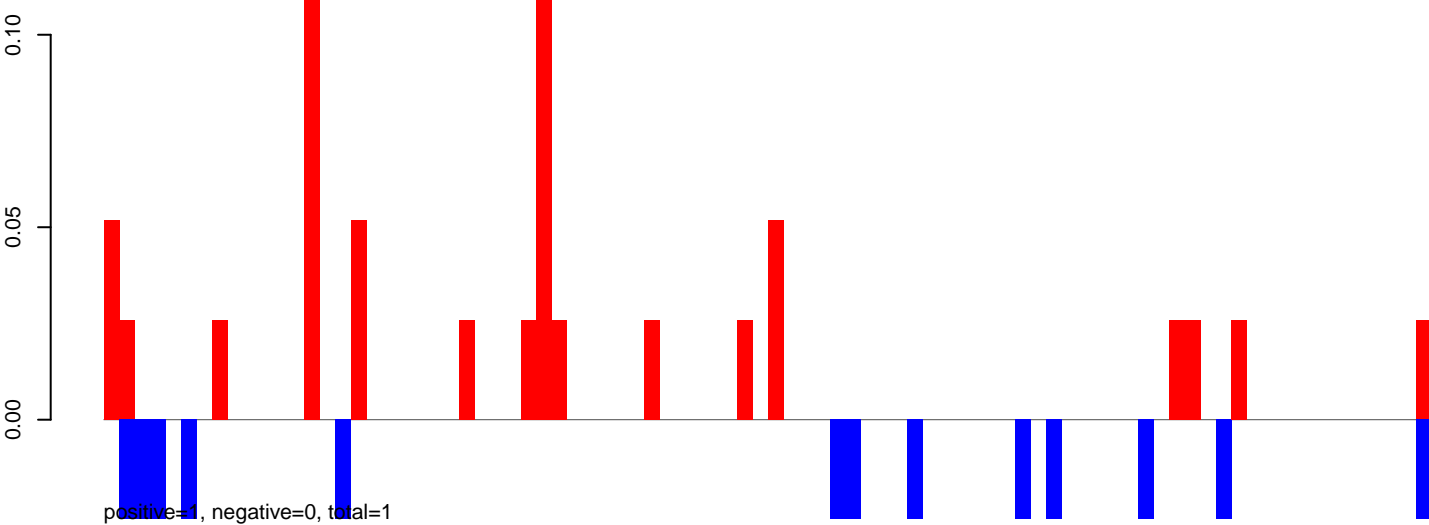

AeAeg_FcArc_GH.rep

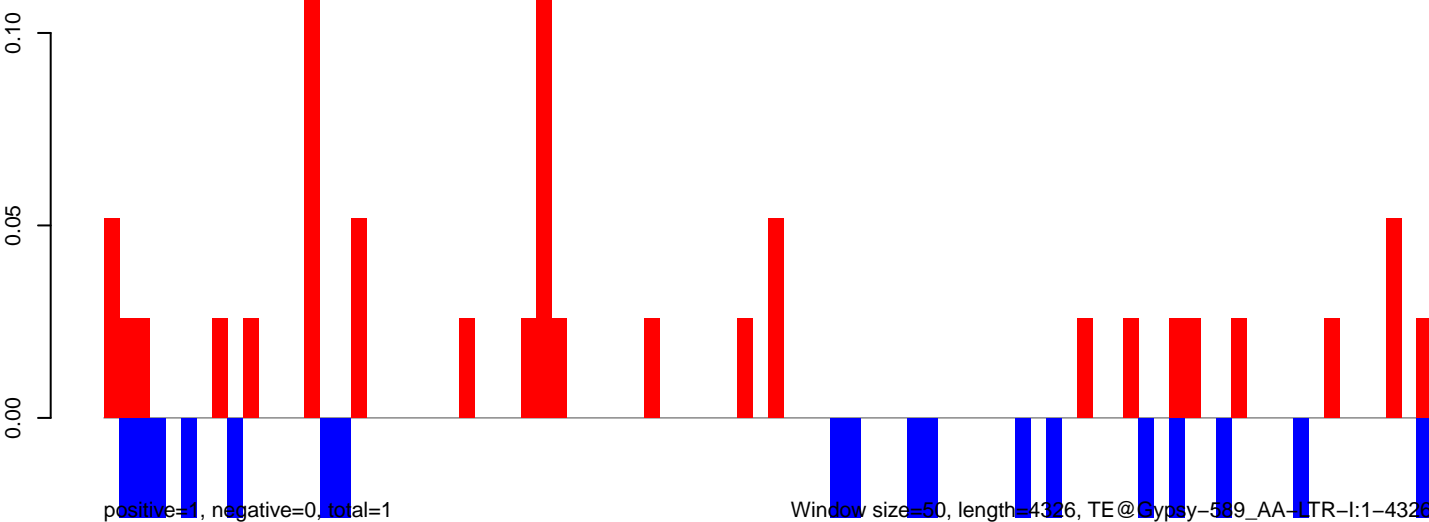

0 1000 2000 3000 4000

AeAeg_Fcirc_GH.18_23.rep

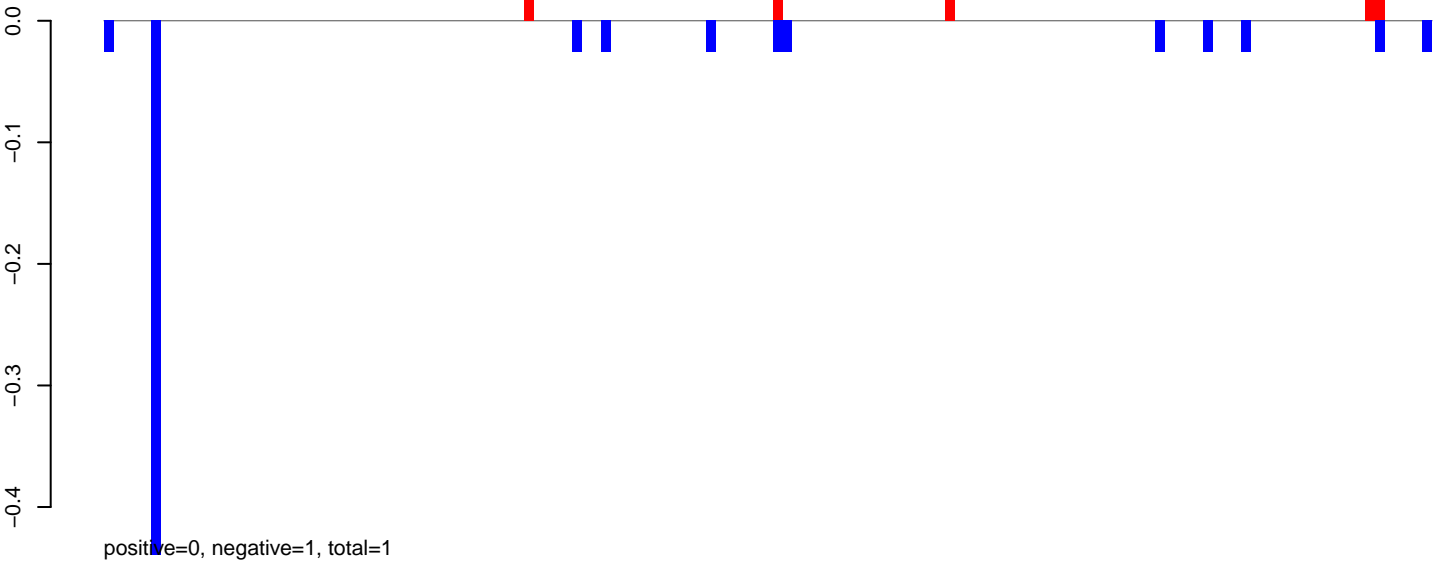

AeAeg_Fcirc_GH.24_35.rep

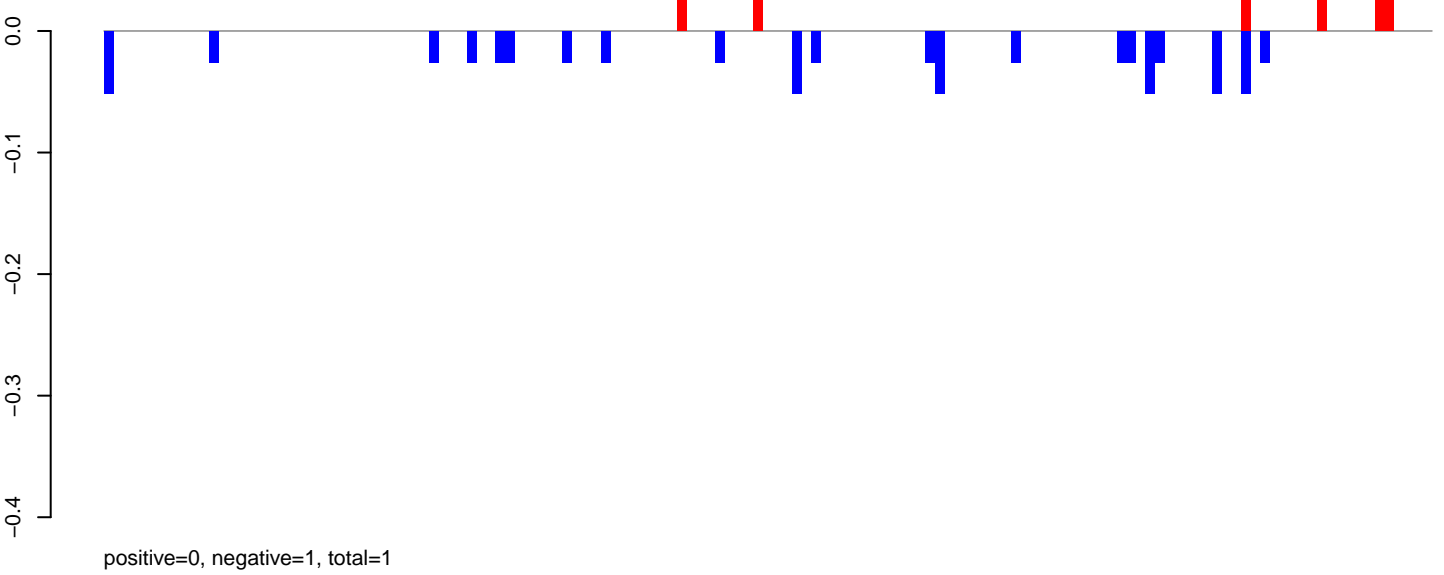

AeAeg_Fcirc_GH.rep

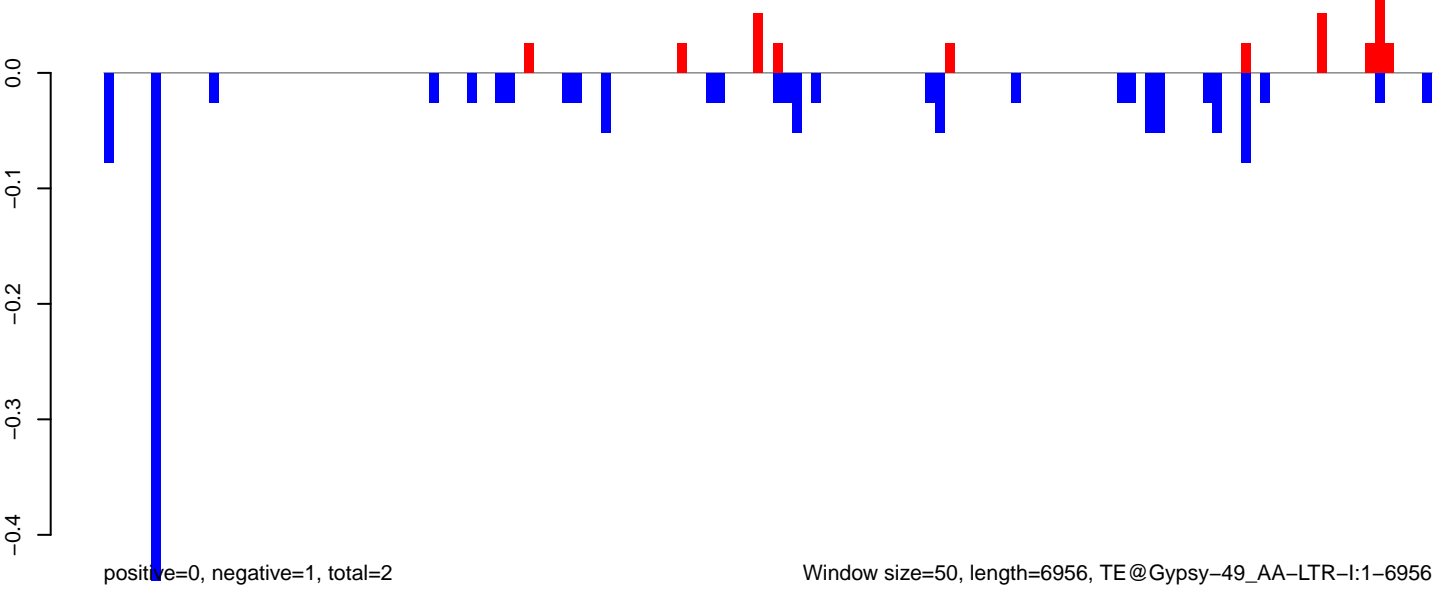

AeAeg_Fcarc_GH.18_23.rep

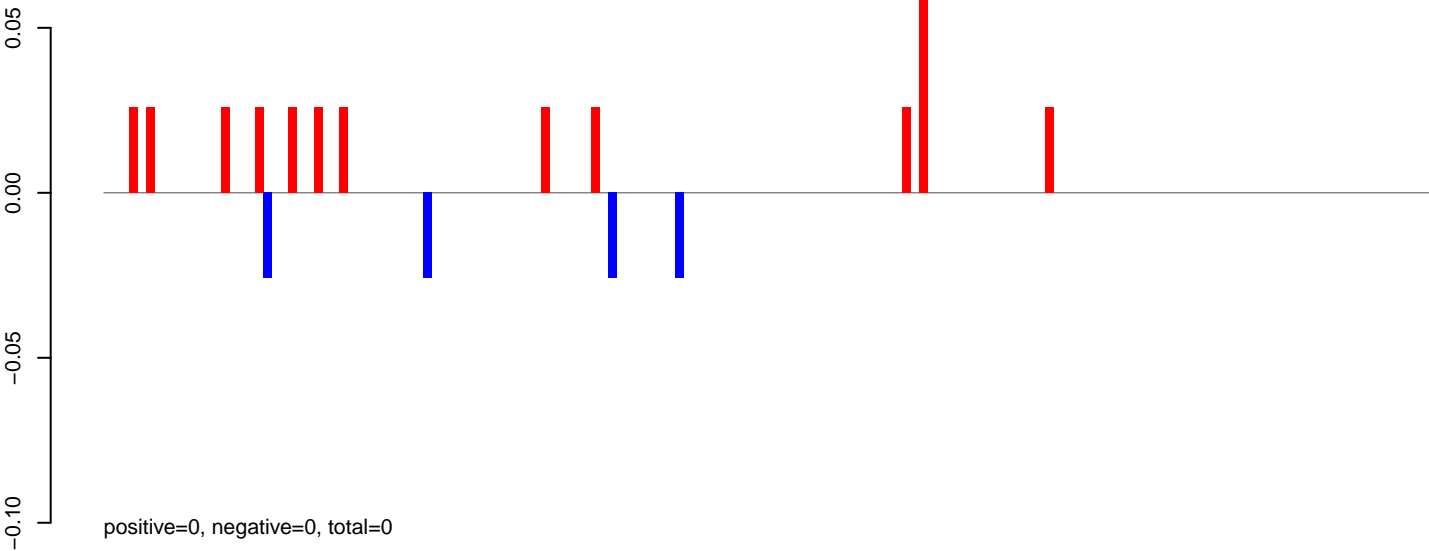

AeAeg_Fcarc_GH.24_35.rep

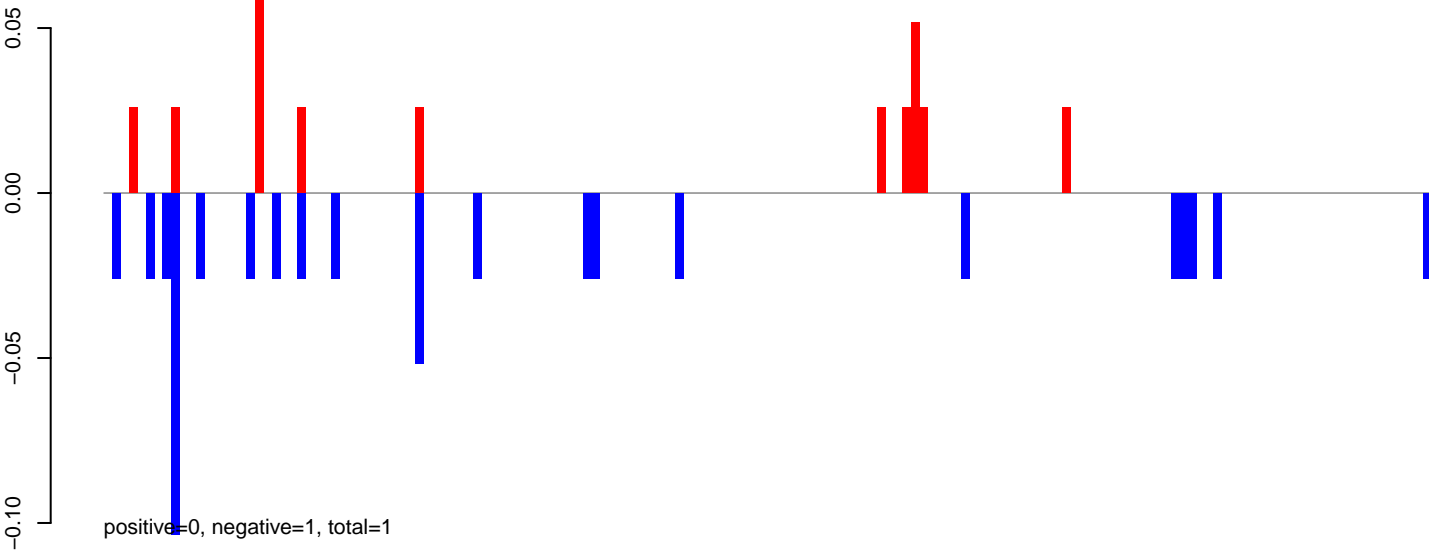

AeAeg_Fcarc_GH.rep

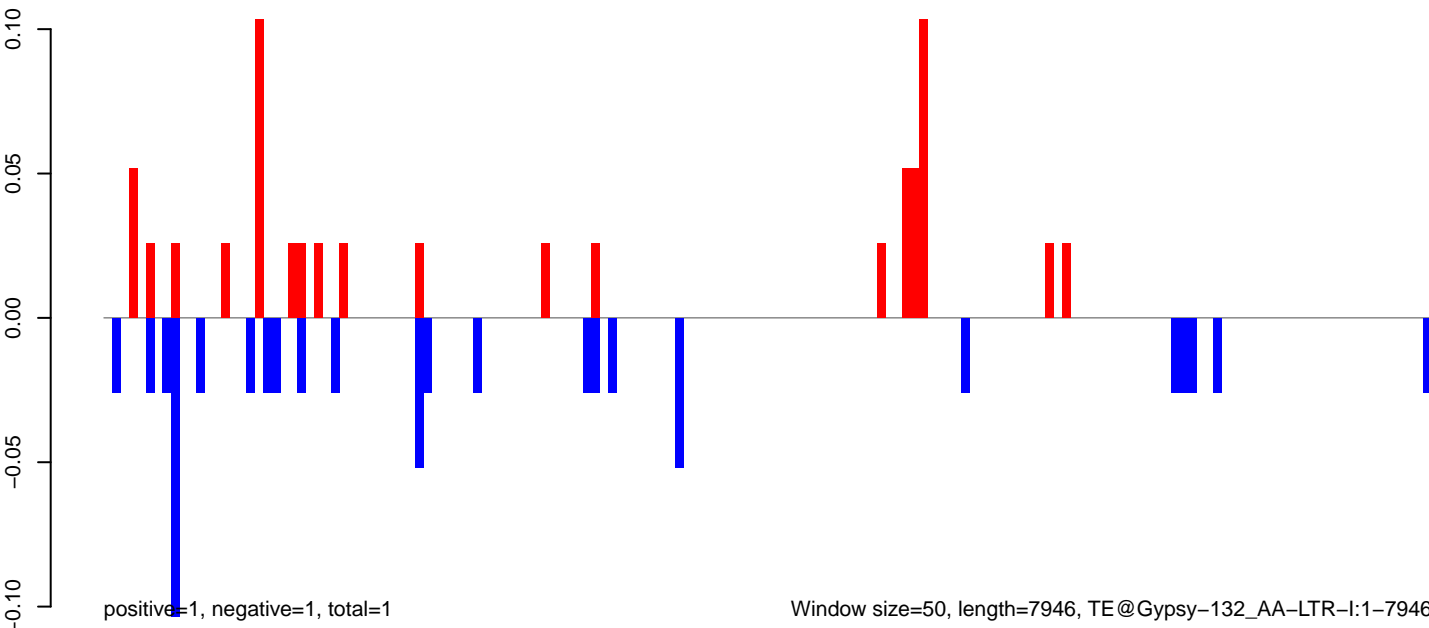

AeAeg_Fcarc_GH.18_23.rep

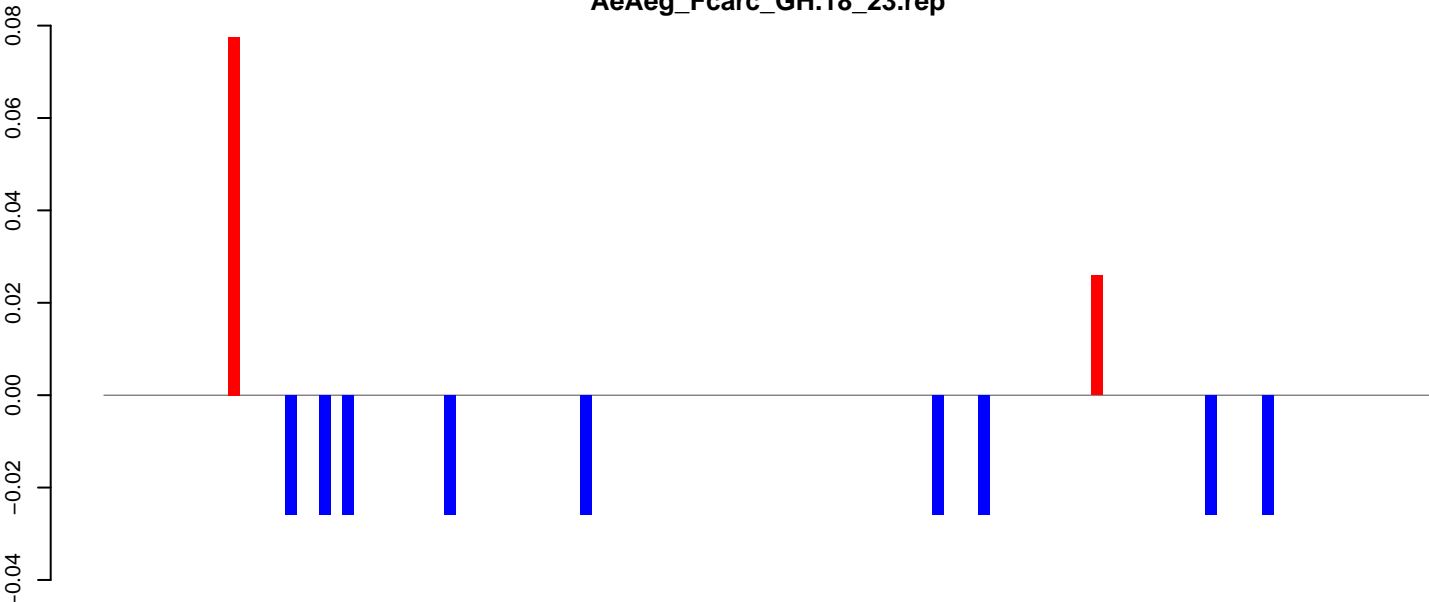

positive=0, negative=0, total=0

AeAeg_Fcarc_GH.24_35.rep

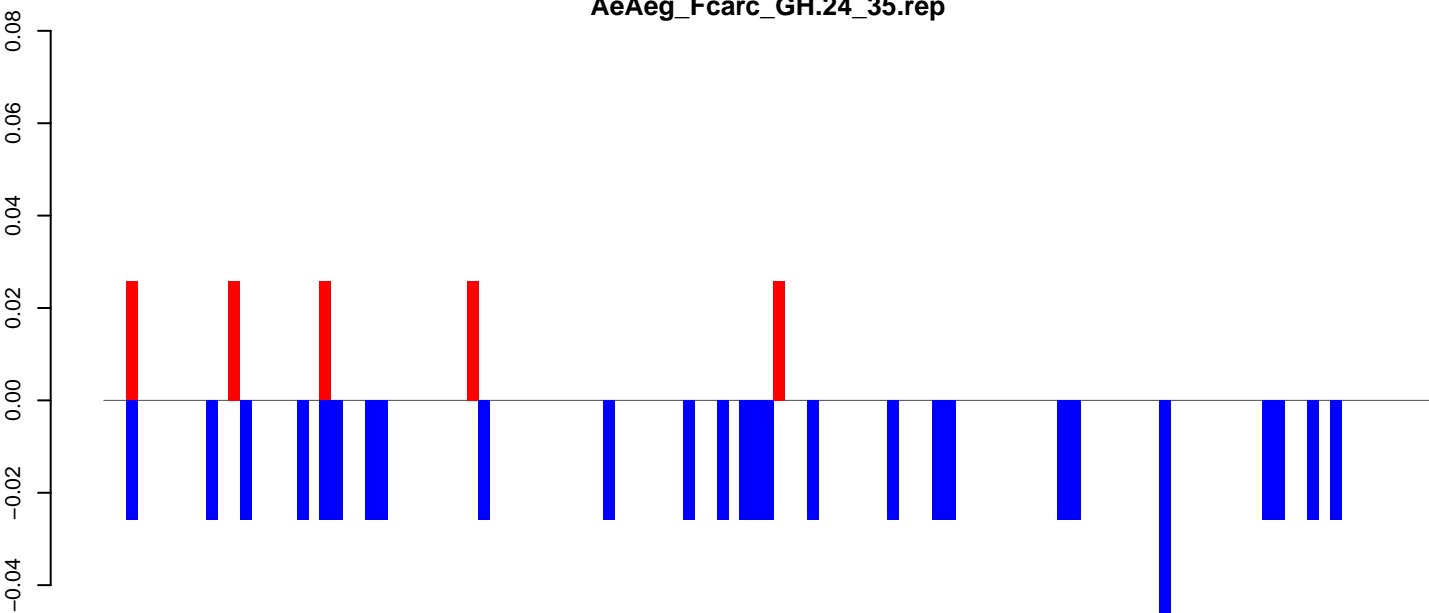

positive=0, negative=1, total=1

AeAeg_Fcarc_GH.rep

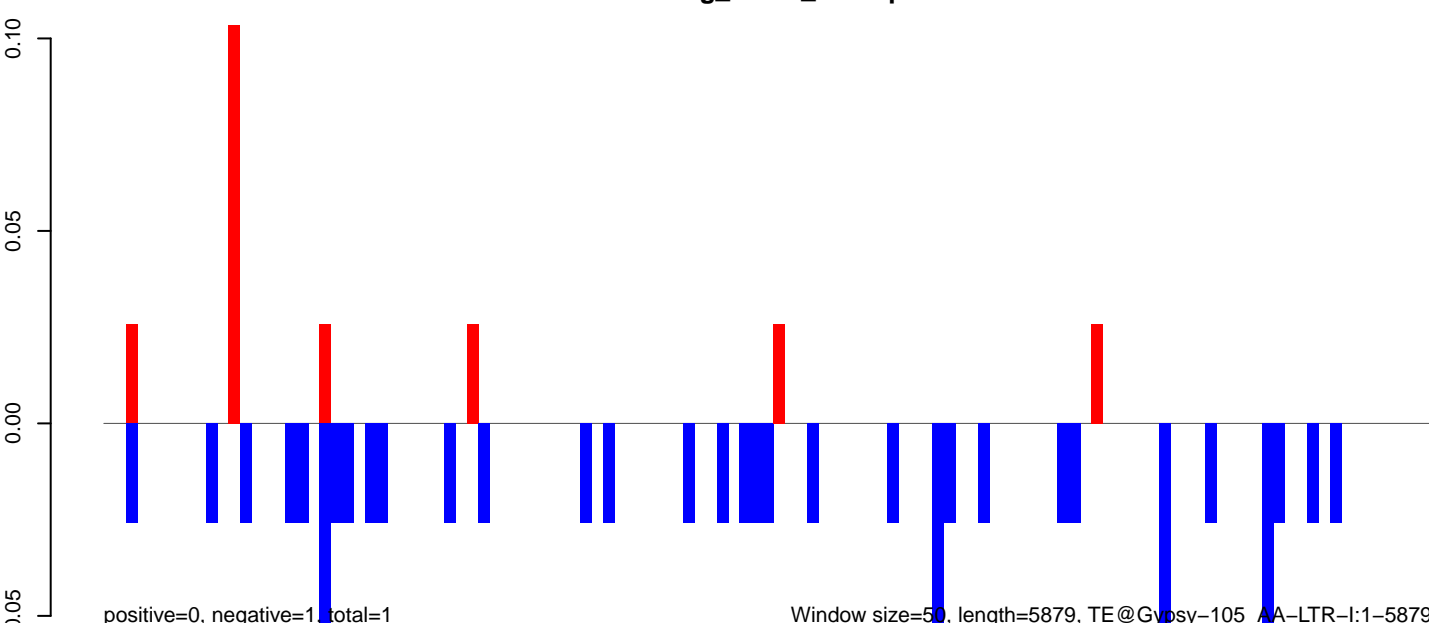

positive=0, negative=1, total=1

Window size=50, length=5879, TE@Gypsy-105_AA-LTR-I:1-5879

0 1000 2000 3000 4000 5000 6000

AeAeg_Fcarc_GH.18_23.rep

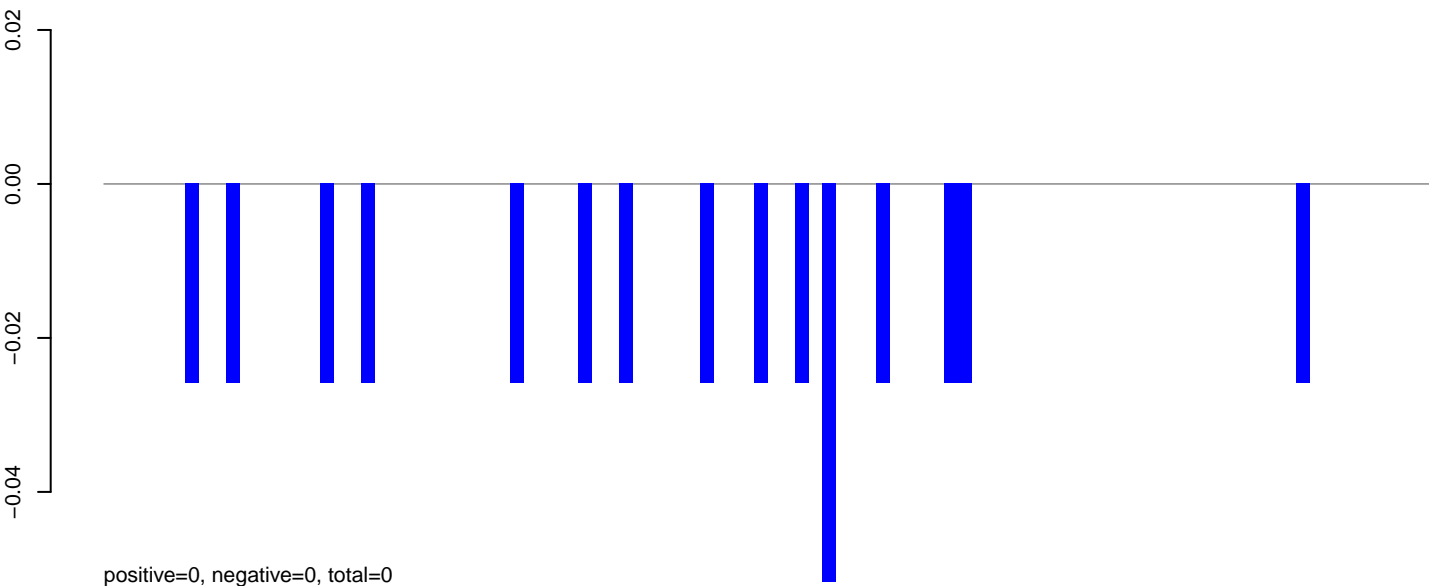

AeAeg_Fcarc_GH.24_35.rep

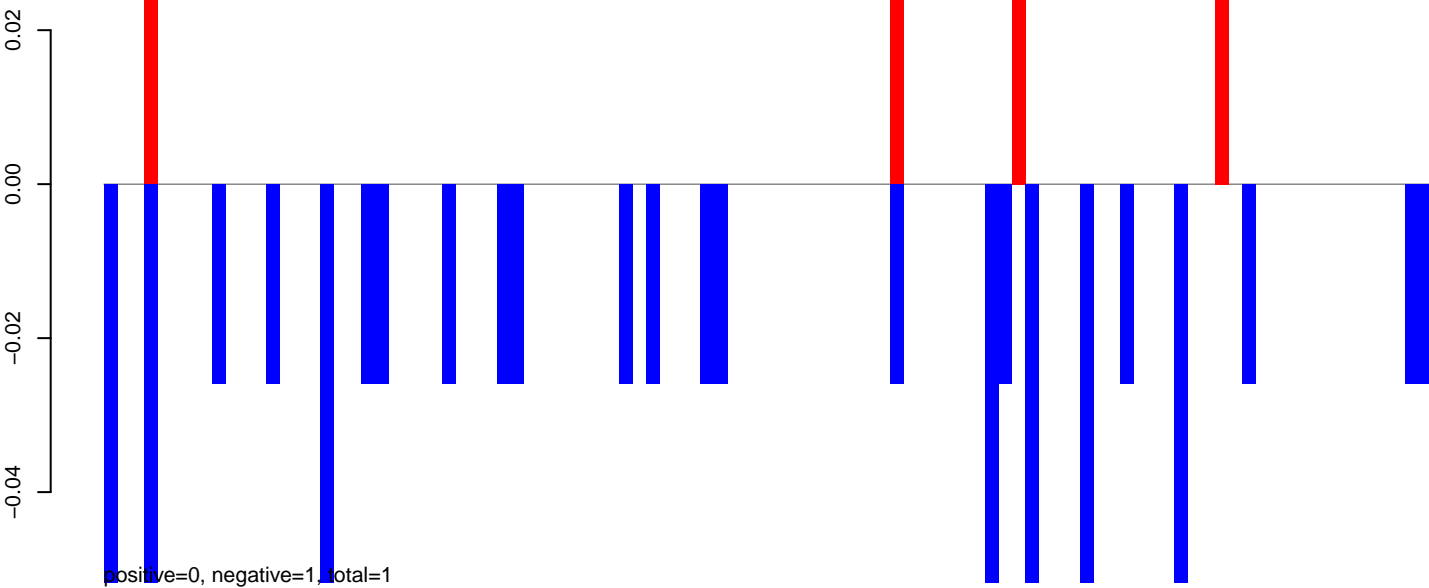

AeAeg_Fcarc_GH.rep

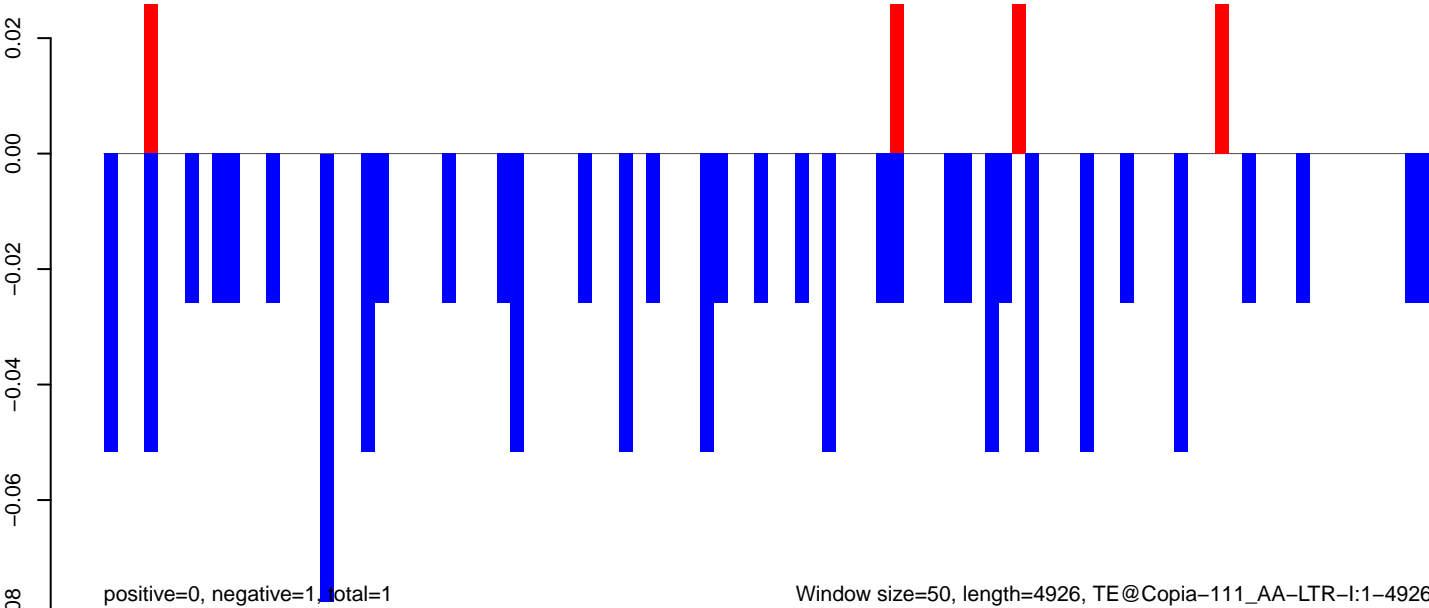

Window size=50, length=4926, TE@Copia-111_AA-LTR-I:1-4926

0 1000 2000 3000 4000 5000

AeAeg_Fcarc_GH.18_23.rep

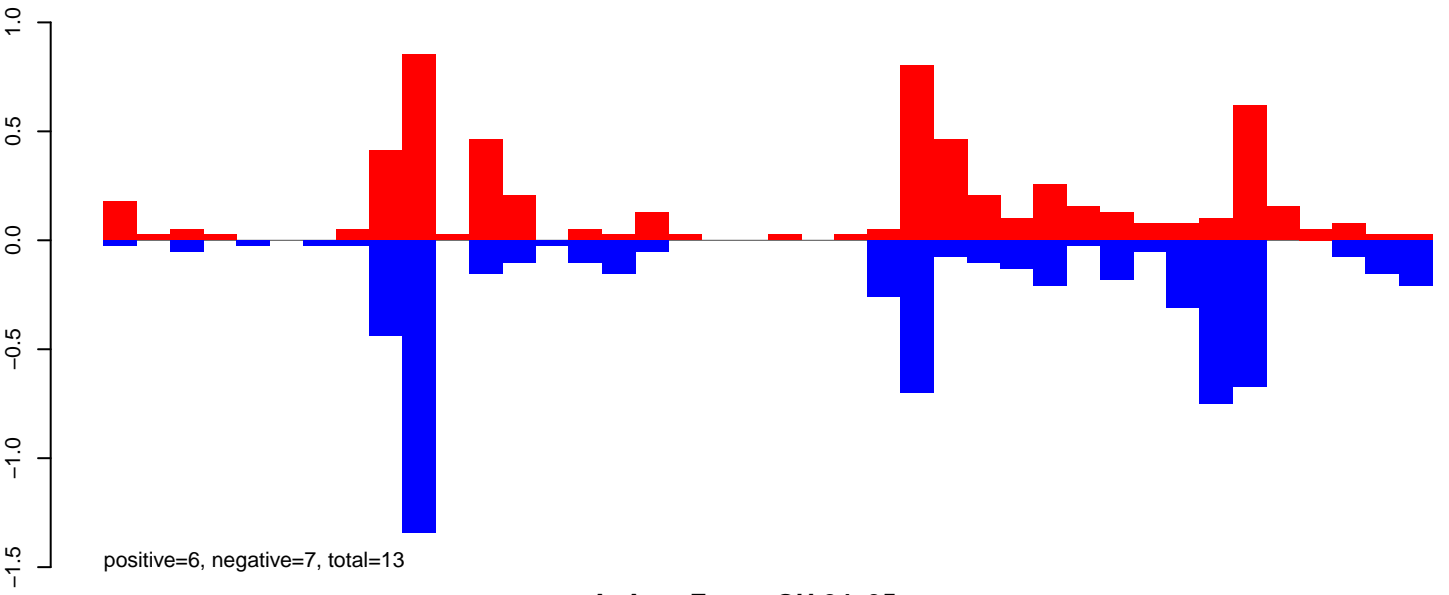

AeAeg_Fcarc_GH.24_35.rep

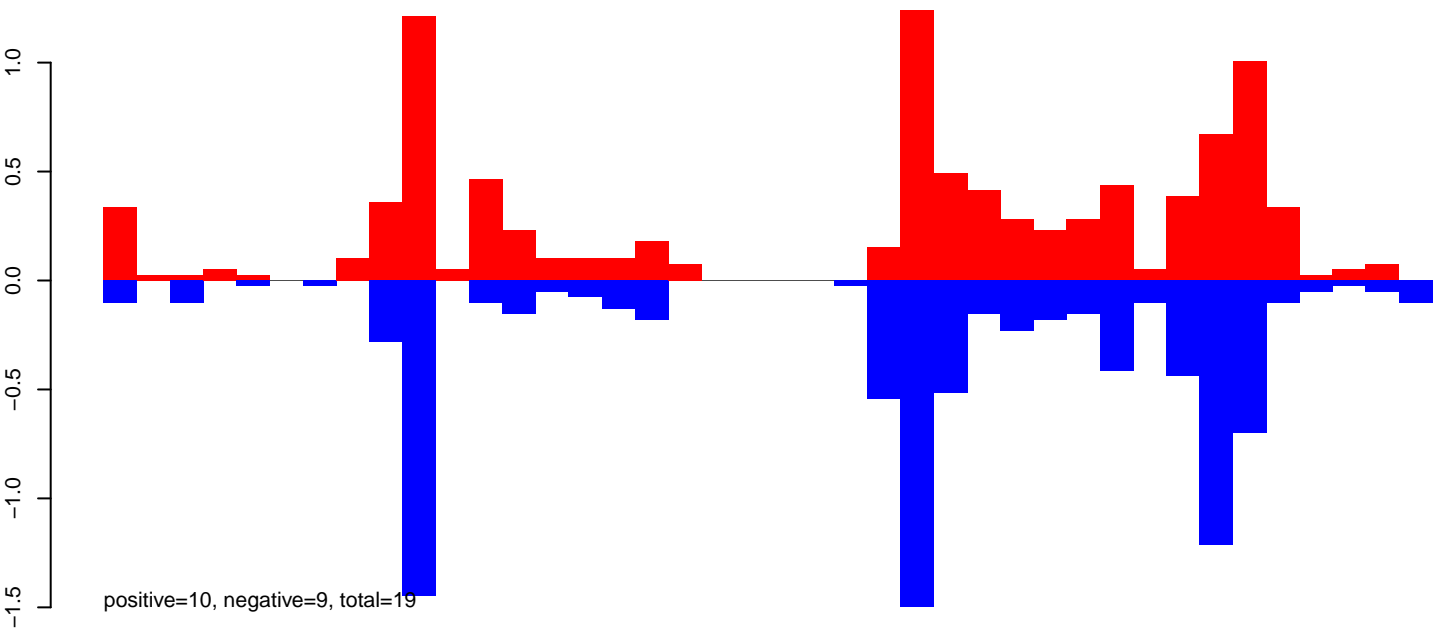

AeAeg_Fcarc_GH.rep

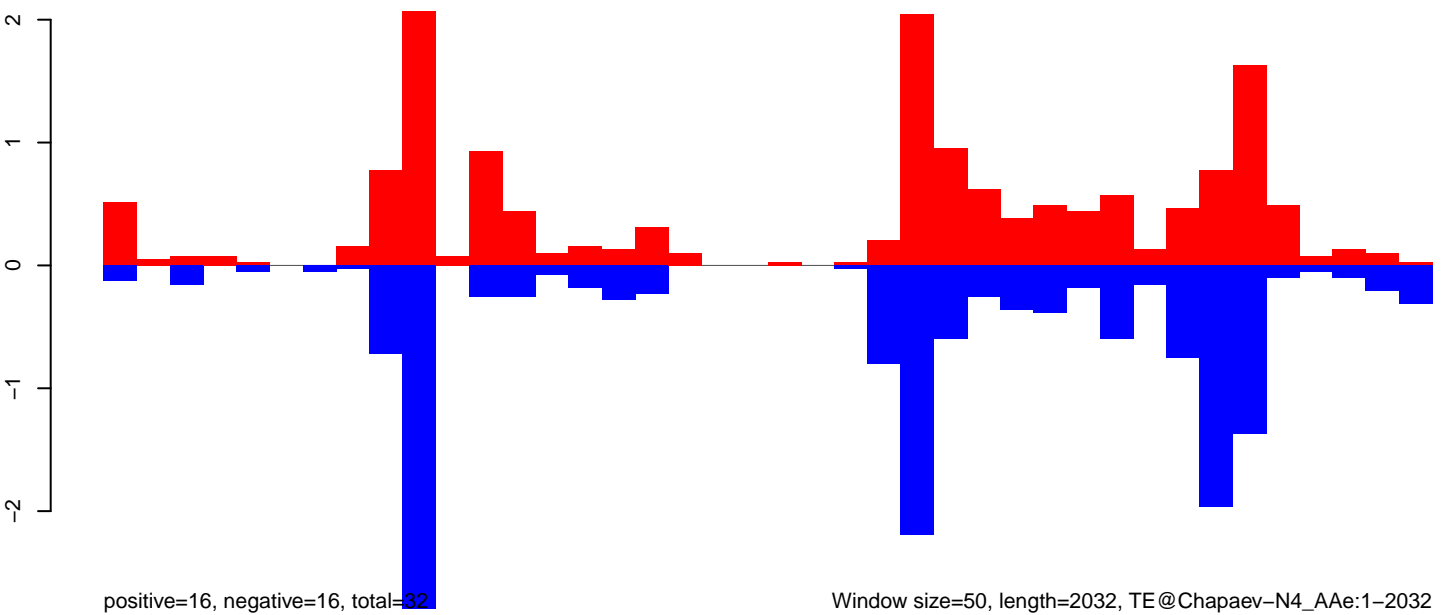

Window size=50, length=2032, TE@Chapaev-N4_A Ae:1-2032

0 500 1000 1500 2000

AeAeg_FcArc_GH.18_23.rep

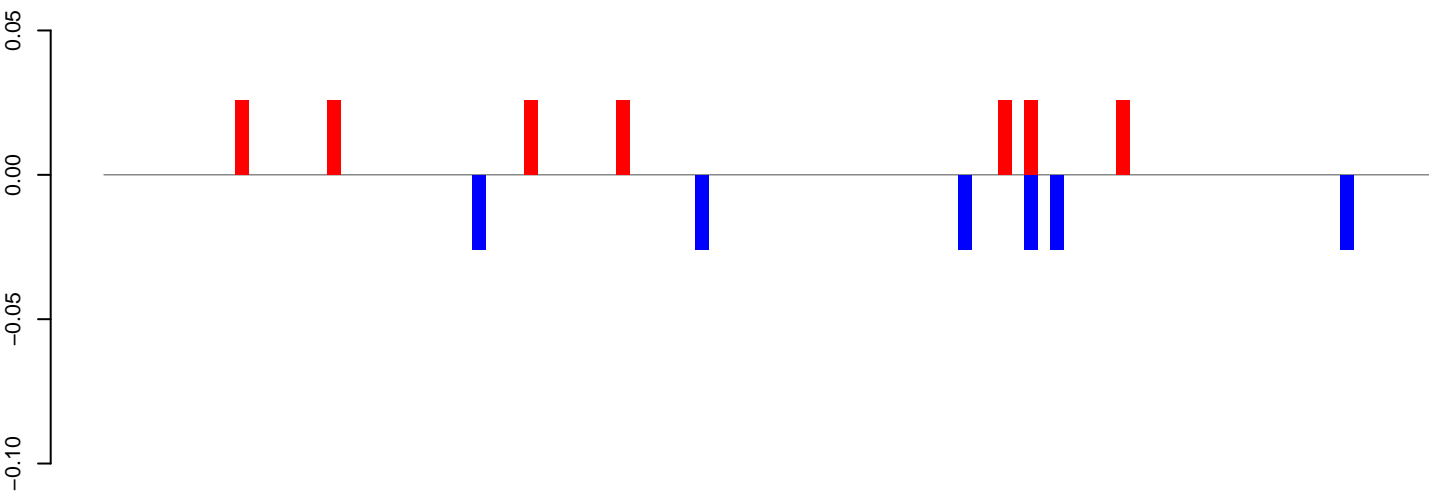

AeAeg_FcArc_GH.24_35.rep

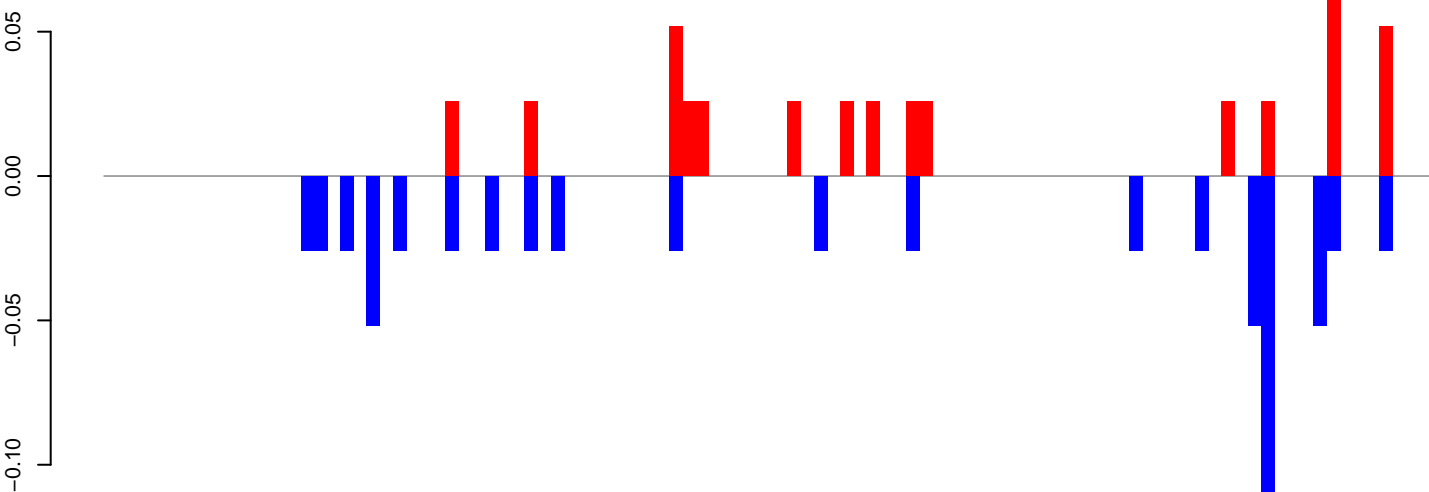

AeAeg_FcArc_GH.rep

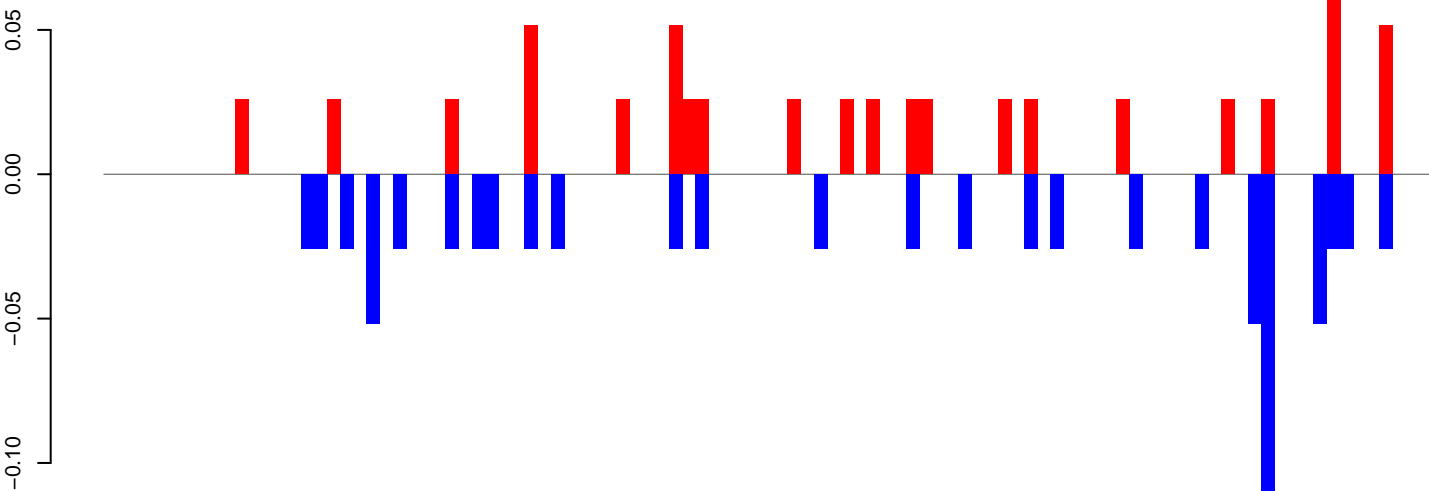

AeAeg_Fcarc_GH.18_23.rep

0.5
0.0
-0.5
-1.0

positive=0, negative=0, total=1

AeAeg_Fcarc_GH.24_35.rep

0.5
0.0
-0.5
-1.0

positive=2, negative=3, total=5

AeAeg_Fcarc_GH.rep

0.5
0.0
-0.5
-1.0

positive=2, negative=4, total=6

Window size=50, length=4219, TE@CR1-78_AAe:1-4219

0 1000 2000 3000 4000

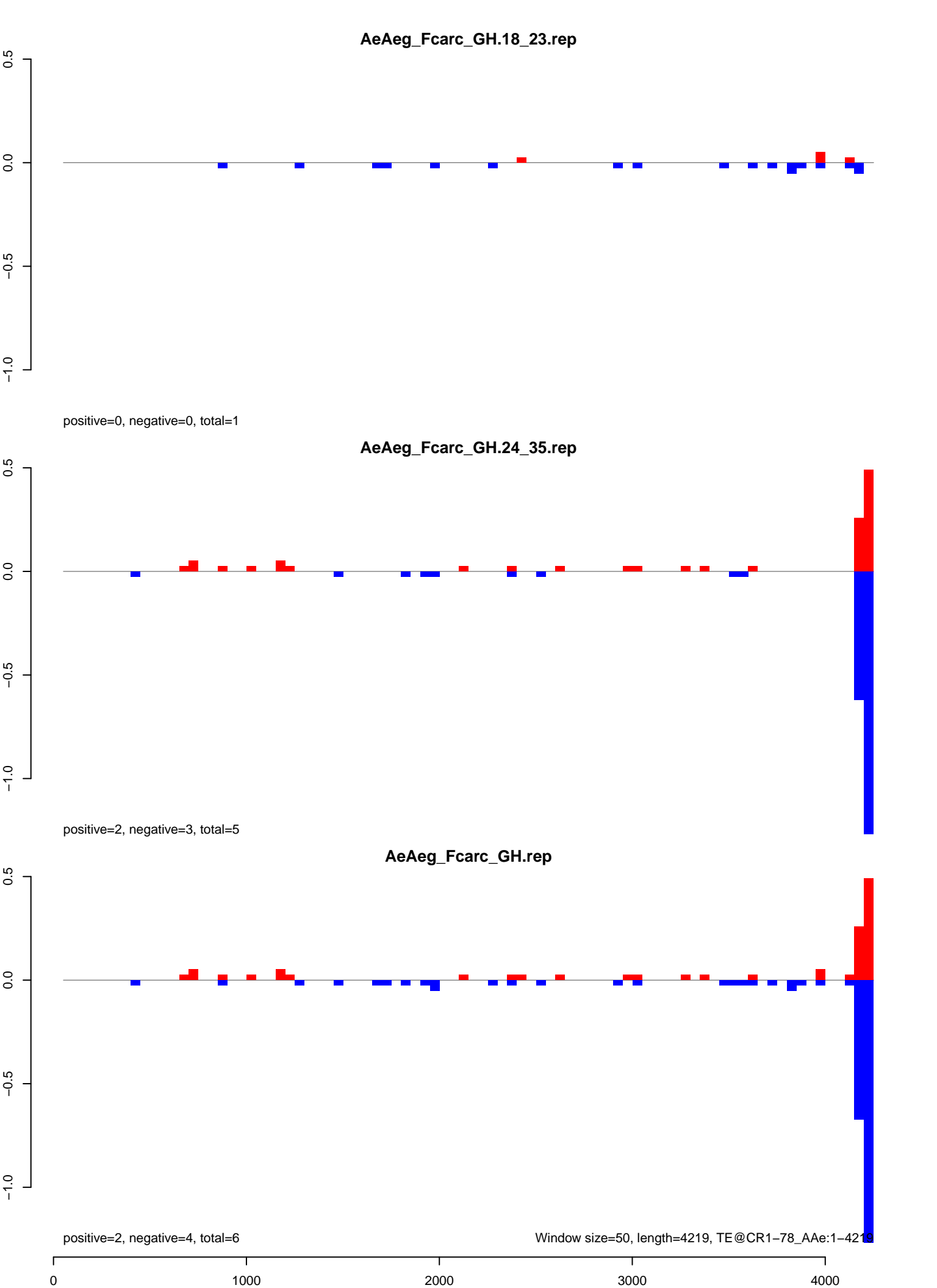

AeAeg_Fcarc_GH.18_23.rep

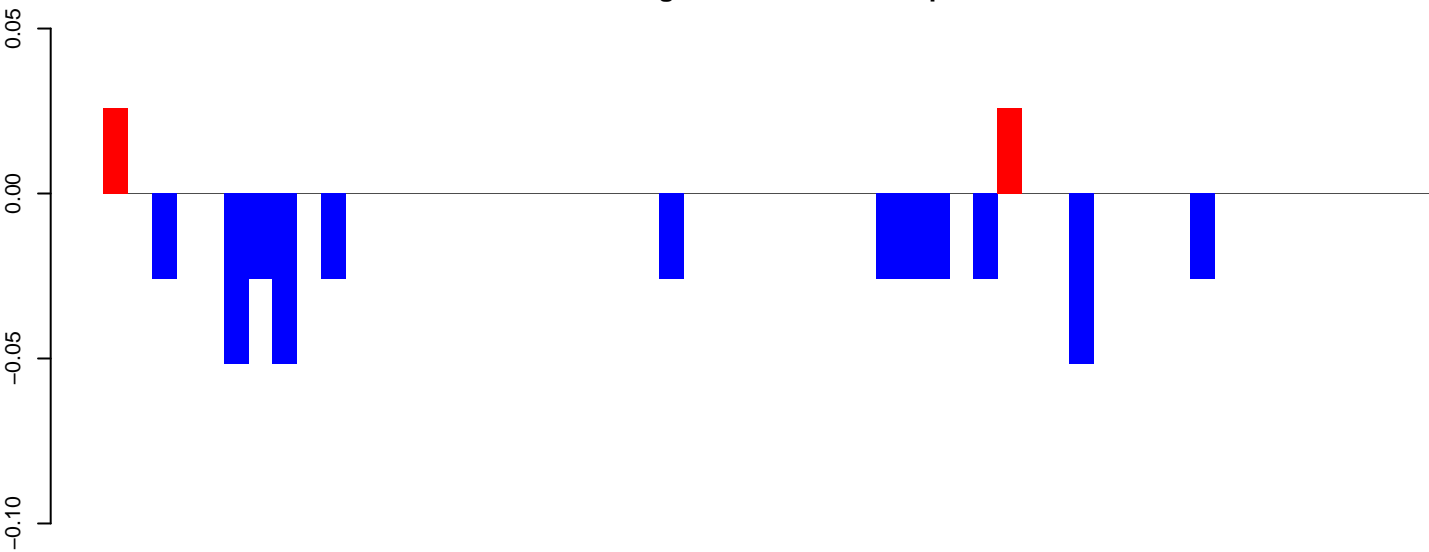

positive=0, negative=0, total=0

AeAeg_Fcarc_GH.24_35.rep

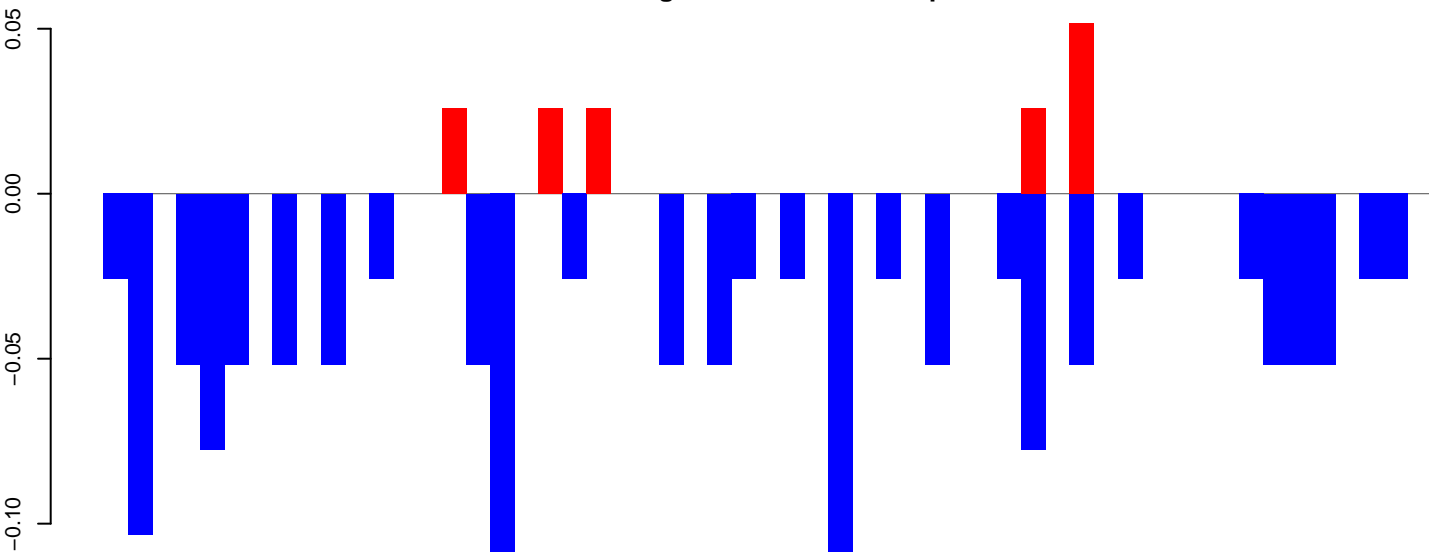

positive=0, negative=1, total=2

AeAeg_Fcarc_GH.rep

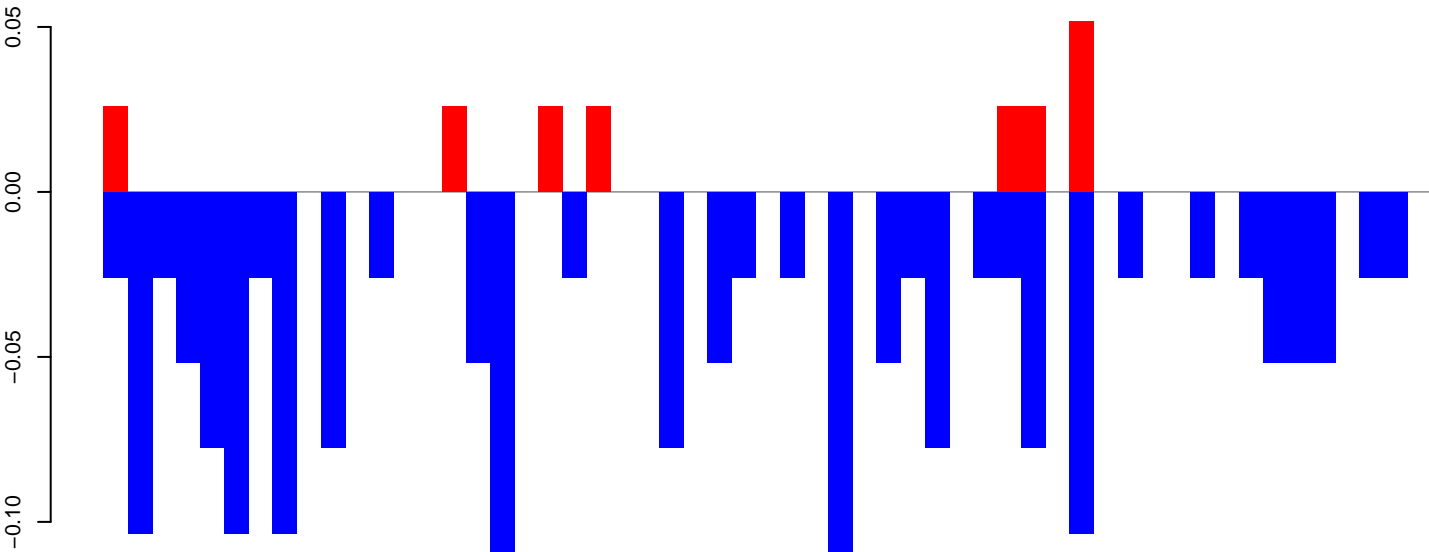

positive=0, negative=2, total=2

Window size=50, length=2781, TE@BEL-79_AA-LTR-I:1-2781

AeAeg_FcArc_GH.18_23.rep

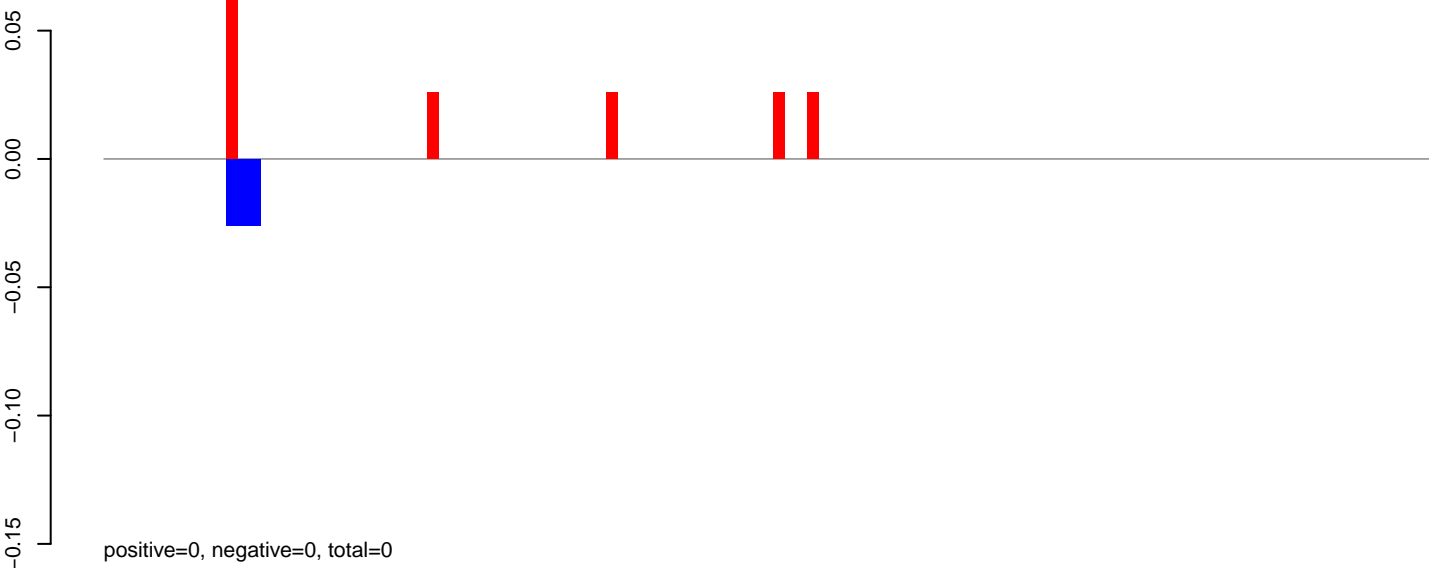

AeAeg_FcArc_GH.24_35.rep

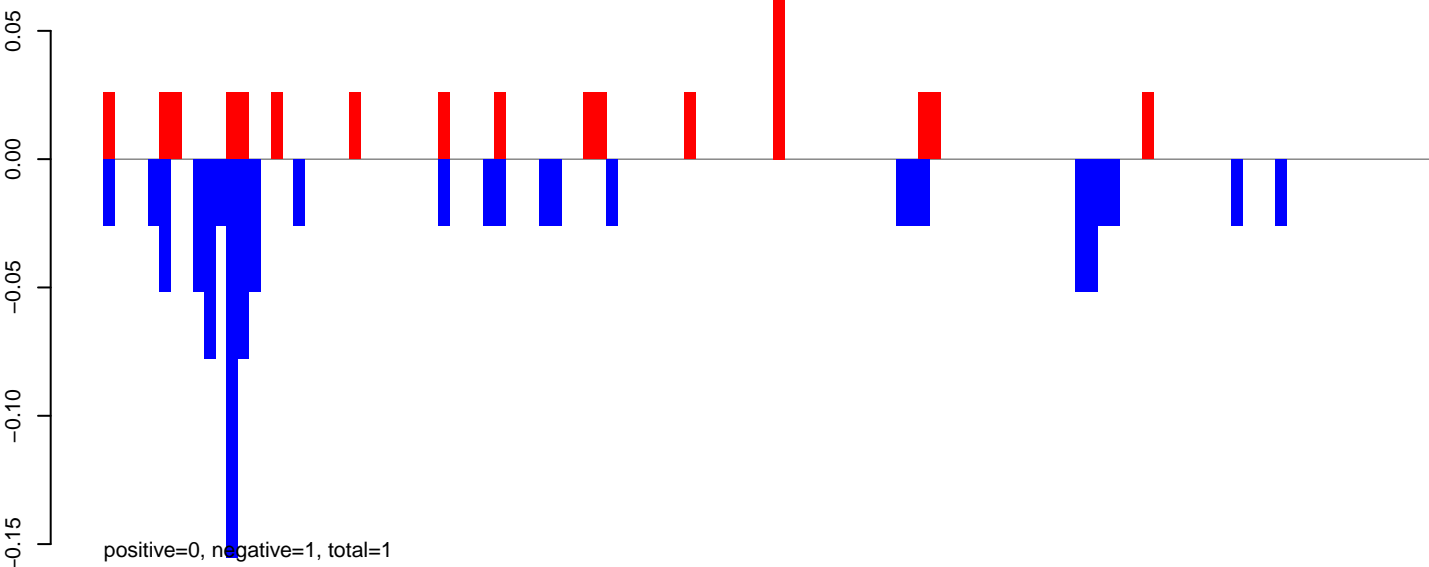

AeAeg_FcArc_GH.rep

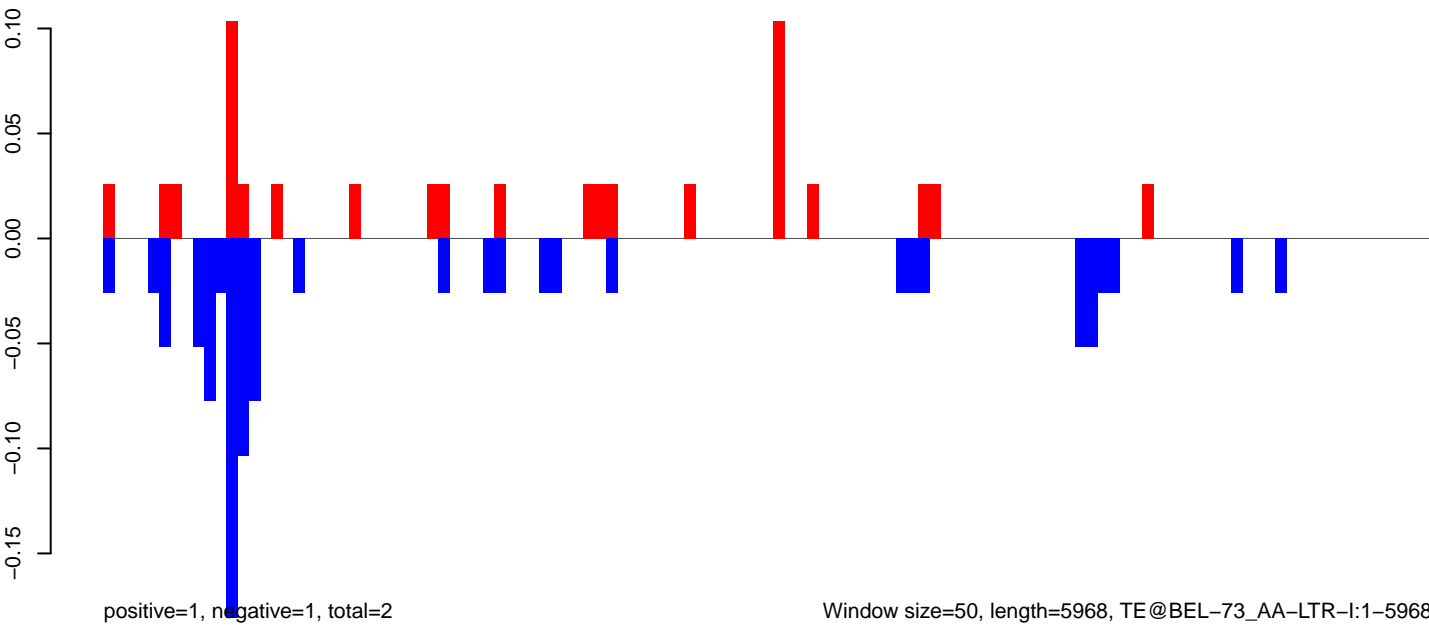

AeAeg_FcArc_GH.18_23.rep

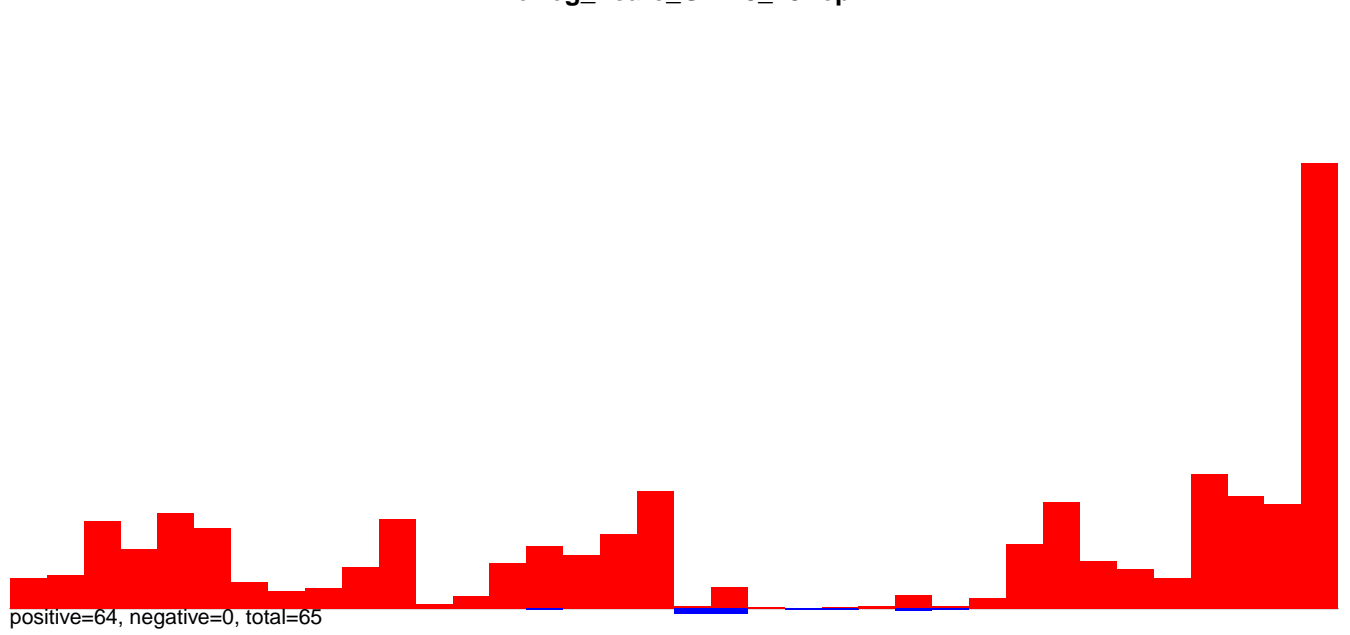

AeAeg_FcArc_GH.24_35.rep

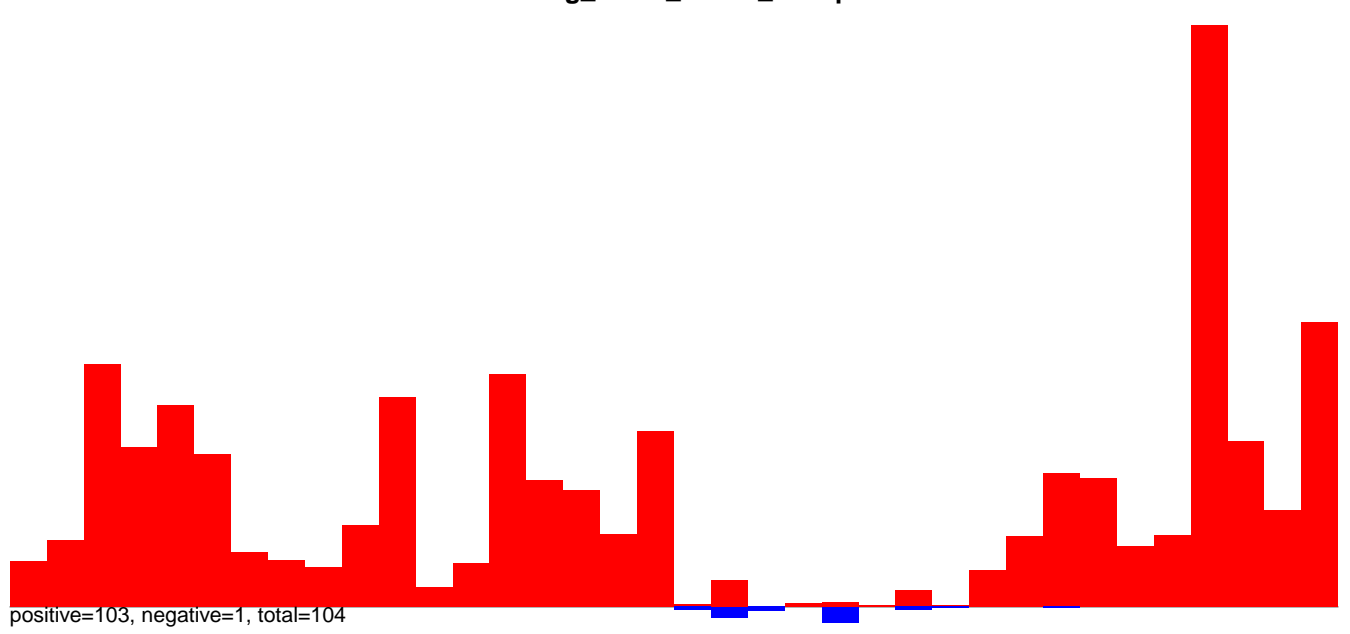

AeAeg_FcArc_GH.rep

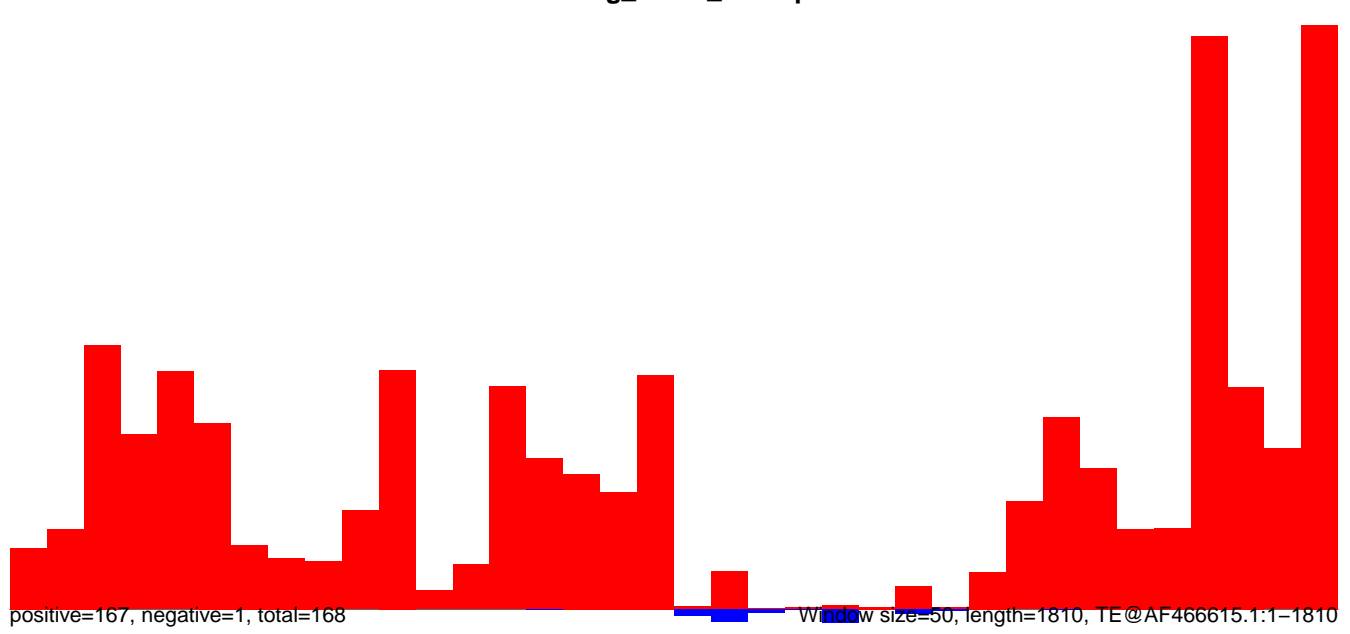

AeAeg_Fcarc_GH.18_23.rep

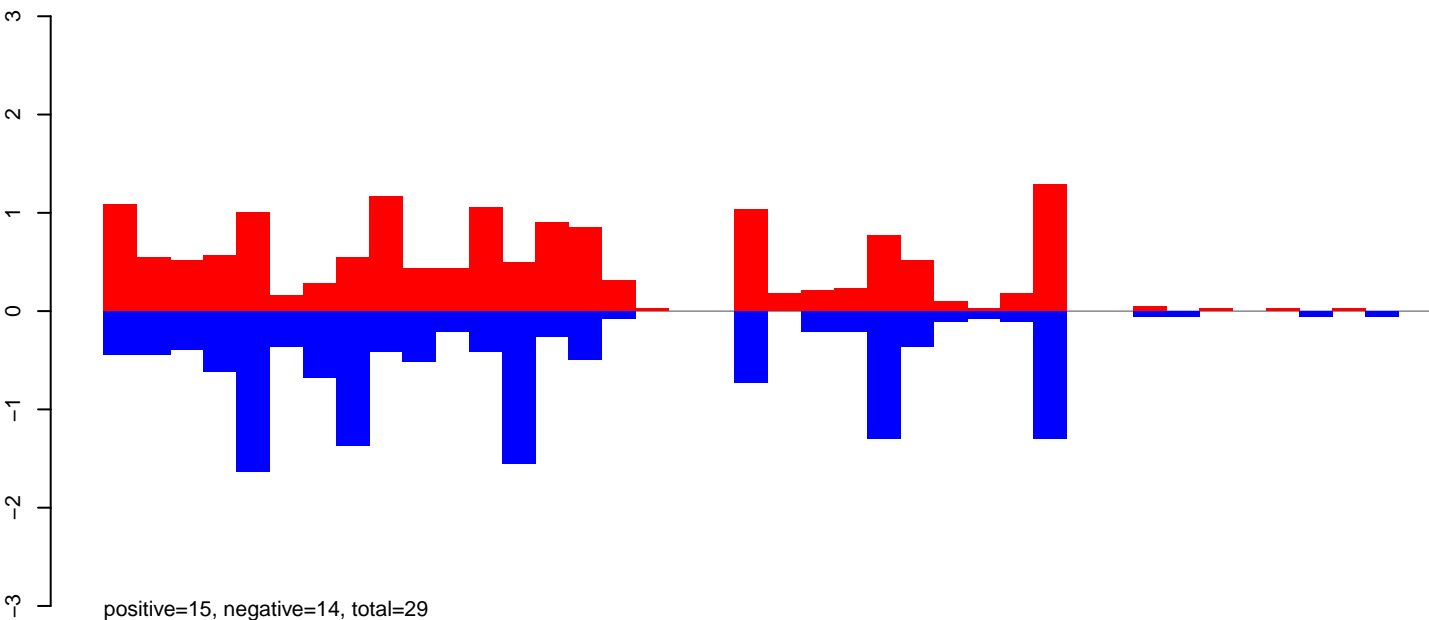

AeAeg_Fcarc_GH.24_35.rep

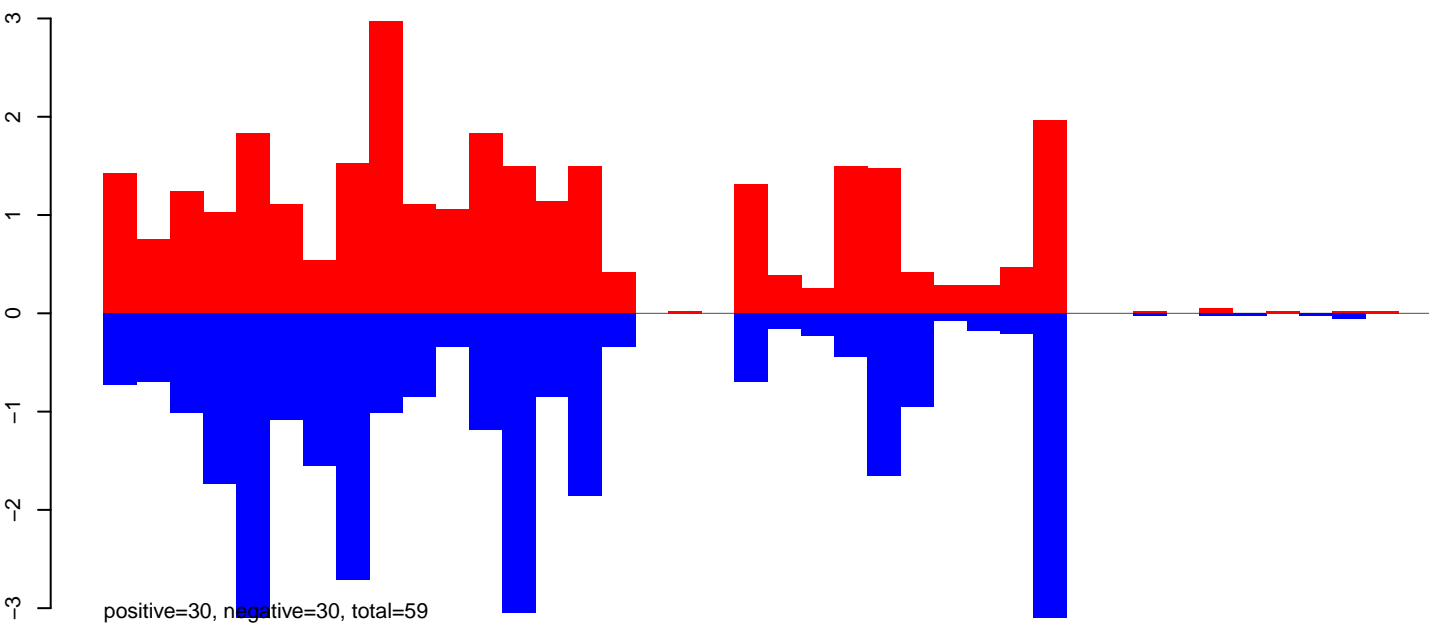

AeAeg_Fcarc_GH.rep

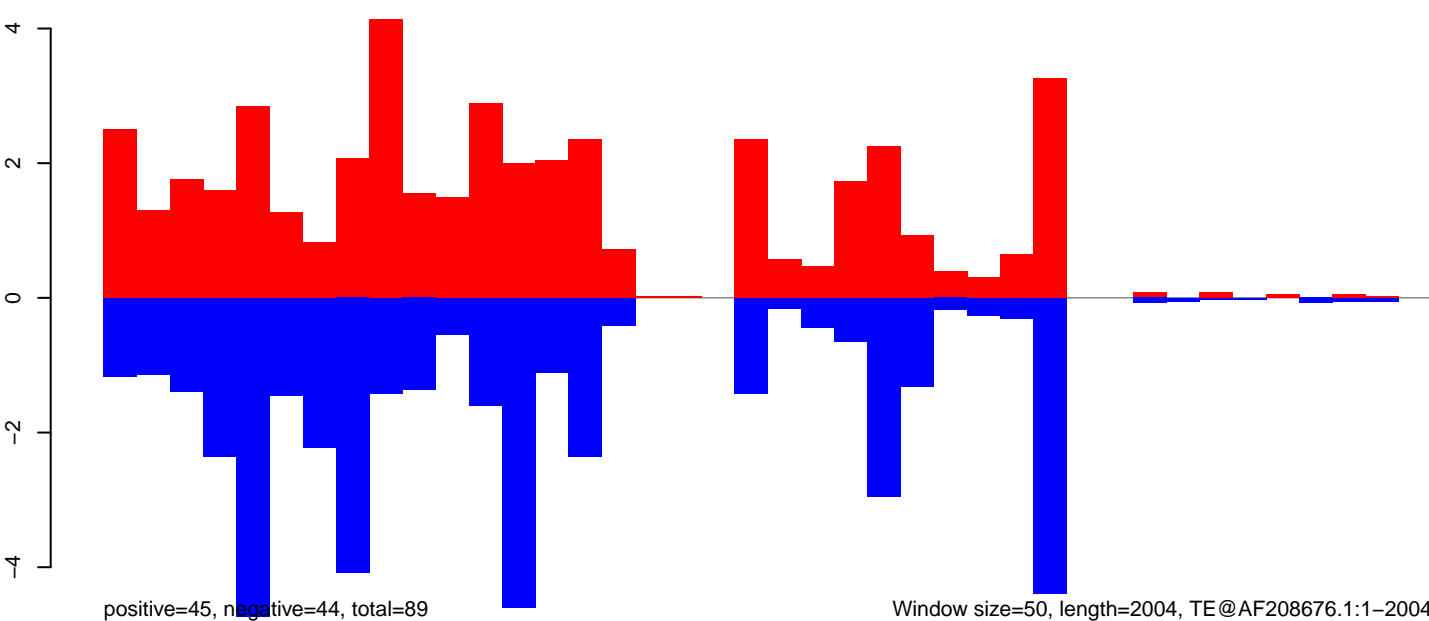

Window size=50, length=2004, TE@AF208676.1:1-2004

0 500 1000 1500 2000

AeAeg_Fcarc_GH.18_23.rep

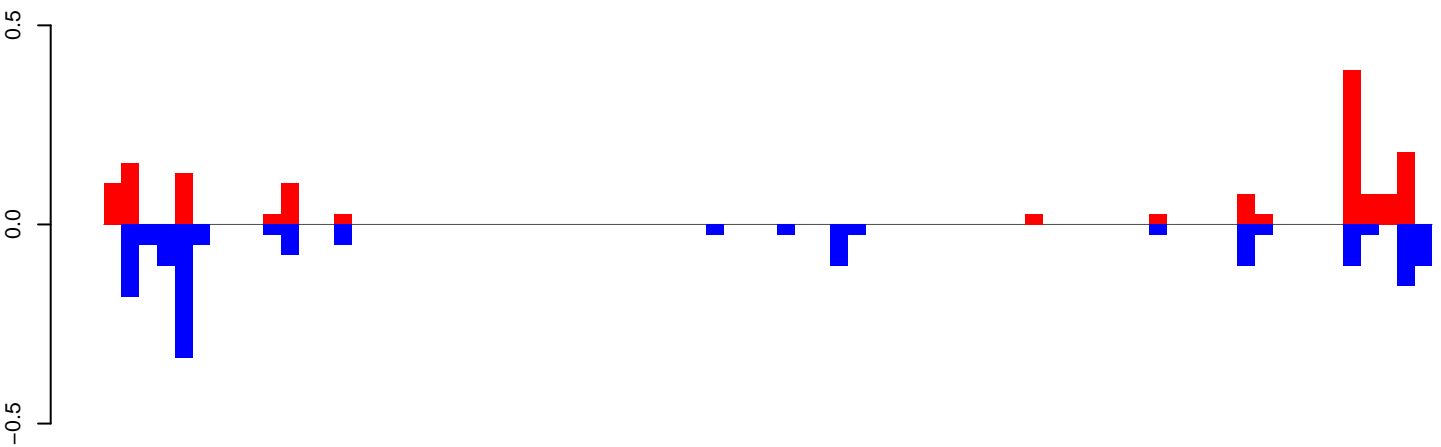

positive=1, negative=2, total=3

AeAeg_Fcarc_GH.24_35.rep

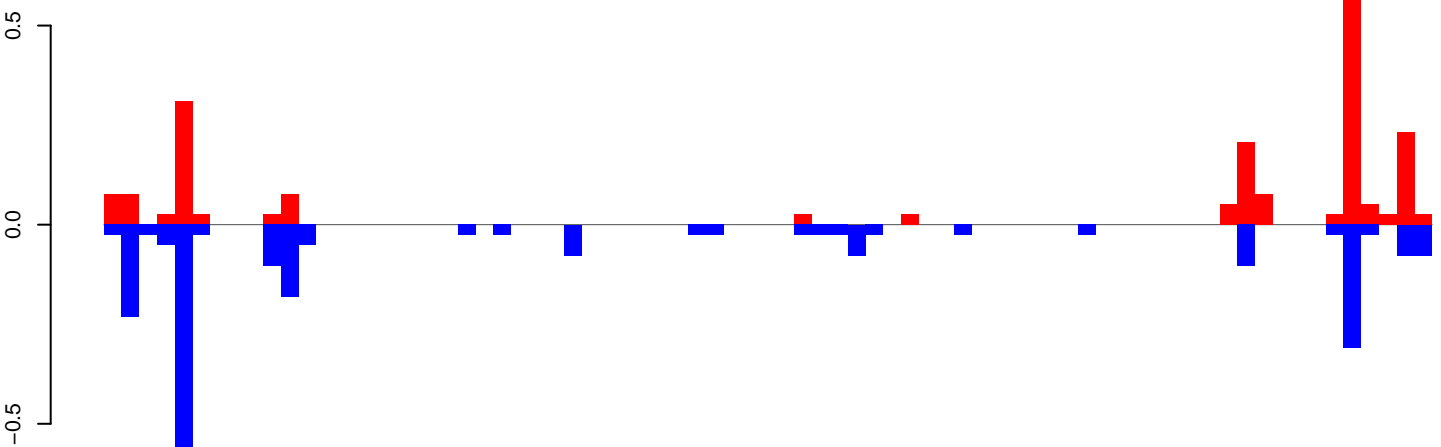

positive=2, negative=3, total=5

AeAeg_Fcarc_GH.rep

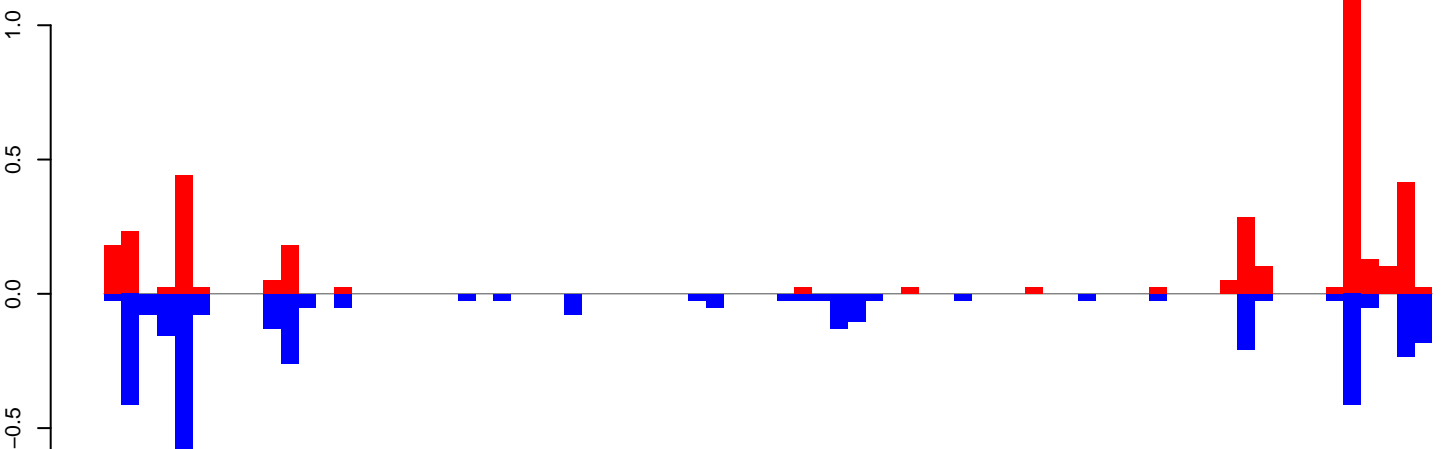

positive=4, negative=4, total=8

Window size=50, length=3778, TE@Transib-7_AAe:1-3778

0 1000 2000 3000

AeAeg_FcArc_GH.18_23.rep

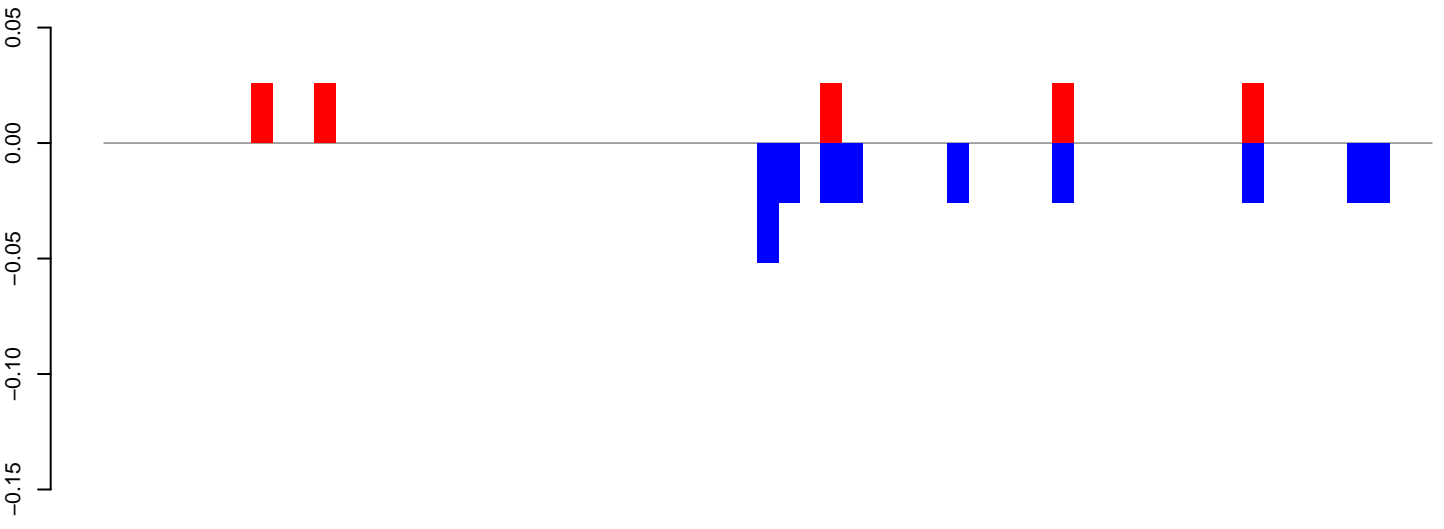

AeAeg_FcArc_GH.24_35.rep

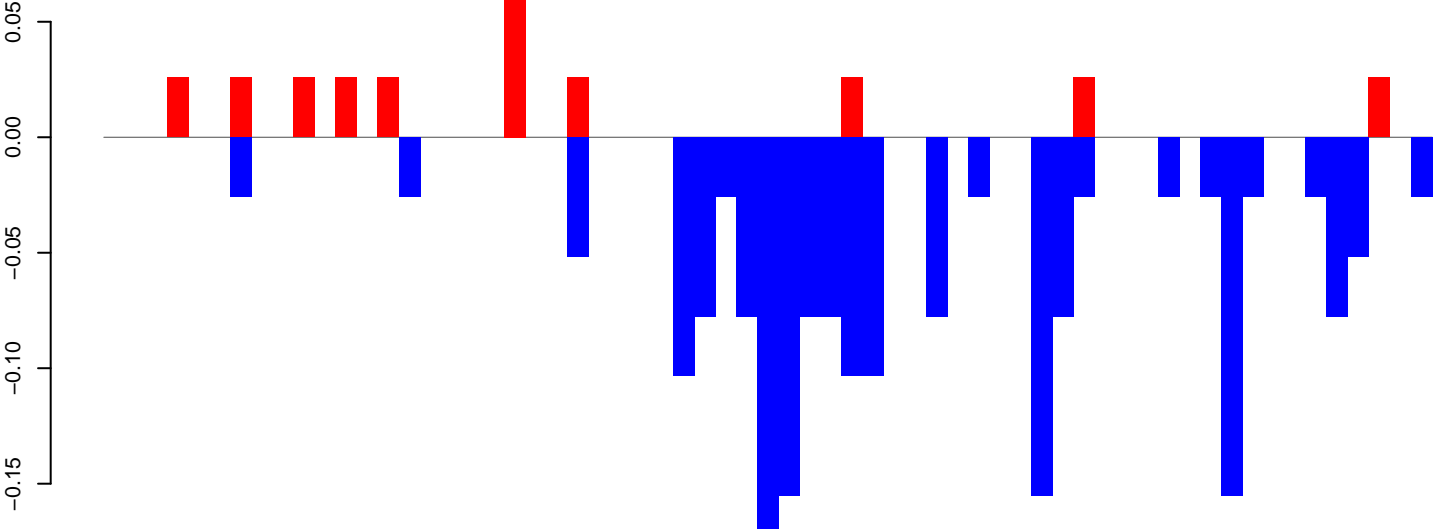

AeAeg_FcArc_GH.rep

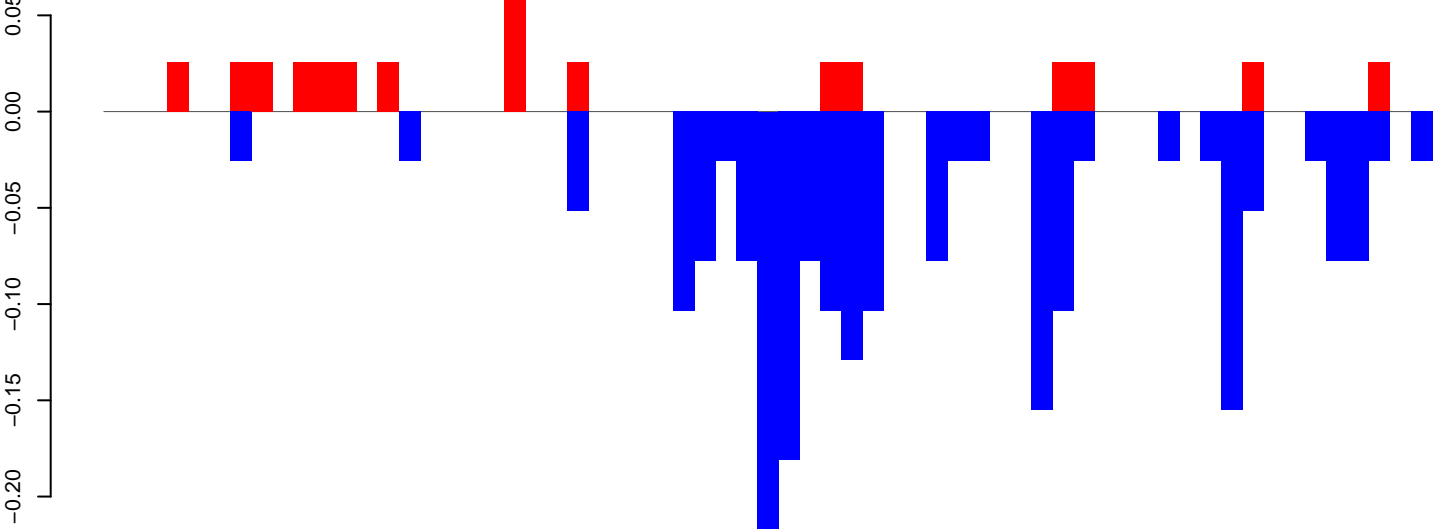

Window size=50, length=3156, TE@TF001152-Ty1_copia_Ele144:1-3156

AeAeg_FcArc_GH.18_23.rep

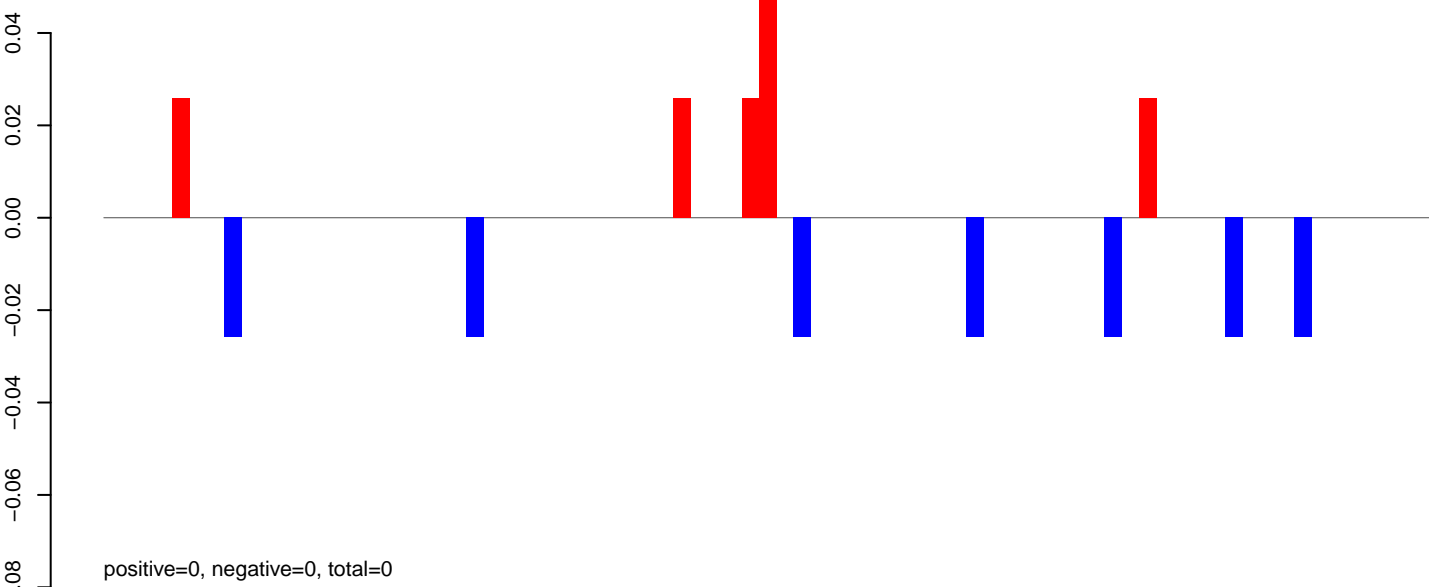

AeAeg_FcArc_GH.24_35.rep

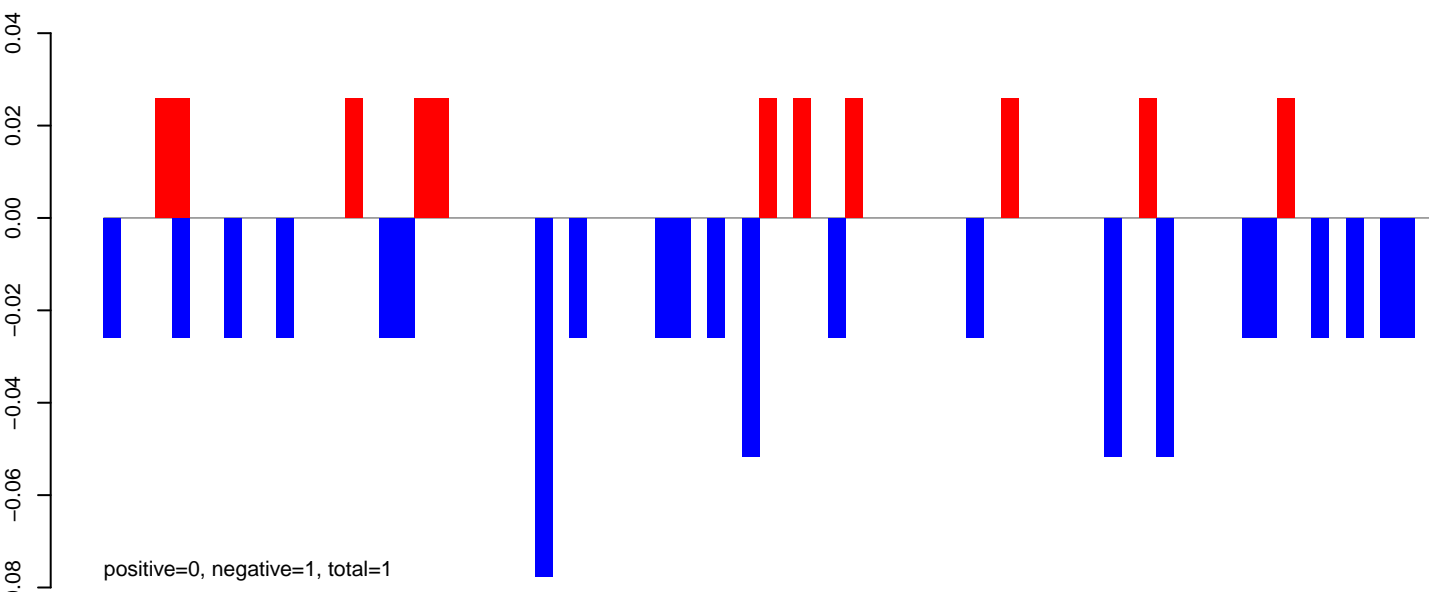

AeAeg_FcArc_GH.rep

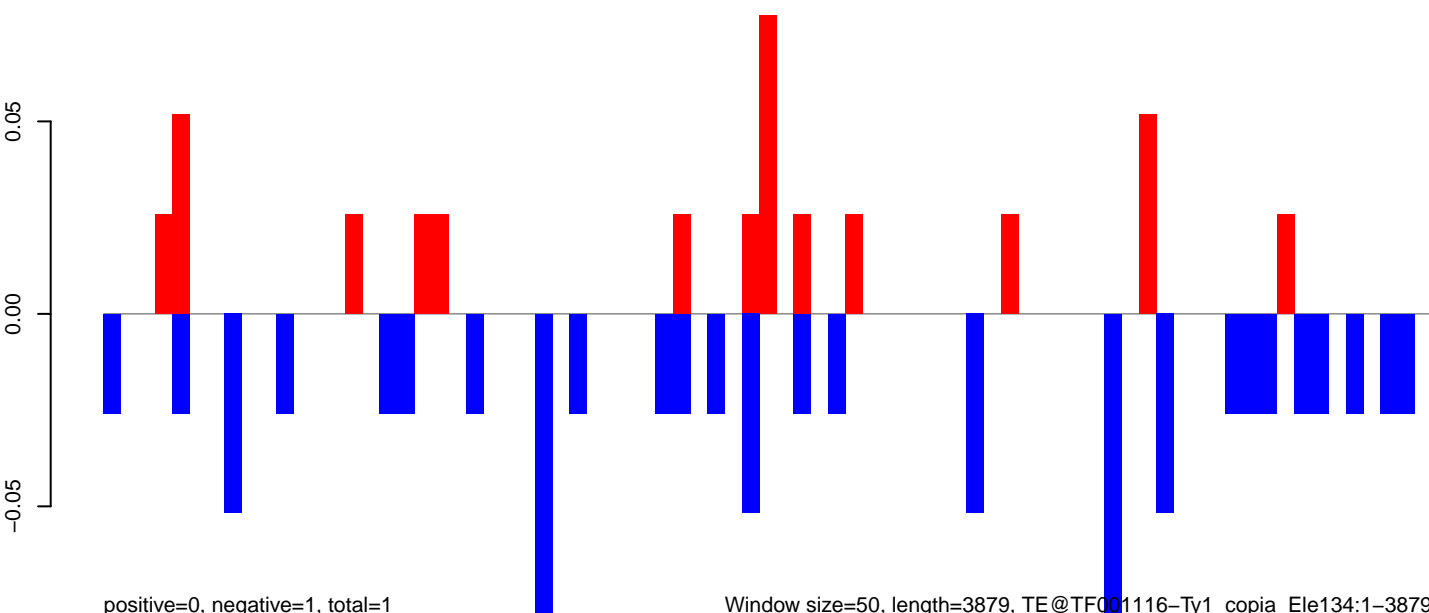

AeAeg_Fcarc_GH.18_23.rep

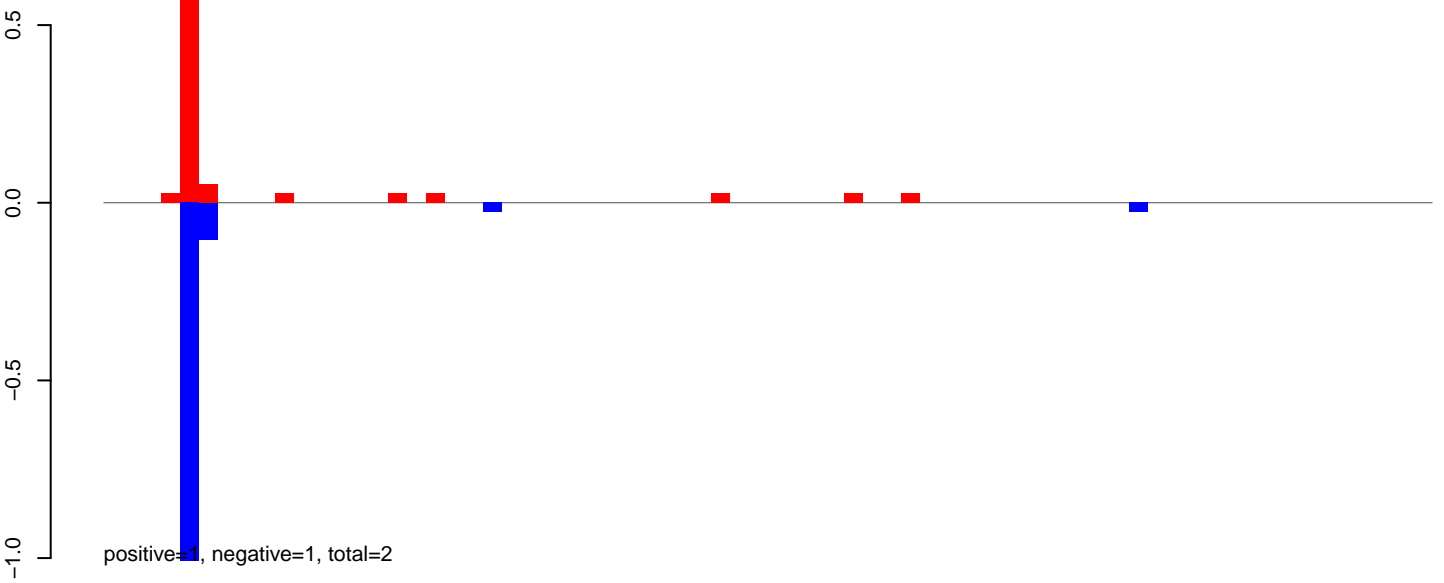

AeAeg_Fcarc_GH.24_35.rep

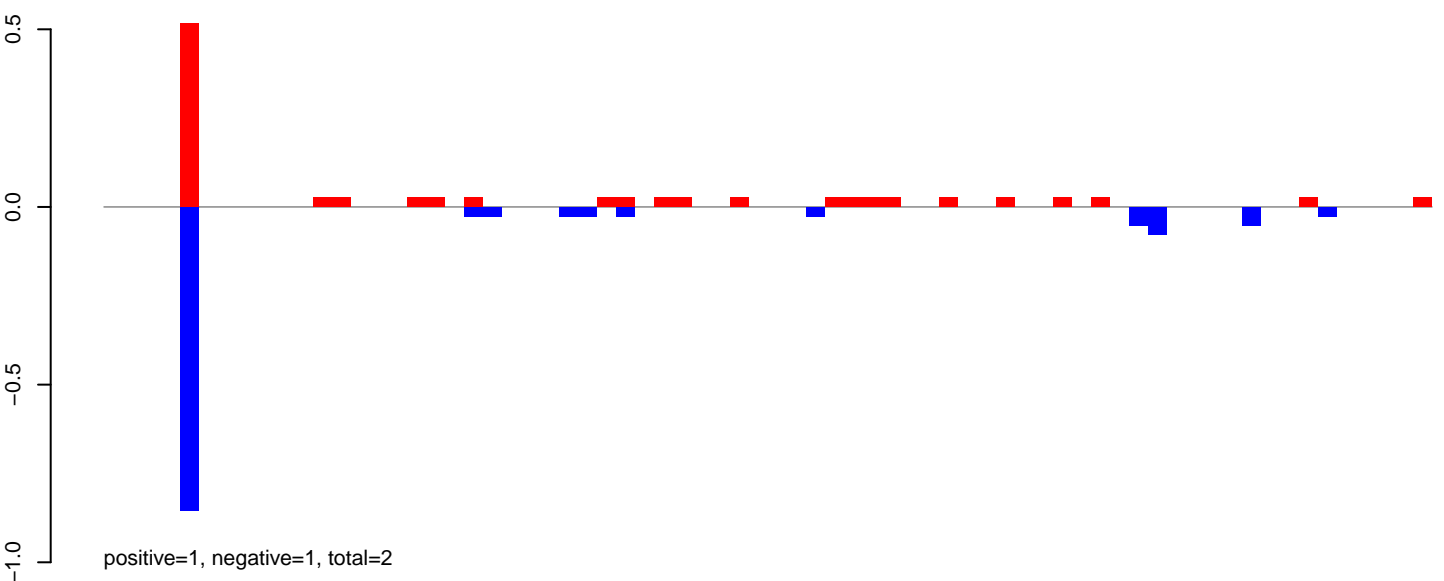

AeAeg_Fcarc_GH.rep

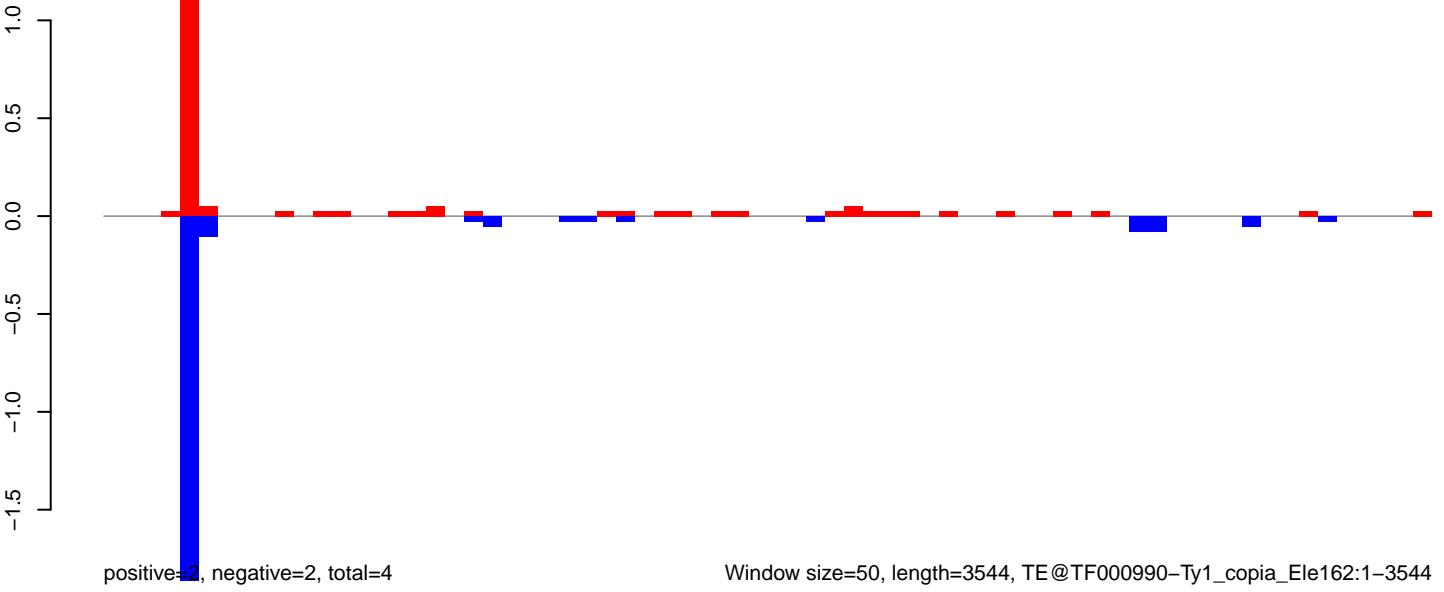

AeAeg_Fcarc_GH.18_23.rep

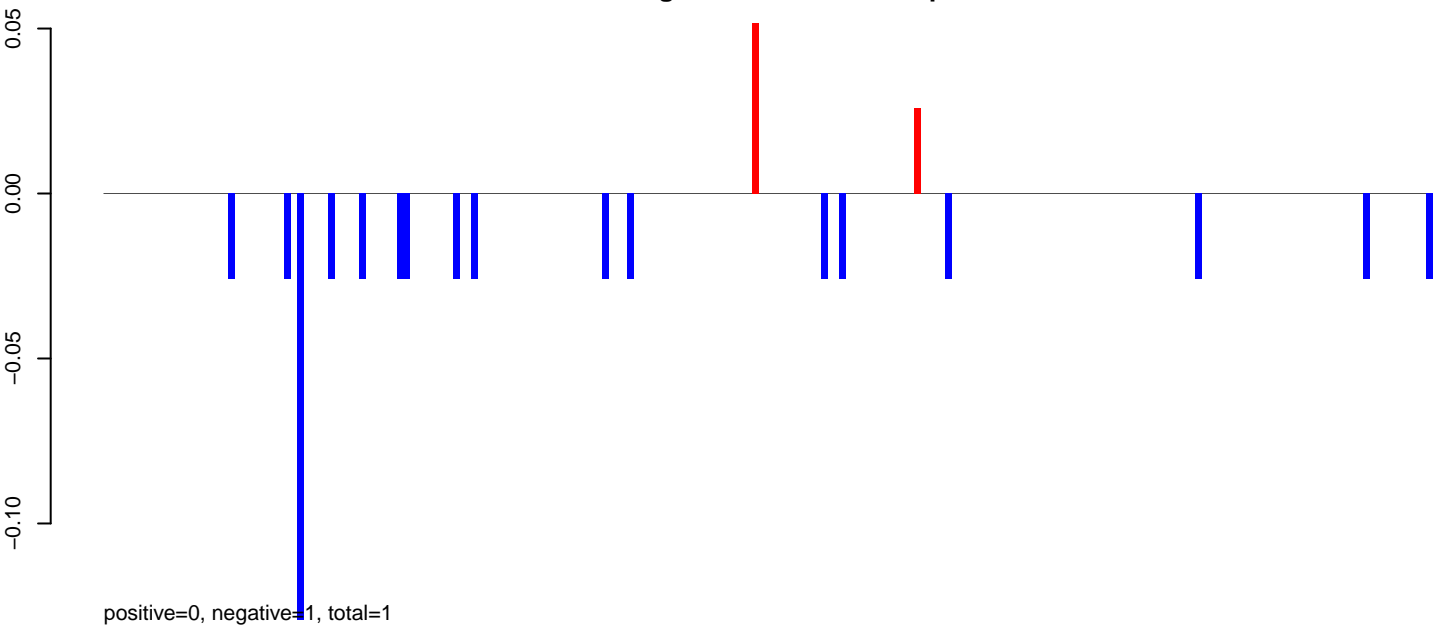

AeAeg_Fcarc_GH.24_35.rep

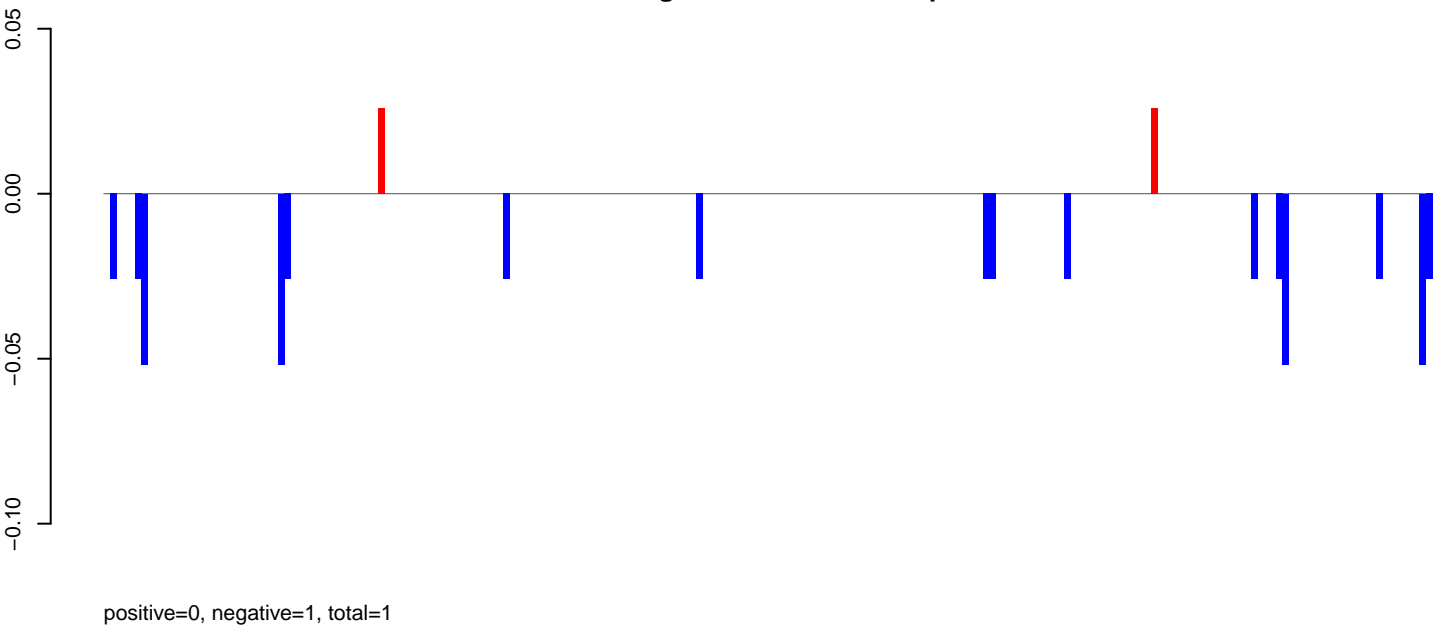

AeAeg_Fcarc_GH.rep

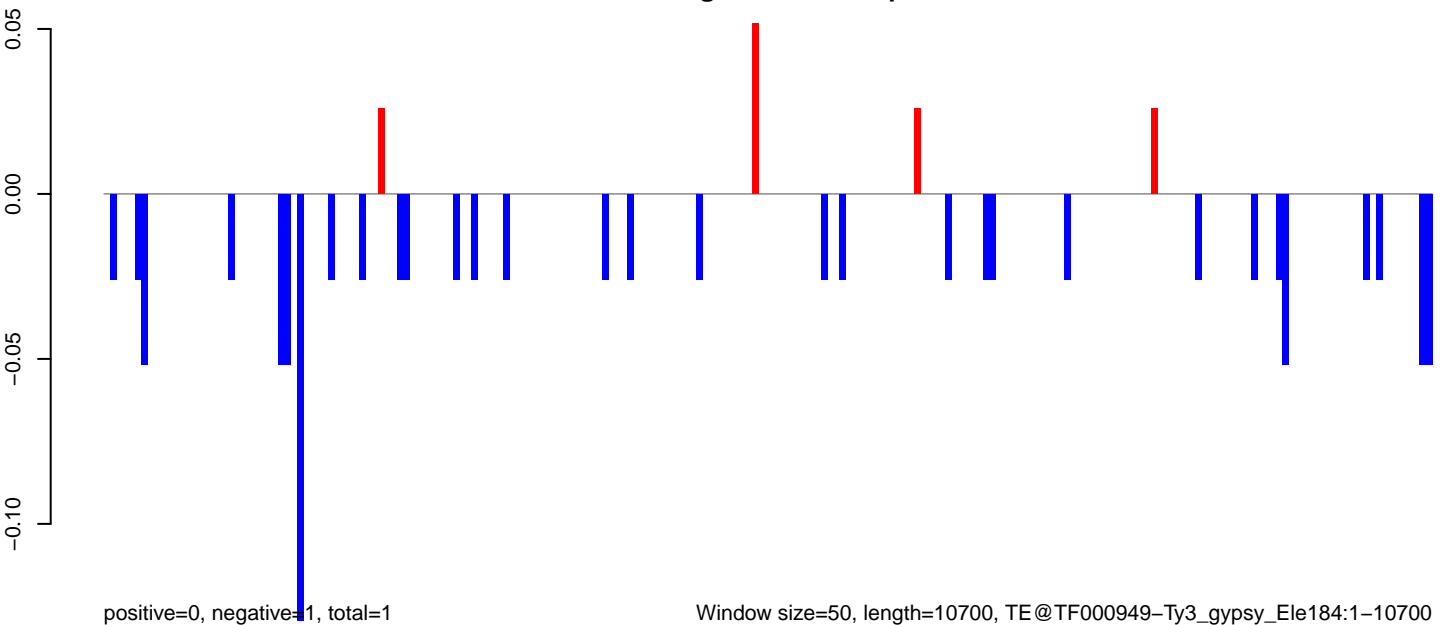

Window size=50, length=10700, TE@TF000949-Ty3_gypsy_Ele184:1-10700

AeAeg_FcArc_GH.18_23.rep

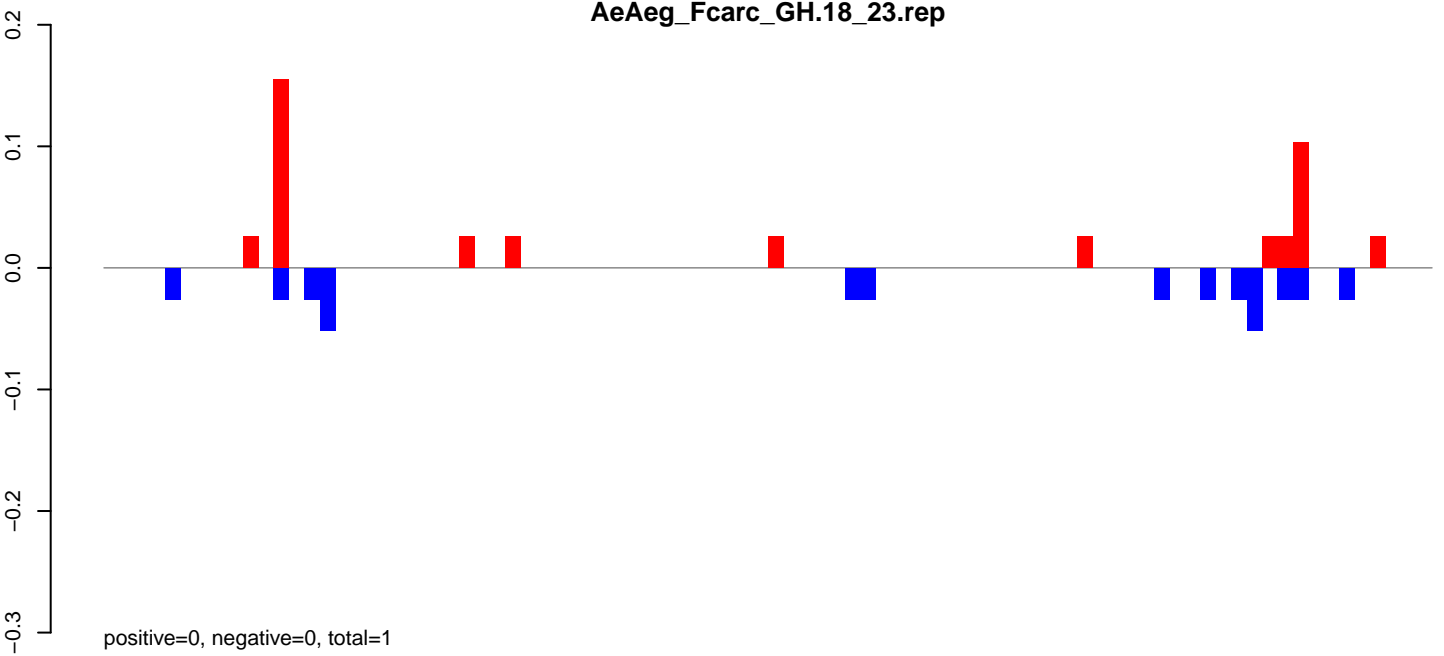

AeAeg_FcArc_GH.24_35.rep

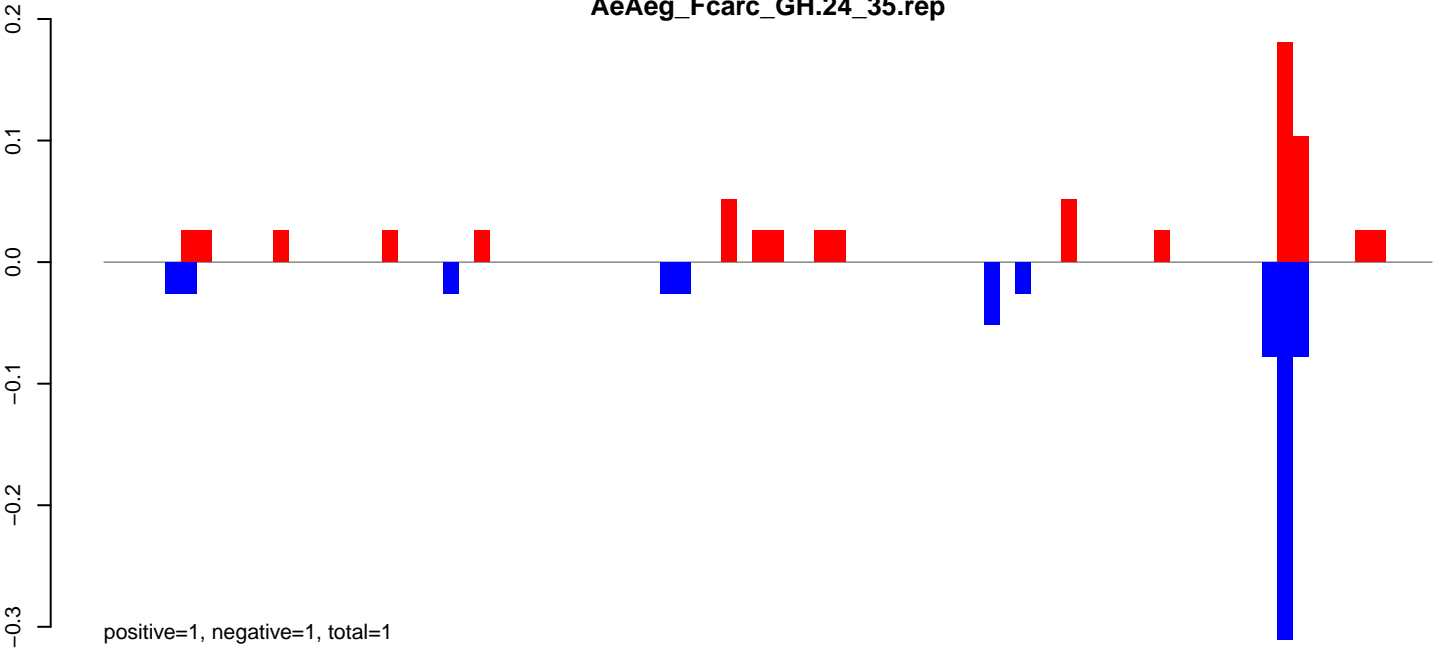

AeAeg_FcArc_GH.rep

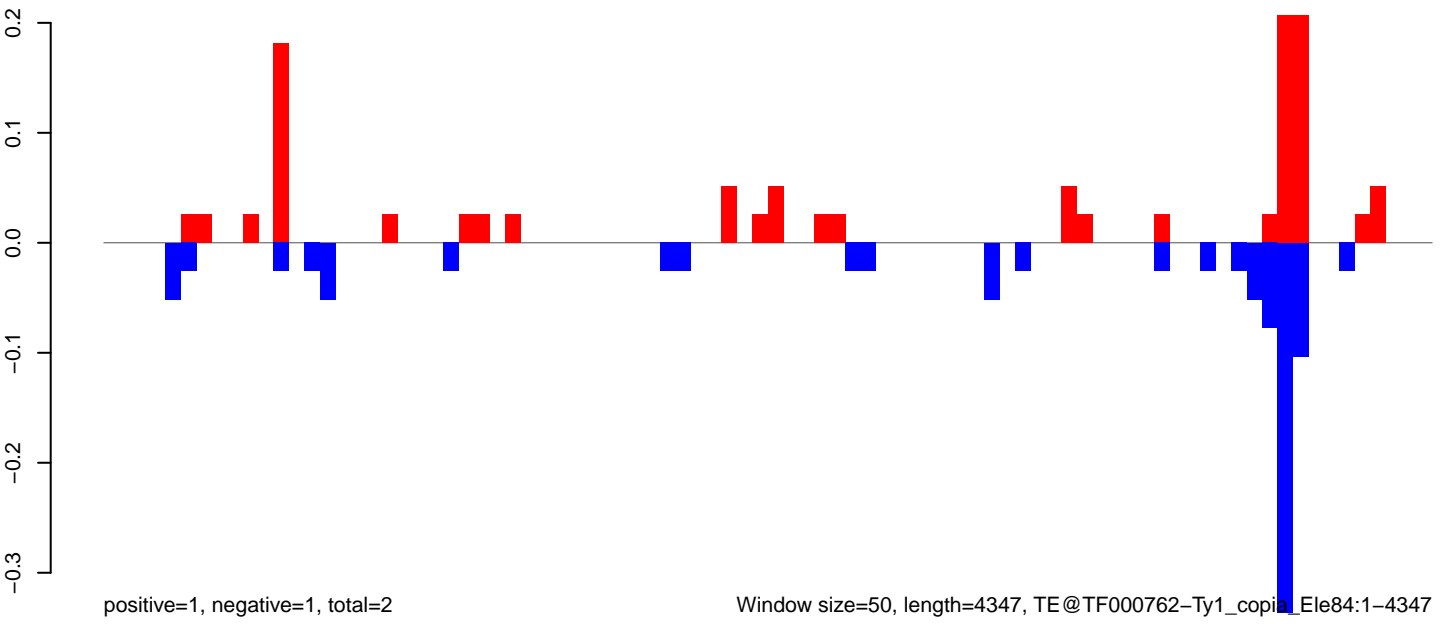

Window size=50, length=4347, TE@TF000762-Ty1_copia_Ele84:1-4347

0 1000 2000 3000 4000

AeAeg_Fcarc_GH.18_23.rep

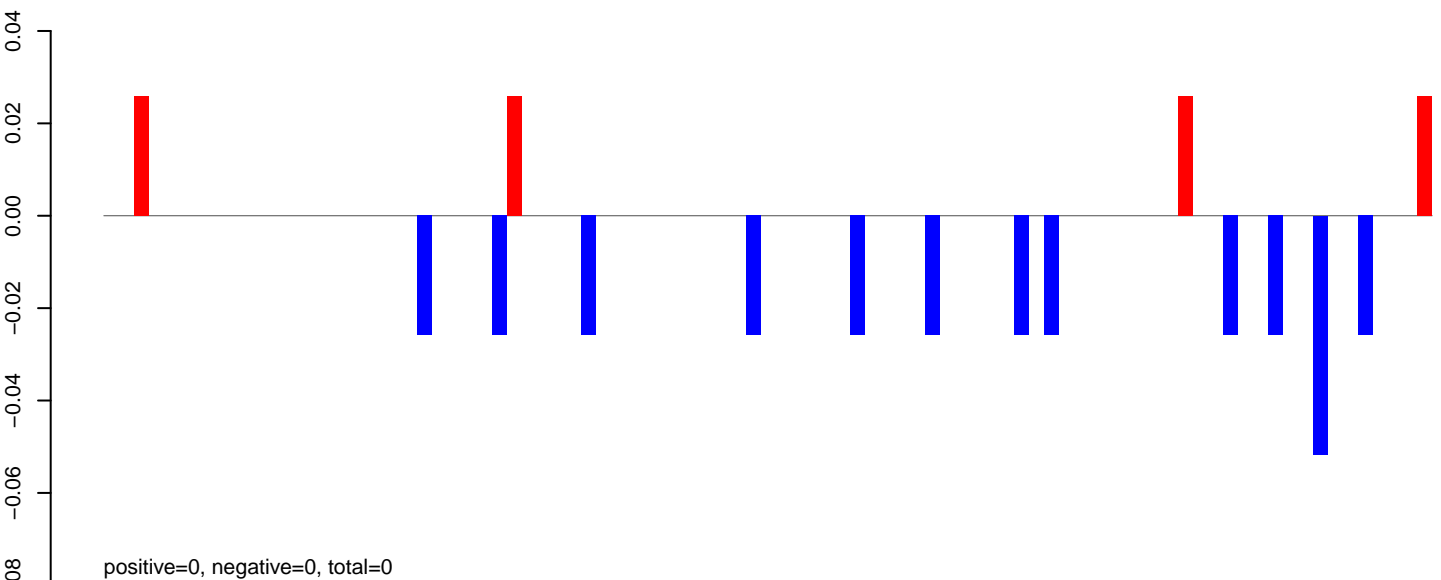

AeAeg_Fcarc_GH.24_35.rep

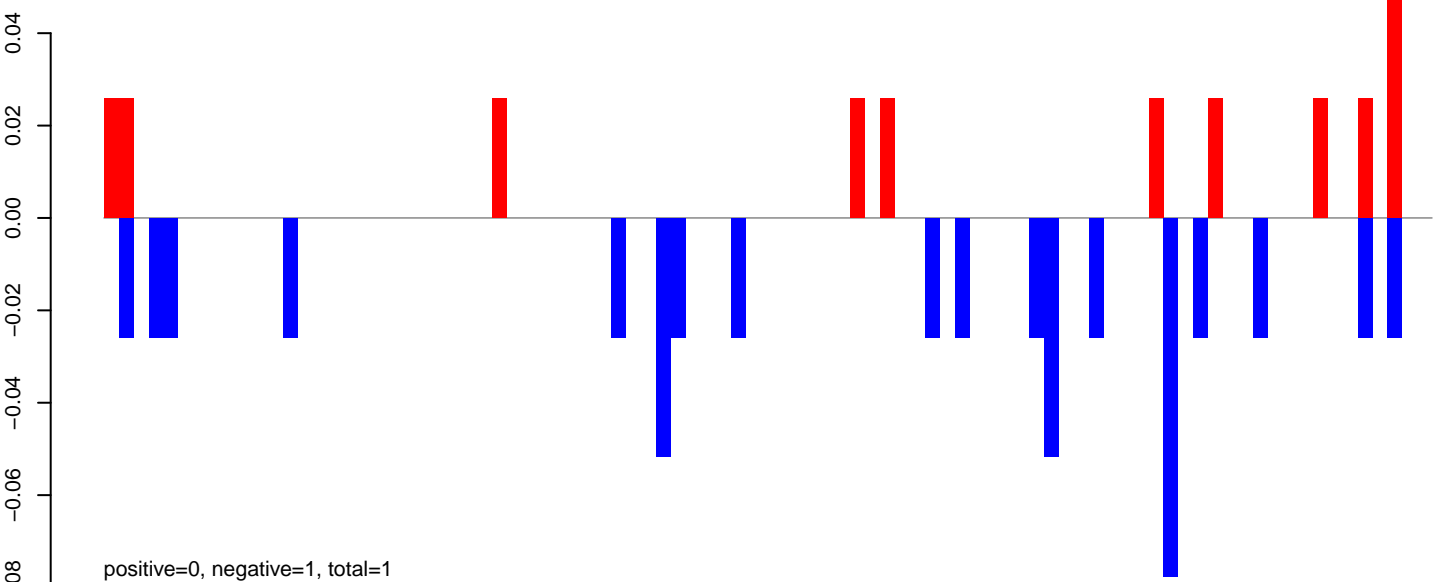

AeAeg_Fcarc_GH.rep

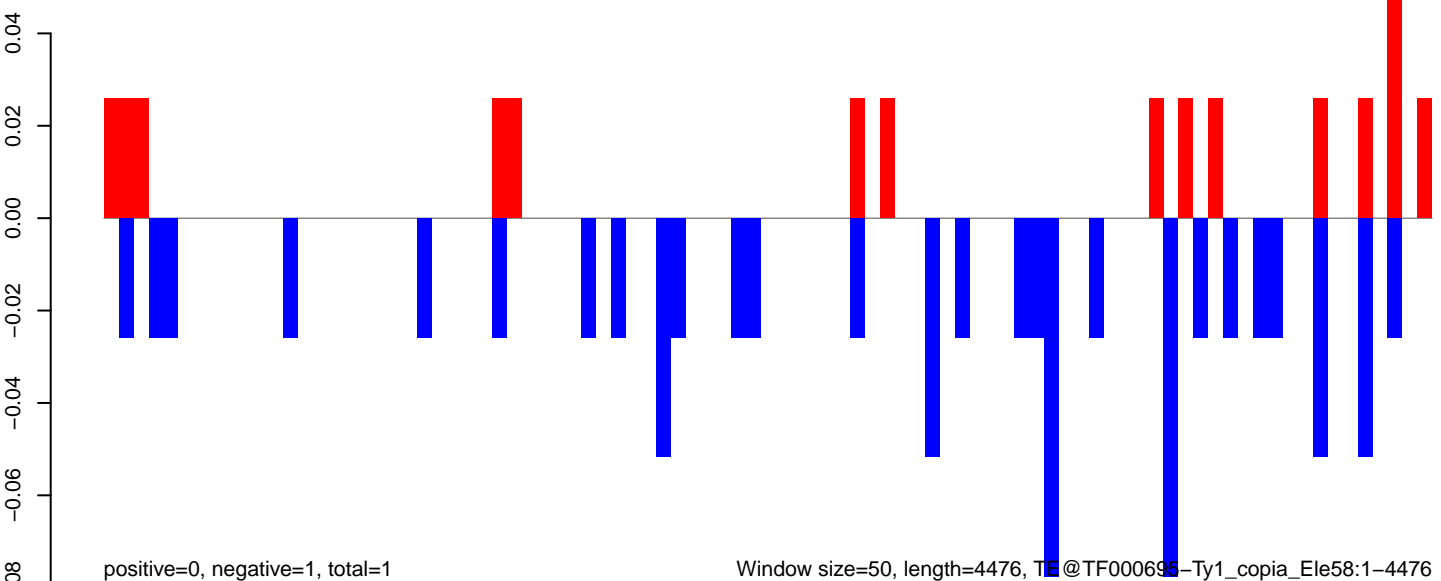

AeAeg_FcArc_GH.18_23.rep

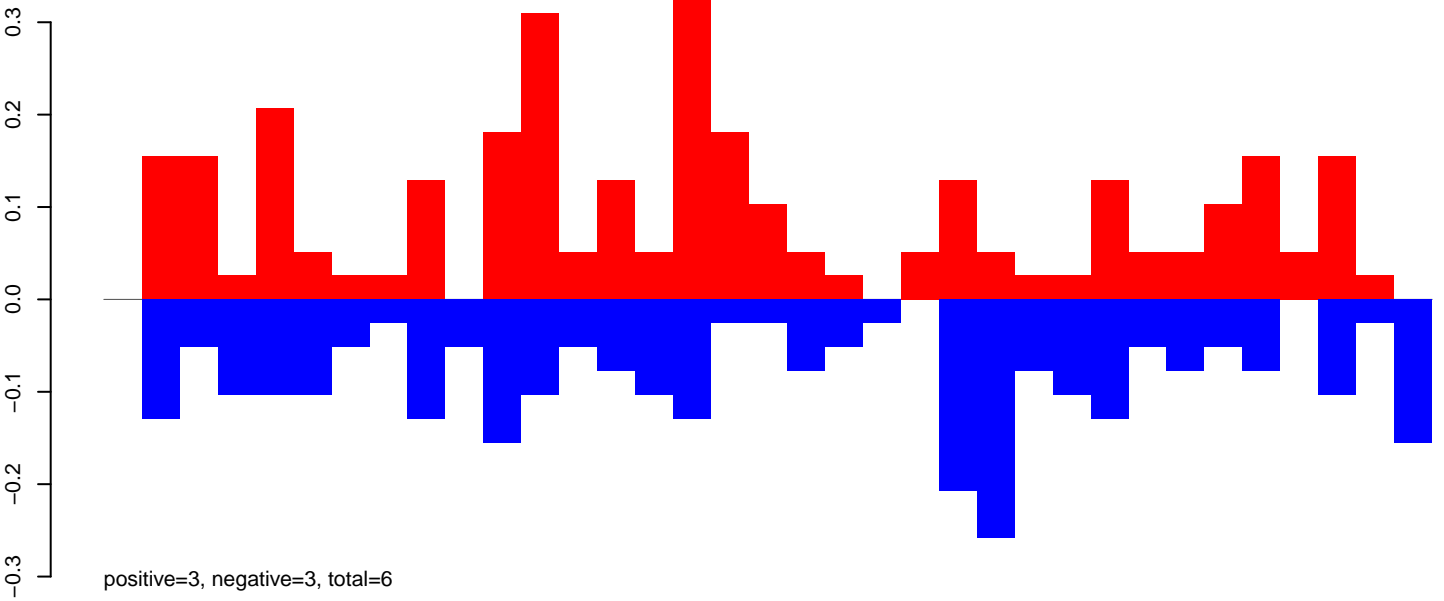

AeAeg_FcArc_GH.24_35.rep

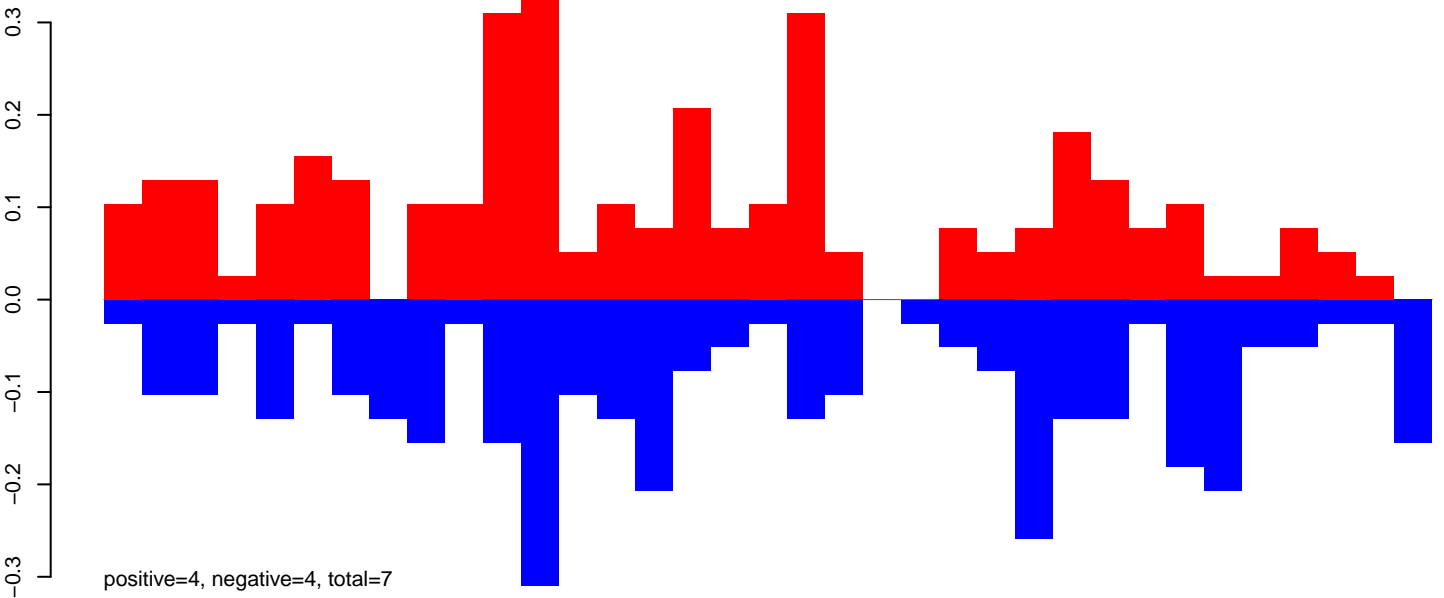

AeAeg_FcArc_GH.rep

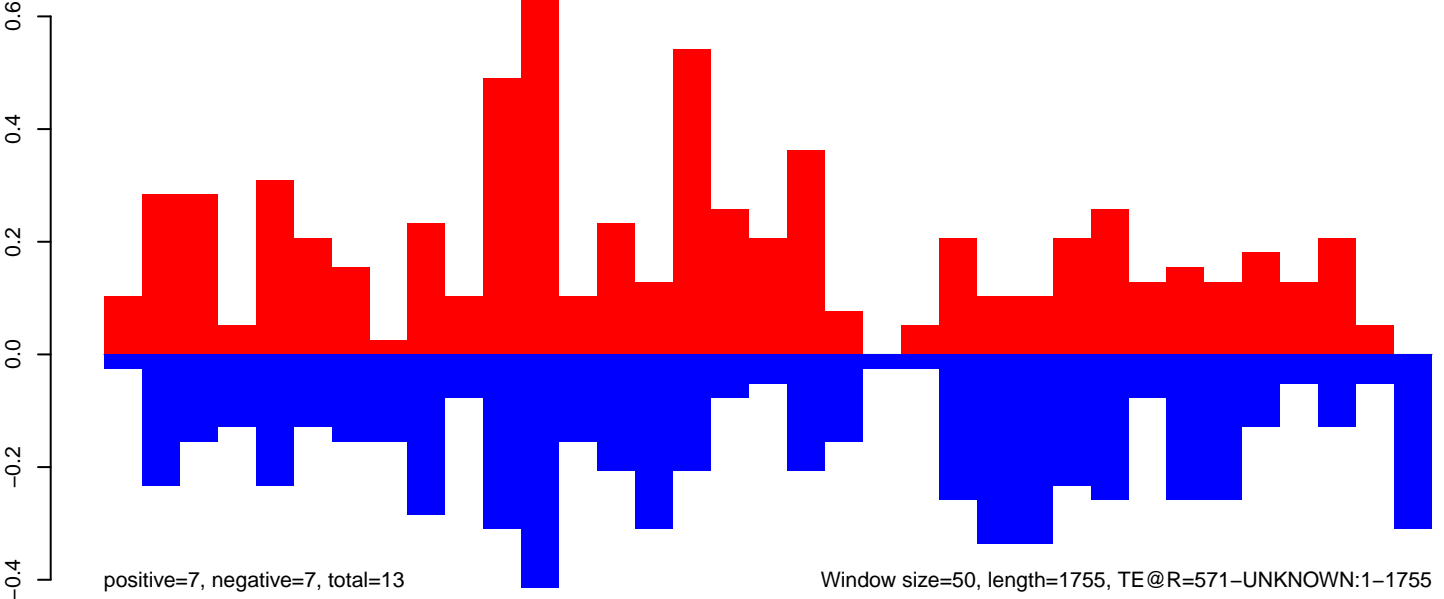

AeAeg_Fcarc_GH.18_23.rep

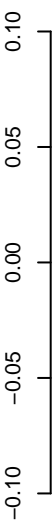

positive=0, negative=0, total=0

AeAeg_Fcarc_GH.24_35.rep

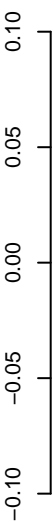

positive=1, negative=1, total=1

AeAeg_Fcarc_GH.rep

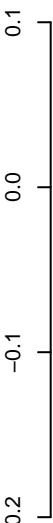

positive=1, negative=1, total=2

Window size=50, length=7908, TE@I-77_Ae:1-7908

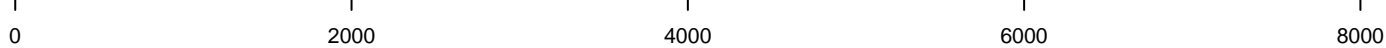

AeAeg_Fcirc_GH.18_23.rep

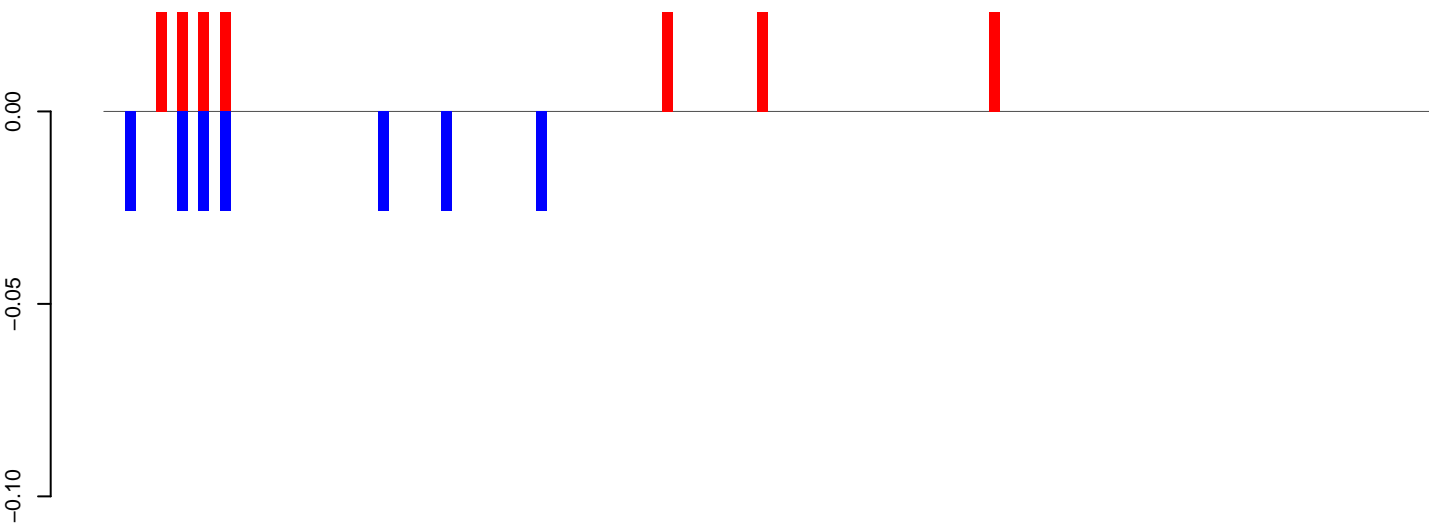

positive=0, negative=0, total=0

AeAeg_Fcirc_GH.24_35.rep

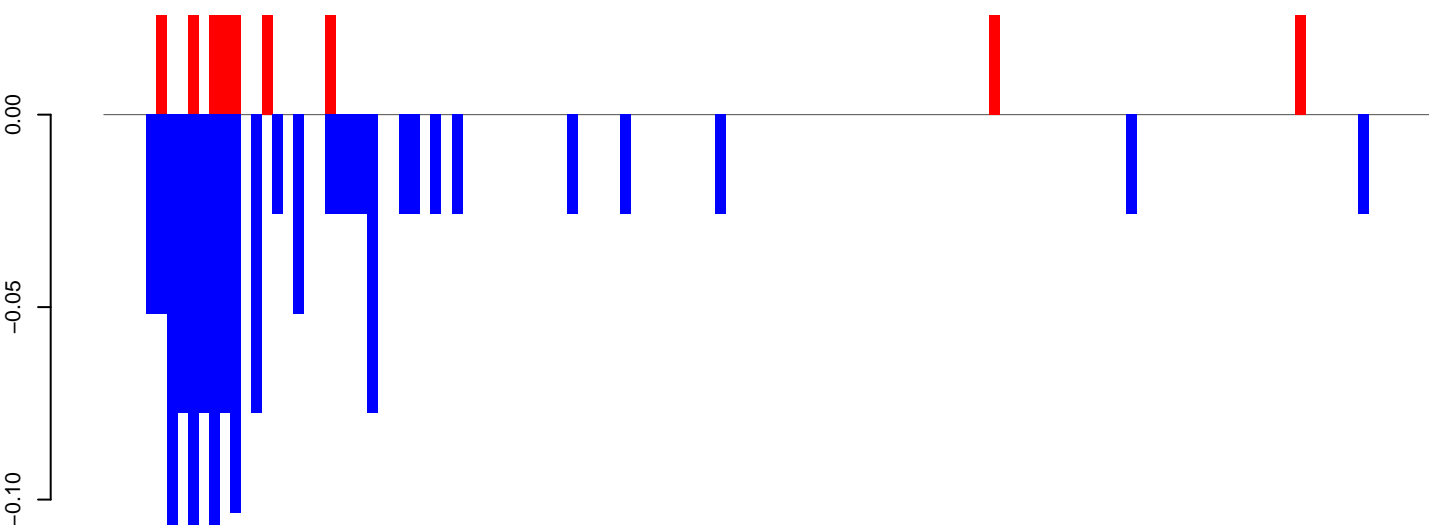

positive=0, negative=1, total=2

AeAeg_Fcirc_GH.rep

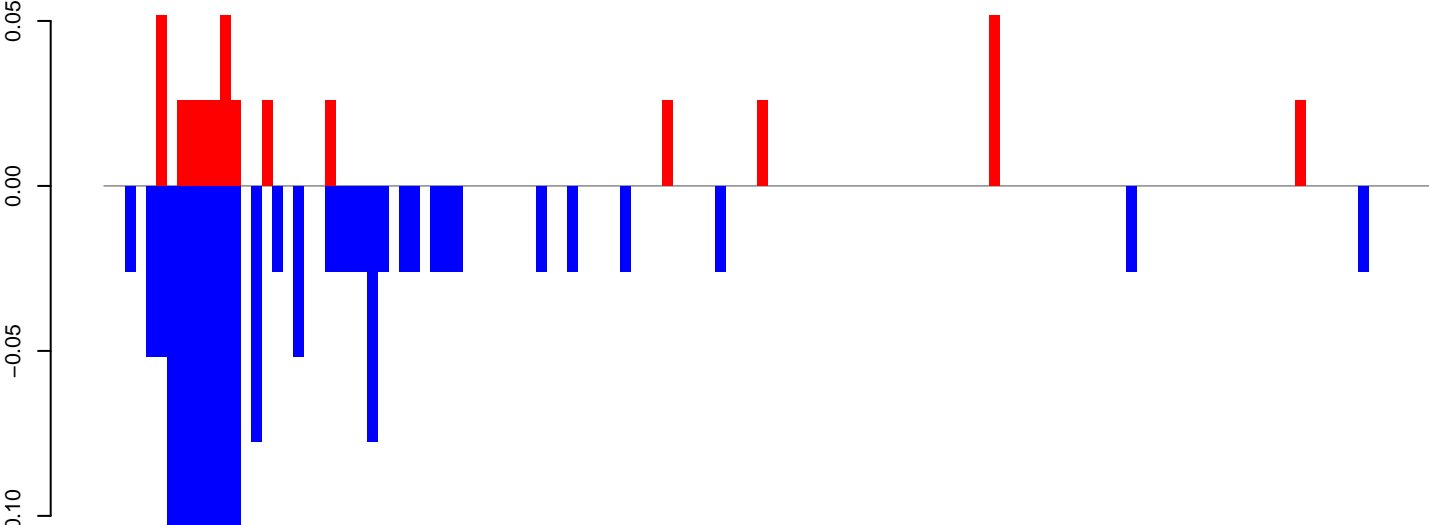

positive=0, negative=2, total=2

Window size=50, length=6346, TE@Gypsy-291_AA-LTR-I:1-6346

0 1000 2000 3000 4000 5000 6000

AeAeg_FcArc_GH.18_23.rep

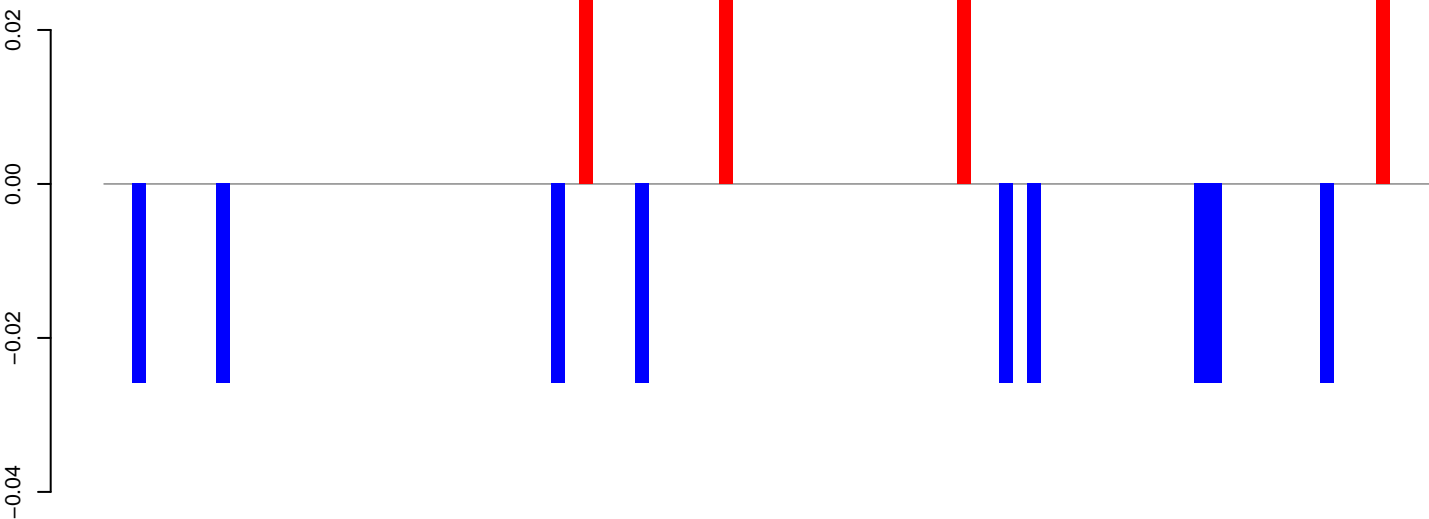

positive=0, negative=0, total=0

AeAeg_FcArc_GH.24_35.rep

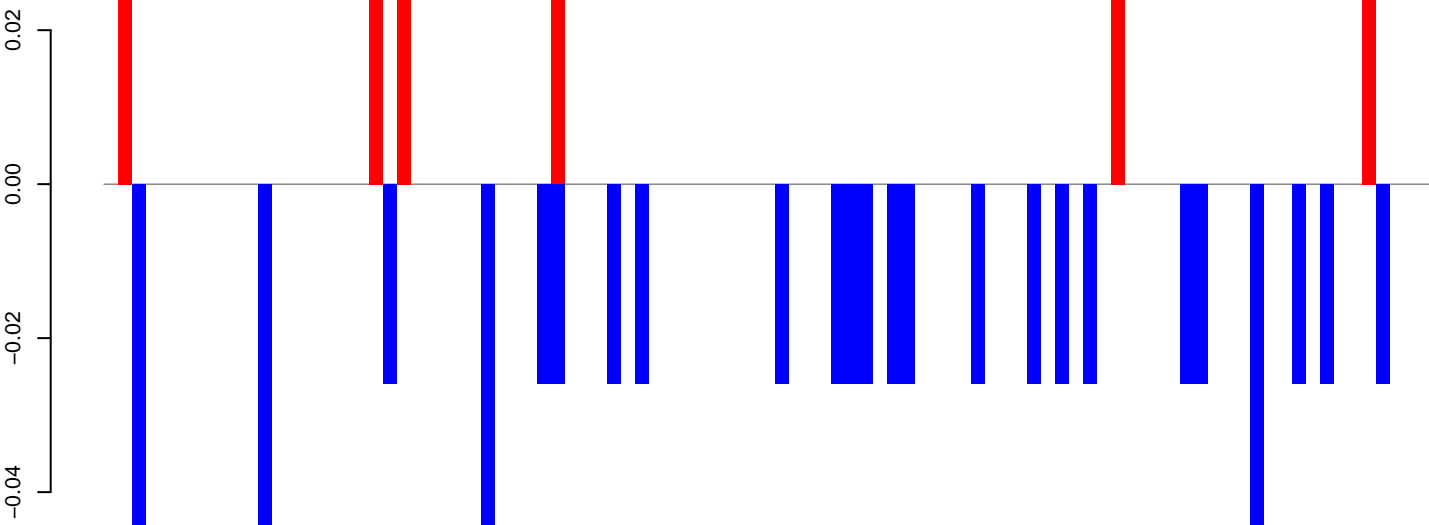

positive=0, negative=1, total=1

AeAeg_FcArc_GH.rep

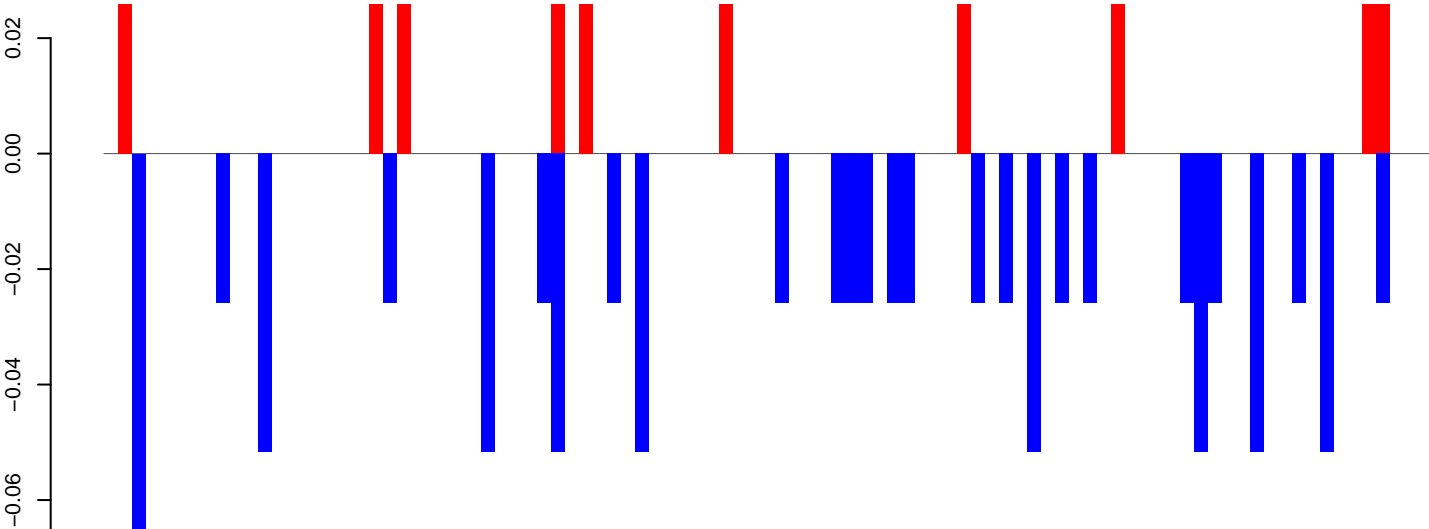

positive=0, negative=1, total=1

Window size=50, length=4777, TE@Gypsy-250_AA-LTR-I:1-4777

AeAeg_Fcarc_GH.18_23.rep

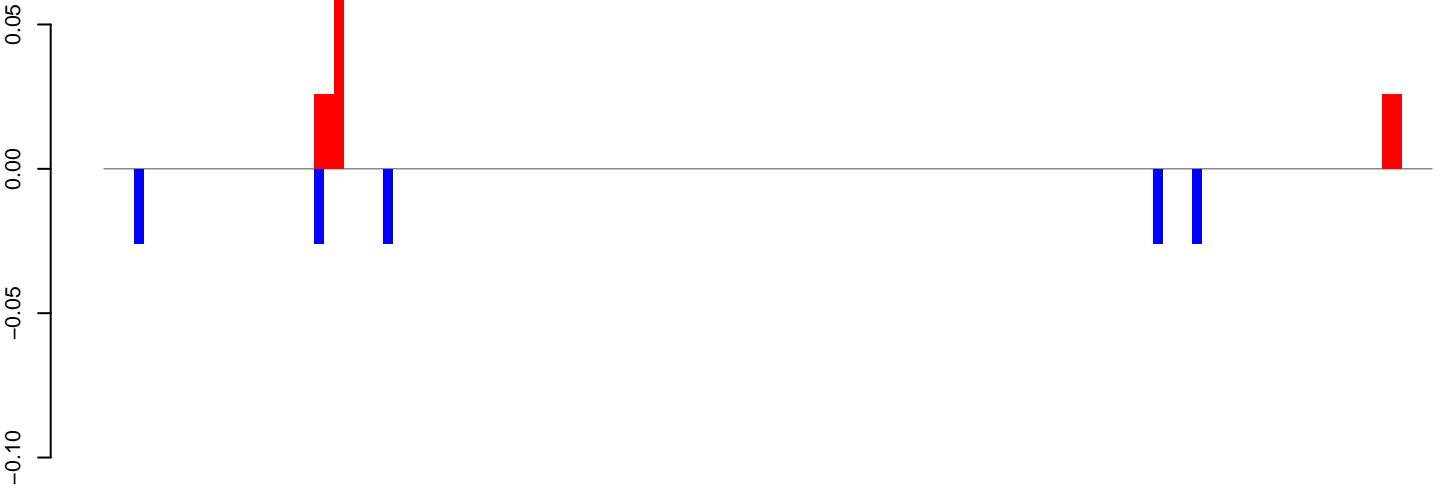

positive=0, negative=0, total=0

AeAeg_Fcarc_GH.24_35.rep

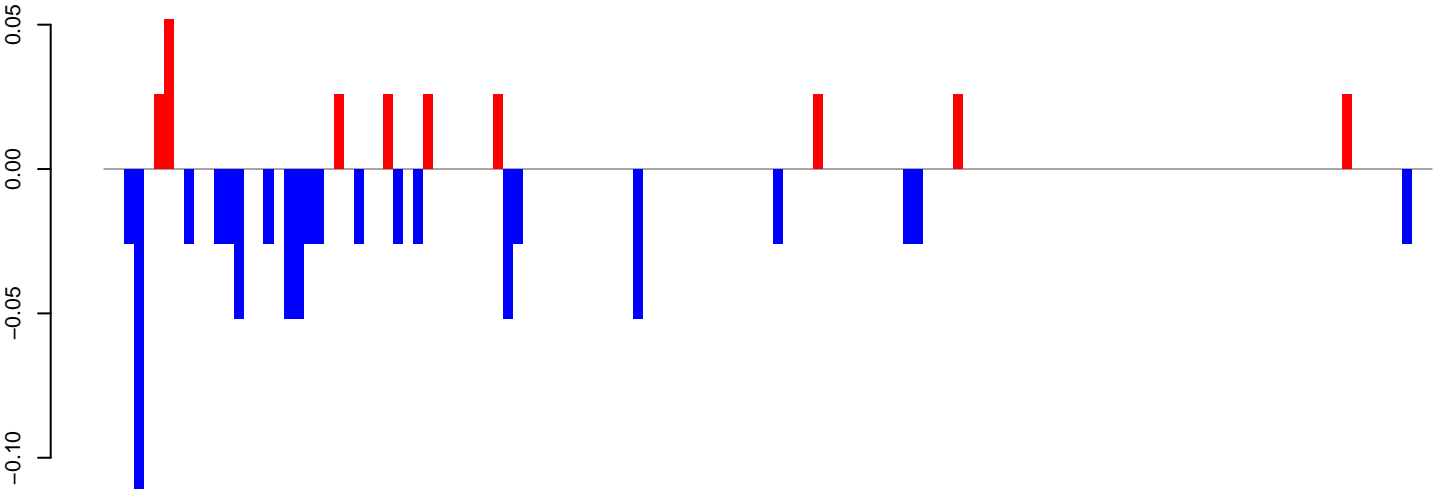

positive=0, negative=1, total=1

AeAeg_Fcarc_GH.rep

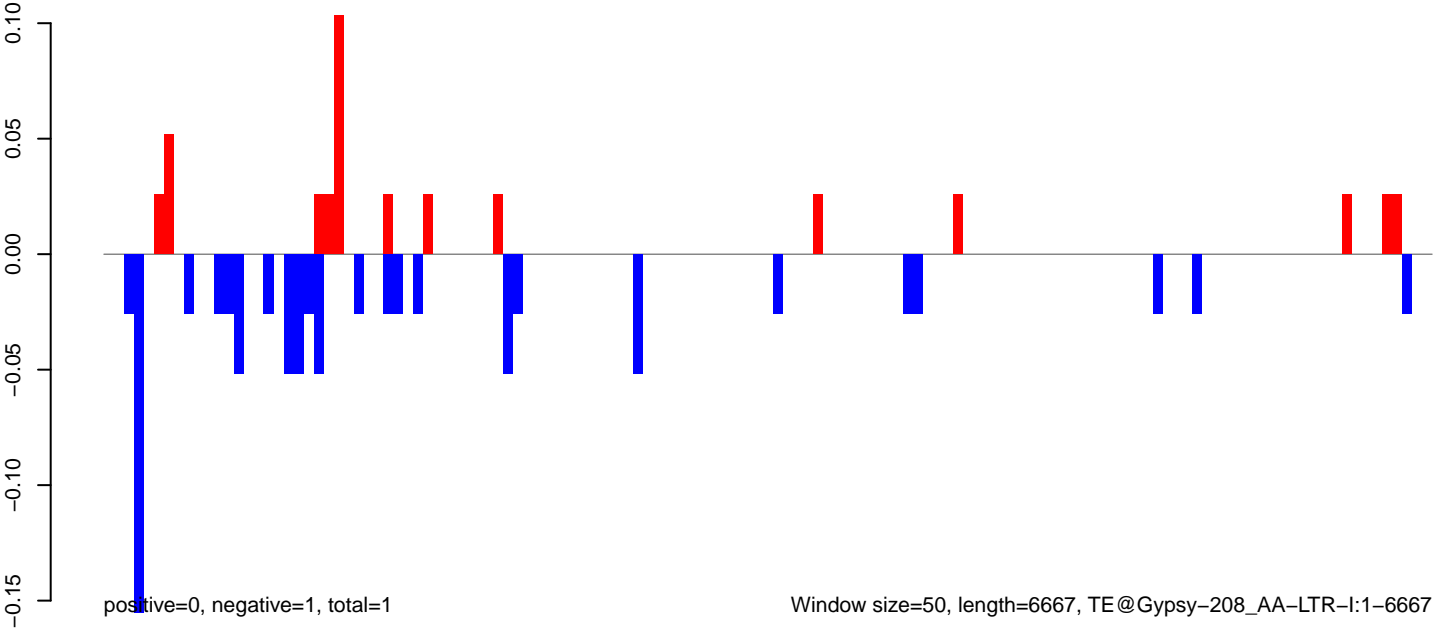

positive=0, negative=1, total=1

Window size=50, length=6667, TE@Gypsy-208_AA-LTR-I:1-6667

0 1000 2000 3000 4000 5000 6000

AeAeg_Fcarc_GH.18_23.rep

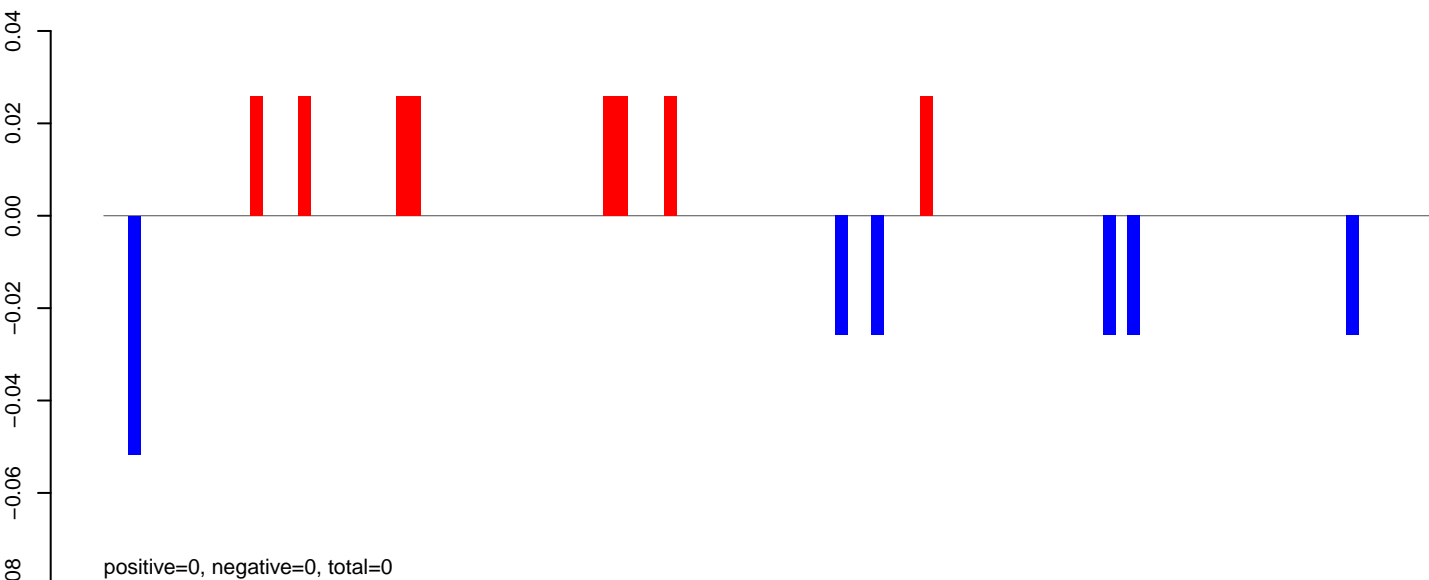

AeAeg_Fcarc_GH.24_35.rep

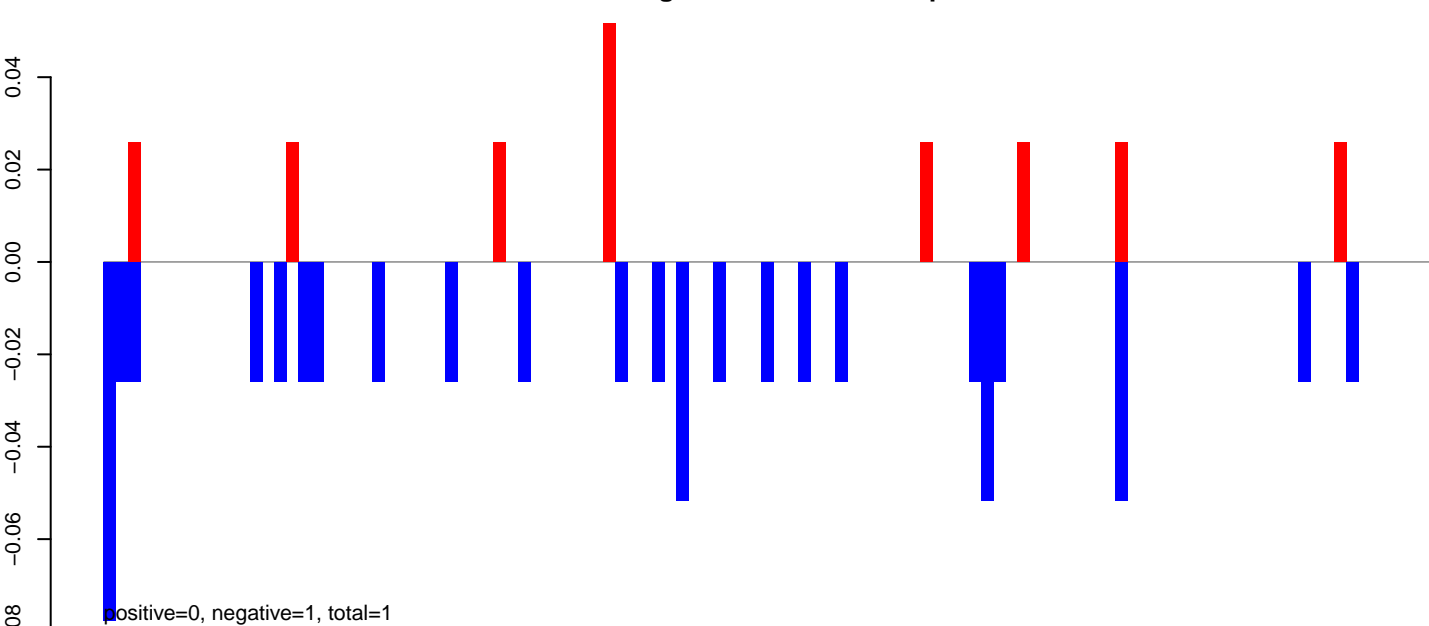

AeAeg_Fcarc_GH.rep

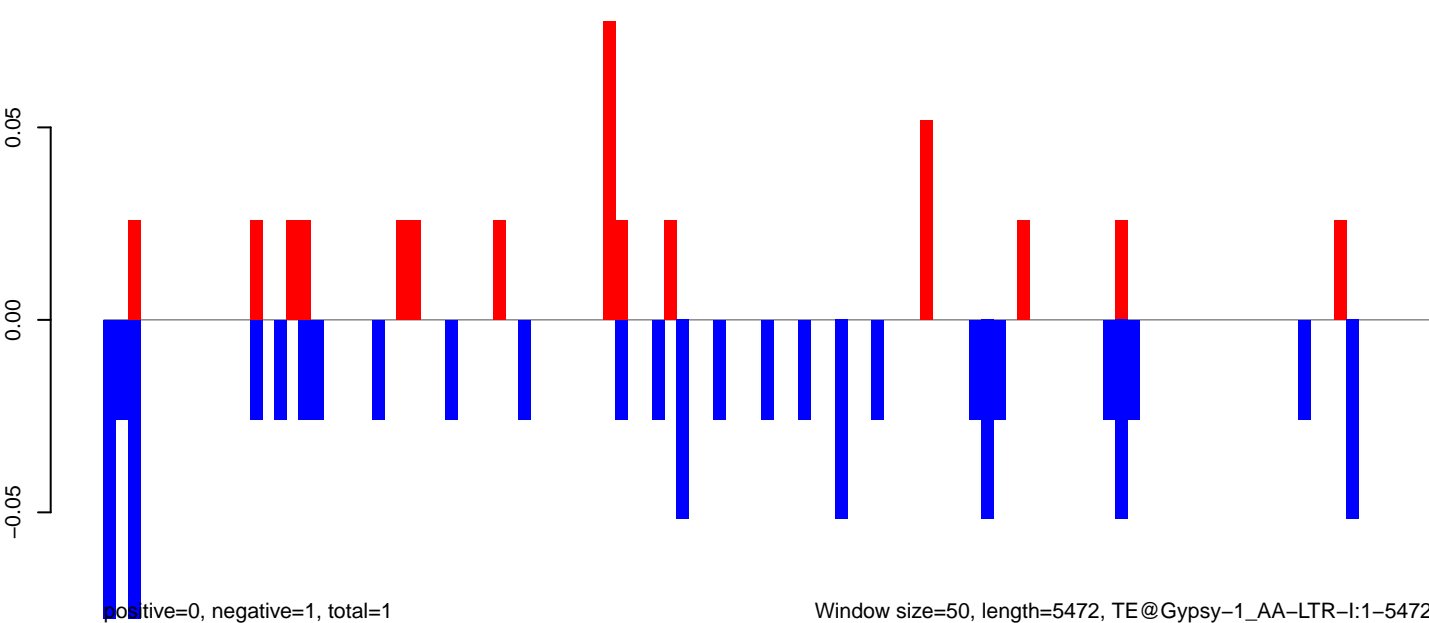

AeAeg_Fcarc_GH.18_23.rep

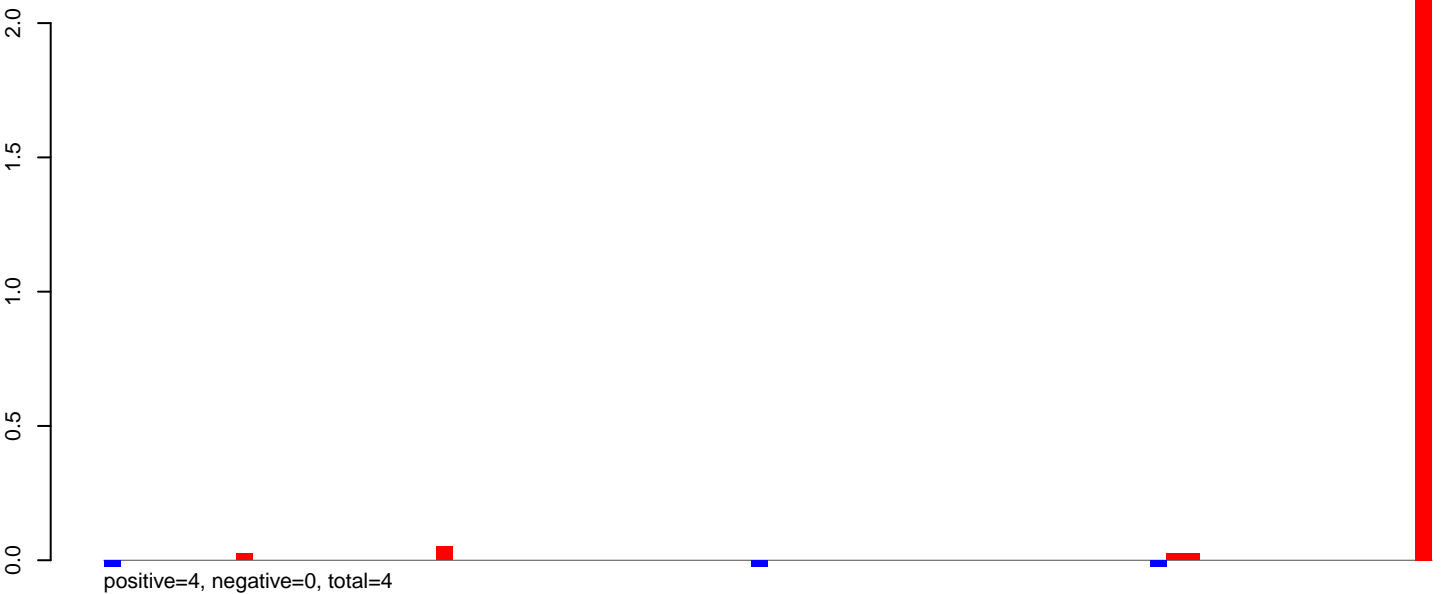

AeAeg_Fcarc_GH.24_35.rep

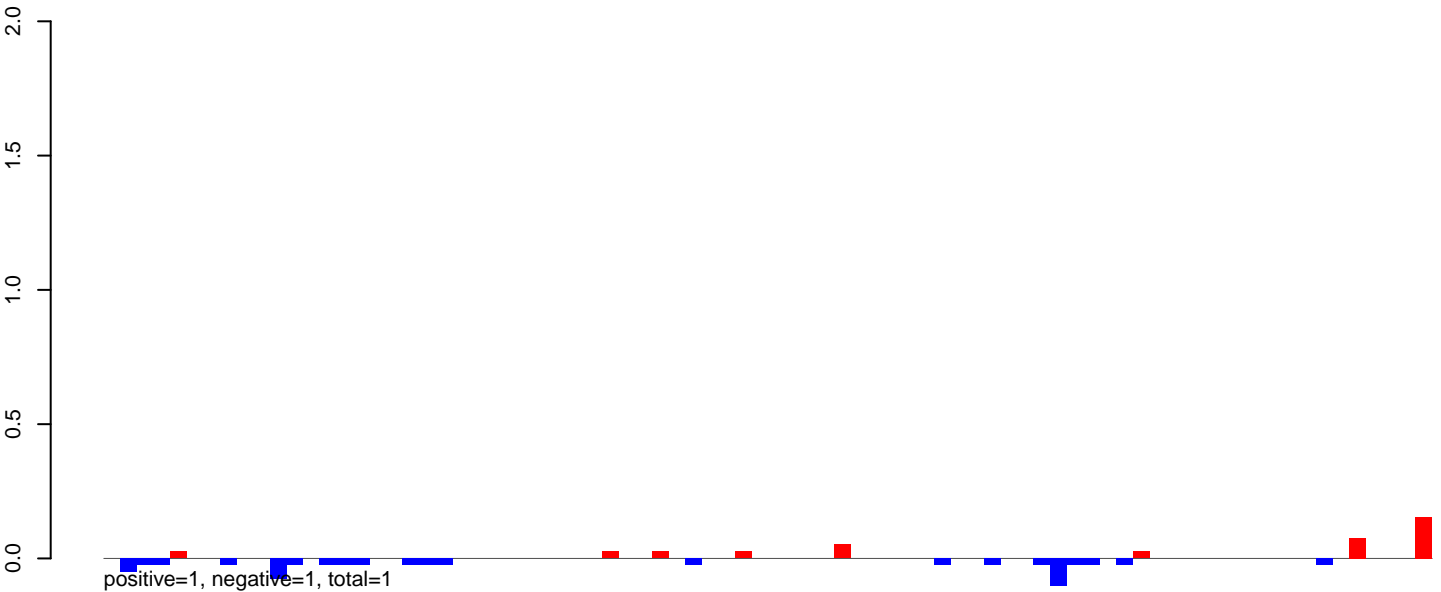

AeAeg_Fcarc_GH.rep

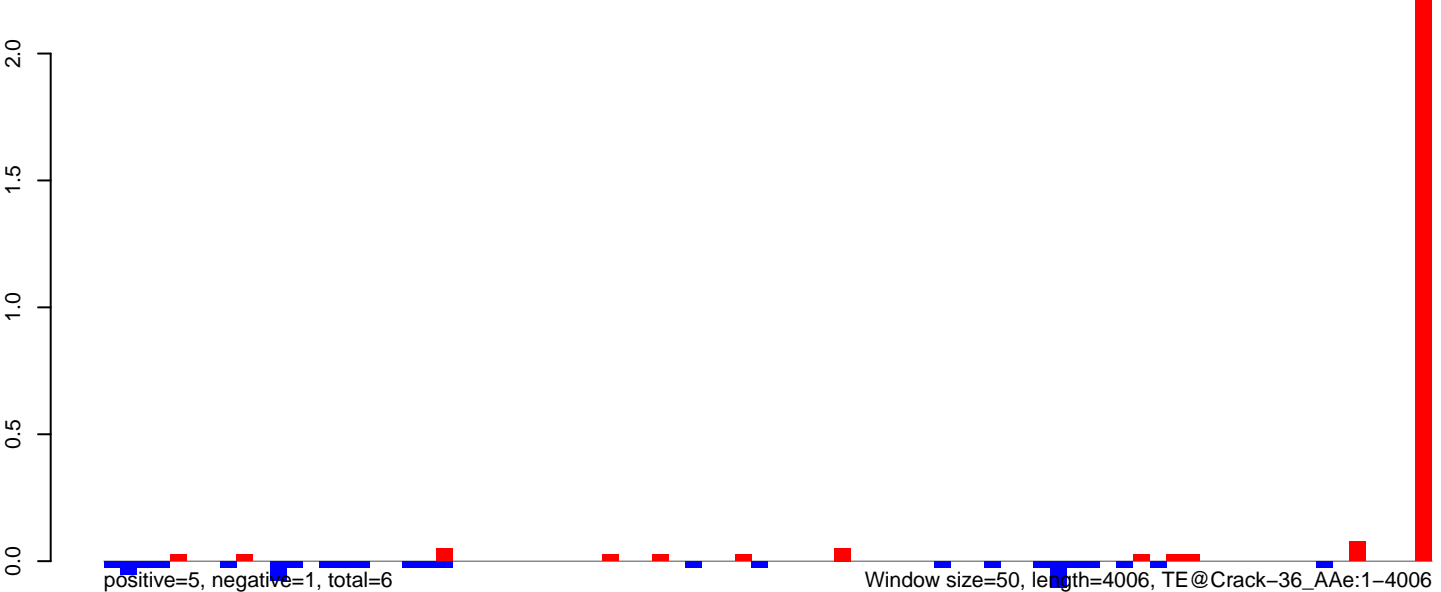

AeAeg_Fcarc_GH.18_23.rep

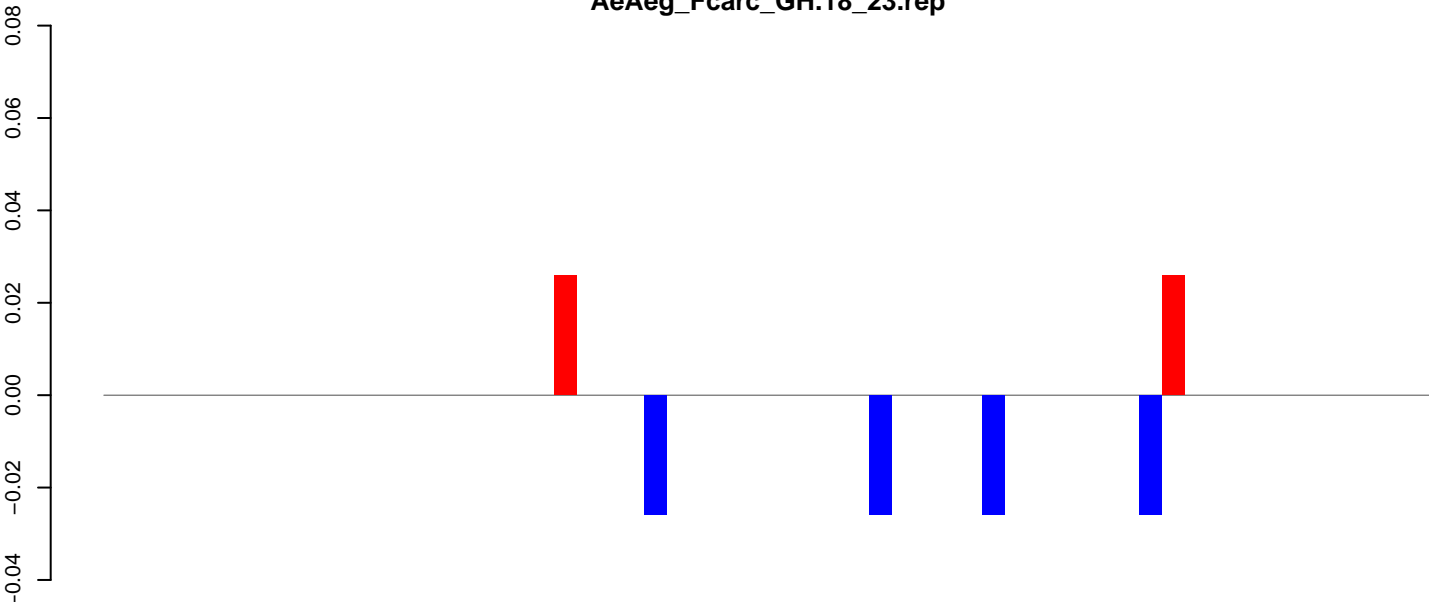

positive=0, negative=0, total=0

AeAeg_Fcarc_GH.24_35.rep

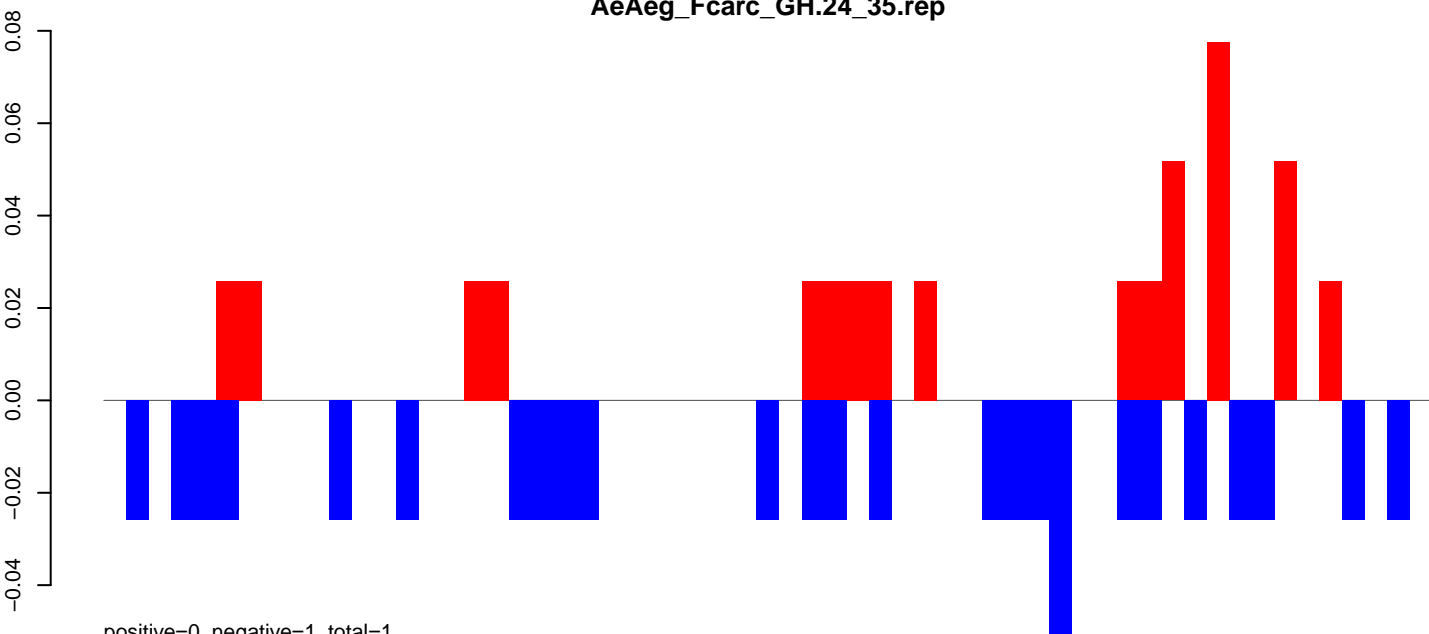

positive=0, negative=1, total=1

AeAeg_Fcarc_GH.rep

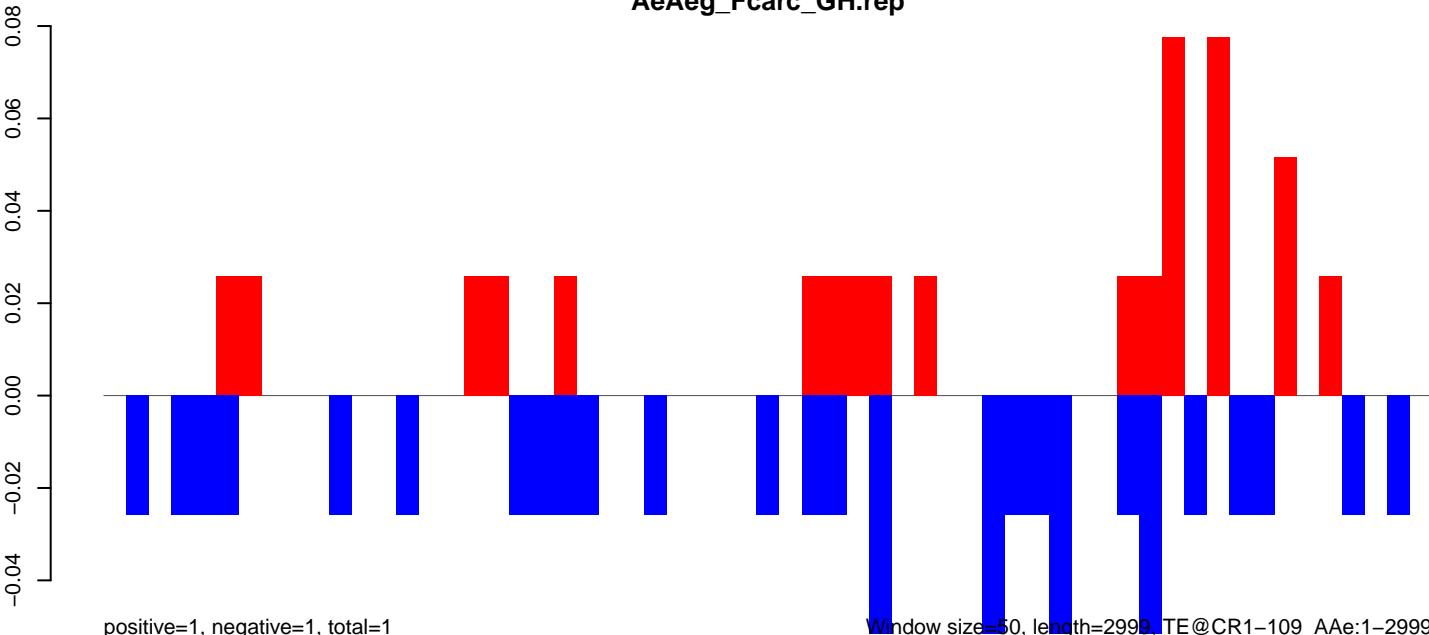

positive=1, negative=1, total=1

Window size=50, length=2999, TE@CR1-109_AAe:1-2999

0 500 1000 1500 2000 2500 3000

AeAeg_Fcarc_GH.18_23.rep

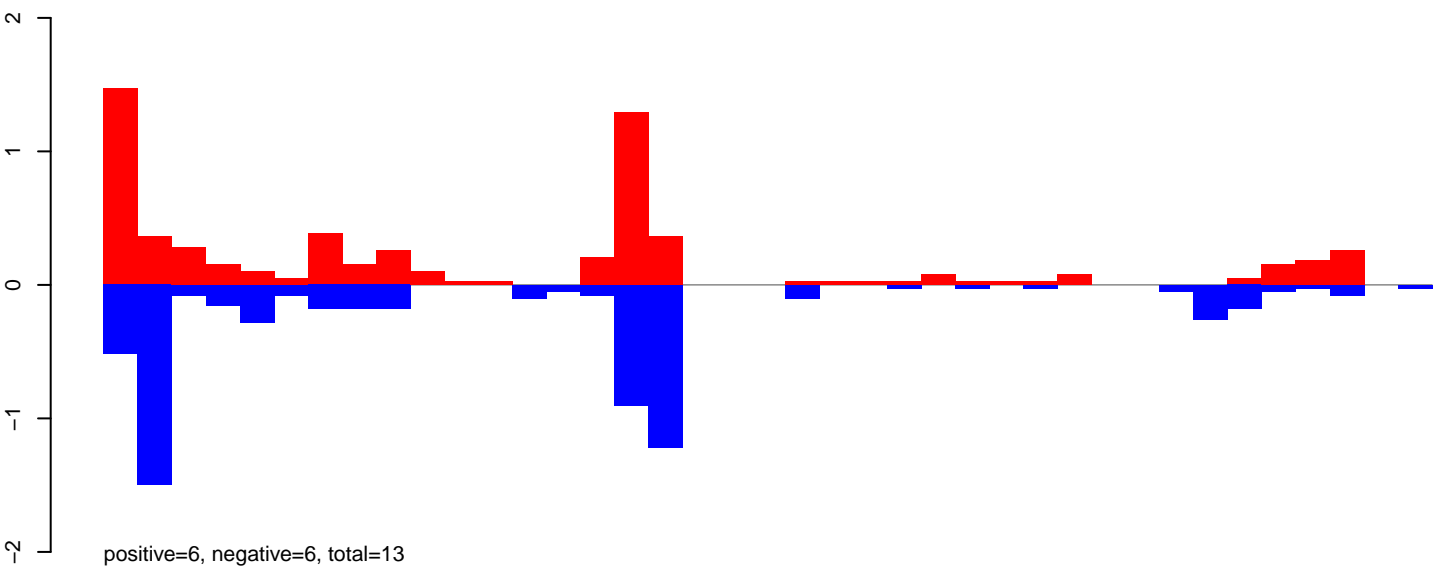

AeAeg_Fcarc_GH.24_35.rep

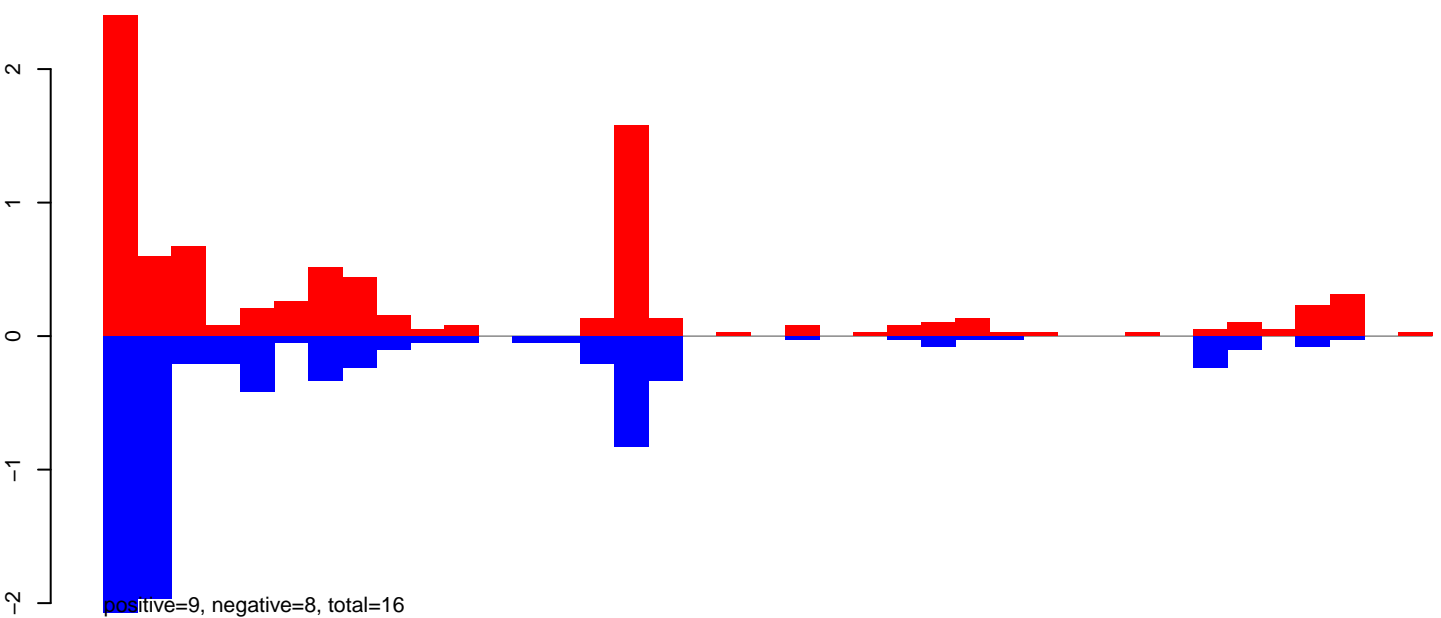

AeAeg_Fcarc_GH.rep

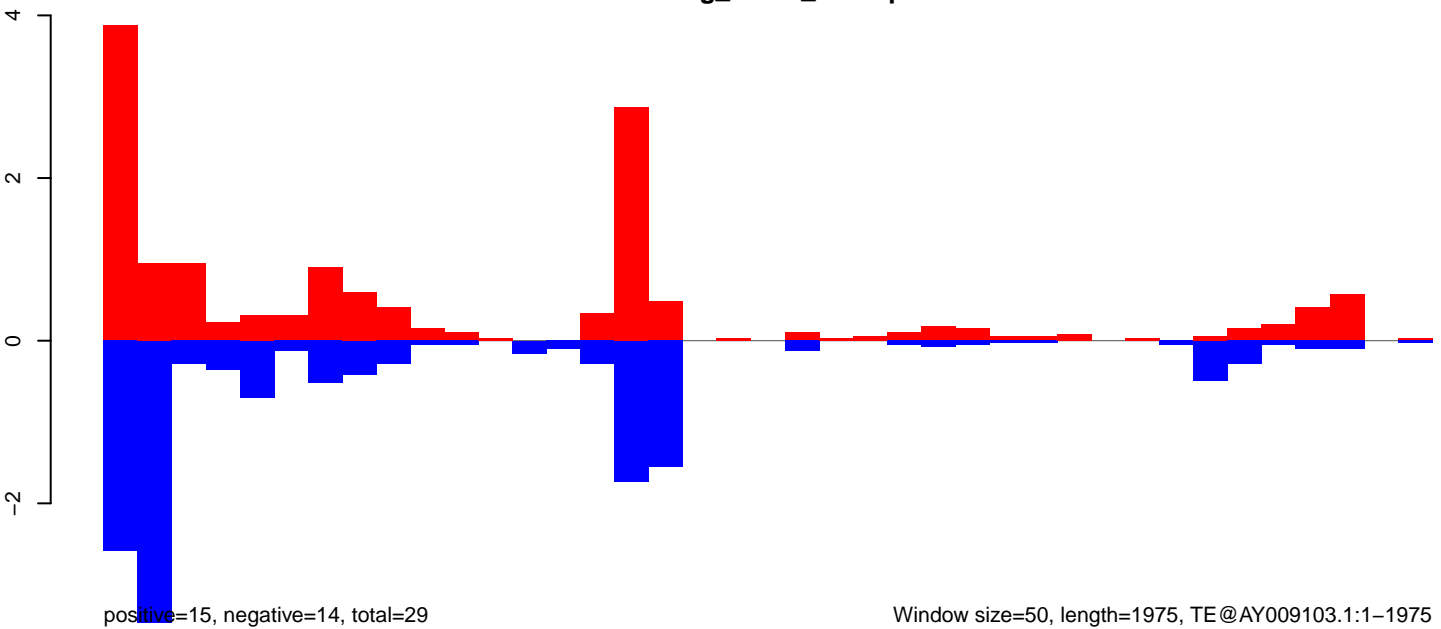

Window size=50, length=1975, TE@AY009103.1:1-1975

0 500 1000 1500 2000

AeAeg_Fcarc_GH.18_23.rep

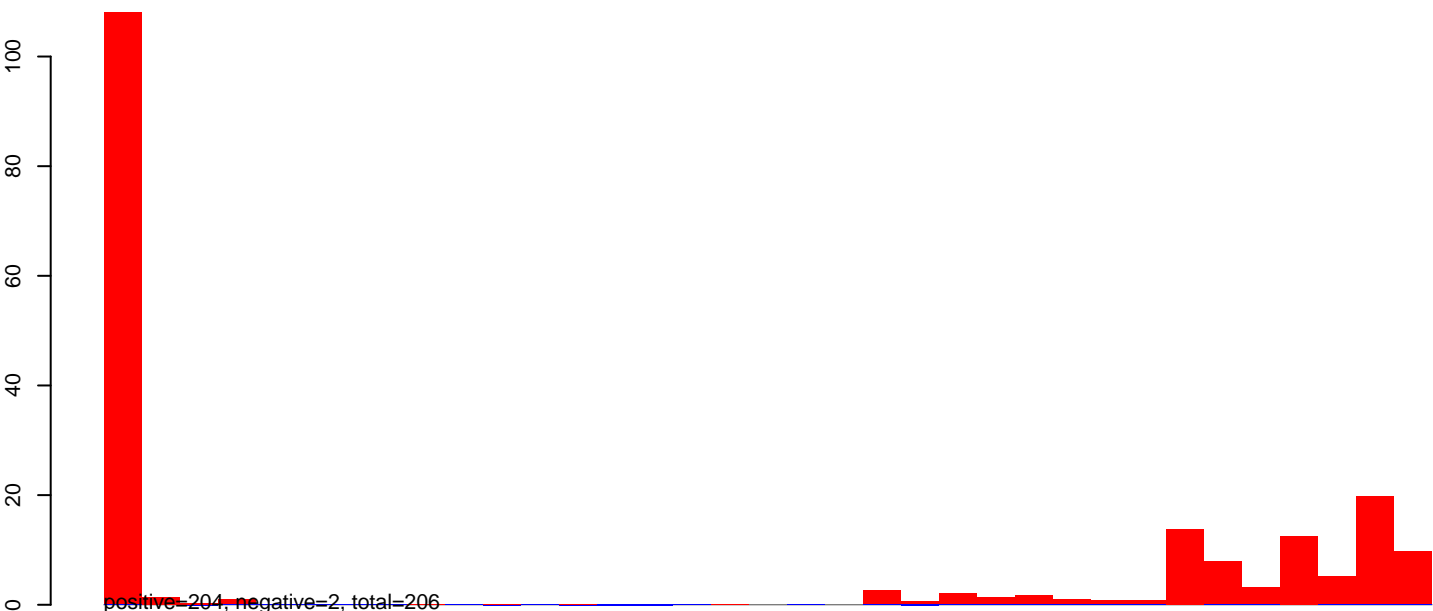

AeAeg_Fcarc_GH.24_35.rep

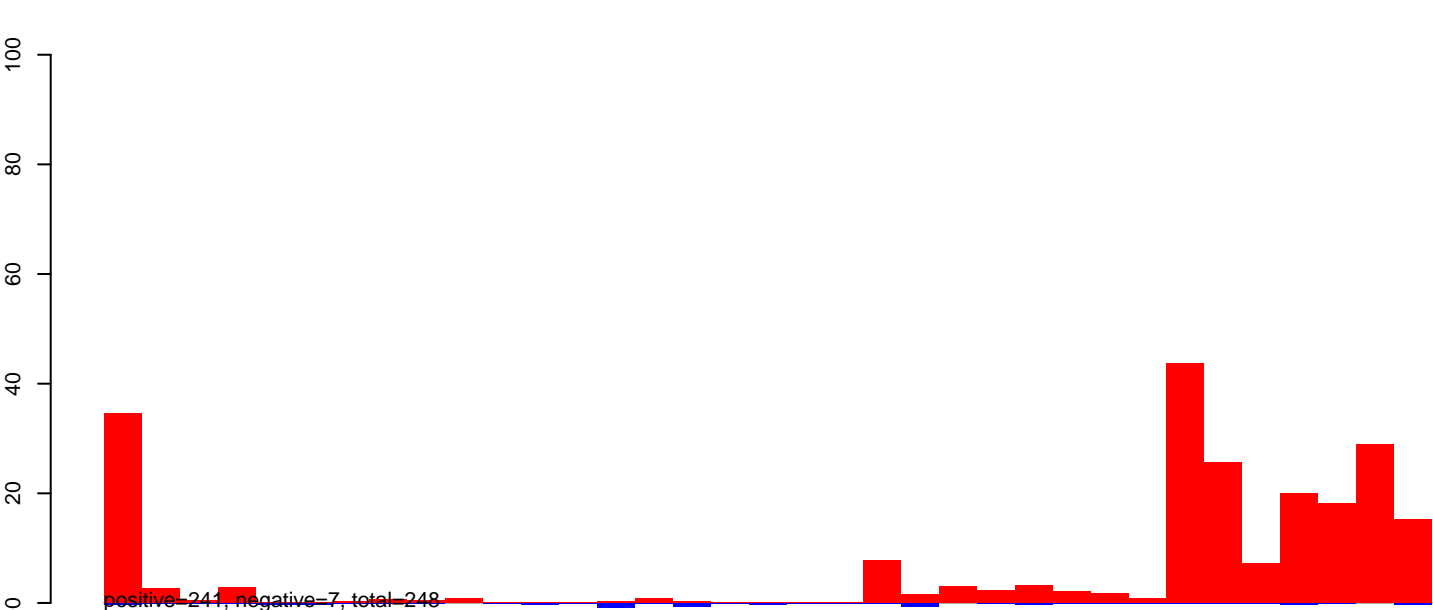

AeAeg_Fcarc_GH.rep

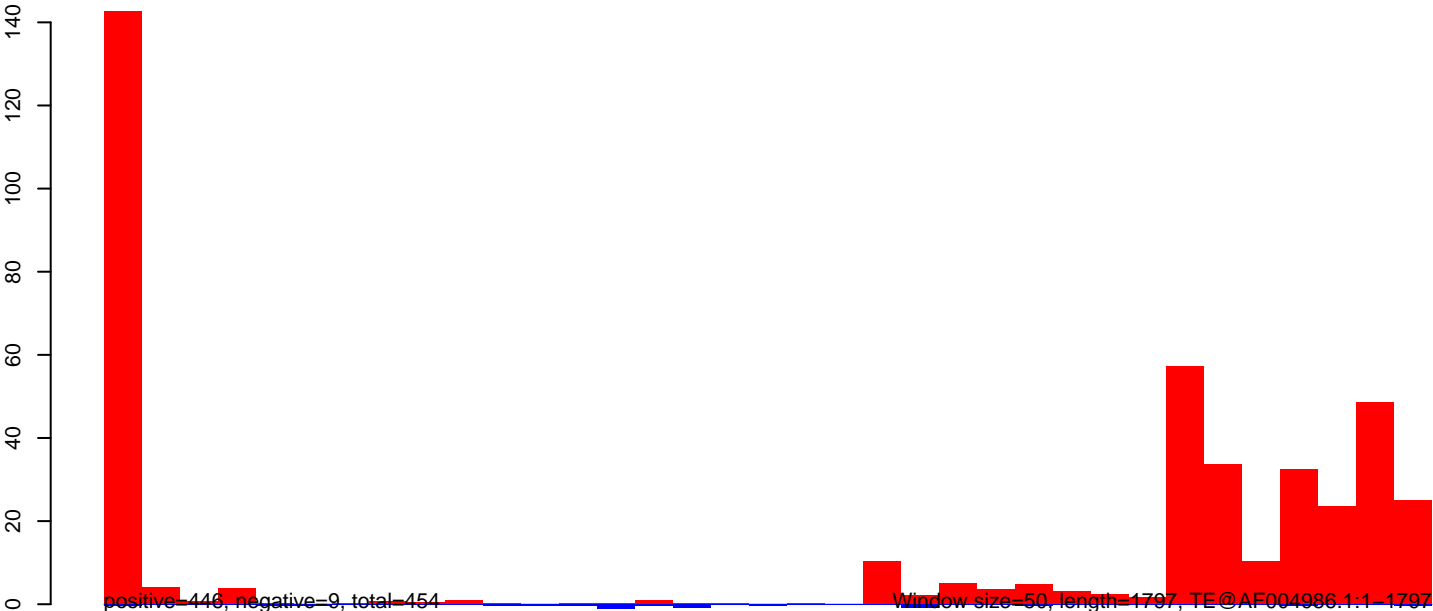

AeAeg_Fcirc_GH.18_23.rep

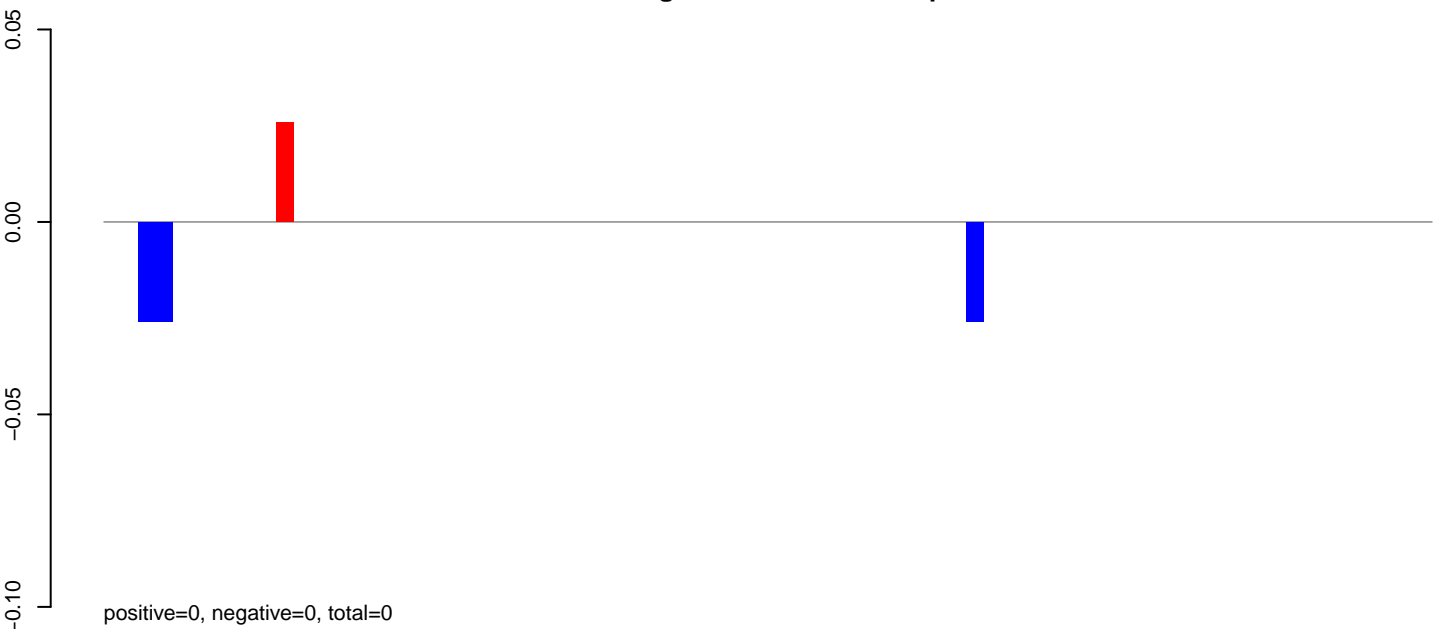

AeAeg_Fcirc_GH.24_35.rep

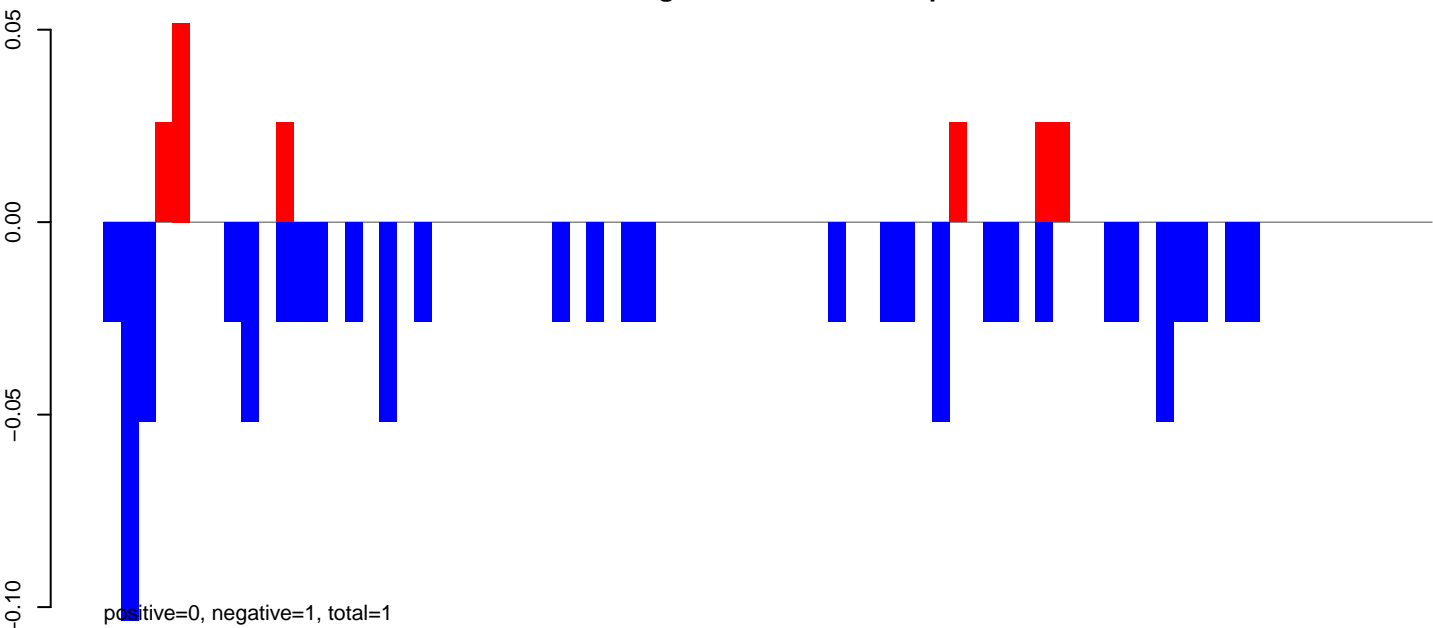

AeAeg_Fcirc_GH.rep

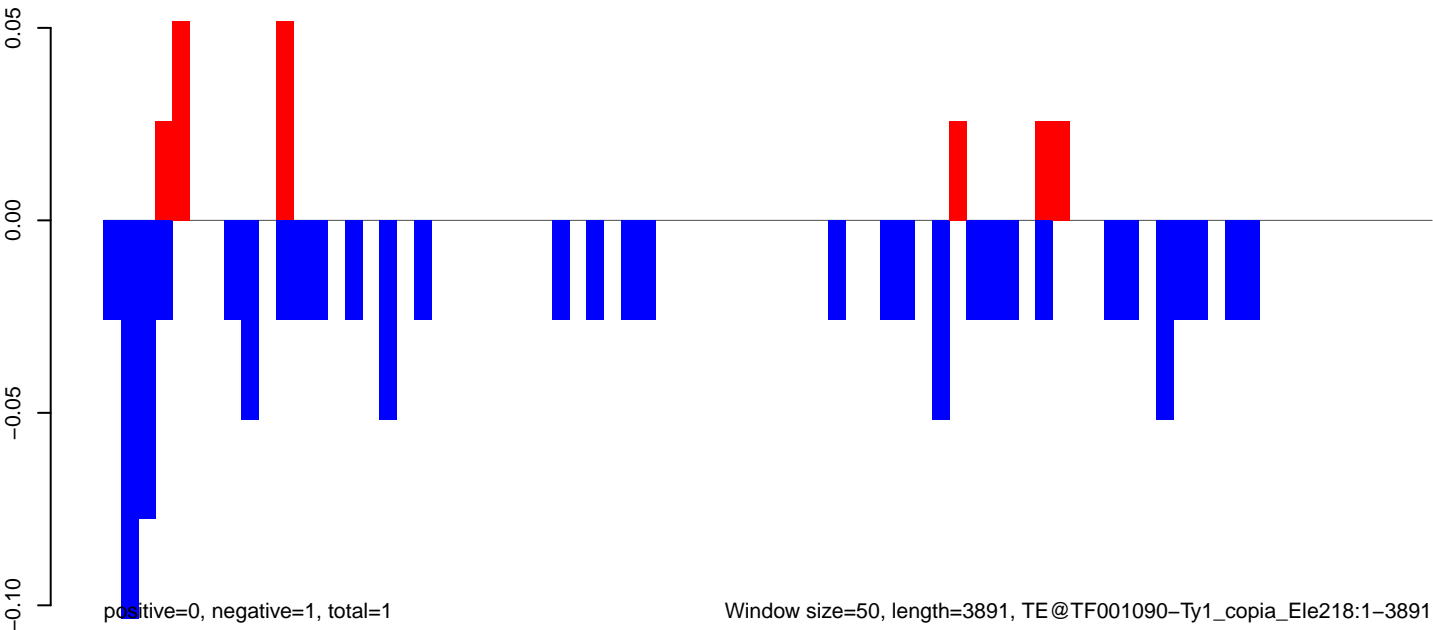

Window size=50, length=3891, TE@TF001090-Ty1_copia_Ele218:1-3891

0 1000 2000 3000 4000

AeAeg_Fcirc_GH.18_23.rep

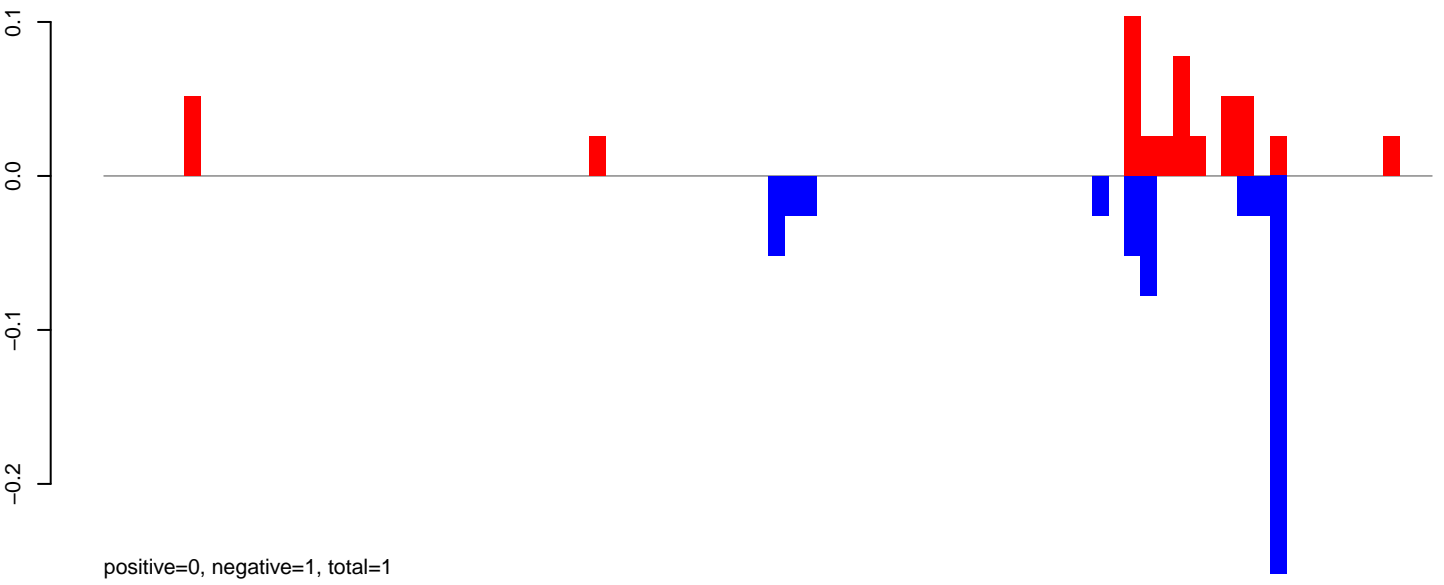

AeAeg_Fcirc_GH.24_35.rep

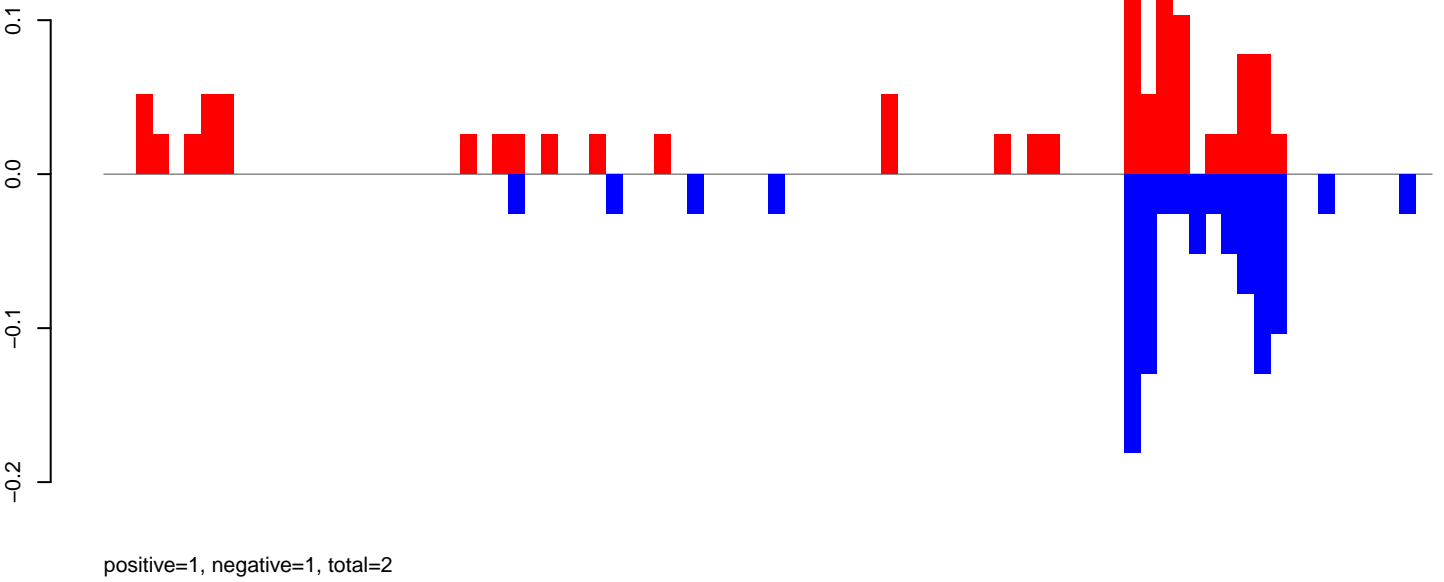

AeAeg_Fcirc_GH.rep

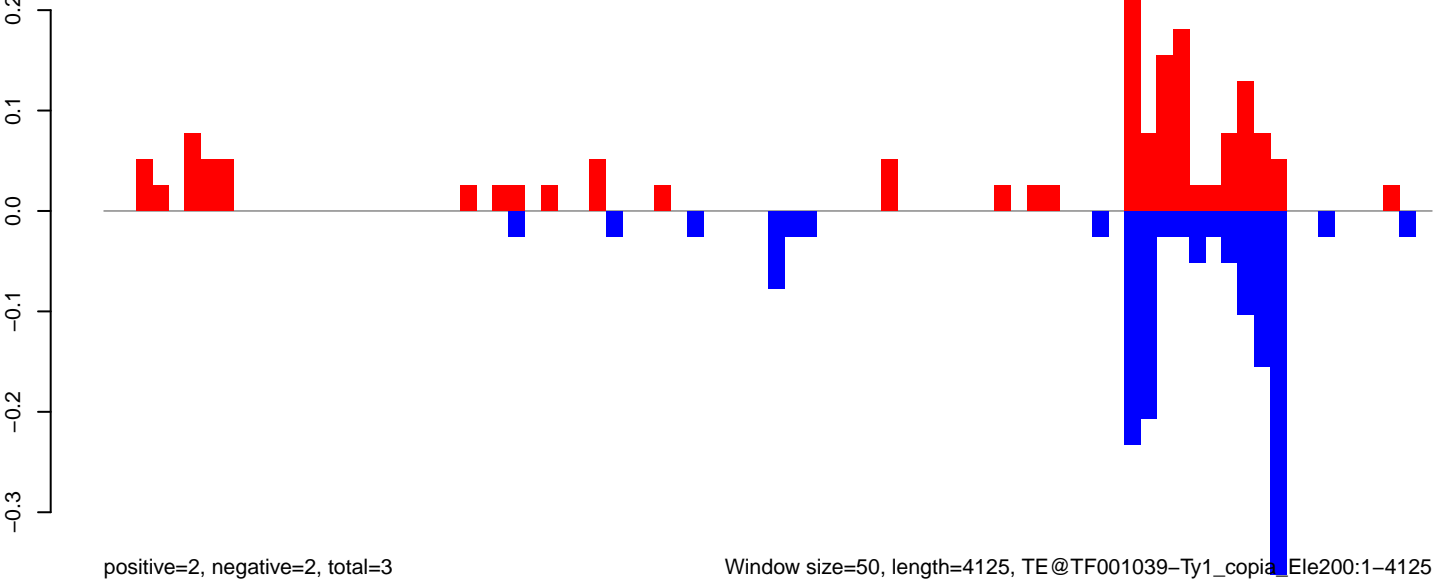

Window size=50, length=4125, TE@TF001039-Ty1_copia_Ele200:1-4125

AeAeg_Fcarc_GH.18_23.rep

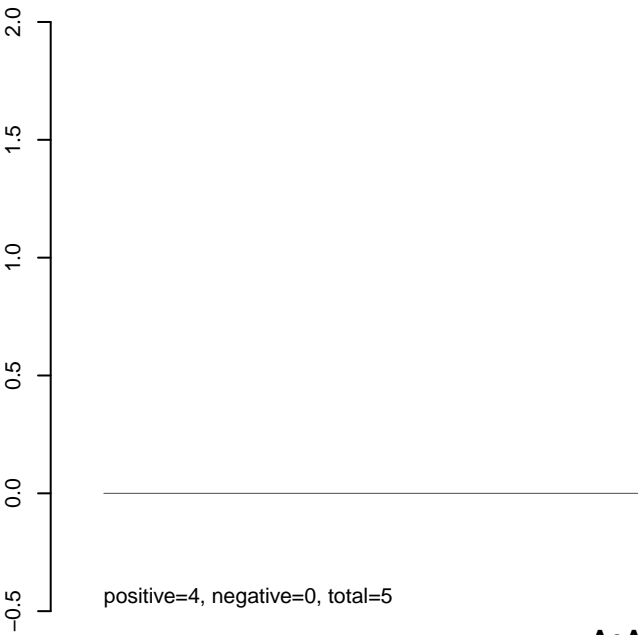

AeAeg_Fcarc_GH.24_35.rep

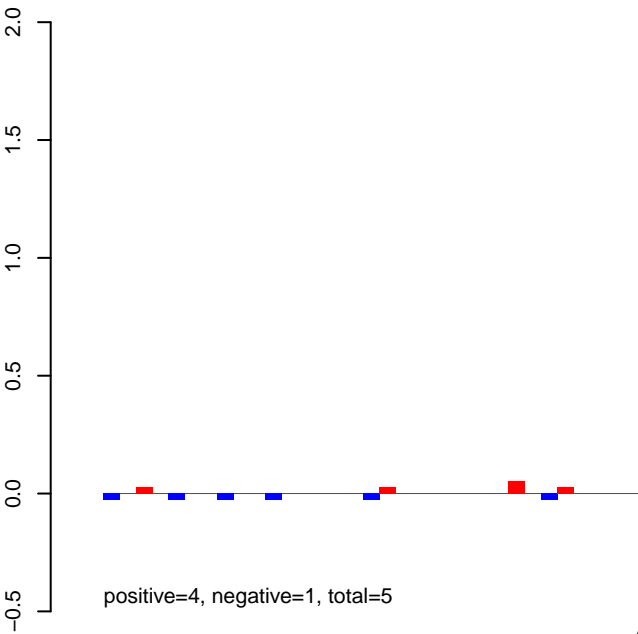

AeAeg_Fcarc_GH.rep

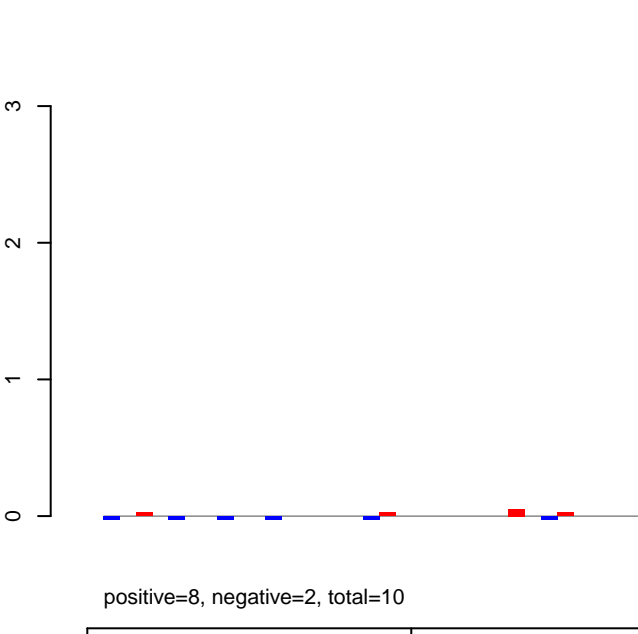

AeAeg_Fcarc_GH.18_23.rep

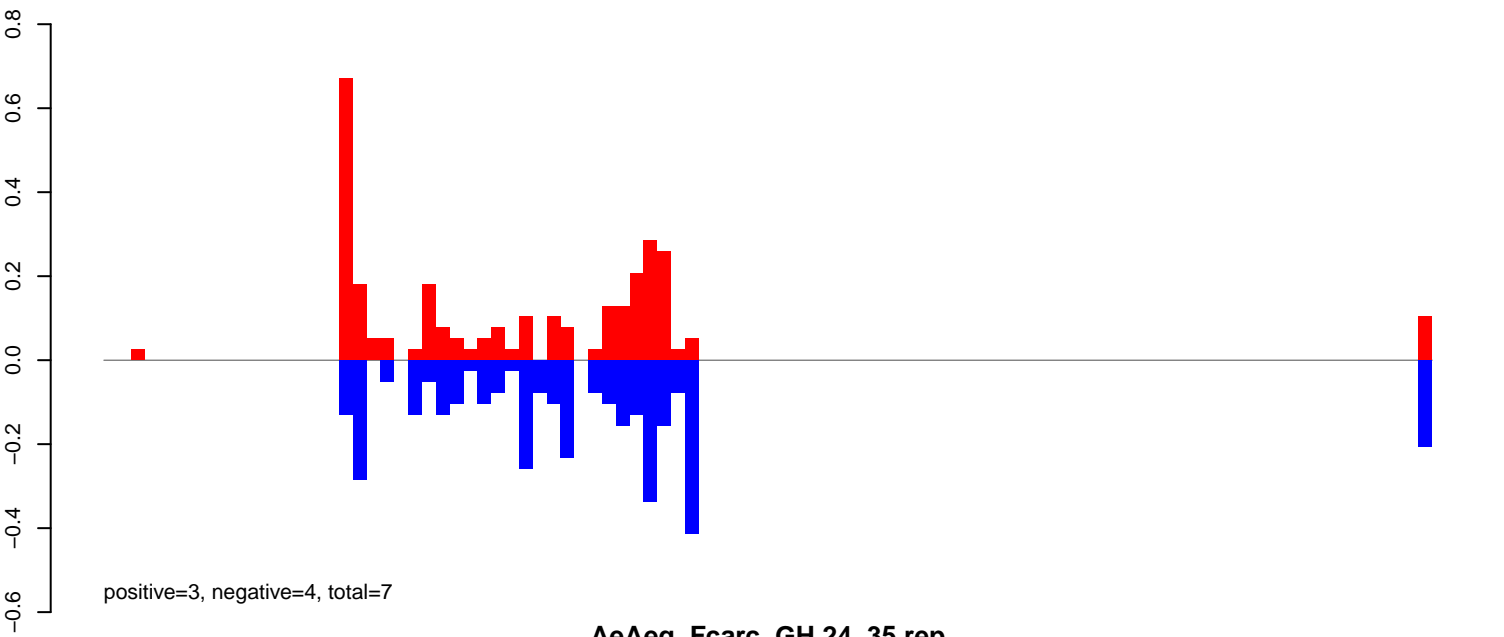

AeAeg_Fcarc_GH.24_35.rep

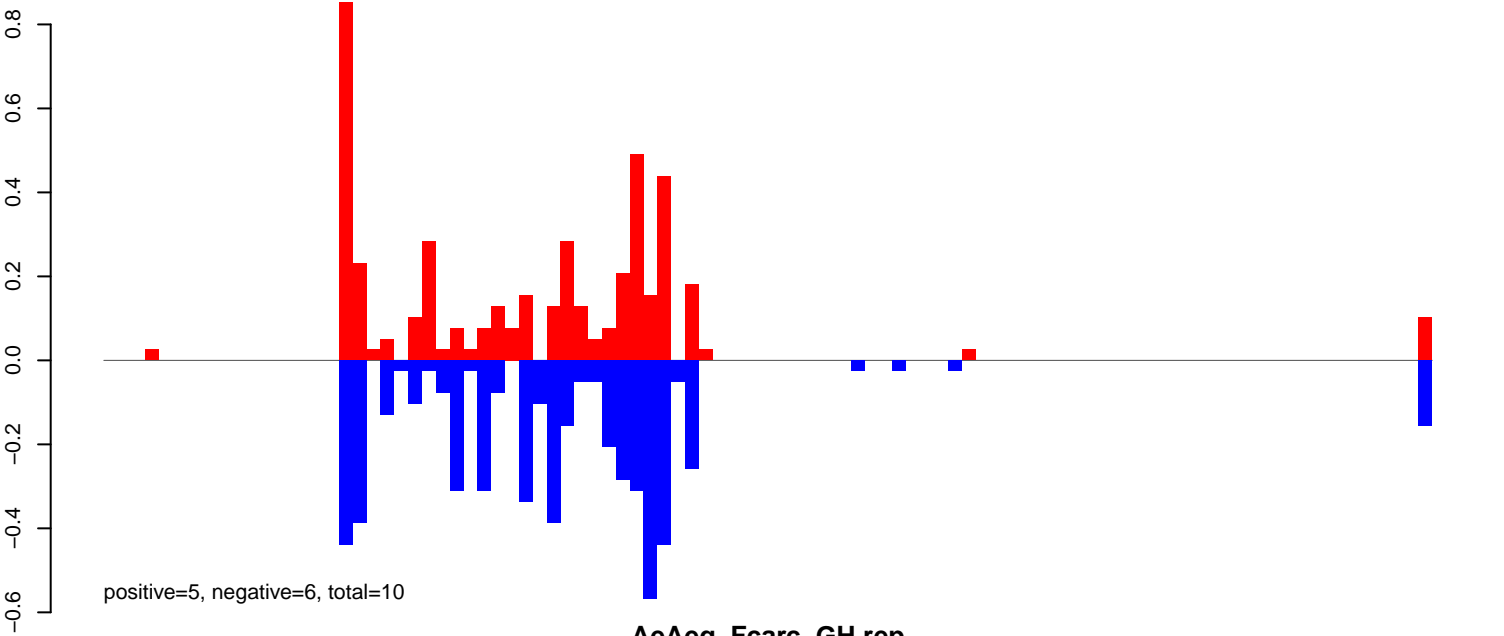

AeAeg_Fcarc_GH.rep

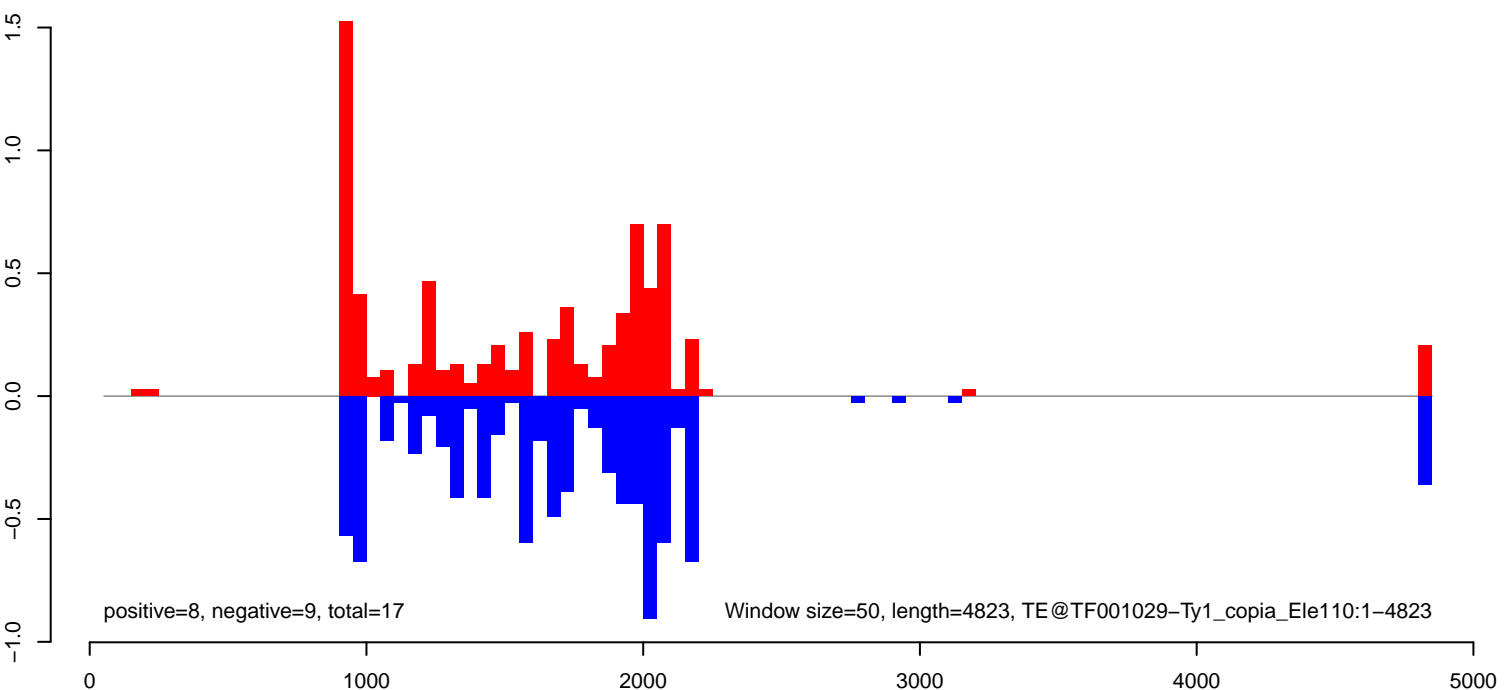

AeAeg_Fcarc_GH.18_23.rep

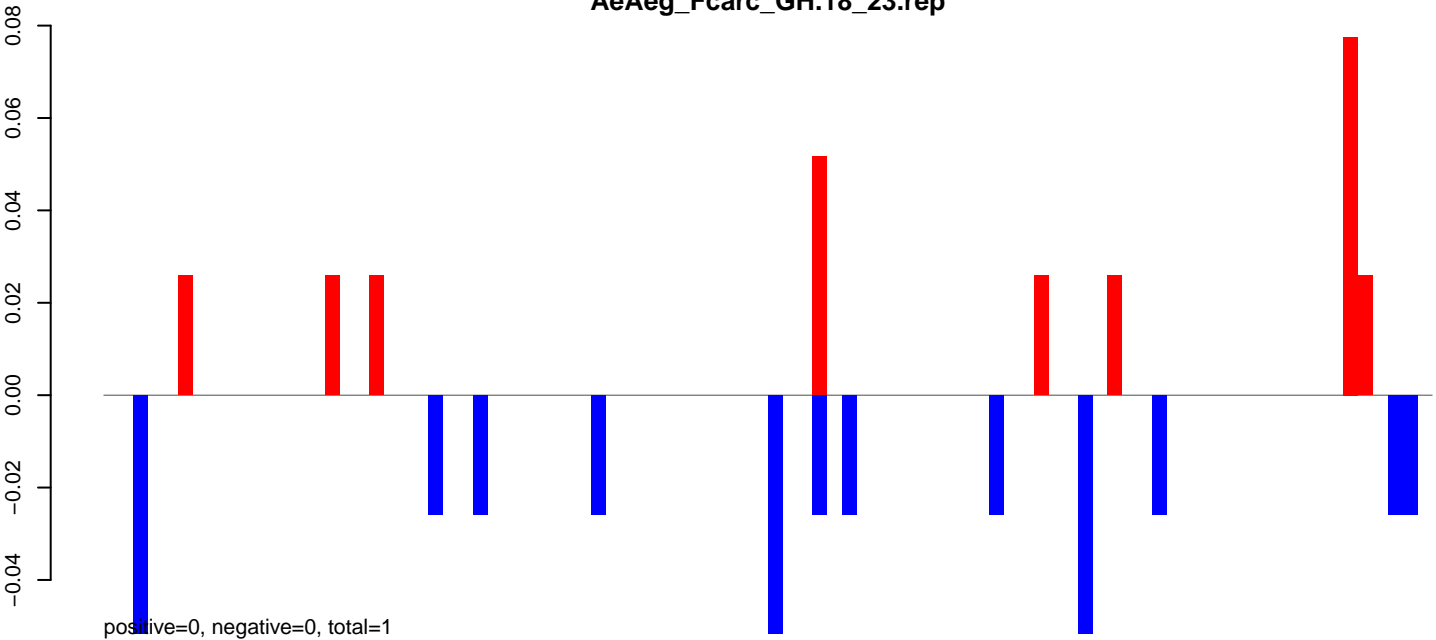

AeAeg_Fcarc_GH.24_35.rep

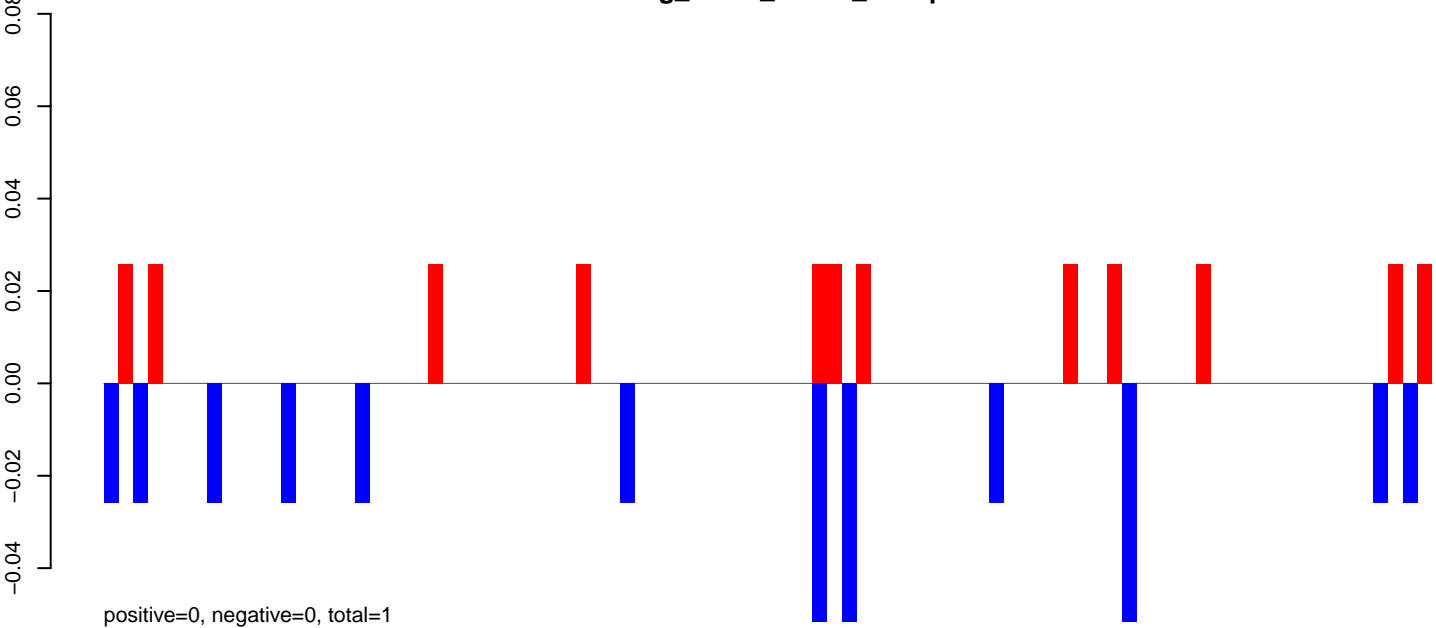

AeAeg_Fcarc_GH.rep

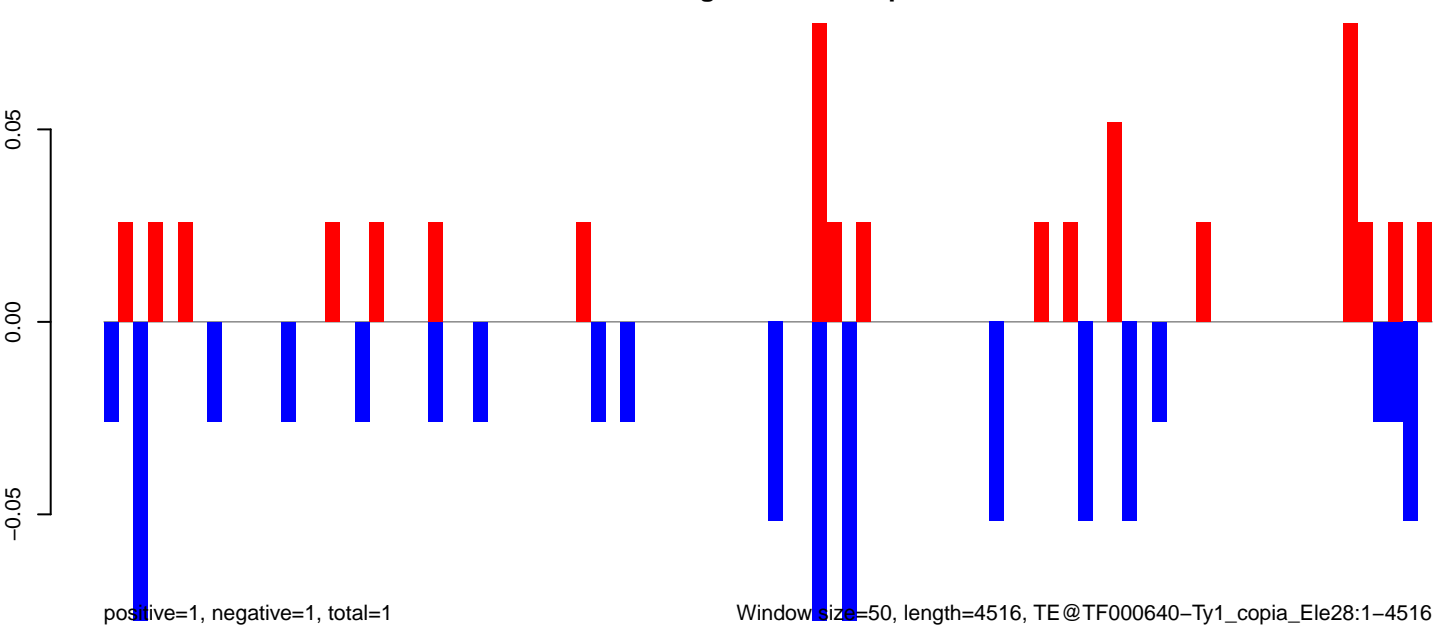

AeAeg_Fcarc_GH.18_23.rep

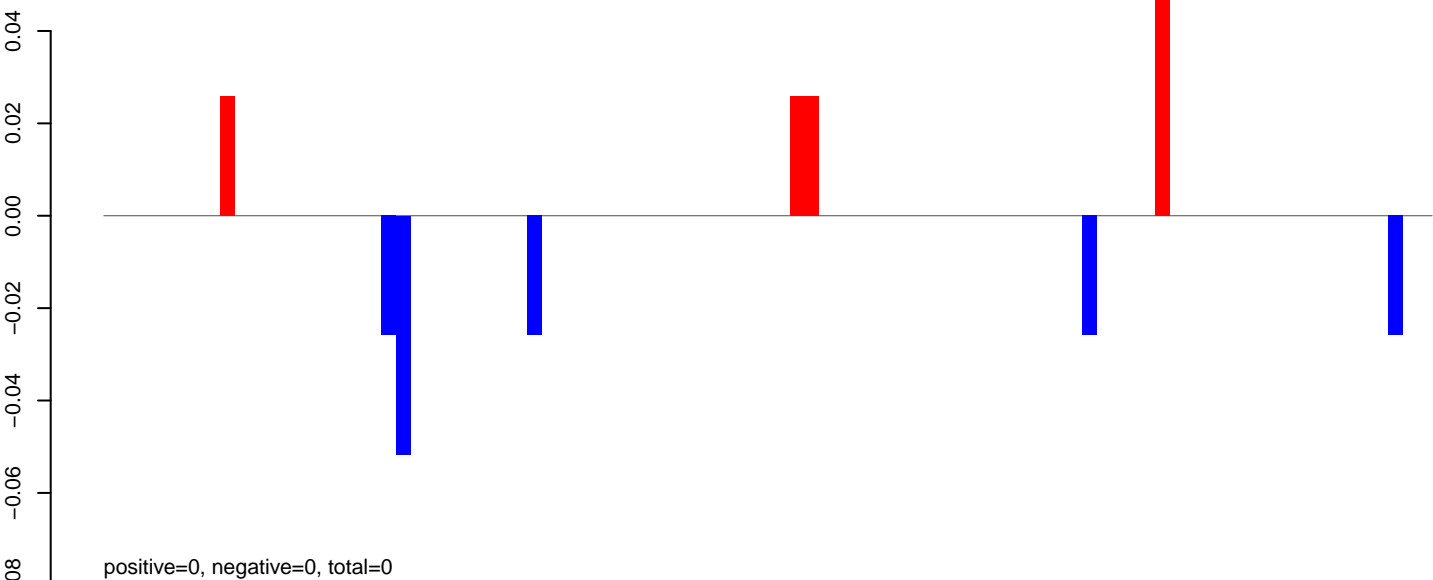

AeAeg_Fcarc_GH.24_35.rep

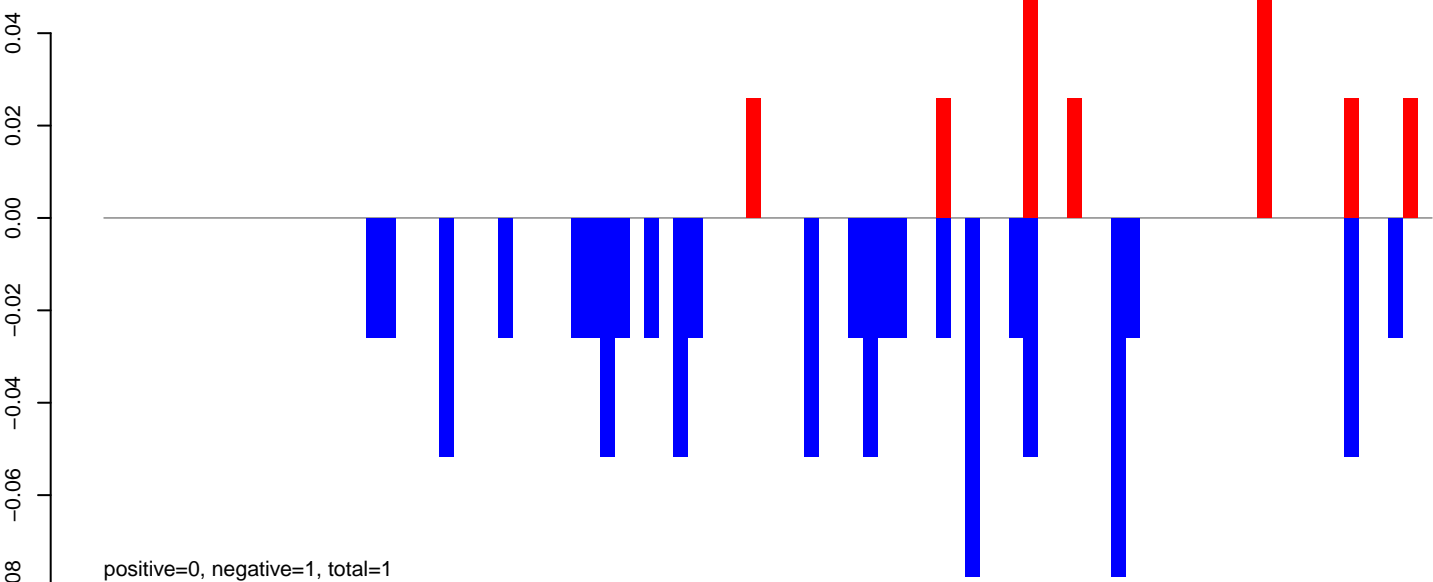

AeAeg_Fcarc_GH.rep

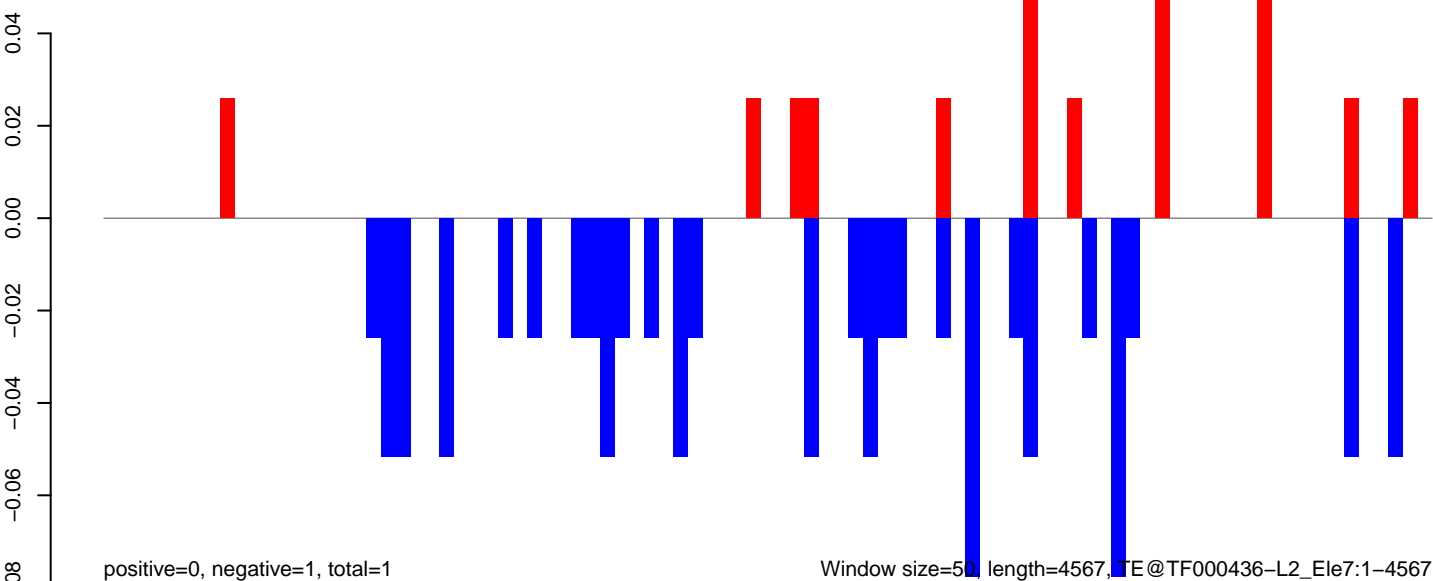

AeAeg_Fcarc_GH.18_23.rep



positive=4, negative=4, total=8

AeAeg_Fcarc_GH.24_35.rep



positive=5, negative=5, total=10

AeAeg_Fcarc_GH.rep

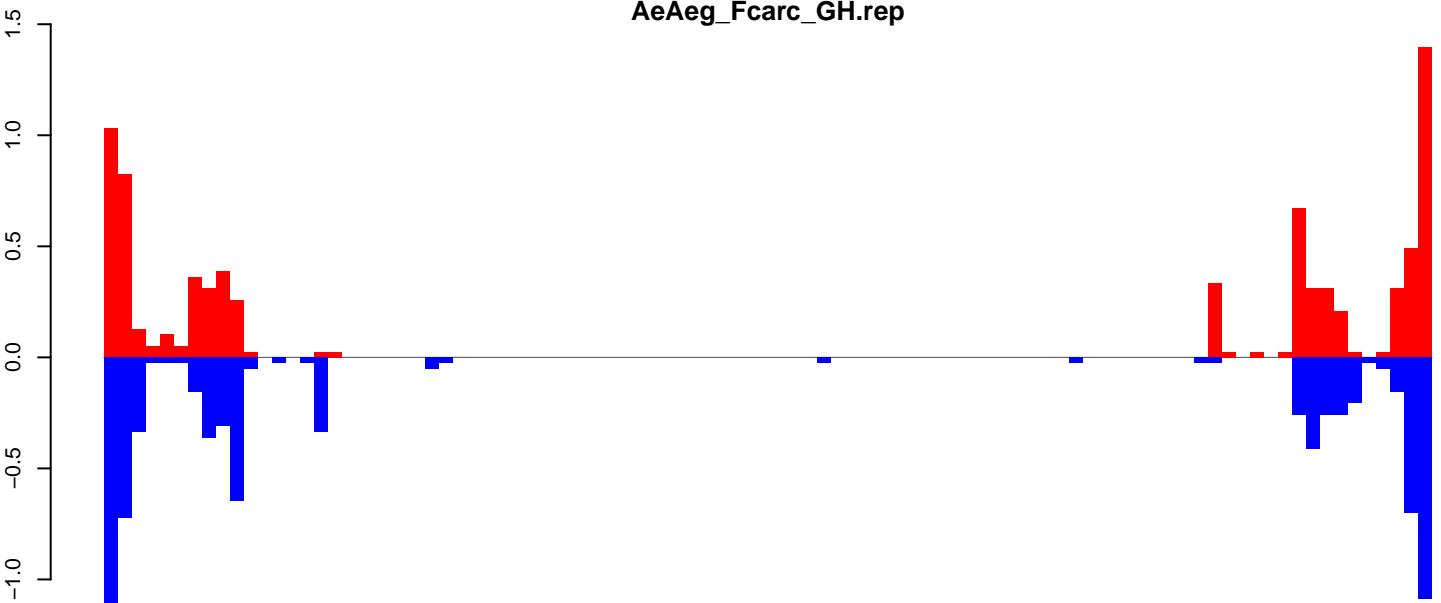

positive=9, negative=9, total=18

Window size=50, length=4780, TE@Sola2-3_AAe:1-4780

0 1000 2000 3000 4000

AeAeg_Fcarc_GH.18_23.rep

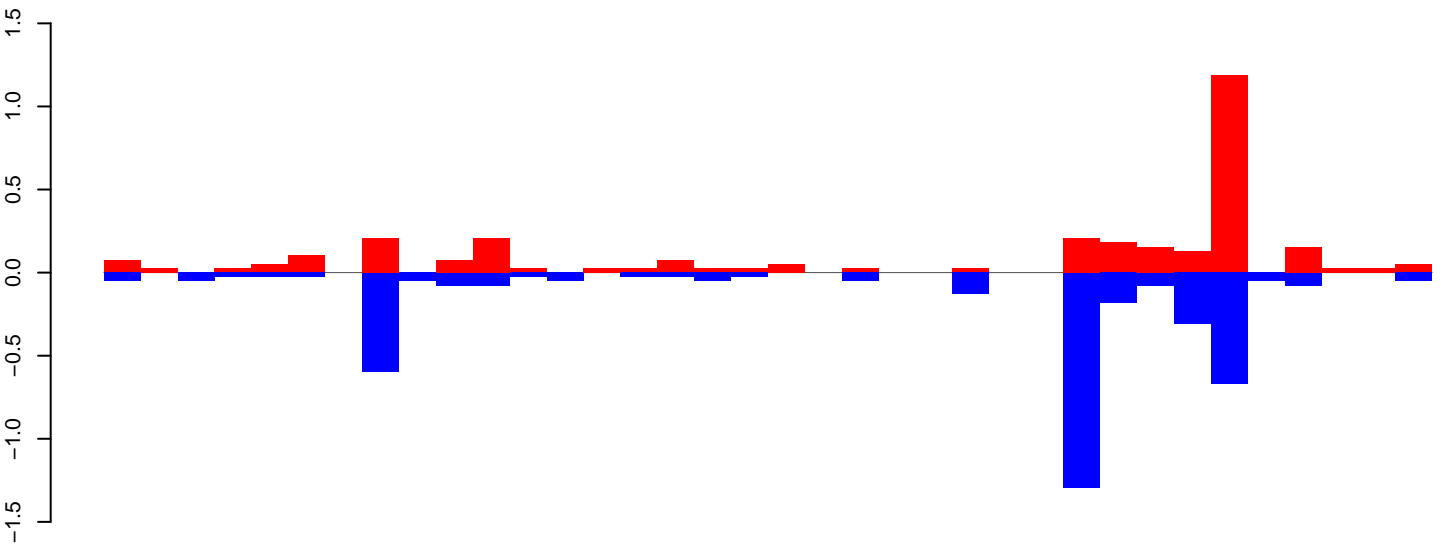

positive=3, negative=4, total=7

AeAeg_Fcarc_GH.24_35.rep

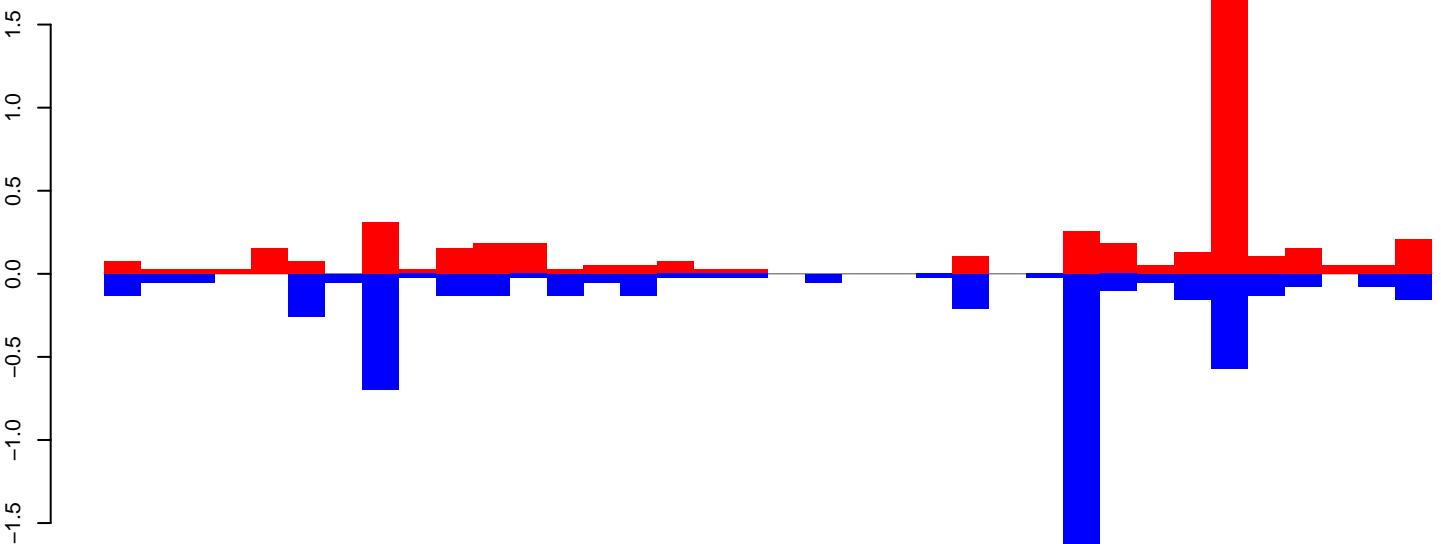

positive=5, negative=6, total=10

AeAeg_Fcarc_GH.rep

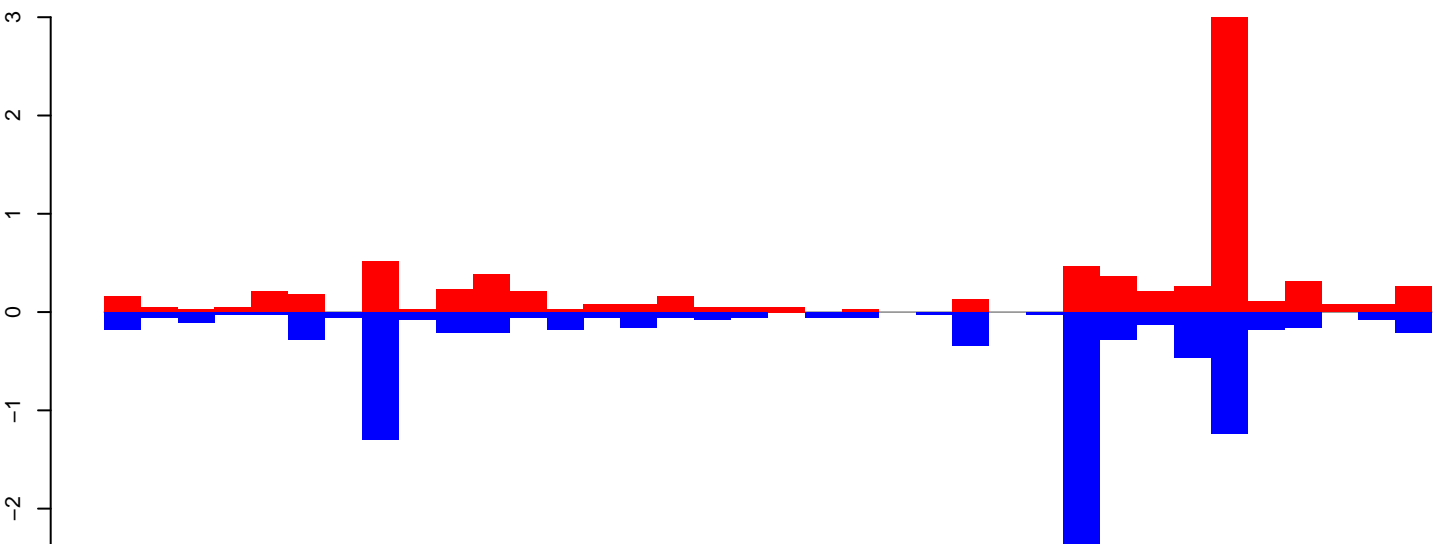

positive=8, negative=10, total=18

Window size=50, length=1831, TE@Sola1-N5_AAe:1-1831

AeAeg_FcArc_GH.18_23.rep

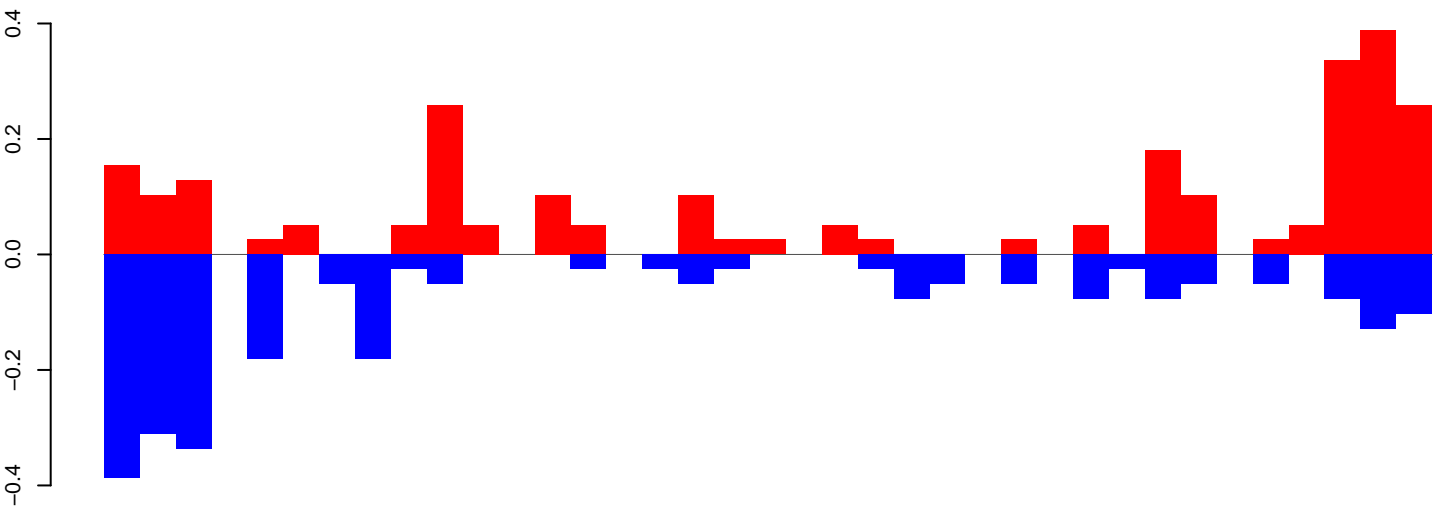

positive=3, negative=3, total=5

AeAeg_FcArc_GH.24_35.rep

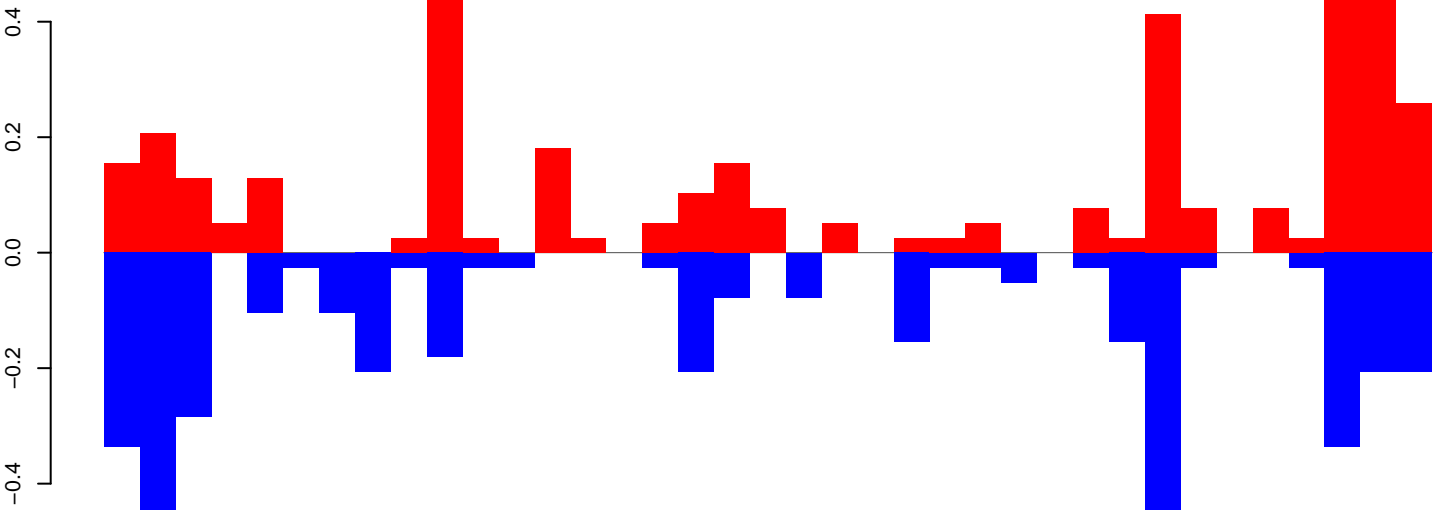

positive=4, negative=4, total=8

AeAeg_FcArc_GH.rep

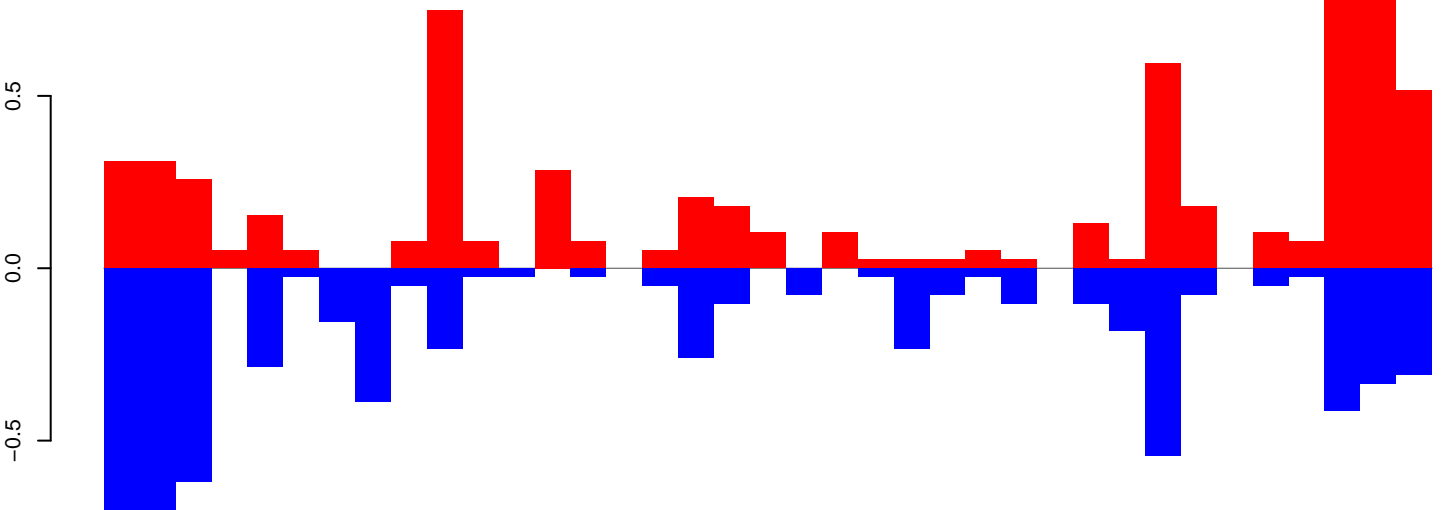

positive=7, negative=7, total=14

Window size=50, length=1857, TE@Shinagawa-2_AAe:1-1857

0 500 1000 1500

AeAeg_FcArc_GH.18_23.rep

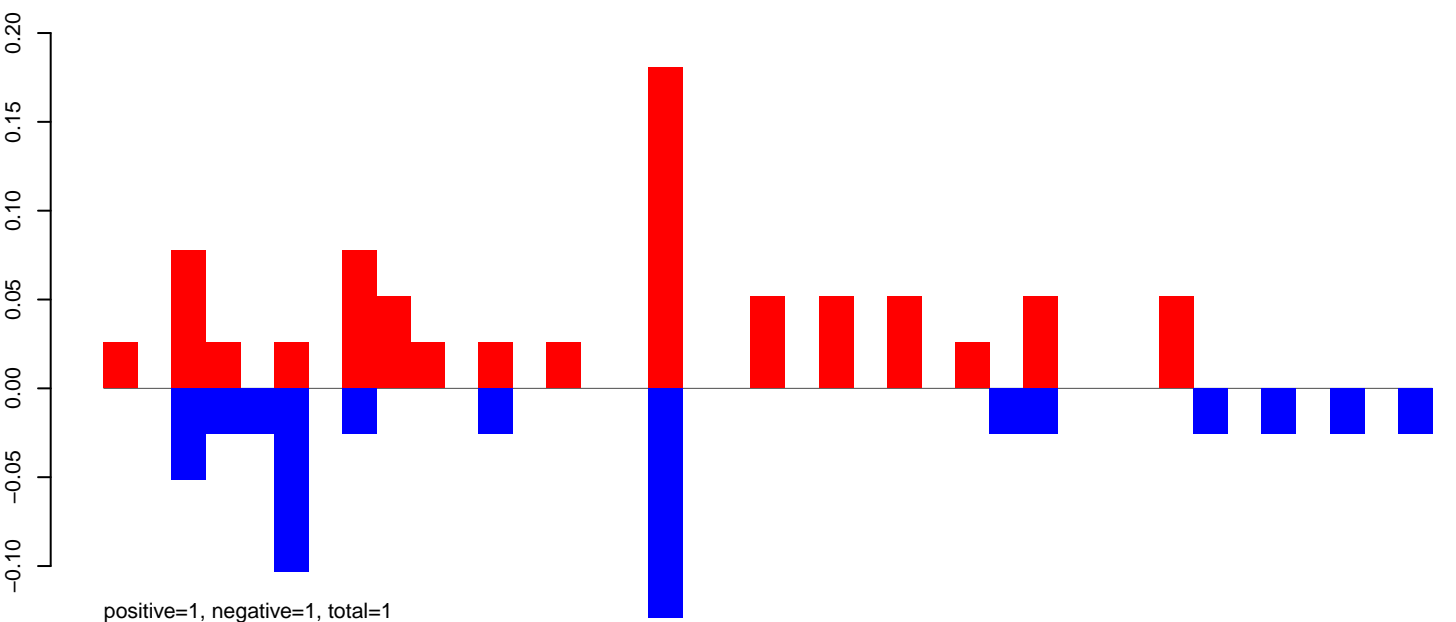

AeAeg_FcArc_GH.24_35.rep

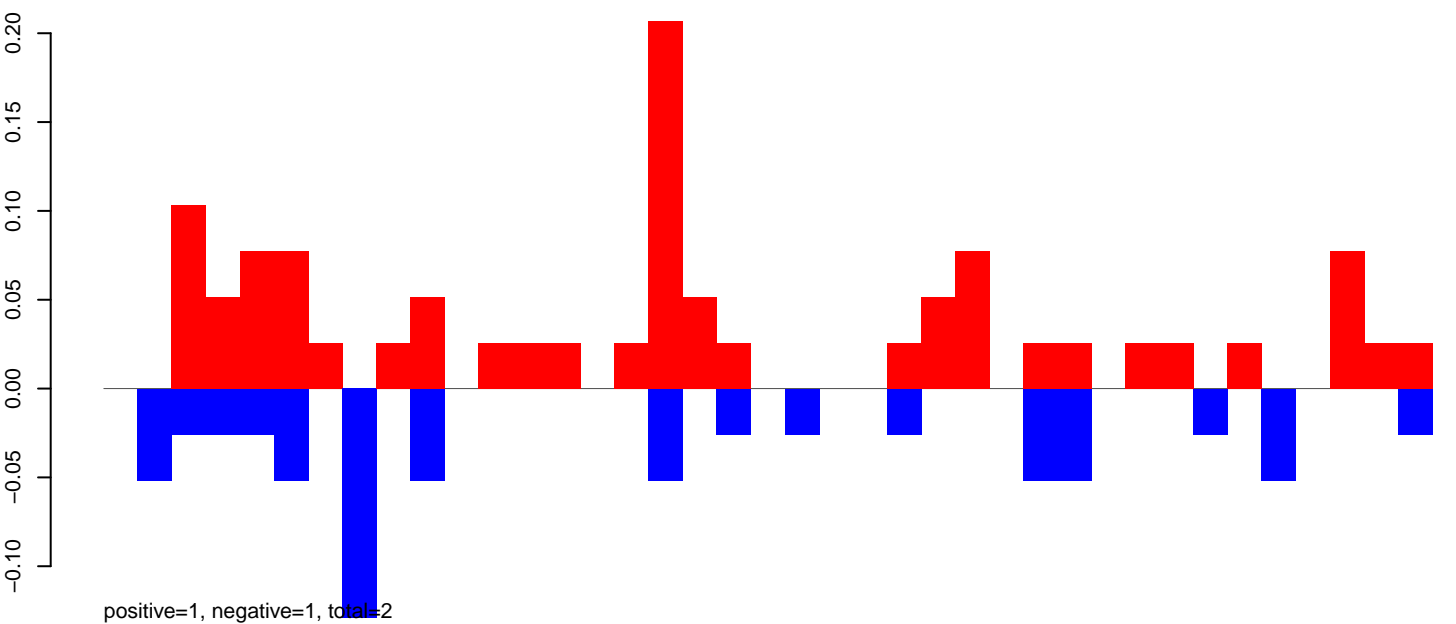

AeAeg_FcArc_GH.rep

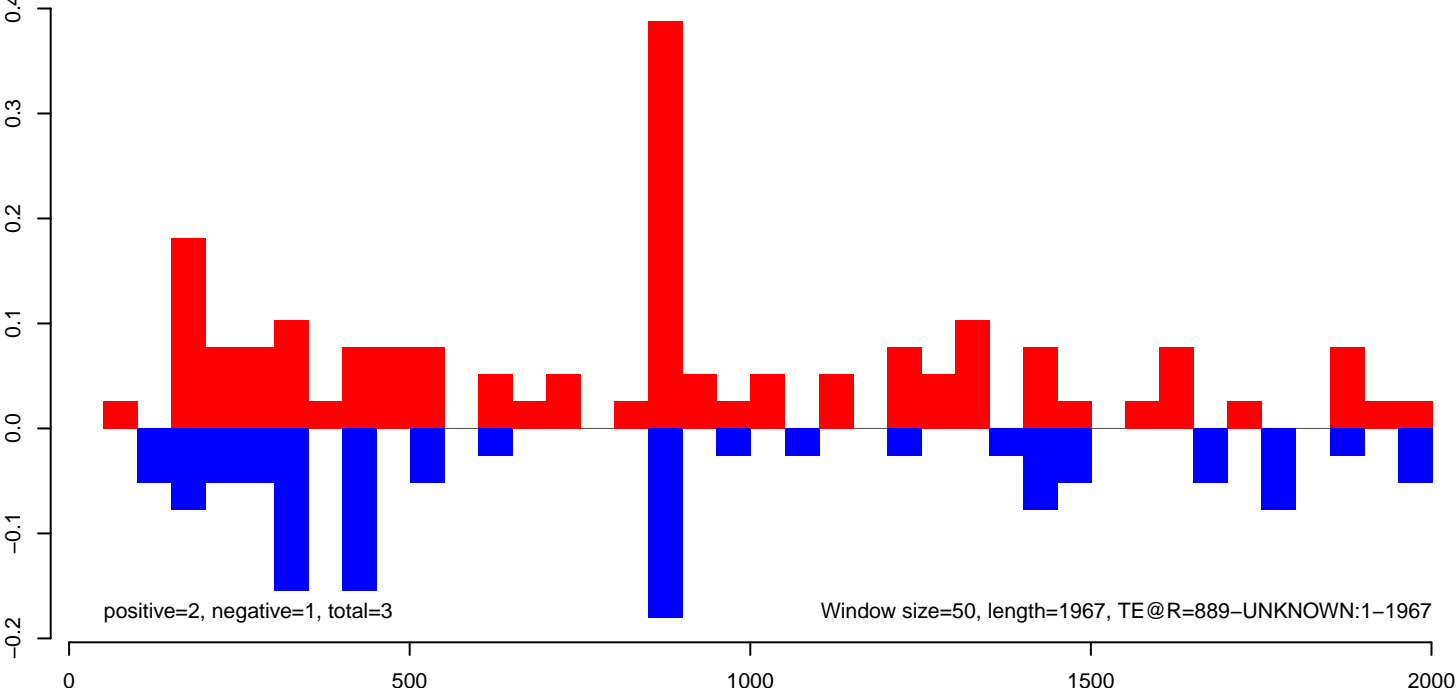

AeAeg_Fcarc_GH.18_23.rep

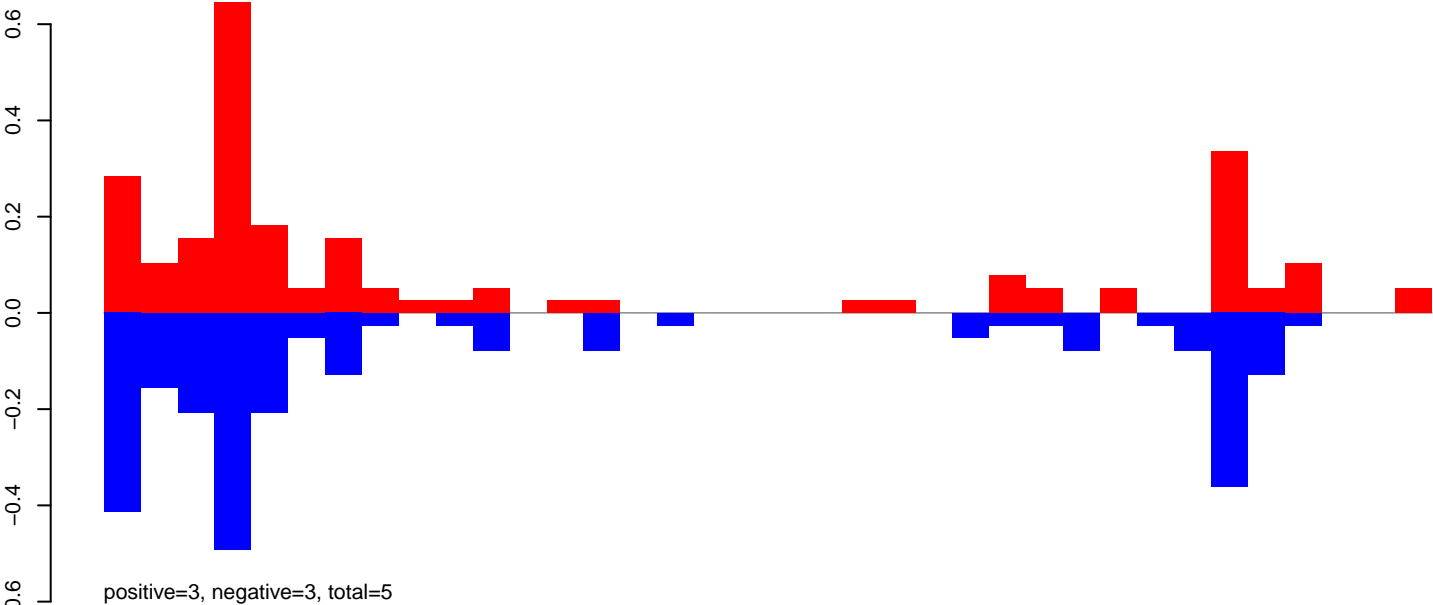

AeAeg_Fcarc_GH.24_35.rep

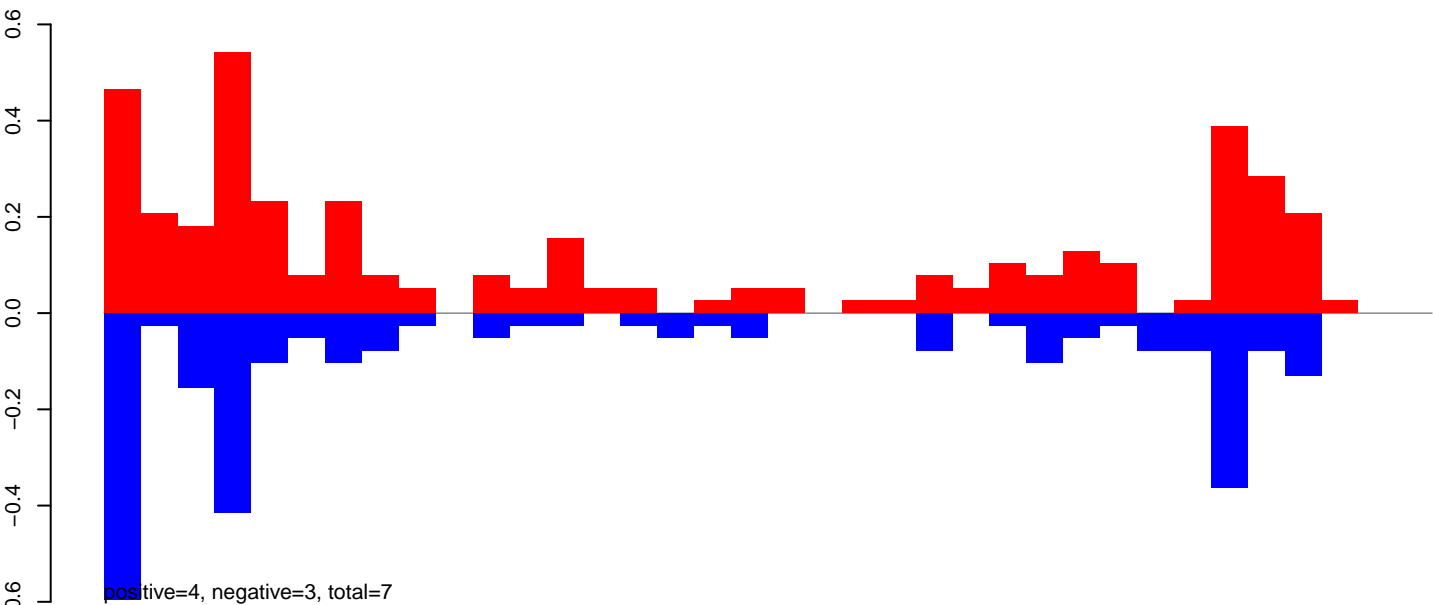

AeAeg_Fcarc_GH.rep

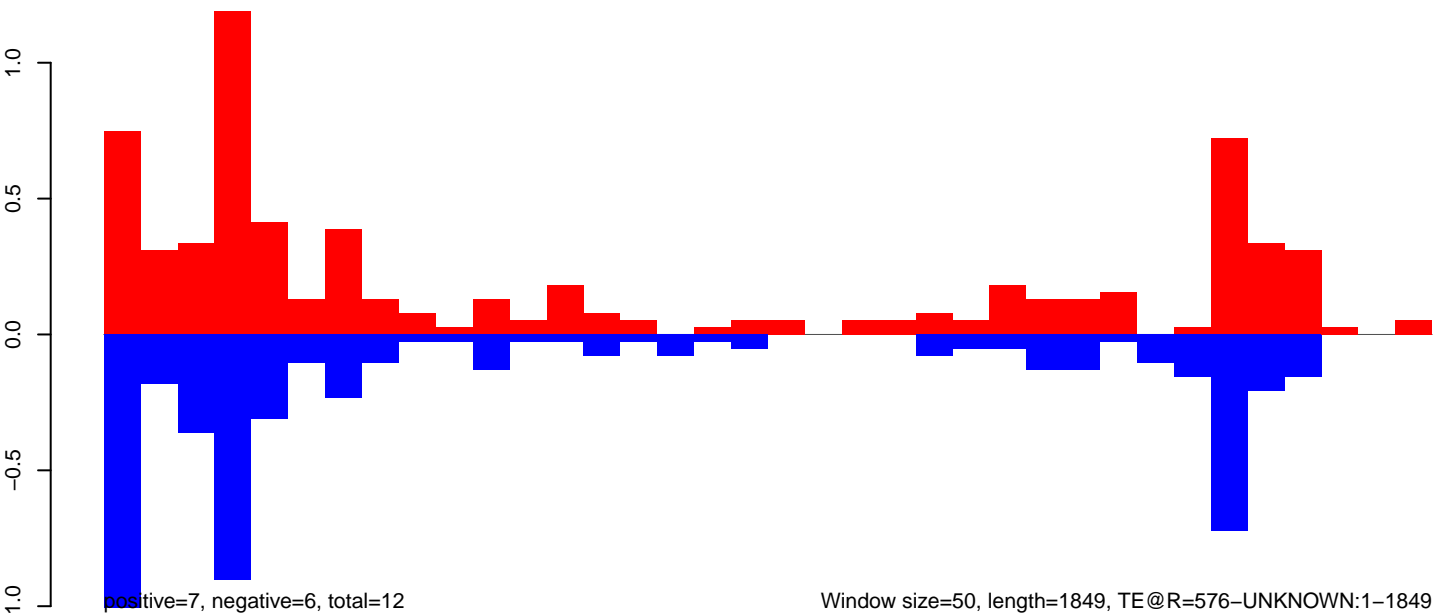

Window size=50, length=1849, TE@R=576-UNKNOWN:1-1849

AeAeg_Fcarc_GH.18_23.rep

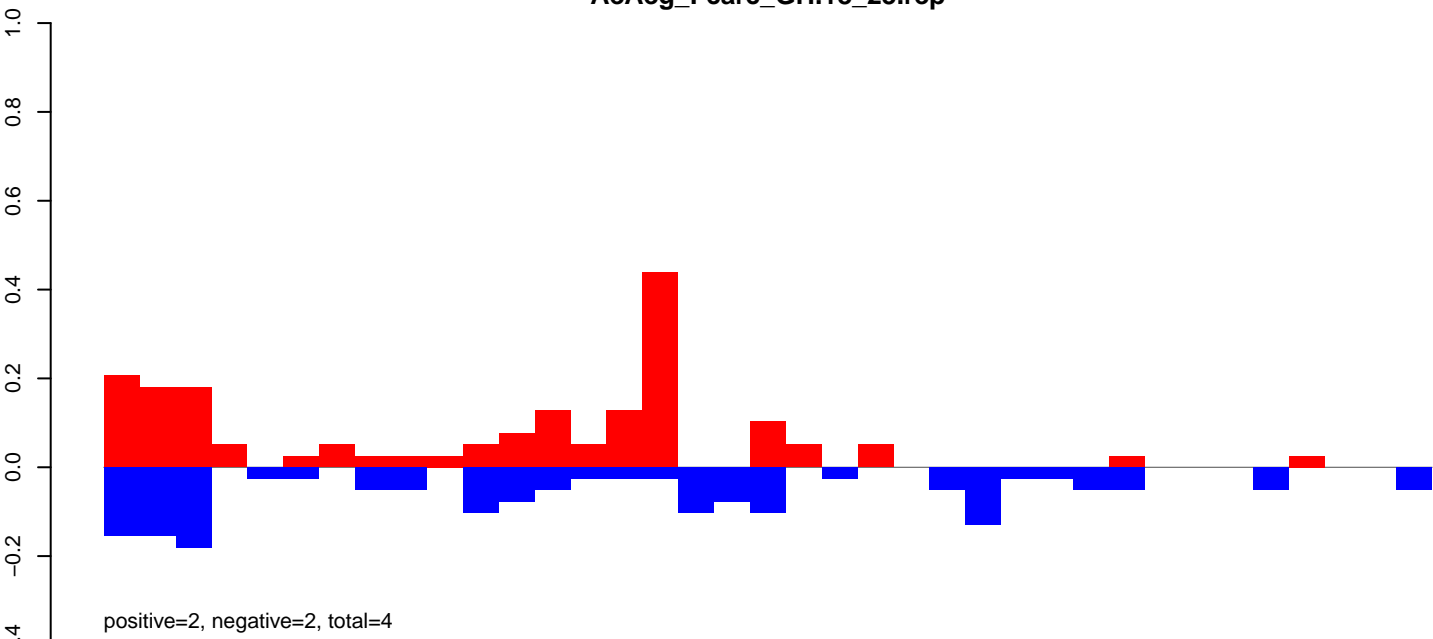

AeAeg_Fcarc_GH.24_35.rep

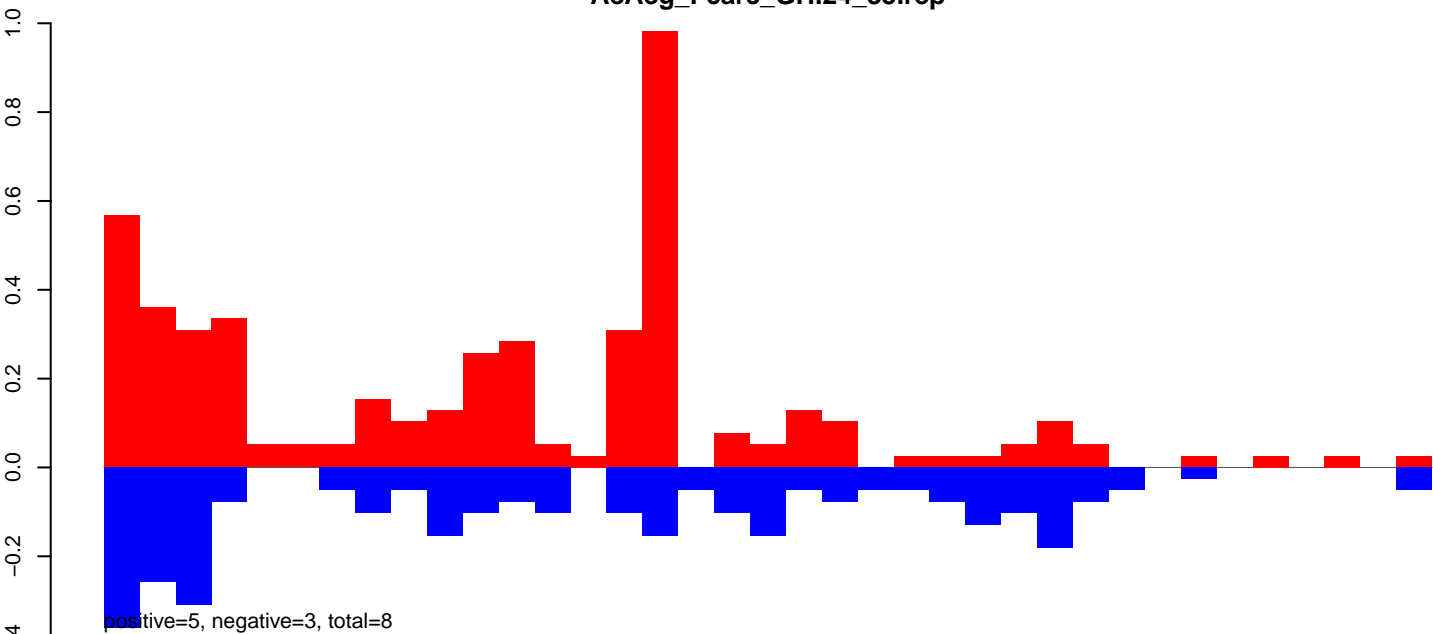

AeAeg_Fcarc_GH.rep

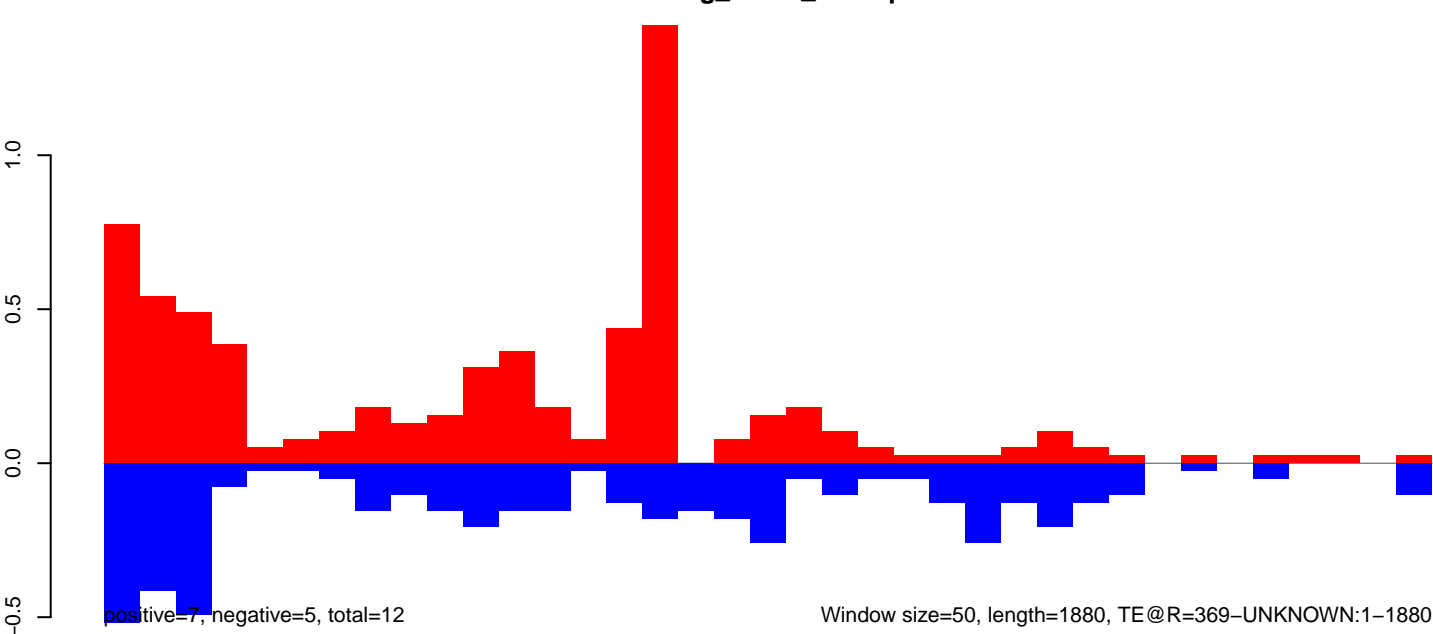

Window size=50, length=1880, TE@R=369-UNKNOWN:1-1880

AeAeg_FcArc_GH.18_23.rep

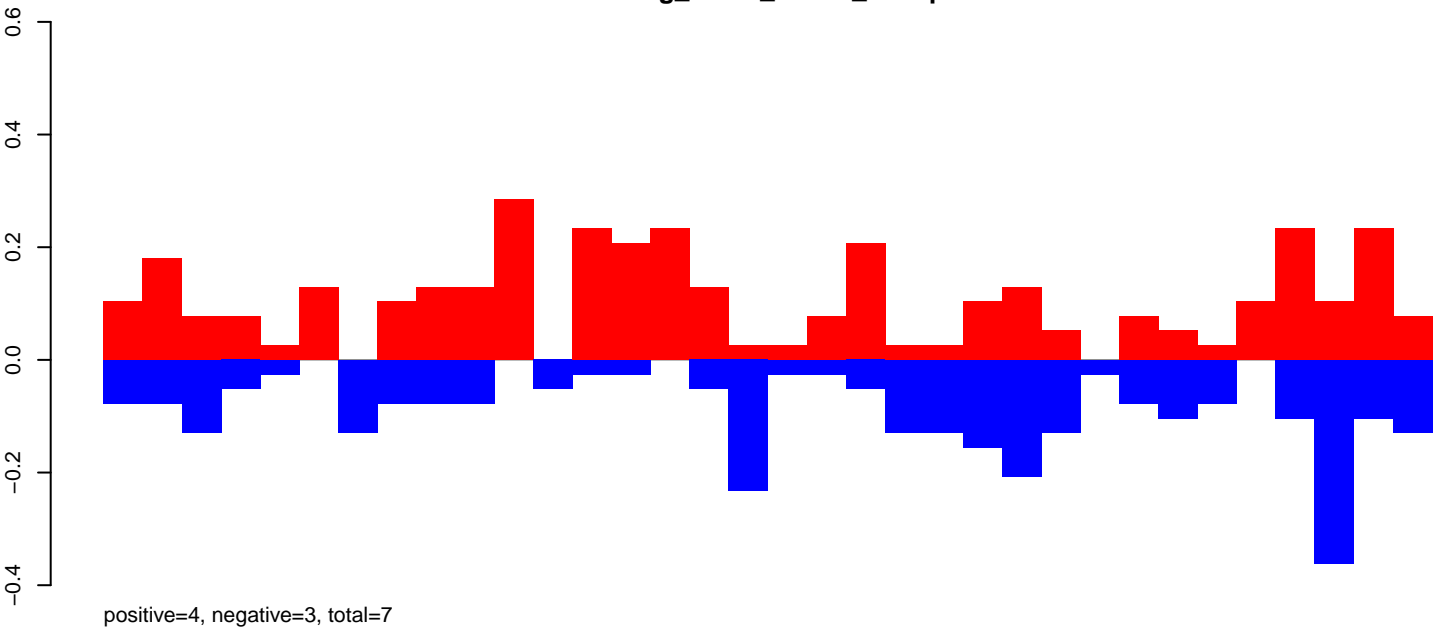

AeAeg_FcArc_GH.24_35.rep

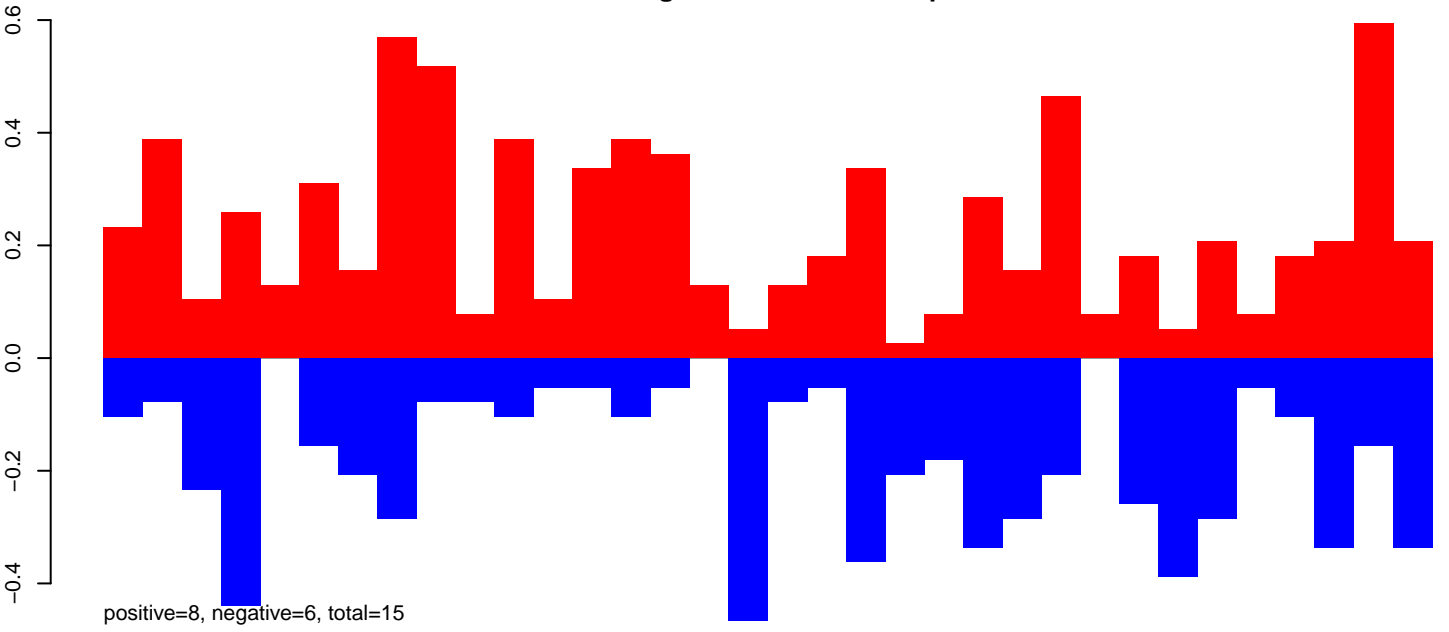

AeAeg_FcArc_GH.rep

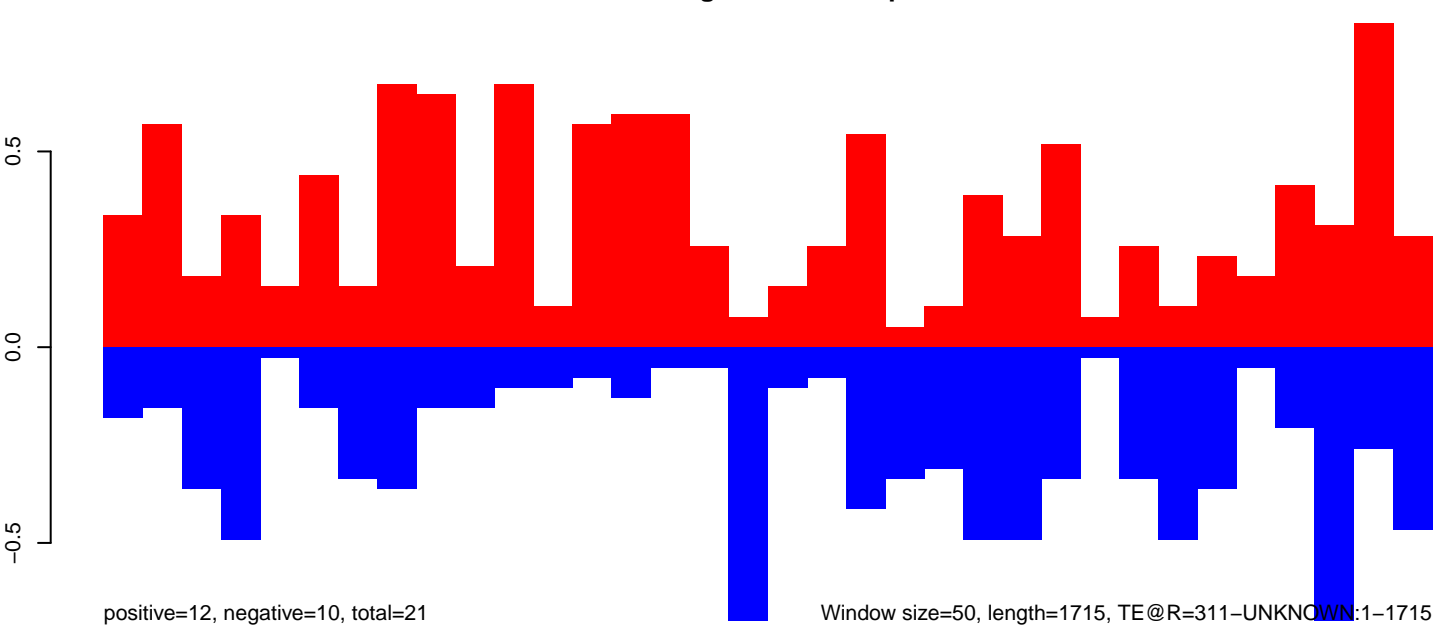

AeAeg_Fcarc_GH.18_23.rep

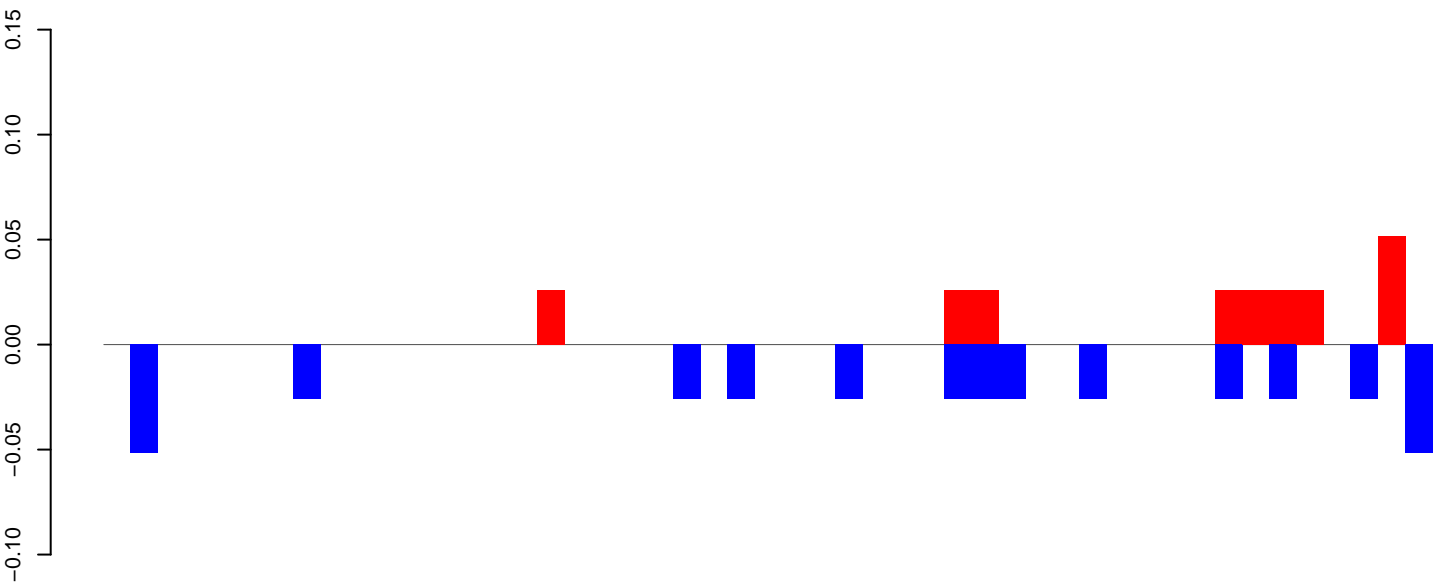

positive=0, negative=0, total=1

AeAeg_Fcarc_GH.24_35.rep

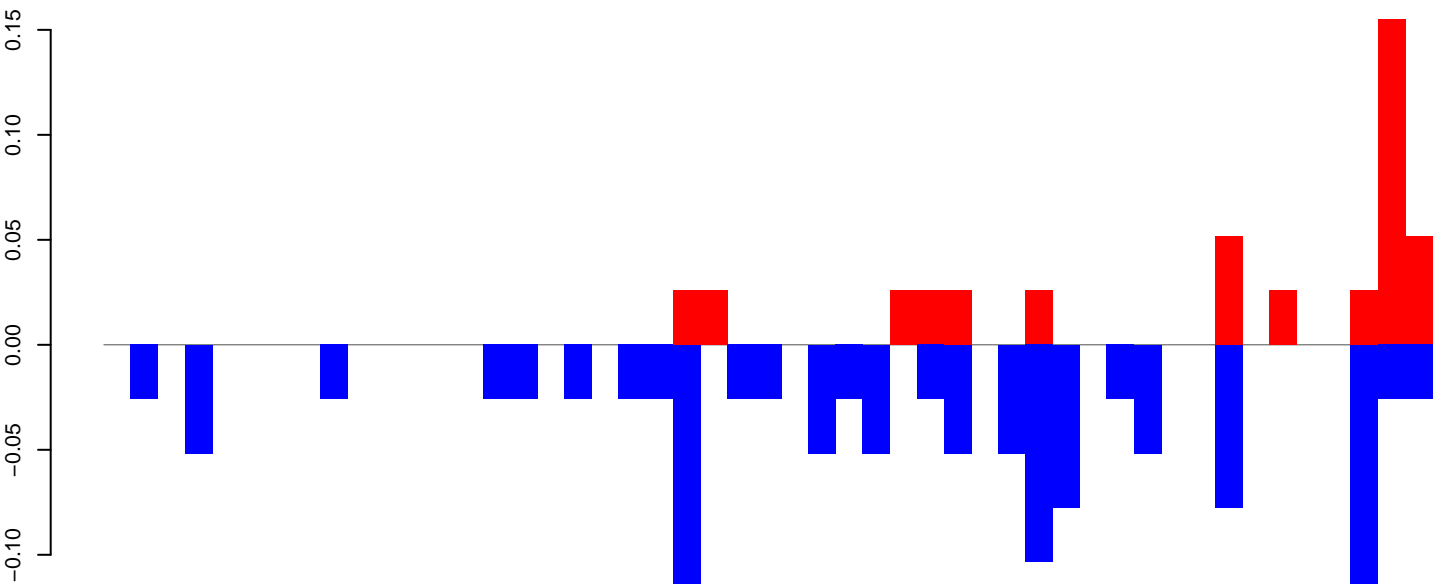

positive=1, negative=1, total=2

AeAeg_Fcarc_GH.rep

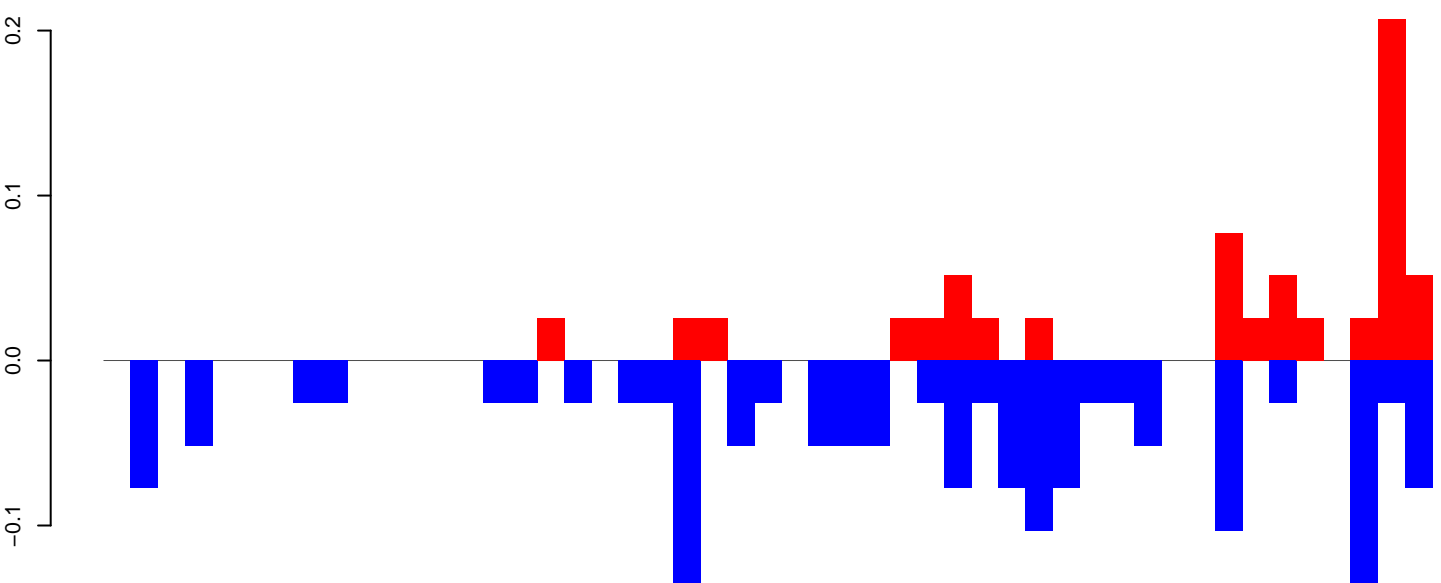

positive=1, negative=2, total=2

Window size=50, length=2465, TE@Penelope-1_AAg-1-2465

0 500 1000 1500 2000 2500

AeAeg_Fcarc_GH.18_23.rep

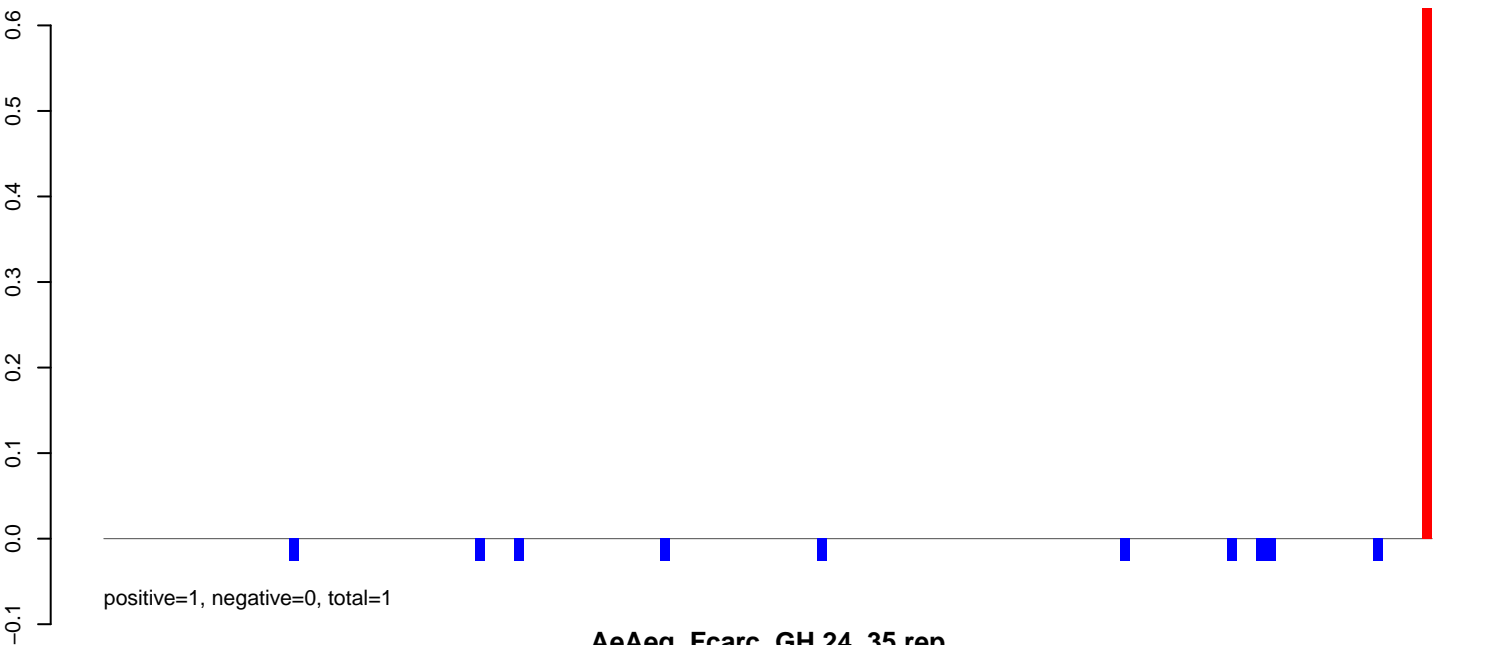

AeAeg_Fcarc_GH.24_35.rep

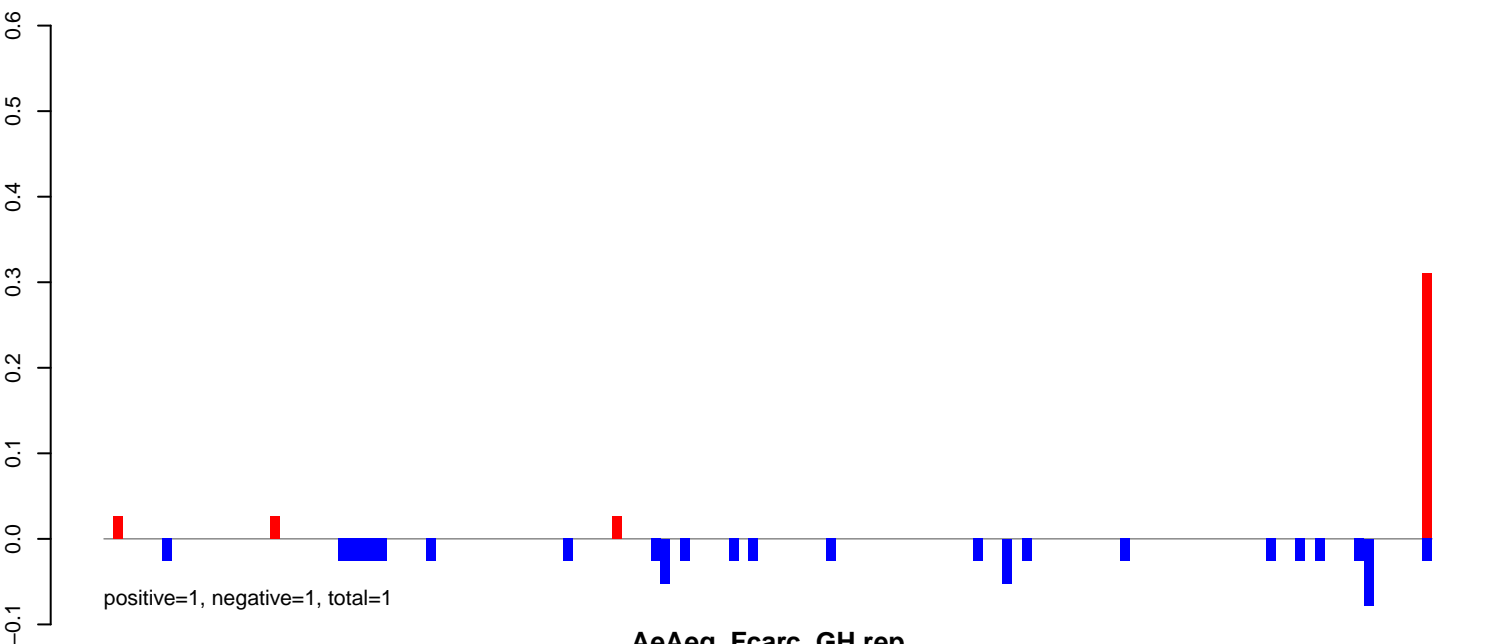

AeAeg_Fcarc_GH.rep

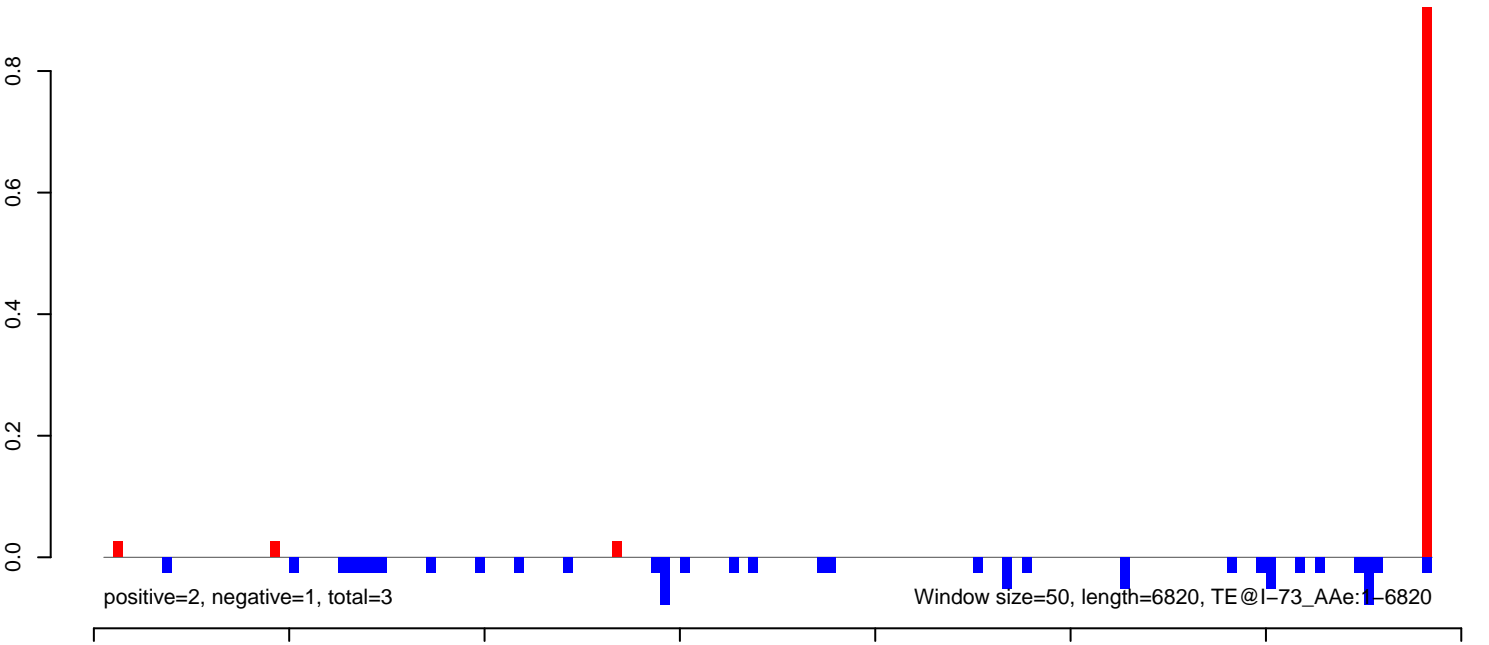

AeAeg_Fcarc_GH.18_23.rep

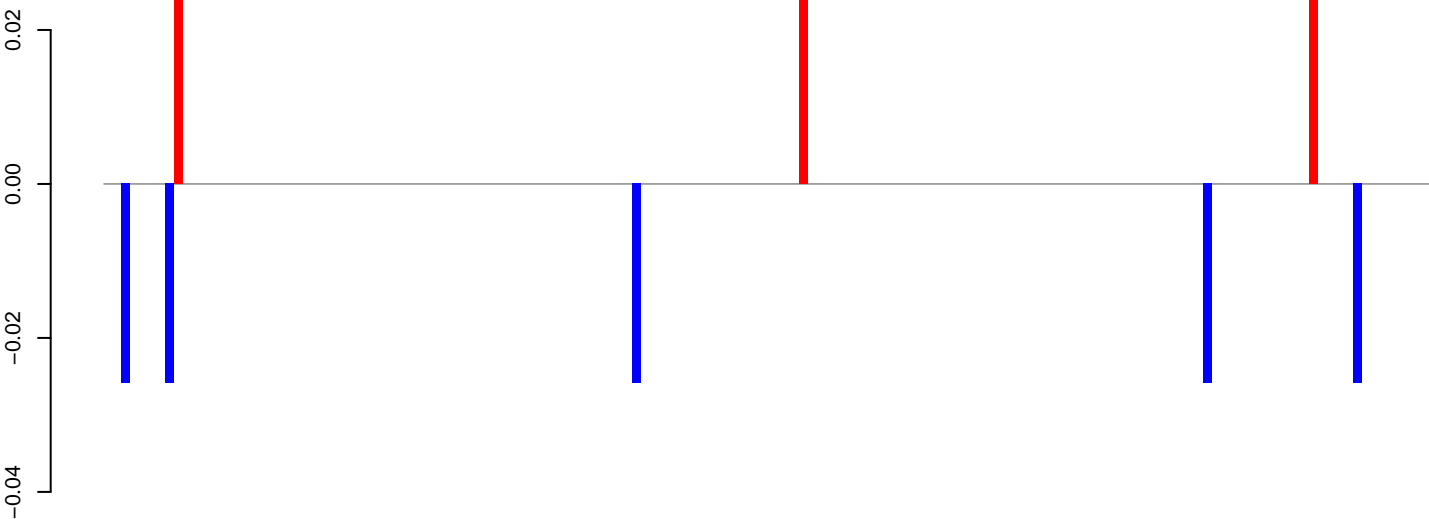

positive=0, negative=0, total=0

AeAeg_Fcarc_GH.24_35.rep

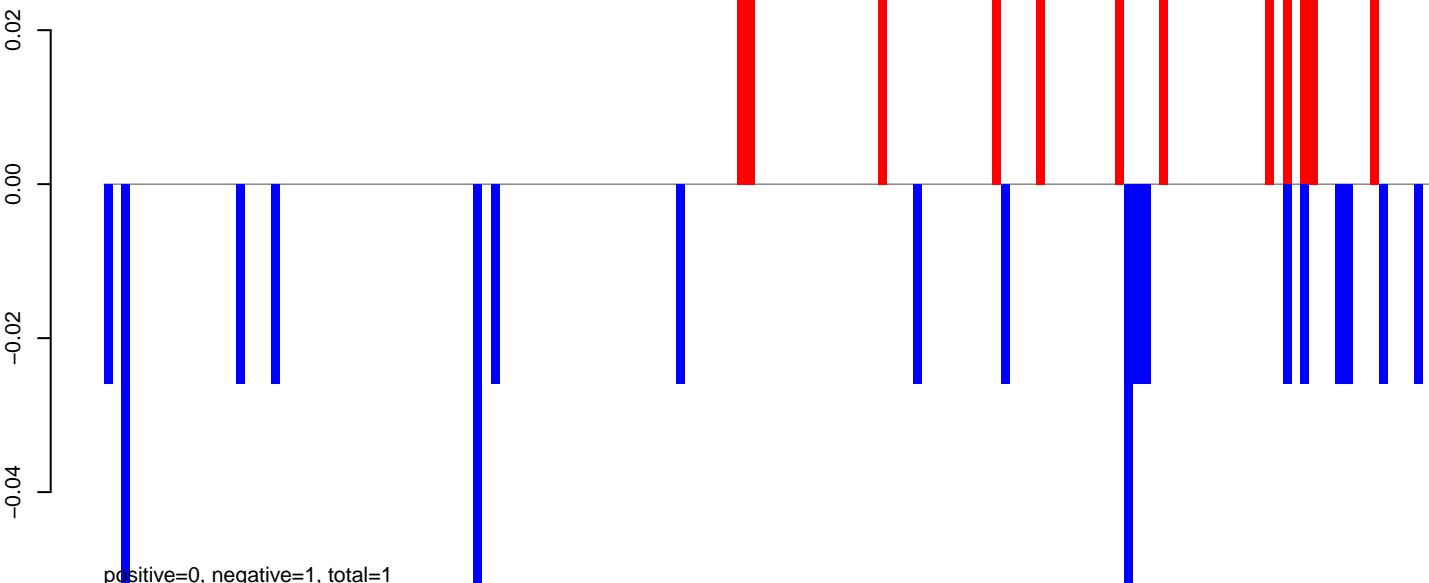

positive=0, negative=1, total=1

AeAeg_Fcarc_GH.rep

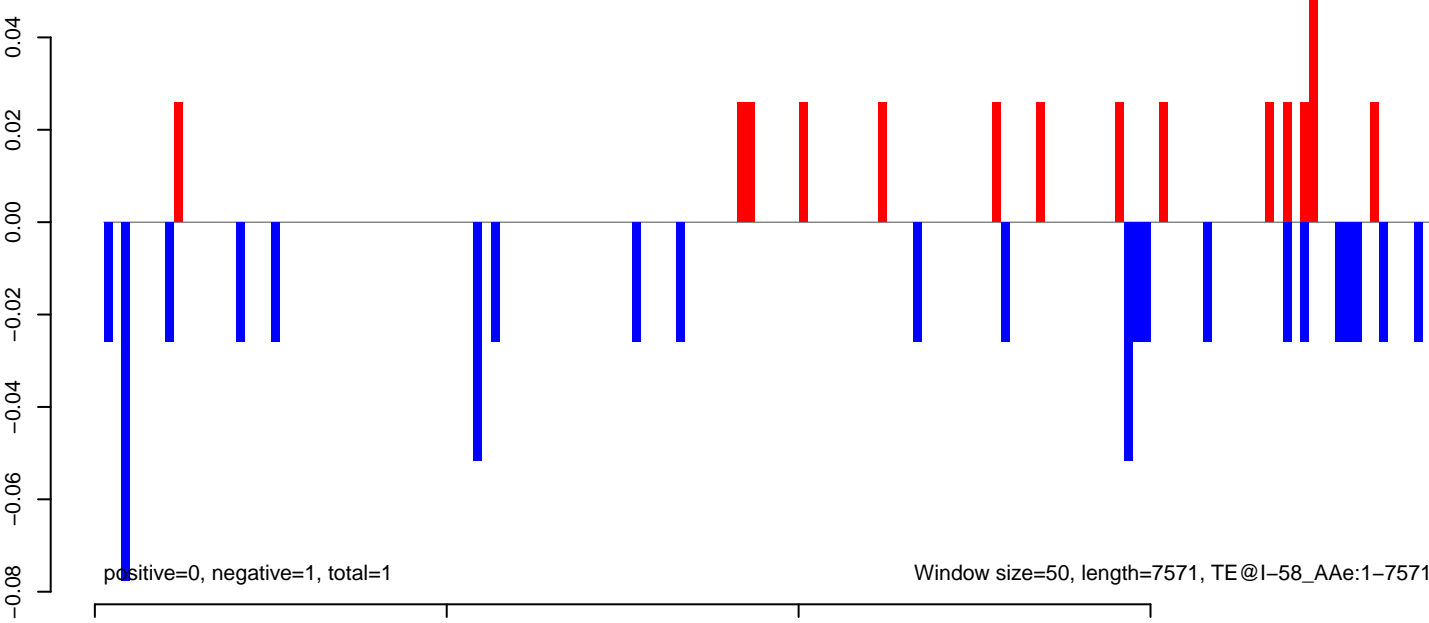

positive=0, negative=1, total=1

Window size=50, length=7571, TE@I-58_AAe:1-7571

AeAeg_Fcarc_GH.18_23.rep

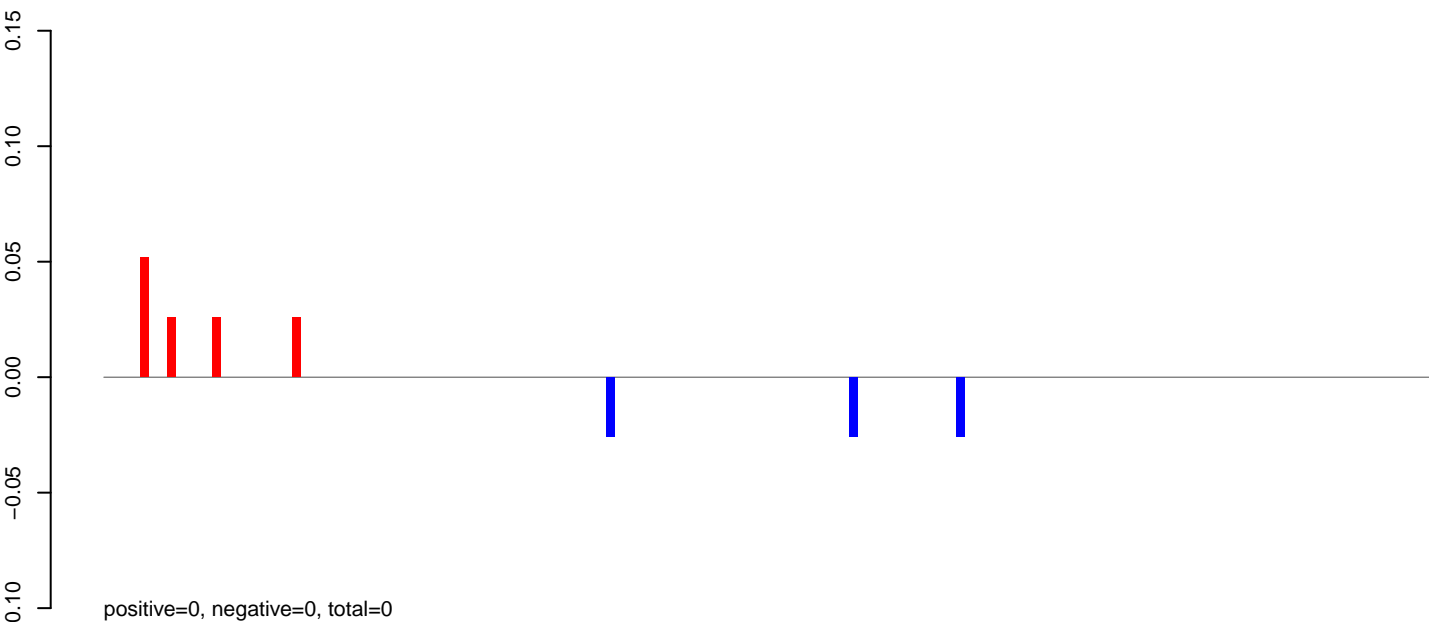

AeAeg_Fcarc_GH.24_35.rep

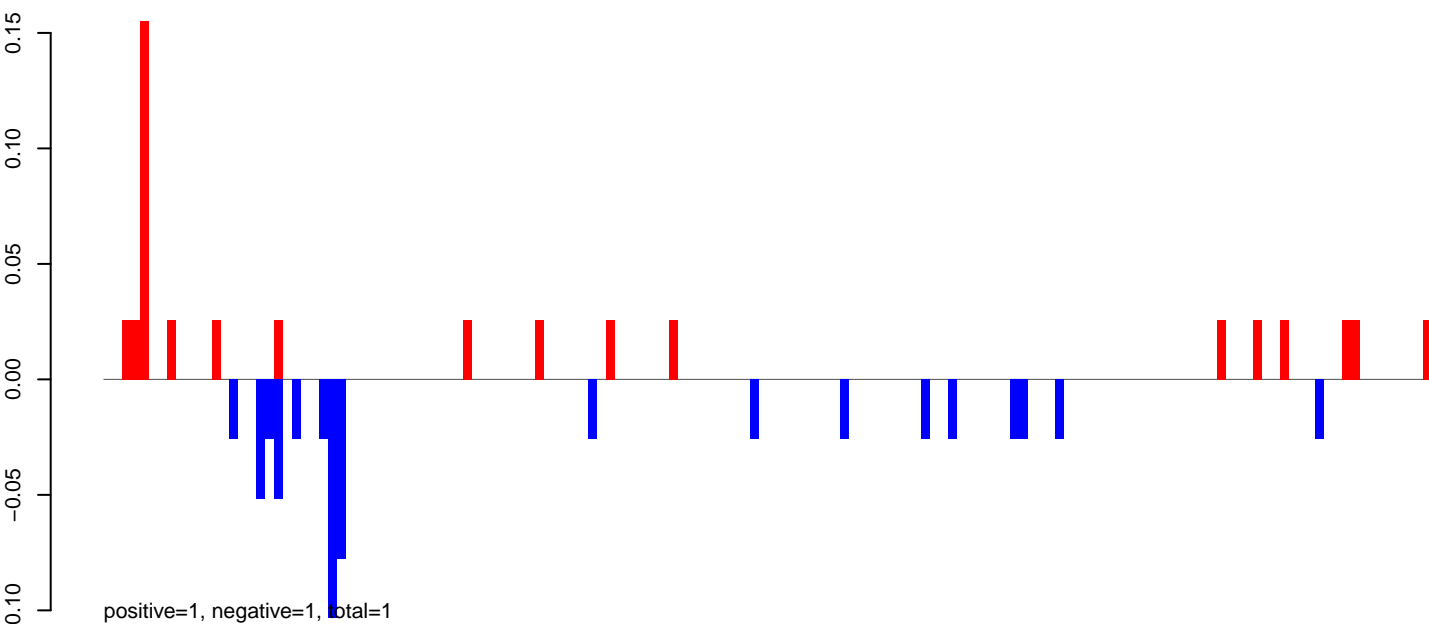

AeAeg_Fcarc_GH.rep

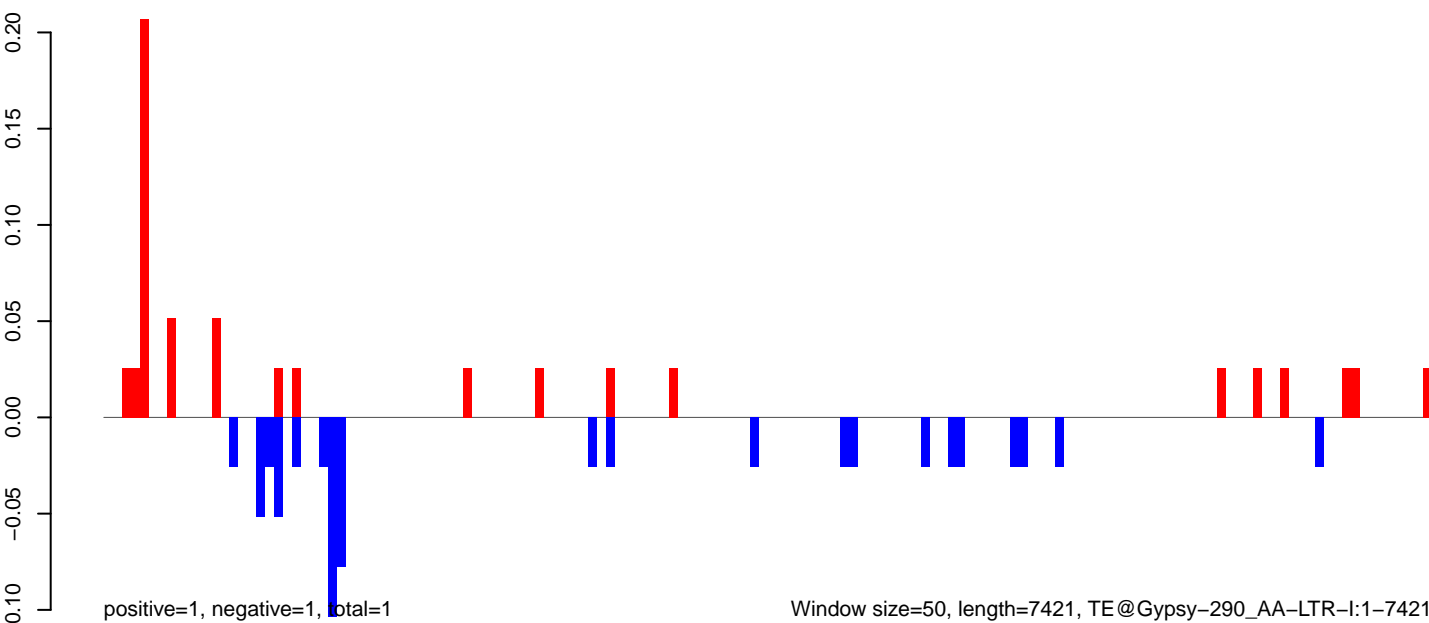

Window size=50, length=7421, TE@Gypsy-290_AA-LTR-I:1-7421

0 2000 4000 6000

AeAeg_Fcarc_GH.18_23.rep

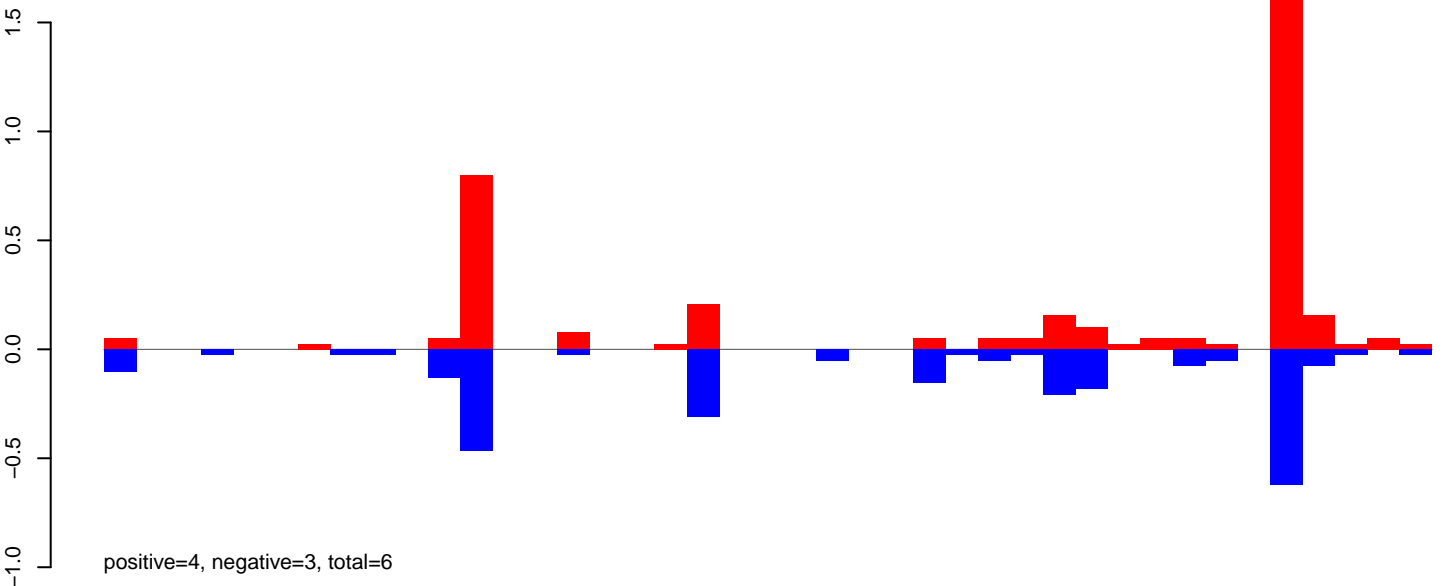

AeAeg_Fcarc_GH.24_35.rep

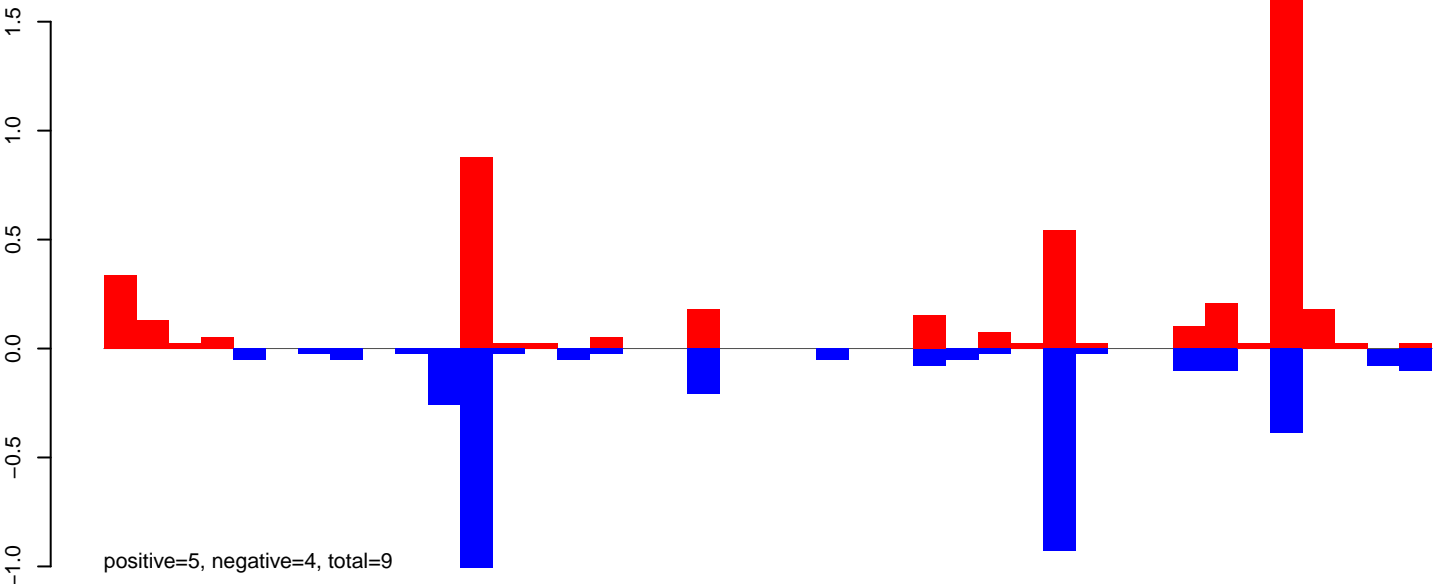

AeAeg_Fcarc_GH.rep

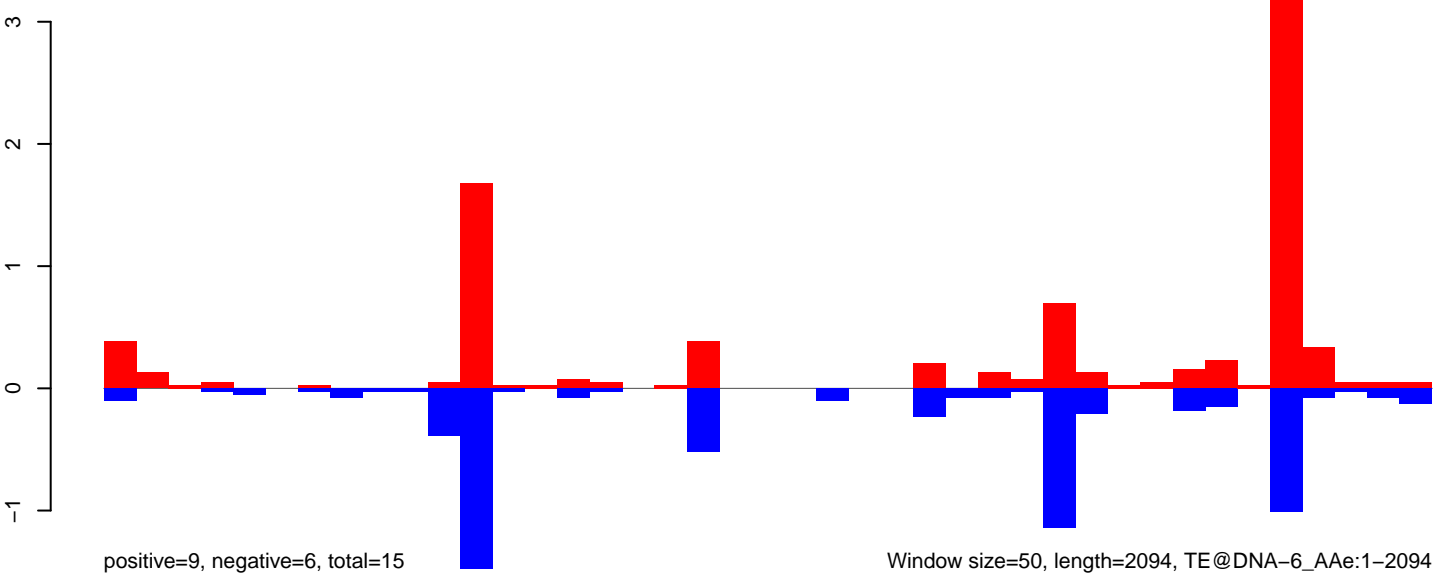

AeAeg_Fcarc_GH.18_23.rep

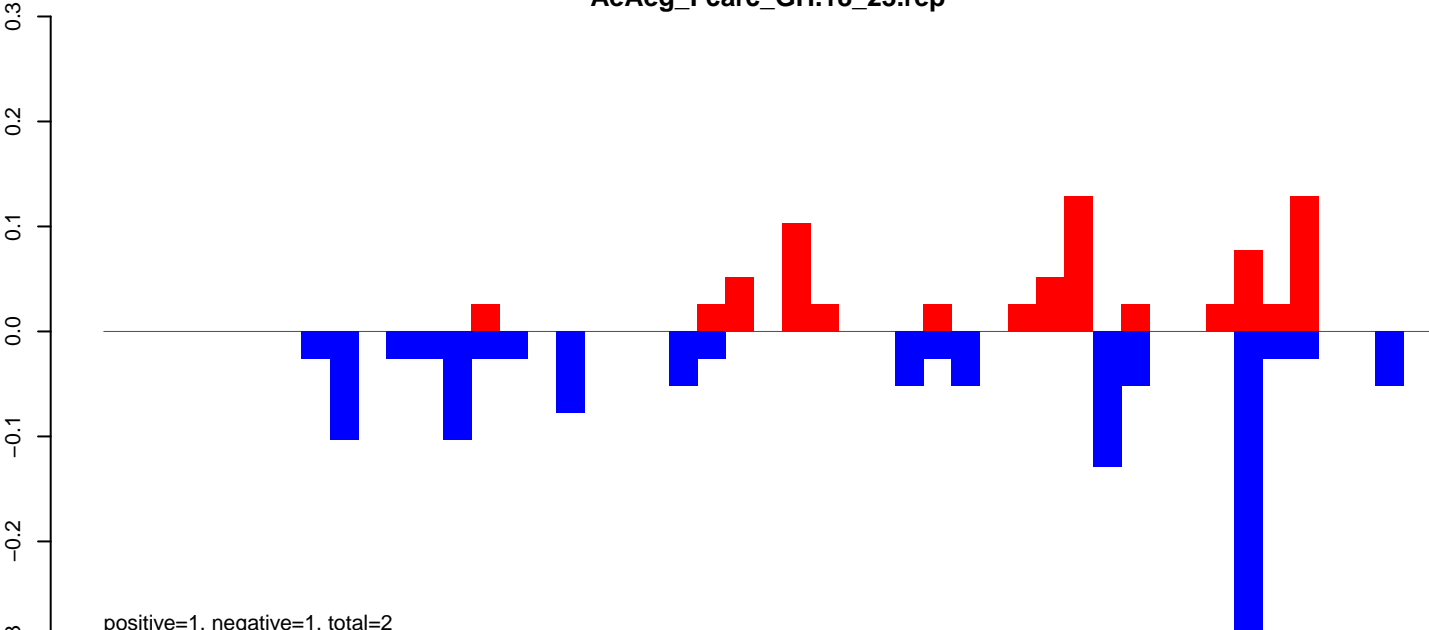

AeAeg_Fcarc_GH.24_35.rep

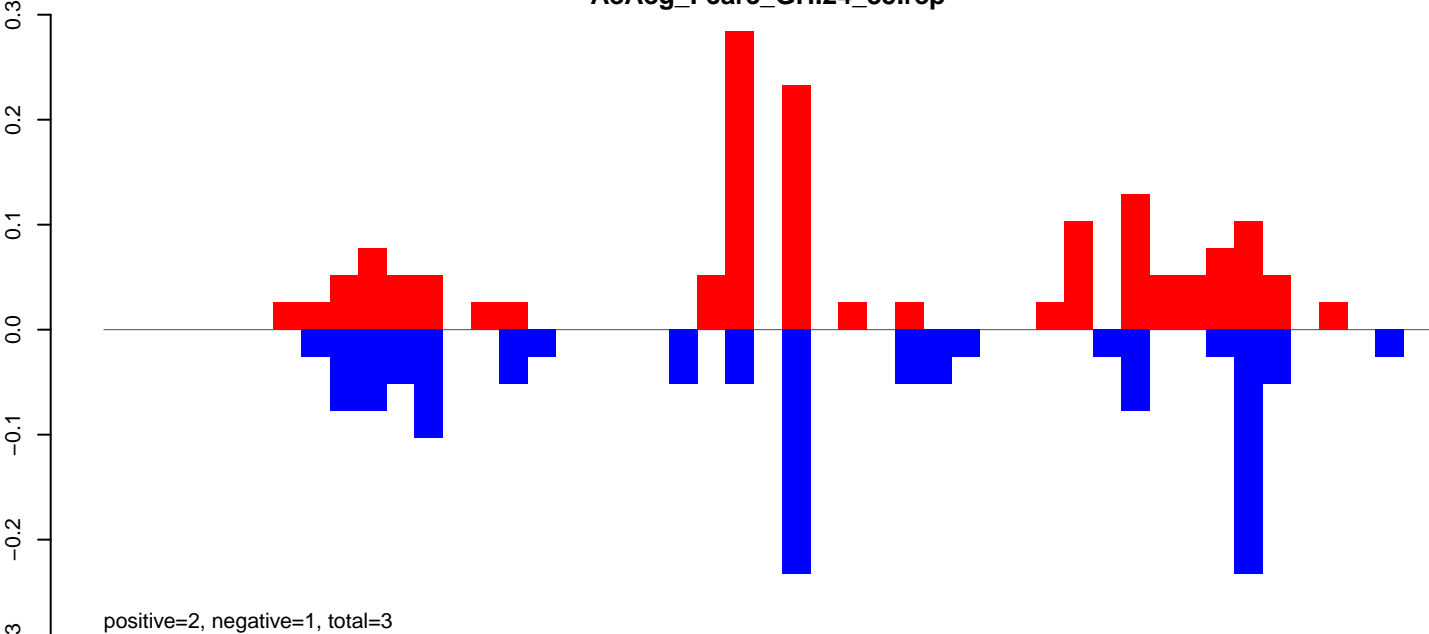

AeAeg_Fcarc_GH.rep

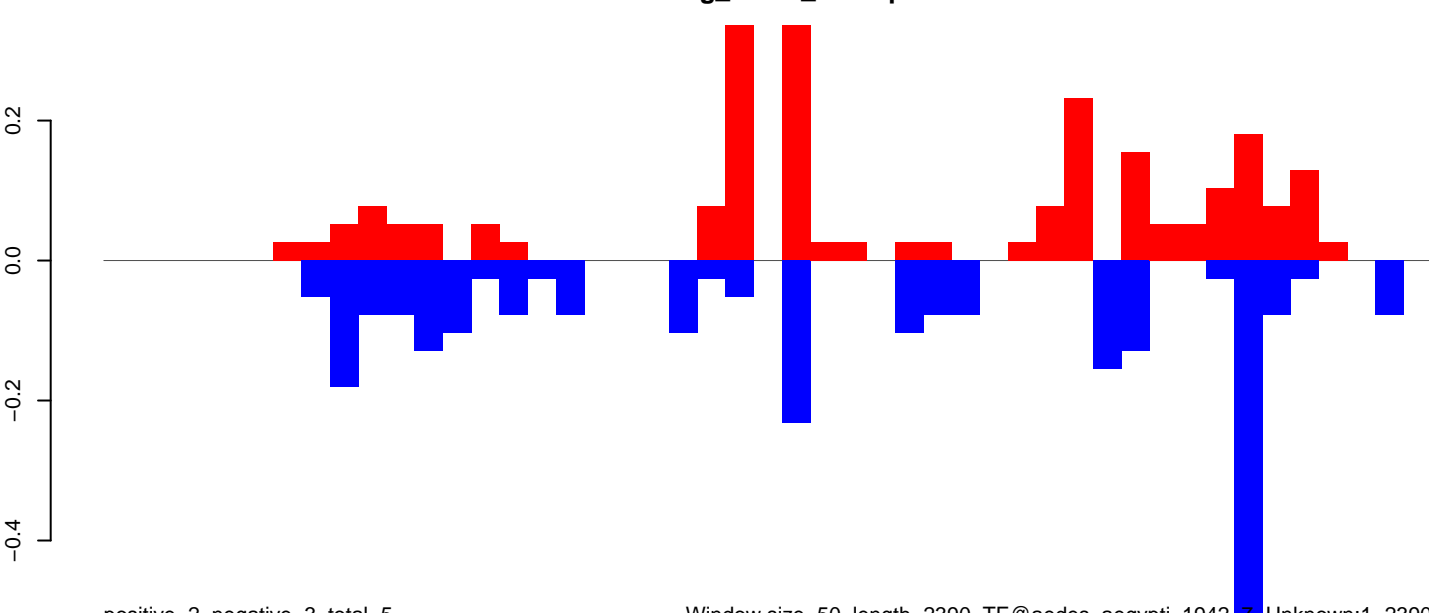

Window size=50, length=2390, TE@aedes_aegypti_1942_7-Unknown:1-2390

0 500 1000 1500 2000

AeAeg_Fcarc_GH.18_23.rep

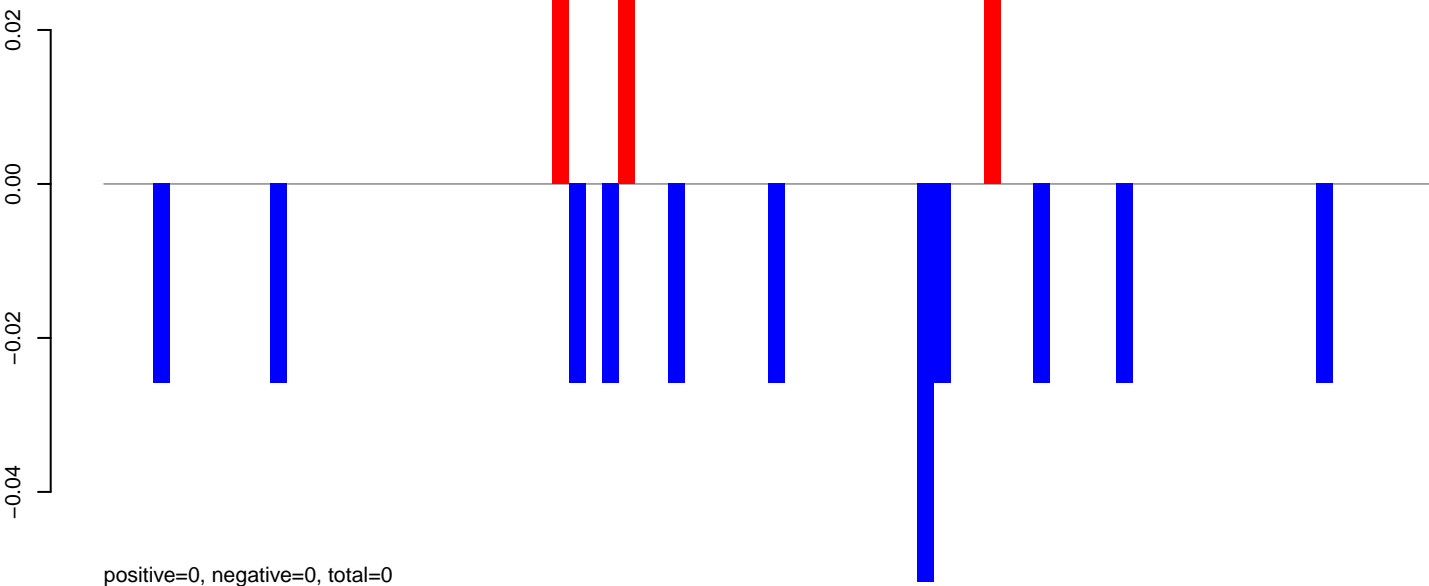

AeAeg_Fcarc_GH.24_35.rep

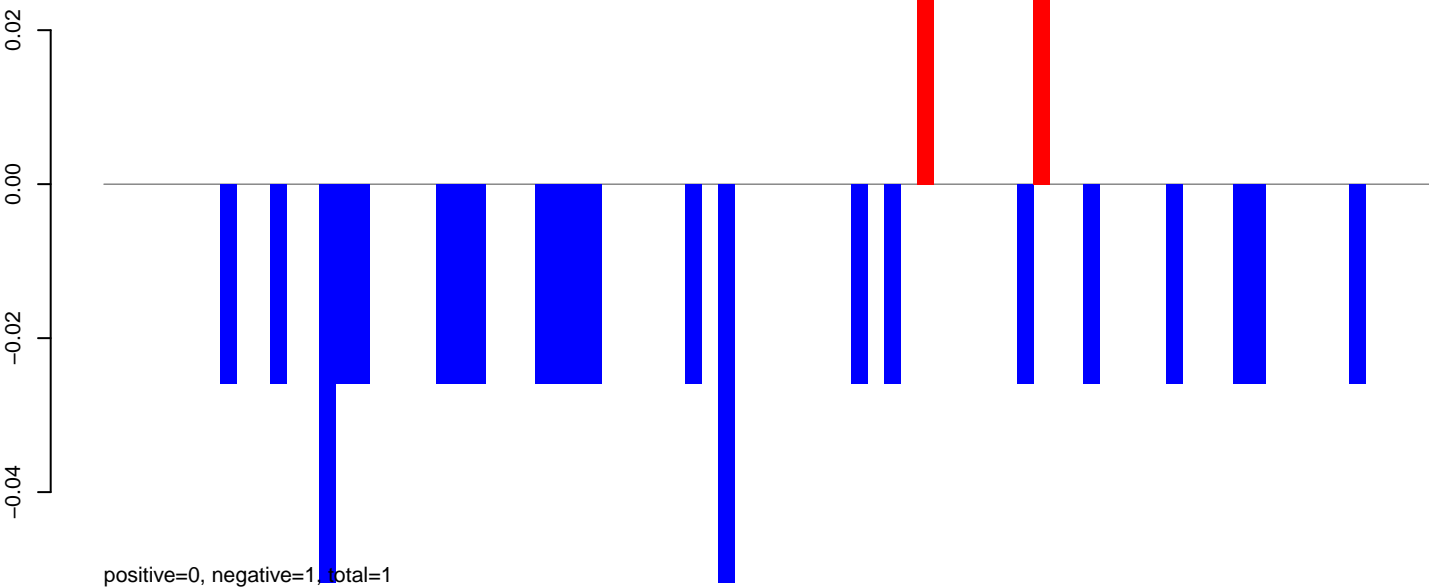

AeAeg_Fcarc_GH.rep

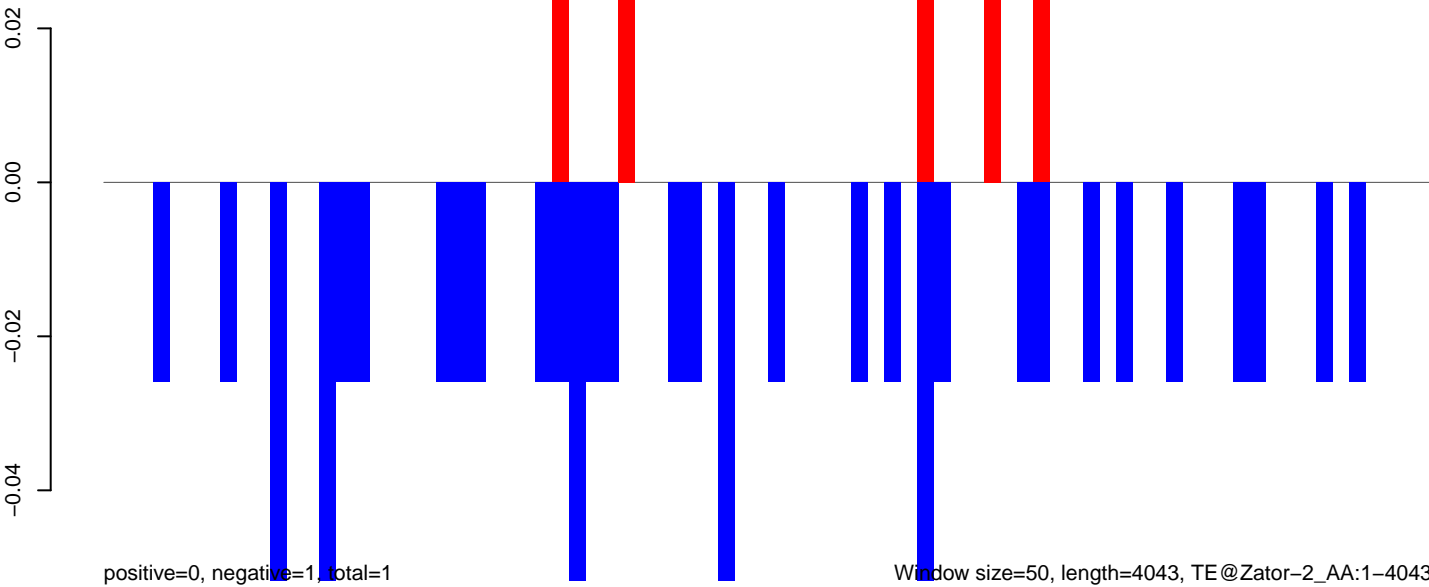

AeAeg_FcArc_GH.18_23.rep

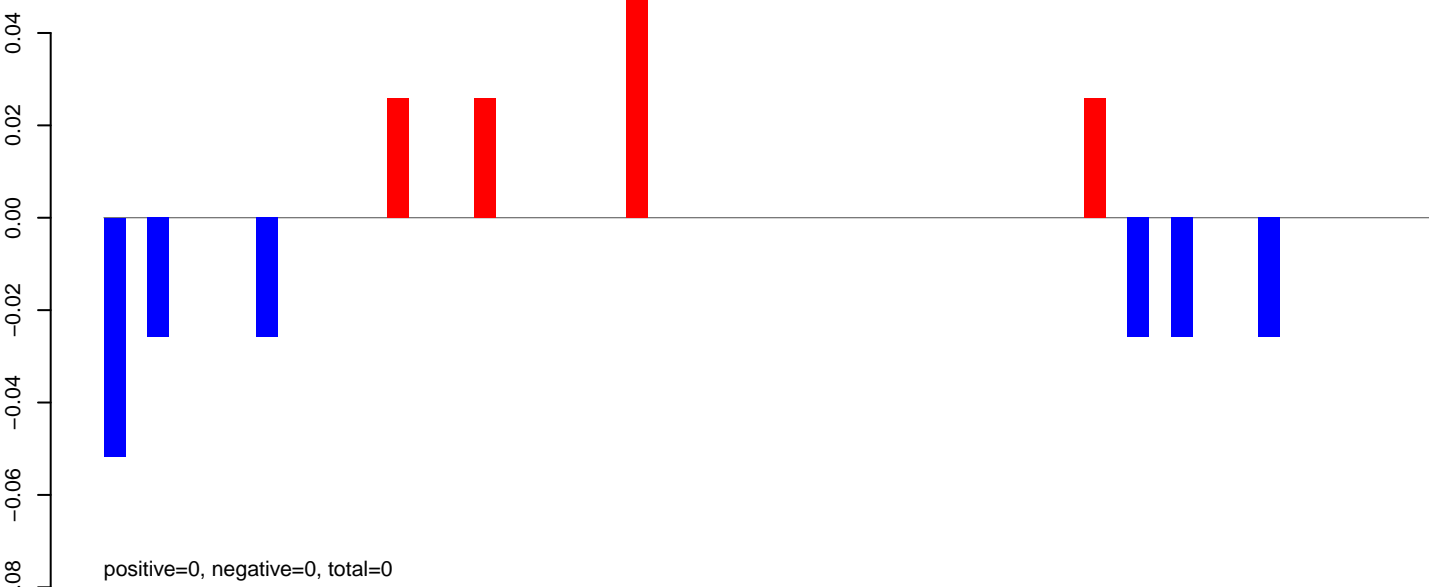

AeAeg_FcArc_GH.24_35.rep

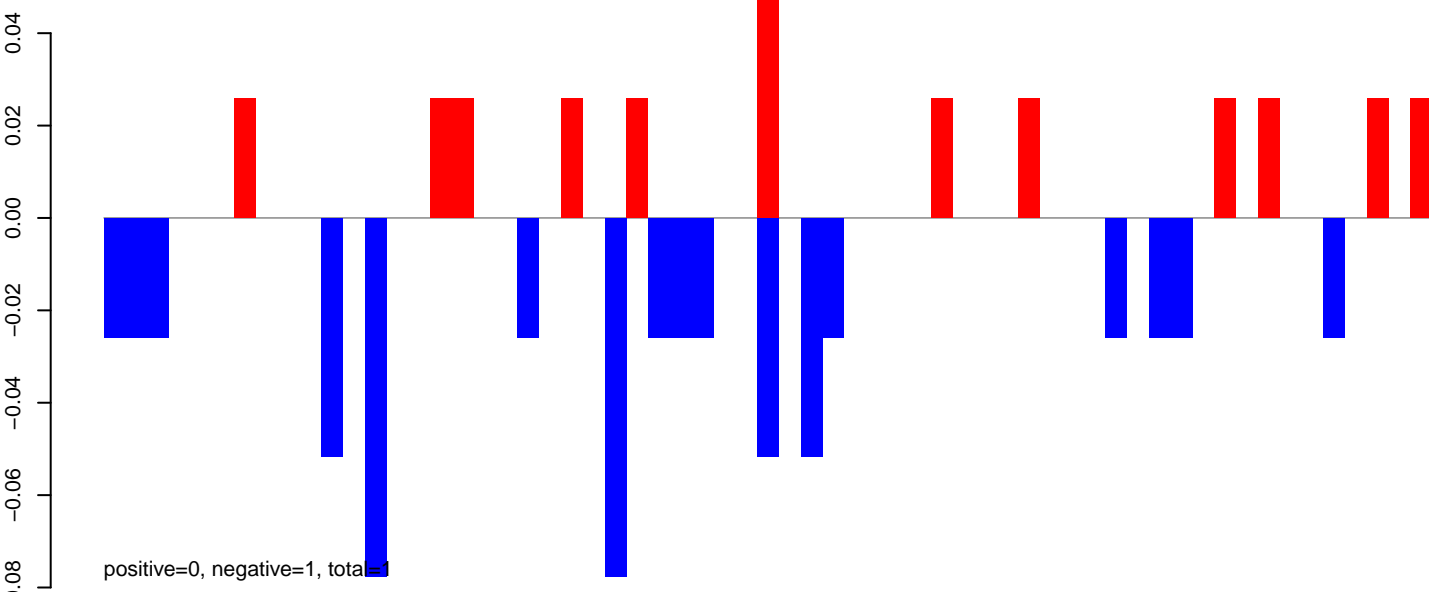

AeAeg_FcArc_GH.rep

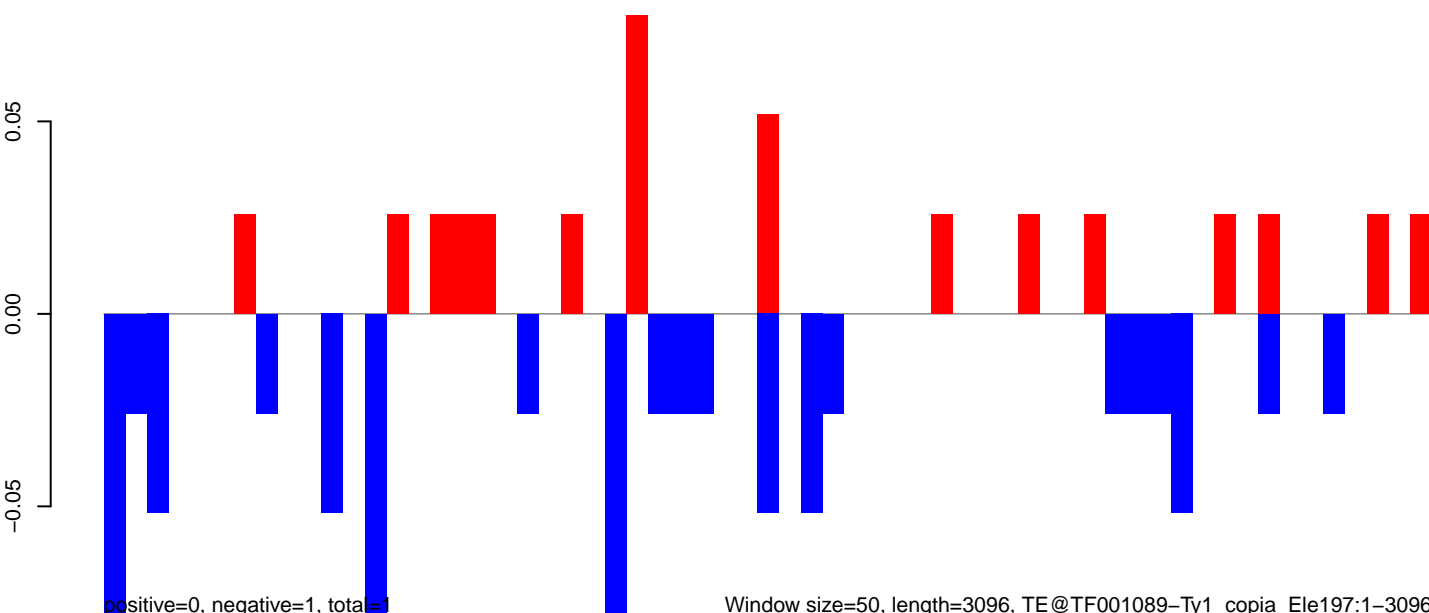

AeAeg_Fcarc_GH.18_23.rep

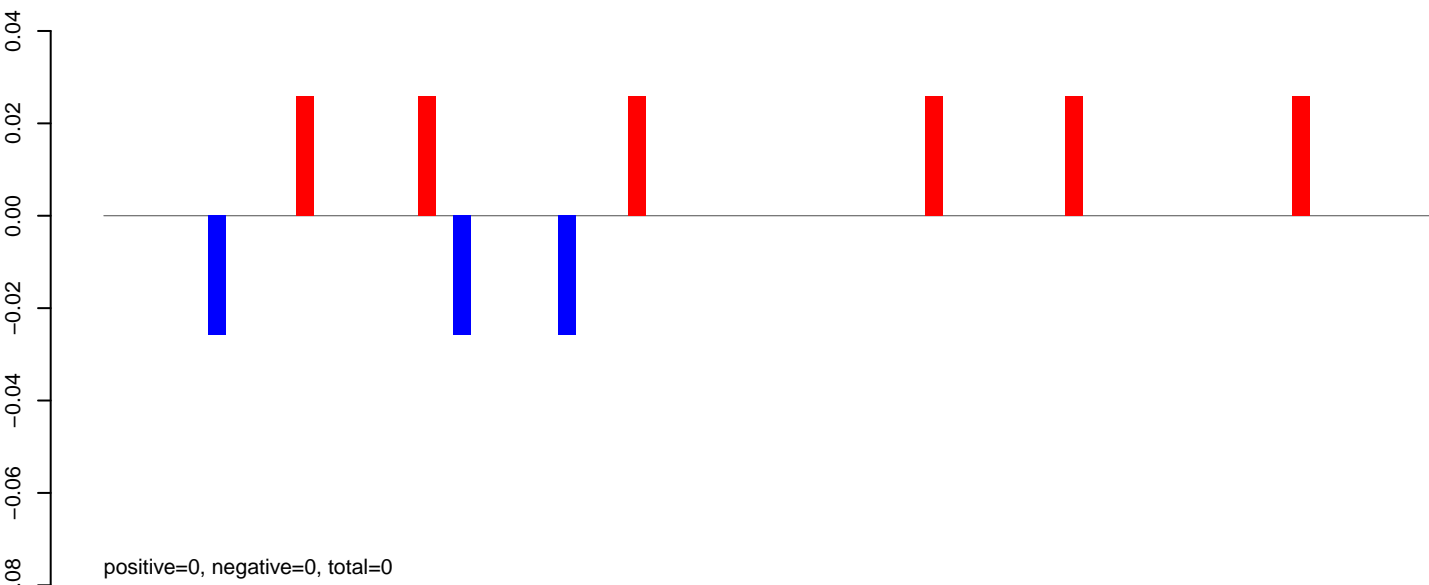

AeAeg_Fcarc_GH.24_35.rep

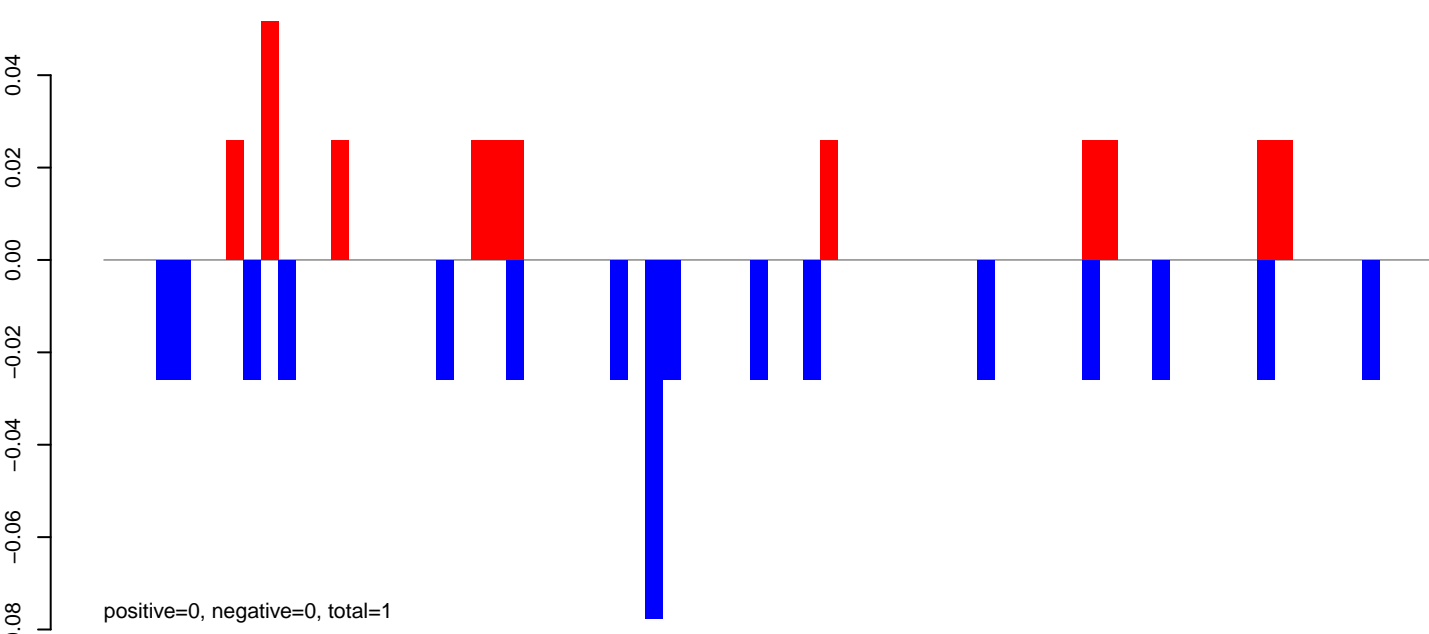

AeAeg_Fcarc_GH.rep

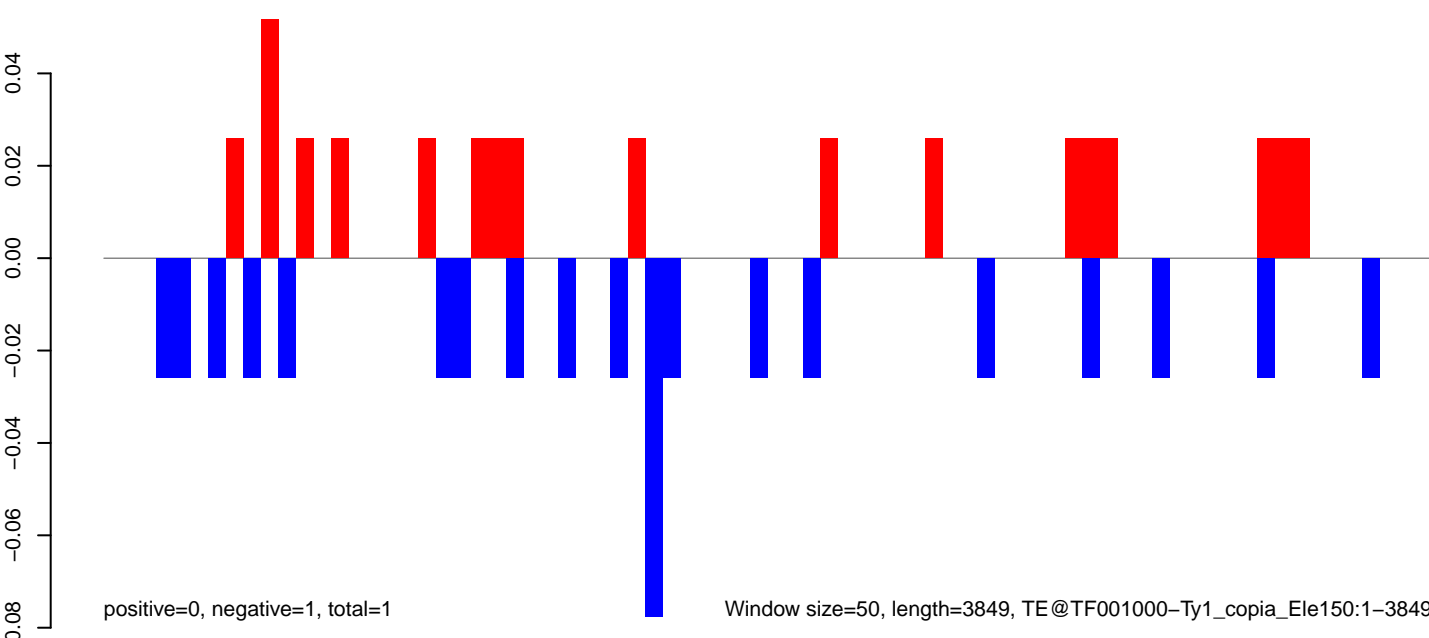

AeAeg_FcArc_GH.18_23.rep

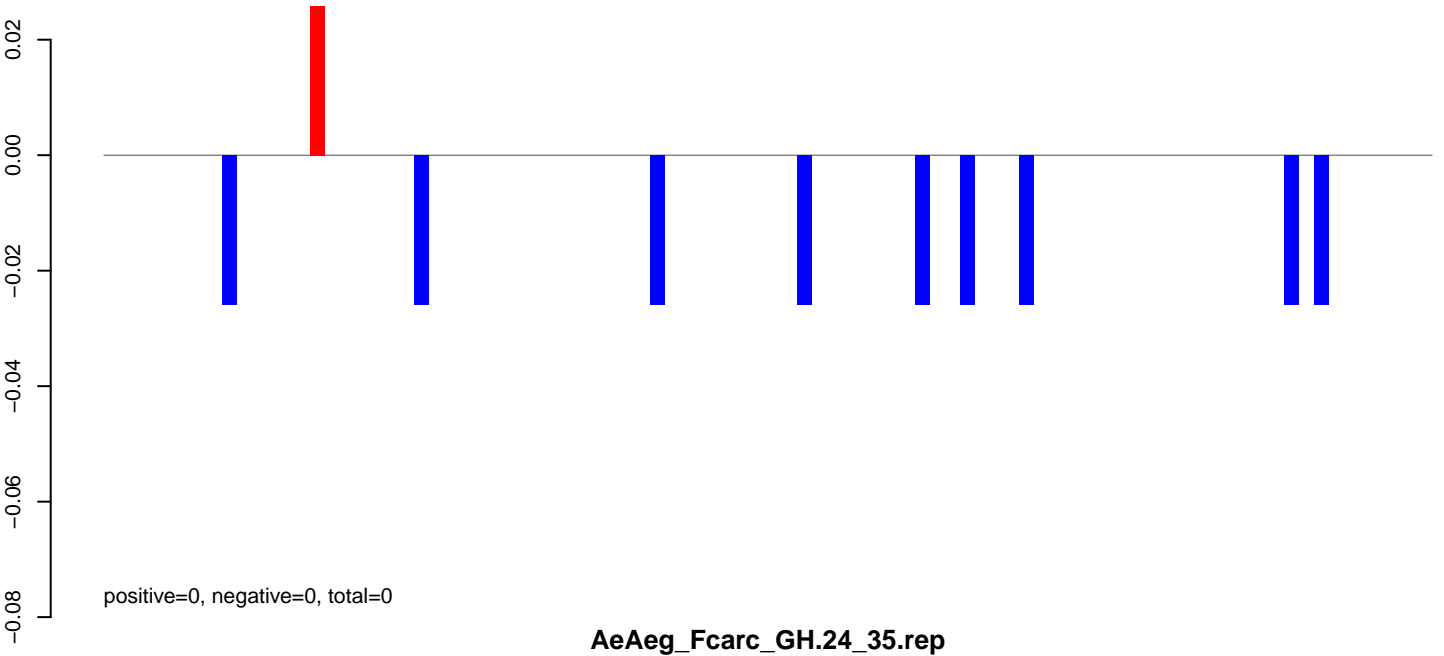

AeAeg_FcArc_GH.24_35.rep

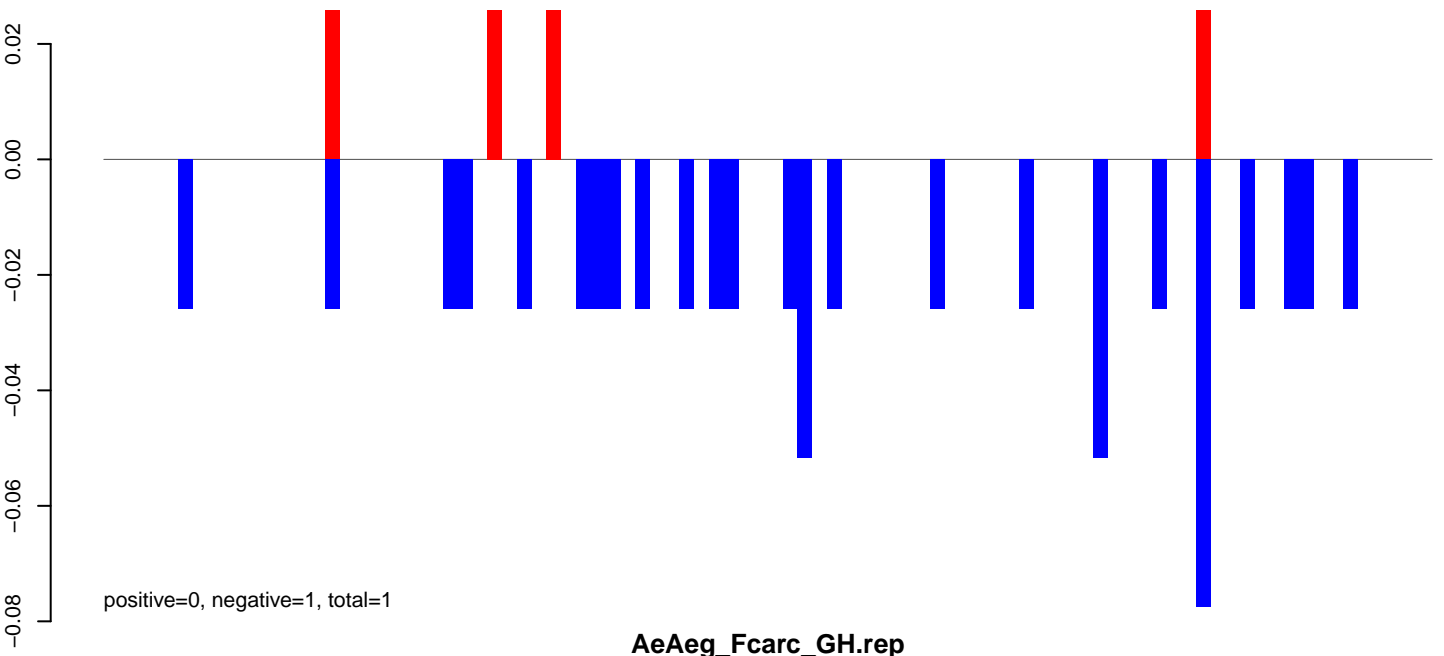

AeAeg_FcArc_GH.rep

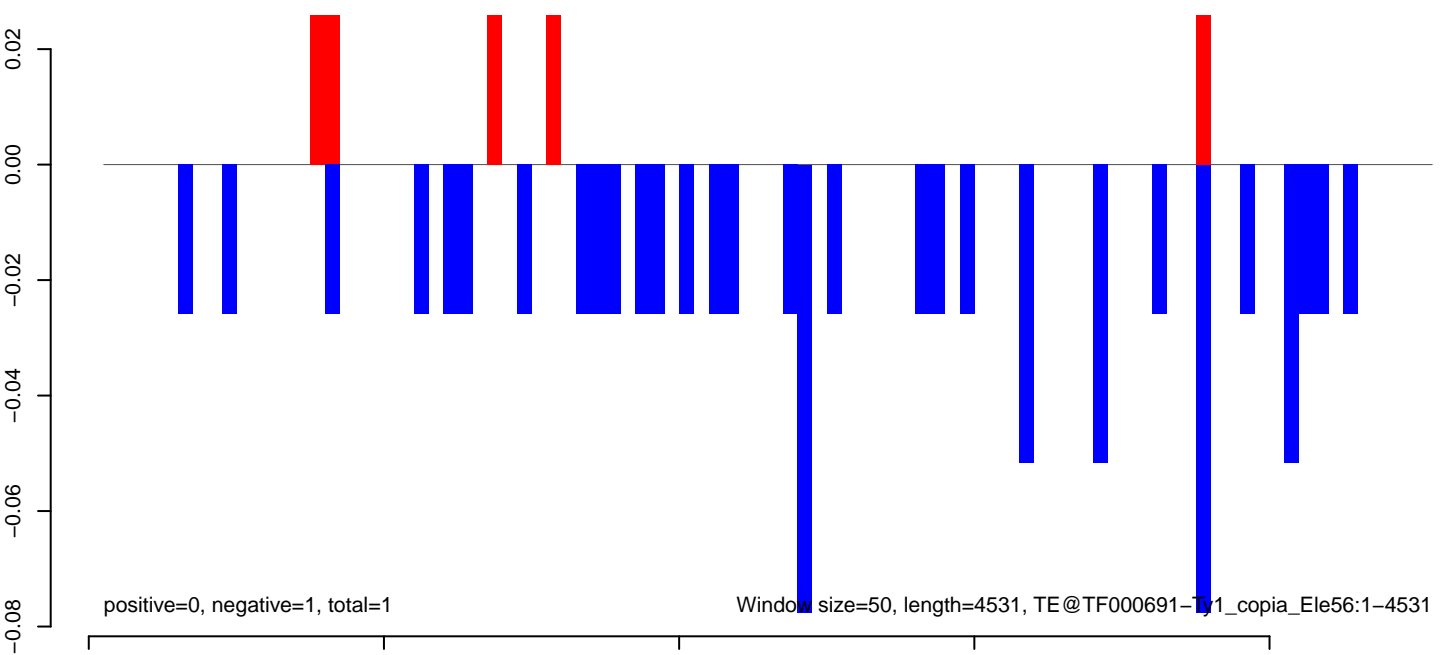

Window size=50, length=4531, TE@TF000691-Ty1_copia_Ele56:1-4531

AeAeg_FcArc_GH.18_23.rep

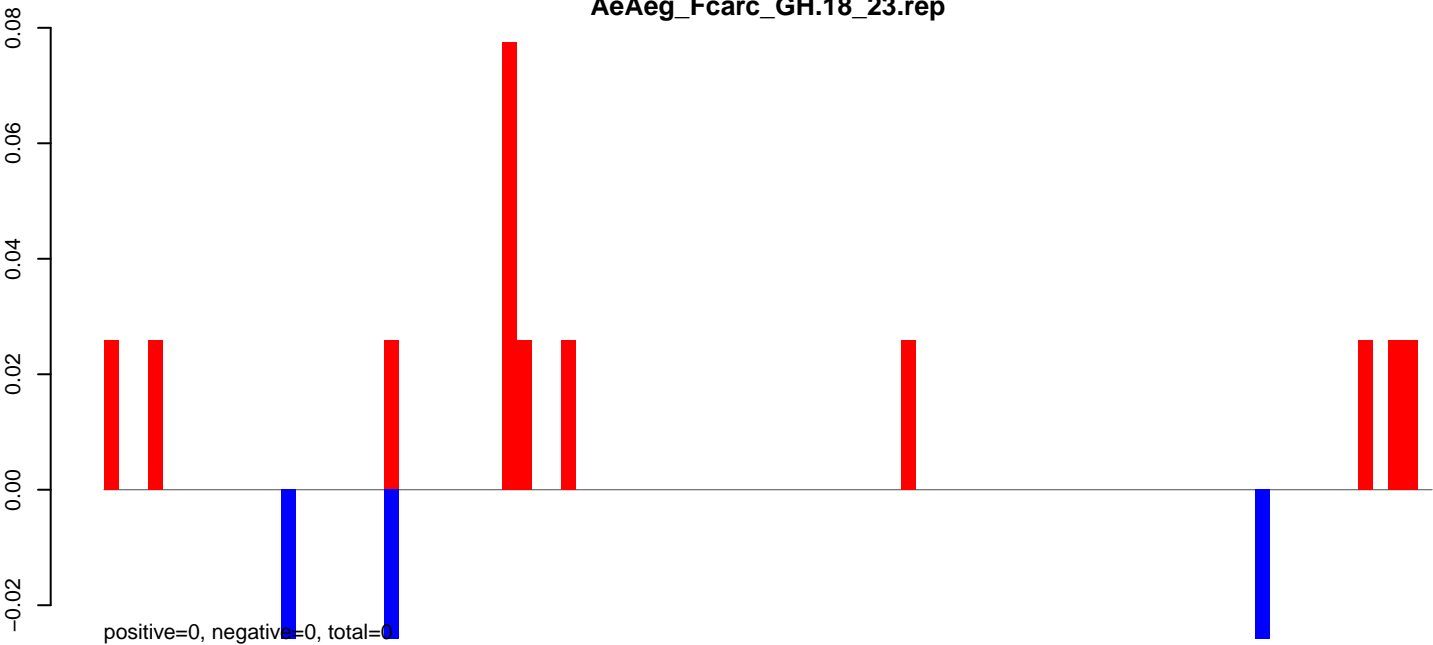

AeAeg_FcArc_GH.24_35.rep

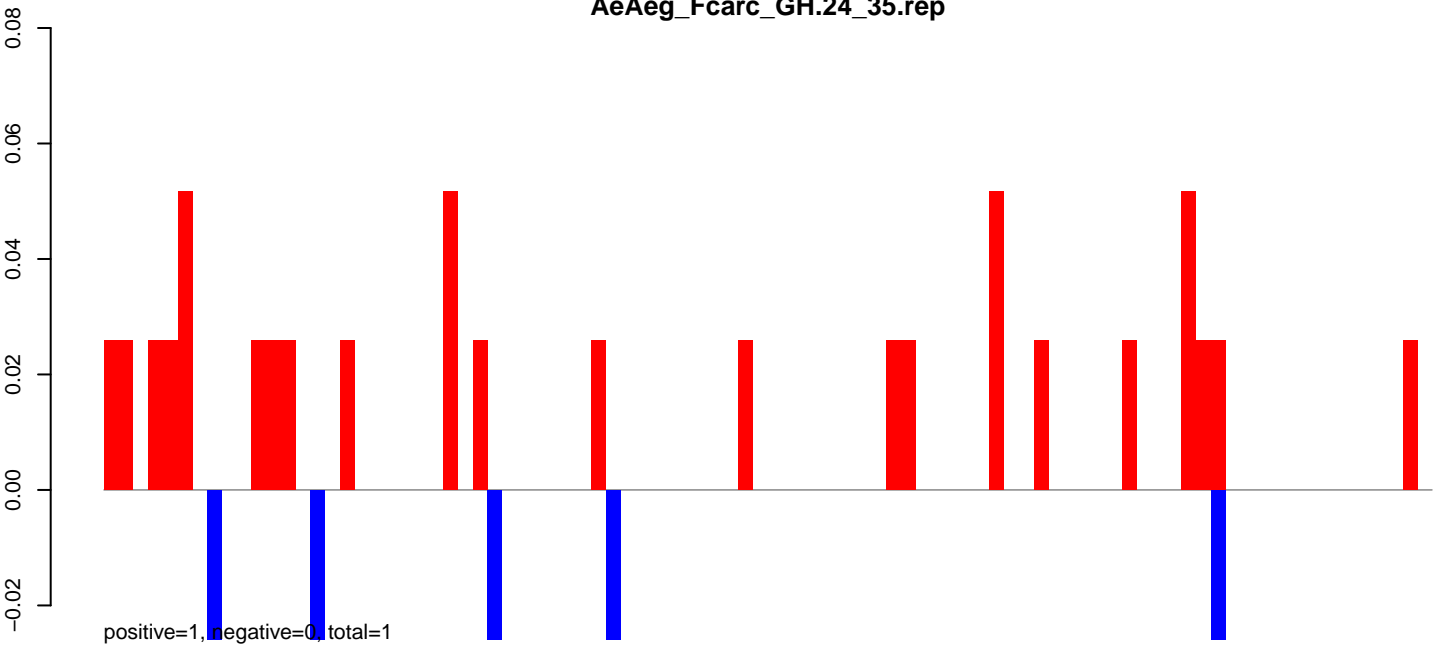

AeAeg_FcArc_GH.rep

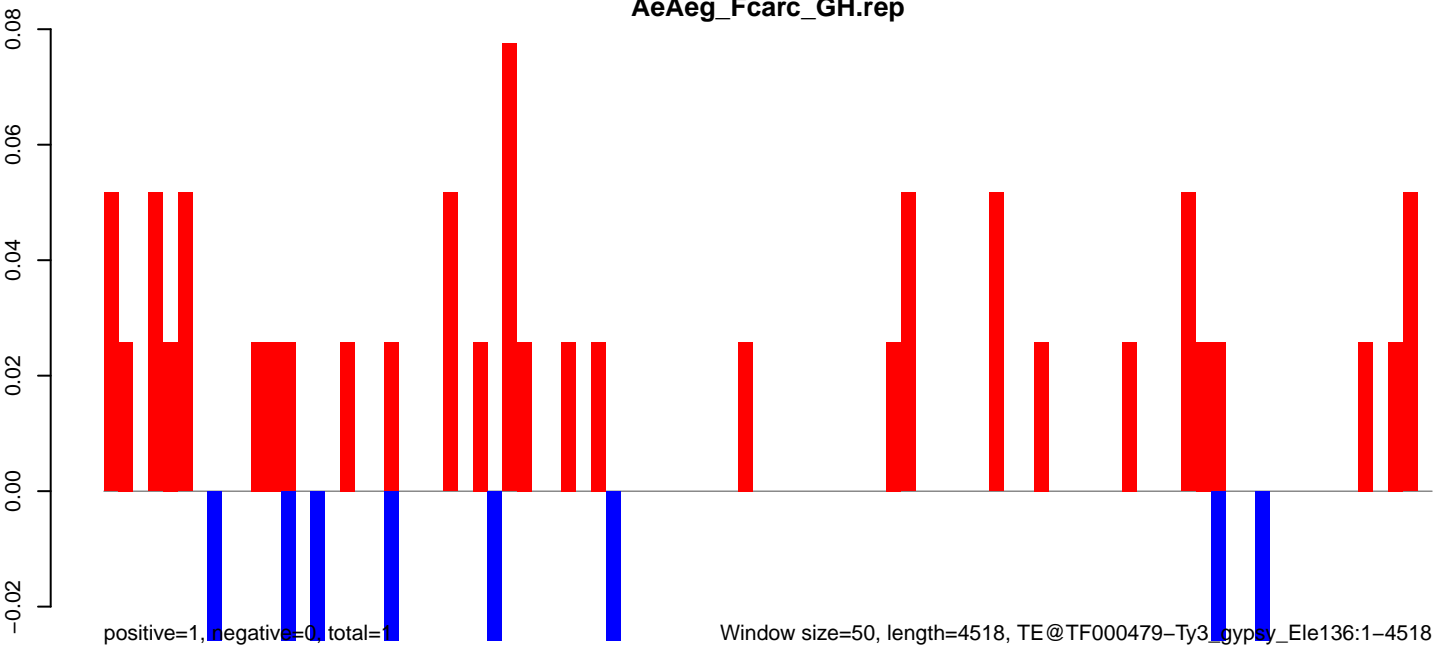

AeAeg_Fcarc_GH.18_23.rep

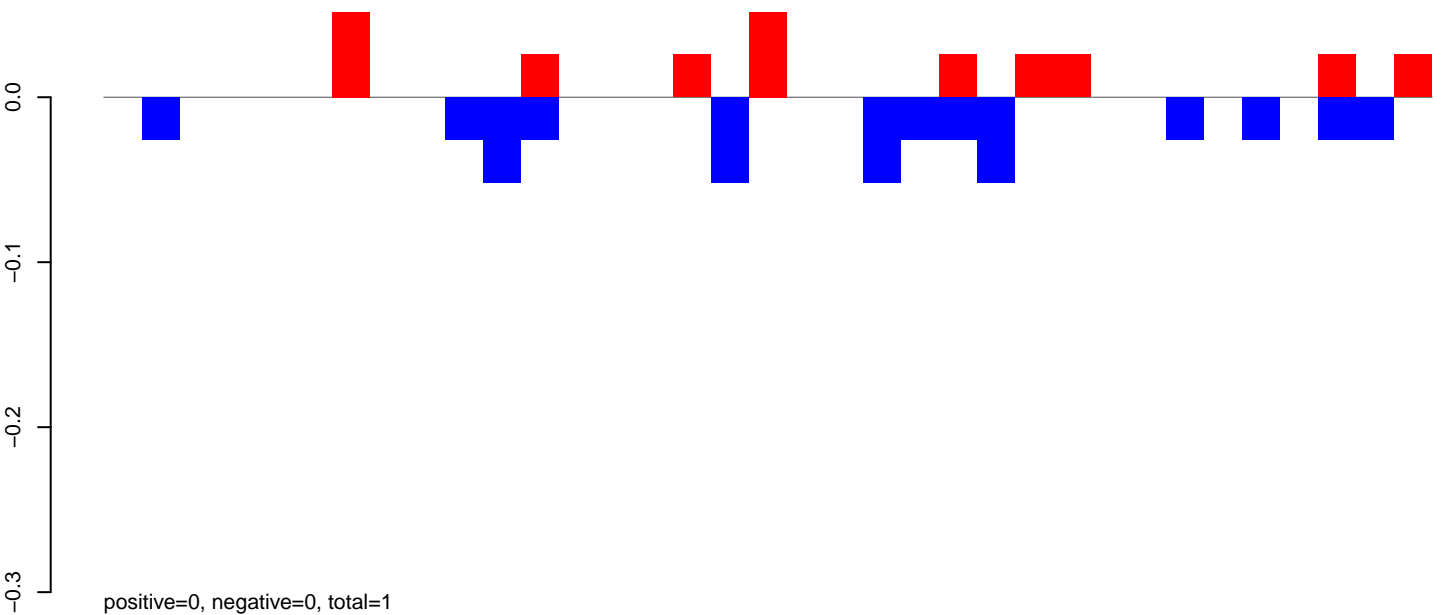

AeAeg_Fcarc_GH.24_35.rep

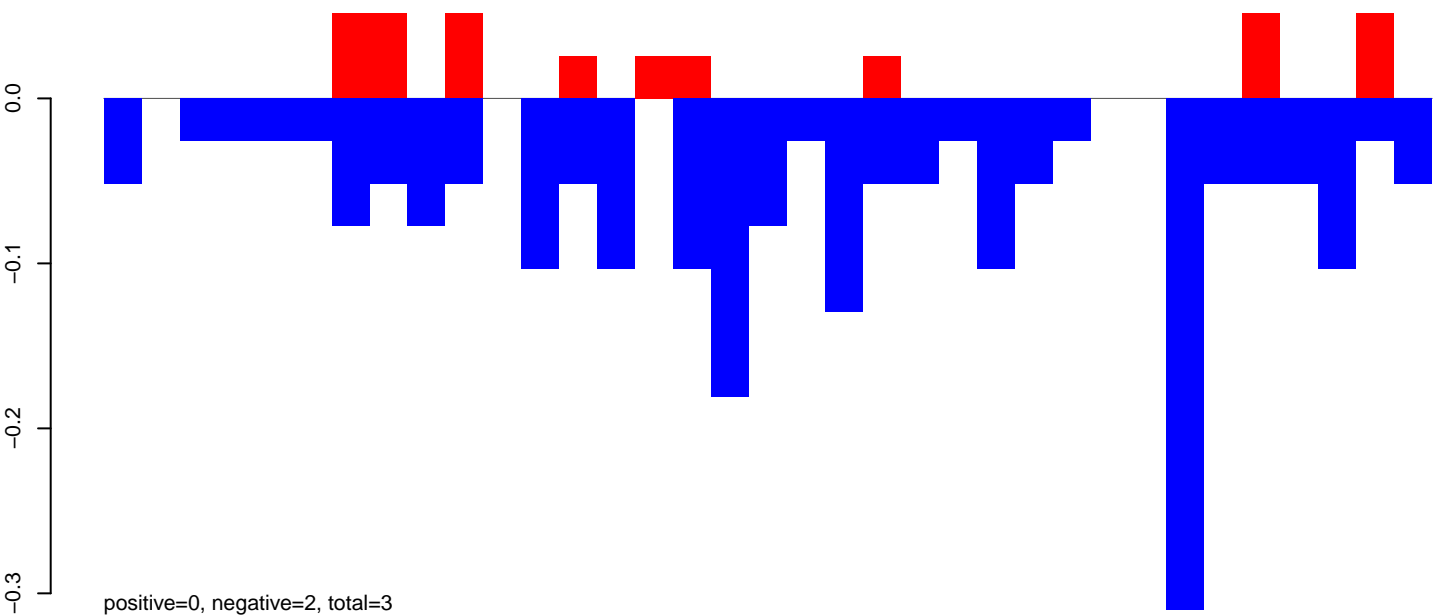

AeAeg_Fcarc_GH.rep

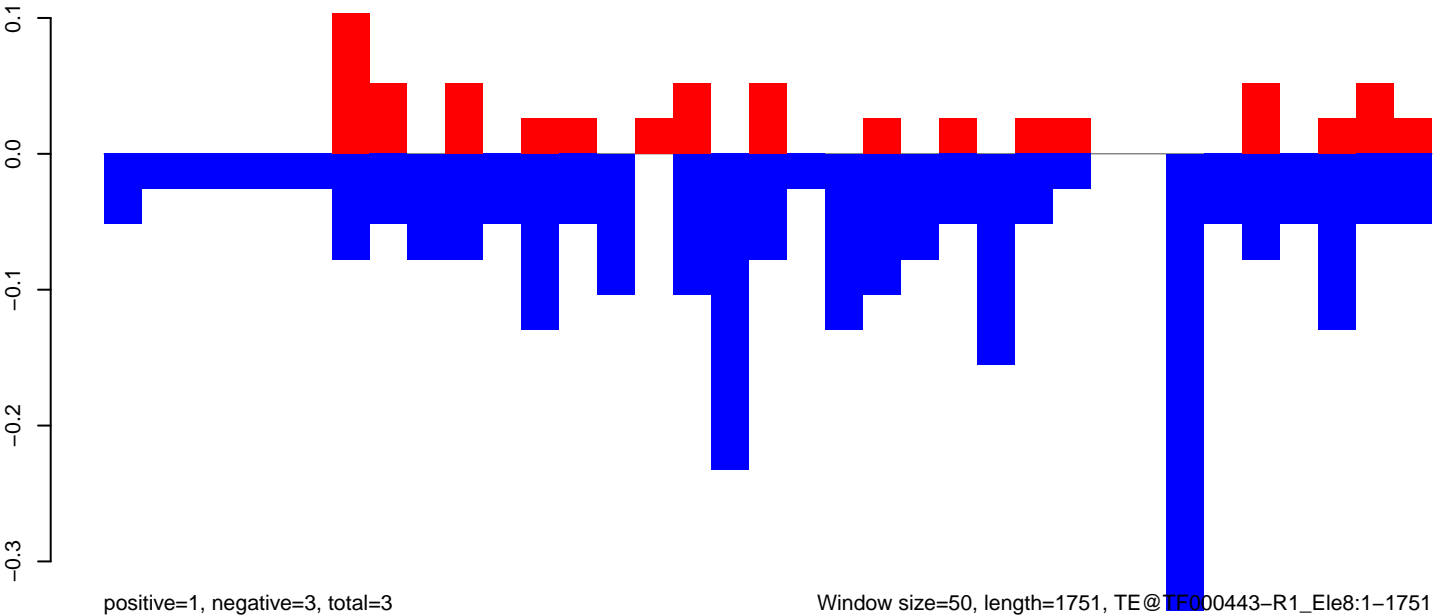

Window size=50, length=1751, TE@TE000443-R1_Le8:1-1751

AeAeg_Fcarc_GH.18_23.rep

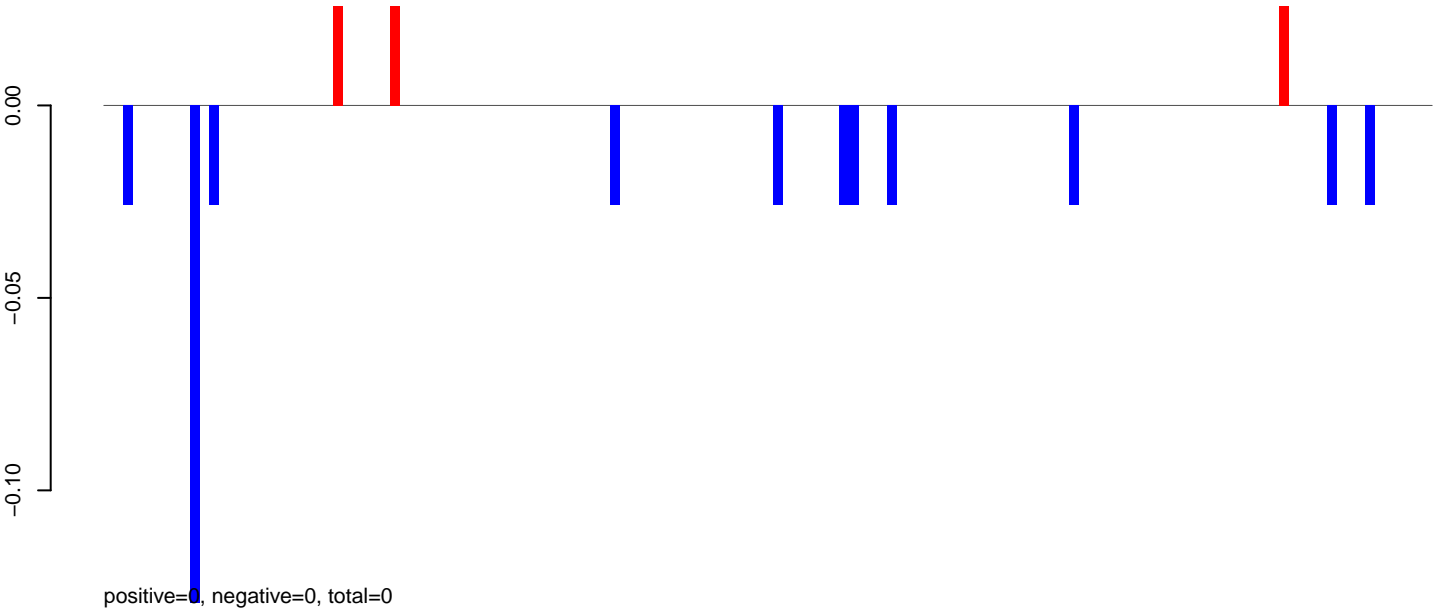

AeAeg_Fcarc_GH.24_35.rep

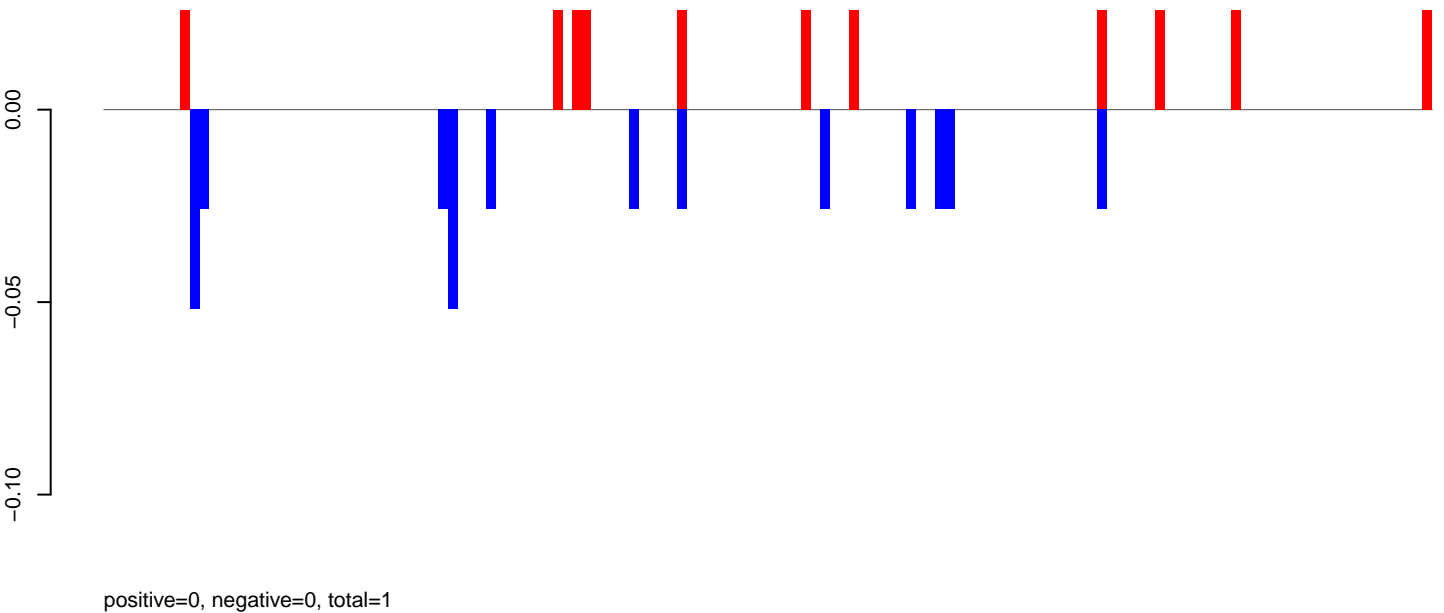

AeAeg_Fcarc_GH.rep

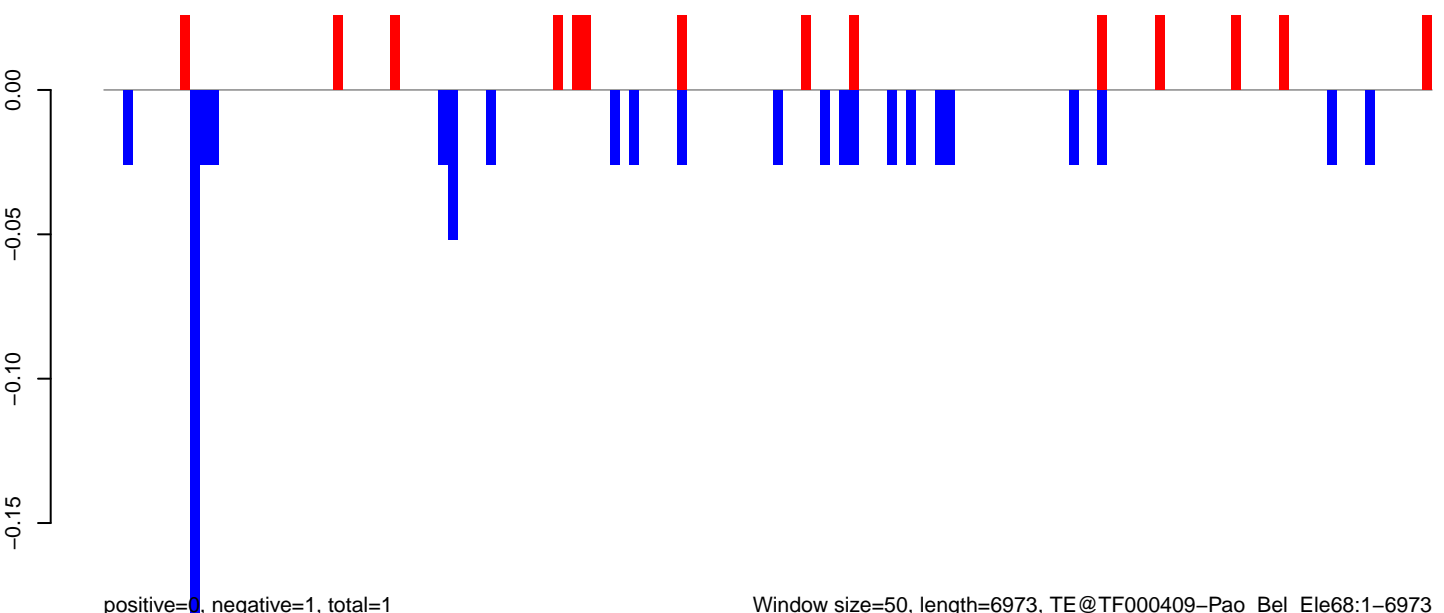

AeAeg_Fcarc_GH.18_23.rep

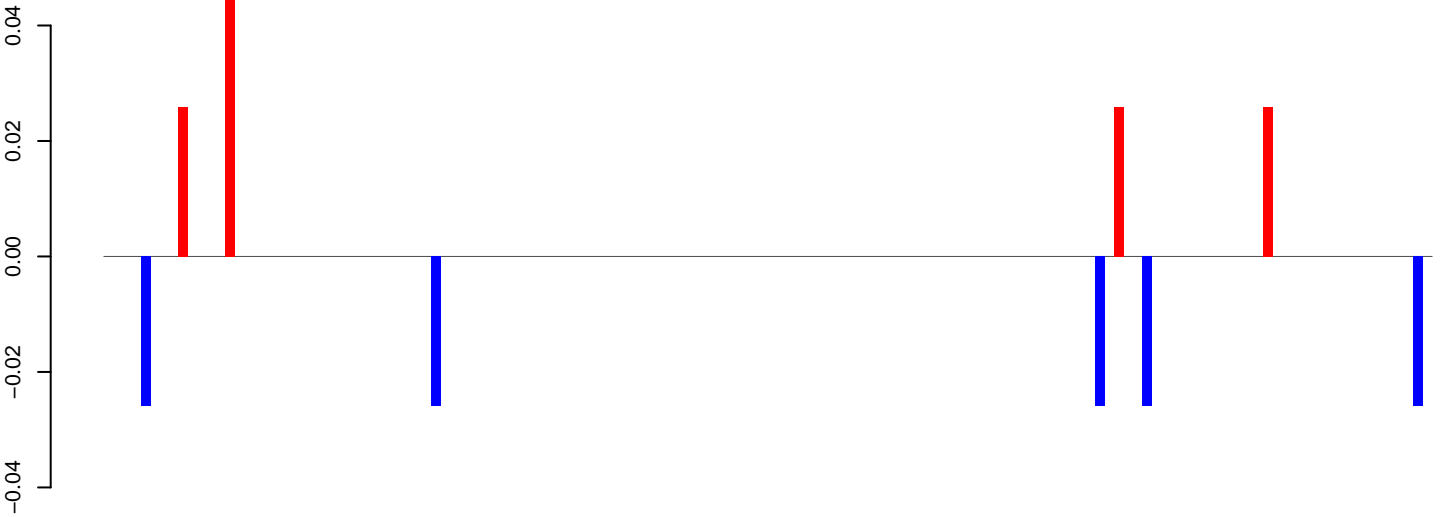

positive=0, negative=0, total=0

AeAeg_Fcarc_GH.24_35.rep

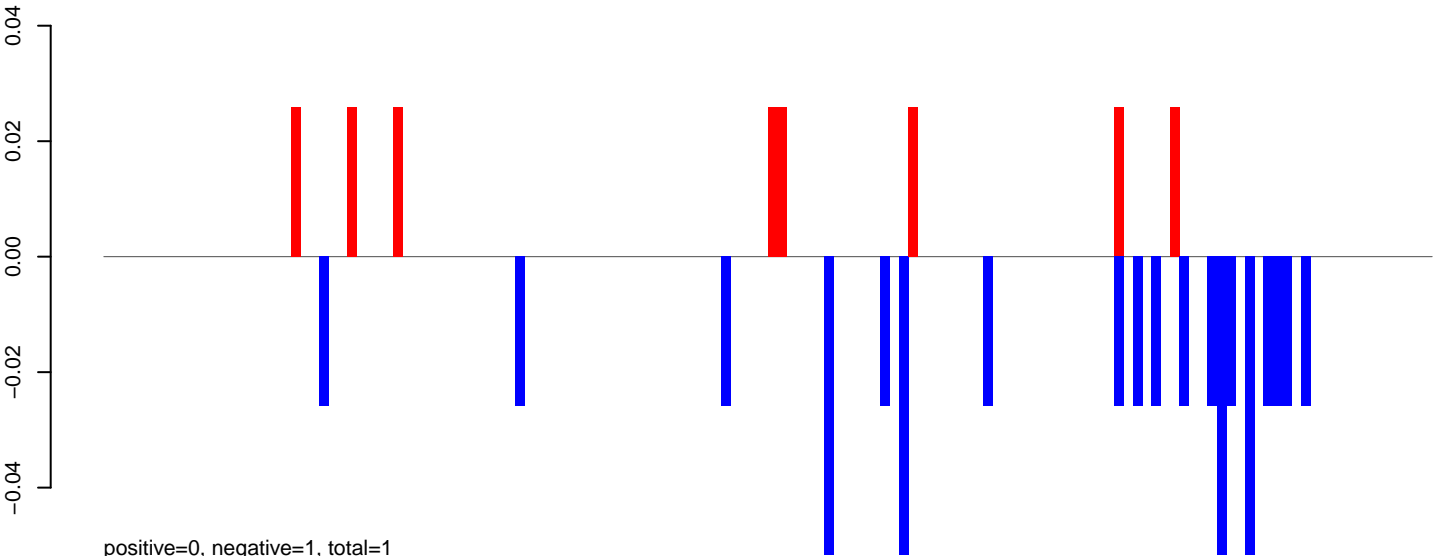

positive=0, negative=1, total=1

AeAeg_Fcarc_GH.rep

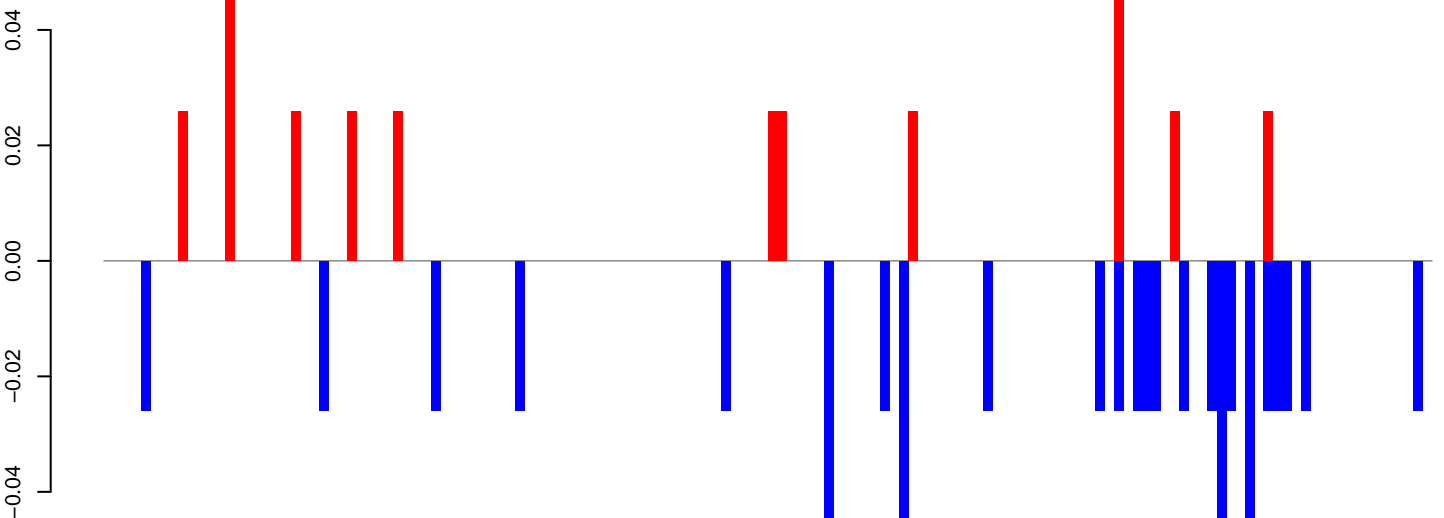

positive=0, negative=1, total=1

Window size=50, length=7113, TE@TF000121-Ty3_gypsy_Ele30:1-7113

0 1000 2000 3000 4000 5000 6000 7000

AeAeg_Fcirc_GH.18_23.rep

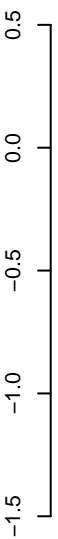

positive=2, negative=3, total=5

AeAeg_Fcirc_GH.24_35.rep

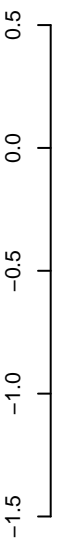

positive=3, negative=5, total=8

AeAeg_Fcirc_GH.rep

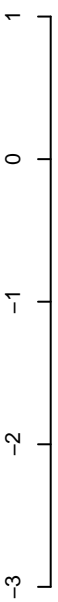

positive=5, negative=8, total=13

Window size=50, length=6027, TE@Sola3-1_AA:1-6027

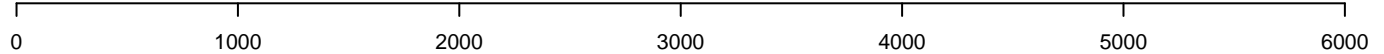

AeAeg_FcArc_GH.18_23.rep

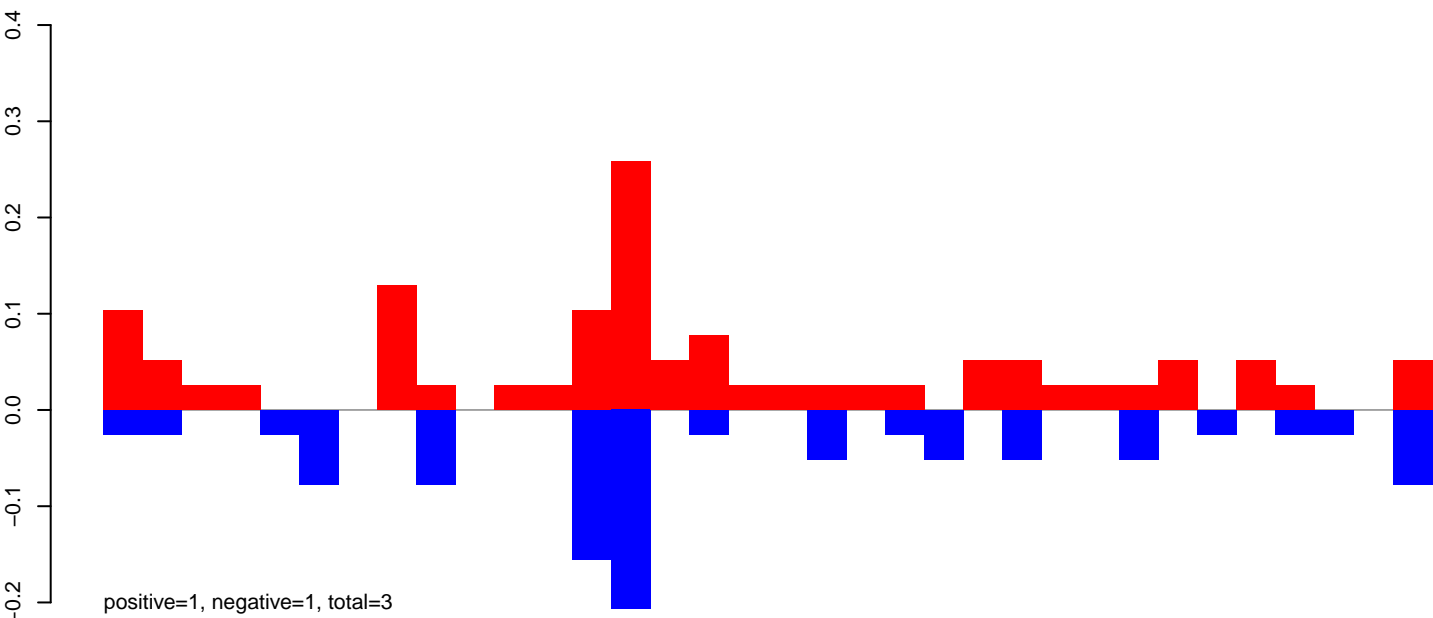

AeAeg_FcArc_GH.24_35.rep

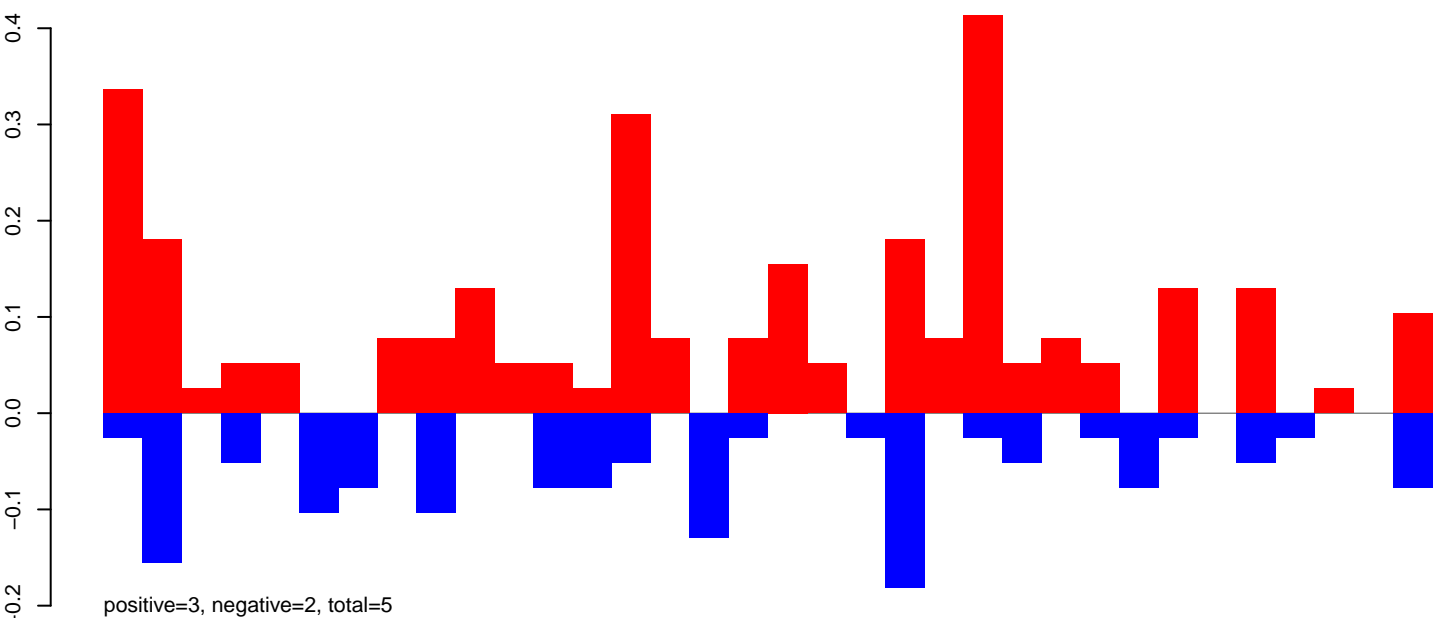

AeAeg_FcArc_GH.rep

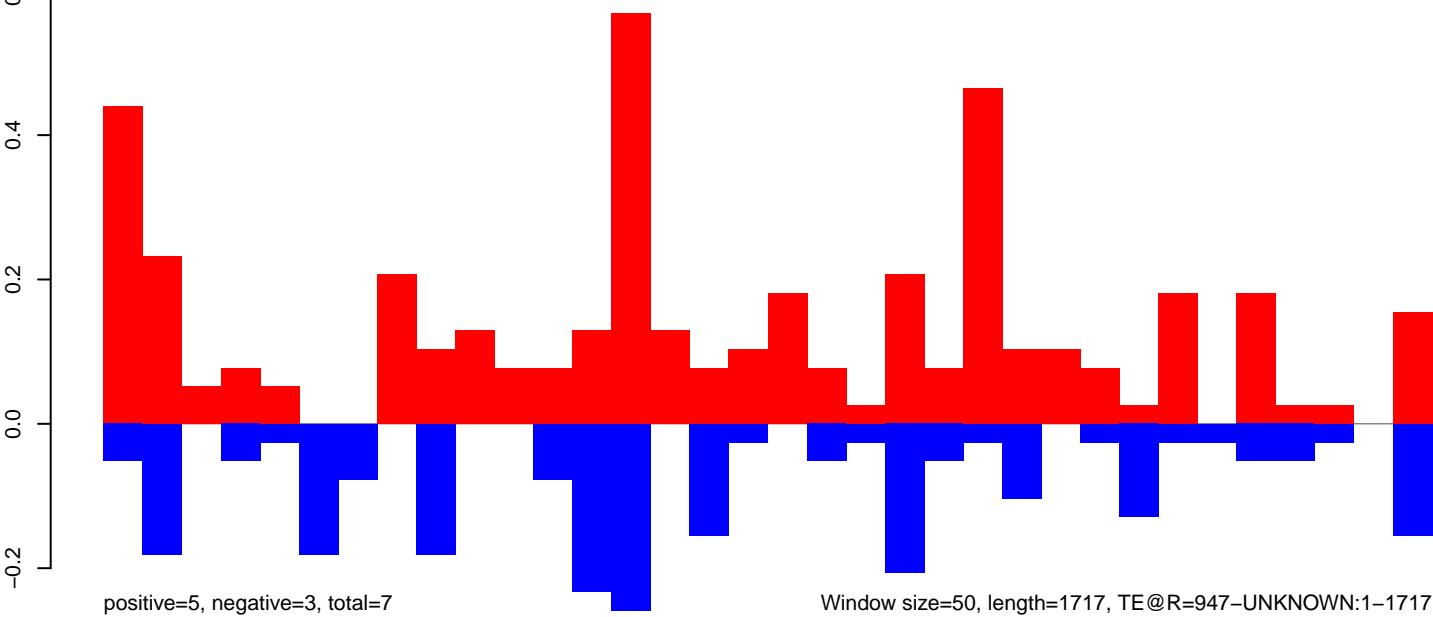

AeAeg_Fcarc_GH.18_23.rep

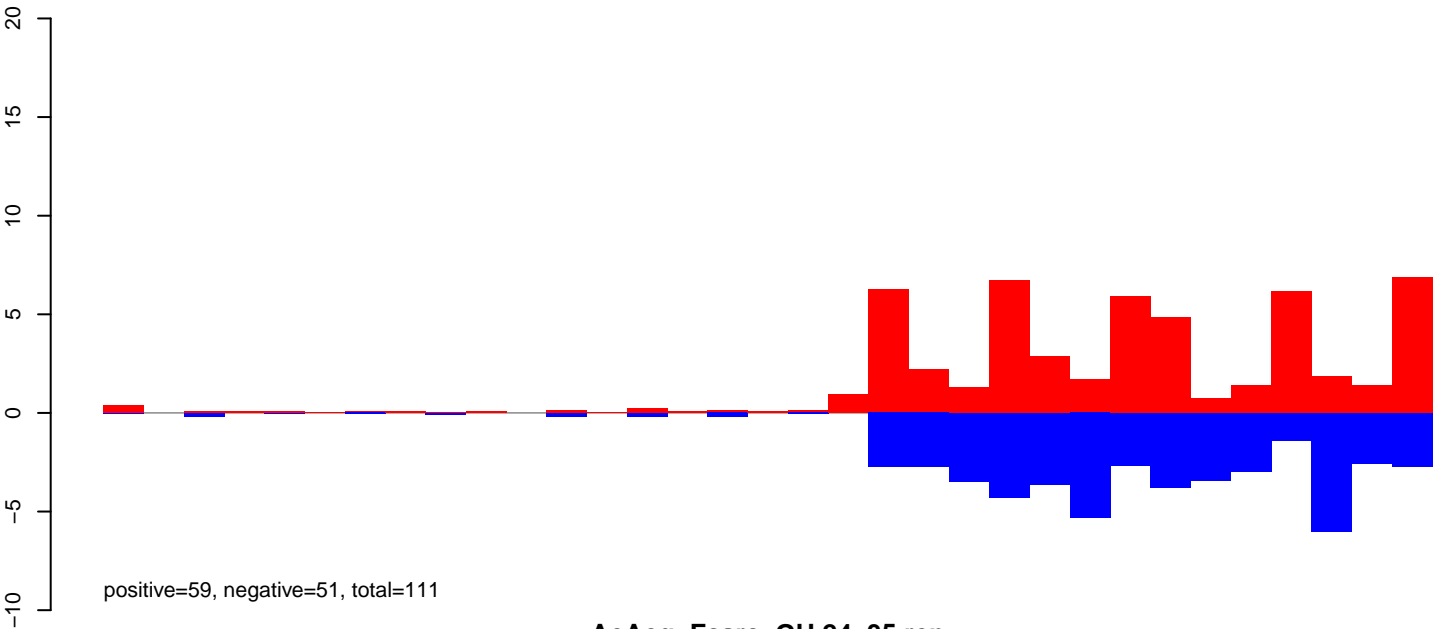

AeAeg_Fcarc_GH.24_35.rep

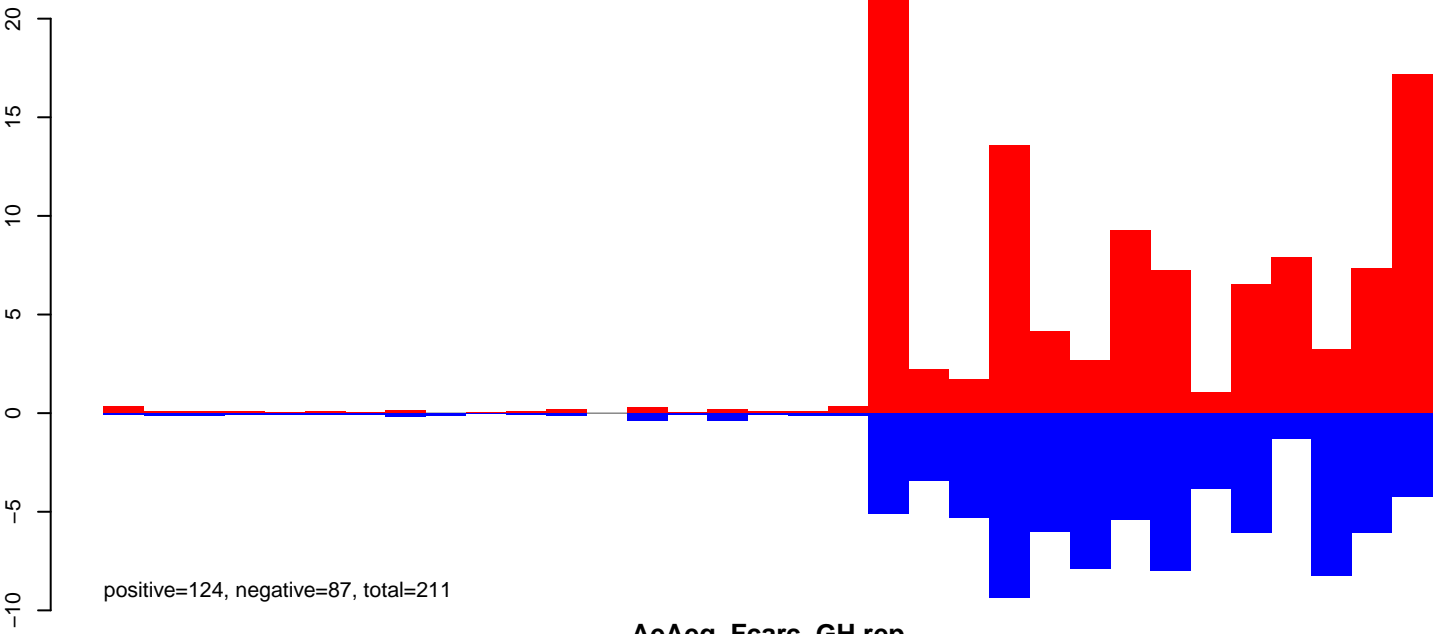

AeAeg_Fcarc_GH.rep

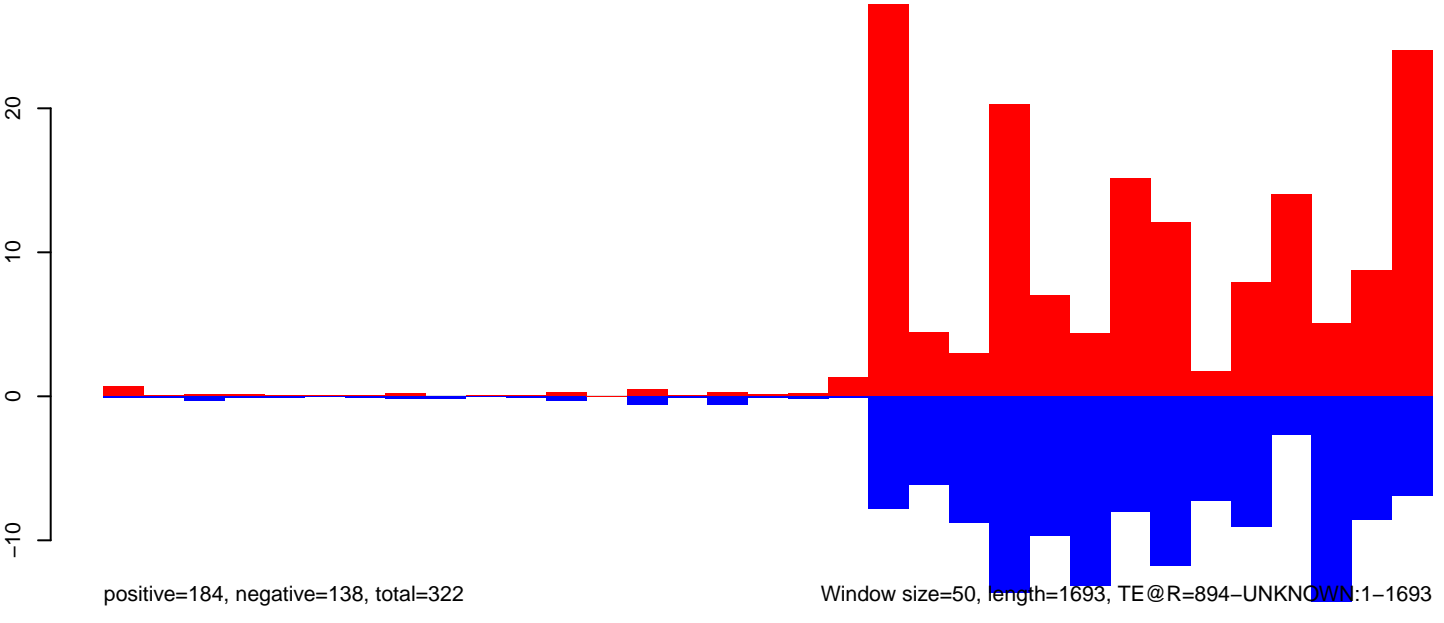

Window size=50, length=1693, TE@R=894-UNKNOWN:1-1693

AeAeg_Fcarc_GH.18_23.rep

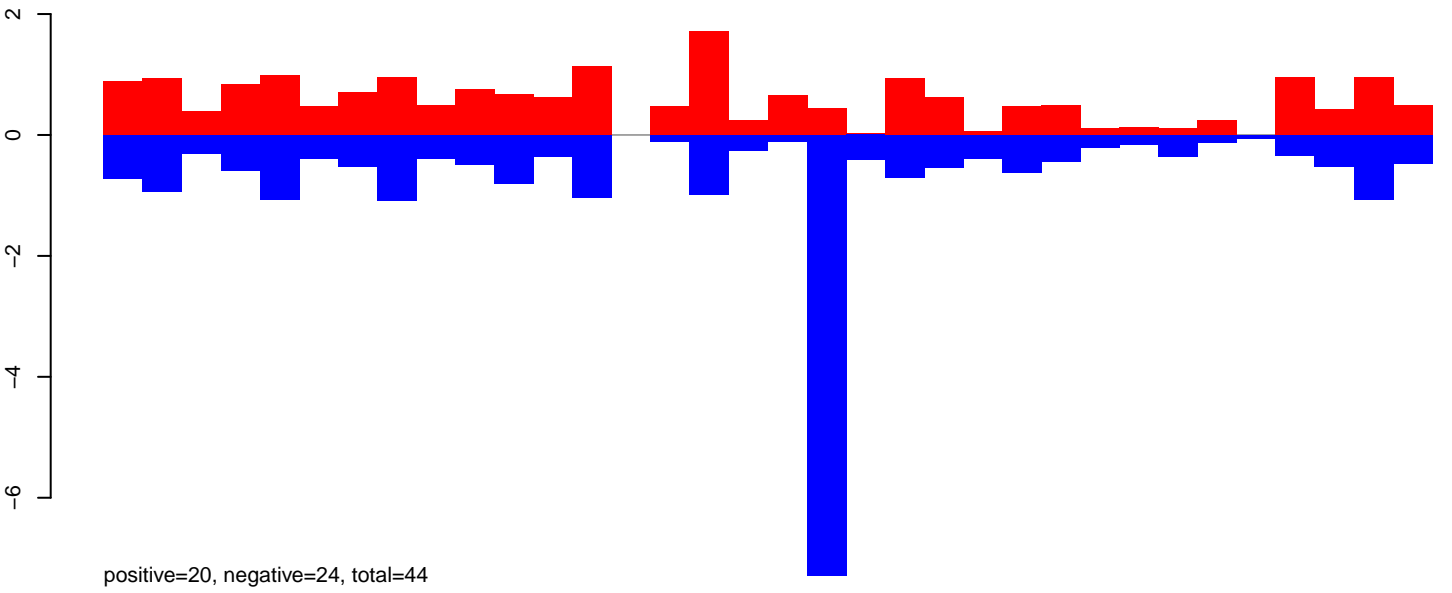

AeAeg_Fcarc_GH.24_35.rep

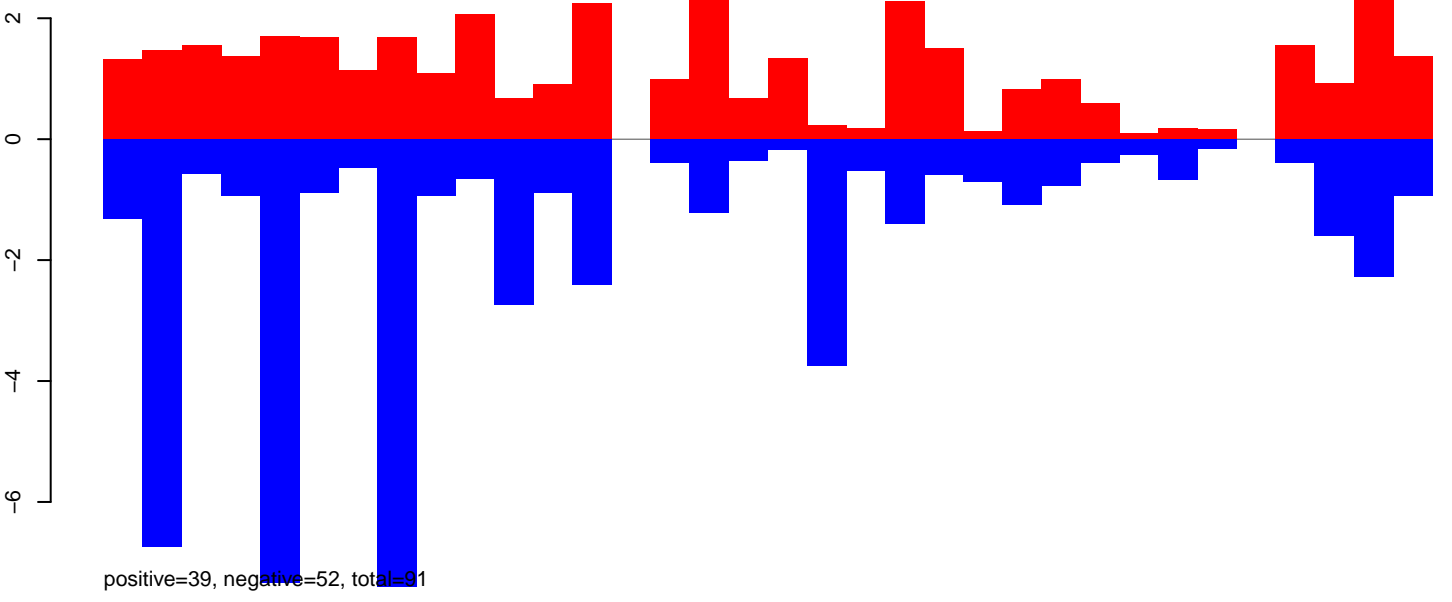

AeAeg_Fcarc_GH.rep

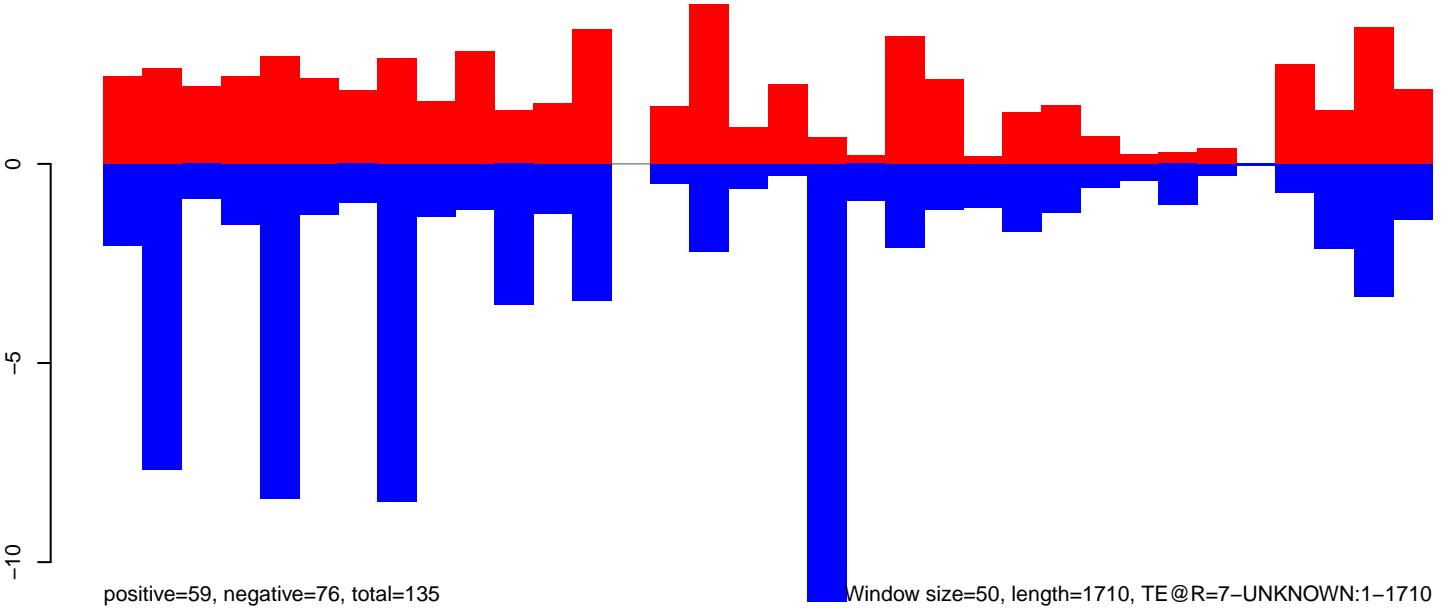

Window size=50, length=1710, TE @R=7-UNKNOWN:1-1710

0 500 1000 1500

AeAeg_FcArc_GH.18_23.rep

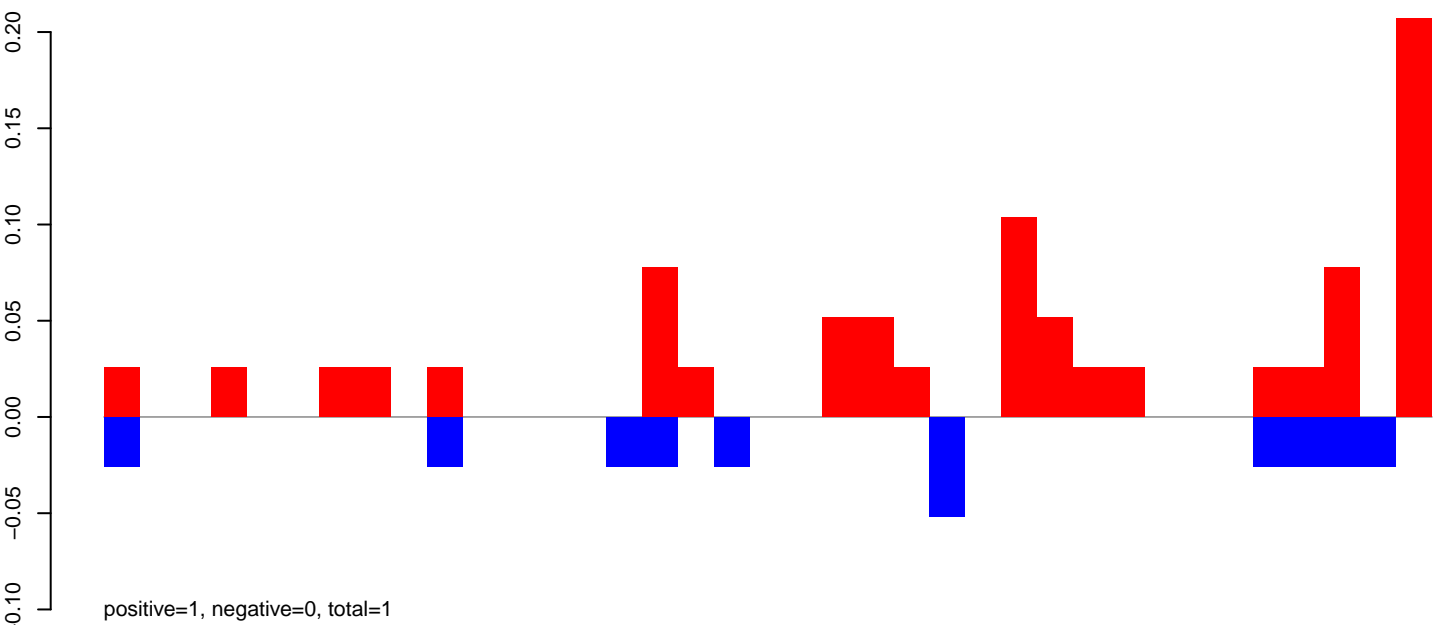

AeAeg_FcArc_GH.24_35.rep

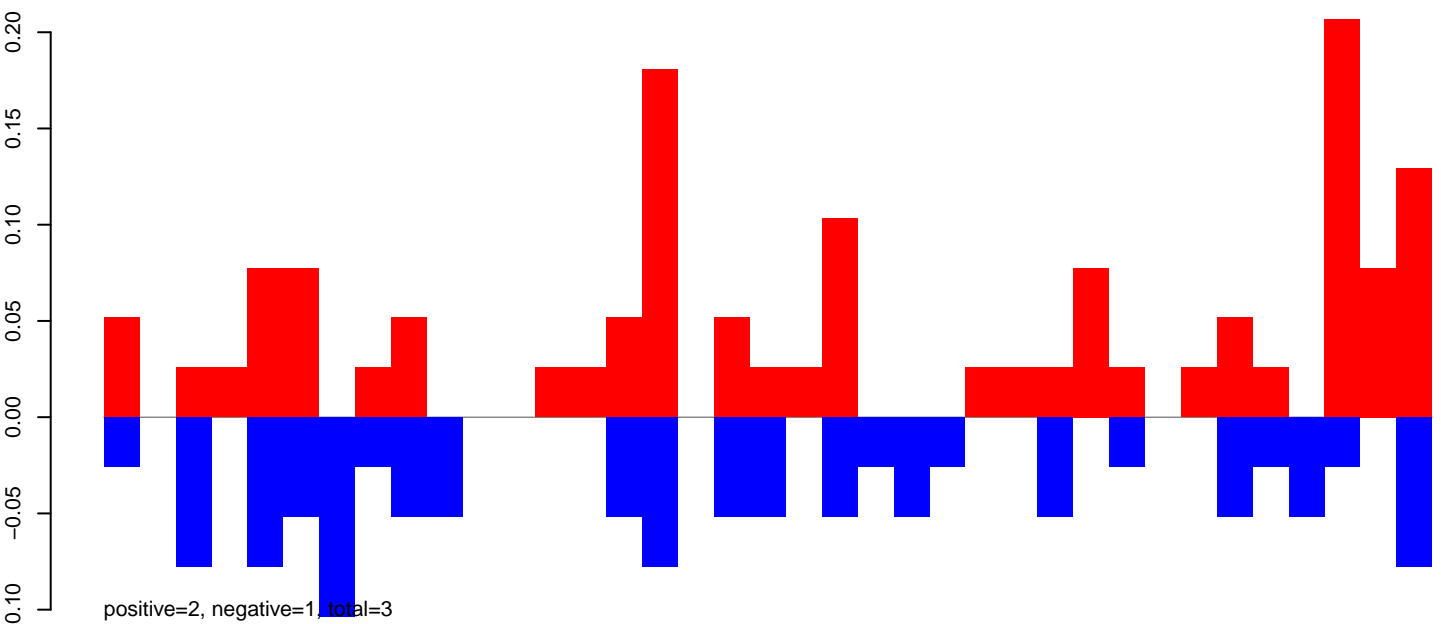

AeAeg_FcArc_GH.rep

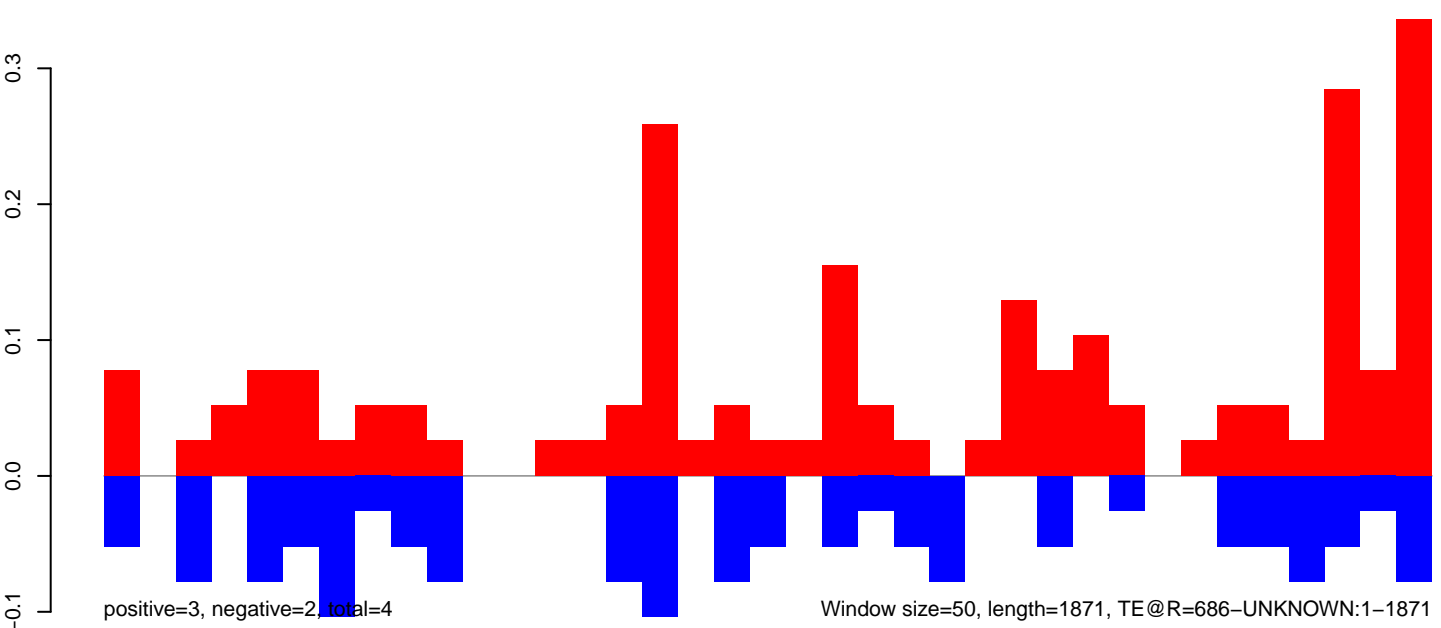

AeAeg_Fcarc_GH.18_23.rep

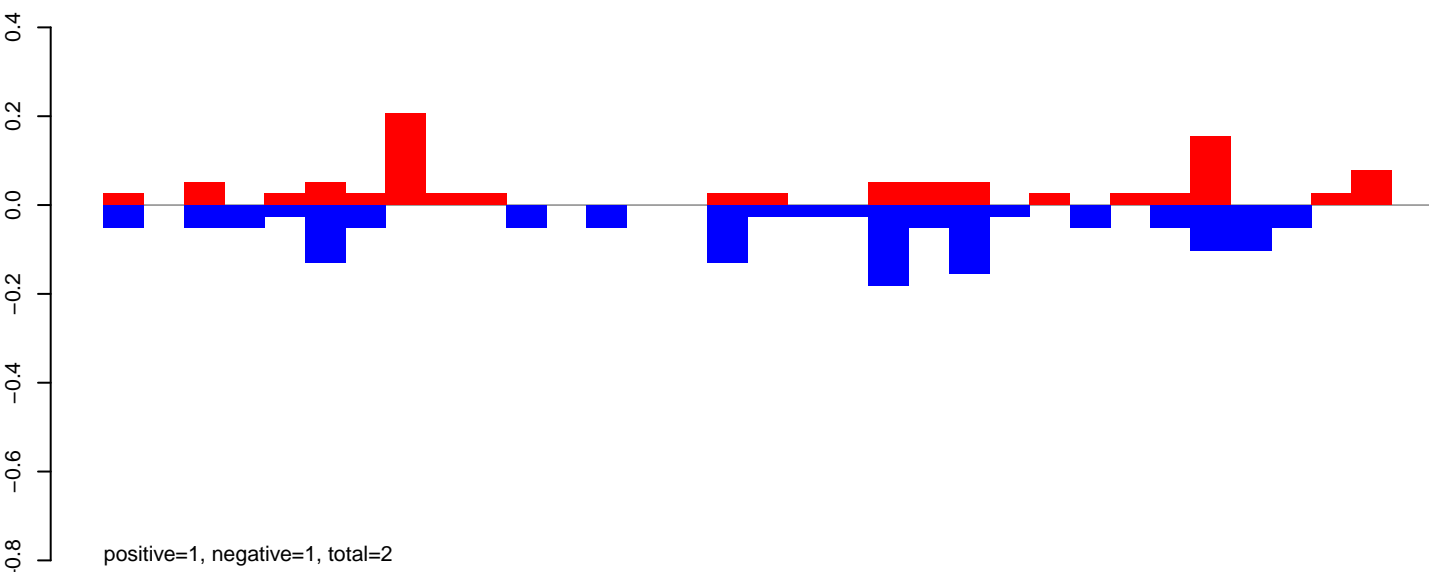

AeAeg_Fcarc_GH.24_35.rep

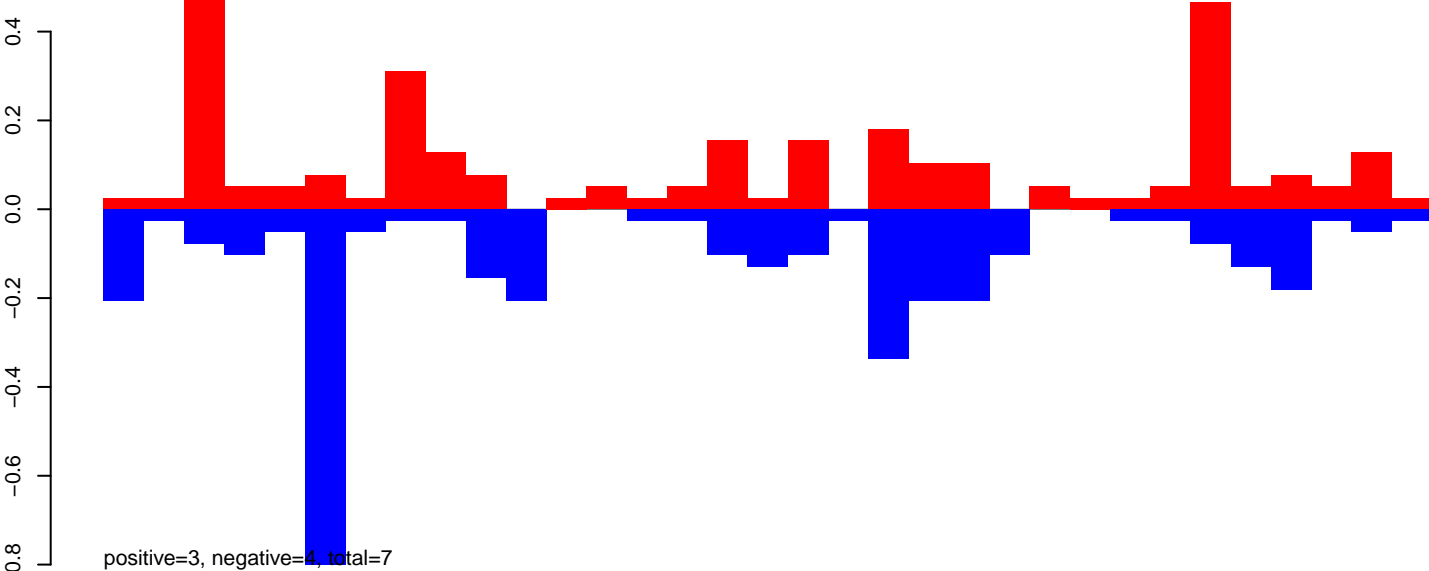

AeAeg_Fcarc_GH.rep

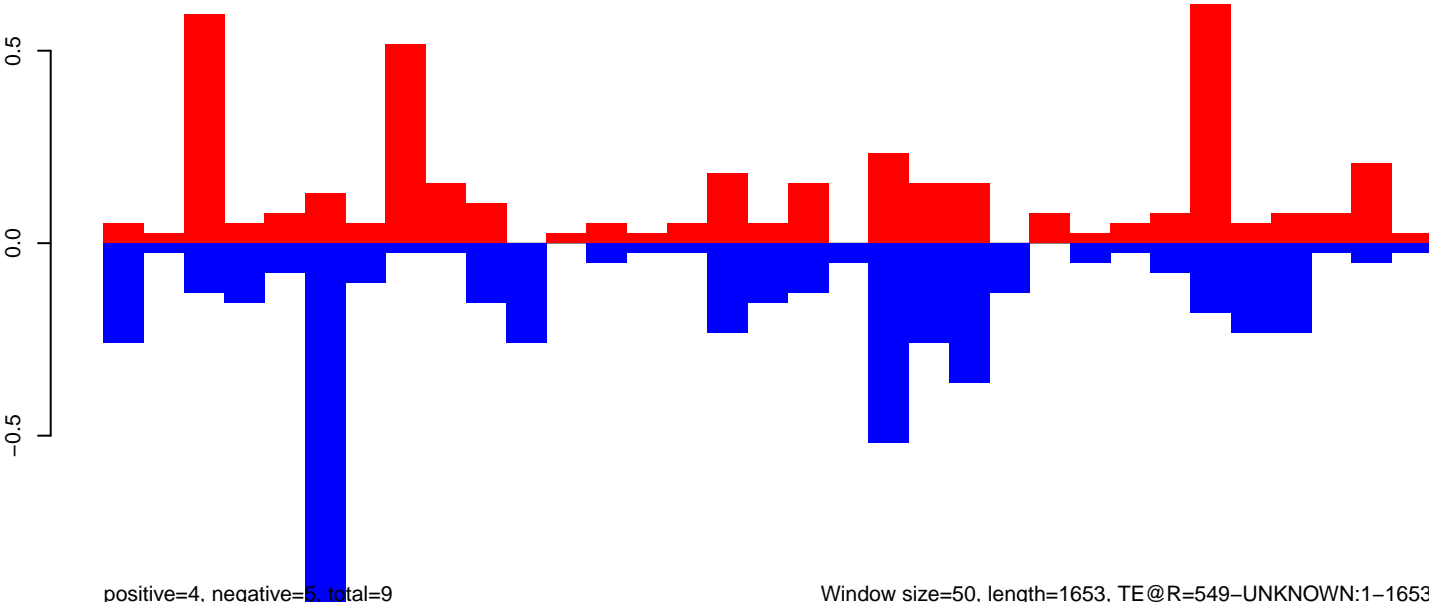

Window size=50, length=1653, TE@R=549-UNKNOWN:1-1653

AeAeg_Fcarc_GH.18_23.rep

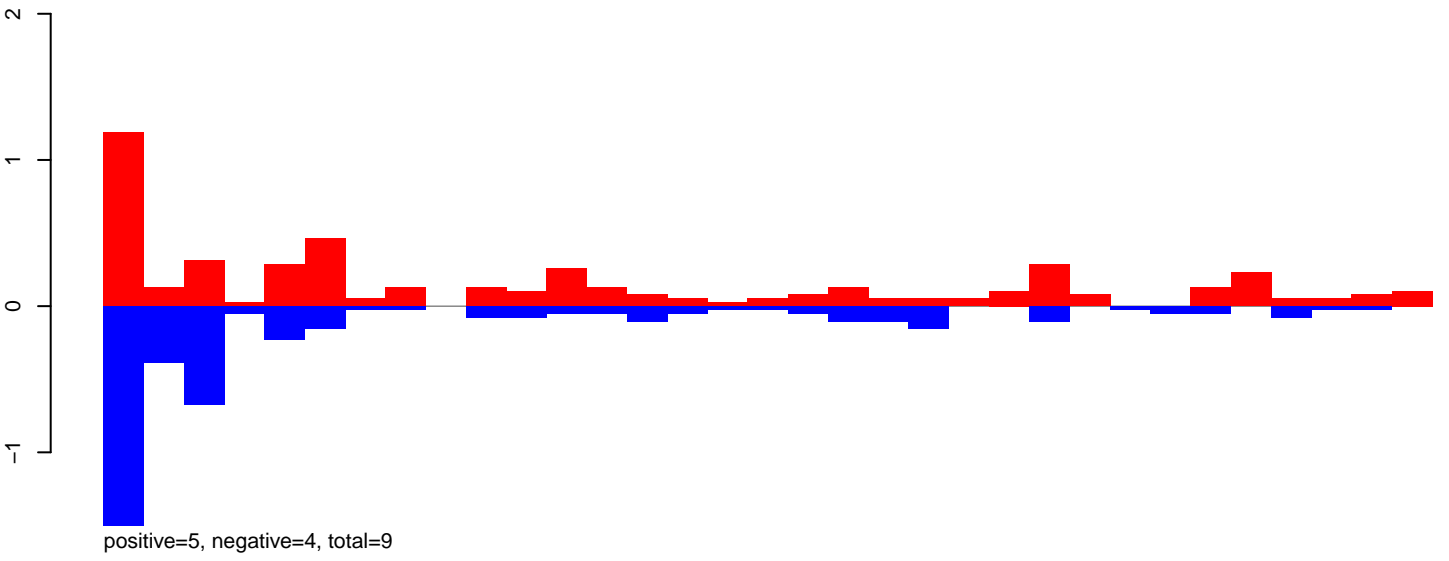

AeAeg_Fcarc_GH.24_35.rep

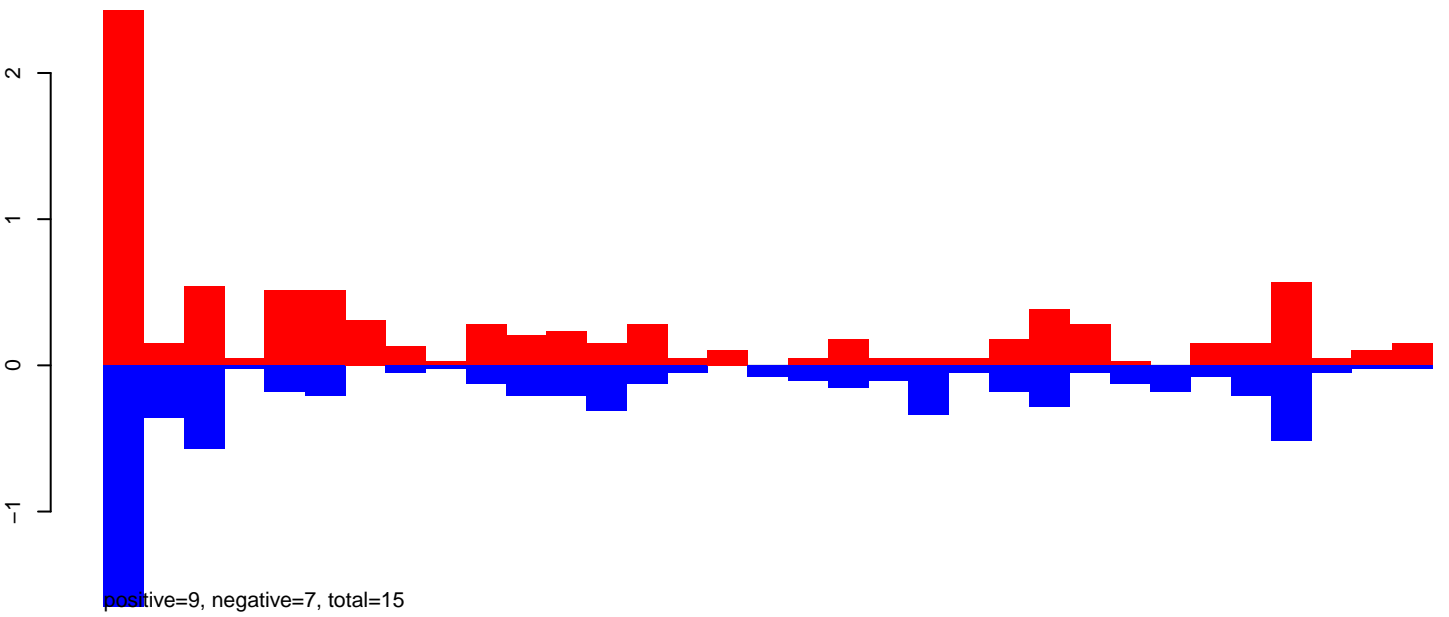

AeAeg_Fcarc_GH.rep

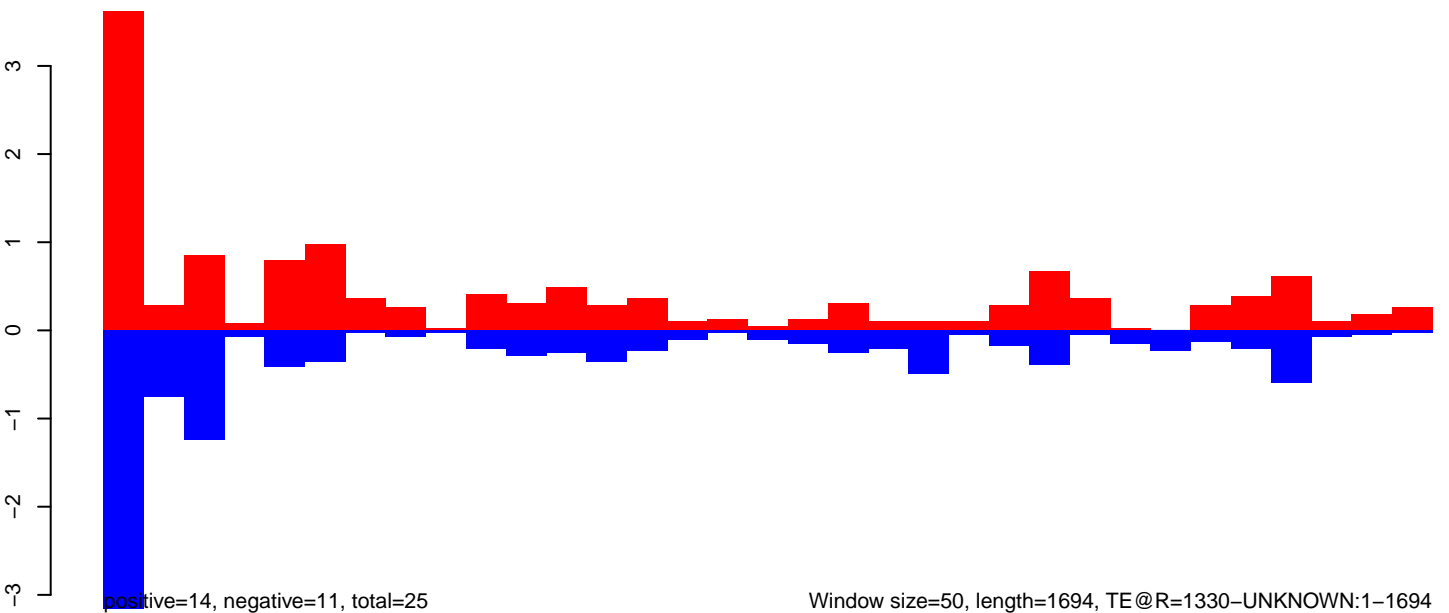

Window size=50, length=1694, TE@R=1330-UNKNOWN:1-1694

AeAeg_Fcarc_GH.18_23.rep

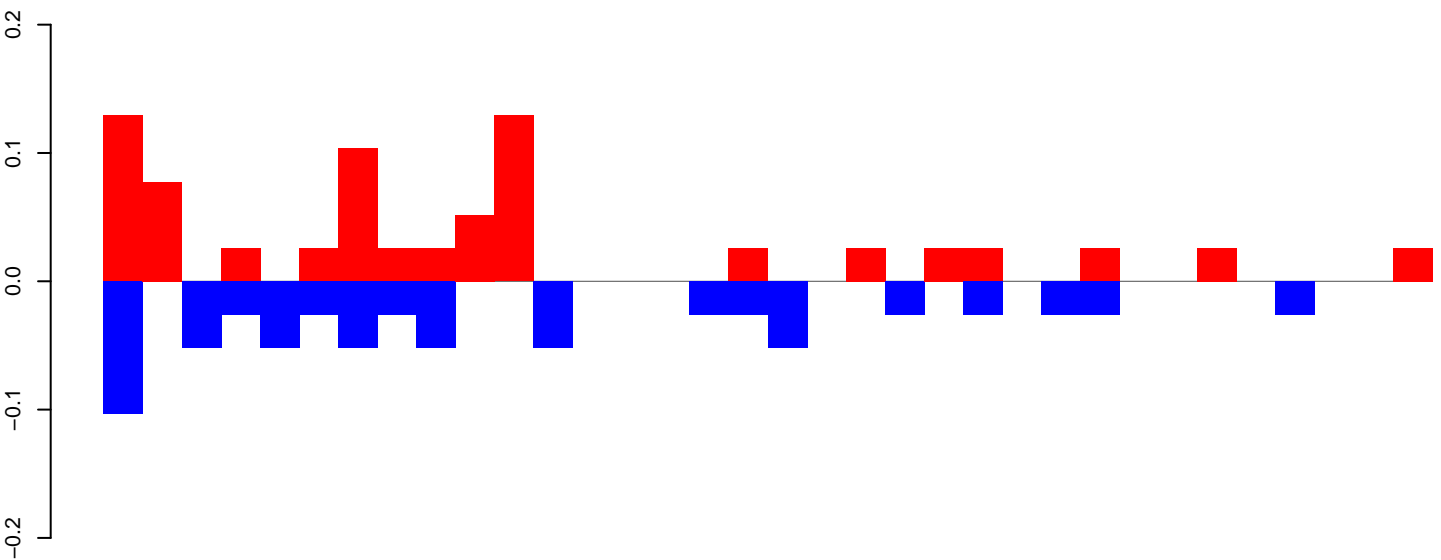

positive=1, negative=1, total=1

AeAeg_Fcarc_GH.24_35.rep

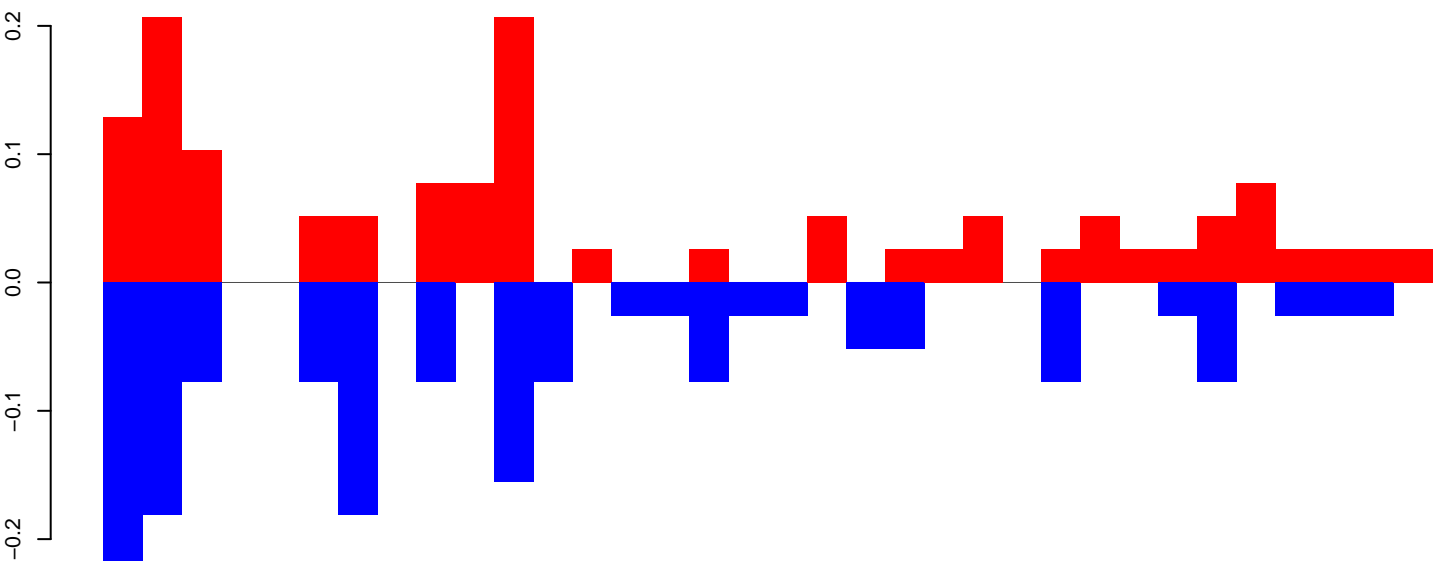

positive=1, negative=2, total=3

AeAeg_Fcarc_GH.rep

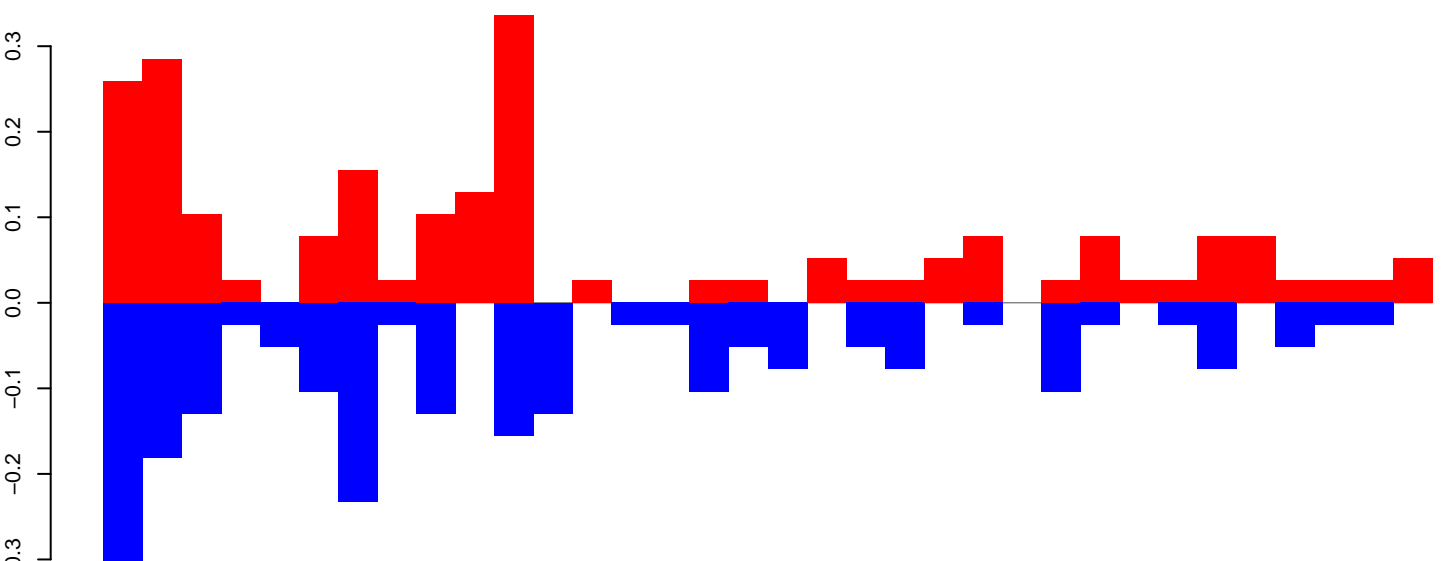

positive=2, negative=2, total=5

Window size=50, length=1739, TE@R=1022-UNKNOWN:1-1739

AeAeg_Fcirc_GH.18_23.rep

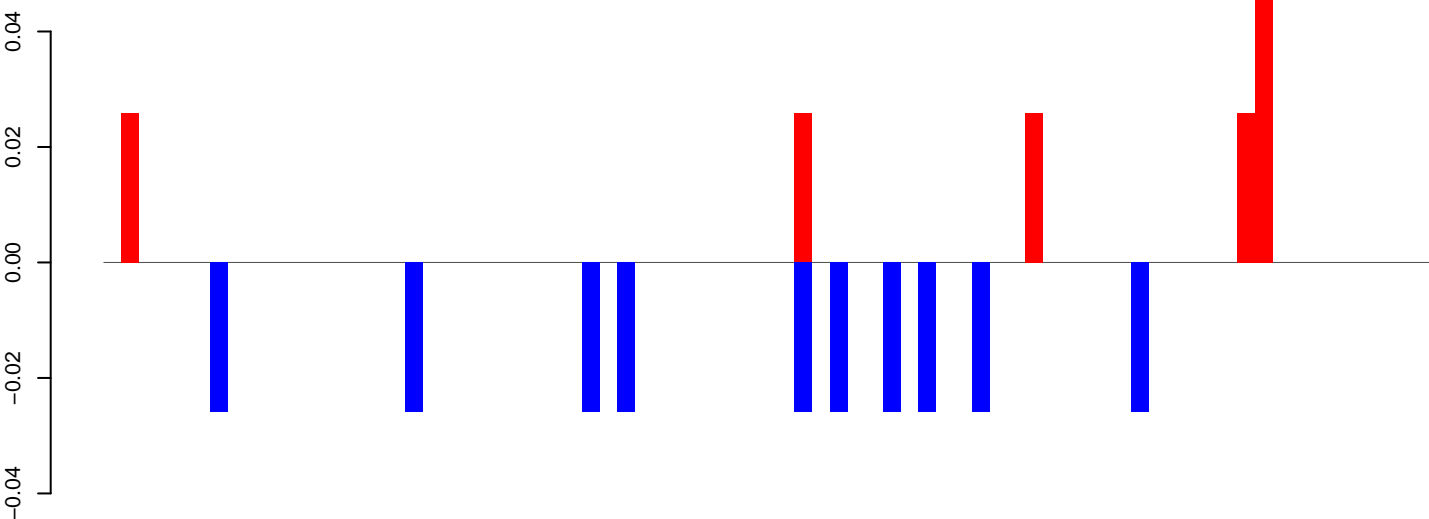

positive=0, negative=0, total=0

AeAeg_Fcirc_GH.24_35.rep

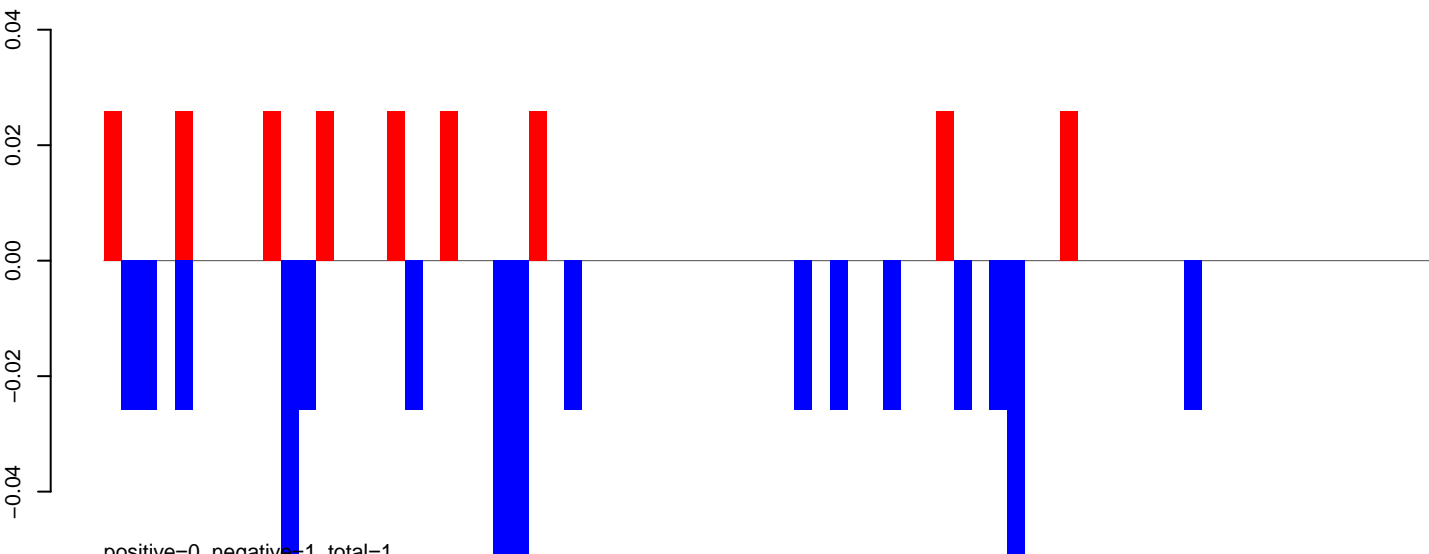

positive=0, negative=1, total=1

AeAeg_Fcirc_GH.rep

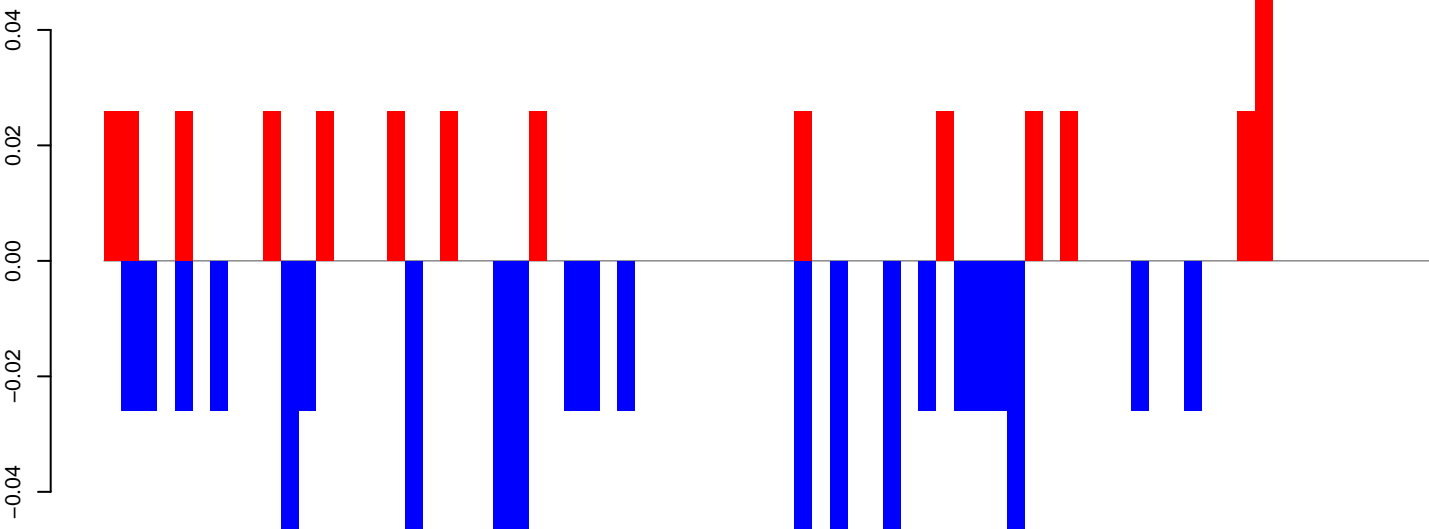

positive=0, negative=1, total=1

Window size=50, length=3782, TE@Jockey-11_Ae:1-3782

AeAeg_Fcarc_GH.18_23.rep

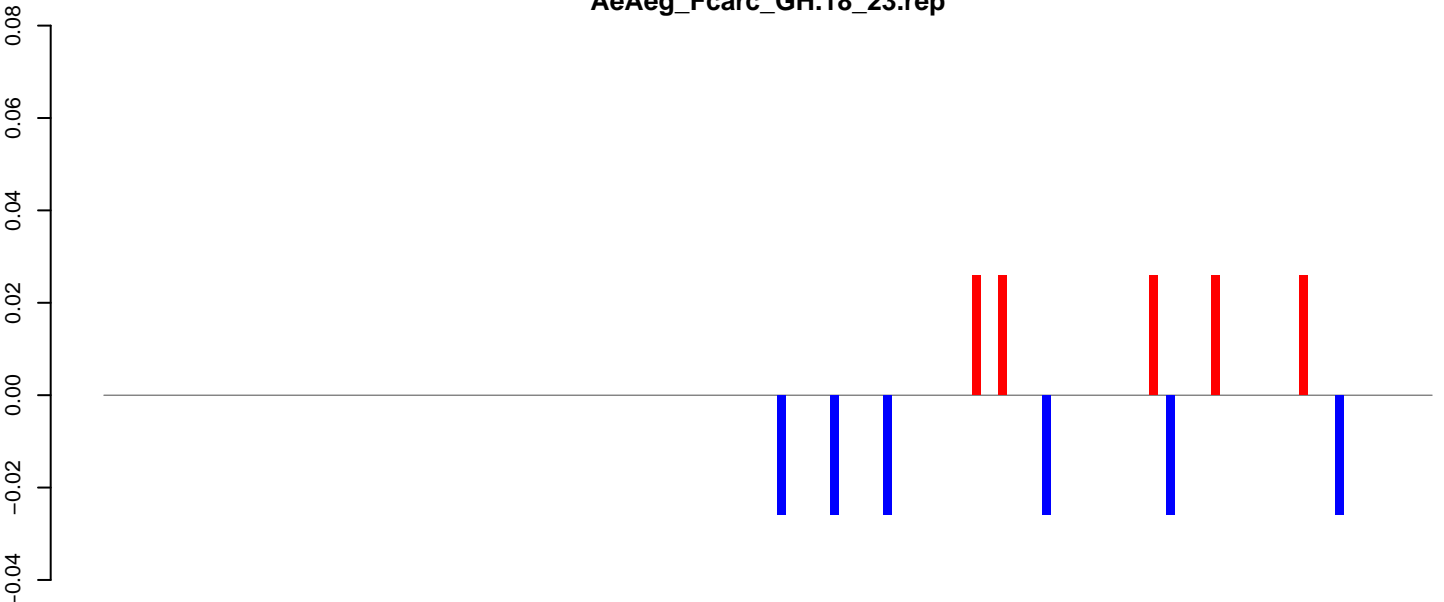

AeAeg_Fcarc_GH.24_35.rep

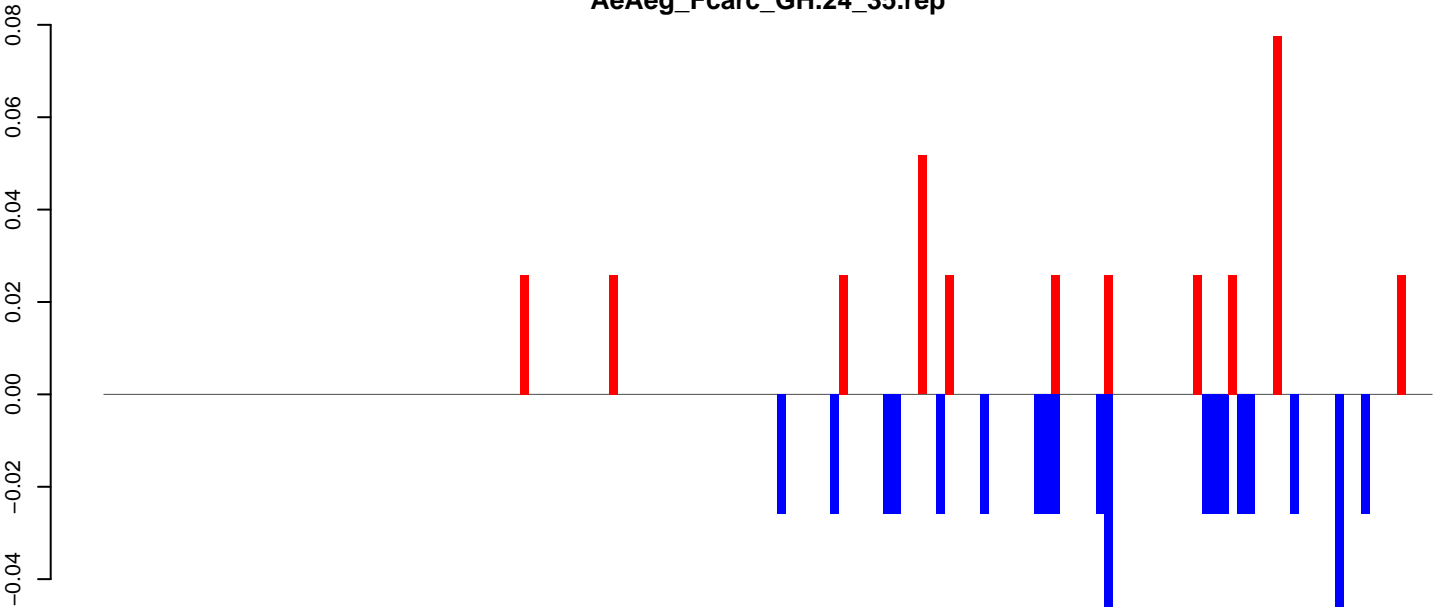

AeAeg_Fcarc_GH.rep

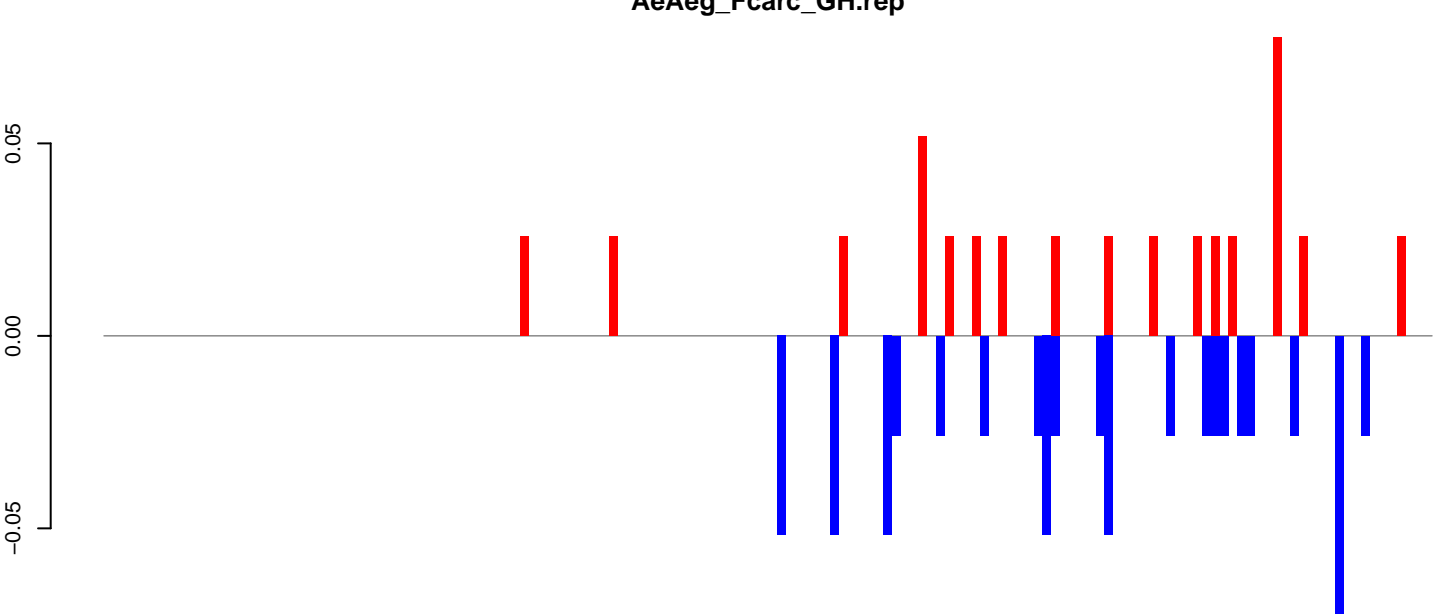

Window size=50, length=7504, TE@I_Ele24:1-7504

0 2000 4000 6000

AeAeg_Fcarc_GH.18_23.rep

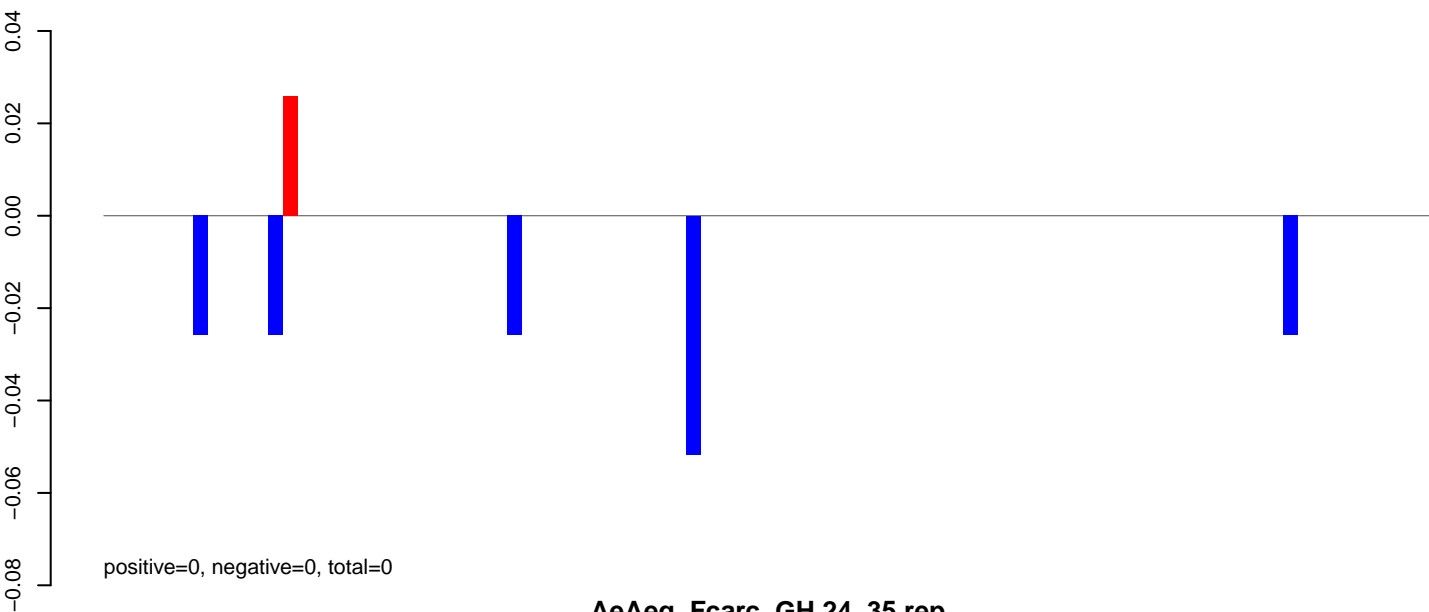

AeAeg_Fcarc_GH.24_35.rep

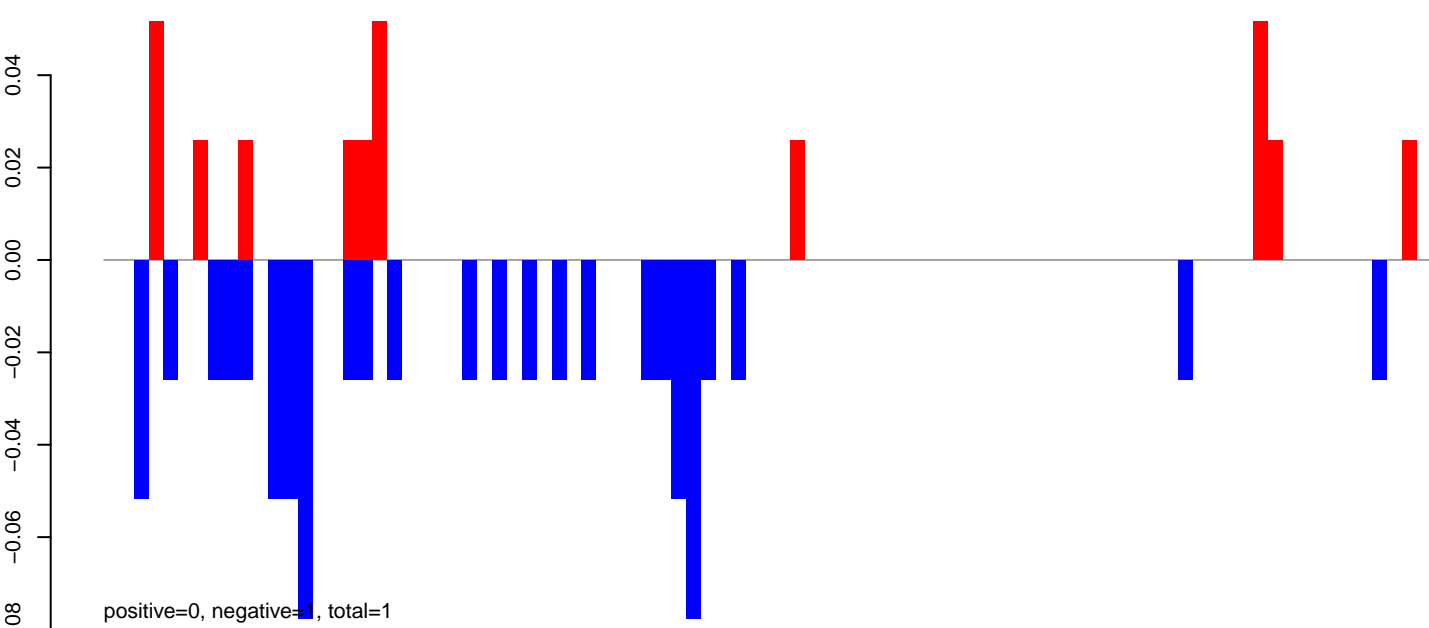

AeAeg_Fcarc_GH.rep

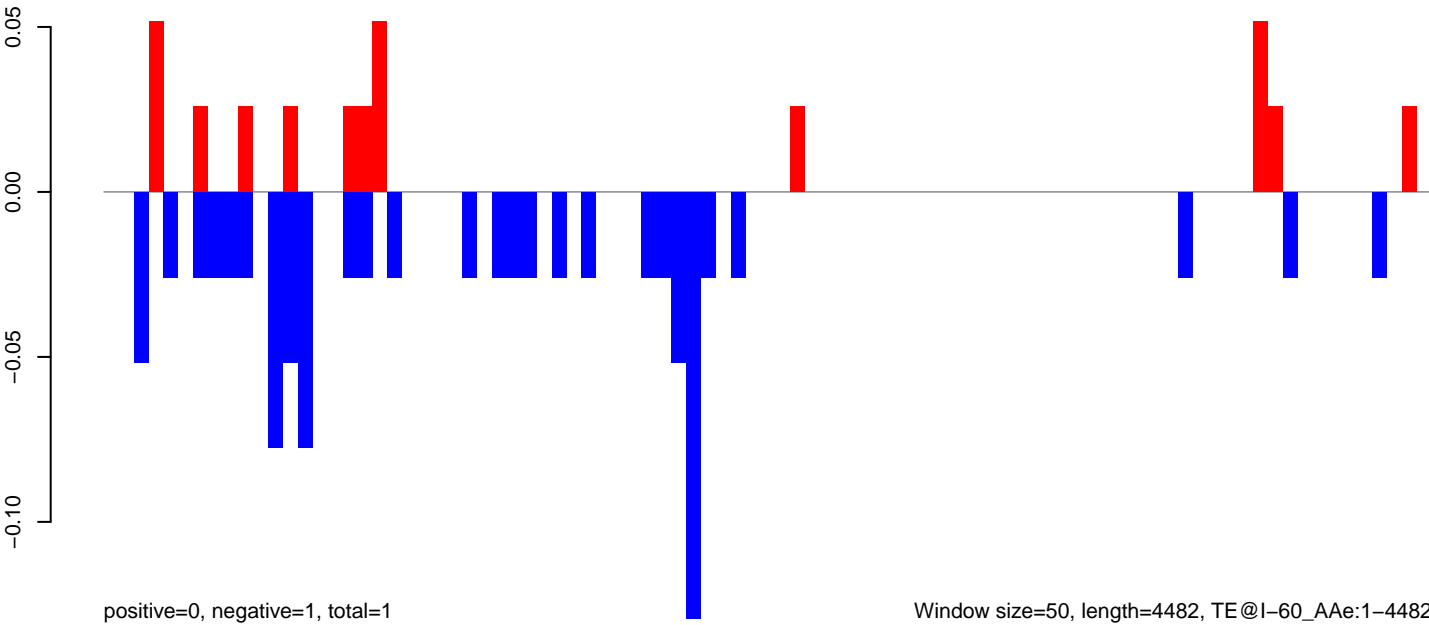

AeAeg_Fcarc_GH.18_23.rep



AeAeg_Fcarc_GH.24_35.rep

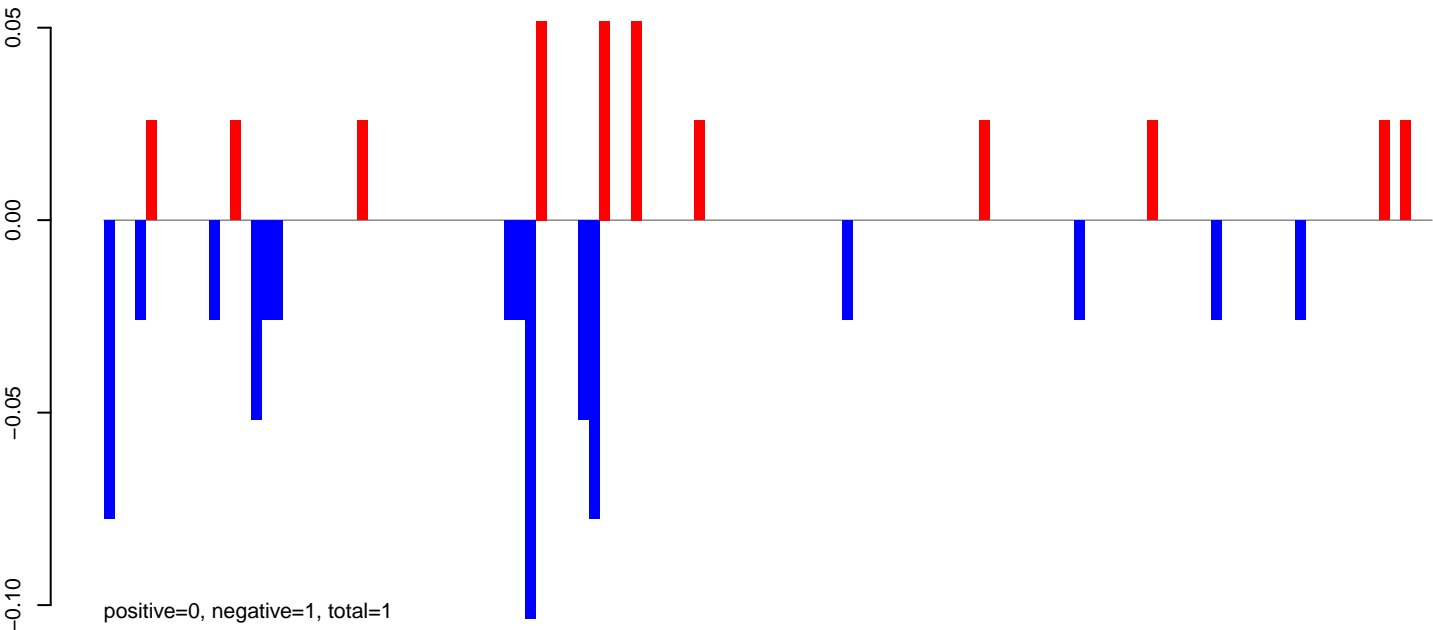

AeAeg_Fcarc_GH.rep

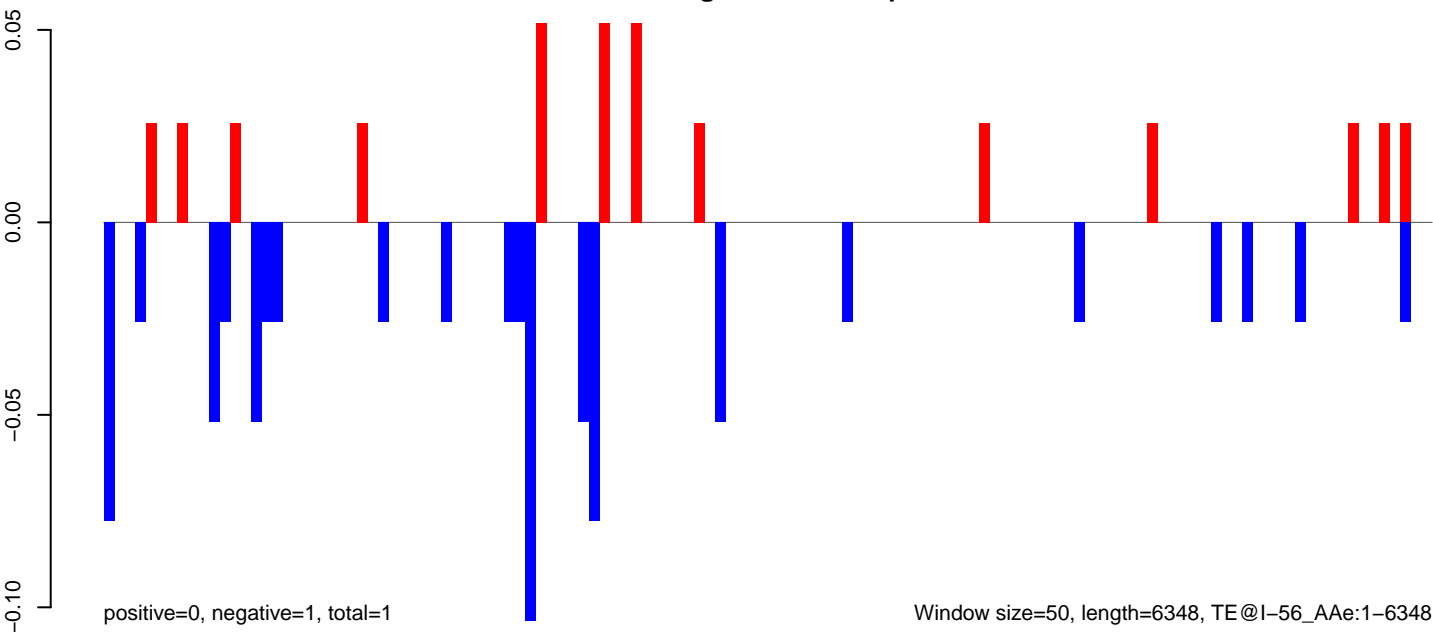

AeAeg_Fcirc_GH.18_23.rep

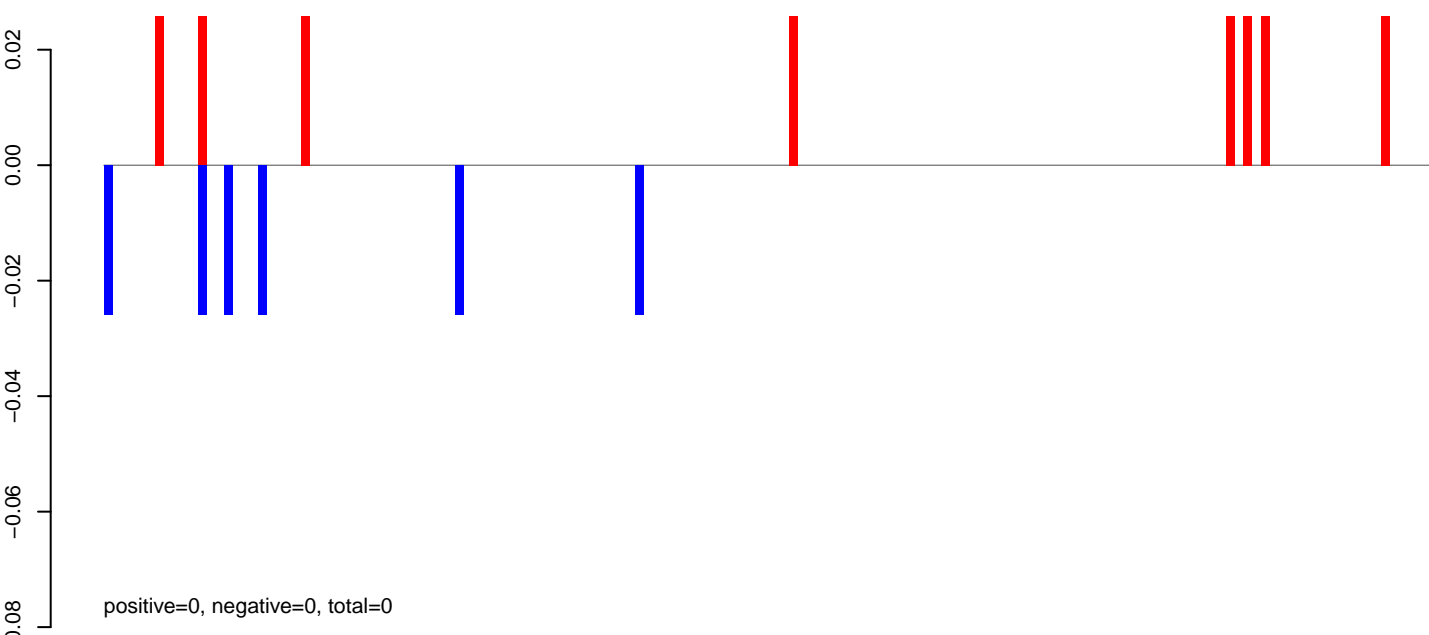

AeAeg_Fcirc_GH.24_35.rep

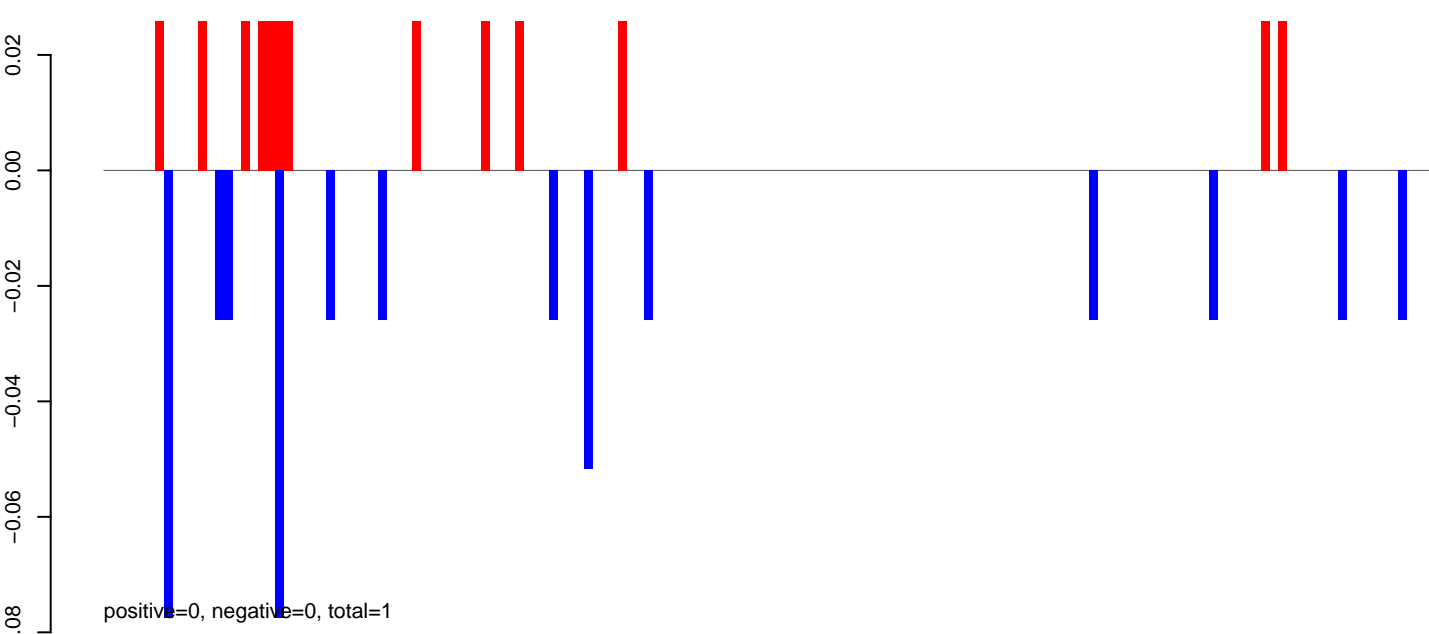

AeAeg_Fcirc_GH.rep

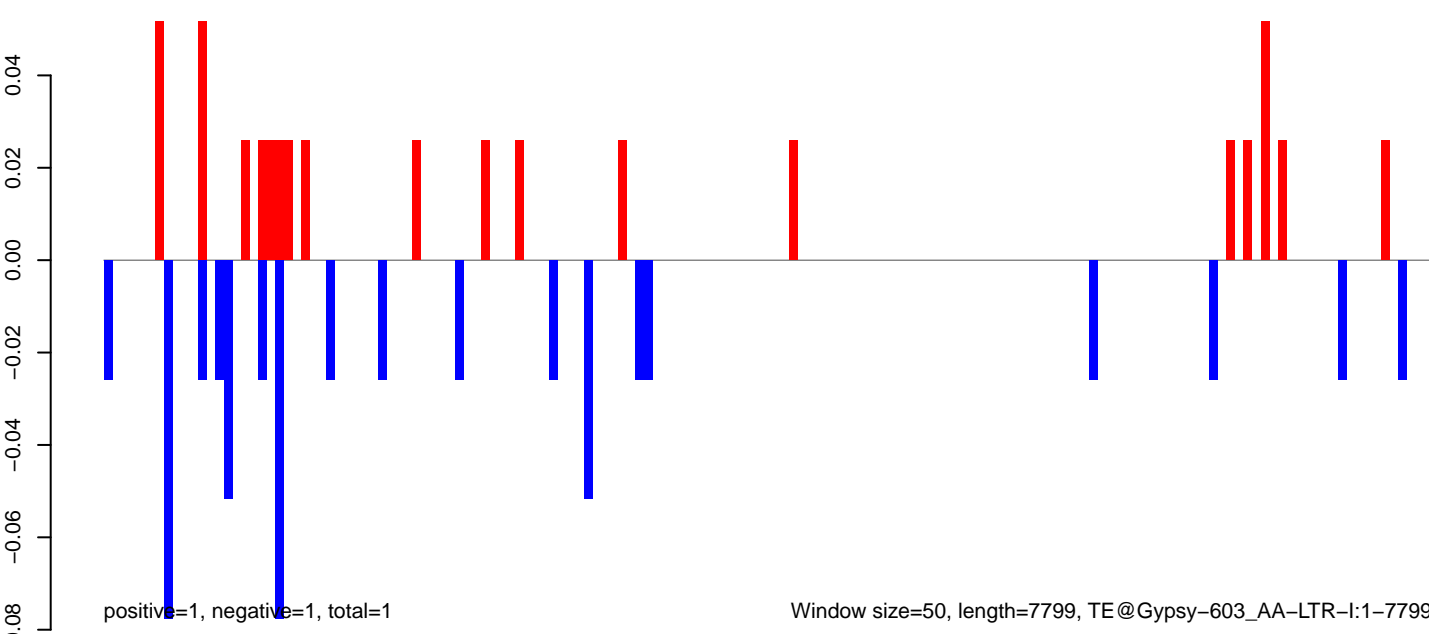

AeAeg_FcArc_GH.18_23.rep

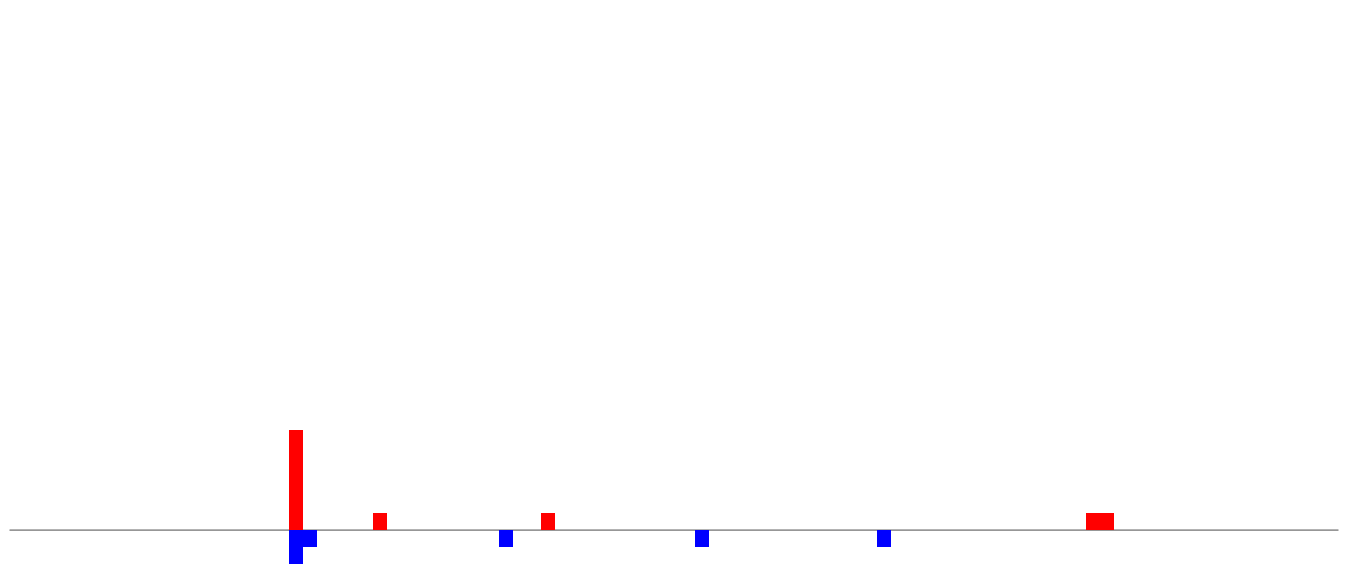

positive=0, negative=0, total=0

AeAeg_FcArc_GH.24_35.rep

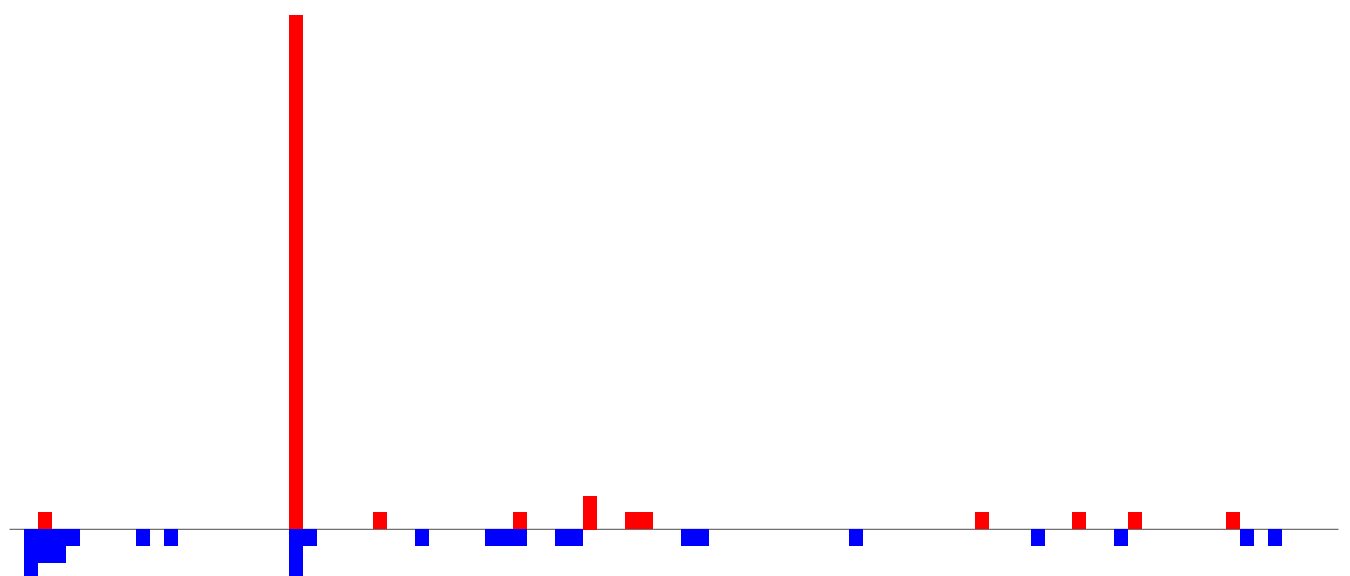

positive=1, negative=1, total=2

AeAeg_FcArc_GH.rep

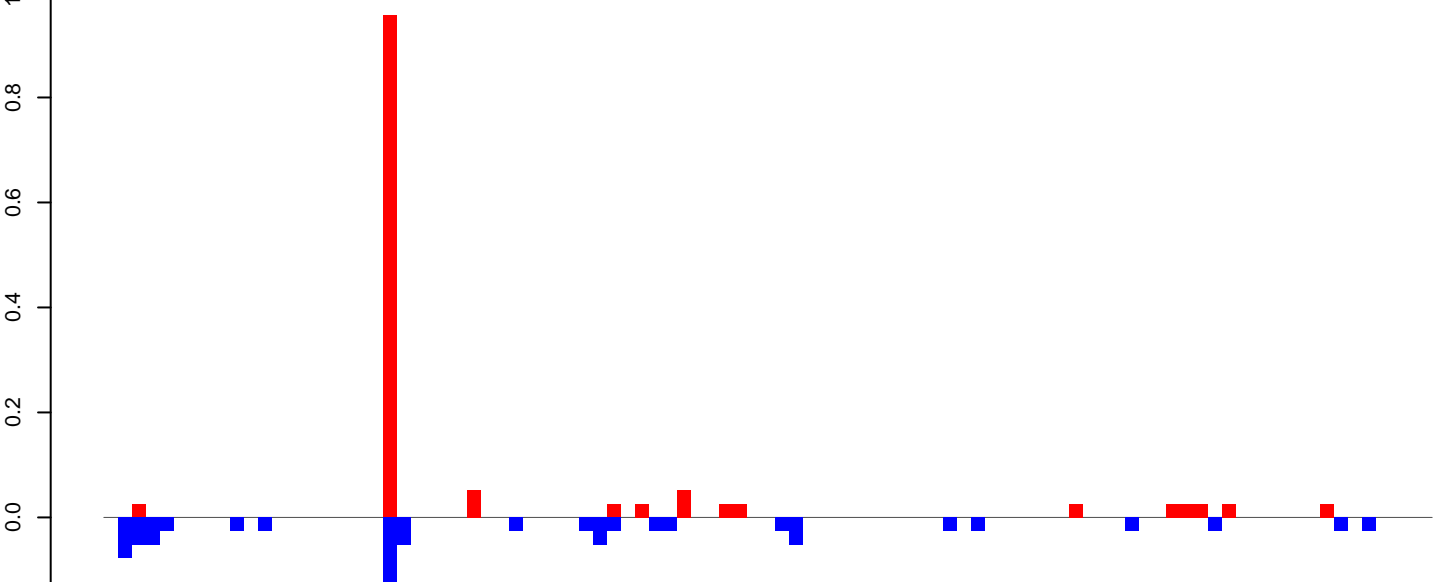

positive=1, negative=1, total=2

Window size=50, length=4765, TE@Gypsy-58_AA-LTR-I:1-4765

0 1000 2000 3000 4000

AeAeg_Fcarc_GH.18_23.rep

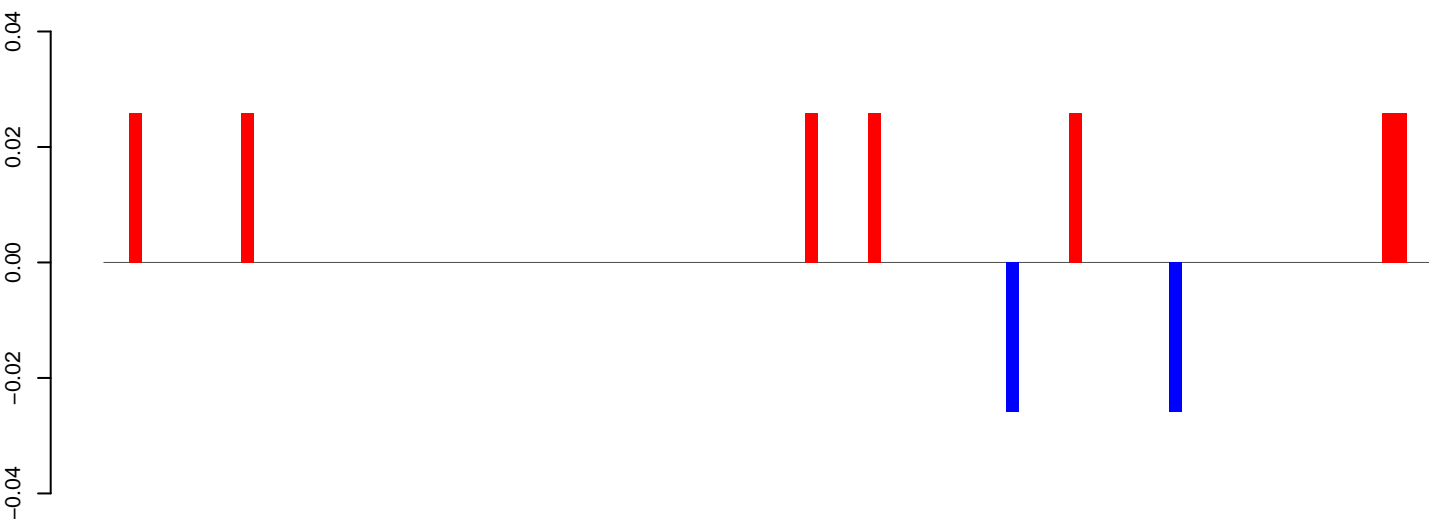

positive=0, negative=0, total=0

AeAeg_Fcarc_GH.24_35.rep

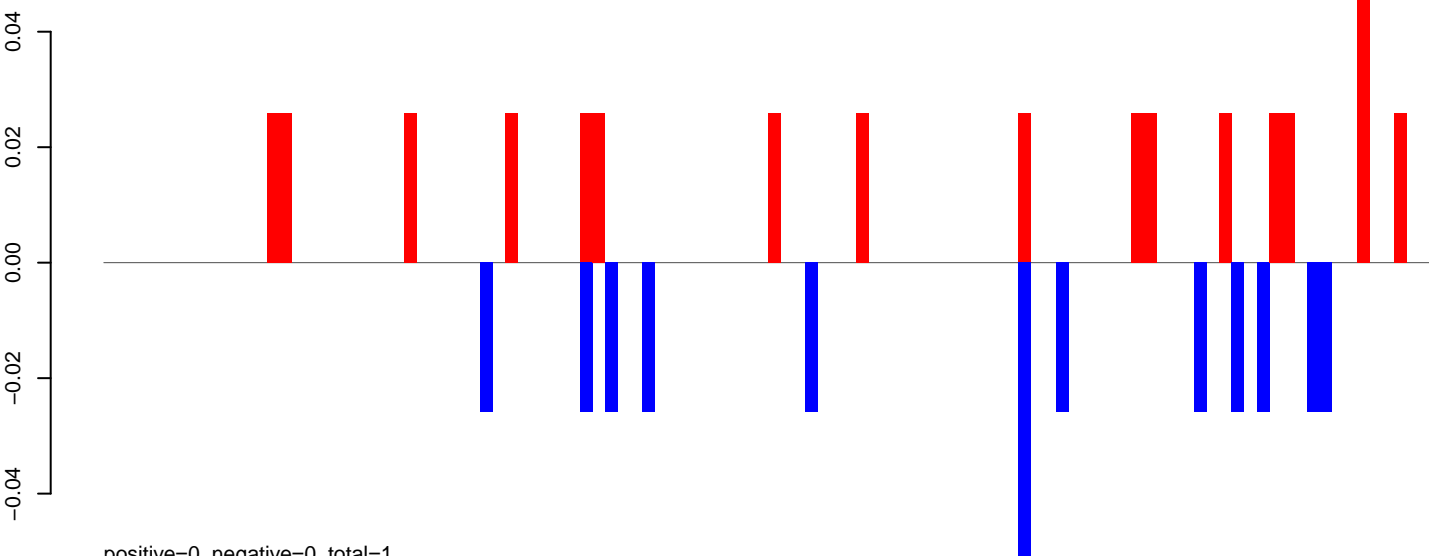

positive=0, negative=0, total=1

AeAeg_Fcarc_GH.rep

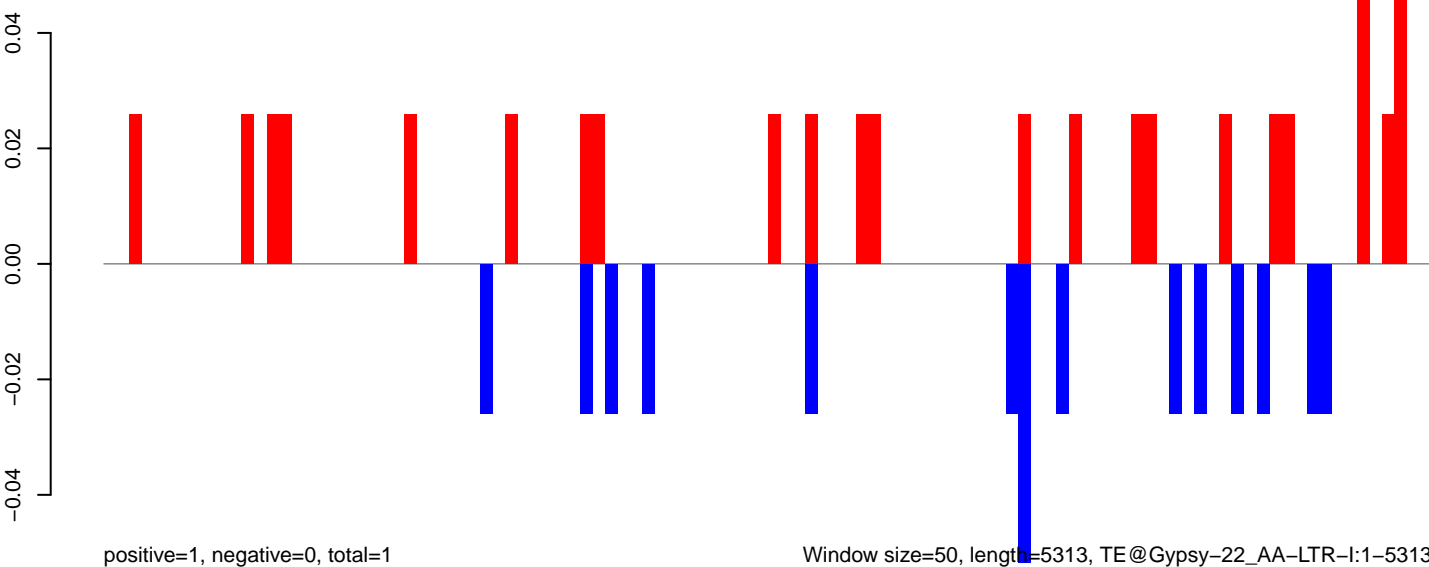

positive=1, negative=0, total=1

Window size=50, length=5313, TE@Gypsy-22_AA-LTR-I:1-5313

0 1000 2000 3000 4000 5000

AeAeg_Fcarc_GH.18_23.rep

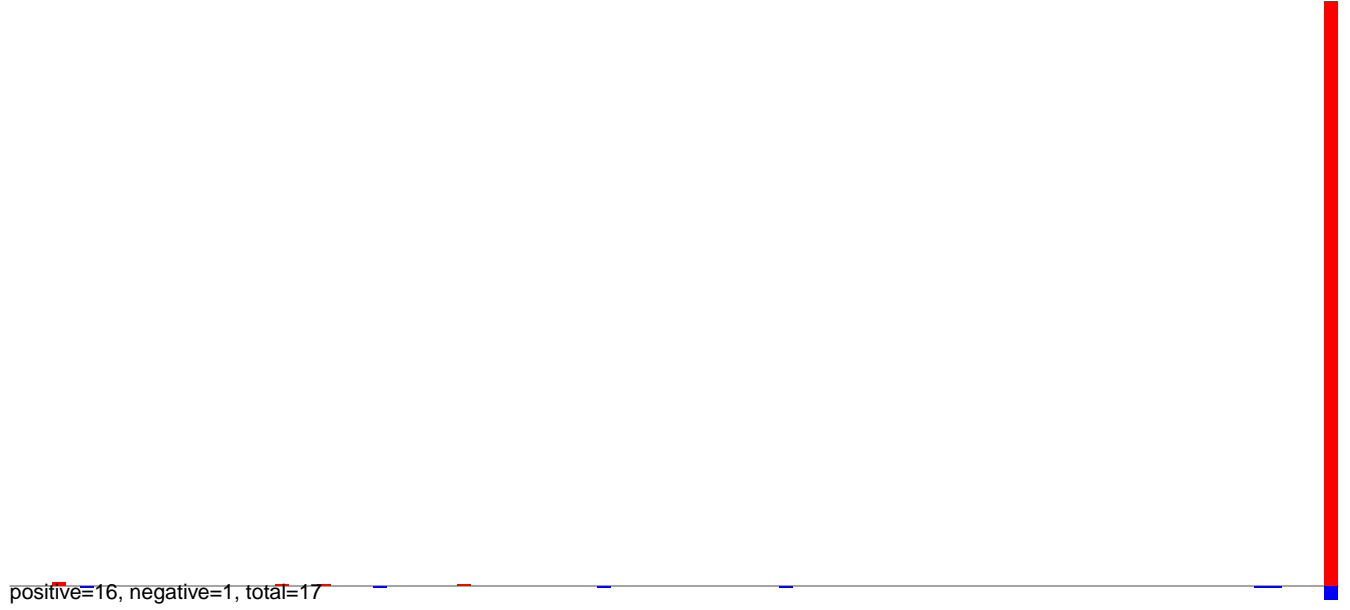

AeAeg_Fcarc_GH.24_35.rep

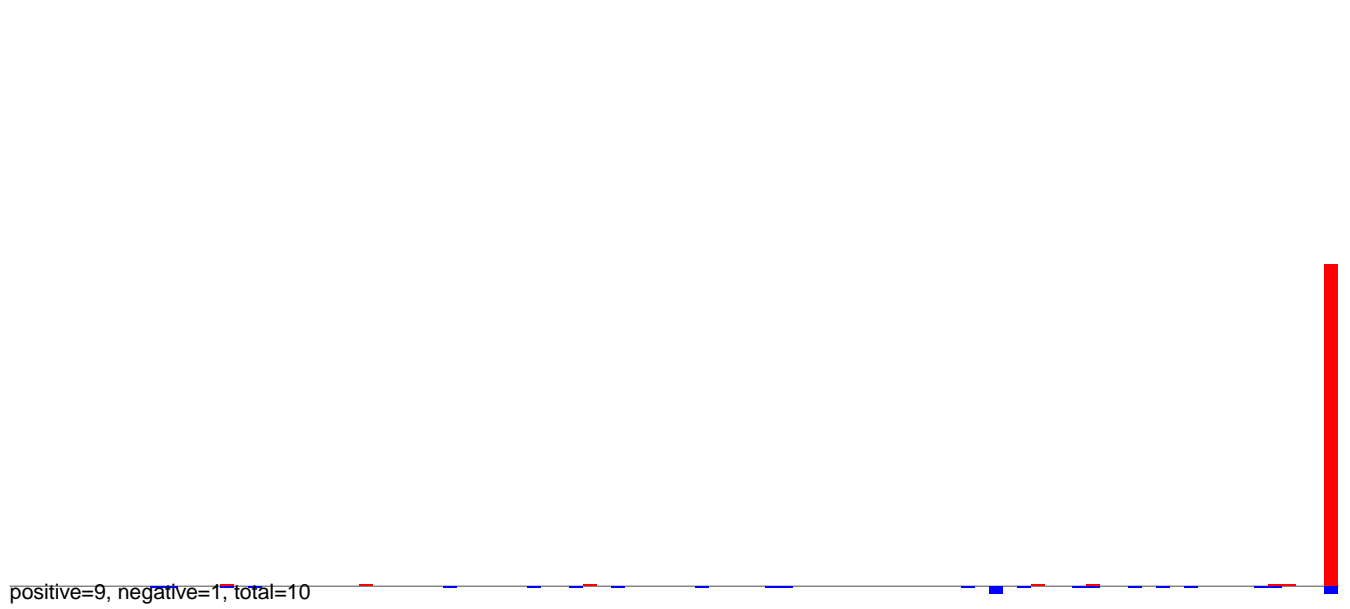

AeAeg_Fcarc_GH.rep

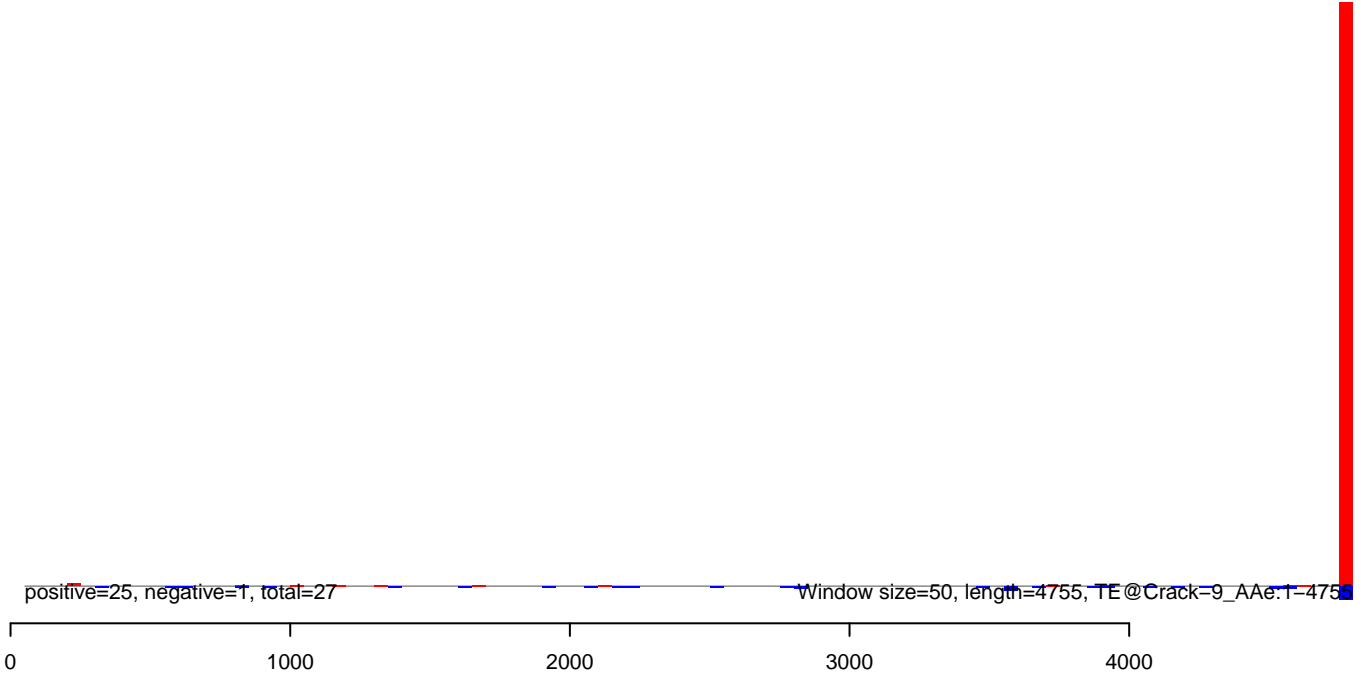

AeAeg_Fcarc_GH.18_23.rep

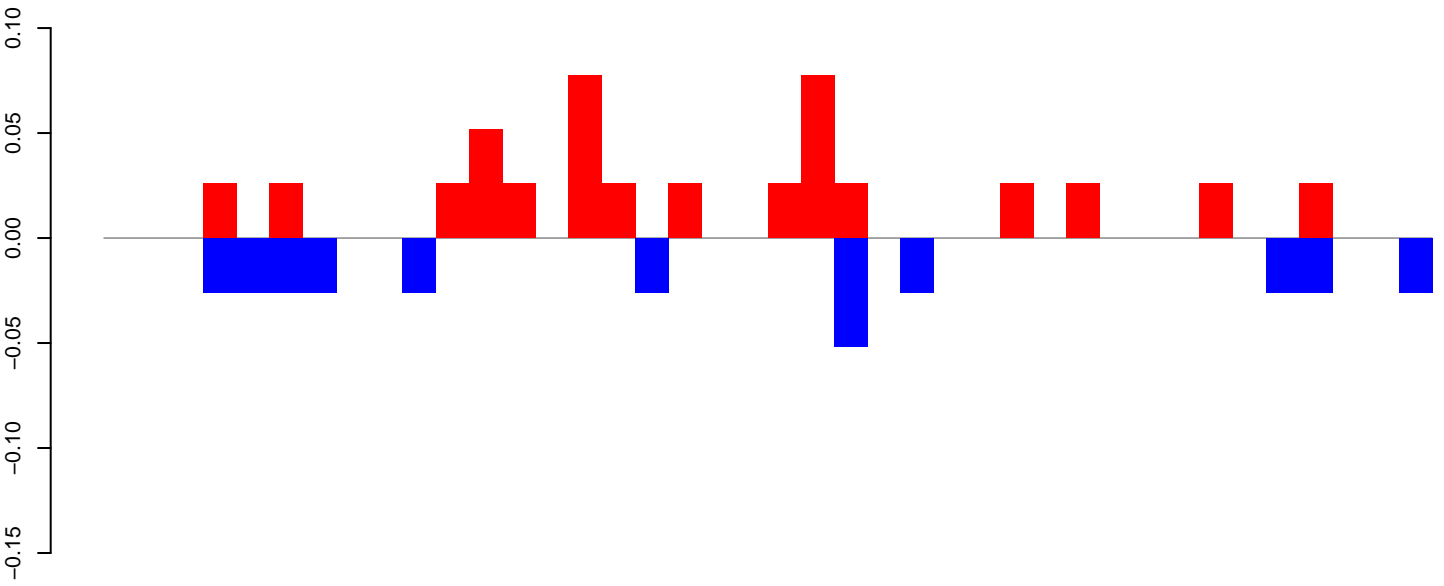

positive=1, negative=0, total=1

AeAeg_Fcarc_GH.24_35.rep

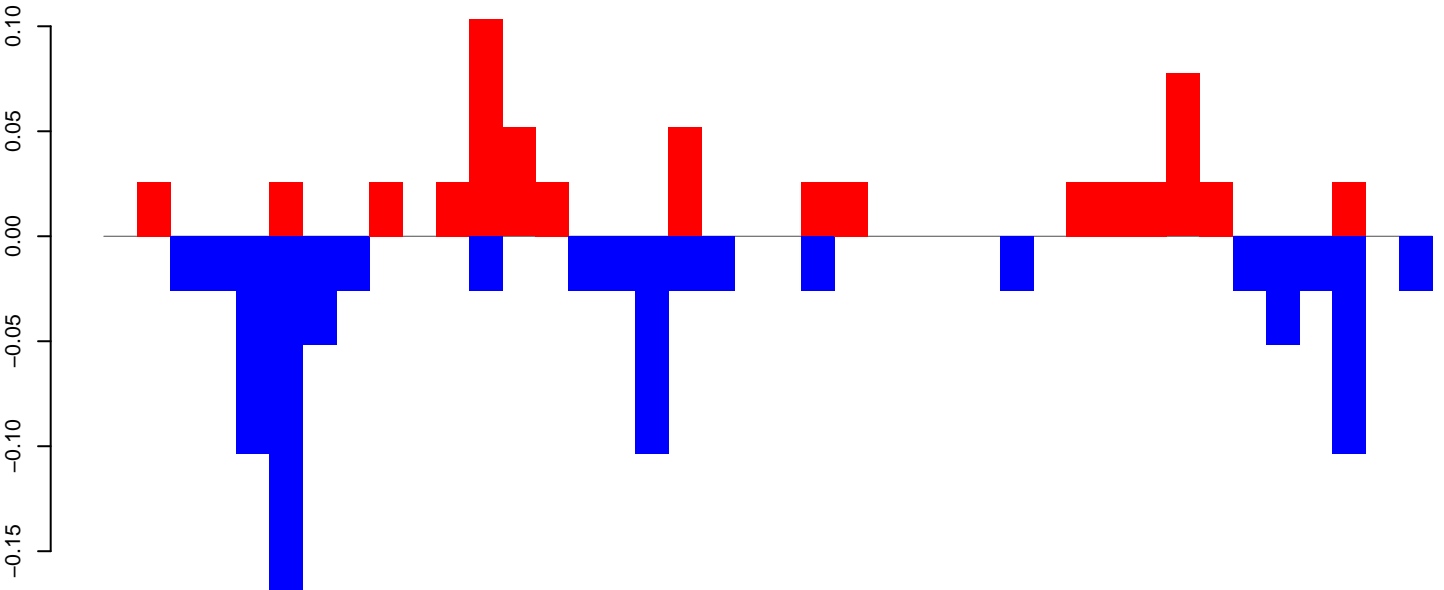

positive=1, negative=1, total=2

AeAeg_Fcarc_GH.rep

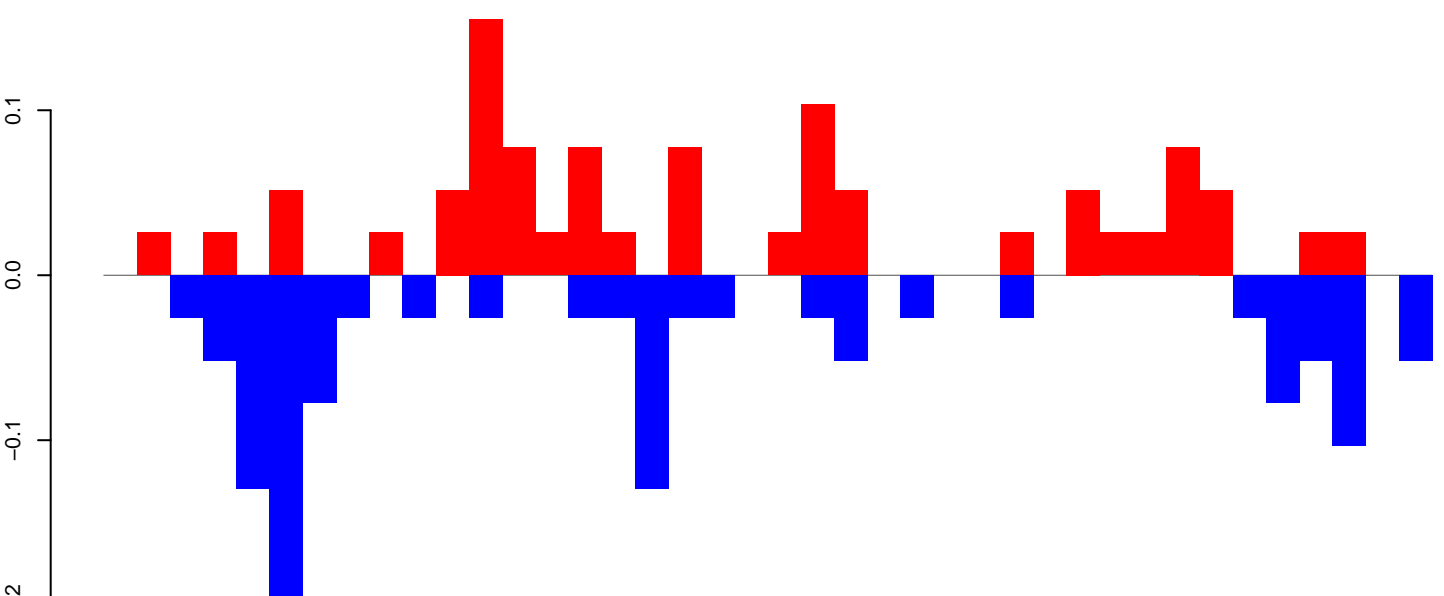

positive=1, negative=1, total=2

Window size=50, length=2050, TE@Copia-116_AA-LTR-I:1-2050

0 500 1000 1500 2000

AeAeg_Fcarc_GH.18_23.rep

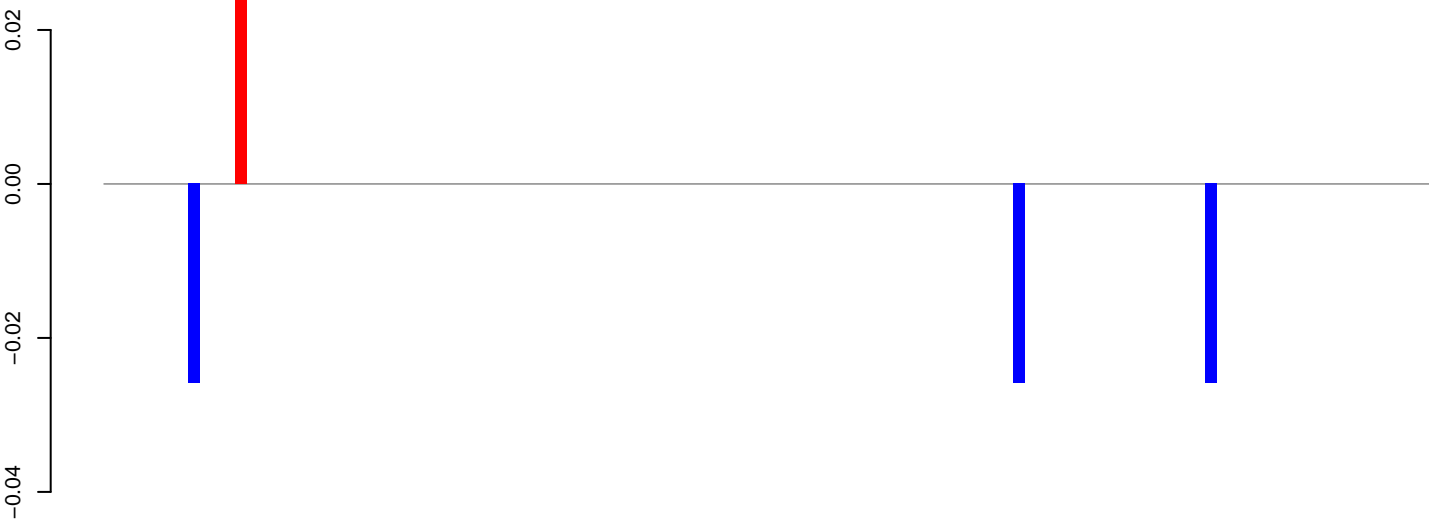

positive=0, negative=0, total=0

AeAeg_Fcarc_GH.24_35.rep

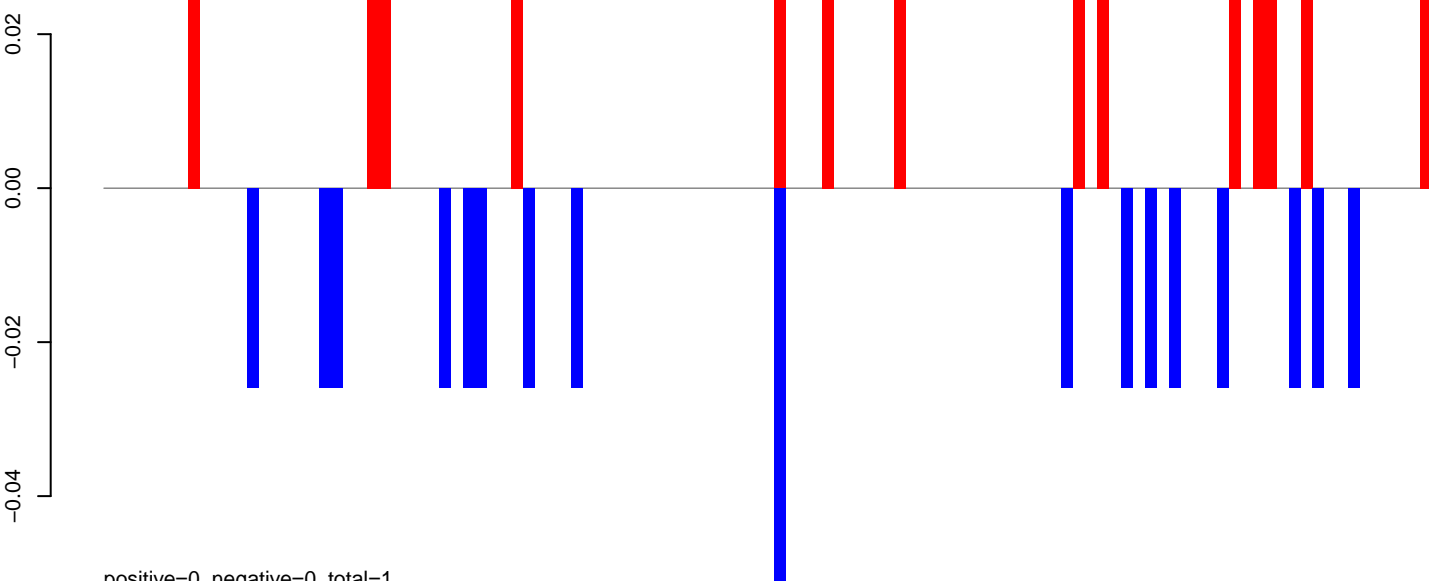

positive=0, negative=0, total=1

AeAeg_Fcarc_GH.rep

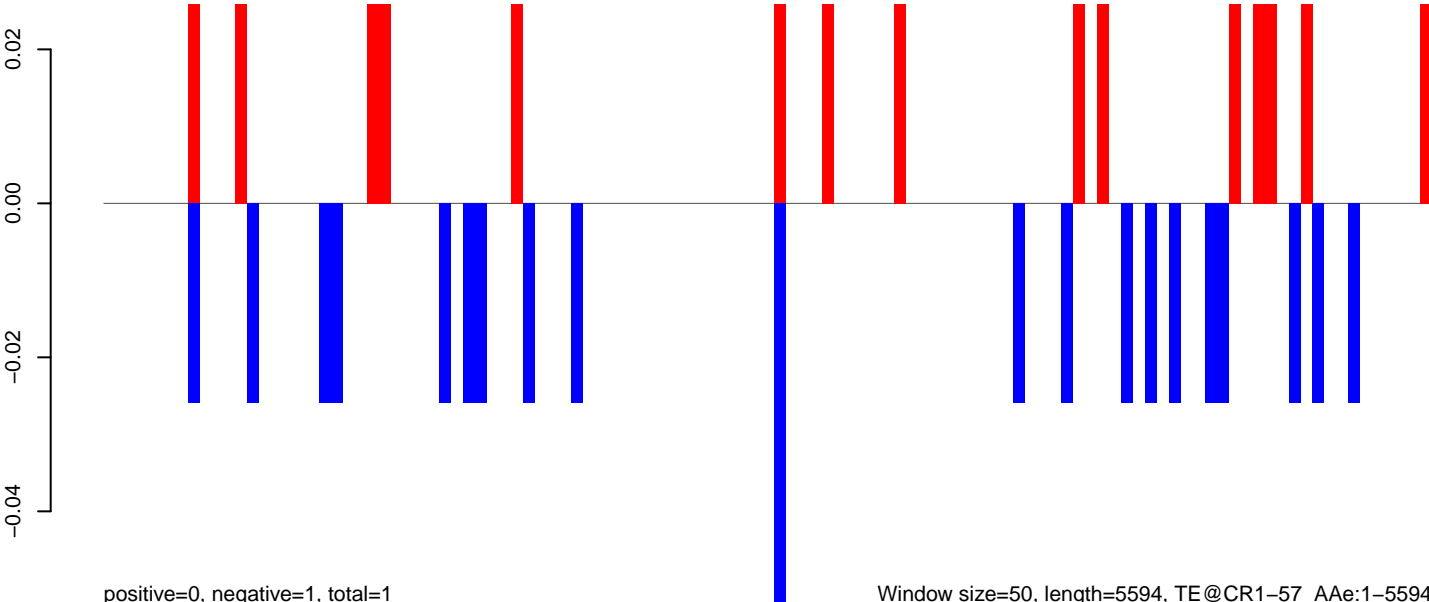

positive=0, negative=1, total=1

Window size=50, length=5594, TE@CR1-57_A Ae:1-5594

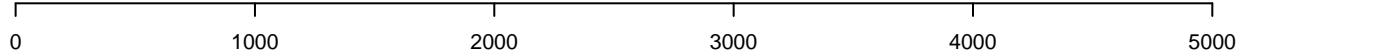

AeAeg_Fcarc_GH.18_23.rep

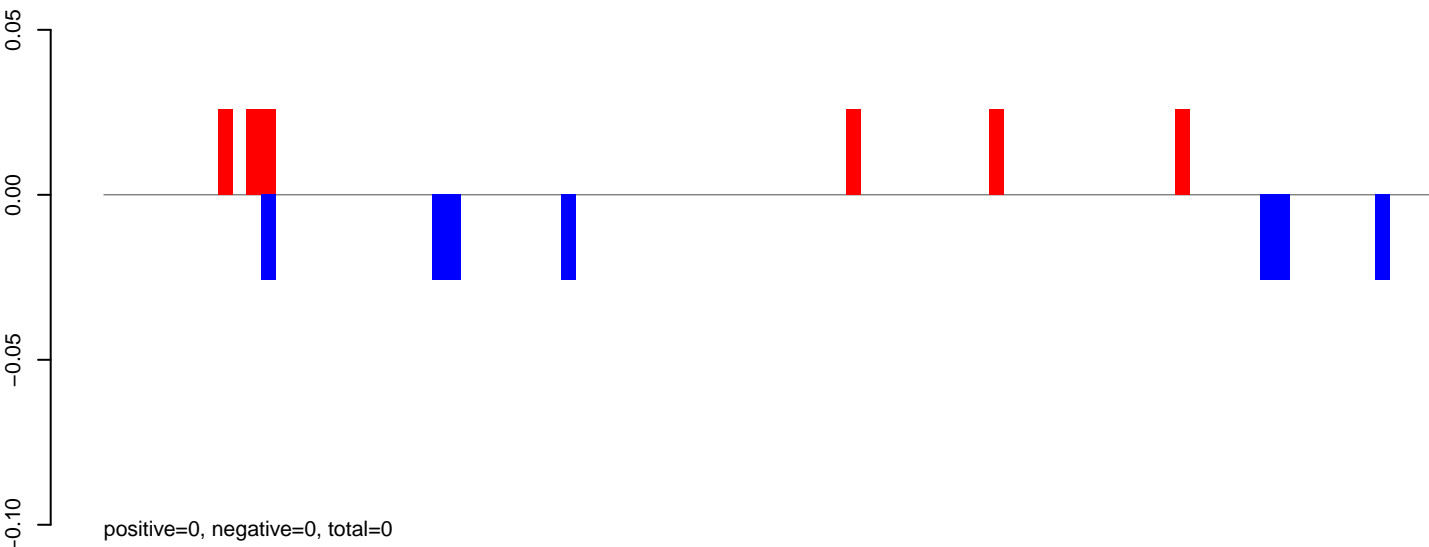

AeAeg_Fcarc_GH.24_35.rep

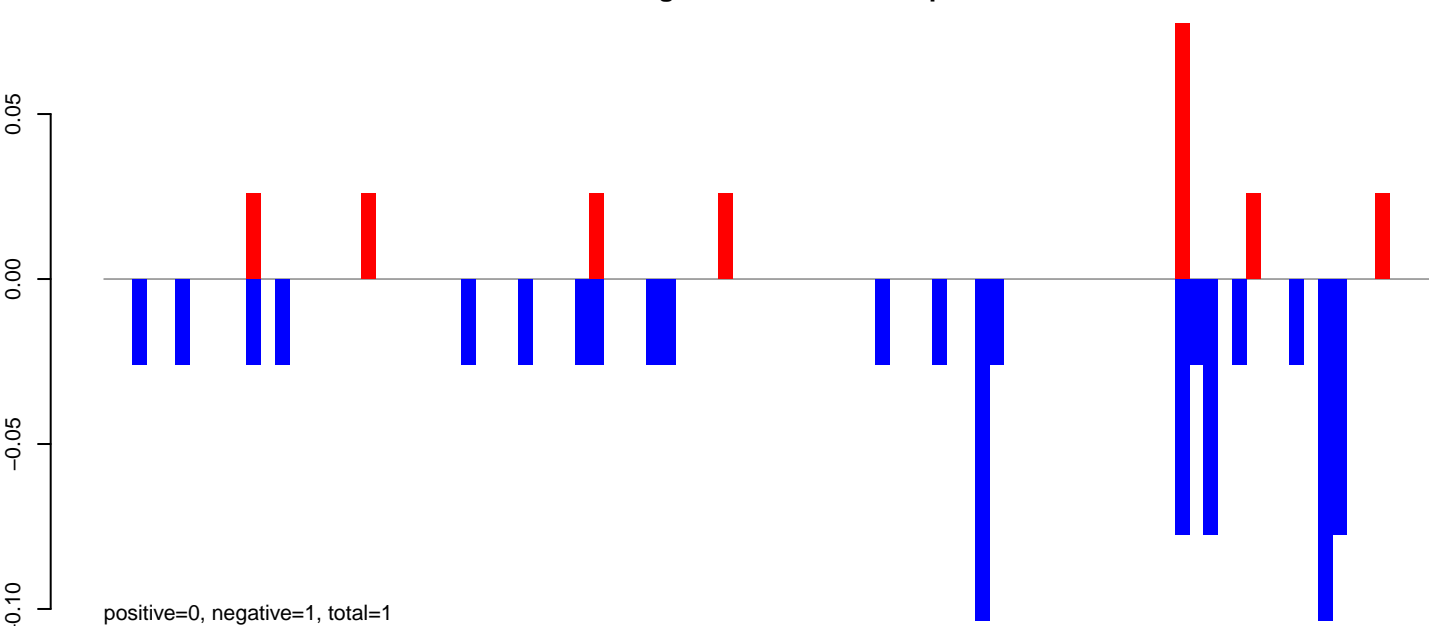

AeAeg_Fcarc_GH.rep

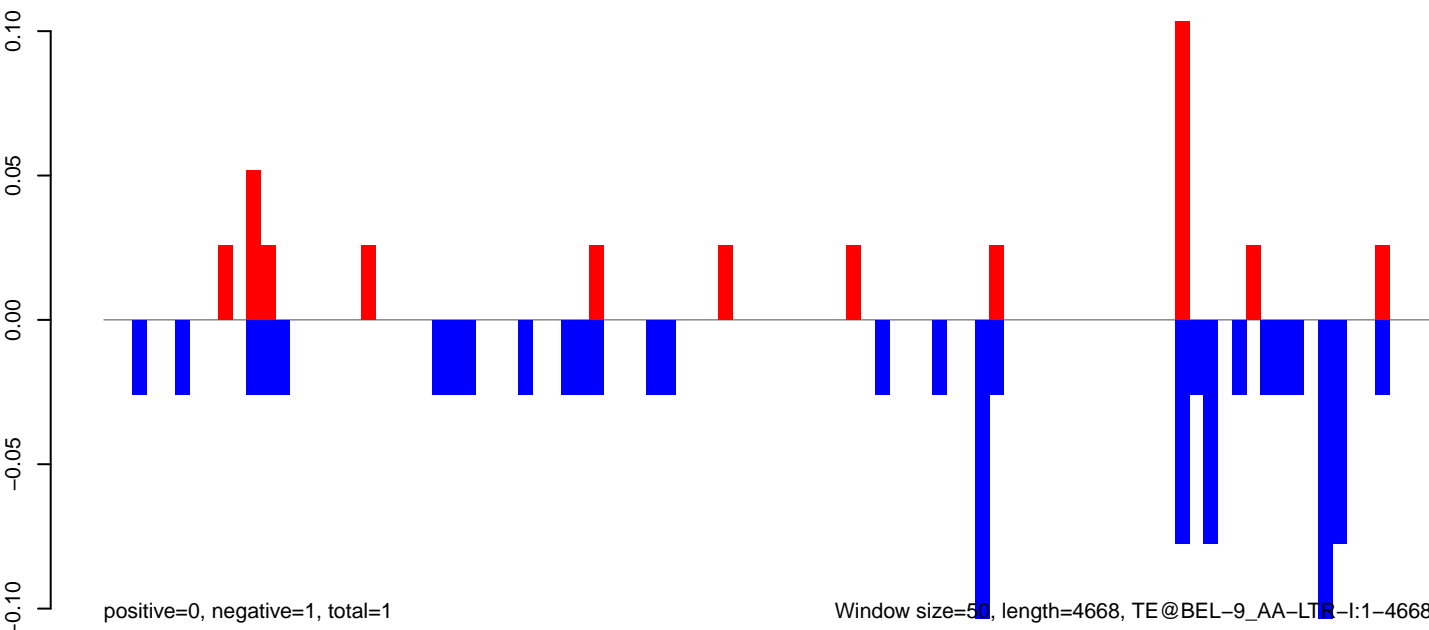

AeAeg_FcArc_GH.18_23.rep

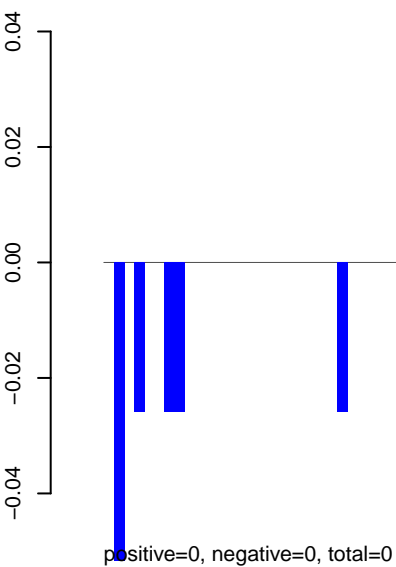

AeAeg_FcArc_GH.24_35.rep

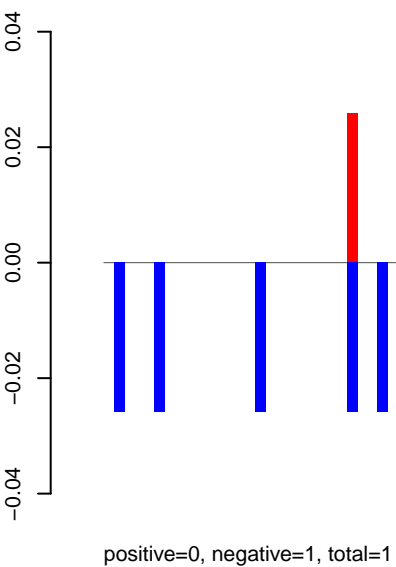

AeAeg_FcArc_GH.rep

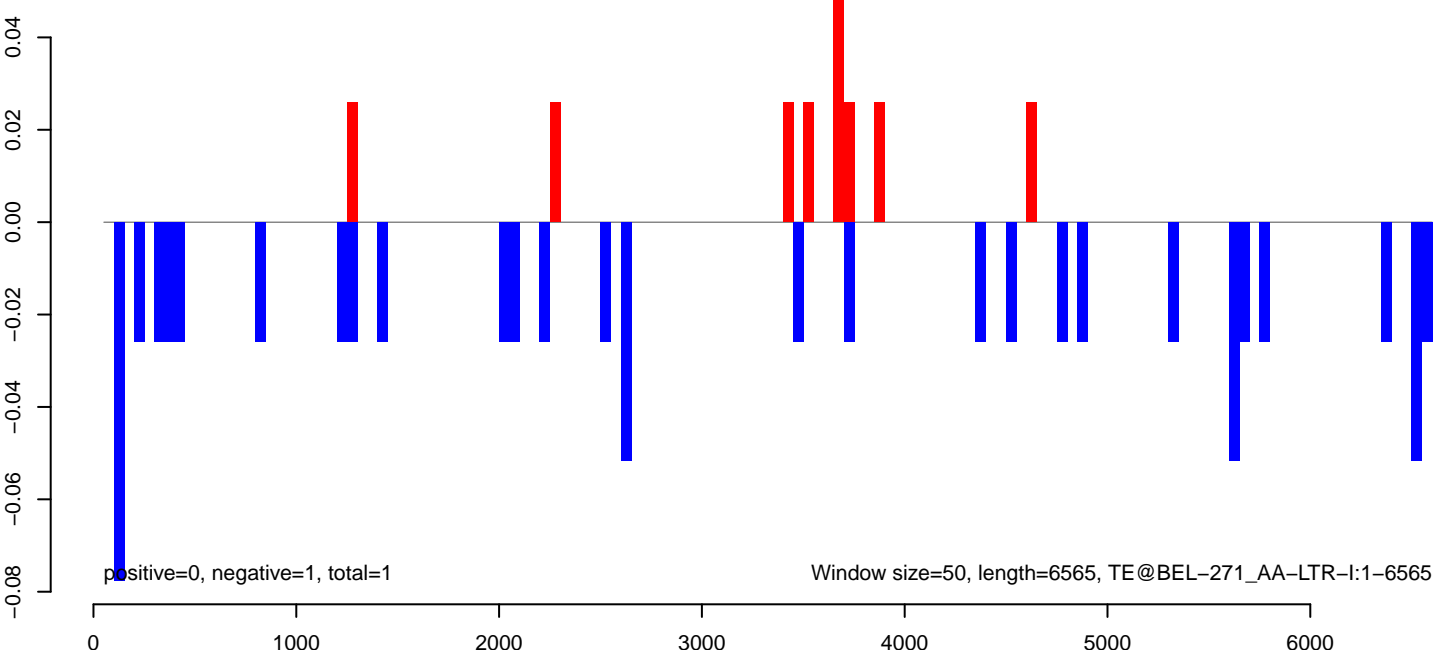

AeAeg_Fcirc_GH.18_23.rep

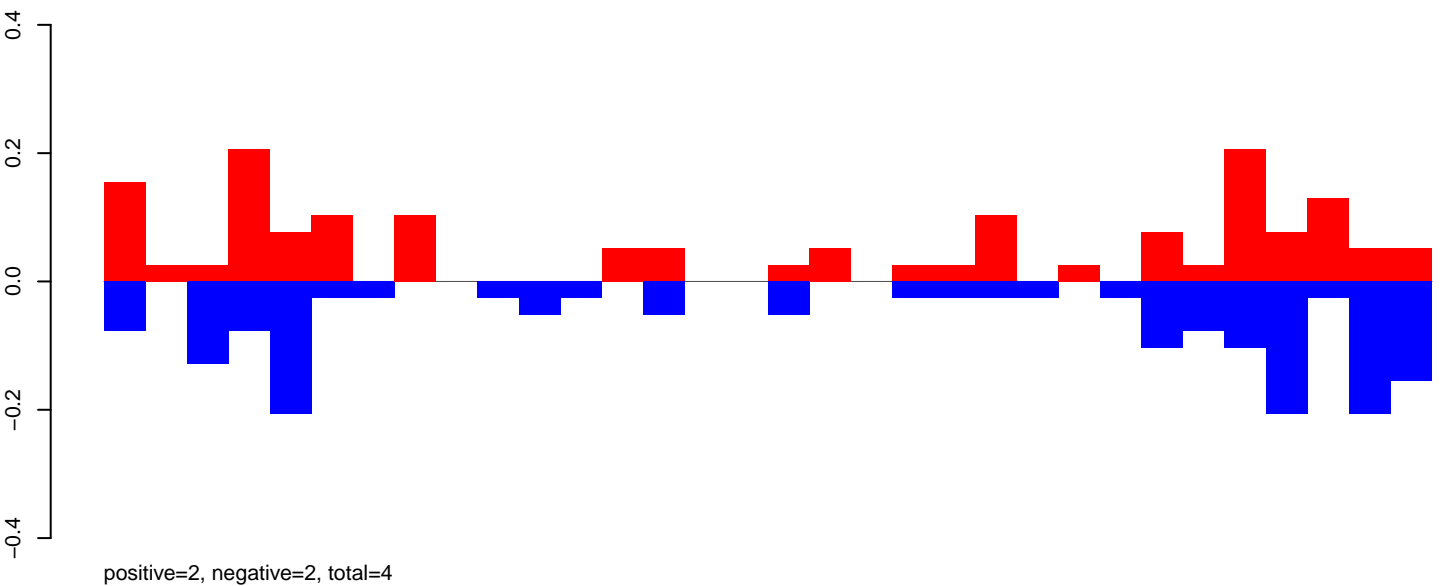

AeAeg_Fcirc_GH.24_35.rep

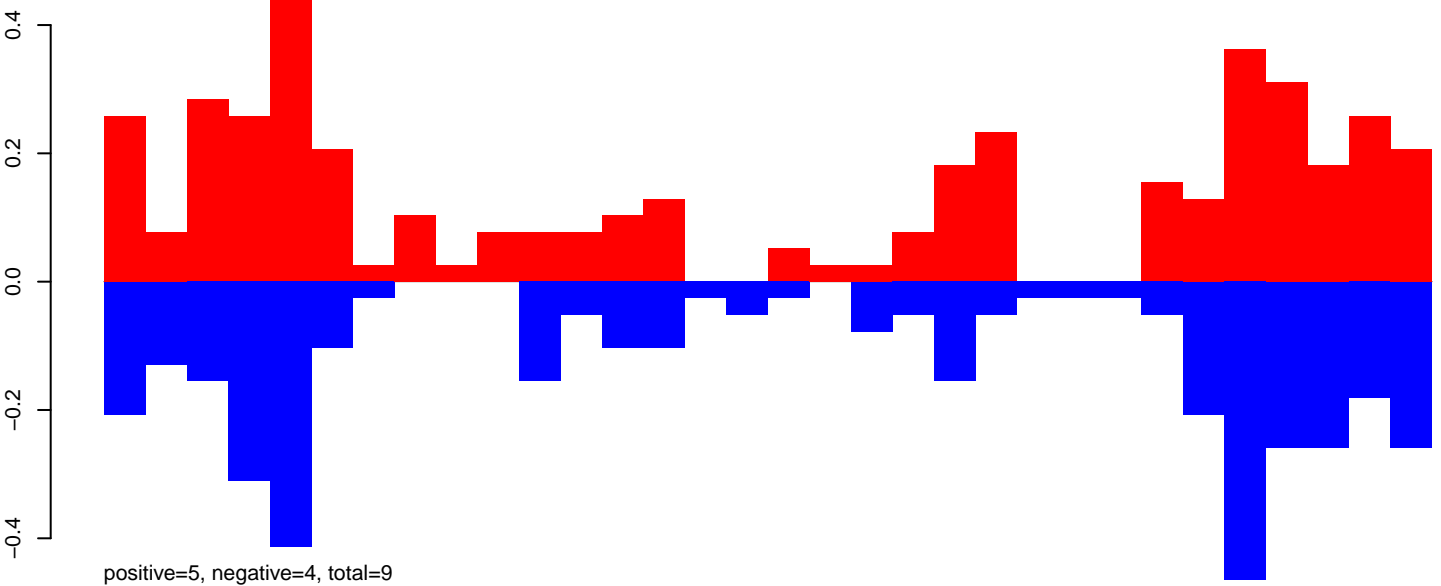

AeAeg_Fcirc_GH.rep

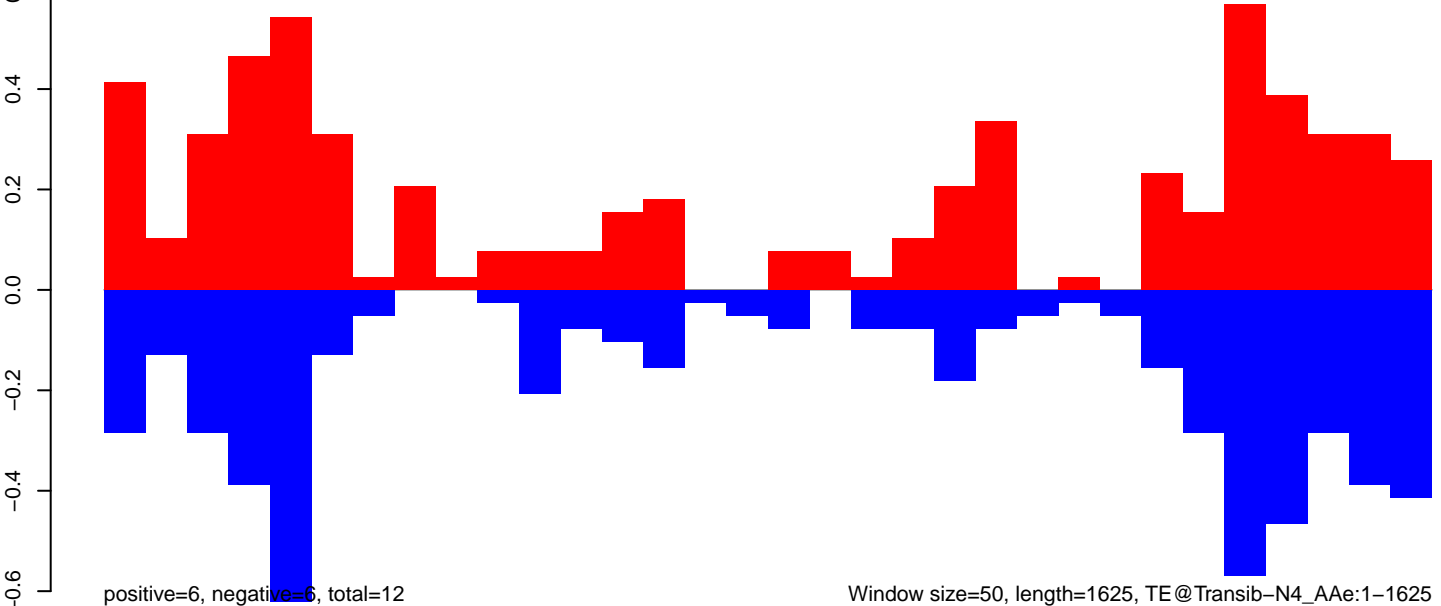

Window size=50, length=1625, TE@Transib-N4_AAe:1-1625

AeAeg_FcArc_GH.18_23.rep

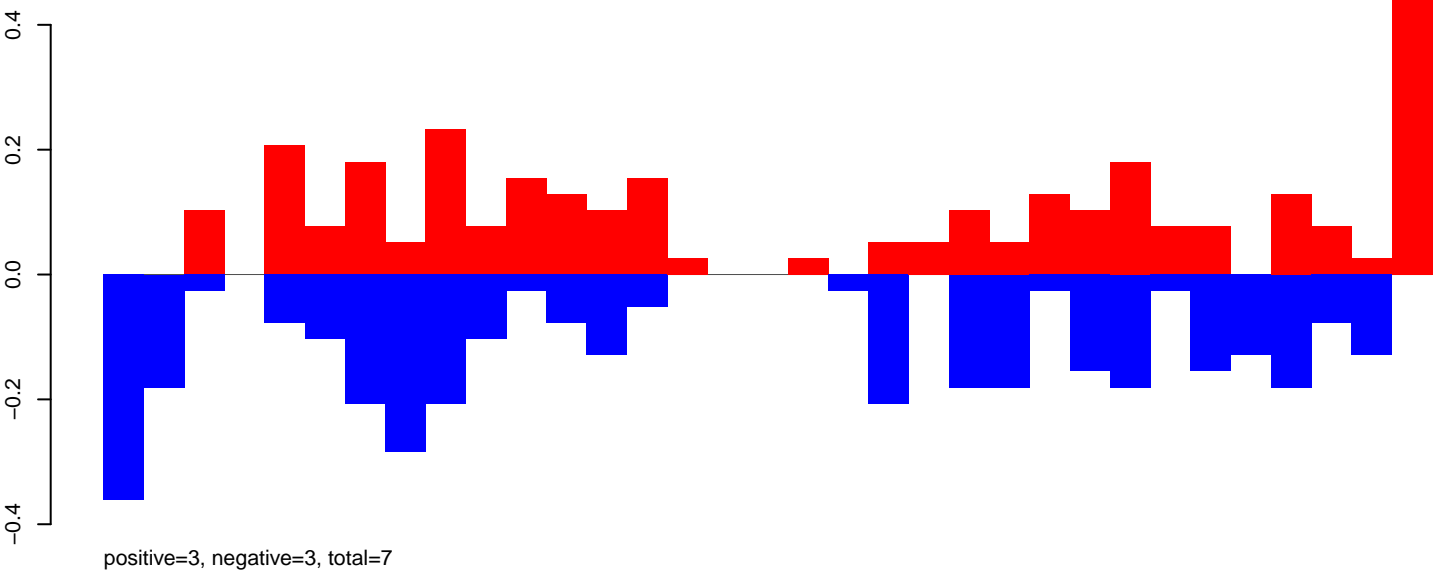

AeAeg_FcArc_GH.24_35.rep

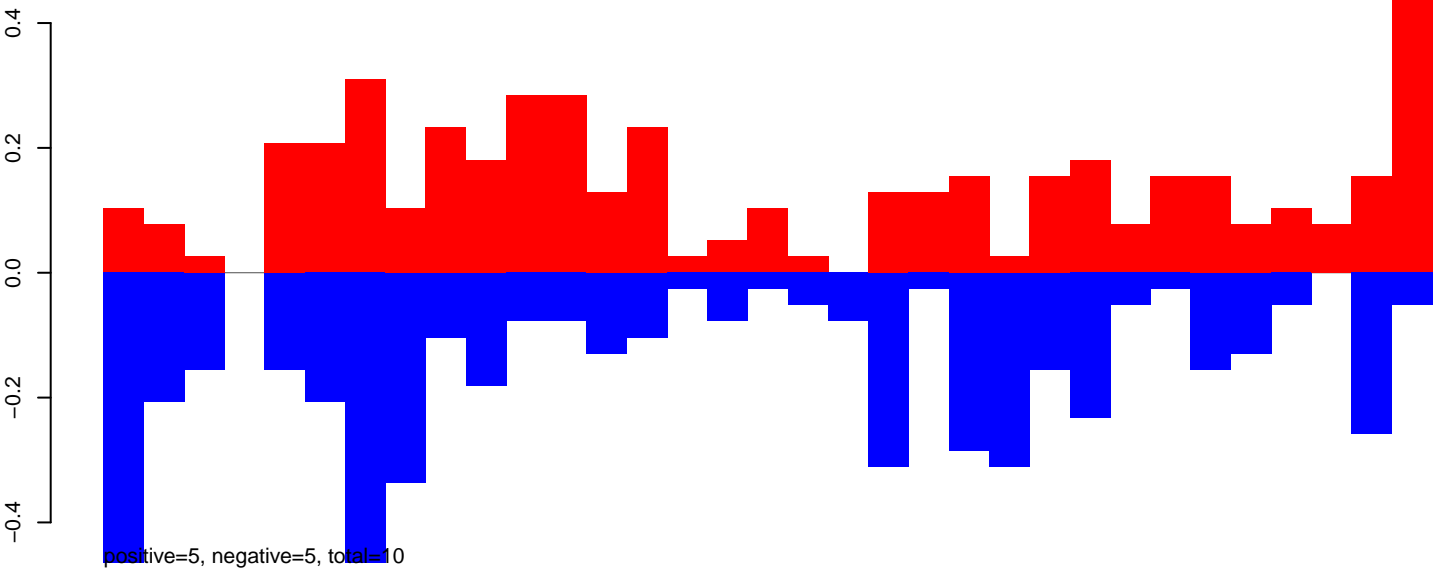

AeAeg_FcArc_GH.rep

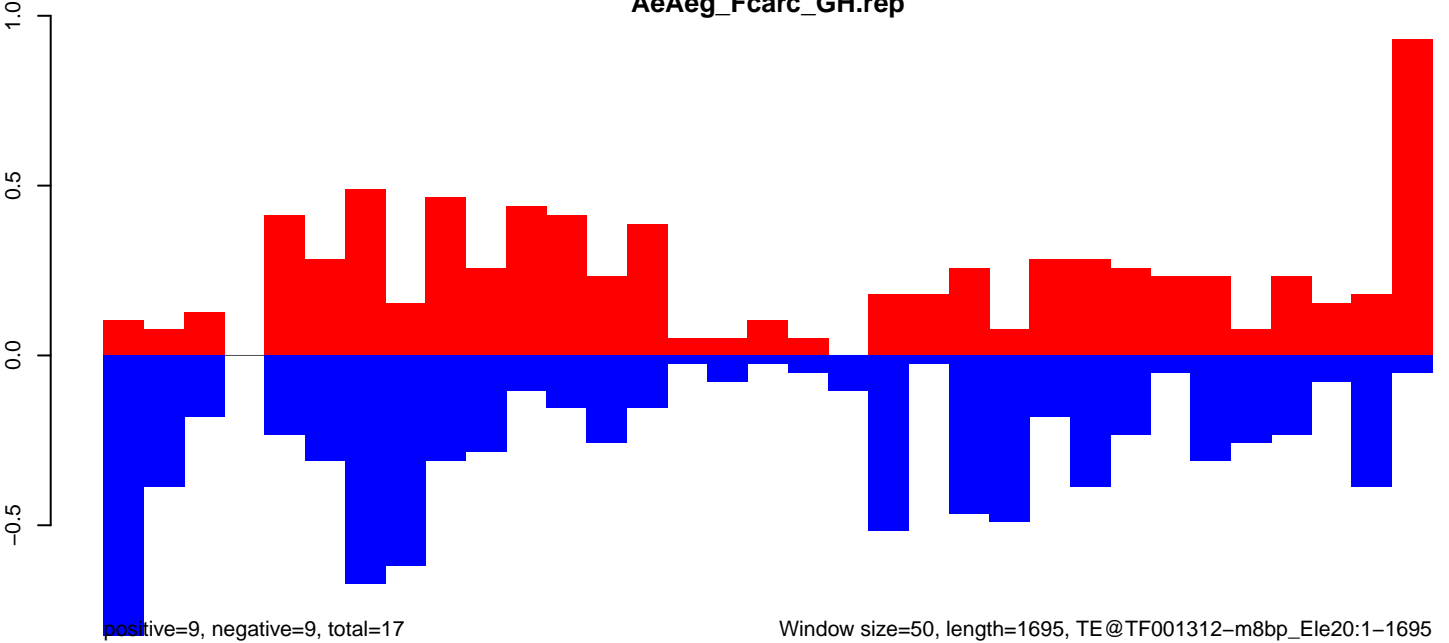

AeAeg_FcArc_GH.18_23.rep

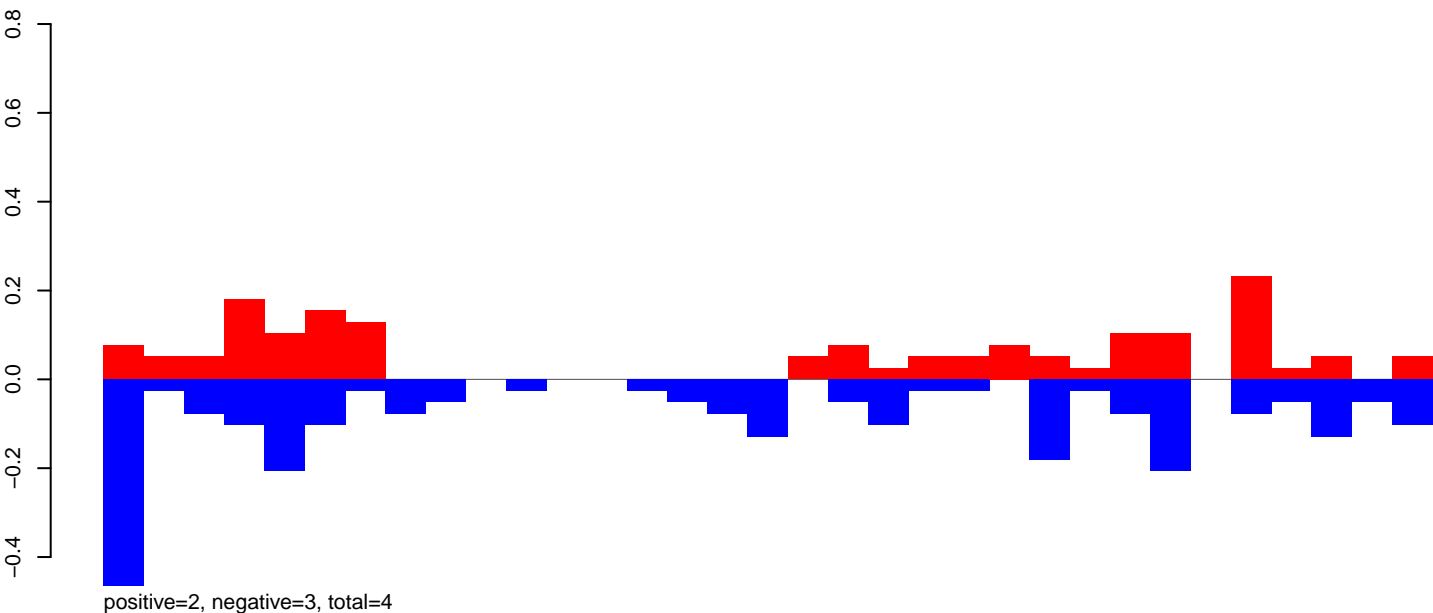

AeAeg_FcArc_GH.24_35.rep

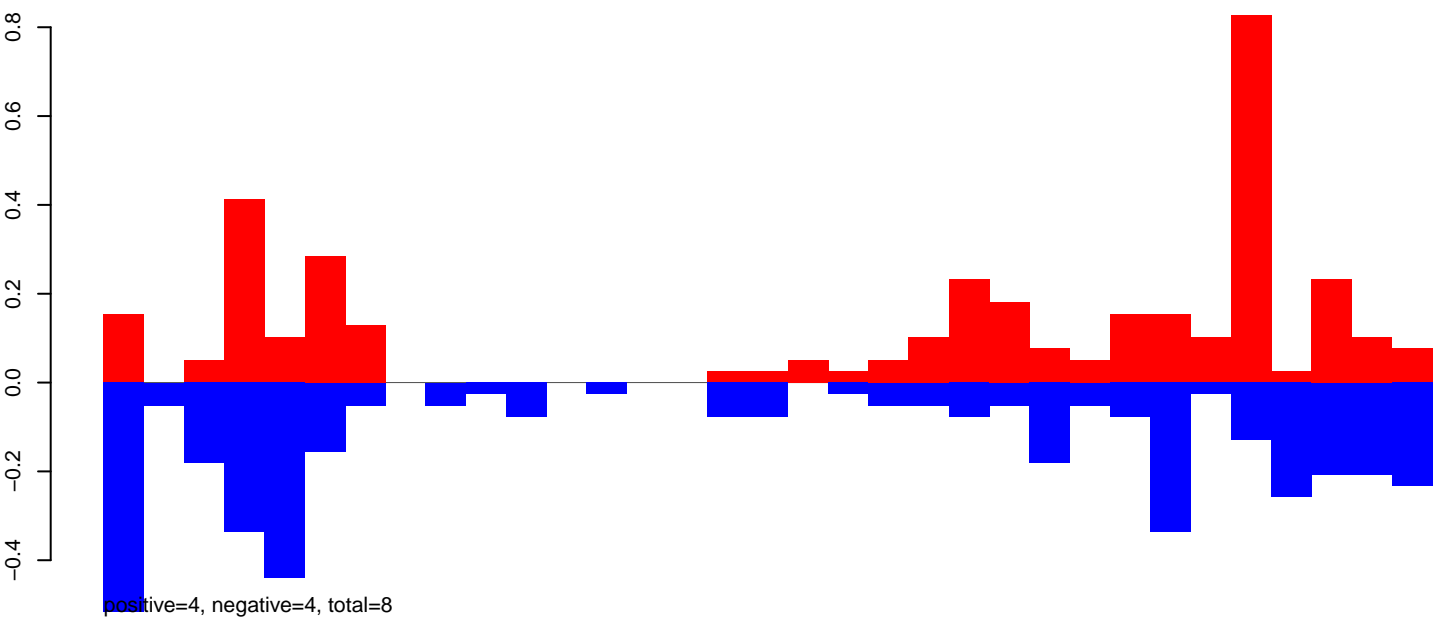

AeAeg_FcArc_GH.rep

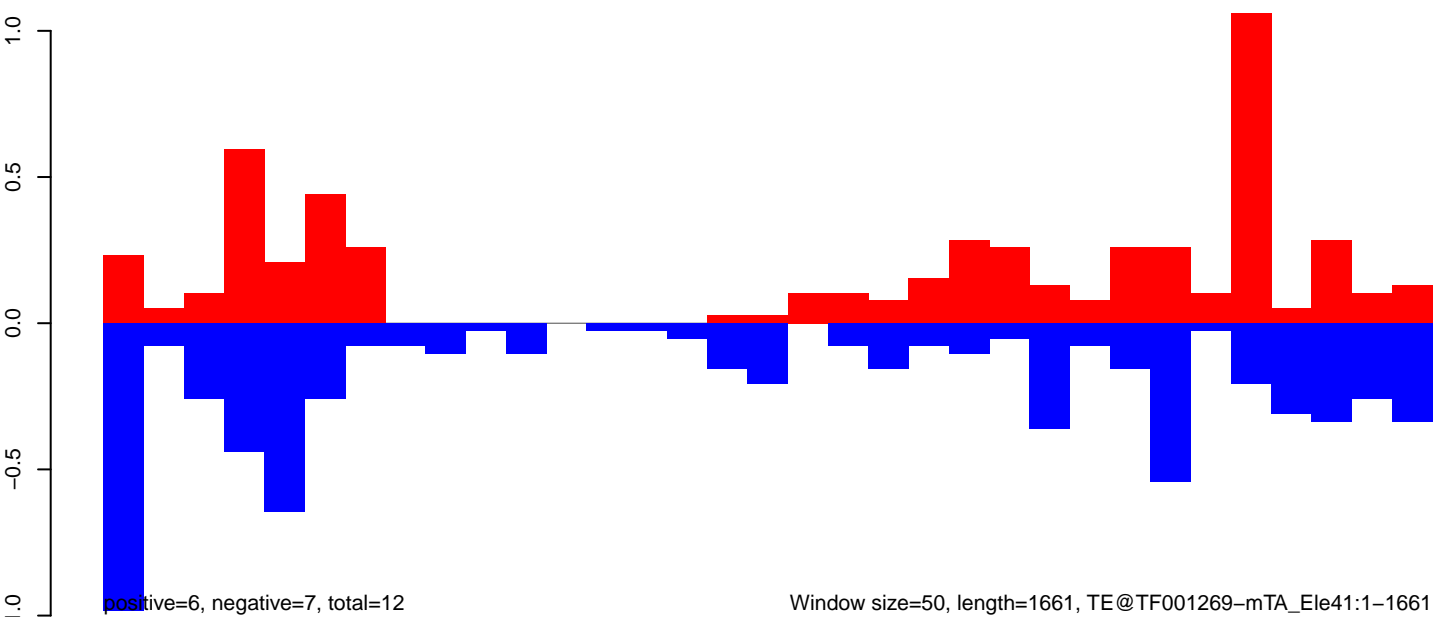

Window size=50, length=1661, TE@TF001269-mTA_Ele41:1-1661

AeAeg_Fcarc_GH.18_23.rep

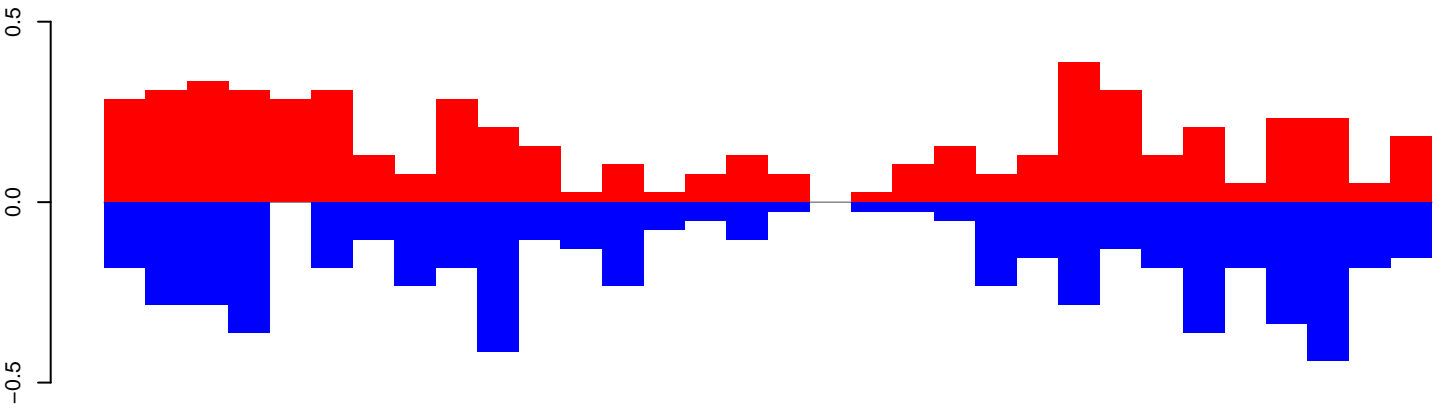

positive=6, negative=6, total=11

AeAeg_Fcarc_GH.24_35.rep

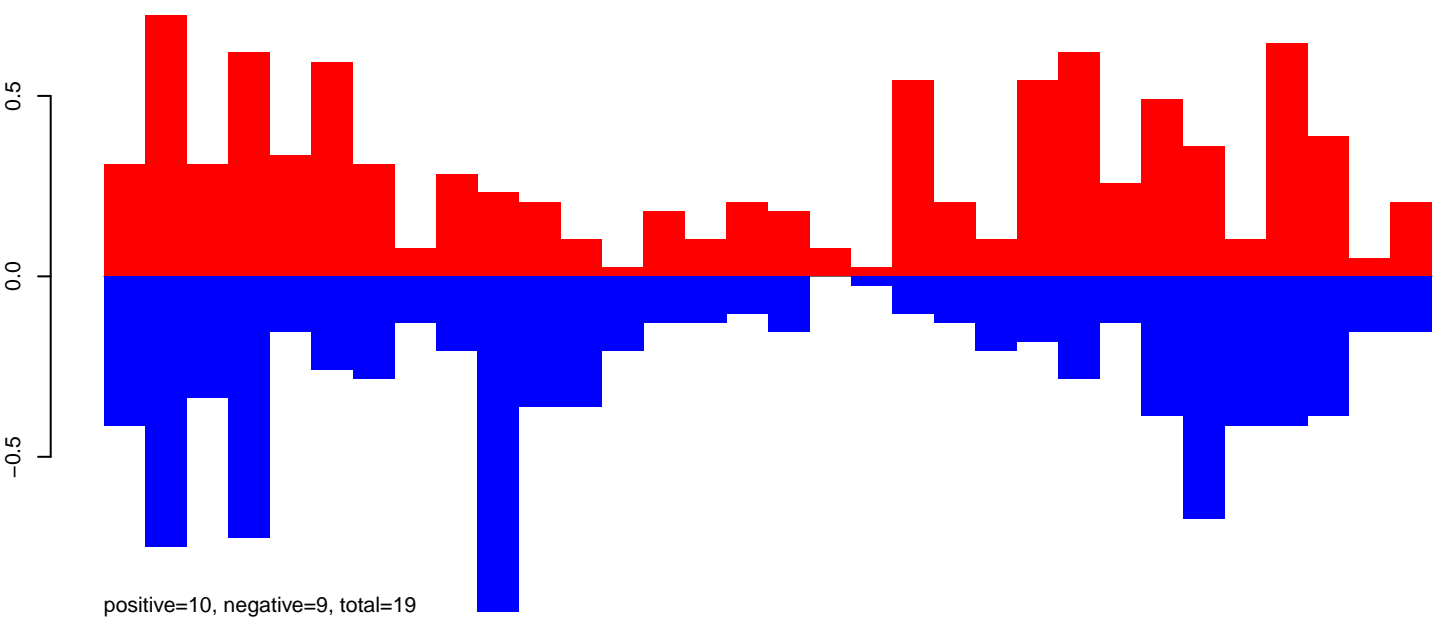

positive=10, negative=9, total=19

AeAeg_Fcarc_GH.rep

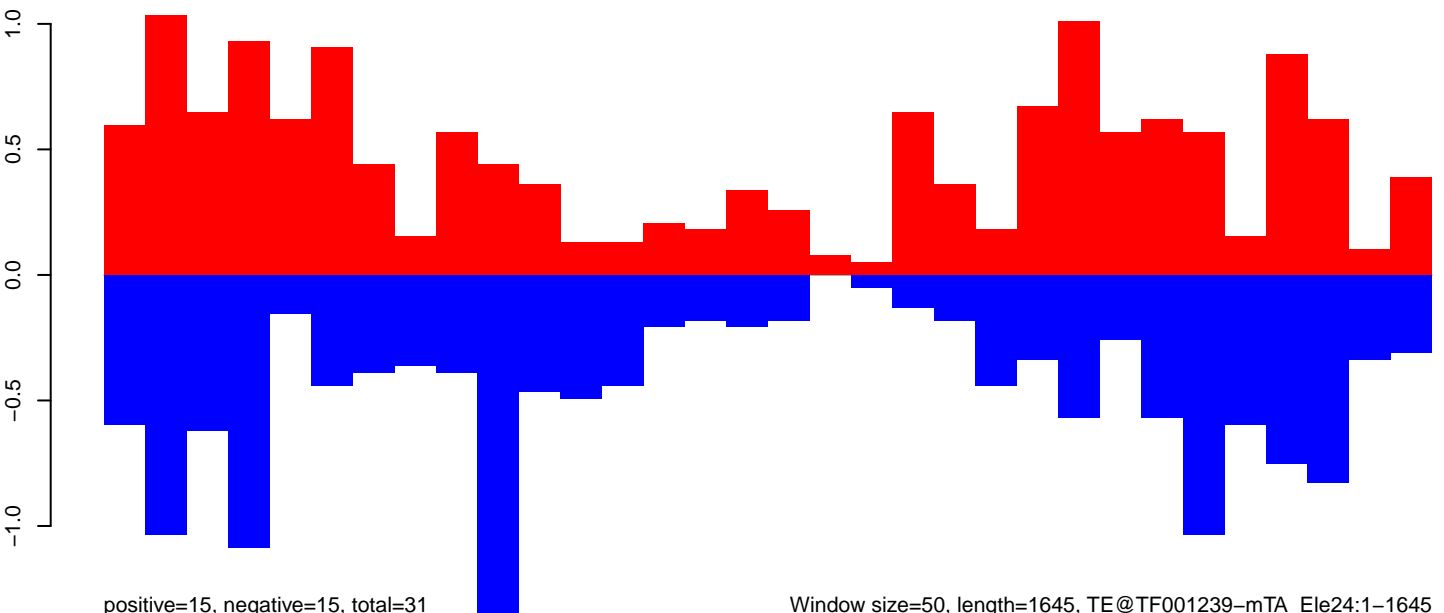

positive=15, negative=15, total=31

Window size=50, length=1645, TE@TF001239-mTA_Ele24:1-1645

0 500 1000 1500

AeAeg_FcArc_GH.18_23.rep

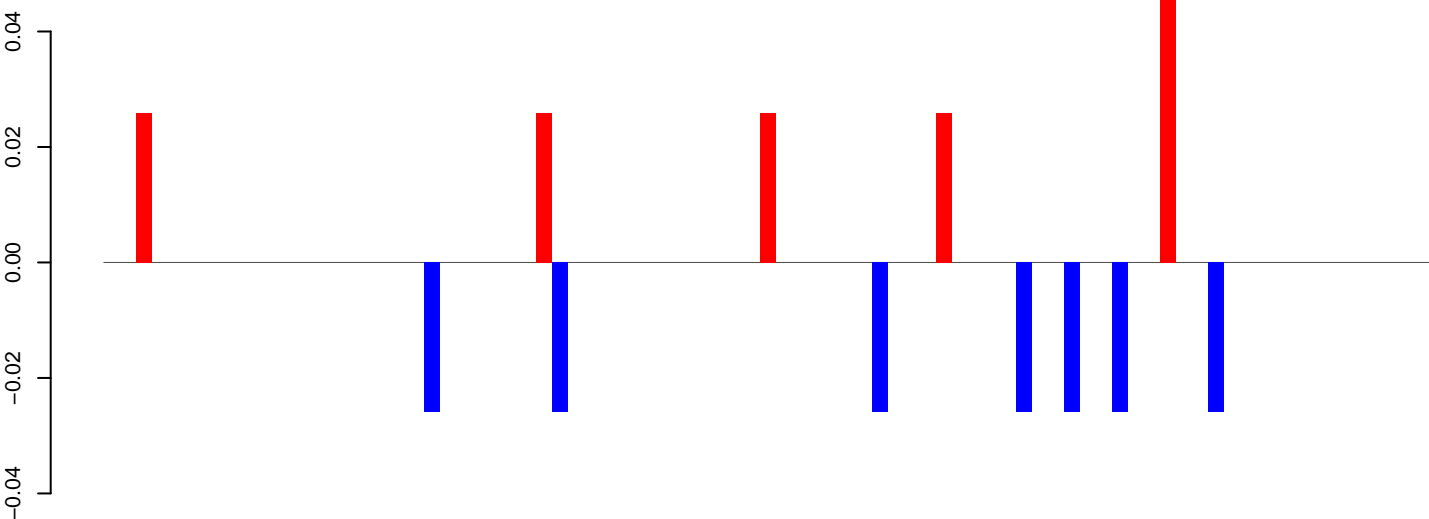

positive=0, negative=0, total=0

AeAeg_FcArc_GH.24_35.rep

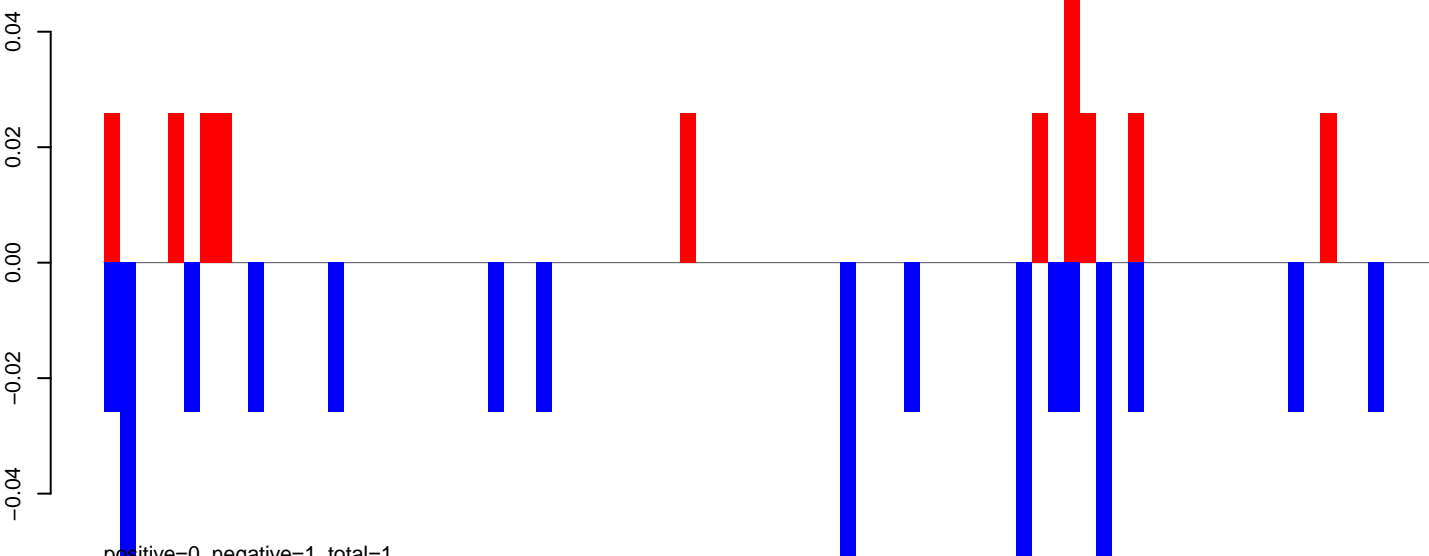

positive=0, negative=1, total=1

AeAeg_FcArc_GH.rep

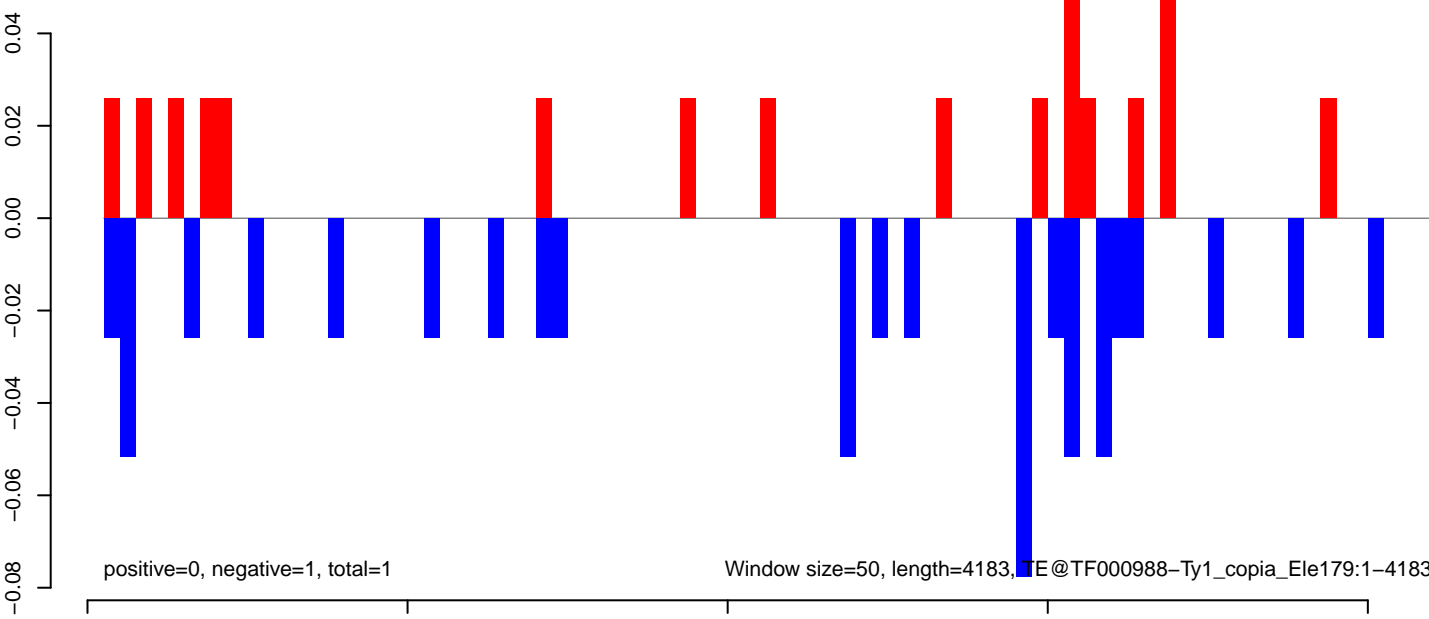

positive=0, negative=1, total=1

Window size=50, length=4183, TE@TF000988-Ty1_copia_Ele179:1-4183

AeAeg_Fcarc_GH.18_23.rep

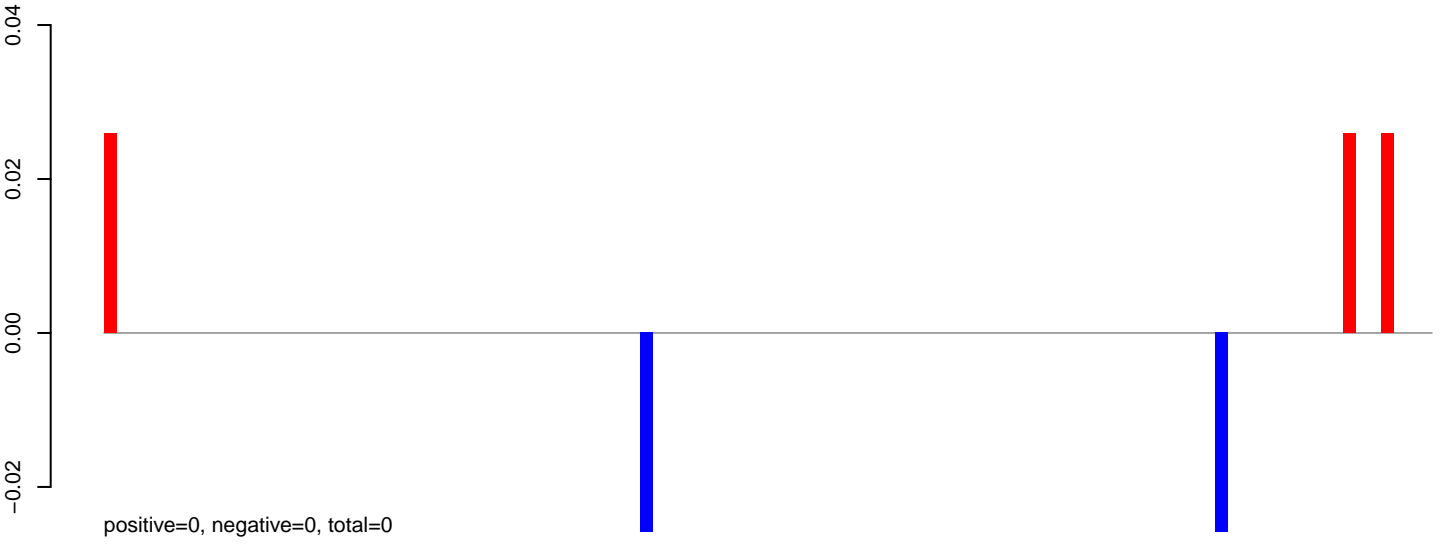

AeAeg_Fcarc_GH.24_35.rep

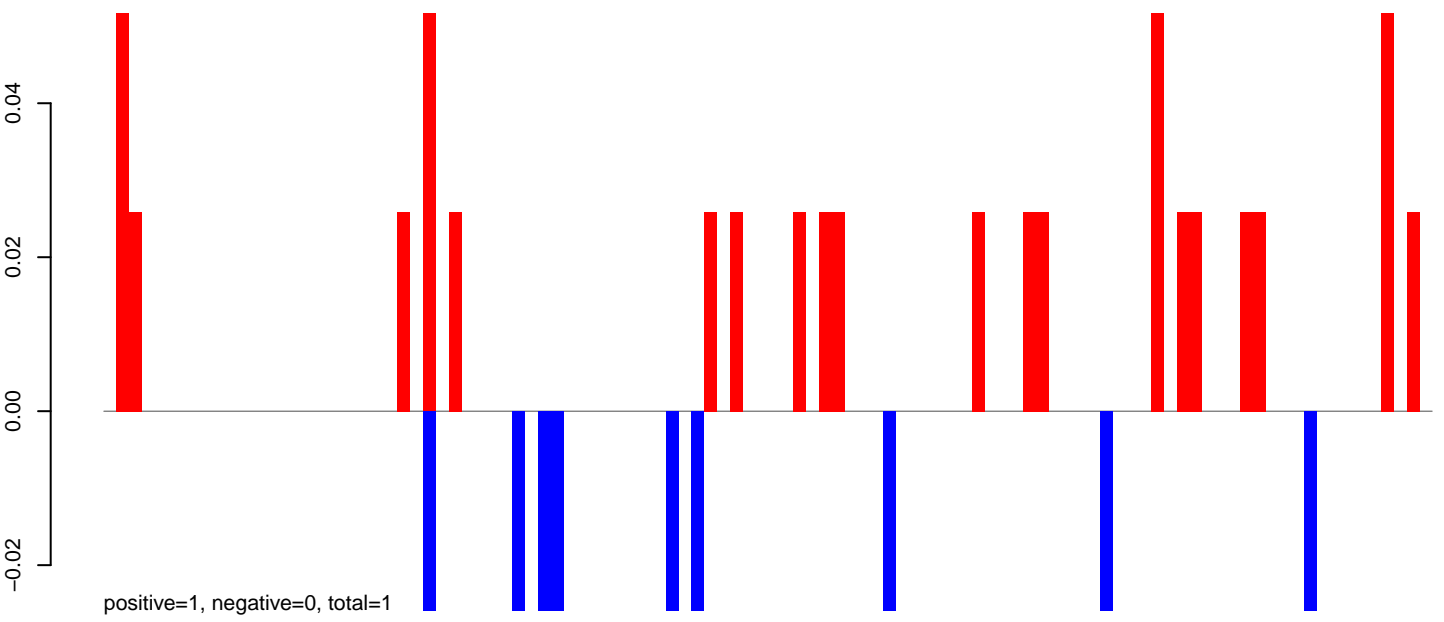

AeAeg_Fcarc_GH.rep

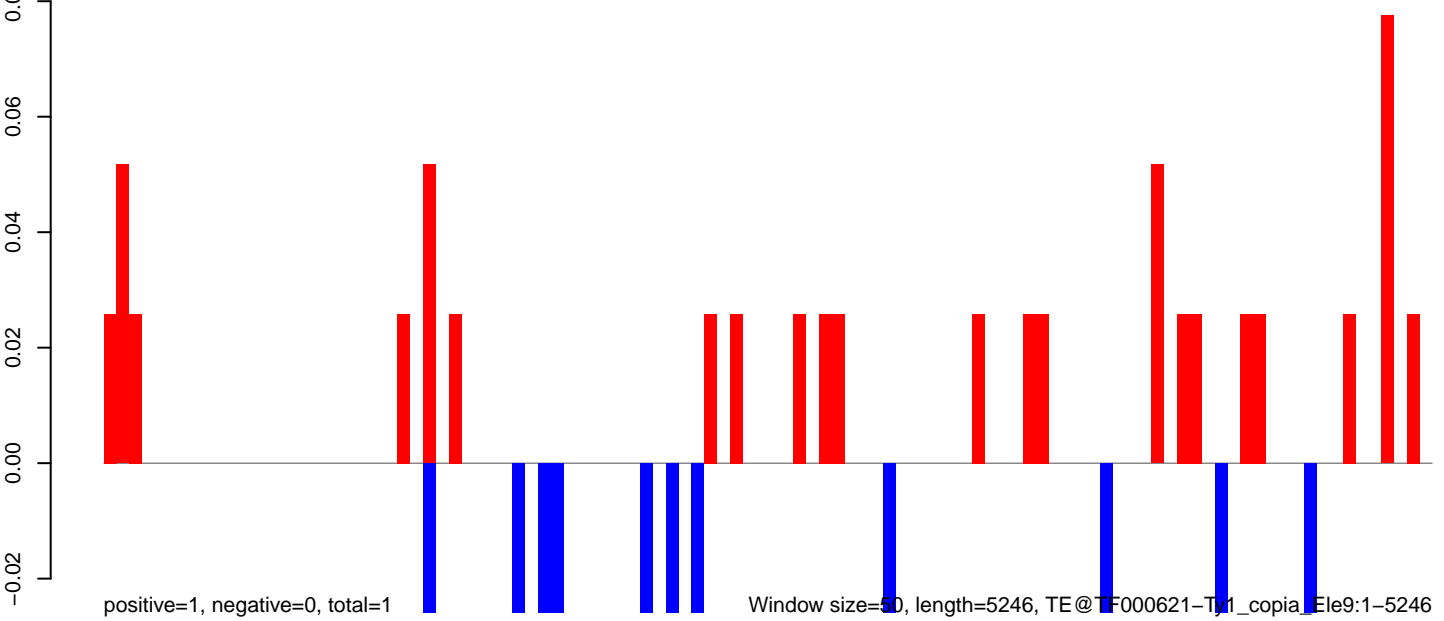

AeAeg_Fcarc_GH.18_23.rep

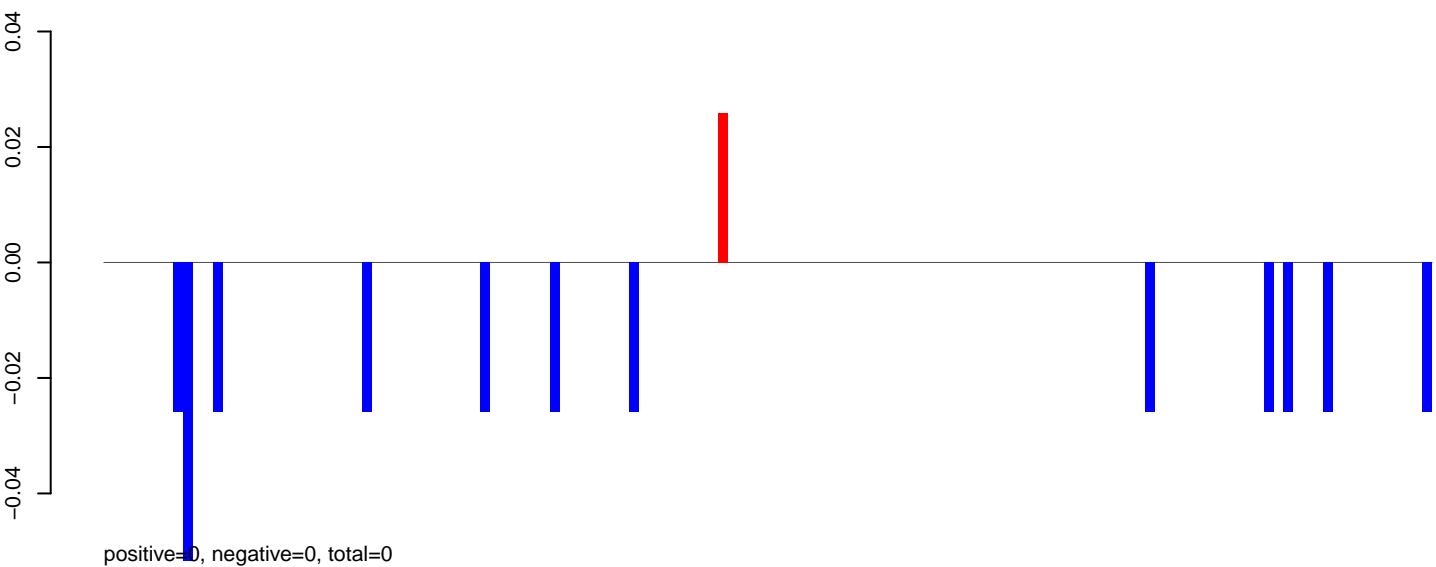

AeAeg_Fcarc_GH.24_35.rep

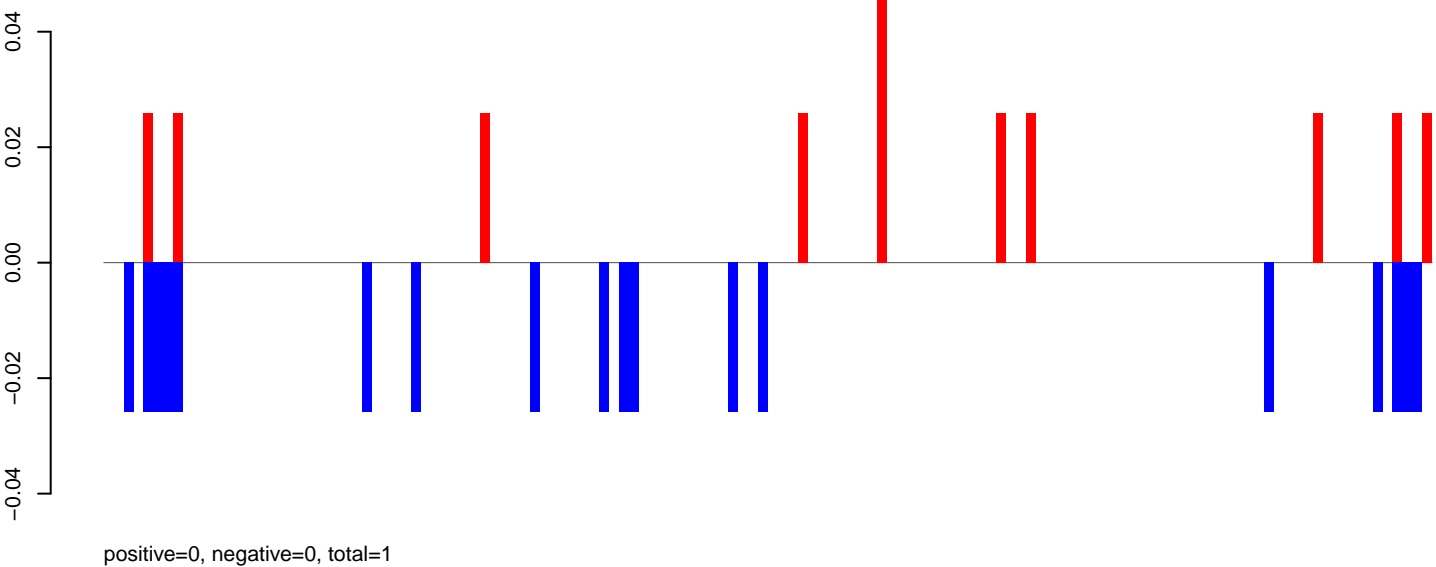

AeAeg_Fcarc_GH.rep

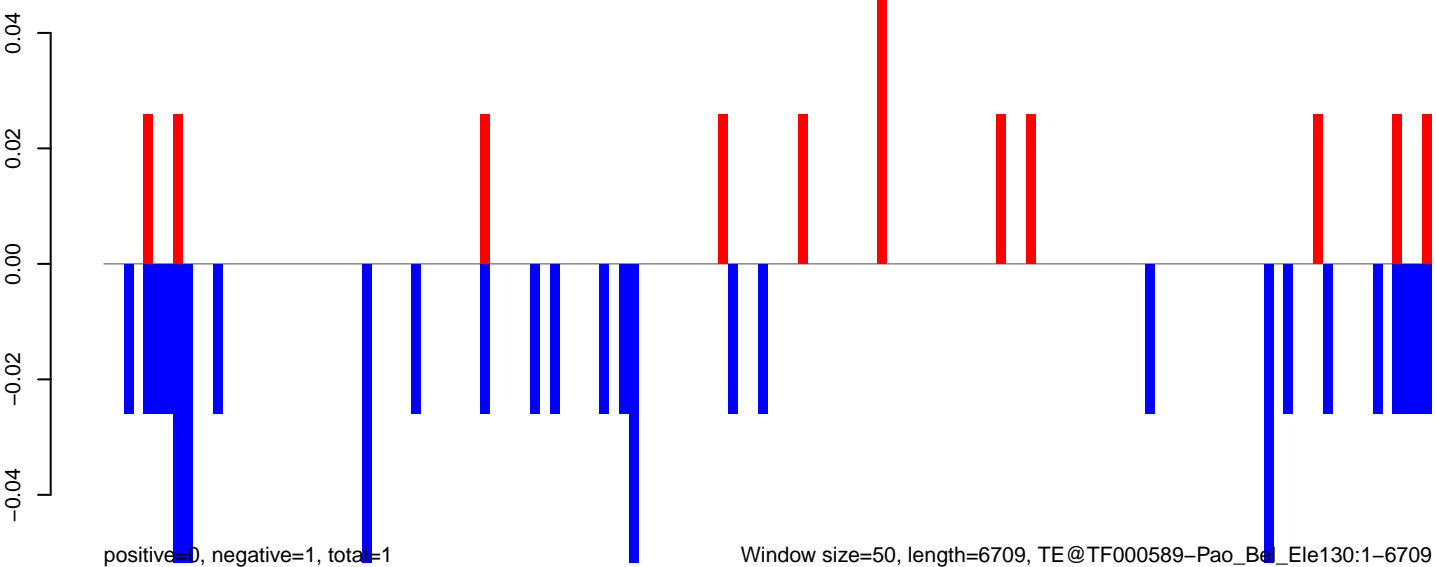

Window size=50, length=6709, TE@TF000589-Pao_Ba_Ele130:1-6709

AeAeg_Fcirc_GH.18_23.rep

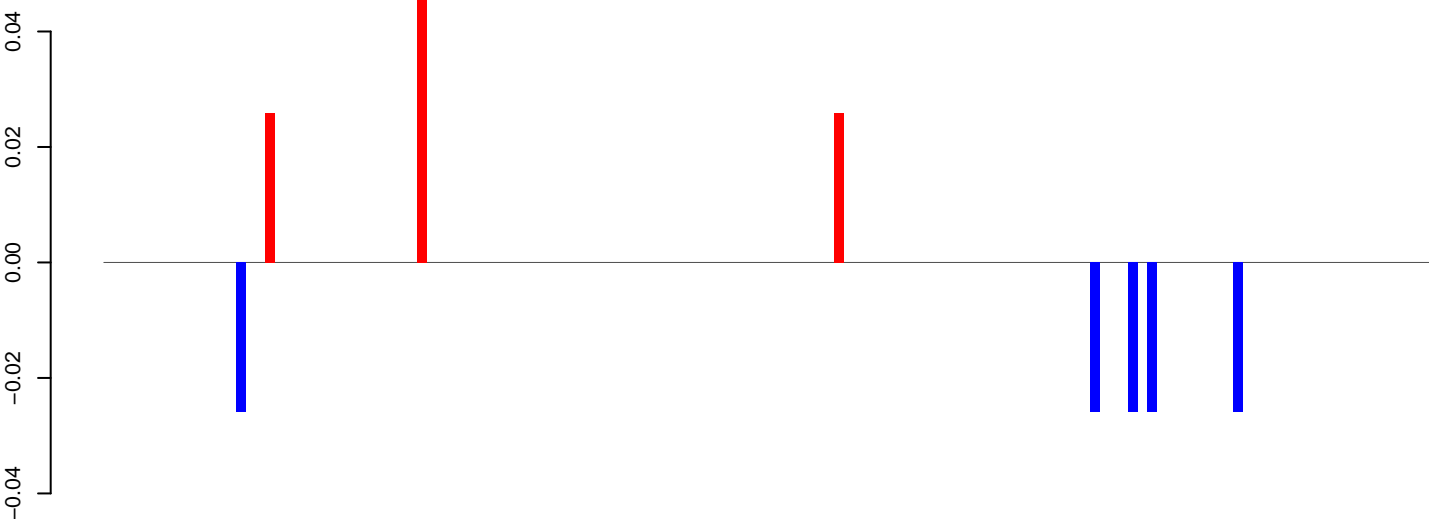

positive=0, negative=0, total=0

AeAeg_Fcirc_GH.24_35.rep

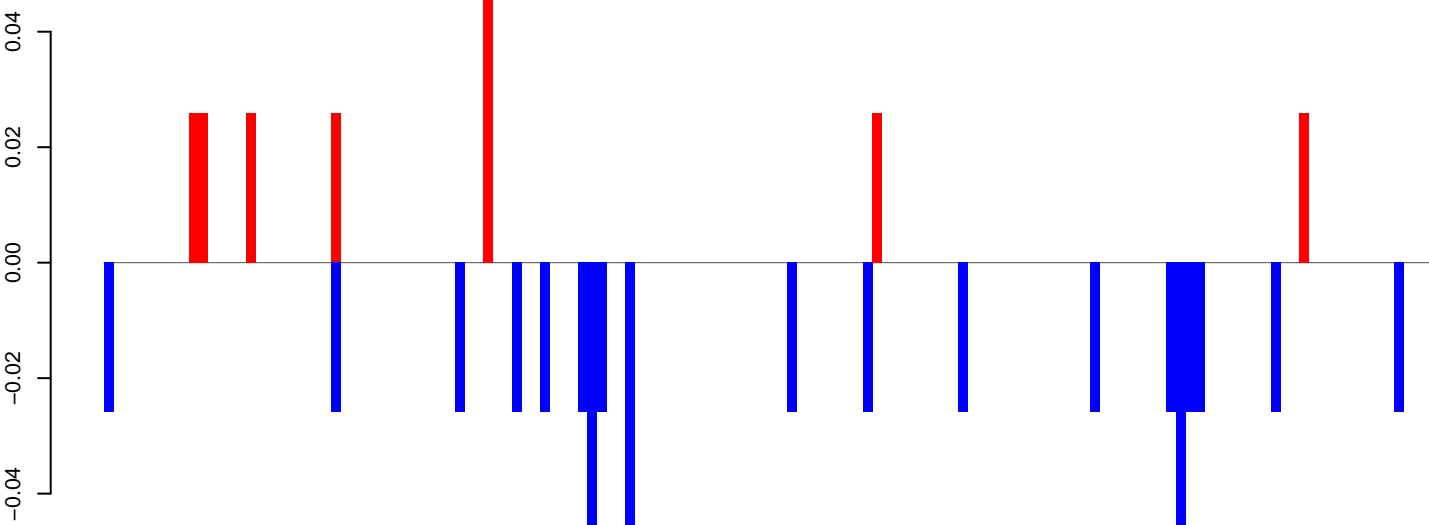

positive=0, negative=1, total=1

AeAeg_Fcirc_GH.rep

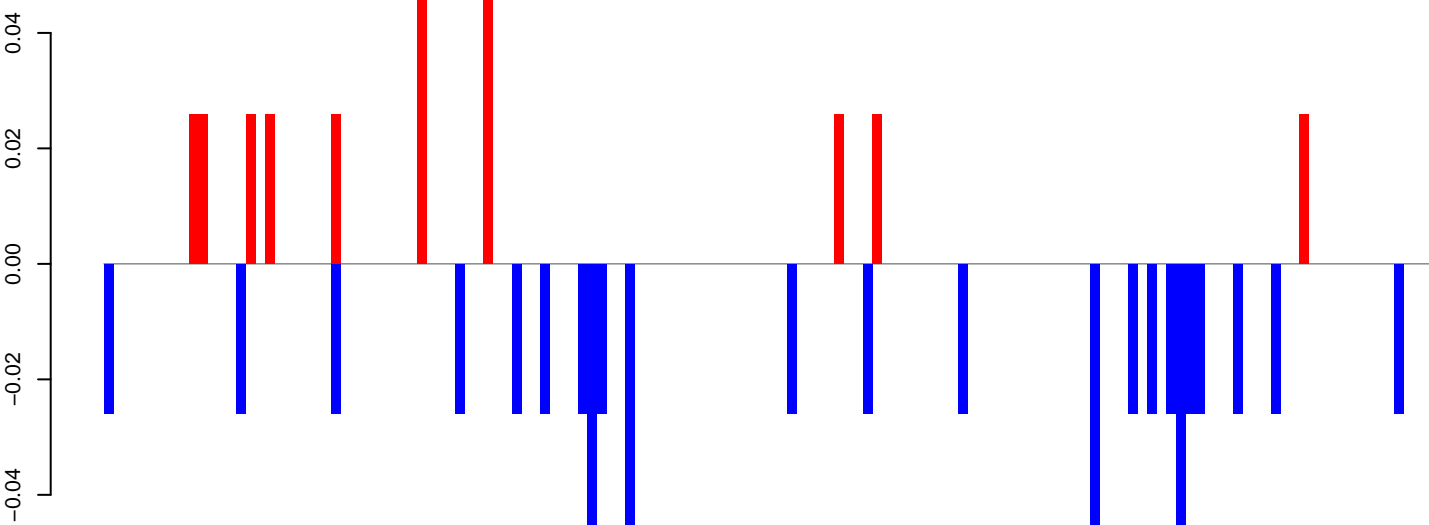

positive=0, negative=1, total=1

Window size=50, length=7028, TE@TF000372-Ty3_gypsy_Ele87:1-7028

0 1000 2000 3000 4000 5000 6000 7000

AeAeg_Fcarc_GH.18_23.rep

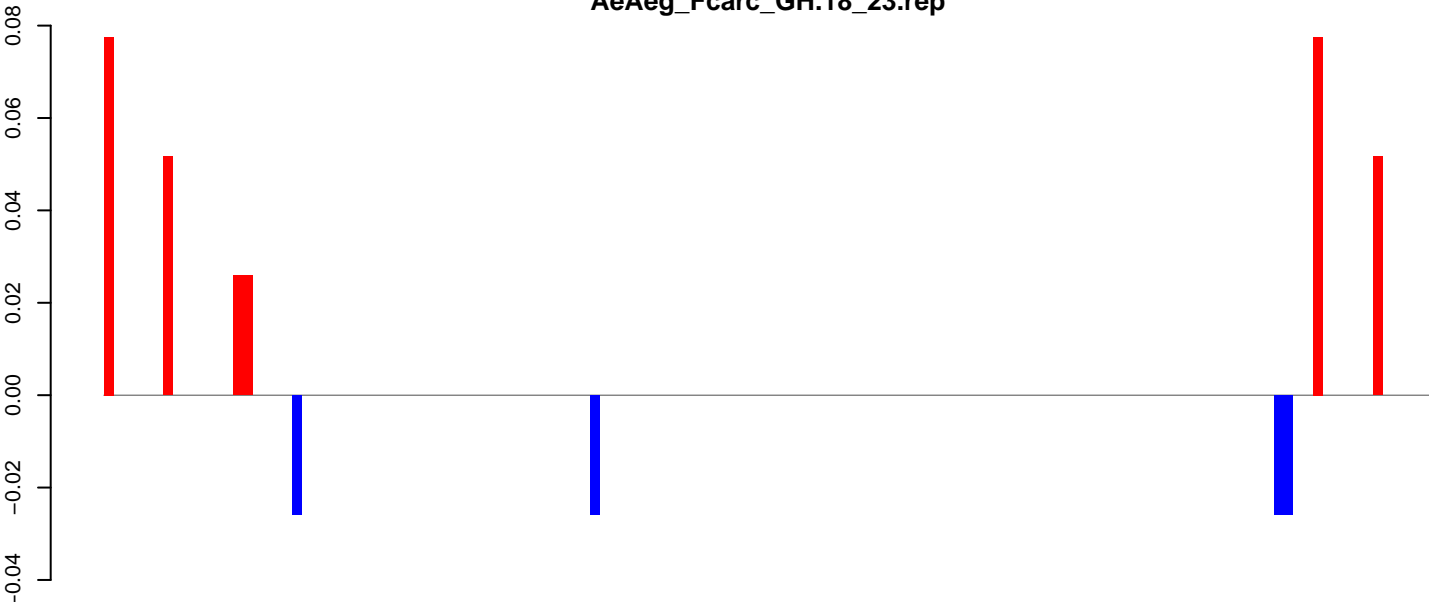

AeAeg_Fcarc_GH.24_35.rep

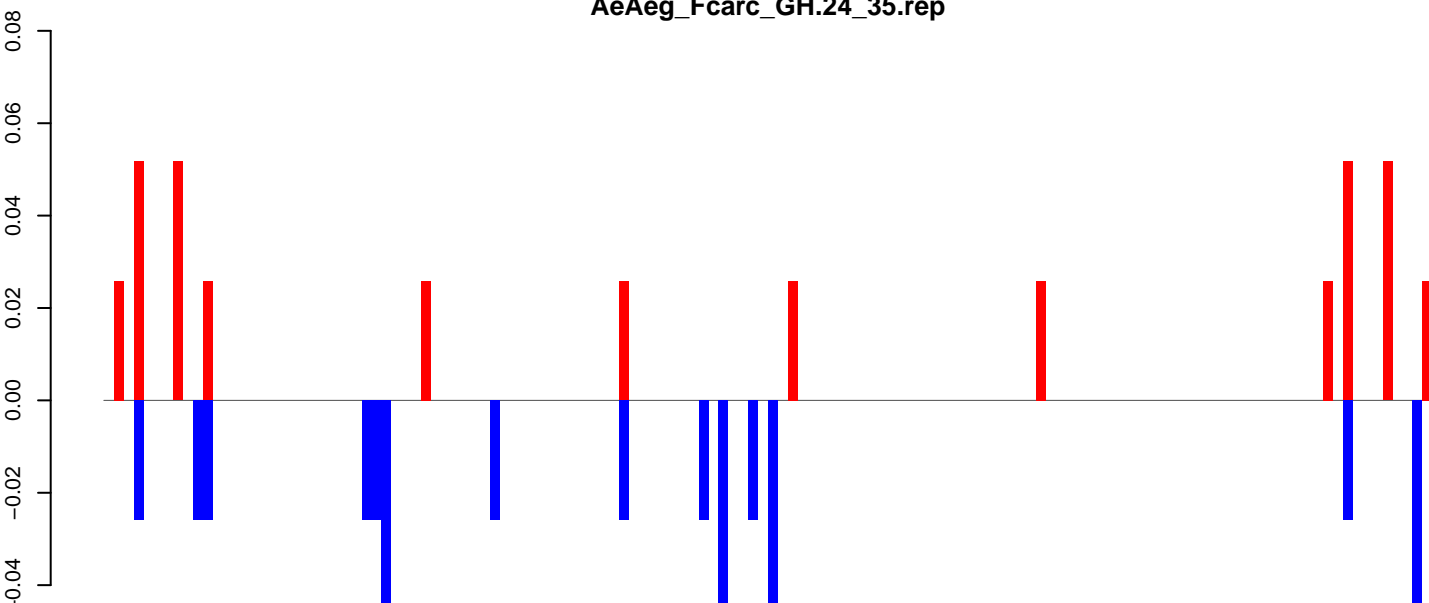

AeAeg_Fcarc_GH.rep

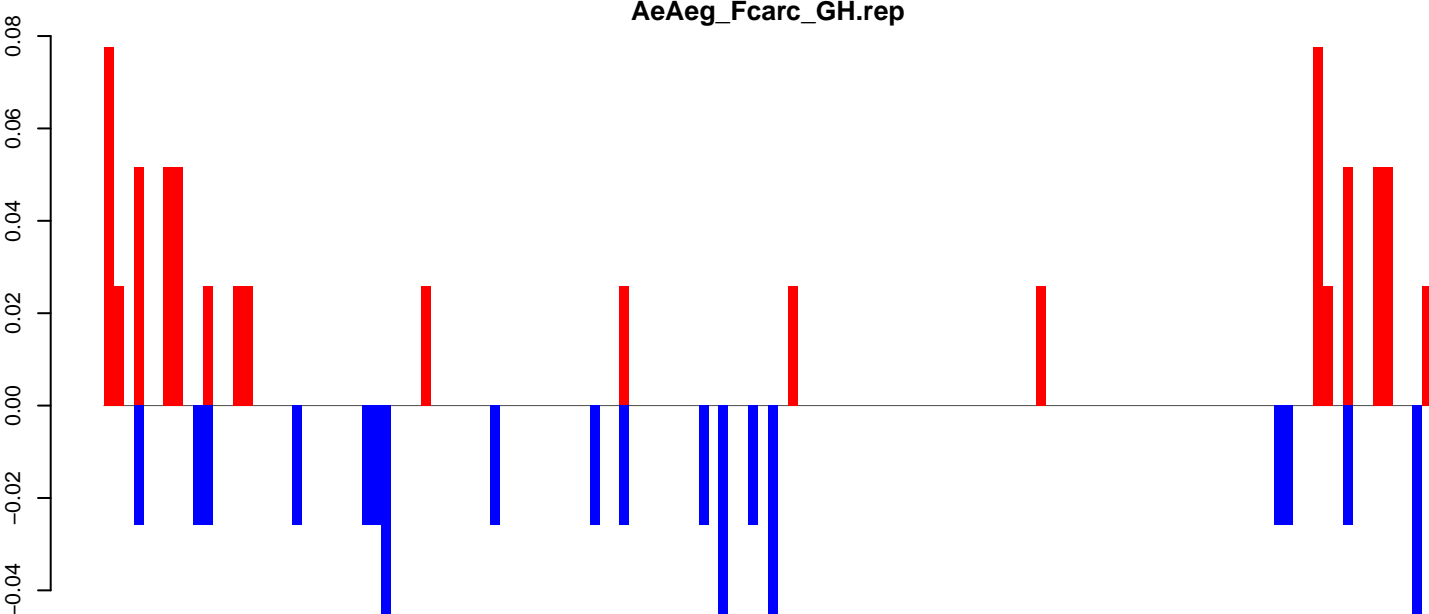

Window size=50, length=6714, TE@TF000128-Ty3_gypsy_Ele37:1-6714

AeAeg_Fcarc_GH.18_23.rep

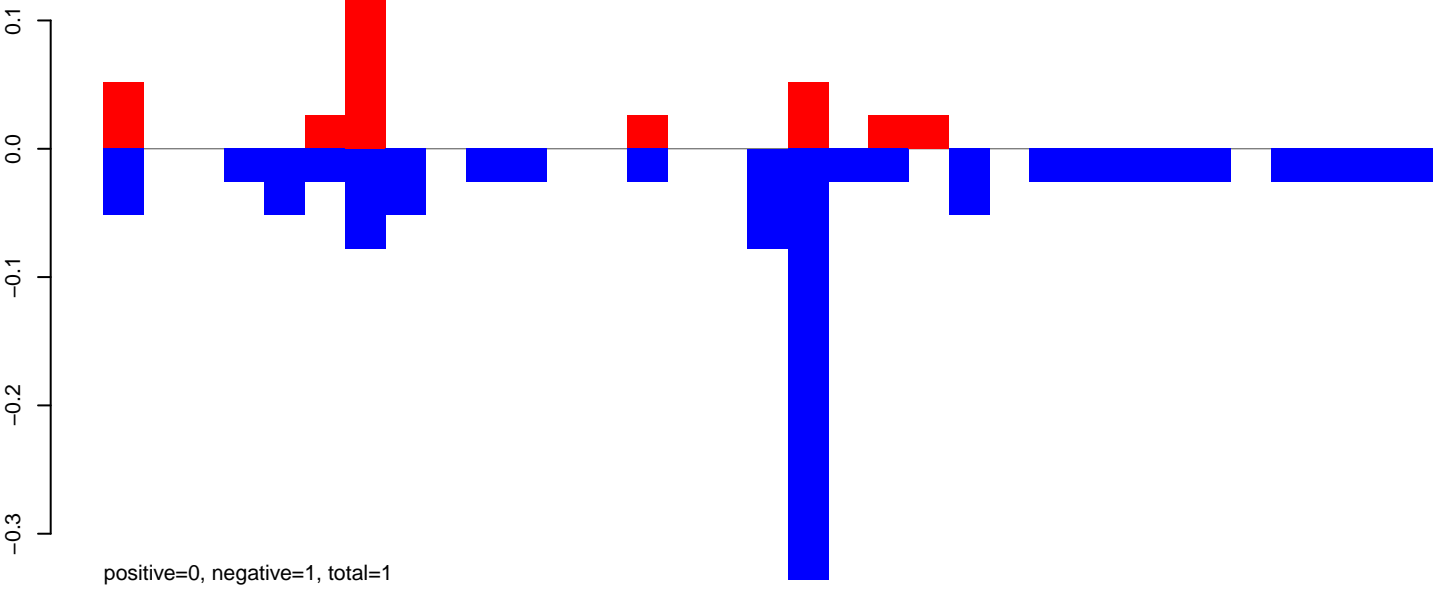

AeAeg_Fcarc_GH.24_35.rep

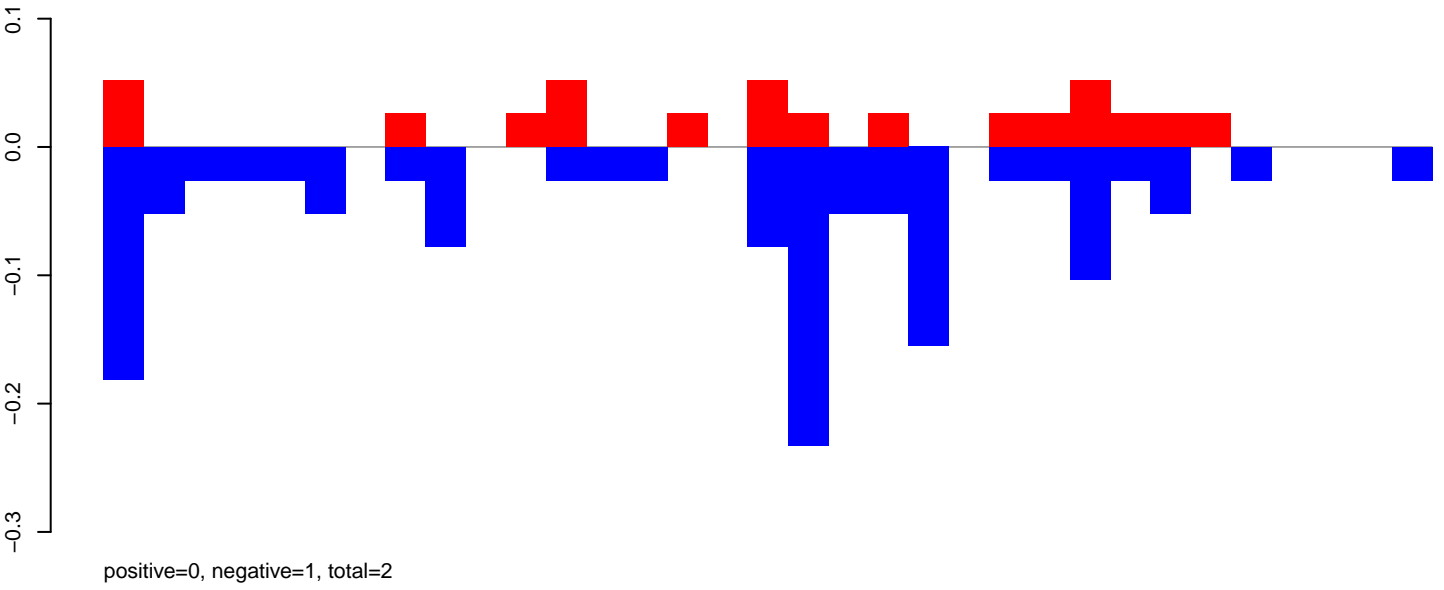

AeAeg_Fcarc_GH.rep

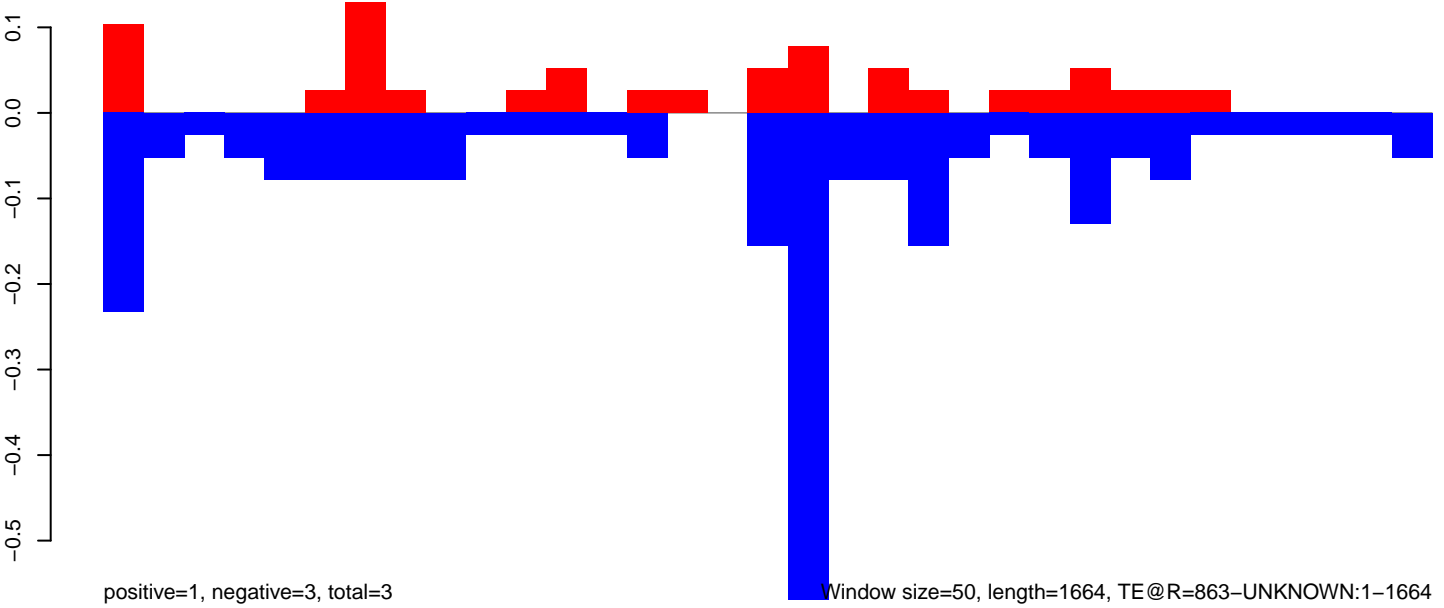

AeAeg_FcArc_GH.18_23.rep

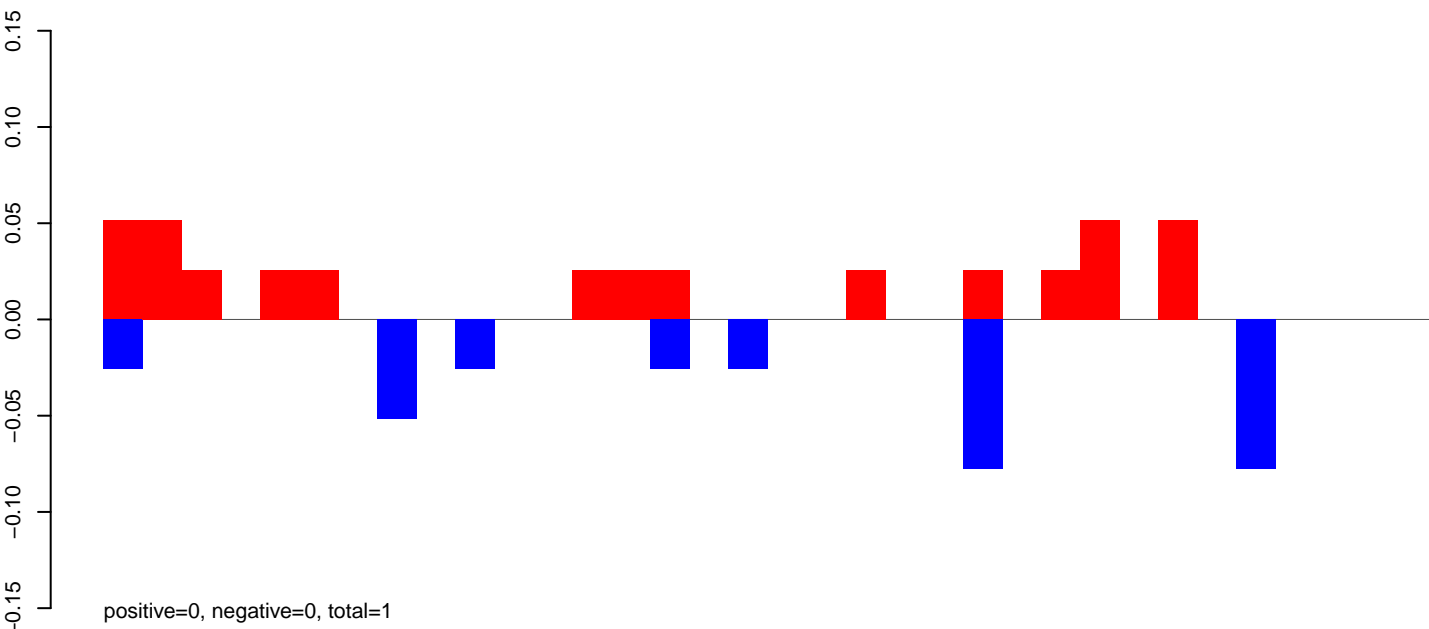

AeAeg_FcArc_GH.24_35.rep

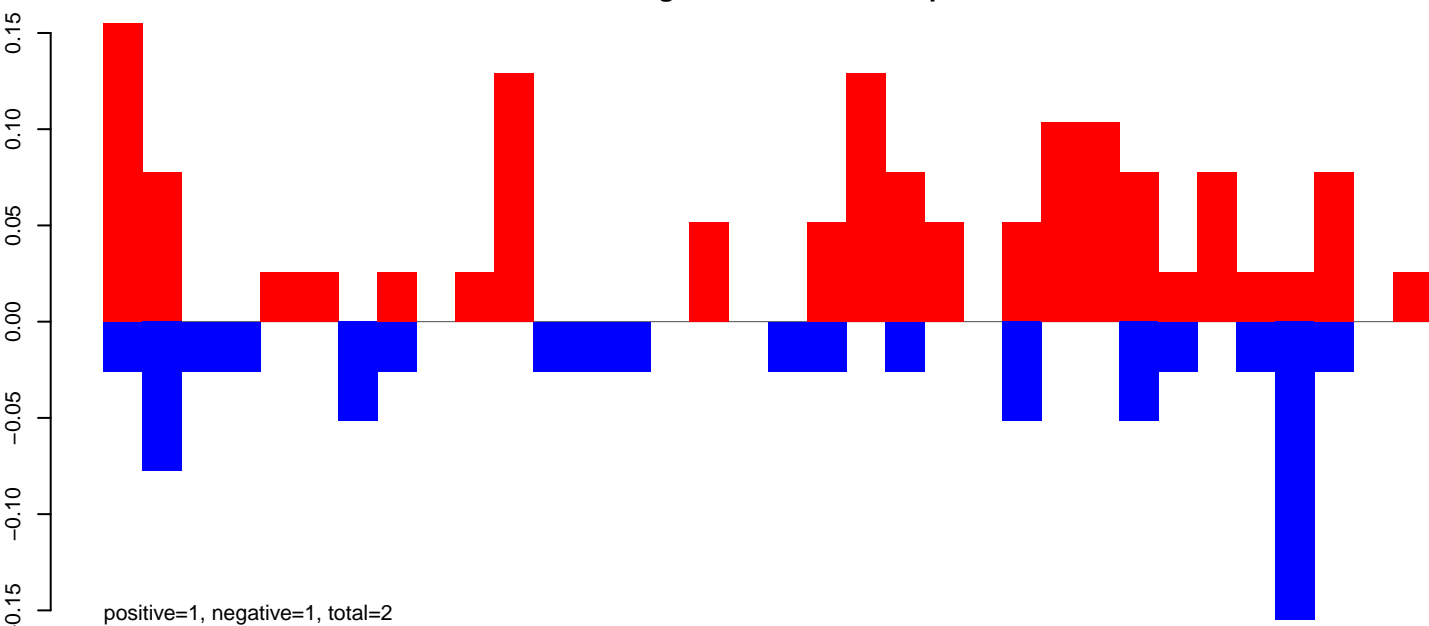

AeAeg_FcArc_GH.rep

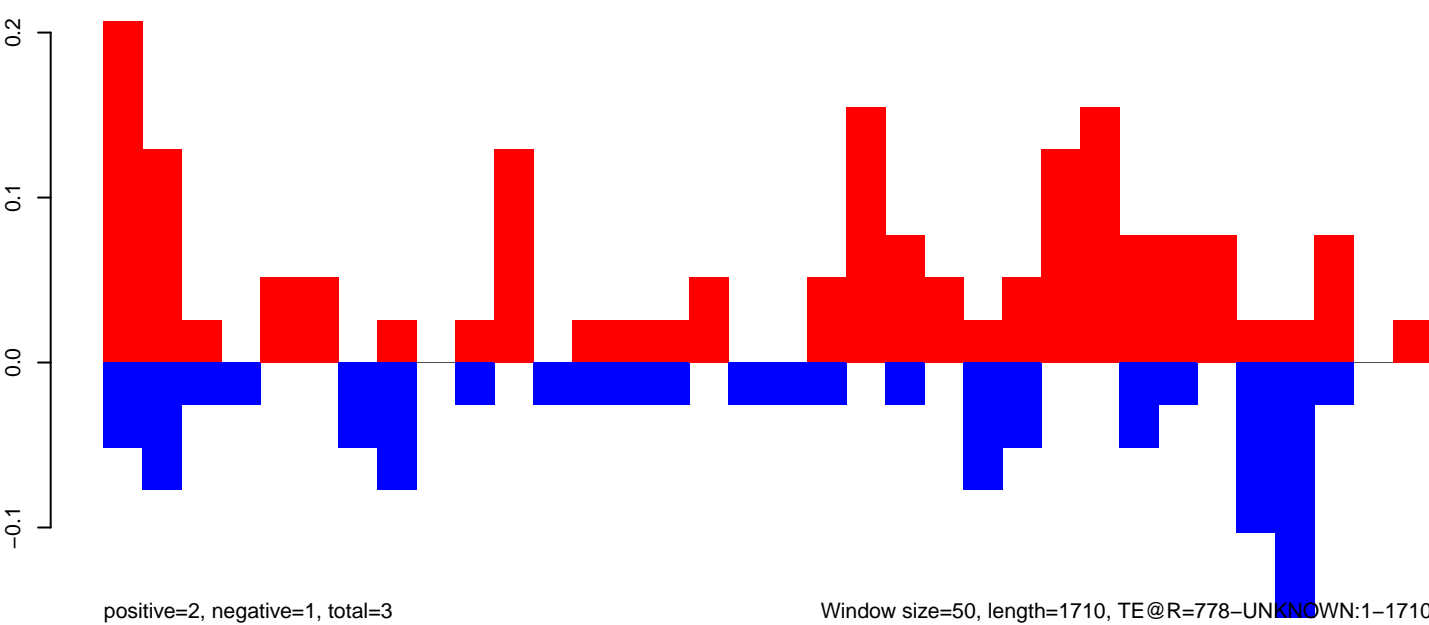

Window size=50, length=1710, TE@R=778-UNKNOWN:1-1710

0 500 1000 1500

AeAeg_FcArc_GH.18_23.rep

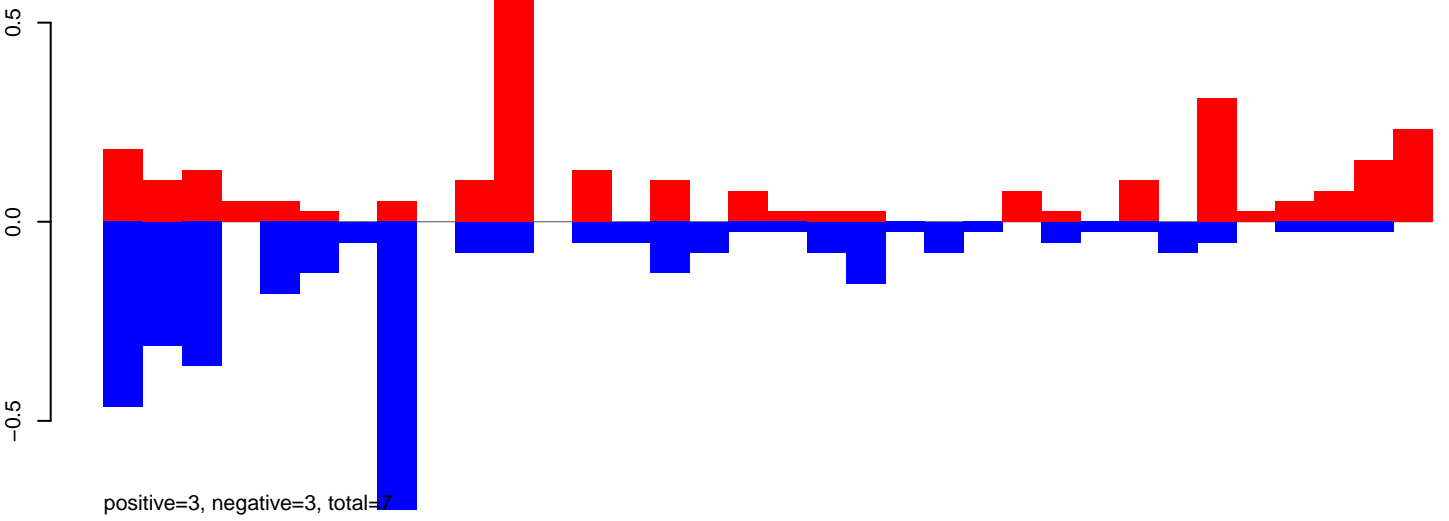

AeAeg_FcArc_GH.24_35.rep

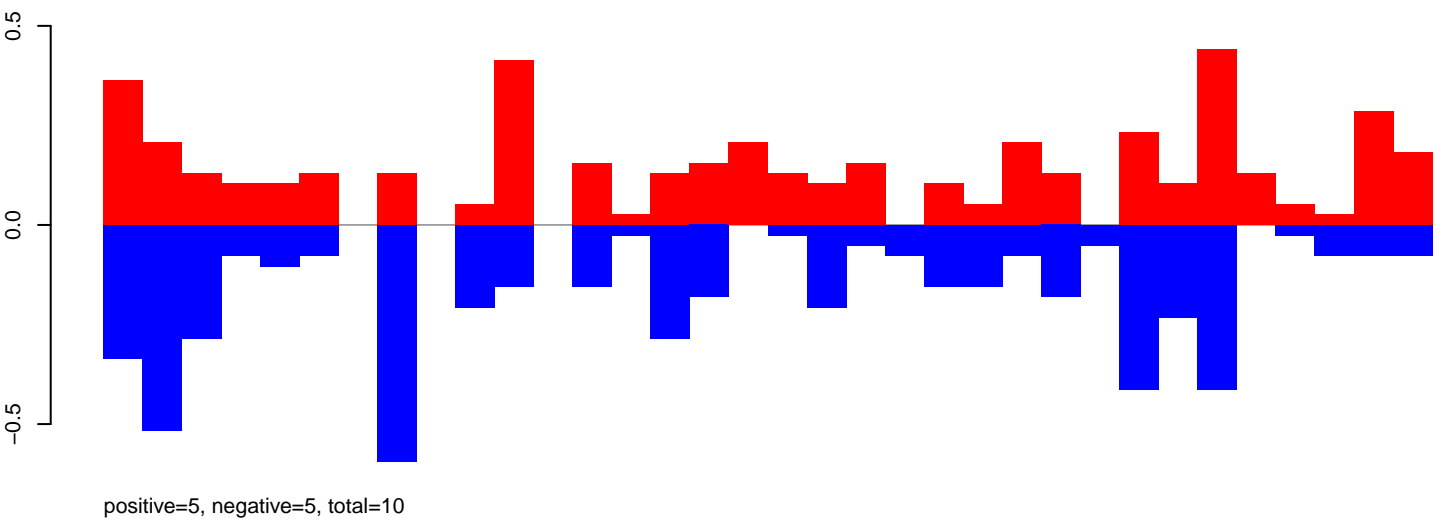

AeAeg_FcArc_GH.rep

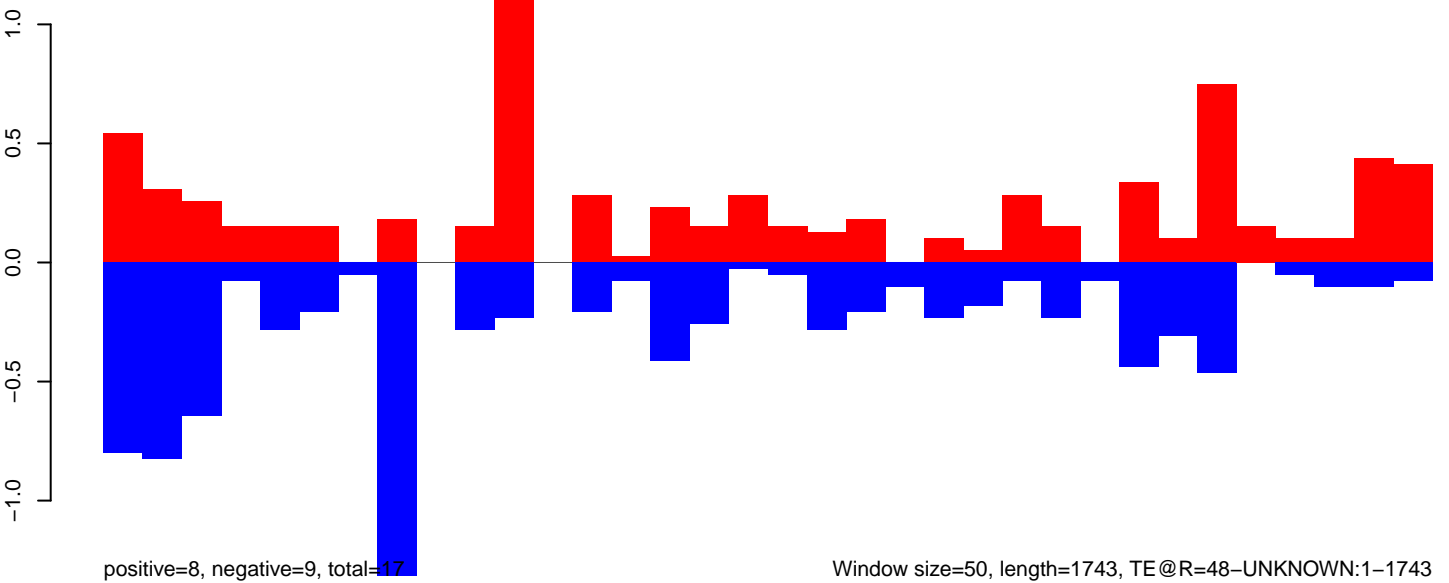

AeAeg_FcArc_GH.18_23.rep

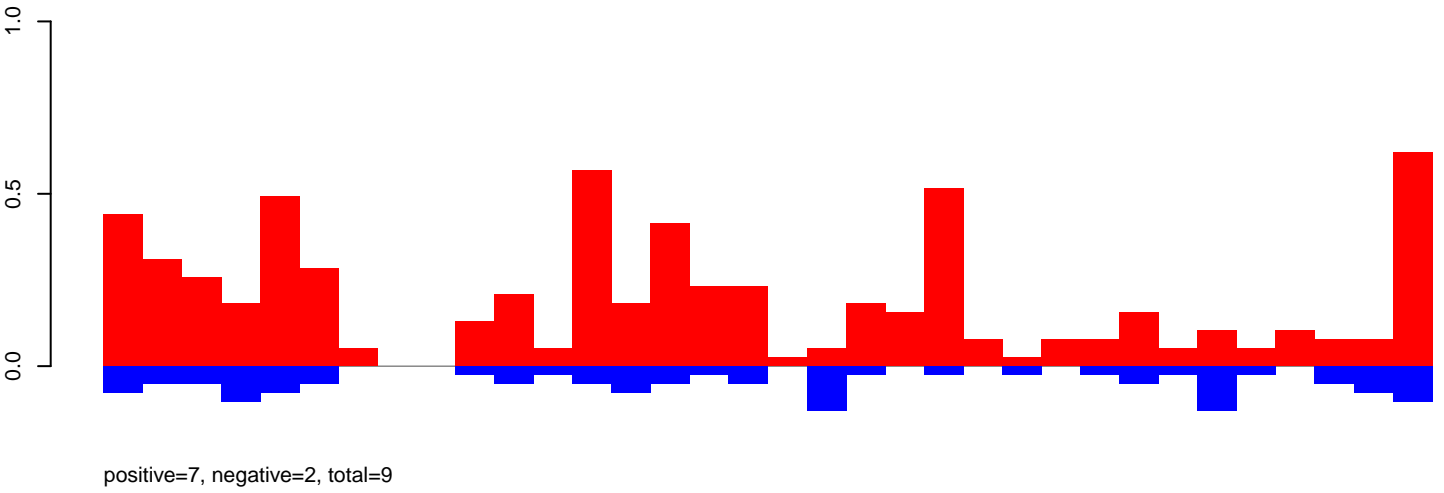

AeAeg_FcArc_GH.24_35.rep

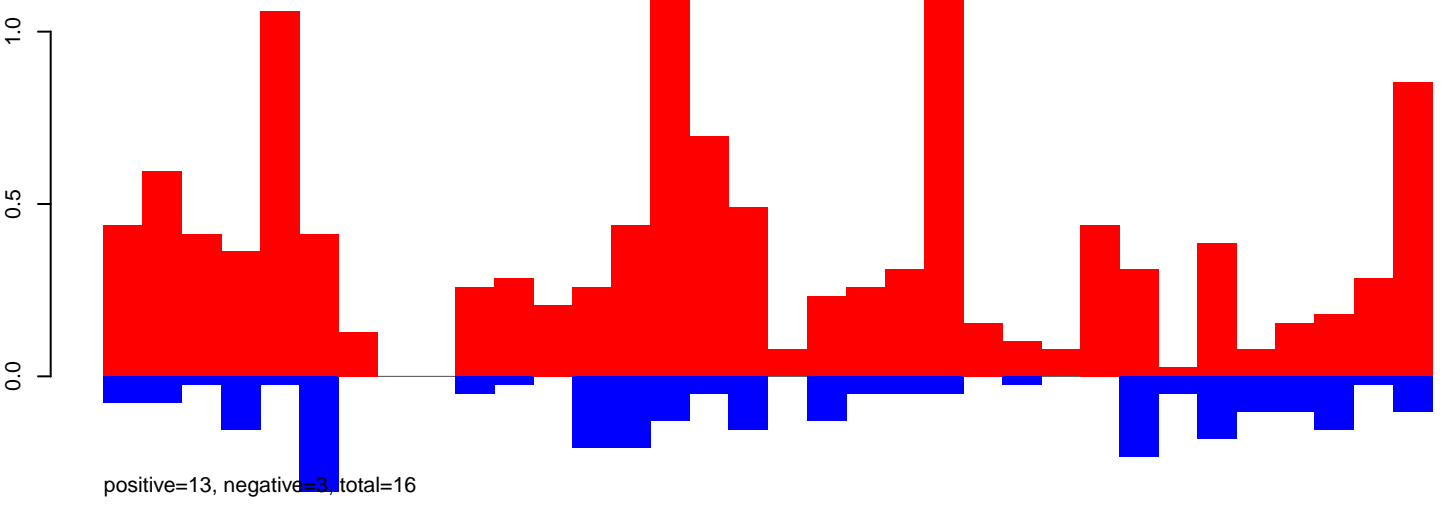

AeAeg_FcArc_GH.rep

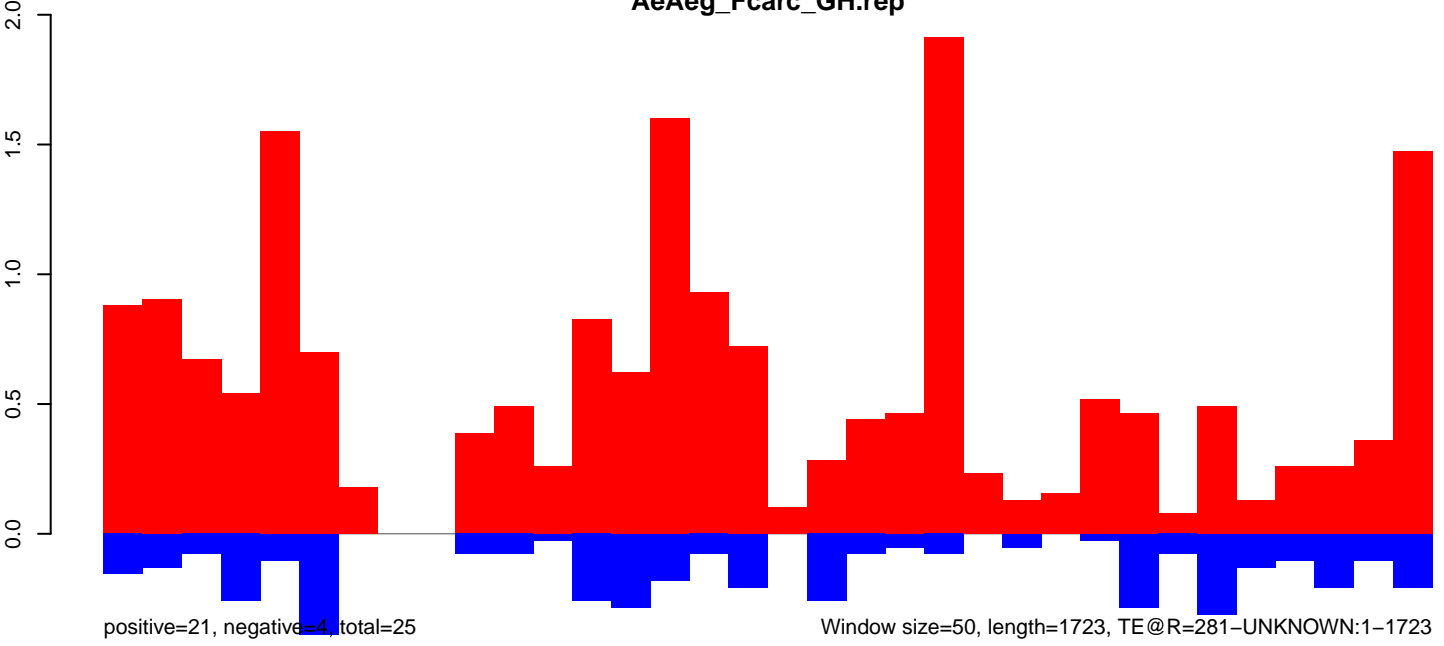

AeAeg_FcArc_GH.18_23.rep

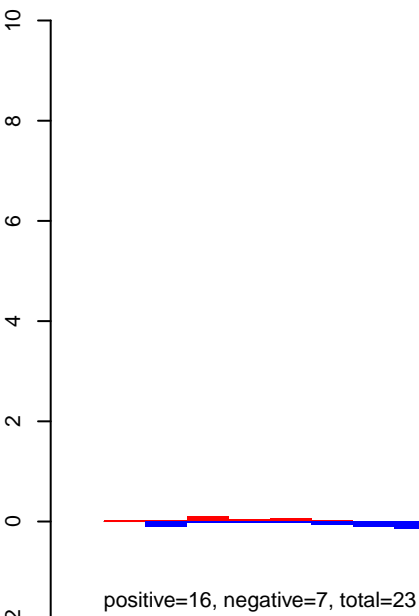

AeAeg_FcArc_GH.24_35.rep

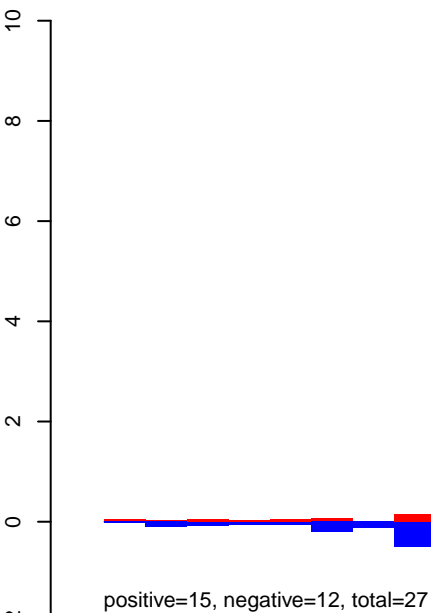

AeAeg_FcArc_GH.rep

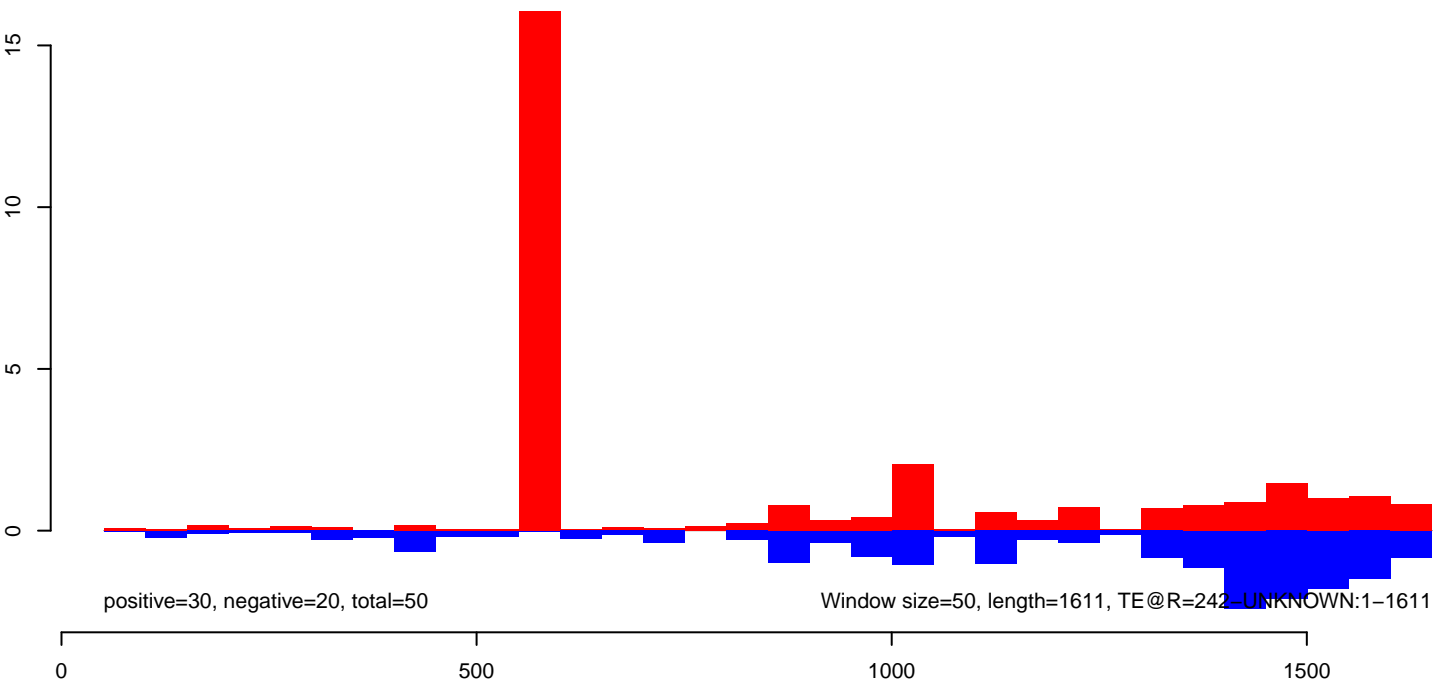

AeAeg_Fcarc_GH.18_23.rep

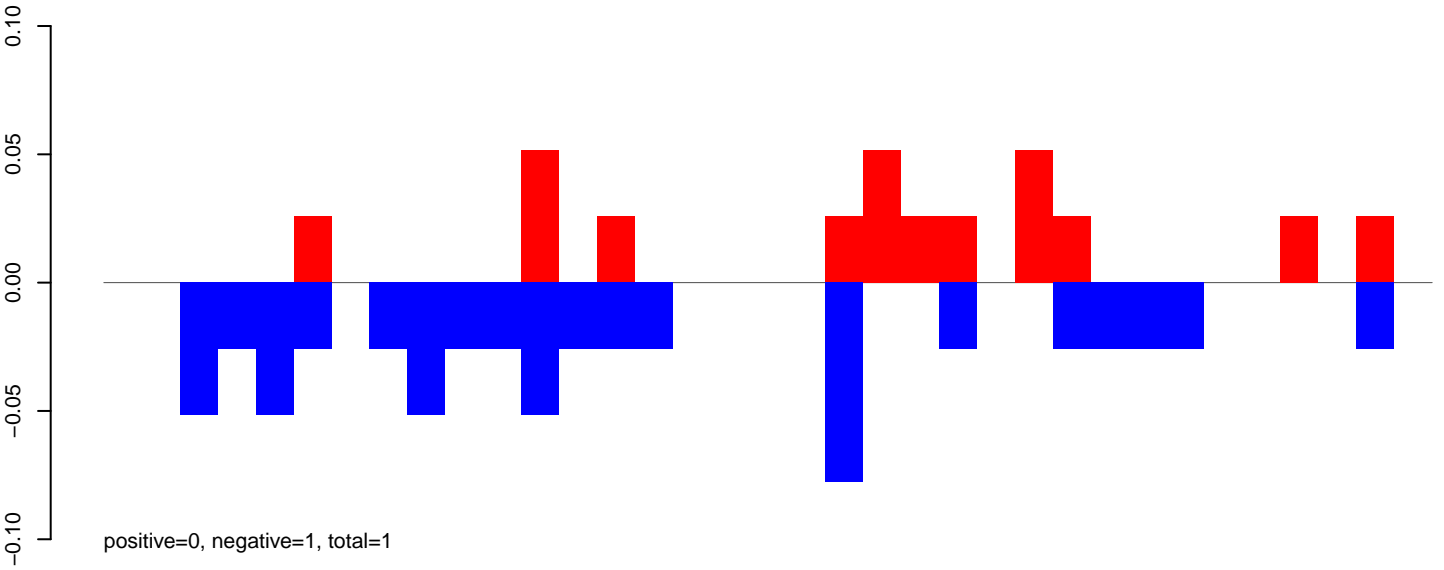

AeAeg_Fcarc_GH.24_35.rep

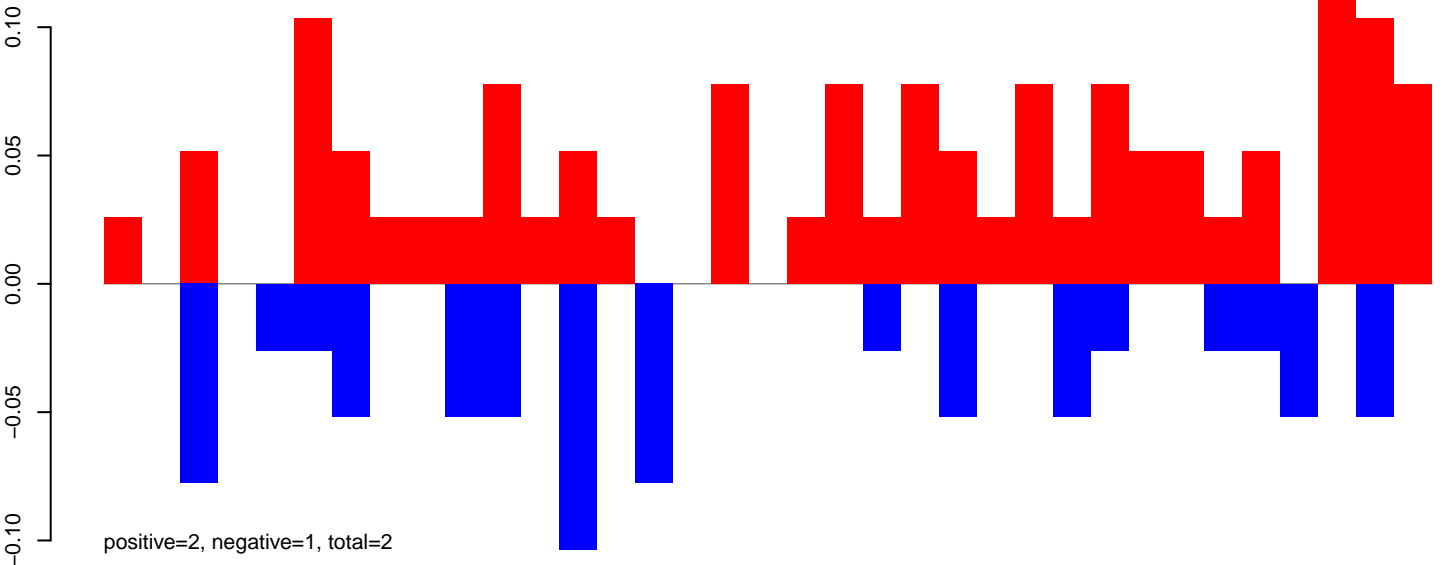

AeAeg_Fcarc_GH.rep

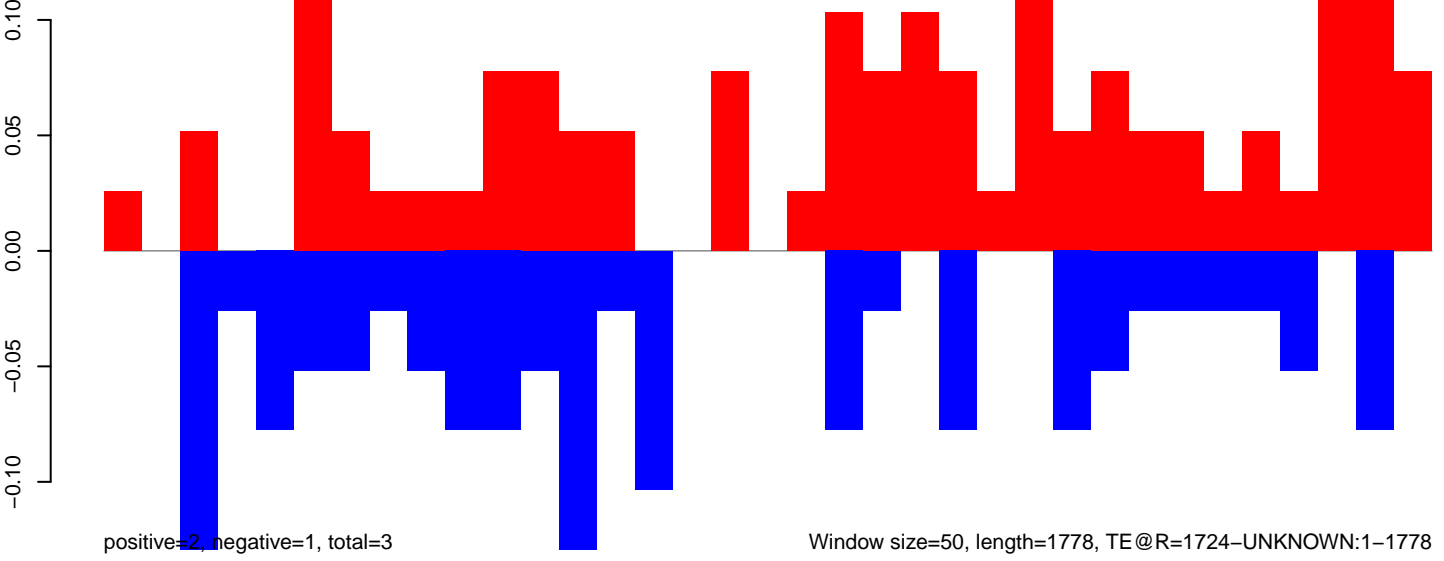

AeAeg_Fcarc_GH.18_23.rep

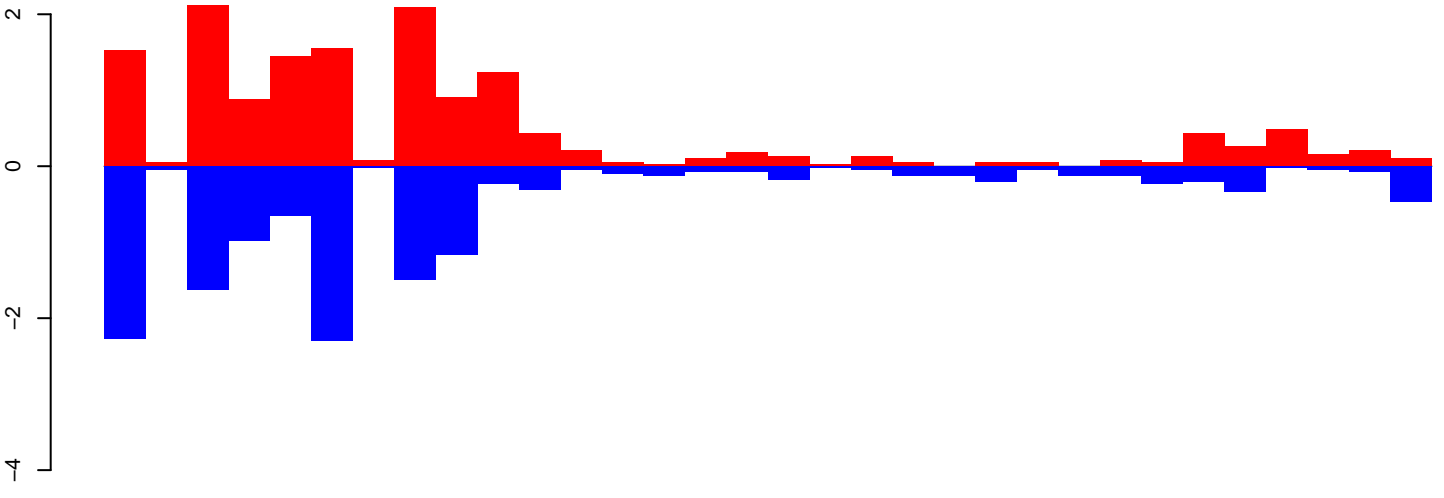

positive=15, negative=14, total=30

AeAeg_Fcarc_GH.24_35.rep

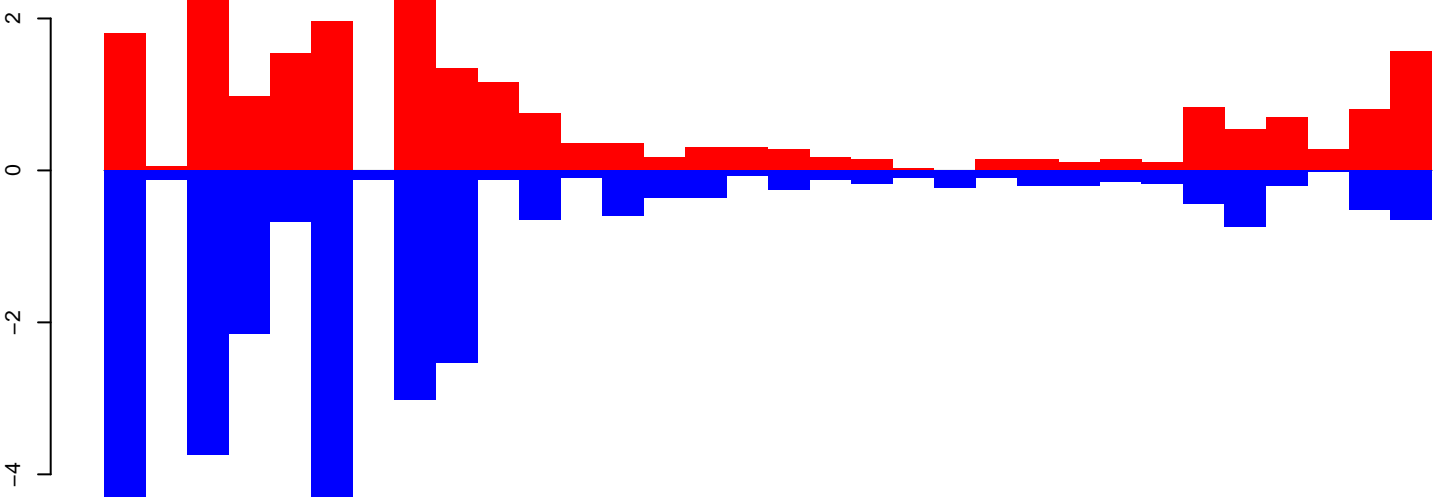

positive=24, negative=30, total=54

AeAeg_Fcarc_GH.rep

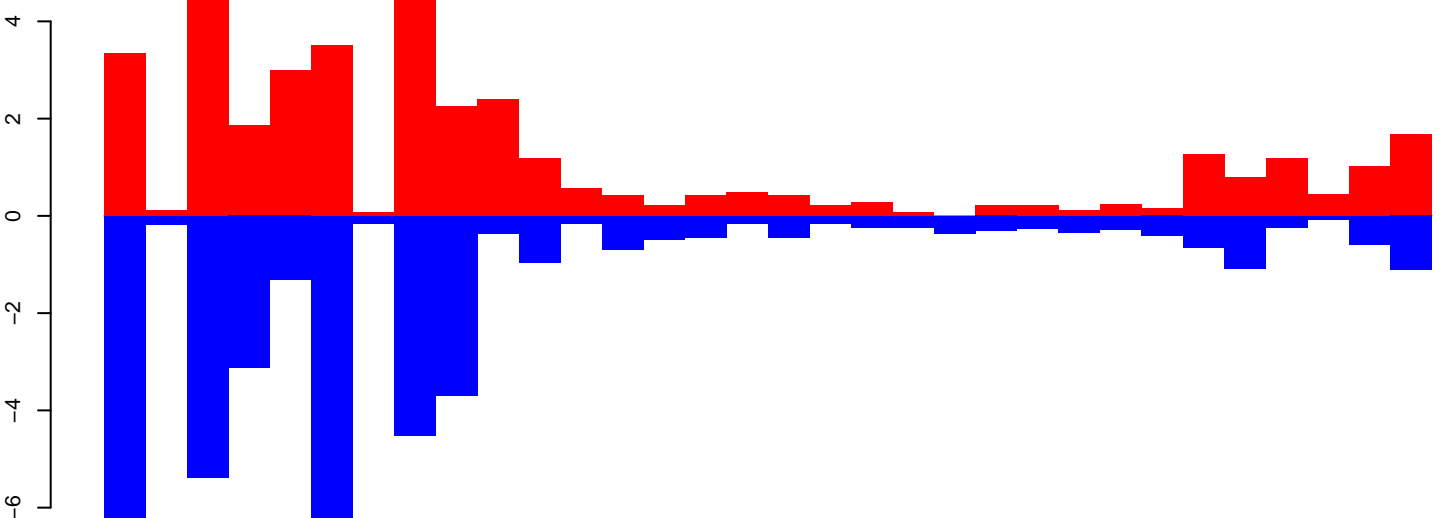

positive=39, negative=44, total=83

Window size=50, length=1613, TE@R=141-UNKNOWN:1-1613

0 500 1000 1500

AeAeg_Fcarc_GH.18_23.rep

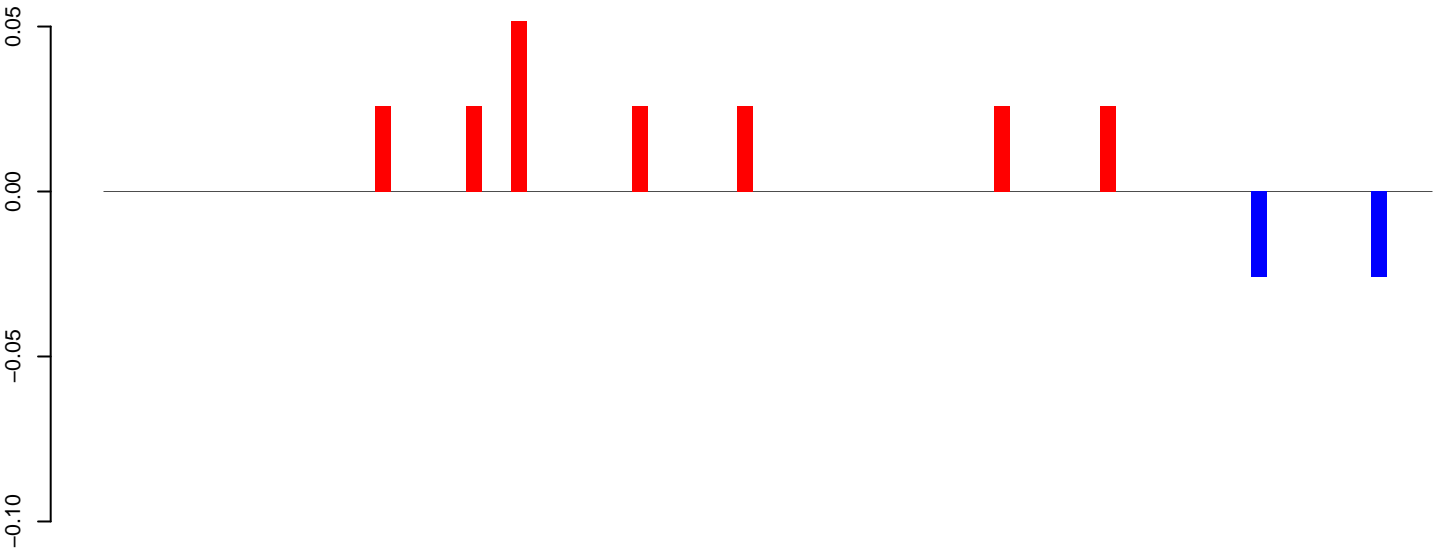

positive=0, negative=0, total=0

AeAeg_Fcarc_GH.24_35.rep

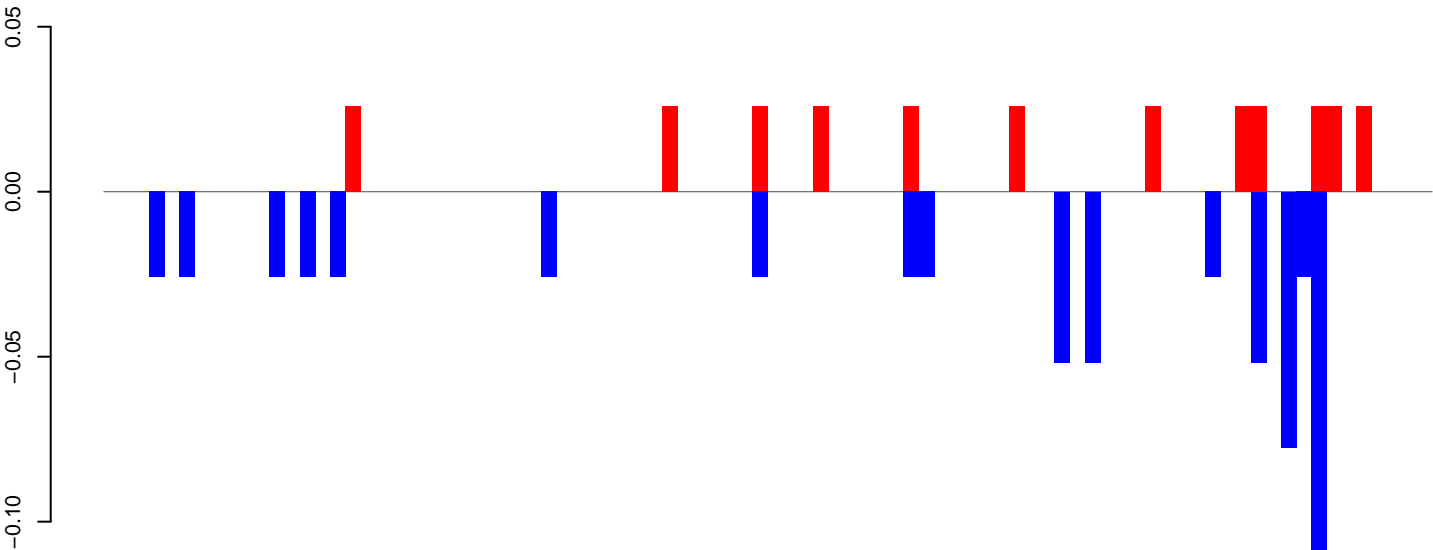

positive=0, negative=1, total=1

AeAeg_Fcarc_GH.rep

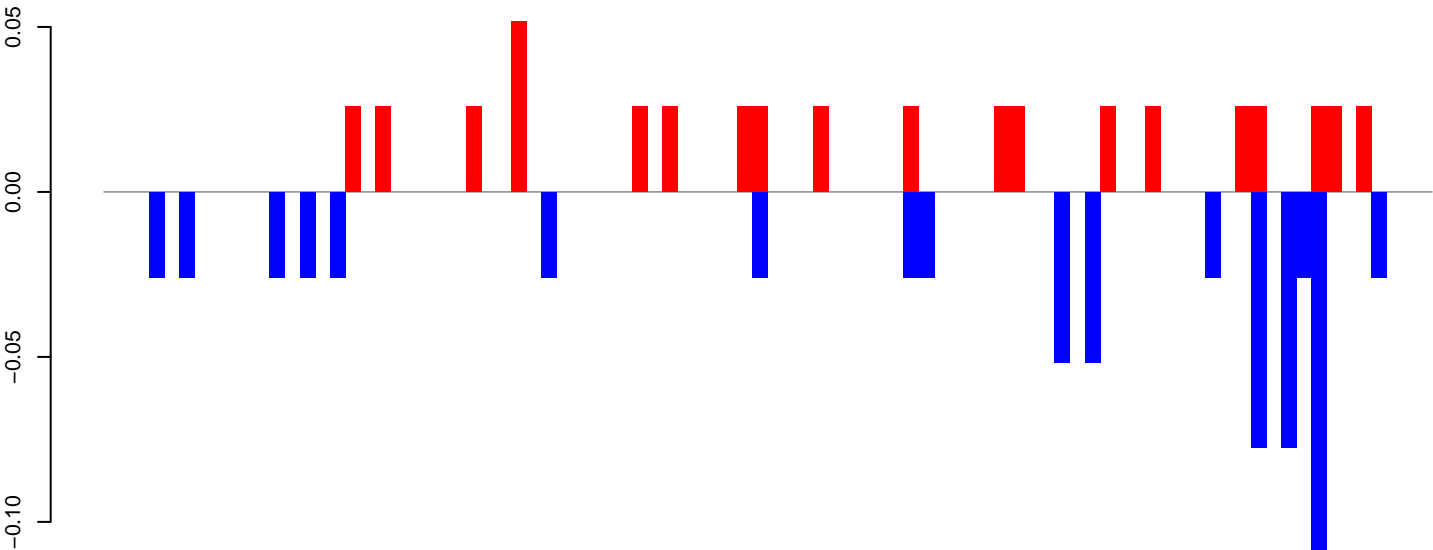

positive=1, negative=1, total=1

Window size=50, length=4443, TE@L2B-7_Ae:1-4443

AeAeg_Fcarc_GH.18_23.rep

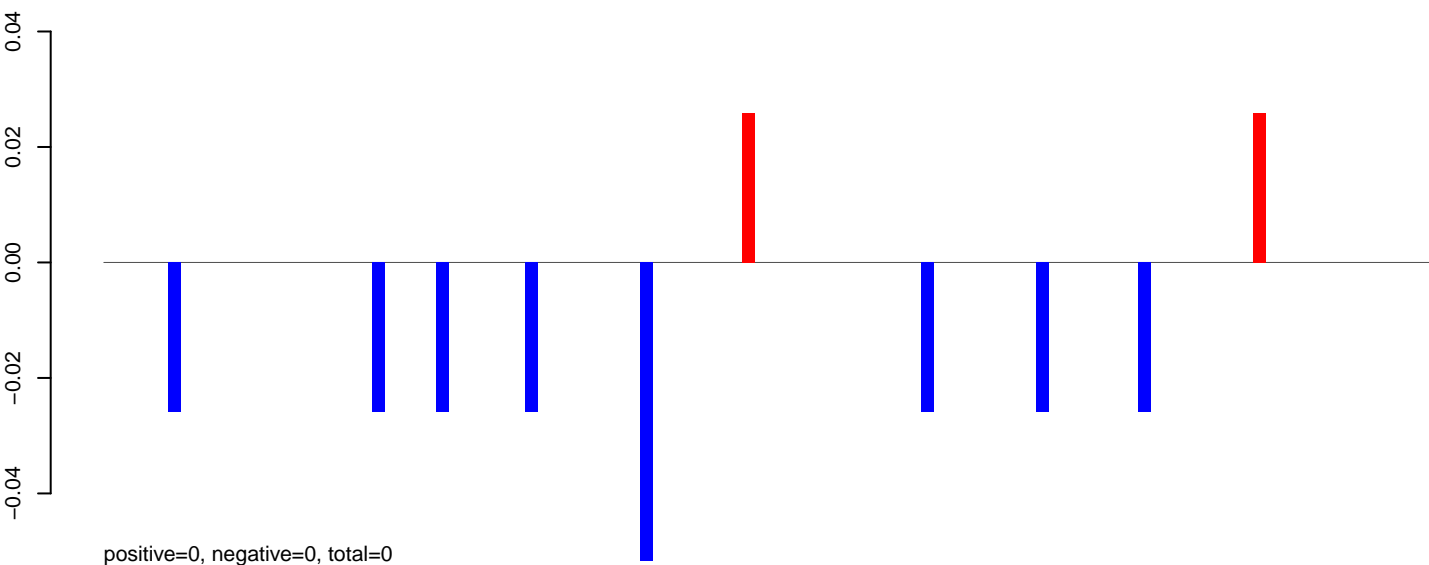

AeAeg_Fcarc_GH.24_35.rep

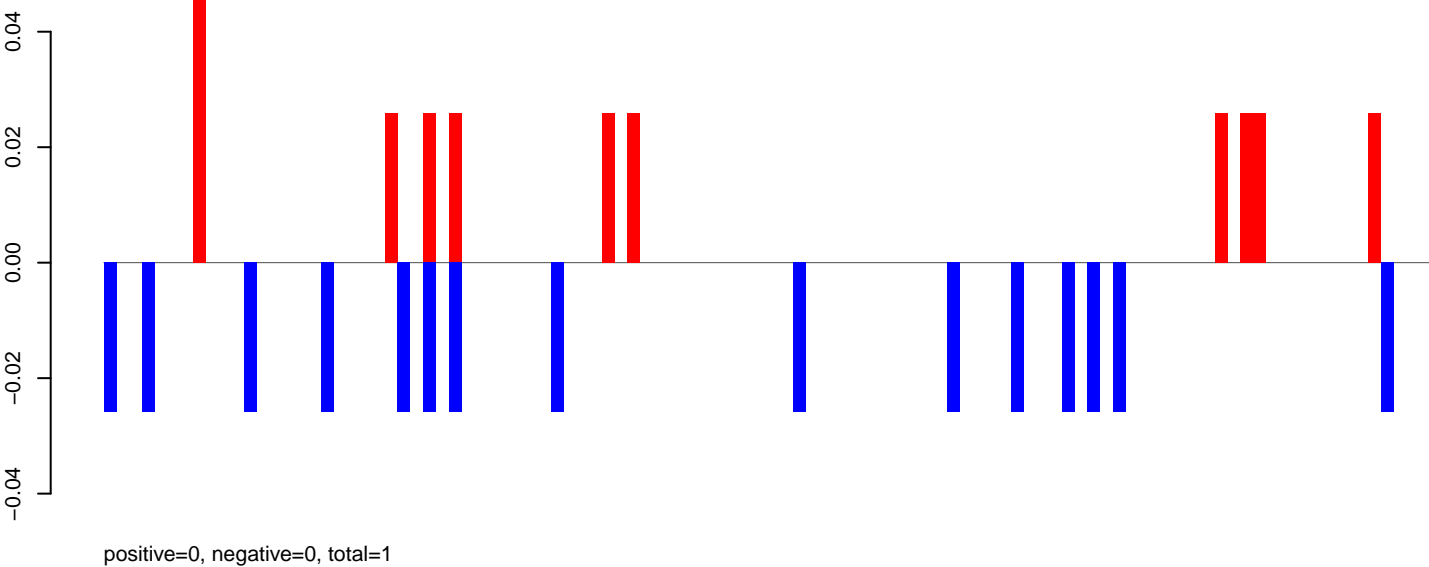

AeAeg_Fcarc_GH.rep

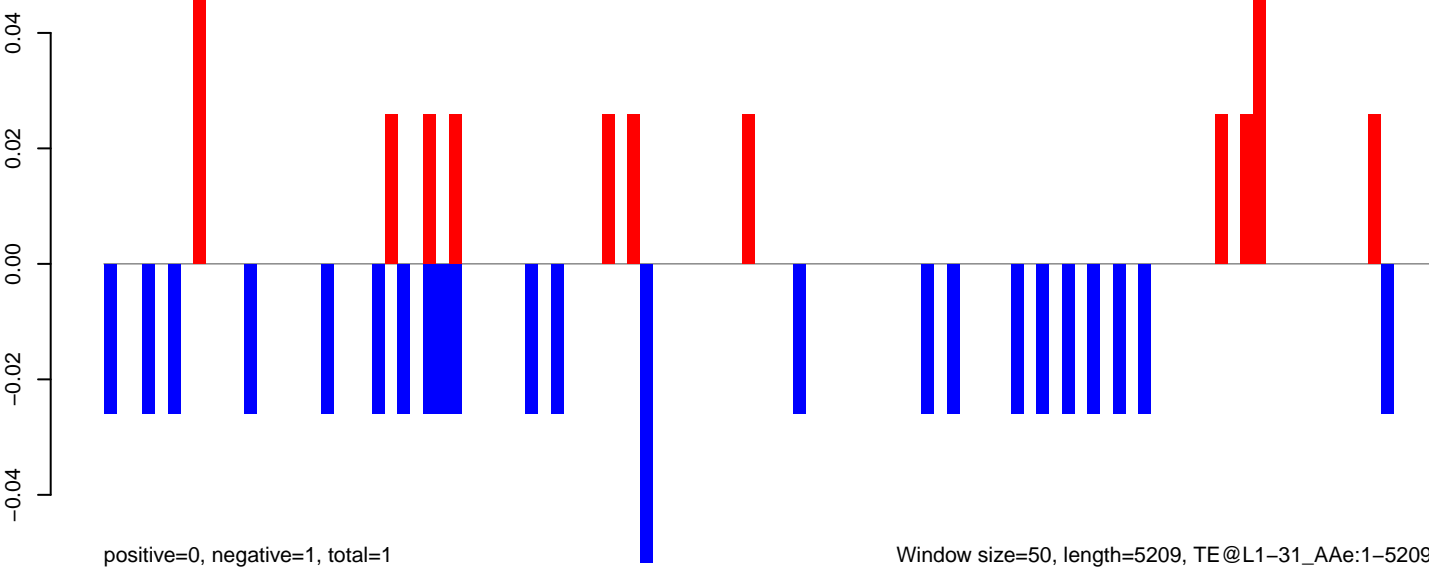

0 1000 2000 3000 4000 5000

AeAeg_Fcarc_GH.18_23.rep

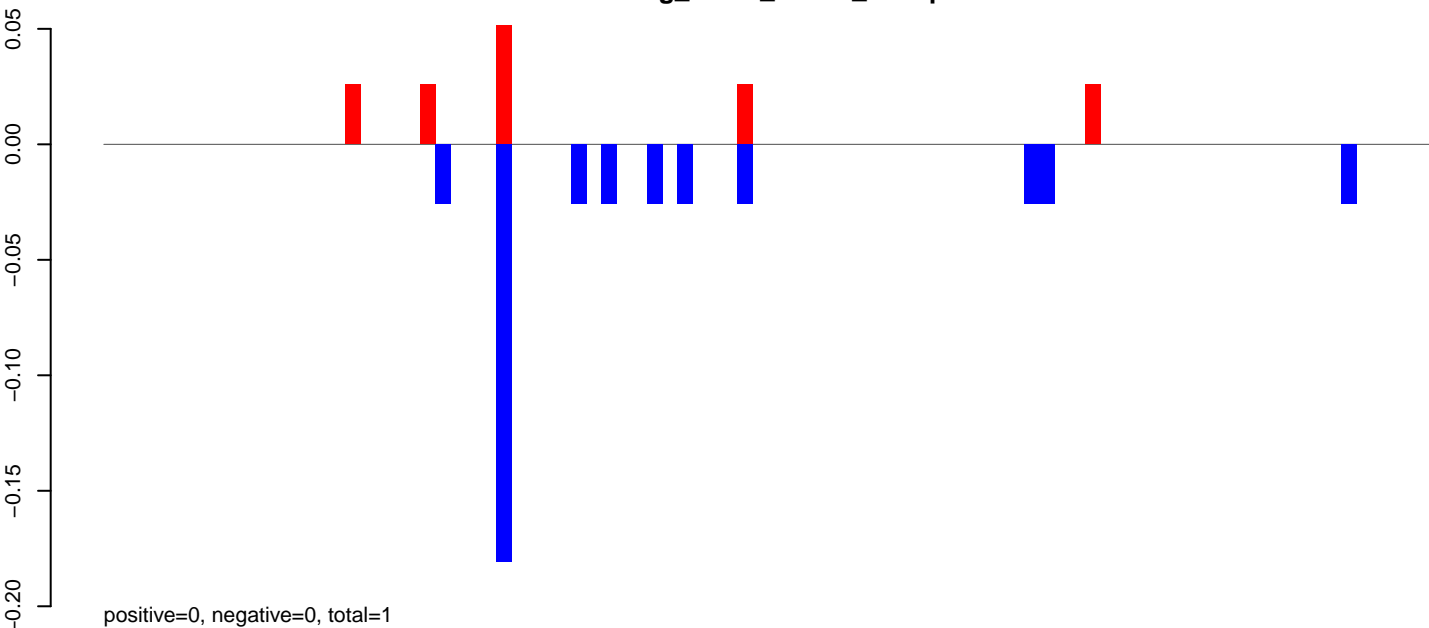

AeAeg_Fcarc_GH.24_35.rep

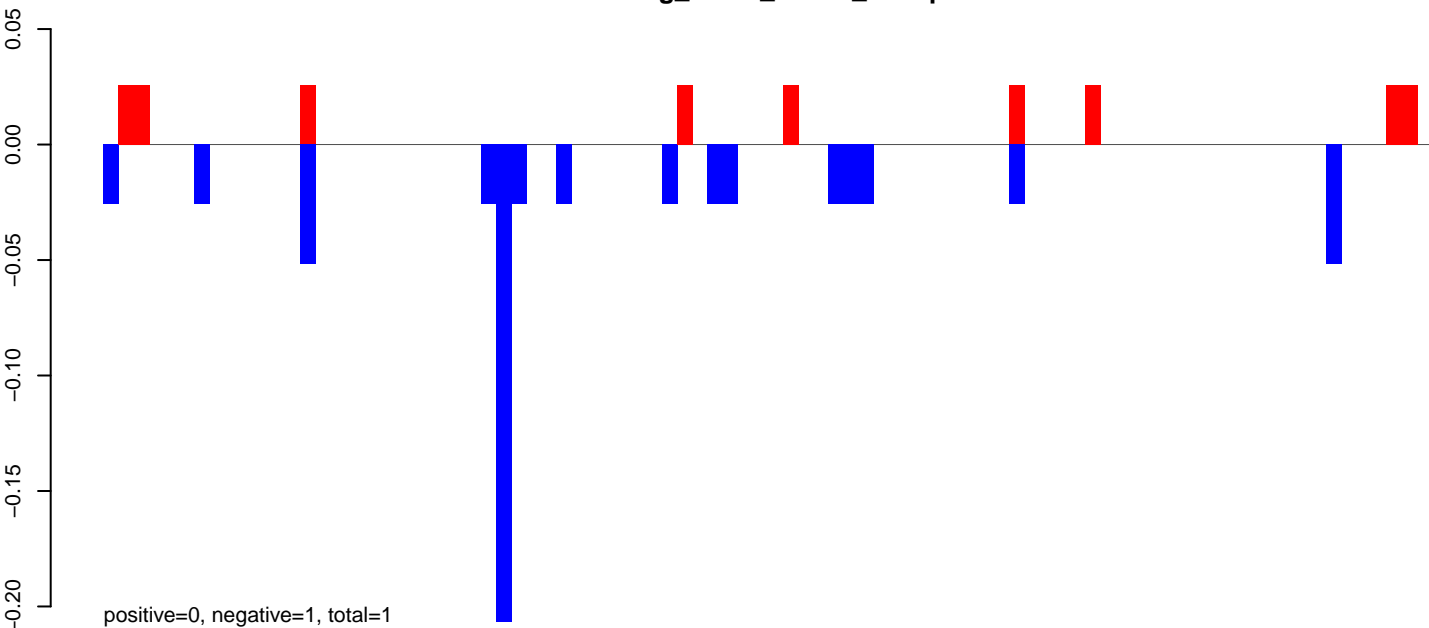

AeAeg_Fcarc_GH.rep

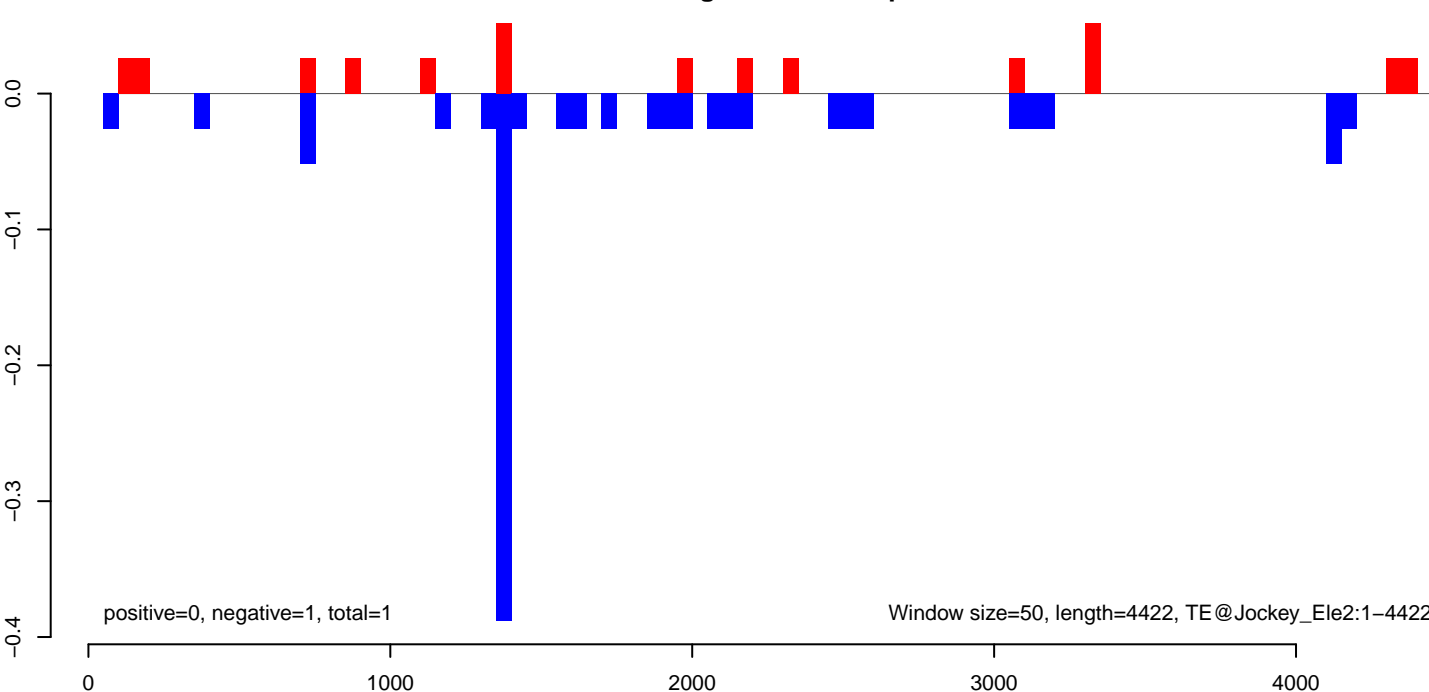

AeAeg_Fcarc_GH.18_23.rep

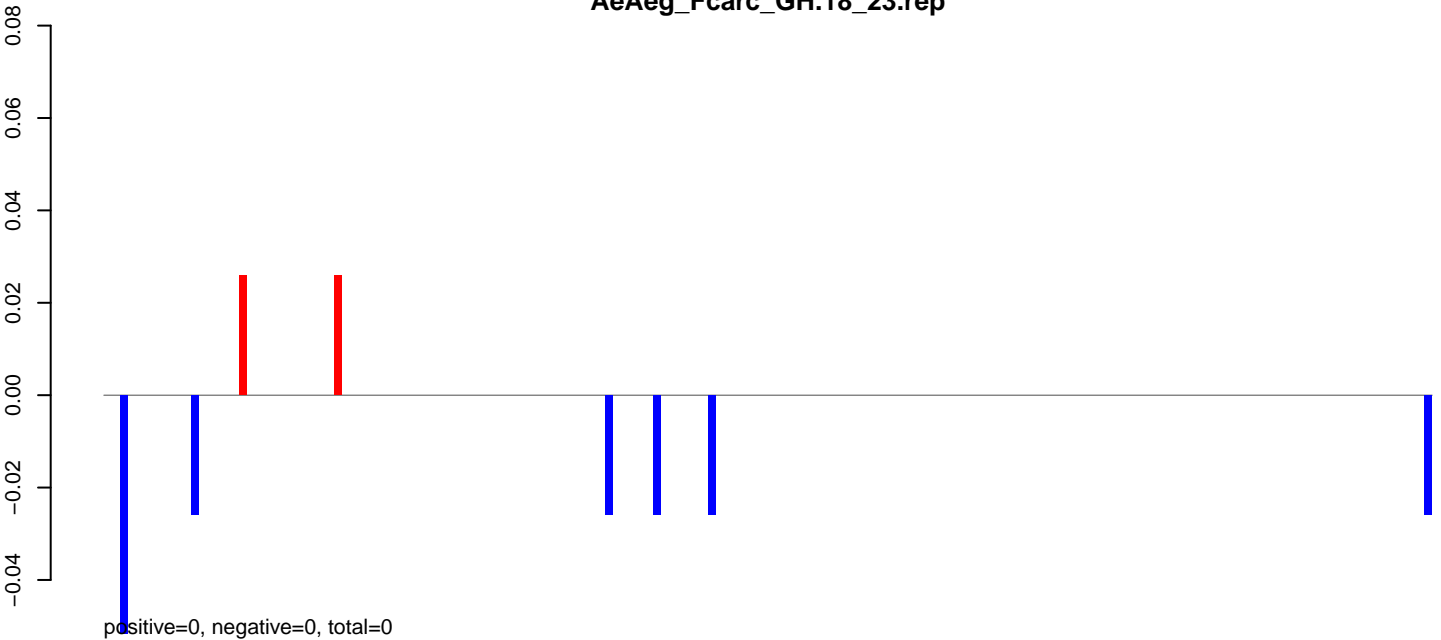

AeAeg_Fcarc_GH.24_35.rep

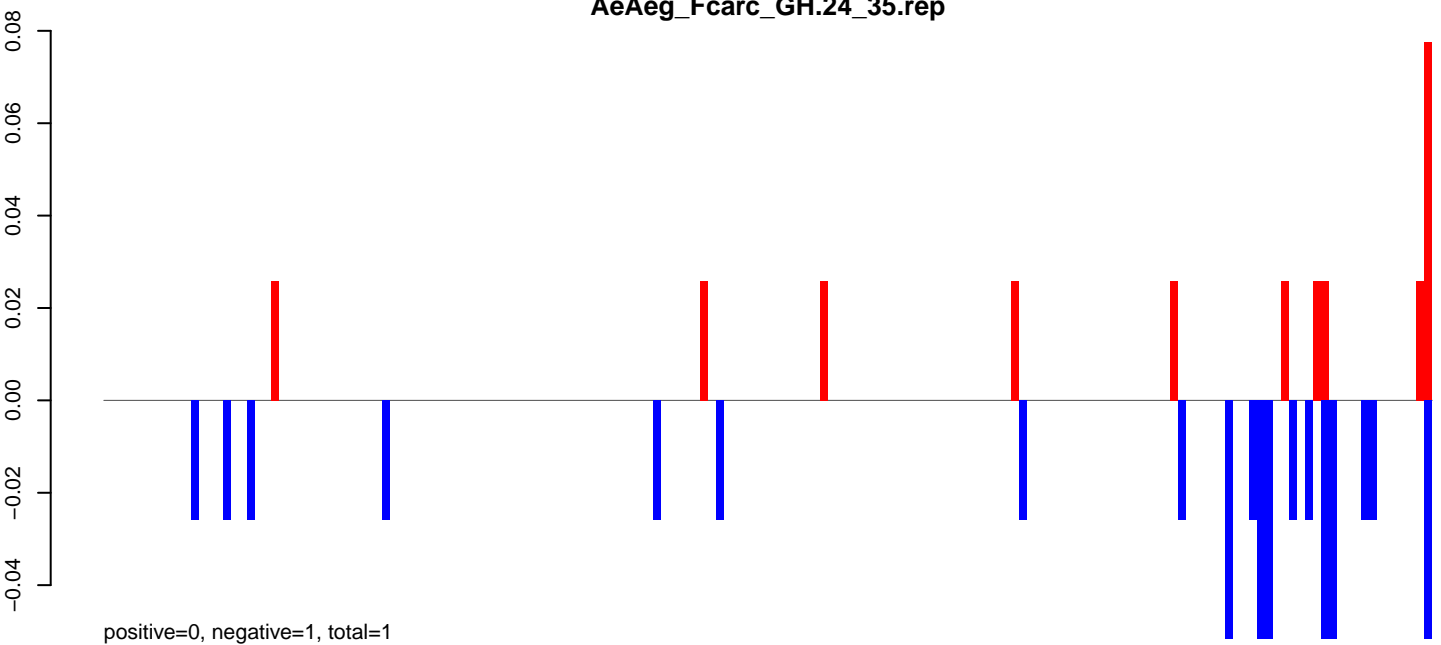

AeAeg_Fcarc_GH.rep

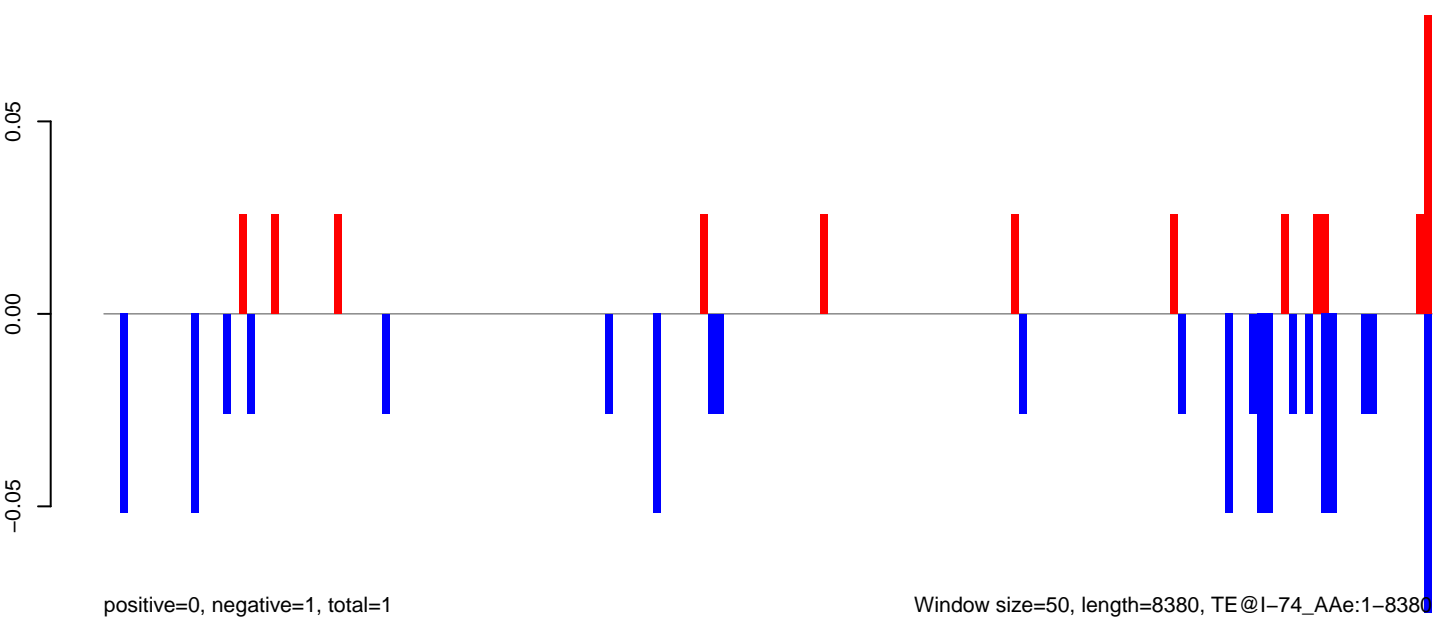

AeAeg_FcArc_GH.18_23.rep

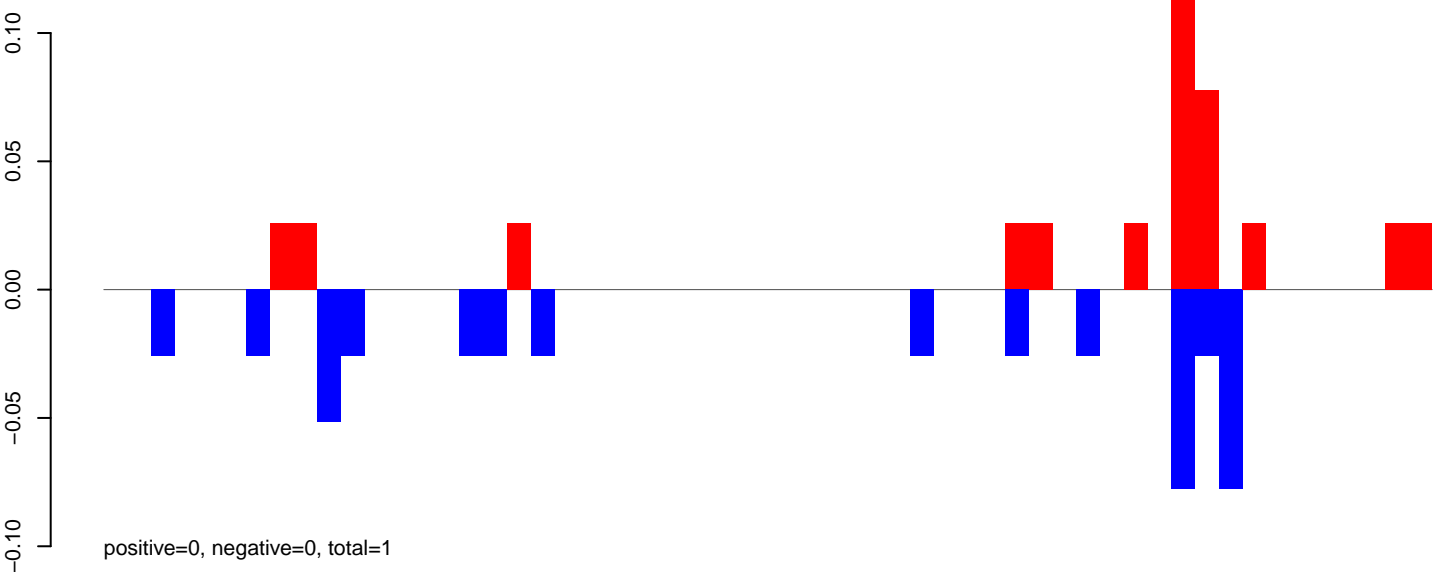

AeAeg_FcArc_GH.24_35.rep

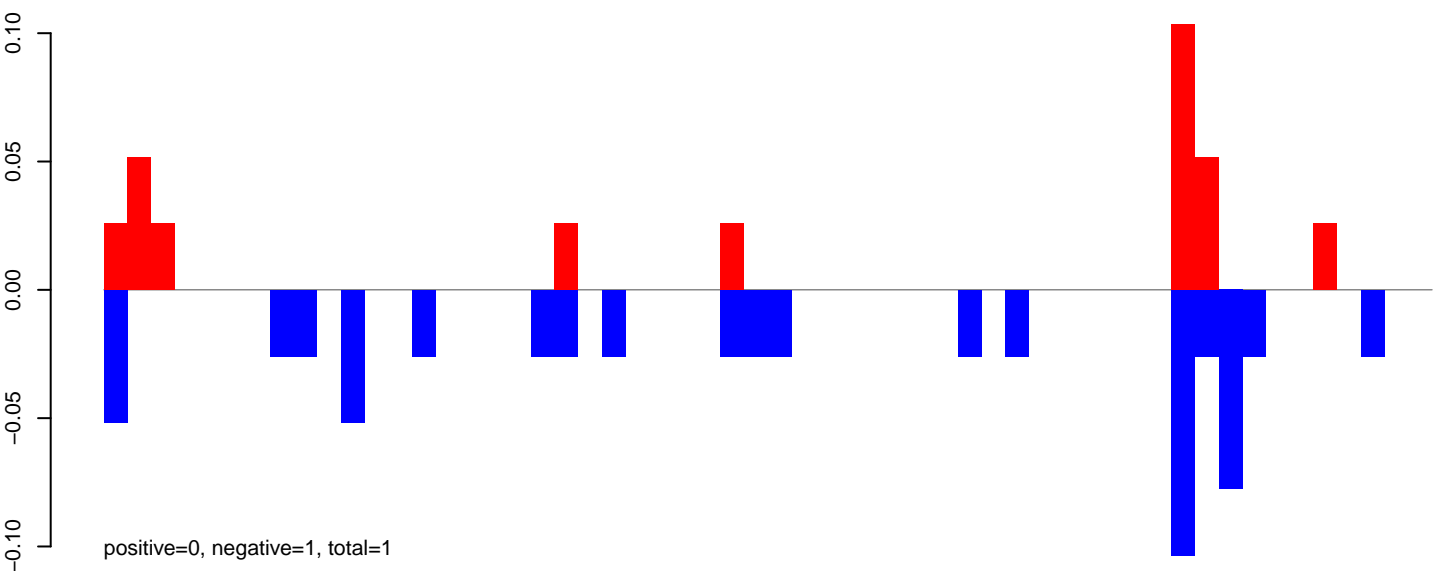

AeAeg_FcArc_GH.rep

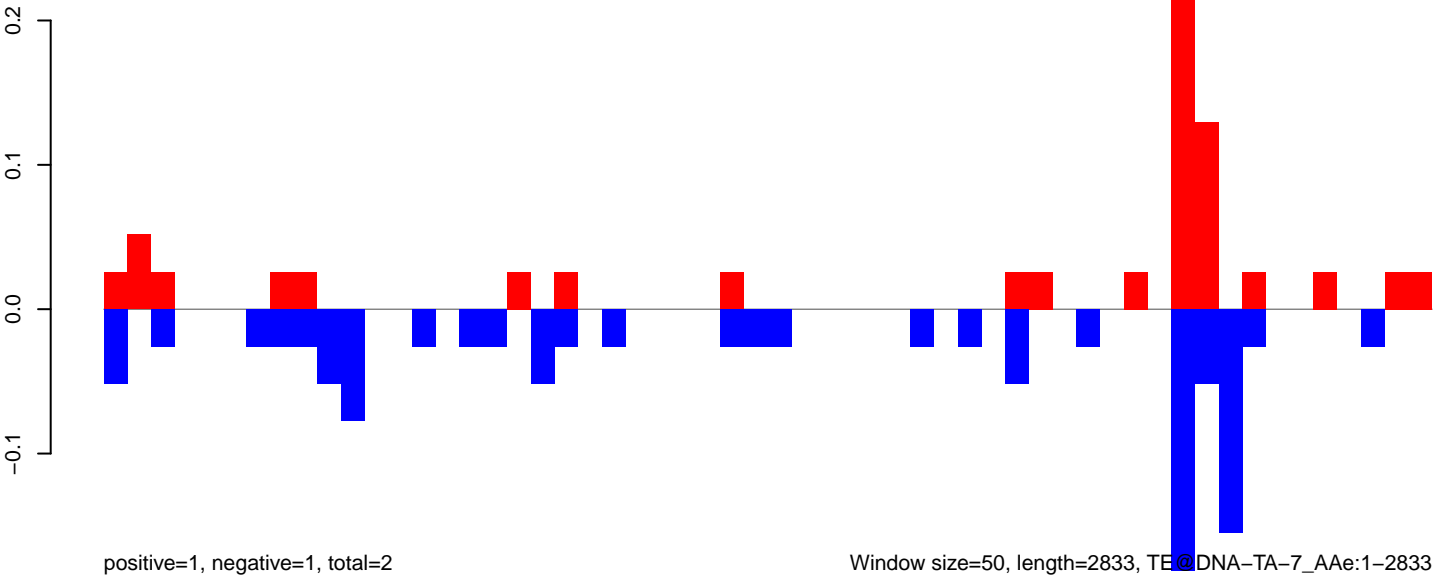

0 500 1000 1500 2000 2500

AeAeg_Fcarc_GH.18_23.rep

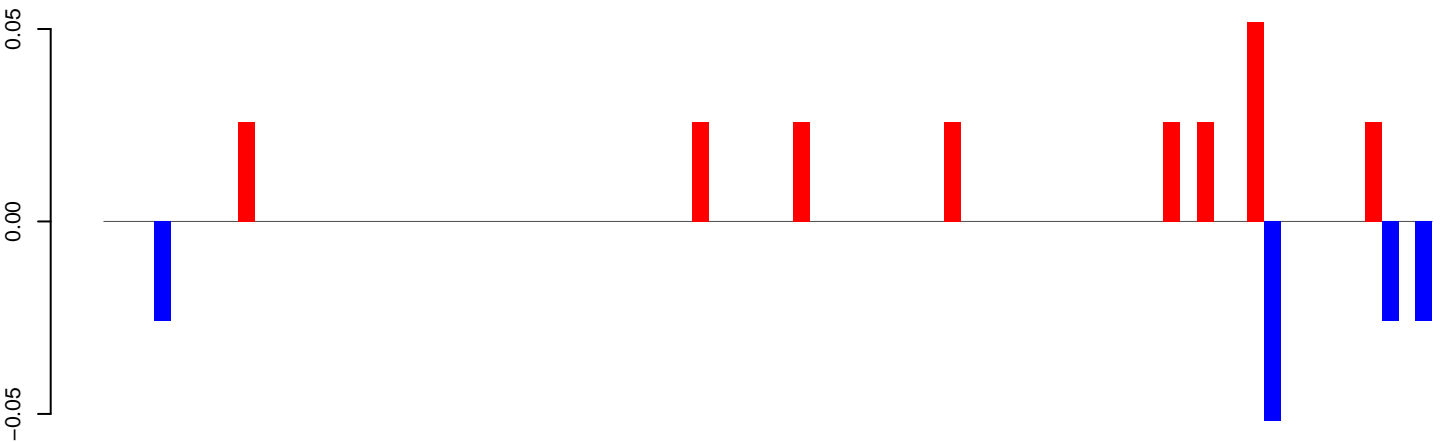

positive=0, negative=0, total=0

AeAeg_Fcarc_GH.24_35.rep

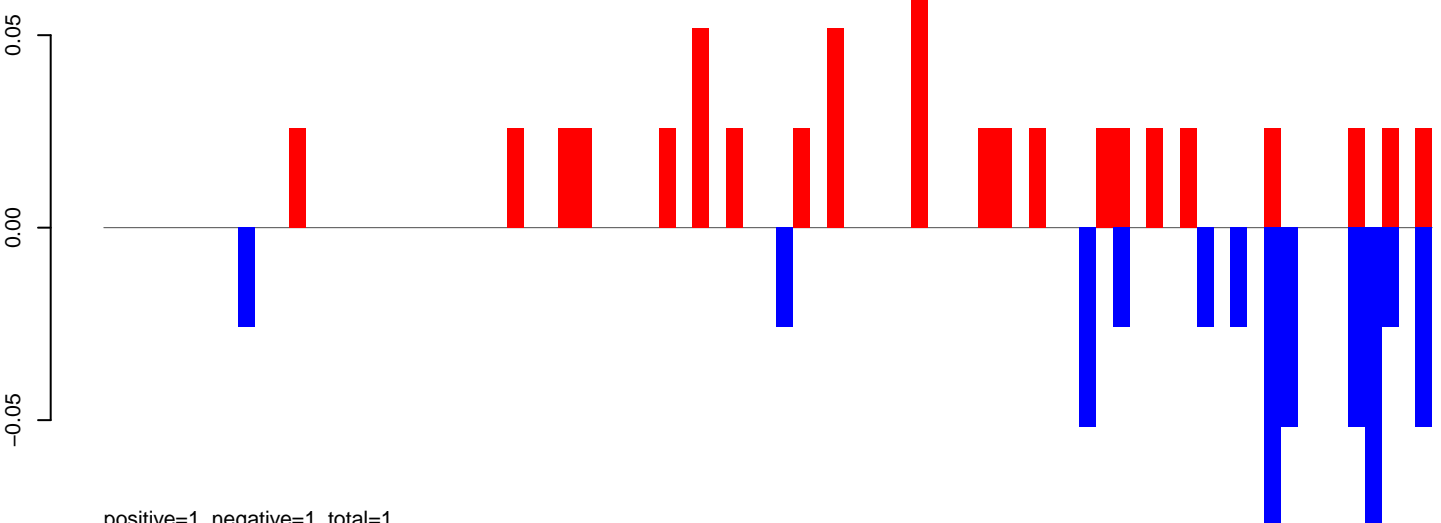

positive=1, negative=1, total=1

AeAeg_Fcarc_GH.rep

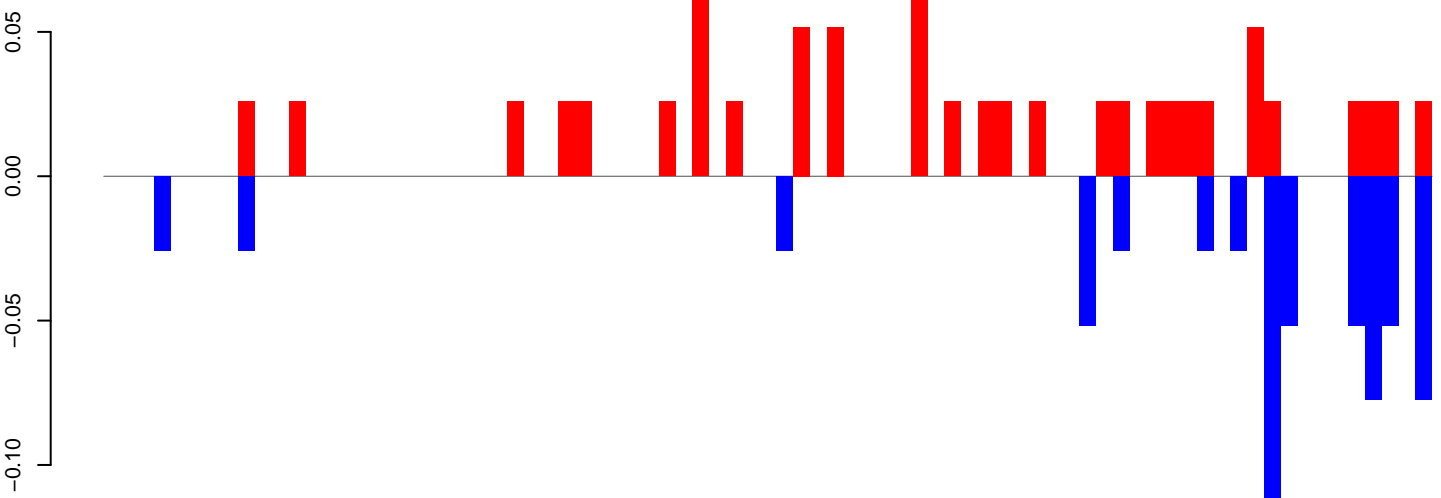

positive=1, negative=1, total=2

Window size=50, length=3987, TE@CR1_71_A Ae:1-3987

AeAeg_FcArc_GH.18_23.rep

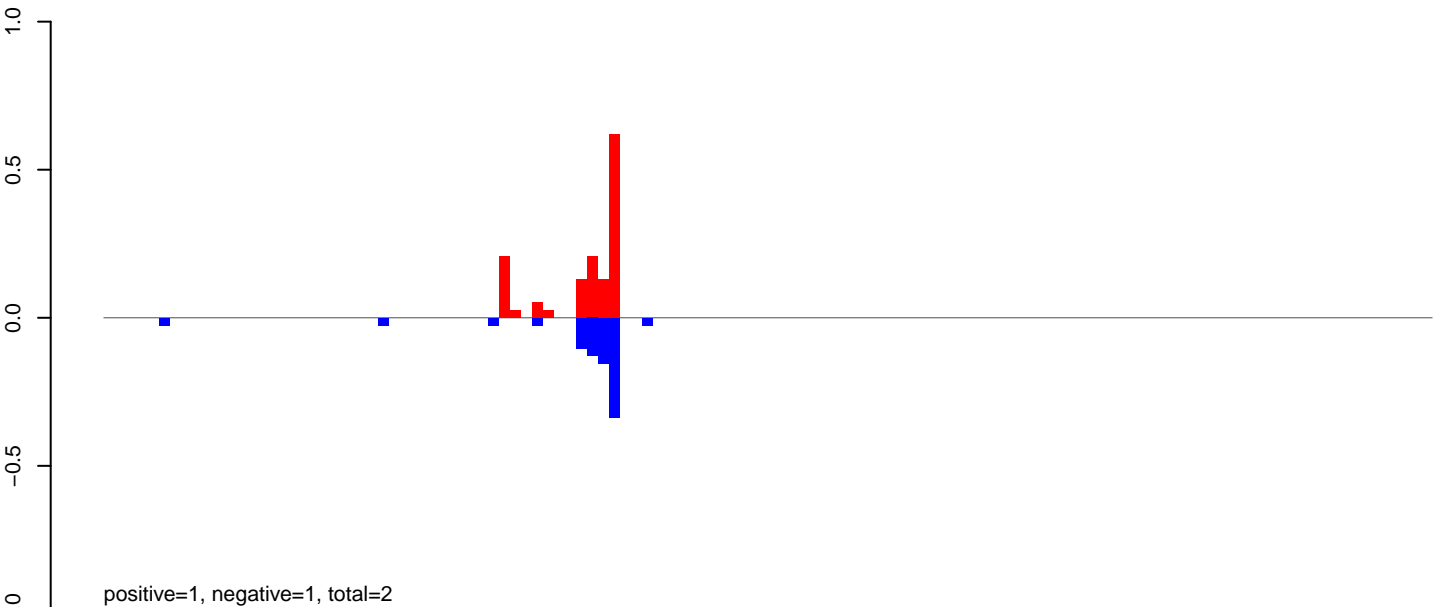

AeAeg_FcArc_GH.24_35.rep

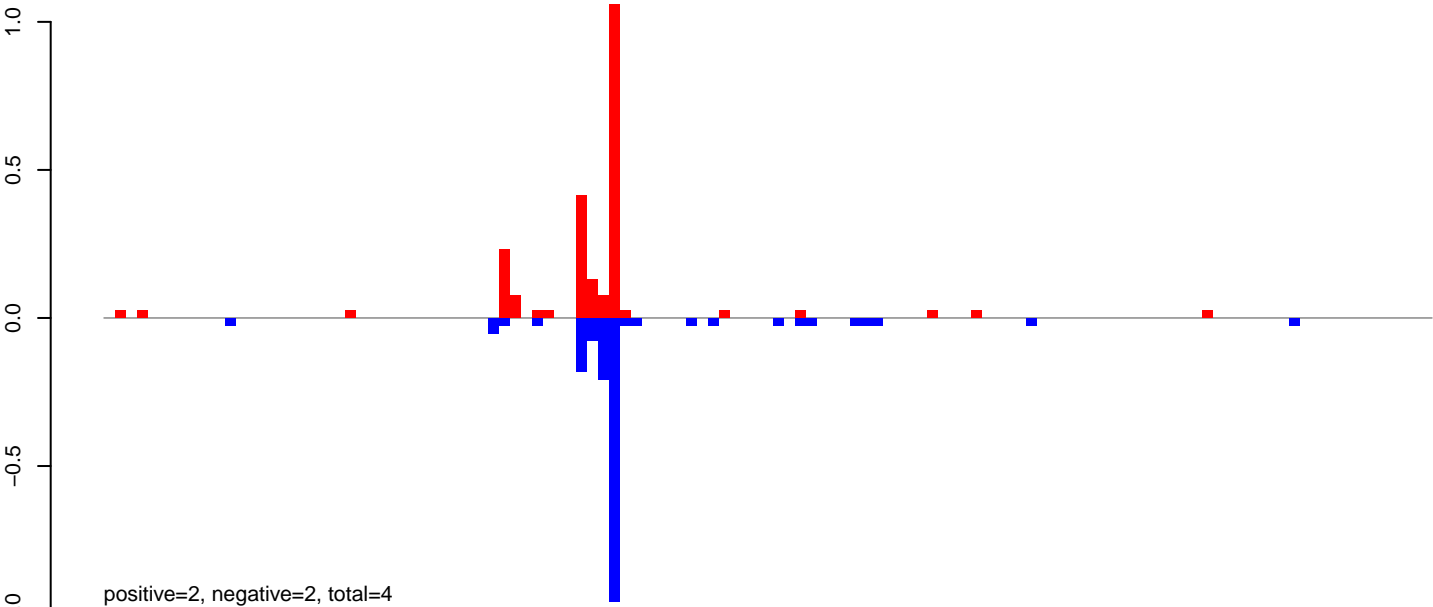

AeAeg_FcArc_GH.rep

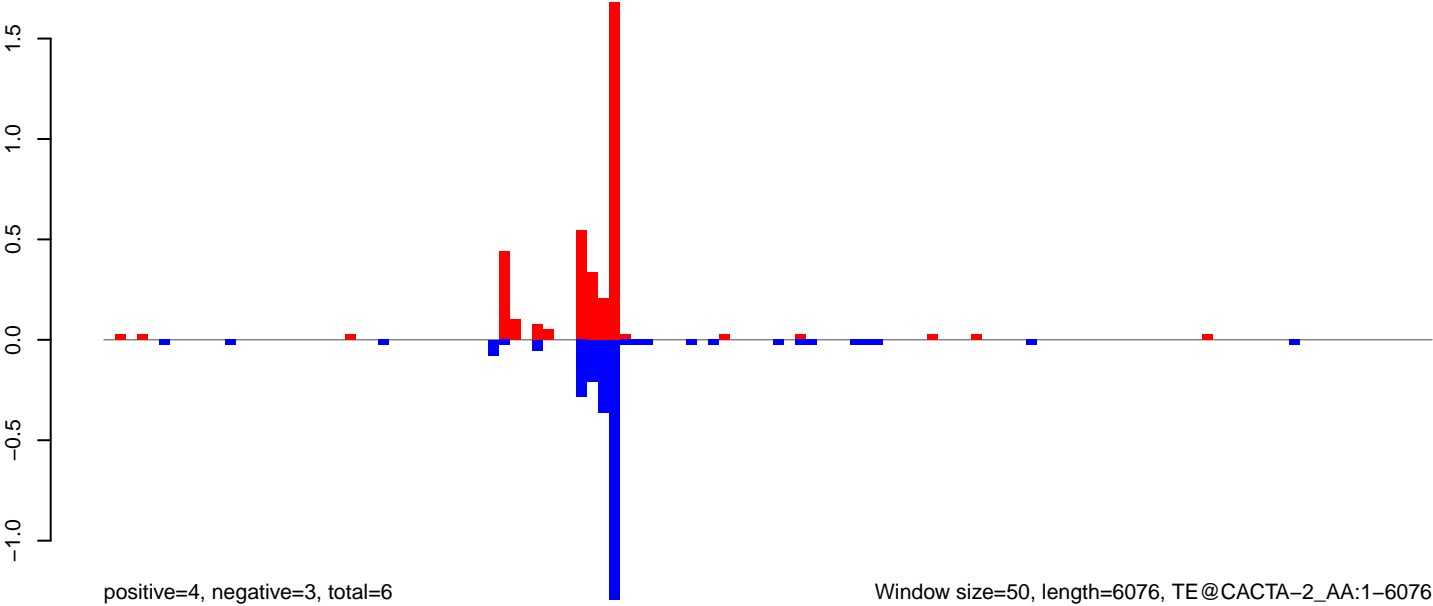

AeAeg_Fcarc_GH.18_23.rep



AeAeg_Fcarc_GH.24_35.rep

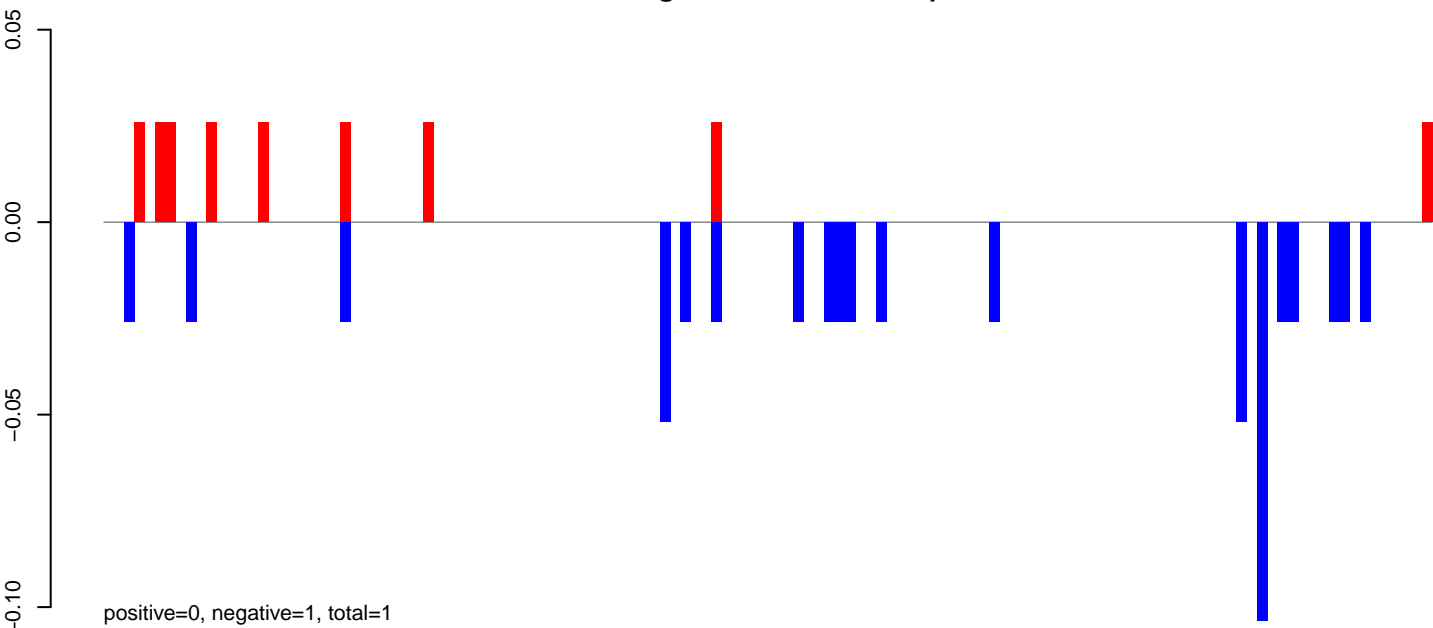

AeAeg_Fcarc_GH.rep

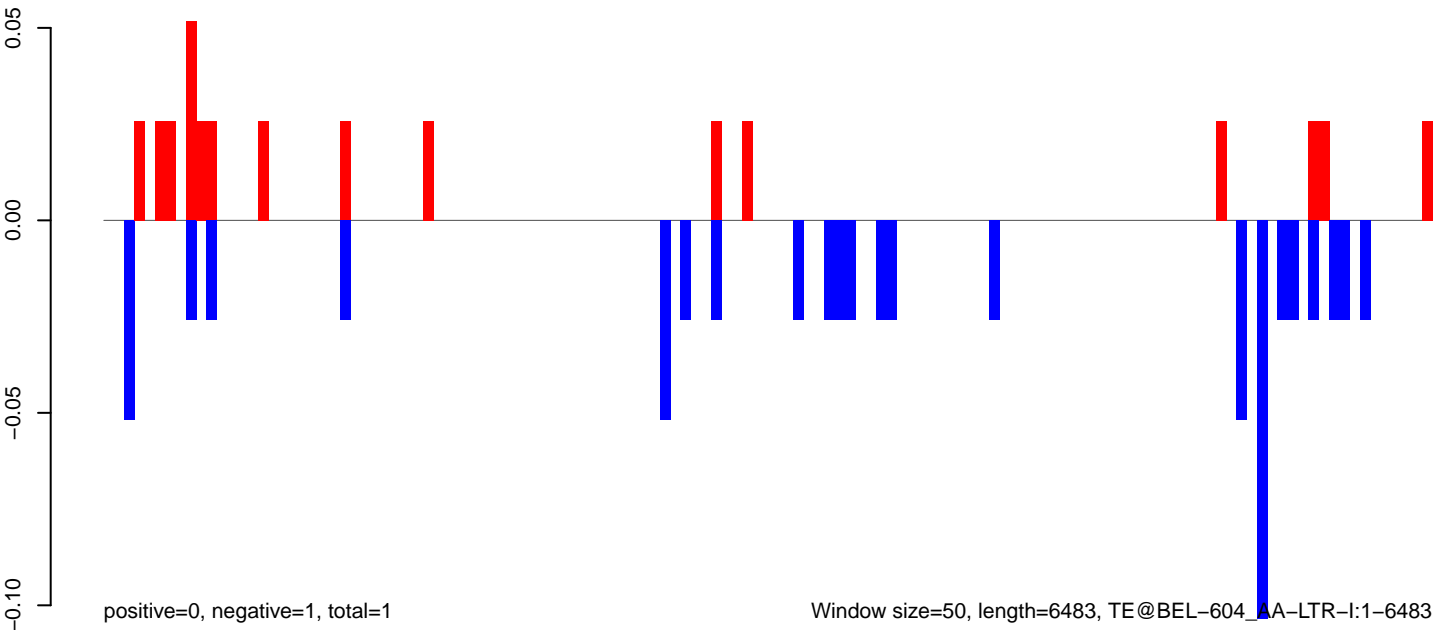

AeAeg_Fcarc_GH.18_23.rep

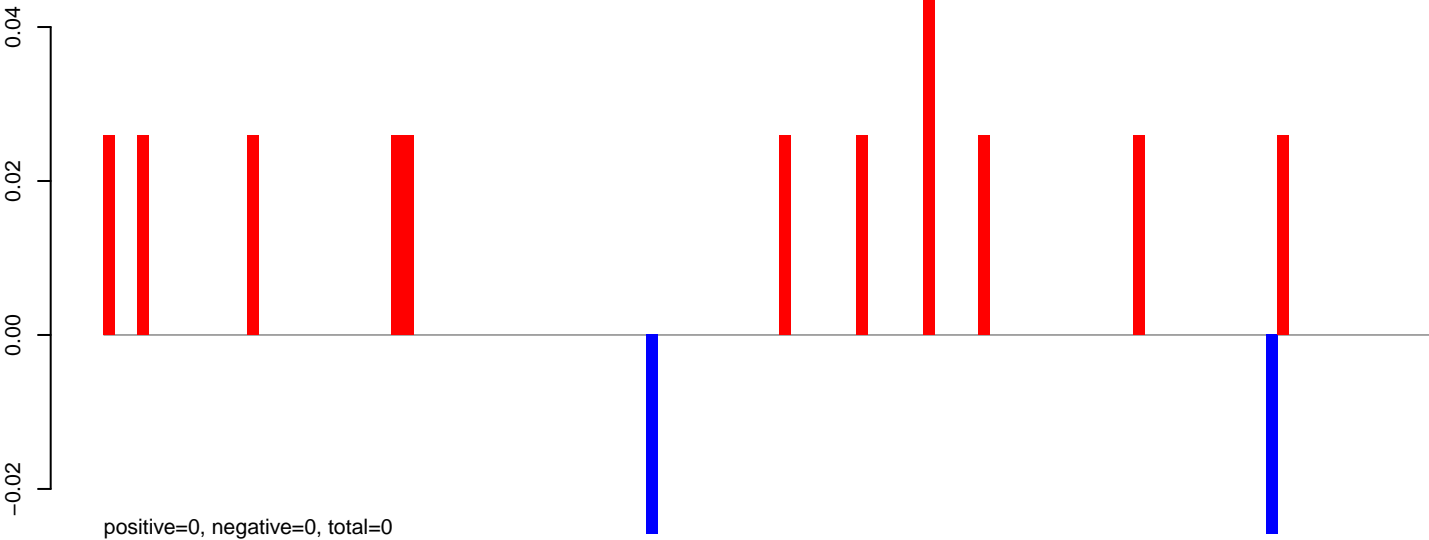

AeAeg_Fcarc_GH.24_35.rep

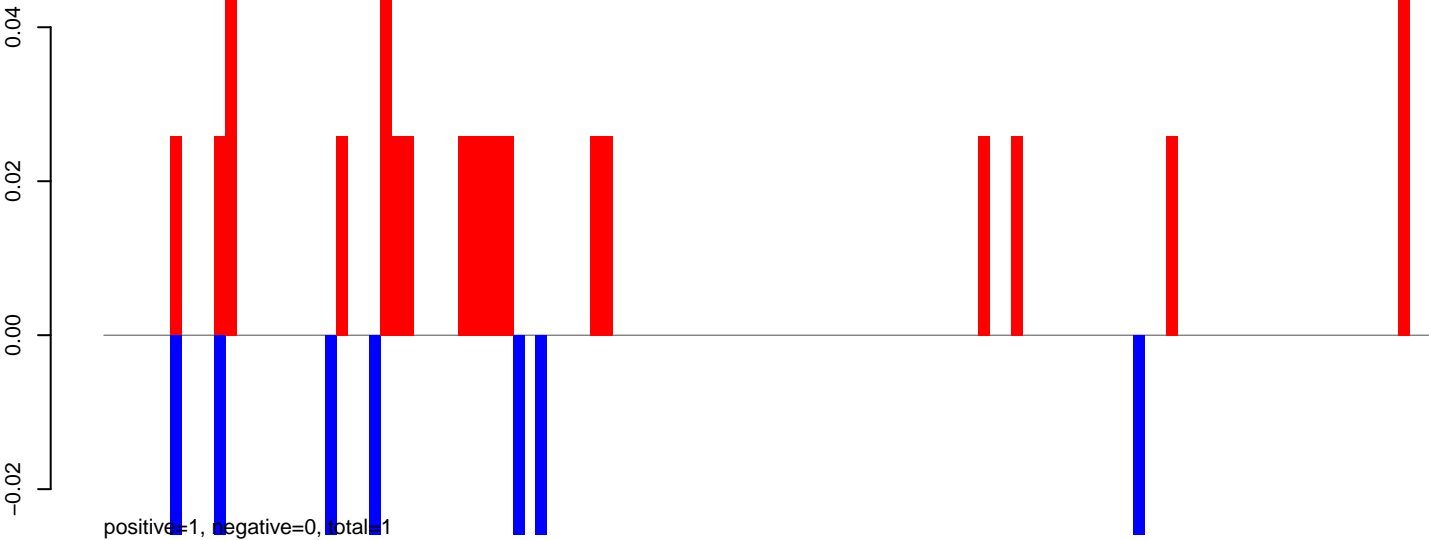

AeAeg_Fcarc_GH.rep

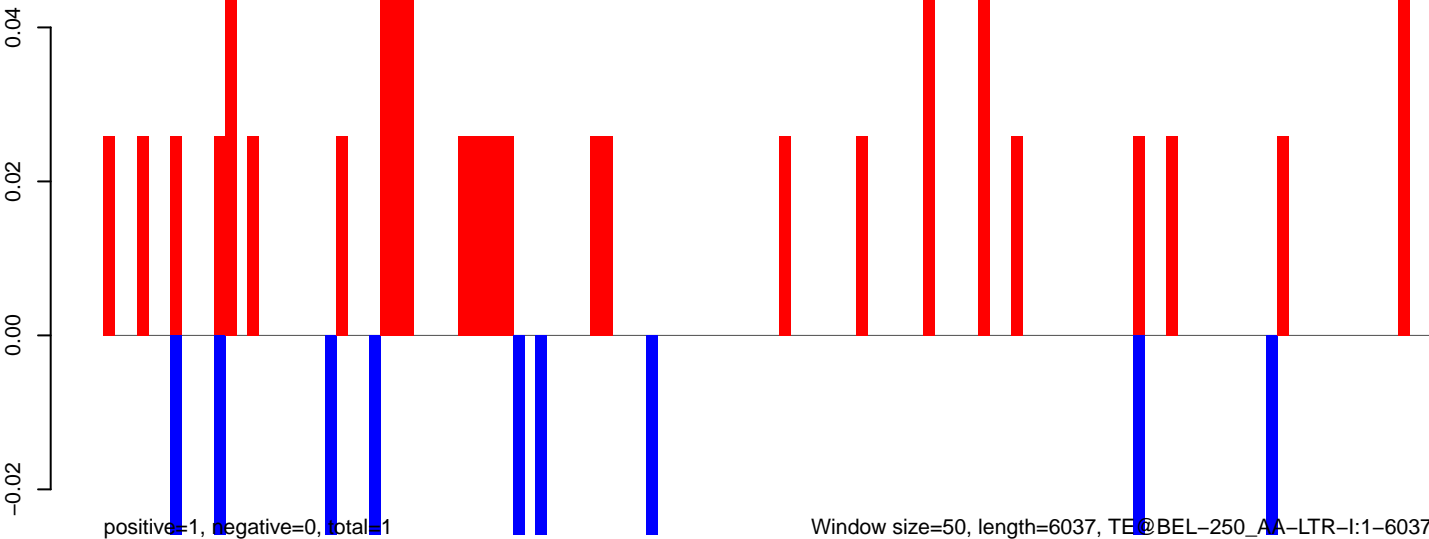

AeAeg_Fcarc_GH.18_23.rep

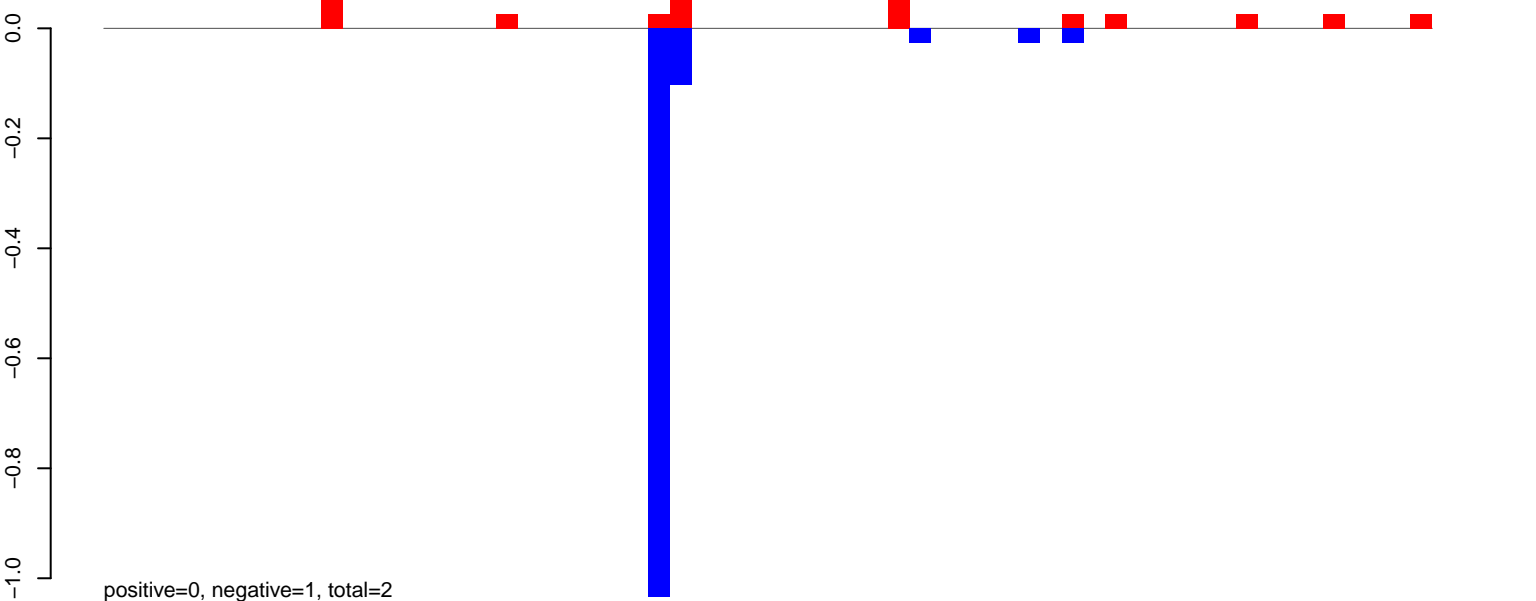

AeAeg_Fcarc_GH.24_35.rep

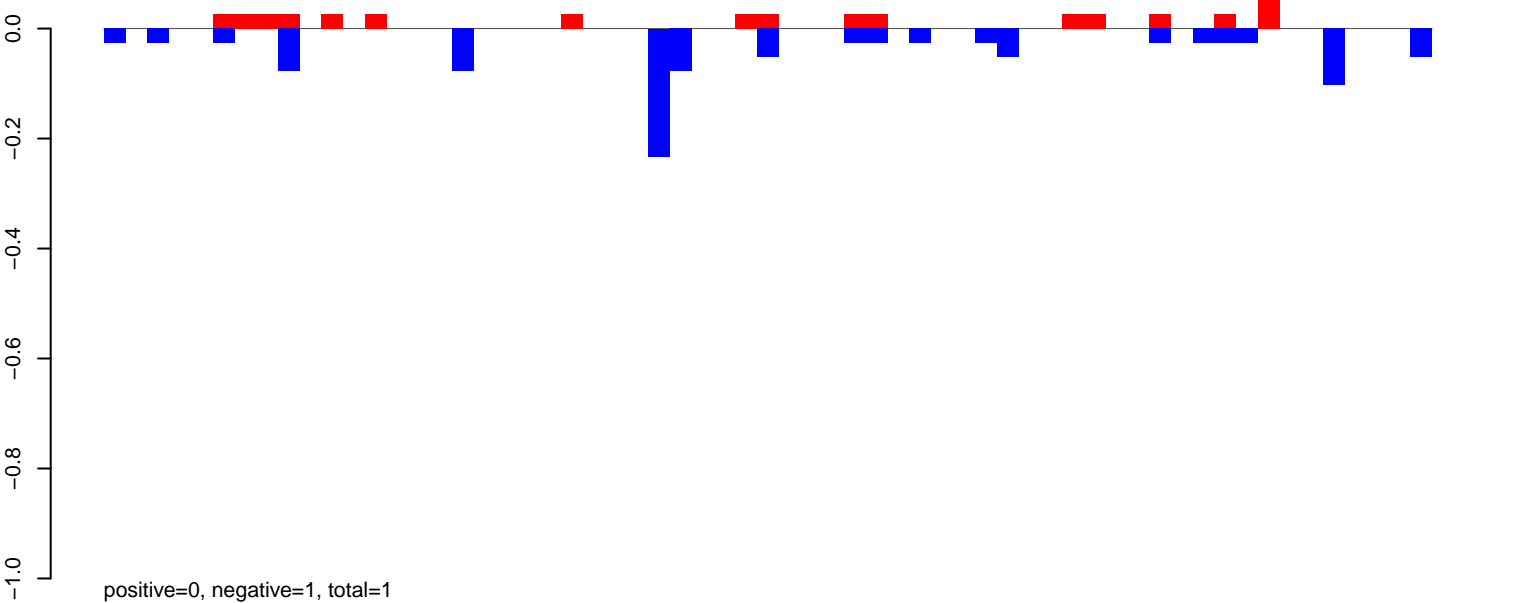

AeAeg_Fcarc_GH.rep

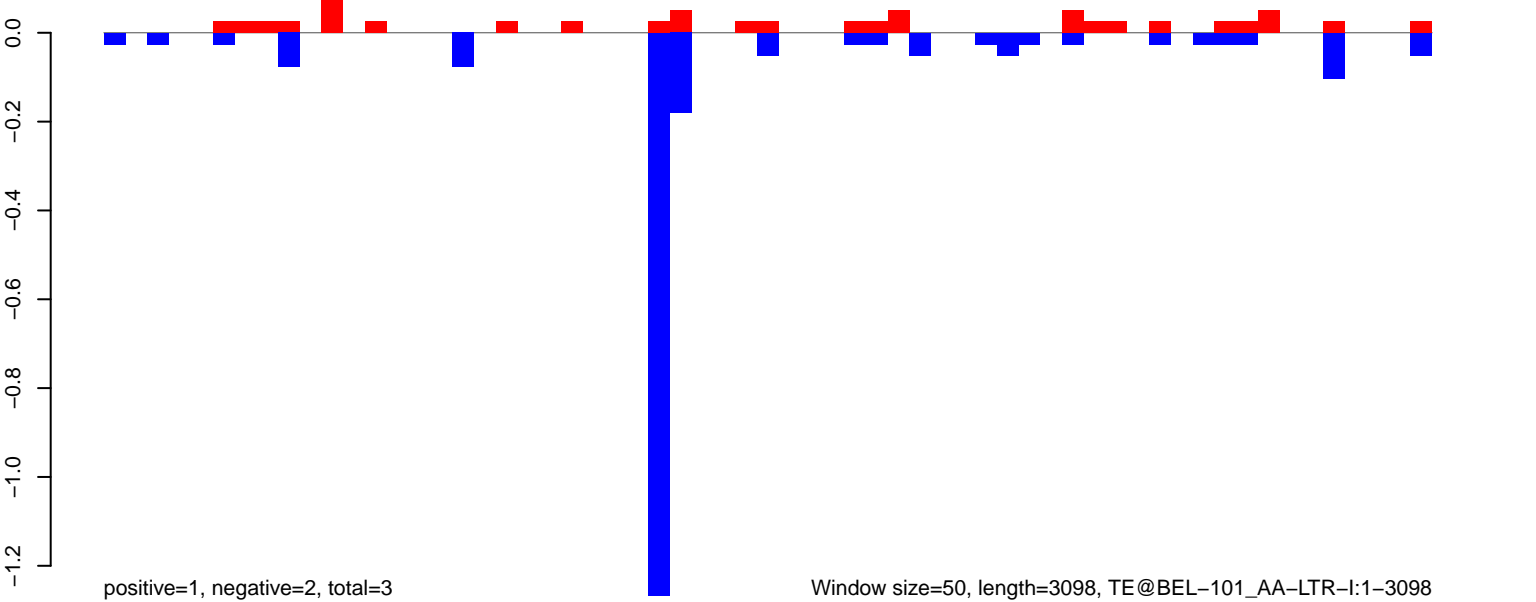

Window size=50, length=3098, TE@BEL-101_AA-LTR-I:1-3098

AeAeg_FcArc_GH.18_23.rep

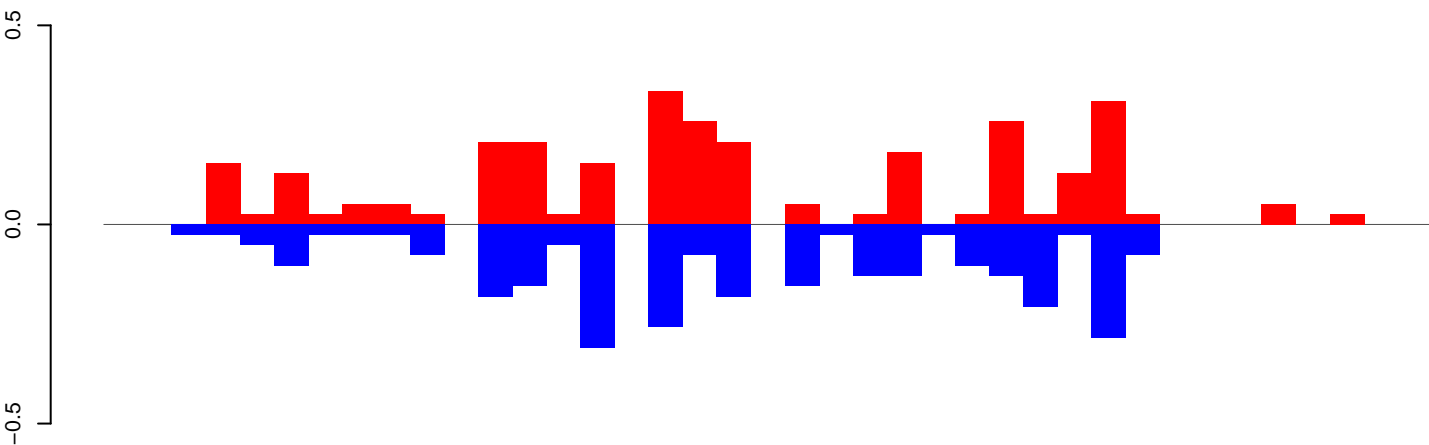

positive=3, negative=3, total=6

AeAeg_FcArc_GH.24_35.rep

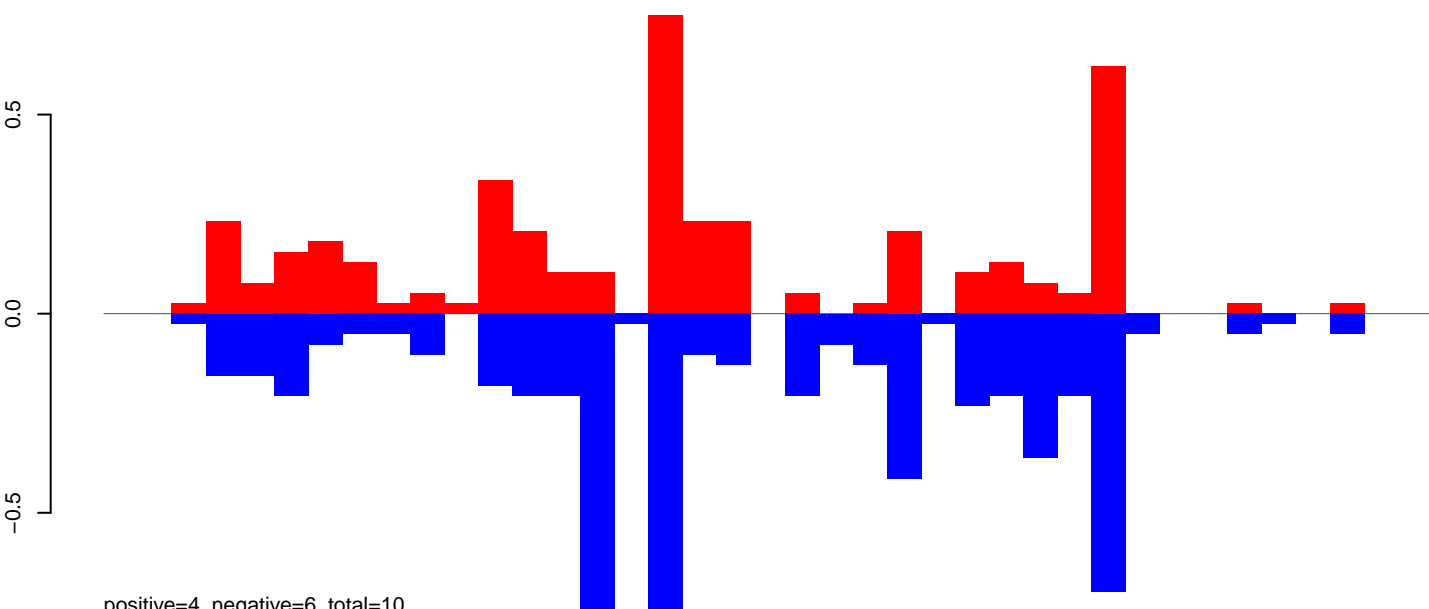

positive=4, negative=6, total=10

AeAeg_FcArc_GH.rep

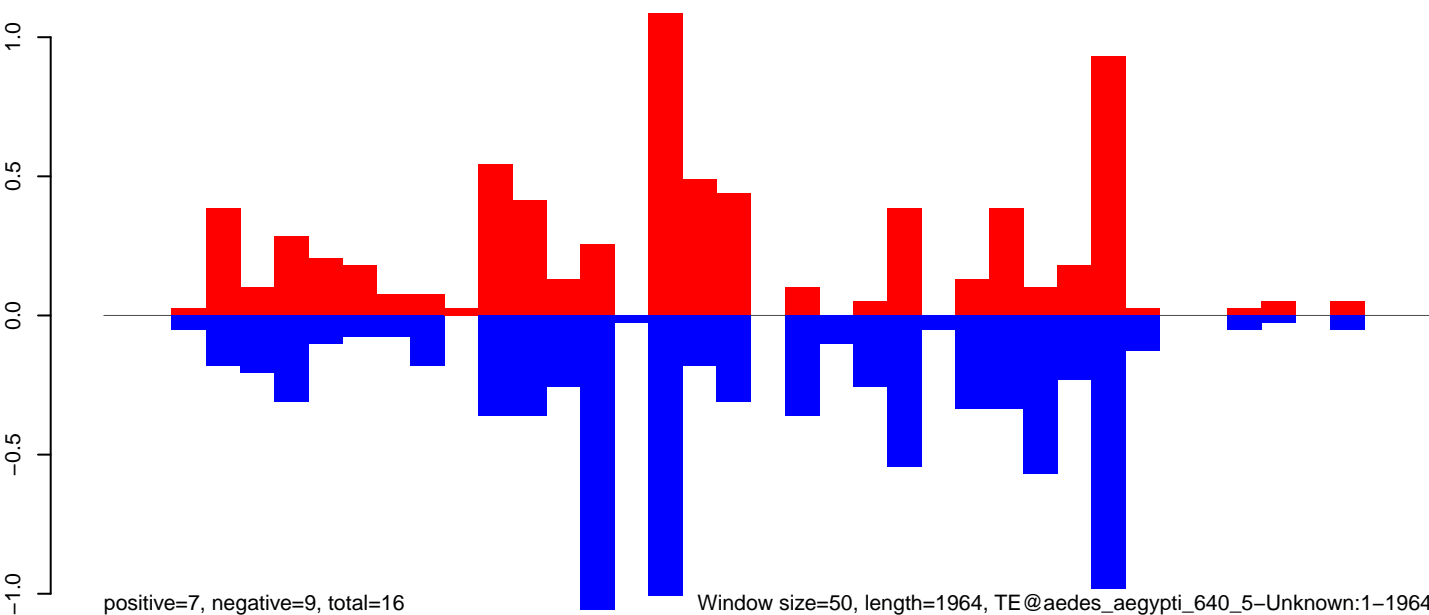

positive=7, negative=9, total=16

Window size=50, length=1964, TE@aedes_aegypti_640_5-Unknown:1-1964

AeAeg_FcArc_GH.18_23.rep

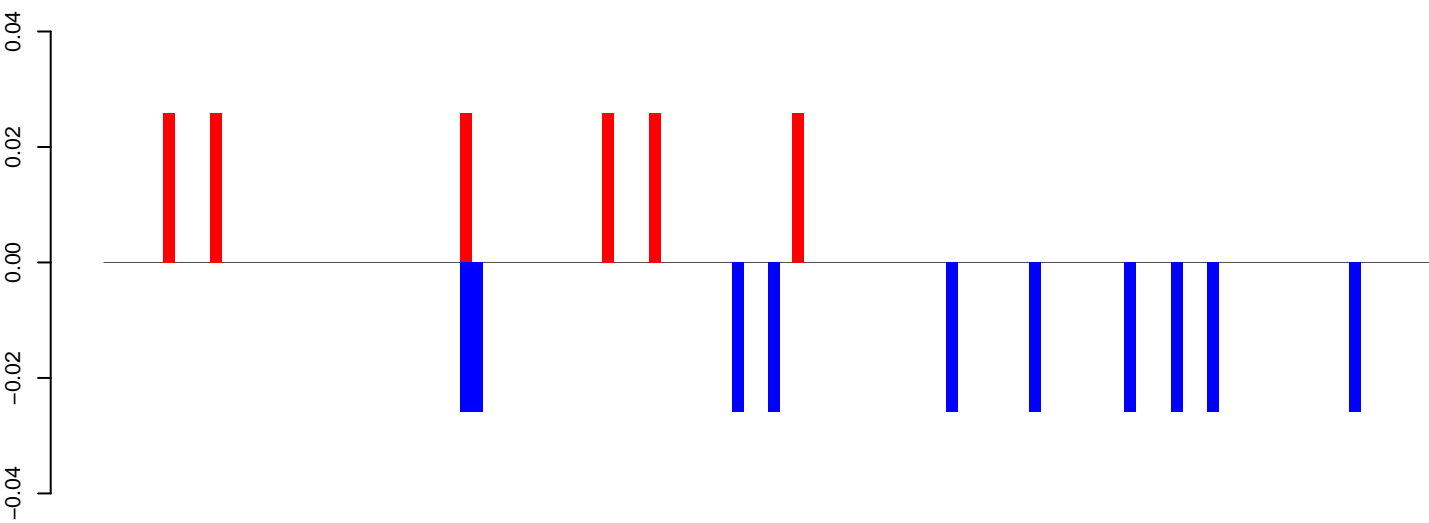

AeAeg_FcArc_GH.24_35.rep

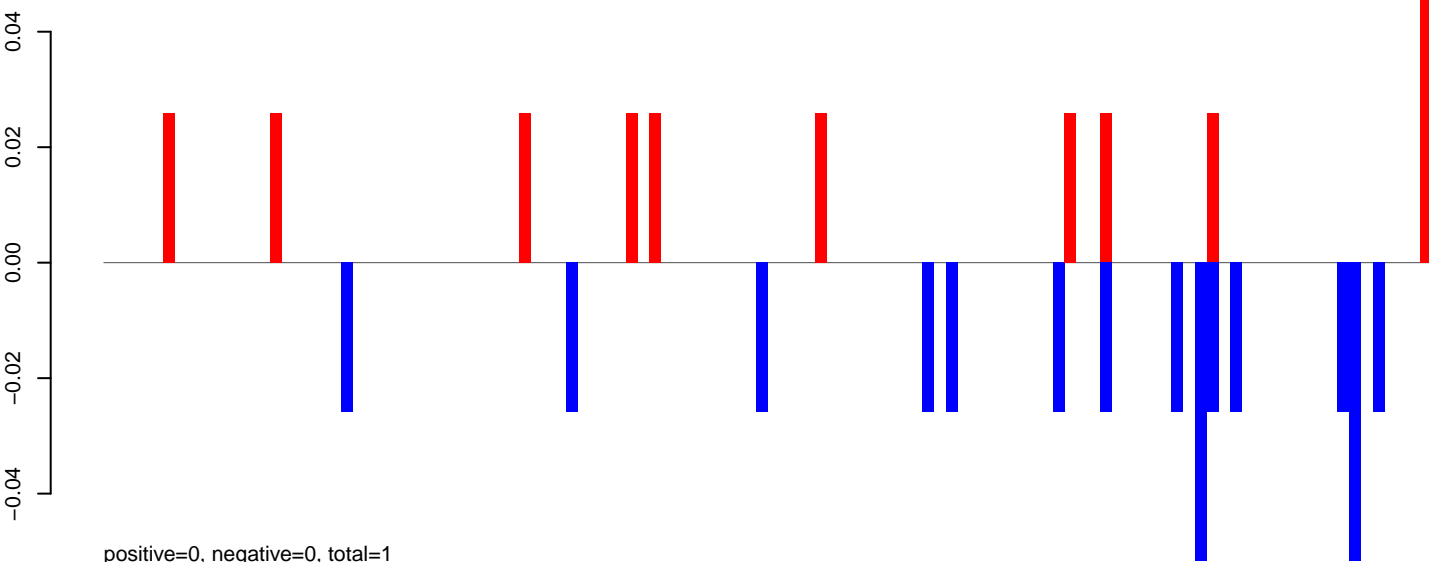

AeAeg_FcArc_GH.rep

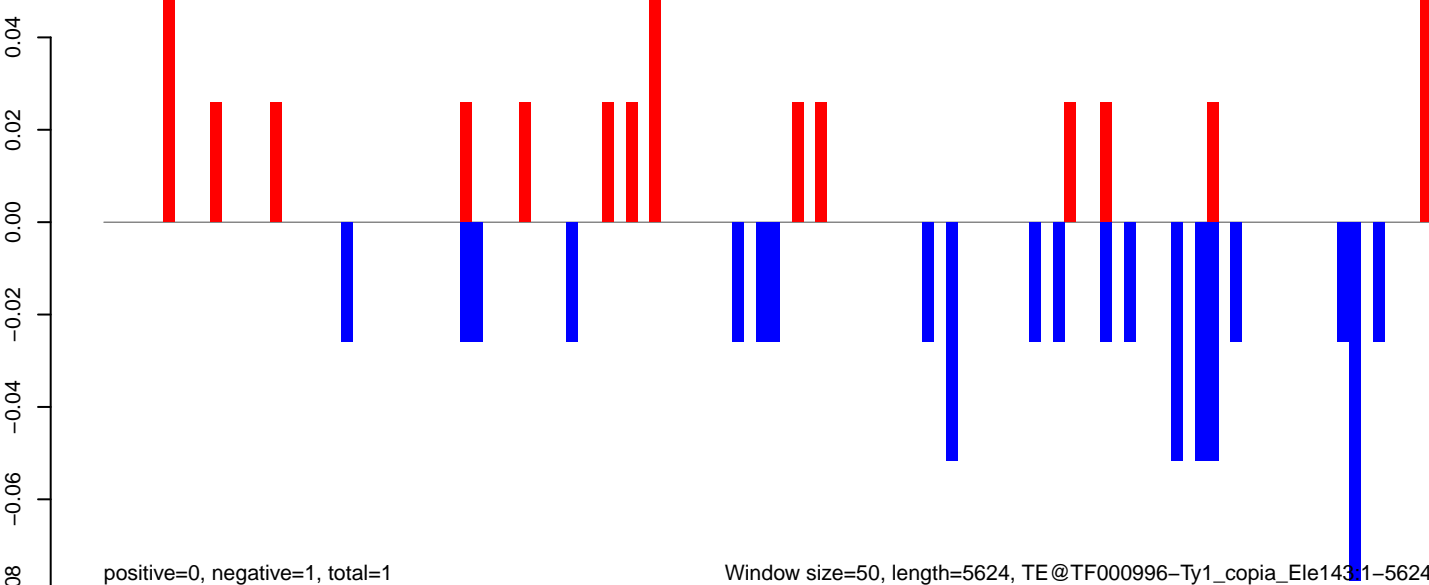

Window size=50, length=5624, TE@TF000996-Ty1_copia_Ele1431-5624

AeAeg_FcArc_GH.18_23.rep

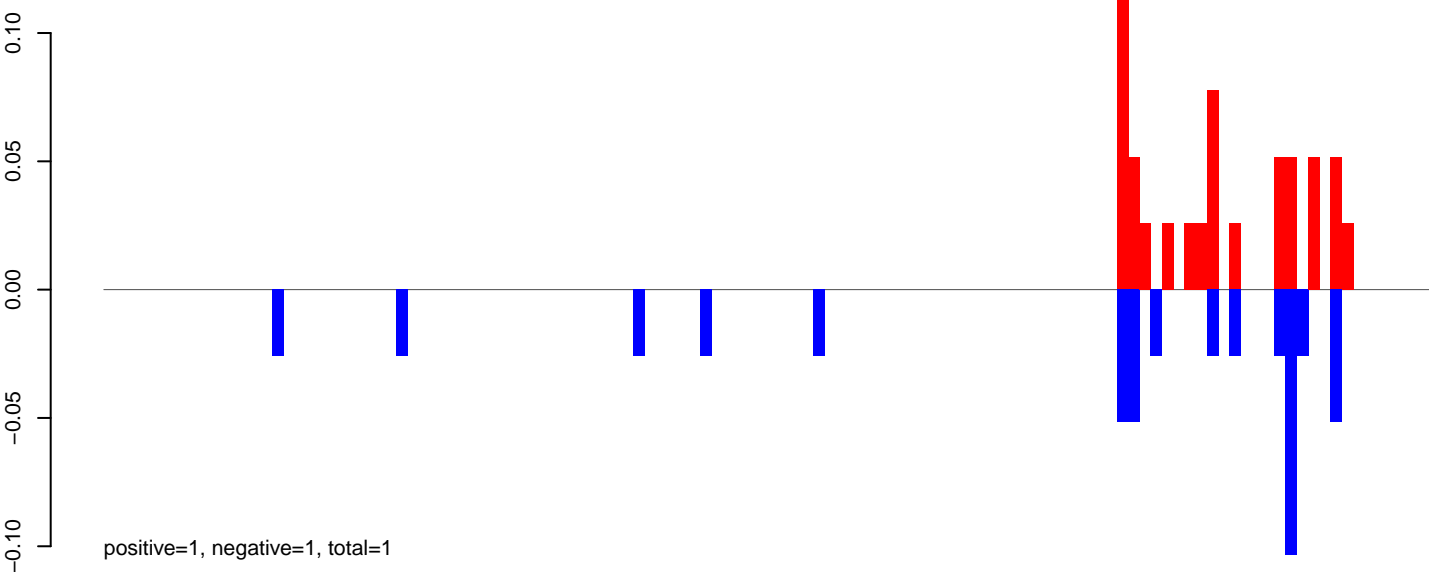

AeAeg_FcArc_GH.24_35.rep

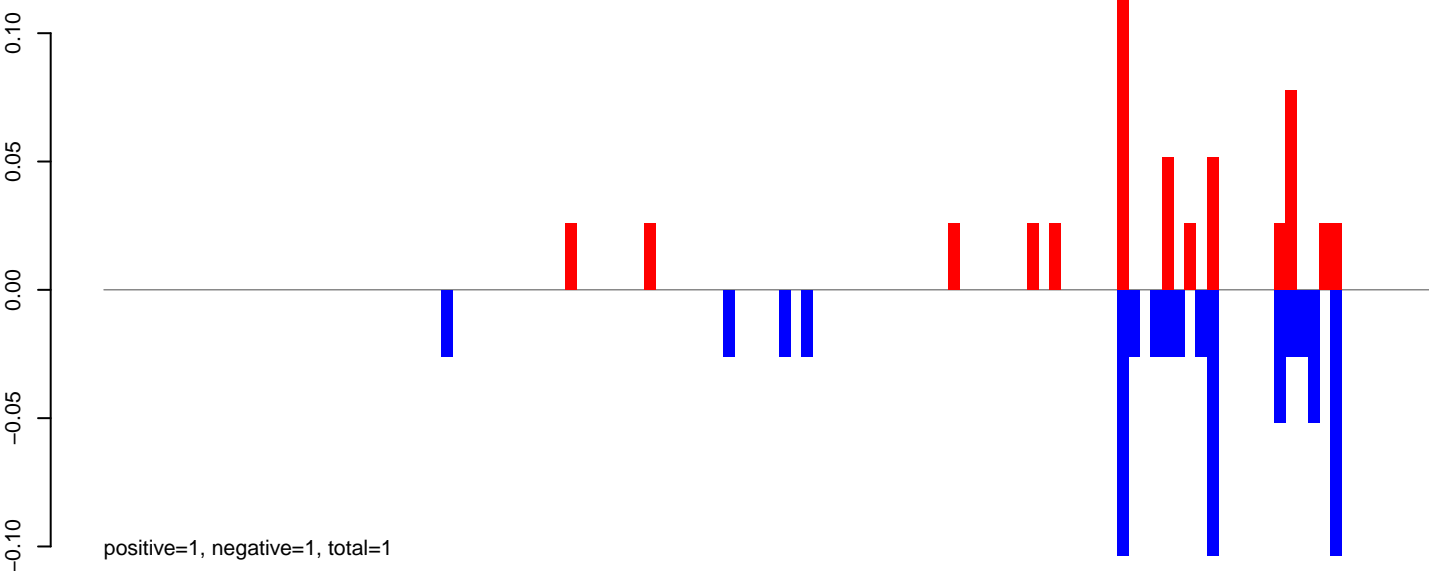

AeAeg_FcArc_GH.rep

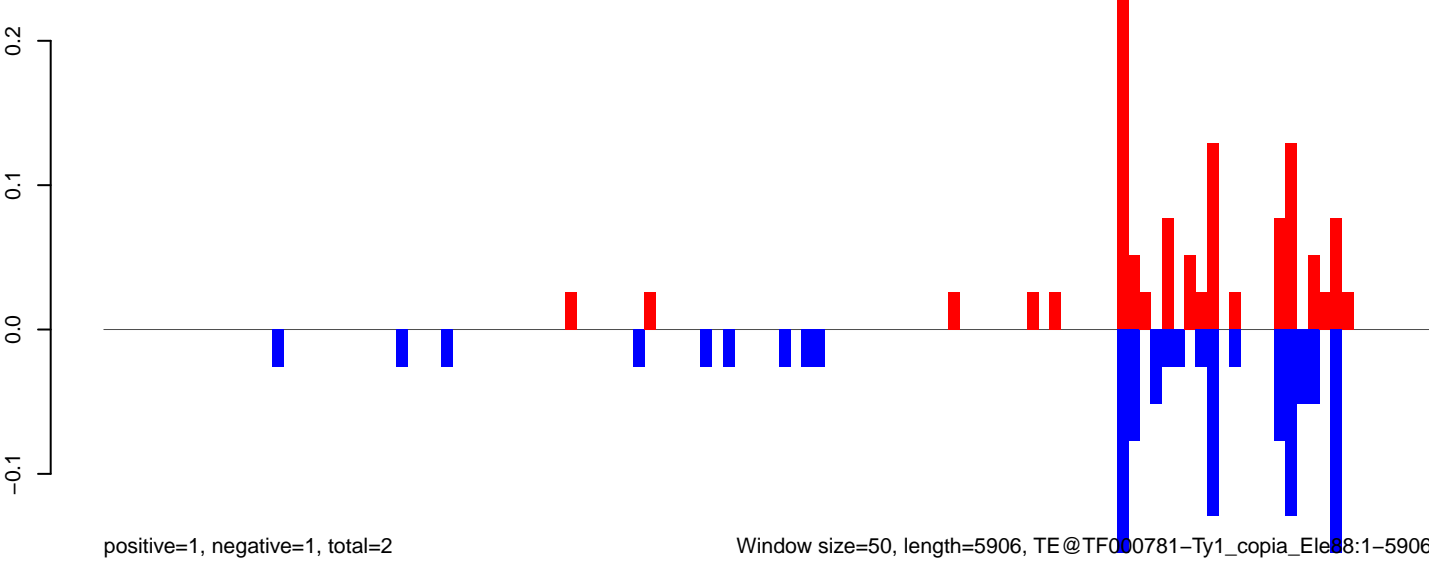

Window size=50, length=5906, TE@TF000781-Ty1_copia_Element88:1-5906

0 1000 2000 3000 4000 5000 6000

AeAeg_FcArc_GH.18_23.rep

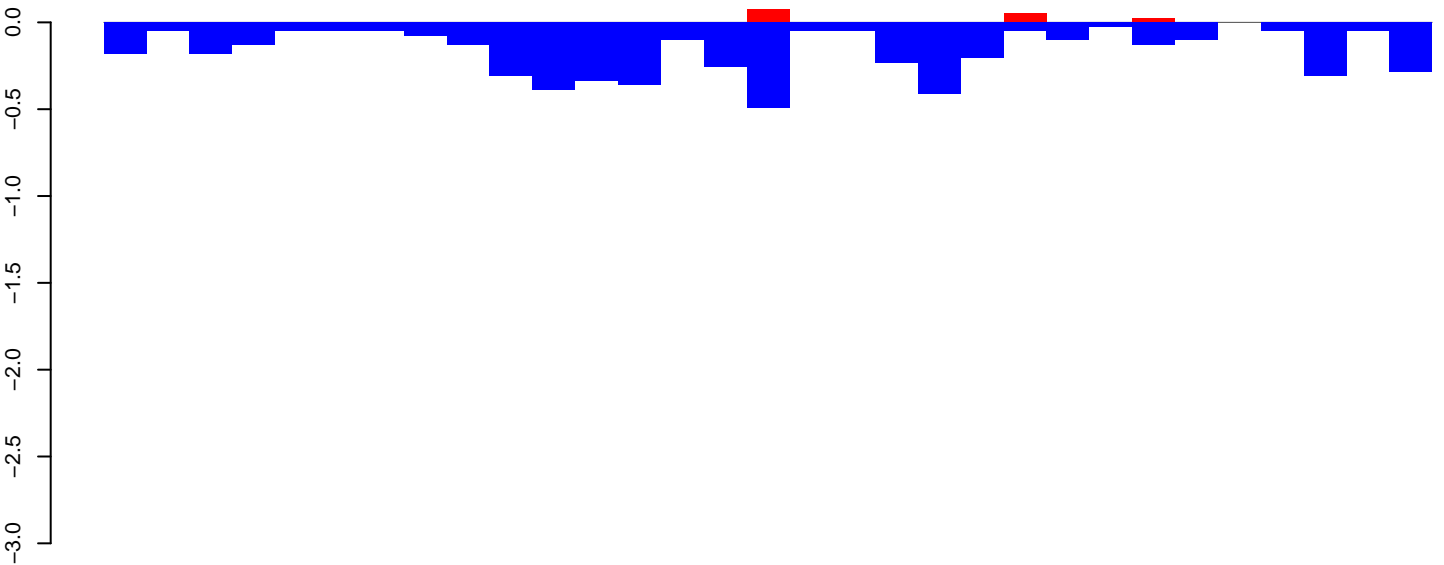

positive=0, negative=6, total=6

AeAeg_FcArc_GH.24_35.rep

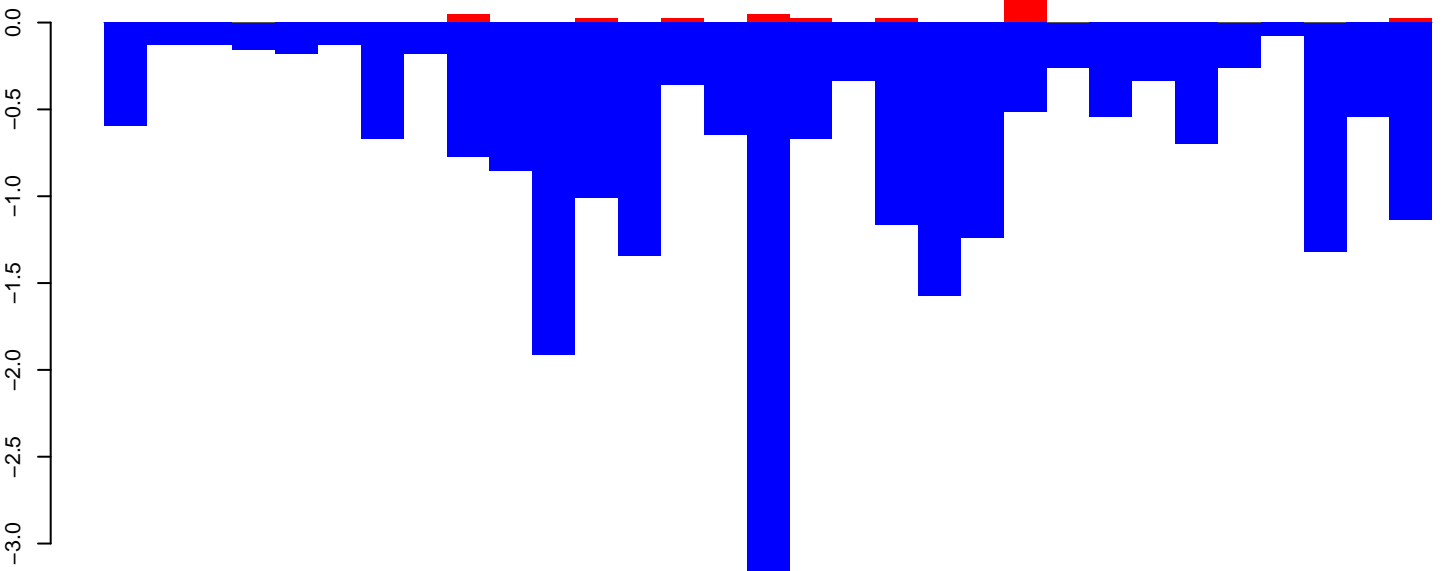

positive=0, negative=24, total=25

AeAeg_FcArc_GH.rep

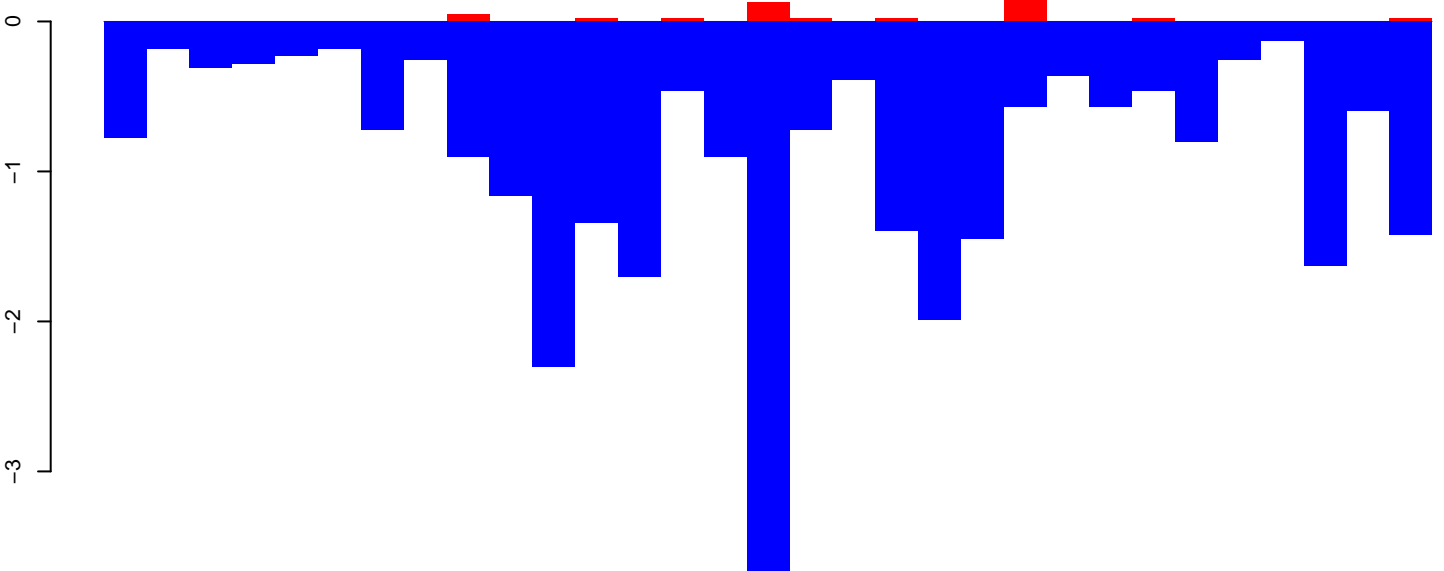

positive=1, negative=30, total=30

Window size=50, length=1592, TE@TF000555-Tc1_Ele7-MsqTc3:1-1592

0 500 1000 1500

AeAeg_Fcarc_GH.18_23.rep

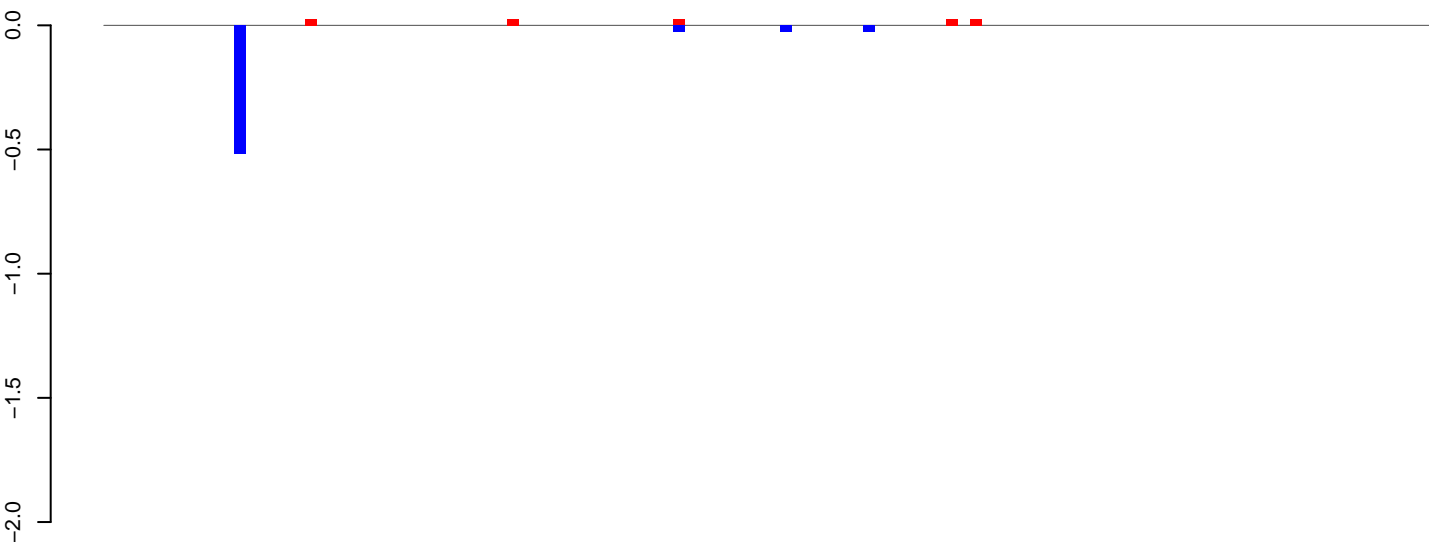

positive=0, negative=1, total=1

AeAeg_Fcarc_GH.24_35.rep

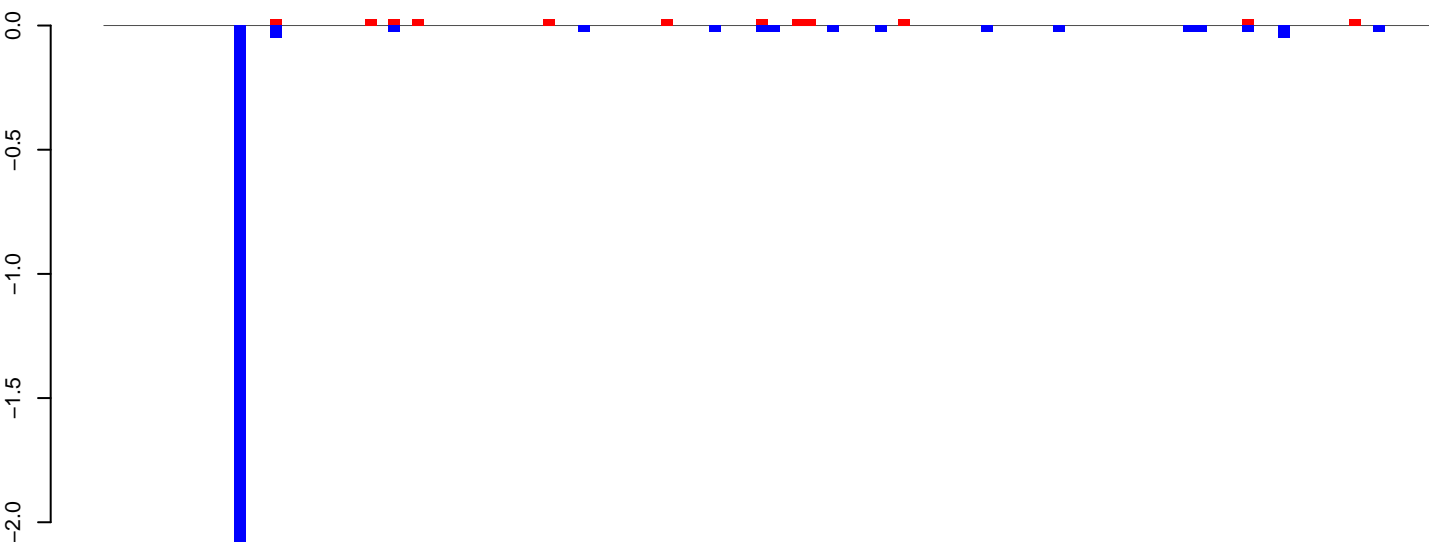

positive=0, negative=3, total=3

AeAeg_Fcarc_GH.rep

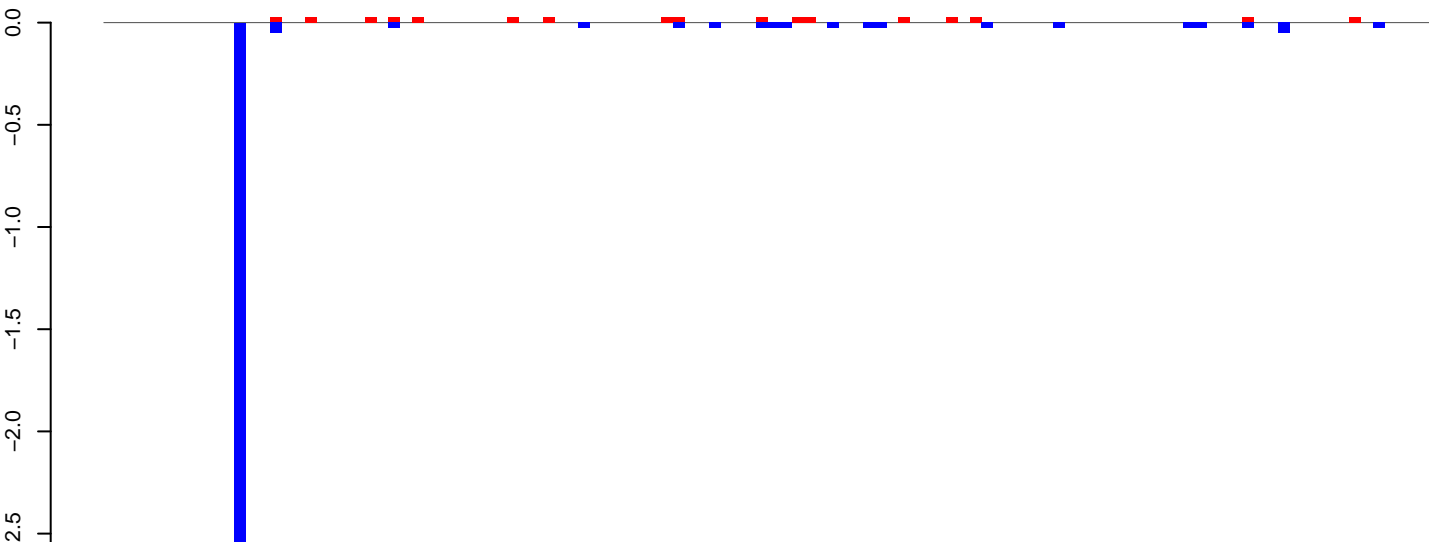

positive=0, negative=3, total=4

Window size=50, length=5624, TE@TF000208-I_ele23:1-5624

AeAeg_Fcarc_GH.18_23.rep

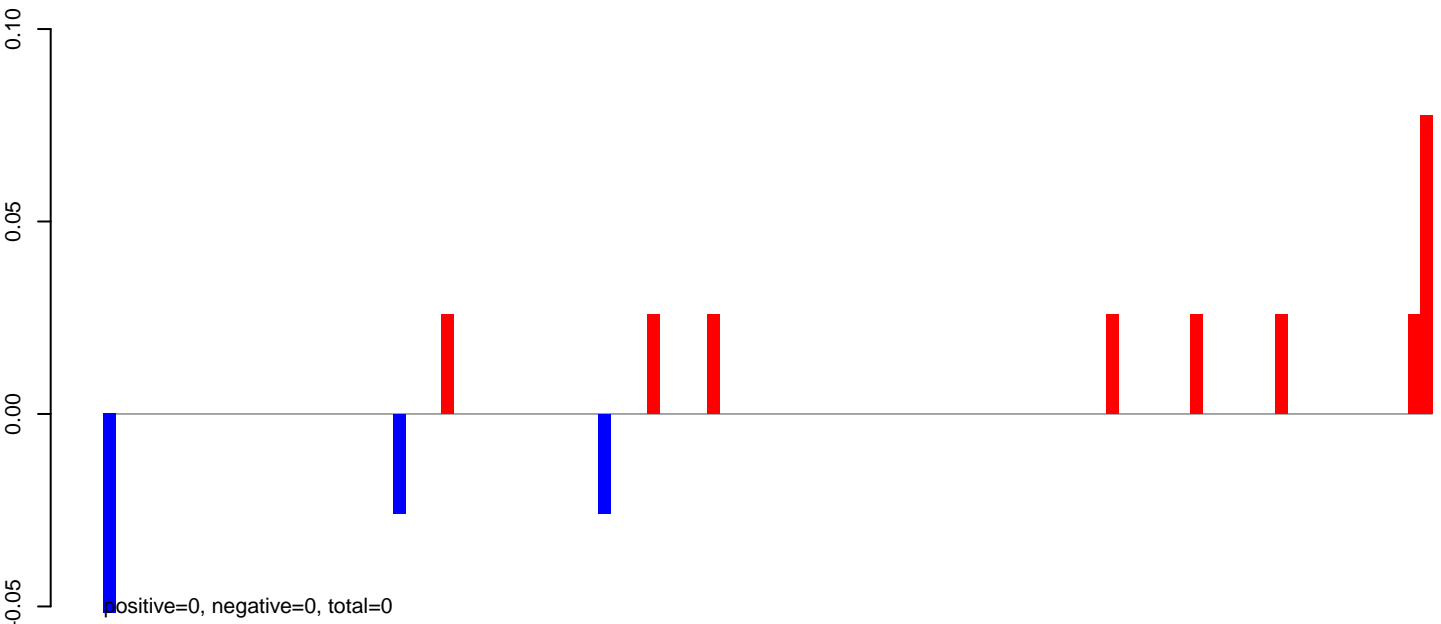

AeAeg_Fcarc_GH.24_35.rep

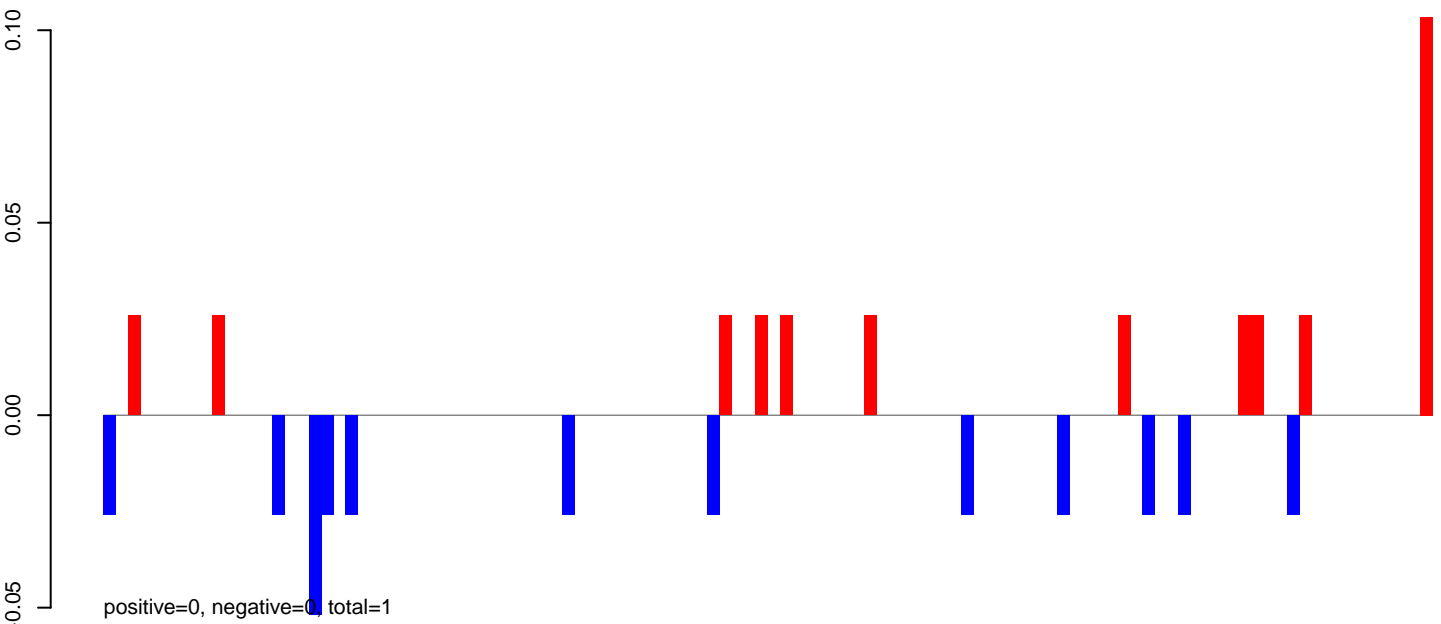

AeAeg_Fcarc_GH.rep

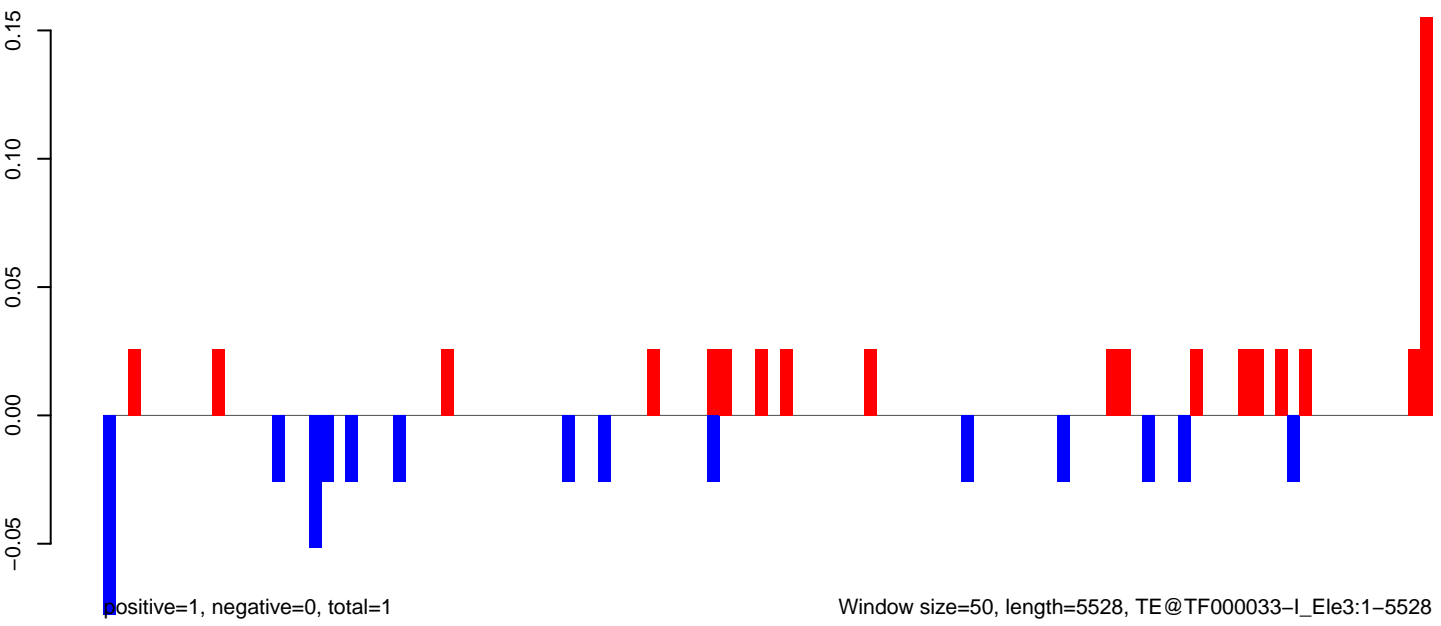

AeAeg_Fcarc_GH.18_23.rep

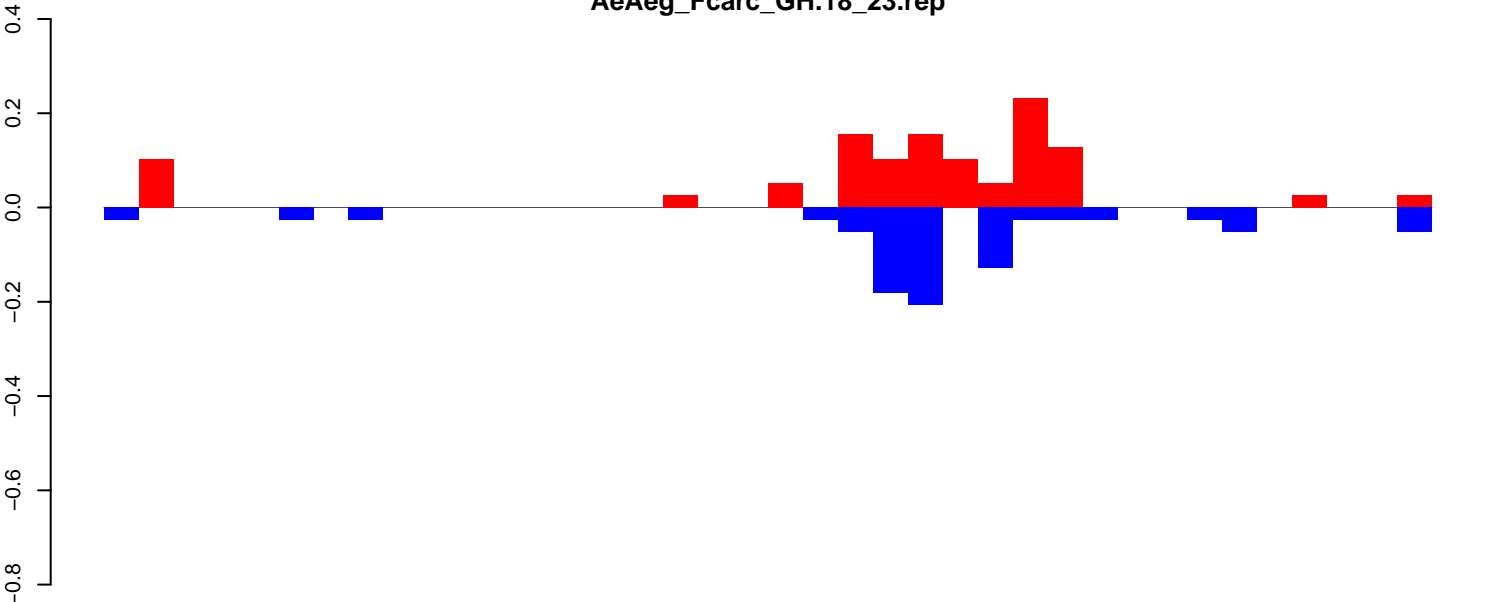

positive=1, negative=1, total=2

AeAeg_Fcarc_GH.24_35.rep

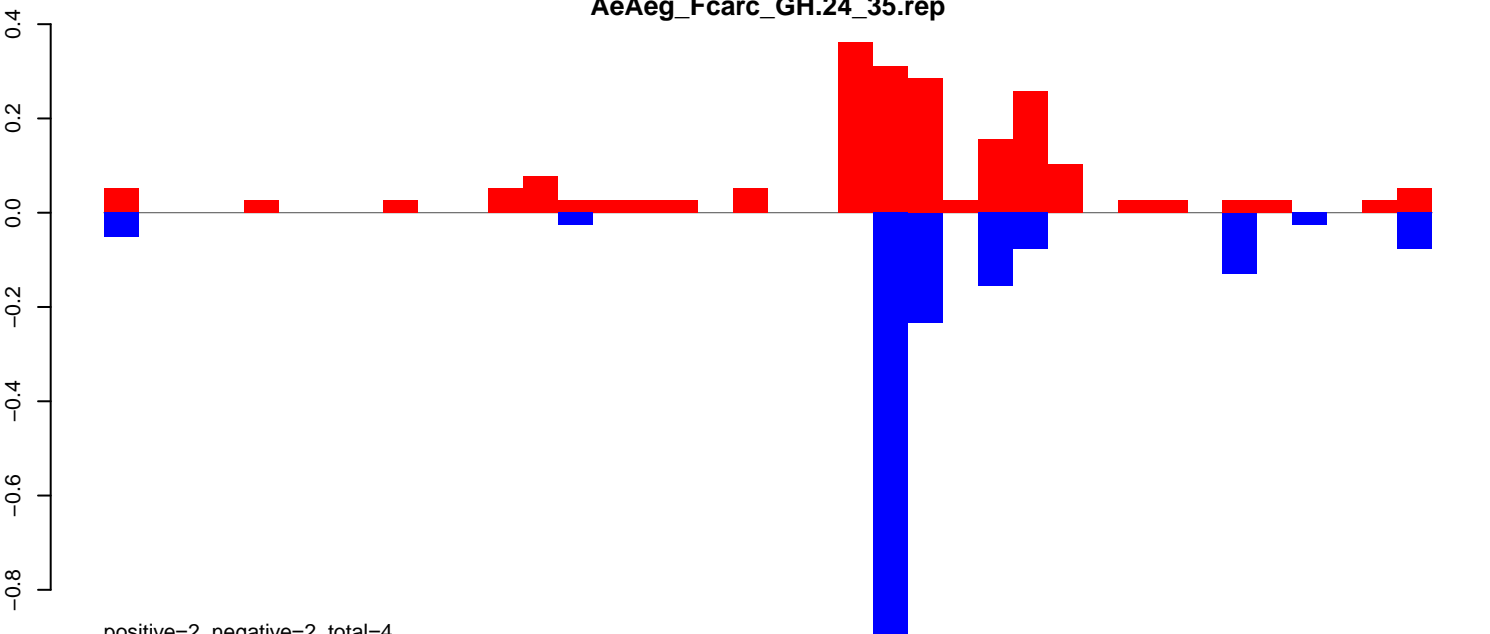

positive=2, negative=2, total=4

AeAeg_Fcarc_GH.rep

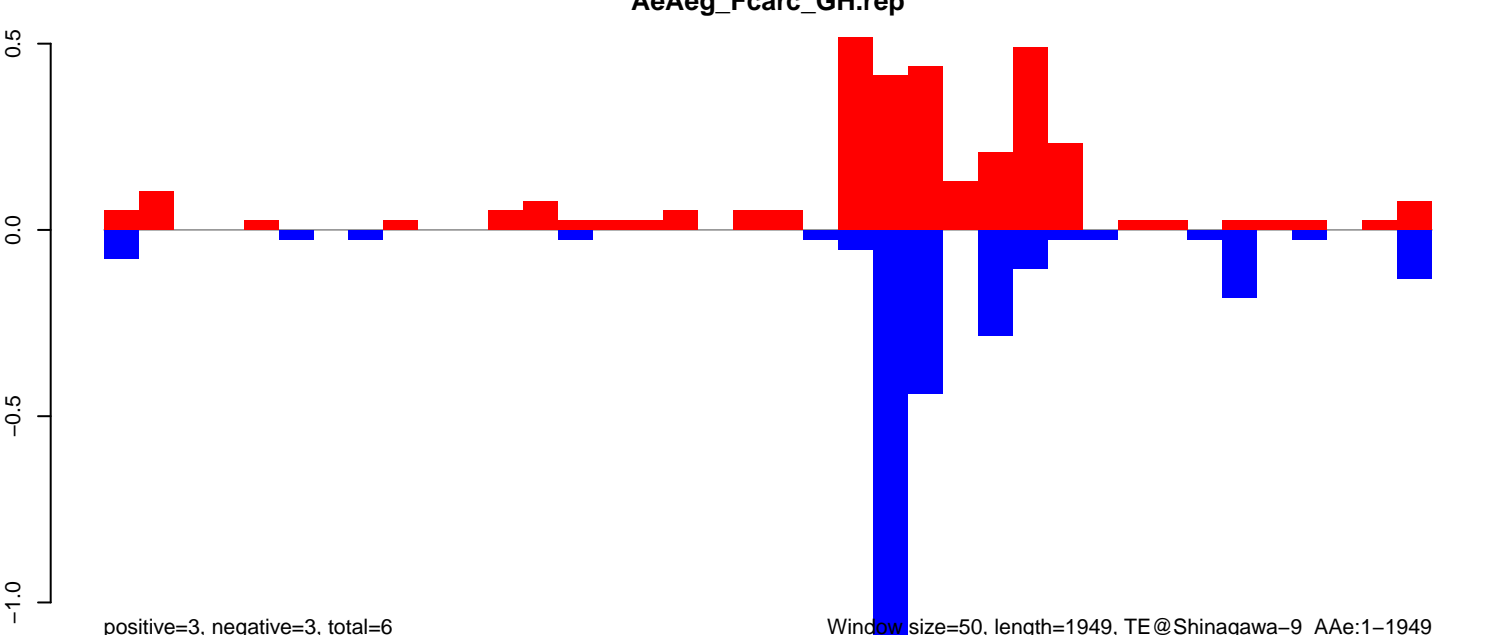

positive=3, negative=3, total=6

Window size=50, length=1949, TE@Shinagawa-9_Ae:1-1949

AeAeg_FcArc_GH.18_23.rep

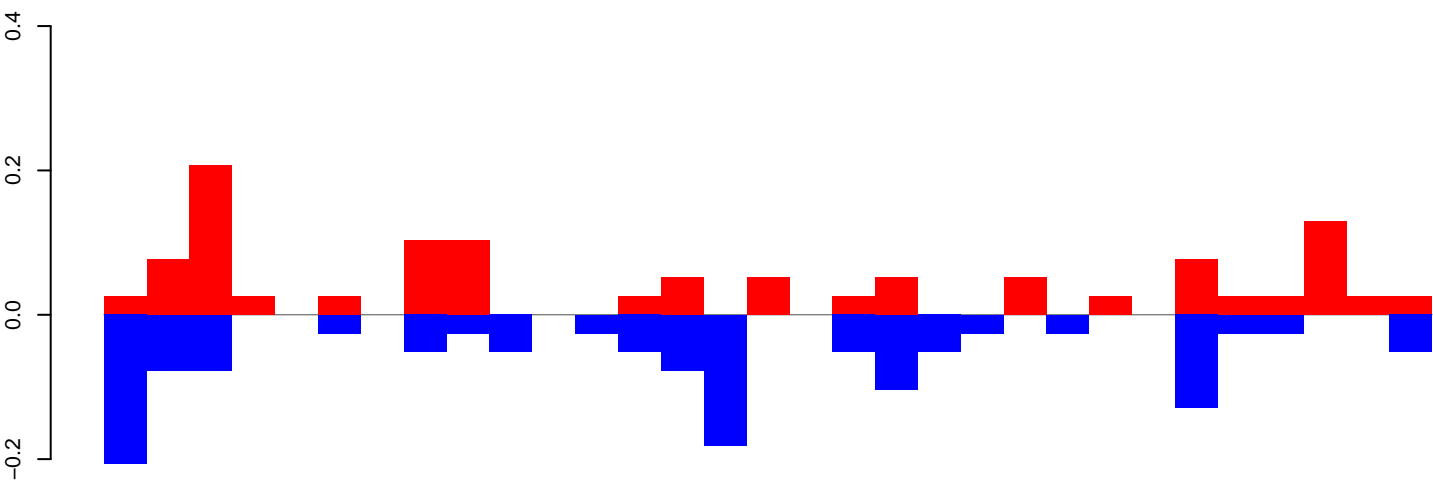

positive=1, negative=1, total=3

AeAeg_FcArc_GH.24_35.rep

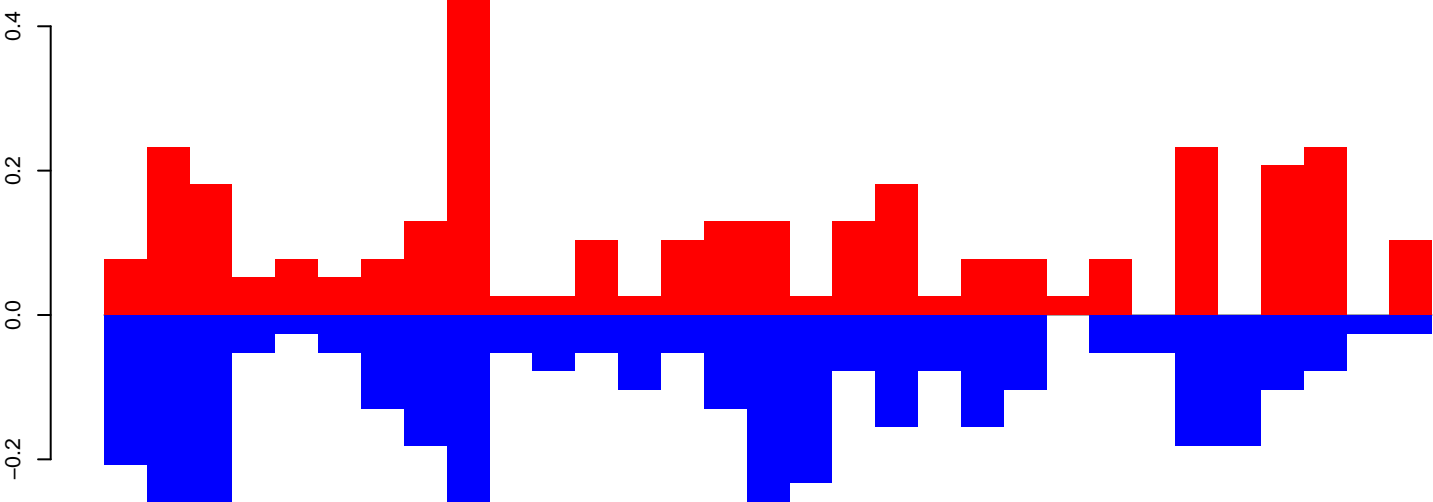

positive=3, negative=4, total=7

AeAeg_FcArc_GH.rep

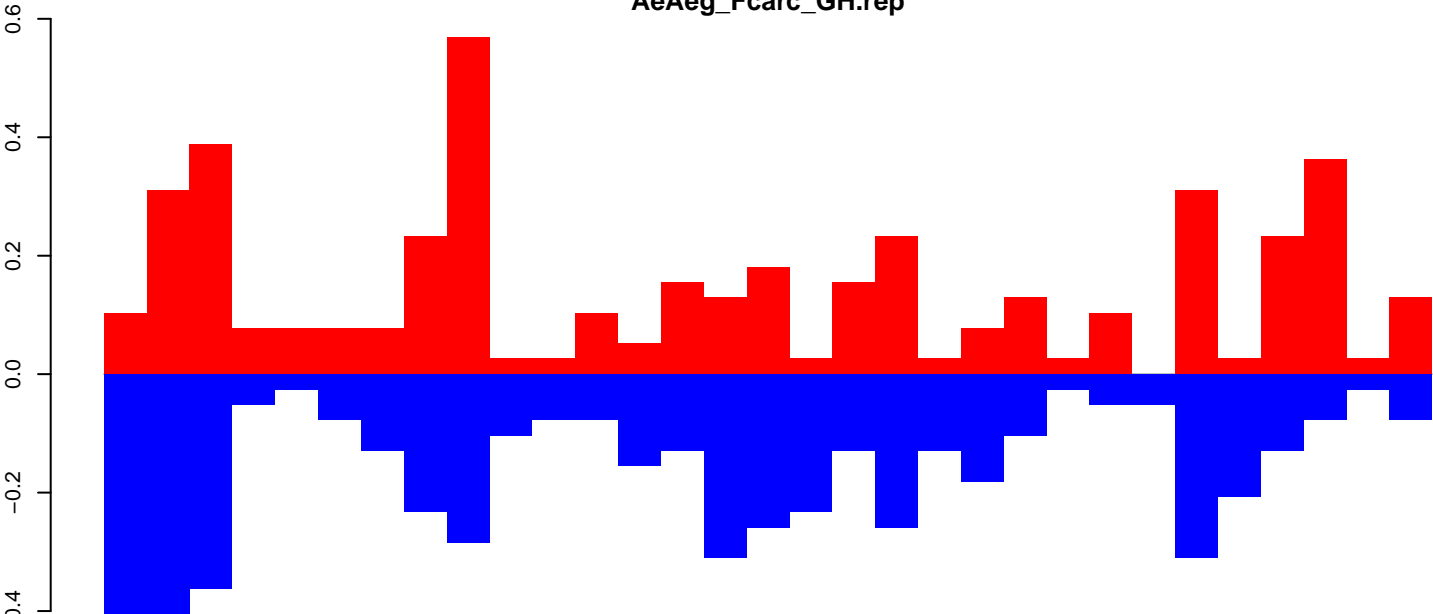

positive=5, negative=5, total=10

Window size=50, length=1564, TE@R=937-UNKNOWN:1-1564

AeAeg_FcArc_GH.18_23.rep

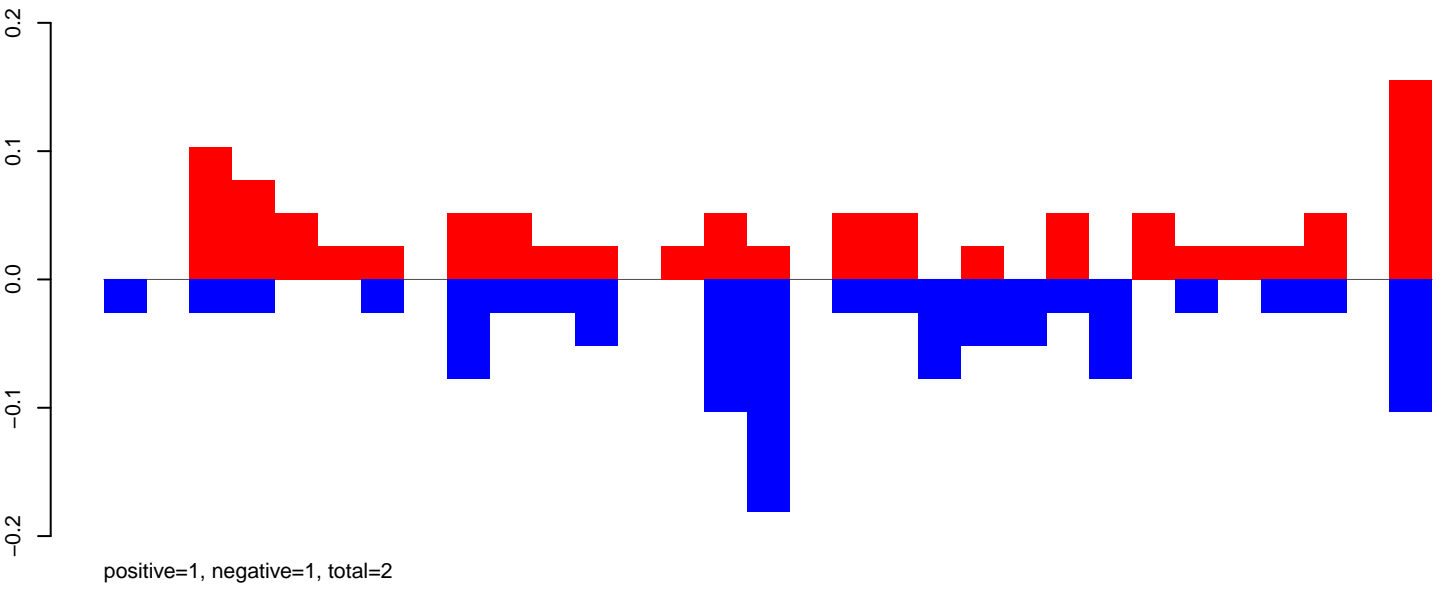

AeAeg_FcArc_GH.24_35.rep

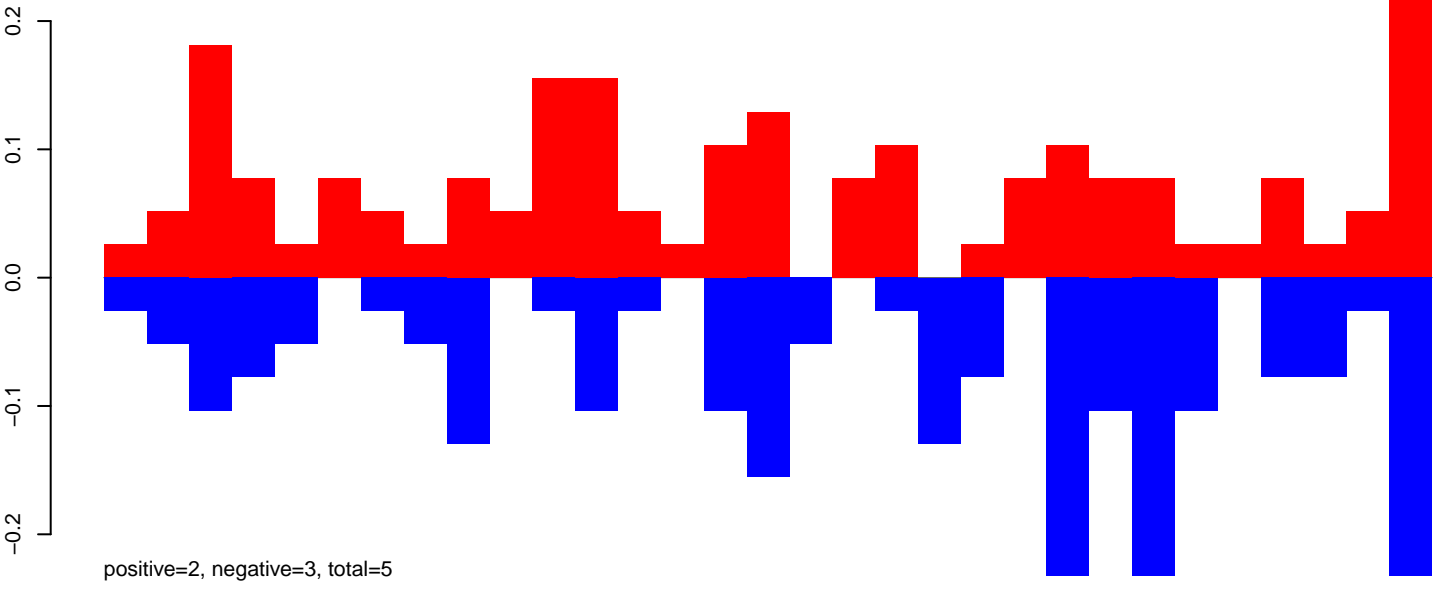

AeAeg_FcArc_GH.rep

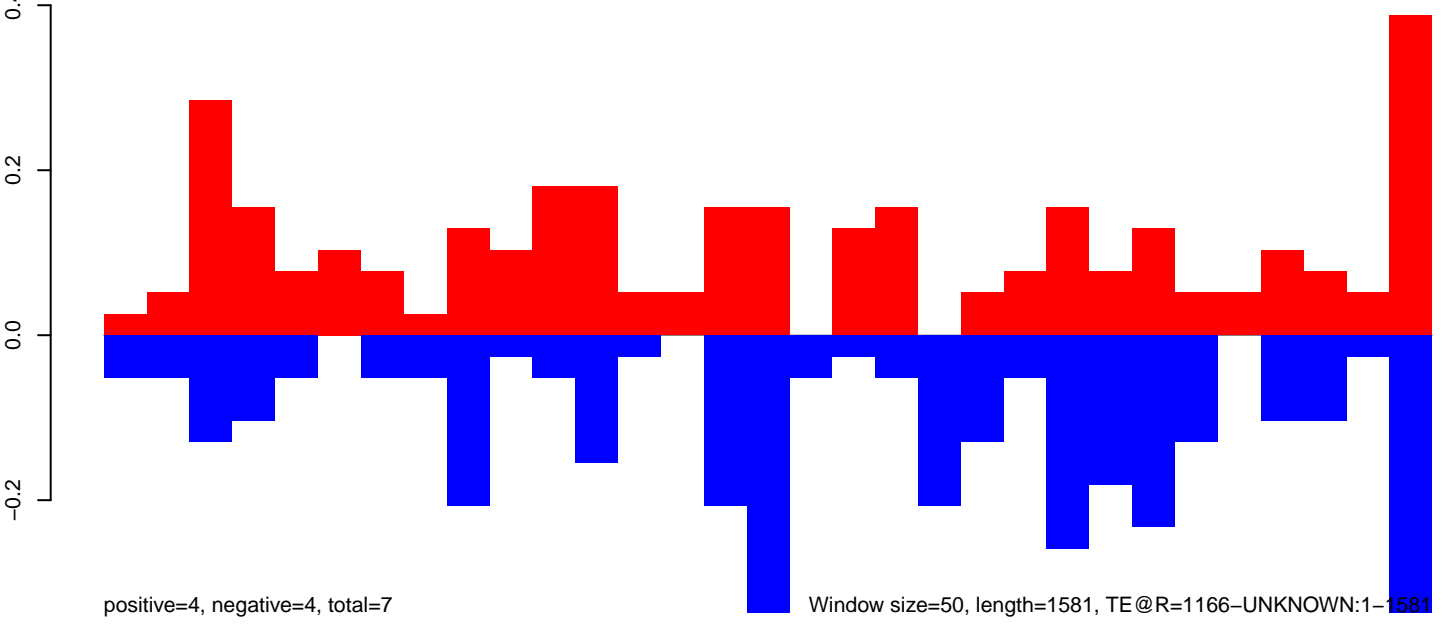

0 500 1000 1500

AeAeg_Fcarc_GH.18_23.rep

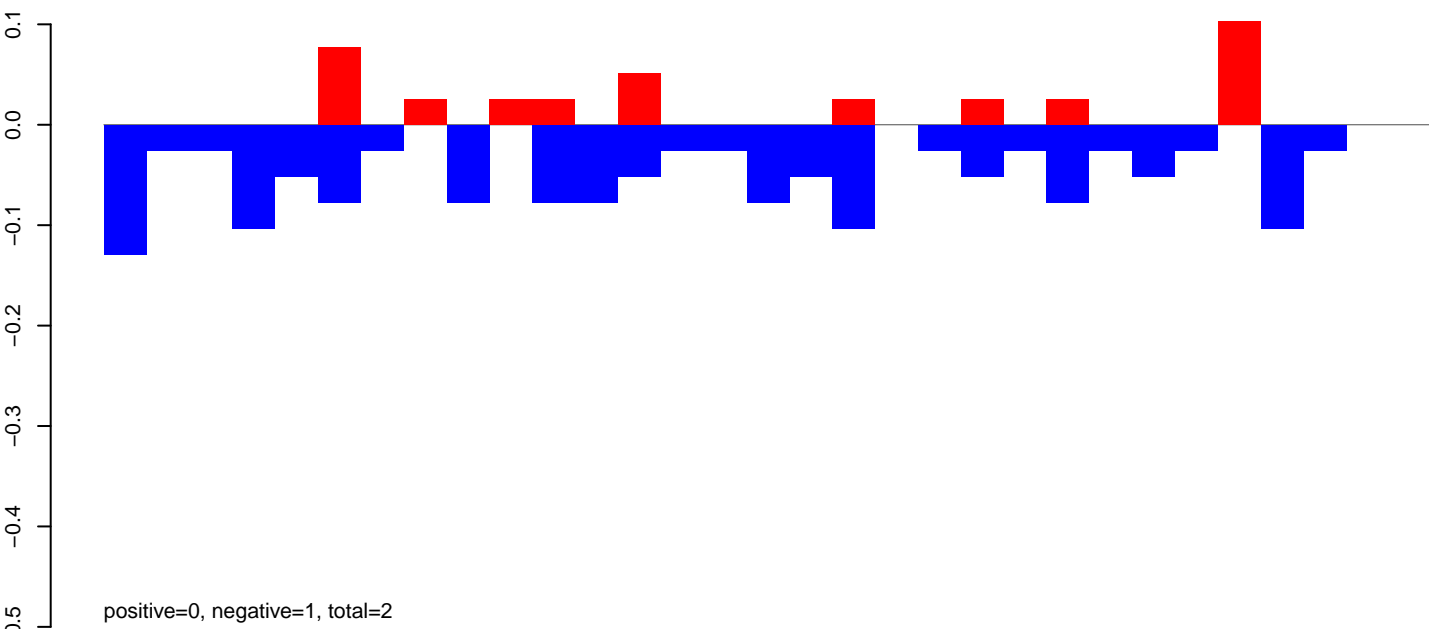

AeAeg_Fcarc_GH.24_35.rep

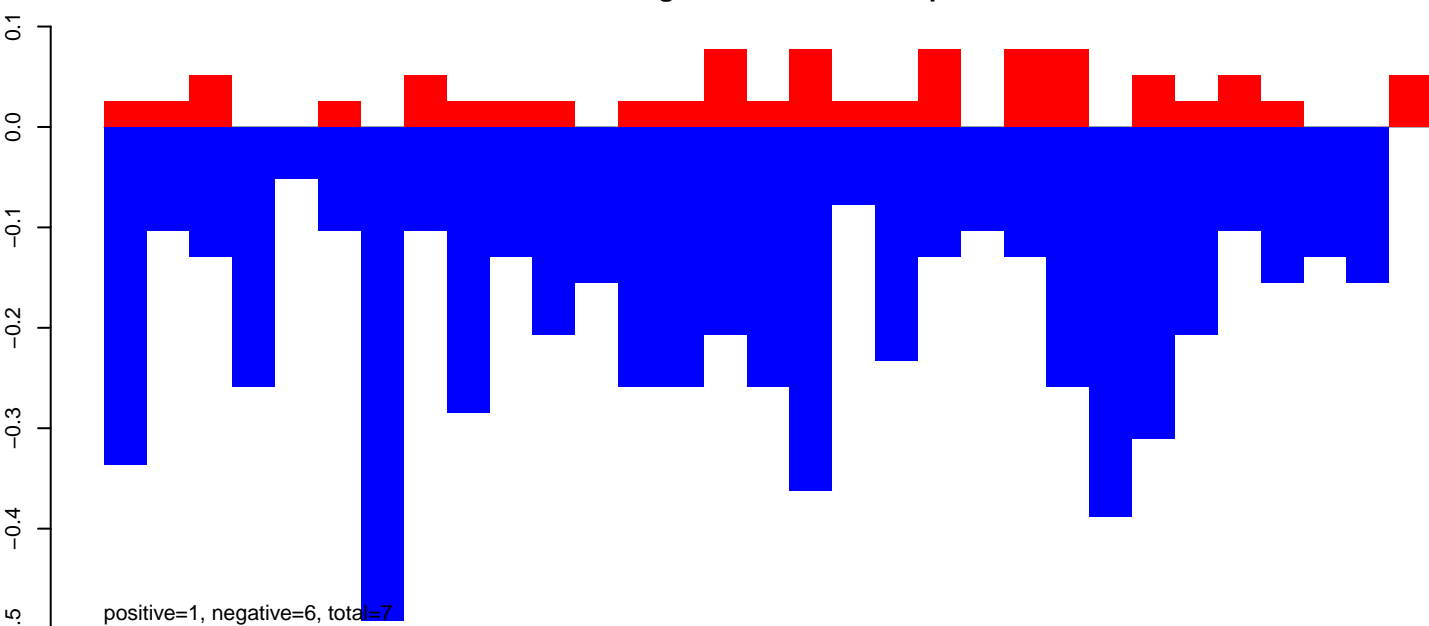

AeAeg_Fcarc_GH.rep

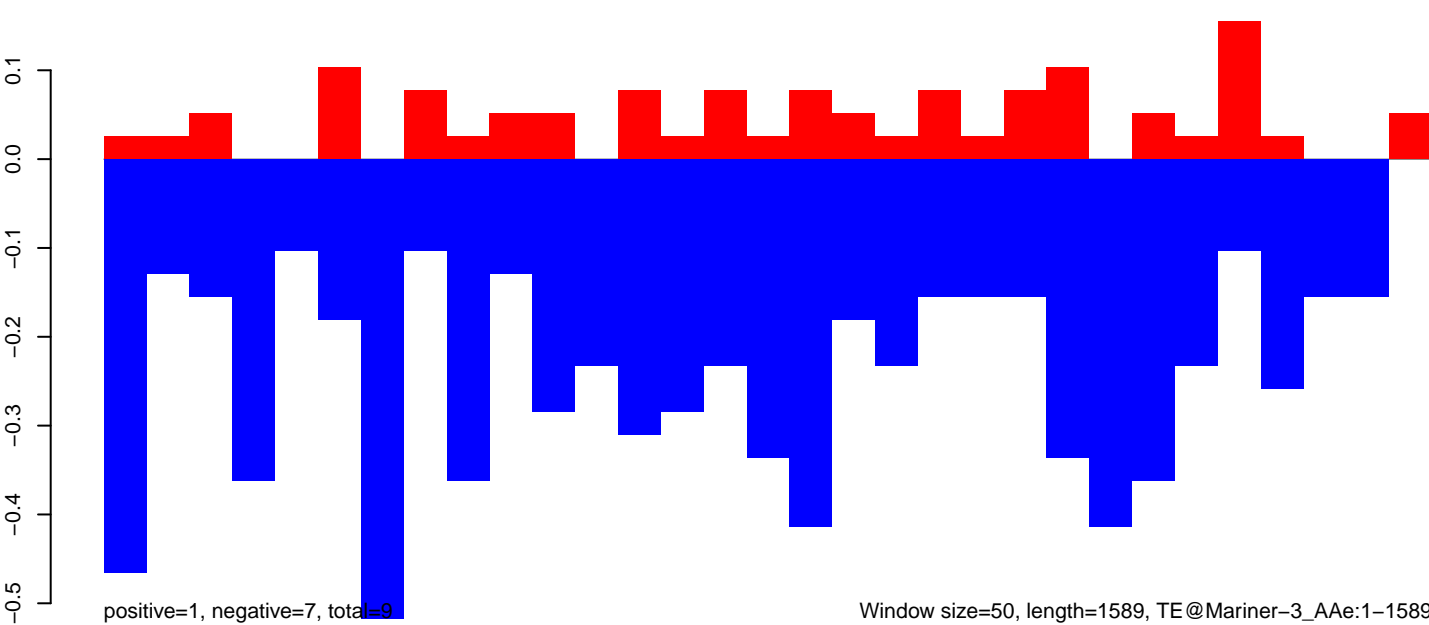

Window size=50, length=1589, TE@Mariner-3_AAe:1-1589

0 500 1000 1500

AeAeg_Fcarc_GH.18_23.rep

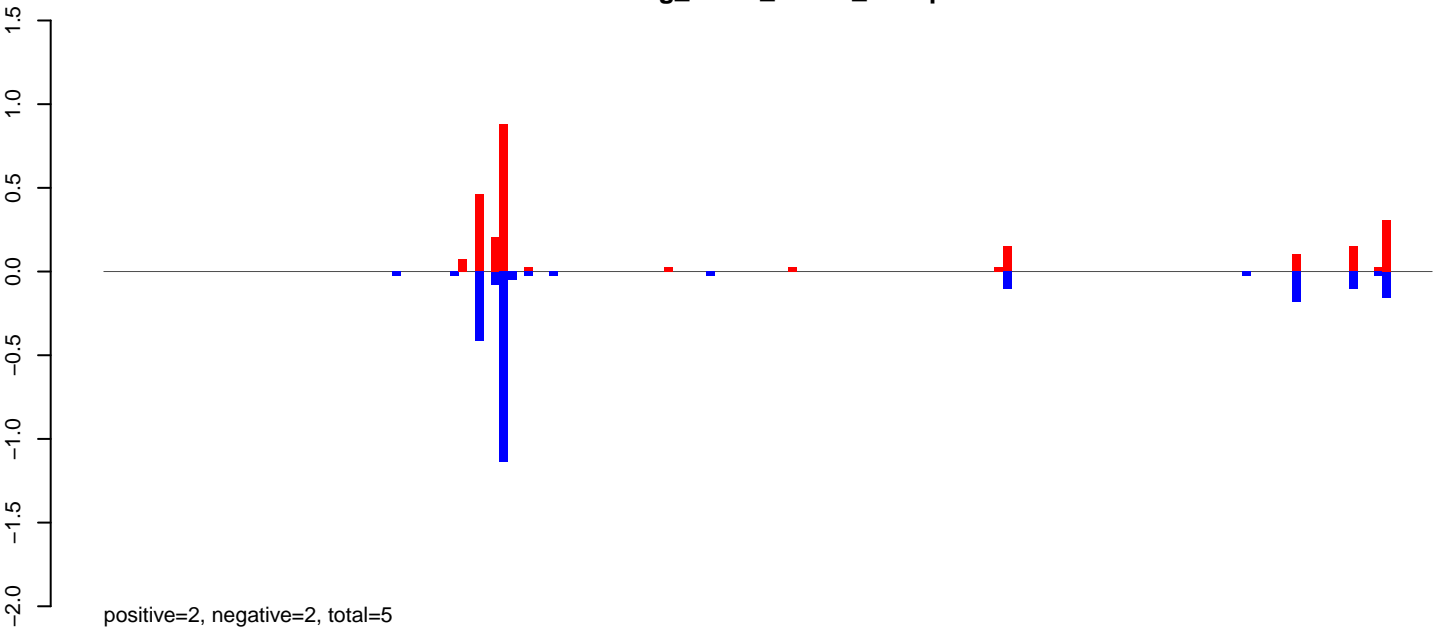

AeAeg_Fcarc_GH.24_35.rep

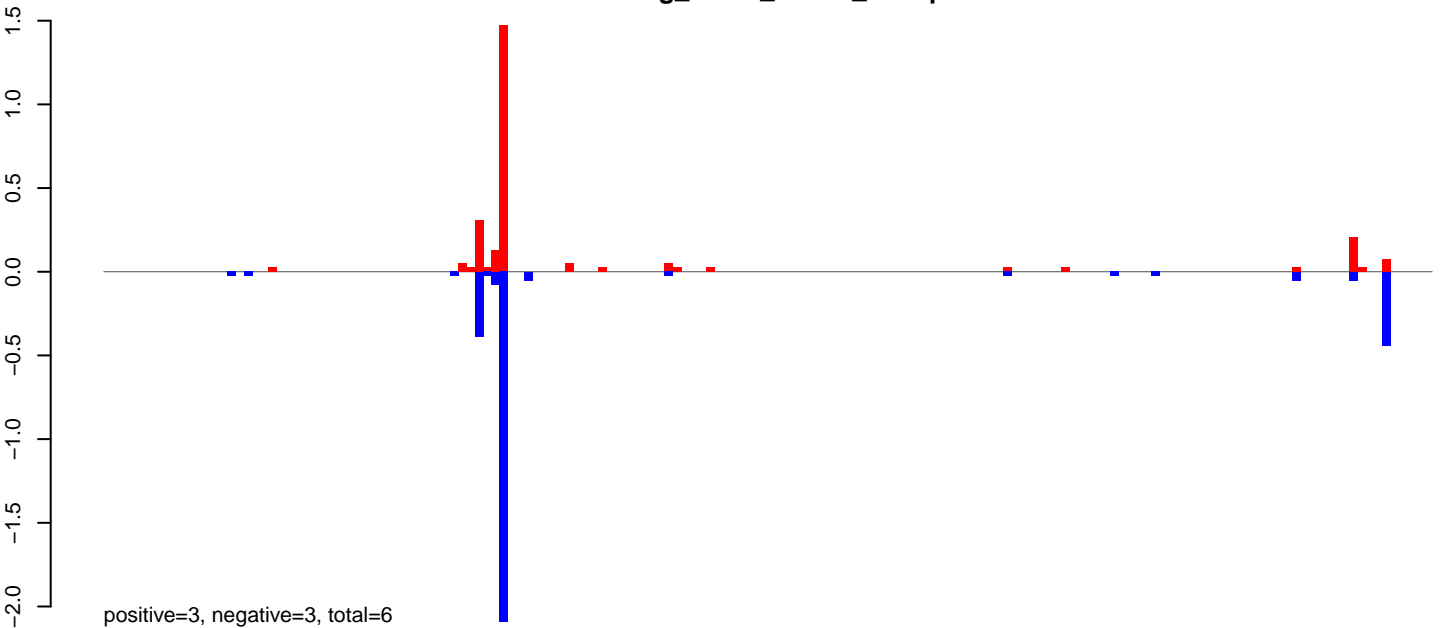

AeAeg_Fcarc_GH.rep

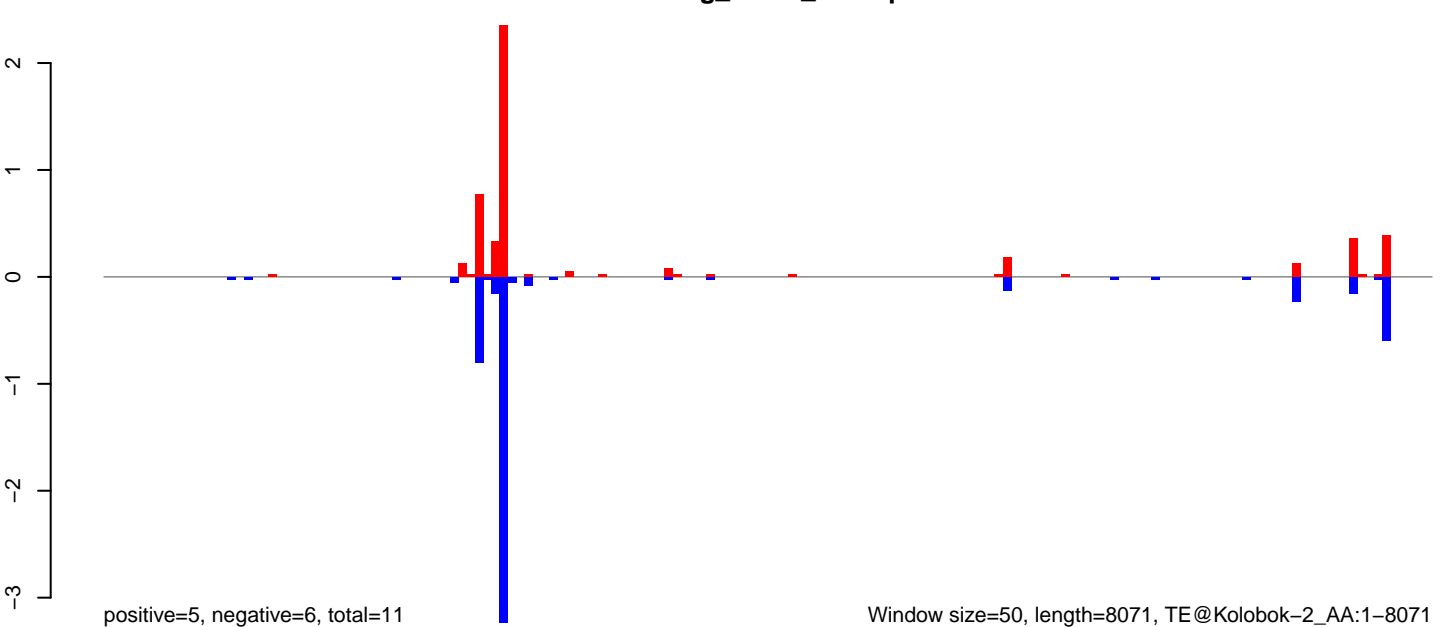

AeAeg_FcArc_GH.18_23.rep

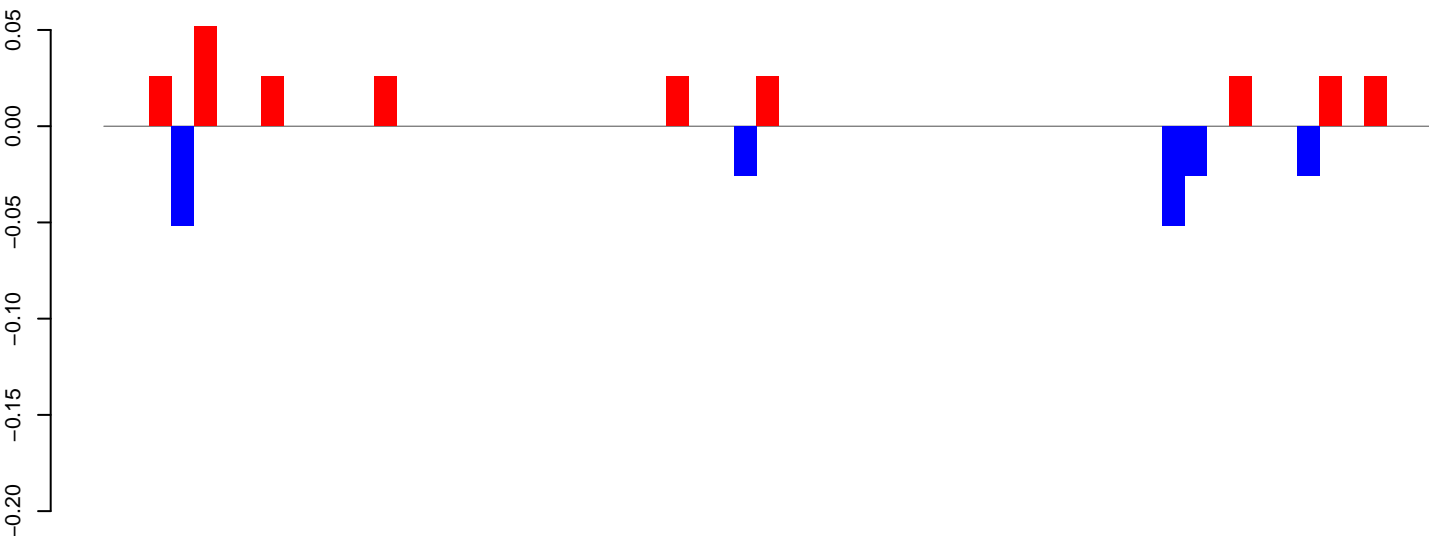

AeAeg_FcArc_GH.24_35.rep

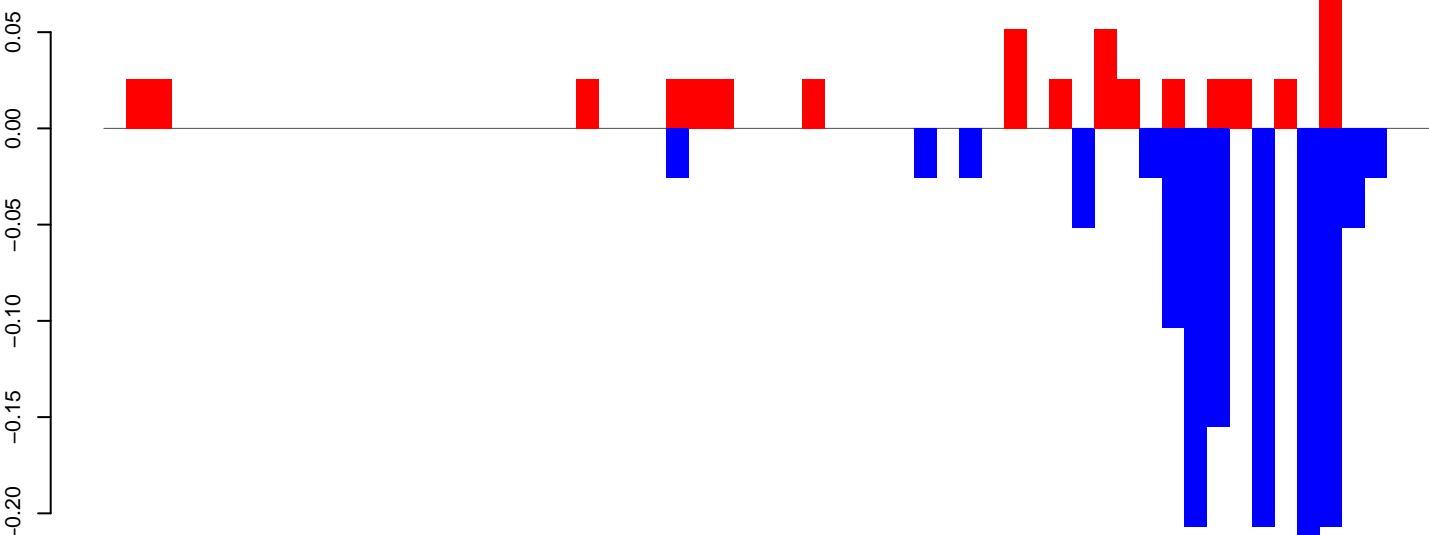

AeAeg_FcArc_GH.rep

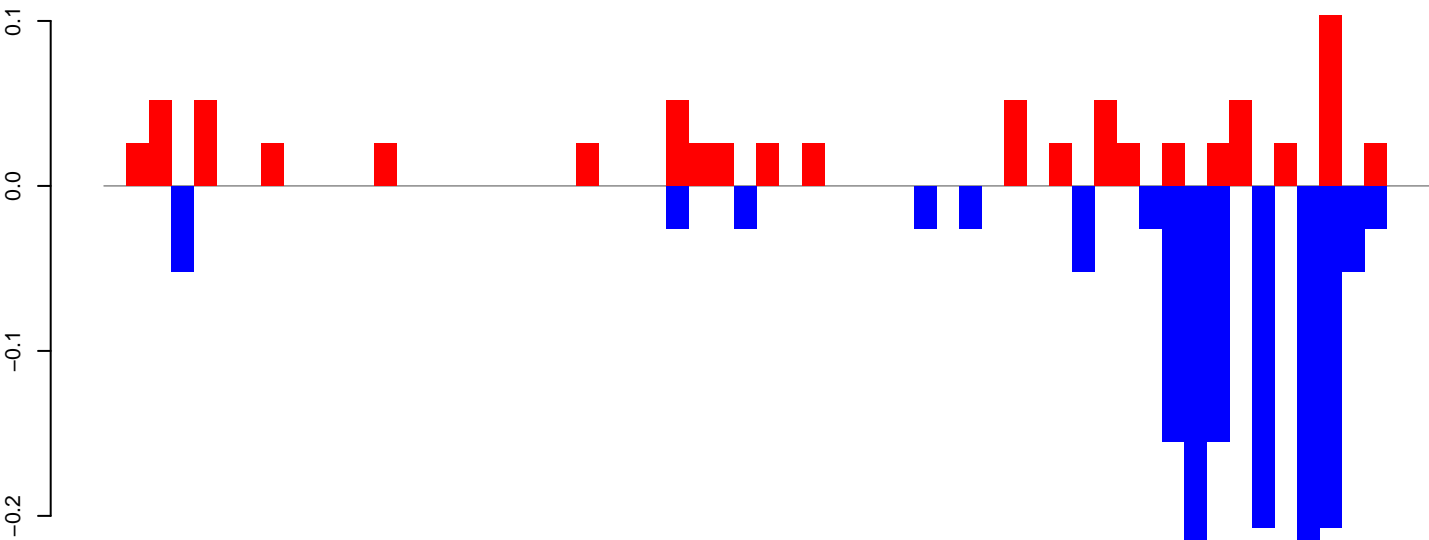

AeAeg_Fcirc_GH.18_23.rep

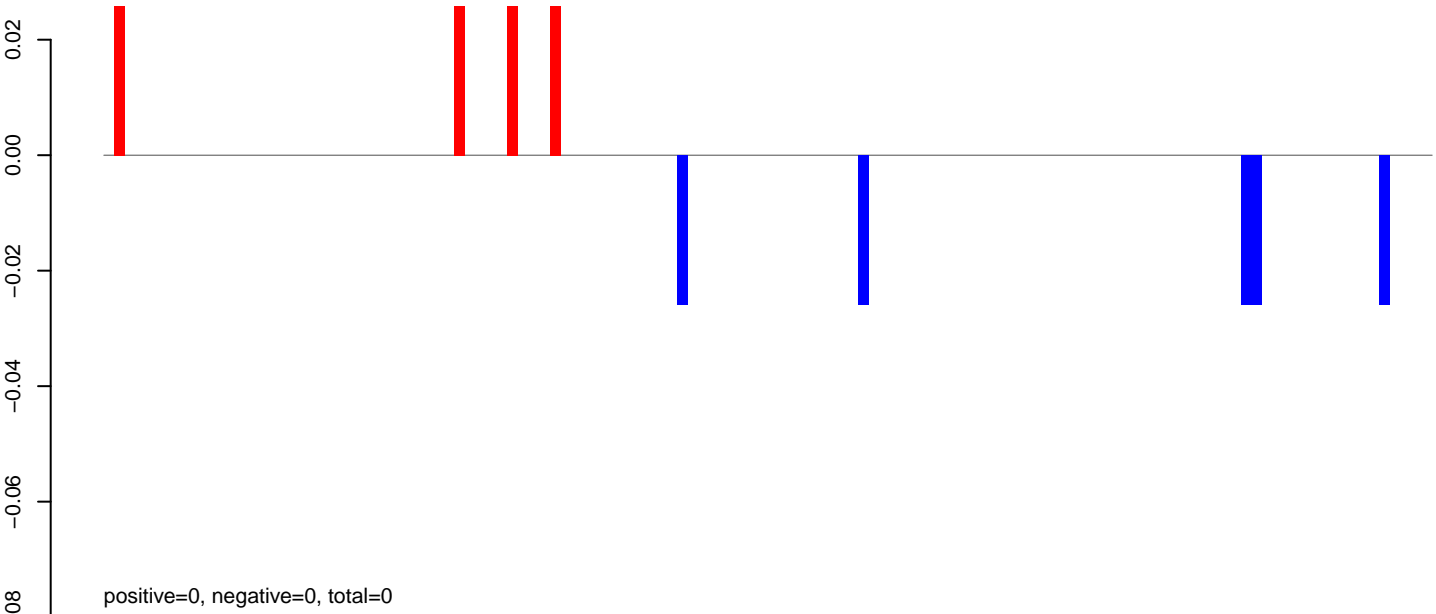

AeAeg_Fcirc_GH.24_35.rep

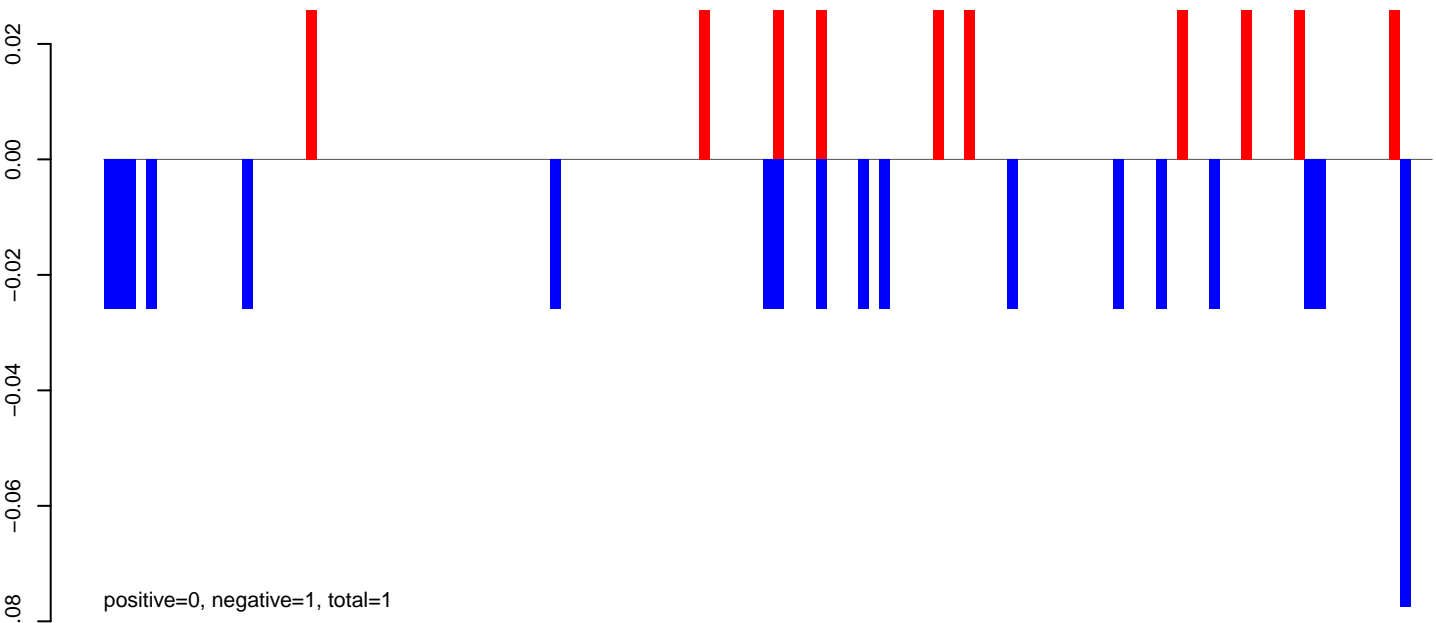

AeAeg_Fcirc_GH.rep

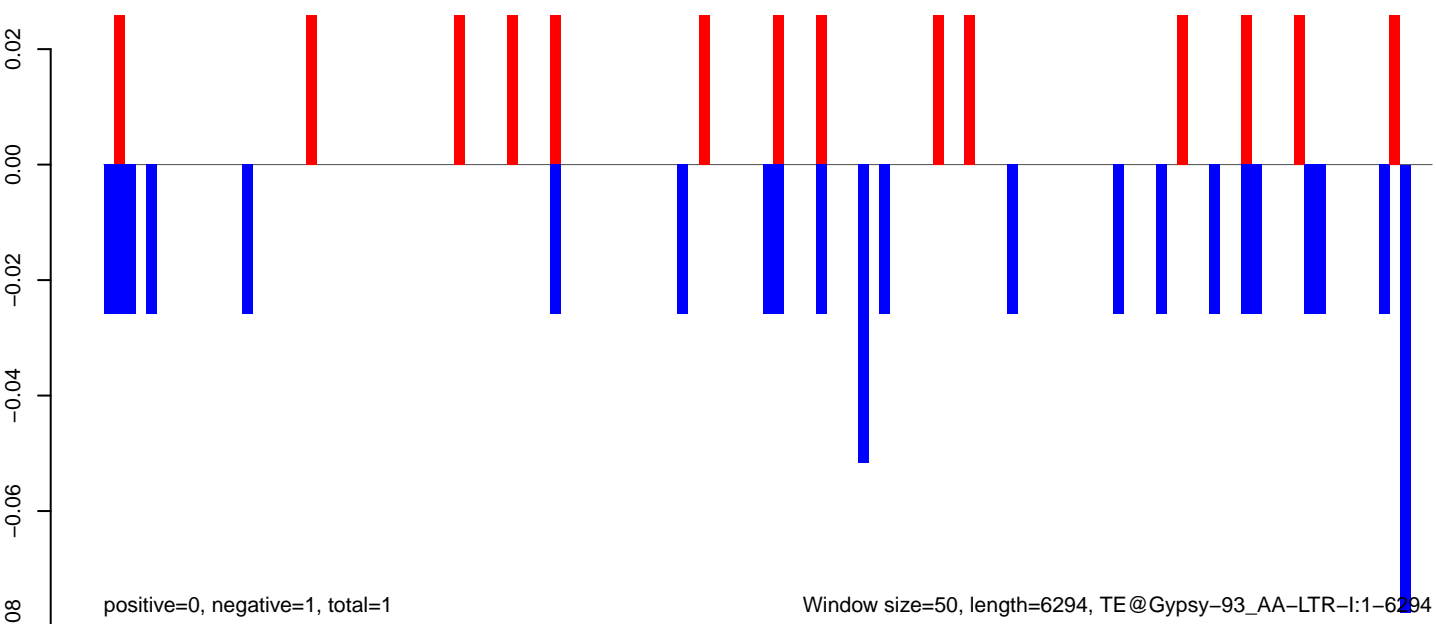

AeAeg_FcArc_GH.18_23.rep

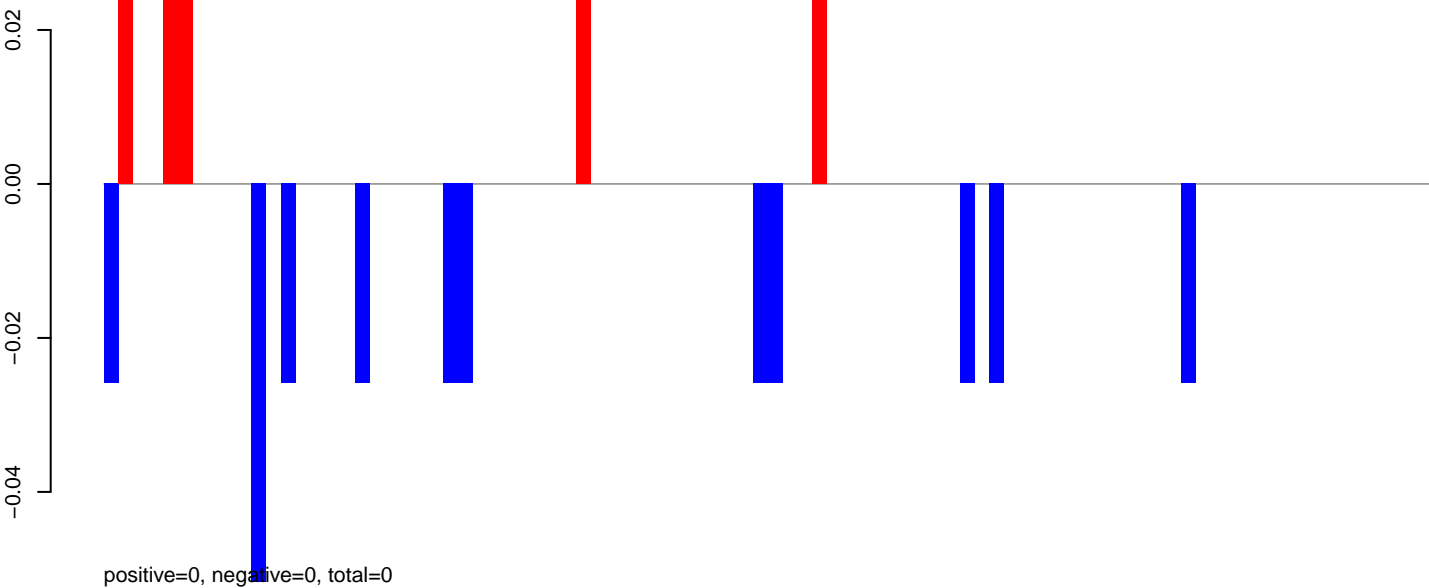

AeAeg_FcArc_GH.24_35.rep

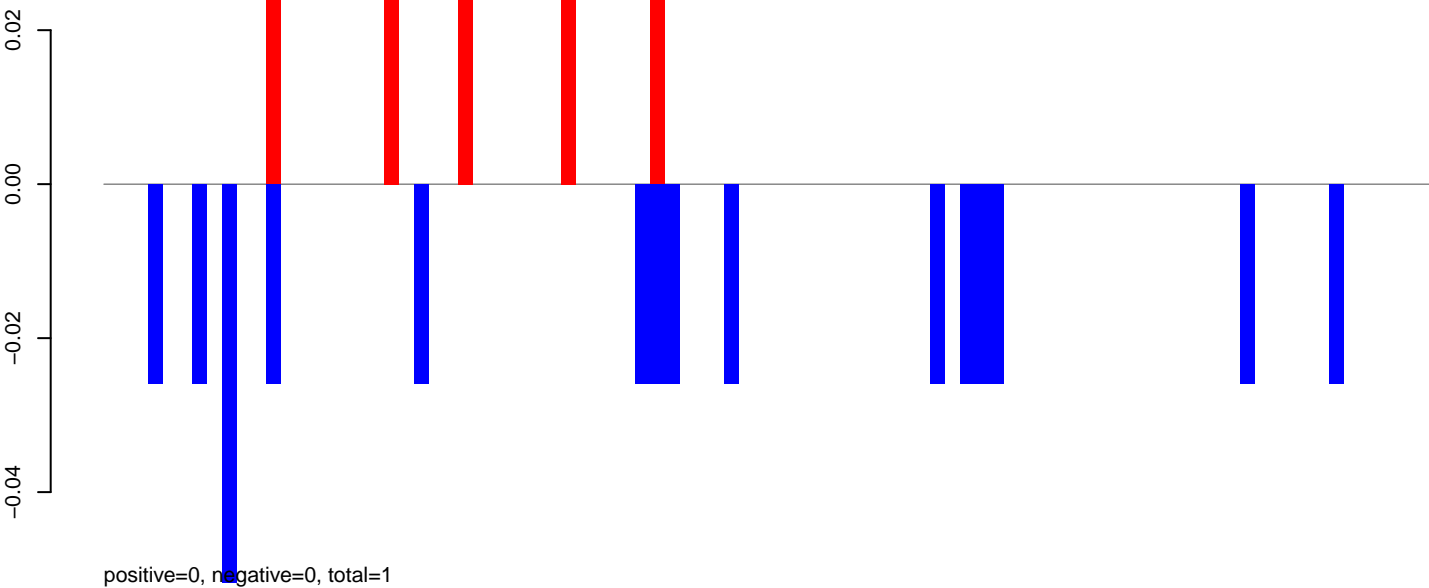

AeAeg_FcArc_GH.rep

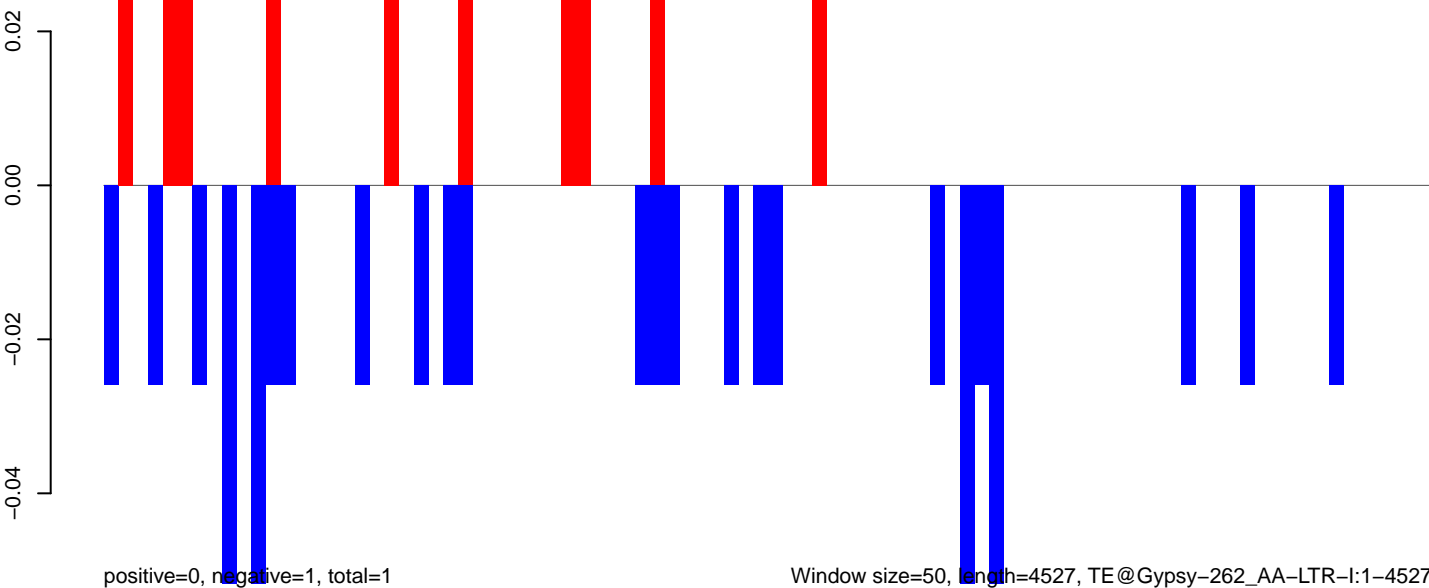

0 1000 2000 3000 4000

AeAeg_Fcarc_GH.18_23.rep

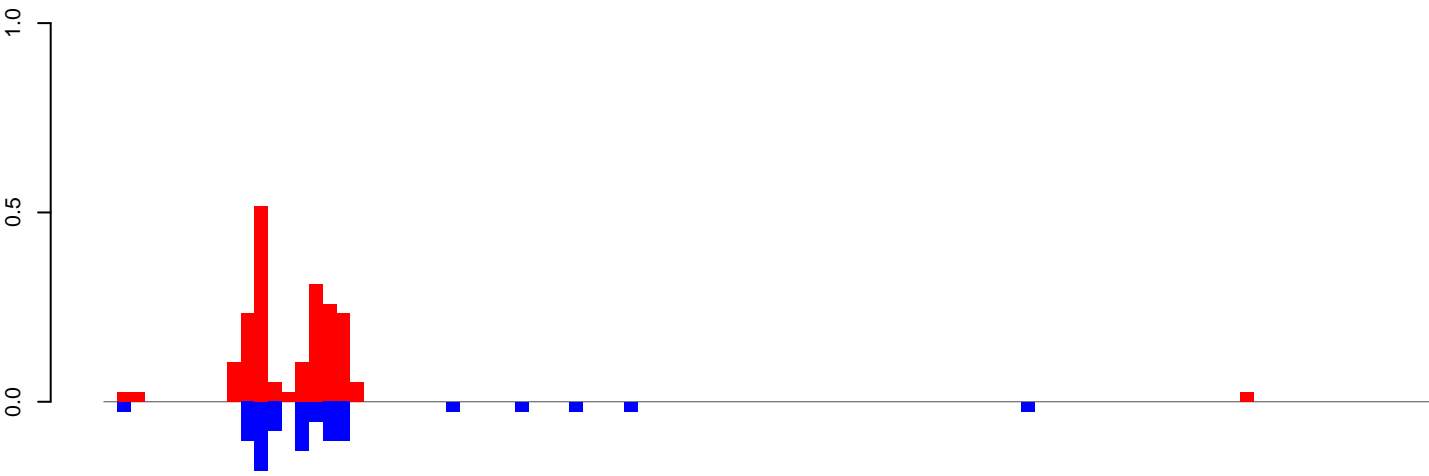

positive=2, negative=1, total=3

AeAeg_Fcarc_GH.24_35.rep

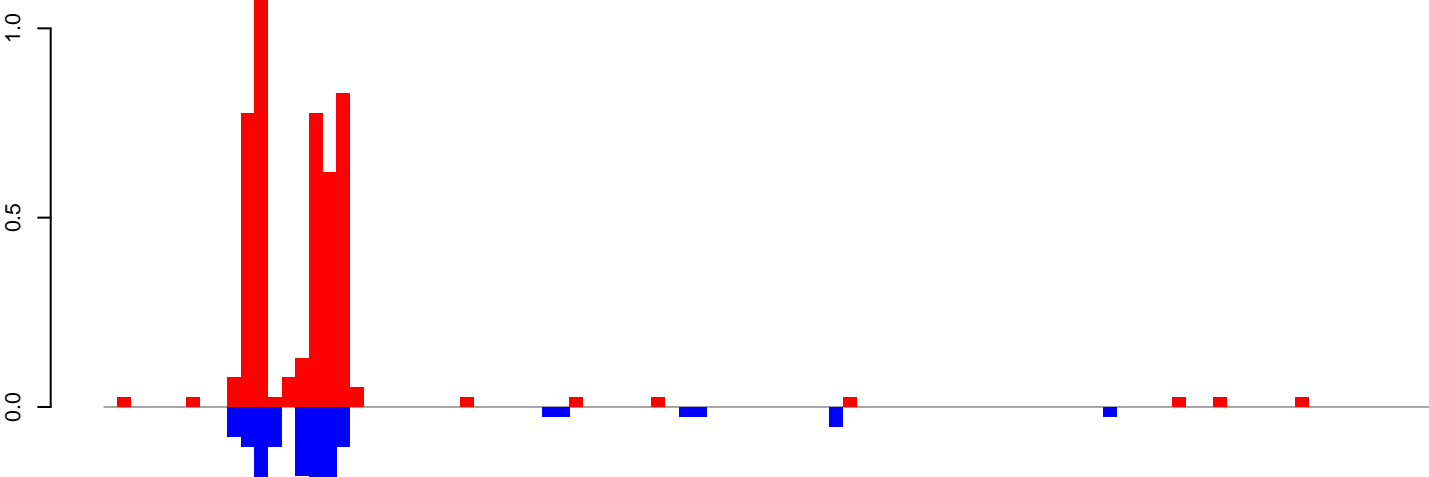

positive=5, negative=2, total=7

AeAeg_Fcarc_GH.rep

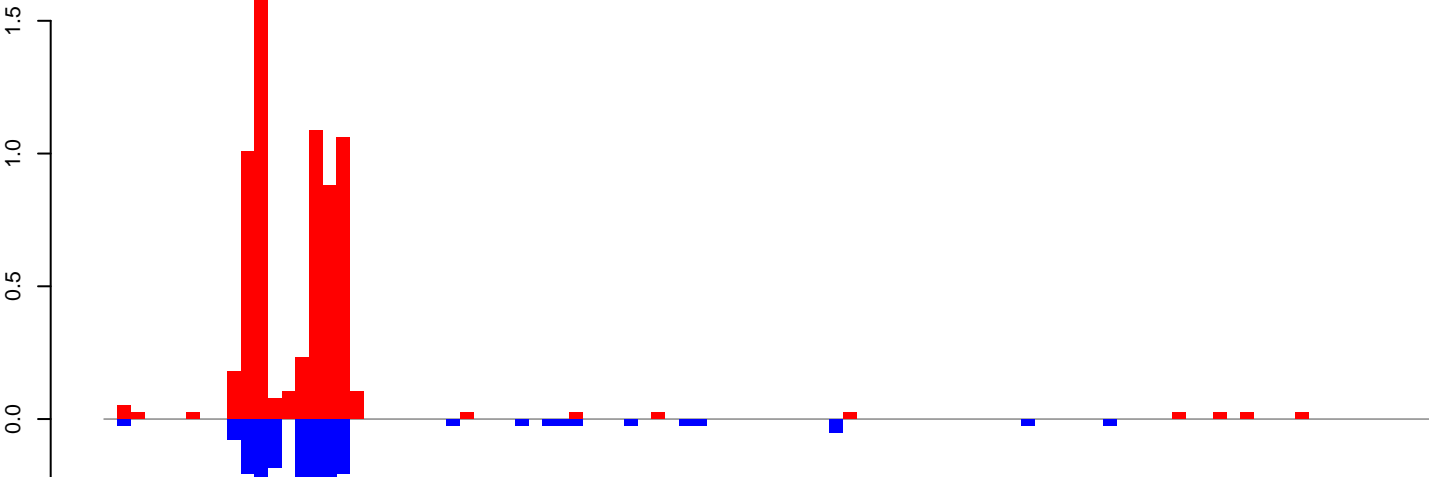

positive=7, negative=3, total=9

Window size=50, length=4856, TE@Copia-58_AA-LTR-I:1-4856

AeAeg_FcArc_GH.18_23.rep

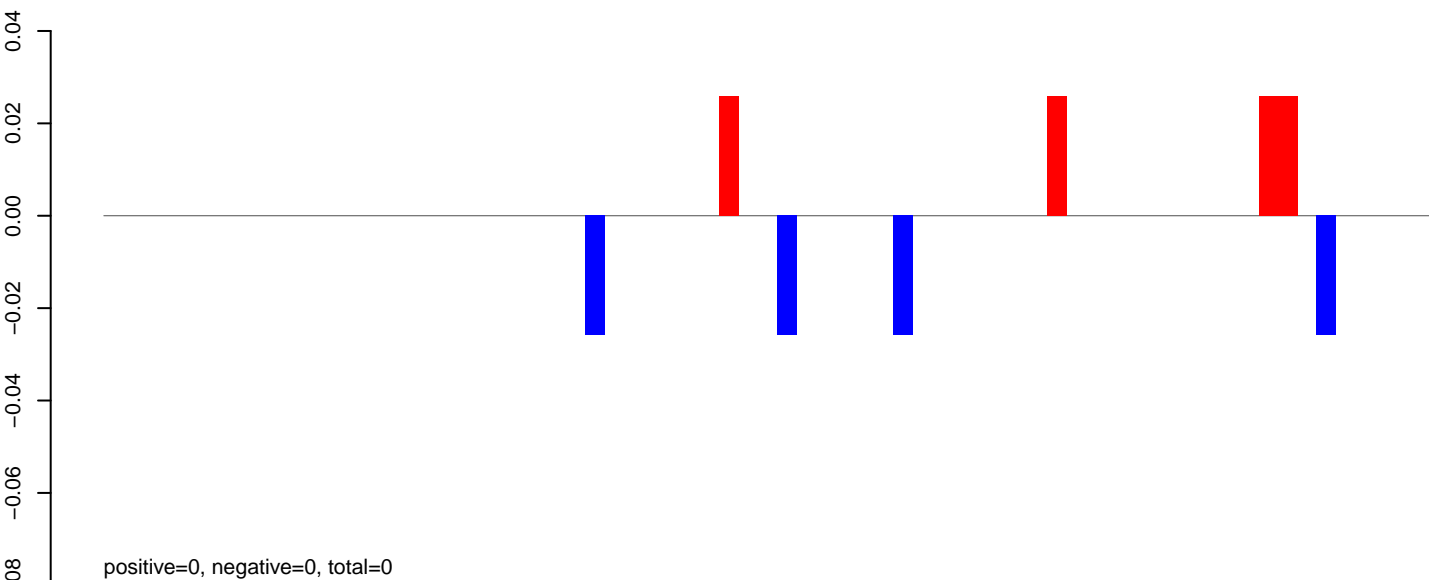

AeAeg_FcArc_GH.24_35.rep

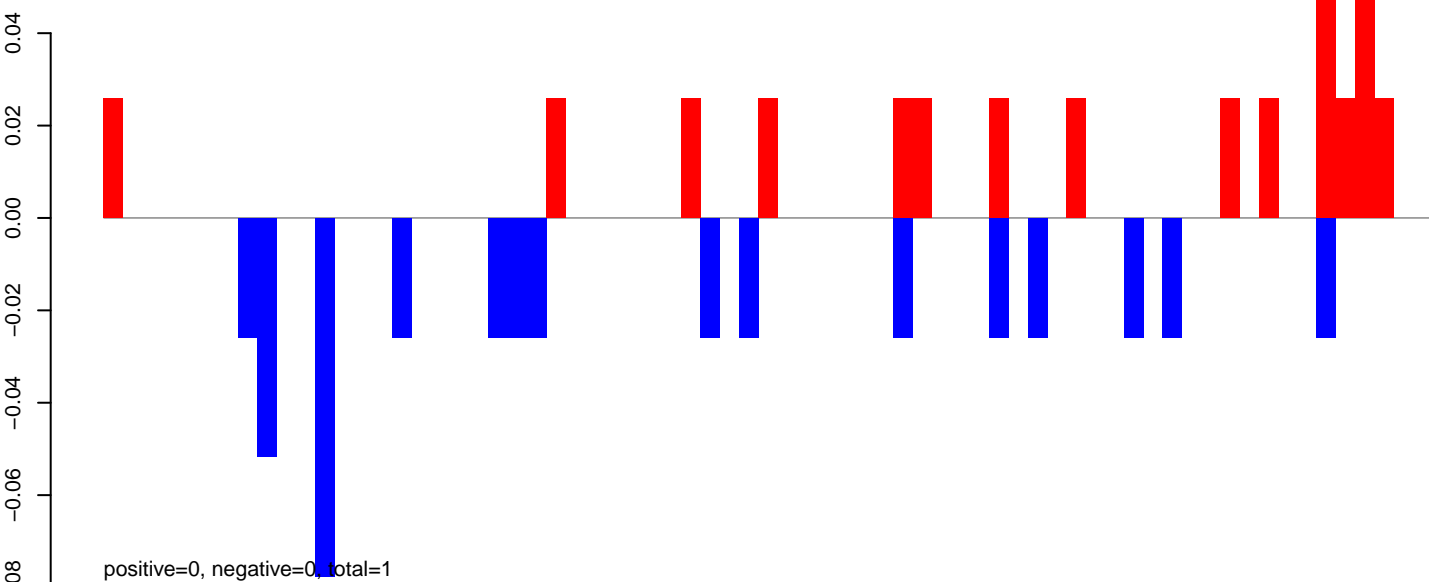

AeAeg_FcArc_GH.rep

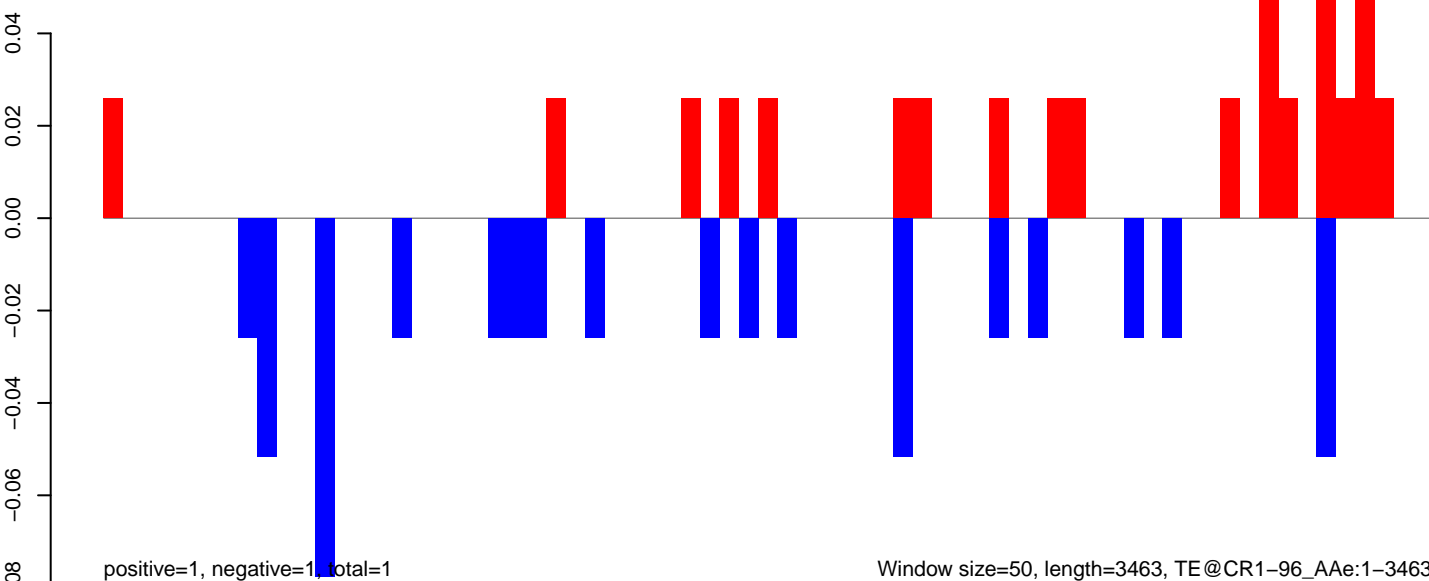

Window size=50, length=3463, TE@CR1-96_AAe:1-3463

0 500 1000 1500 2000 2500 3000 3500

AeAeg_FcArc_GH.18_23.rep

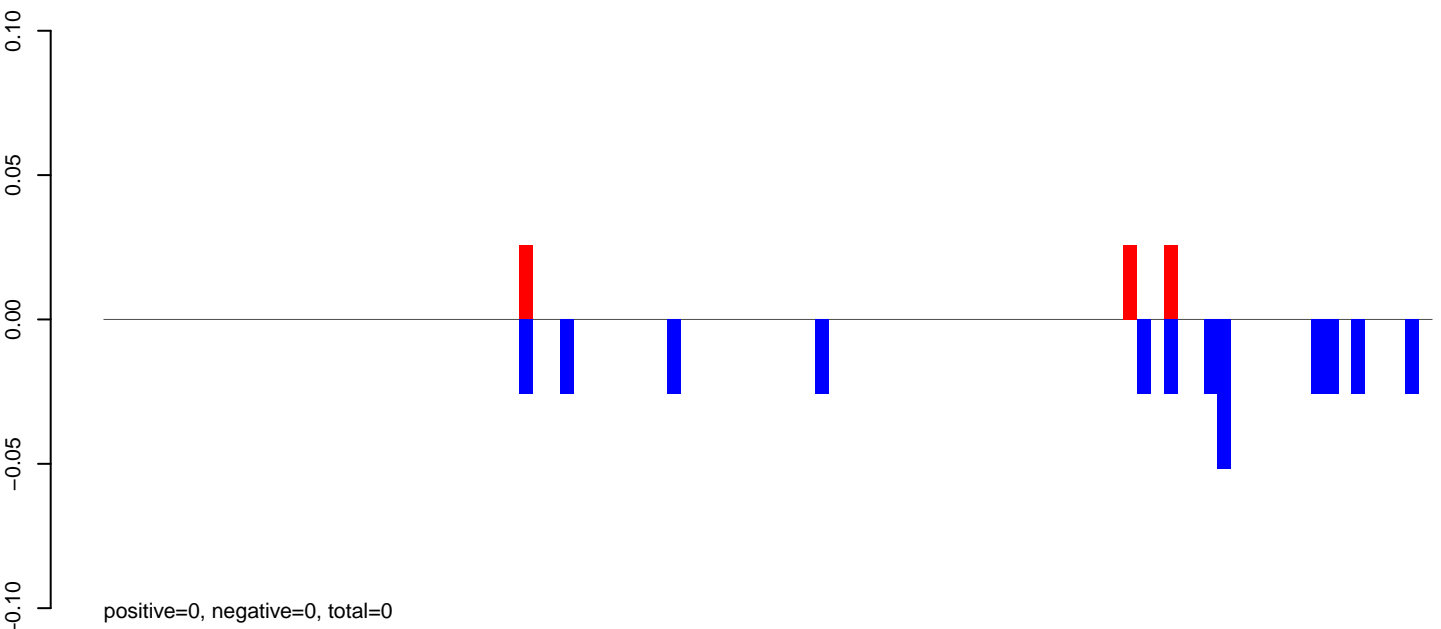

AeAeg_FcArc_GH.24_35.rep

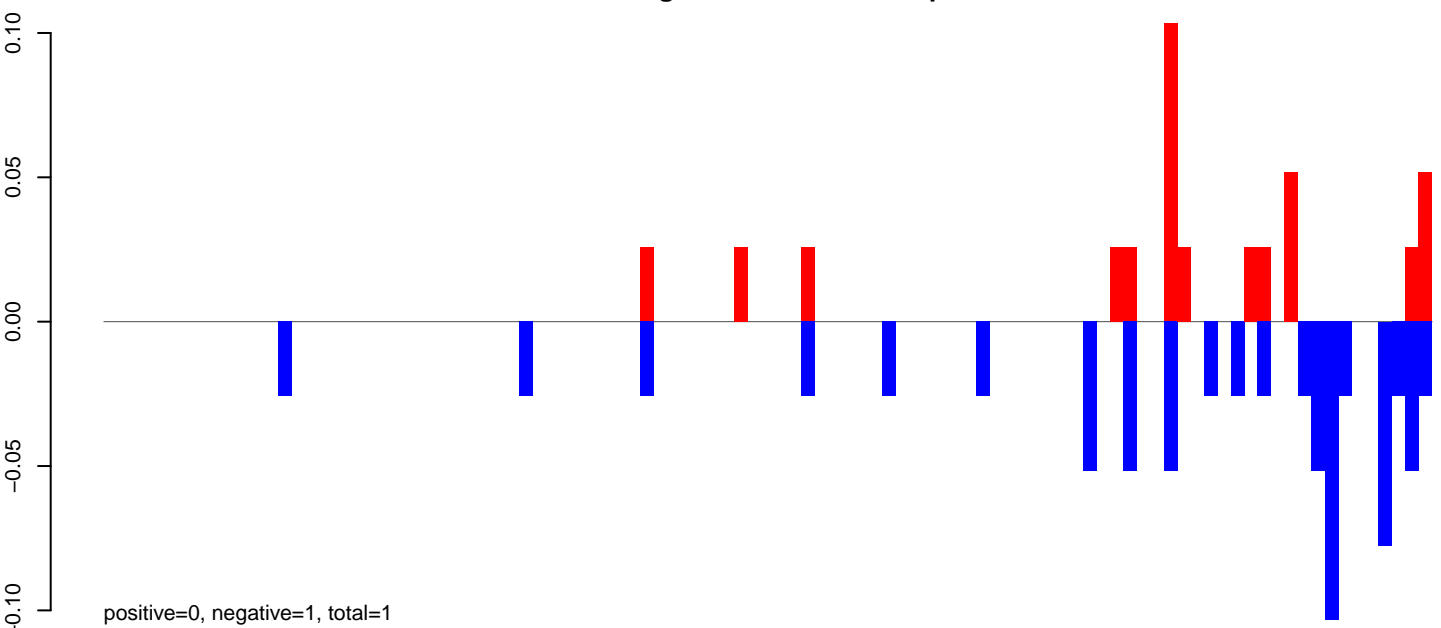

AeAeg_FcArc_GH.rep

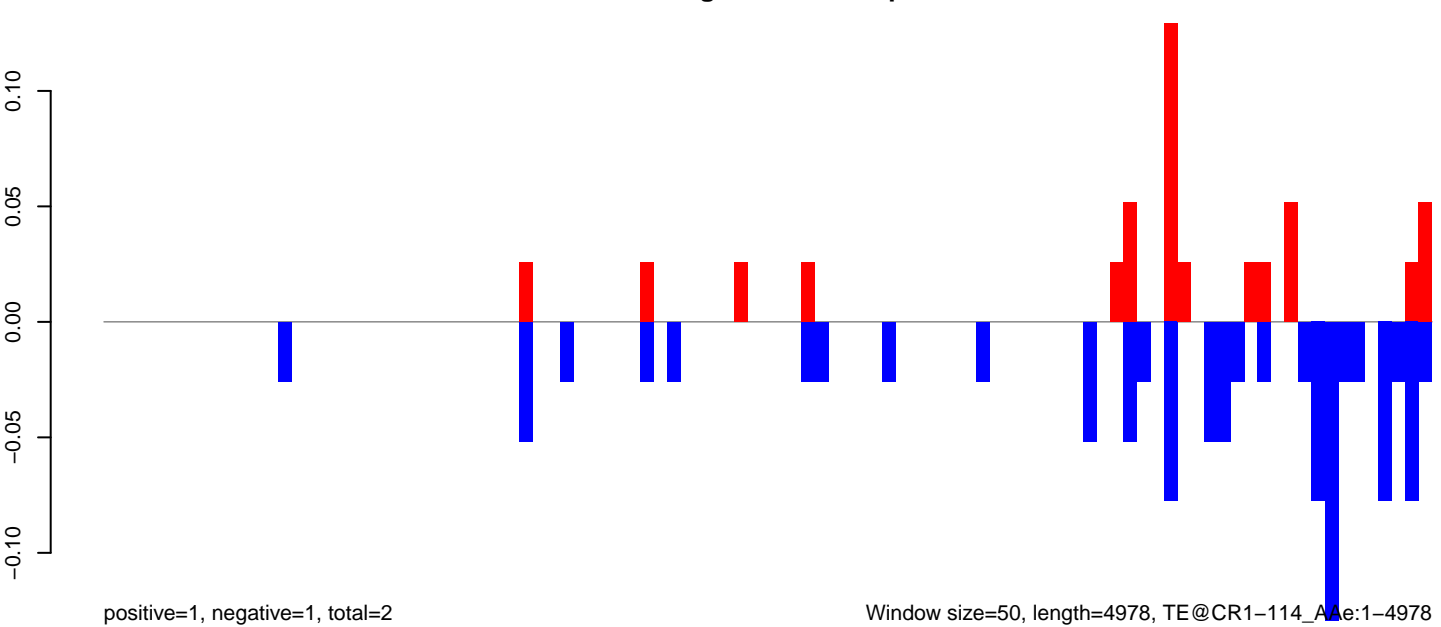

AeAeg_Fcarc_GH.18_23.rep

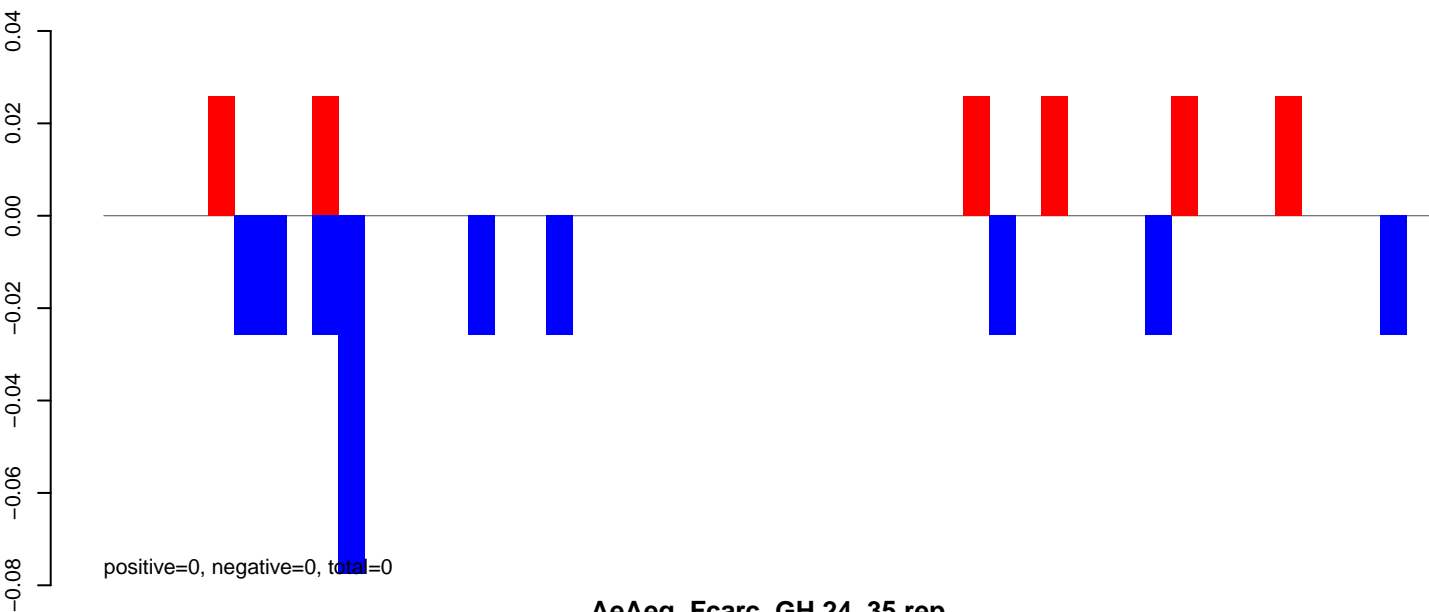

AeAeg_Fcarc_GH.24_35.rep

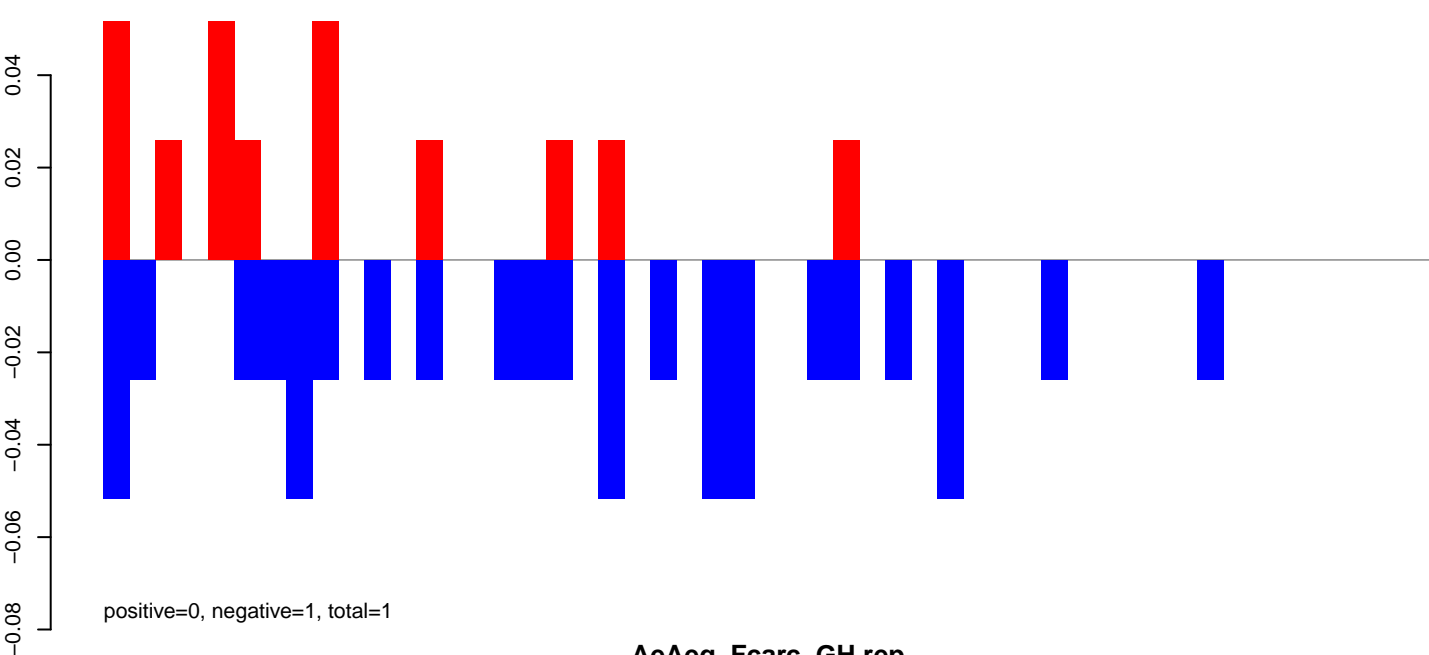

AeAeg_Fcarc_GH.rep

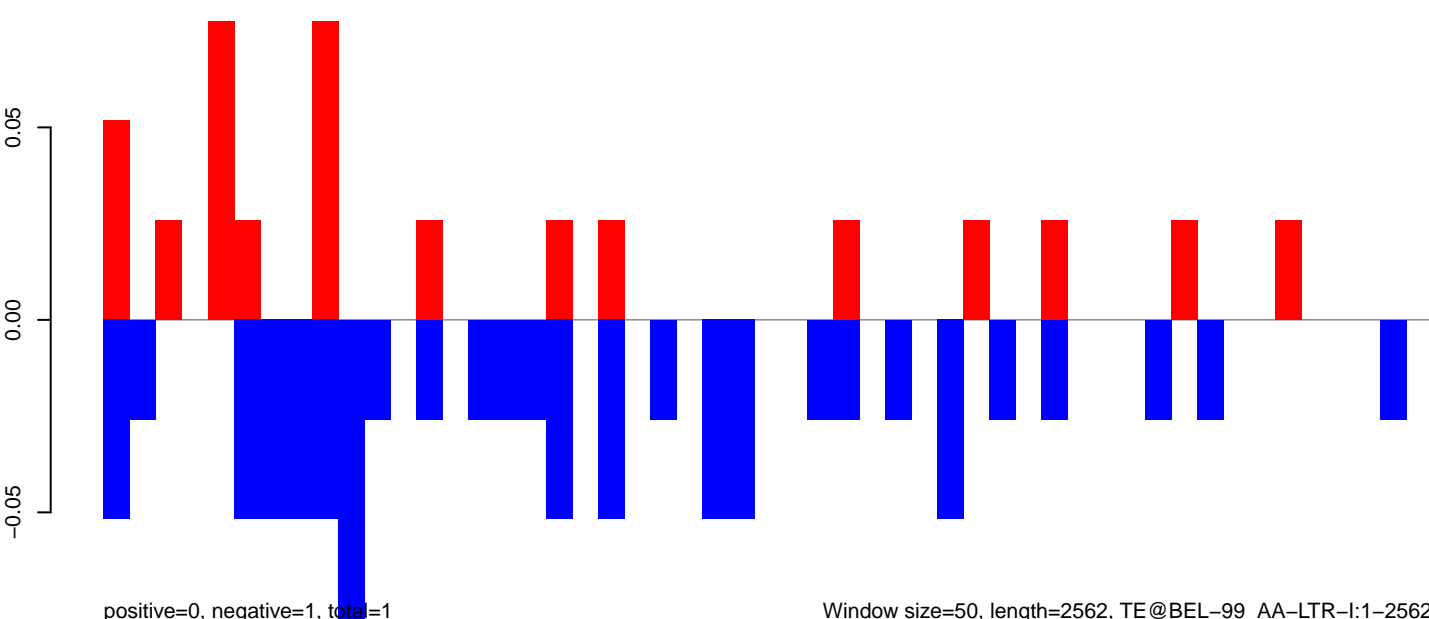

Window size=50, length=2562, TE@BEL-99_AA-LTR-I:1-2562

0 500 1000 1500 2000 2500

AeAeg_Fcarc_GH.18_23.rep

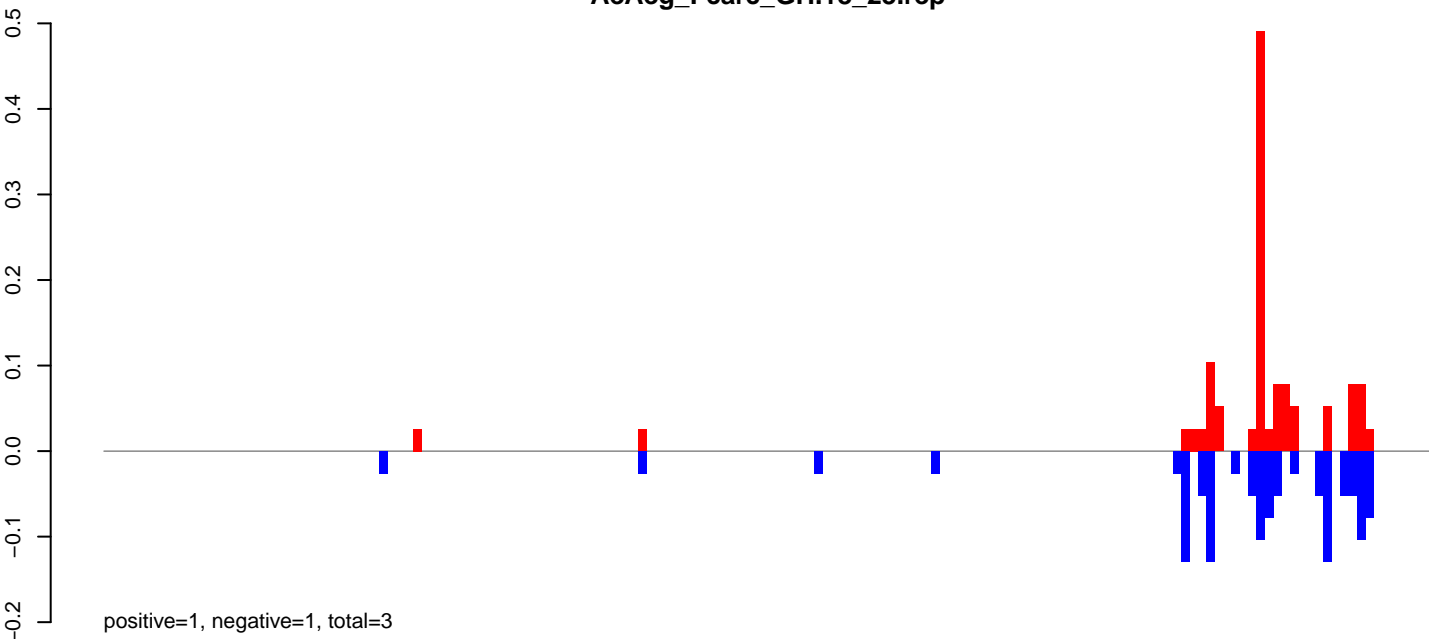

AeAeg_Fcarc_GH.24_35.rep

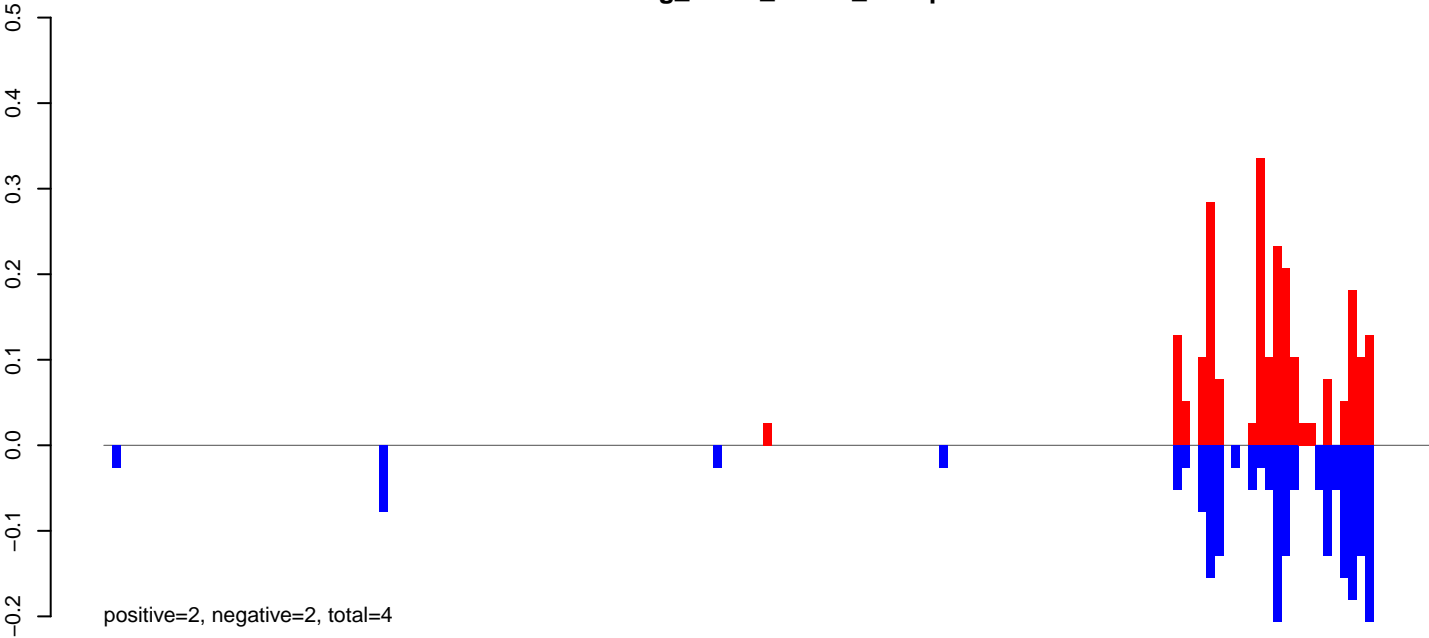

AeAeg_Fcarc_GH.rep

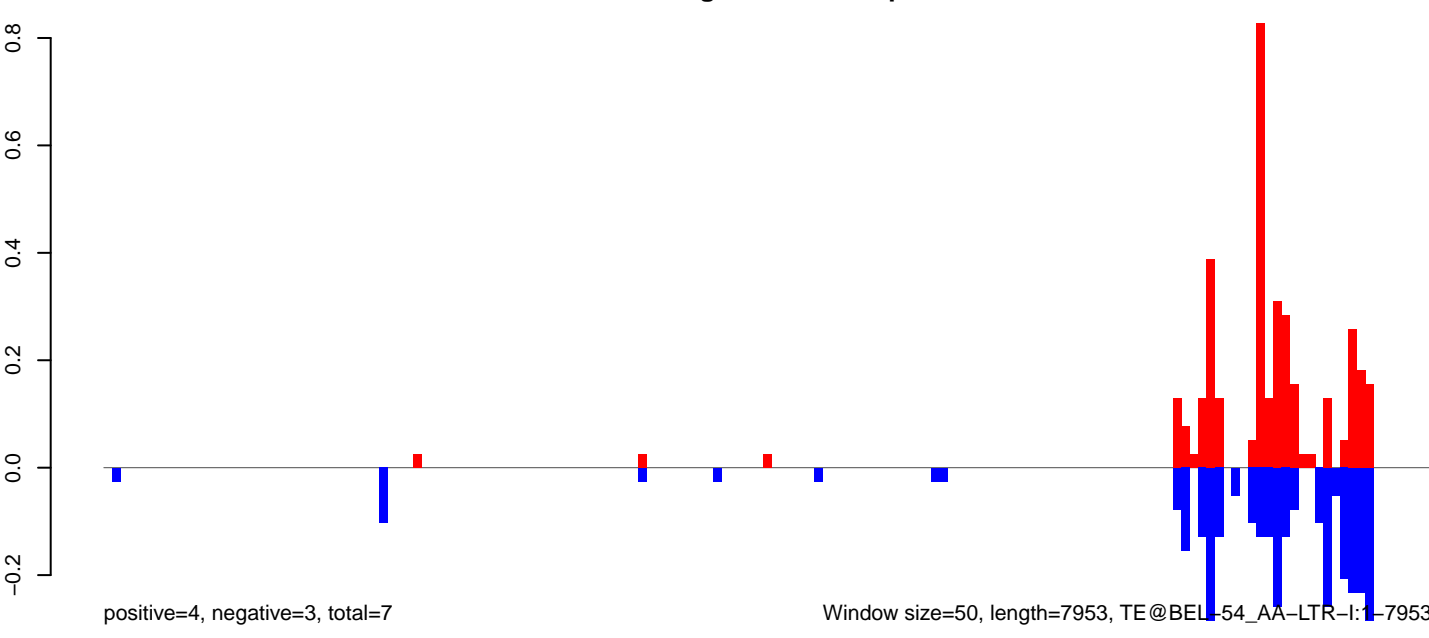

AeAeg_FcArc_GH.18_23.rep

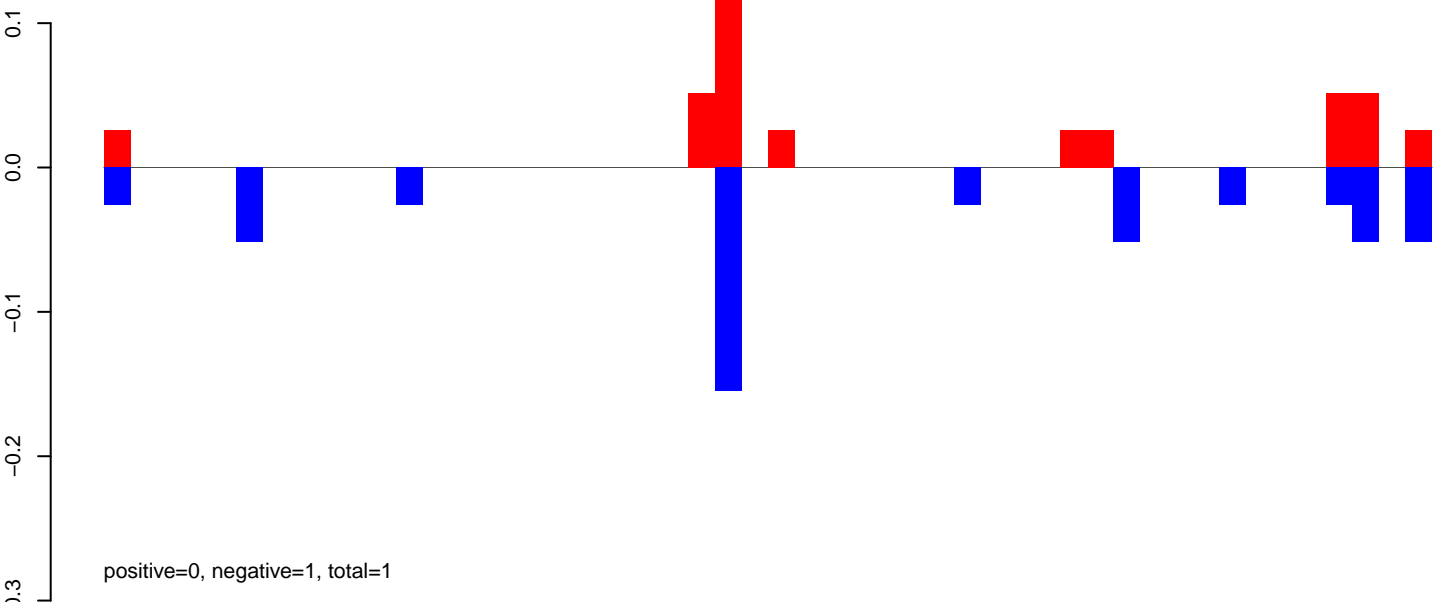

AeAeg_FcArc_GH.24_35.rep

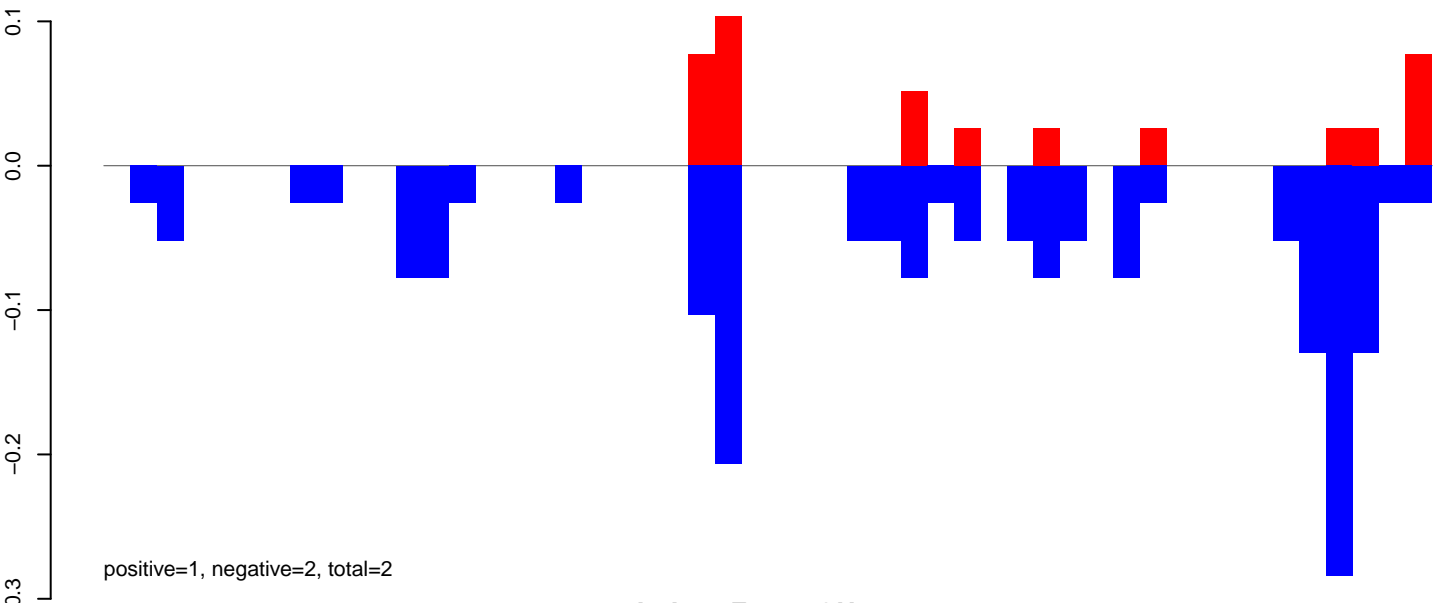

AeAeg_FcArc_GH.rep

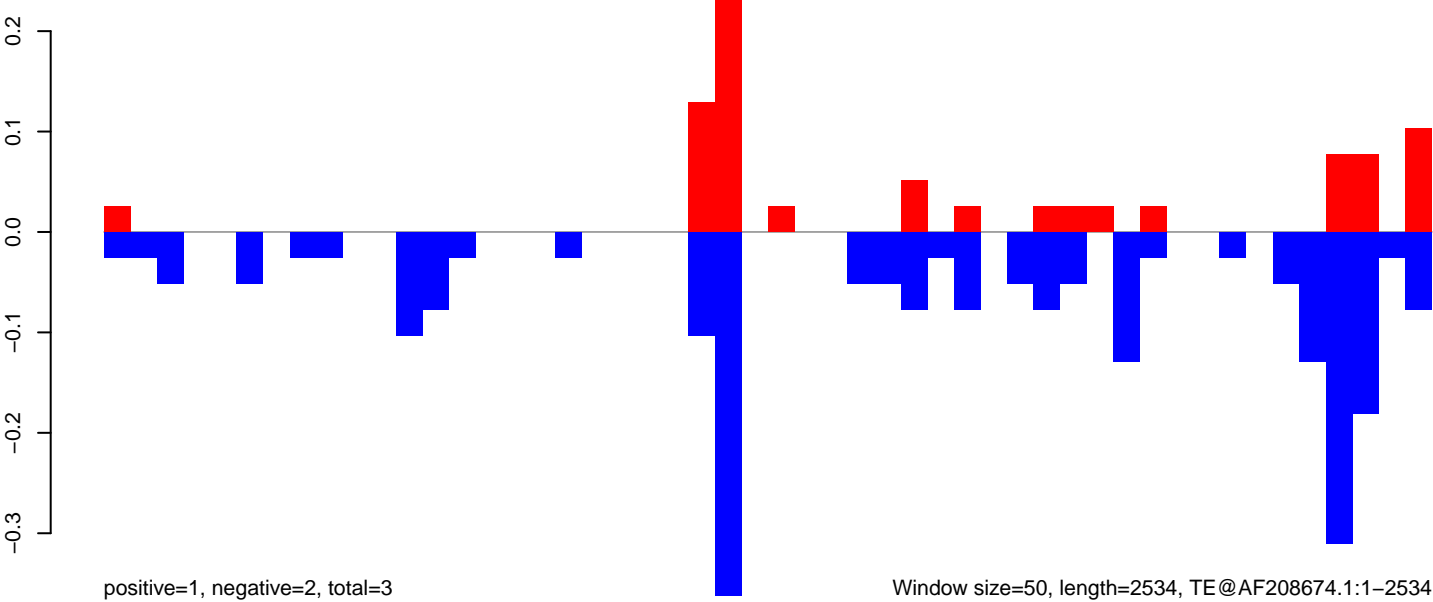

Window size=50, length=2534, TE@AF208674.1:1-2534

AeAeg_Fcarc_GH.18_23.rep

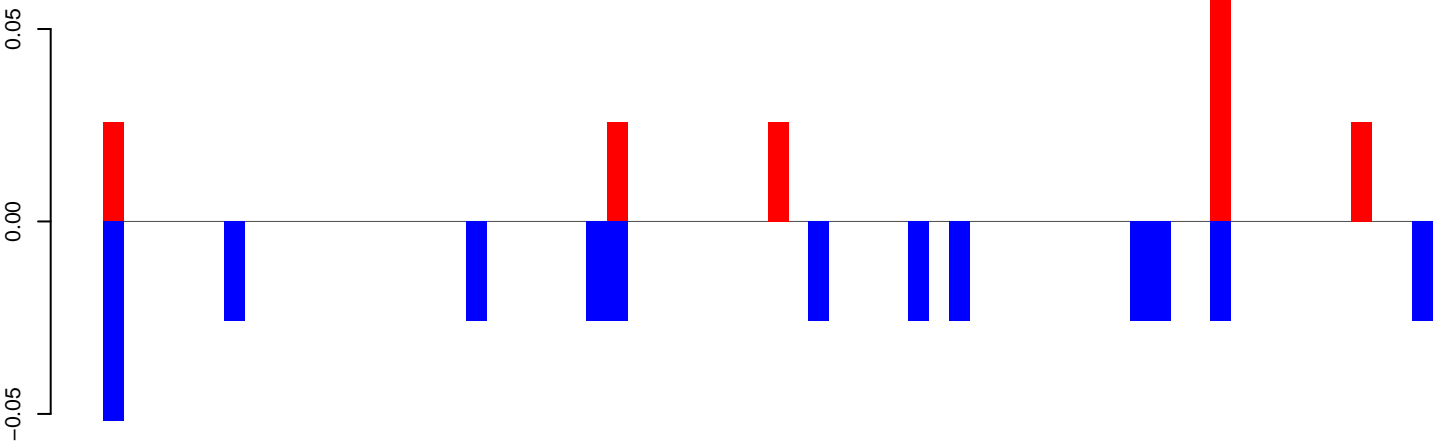

AeAeg_Fcarc_GH.24_35.rep

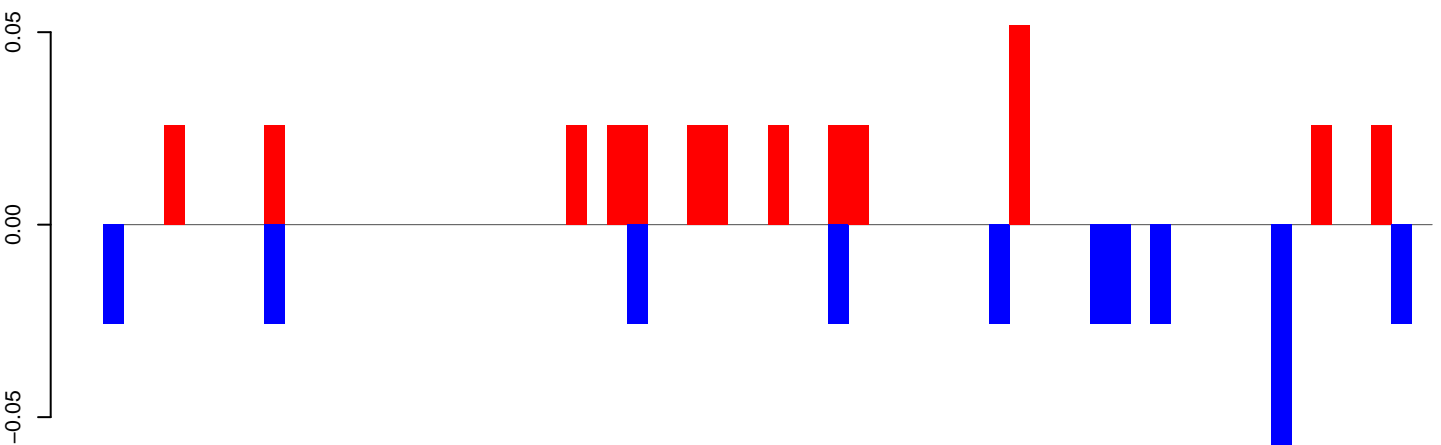

AeAeg_Fcarc_GH.rep

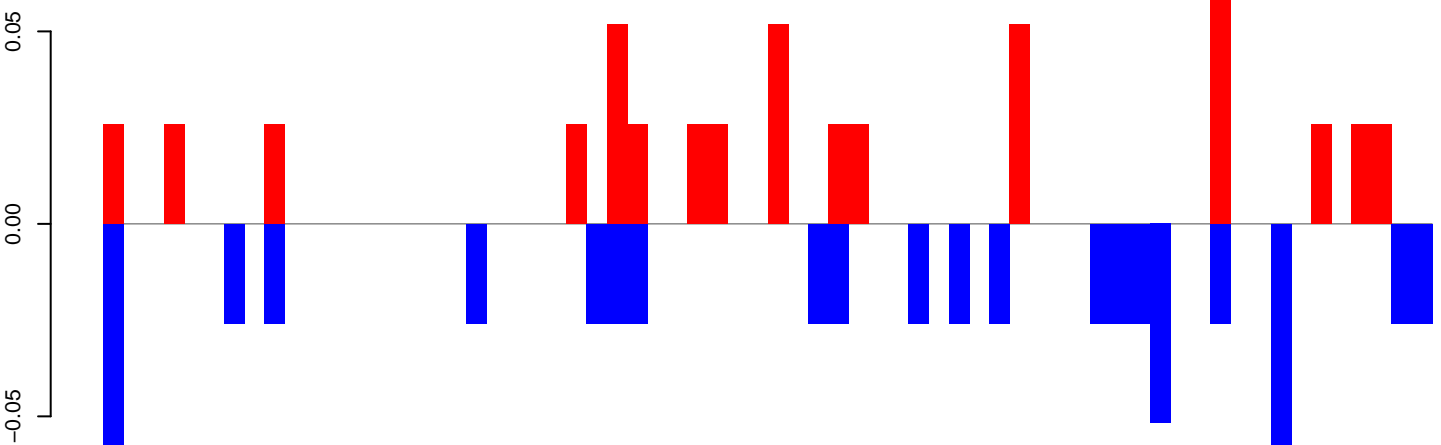

AeAeg_FcArc_GH.18_23.rep

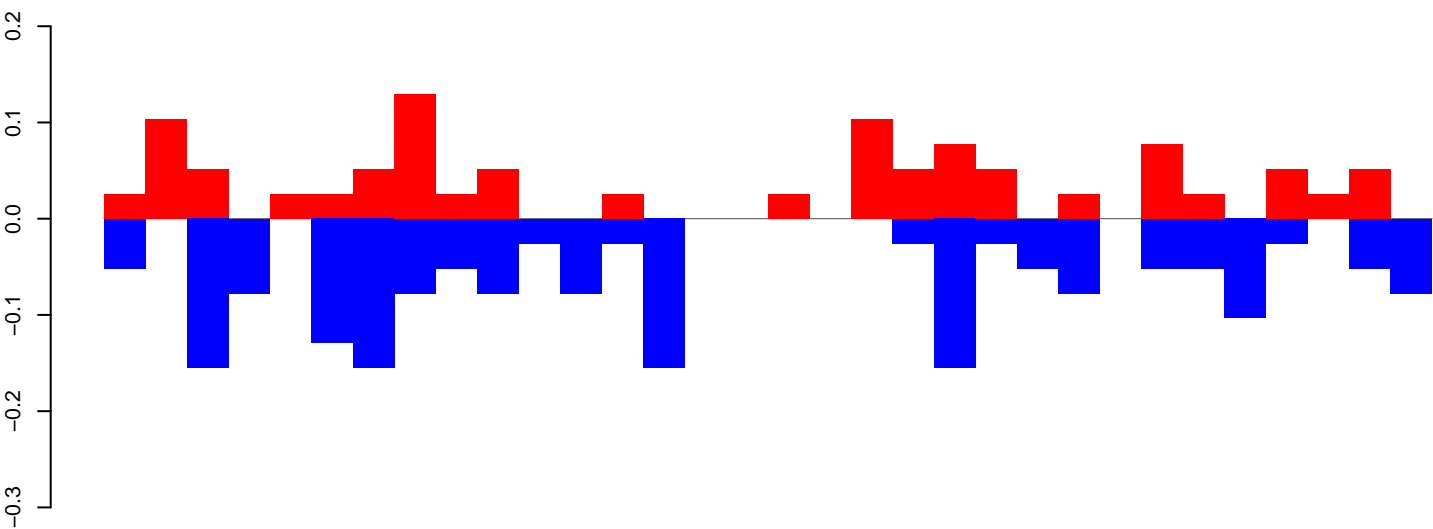

positive=1, negative=2, total=3

AeAeg_FcArc_GH.24_35.rep

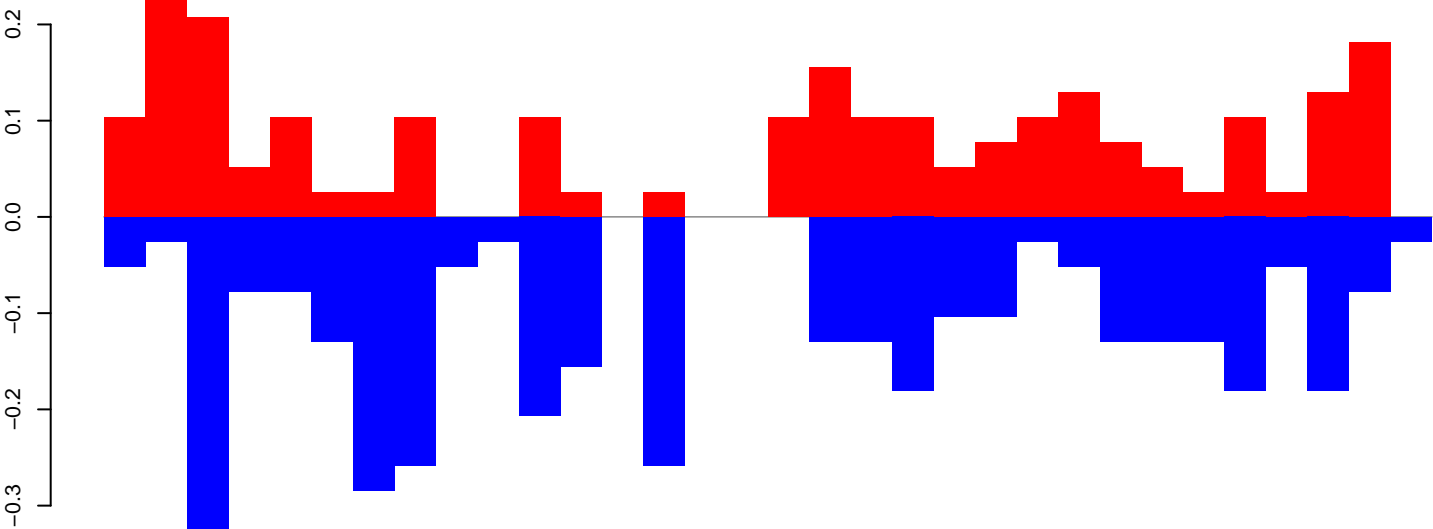

positive=2, negative=4, total=6

AeAeg_FcArc_GH.rep

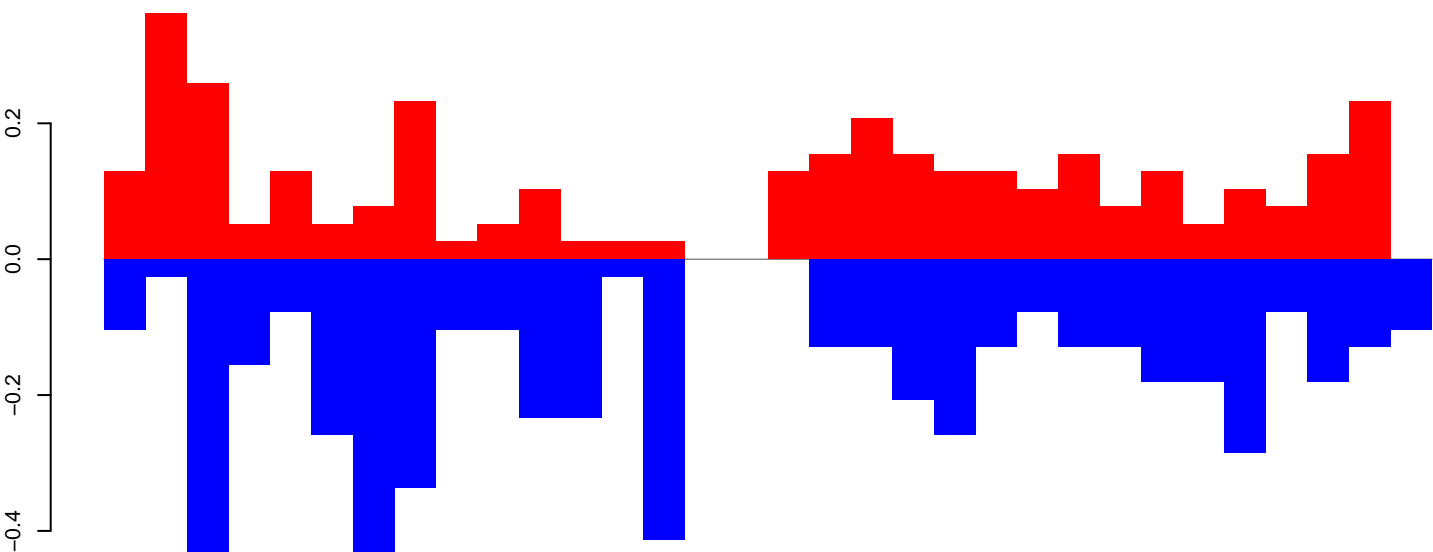

positive=4, negative=5, total=9

Window size=50, length=1618, TE@aedes_aegypti_312_6-Unknown:1-1618

0 500 1000 1500

AeAeg_Fcarc_GH.18_23.rep

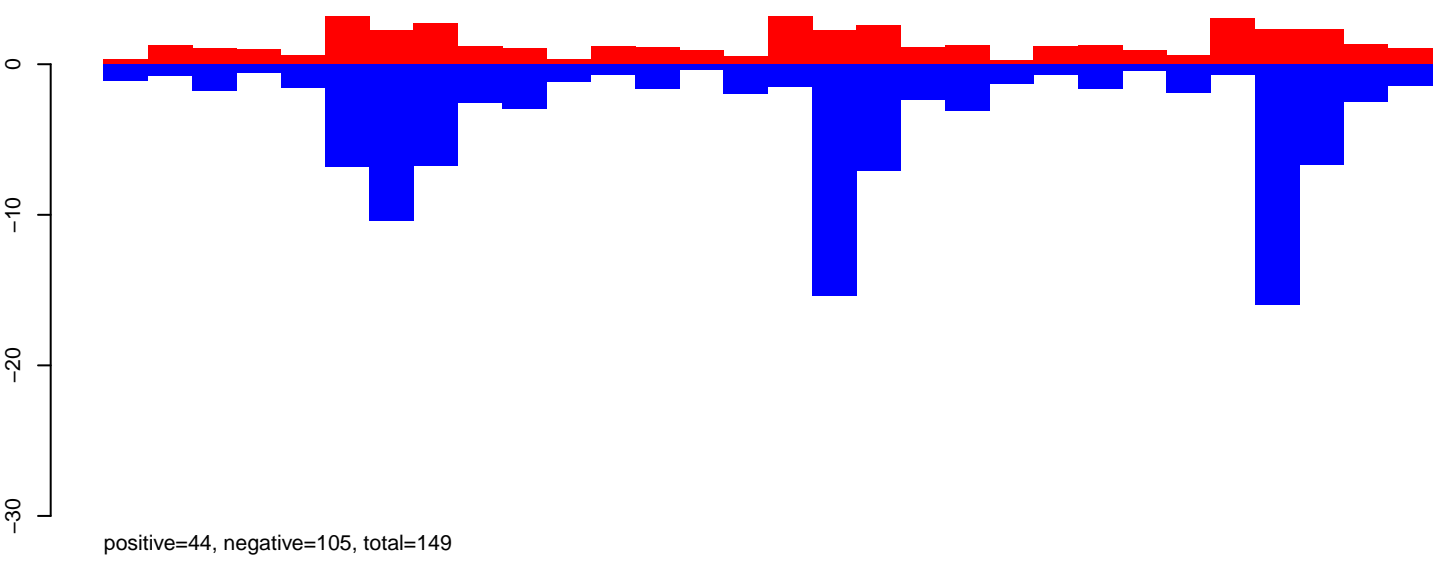

AeAeg_Fcarc_GH.24_35.rep

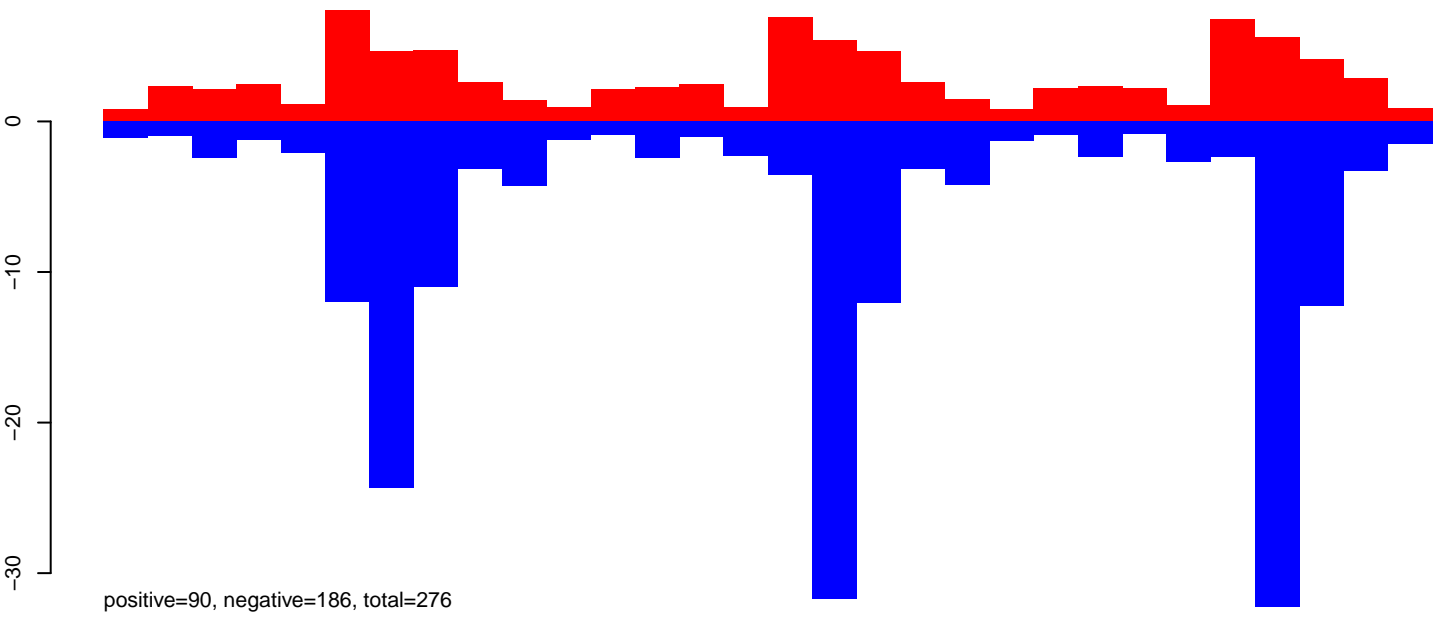

AeAeg_Fcarc_GH.rep

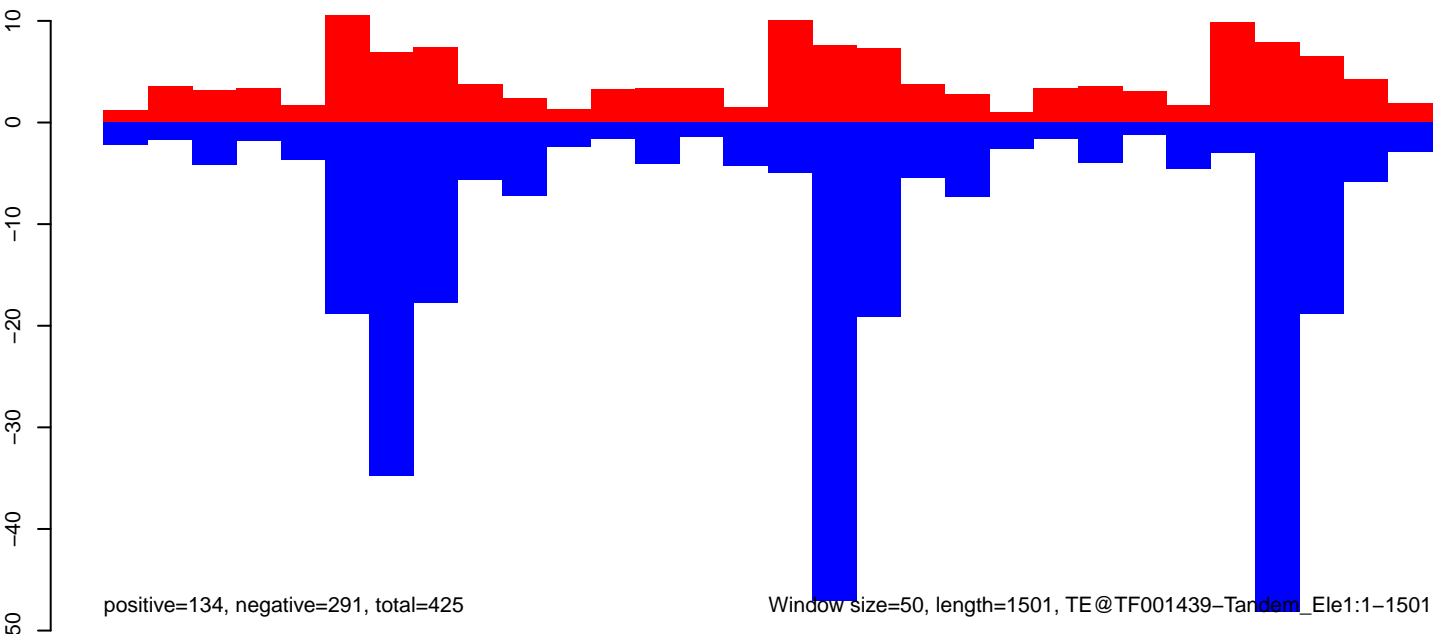

AeAeg_Fcarc_GH.18_23.rep

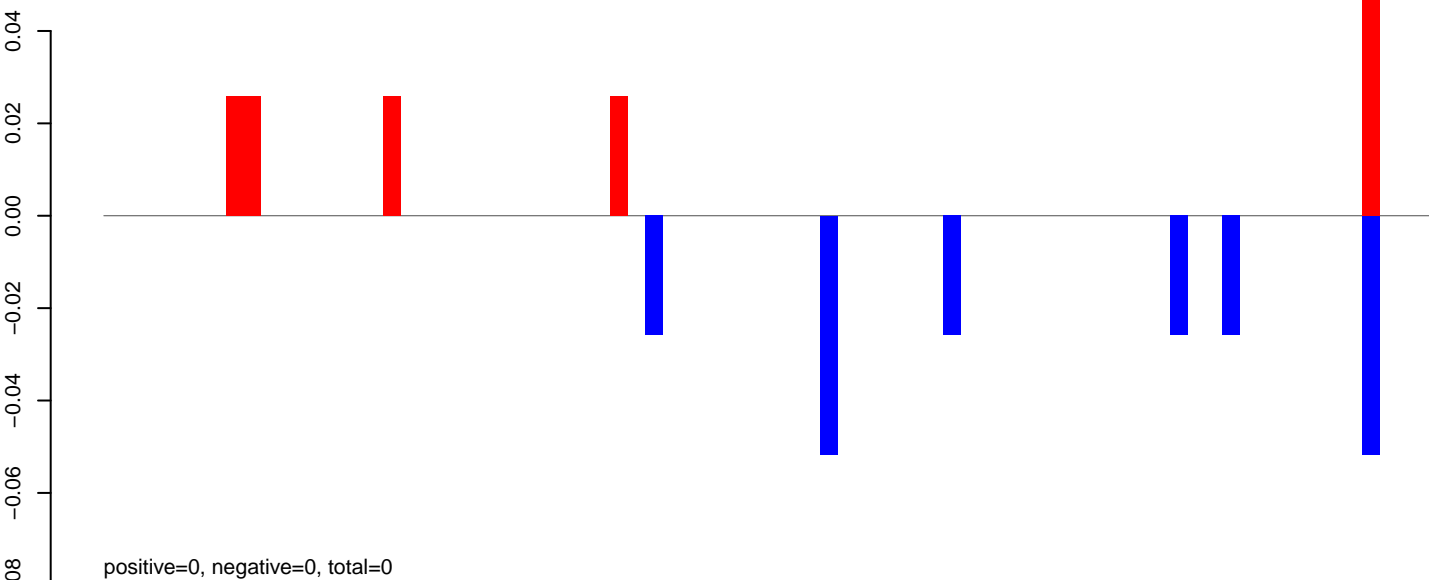

AeAeg_Fcarc_GH.24_35.rep

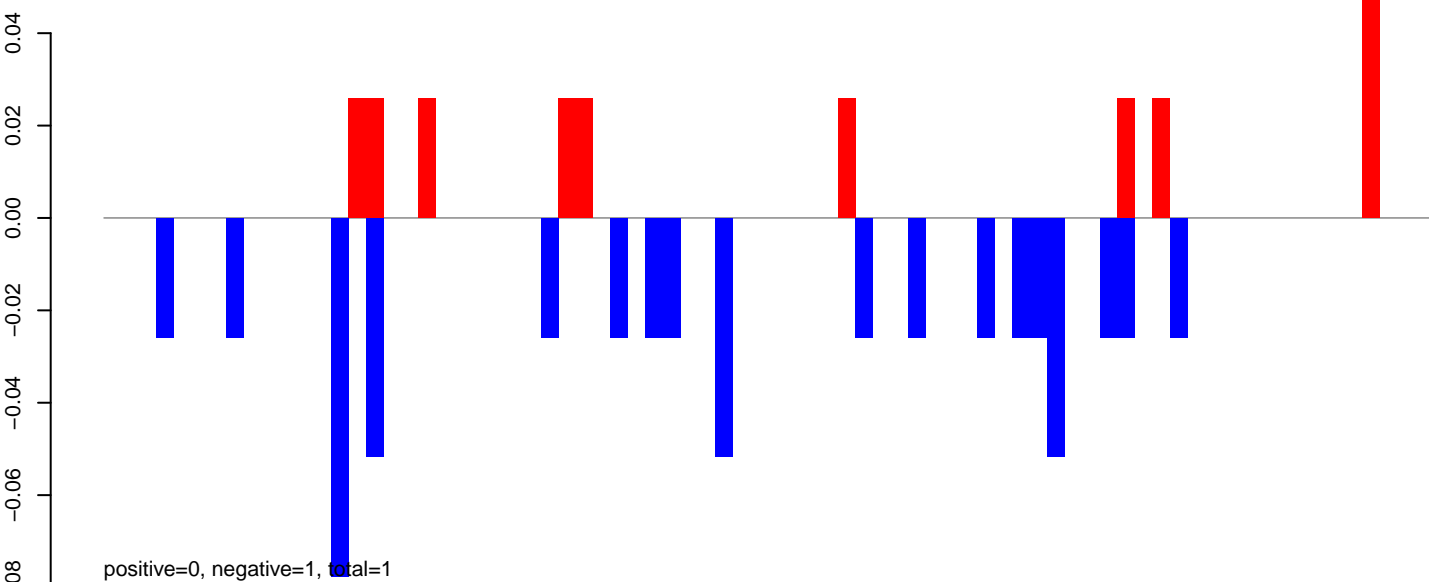

AeAeg_Fcarc_GH.rep

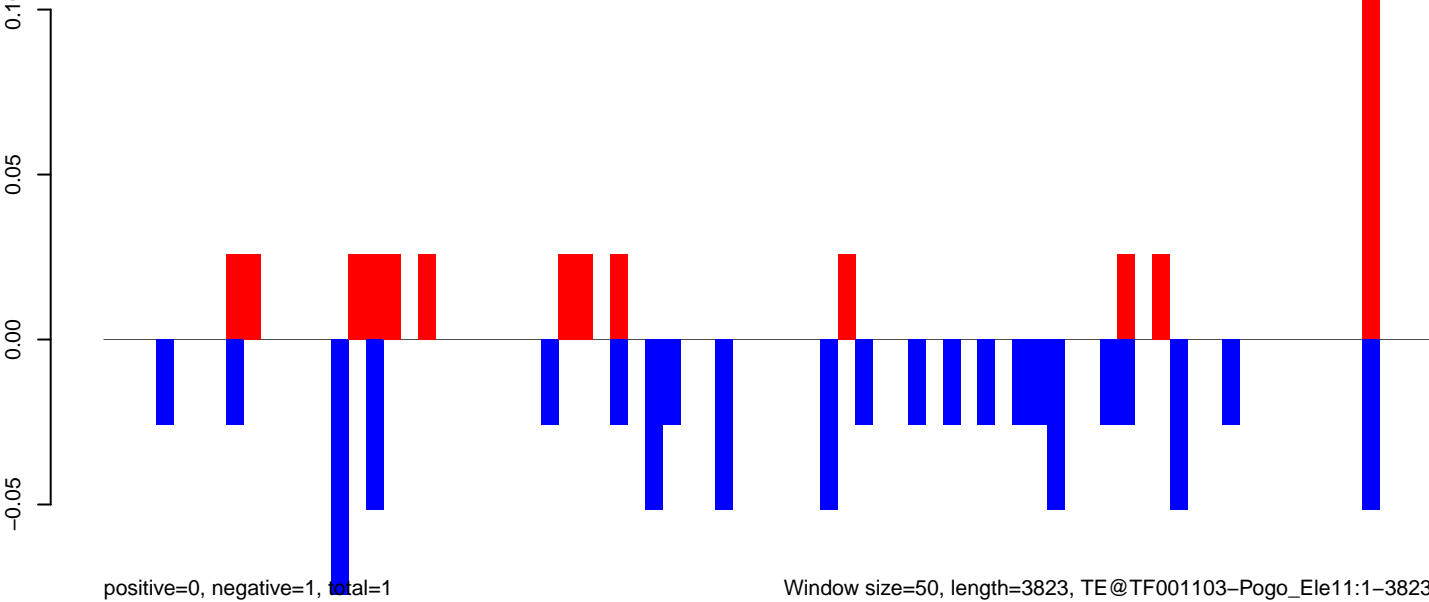

Window size=50, length=3823, TE@TF001103-Pogo_Ele11:1-3823

0 1000 2000 3000 4000

AeAeg_Fcarc_GH.18_23.rep



AeAeg_Fcarc_GH.24_35.rep

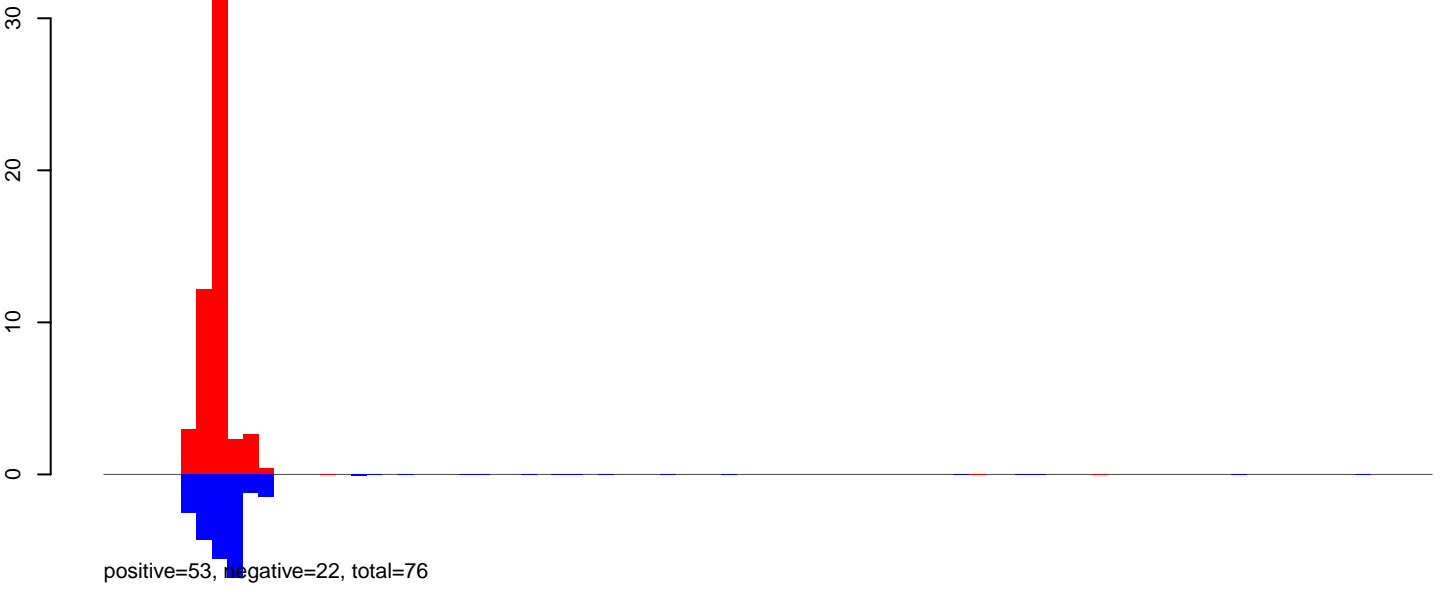

AeAeg_Fcarc_GH.rep

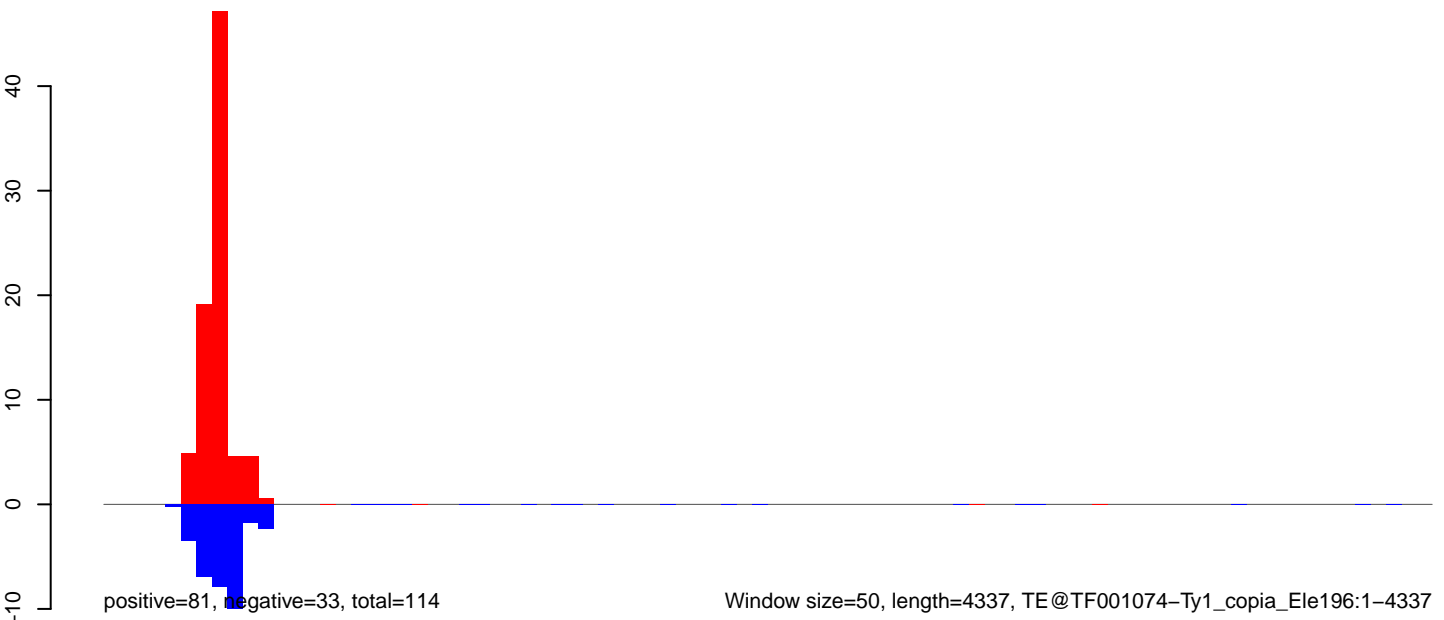

Window size=50, length=4337, TE@TF001074-Ty1_copia_Ele196:1-4337

AeAeg_FcArc_GH.18_23.rep

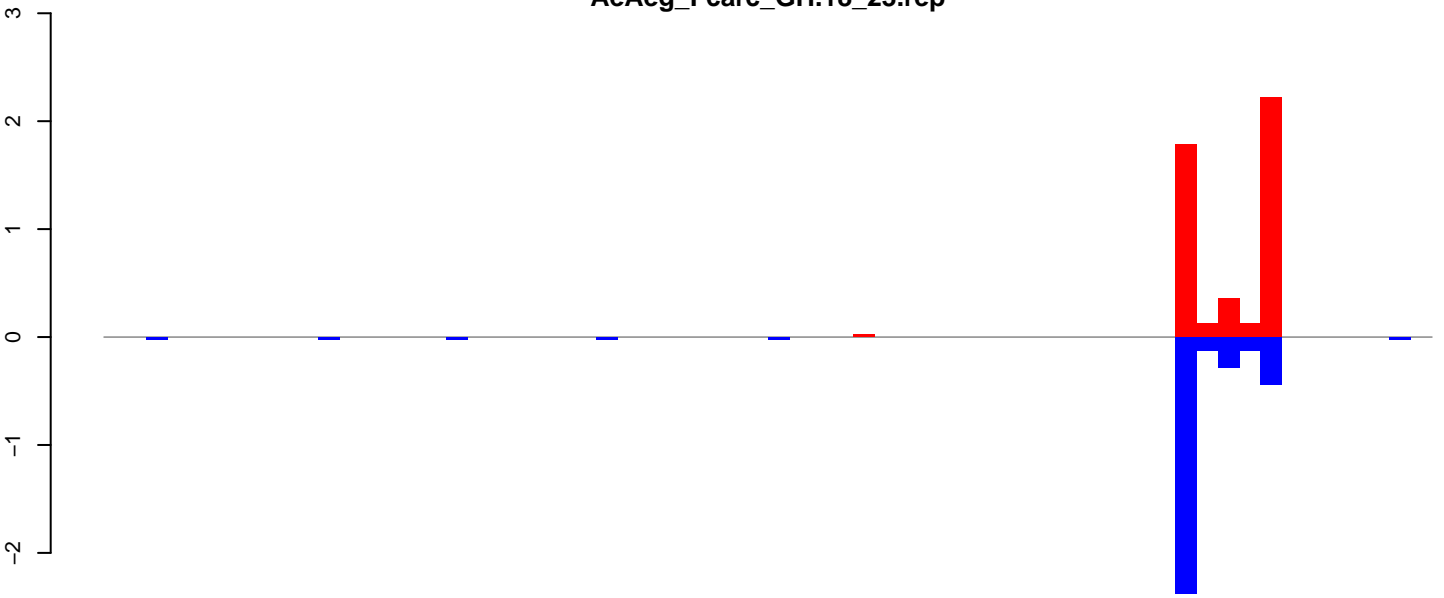

AeAeg_FcArc_GH.24_35.rep

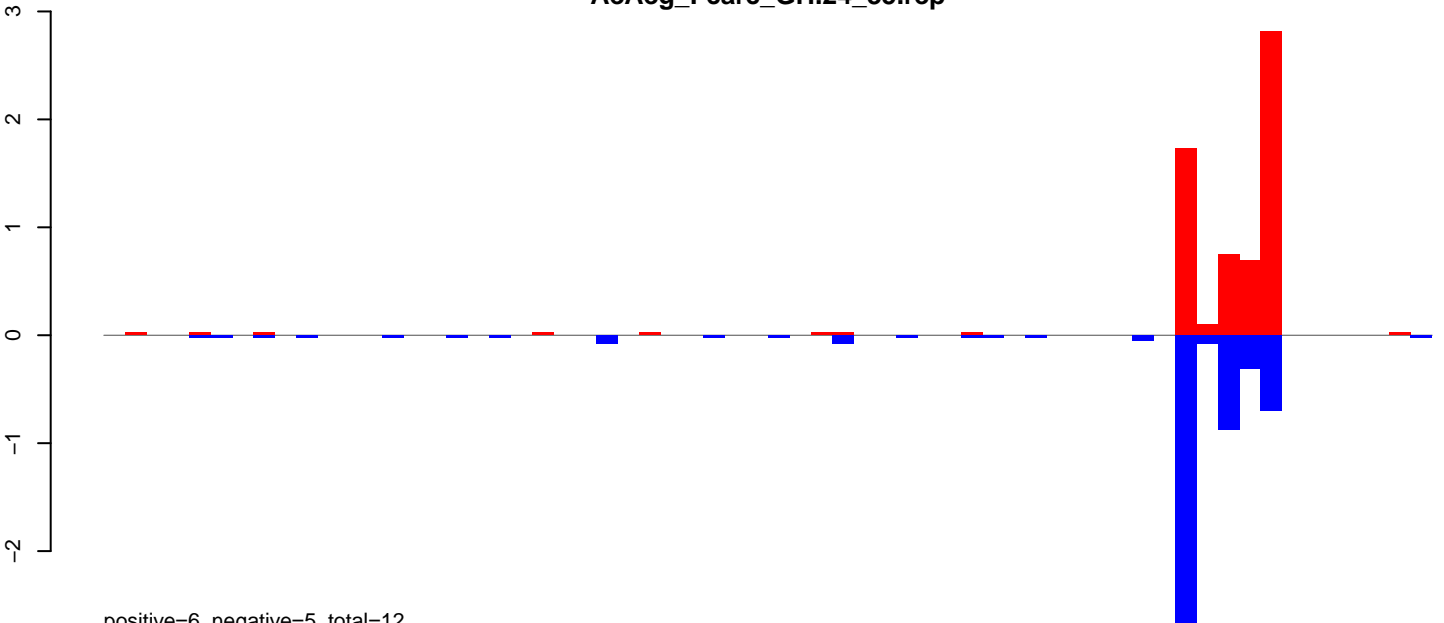

AeAeg_FcArc_GH.rep

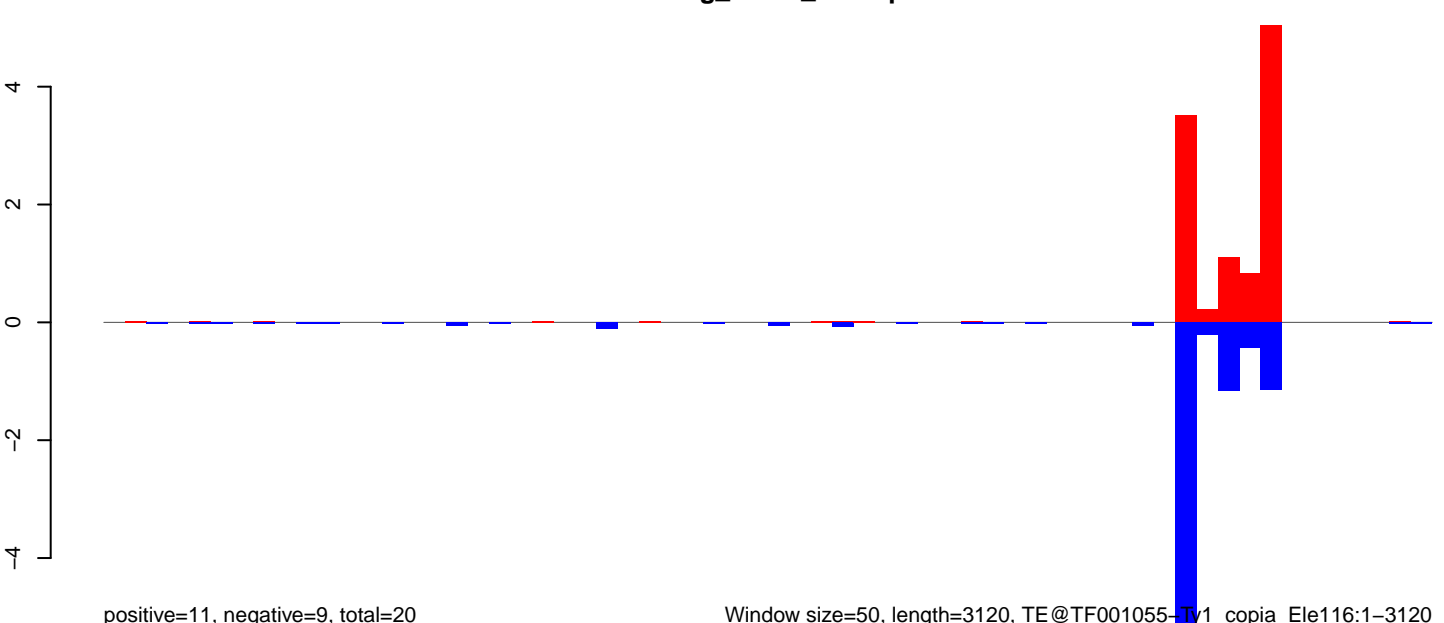

Window size=50, length=3120, TE@TF001055-Ty1_copia_Ele116:1-3120

AeAeg_Fcarc_GH.18_23.rep

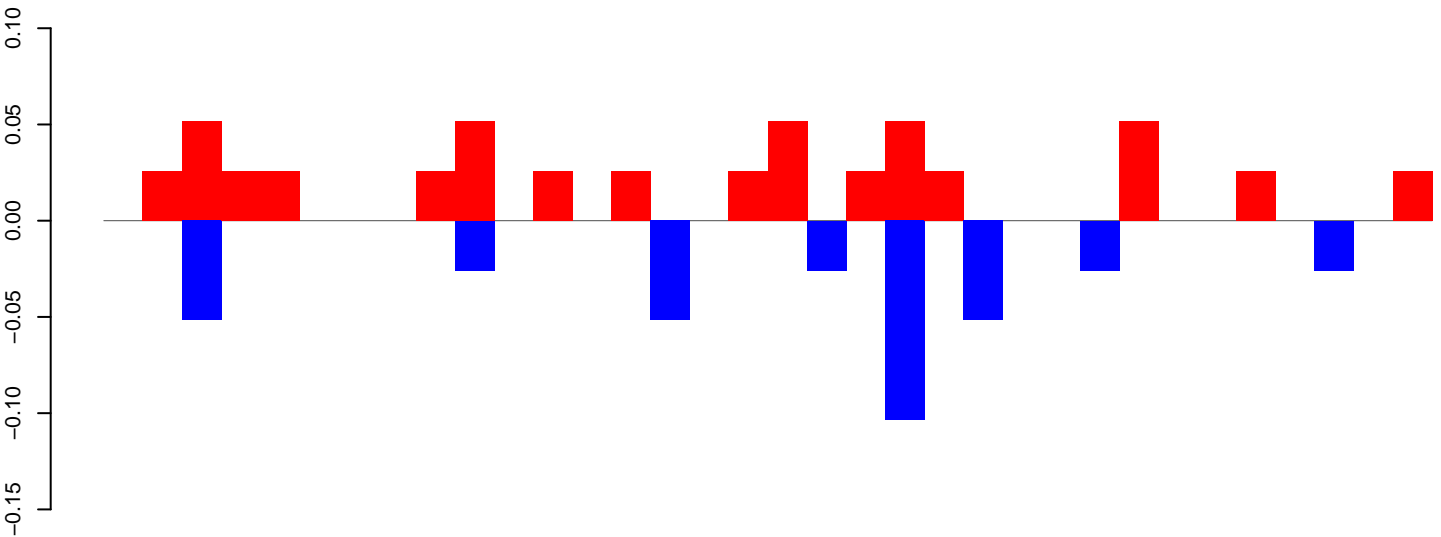

positive=1, negative=0, total=1

AeAeg_Fcarc_GH.24_35.rep

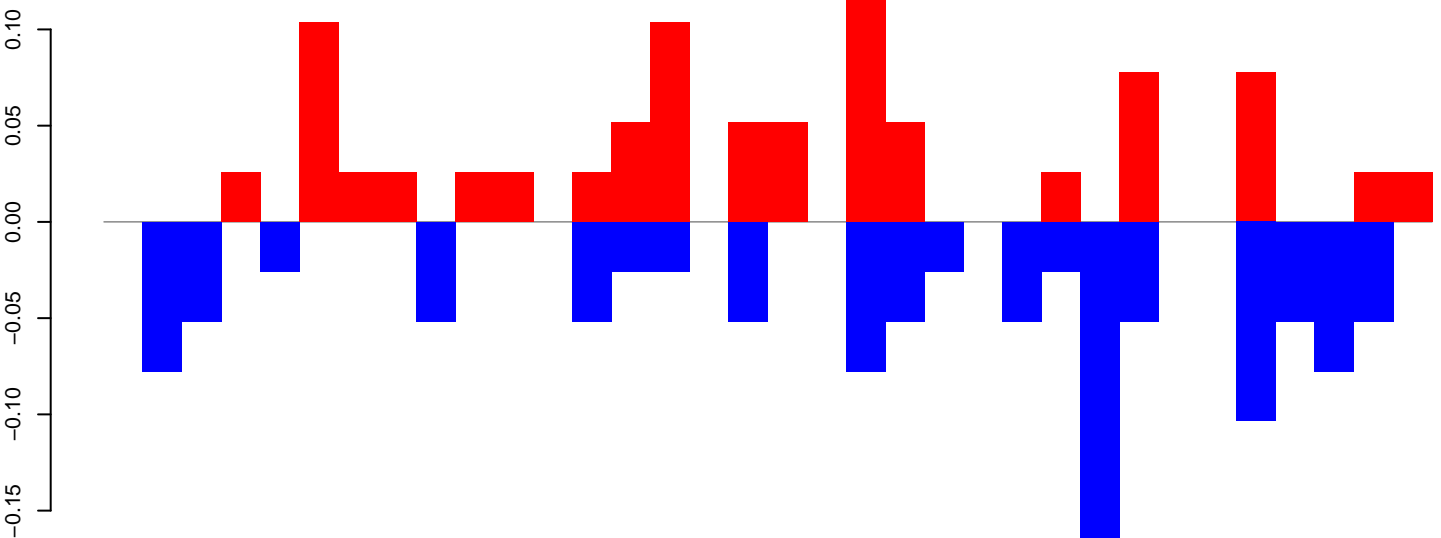

positive=1, negative=1, total=2

AeAeg_Fcarc_GH.rep

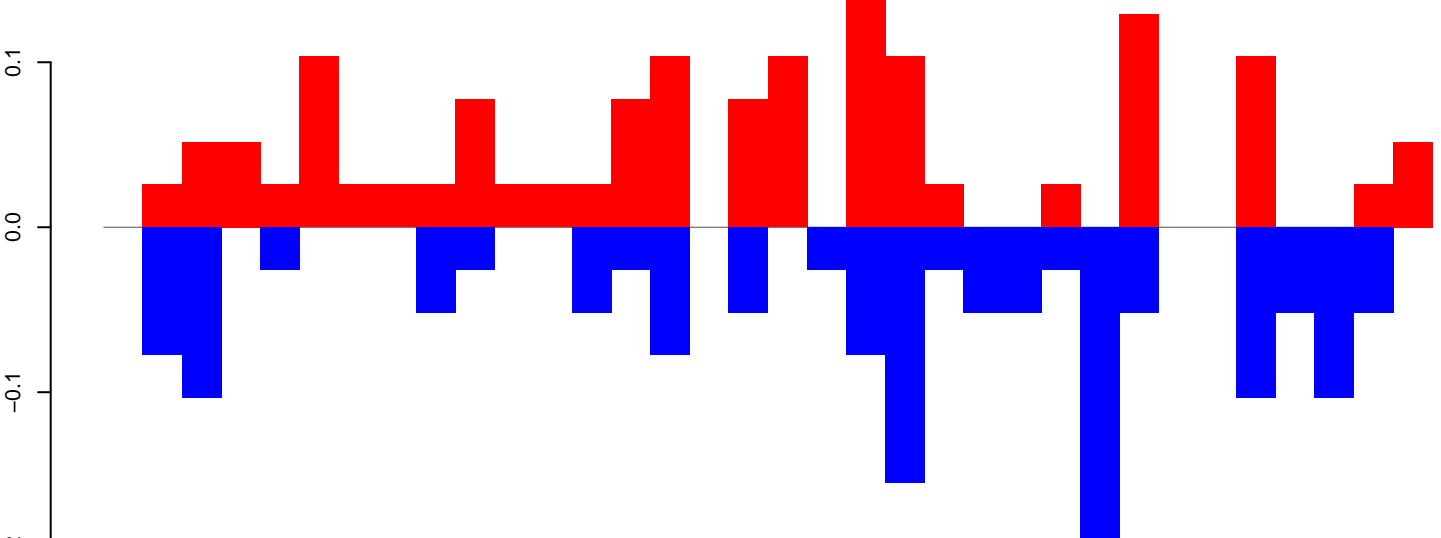

positive=2, negative=1, total=3

Window size=50, length=1703, TE@R=976-UNKNOWN:1-1703

AeAeg_FcArc_GH.18_23.rep

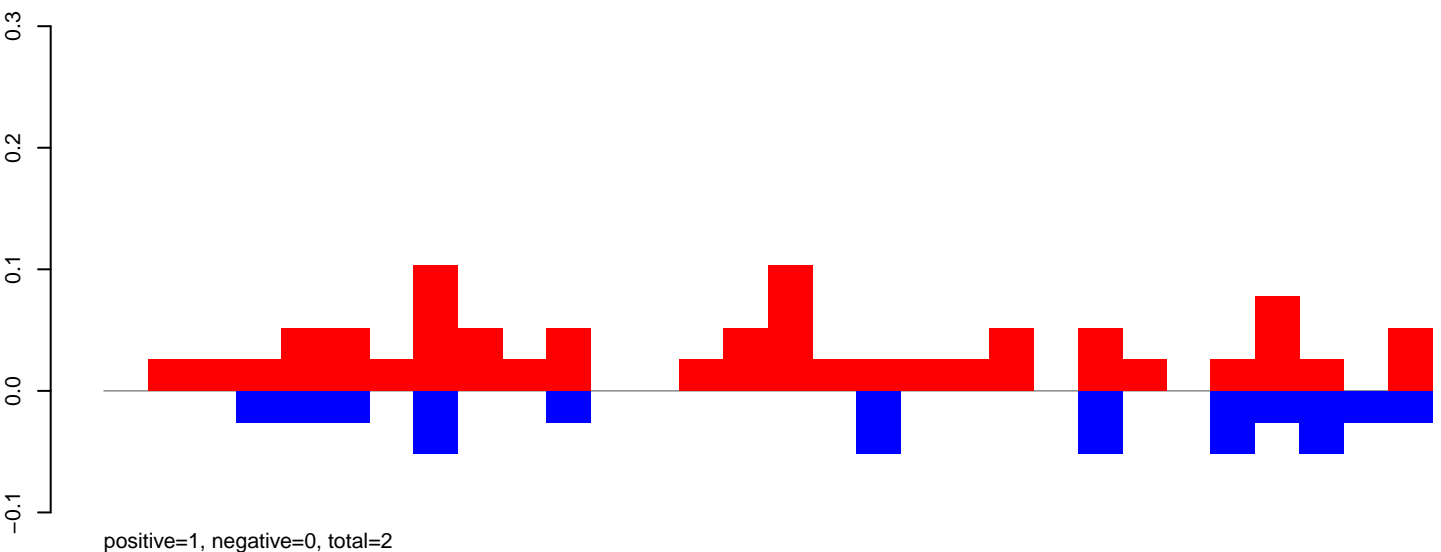

AeAeg_FcArc_GH.24_35.rep

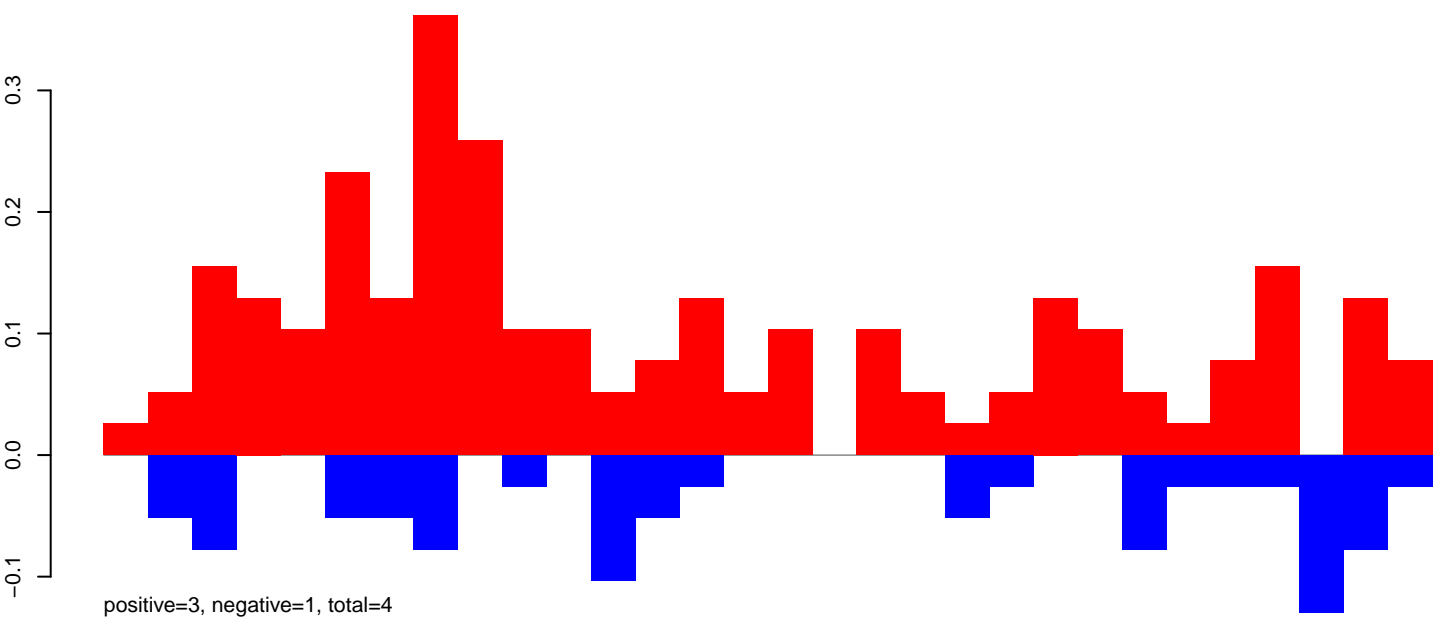

AeAeg_FcArc_GH.rep

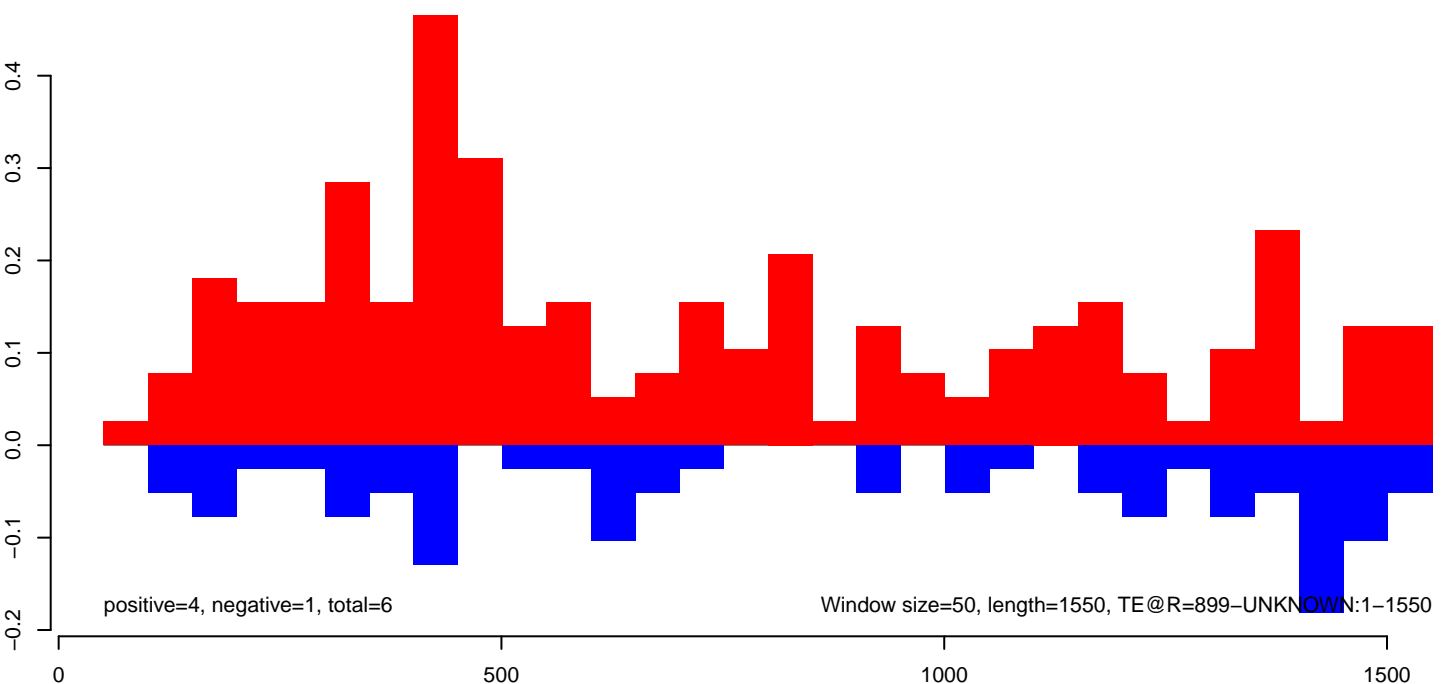

AeAeg_Fcarc_GH.18_23.rep

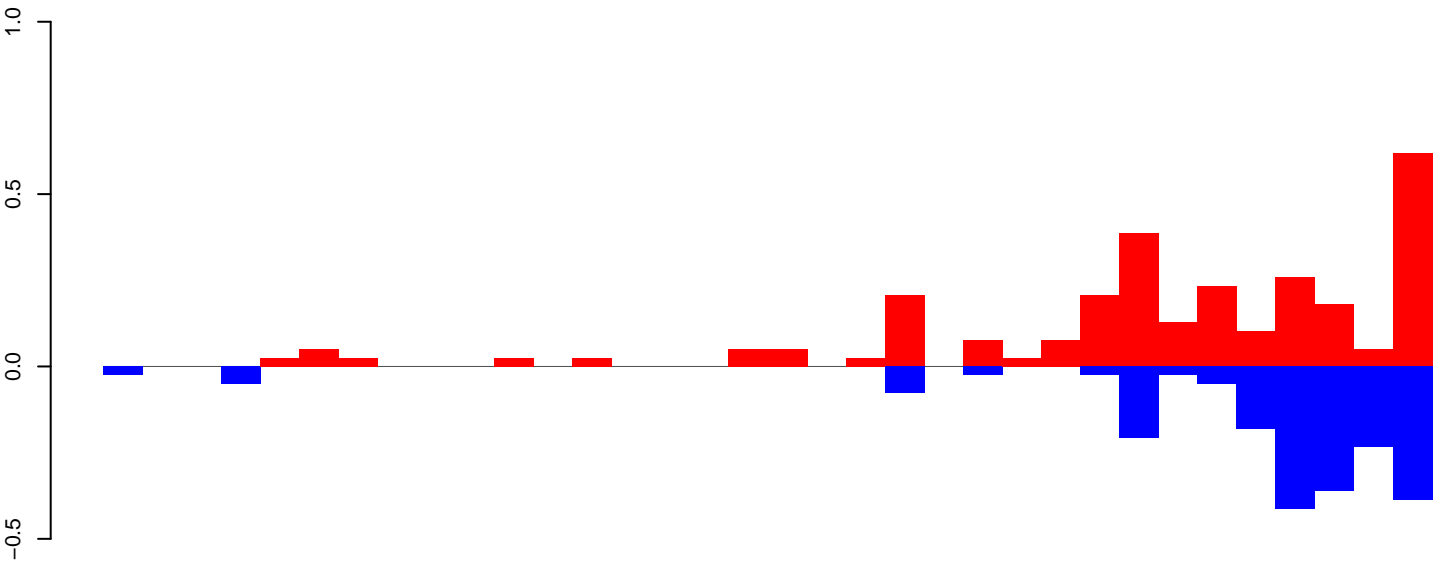

positive=3, negative=2, total=6

AeAeg_Fcarc_GH.24_35.rep

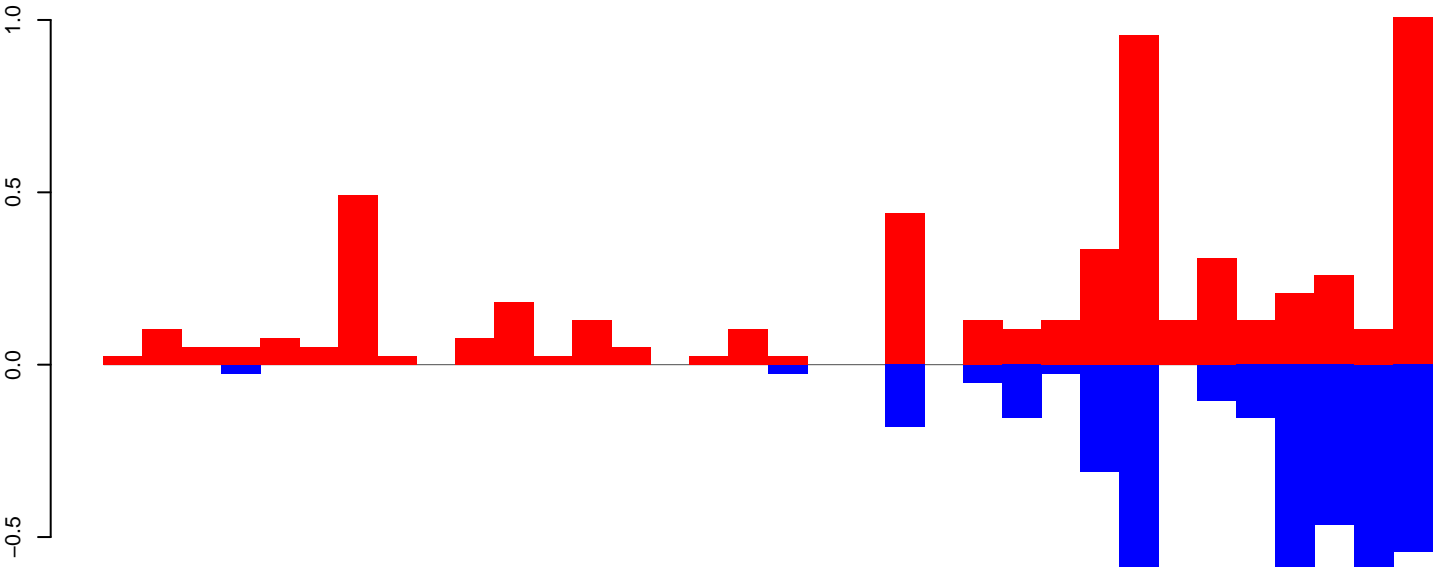

positive=7, negative=5, total=11

AeAeg_Fcarc_GH.rep

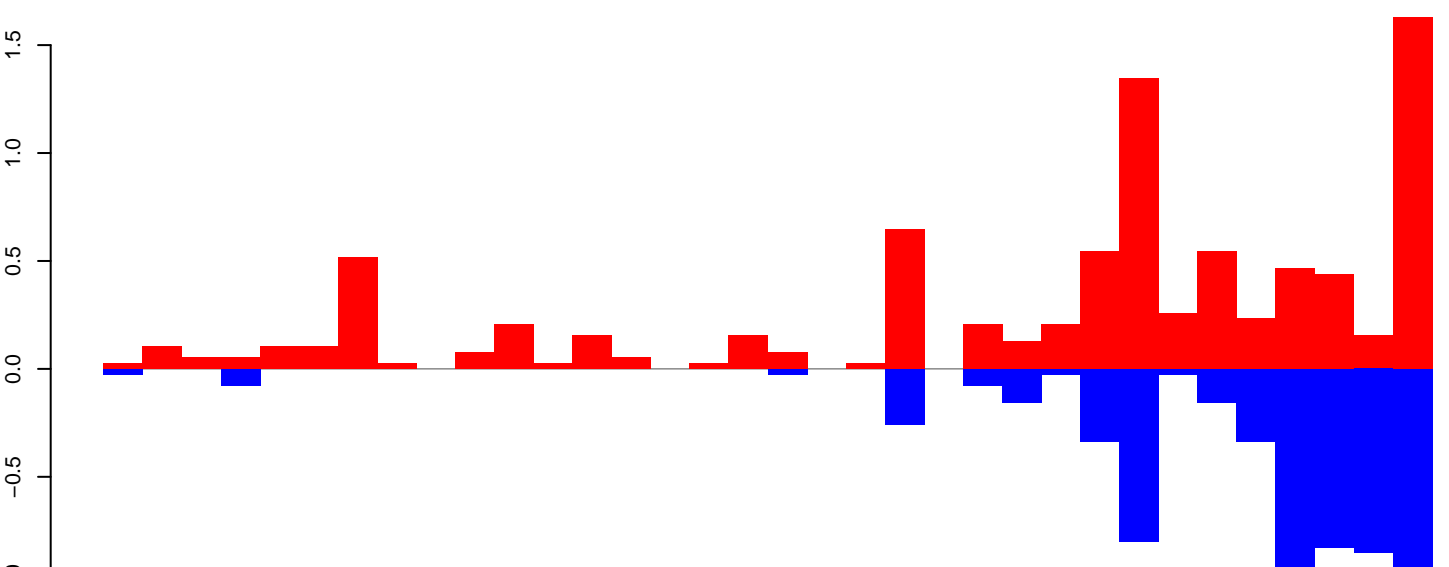

positive=10, negative=7, total=17

Window size=50, length=1720, TE@R=802-UNKNOWN:1-1720

AeAeg_FcArc_GH.18_23.rep

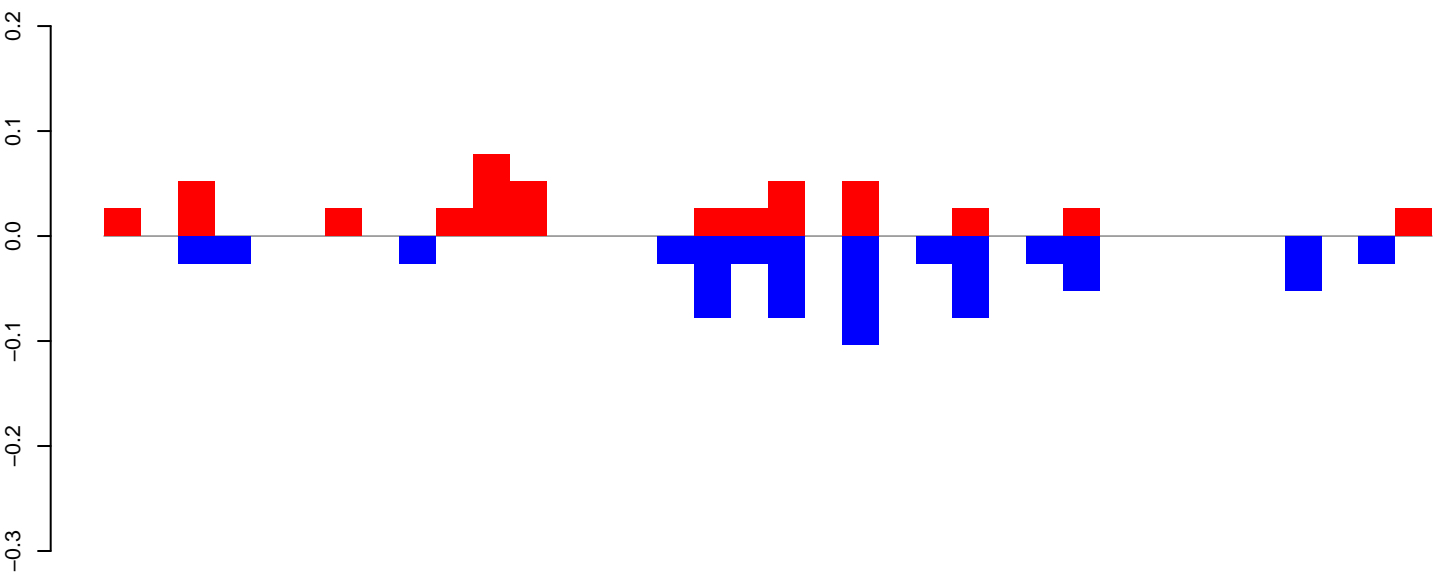

positive=1, negative=1, total=1

AeAeg_FcArc_GH.24_35.rep

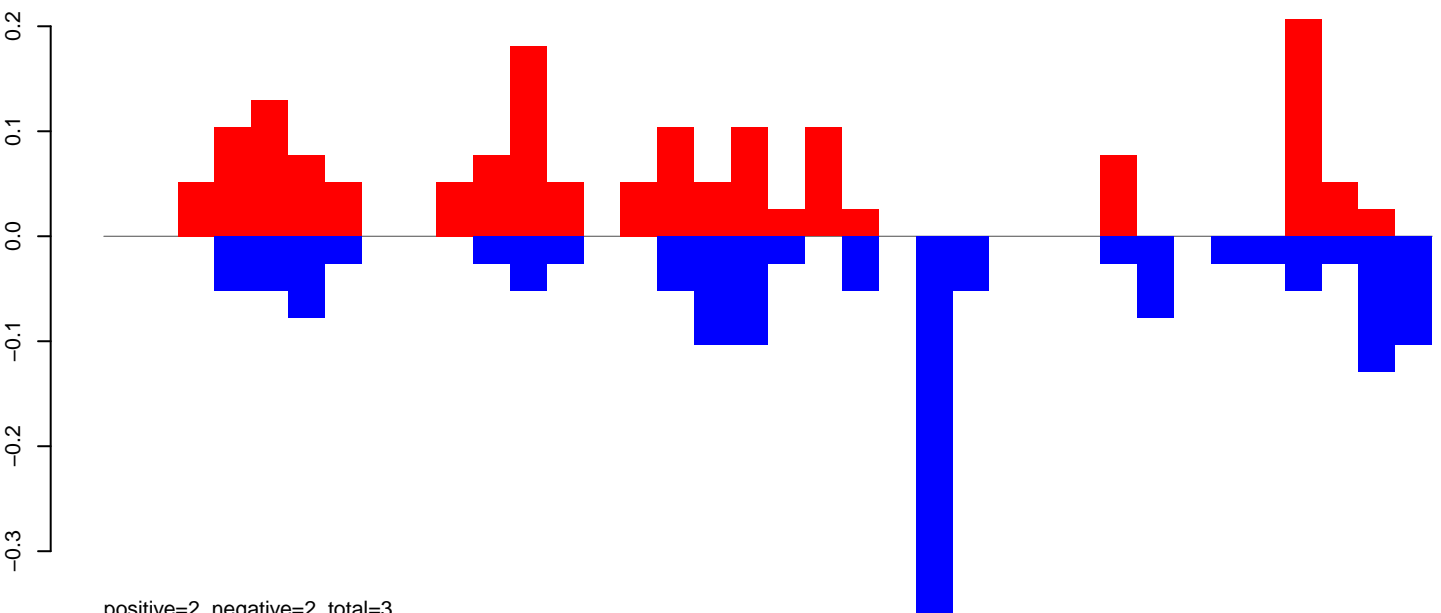

positive=2, negative=2, total=3

AeAeg_FcArc_GH.rep

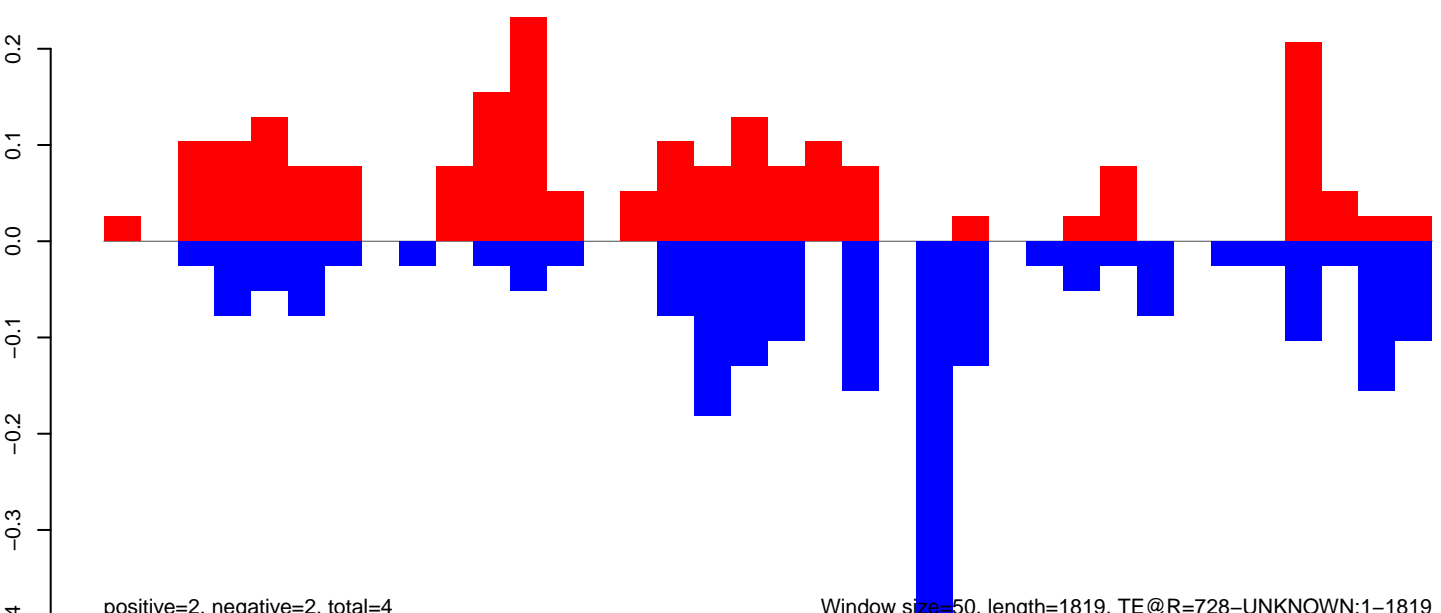

positive=2, negative=2, total=4

Window size=50, length=1819, TE@R=728-UNKNOWN:1-1819

AeAeg_Fcarc_GH.18_23.rep

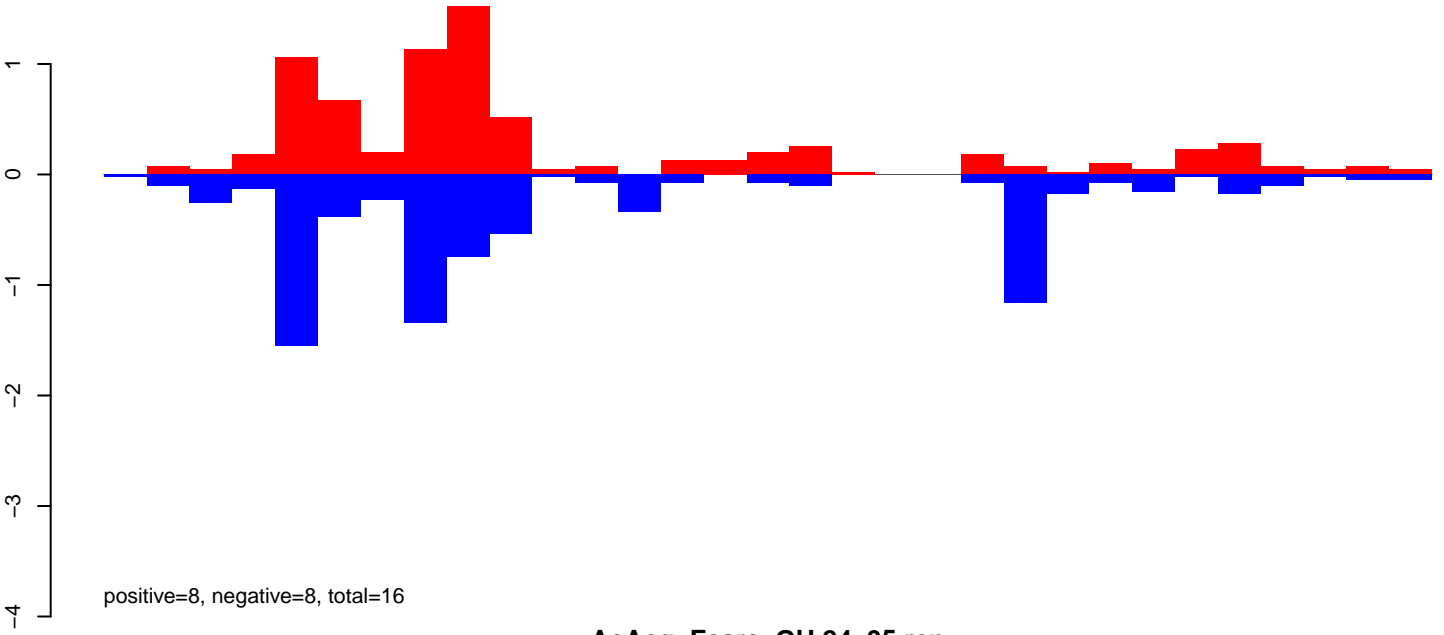

AeAeg_Fcarc_GH.24_35.rep

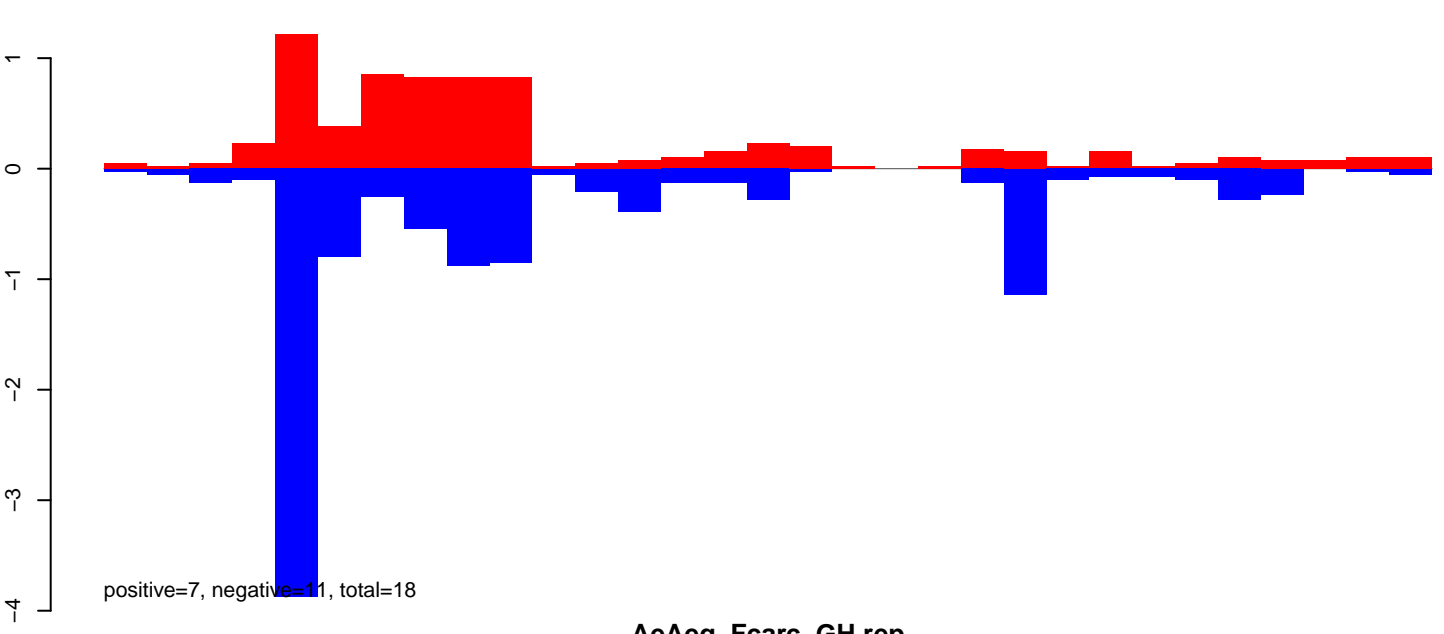

AeAeg_Fcarc_GH.rep

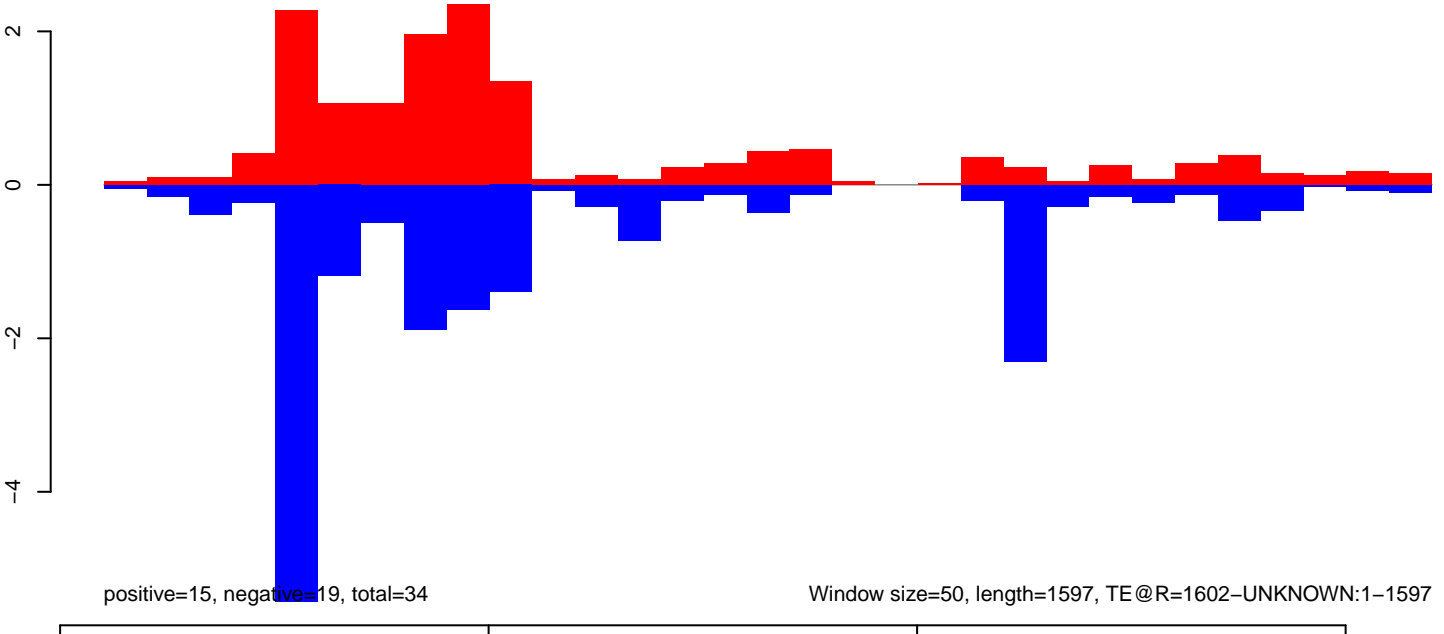

Window size=50, length=1597, TE @ R=1602-UNKNOWN:1-1597

0 500 1000 1500

AeAeg_FcArc_GH.18_23.rep

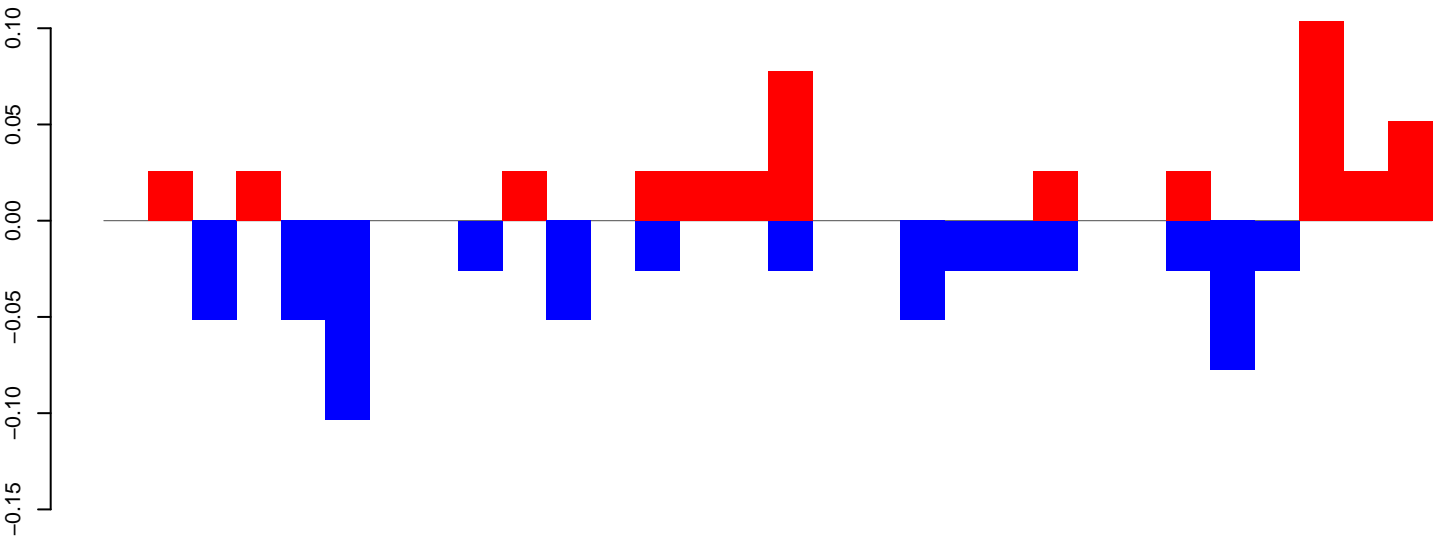

positive=1, negative=1, total=1

AeAeg_FcArc_GH.24_35.rep

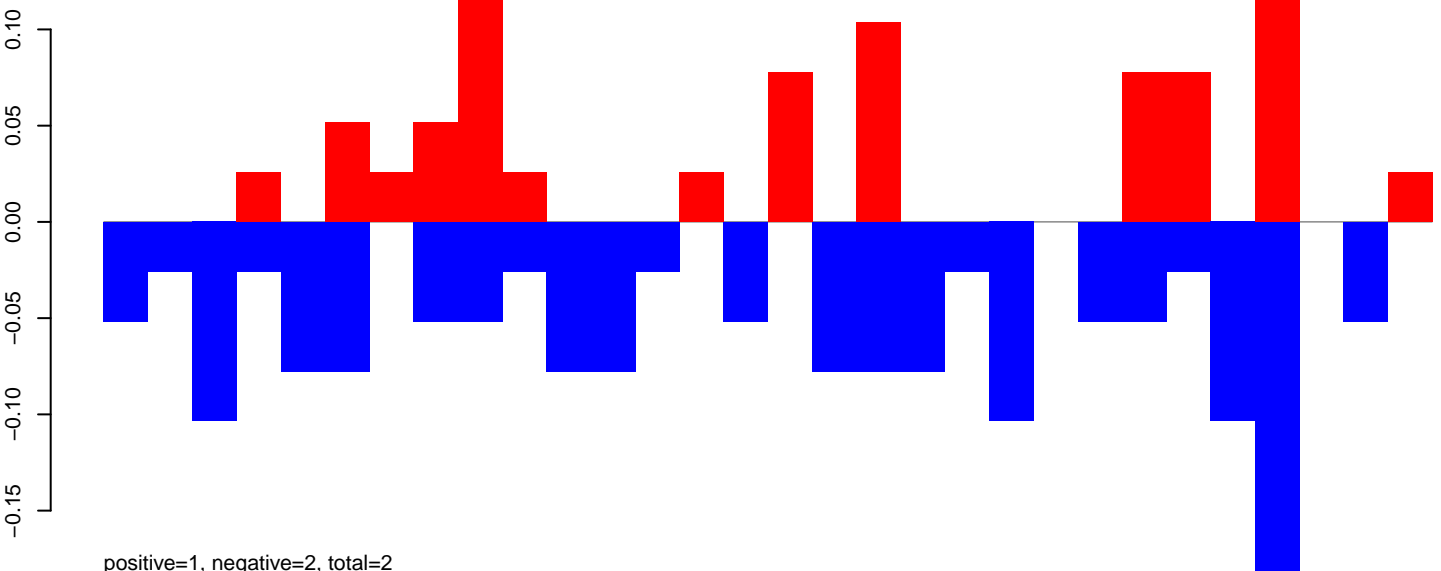

positive=1, negative=2, total=2

AeAeg_FcArc_GH.rep

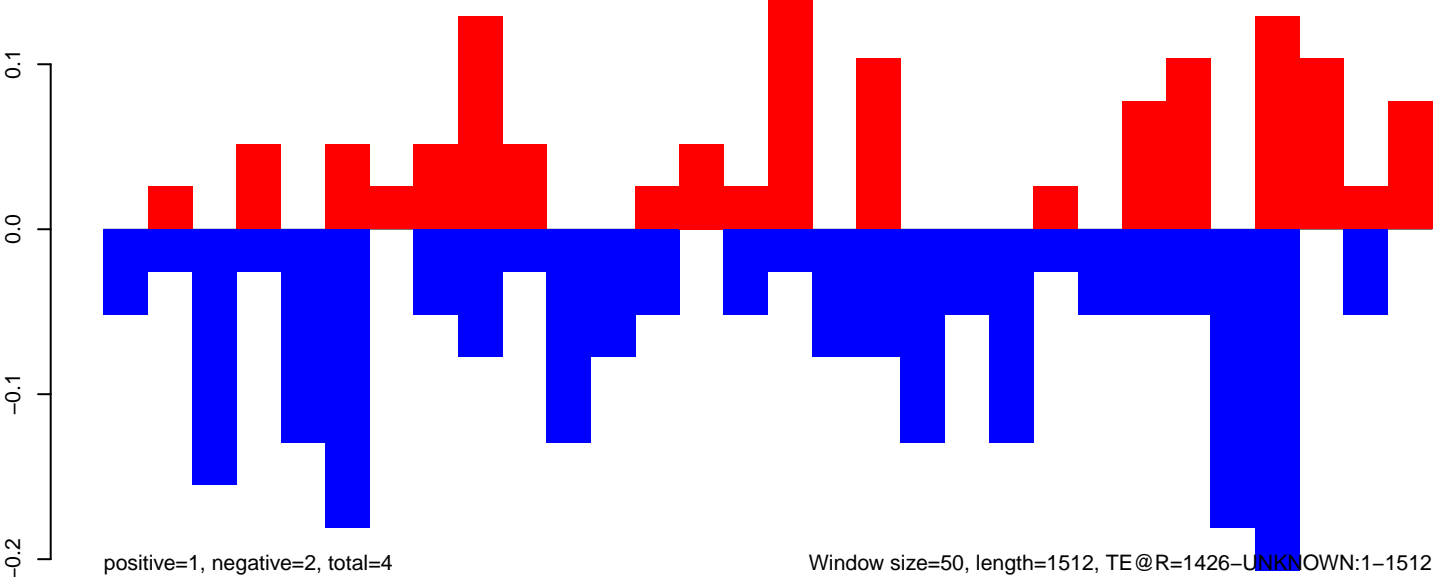

positive=1, negative=2, total=4

Window size=50, length=1512, TE@R=1426-UNKNOWN:1-1512

AeAeg_Fcarc_GH.18_23.rep

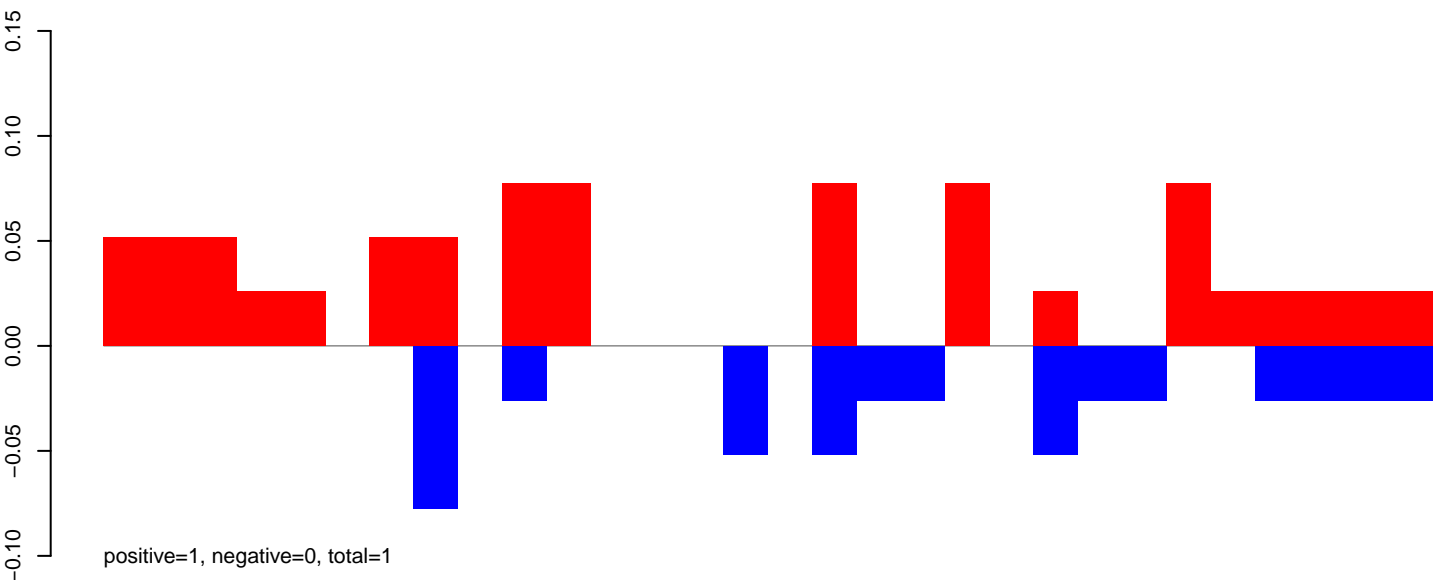

AeAeg_Fcarc_GH.24_35.rep

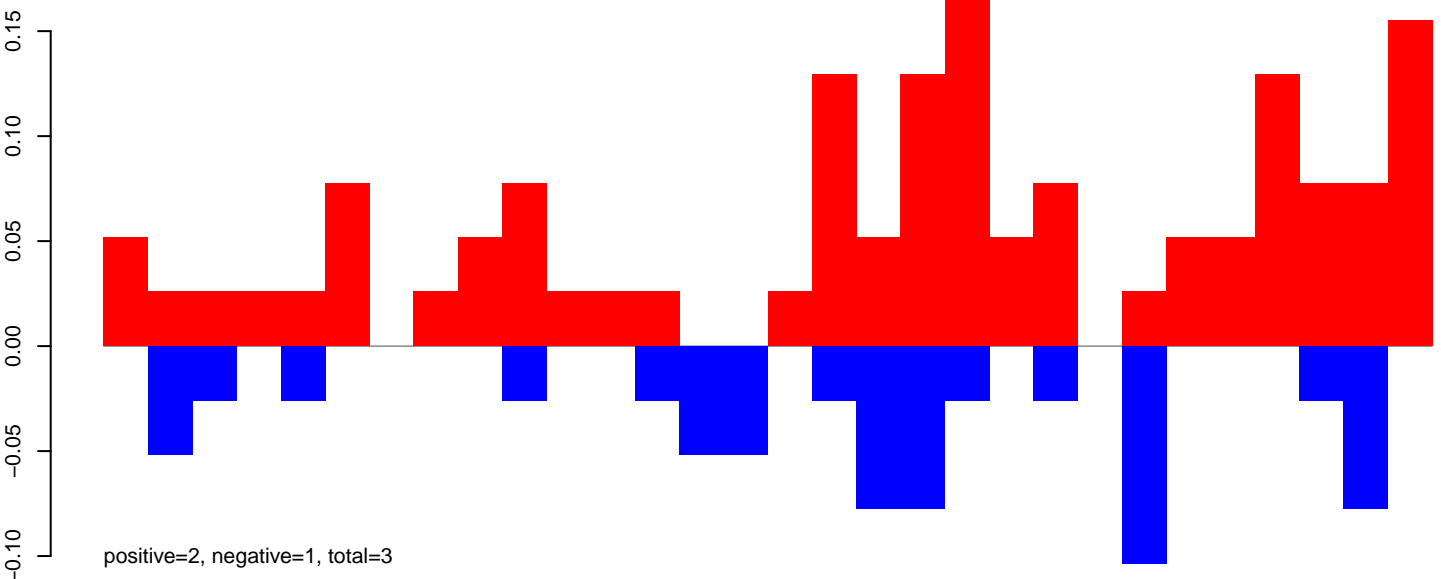

AeAeg_Fcarc_GH.rep

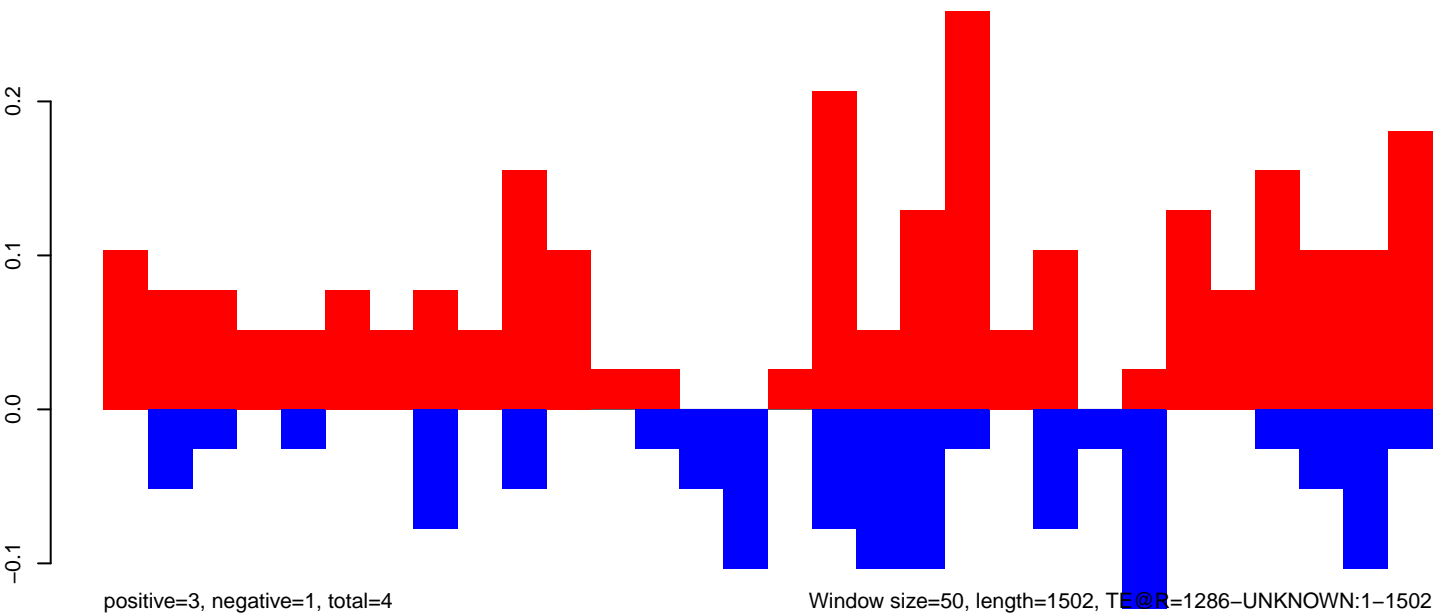

Window size=50, length=1502, TE@R=1286-UNKNOWN:1-1502

AeAeg_Fcarc_GH.18_23.rep

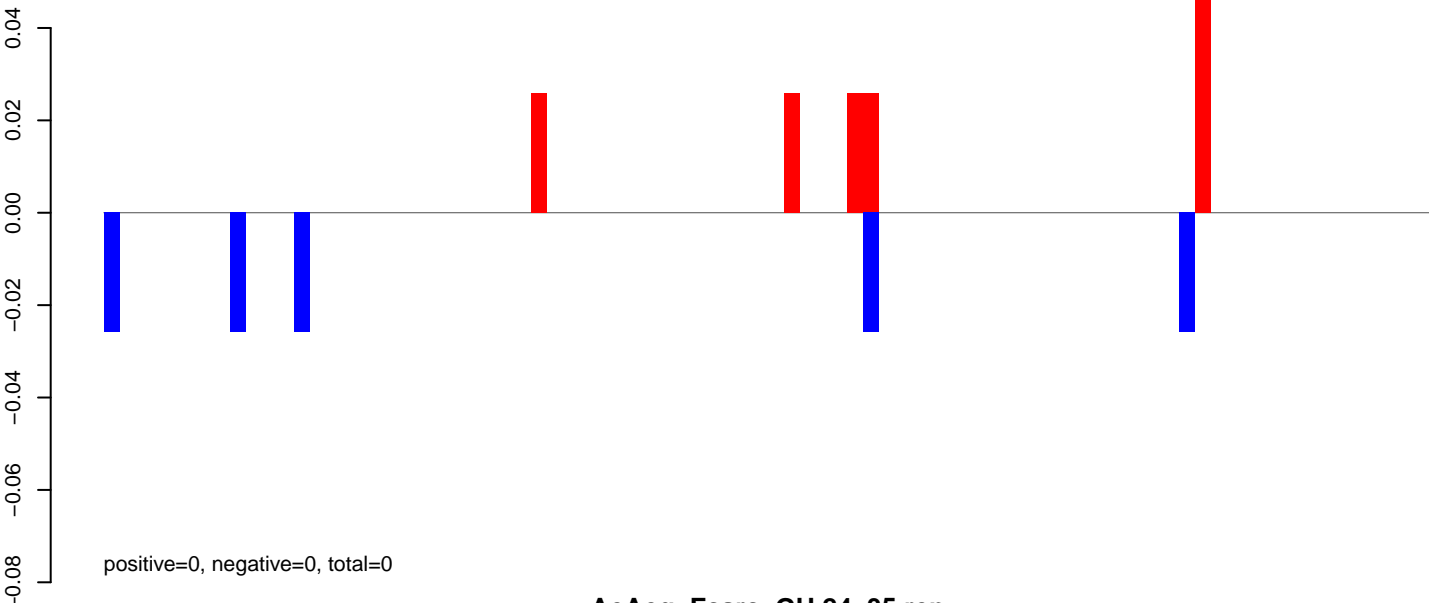

AeAeg_Fcarc_GH.24_35.rep

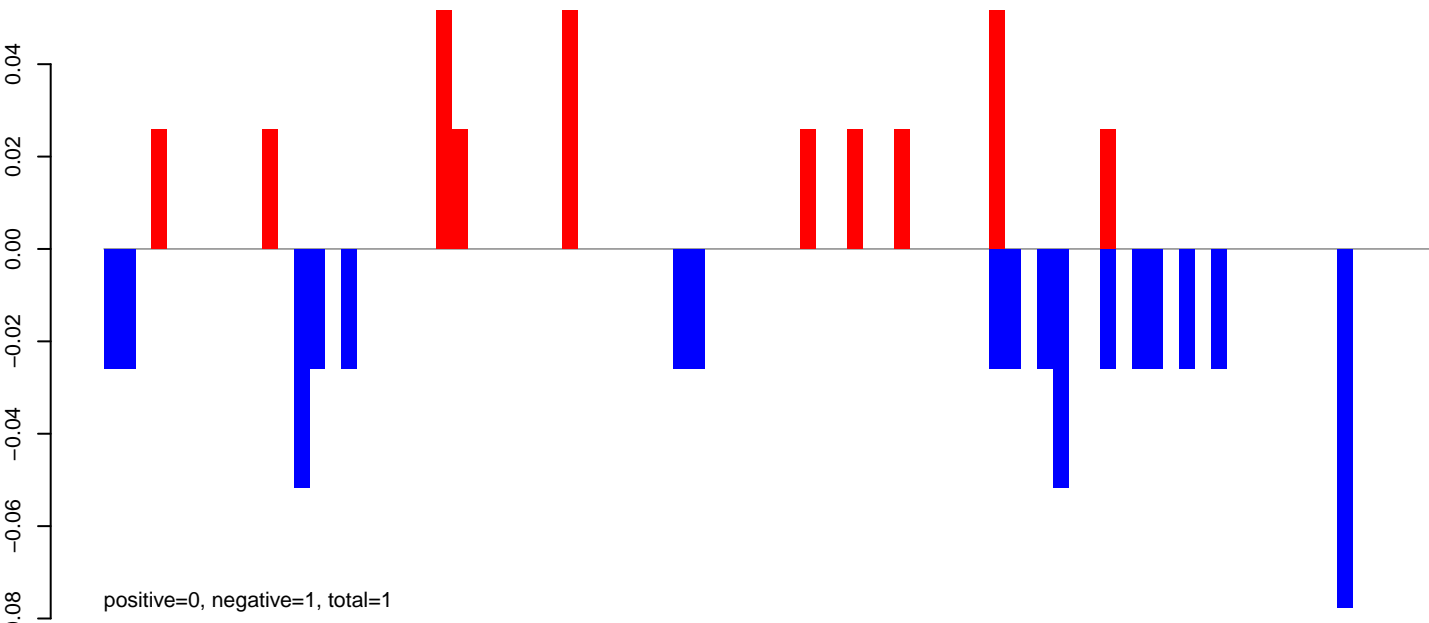

AeAeg_Fcarc_GH.rep

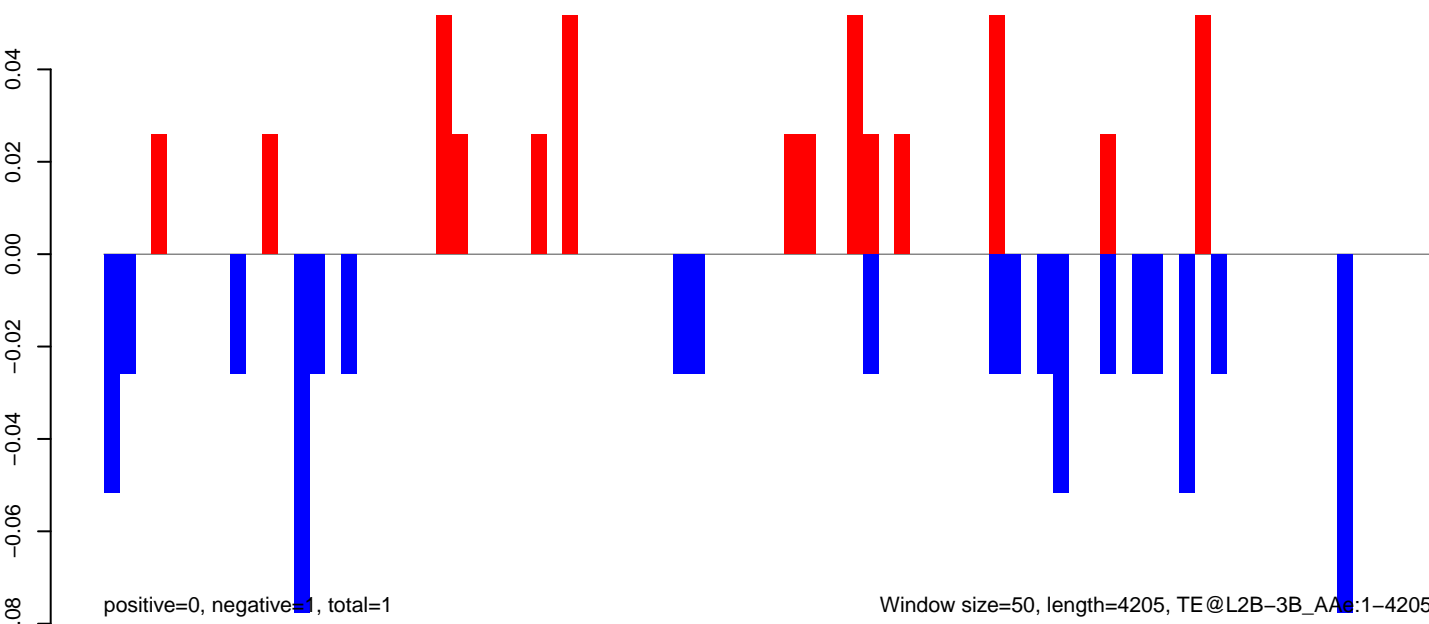

AeAeg_Fcarc_GH.18_23.rep

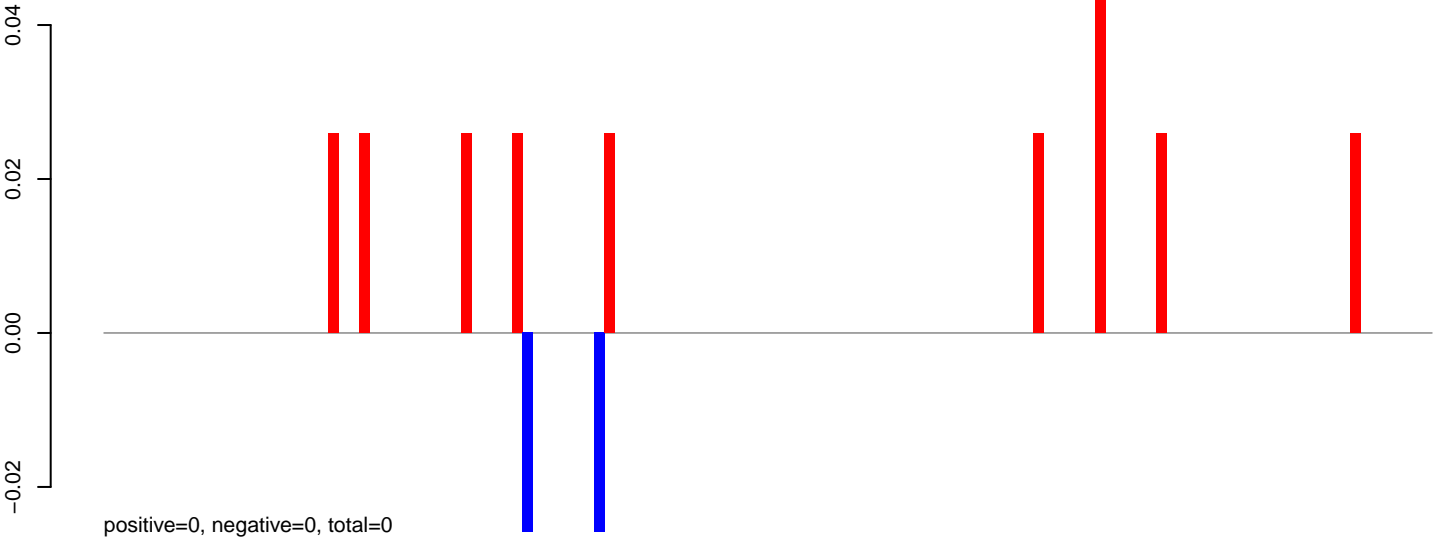

AeAeg_Fcarc_GH.24_35.rep

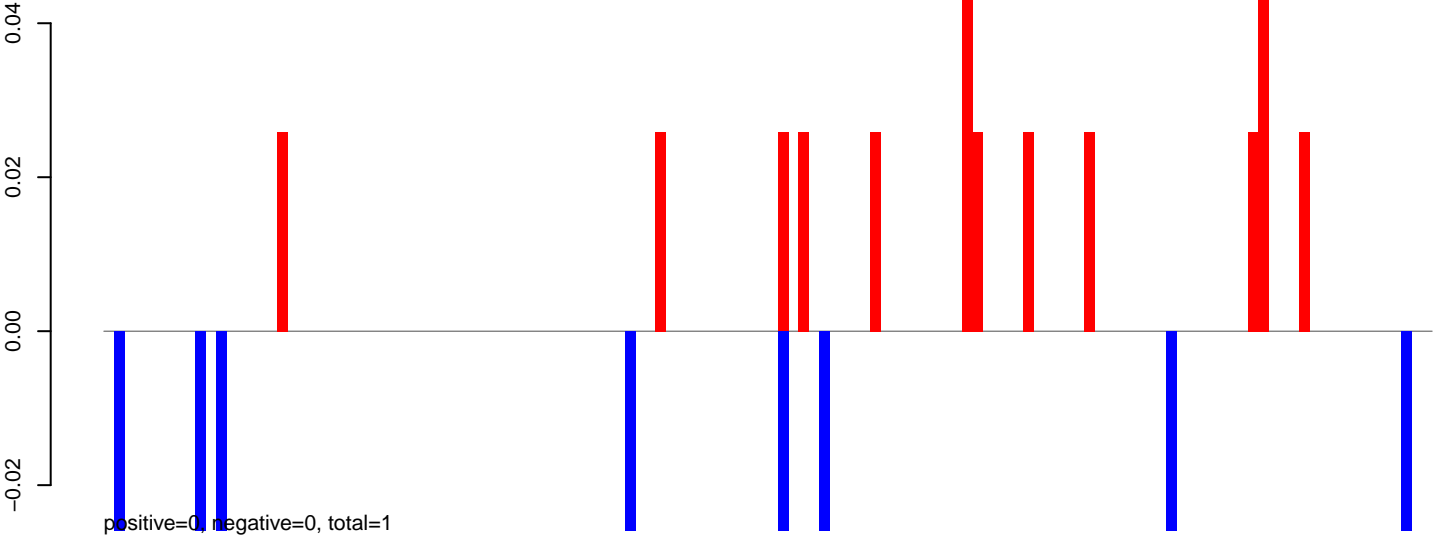

AeAeg_Fcarc_GH.rep

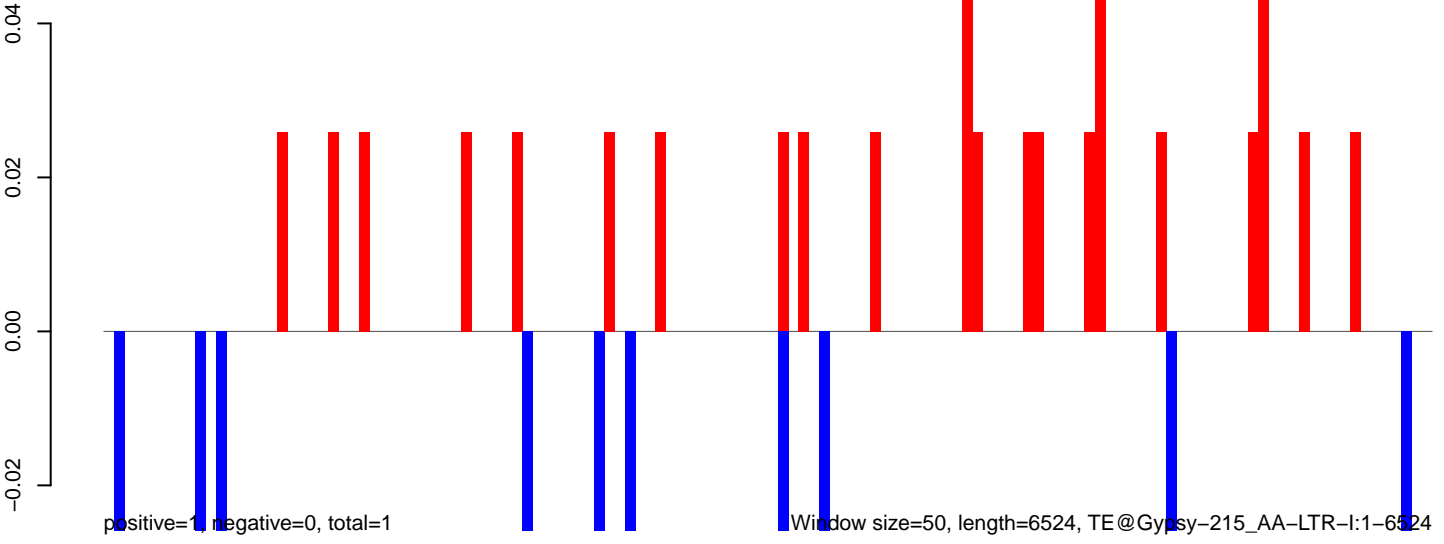

AeAeg_Fcarc_GH.18_23.rep

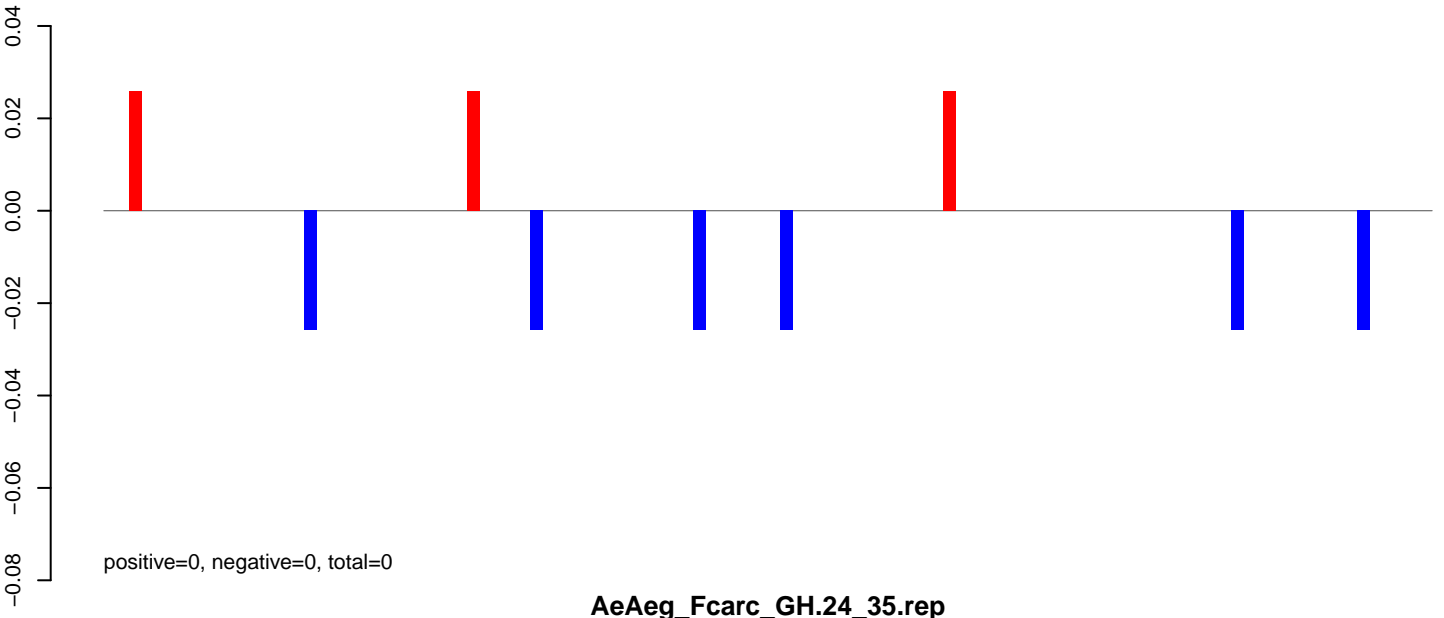

AeAeg_Fcarc_GH.24_35.rep

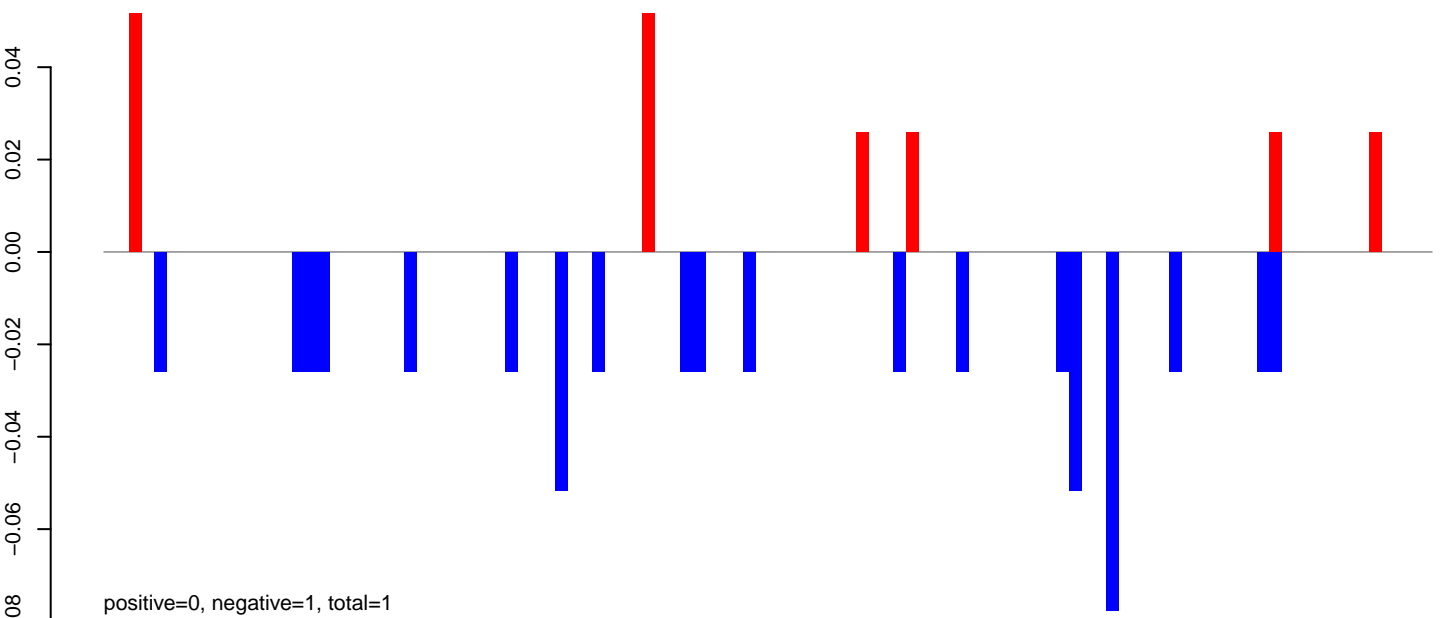

AeAeg_Fcarc_GH.rep

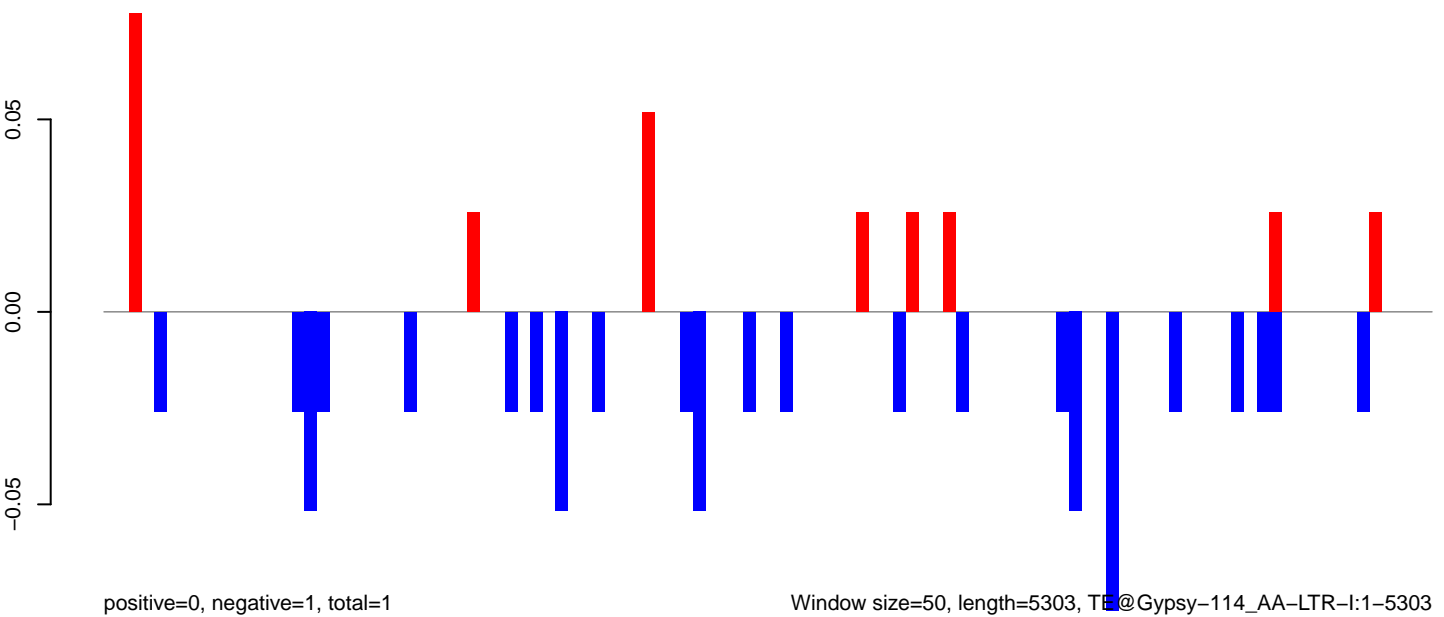

Window size=50, length=5303, TE@Gypsy-114_AA-LTR-I:1-5303

0 1000 2000 3000 4000 5000

AeAeg_FcArc_GH.18_23.rep

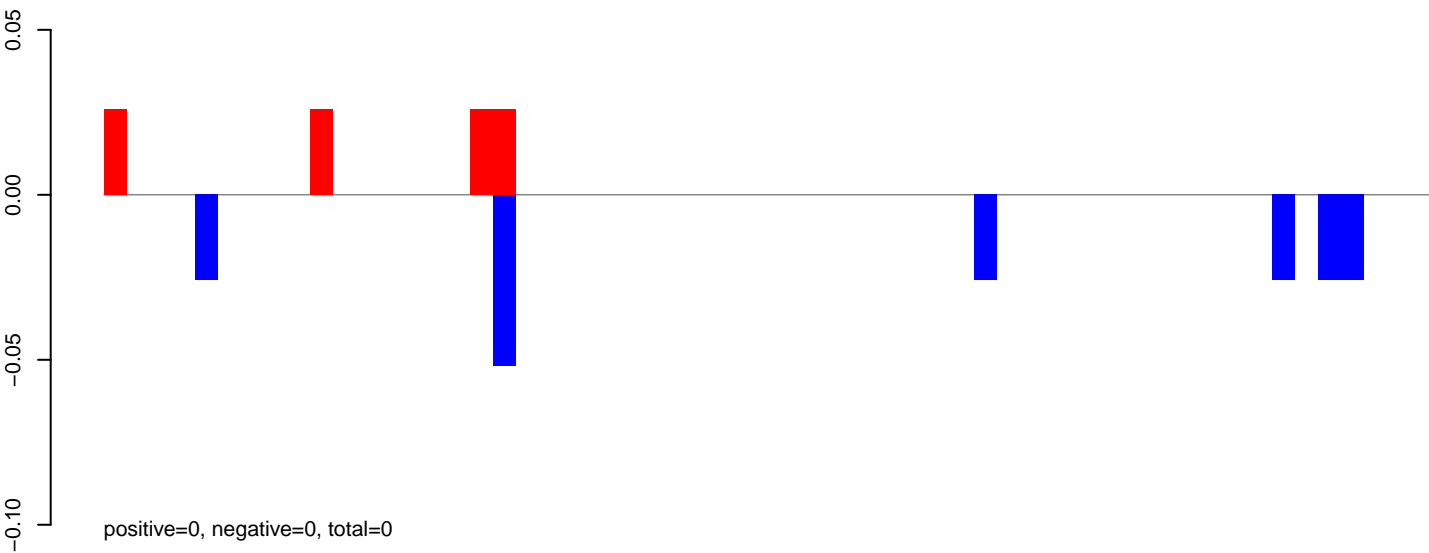

AeAeg_FcArc_GH.24_35.rep

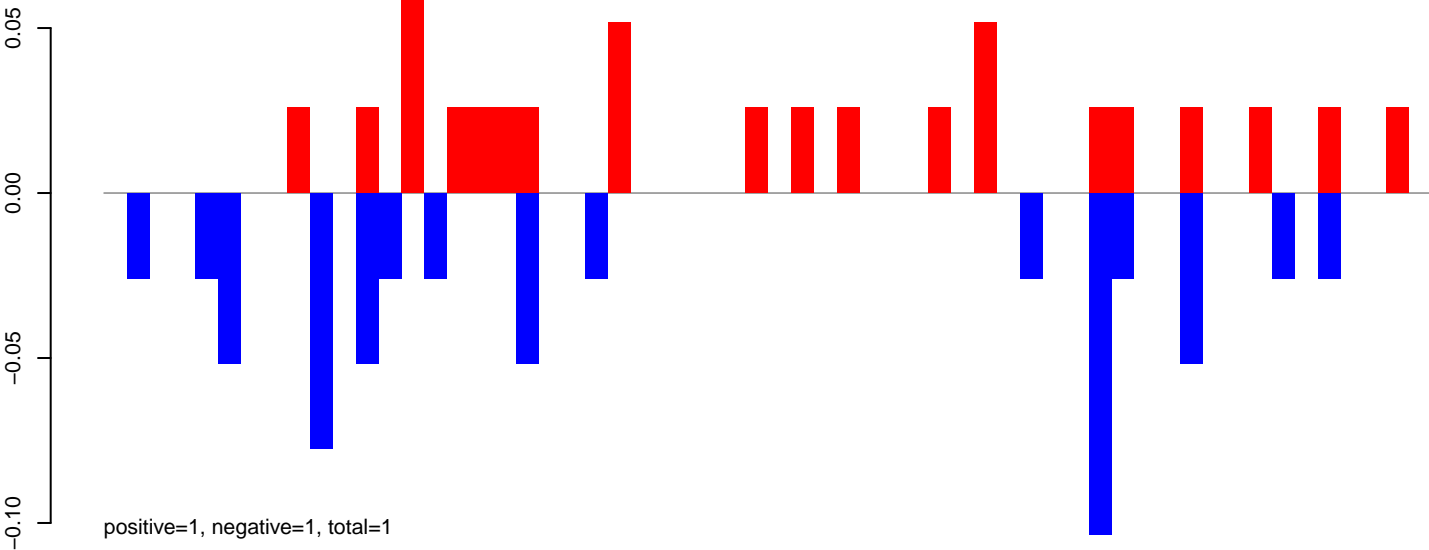

AeAeg_FcArc_GH.rep

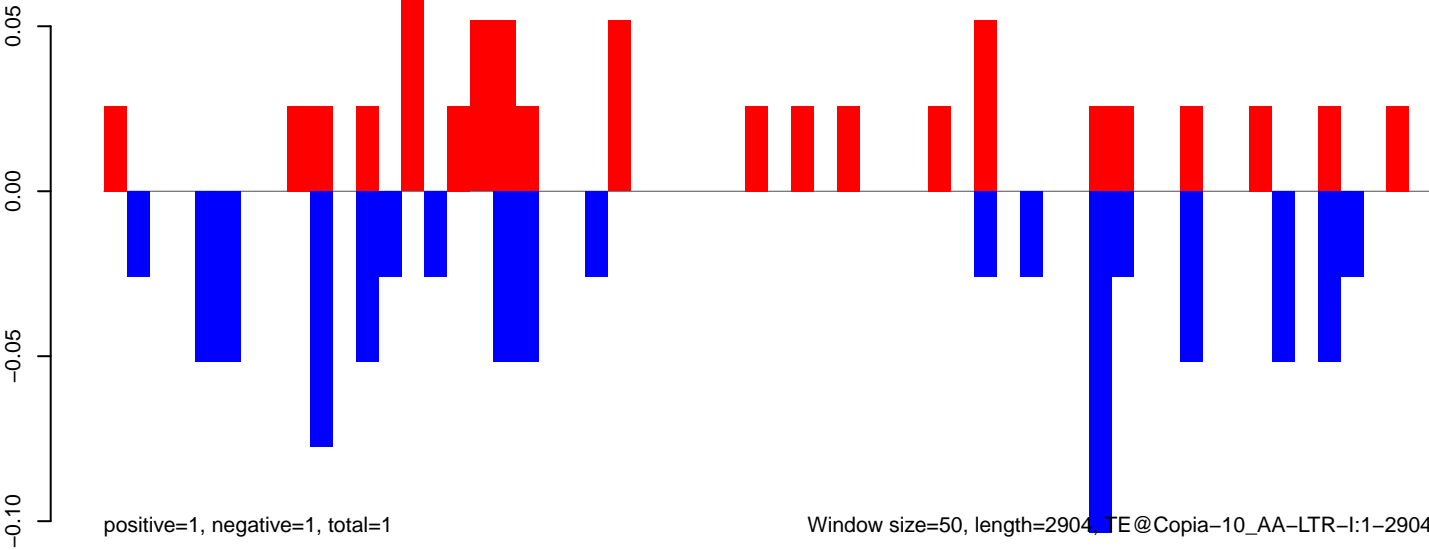

Window size=50, length=2904, TE@Copia-10_AA-LTR-I:1-2904

0 500 1000 1500 2000 2500 3000

AeAeg_Fcarc_GH.18_23.rep

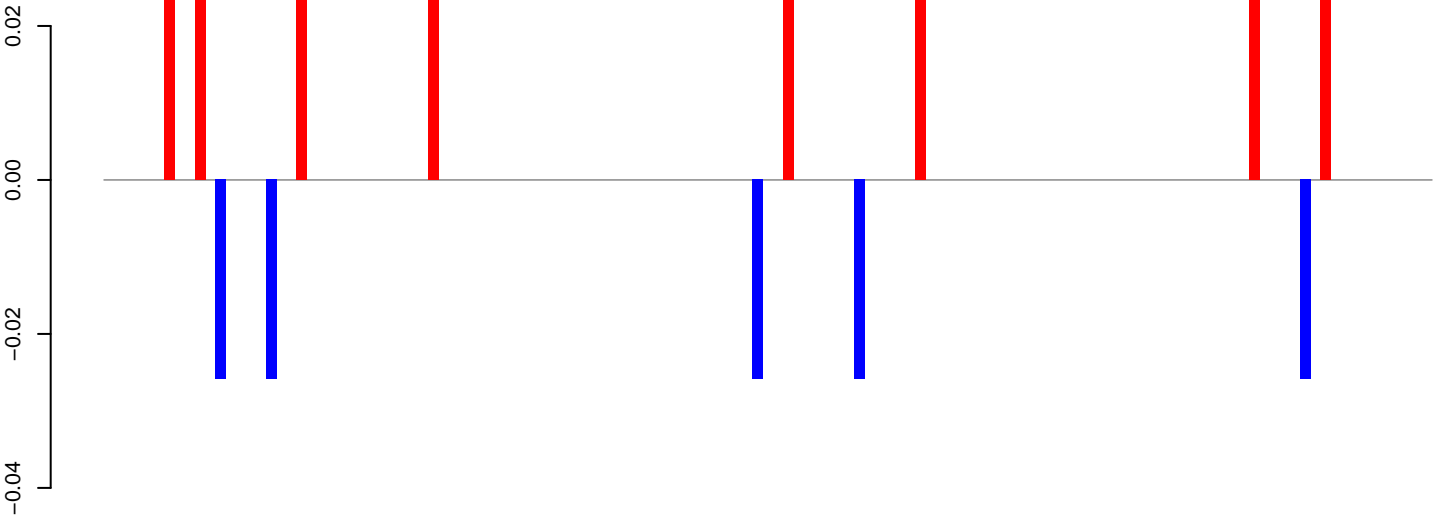

positive=0, negative=0, total=0

AeAeg_Fcarc_GH.24_35.rep

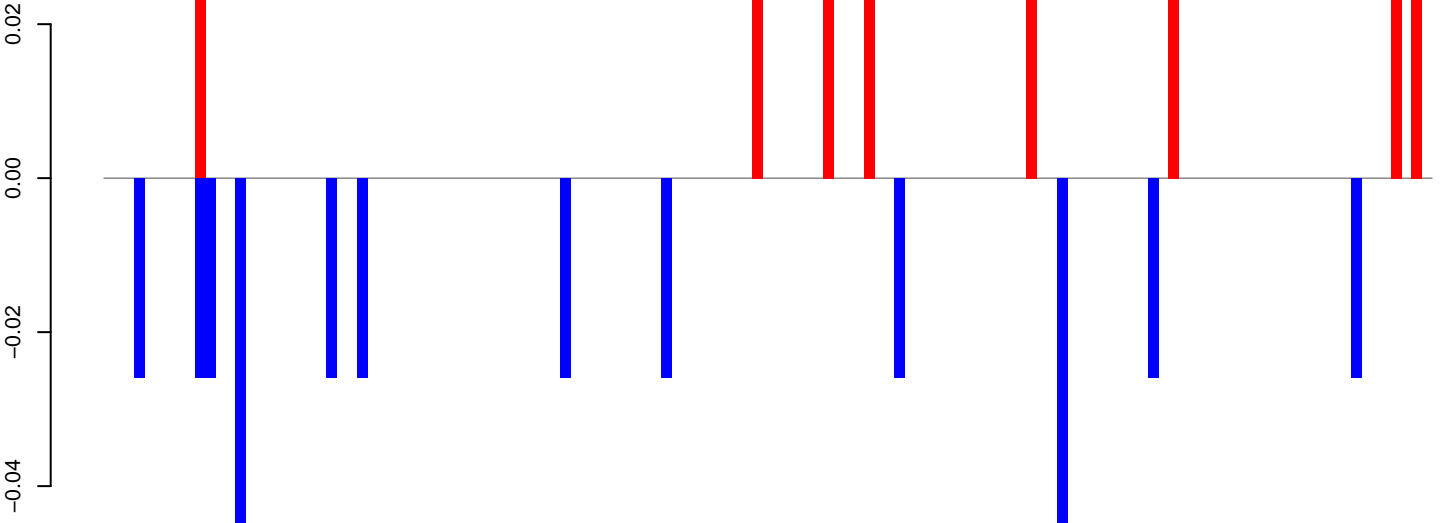

positive=0, negative=0, total=1

AeAeg_Fcarc_GH.rep

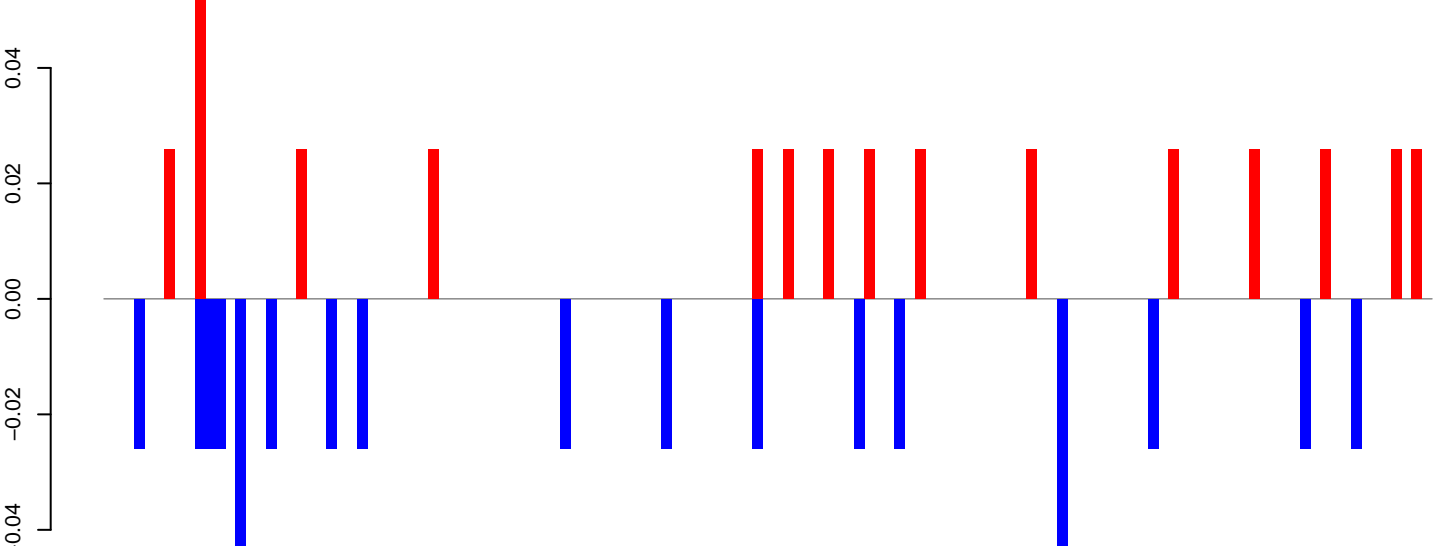

positive=0, negative=0, total=1

Window size=50, length=6551, TE@BEL-275_AA-LTR-I:1-6551

AeAeg_Fcarc_GH.18_23.rep

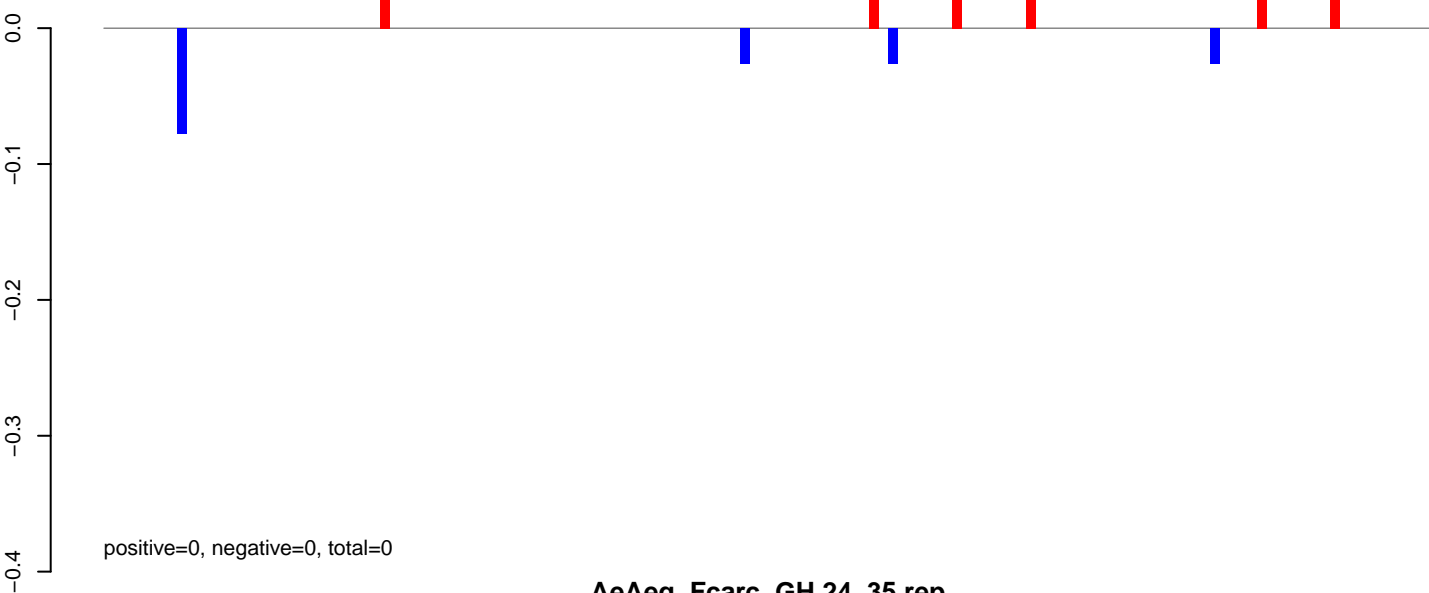

AeAeg_Fcarc_GH.24_35.rep

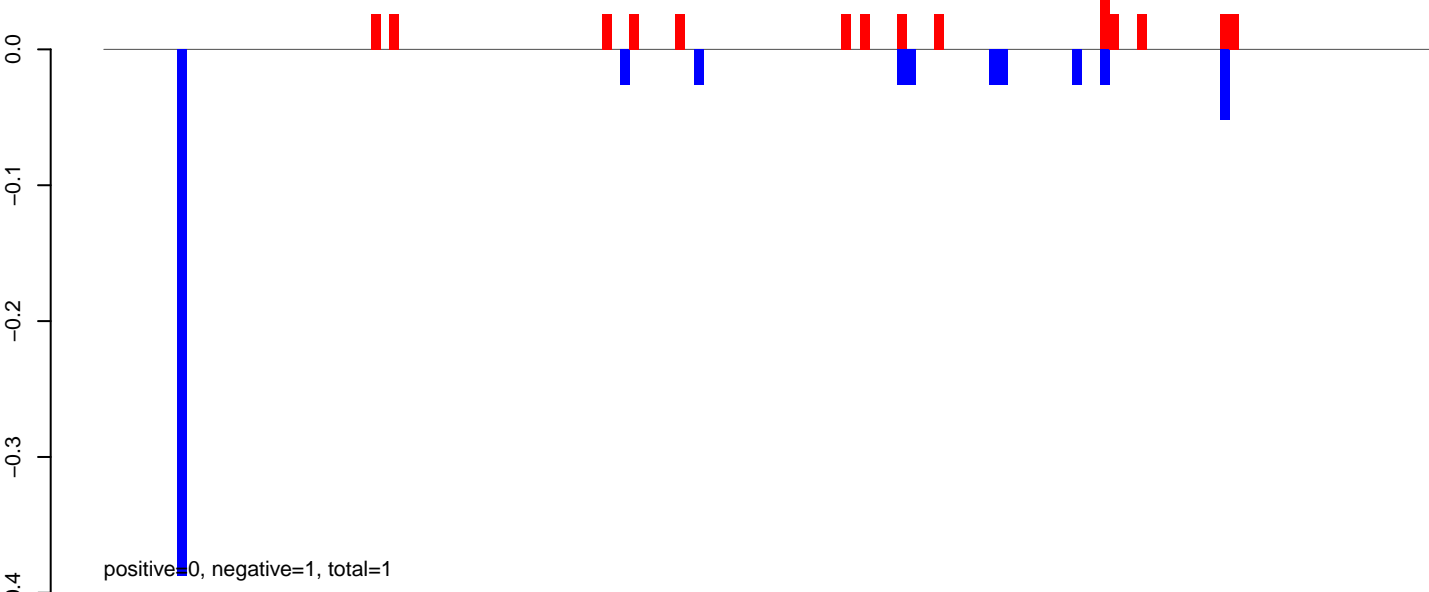

AeAeg_Fcarc_GH.rep

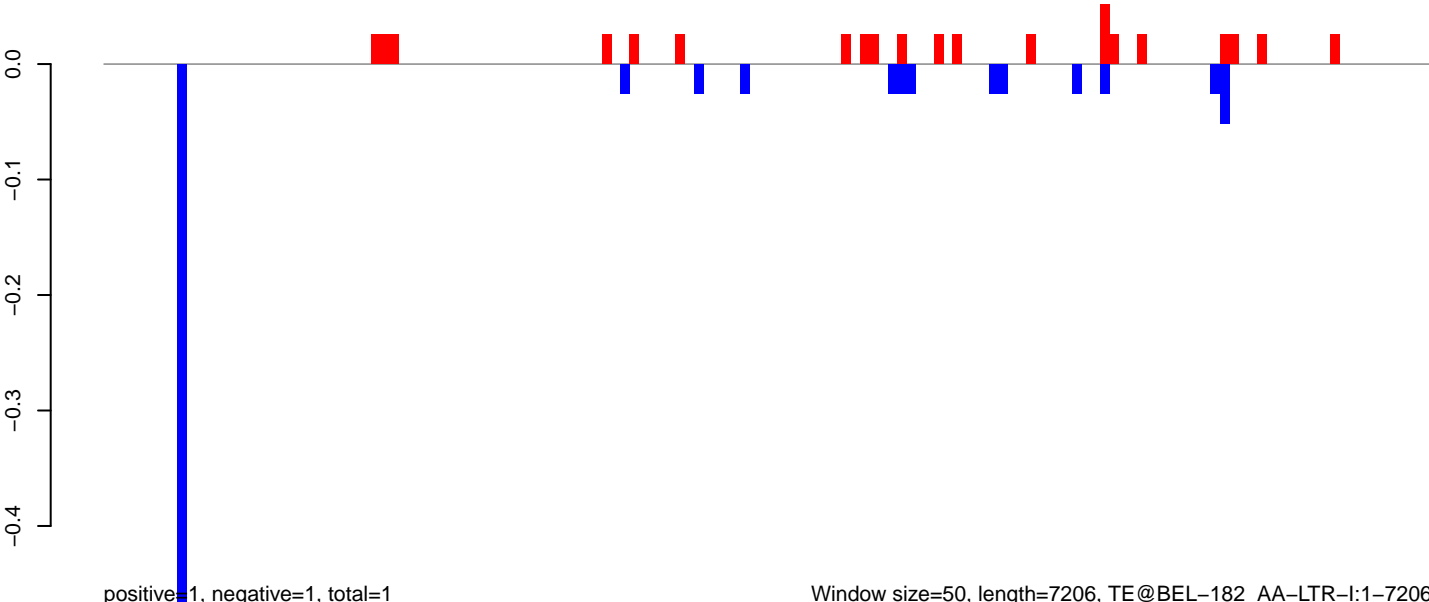

AeAeg_Fcarc_GH.18_23.rep

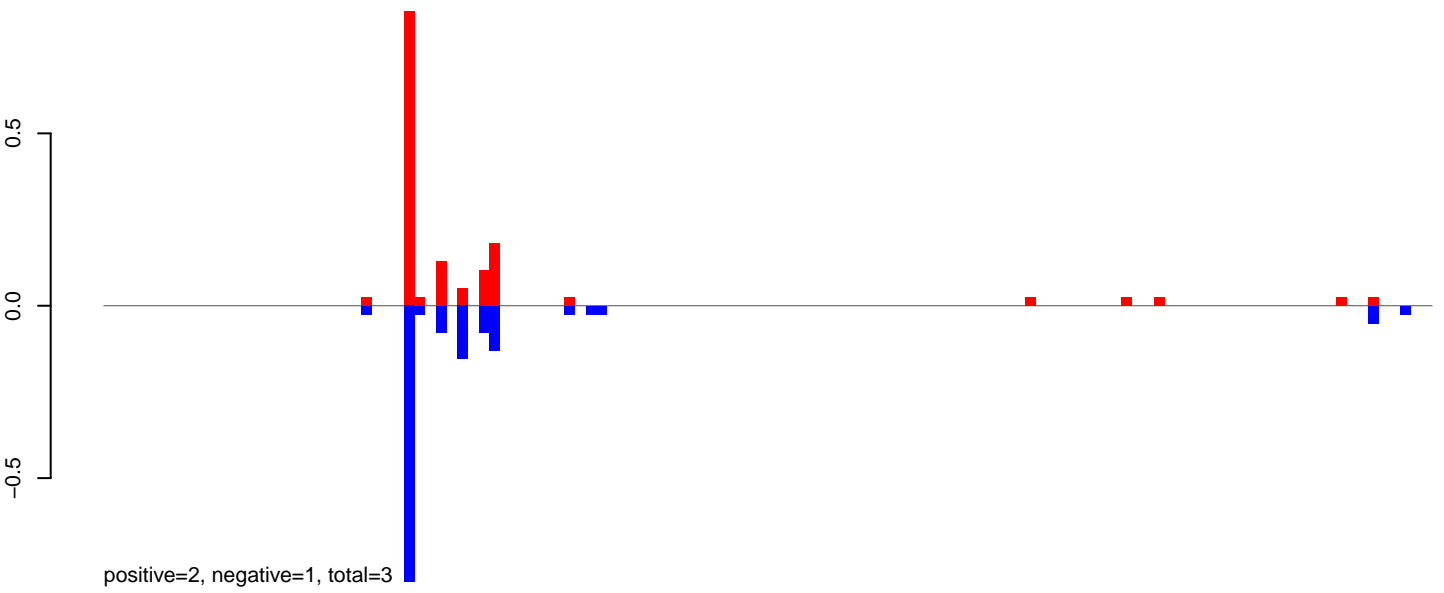

AeAeg_Fcarc_GH.24_35.rep

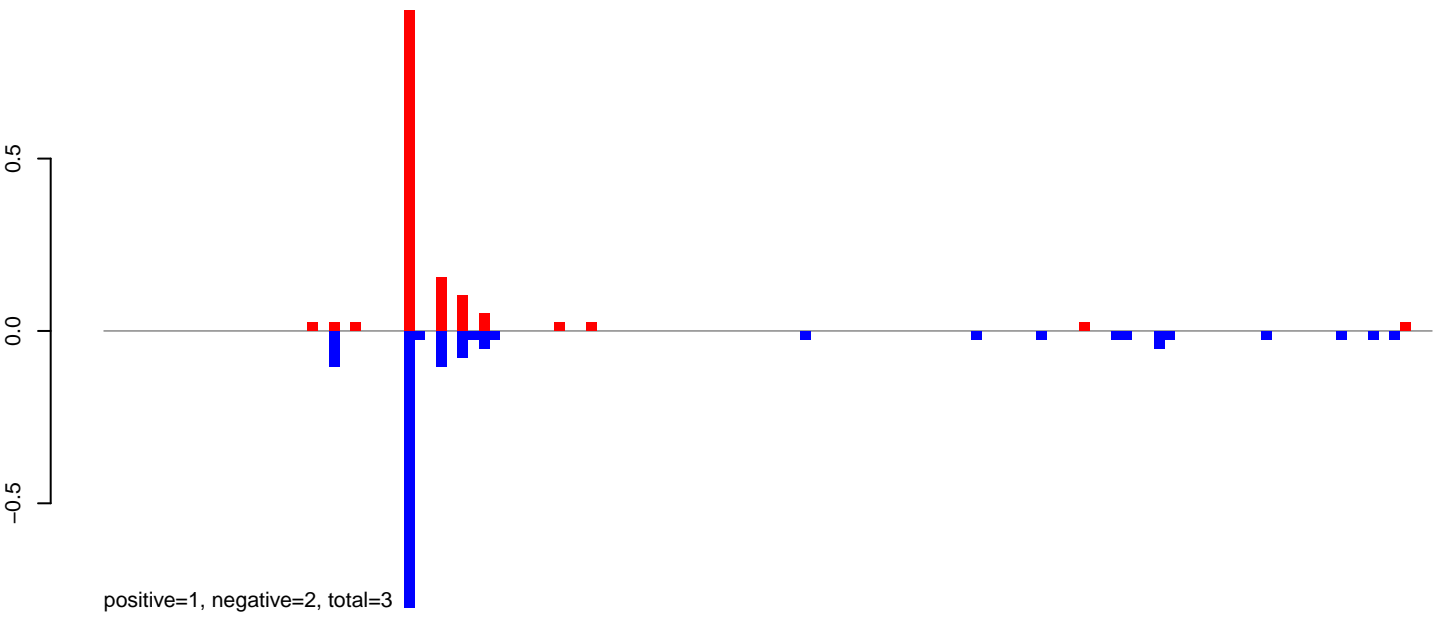

AeAeg_Fcarc_GH.rep

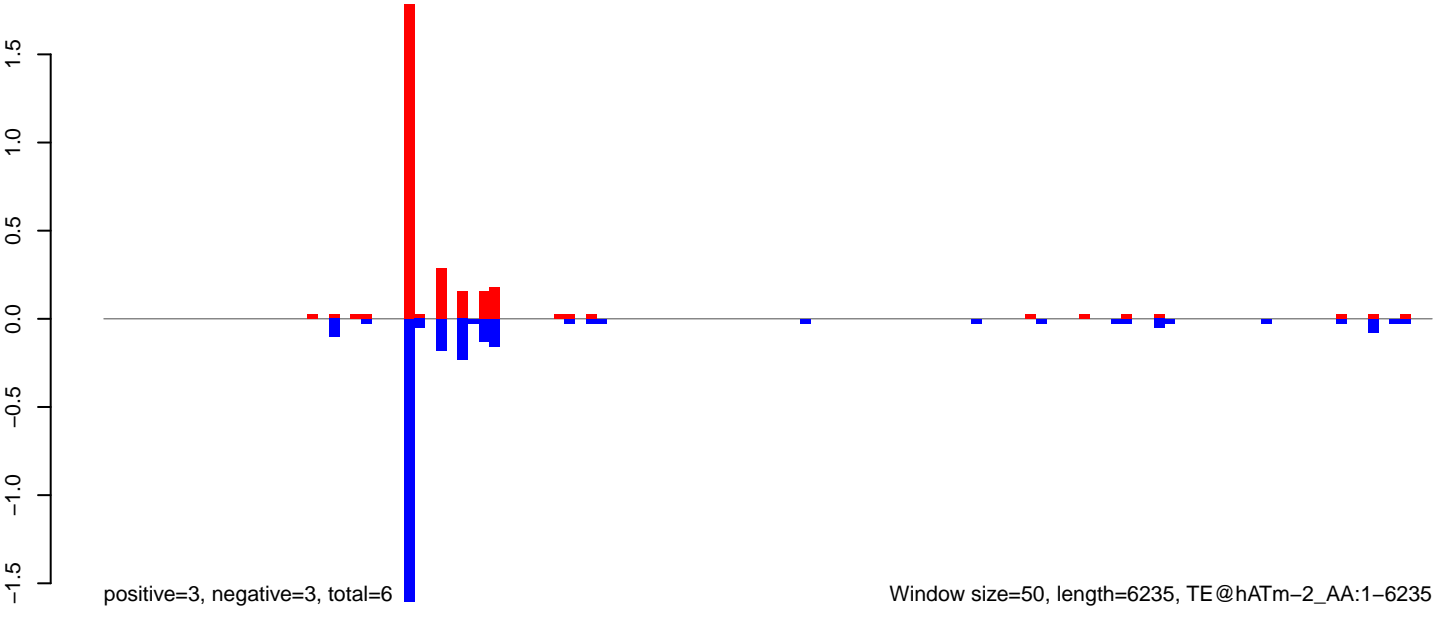

Window size=50, length=6235, TE@hATm-2_AA:1-6235

AeAeg_FcArc_GH.18_23.rep

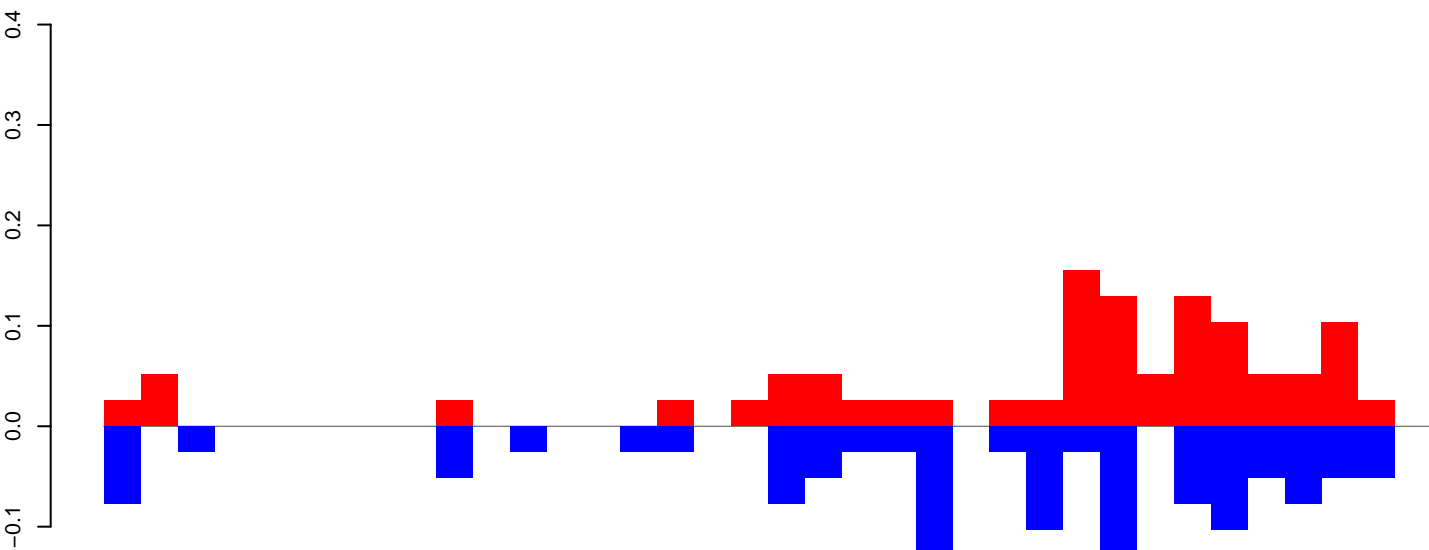

positive=1, negative=1, total=2

AeAeg_FcArc_GH.24_35.rep

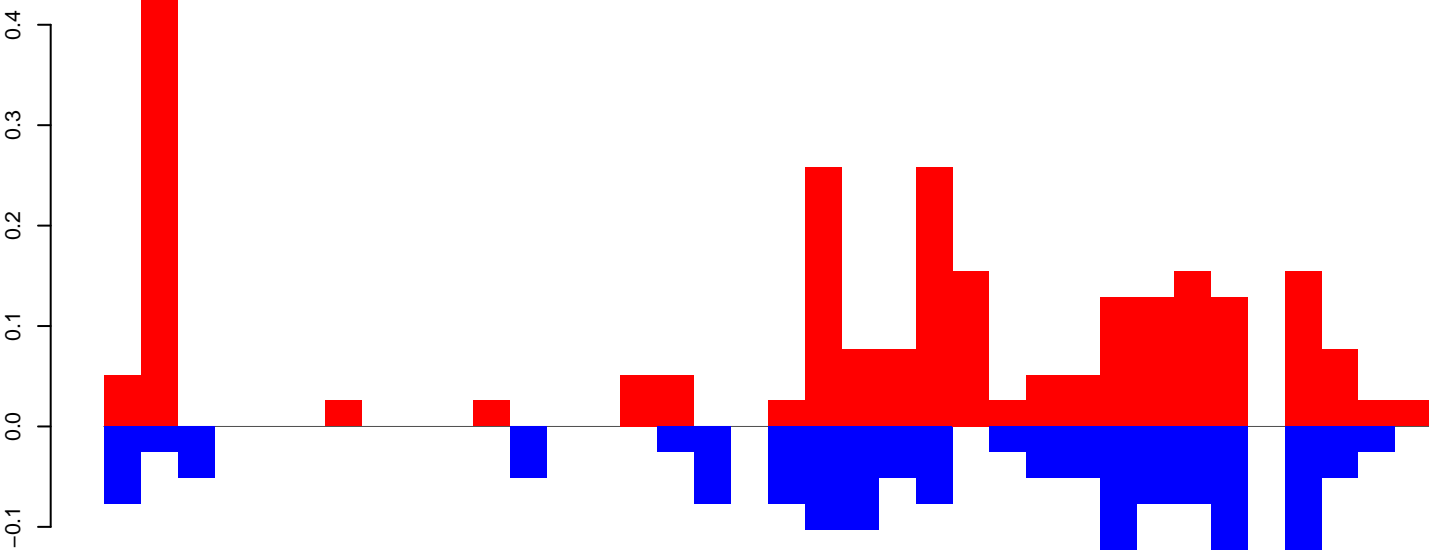

positive=2, negative=1, total=4

AeAeg_FcArc_GH.rep

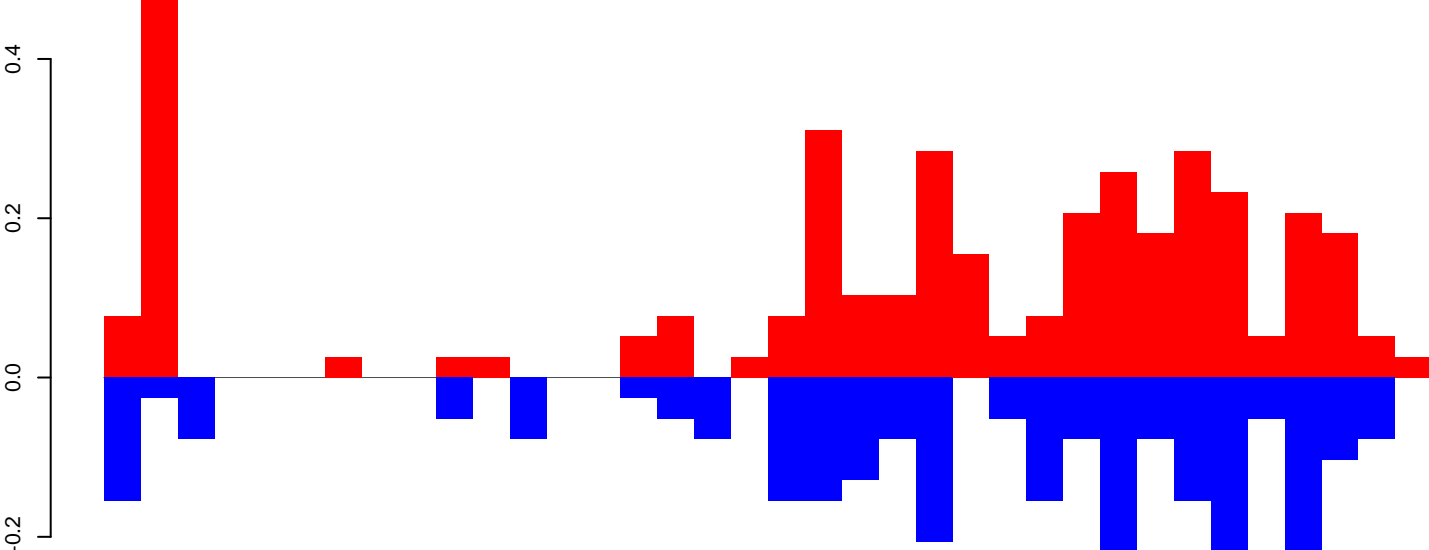

positive=4, negative=3, total=6

Window size=50, length=1822, TE@aedes_aegypti_311_6-Unknown:1-1822

0 500 1000 1500

AeAeg_Fcarc_GH.18_23.rep

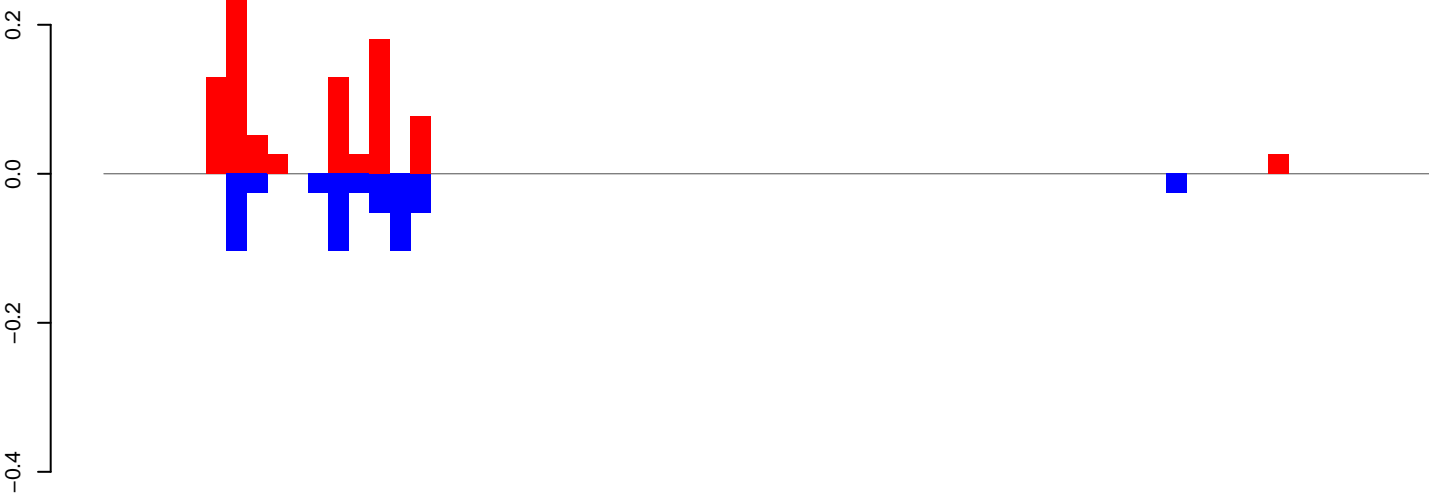

positive=1, negative=1, total=1

AeAeg_Fcarc_GH.24_35.rep

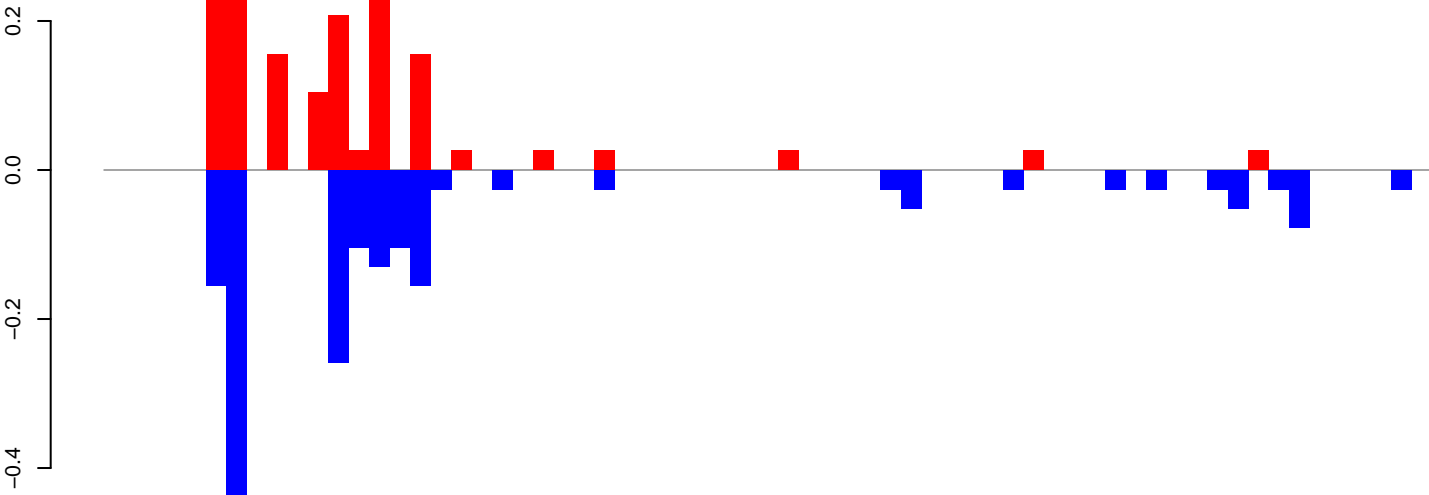

positive=2, negative=2, total=3

AeAeg_Fcarc_GH.rep

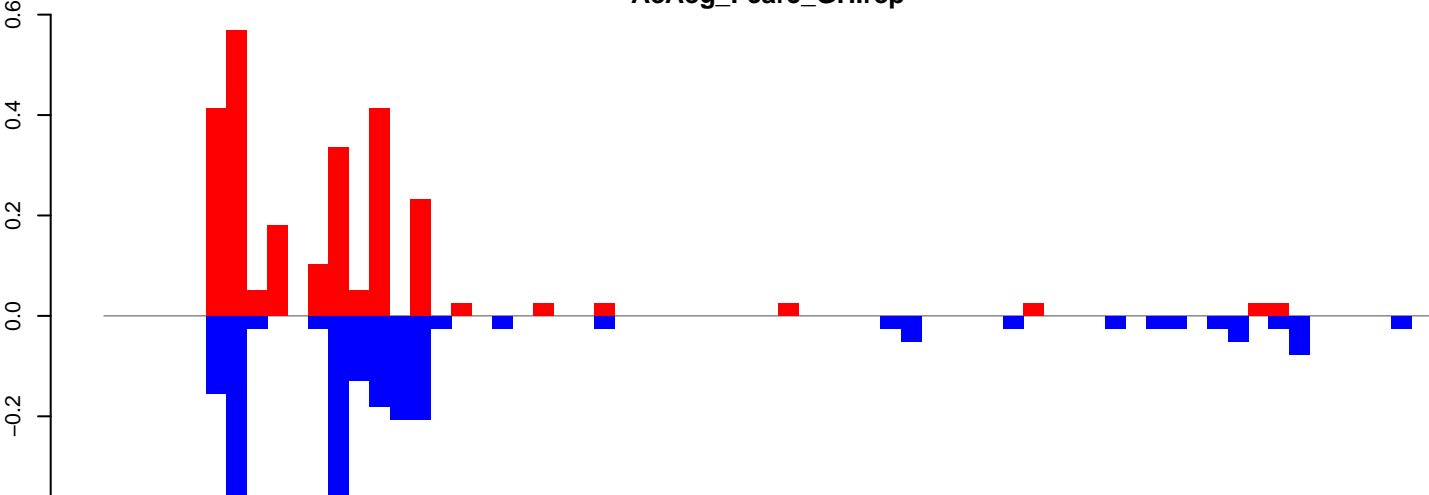

positive=3, negative=2, total=5

Window size=50, length=3256, TE@ZEBEDEE:1-3256

0 500 1000 1500 2000 2500 3000

AeAeg_FcArc_GH.18_23.rep

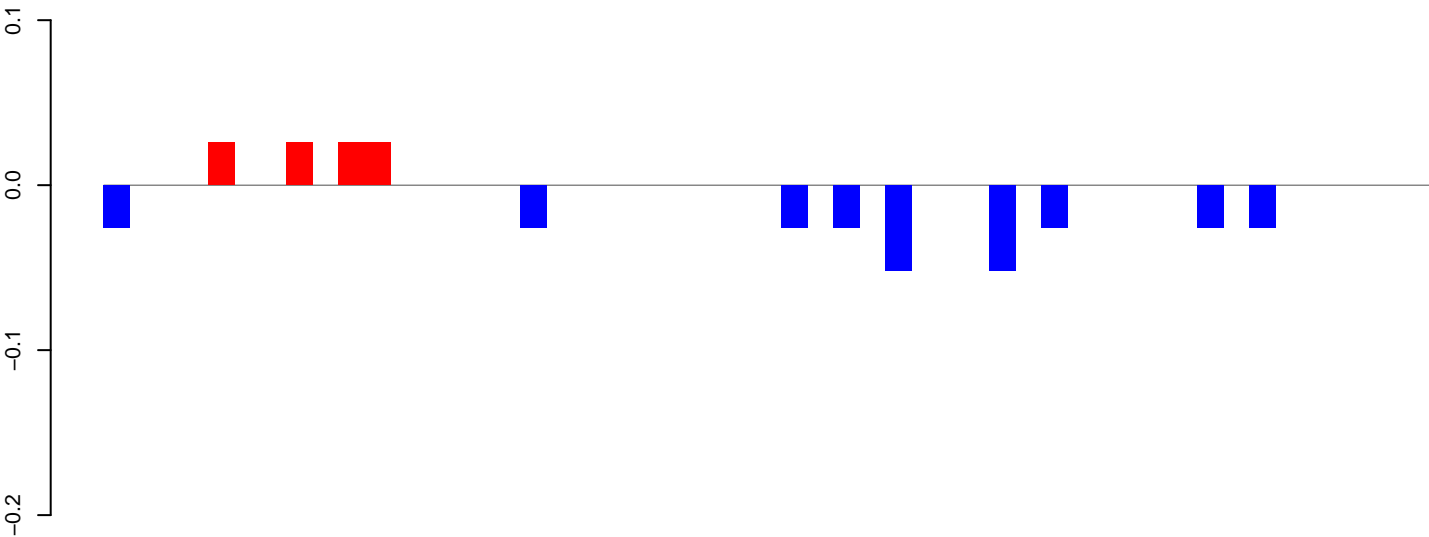

positive=0, negative=0, total=0

AeAeg_FcArc_GH.24_35.rep

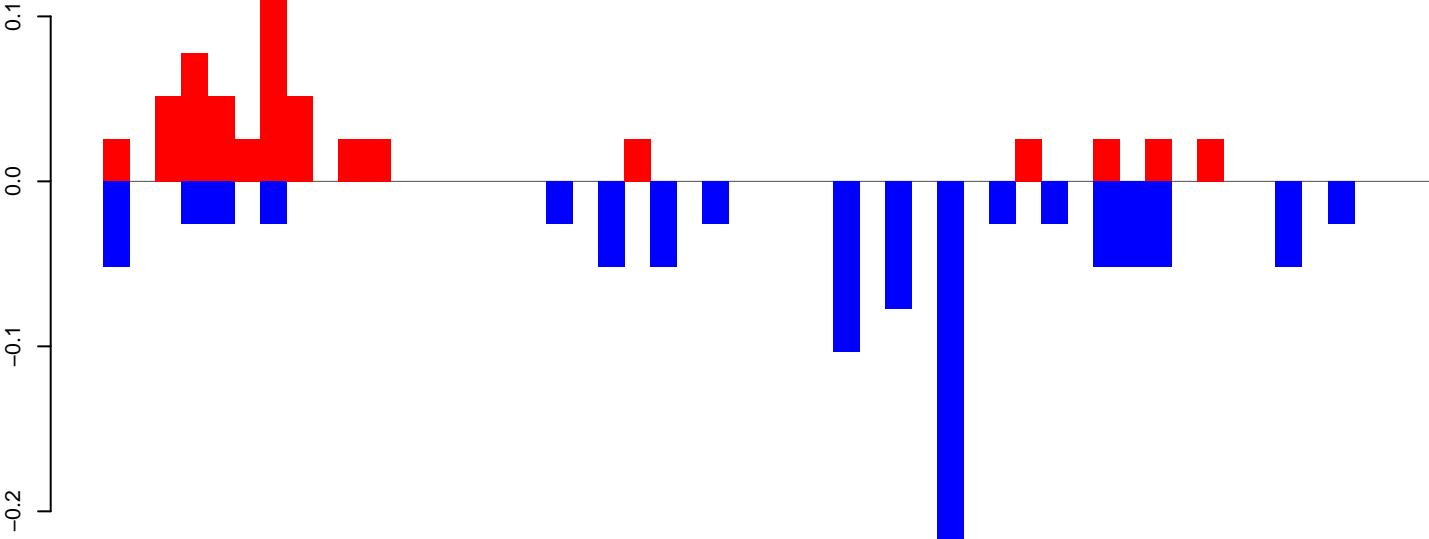

positive=1, negative=1, total=2

AeAeg_FcArc_GH.rep

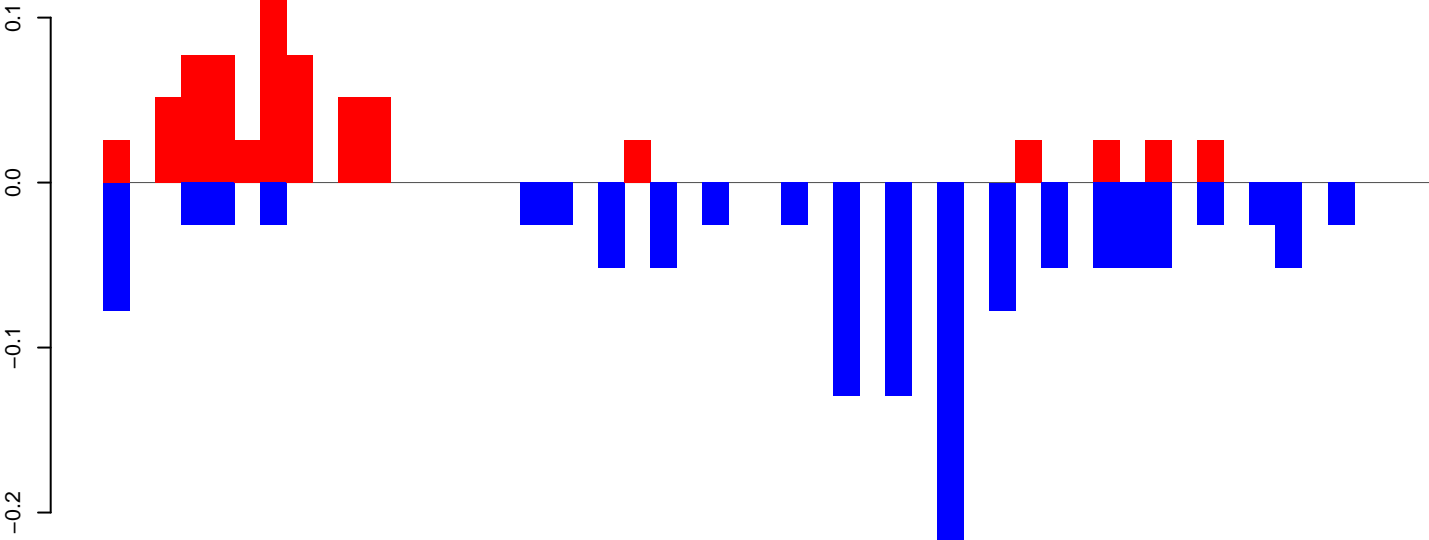

positive=1, negative=1, total=2

Window size=50, length=2587, TE@TF001336-AeBuster7:1-2587

0 500 1000 1500 2000 2500

AeAeg_FcArc_GH.18_23.rep

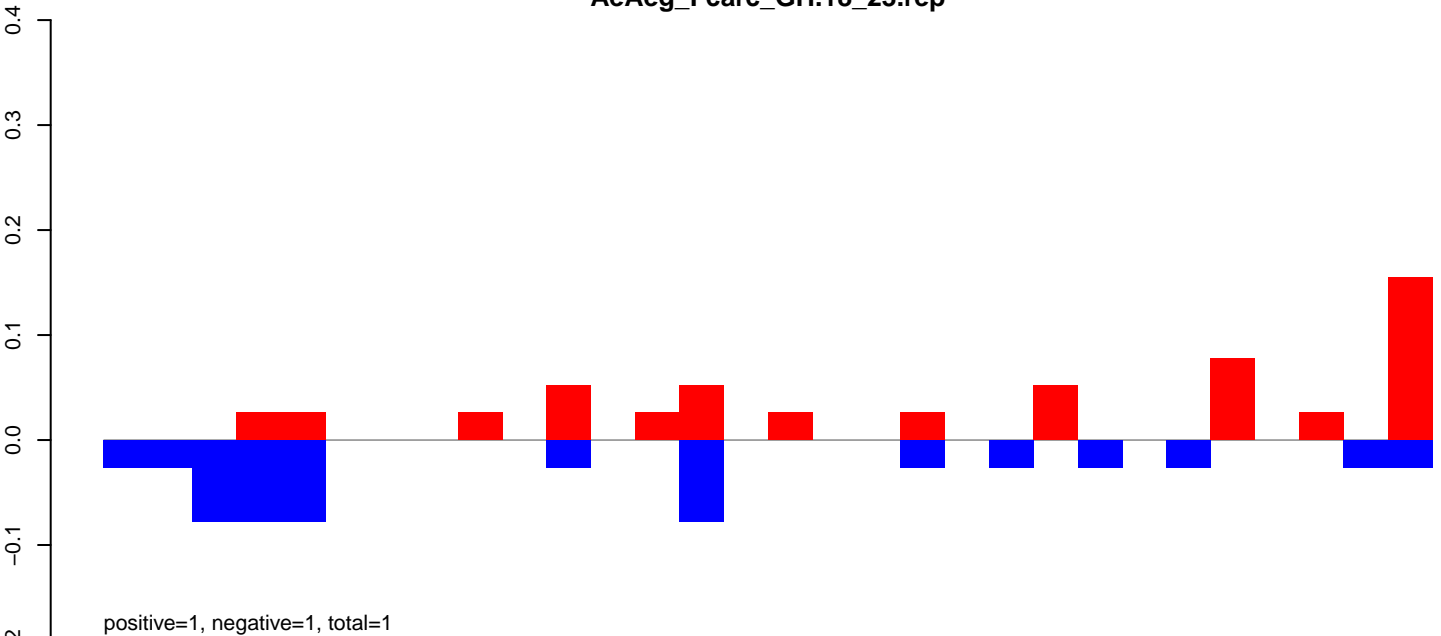

AeAeg_FcArc_GH.24_35.rep

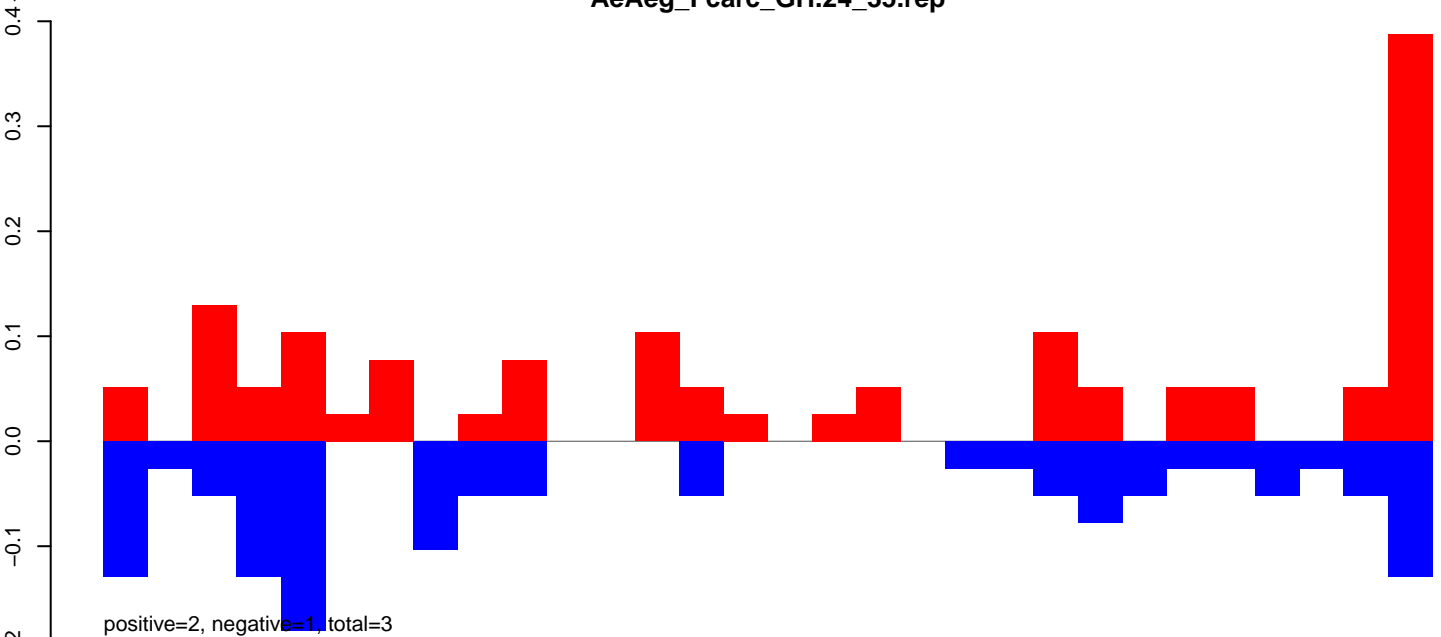

AeAeg_FcArc_GH.rep

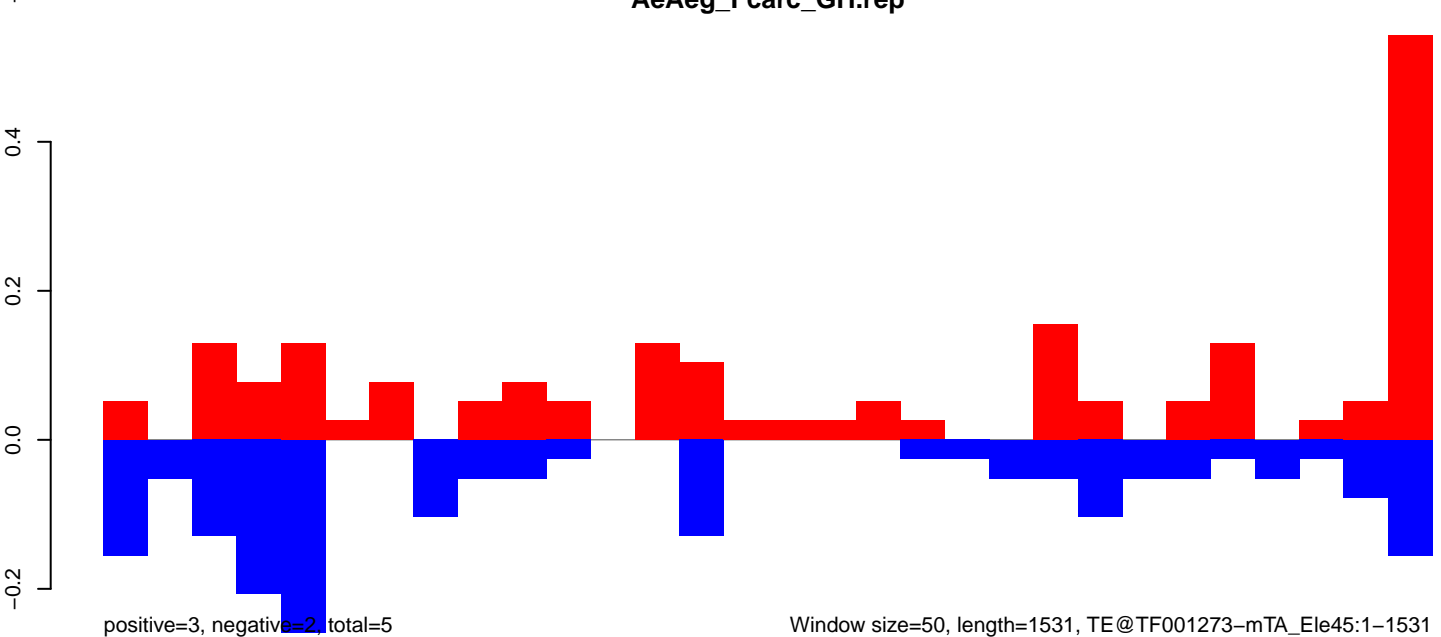

AeAeg_FcArc_GH.18_23.rep

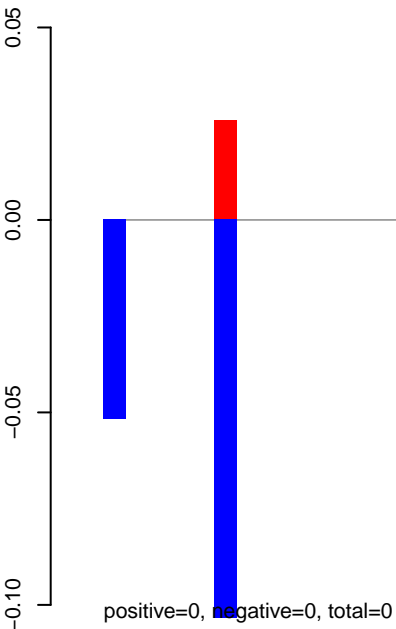

AeAeg_FcArc_GH.24_35.rep

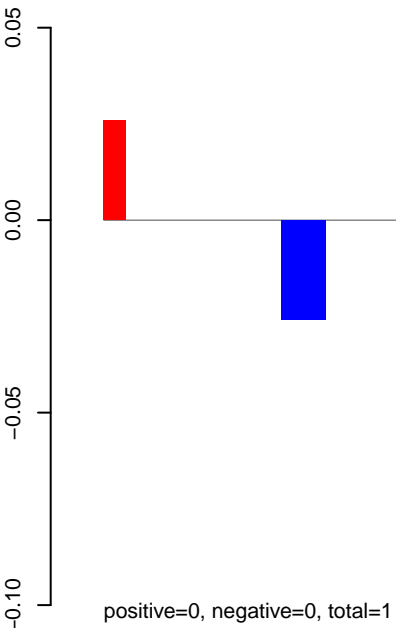

AeAeg_FcArc_GH.rep

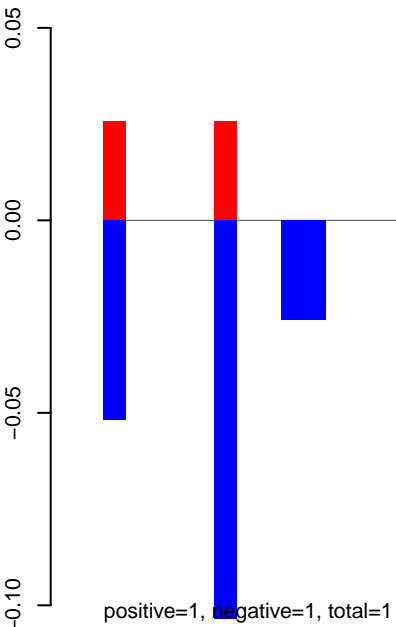

AeAeg_FcArc_GH.18_23.rep

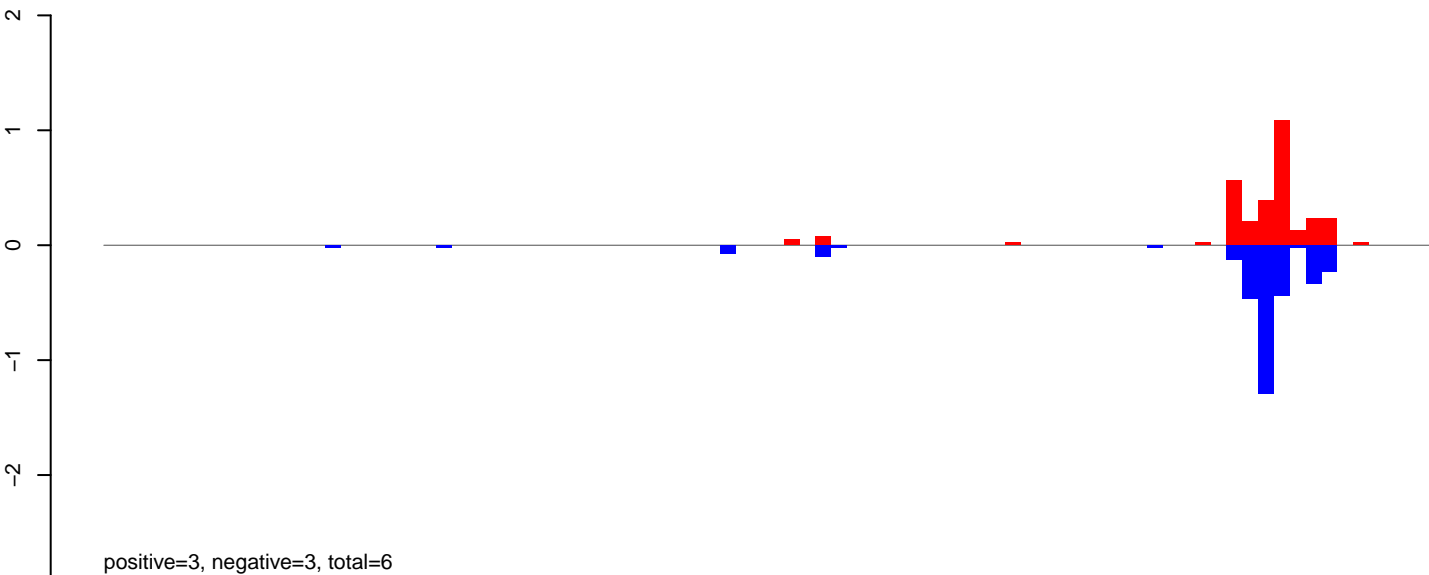

AeAeg_FcArc_GH.24_35.rep

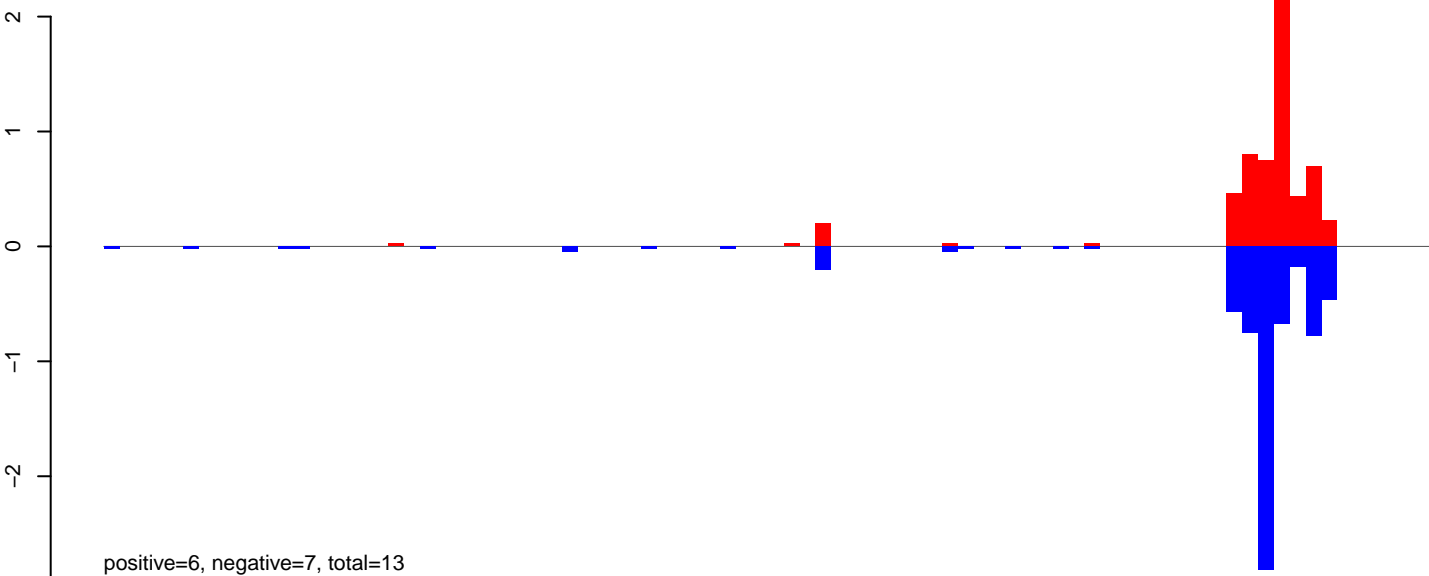

AeAeg_FcArc_GH.rep

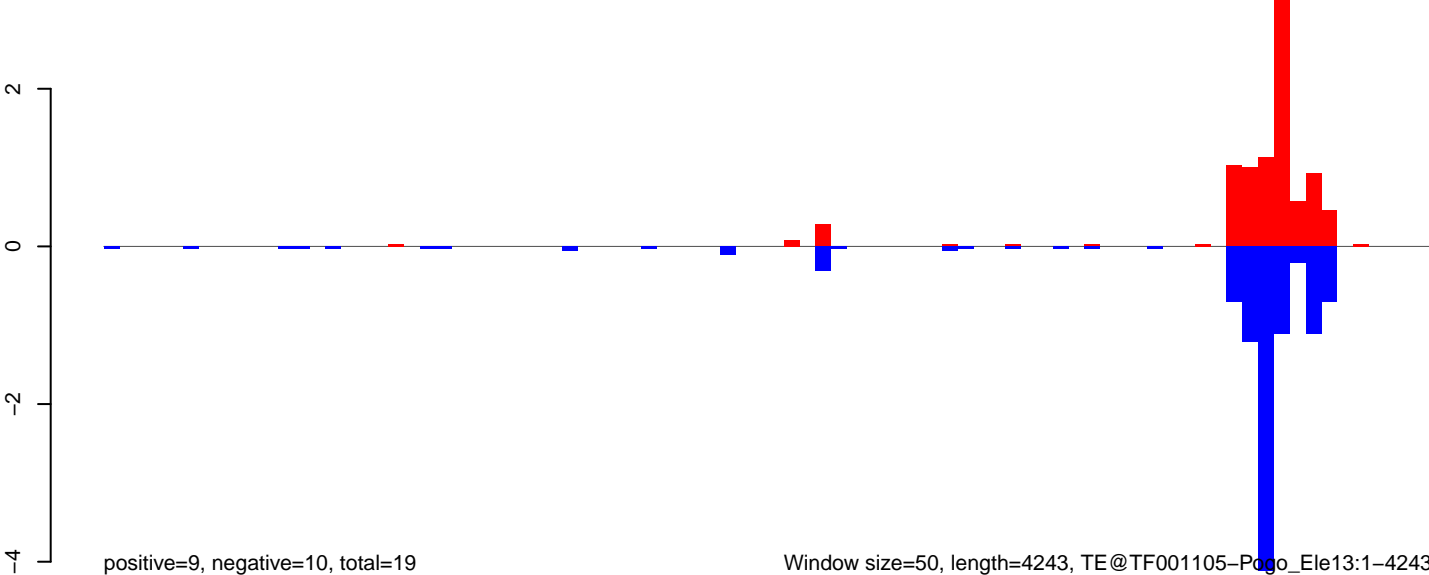

Window size=50, length=4243, TE@TF001105-Pdgo_Ele13:1-4243

AeAeg_Fcarc_GH.18_23.rep

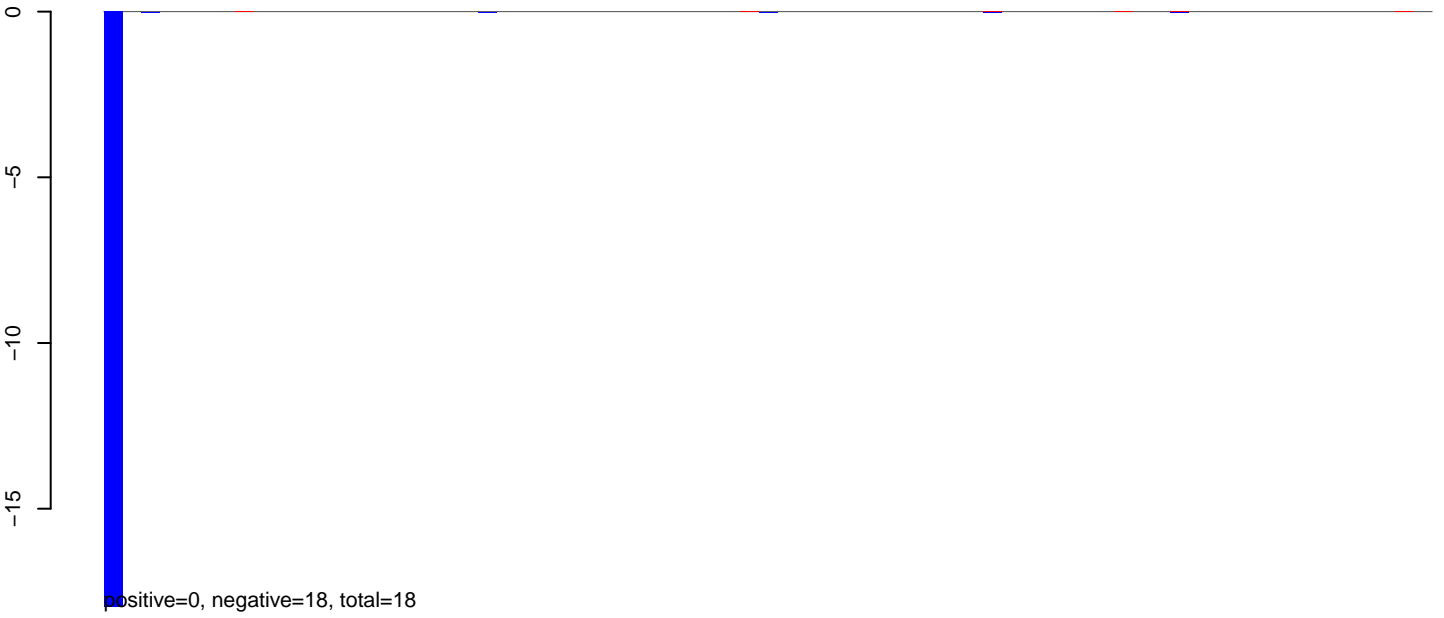

AeAeg_Fcarc_GH.24_35.rep



AeAeg_Fcarc_GH.rep



AeAeg_FcArc_GH.18_23.rep

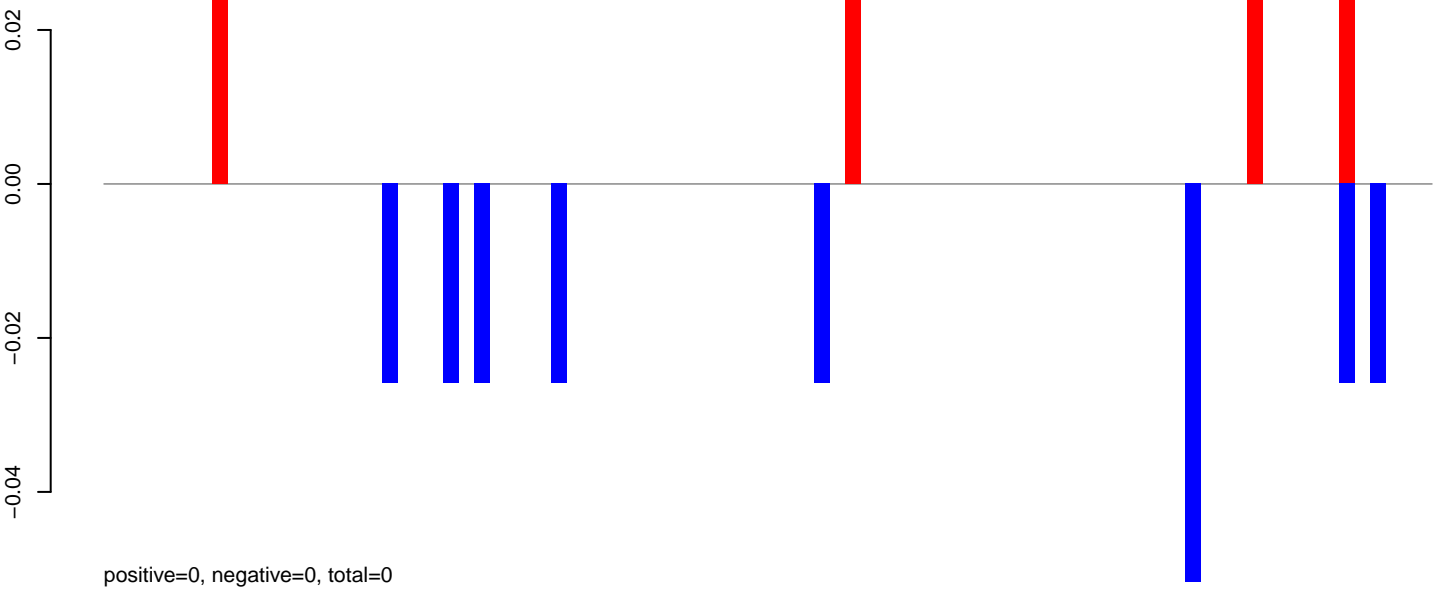

AeAeg_FcArc_GH.24_35.rep

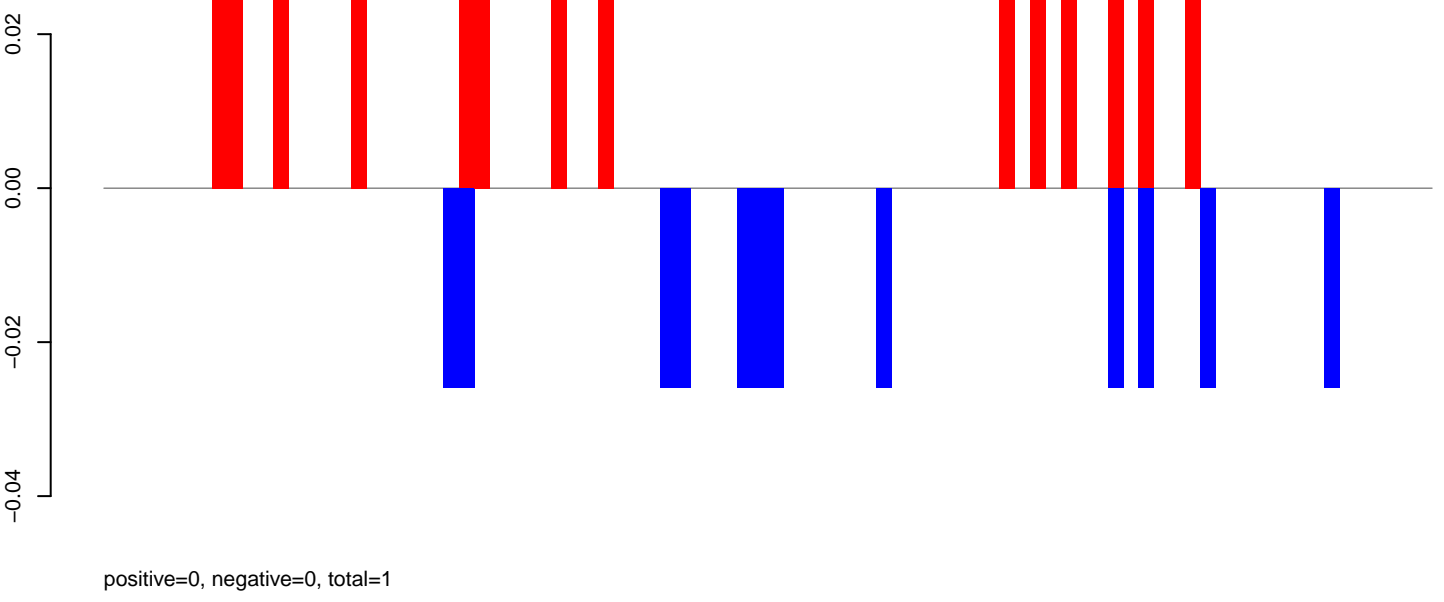

AeAeg_FcArc_GH.rep

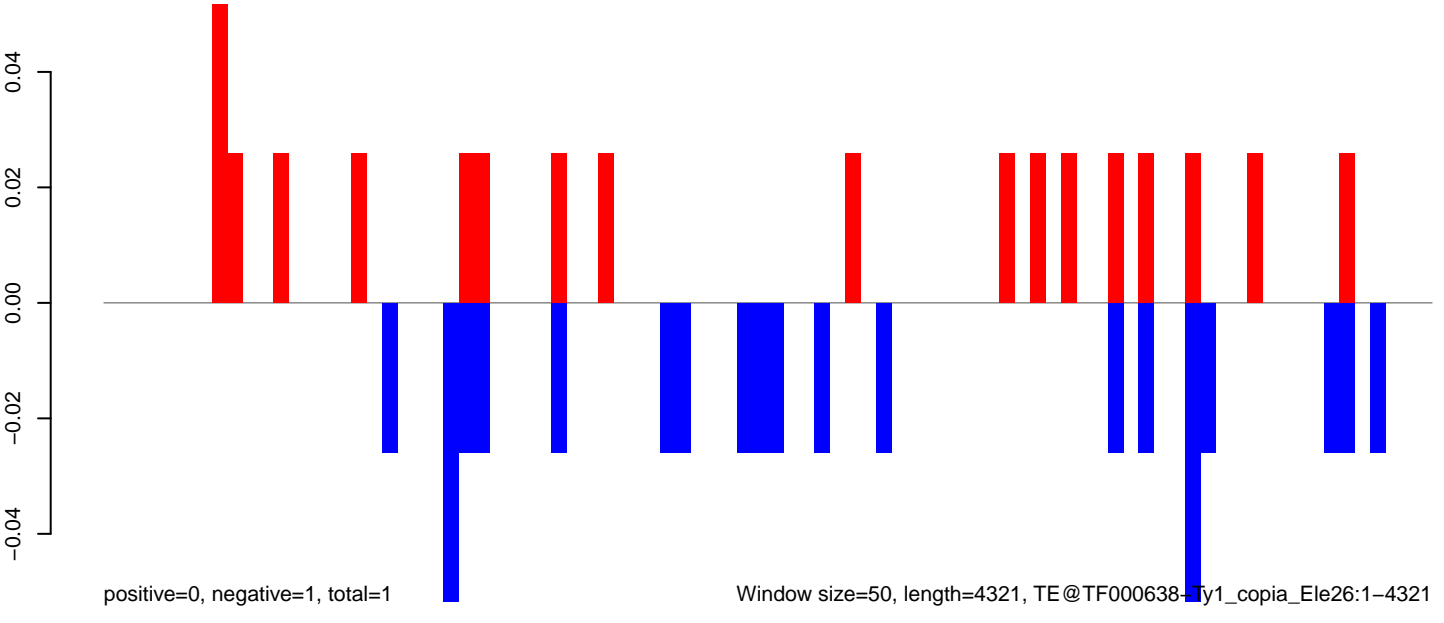

Window size=50, length=4321, TE@TF000638-Ty1_copia_Ele26:1-4321

0 1000 2000 3000 4000

AeAeg_FcArc_GH.18_23.rep

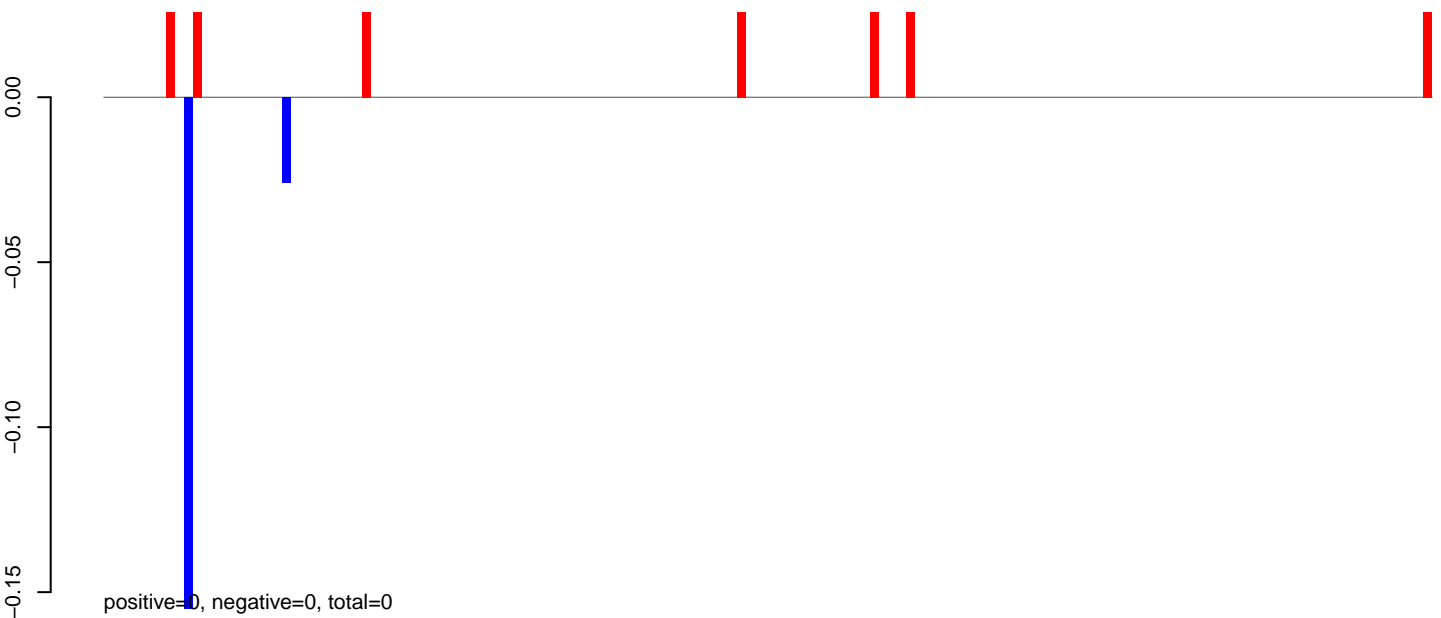

AeAeg_FcArc_GH.24_35.rep

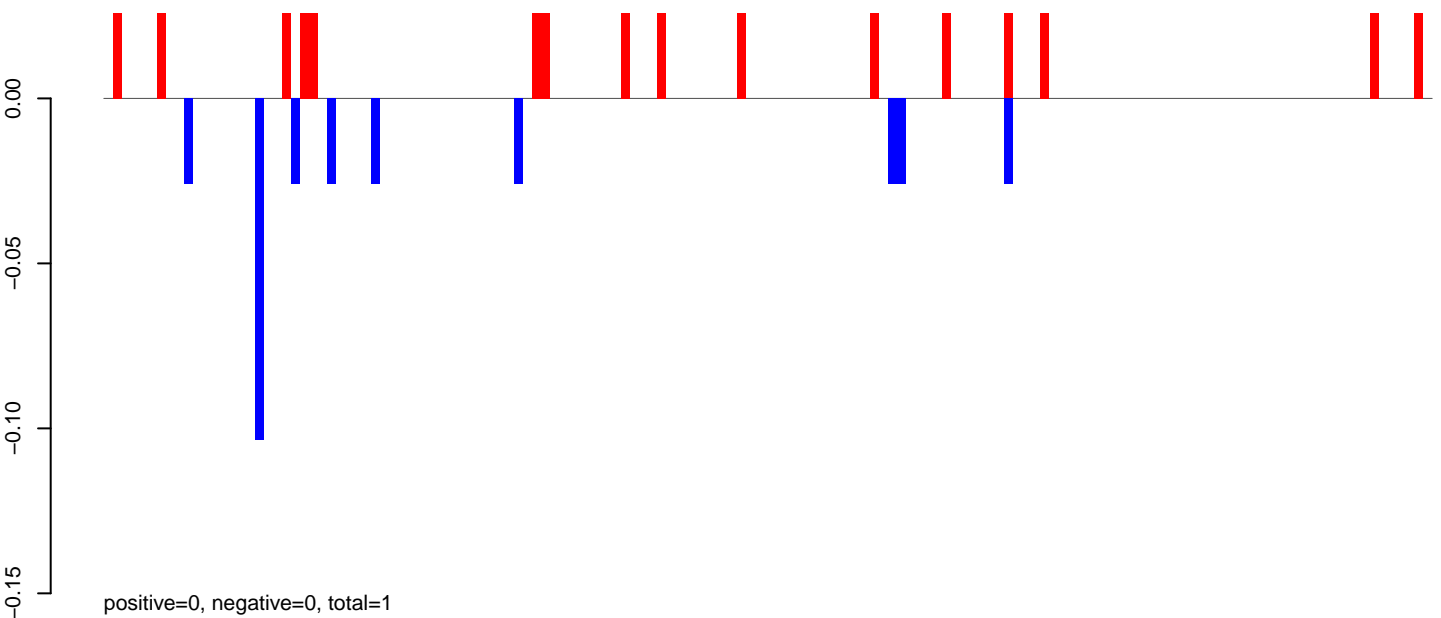

AeAeg_FcArc_GH.rep

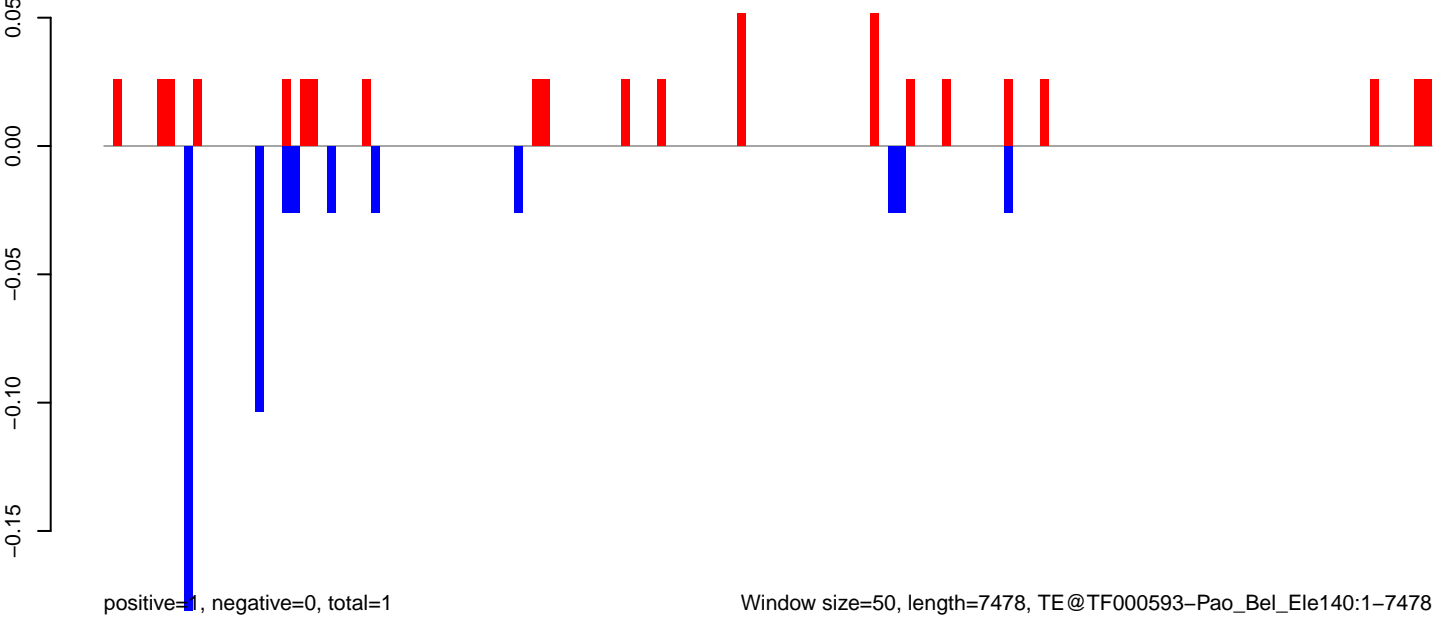

AeAeg_Fcarc_GH.18_23.rep

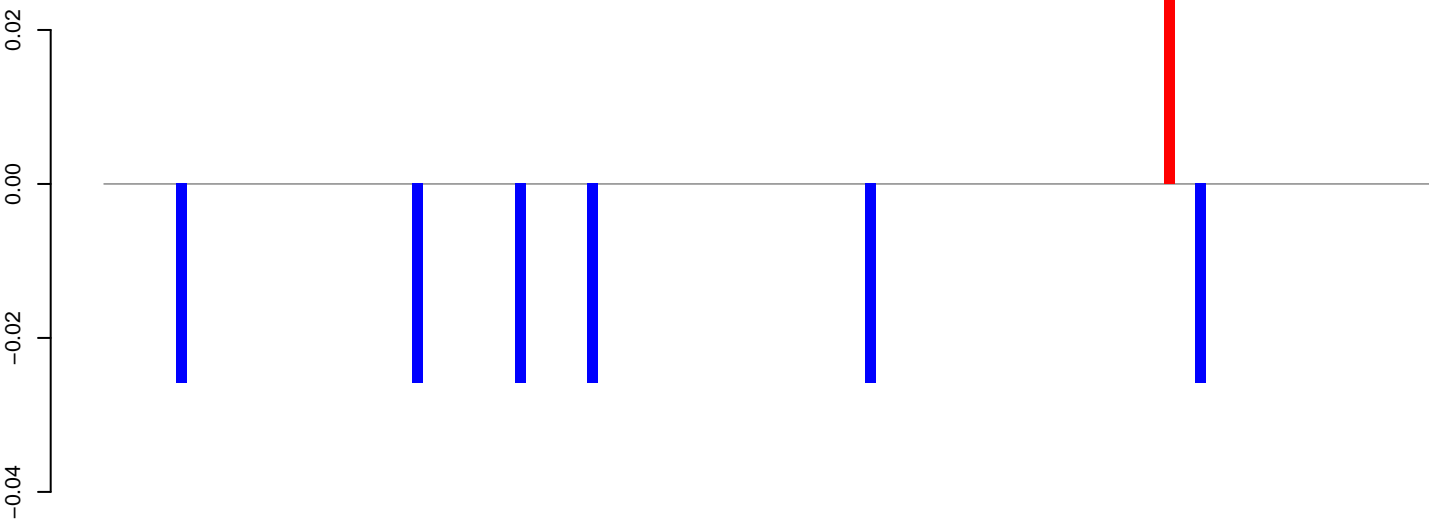

positive=0, negative=0, total=0

AeAeg_Fcarc_GH.24_35.rep

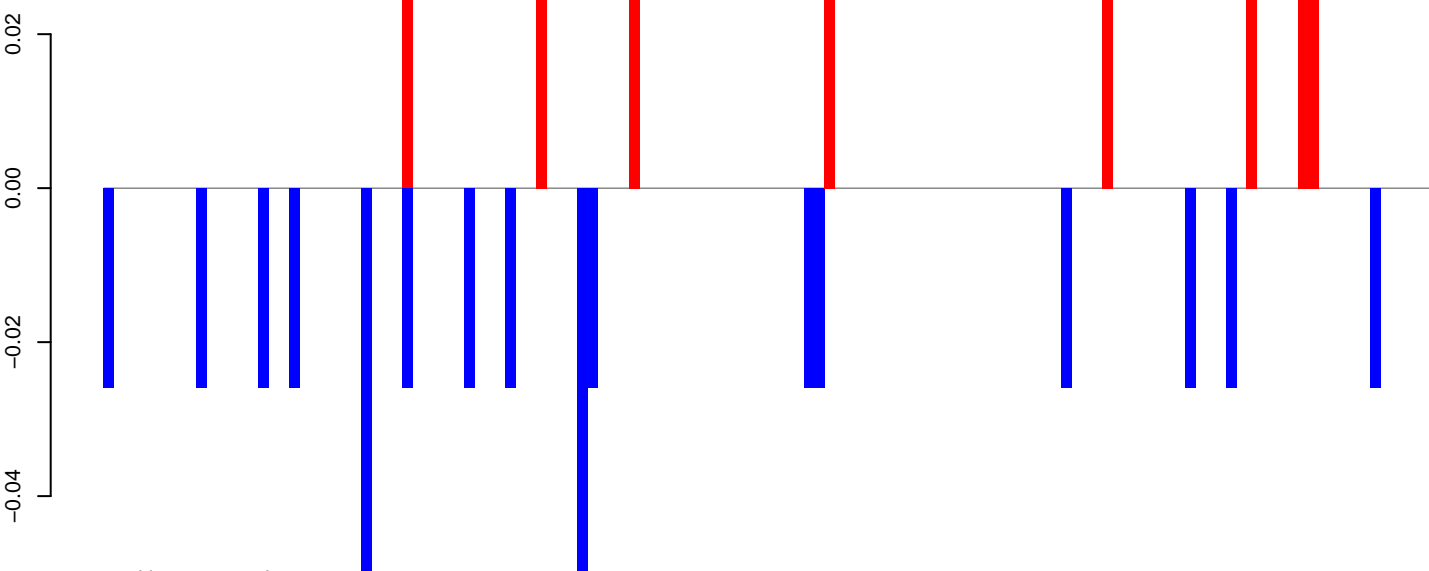

positive=0, negative=0, total=1

AeAeg_Fcarc_GH.rep

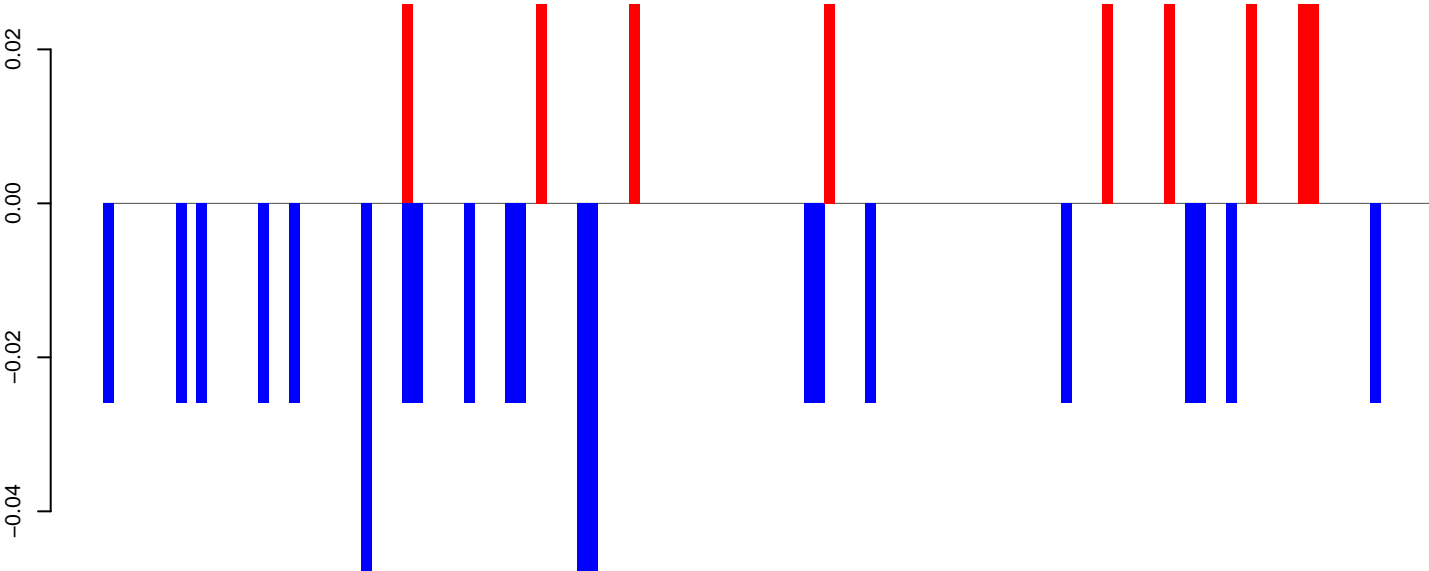

positive=0, negative=1, total=1

Window size=50, length=6496, TE@TF000588-Pao_Bel_Ele142:1-6496

0 1000 2000 3000 4000 5000 6000

AeAeg_Fcarc_GH.18_23.rep

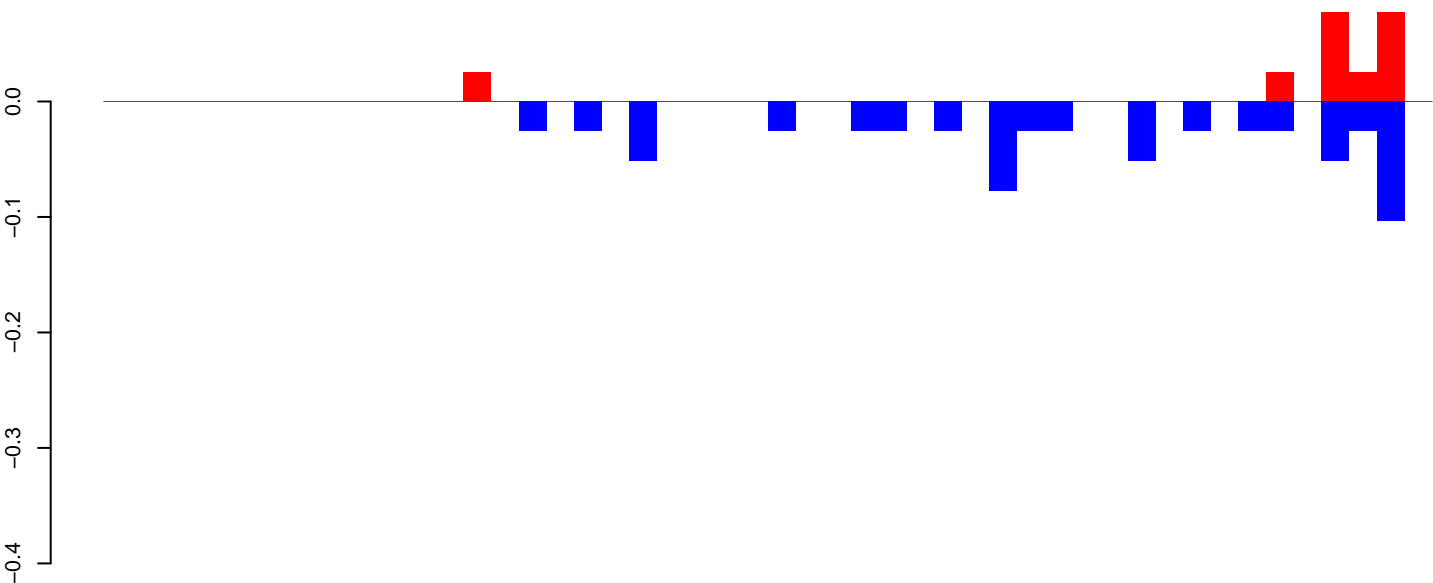

positive=0, negative=1, total=1

AeAeg_Fcarc_GH.24_35.rep

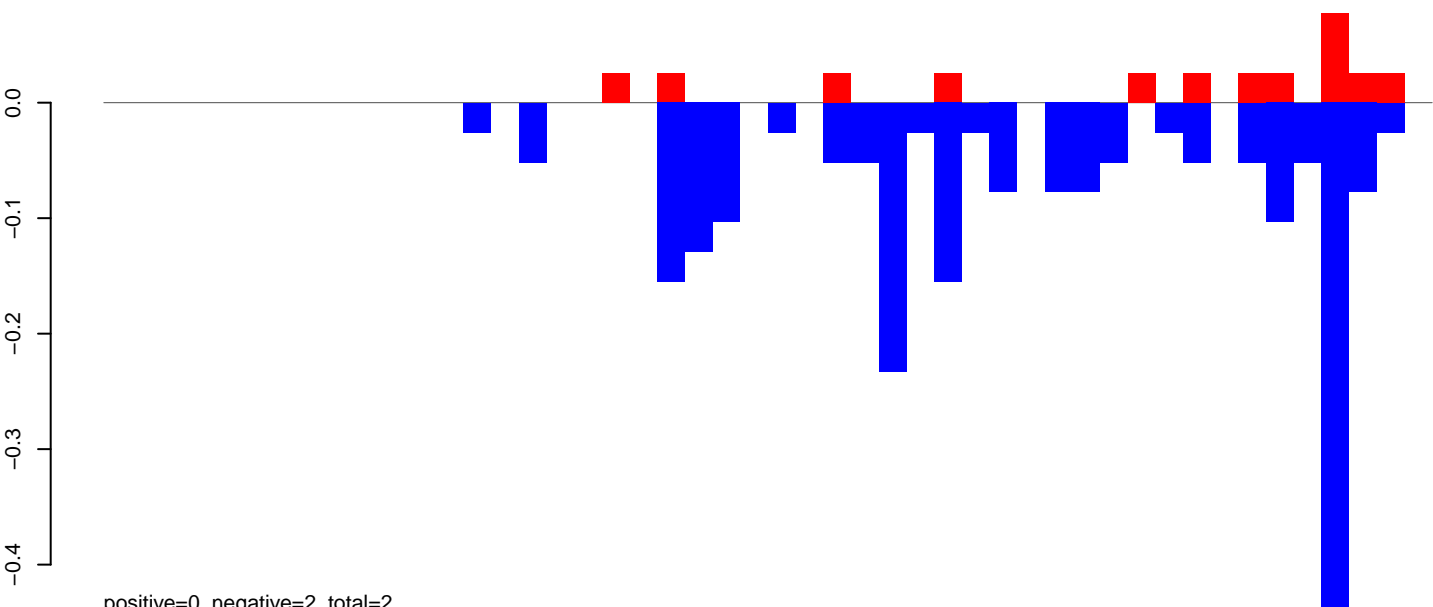

positive=0, negative=2, total=2

AeAeg_Fcarc_GH.rep

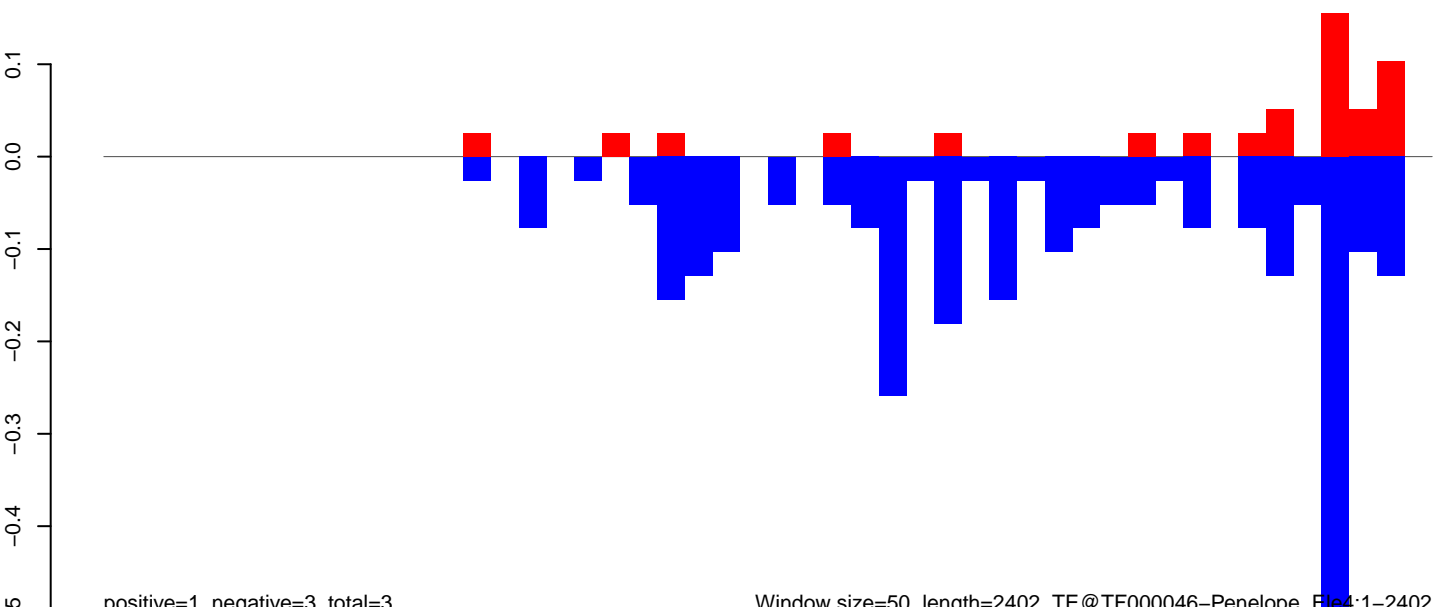

positive=1, negative=3, total=3

Window size=50, length=2402, TE@TF000046-Penelope_Ele4:1-2402

AeAeg_Fcarc_GH.18_23.rep

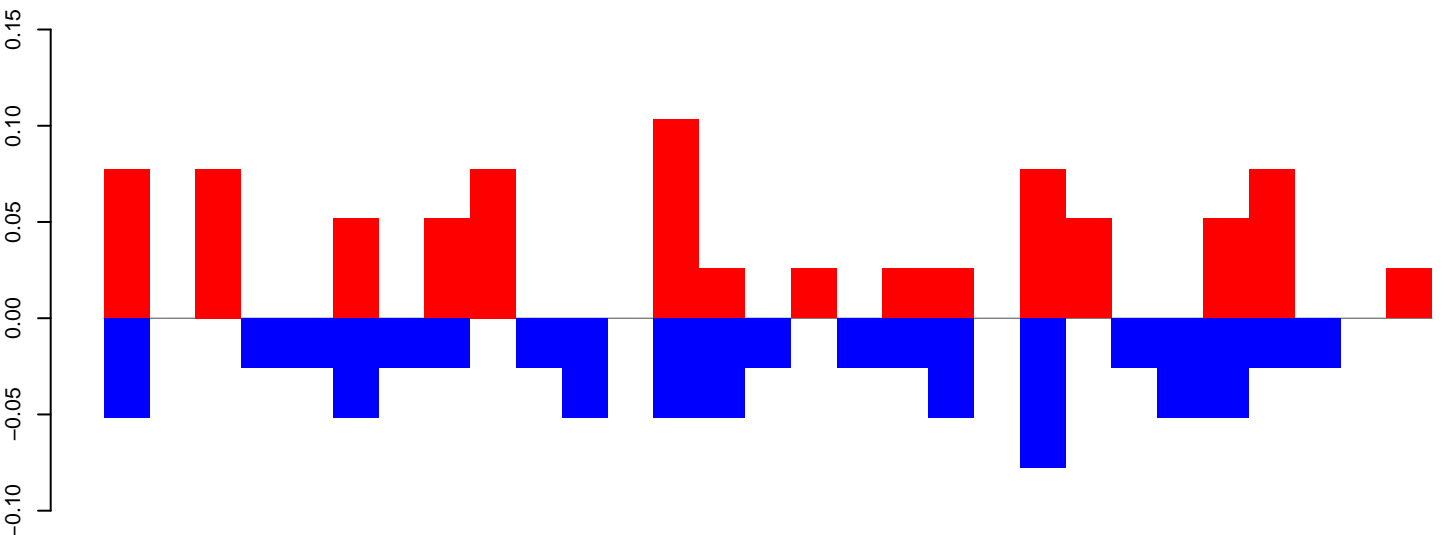

positive=1, negative=1, total=2

AeAeg_Fcarc_GH.24_35.rep

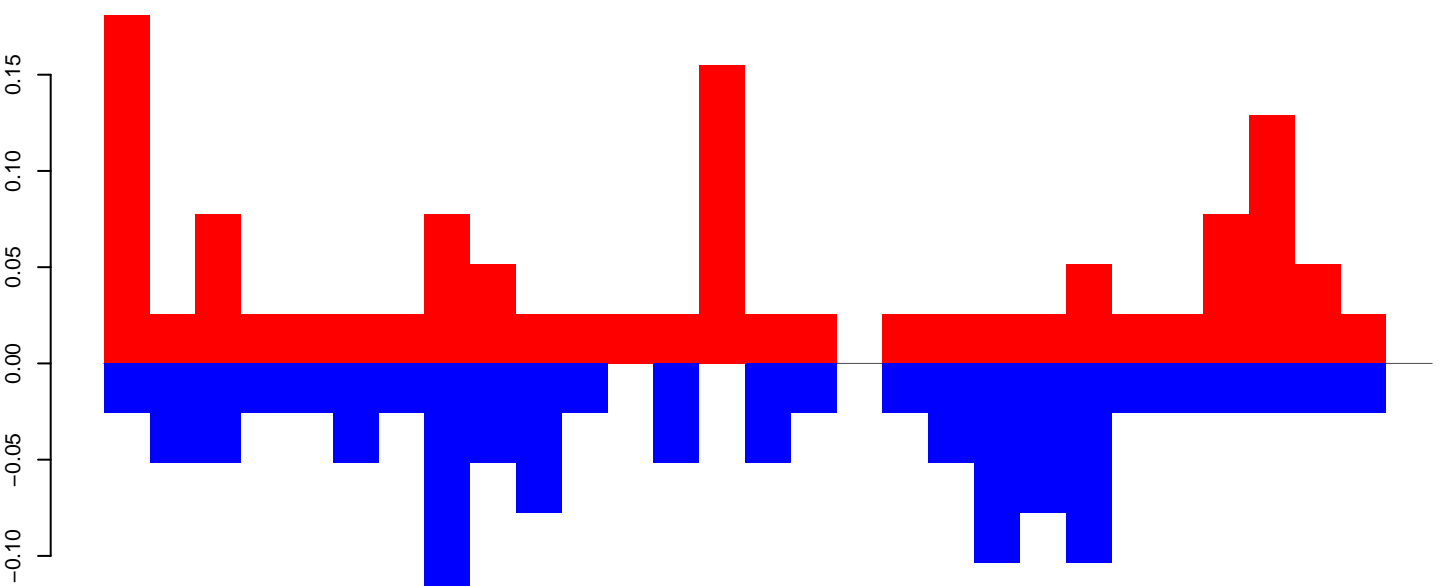

positive=1, negative=1, total=3

AeAeg_Fcarc_GH.rep

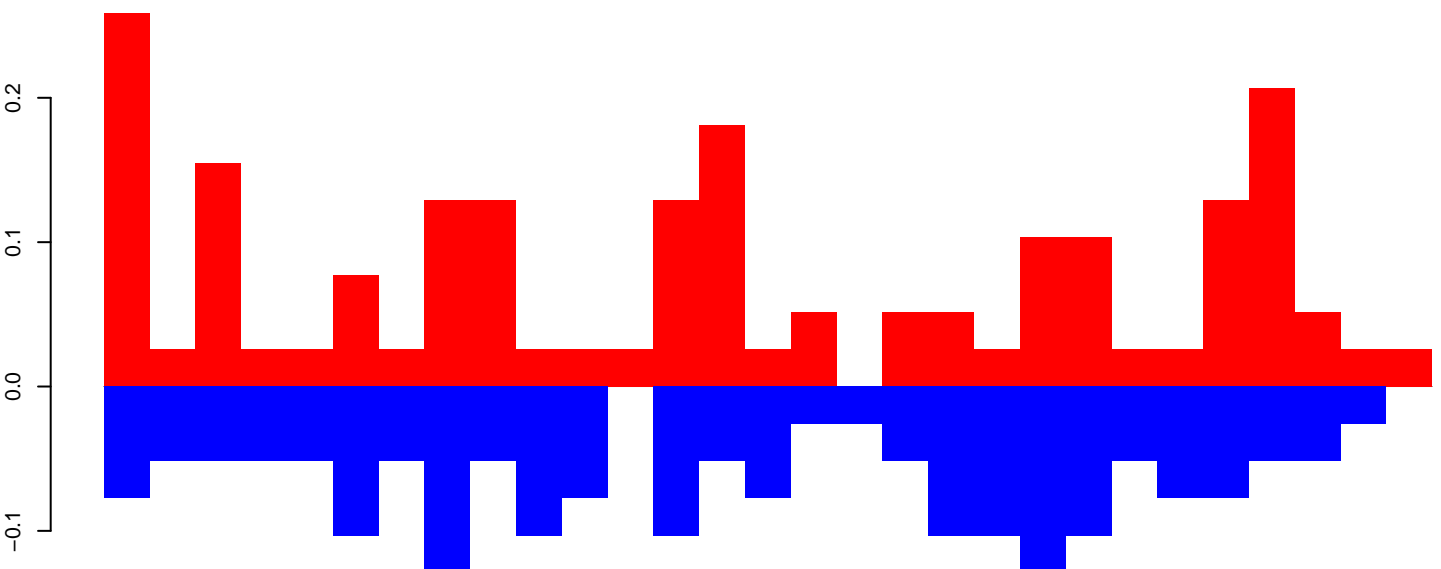

positive=2, negative=2, total=4

Window size=50, length=1451, TE@R=647-UNKNOWN:1-1451

AeAeg_FcArc_GH.18_23.rep

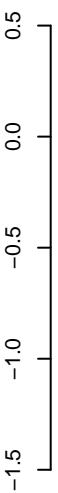

positive=5, negative=7, total=12

AeAeg_FcArc_GH.24_35.rep

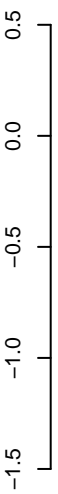

positive=11, negative=19, total=30

AeAeg_FcArc_GH.rep

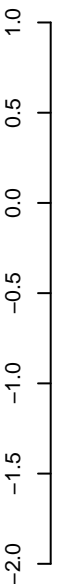

positive=16, negative=26, total=42

Window size=50, length=1476, TE@R=137-UNKNOWN:1-1476

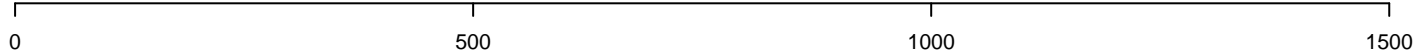

AeAeg_Fcarc_GH.18_23.rep

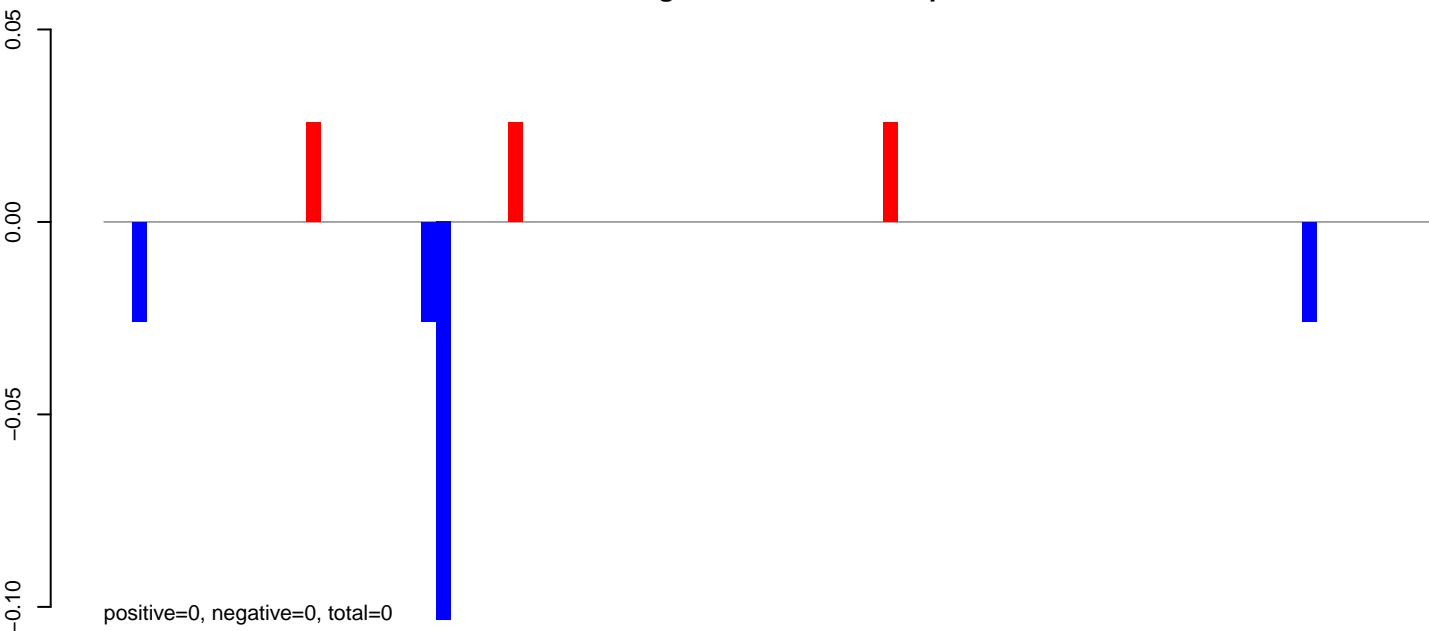

AeAeg_Fcarc_GH.24_35.rep

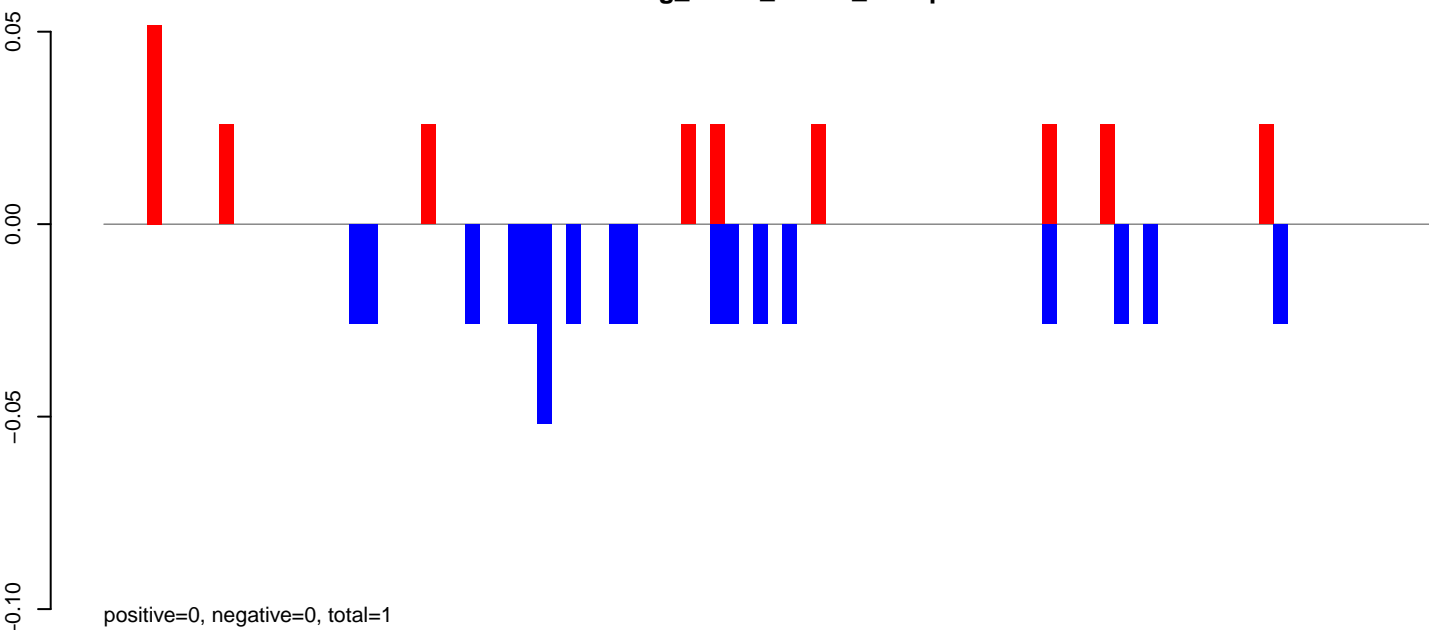

AeAeg_Fcarc_GH.rep

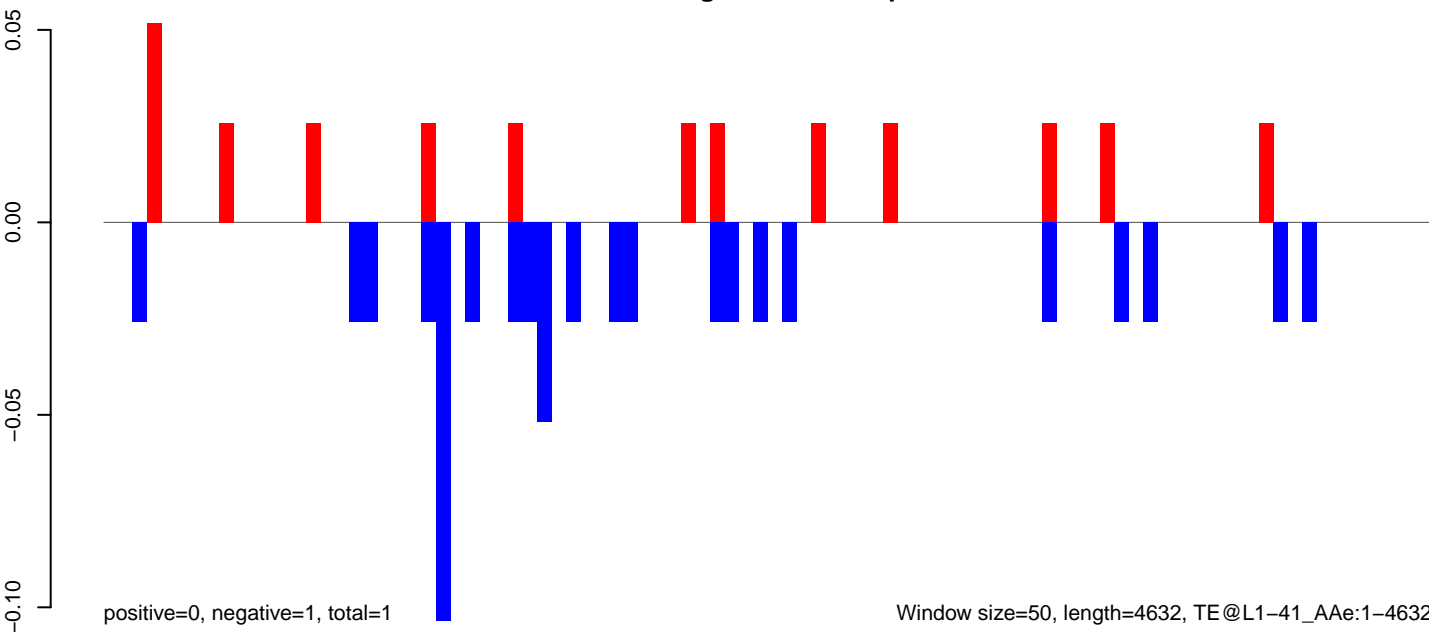

AeAeg_Fcarc_GH.18_23.rep

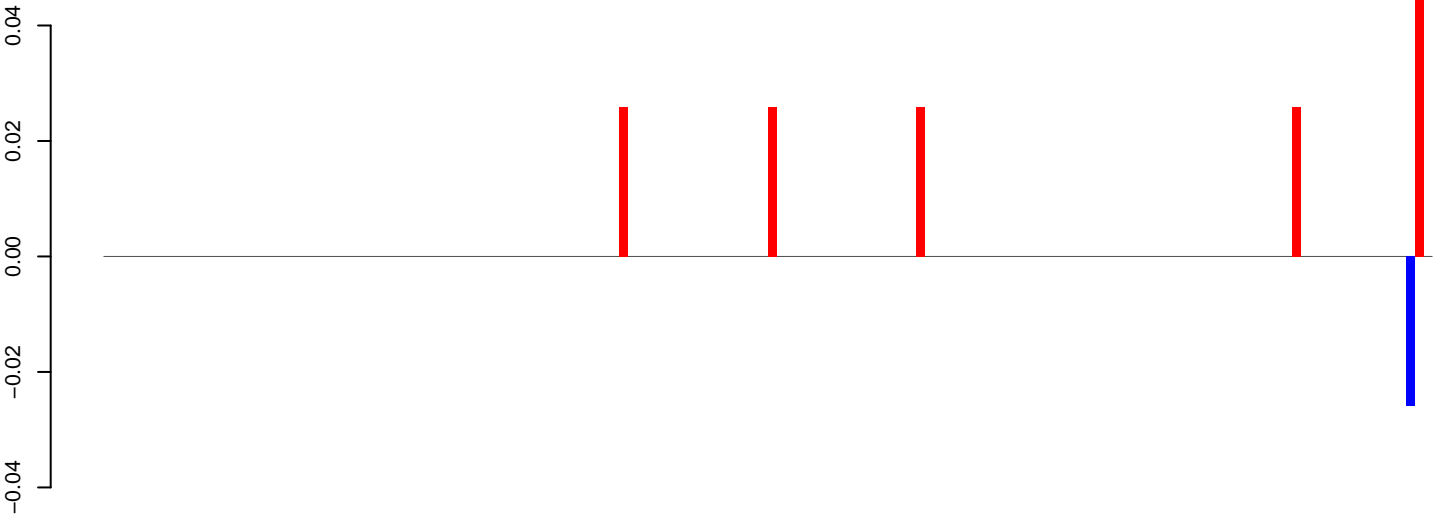

positive=0, negative=0, total=0

AeAeg_Fcarc_GH.24_35.rep

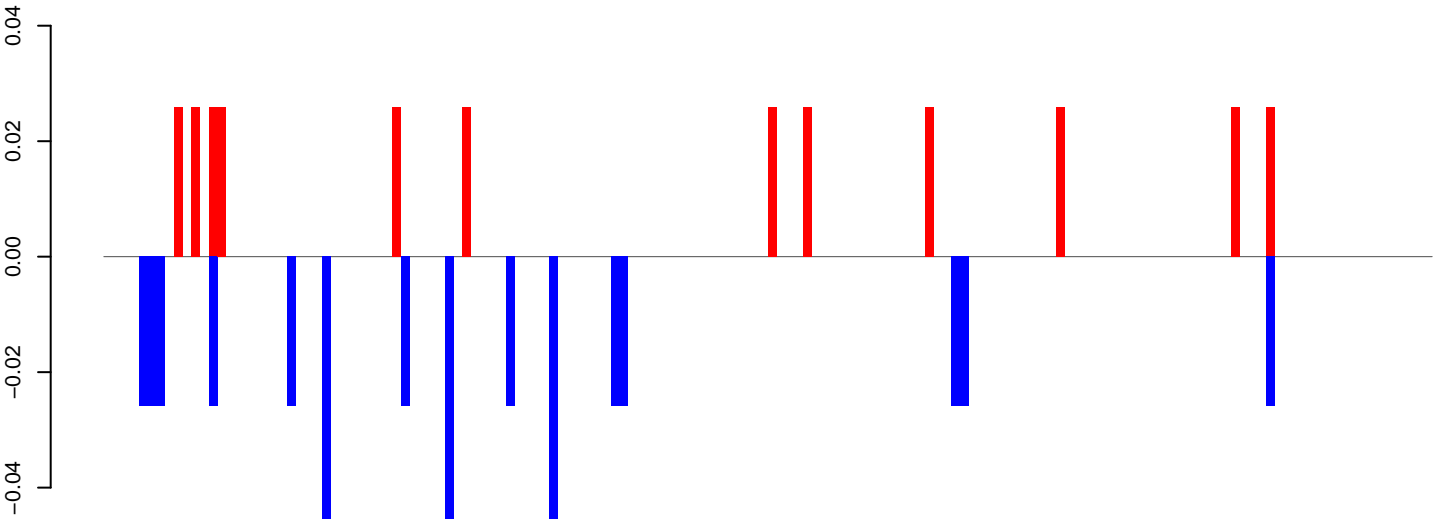

positive=0, negative=0, total=1

AeAeg_Fcarc_GH.rep

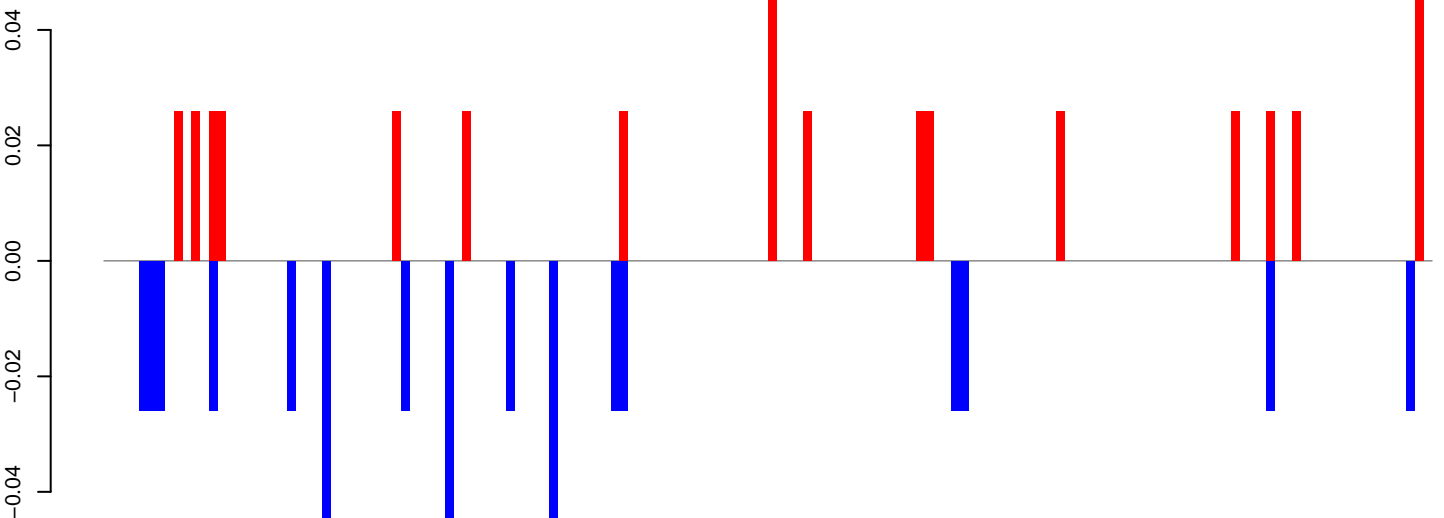

positive=0, negative=0, total=1

Window size=50, length=7605, TE@Gypsy-32_AA-LTR-I:1-7605

0 2000 4000 6000

AeAeg_Fcarc_GH.18_23.rep

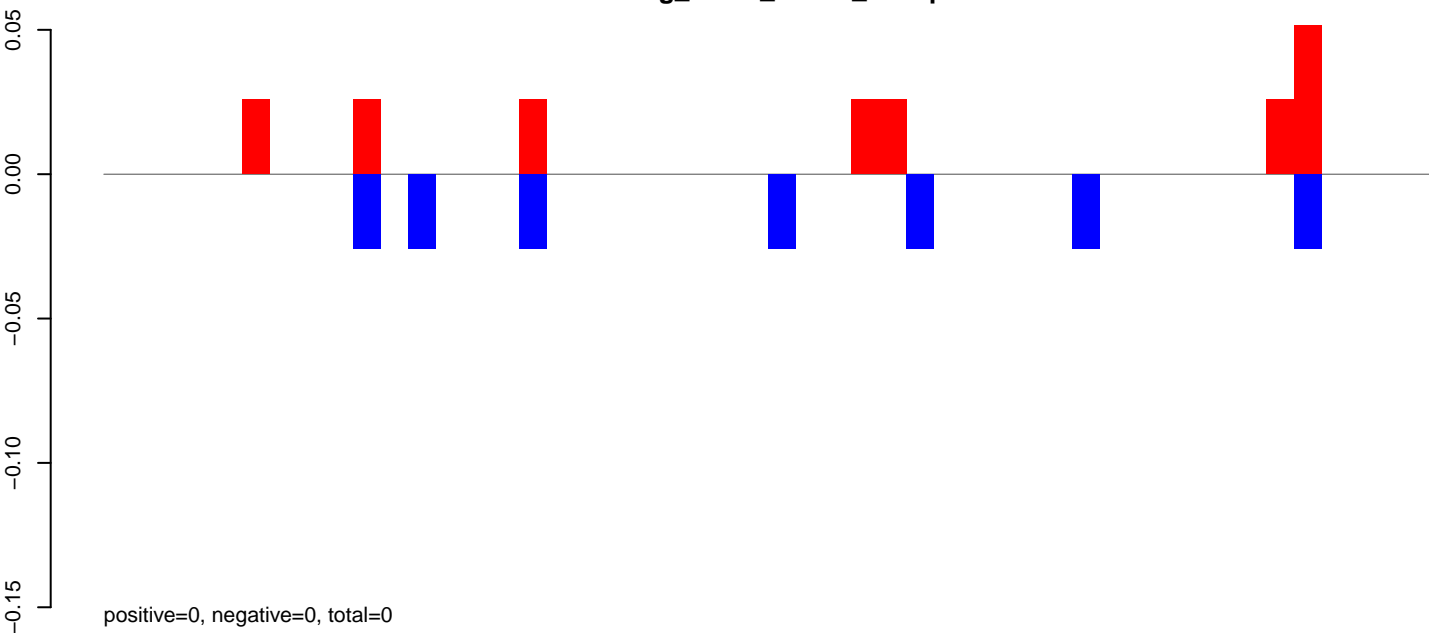

AeAeg_Fcarc_GH.24_35.rep

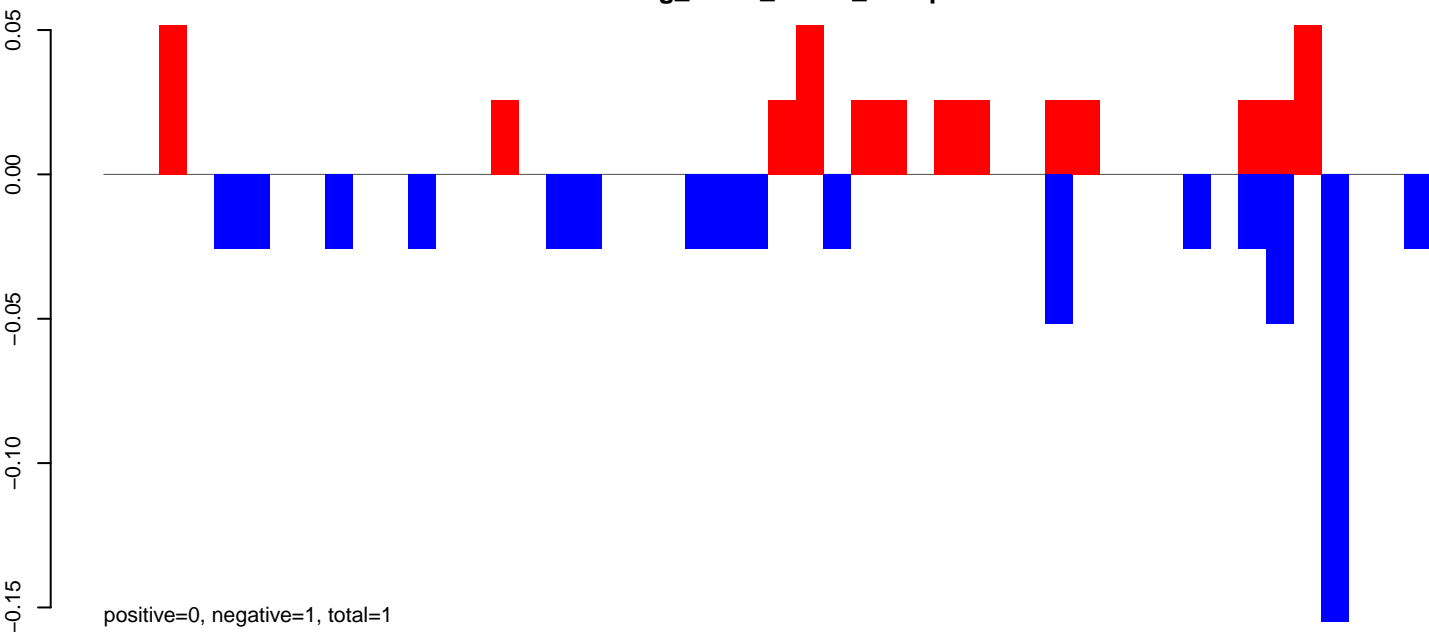

AeAeg_Fcarc_GH.rep

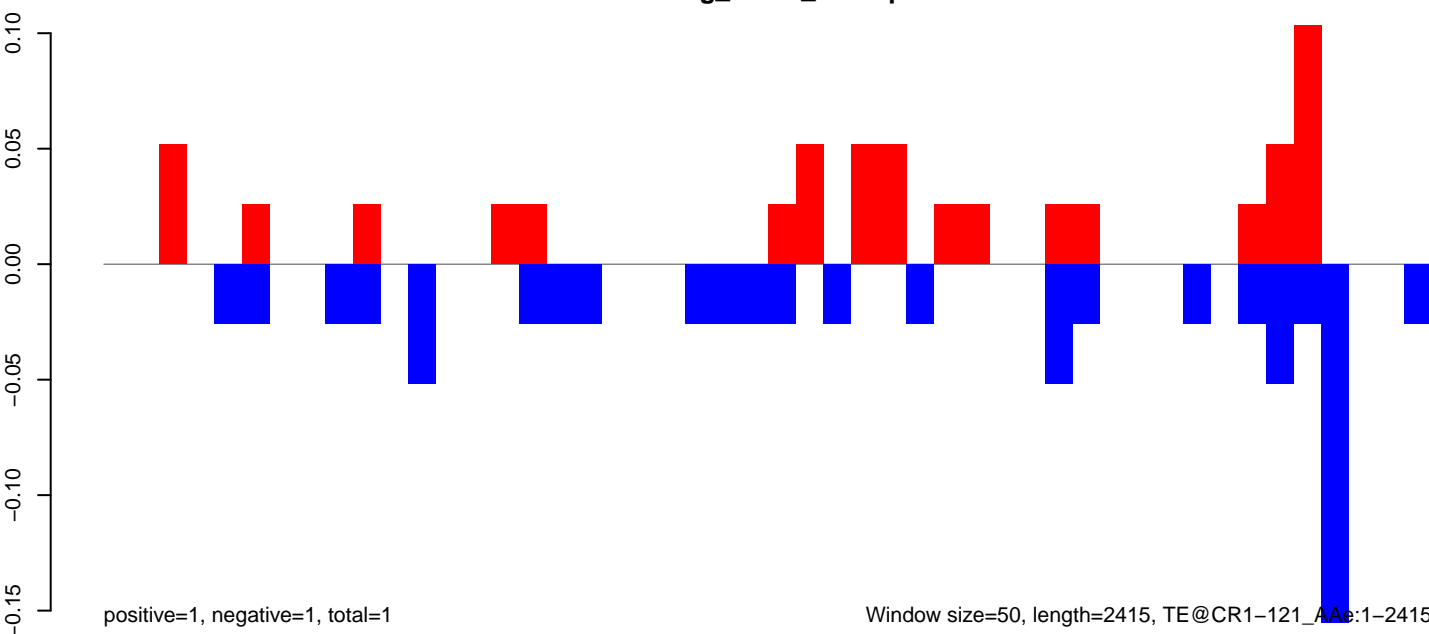

AeAeg_Fcarc_GH.18_23.rep

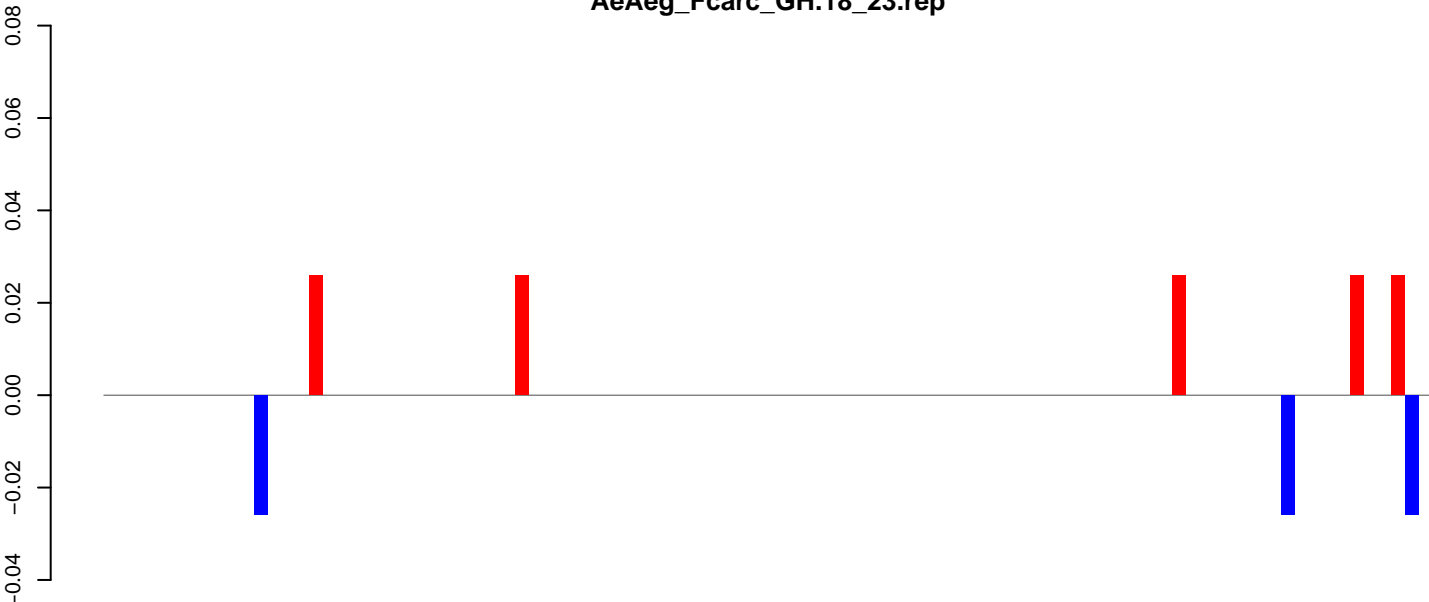

positive=0, negative=0, total=0

AeAeg_Fcarc_GH.24_35.rep

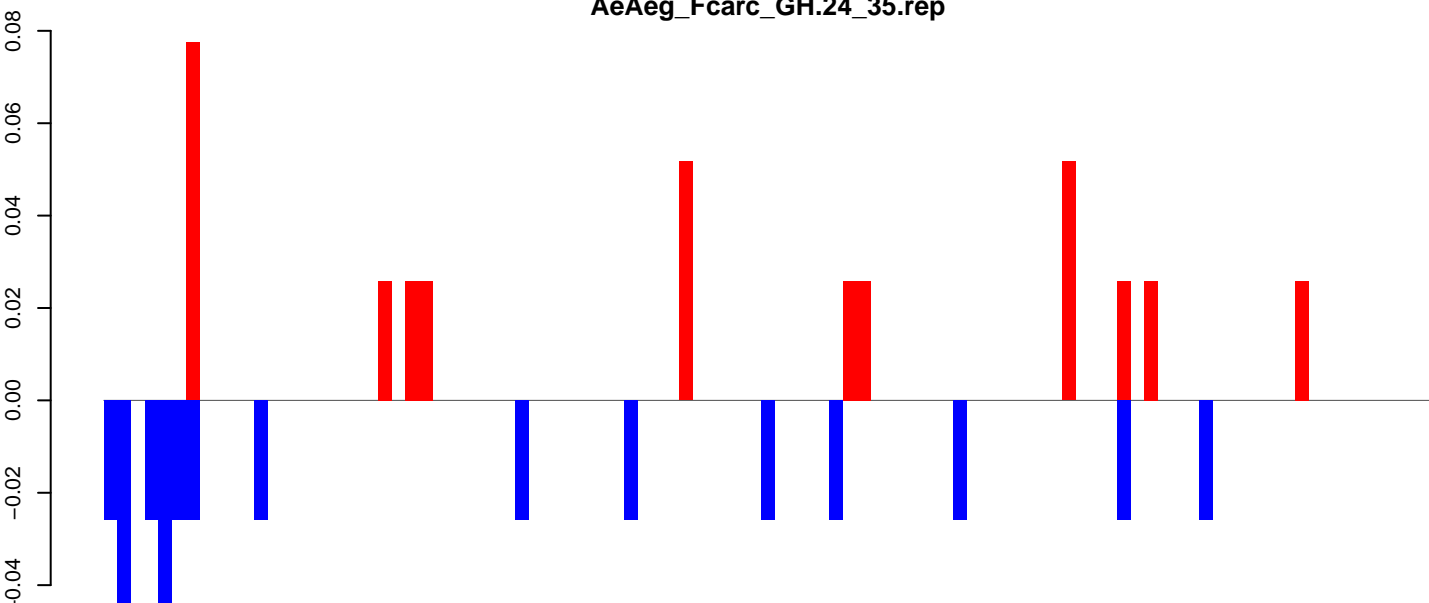

positive=0, negative=0, total=1

AeAeg_Fcarc_GH.rep

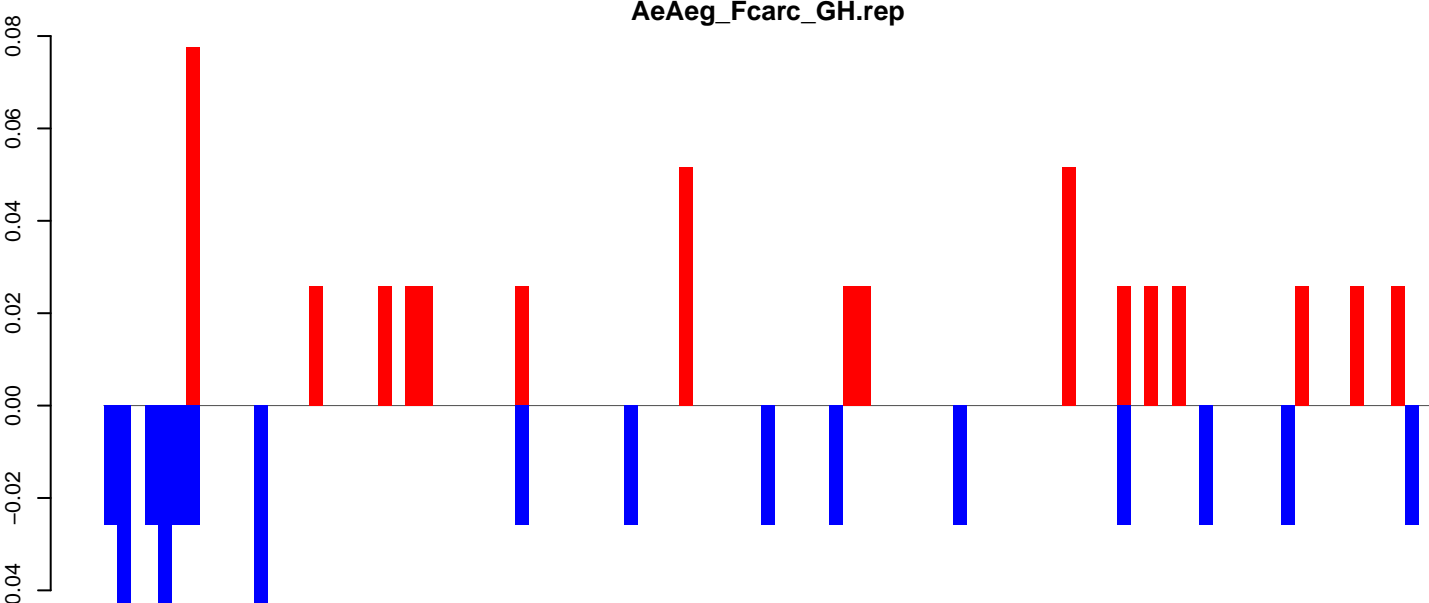

positive=1, negative=0, total=1

Window size=50, length=4854, TE@BEL-70_AA-LTR-I:1-4854

AeAeg_FcArc_GH.18_23.rep

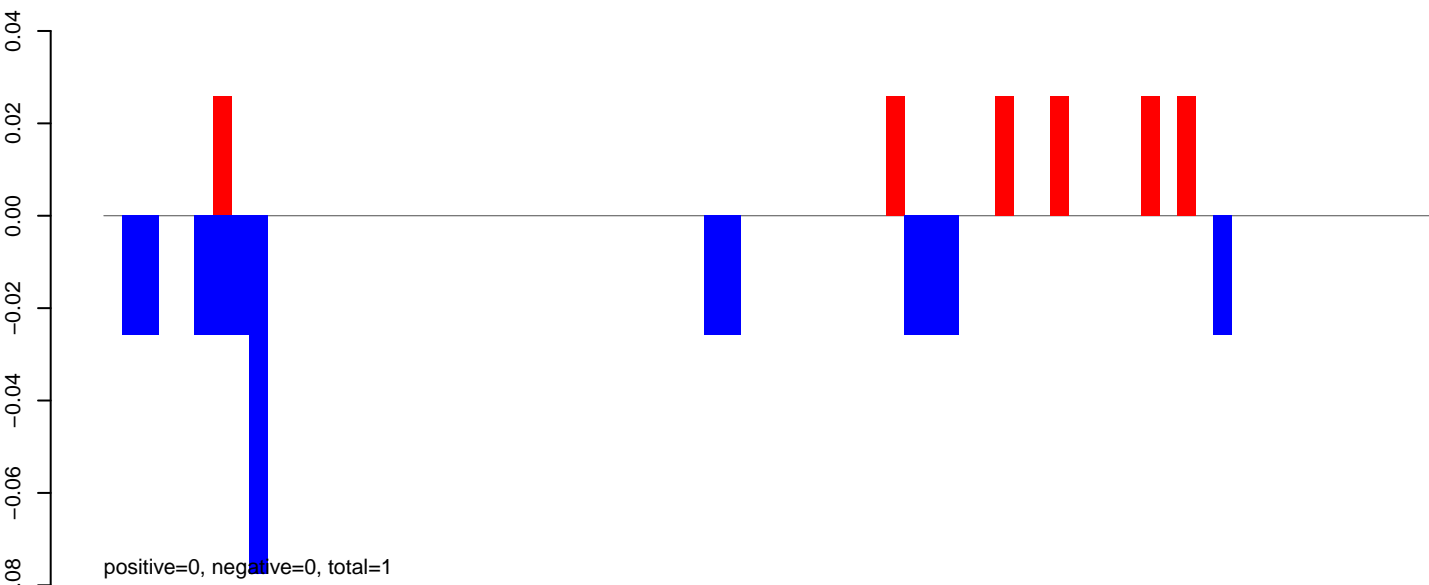

AeAeg_FcArc_GH.24_35.rep

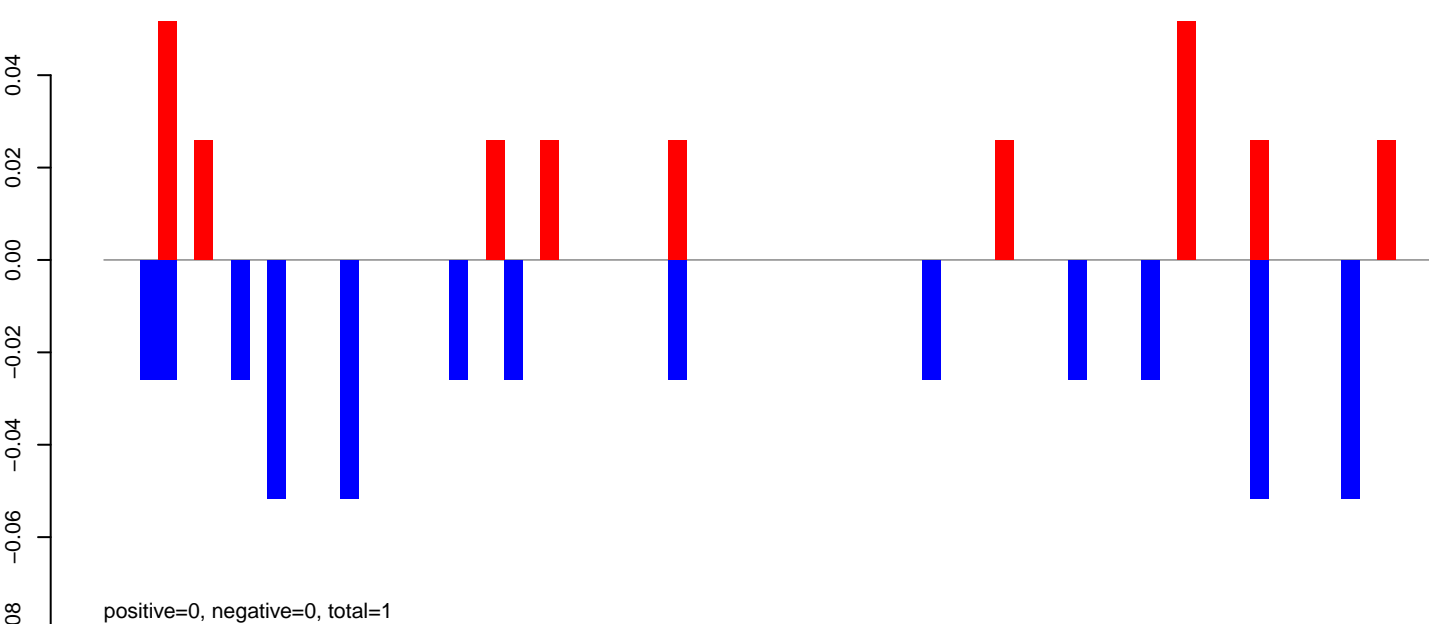

AeAeg_FcArc_GH.rep

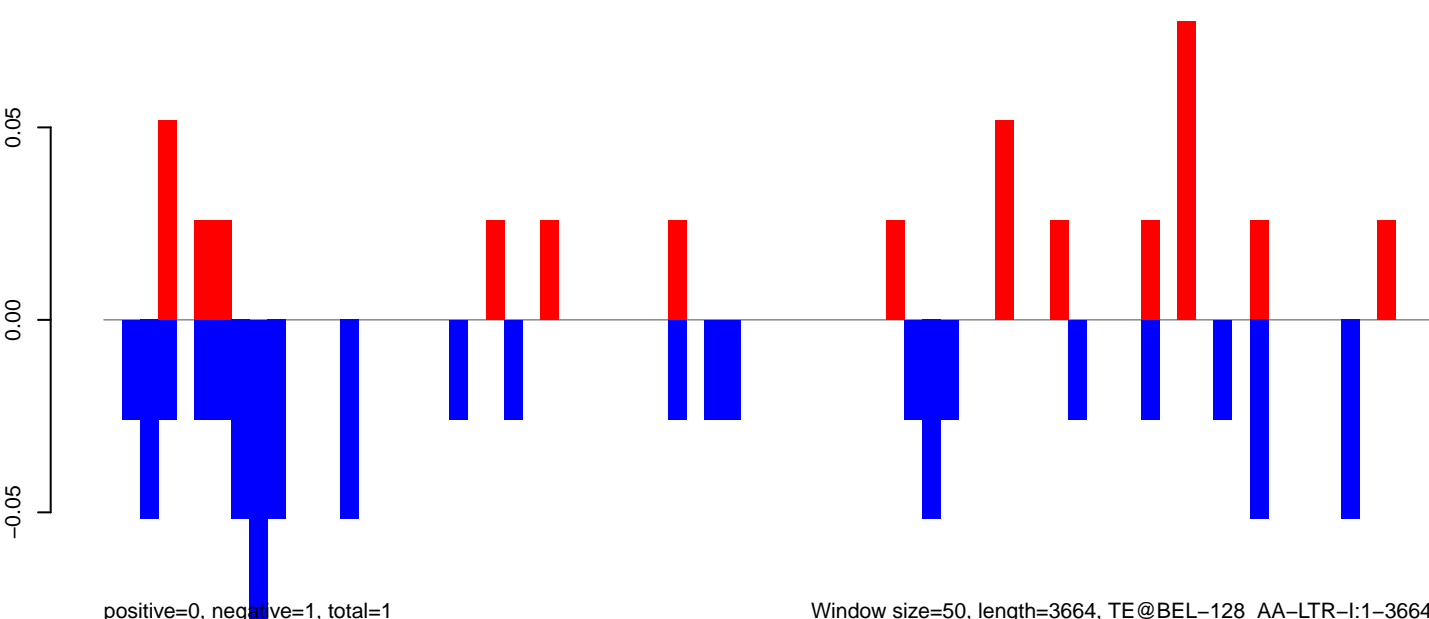

Window size=50, length=3664, TE@BEL-128_AA-LTR-I:1-3664

0 1000 2000 3000

AeAeg_Fcarc_GH.18_23.rep

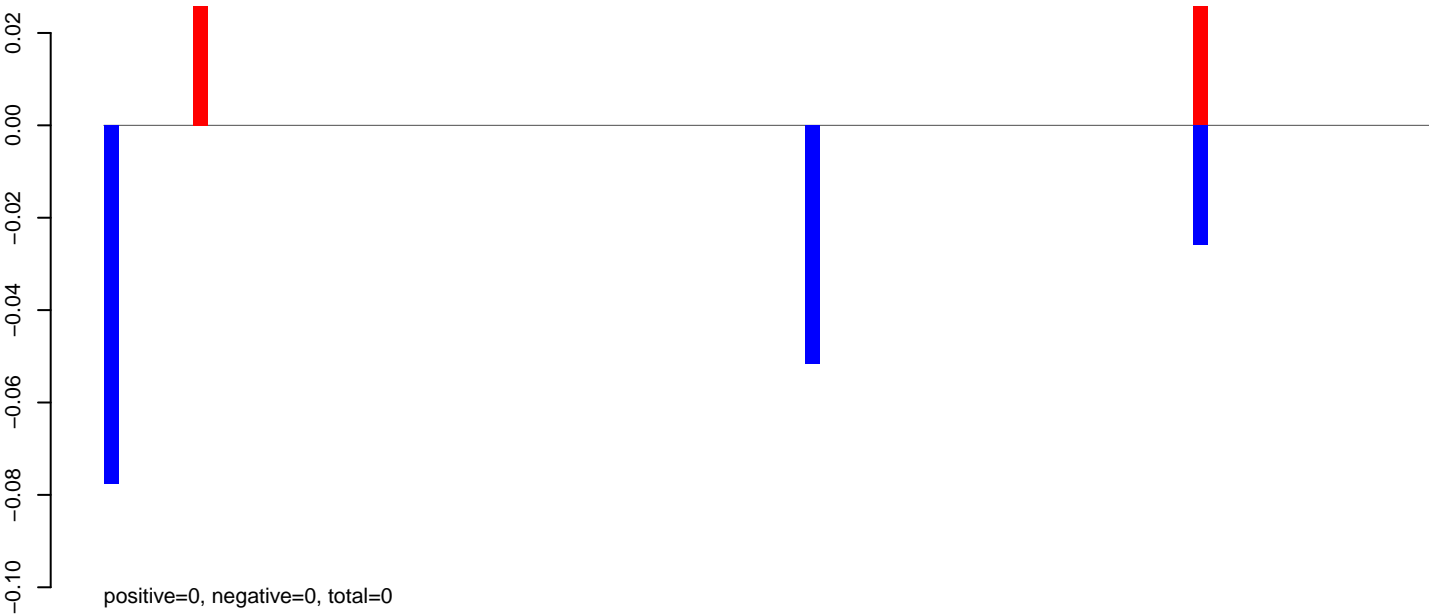

AeAeg_Fcarc_GH.24_35.rep

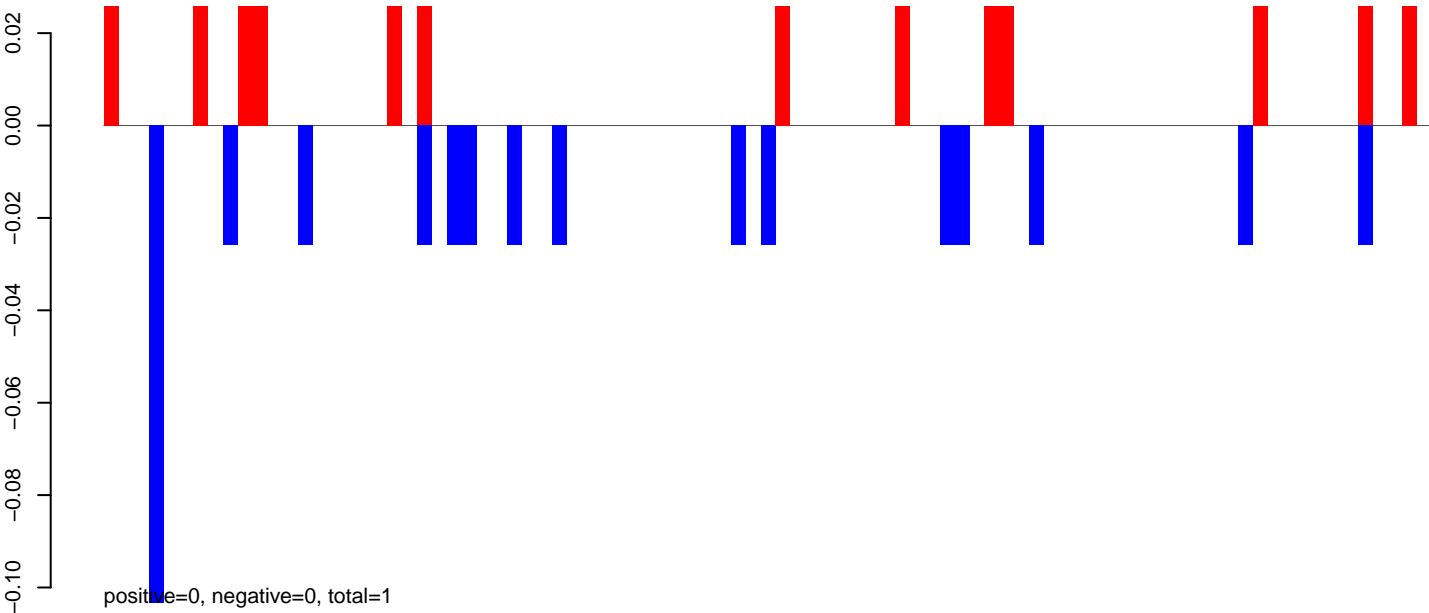

AeAeg_Fcarc_GH.rep

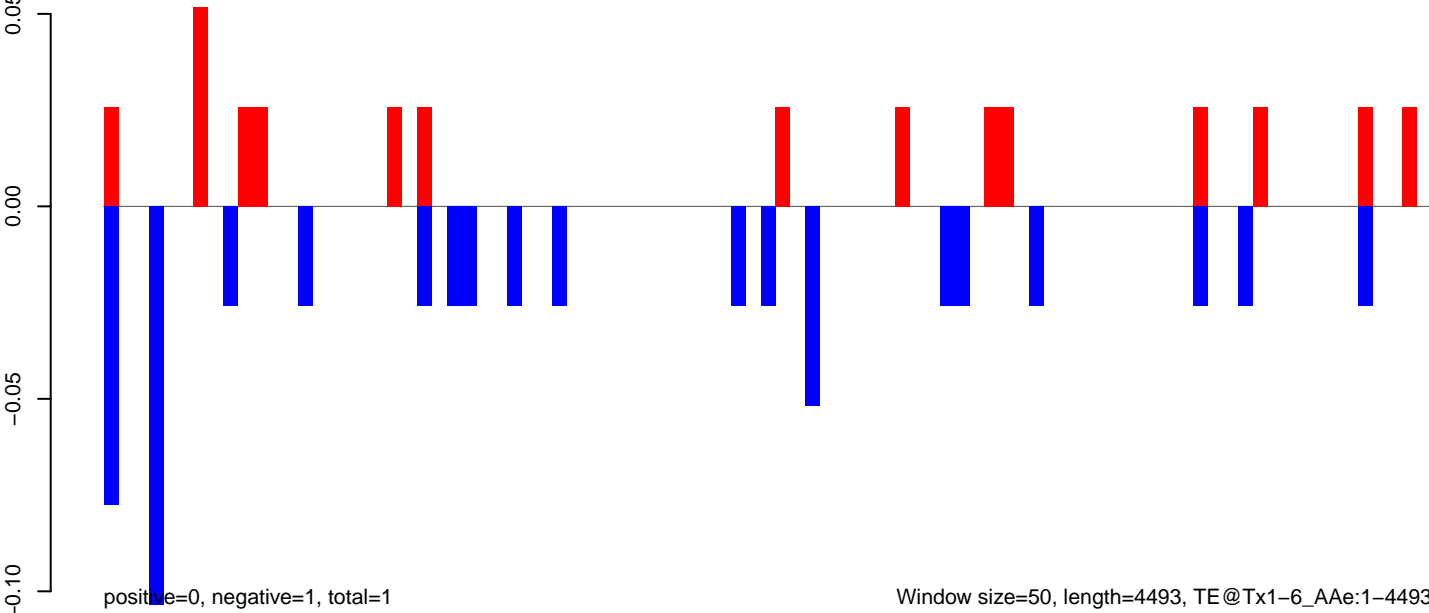

AeAeg_Fcarc_GH.18_23.rep

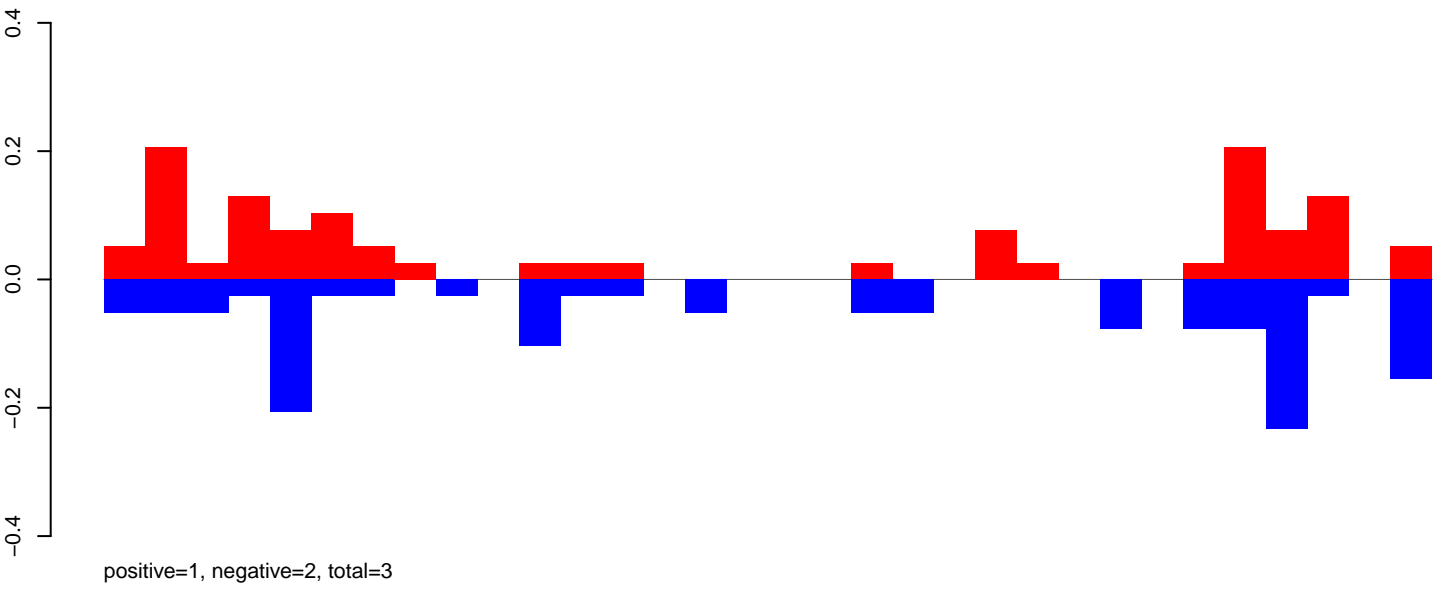

AeAeg_Fcarc_GH.24_35.rep

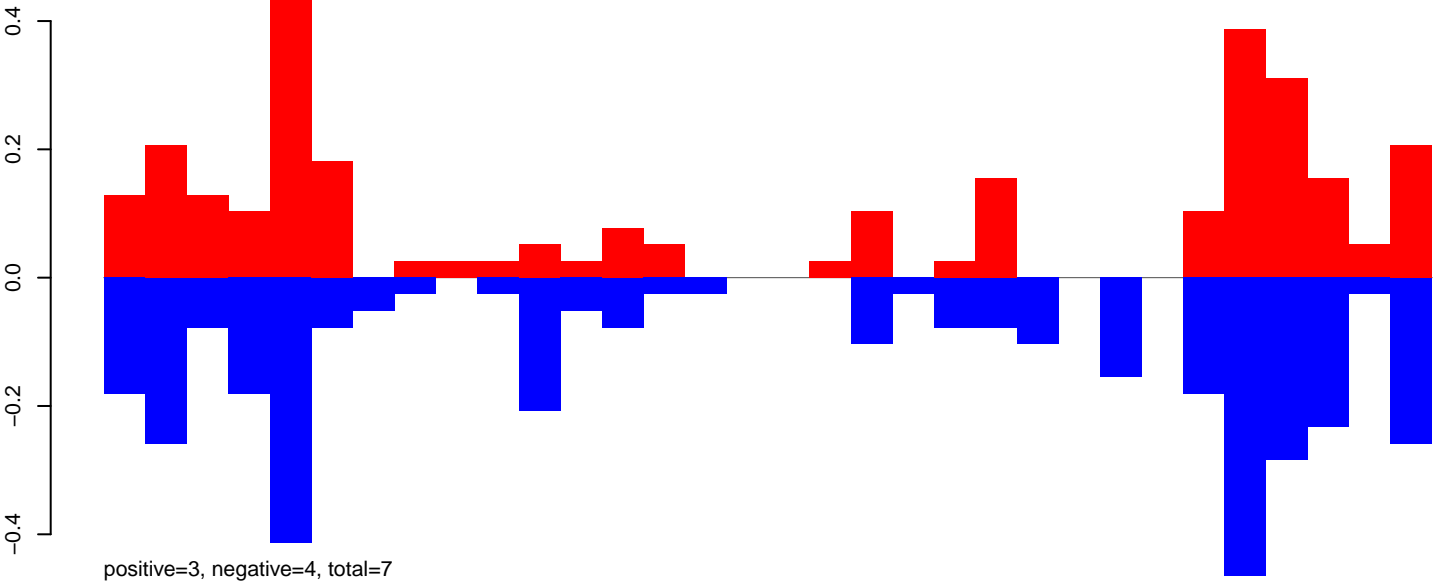

AeAeg_Fcarc_GH.rep

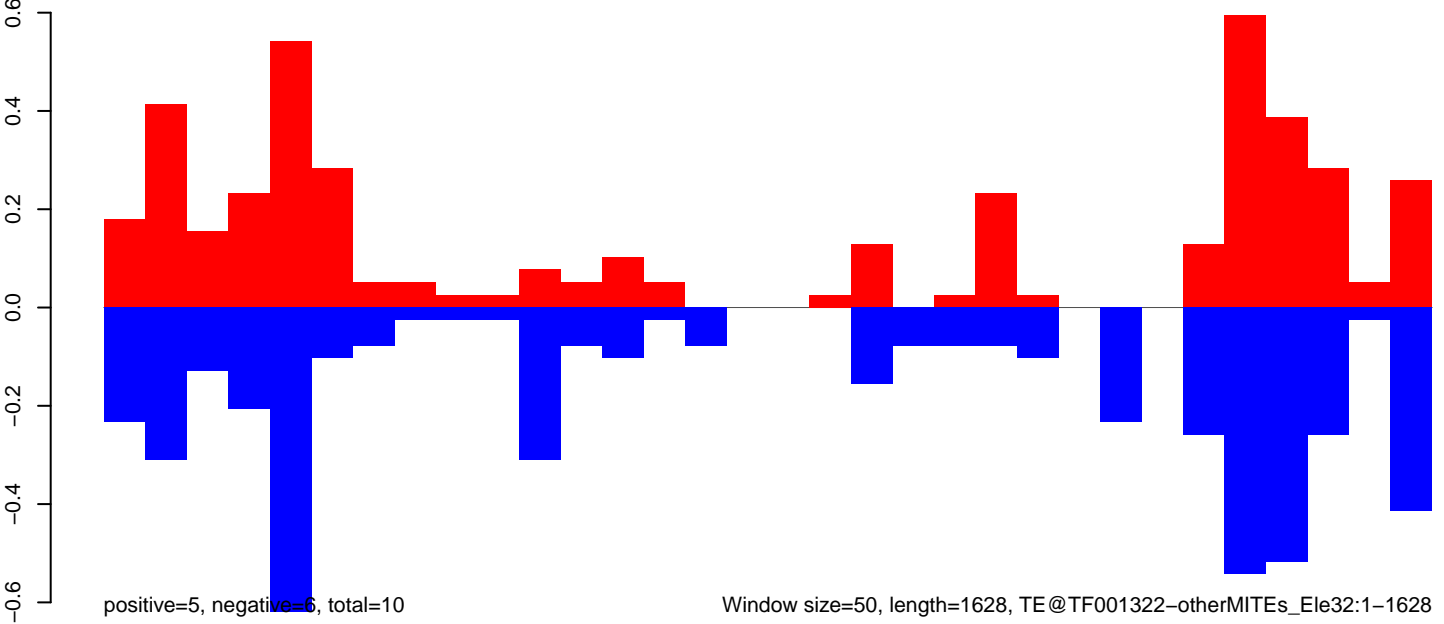

AeAeg_Fcarc_GH.18_23.rep

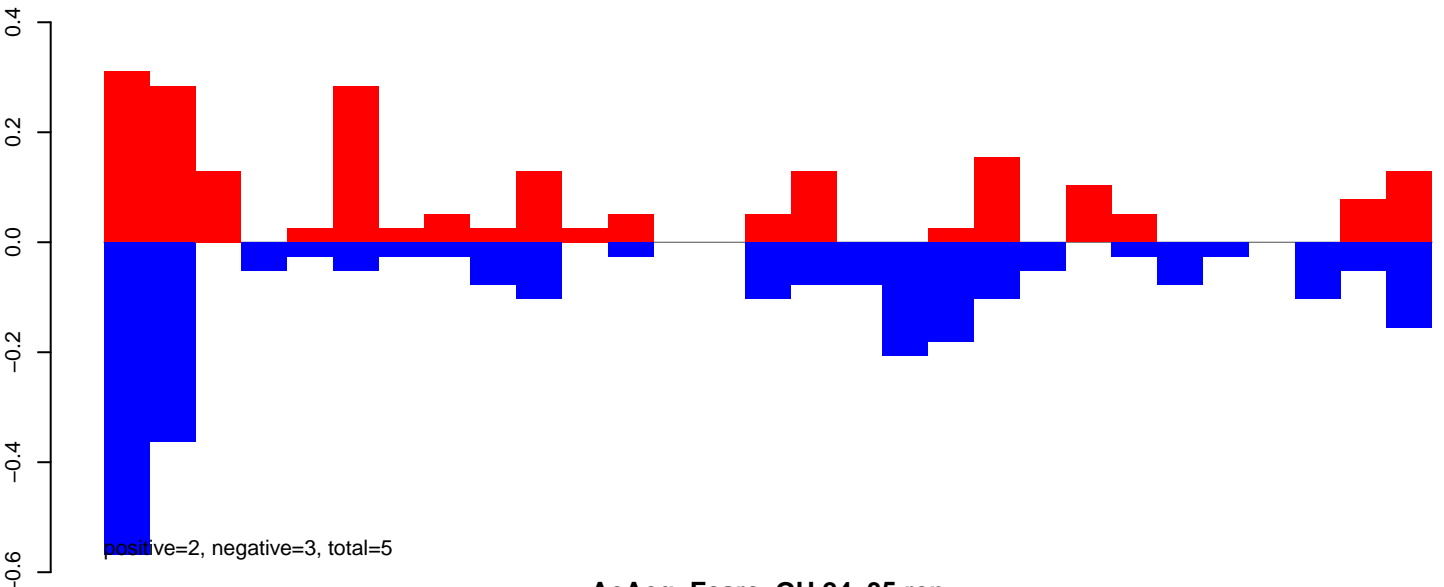

AeAeg_Fcarc_GH.24_35.rep

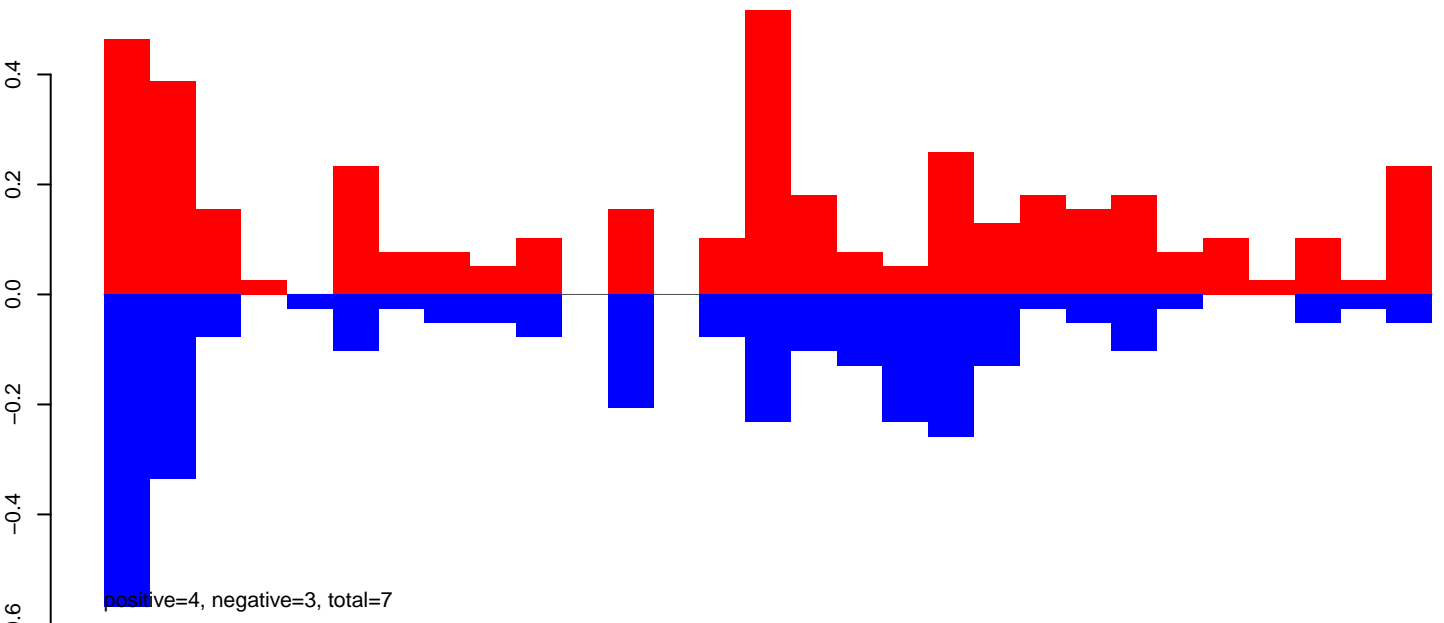

AeAeg_Fcarc_GH.rep

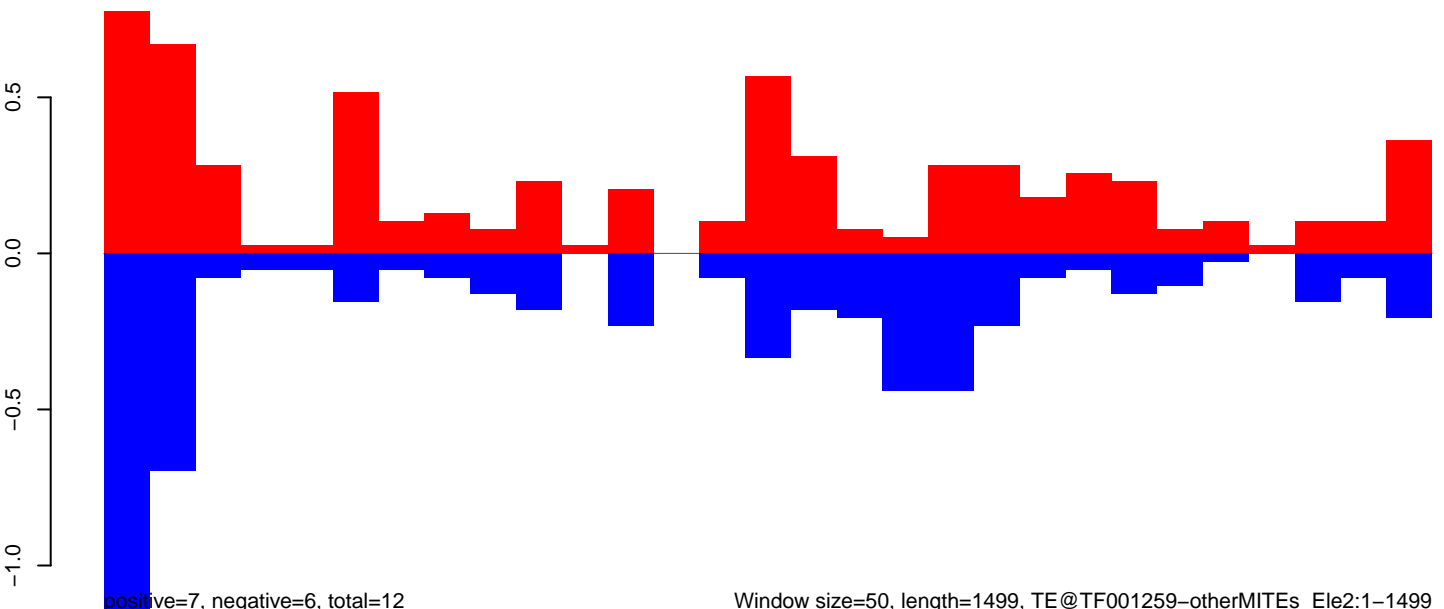

Window size=50, length=1499, TE@TF001259-otherMITEs_Ele2:1-1499

0 500 1000 1500

AeAeg_FcArc_GH.18_23.rep

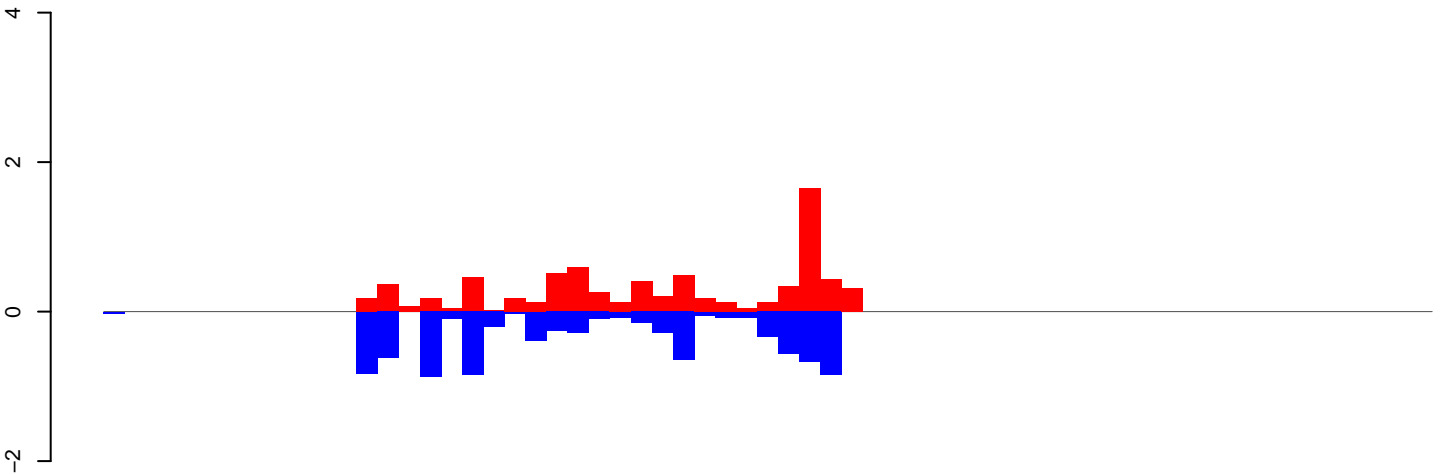

positive=7, negative=8, total=16

AeAeg_FcArc_GH.24_35.rep

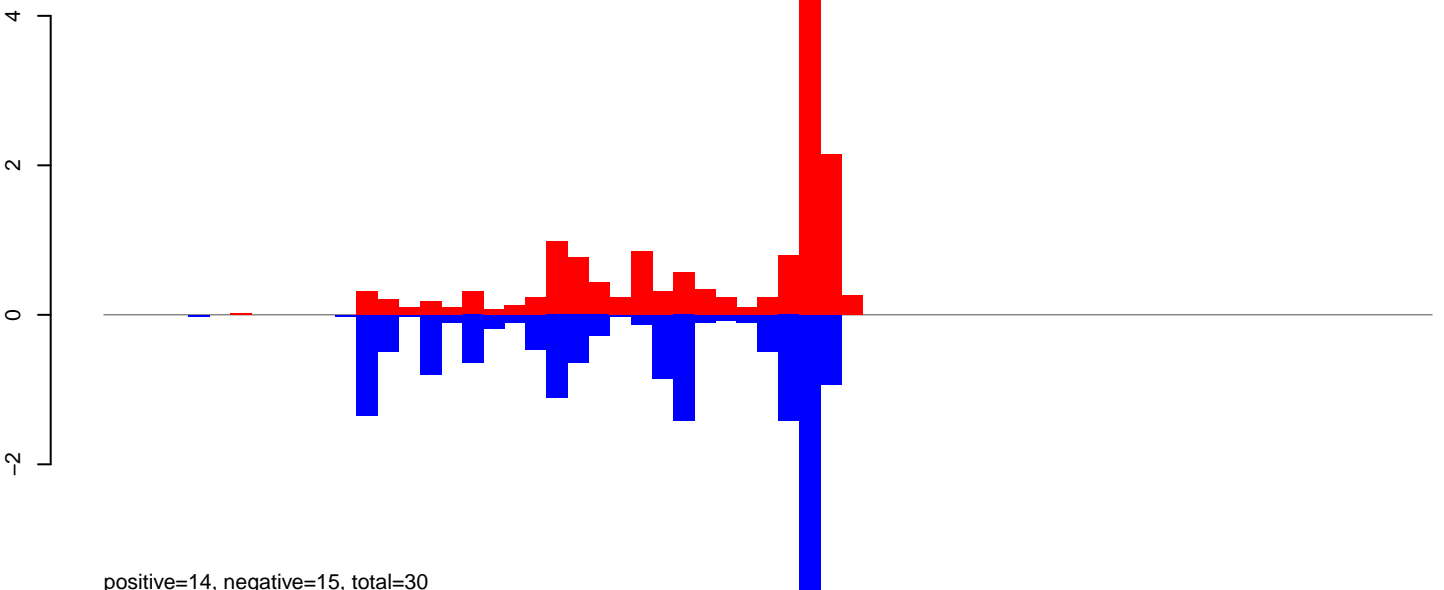

positive=14, negative=15, total=30

AeAeg_FcArc_GH.rep

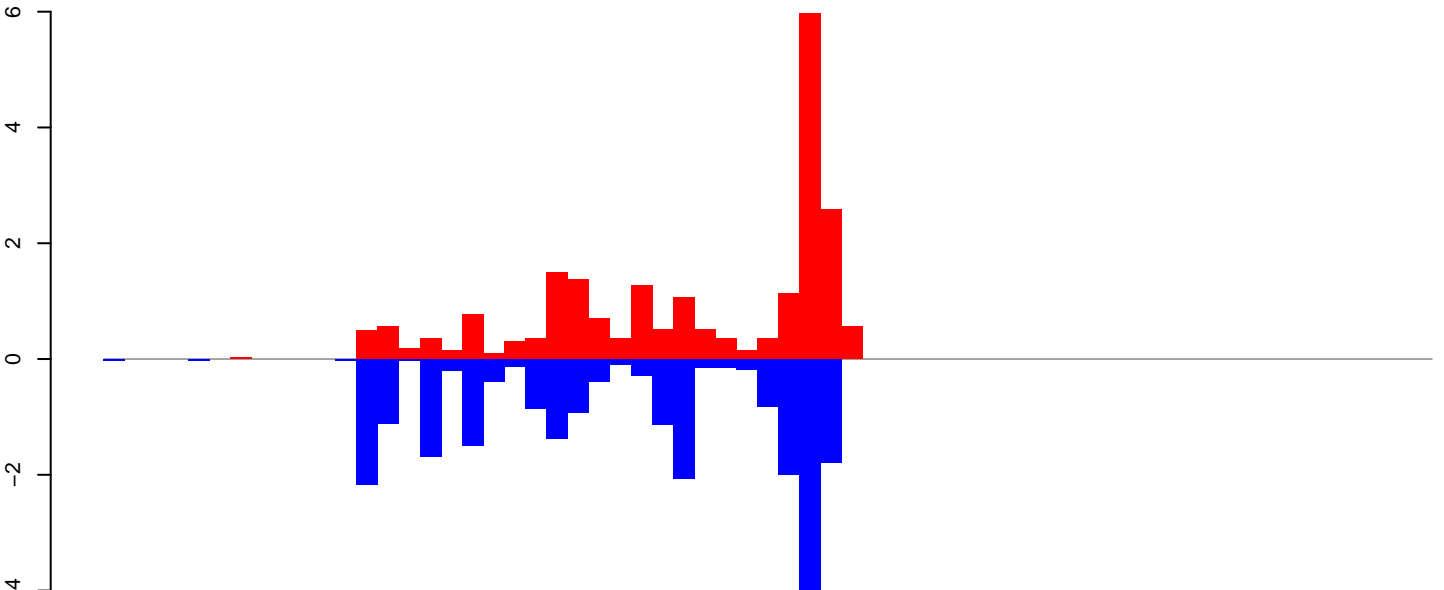

positive=22, negative=24, total=46

Window size=50, length=3194, TE@TF001145-Ty1_copia_Ele122:1-3194

0 500 1000 1500 2000 2500 3000

AeAeg_Fcarc_GH.18_23.rep

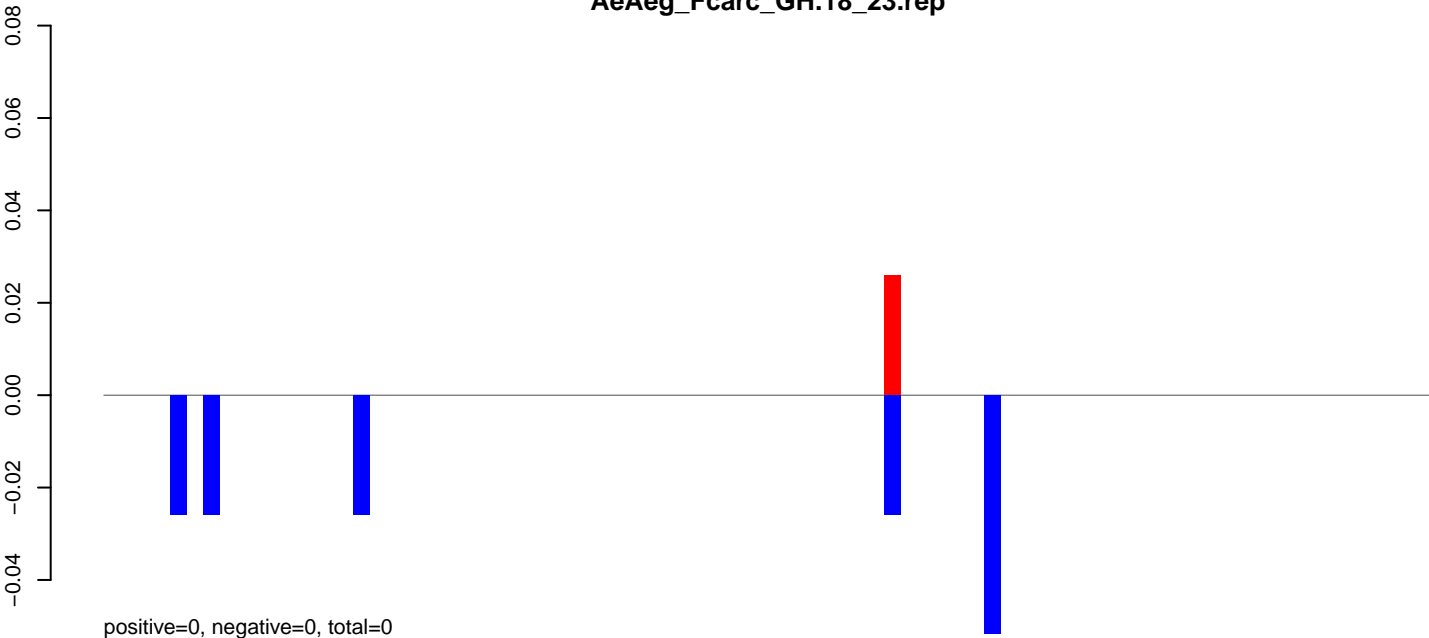

AeAeg_Fcarc_GH.24_35.rep

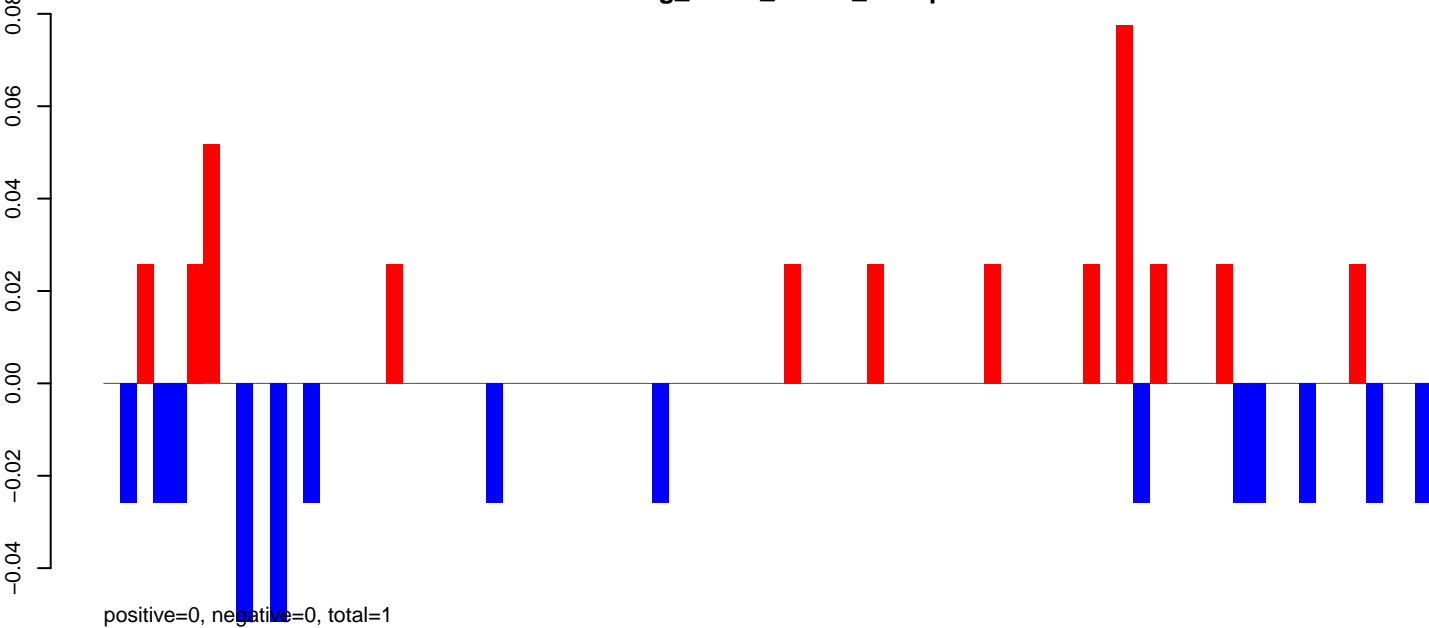

AeAeg_Fcarc_GH.rep

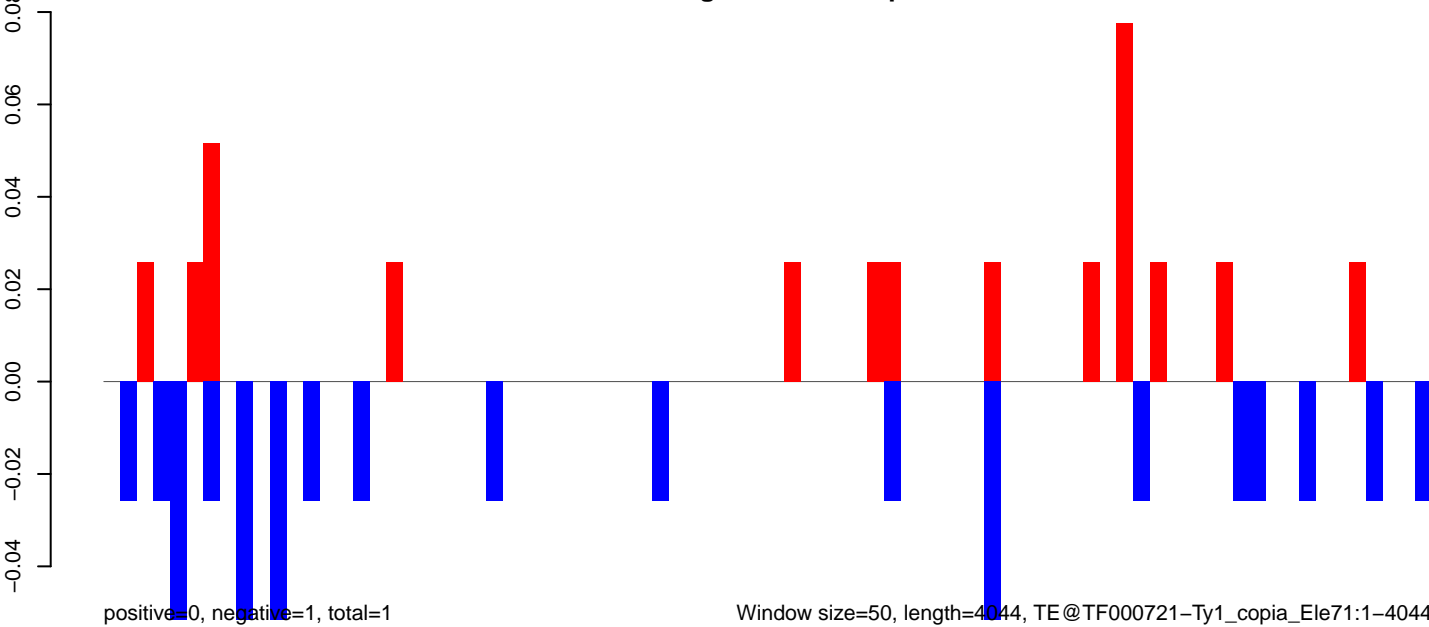

Window size=50, length=4044, TE@TF000721-Ty1_copia_Ele71:1-4044

AeAeg_Fcarc_GH.18_23.rep

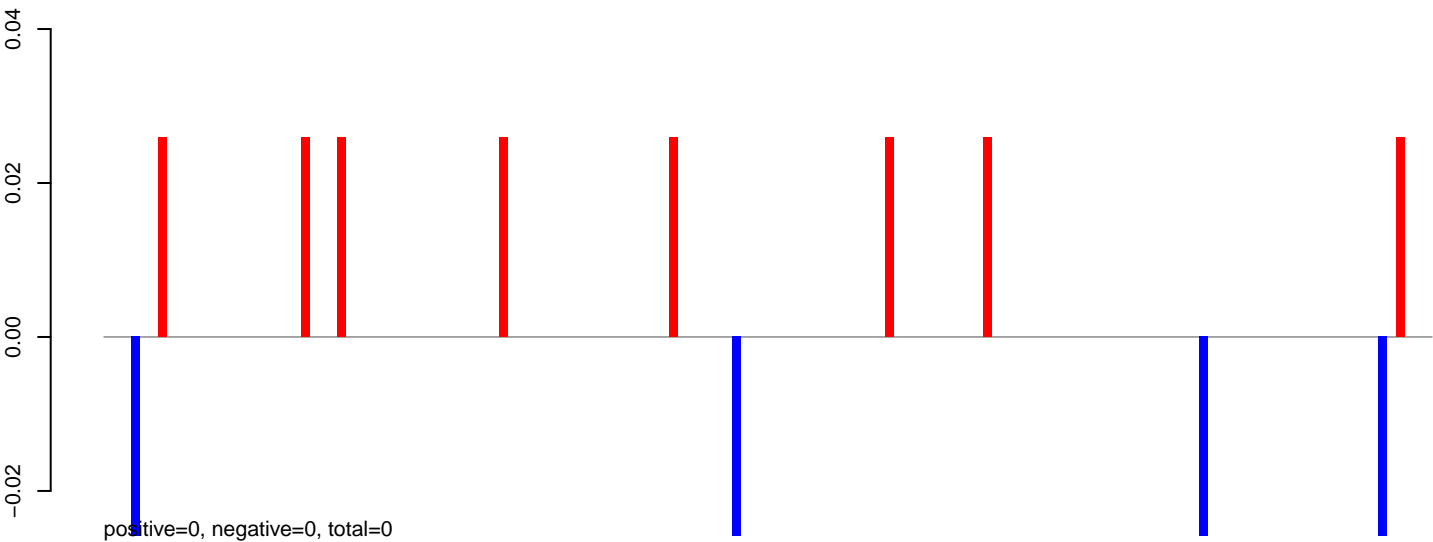

AeAeg_Fcarc_GH.24_35.rep

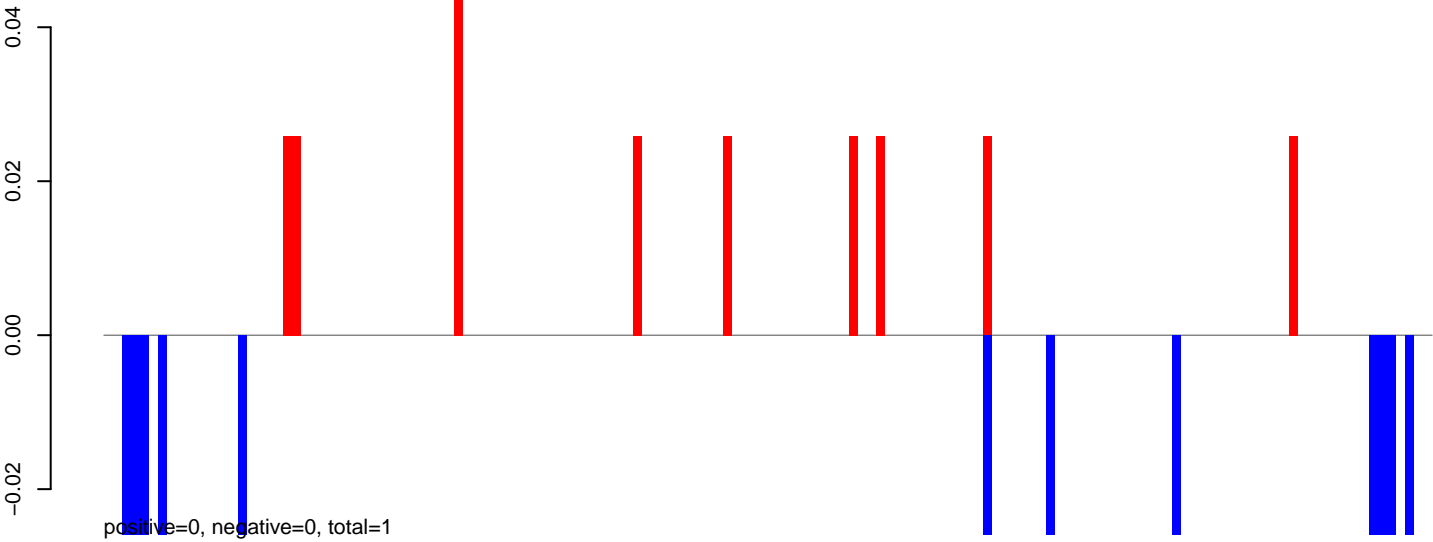

AeAeg_Fcarc_GH.rep

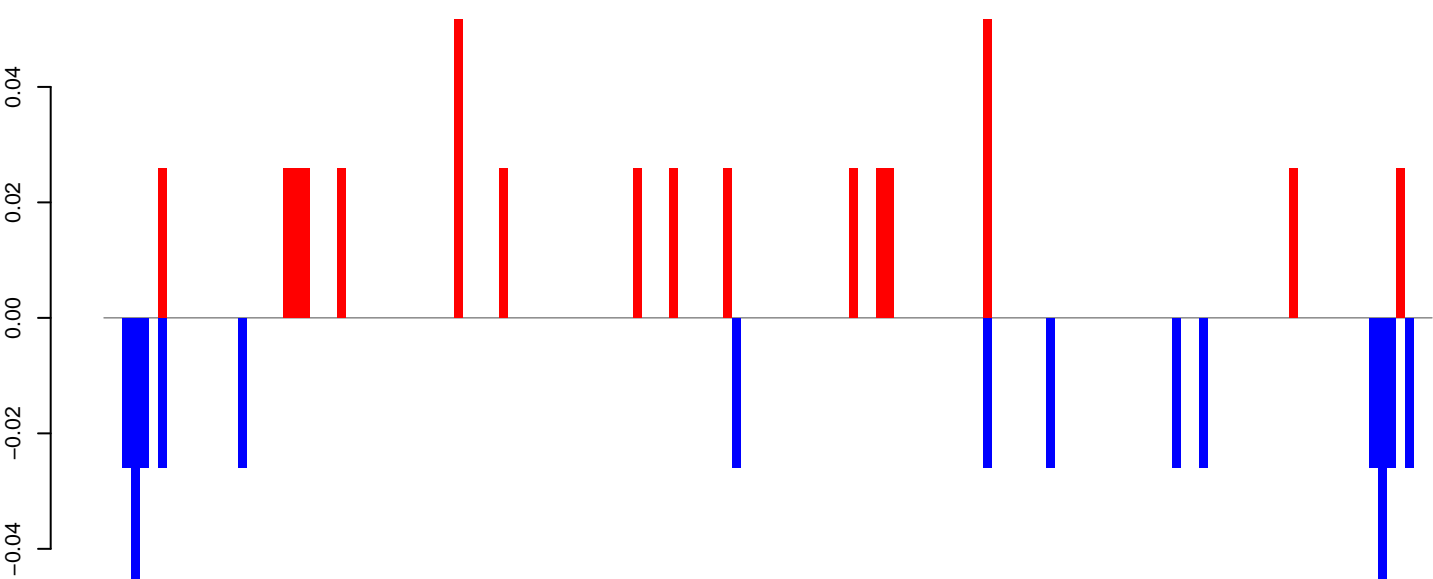

Window size=50, length=7450, TE@TF000373-Ty3_gypsy_Element1:1-7450

0 2000 4000 6000

AeAeg_Fcarc_GH.18_23.rep

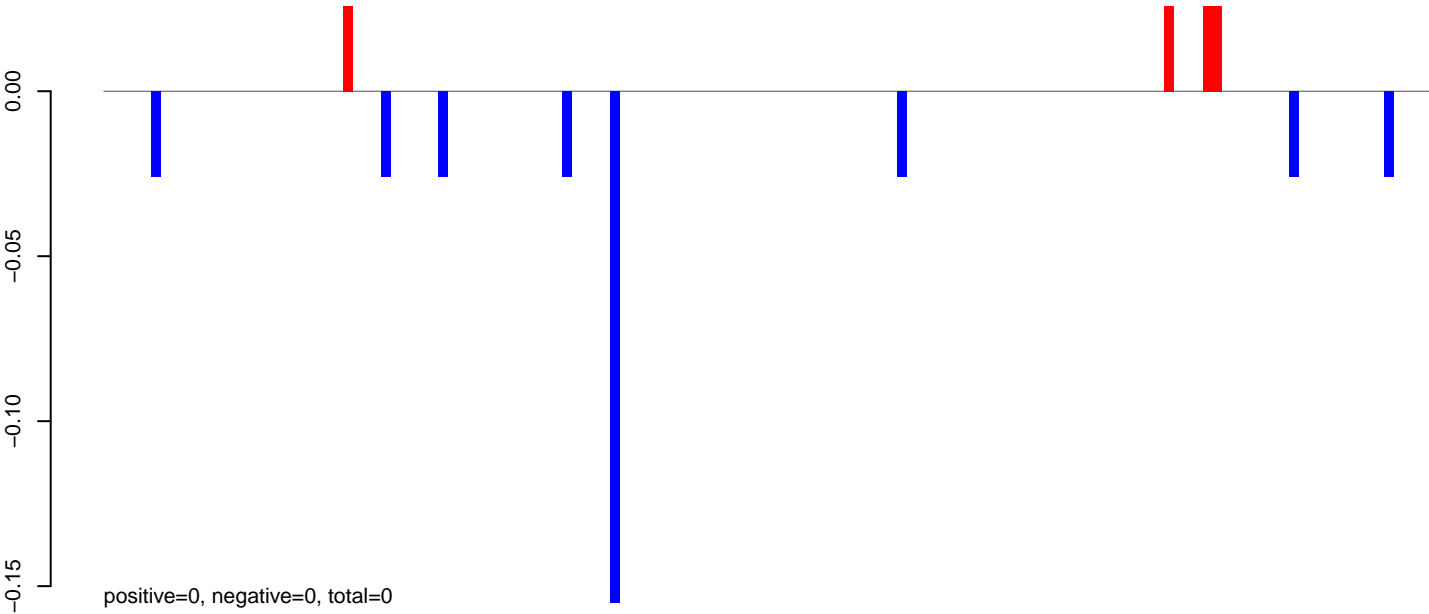

AeAeg_Fcarc_GH.24_35.rep

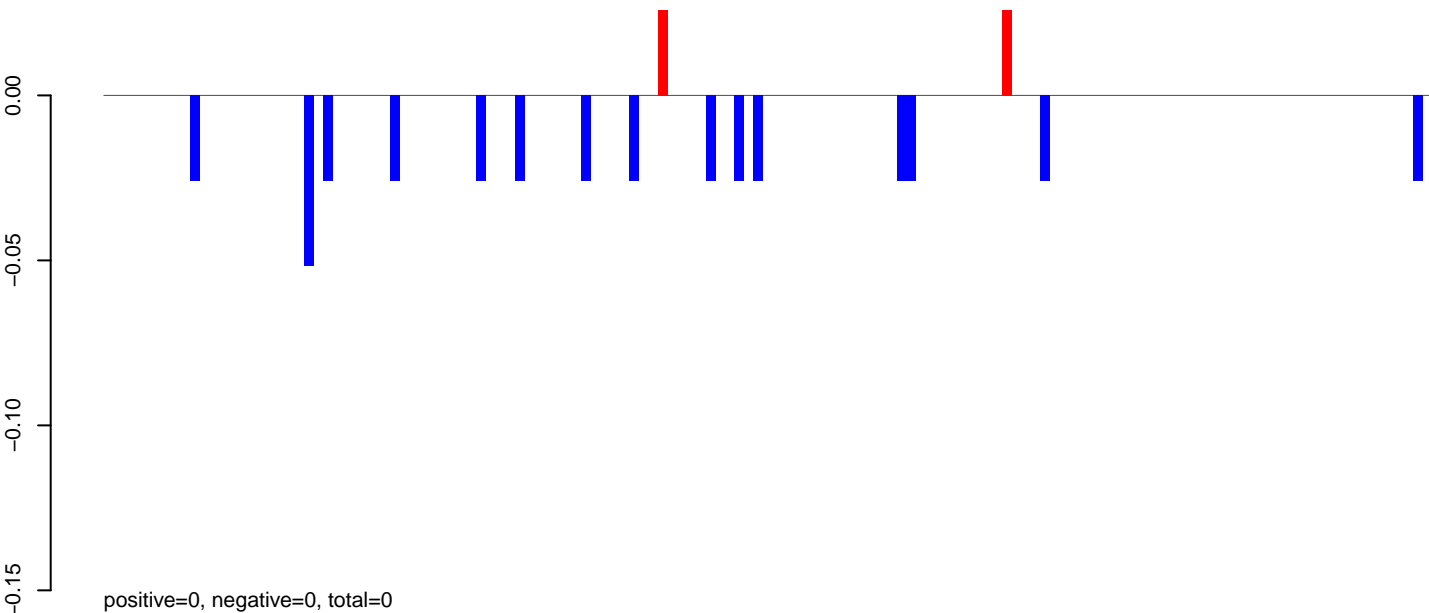

AeAeg_Fcarc_GH.rep

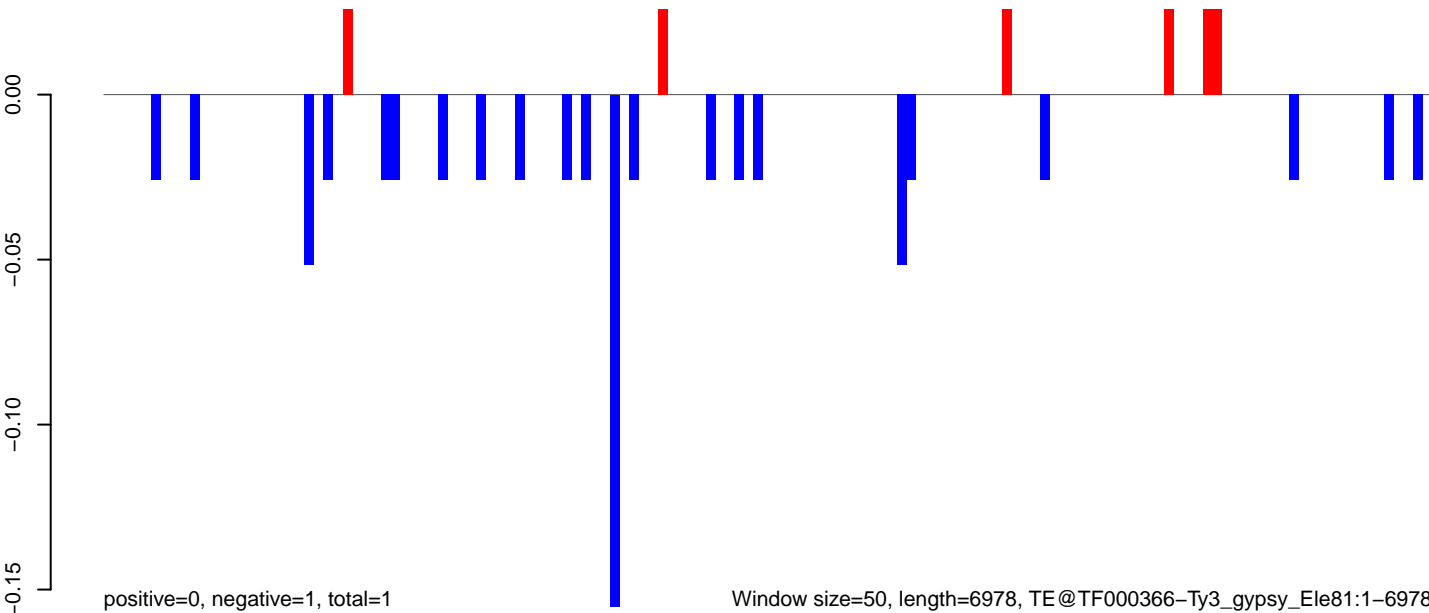

Window size=50, length=6978, TE@TF000366-Ty3_gypsy_Ele81:1-6978

0 1000 2000 3000 4000 5000 6000 7000

AeAeg_Fcarc_GH.18_23.rep

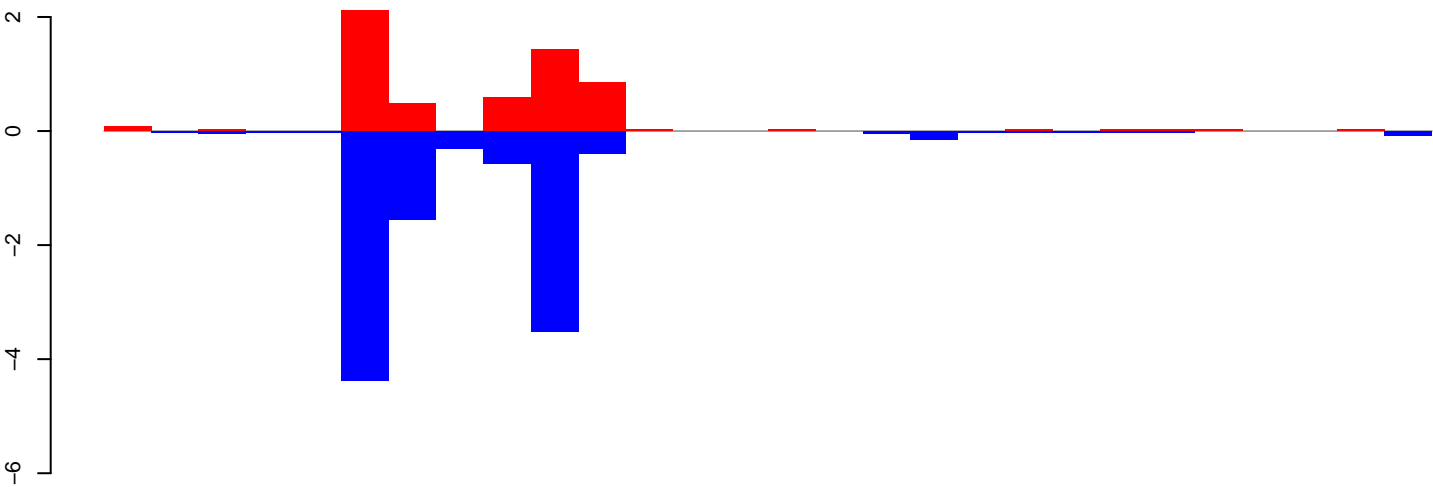

positive=6, negative=11, total=17

AeAeg_Fcarc_GH.24_35.rep

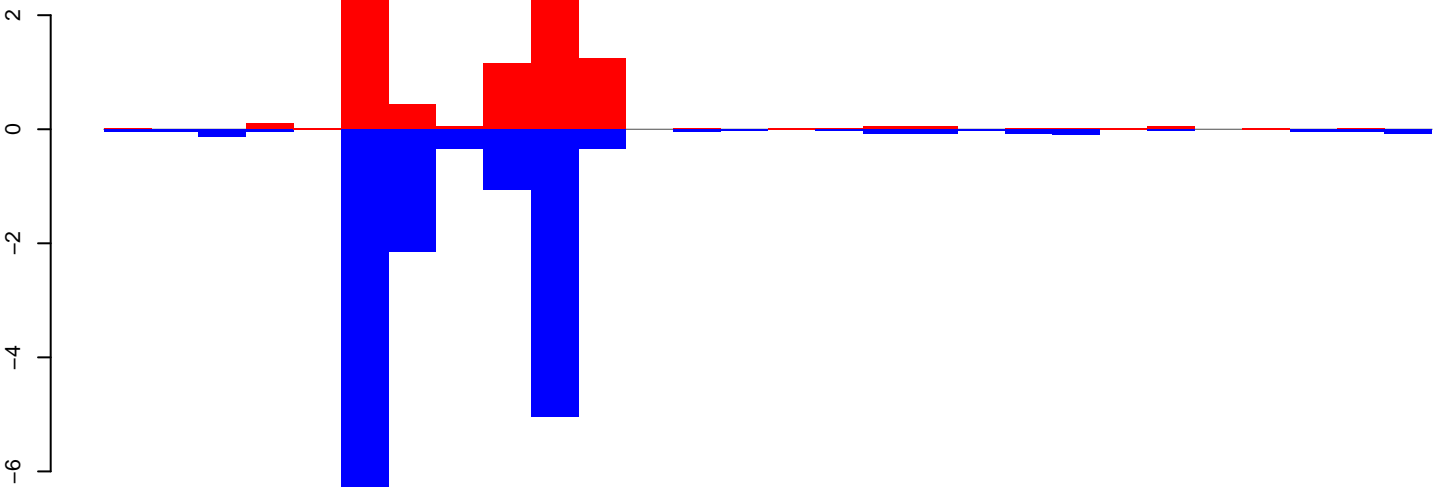

positive=9, negative=18, total=26

AeAeg_Fcarc_GH.rep

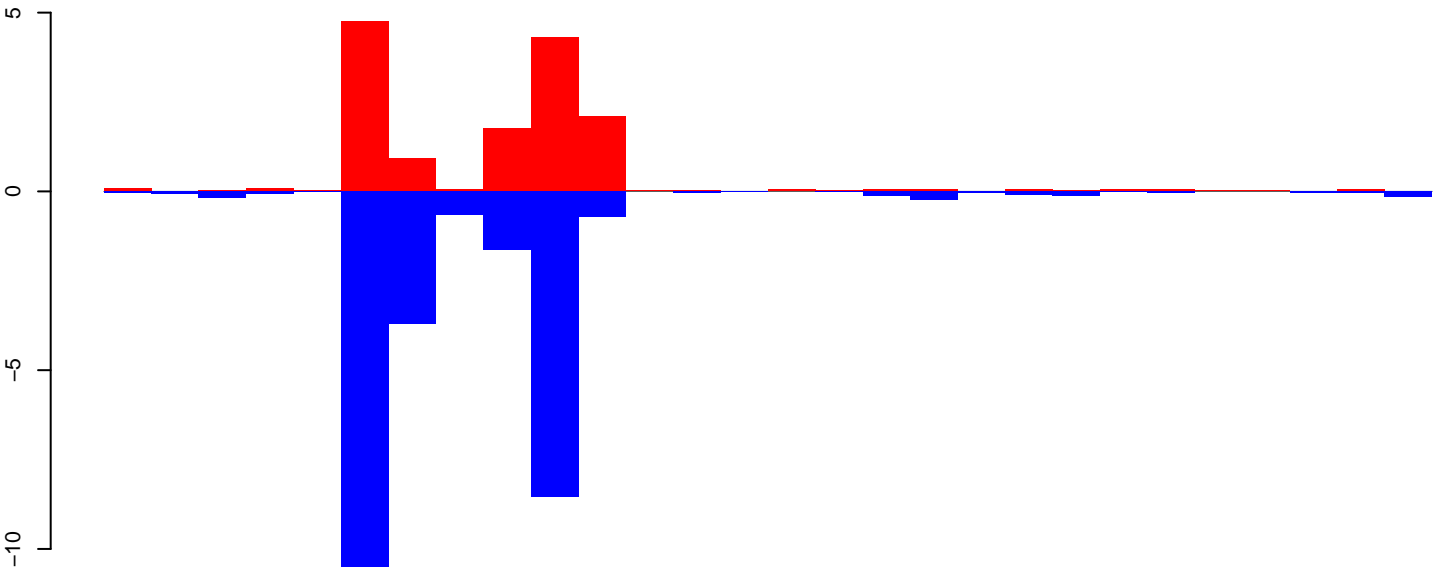

positive=15, negative=29, total=44

Window size=50, length=1444, TE@R=818-UNKNOWN:1-1444

AeAeg_FcArc_GH.18_23.rep

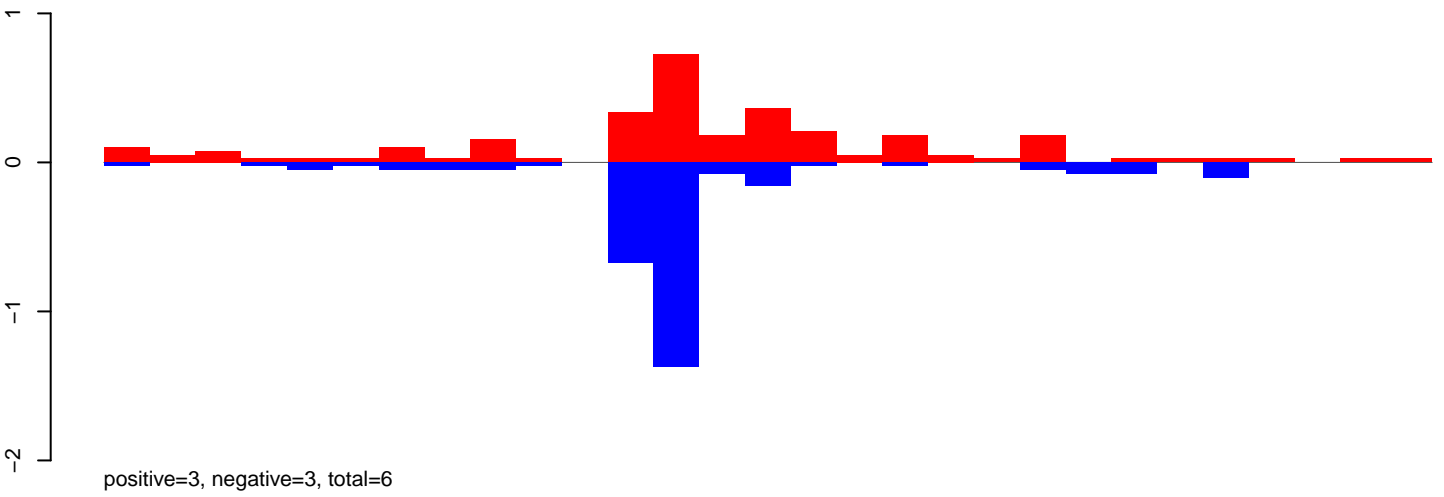

AeAeg_FcArc_GH.24_35.rep

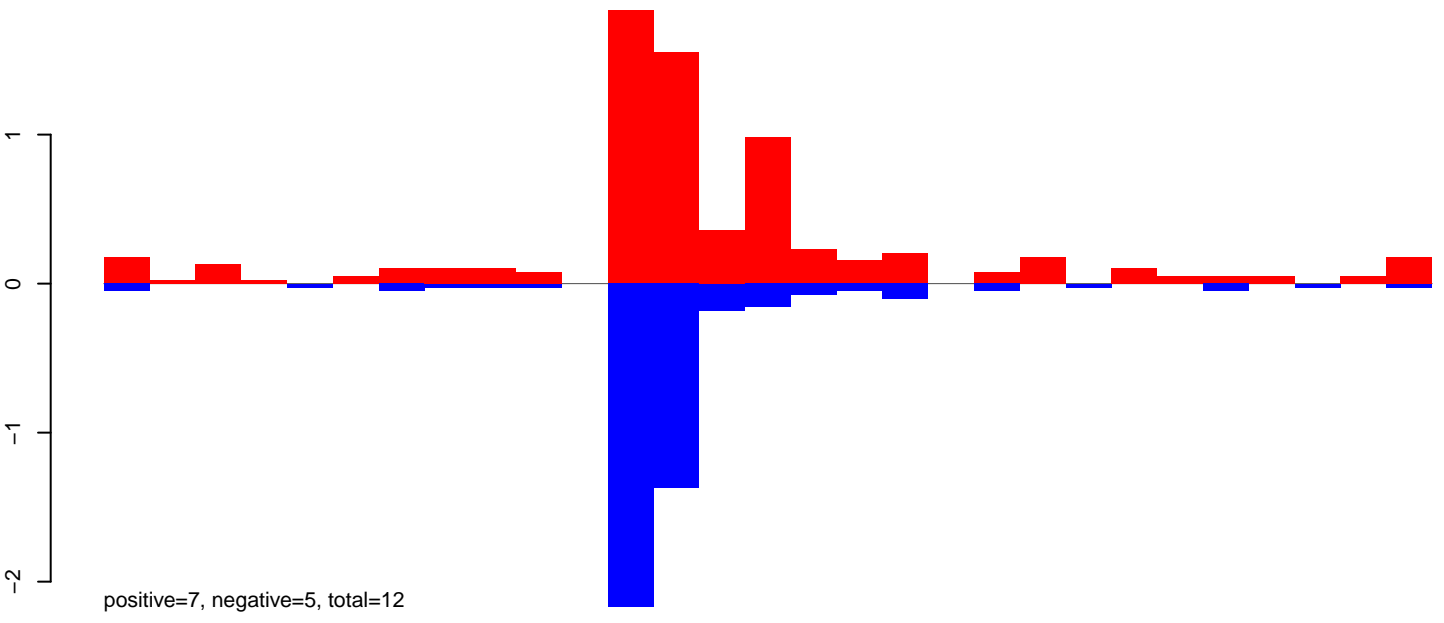

AeAeg_FcArc_GH.rep

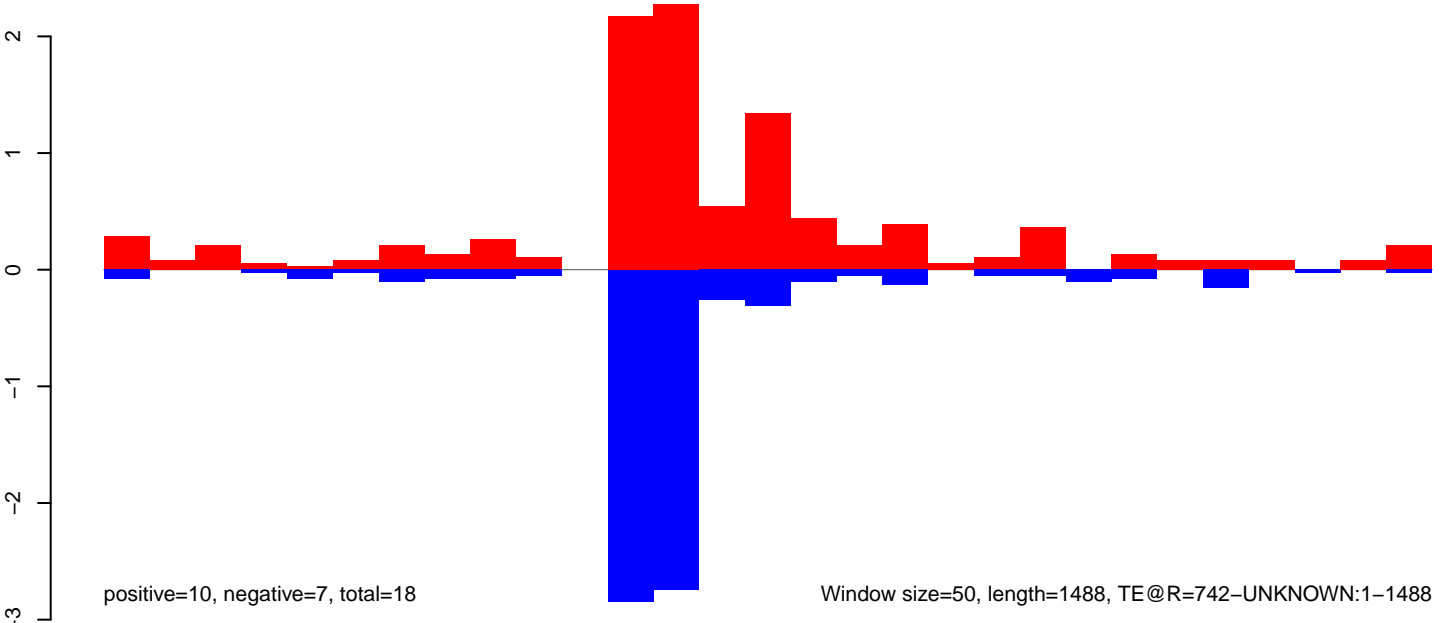

Window size=50, length=1488, TE@R=742-UNKNOWN:1-1488

AeAeg_Fcarc_GH.18_23.rep

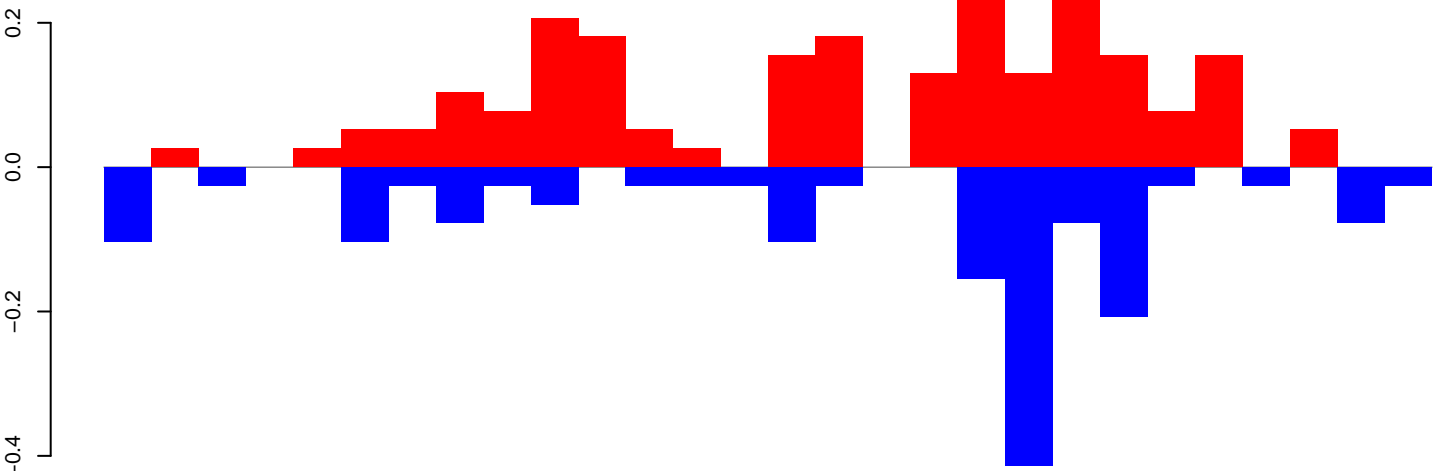

positive=2, negative=2, total=4

AeAeg_Fcarc_GH.24_35.rep

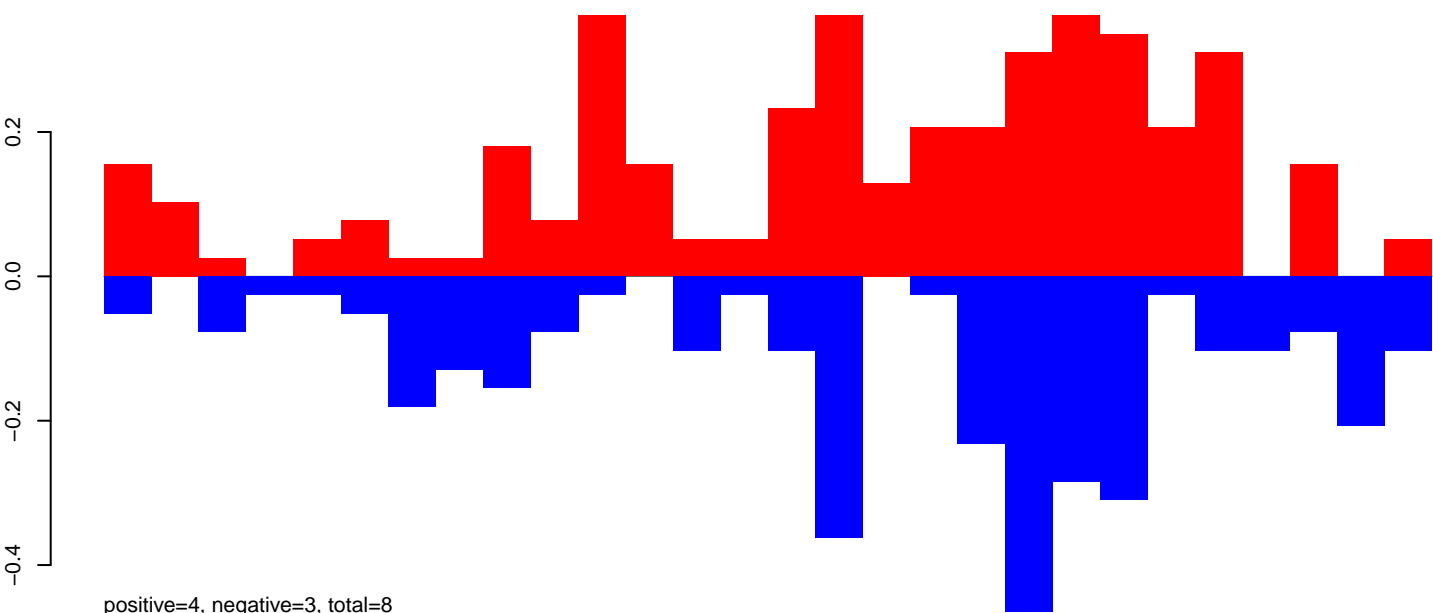

positive=4, negative=3, total=8

AeAeg_Fcarc_GH.rep

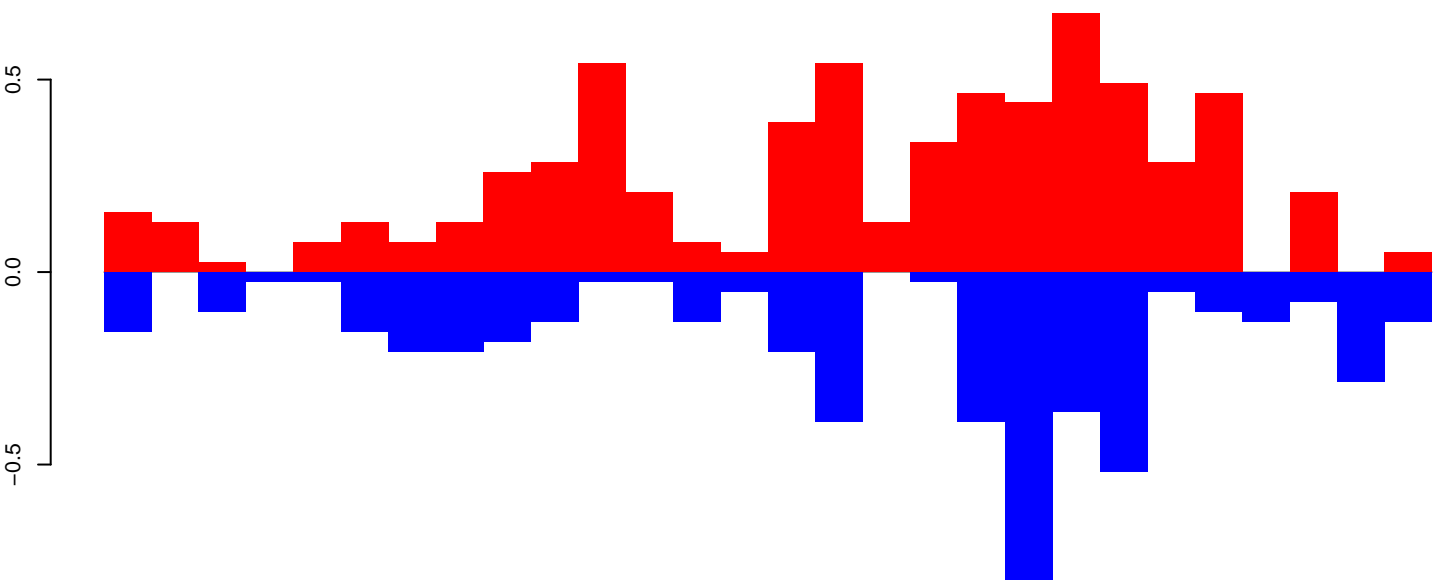

positive=7, negative=5, total=12

Window size=50, length=1441, TE@R=361-UNKNOWN:1-1441

0 200 400 600 800 1000 1200 1400

AeAeg_Fcarc_GH.18_23.rep

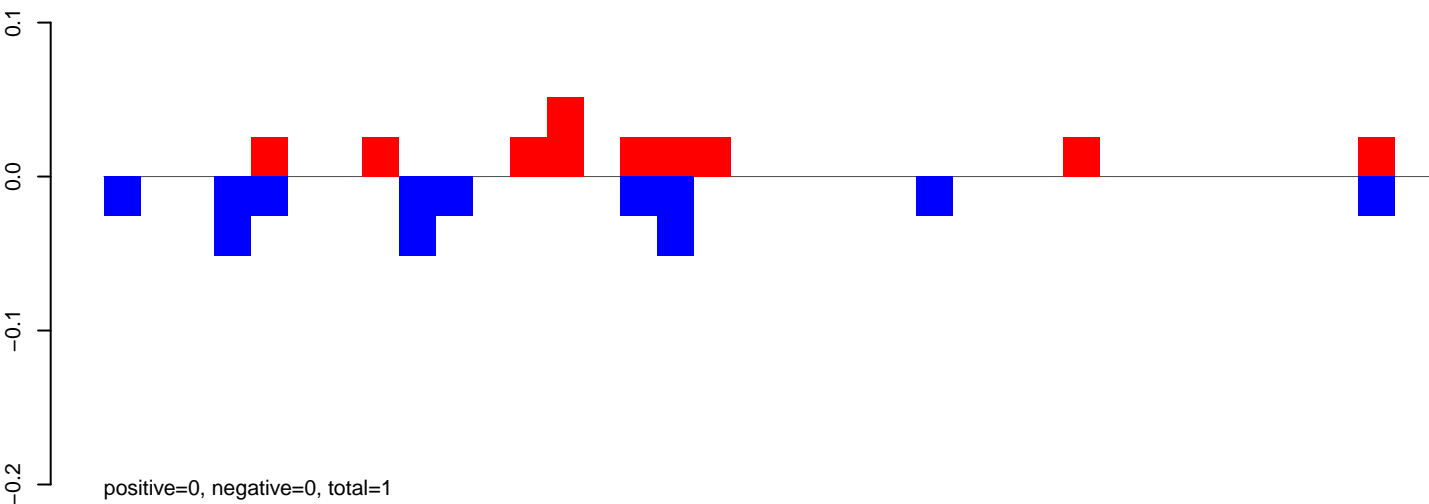

AeAeg_Fcarc_GH.24_35.rep

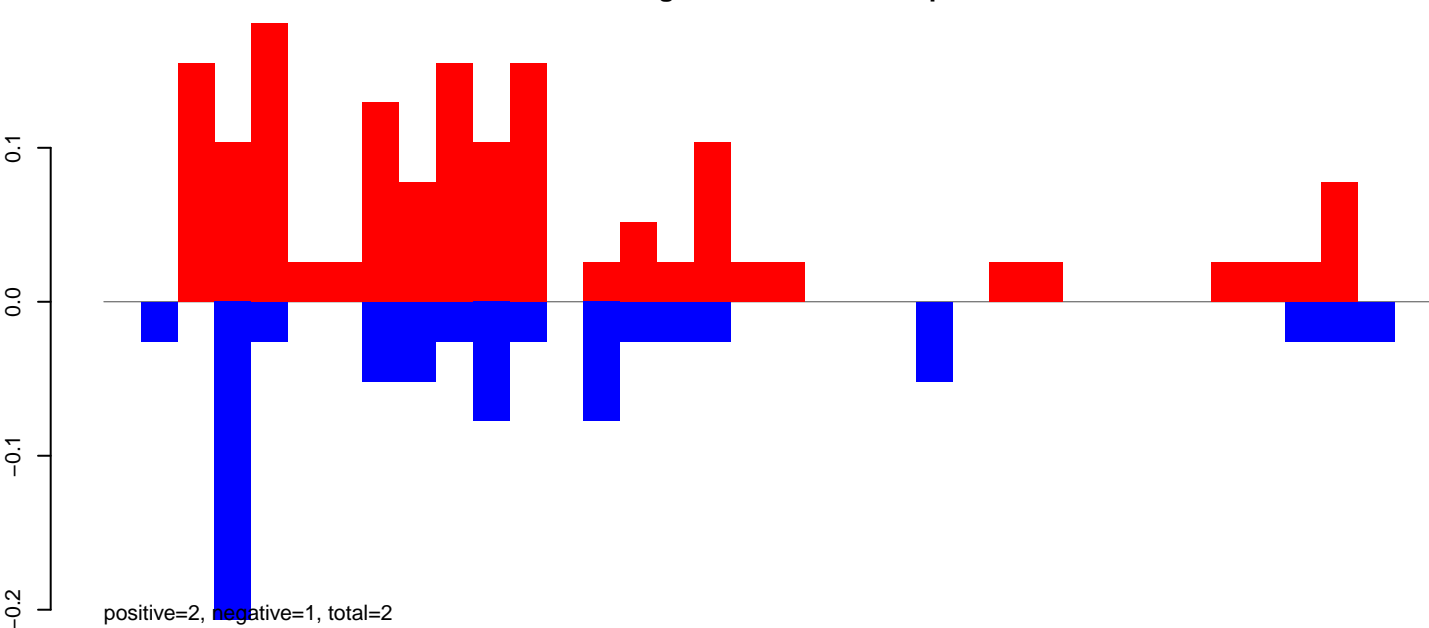

AeAeg_Fcarc_GH.rep

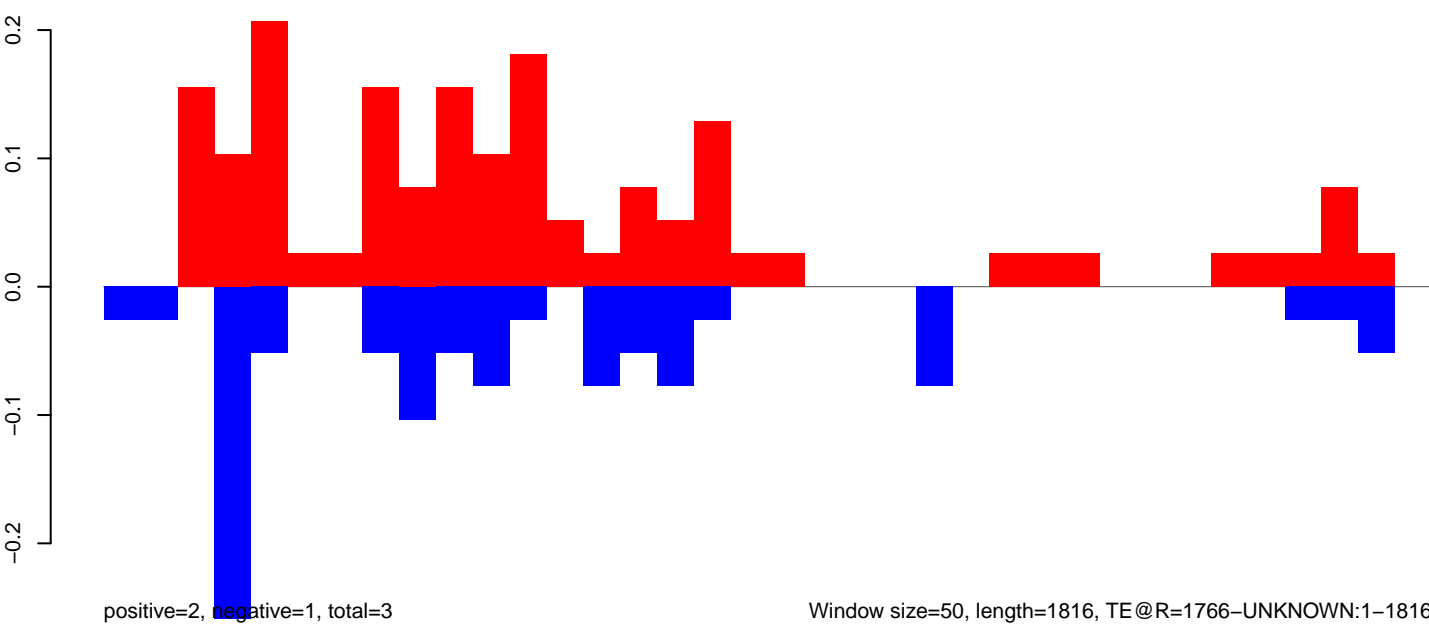

AeAeg_Fcarc_GH.18_23.rep

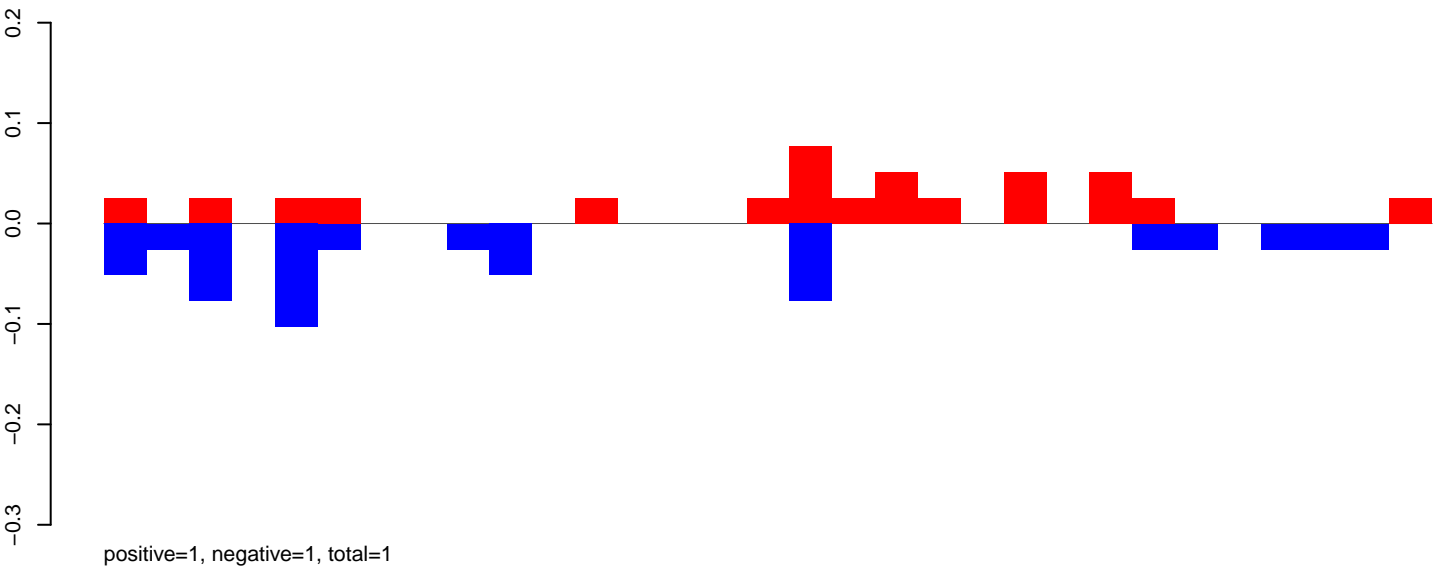

AeAeg_Fcarc_GH.24_35.rep

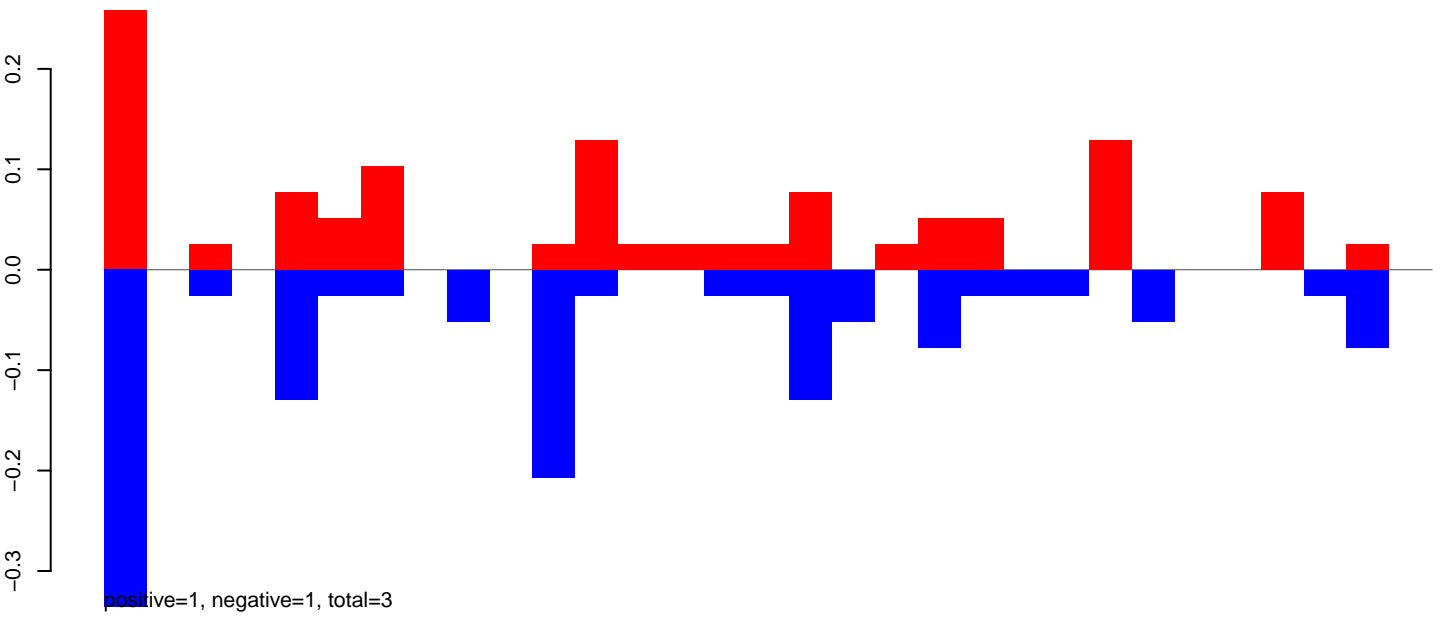

AeAeg_Fcarc_GH.rep

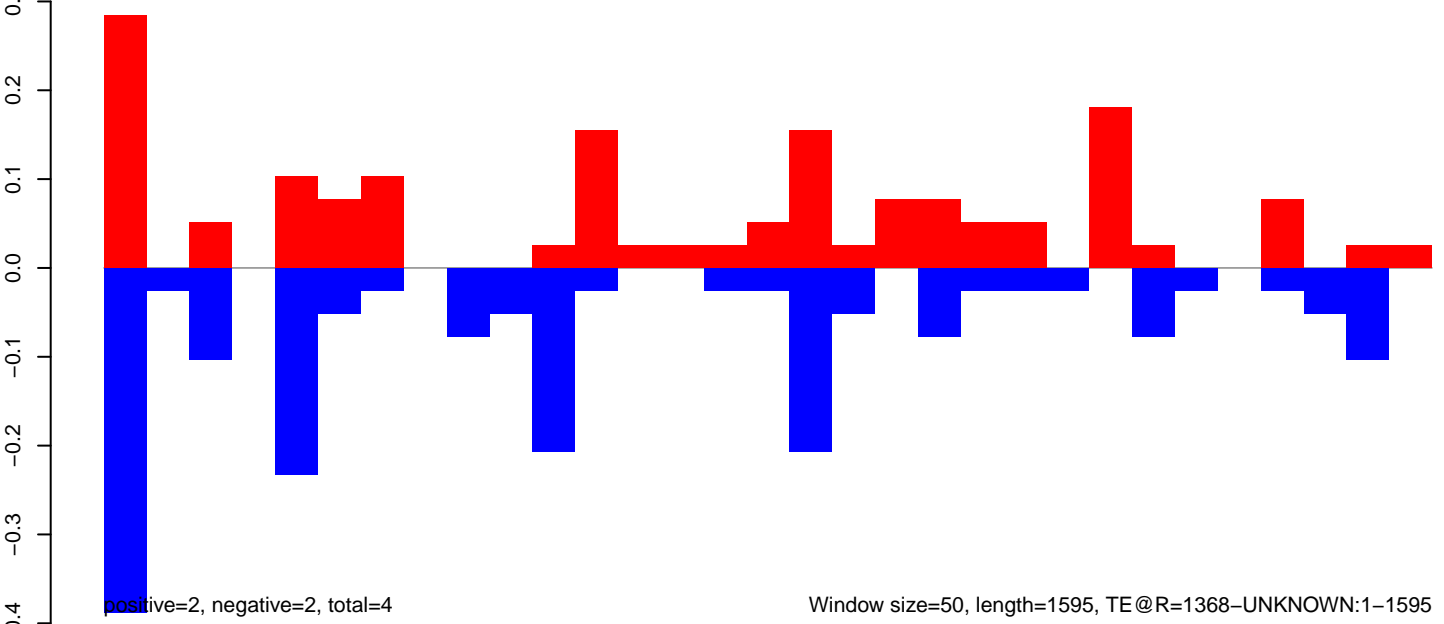

AeAeg_Fcarc_GH.18_23.rep

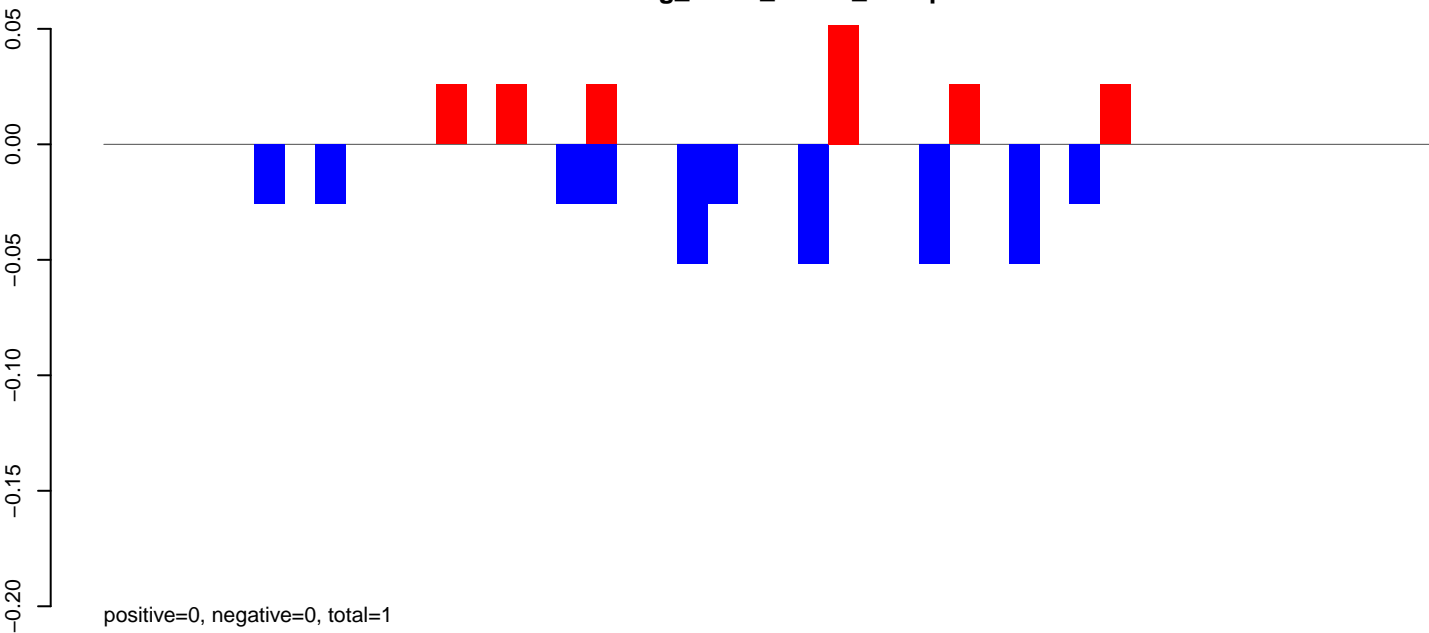

AeAeg_Fcarc_GH.24_35.rep

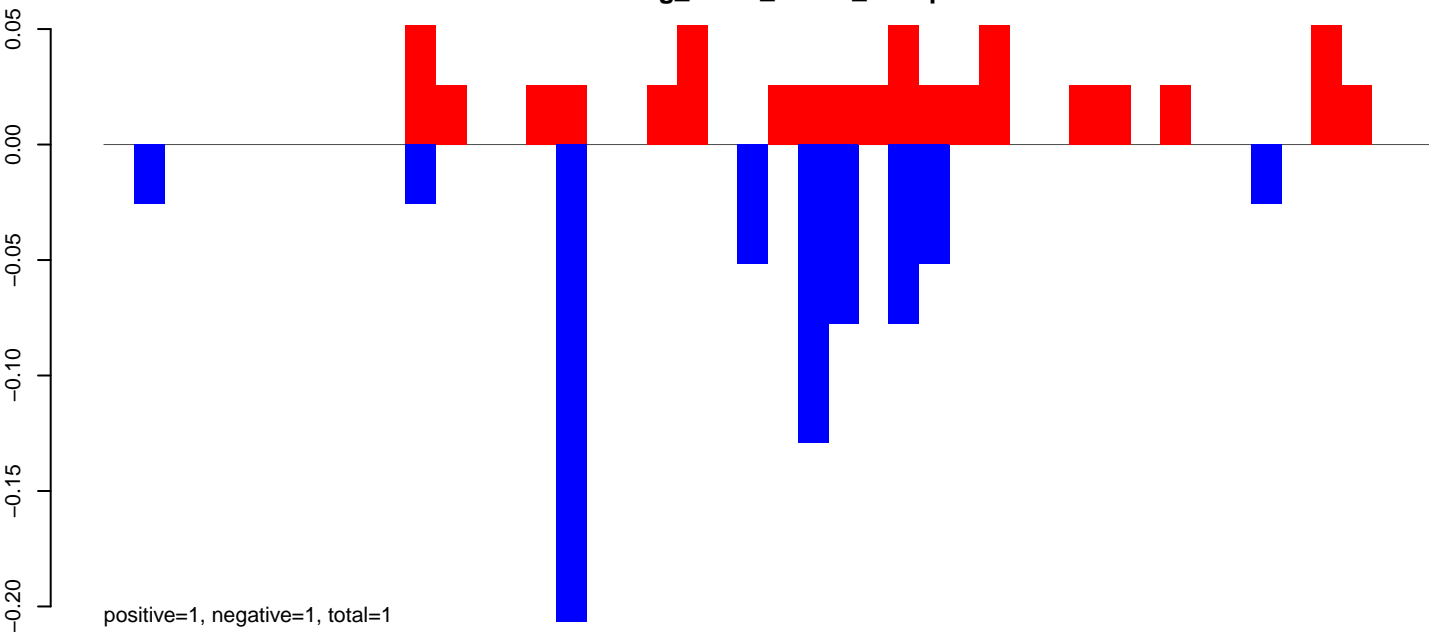

AeAeg_Fcarc_GH.rep

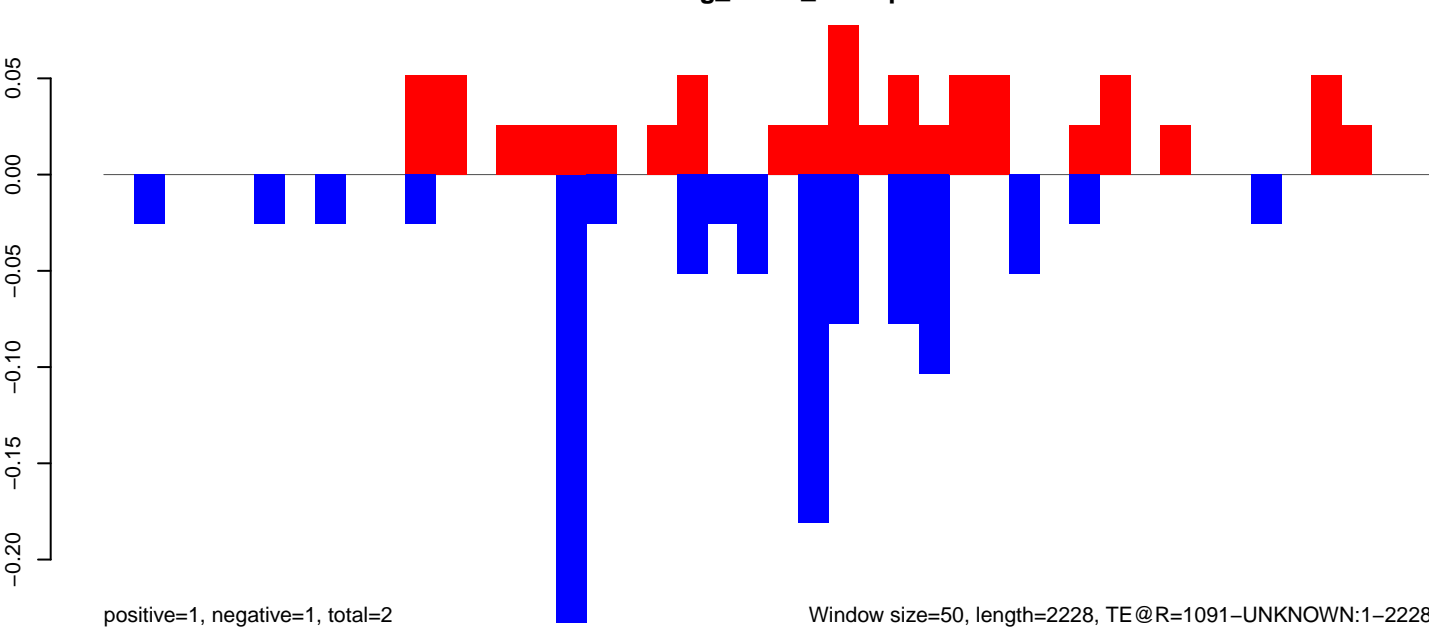

Window size=50, length=2228, TE@R=1091-UNKNOWN:1-2228

0 500 1000 1500 2000

AeAeg_Fcarc_GH.18_23.rep

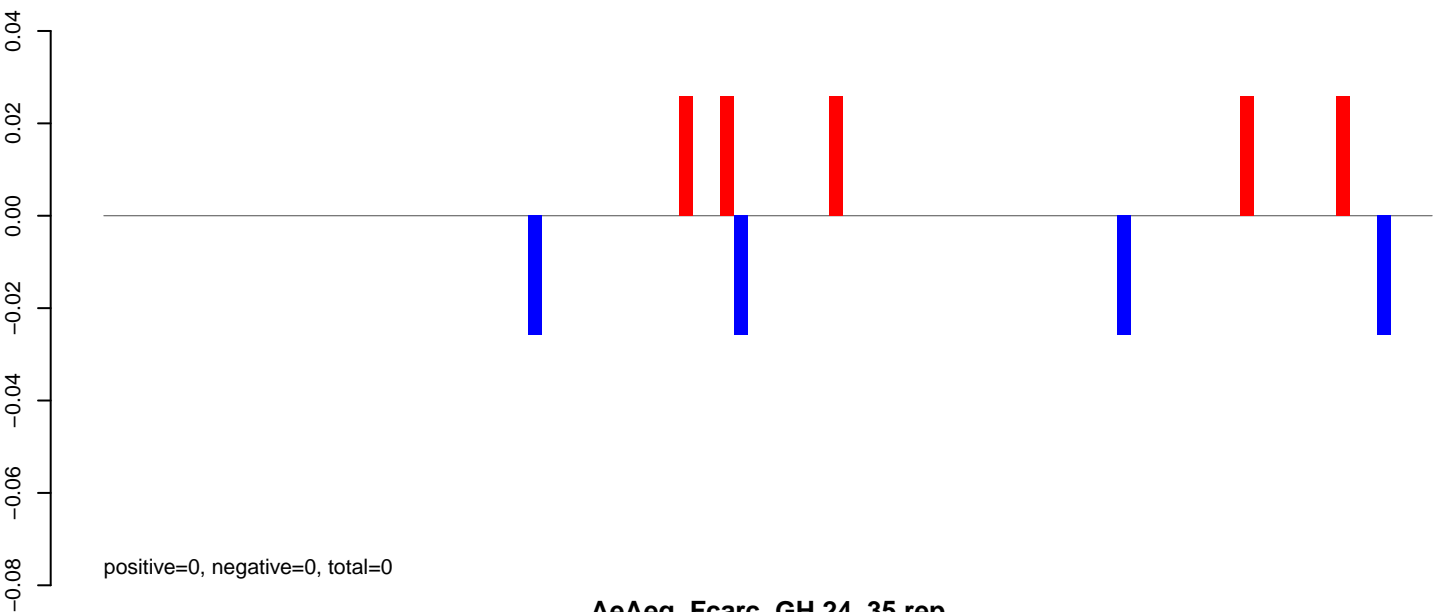

AeAeg_Fcarc_GH.24_35.rep

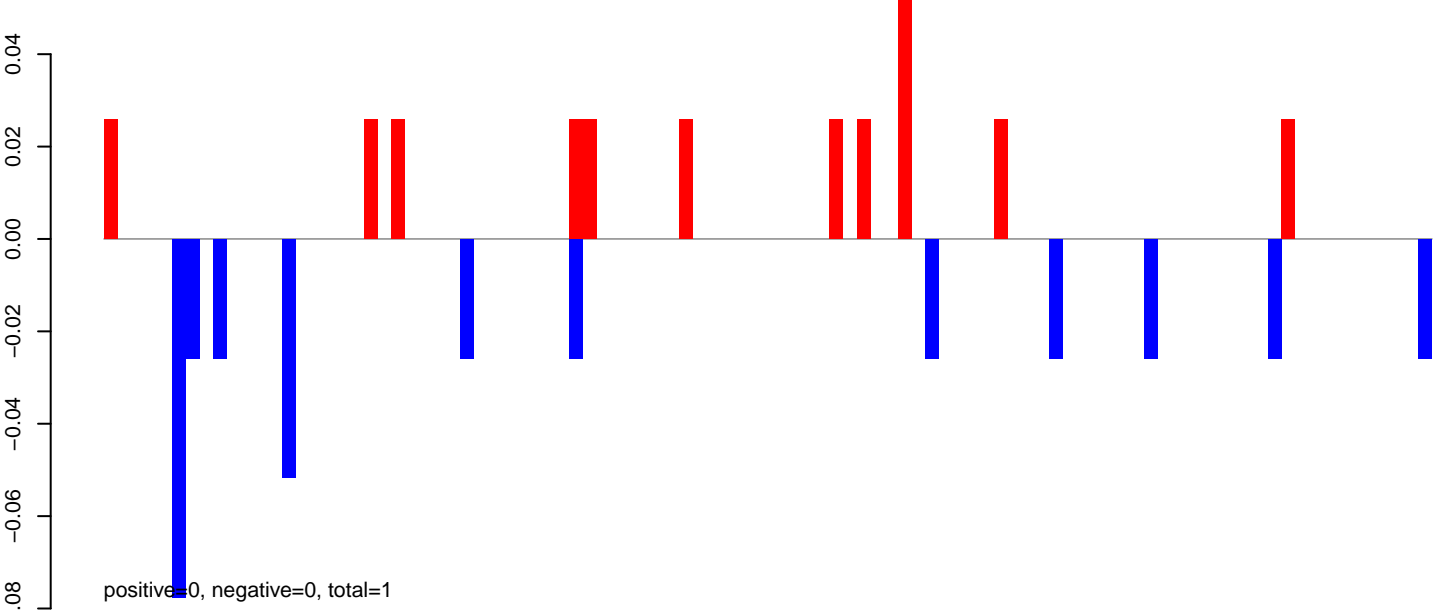

AeAeg_Fcarc_GH.rep

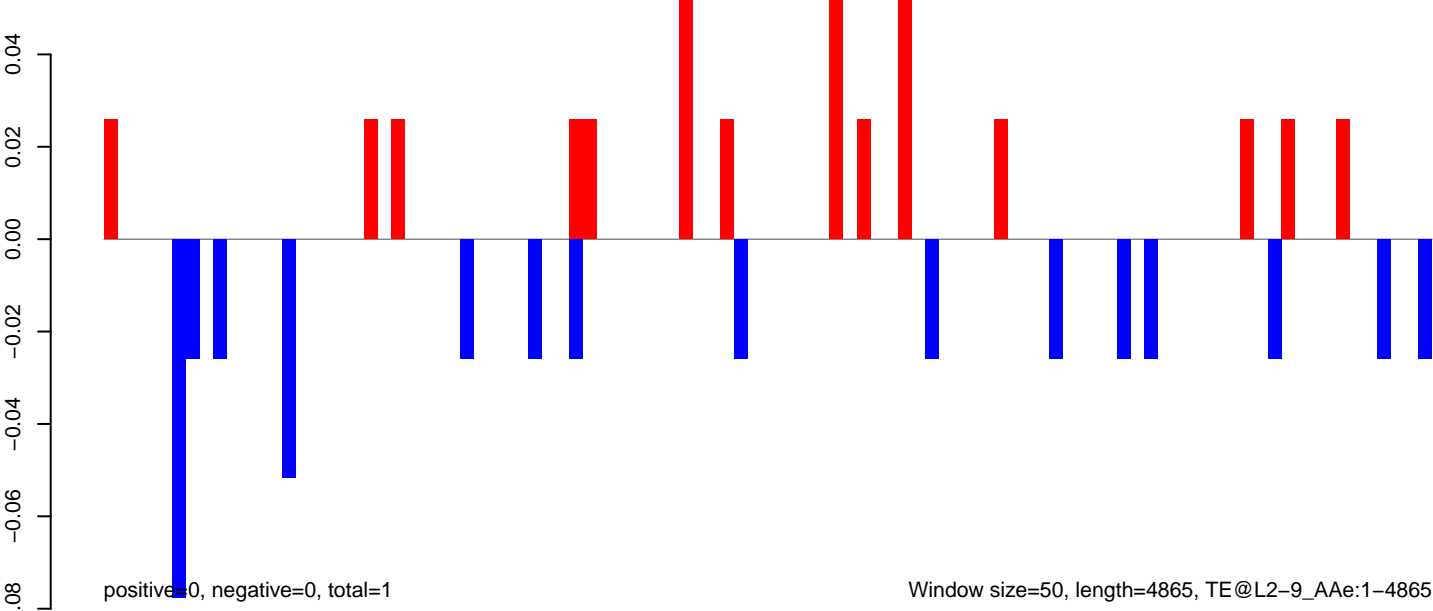

0 1000 2000 3000 4000 5000

AeAeg_FcArc_GH.18_23.rep

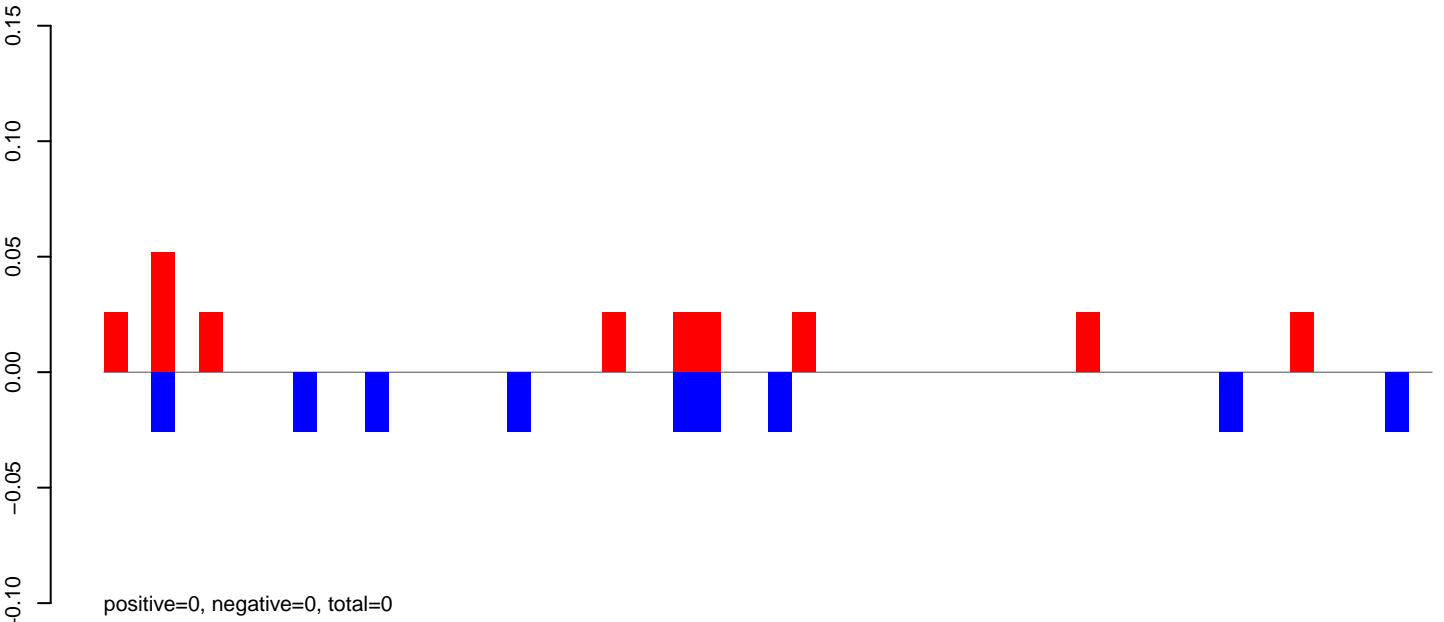

AeAeg_FcArc_GH.24_35.rep

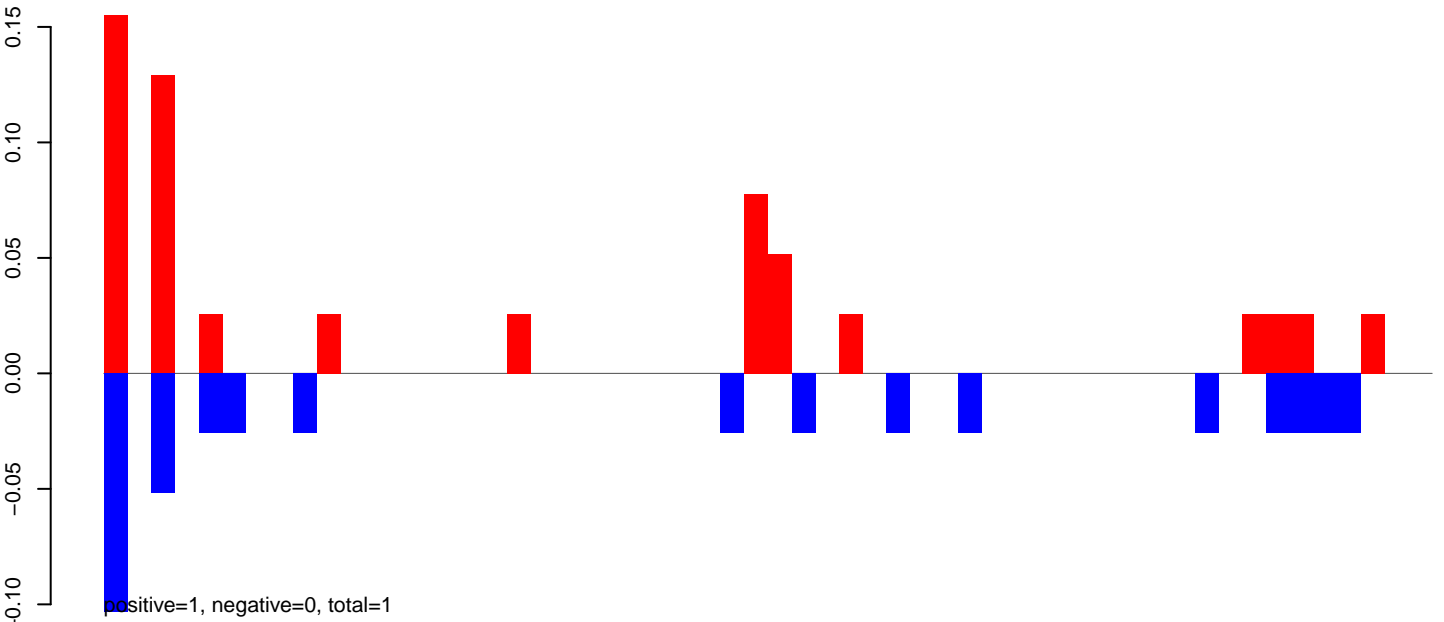

AeAeg_FcArc_GH.rep

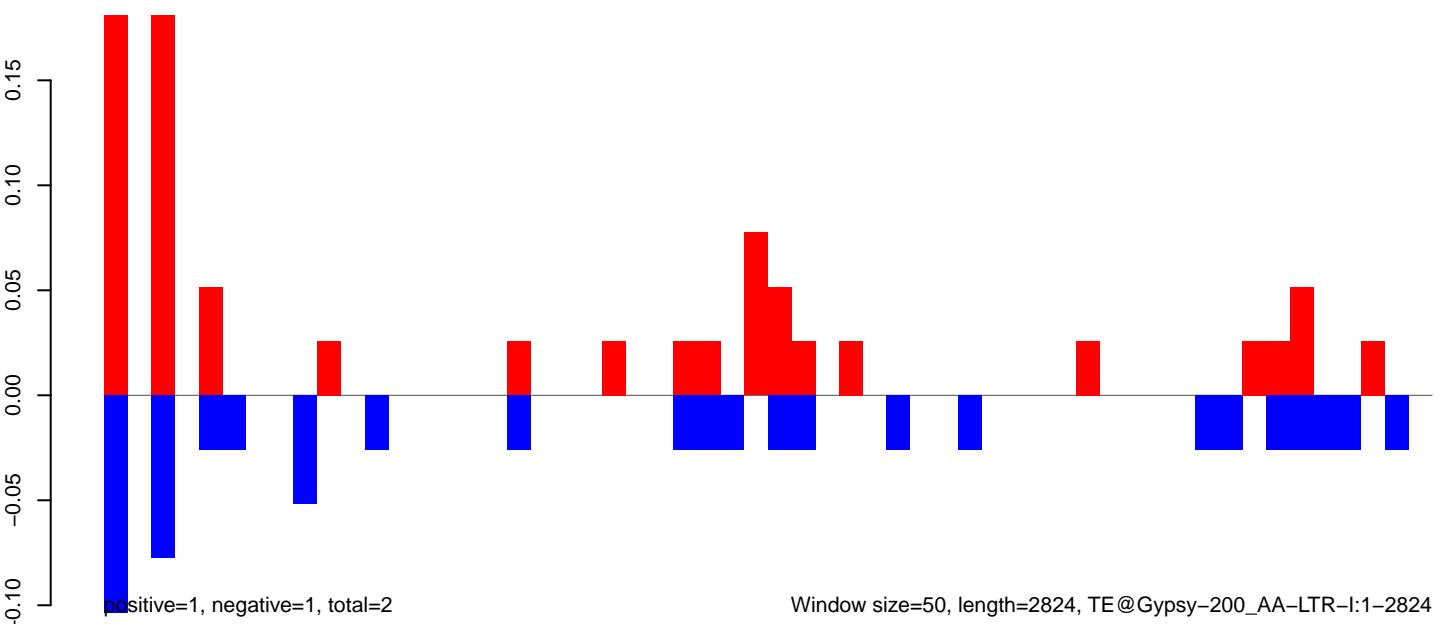

Window size=50, length=2824, TE@Gypsy-200_AA-LTR-I:1-2824

AeAeg_Fcarc_GH.18_23.rep

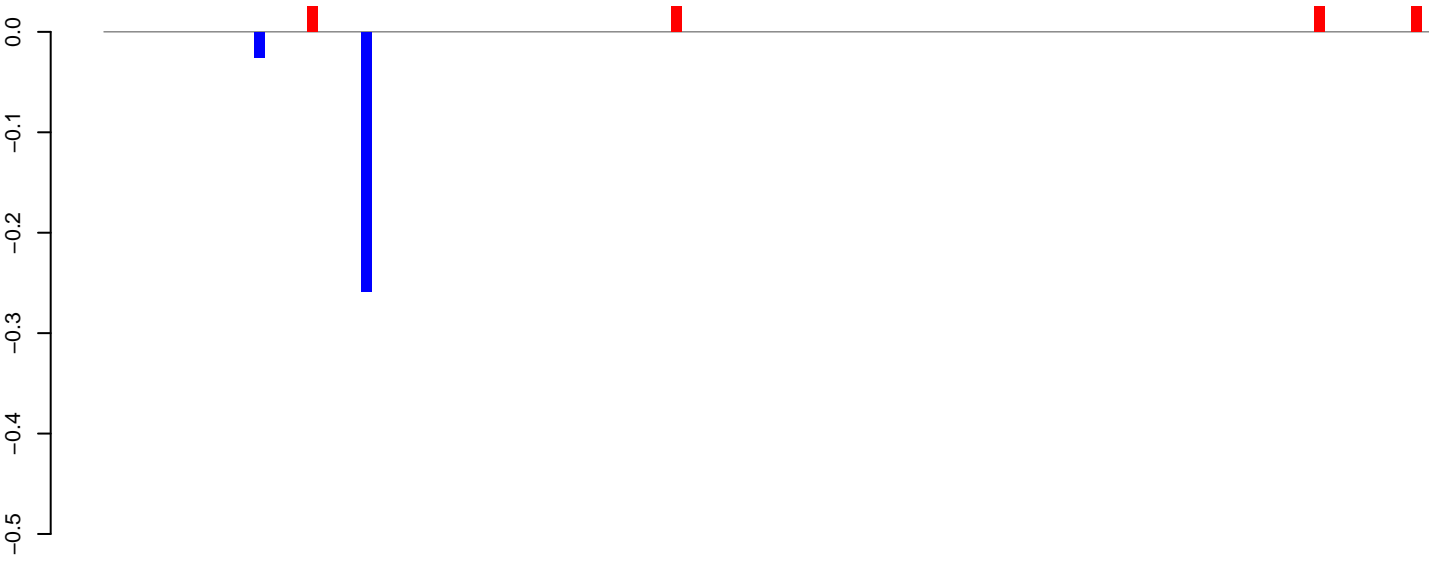

AeAeg_Fcarc_GH.24_35.rep

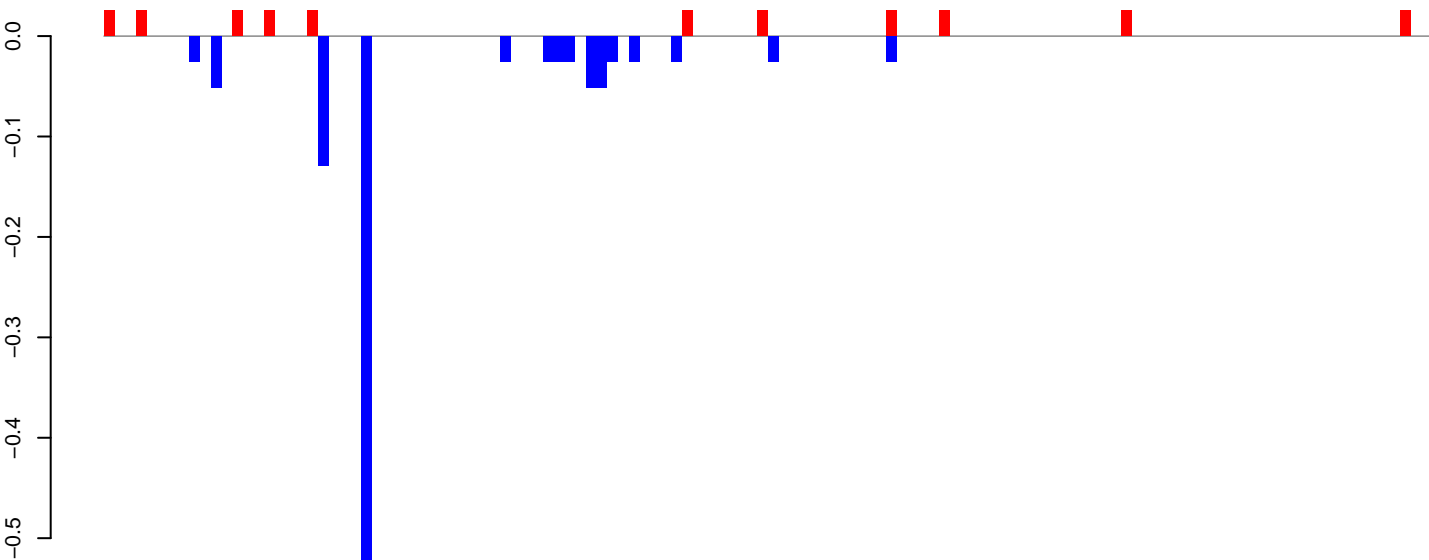

AeAeg_Fcarc_GH.rep

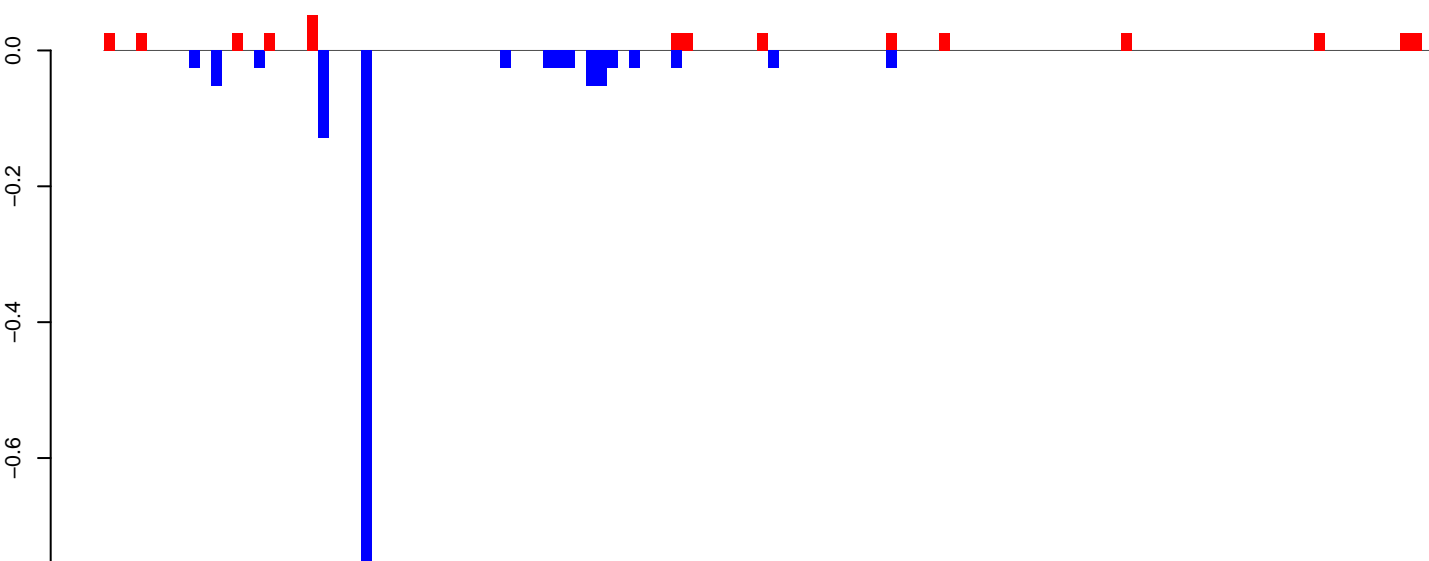

AeAeg_Fcarc_GH.18_23.rep

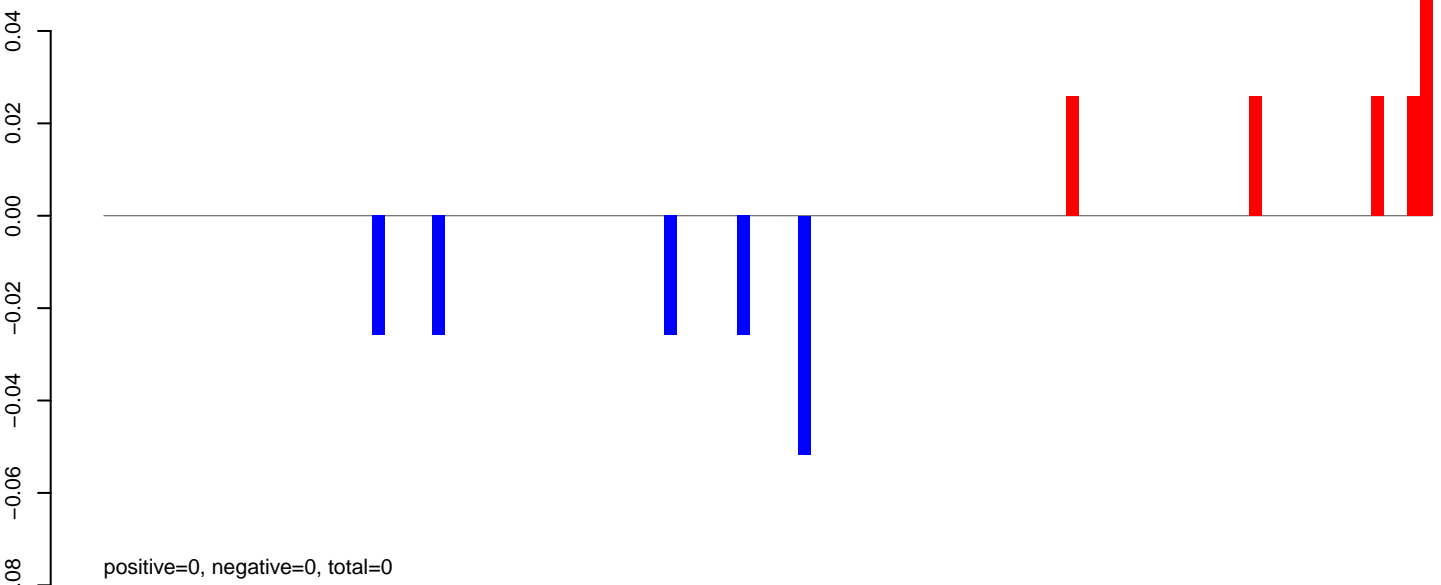

AeAeg_Fcarc_GH.24_35.rep

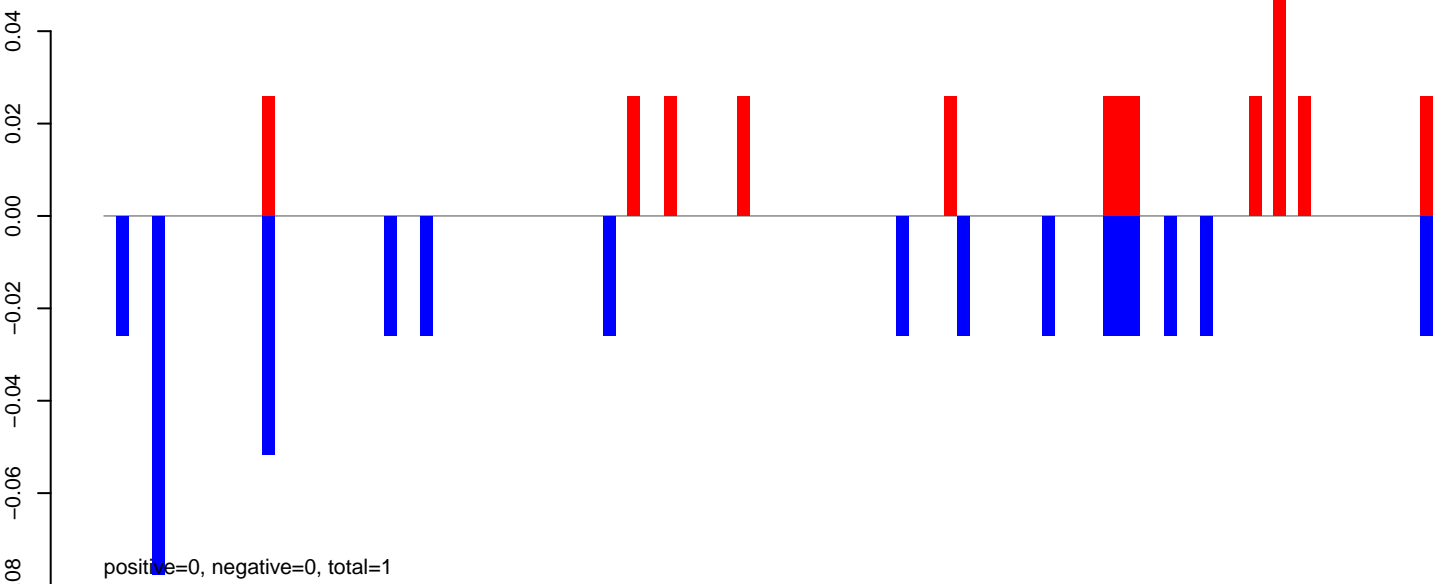

AeAeg_Fcarc_GH.rep

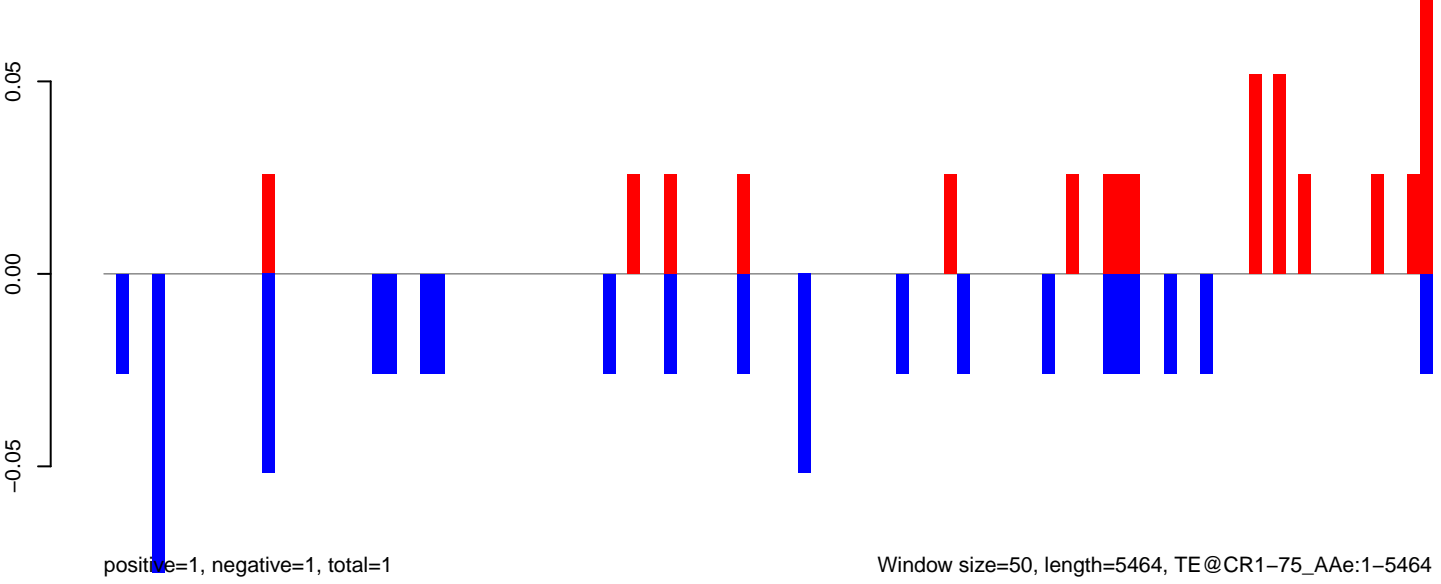

AeAeg_Fcarc_GH.18_23.rep

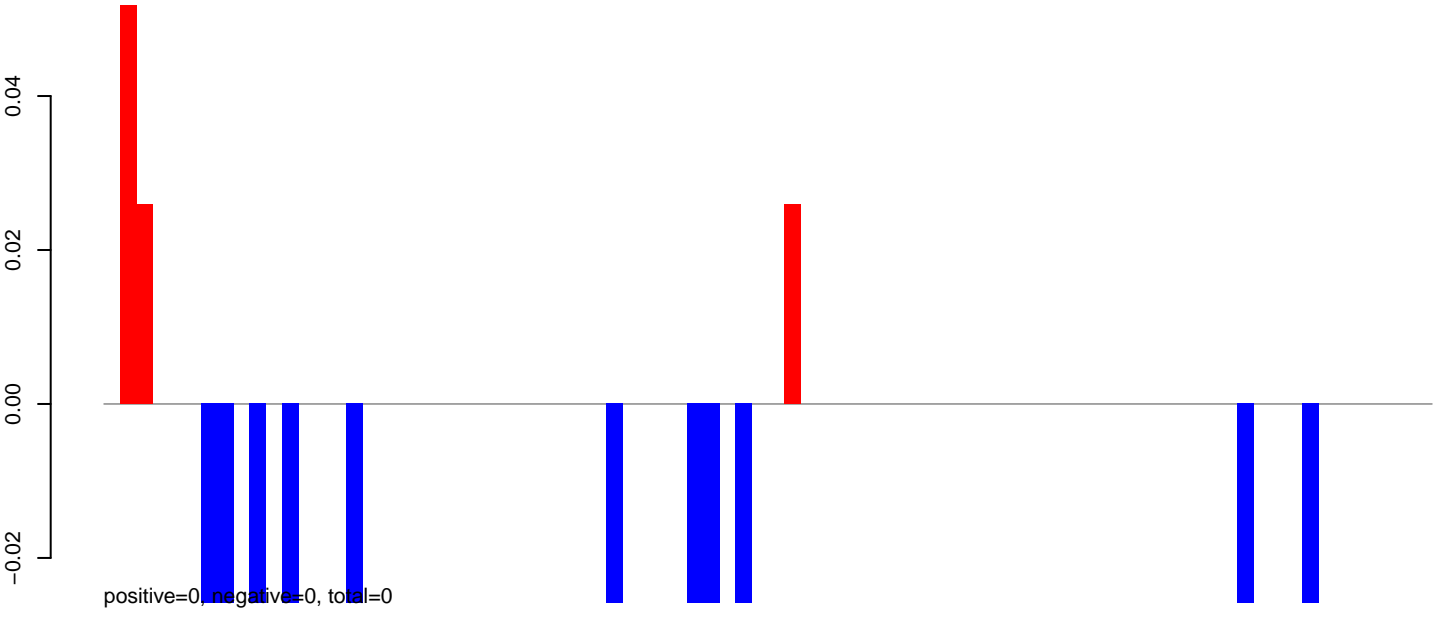

AeAeg_Fcarc_GH.24_35.rep

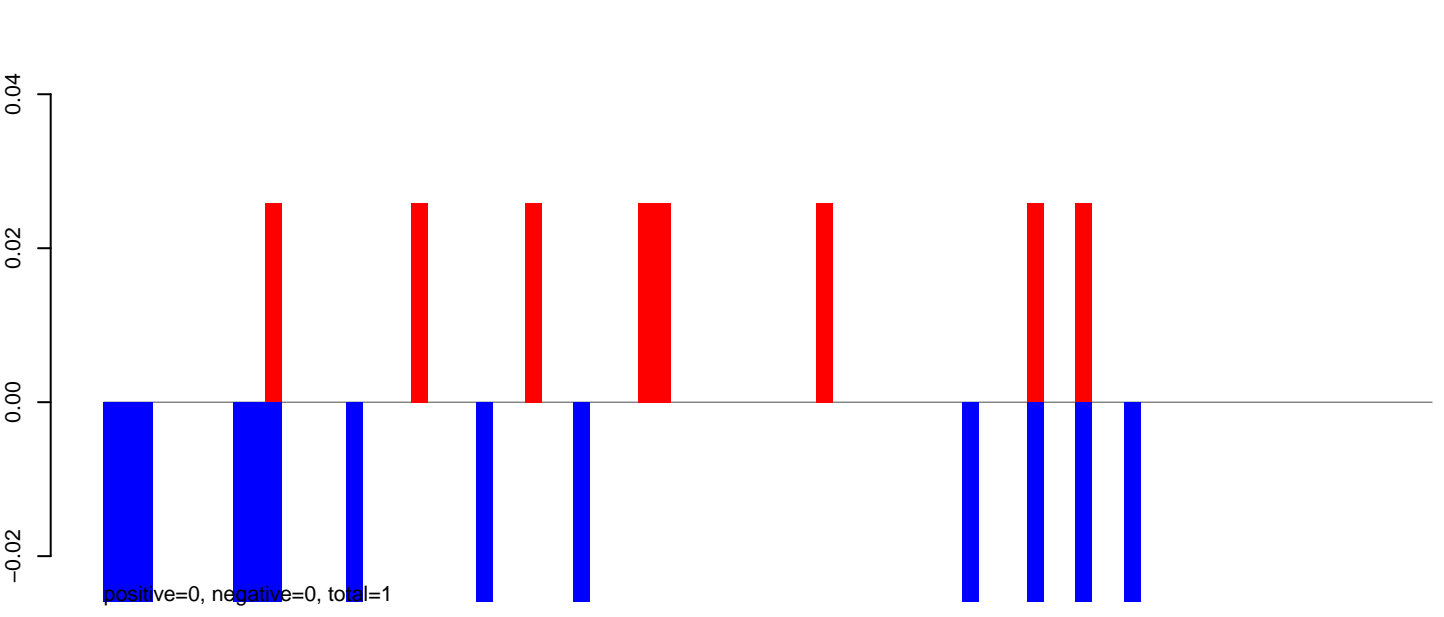

AeAeg_Fcarc_GH.rep

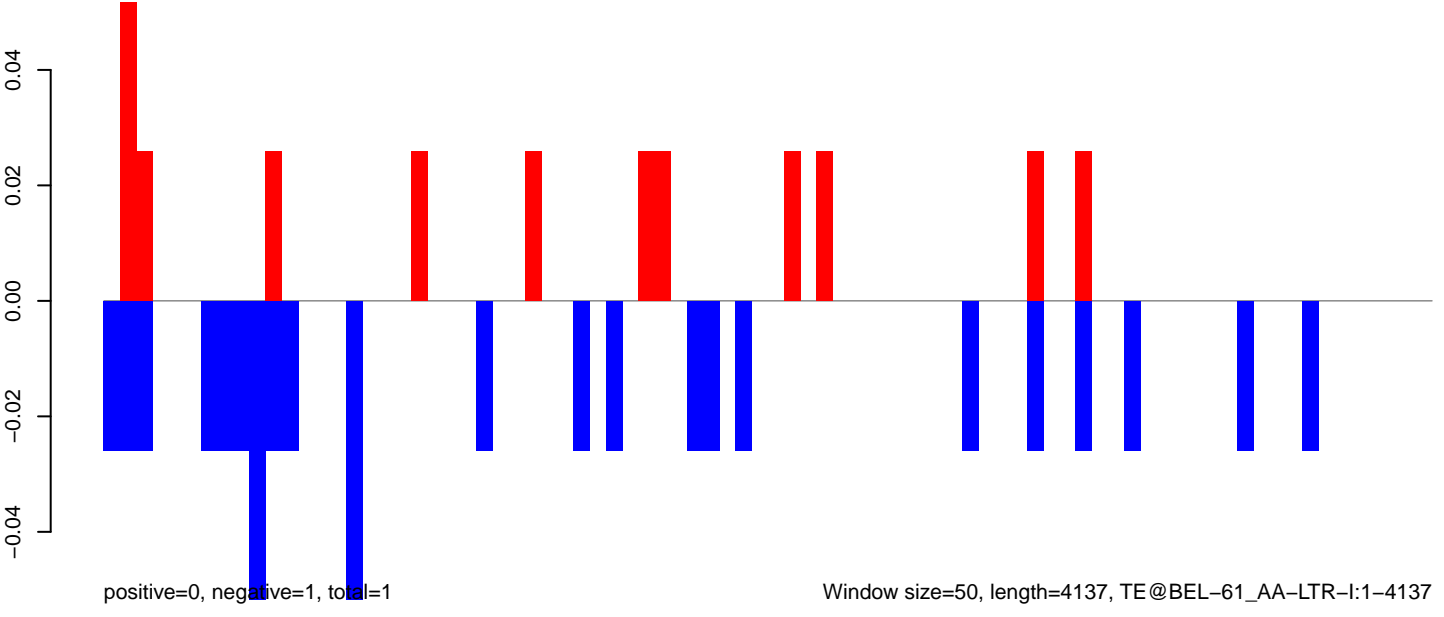

Window size=50, length=4137, TE@BEL-61_AA-LTR-I:1-4137

0 1000 2000 3000 4000

AeAeg_Fcarc_GH.18_23.rep

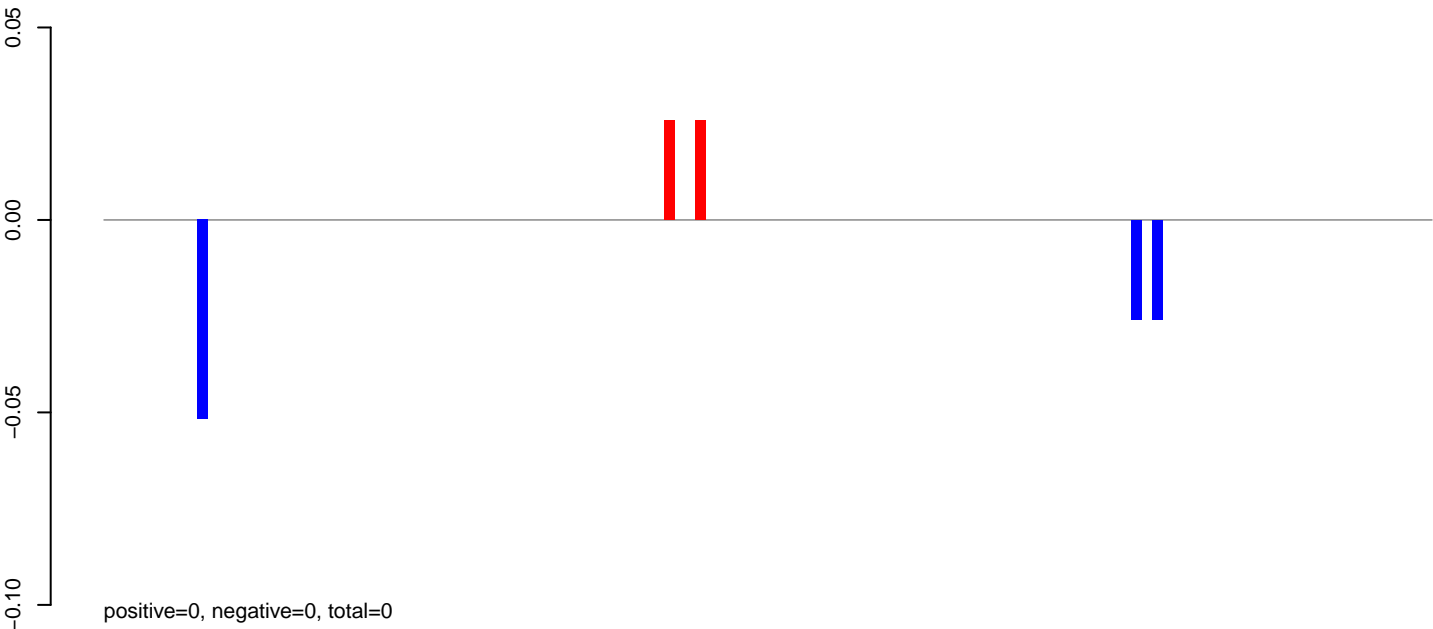

AeAeg_Fcarc_GH.24_35.rep

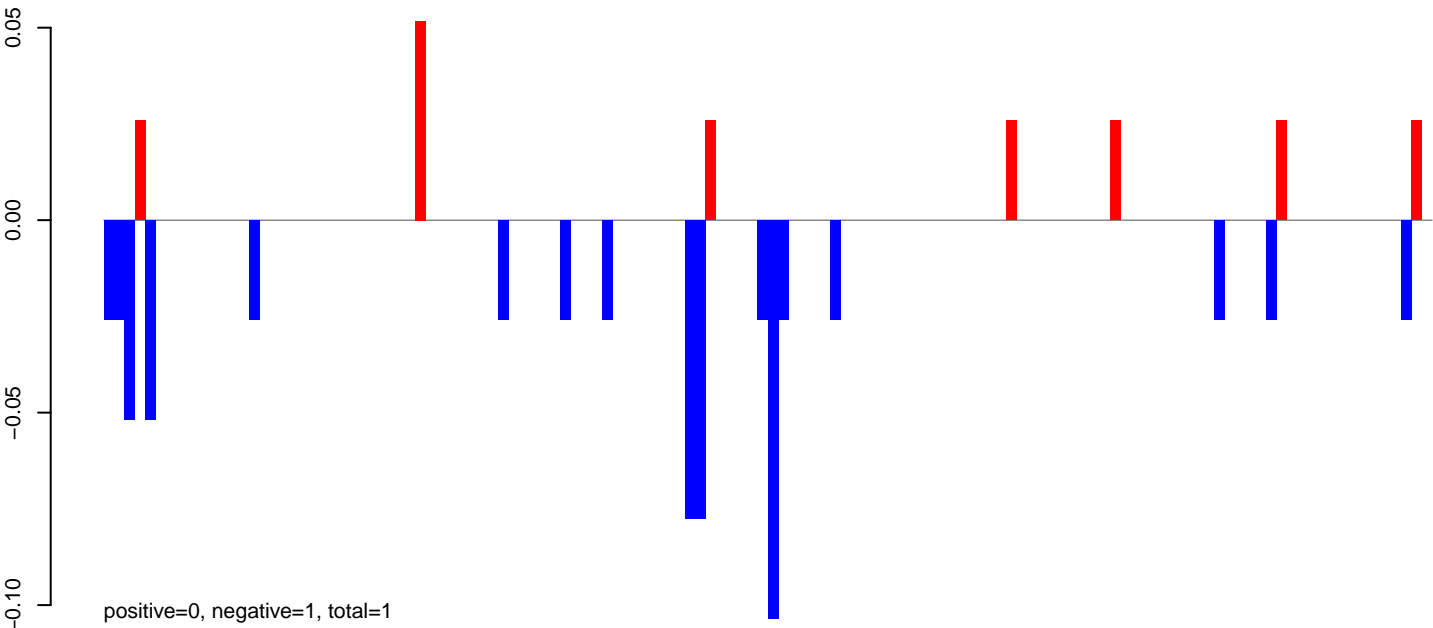

AeAeg_Fcarc_GH.rep

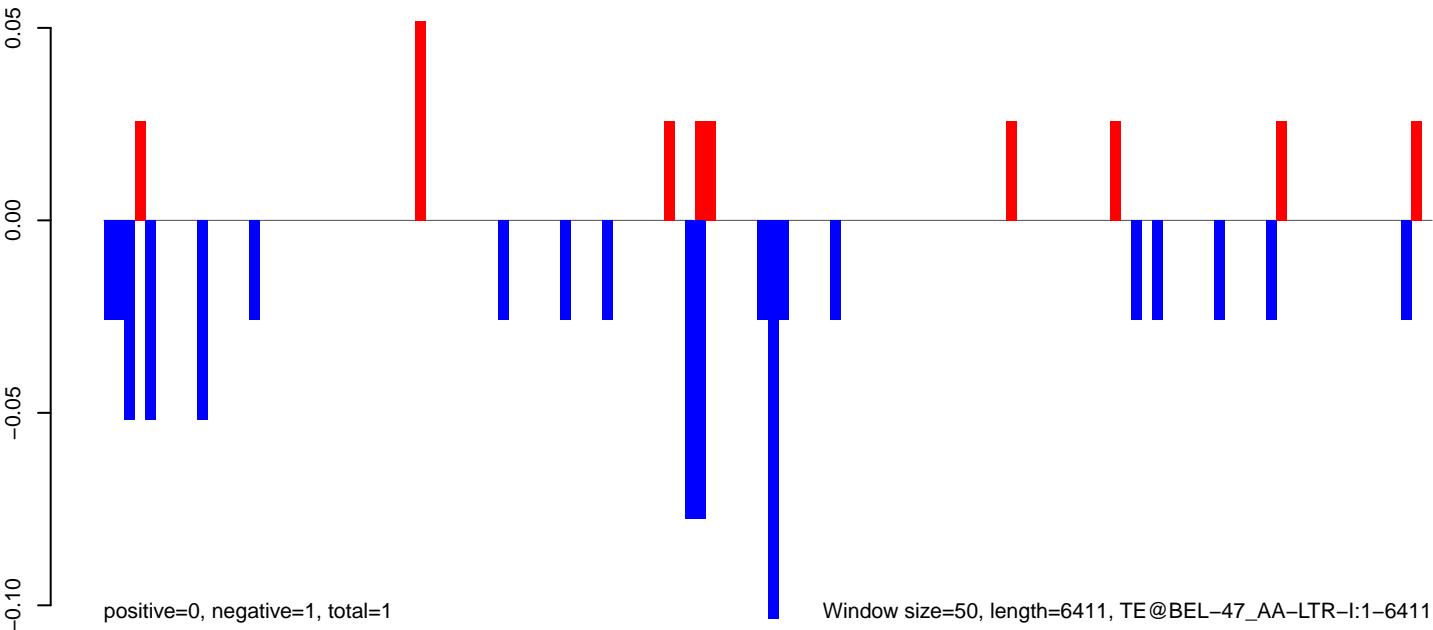

AeAeg_Fcarc_GH.18_23.rep

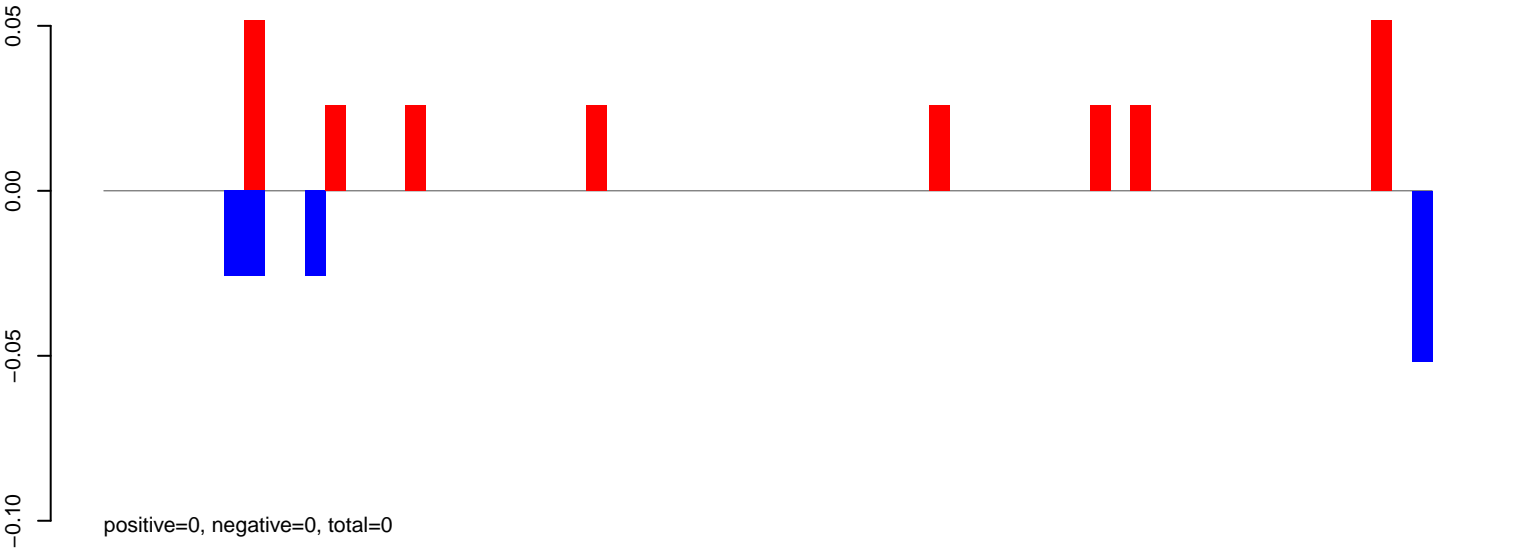

AeAeg_Fcarc_GH.24_35.rep

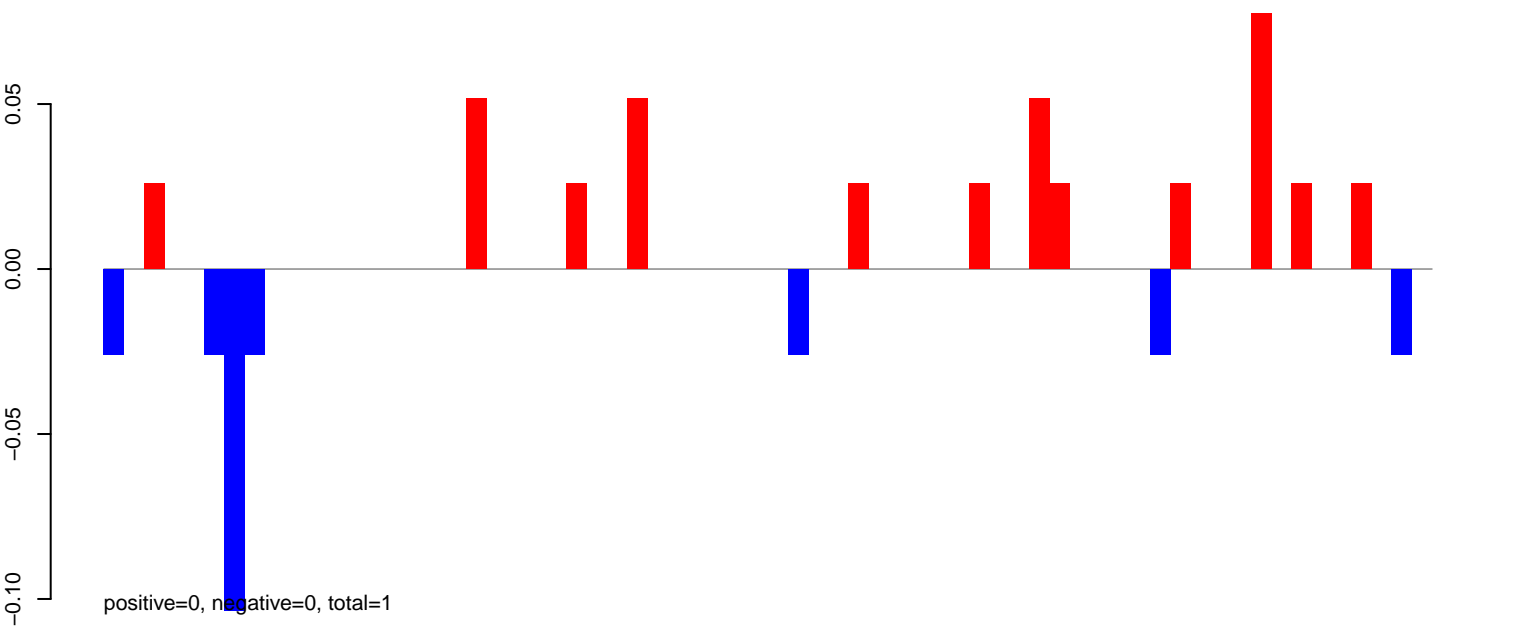

AeAeg_Fcarc_GH.rep

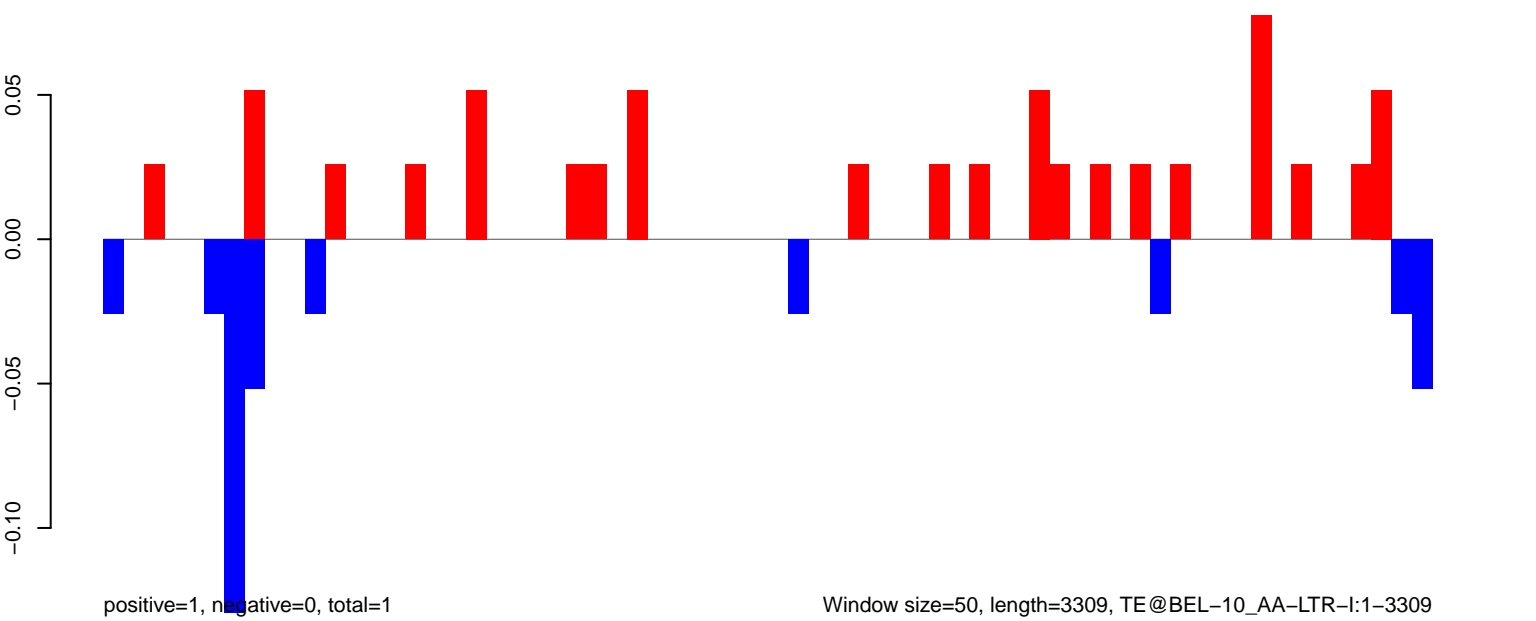

AeAeg_FcArc_GH.18_23.rep

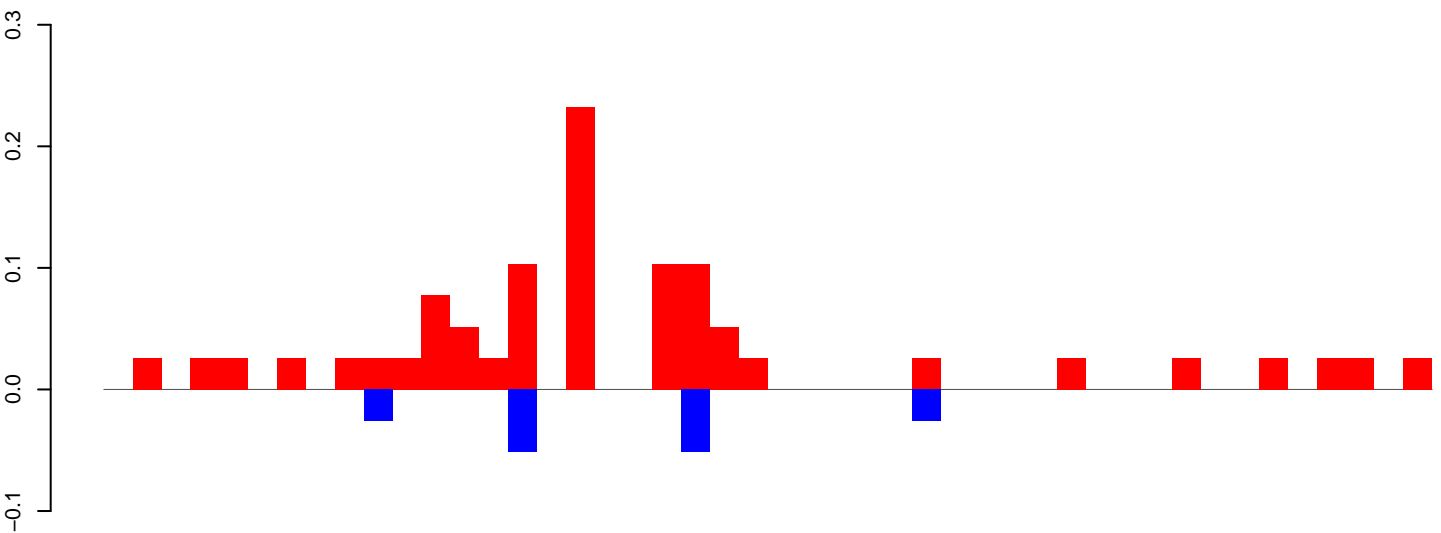

positive=1, negative=0, total=1

AeAeg_FcArc_GH.24_35.rep

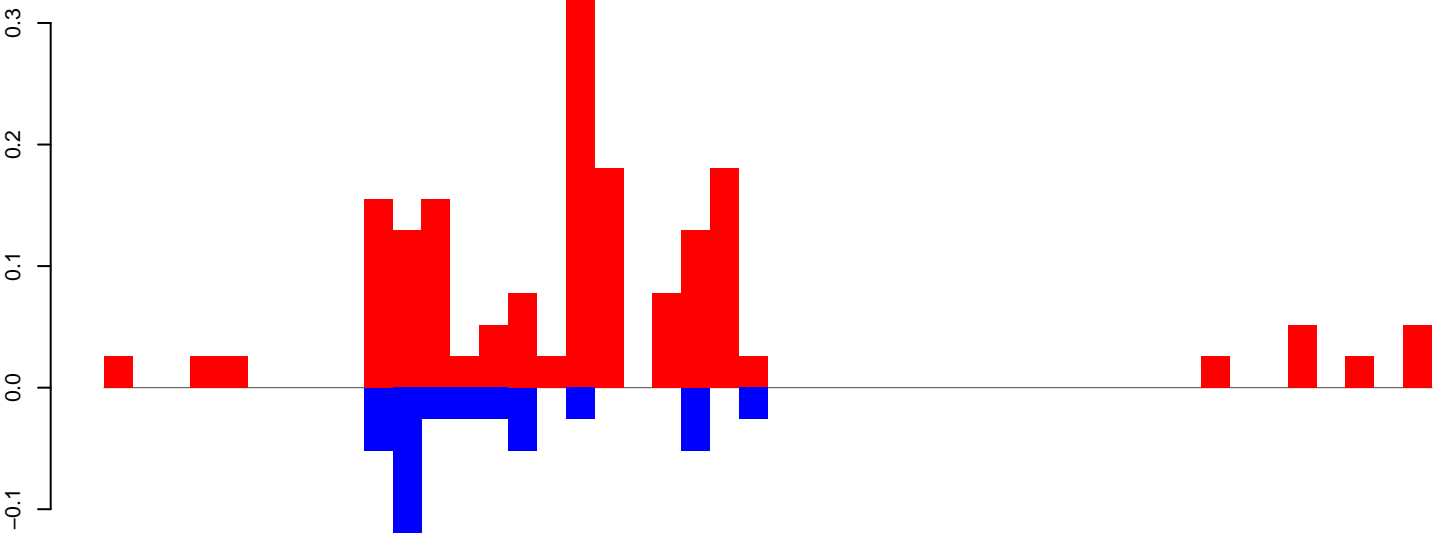

positive=2, negative=0, total=2

AeAeg_FcArc_GH.rep

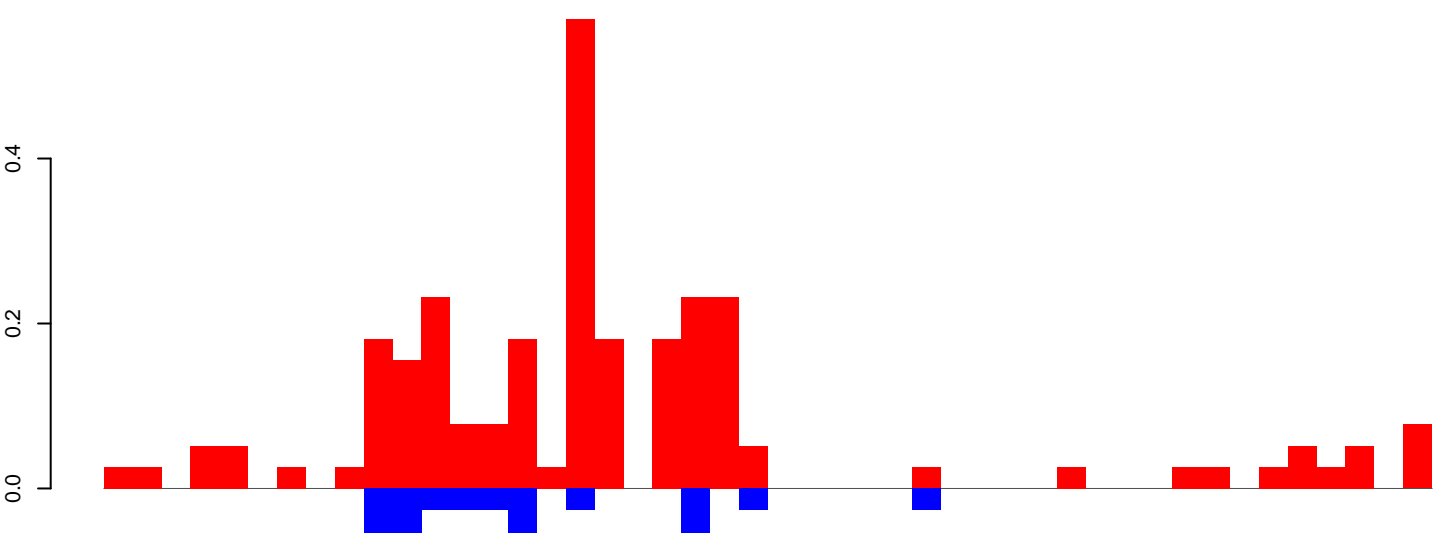

positive=3, negative=1, total=4

Window size=50, length=2350, TE@AY079079.1:1-2350

0 500 1000 1500 2000

AeAeg_Fcarc_GH.18_23.rep

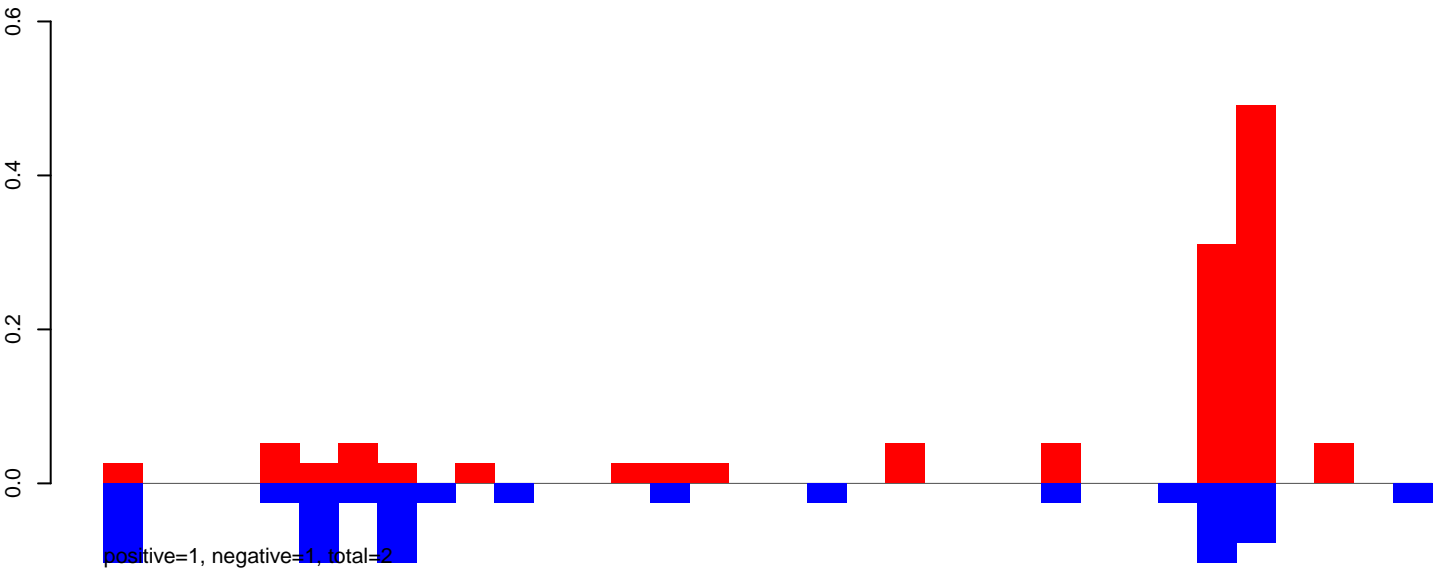

AeAeg_Fcarc_GH.24_35.rep

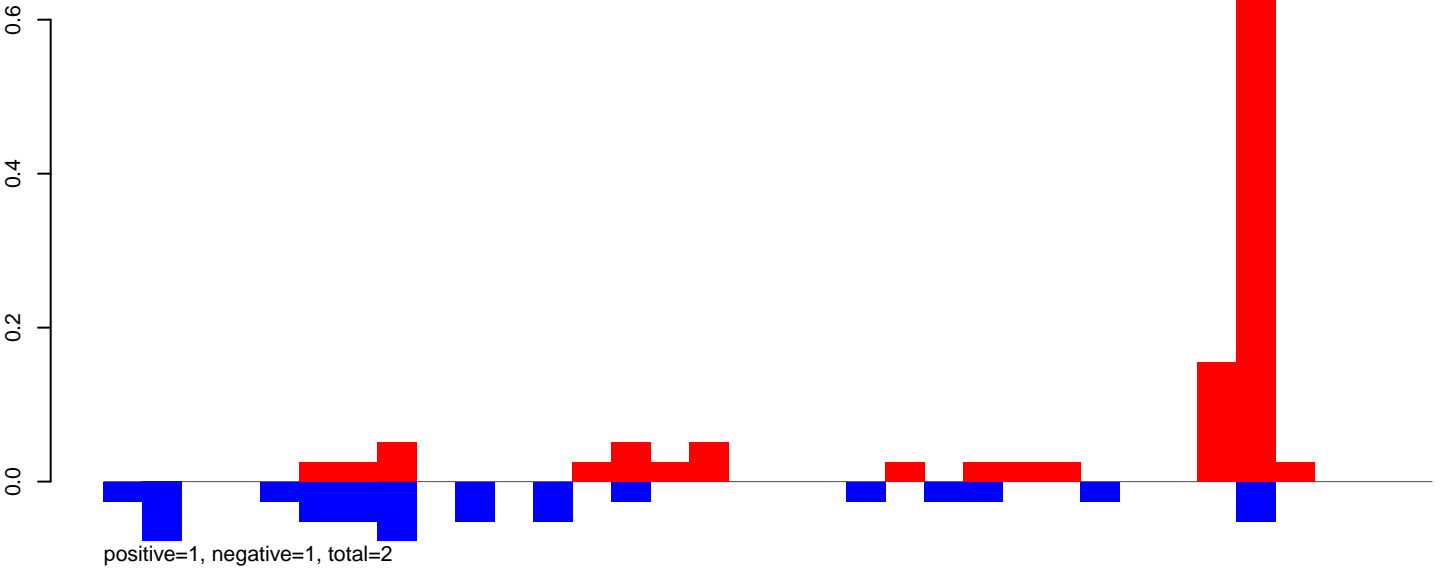

AeAeg_Fcarc_GH.rep

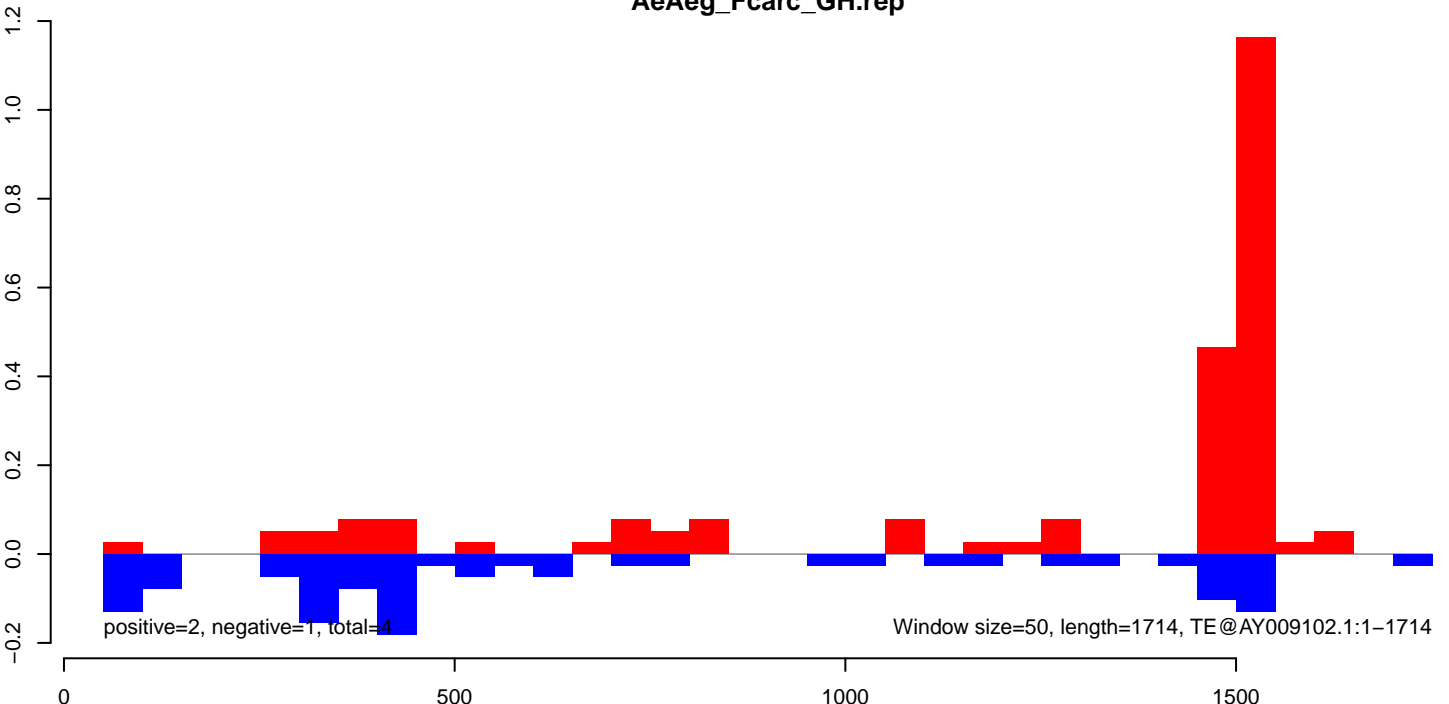

AeAeg_Fcarc_GH.18_23.rep

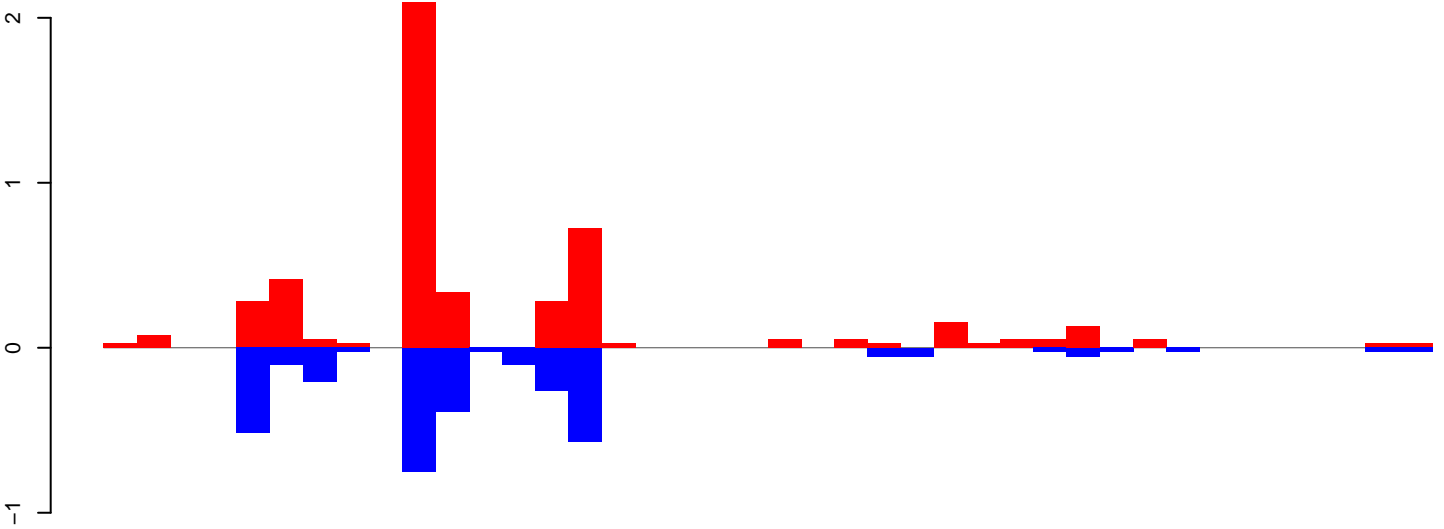

positive=5, negative=3, total=8

AeAeg_Fcarc_GH.24_35.rep

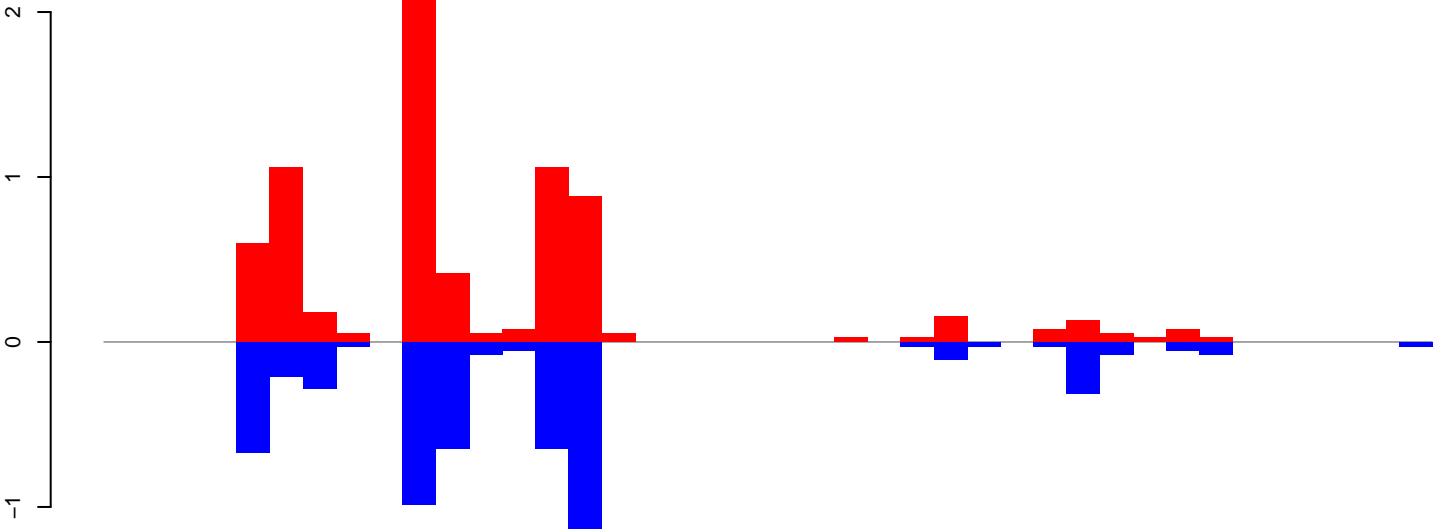

positive=7, negative=6, total=13

AeAeg_Fcarc_GH.rep

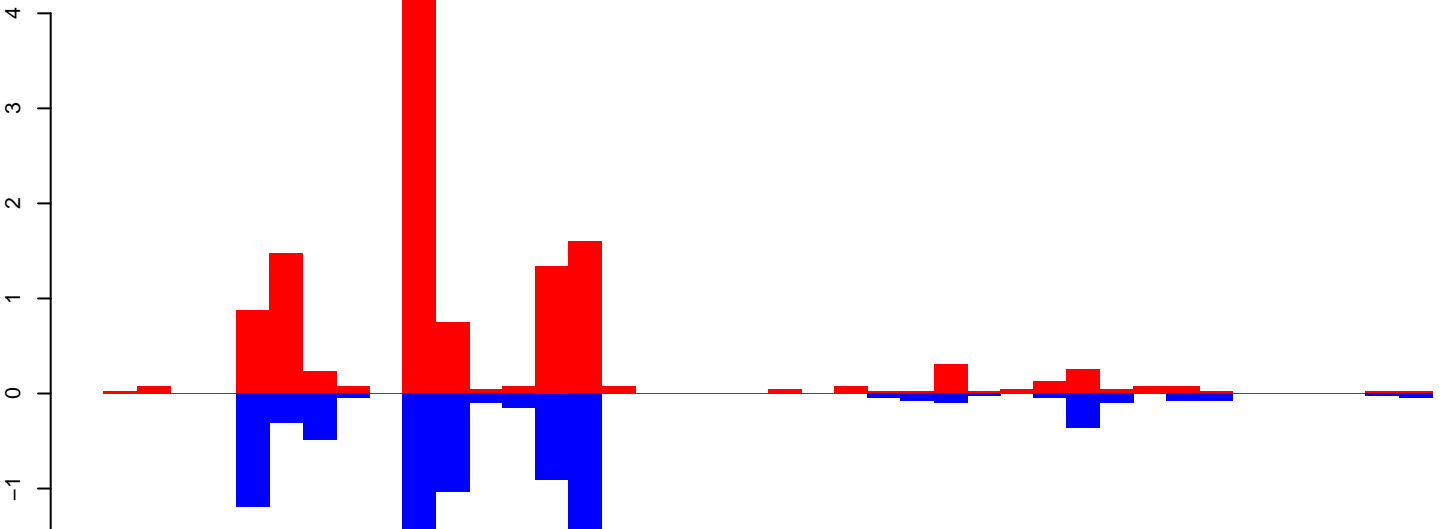

positive=12, negative=9, total=21

Window size=50, length=2010, TE@AF208665.1:1-2010

AeAeg_Fcarc_GH.18_23.rep

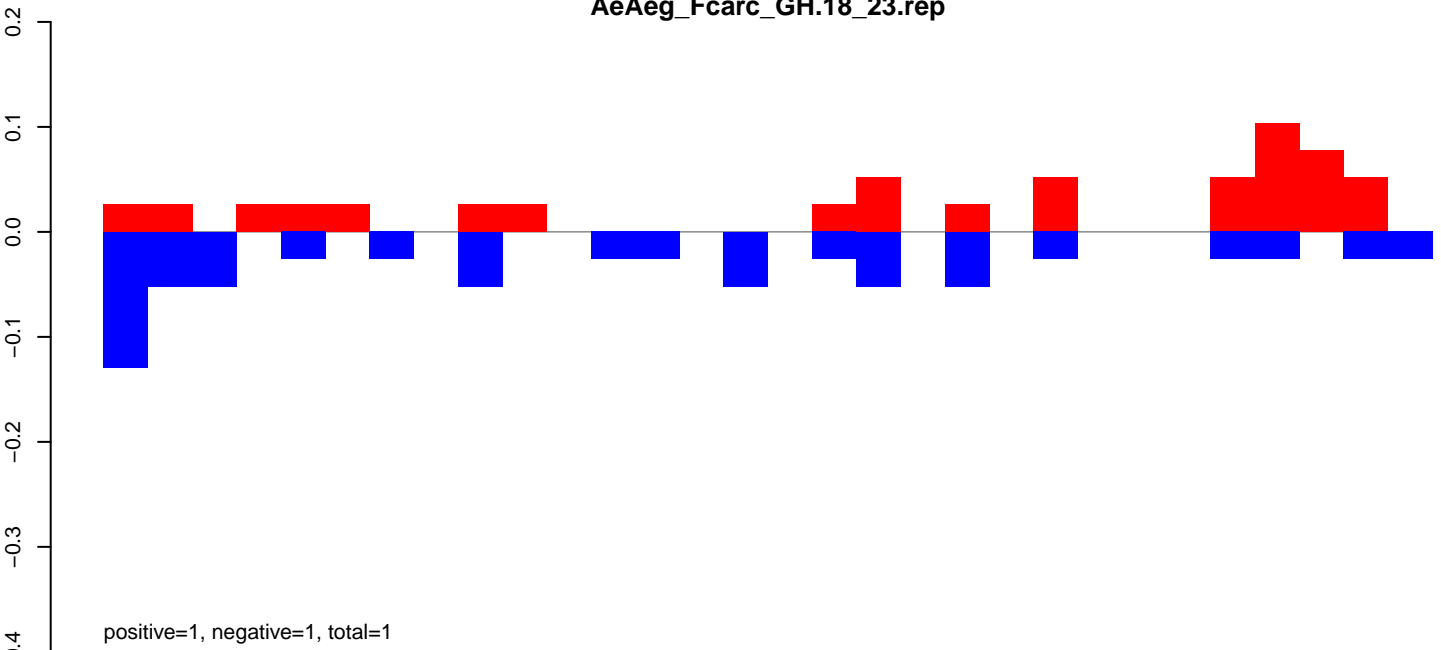

AeAeg_Fcarc_GH.24_35.rep

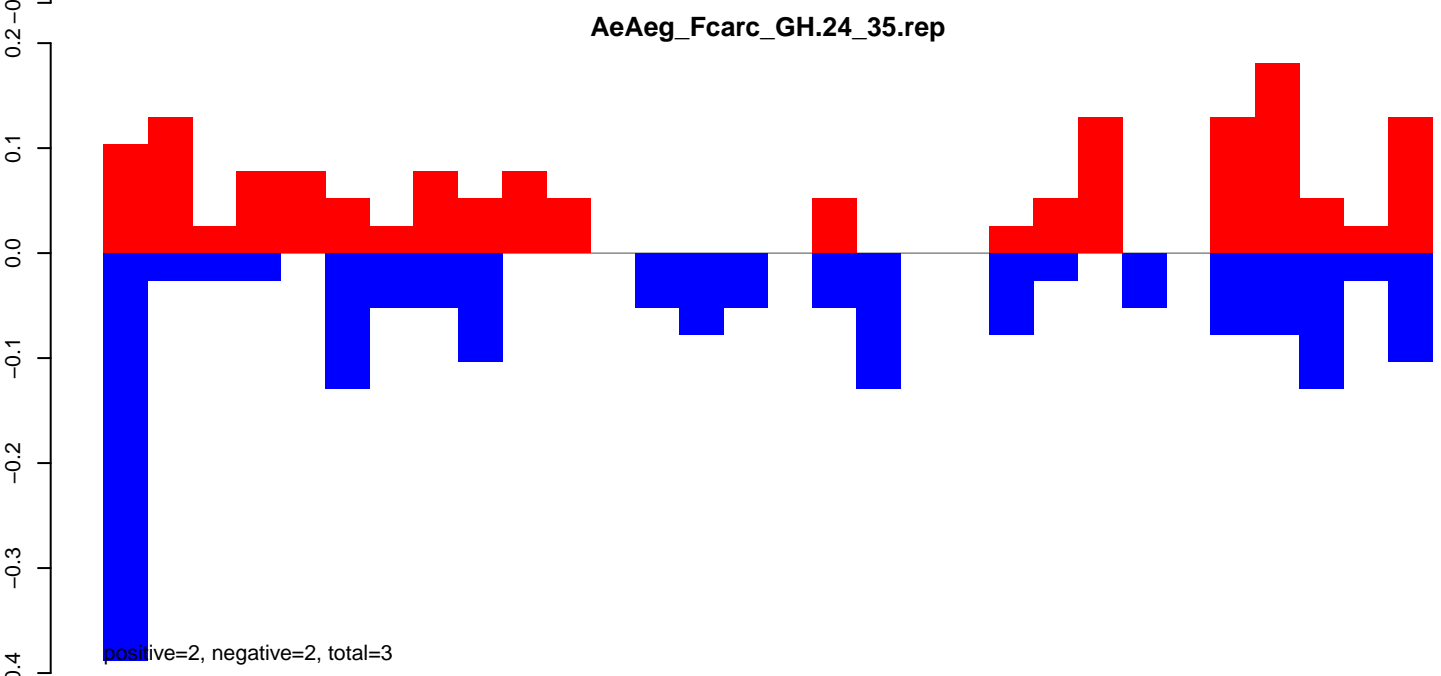

AeAeg_Fcarc_GH.rep

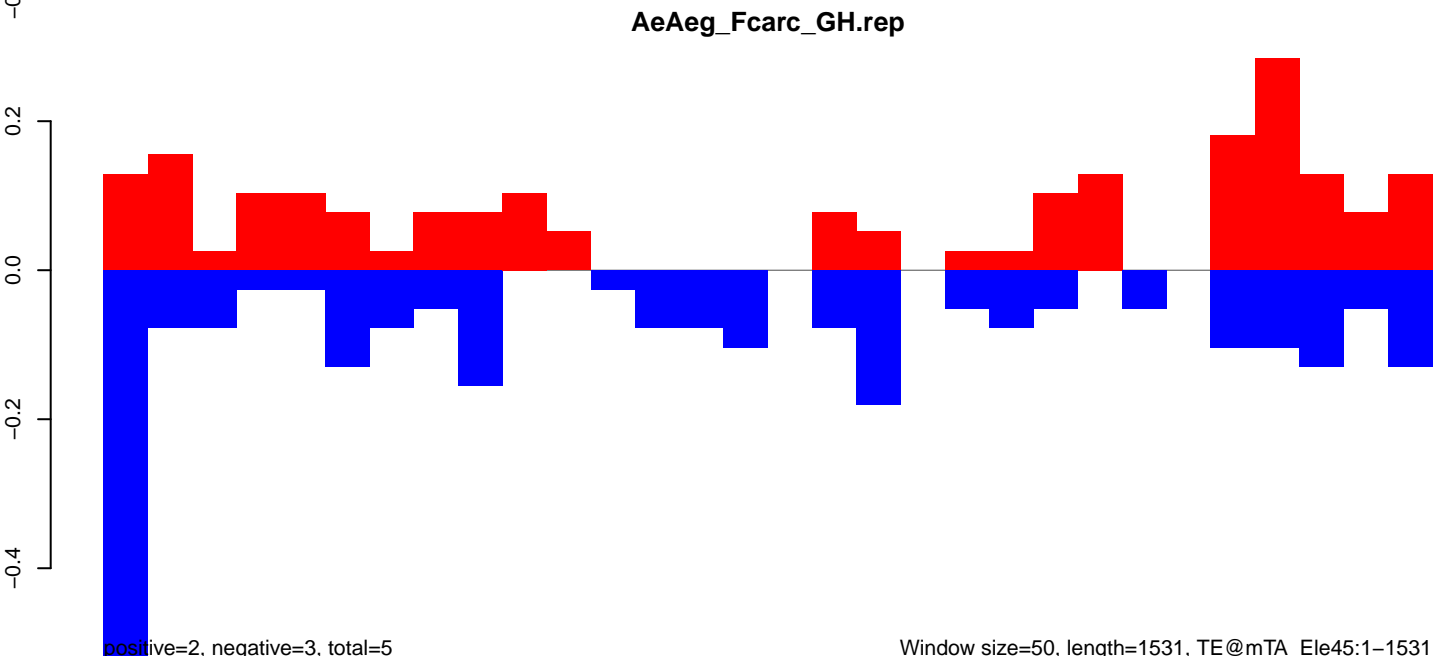

AeAeg_FcArc_GH.18_23.rep

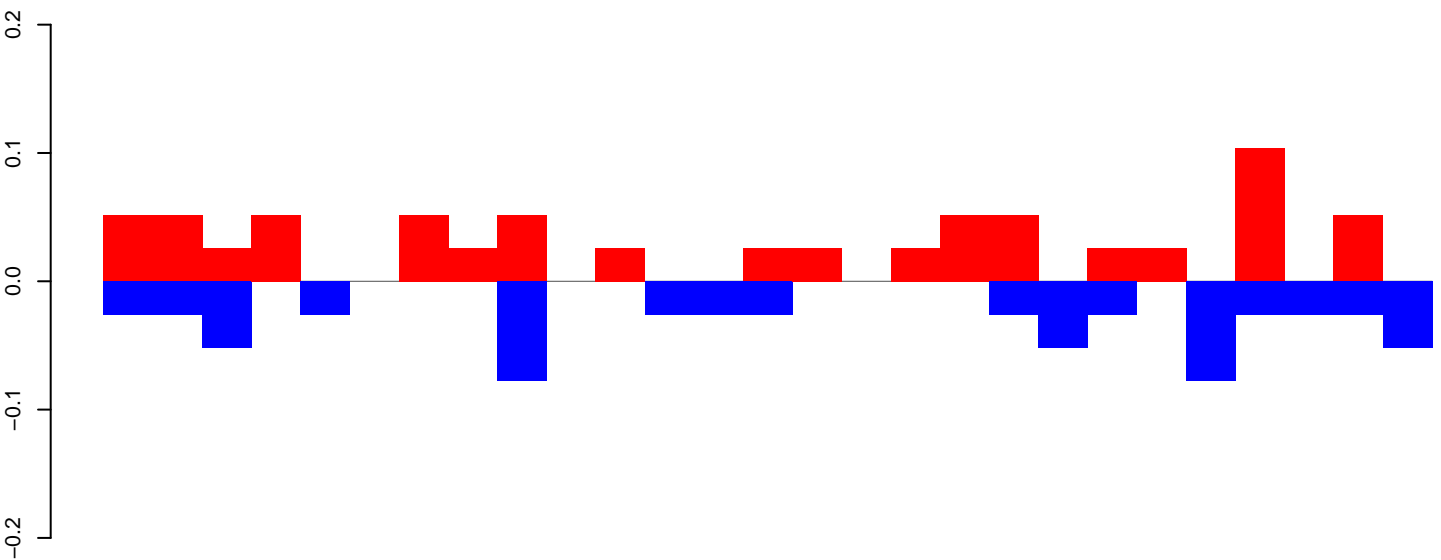

positive=1, negative=1, total=1

AeAeg_FcArc_GH.24_35.rep

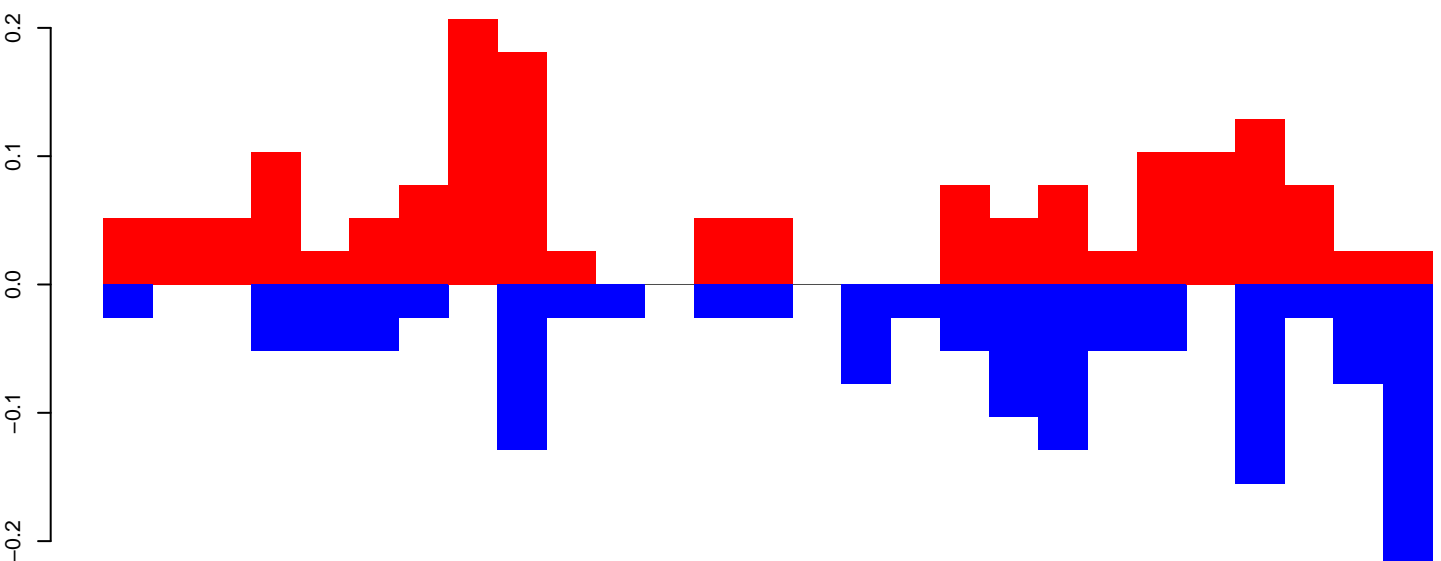

positive=2, negative=2, total=3

AeAeg_FcArc_GH.rep

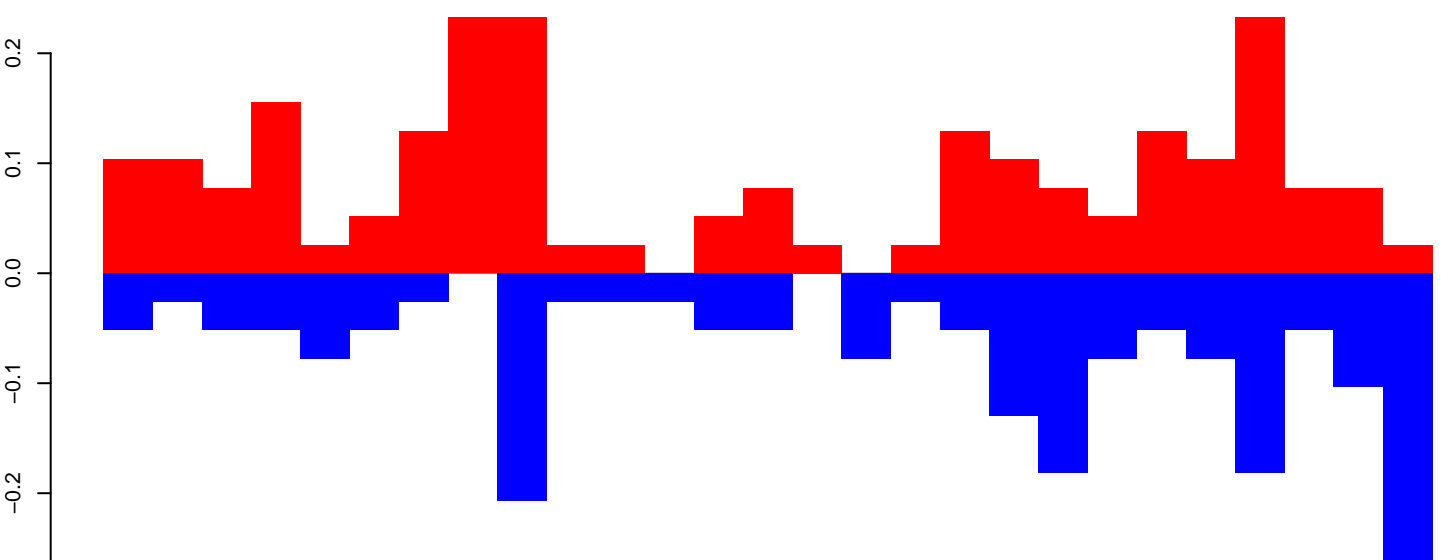

positive=2, negative=2, total=5

Window size=50, length=1373, TE@aedes_aegypti_466_6-Unknown:1-1373

AeAeg_FcArc_GH.18_23.rep

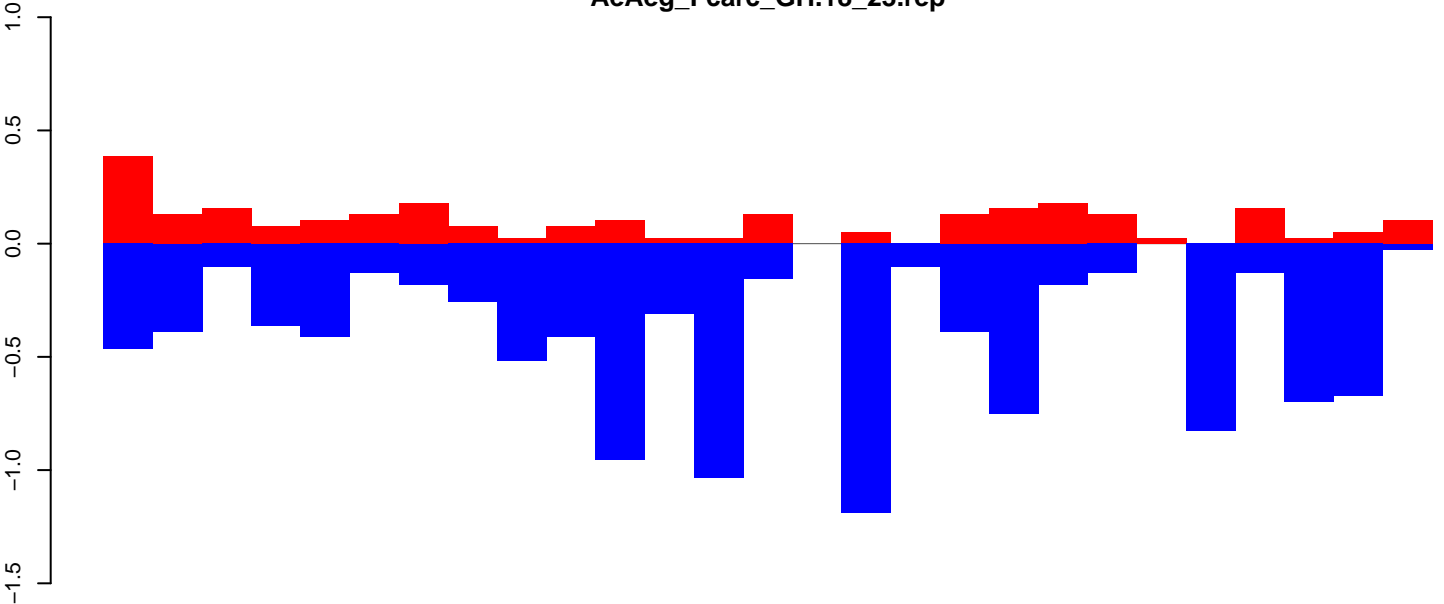

positive=3, negative=11, total=14

AeAeg_FcArc_GH.24_35.rep

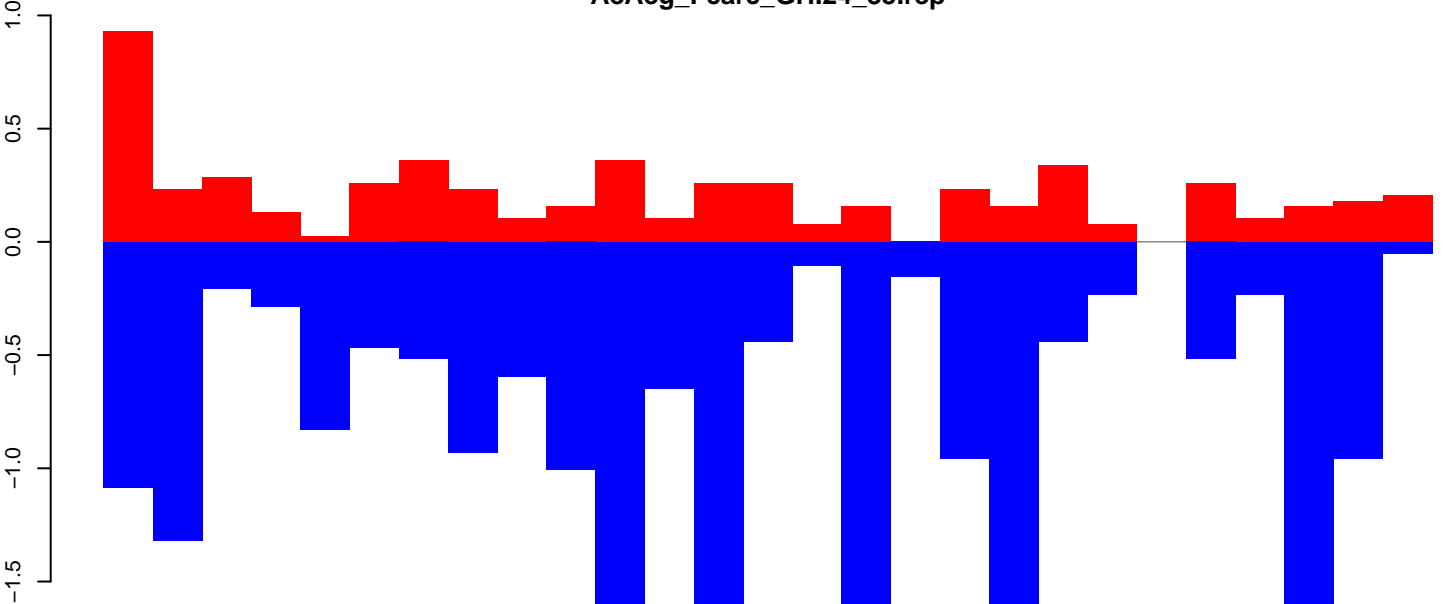

positive=6, negative=20, total=26

AeAeg_FcArc_GH.rep

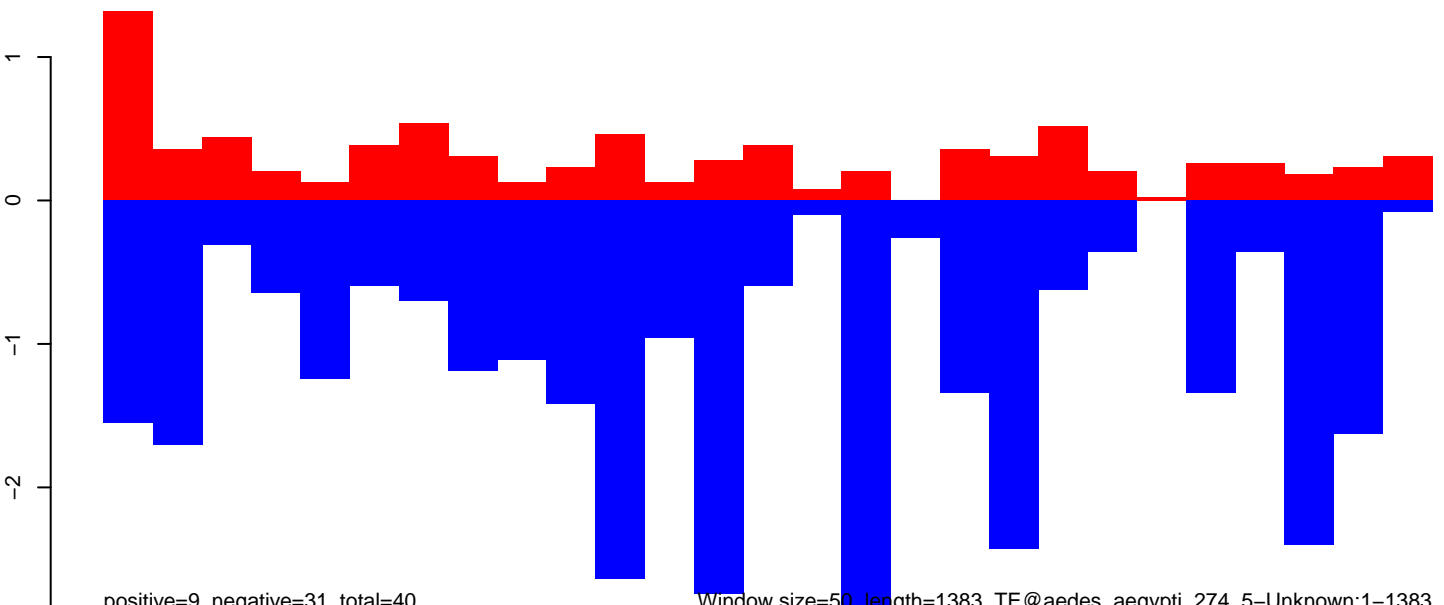

positive=9, negative=31, total=40

Window size=50, length=1383, TE@aedes_aegypti_274_5-Unknown:1-1383

AeAeg_Fcarc_GH.18_23.rep

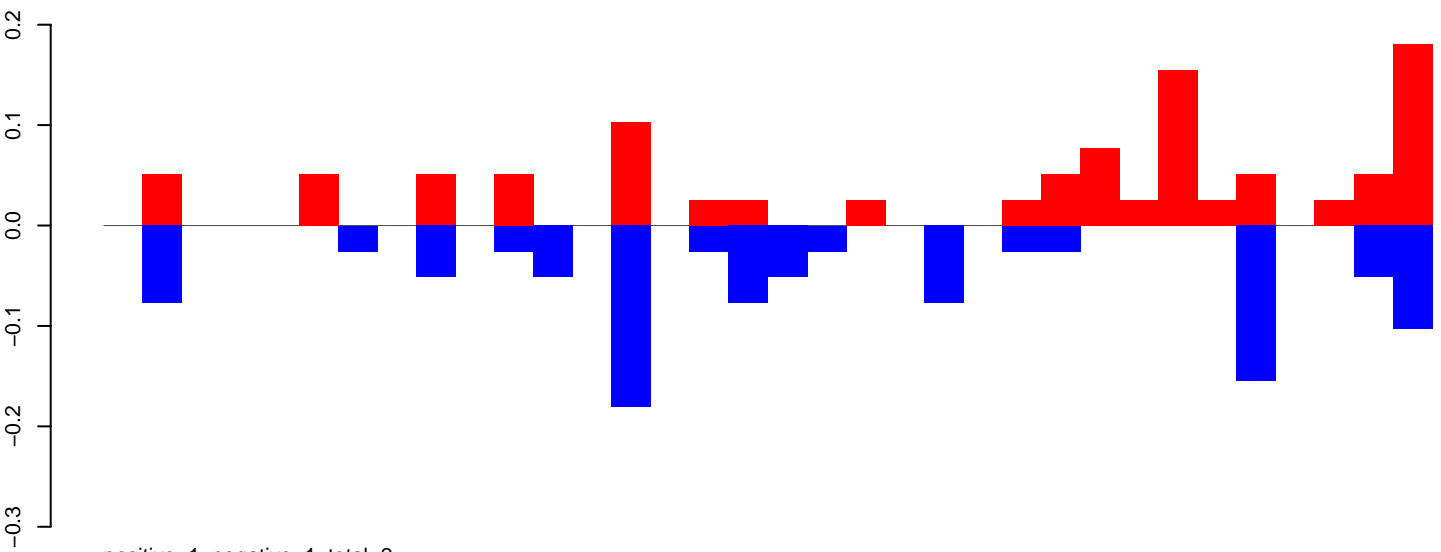

AeAeg_Fcarc_GH.24_35.rep

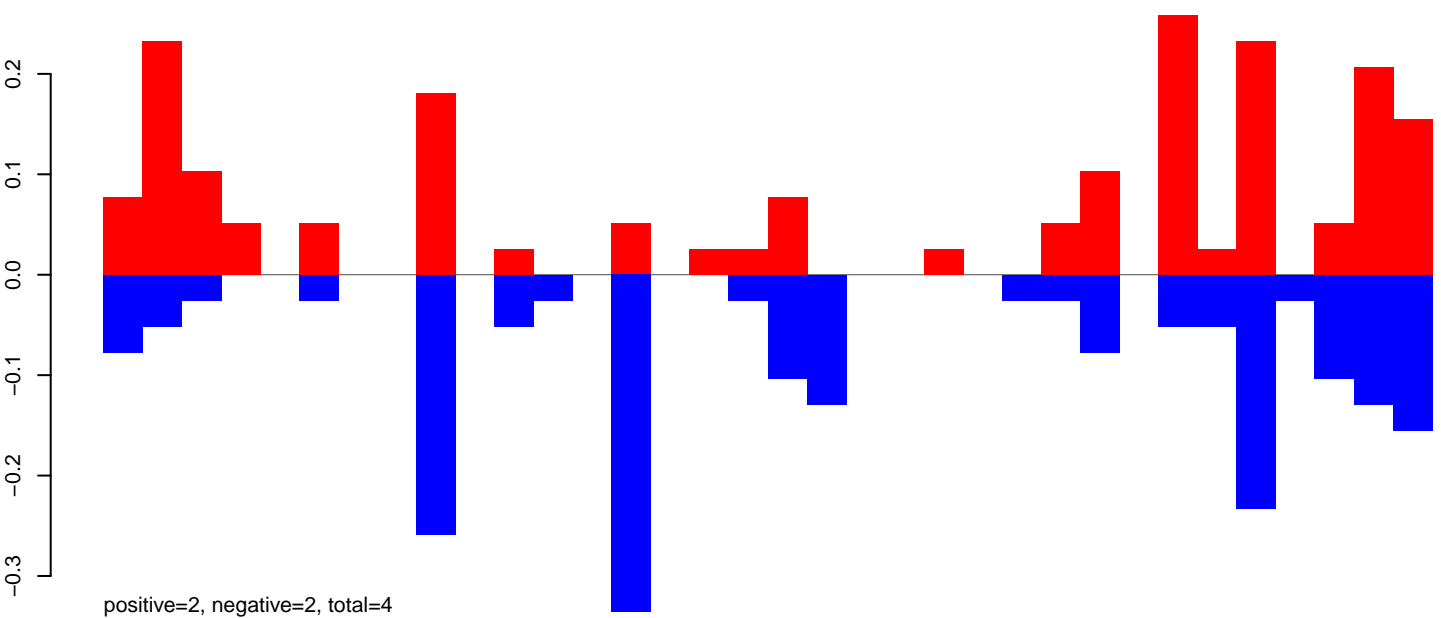

AeAeg_Fcarc_GH.rep

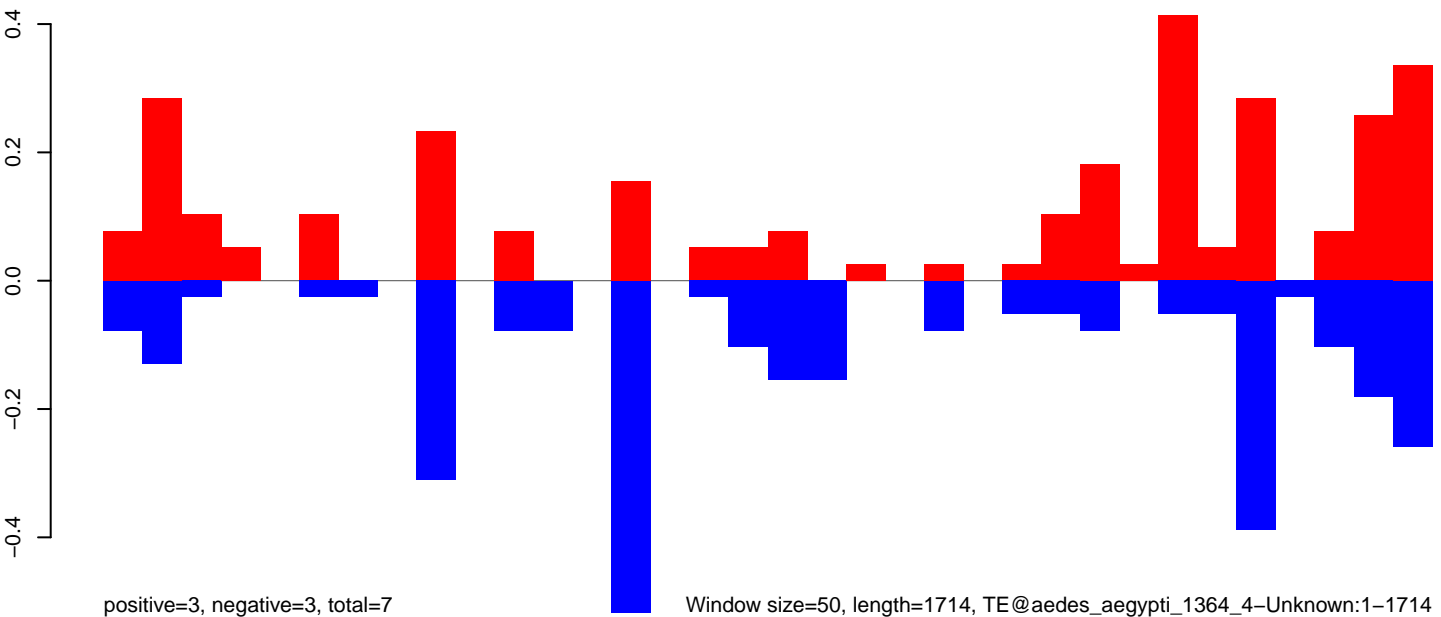

Window size=50, length=1714, TE@aedes_aegypti_1364_4-Unknown:1-1714

AeAeg_Fcarc_GH.18_23.rep

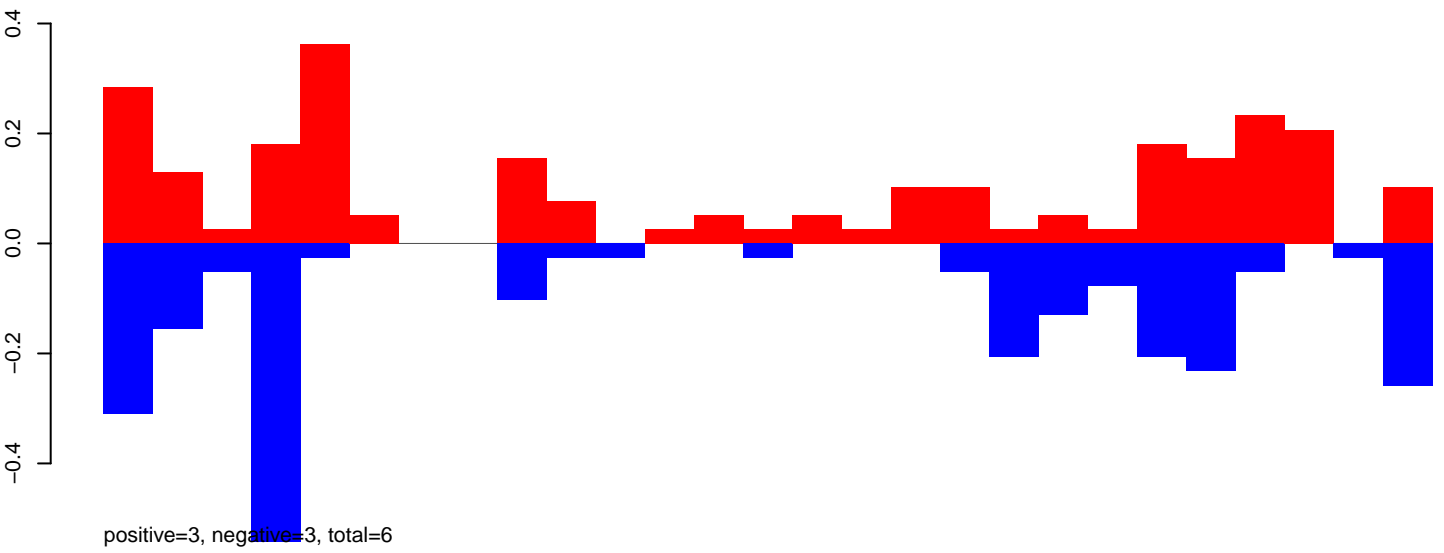

AeAeg_Fcarc_GH.24_35.rep

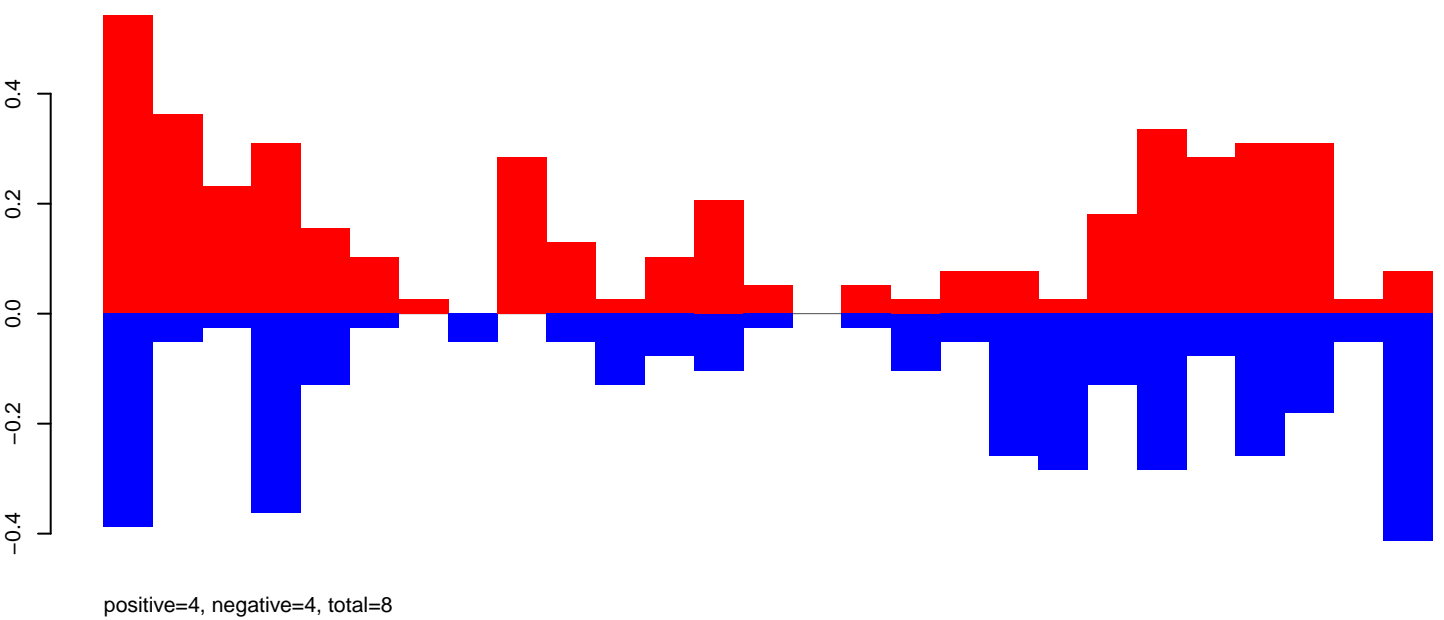

AeAeg_Fcarc_GH.rep

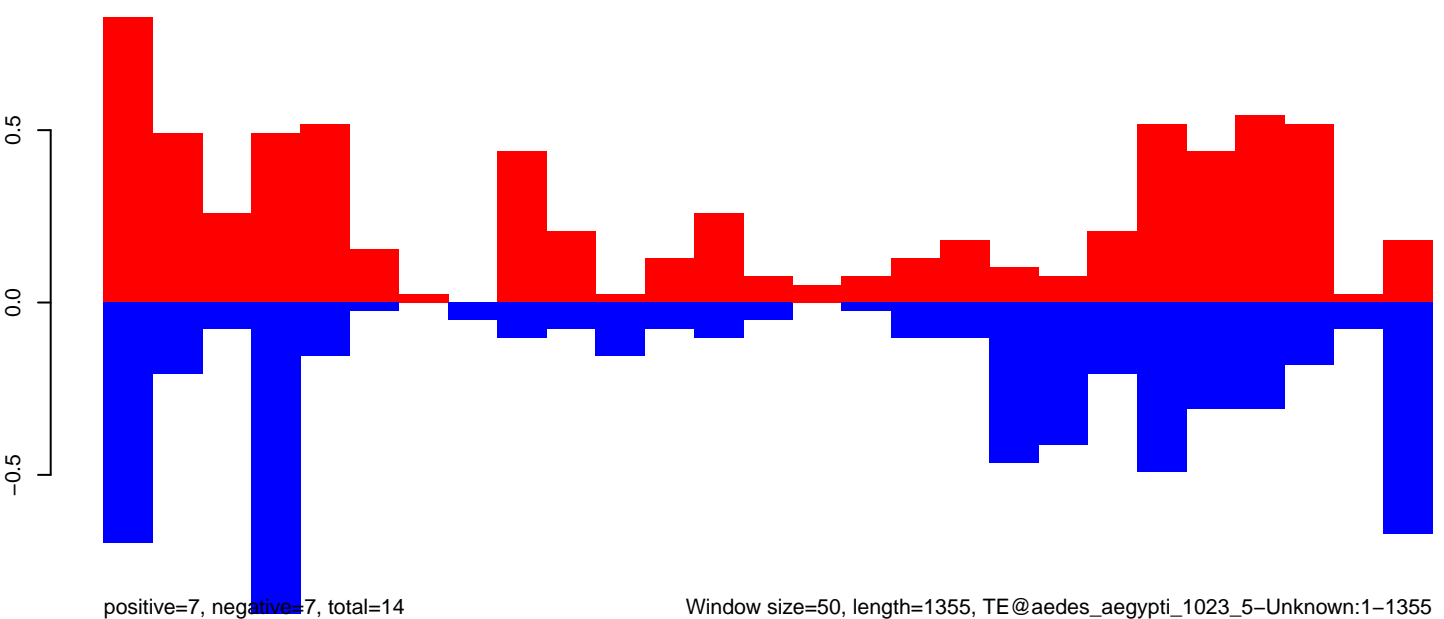

Window size=50, length=1355, TE@aedes_aegypti_1023_5-Unknown:1-1355

0 200 400 600 800 1000 1200 1400

AeAeg_Fcarc_GH.18_23.rep

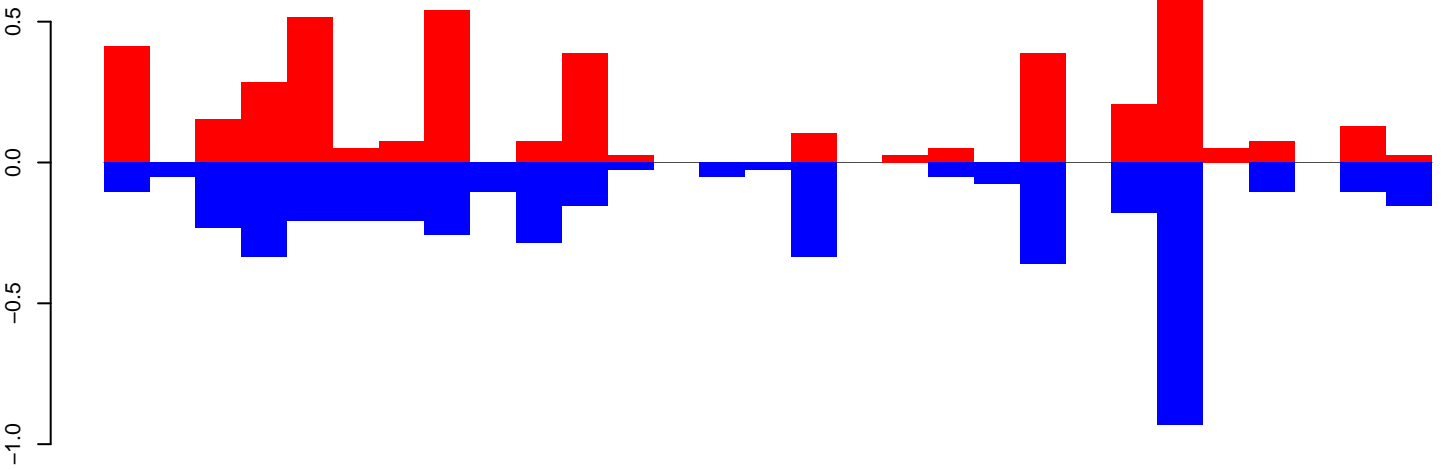

positive=4, negative=5, total=9

AeAeg_Fcarc_GH.24_35.rep

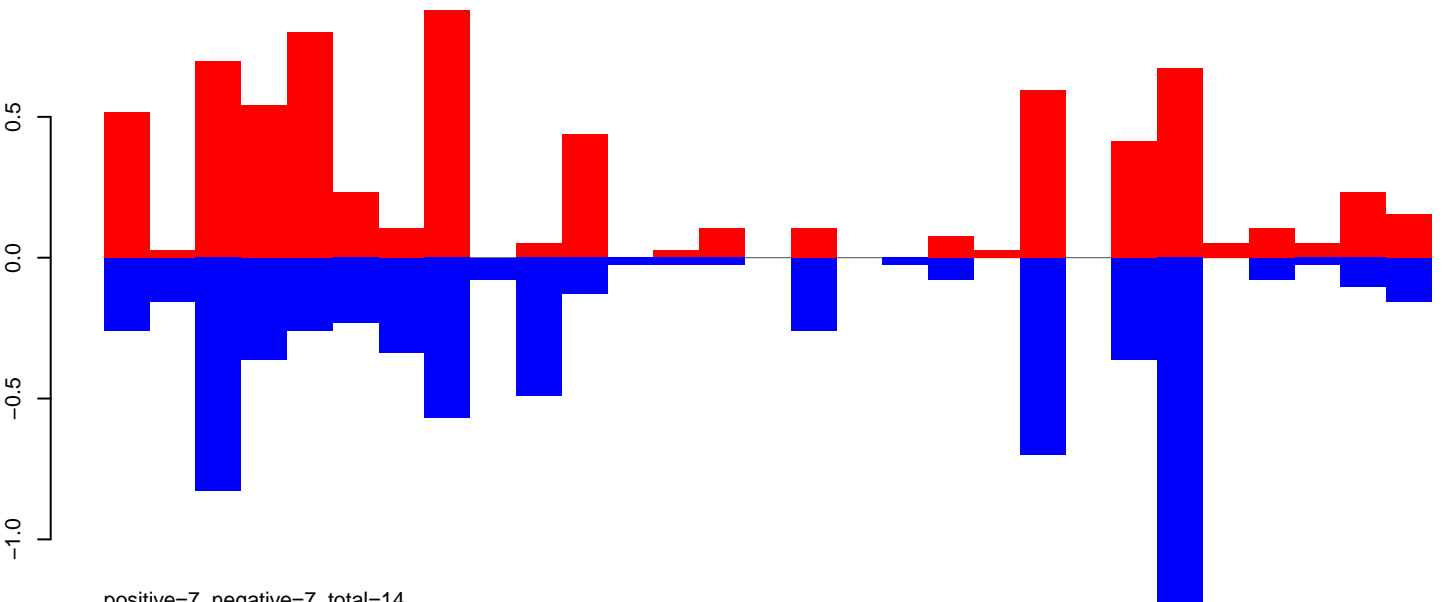

positive=7, negative=7, total=14

AeAeg_Fcarc_GH.rep

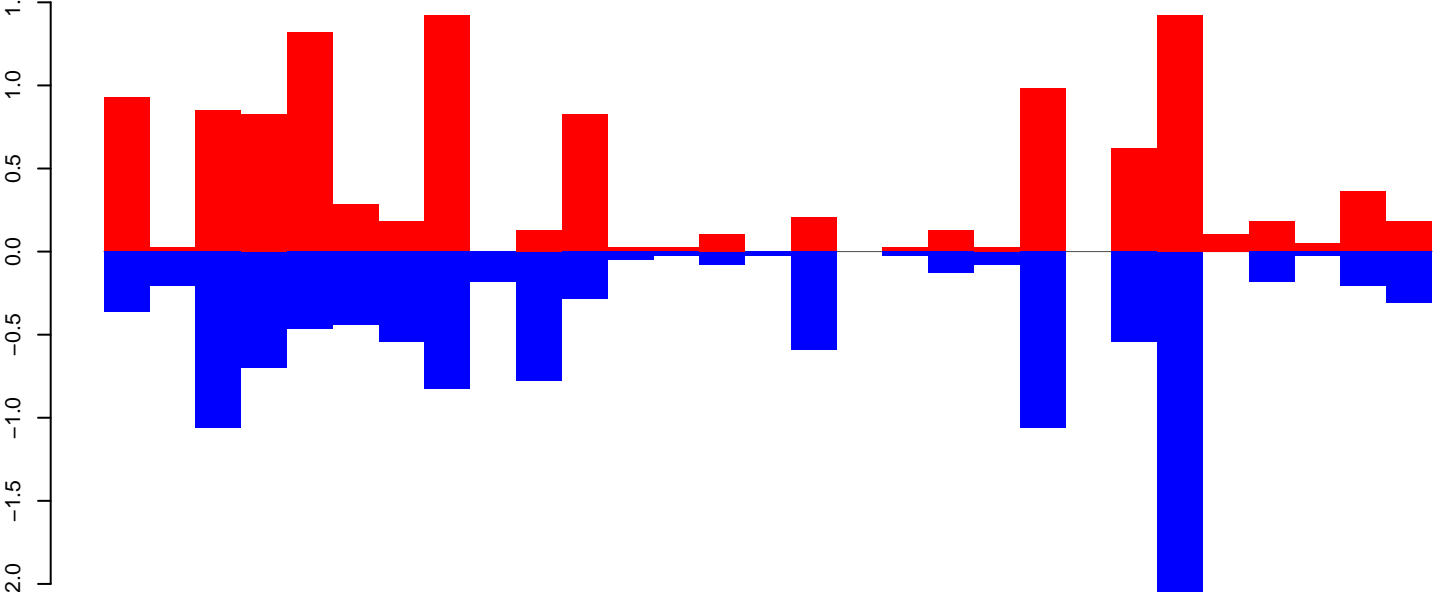

positive=11, negative=12, total=23

Window size=50, length=1486, TE@TF001325-otherMITEs_Ele33:1-1486

AeAeg_FcArc_GH.18_23.rep

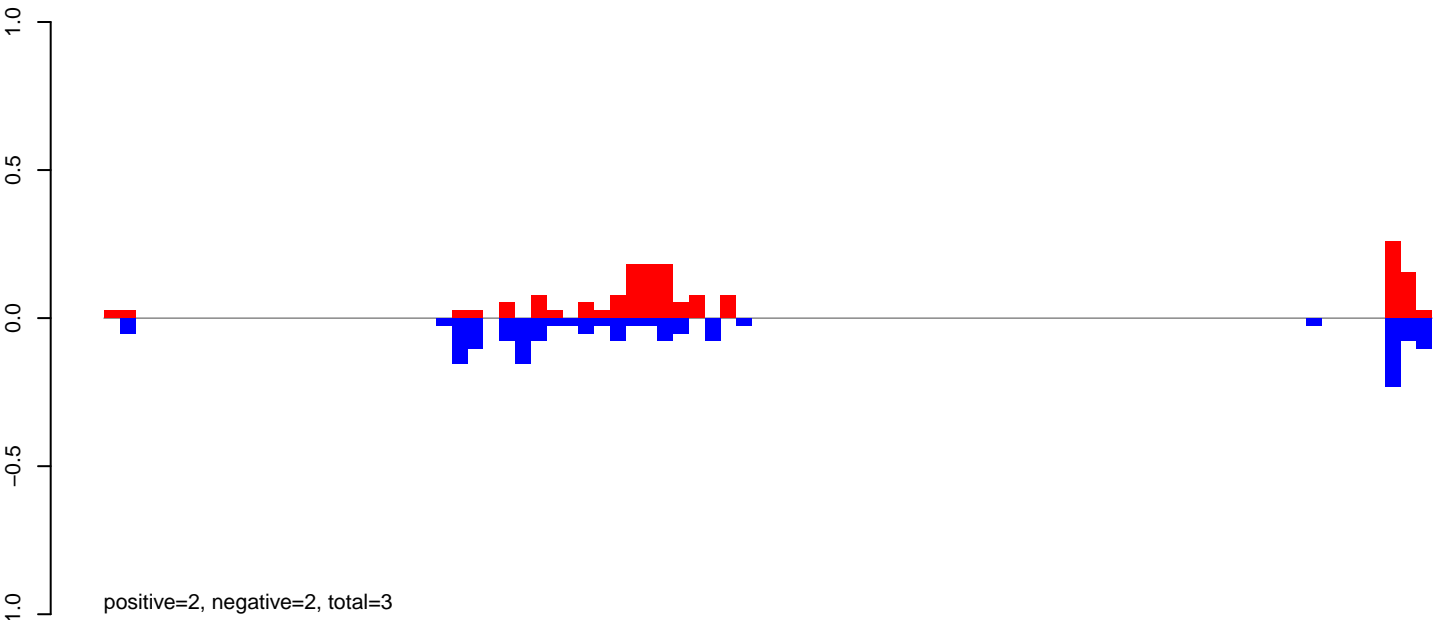

AeAeg_FcArc_GH.24_35.rep

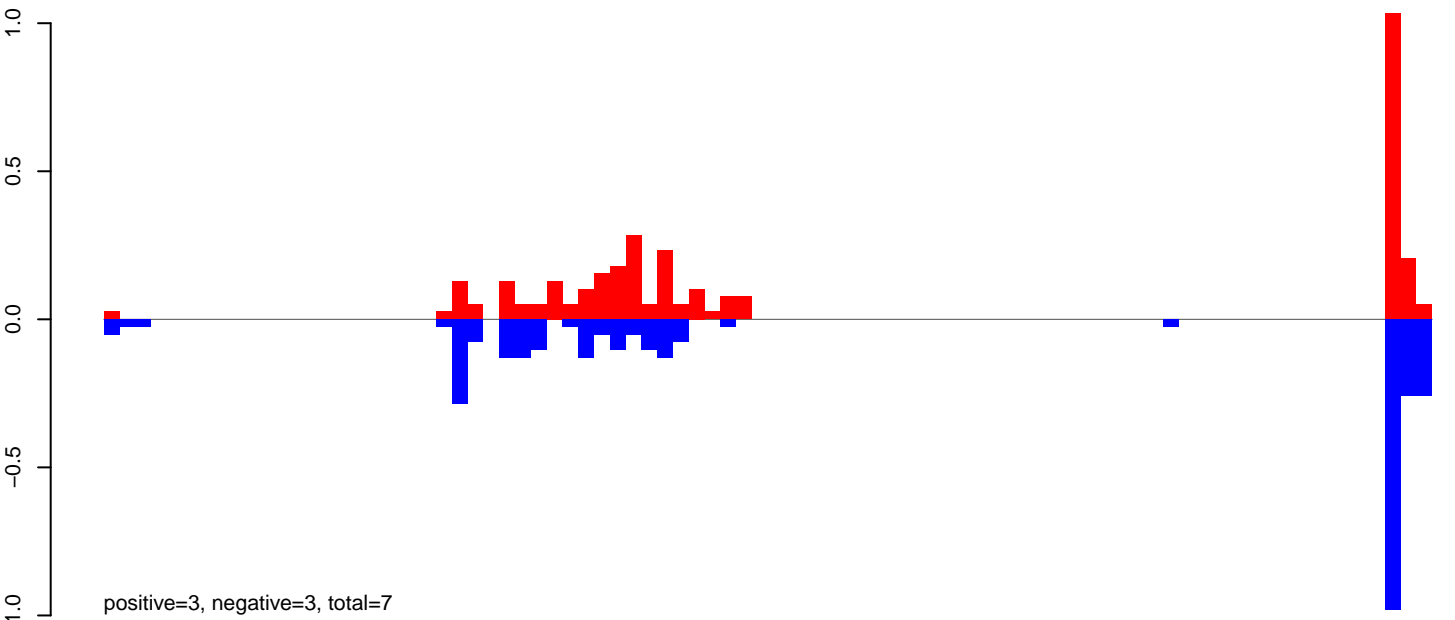

AeAeg_FcArc_GH.rep

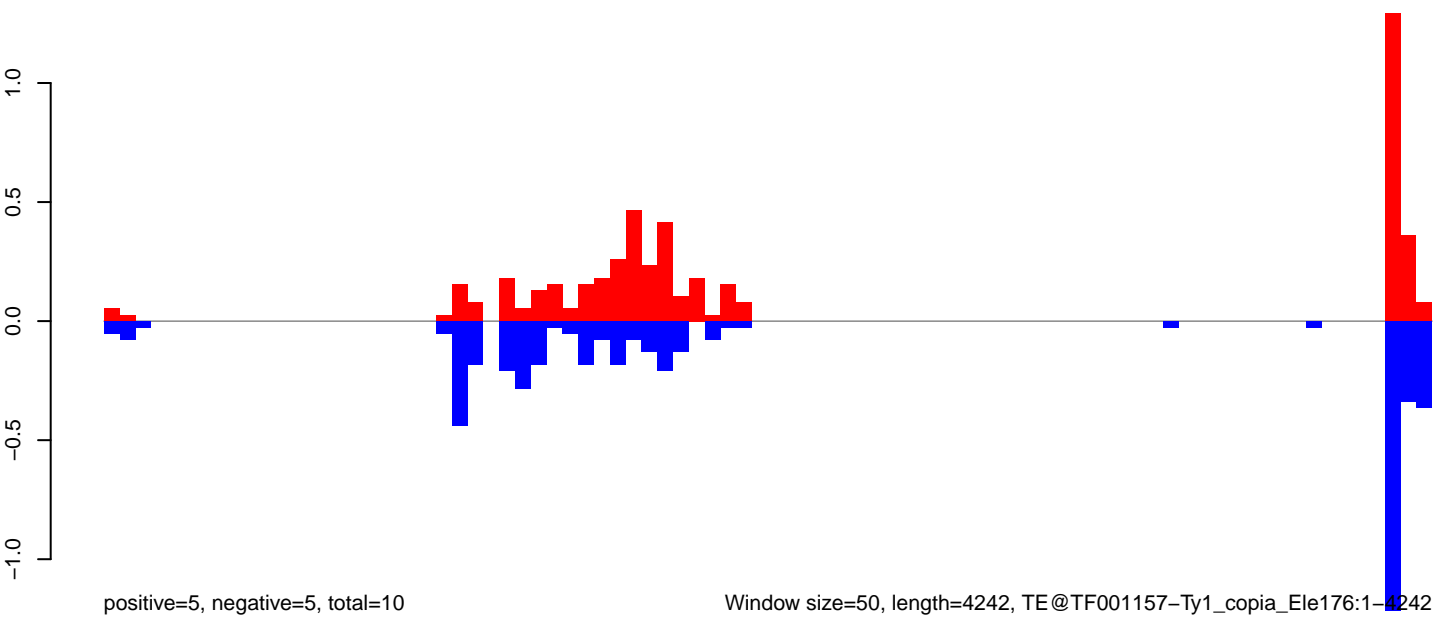

AeAeg_Fcarc_GH.18_23.rep

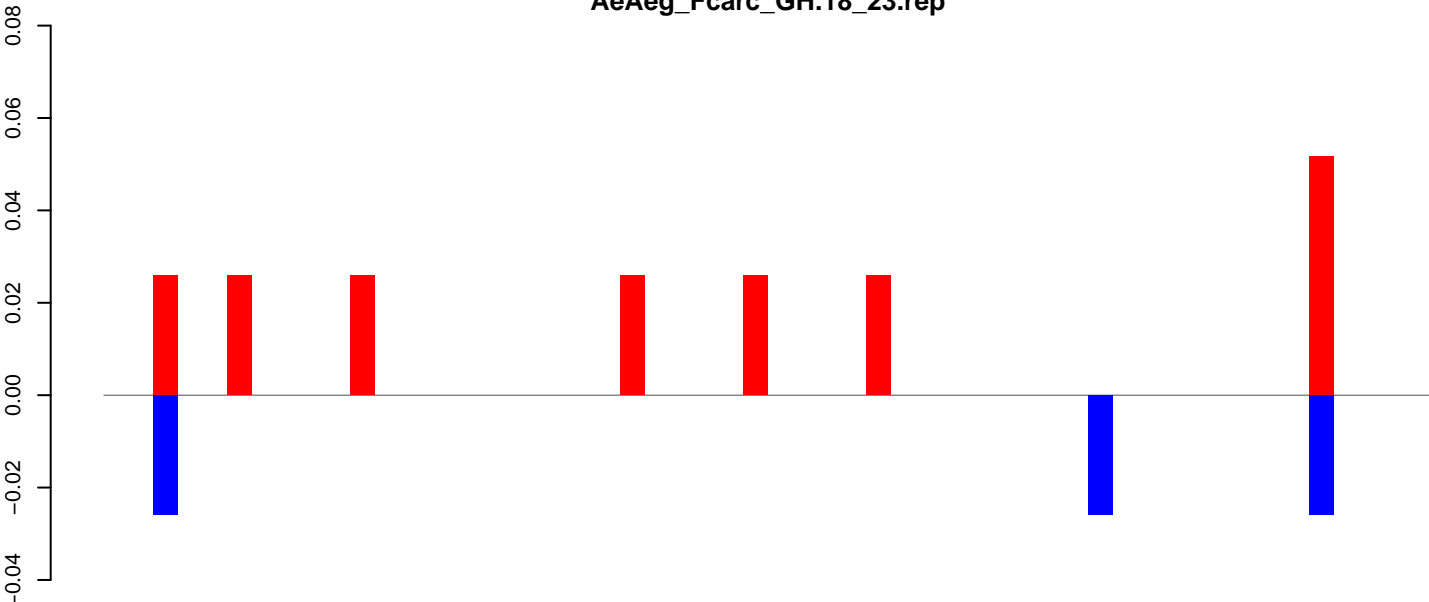

positive=0, negative=0, total=0

AeAeg_Fcarc_GH.24_35.rep

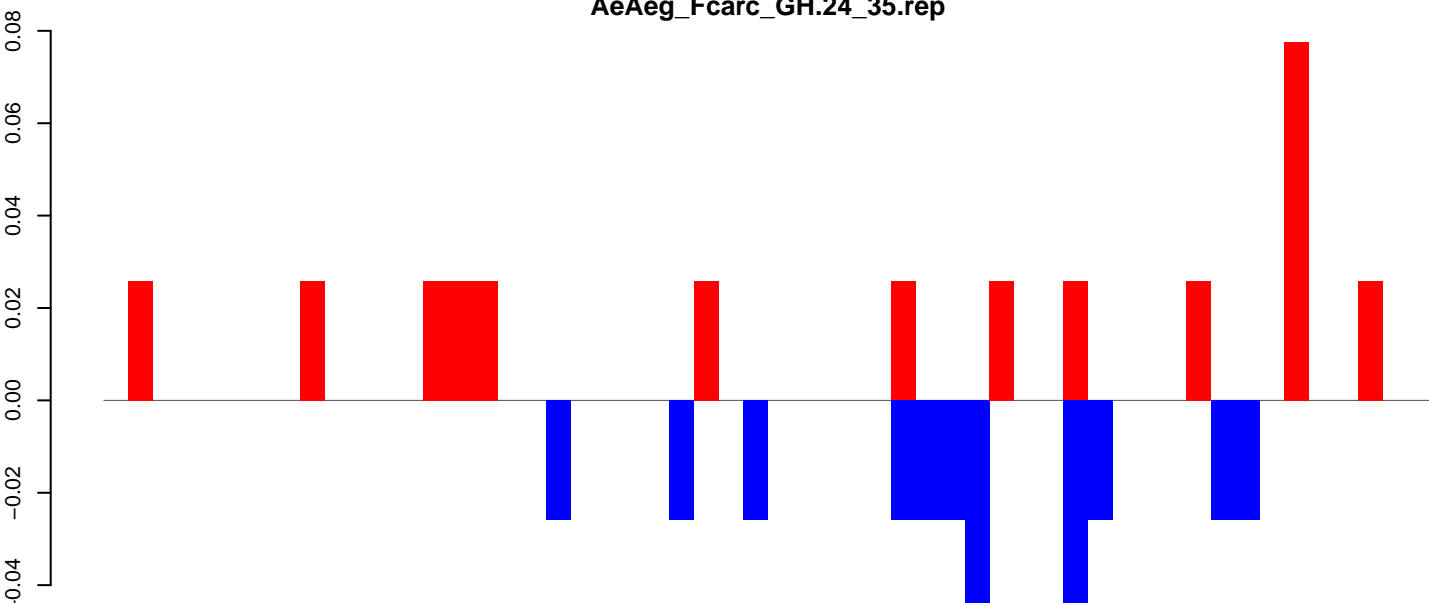

positive=0, negative=0, total=1

AeAeg_Fcarc_GH.rep

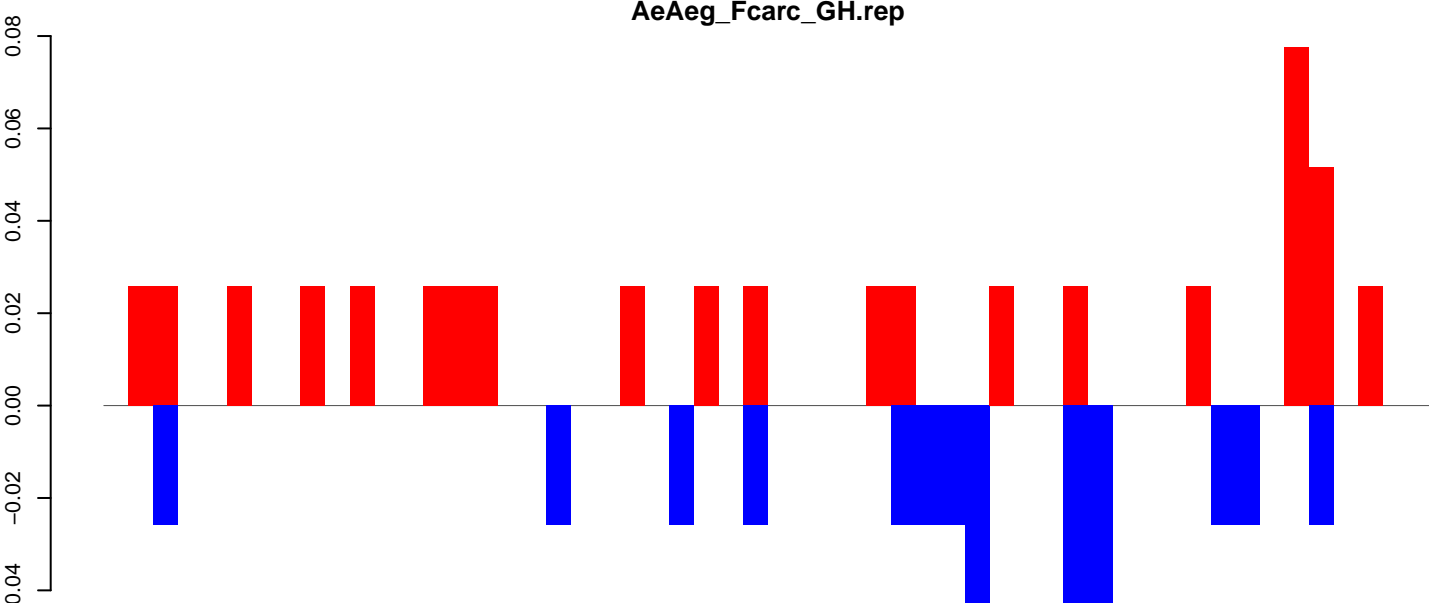

positive=1, negative=0, total=1

Window size=50, length=2750, TE@TE001030-Ty1_copia_Ele170:1-2750

0 500 1000 1500 2000 2500

AeAeg_FcArc_GH.18_23.rep

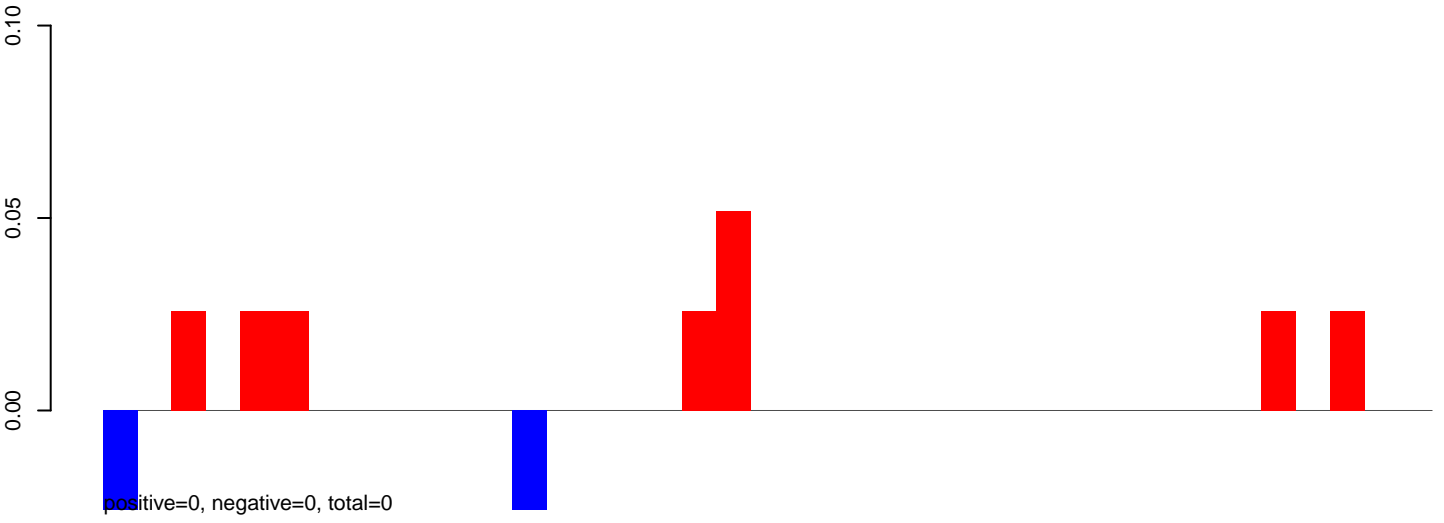

AeAeg_FcArc_GH.24_35.rep

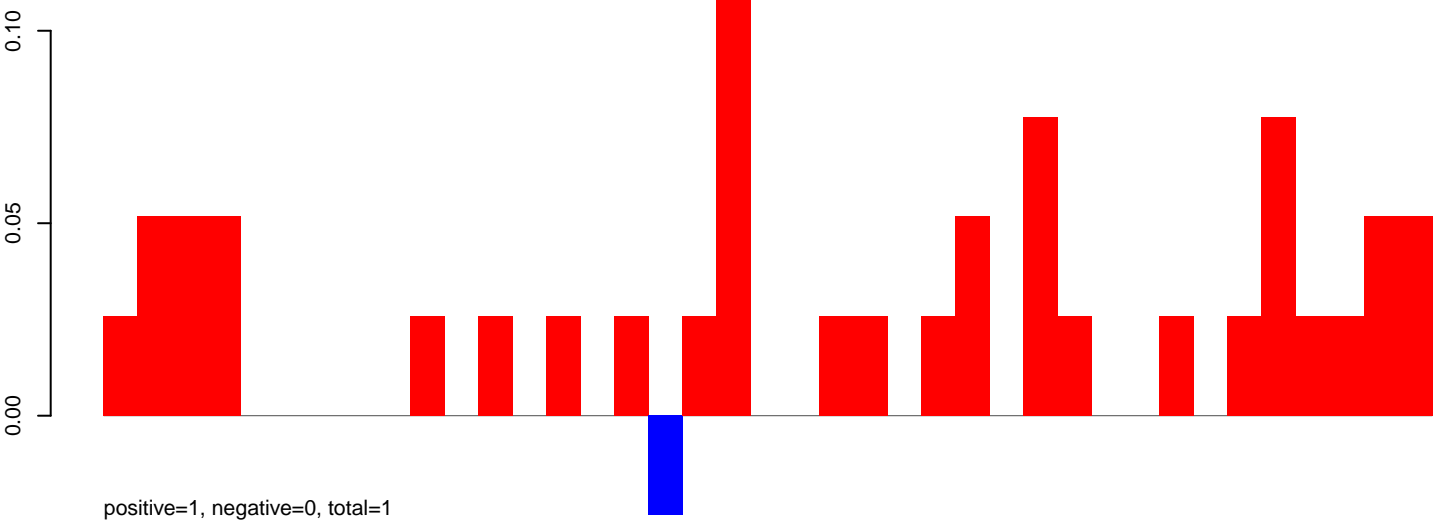

AeAeg_FcArc_GH.rep

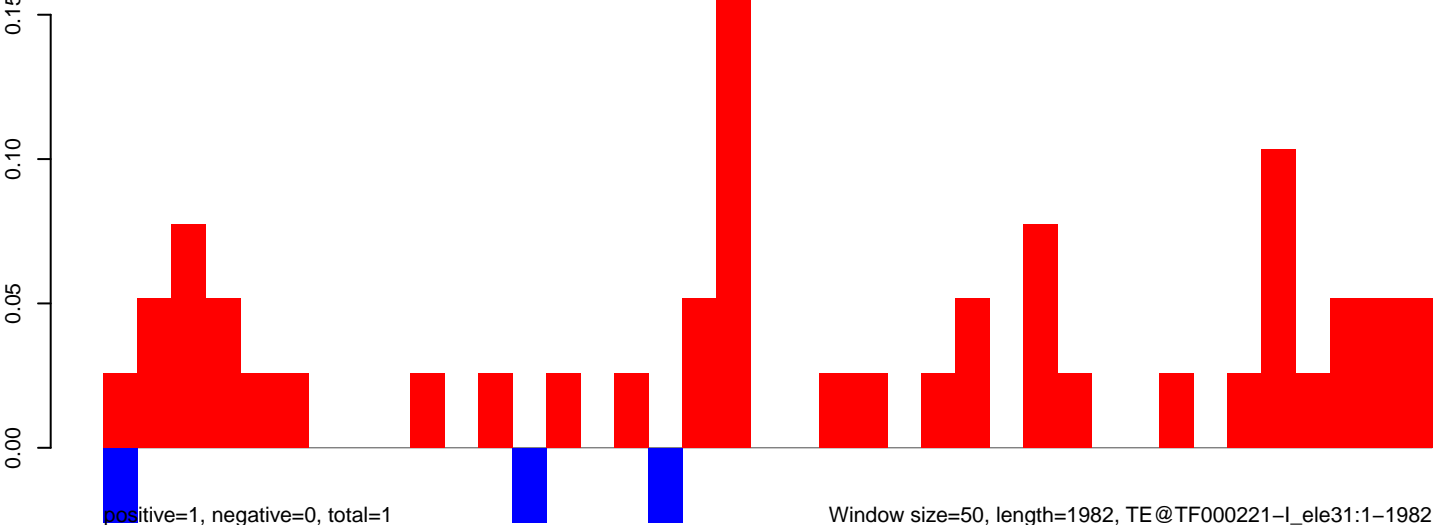

AeAeg_Fcarc_GH.18_23.rep

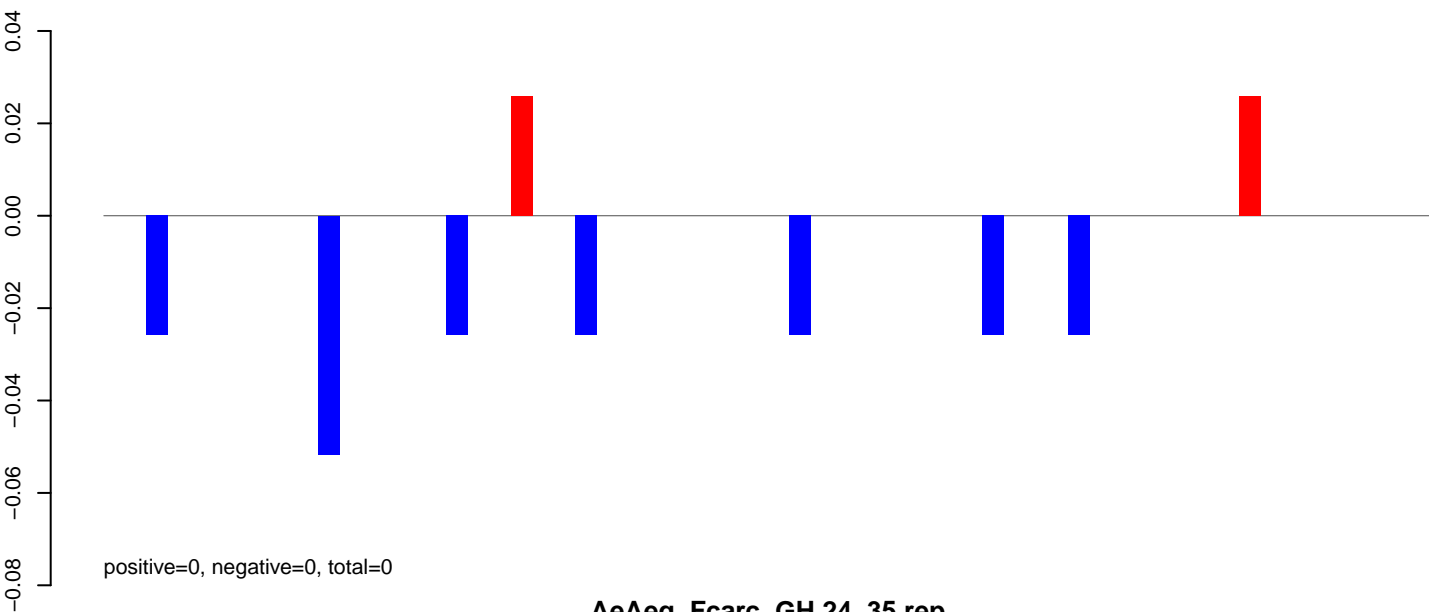

AeAeg_Fcarc_GH.24_35.rep

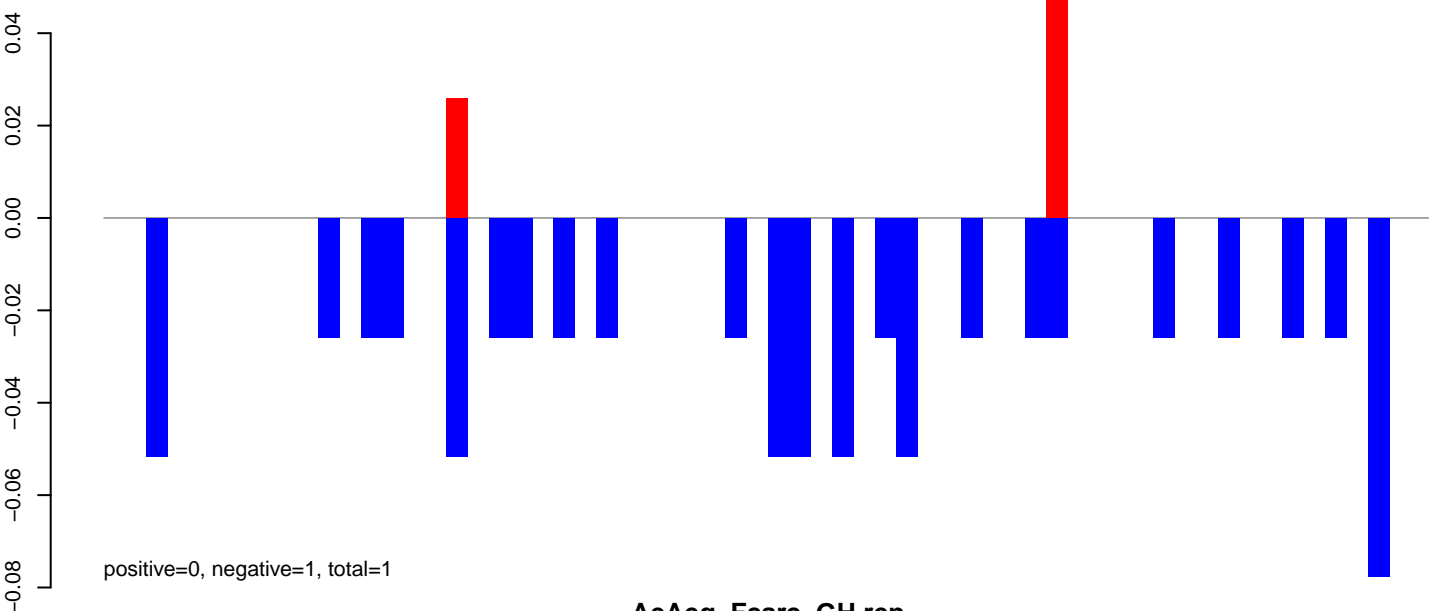

AeAeg_Fcarc_GH.rep

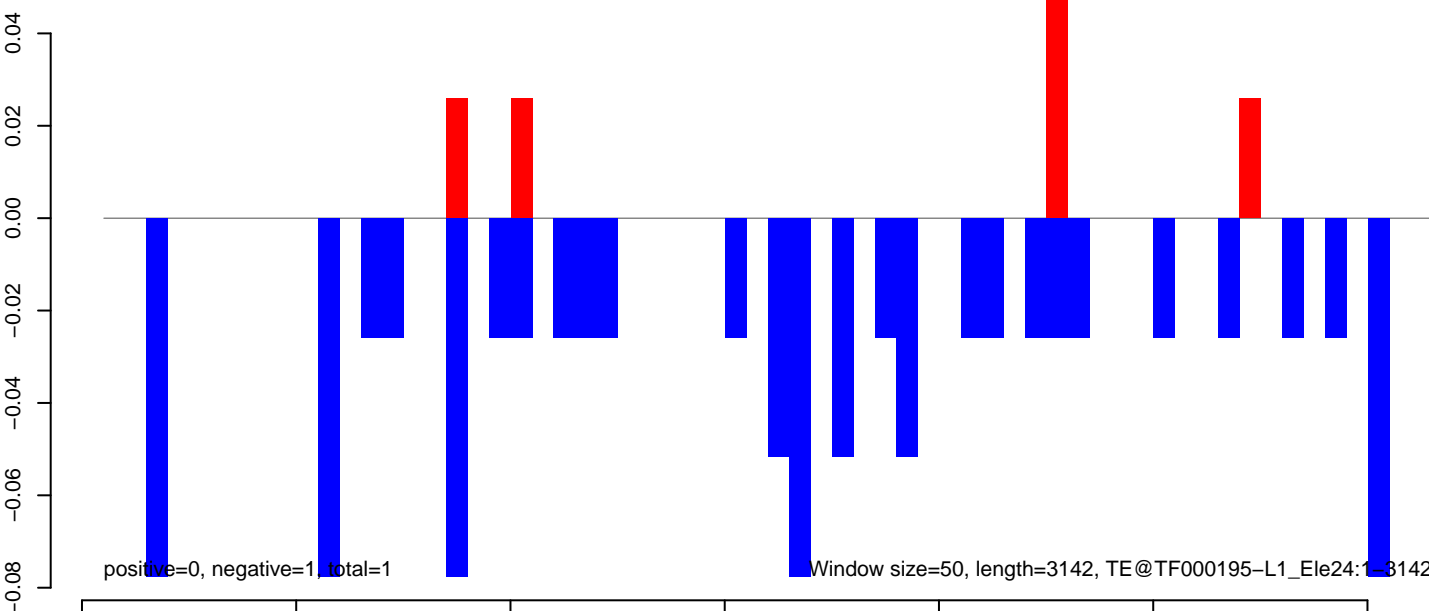

AeAeg_Fcarc_GH.18_23.rep

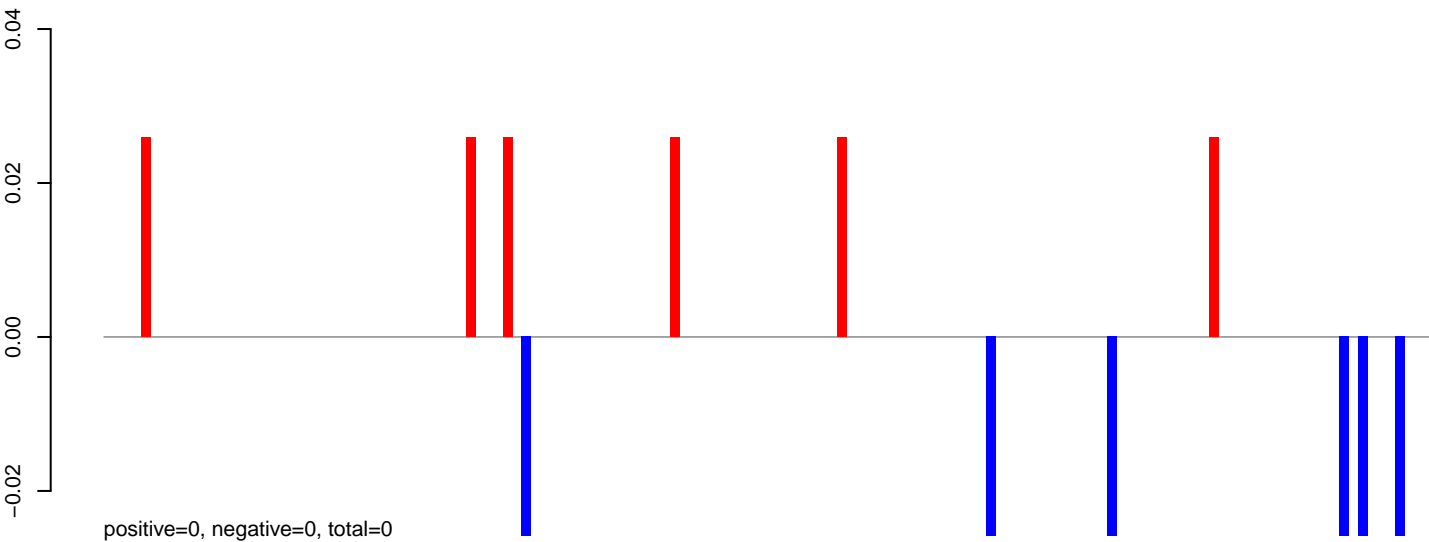

AeAeg_Fcarc_GH.24_35.rep

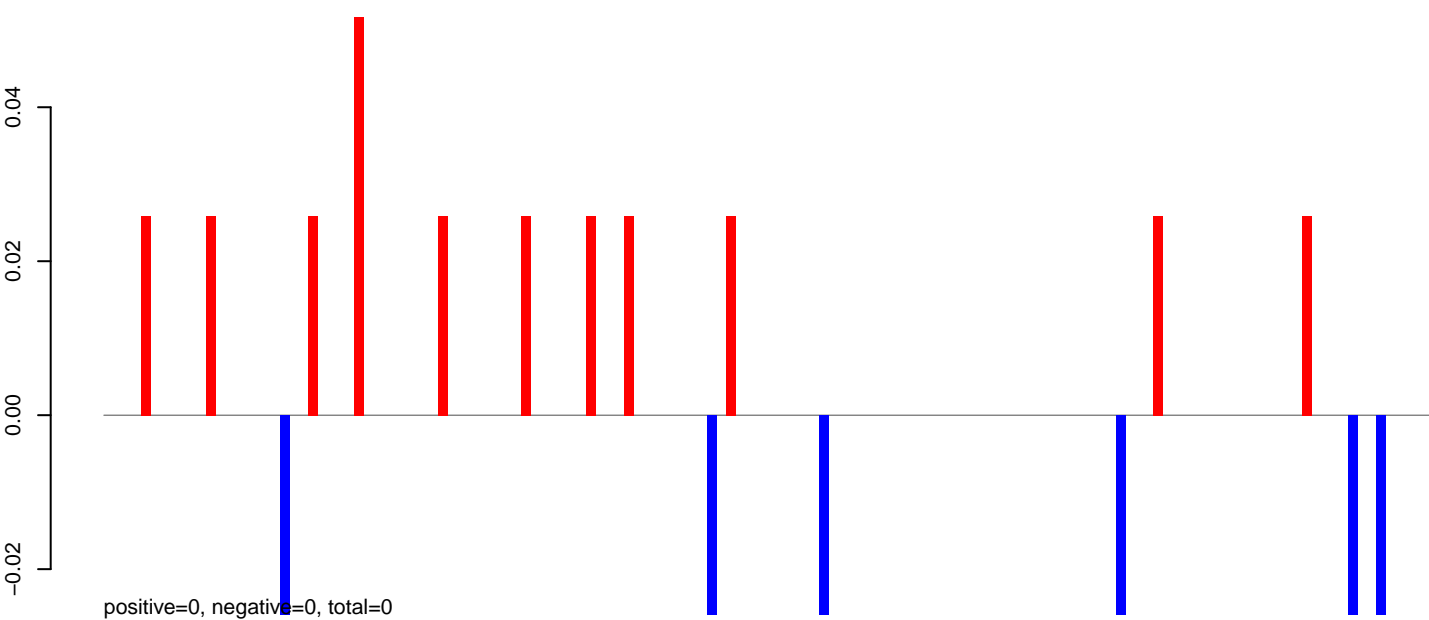

AeAeg_Fcarc_GH.rep

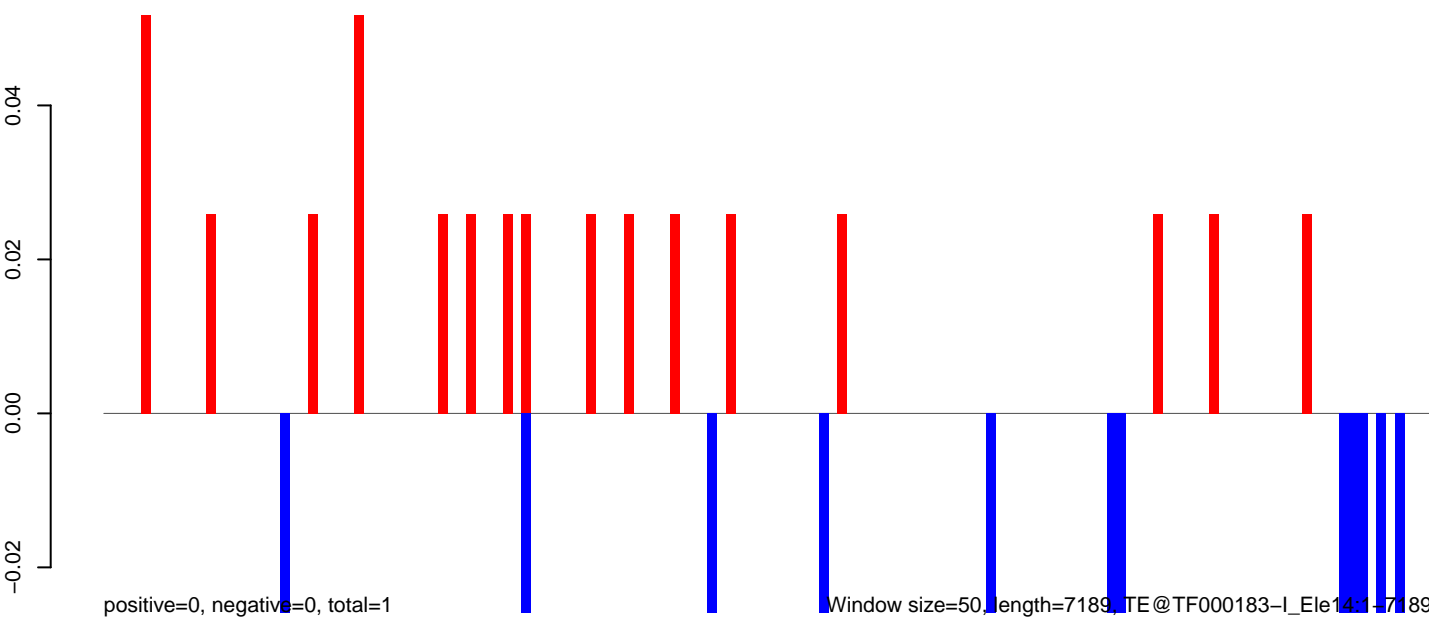

0 1000 2000 3000 4000 5000 6000 7000

AeAeg_Fcarc_GH.18_23.rep

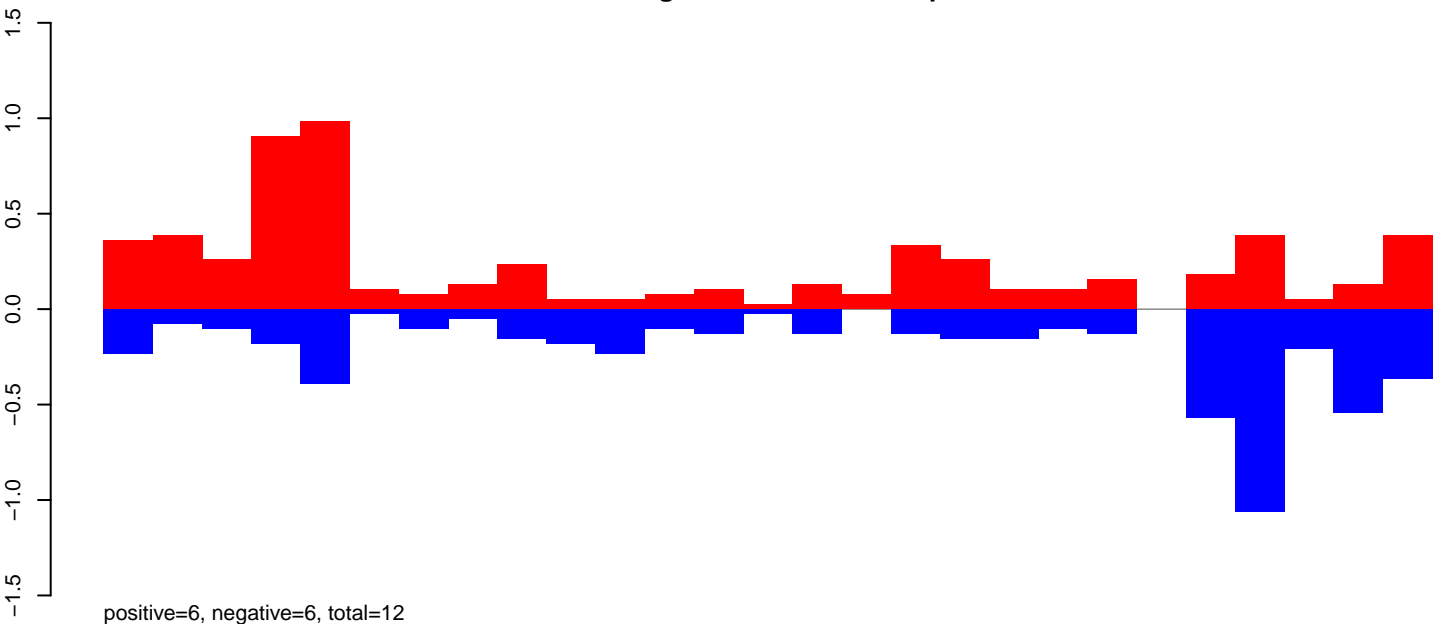

AeAeg_Fcarc_GH.24_35.rep

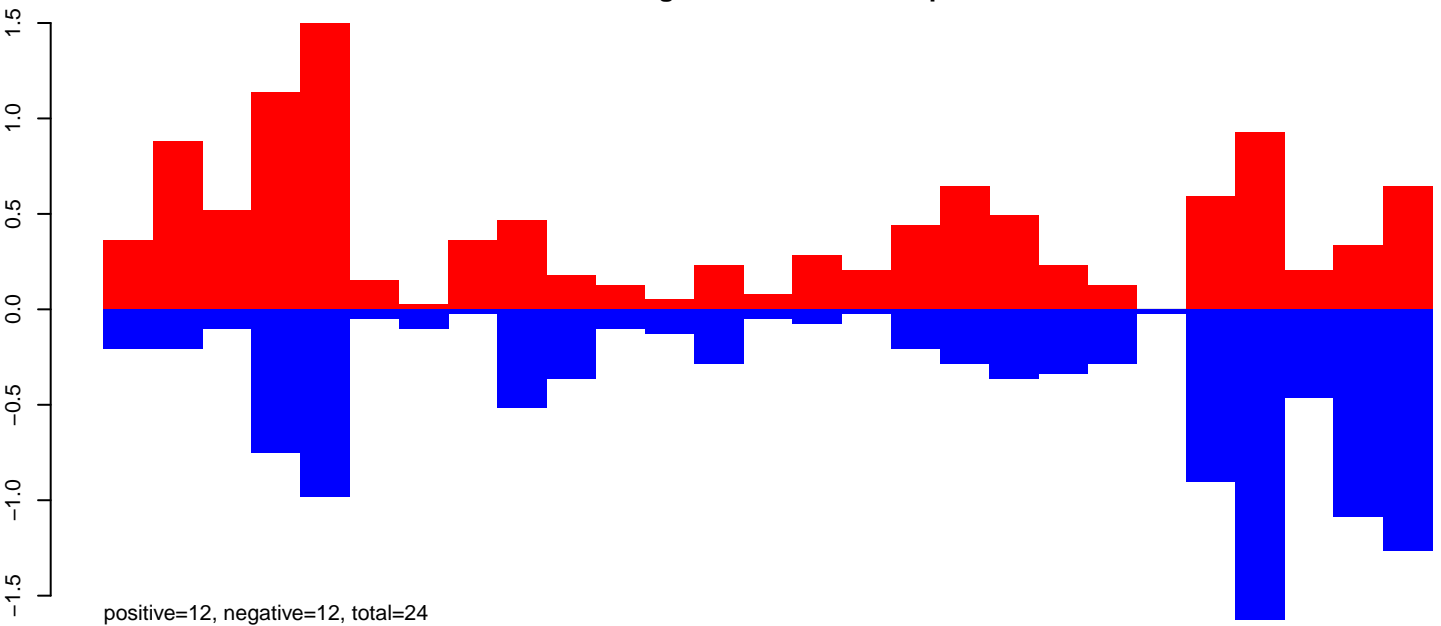

AeAeg_Fcarc_GH.rep

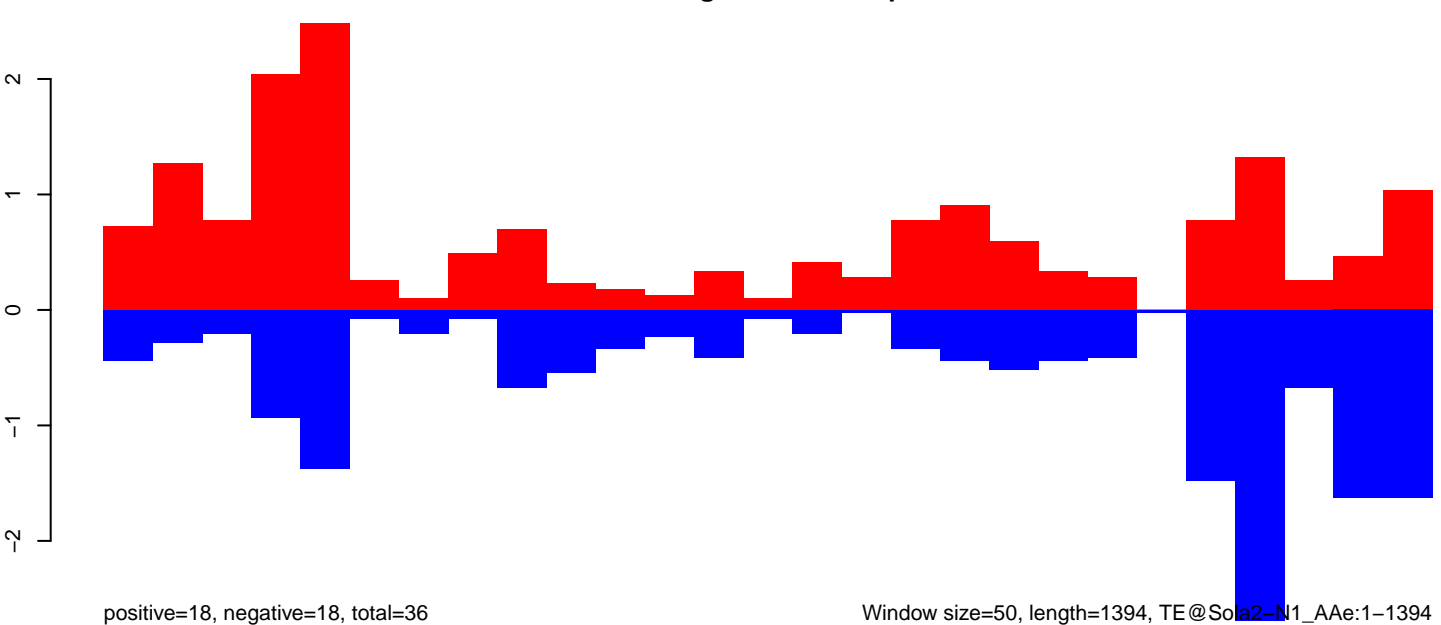

AeAeg_Fcarc_GH.18_23.rep

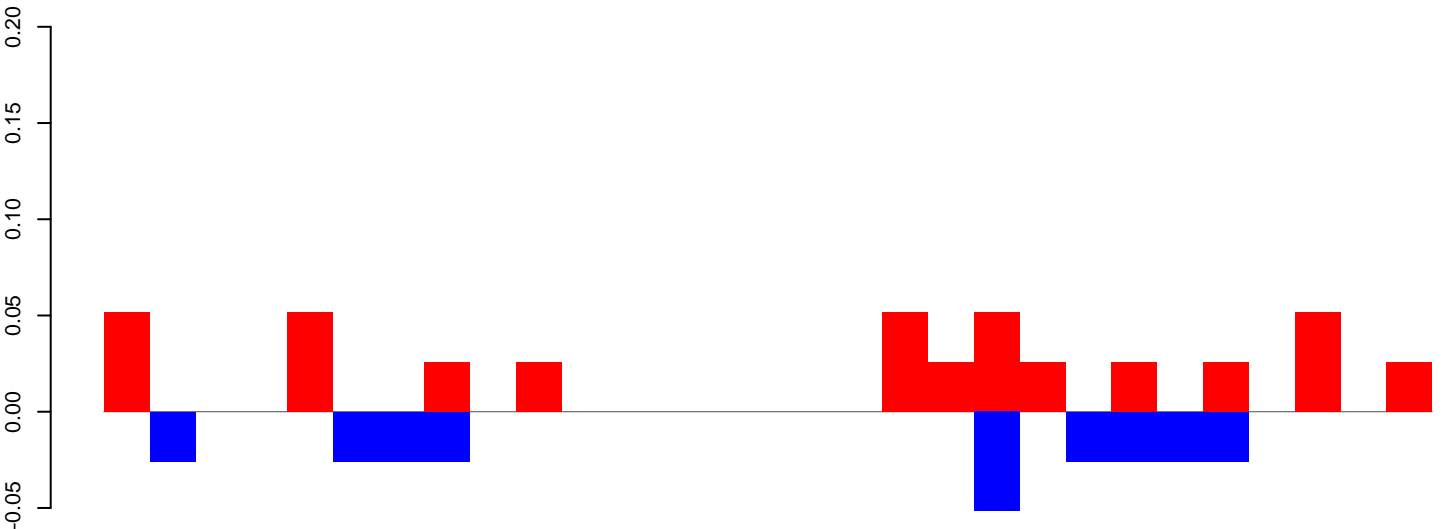

positive=0, negative=0, total=1

AeAeg_Fcarc_GH.24_35.rep

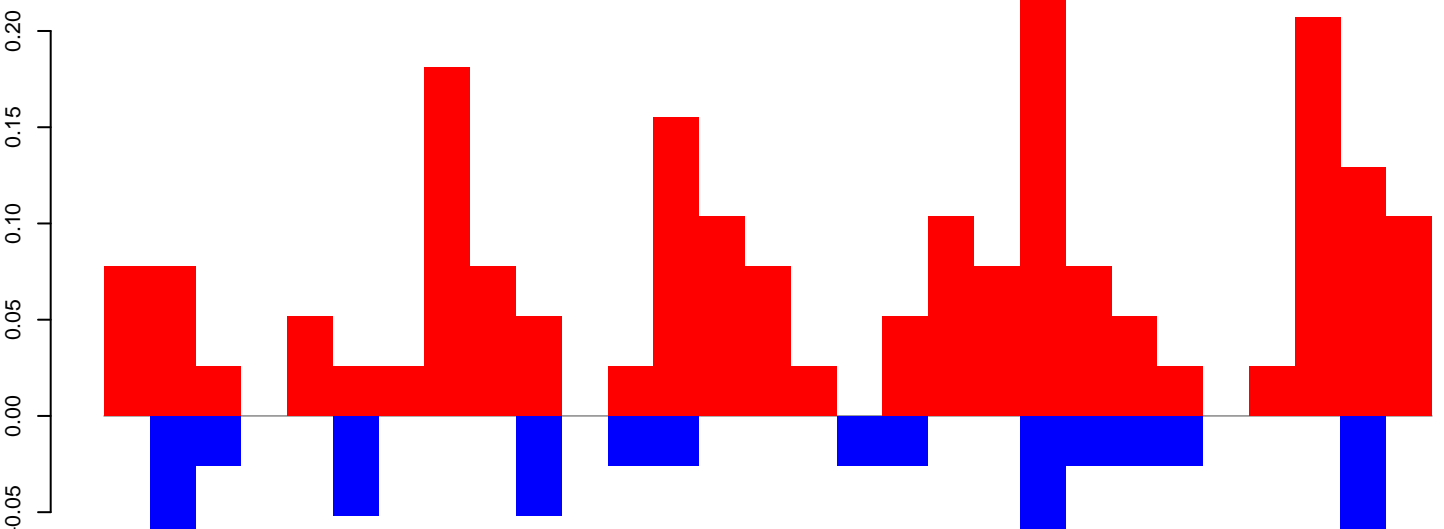

positive=2, negative=1, total=3

AeAeg_Fcarc_GH.rep

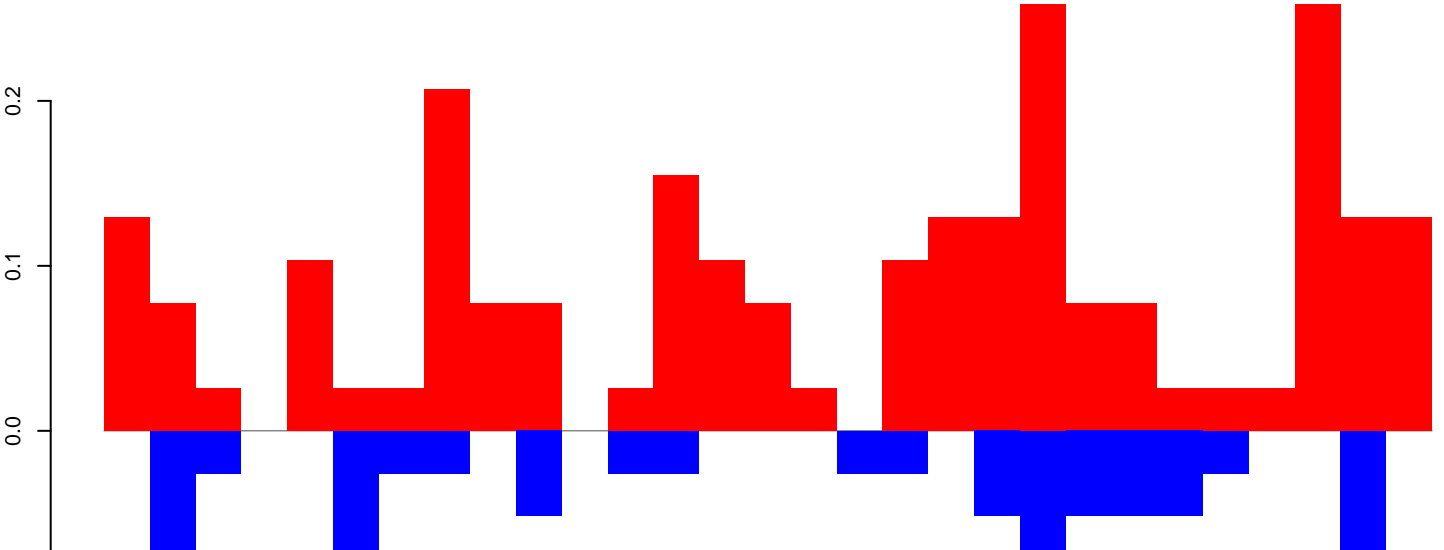

positive=3, negative=1, total=3

Window size=50, length=1473, TE@R=726-UNKNOWN:1-1473

AeAeg_Fcarc_GH.18_23.rep

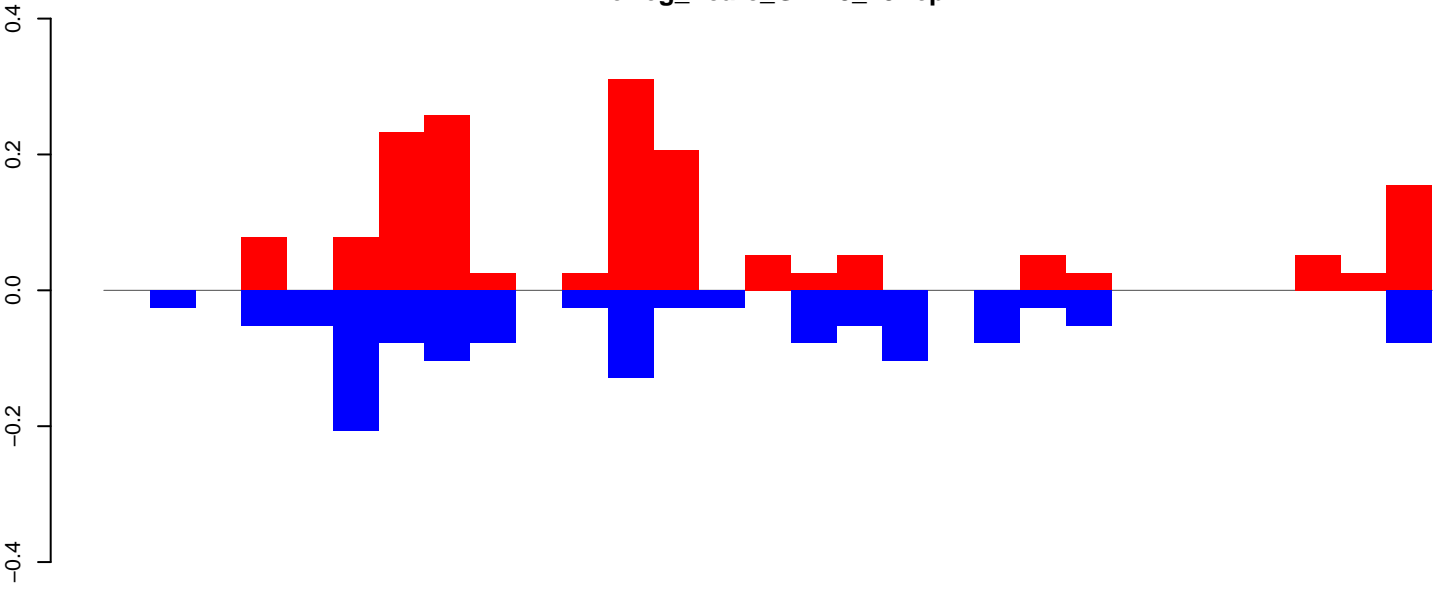

positive=2, negative=1, total=3

AeAeg_Fcarc_GH.24_35.rep

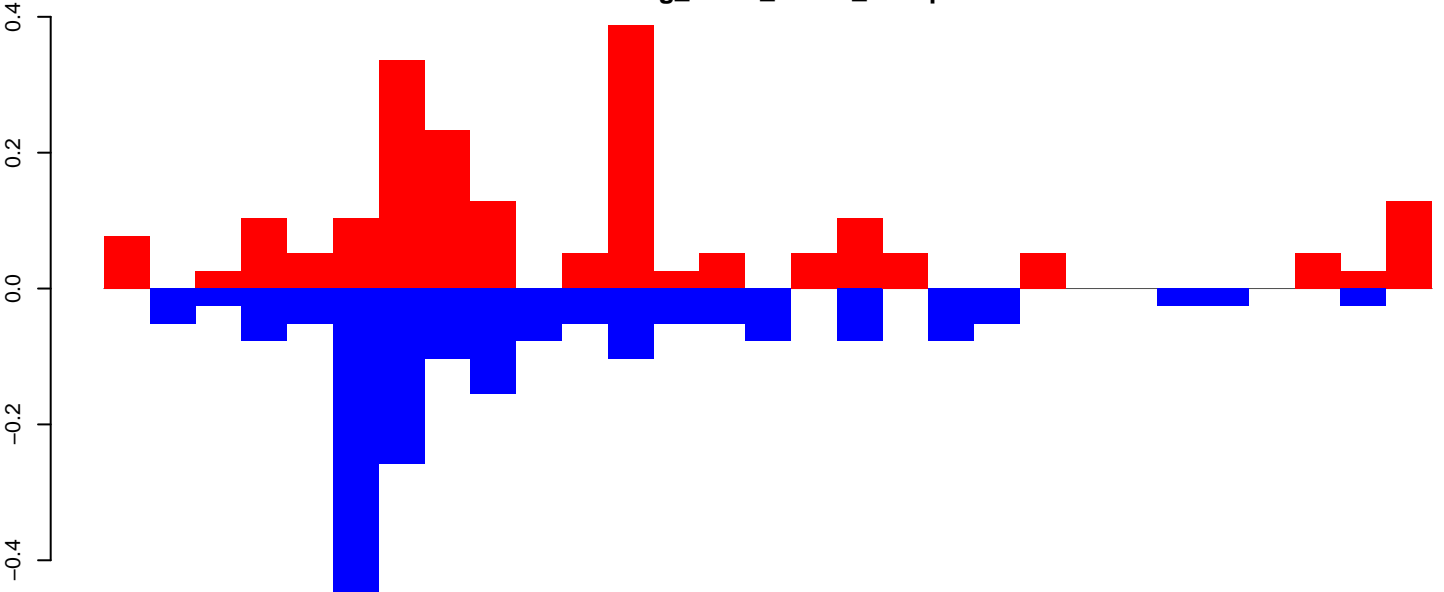

positive=2, negative=2, total=4

AeAeg_Fcarc_GH.rep

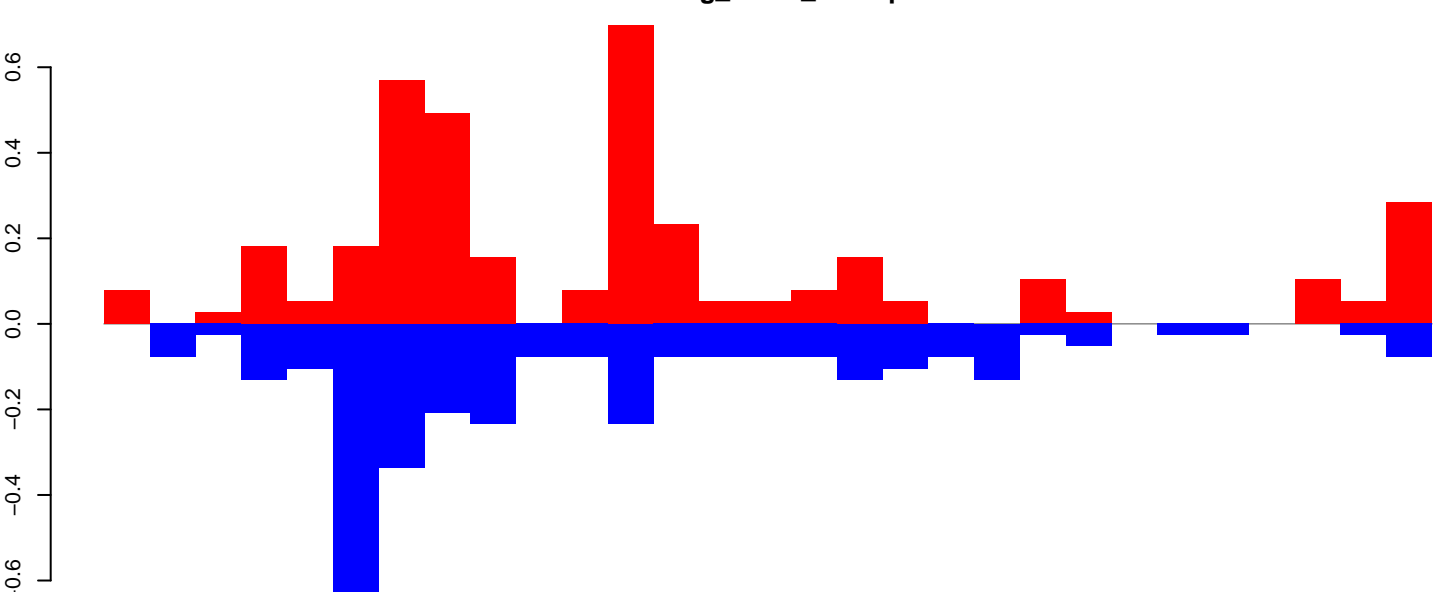

positive=4, negative=3, total=7

Window size=50, length=1488, TE@R=725-UNKNOWN:1-1488

0 500 1000 1500

AeAeg_Fcarc_GH.18_23.rep

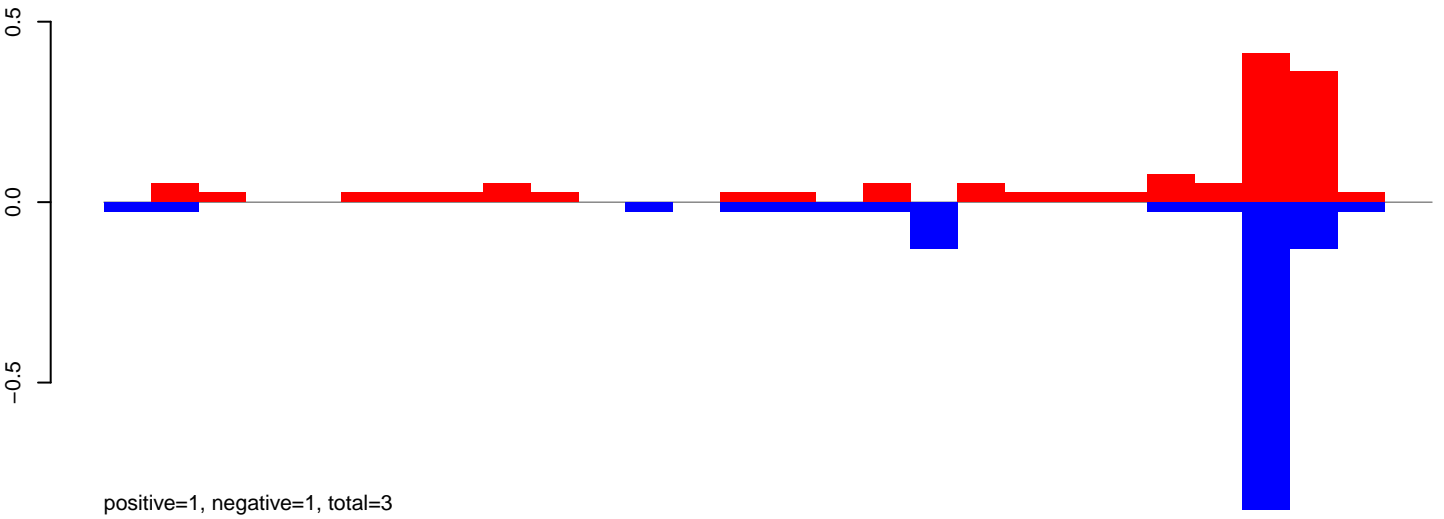

AeAeg_Fcarc_GH.24_35.rep

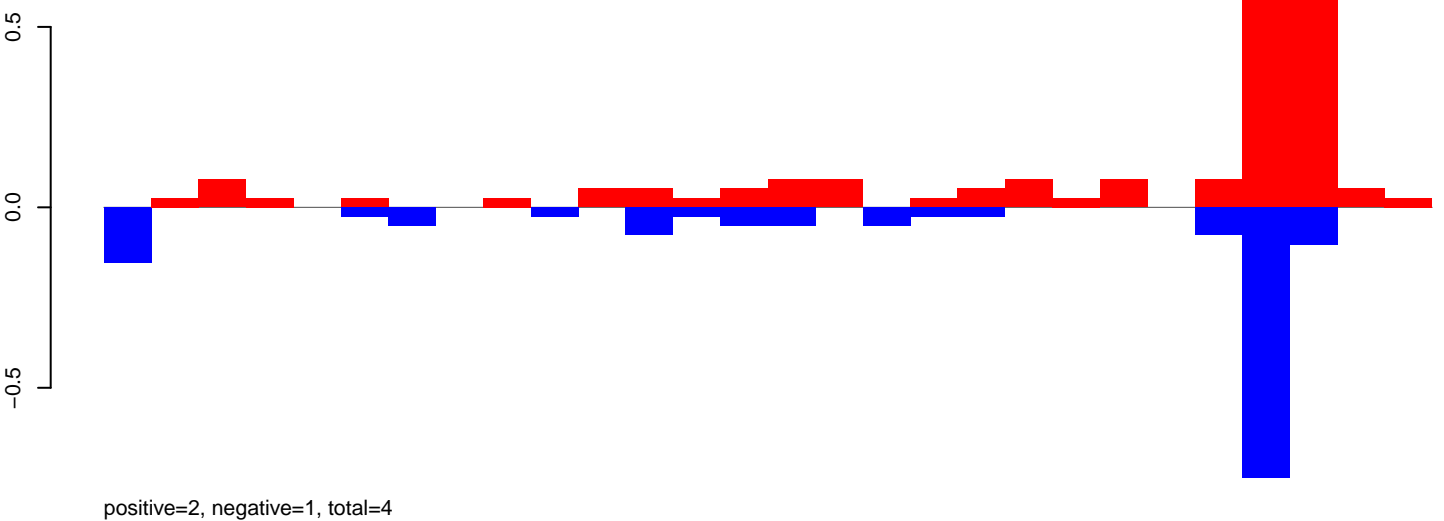

AeAeg_Fcarc_GH.rep

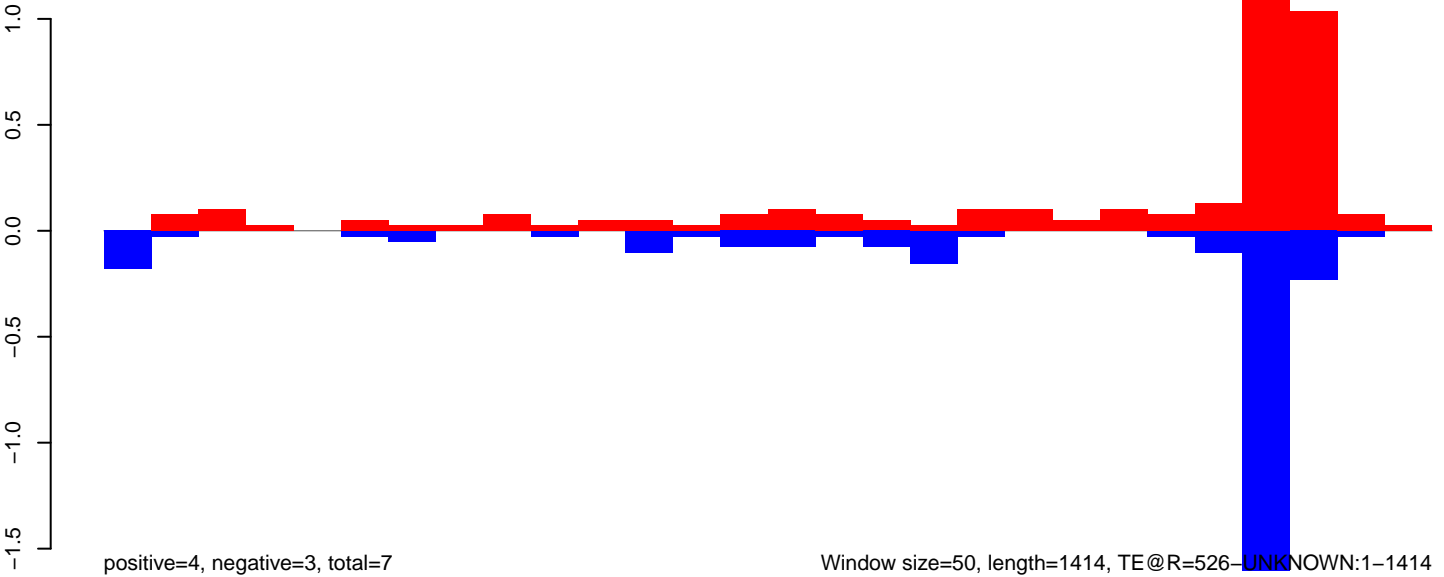

AeAeg_Fcarc_GH.18_23.rep

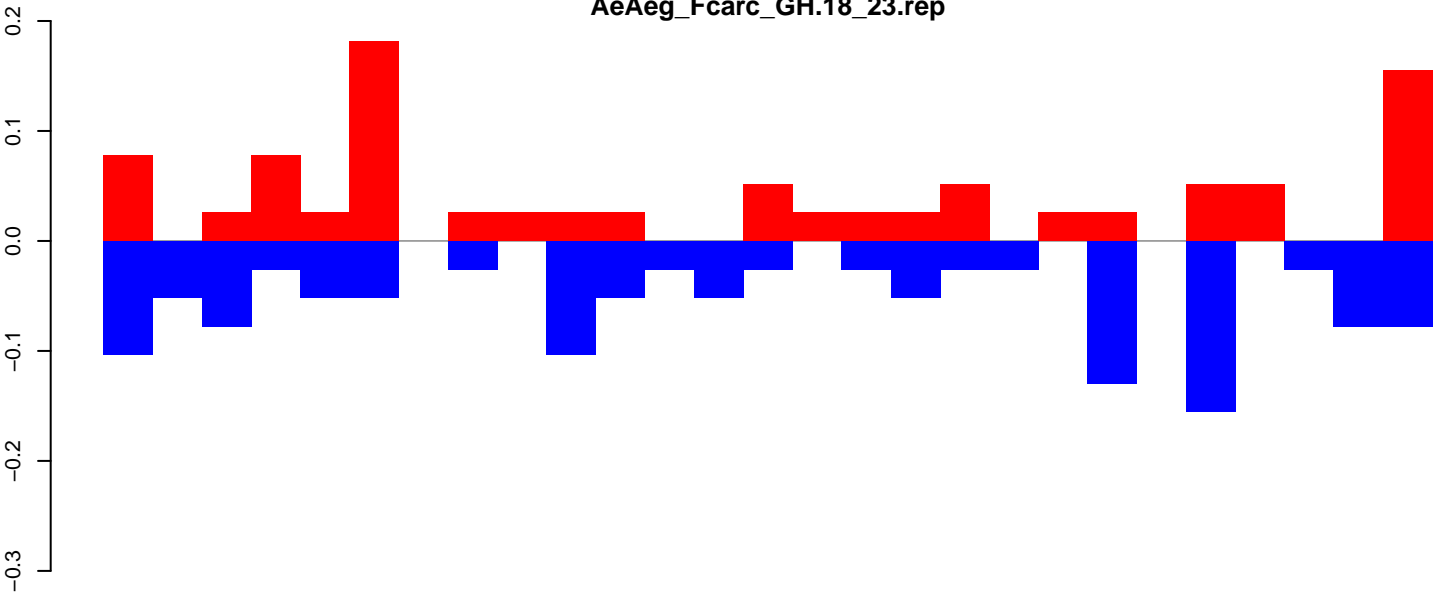

positive=1, negative=1, total=2

AeAeg_Fcarc_GH.24_35.rep

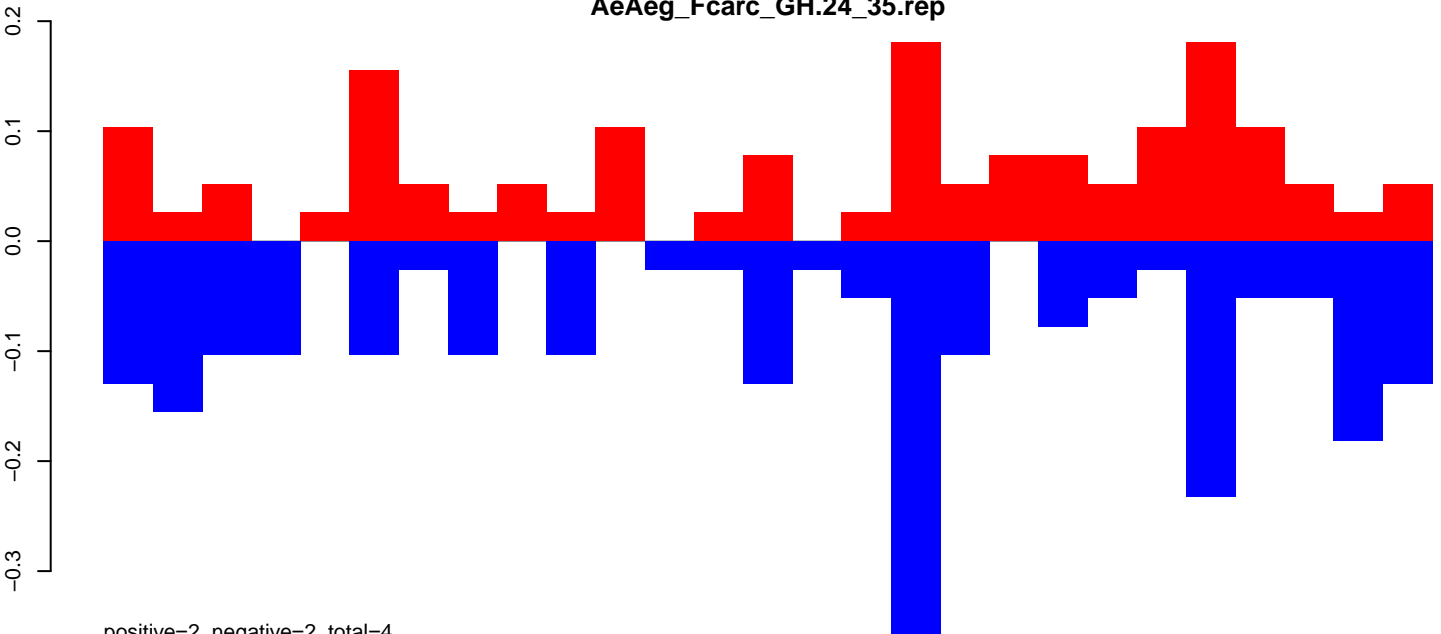

positive=2, negative=2, total=4

AeAeg_Fcarc_GH.rep

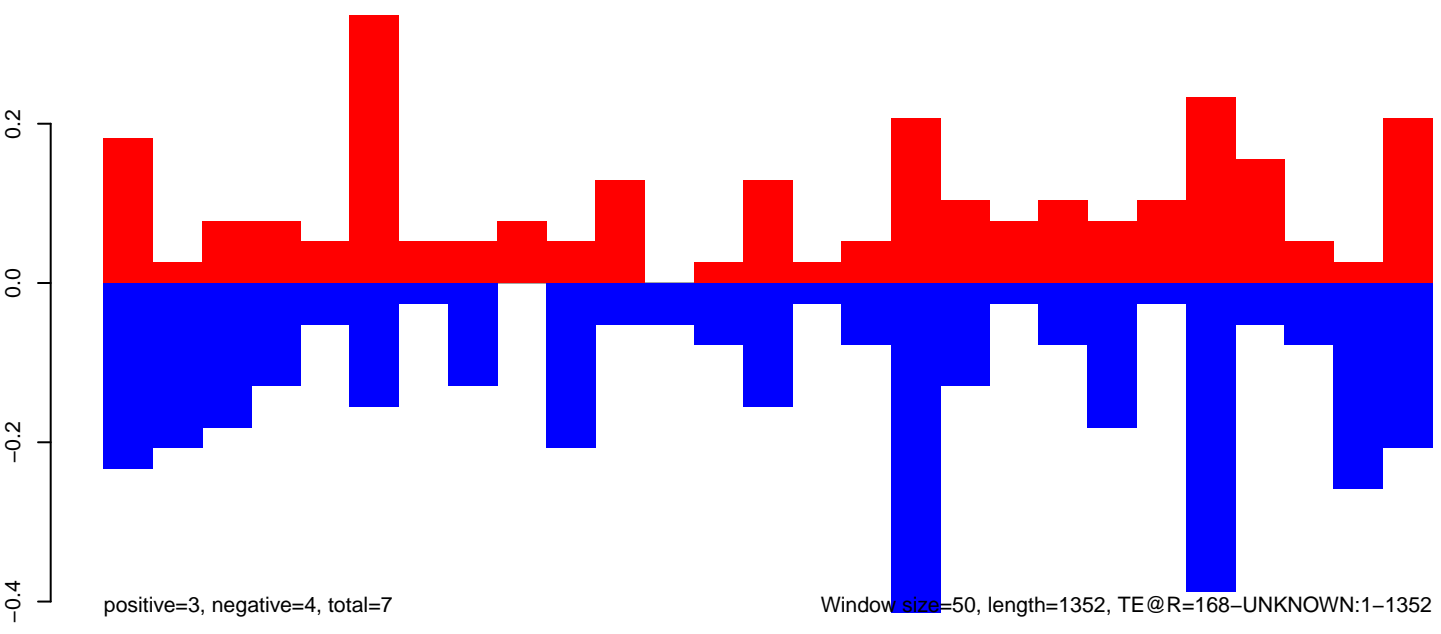

positive=3, negative=4, total=7

Window size=50, length=1352, TE@R=168-UNKNOWN:1-1352

AeAeg_Fcarc_GH.18_23.rep

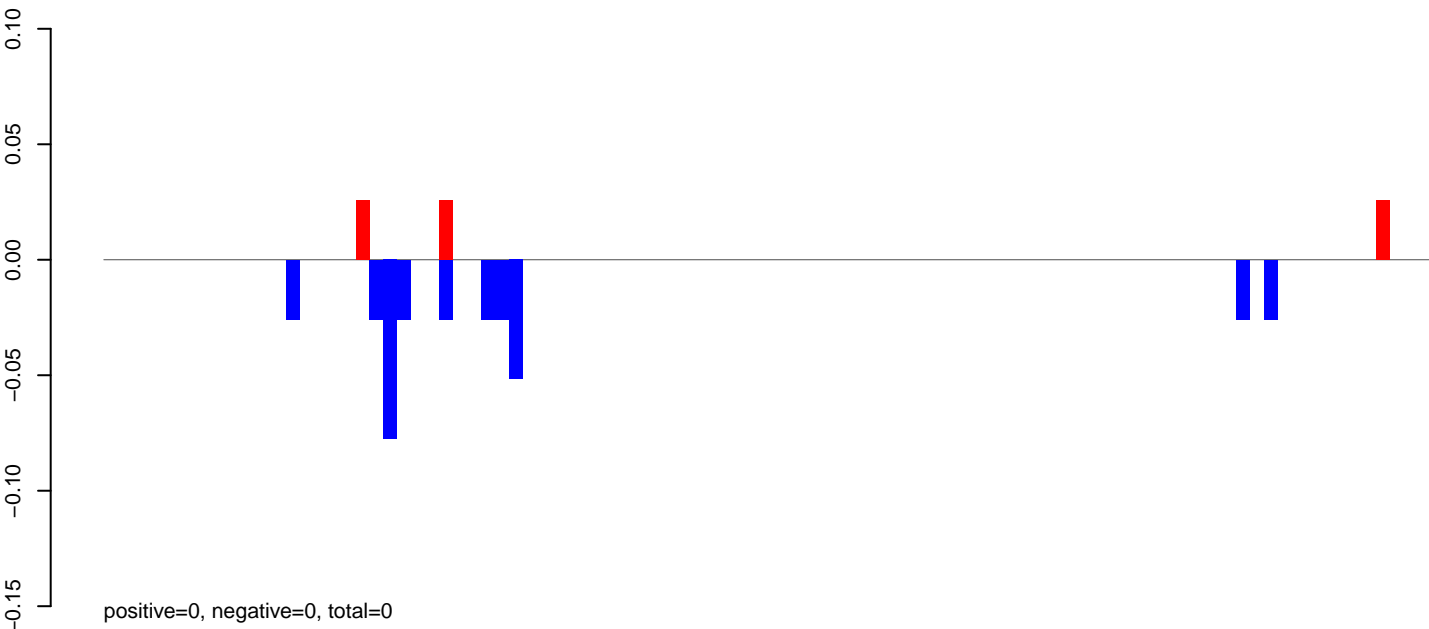

AeAeg_Fcarc_GH.24_35.rep

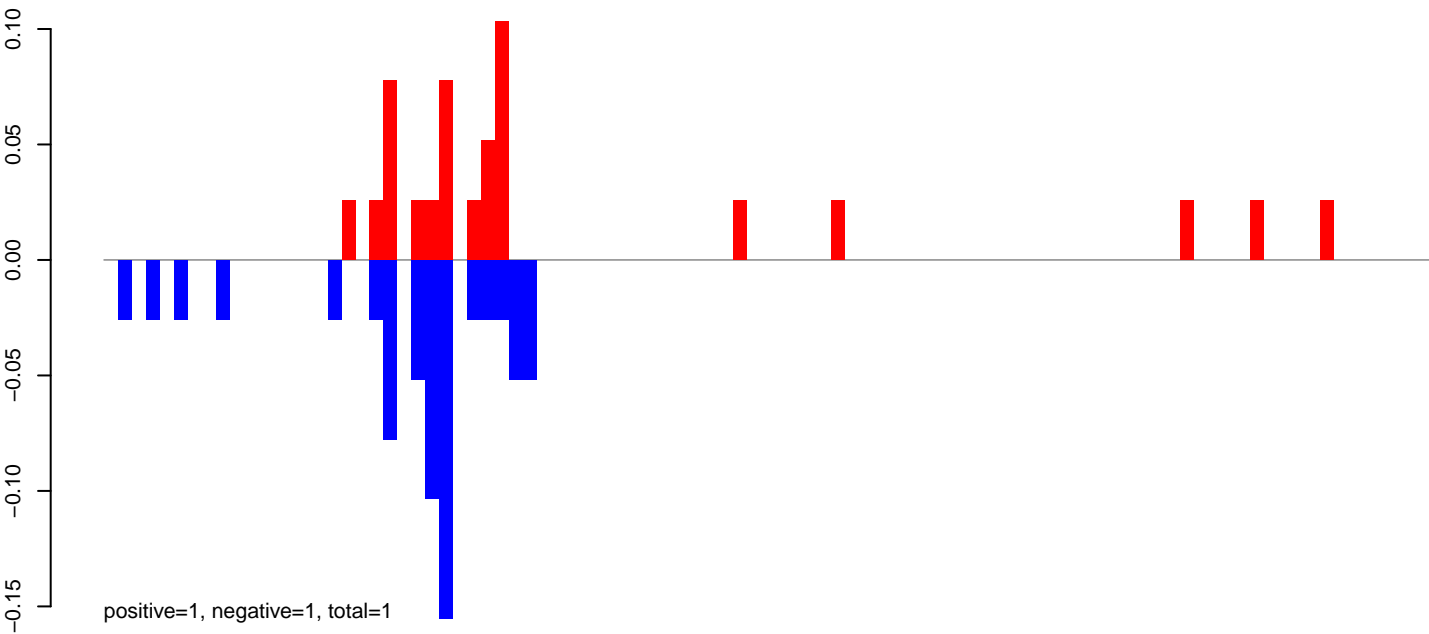

AeAeg_Fcarc_GH.rep

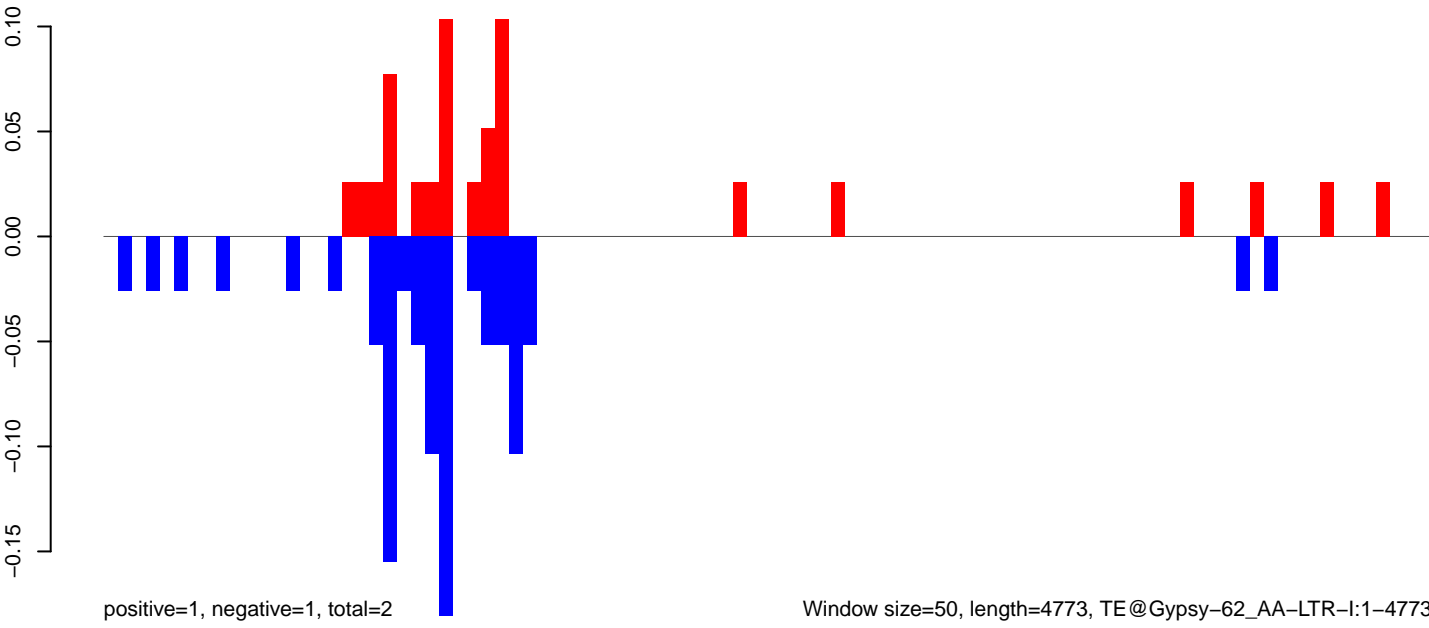

AeAeg_FcArc_GH.18_23.rep

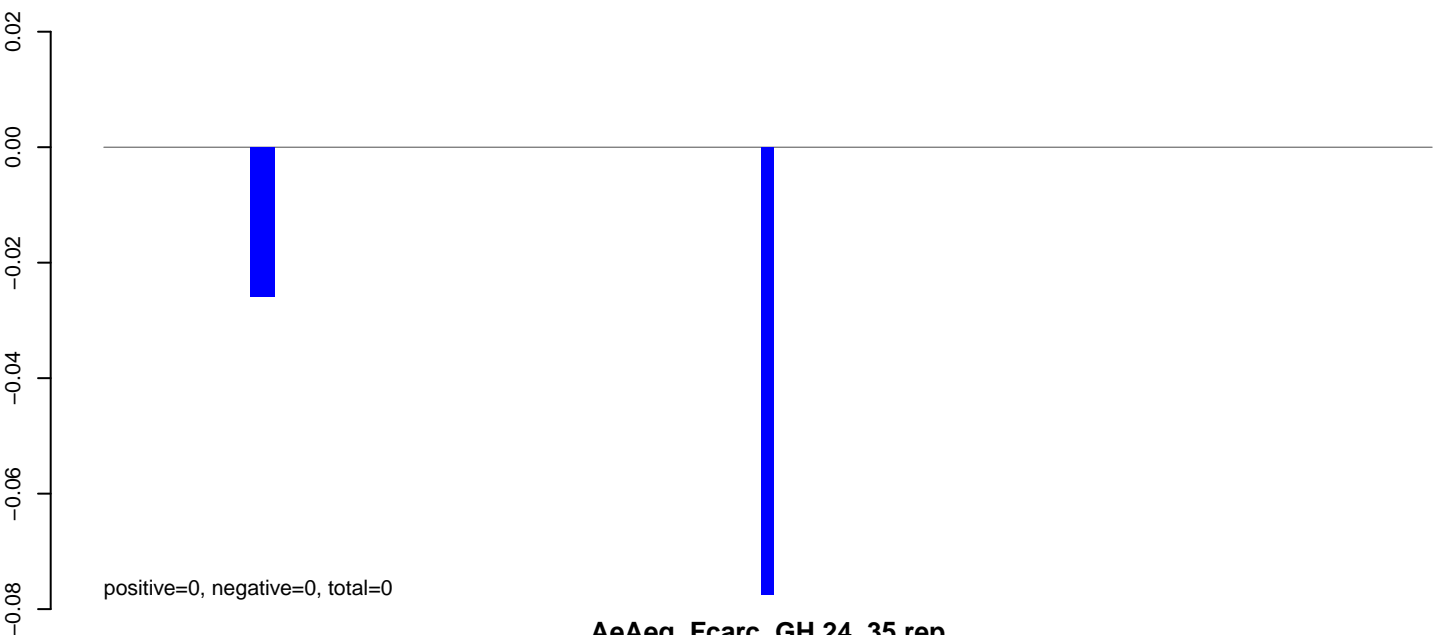

AeAeg_FcArc_GH.24_35.rep

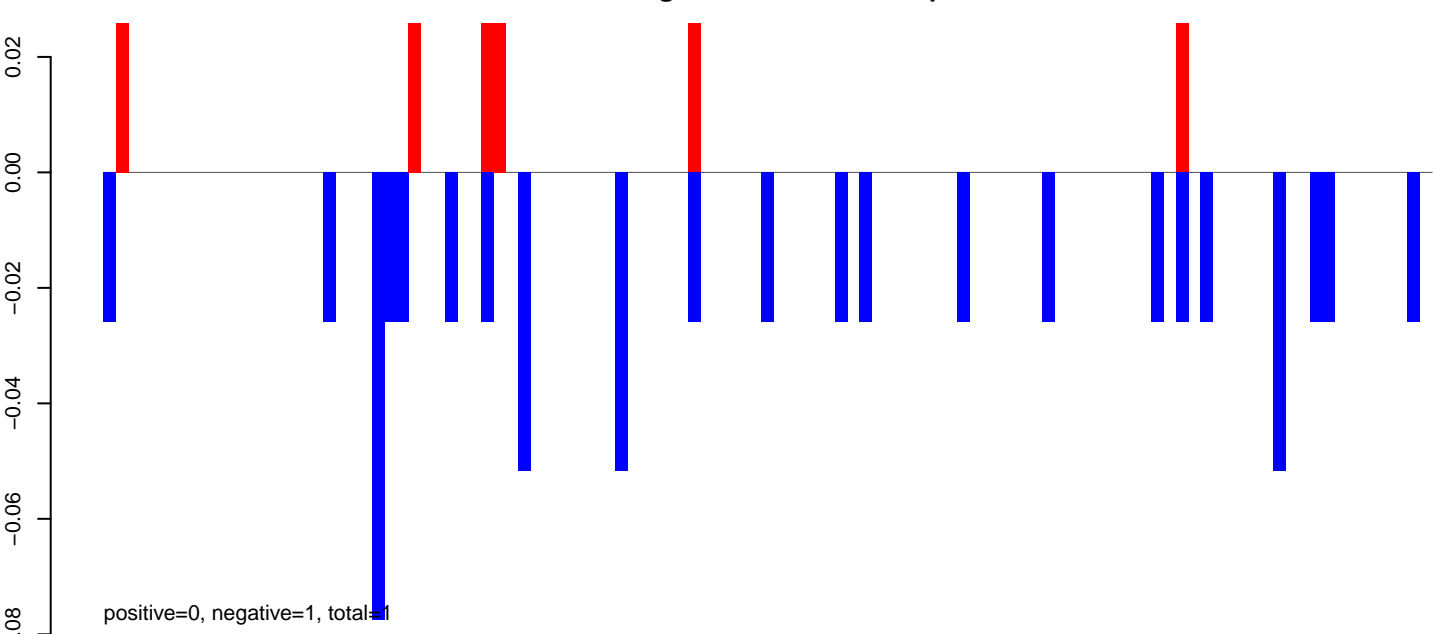

AeAeg_FcArc_GH.rep

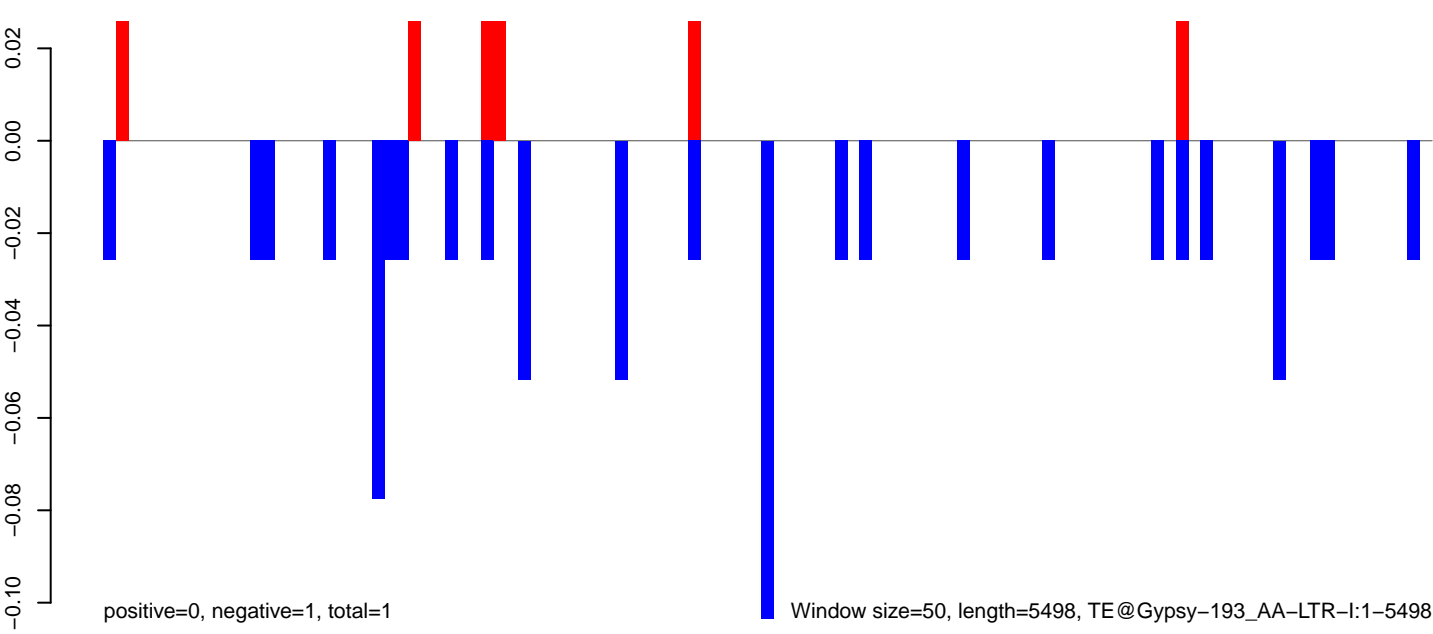

AeAeg_FcArc_GH.18_23.rep

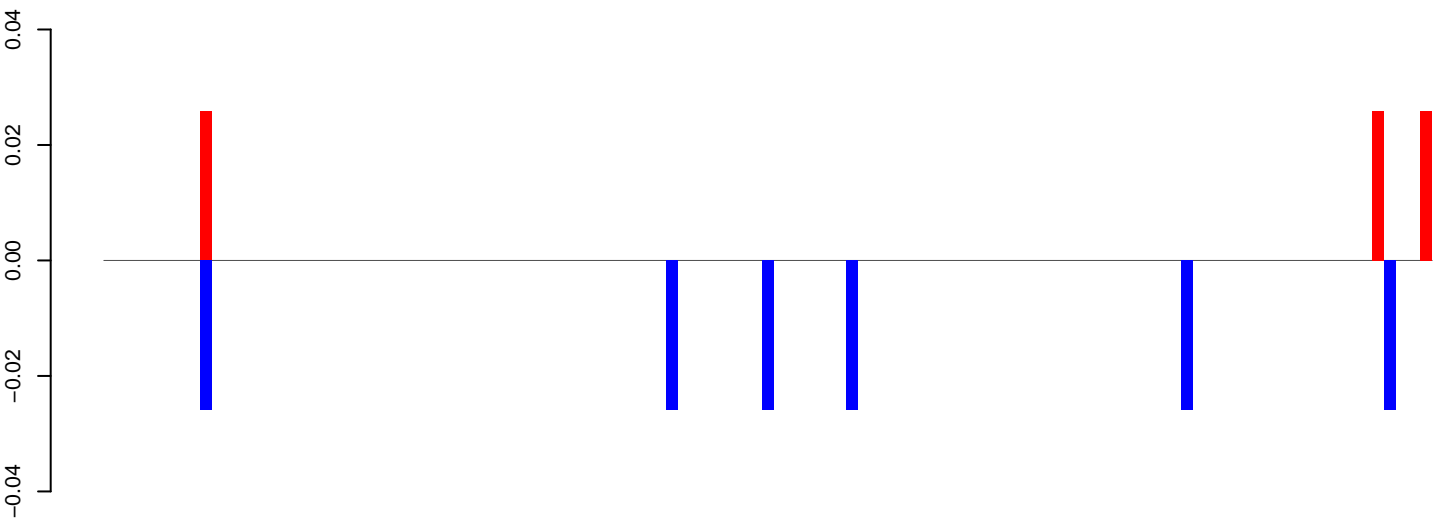

positive=0, negative=0, total=0

AeAeg_FcArc_GH.24_35.rep

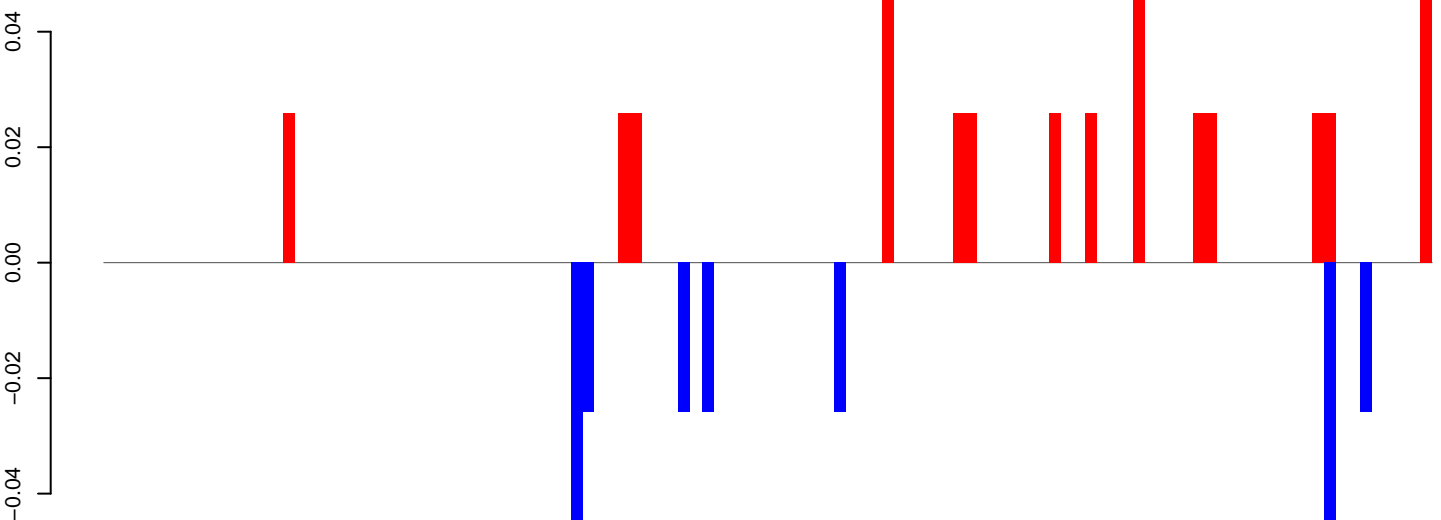

positive=0, negative=0, total=1

AeAeg_FcArc_GH.rep

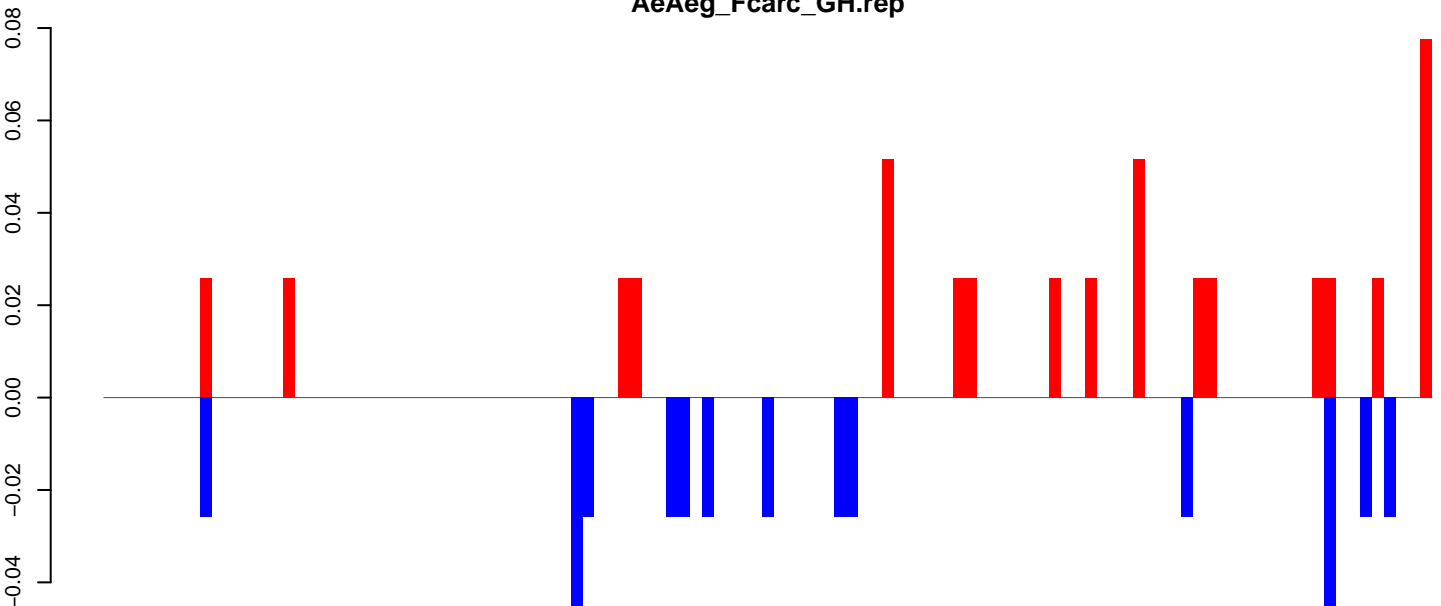

positive=1, negative=0, total=1

Window size=50, length=5566, TE@Crack-26_AAe:1-5566

AeAeg_Fcarc_GH.18_23.rep

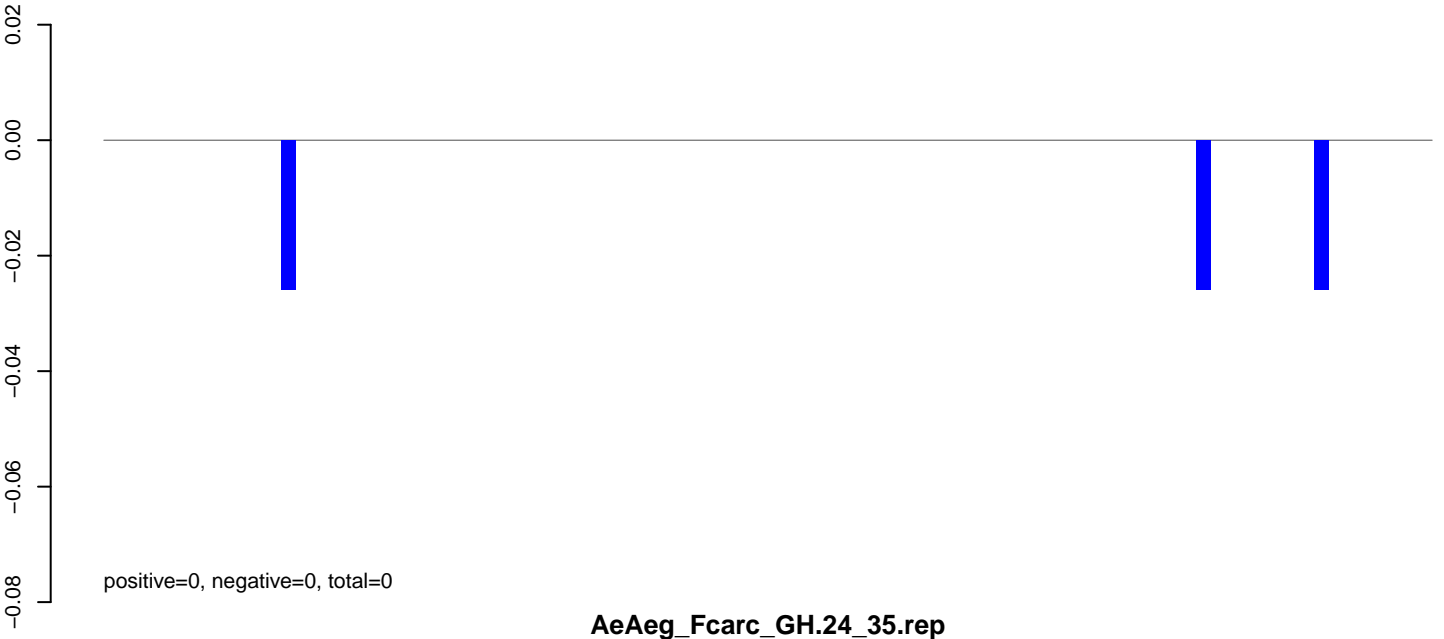

AeAeg_Fcarc_GH.24_35.rep

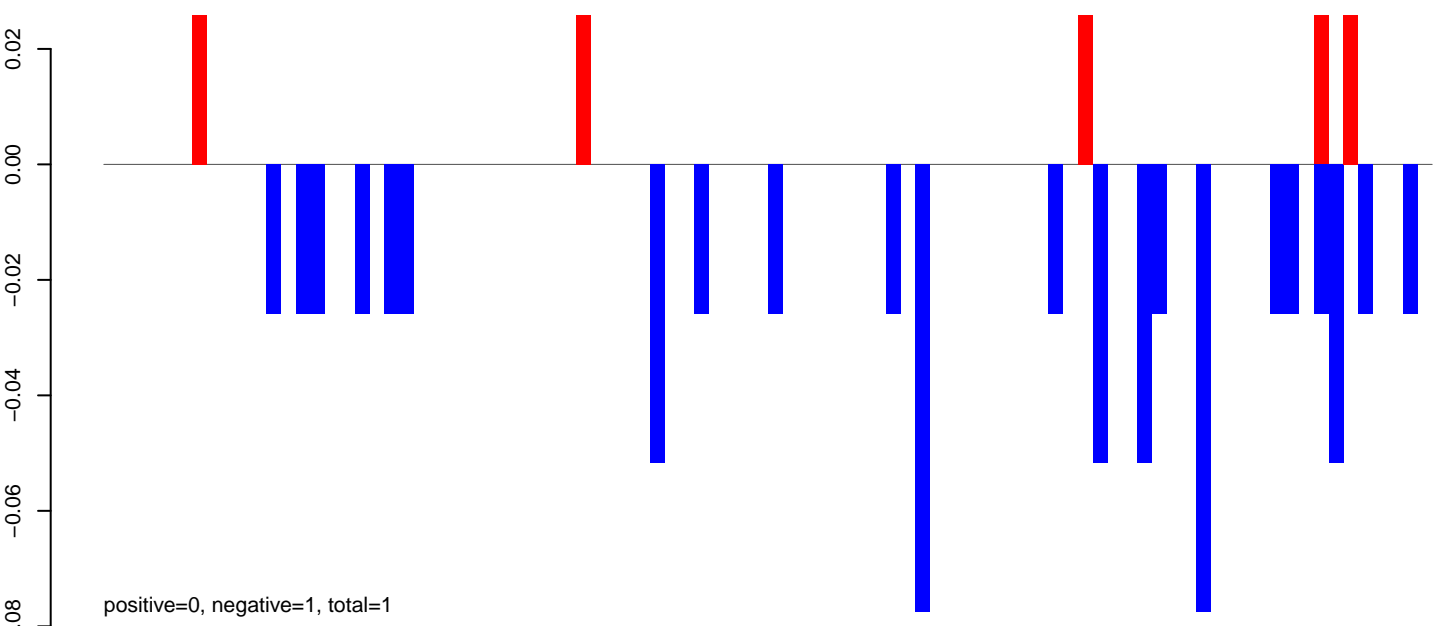

AeAeg_Fcarc_GH.rep

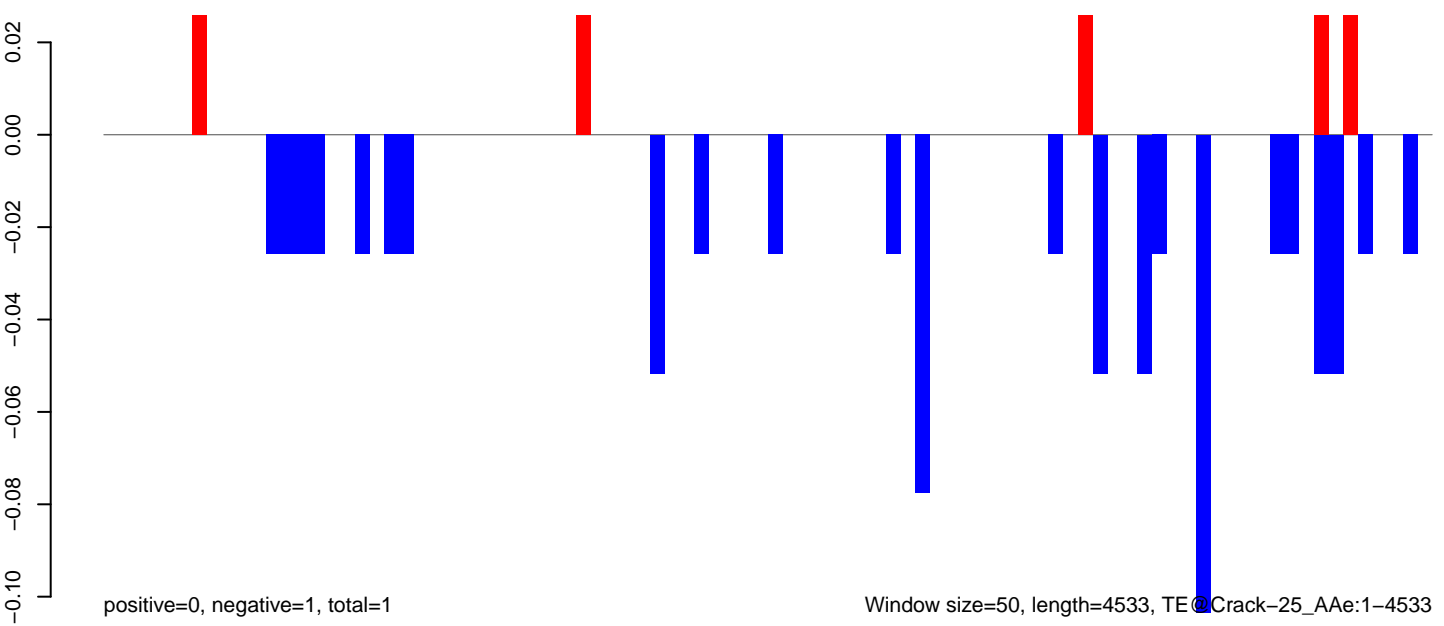

AeAeg_Fcarc_GH.18_23.rep

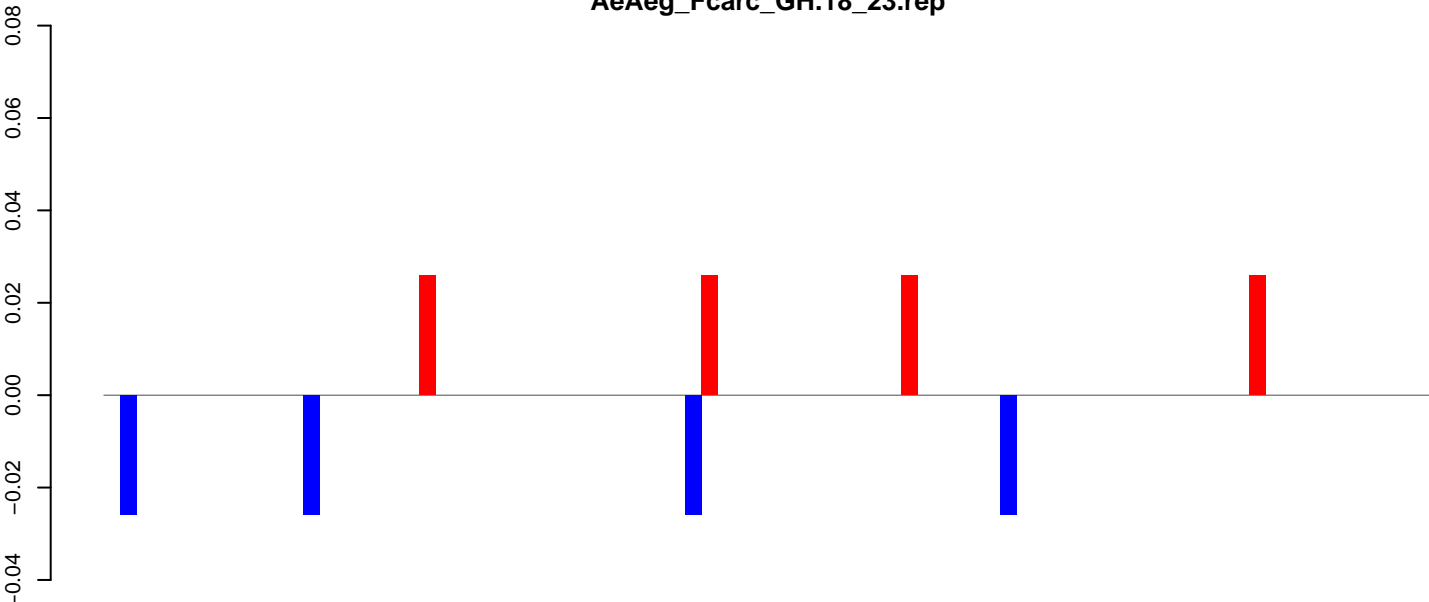

AeAeg_Fcarc_GH.24_35.rep

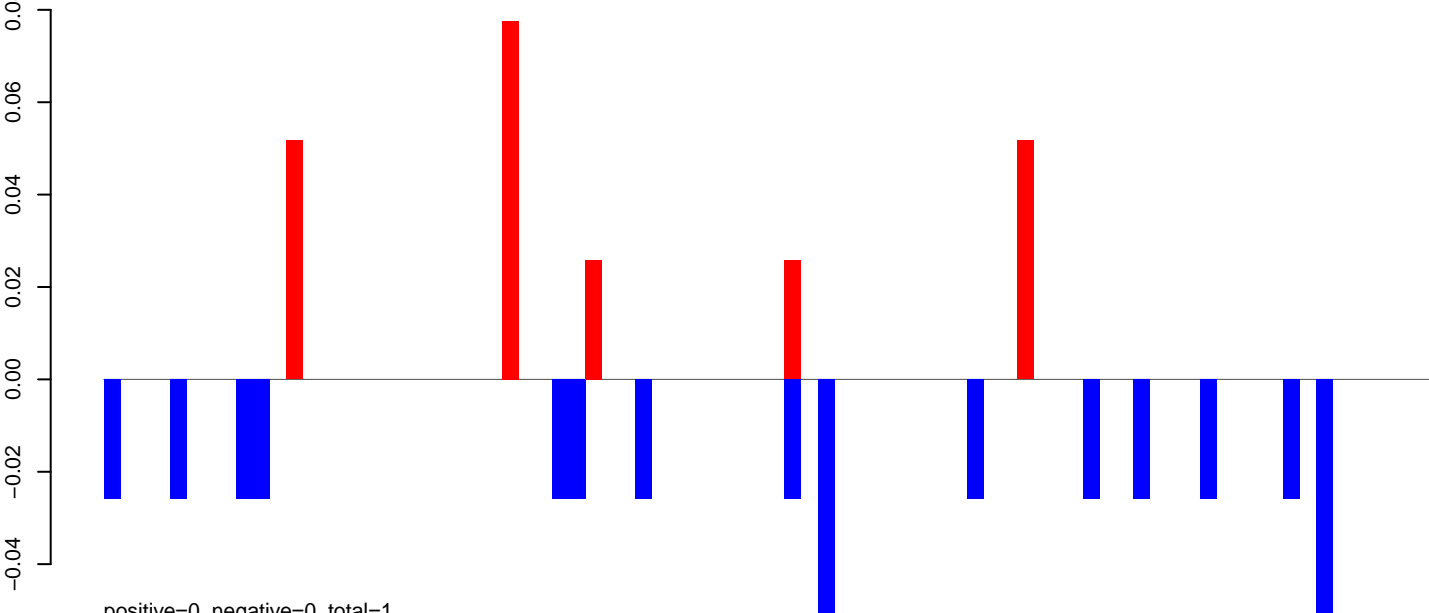

AeAeg_Fcarc_GH.rep

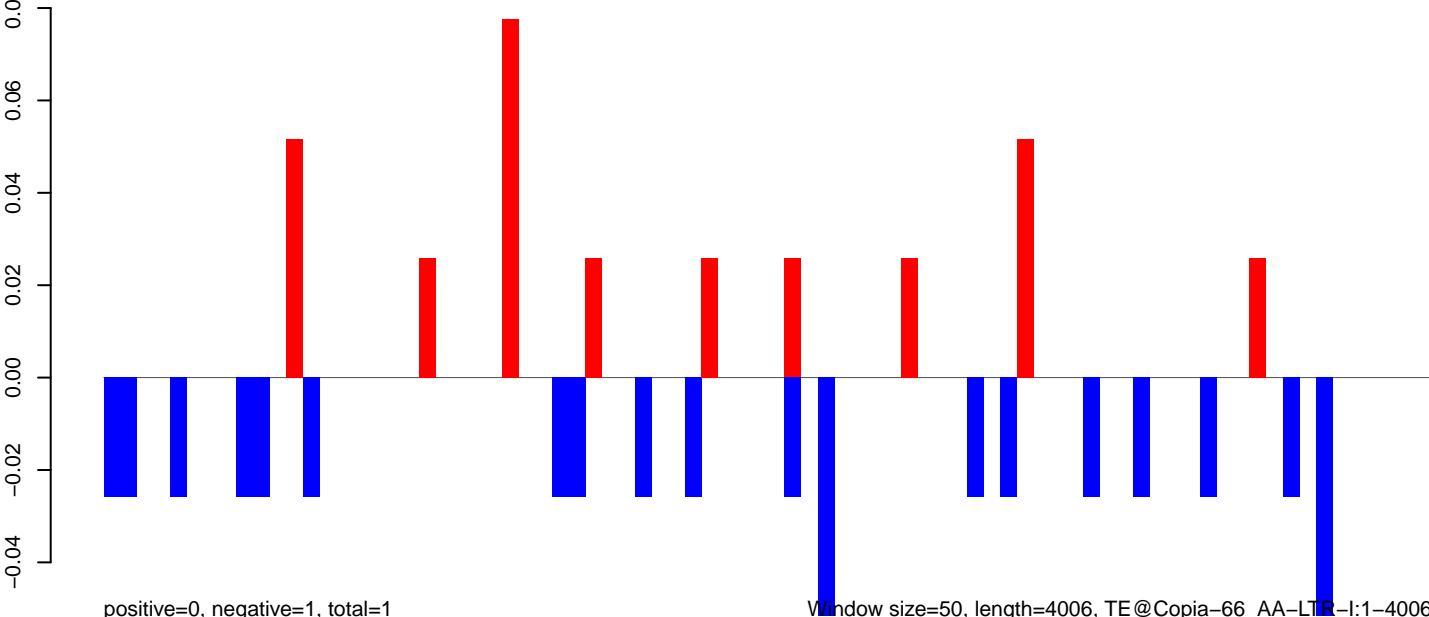

Window size=50, length=4006, TE@Copia-66_AA-LTR-I:1-4006

0 1000 2000 3000 4000

AeAeg_Fcarc_GH.18_23.rep

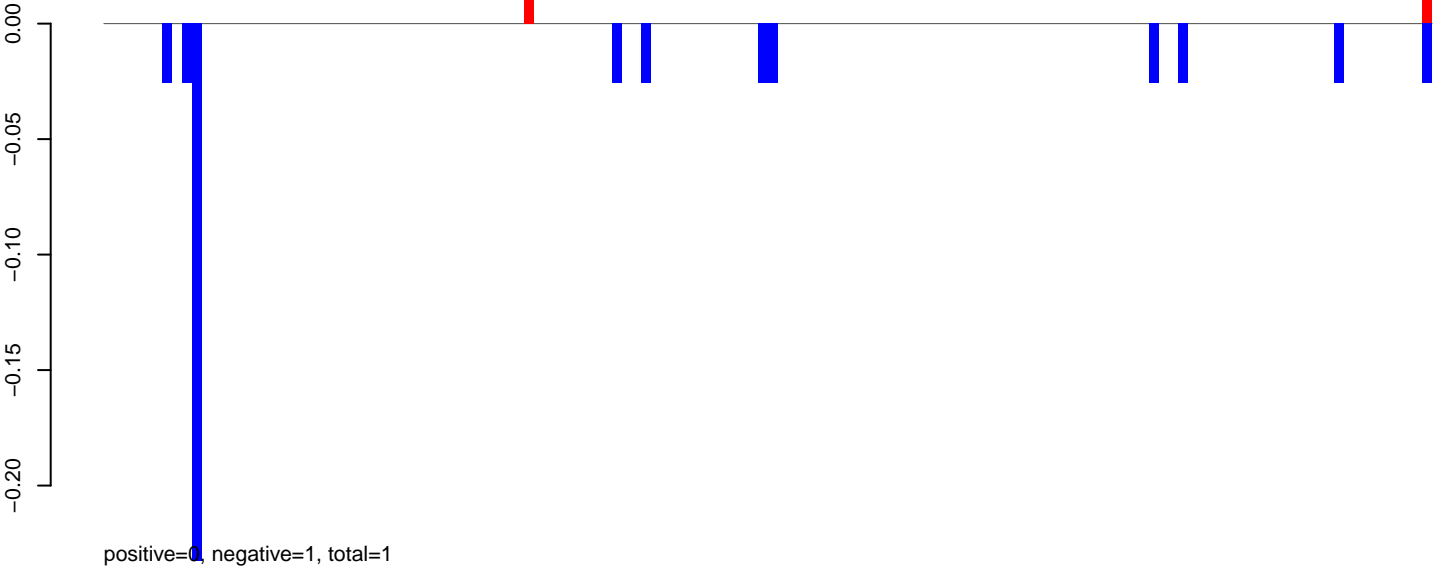

AeAeg_Fcarc_GH.24_35.rep

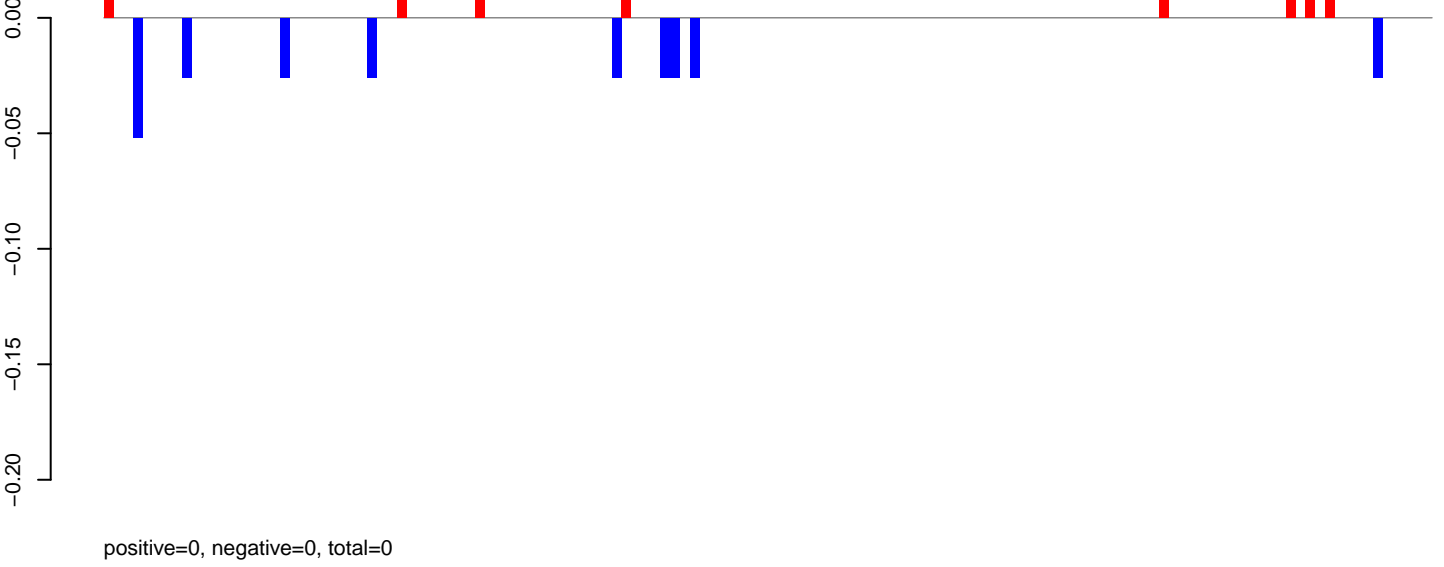

AeAeg_Fcarc_GH.rep

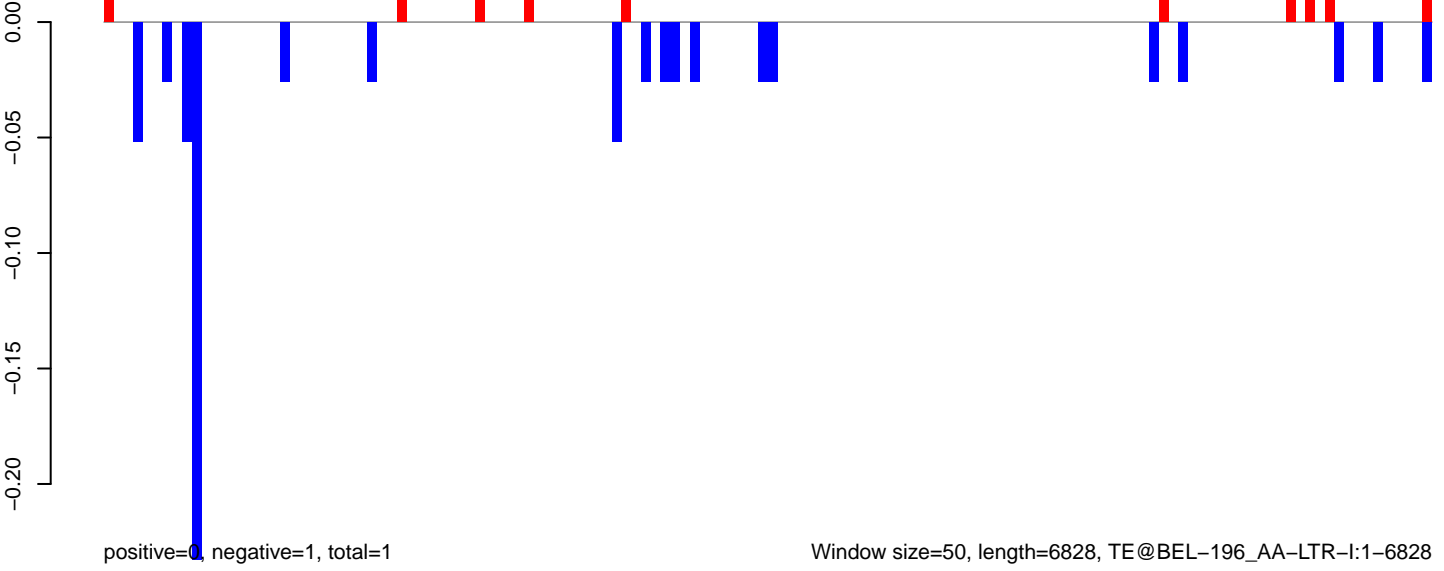

AeAeg_Fcarc_GH.18_23.rep

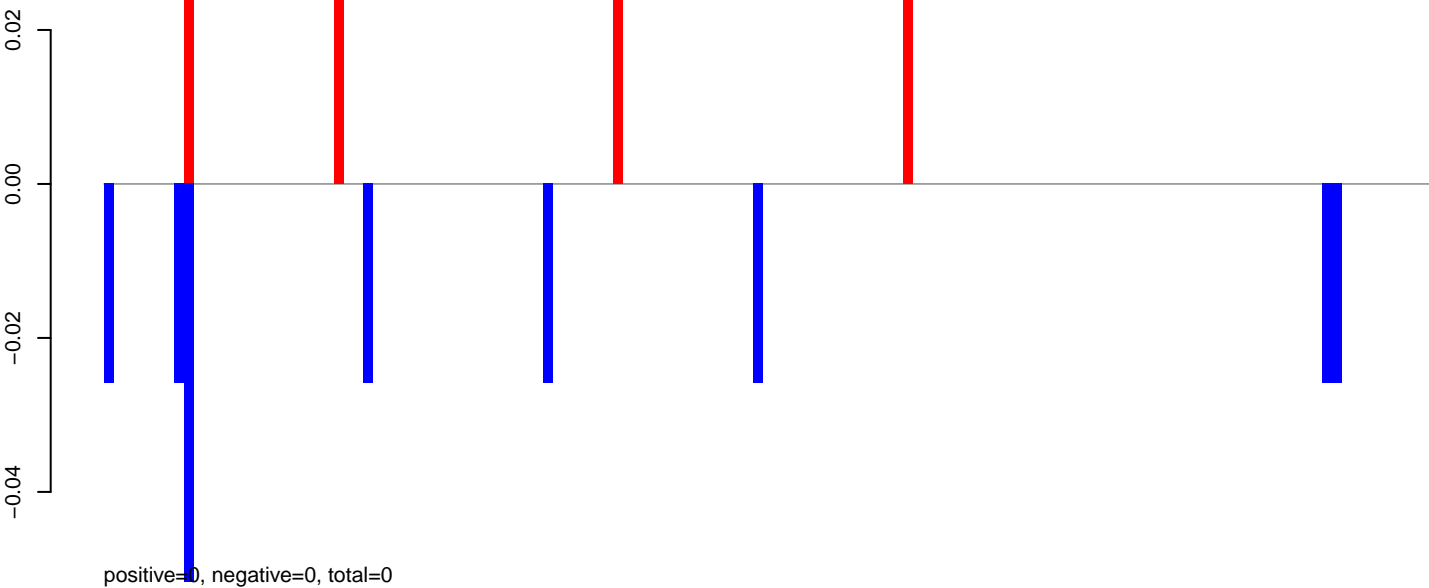

AeAeg_Fcarc_GH.24_35.rep

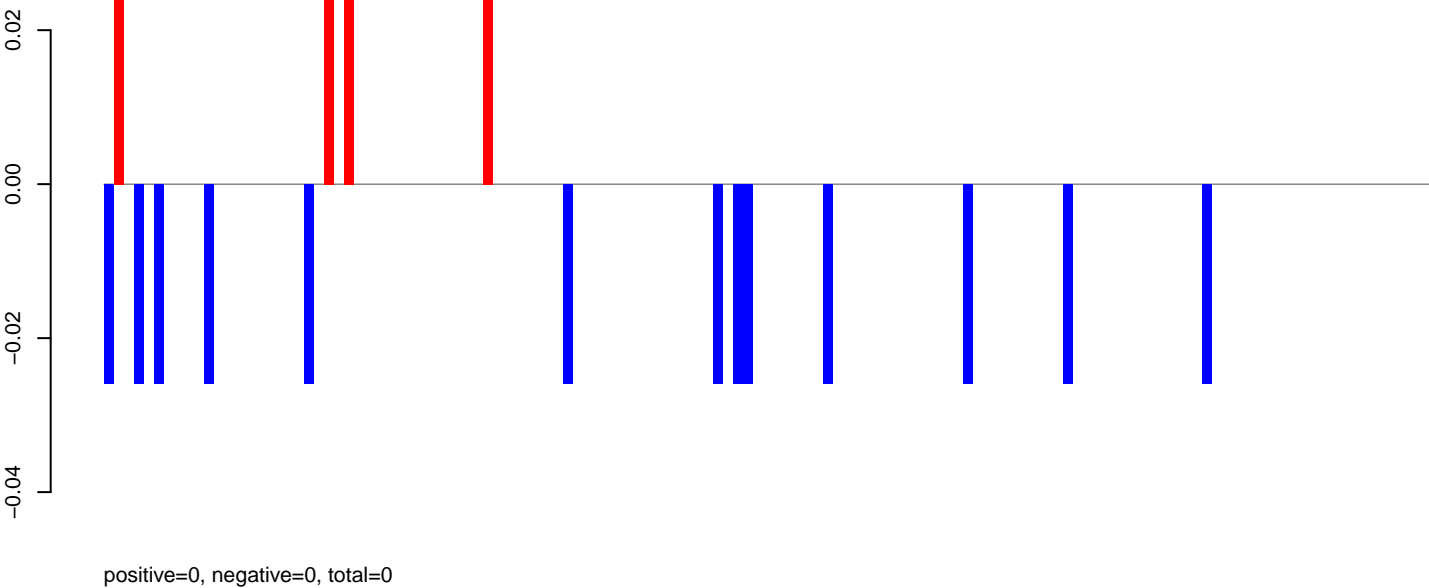

AeAeg_Fcarc_GH.rep

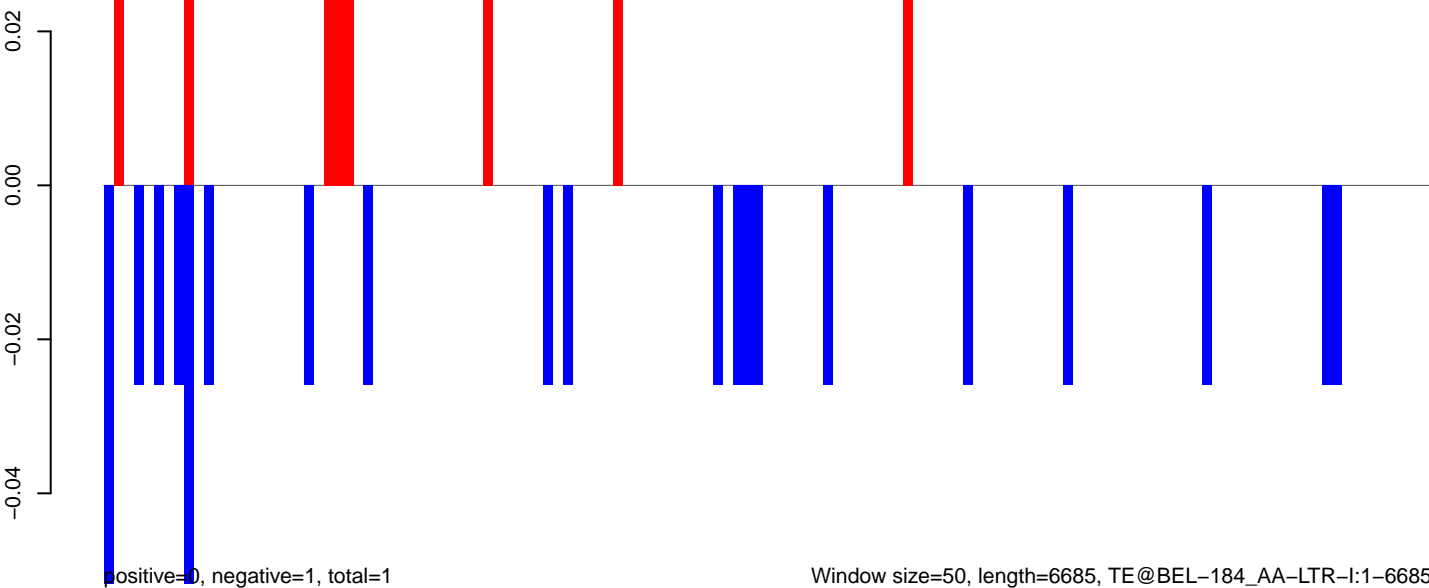

AeAeg_Fcarc_GH.18_23.rep

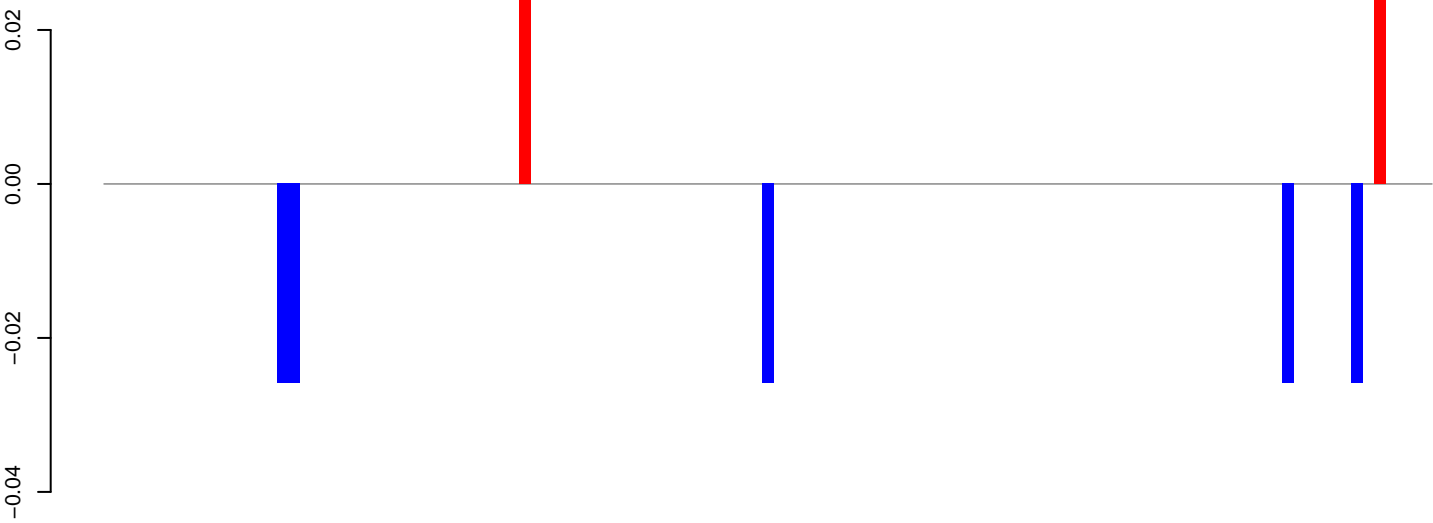

positive=0, negative=0, total=0

AeAeg_Fcarc_GH.24_35.rep

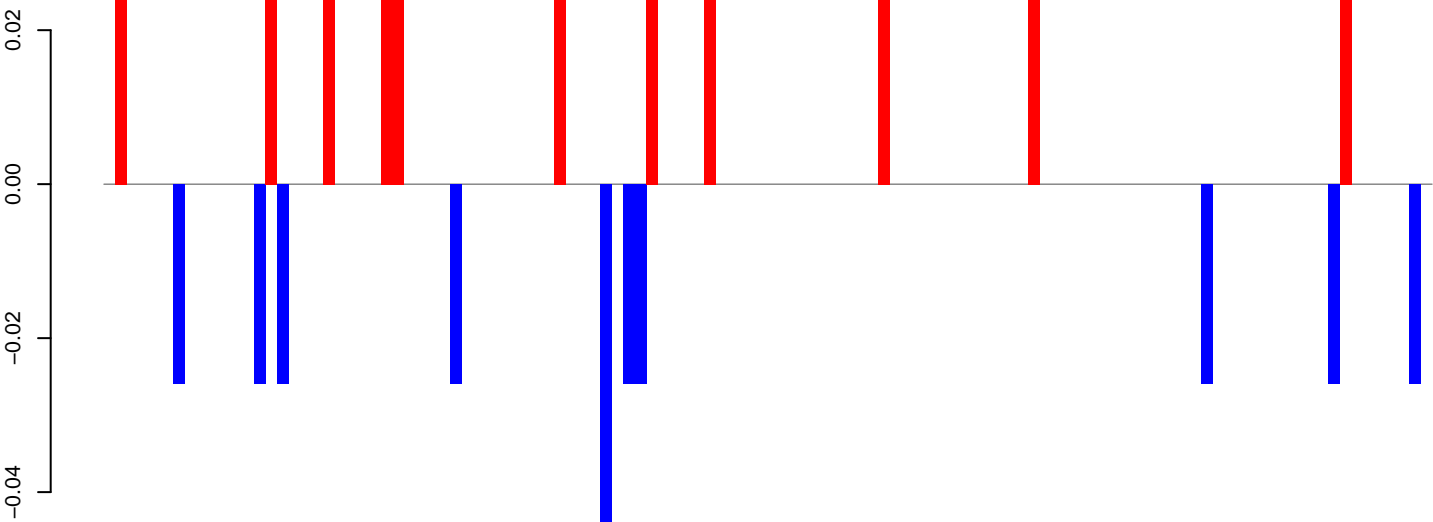

positive=0, negative=0, total=1

AeAeg_Fcarc_GH.rep

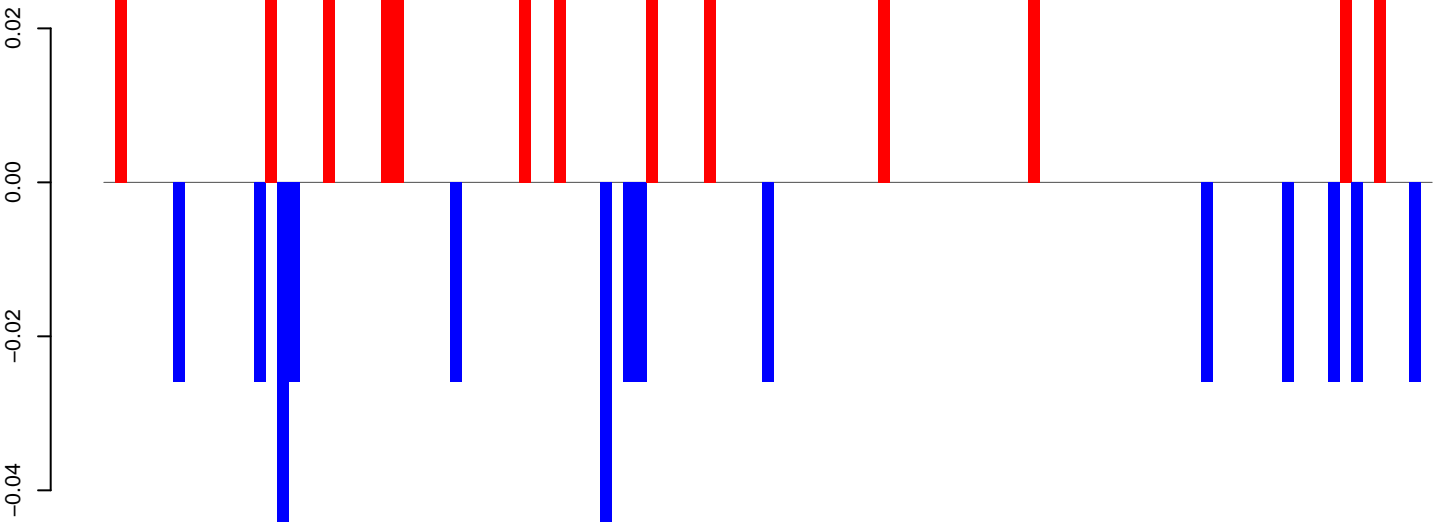

positive=0, negative=0, total=1

Window size=50, length=5800, TE@BEL-180_AA-LTR-I:1-5800

0 1000 2000 3000 4000 5000 6000

AeAeg_Fcarc_GH.18_23.rep

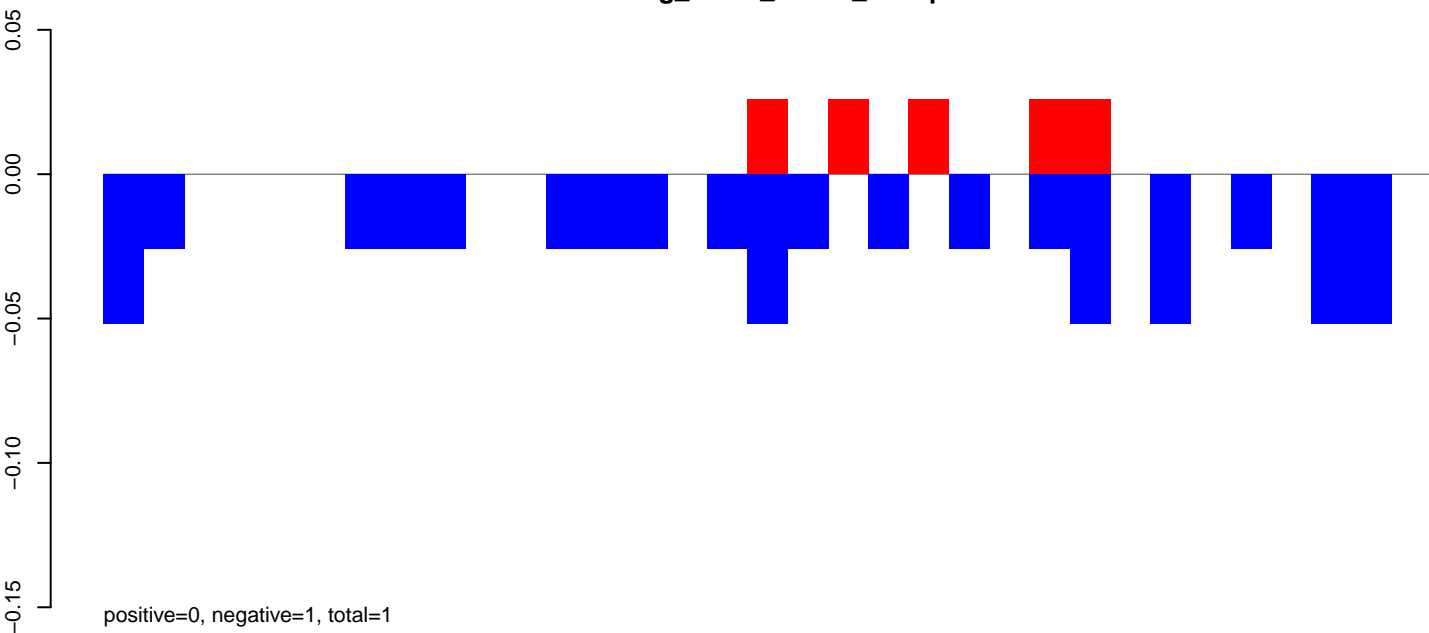

AeAeg_Fcarc_GH.24_35.rep

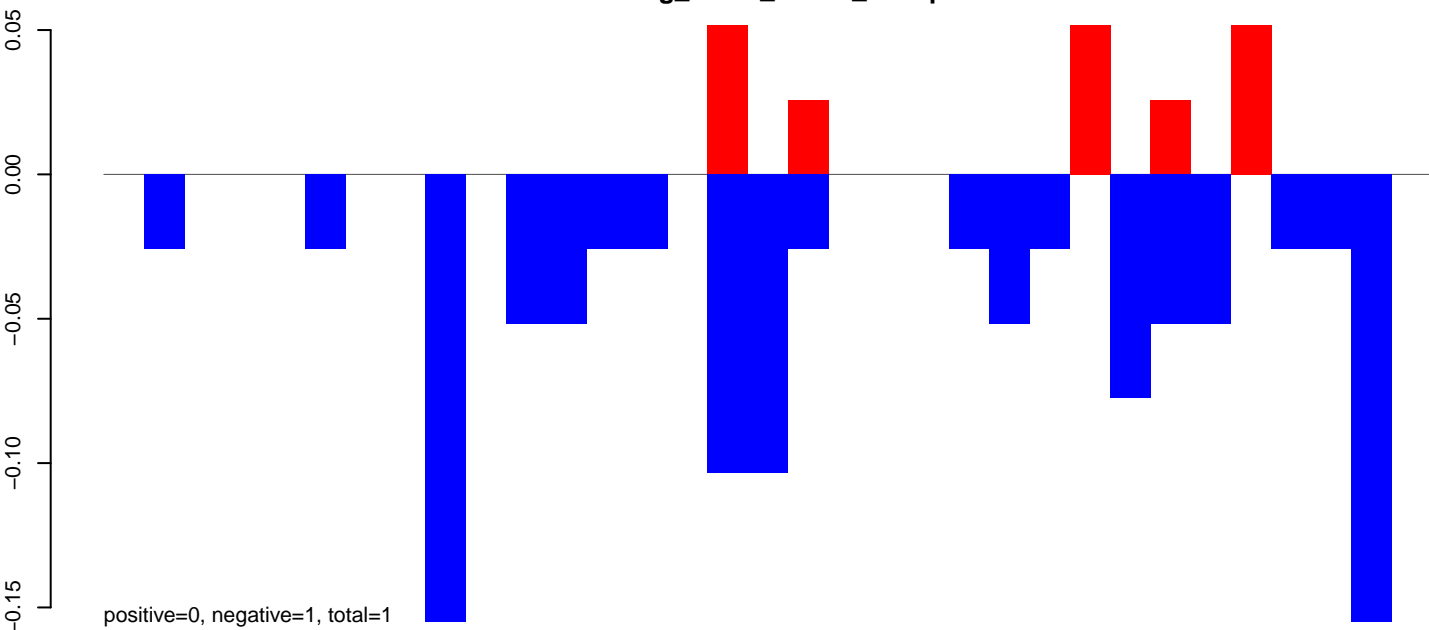

AeAeg_Fcarc_GH.rep

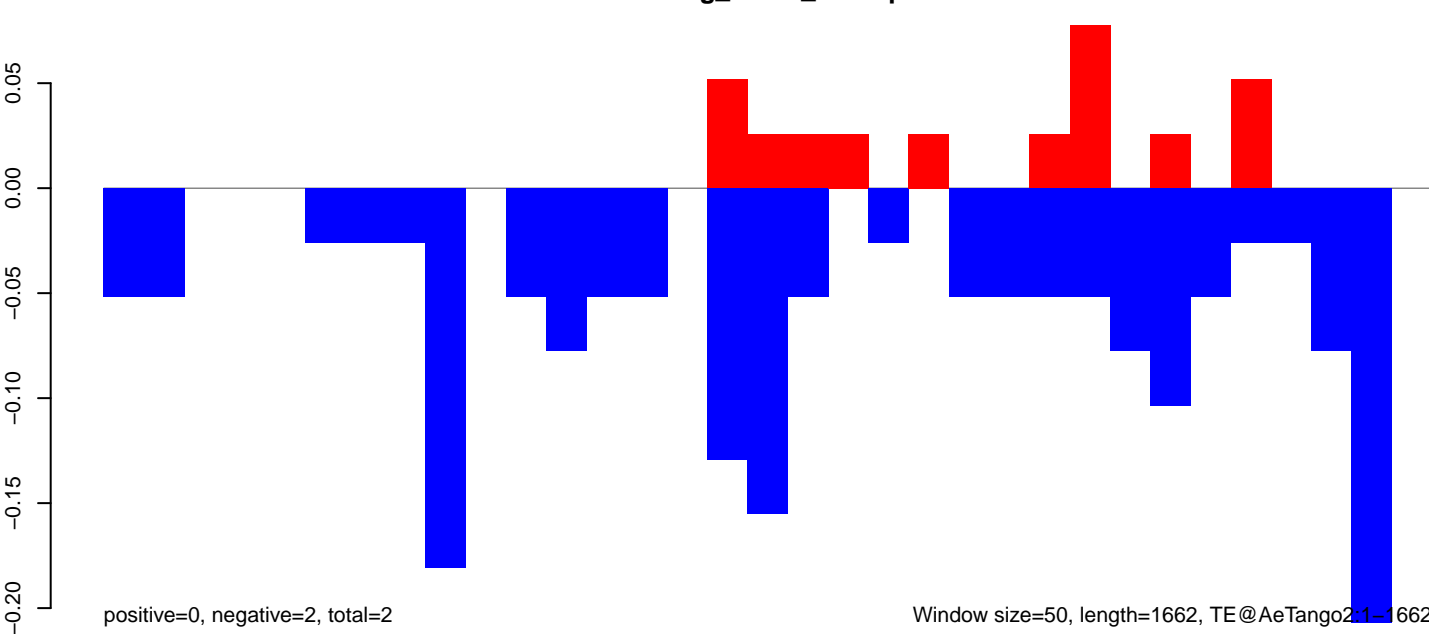

AeAeg_FcArc_GH.18_23.rep

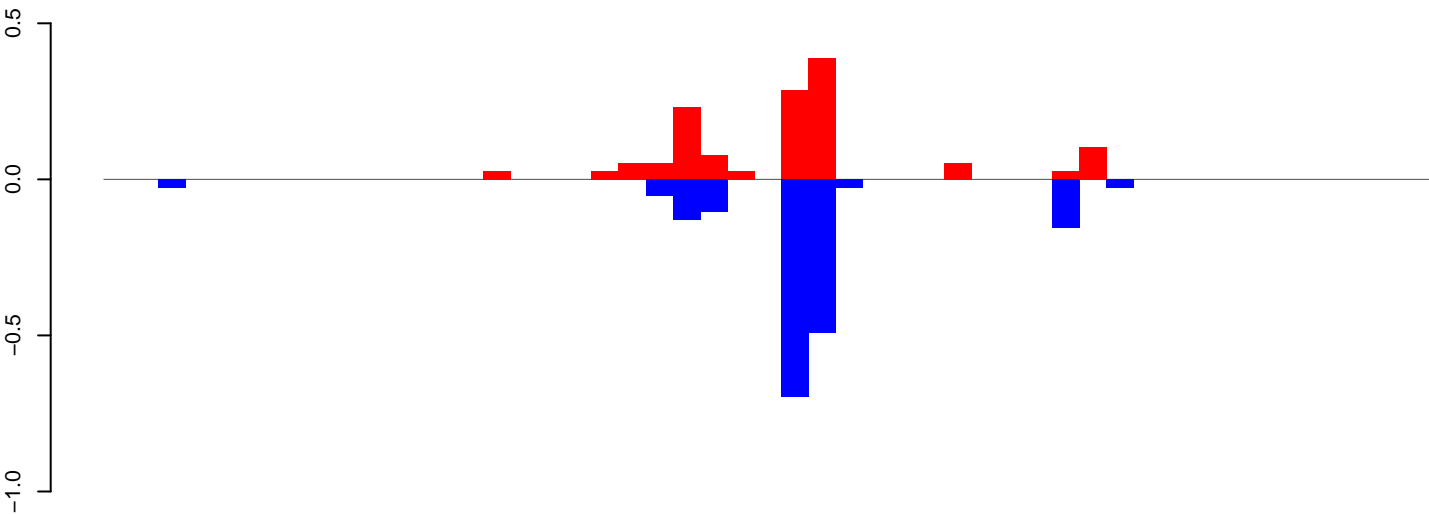

positive=1, negative=2, total=3

AeAeg_FcArc_GH.24_35.rep

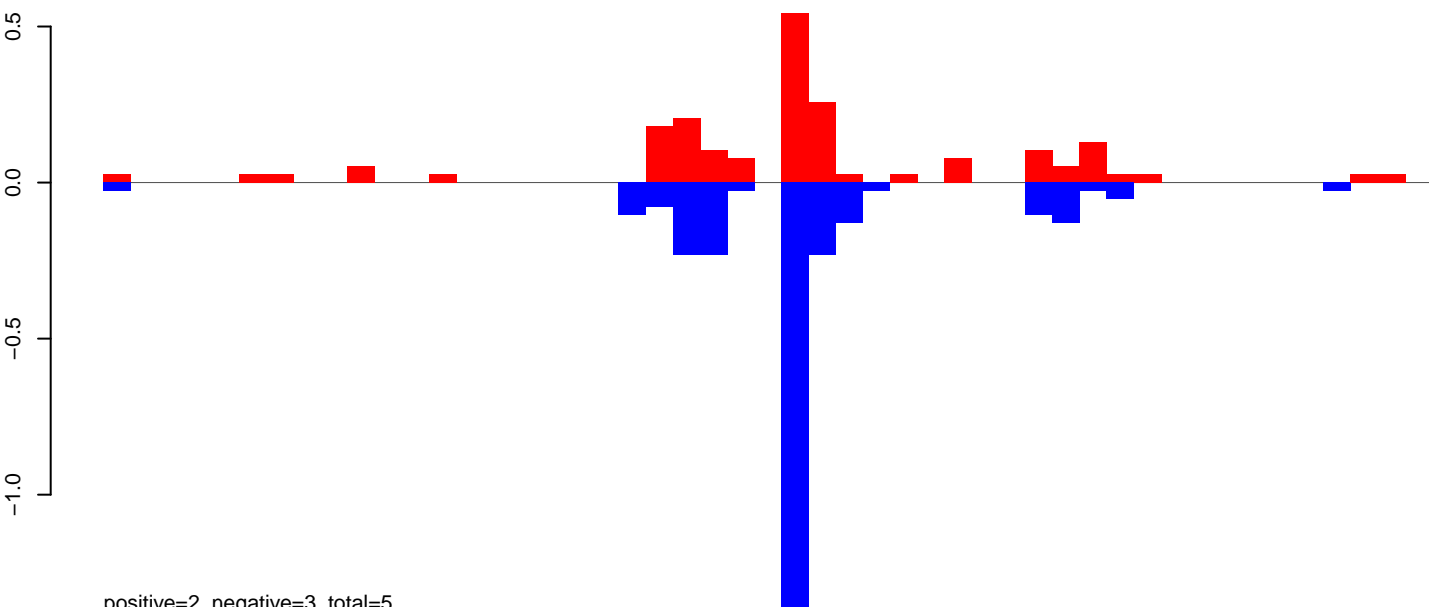

positive=2, negative=3, total=5

AeAeg_FcArc_GH.rep

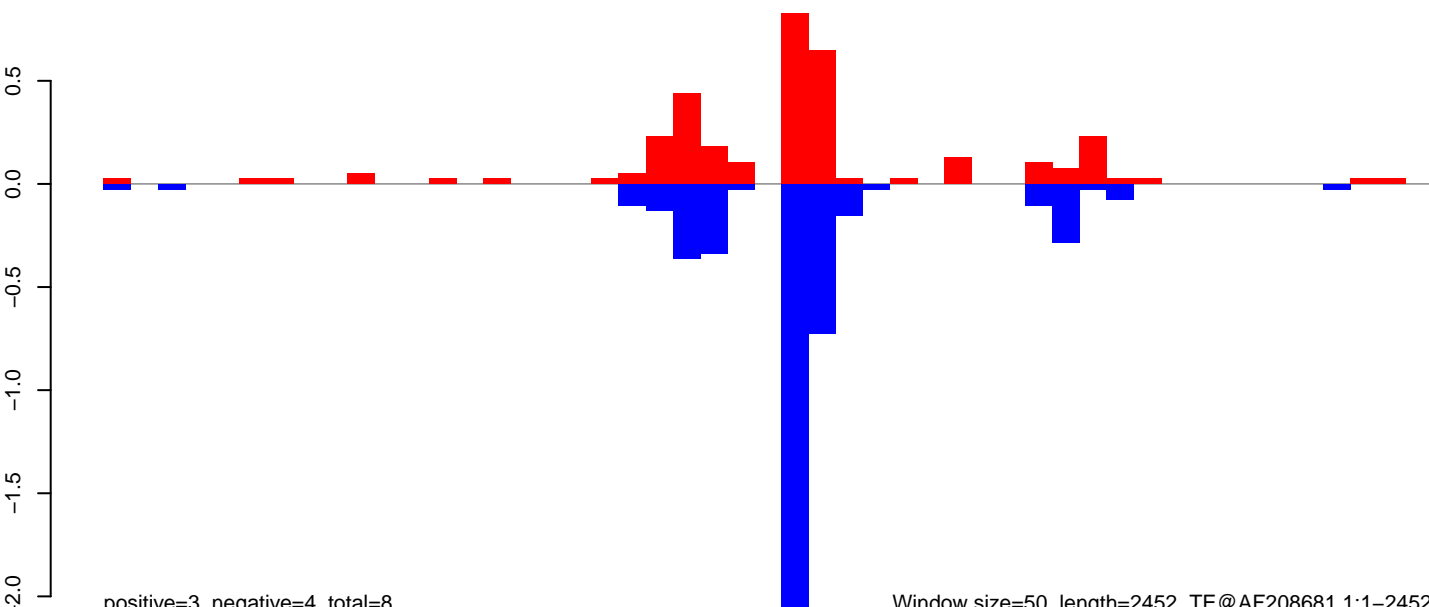

positive=3, negative=4, total=8

Window size=50, length=2452, TE@AF208681.1:1-2452

AeAeg_FcArc_GH.18_23.rep

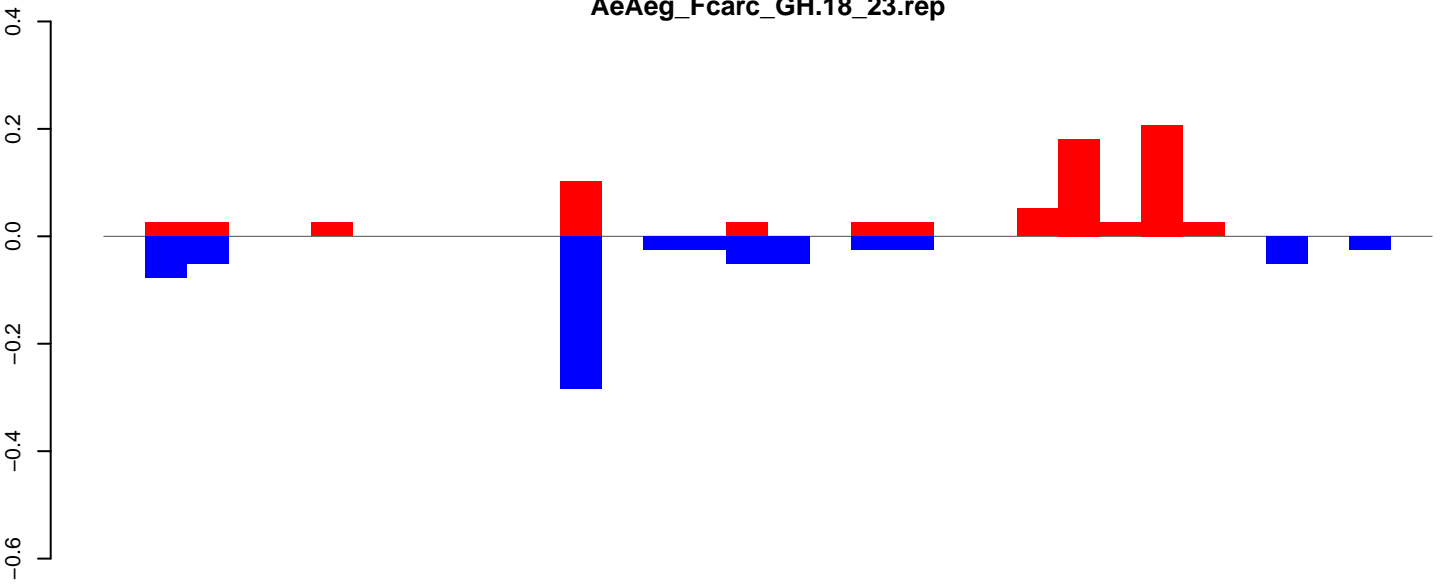

positive=1, negative=1, total=1

AeAeg_FcArc_GH.24_35.rep

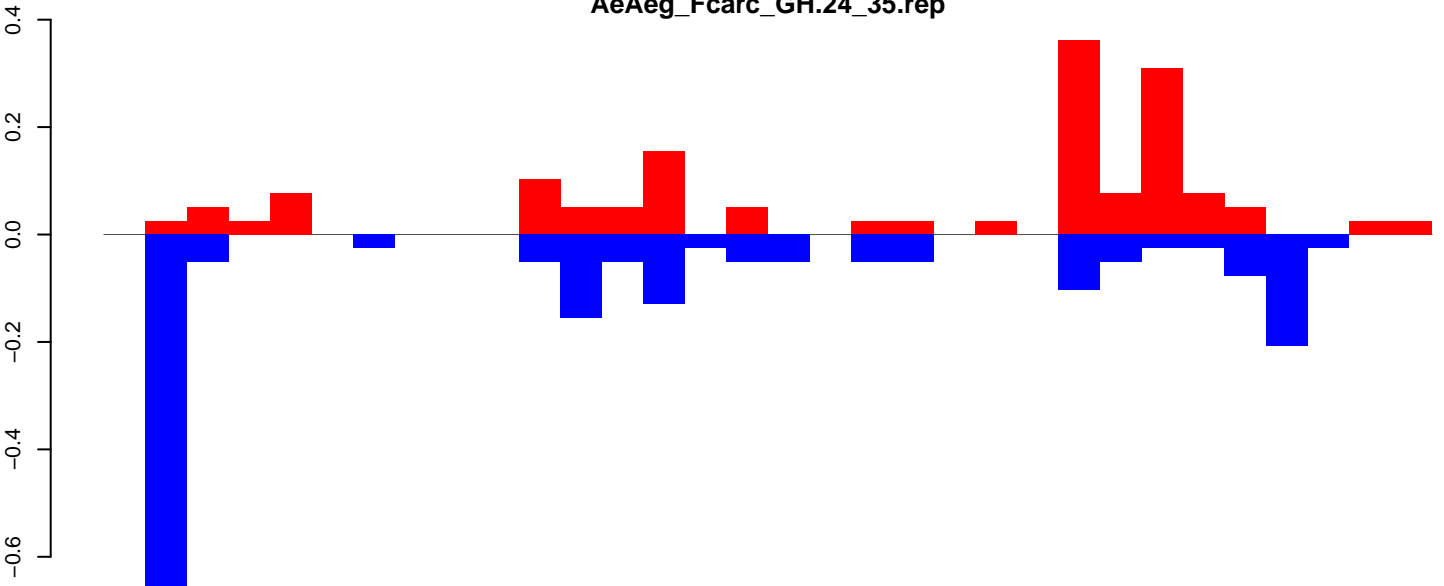

positive=2, negative=2, total=4

AeAeg_FcArc_GH.rep

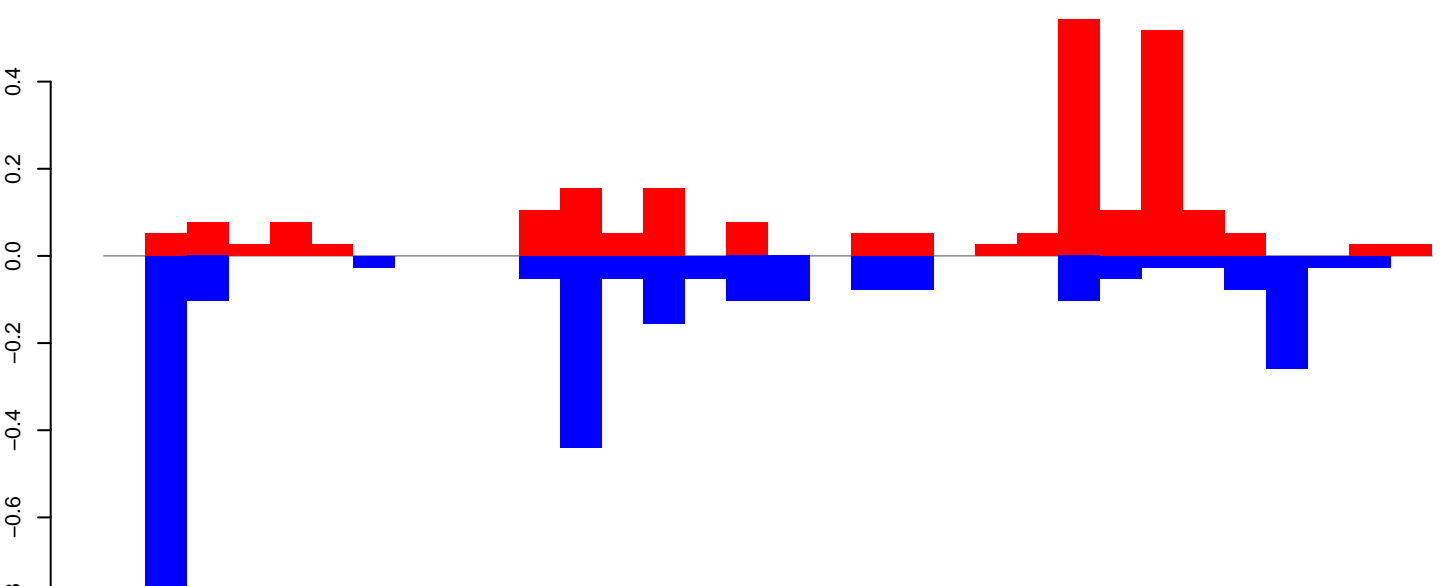

positive=2, negative=3, total=5

Window size=50, length=1646, TE@aedes_aegypti_688_6-Unknown:1-1646

0 500 1000 1500

AeAeg_FcArc_GH.18_23.rep

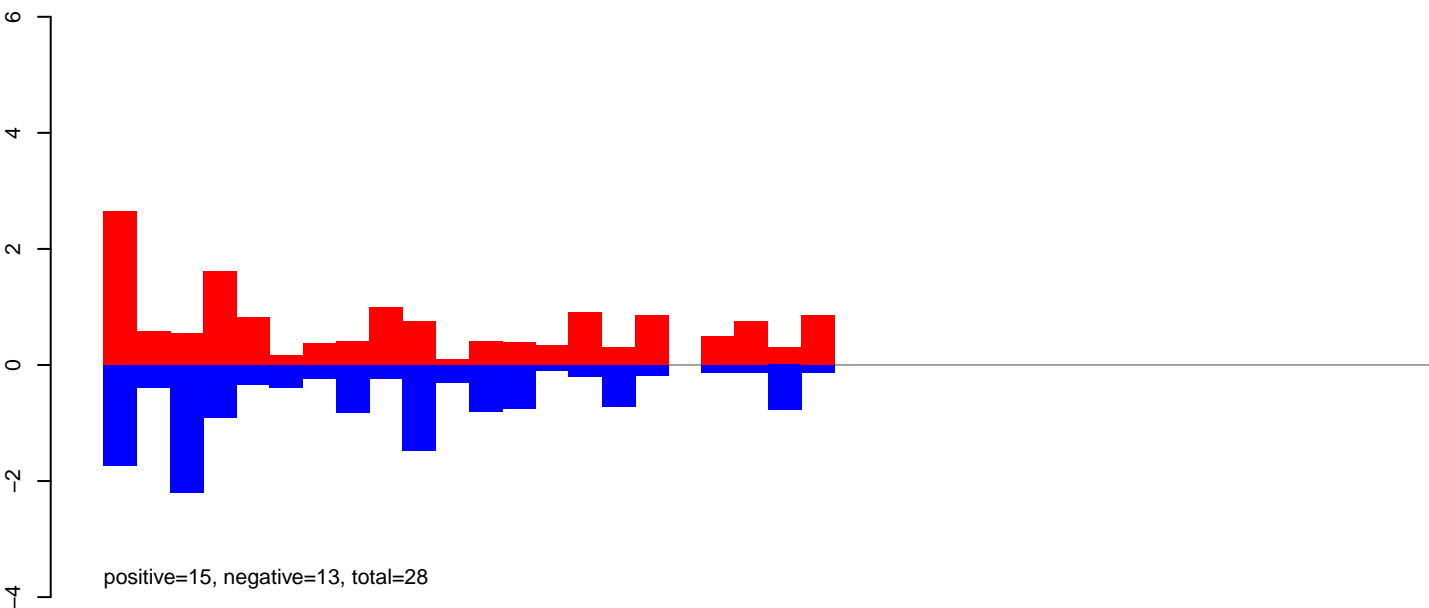

AeAeg_FcArc_GH.24_35.rep

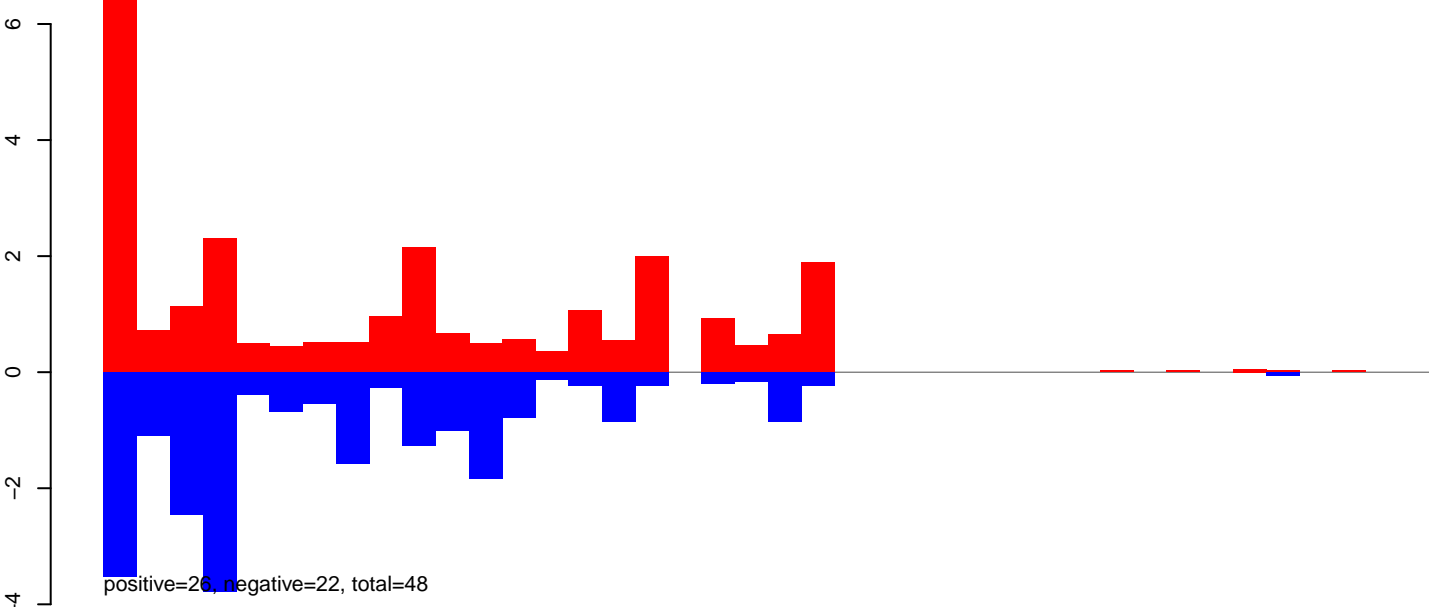

AeAeg_FcArc_GH.rep

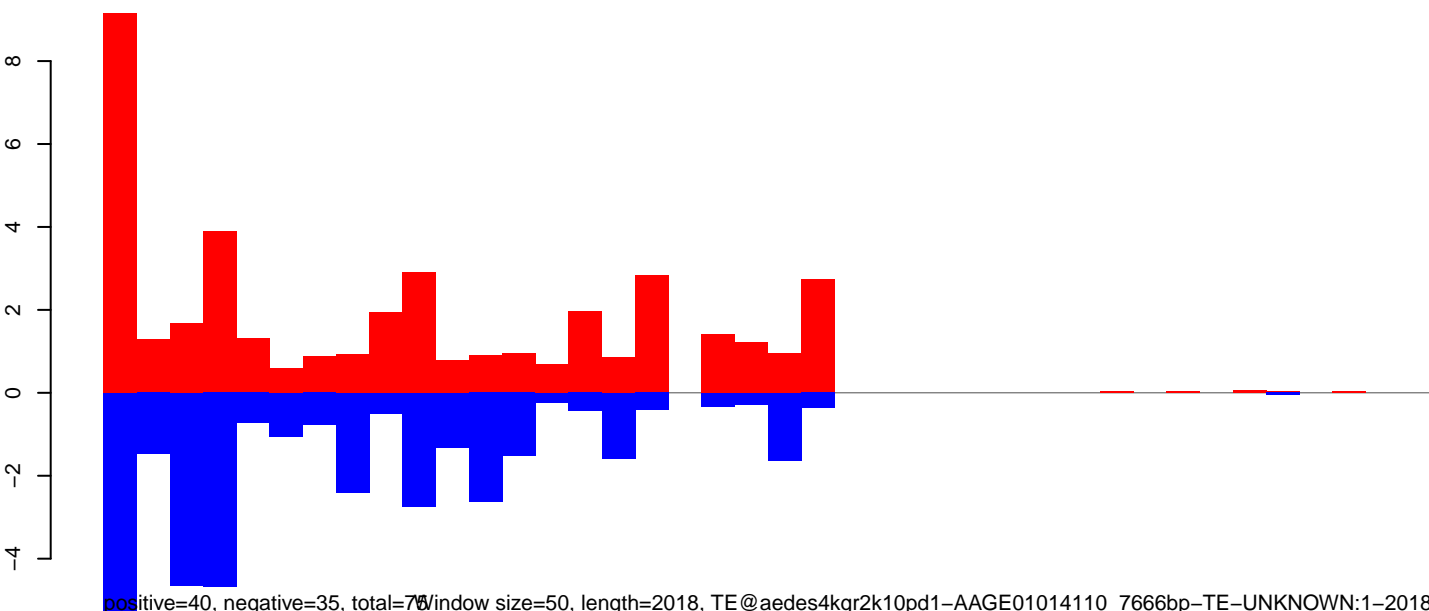

Window size=50, length=2018, TE@aedes4kgr2k10pd1-AAGE01014110_7666bp-TE-UNKNOWN:1-2018

AeAeg_Fcarc_GH.18_23.rep

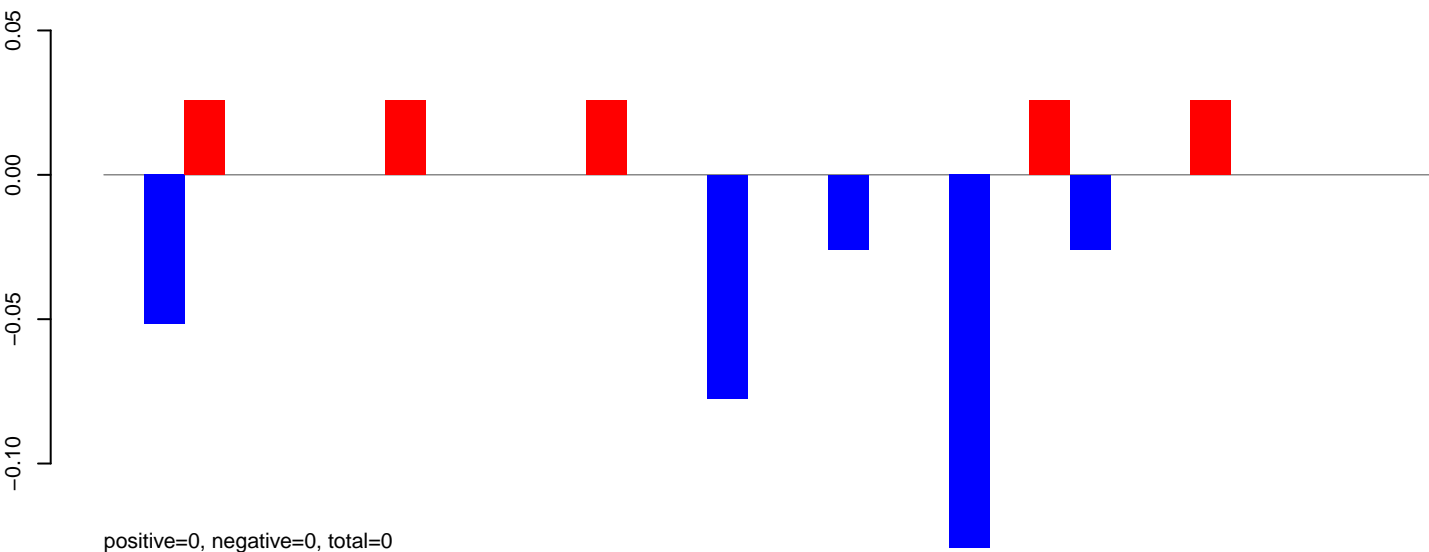

AeAeg_Fcarc_GH.24_35.rep

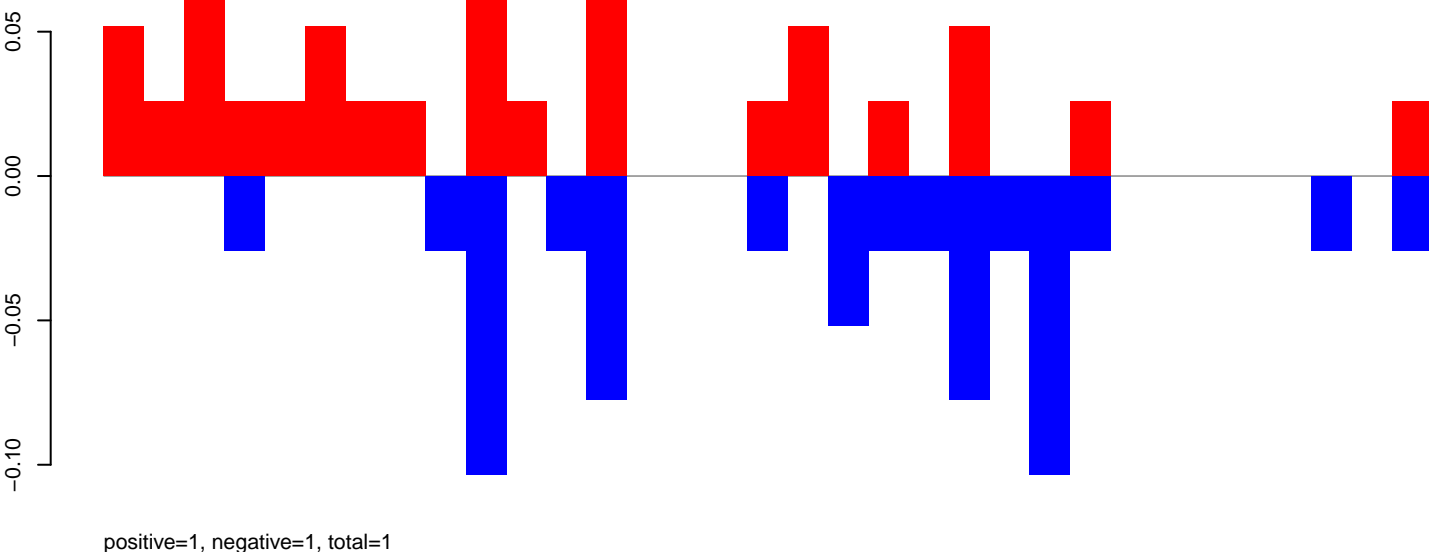

AeAeg_Fcarc_GH.rep

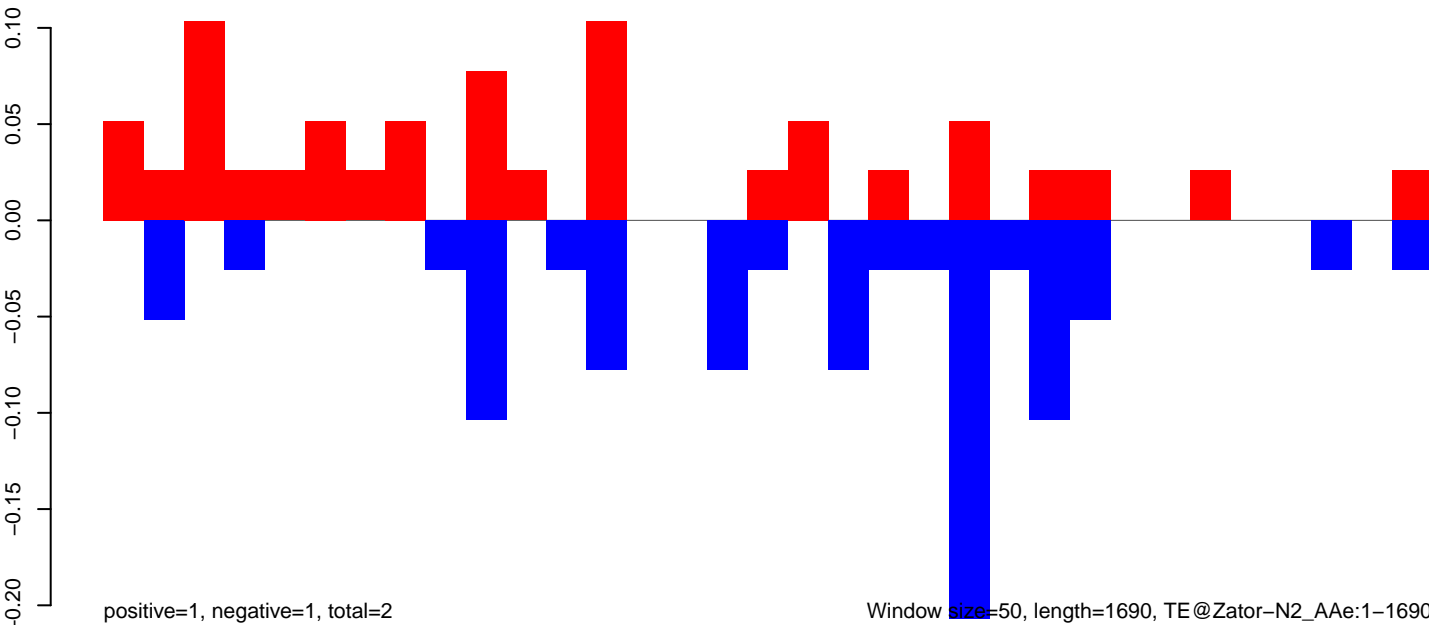

AeAeg_FcArc_GH.18_23.rep

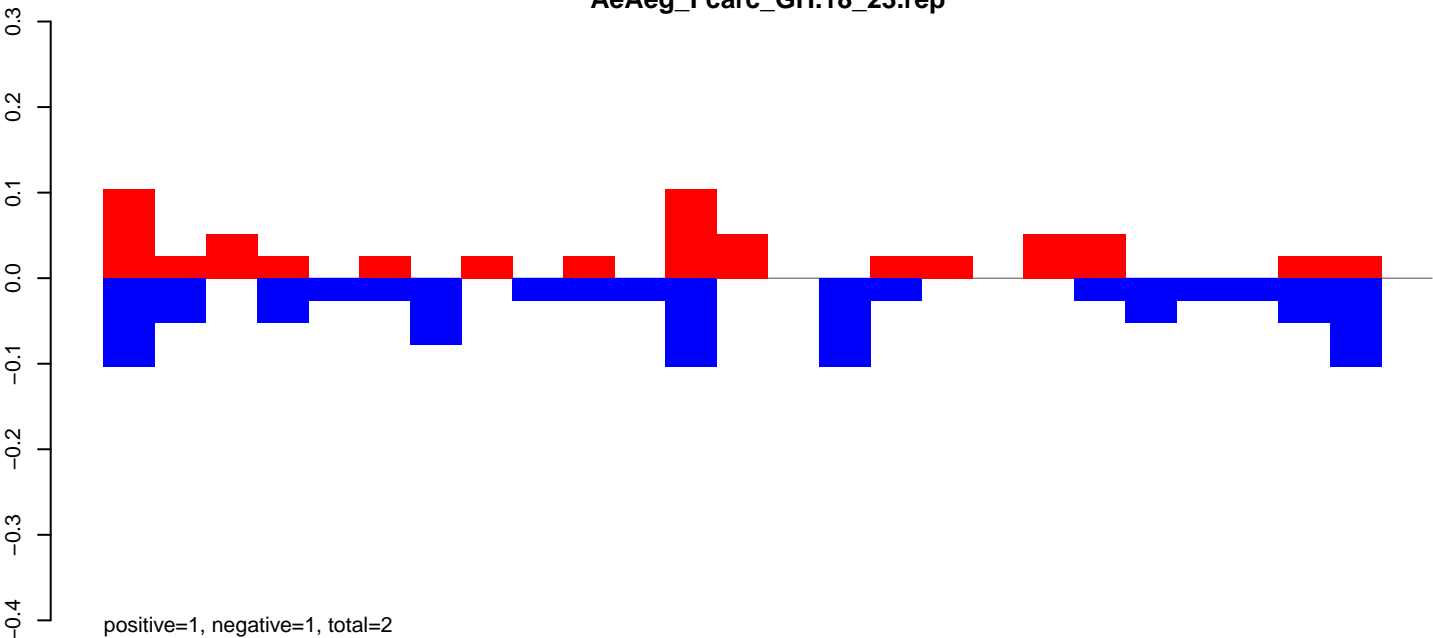

AeAeg_FcArc_GH.24_35.rep

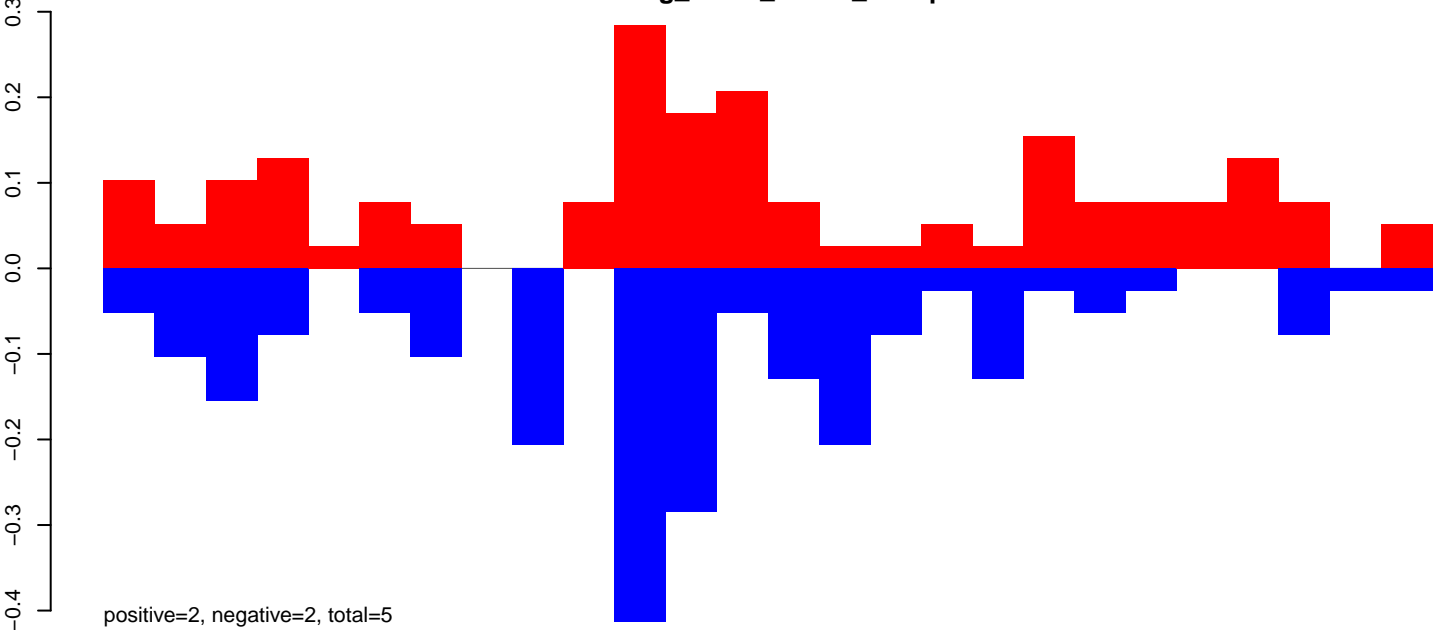

AeAeg_FcArc_GH.rep

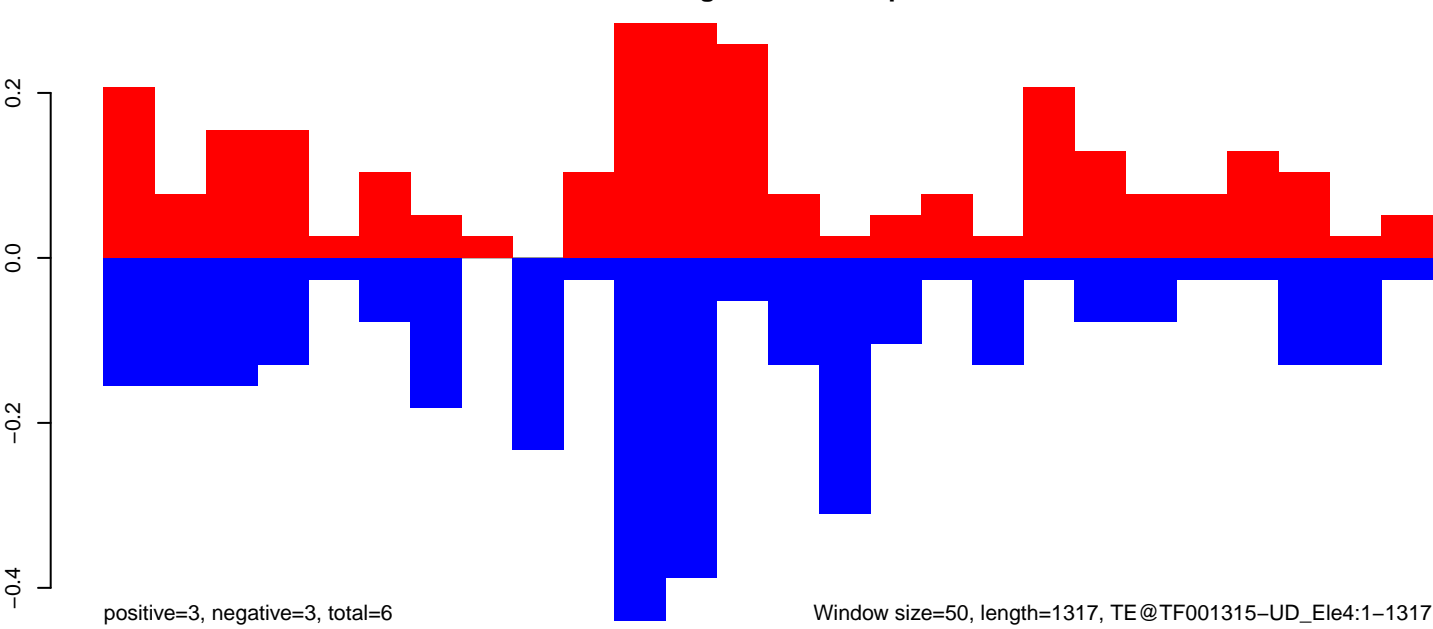

Window size=50, length=1317, TE@TF001315-UD_Ele4:1-1317

AeAeg_Fcarc_GH.18_23.rep

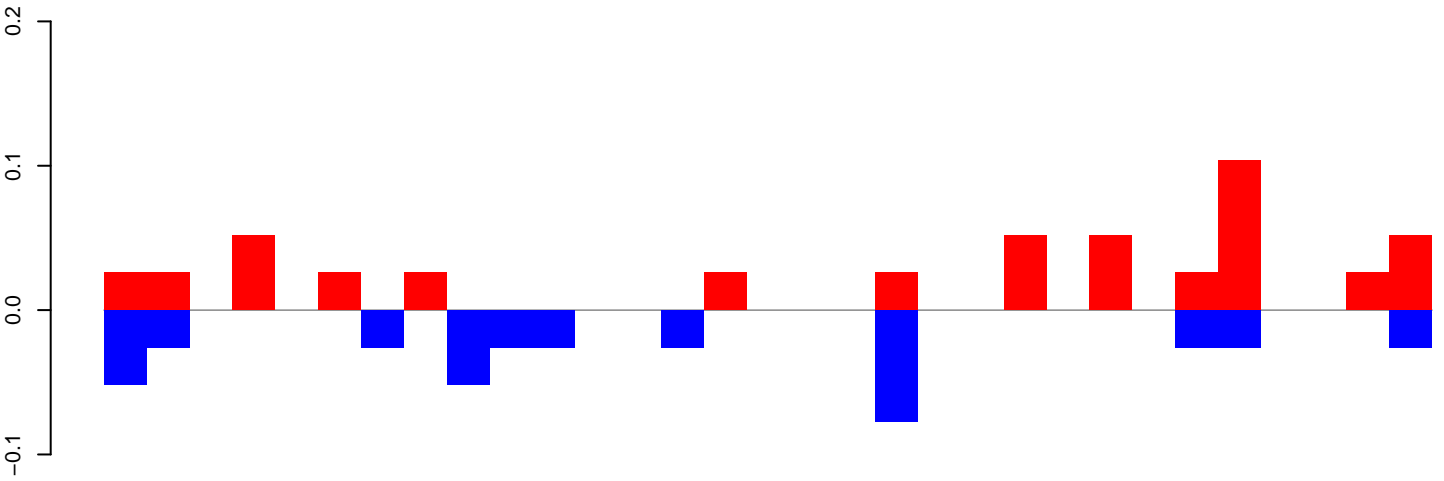

positive=1, negative=0, total=1

AeAeg_Fcarc_GH.24_35.rep

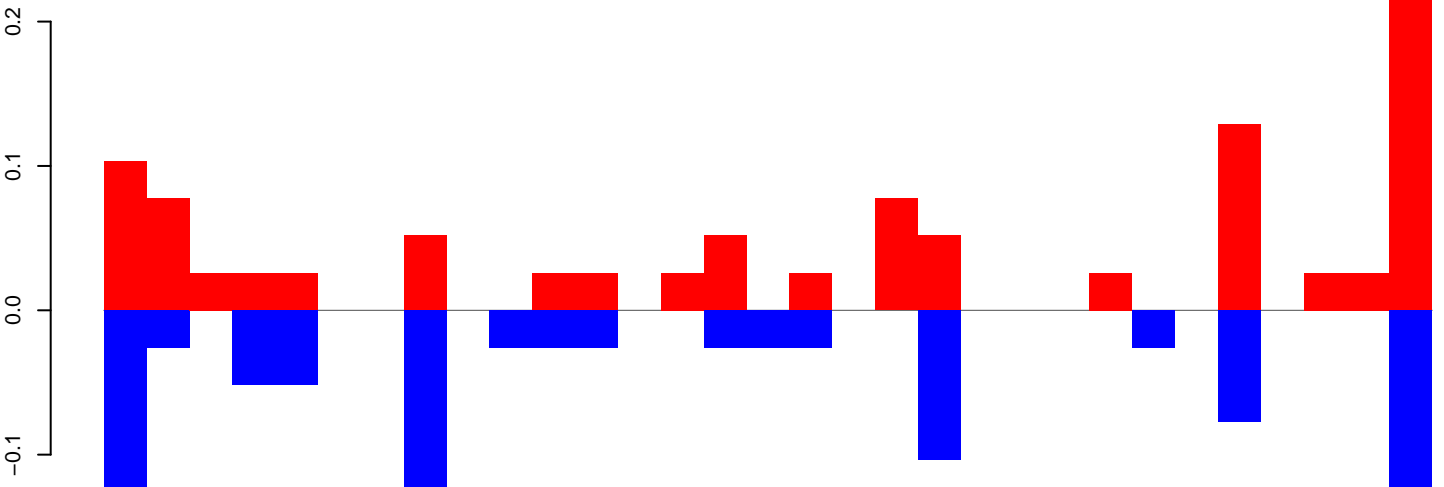

positive=1, negative=1, total=2

AeAeg_Fcarc_GH.rep

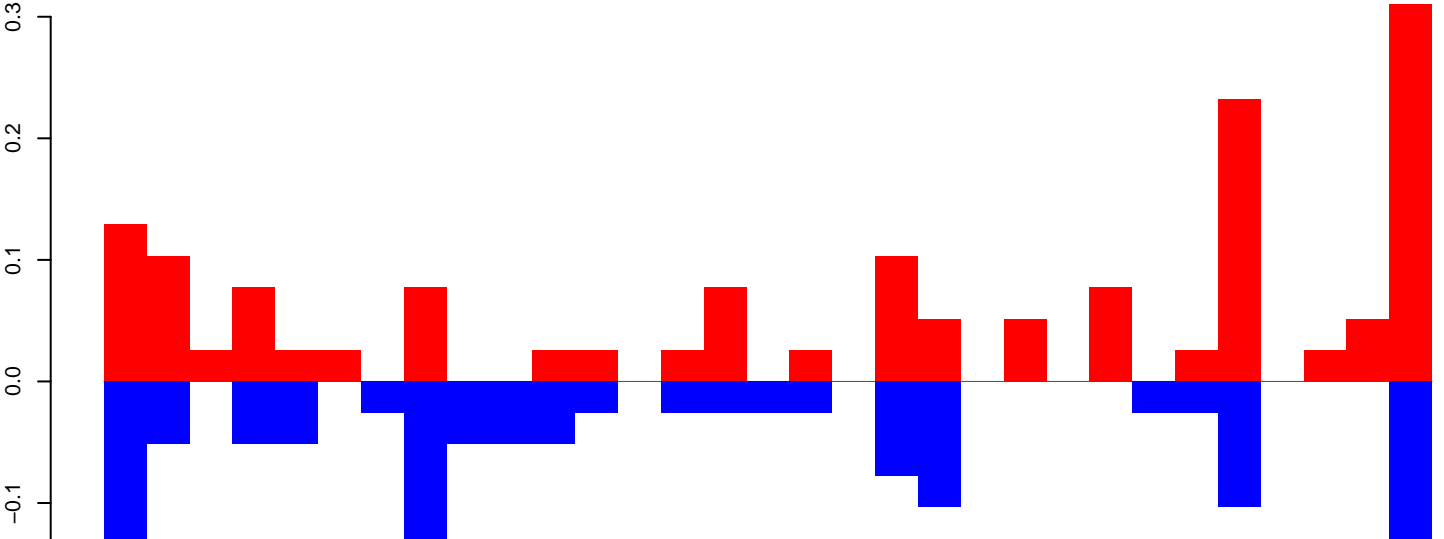

positive=2, negative=1, total=3

Window size=50, length=1578, TE@TF001313-otherMITEs_Ele27:1-1578

AeAeg_Fcarc_GH.18_23.rep

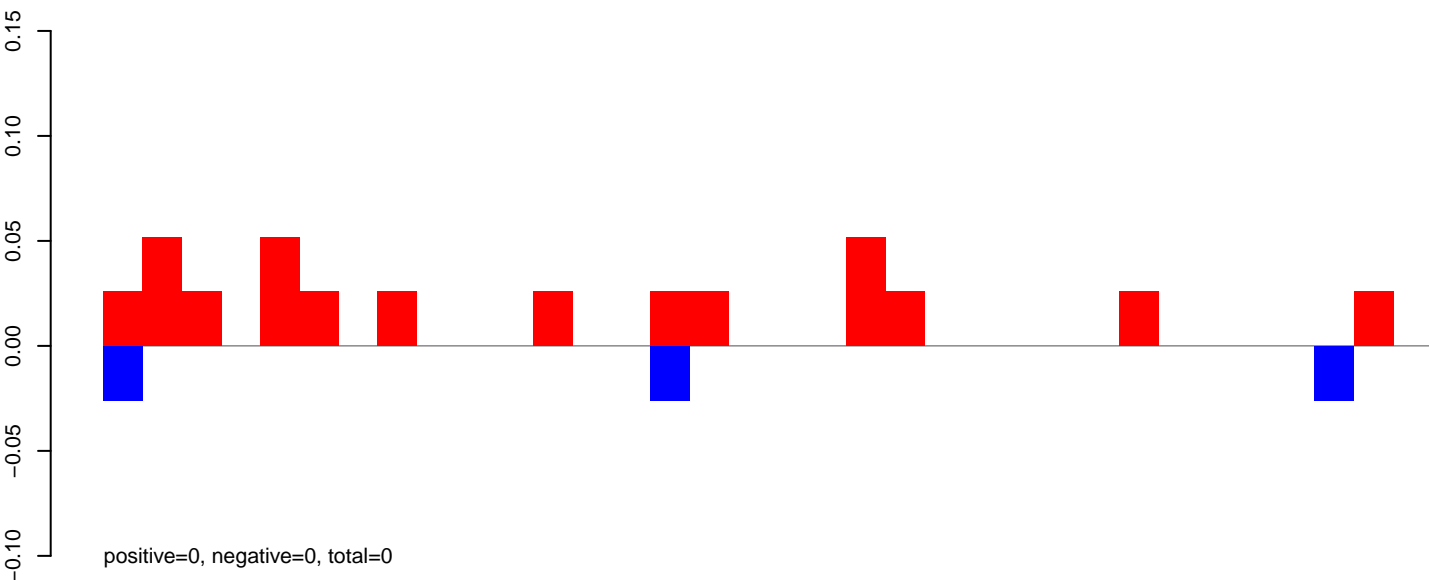

AeAeg_Fcarc_GH.24_35.rep

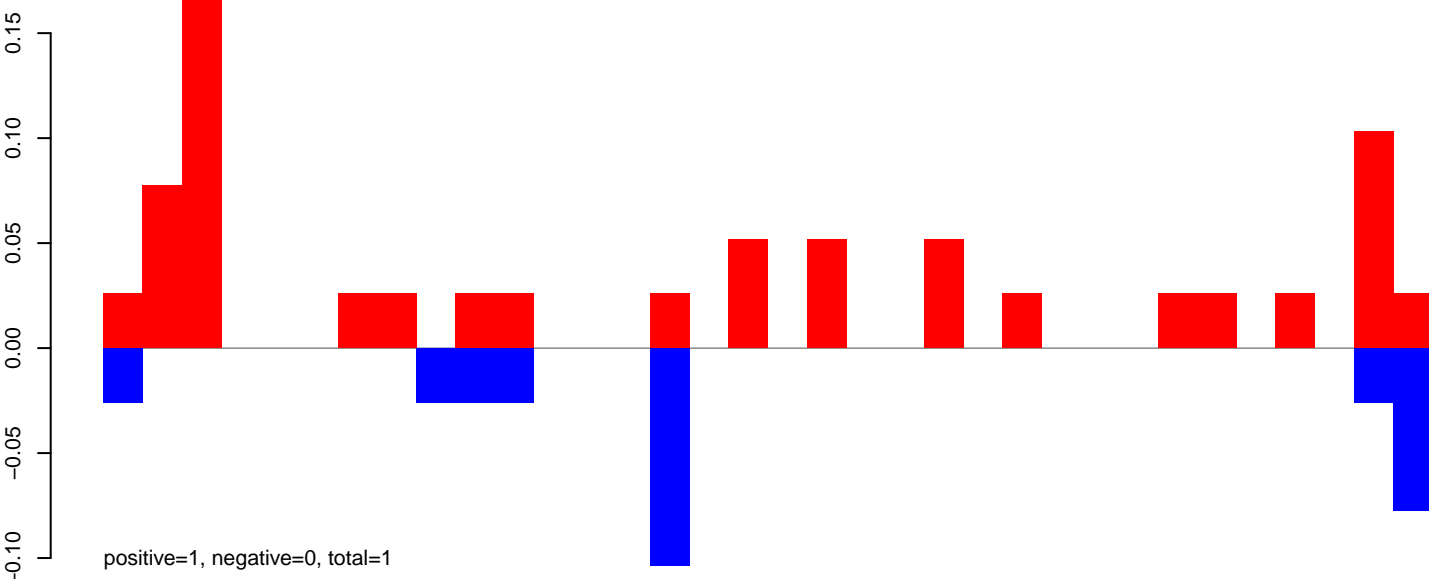

AeAeg_Fcarc_GH.rep

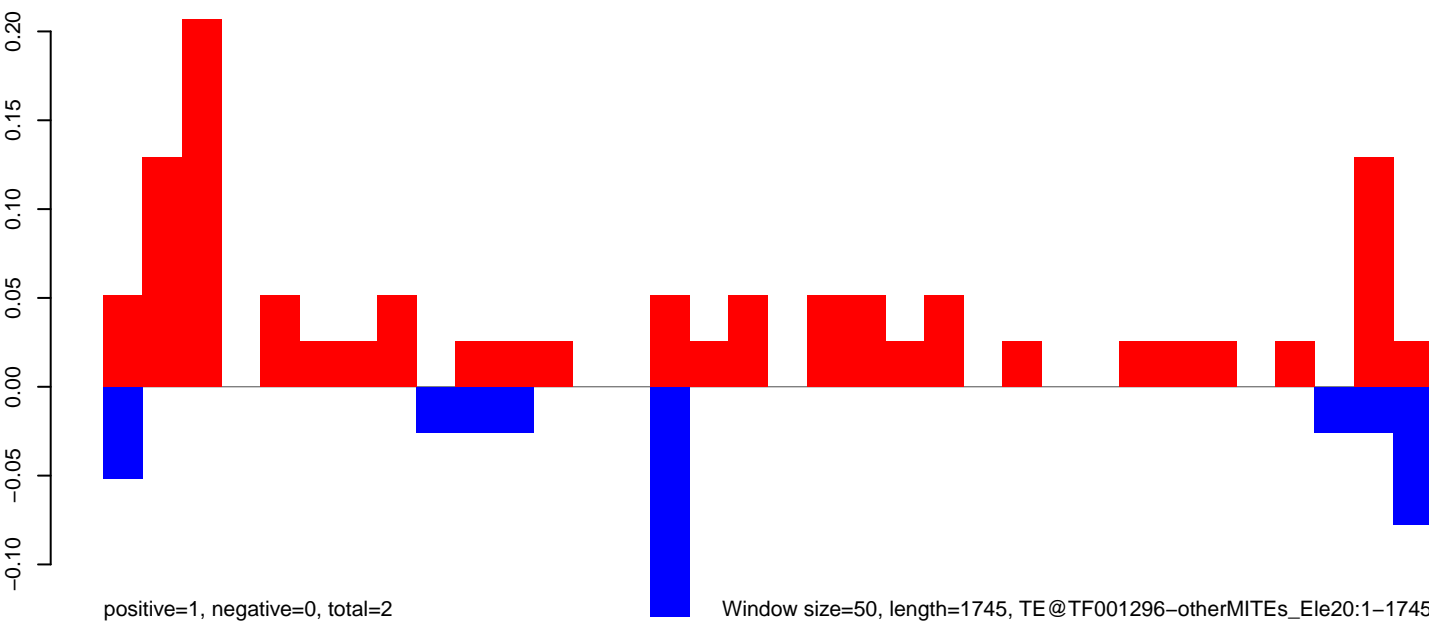

AeAeg_FcArc_GH.18_23.rep

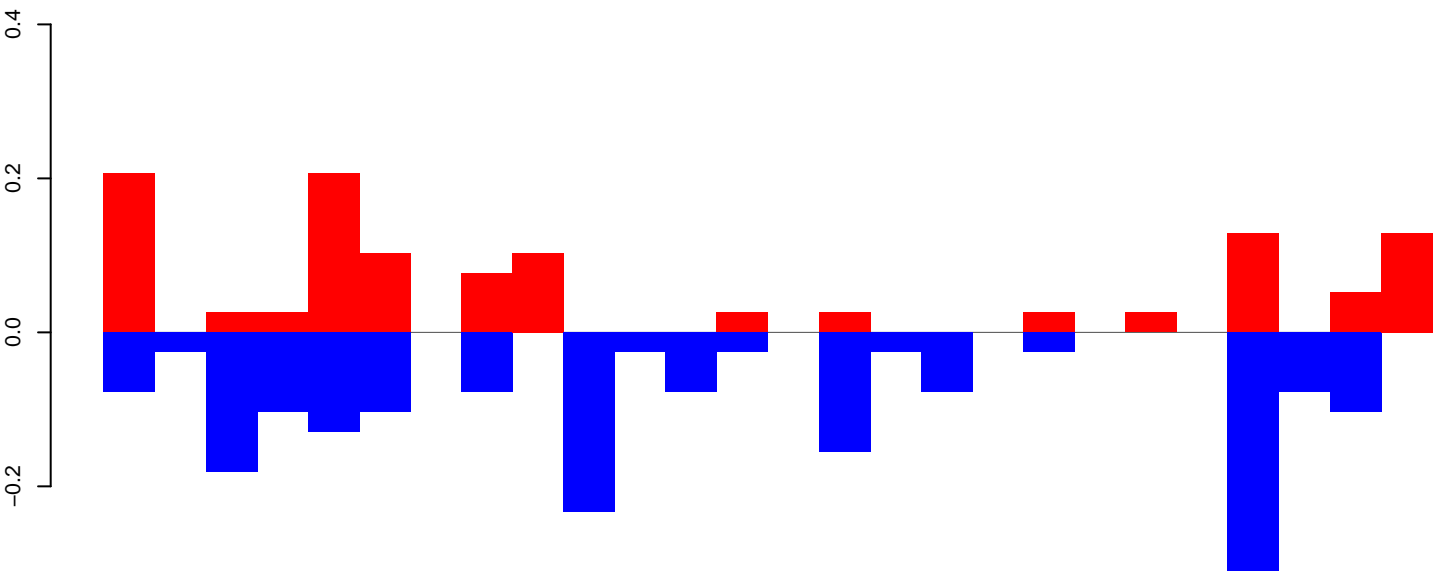

positive=1, negative=2, total=3

AeAeg_FcArc_GH.24_35.rep

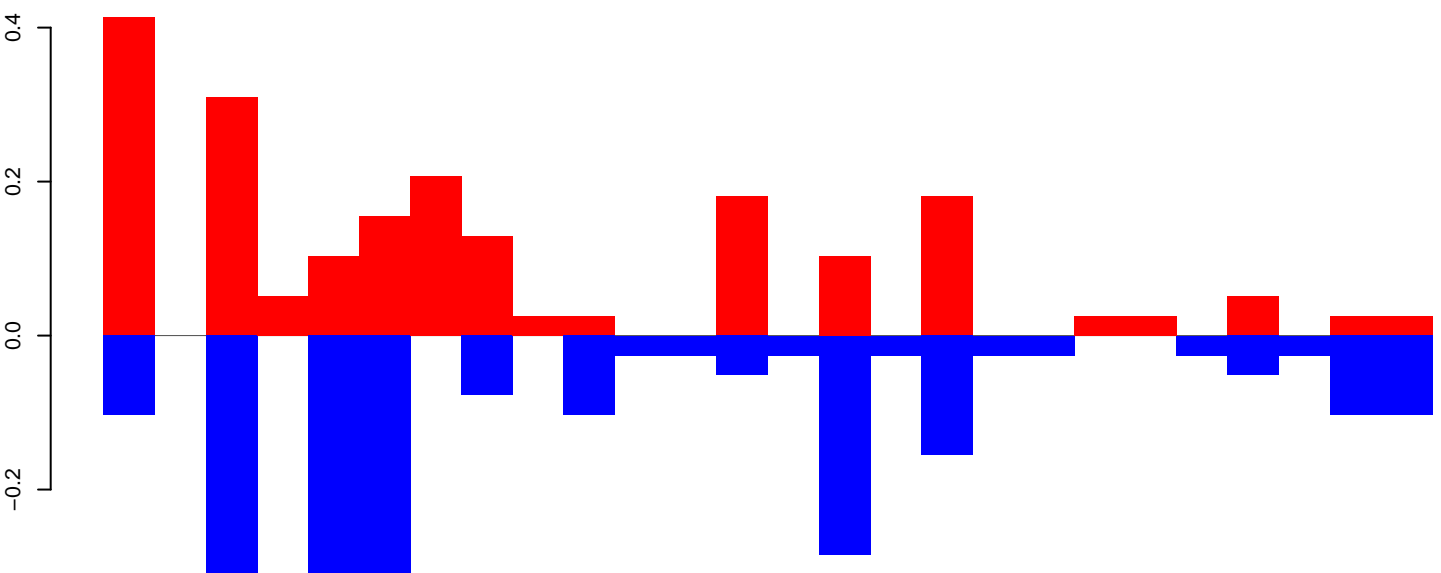

positive=2, negative=2, total=4

AeAeg_FcArc_GH.rep

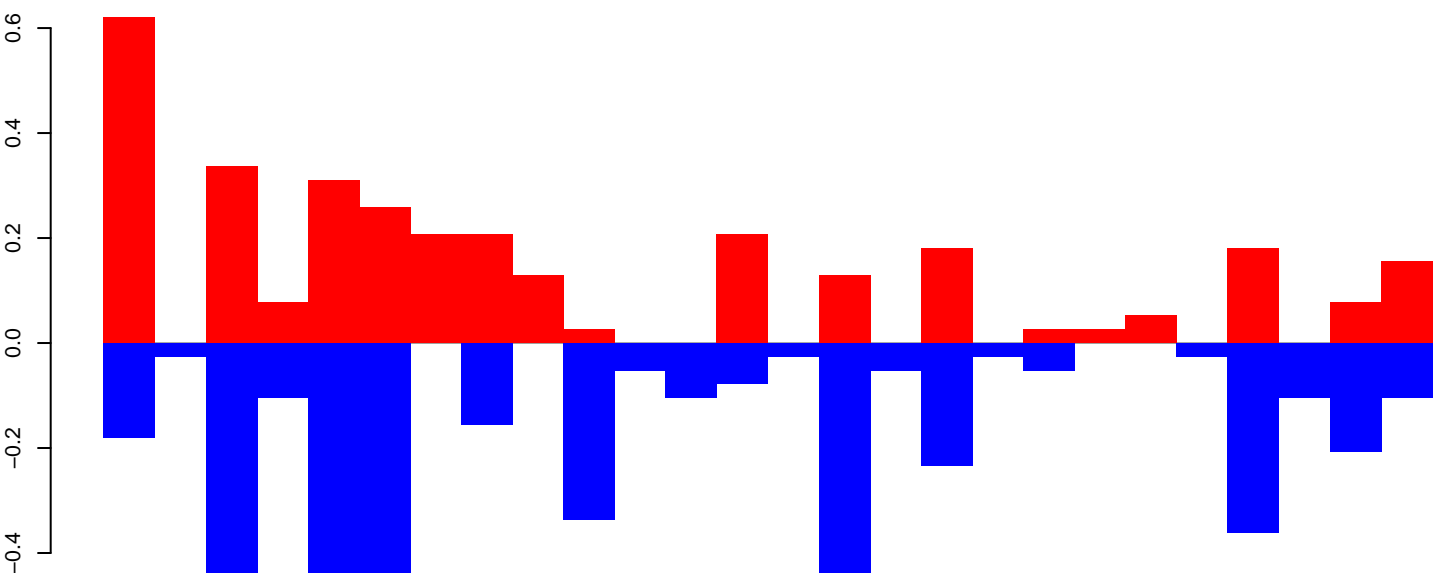

positive=3, negative=4, total=8

Window size=50, length=1349, TE@TF001241-mTA_Ele26:1-1349

AeAeg_Fcarc_GH.18_23.rep

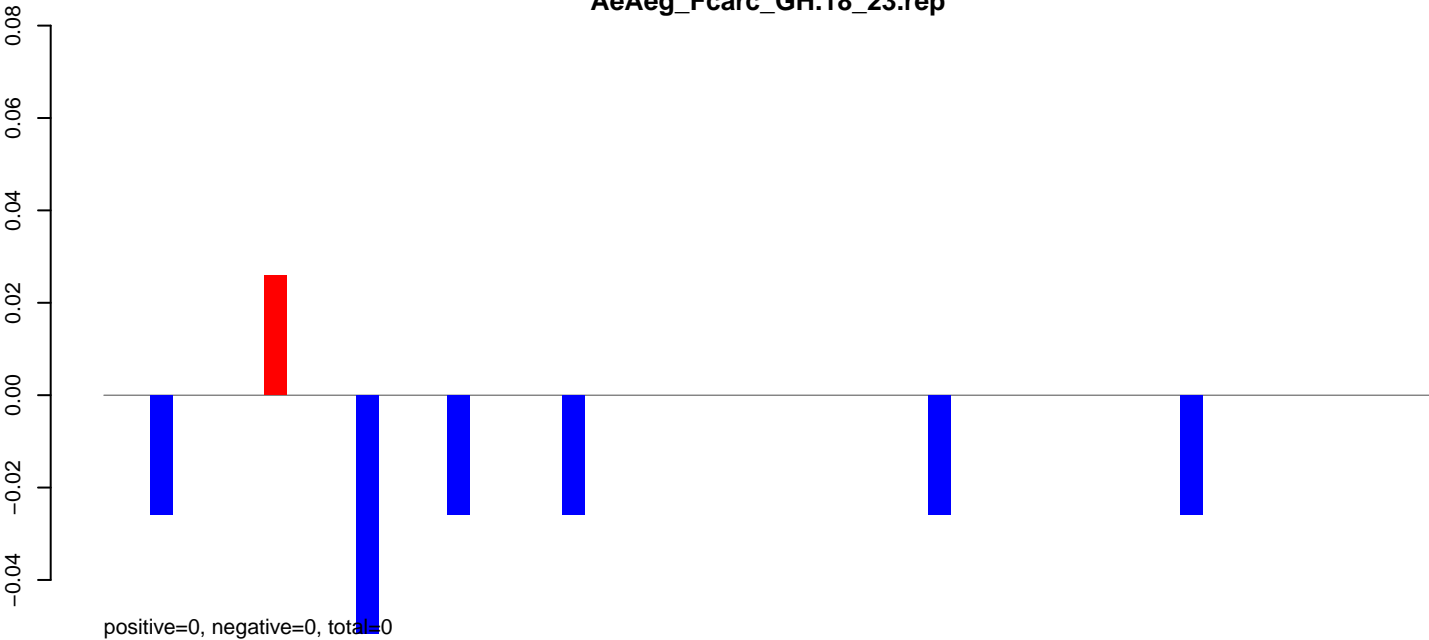

AeAeg_Fcarc_GH.24_35.rep

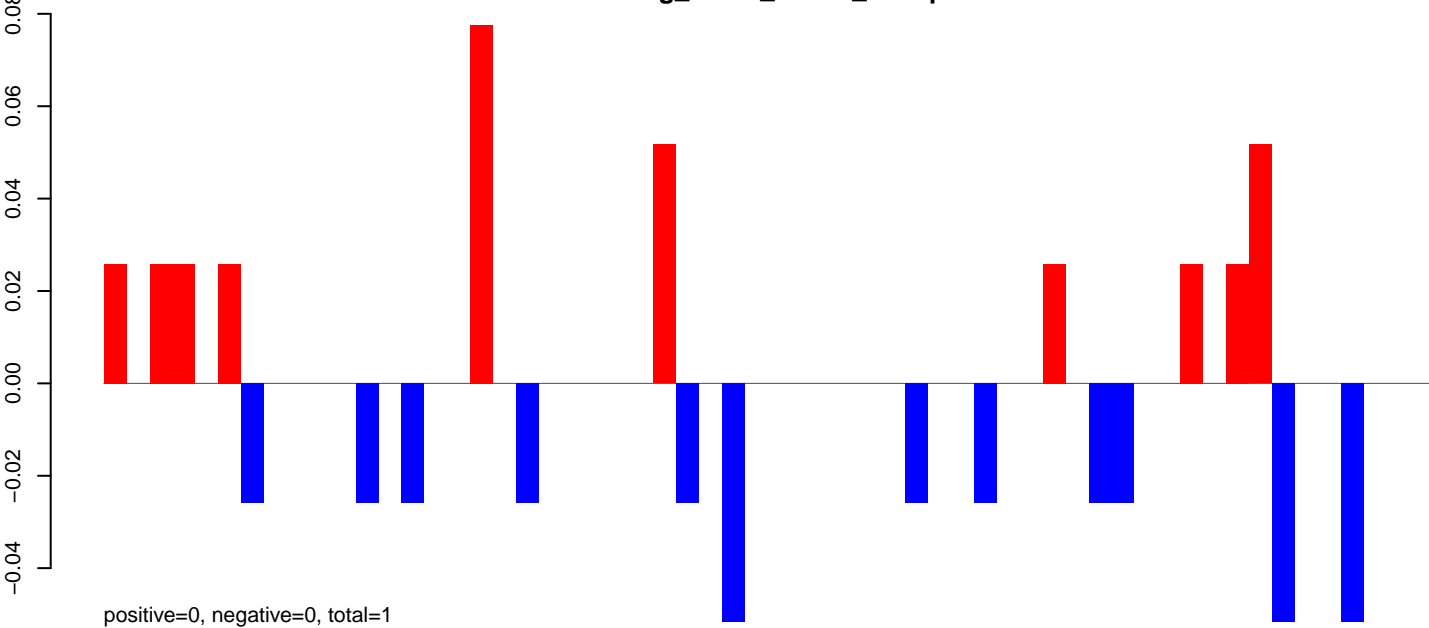

AeAeg_Fcarc_GH.rep

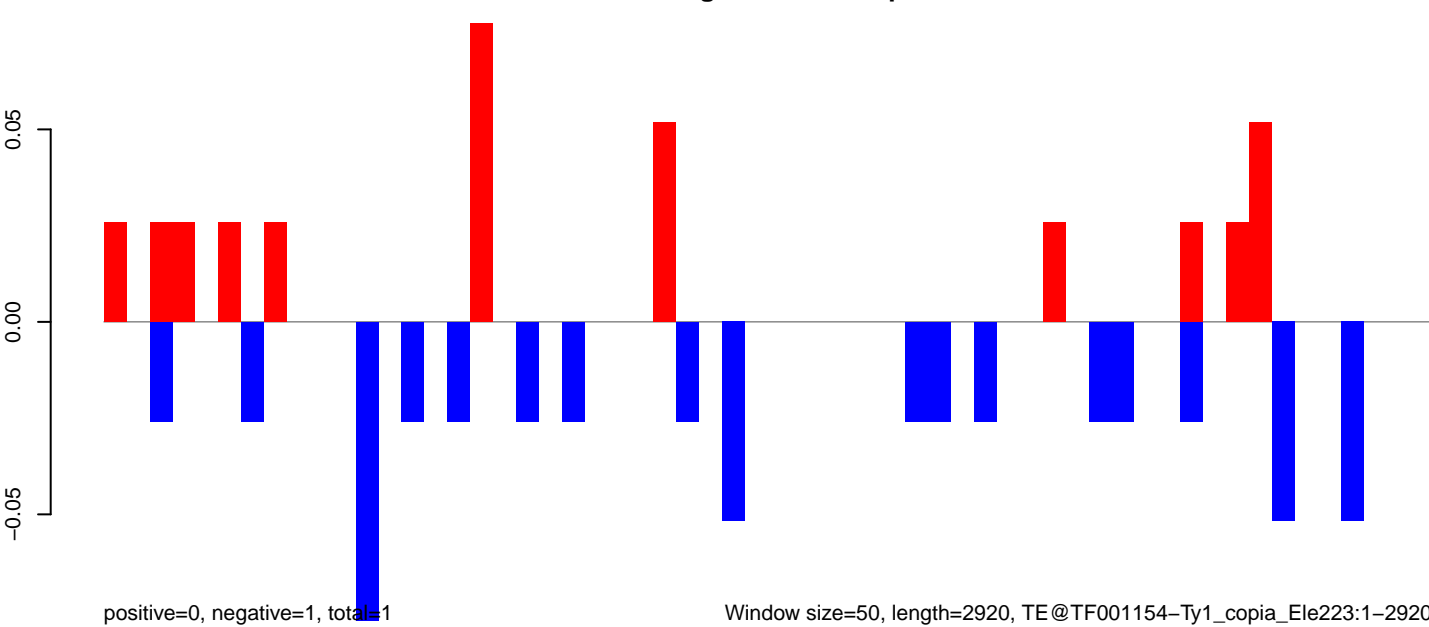

Window size=50, length=2920, TE@TF001154-Ty1_copia_Ele223:1-2920

0 500 1000 1500 2000 2500 3000

AeAeg_FcArc_GH.18_23.rep

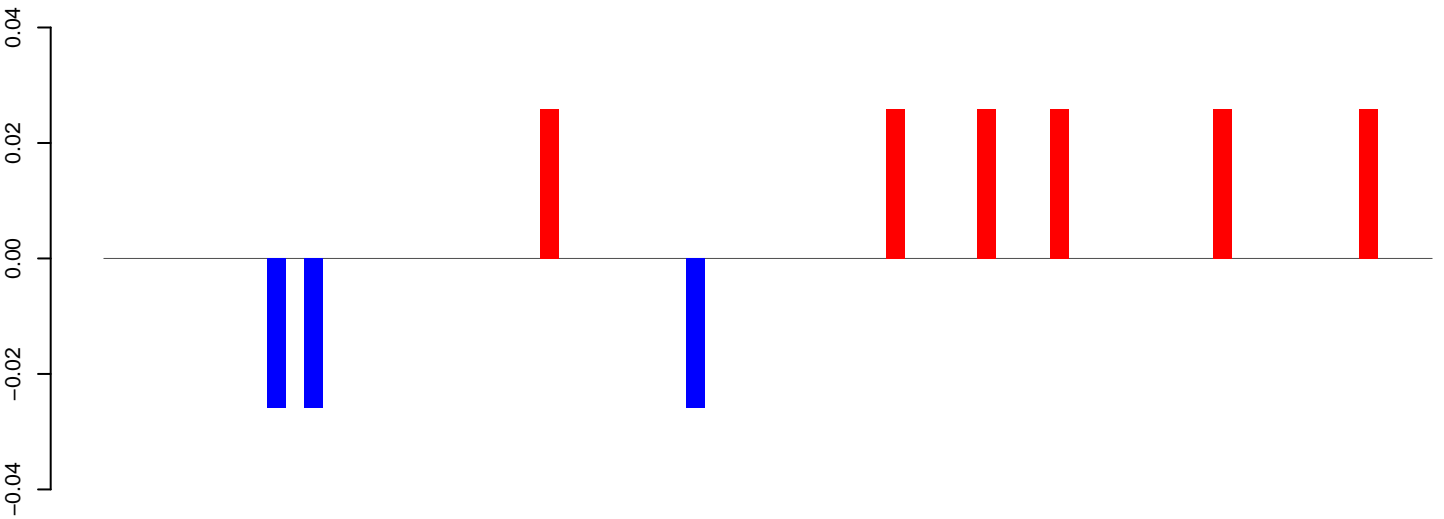

positive=0, negative=0, total=0

AeAeg_FcArc_GH.24_35.rep

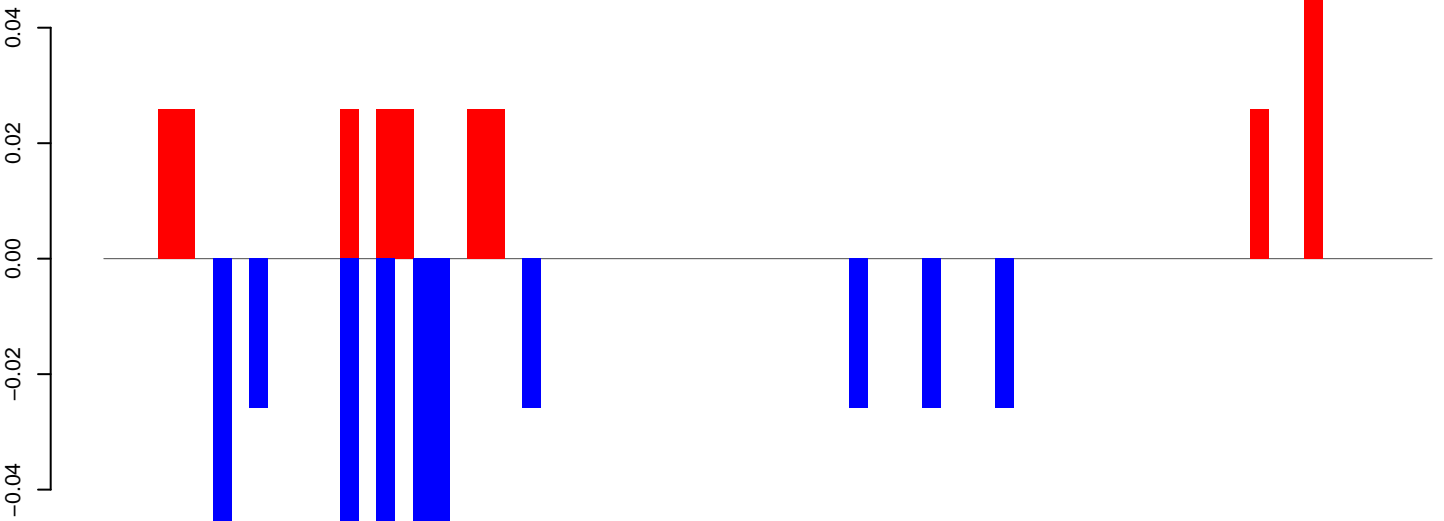

positive=0, negative=0, total=1

AeAeg_FcArc_GH.rep

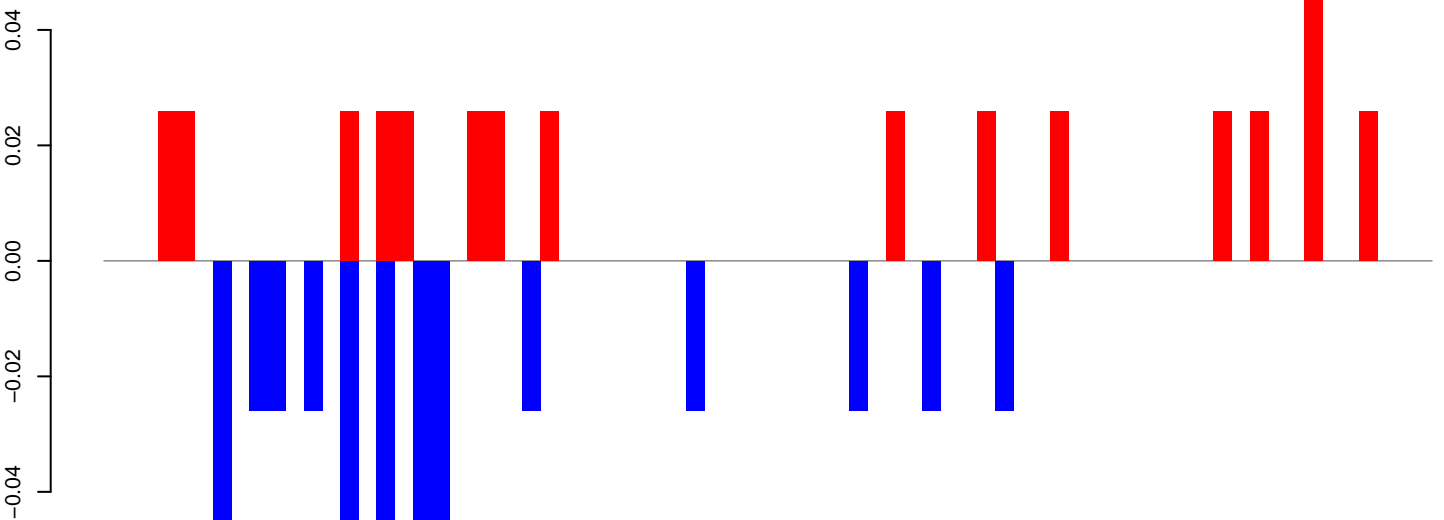

positive=0, negative=0, total=1

Window size=50, length=3668, TE@TF000707-Ty1_copia_Ele64:1-3668

0 1000 2000 3000

AeAeg_Fcarc_GH.18_23.rep

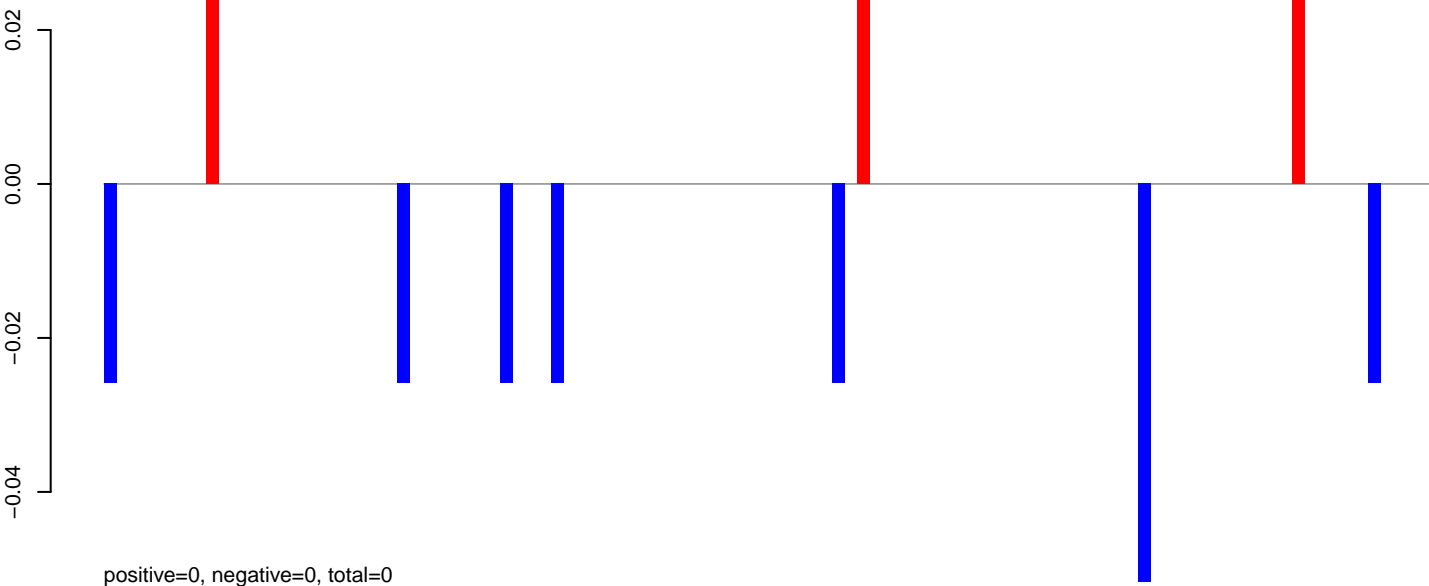

AeAeg_Fcarc_GH.24_35.rep

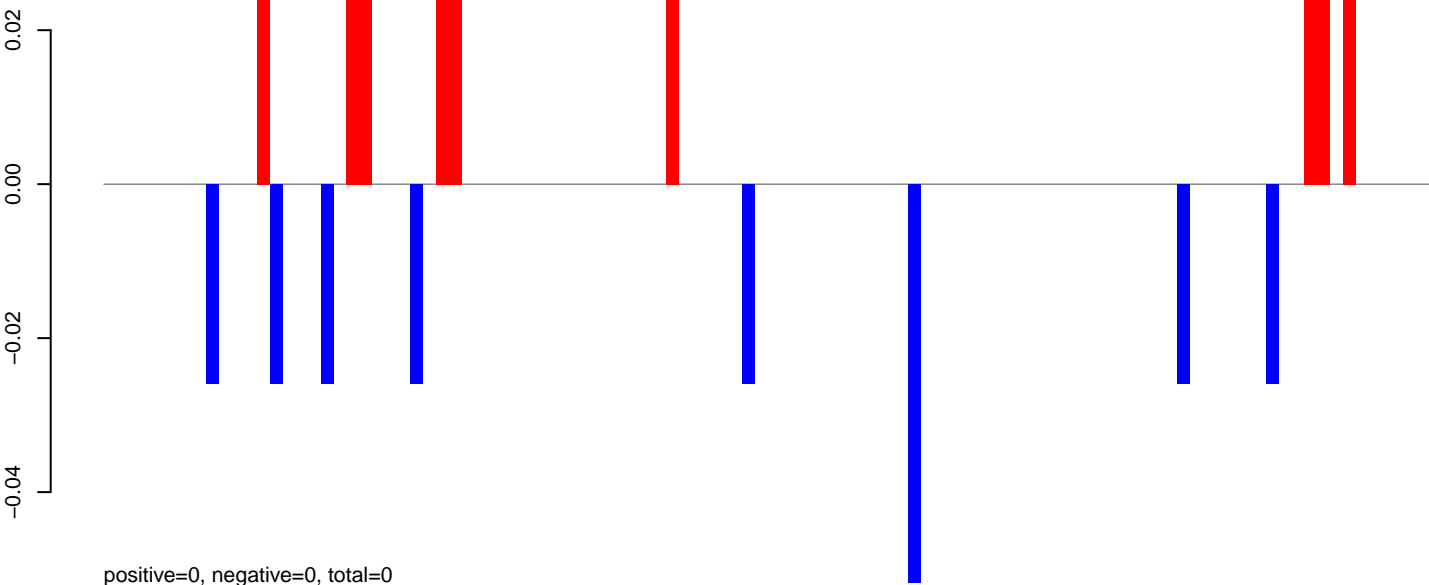

AeAeg_Fcarc_GH.rep

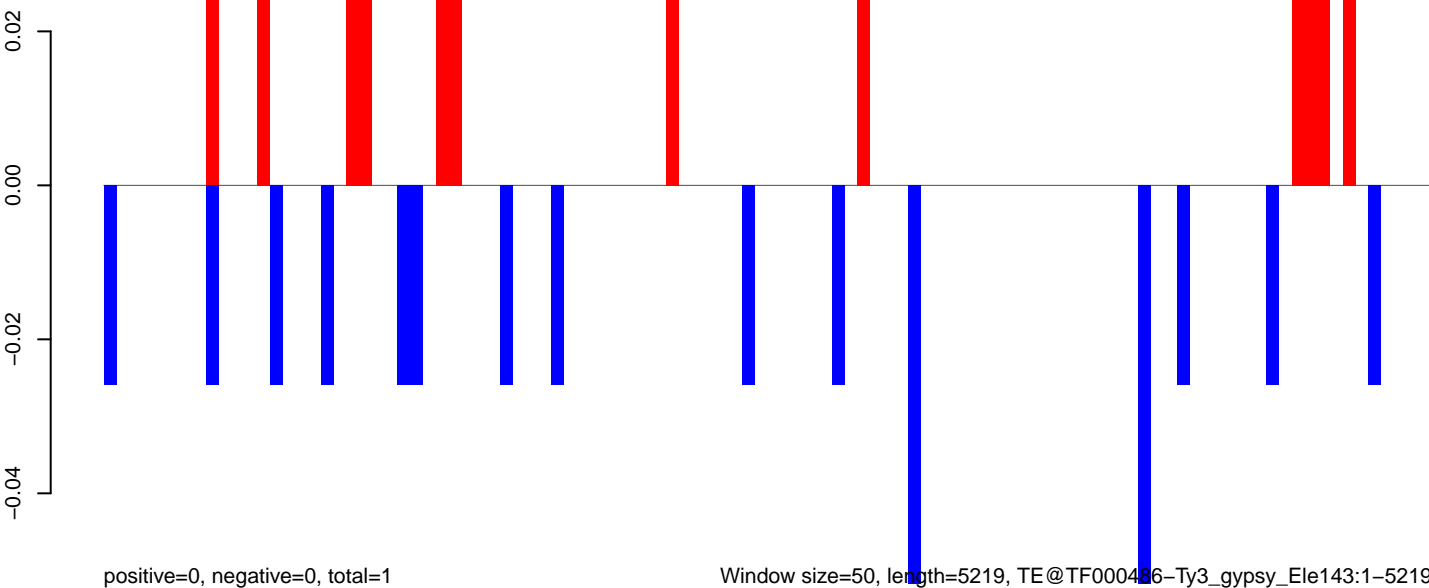

Window size=50, length=5219, TE@TF000486-Ty3_gypsy_Ele143:1-5219

AeAeg_FcArc_GH.18_23.rep

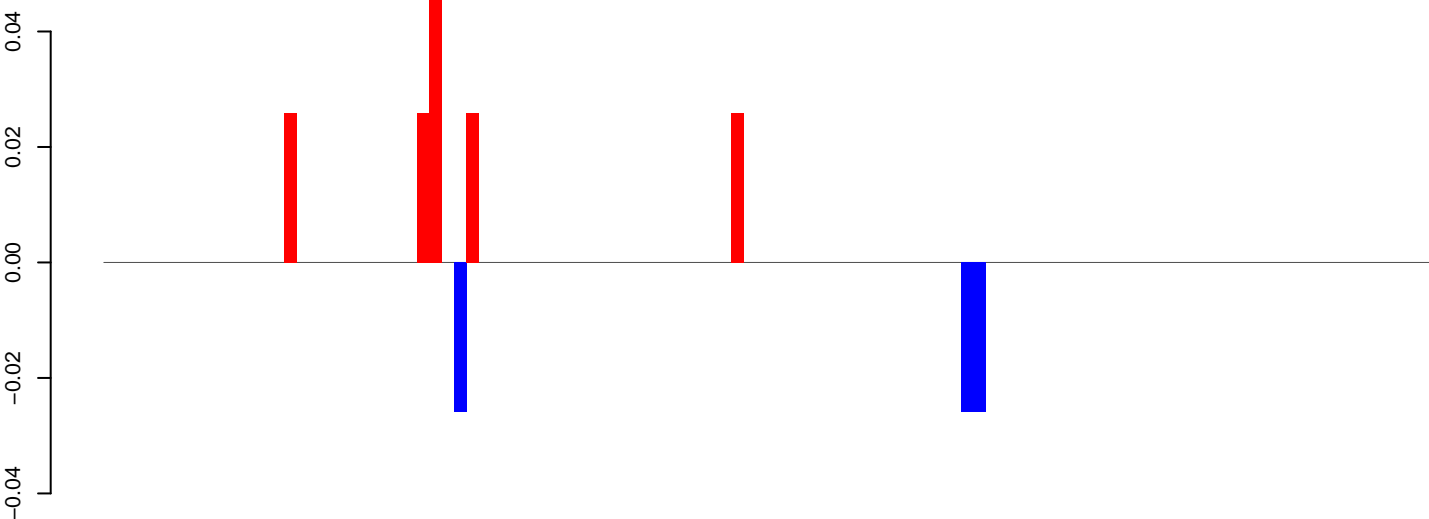

positive=0, negative=0, total=0

AeAeg_FcArc_GH.24_35.rep

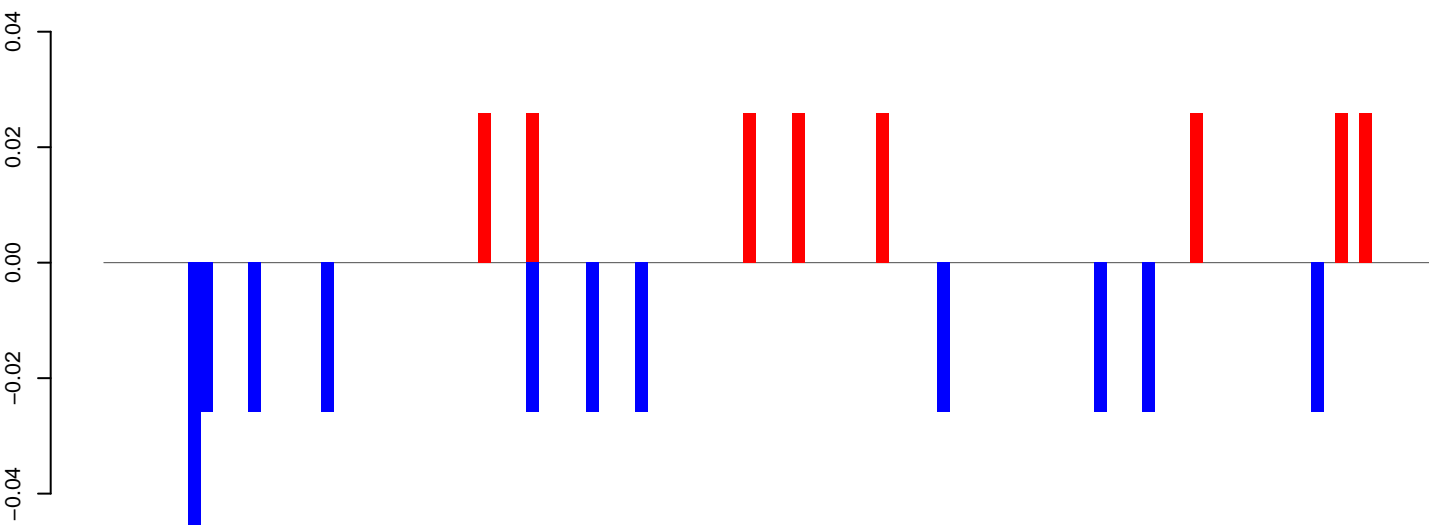

positive=0, negative=0, total=1

AeAeg_FcArc_GH.rep

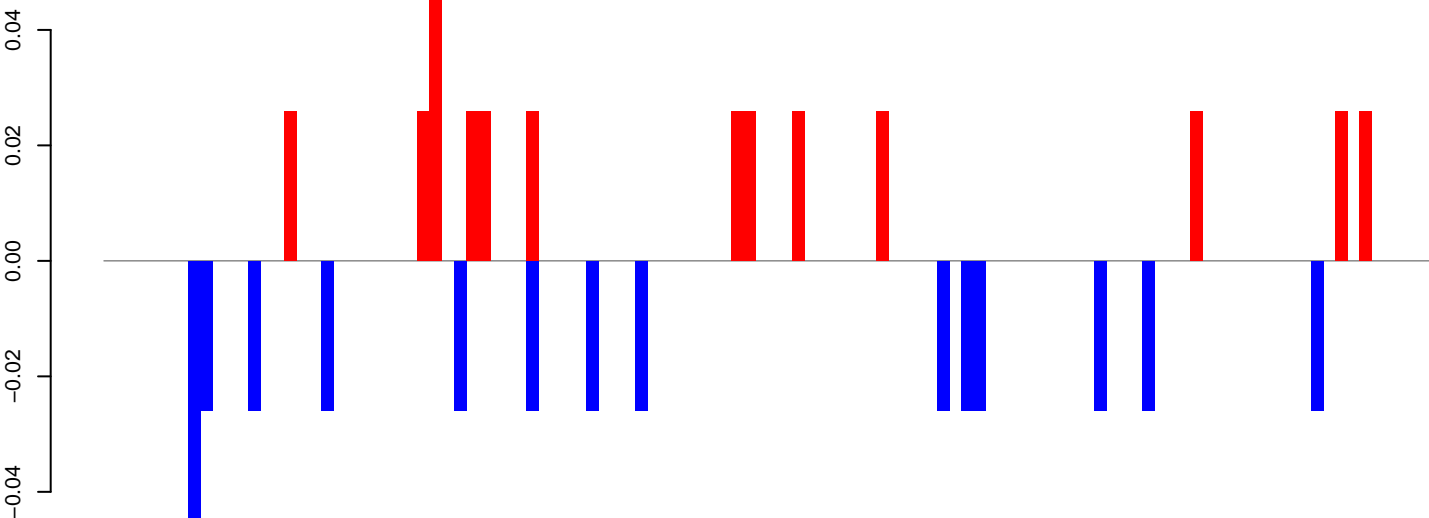

positive=0, negative=0, total=1

Window size=50, length=5512, TE@TF000190-Outcast_Ele11:1-5512

0 1000 2000 3000 4000 5000

AeAeg_Fcarc_GH.18_23.rep

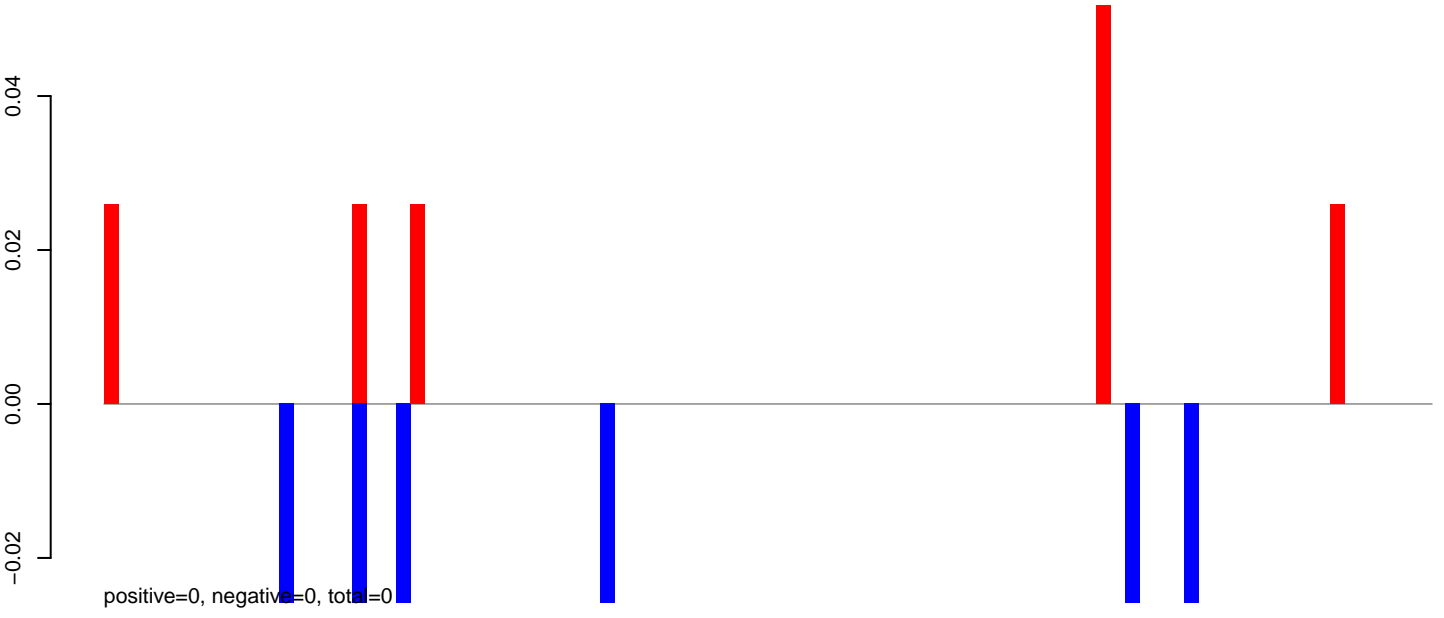

AeAeg_Fcarc_GH.24_35.rep

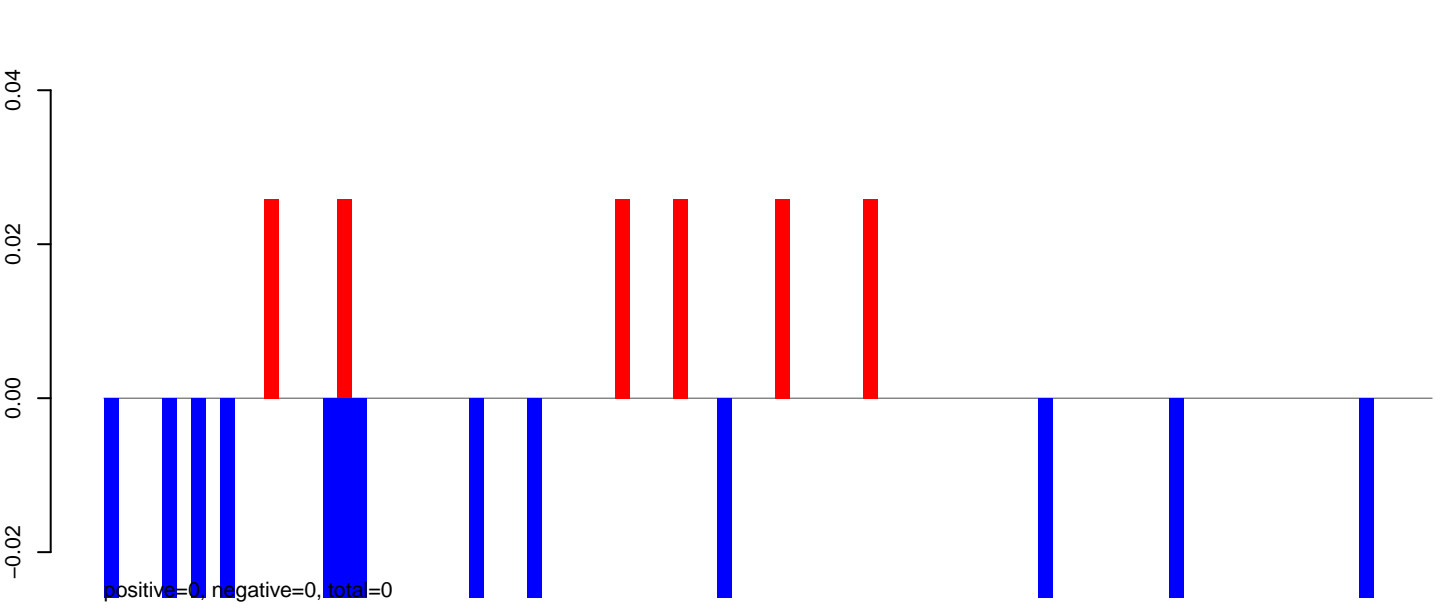

AeAeg_Fcarc_GH.rep

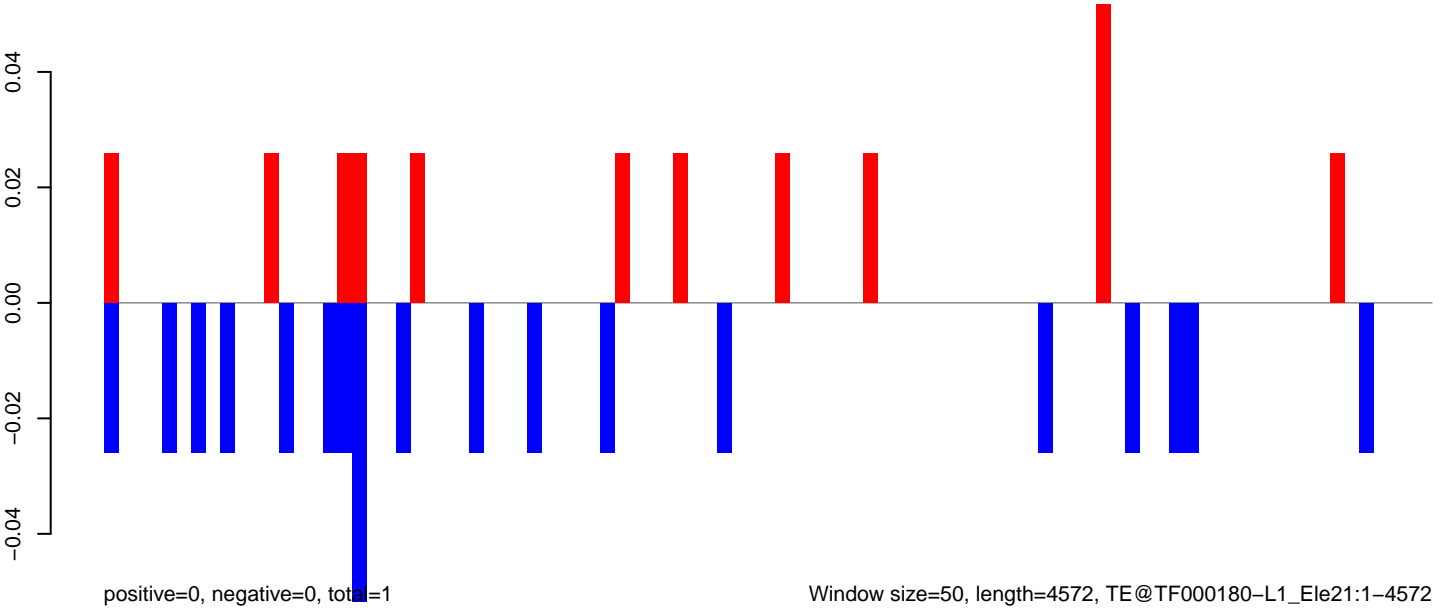

AeAeg_Fcarc_GH.18_23.rep

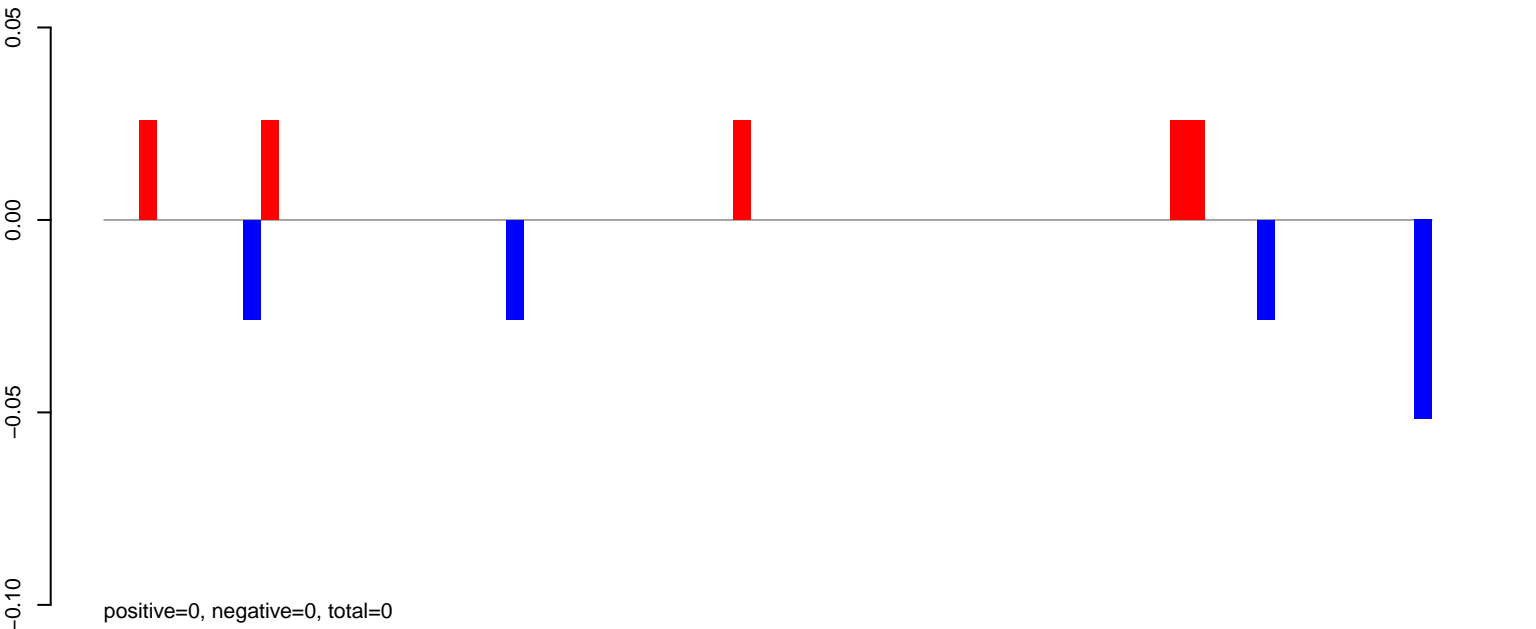

AeAeg_Fcarc_GH.24_35.rep

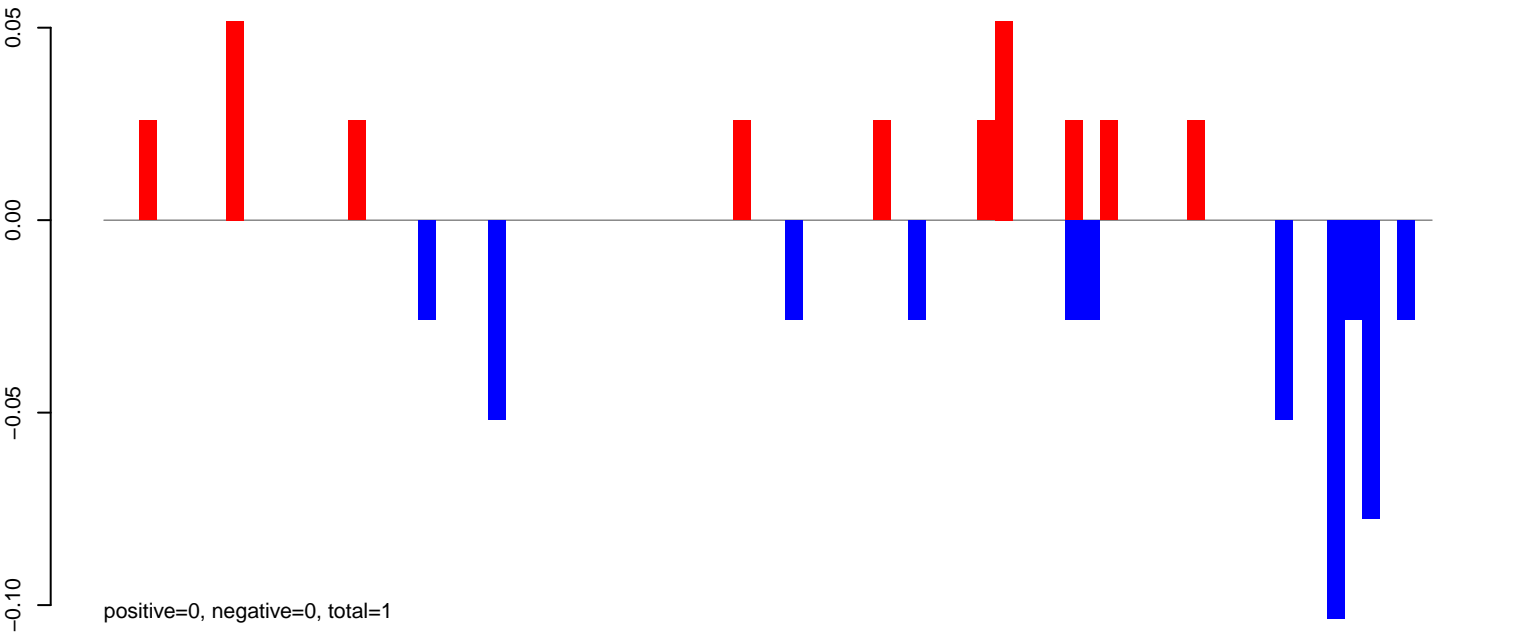

AeAeg_Fcarc_GH.rep

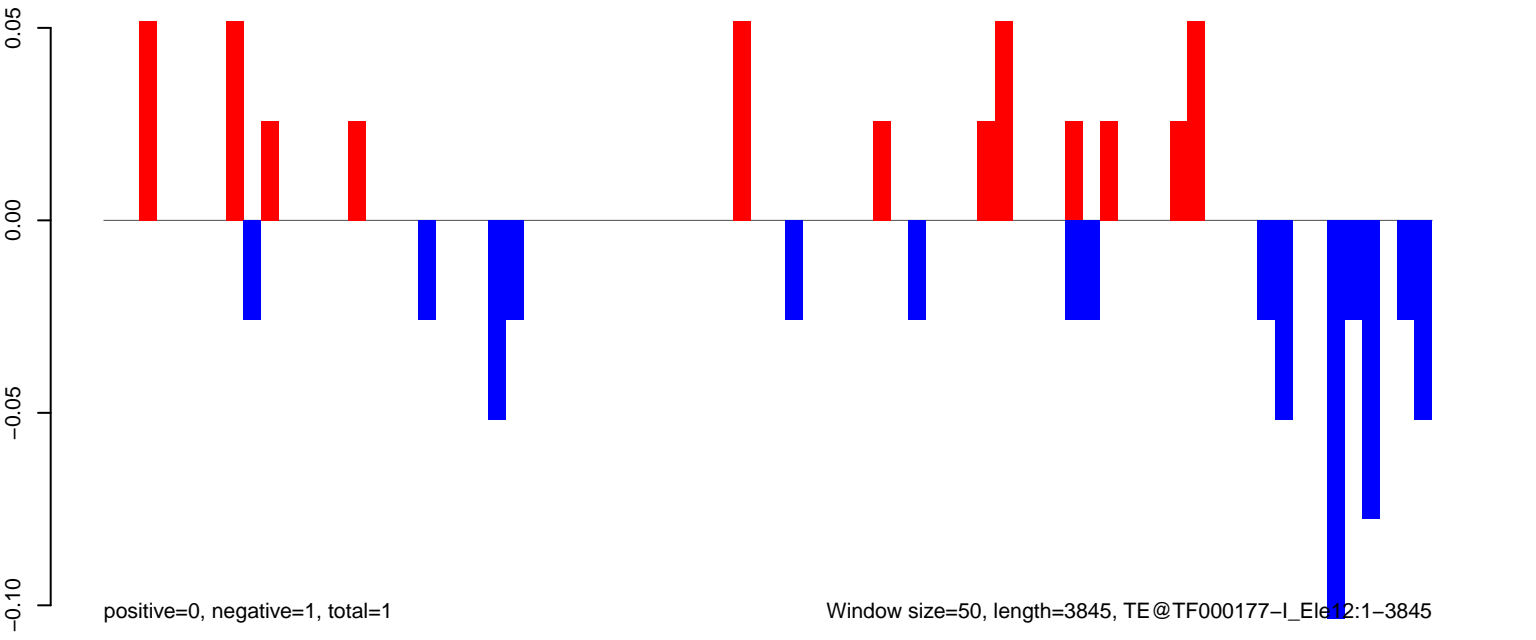

AeAeg_FcArc_GH.18_23.rep

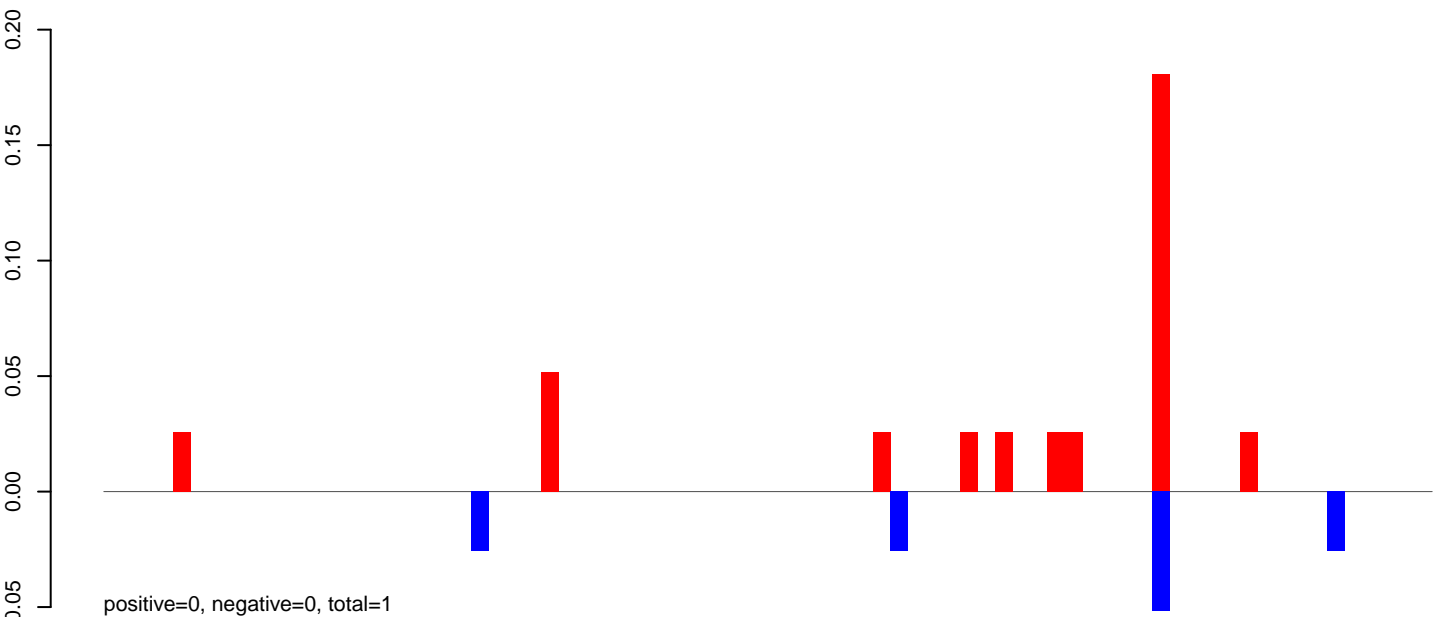

AeAeg_FcArc_GH.24_35.rep

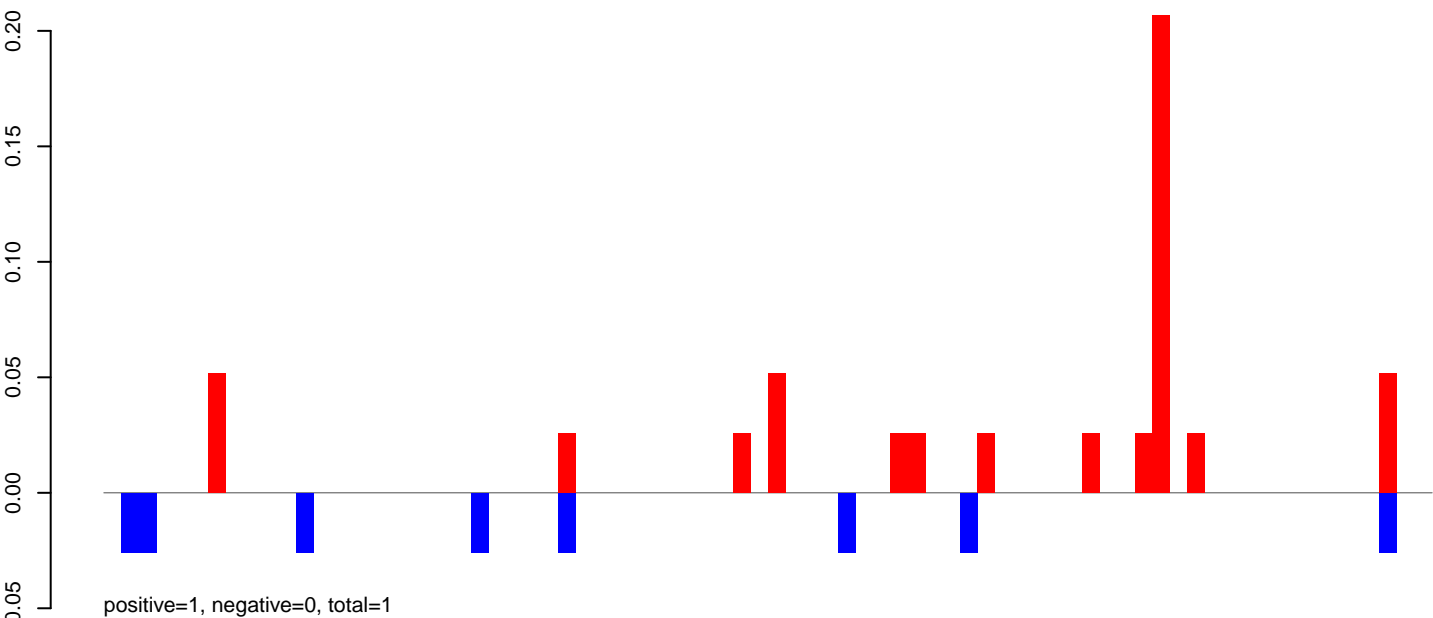

AeAeg_FcArc_GH.rep

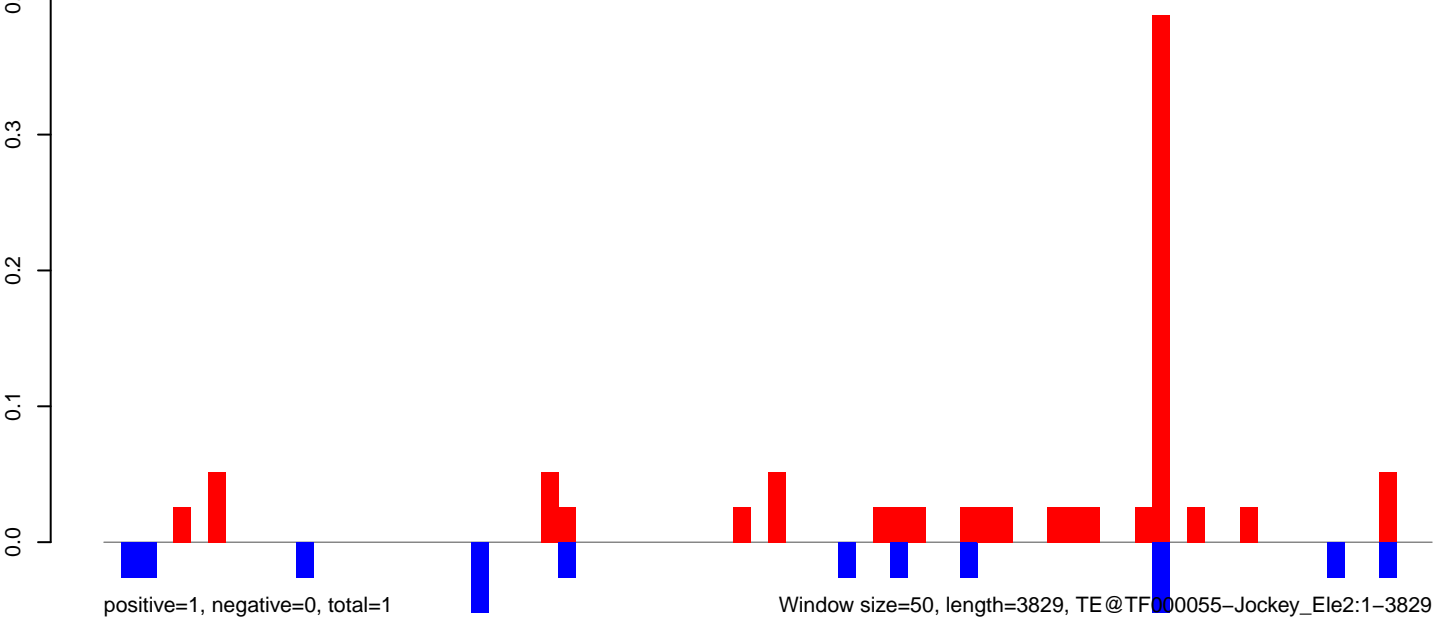

AeAeg_Fcarc_GH.18_23.rep

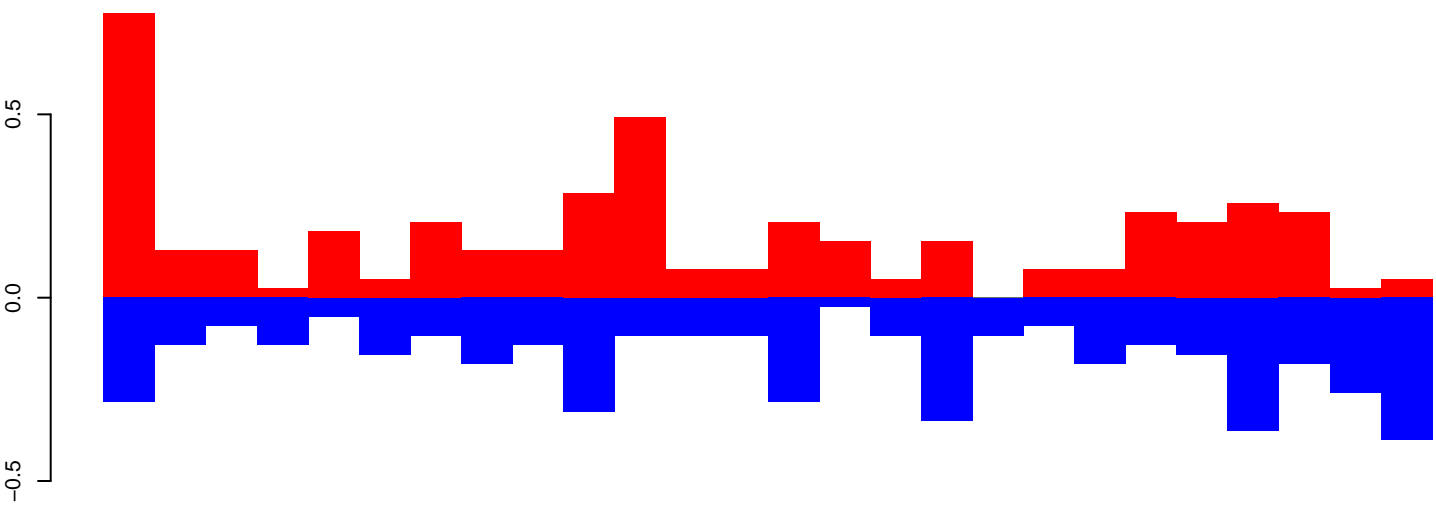

positive=4, negative=5, total=9

AeAeg_Fcarc_GH.24_35.rep

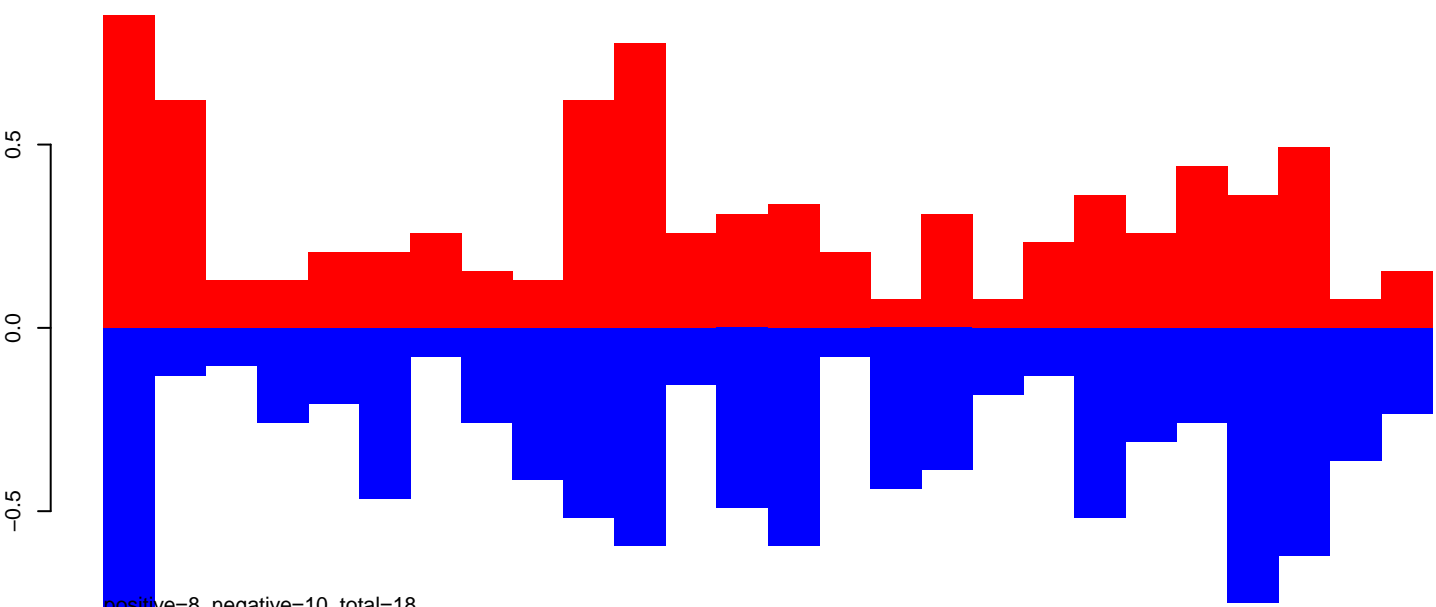

positive=8, negative=10, total=18

AeAeg_Fcarc_GH.rep

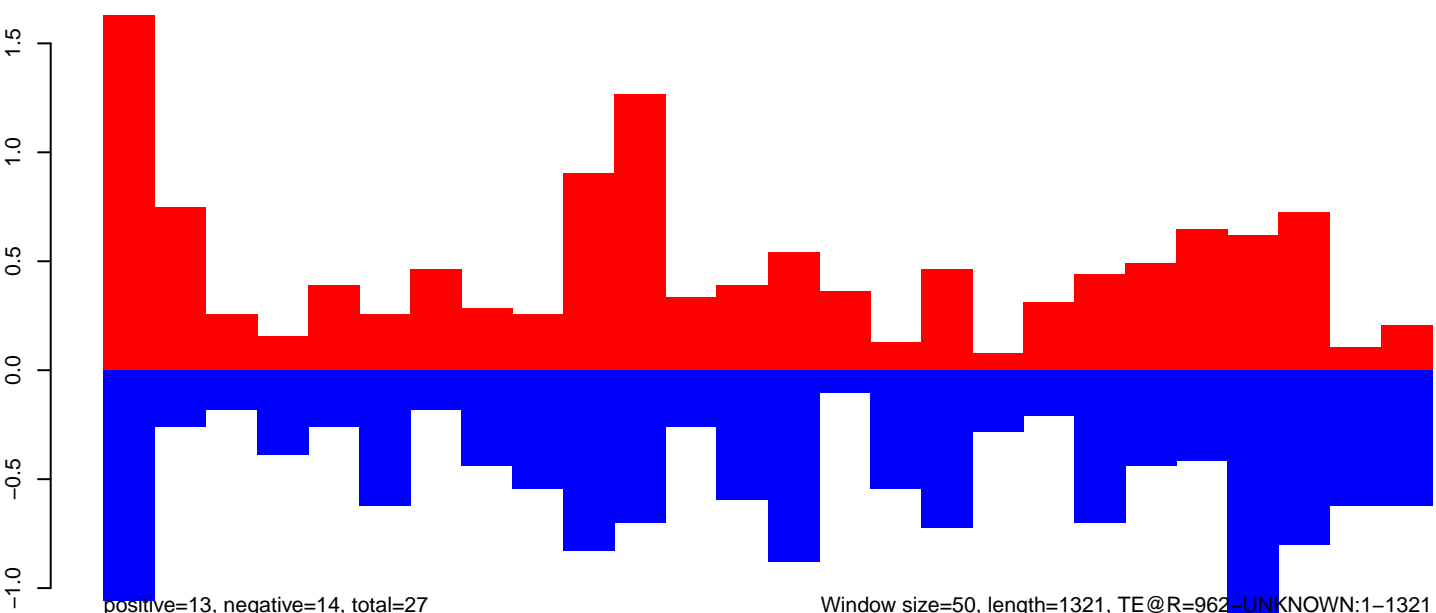

positive=13, negative=14, total=27

Window size=50, length=1321, TE@R=962-UNKNOWN:1-1321

AeAeg_Fcarc_GH.18_23.rep

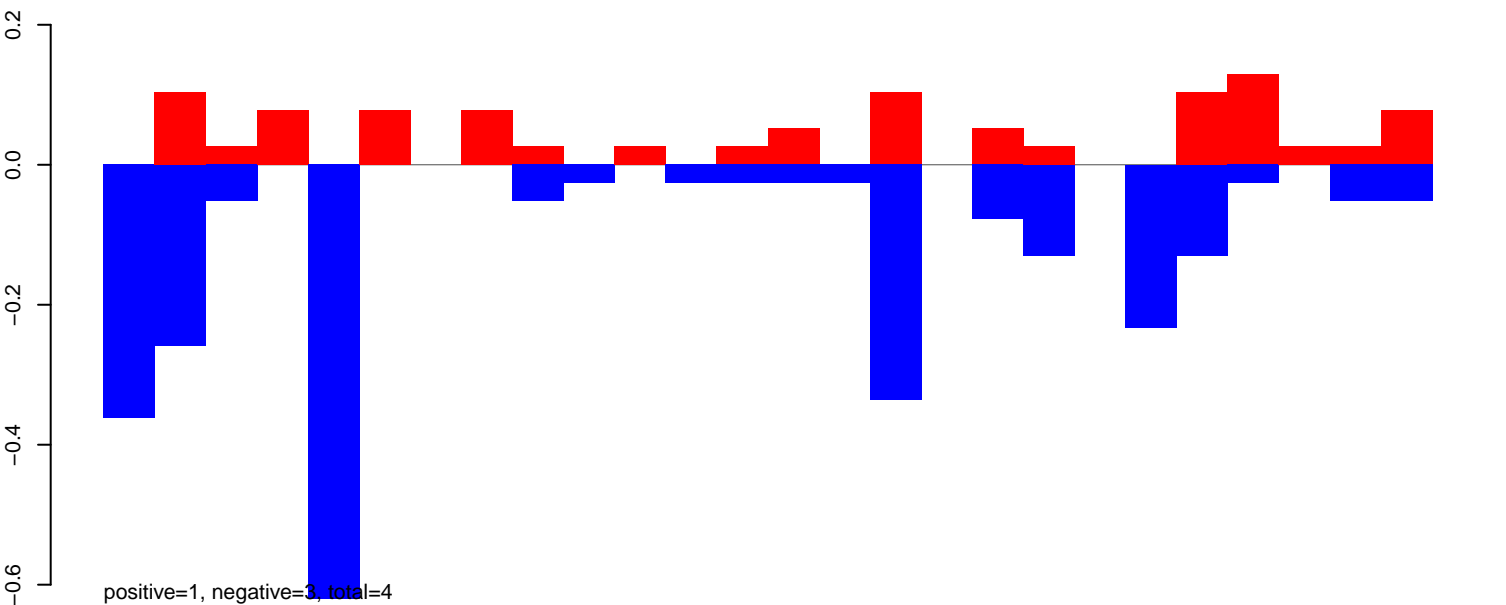

AeAeg_Fcarc_GH.24_35.rep

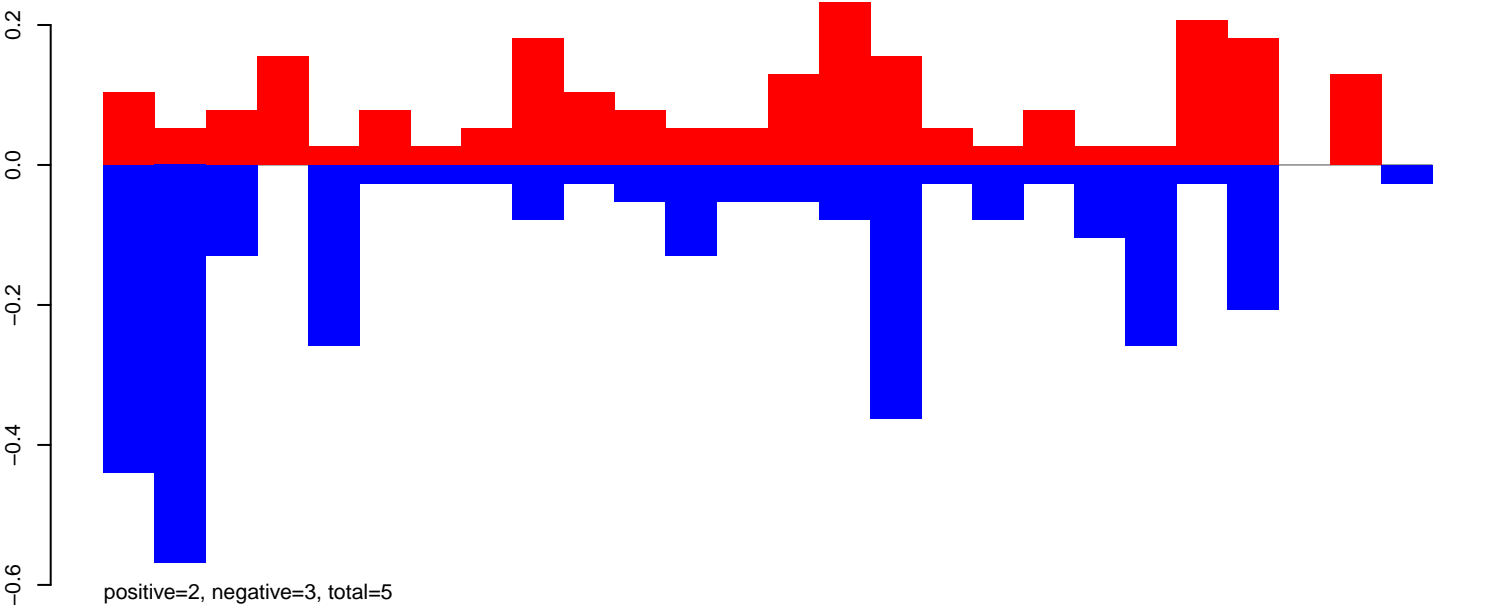

AeAeg_Fcarc_GH.rep

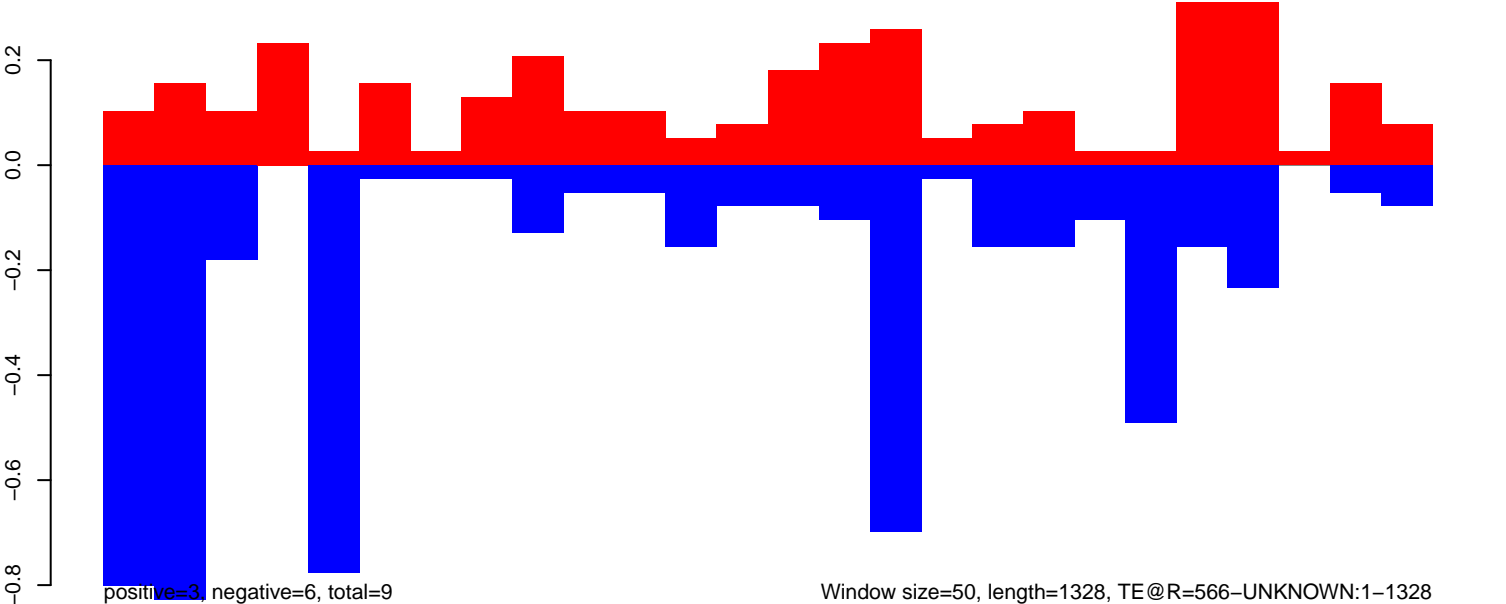

AeAeg_Fcarc_GH.18_23.rep

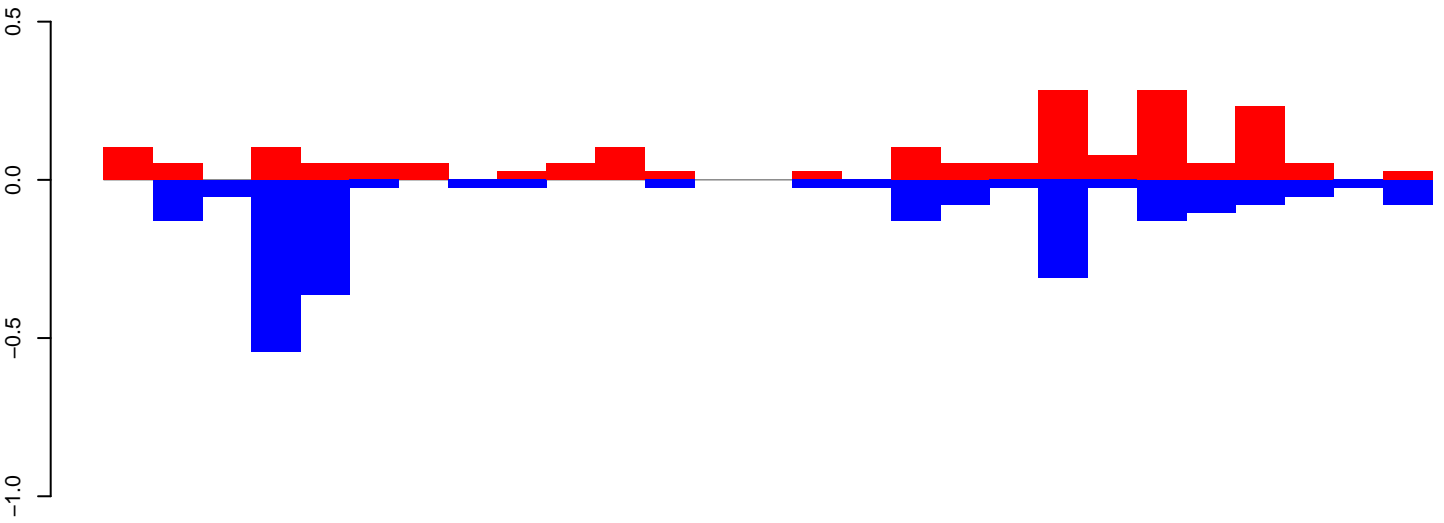

positive=2, negative=2, total=4

AeAeg_Fcarc_GH.24_35.rep

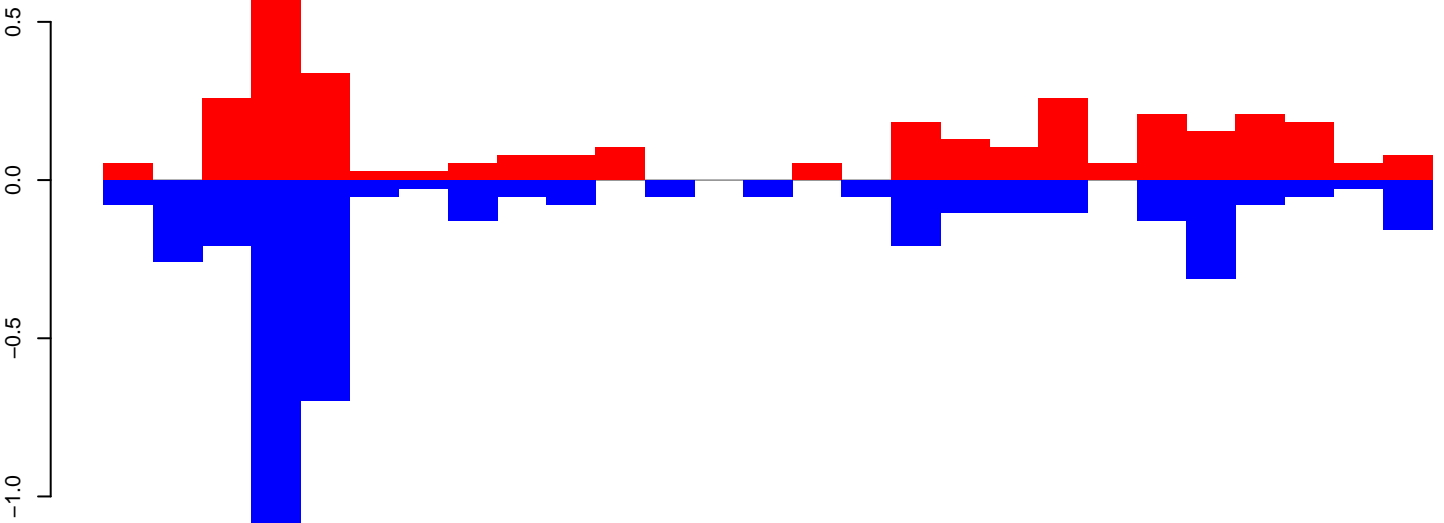

positive=3, negative=4, total=8

AeAeg_Fcarc_GH.rep

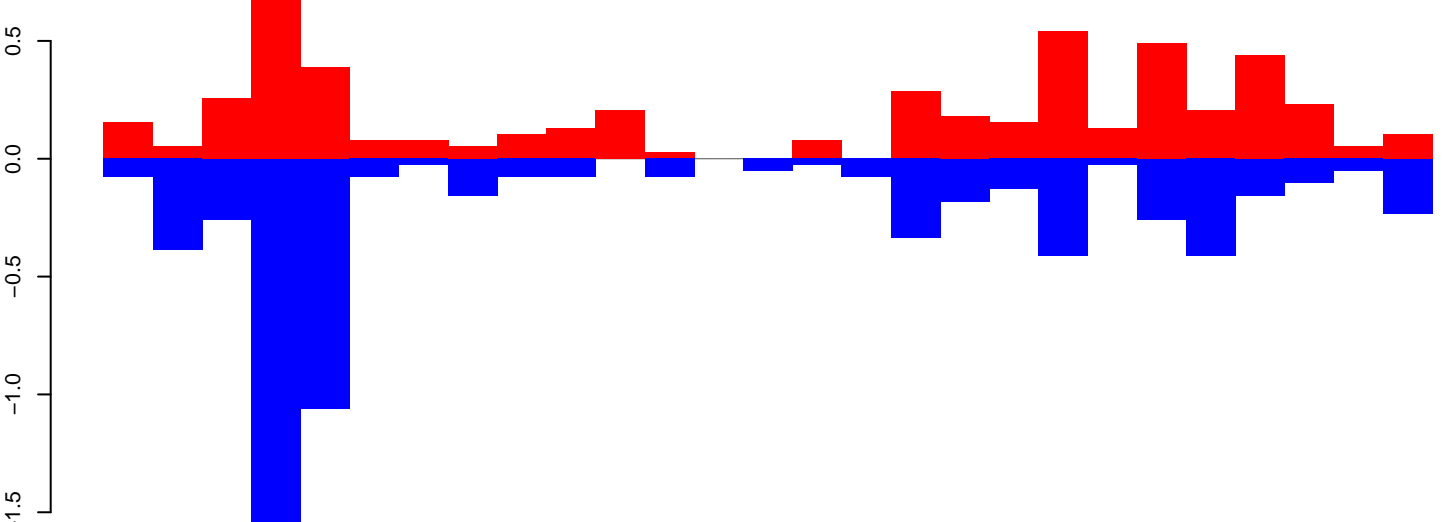

positive=5, negative=7, total=12

Window size=50, length=1388, TE@R=1579-UNKNOWN:1-1388

0 200 400 600 800 1000 1200 1400

AeAeg_Fcarc_GH.18_23.rep

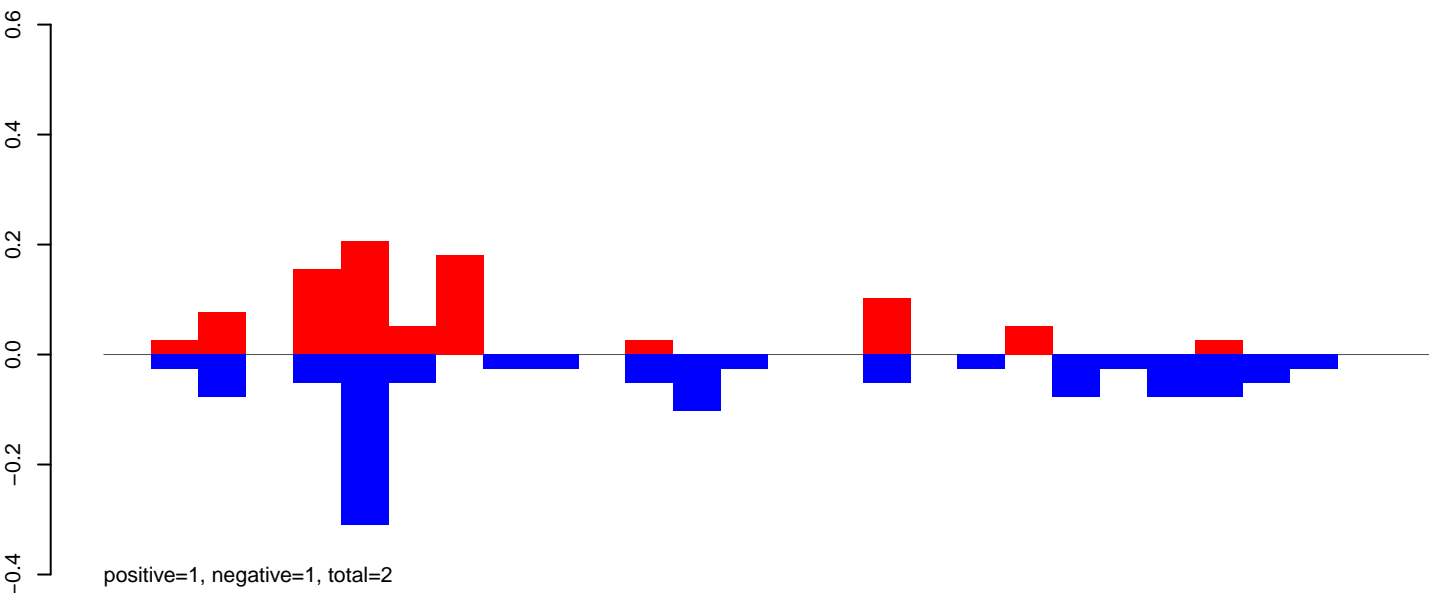

AeAeg_Fcarc_GH.24_35.rep

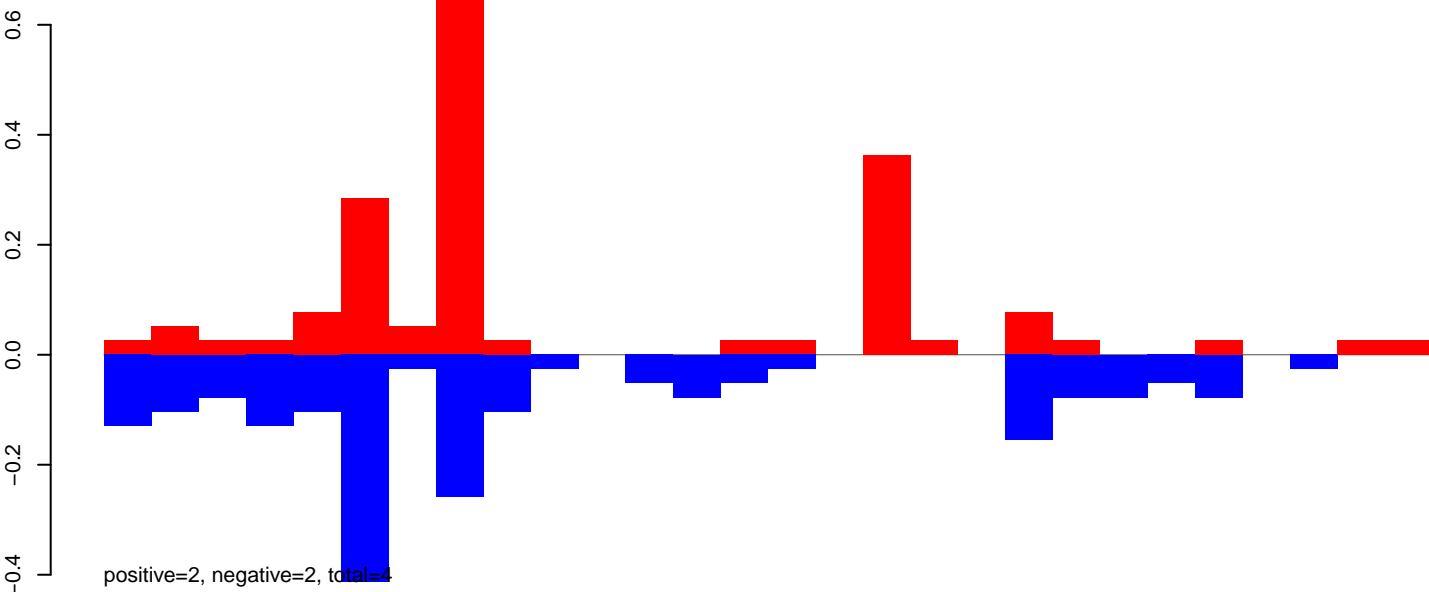

AeAeg_Fcarc_GH.rep

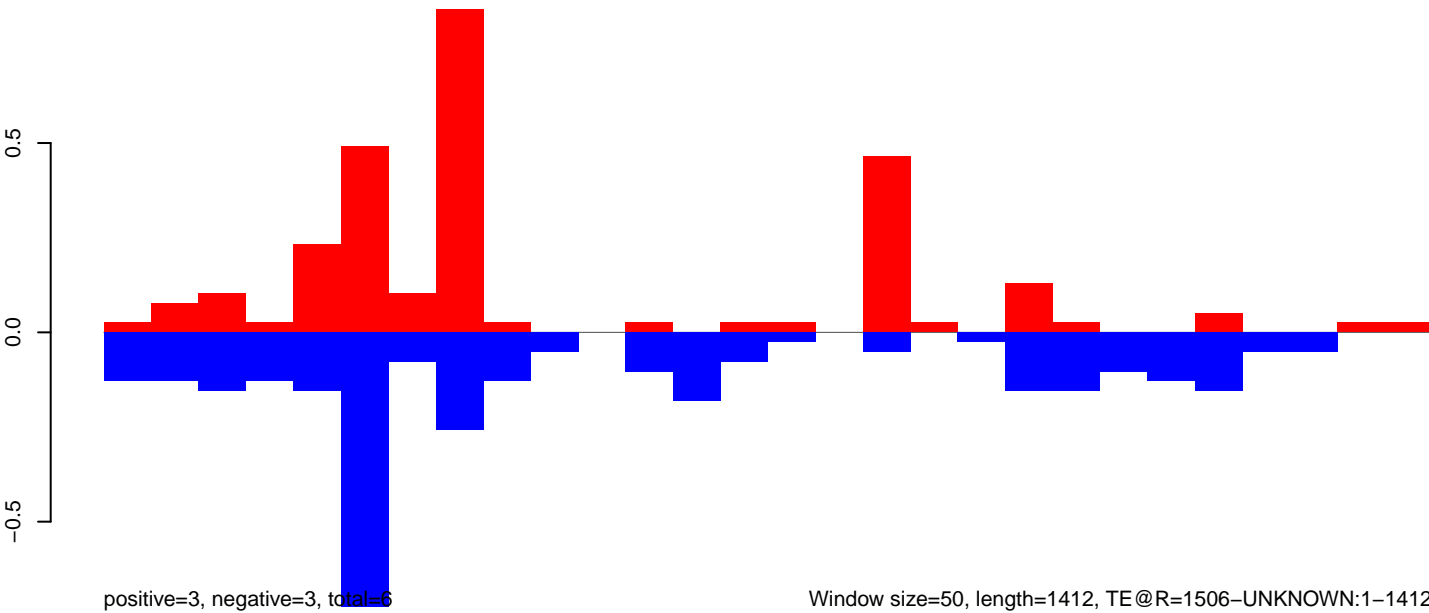

AeAeg_FcArc_GH.18_23.rep

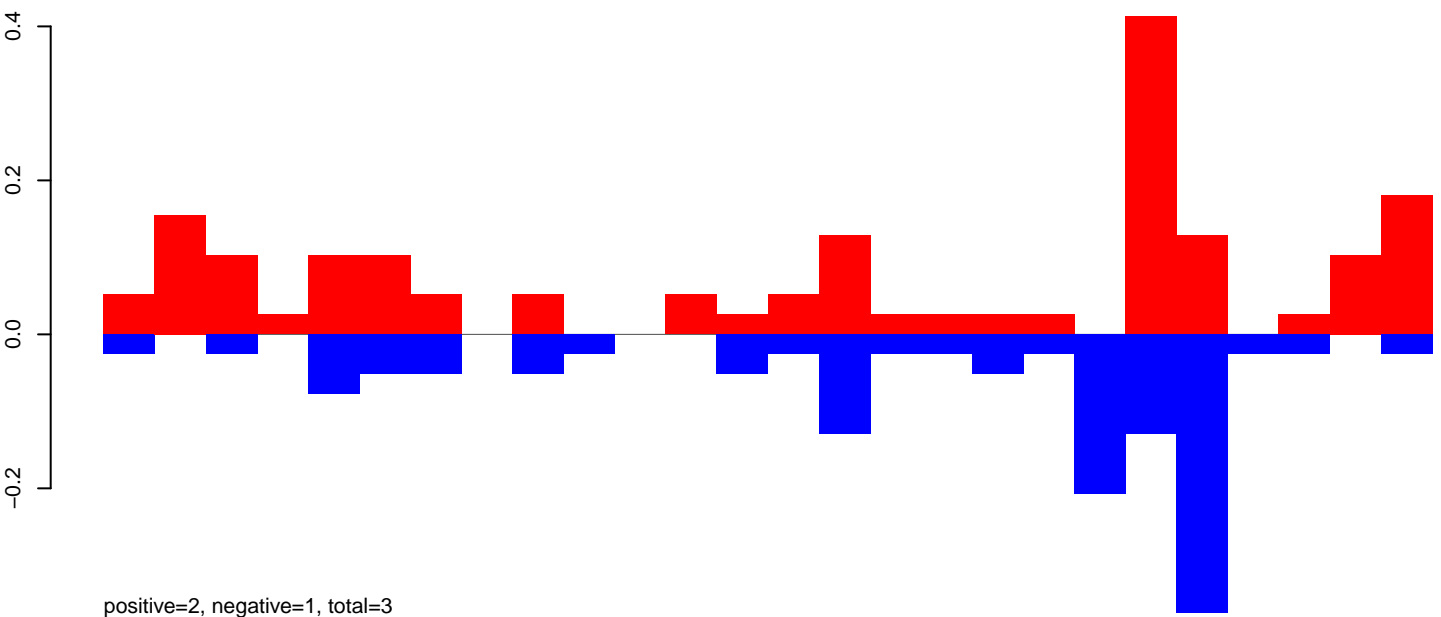

AeAeg_FcArc_GH.24_35.rep

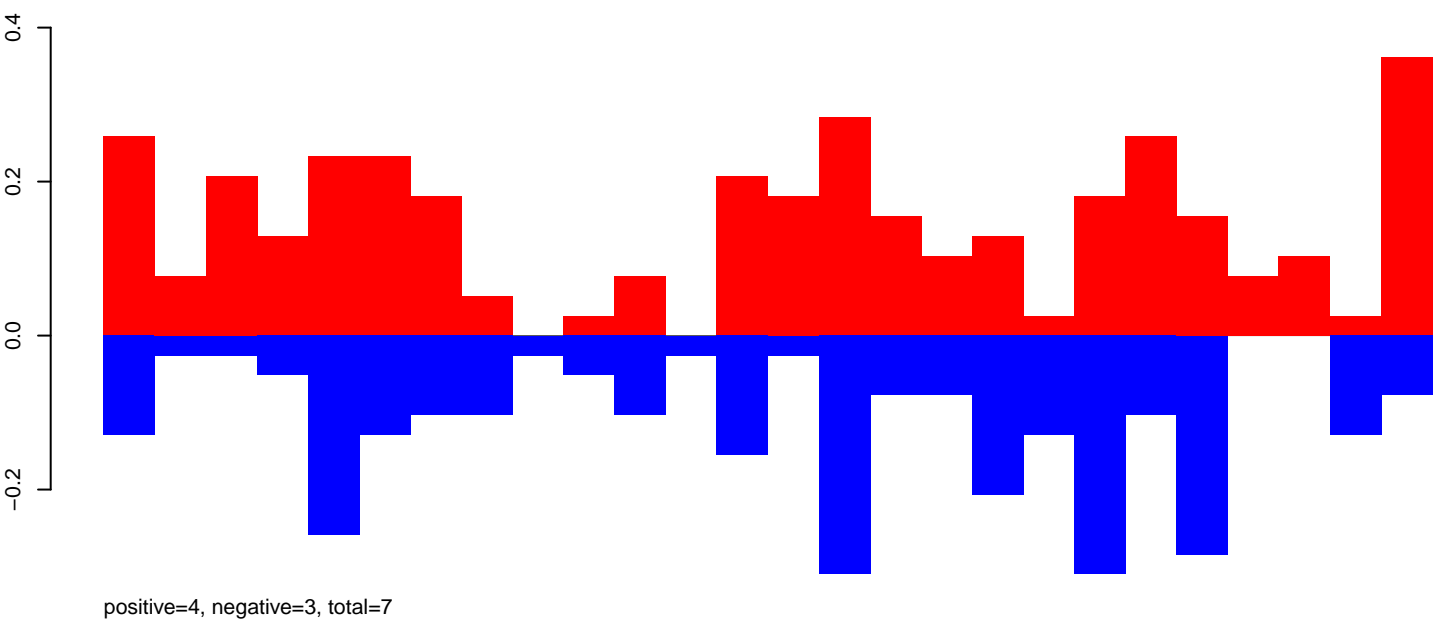

AeAeg_FcArc_GH.rep

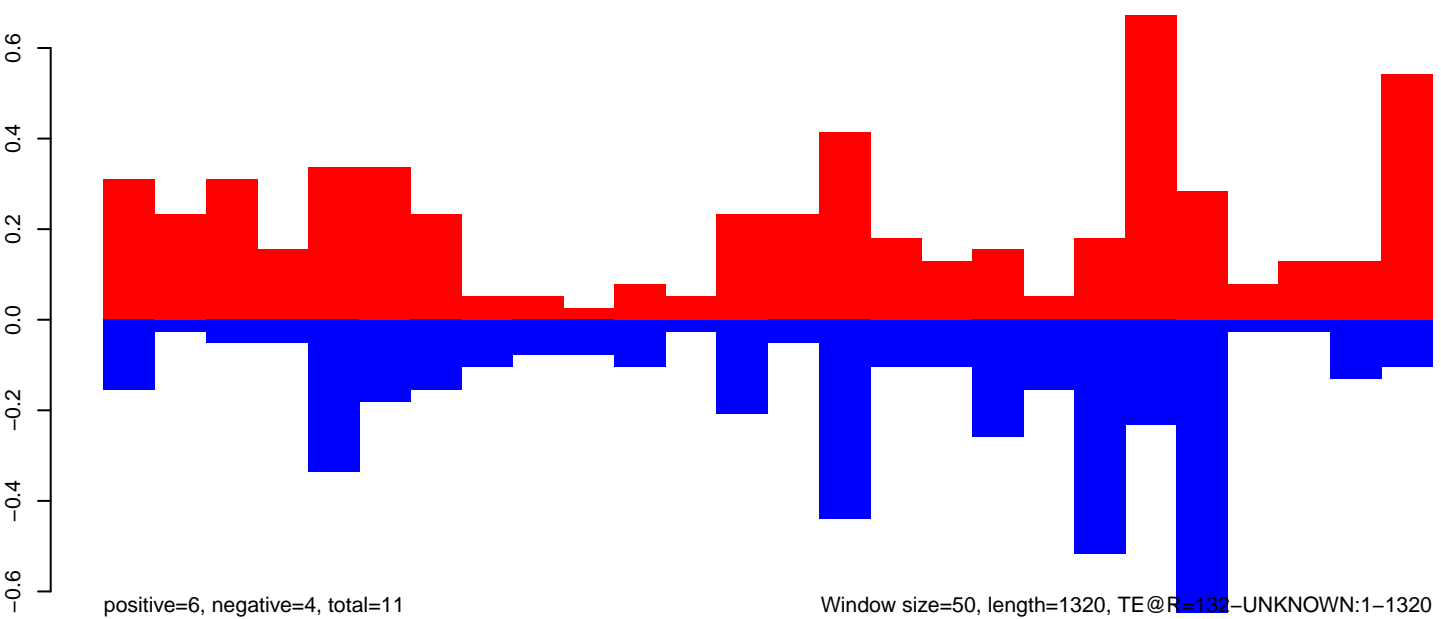

Window size=50, length=1320, TE@R=132-UNKNOWN:1-1320

AeAeg_Fcarc_GH.18_23.rep

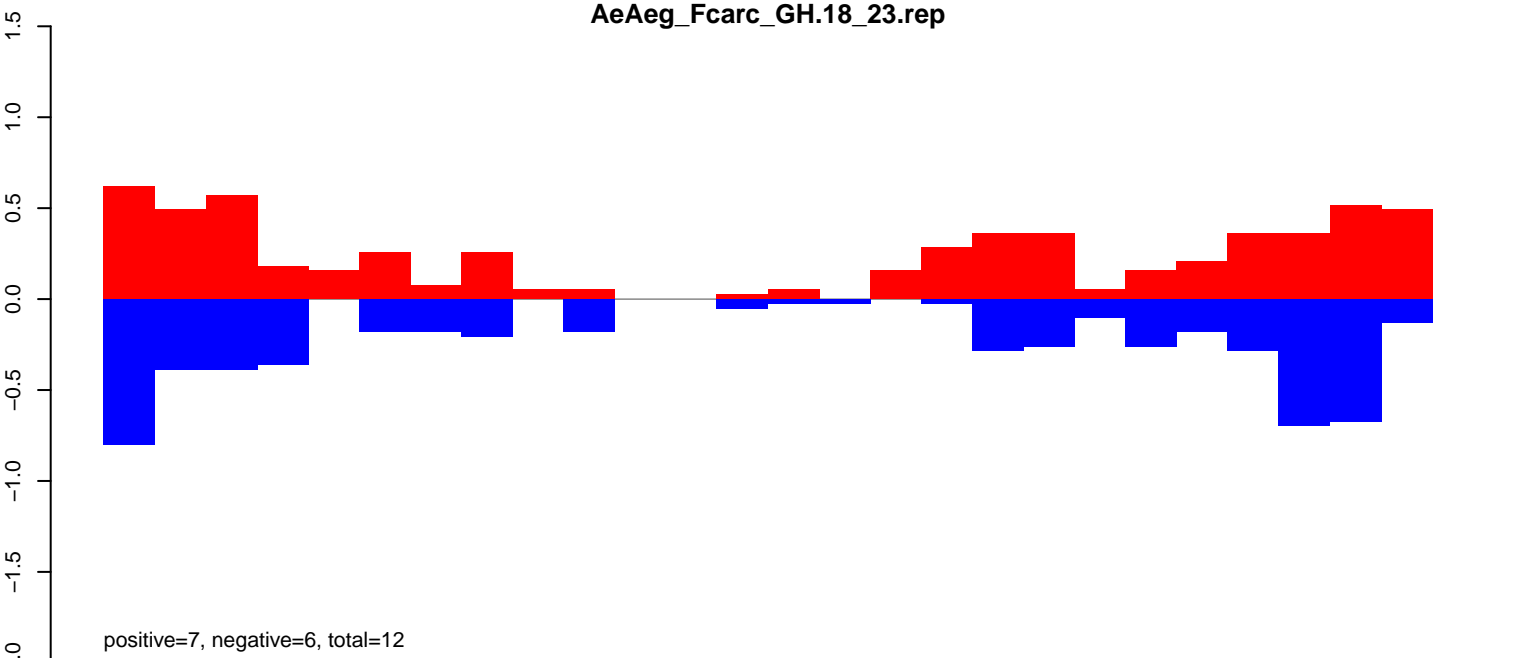

AeAeg_Fcarc_GH.24_35.rep

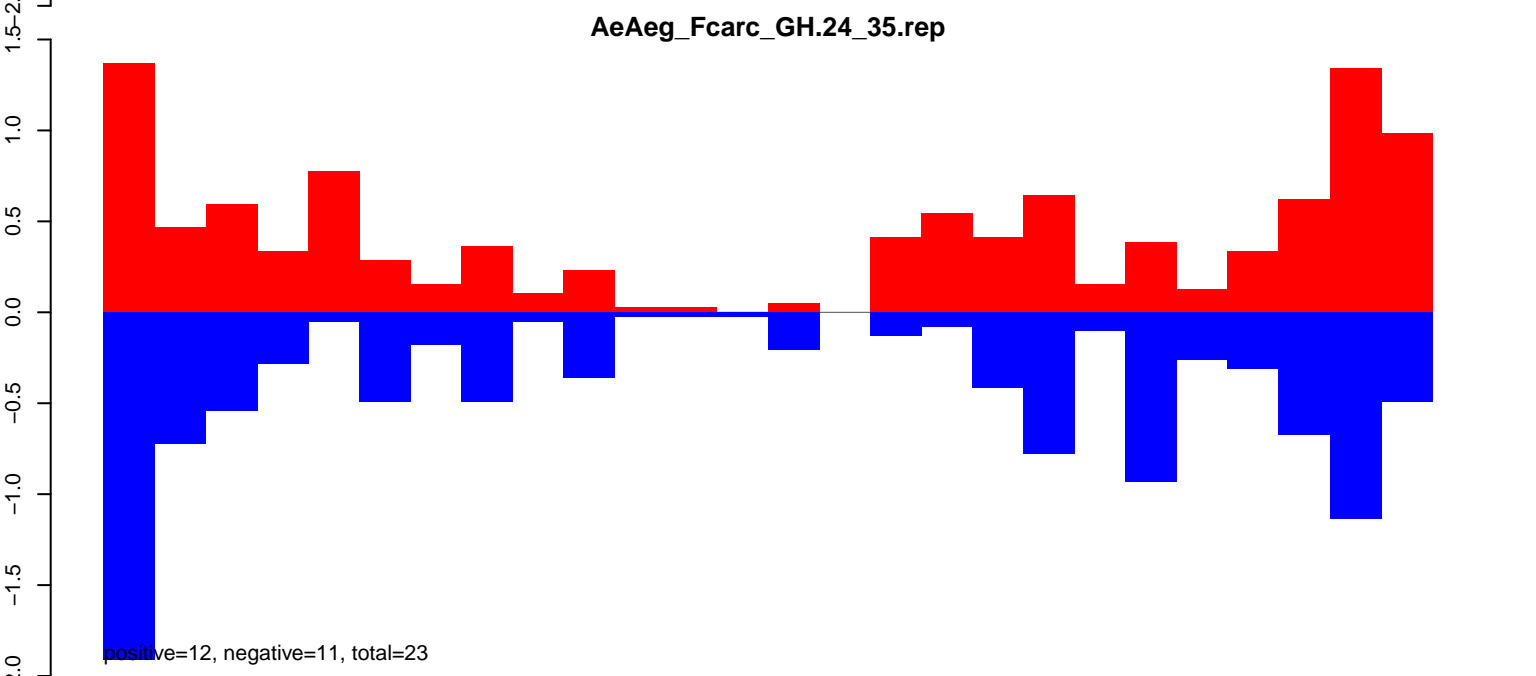

AeAeg_Fcarc_GH.rep

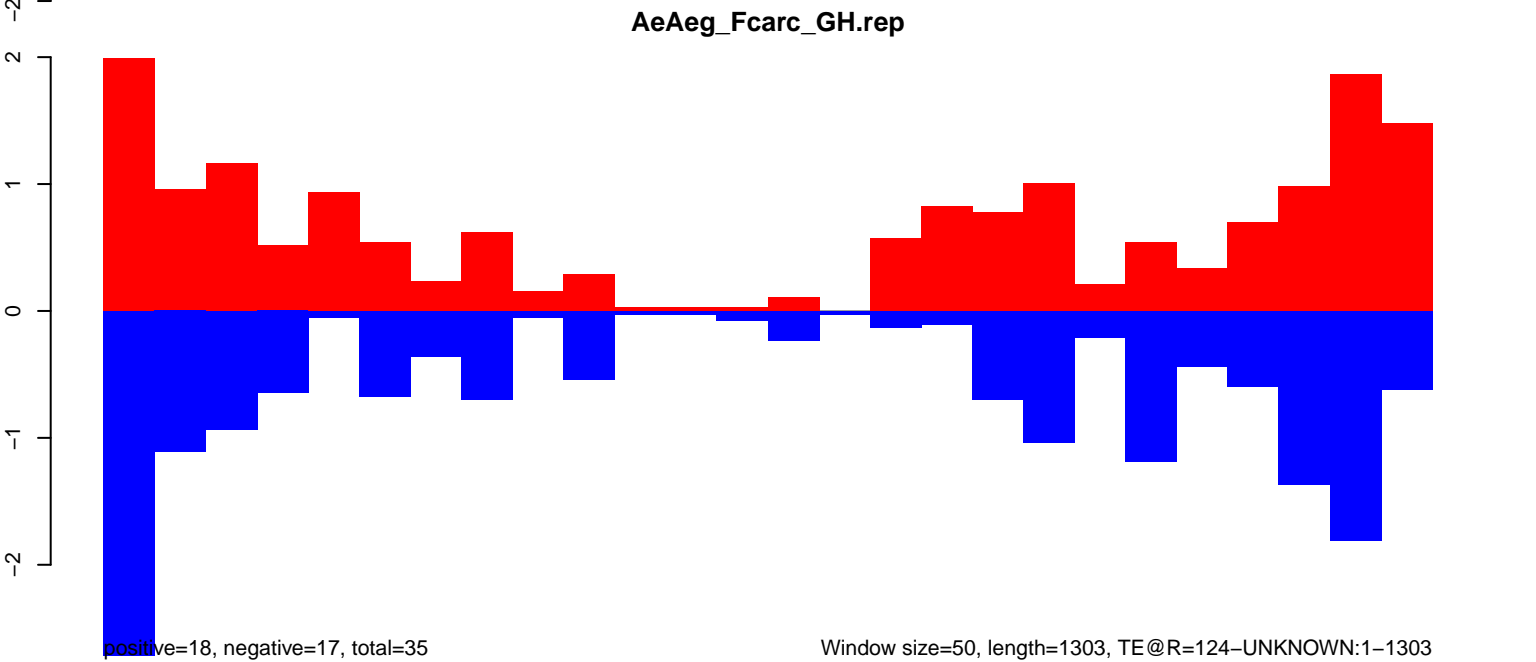

AeAeg_Fcarc_GH.18_23.rep

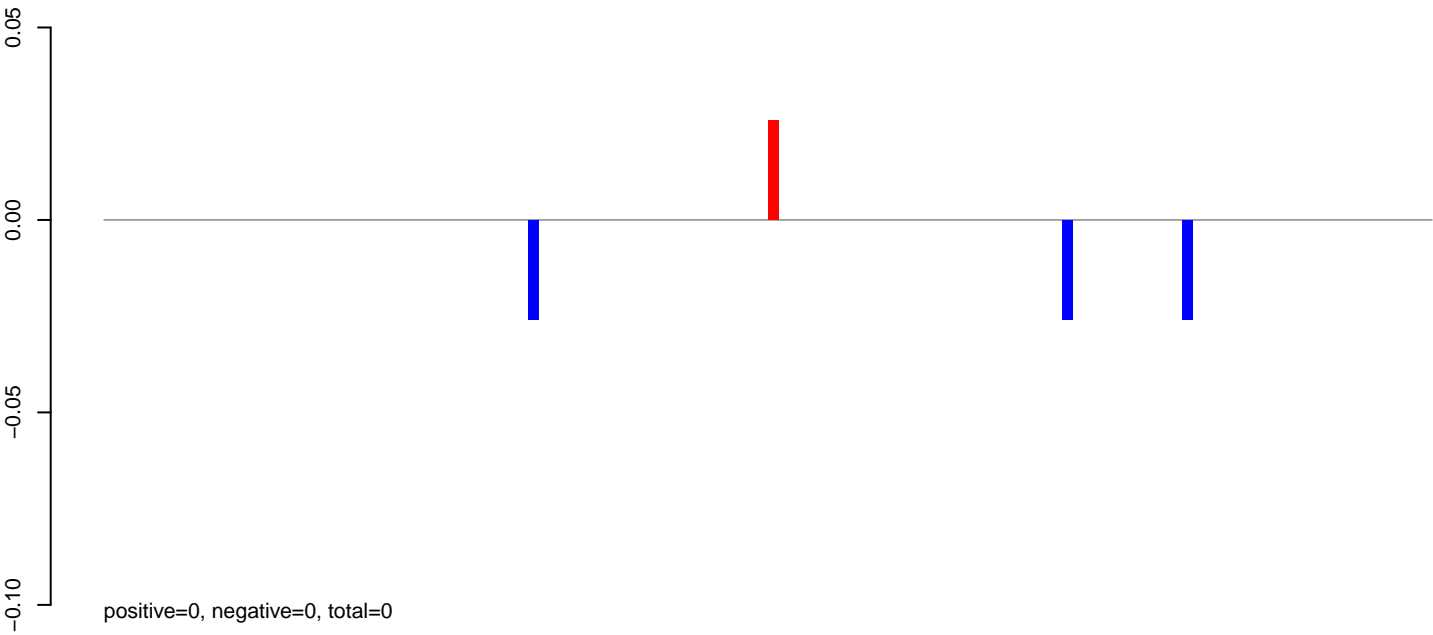

AeAeg_Fcarc_GH.24_35.rep

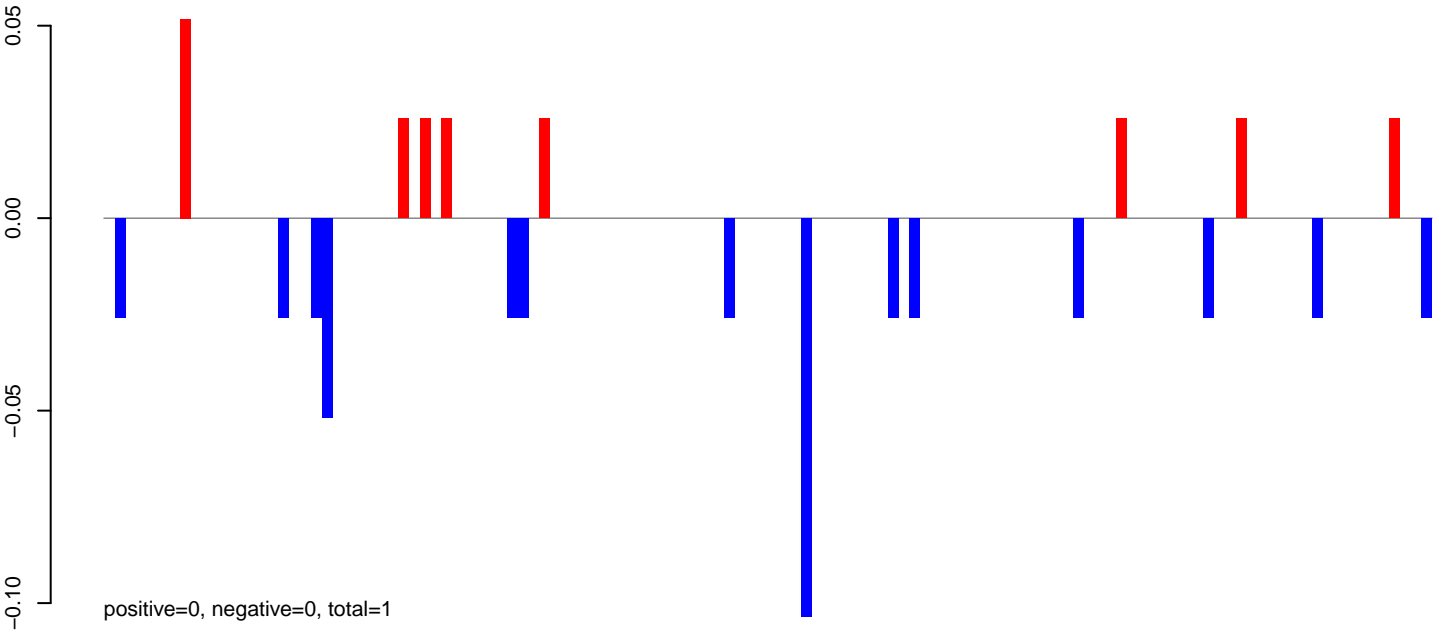

AeAeg_Fcarc_GH.rep

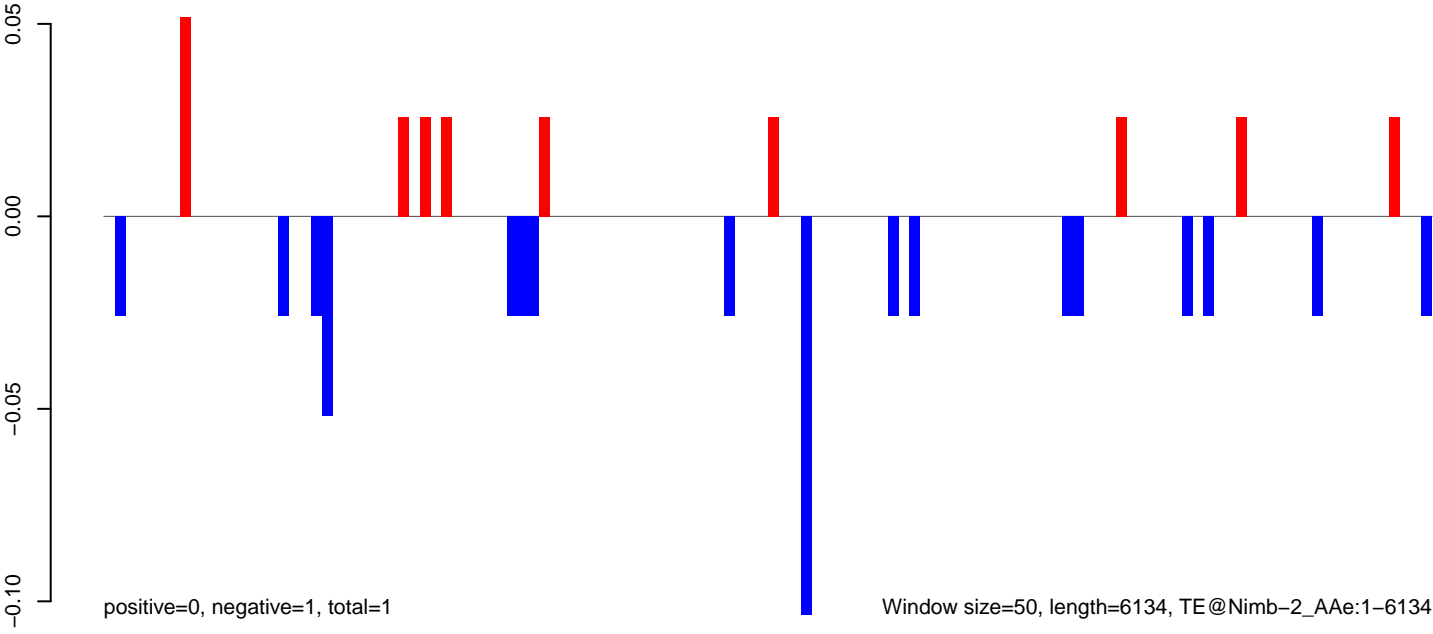

AeAeg_Fcarc_GH.18_23.rep

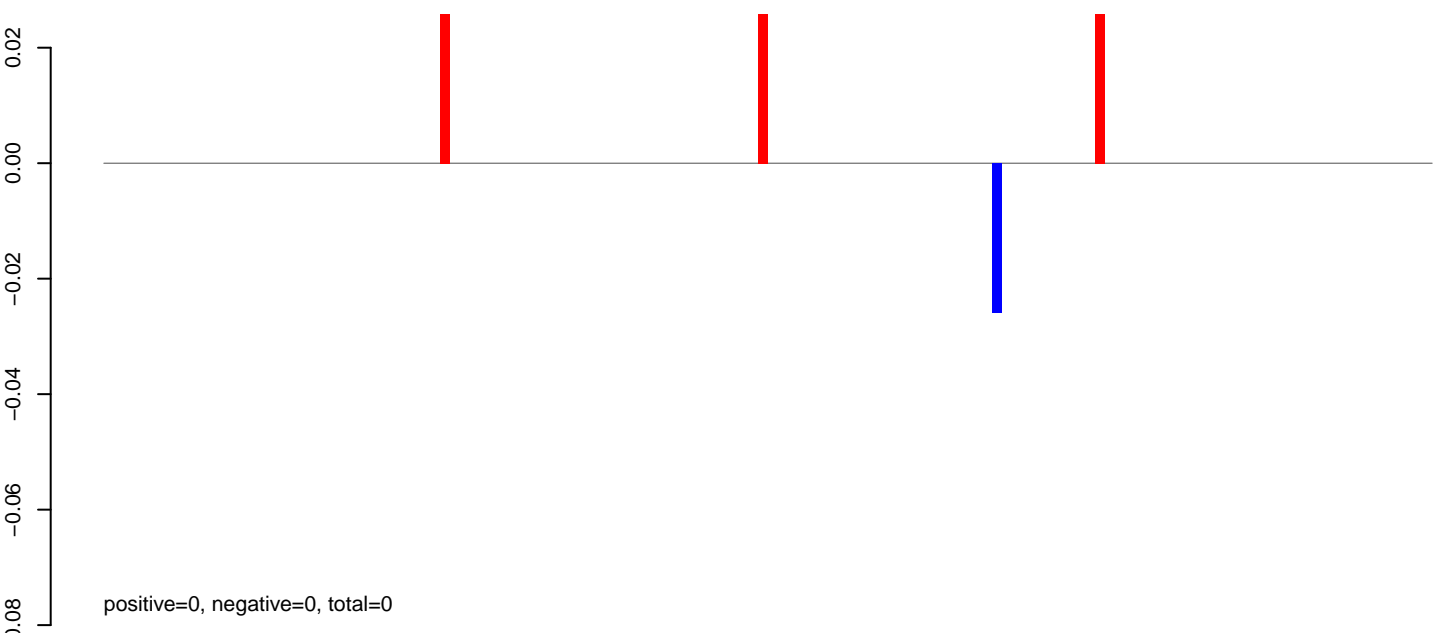

AeAeg_Fcarc_GH.24_35.rep

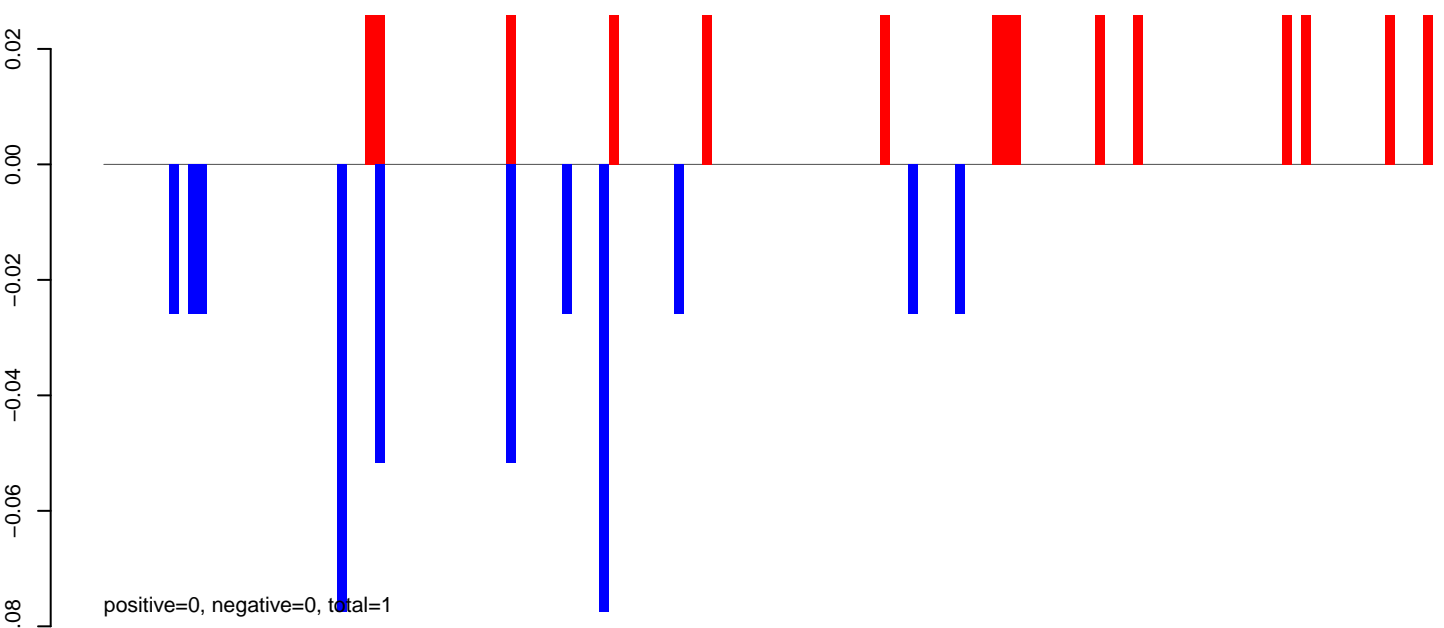

AeAeg_Fcarc_GH.rep

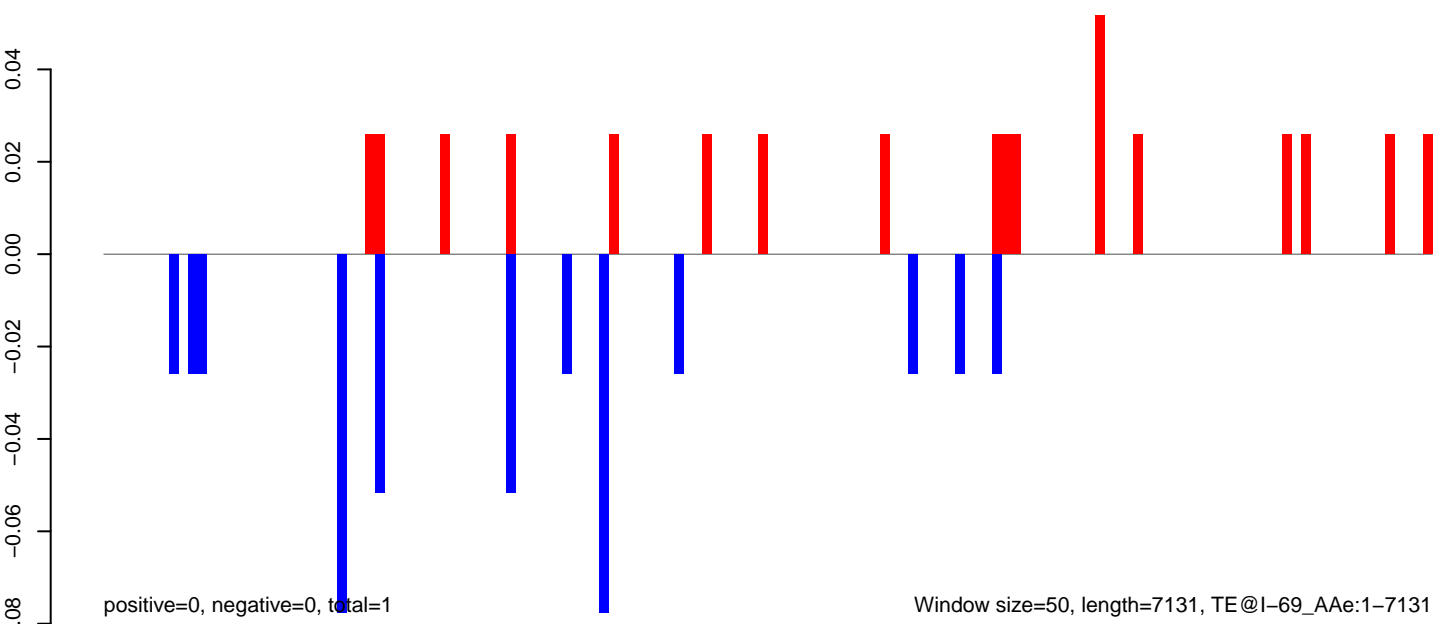

AeAeg_Fcarc_GH.18_23.rep

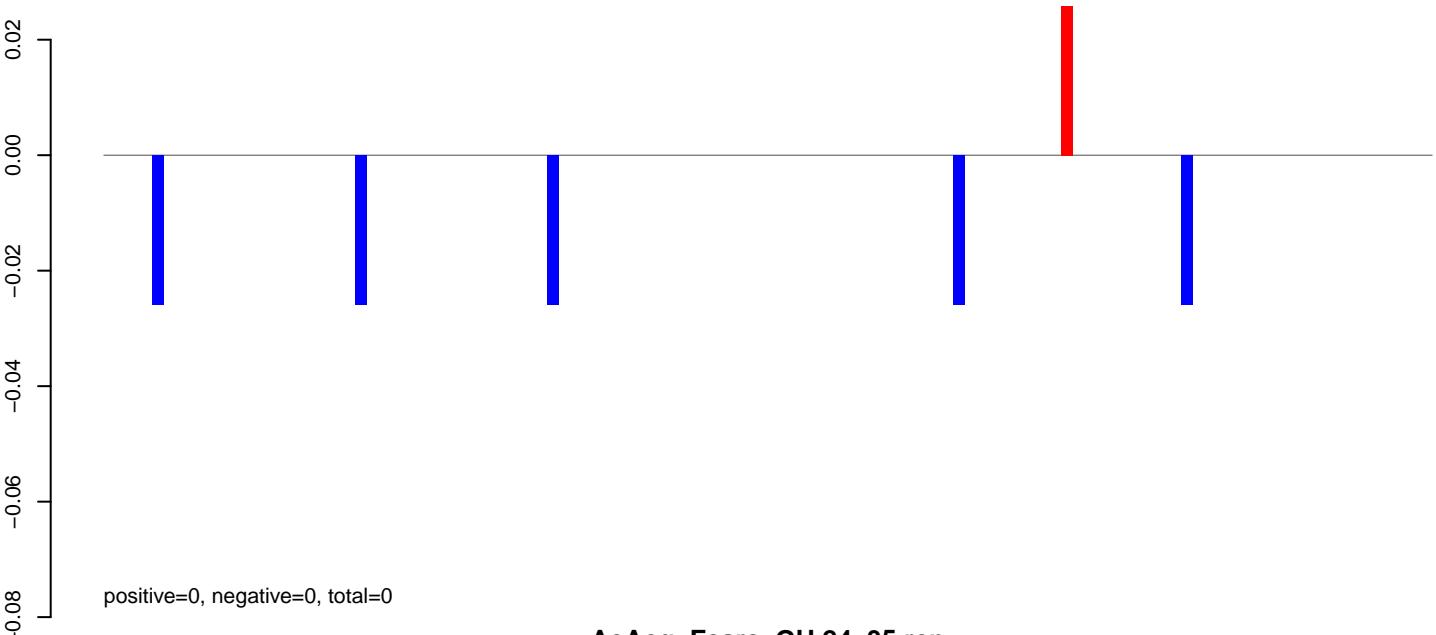

AeAeg_Fcarc_GH.24_35.rep

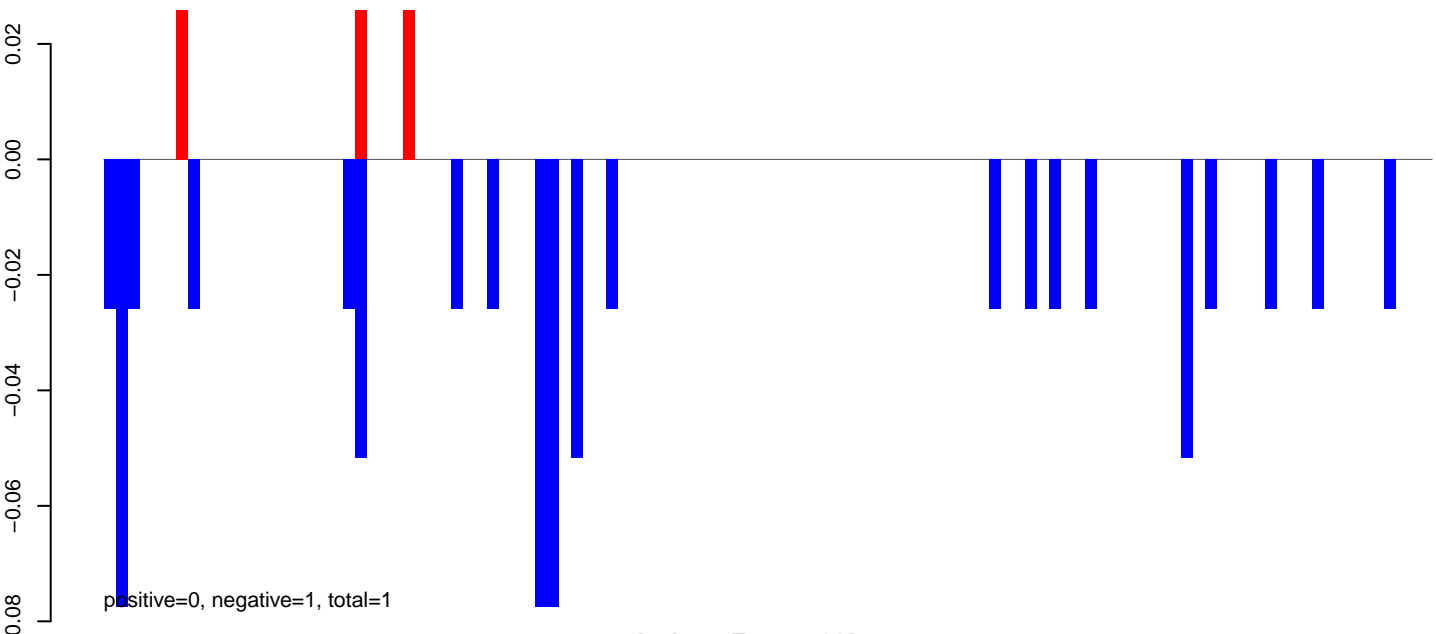

AeAeg_Fcarc_GH.rep

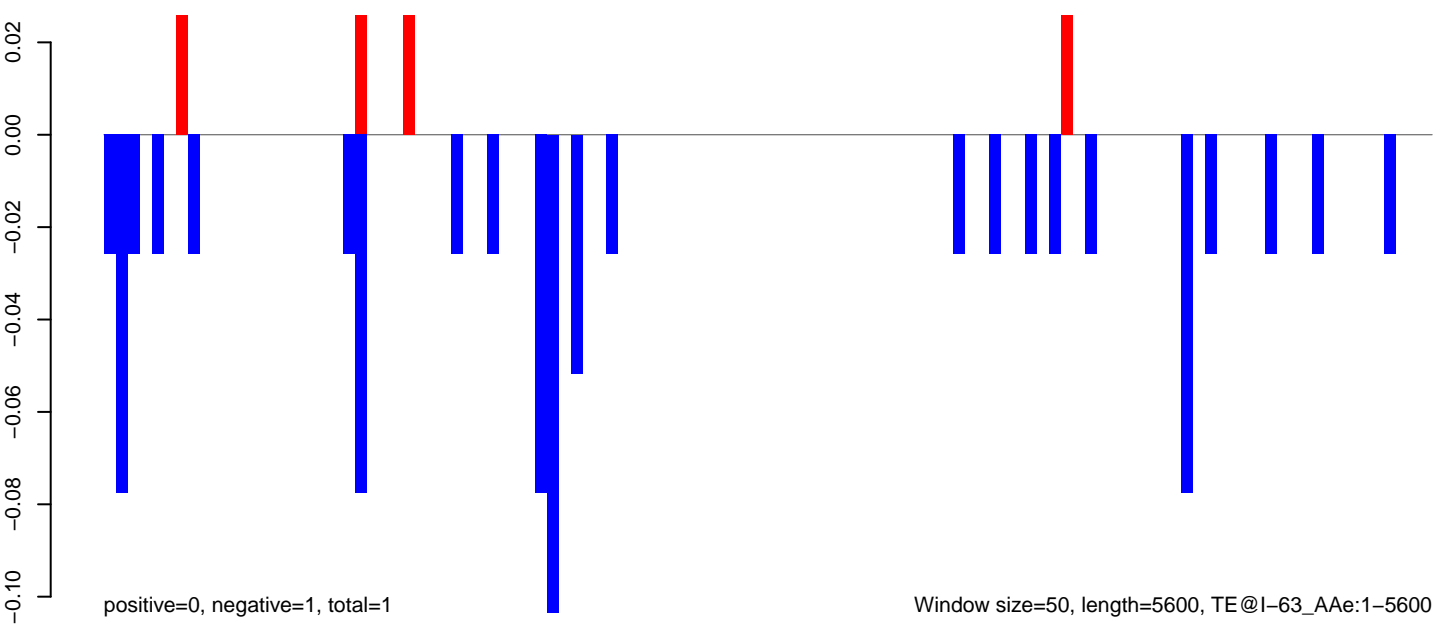

Window size=50, length=5600, TE@I-63_Ae:1-5600

AeAeg_Fcarc_GH.18_23.rep

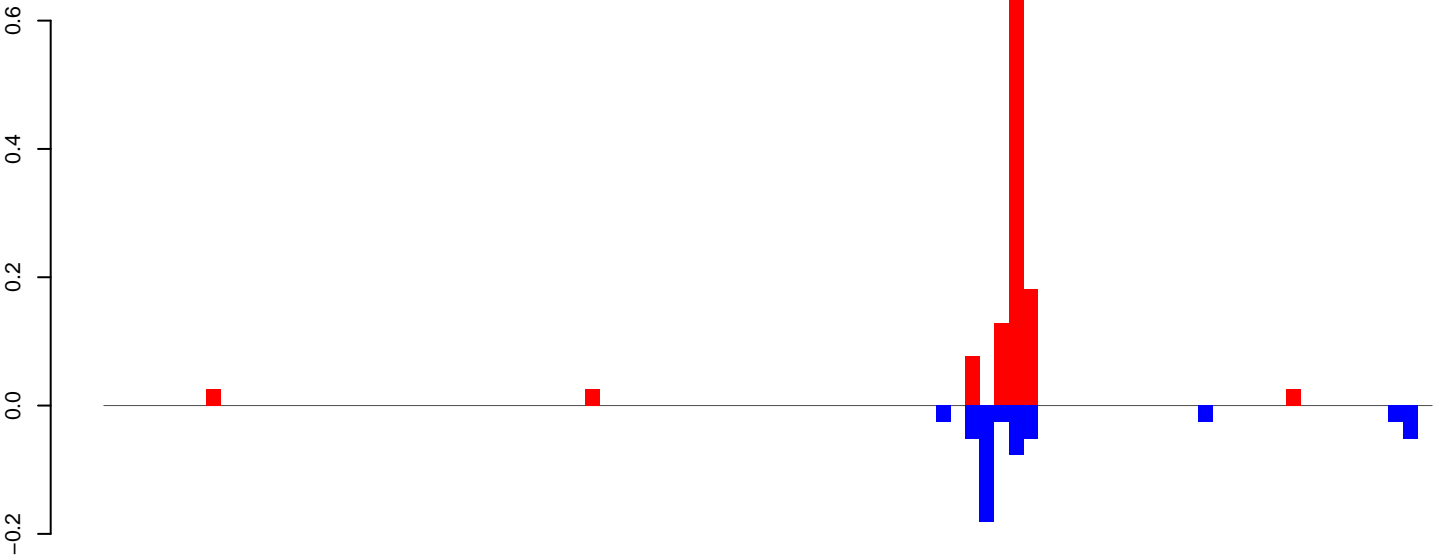

positive=1, negative=1, total=2

AeAeg_Fcarc_GH.24_35.rep

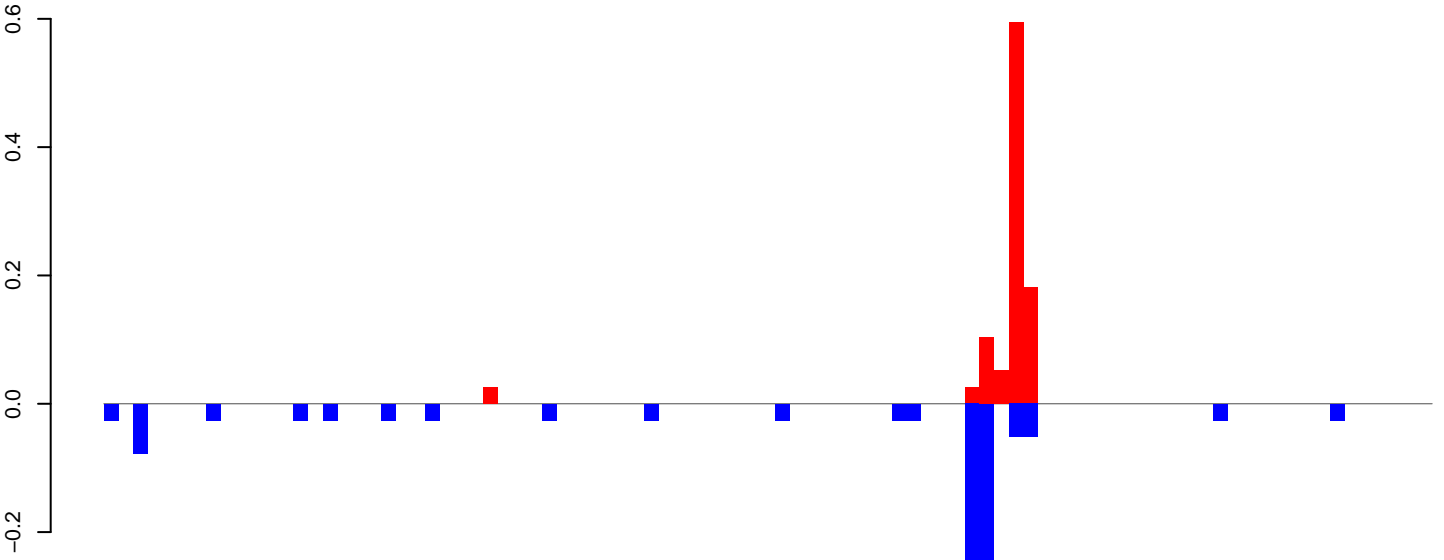

positive=1, negative=1, total=2

AeAeg_Fcarc_GH.rep

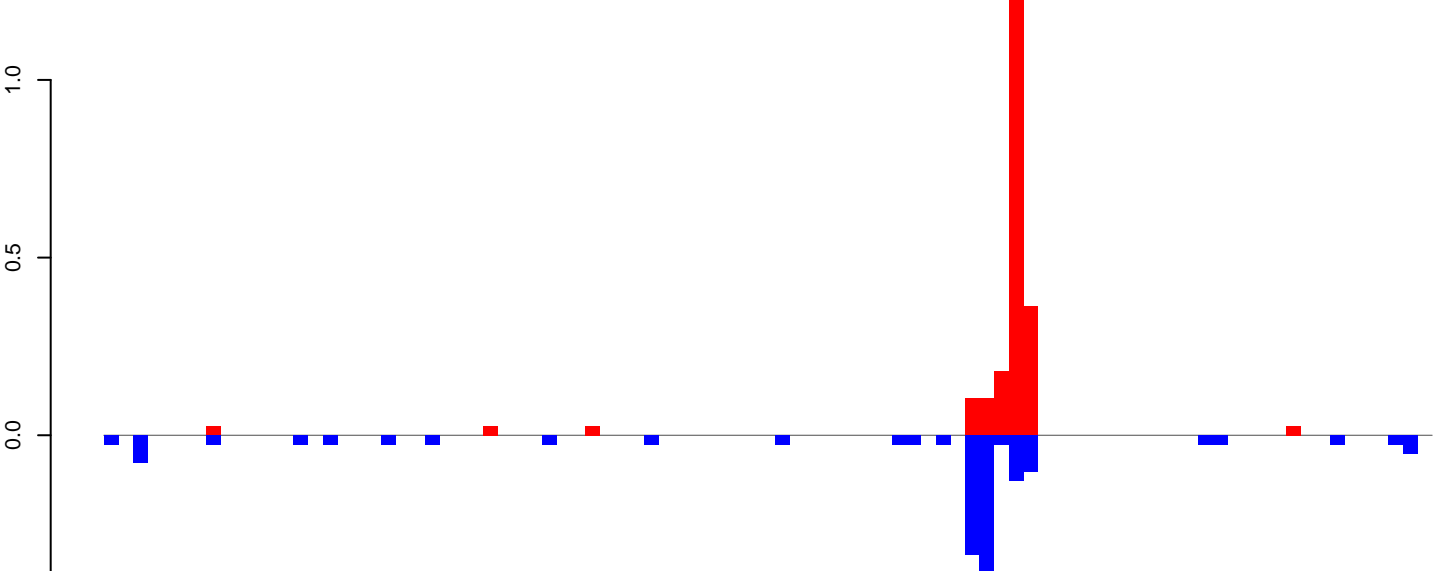

positive=2, negative=2, total=4

Window size=50, length=4554, TE@Gypsy-9_AA-LTR-I:1-4554

AeAeg_Fcarc_GH.18_23.rep

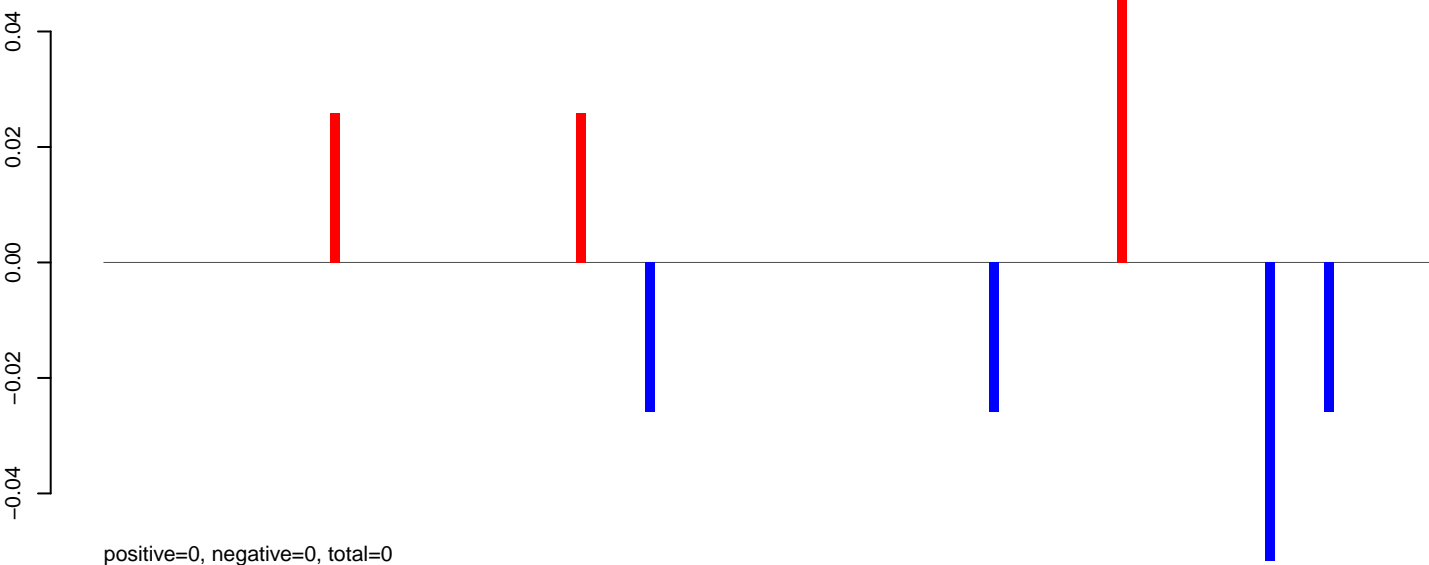

AeAeg_Fcarc_GH.24_35.rep

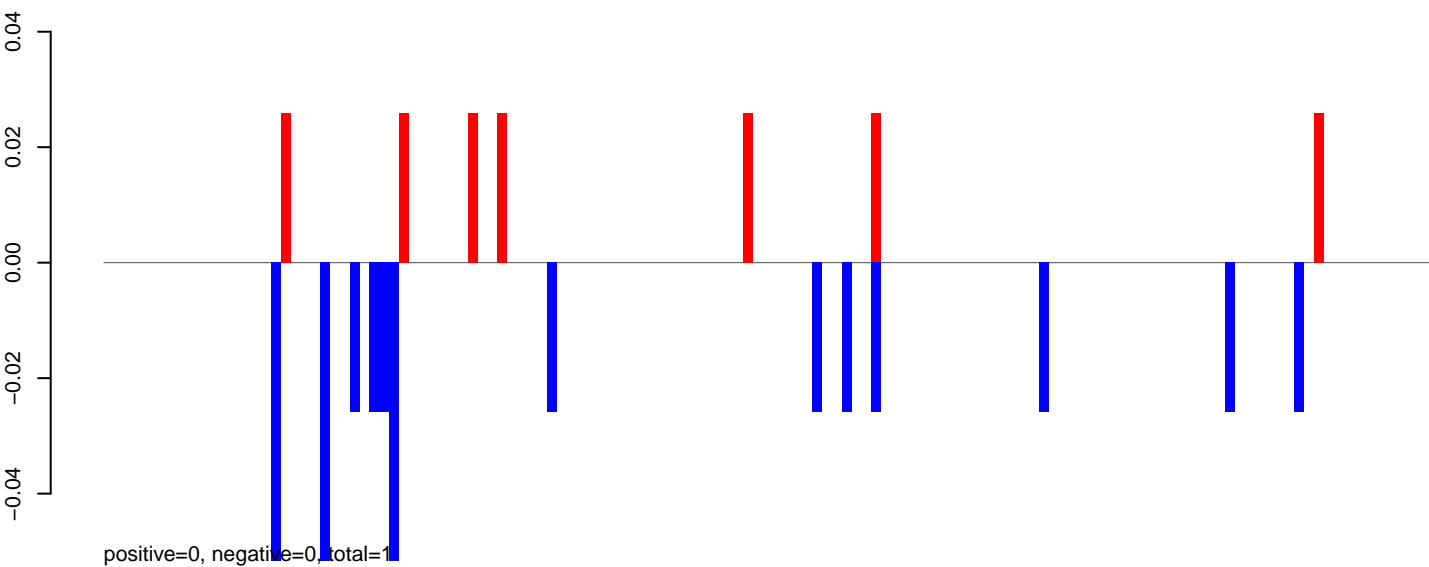

AeAeg_Fcarc_GH.rep

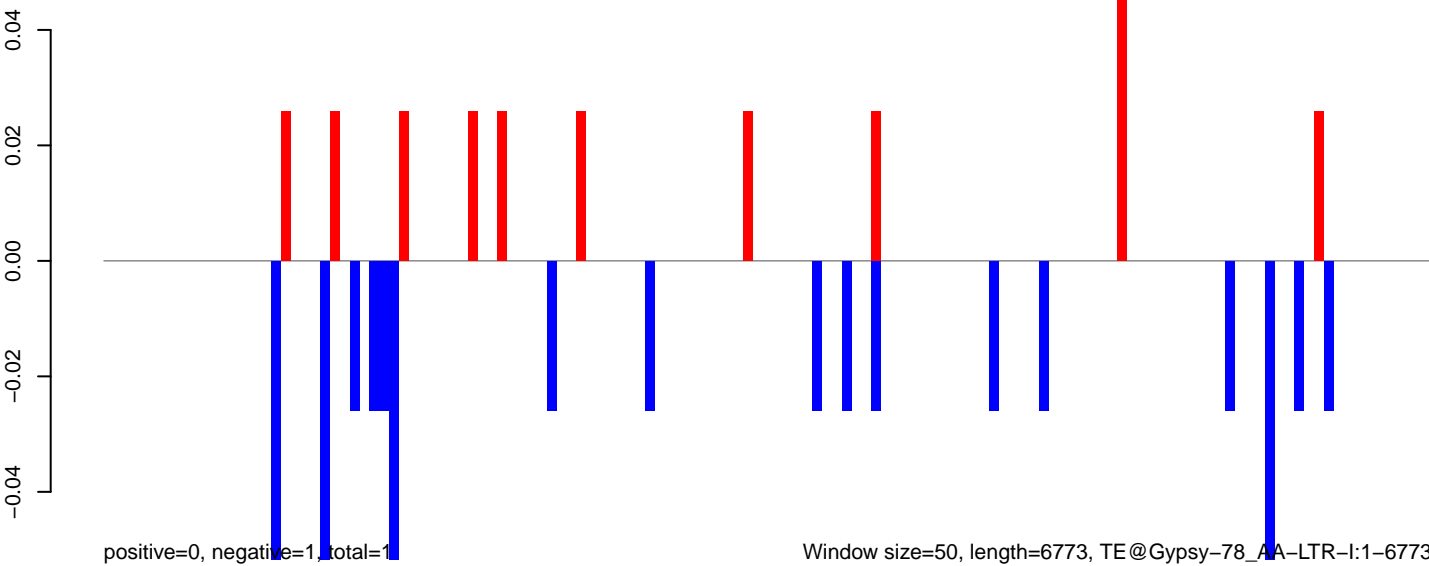

AeAeg_Fcirc_GH.18_23.rep

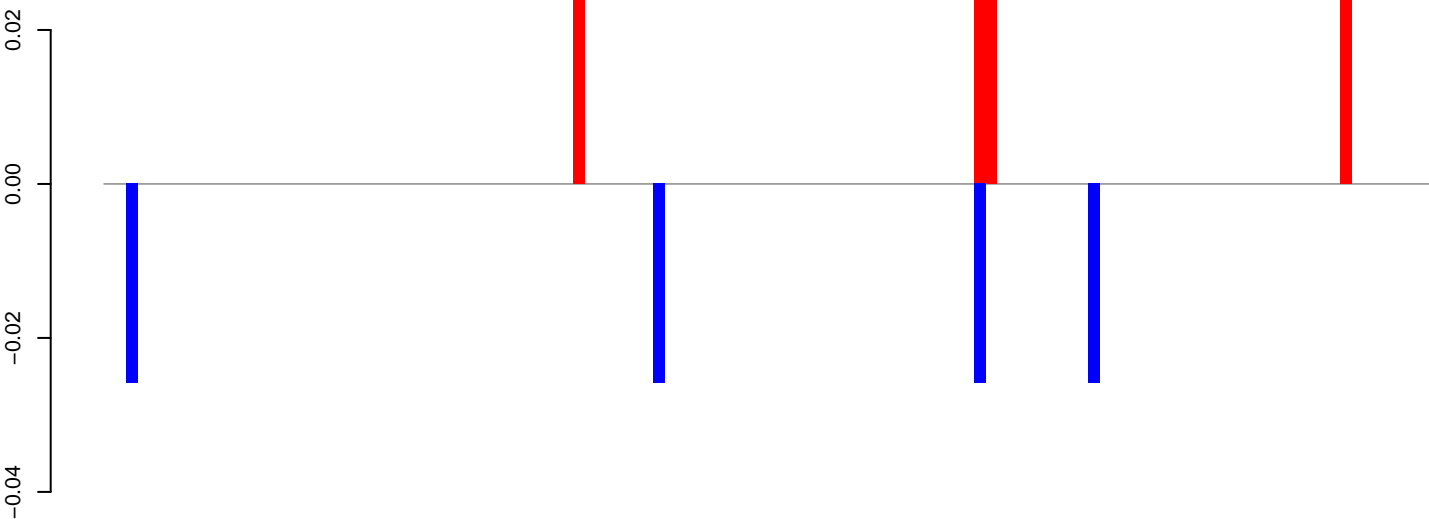

positive=0, negative=0, total=0

AeAeg_Fcirc_GH.24_35.rep

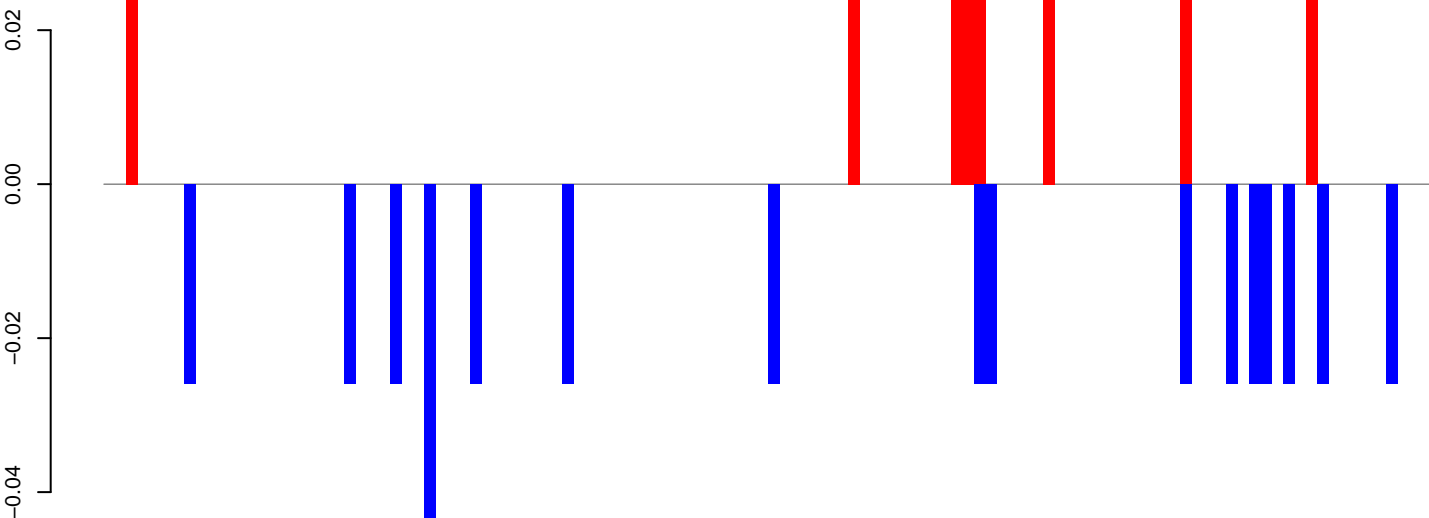

positive=0, negative=0, total=1

AeAeg_Fcirc_GH.rep

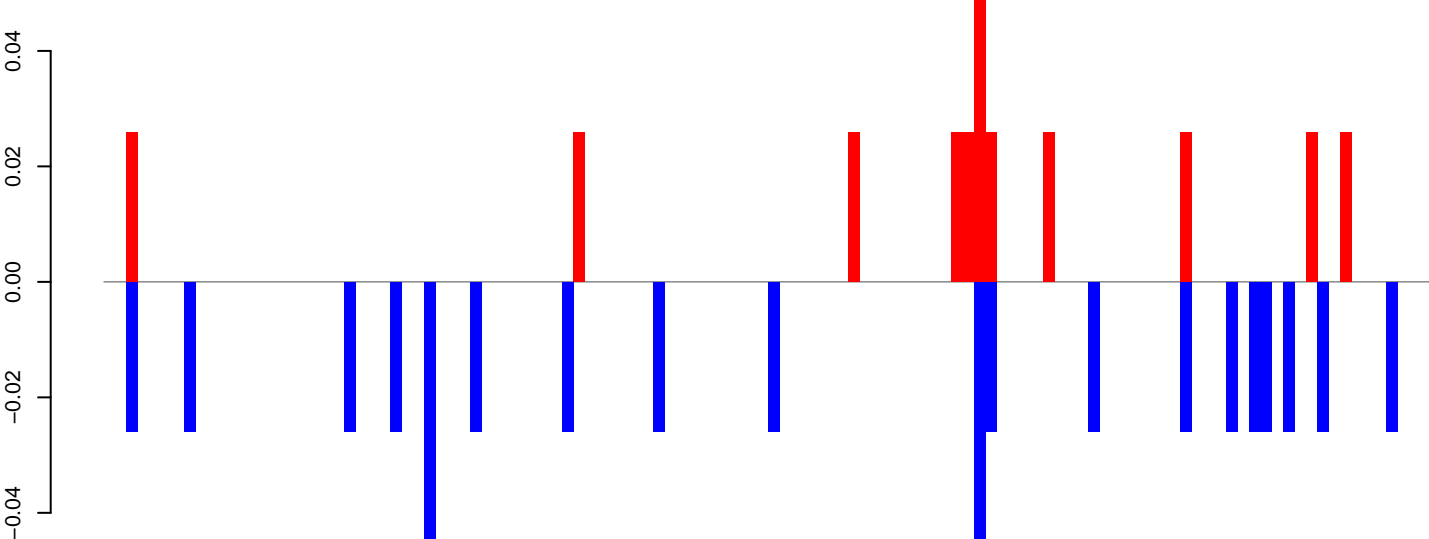

positive=0, negative=1, total=1

Window size=50, length=5839, TE@Gypsy-154_AA-LTR-I:1-5839

0 1000 2000 3000 4000 5000 6000

AeAeg_Fcarc_GH.18_23.rep

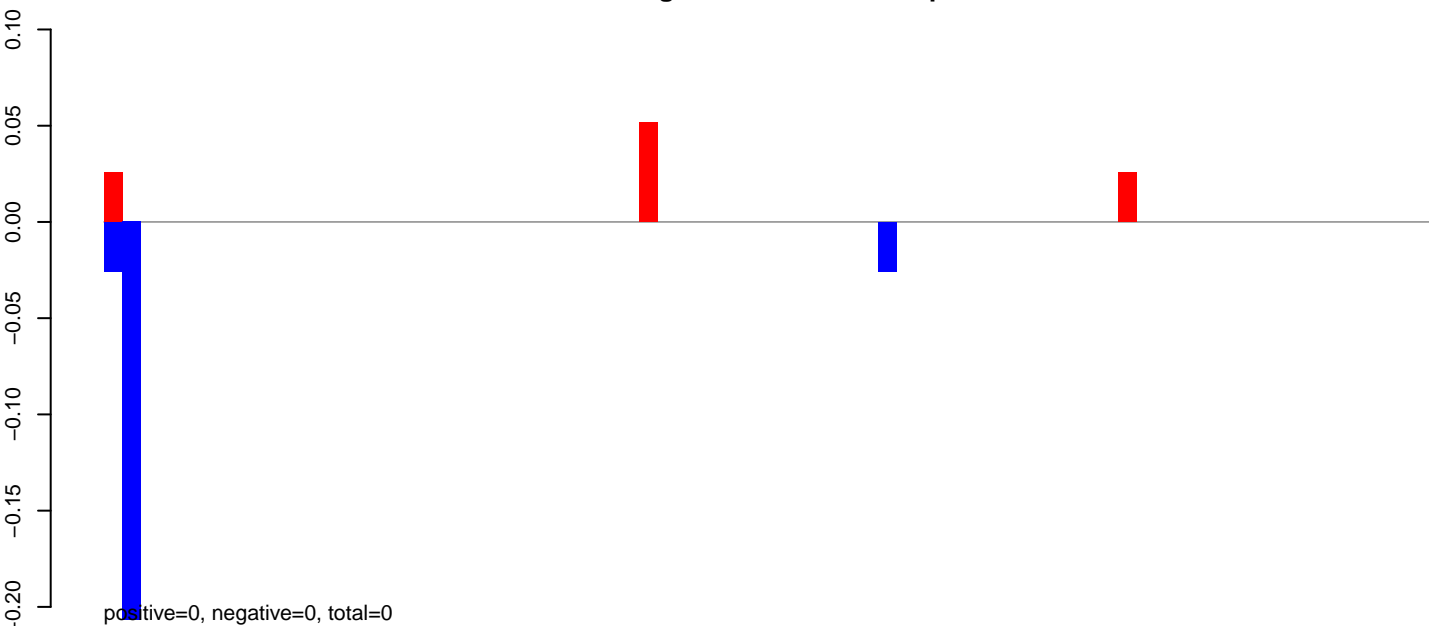

AeAeg_Fcarc_GH.24_35.rep

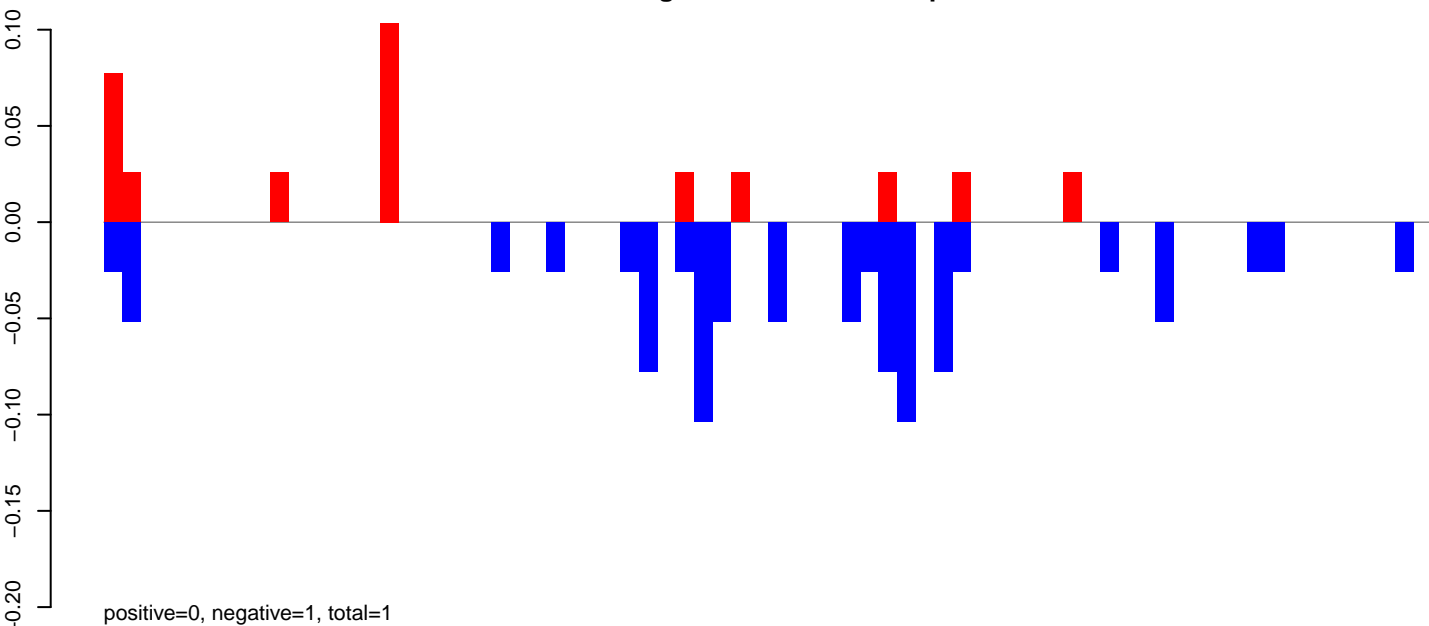

AeAeg_Fcarc_GH.rep

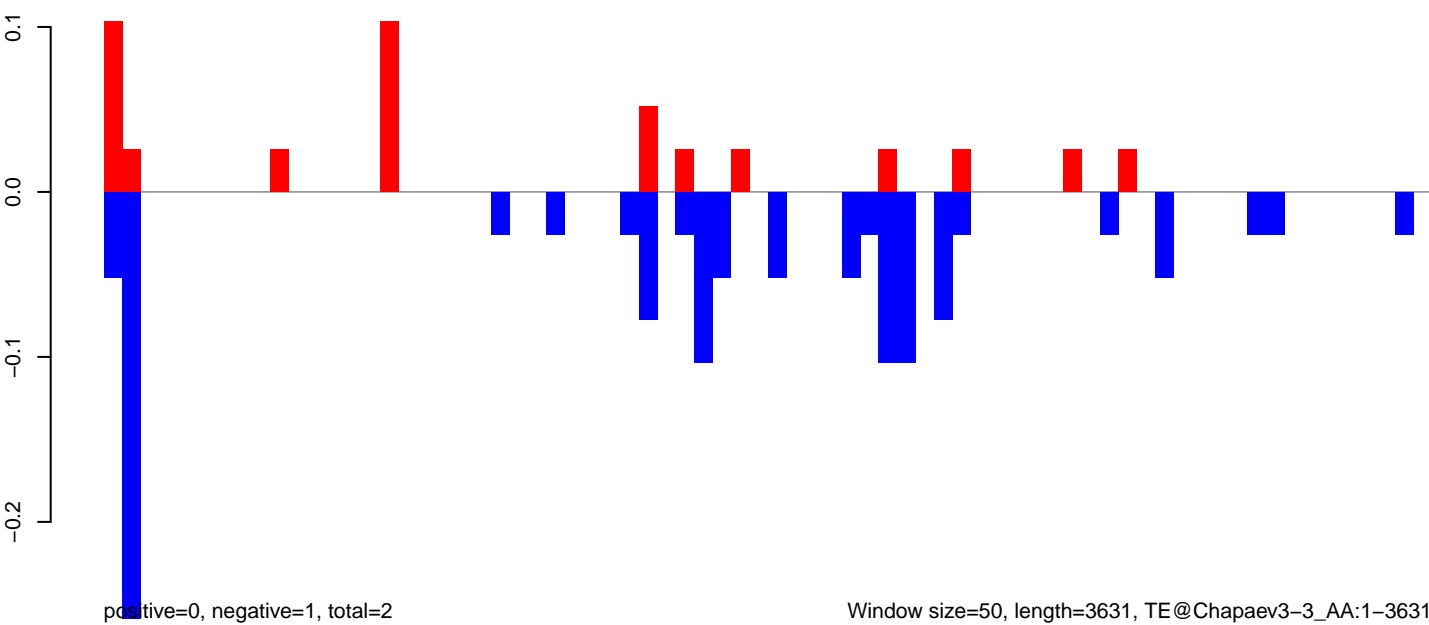

AeAeg_Fcarc_GH.18_23.rep



positive=0, negative=0, total=0

AeAeg_Fcarc_GH.24_35.rep

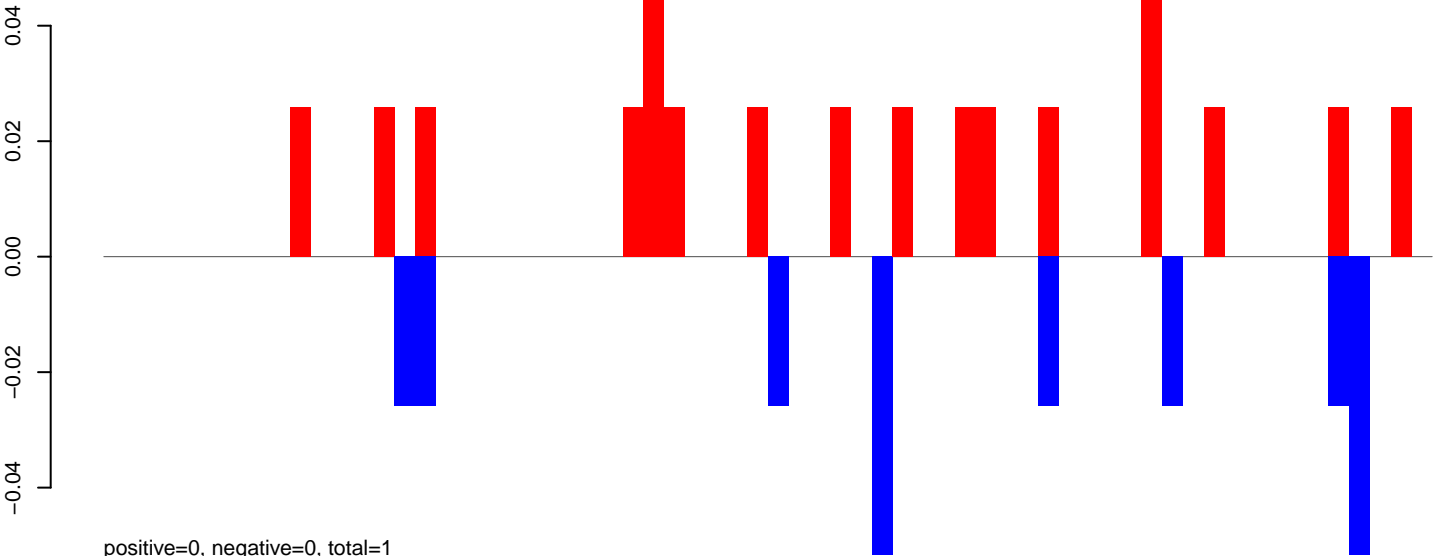

positive=0, negative=0, total=1

AeAeg_Fcarc_GH.rep

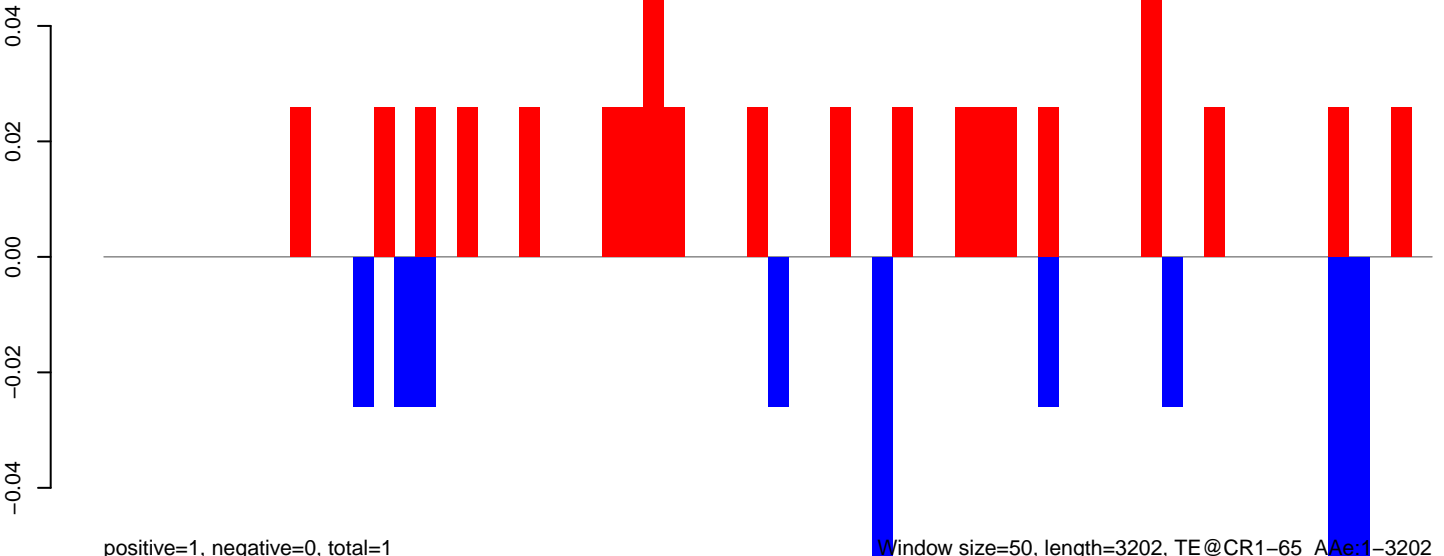

positive=1, negative=0, total=1

Window size=50, length=3202, TE@CR1-65_AAe:1-3202

0 500 1000 1500 2000 2500 3000

AeAeg_Fcarc_GH.18_23.rep

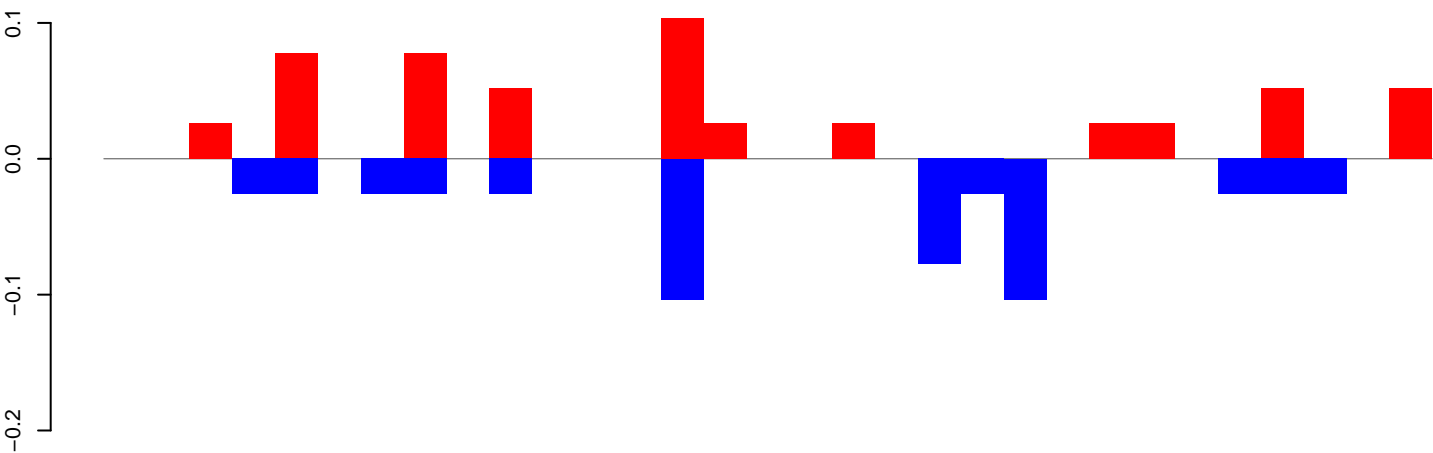

positive=1, negative=1, total=1

AeAeg_Fcarc_GH.24_35.rep

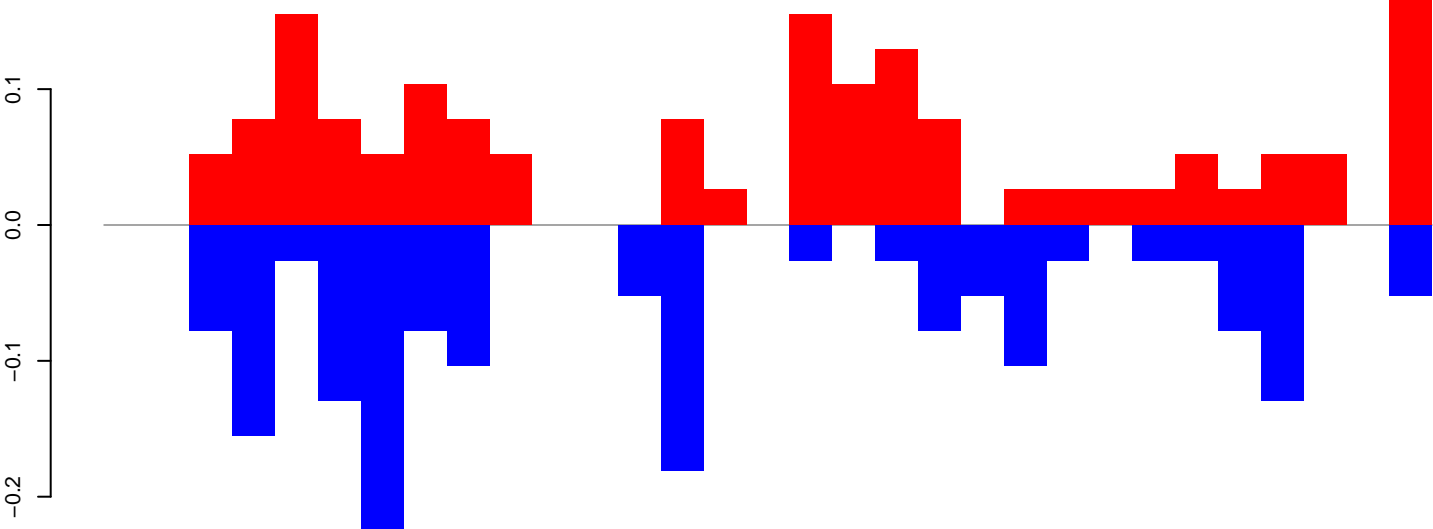

positive=2, negative=2, total=4

AeAeg_Fcarc_GH.rep

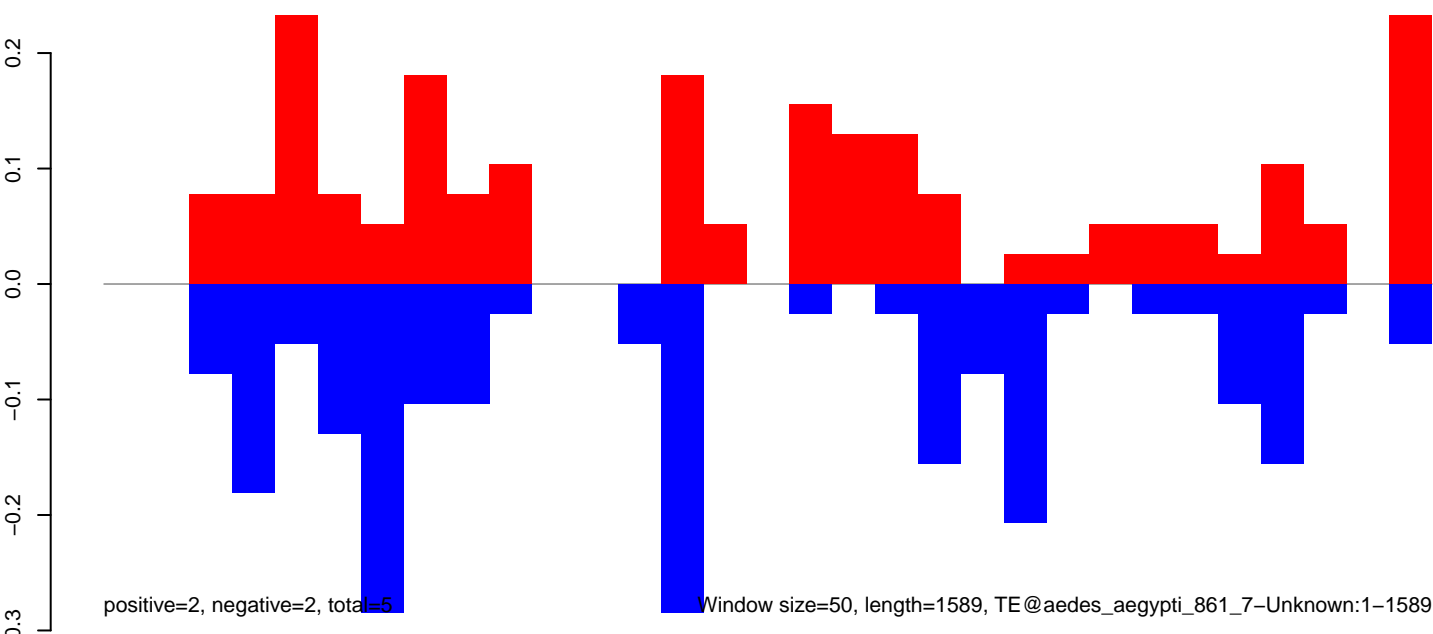

positive=2, negative=2, total=5

Window size=50, length=1589, TE@aedes_aegypti_861_7-Unknown:1-1589

AeAeg_Fcirc_GH.18_23.rep

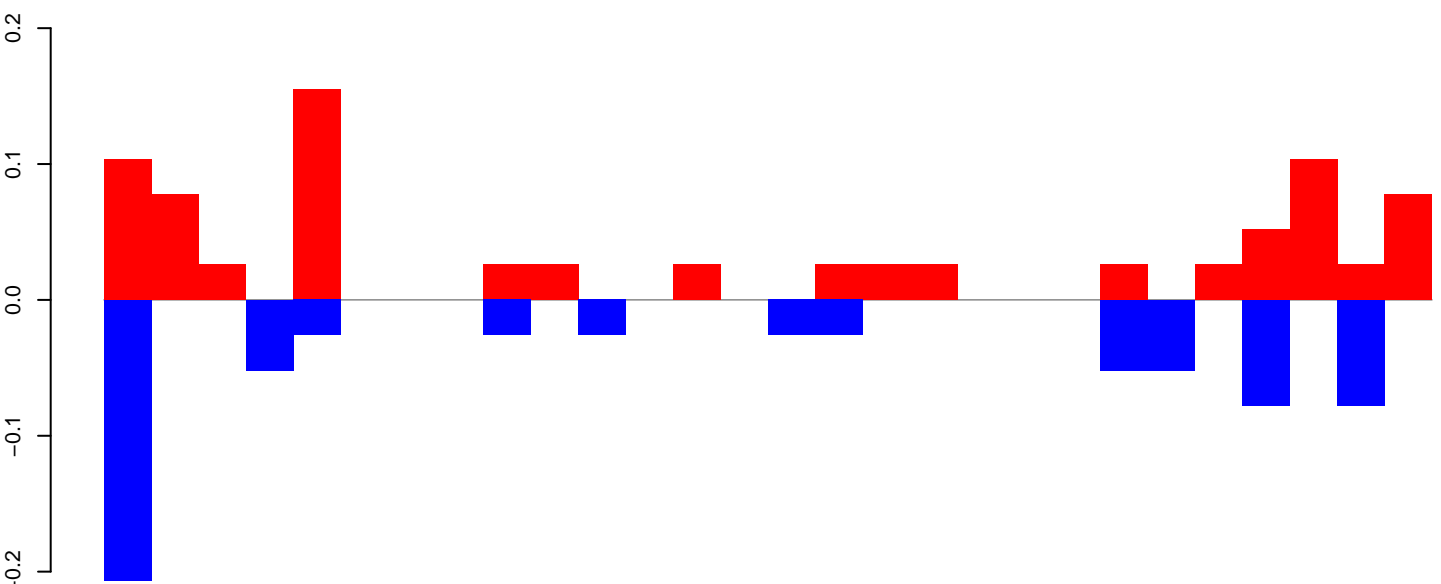

AeAeg_Fcirc_GH.24_35.rep

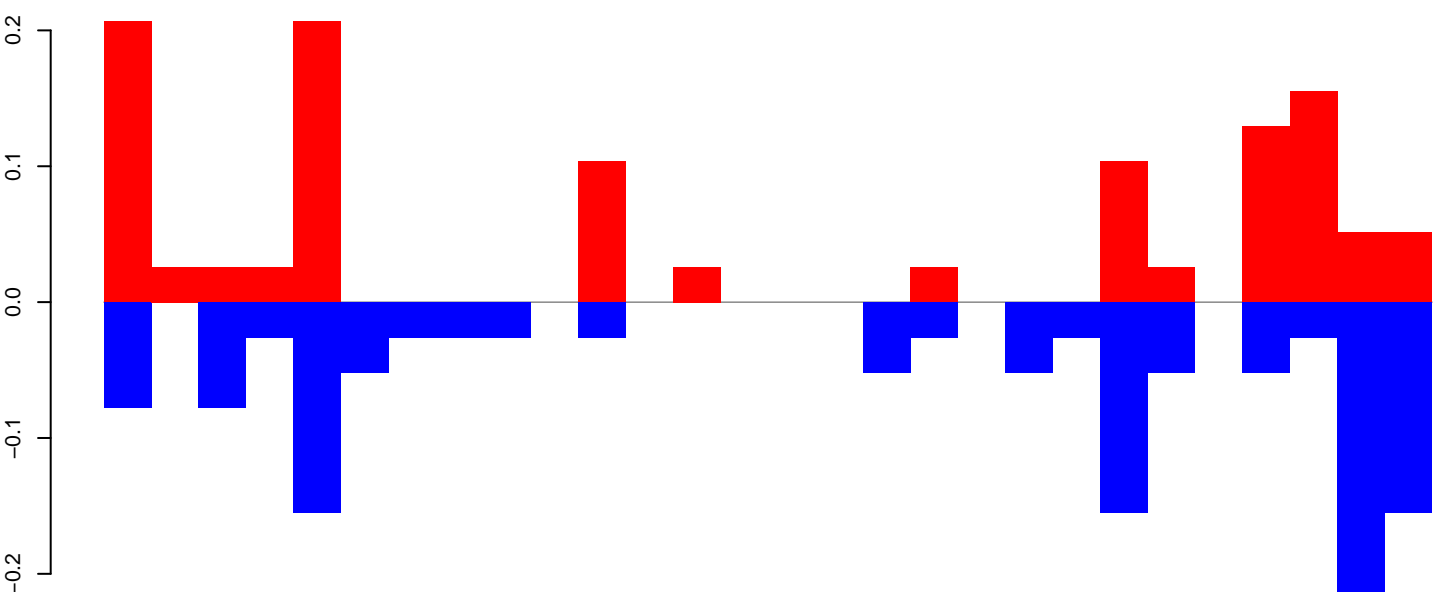

AeAeg_Fcirc_GH.rep

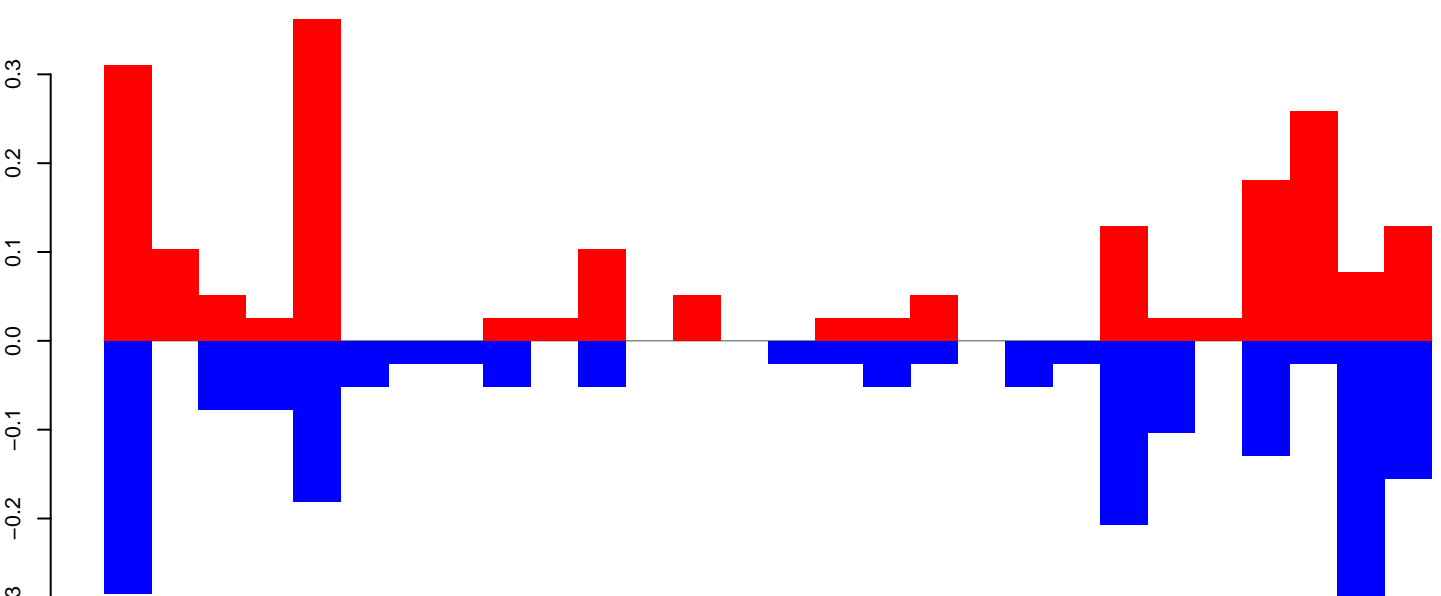

Window size=50, length=1401, TE@aedes_aegypti_1527_5-Unknown:1-1401

AeAeg_Fcarc_GH.18_23.rep

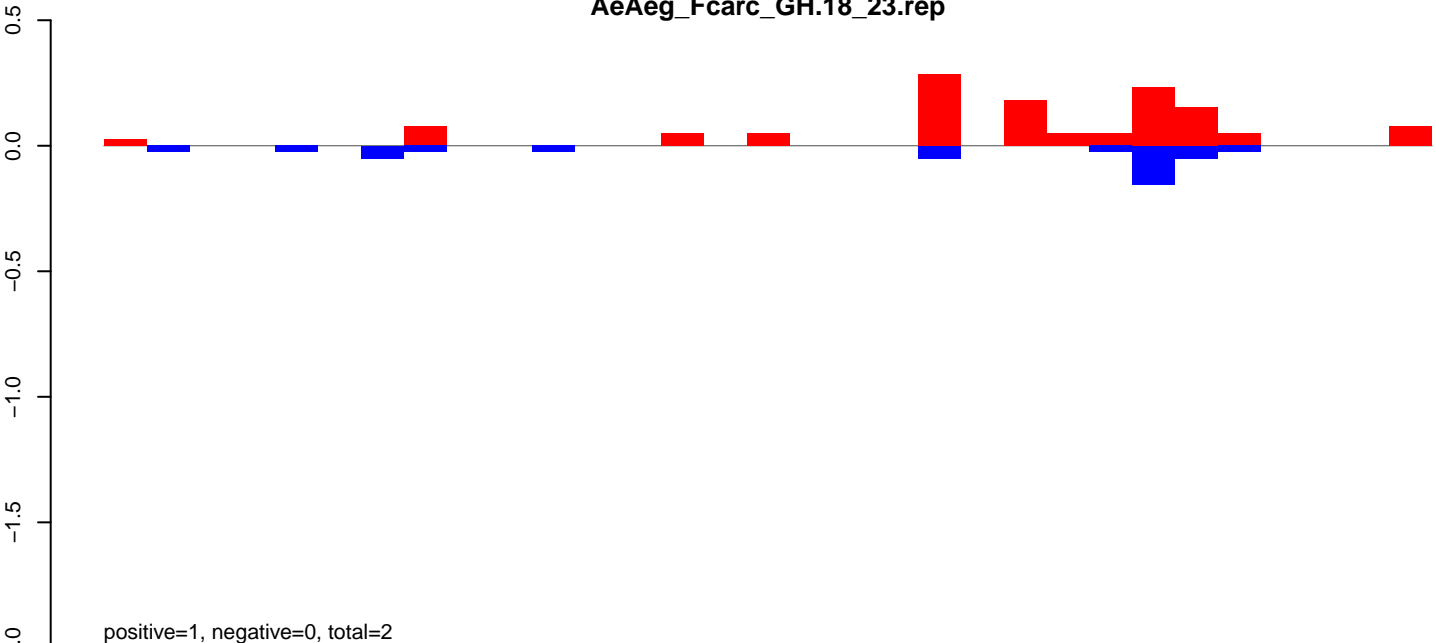

AeAeg_Fcarc_GH.24_35.rep

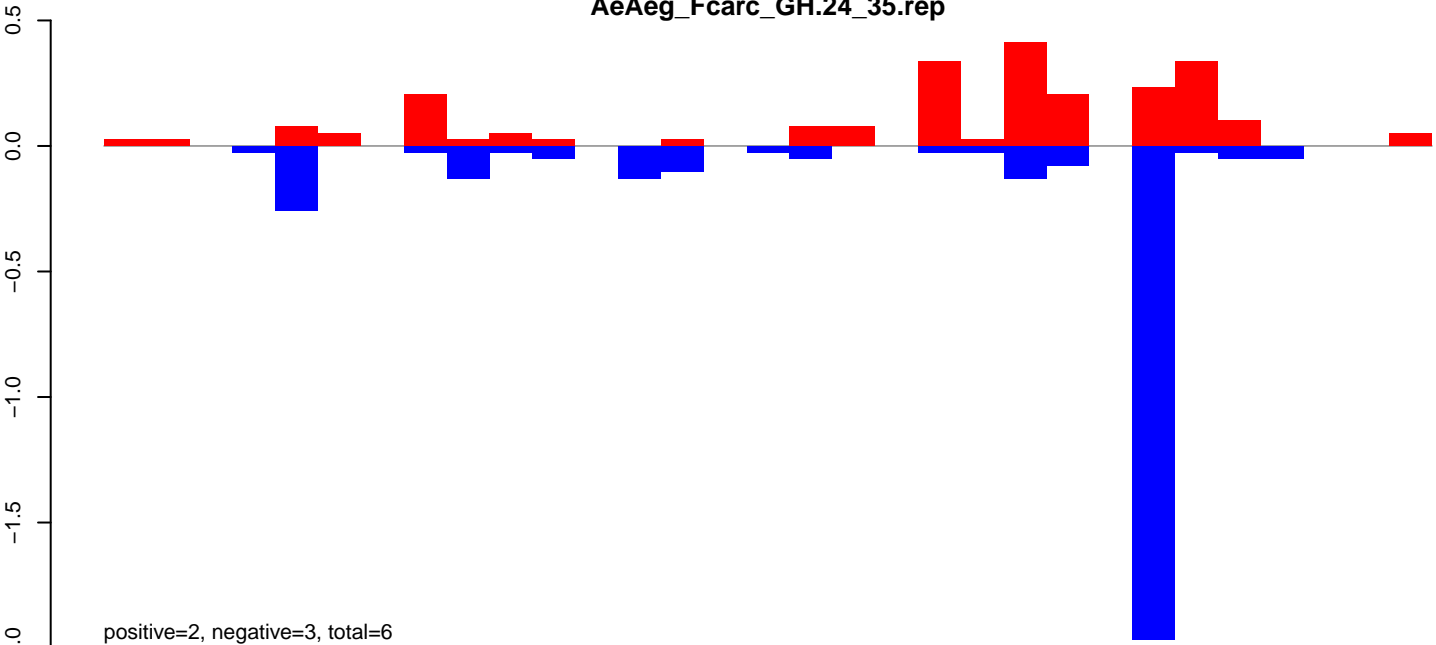

AeAeg_Fcarc_GH.rep

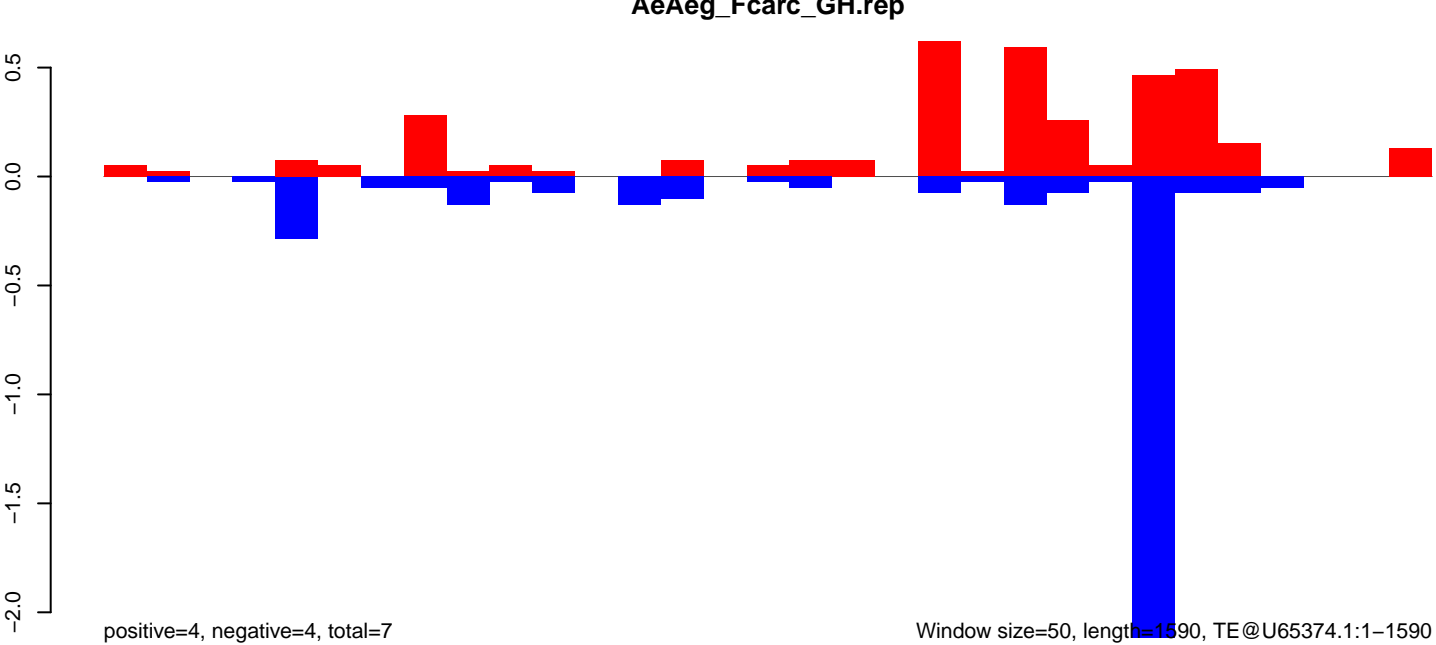

AeAeg_Fcarc_GH.18_23.rep

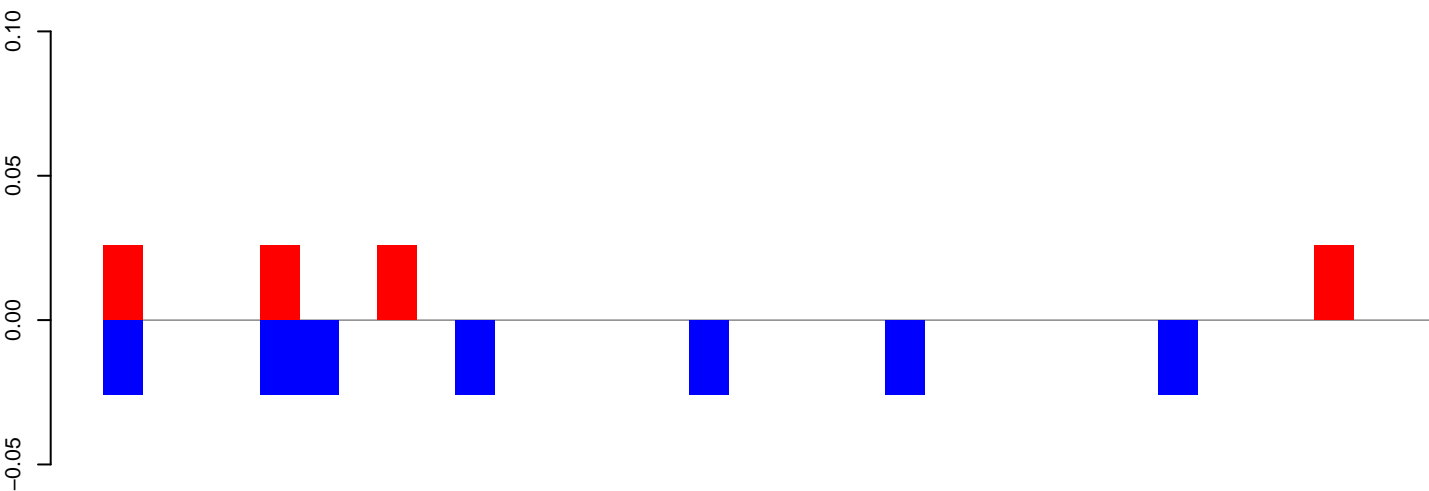

positive=0, negative=0, total=0

AeAeg_Fcarc_GH.24_35.rep

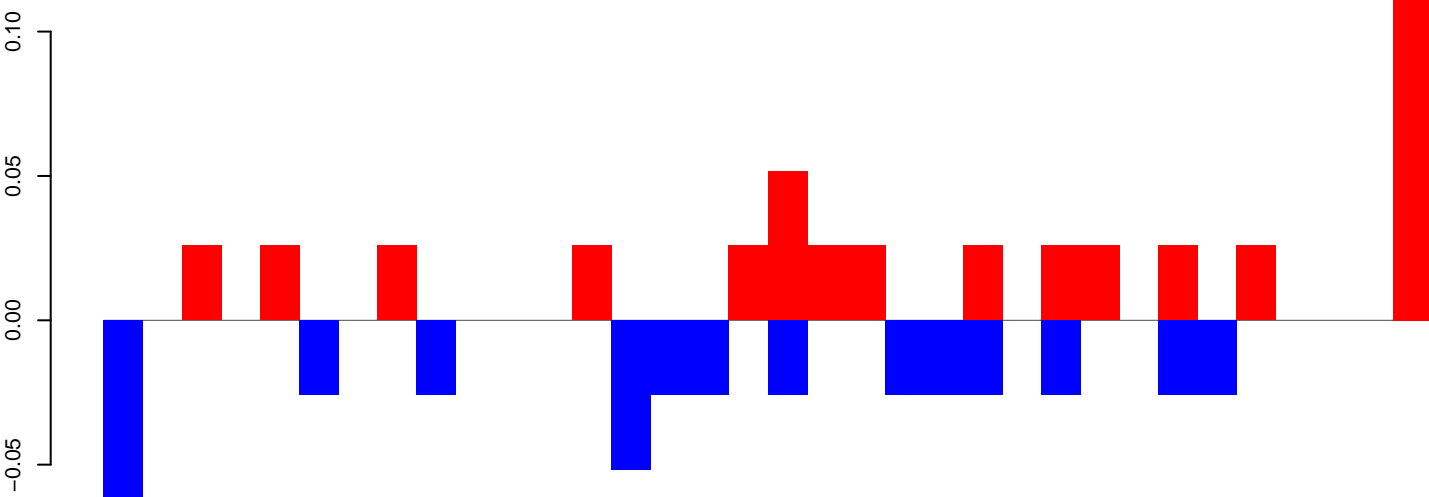

positive=1, negative=0, total=1

AeAeg_Fcarc_GH.rep

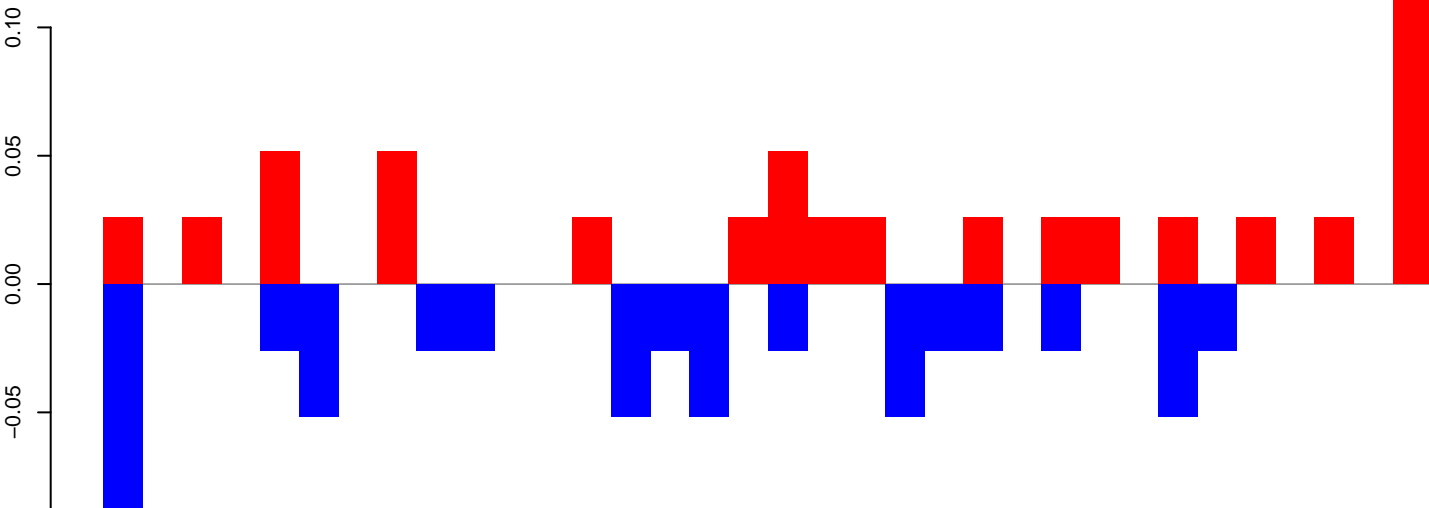

positive=1, negative=1, total=1

Window size=50, length=1717, TE@Tc1_Ele12:1-1717

AeAeg_Fcirc_GH.18_23.rep

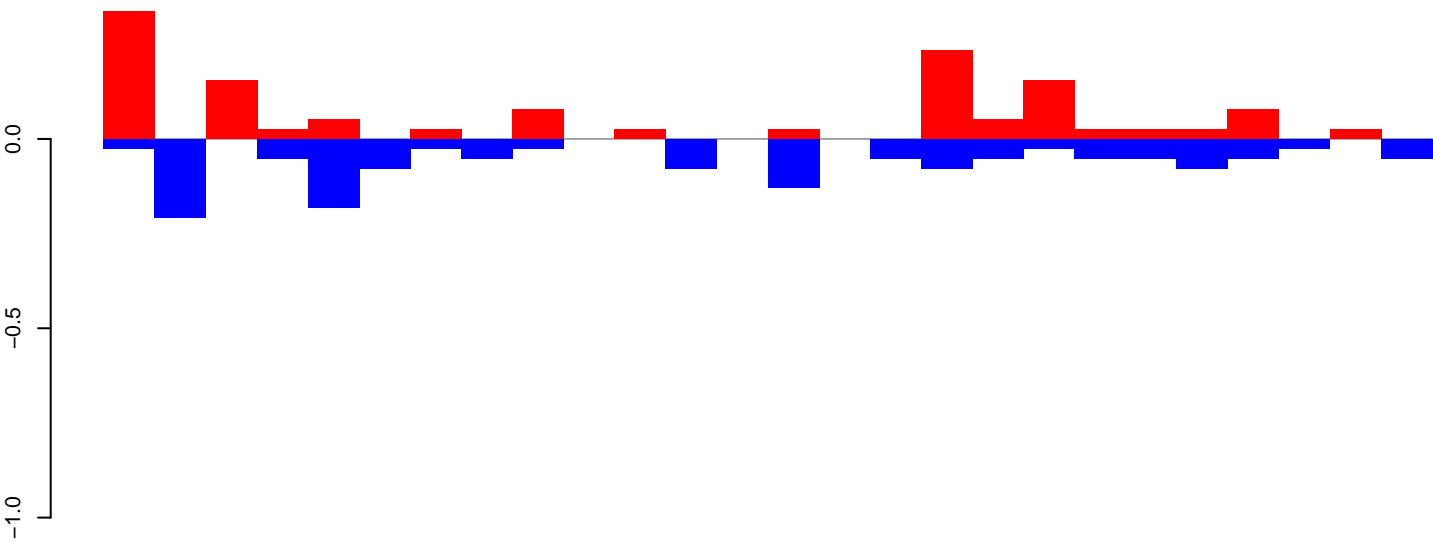

positive=1, negative=1, total=3

AeAeg_Fcirc_GH.24_35.rep

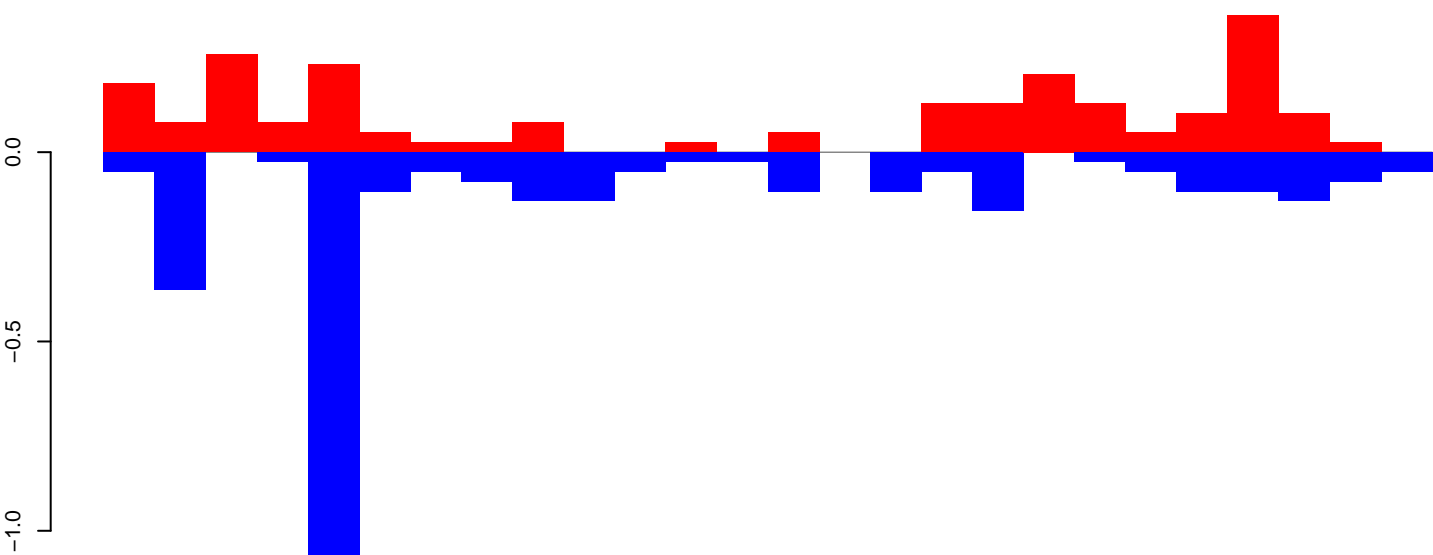

positive=2, negative=3, total=6

AeAeg_Fcirc_GH.rep

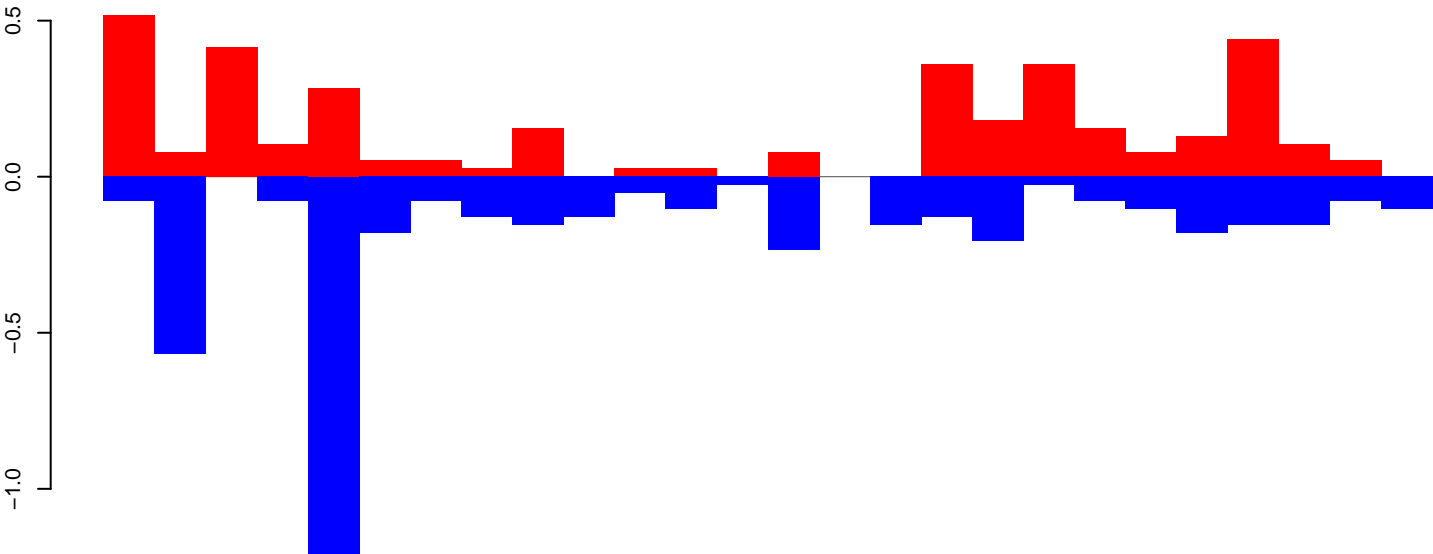

positive=4, negative=5, total=8

Window size=50, length=1302, TE@TF001245-mTA_Ele30:1-1302

0 200 400 600 800 1000 1200 1400

AeAeg_Fcarc_GH.18_23.rep

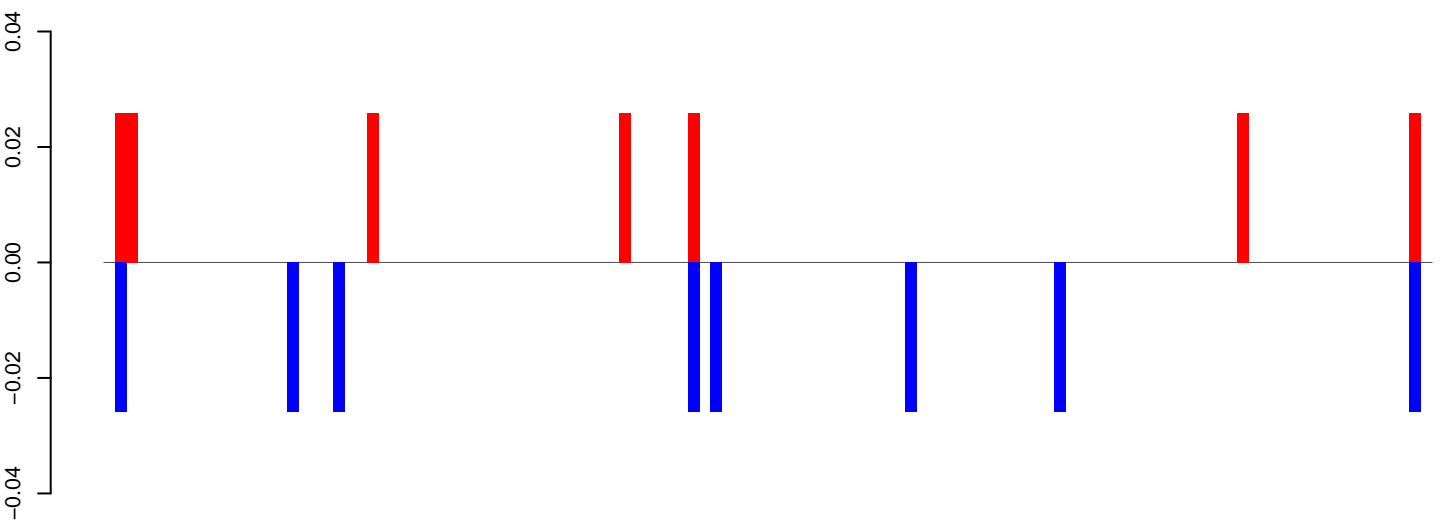

AeAeg_Fcarc_GH.24_35.rep

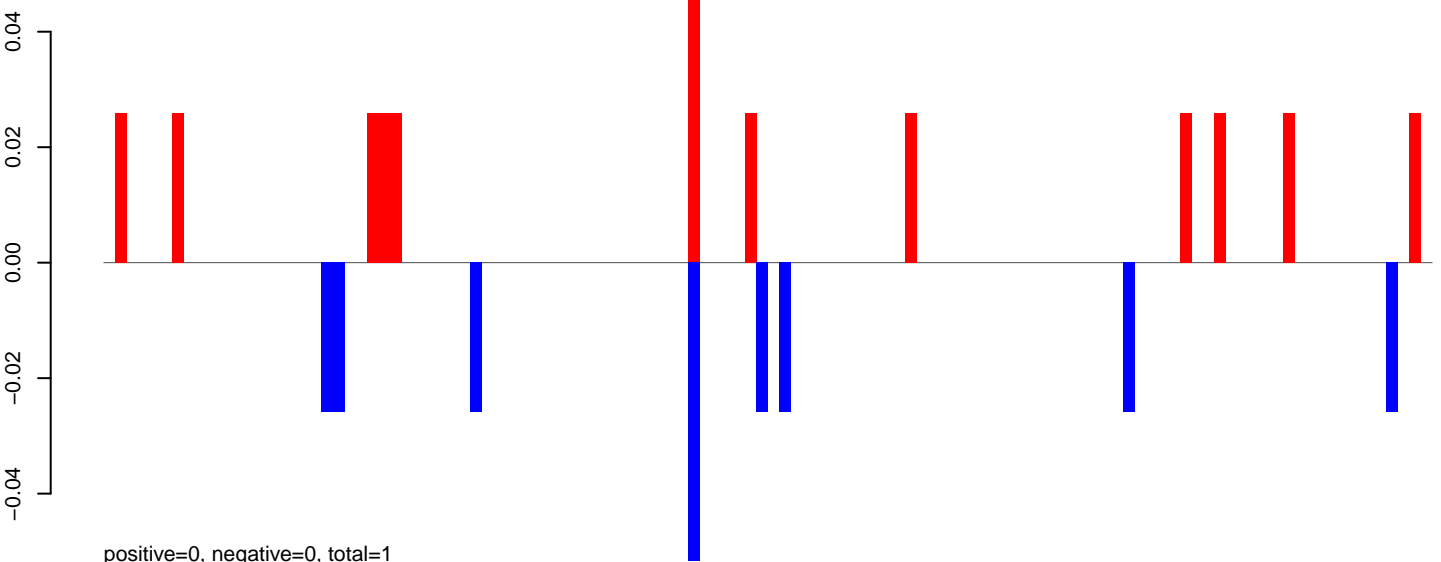

AeAeg_Fcarc_GH.rep

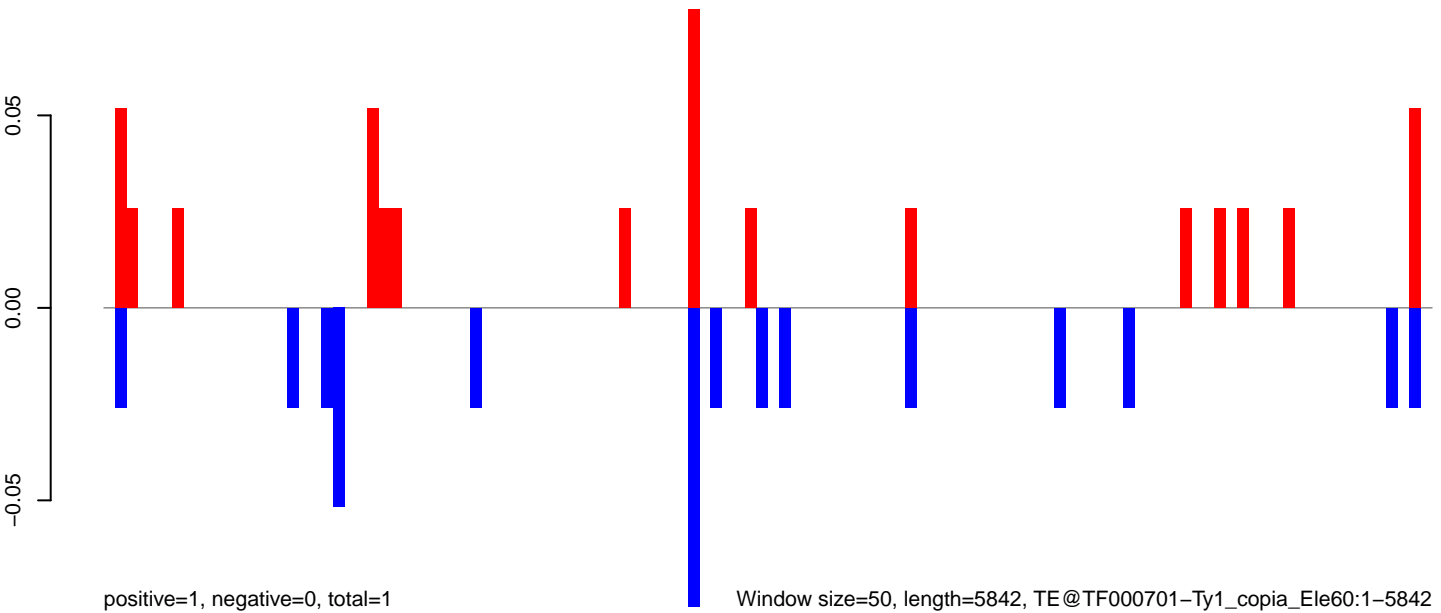

Window size=50, length=5842, TE@TF000701-Ty1_copia_Ele60:1-5842

AeAeg_Fcarc_GH.18_23.rep

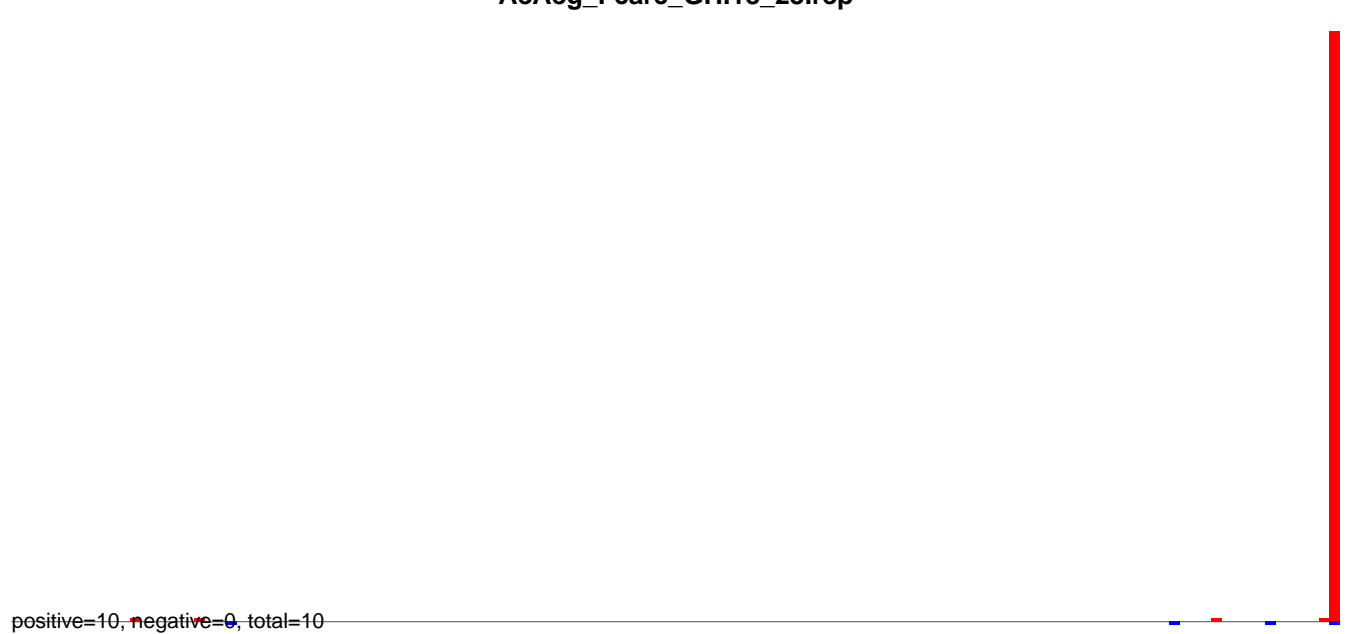

AeAeg_Fcarc_GH.24_35.rep

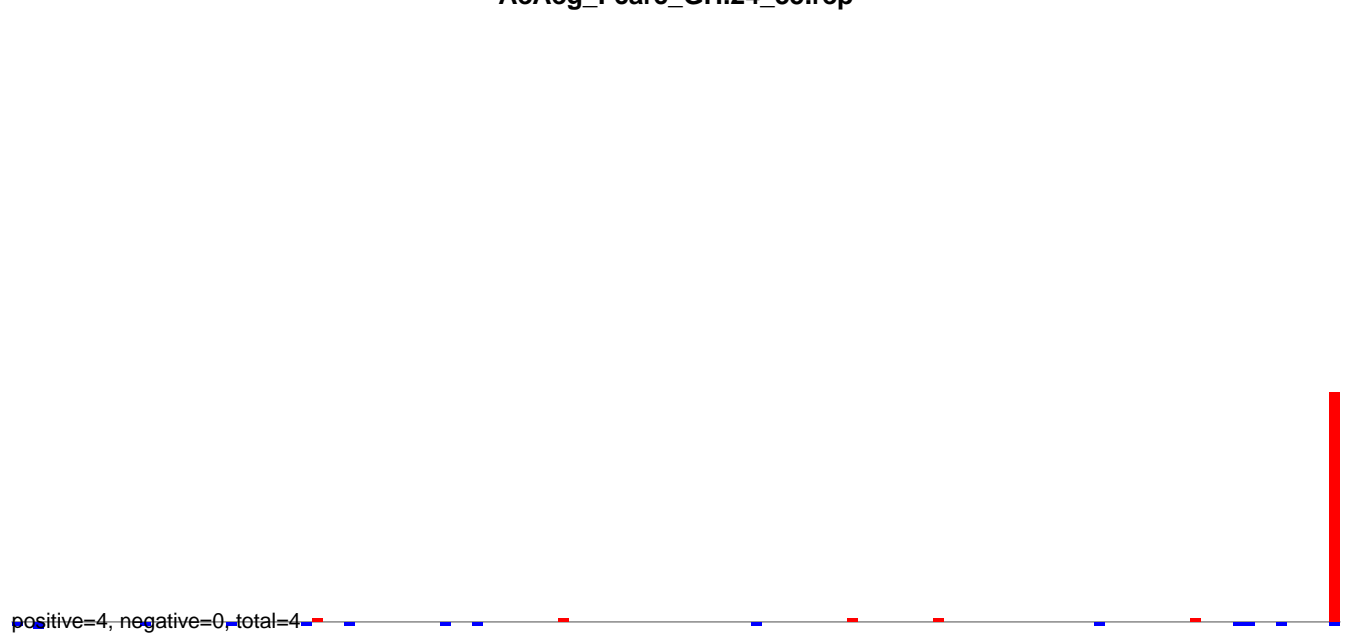

AeAeg_Fcarc_GH.rep

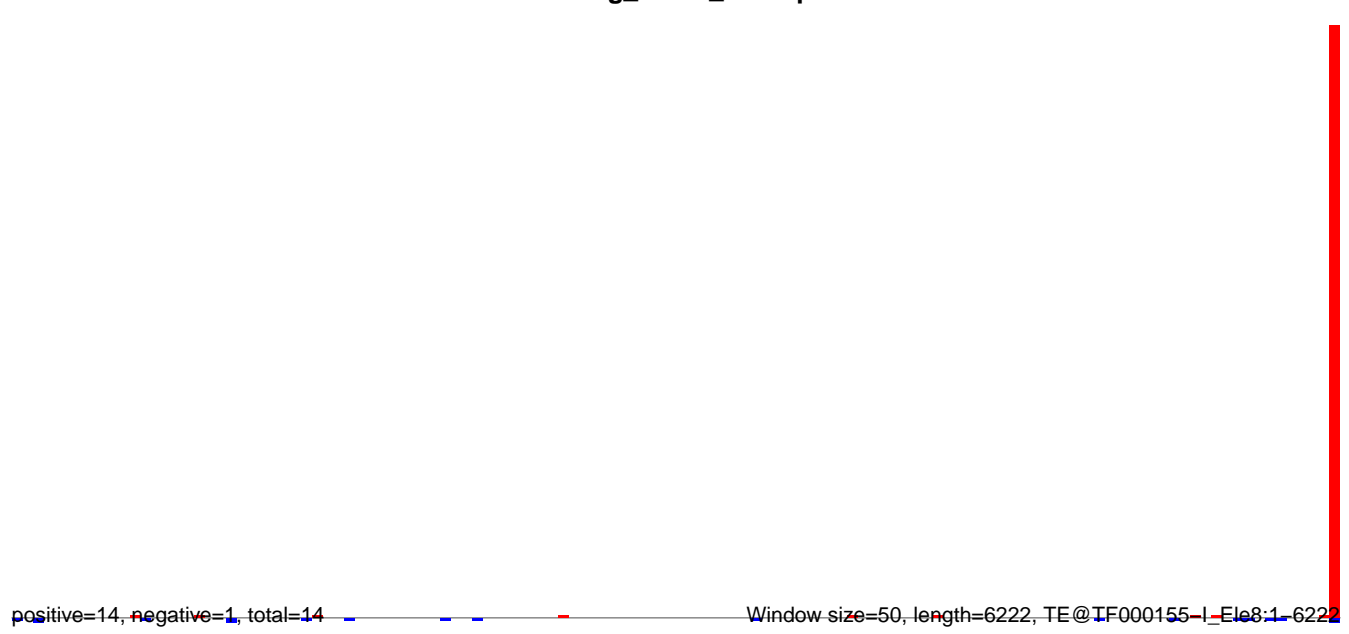

AeAeg_Fcarc_GH.18_23.rep



AeAeg_Fcarc_GH.24_35.rep

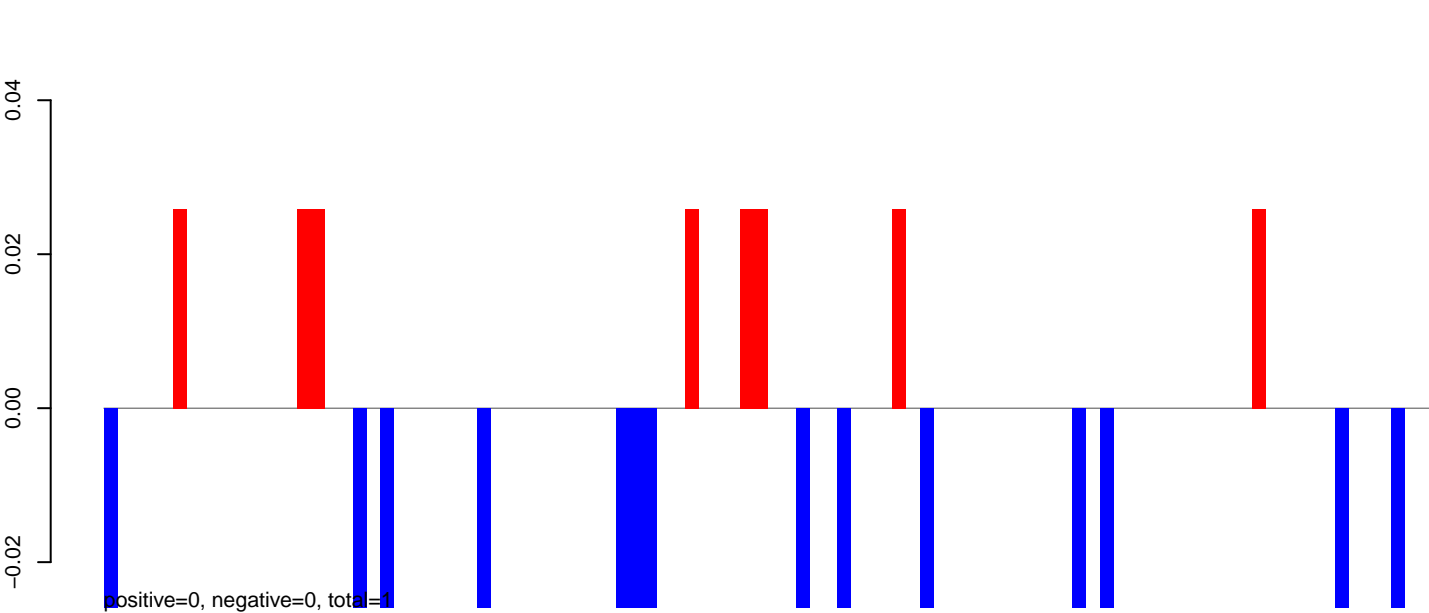

AeAeg_Fcarc_GH.rep

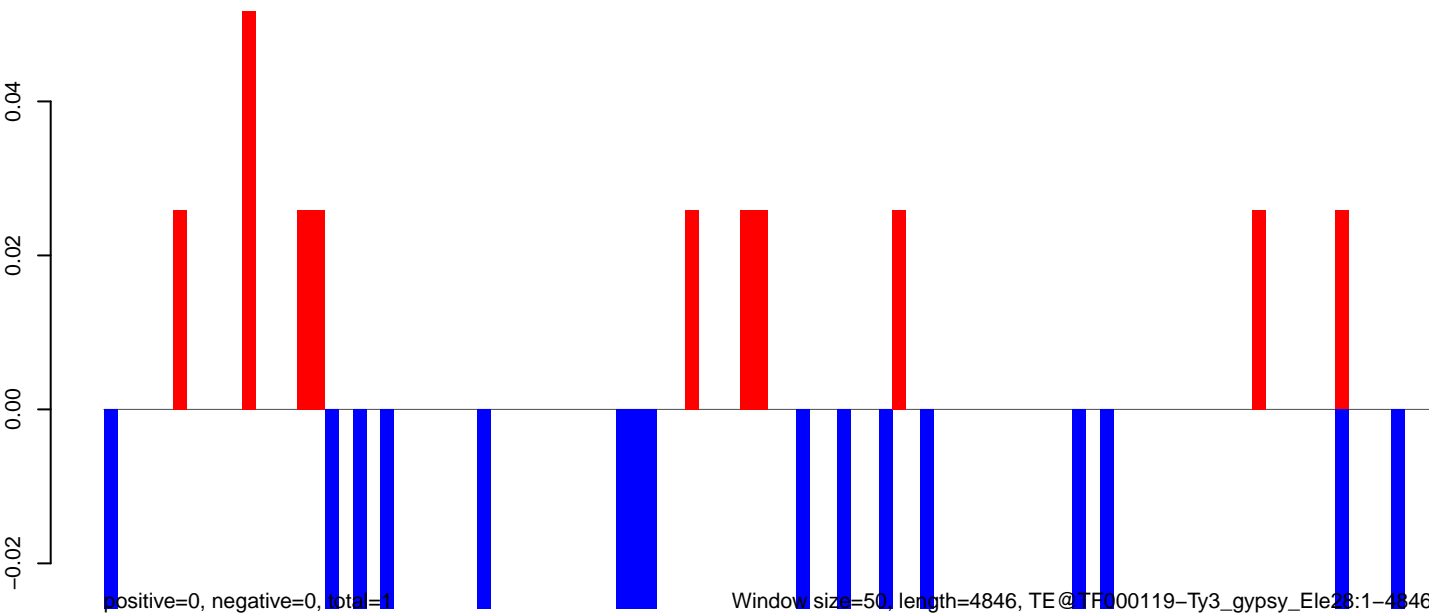

Window size=50, length=4846, TE@TF000119-Ty3_gypsy_Elements:1-4846

AeAeg_Fcarc_GH.18_23.rep

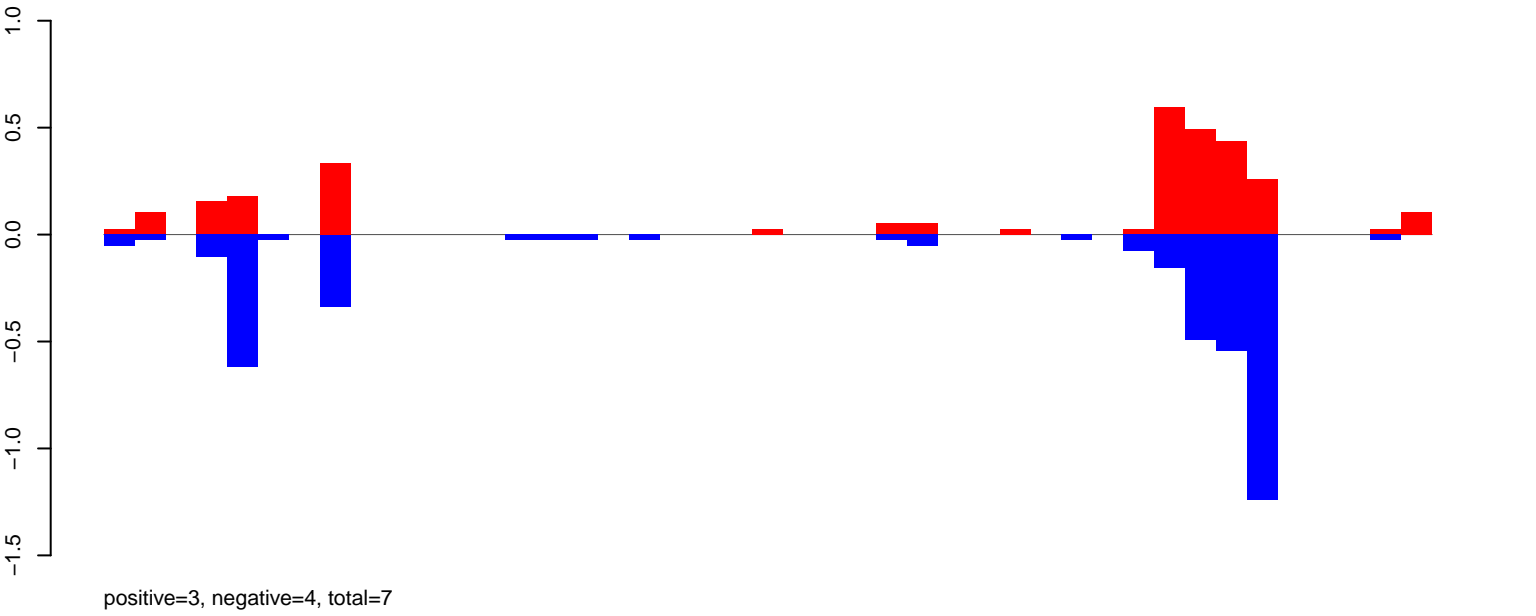

AeAeg_Fcarc_GH.24_35.rep

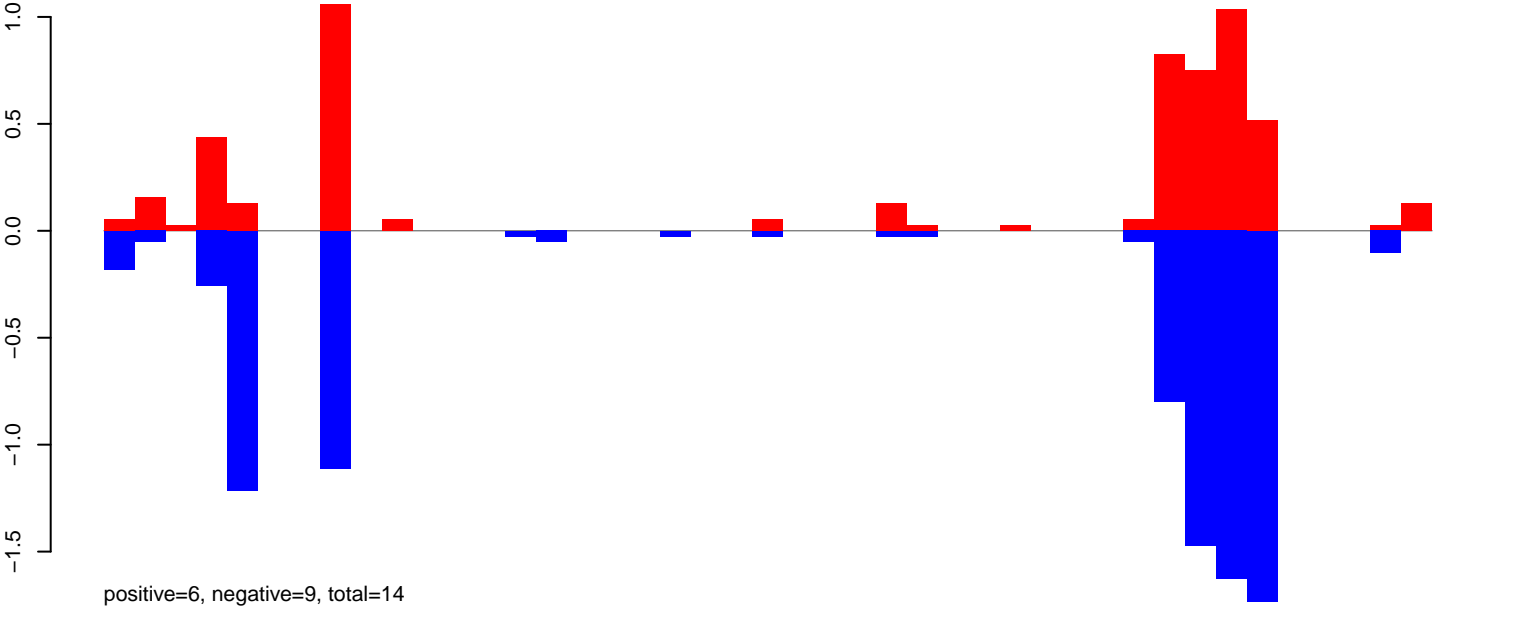

AeAeg_Fcarc_GH.rep

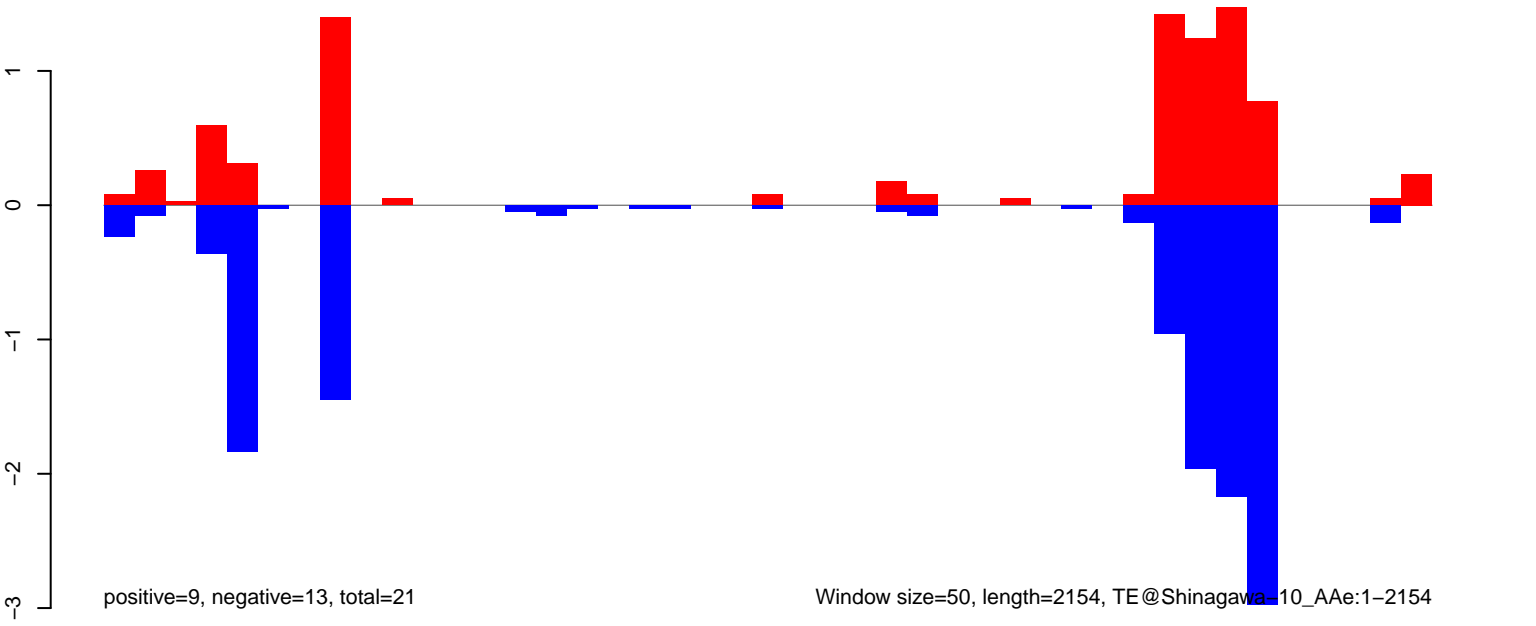

AeAeg_Fcarc_GH.18_23.rep

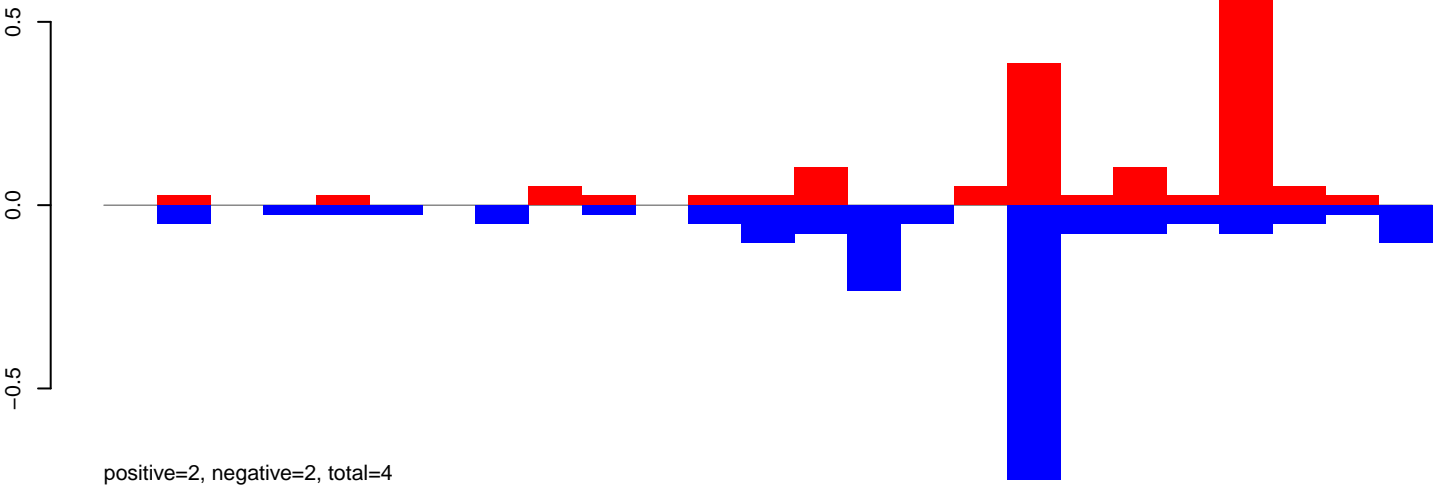

AeAeg_Fcarc_GH.24_35.rep

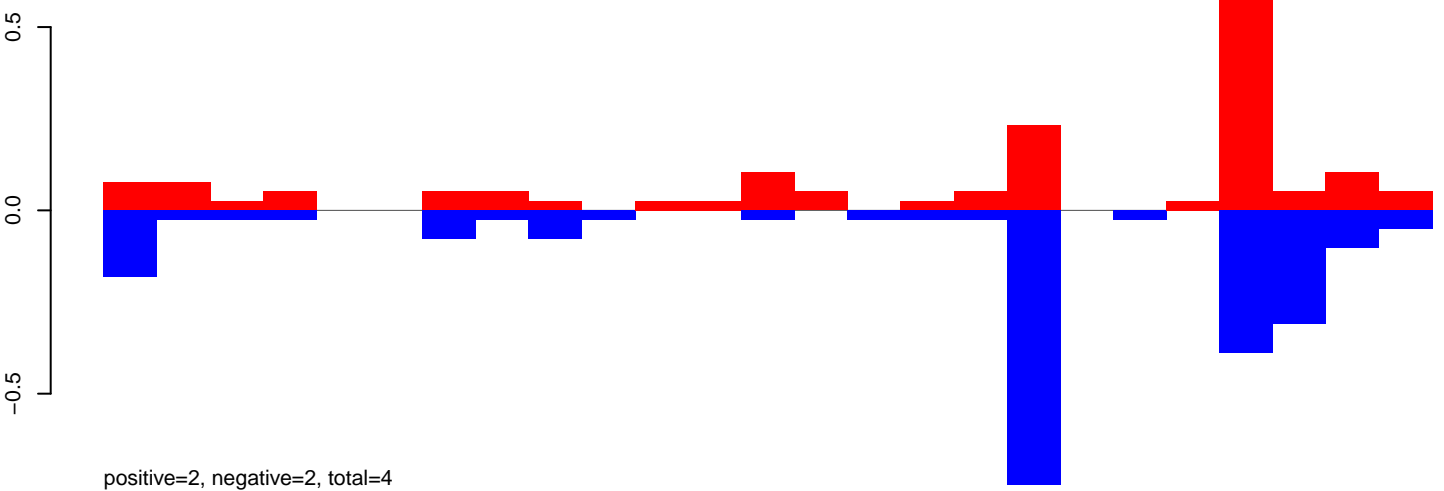

AeAeg_Fcarc_GH.rep

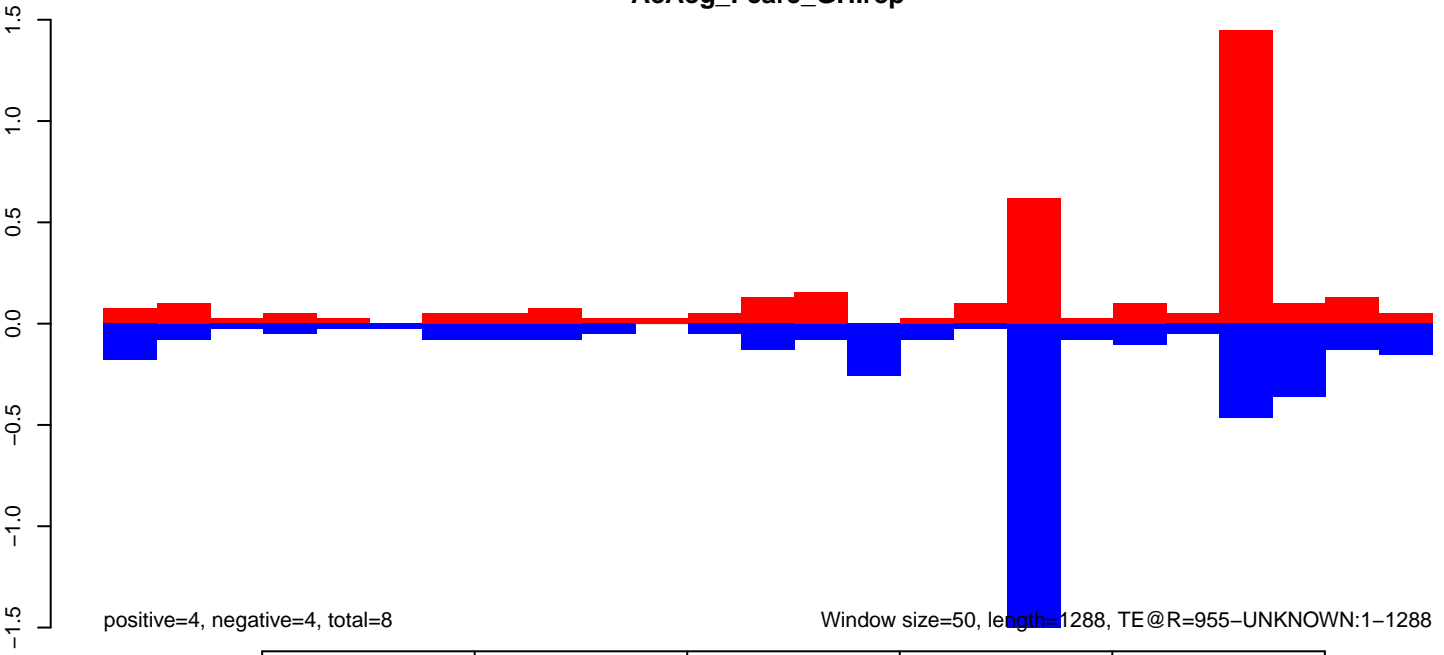

AeAeg_FcArc_GH.18_23.rep

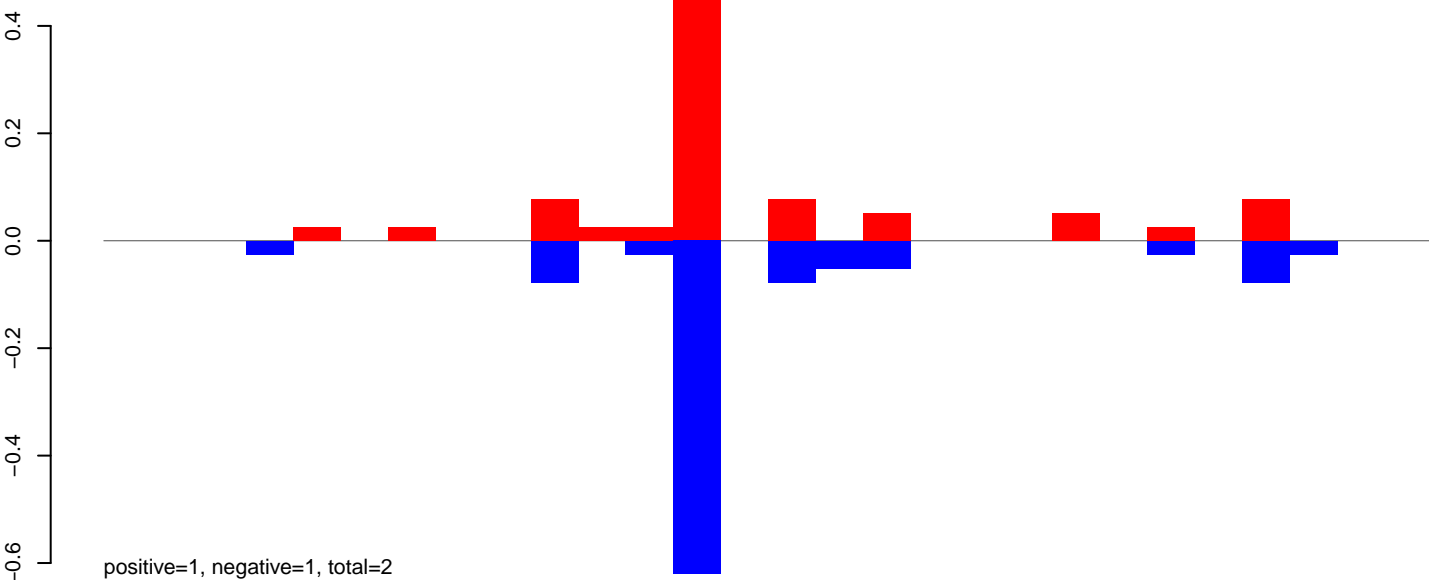

AeAeg_FcArc_GH.24_35.rep

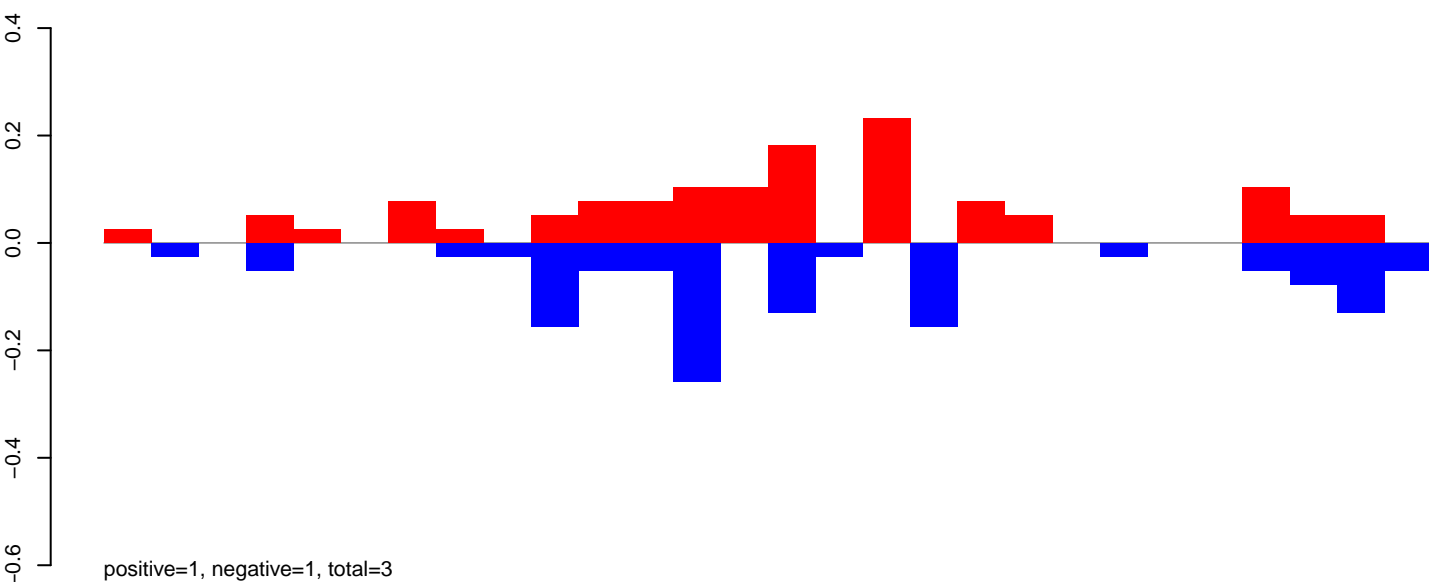

AeAeg_FcArc_GH.rep

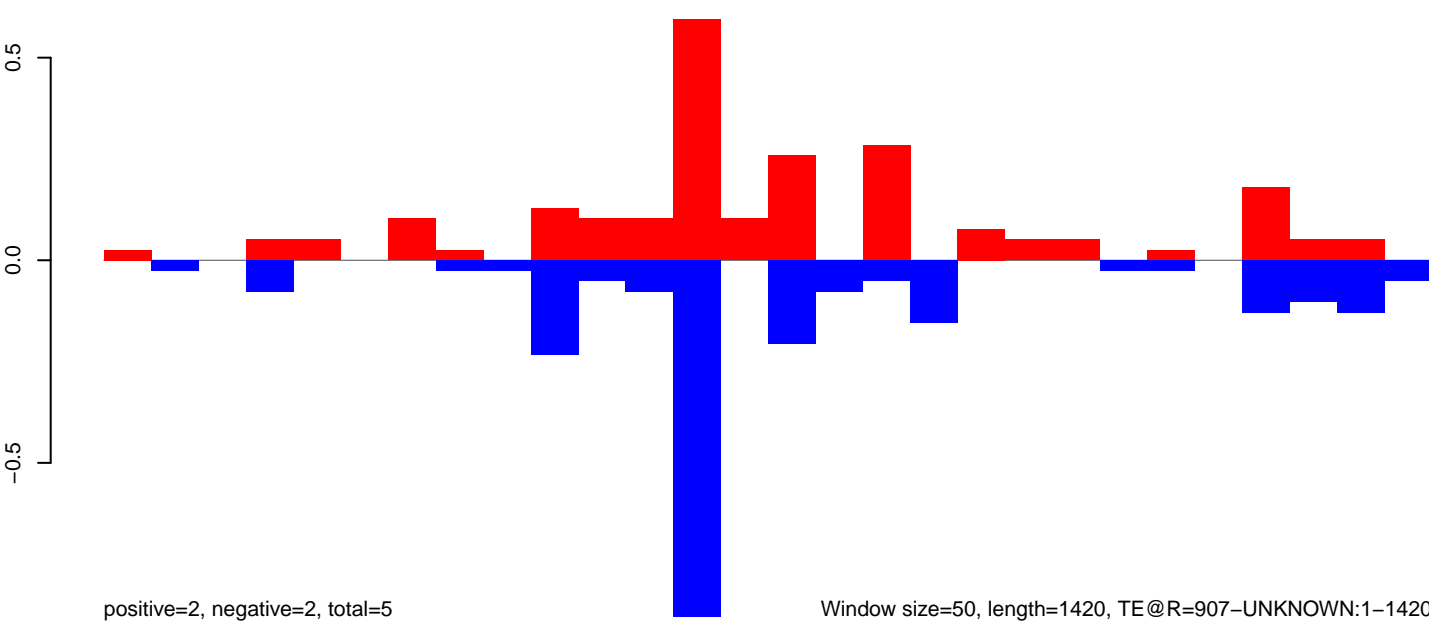

Window size=50, length=1420, TE@R=907-UNKNOWN:1-1420

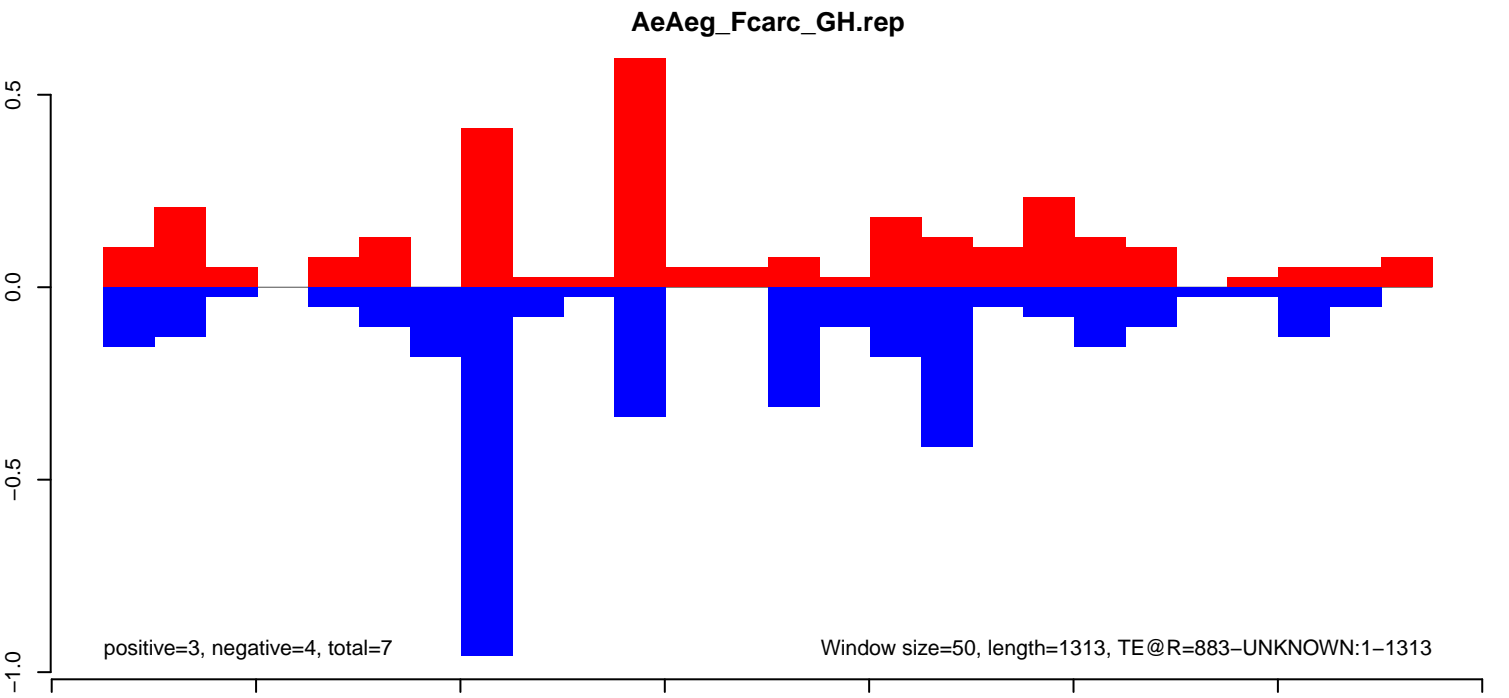
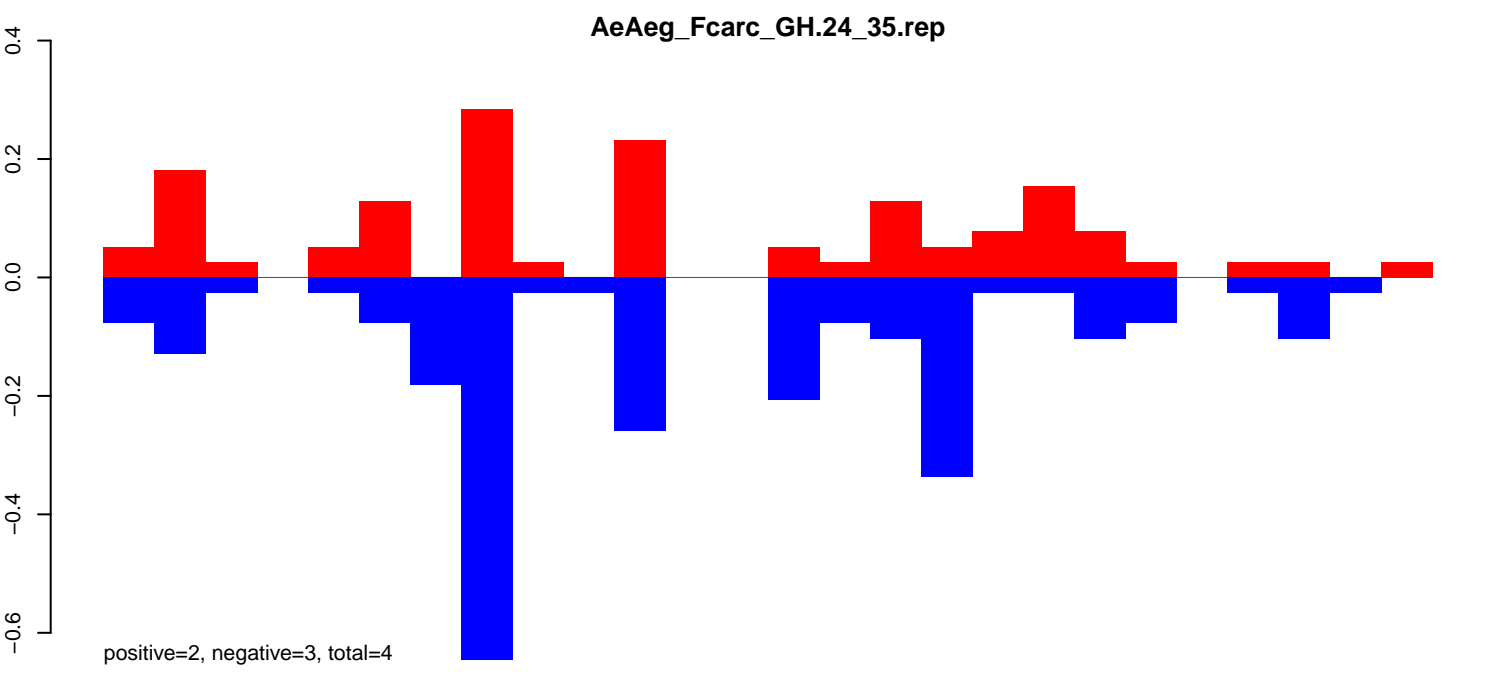
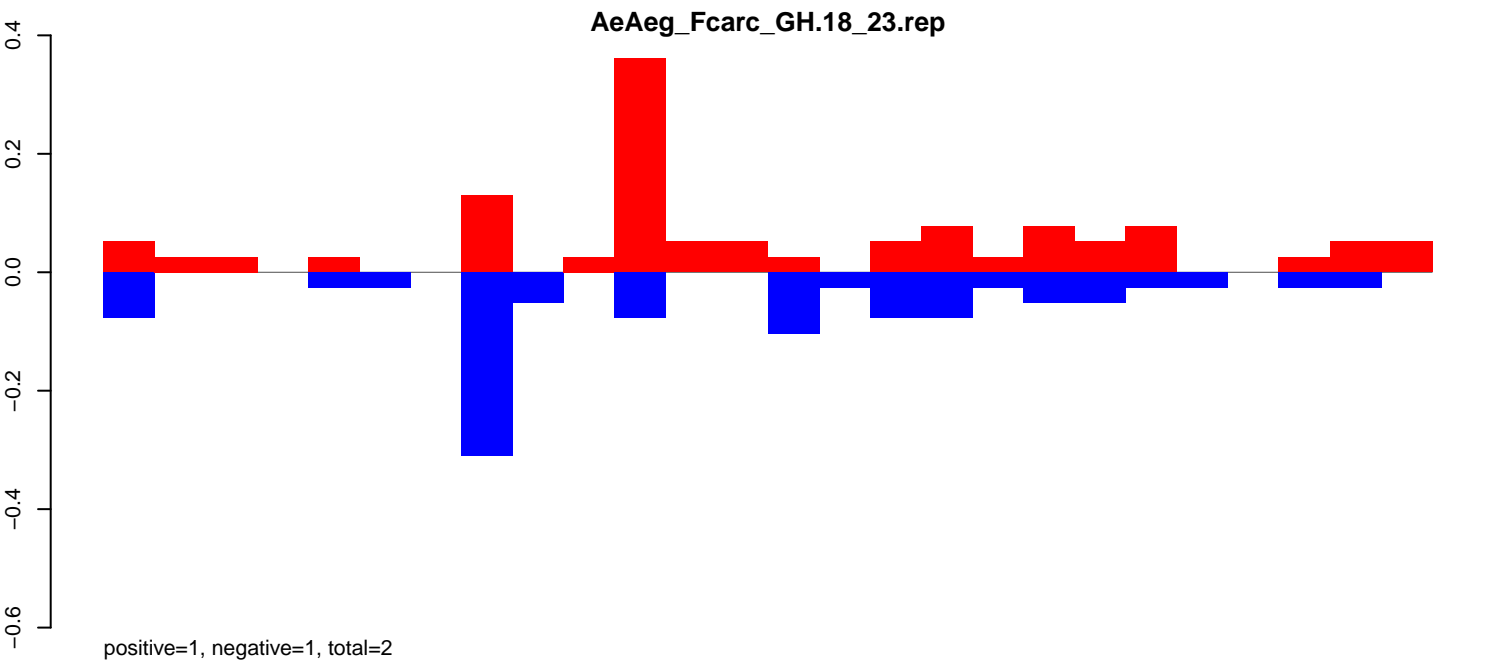

AeAeg_Fcarc_GH.18_23.rep

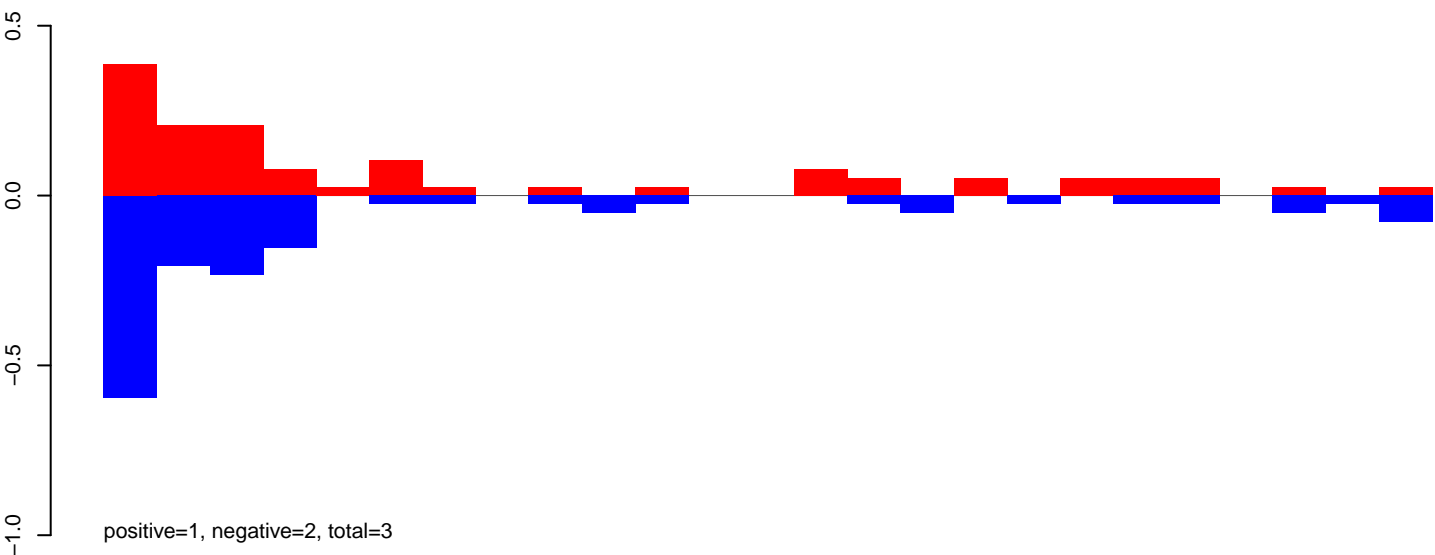

AeAeg_Fcarc_GH.24_35.rep

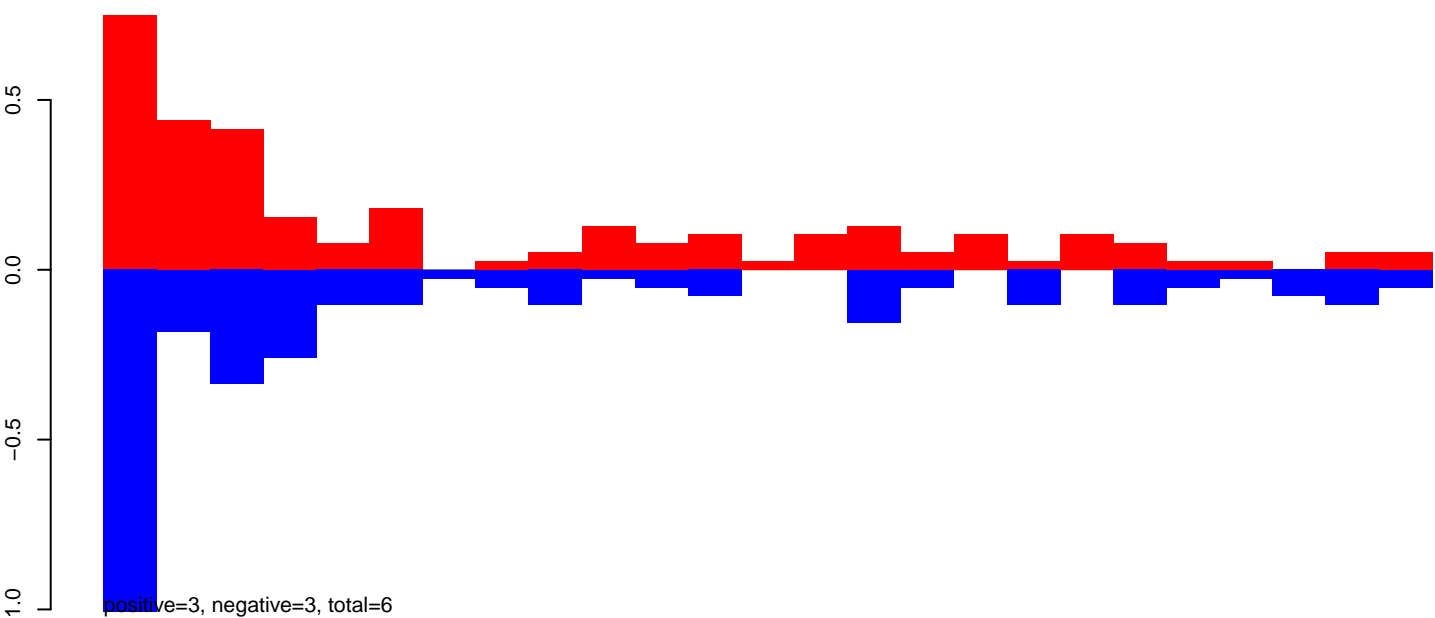

AeAeg_Fcarc_GH.rep

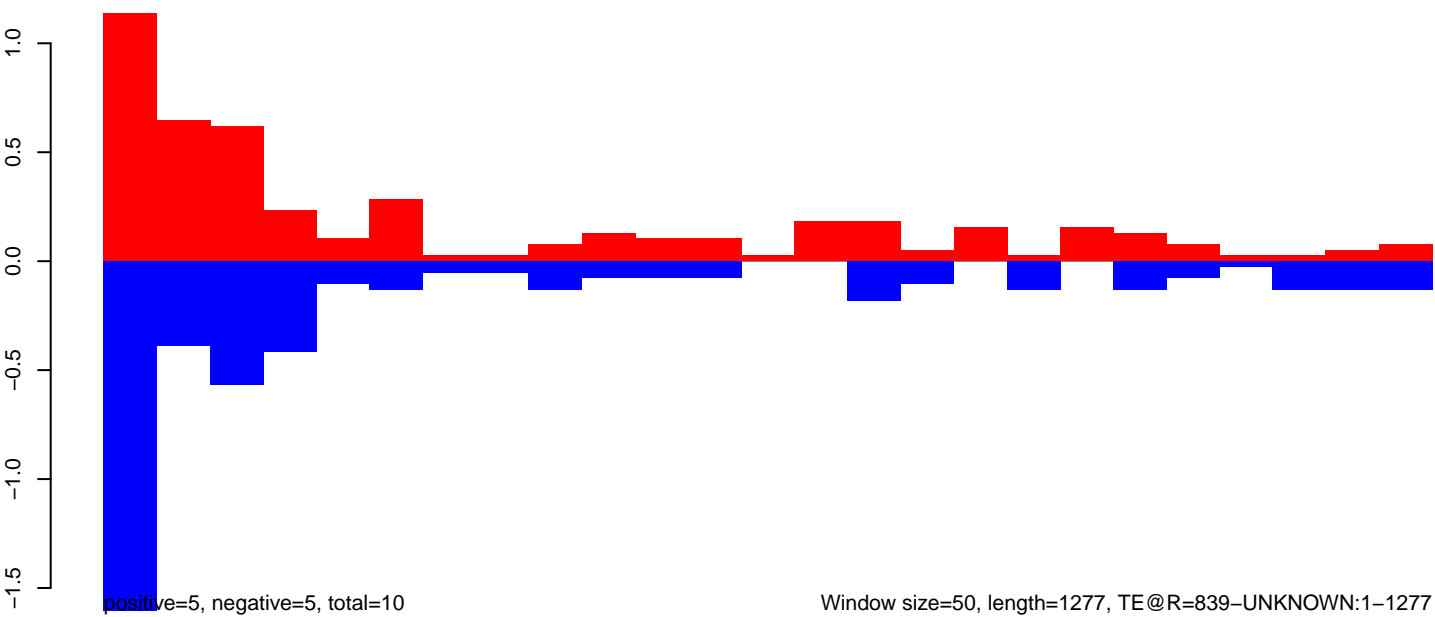

AeAeg_Fcarc_GH.18_23.rep

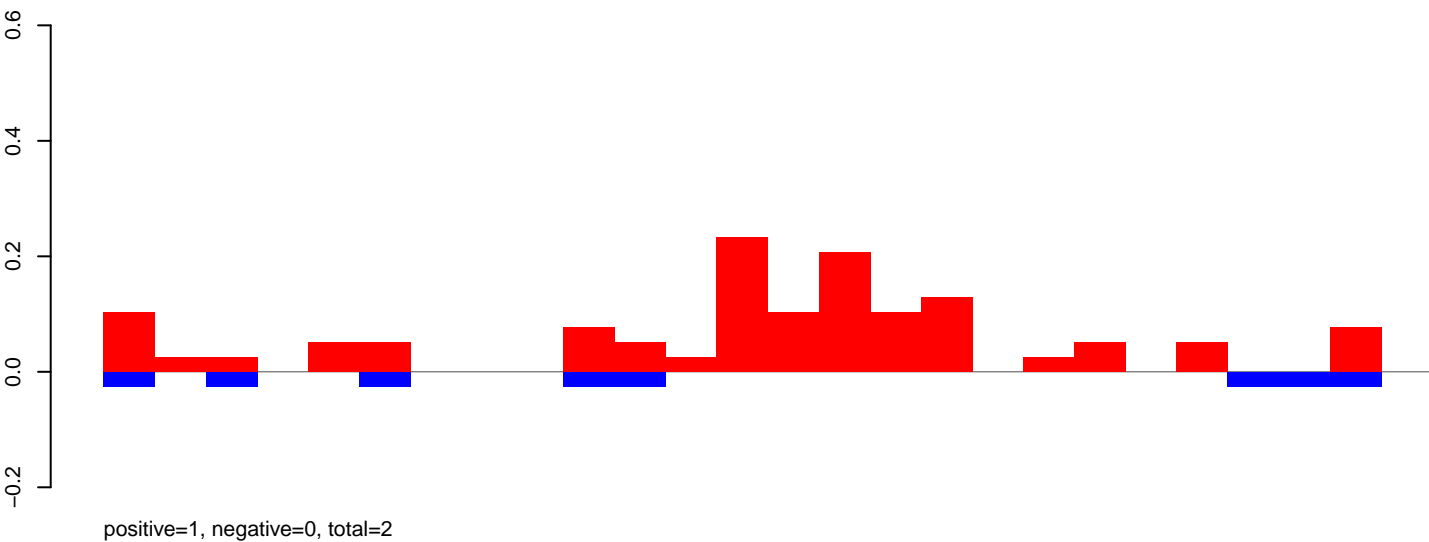

AeAeg_Fcarc_GH.24_35.rep

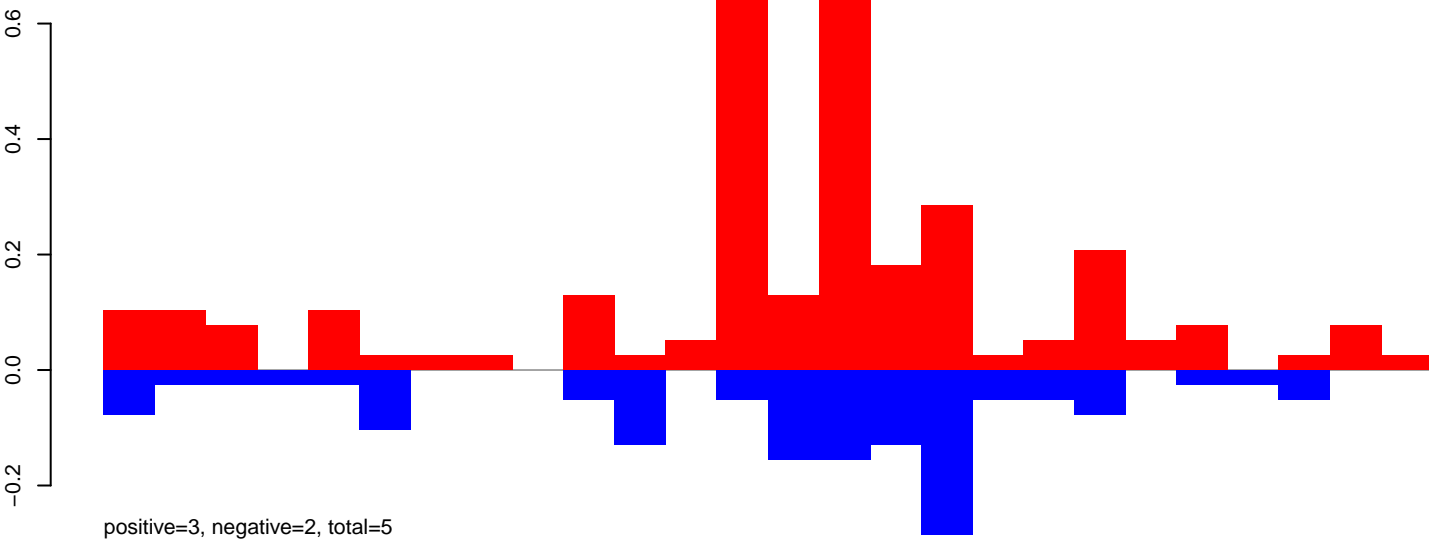

AeAeg_Fcarc_GH.rep

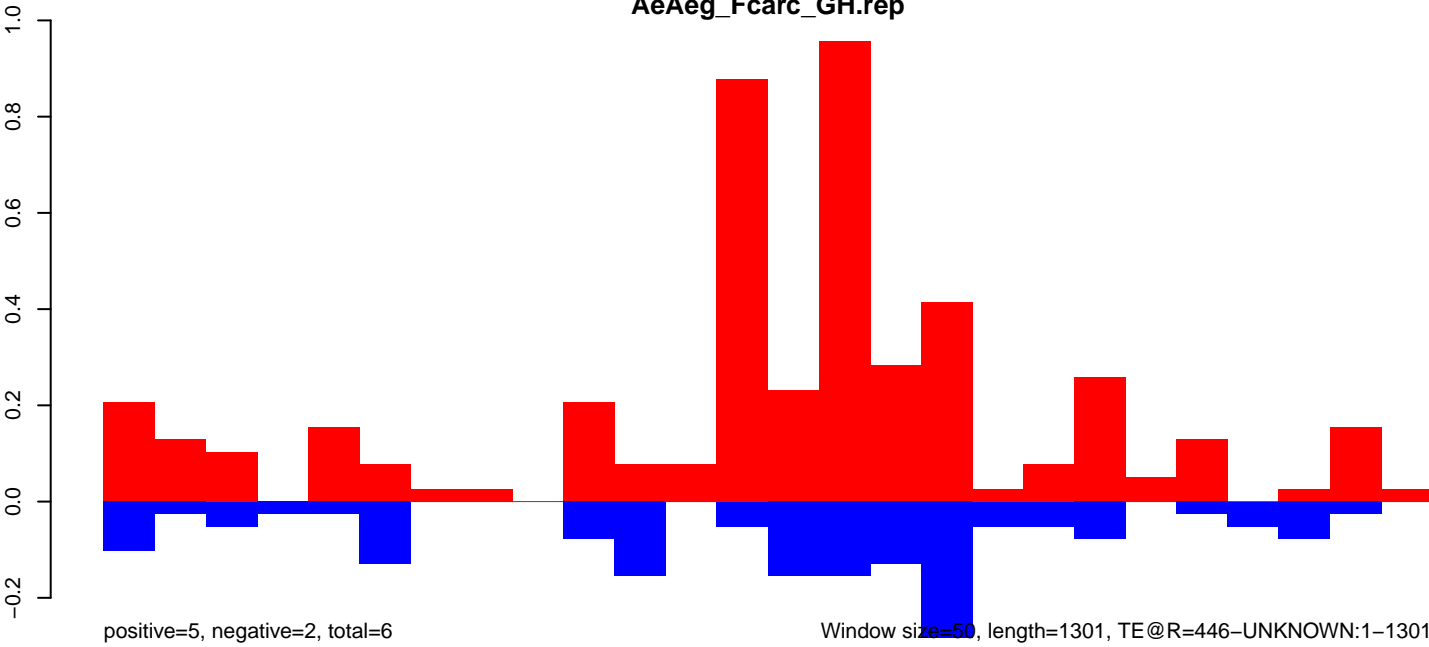

Window size=50, length=1301, TE@R=446-UNKNOWN:1-1301

AeAeg_Fcarc_GH.18_23.rep

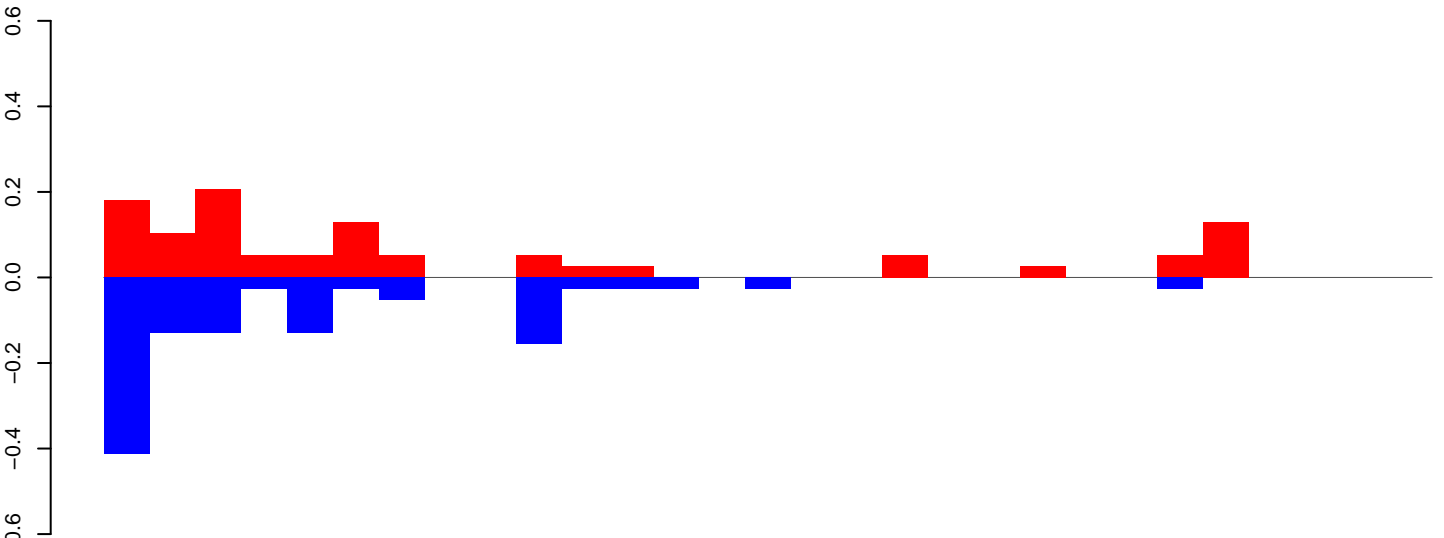

positive=1, negative=1, total=2

AeAeg_Fcarc_GH.24_35.rep

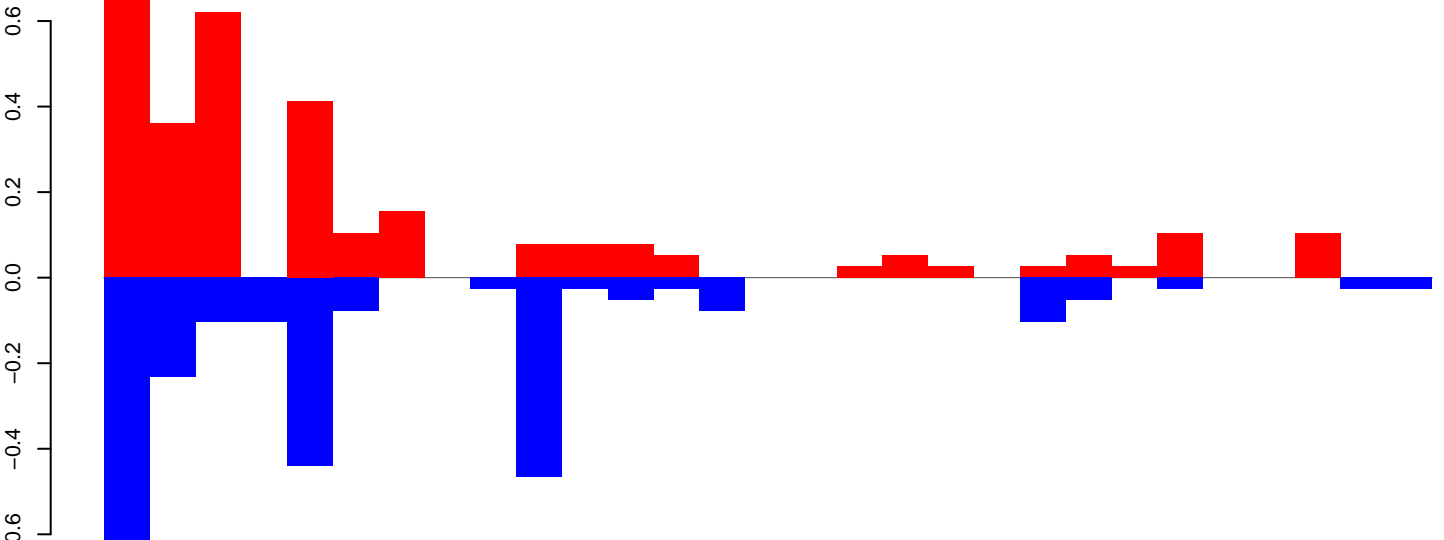

positive=3, negative=3, total=6

AeAeg_Fcarc_GH.rep

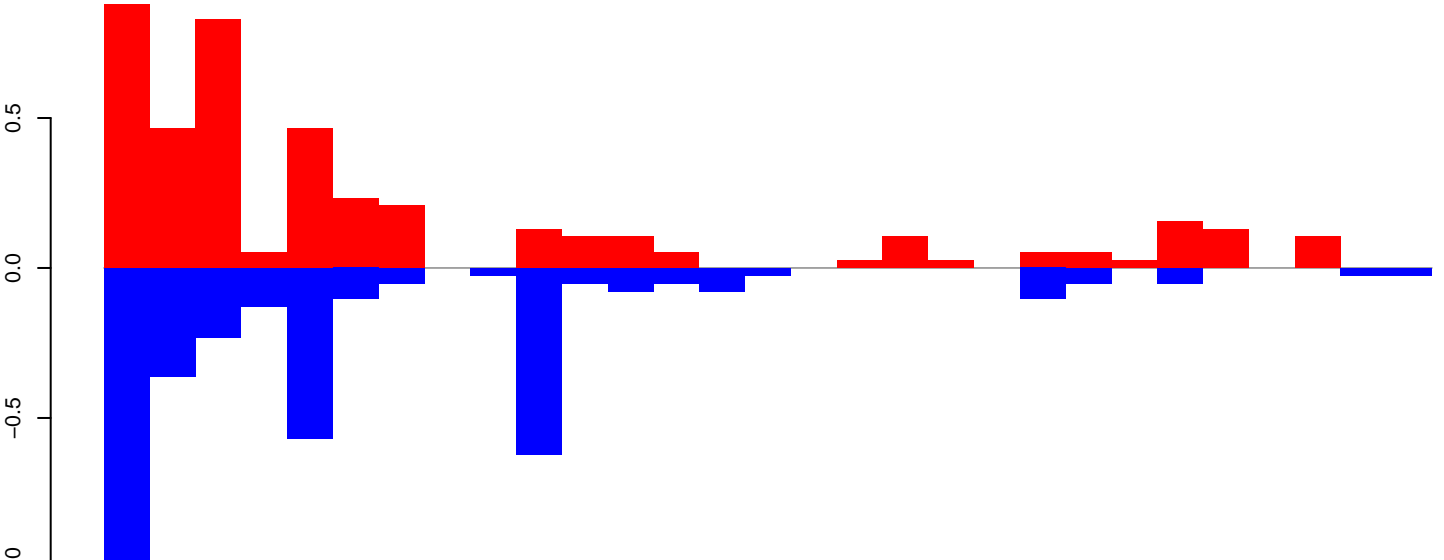

positive=4, negative=4, total=8

Window size=50, length=1483, TE@R=330-UNKNOWN:1-1483

AeAeg_Fcarc_GH.18_23.rep

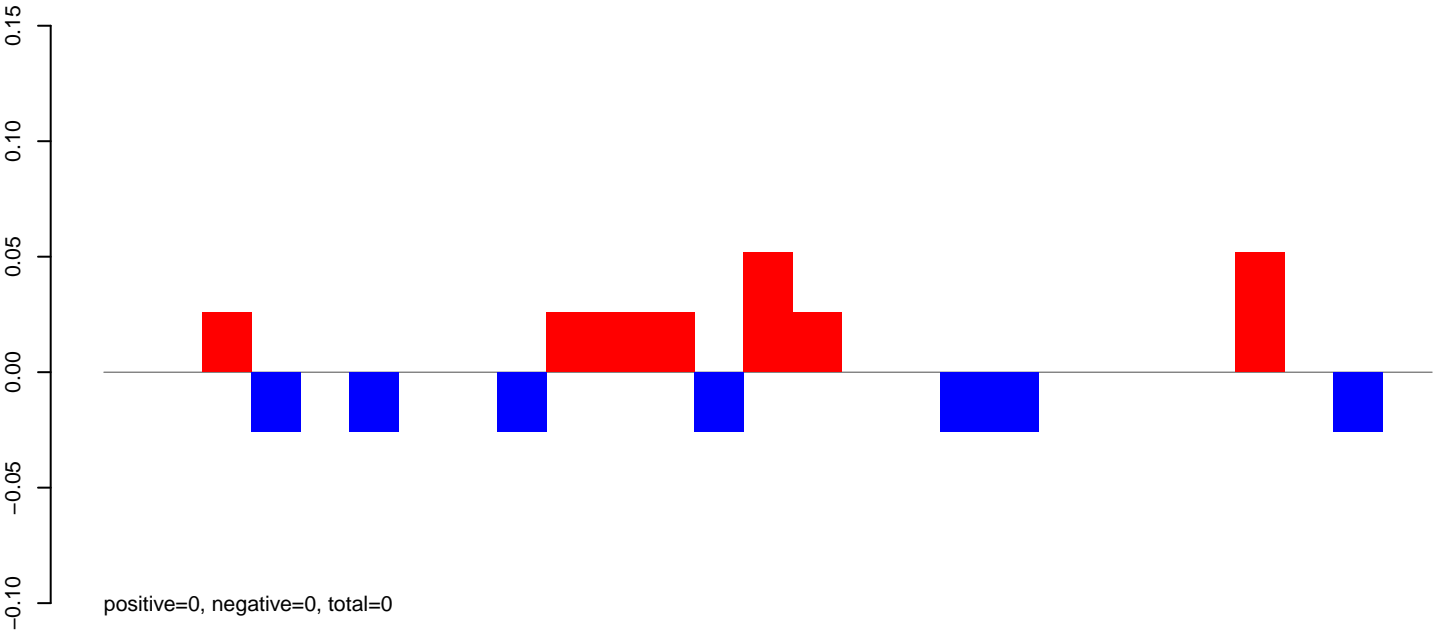

AeAeg_Fcarc_GH.24_35.rep

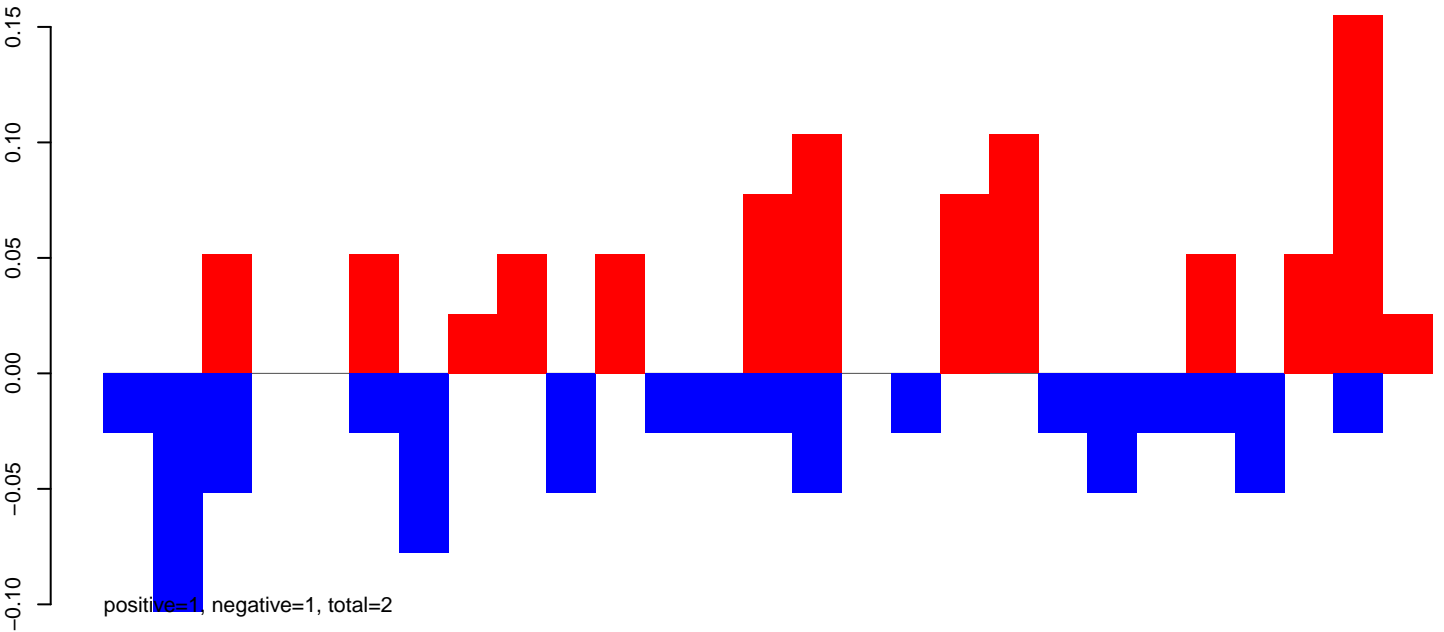

AeAeg_Fcarc_GH.rep

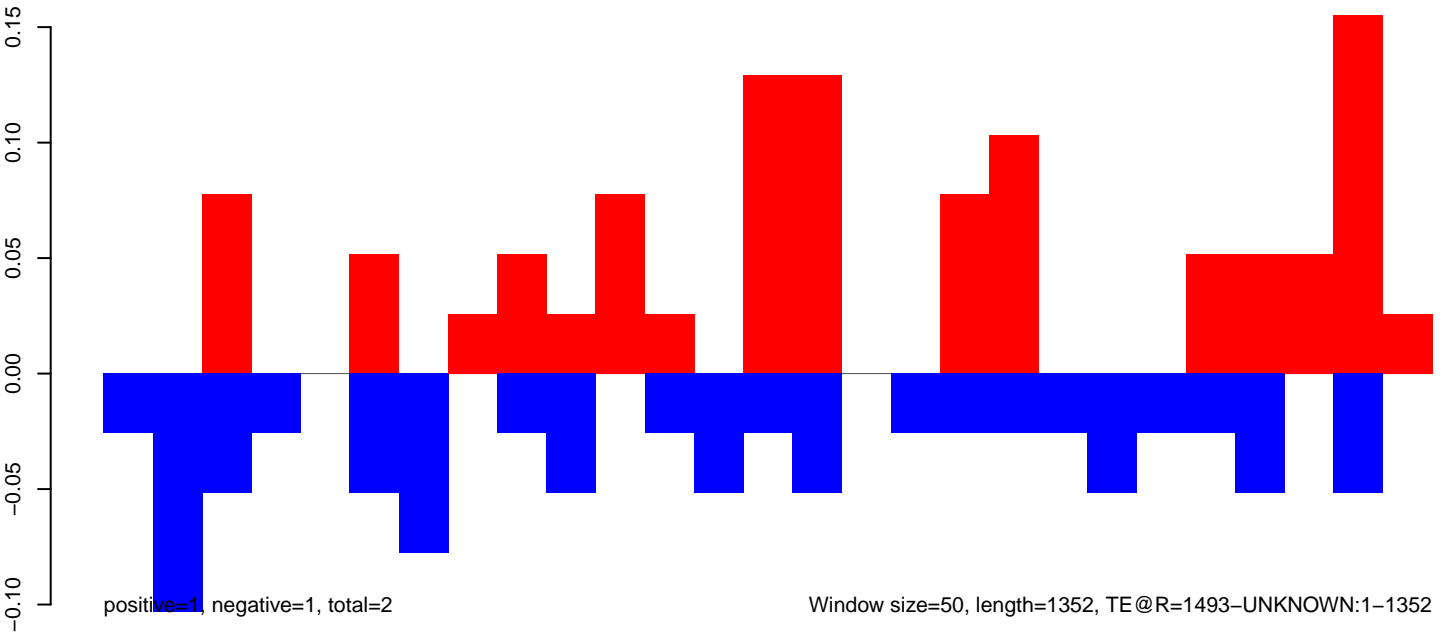

AeAeg_Fcarc_GH.18_23.rep

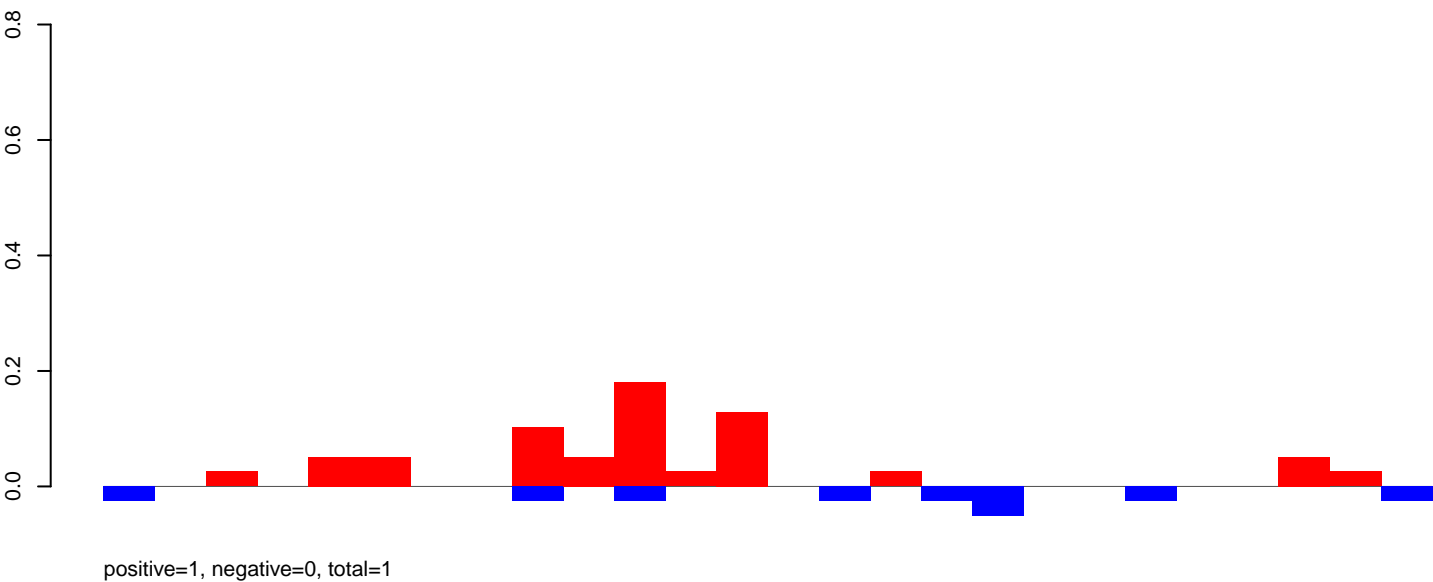

AeAeg_Fcarc_GH.24_35.rep

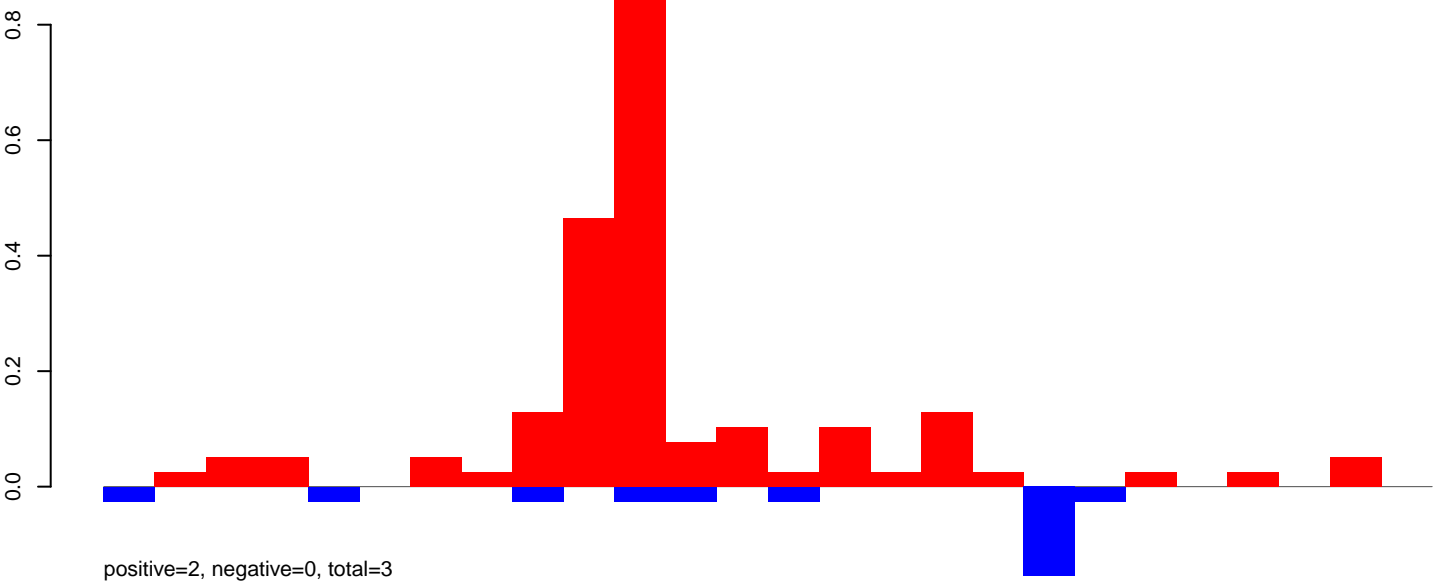

AeAeg_Fcarc_GH.rep

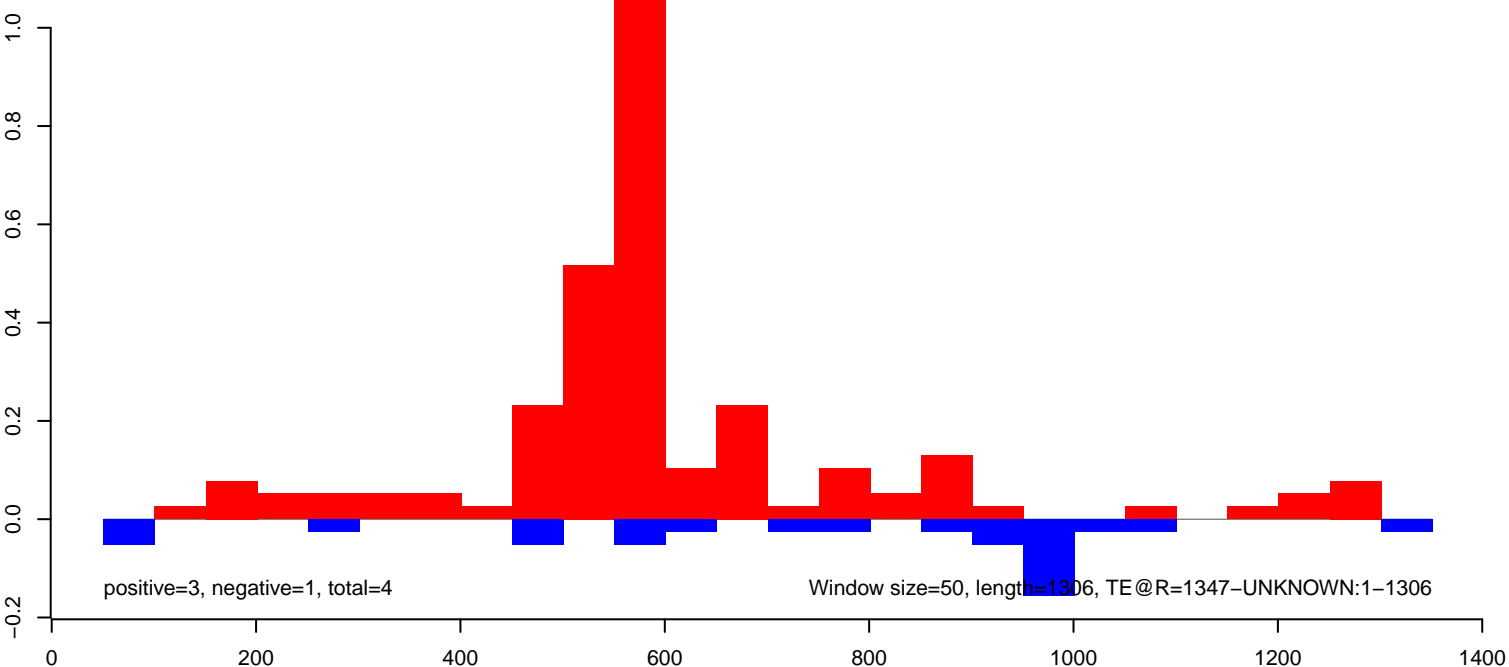

AeAeg_Fcarc_GH.18_23.rep

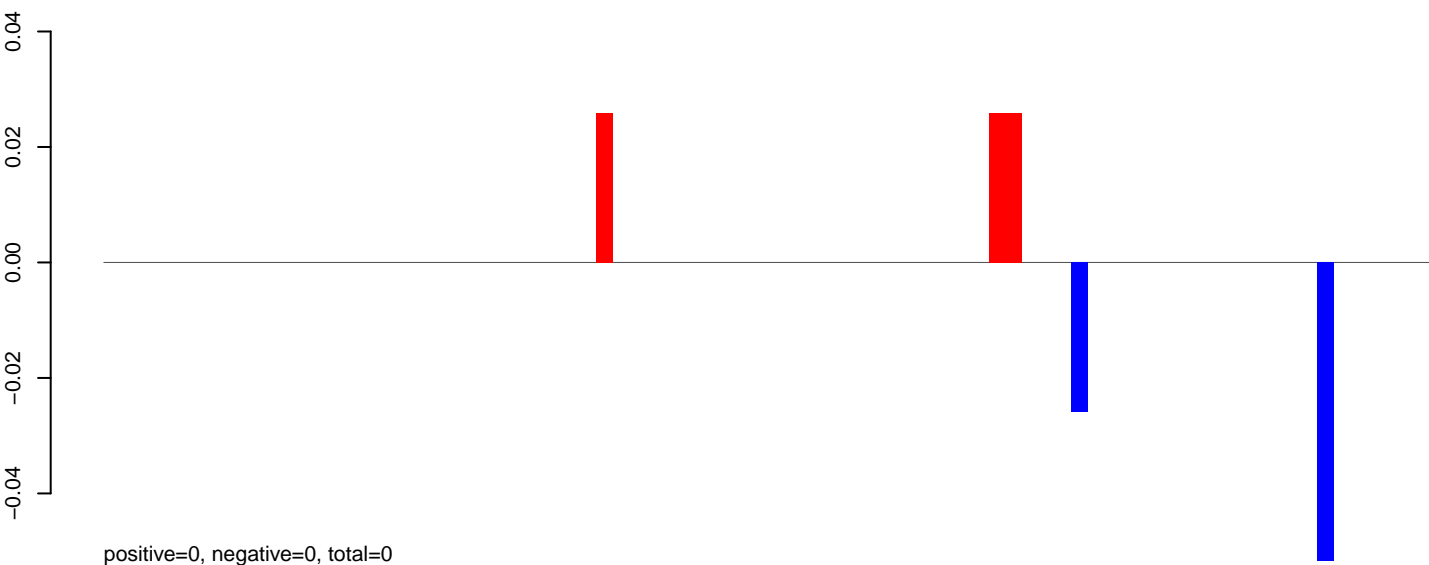

AeAeg_Fcarc_GH.24_35.rep

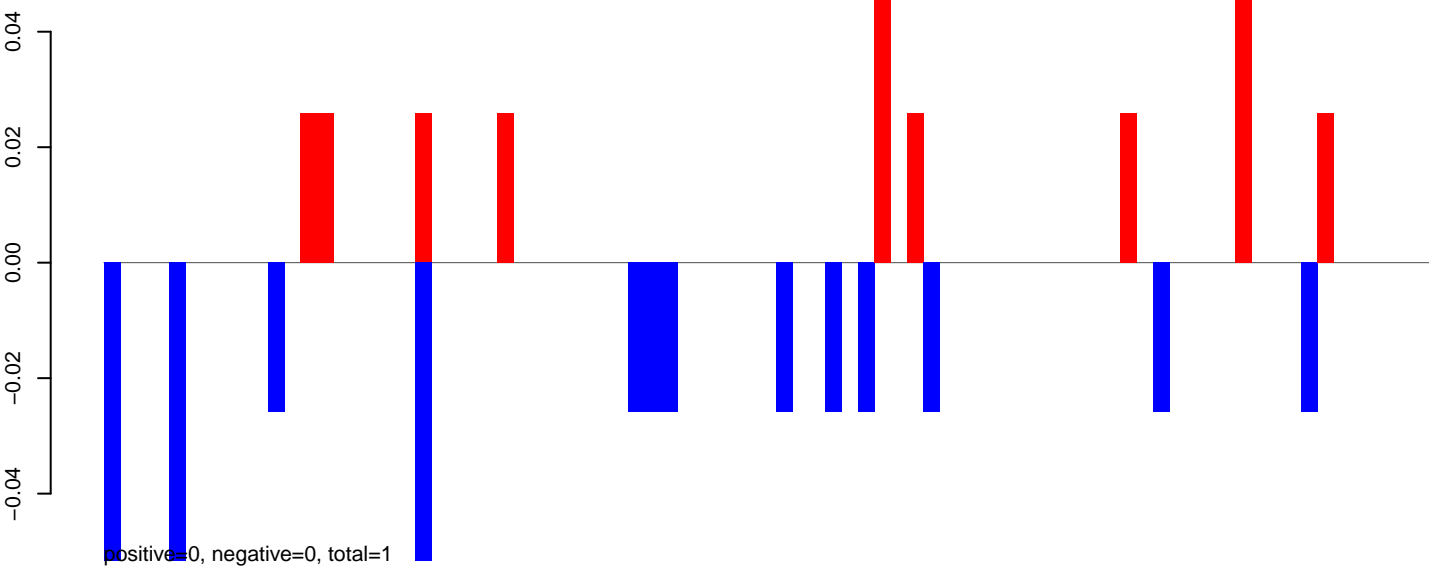

AeAeg_Fcarc_GH.rep

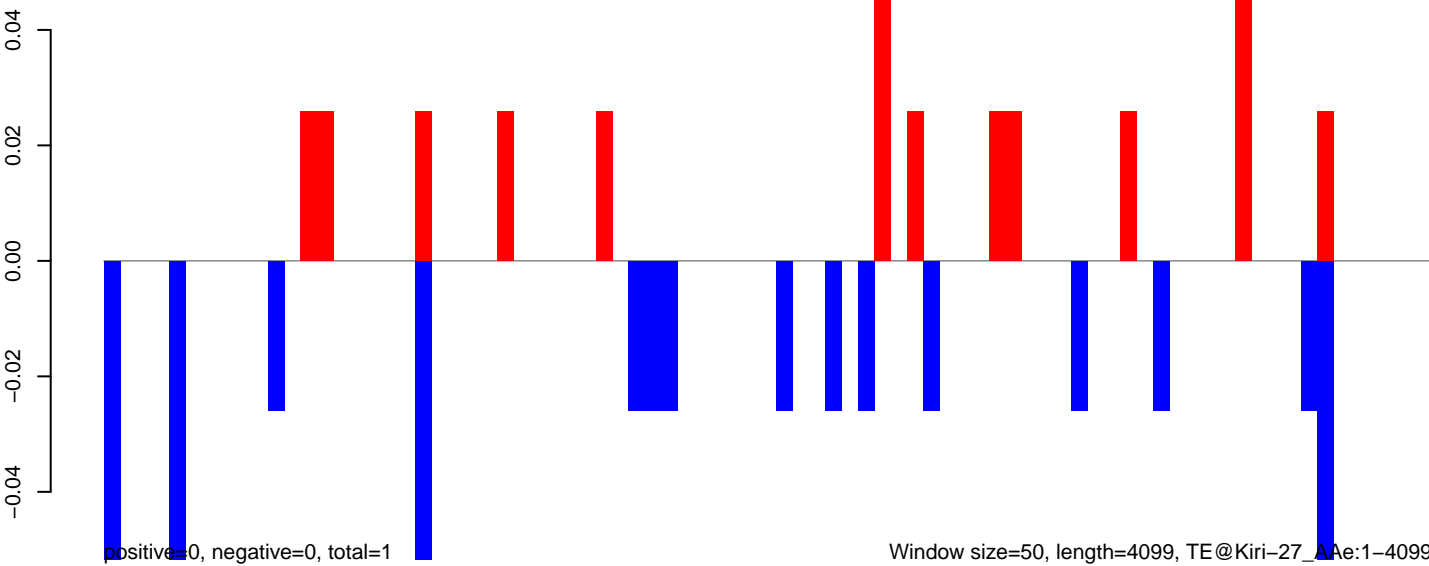

AeAeg_Fcarc_GH.18_23.rep

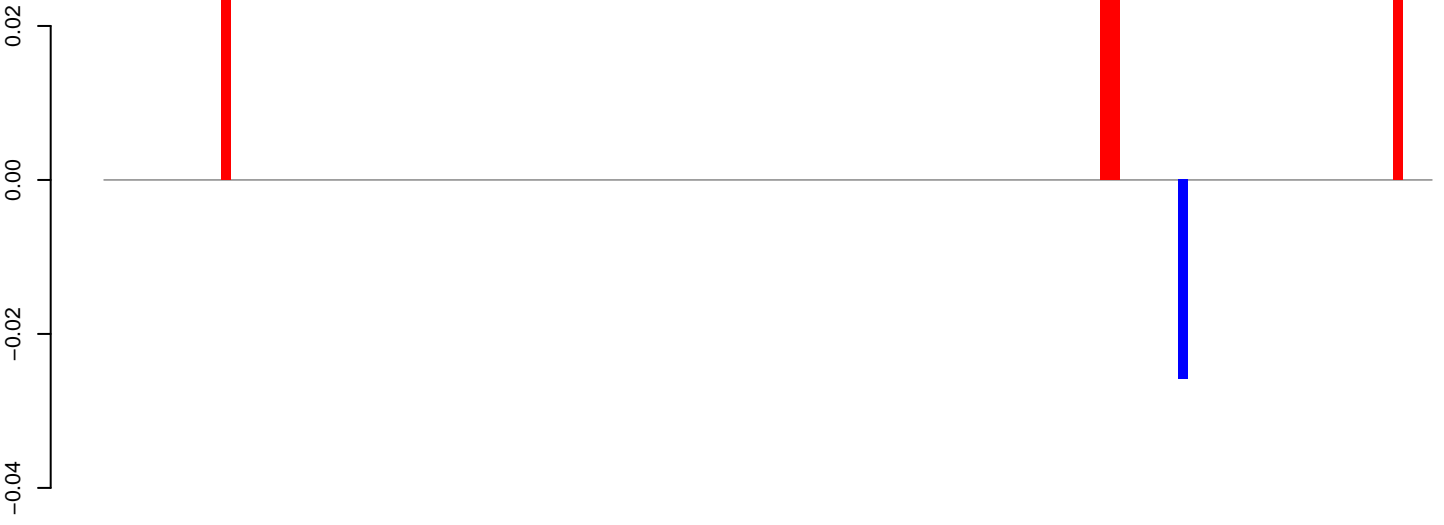

positive=0, negative=0, total=0

AeAeg_Fcarc_GH.24_35.rep

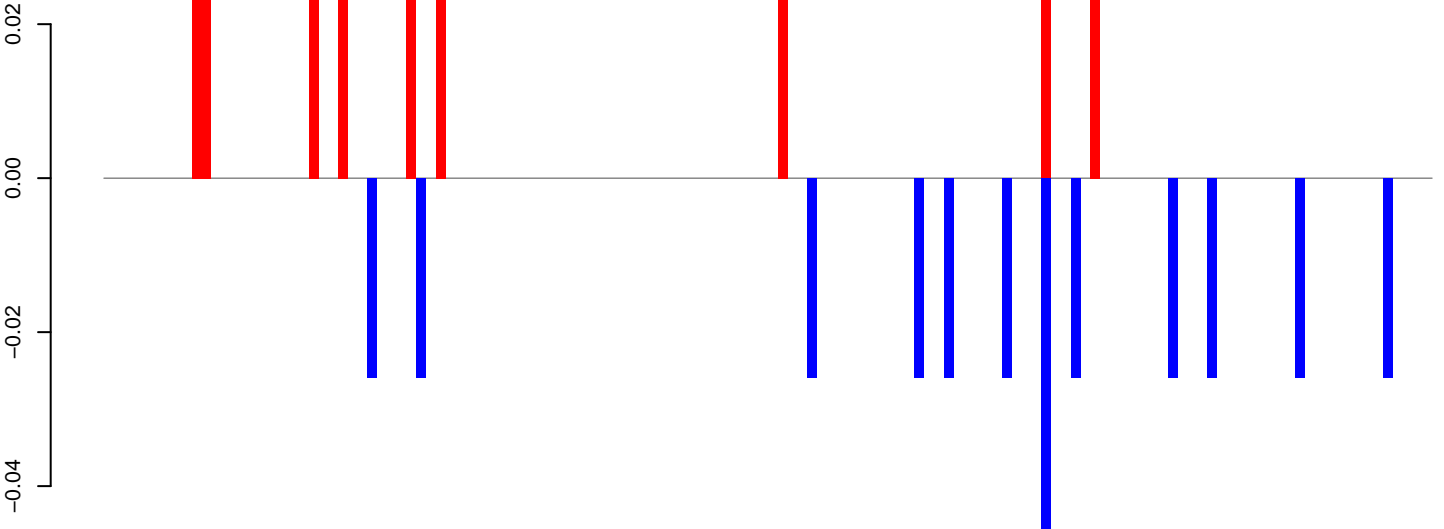

positive=0, negative=0, total=1

AeAeg_Fcarc_GH.rep

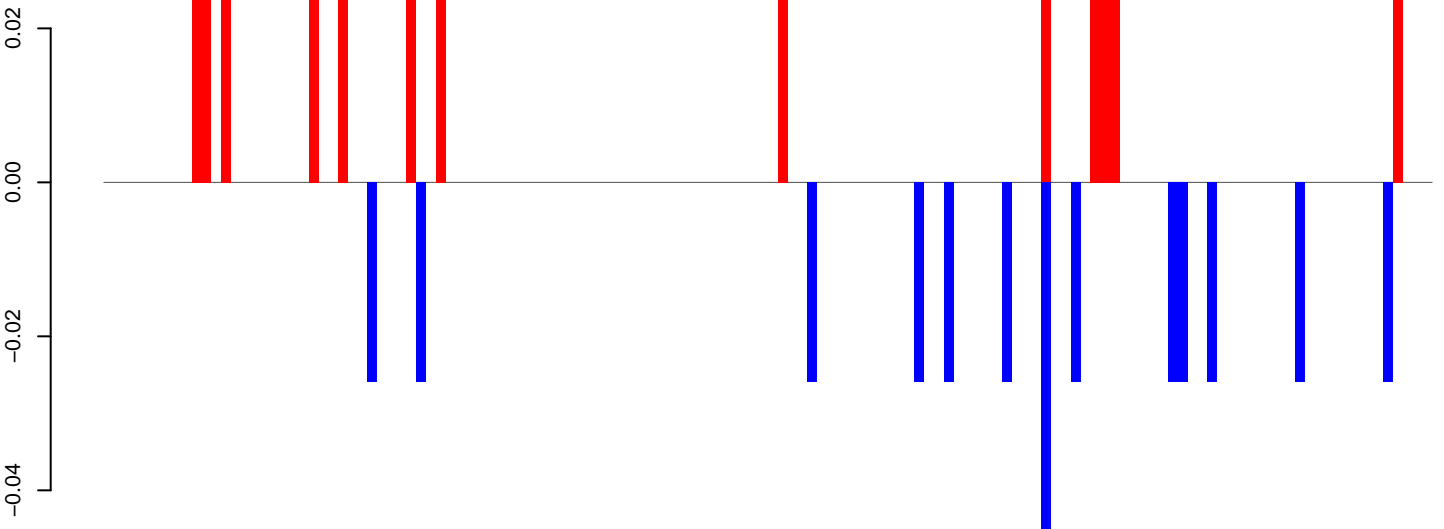

positive=0, negative=0, total=1

Window size=50, length=6805, TE@I_Ele36:1-6805

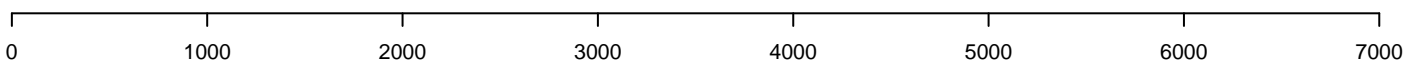

AeAeg_FcArc_GH.18_23.rep

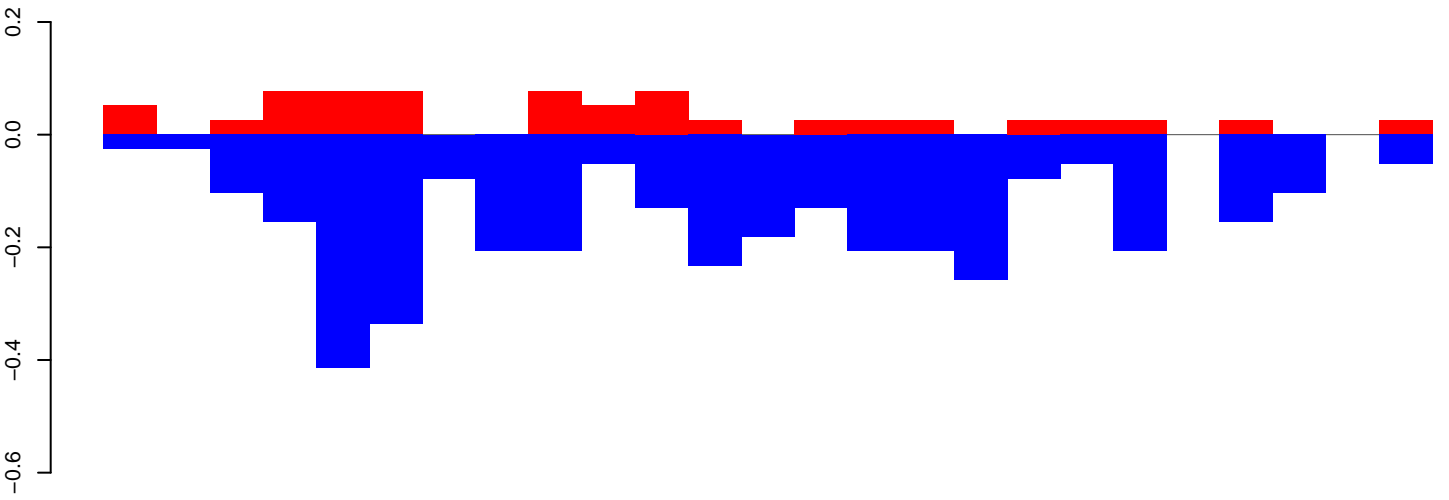

positive=1, negative=4, total=4

AeAeg_FcArc_GH.24_35.rep

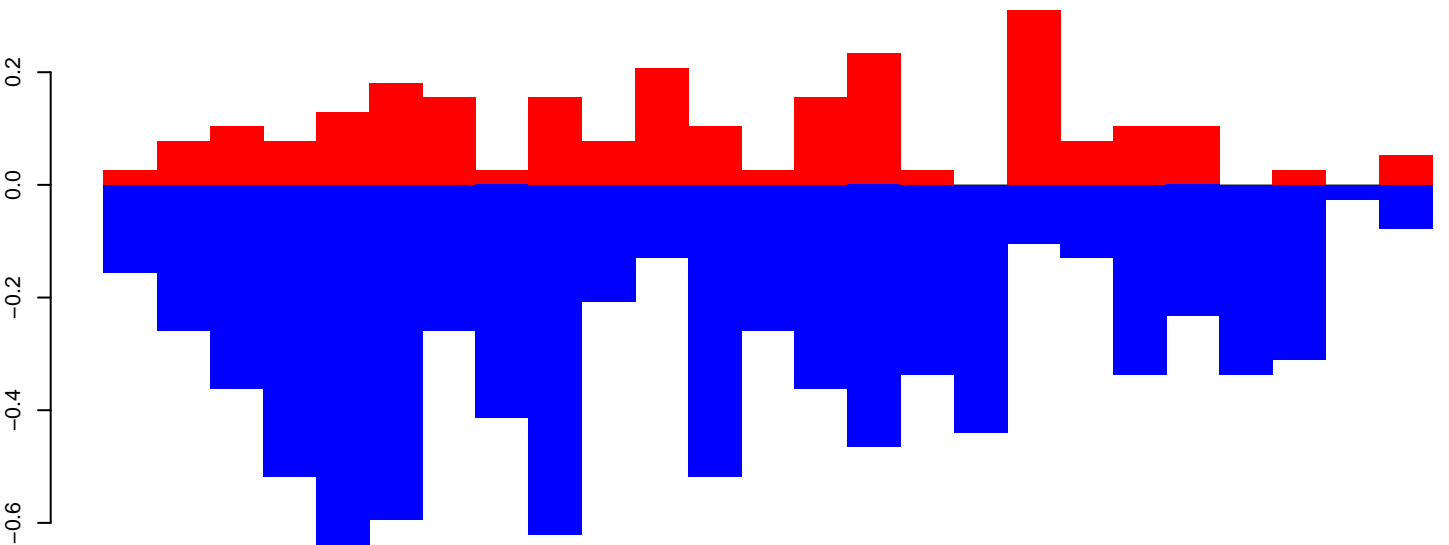

positive=2, negative=8, total=11

AeAeg_FcArc_GH.rep

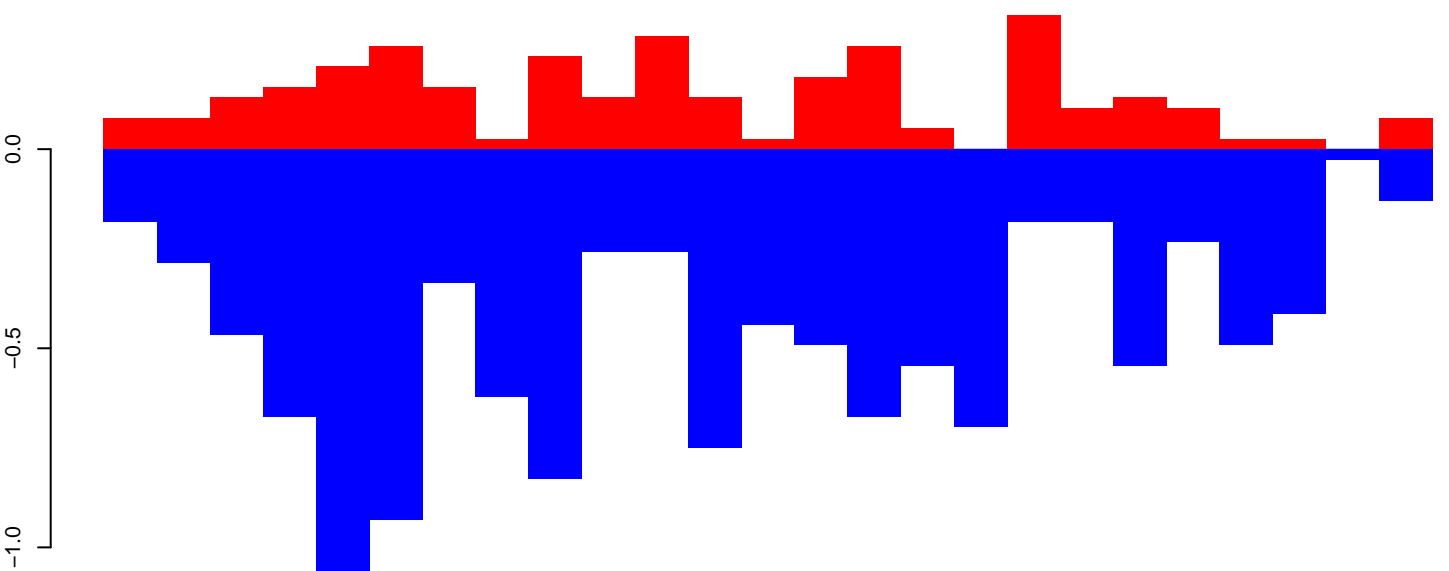

positive=3, negative=12, total=15

Window size=50, length=1296, TE@ITmD37E_ Ele5:1-1296

AeAeg_Fcarc_GH.18_23.rep

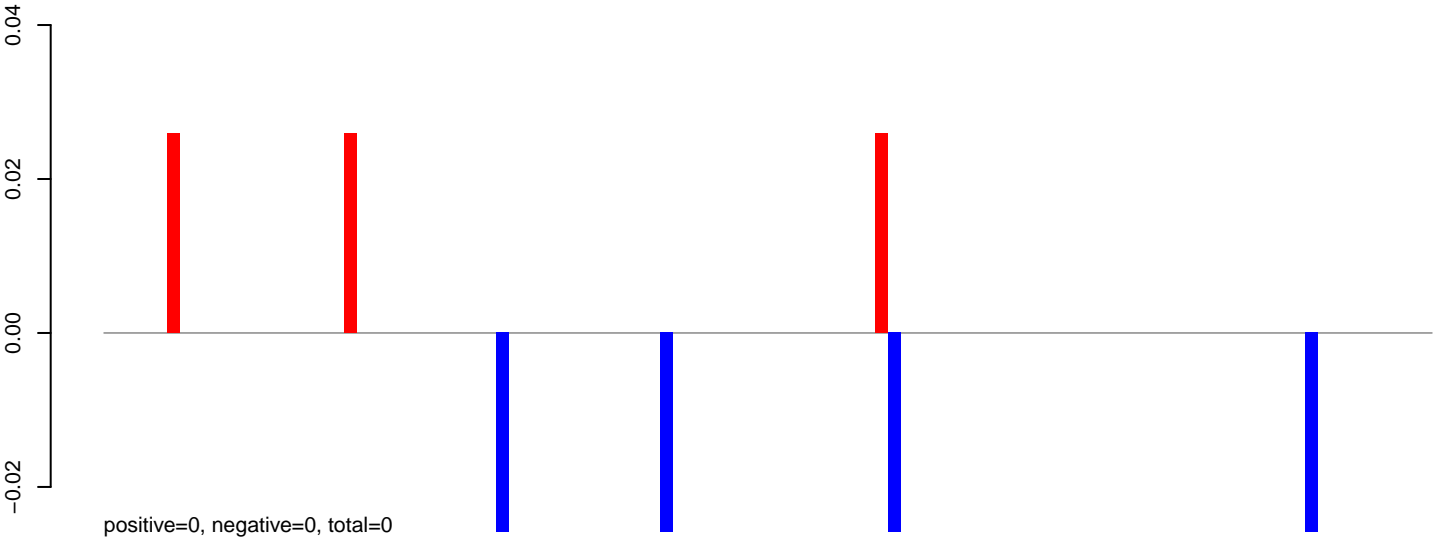

AeAeg_Fcarc_GH.24_35.rep

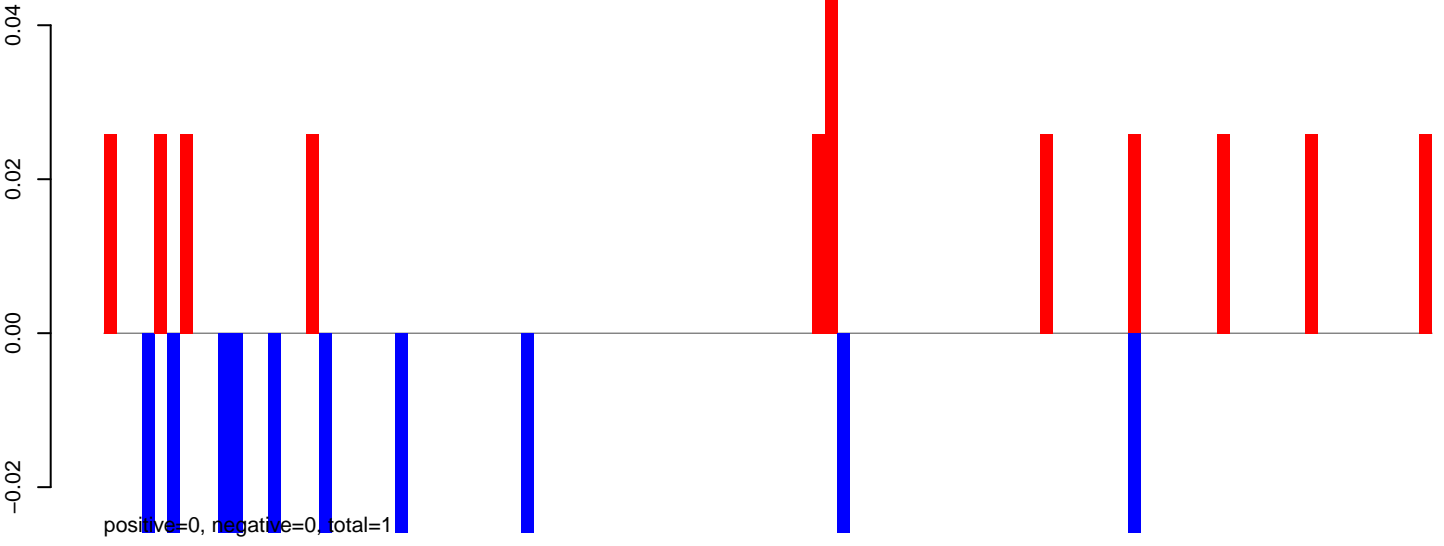

AeAeg_Fcarc_GH.rep

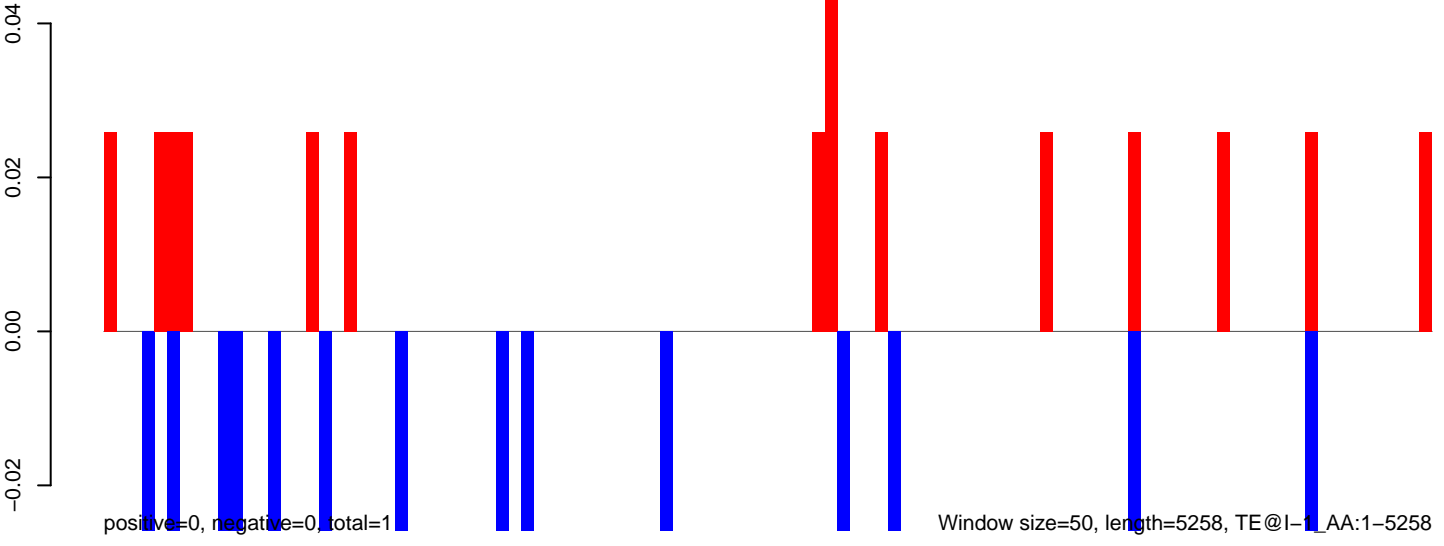

AeAeg_Fcarc_GH.18_23.rep

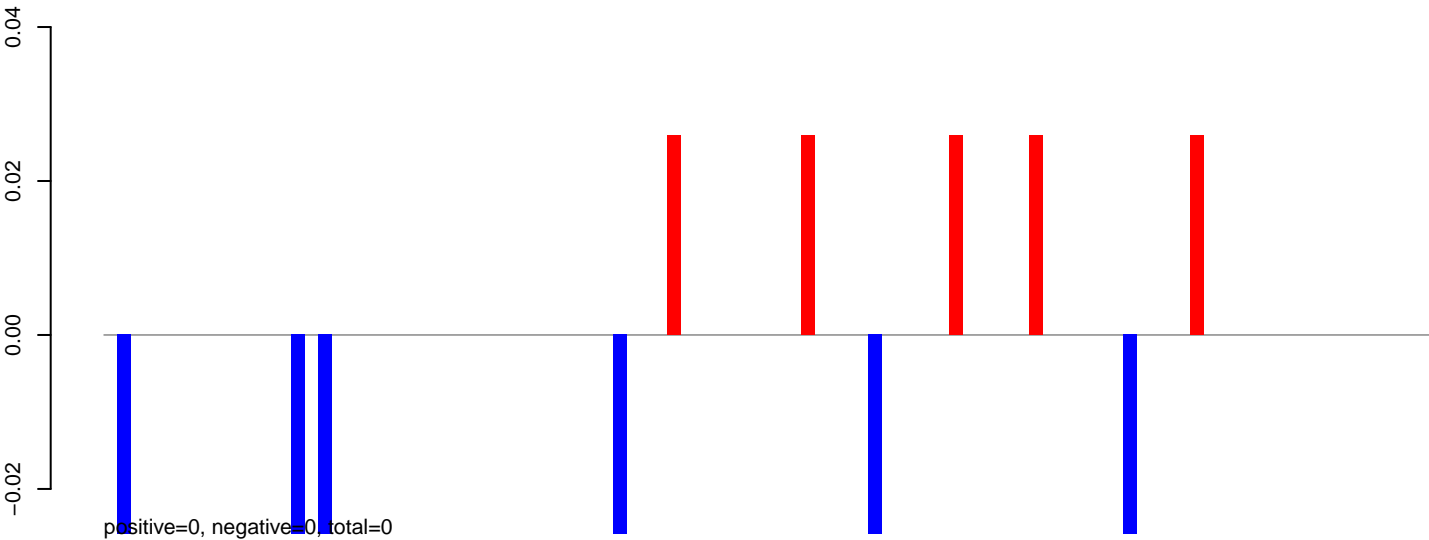

AeAeg_Fcarc_GH.24_35.rep

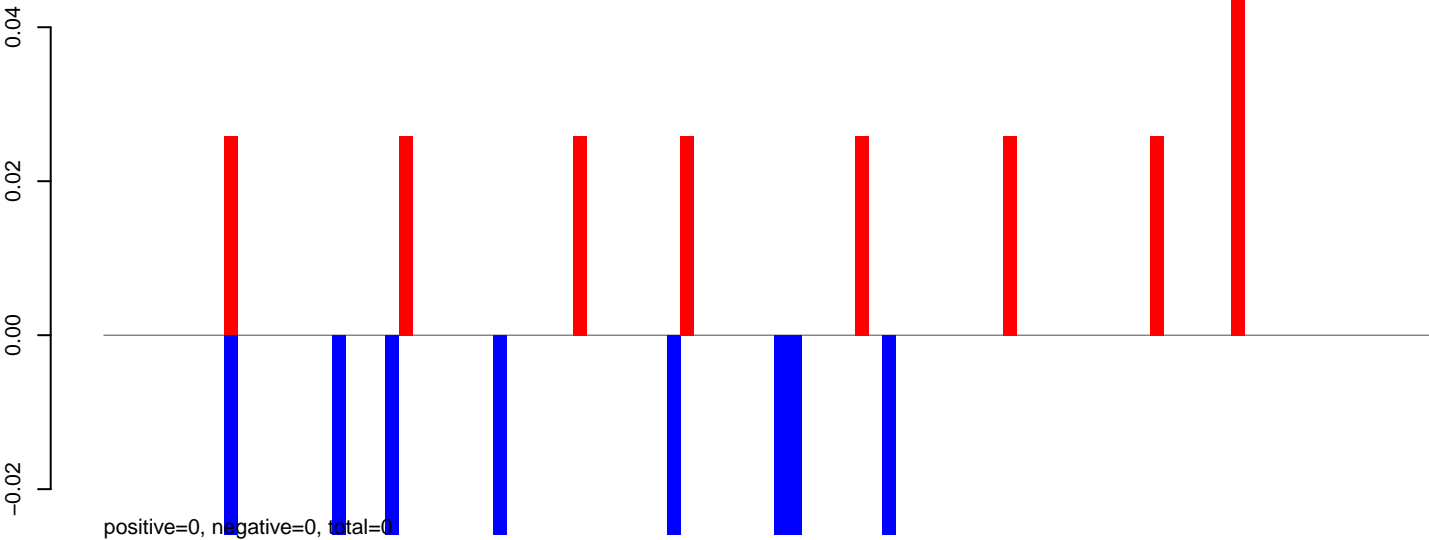

AeAeg_Fcarc_GH.rep

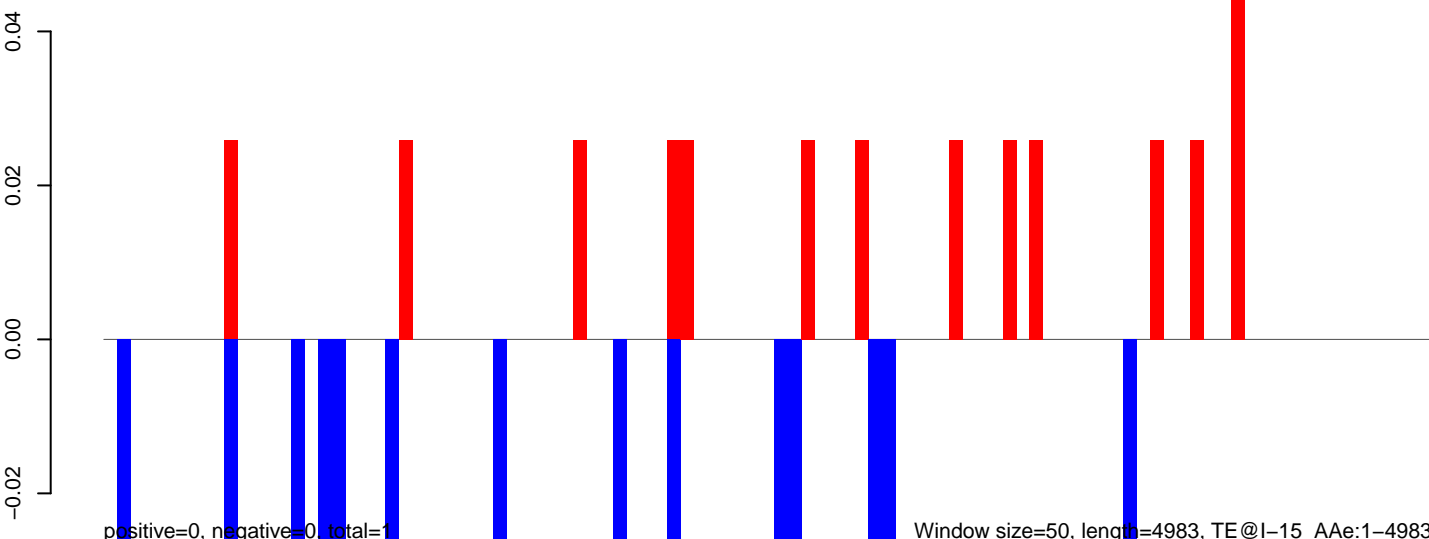

AeAeg_Fcirc_GH.18_23.rep

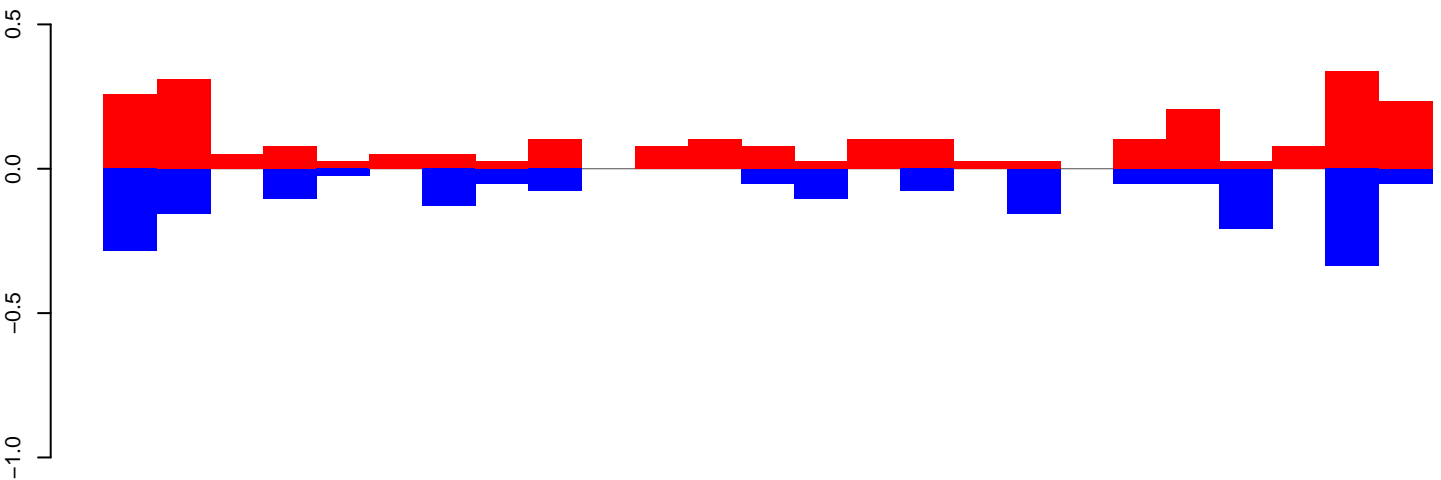

positive=3, negative=2, total=5

AeAeg_Fcirc_GH.24_35.rep

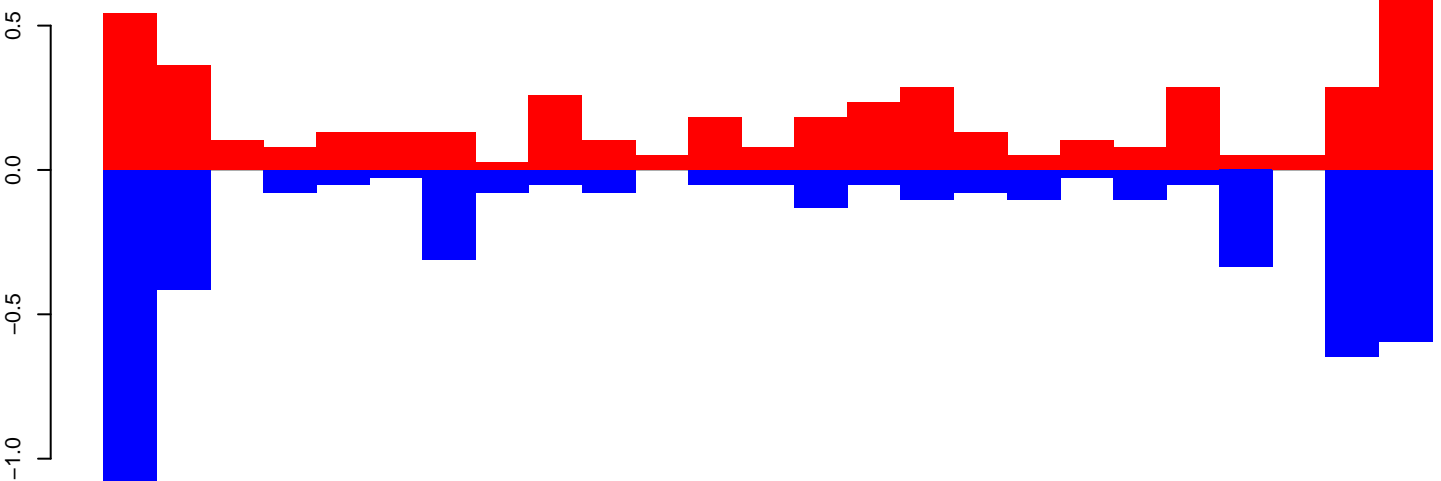

positive=6, negative=5, total=11

AeAeg_Fcirc_GH.rep

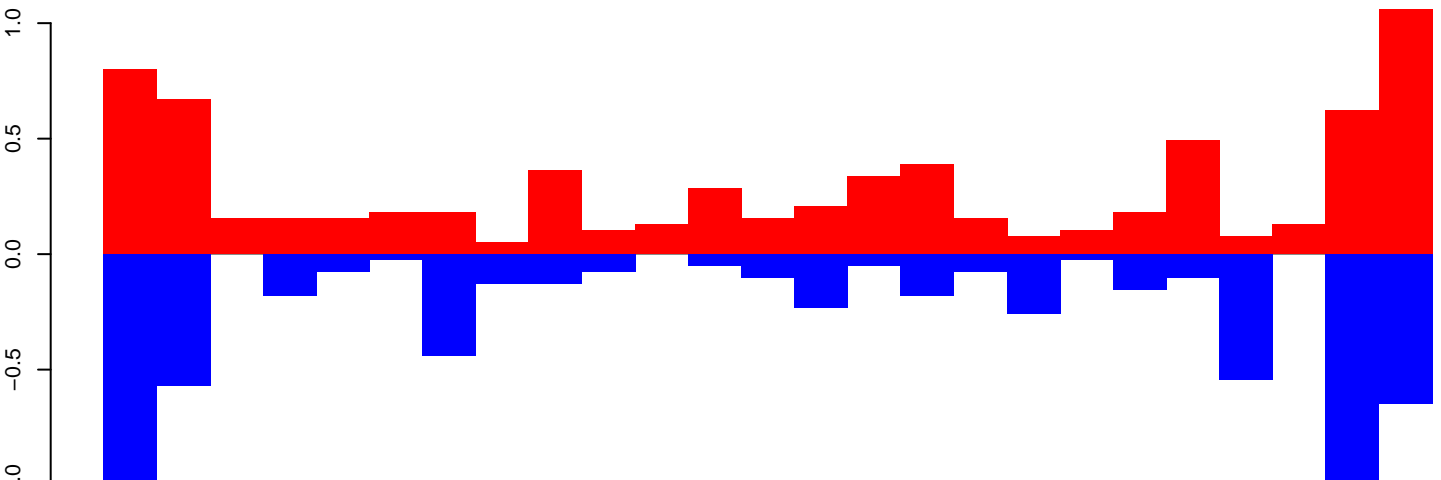

positive=8, negative=7, total=15

Window size=50, length=1276, TE@DNA-9_A Ae:1-1276

AeAeg_Fcarc_GH.18_23.rep

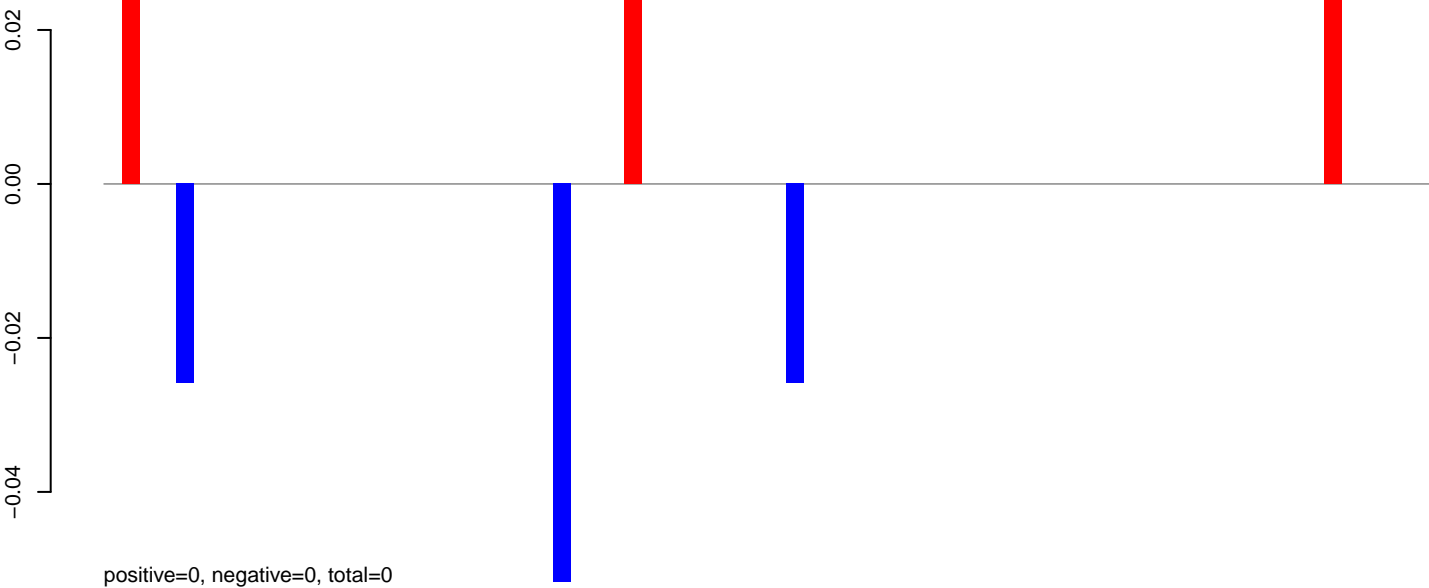

AeAeg_Fcarc_GH.24_35.rep

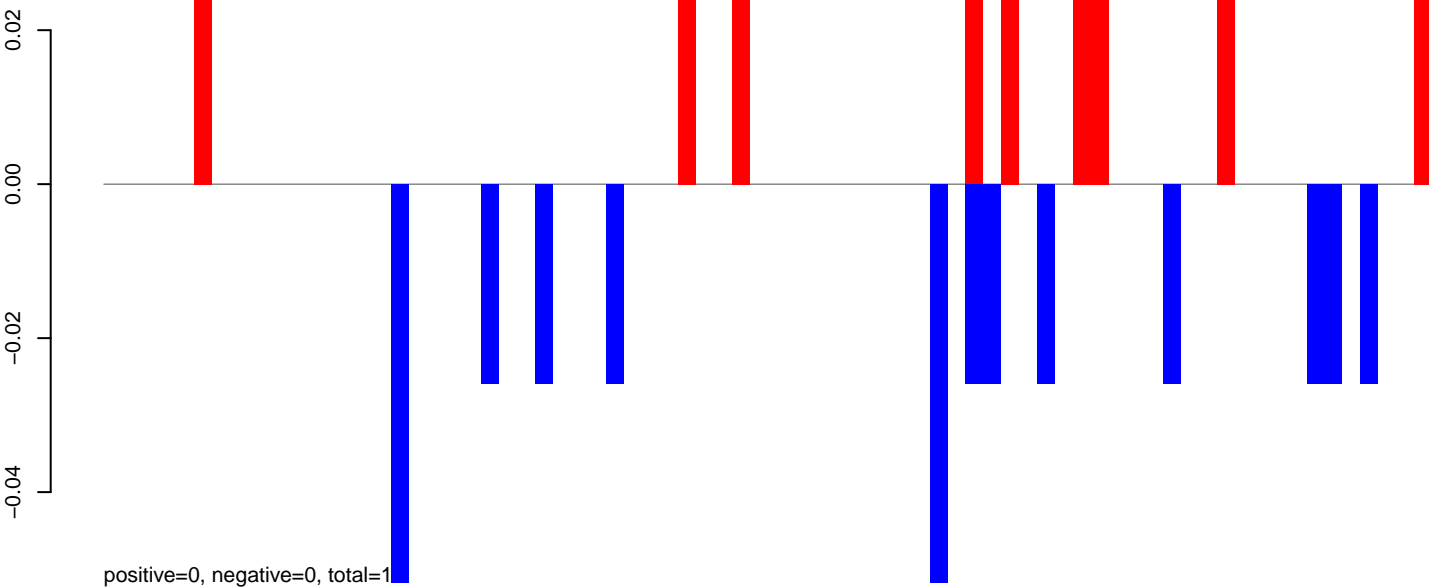

AeAeg_Fcarc_GH.rep

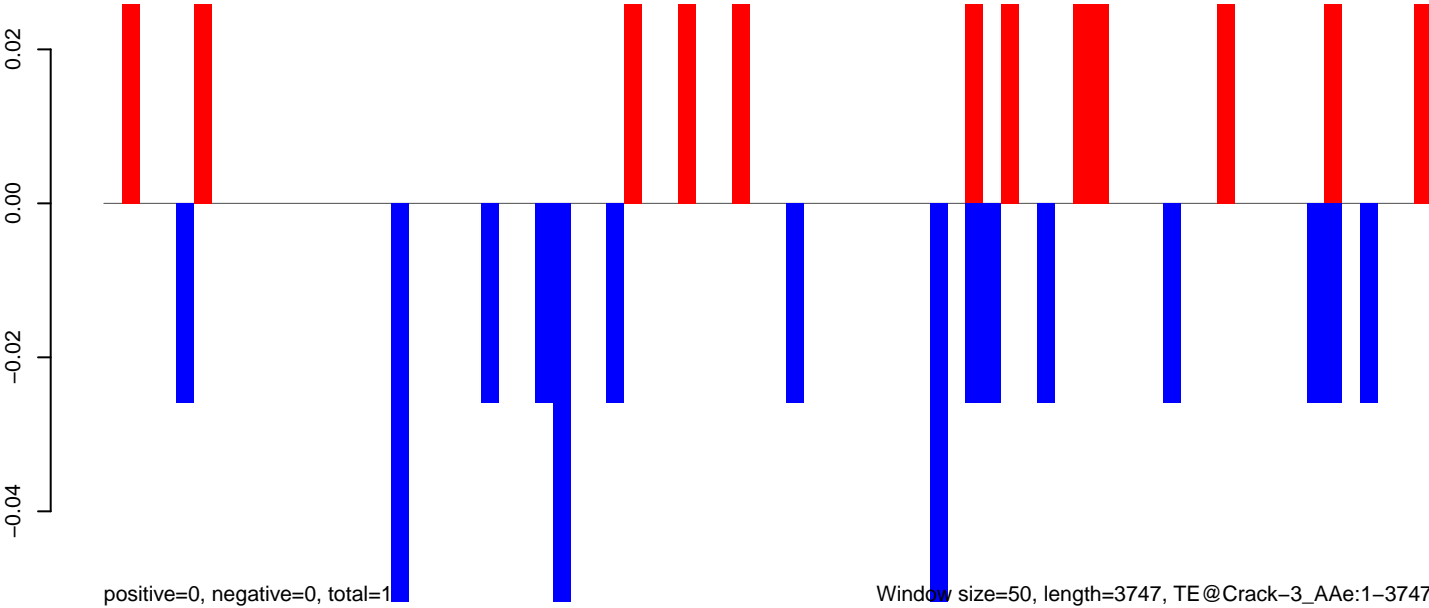

Window size=50, length=3747, TE@Crack-3_AAe:1-3747

AeAeg_Fcarc_GH.18_23.rep



positive=1, negative=0, total=1

AeAeg_Fcarc_GH.24_35.rep



positive=1, negative=1, total=2

AeAeg_Fcarc_GH.rep

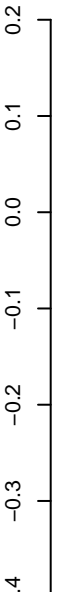

positive=1, negative=1, total=3

Window size=50, length=4481, TE@CR1-50_AAe:1-4481

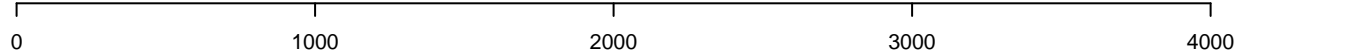

AeAeg_Fcarc_GH.18_23.rep

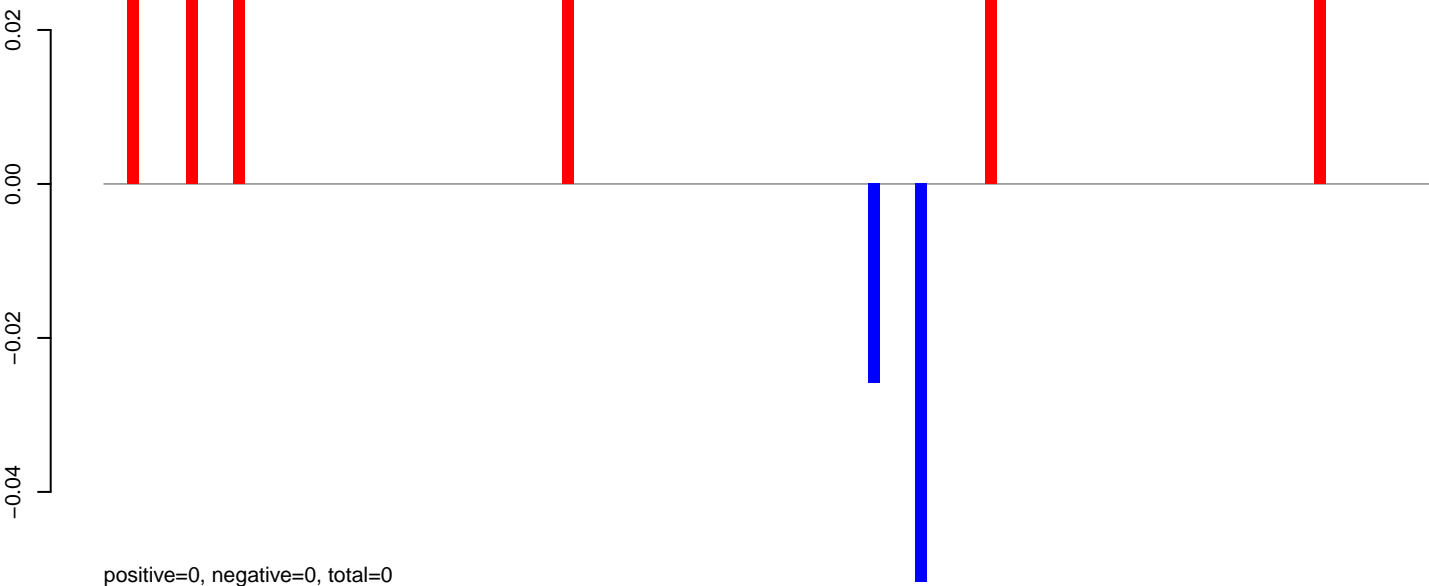

AeAeg_Fcarc_GH.24_35.rep

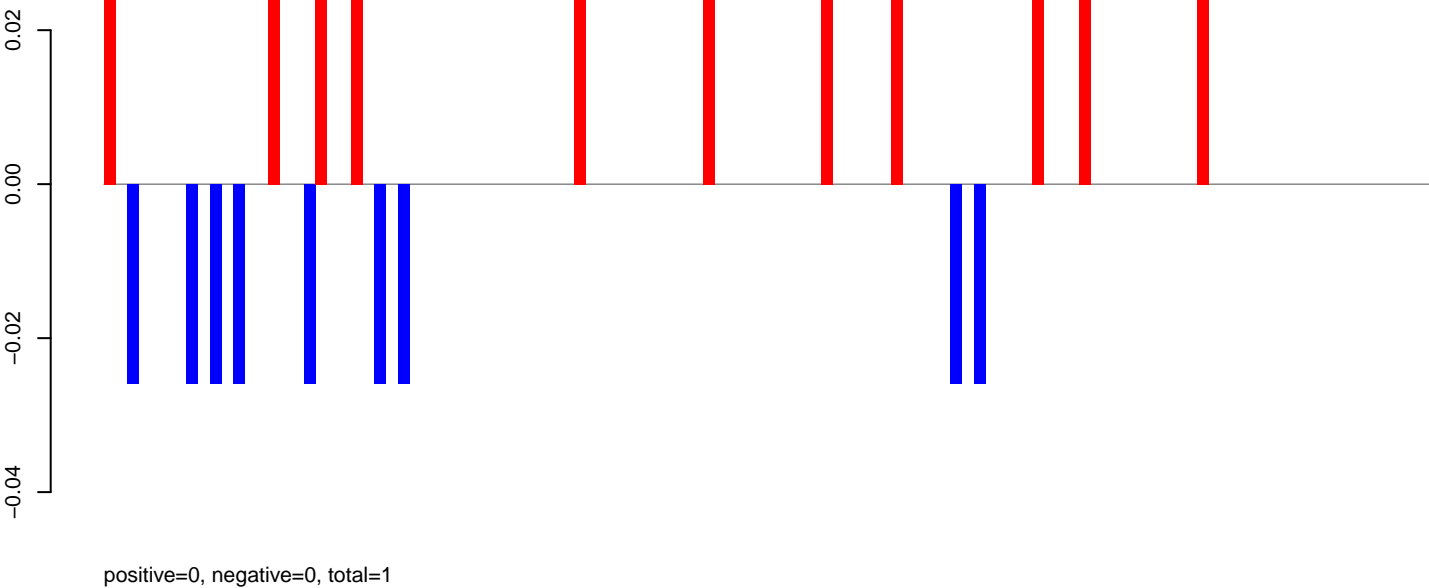

AeAeg_Fcarc_GH.rep

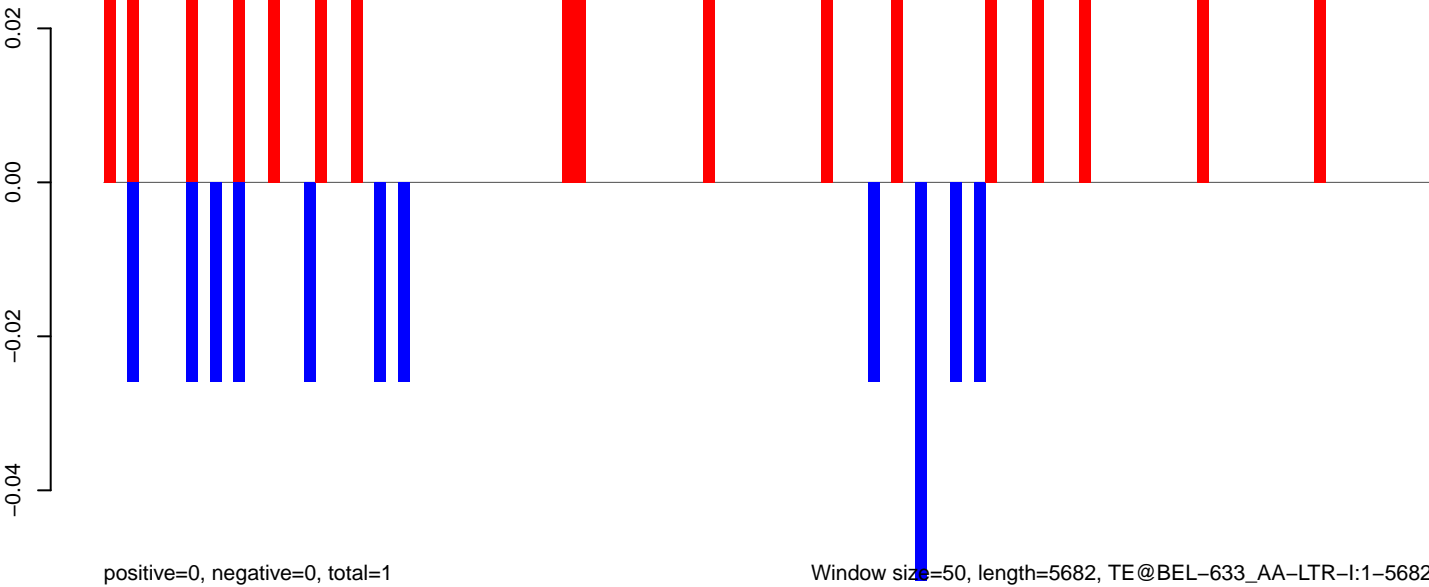

Window size=50, length=5682, TE@BEL-633_AA-LTR-I:1-5682

0 1000 2000 3000 4000 5000

AeAeg_FcArc_GH.18_23.rep

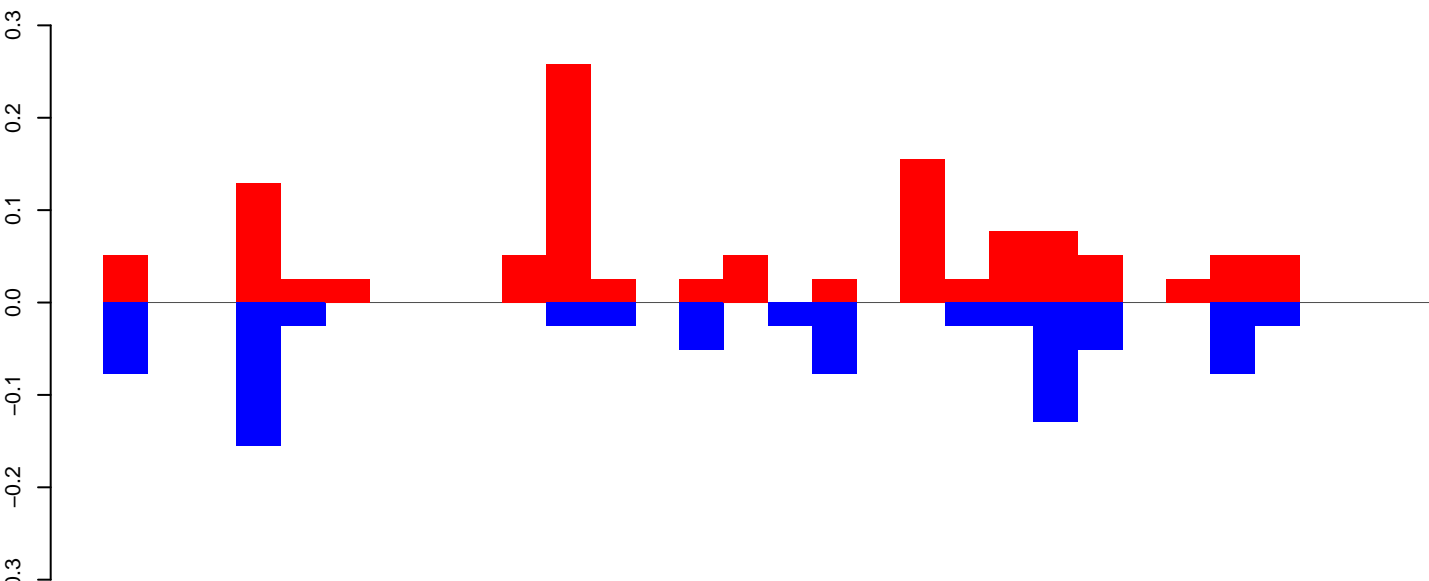

positive=1, negative=1, total=2

AeAeg_FcArc_GH.24_35.rep

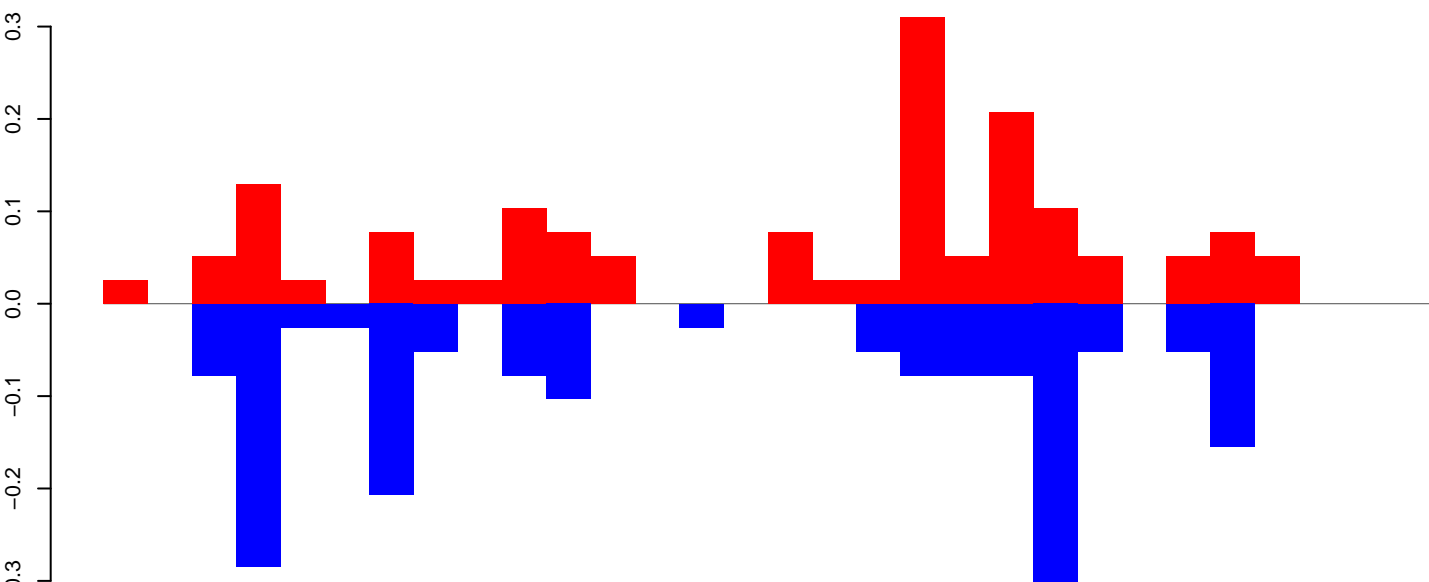

positive=2, negative=2, total=3

AeAeg_FcArc_GH.rep

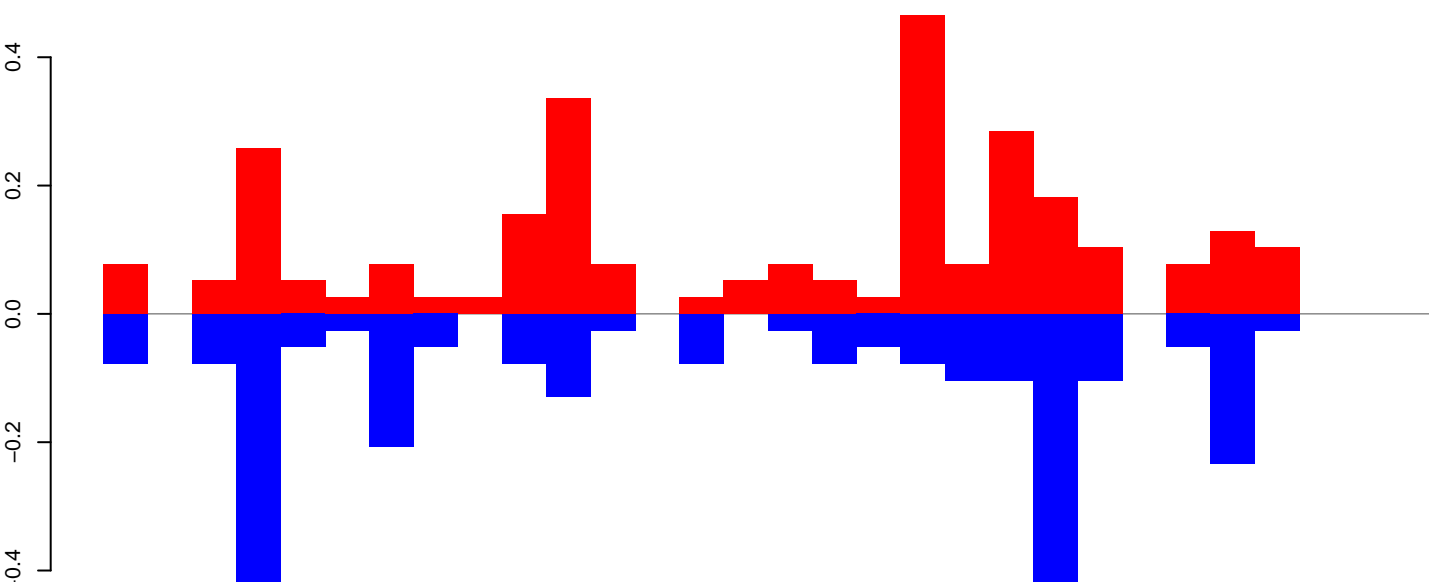

positive=3, negative=3, total=5

Window size=50, length=1536, TE@aedes_aegypti_44_5-Unknown:1-1536

0 500 1000 1500

AeAeg_FcArc_GH.18_23.rep

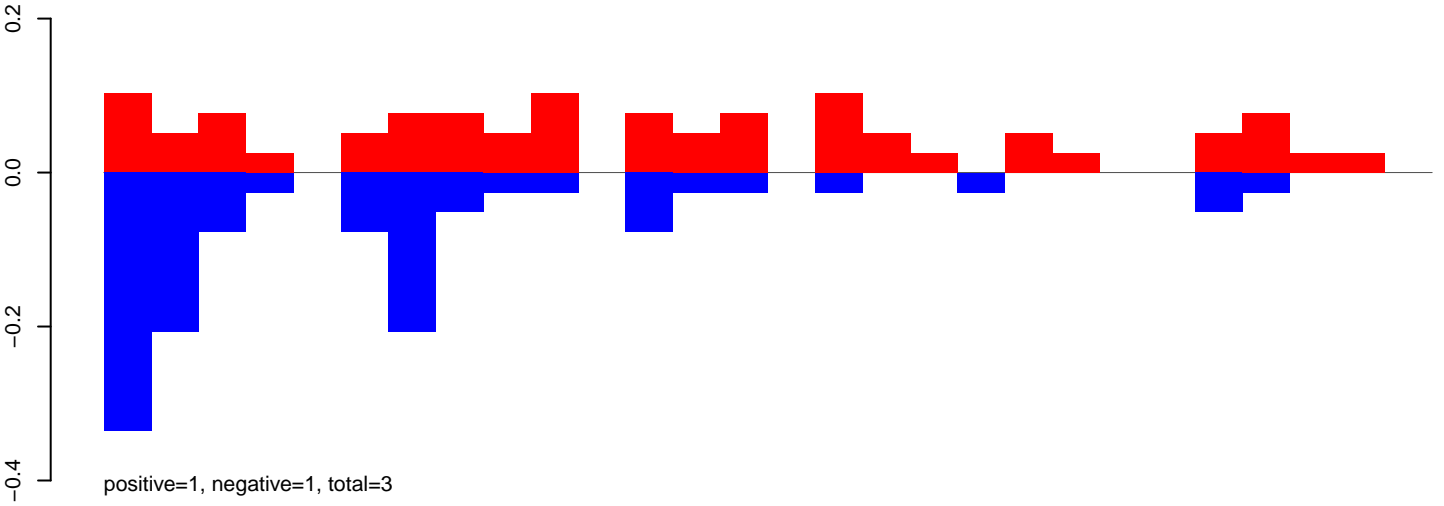

AeAeg_FcArc_GH.24_35.rep

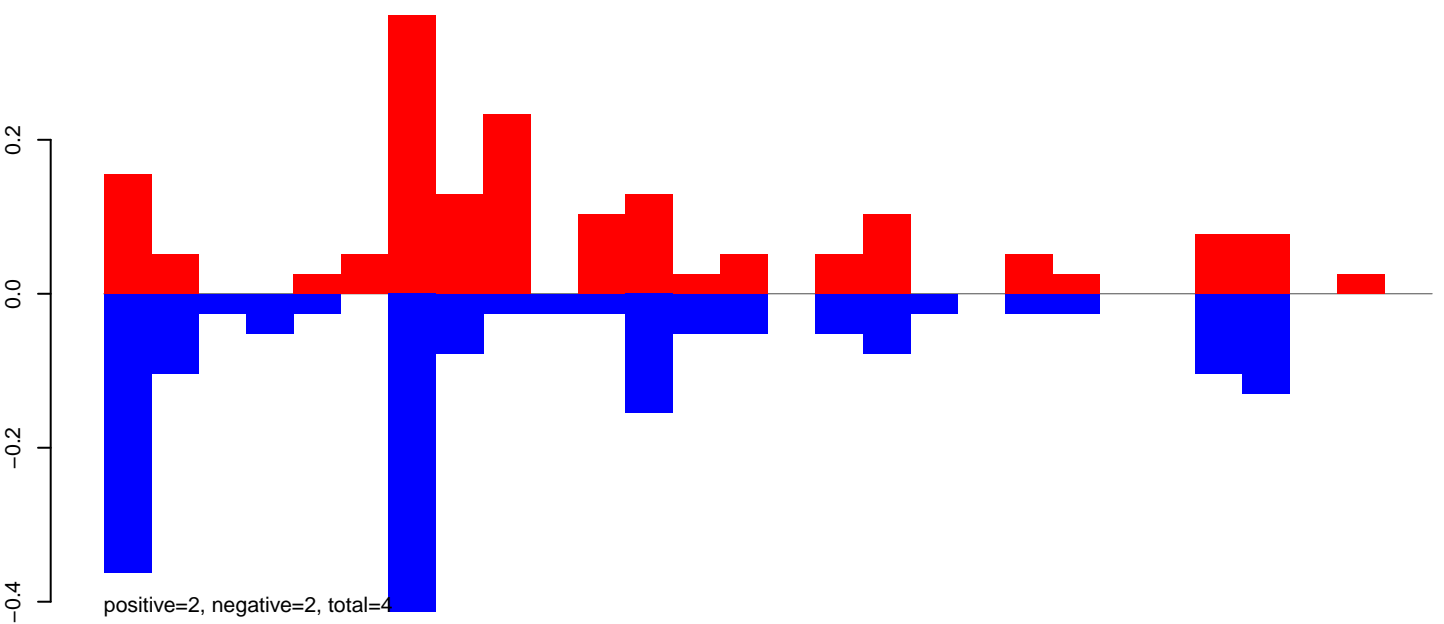

AeAeg_FcArc_GH.rep

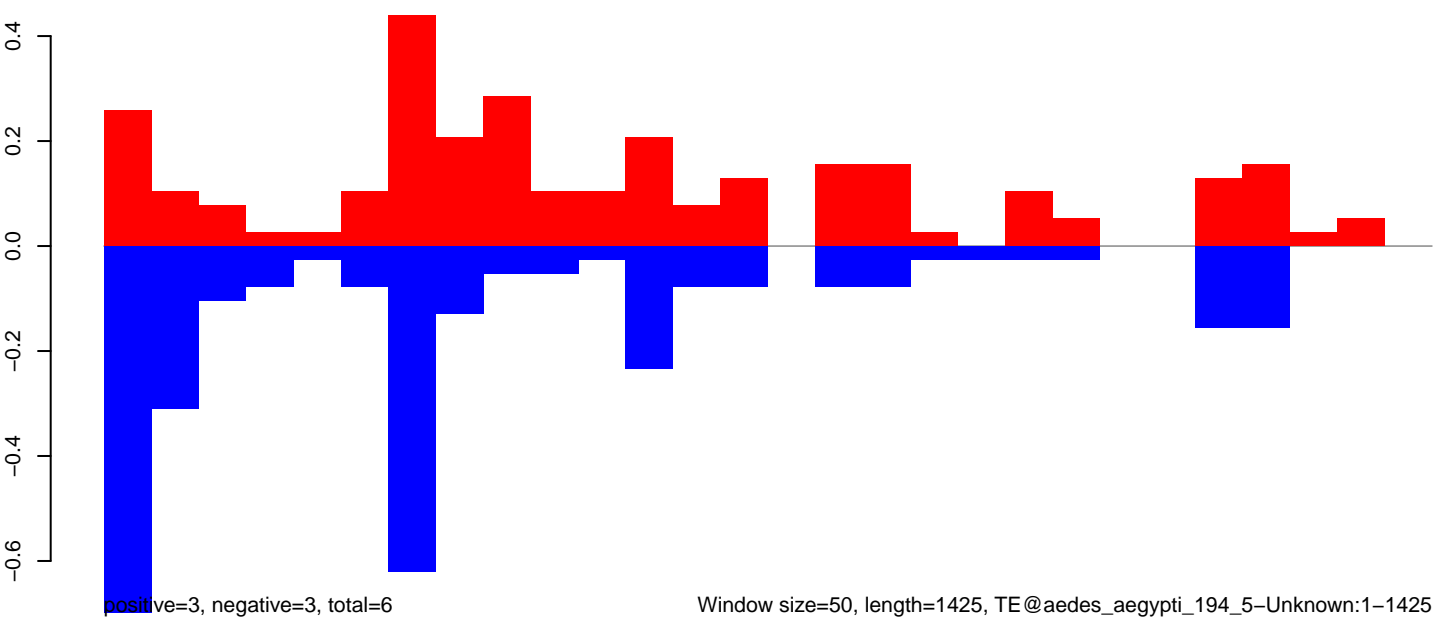

AeAeg_FcArc_GH.18_23.rep

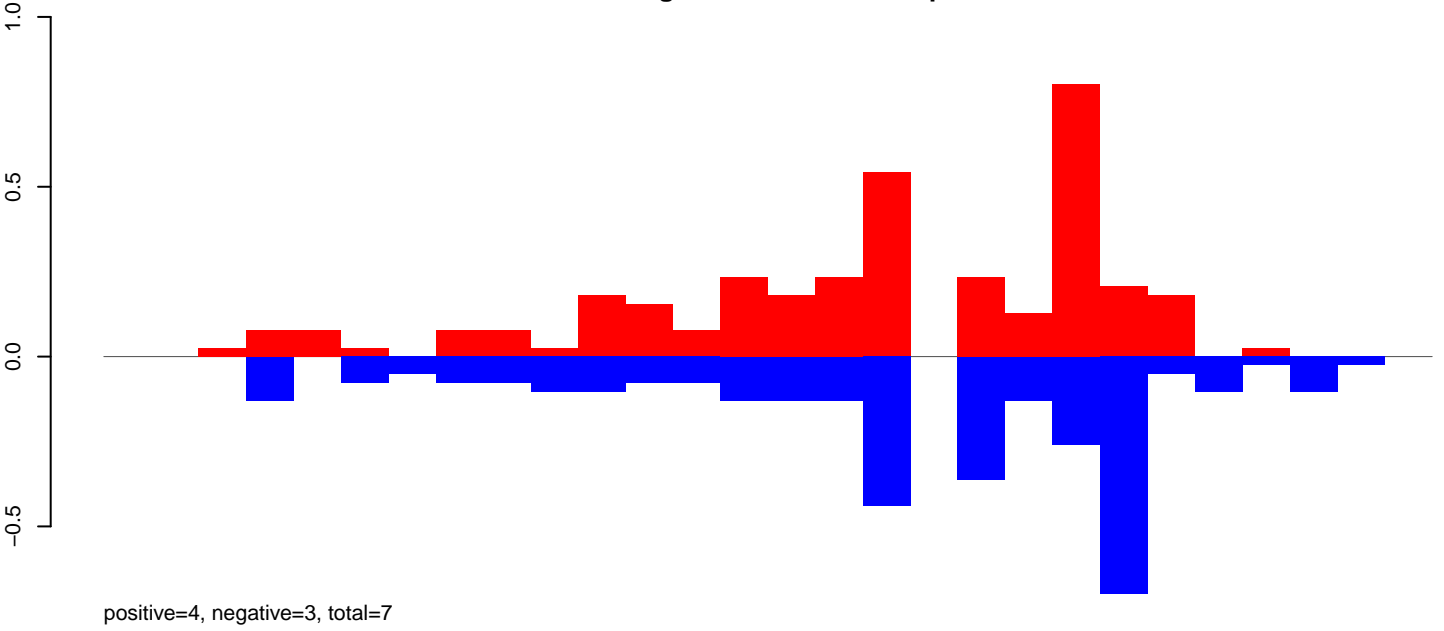

AeAeg_FcArc_GH.24_35.rep

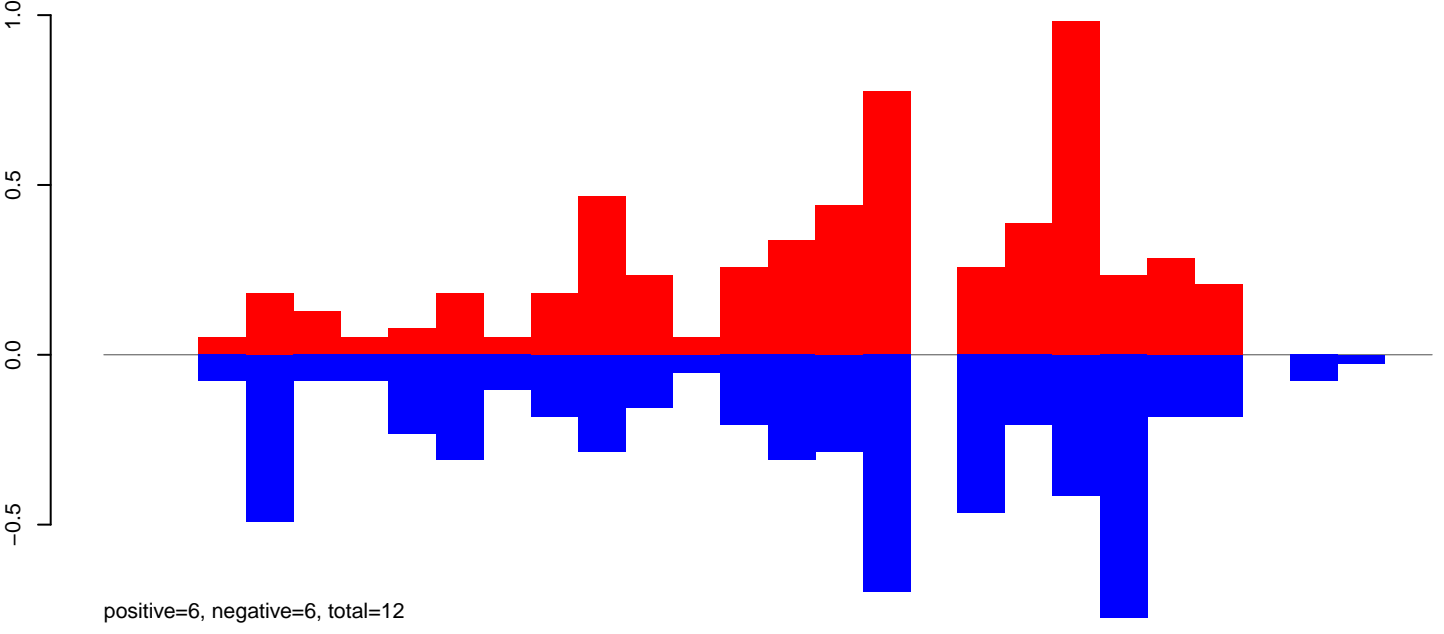

AeAeg_FcArc_GH.rep

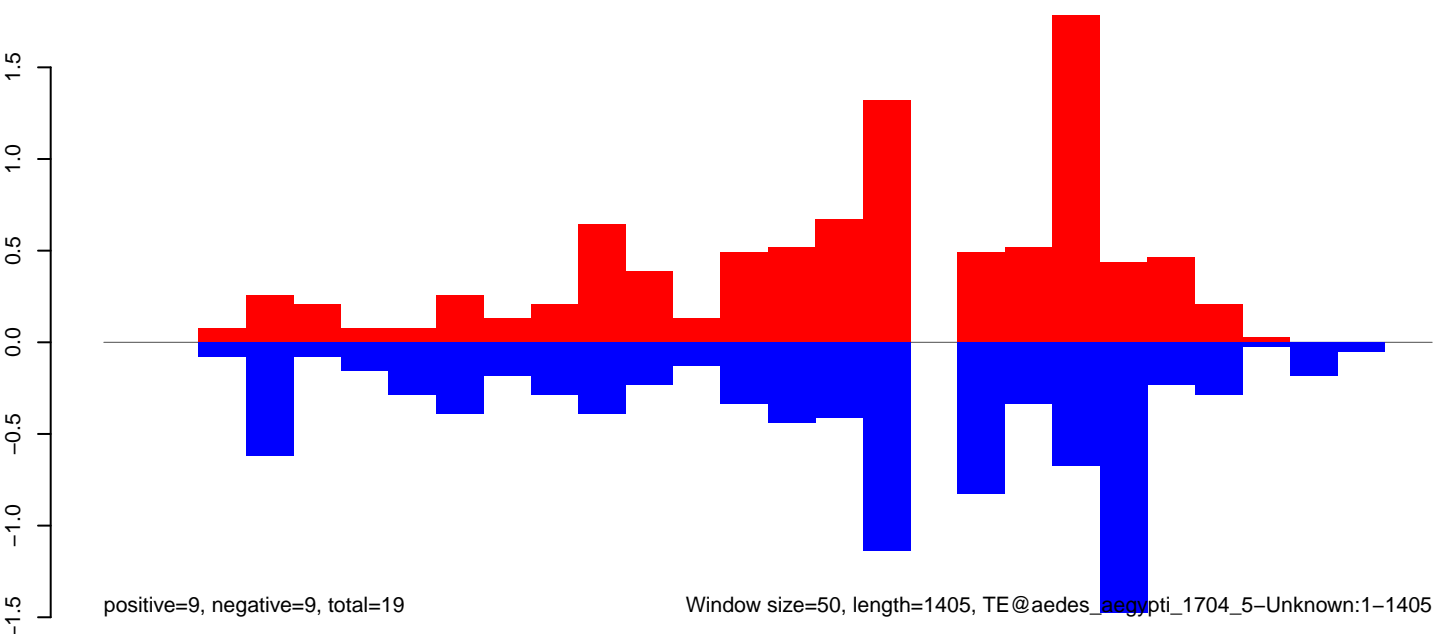

Window size=50, length=1405, TE@aedes_aegypti_1704_5-Unknown:1-1405

AeAeg_Fcarc_GH.18_23.rep

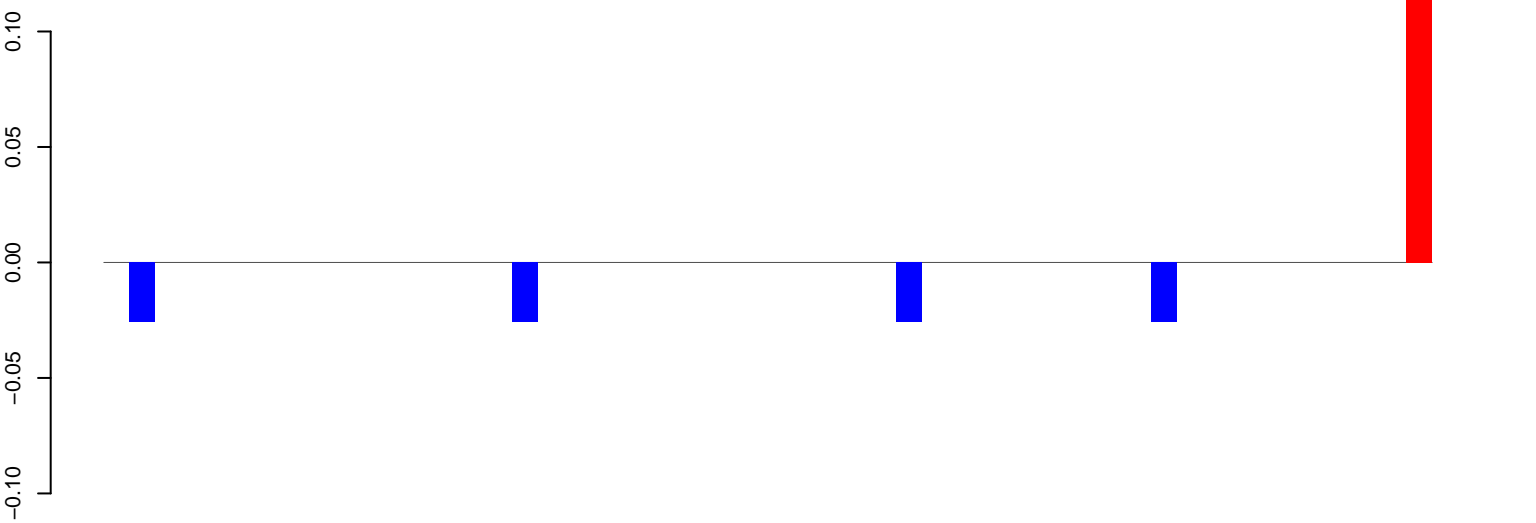

positive=0, negative=0, total=0

AeAeg_Fcarc_GH.24_35.rep

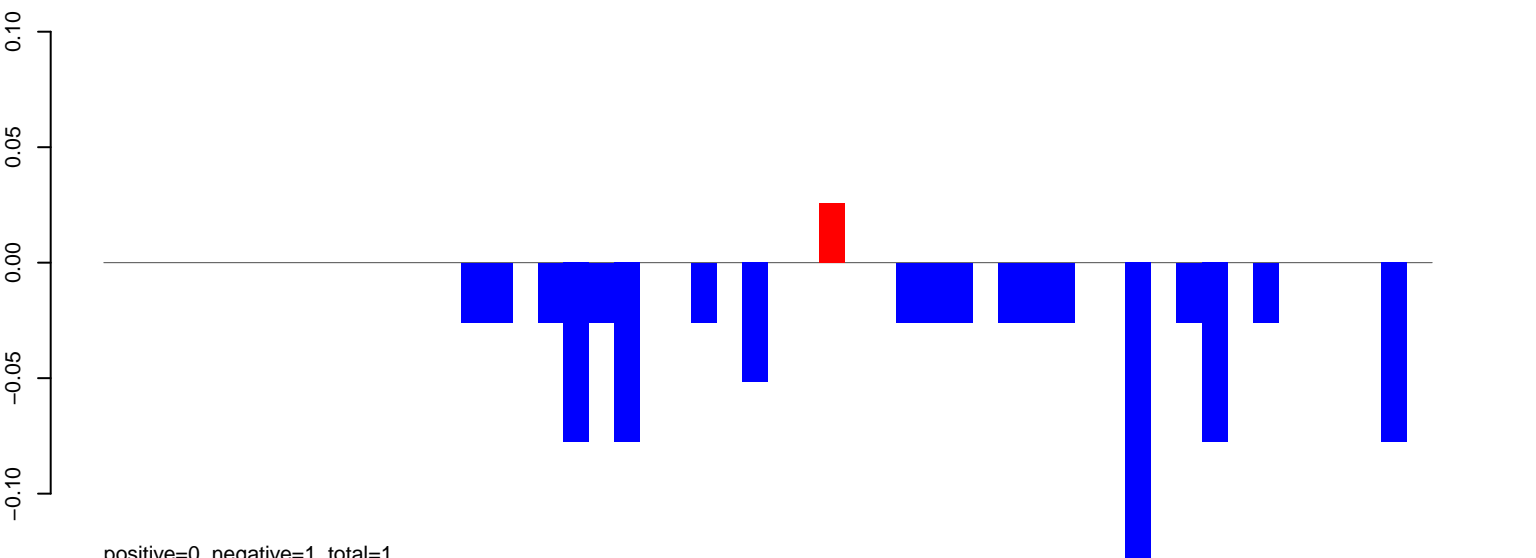

positive=0, negative=1, total=1

AeAeg_Fcarc_GH.rep

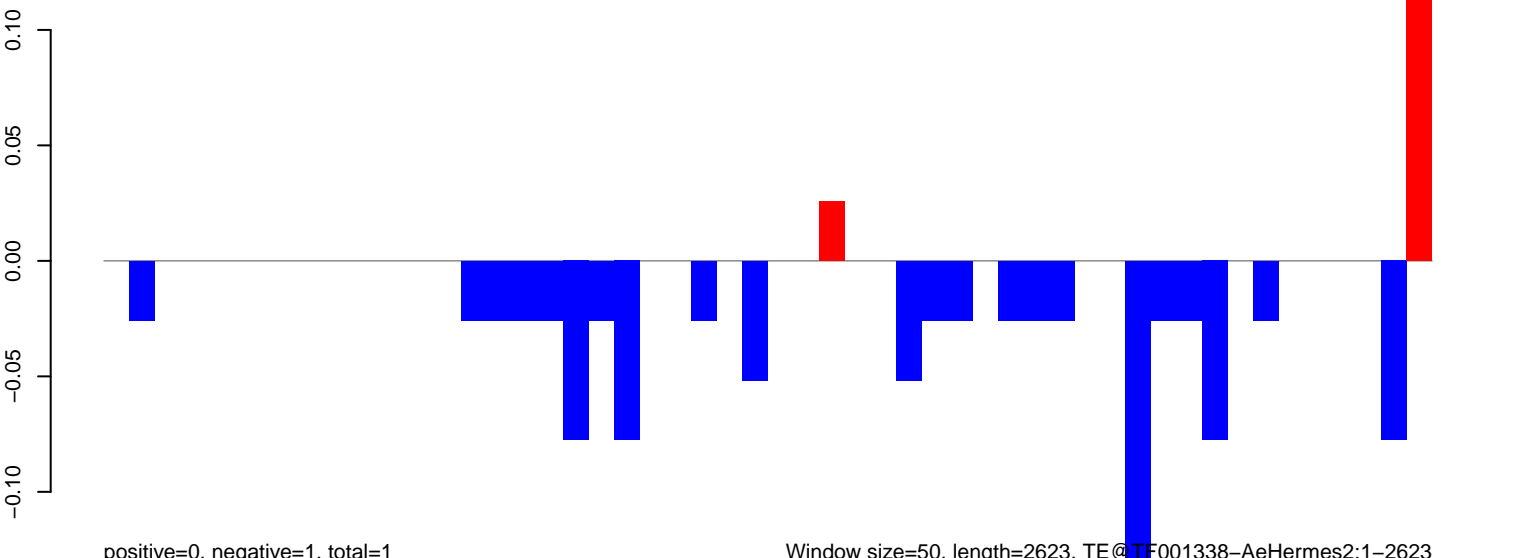

positive=0, negative=1, total=1

Window size=50, length=2623, TE@TF001338-AeHermes2:1-2623

0 500 1000 1500 2000 2500

AeAeg_Fcarc_GH.18_23.rep

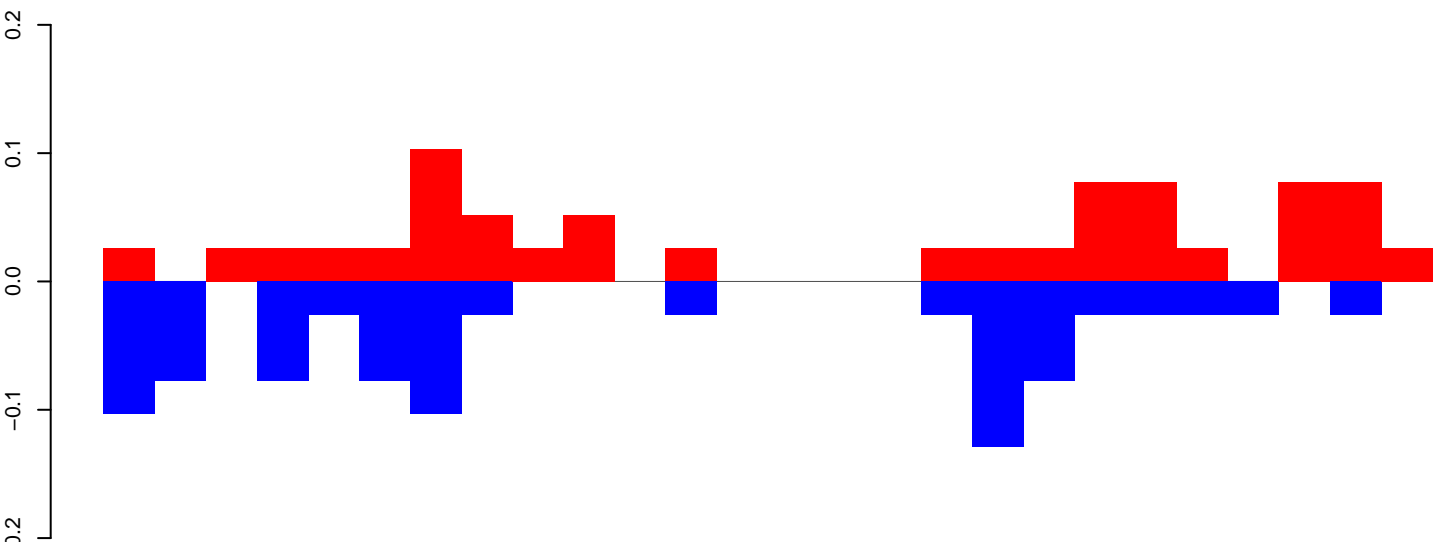

positive=1, negative=1, total=2

AeAeg_Fcarc_GH.24_35.rep

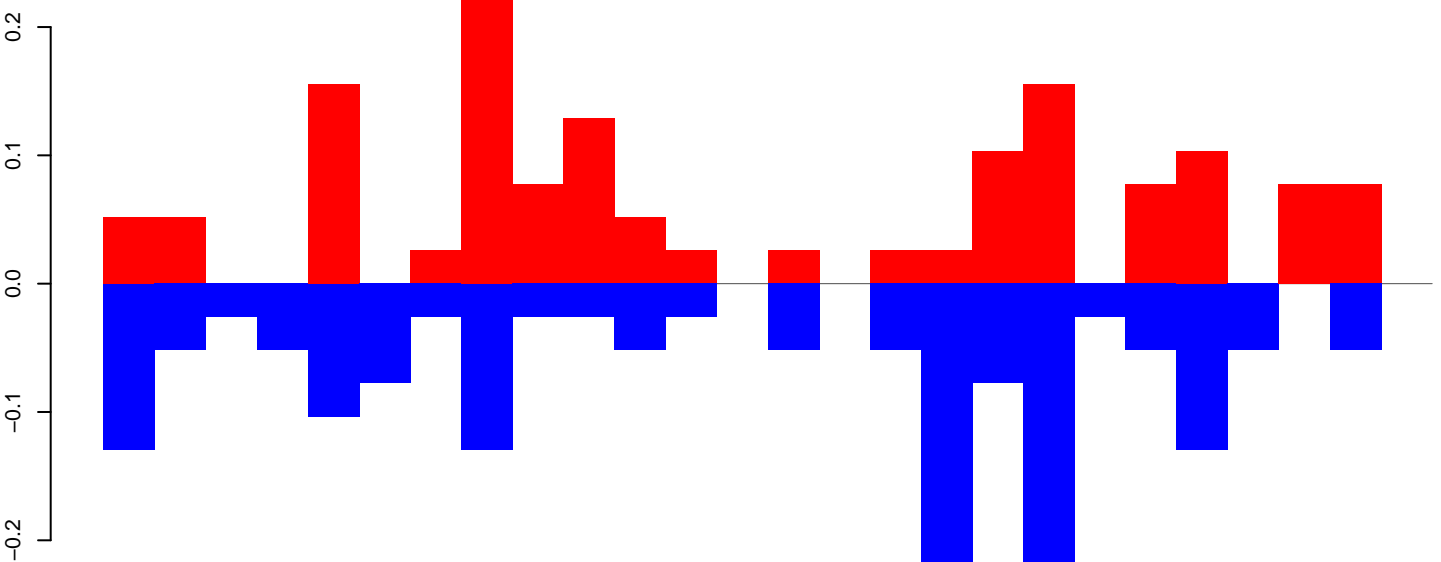

positive=1, negative=2, total=3

AeAeg_Fcarc_GH.rep

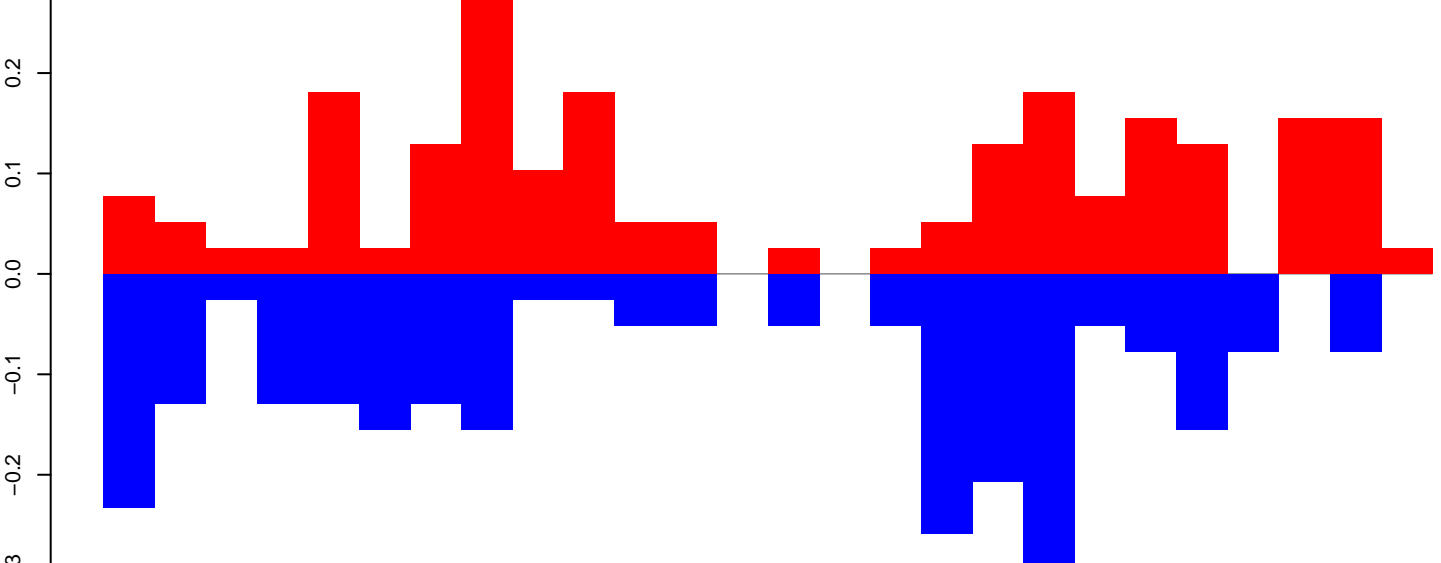

positive=2, negative=3, total=5

Window size=50, length=1334, TE@TF001303-otherMITEs_Ele23:1-1334

AeAeg_FcArc_GH.18_23.rep

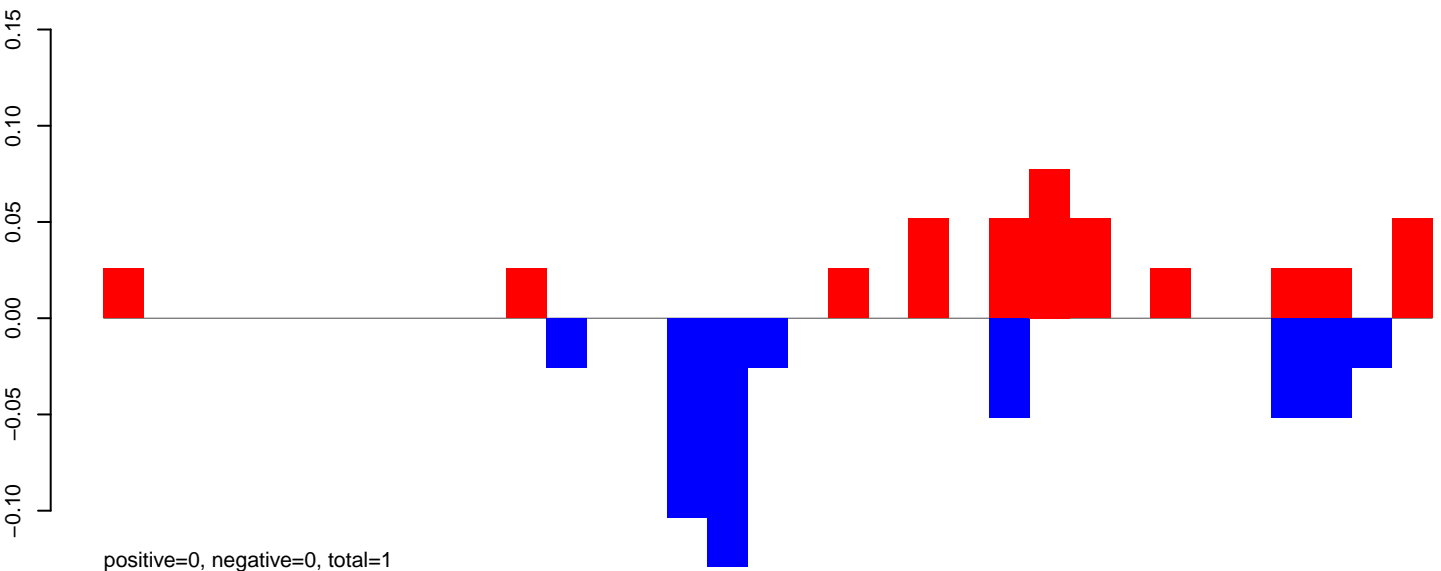

AeAeg_FcArc_GH.24_35.rep

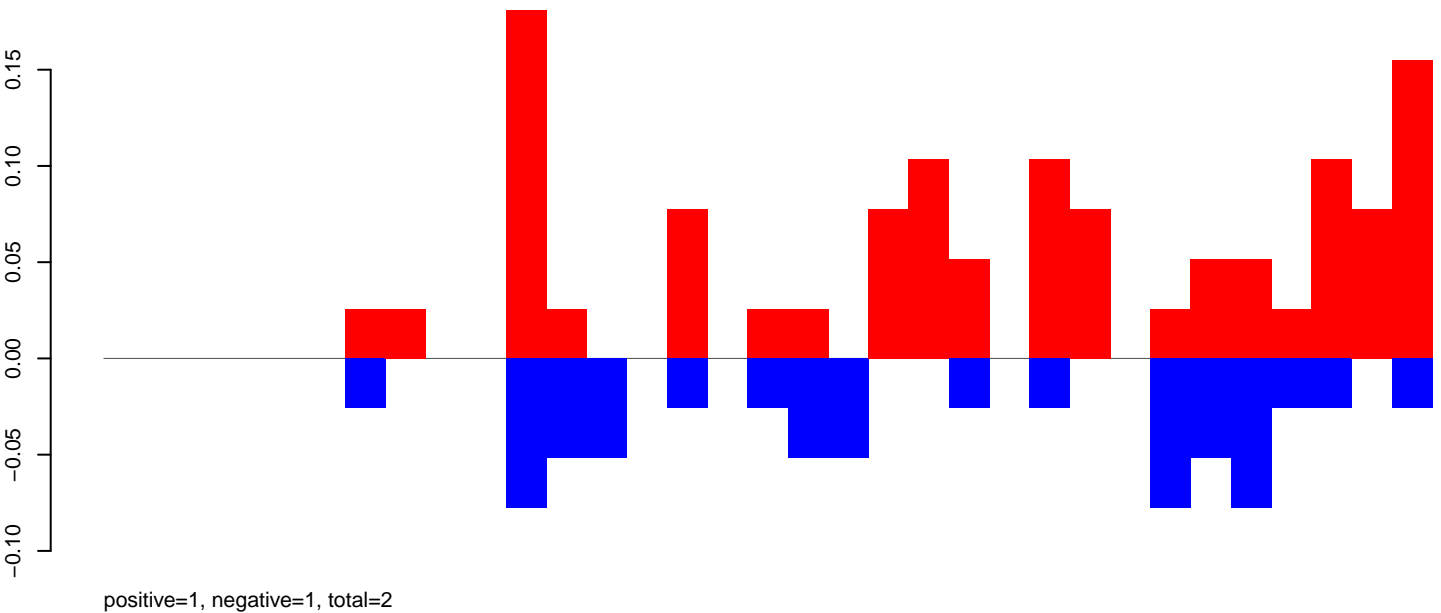

AeAeg_FcArc_GH.rep

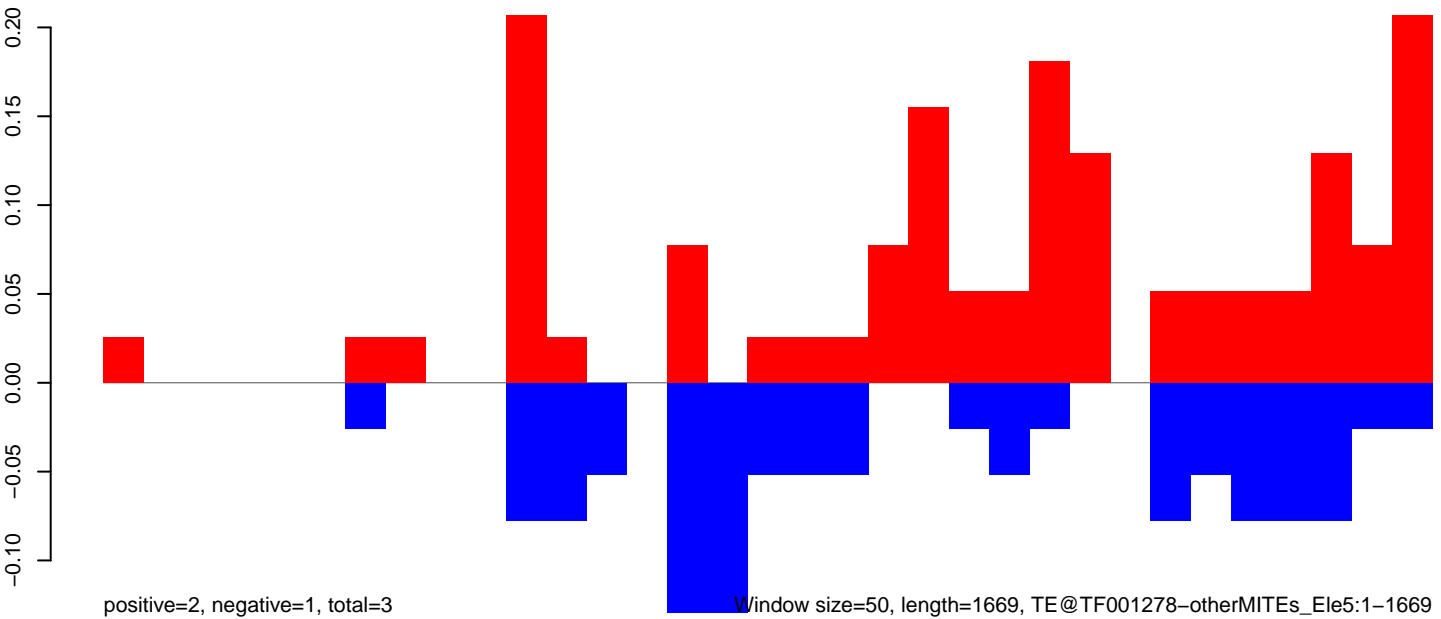

Window size=50, length=1669, TE@TF001278-otherMITEs_Ele5:1-1669

AeAeg_Fcirc_GH.18_23.rep

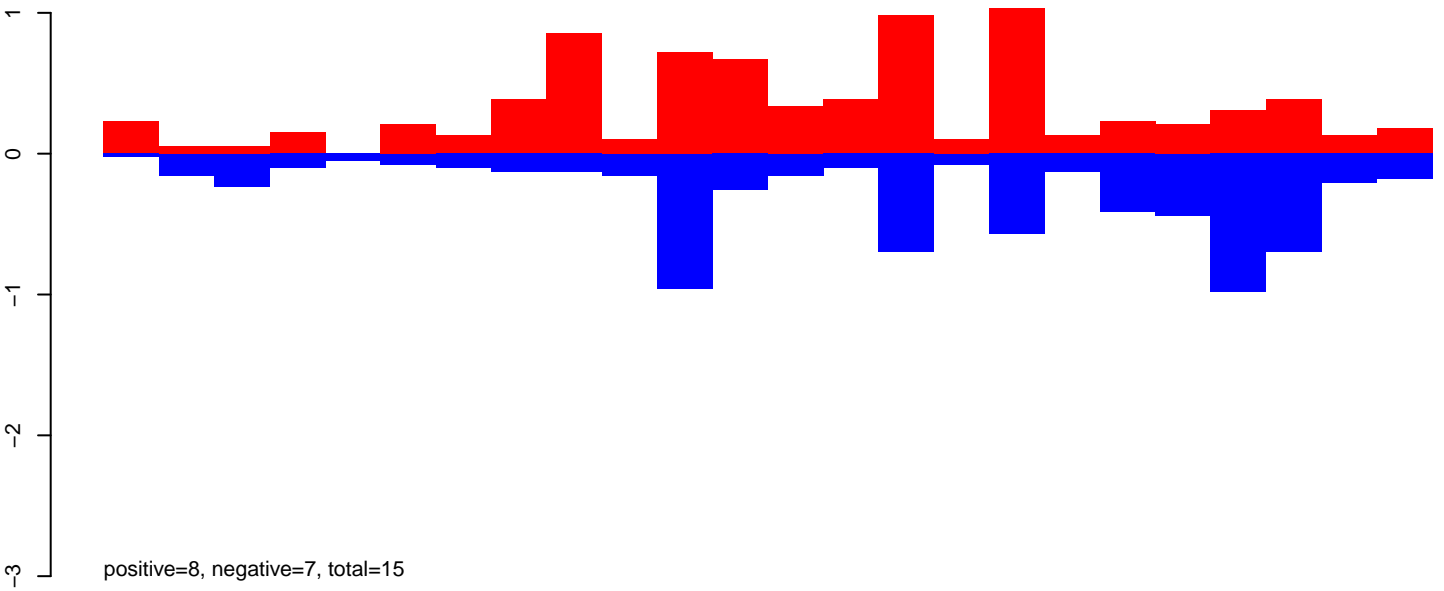

AeAeg_Fcirc_GH.24_35.rep

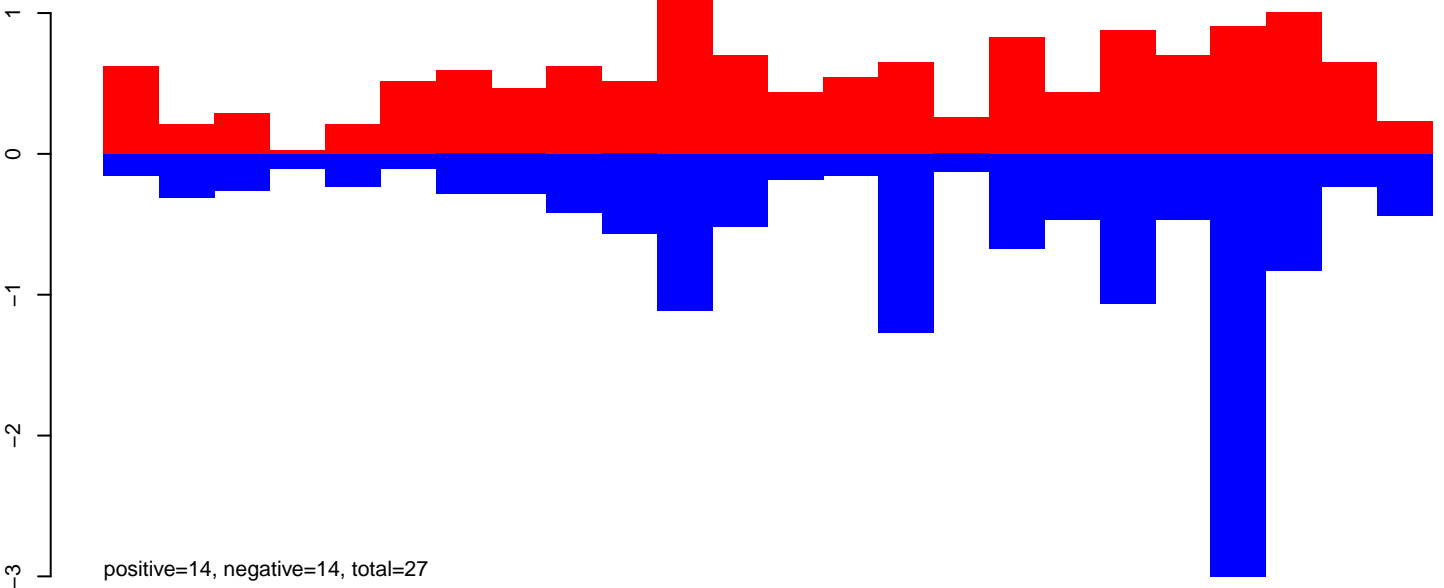

AeAeg_Fcirc_GH.rep

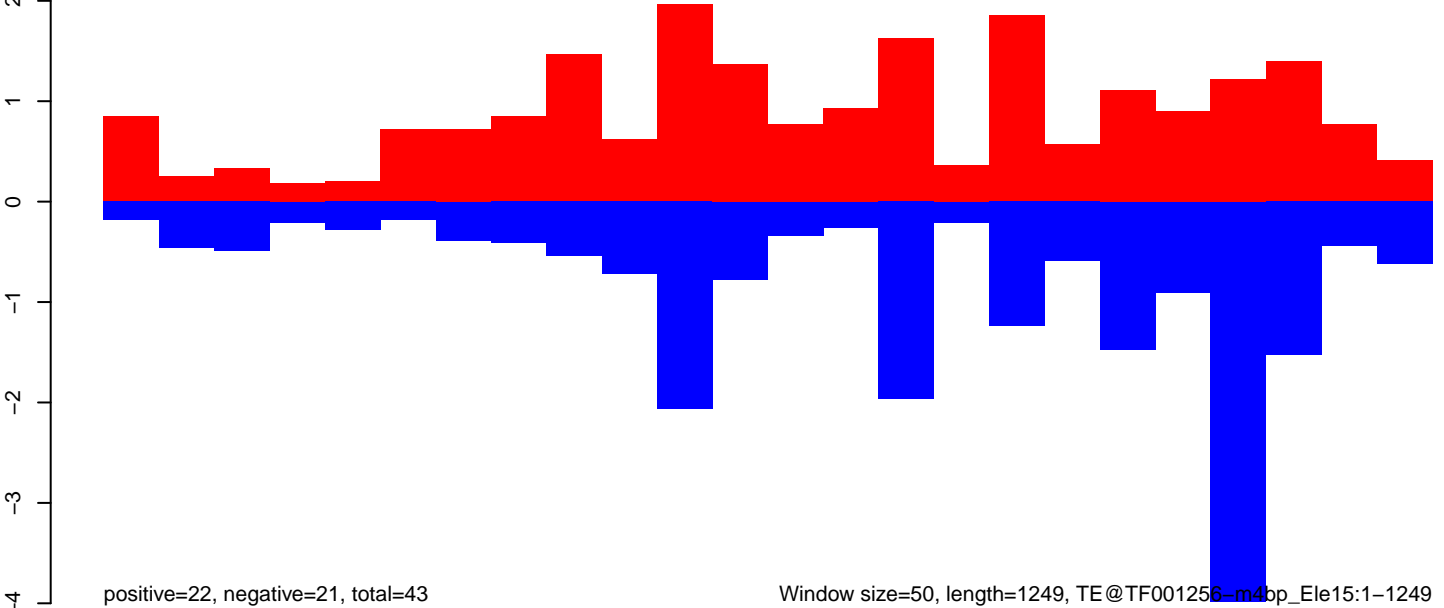

AeAeg_Fcirc_GH.18_23.rep

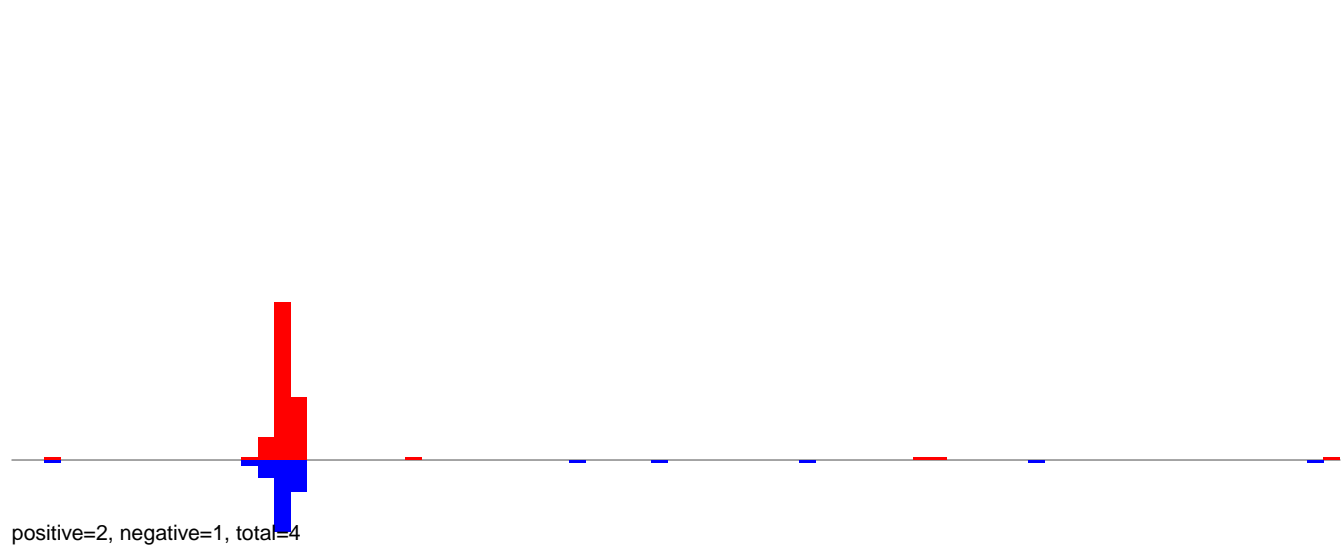

AeAeg_Fcirc_GH.24_35.rep



AeAeg_Fcirc_GH.rep

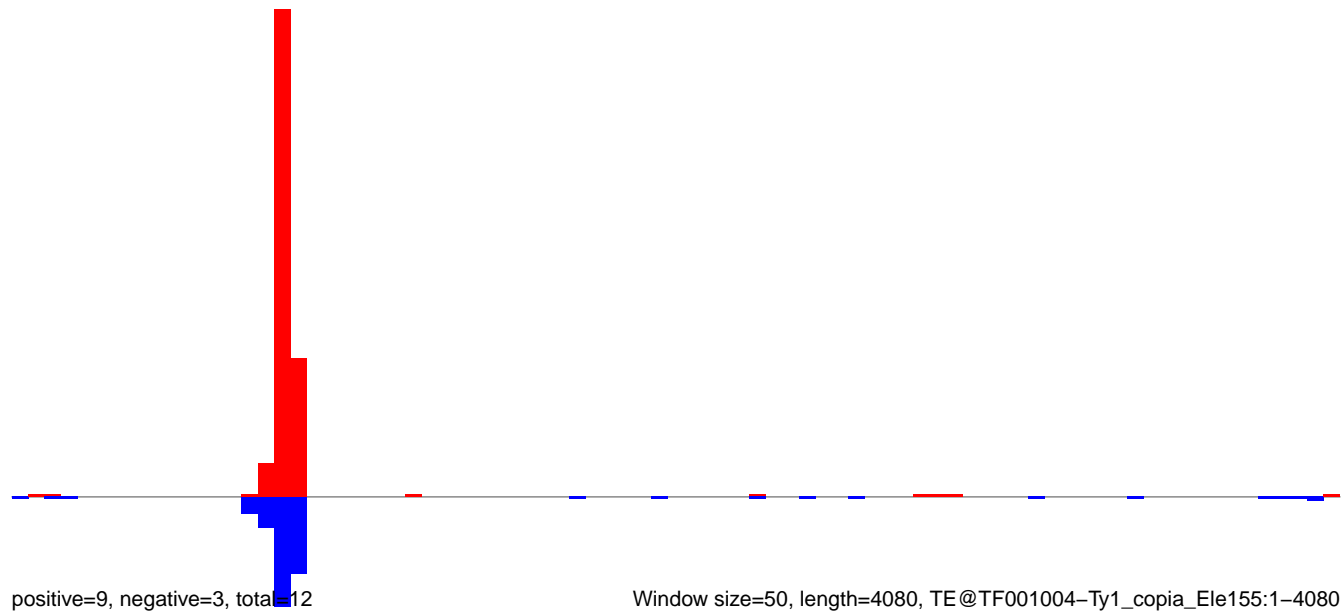

Window size=50, length=4080, TE@TF001004-Ty1_copia_Ele155:1-4080

AeAeg_Fcarc_GH.18_23.rep

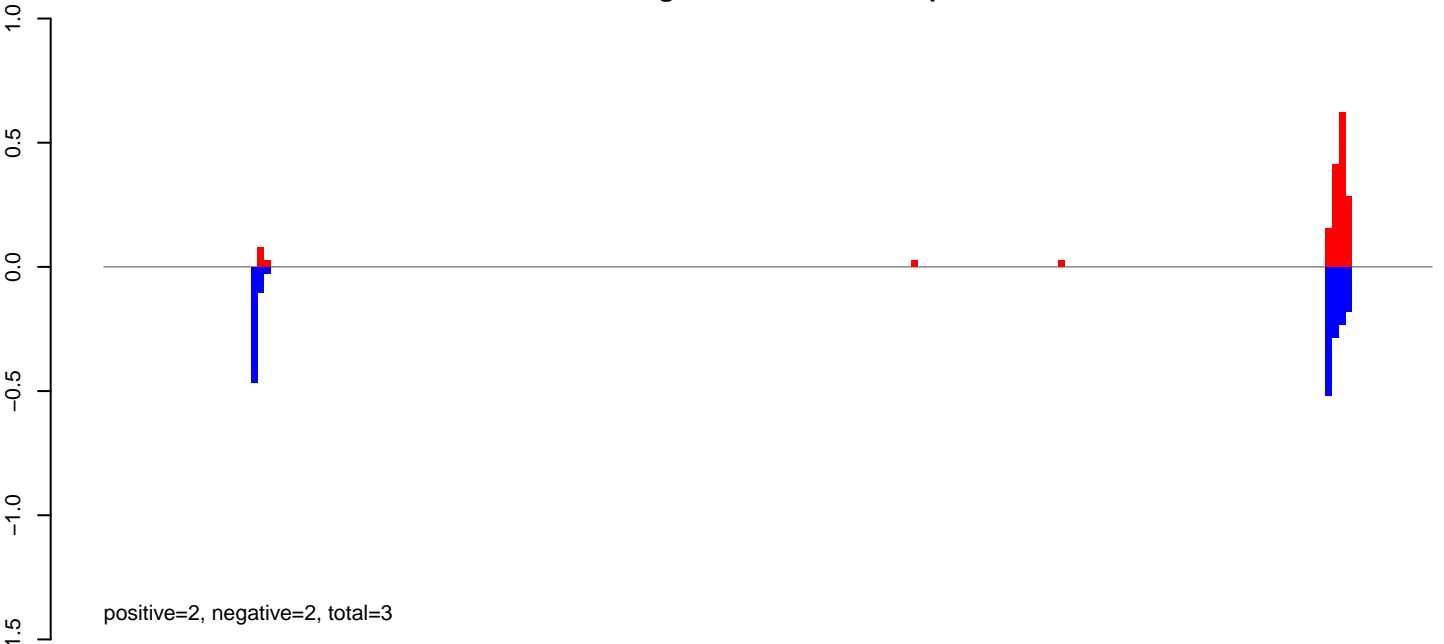

AeAeg_Fcarc_GH.24_35.rep

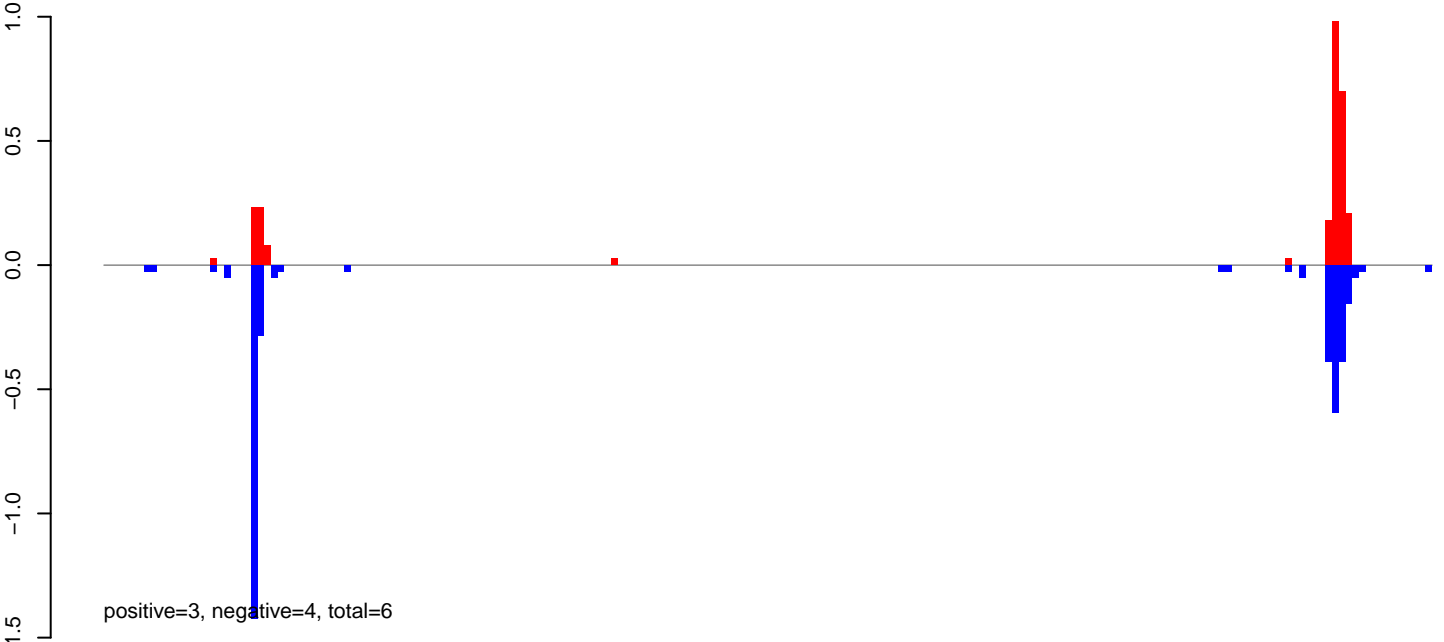

AeAeg_Fcarc_GH.rep

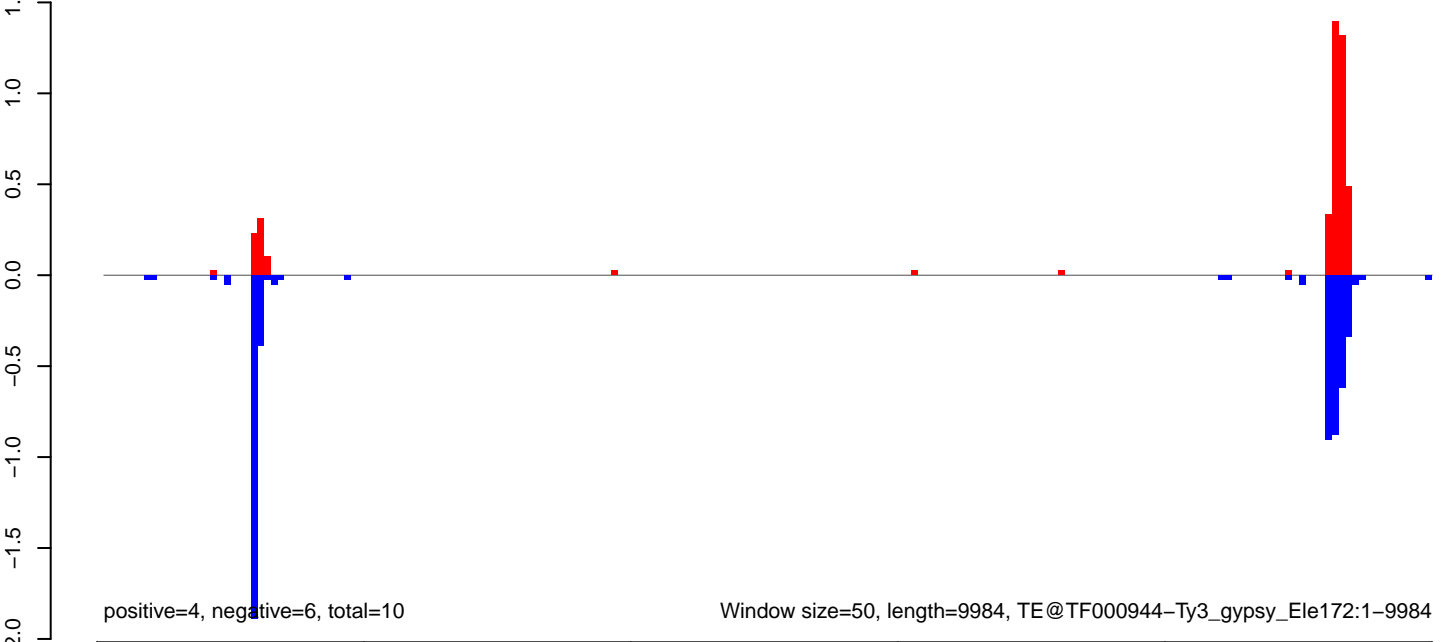

Window size=50, length=9984, TE@TF000944-Ty3_gypsy_Ele172:1-9984

AeAeg_FcArc_GH.18_23.rep

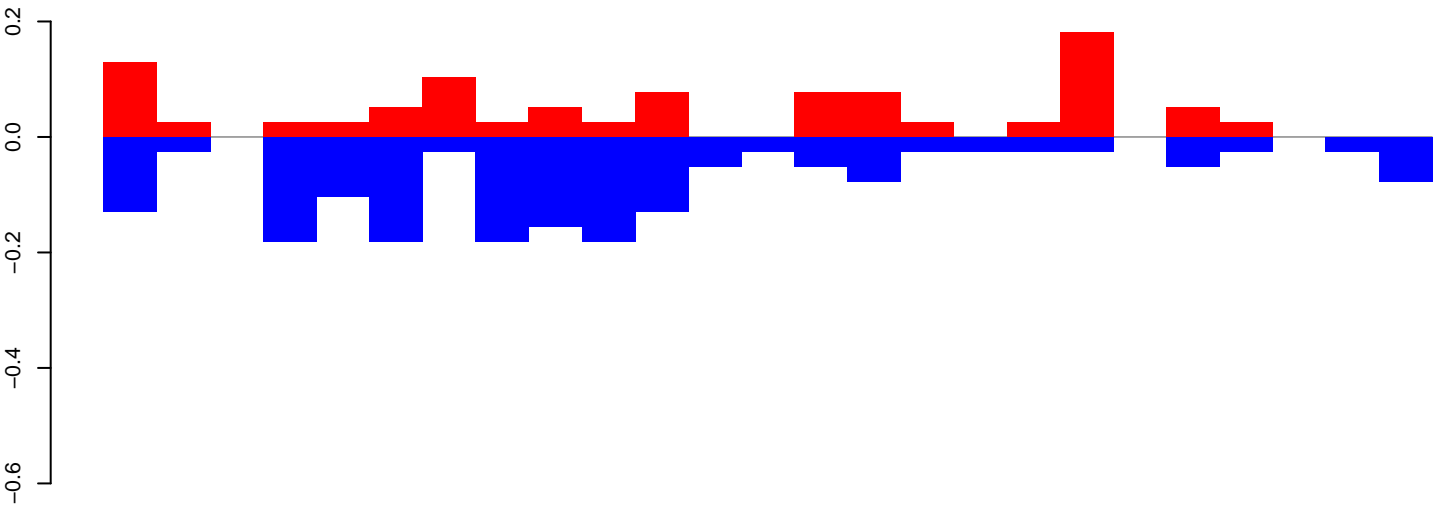

positive=1, negative=2, total=3

AeAeg_FcArc_GH.24_35.rep

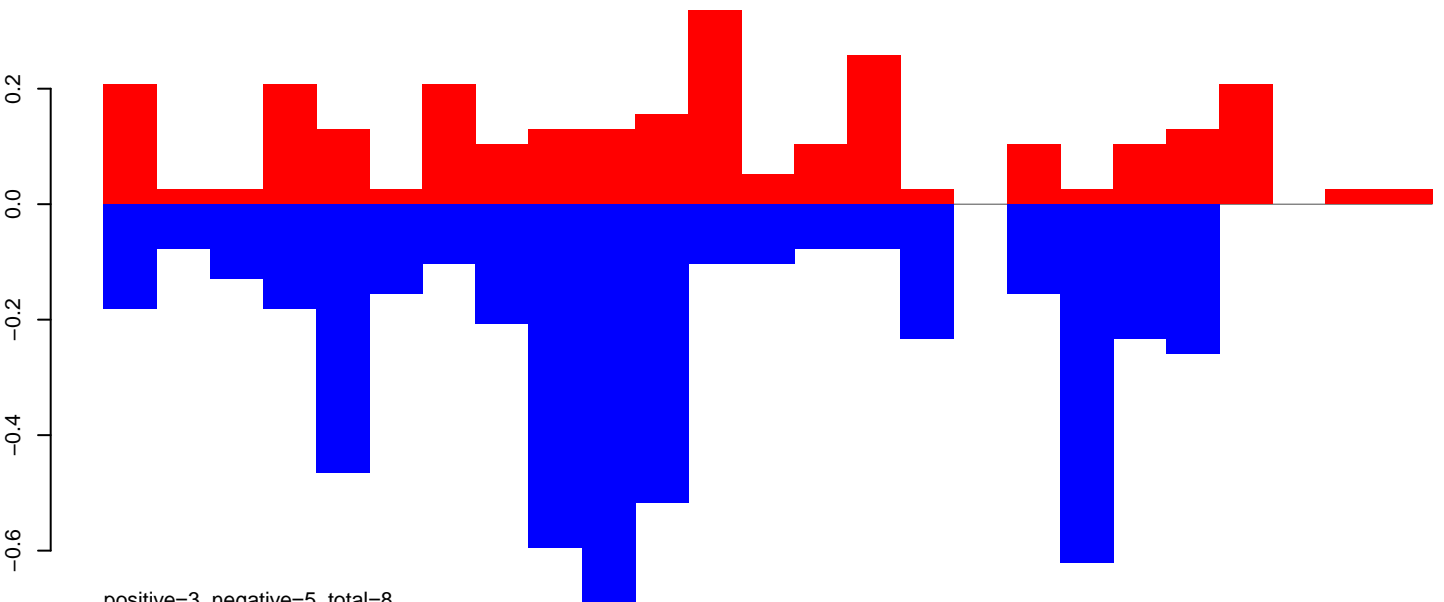

positive=3, negative=5, total=8

AeAeg_FcArc_GH.rep

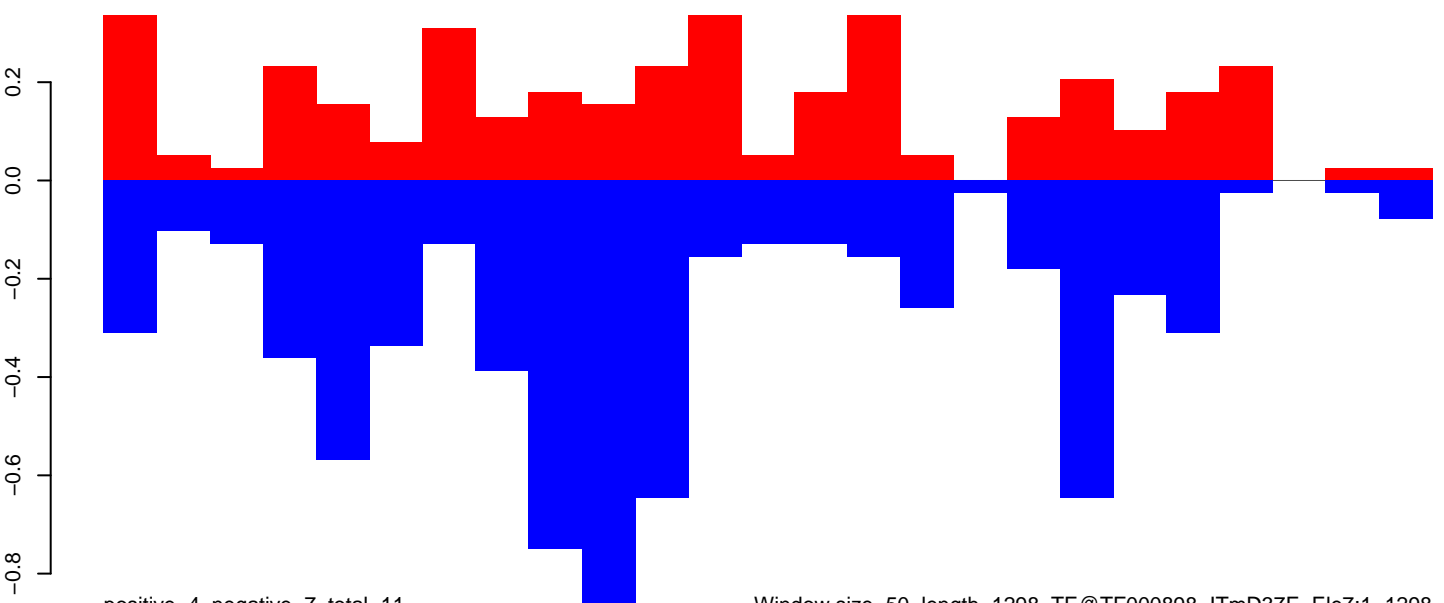

positive=4, negative=7, total=11

Window size=50, length=1298, TE@TF000898-ITmD37E_Ele7:1-1298

200 400 600 800 1000 1200

AeAeg_FcArc_GH.18_23.rep

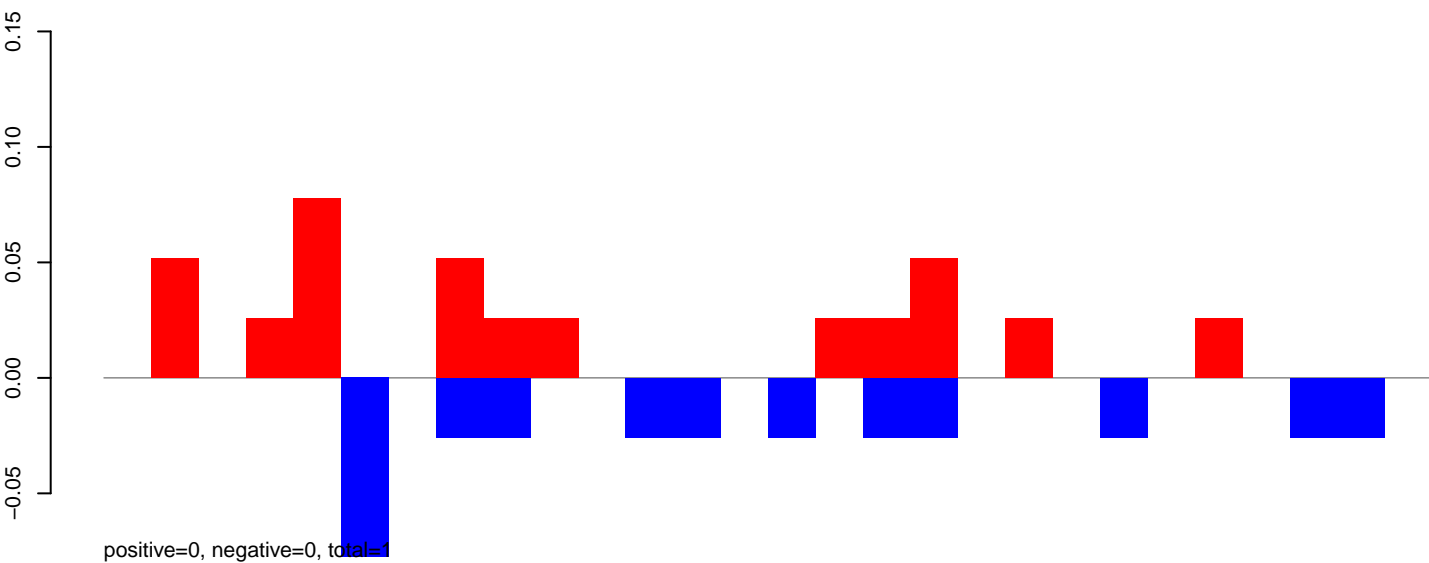

AeAeg_FcArc_GH.24_35.rep

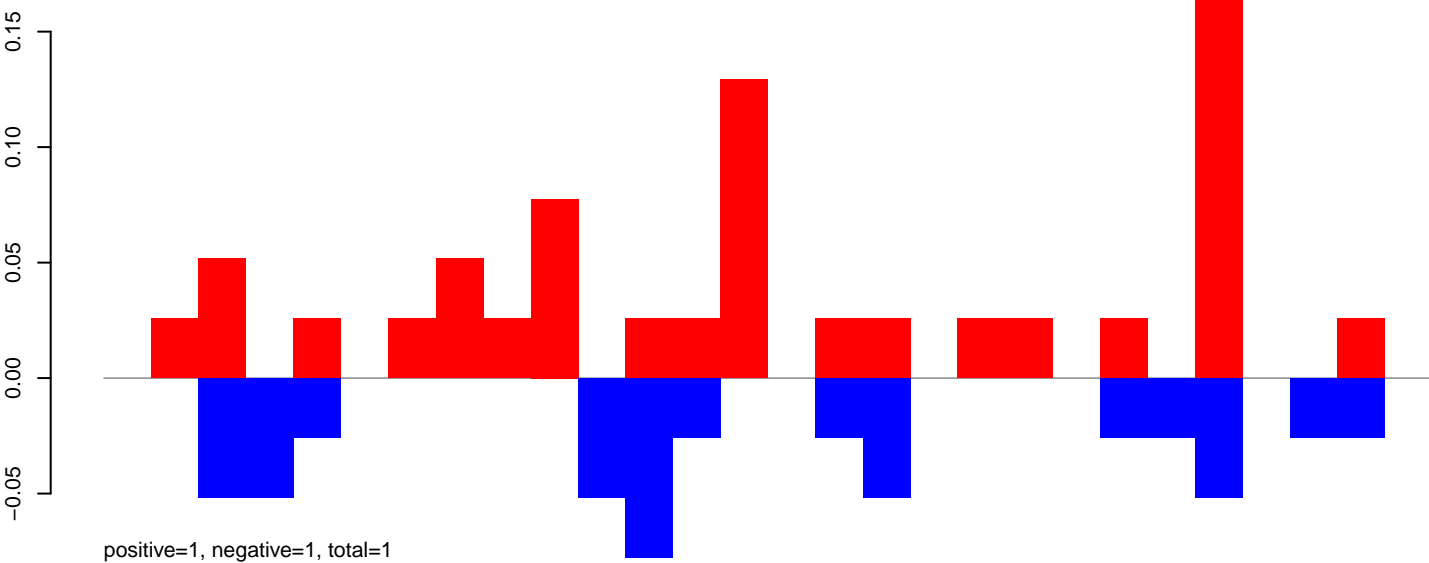

AeAeg_FcArc_GH.rep

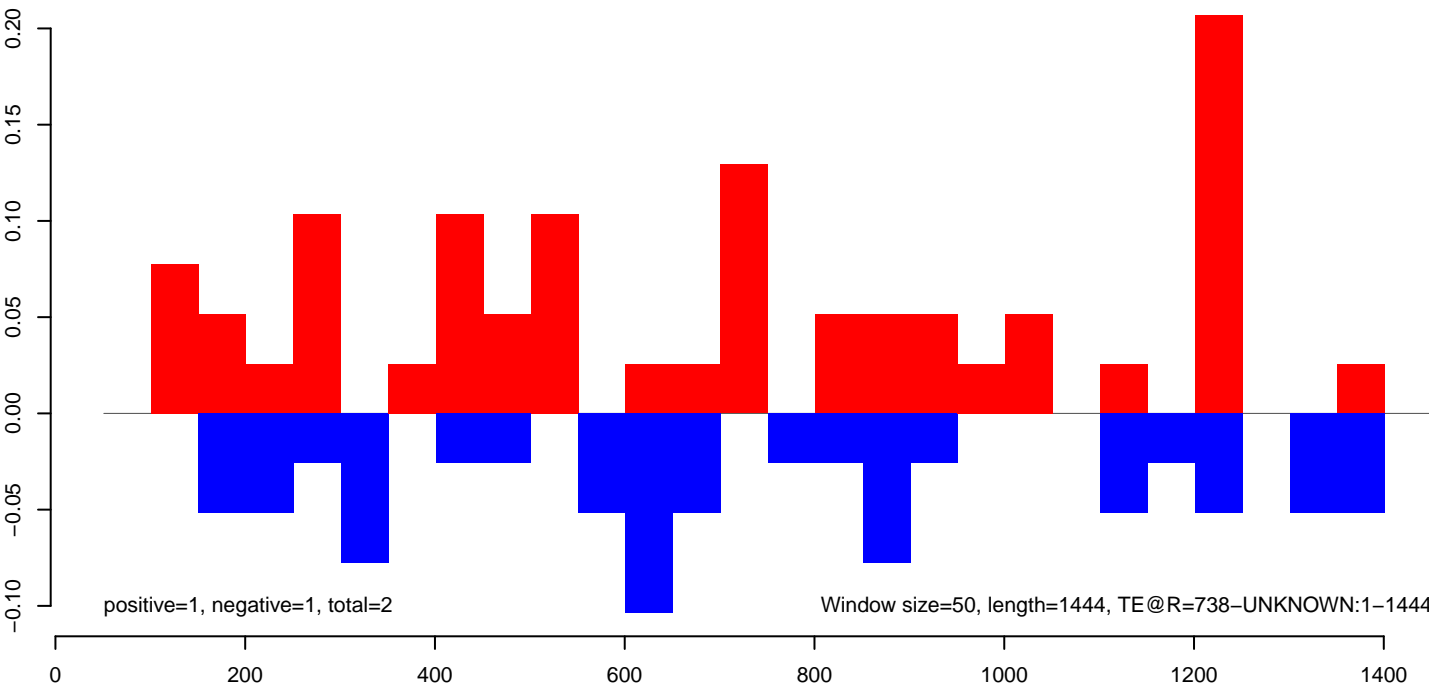

AeAeg_Fcarc_GH.18_23.rep

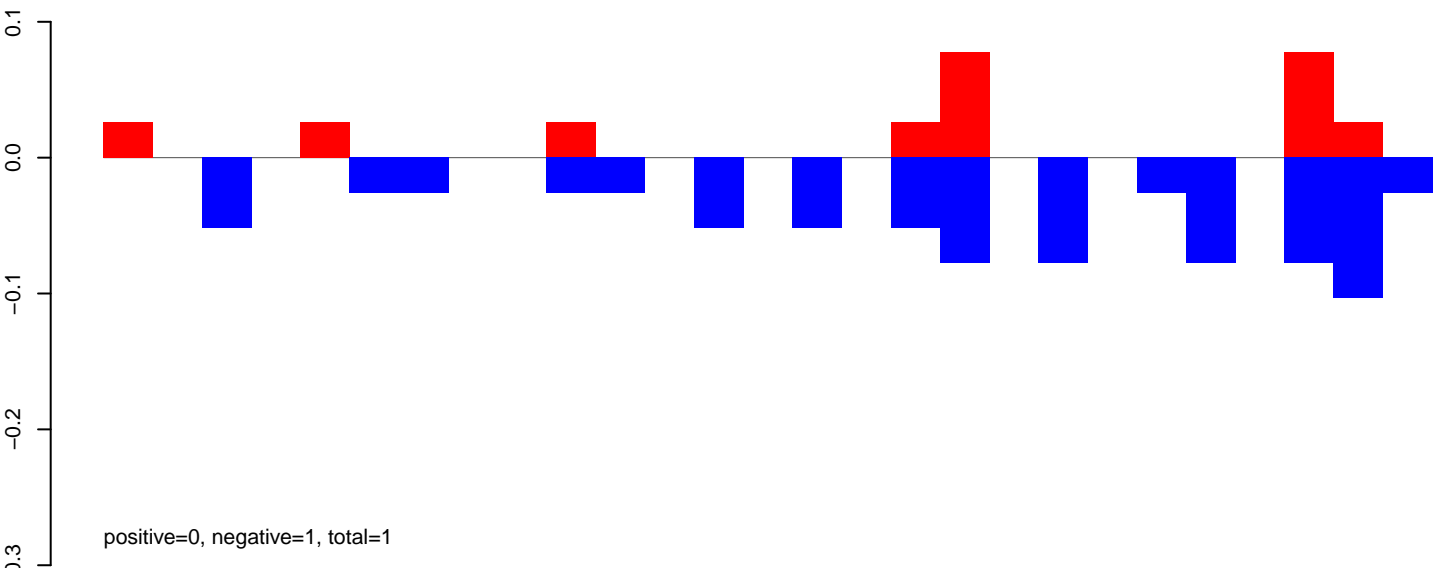

AeAeg_Fcarc_GH.24_35.rep

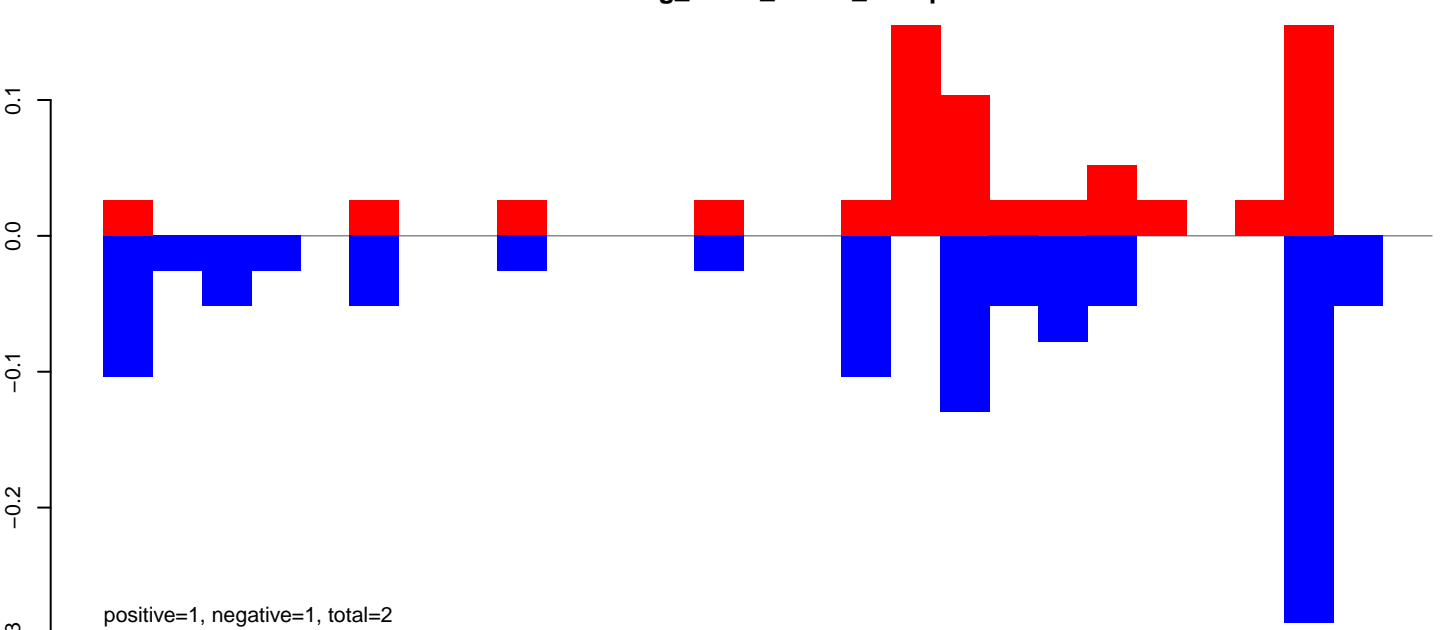

AeAeg_Fcarc_GH.rep

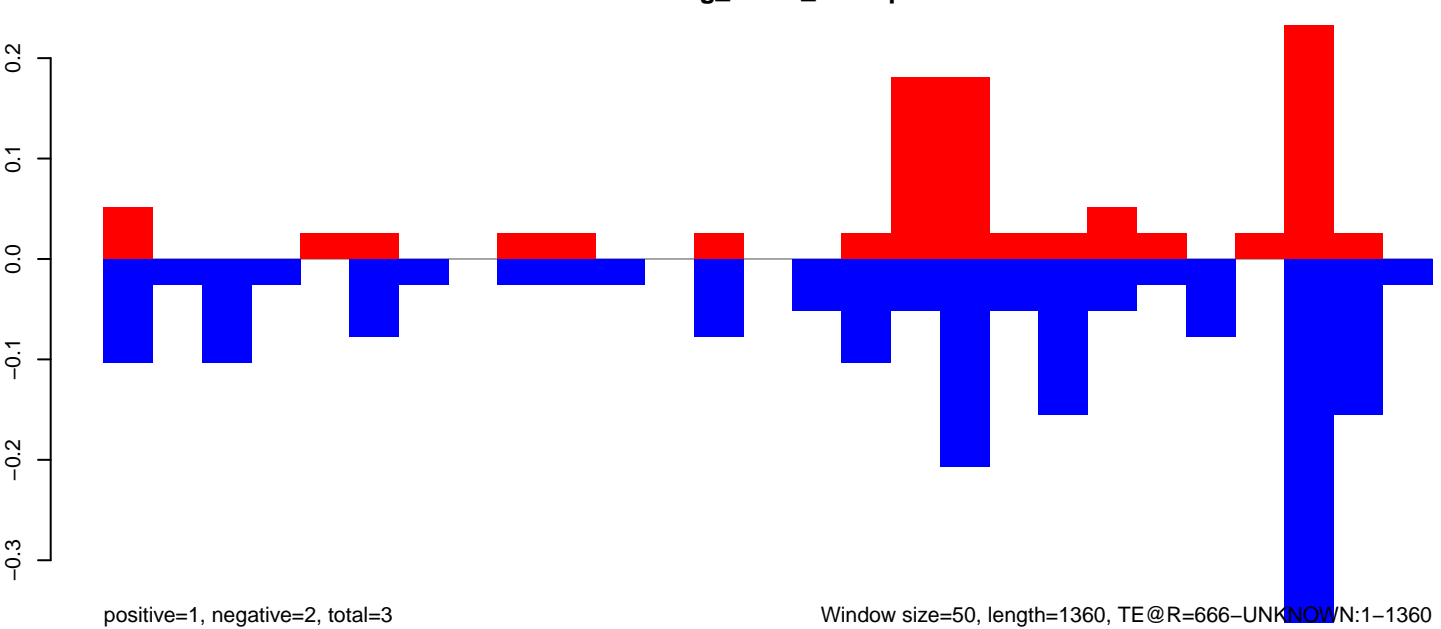

Window size=50, length=1360, TE@R=666-UNKNOWN:1-1360

AeAeg_FcArc_GH.18_23.rep

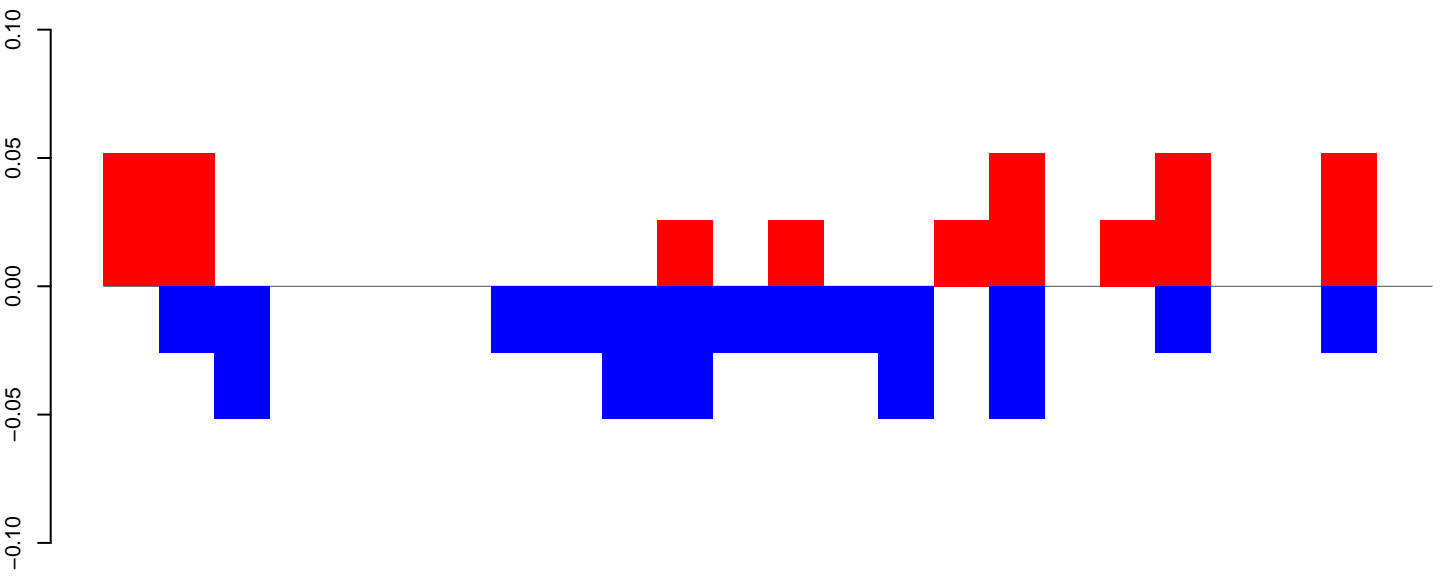

positive=0, negative=0, total=1

AeAeg_FcArc_GH.24_35.rep

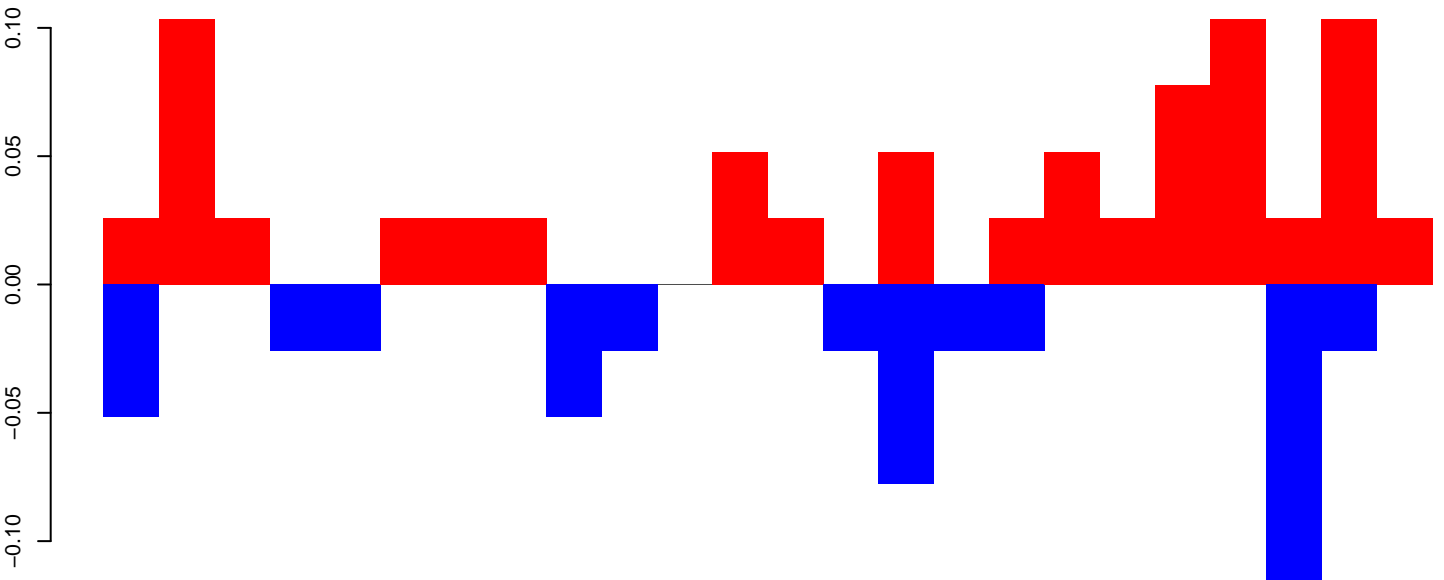

positive=1, negative=0, total=1

AeAeg_FcArc_GH.rep

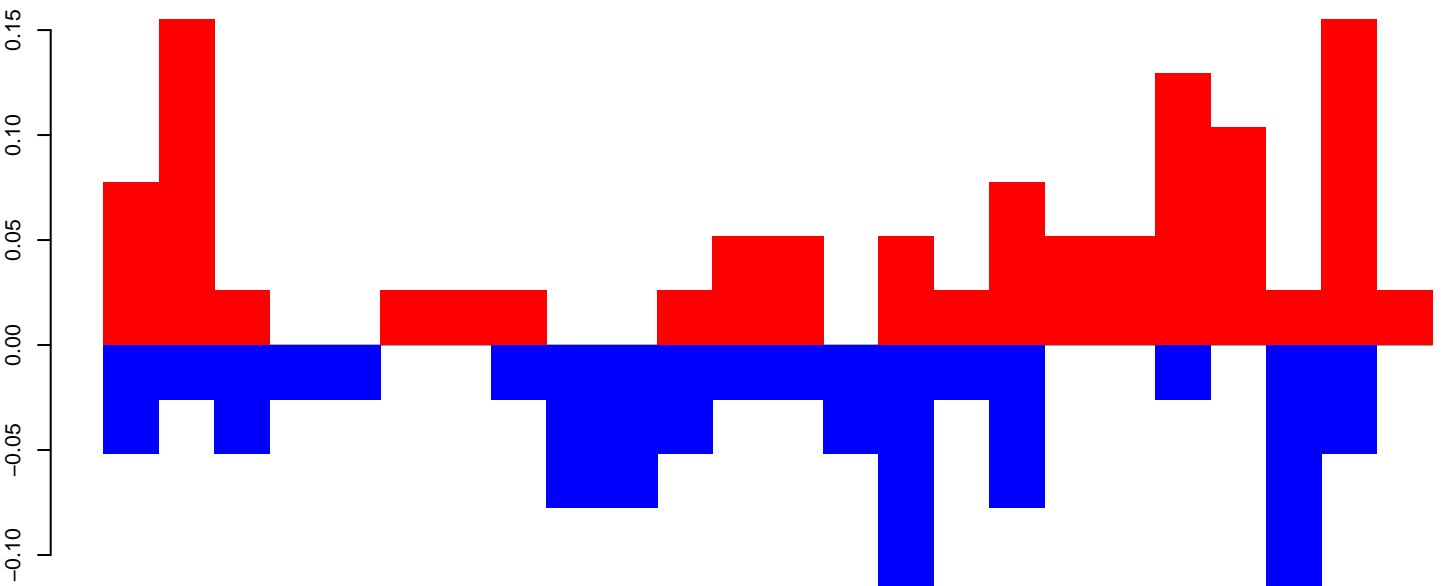

positive=1, negative=1, total=2

Window size=50, length=1234, TE@R=622-UNKNOWN:1-1234

AeAeg_Fcarc_GH.18_23.rep

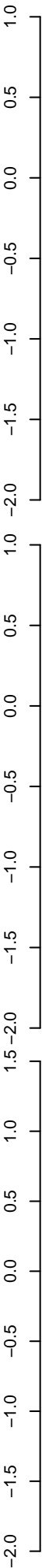

positive=3, negative=4, total=6

AeAeg_Fcarc_GH.24_35.rep

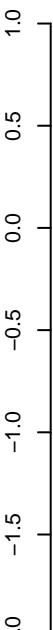

positive=5, negative=5, total=11

AeAeg_Fcarc_GH.rep

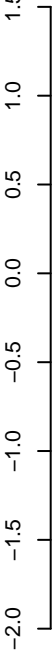

positive=8, negative=9, total=17

Window size=50, length=1216, TE@R=610-UNKNOWN:1-1216



AeAeg_Fcarc_GH.18_23.rep

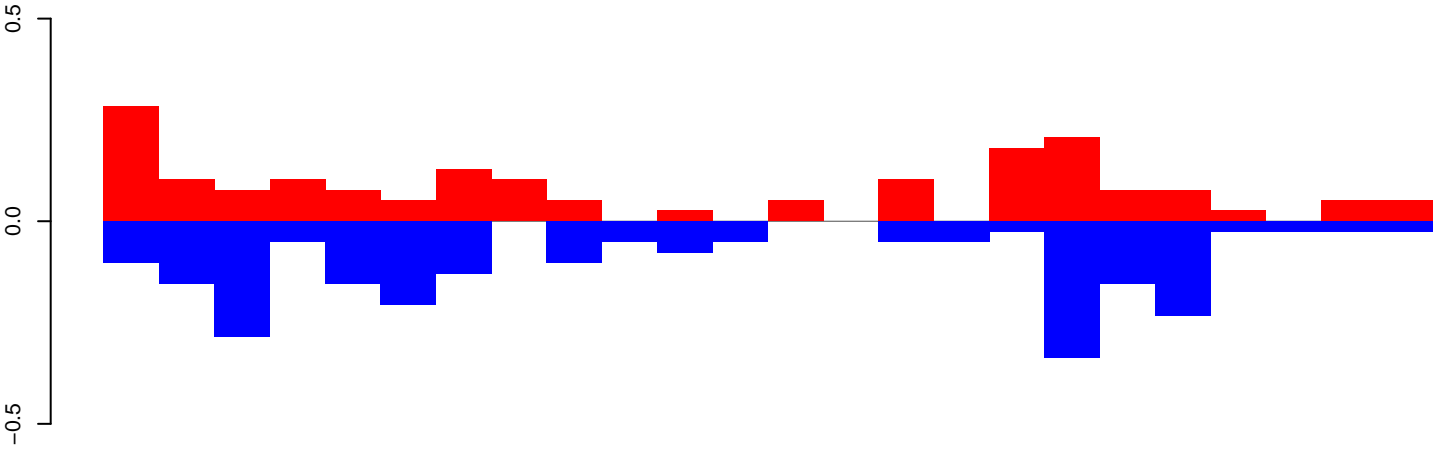

positive=2, negative=2, total=4

AeAeg_Fcarc_GH.24_35.rep

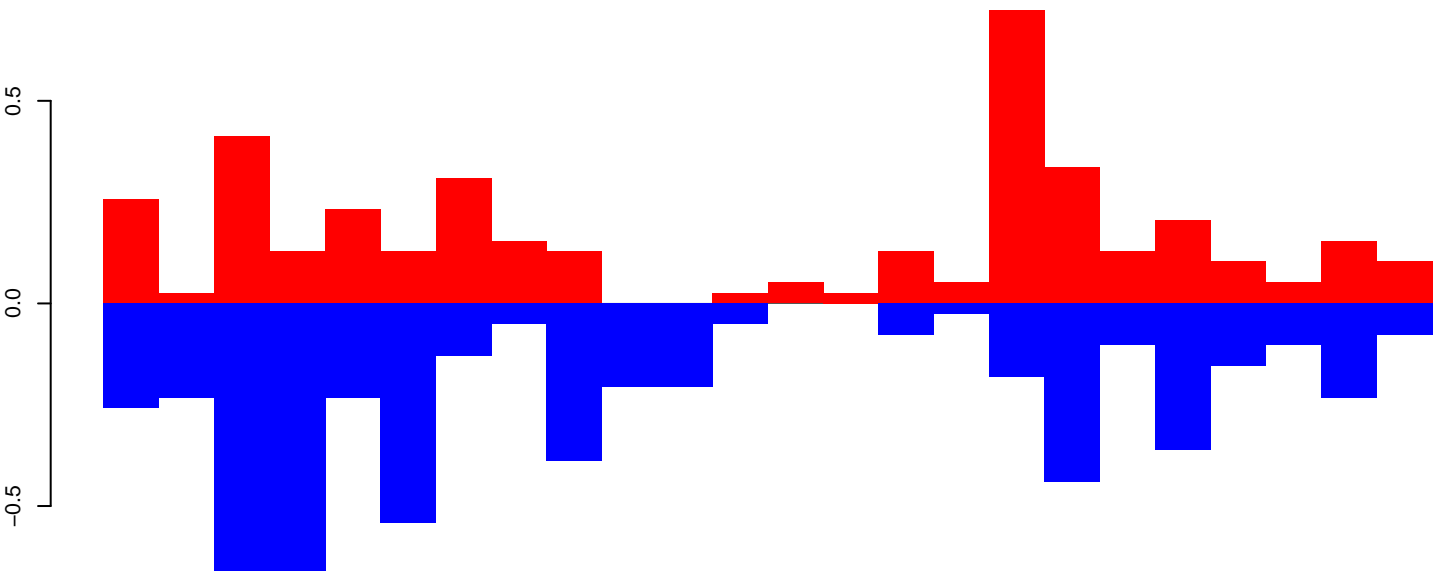

positive=4, negative=6, total=10

AeAeg_Fcarc_GH.rep

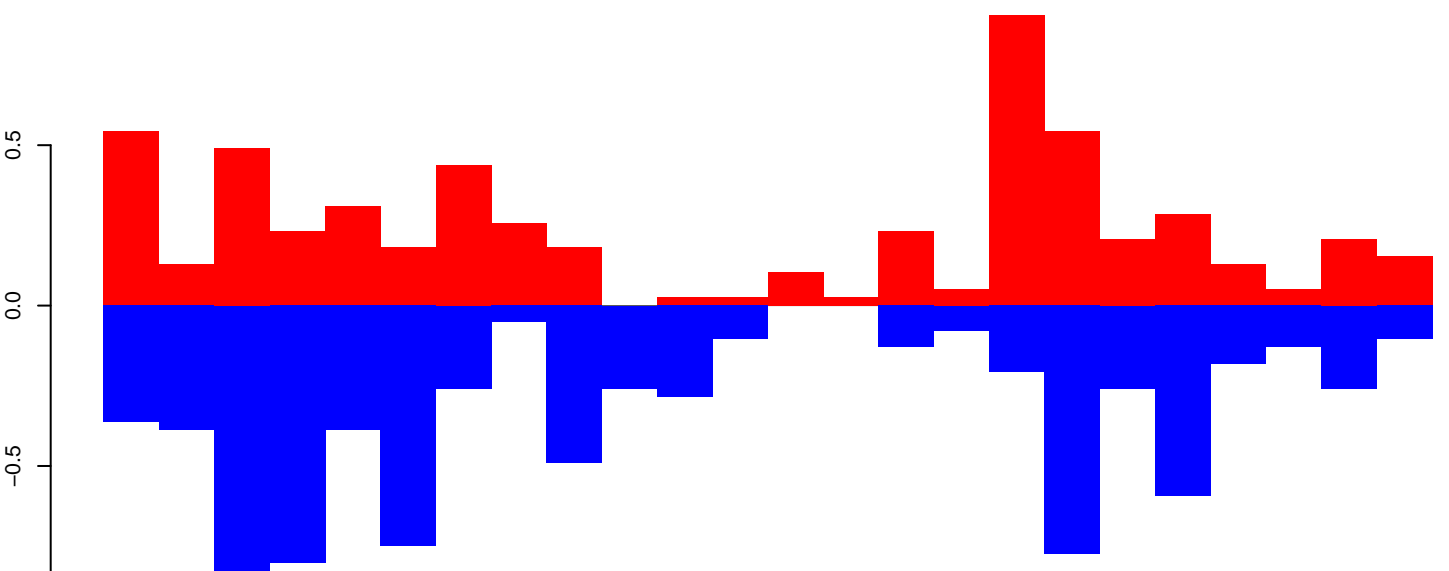

positive=6, negative=8, total=14

Window size=50, length=1248, TE@R=203-UNKNOWN:1-1248

AeAeg_FcArc_GH.18_23.rep

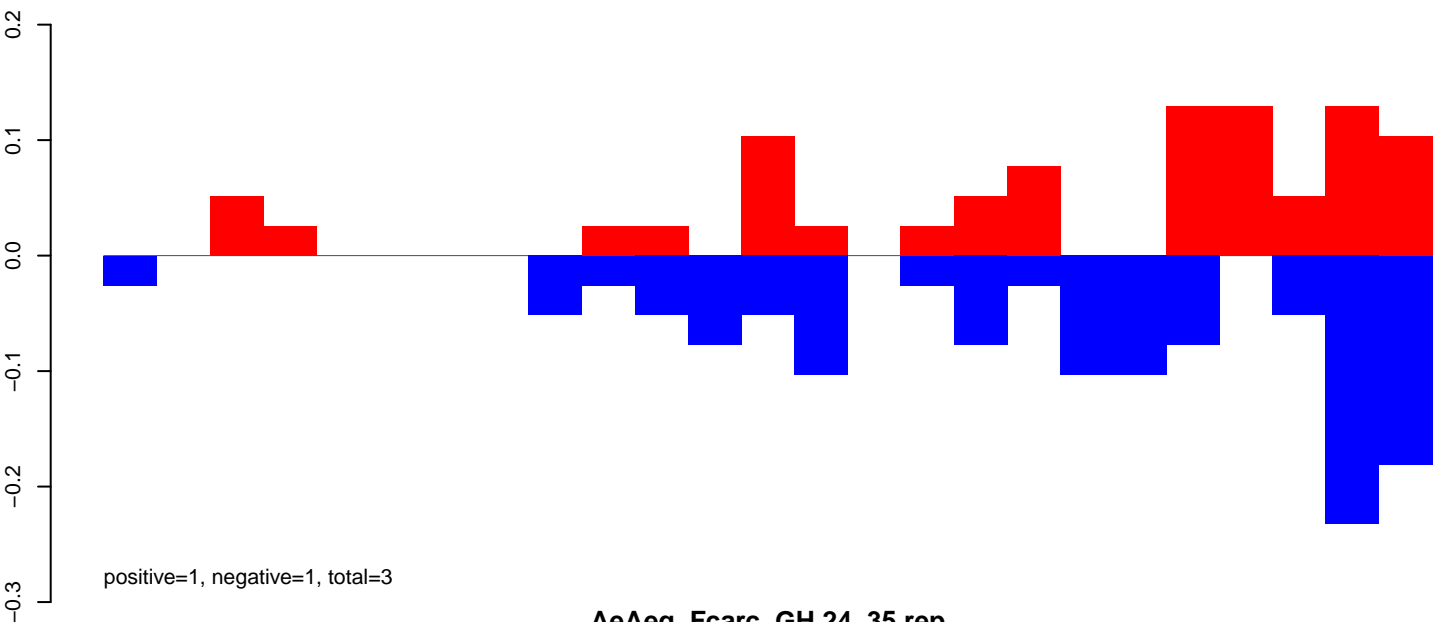

AeAeg_FcArc_GH.24_35.rep

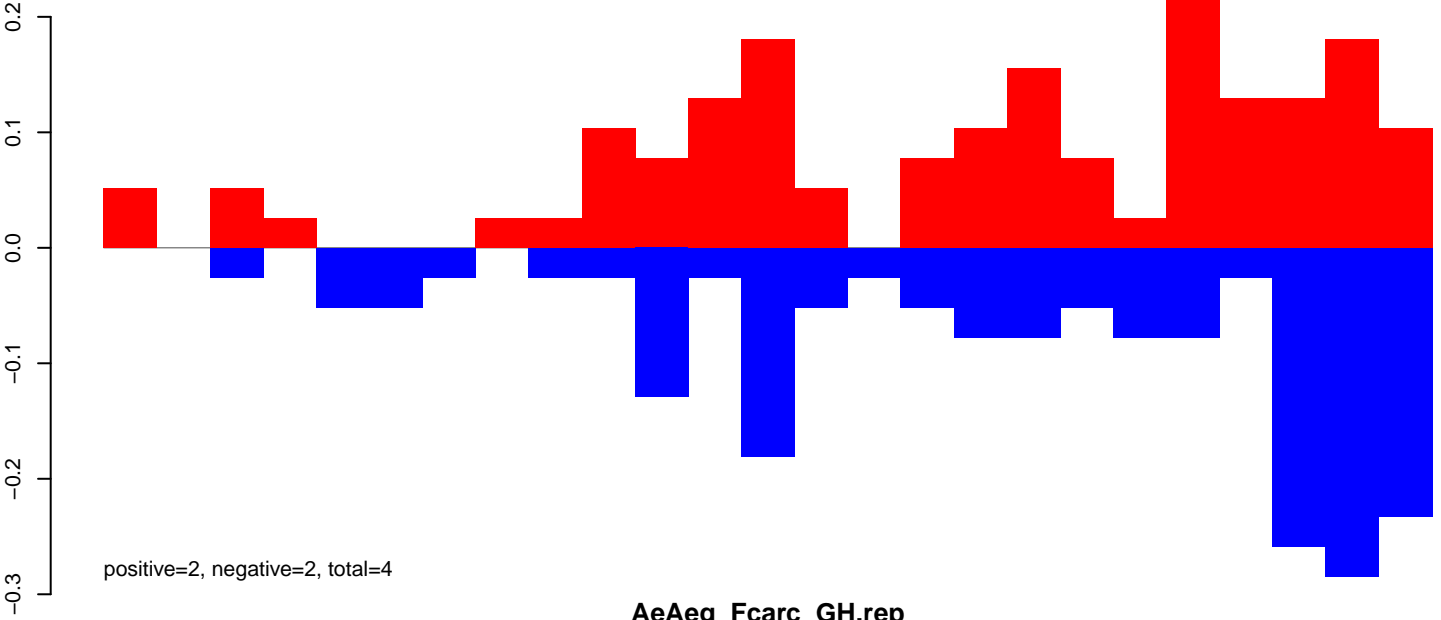

AeAeg_FcArc_GH.rep

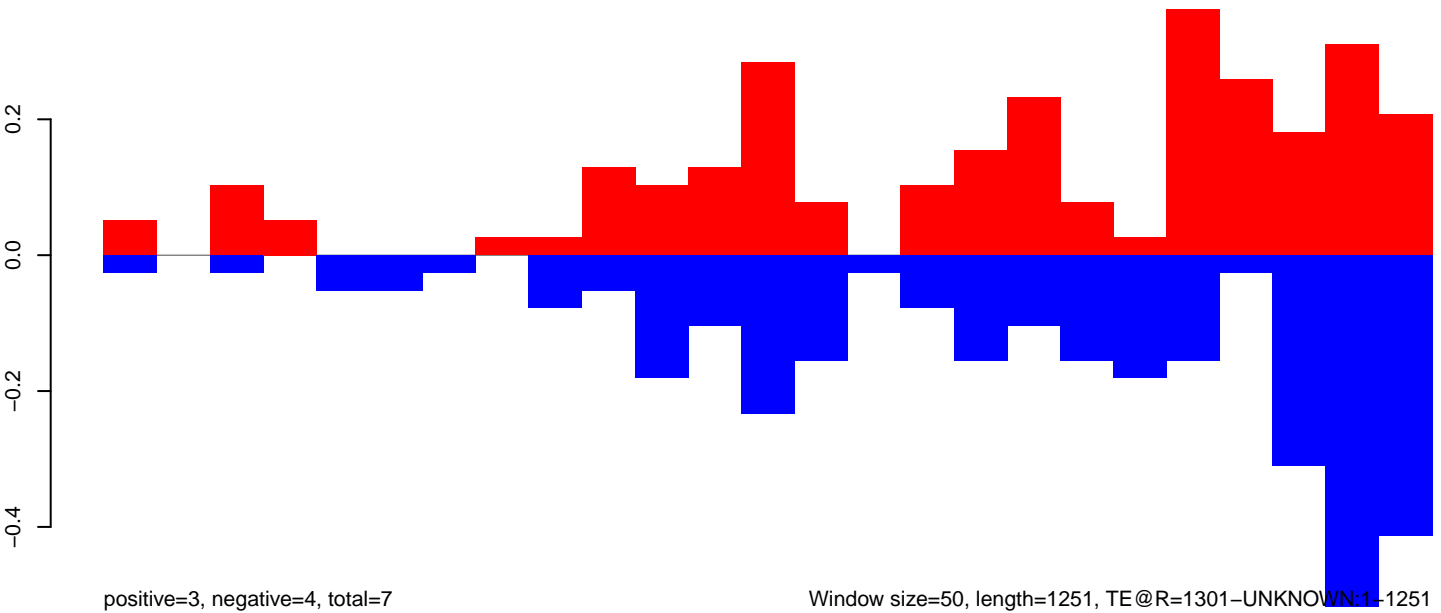

Window size=50, length=1251, TE@R=1301-UNKNOWN:1-1251

AeAeg_Fcarc_GH.18_23.rep

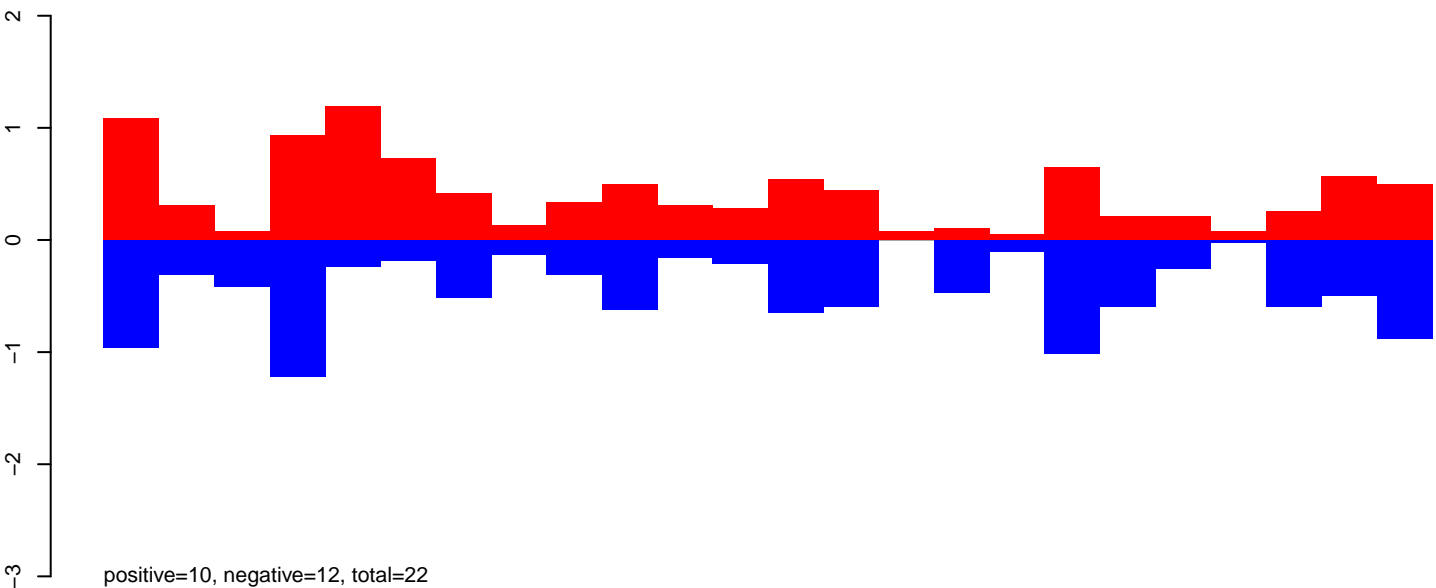

AeAeg_Fcarc_GH.24_35.rep

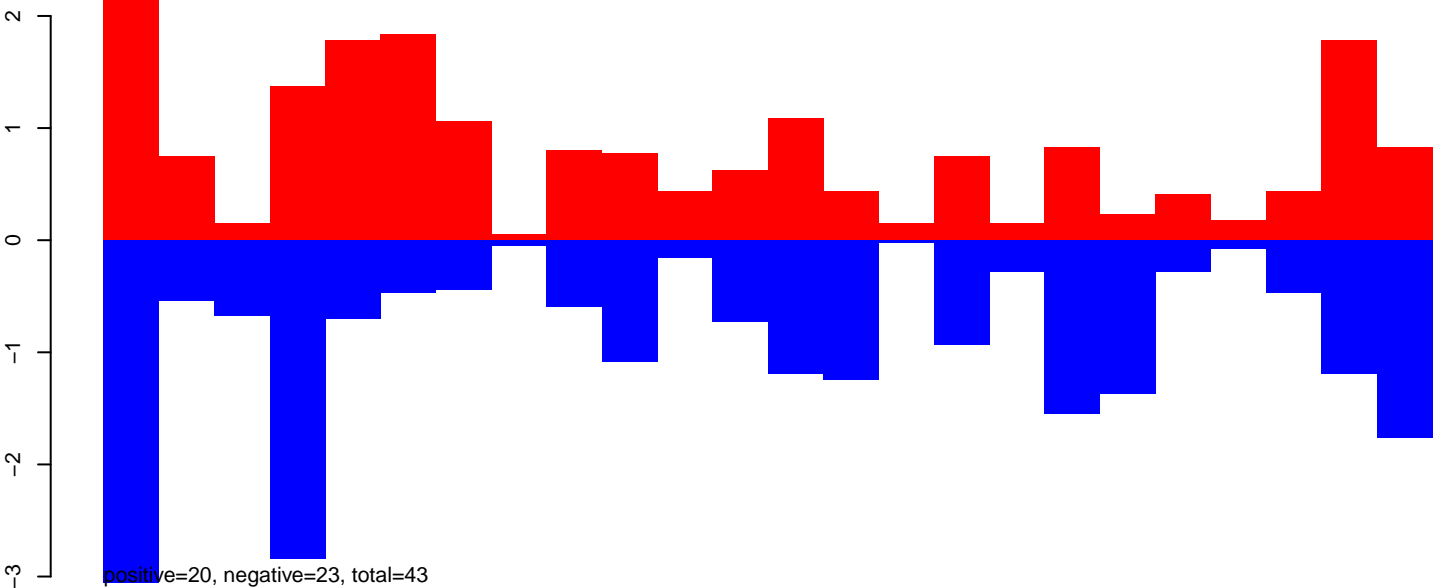

AeAeg_Fcarc_GH.rep

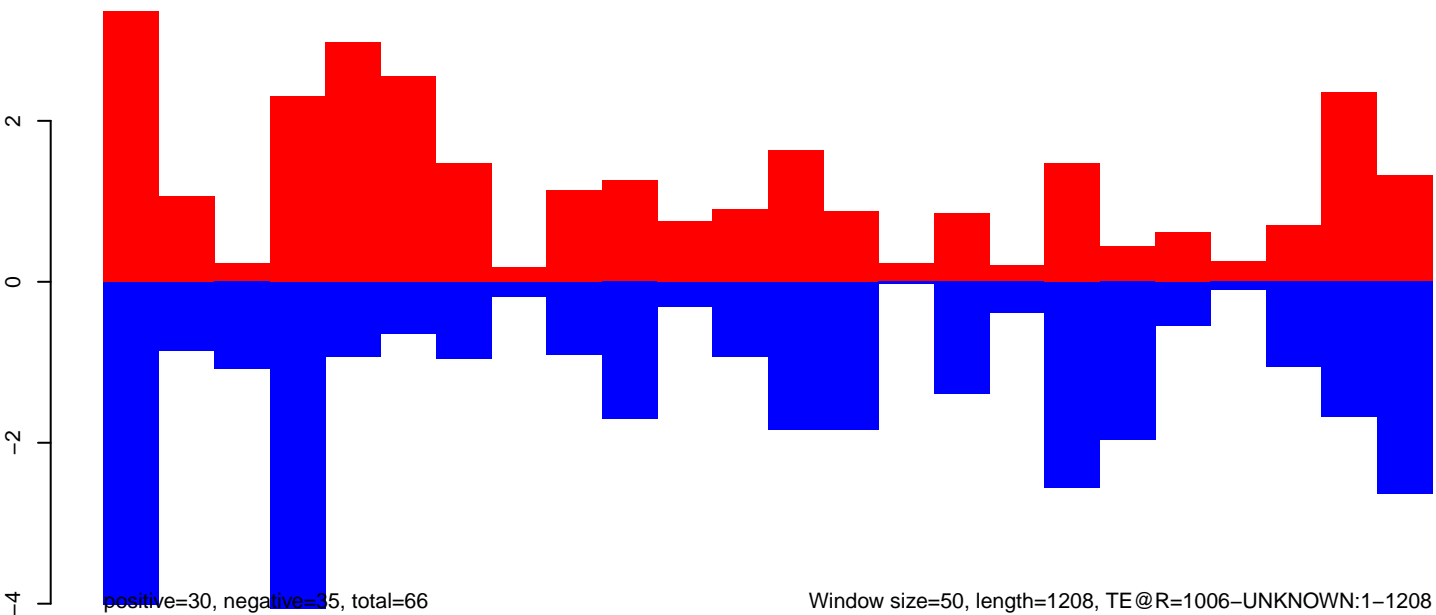

Window size=50, length=1208, TE@R=1006-UNKNOWN:1-1208

AeAeg_Fcarc_GH.18_23.rep



AeAeg_Fcarc_GH.24_35.rep

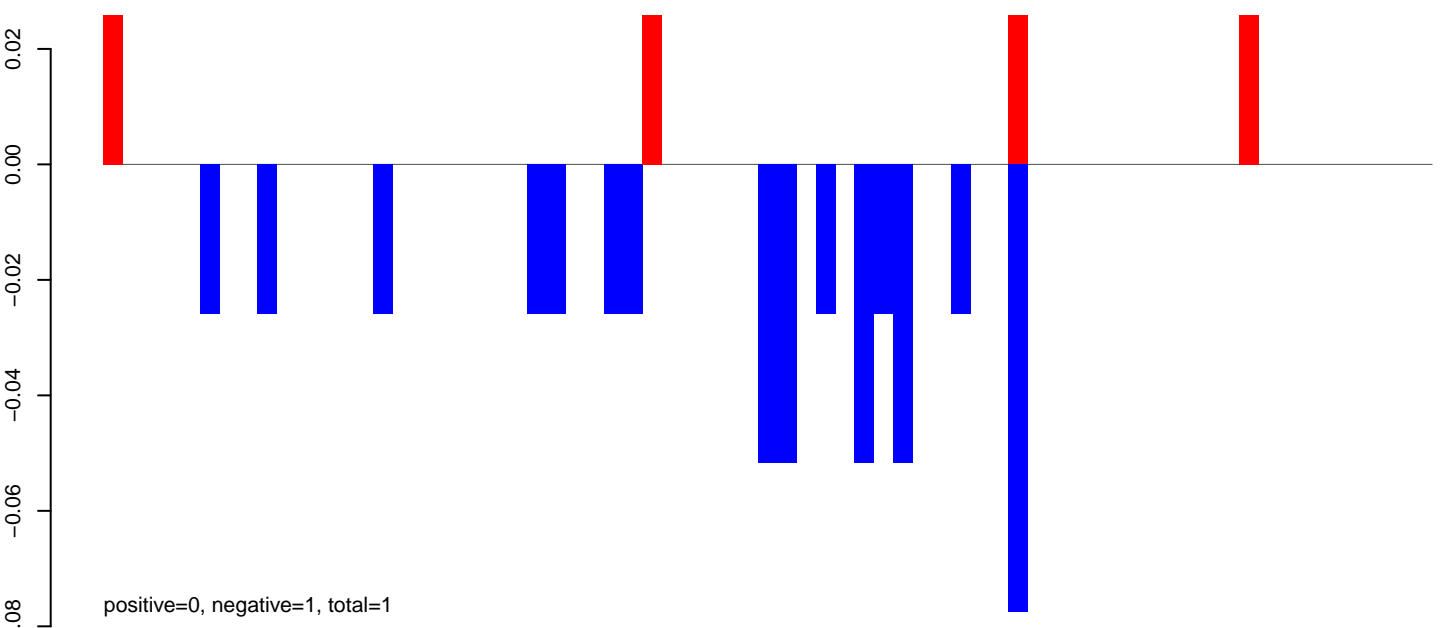

AeAeg_Fcarc_GH.rep

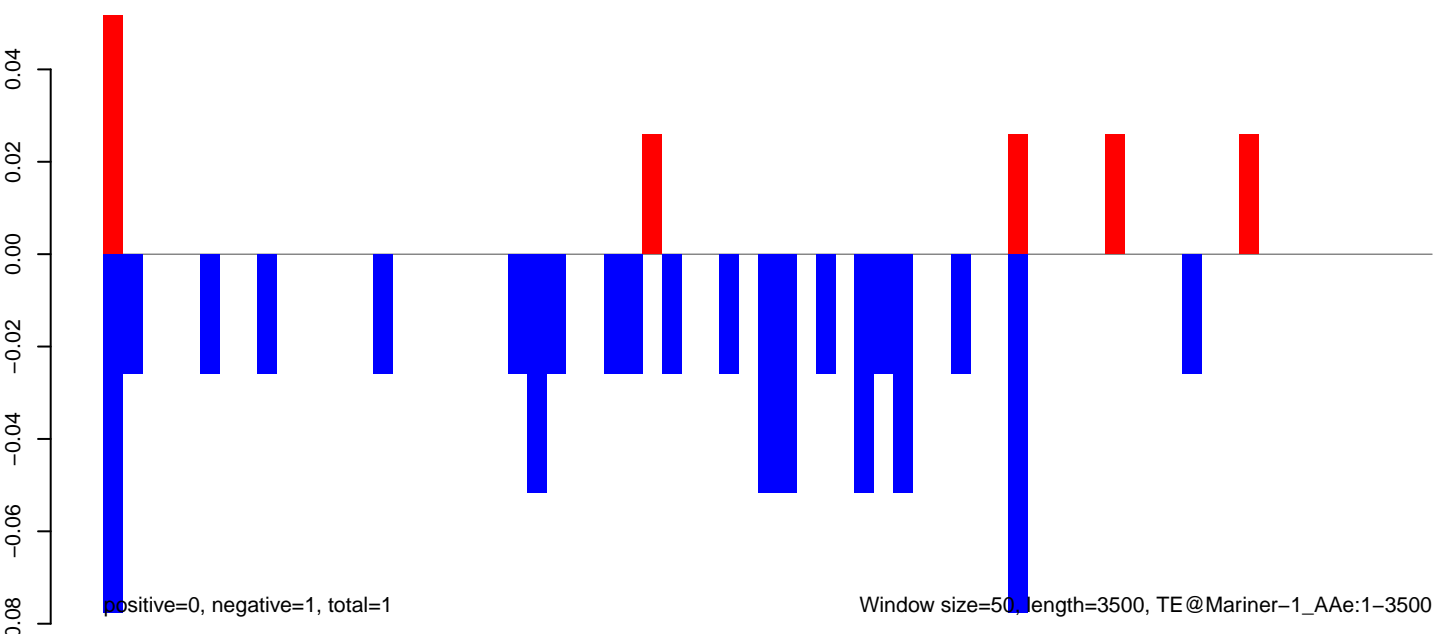

AeAeg_Fcarc_GH.18_23.rep

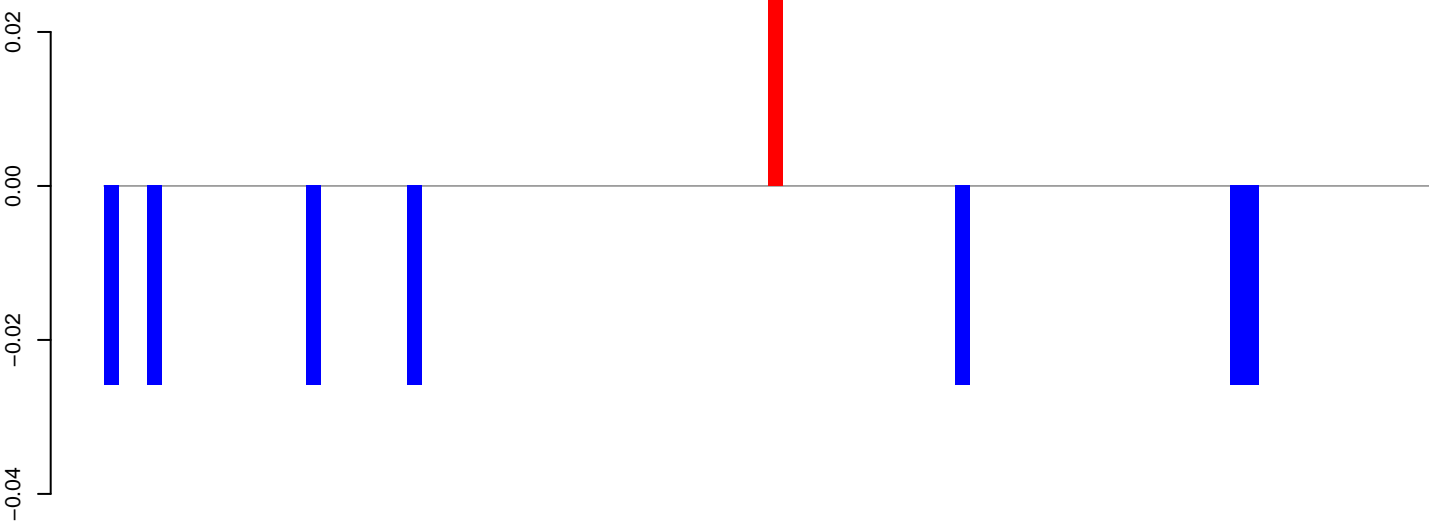

positive=0, negative=0, total=0

AeAeg_Fcarc_GH.24_35.rep

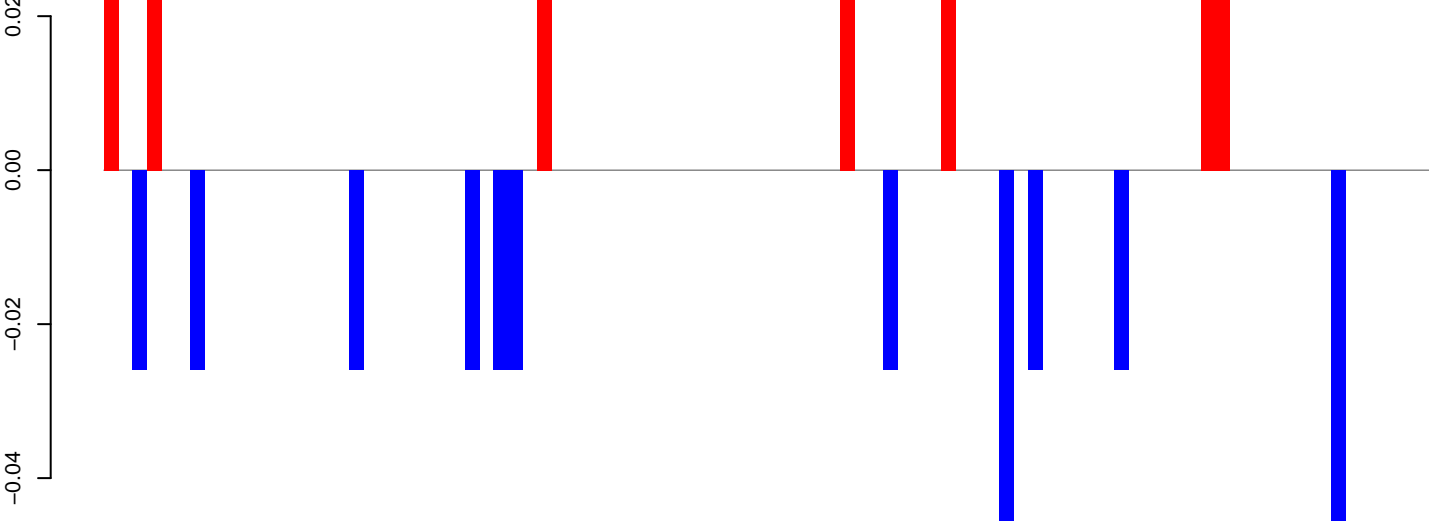

positive=0, negative=0, total=1

AeAeg_Fcarc_GH.rep

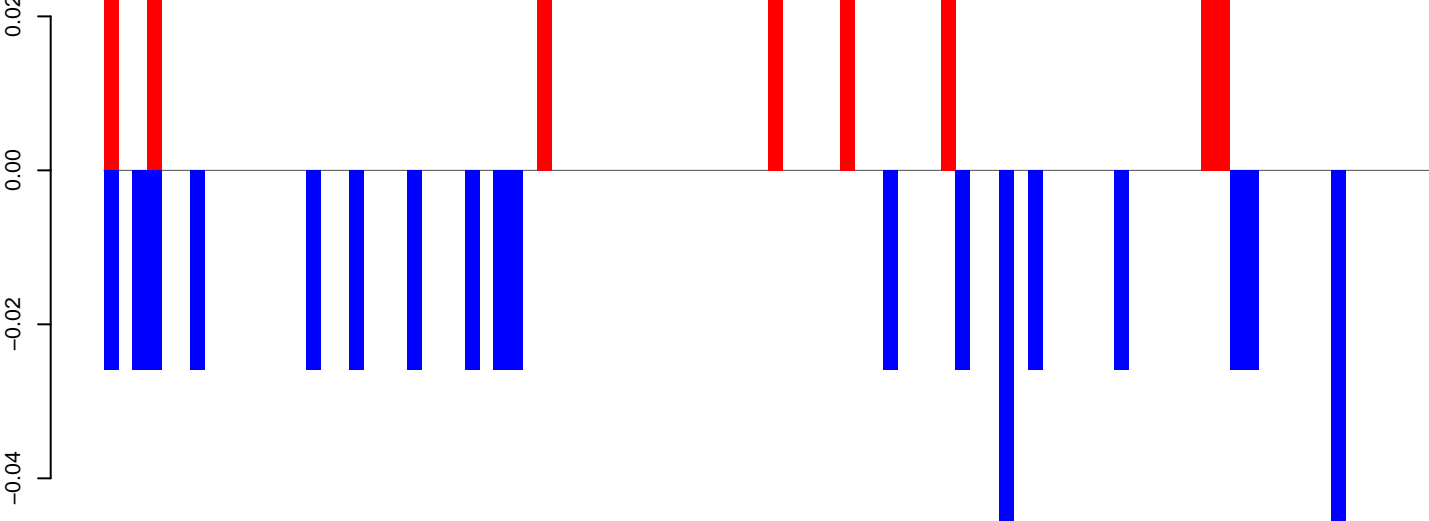

positive=0, negative=1, total=1

Window size=50, length=4640, TE@L1-40_Ae:1-4640

AeAeg_Fcarc_GH.18_23.rep

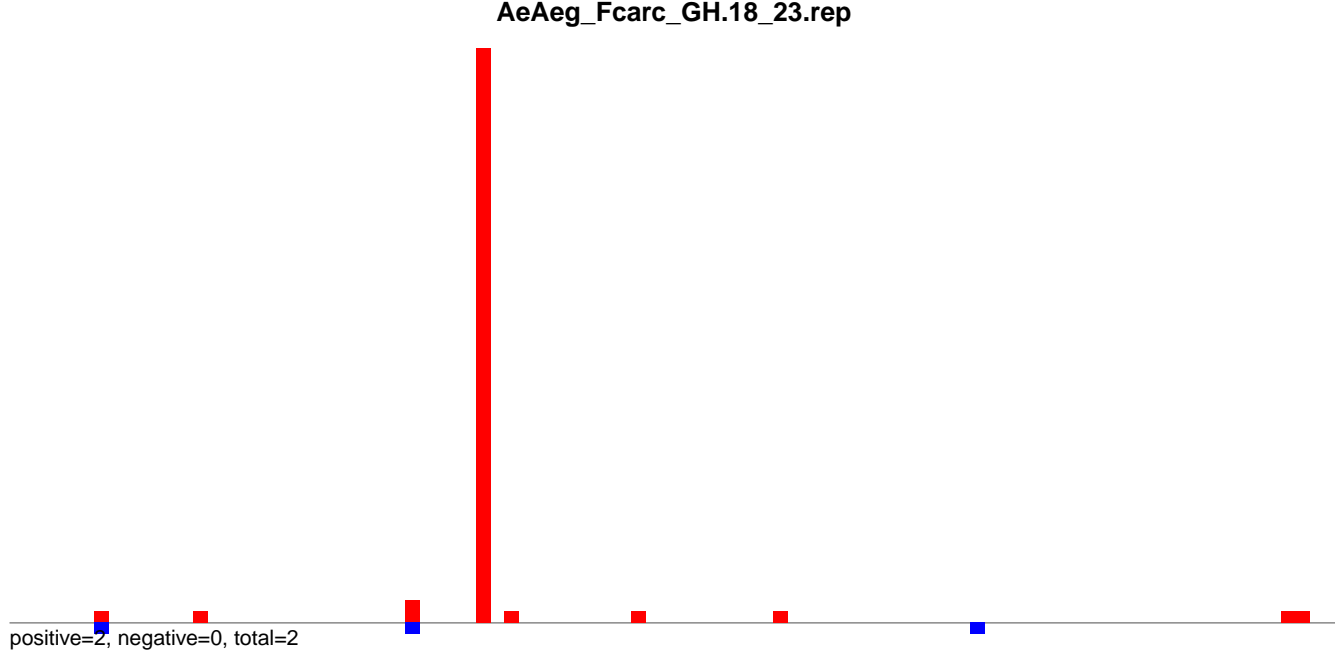

AeAeg_Fcarc_GH.24_35.rep

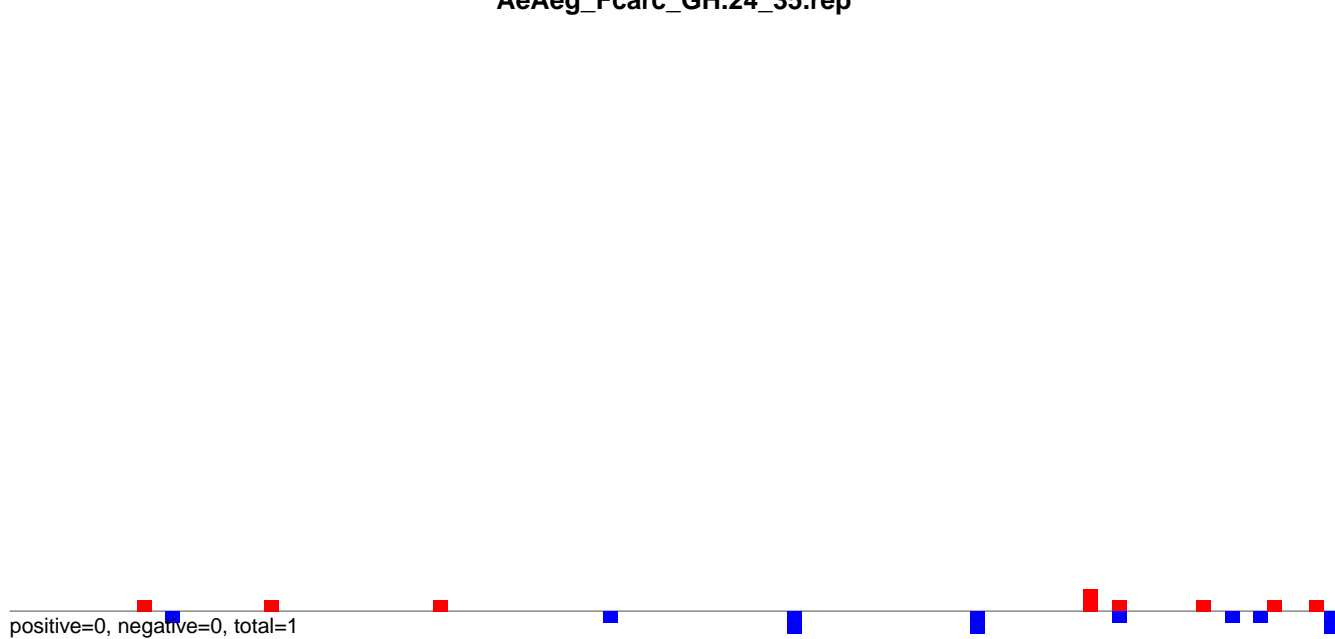

AeAeg_Fcarc_GH.rep

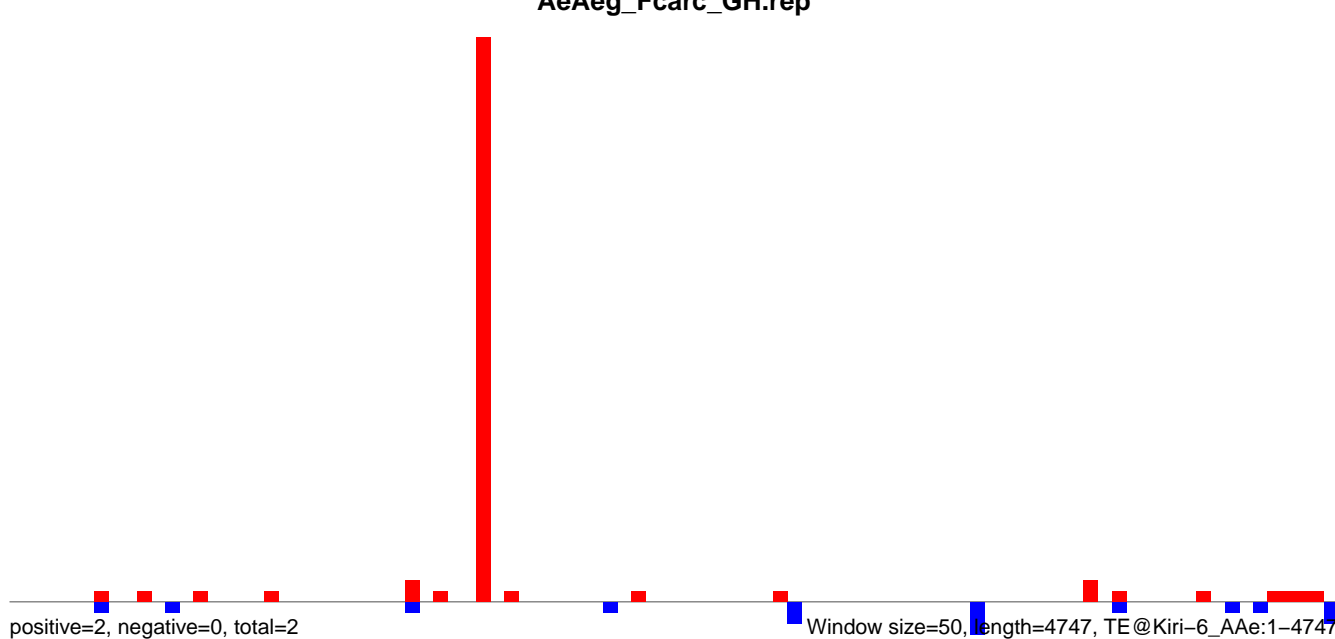

AeAeg_FcArc_GH.18_23.rep

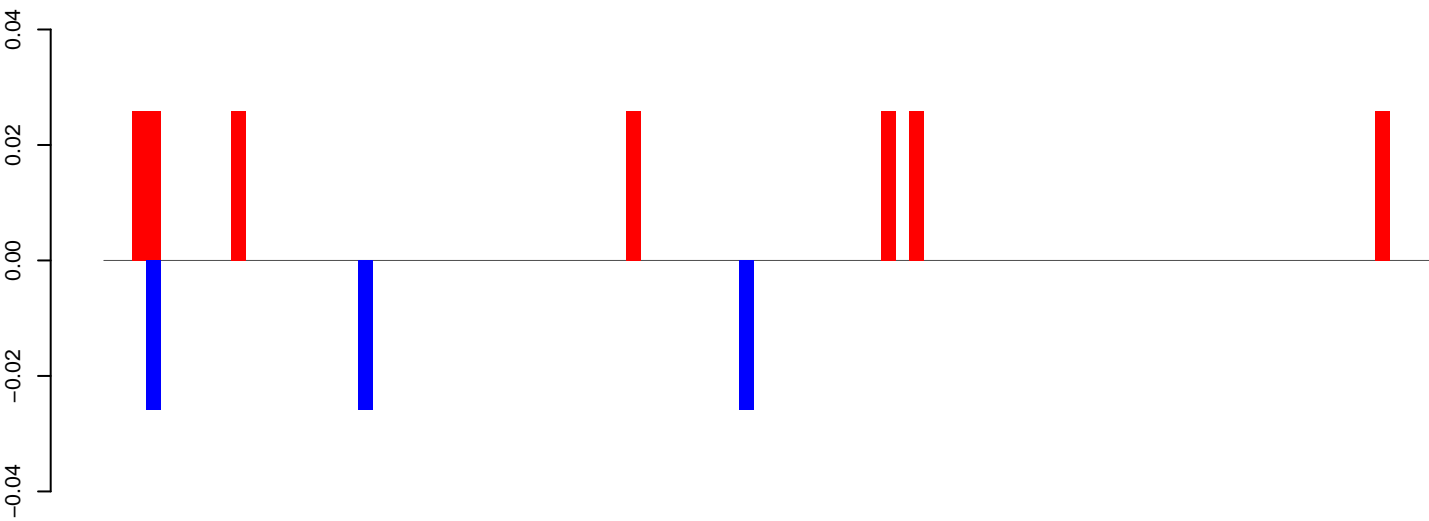

positive=0, negative=0, total=0

AeAeg_FcArc_GH.24_35.rep

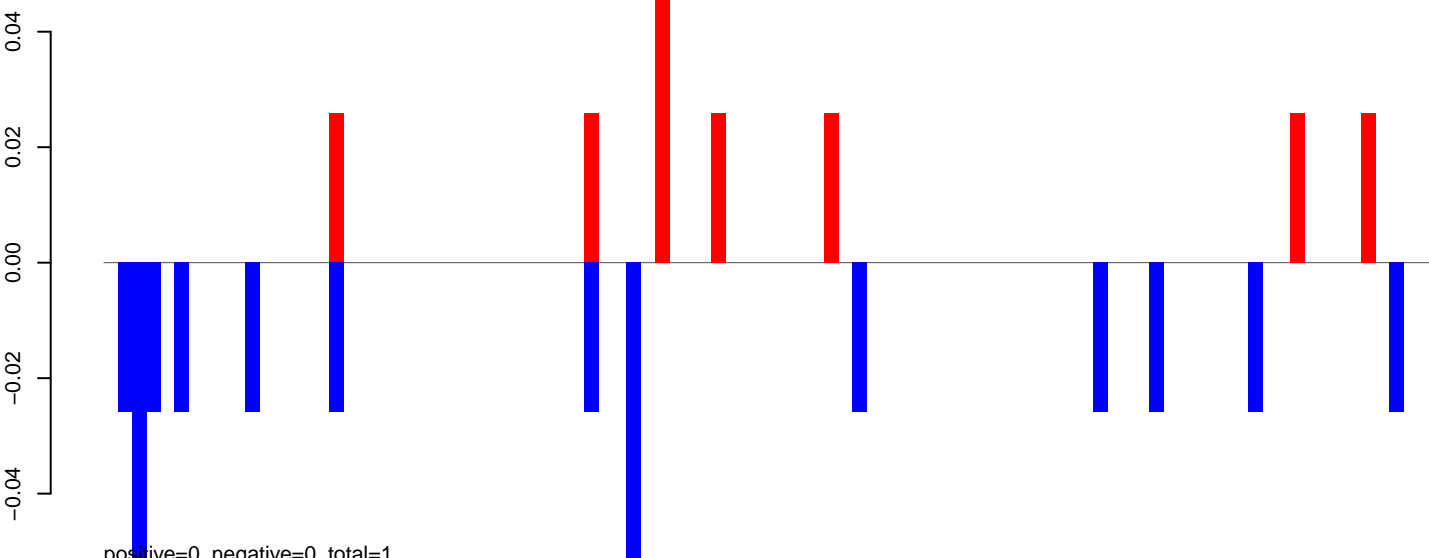

positive=0, negative=0, total=1

AeAeg_FcArc_GH.rep

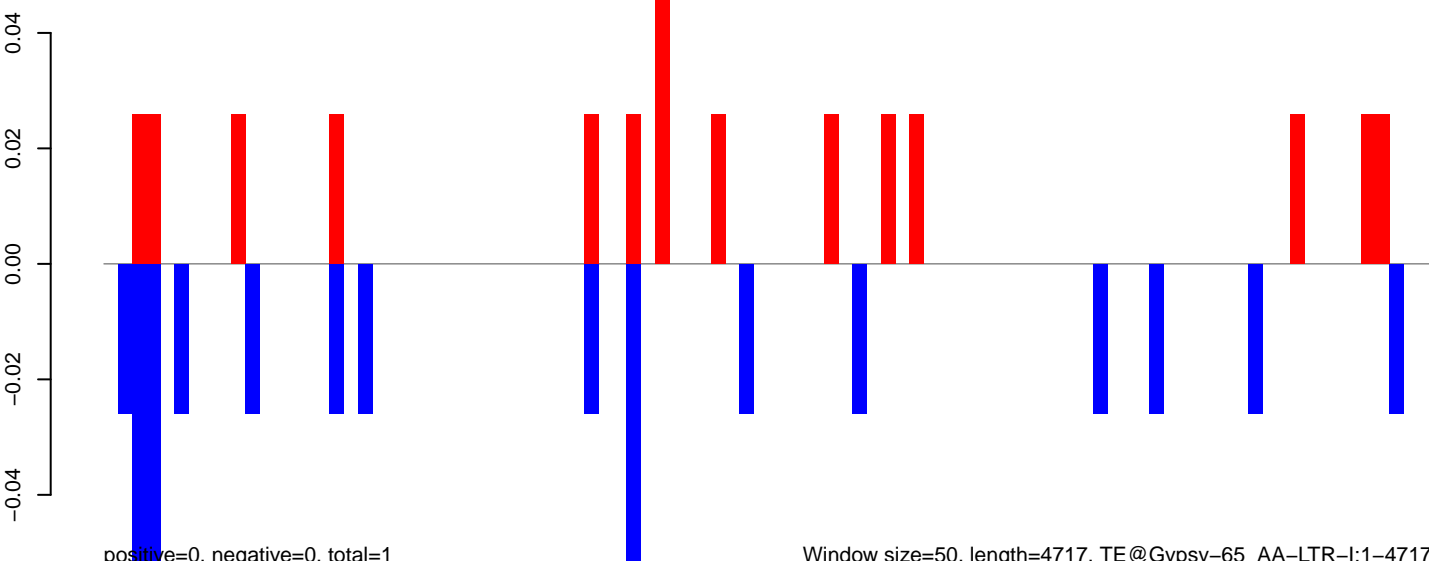

positive=0, negative=0, total=1

Window size=50, length=4717, TE@Gypsy-65_AA-LTR-I:1-4717

0 1000 2000 3000 4000

AeAeg_Fcarc_GH.18_23.rep

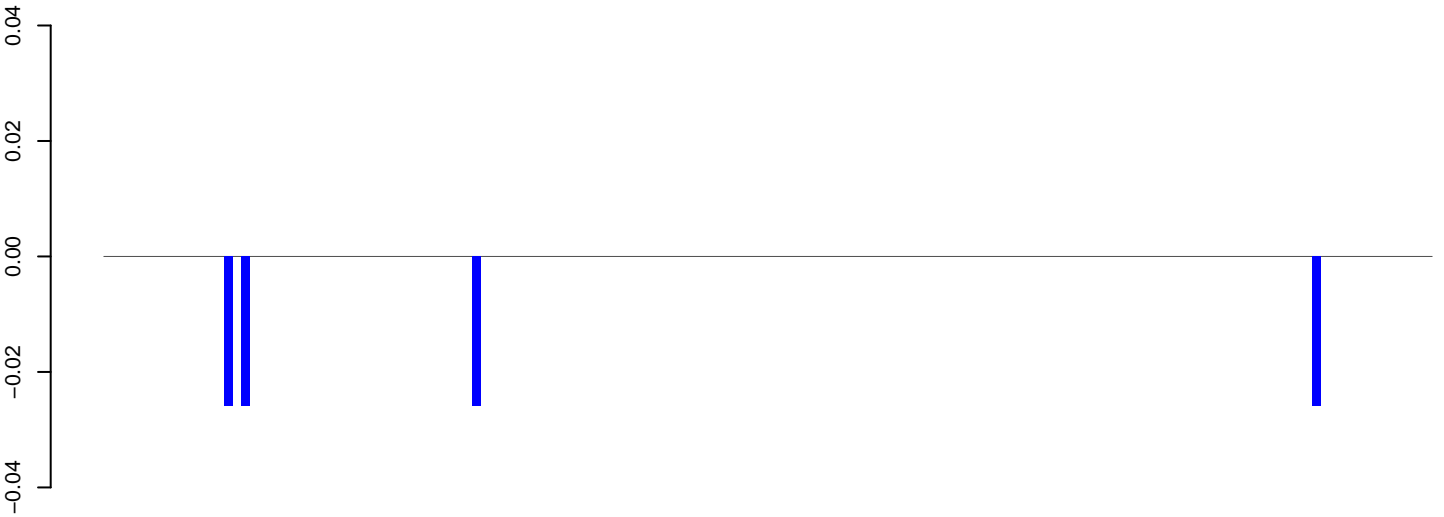

positive=0, negative=0, total=0

AeAeg_Fcarc_GH.24_35.rep

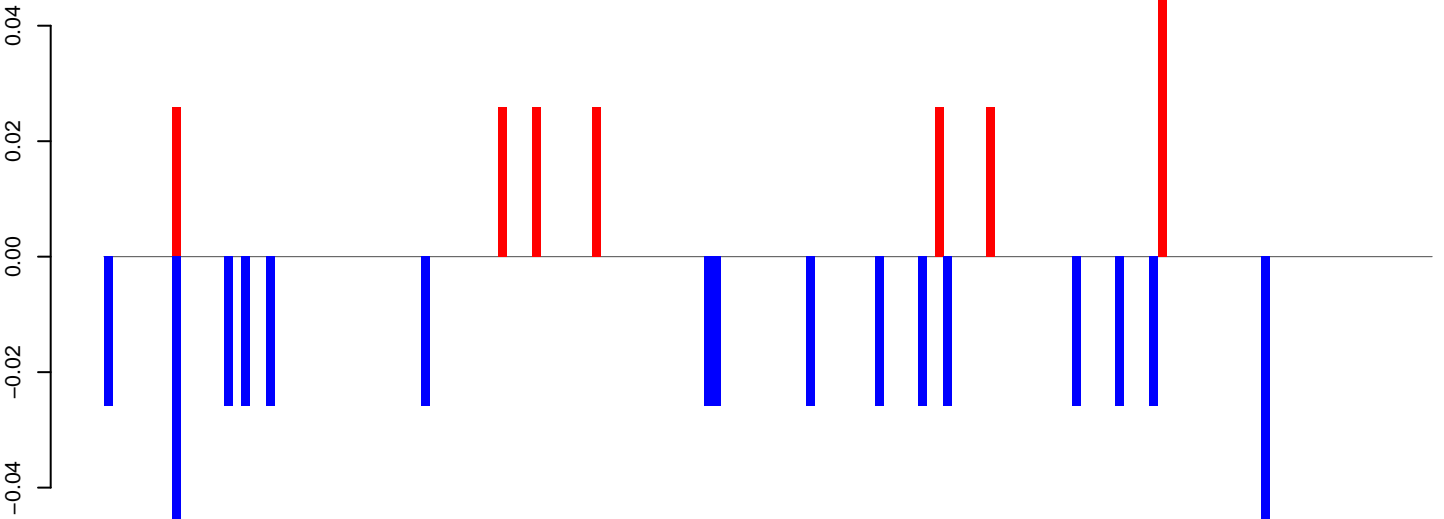

positive=0, negative=0, total=1

AeAeg_Fcarc_GH.rep

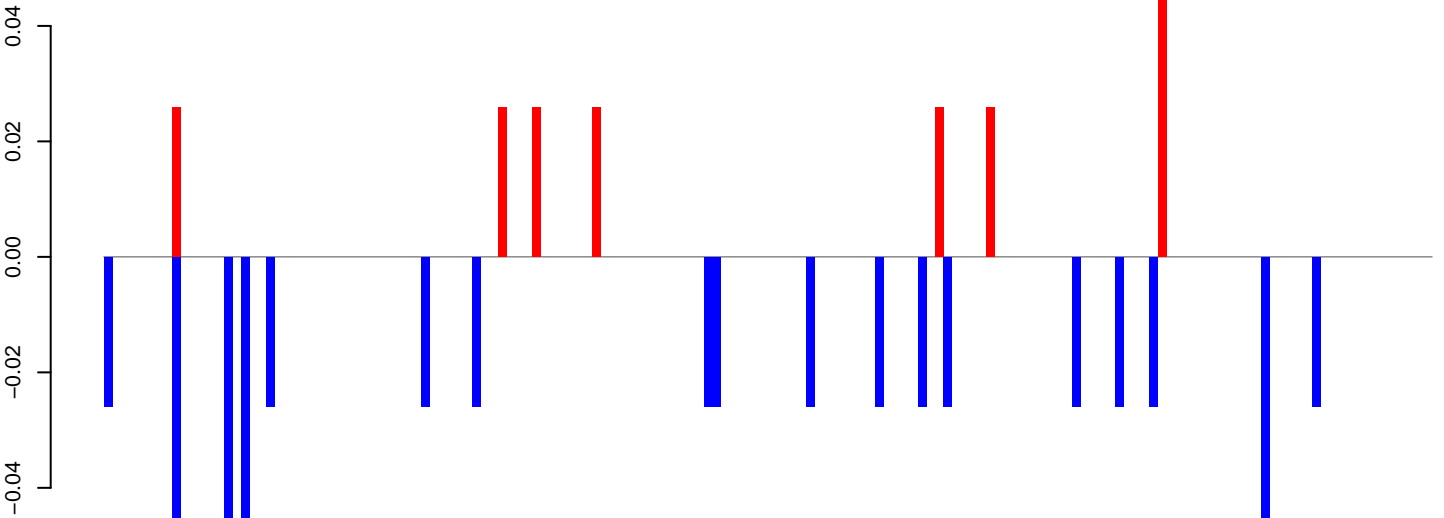

positive=0, negative=1, total=1

Window size=50, length=7753, TE@Gypsy-38_AA-LTR-I:1-7753

0 2000 4000 6000 8000

AeAeg_FcArc_GH.18_23.rep

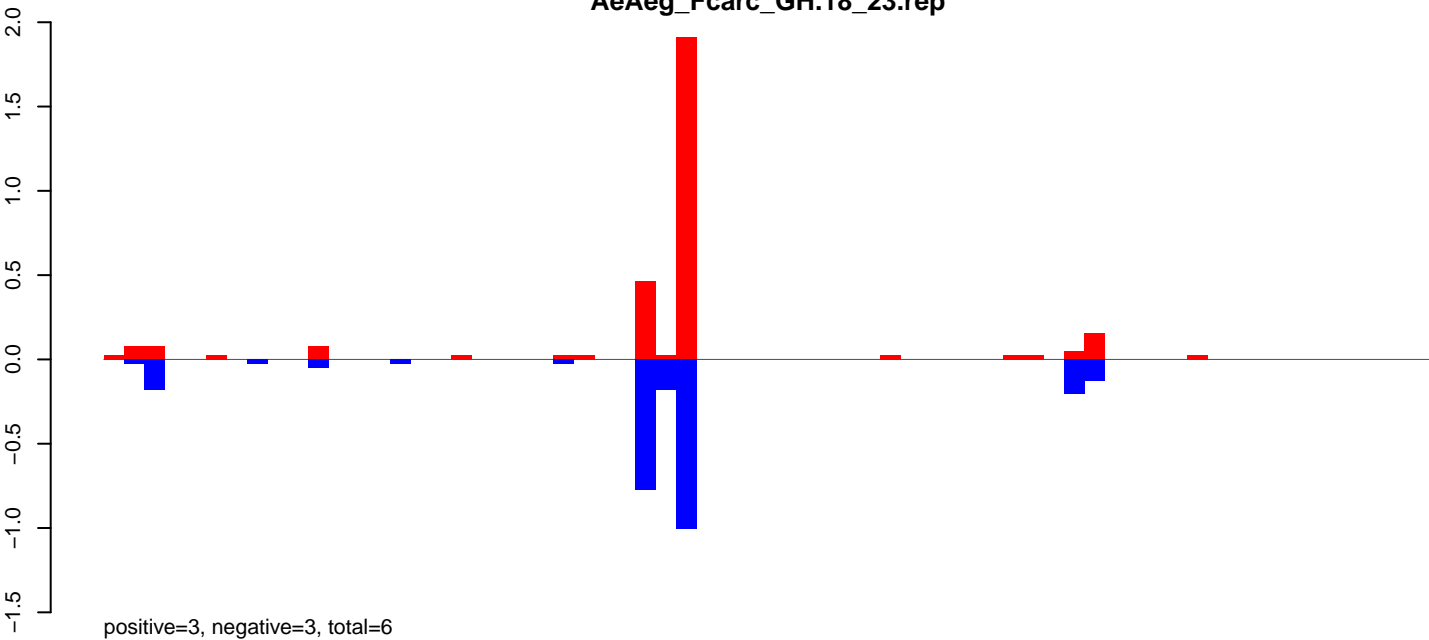

AeAeg_FcArc_GH.24_35.rep

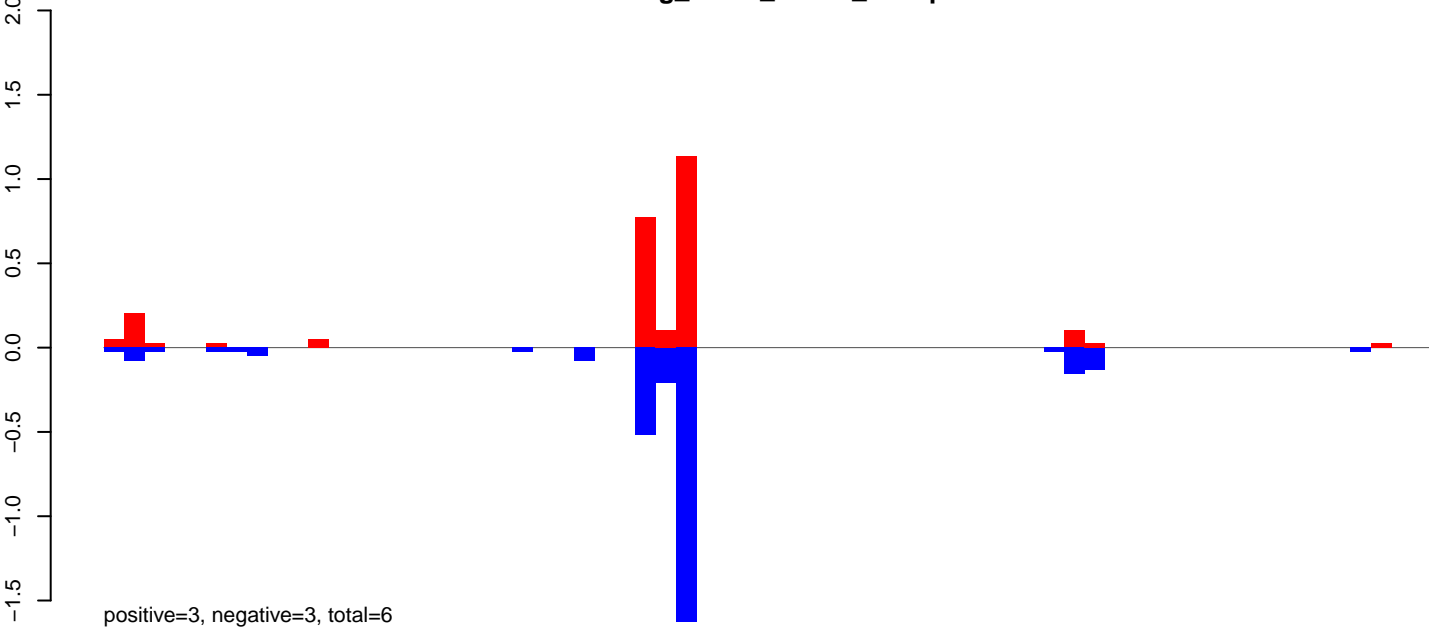

AeAeg_FcArc_GH.rep

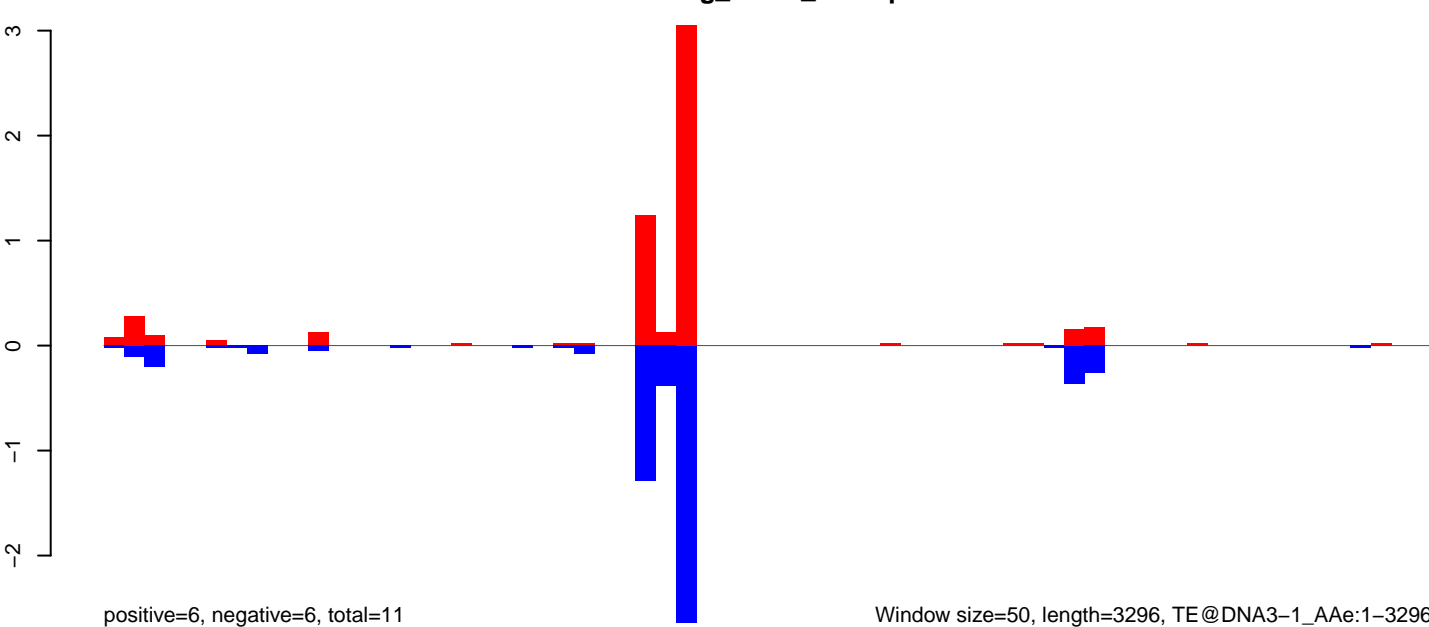

AeAeg_Fcarc_GH.18_23.rep

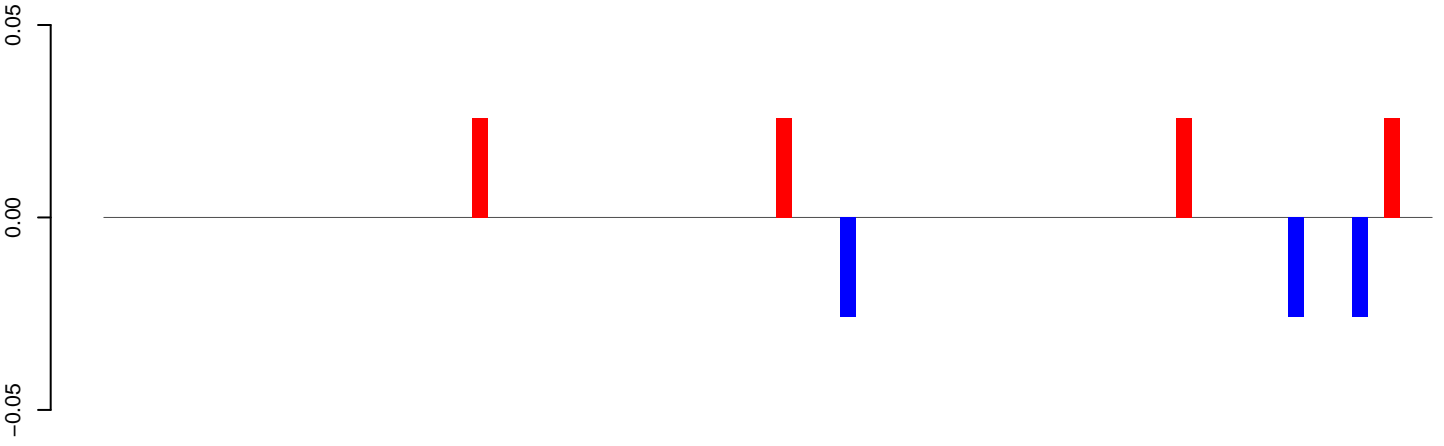

positive=0, negative=0, total=0

AeAeg_Fcarc_GH.24_35.rep

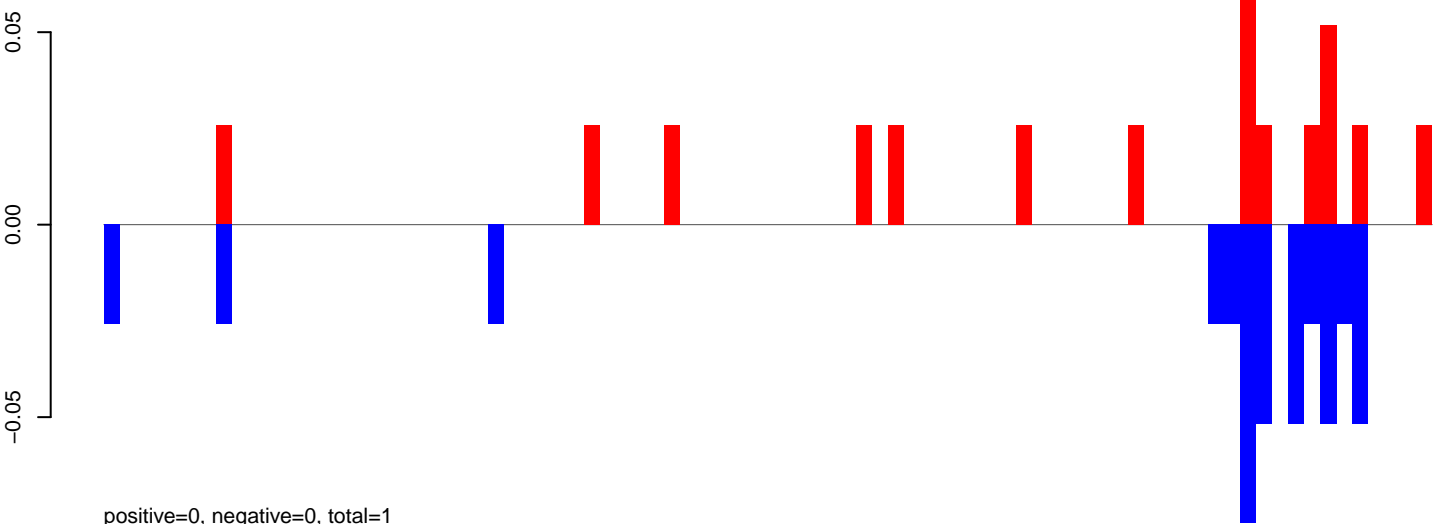

positive=0, negative=0, total=1

AeAeg_Fcarc_GH.rep

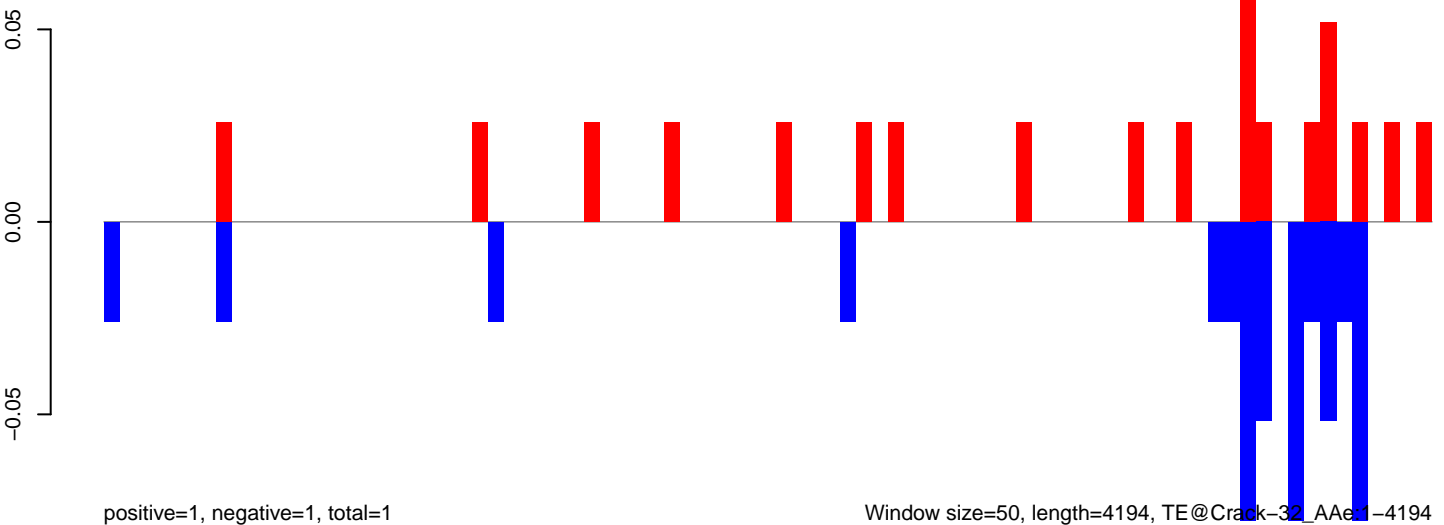

positive=1, negative=1, total=1

Window size=50, length=4194, TE@Crack-32_AeAeg1-4194

0 1000 2000 3000 4000

AeAeg_Fcarc_GH.18_23.rep

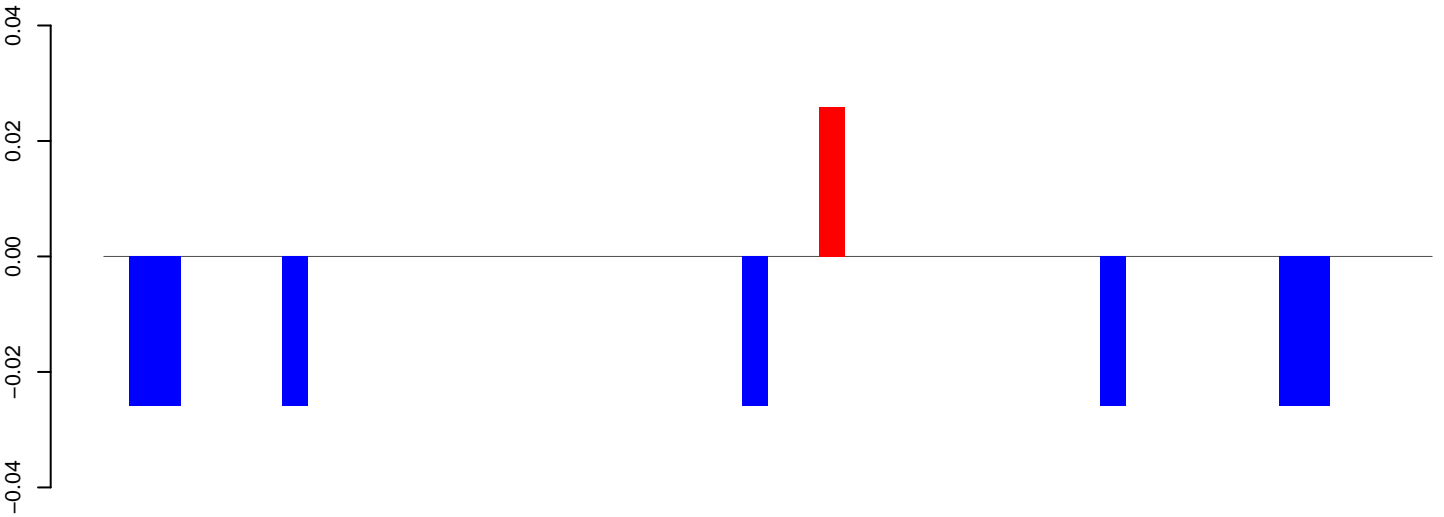

positive=0, negative=0, total=0

AeAeg_Fcarc_GH.24_35.rep

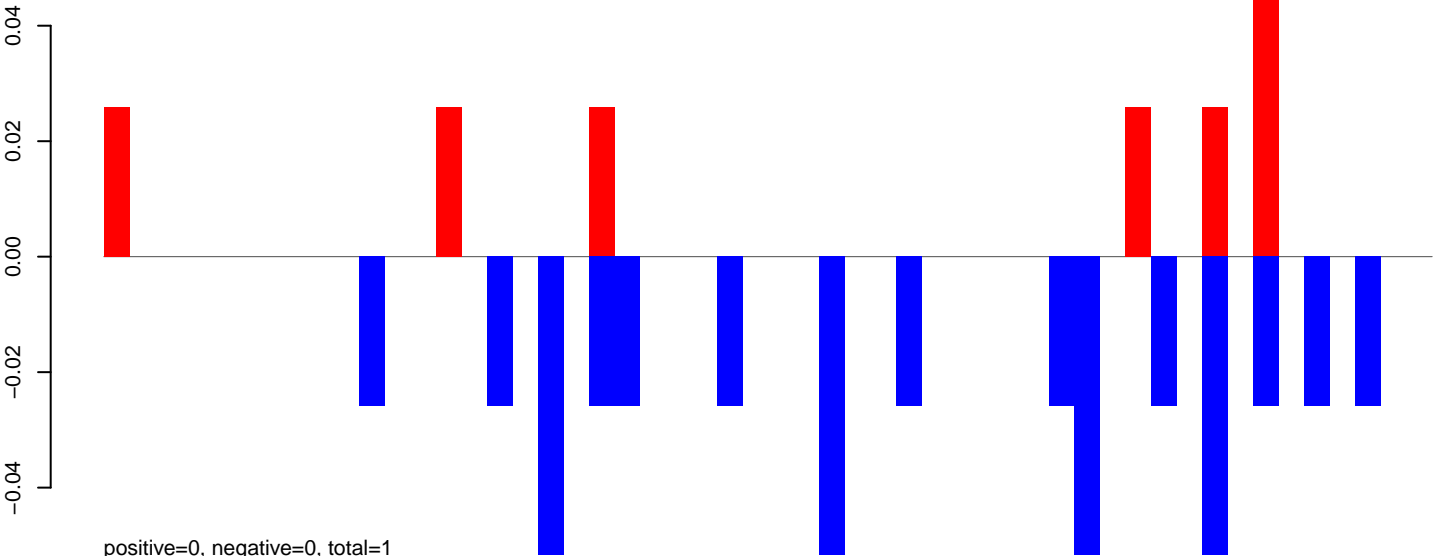

positive=0, negative=0, total=1

AeAeg_Fcarc_GH.rep

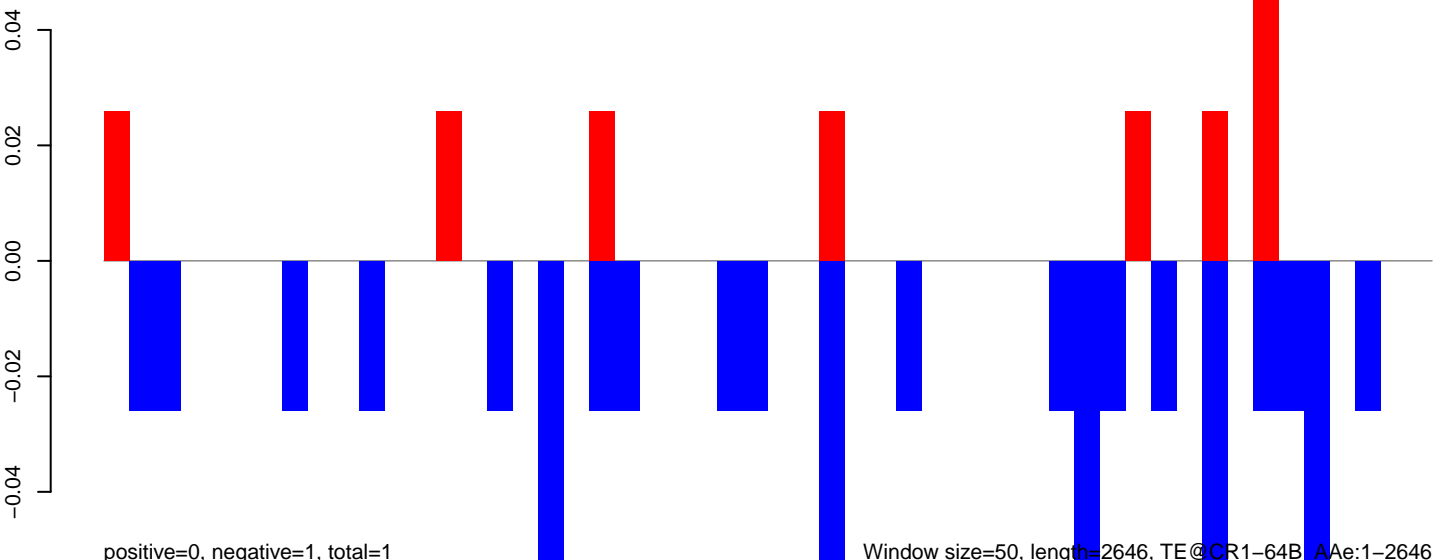

positive=0, negative=1, total=1

Window size=50, length=2646, TE@CR1-64B, AAe:1-2646

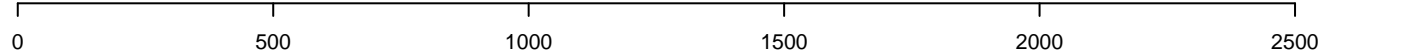

AeAeg_Fcarc_GH.18_23.rep

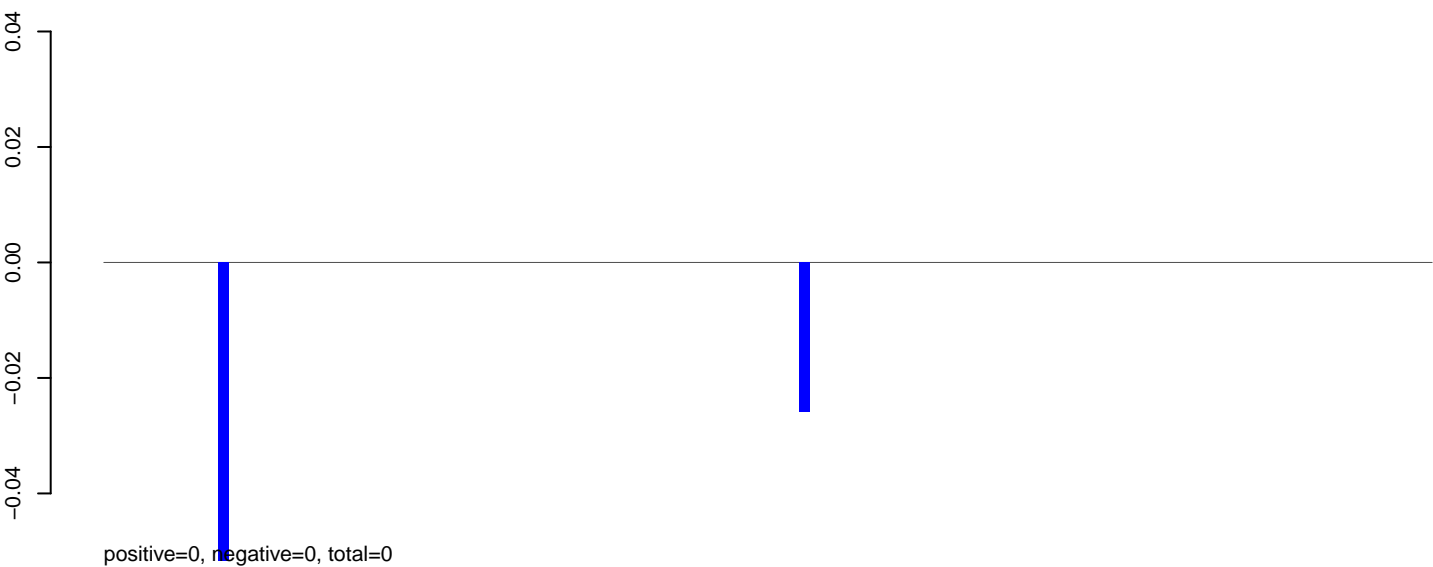

AeAeg_Fcarc_GH.24_35.rep

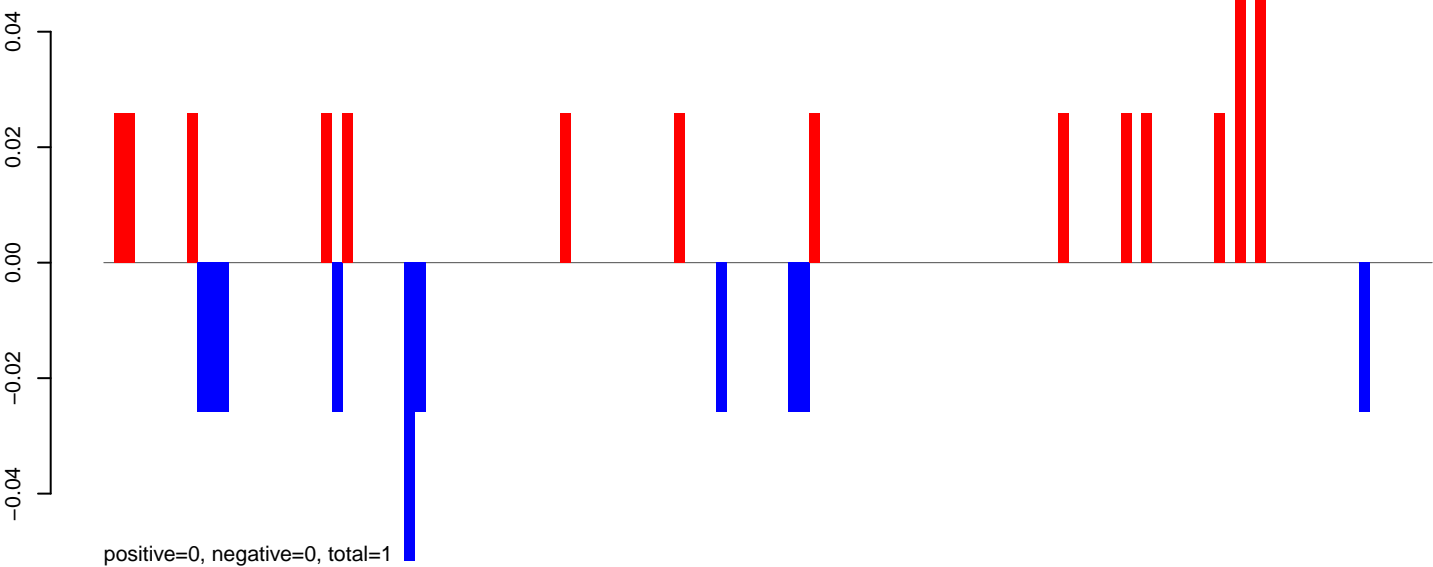

AeAeg_Fcarc_GH.rep

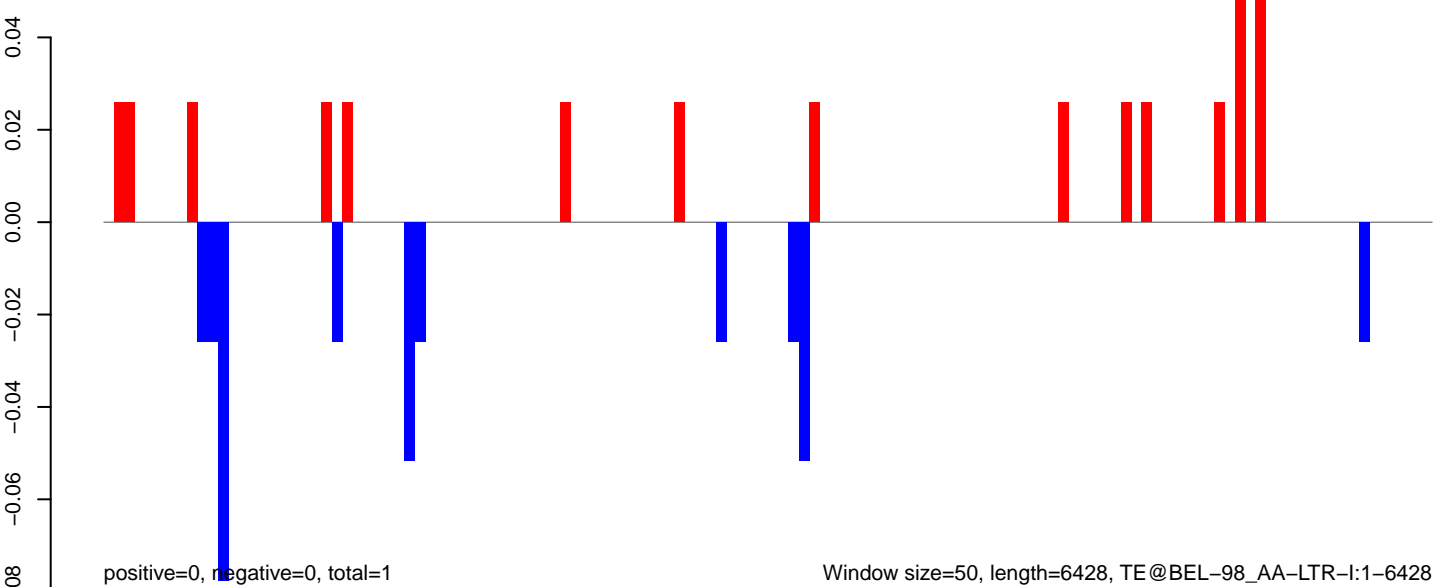

AeAeg_Fcarc_GH.18_23.rep

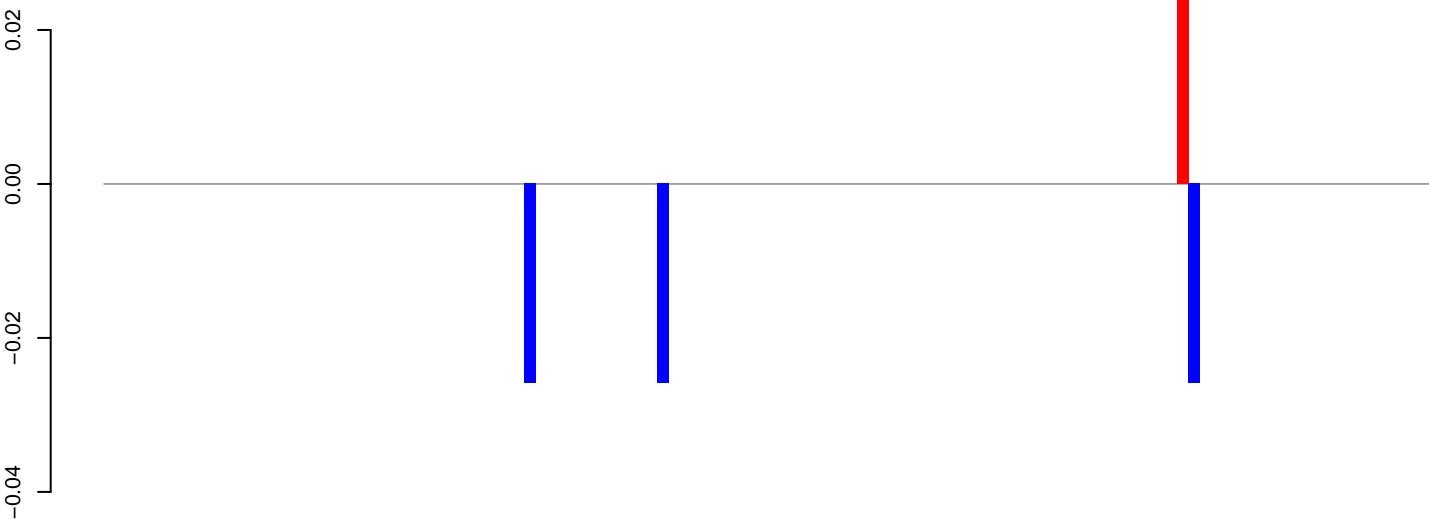

positive=0, negative=0, total=0

AeAeg_Fcarc_GH.24_35.rep

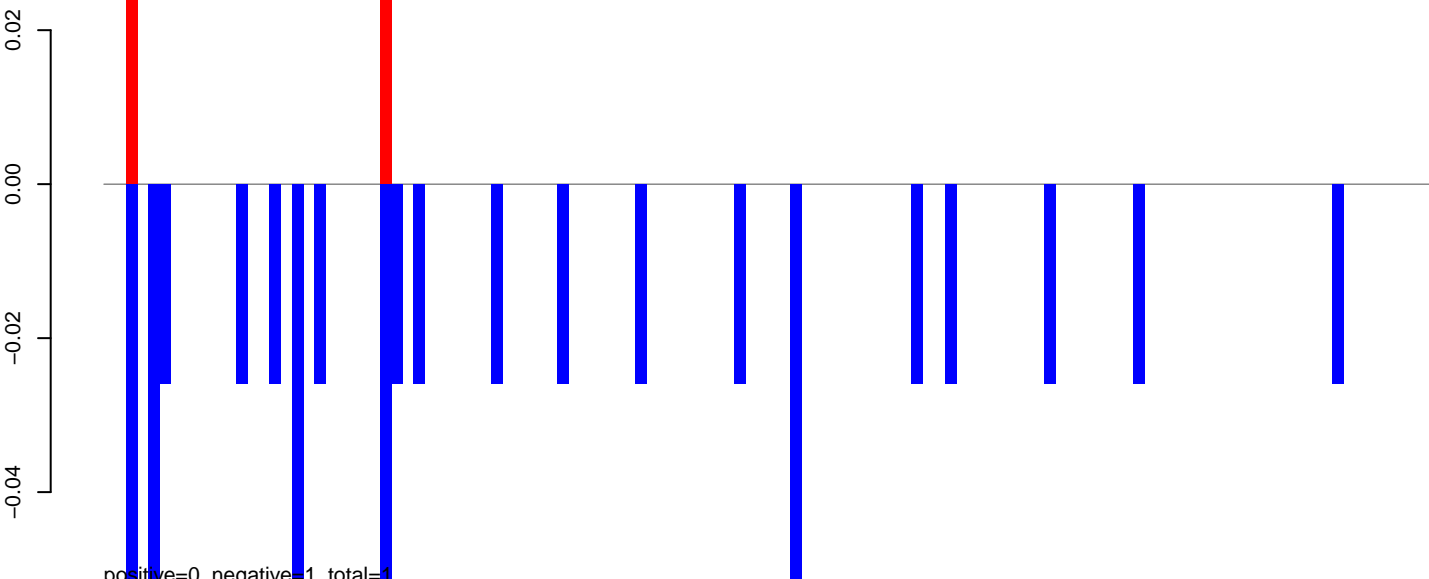

positive=0, negative=1, total=1

AeAeg_Fcarc_GH.rep

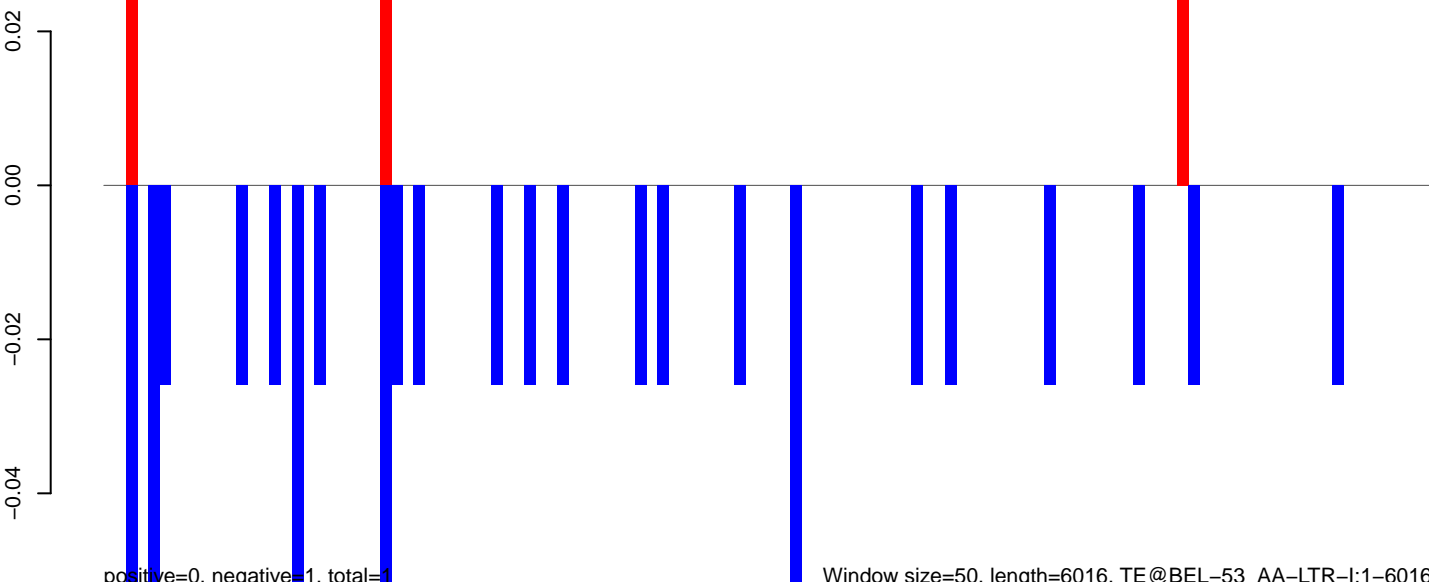

positive=0, negative=1, total=1

Window size=50, length=6016, TE@BEL-53_AA-LTR-I:1-6016

0 1000 2000 3000 4000 5000 6000

AeAeg_Fcarc_GH.18_23.rep

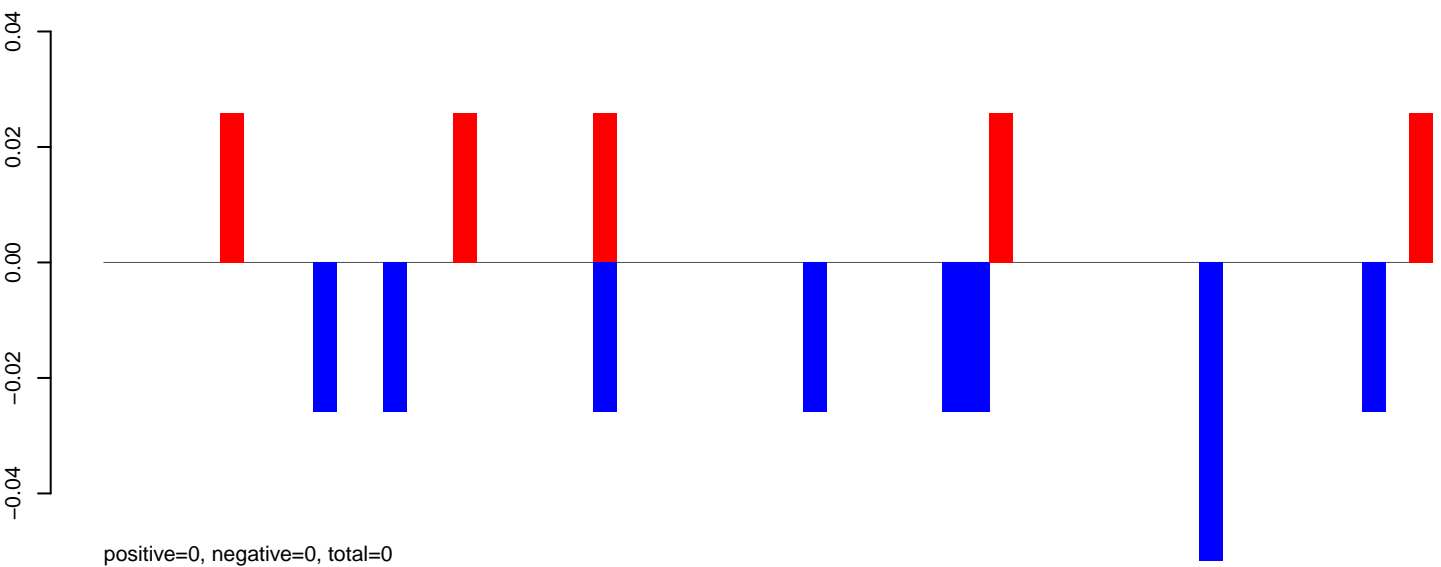

AeAeg_Fcarc_GH.24_35.rep

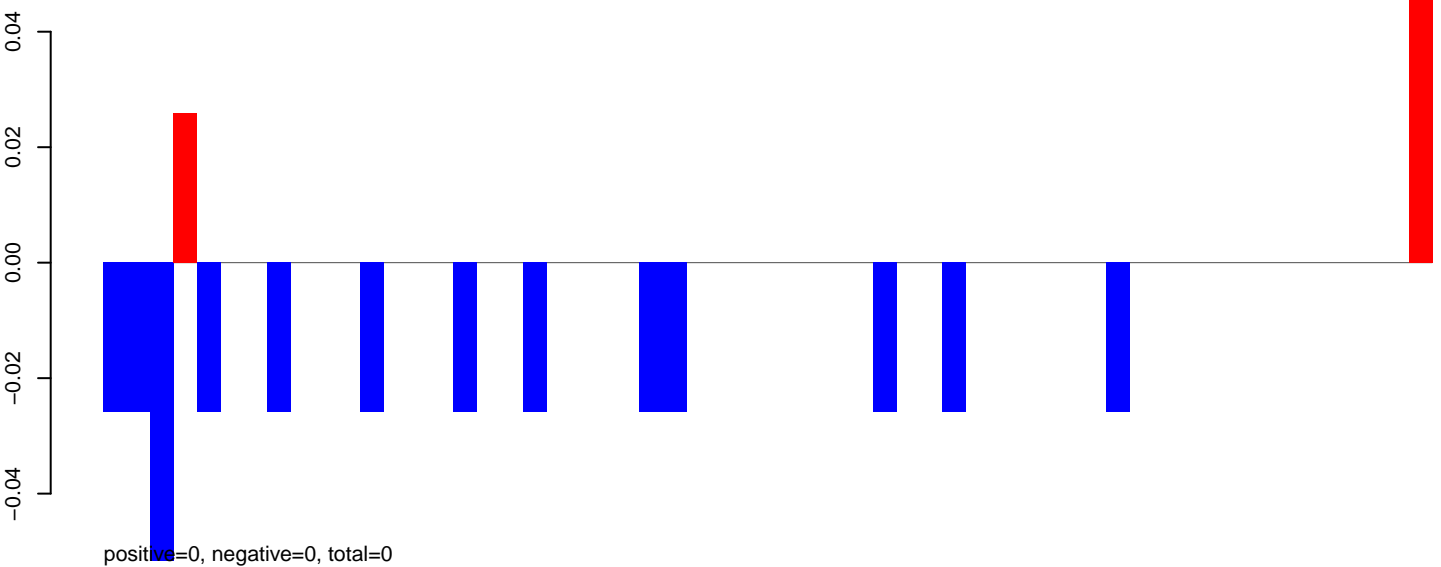

AeAeg_Fcarc_GH.rep

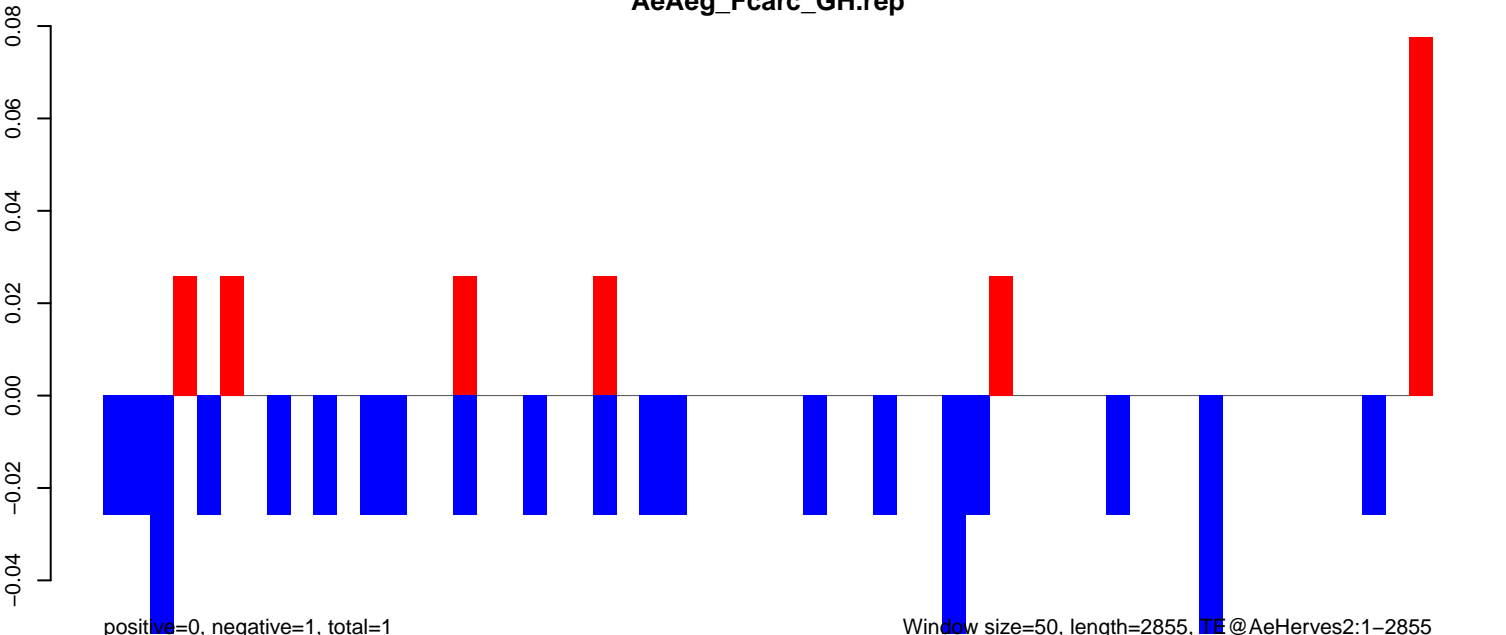

AeAeg_FcArc_GH.18_23.rep

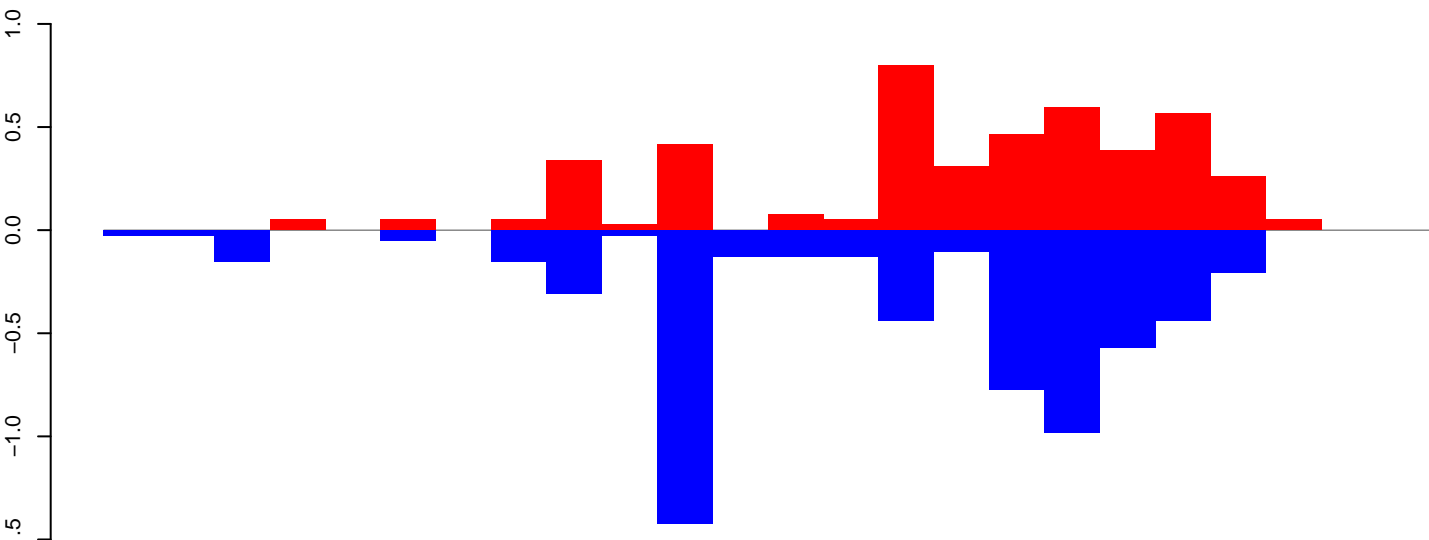

positive=4, negative=6, total=11

AeAeg_FcArc_GH.24_35.rep

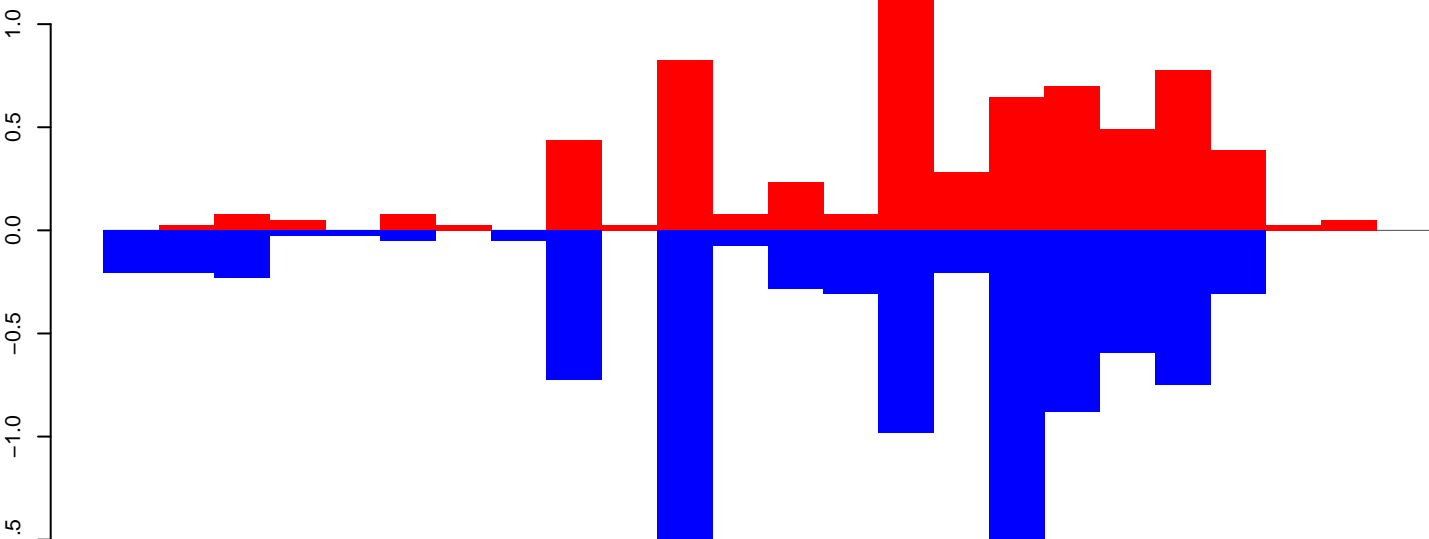

positive=6, negative=9, total=16

AeAeg_FcArc_GH.rep

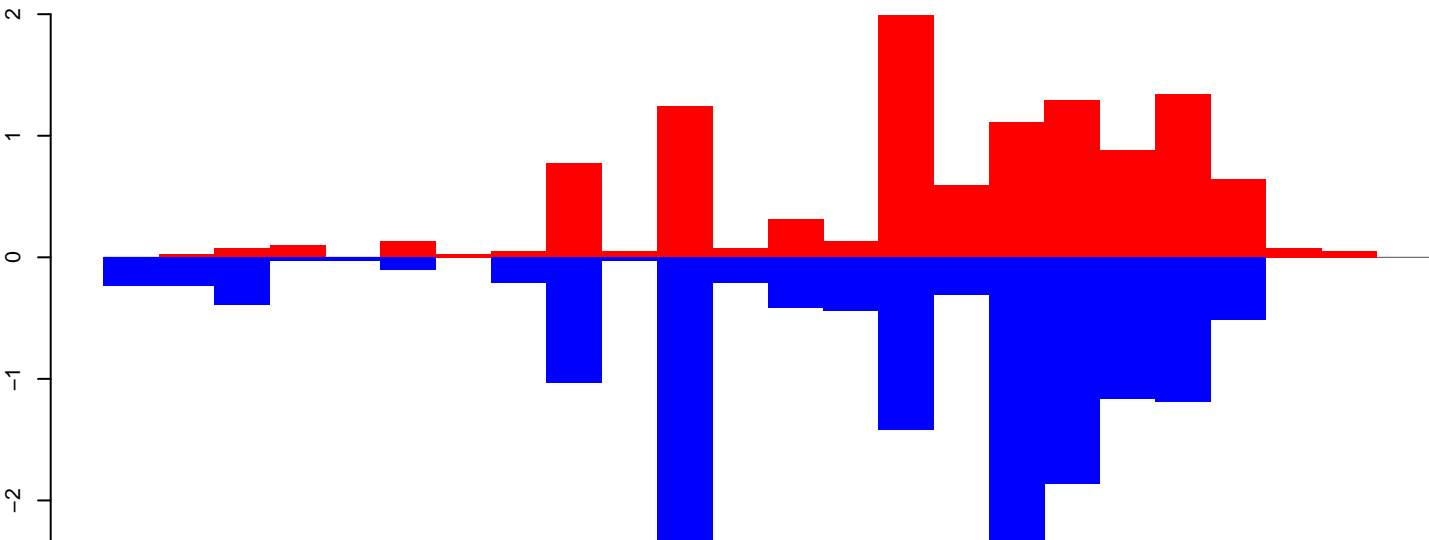

positive=11, negative=15, total=26

Window size=50, length=1213, TE@aedes_aegypti_822_4-Unknown:1-1213

AeAeg_Fcarc_GH.18_23.rep

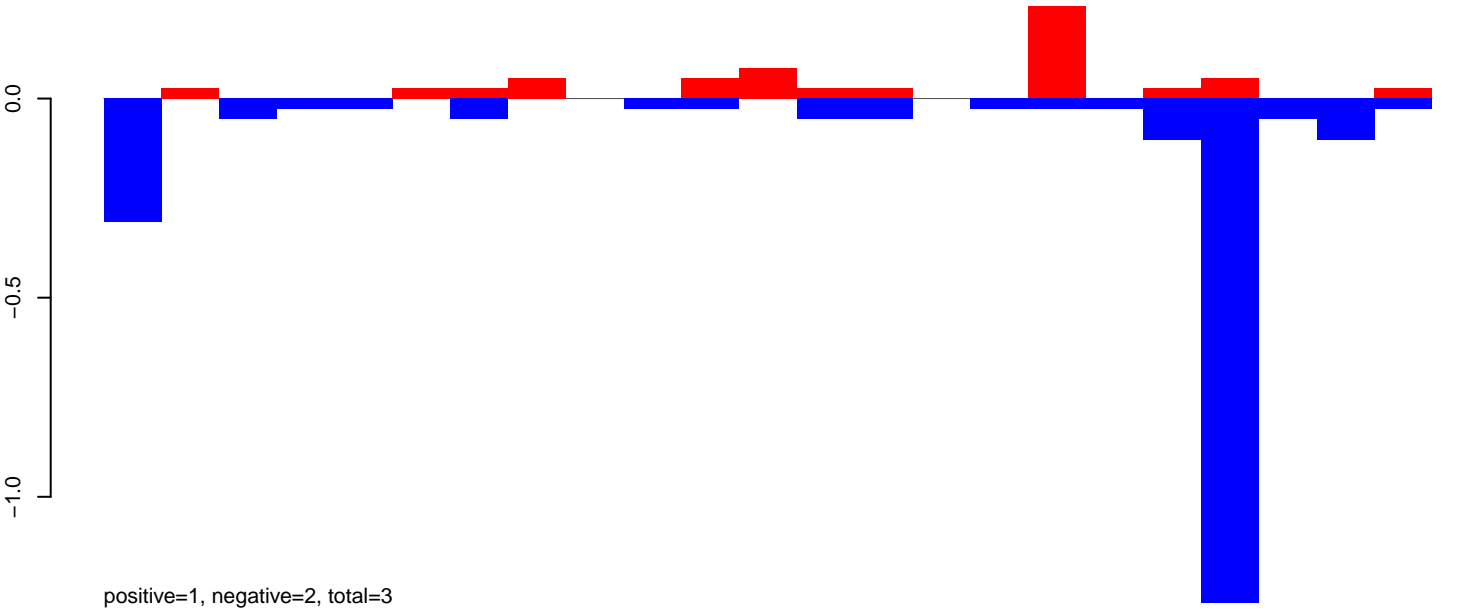

AeAeg_Fcarc_GH.24_35.rep

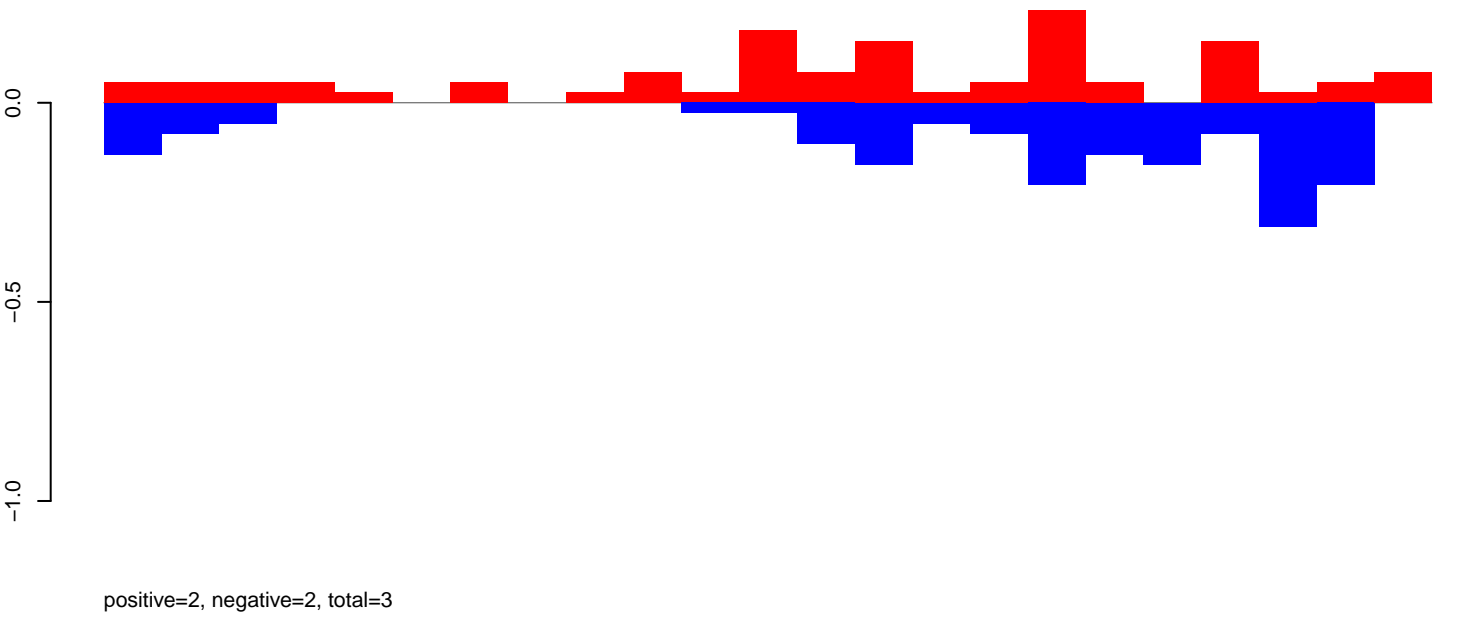

AeAeg_Fcarc_GH.rep

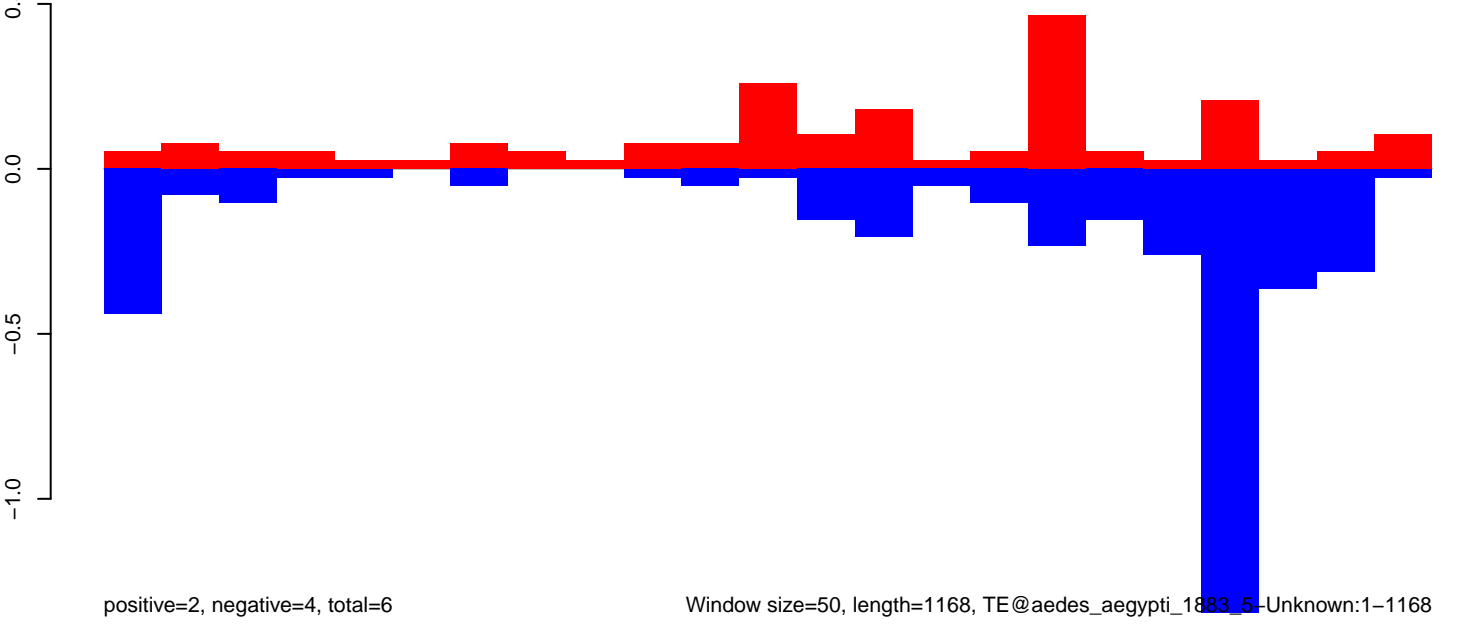

AeAeg_Fcarc_GH.18_23.rep

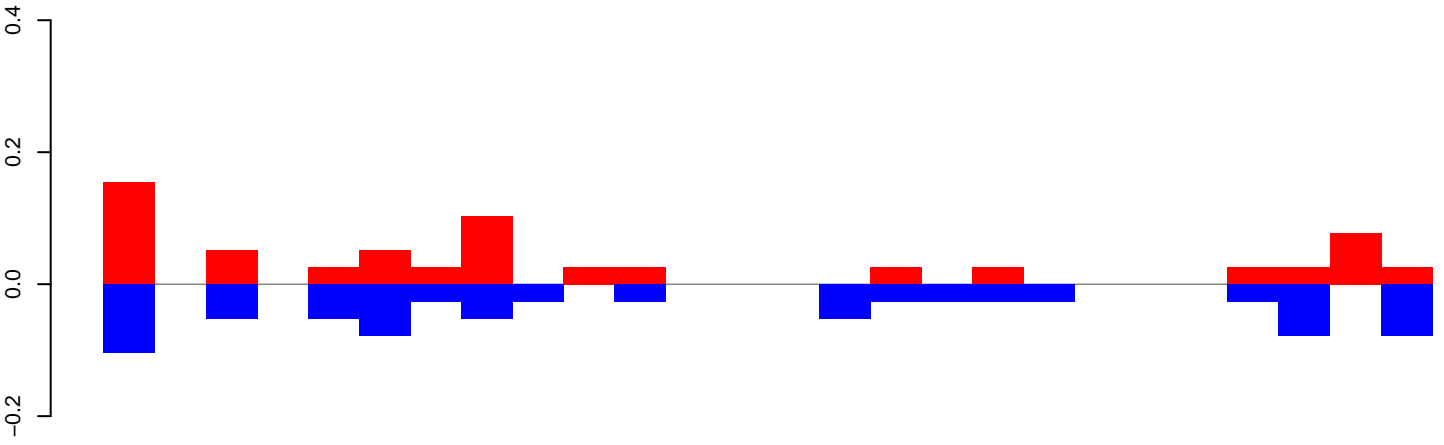

positive=1, negative=1, total=2

AeAeg_Fcarc_GH.24_35.rep

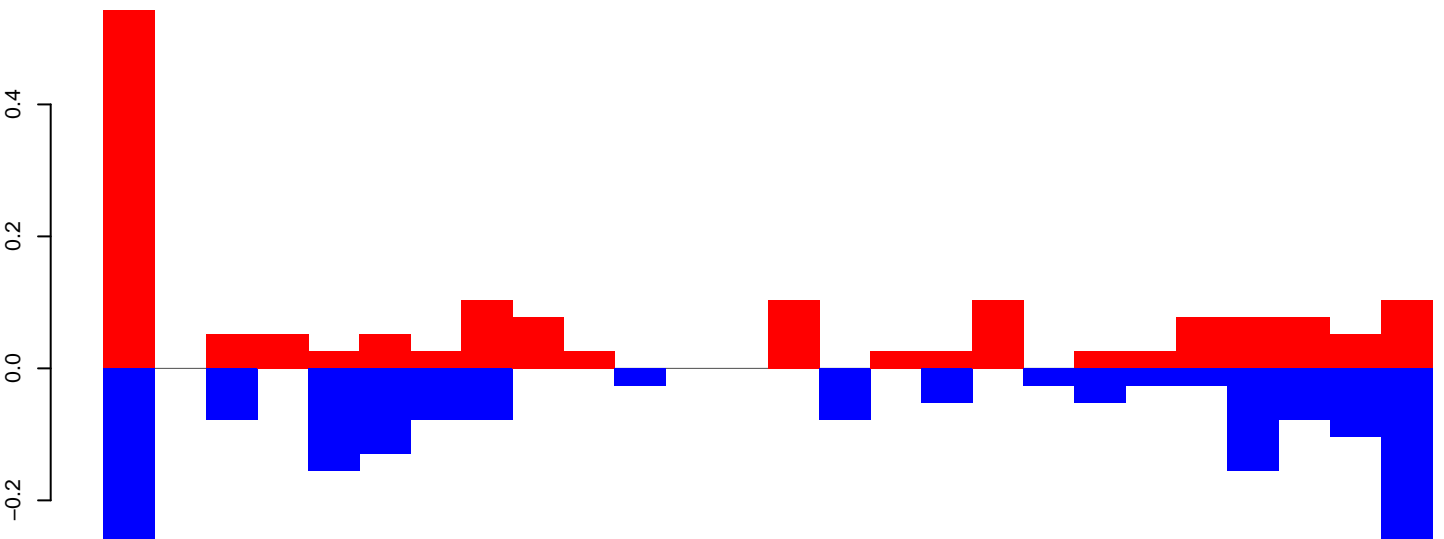

positive=2, negative=2, total=4

AeAeg_Fcarc_GH.rep

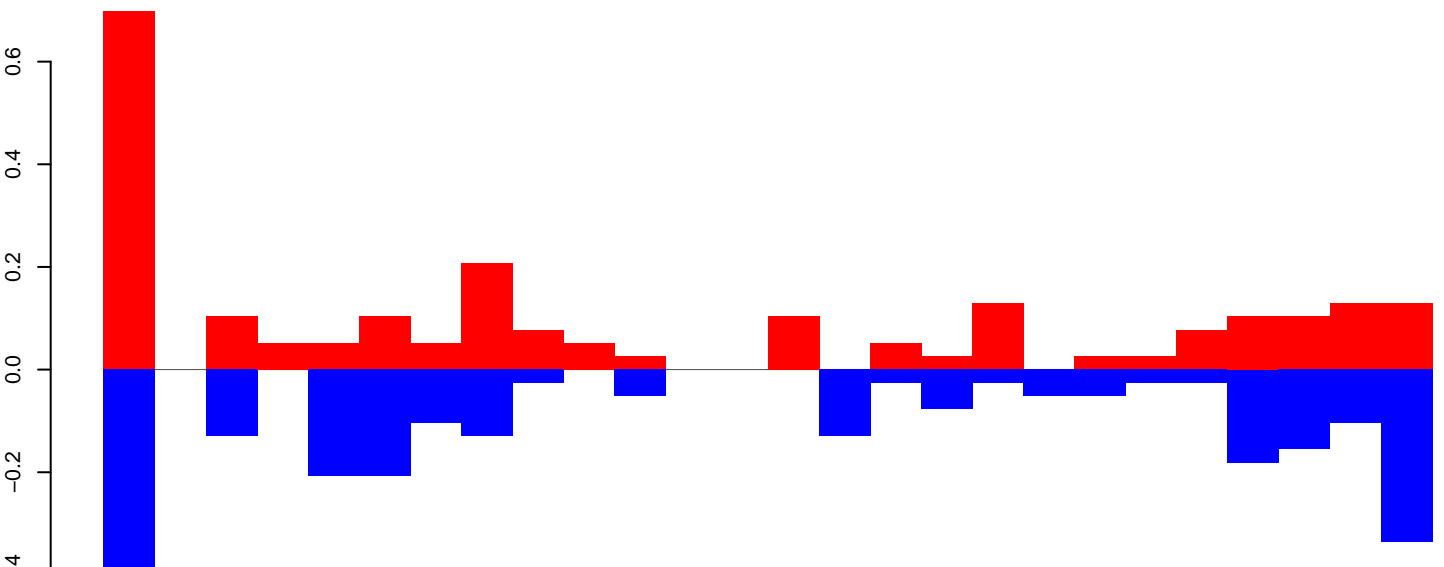

positive=2, negative=3, total=5

Window size=50, length=1331, TE@aedes_aegypti_1138_5-Unknown:1-1331

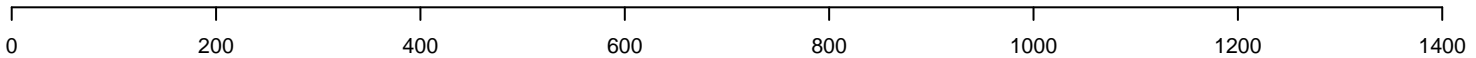

AeAeg_Fcarc_GH.18_23.rep

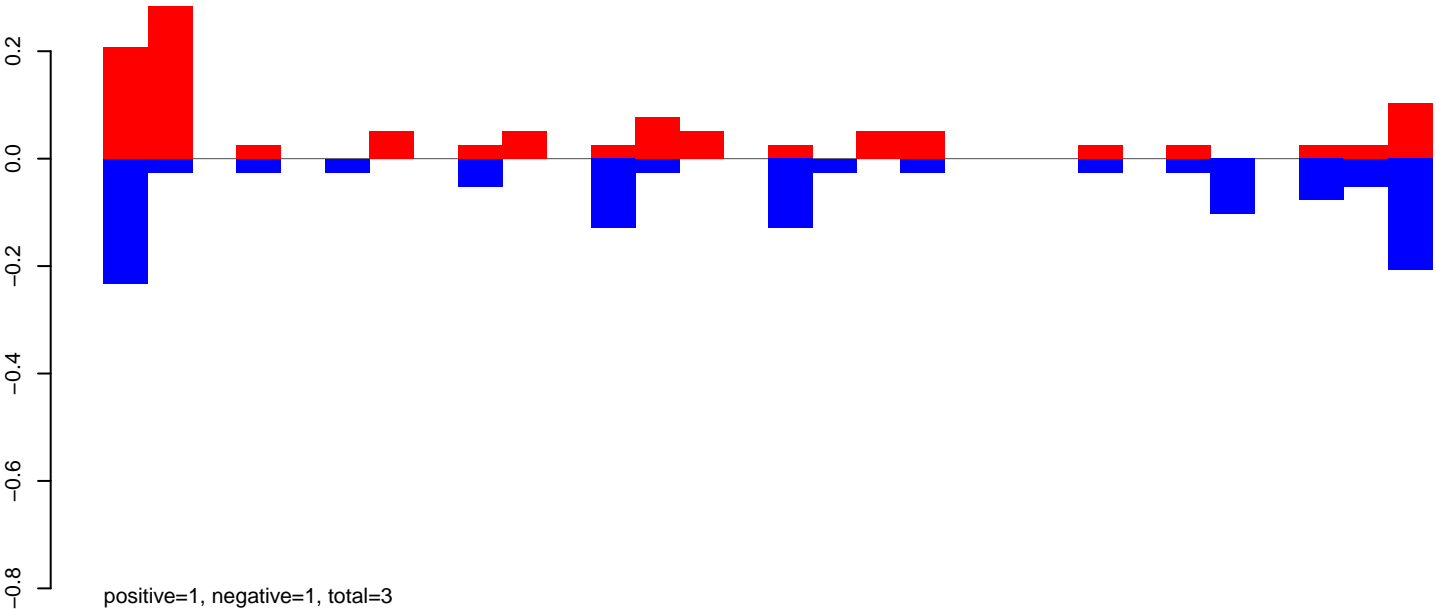

AeAeg_Fcarc_GH.24_35.rep

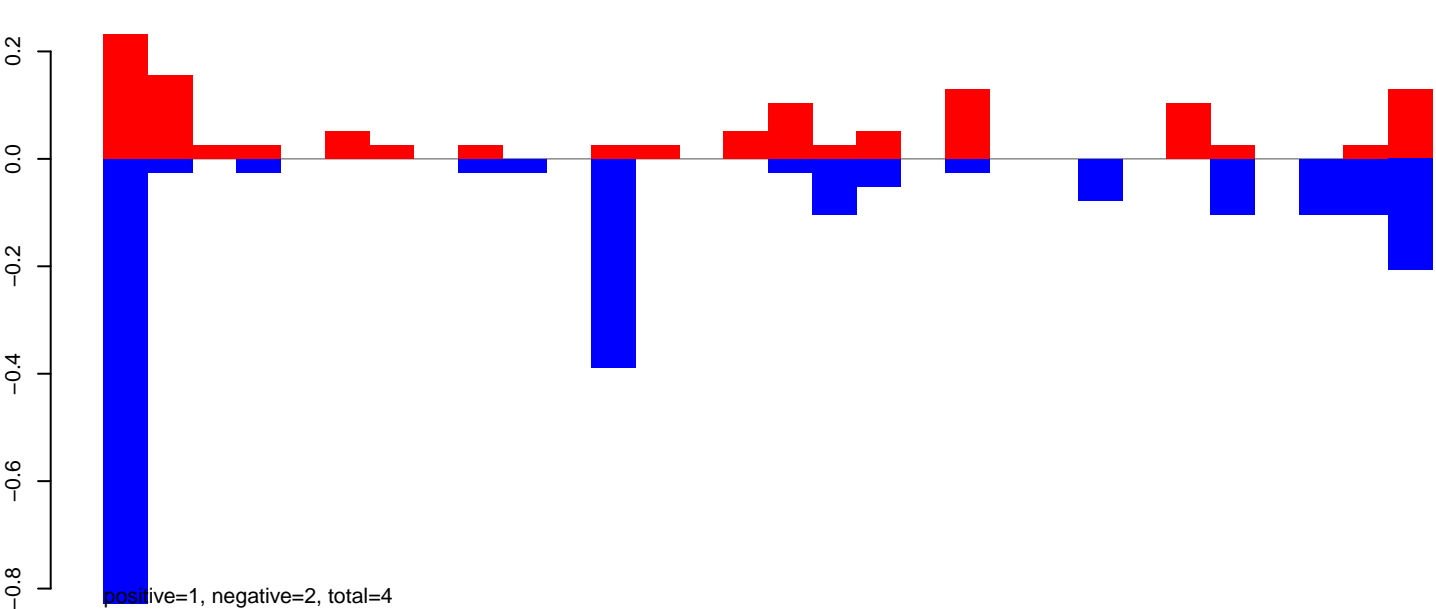

AeAeg_Fcarc_GH.rep

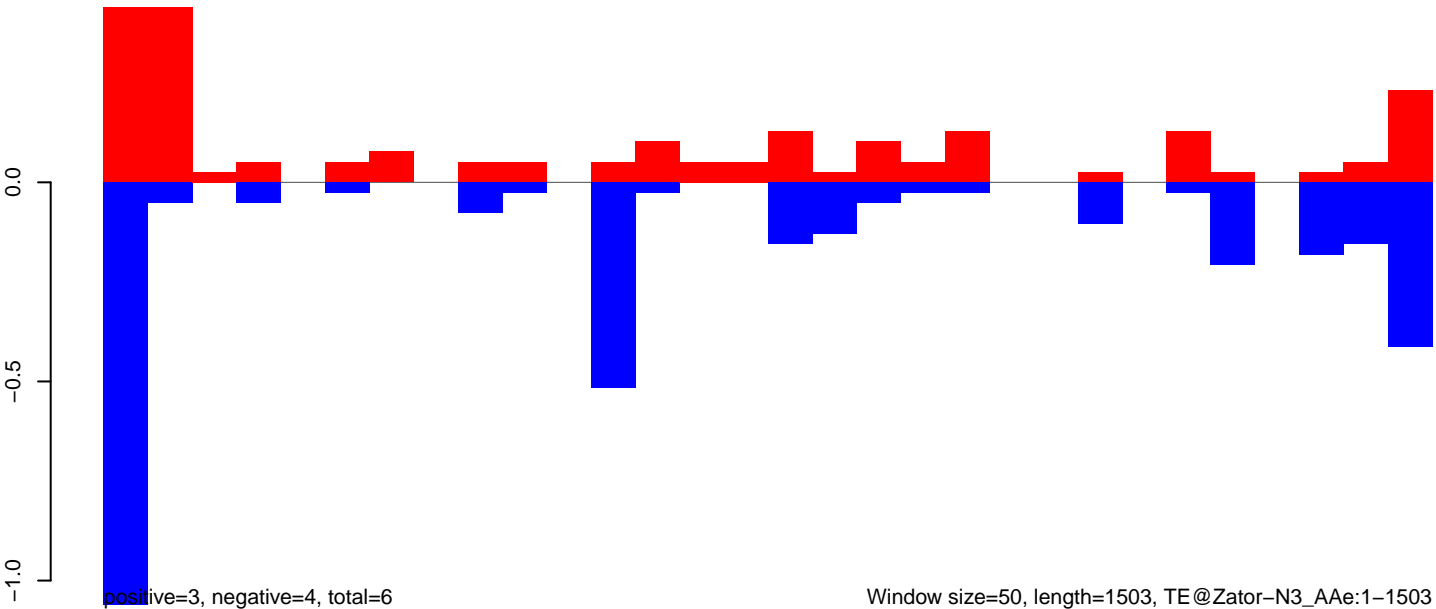

Window size=50, length=1503, TE@Zator-N3_AAe:1-1503

AeAeg_FcArc_GH.18_23.rep

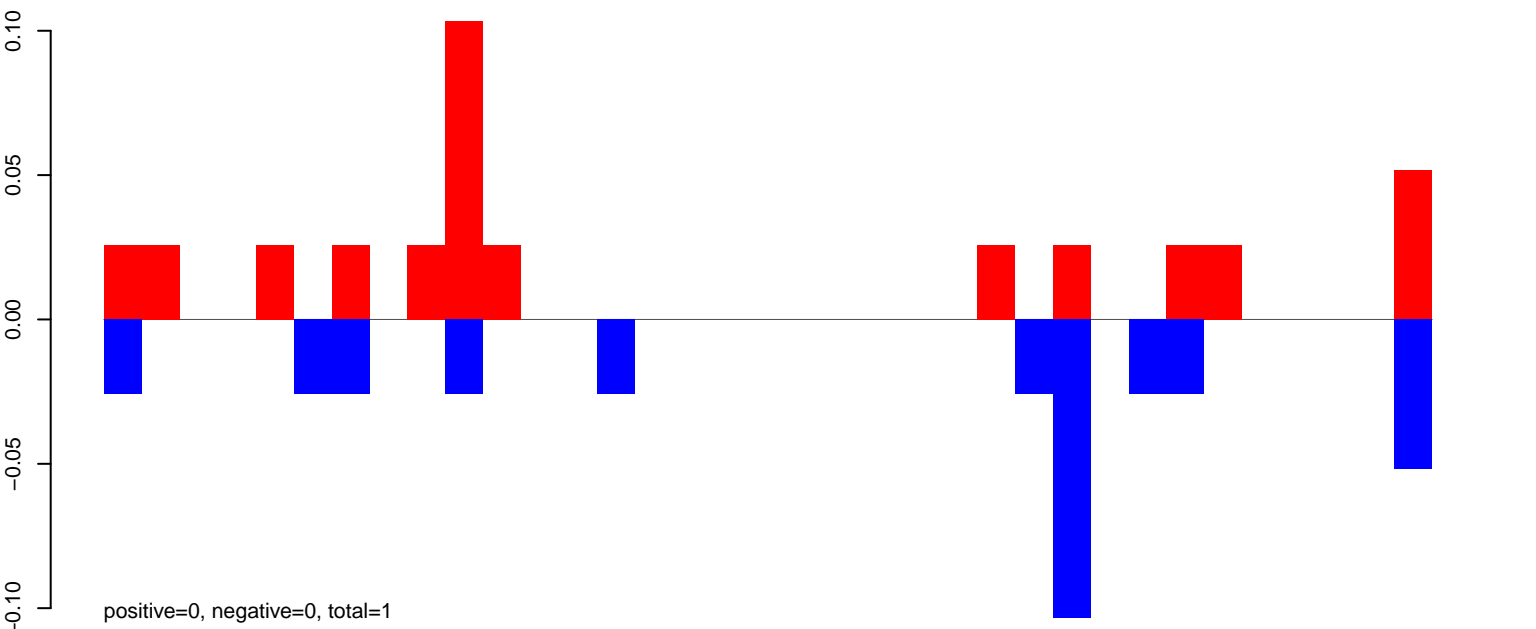

AeAeg_FcArc_GH.24_35.rep

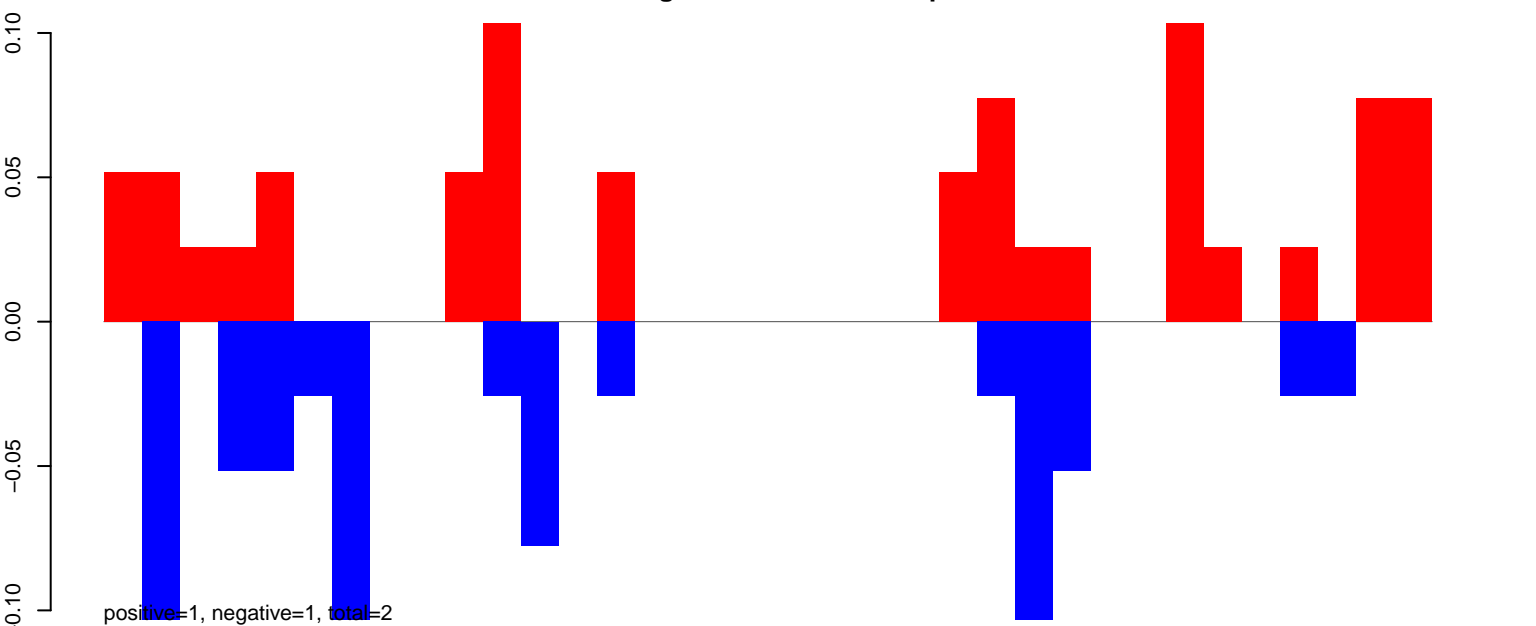

AeAeg_FcArc_GH.rep

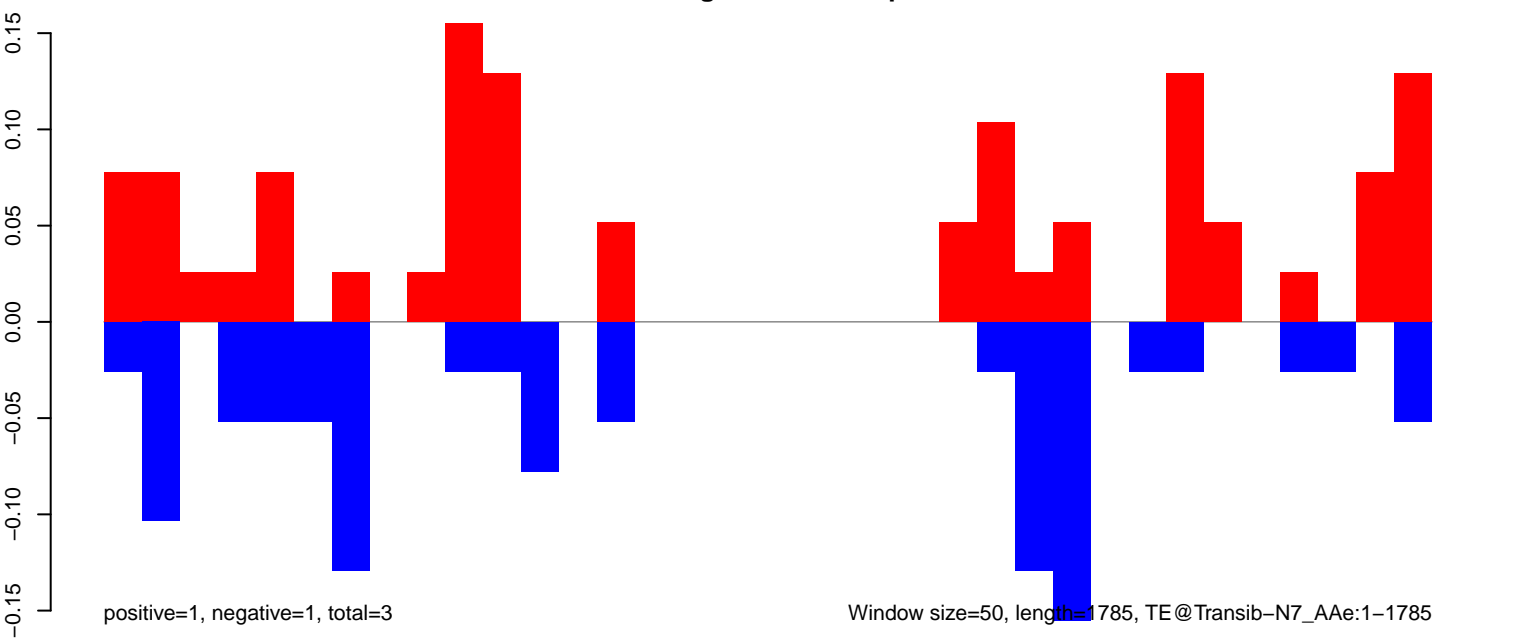

AeAeg_Fcarc_GH.18_23.rep

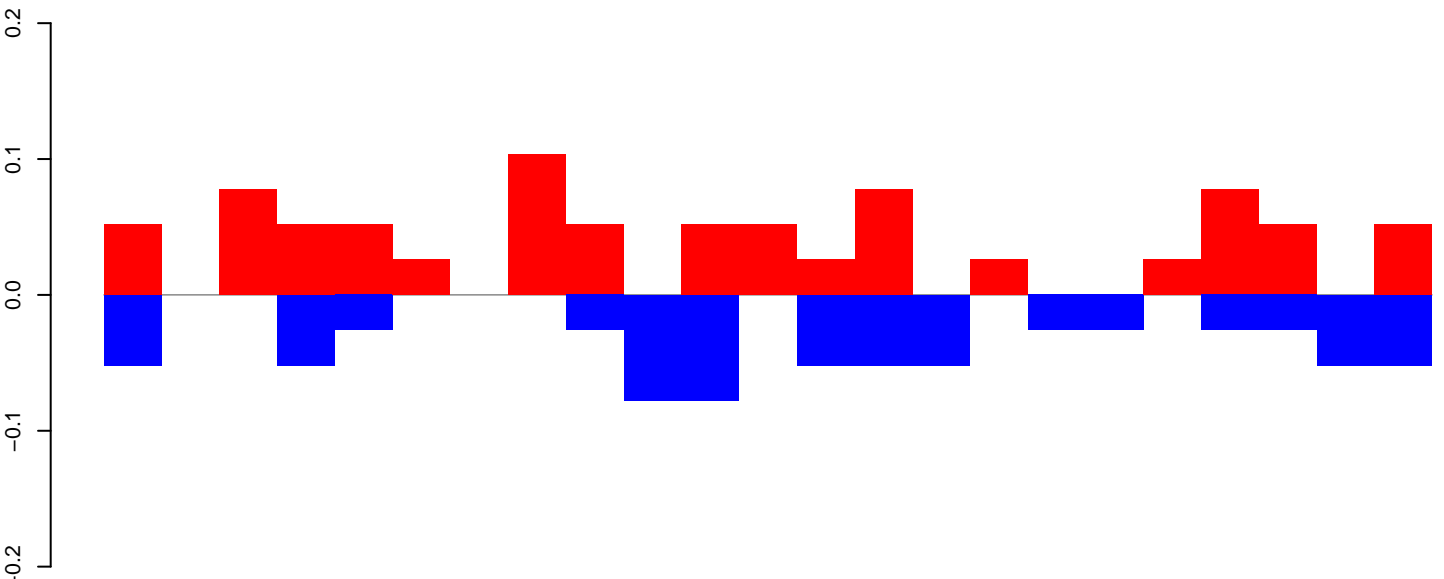

positive=1, negative=1, total=2

AeAeg_Fcarc_GH.24_35.rep

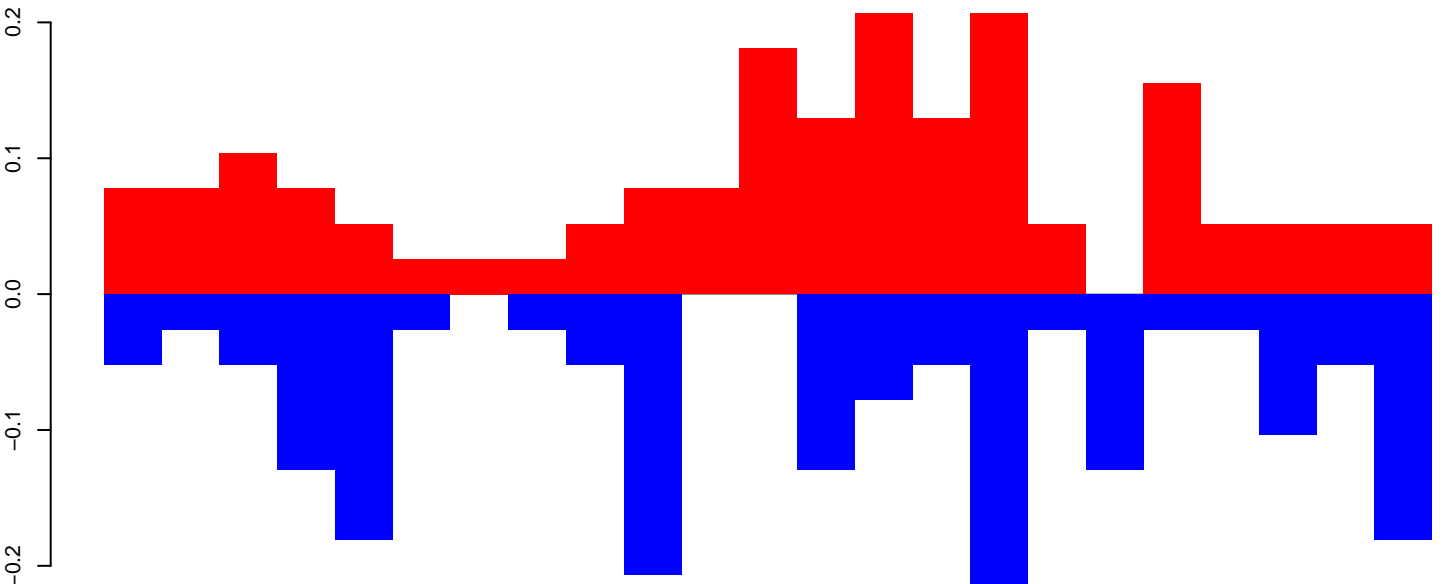

positive=2, negative=2, total=4

AeAeg_Fcarc_GH.rep

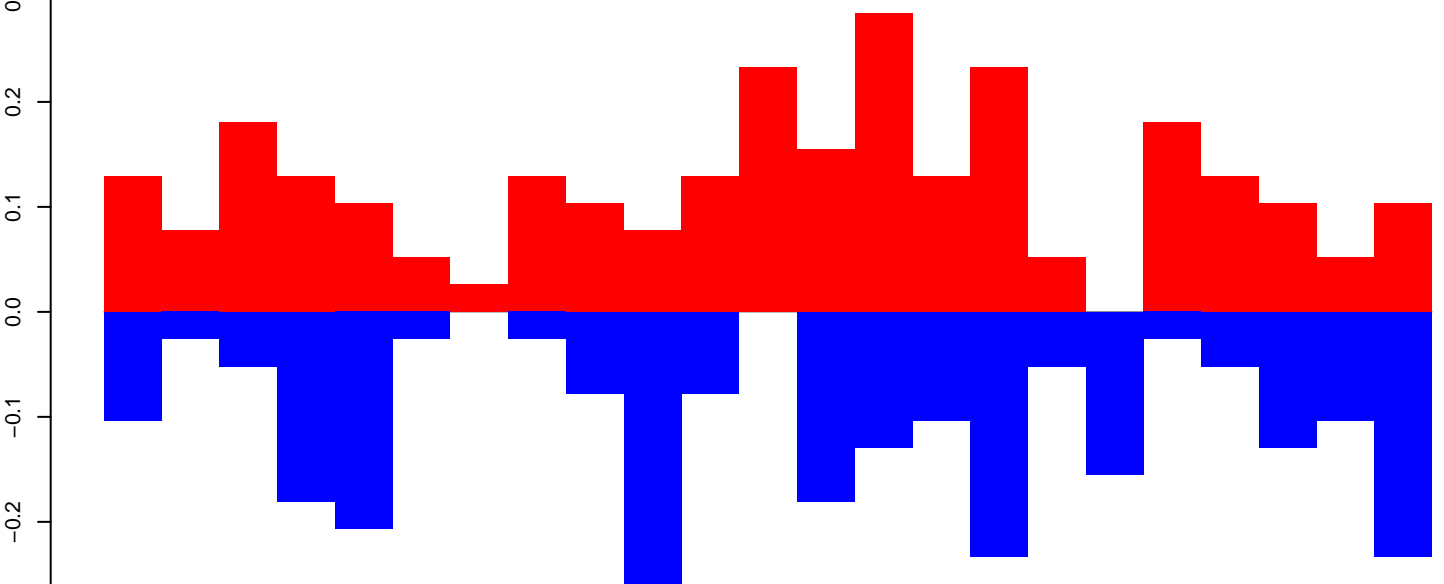

positive=3, negative=3, total=6

Window size=50, length=1175, TE@TF001264-mTA_Ele36:1-1175

AeAeg_FcArc_GH.18_23.rep

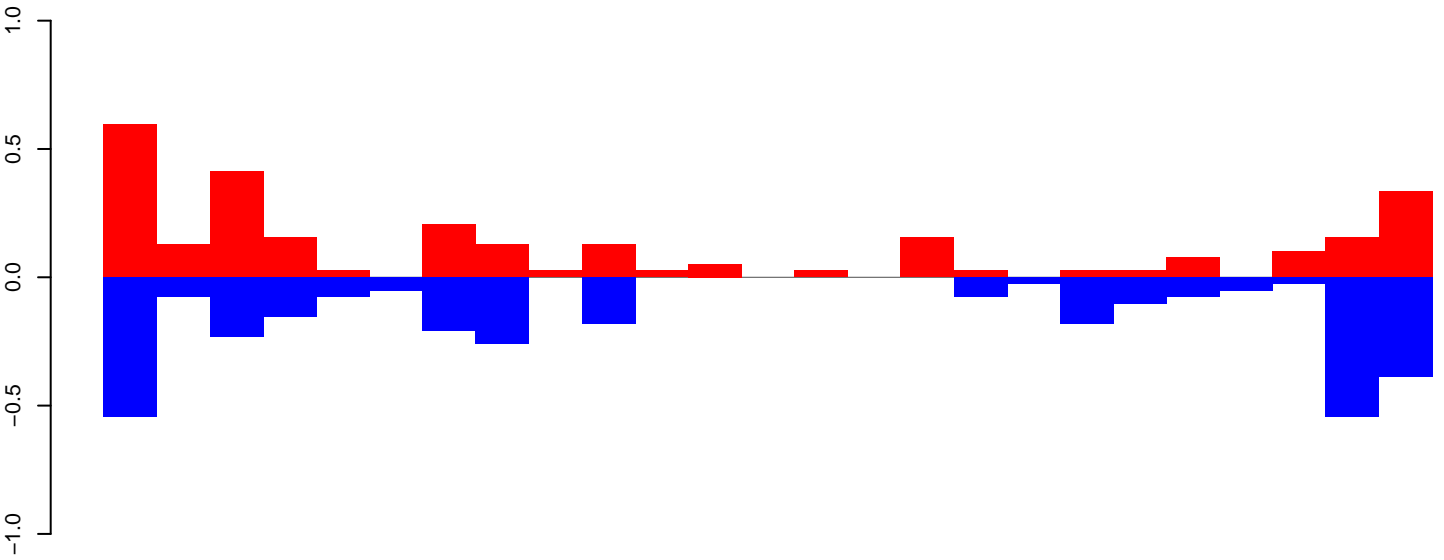

positive=3, negative=4, total=7

AeAeg_FcArc_GH.24_35.rep

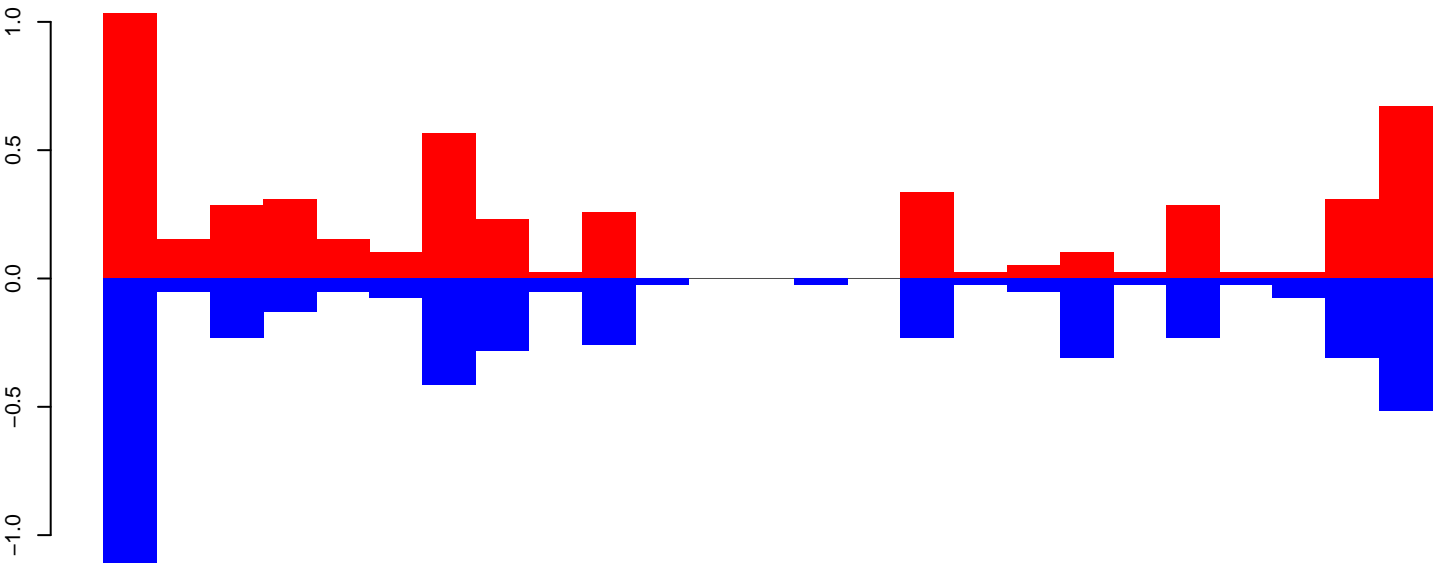

positive=6, negative=5, total=11

AeAeg_FcArc_GH.rep

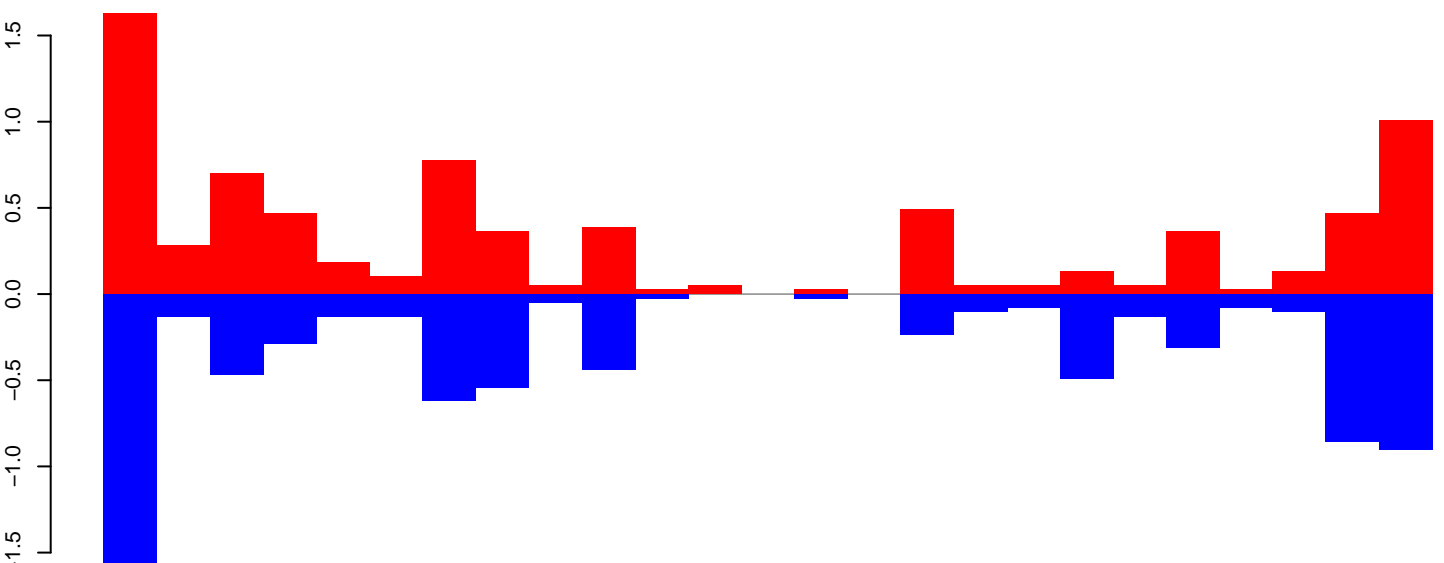

positive=9, negative=9, total=18

Window size=50, length=1288, TE@TF001258-m8bp_Ele15:1-1288

AeAeg_Fcarc_GH.18_23.rep

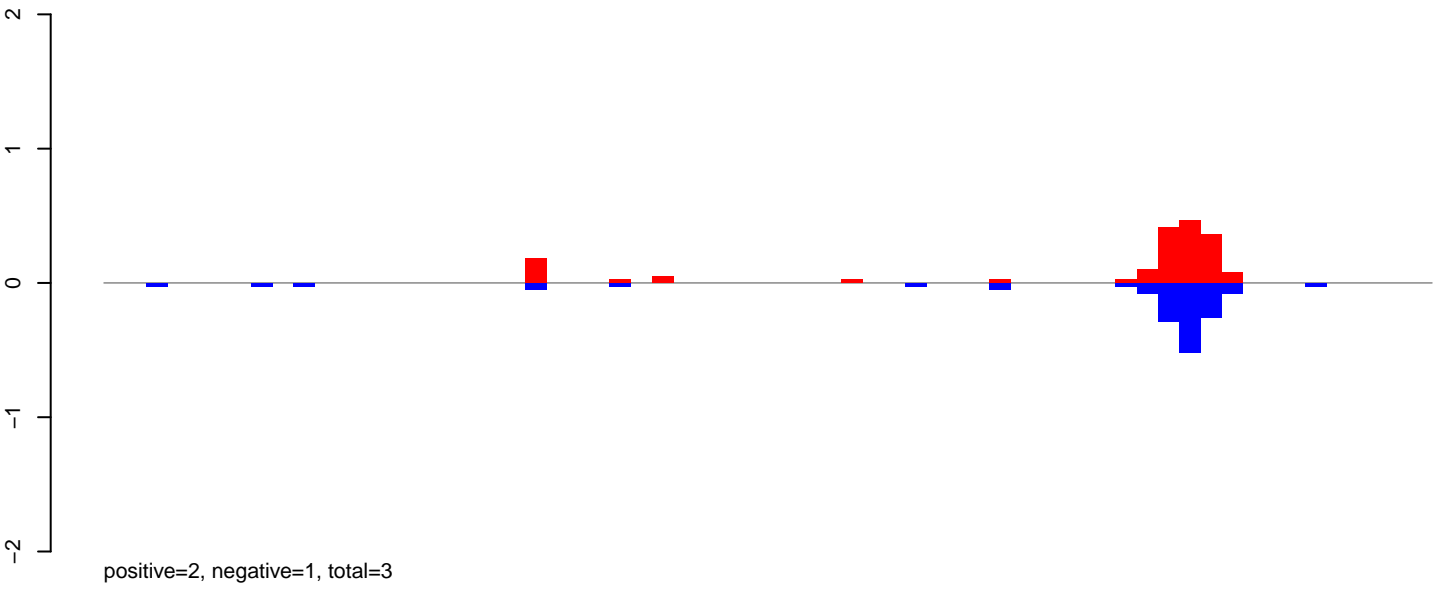

AeAeg_Fcarc_GH.24_35.rep

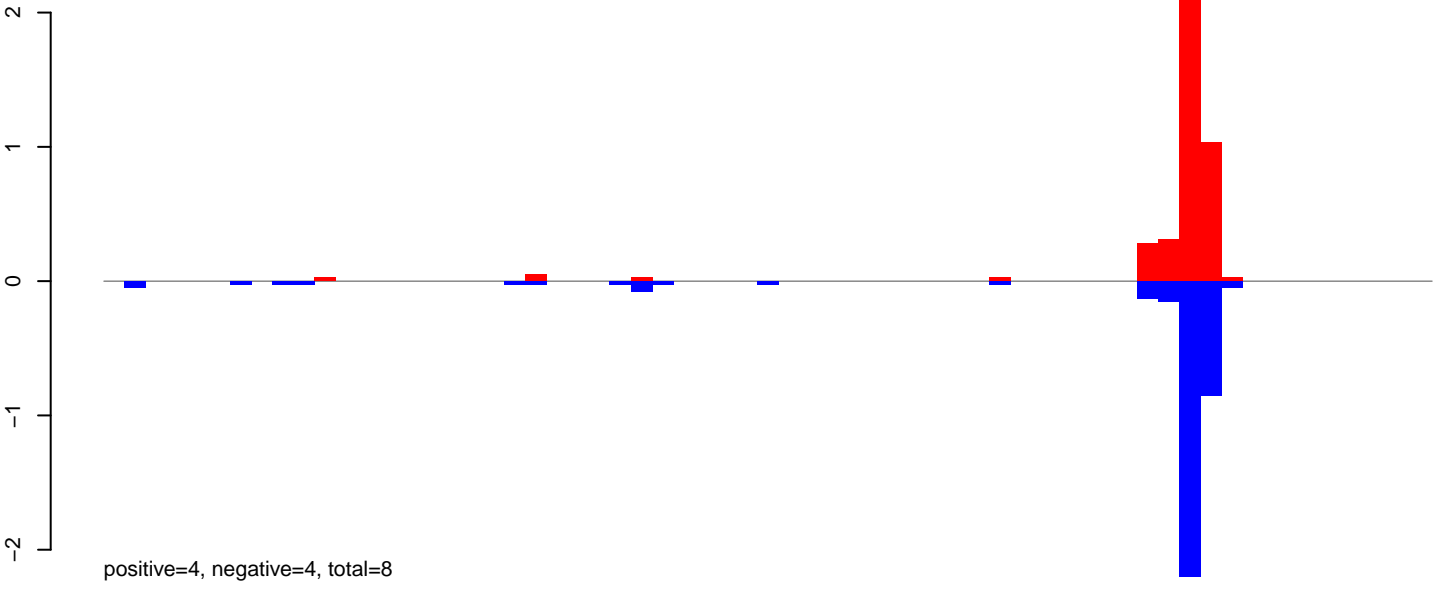

AeAeg_Fcarc_GH.rep

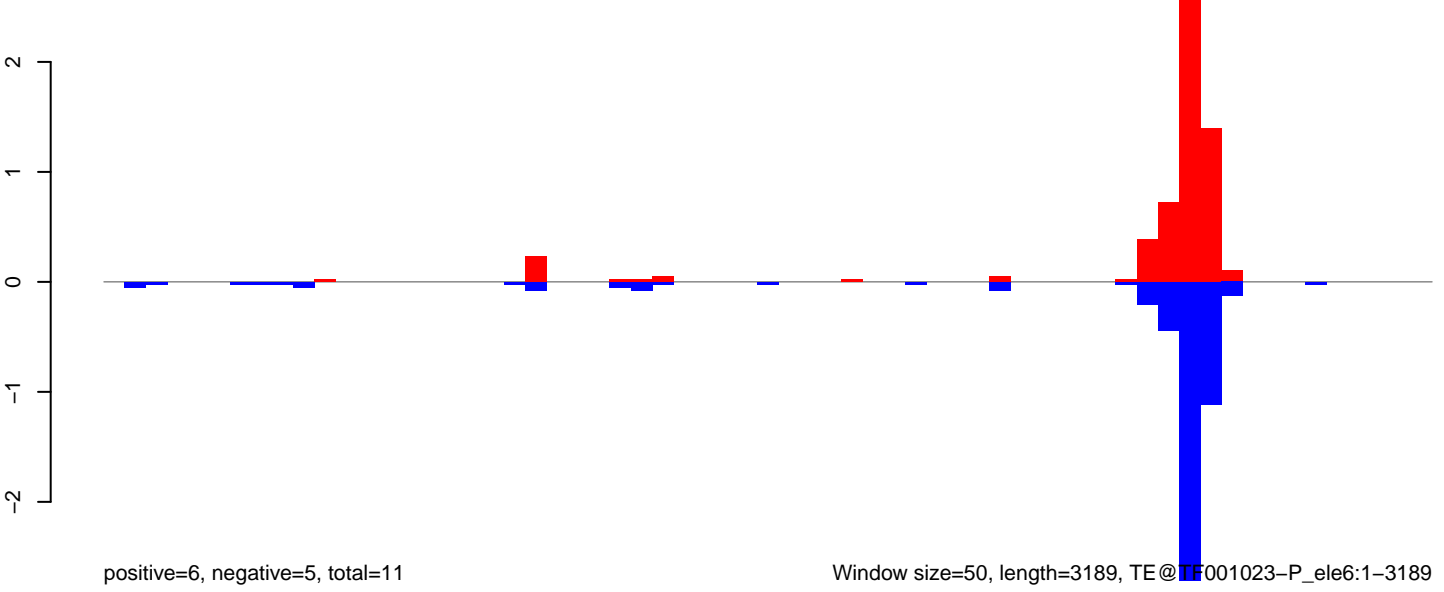

AeAeg_Fcarc_GH.18_23.rep

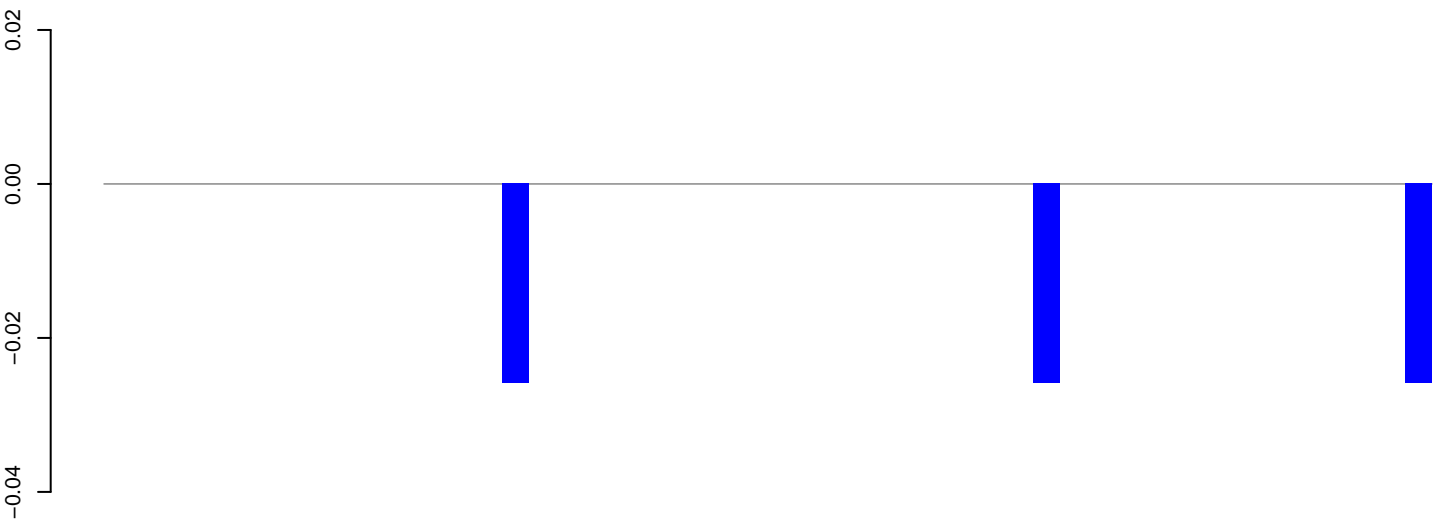

positive=0, negative=0, total=0

AeAeg_Fcarc_GH.24_35.rep

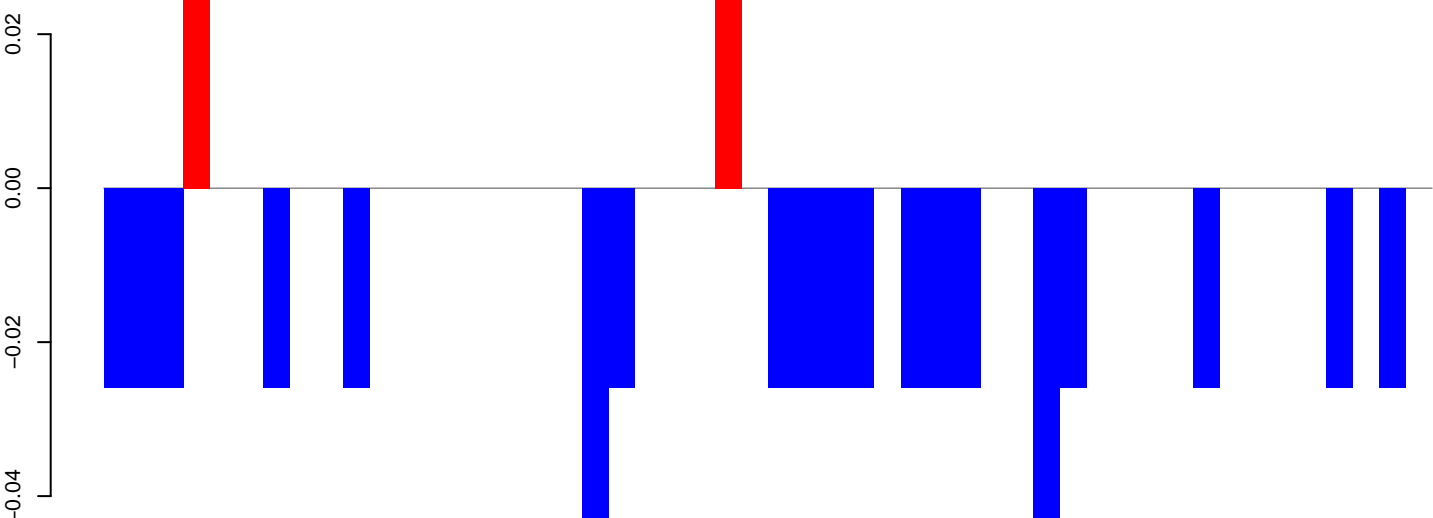

positive=0, negative=1, total=1

AeAeg_Fcarc_GH.rep

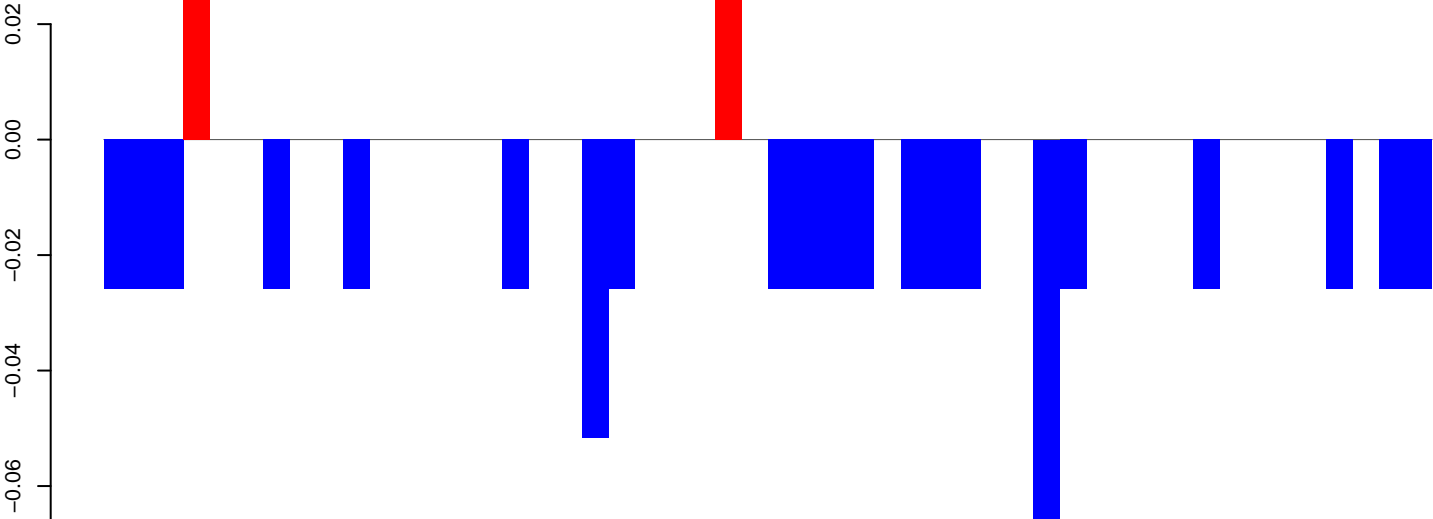

positive=0, negative=1, total=1

Window size=50, length=2522, TE@TF001002-Ty1_copia_Ele159:1-2522

AeAeg_FcArc_GH.18_23.rep

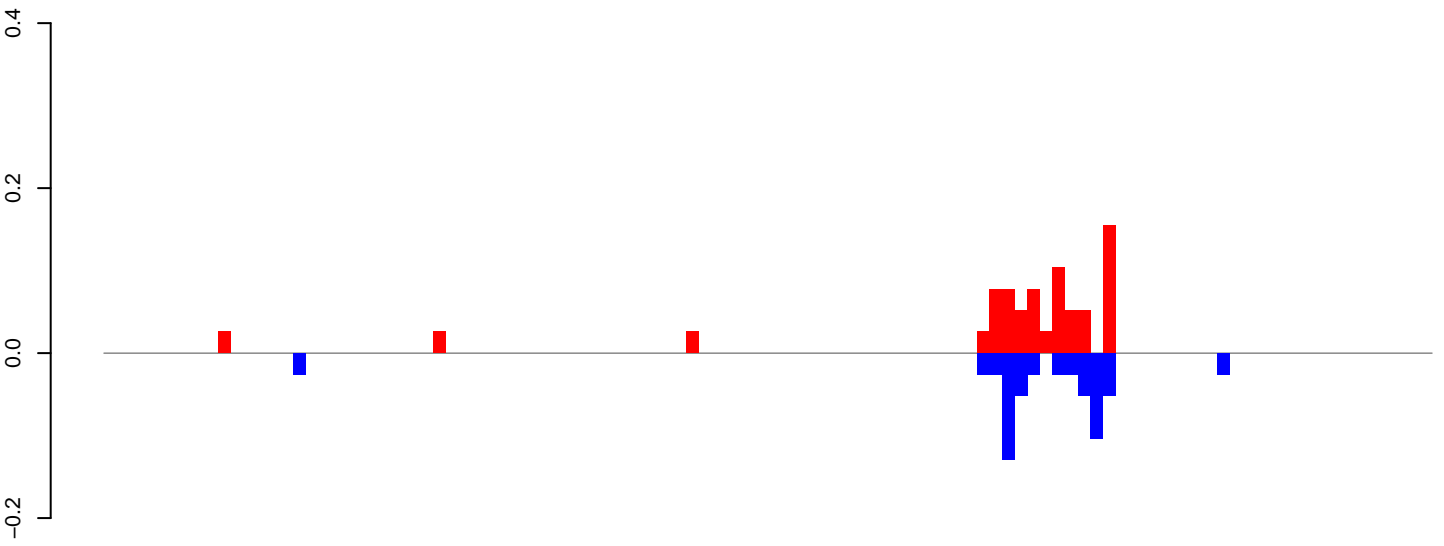

positive=1, negative=1, total=1

AeAeg_FcArc_GH.24_35.rep

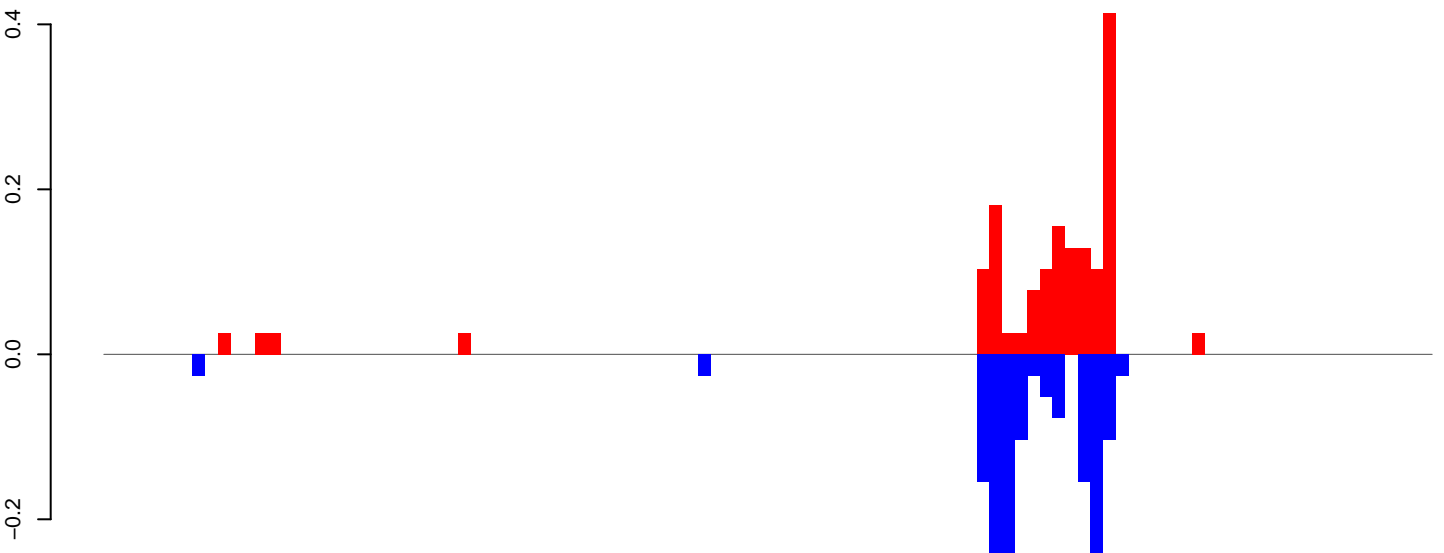

positive=2, negative=2, total=3

AeAeg_FcArc_GH.rep

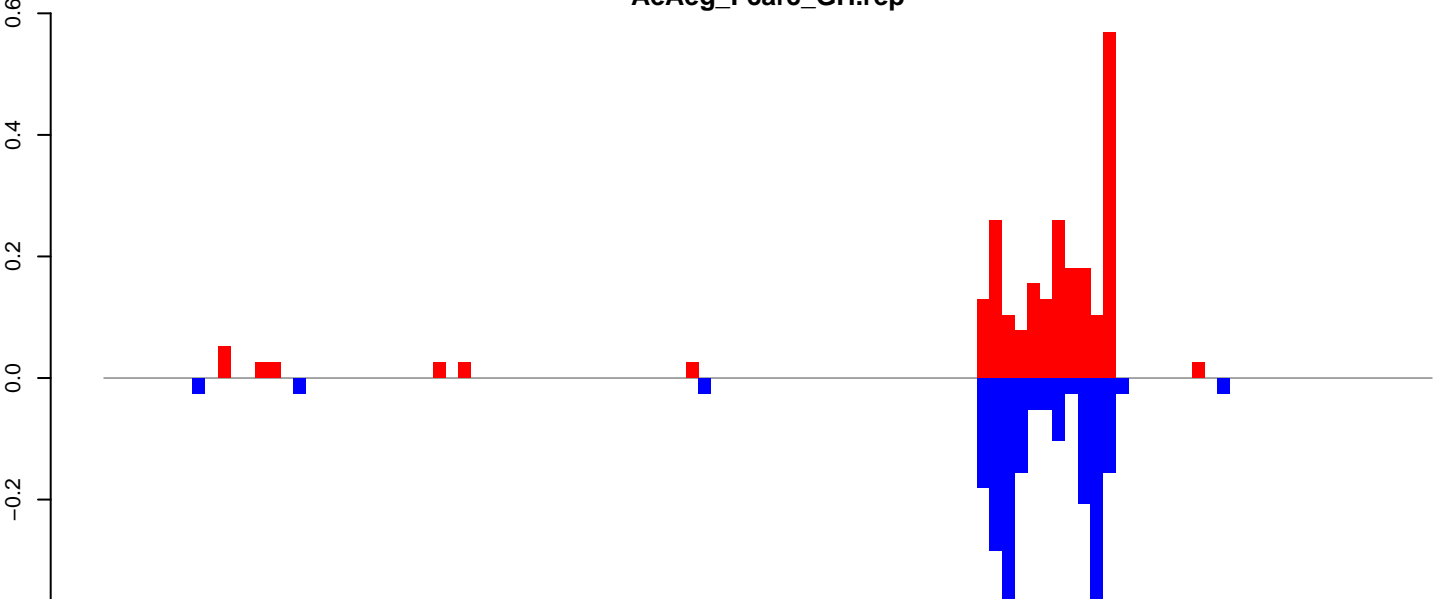

positive=2, negative=2, total=4

Window size=50, length=5260, TE@TF000693-Ty1_copia_Ele57:1-5260

0 1000 2000 3000 4000 5000

AeAeg_Fcarc_GH.18_23.rep

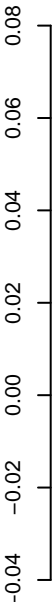

positive=0, negative=0, total=0

AeAeg_Fcarc_GH.24_35.rep

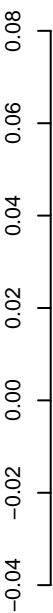

positive=0, negative=0, total=1

AeAeg_Fcarc_GH.rep

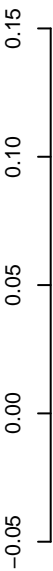

positive=1, negative=1, total=1

Window size=50, length=4826, TE@TF000006-L1_Ele2:1-4826



AeAeg_Fcarc_GH.18_23.rep

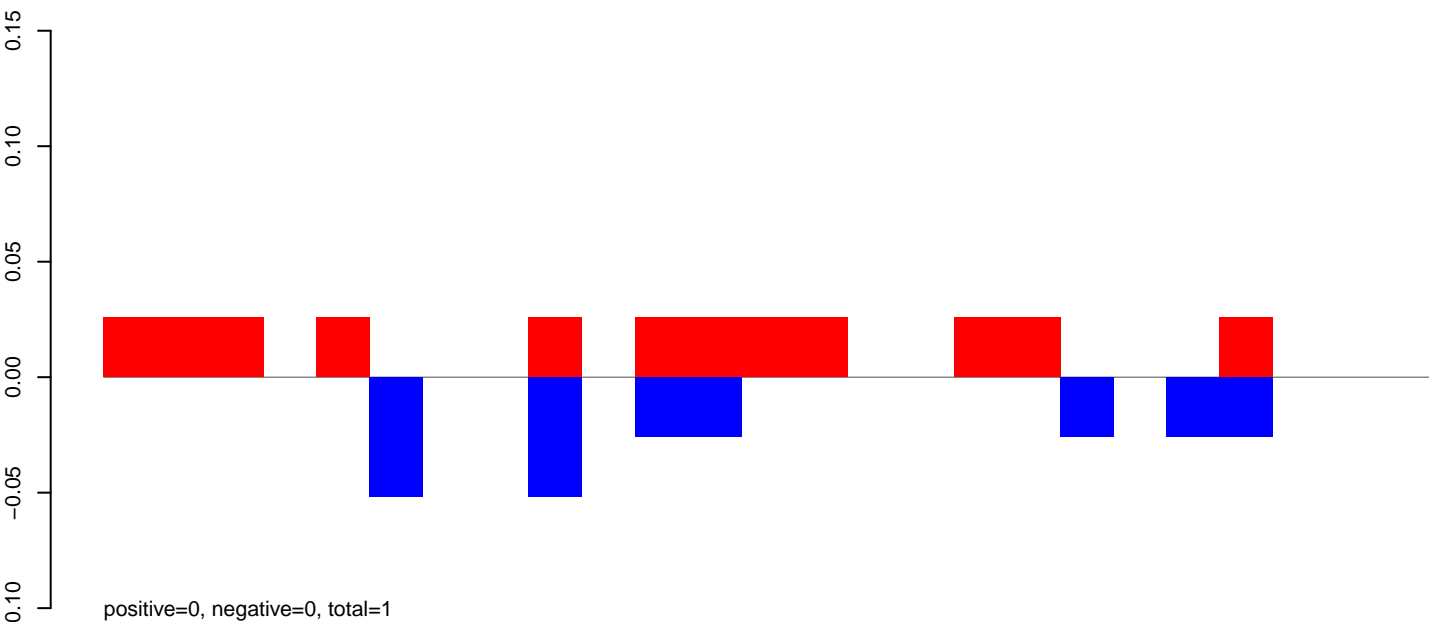

AeAeg_Fcarc_GH.24_35.rep

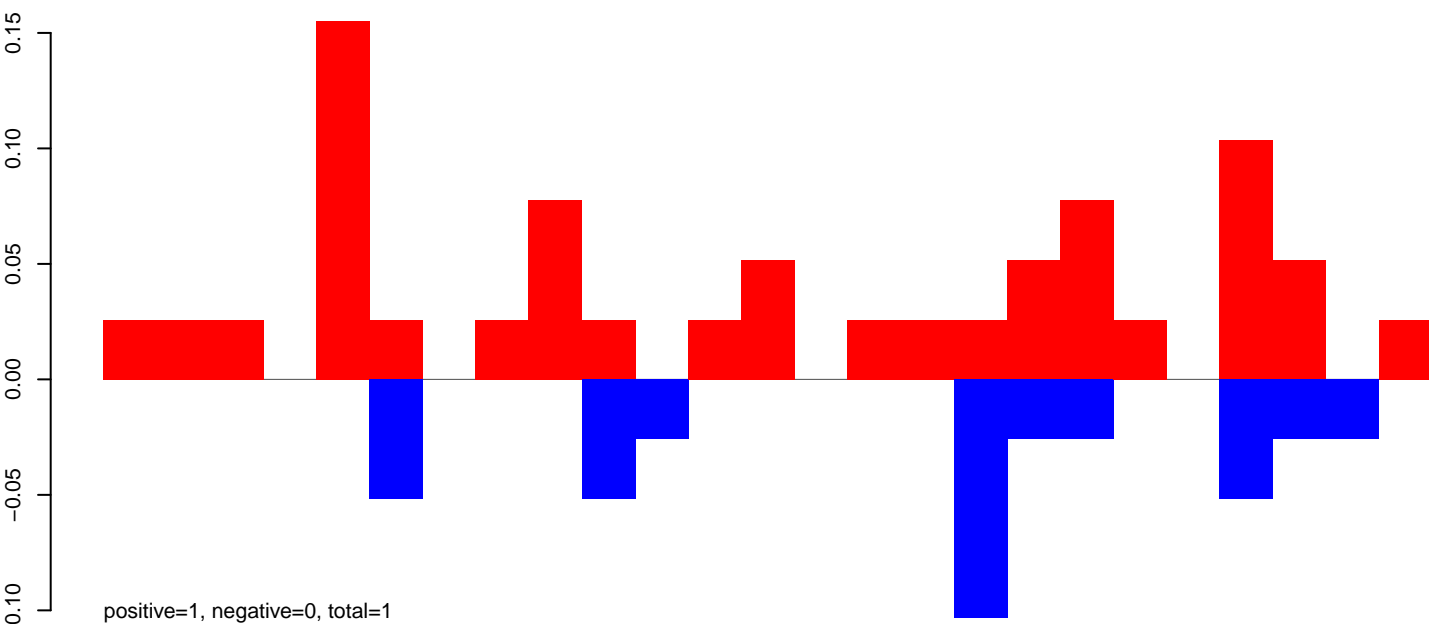

AeAeg_Fcarc_GH.rep

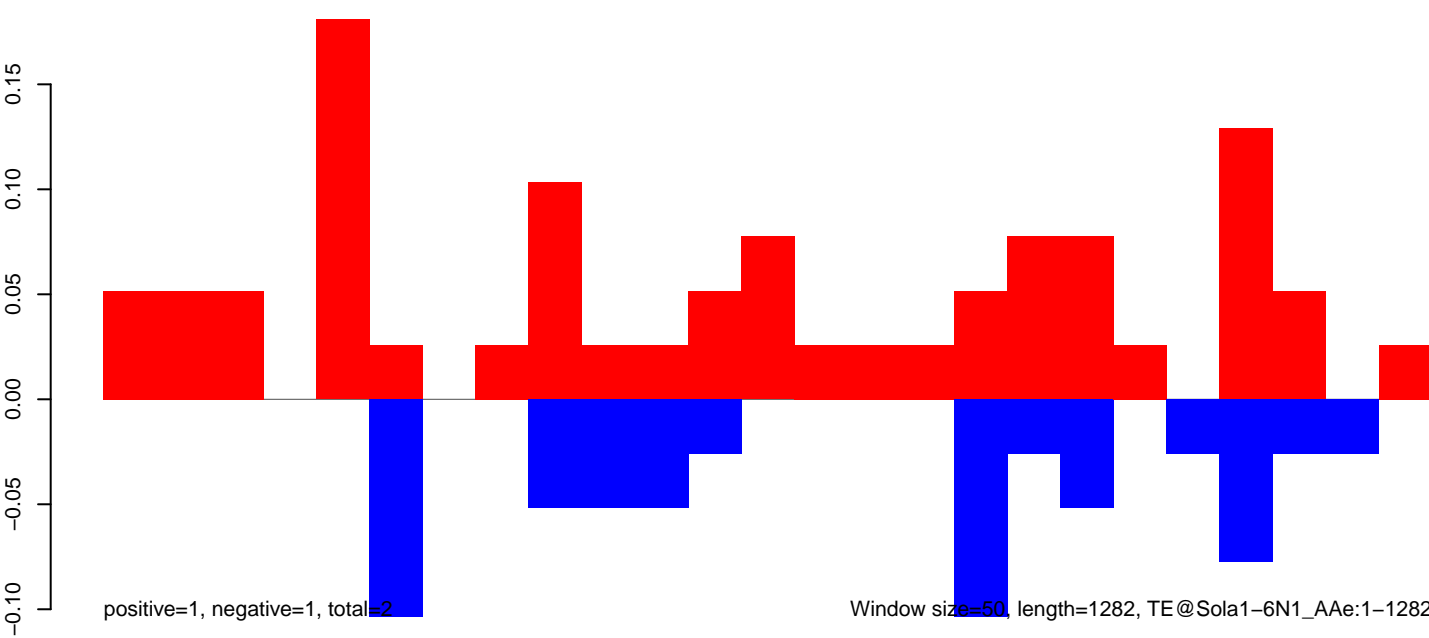

AeAeg_Fcarc_GH.18_23.rep

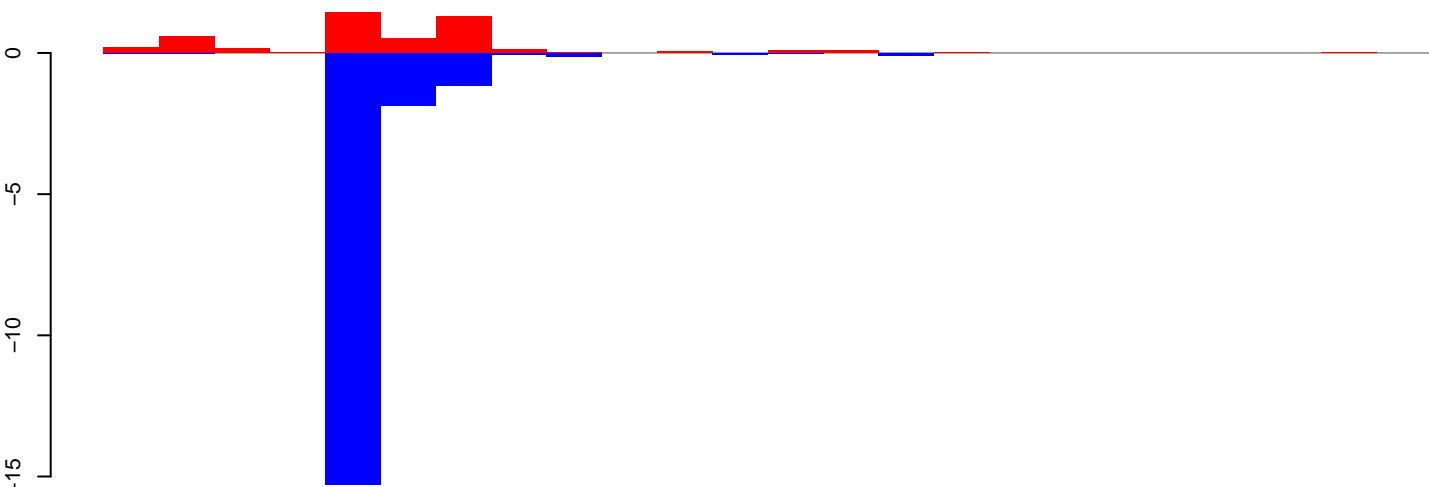

positive=5, negative=19, total=23

AeAeg_Fcarc_GH.24_35.rep

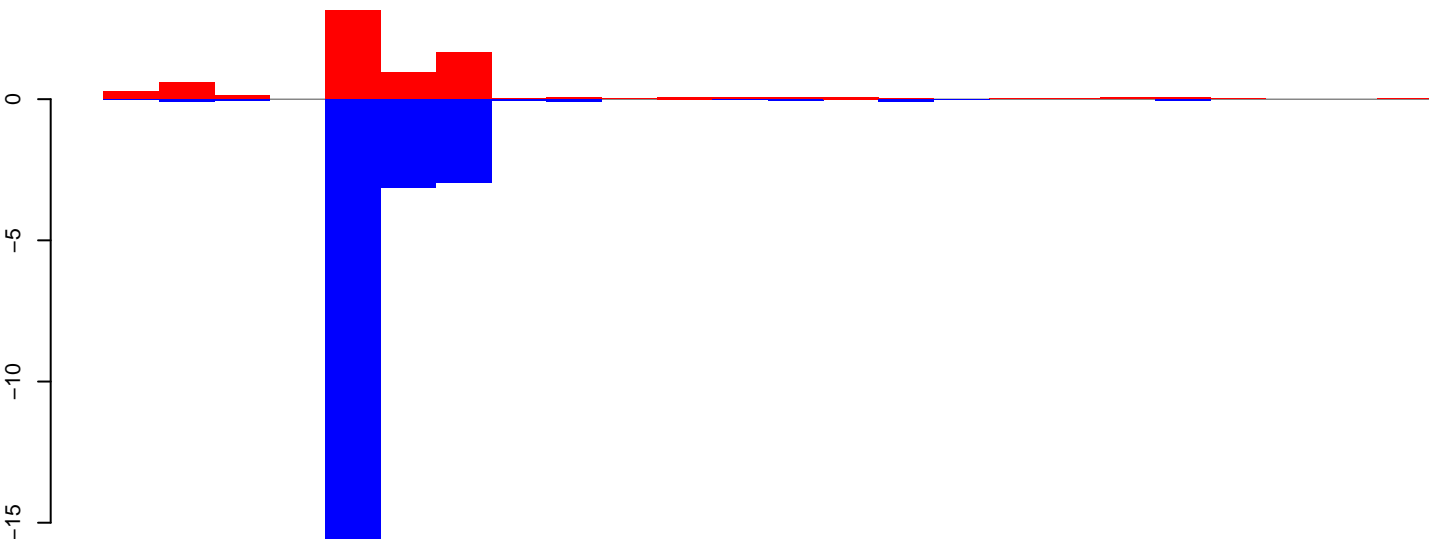

positive=7, negative=25, total=32

AeAeg_Fcarc_GH.rep

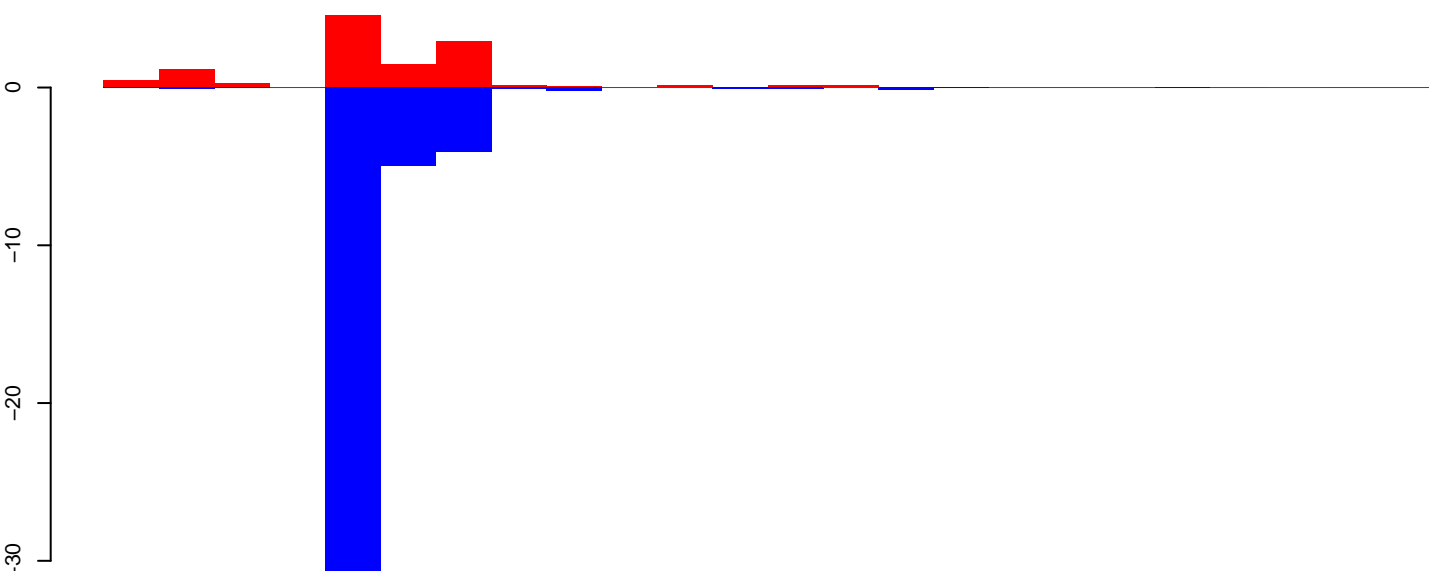

positive=12, negative=43, total=55

Window size=50, length=1243, TE@R=895-UNKNOWN:1-1243

AeAeg_Fcarc_GH.18_23.rep

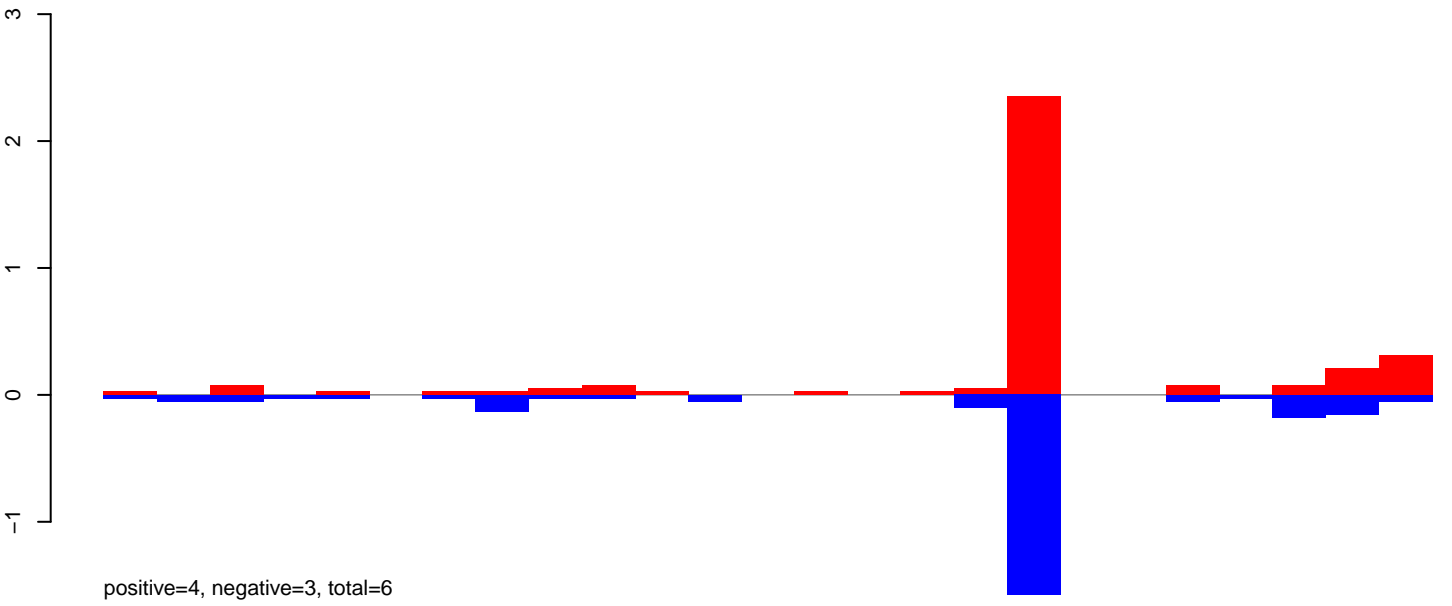

AeAeg_Fcarc_GH.24_35.rep

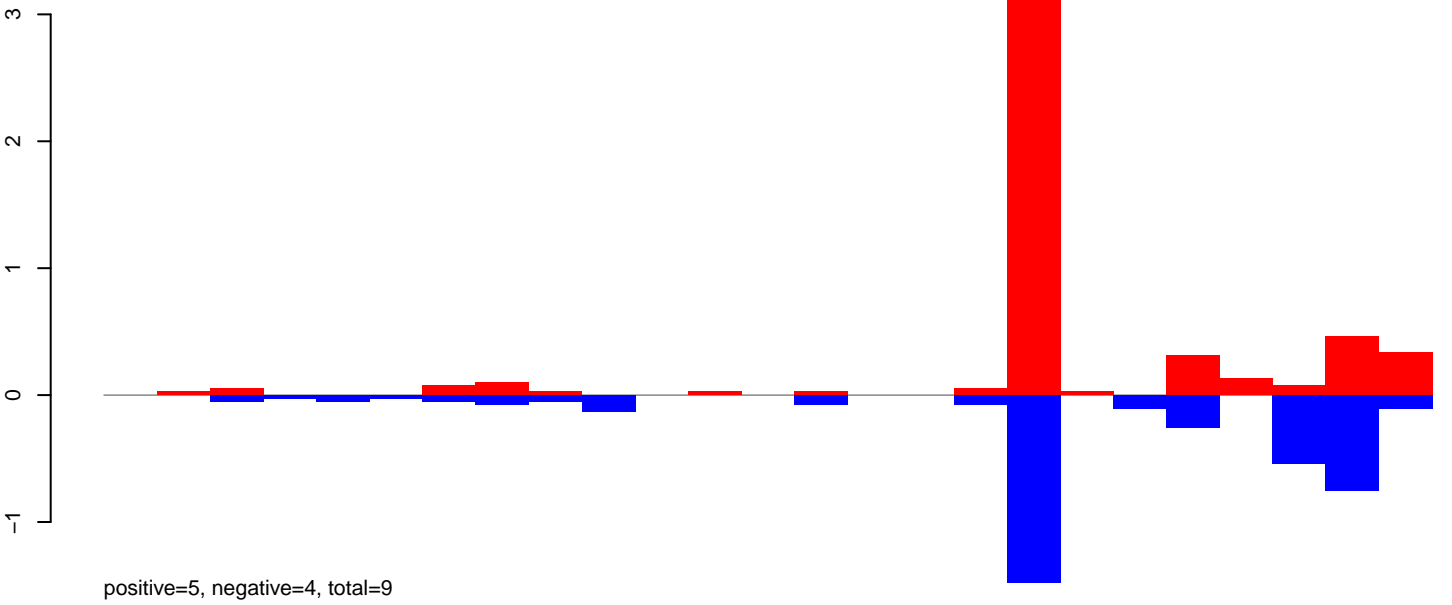

AeAeg_Fcarc_GH.rep

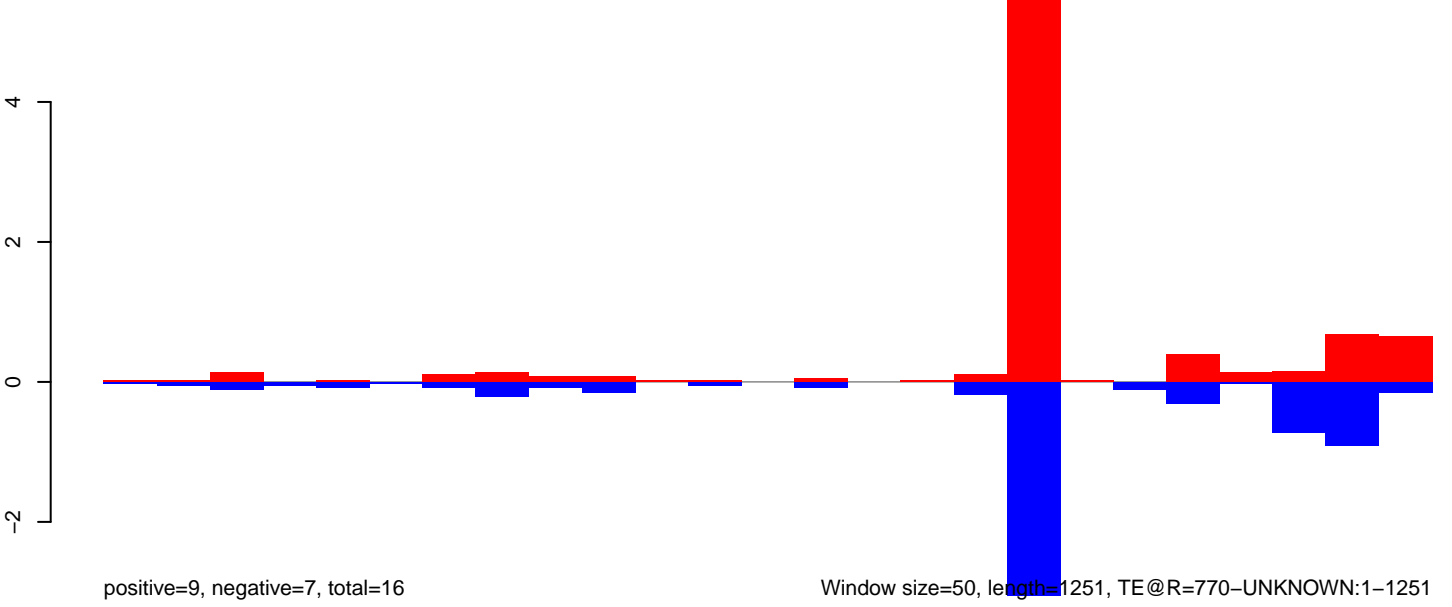

Window size=50, length=1251, TE@R=770-UNKNOWN:1-1251

AeAeg_FcArc_GH.18_23.rep

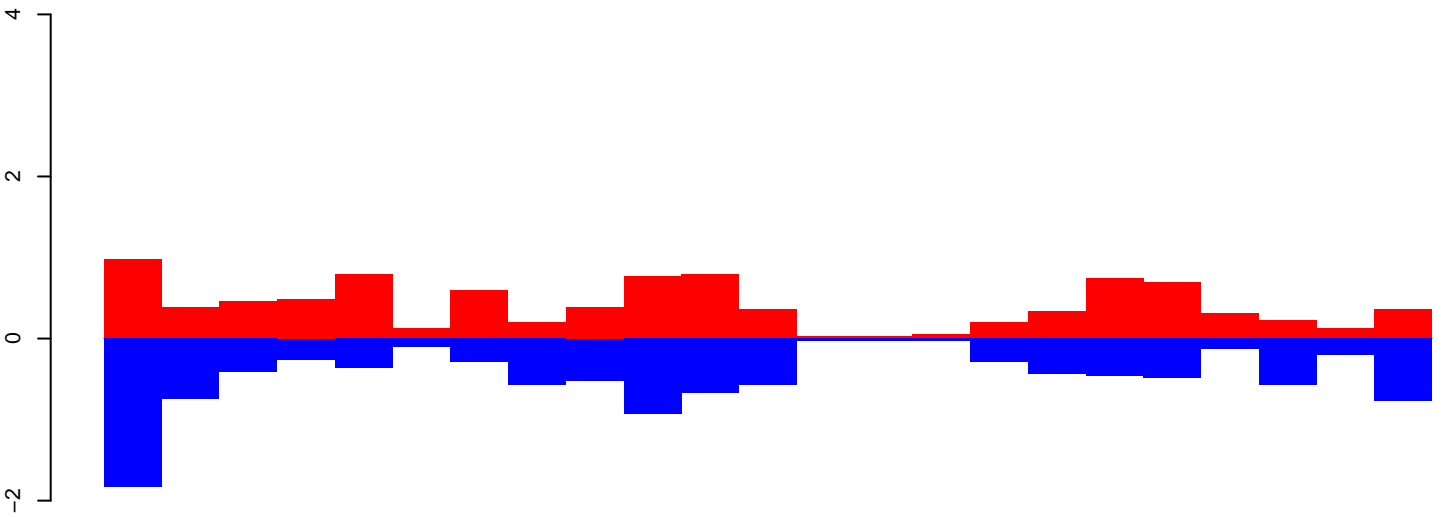

positive=10, negative=11, total=21

AeAeg_FcArc_GH.24_35.rep

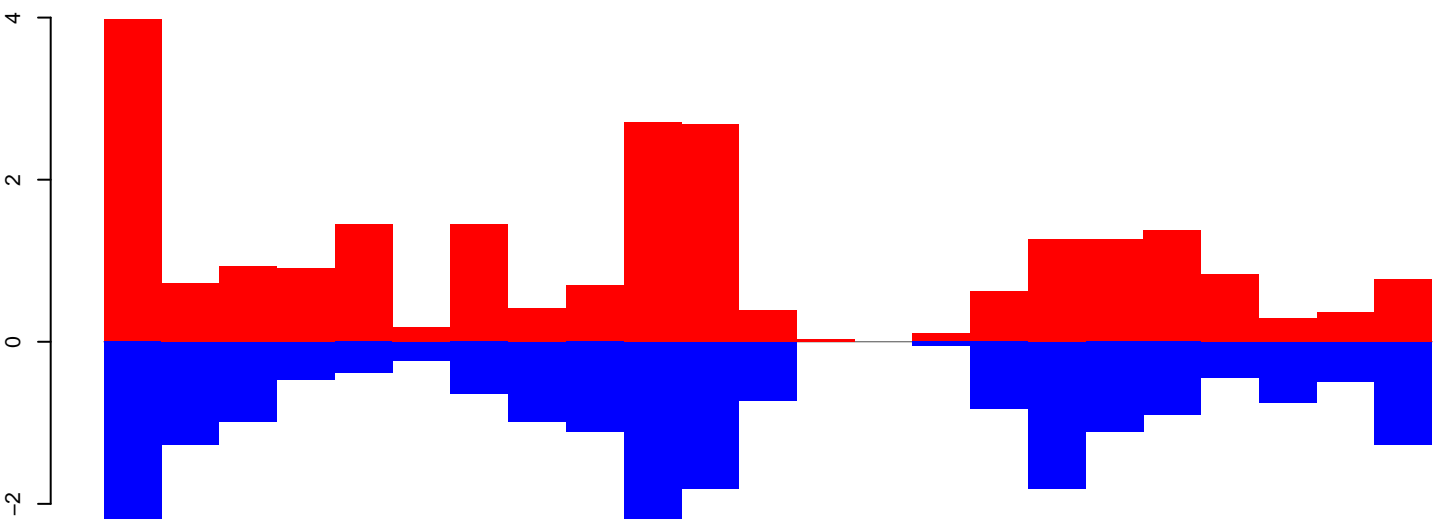

positive=24, negative=23, total=47

AeAeg_FcArc_GH.rep

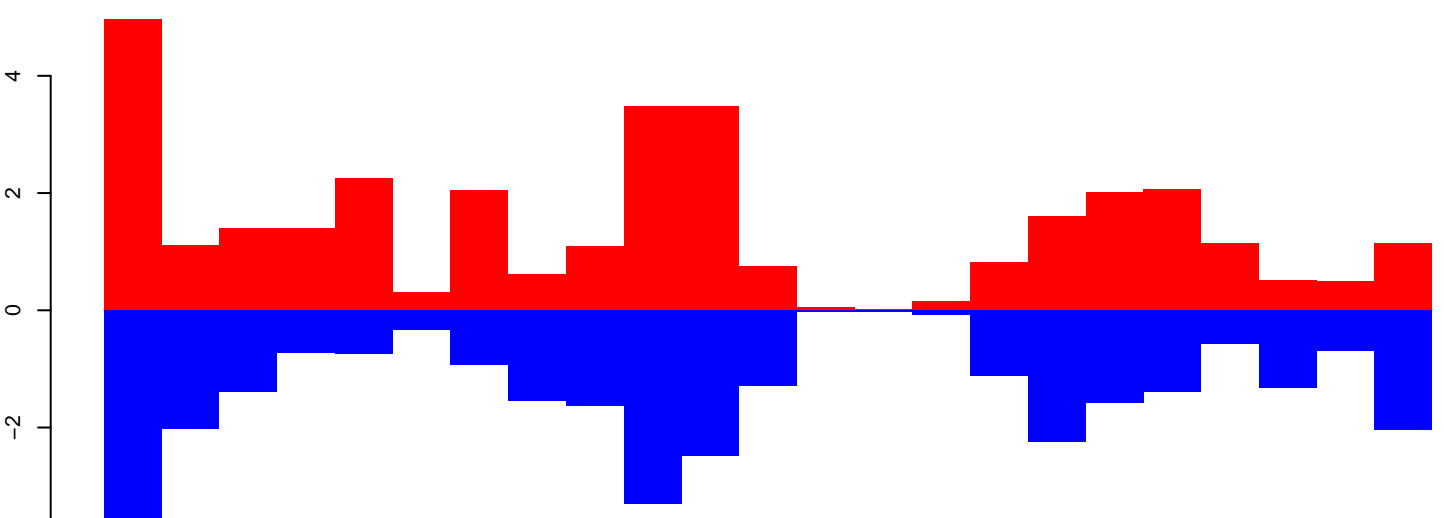

positive=34, negative=35, total=69

Window size=50, length=1171, TE@R=70-UNKNOWN:1-1171

AeAeg_Fcarc_GH.18_23.rep

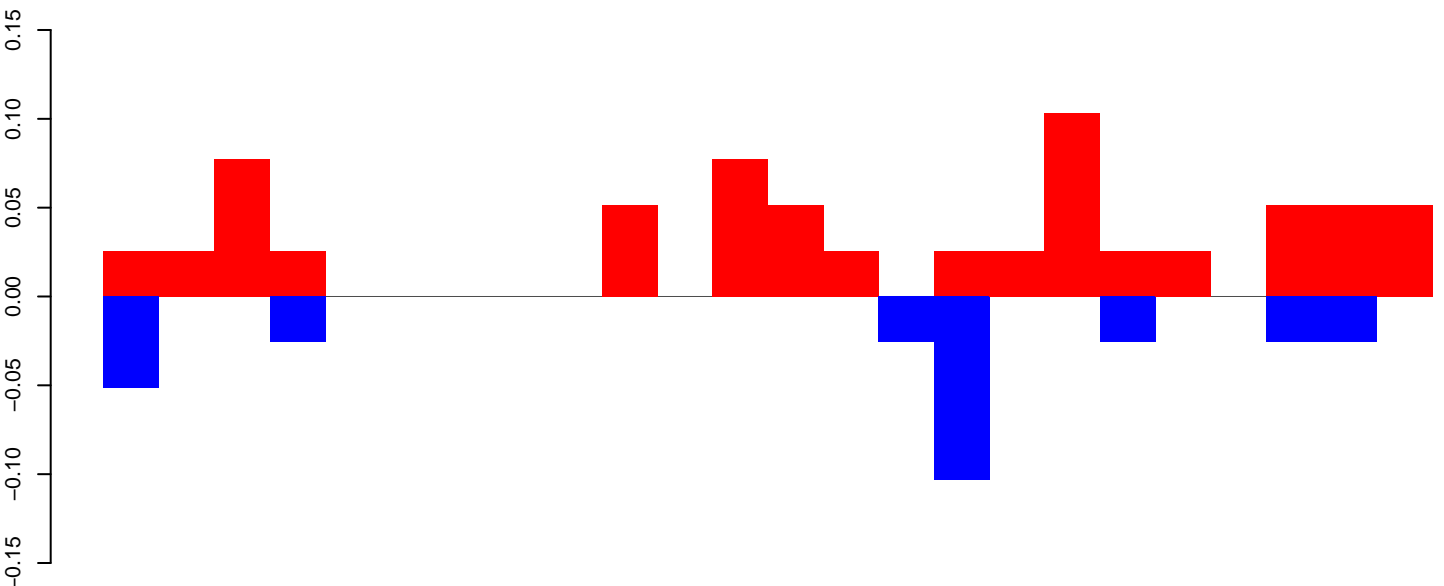

positive=1, negative=0, total=1

AeAeg_Fcarc_GH.24_35.rep

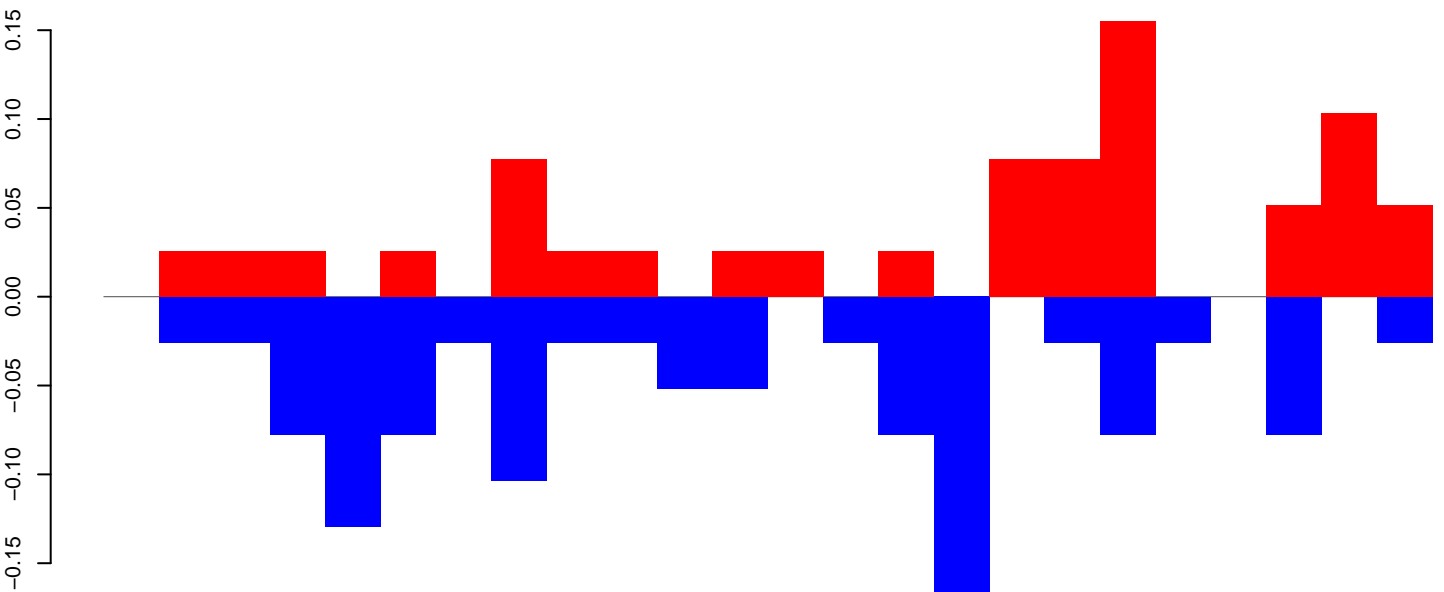

positive=1, negative=1, total=2

AeAeg_Fcarc_GH.rep

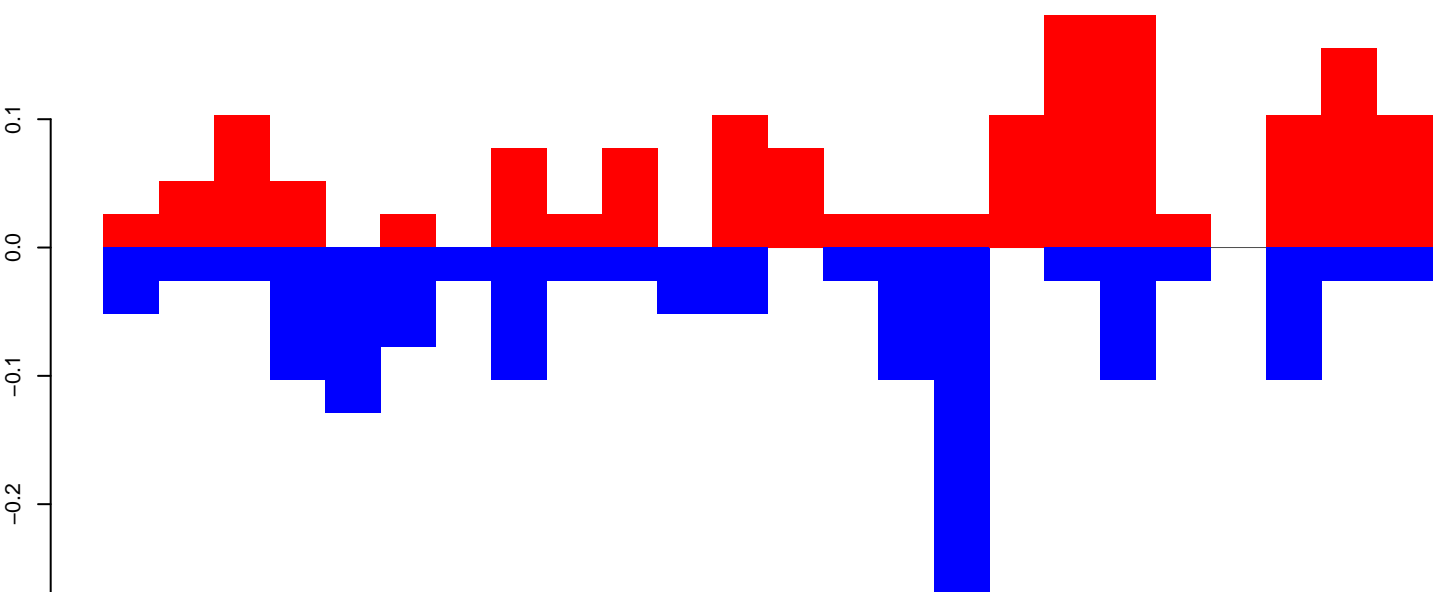

positive=2, negative=1, total=3

Window size=50, length=1211, TE@R=691-UNKNOWN:1-1211

AeAeg_FcArc_GH.18_23.rep

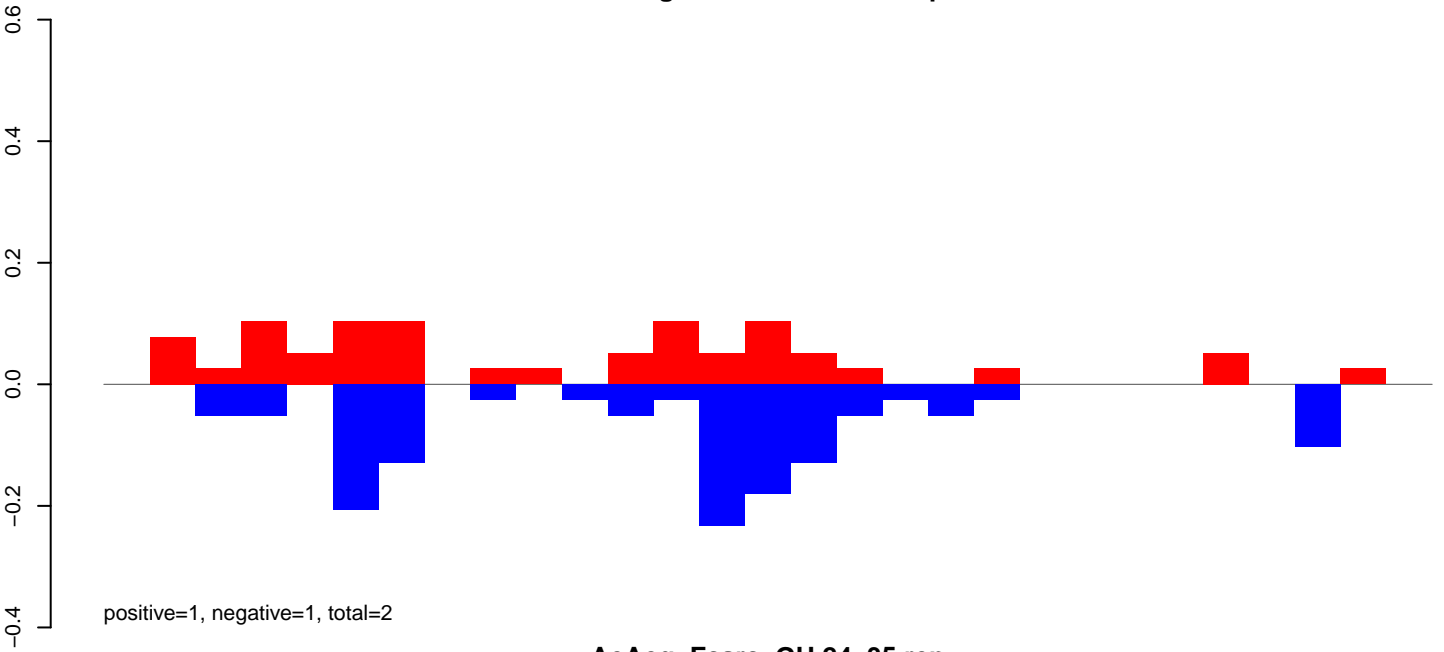

AeAeg_FcArc_GH.24_35.rep

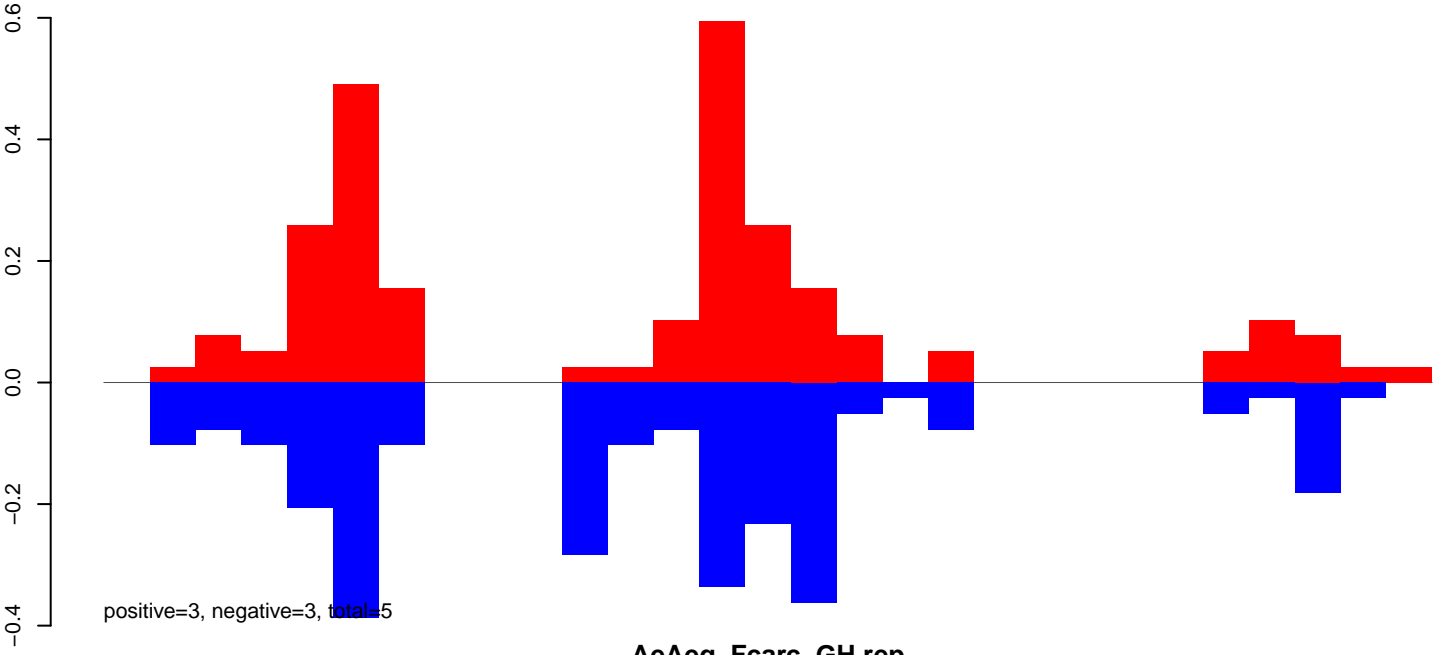

AeAeg_FcArc_GH.rep

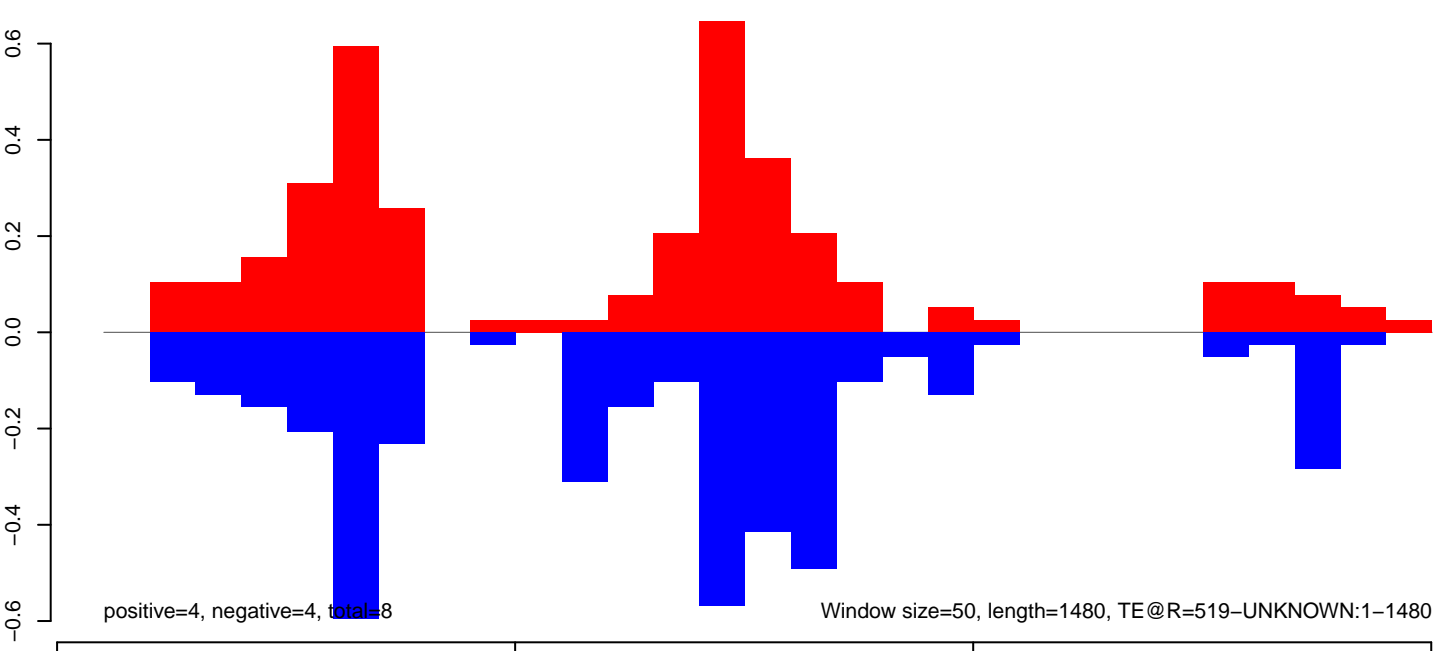

AeAeg_FcArc_GH.18_23.rep

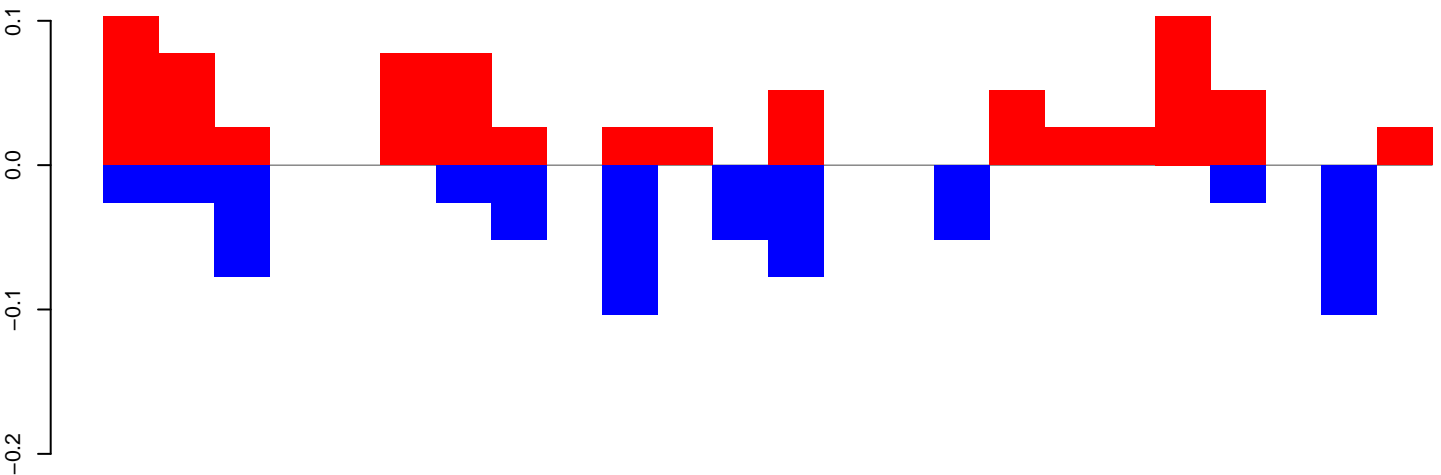

positive=1, negative=1, total=1

AeAeg_FcArc_GH.24_35.rep

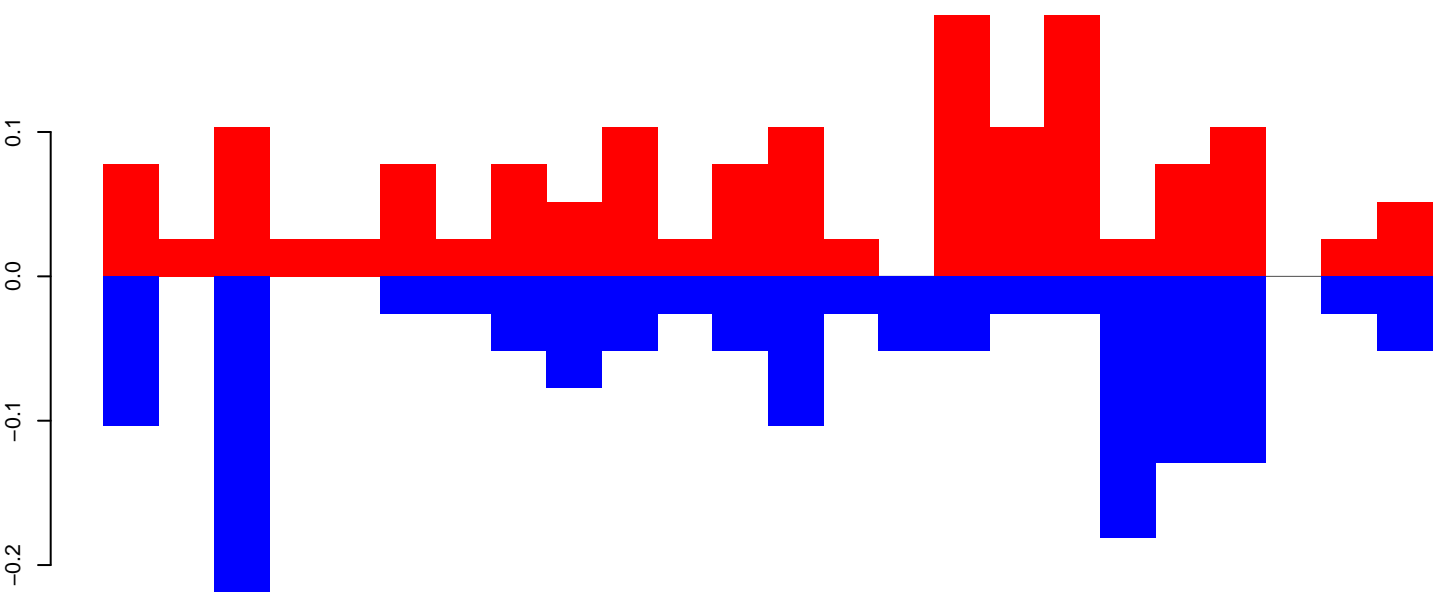

positive=2, negative=1, total=3

AeAeg_FcArc_GH.rep

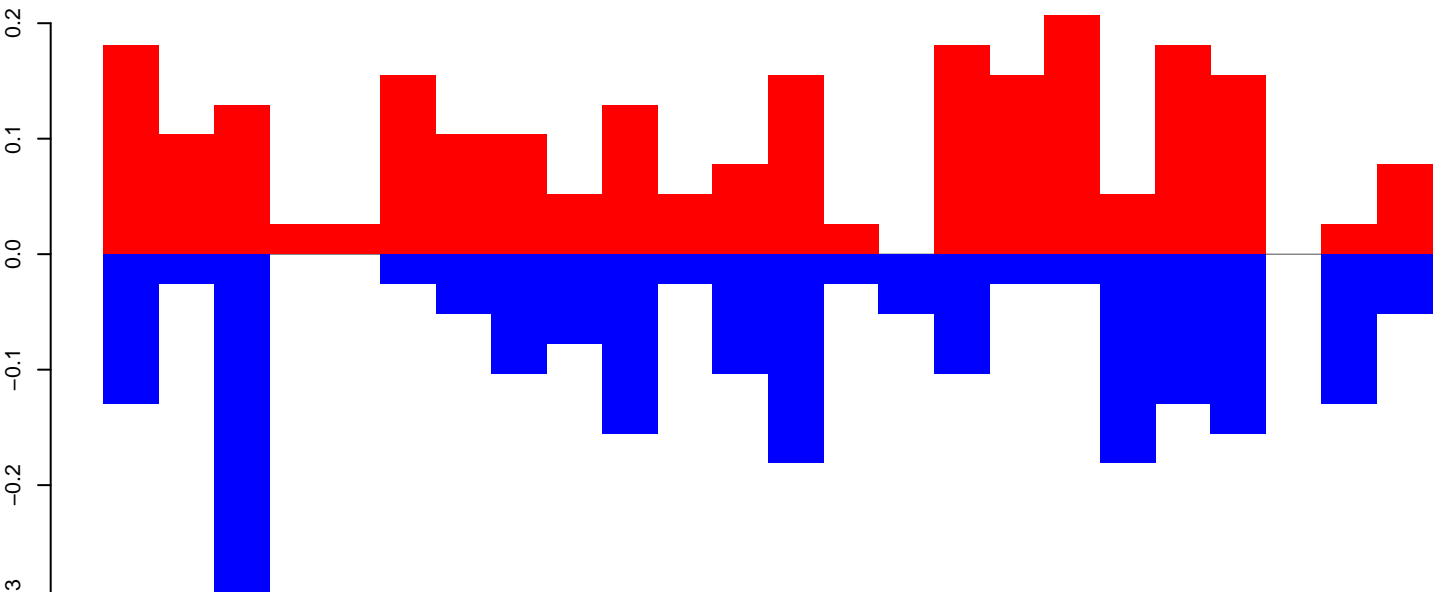

positive=2, negative=2, total=5

Window size=50, length=1240, TE@R=495-UNKNOWN:1-1240

AeAeg_Fcarc_GH.18_23.rep

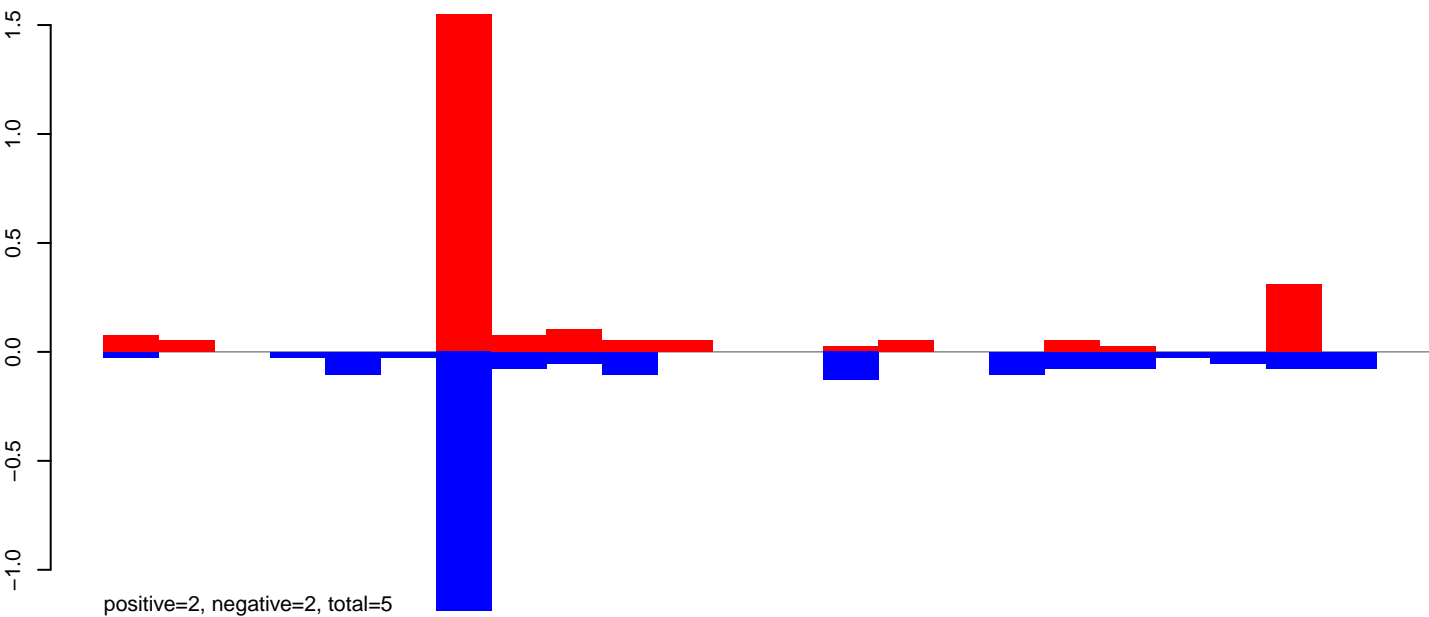

AeAeg_Fcarc_GH.24_35.rep

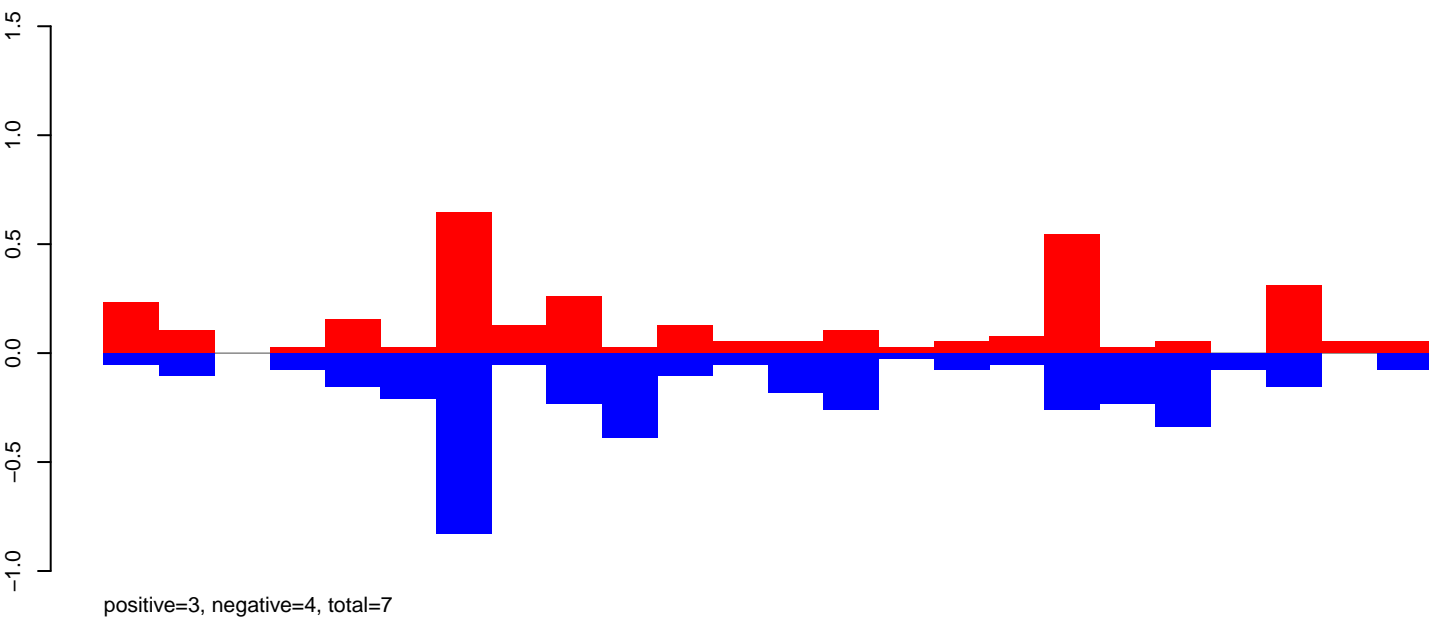

AeAeg_Fcarc_GH.rep

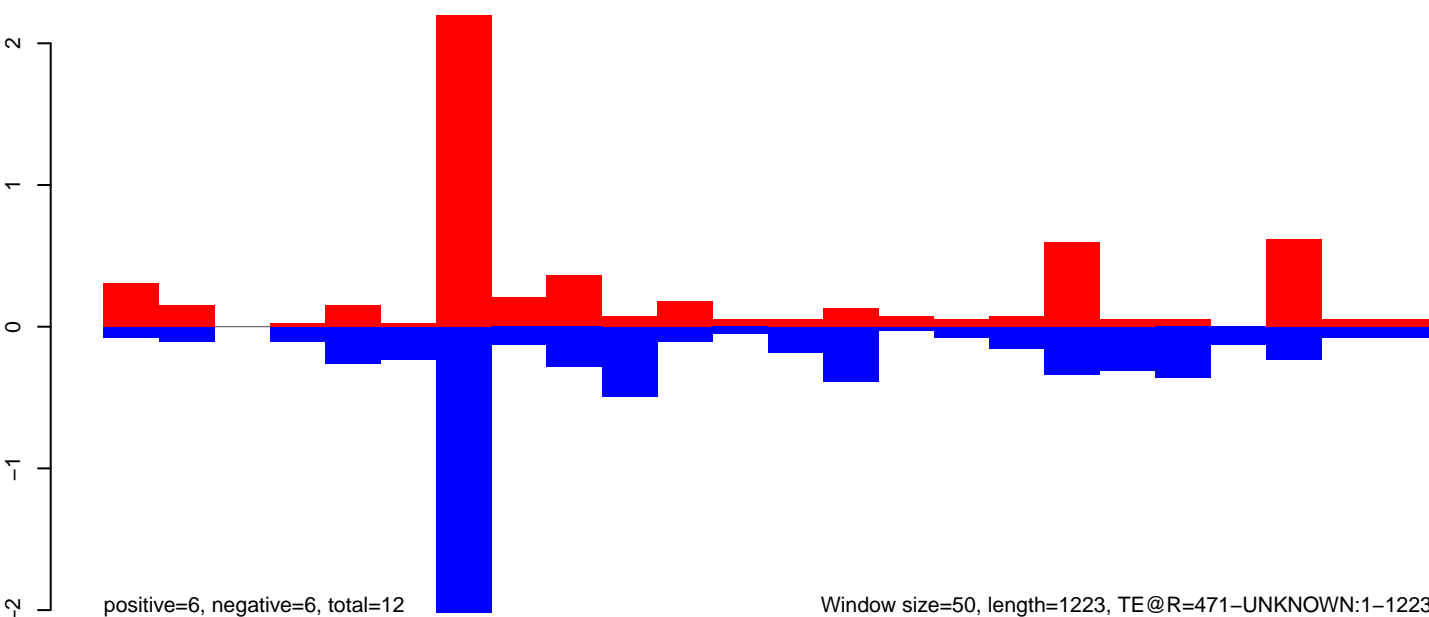

Window size=50, length=1223, TE@R=471-UNKNOWN:1-1223

AeAeg_FcArc_GH.18_23.rep

0.2
0.1
0.0
-0.1
-0.2

positive=1, negative=1, total=2

AeAeg_FcArc_GH.24_35.rep

0.2
0.1
0.0
-0.1
-0.2

positive=1, negative=1, total=3

AeAeg_FcArc_GH.rep

0.4
0.2
0.0
-0.2

positive=3, negative=2, total=5

Window size=50, length=1351, TE@R=450-UNKNOWN:1-1351

0 200 400 600 800 1000 1200 1400

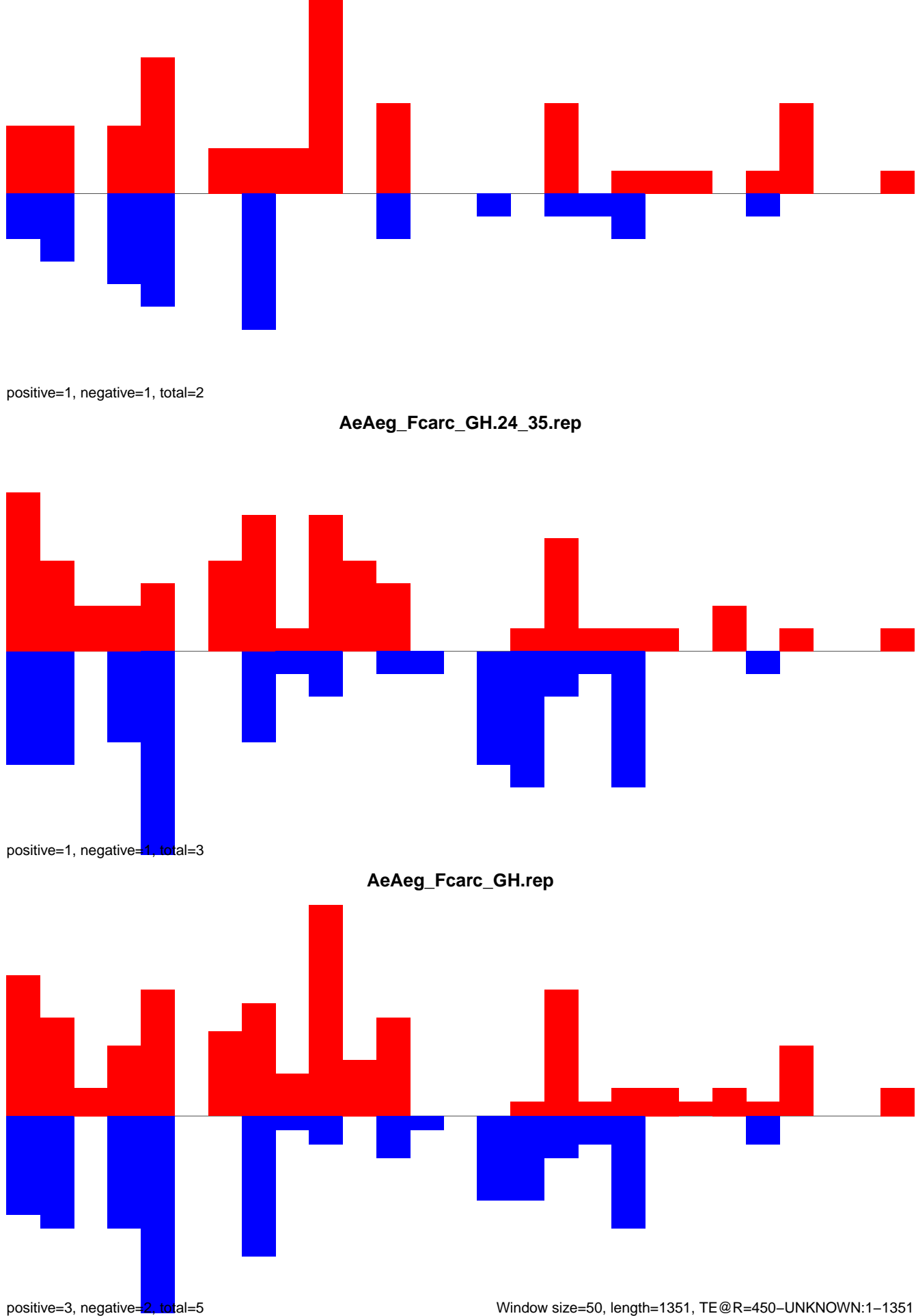

AeAeg_Fcarc_GH.18_23.rep

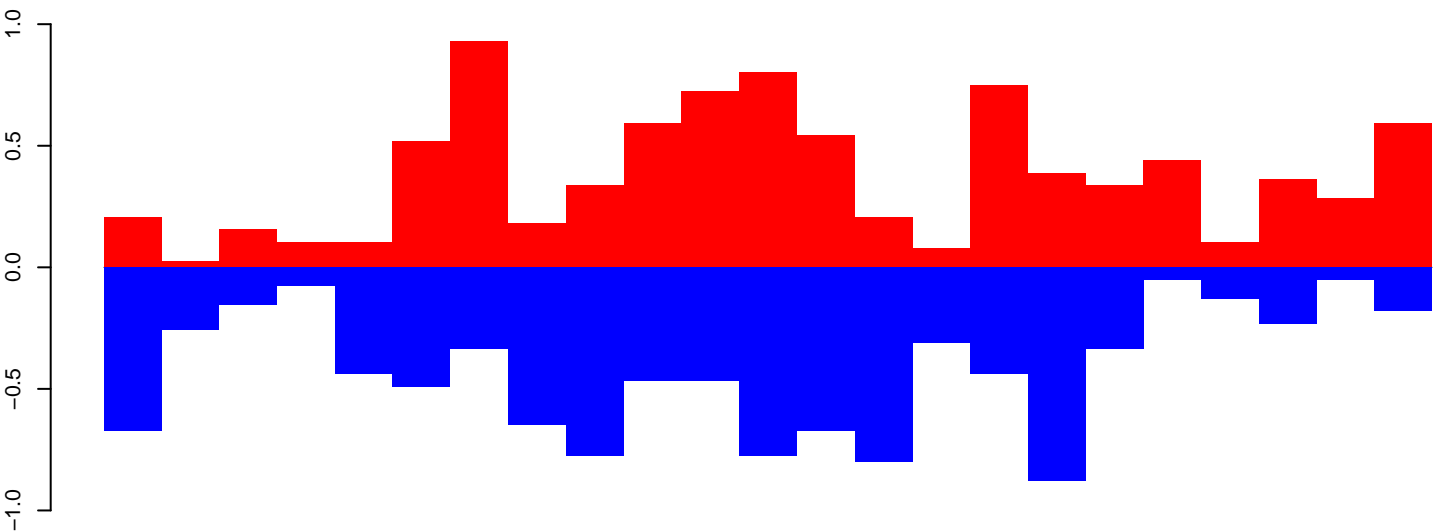

positive=9, negative=10, total=19

AeAeg_Fcarc_GH.24_35.rep

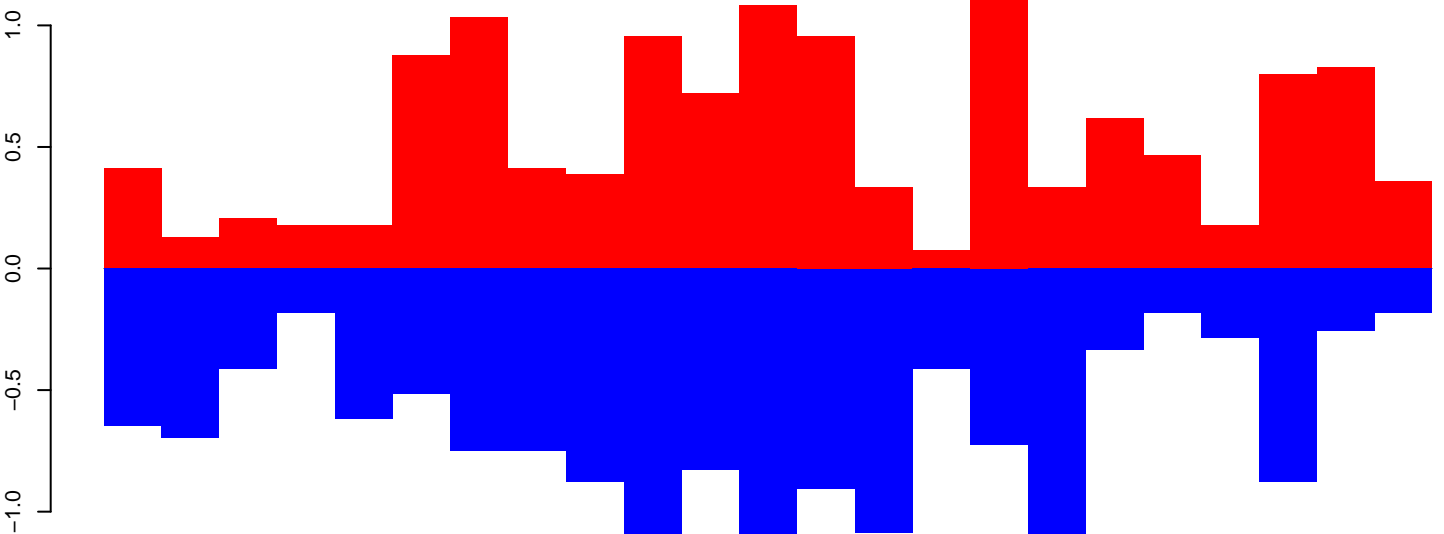

positive=13, negative=15, total=28

AeAeg_Fcarc_GH.rep

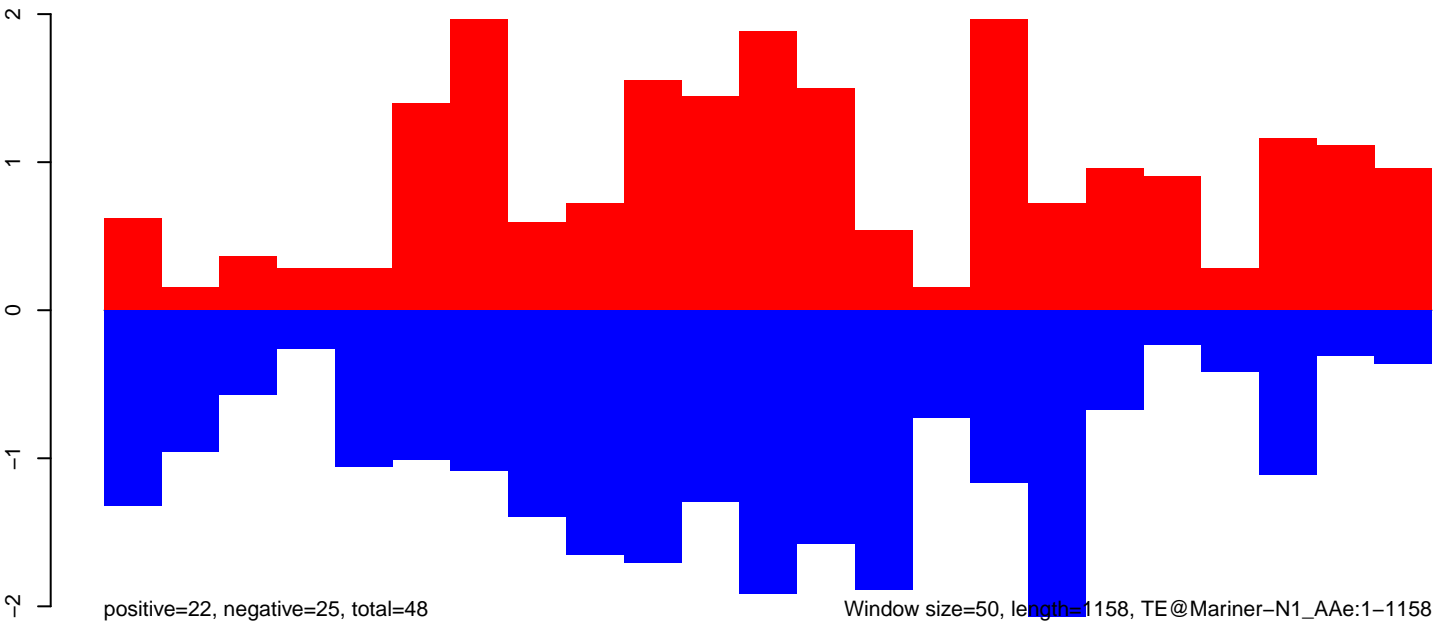

positive=22, negative=25, total=48

Window size=50, length=1158, TE@Mariner-N1_AAe:1-1158

AeAeg_Fcarc_GH.18_23.rep

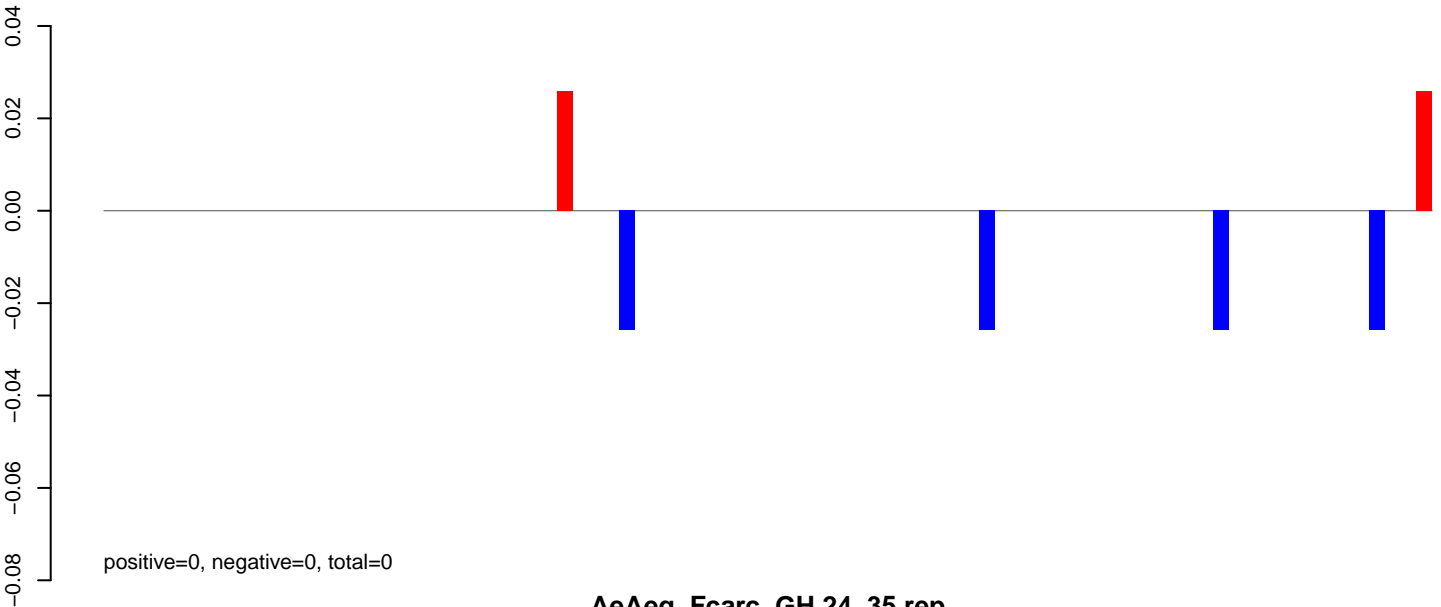

AeAeg_Fcarc_GH.24_35.rep

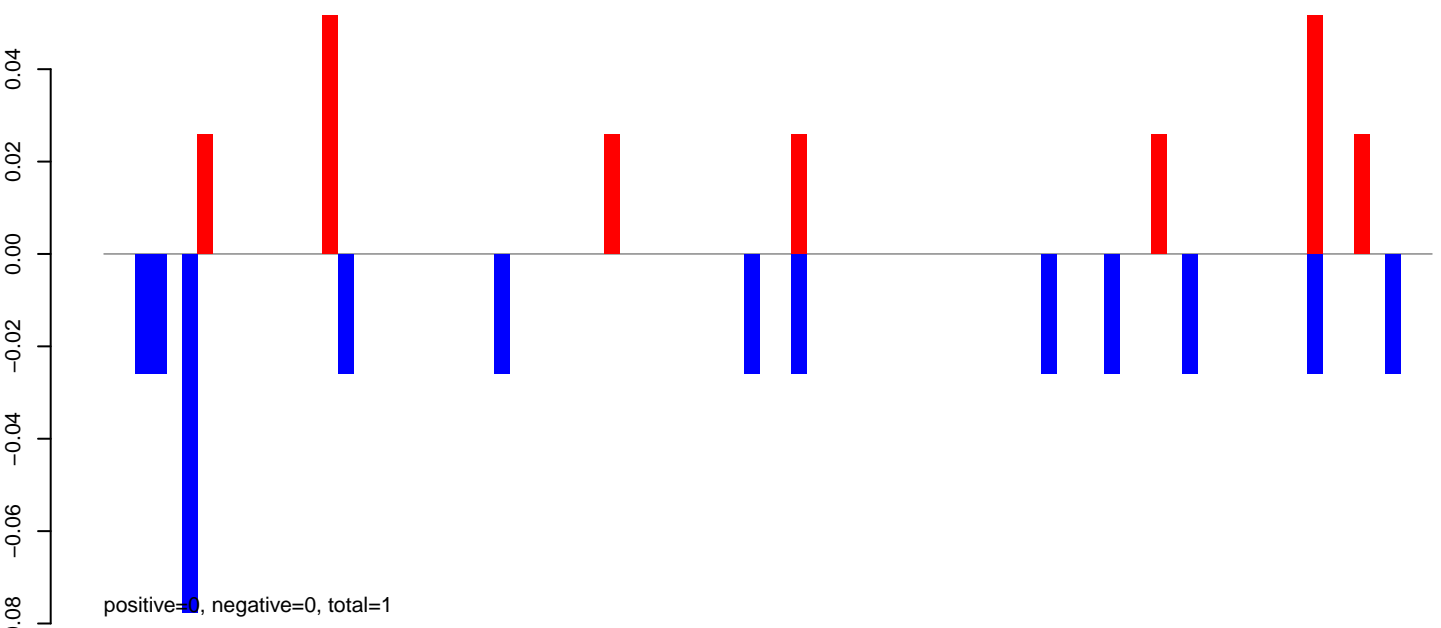

AeAeg_Fcarc_GH.rep

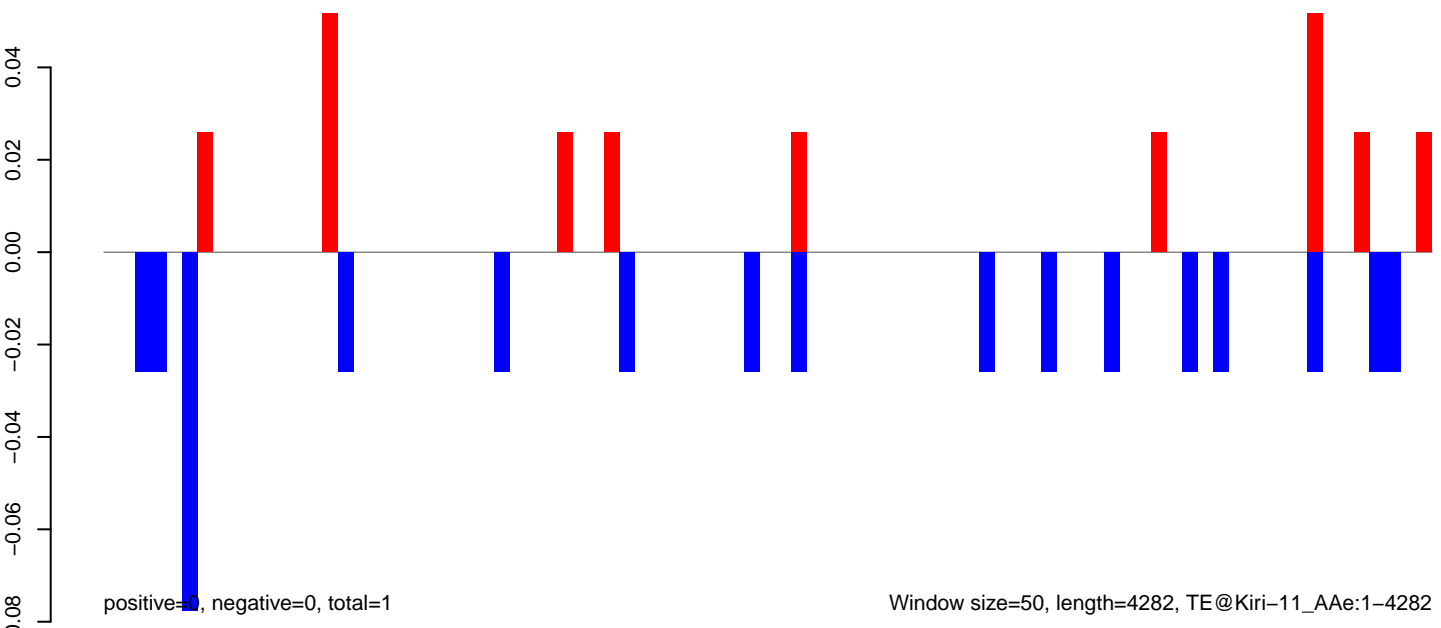

AeAeg_Fcirc_GH.18_23.rep

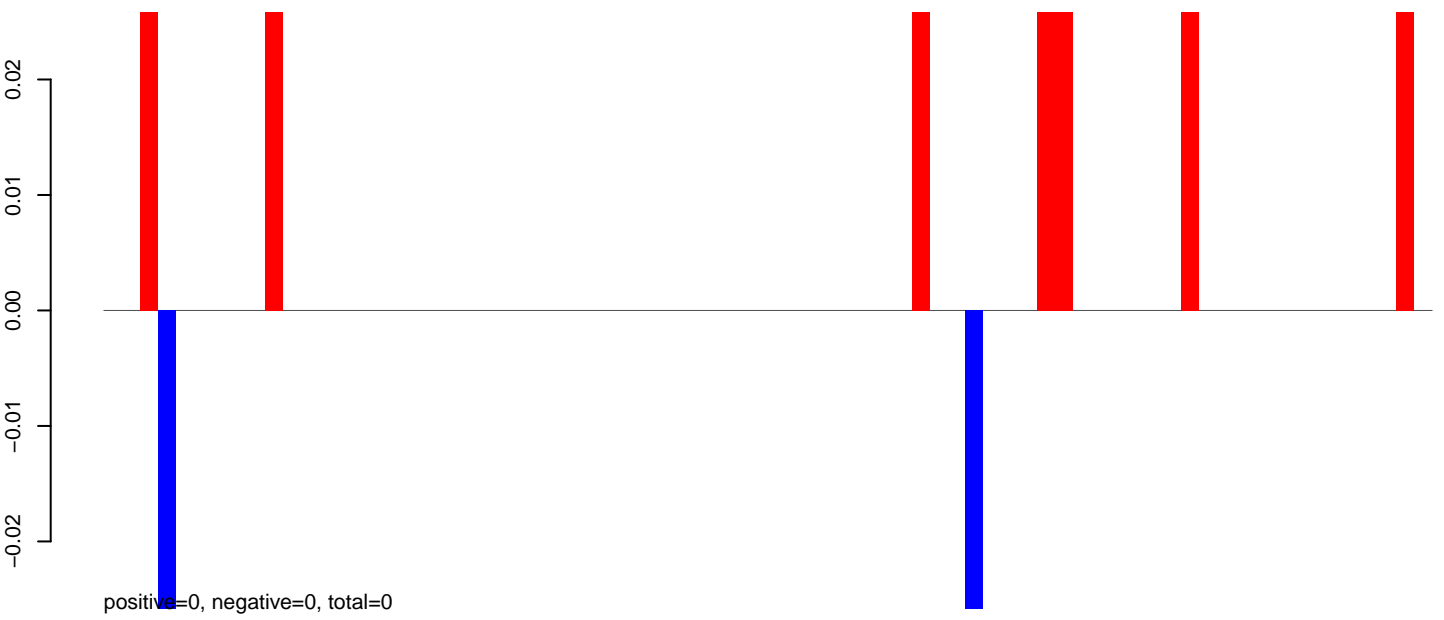

AeAeg_Fcirc_GH.24_35.rep

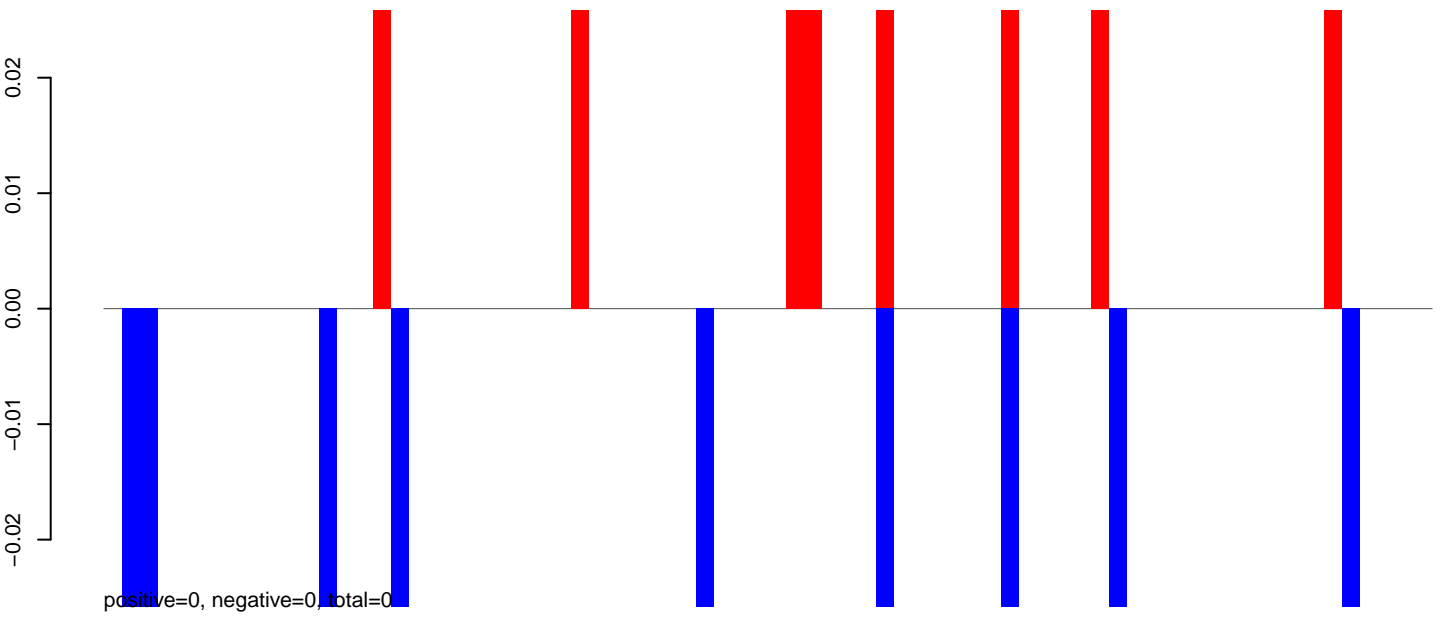

AeAeg_Fcirc_GH.rep

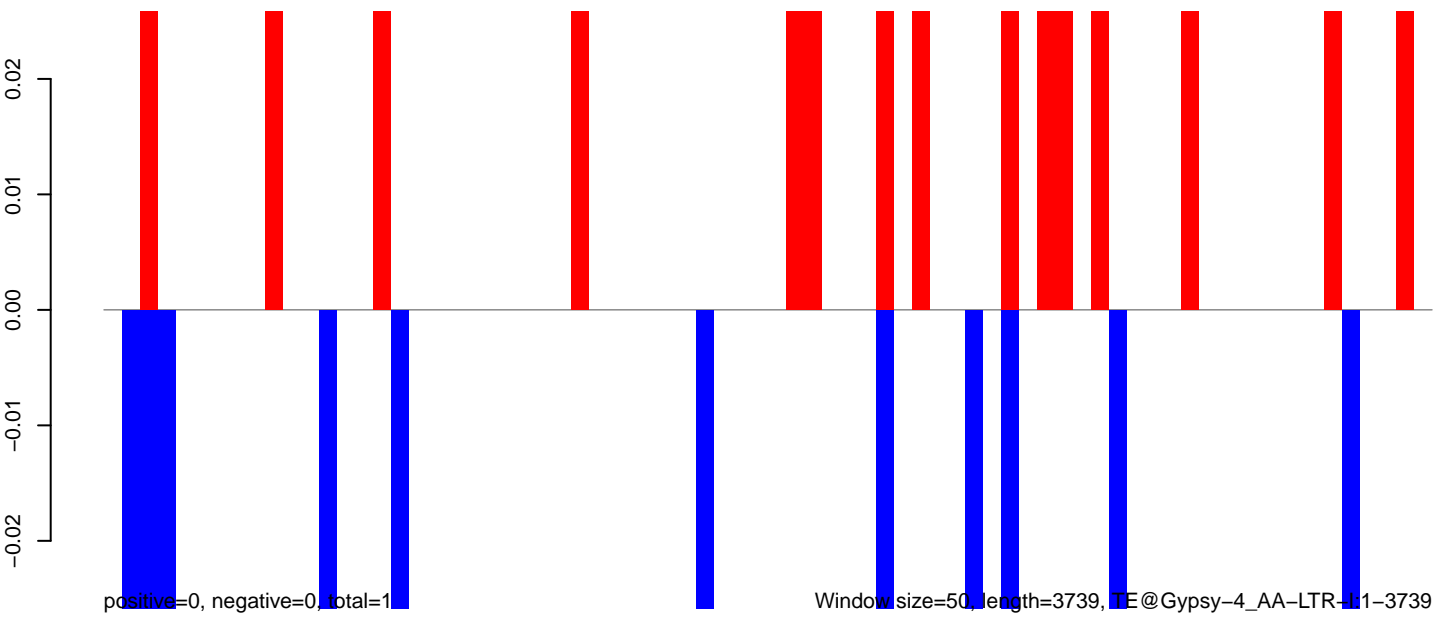

AeAeg_Fcarc_GH.18_23.rep

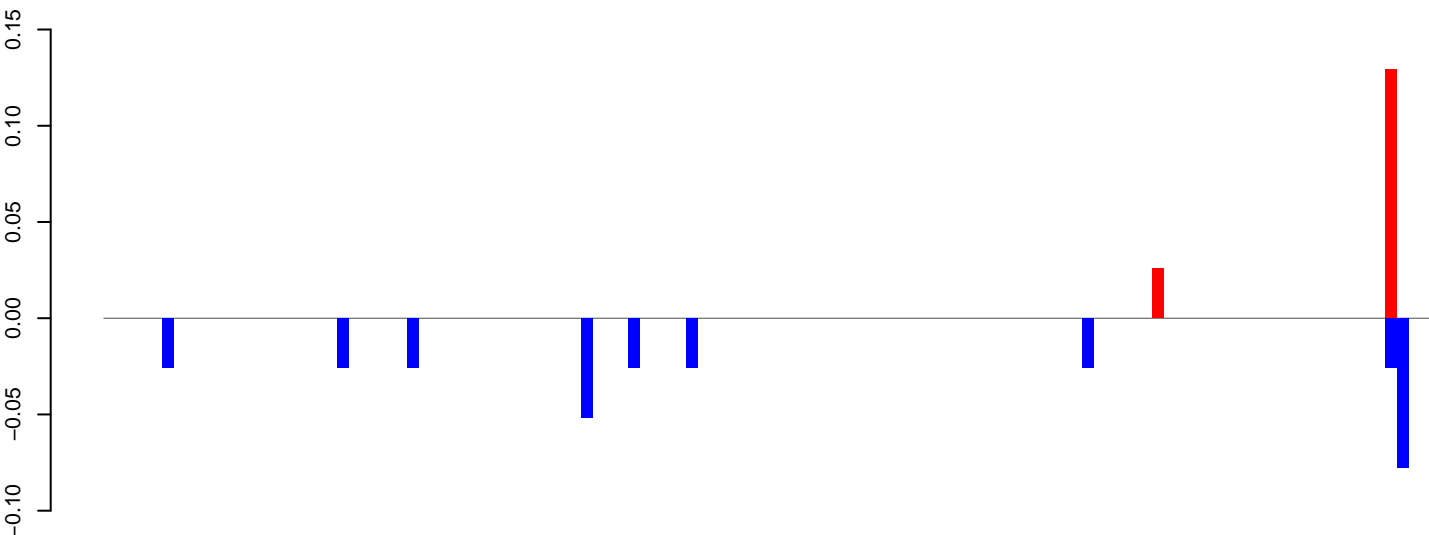

positive=0, negative=0, total=0

AeAeg_Fcarc_GH.24_35.rep

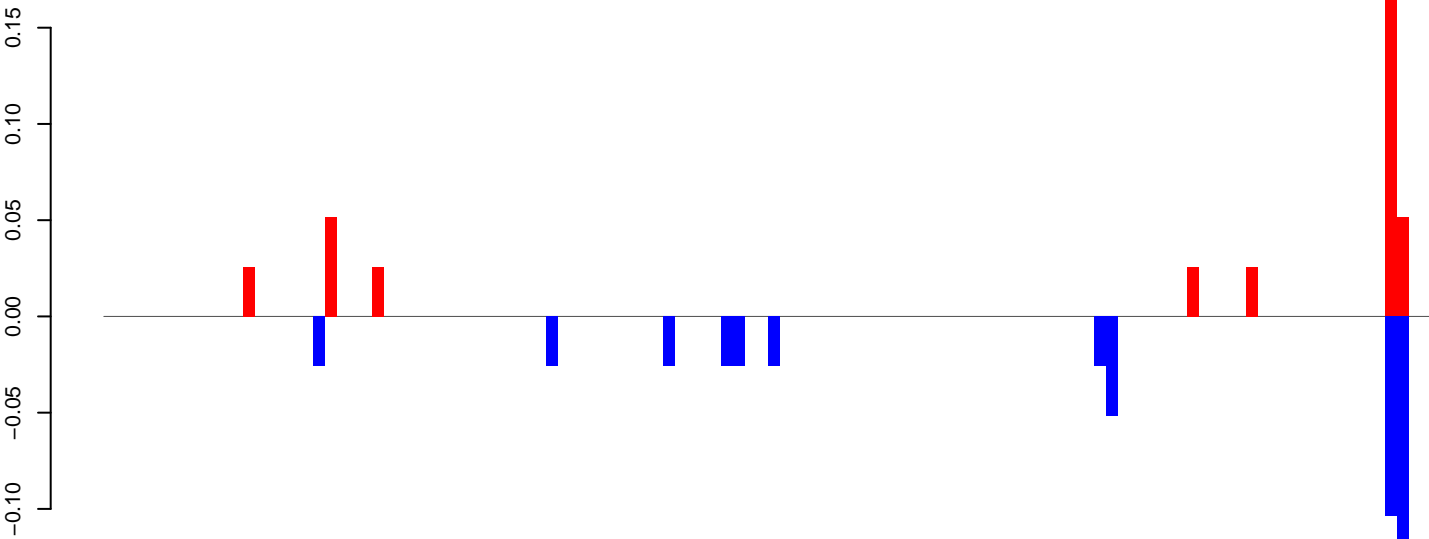

positive=0, negative=0, total=1

AeAeg_Fcarc_GH.rep

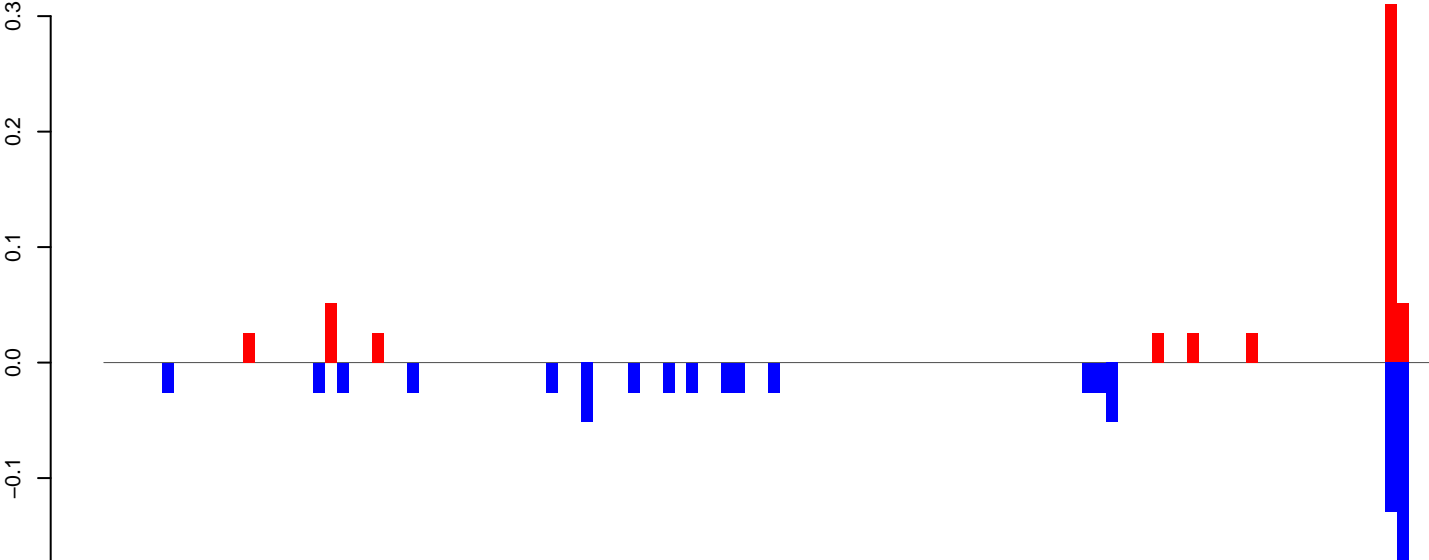

positive=1, negative=1, total=1

Window size=50, length=5735, TE@Gypsy-40_AA-LTR-I:1-5735

0 1000 2000 3000 4000 5000

AeAeg_Fcarc_GH.18_23.rep

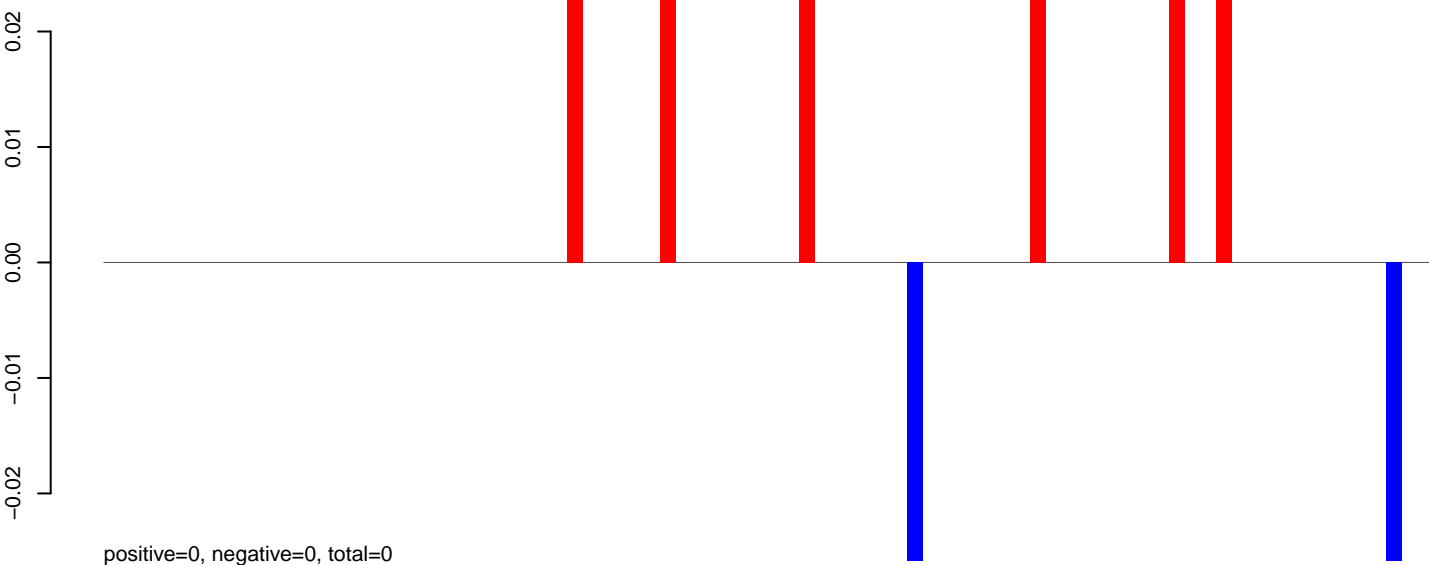

AeAeg_Fcarc_GH.24_35.rep

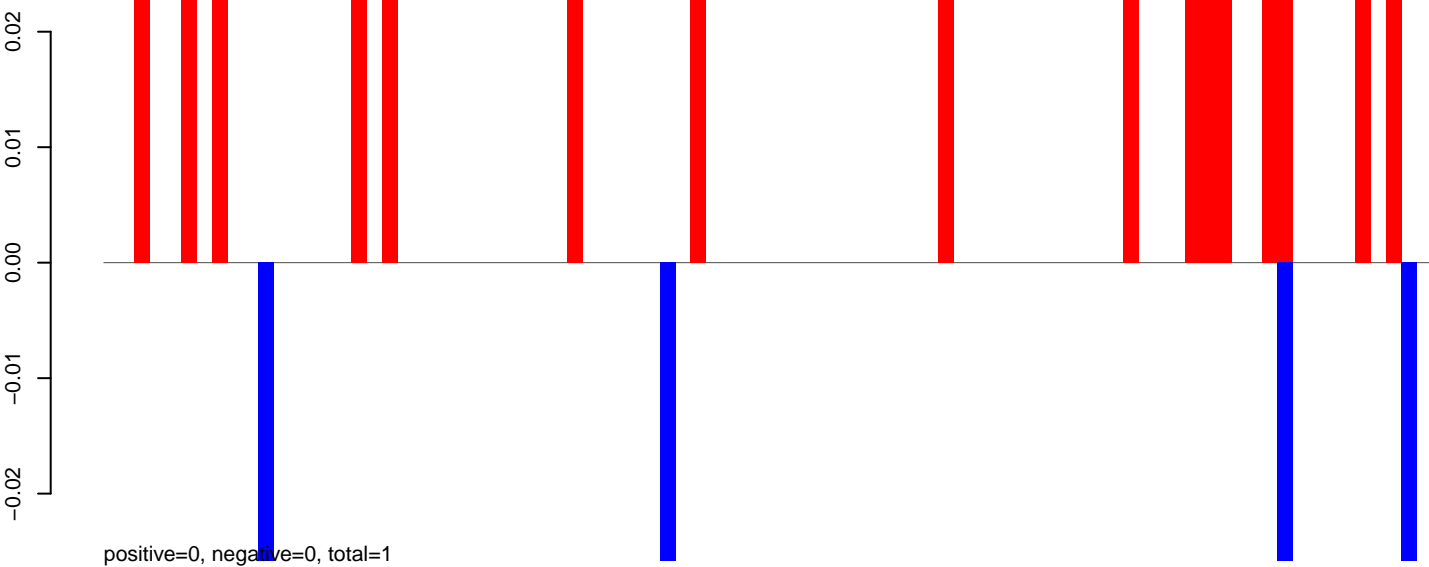

AeAeg_Fcarc_GH.rep

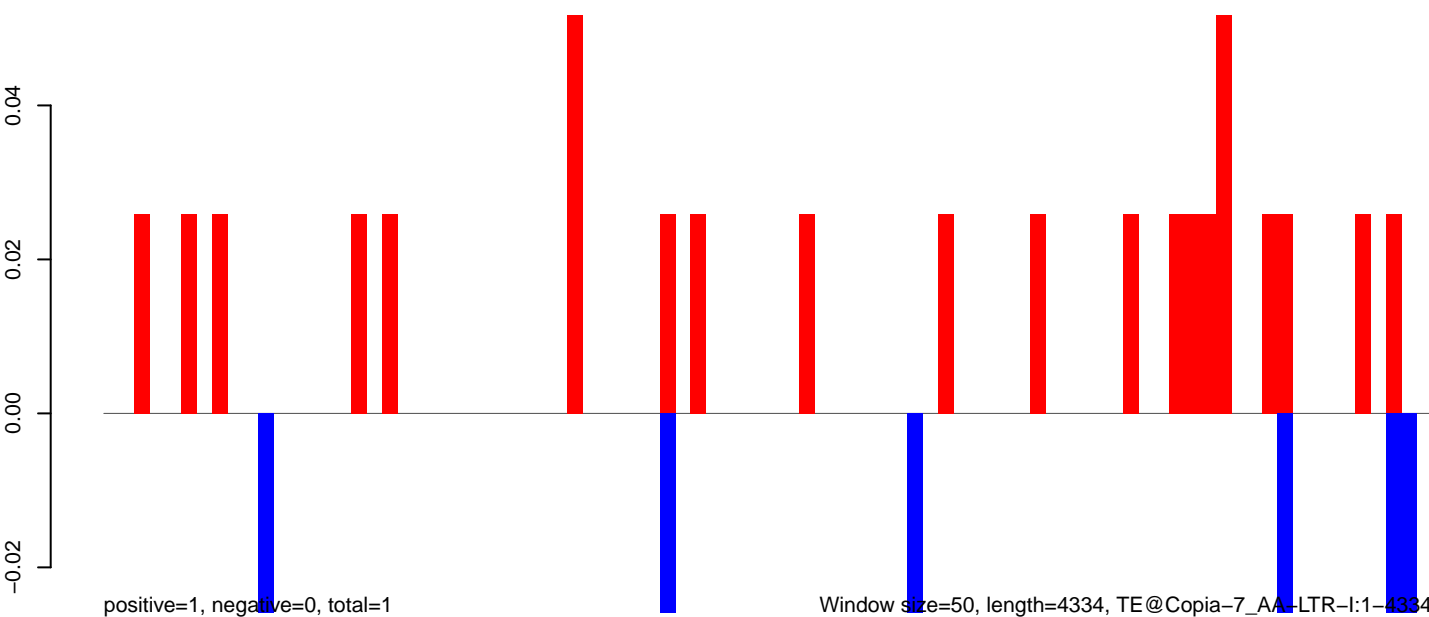

0 1000 2000 3000 4000

AeAeg_Fcarc_GH.18_23.rep

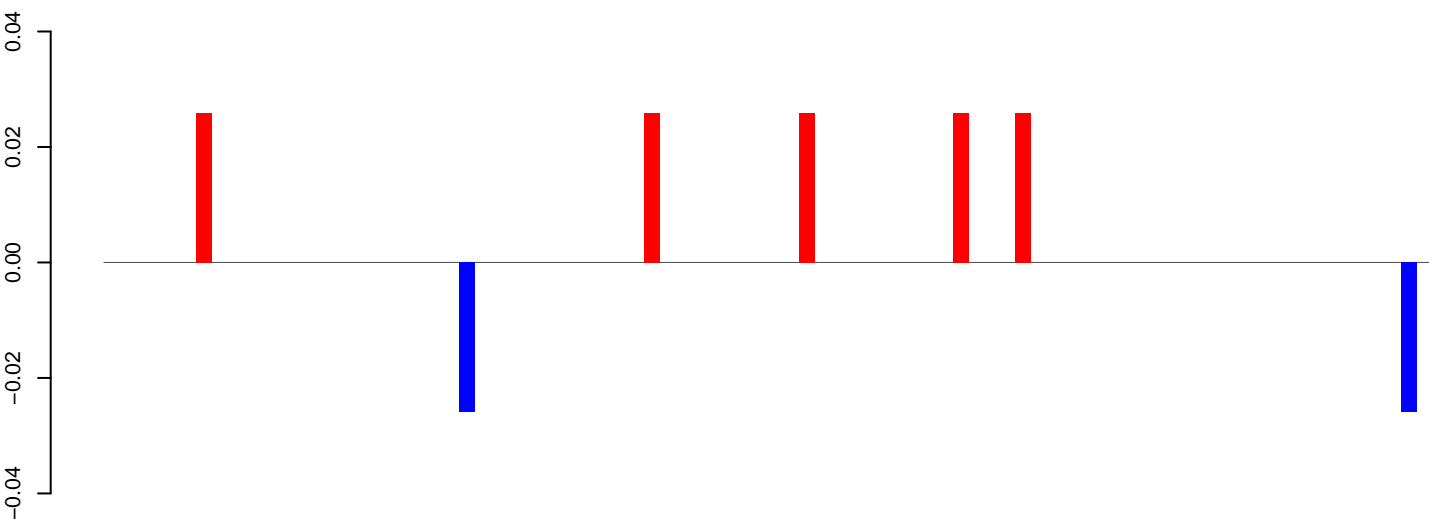

AeAeg_Fcarc_GH.24_35.rep

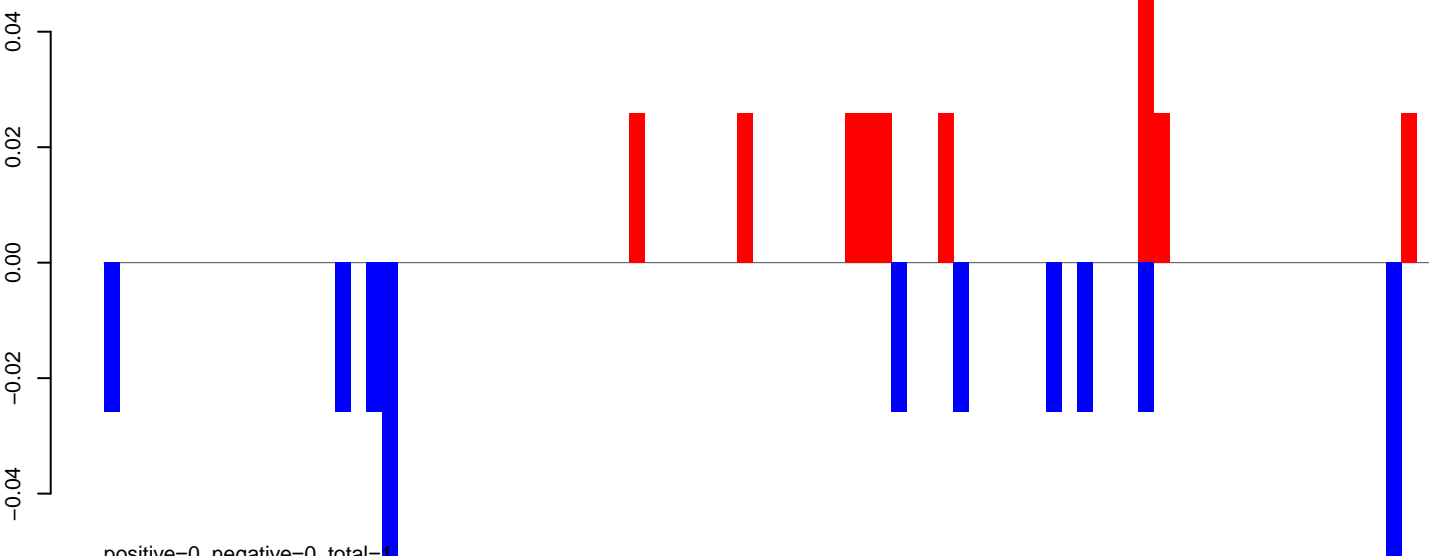

AeAeg_Fcarc_GH.rep

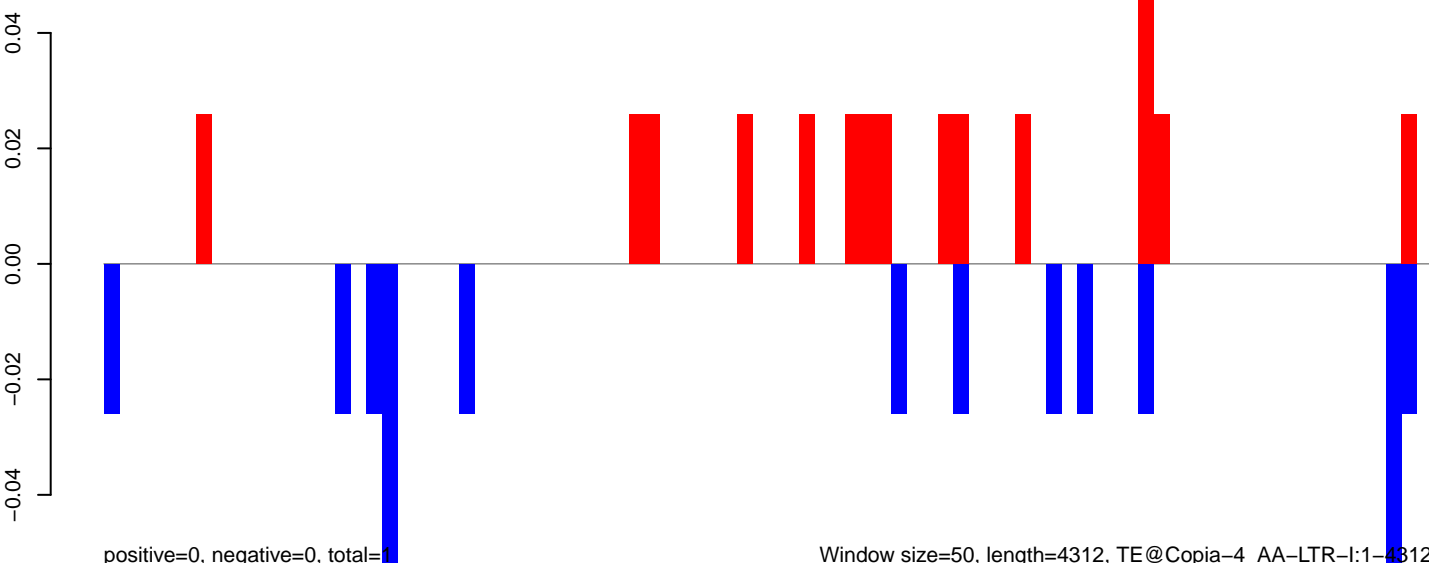

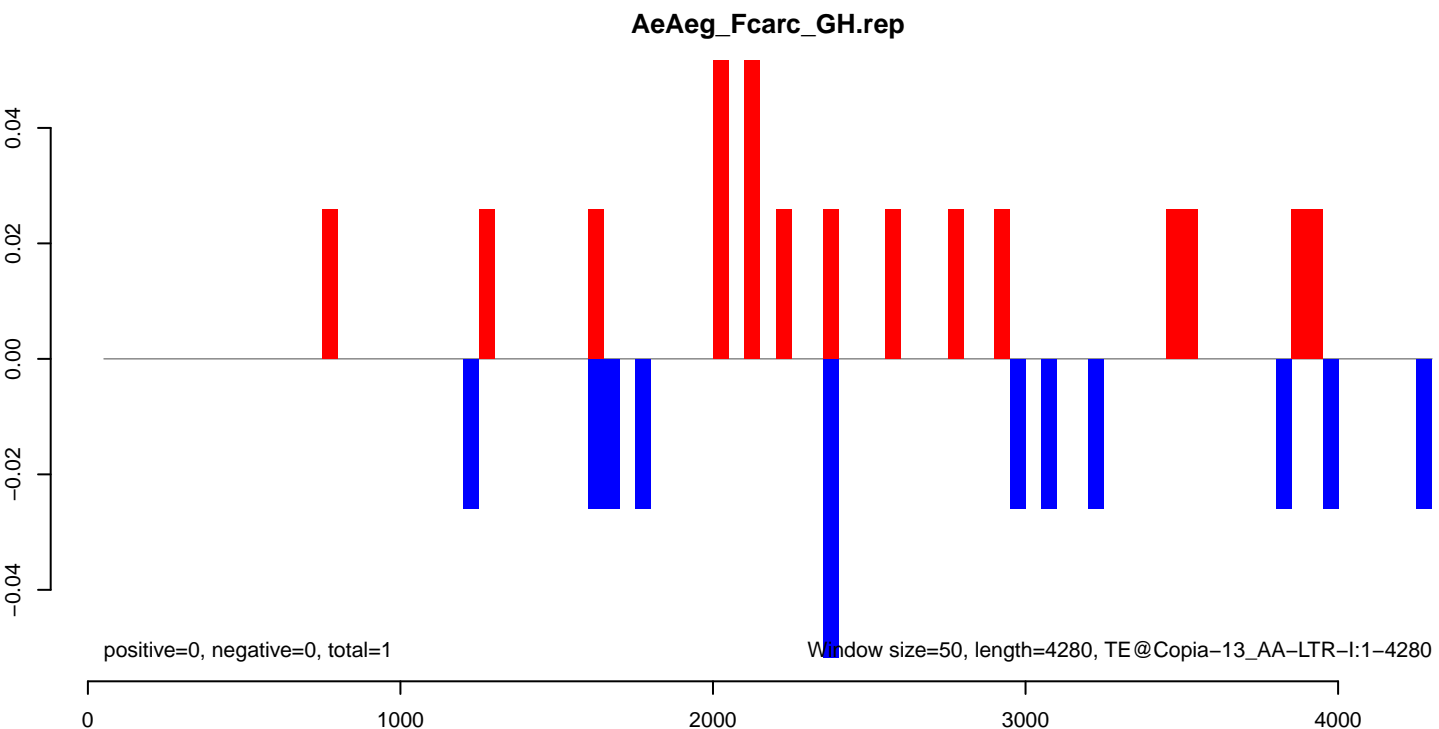
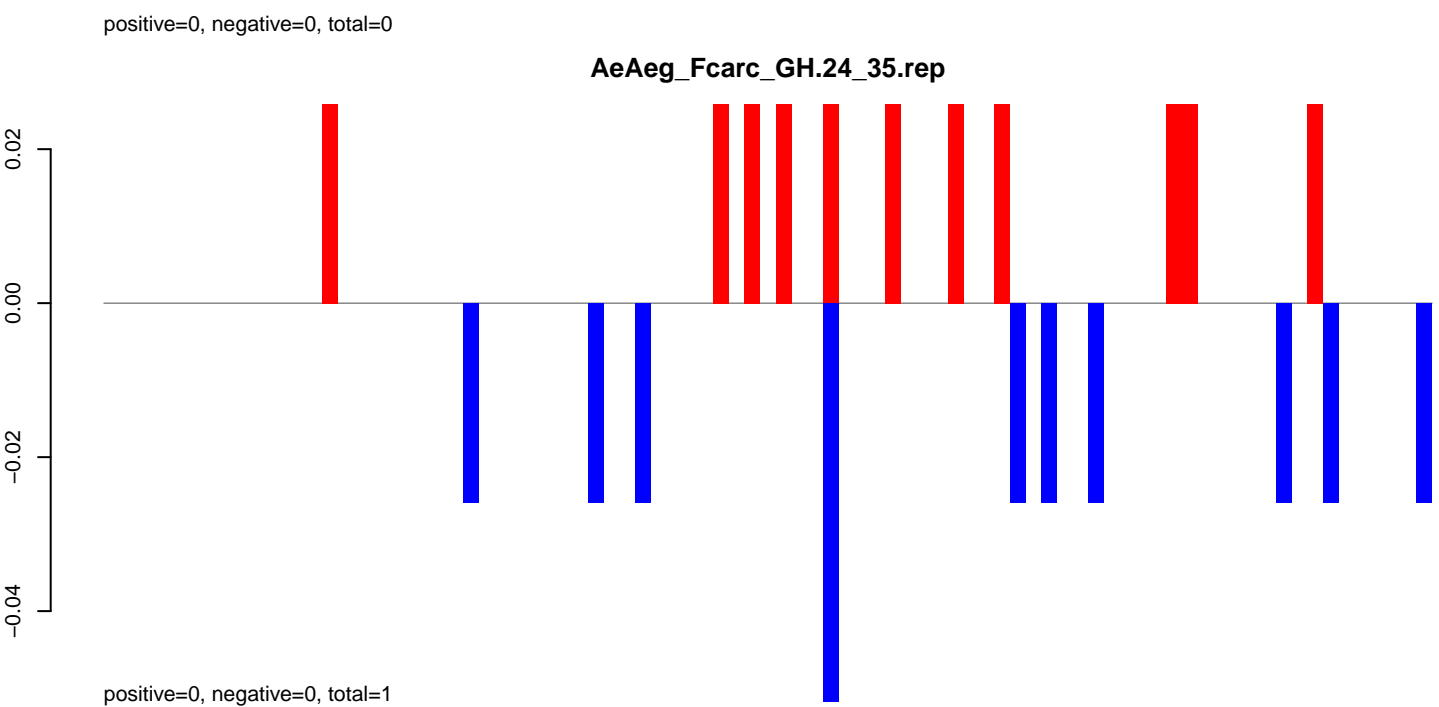
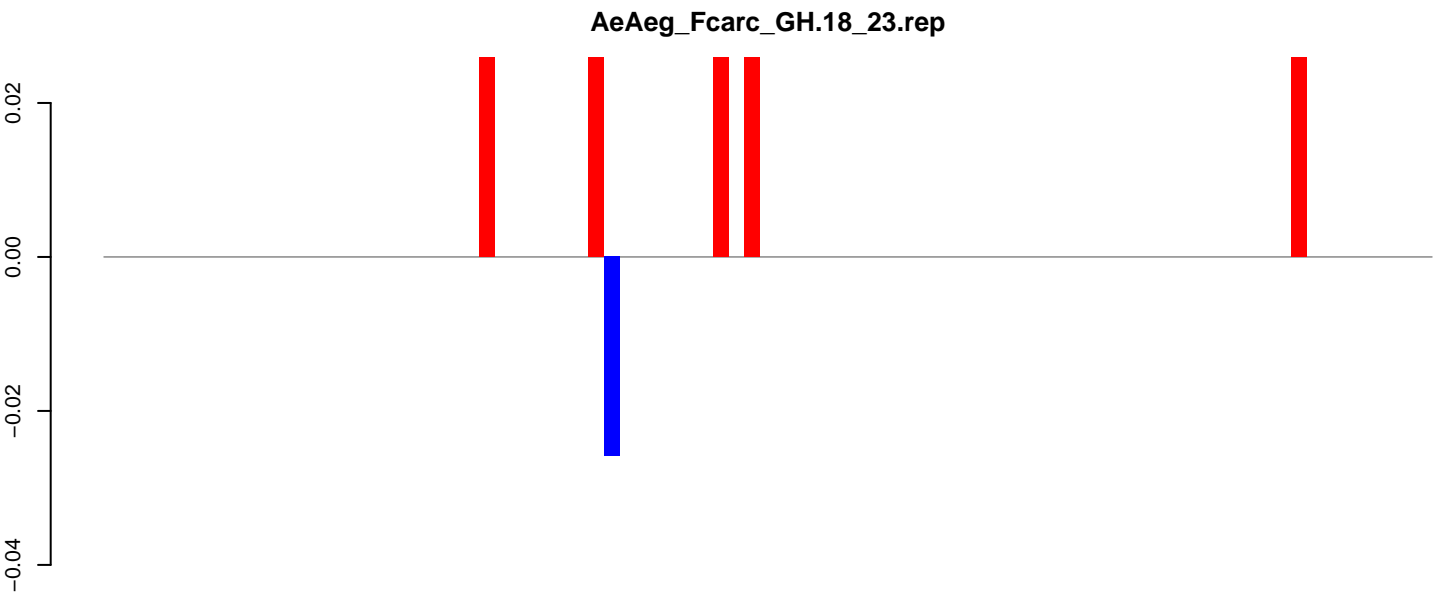

AeAeg_Fcarc_GH.18_23.rep

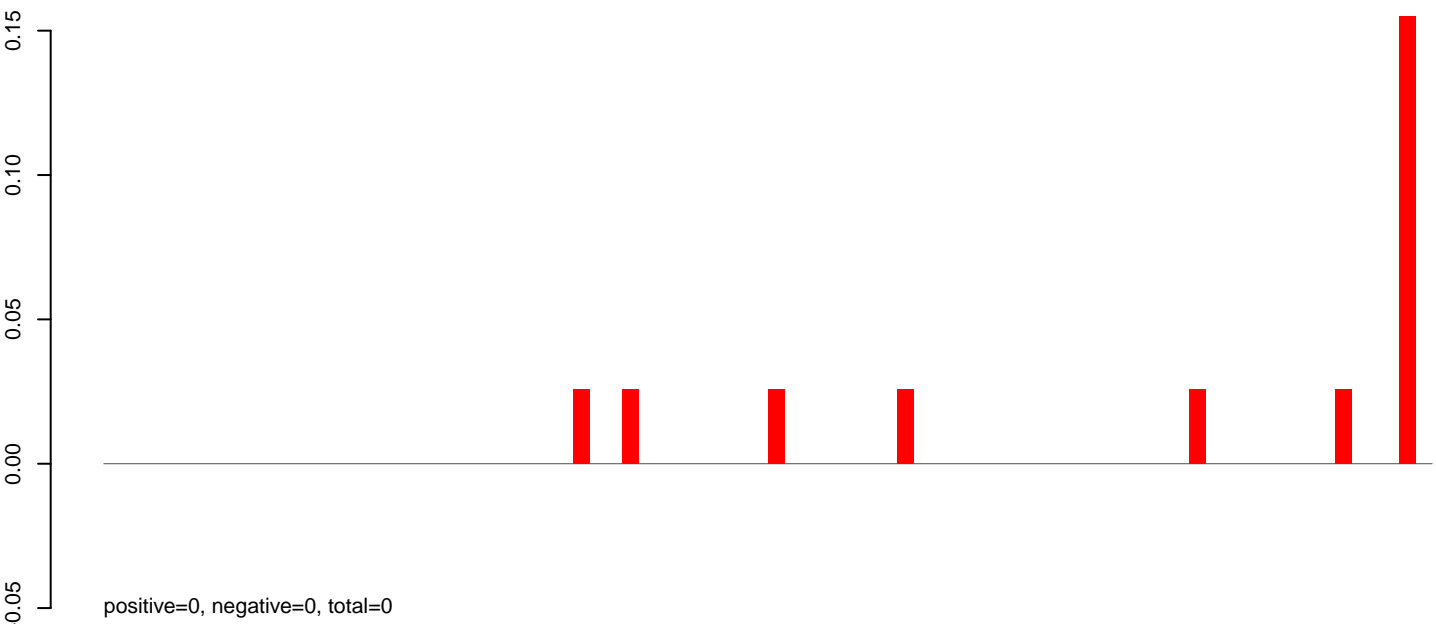

AeAeg_Fcarc_GH.24_35.rep

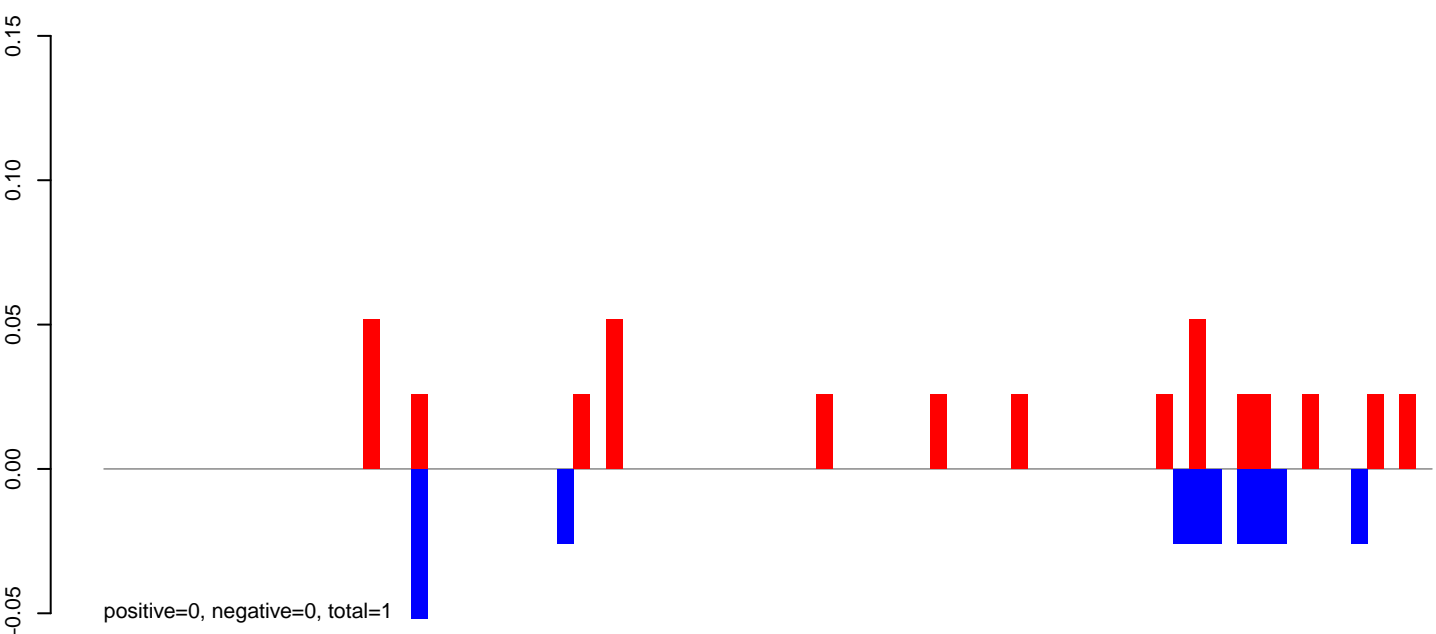

AeAeg_Fcarc_GH.rep

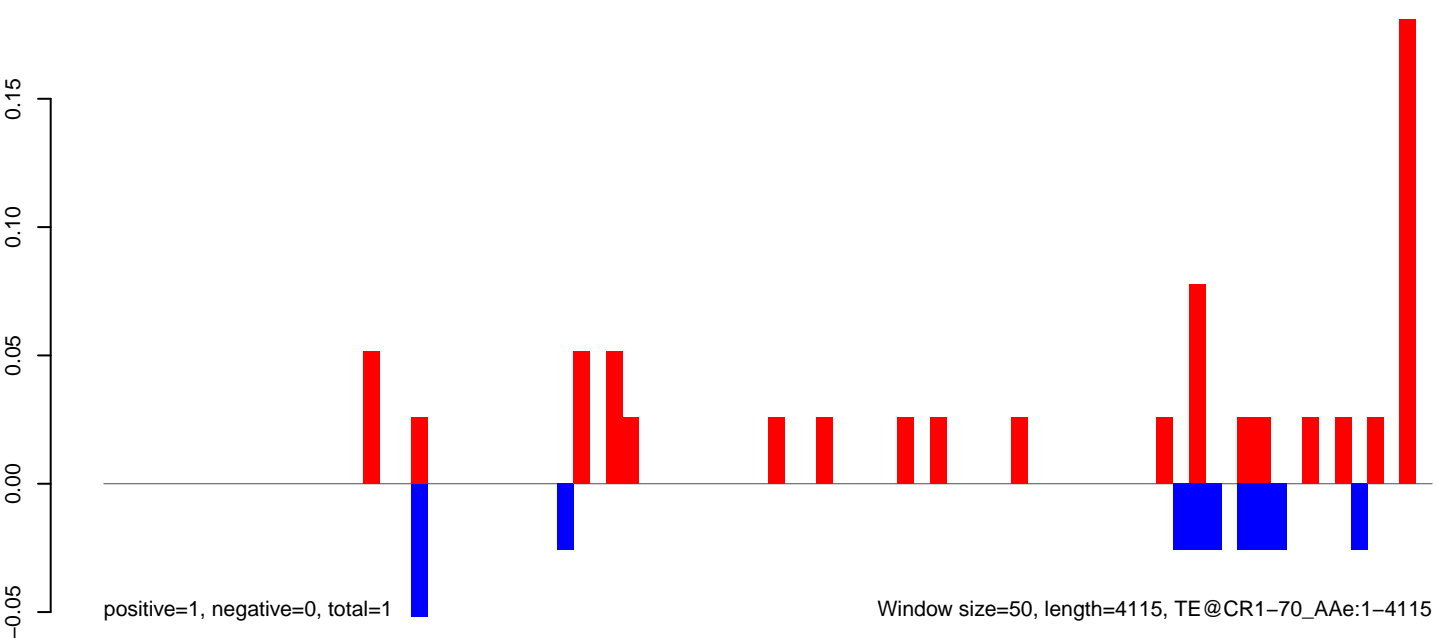

AeAeg_Fcarc_GH.18_23.rep

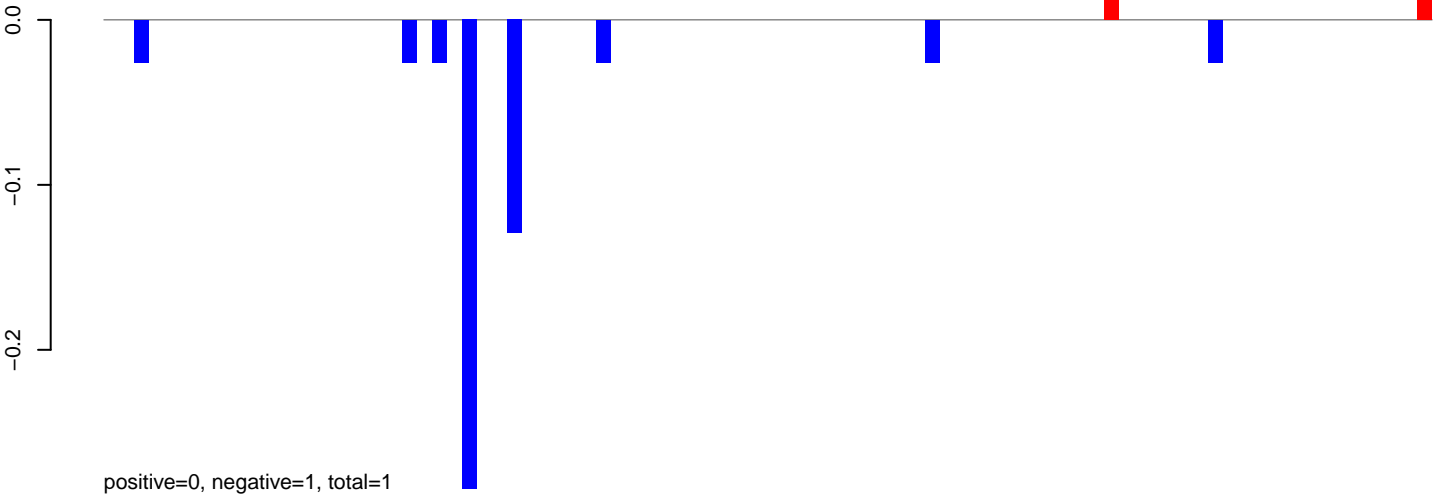

AeAeg_Fcarc_GH.24_35.rep

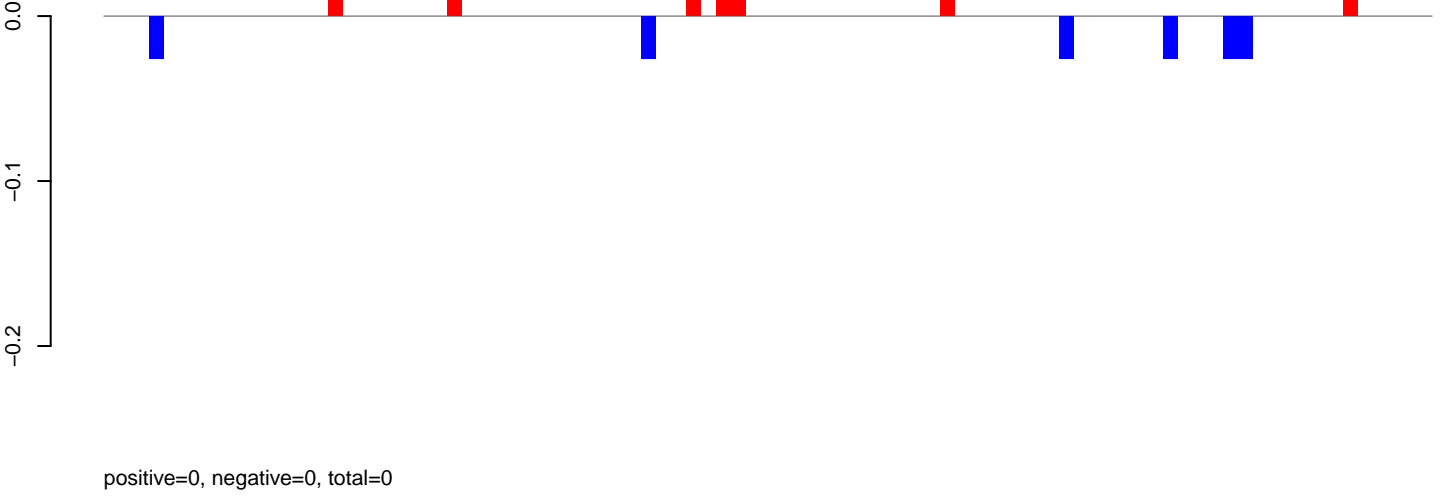

AeAeg_Fcarc_GH.rep

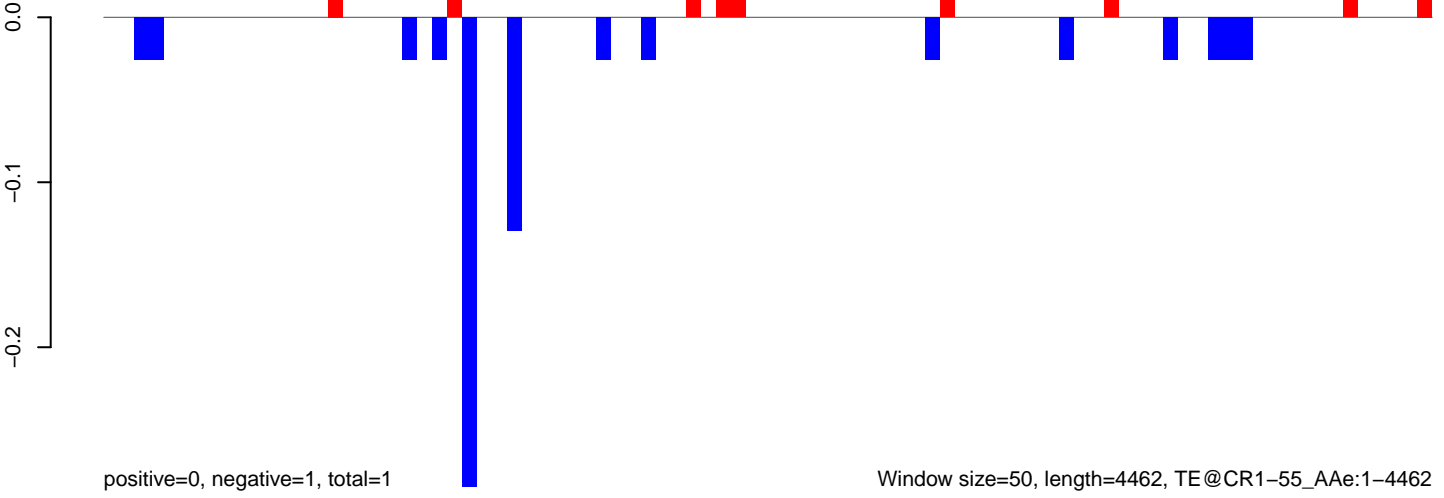

AeAeg_FcArc_GH.18_23.rep

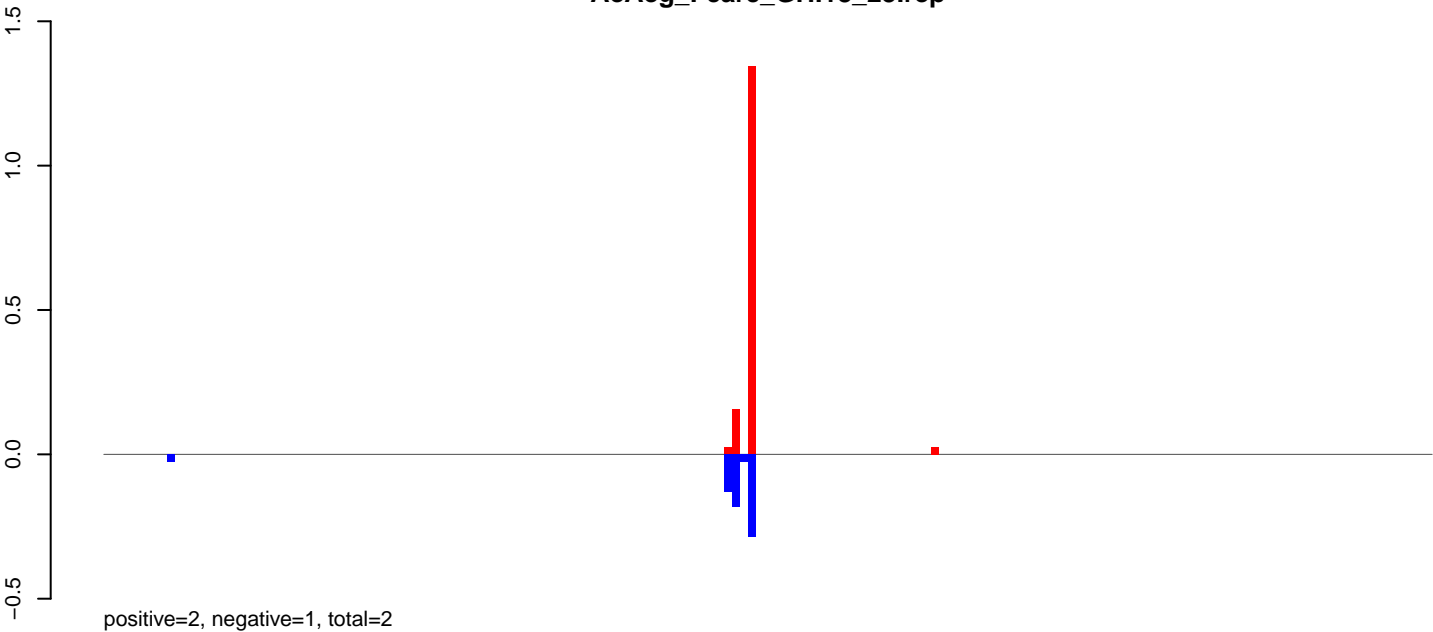

AeAeg_FcArc_GH.24_35.rep

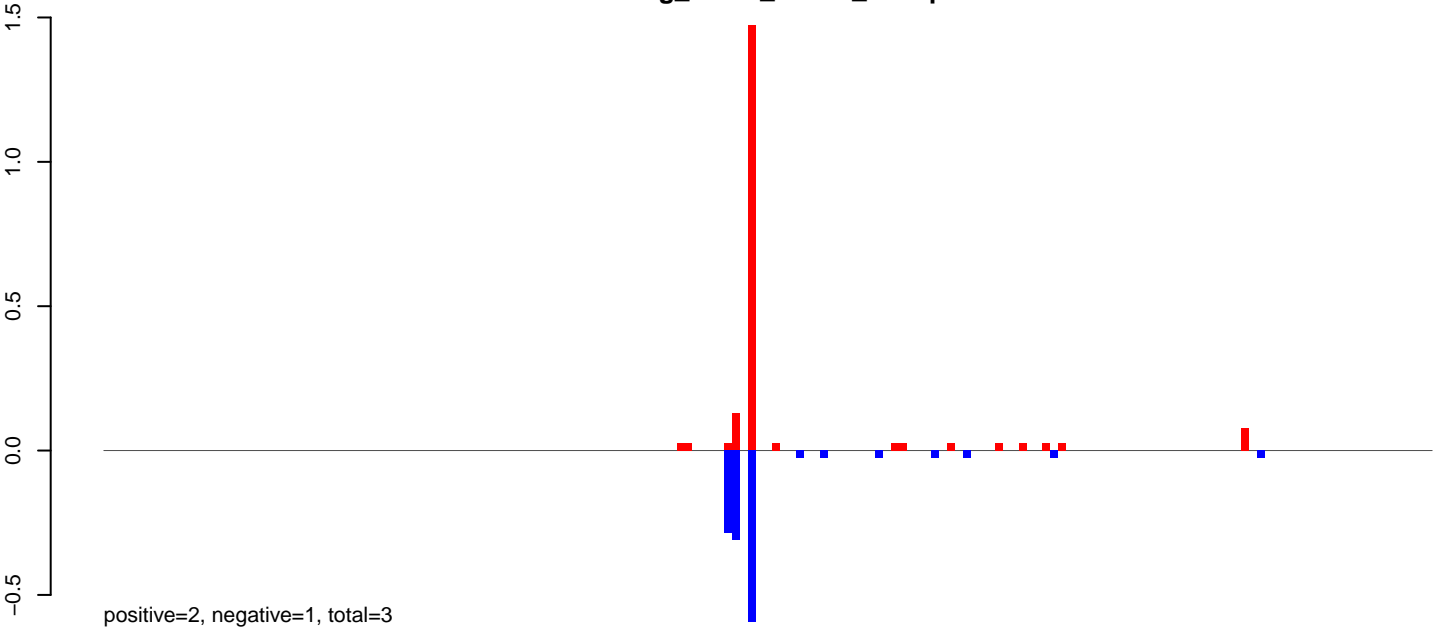

AeAeg_FcArc_GH.rep

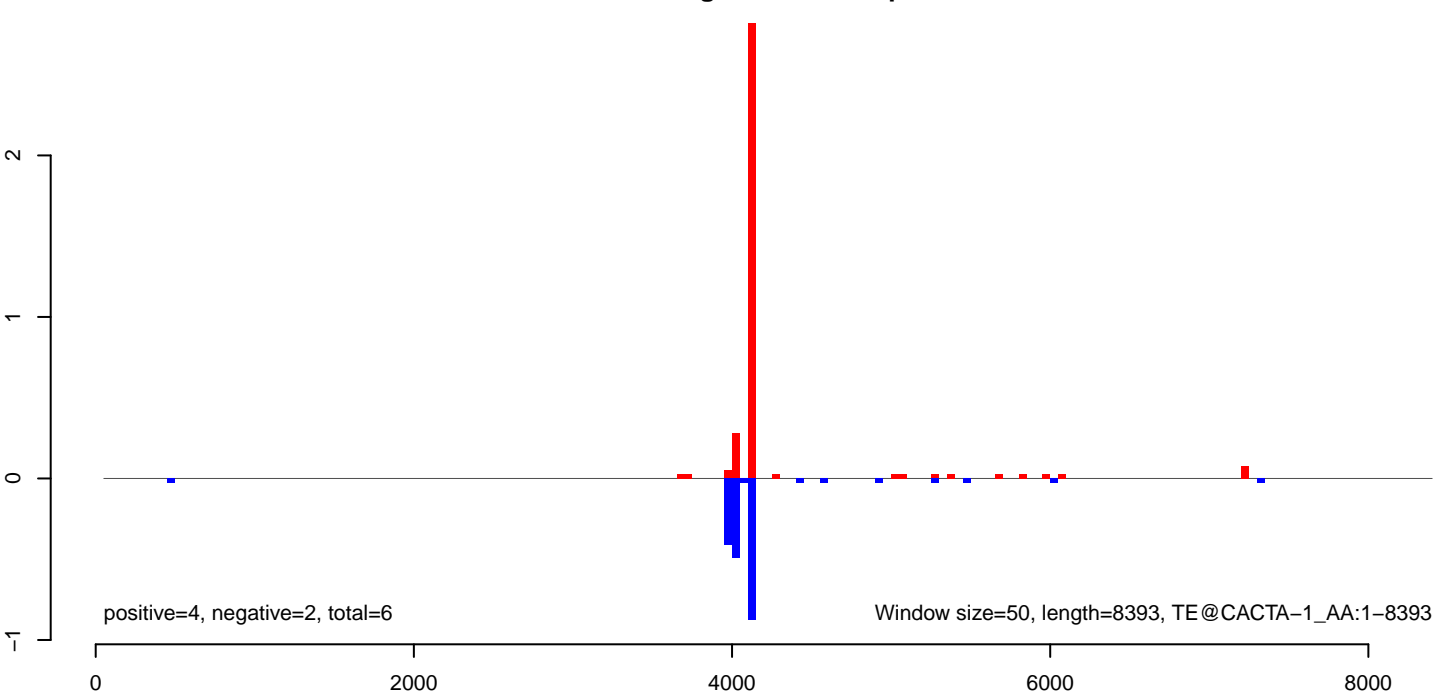

AeAeg_Fcarc_GH.18_23.rep

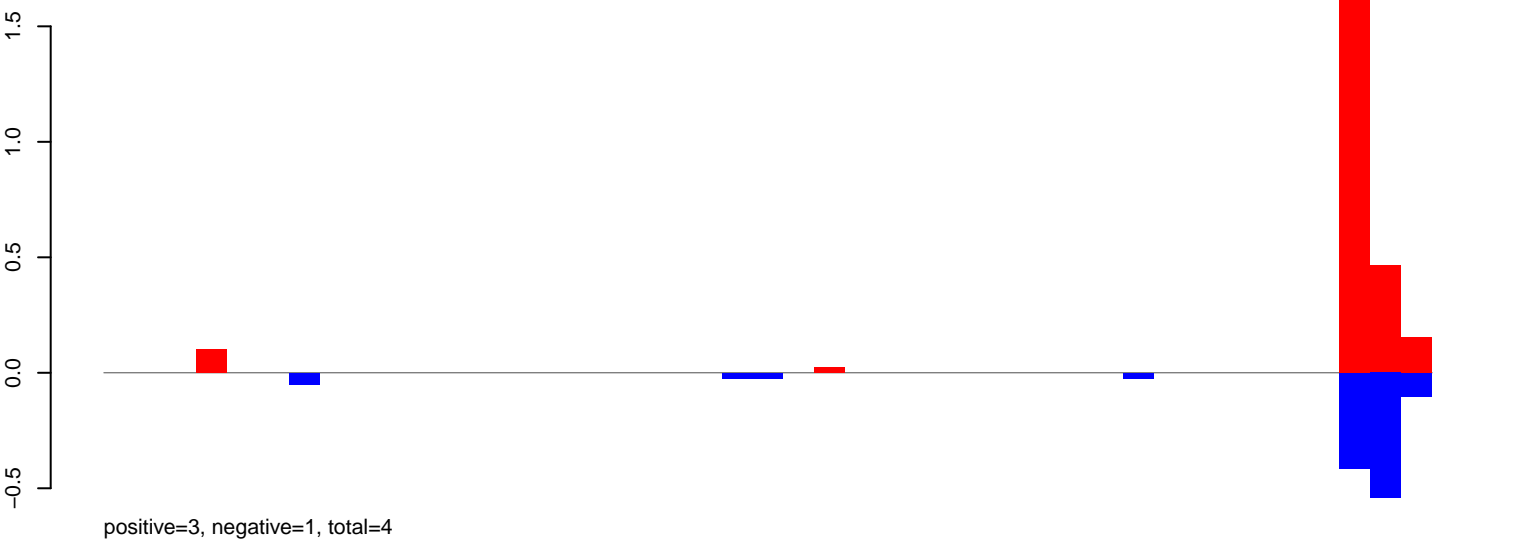

AeAeg_Fcarc_GH.24_35.rep

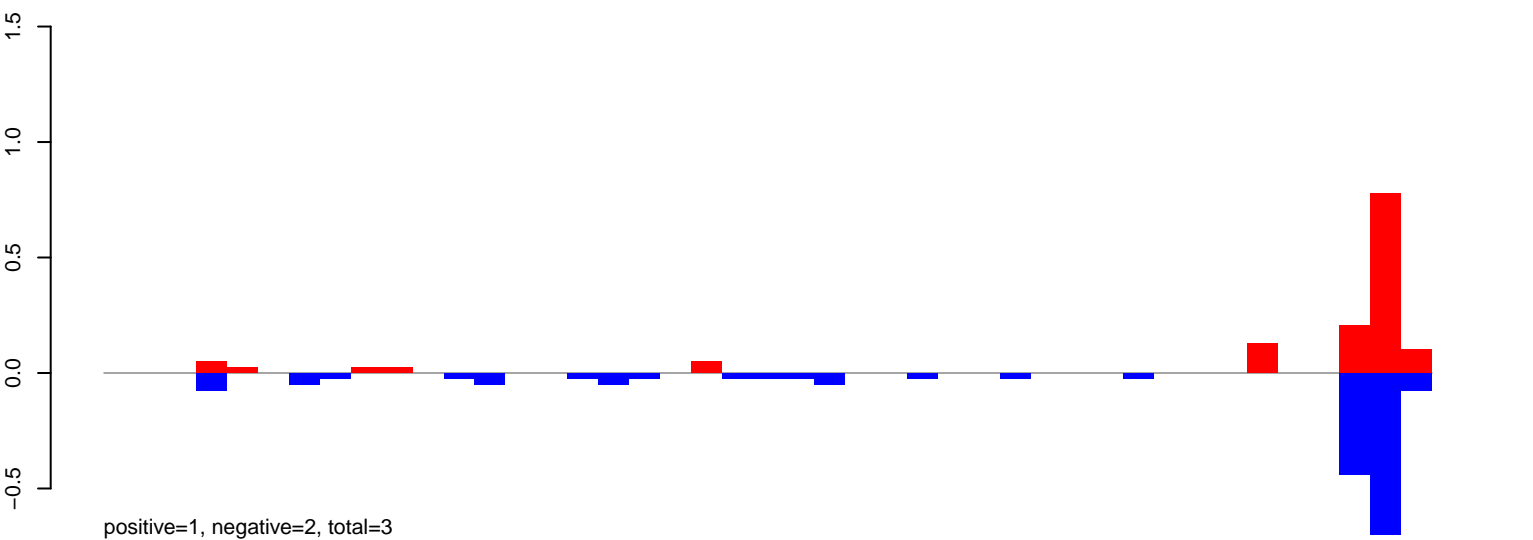

AeAeg_Fcarc_GH.rep

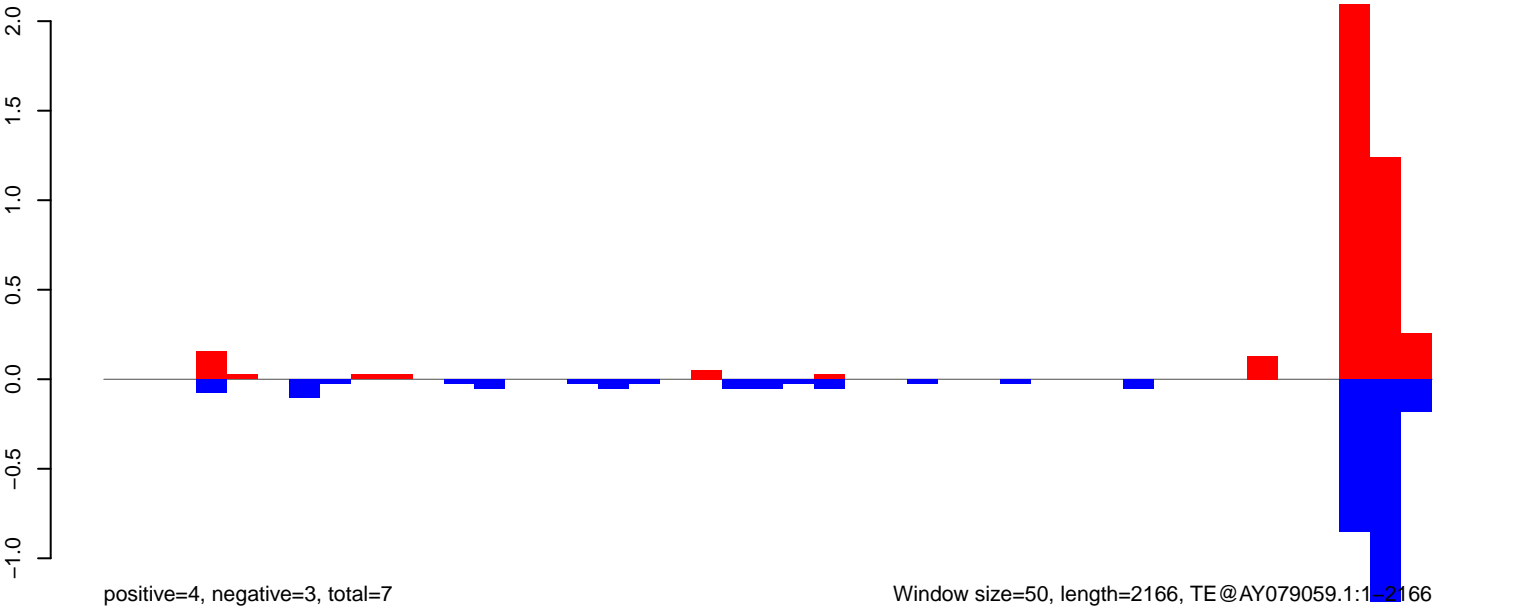

AeAeg_Fcarc_GH.18_23.rep

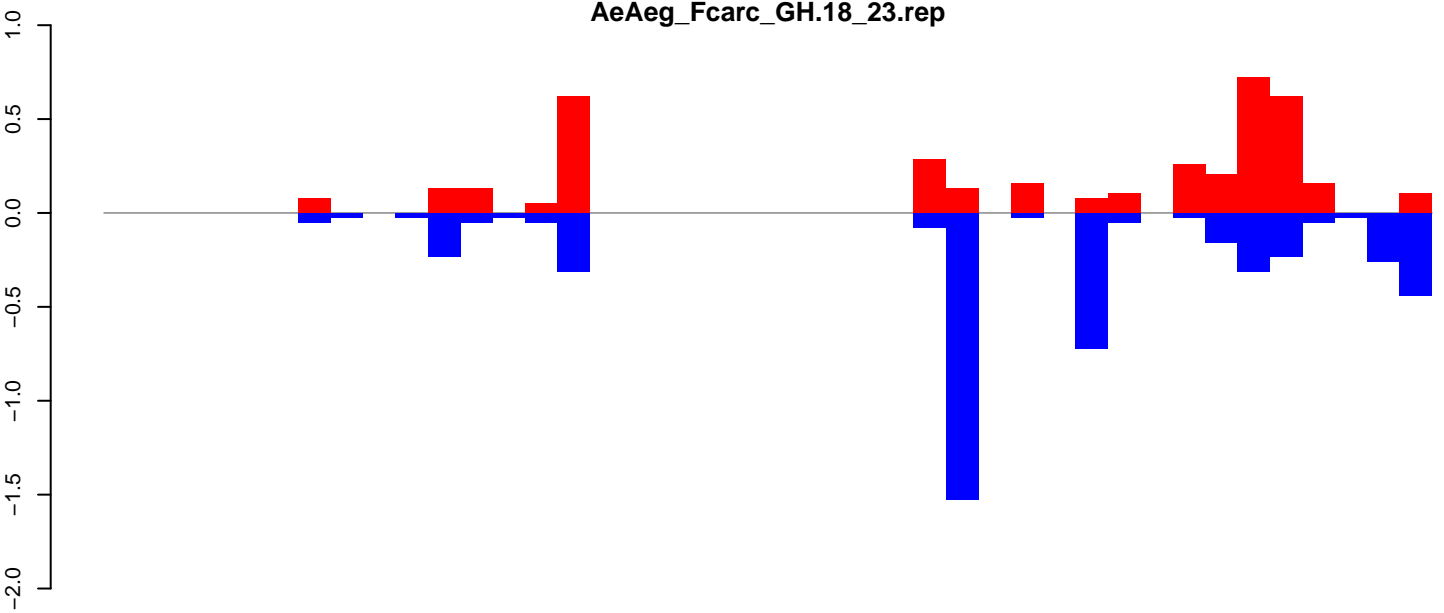

positive=4, negative=5, total=9

AeAeg_Fcarc_GH.24_35.rep

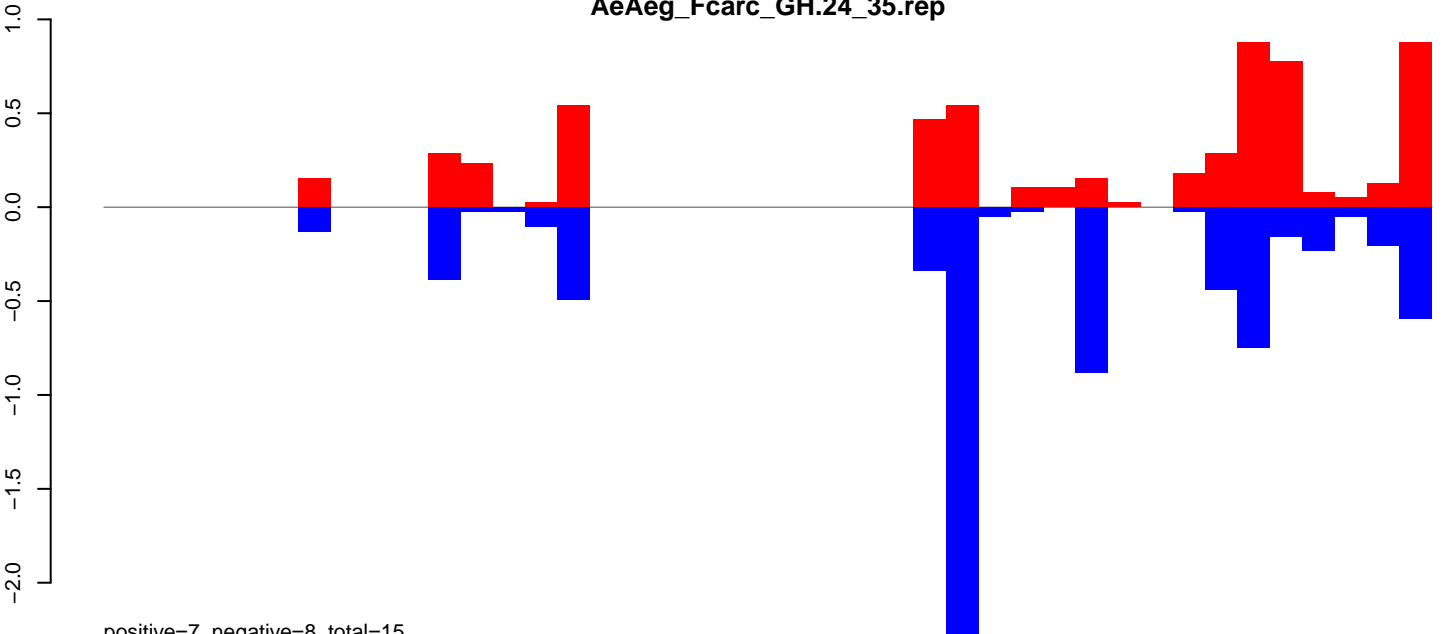

positive=7, negative=8, total=15

AeAeg_Fcarc_GH.rep

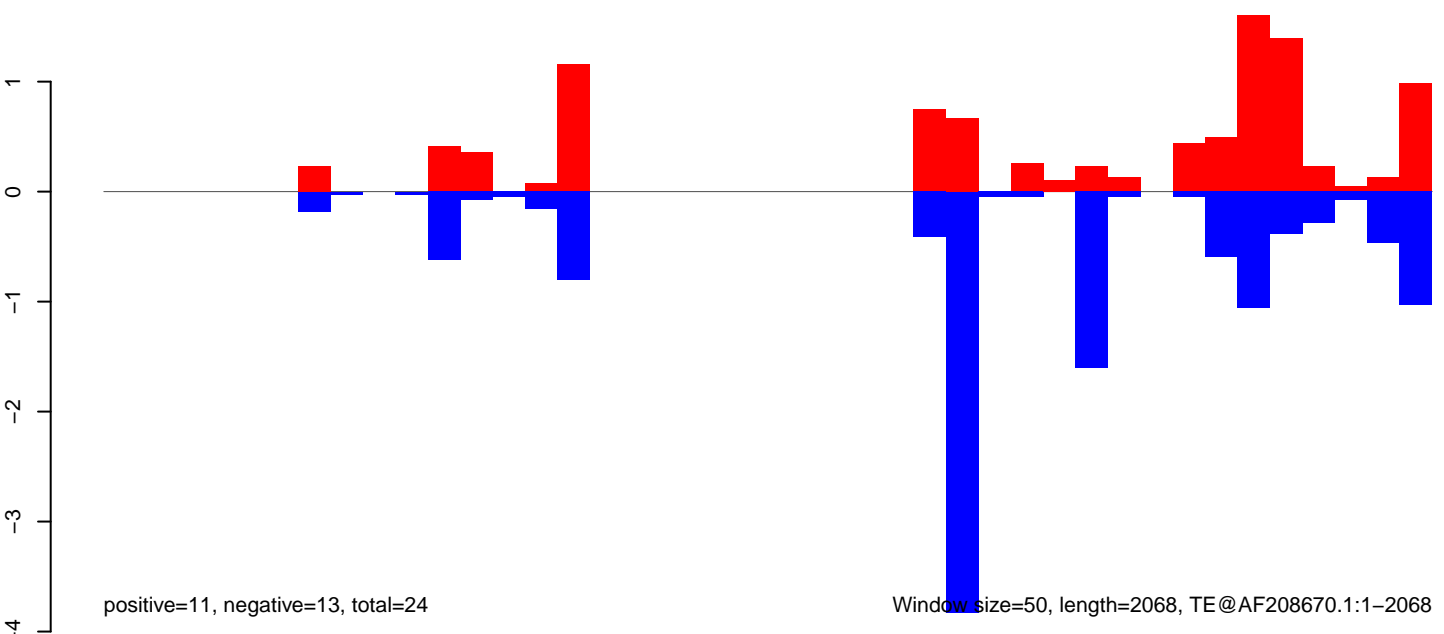

positive=11, negative=13, total=24

Window size=50, length=2068, TE@AF208670.1:1-2068

0 500 1000 1500 2000

AeAeg_Fcarc_GH.18_23.rep

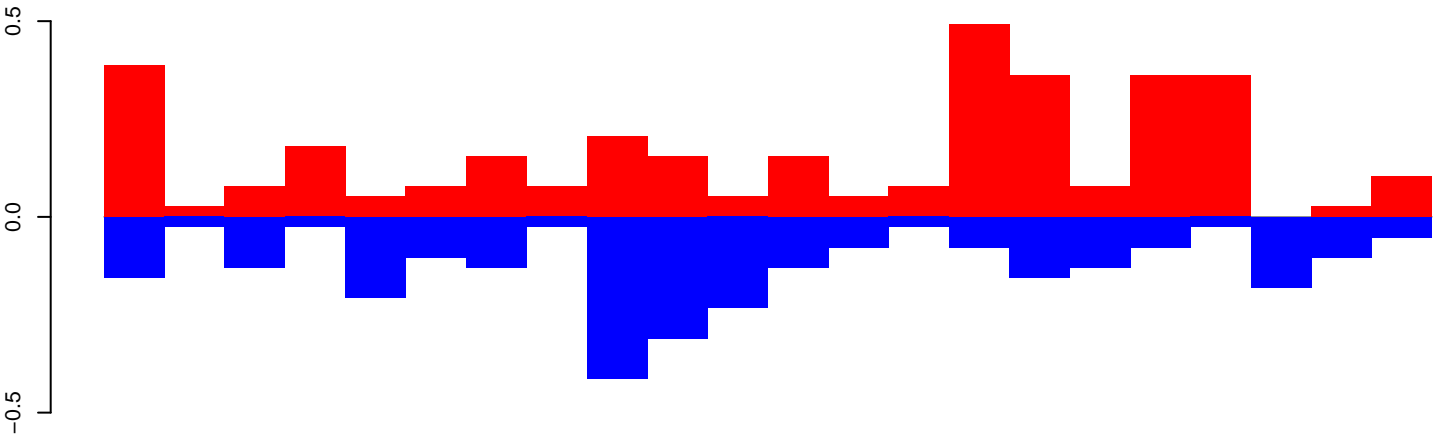

positive=4, negative=3, total=6

AeAeg_Fcarc_GH.24_35.rep

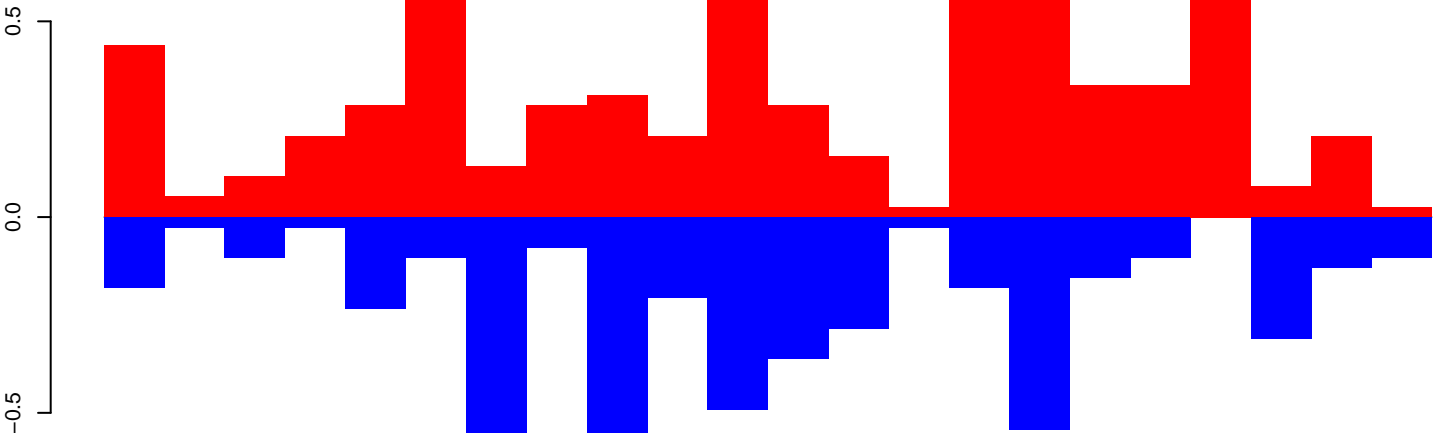

positive=7, negative=5, total=12

AeAeg_Fcarc_GH.rep

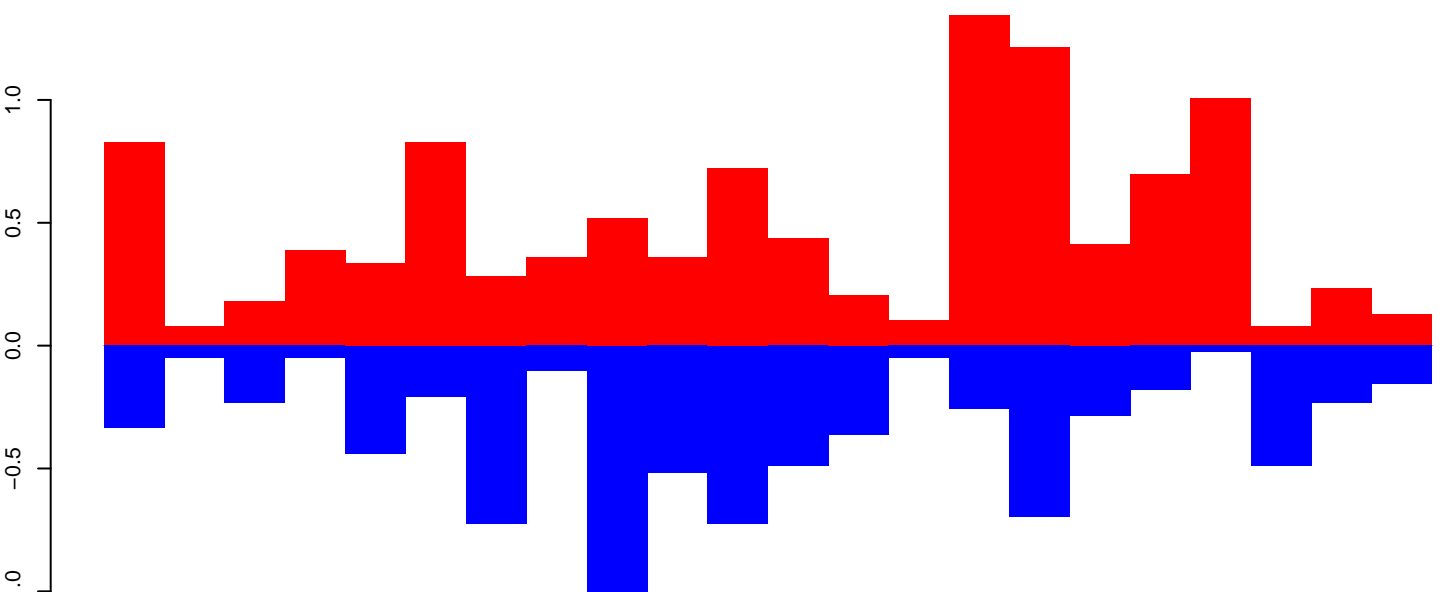

positive=11, negative=8, total=19

Window size=50, length=1135, TE@aedes_aegypti_614_4-Unknown:1-1135

AeAeg_FcArc_GH.18_23.rep

0.1
0.0
-0.1
-0.2

positive=0, negative=0, total=1

AeAeg_FcArc_GH.24_35.rep

0.1
0.0
-0.1
-0.2

positive=1, negative=1, total=2

AeAeg_FcArc_GH.rep

0.2
0.1
0.0
-0.1
-0.2
-0.3

positive=1, negative=1, total=3

Window size=50, length=1195, TE@aedes_aegypti_526_7-Unknown:1-1195

200 400 600 800 1000 1200

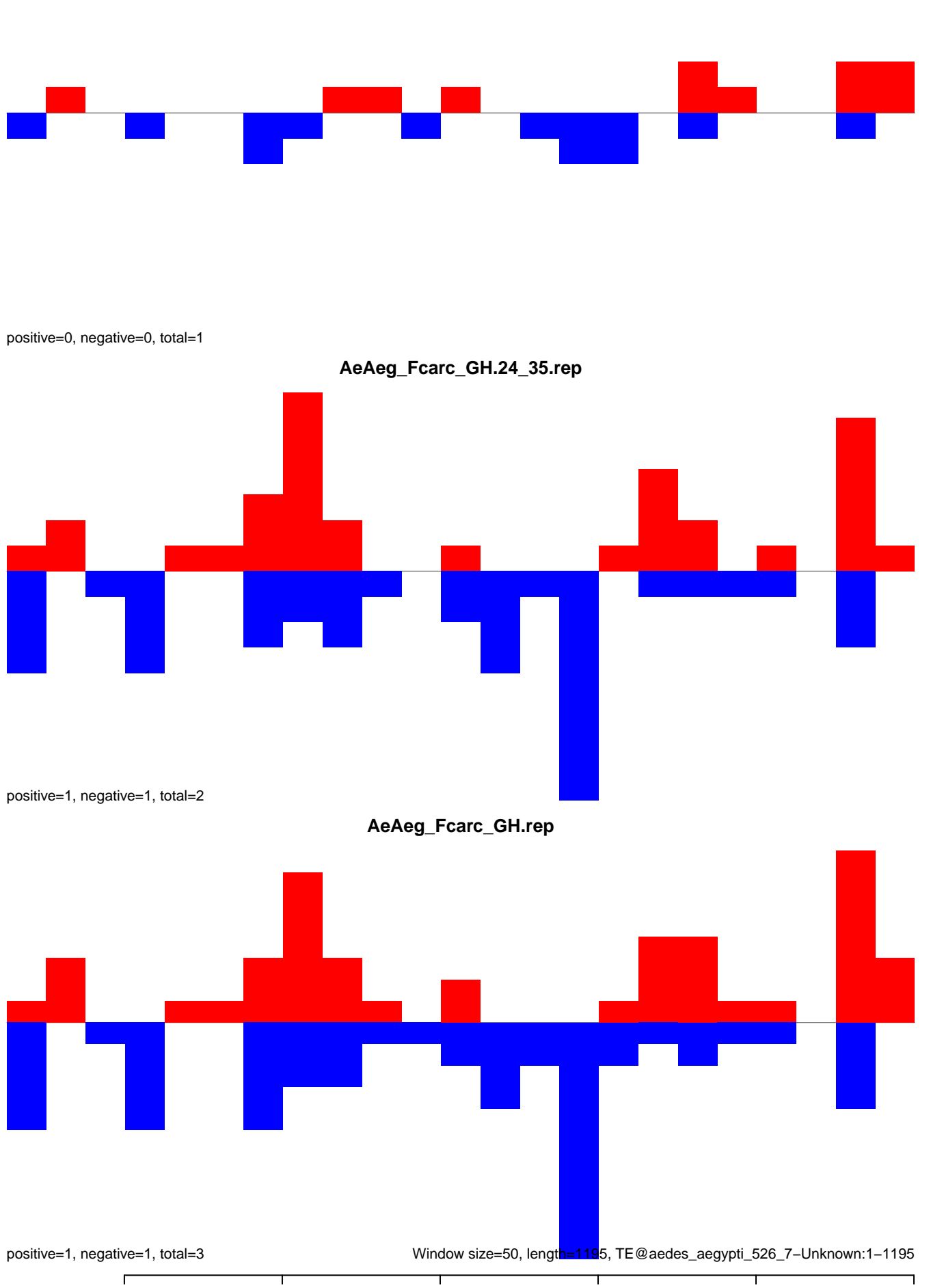

AeAeg_Fcirc_GH.18_23.rep

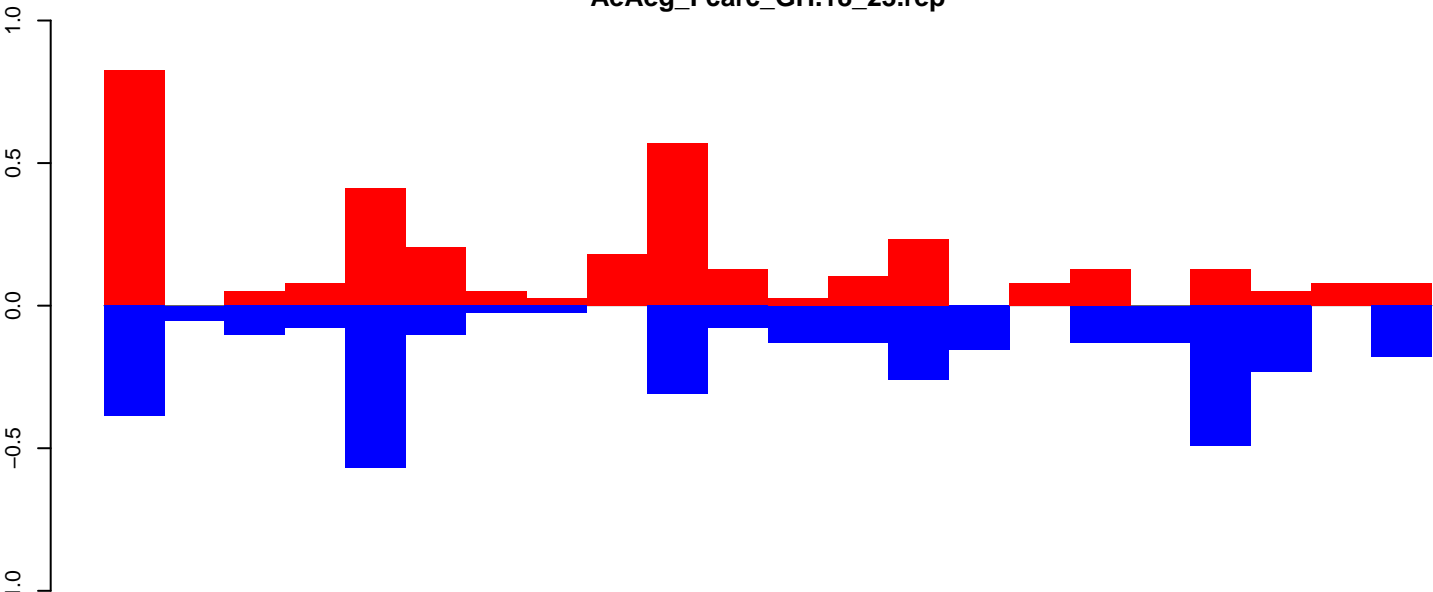

positive=4, negative=4, total=7

AeAeg_Fcirc_GH.24_35.rep

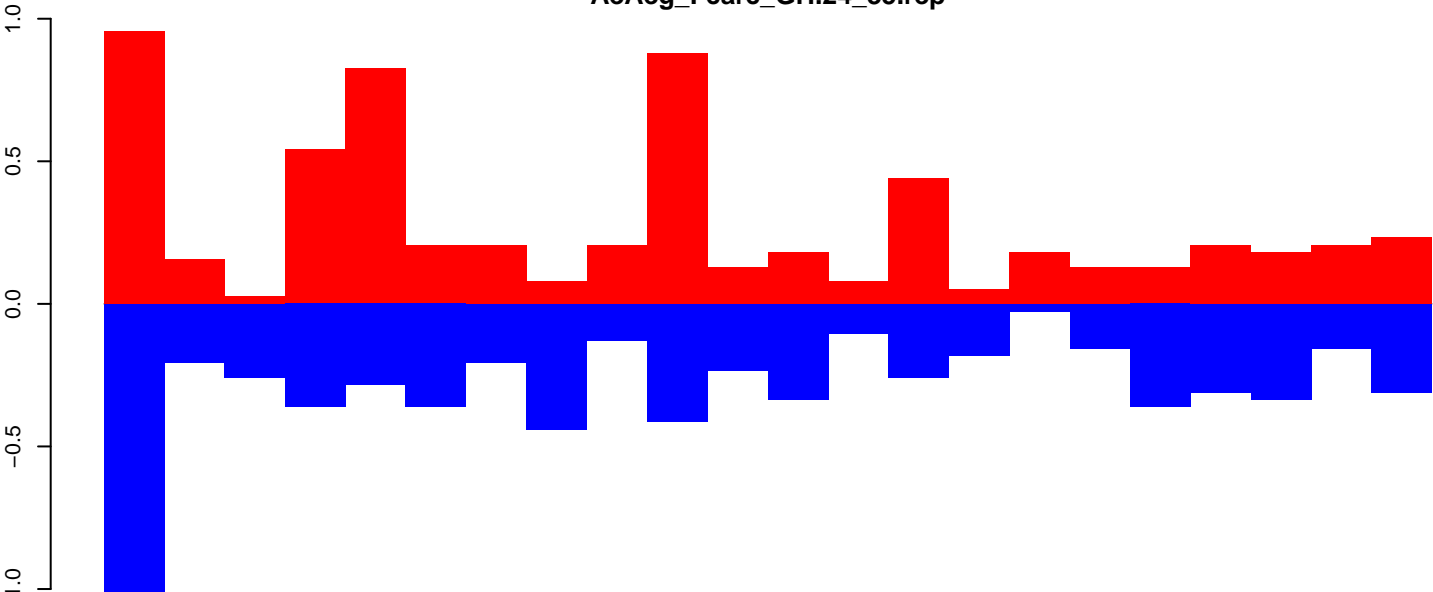

positive=6, negative=7, total=13

AeAeg_Fcirc_GH.rep

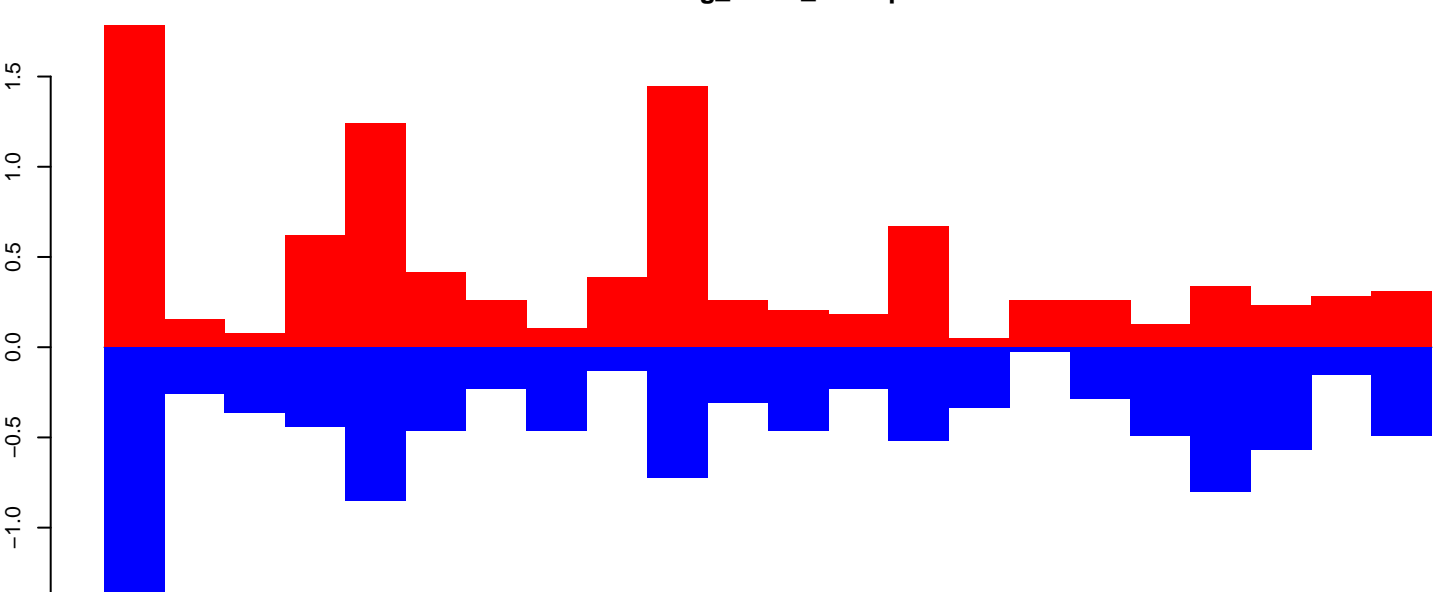

positive=10, negative=11, total=21

Window size=50, length=1109, TE@aedes_aegypti_1021_4-Unknown:1-1109

AeAeg_Fcarc_GH.18_23.rep

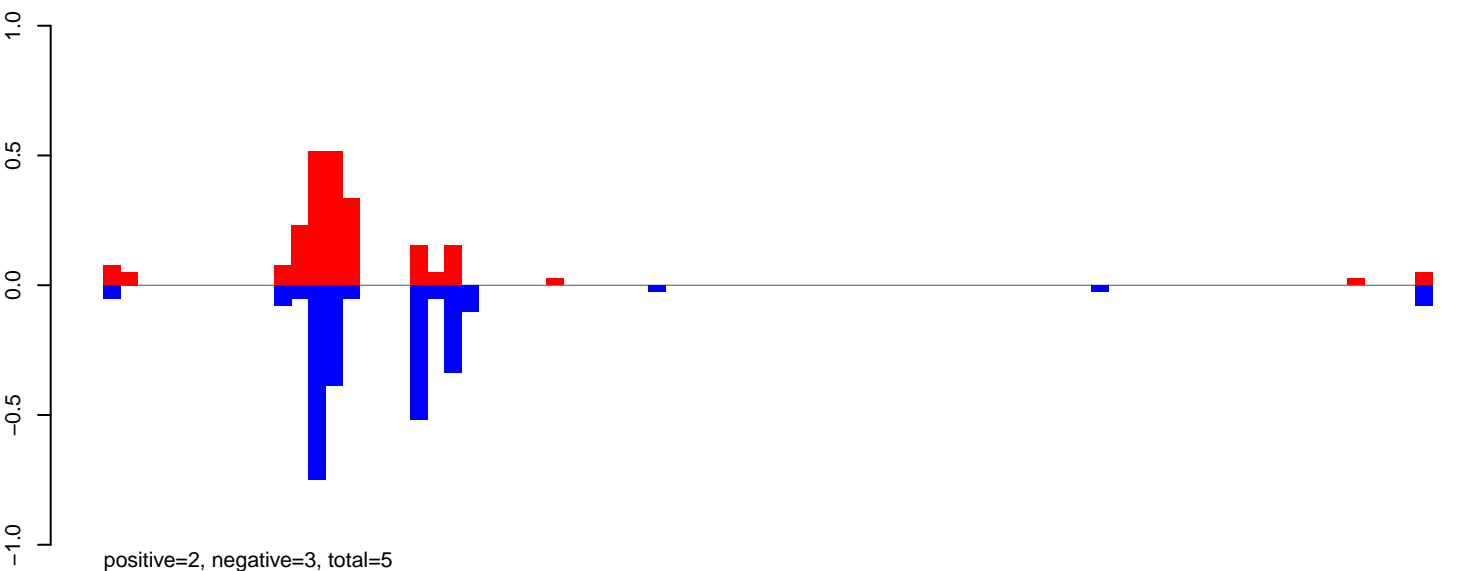

AeAeg_Fcarc_GH.24_35.rep

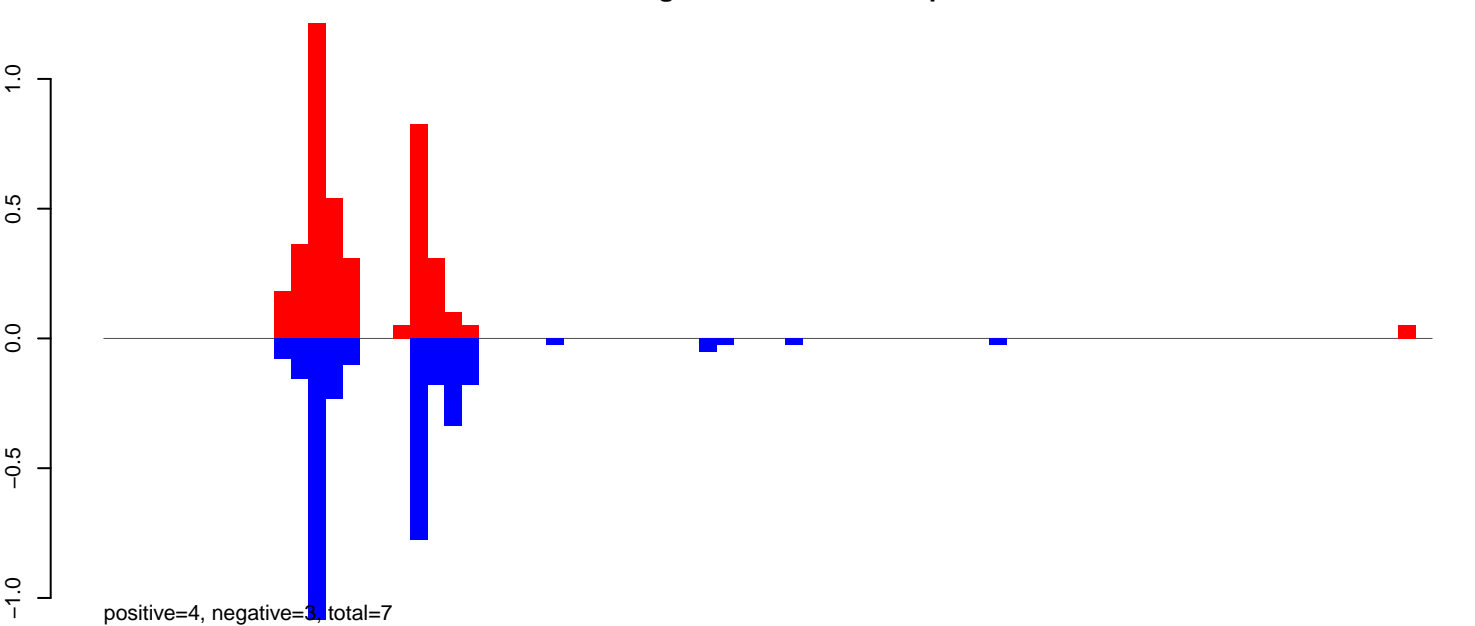

AeAeg_Fcarc_GH.rep

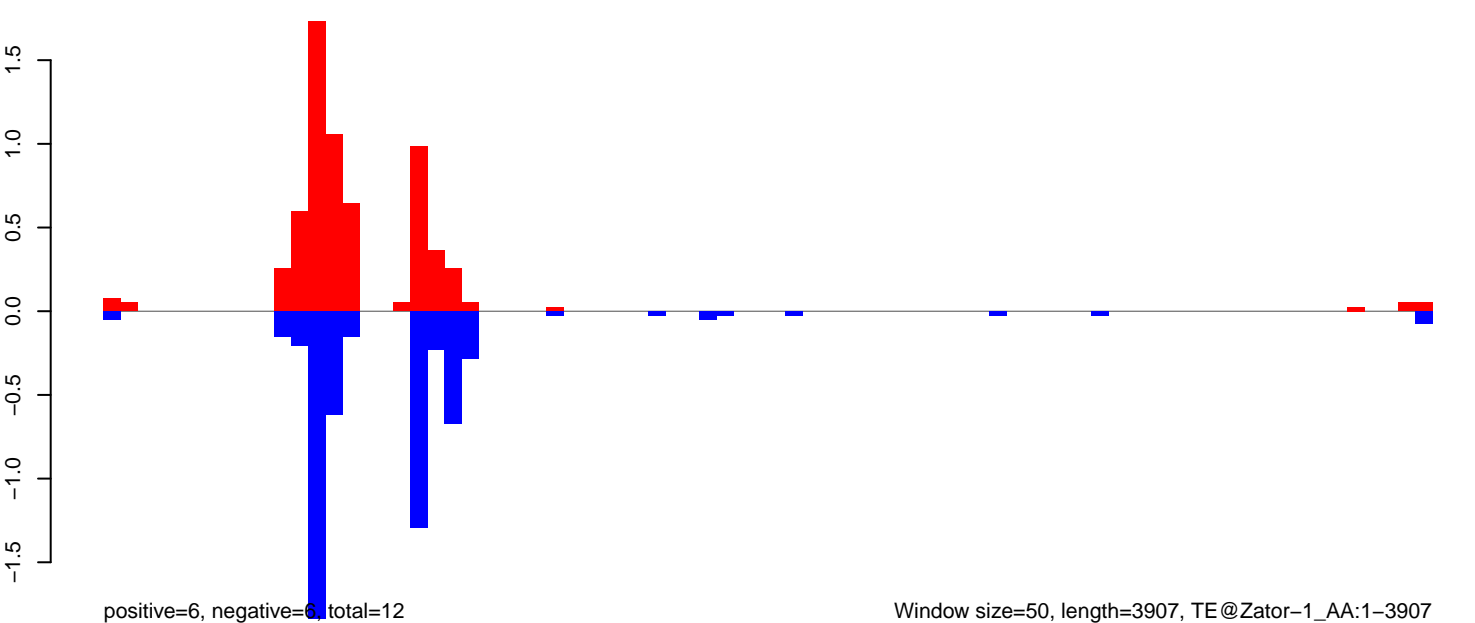

Window size=50, length=3907, TE@Zator-1_AA:1-3907

AeAeg_Fcarc_GH.18_23.rep

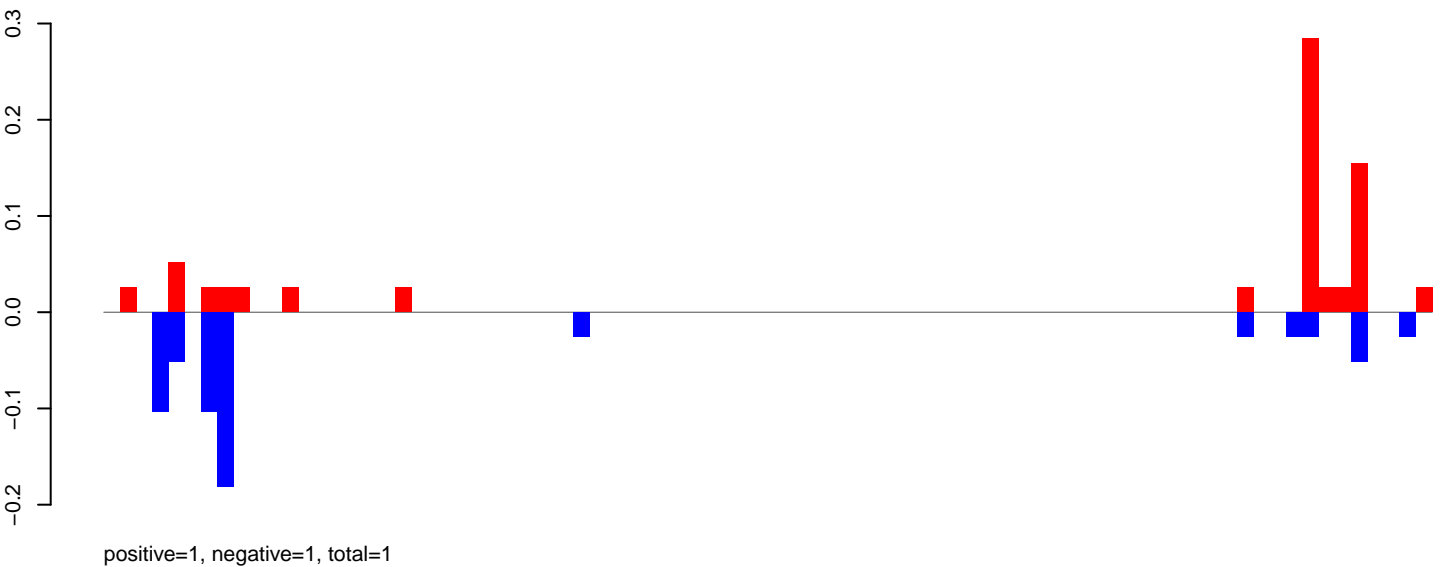

AeAeg_Fcarc_GH.24_35.rep

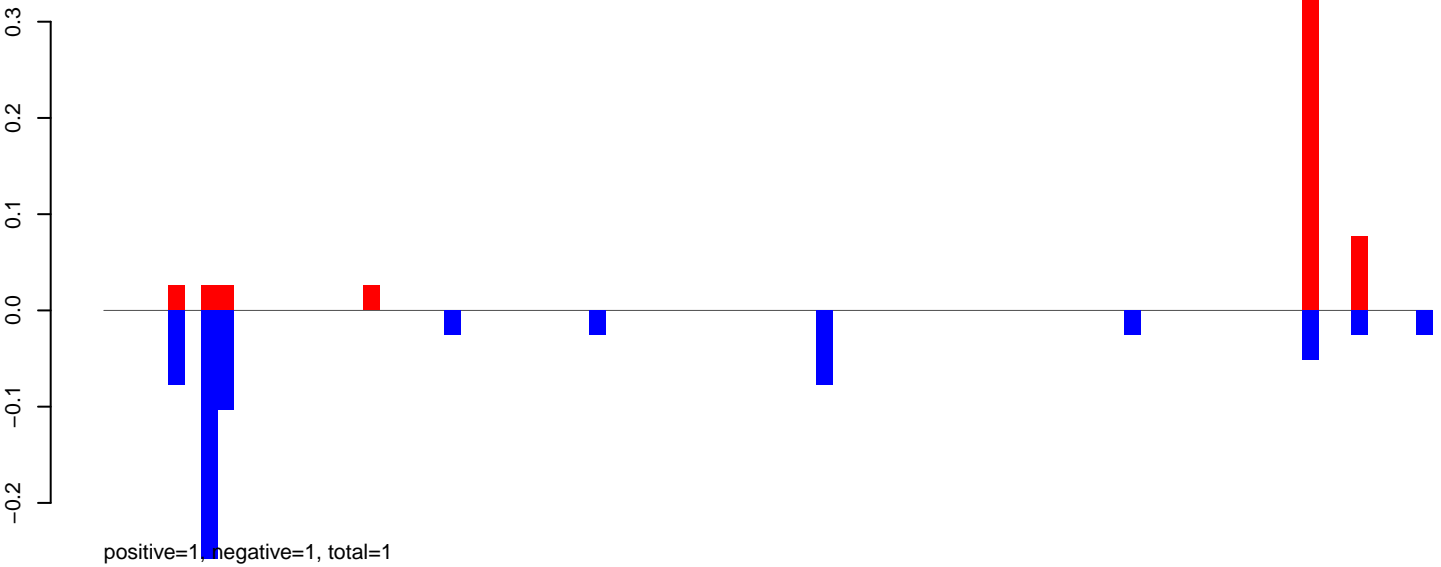

AeAeg_Fcarc_GH.rep

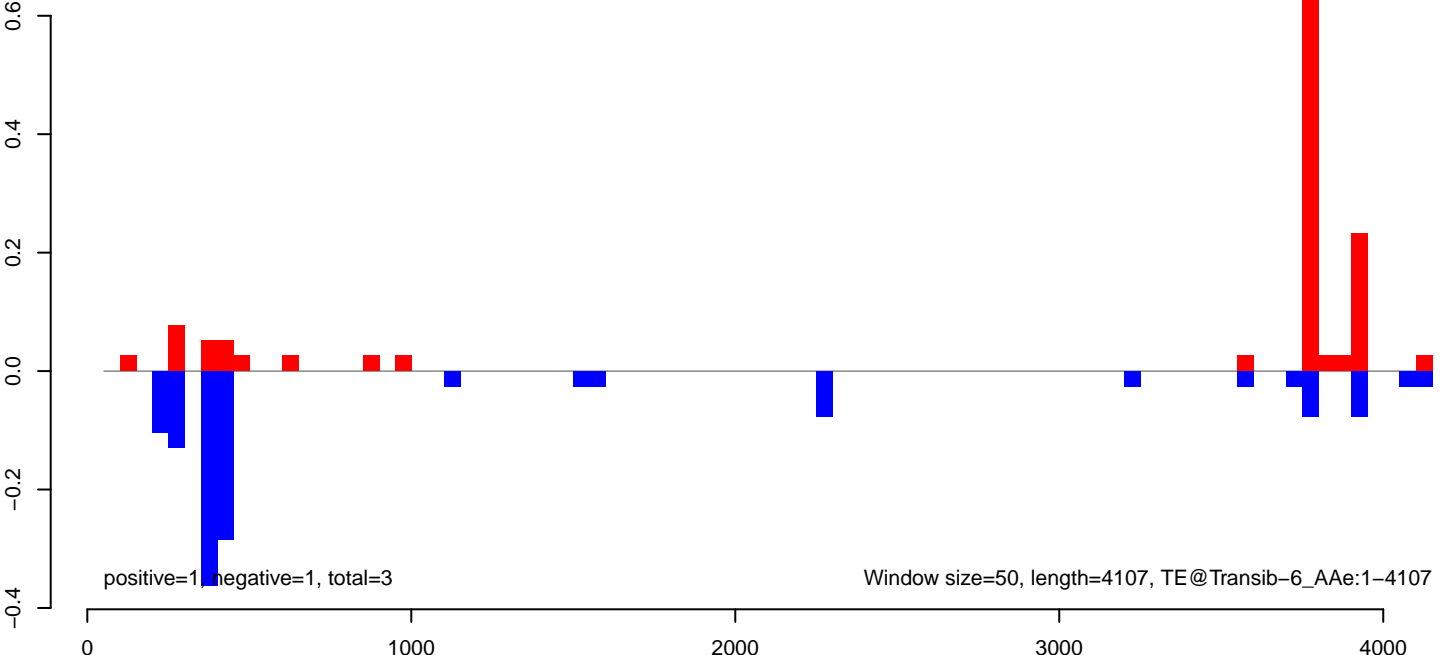

AeAeg_FcArc_GH.18_23.rep

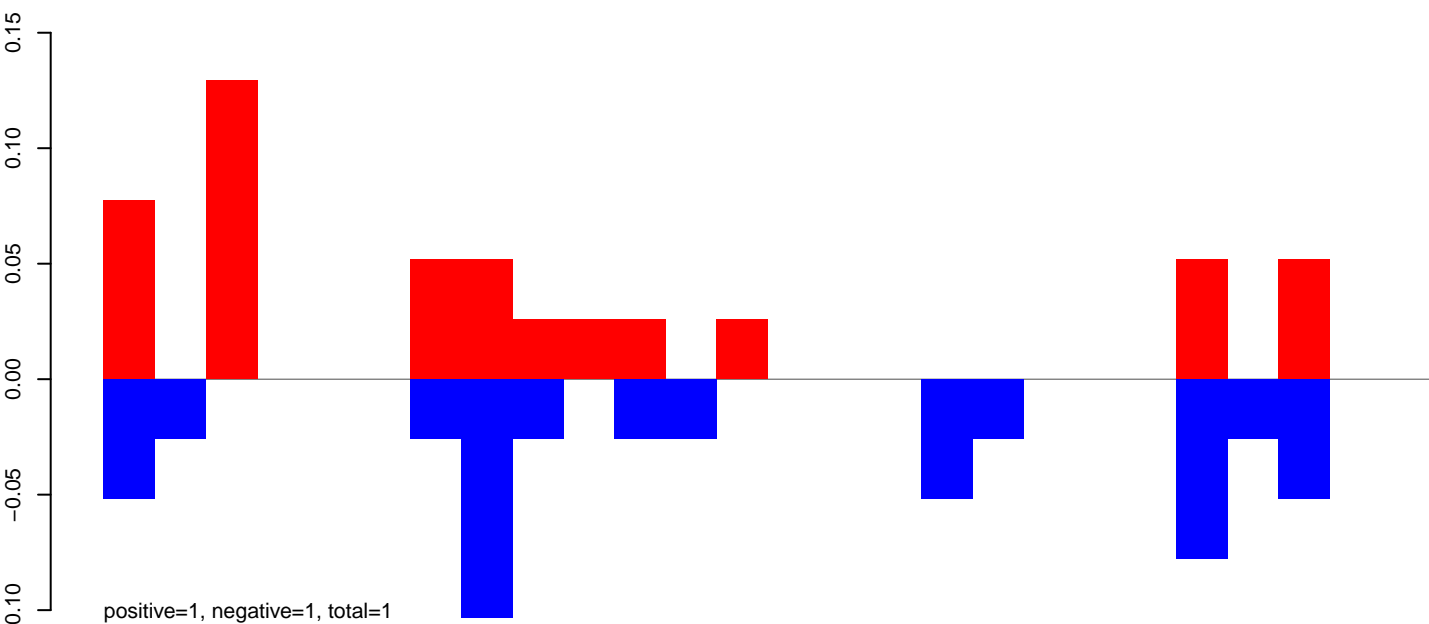

AeAeg_FcArc_GH.24_35.rep

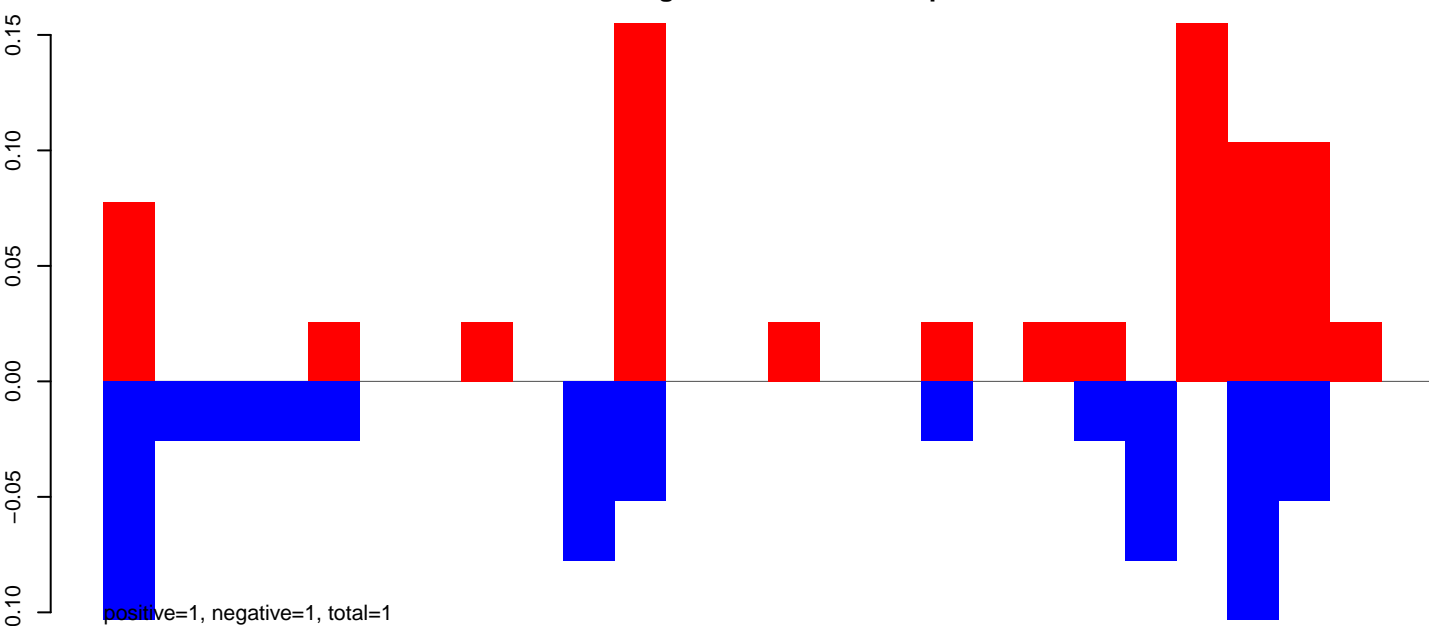

AeAeg_FcArc_GH.rep

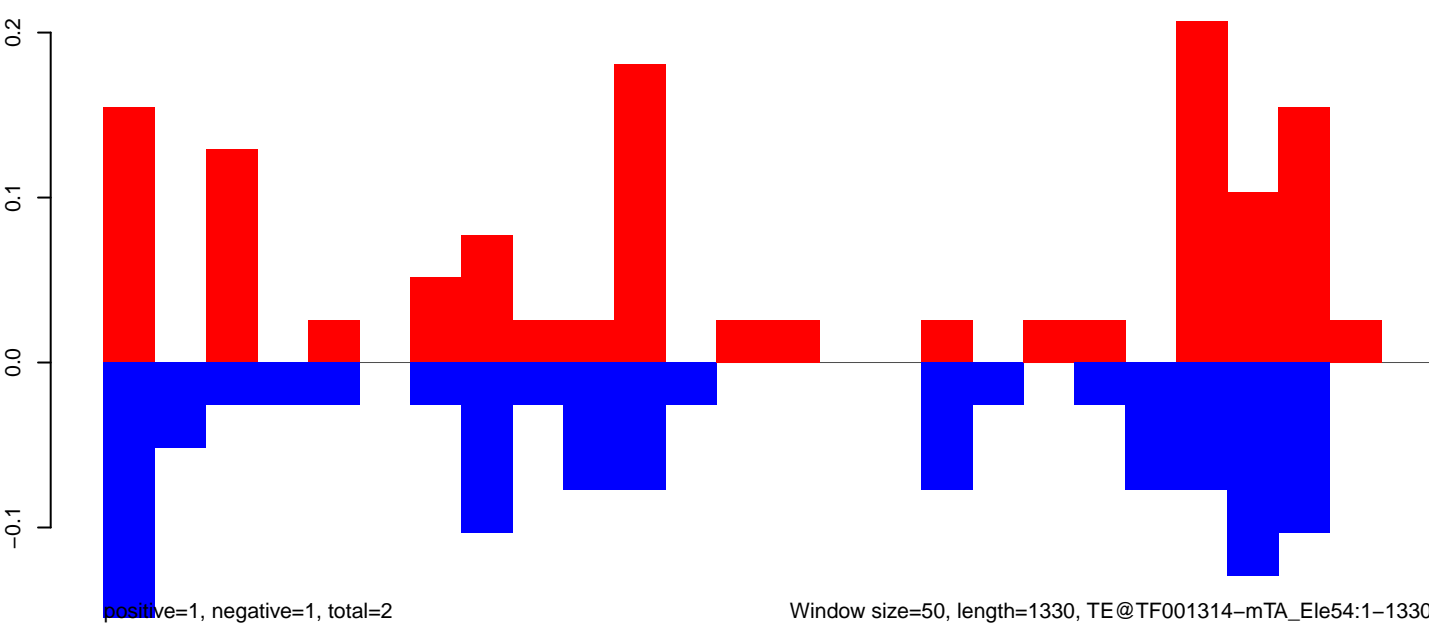

Window size=50, length=1330, TE@TF001314-mTA_Ele54:1-1330

AeAeg_Fcirc_GH.18_23.rep

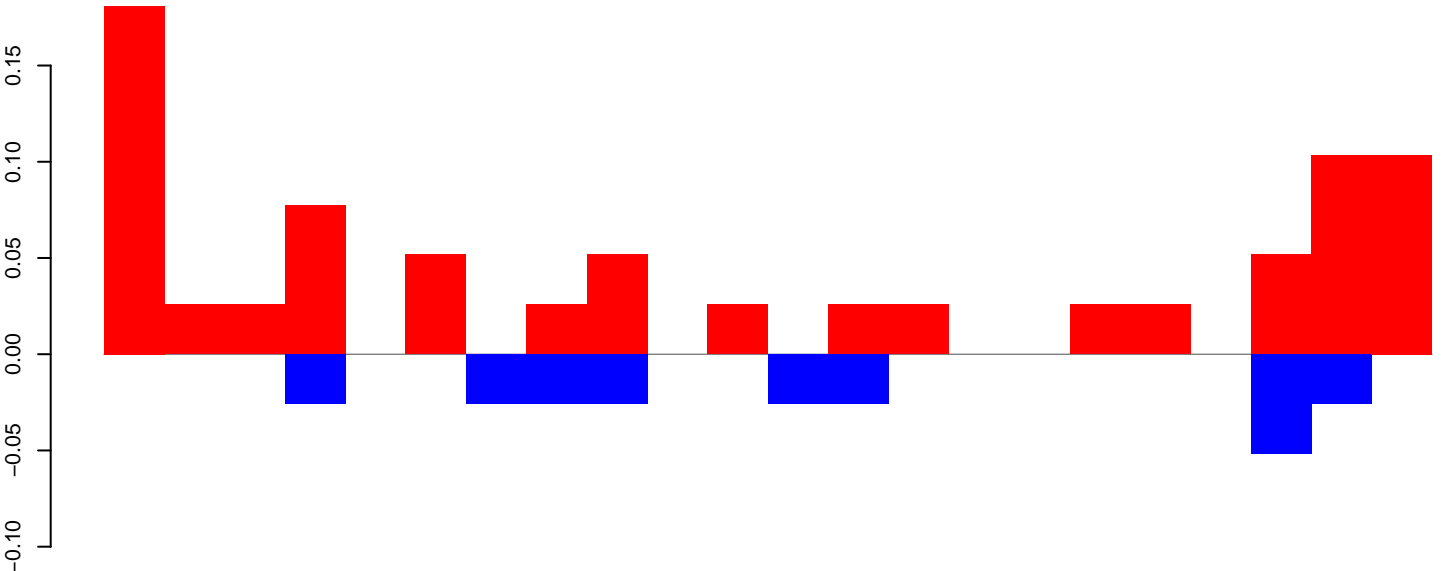

positive=1, negative=0, total=1

AeAeg_Fcirc_GH.24_35.rep

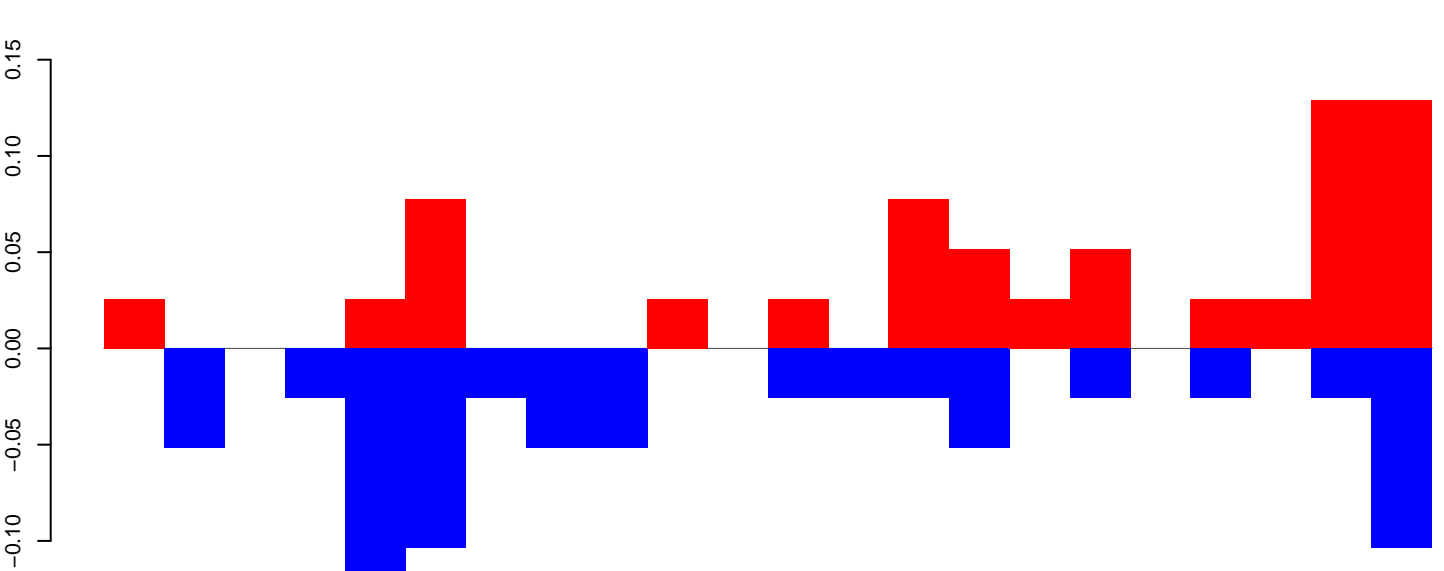

positive=1, negative=1, total=2

AeAeg_Fcirc_GH.rep

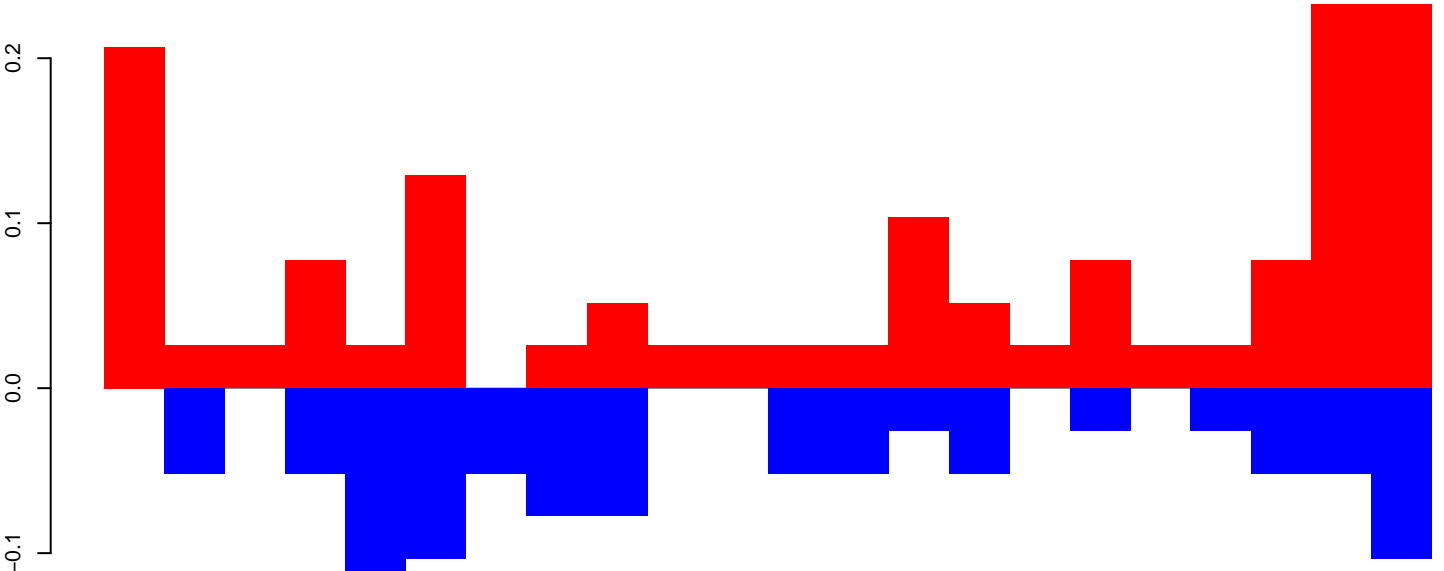

positive=2, negative=1, total=3

Window size=50, length=1142, TE@TF001283-mTA_Ele46:1-1142

AeAeg_Fcirc_GH.18_23.rep

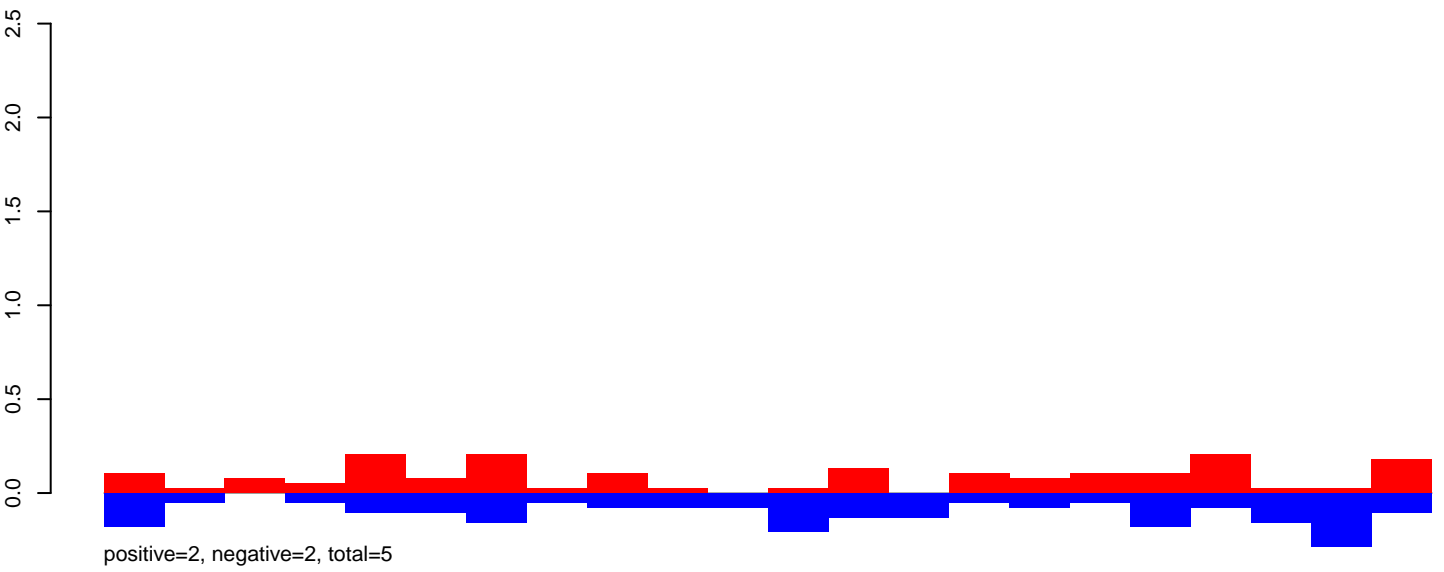

AeAeg_Fcirc_GH.24_35.rep

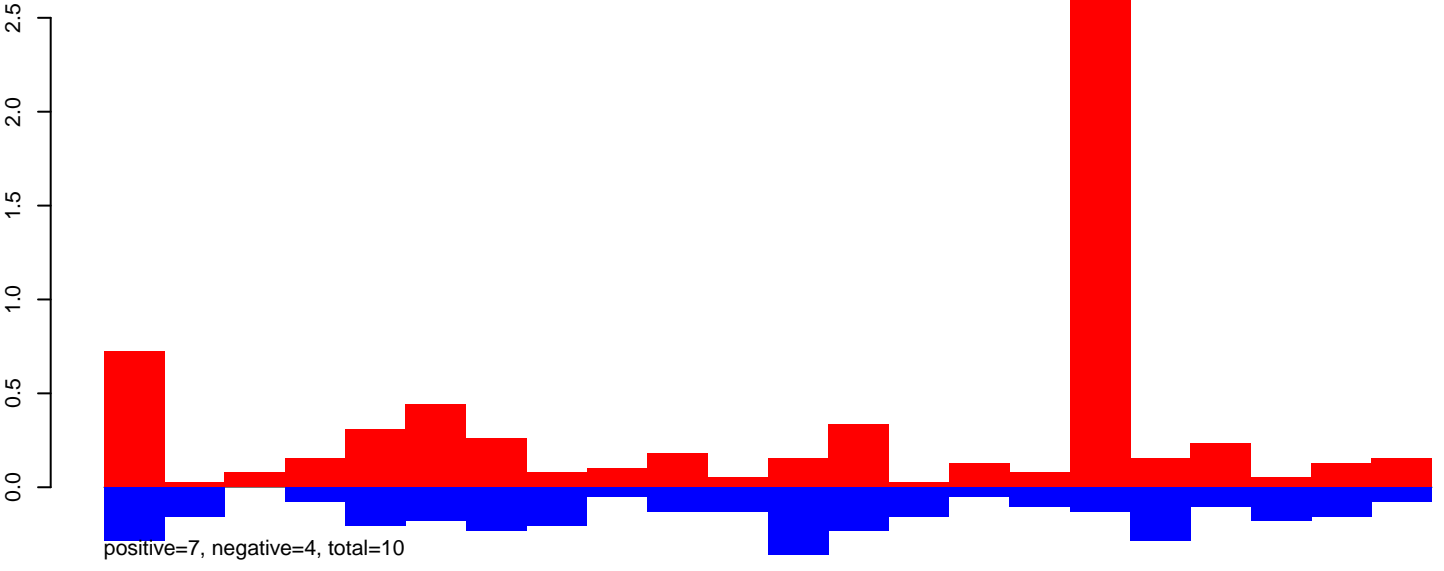

AeAeg_Fcirc_GH.rep

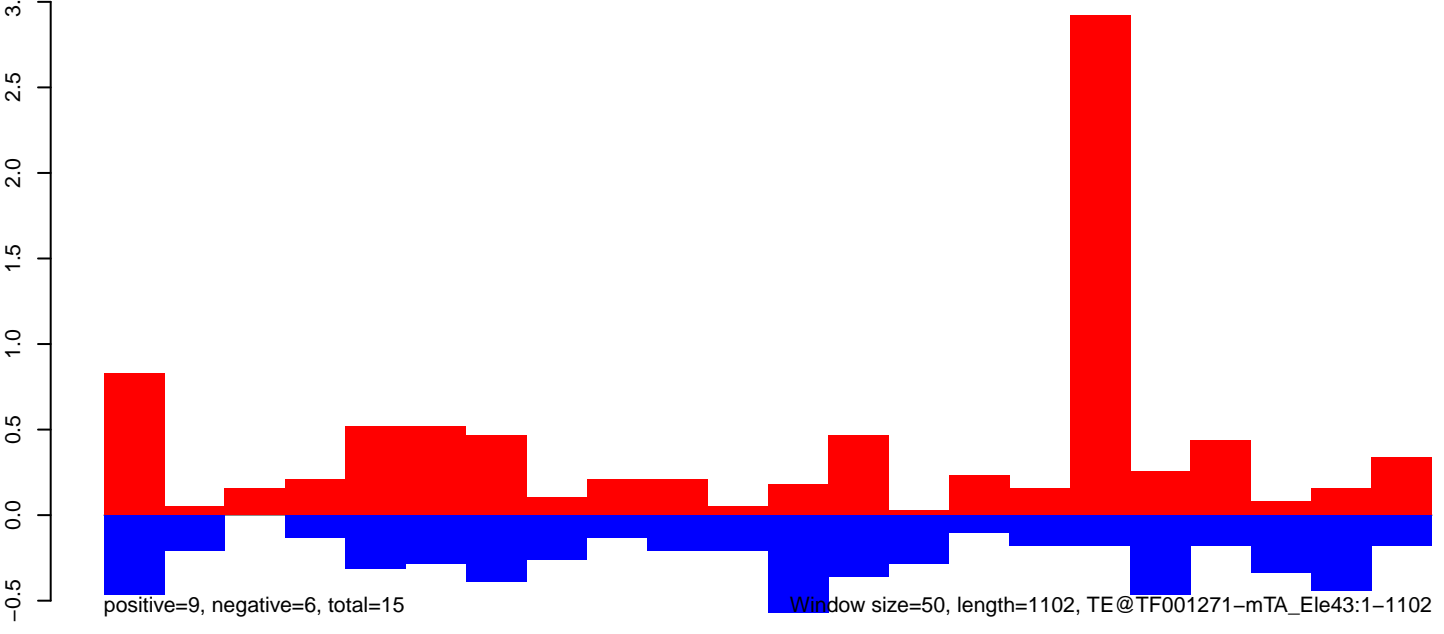

AeAeg_Fcarc_GH.18_23.rep

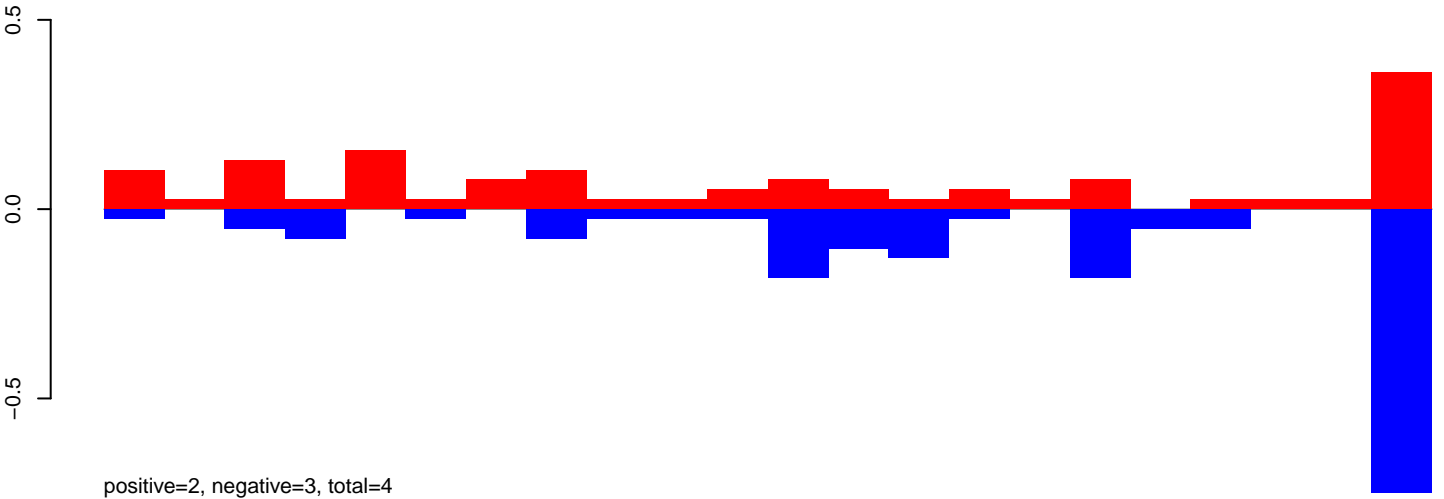

AeAeg_Fcarc_GH.24_35.rep

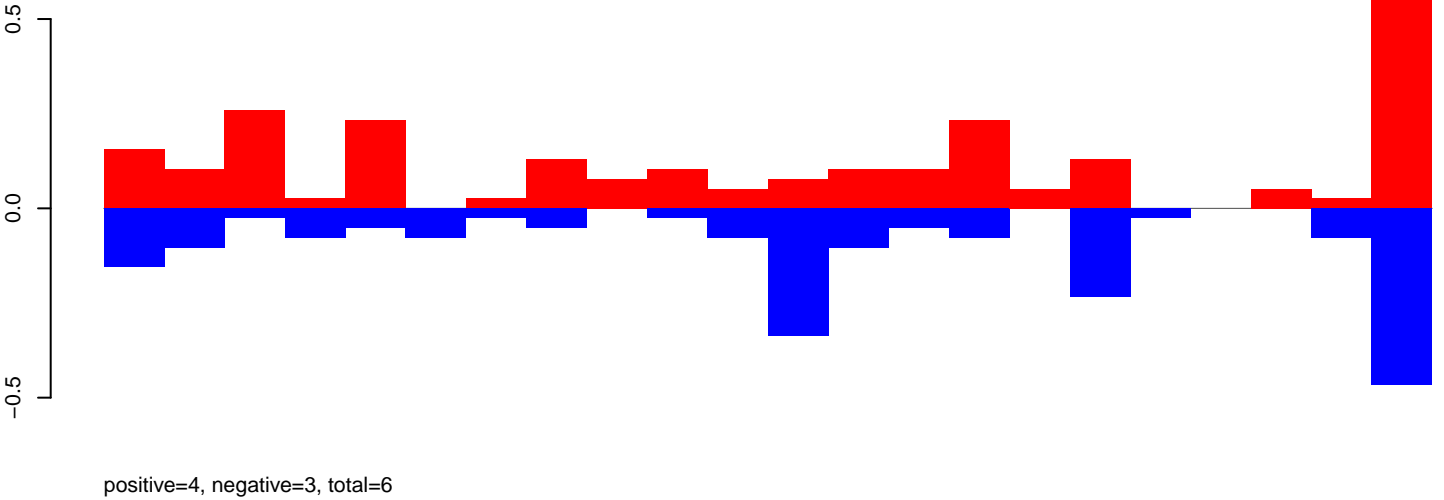

AeAeg_Fcarc_GH.rep

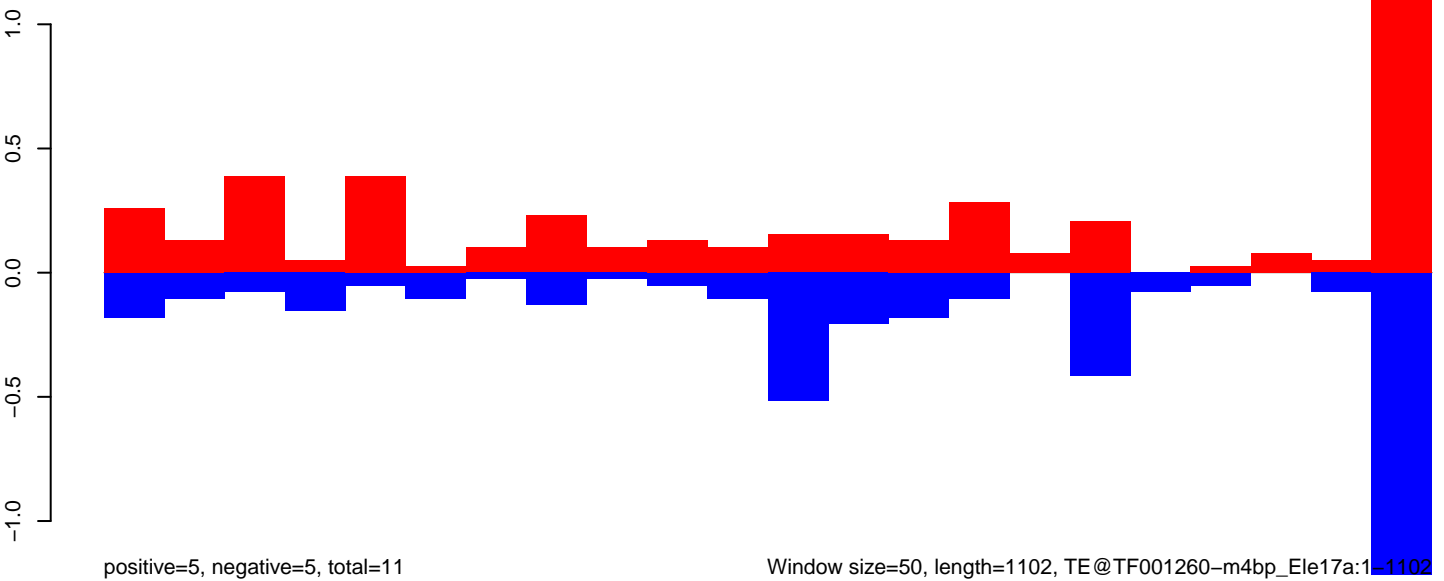

AeAeg_Fcarc_GH.18_23.rep

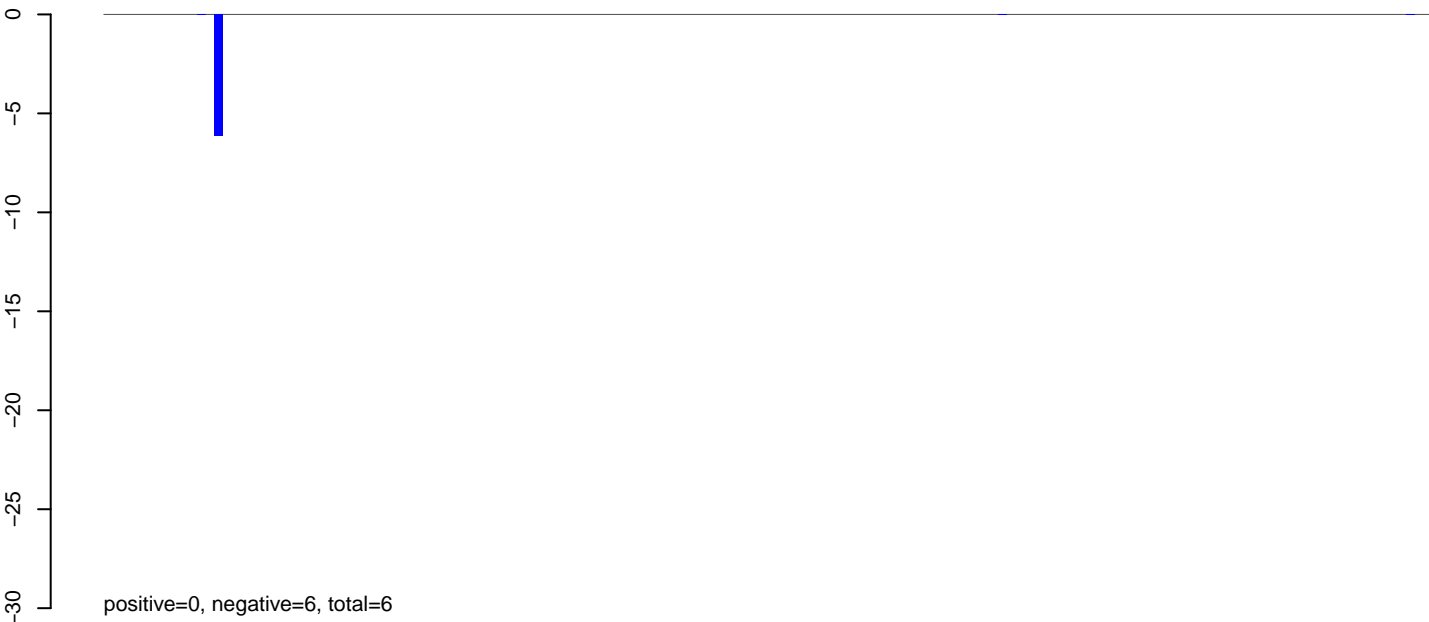

AeAeg_Fcarc_GH.24_35.rep



AeAeg_Fcarc_GH.rep

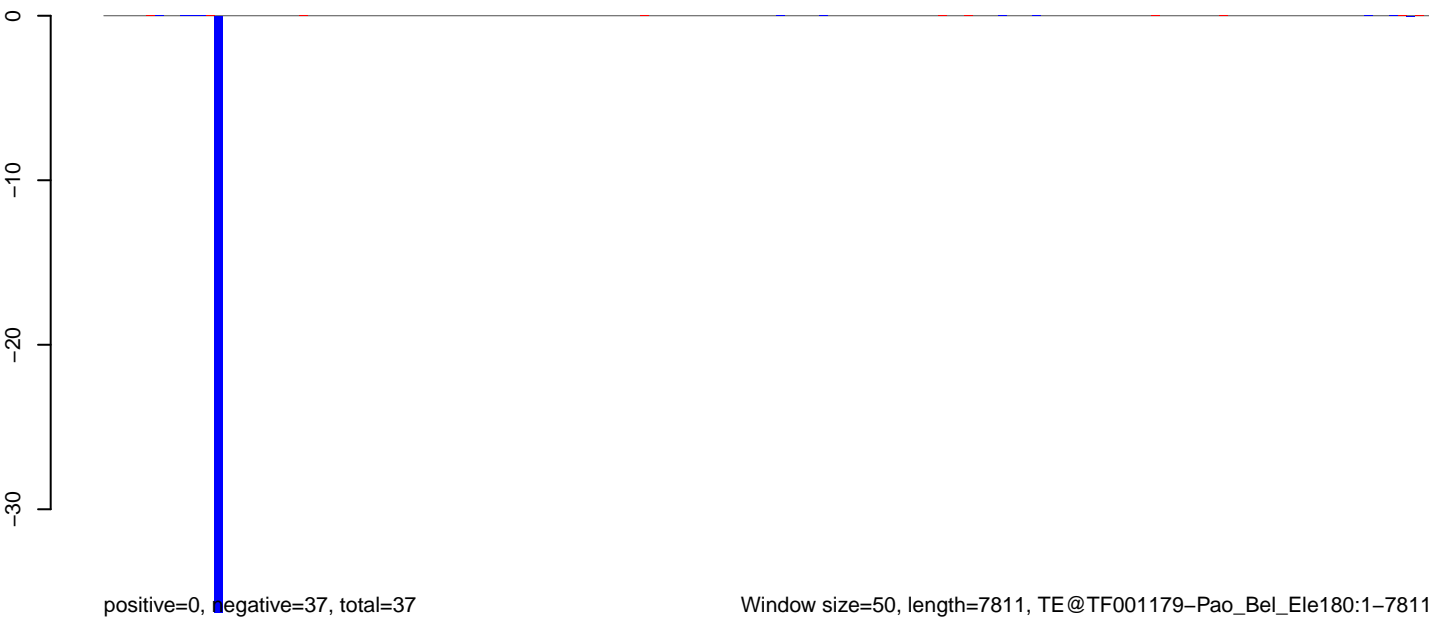

AeAeg_Fcarc_GH.18_23.rep

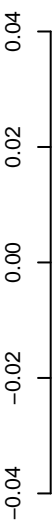

positive=0, negative=0, total=0

AeAeg_Fcarc_GH.24_35.rep

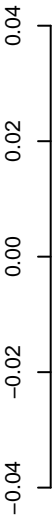

positive=0, negative=0, total=0

AeAeg_Fcarc_GH.rep

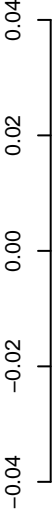

positive=0, negative=1, total=1

Window size=50, length=3418, TE@TF001148-Ty1_copia_Ele123:1-3418

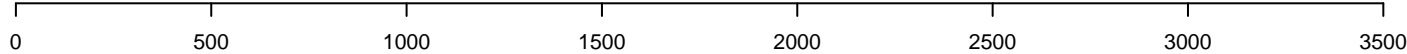

AeAeg_FcArc_GH.18_23.rep

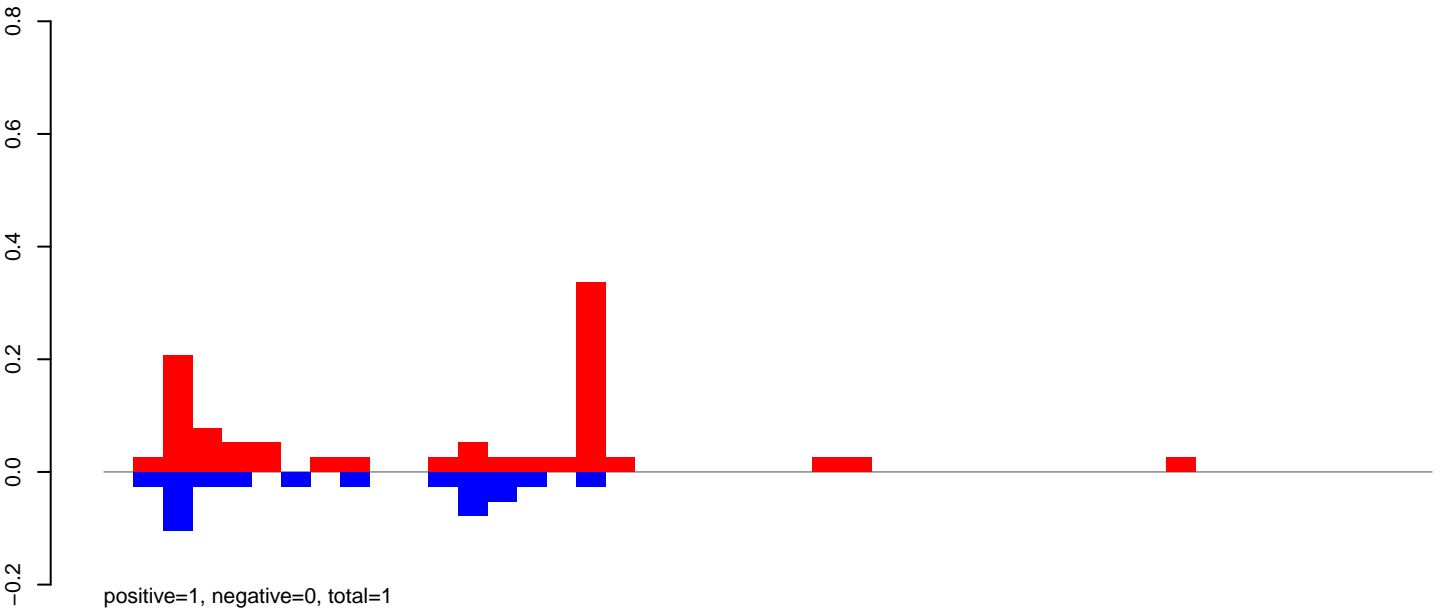

AeAeg_FcArc_GH.24_35.rep

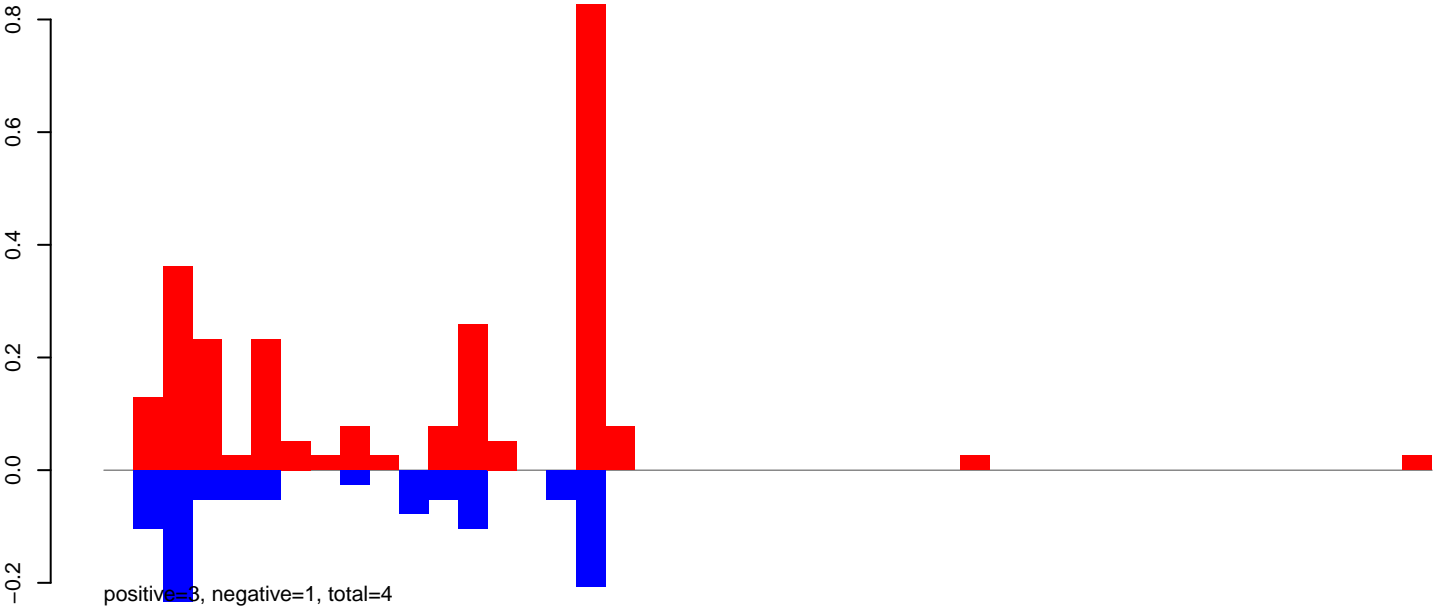

AeAeg_FcArc_GH.rep

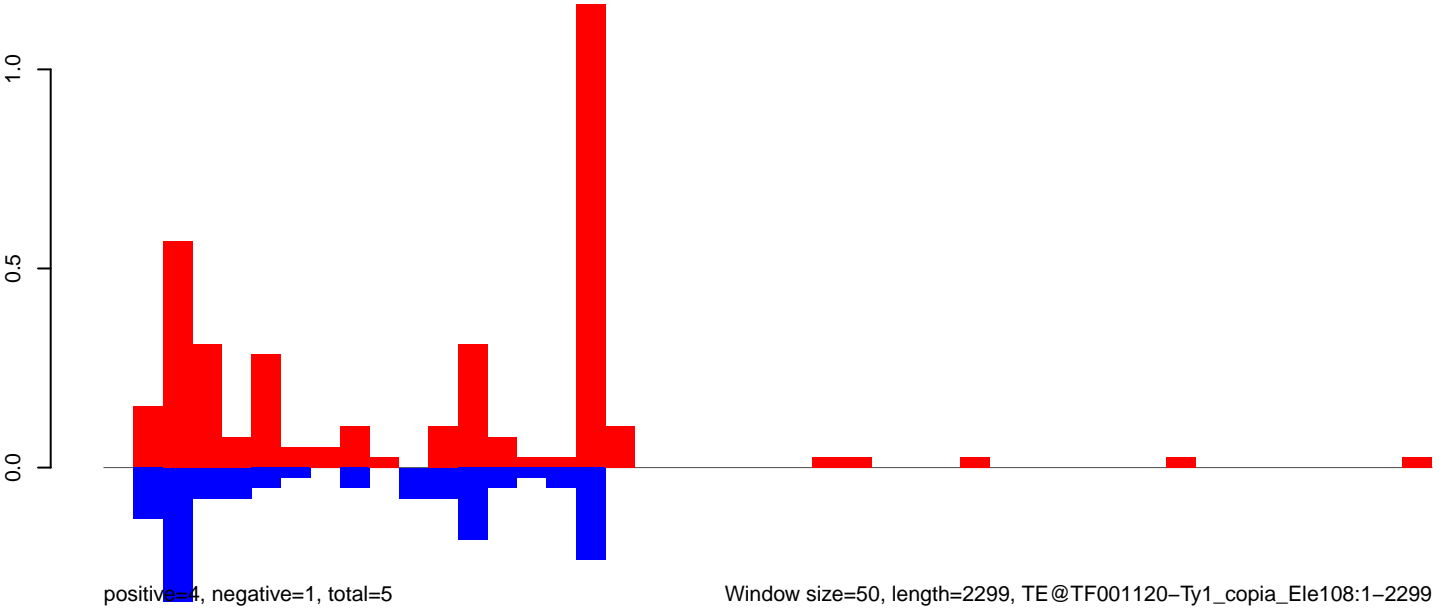

Window size=50, length=2299, TE@TF001120-Ty1_copia_Ele108:1-2299

0 500 1000 1500 2000

AeAeg_Fcarc_GH.18_23.rep

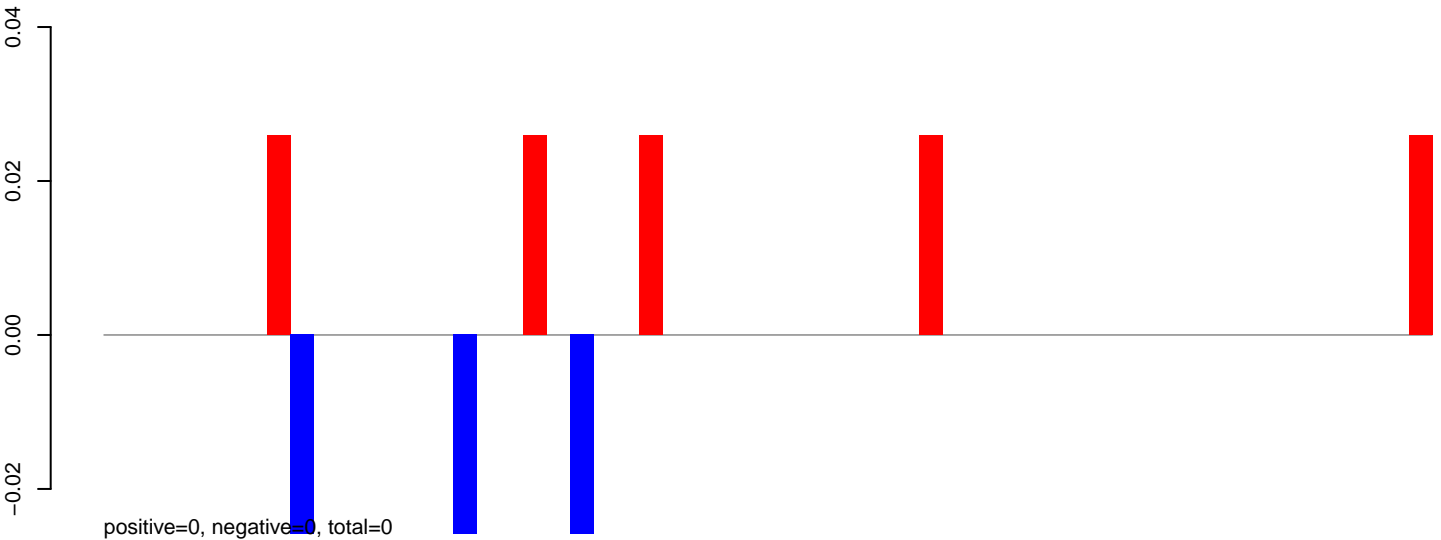

AeAeg_Fcarc_GH.24_35.rep

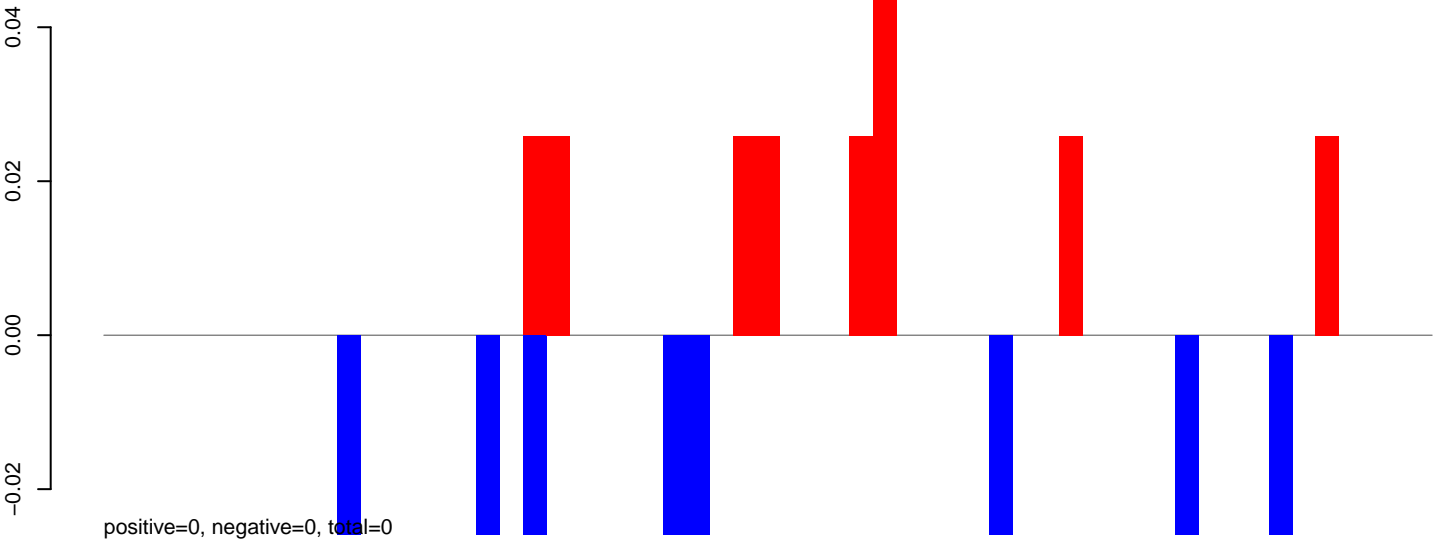

AeAeg_Fcarc_GH.rep

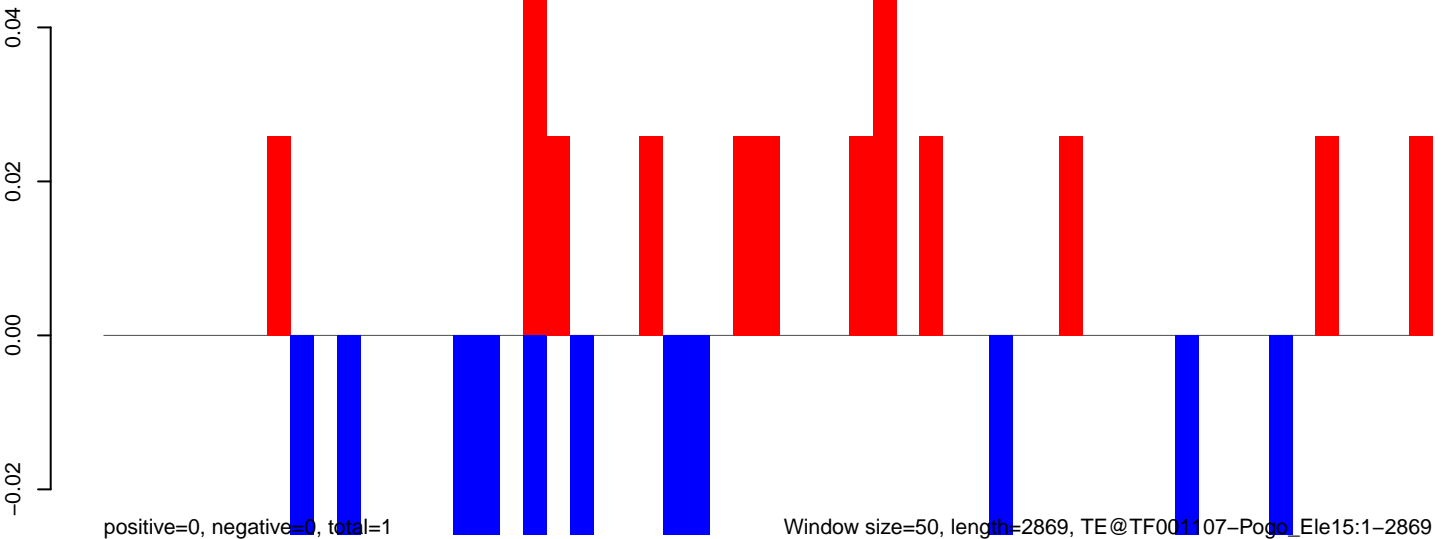

AeAeg_Fcarc_GH.18_23.rep

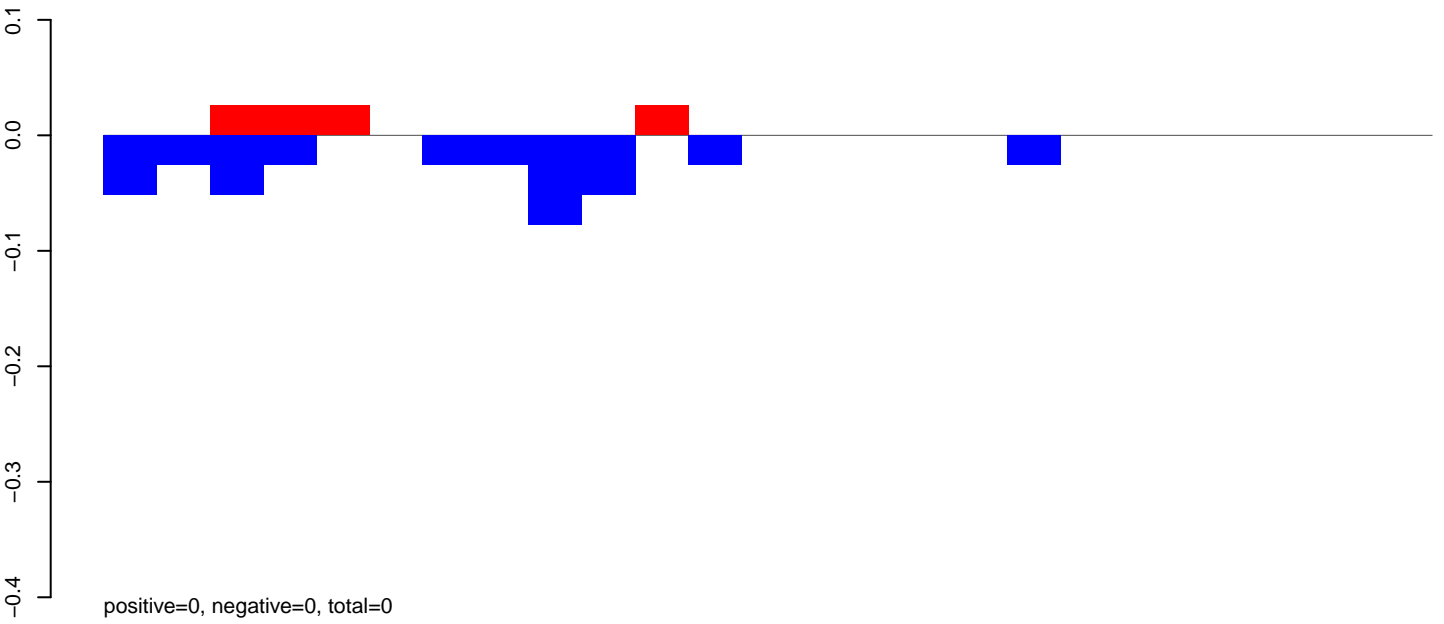

AeAeg_Fcarc_GH.24_35.rep

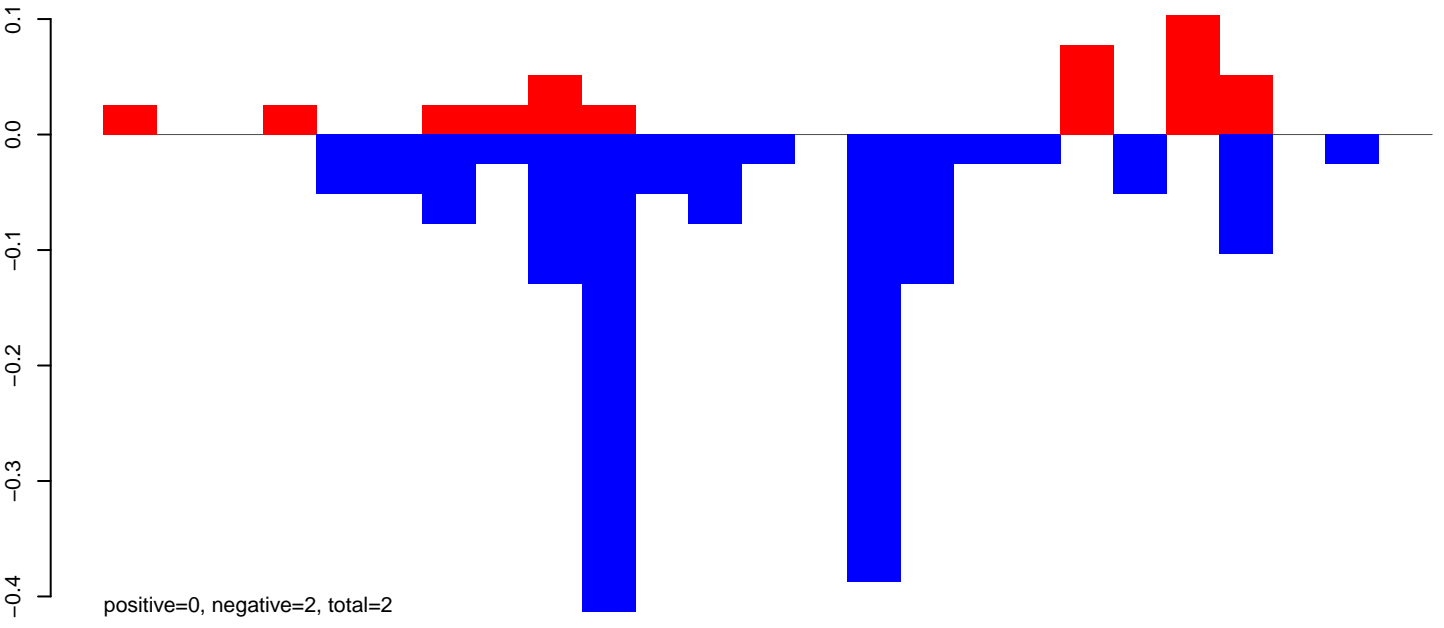

AeAeg_Fcarc_GH.rep

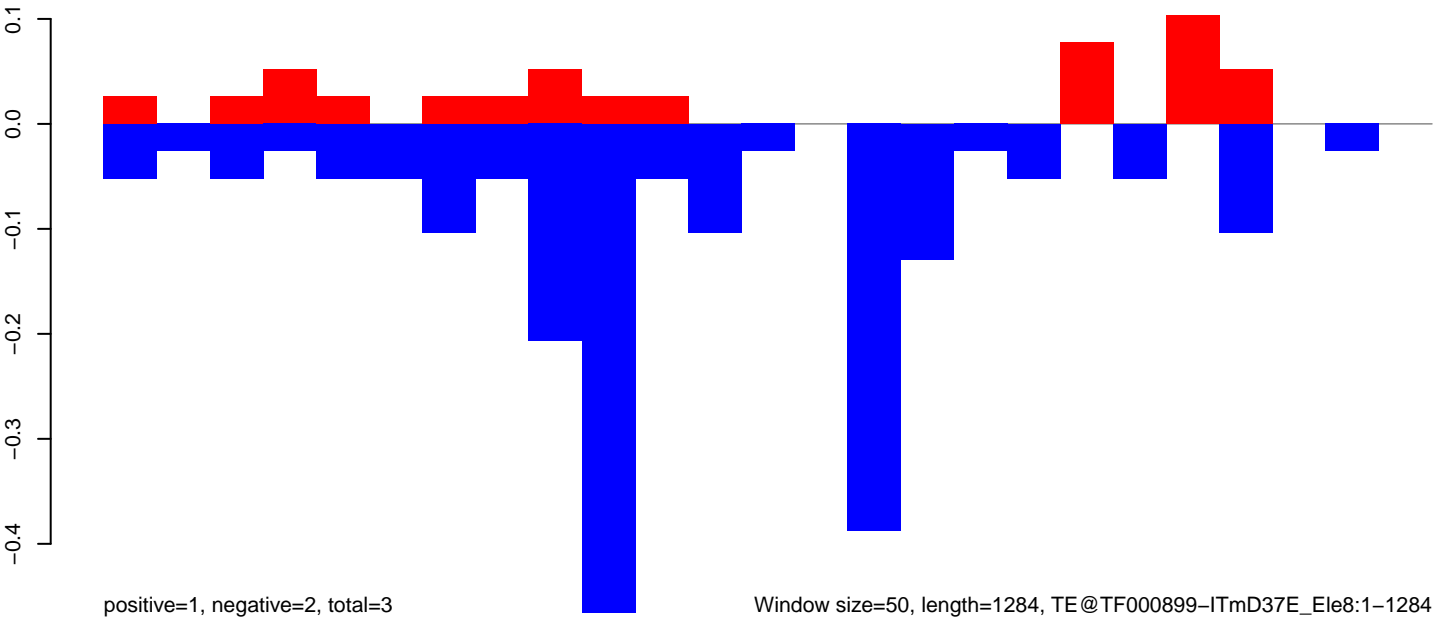

Window size=50, length=1284, TE@TF000899-ITmD37E_Ele8:1-1284

AeAeg_Fcarc_GH.18_23.rep

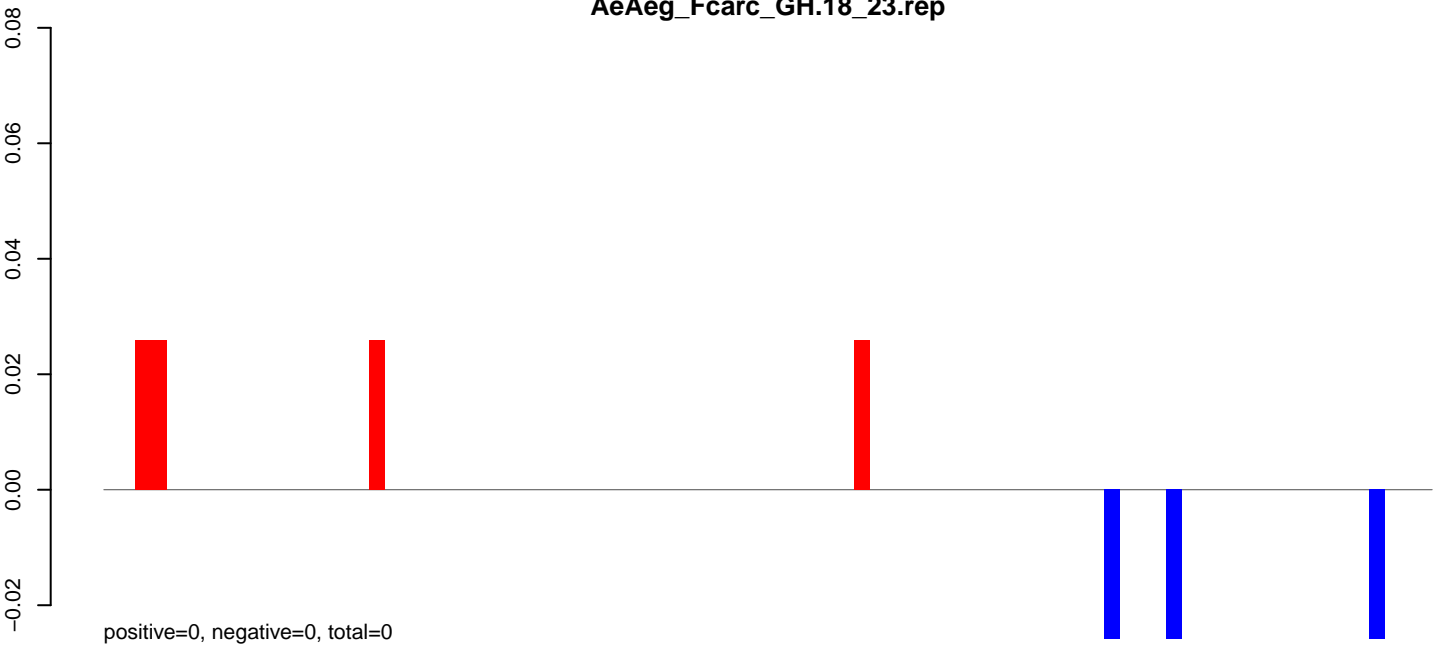

AeAeg_Fcarc_GH.24_35.rep

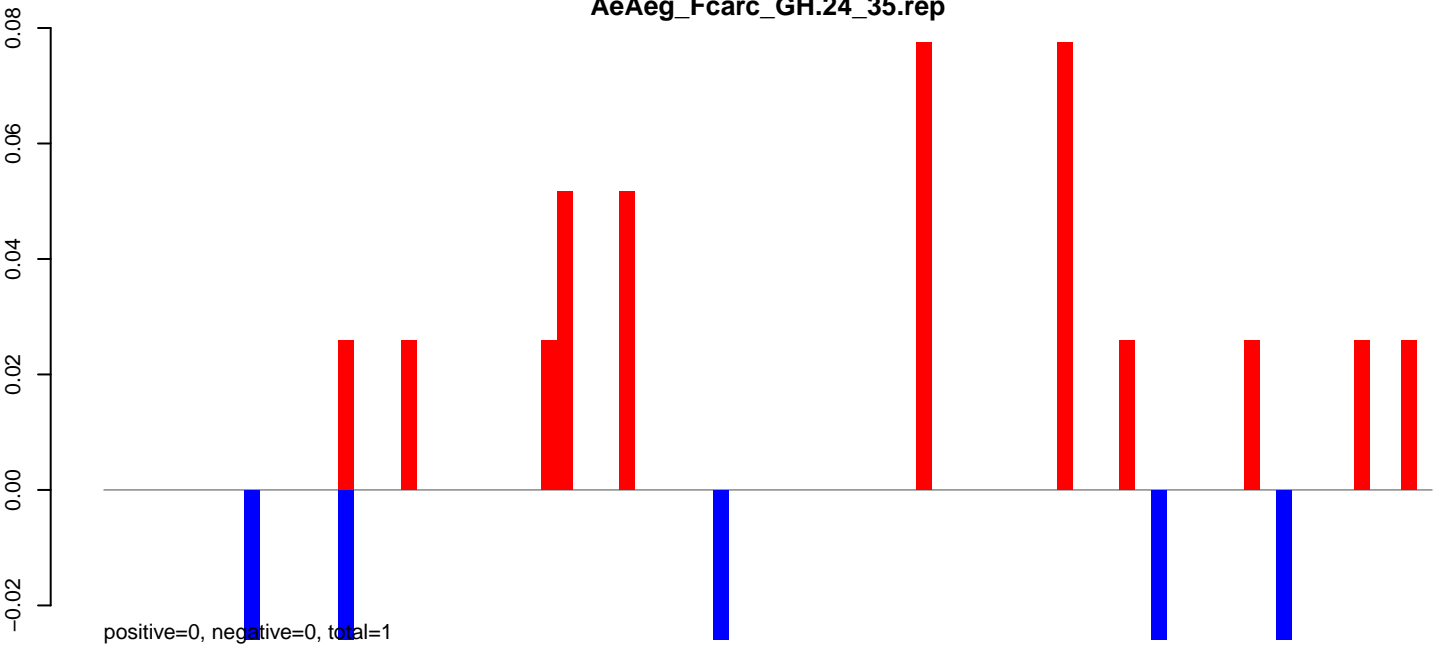

AeAeg_Fcarc_GH.rep

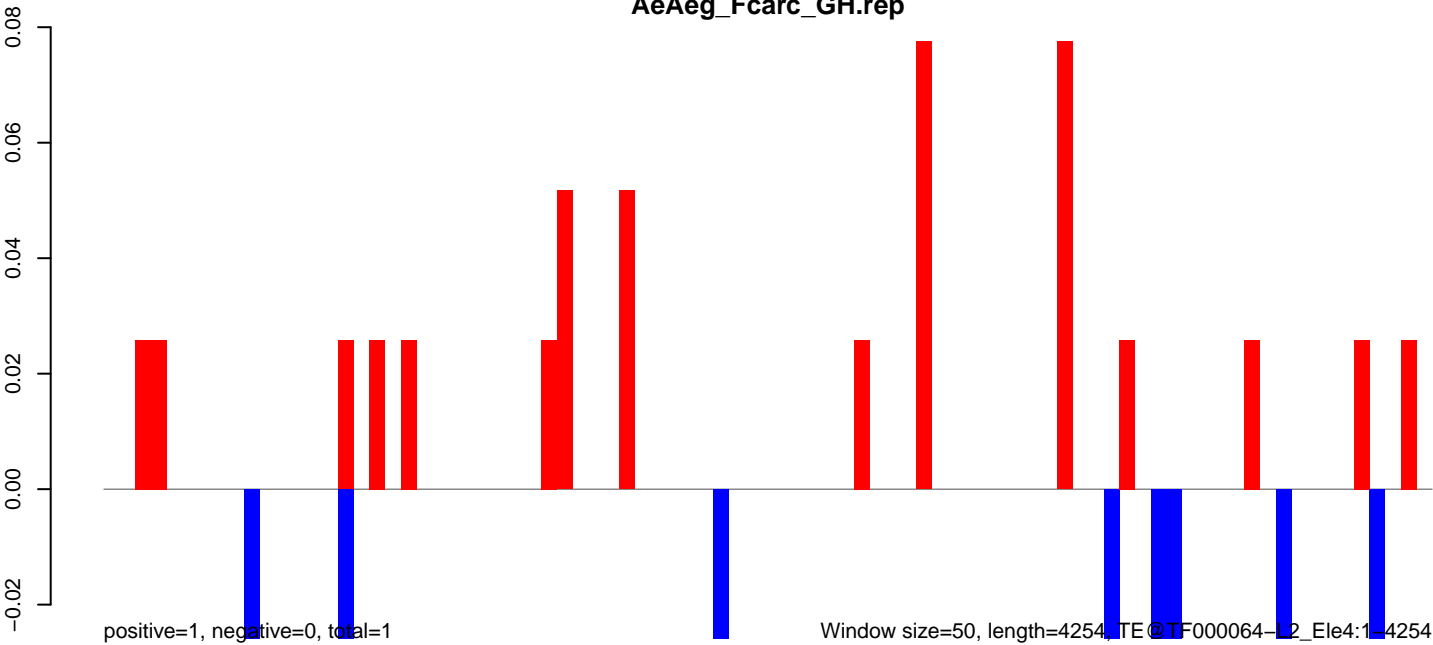

AeAeg_Fcarc_GH.18_23.rep

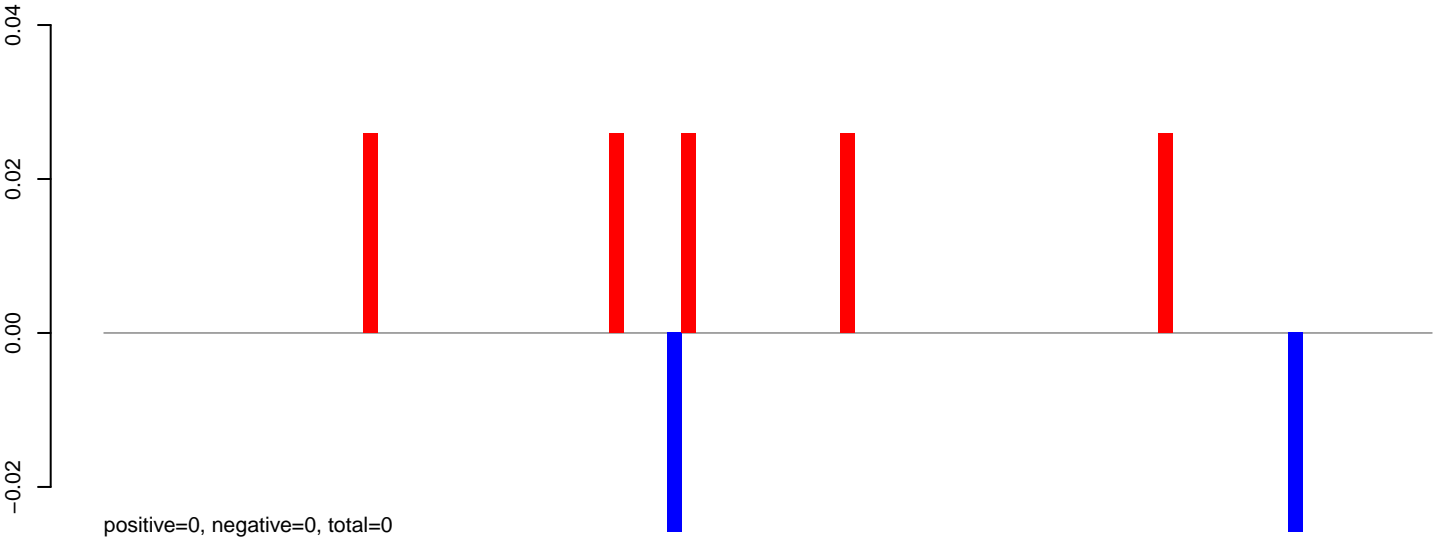

AeAeg_Fcarc_GH.24_35.rep

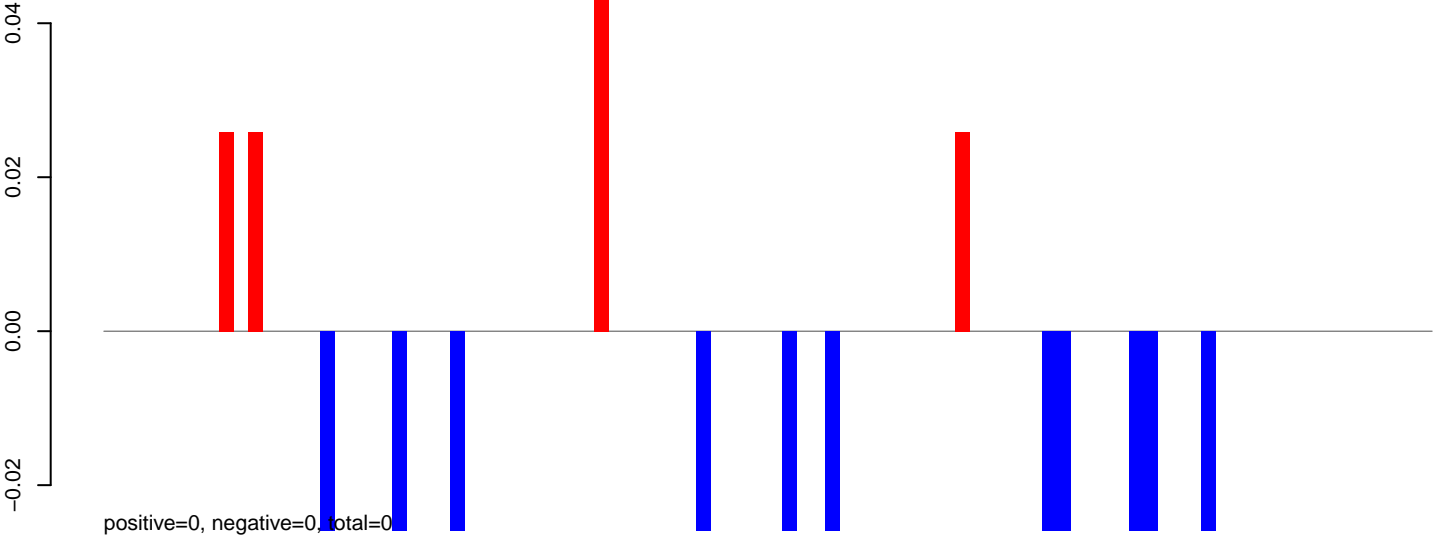

AeAeg_Fcarc_GH.rep

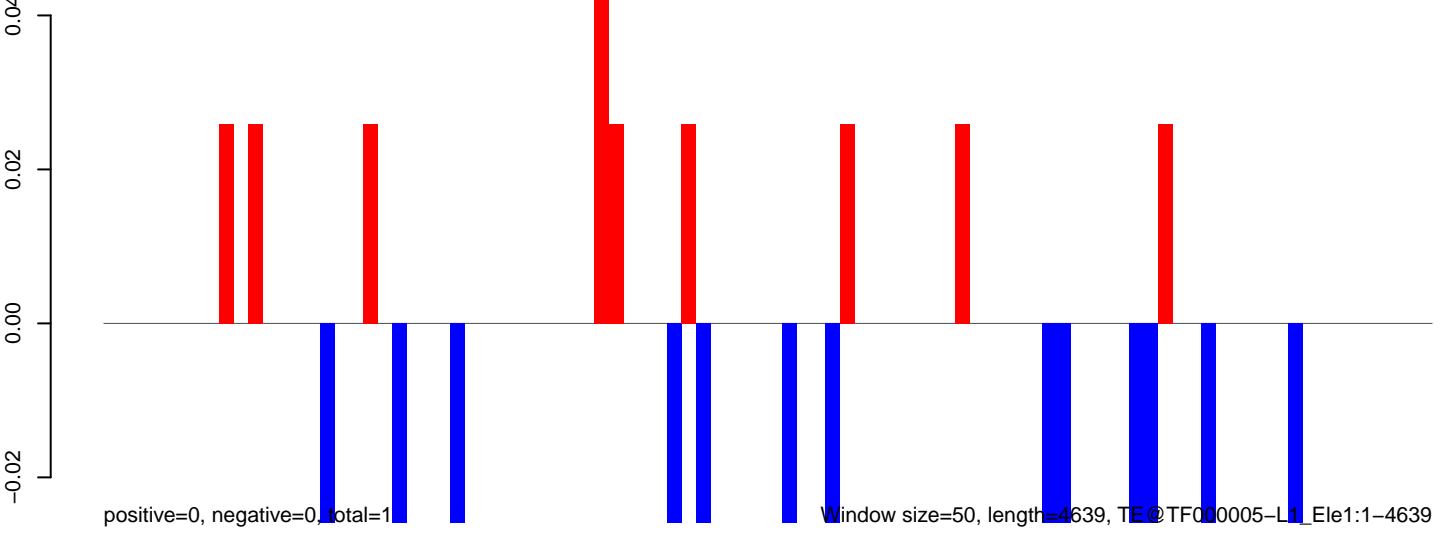

AeAeg_Fcarc_GH.18_23.rep

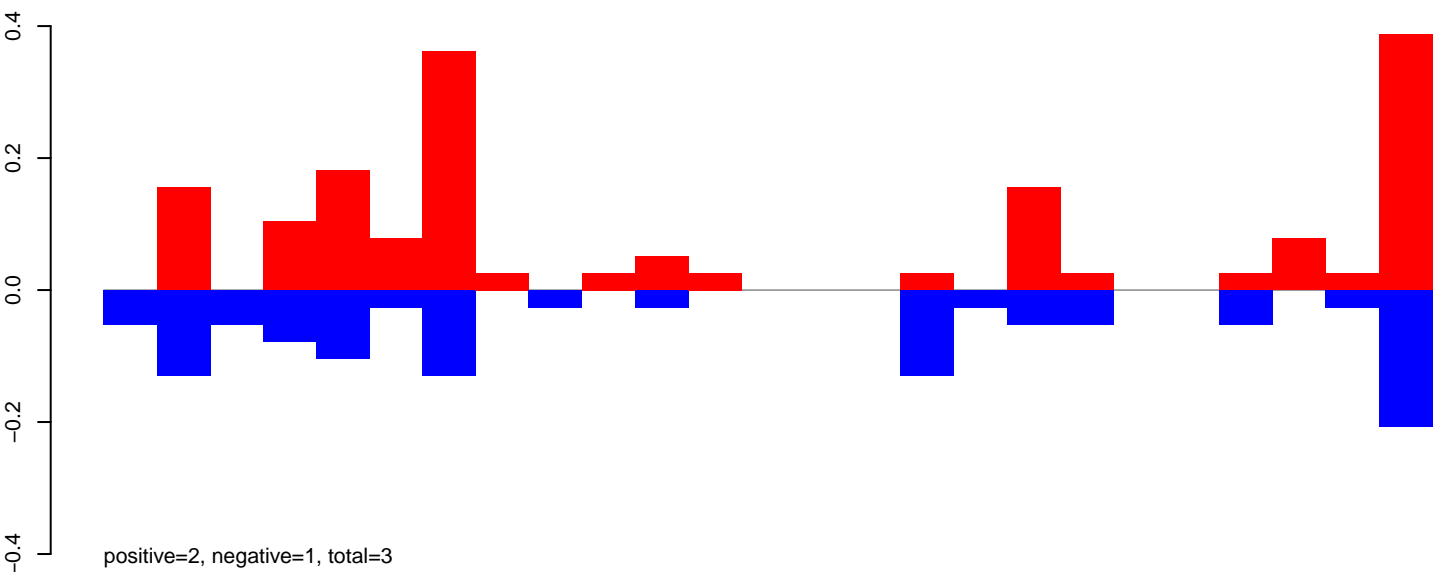

AeAeg_Fcarc_GH.24_35.rep

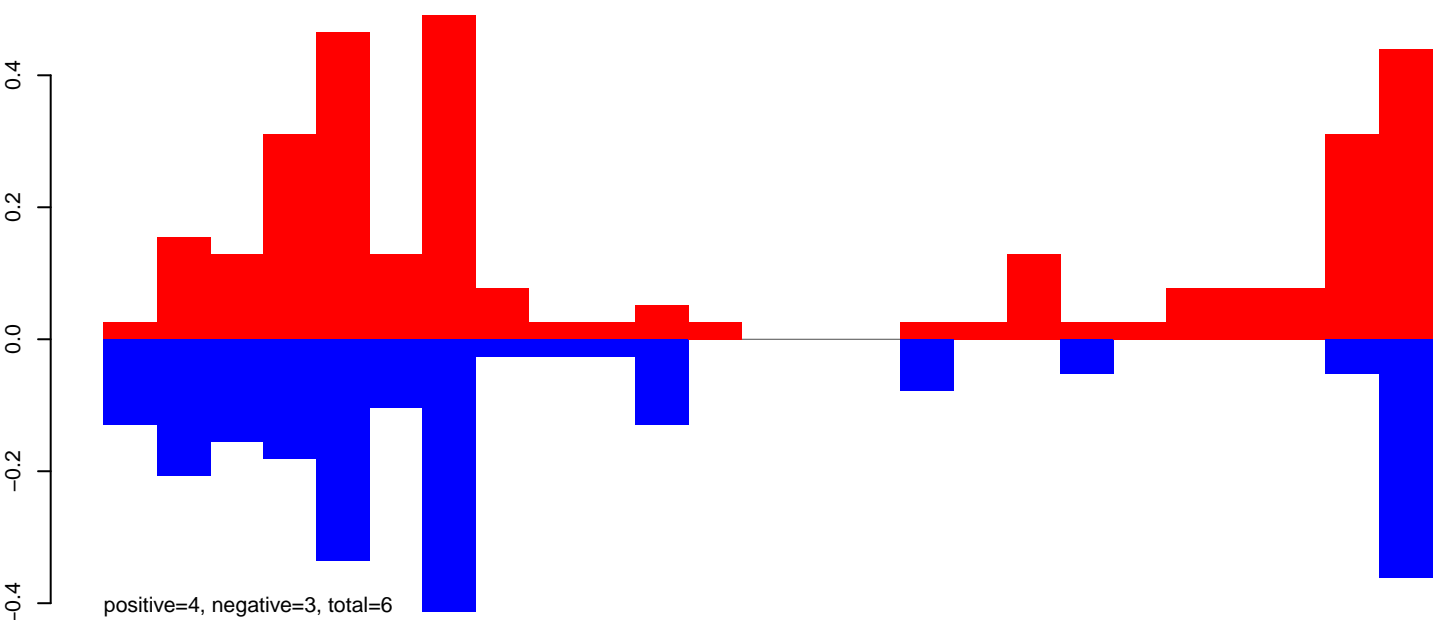

AeAeg_Fcarc_GH.rep

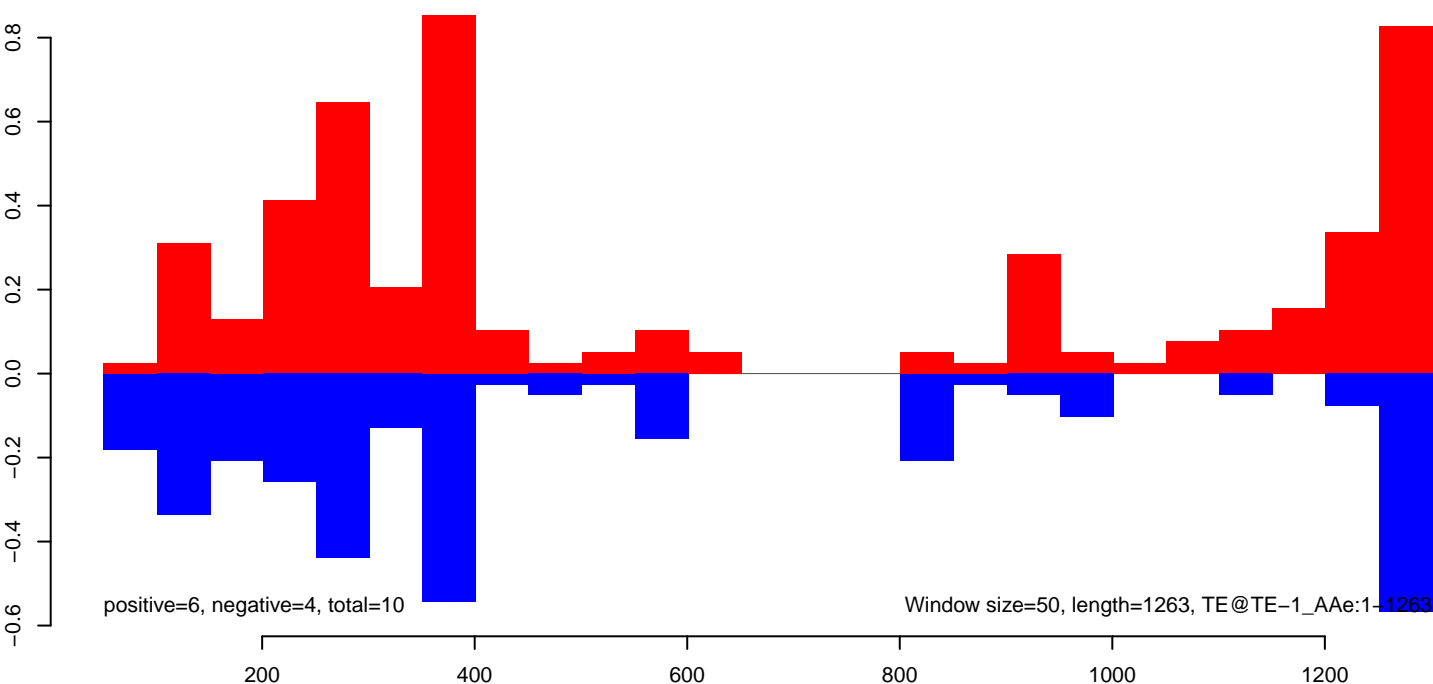

AeAeg_Fcarc_GH.18_23.rep

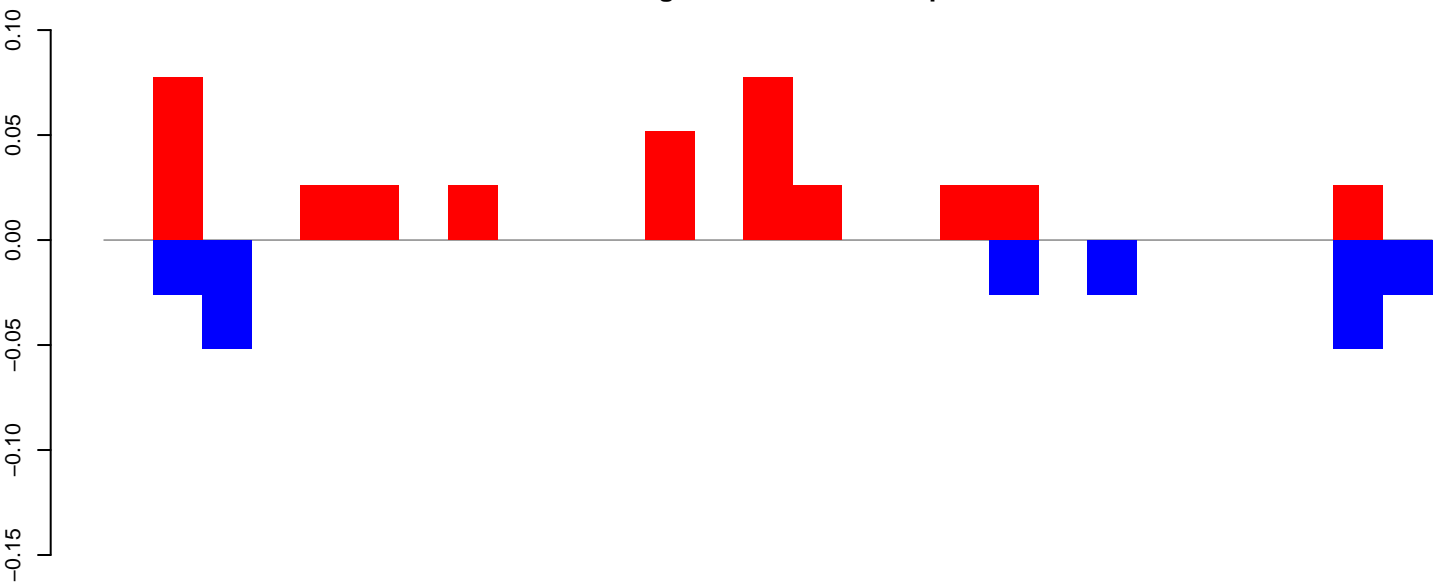

positive=0, negative=0, total=1

AeAeg_Fcarc_GH.24_35.rep

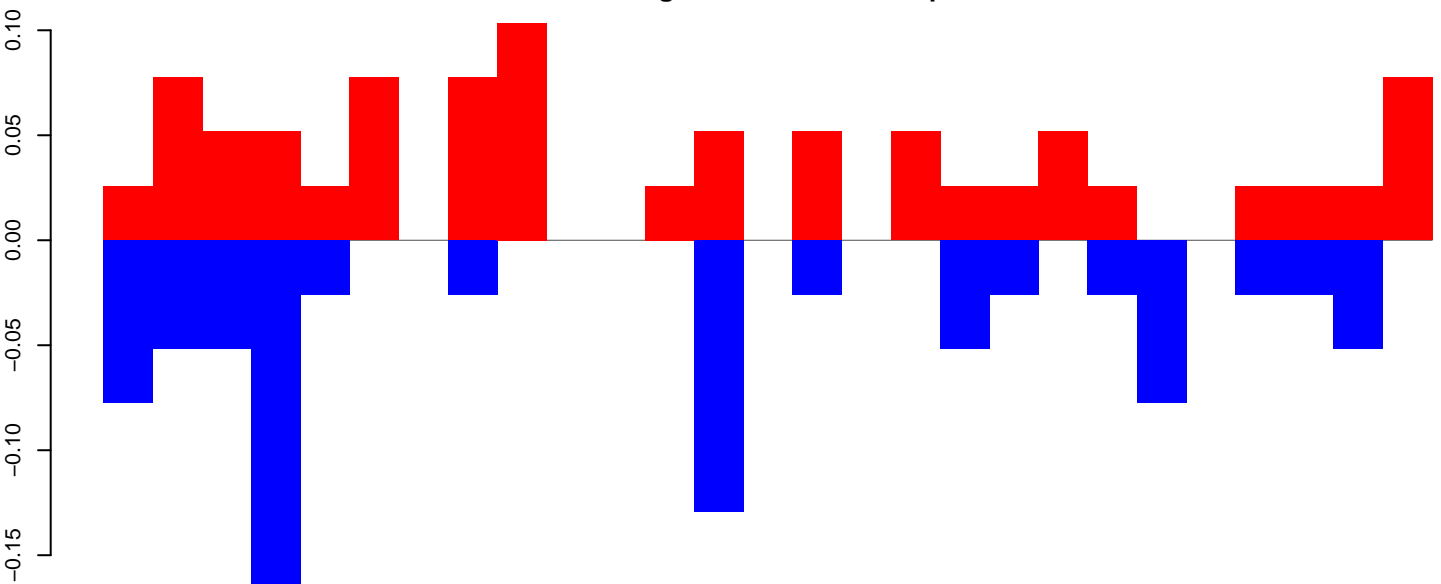

positive=1, negative=1, total=2

AeAeg_Fcarc_GH.rep

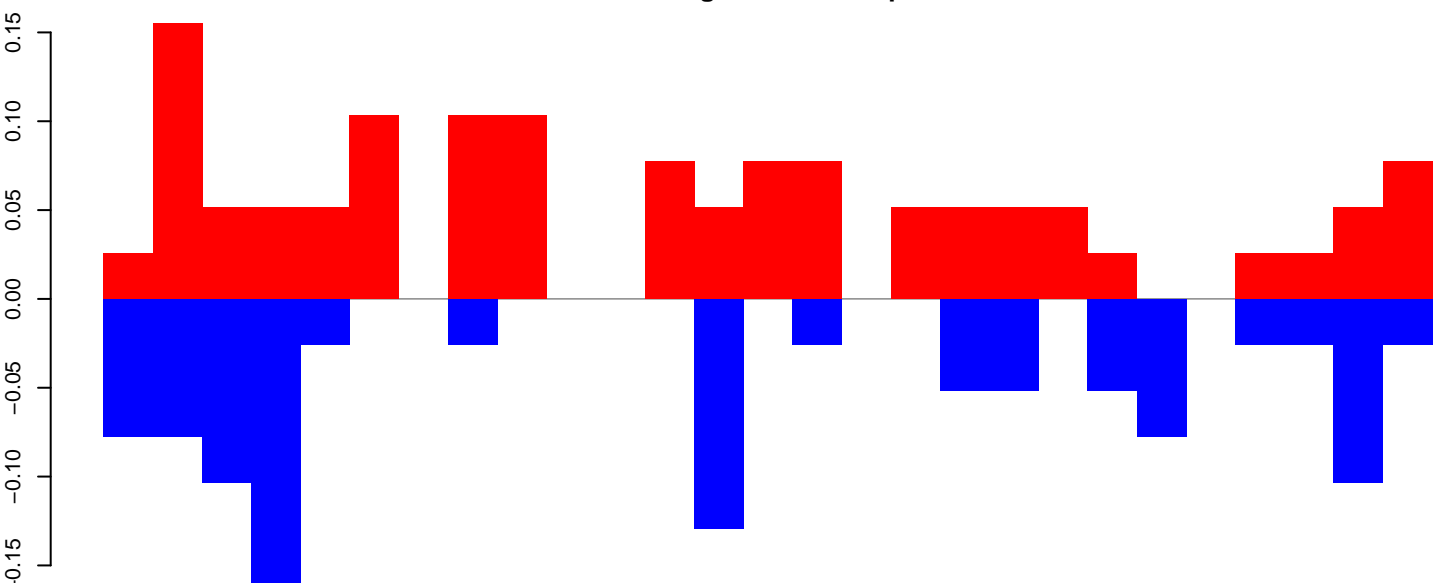

positive=1, negative=1, total=3

Window size=50, length=1386, TE@R=714-UNKNOWN:1-1386

AeAeg_FcArc_GH.18_23.rep

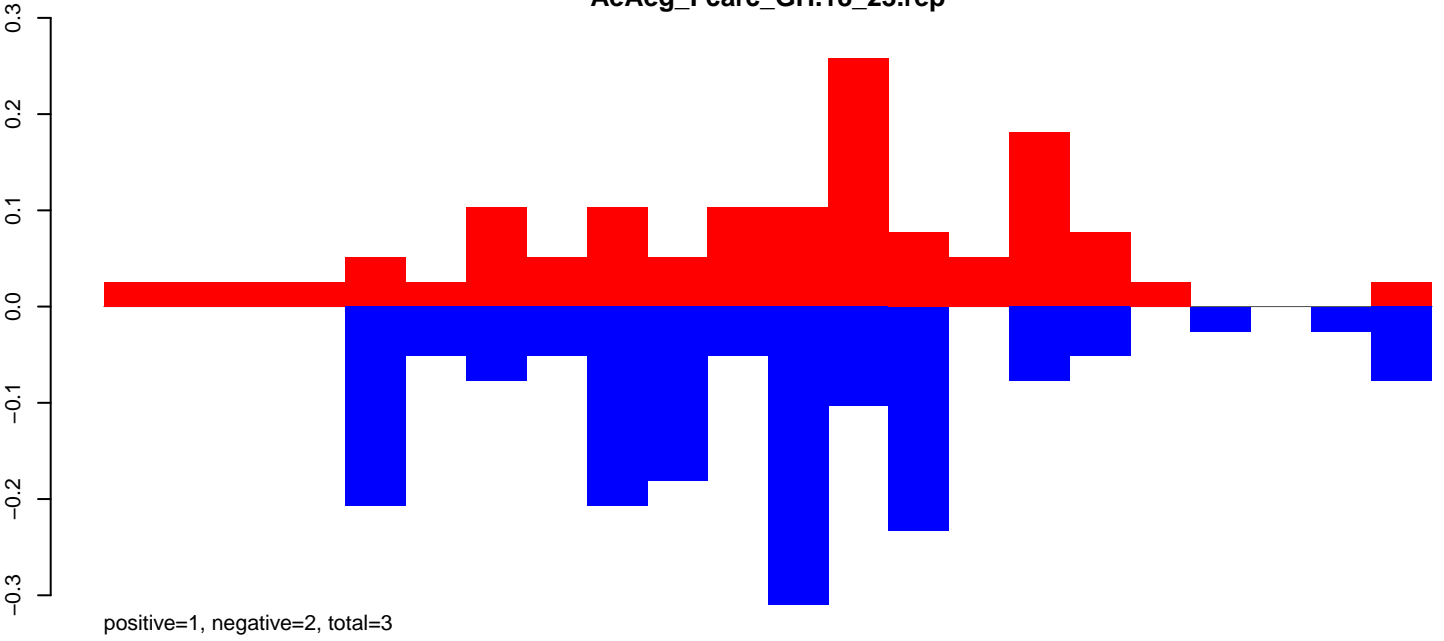

AeAeg_FcArc_GH.24_35.rep

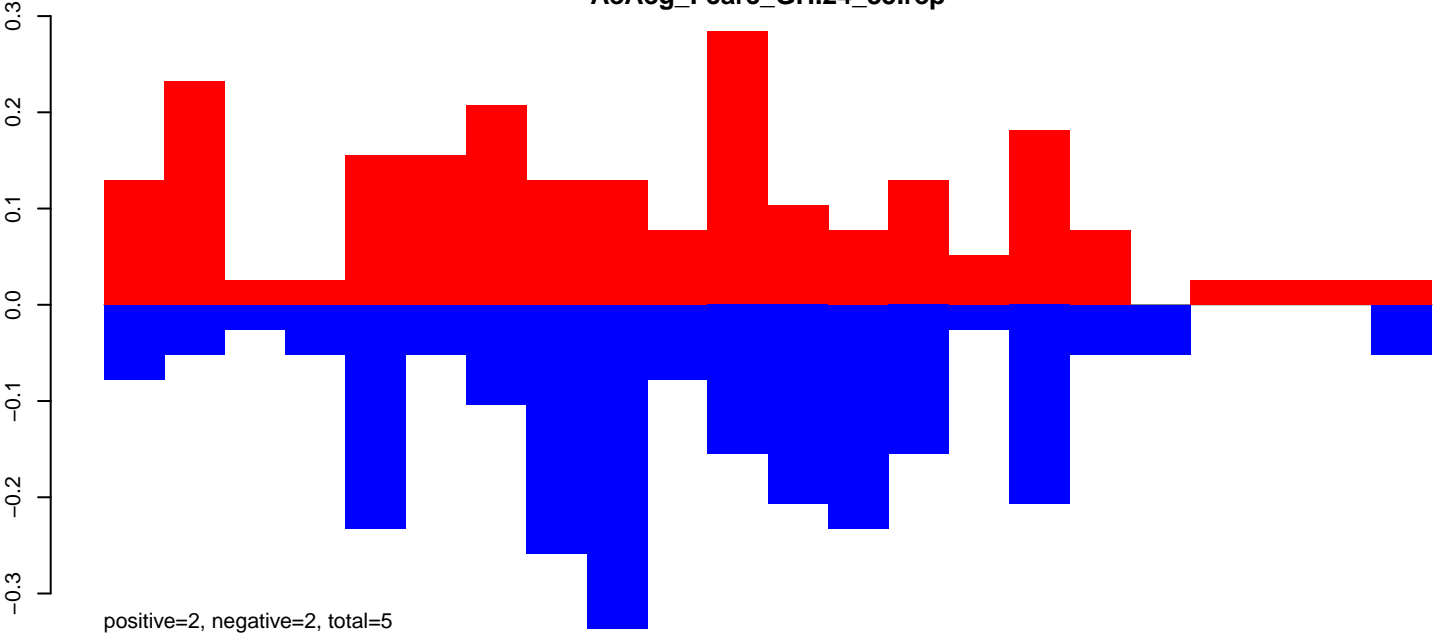

AeAeg_FcArc_GH.rep

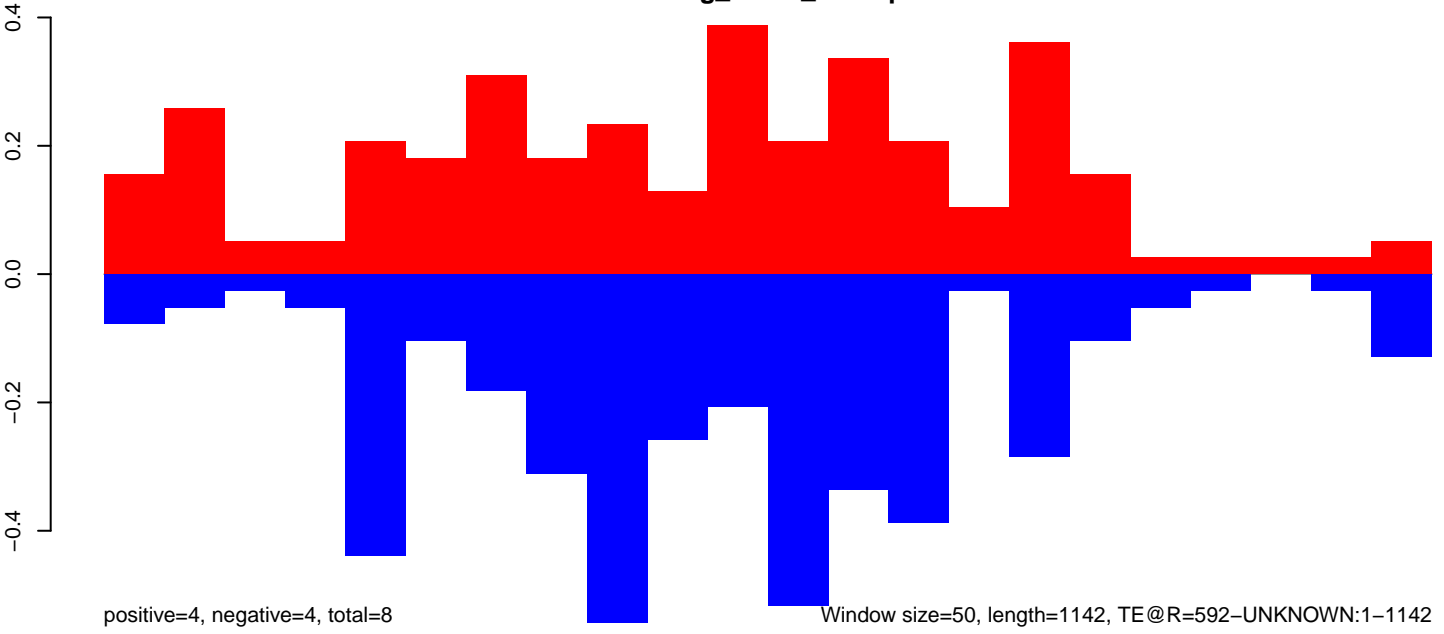

200 400 600 800 1000

AeAeg_Fcarc_GH.18_23.rep

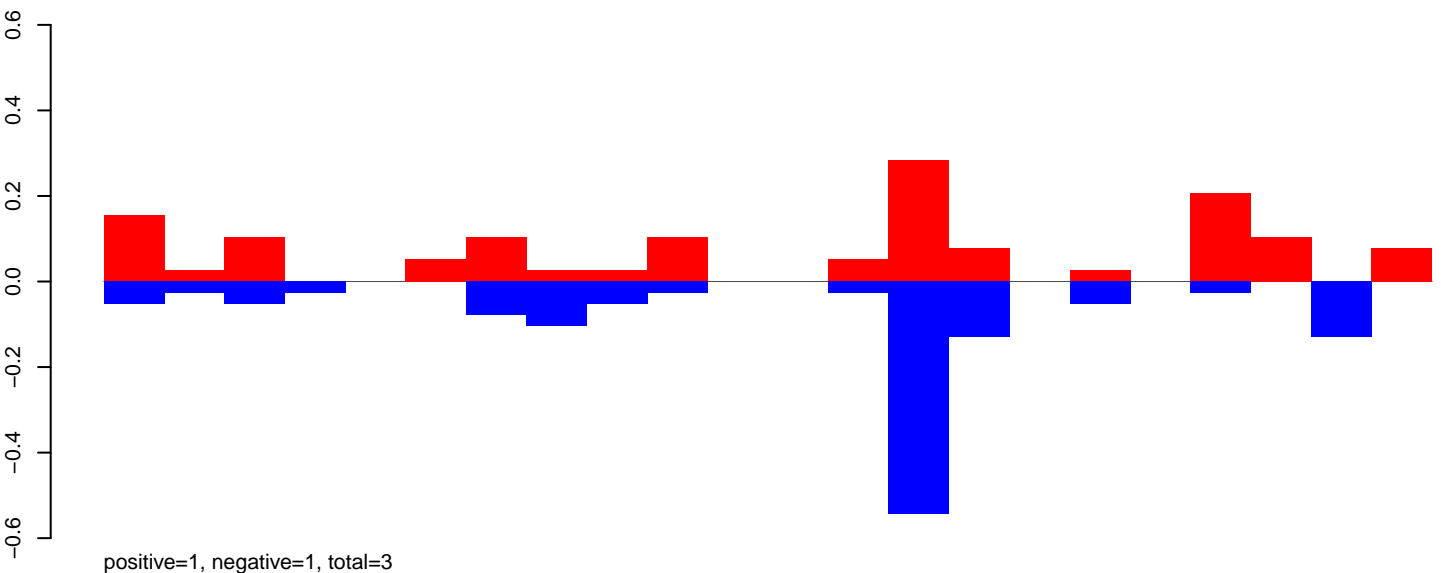

AeAeg_Fcarc_GH.24_35.rep

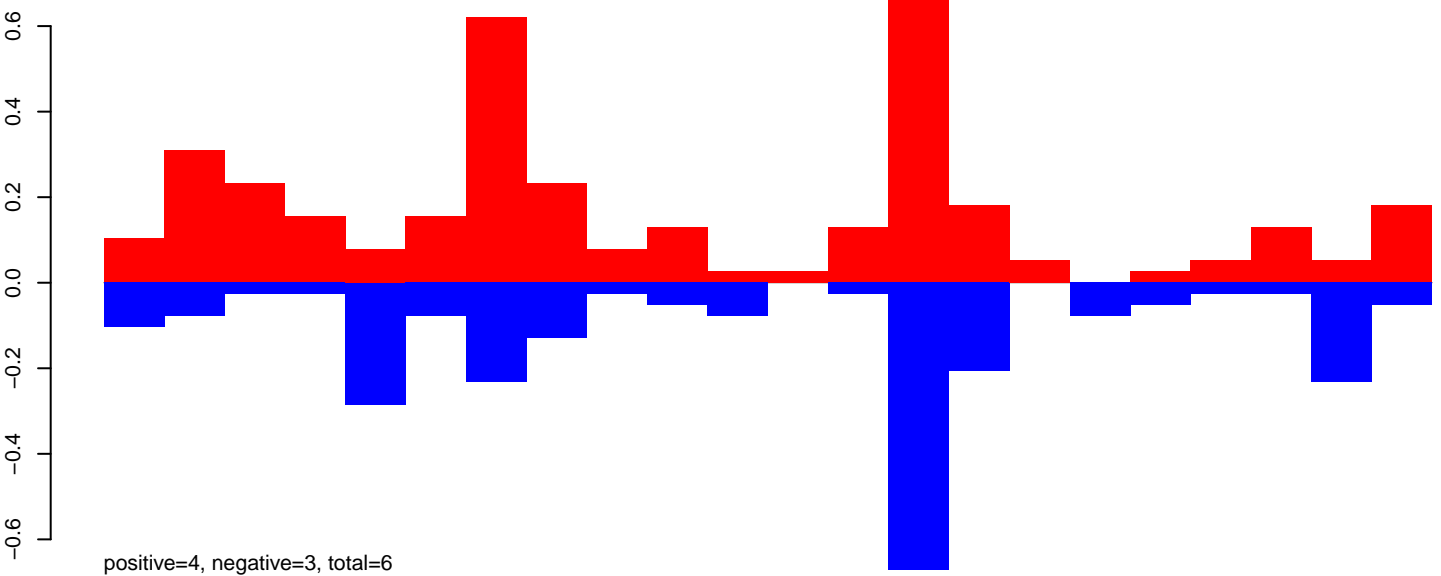

AeAeg_Fcarc_GH.rep

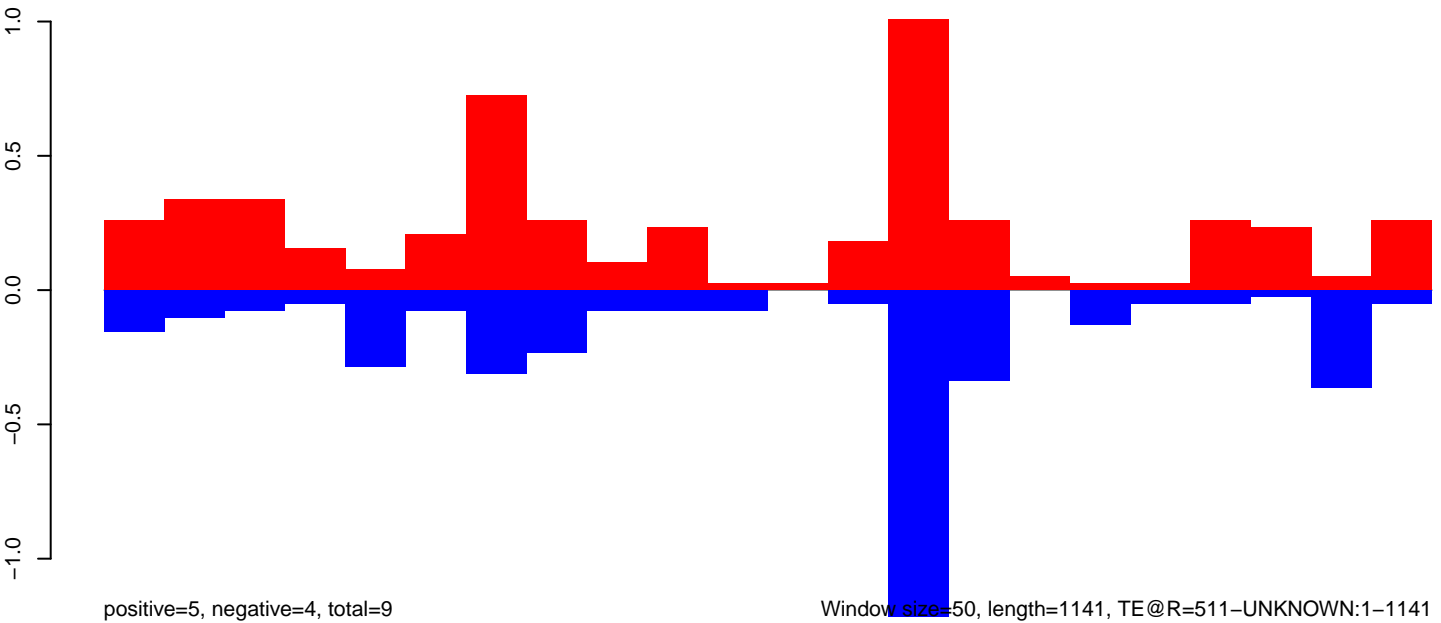

Window size=50, length=1141, TE@R=511-UNKNOWN:1-1141

AeAeg_FcArc_GH.18_23.rep

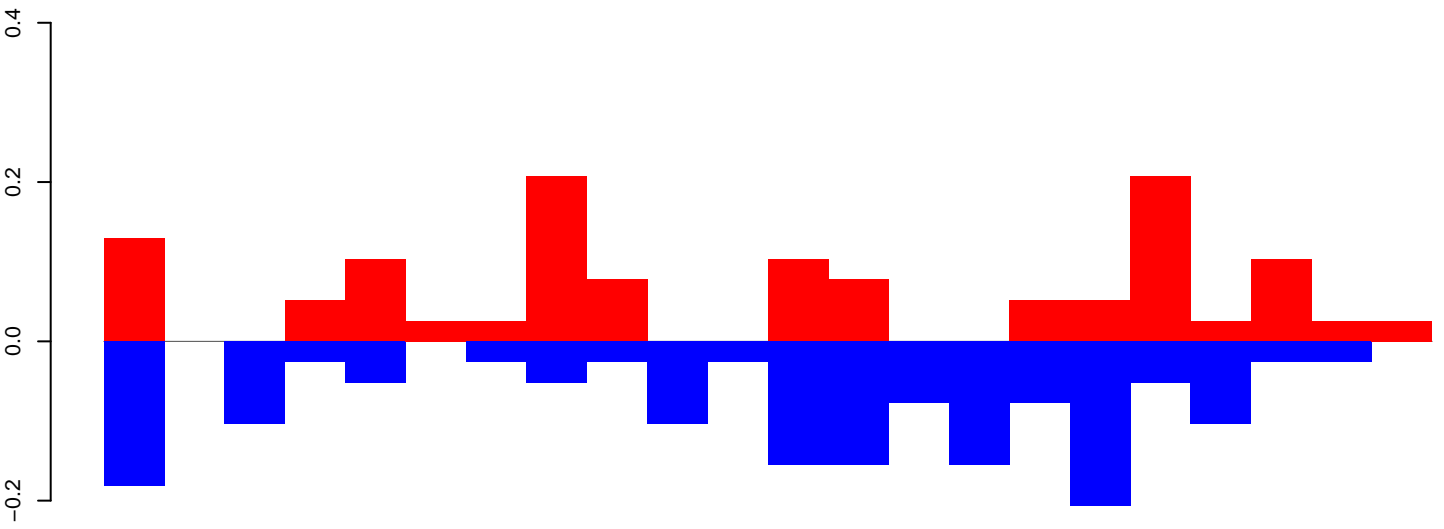

positive=1, negative=2, total=3

AeAeg_FcArc_GH.24_35.rep

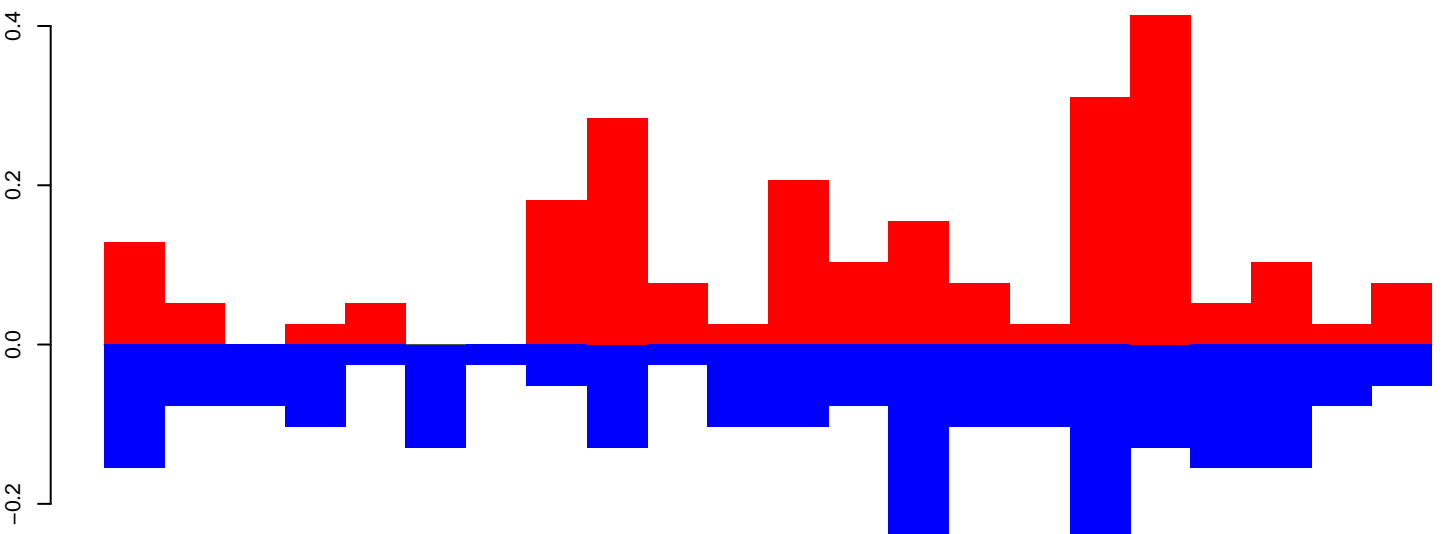

positive=2, negative=3, total=5

AeAeg_FcArc_GH.rep

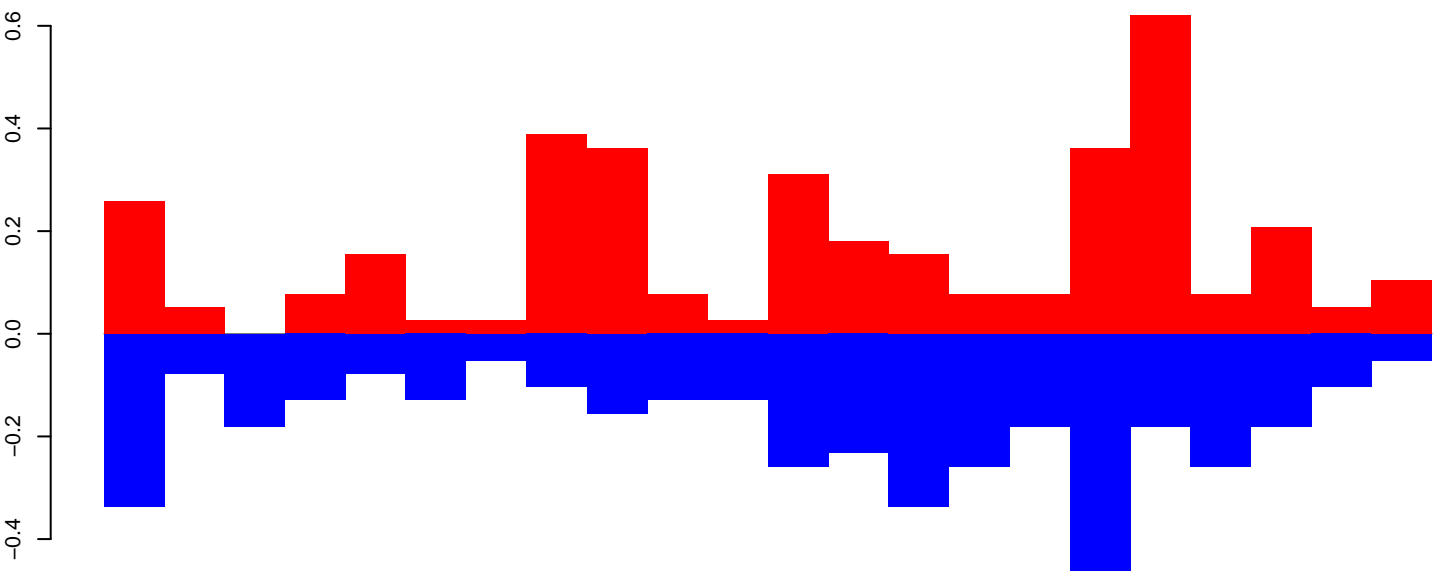

positive=4, negative=4, total=8

Window size=50, length=1144, TE@R=473-UNKNOWN:1-1144

AeAeg_Fcarc_GH.18_23.rep

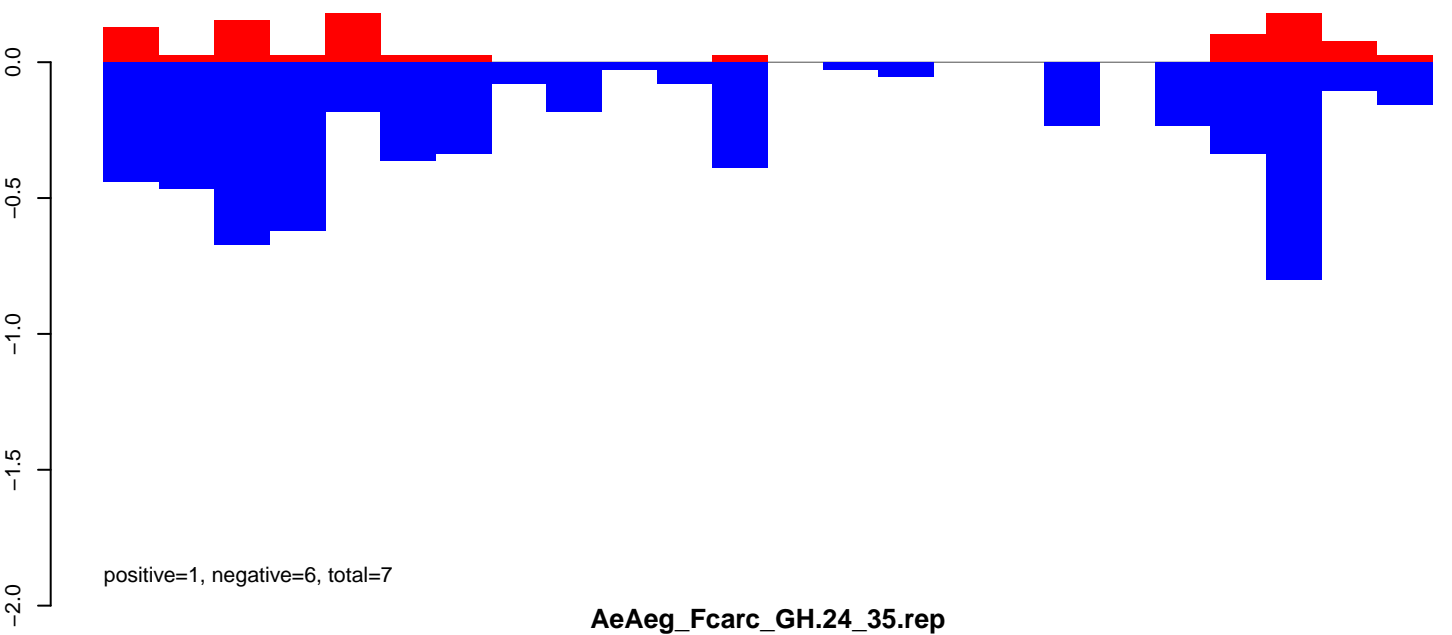

AeAeg_Fcarc_GH.24_35.rep

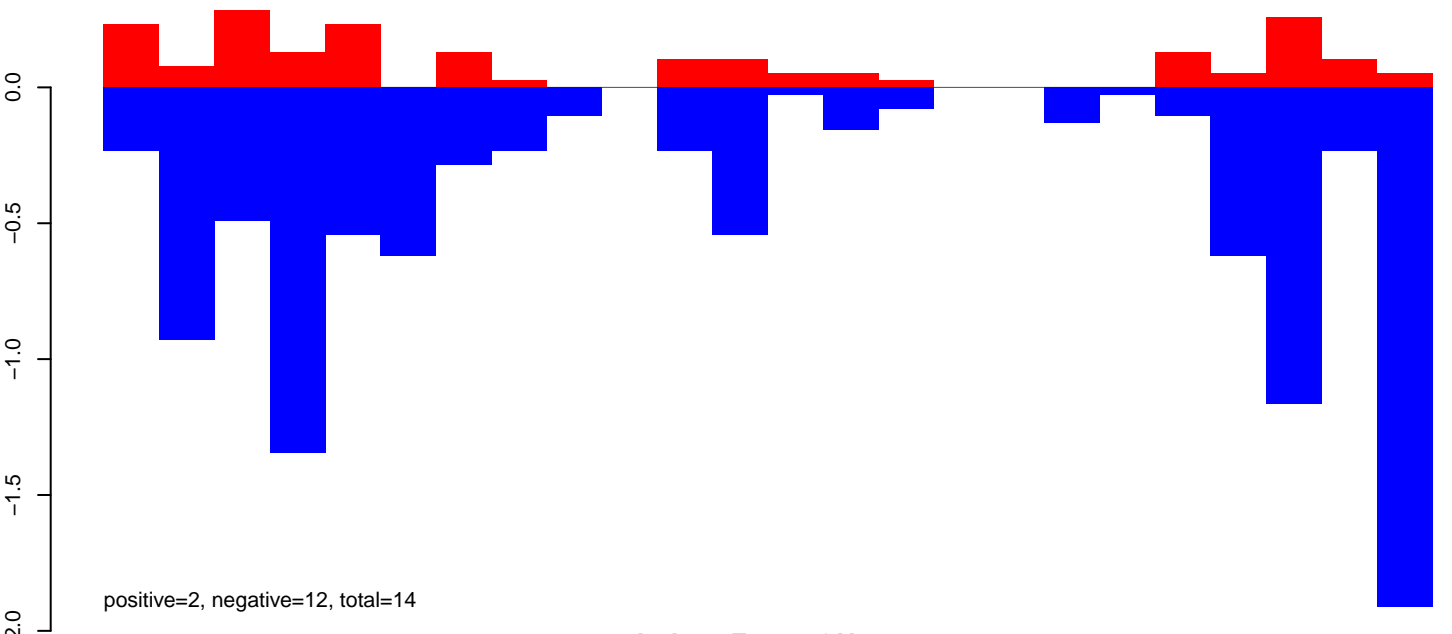

AeAeg_Fcarc_GH.rep

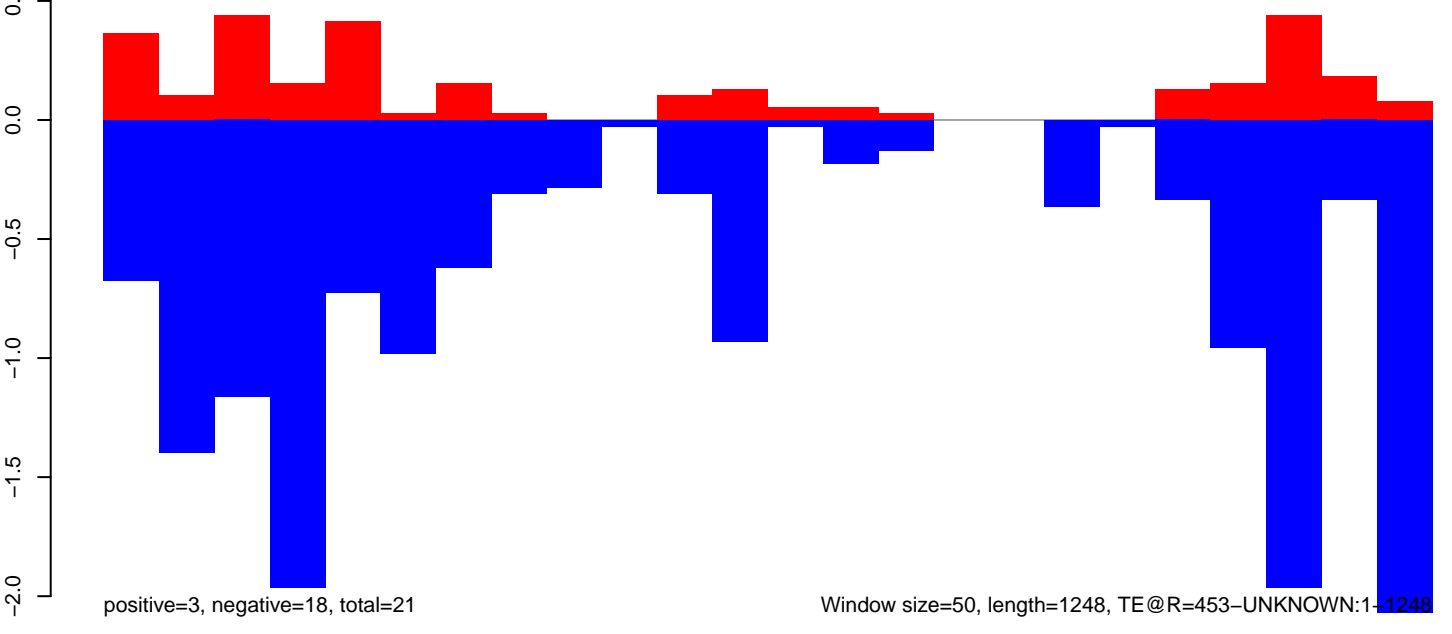

Window size=50, length=1248, TE@R=453-UNKNOWN:1-1248

AeAeg_FcArc_GH.18_23.rep

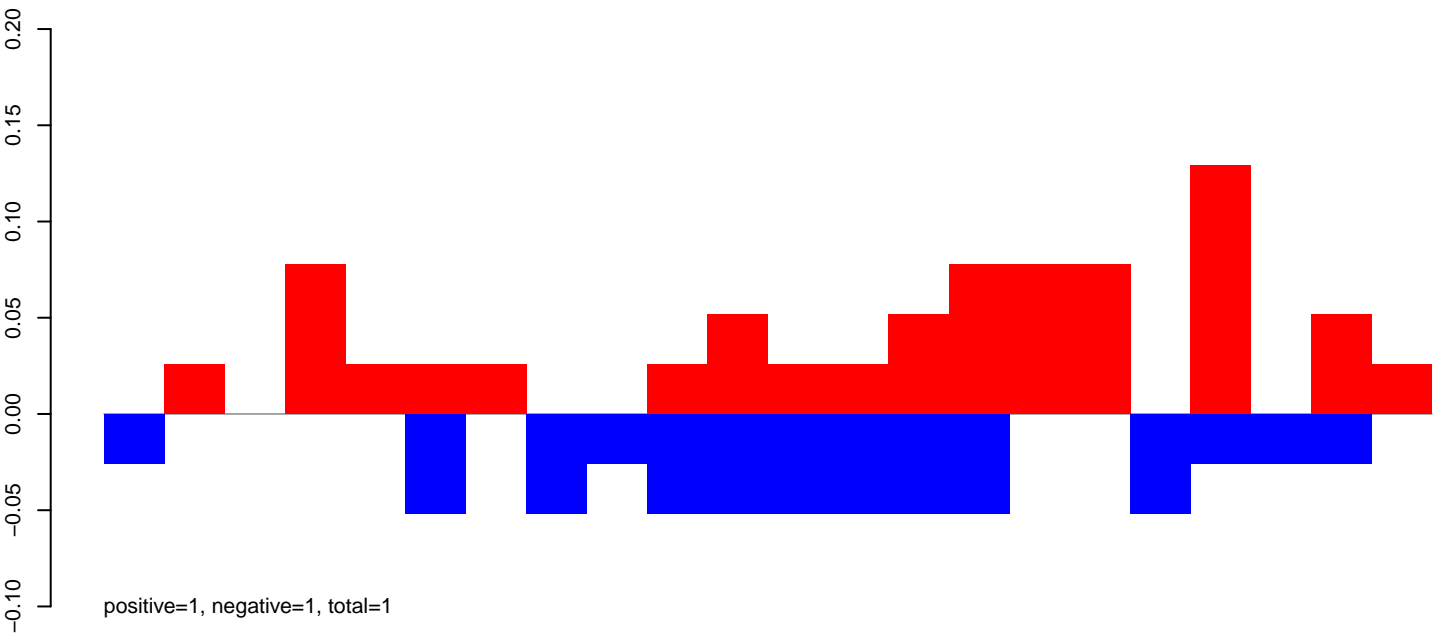

AeAeg_FcArc_GH.24_35.rep

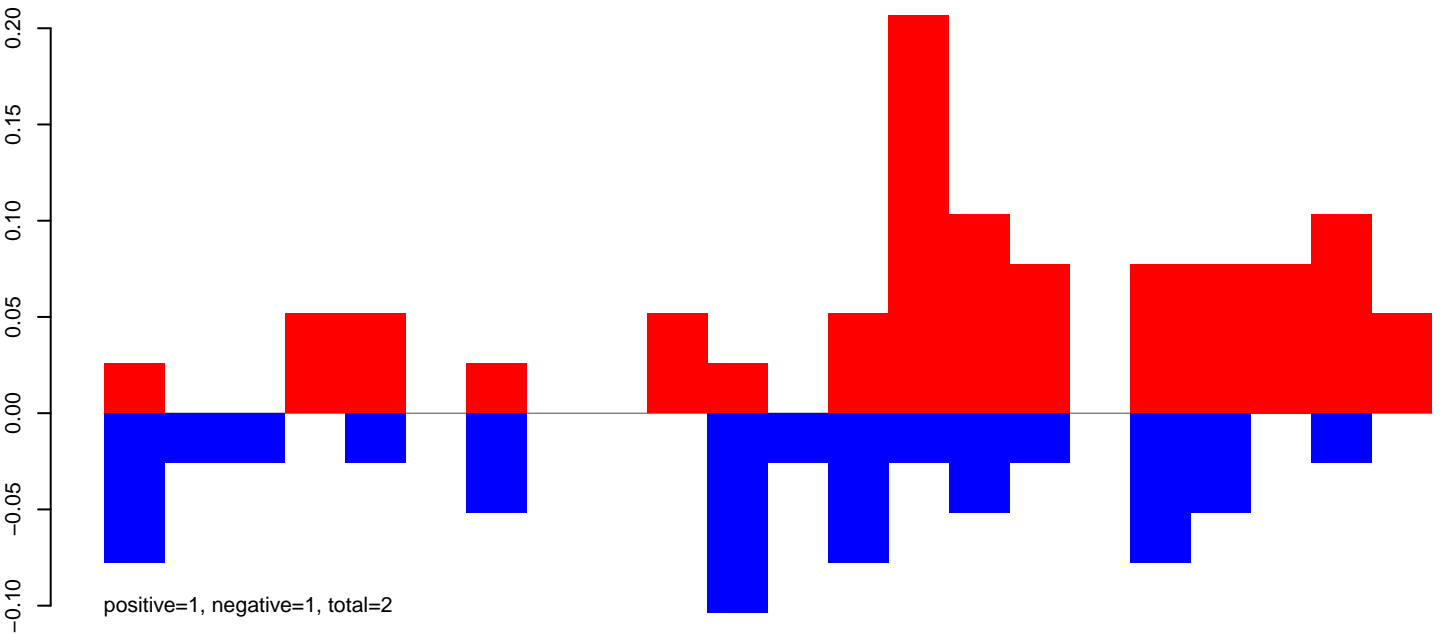

AeAeg_FcArc_GH.rep

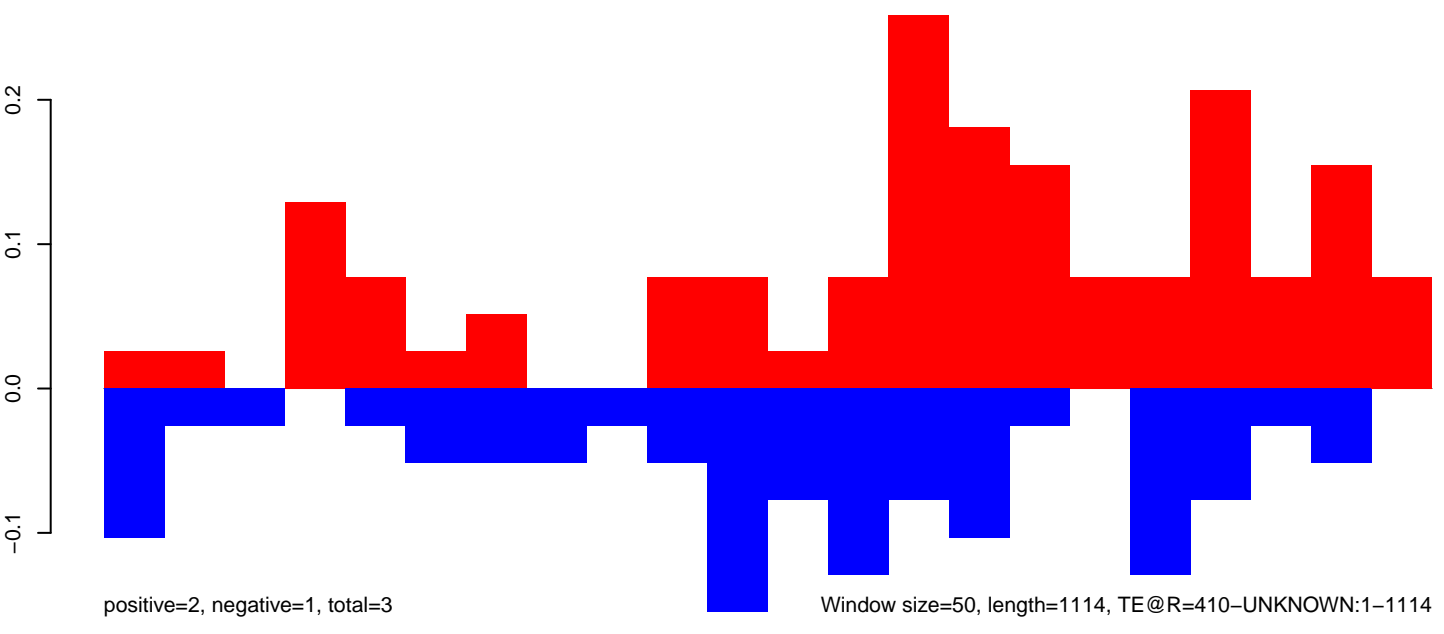

AeAeg_Fcirc_GH.18_23.rep

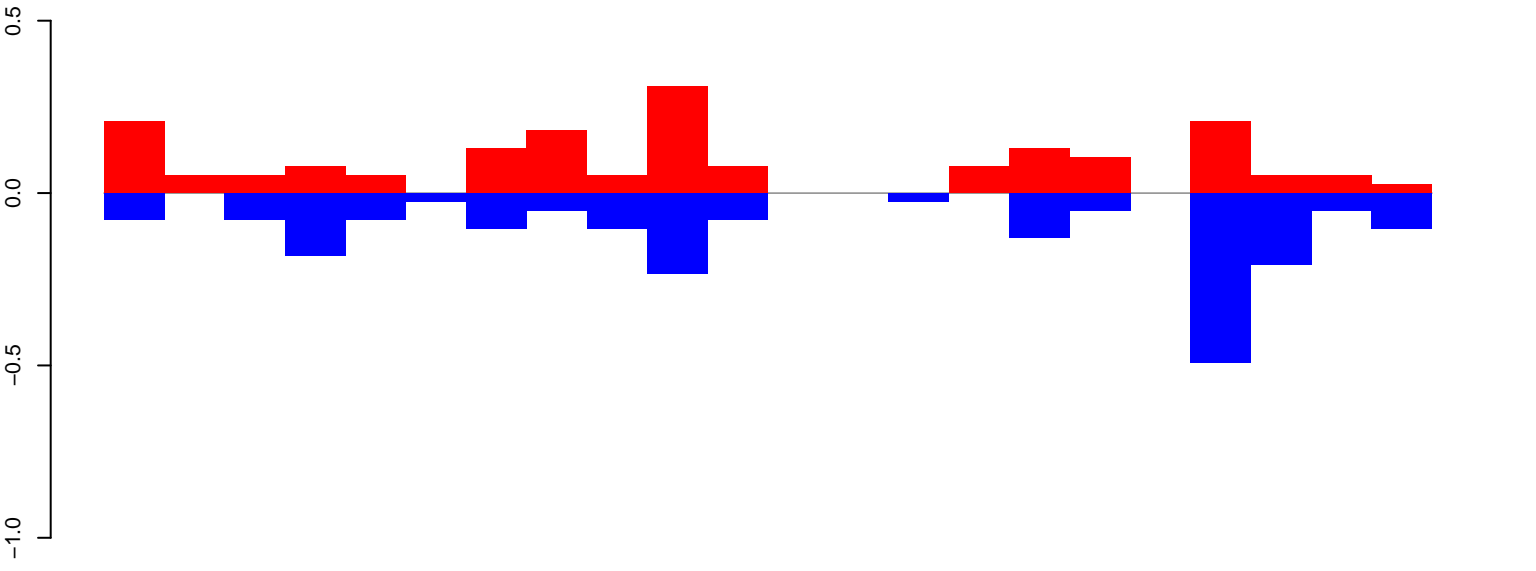

positive=2, negative=2, total=4

AeAeg_Fcirc_GH.24_35.rep

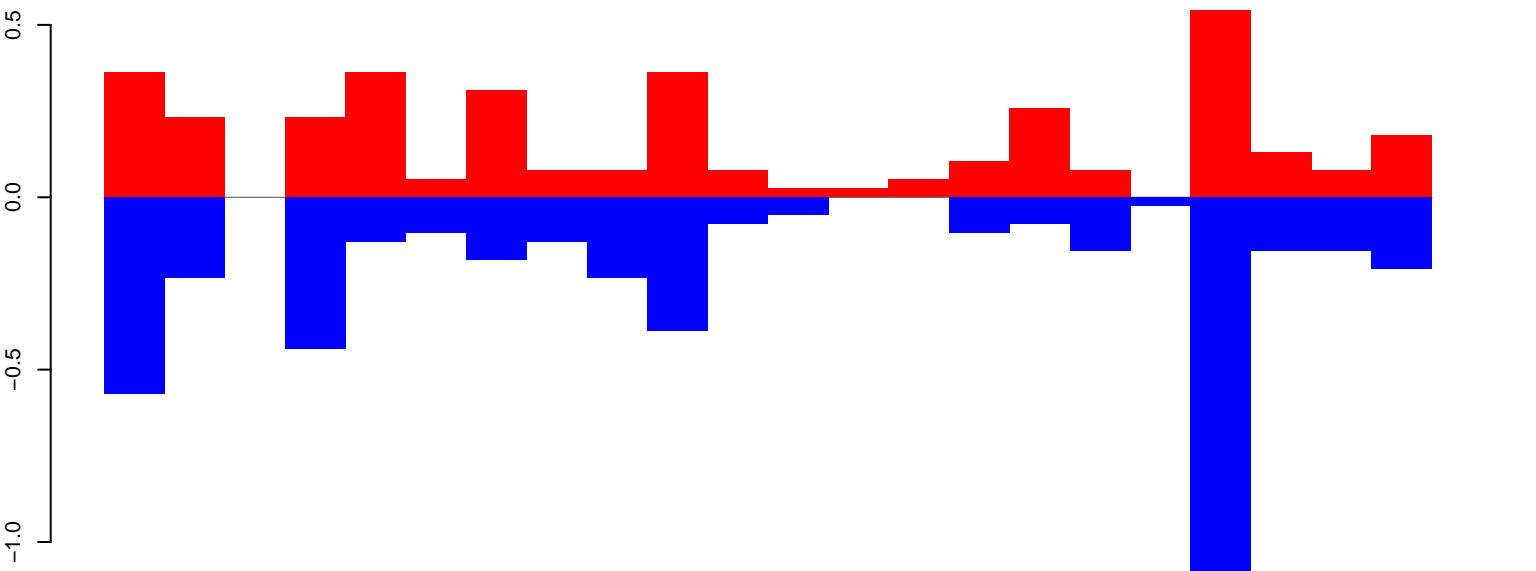

positive=4, negative=5, total=9

AeAeg_Fcirc_GH.rep

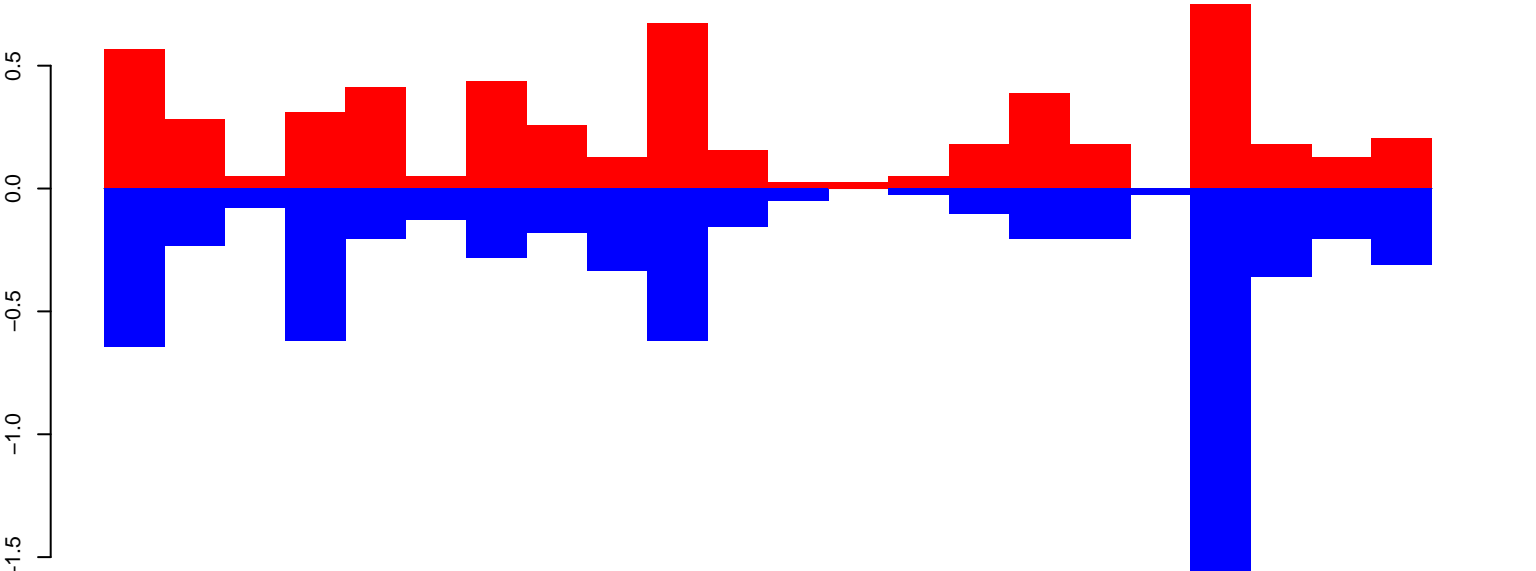

positive=6, negative=7, total=13

Window size=50, length=1131, TE@R=399-UNKNOWN:1-1131

AeAeg_FcArc_GH.18_23.rep

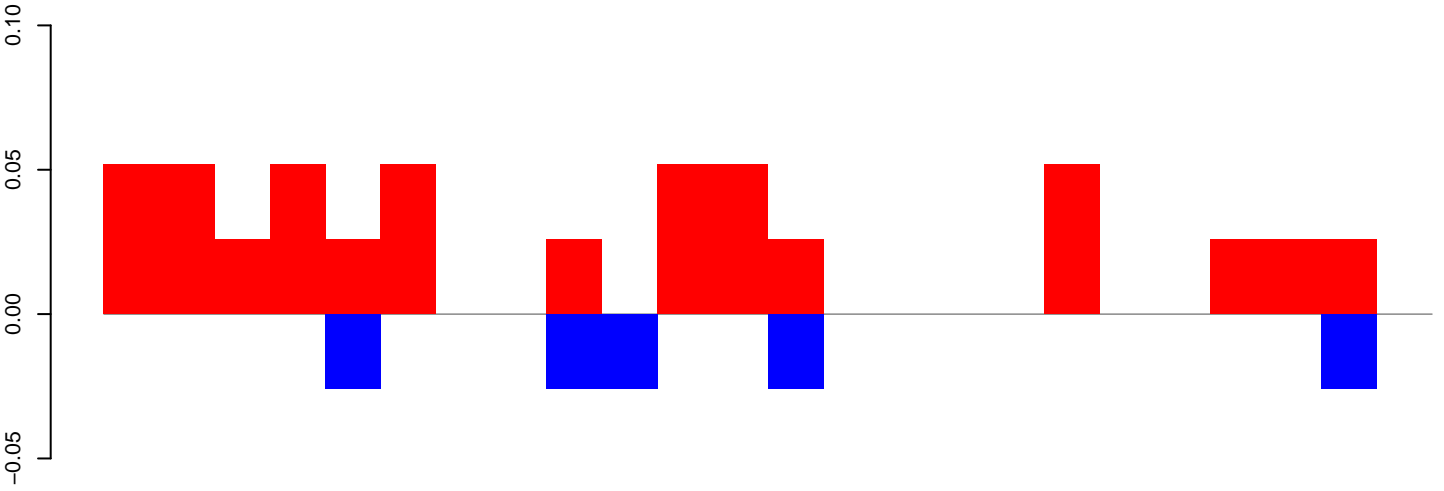

positive=1, negative=0, total=1

AeAeg_FcArc_GH.24_35.rep

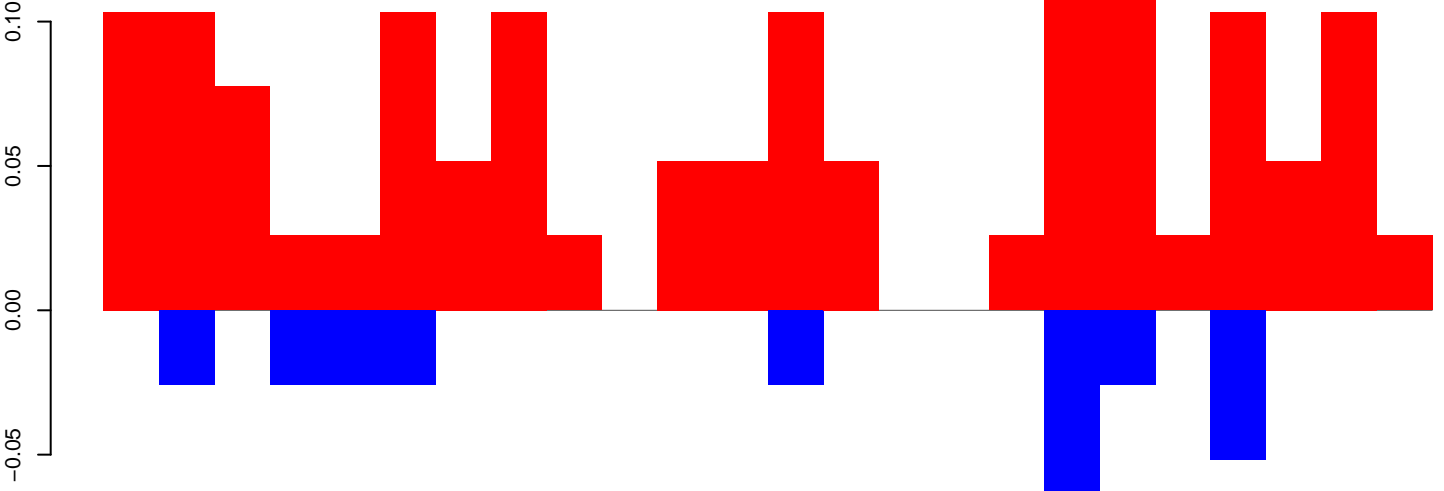

positive=1, negative=0, total=2

AeAeg_FcArc_GH.rep

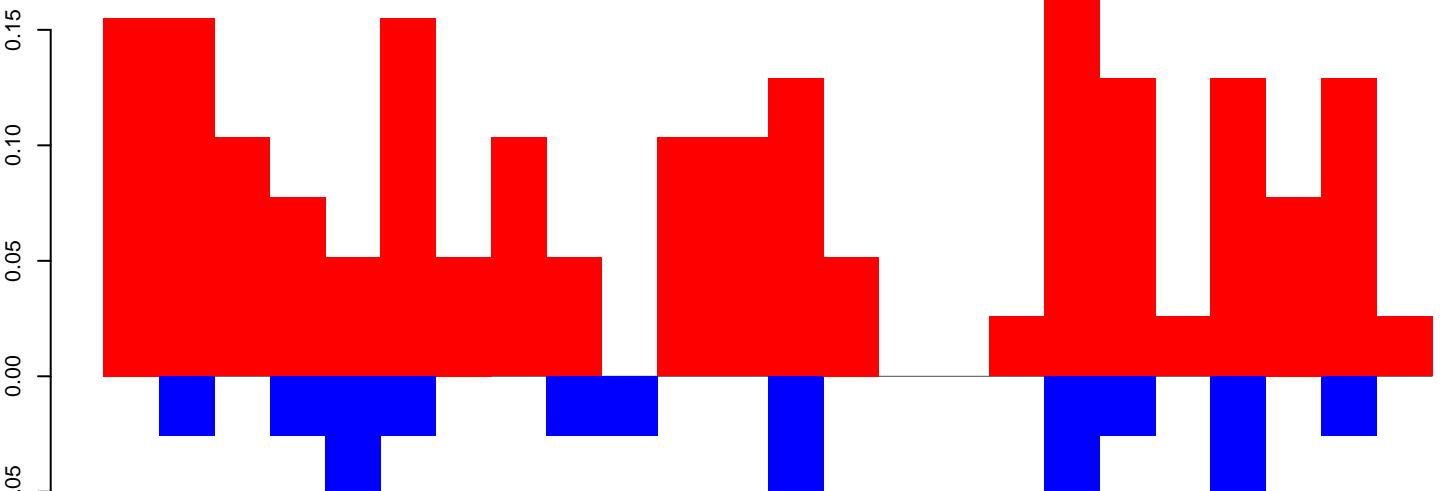

positive=2, negative=0, total=2

Window size=50, length=1203, TE@R=3603-UNKNOWN:1-1203

AeAeg_FcArc_GH.18_23.rep

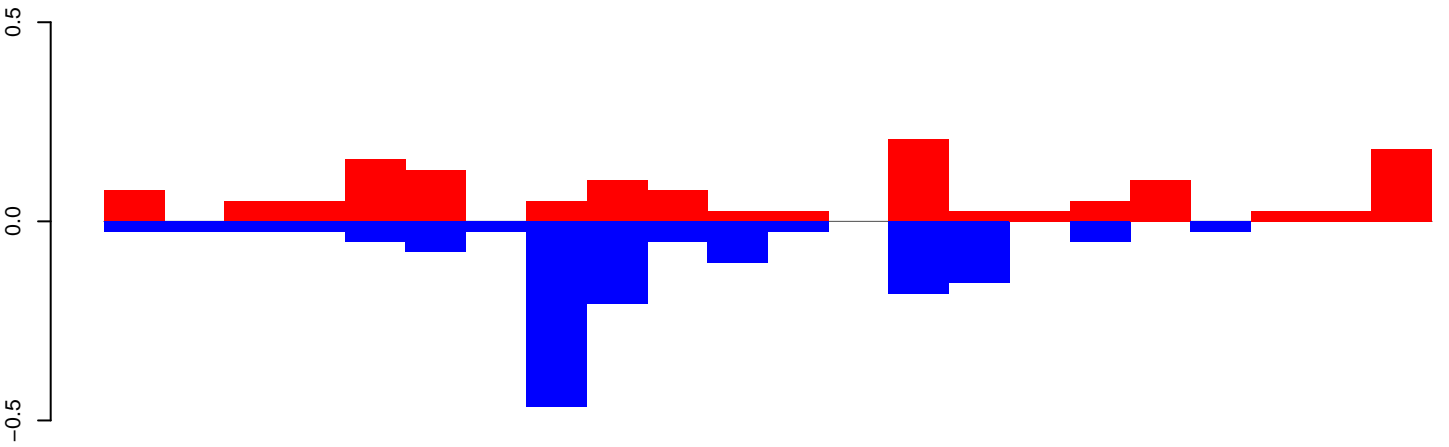

AeAeg_FcArc_GH.24_35.rep

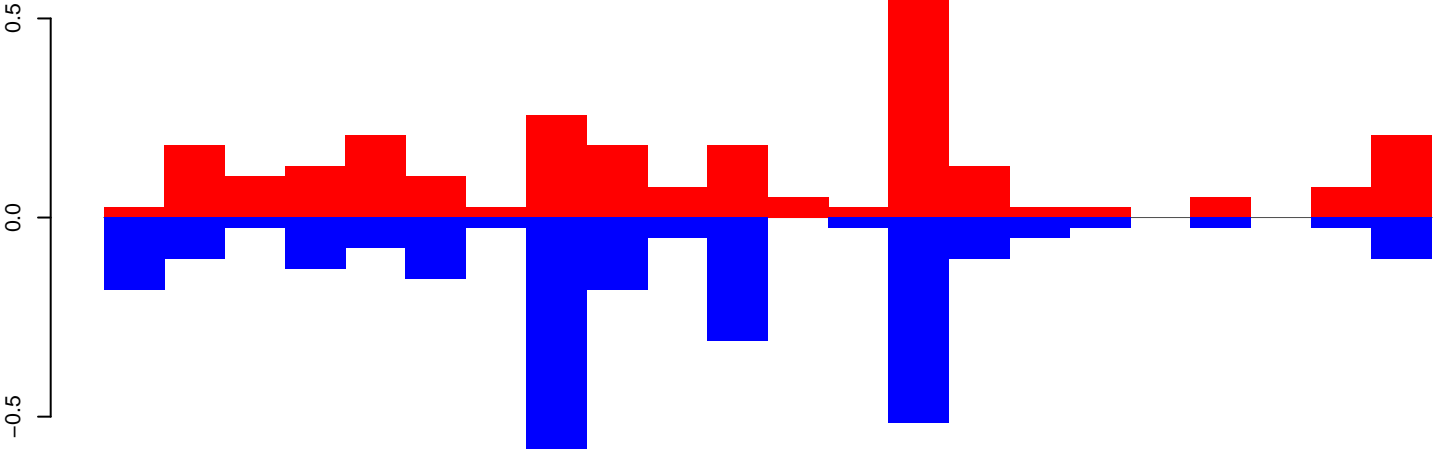

AeAeg_FcArc_GH.rep

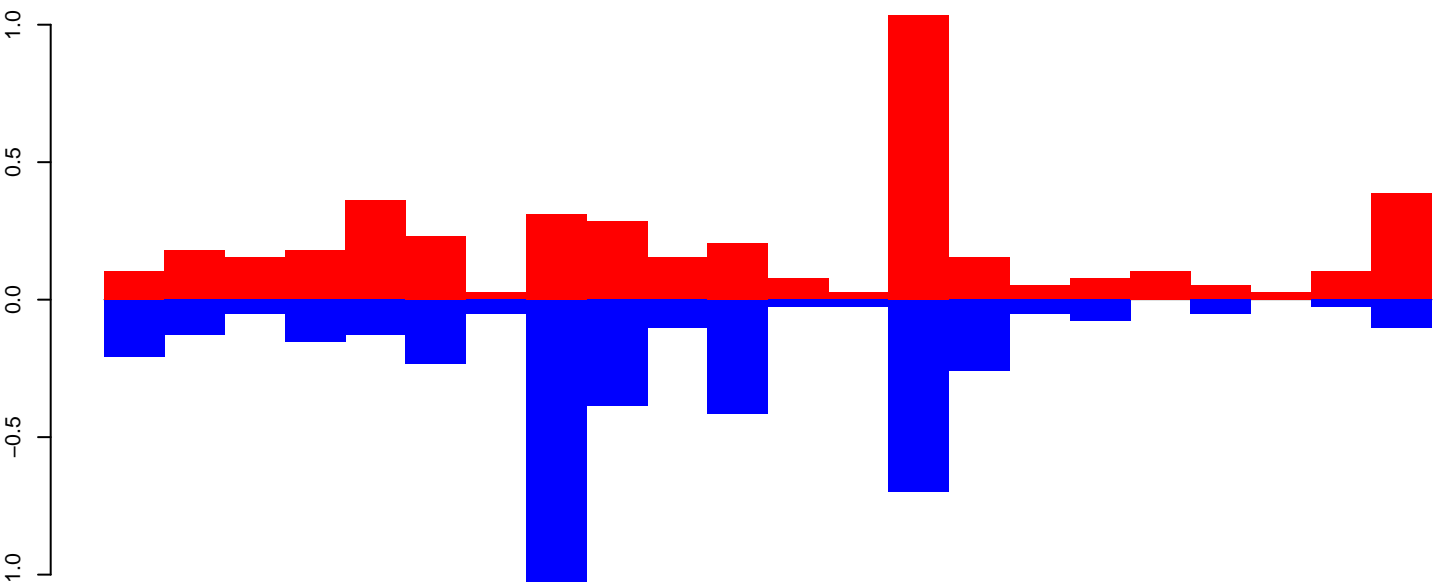

Window size=50, length=1119, TE@R=303-UNKNOWN:1-1119

AeAeg_FcArc_GH.18_23.rep

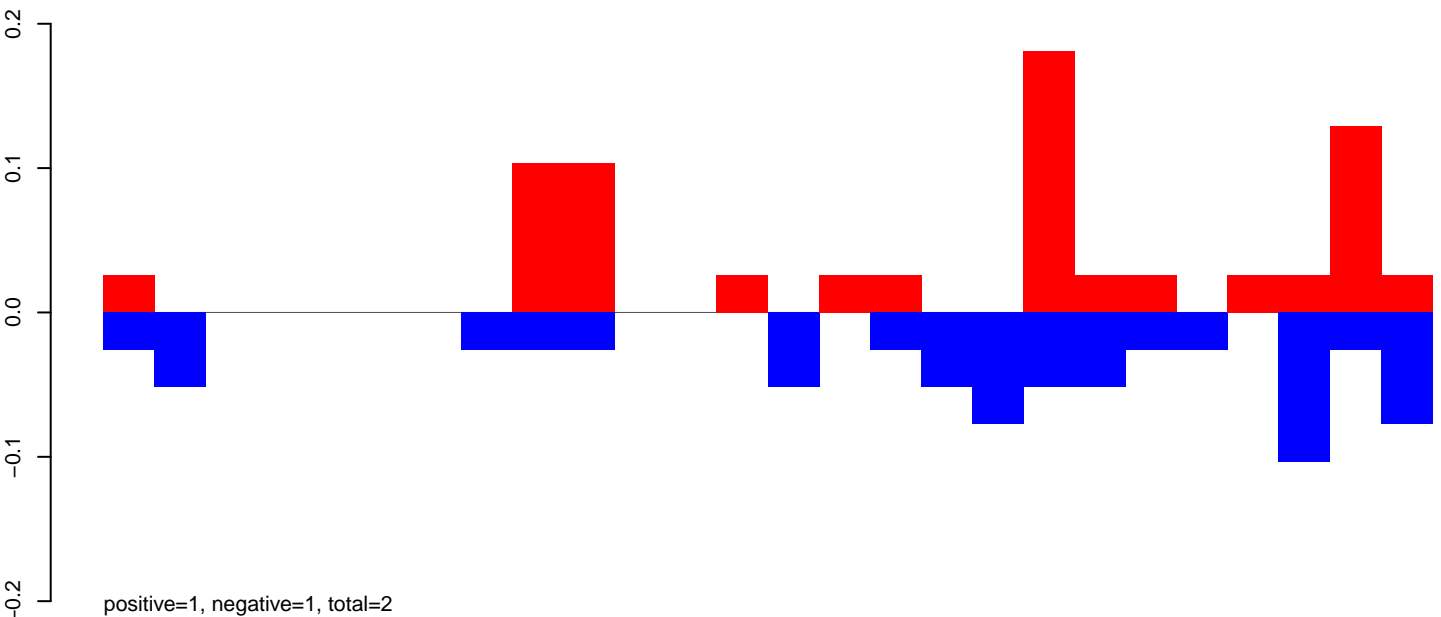

AeAeg_FcArc_GH.24_35.rep

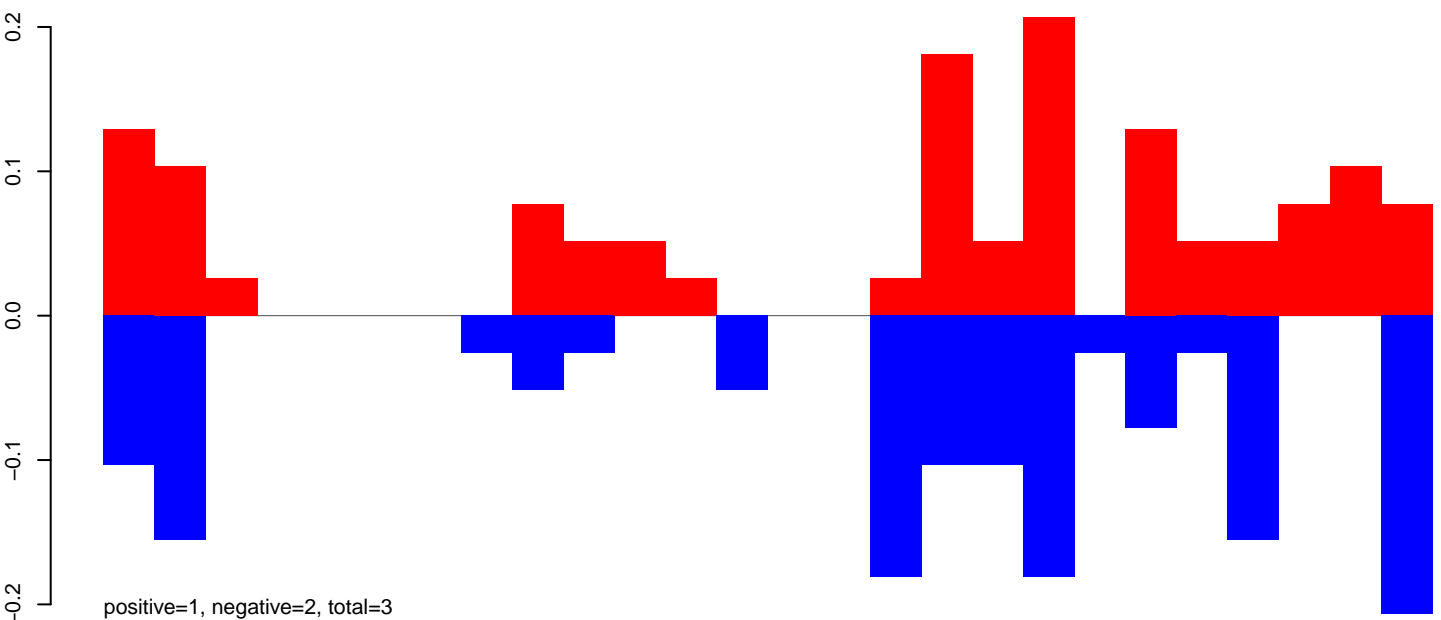

AeAeg_FcArc_GH.rep

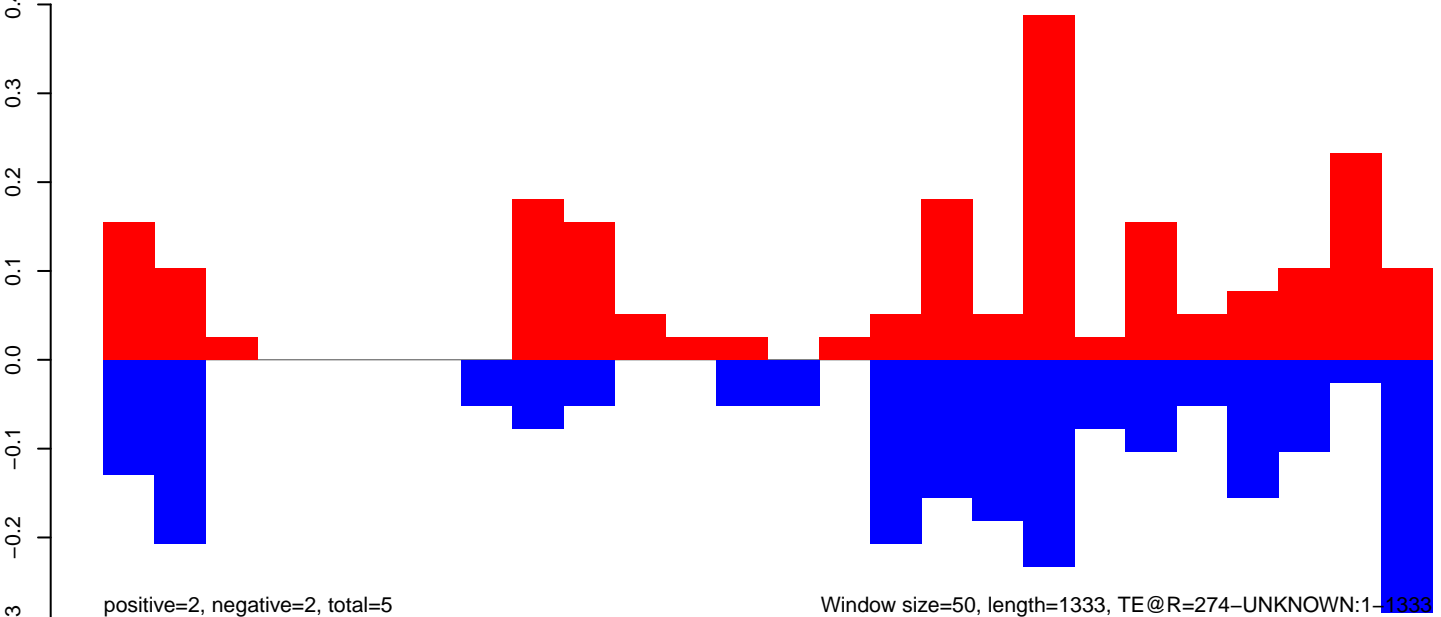

AeAeg_Fcarc_GH.18_23.rep

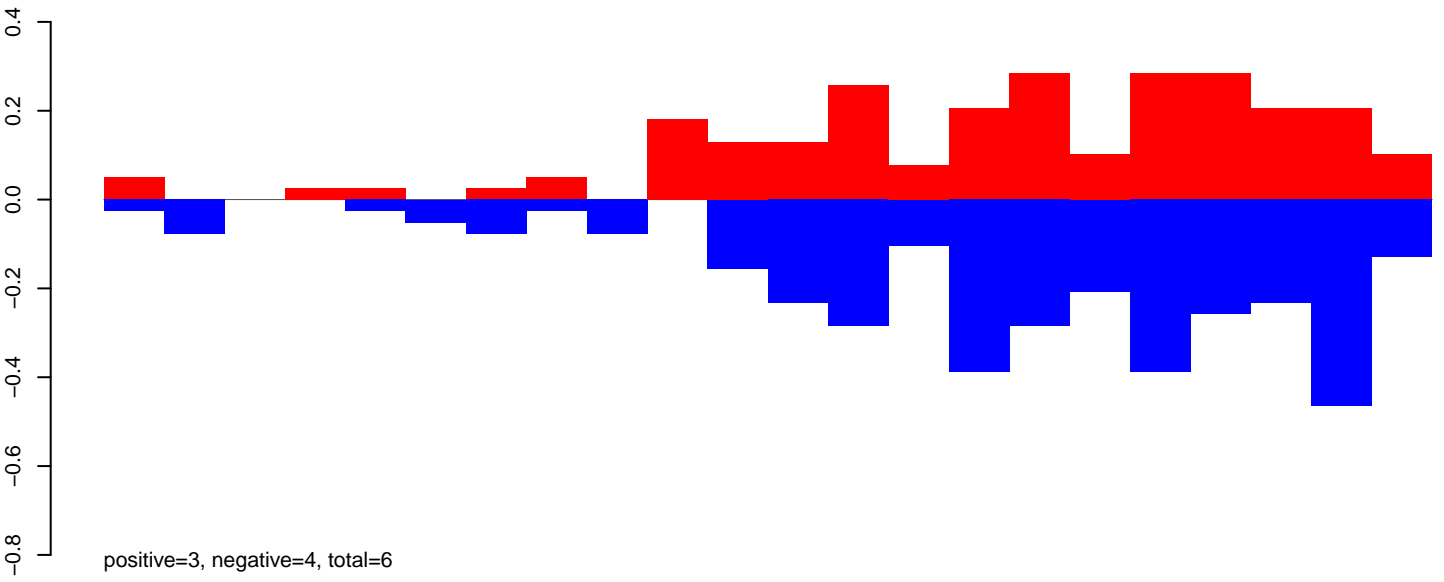

AeAeg_Fcarc_GH.24_35.rep

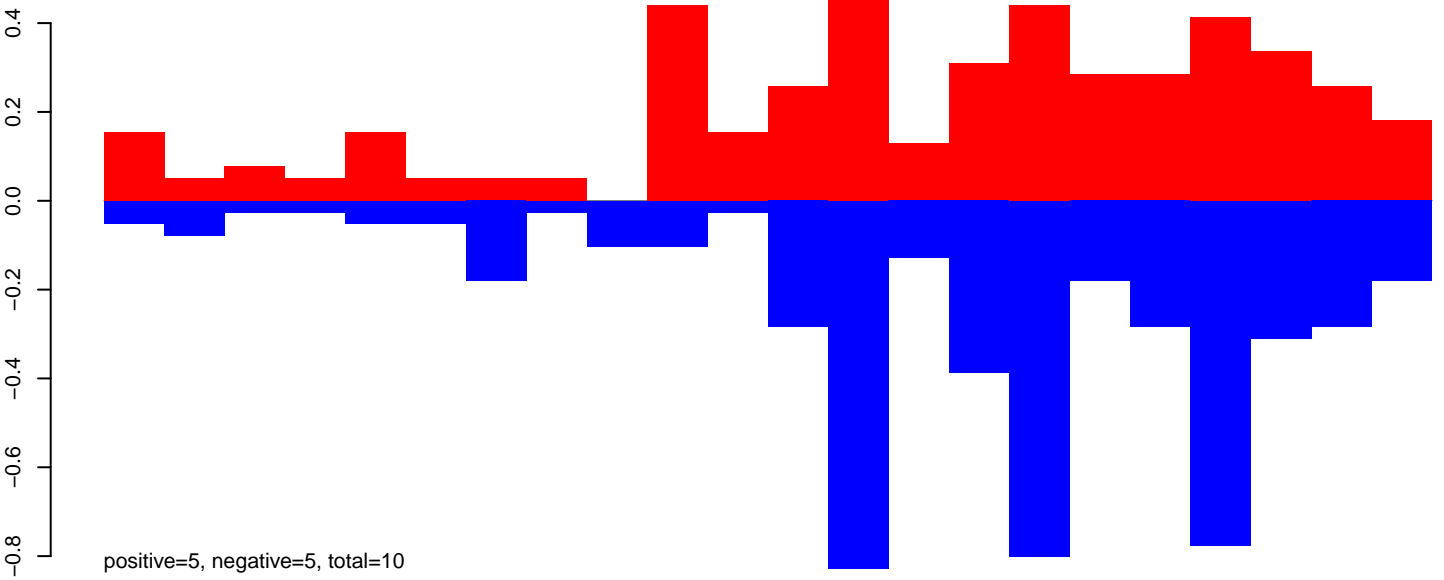

AeAeg_Fcarc_GH.rep

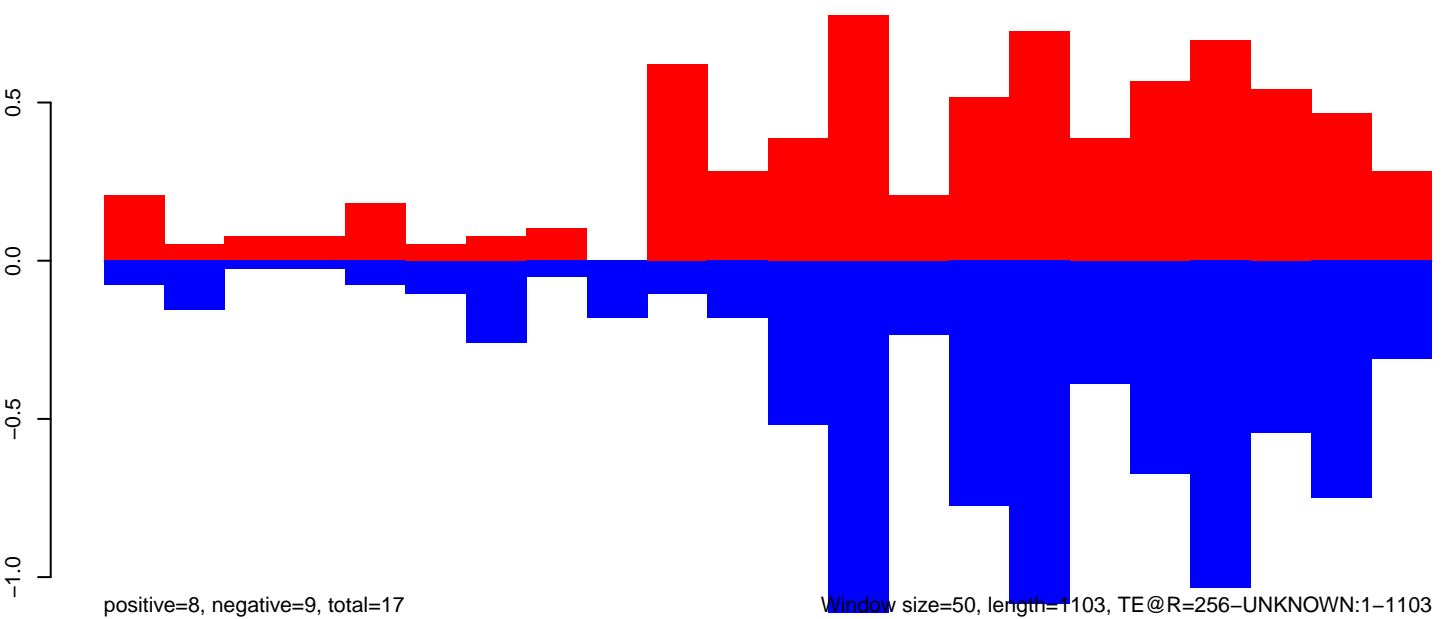

Window size=50, length=1103, TE@R=256-UNKNOWN:1-1103

AeAeg_FcArc_GH.18_23.rep

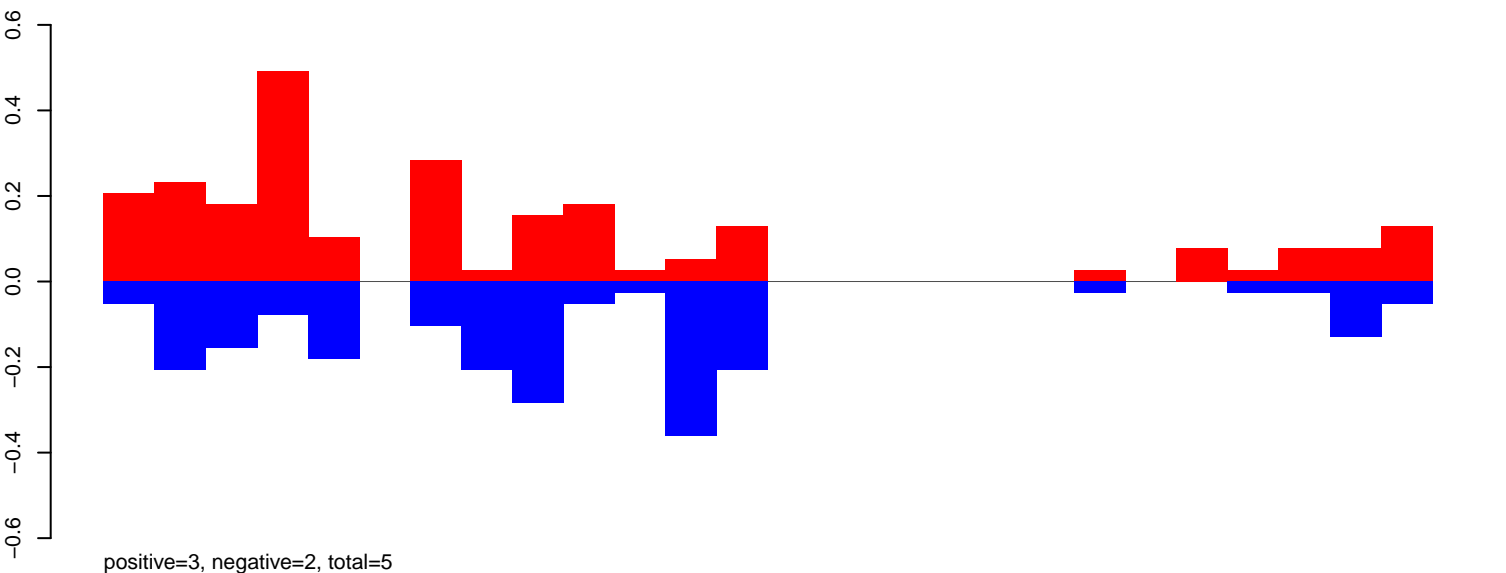

AeAeg_FcArc_GH.24_35.rep

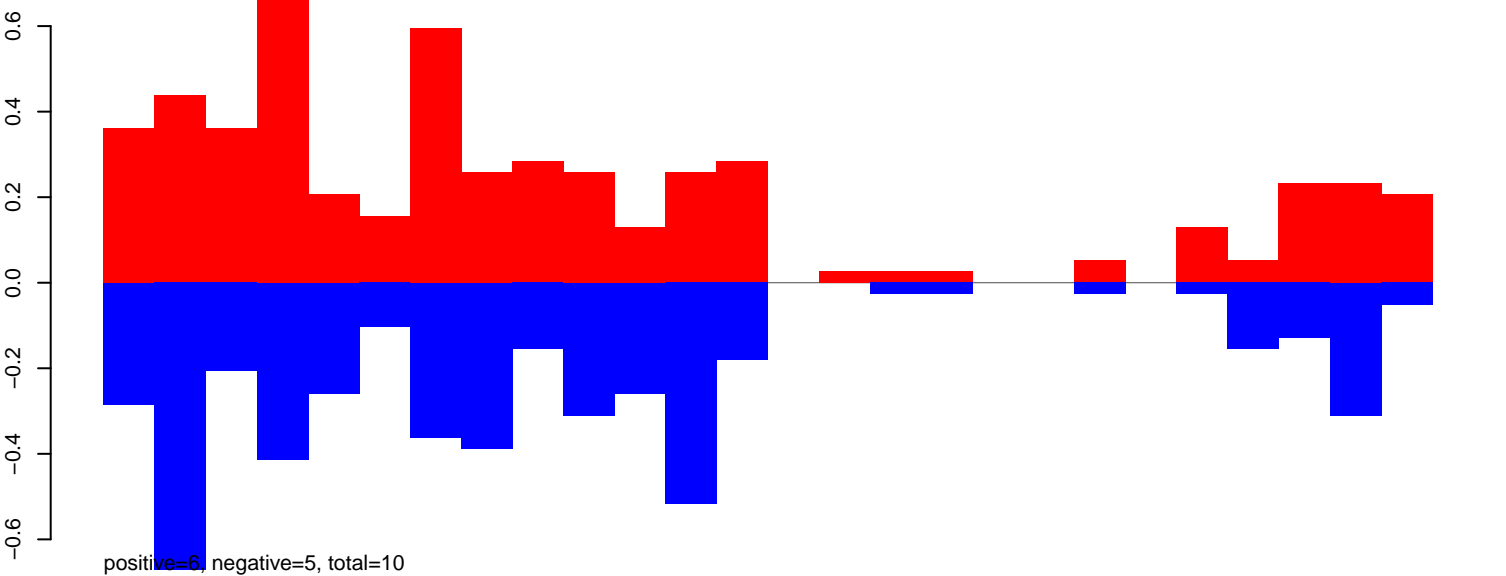

AeAeg_FcArc_GH.rep

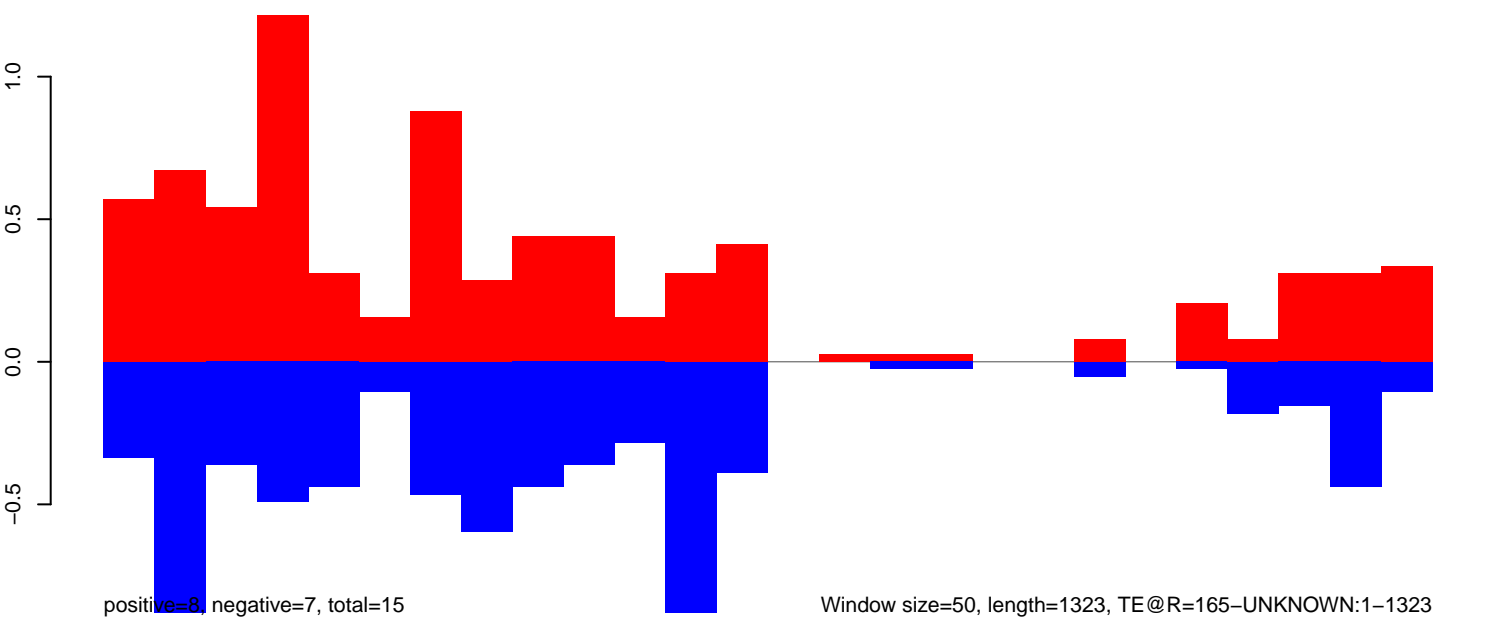

Window size=50, length=1323, TE@R=165-UNKNOWN:1-1323

AeAeg_FcArc_GH.18_23.rep

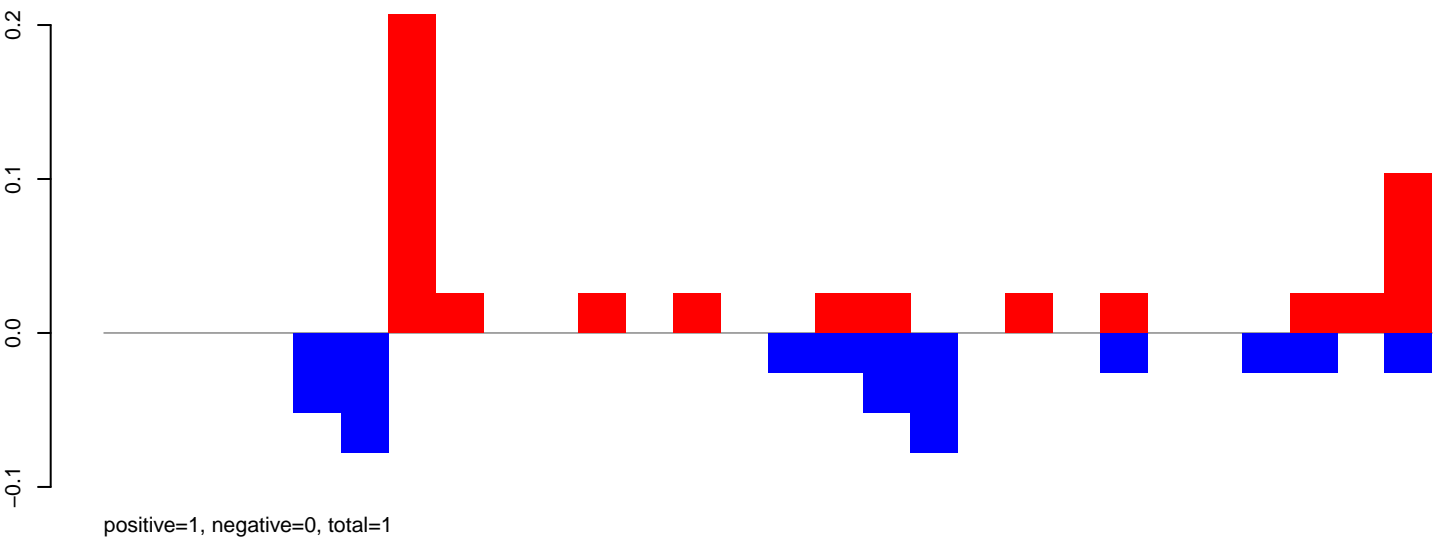

AeAeg_FcArc_GH.24_35.rep

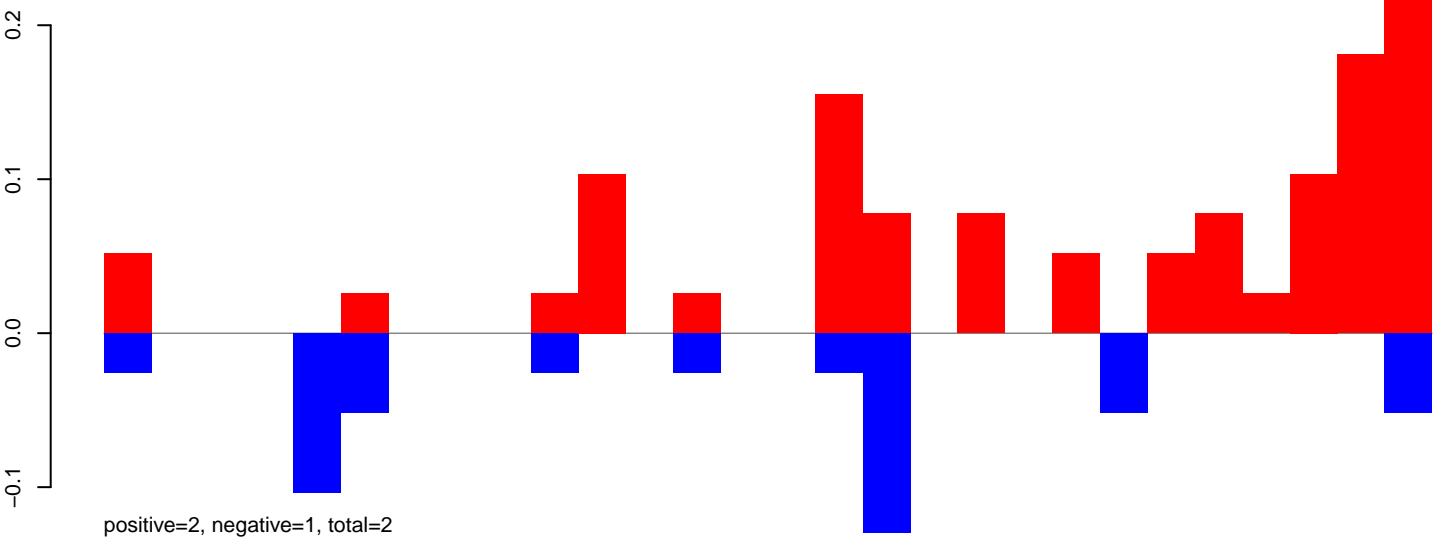

AeAeg_FcArc_GH.rep

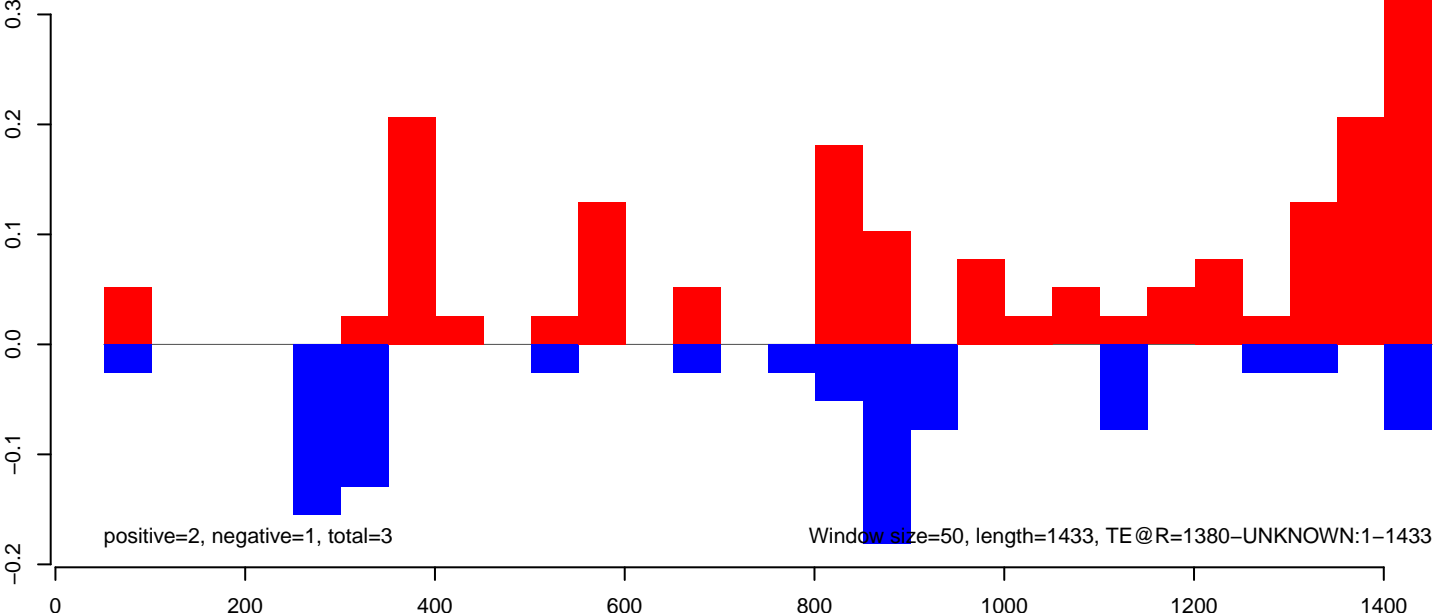

AeAeg_FcArc_GH.18_23.rep

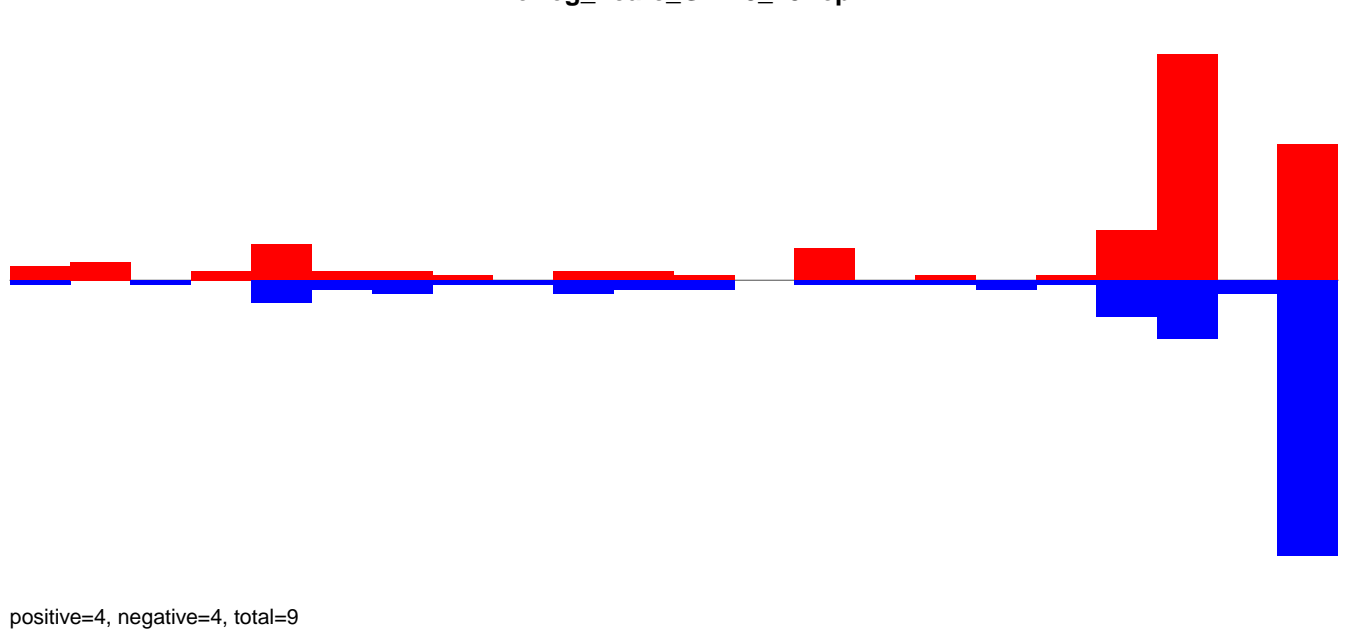

AeAeg_FcArc_GH.24_35.rep

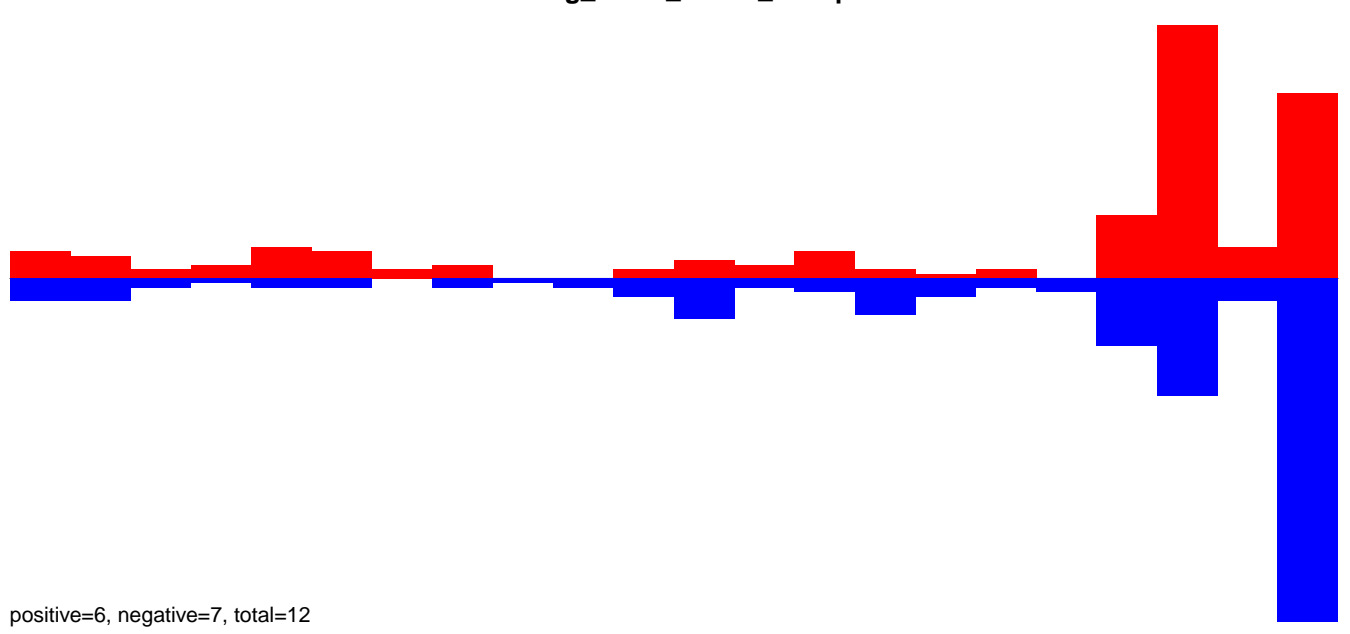

AeAeg_FcArc_GH.rep

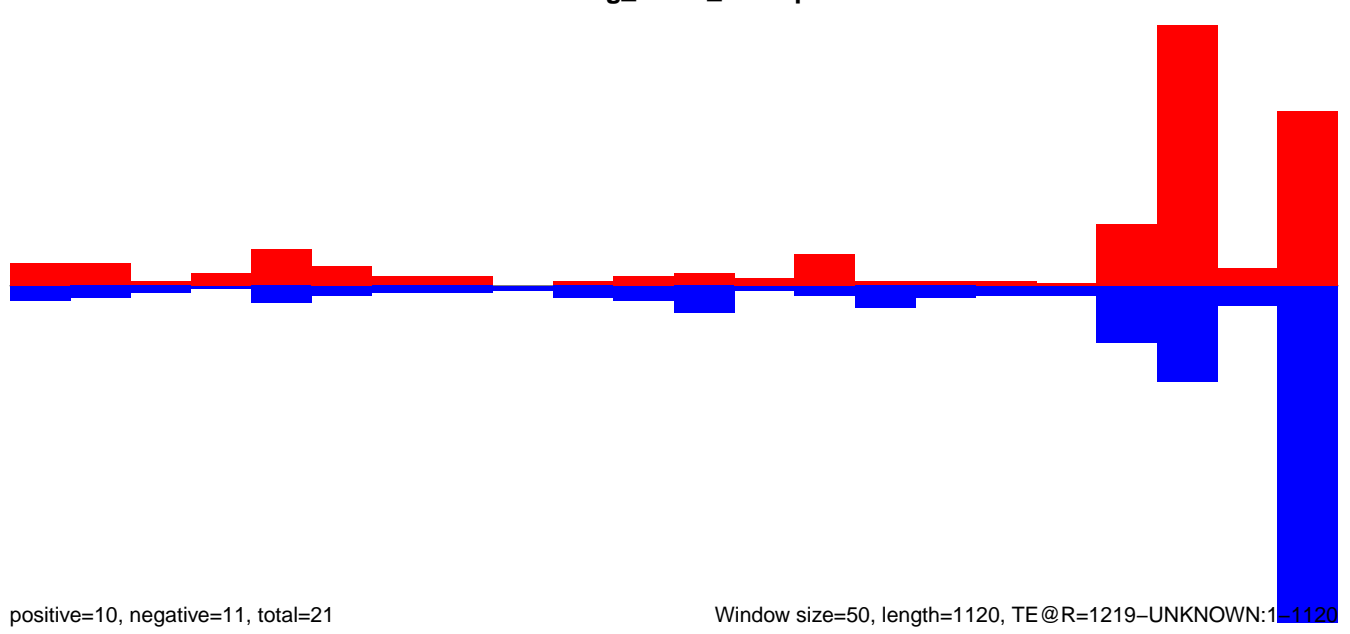

AeAeg_Fcarc_GH.18_23.rep

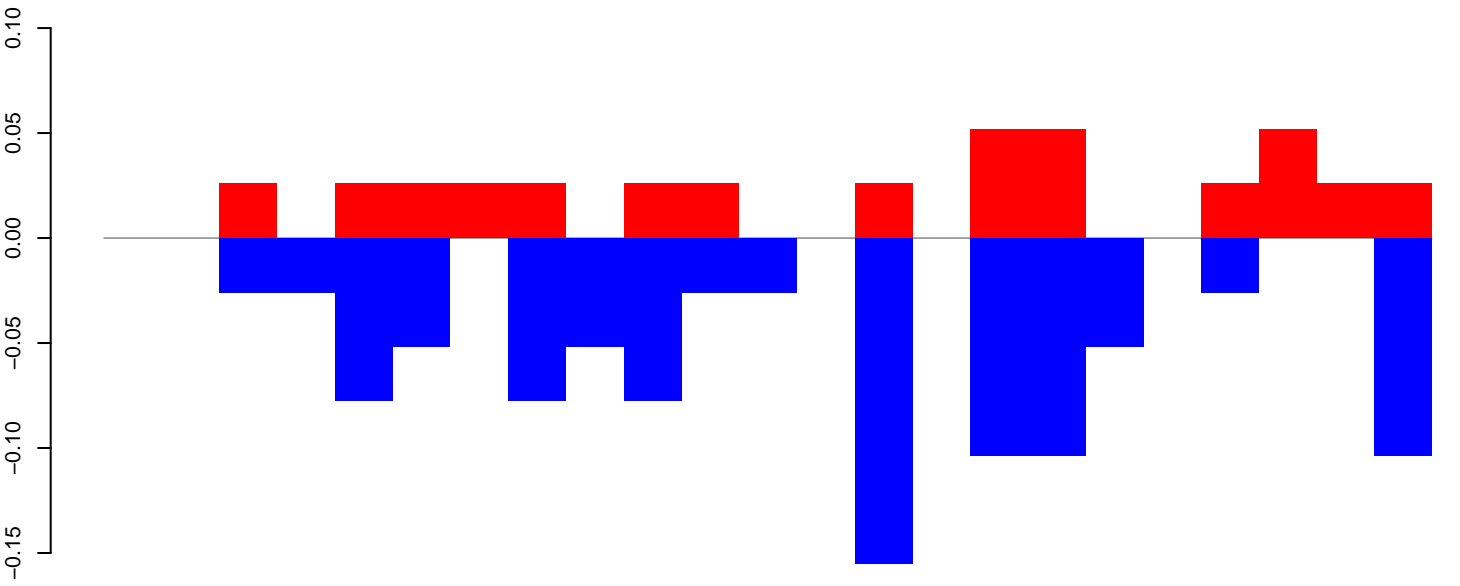

positive=0, negative=1, total=2

AeAeg_Fcarc_GH.24_35.rep

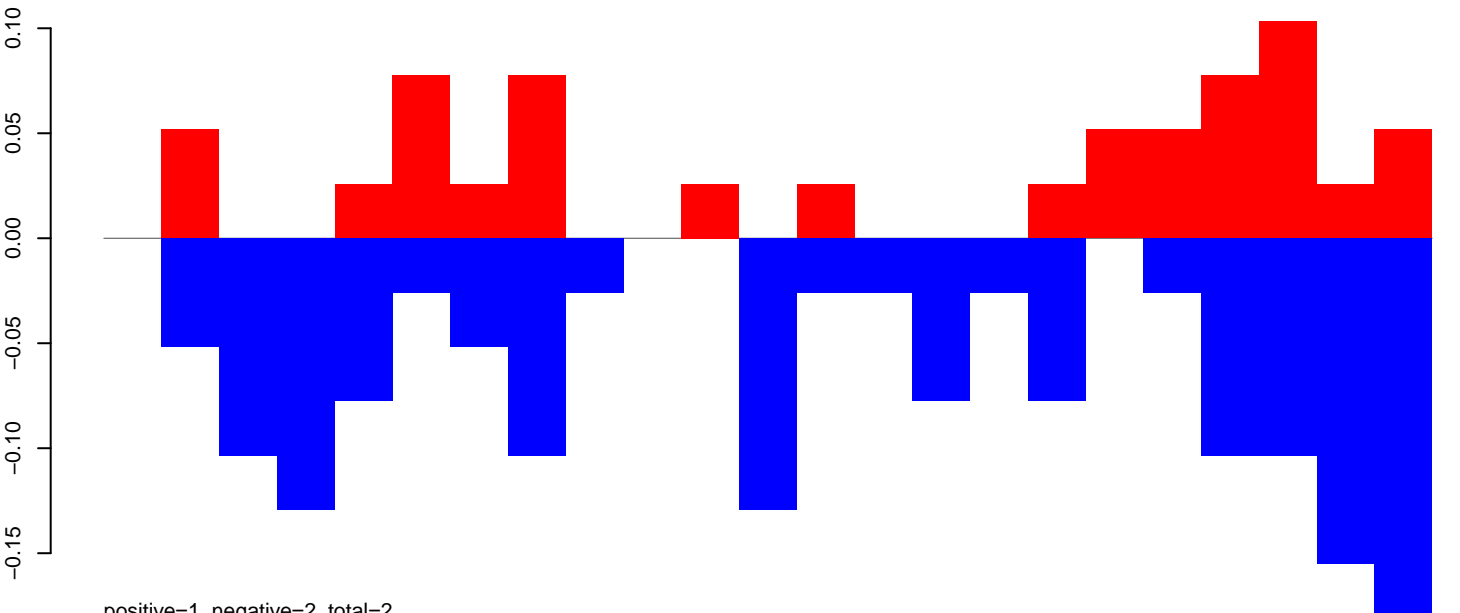

positive=1, negative=2, total=2

AeAeg_Fcarc_GH.rep

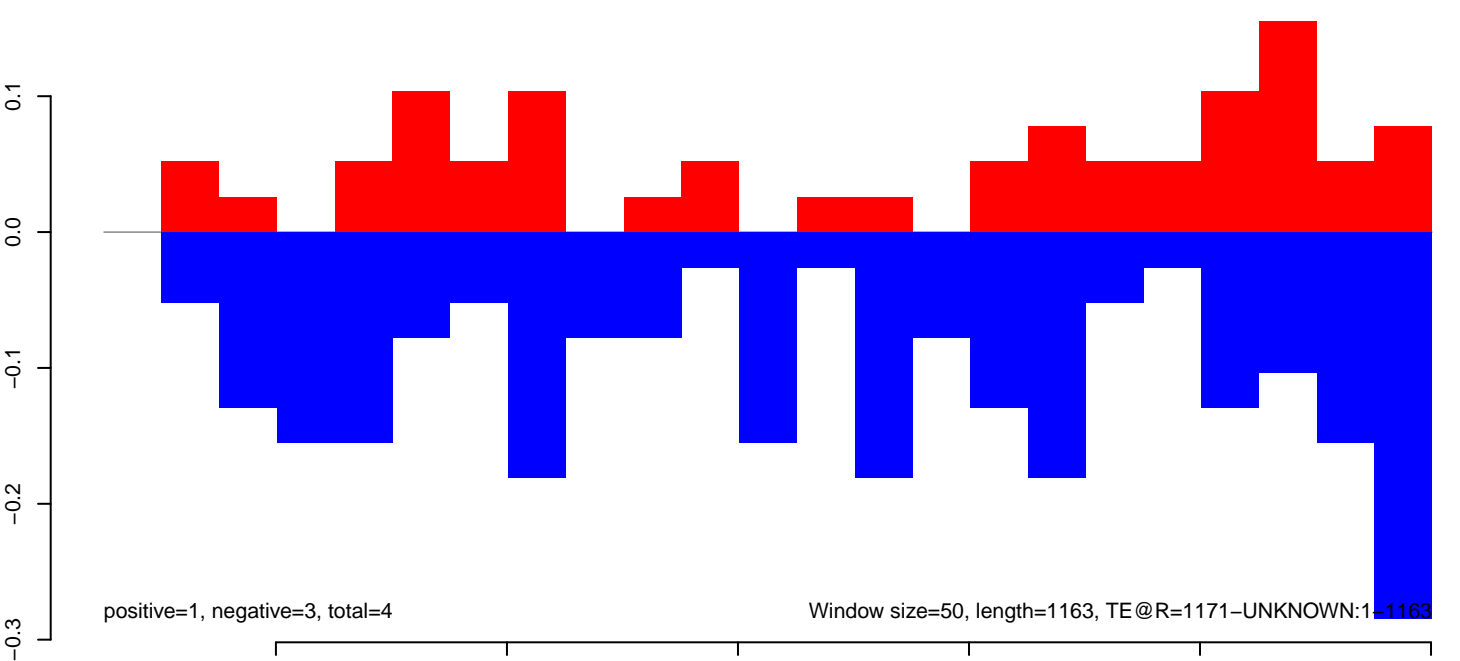

positive=1, negative=3, total=4

Window size=50, length=1163, TE@R=1171-UNKNOWN:1-1163

AeAeg_FcArc_GH.18_23.rep

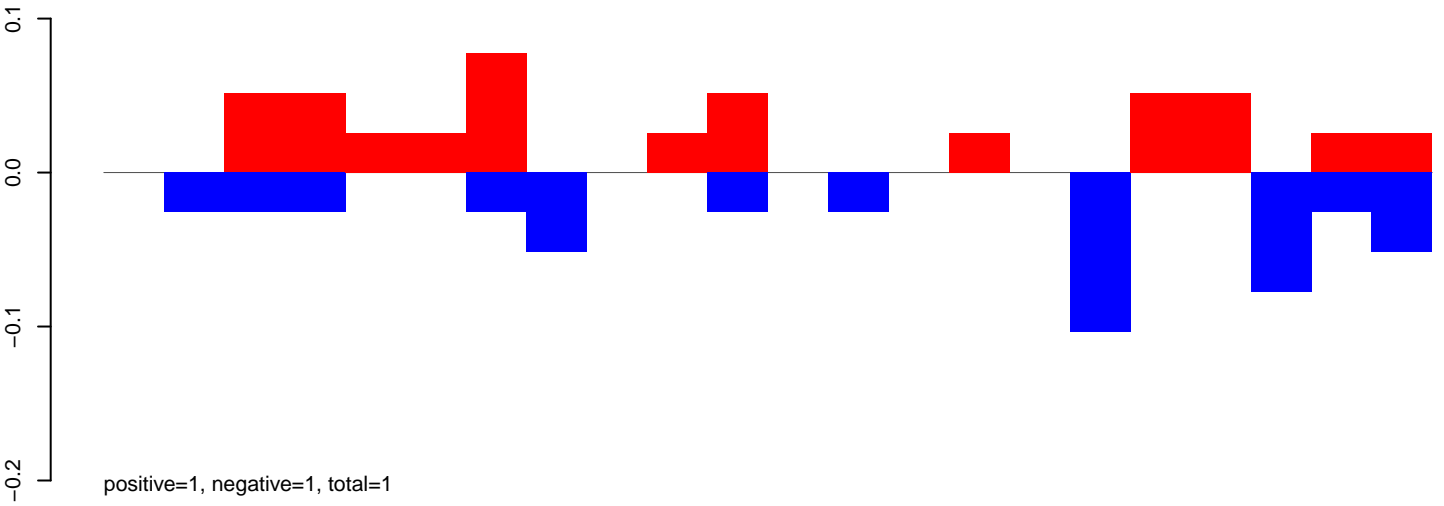

AeAeg_FcArc_GH.24_35.rep

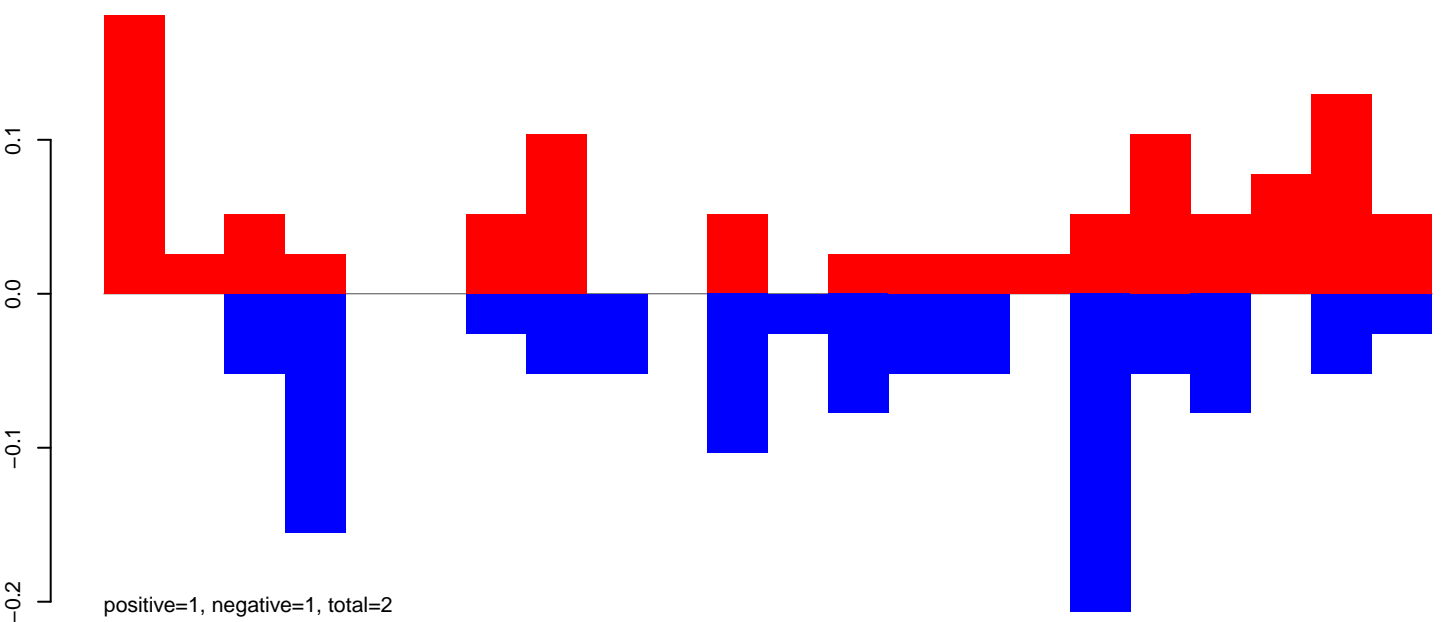

AeAeg_FcArc_GH.rep

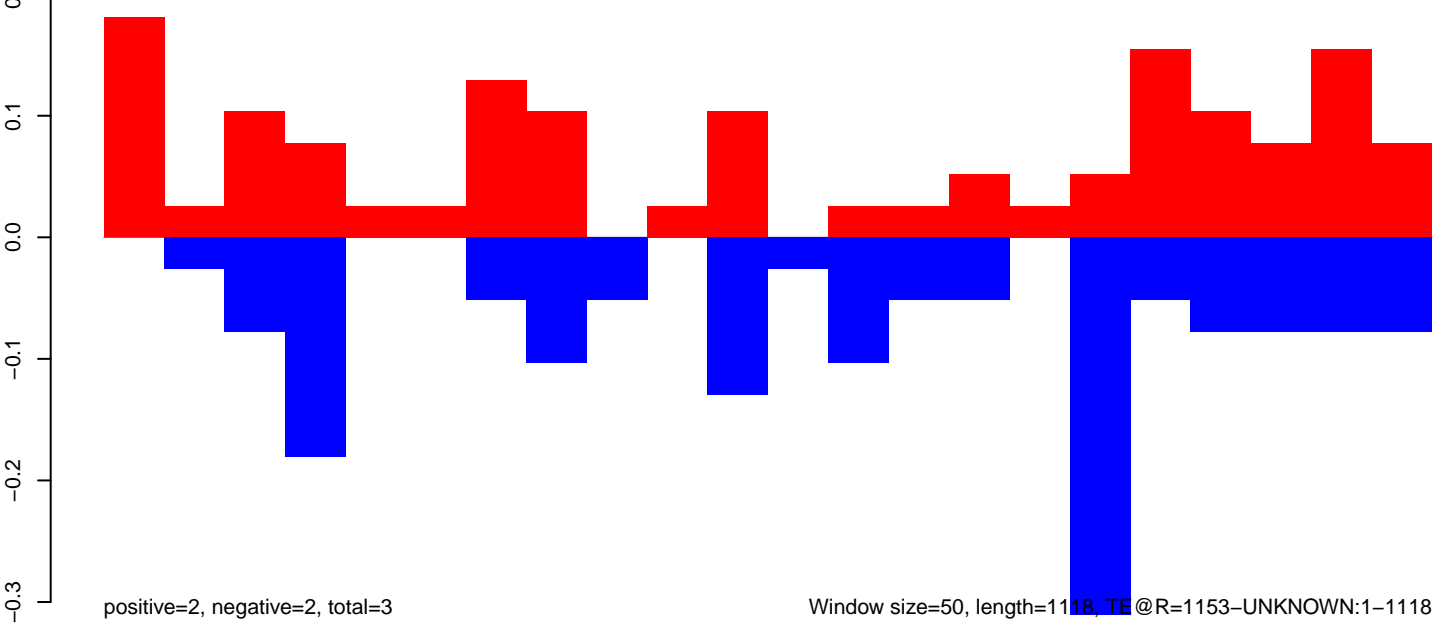

AeAeg_Fcarc_GH.18_23.rep

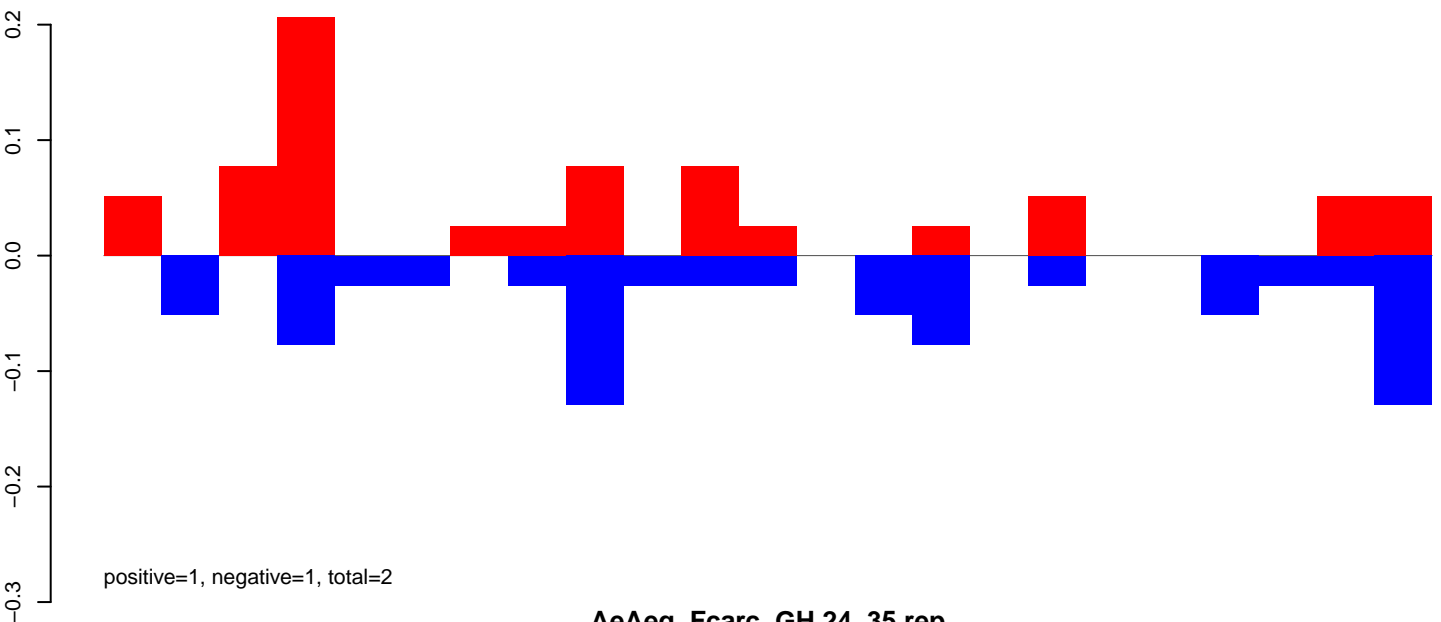

AeAeg_Fcarc_GH.24_35.rep

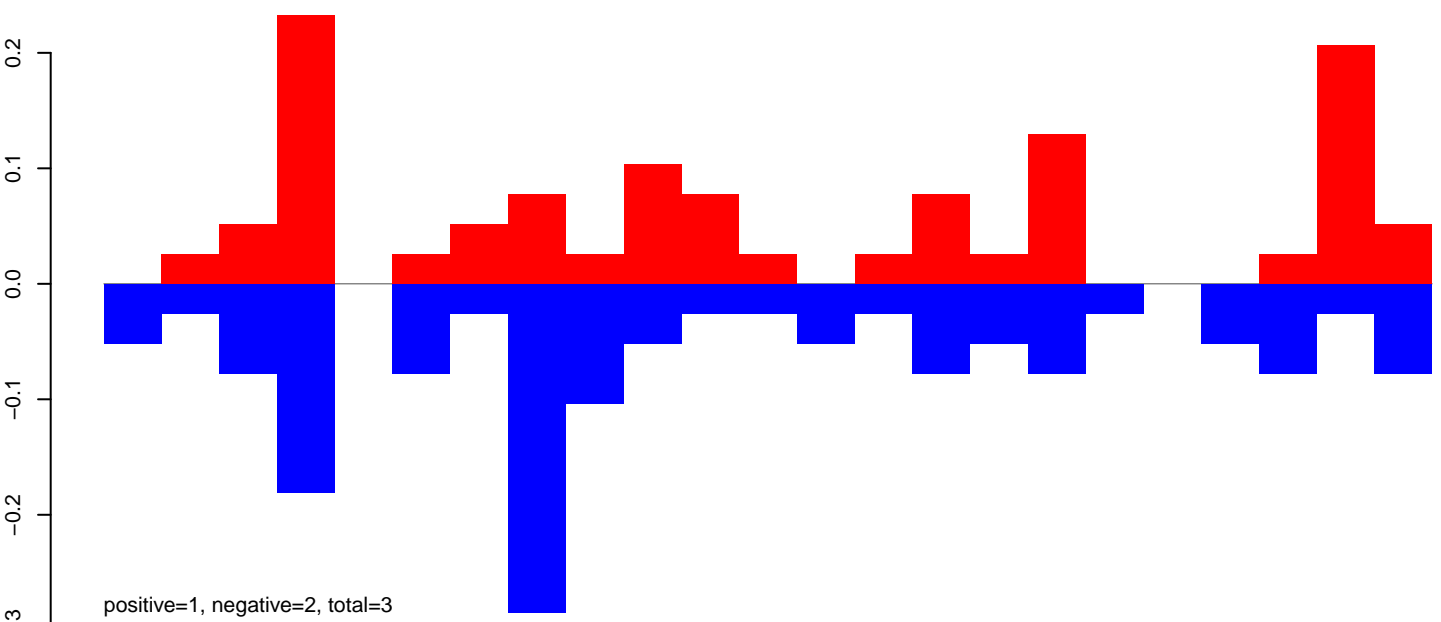

AeAeg_Fcarc_GH.rep

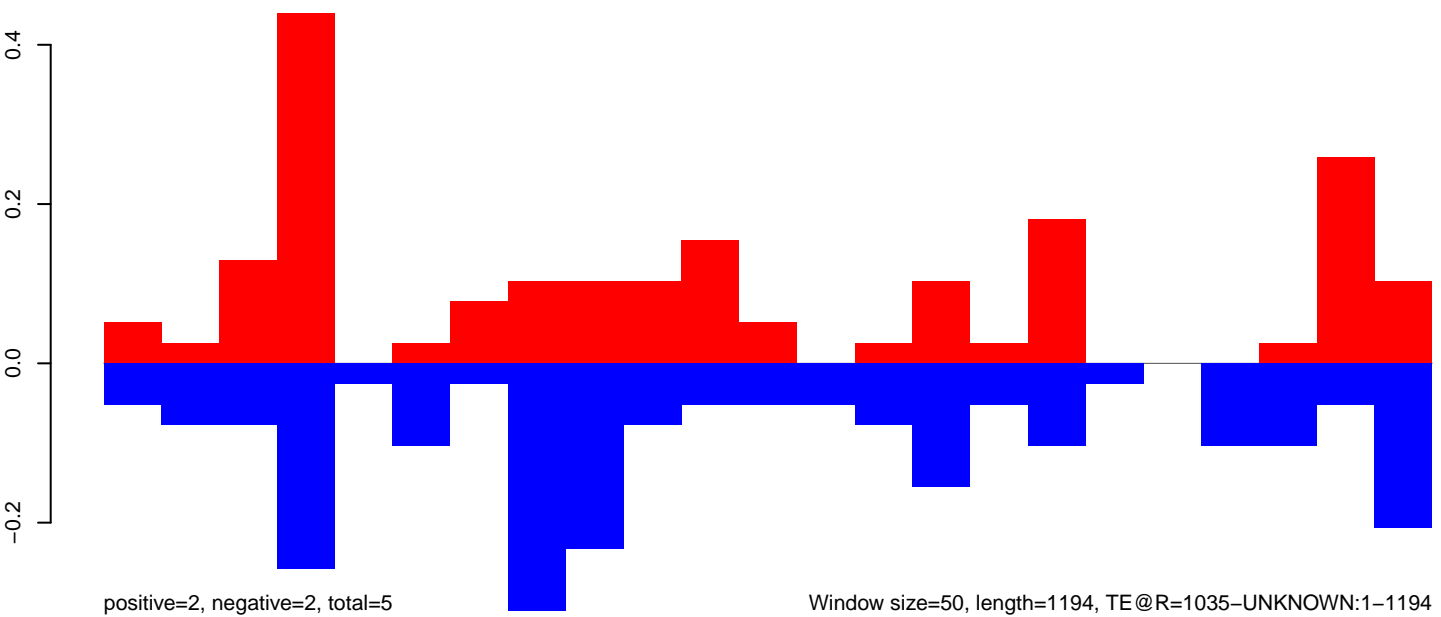

AeAeg_Fcarc_GH.18_23.rep

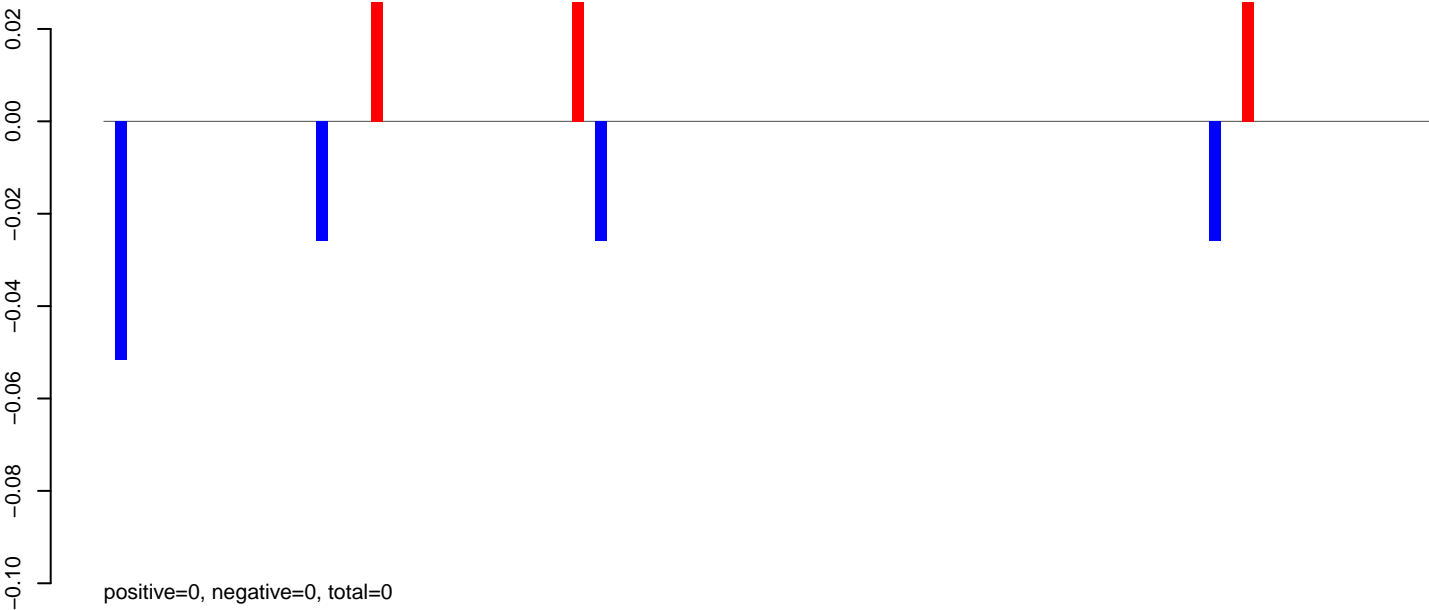

AeAeg_Fcarc_GH.24_35.rep

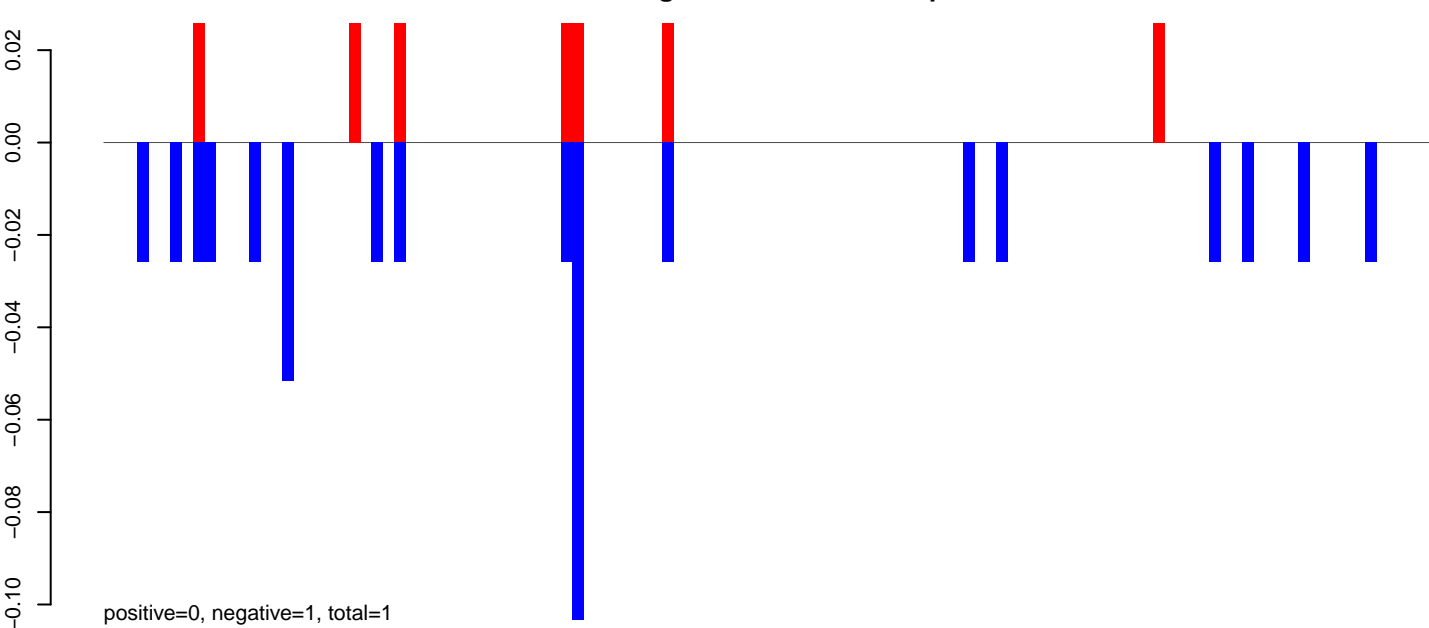

AeAeg_Fcarc_GH.rep

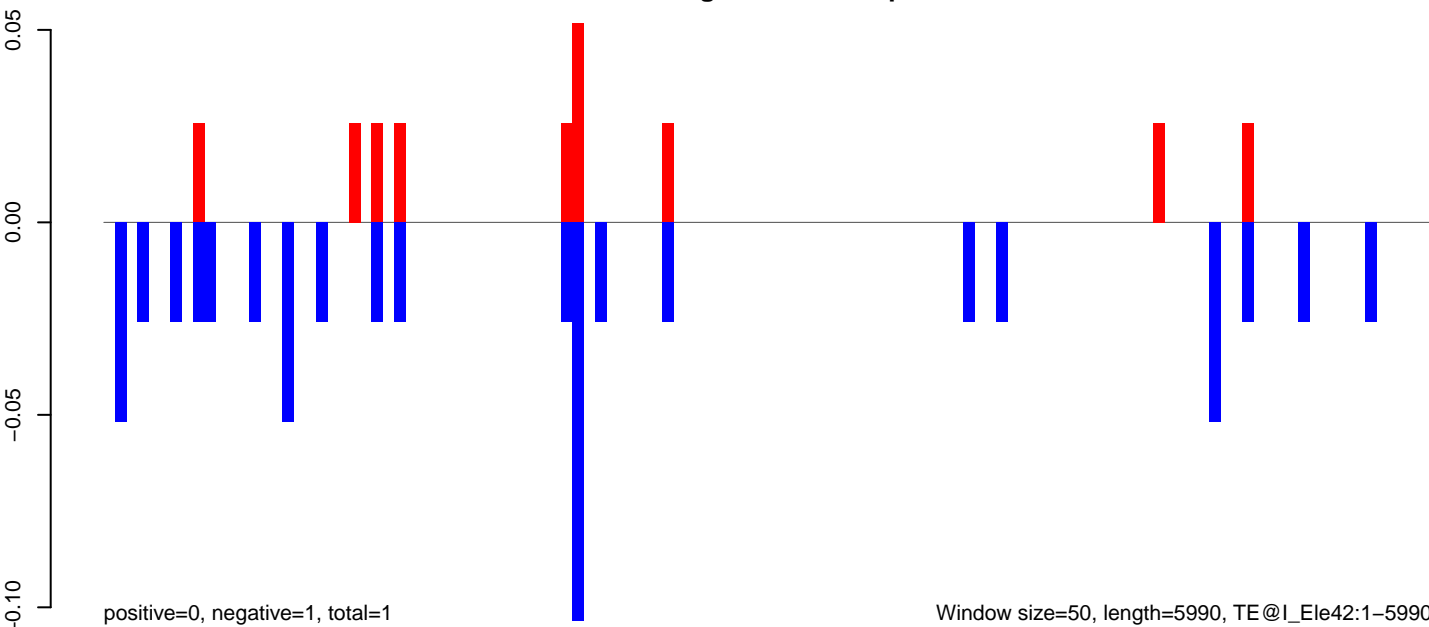

AeAeg_Fcarc_GH.18_23.rep

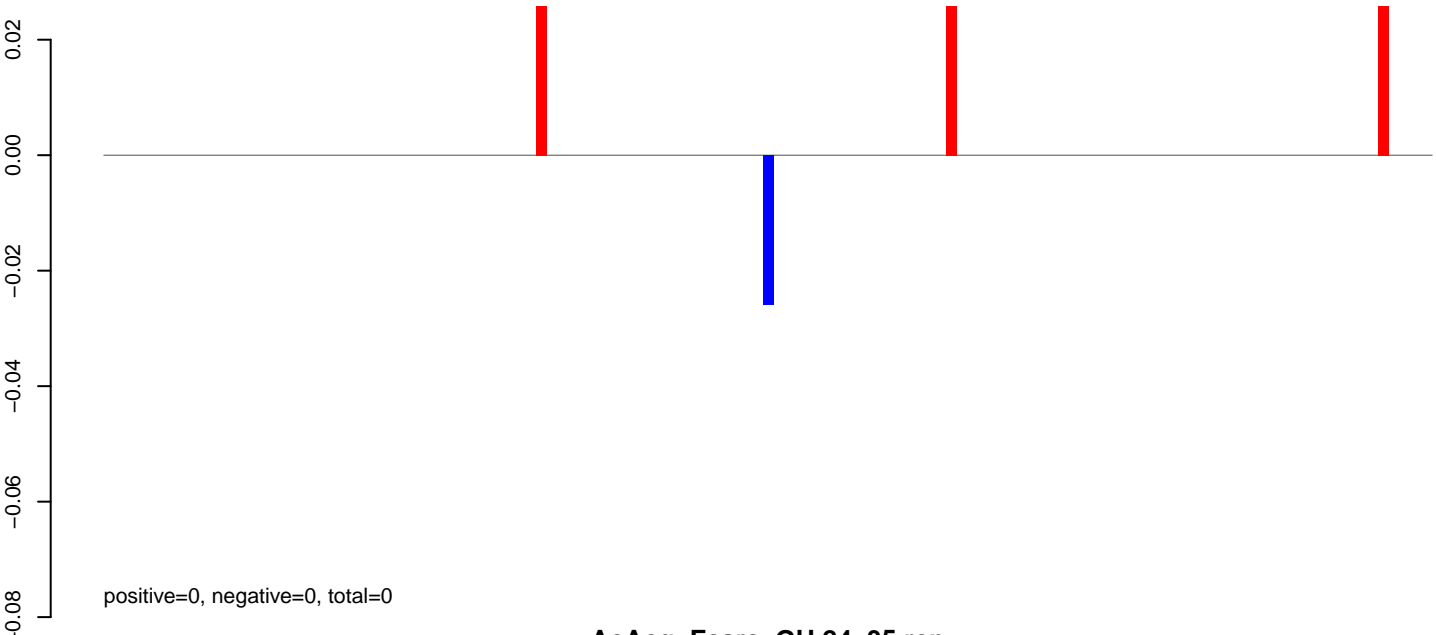

AeAeg_Fcarc_GH.24_35.rep

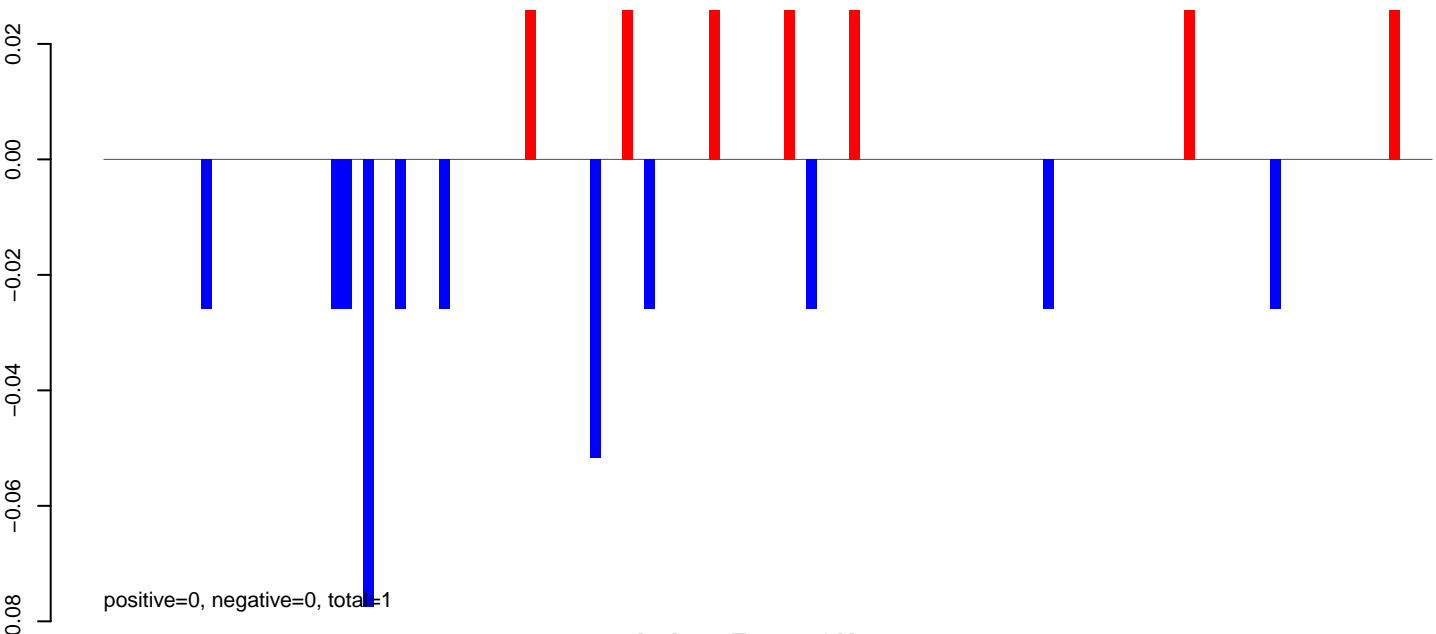

AeAeg_Fcarc_GH.rep

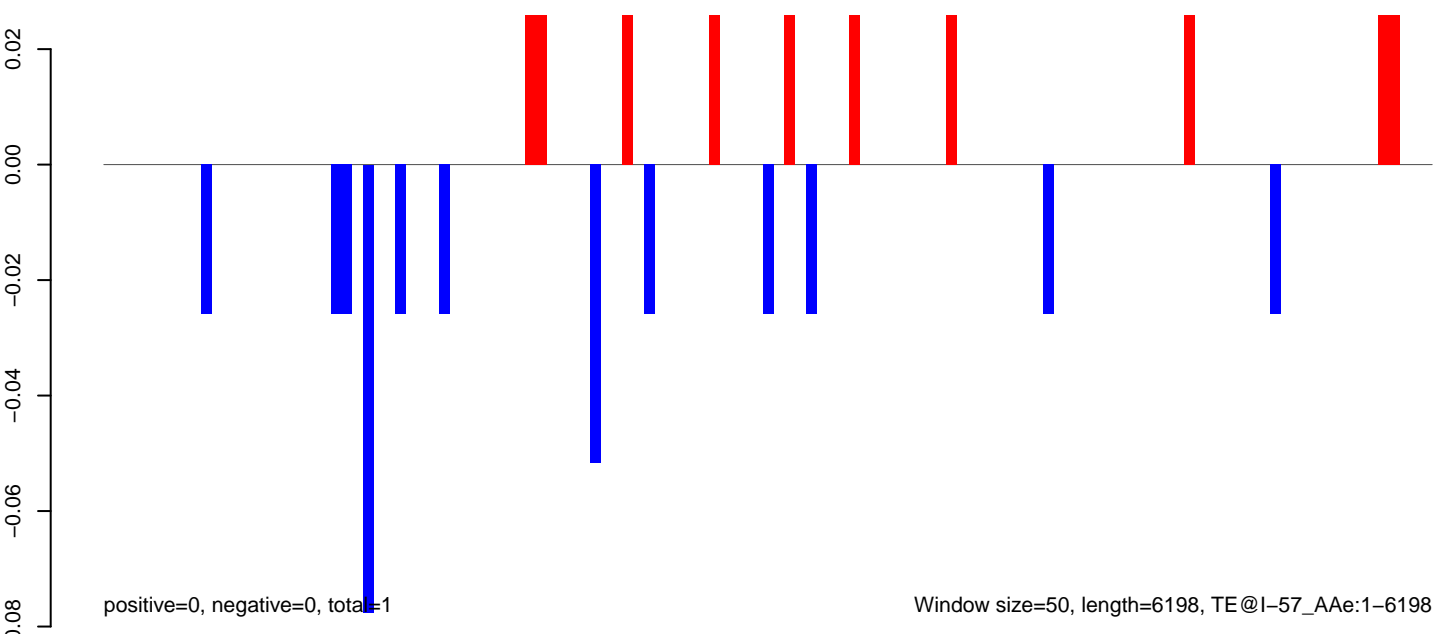

AeAeg_FcArc_GH.18_23.rep

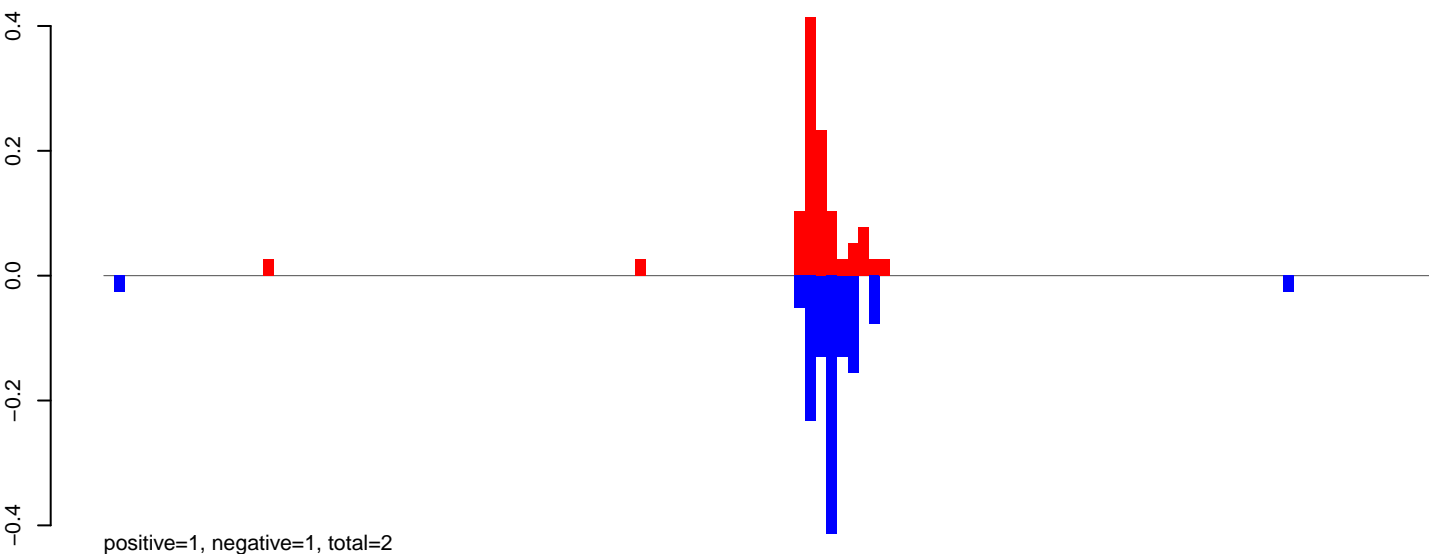

AeAeg_FcArc_GH.24_35.rep

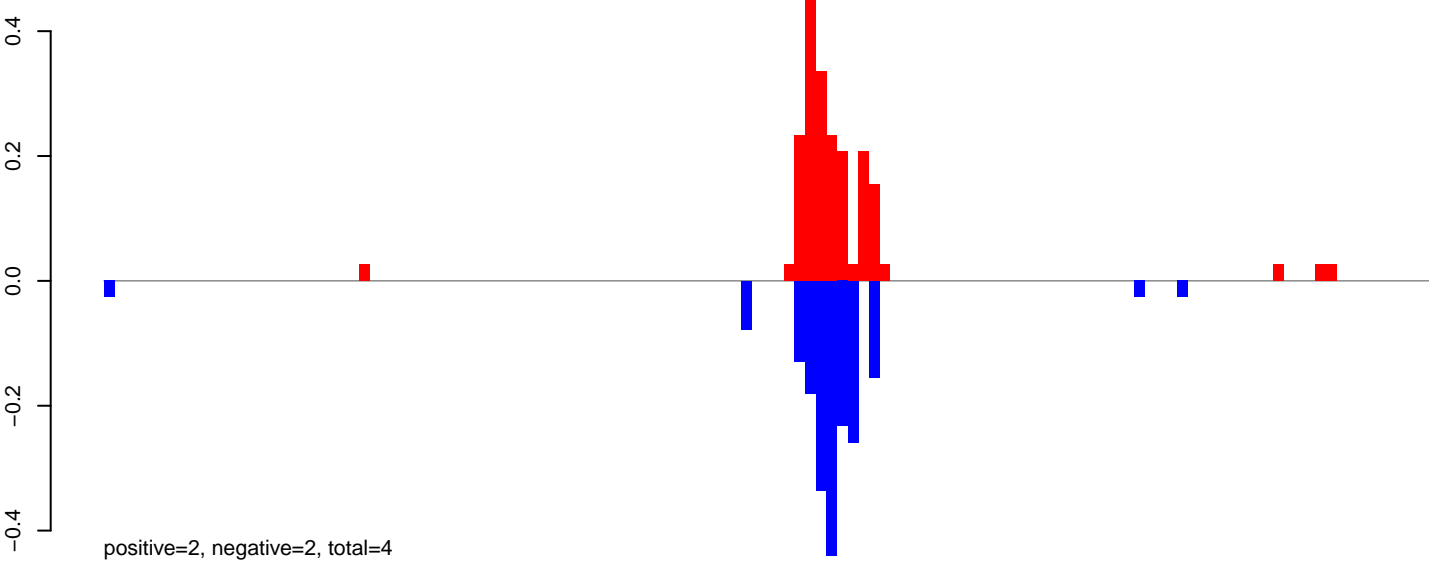

AeAeg_FcArc_GH.rep

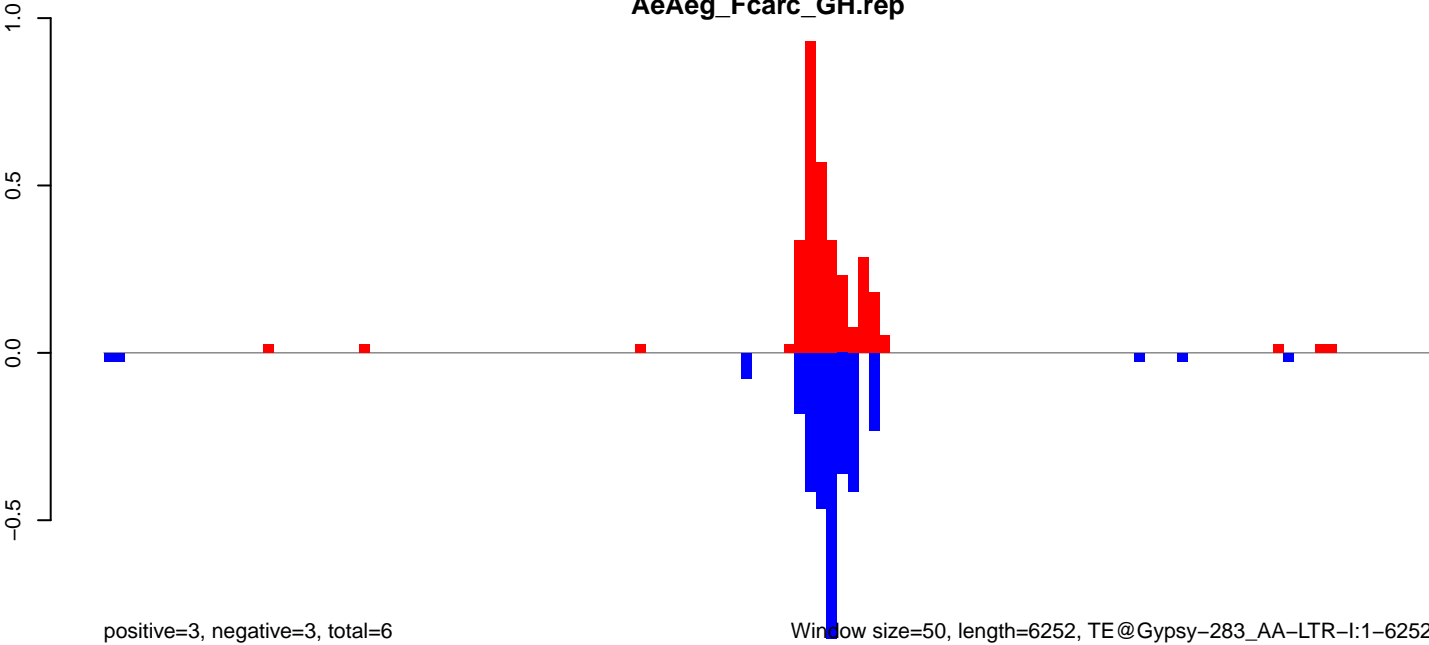

AeAeg_Fcarc_GH.18_23.rep

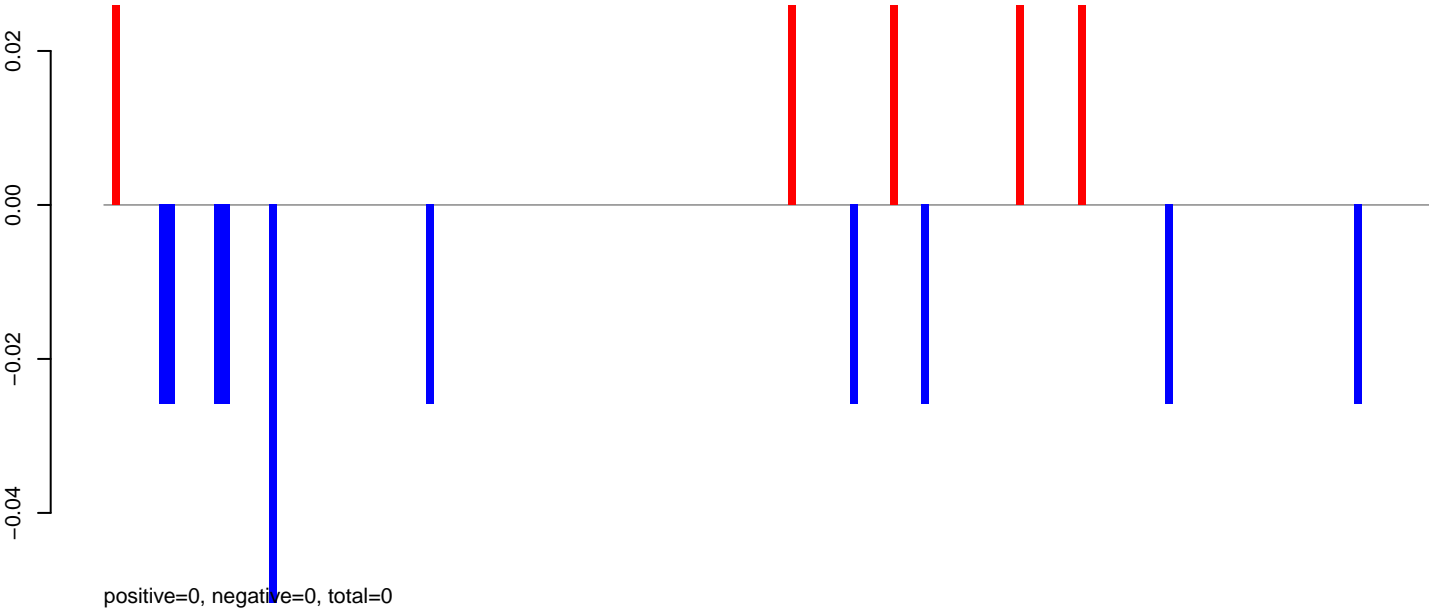

AeAeg_Fcarc_GH.24_35.rep



AeAeg_Fcarc_GH.rep

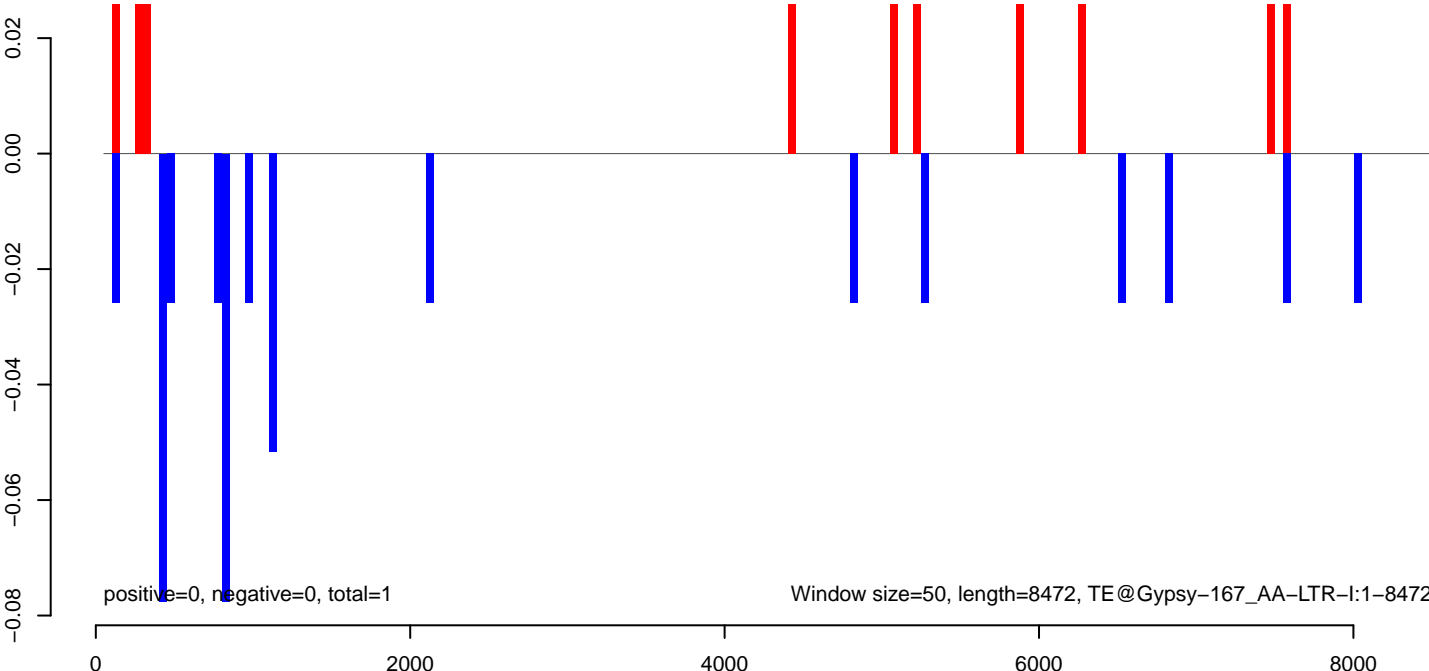

AeAeg_Fcarc_GH.18_23.rep

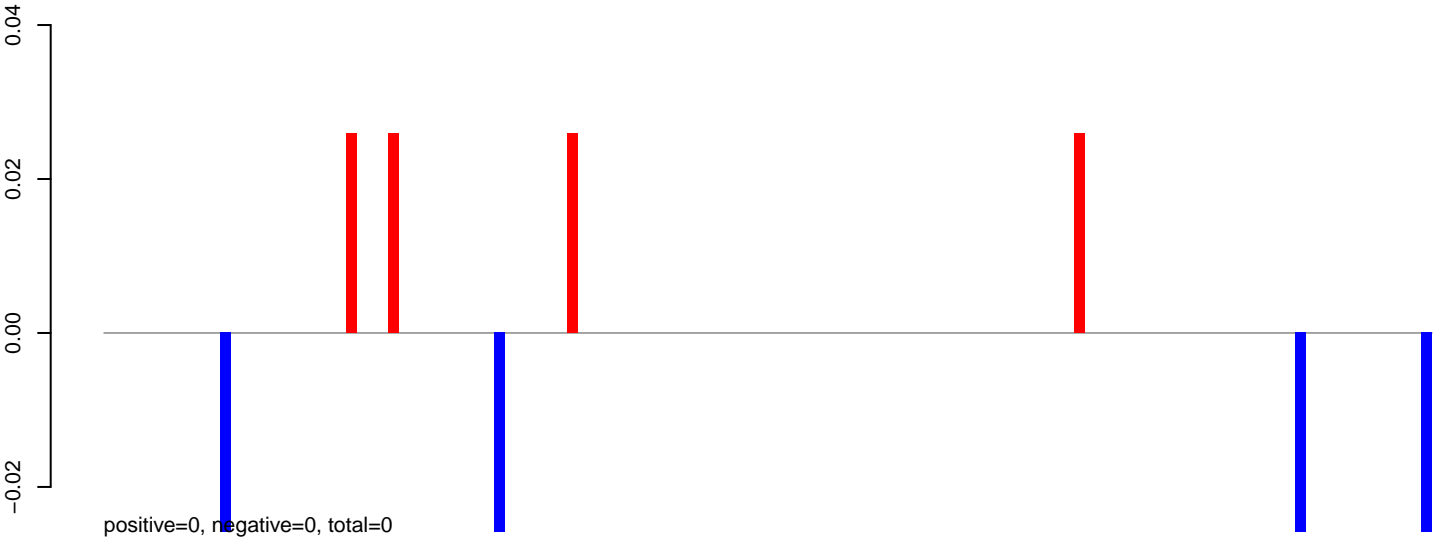

AeAeg_Fcarc_GH.24_35.rep

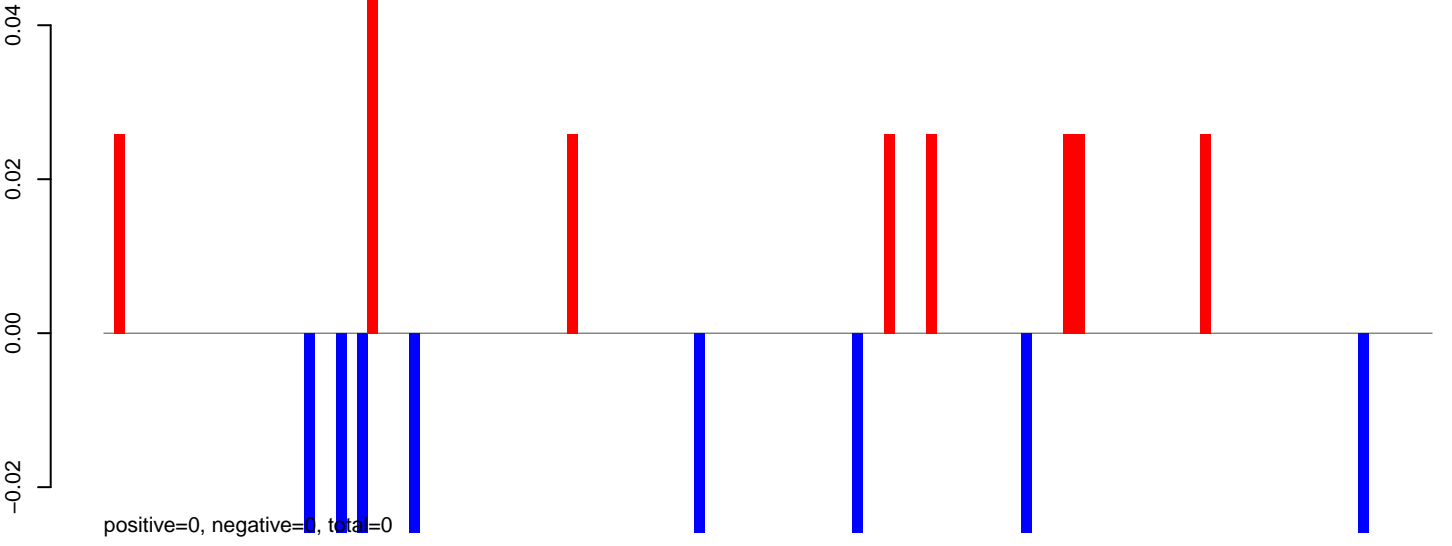

AeAeg_Fcarc_GH.rep

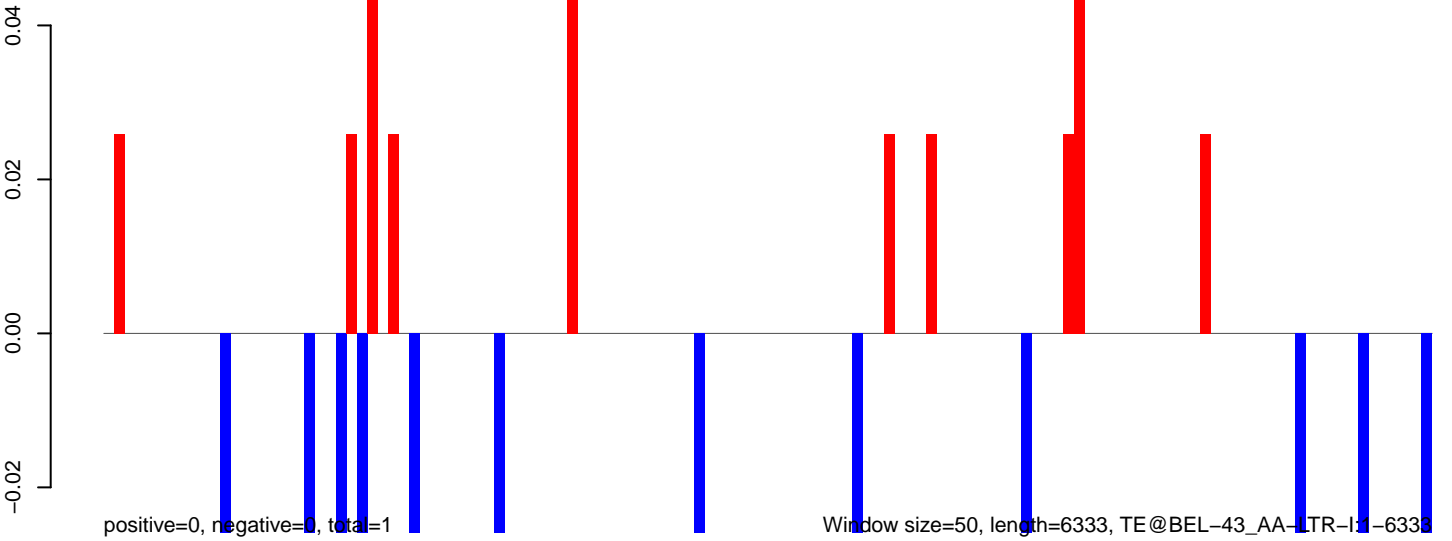

0 1000 2000 3000 4000 5000 6000

AeAeg_FcArc_GH.18_23.rep

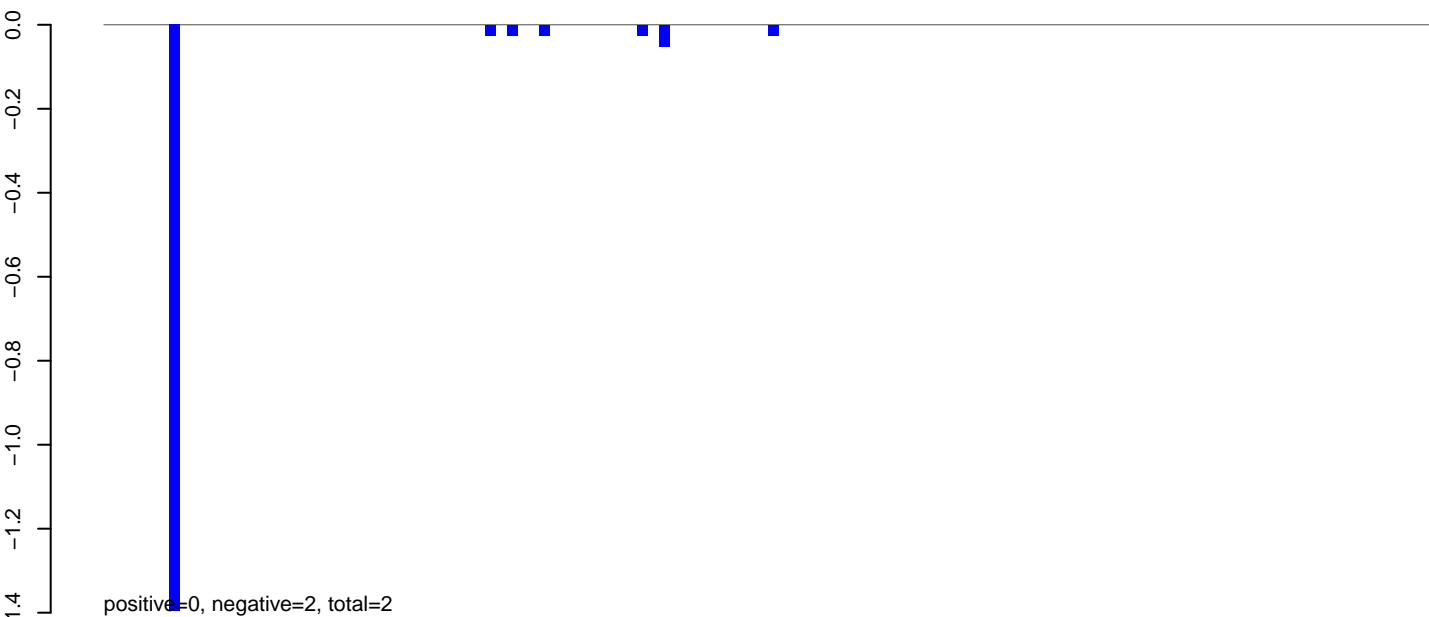

AeAeg_FcArc_GH.24_35.rep

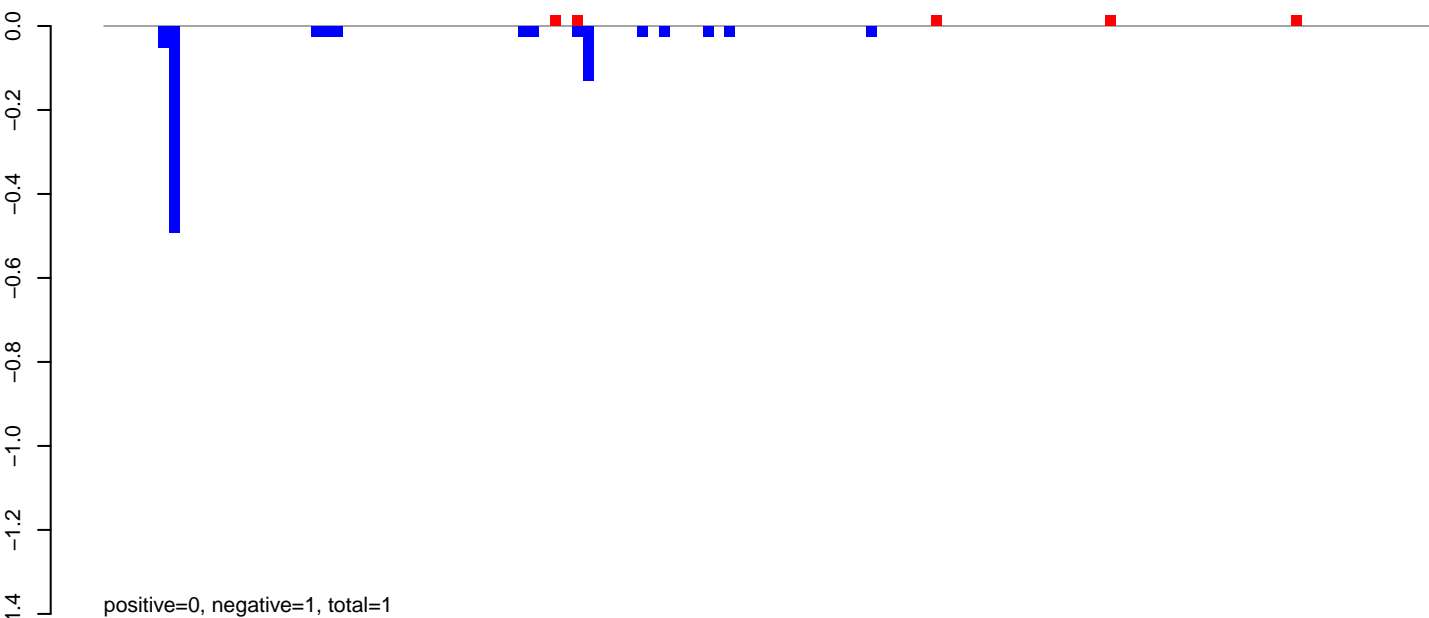

AeAeg_FcArc_GH.rep

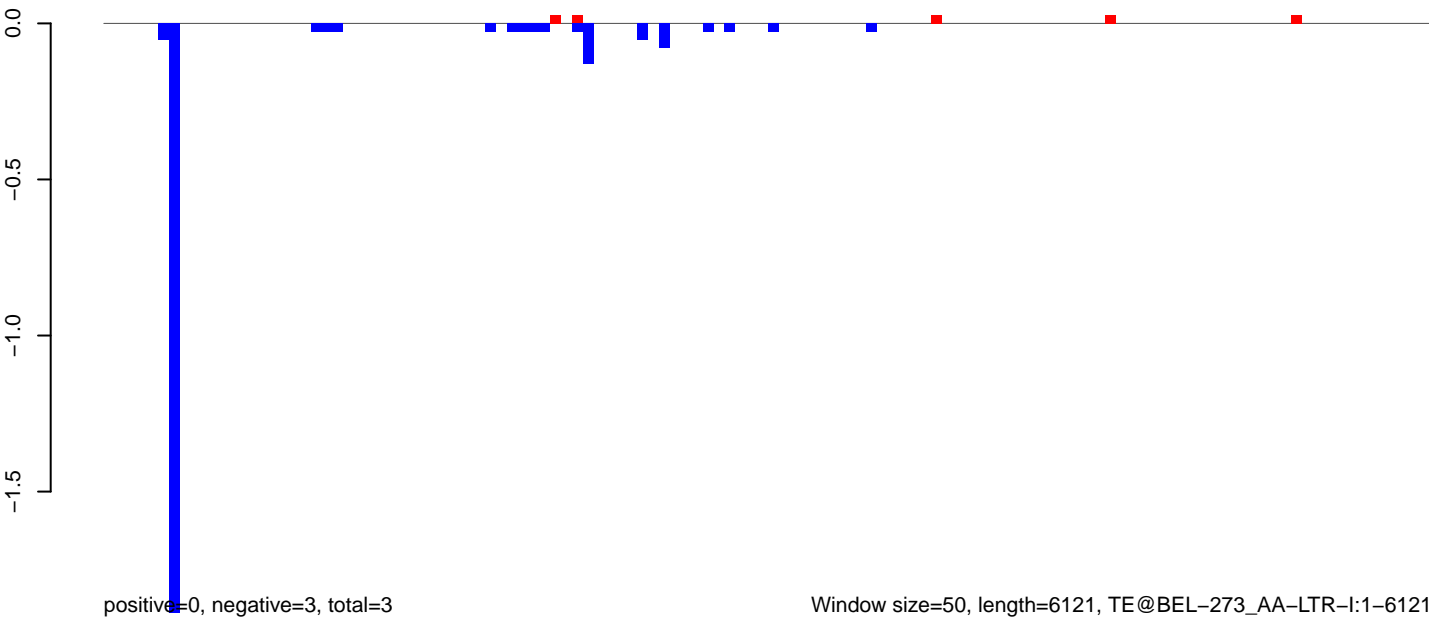

AeAeg_Fcarc_GH.18_23.rep

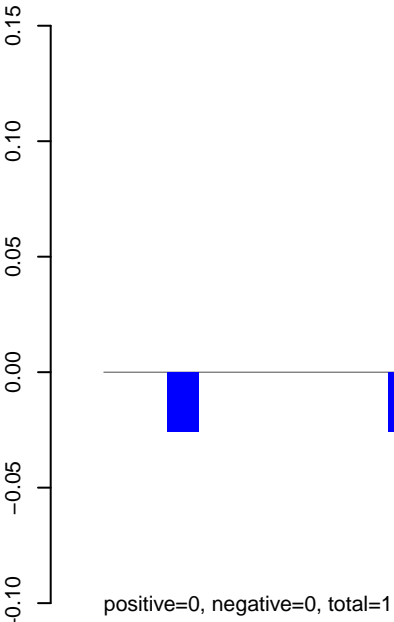

AeAeg_Fcarc_GH.24_35.rep

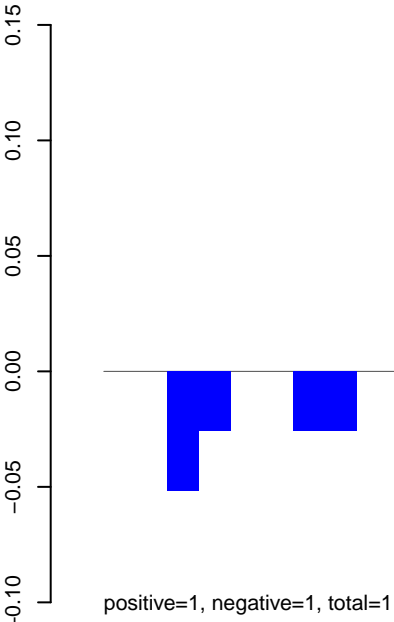

AeAeg_Fcarc_GH.rep

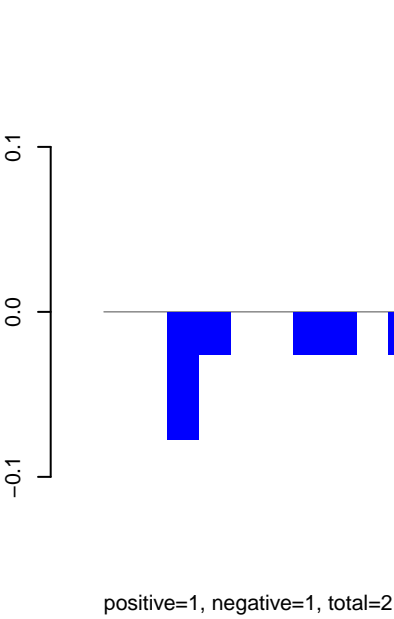

AeAeg_Fcarc_GH.18_23.rep

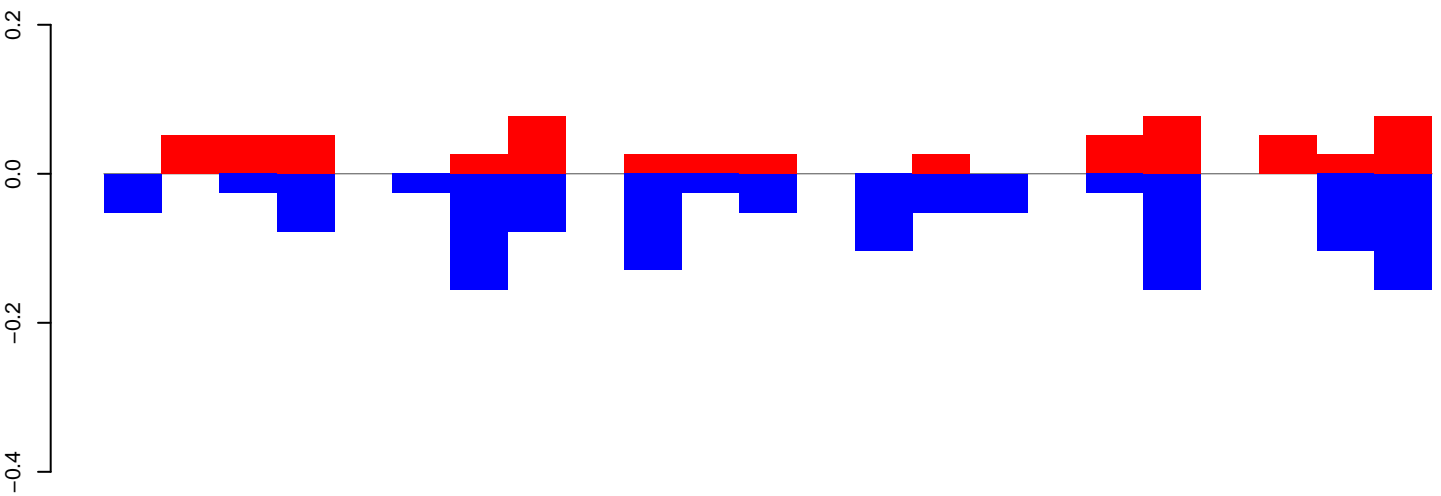

positive=1, negative=1, total=2

AeAeg_Fcarc_GH.24_35.rep

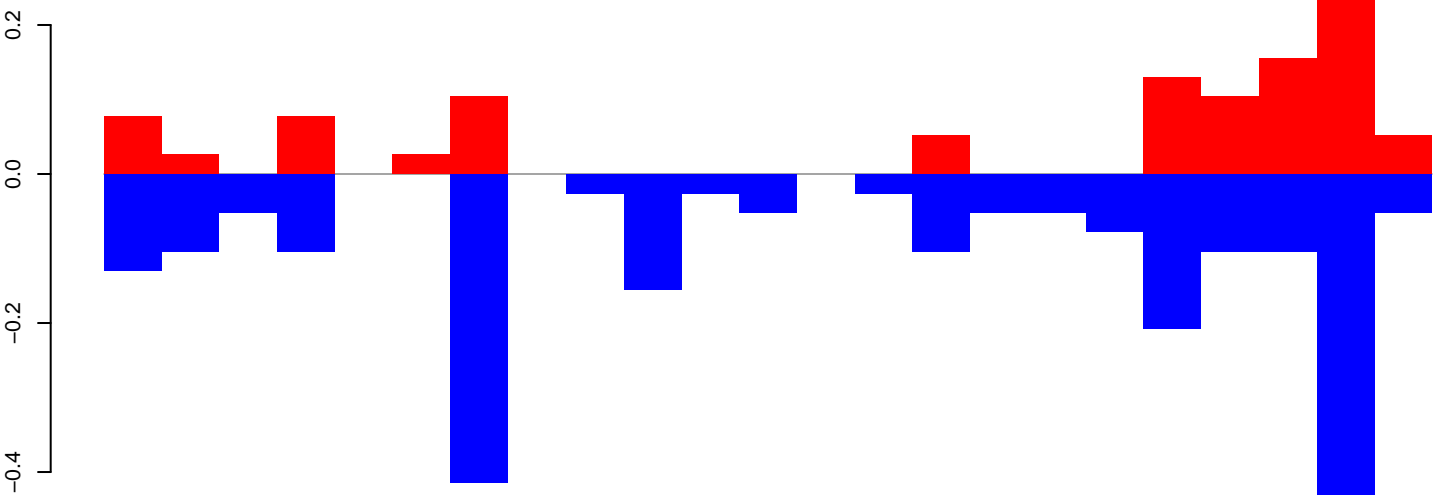

positive=1, negative=2, total=4

AeAeg_Fcarc_GH.rep

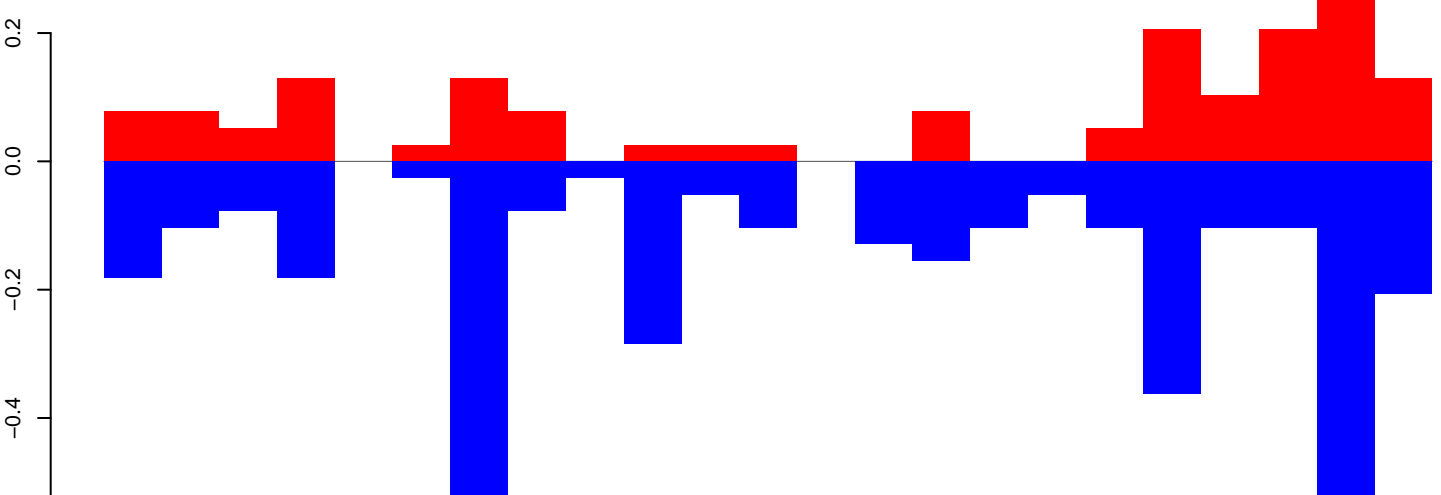

positive=2, negative=4, total=6

Window size=50, length=1186, TE@aedes_aegypti_3172_7-Unknown:1-1186

AeAeg_FcArc_GH.18_23.rep

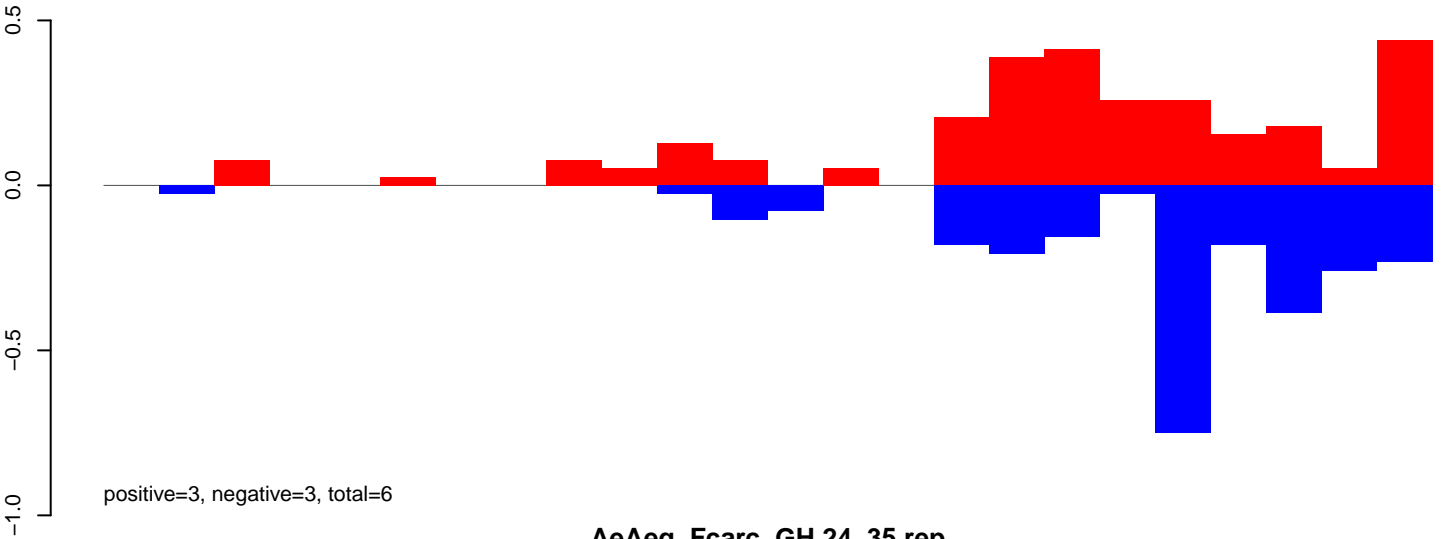

AeAeg_FcArc_GH.24_35.rep

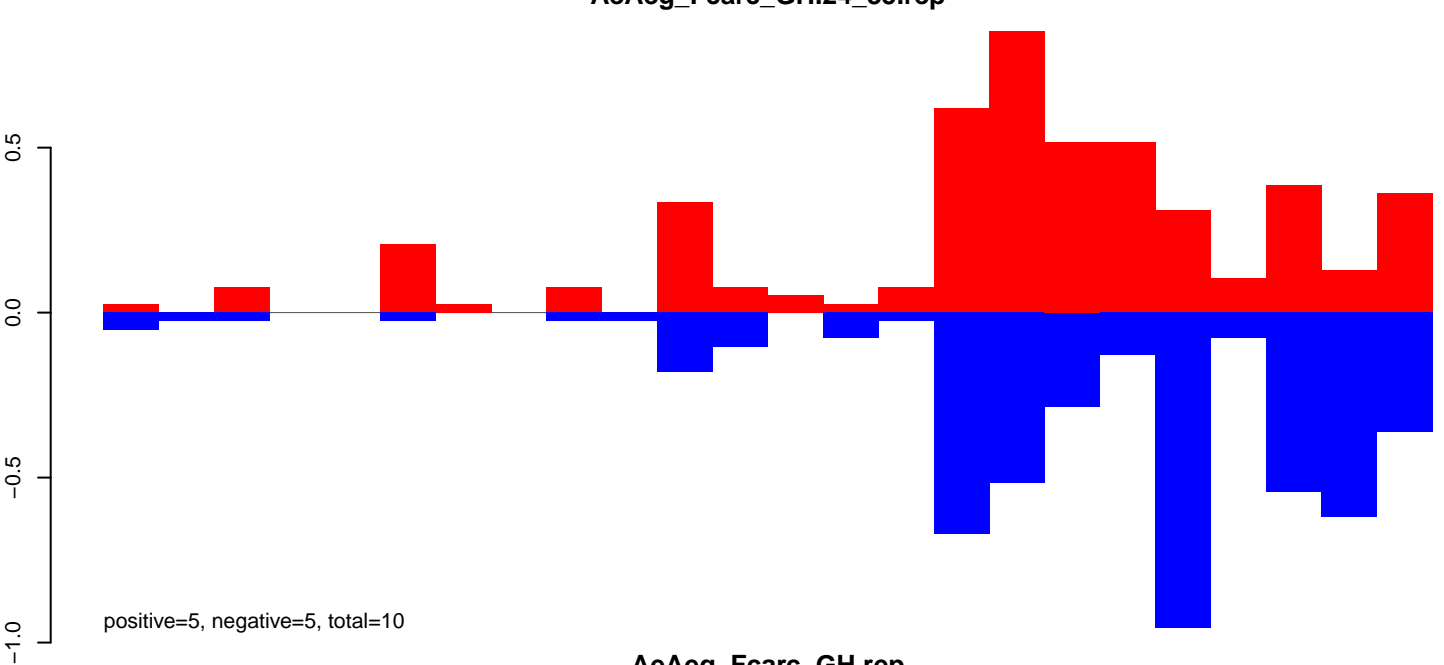

AeAeg_FcArc_GH.rep

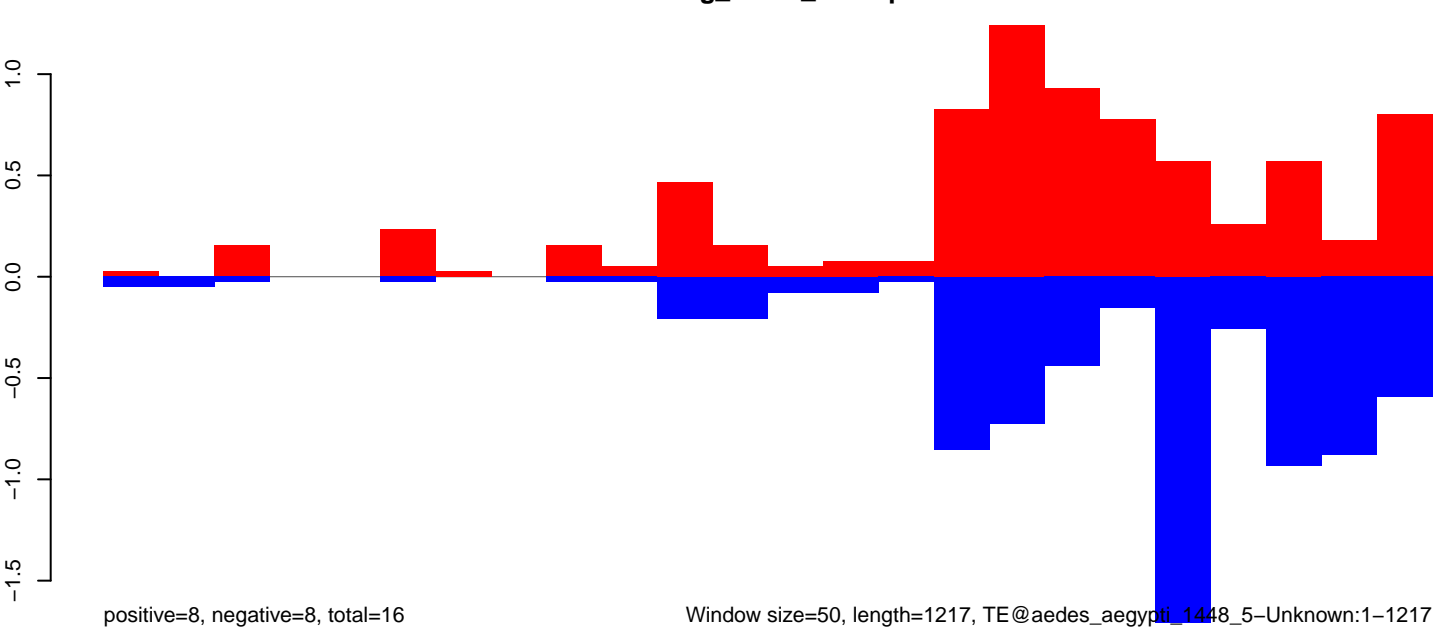

Window size=50, length=1217, TE@aedes_aegypti_1448_5-Unknown:1-1217

AeAeg_Fcarc_GH.18_23.rep

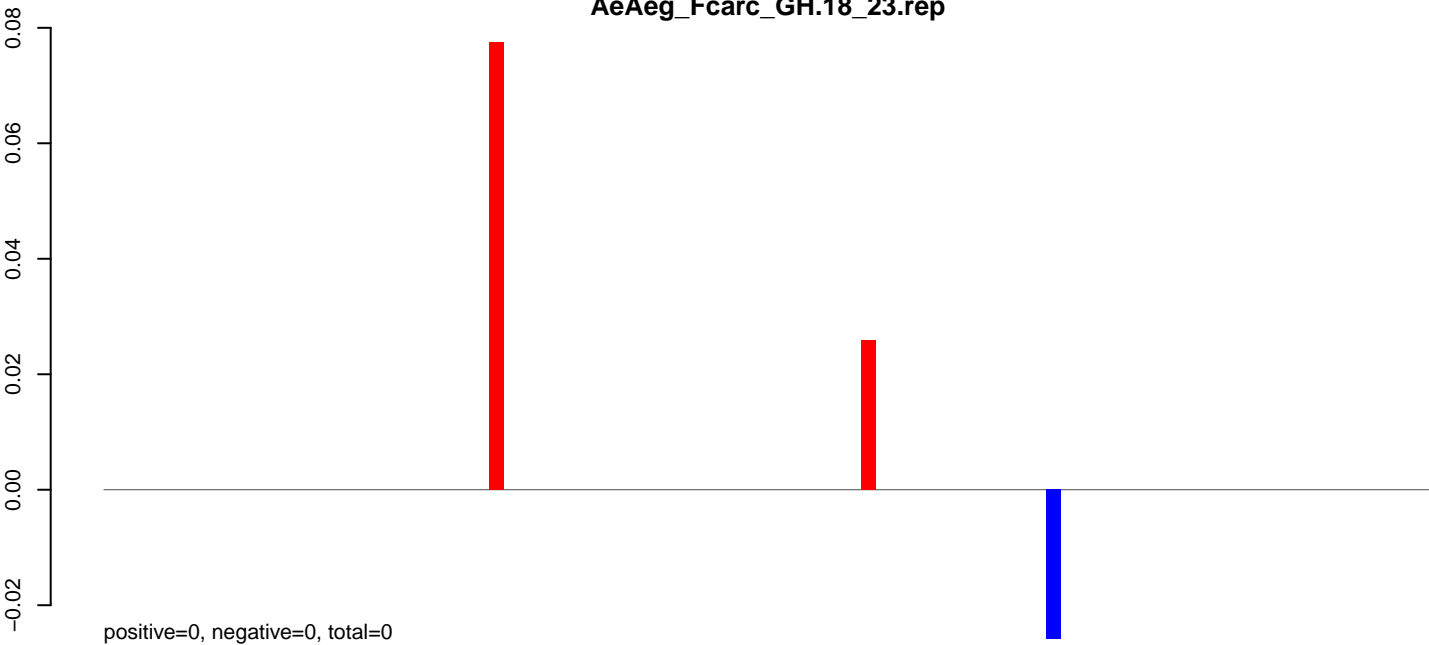

positive=0, negative=0, total=0

AeAeg_Fcarc_GH.24_35.rep

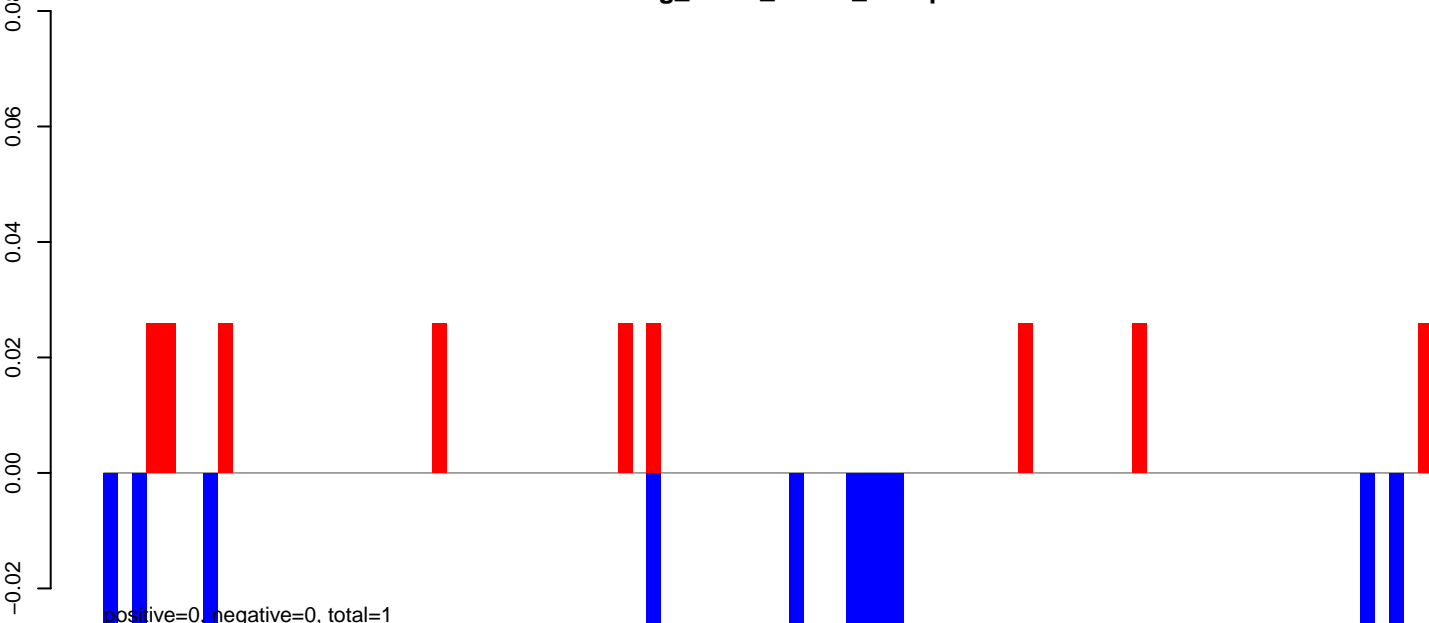

positive=0, negative=0, total=1

AeAeg_Fcarc_GH.rep

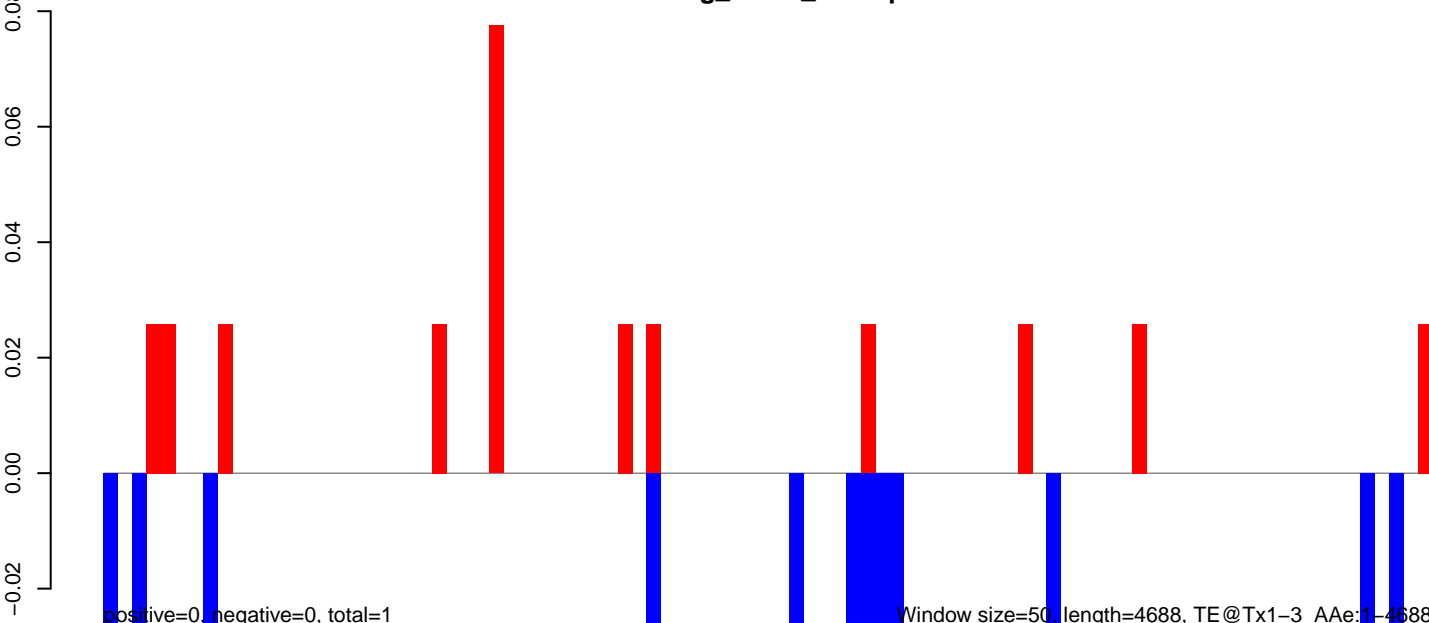

positive=0, negative=0, total=1

Window size=50, length=4688, TE@Tx1-3_AAe:1-4688

0 1000 2000 3000 4000

AeAeg_Fcarc_GH.18_23.rep

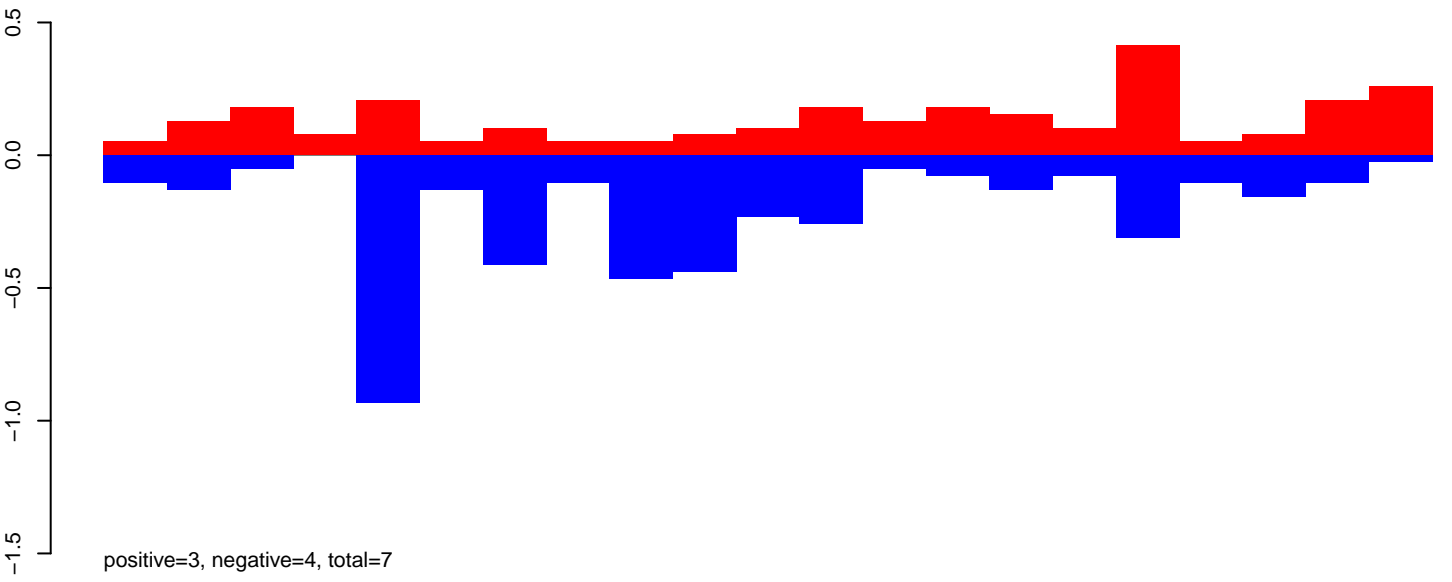

AeAeg_Fcarc_GH.24_35.rep

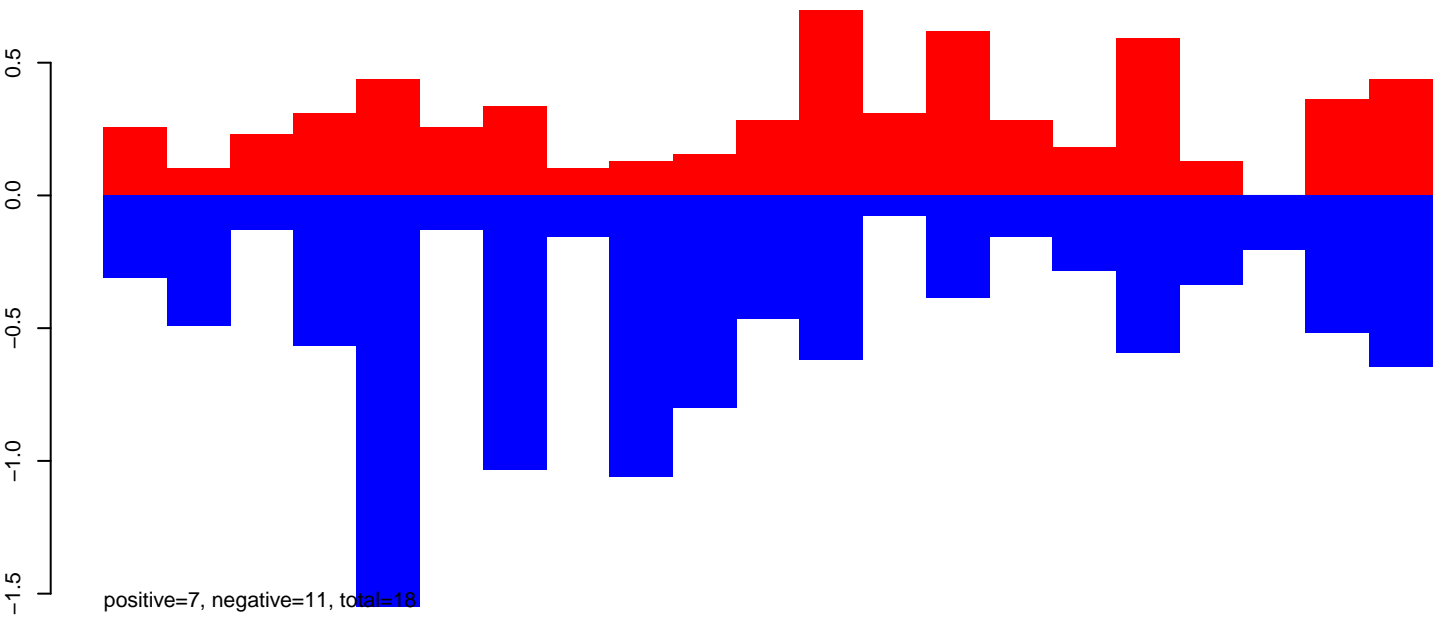

AeAeg_Fcarc_GH.rep

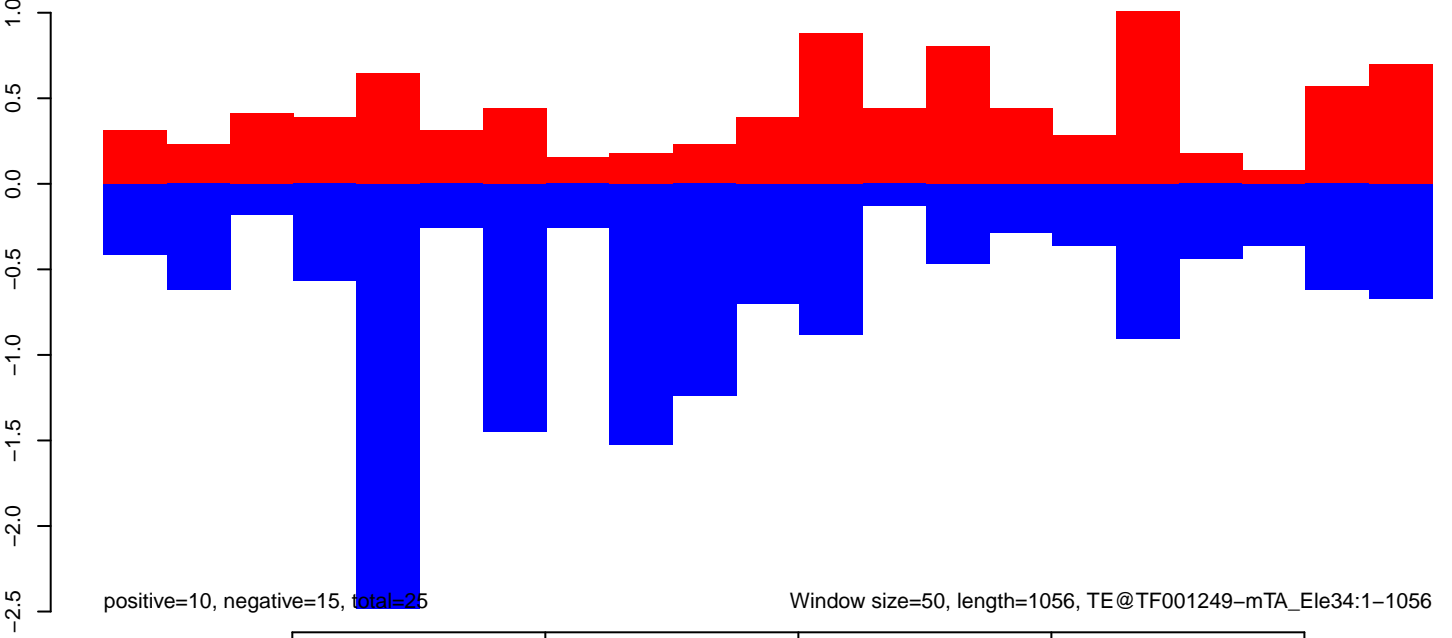

AeAeg_Fcarc_GH.18_23.rep

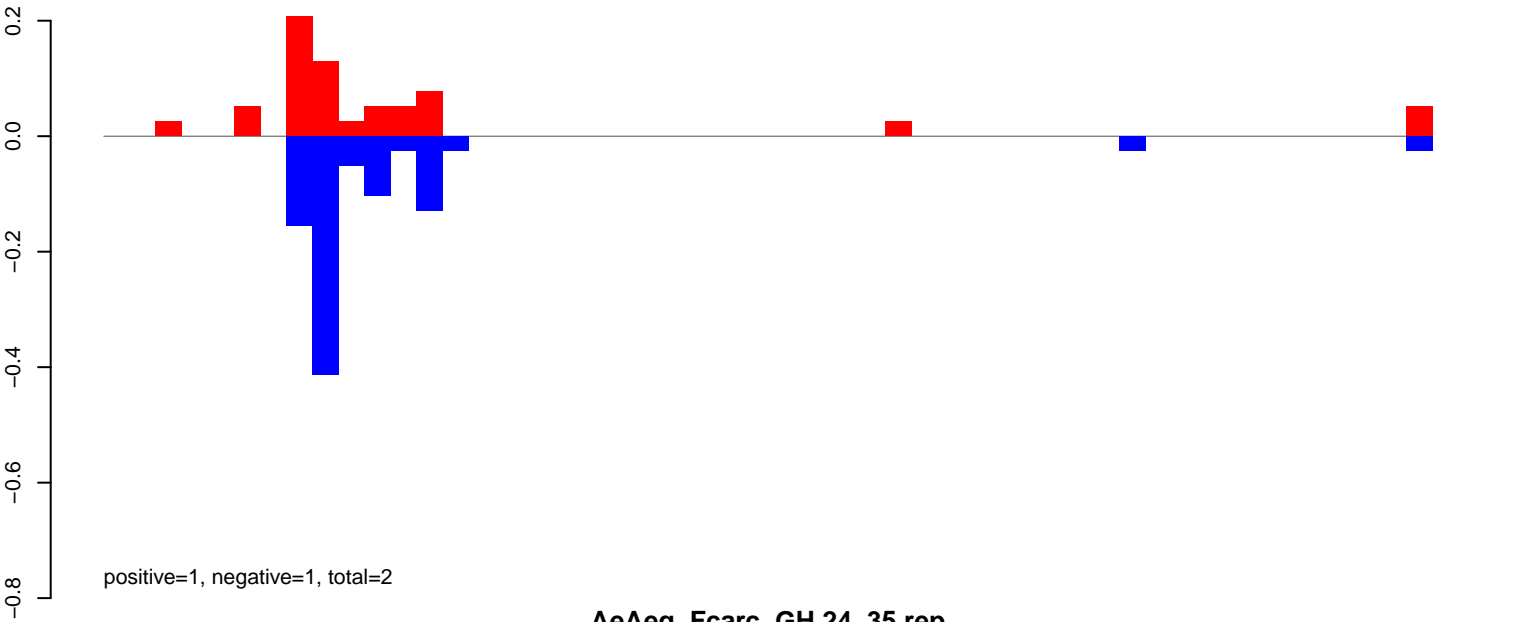

AeAeg_Fcarc_GH.24_35.rep

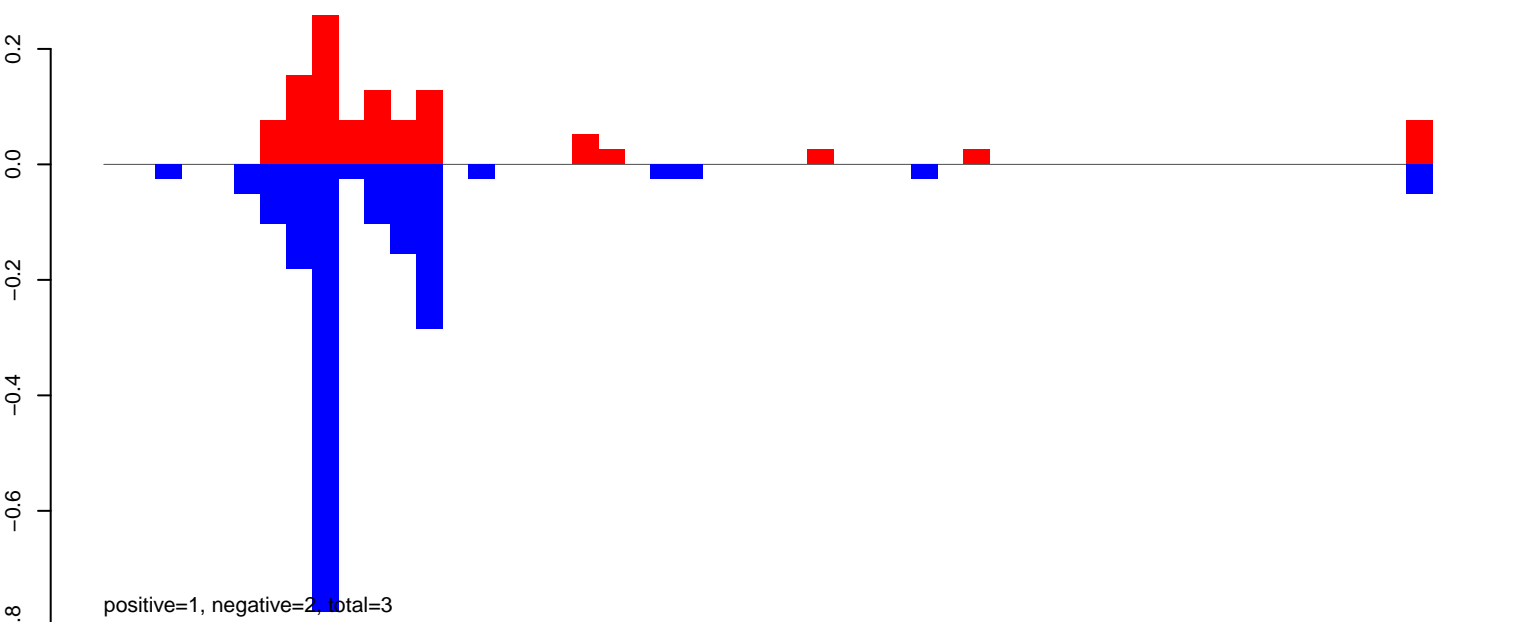

AeAeg_Fcarc_GH.rep

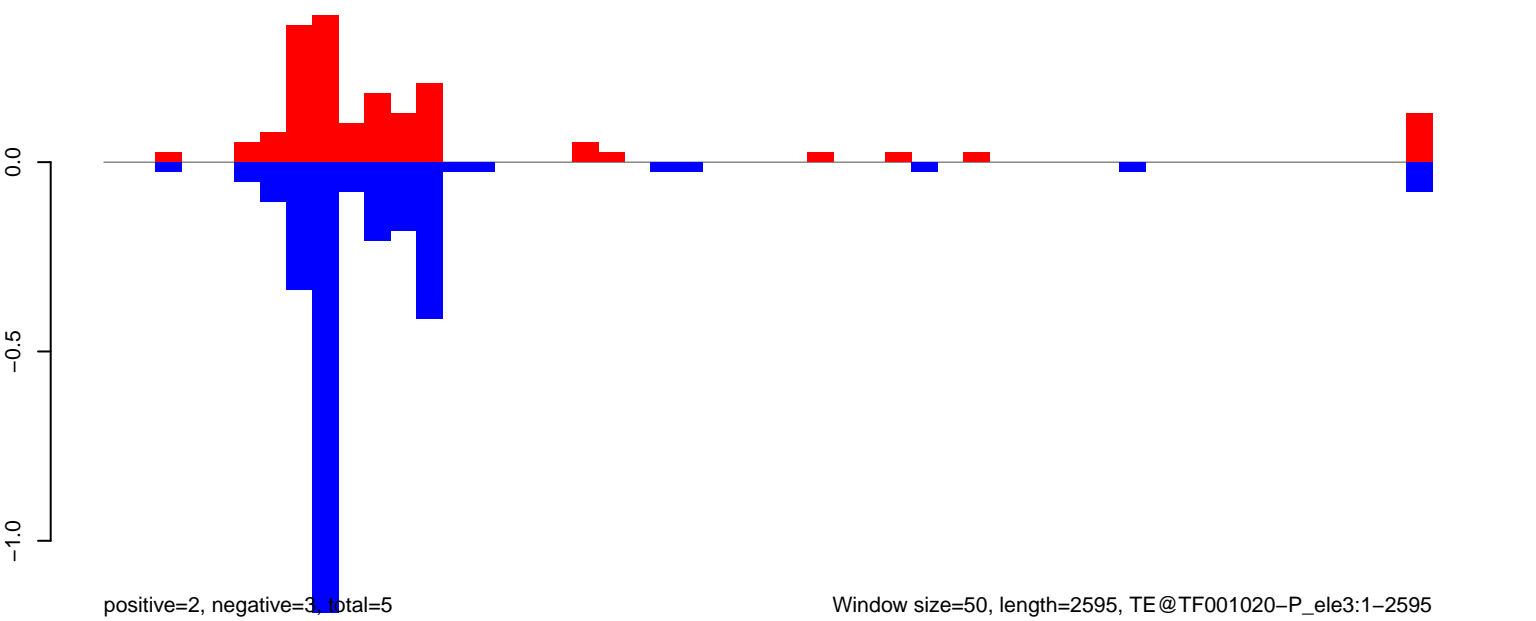

AeAeg_Fcarc_GH.18_23.rep

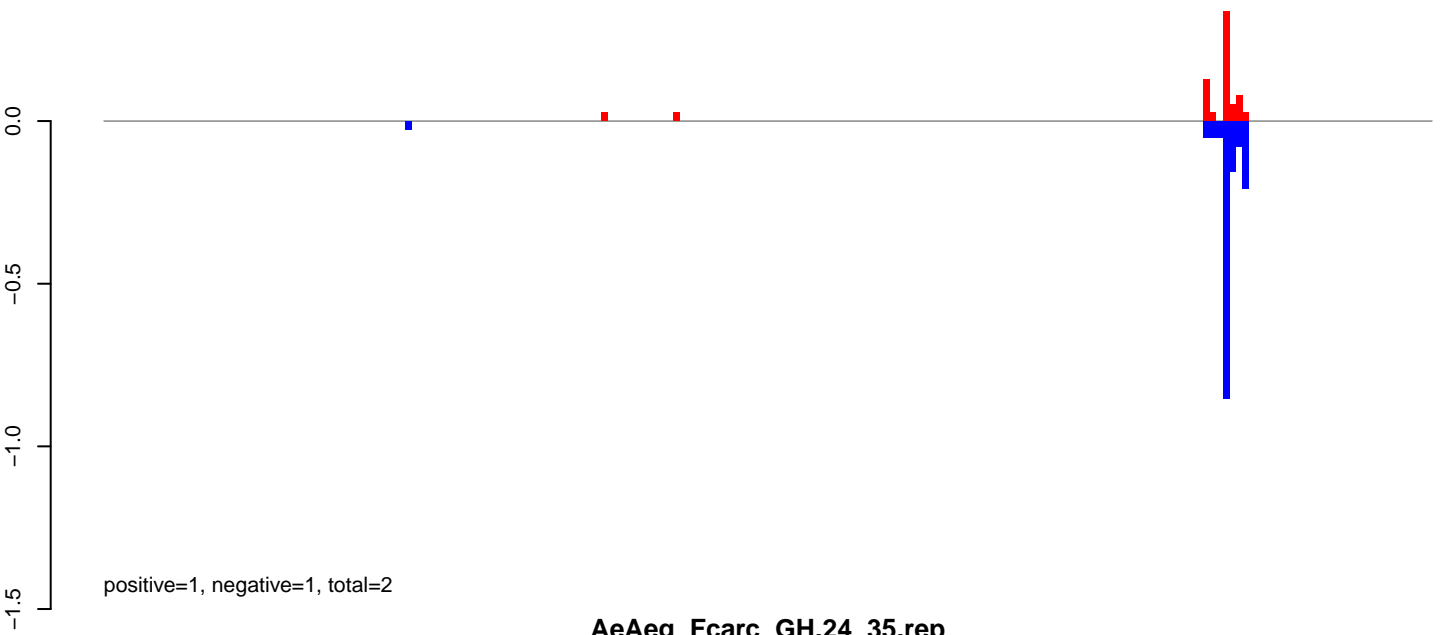

AeAeg_Fcarc_GH.24_35.rep

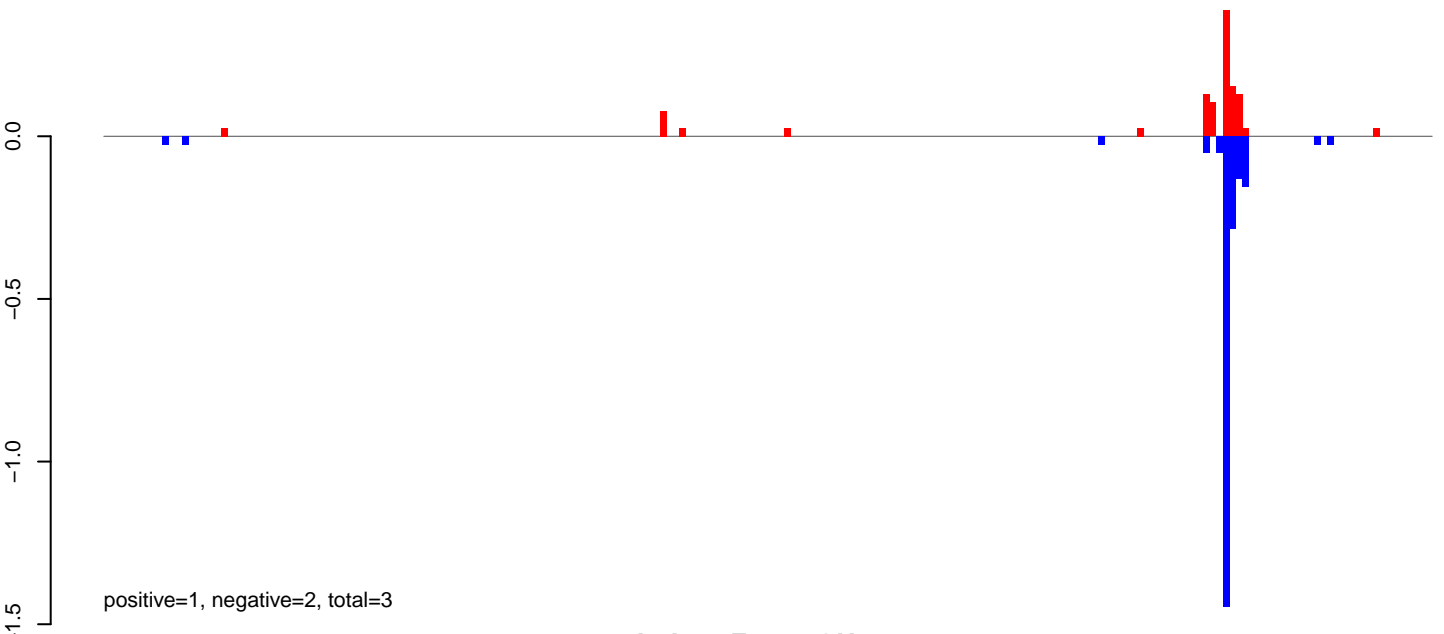

AeAeg_Fcarc_GH.rep

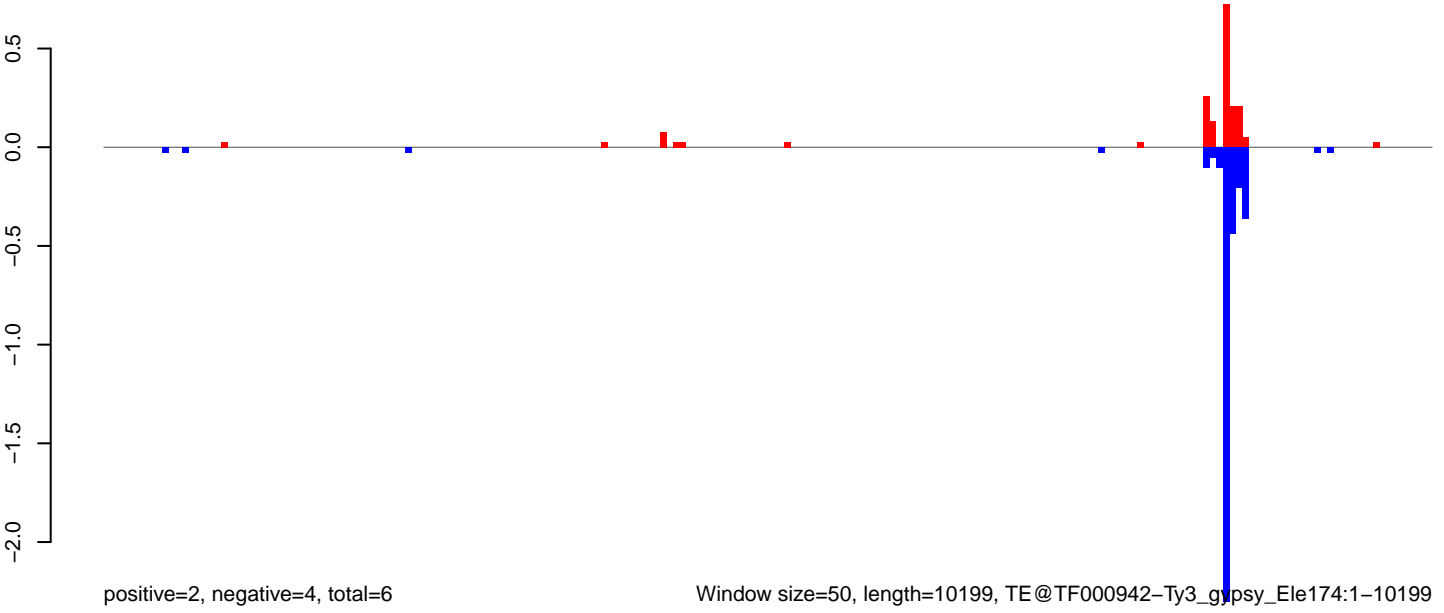

Window size=50, length=10199, TE@TF000942-Ty3_gypsy_Ele174:1-10199

0 2000 4000 6000 8000 10000

AeAeg_FcArc_GH.18_23.rep

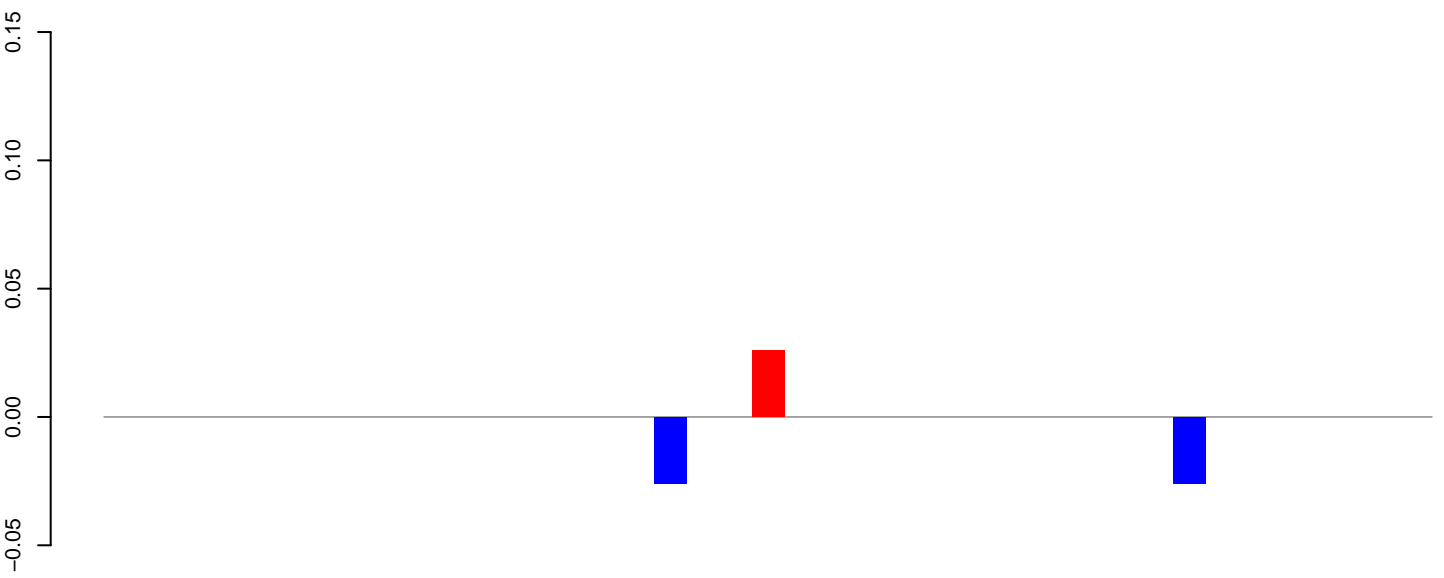

AeAeg_FcArc_GH.24_35.rep

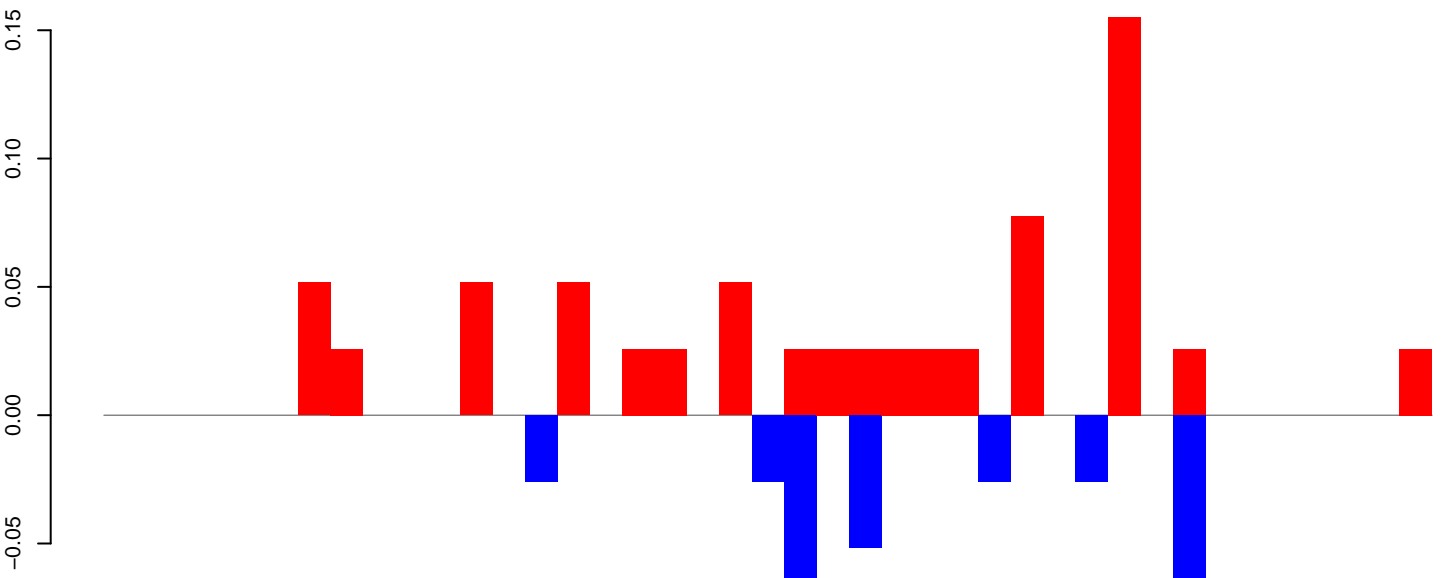

AeAeg_FcArc_GH.rep

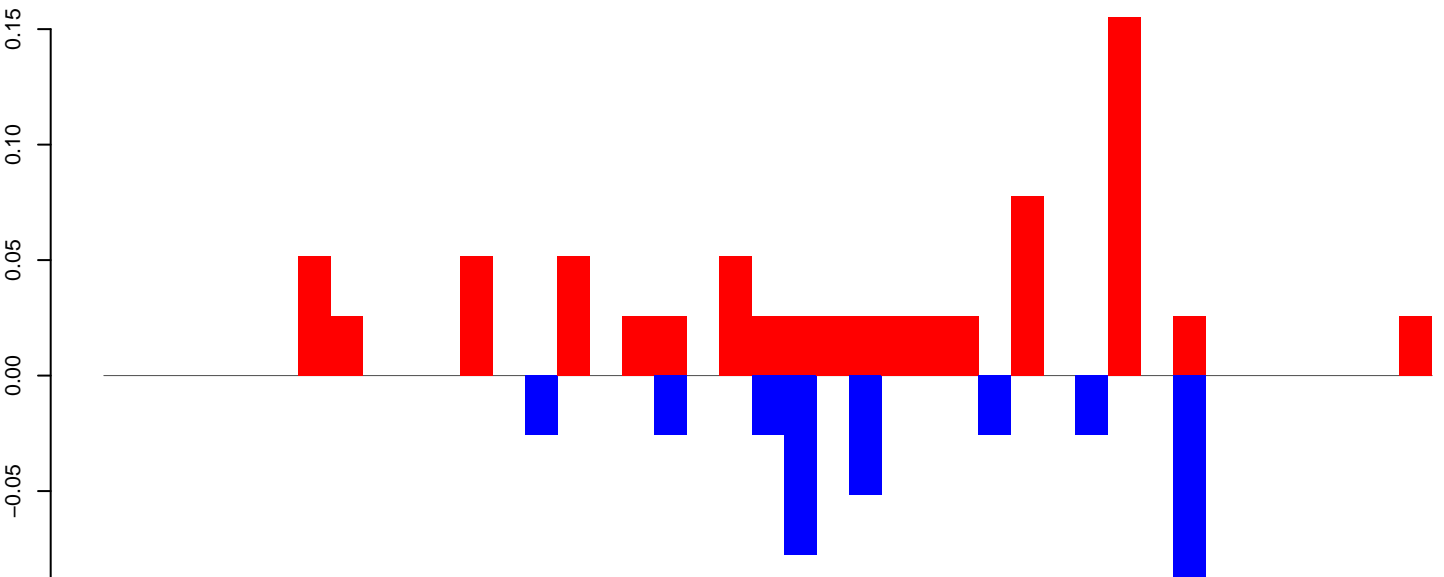

Window size=50, length=2089, TE@TF000359-Pogo_Ele22:1-2089

0 500 1000 1500 2000

AeAeg_Fcarc_GH.18_23.rep

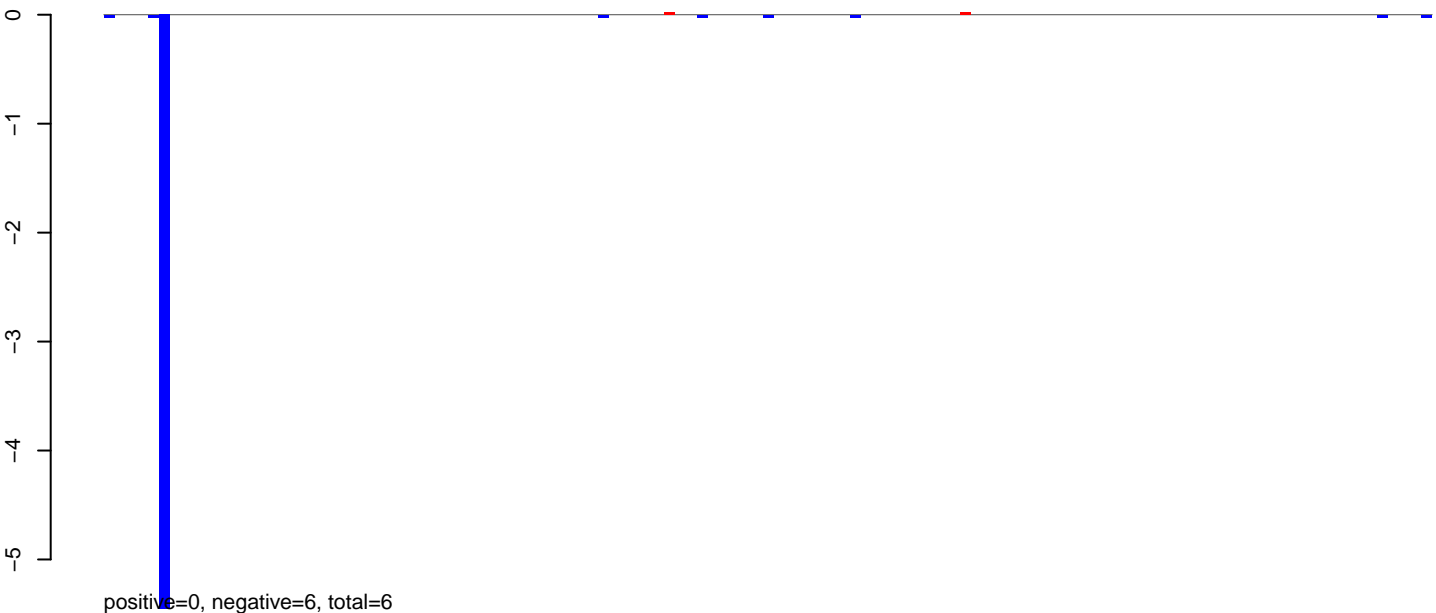

AeAeg_Fcarc_GH.24_35.rep



AeAeg_Fcarc_GH.rep

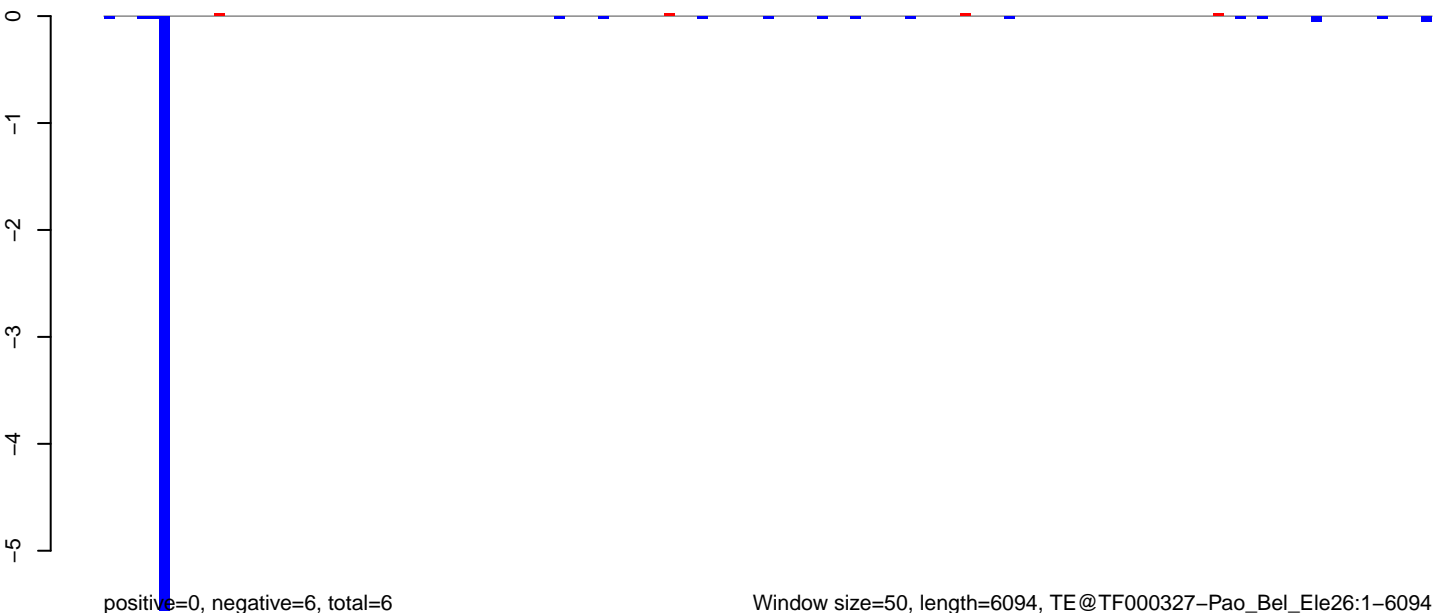

AeAeg_Fcarc_GH.18_23.rep

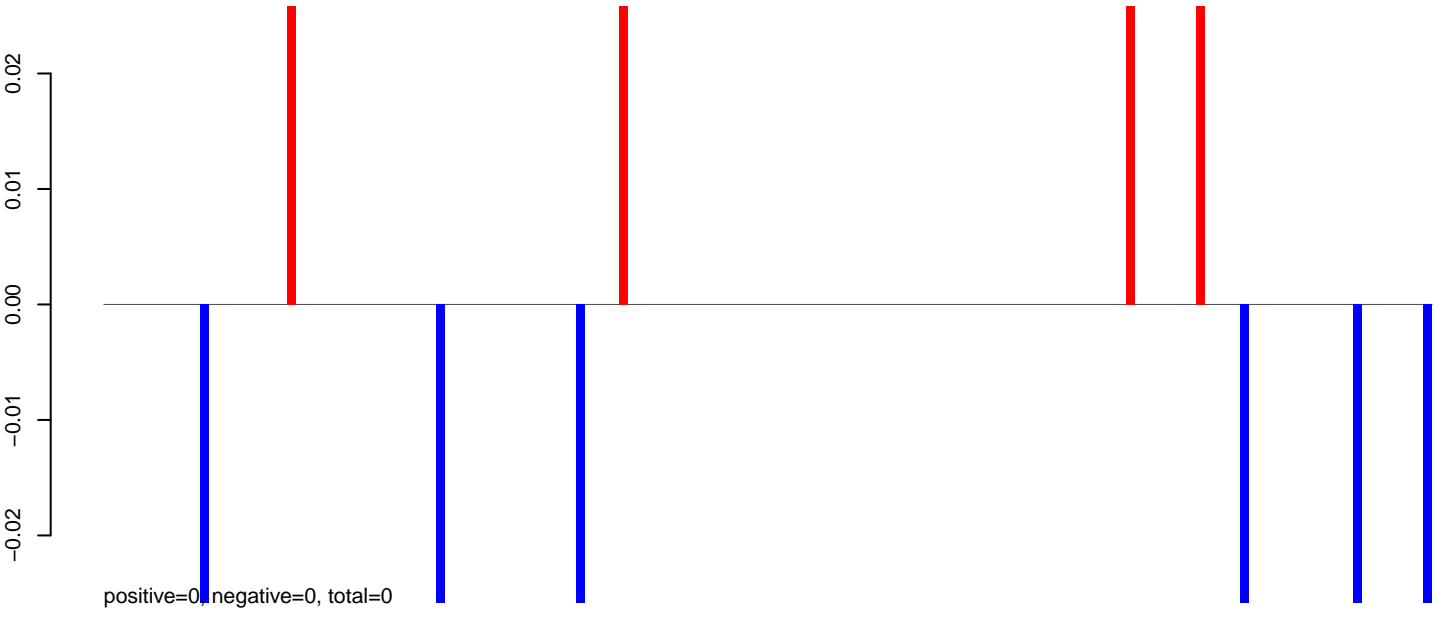

AeAeg_Fcarc_GH.24_35.rep

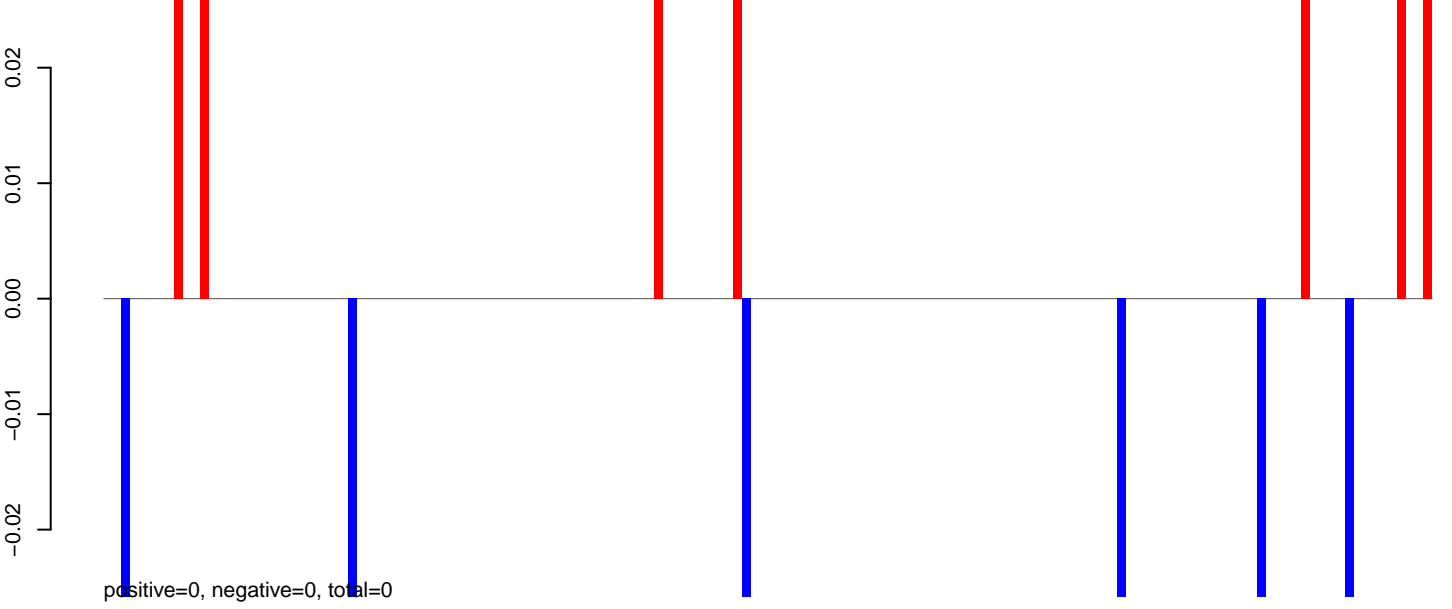

AeAeg_Fcarc_GH.rep

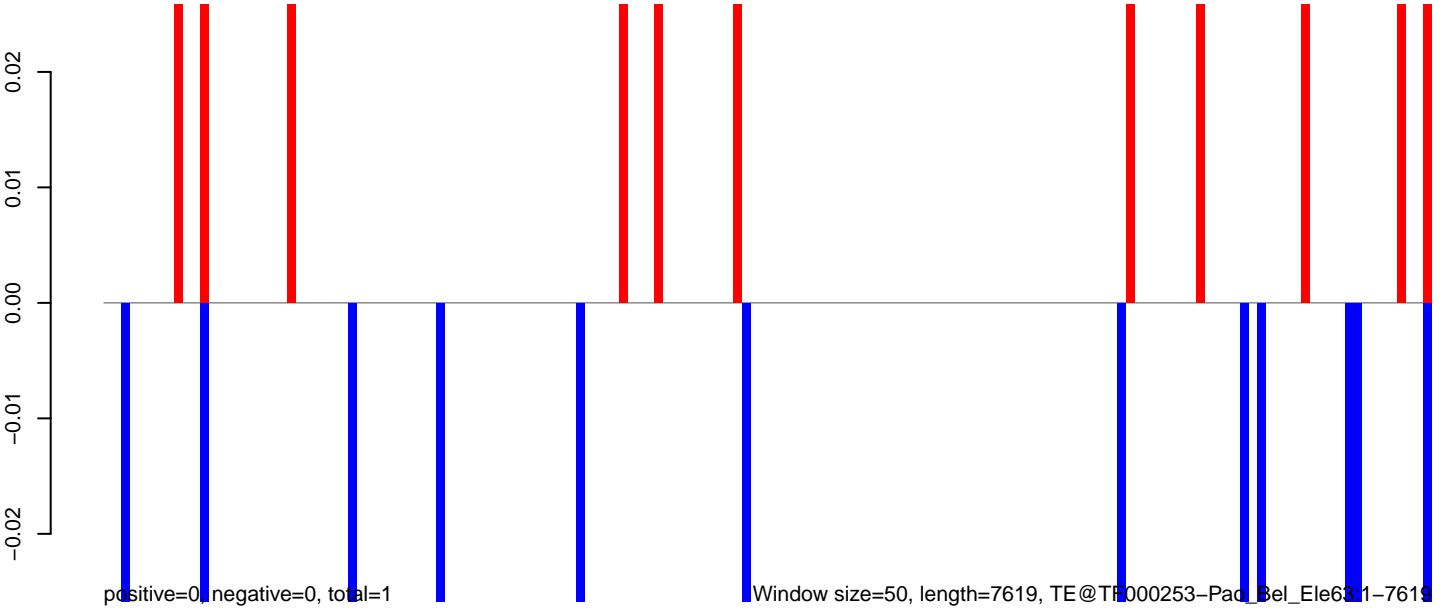

AeAeg_Fcarc_GH.18_23.rep

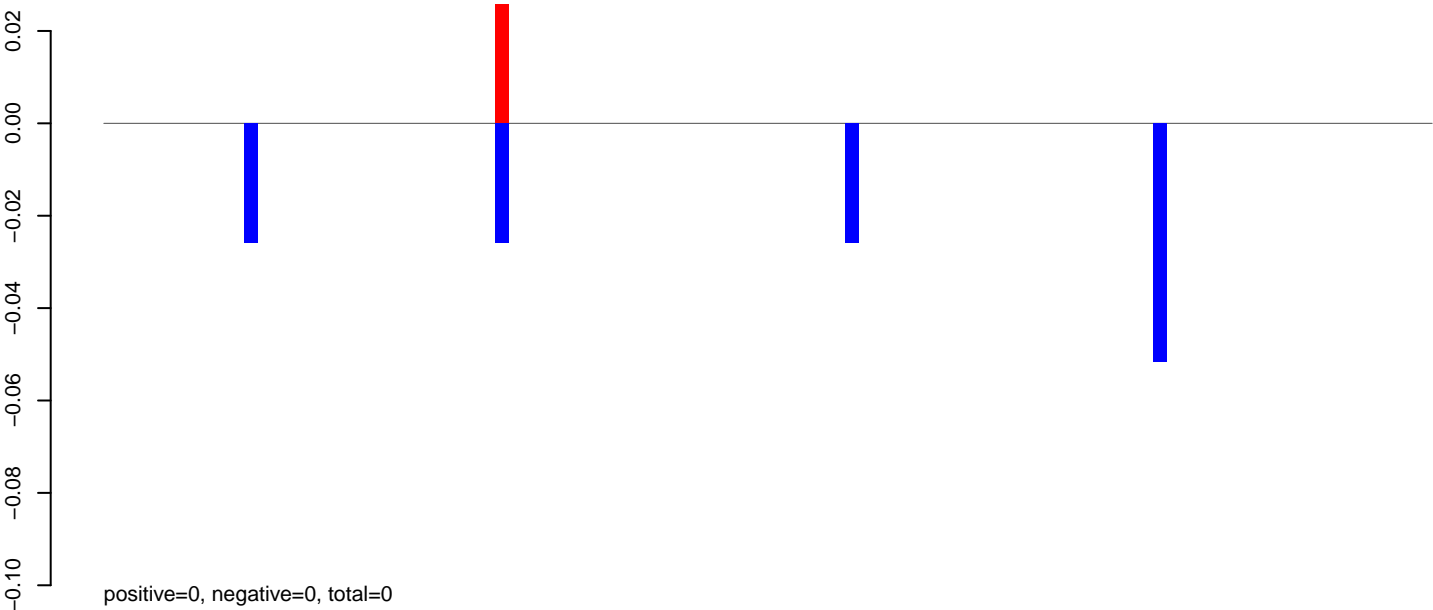

AeAeg_Fcarc_GH.24_35.rep

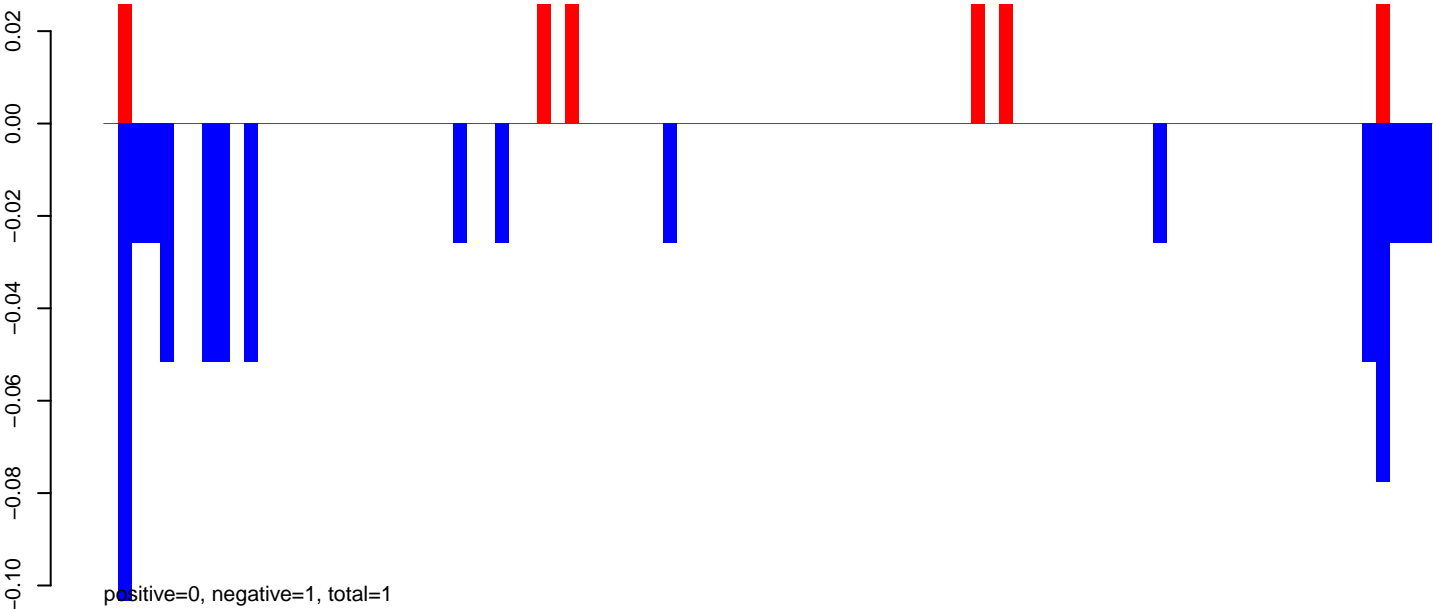

AeAeg_Fcarc_GH.rep

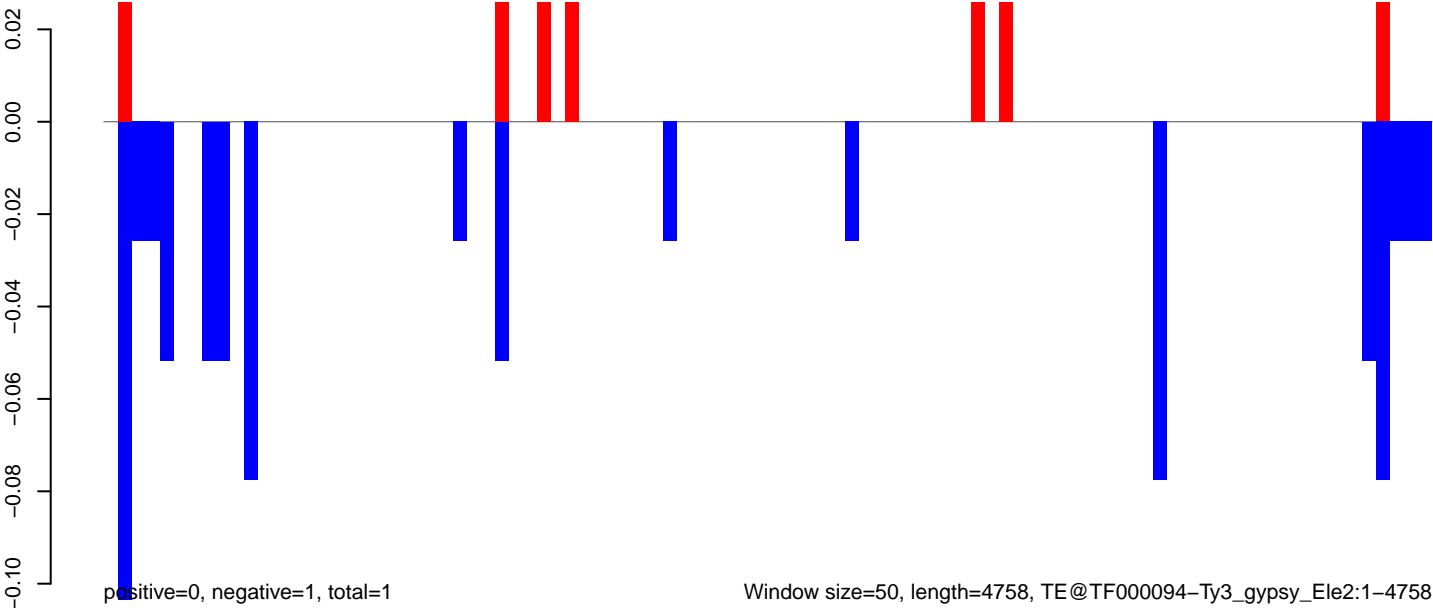

Window size=50, length=4758, TE@TF000094-Ty3_gypsy_Ele2:1-4758

0 1000 2000 3000 4000

AeAeg_Fcarc_GH.18_23.rep

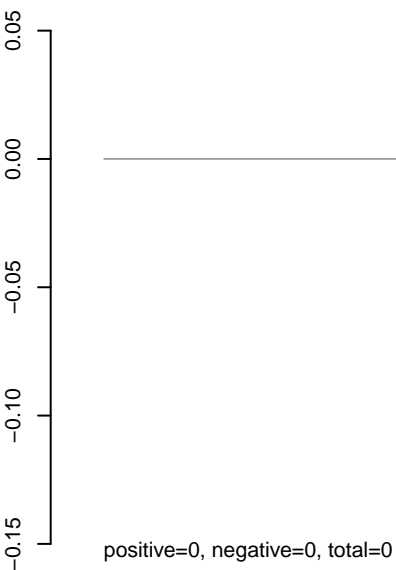

AeAeg_Fcarc_GH.24_35.rep

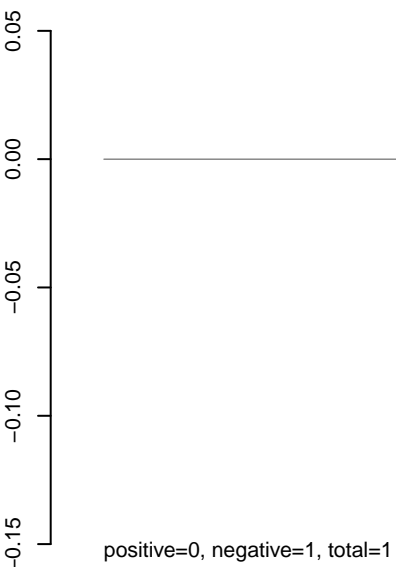

AeAeg_Fcarc_GH.rep

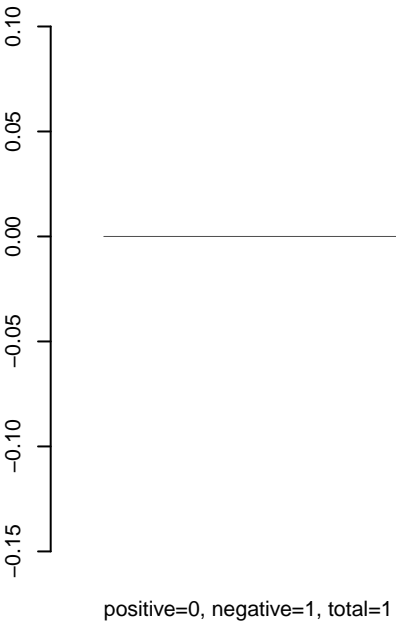

AeAeg_Fcarc_GH.18_23.rep

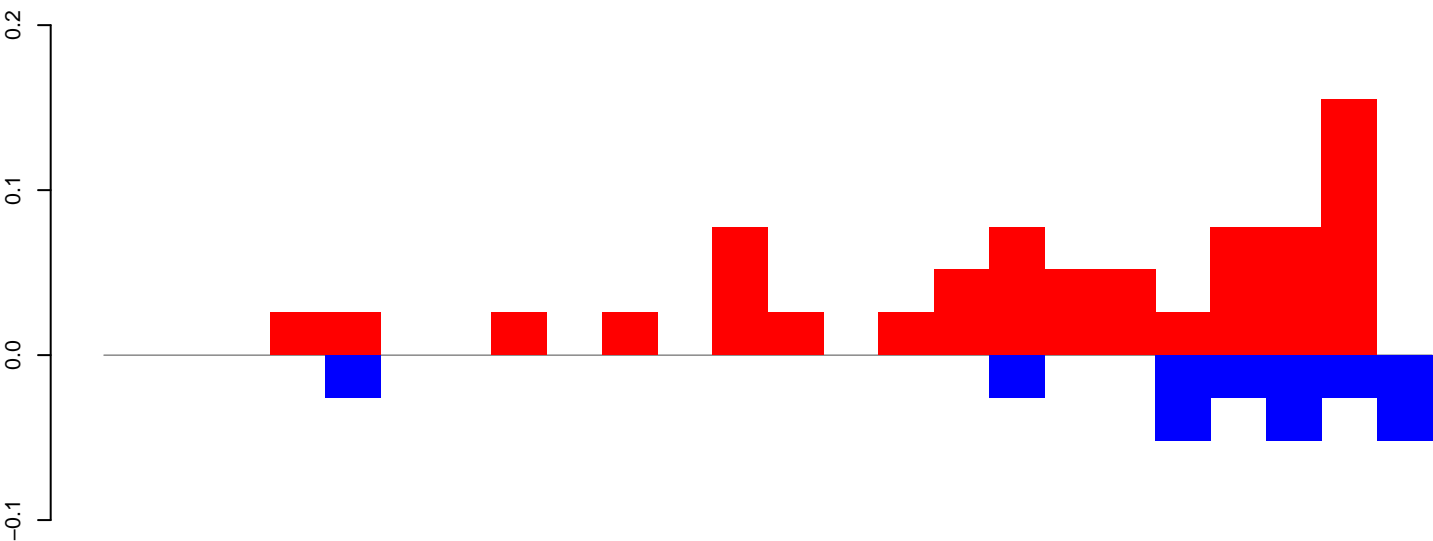

positive=1, negative=0, total=1

AeAeg_Fcarc_GH.24_35.rep

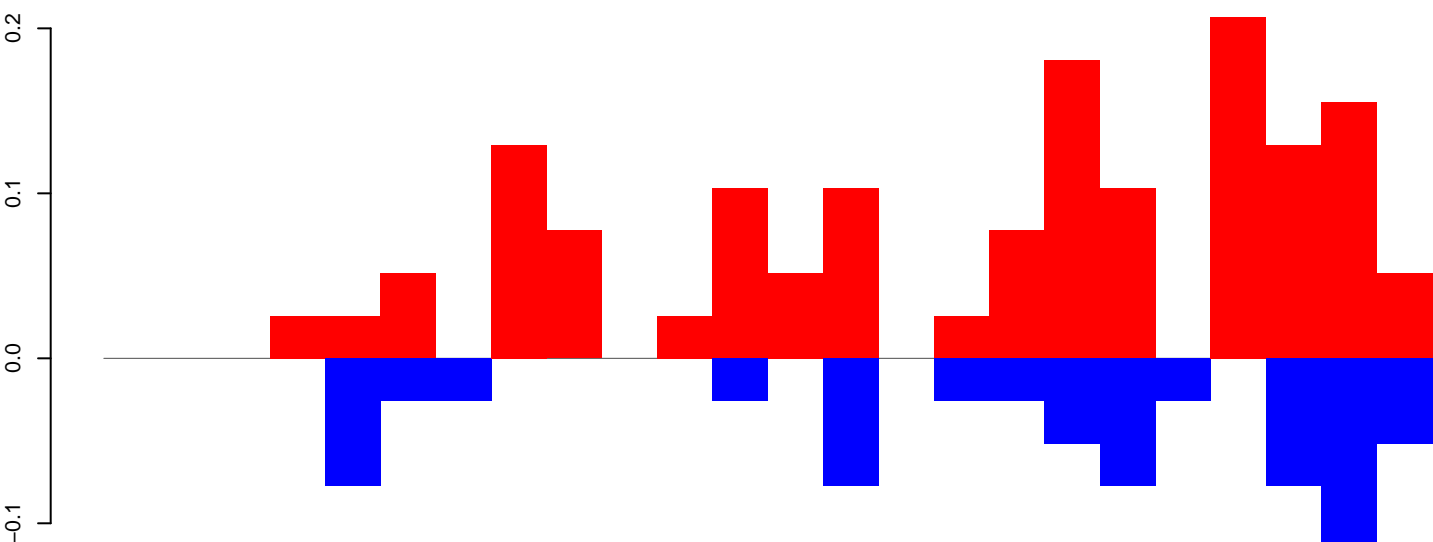

positive=2, negative=1, total=2

AeAeg_Fcarc_GH.rep

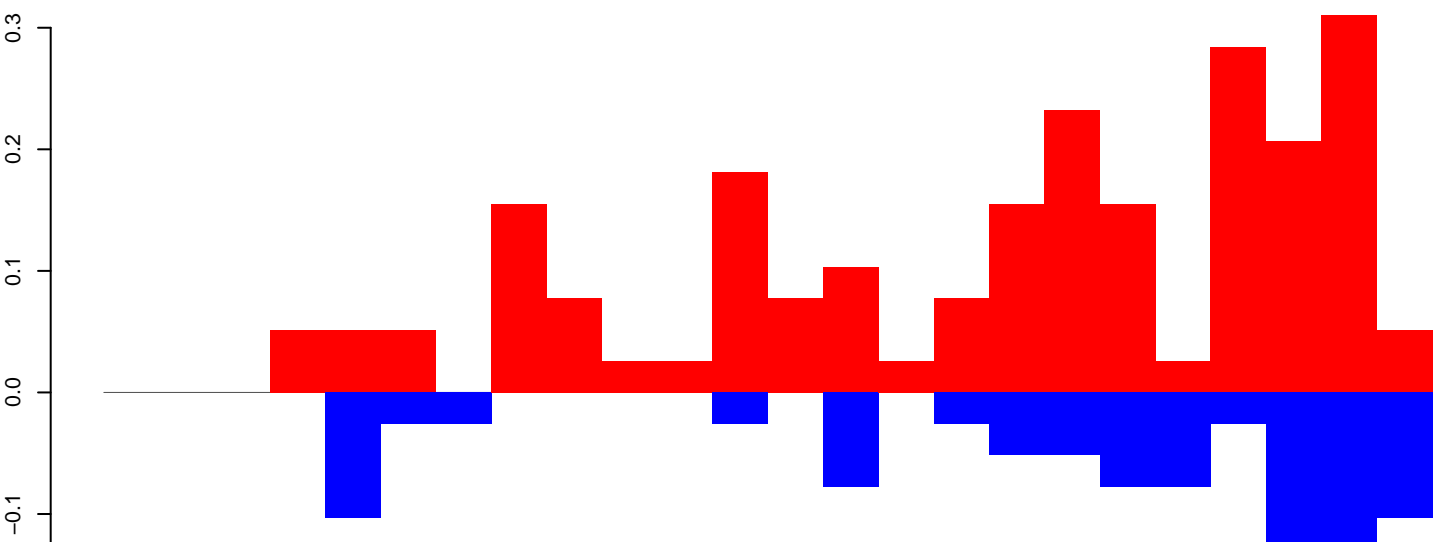

positive=2, negative=1, total=3

Window size=50, length=1208, TE@R=697-UNKNOWN:1-1208

AeAeg_Fcarc_GH.18_23.rep

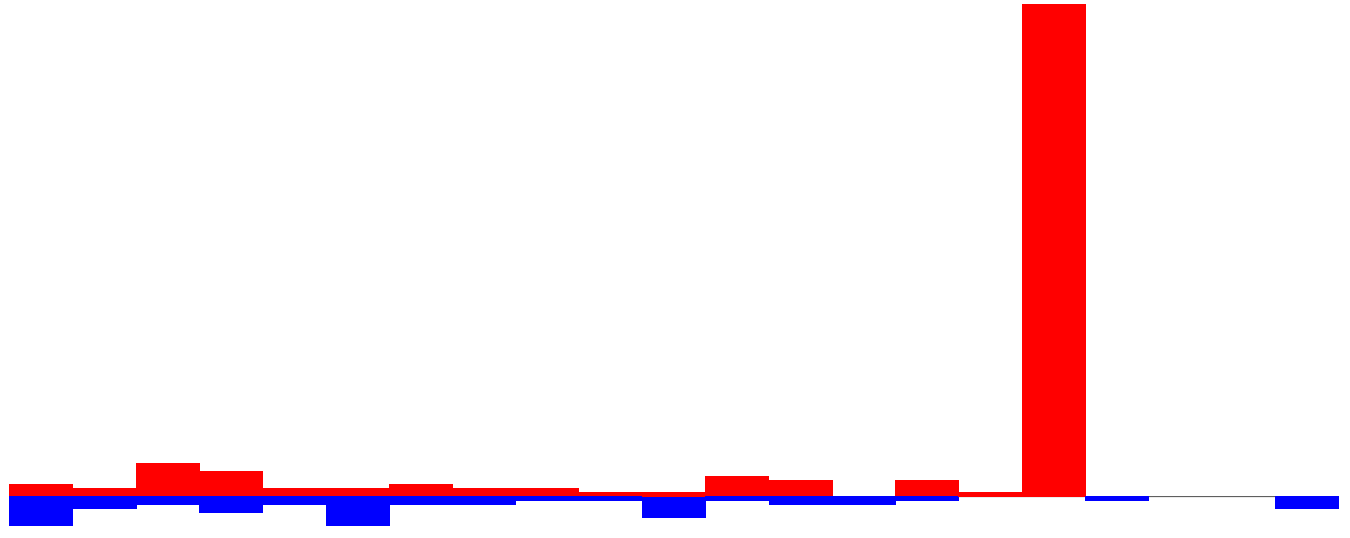

positive=4, negative=1, total=6

AeAeg_Fcarc_GH.24_35.rep

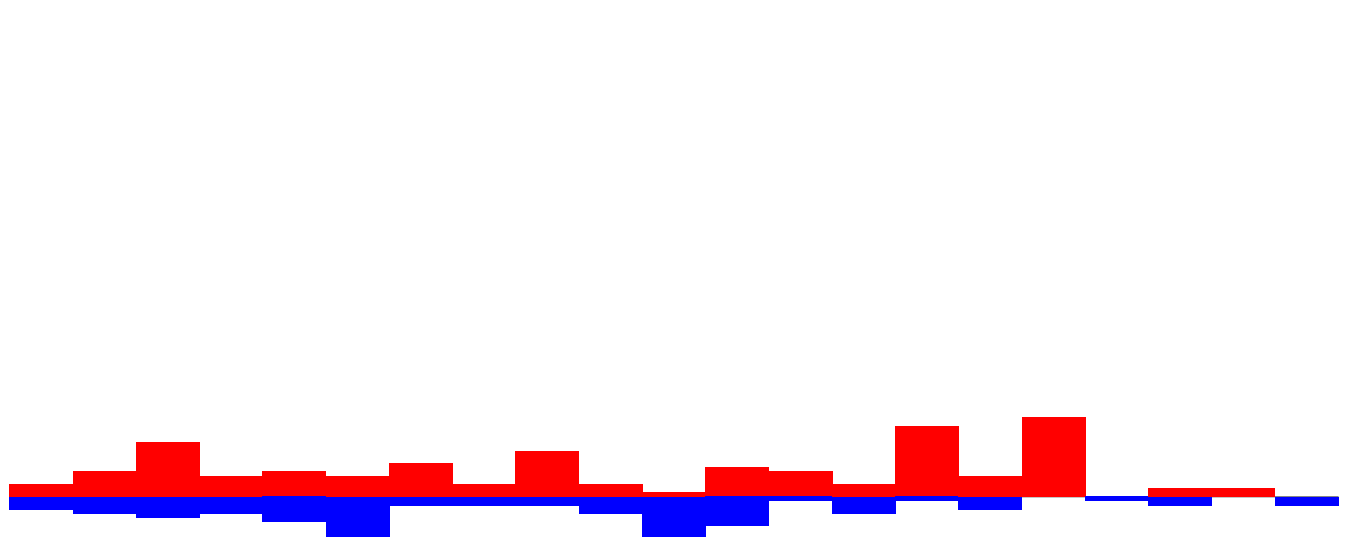

positive=3, negative=2, total=6

AeAeg_Fcarc_GH.rep

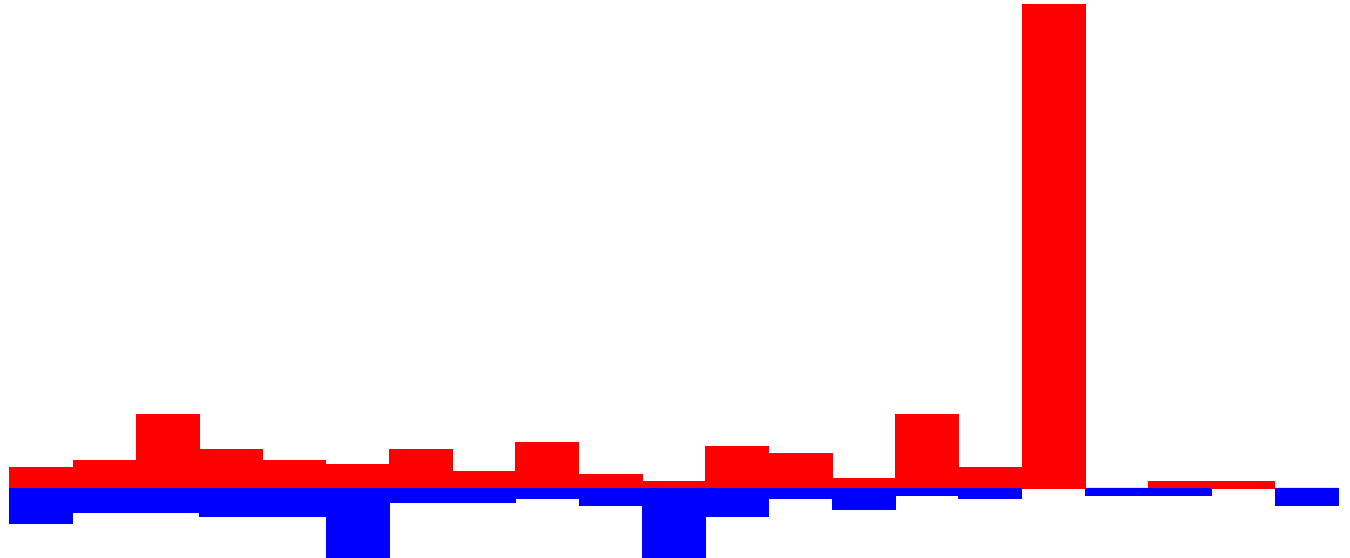

positive=7, negative=4, total=11

Window size=50, length=1062, TE@R=645-UNKNOWN:1-1062

AeAeg_Fcarc_GH.18_23.rep

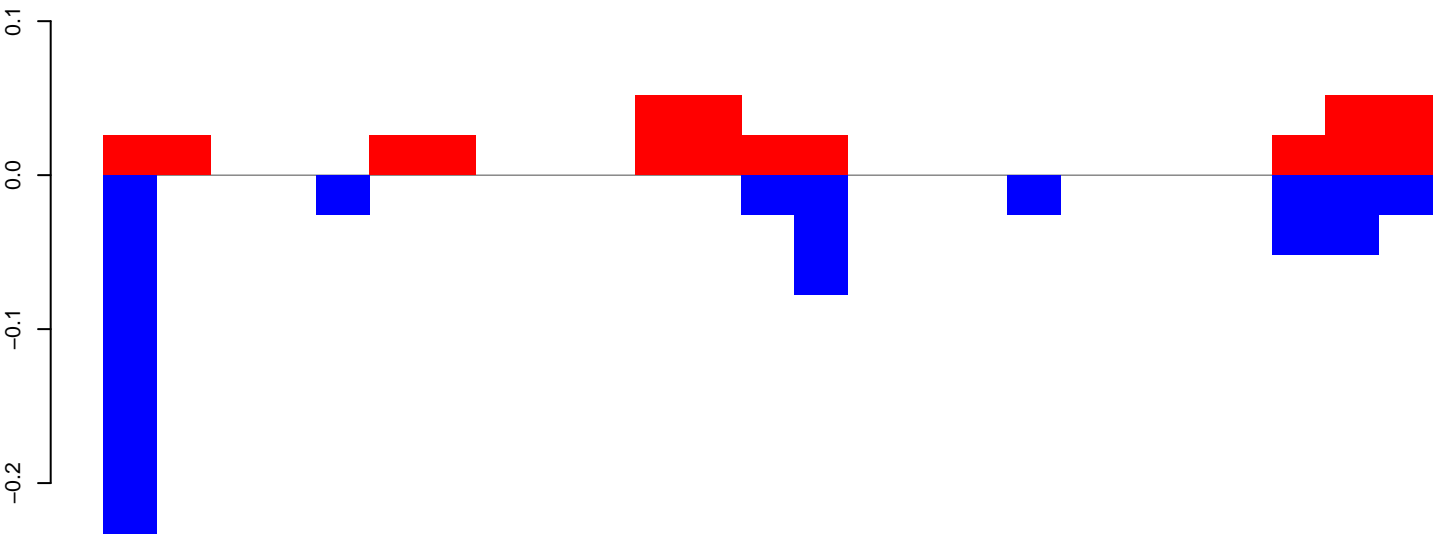

positive=0, negative=1, total=1

AeAeg_Fcarc_GH.24_35.rep

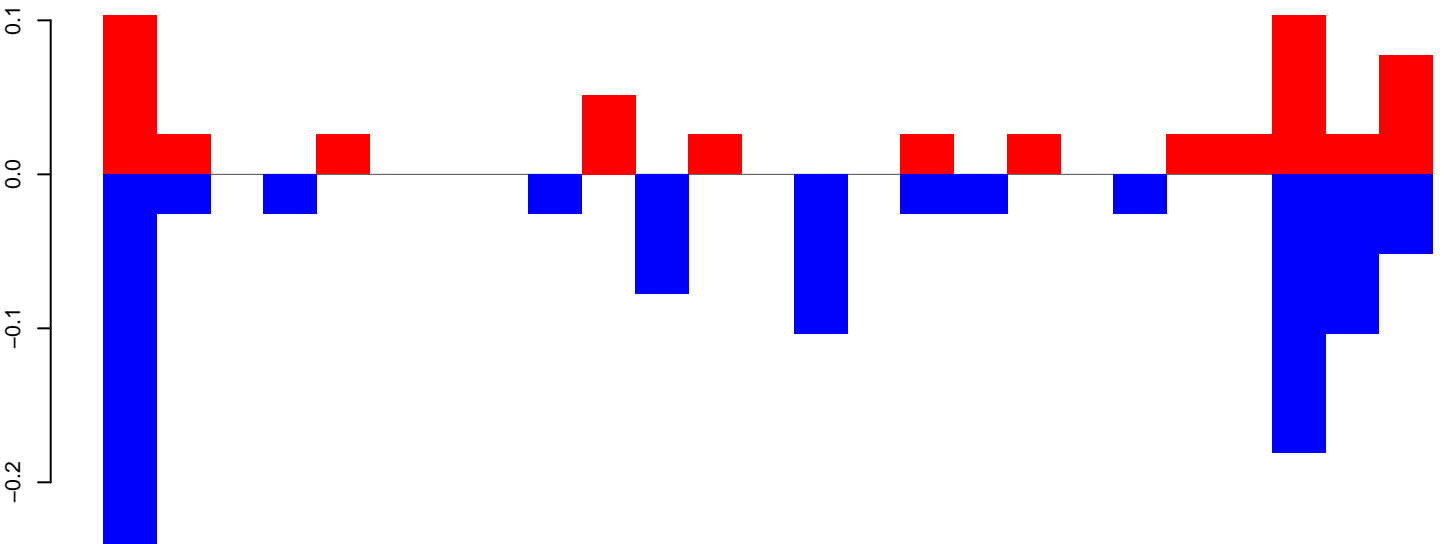

positive=1, negative=1, total=2

AeAeg_Fcarc_GH.rep

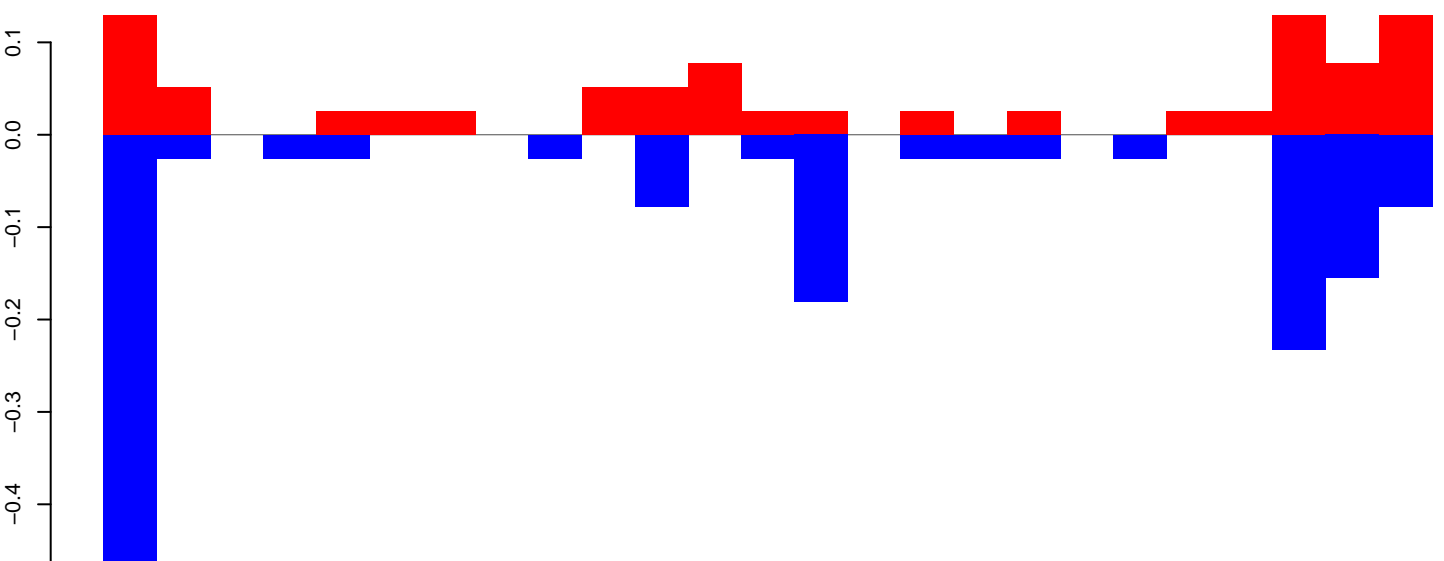

positive=1, negative=2, total=3

Window size=50, length=1282, TE@R=607-UNKNOWN:1-1282

AeAeg_Fcarc_GH.18_23.rep

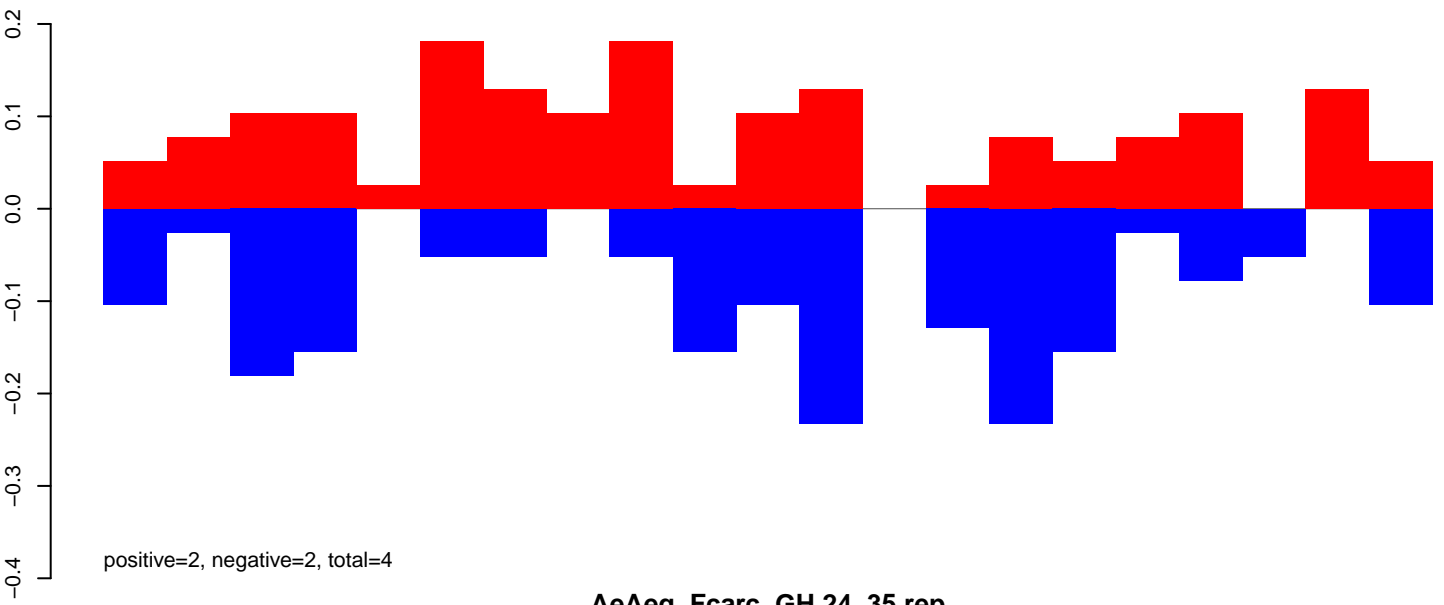

AeAeg_Fcarc_GH.24_35.rep

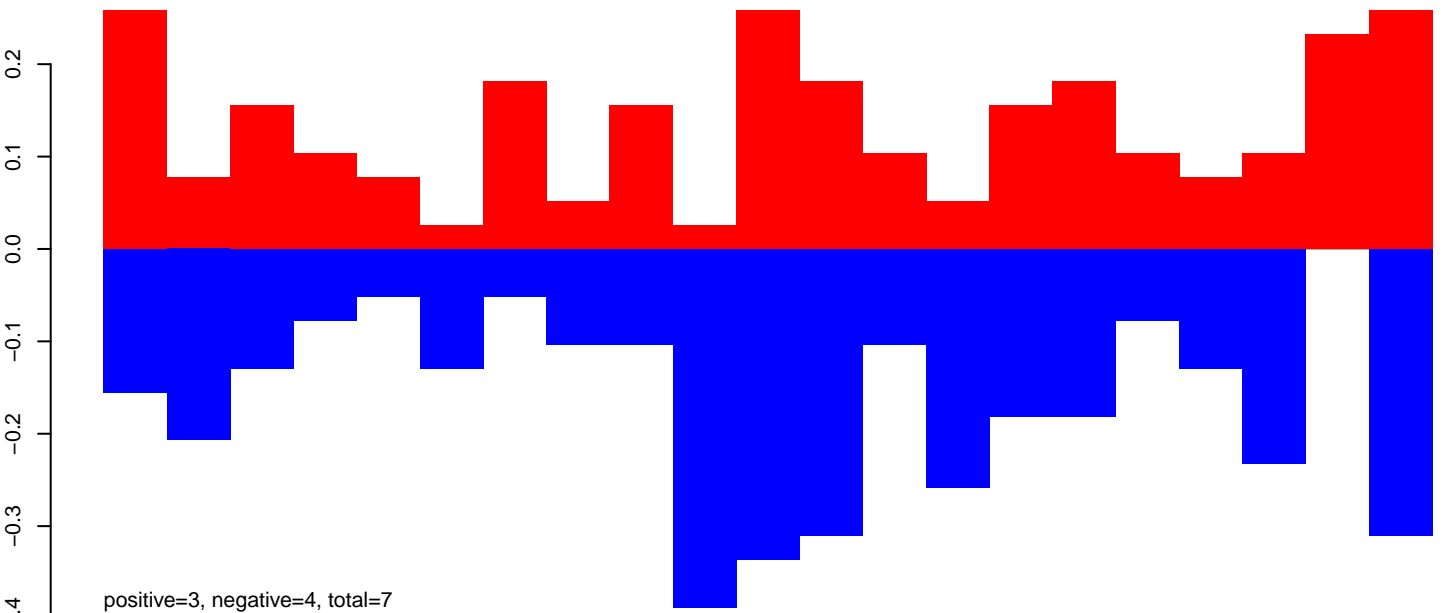

AeAeg_Fcarc_GH.rep

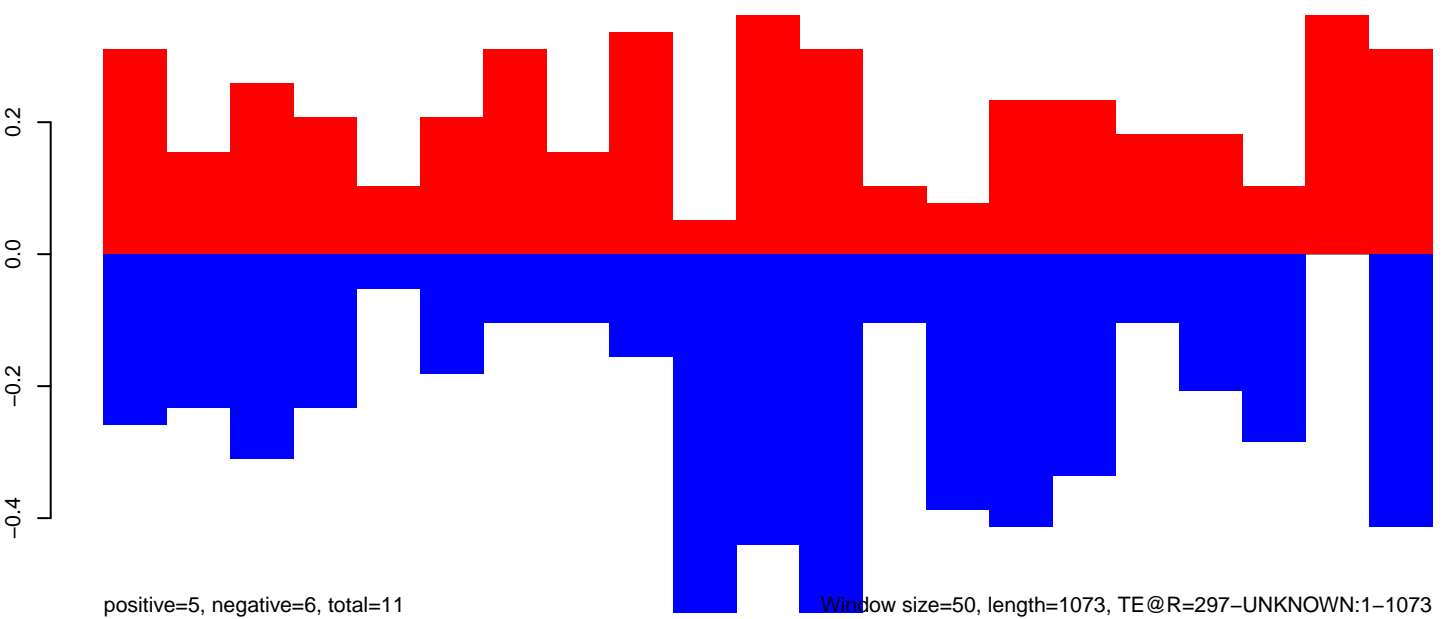

Window size=50, length=1073, TE@R=297-UNKNOWN:1-1073

AeAeg_FcArc_GH.18_23.rep

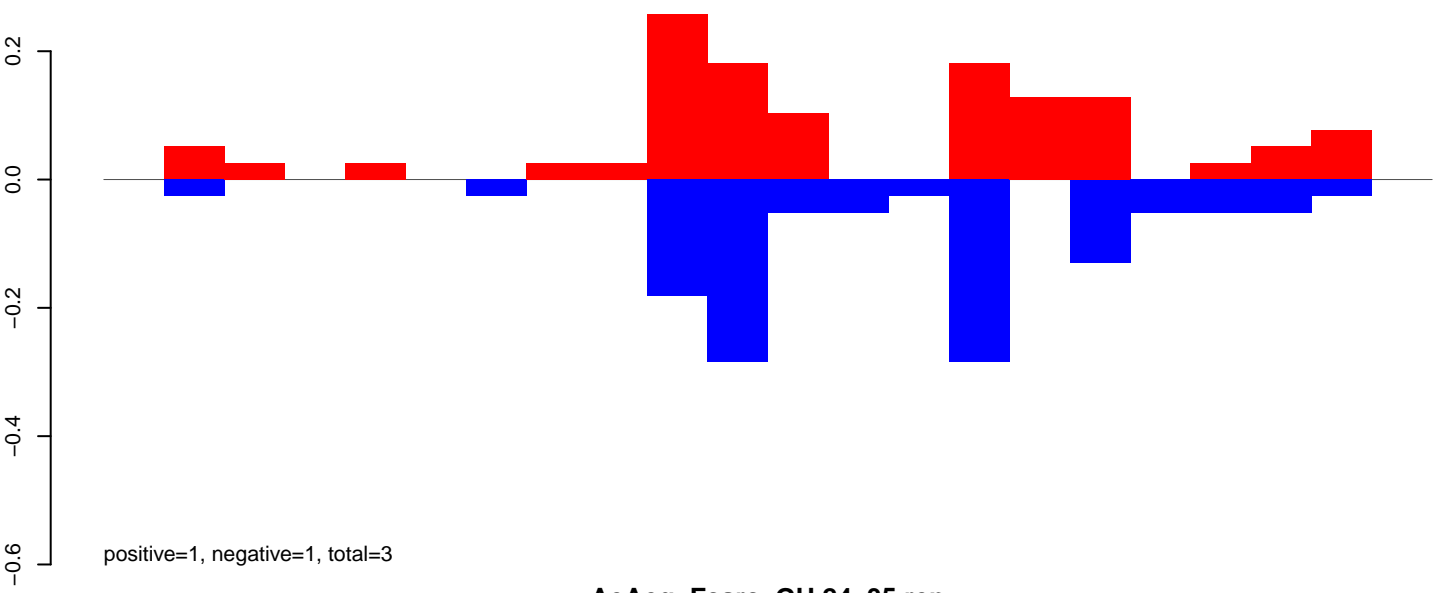

AeAeg_FcArc_GH.24_35.rep

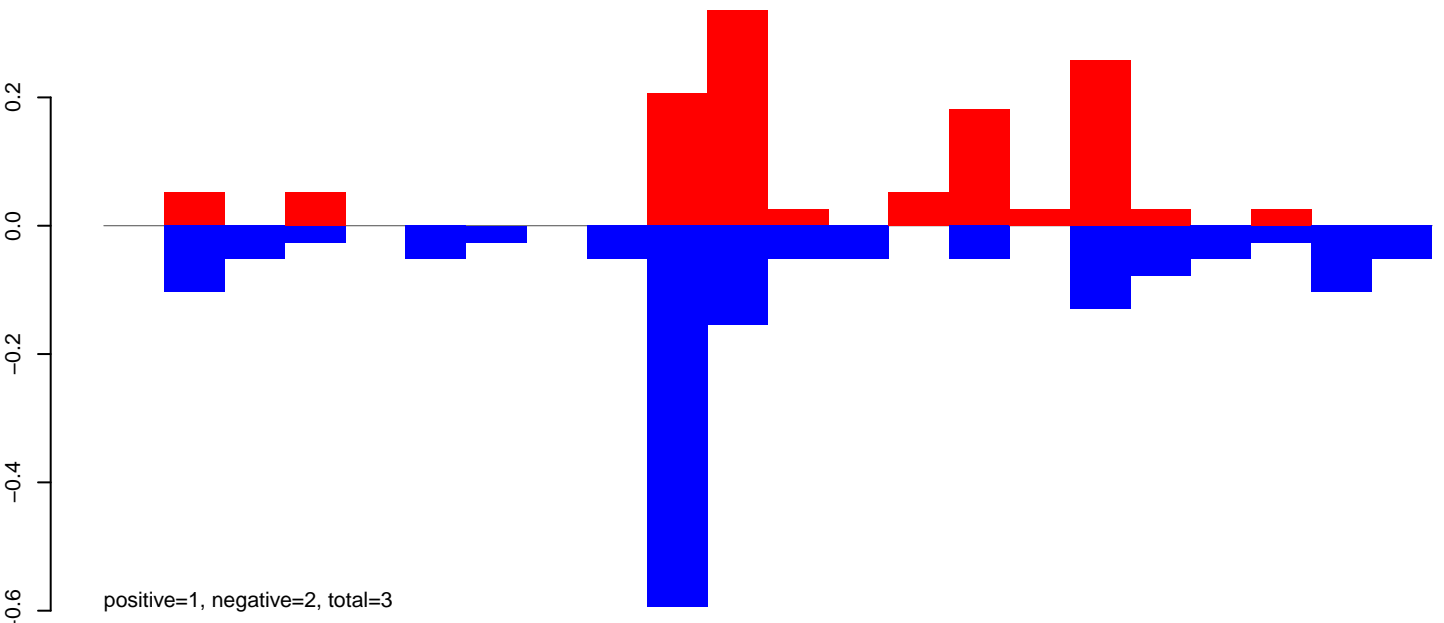

AeAeg_FcArc_GH.rep

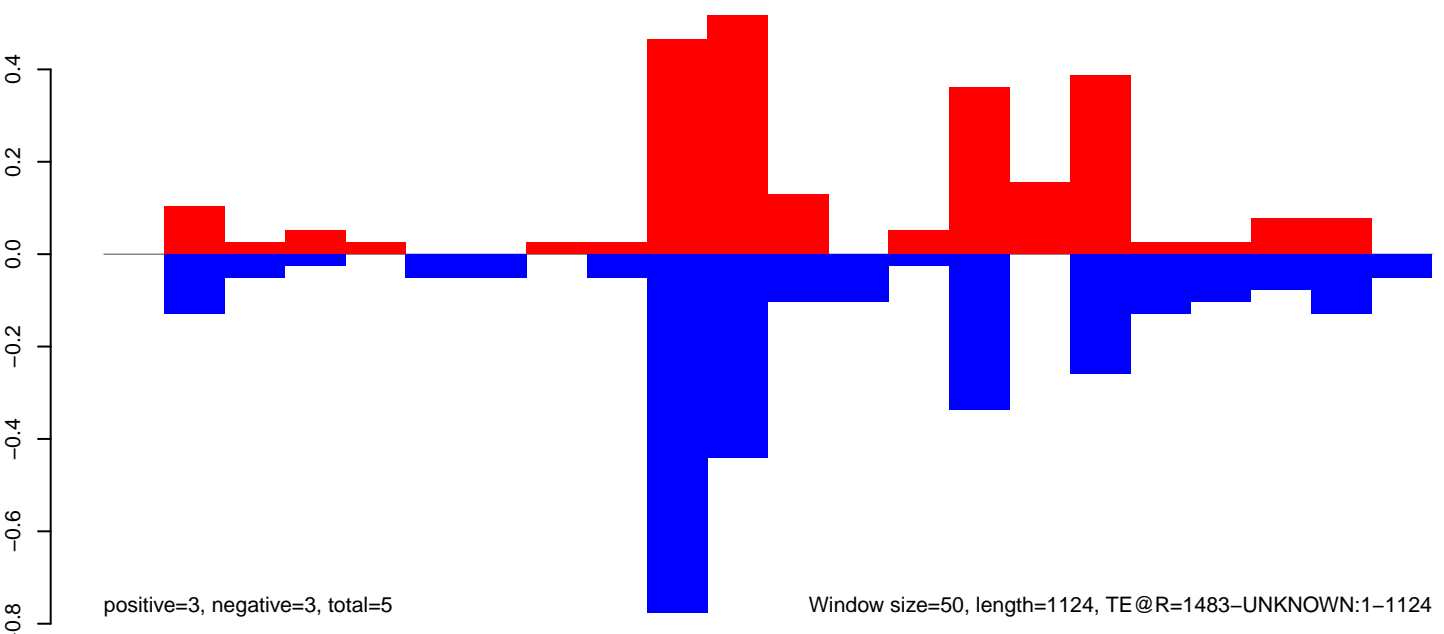

AeAeg_Fcarc_GH.18_23.rep

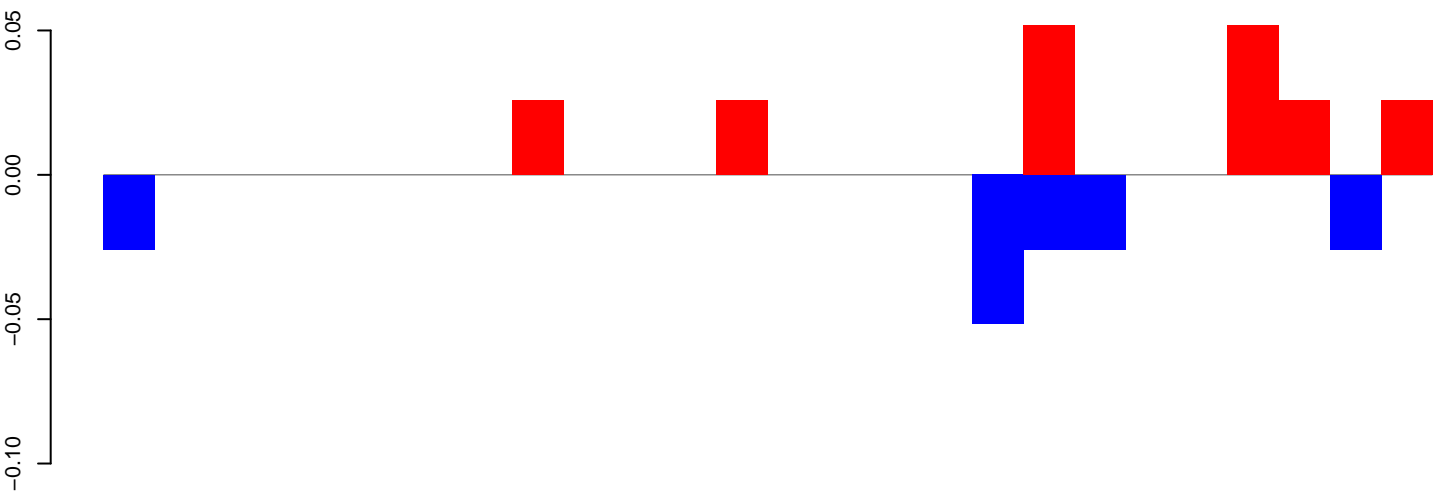

positive=0, negative=0, total=0

AeAeg_Fcarc_GH.24_35.rep

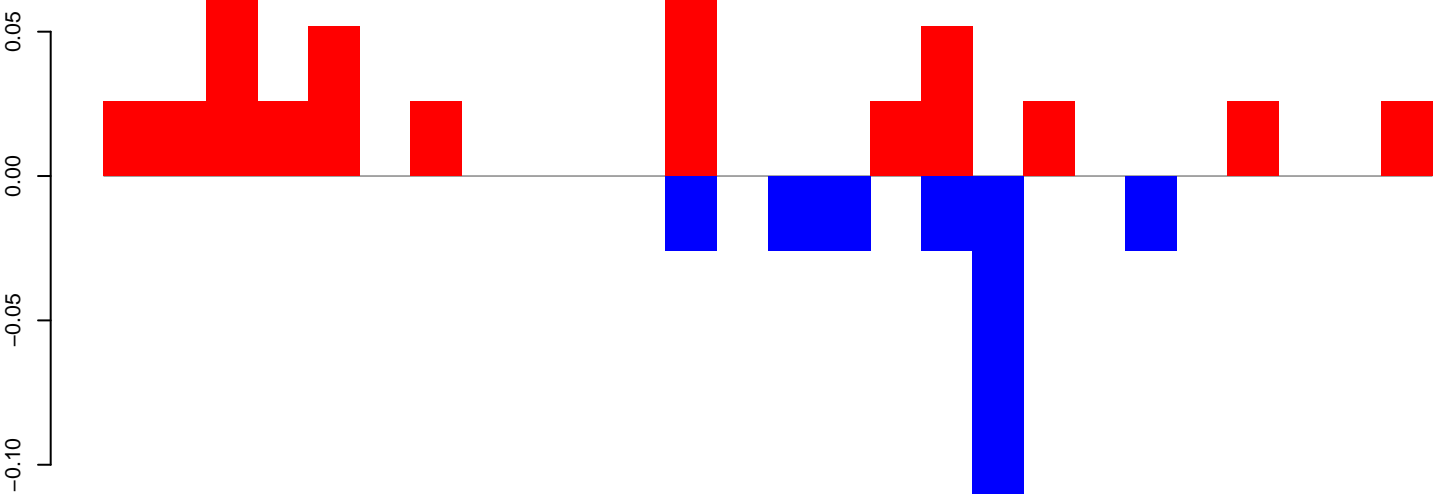

positive=0, negative=0, total=1

AeAeg_Fcarc_GH.rep

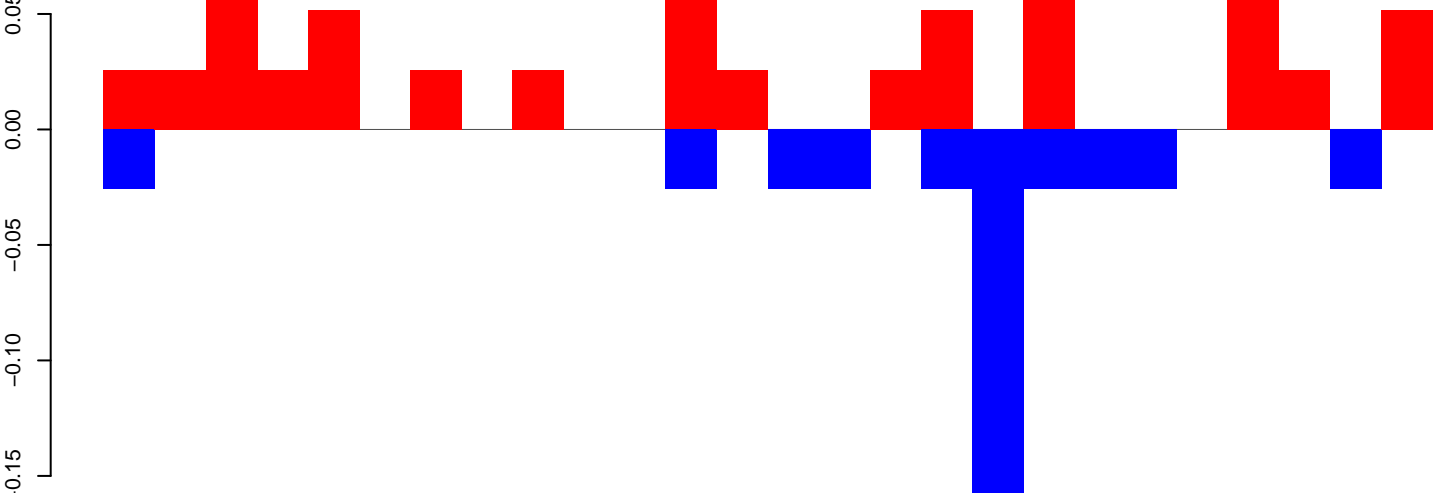

positive=1, negative=0, total=1

Window size=50, length=1323, TE@R=1194-UNKNOWN:1-1323

AeAeg_FcArc_GH.18_23.rep

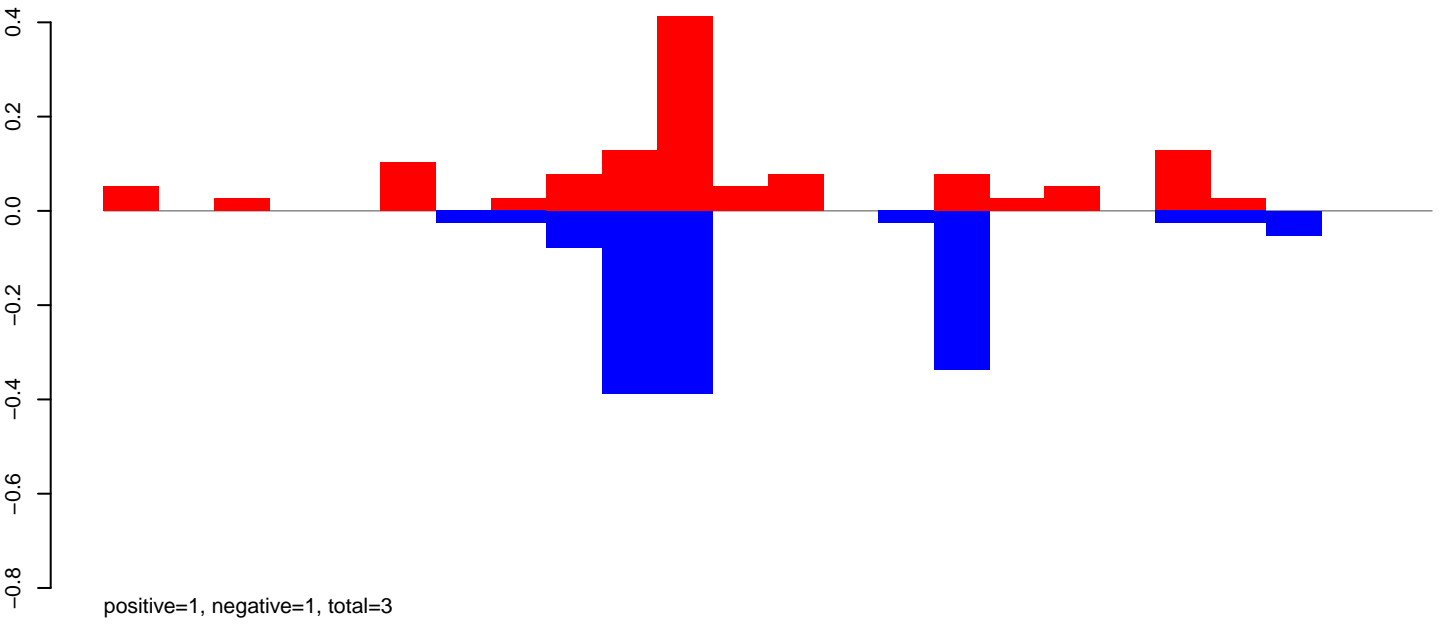

AeAeg_FcArc_GH.24_35.rep

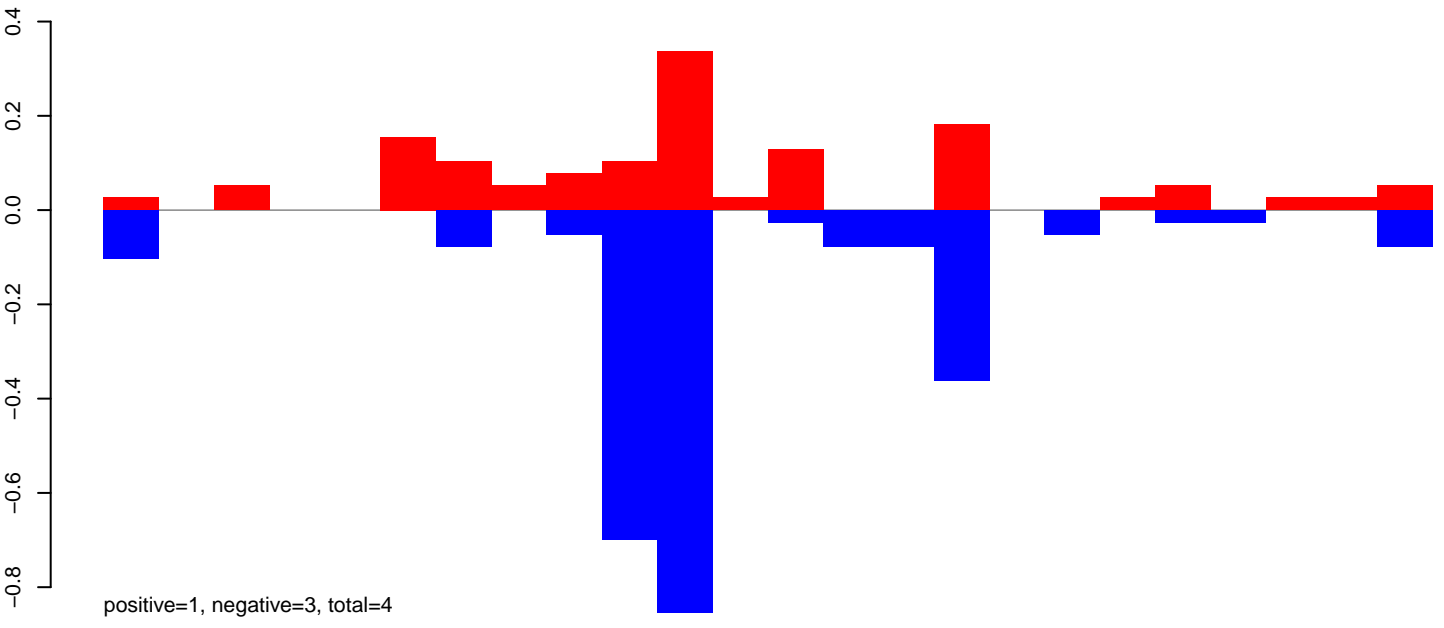

AeAeg_FcArc_GH.rep

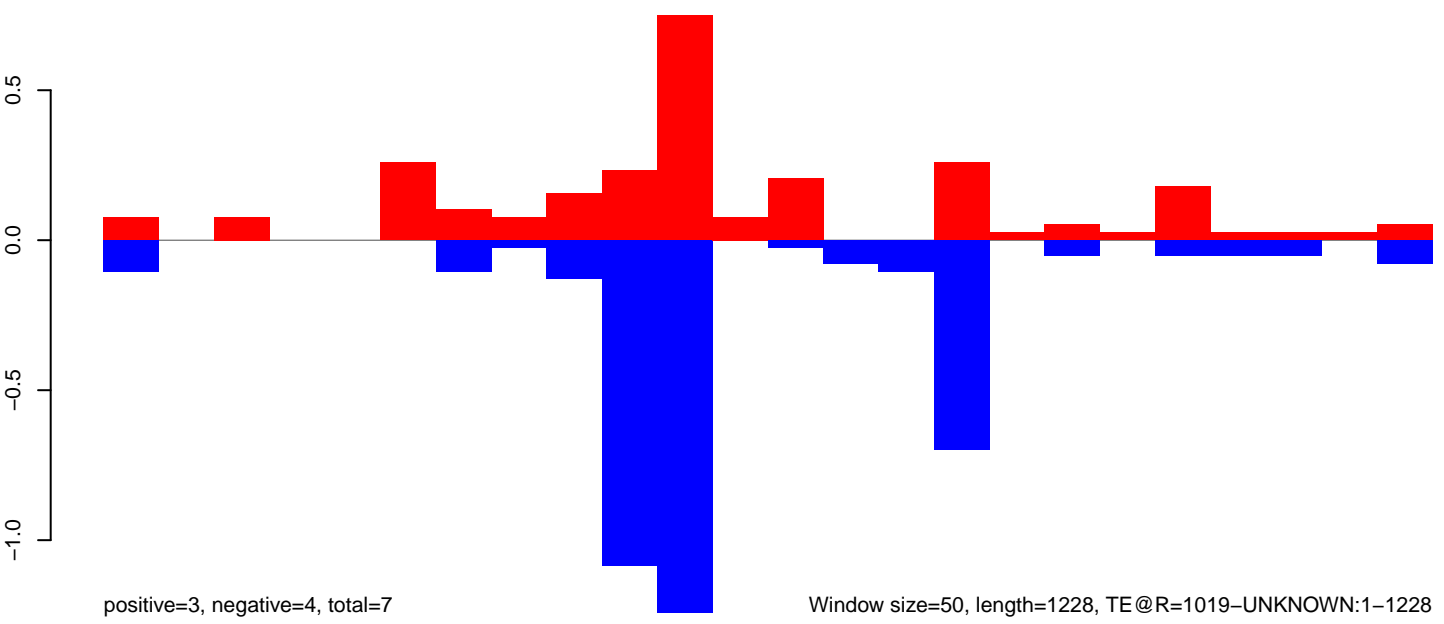

AeAeg_Fcarc_GH.18_23.rep

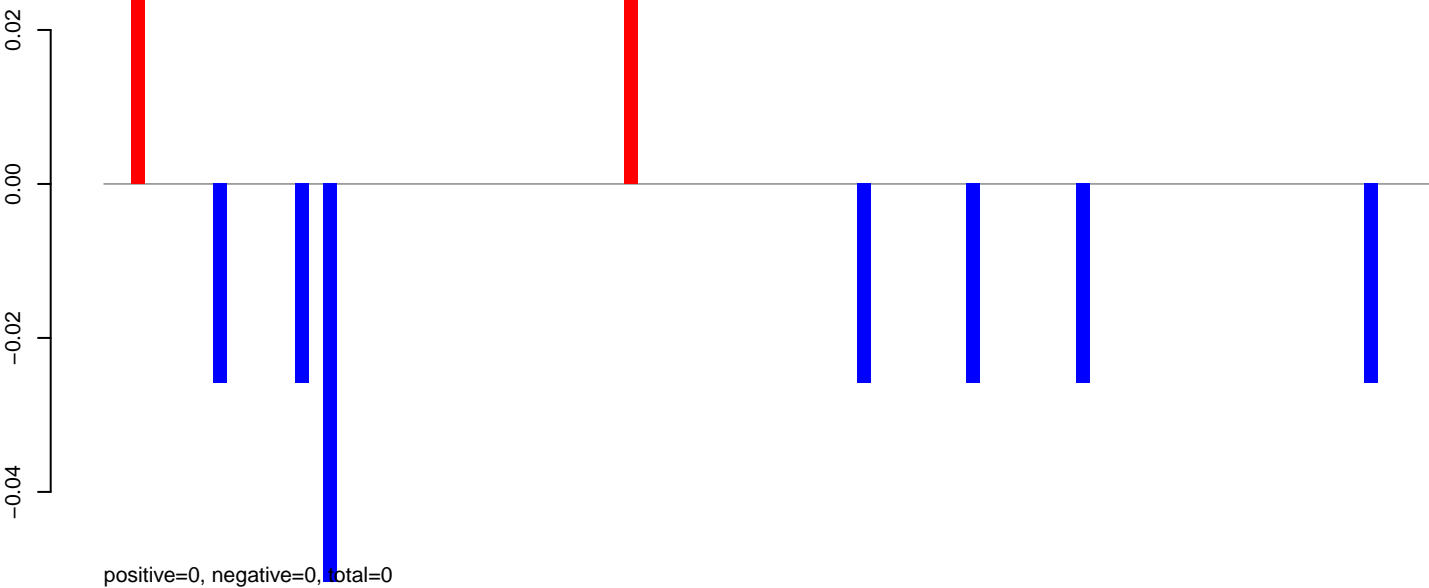

AeAeg_Fcarc_GH.24_35.rep

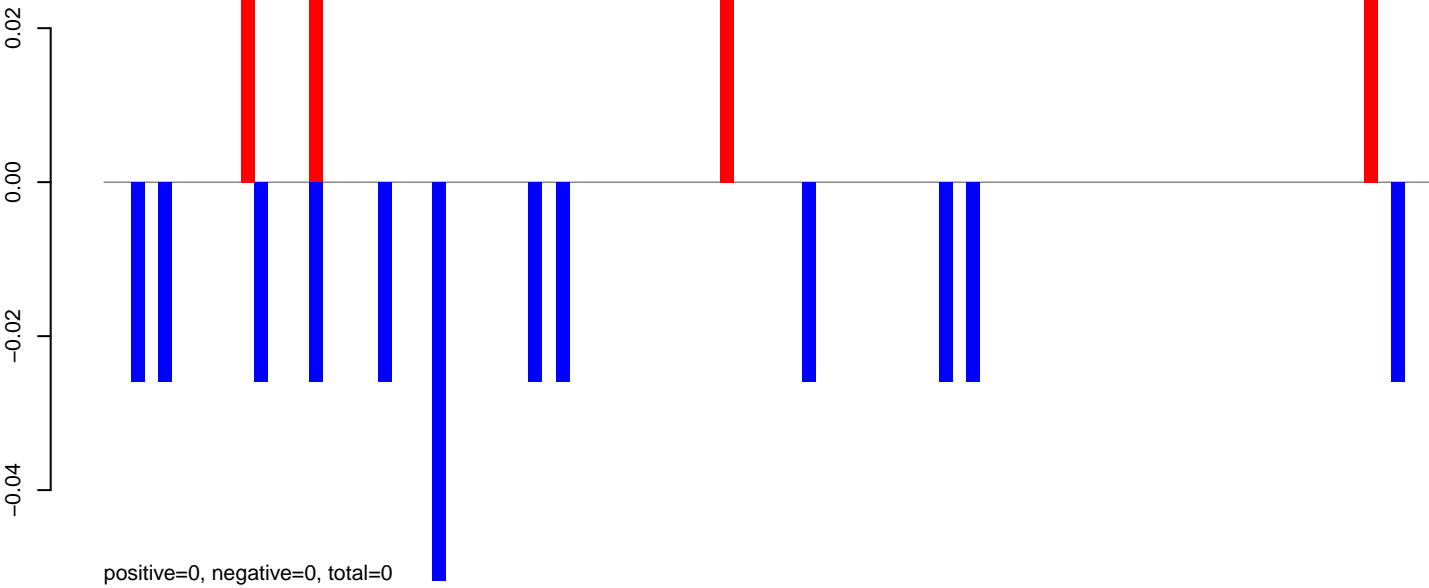

AeAeg_Fcarc_GH.rep

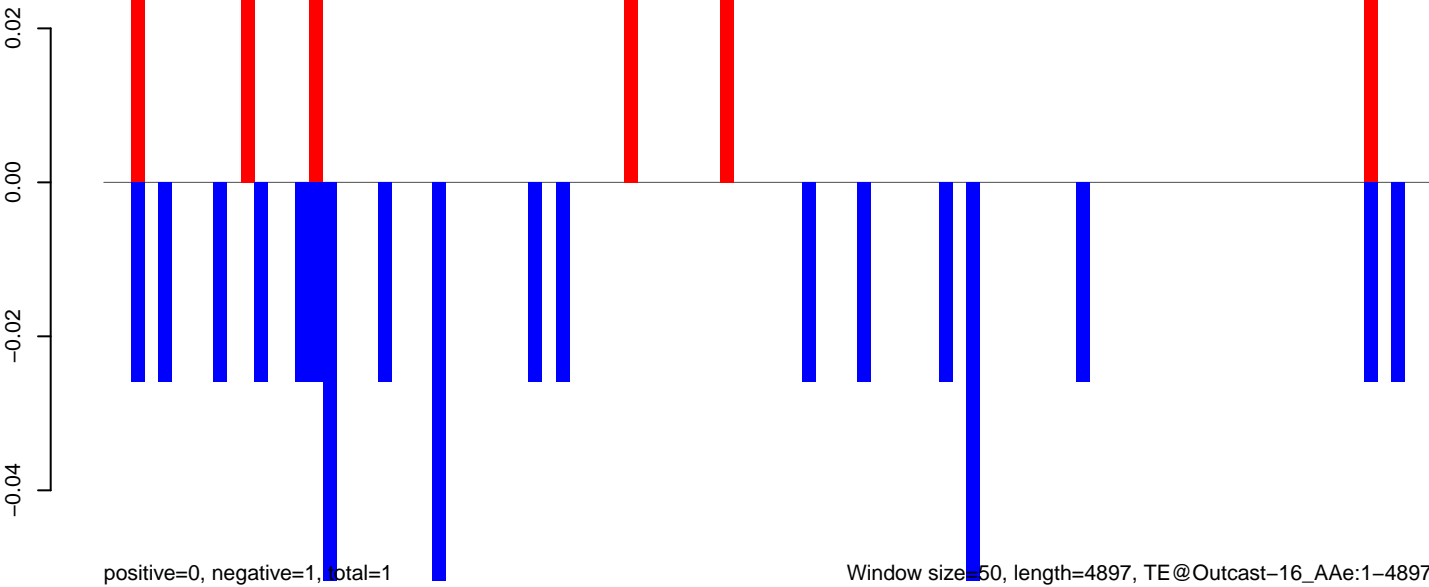

AeAeg_Fcarc_GH.18_23.rep

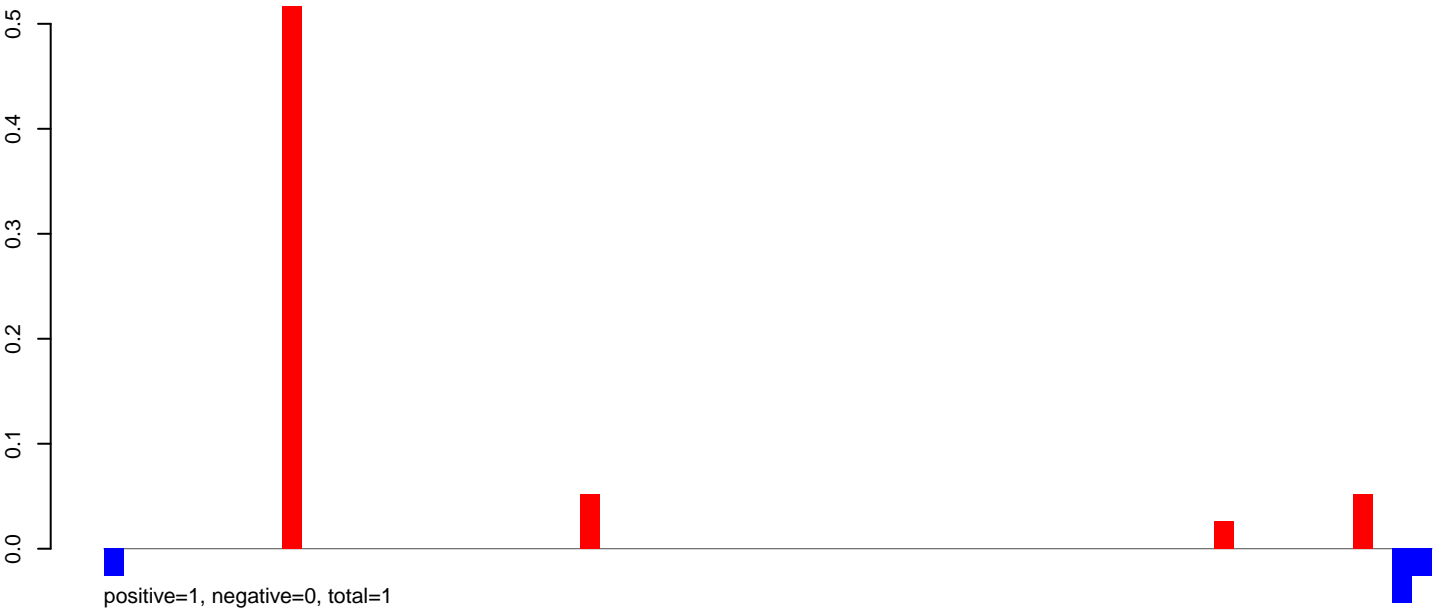

AeAeg_Fcarc_GH.24_35.rep

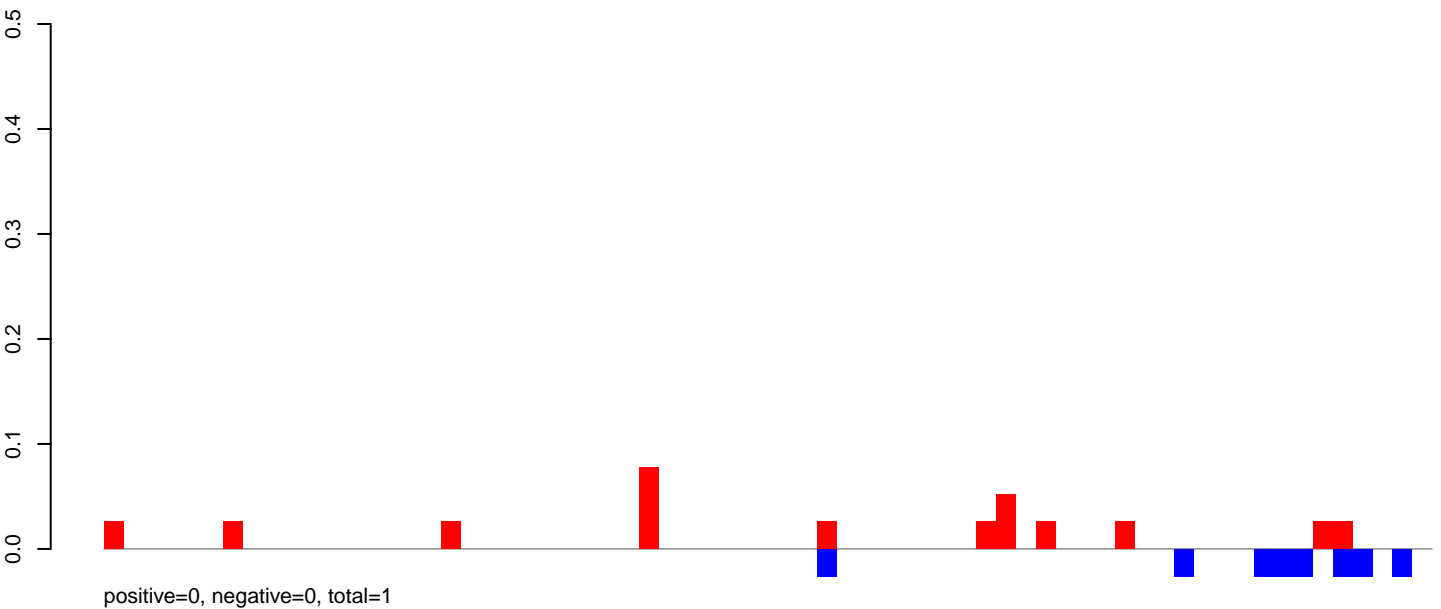

AeAeg_Fcarc_GH.rep

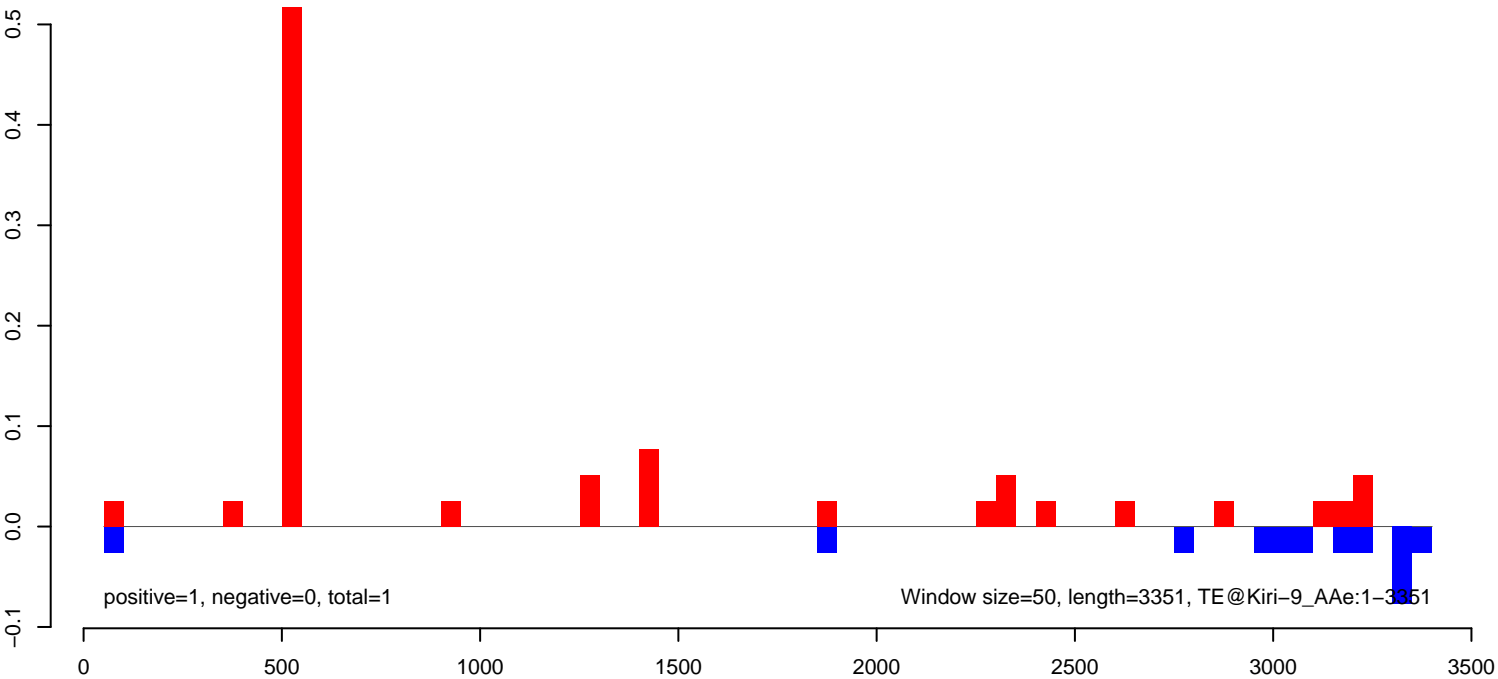

AeAeg_Fcarc_GH.18_23.rep



positive=0, negative=0, total=0

AeAeg_Fcarc_GH.24_35.rep

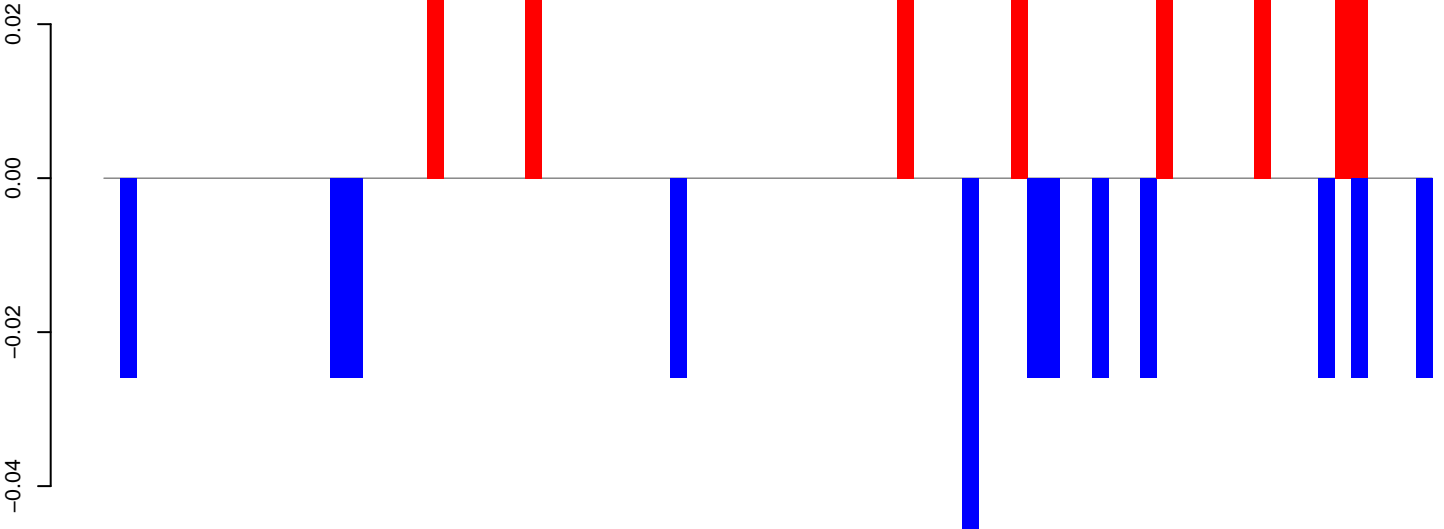

positive=0, negative=0, total=1

AeAeg_Fcarc_GH.rep

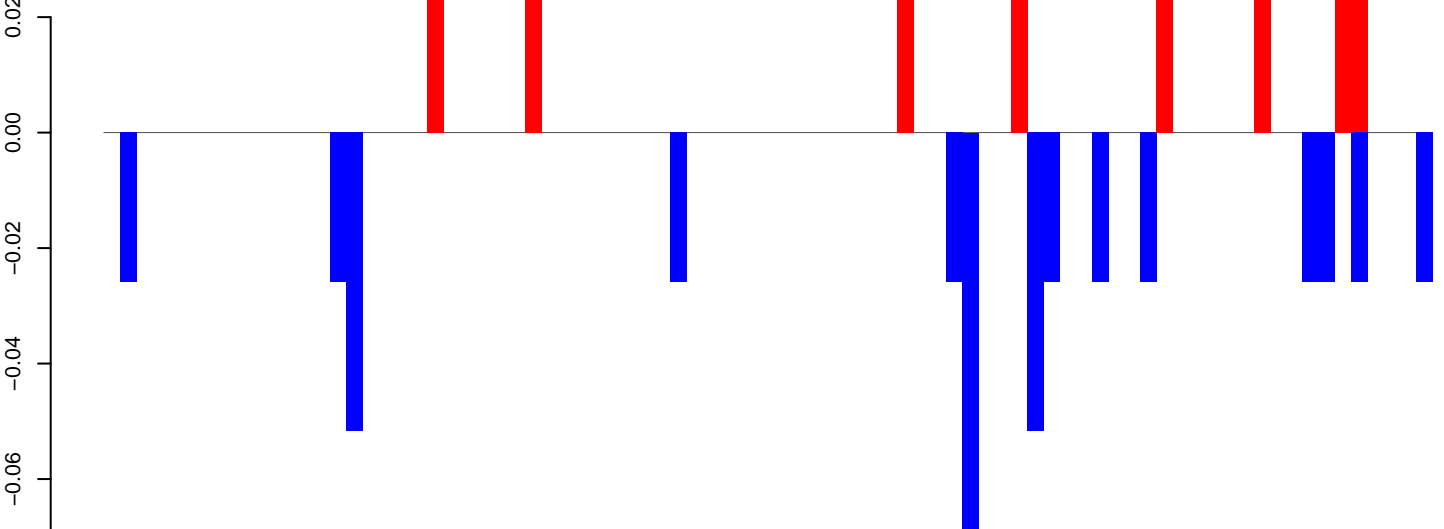

positive=0, negative=0, total=1

Window size=50, length=4104, TE@Kiri-37_AAe:1-4104

AeAeg_Fcarc_GH.18_23.rep

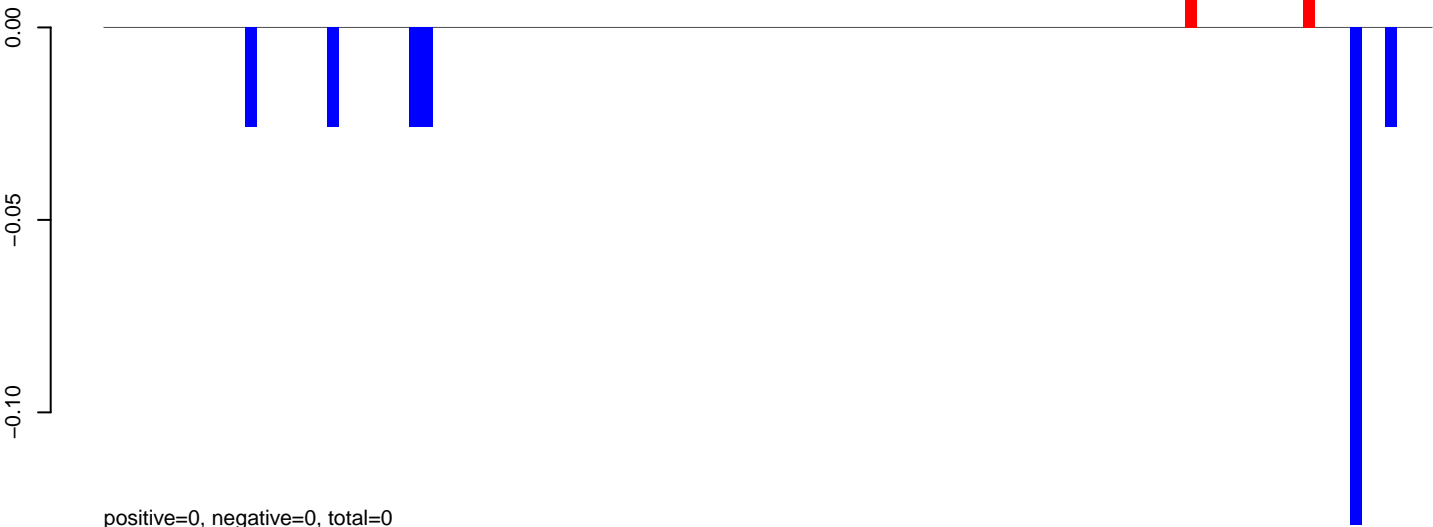

AeAeg_Fcarc_GH.24_35.rep

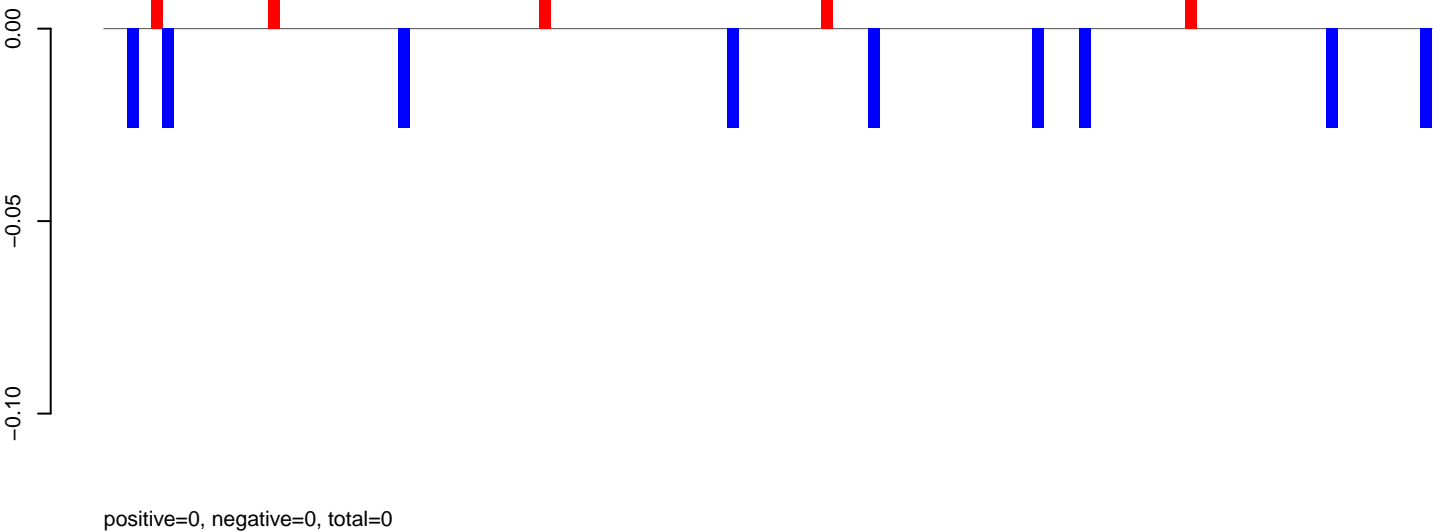

AeAeg_Fcarc_GH.rep

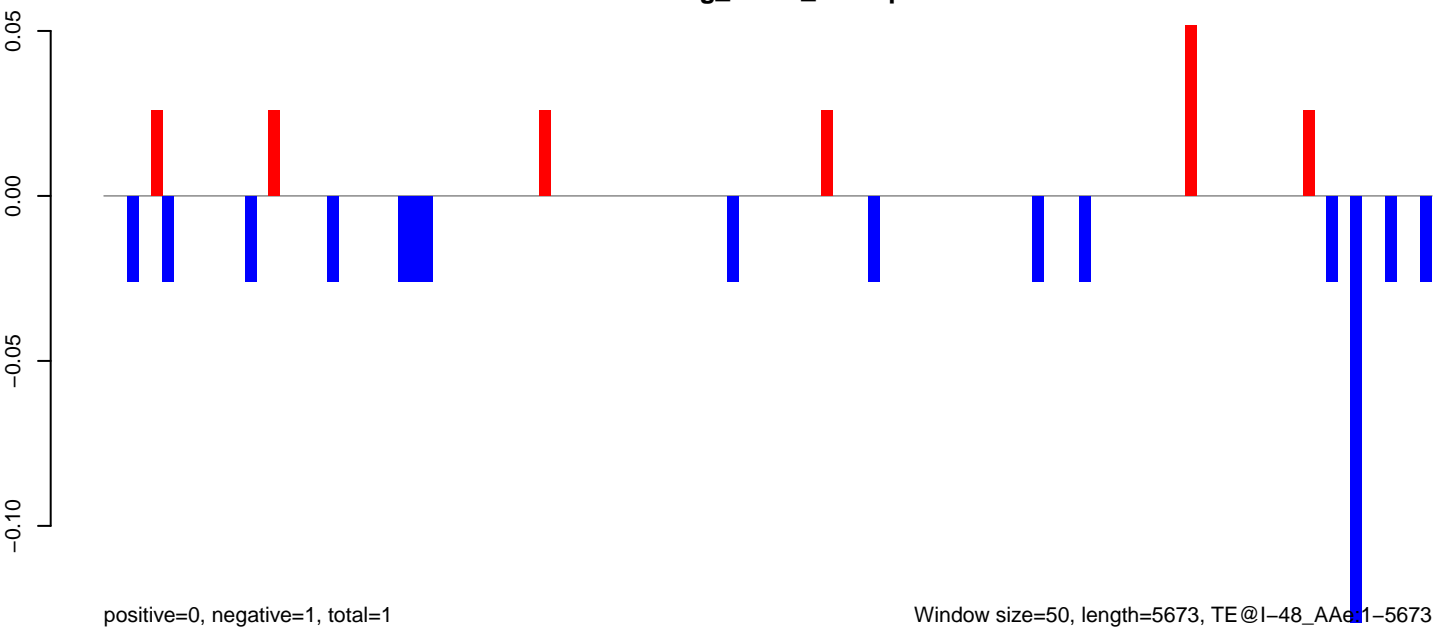

AeAeg_Fcarc_GH.18_23.rep

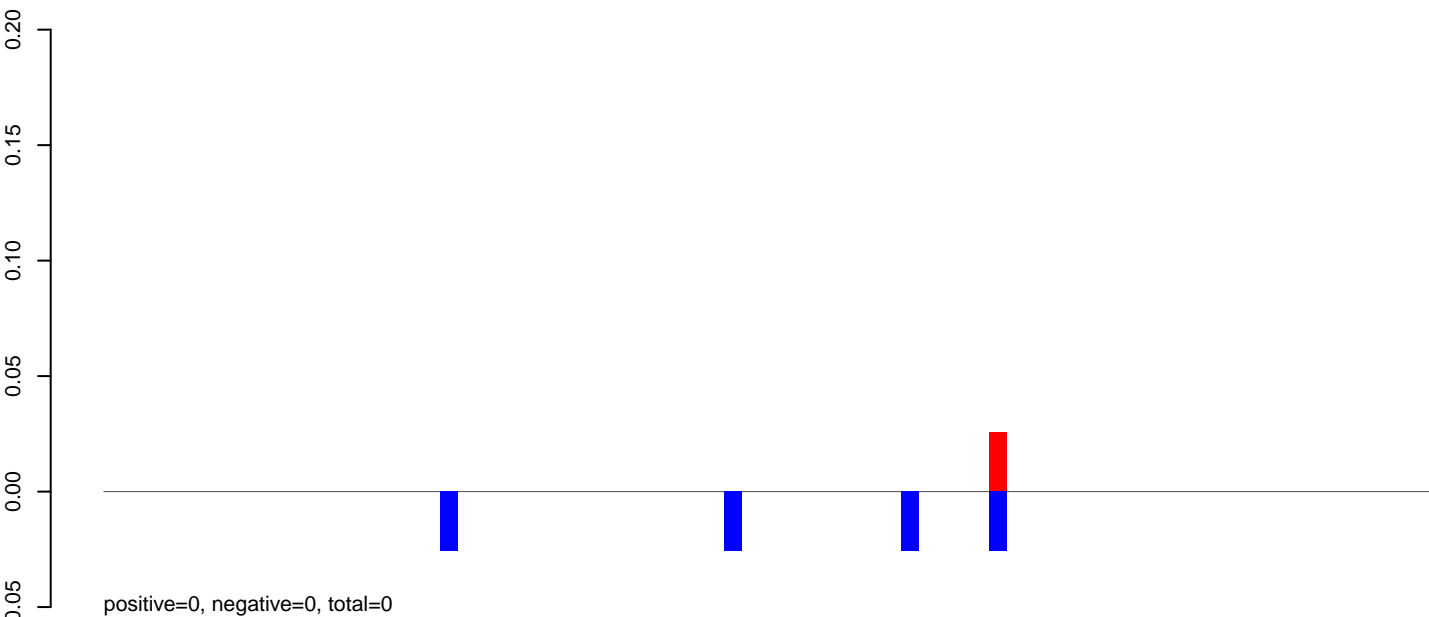

AeAeg_Fcarc_GH.24_35.rep

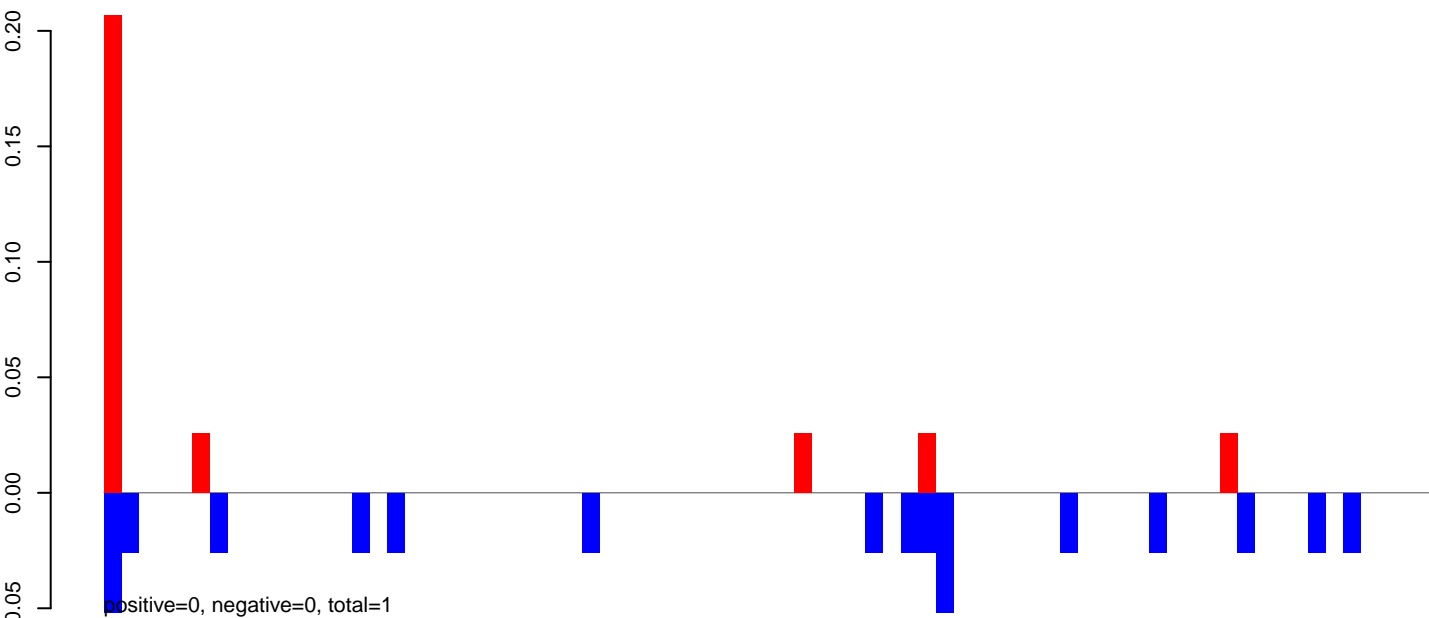

AeAeg_Fcarc_GH.rep

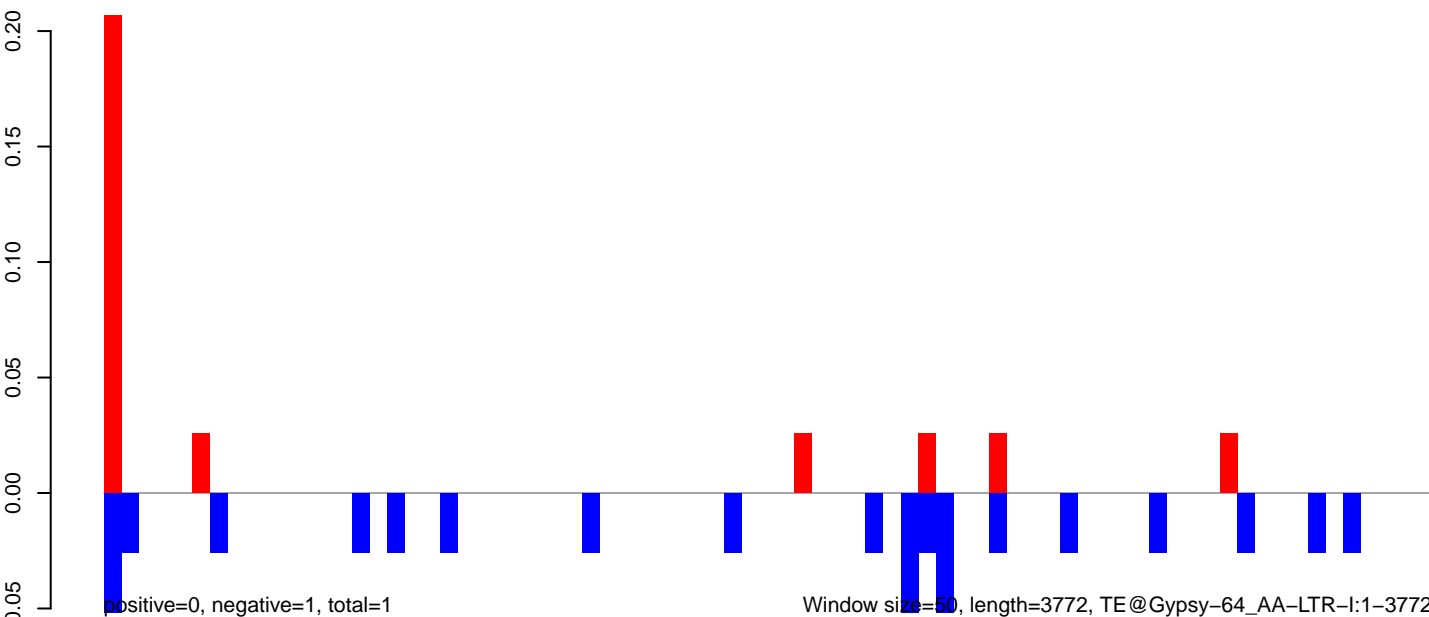

AeAeg_Fcirc_GH.18_23.rep

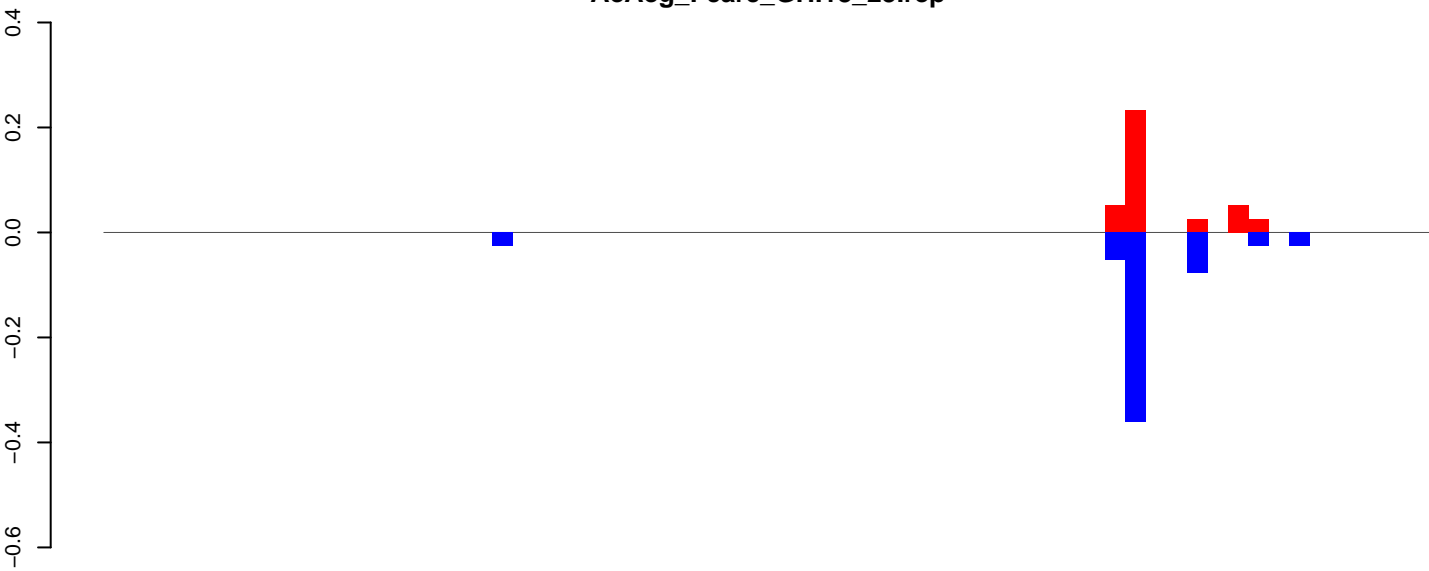

positive=0, negative=1, total=1

AeAeg_Fcirc_GH.24_35.rep

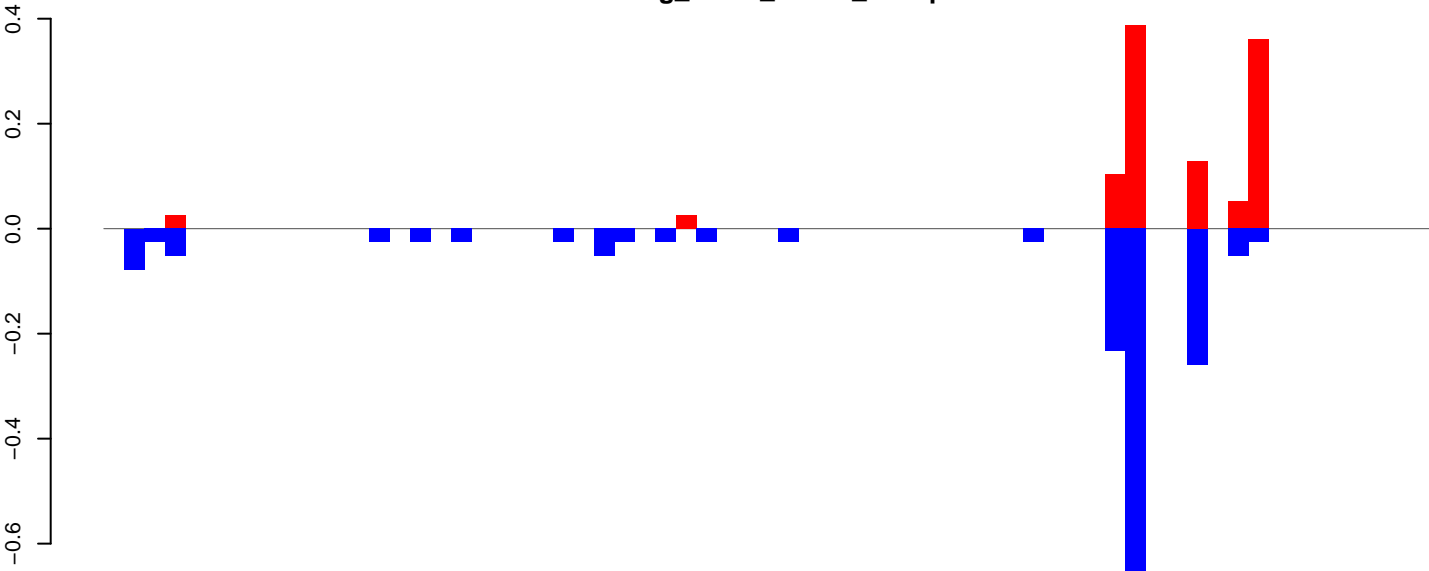

positive=1, negative=2, total=3

AeAeg_Fcirc_GH.rep

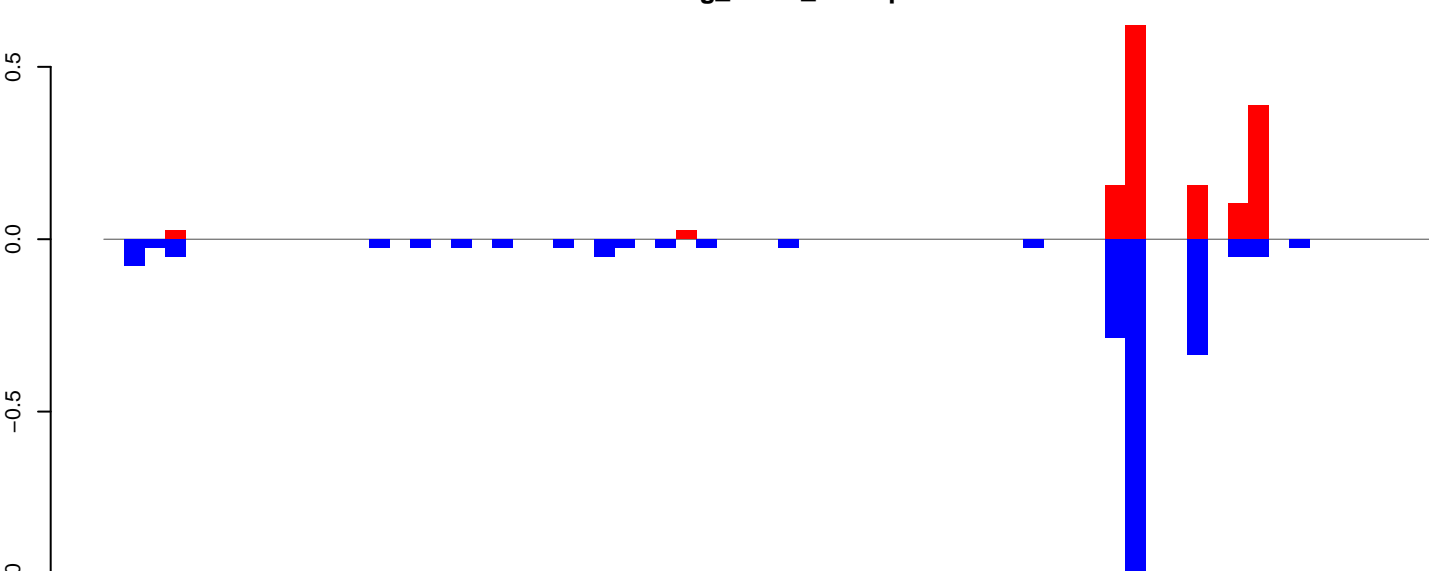

positive=1, negative=2, total=4

Window size=50, length=3289, TE@Gypsy-227_AA-LTR-I:1-3289

0 500 1000 1500 2000 2500 3000

AeAeg_Fcarc_GH.18_23.rep

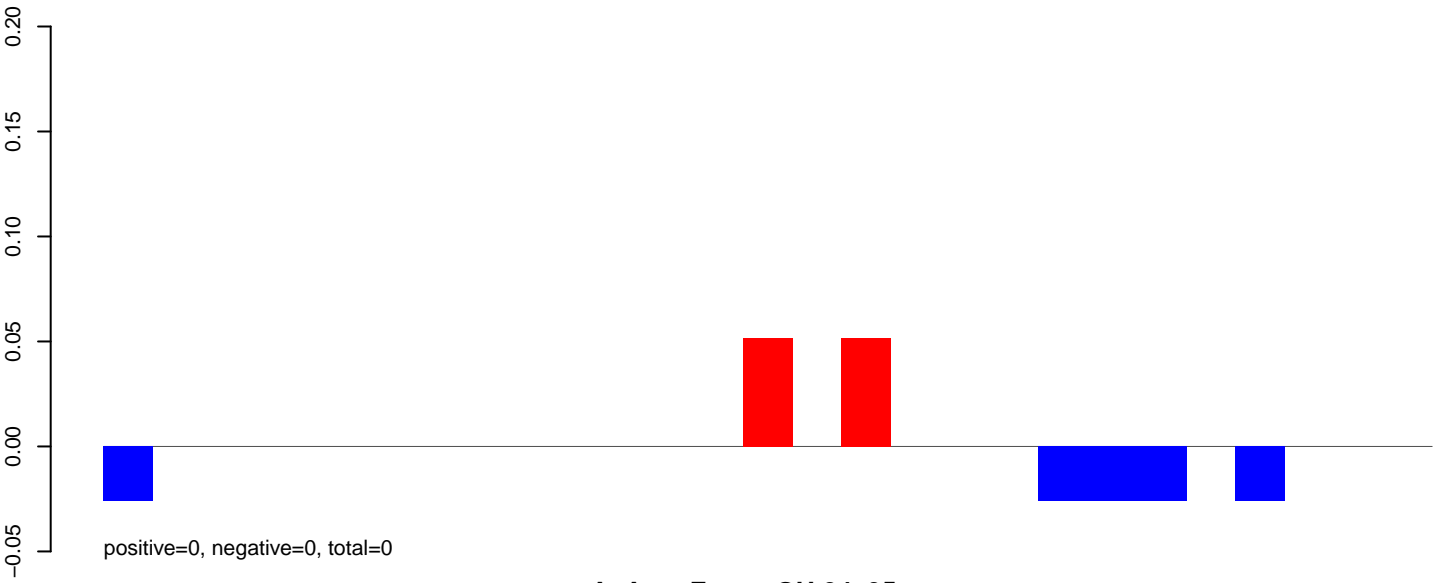

AeAeg_Fcarc_GH.24_35.rep

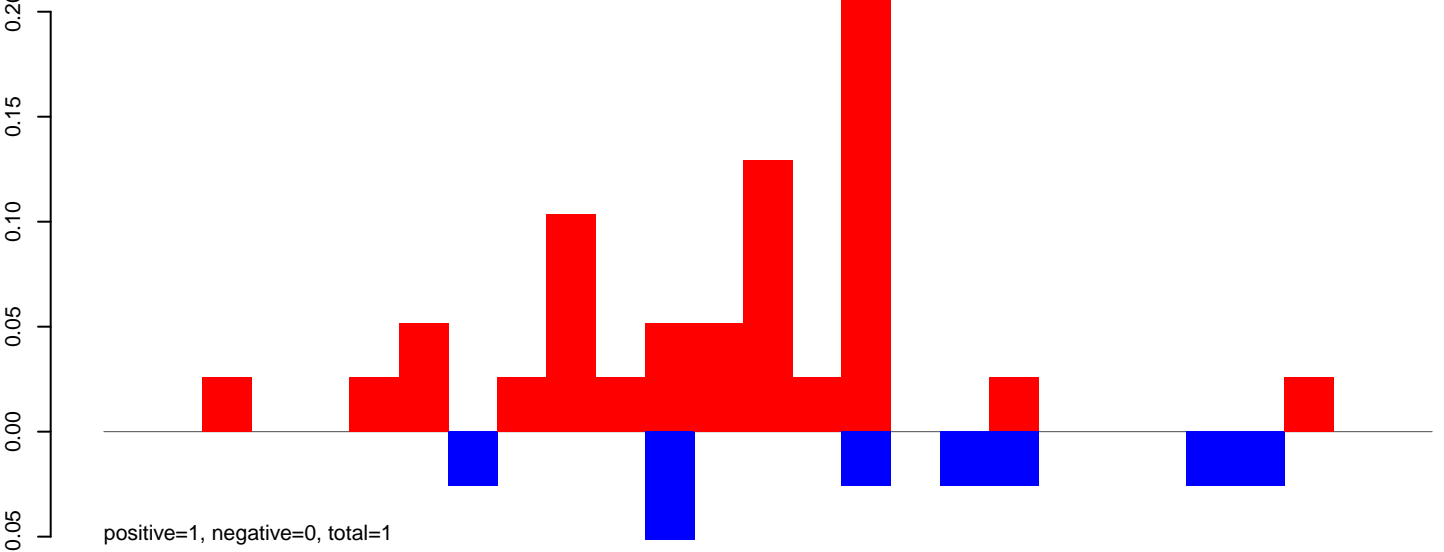

AeAeg_Fcarc_GH.rep

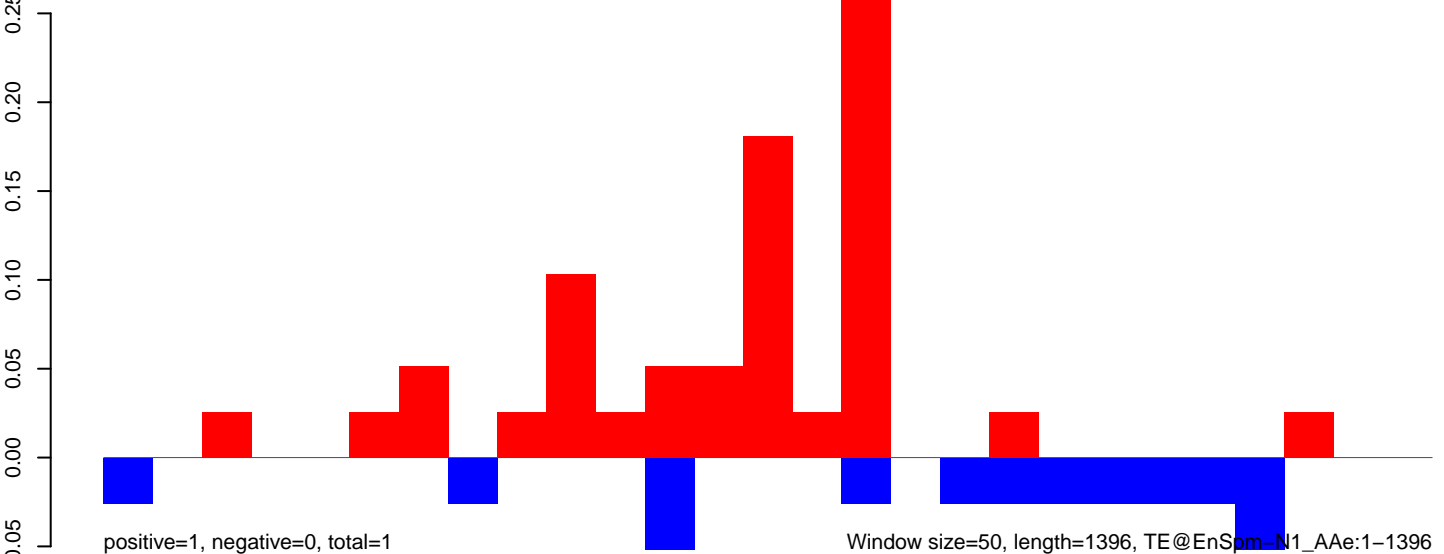

AeAeg_Fcarc_GH.18_23.rep

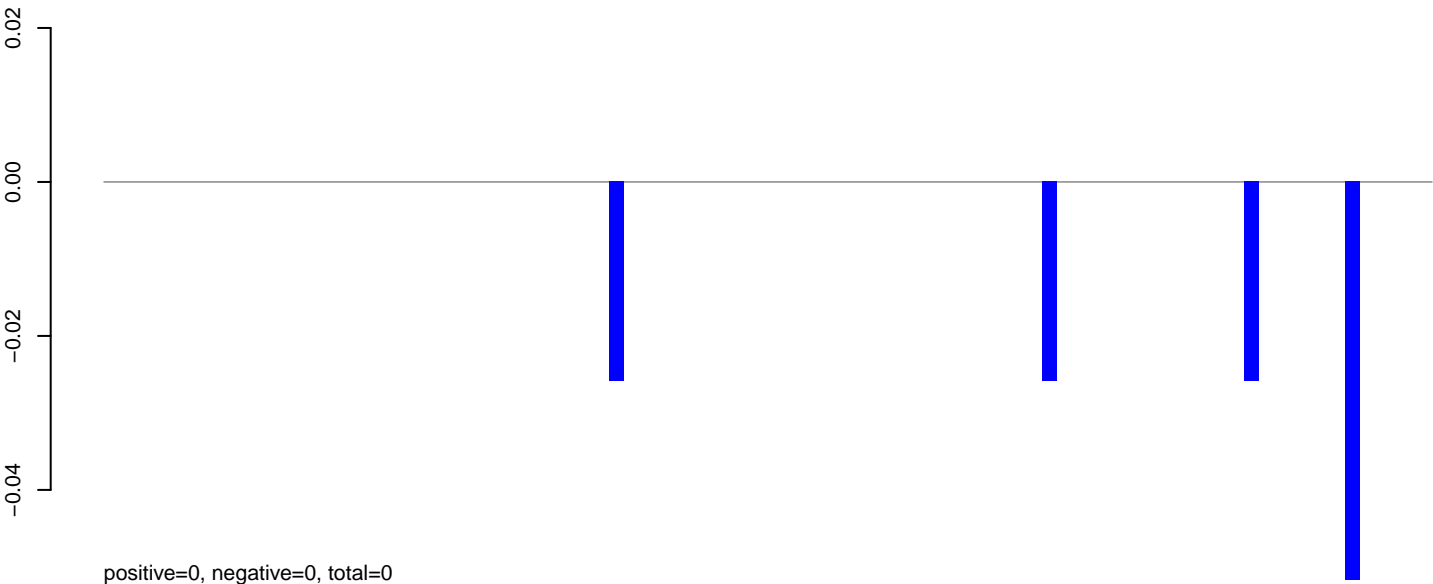

AeAeg_Fcarc_GH.24_35.rep

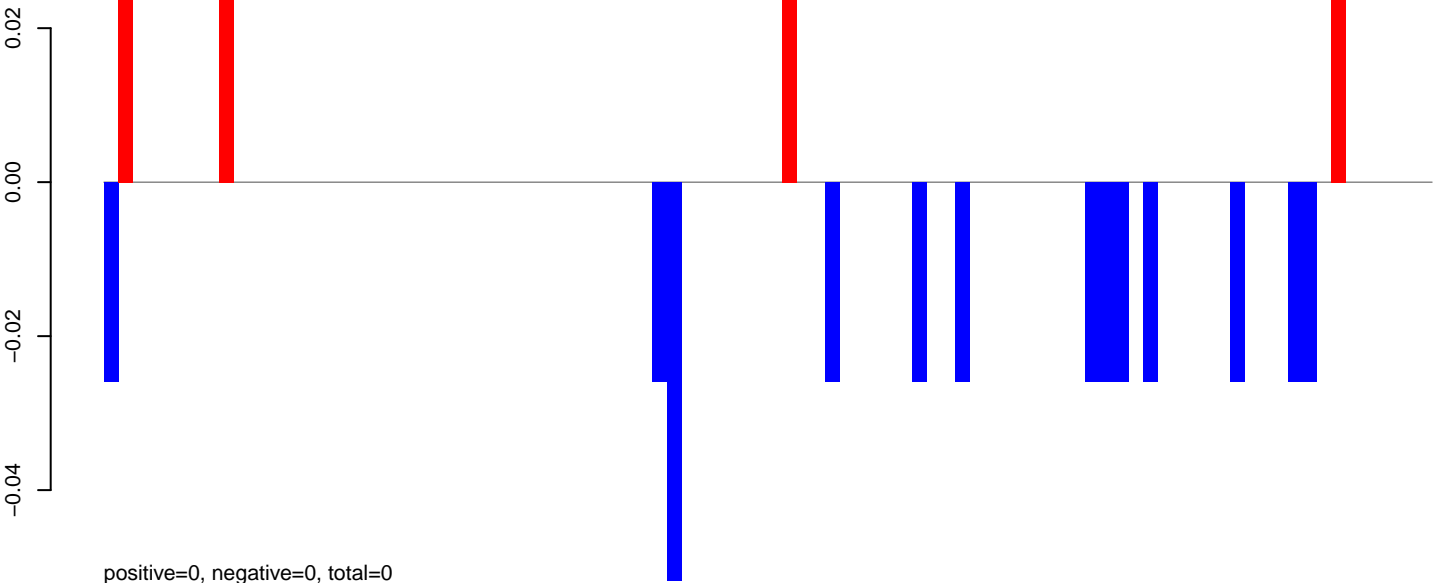

AeAeg_Fcarc_GH.rep

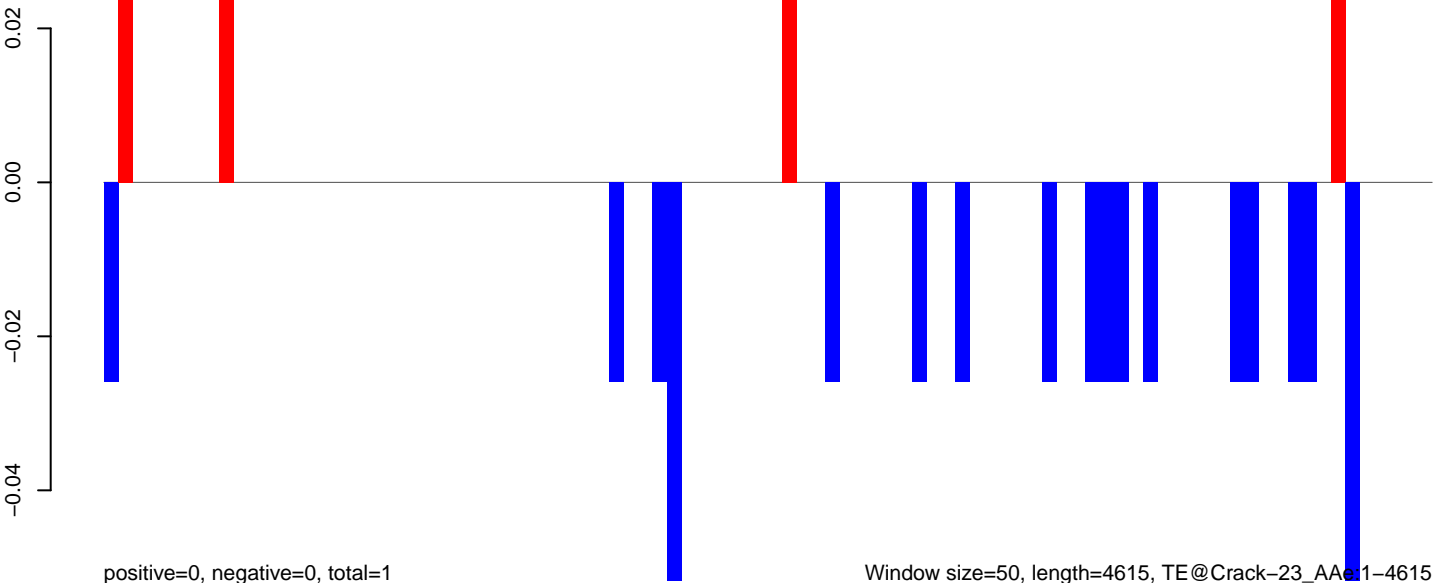

AeAeg_Fcarc_GH.18_23.rep

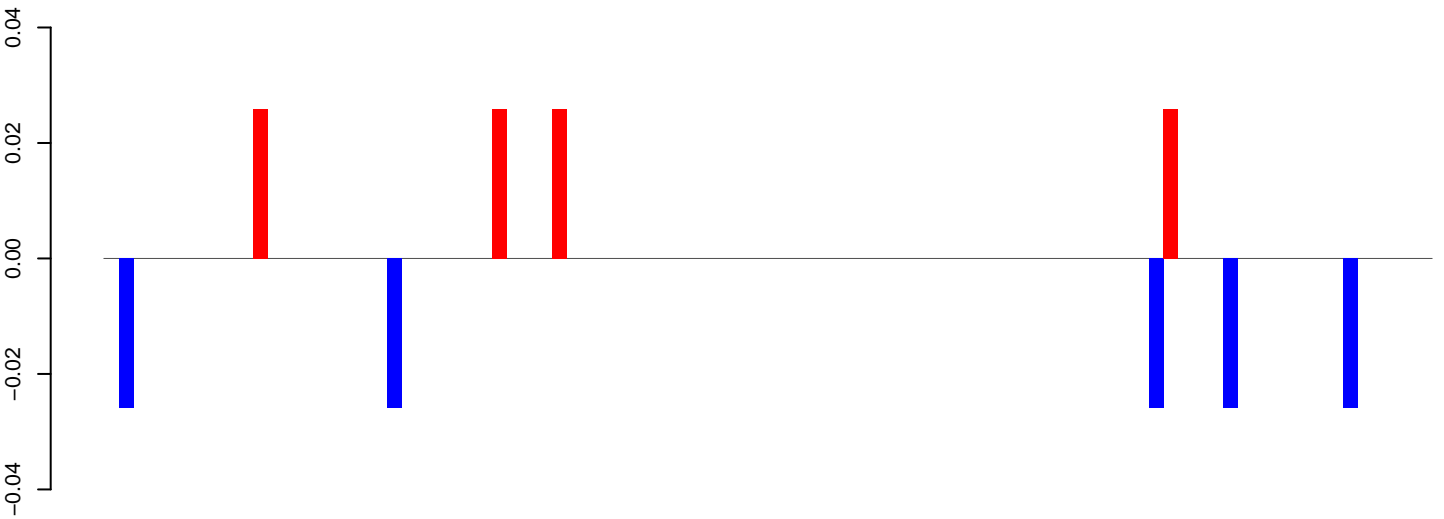

positive=0, negative=0, total=0

AeAeg_Fcarc_GH.24_35.rep

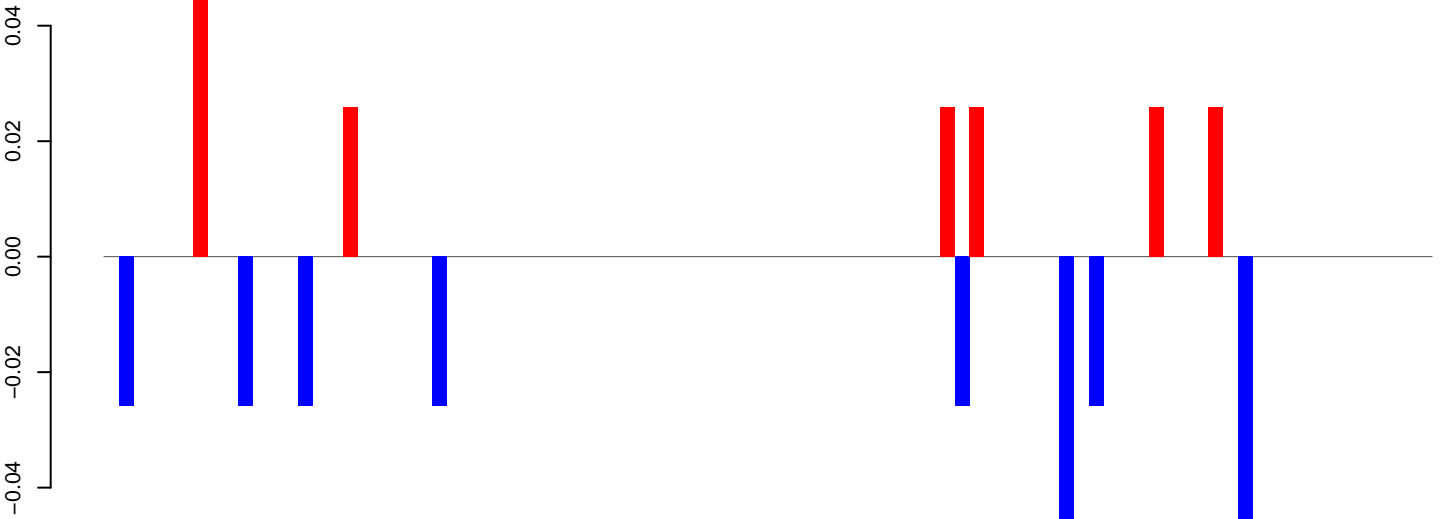

positive=0, negative=0, total=0

AeAeg_Fcarc_GH.rep

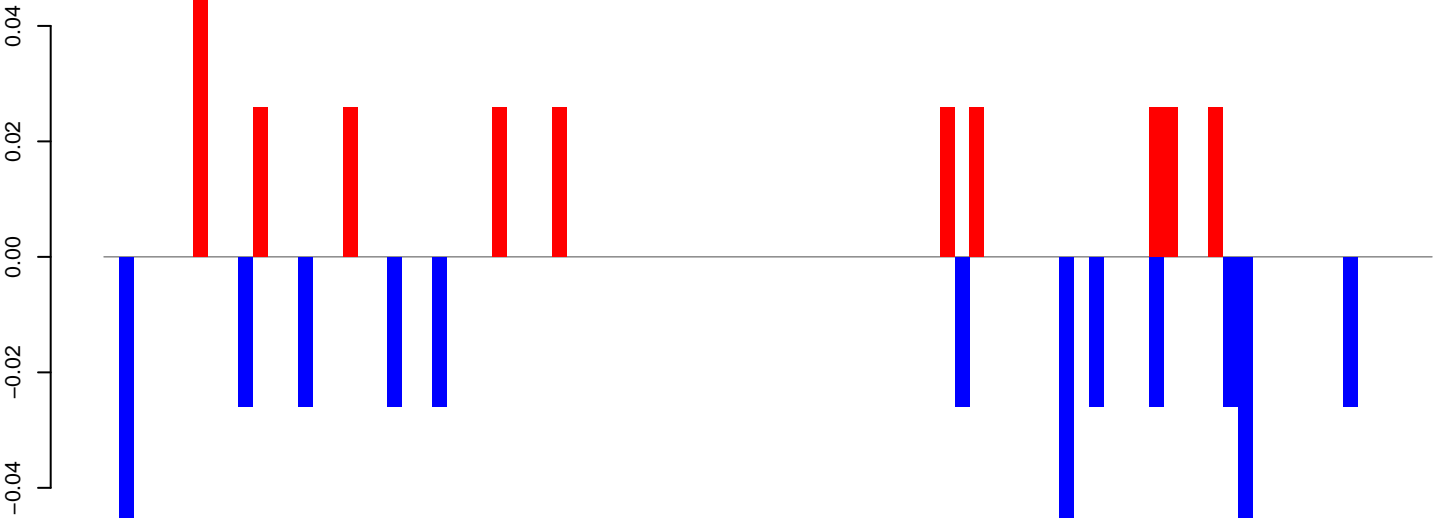

positive=0, negative=0, total=1

Window size=50, length=4493, TE@Copia-75_AA-LTR-I:1-4493

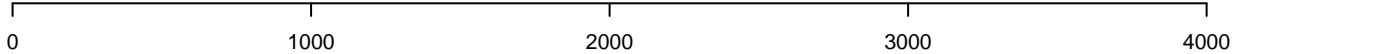

AeAeg_Fcarc_GH.18_23.rep

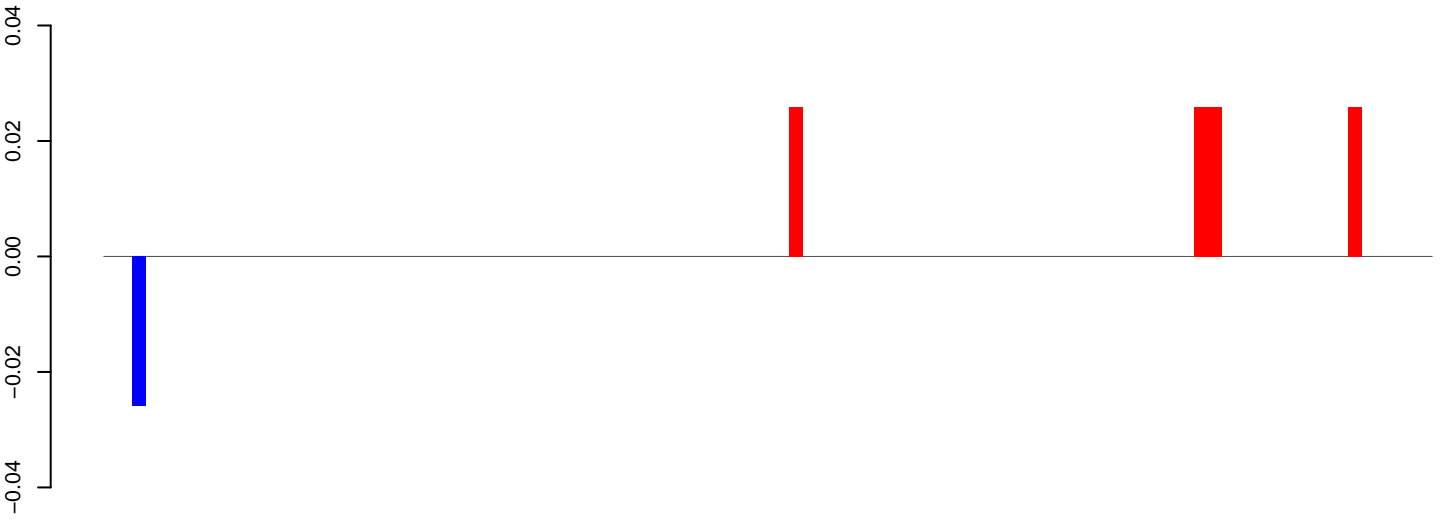

positive=0, negative=0, total=0

AeAeg_Fcarc_GH.24_35.rep

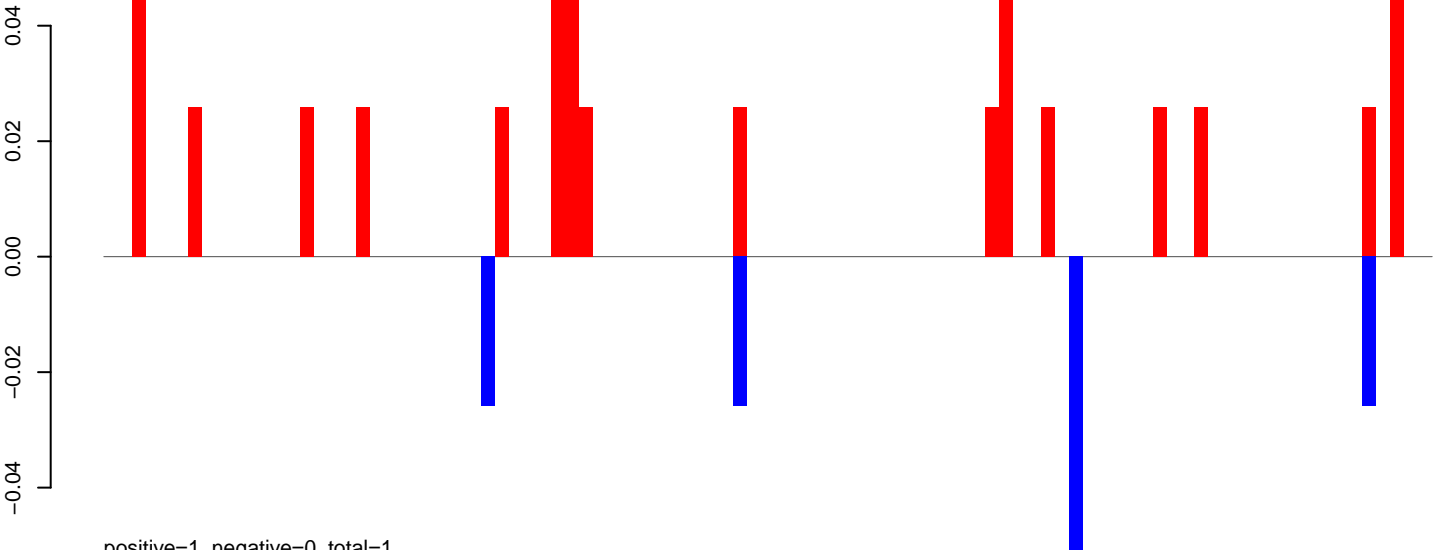

positive=1, negative=0, total=1

AeAeg_Fcarc_GH.rep

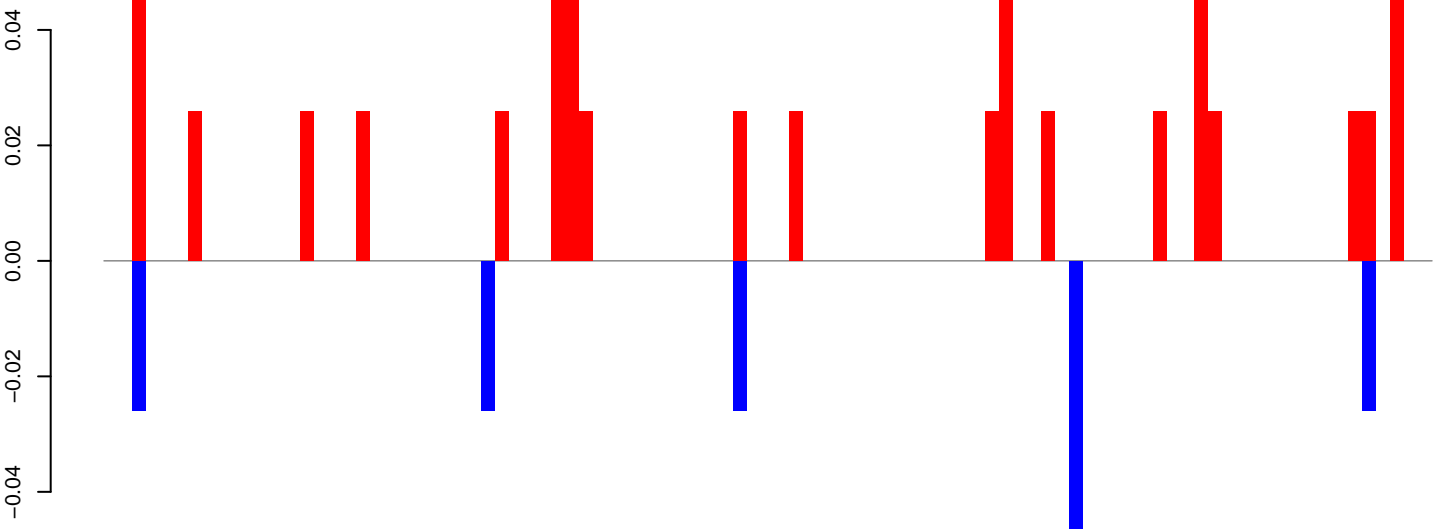

positive=1, negative=0, total=1

Window size=50, length=4792, TE@CR1-116_AAe:1-4792

0 1000 2000 3000 4000

AeAeg_Fcarc_GH.18_23.rep

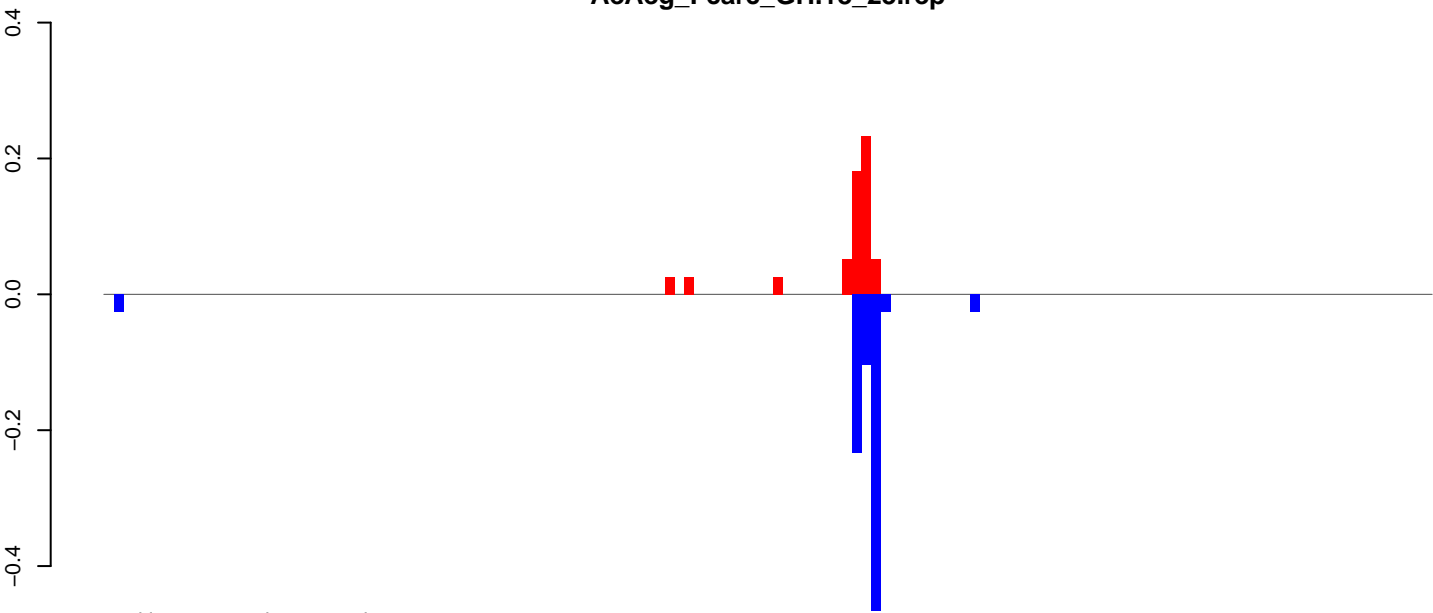

AeAeg_Fcarc_GH.24_35.rep

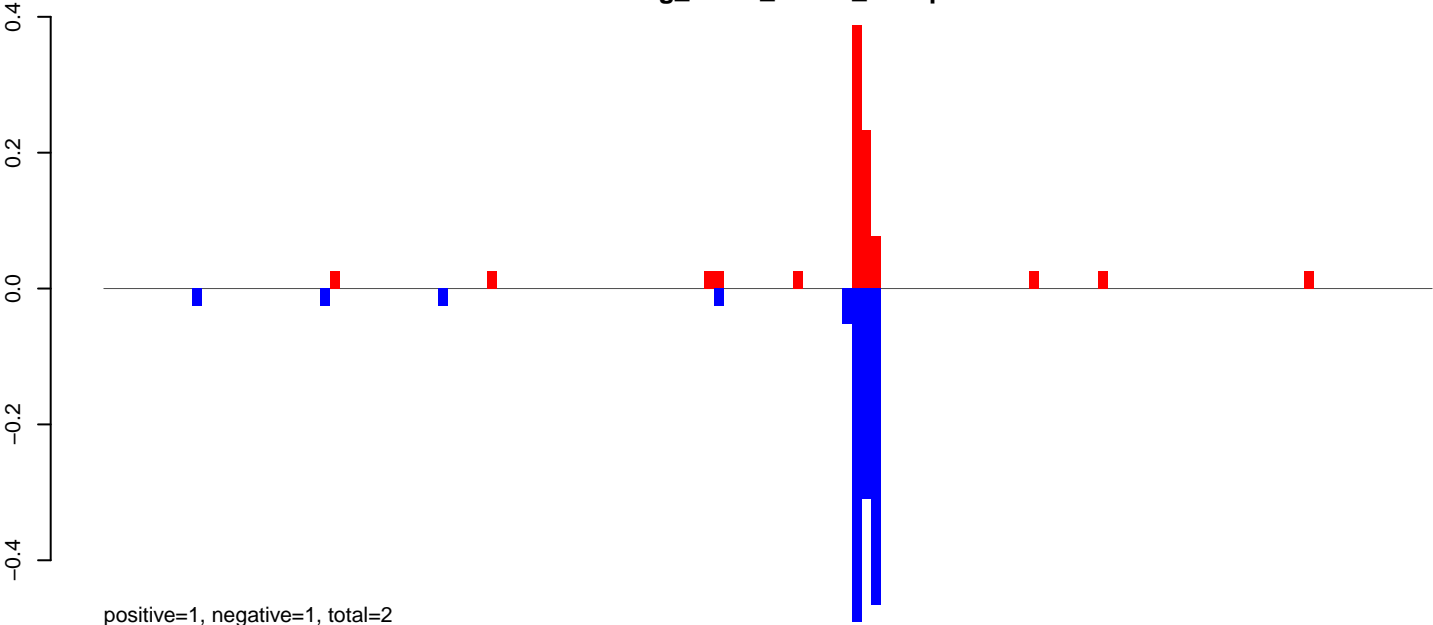

AeAeg_Fcarc_GH.rep

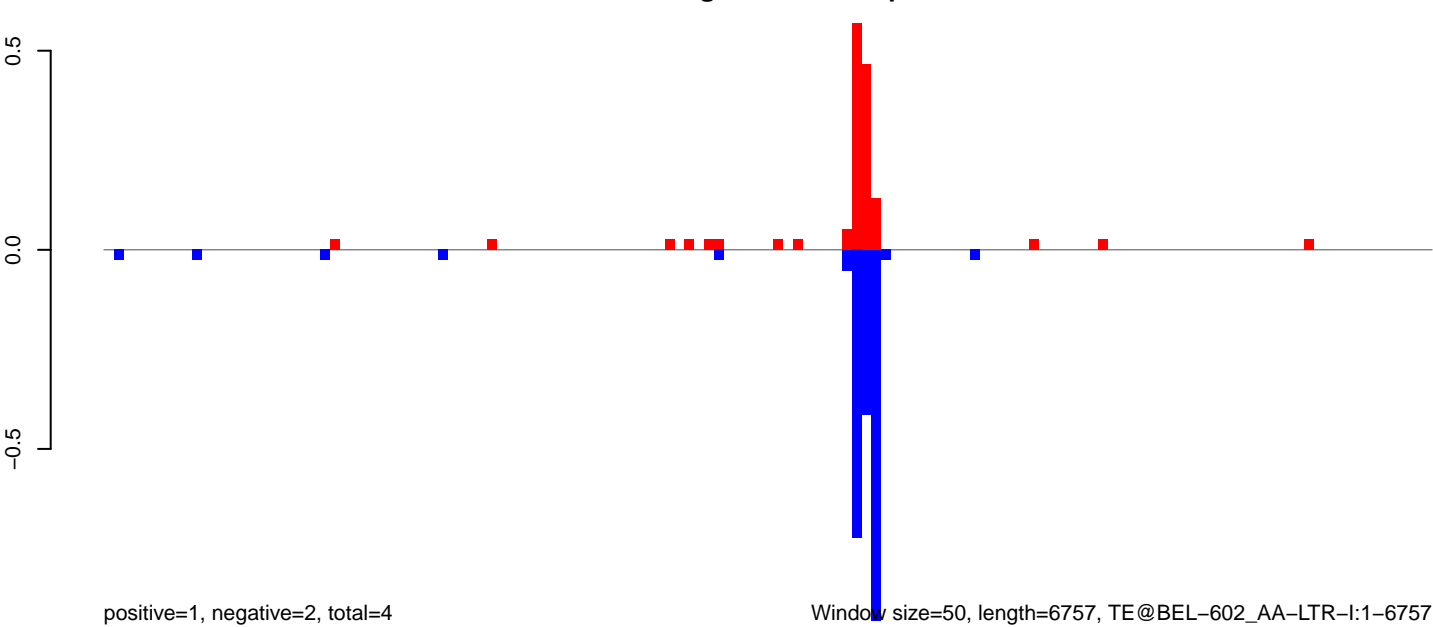

AeAeg_Fcarc_GH.18_23.rep

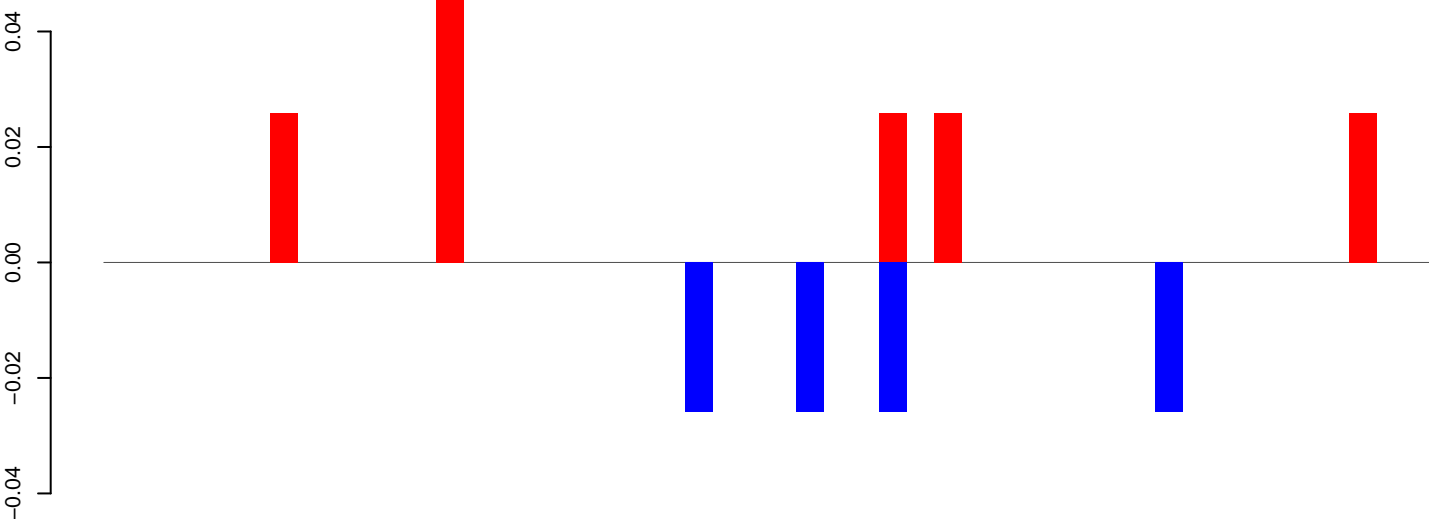

positive=0, negative=0, total=0

AeAeg_Fcarc_GH.24_35.rep

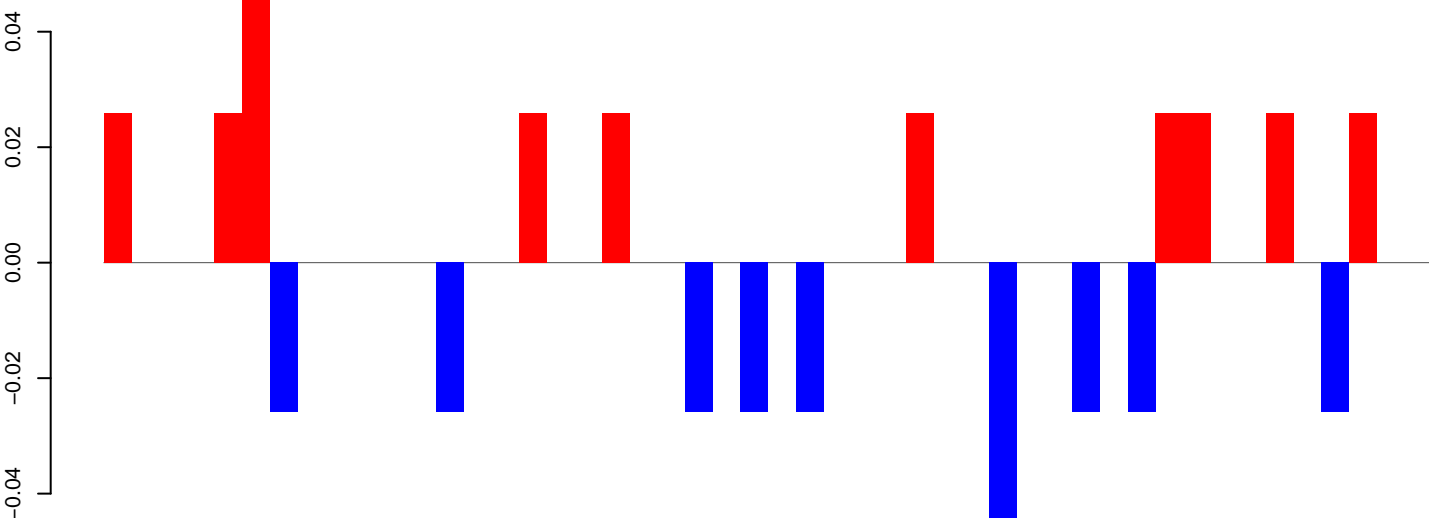

positive=0, negative=0, total=1

AeAeg_Fcarc_GH.rep

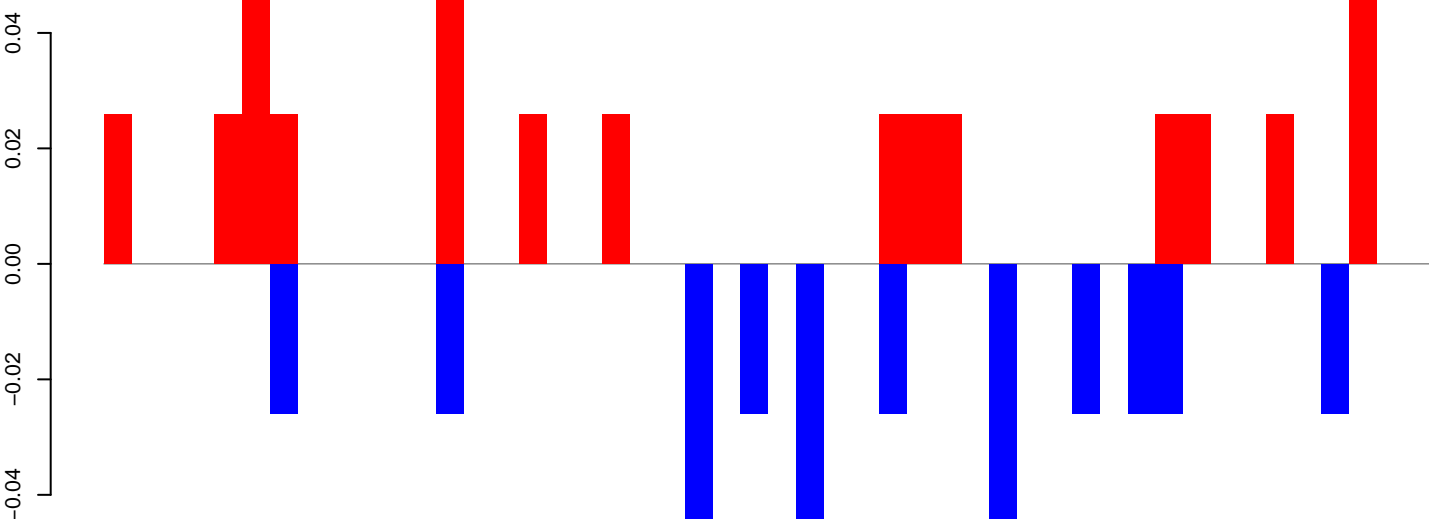

positive=0, negative=0, total=1

Window size=50, length=2410, TE@BEL-186_AA-LTR-I:1-2410

0 500 1000 1500 2000 2500

AeAeg_Fcarc_GH.18_23.rep

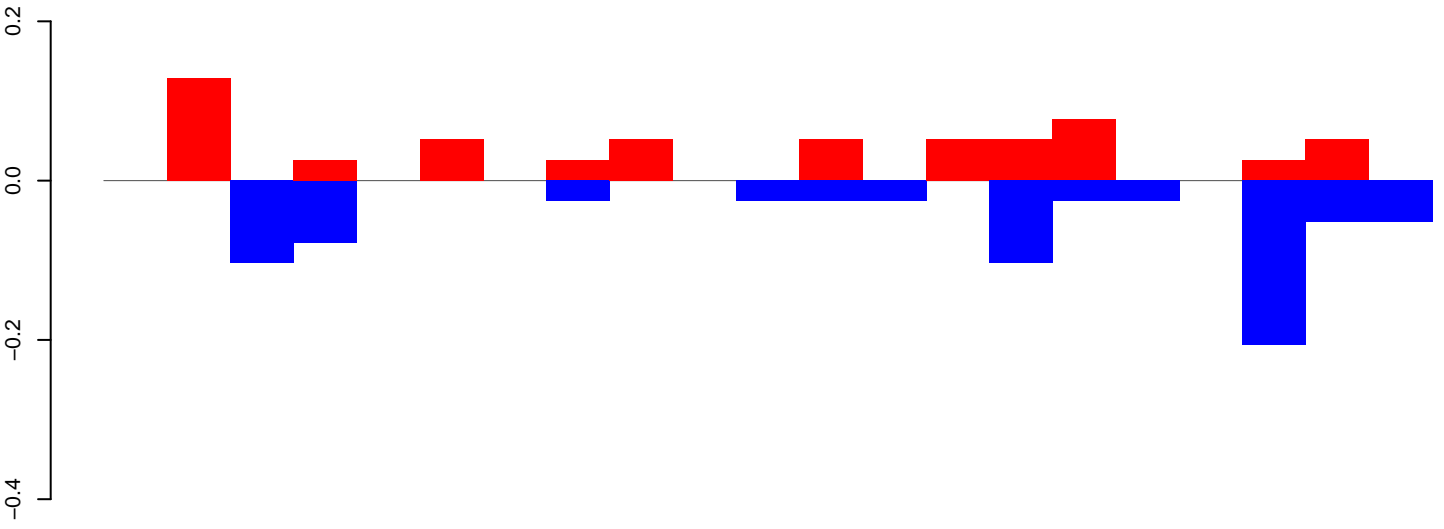

positive=1, negative=1, total=1

AeAeg_Fcarc_GH.24_35.rep

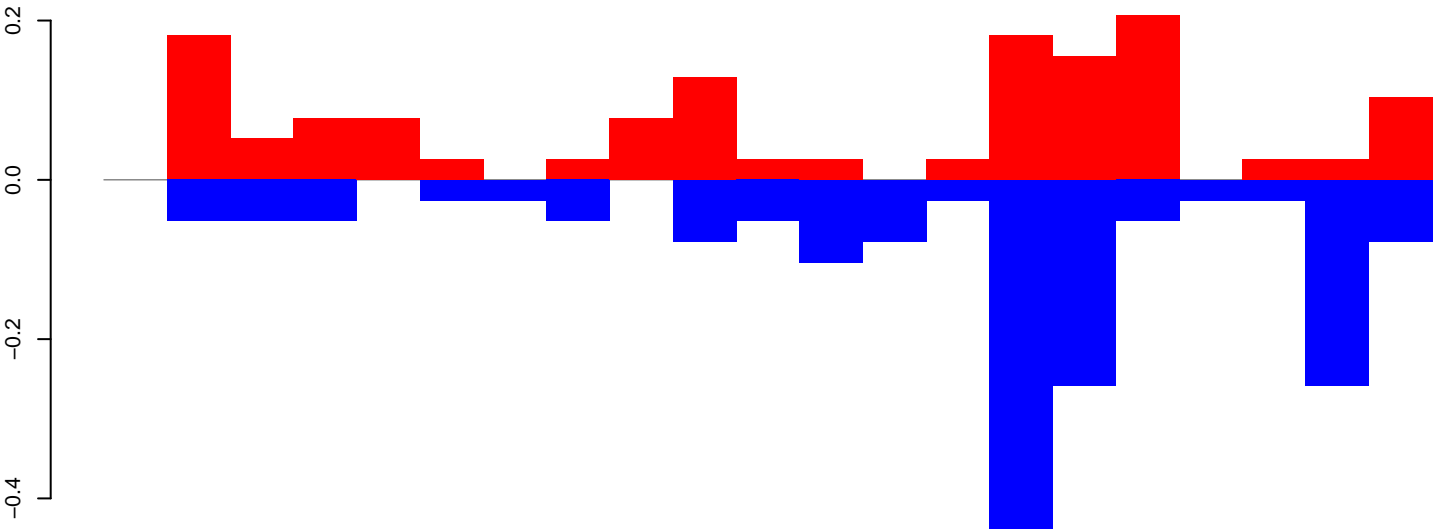

positive=2, negative=2, total=3

AeAeg_Fcarc_GH.rep

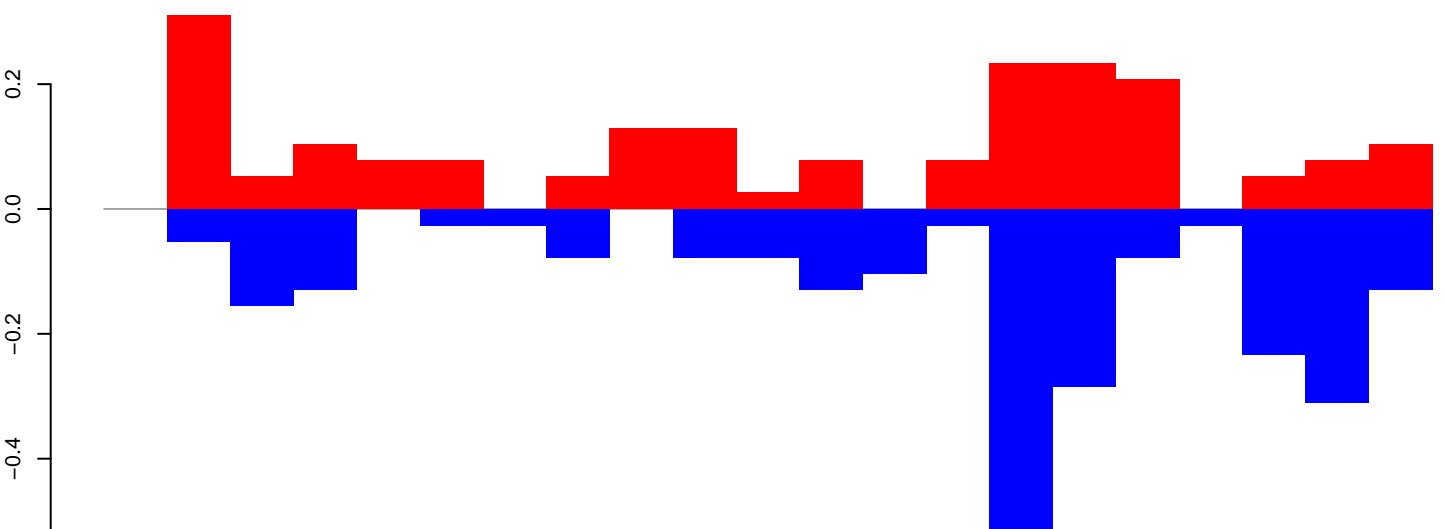

positive=2, negative=3, total=5

Window size=50, length=1100, TE@aedes_aegypti_694_7-Unknown:1-1100

200 400 600 800 1000

AeAeg_Fcarc_GH.18_23.rep

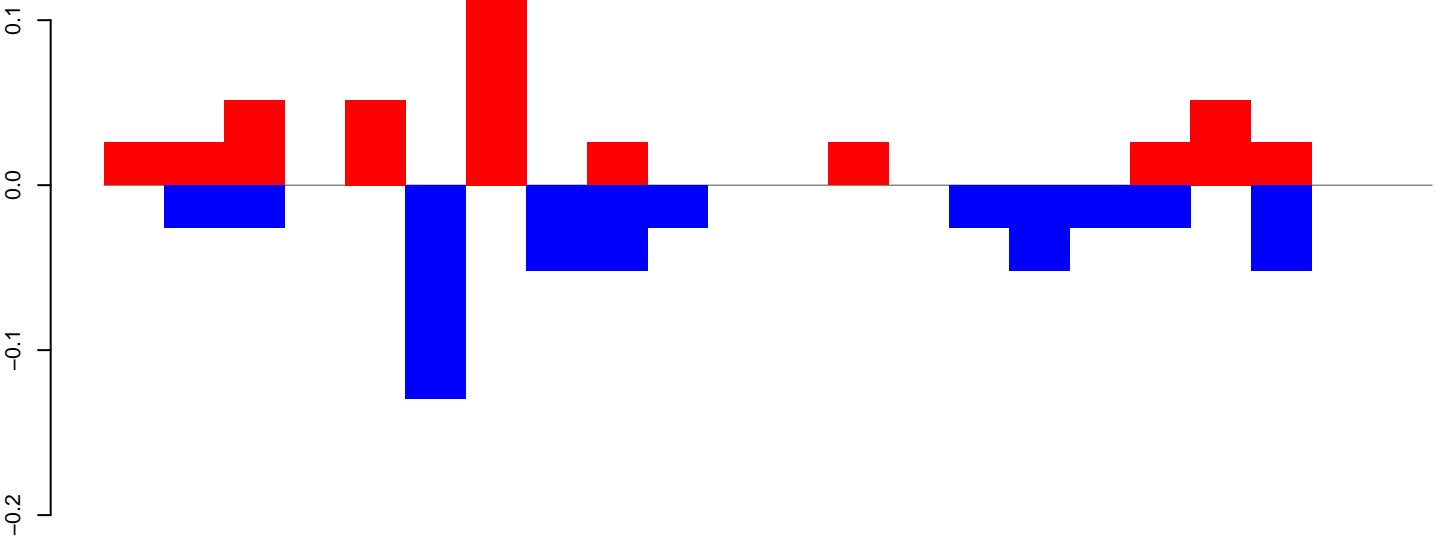

AeAeg_Fcarc_GH.24_35.rep

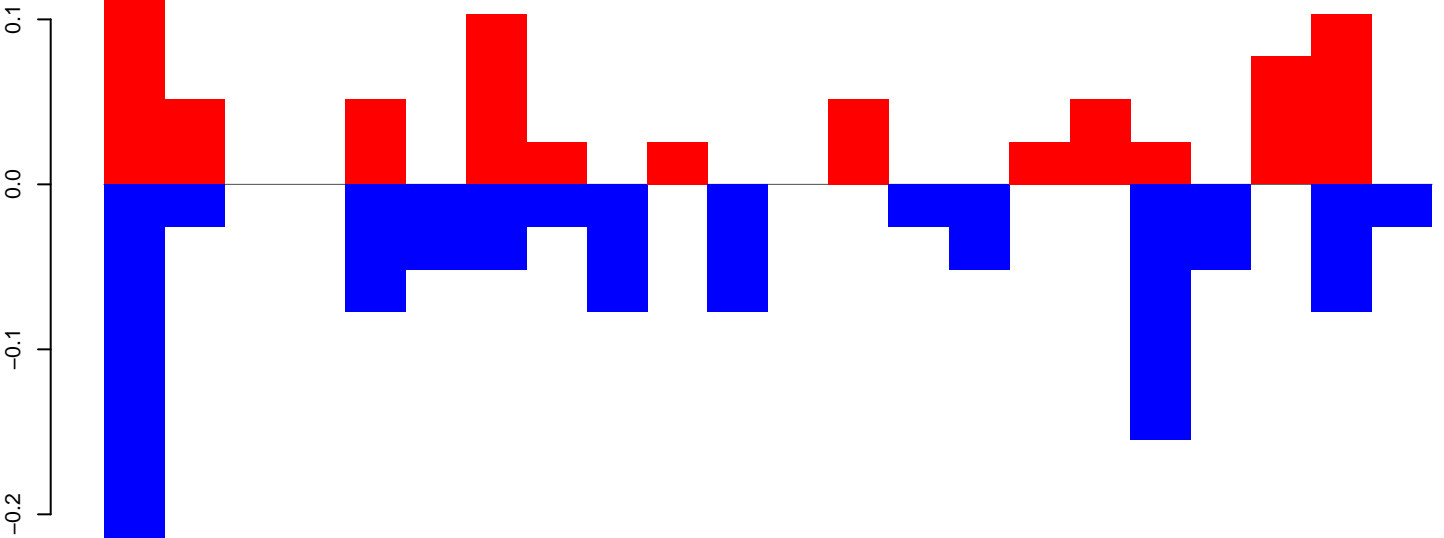

AeAeg_Fcarc_GH.rep

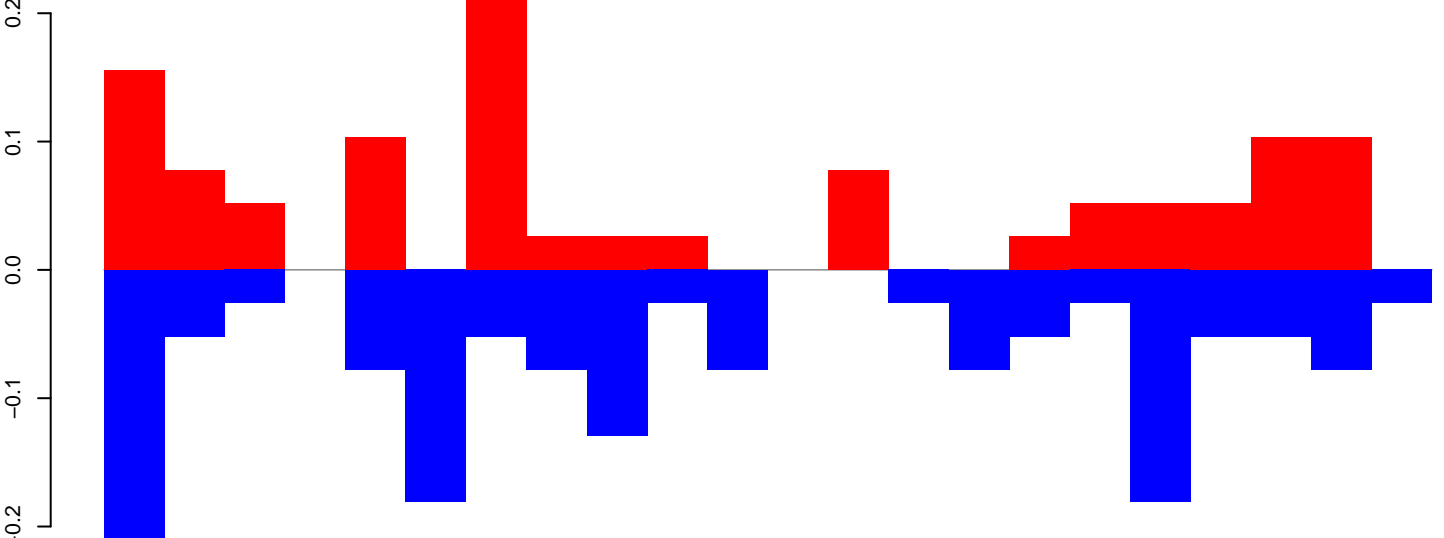

AeAeg_FcArc_GH.18_23.rep

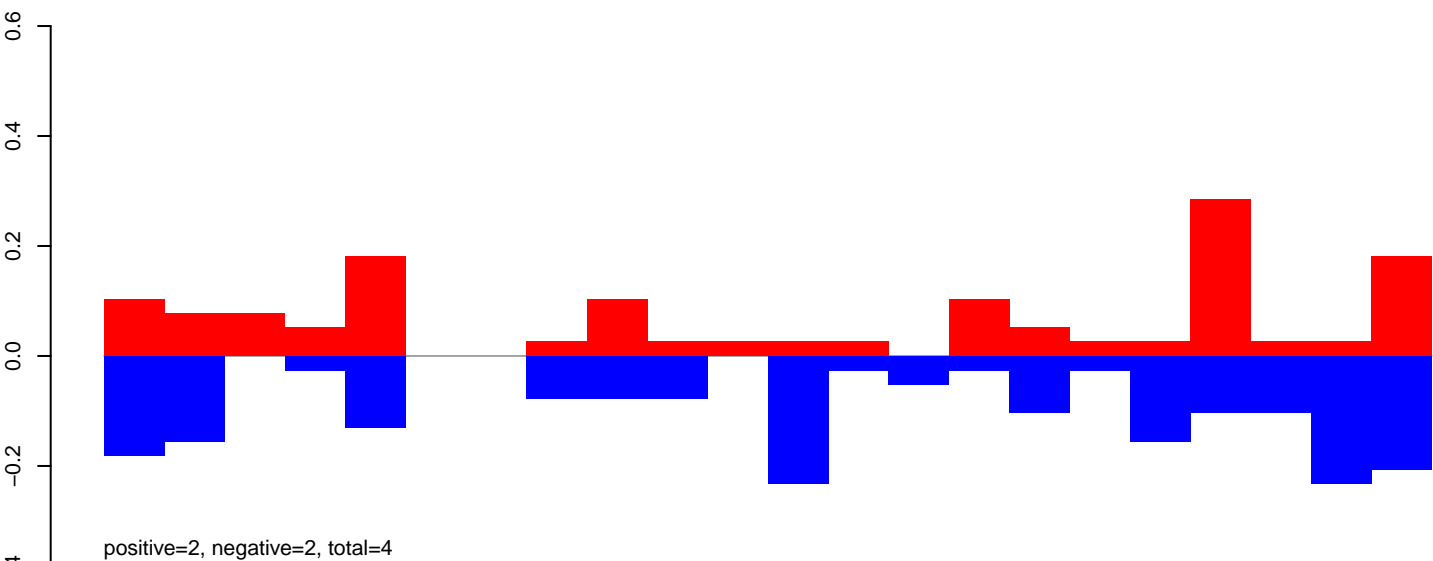

AeAeg_FcArc_GH.24_35.rep

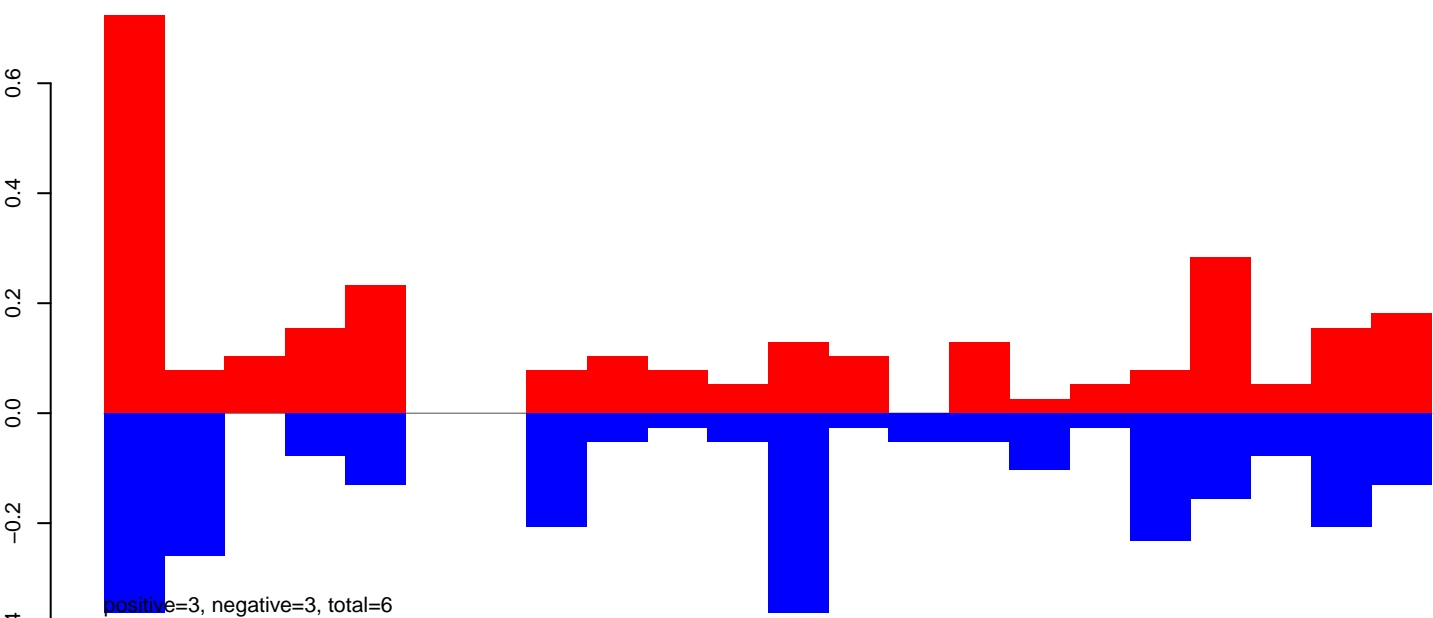

AeAeg_FcArc_GH.rep

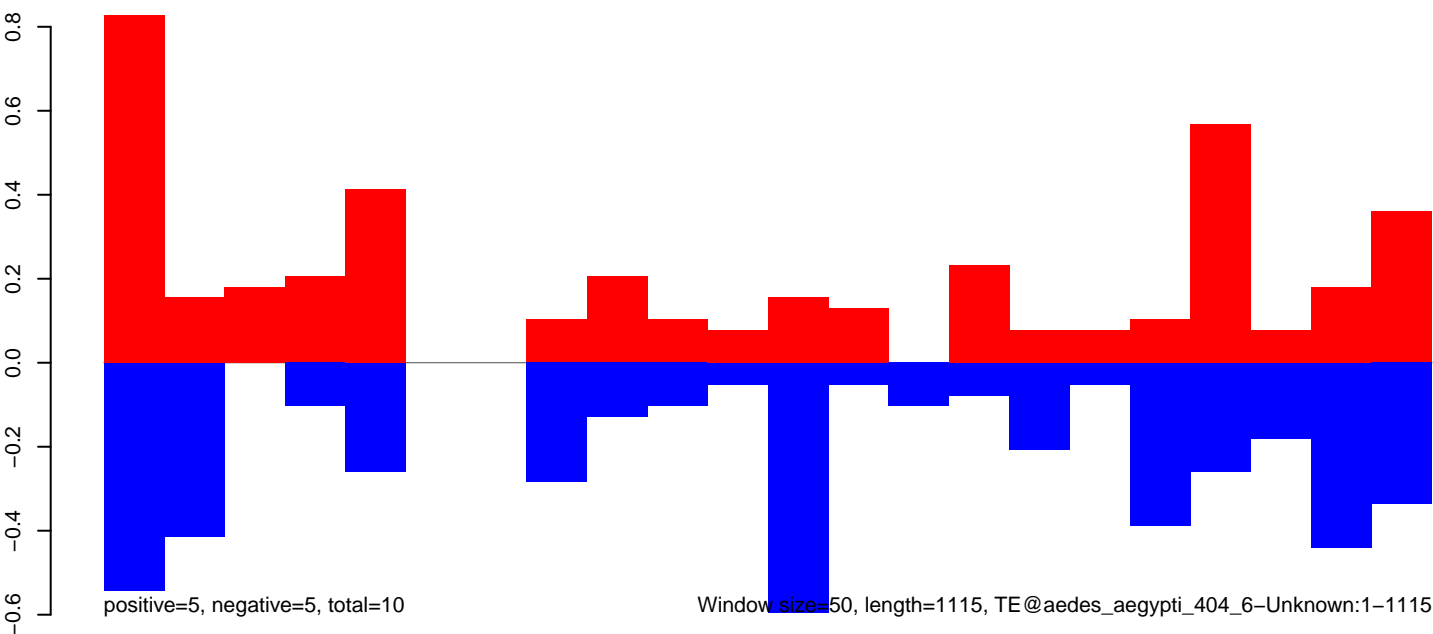

AeAeg_Fcarc_GH.18_23.rep

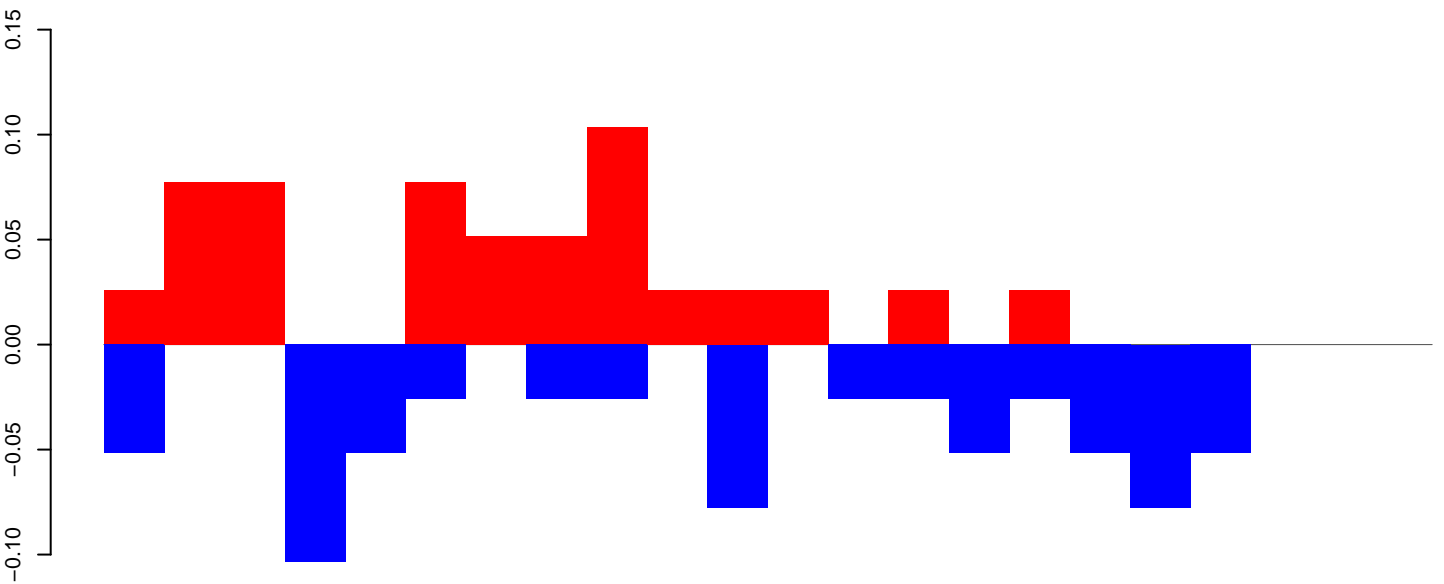

positive=1, negative=1, total=1

AeAeg_Fcarc_GH.24_35.rep

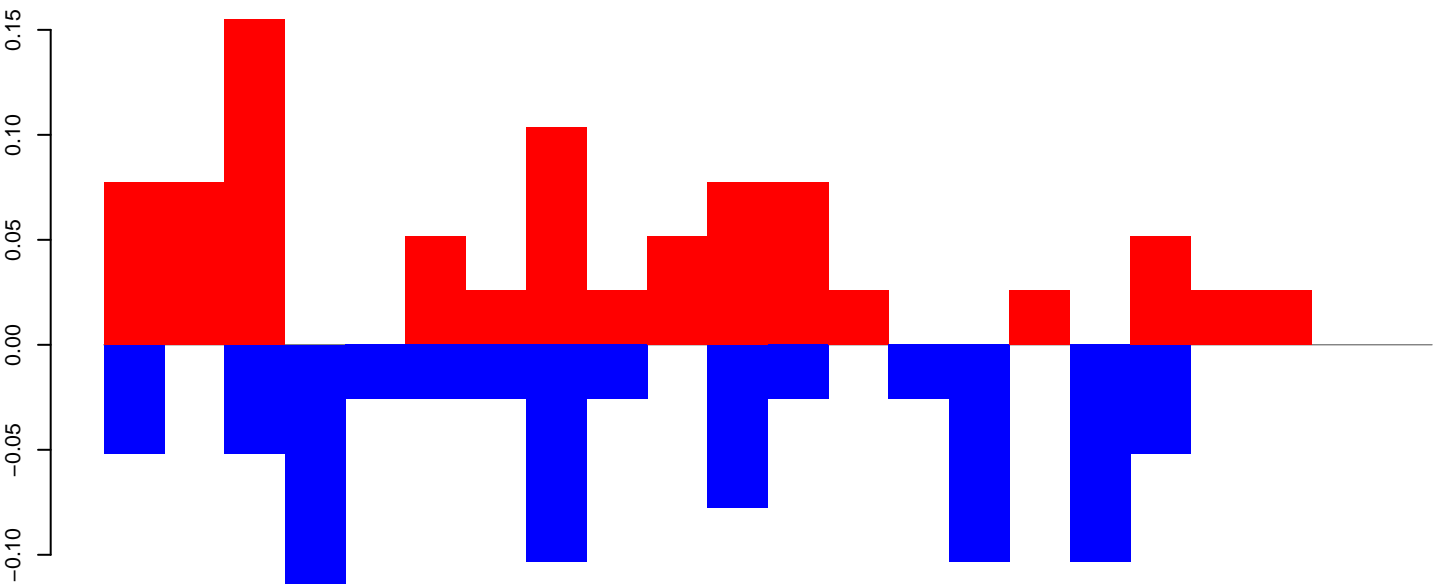

positive=1, negative=1, total=2

AeAeg_Fcarc_GH.rep

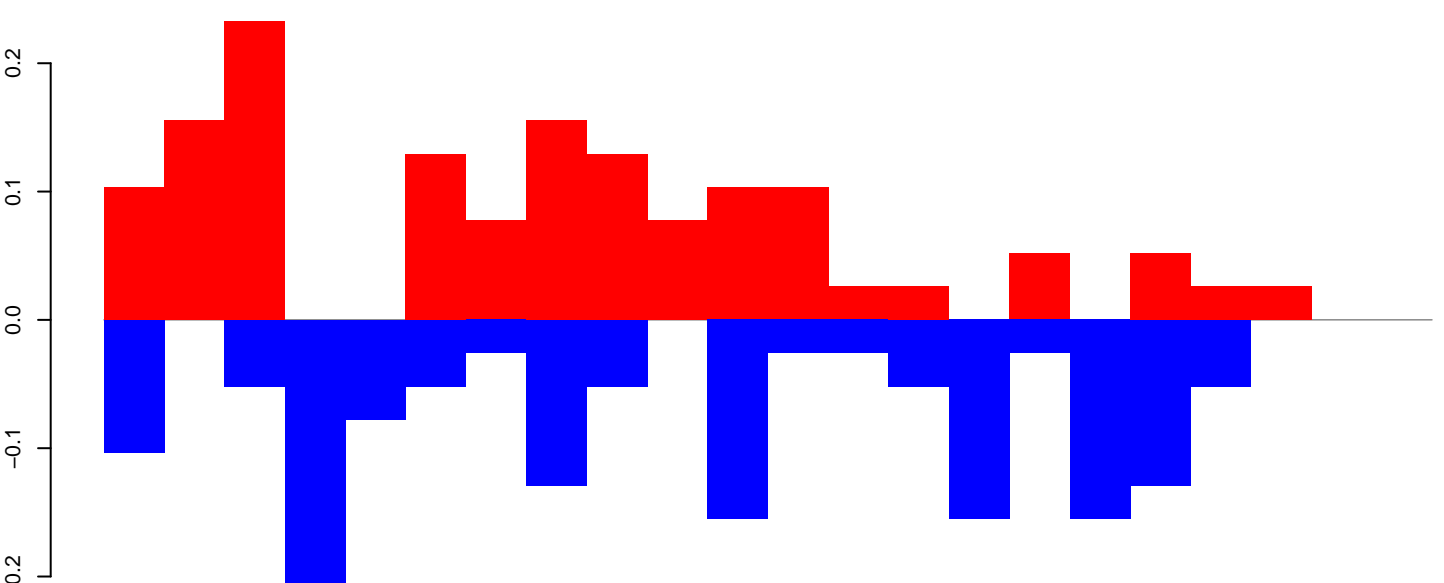

positive=1, negative=1, total=3

Window size=50, length=1127, TE@aedes_aegypti_3750_7-Unknown:1-1127

AeAeg_Fcarc_GH.18_23.rep

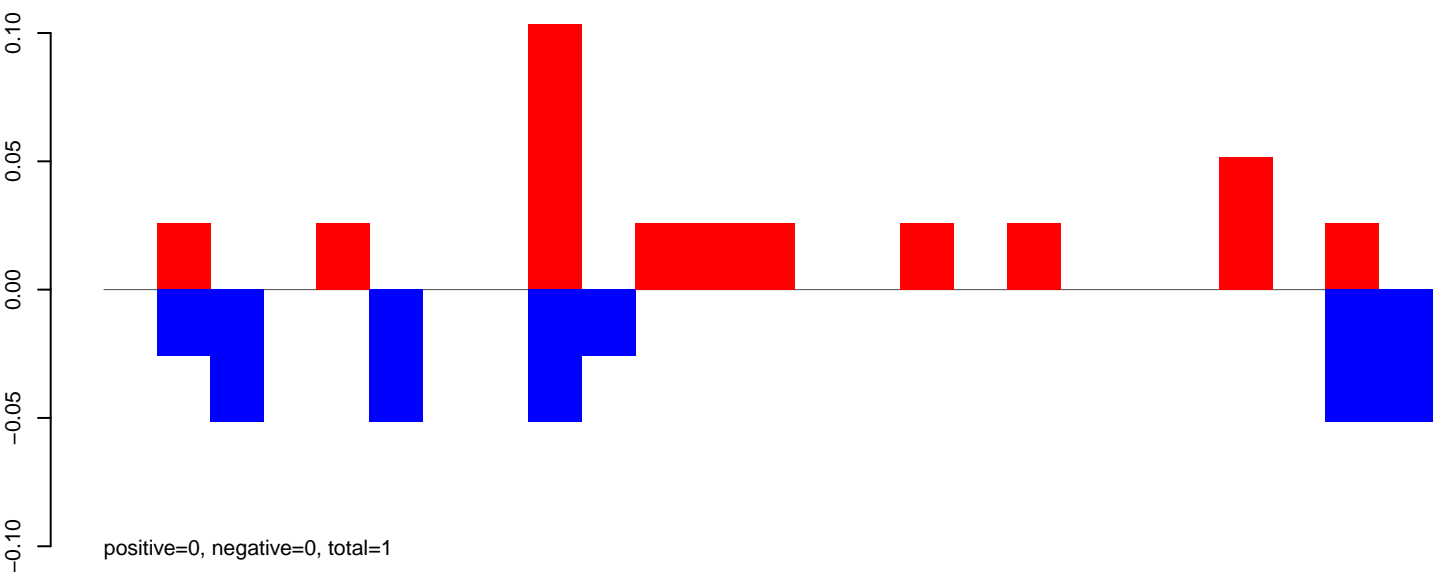

AeAeg_Fcarc_GH.24_35.rep

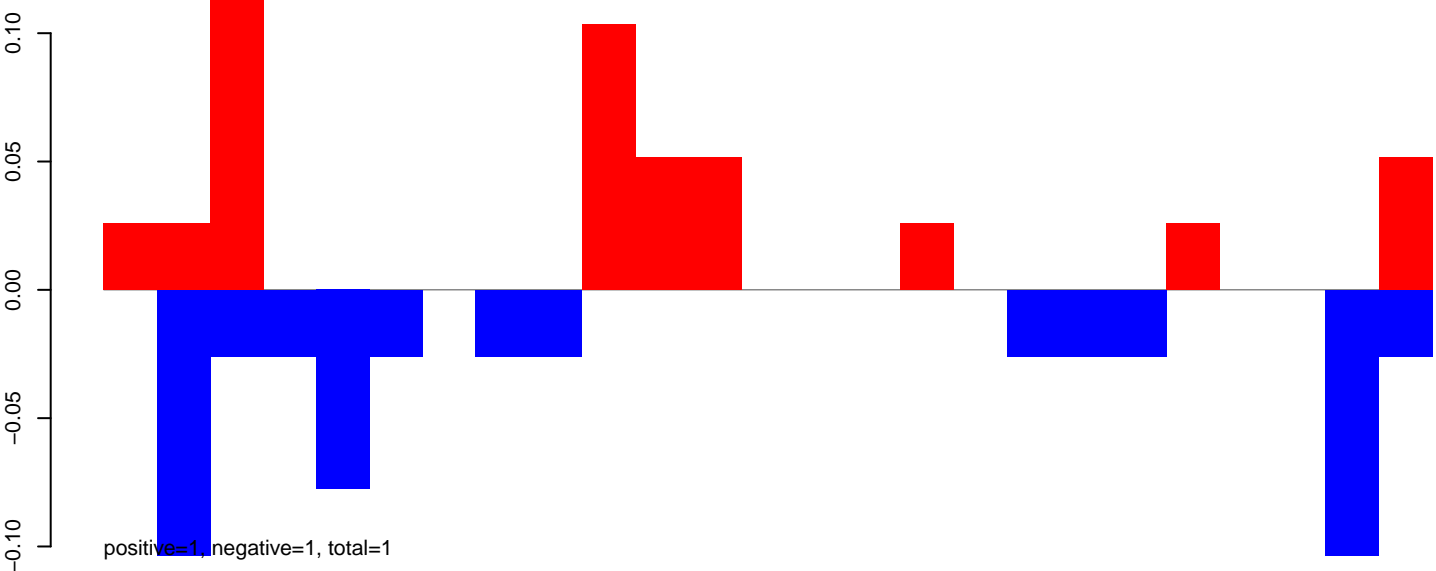

AeAeg_Fcarc_GH.rep

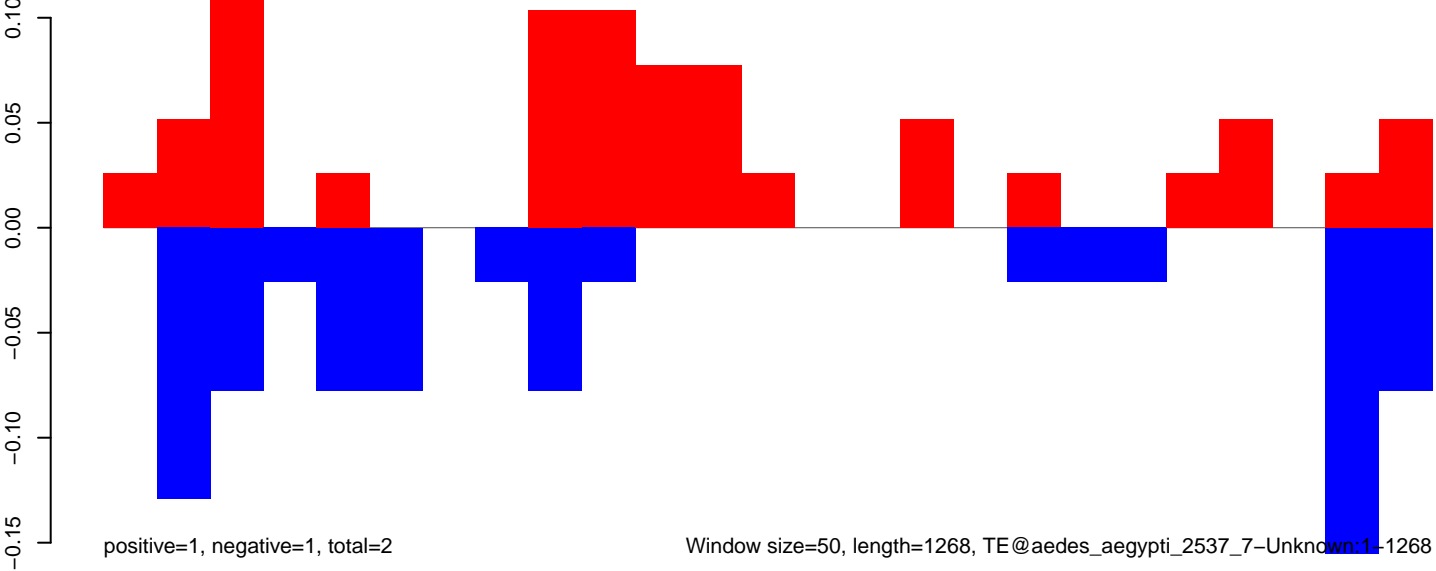

AeAeg_FcArc_GH.18_23.rep

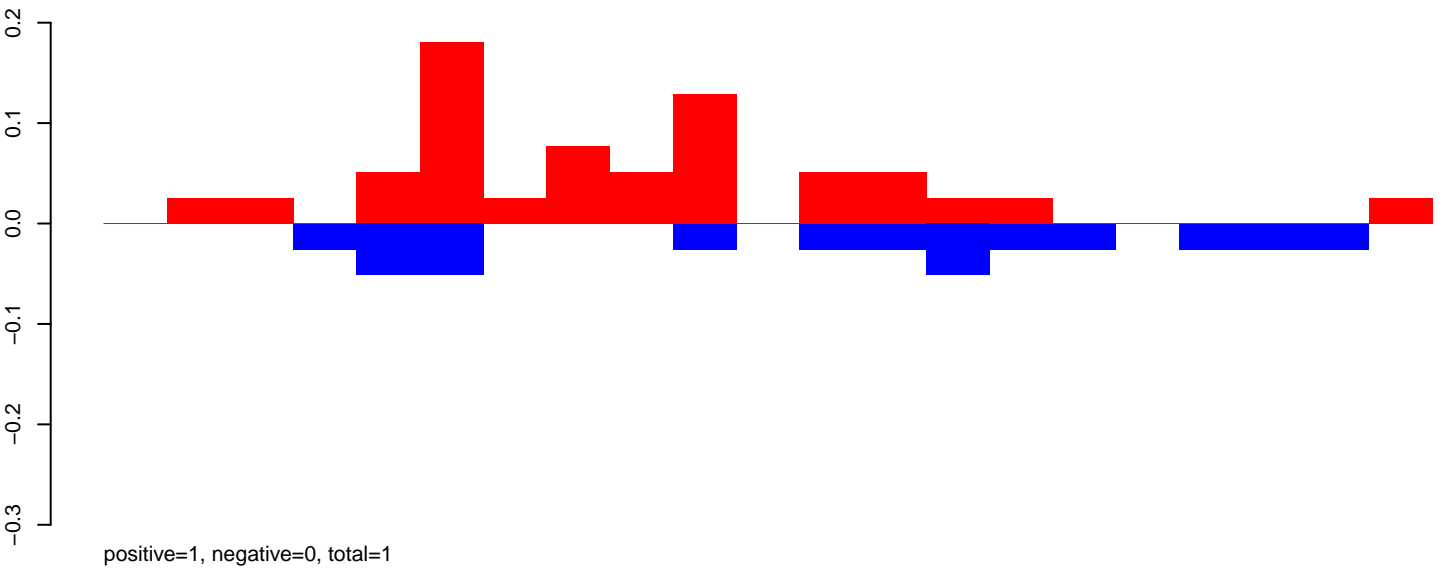

AeAeg_FcArc_GH.24_35.rep

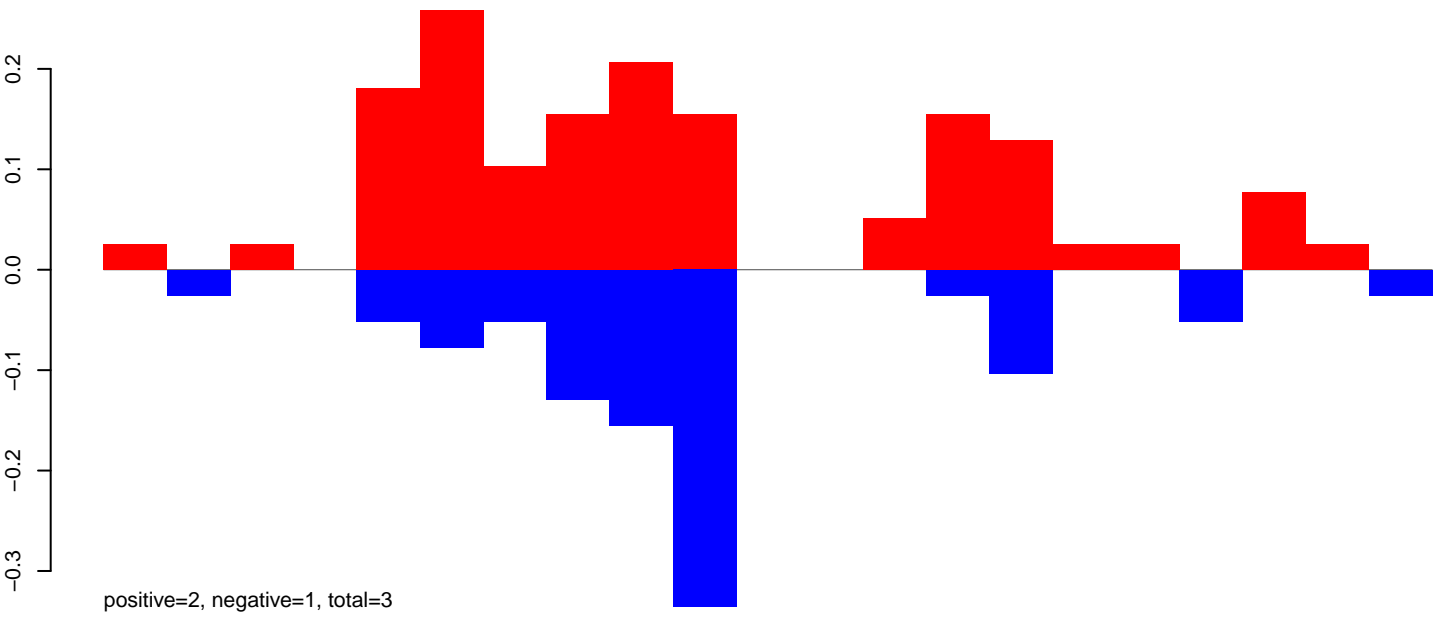

AeAeg_FcArc_GH.rep

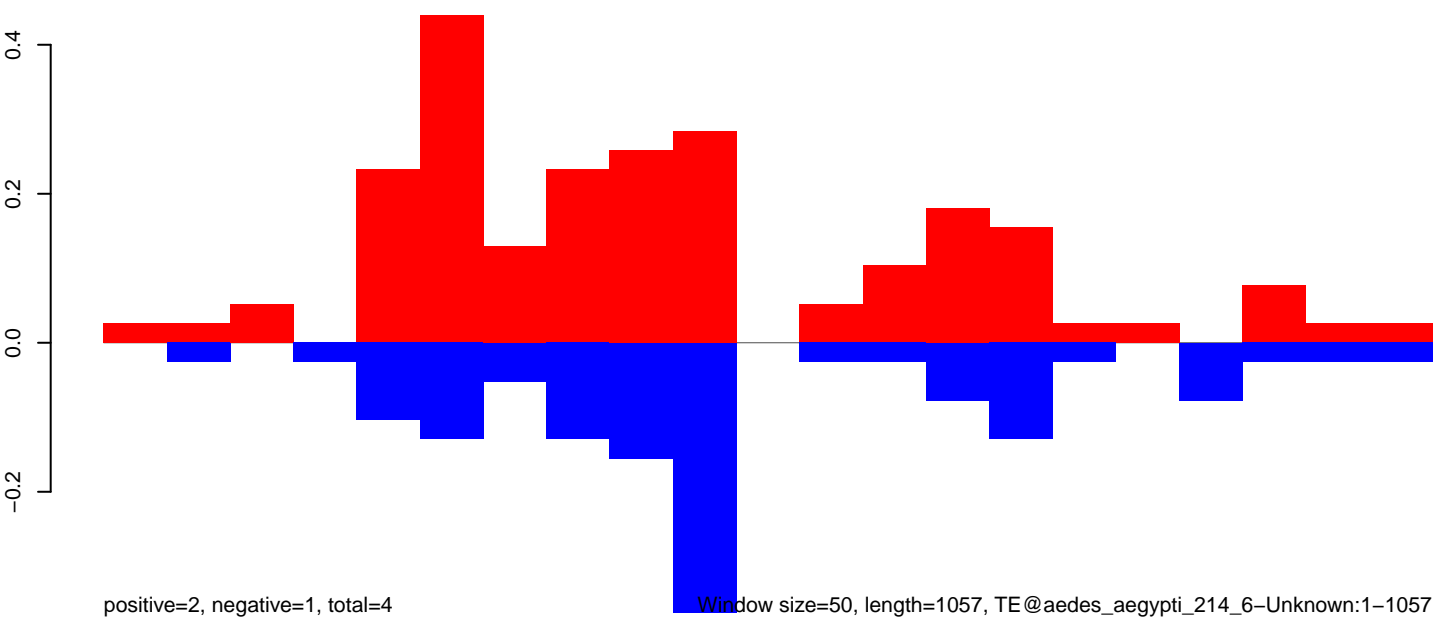

Window size=50, length=1057, TE@aedes_aegypti_214_6-Unknown:1-1057

AeAeg_FcArc_GH.18_23.rep

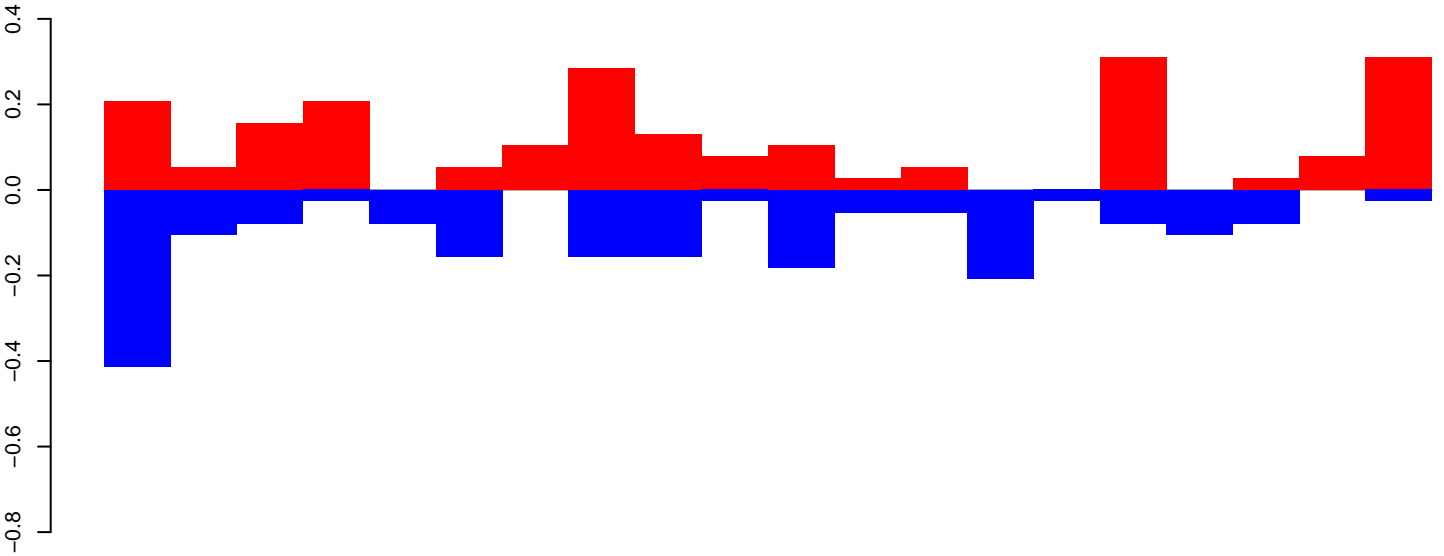

positive=2, negative=2, total=4

AeAeg_FcArc_GH.24_35.rep

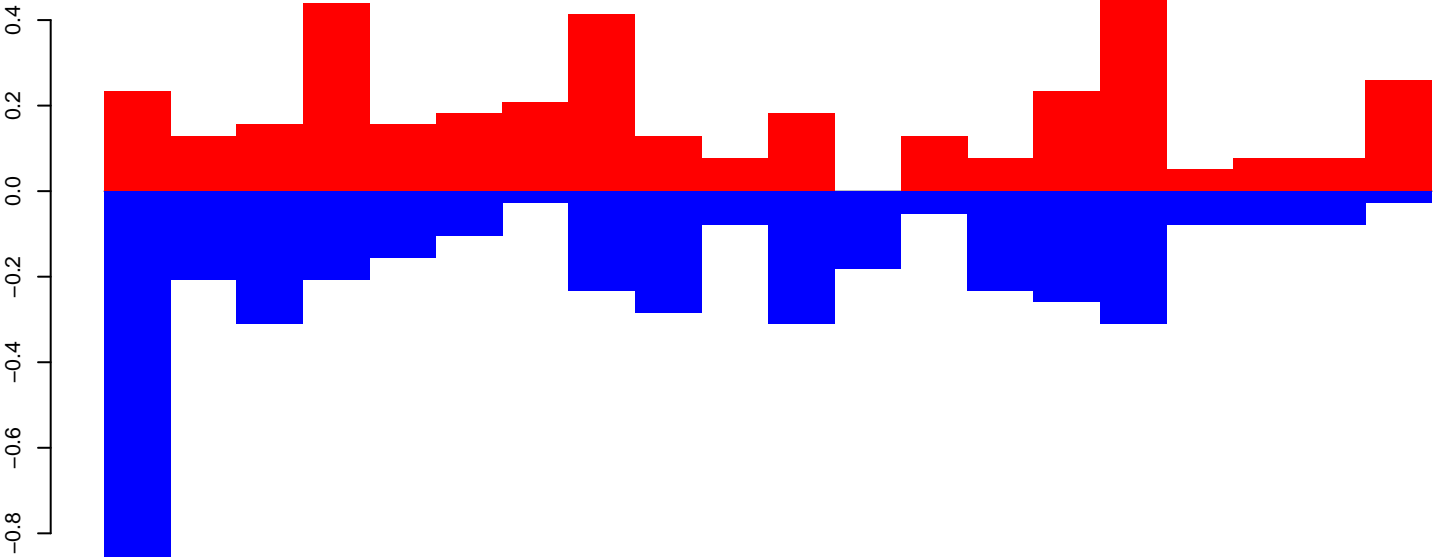

positive=4, negative=4, total=8

AeAeg_FcArc_GH.rep

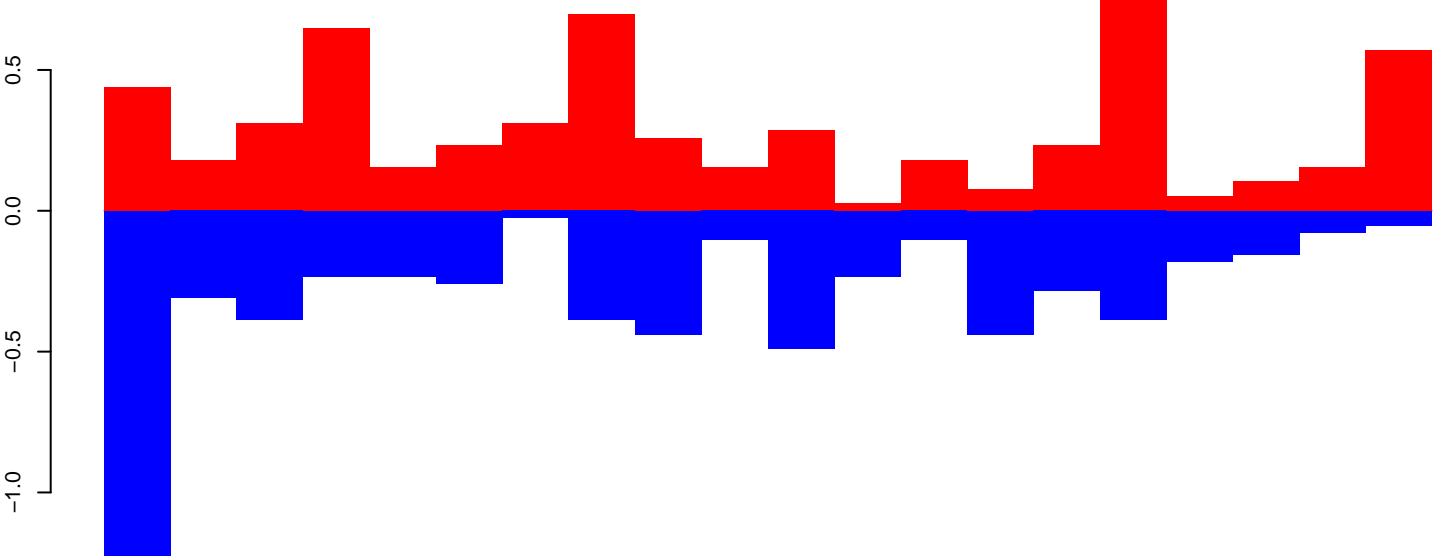

positive=6, negative=6, total=13

Window size=50, length=1008, TE@aedes_aegypti_175_4-Unknown:1-1008

AeAeg_FcArc_GH.18_23.rep

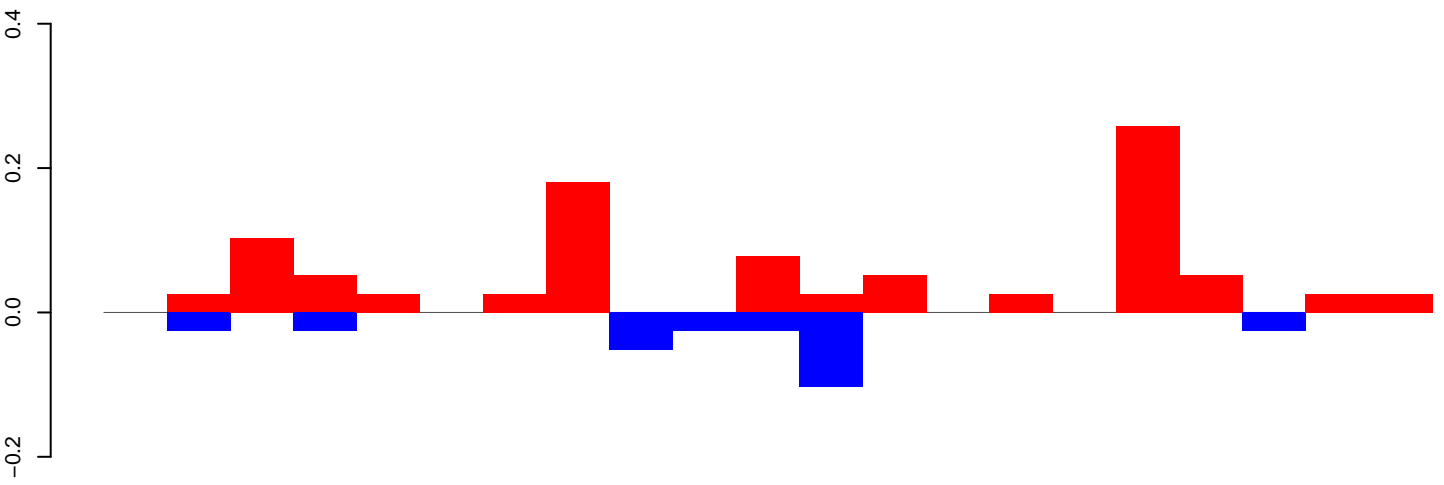

positive=1, negative=0, total=1

AeAeg_FcArc_GH.24_35.rep

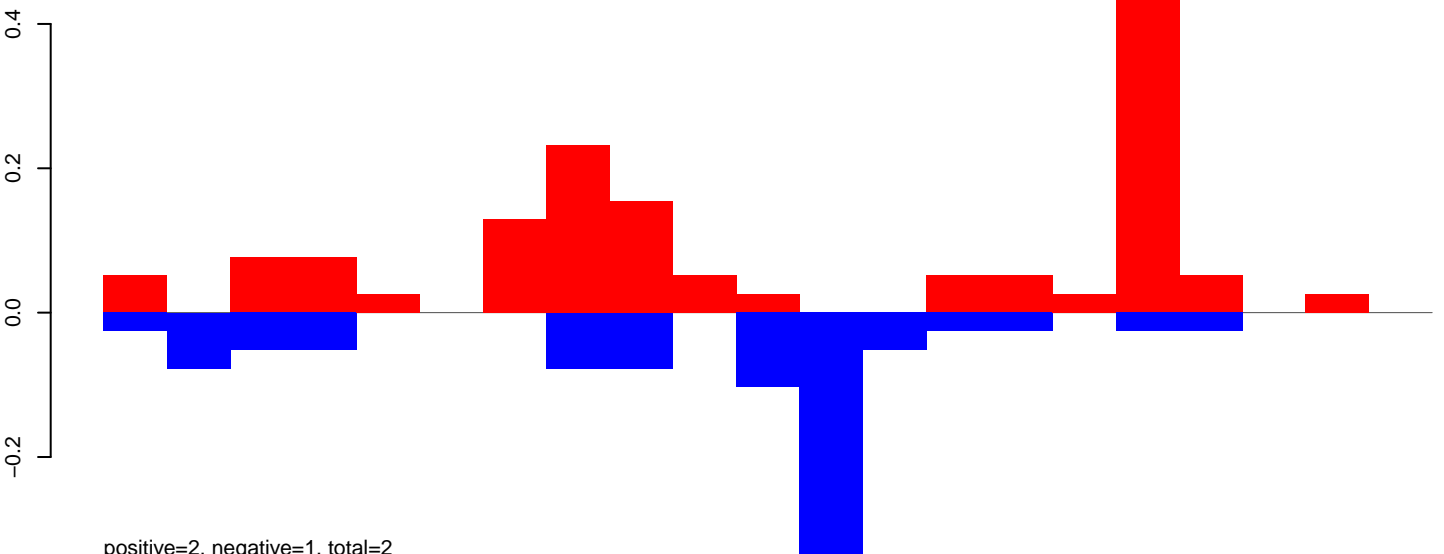

positive=2, negative=1, total=2

AeAeg_FcArc_GH.rep

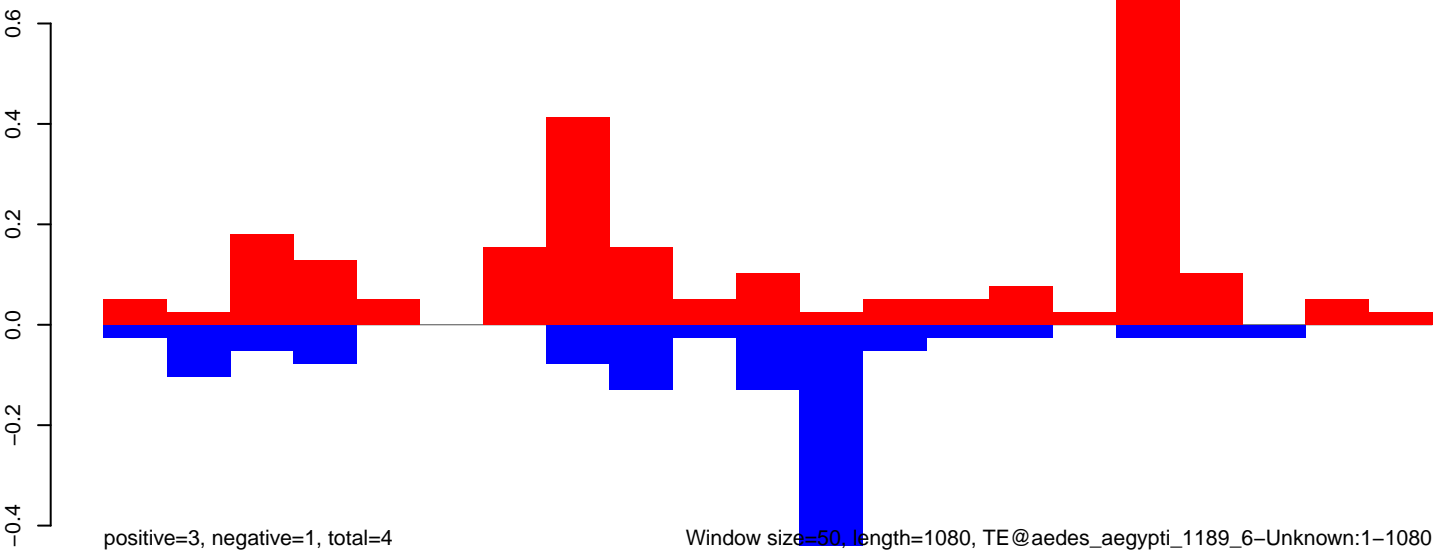

positive=3, negative=1, total=4

Window size=50, length=1080, TE@aedes_aegypti_1189_6-Unknown:1-1080

AeAeg_Fcarc_GH.18_23.rep

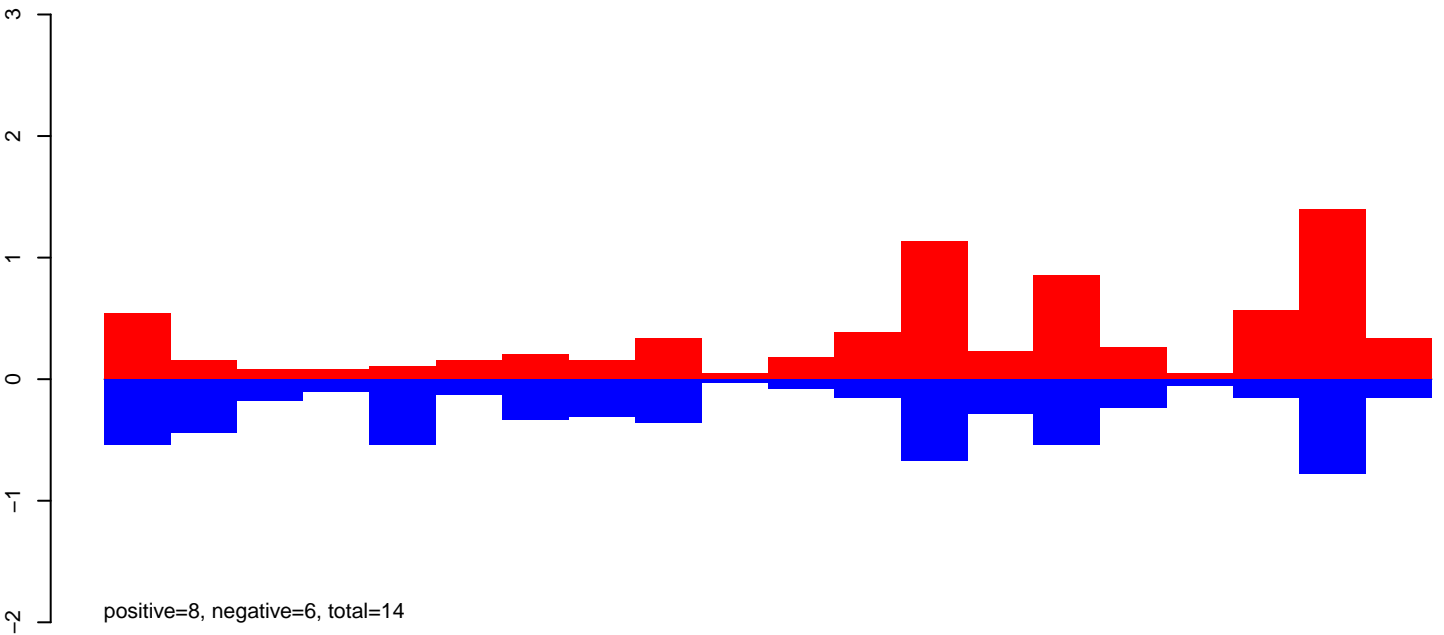

AeAeg_Fcarc_GH.24_35.rep

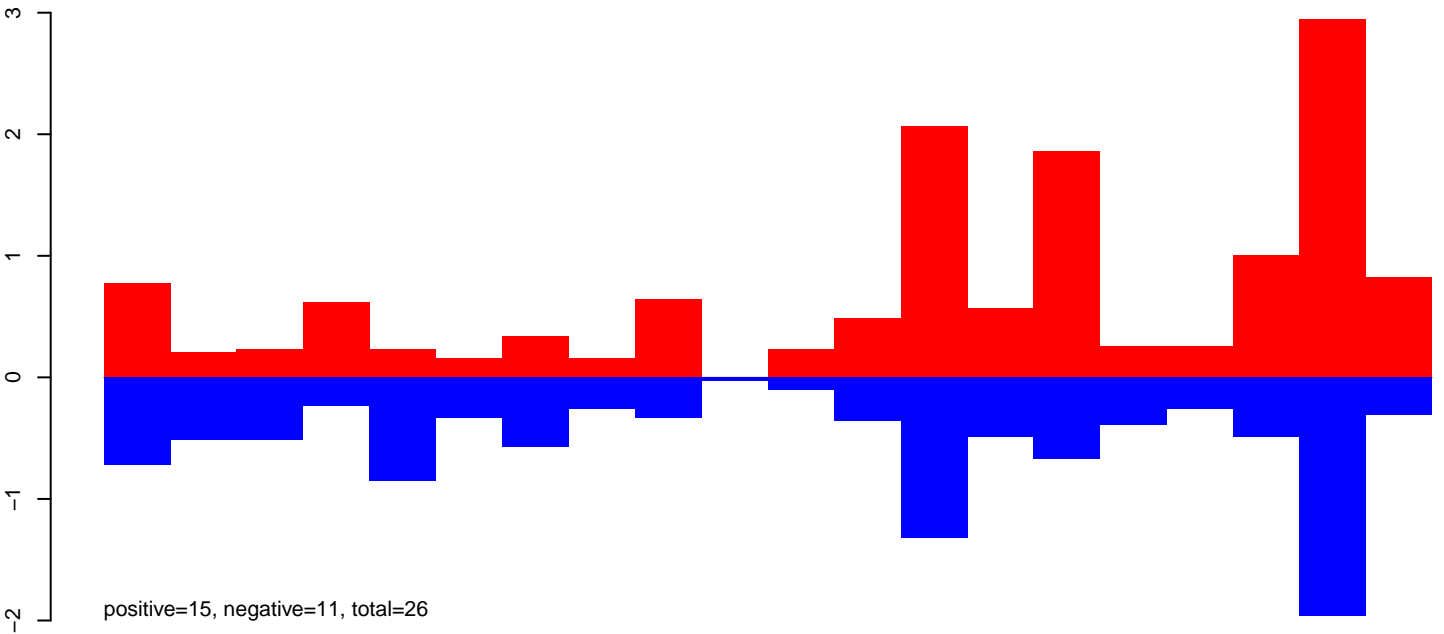

AeAeg_Fcarc_GH.rep

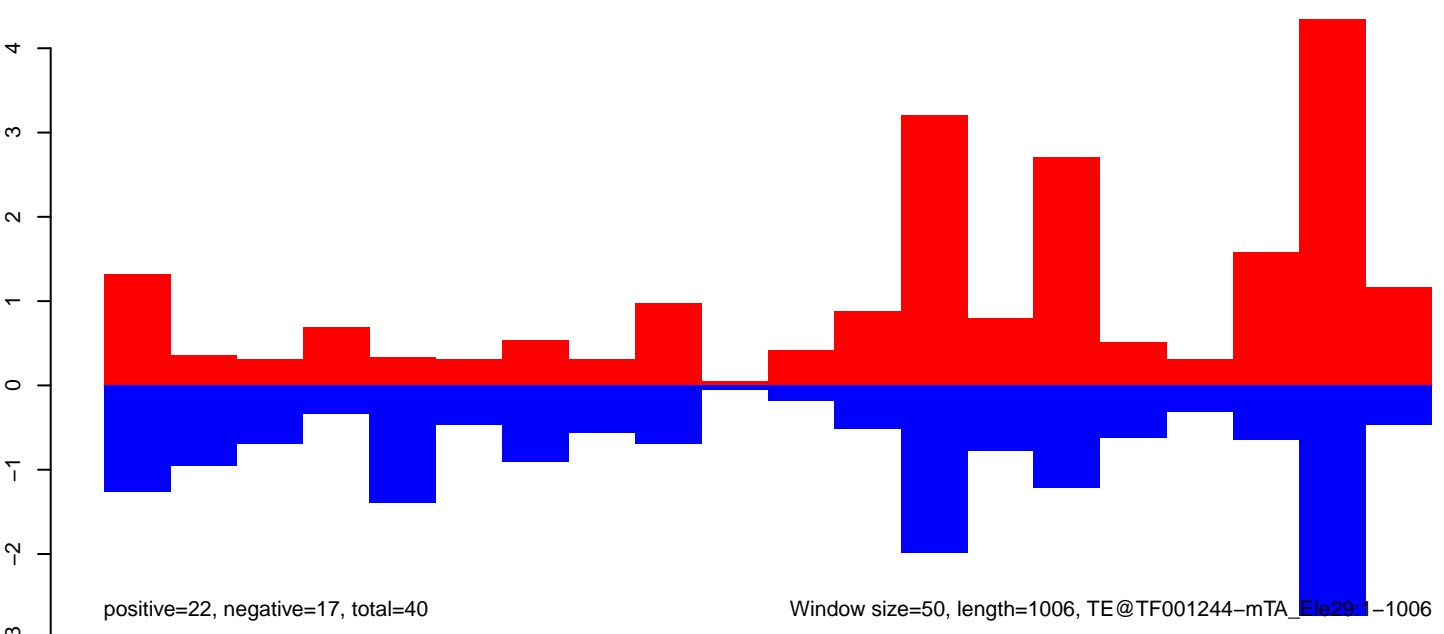

AeAeg_Fcarc_GH.18_23.rep

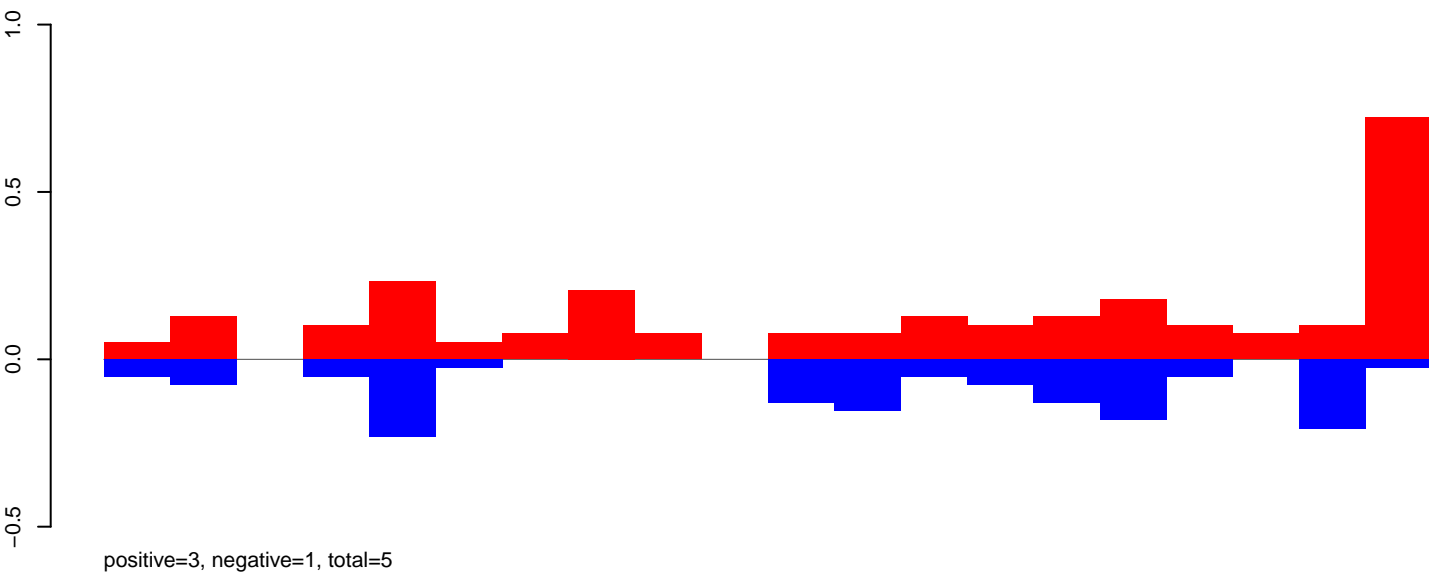

AeAeg_Fcarc_GH.24_35.rep

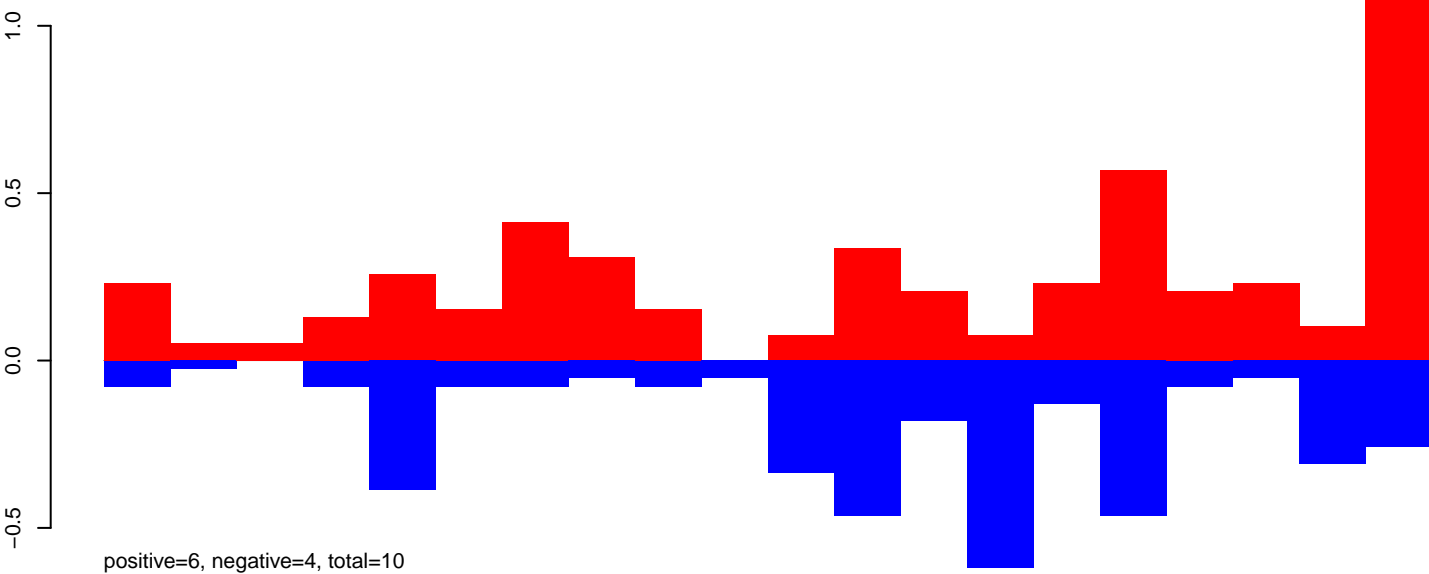

AeAeg_Fcarc_GH.rep

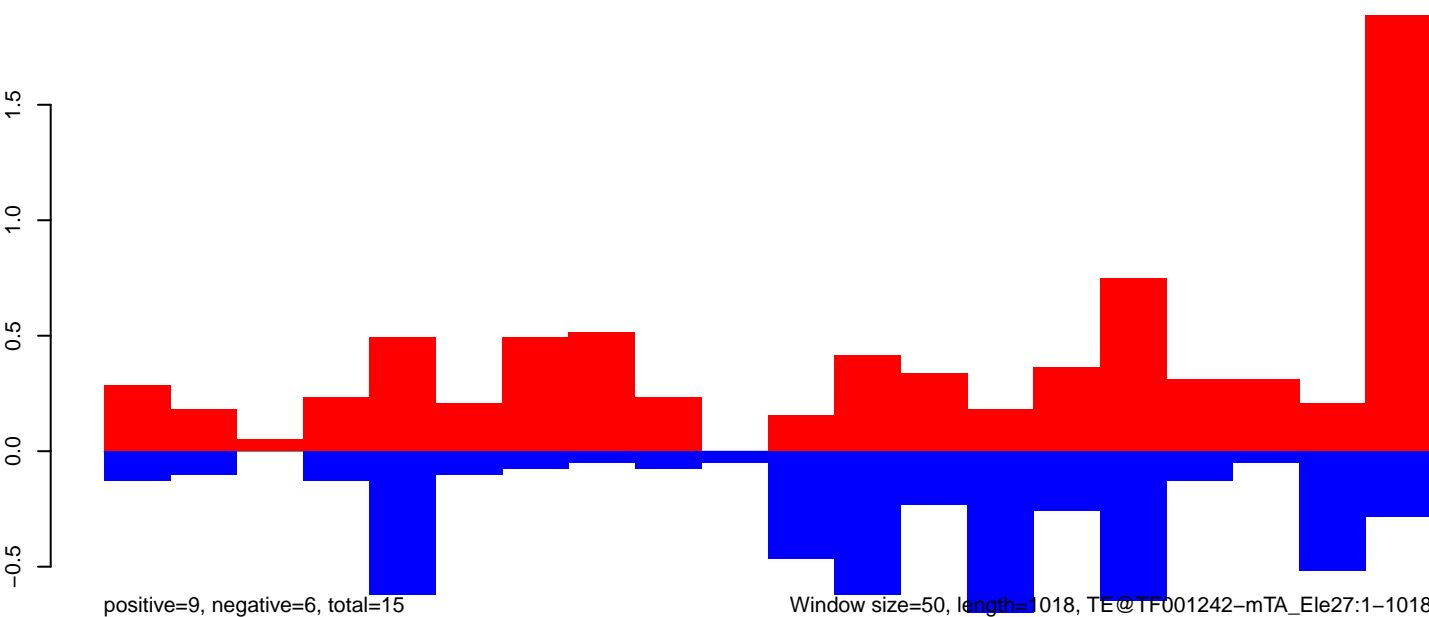

AeAeg_Fcarc_GH.18_23.rep

0.5
0.0
-0.5

positive=0, negative=0, total=1

AeAeg_Fcarc_GH.24_35.rep

0.5
0.0
-0.5

positive=1, negative=1, total=2

AeAeg_Fcarc_GH.rep

1.0
0.5
0.0
-0.5

positive=1, negative=1, total=3

Window size=50, length=2662, TE@TF001122-Ty1_copia_Ele106:1-2662

0 500 1000 1500 2000 2500

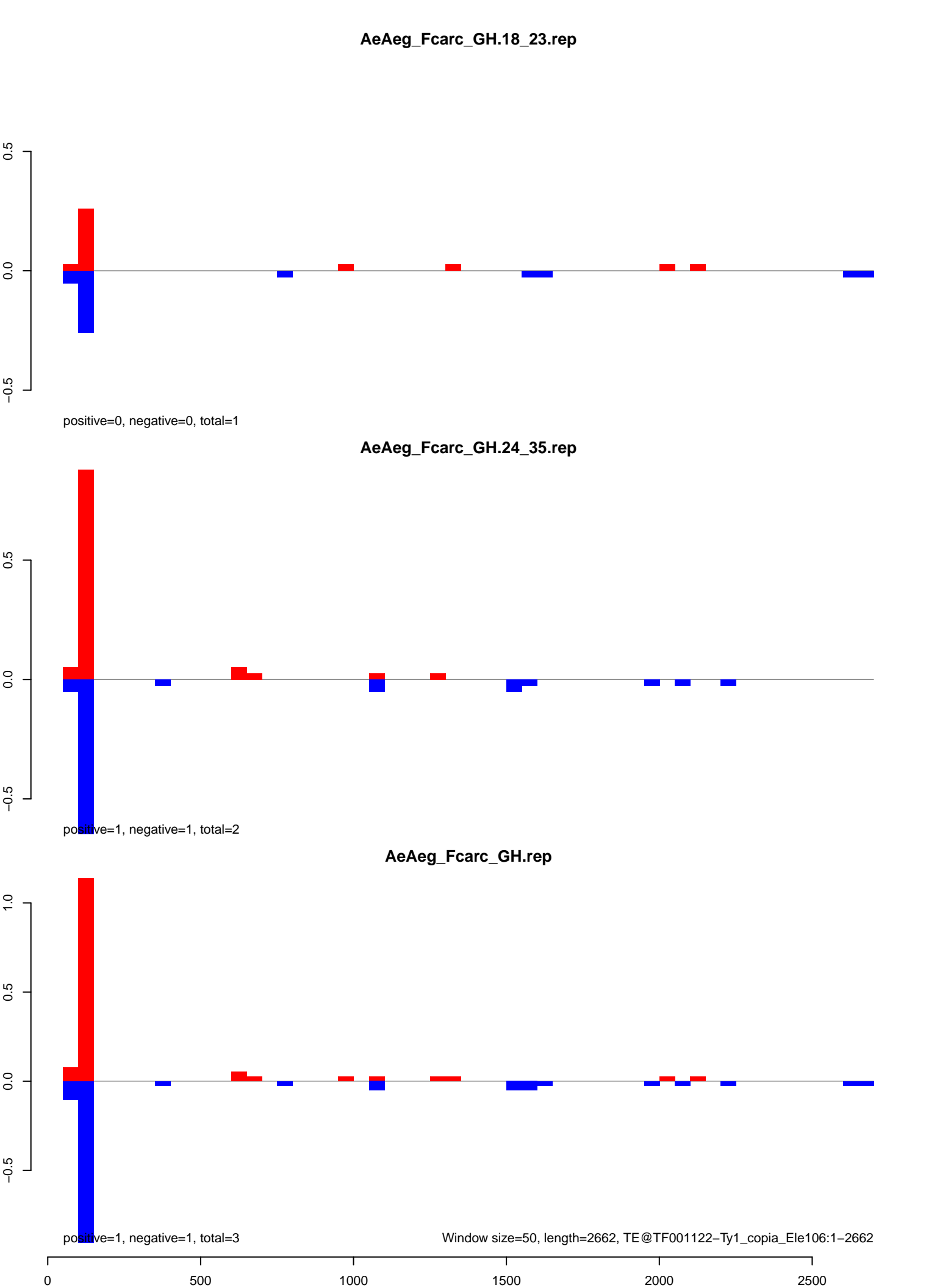

AeAeg_Fcarc_GH.18_23.rep

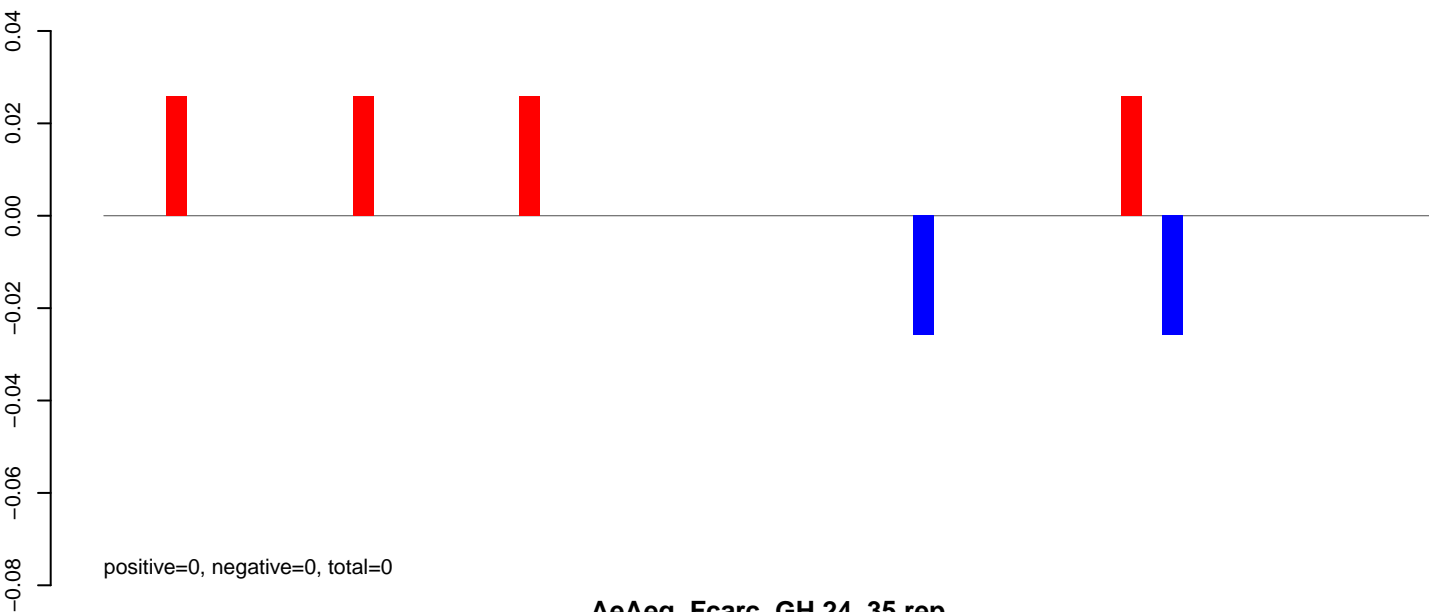

AeAeg_Fcarc_GH.24_35.rep

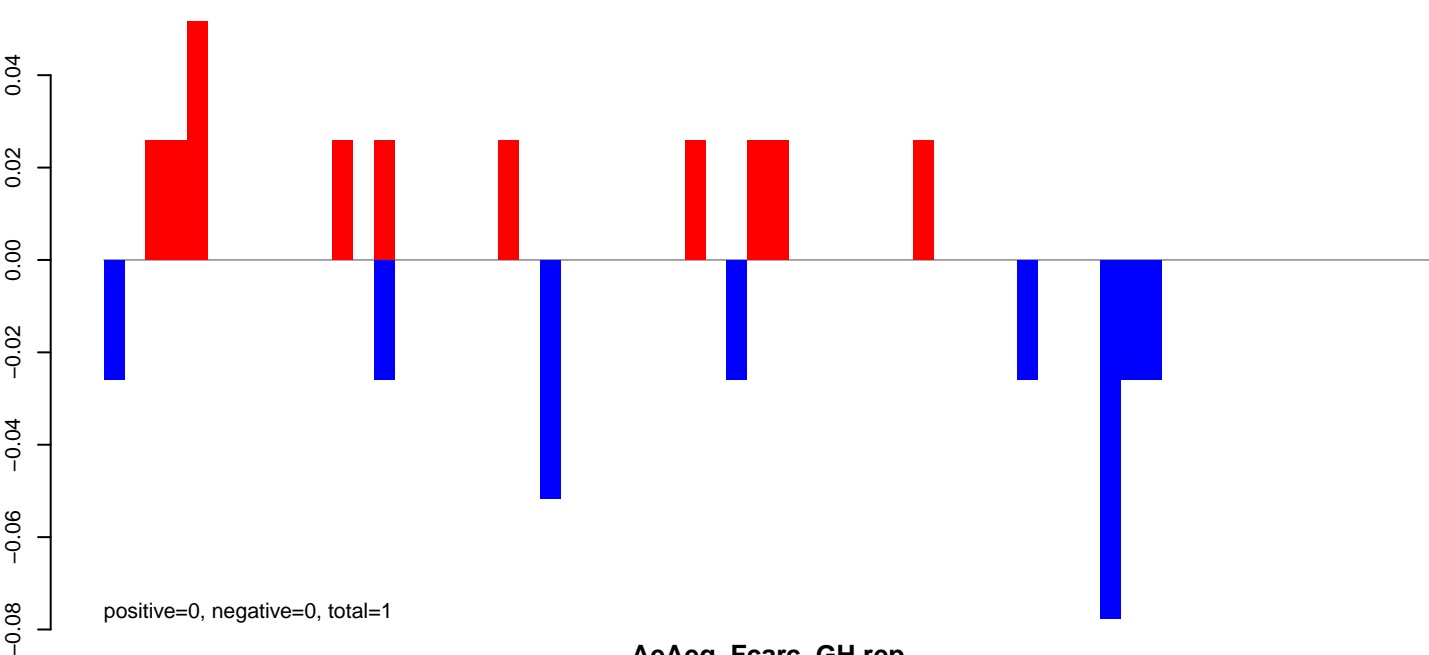

AeAeg_Fcarc_GH.rep

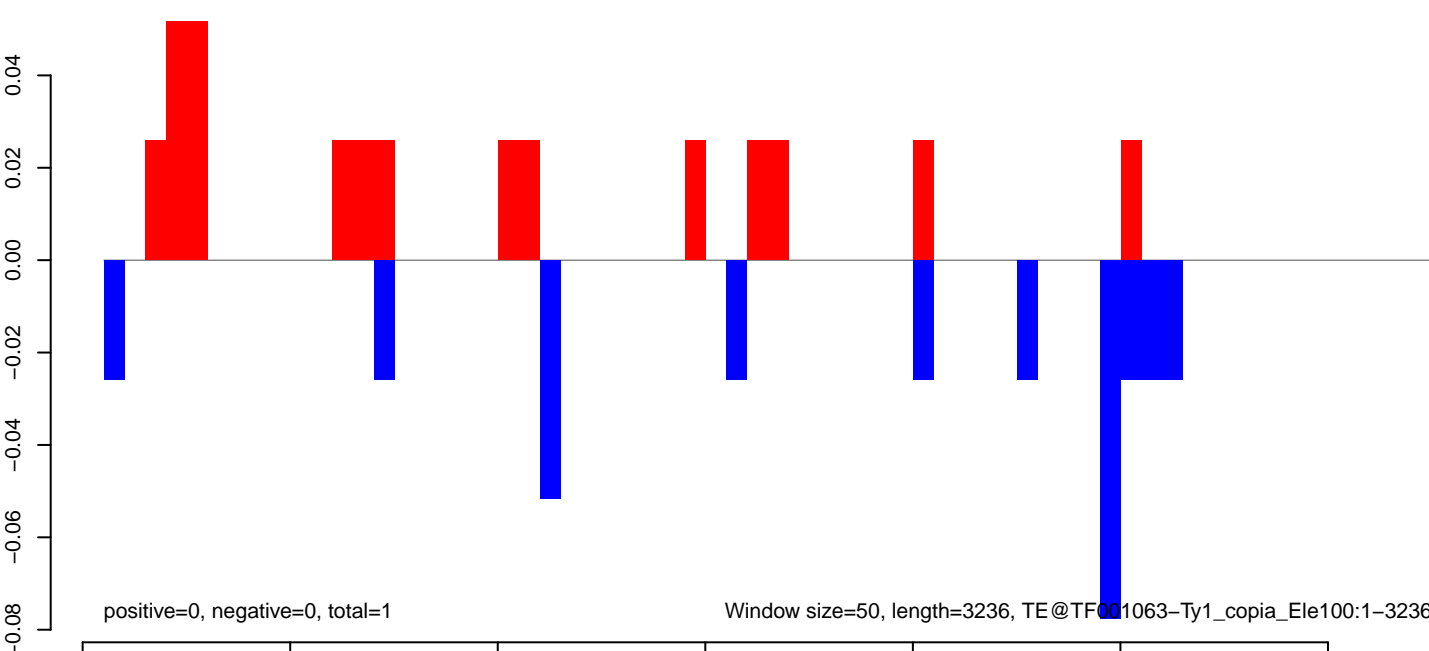

AeAeg_FcArc_GH.18_23.rep

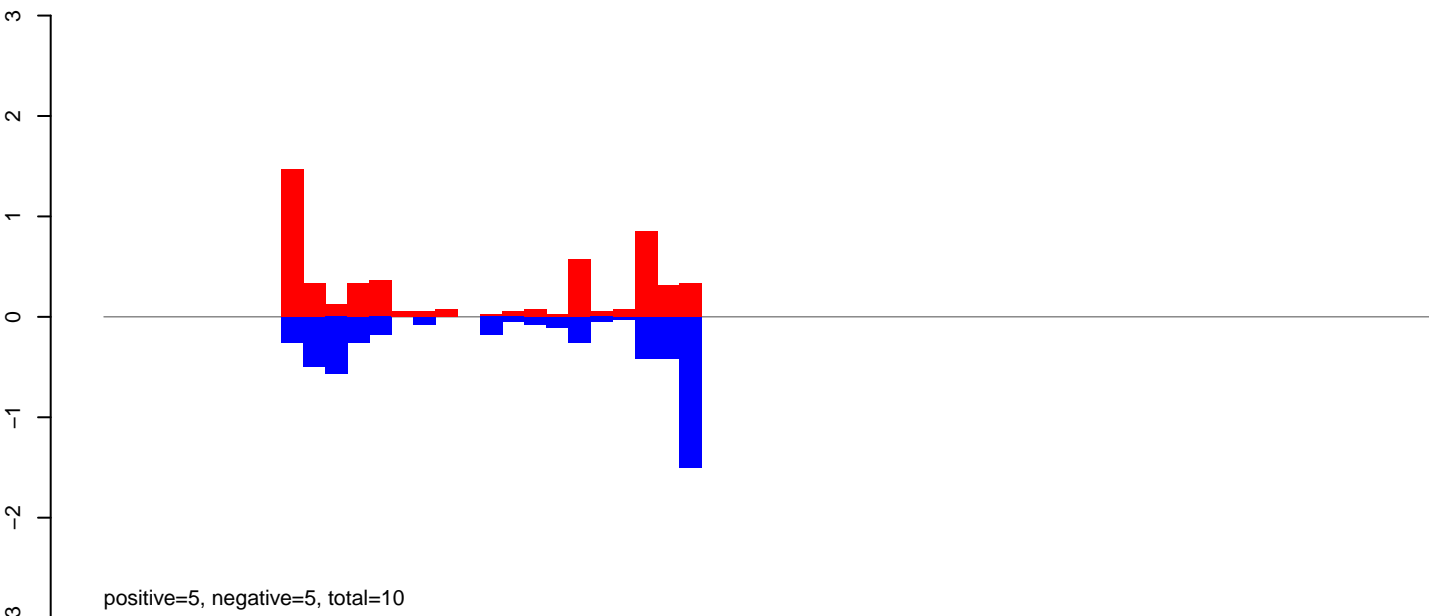

AeAeg_FcArc_GH.24_35.rep

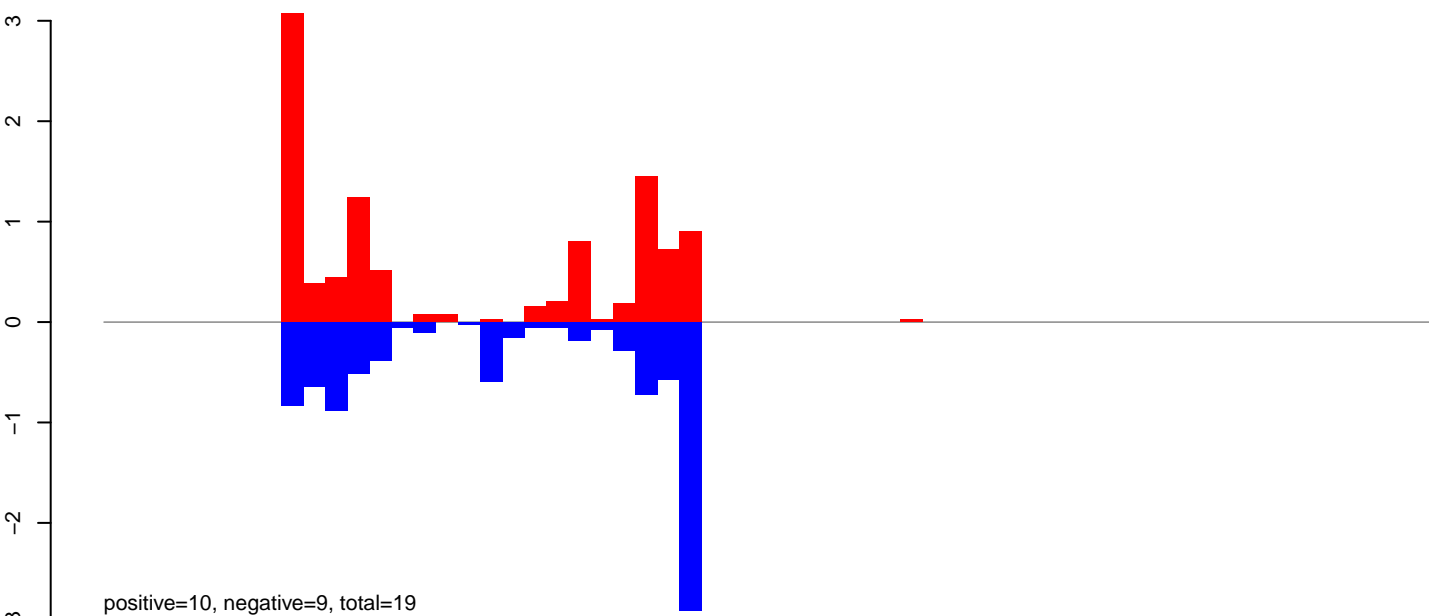

AeAeg_FcArc_GH.rep

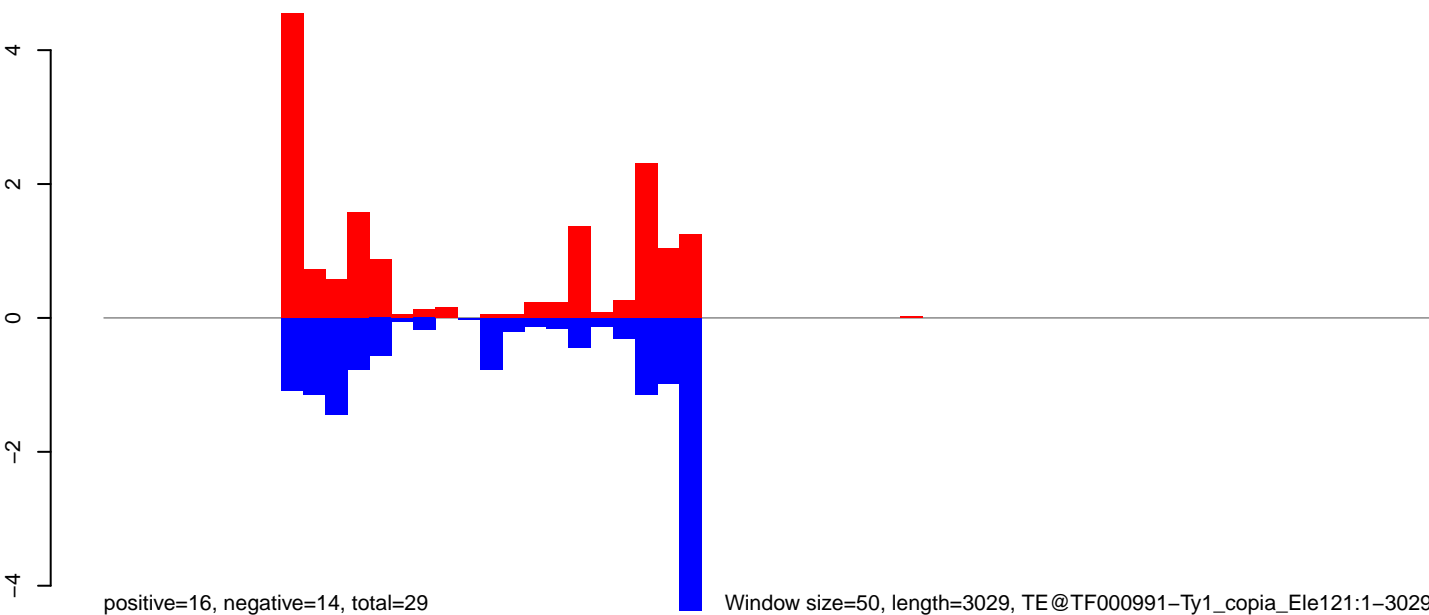

Window size=50, length=3029, TE@TF000991-Ty1_copia_Ele121:1-3029

0 500 1000 1500 2000 2500 3000

AeAeg_Fcarc_GH.18_23.rep

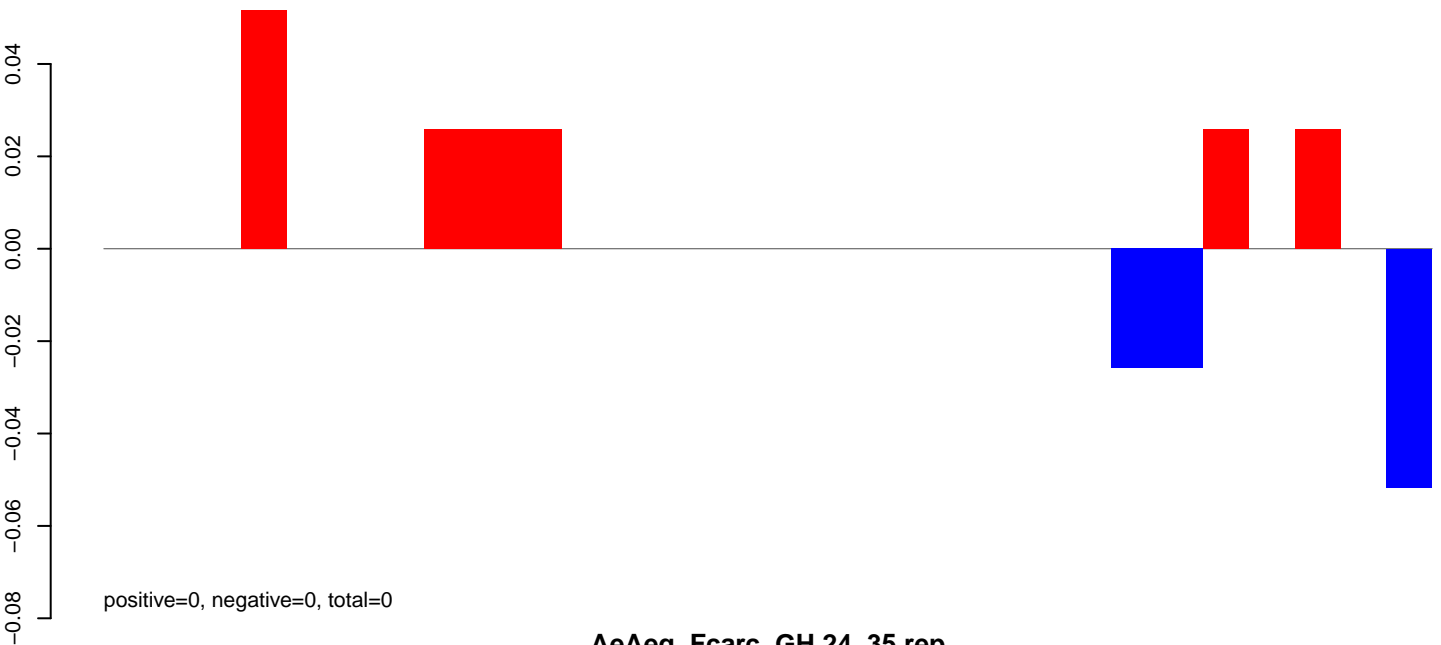

AeAeg_Fcarc_GH.24_35.rep

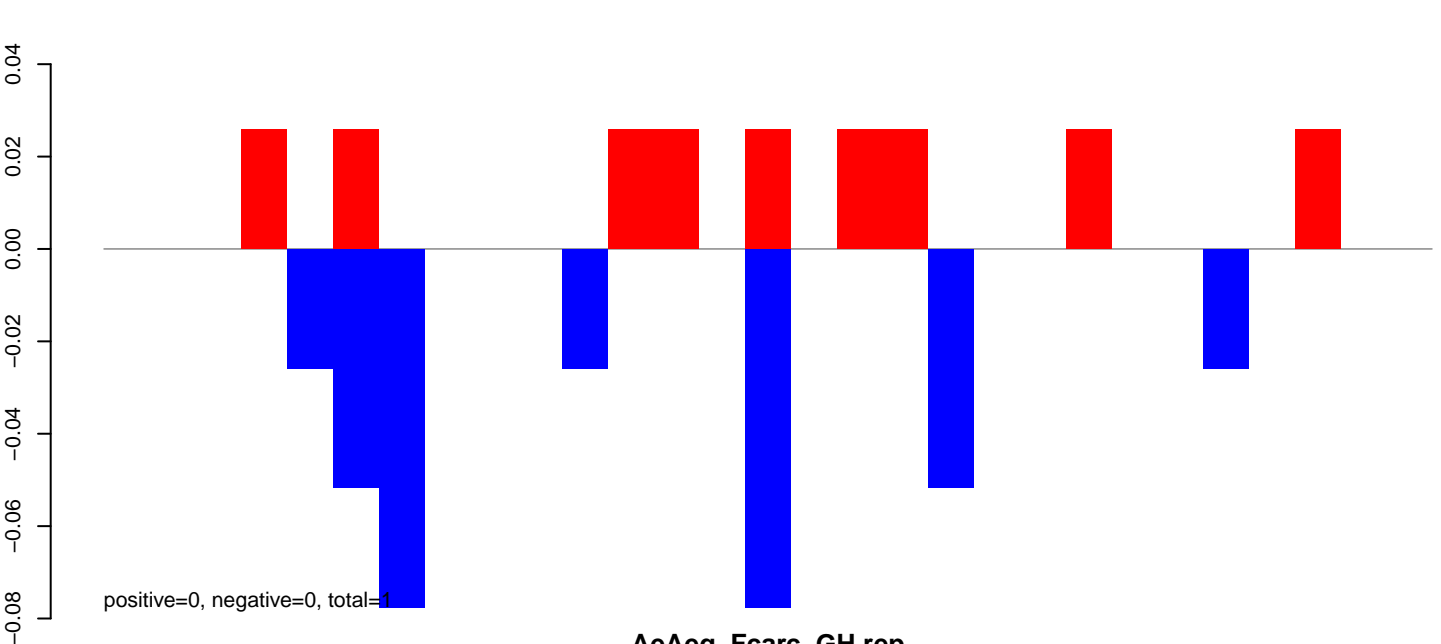

AeAeg_Fcarc_GH.rep

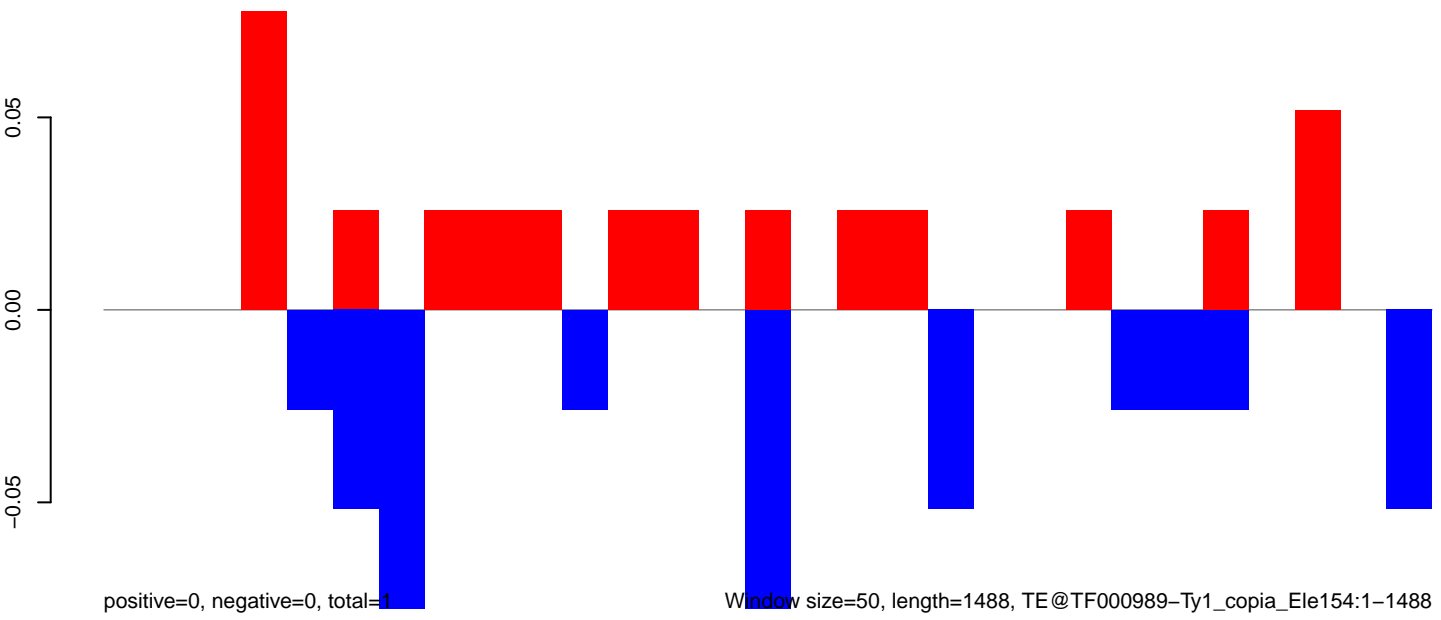

Window size=50, length=1488, TE@TF000989-Ty1_copia_Ele154:1-1488

AeAeg_Fcarc_GH.18_23.rep

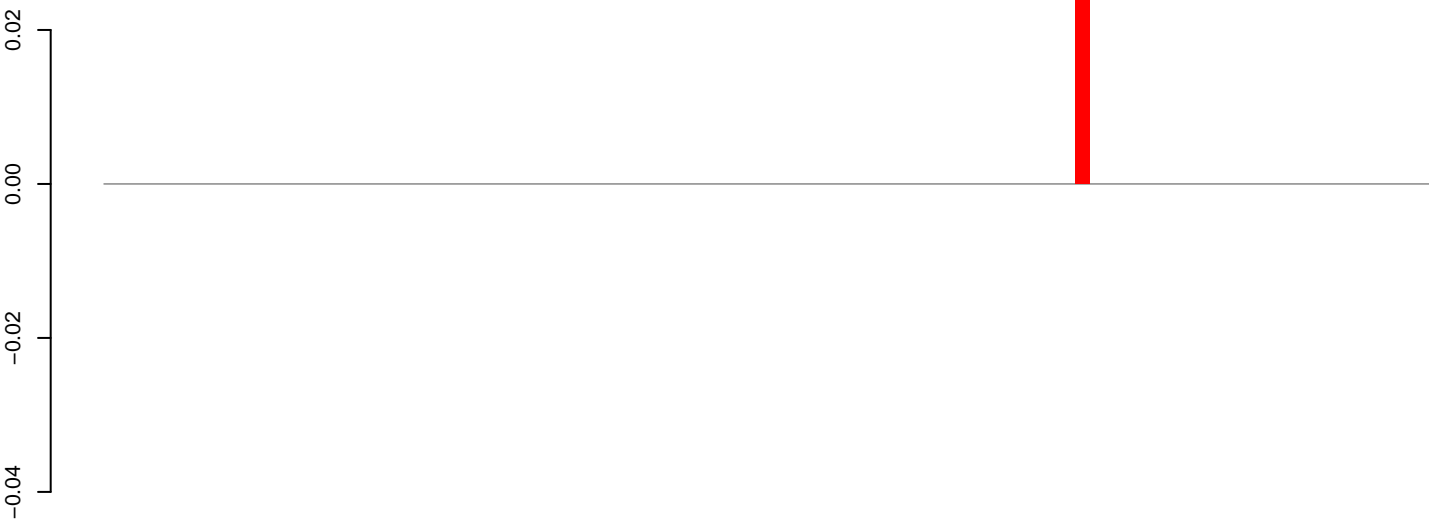

positive=0, negative=0, total=0

AeAeg_Fcarc_GH.24_35.rep

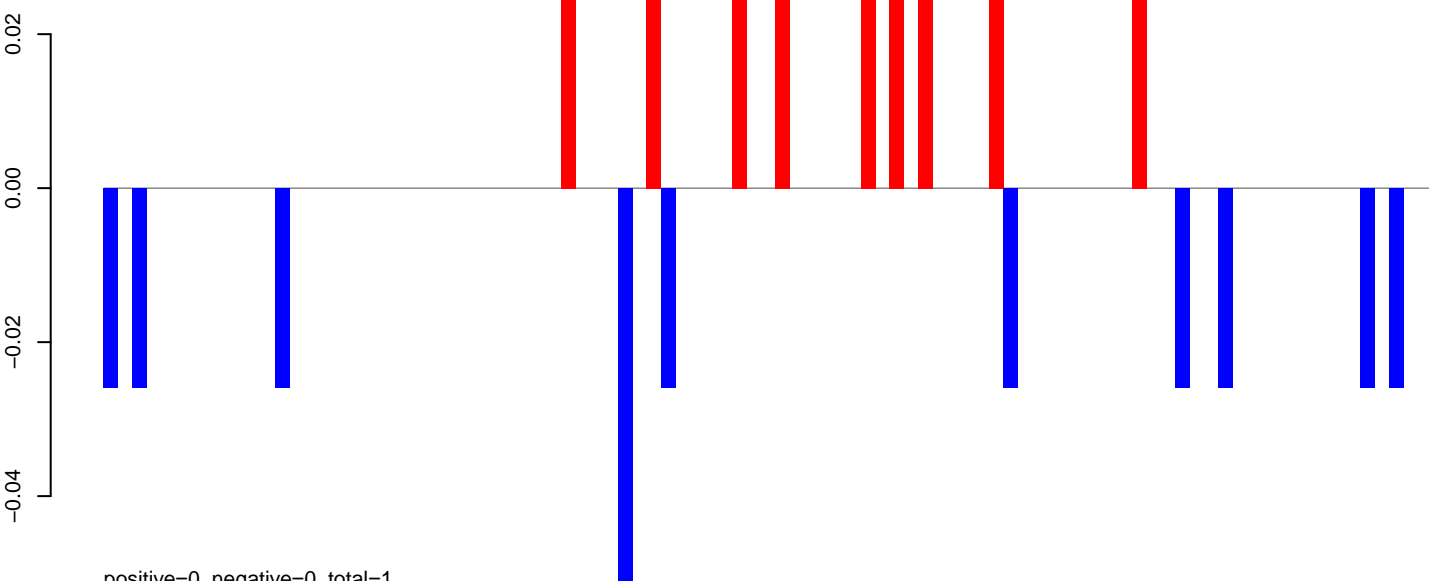

positive=0, negative=0, total=1

AeAeg_Fcarc_GH.rep

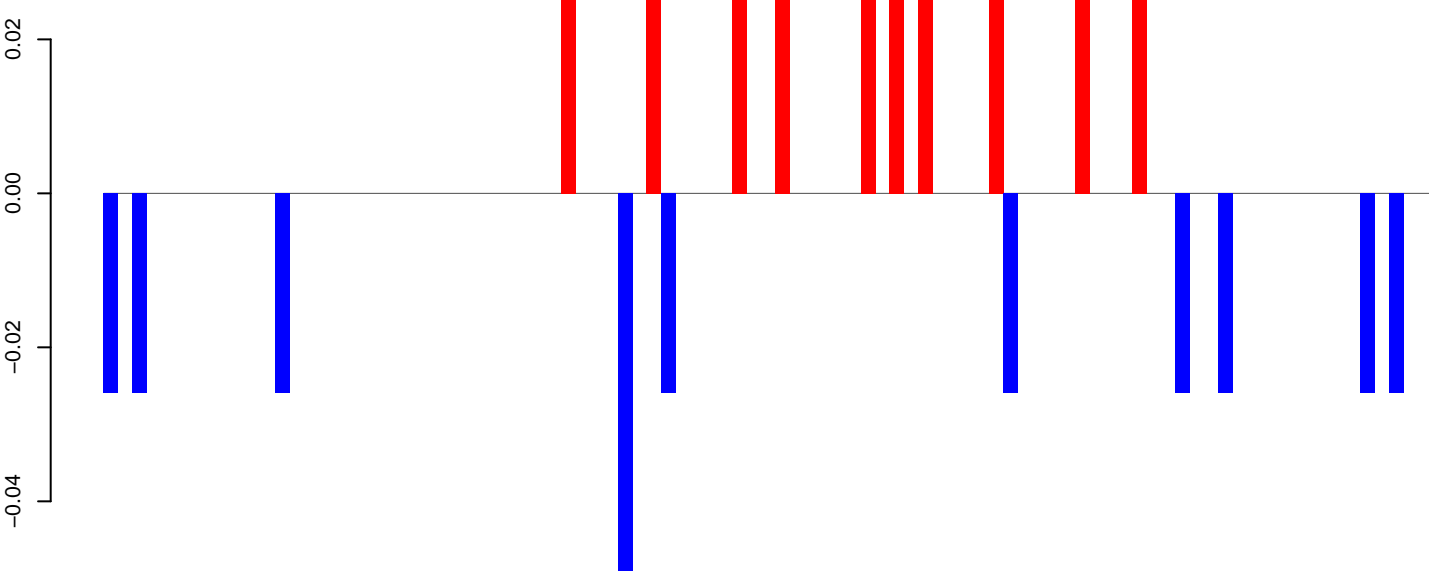

positive=0, negative=0, total=1

Window size=50, length=4660, TE@TF000636-Ty1_copia_Ele24:1-4660

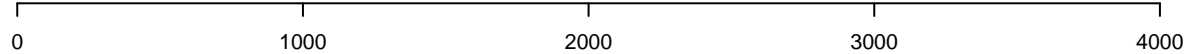

AeAeg_Fcarc_GH.18_23.rep

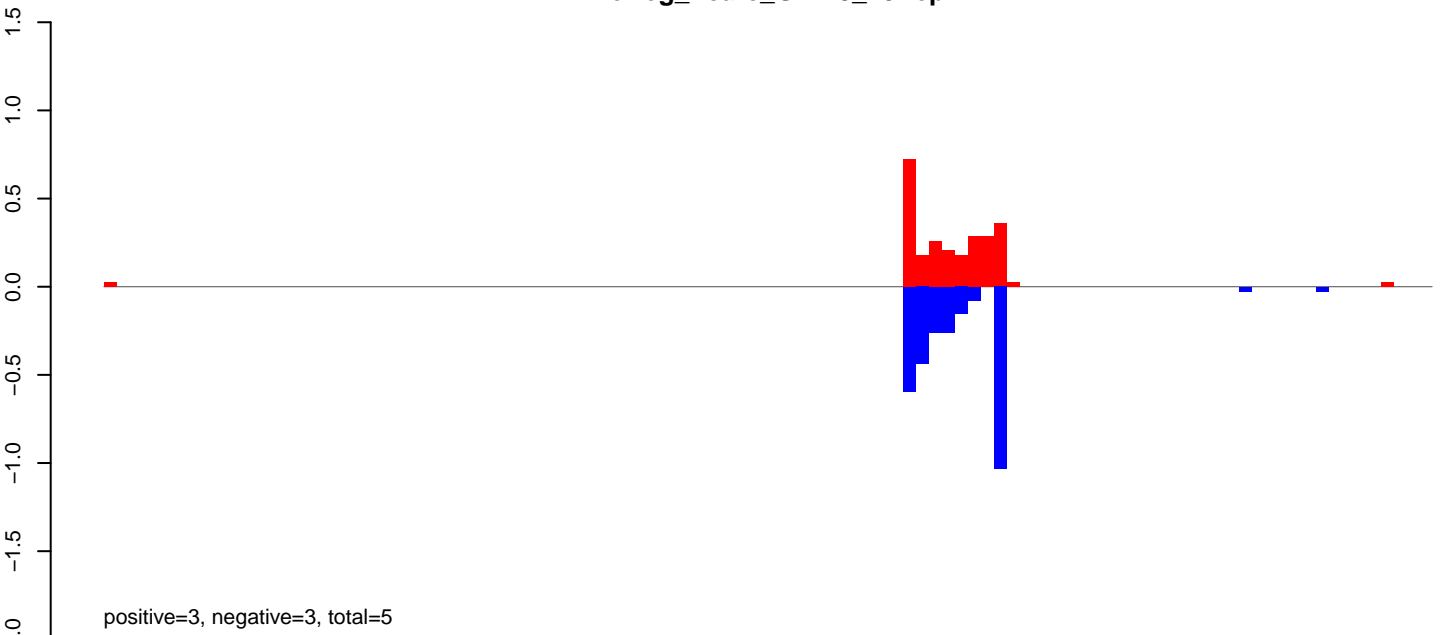

AeAeg_Fcarc_GH.24_35.rep

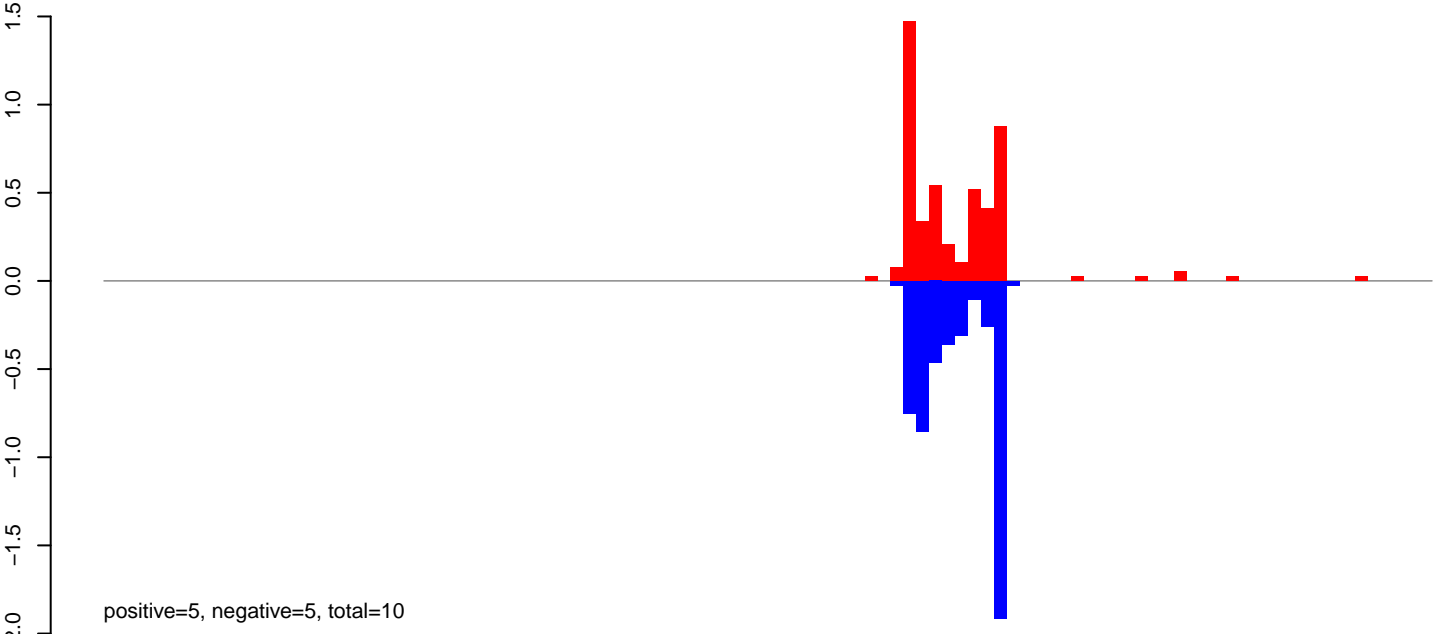

AeAeg_Fcarc_GH.rep

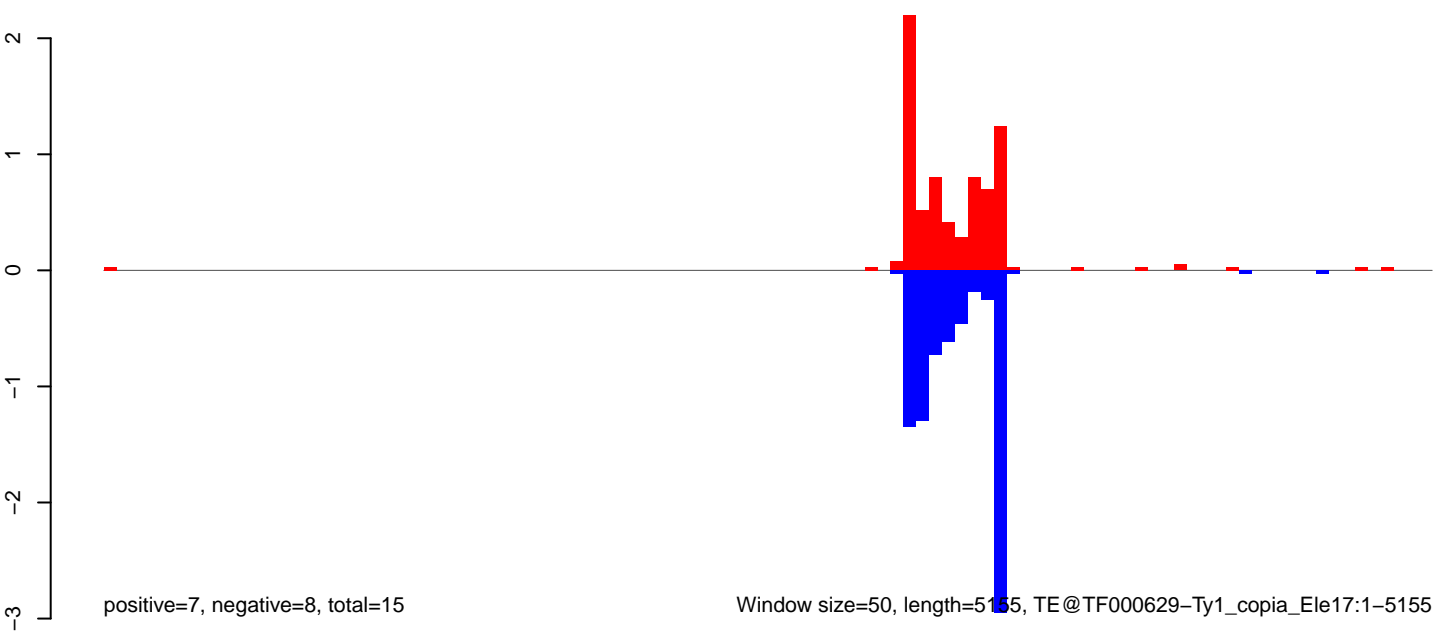

Window size=50, length=5155, TE@TF000629-Ty1_copia_Ele17:1-5155

AeAeg_Fcarc_GH.18_23.rep

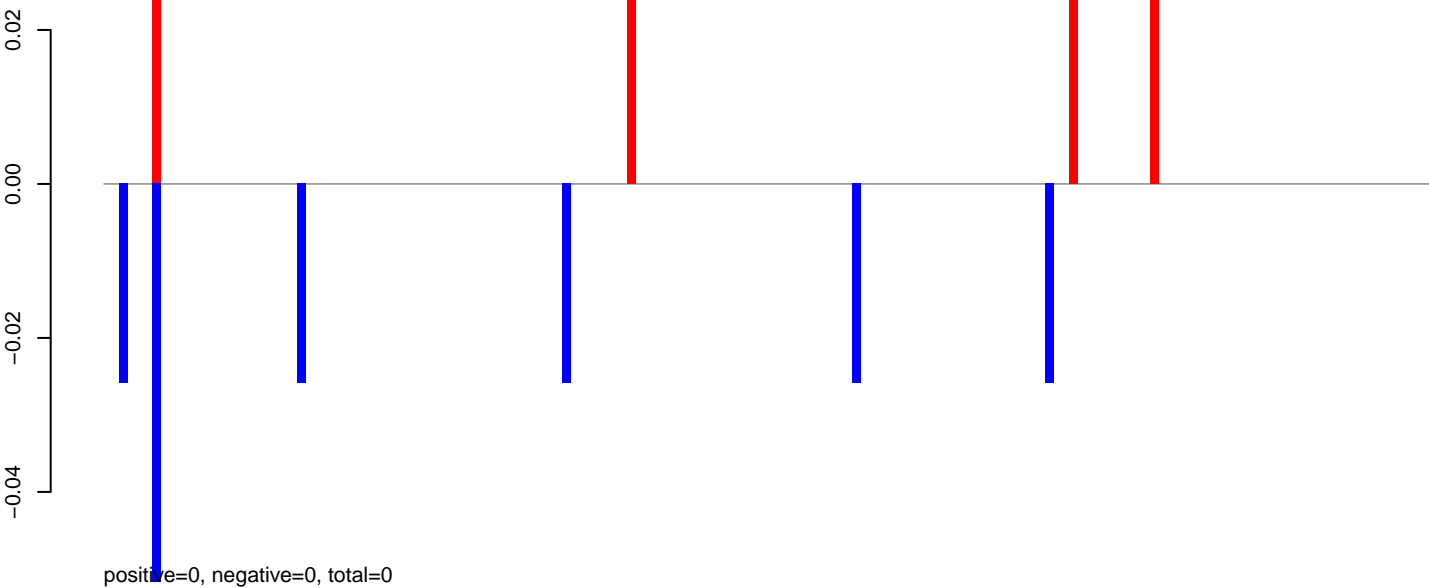

AeAeg_Fcarc_GH.24_35.rep

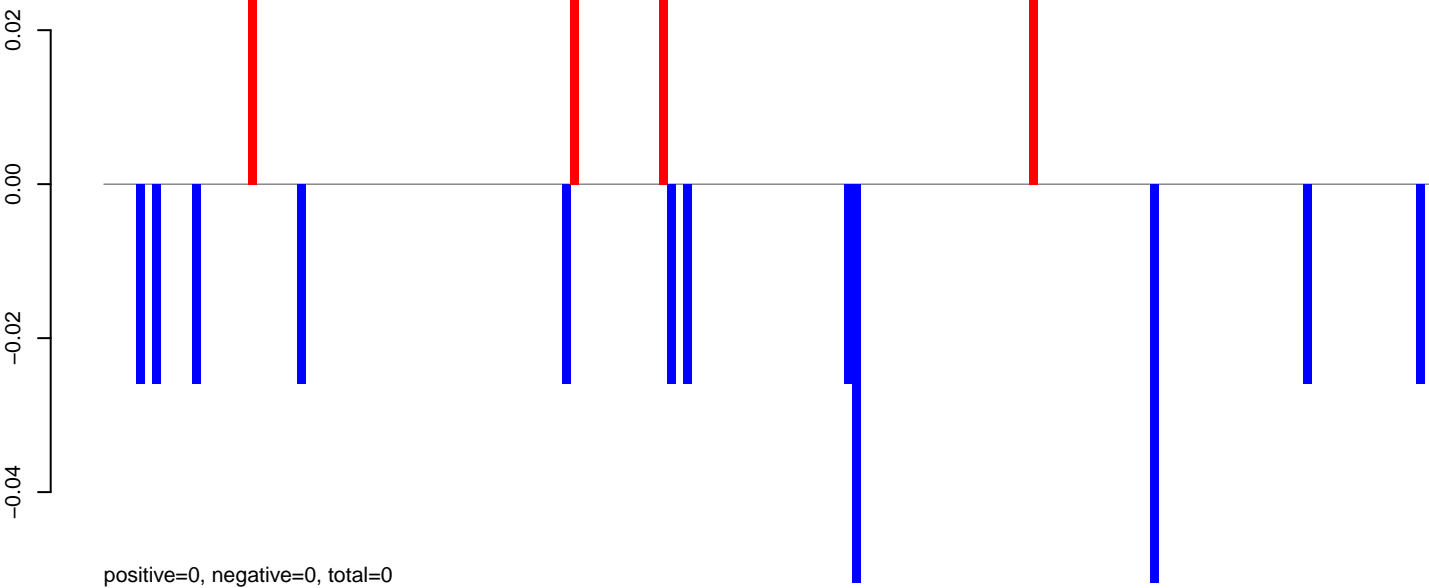

AeAeg_Fcarc_GH.rep

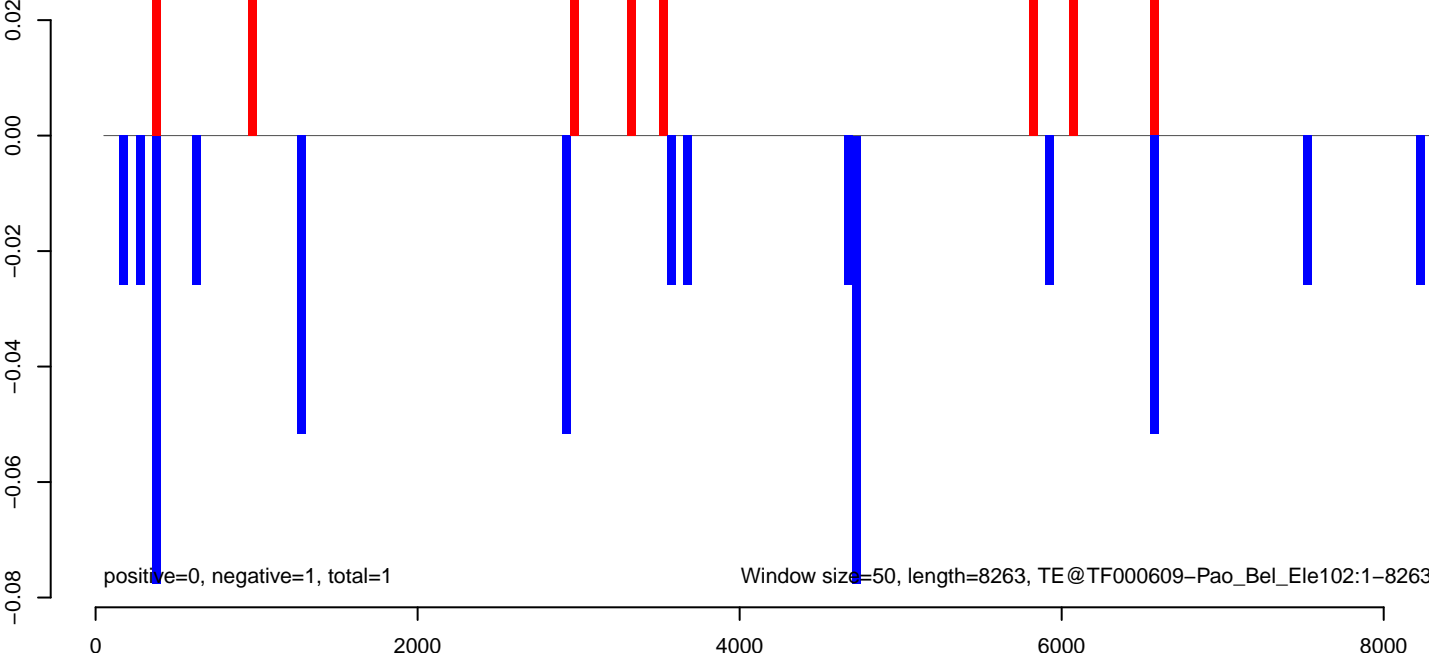

AeAeg_Fcarc_GH.18_23.rep

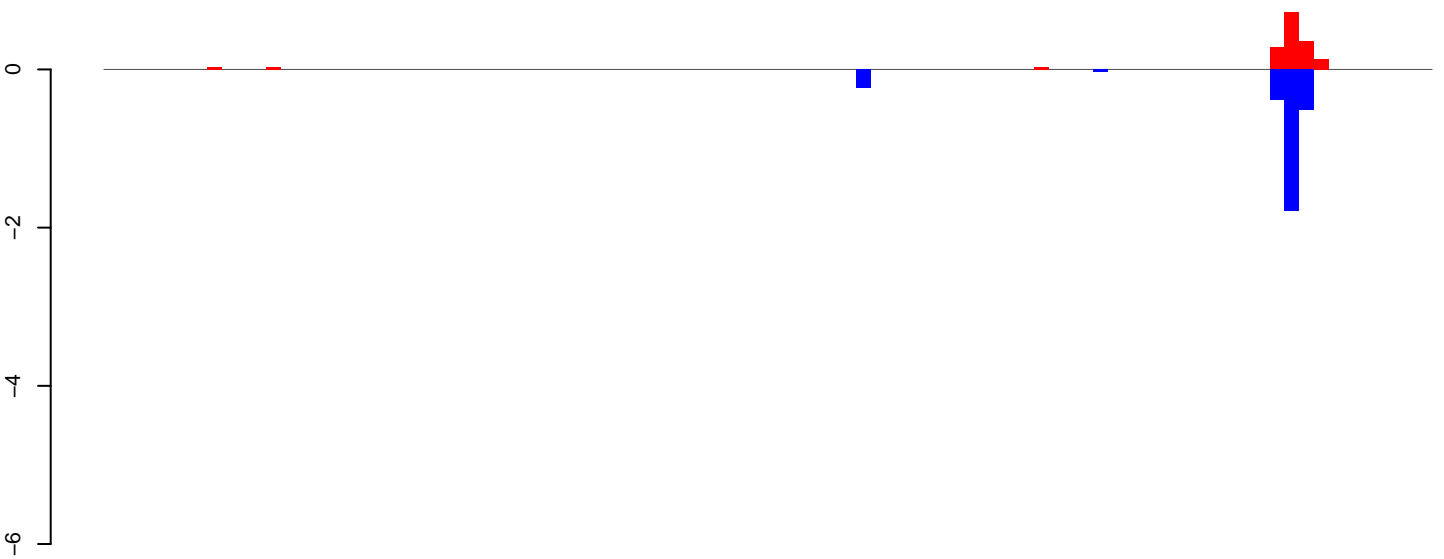

AeAeg_Fcarc_GH.24_35.rep

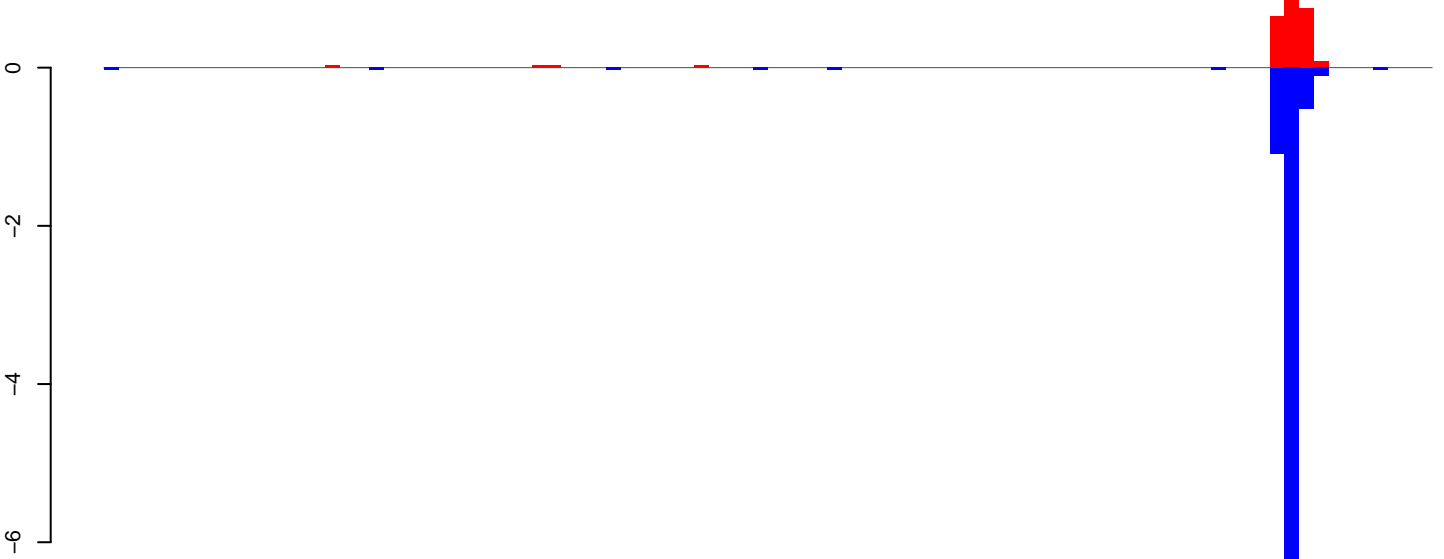

AeAeg_Fcarc_GH.rep

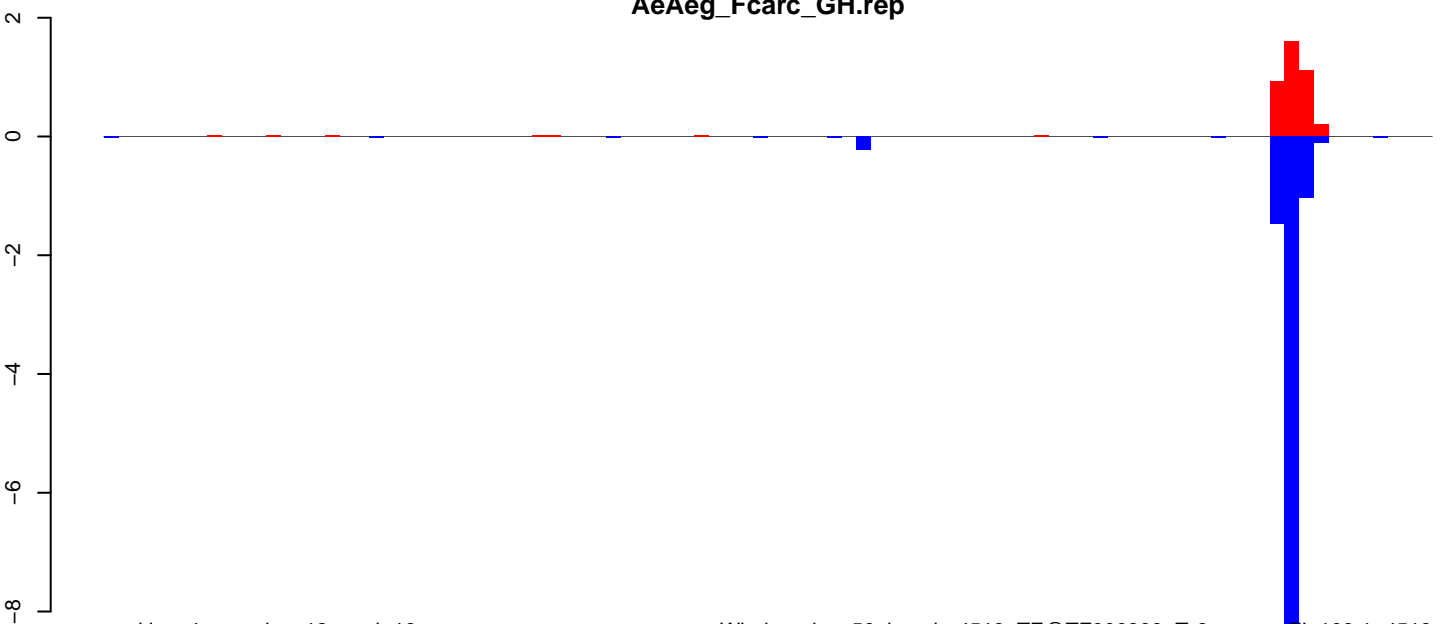

Window size=50, length=4519, TE@TF000390-Ty3_gypsy_Ele109:1-4519

AeAeg_Fcarc_GH.18_23.rep

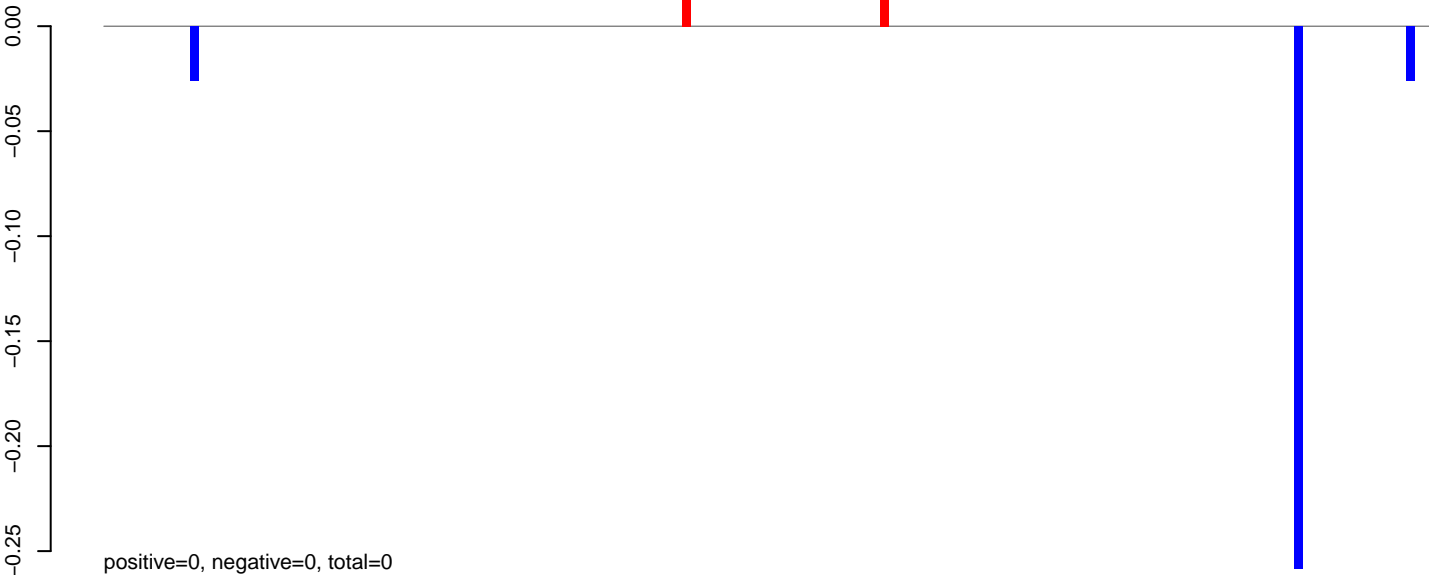

AeAeg_Fcarc_GH.24_35.rep

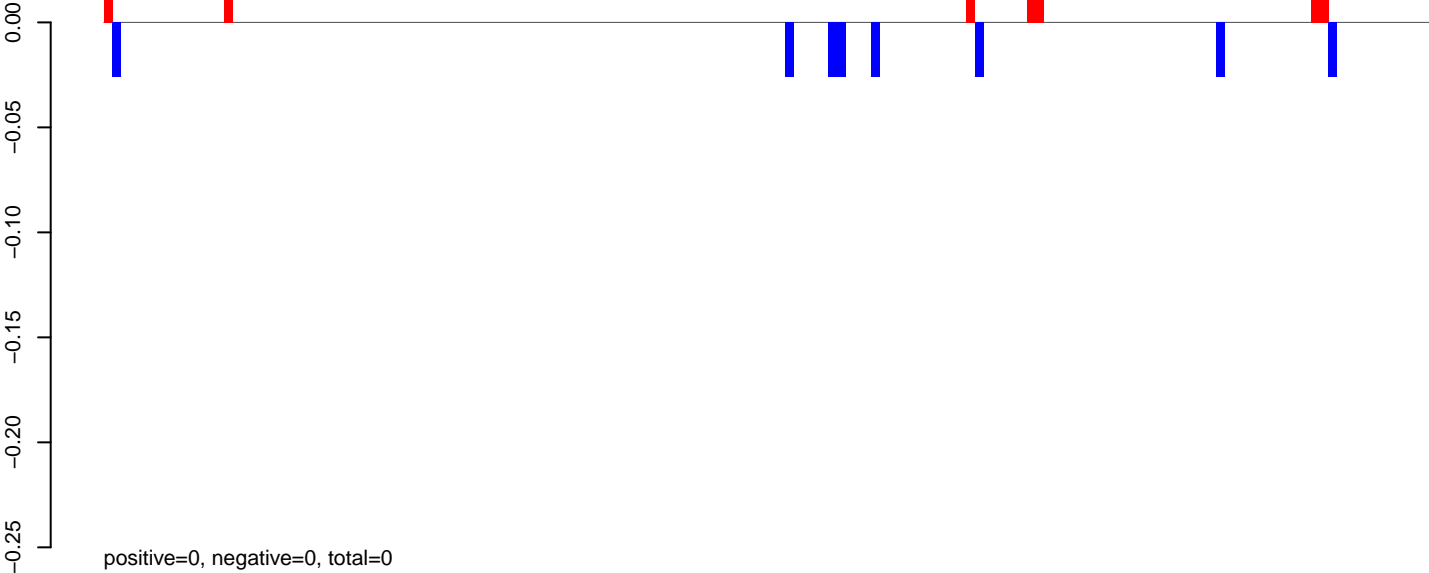

AeAeg_Fcarc_GH.rep

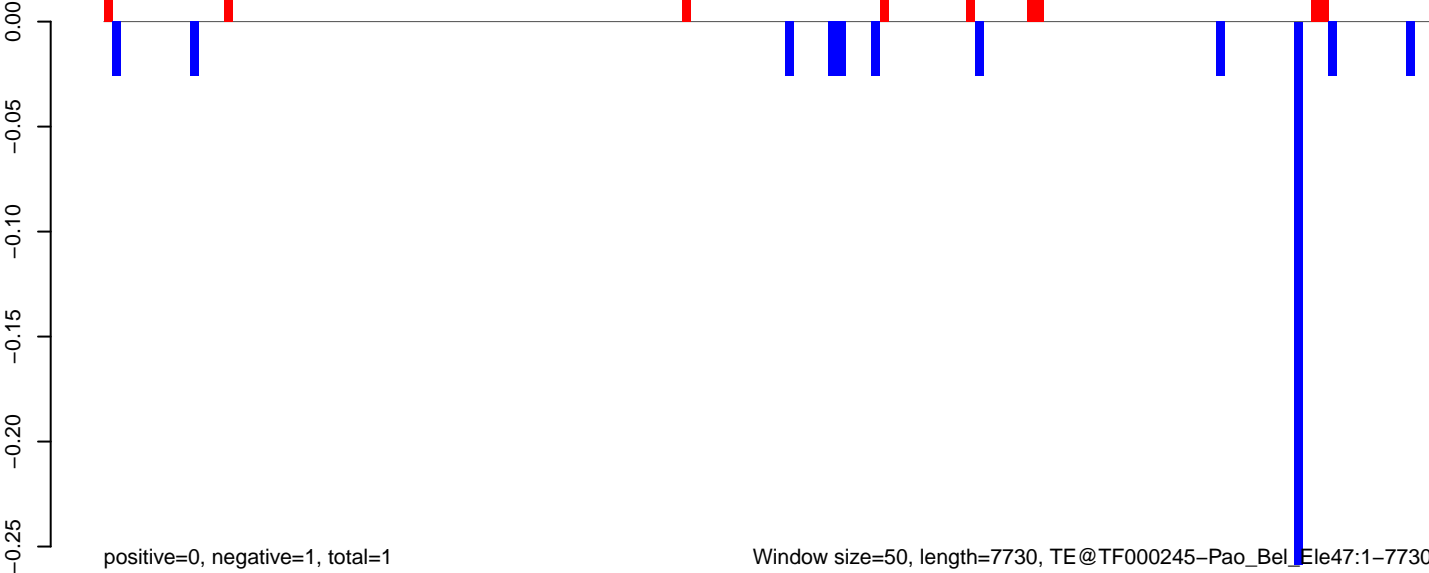

AeAeg_Fcarc_GH.18_23.rep

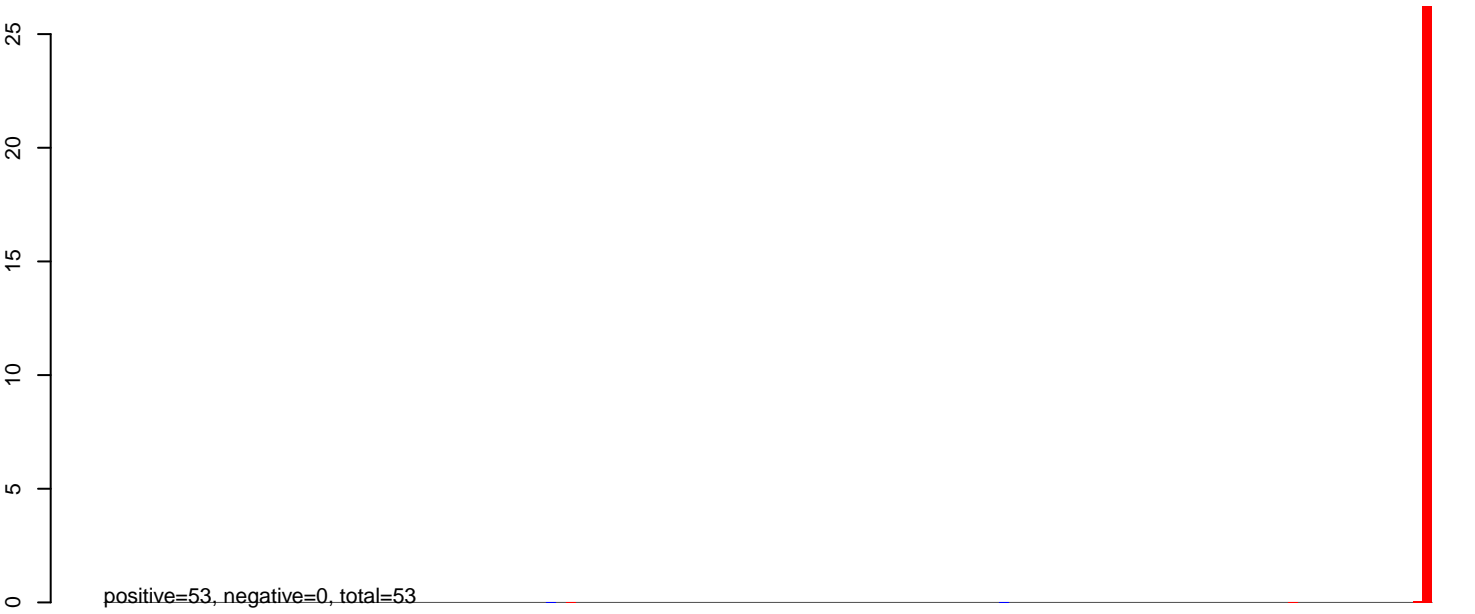

AeAeg_Fcarc_GH.24_35.rep

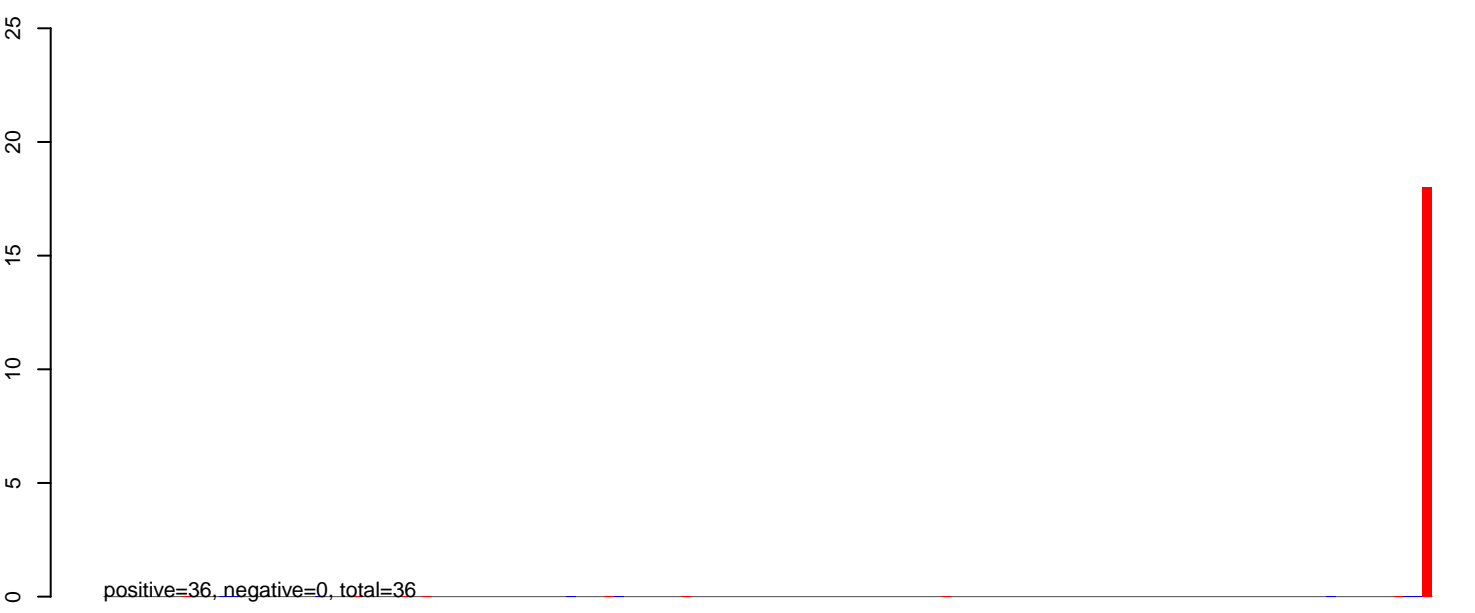

AeAeg_Fcarc_GH.rep

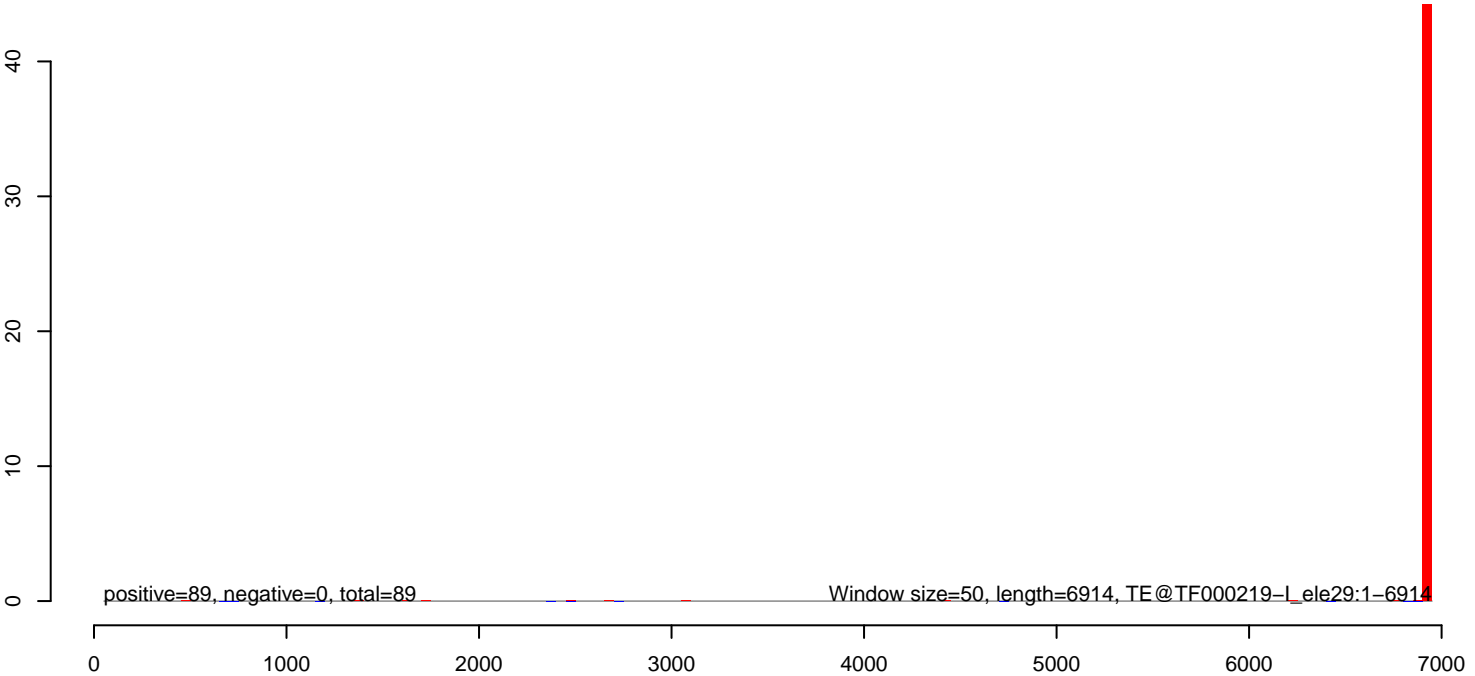

AeAeg_Fcarc_GH.18_23.rep

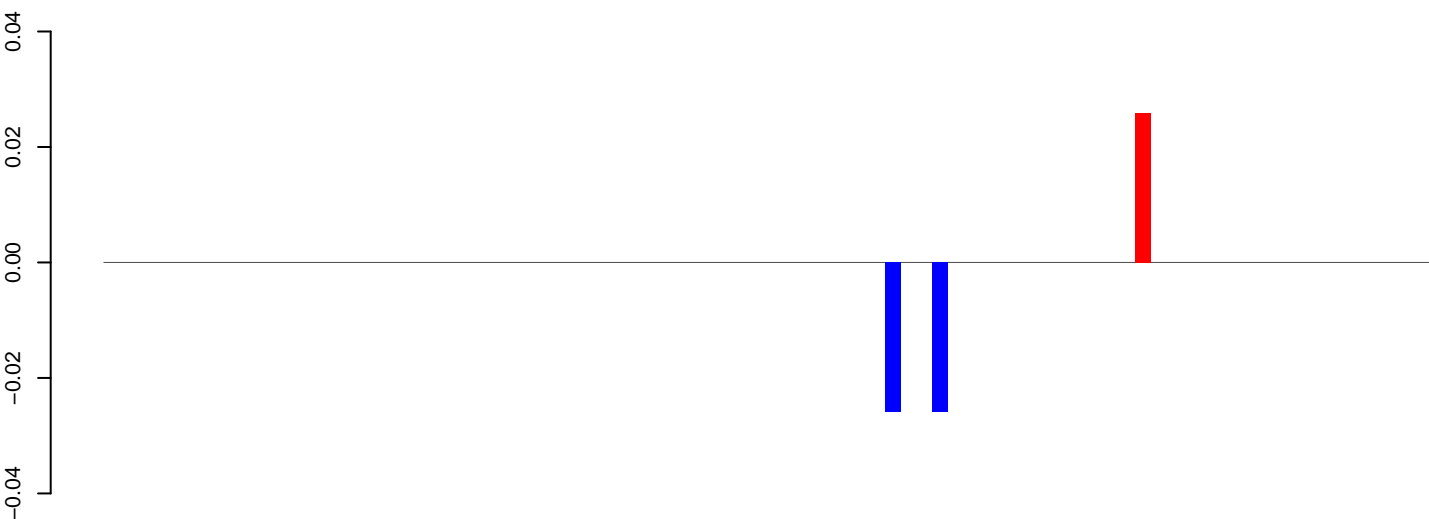

positive=0, negative=0, total=0

AeAeg_Fcarc_GH.24_35.rep

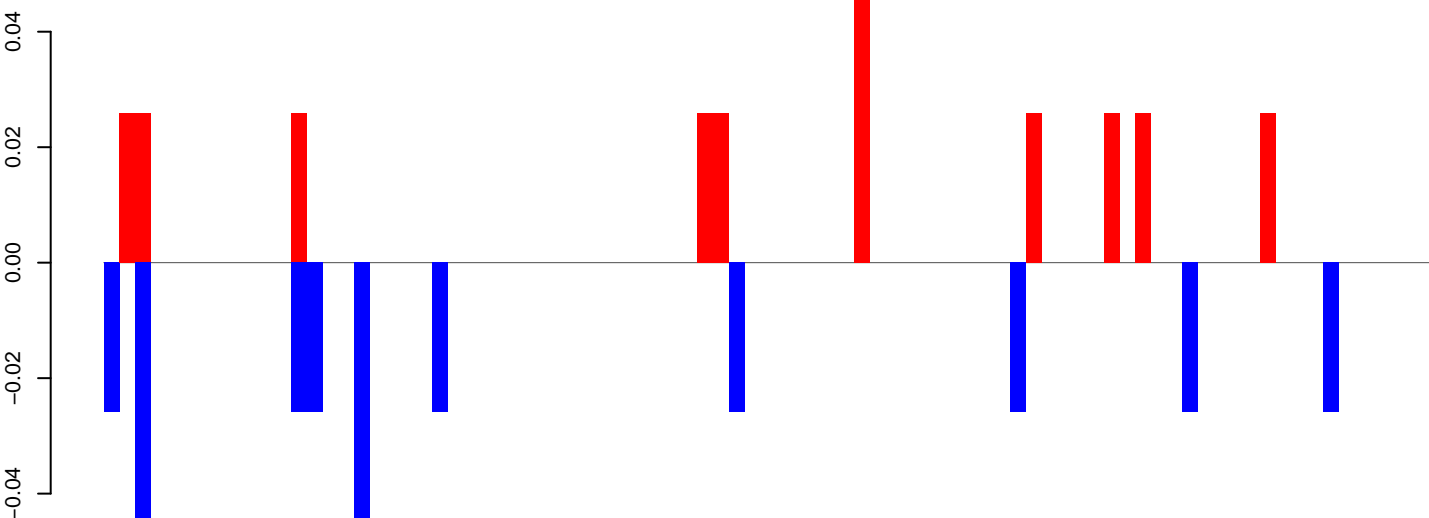

positive=0, negative=0, total=1

AeAeg_Fcarc_GH.rep

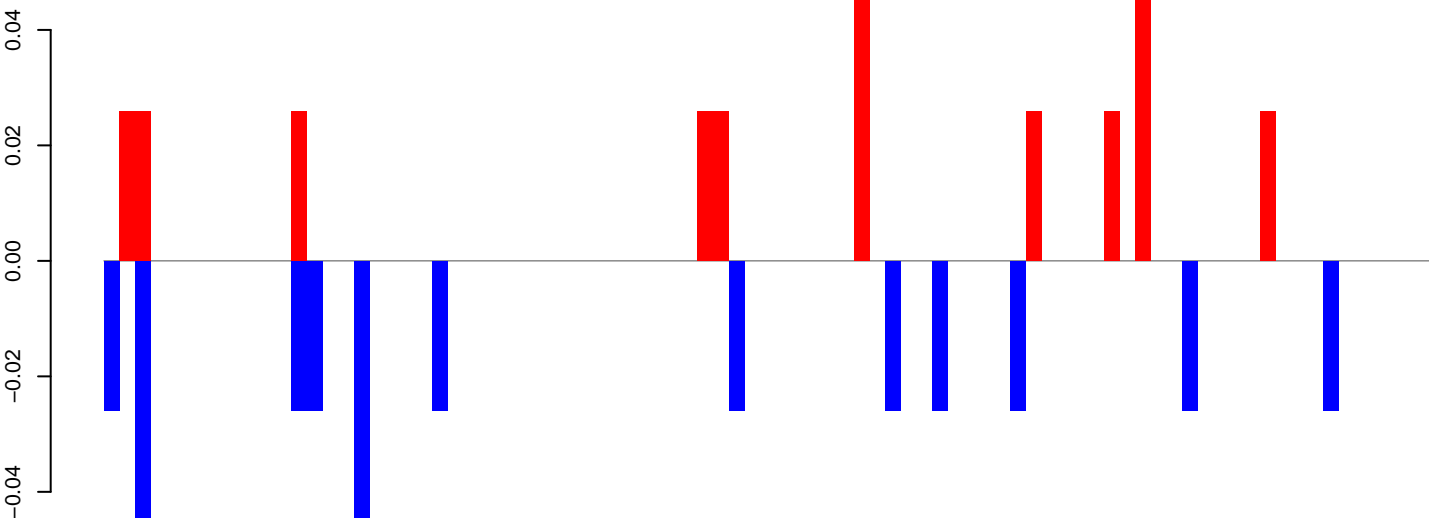

positive=0, negative=0, total=1

Window size=50, length=4253, TE@TF000152-I_Ele38:1-4253

AeAeg_Fcarc_GH.18_23.rep

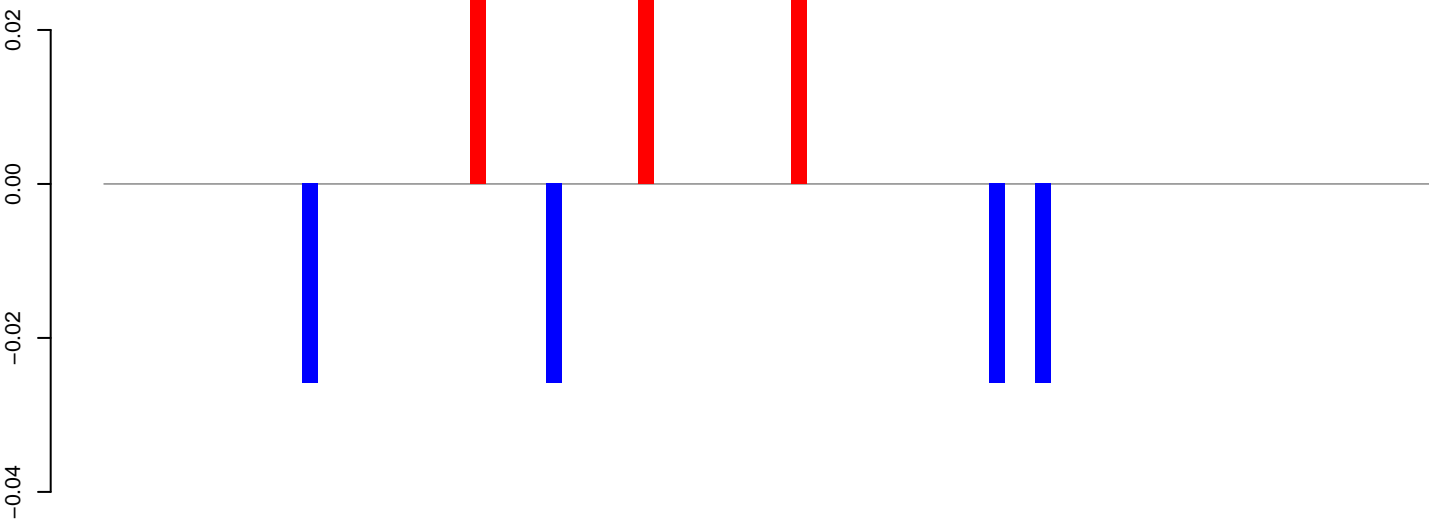

positive=0, negative=0, total=0

AeAeg_Fcarc_GH.24_35.rep

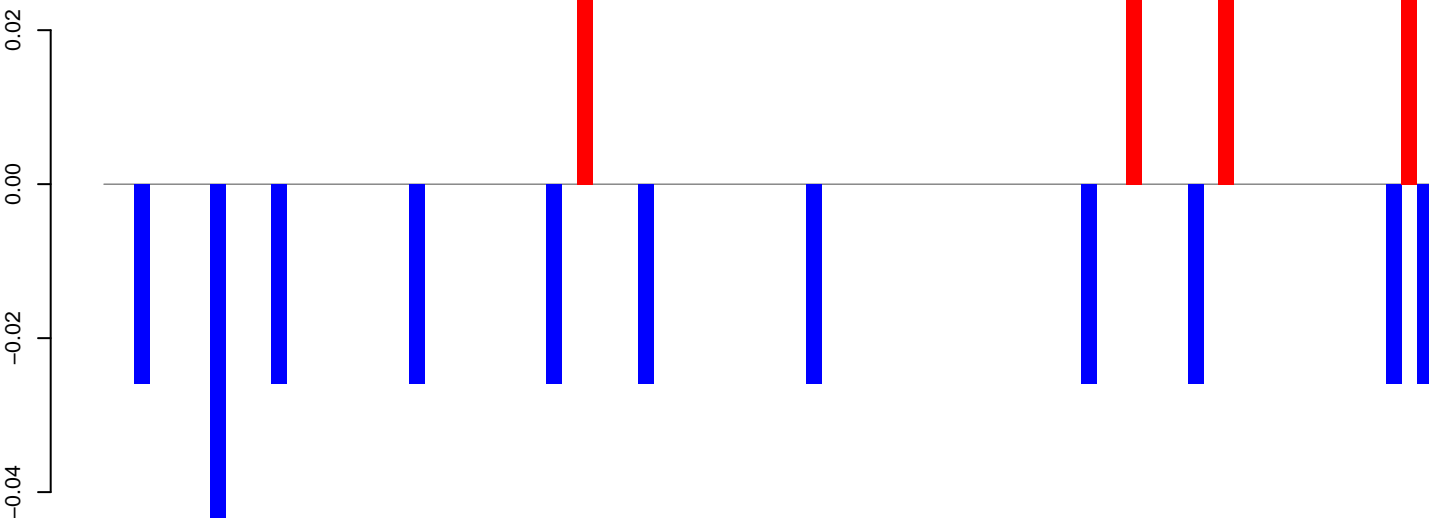

positive=0, negative=0, total=0

AeAeg_Fcarc_GH.rep

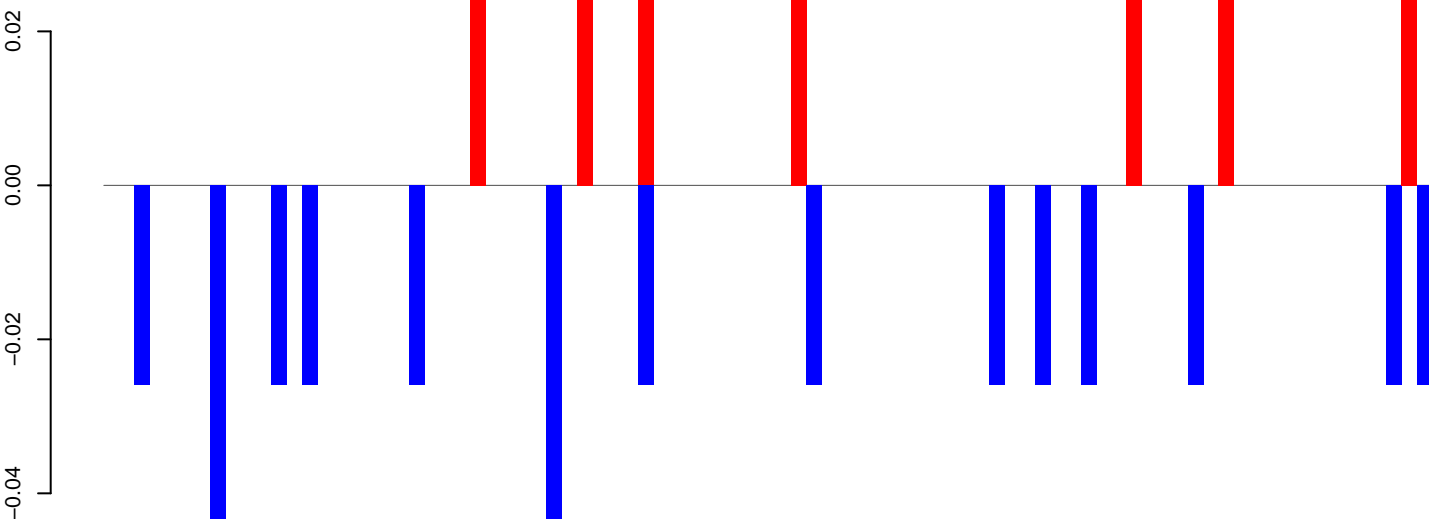

positive=0, negative=0, total=1

Window size=50, length=4385, TE@TF000031-L2_Ele6:1-4385

AeAeg_Fcarc_GH.18_23.rep

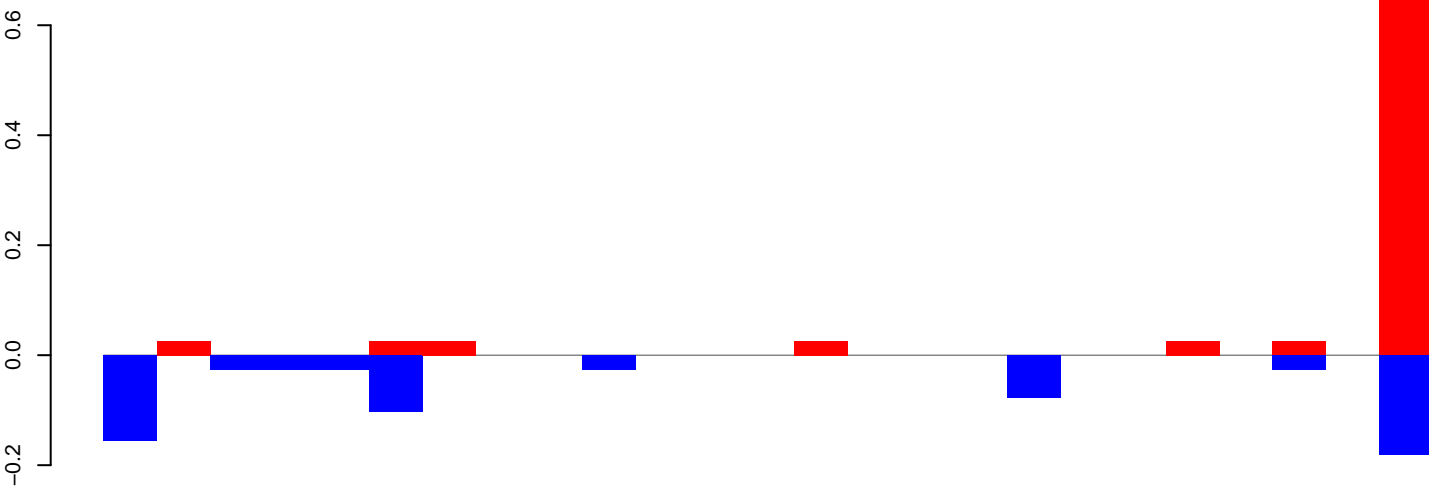

positive=2, negative=1, total=2

AeAeg_Fcarc_GH.24_35.rep

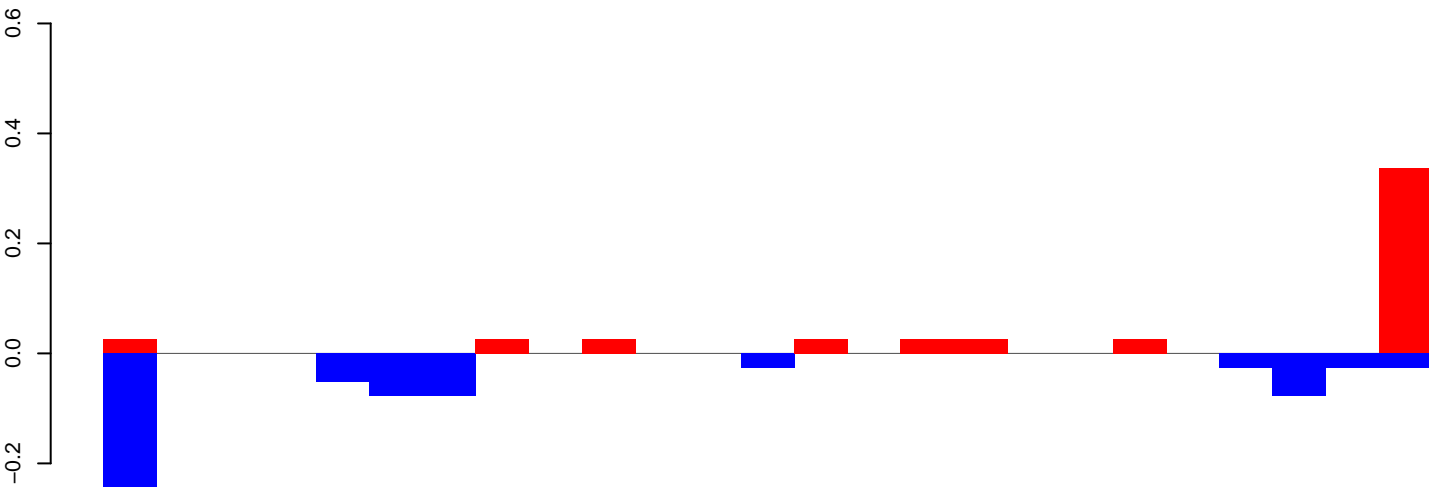

positive=1, negative=1, total=2

AeAeg_Fcarc_GH.rep

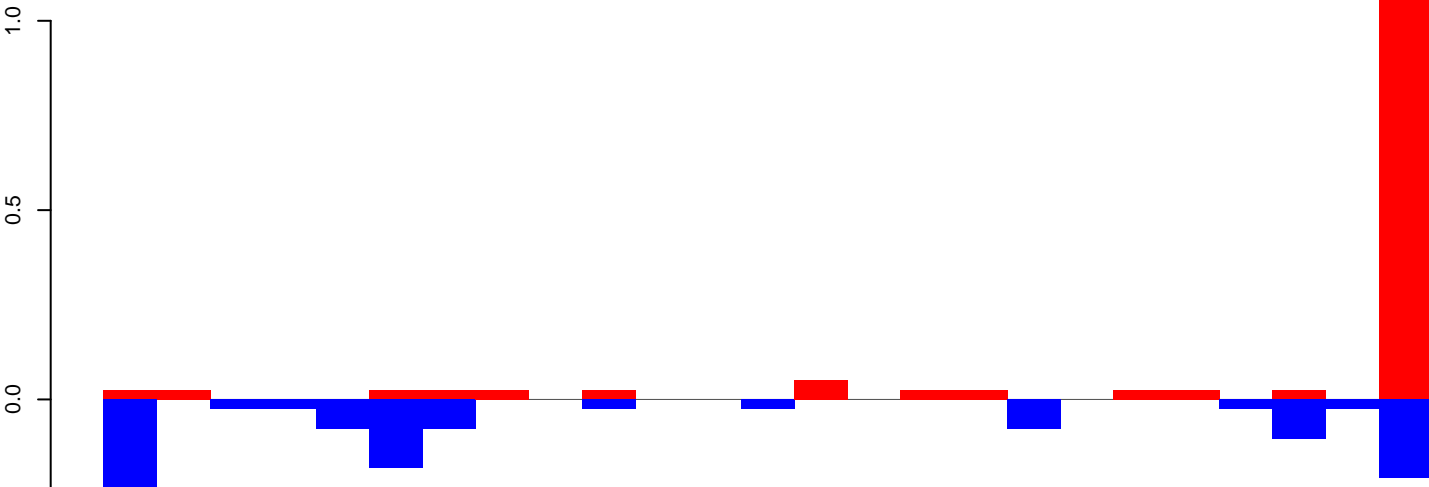

positive=3, negative=2, total=4

Window size=50, length=1262, TE@Sola1-N7_AAe:1-1262

AeAeg_Fcarc_GH.18_23.rep

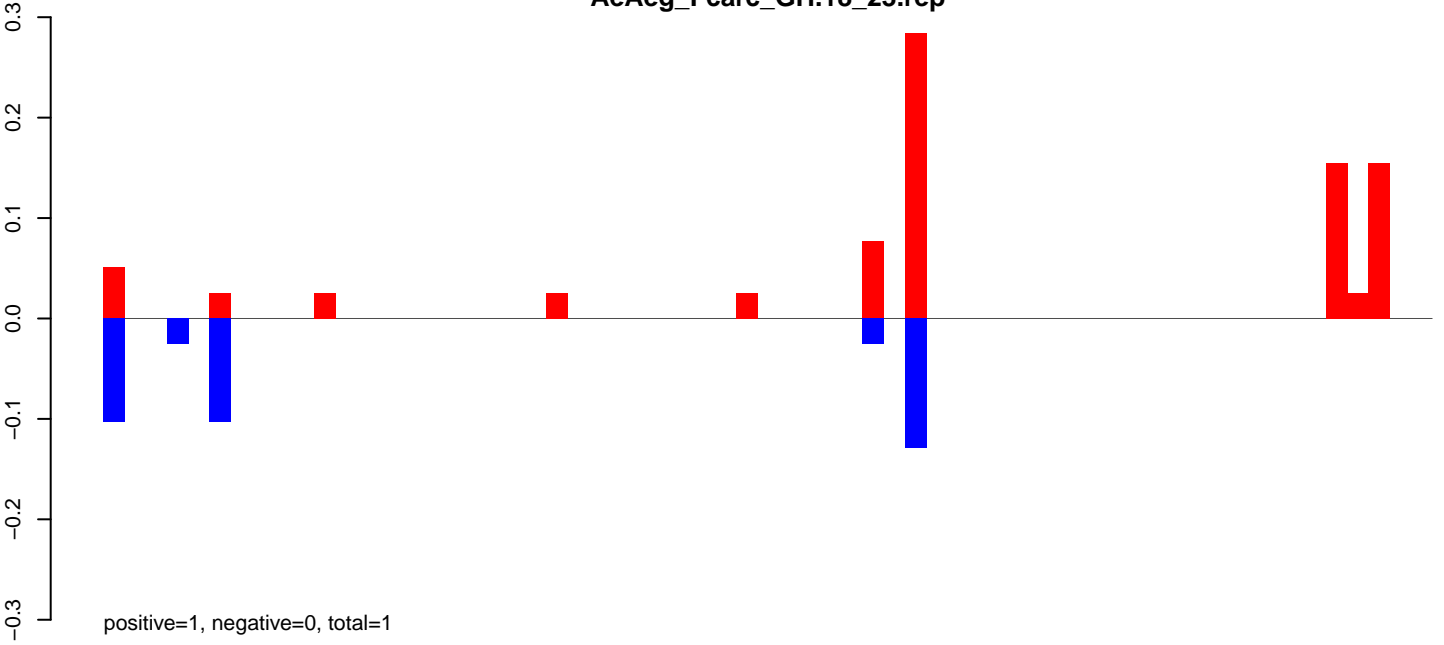

AeAeg_Fcarc_GH.24_35.rep

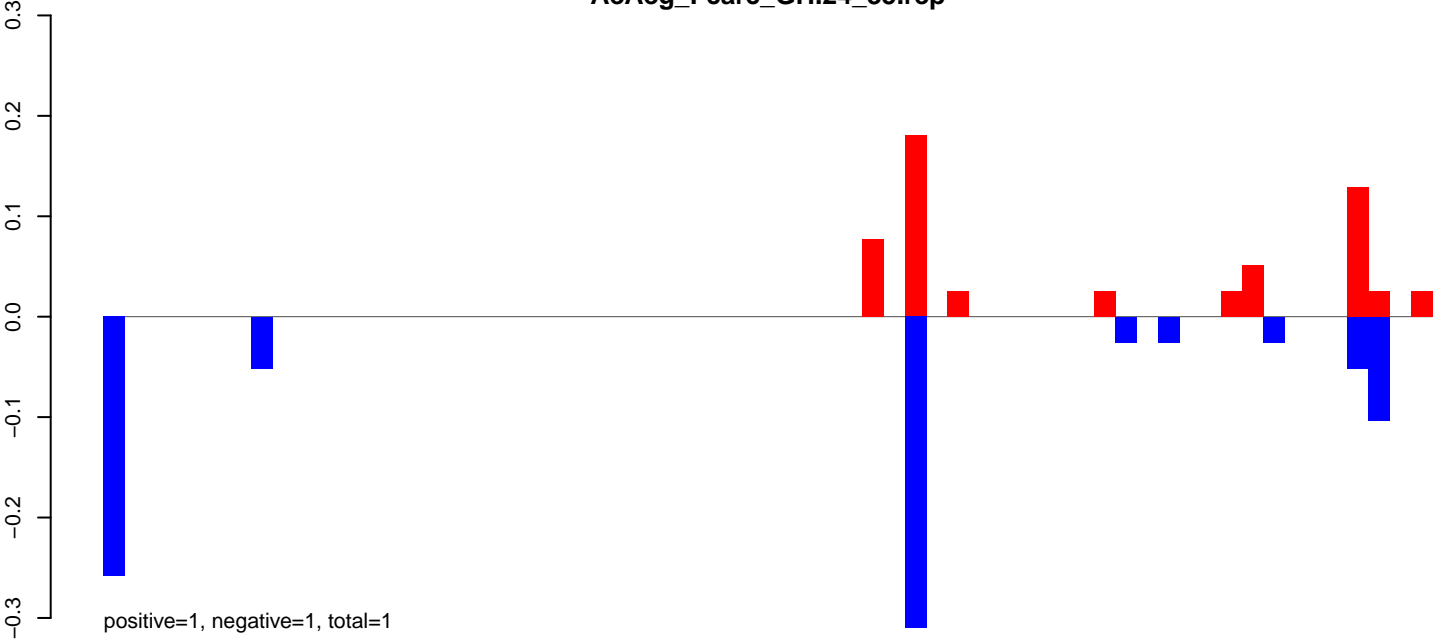

AeAeg_Fcarc_GH.rep

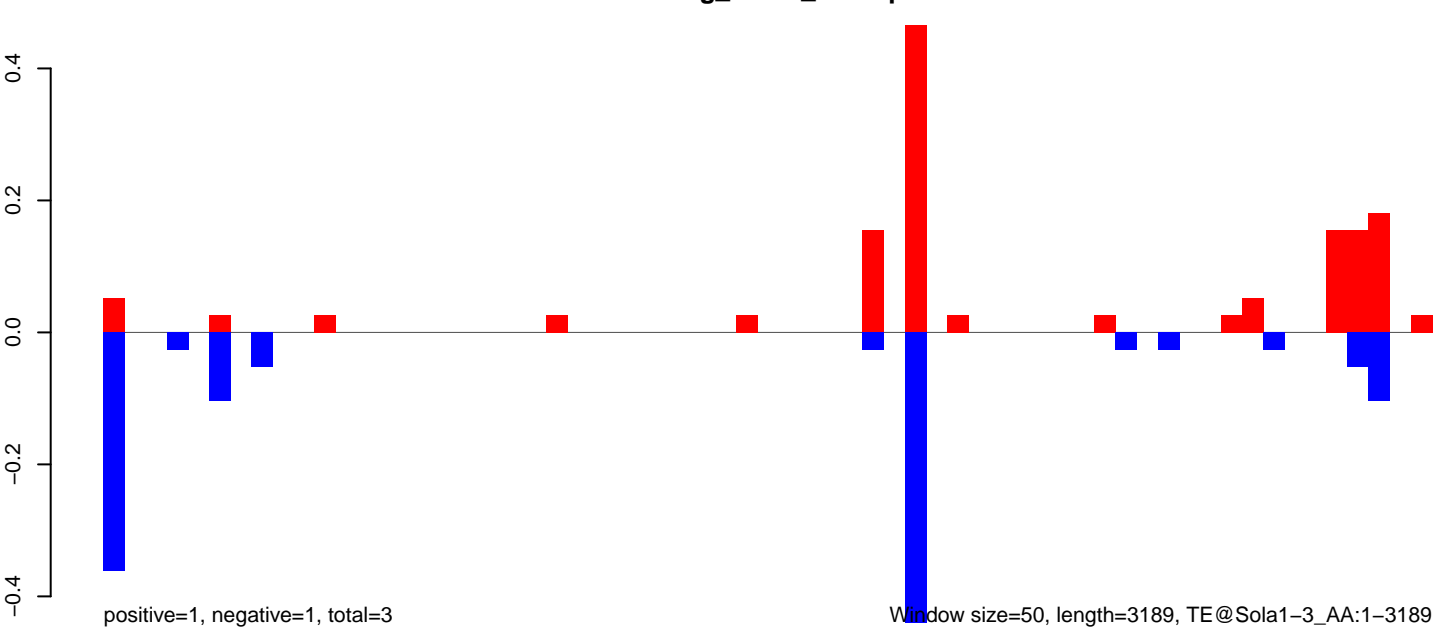

AeAeg_FcArc_GH.18_23.rep

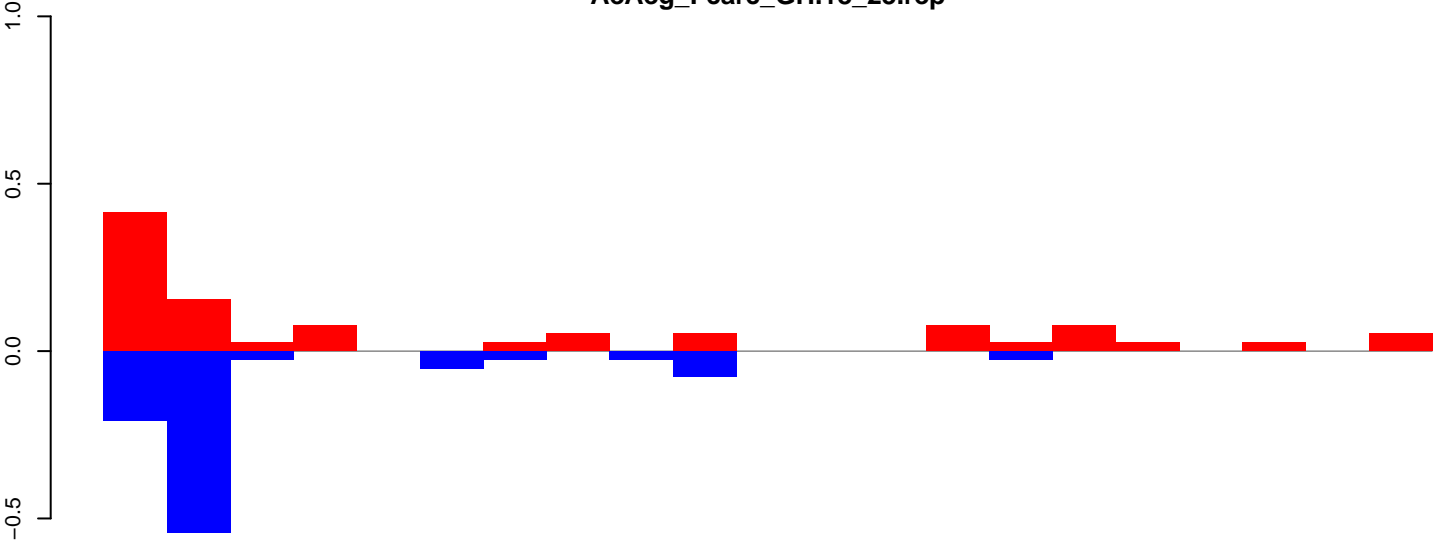

positive=1, negative=1, total=2

AeAeg_FcArc_GH.24_35.rep

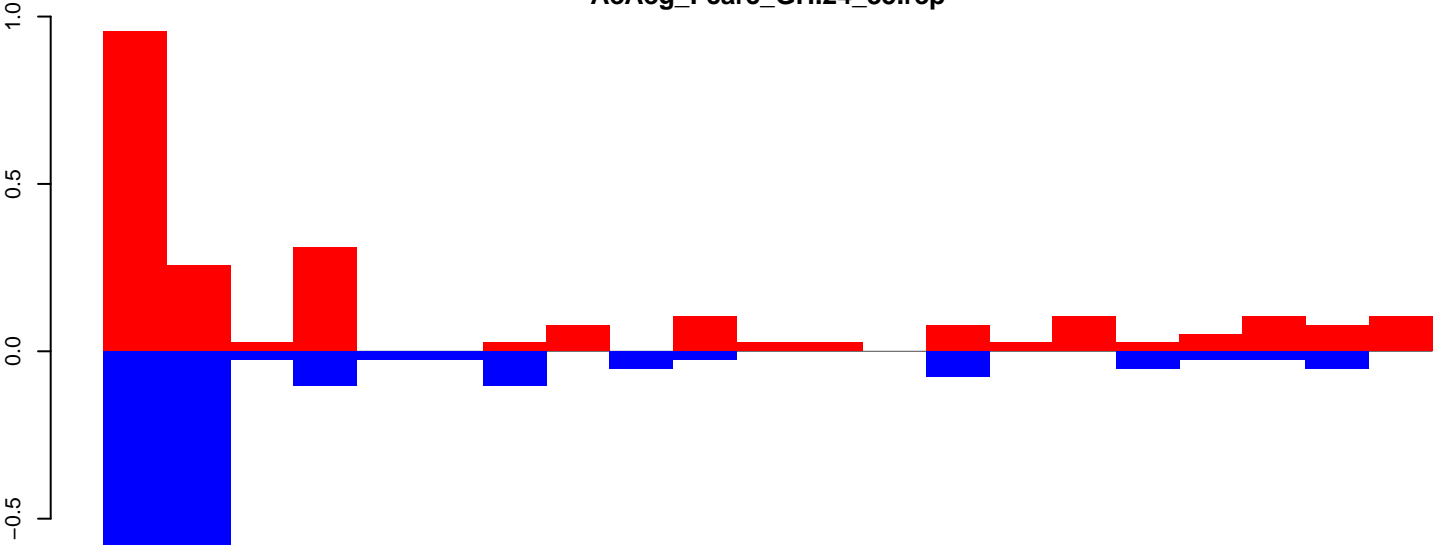

positive=2, negative=2, total=5

AeAeg_FcArc_GH.rep

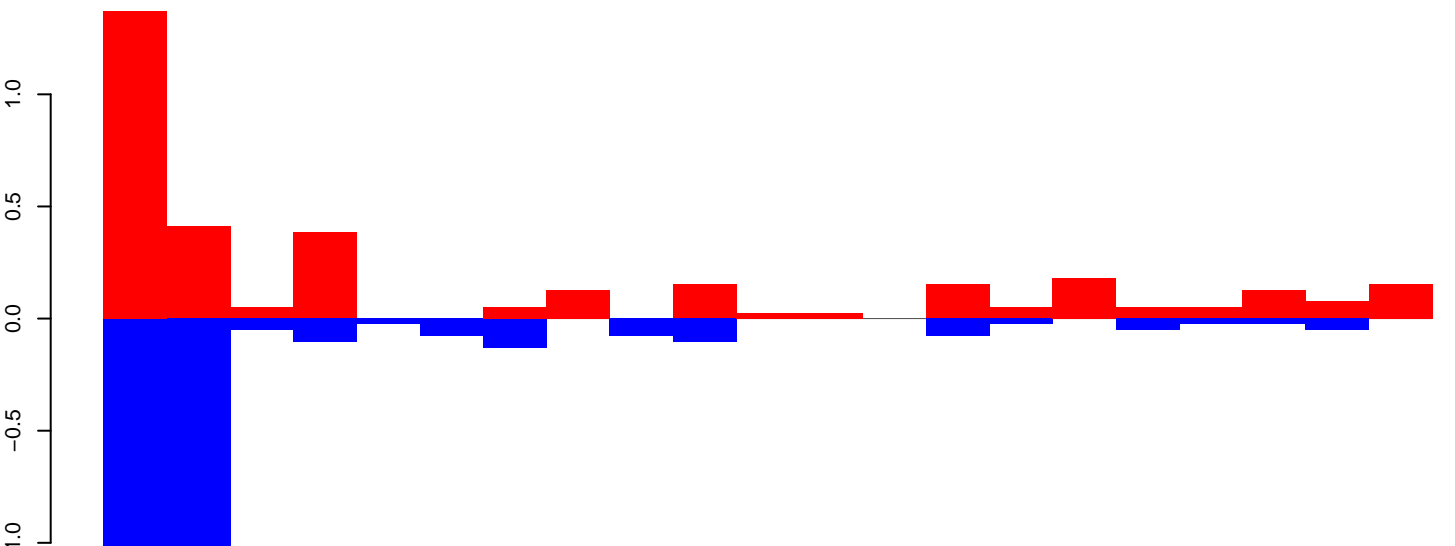

positive=4, negative=3, total=7

Window size=50, length=1067, TE@R=696-UNKNOWN:1-1067

AeAeg_Fcarc_GH.18_23.rep

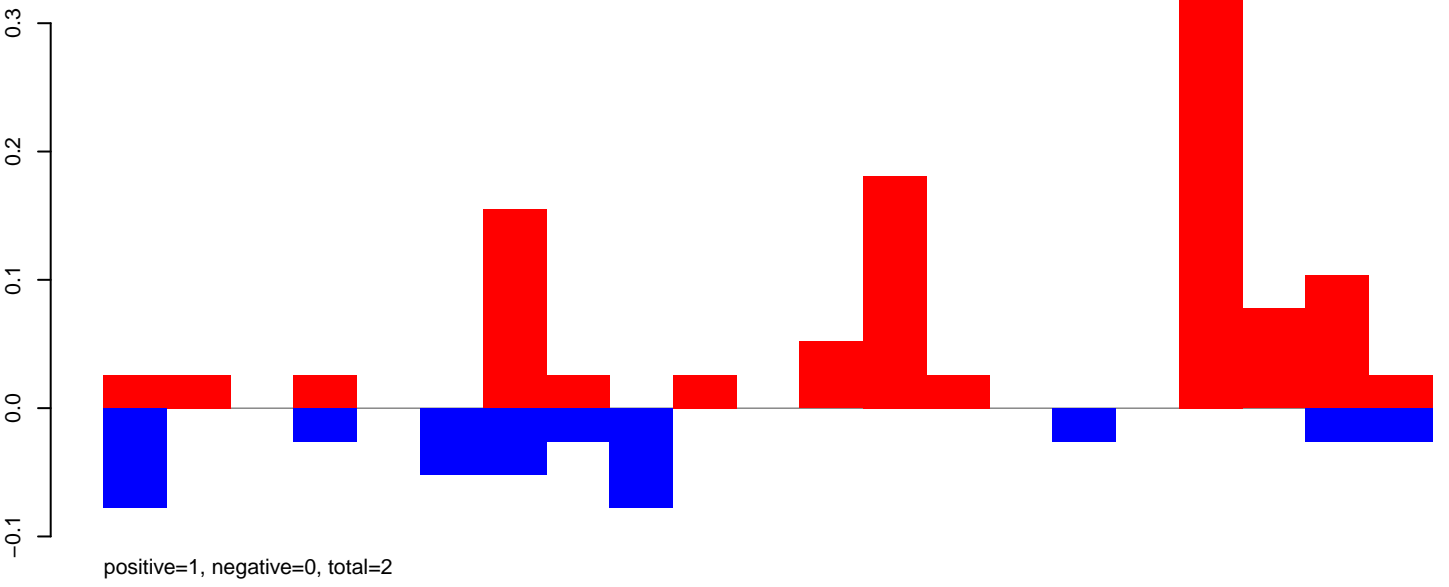

AeAeg_Fcarc_GH.24_35.rep

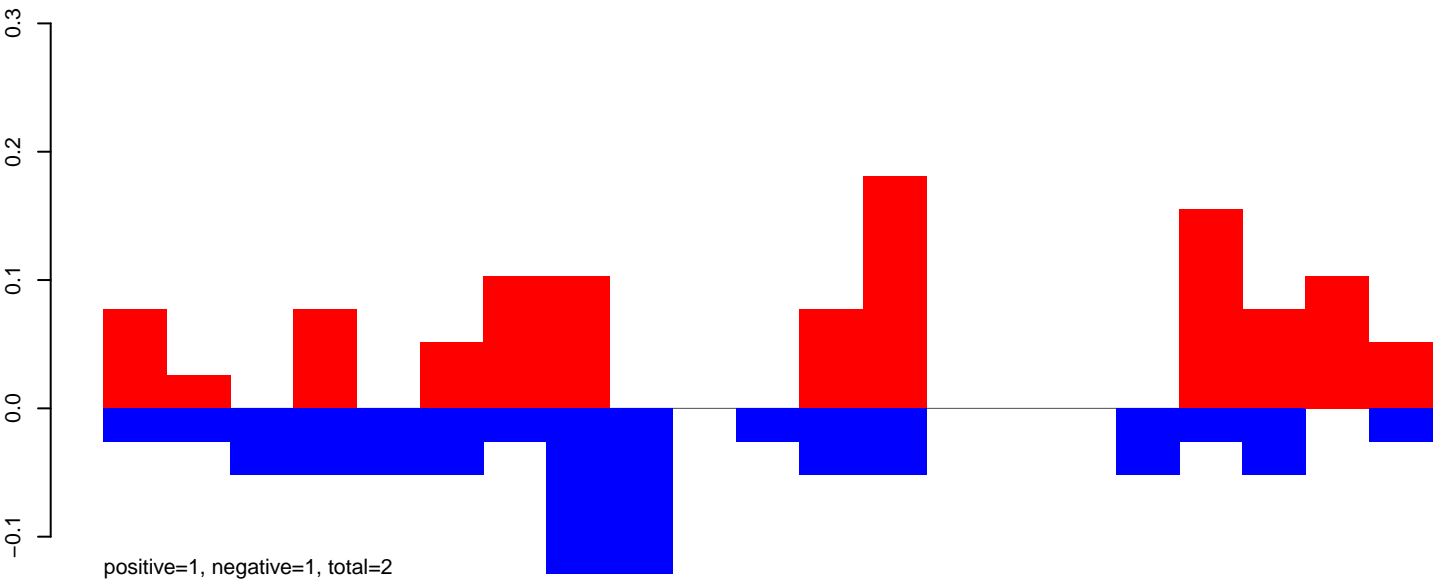

AeAeg_Fcarc_GH.rep

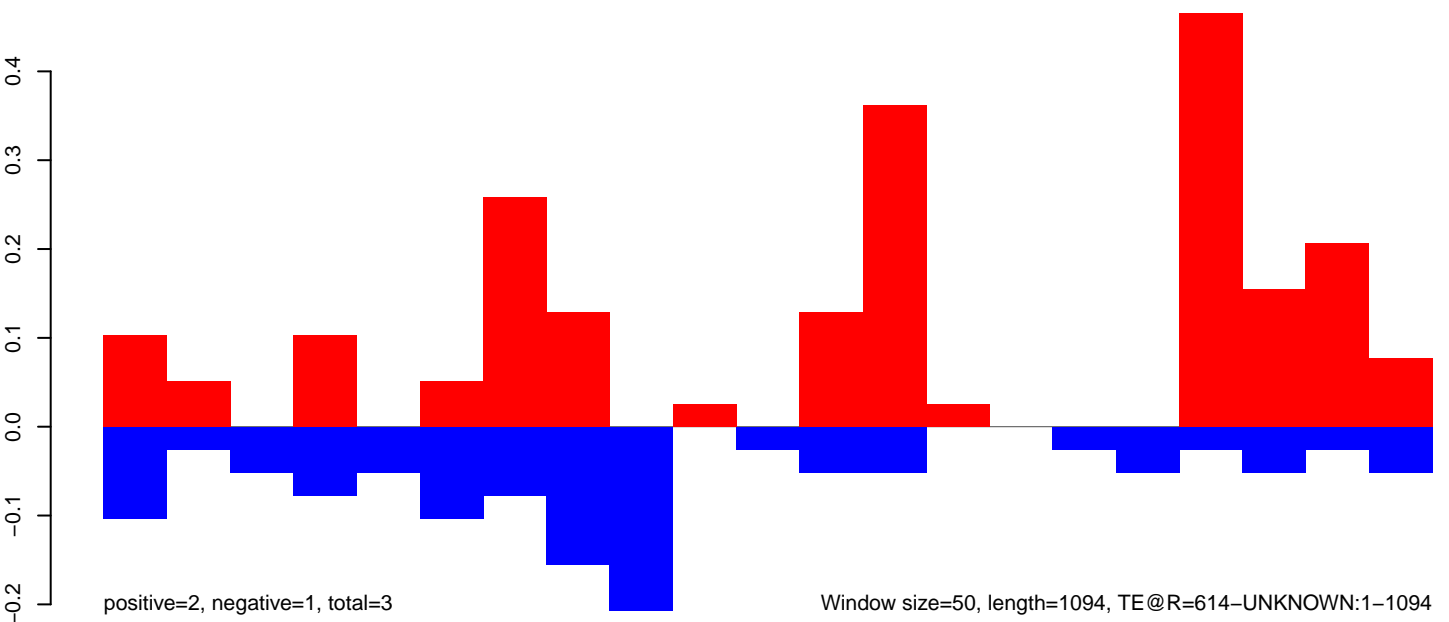

AeAeg_Fcarc_GH.18_23.rep

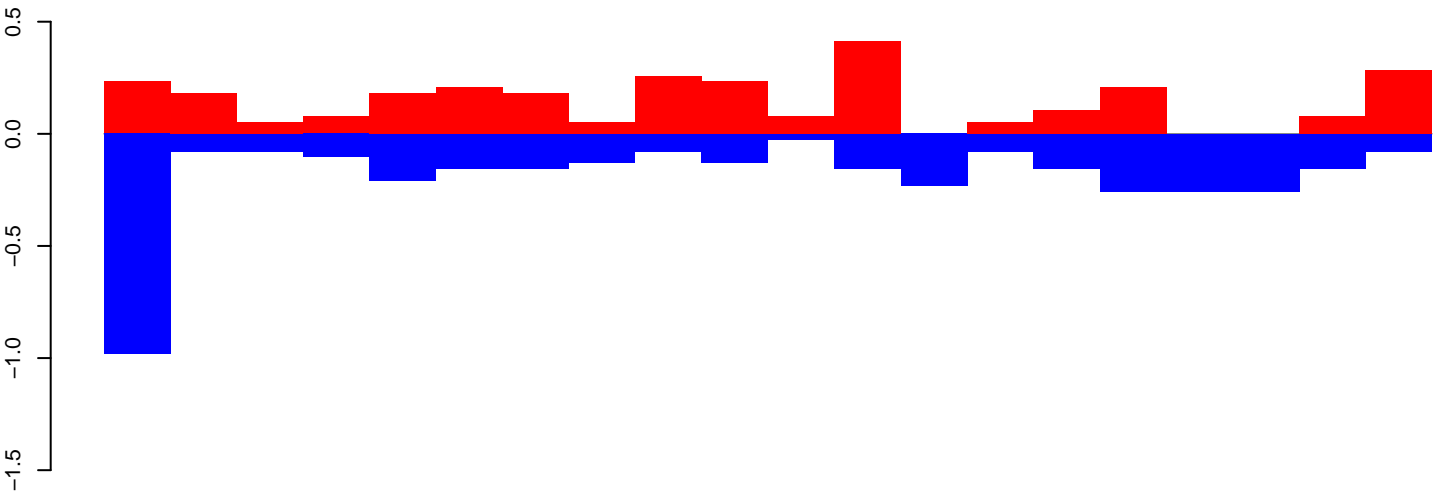

positive=3, negative=4, total=7

AeAeg_Fcarc_GH.24_35.rep

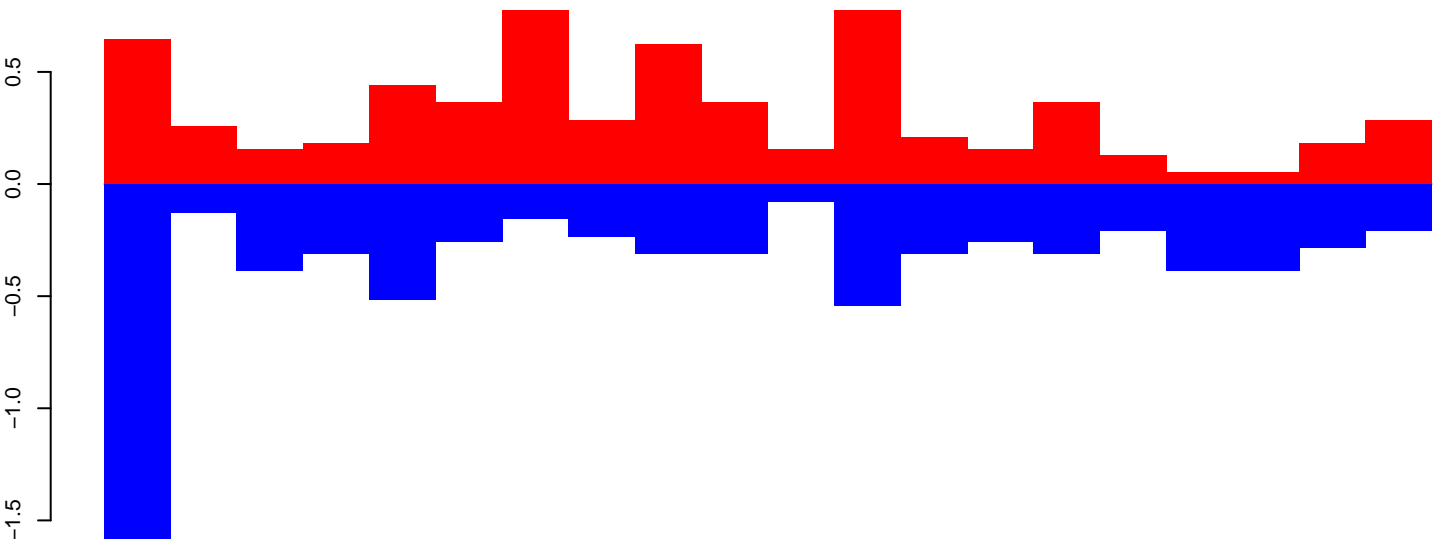

positive=7, negative=8, total=14

AeAeg_Fcarc_GH.rep

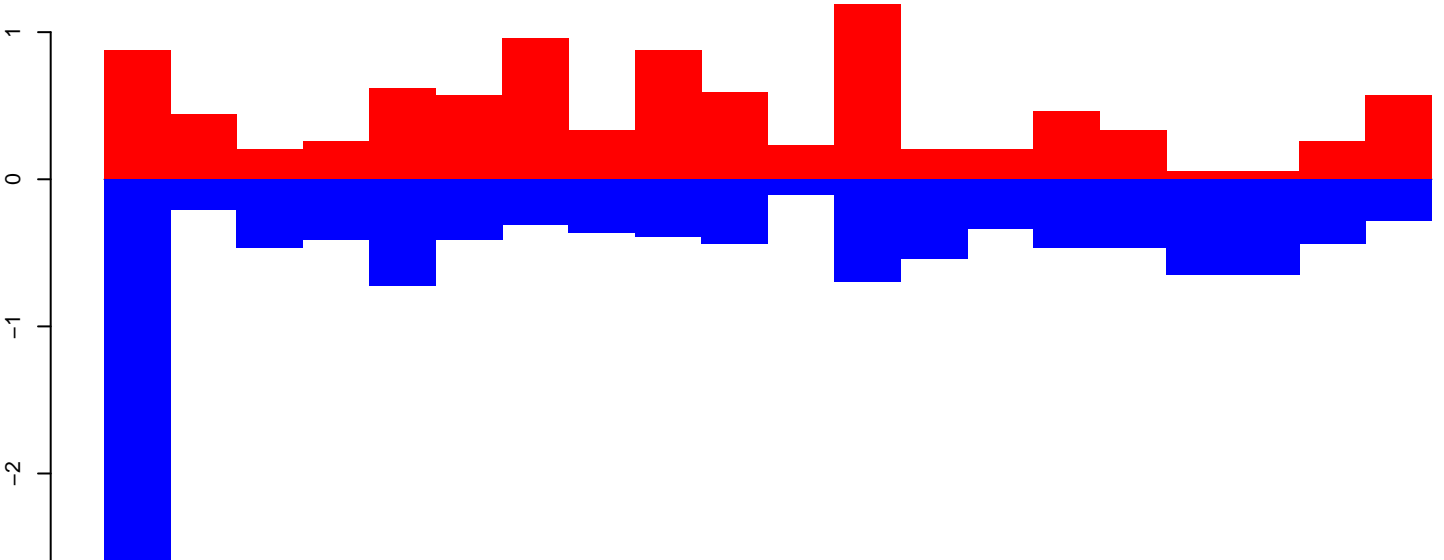

positive=10, negative=12, total=21

Window size=50, length=1022, TE@R=56-UNKNOWN:1-1022

AeAeg_Fcarc_GH.18_23.rep

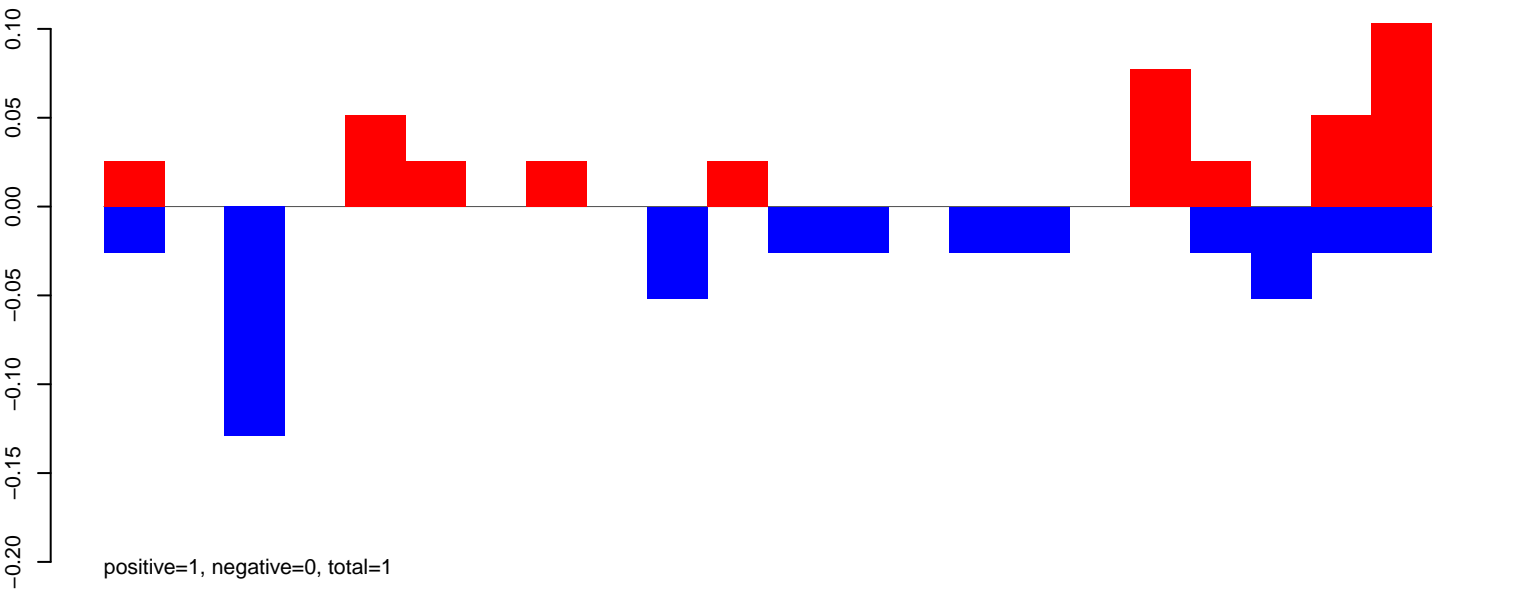

AeAeg_Fcarc_GH.24_35.rep

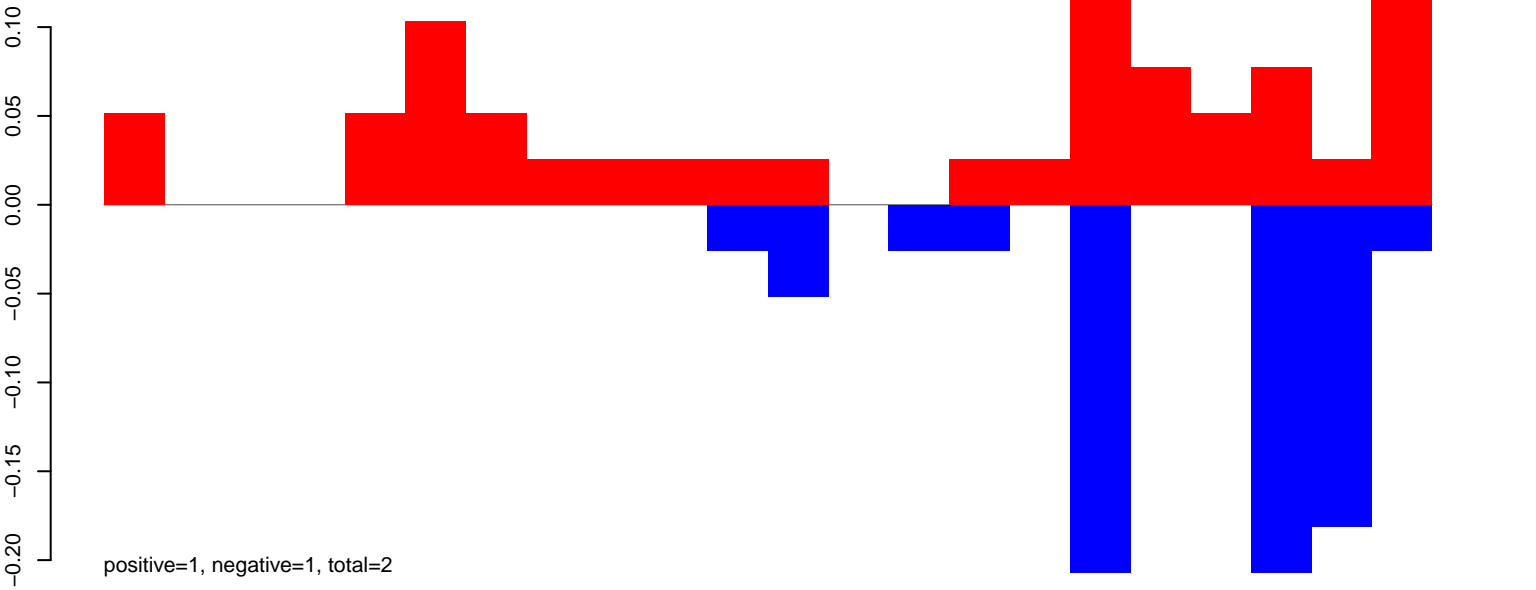

AeAeg_Fcarc_GH.rep

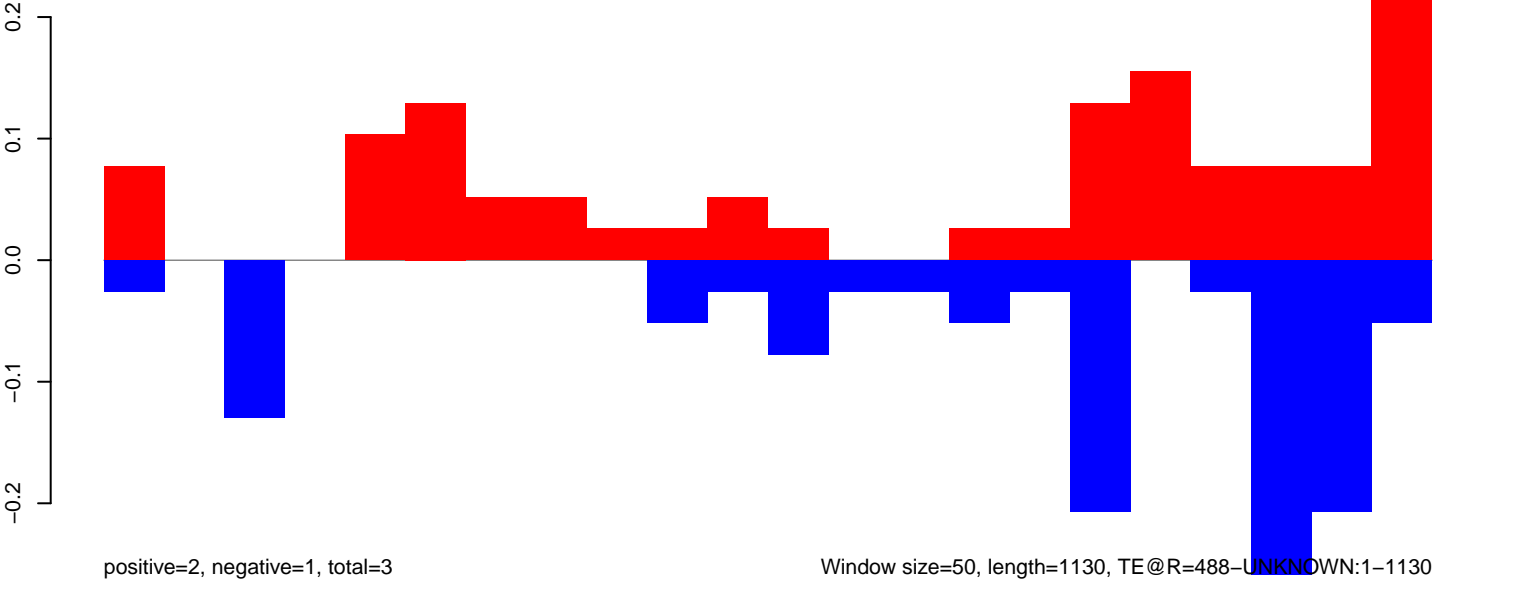

AeAeg_Fcarc_GH.18_23.rep

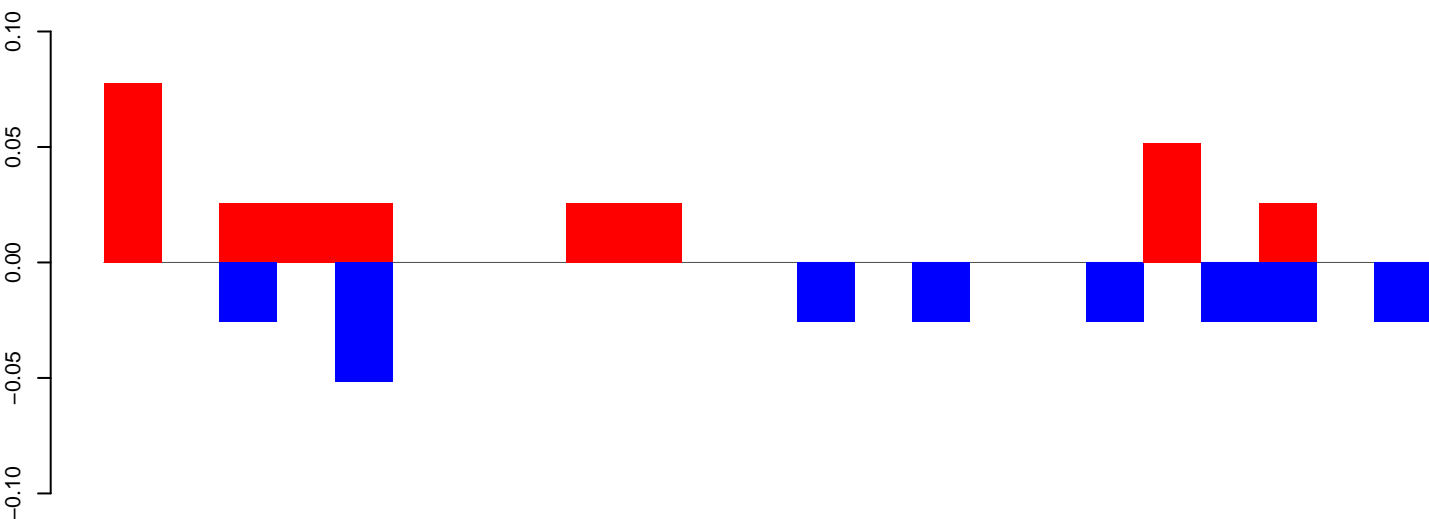

positive=0, negative=0, total=1

AeAeg_Fcarc_GH.24_35.rep

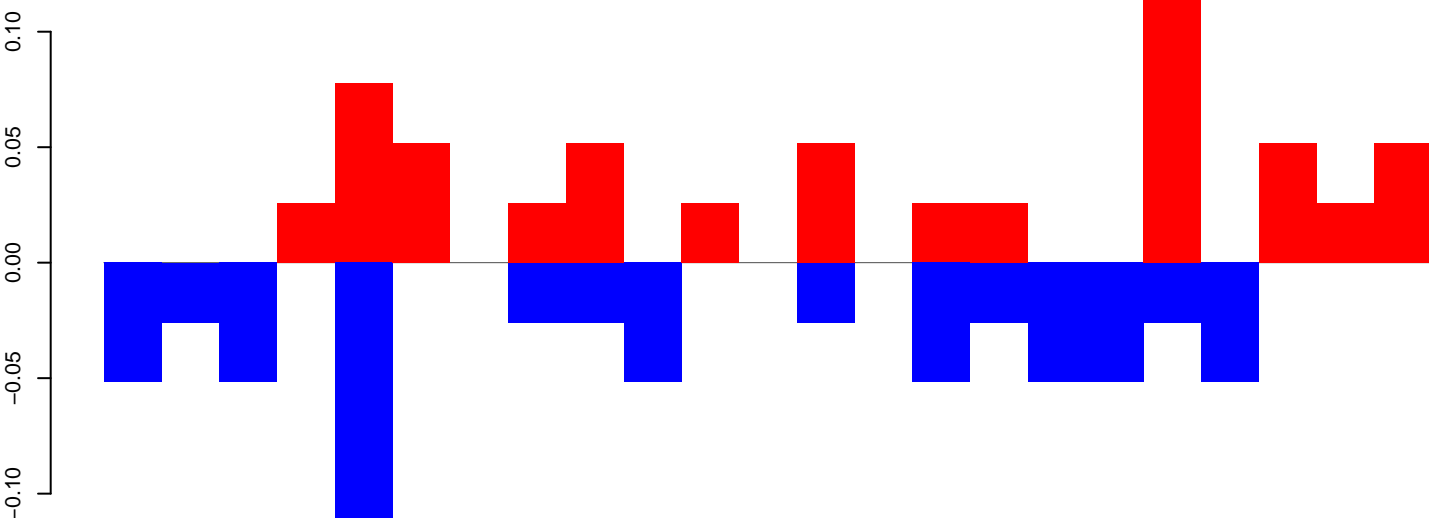

positive=1, negative=1, total=1

AeAeg_Fcarc_GH.rep

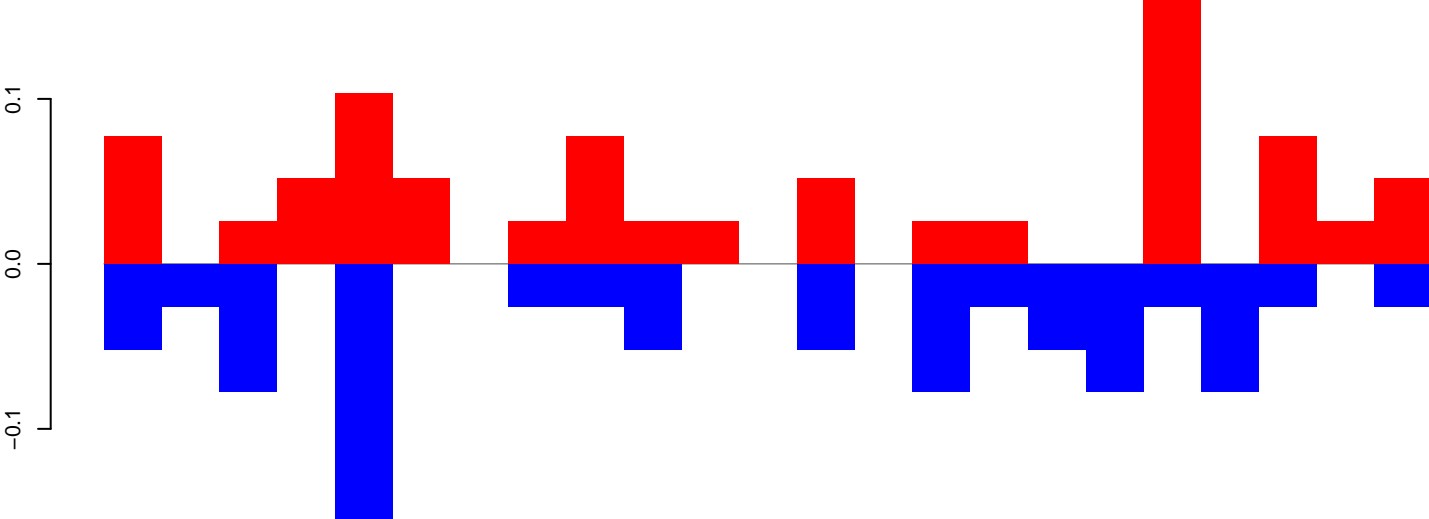

positive=1, negative=1, total=2

Window size=50, length=1162, TE@R=477-UNKNOWN:1-1162

AeAeg_FcArc_GH.18_23.rep

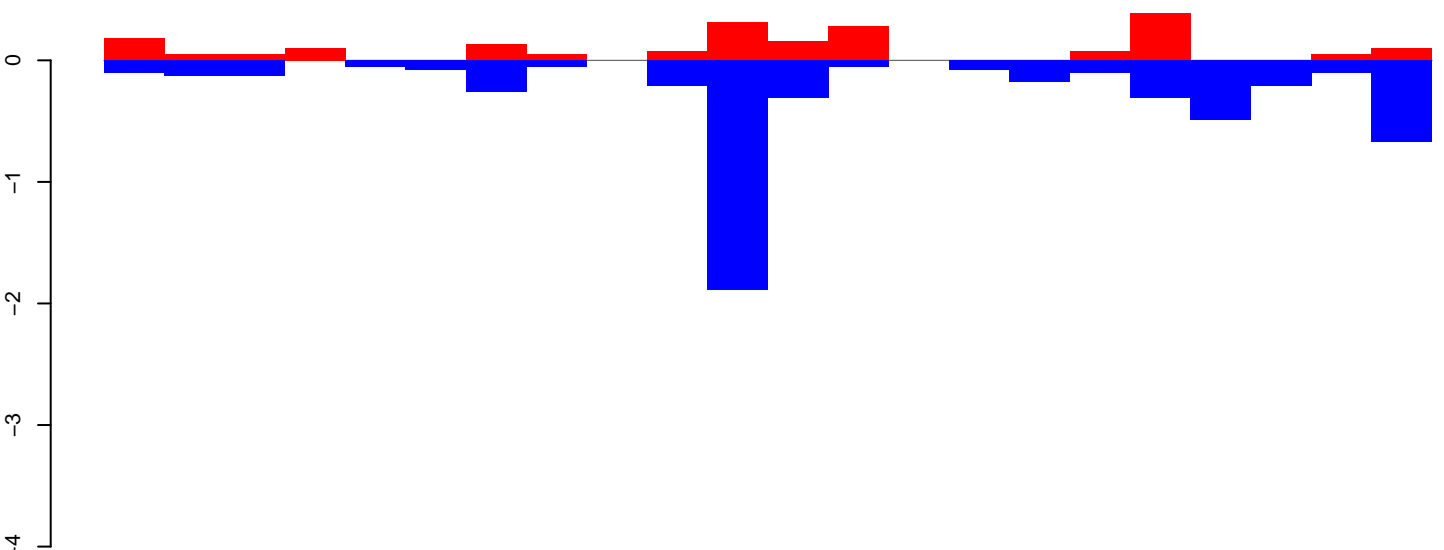

AeAeg_FcArc_GH.24_35.rep

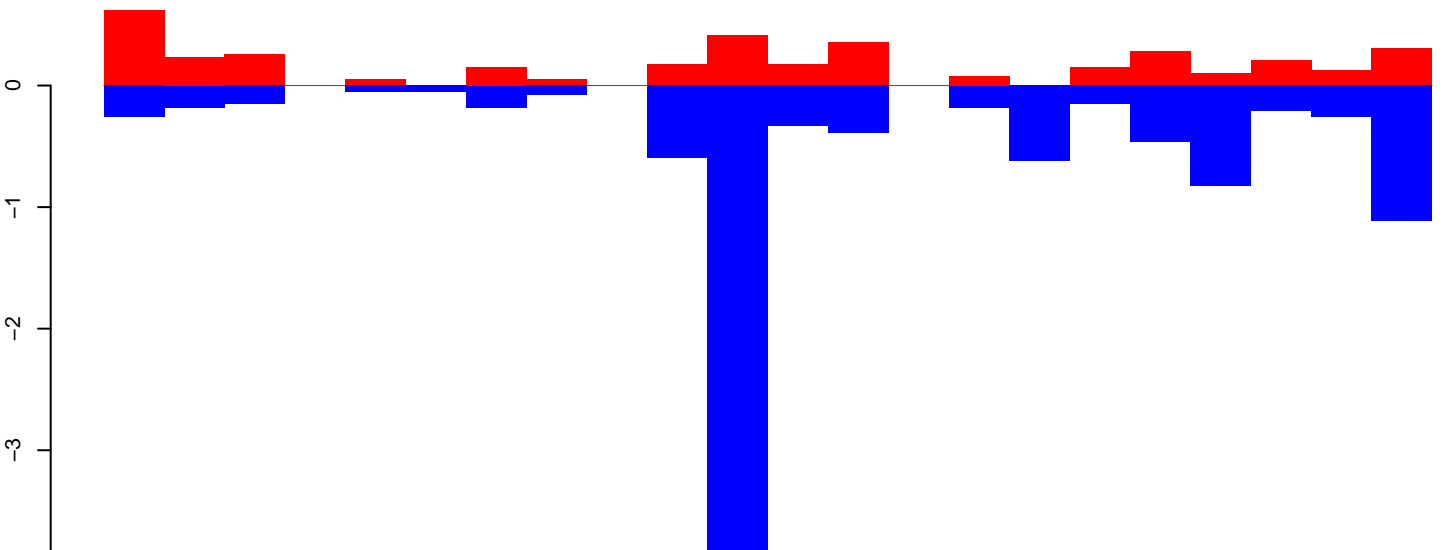

AeAeg_FcArc_GH.rep

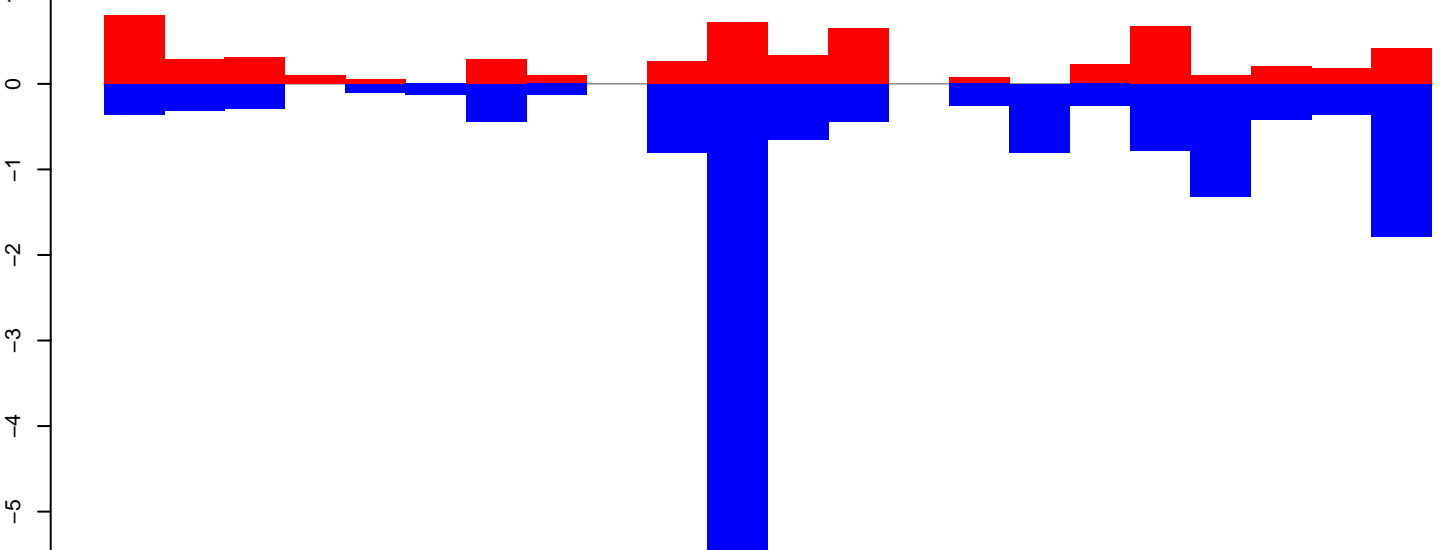

Window size=50, length=1126, TE@R=295-UNKNOWN:1-1126

AeAeg_Fcarc_GH.18_23.rep

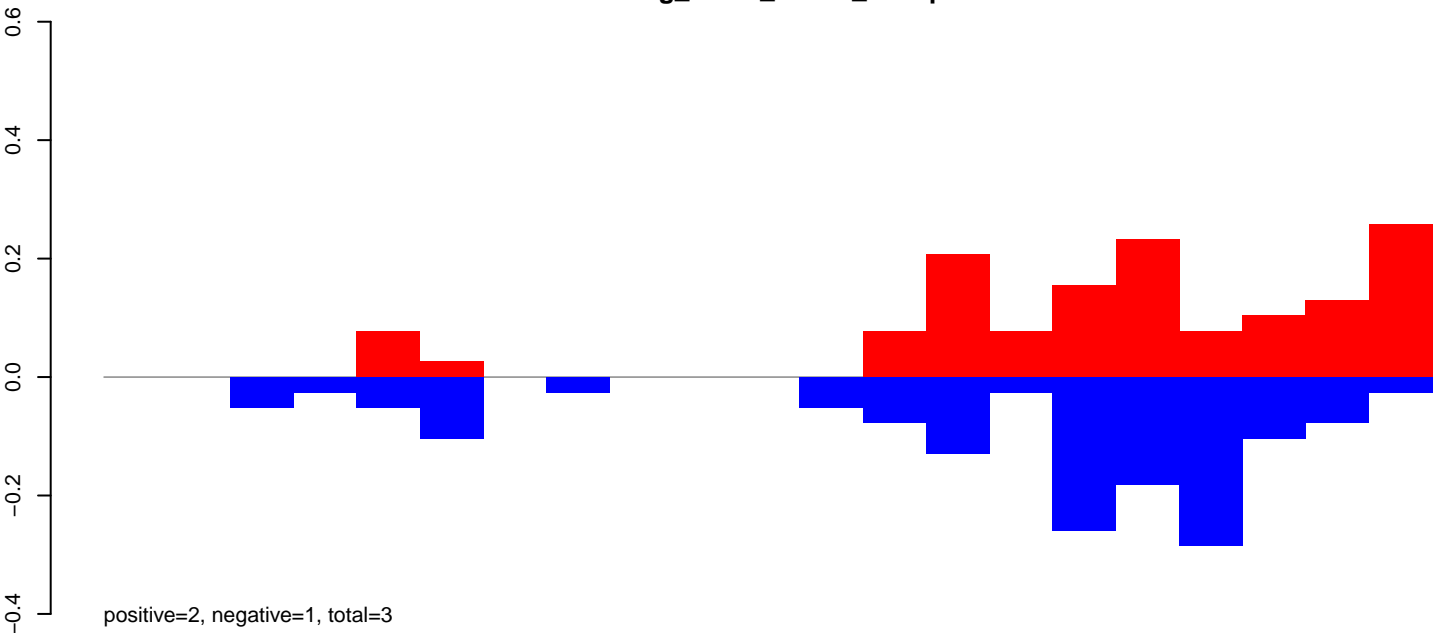

AeAeg_Fcarc_GH.24_35.rep

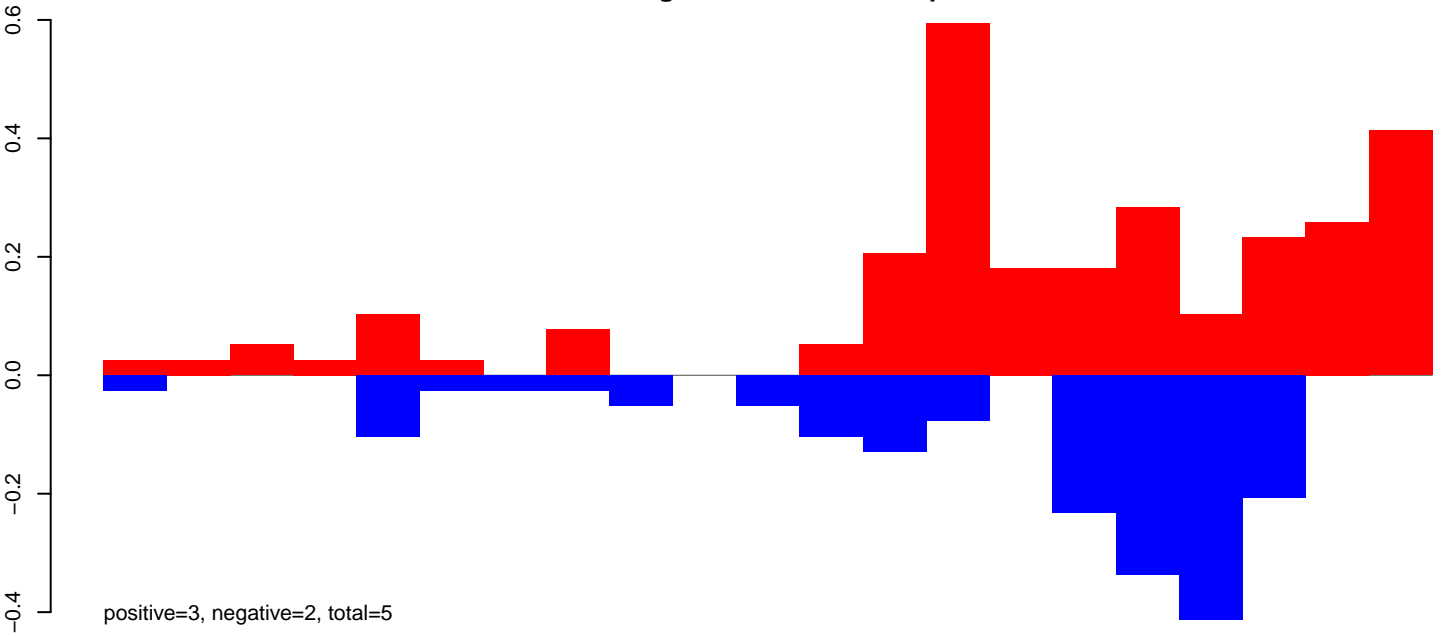

AeAeg_Fcarc_GH.rep

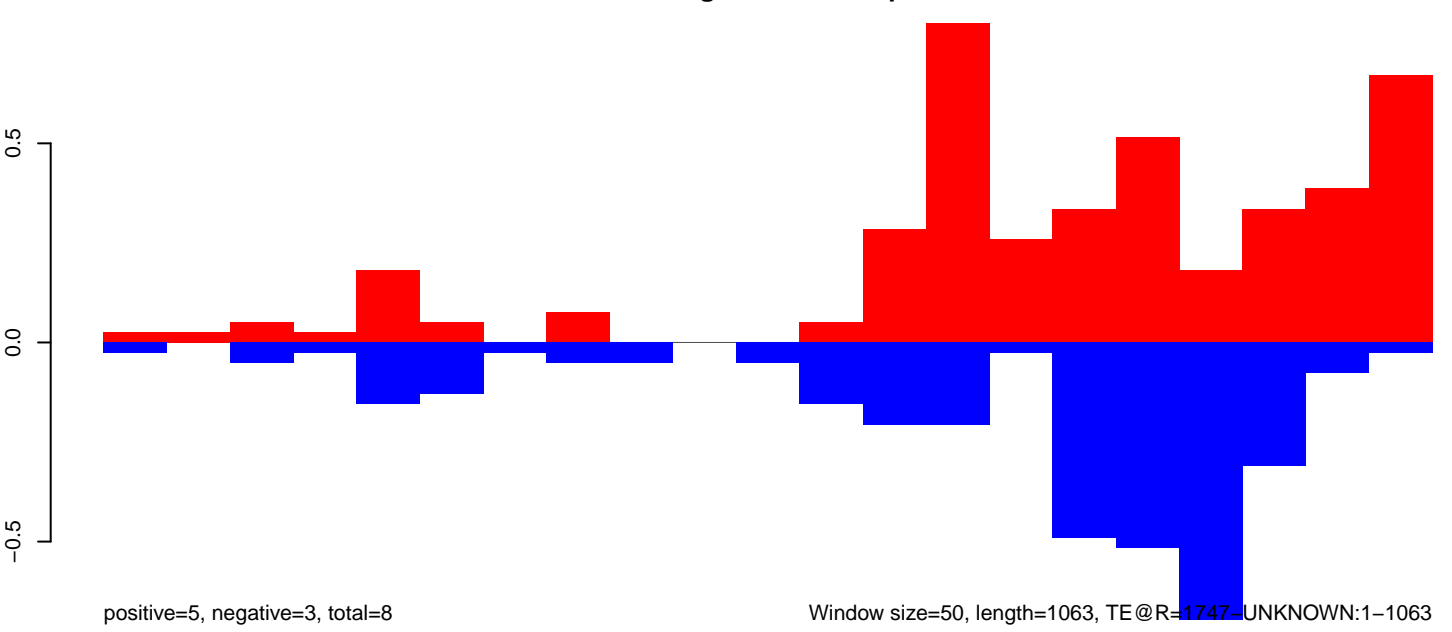

Window size=50, length=1063, TE@R=1747-UNKNOWN:1-1063

AeAeg_Fcarc_GH.18_23.rep

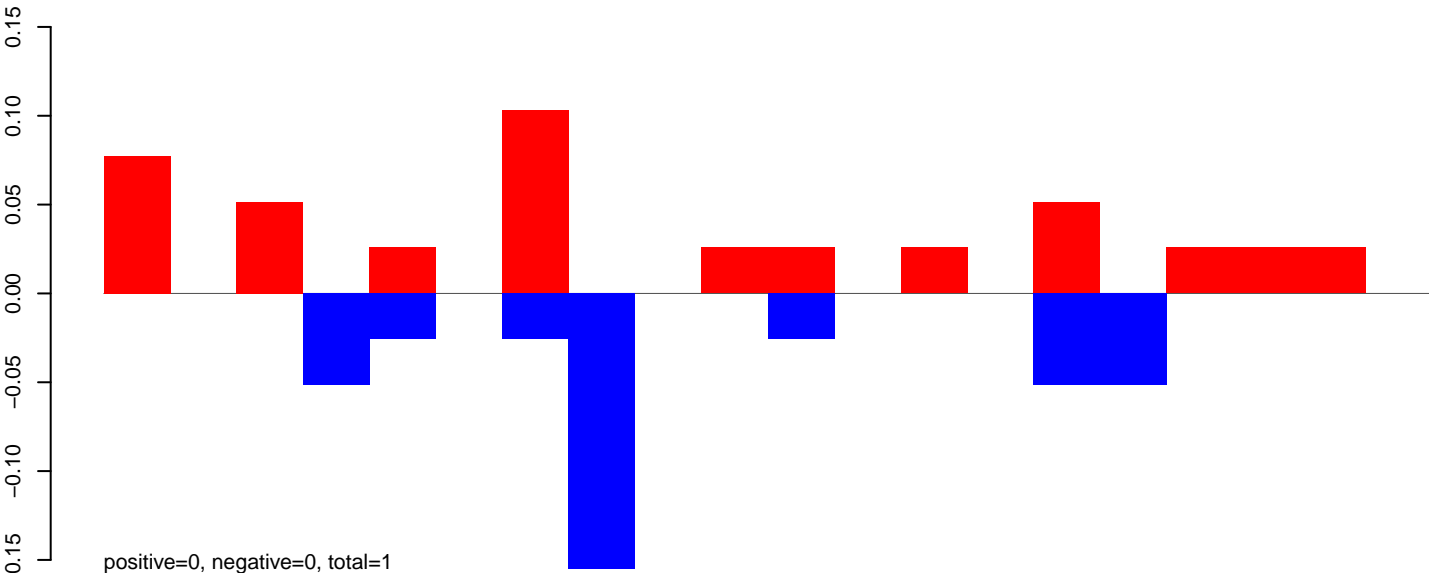

AeAeg_Fcarc_GH.24_35.rep

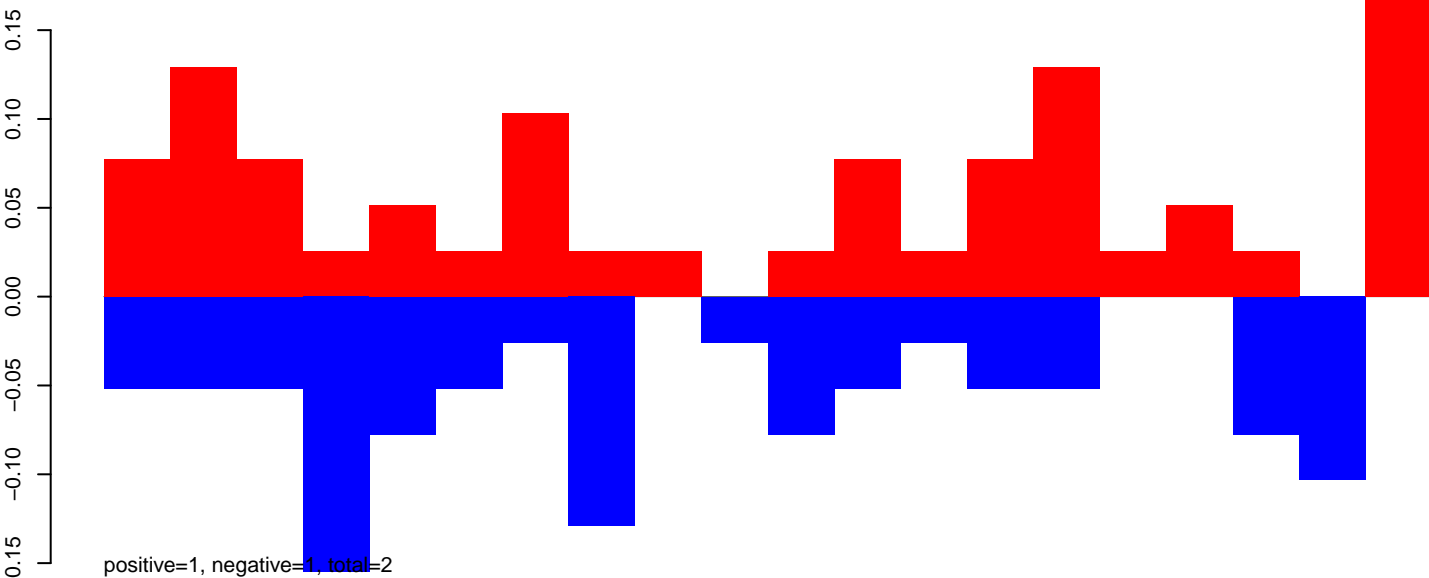

AeAeg_Fcarc_GH.rep

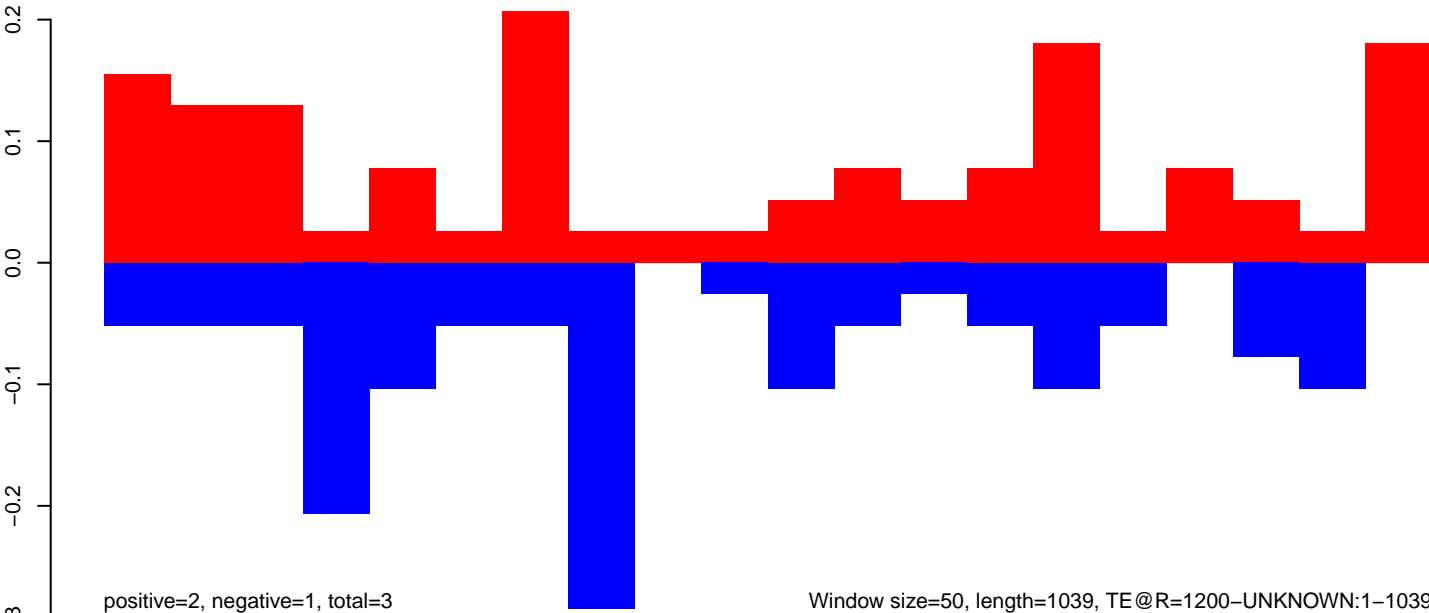

Window size=50, length=1039, TE@R=1200-UNKNOWN:1-1039

AeAeg_Fcarc_GH.18_23.rep

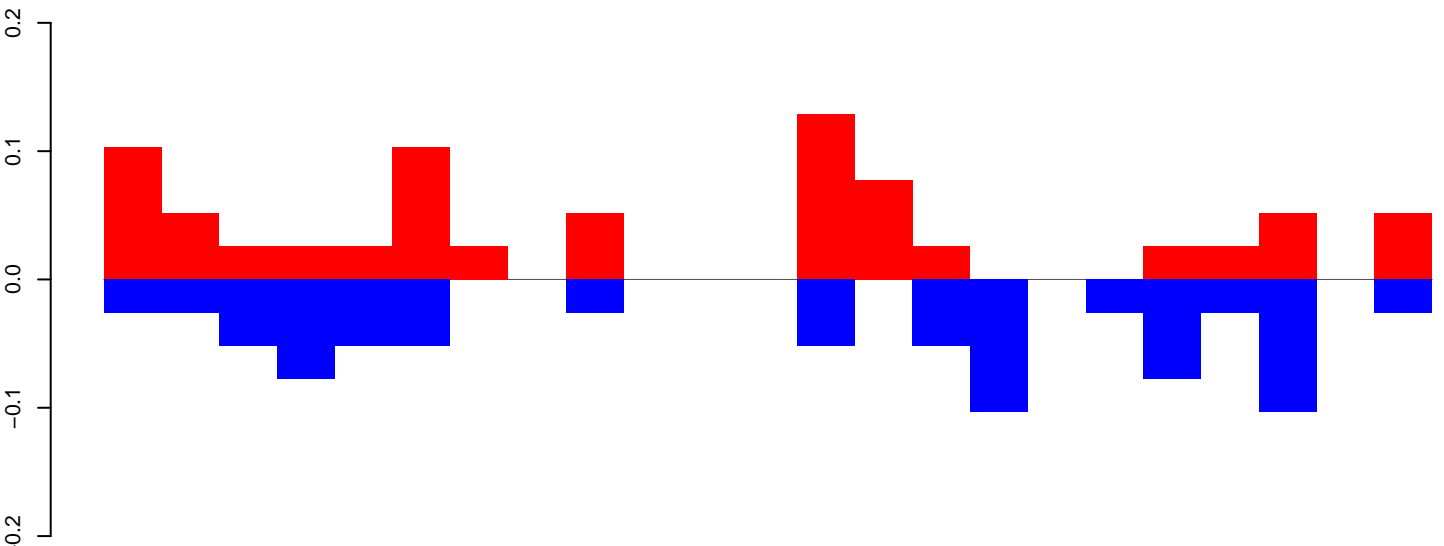

positive=1, negative=1, total=2

AeAeg_Fcarc_GH.24_35.rep

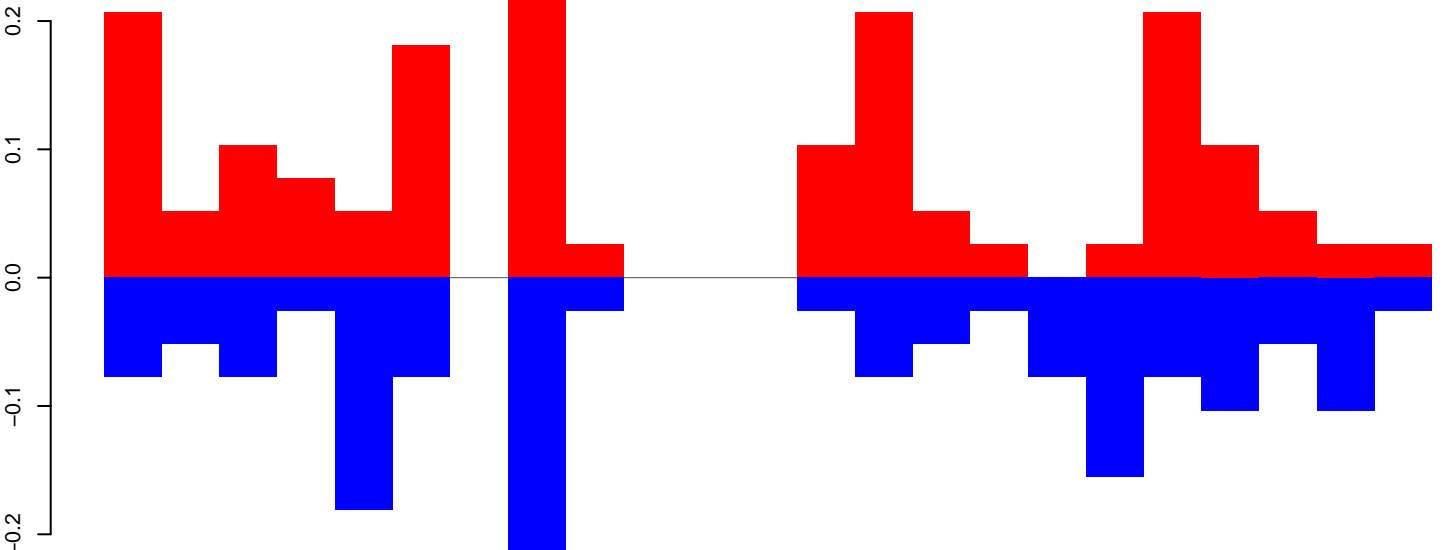

positive=2, negative=2, total=3

AeAeg_Fcarc_GH.rep

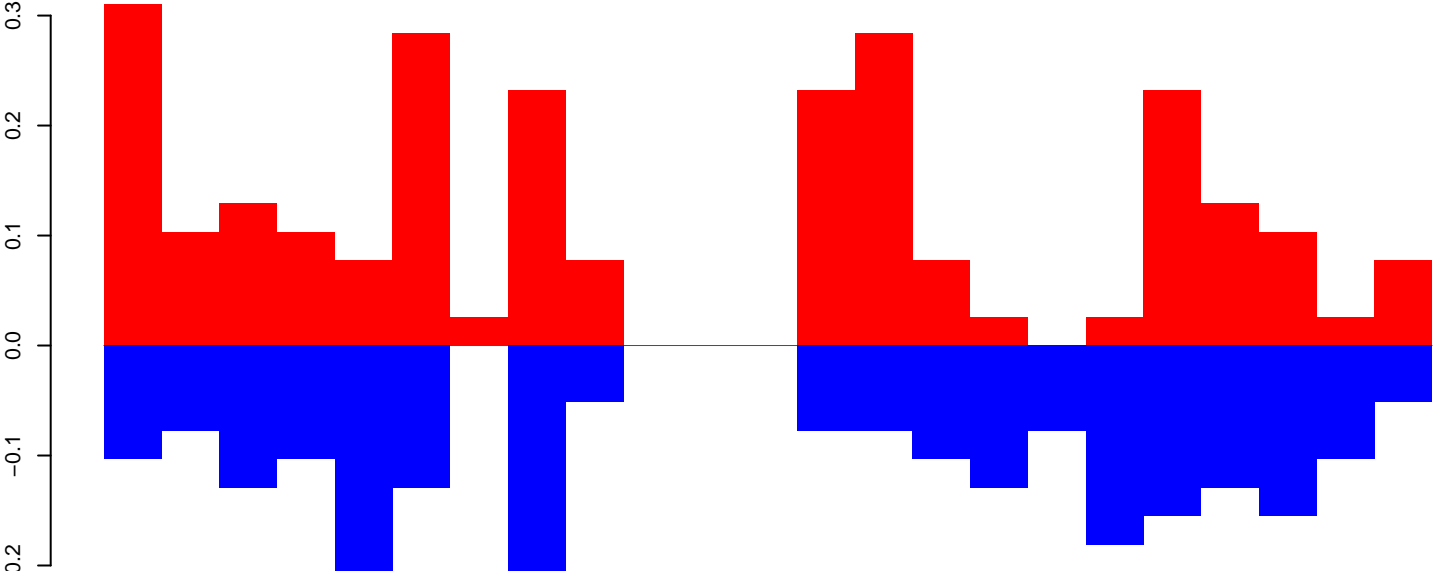

positive=3, negative=2, total=5

Window size=50, length=1181, TE@R=113-UNKNOWN:1-1181

AeAeg_Fcarc_GH.18_23.rep

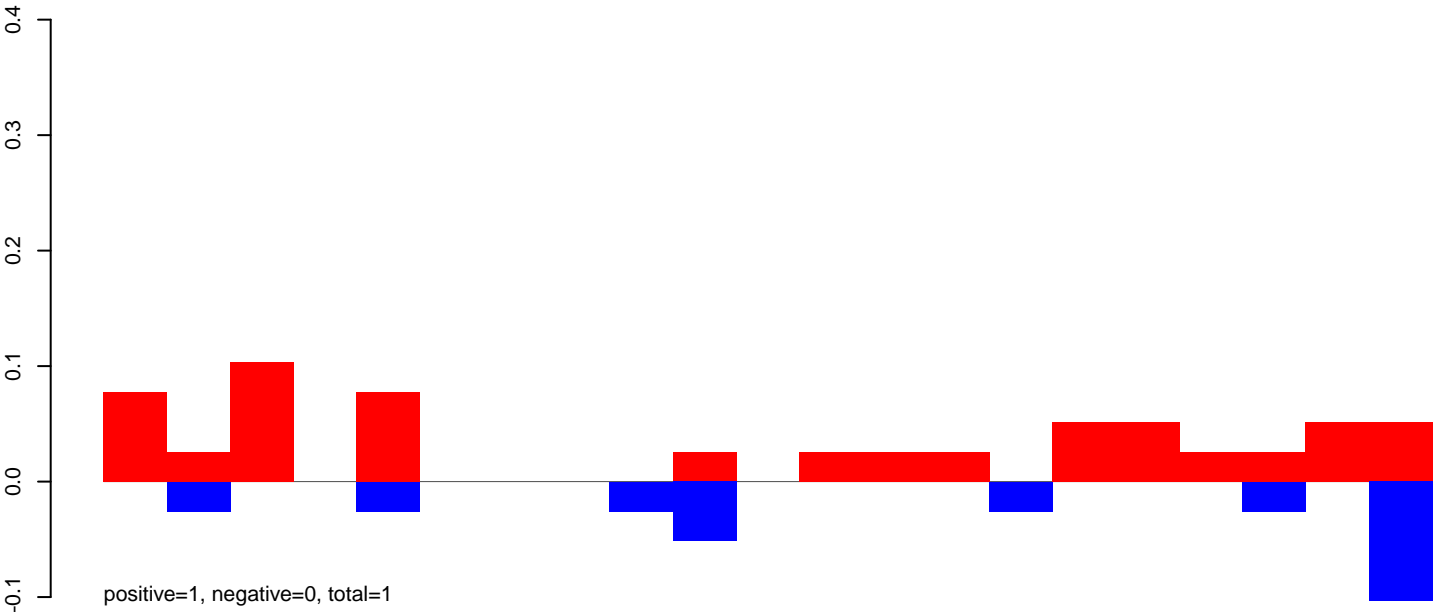

AeAeg_Fcarc_GH.24_35.rep

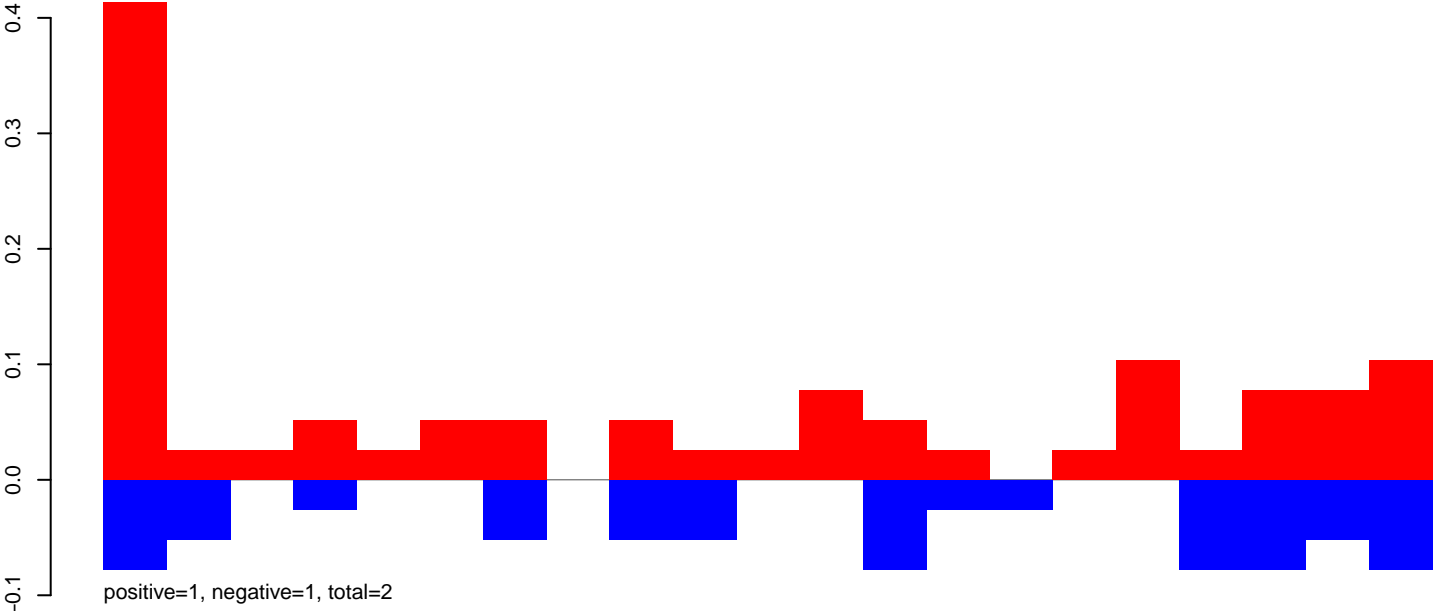

AeAeg_Fcarc_GH.rep

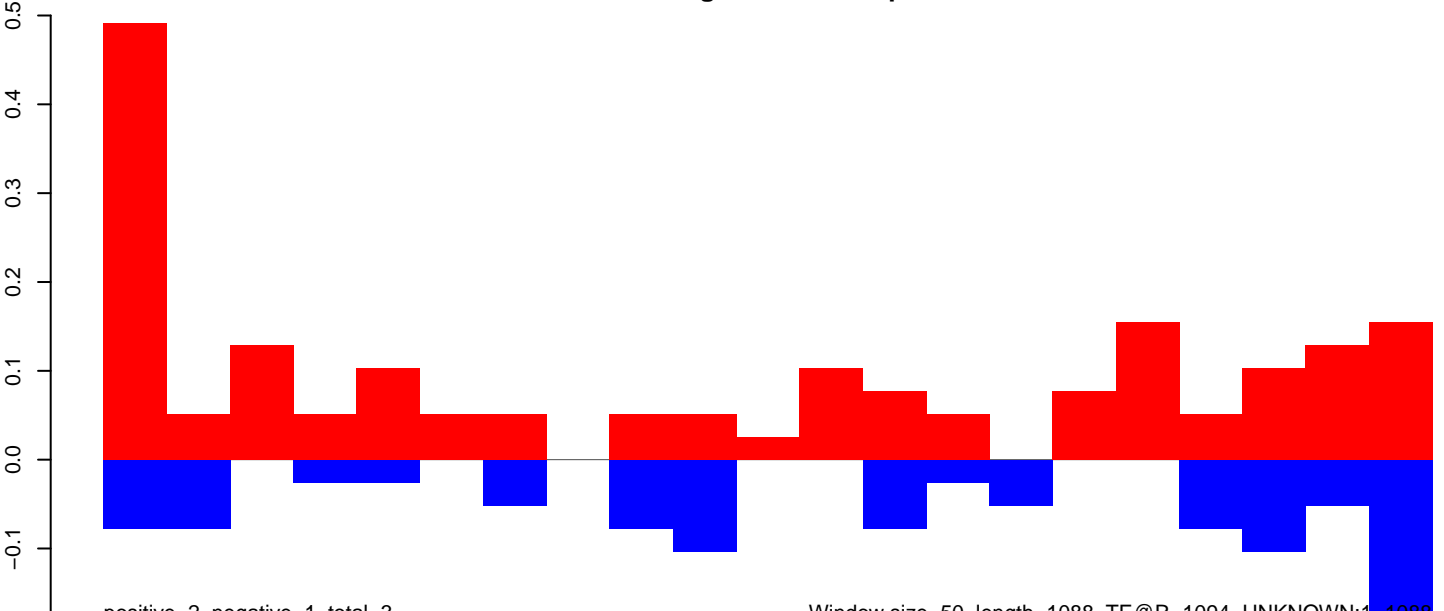

AeAeg_Fcarc_GH.18_23.rep

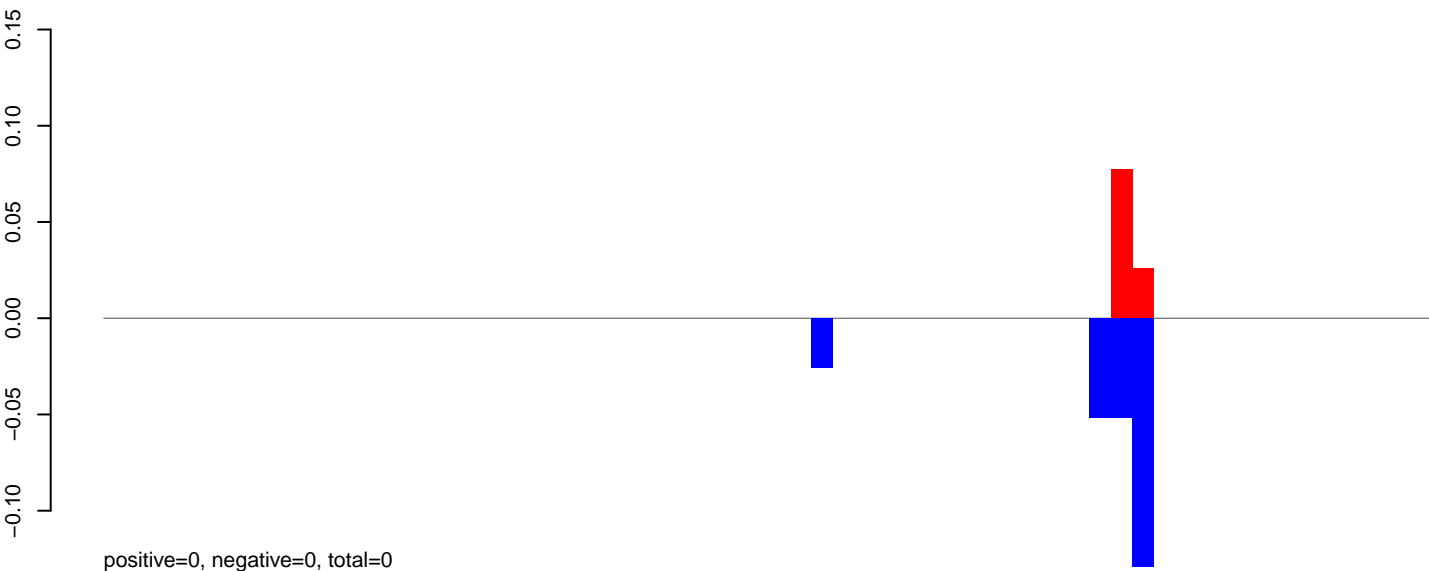

AeAeg_Fcarc_GH.24_35.rep

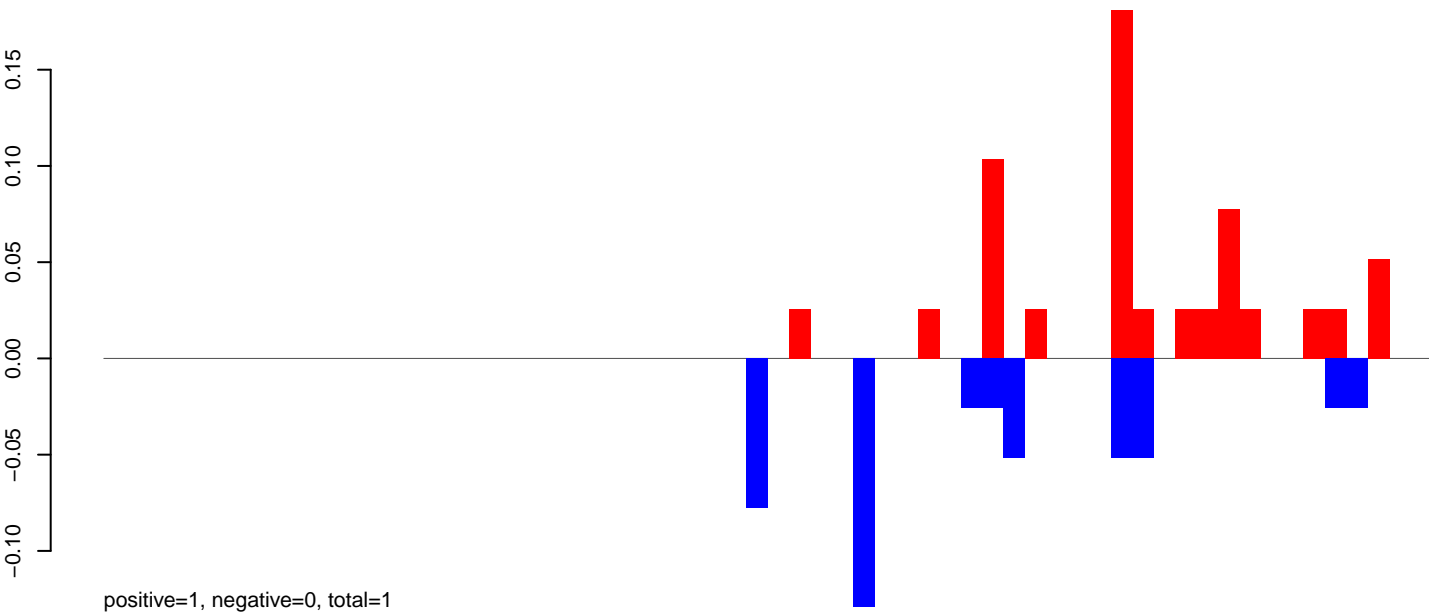

AeAeg_Fcarc_GH.rep

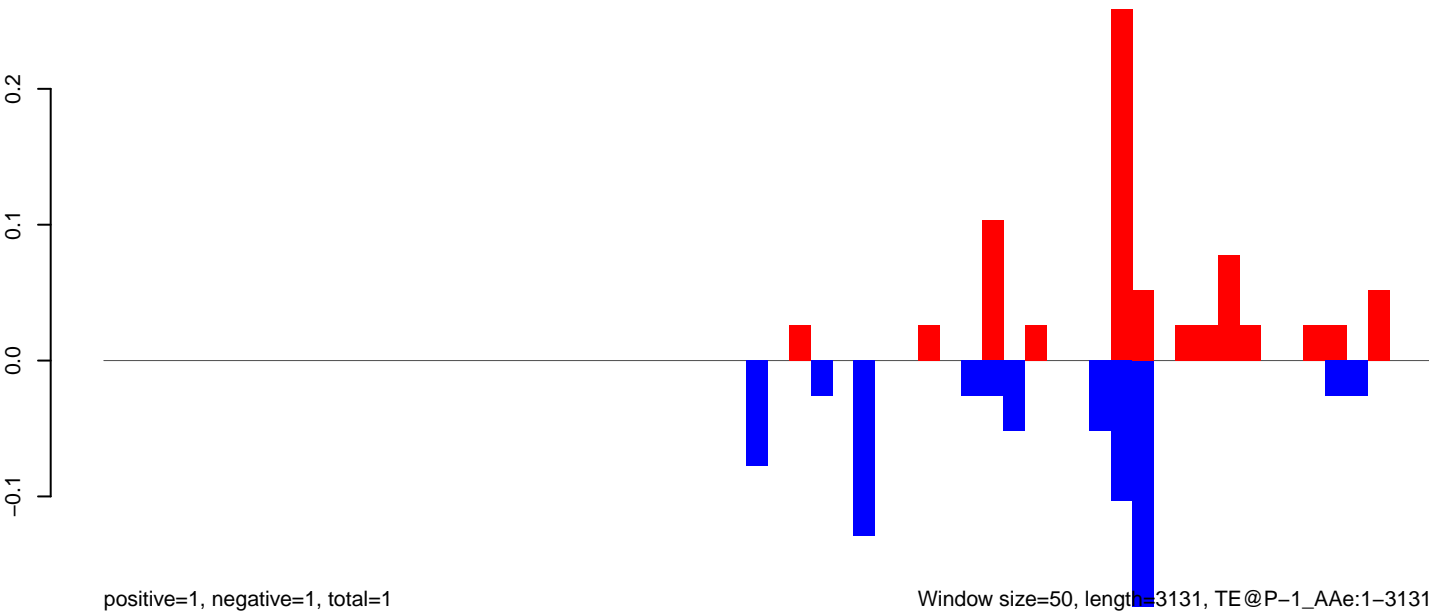

AeAeg_Fcarc_GH.18_23.rep

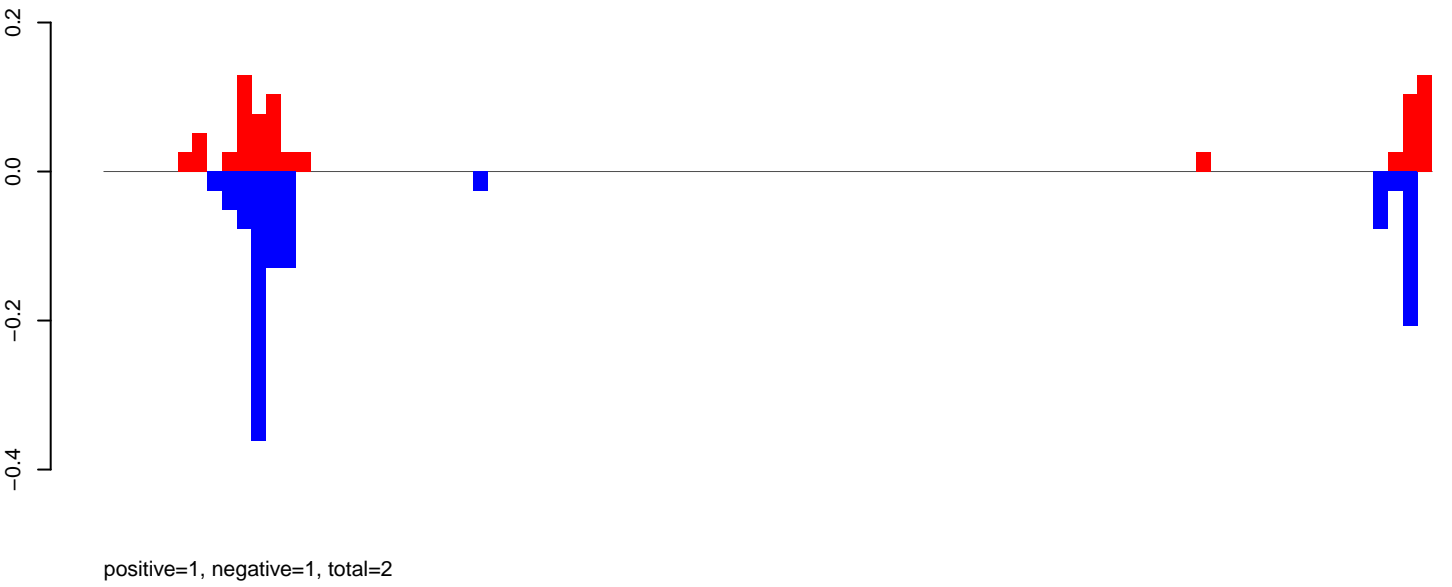

AeAeg_Fcarc_GH.24_35.rep

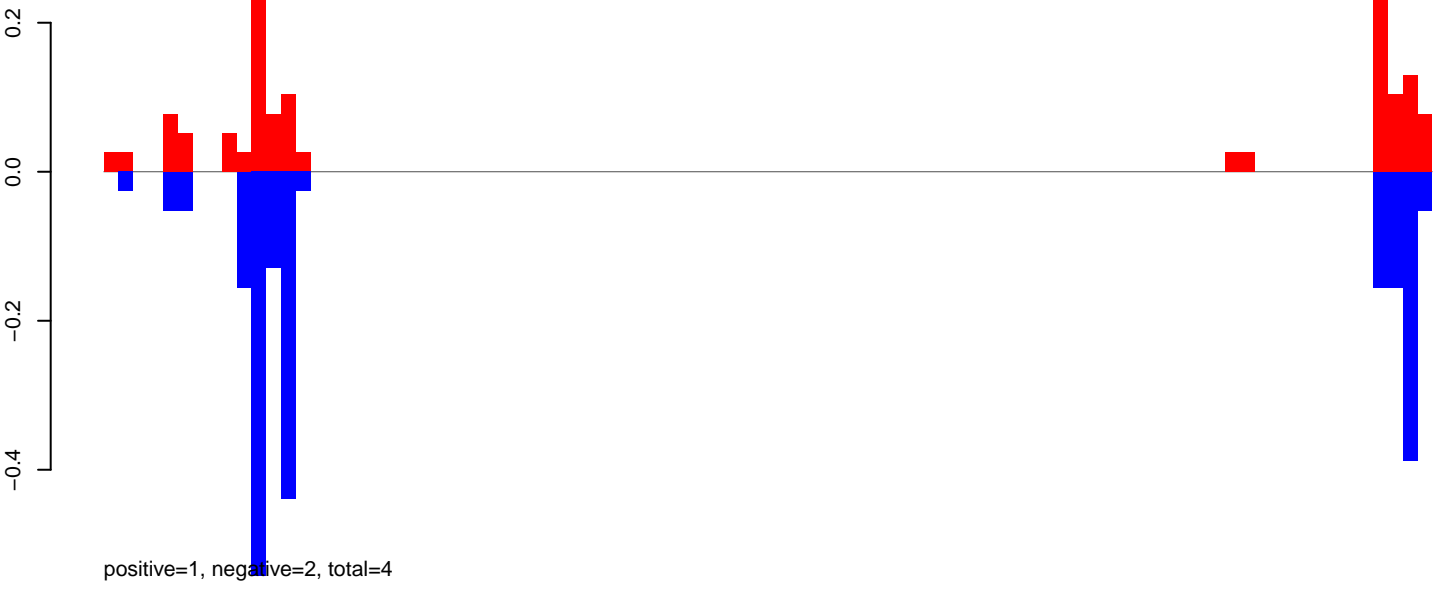

AeAeg_Fcarc_GH.rep

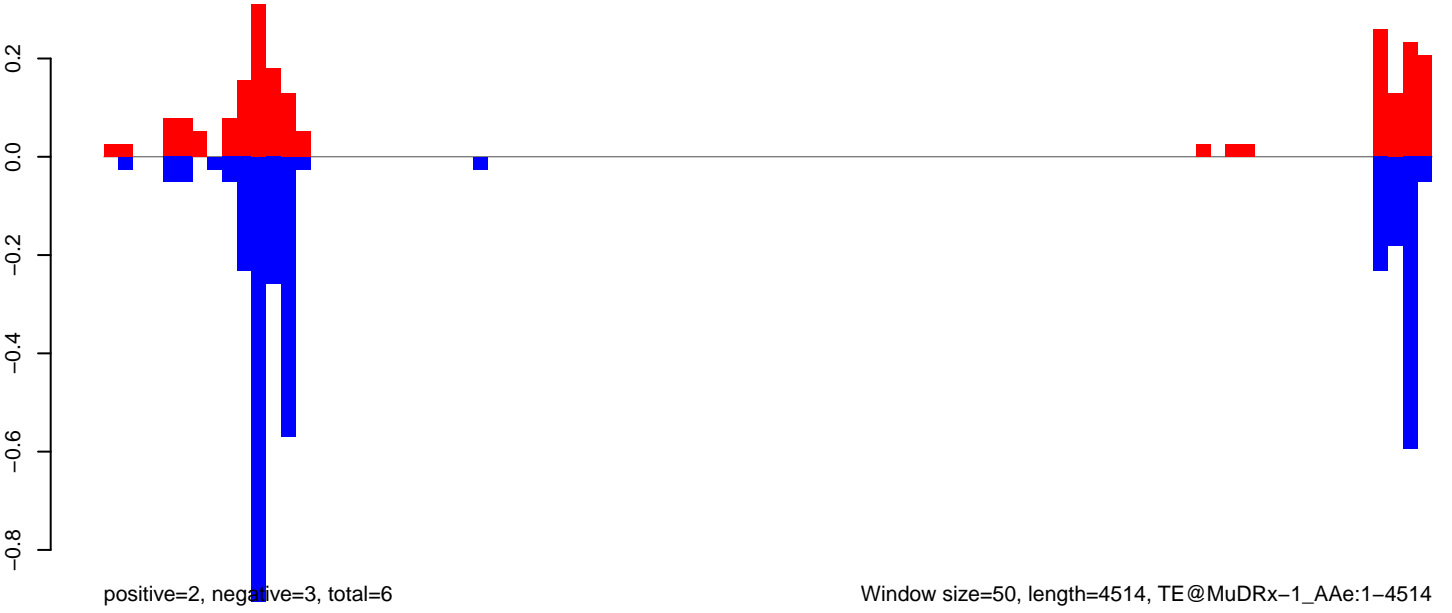

Window size=50, length=4514, TE@MuDRx-1_AAe:1-4514

AeAeg_Fcarc_GH.18_23.rep

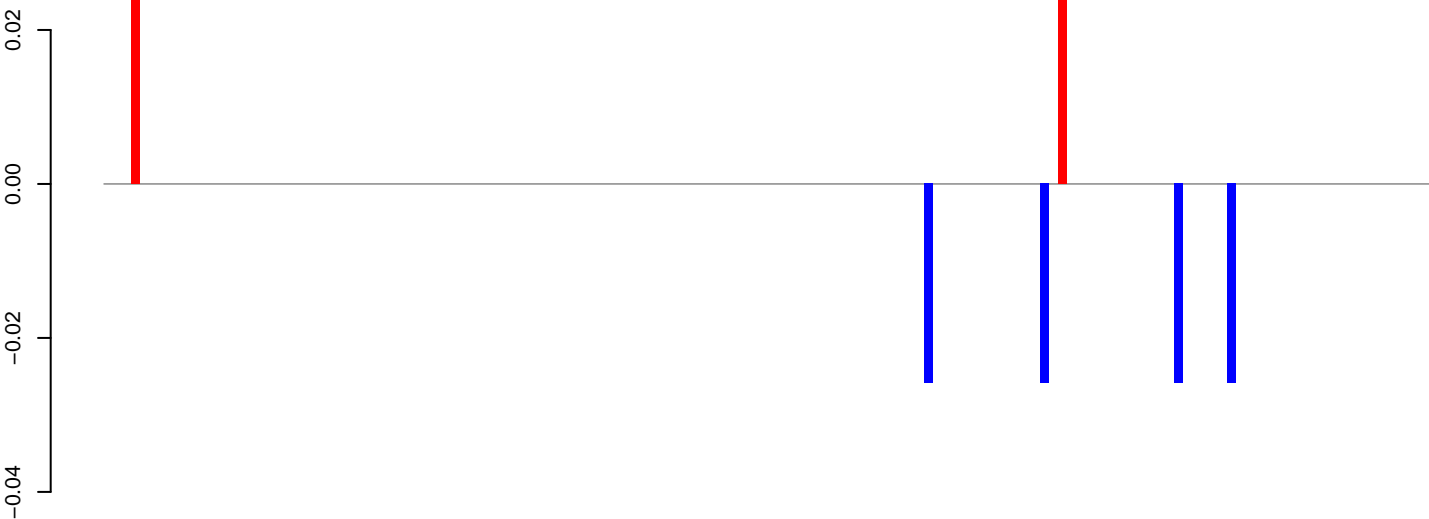

positive=0, negative=0, total=0

AeAeg_Fcarc_GH.24_35.rep

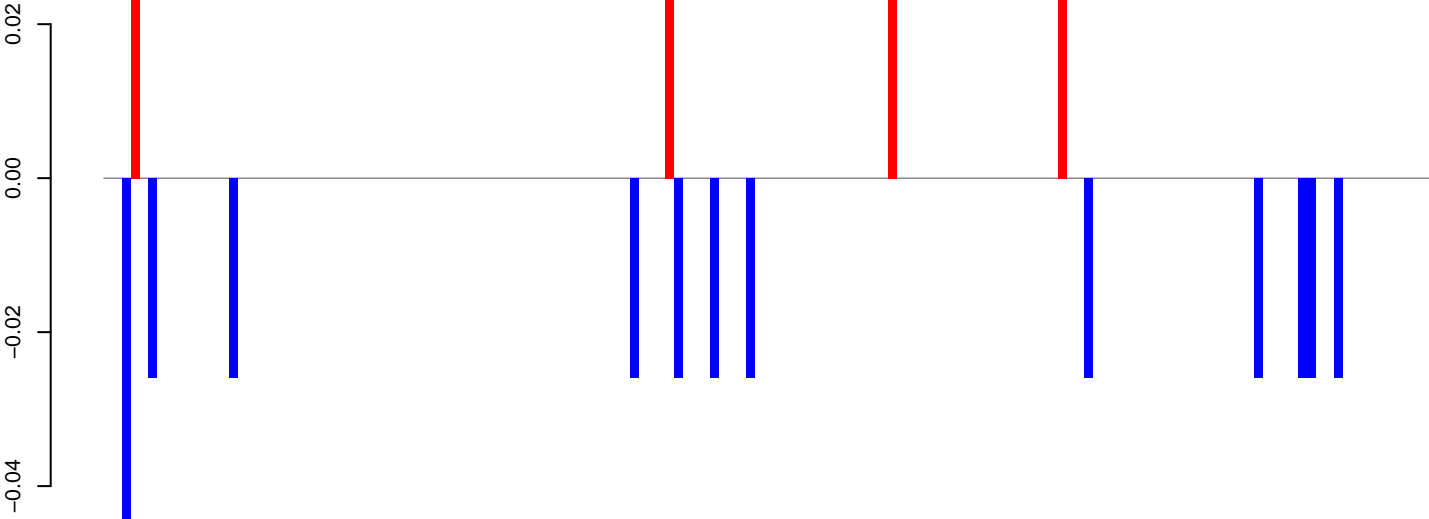

positive=0, negative=0, total=0

AeAeg_Fcarc_GH.rep

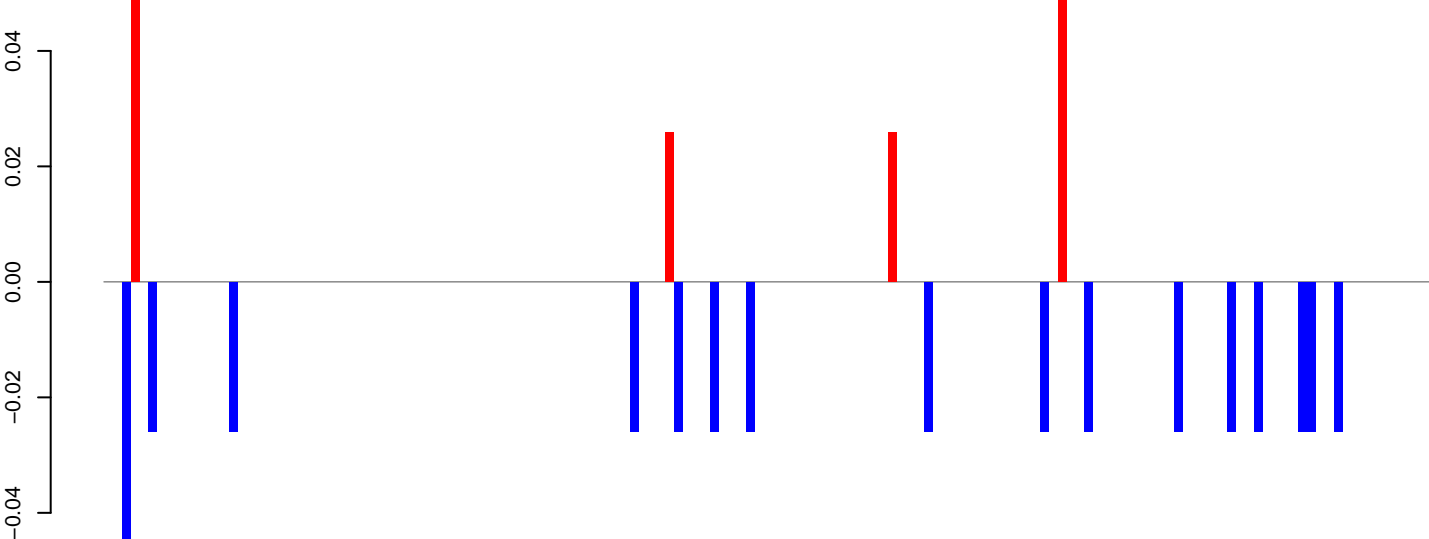

positive=0, negative=0, total=1

Window size=50, length=7463, TE@Gypsy-54_AA-LTR-I:1-7463

0 2000 4000 6000

AeAeg_FcArc_GH.18_23.rep

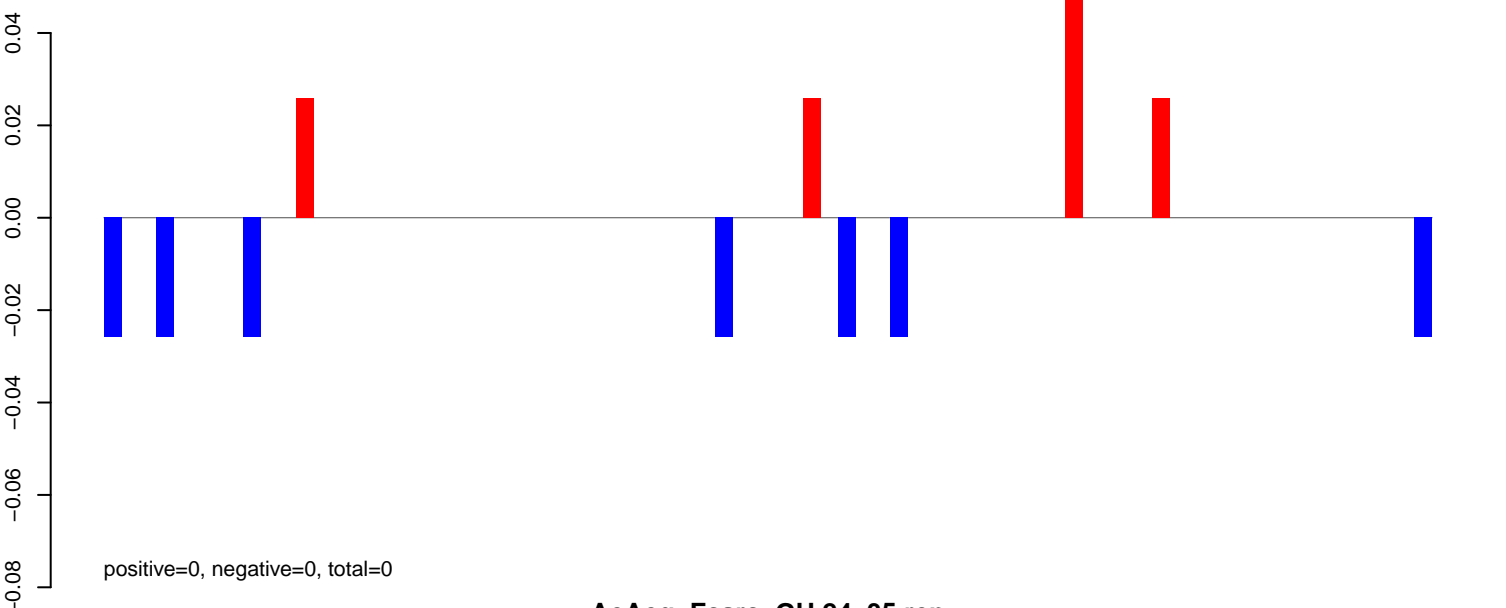

AeAeg_FcArc_GH.24_35.rep

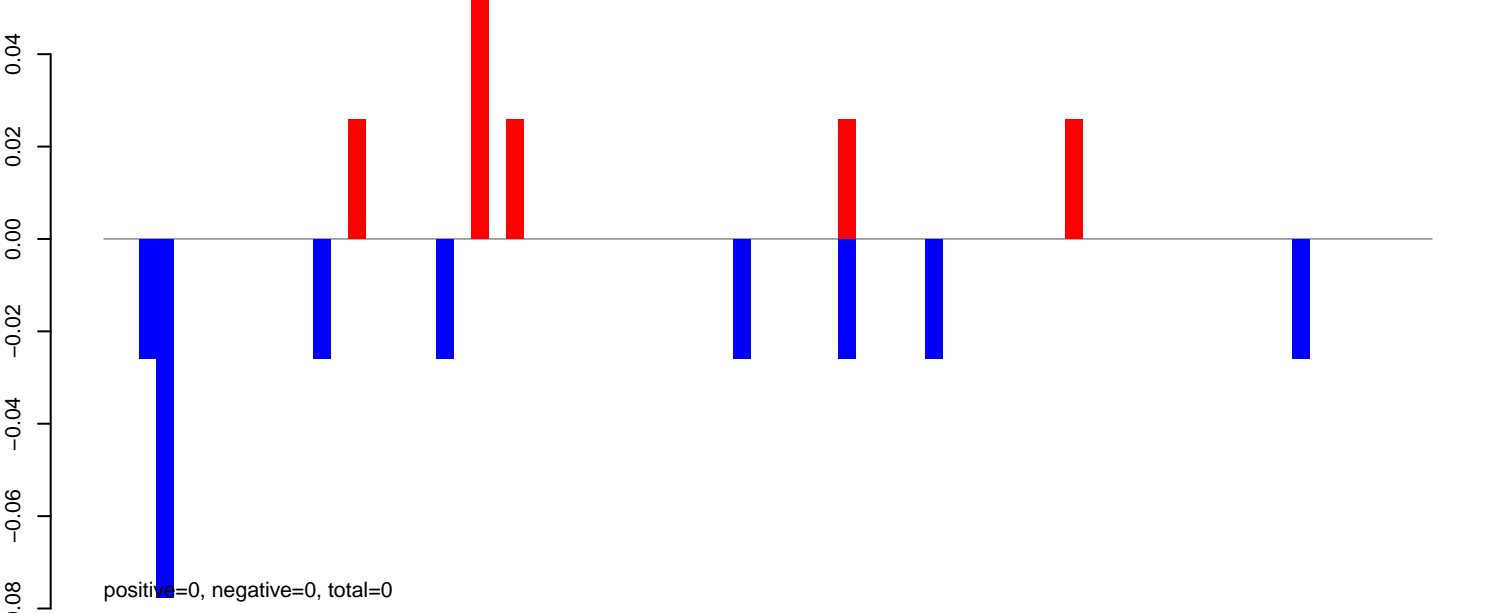

AeAeg_FcArc_GH.rep

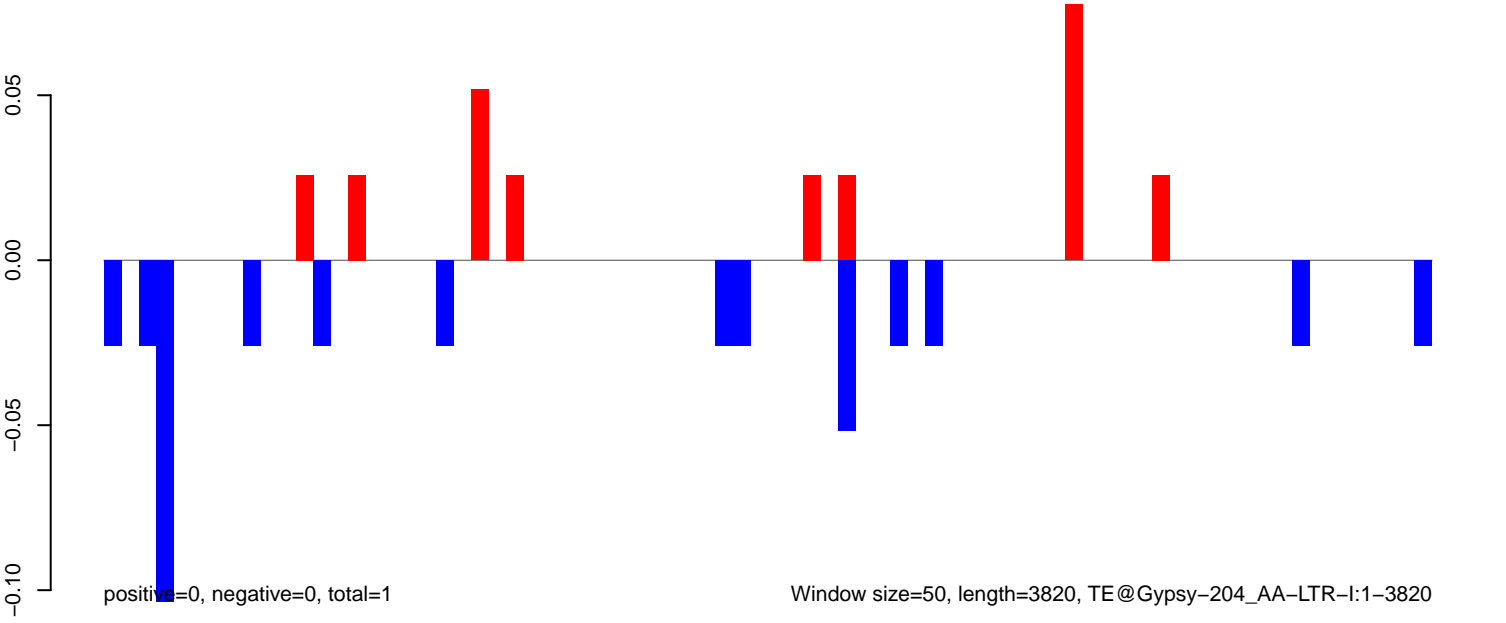

AeAeg_Fcarc_GH.18_23.rep

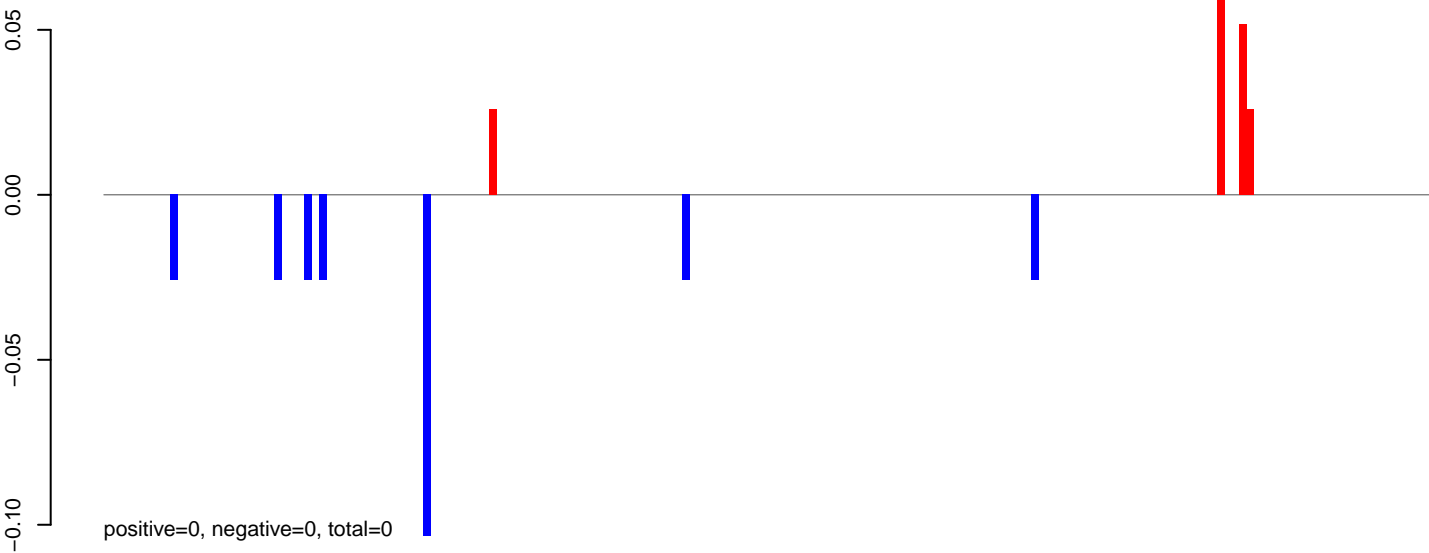

AeAeg_Fcarc_GH.24_35.rep



AeAeg_Fcarc_GH.rep

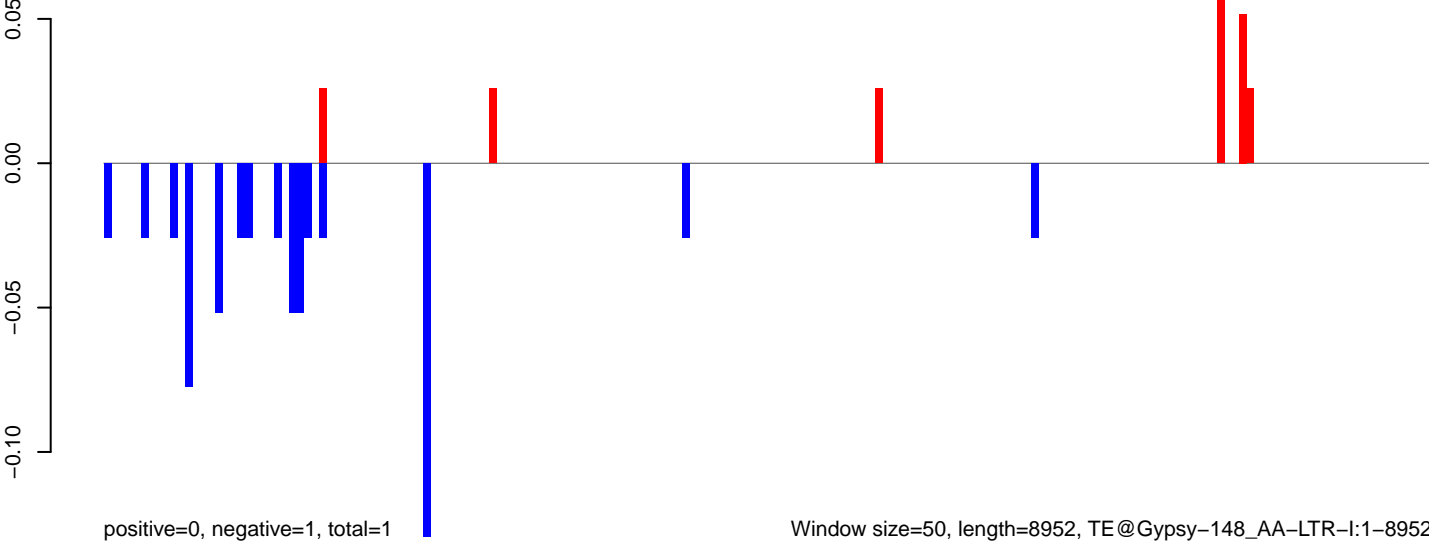

AeAeg_Fcarc_GH.18_23.rep

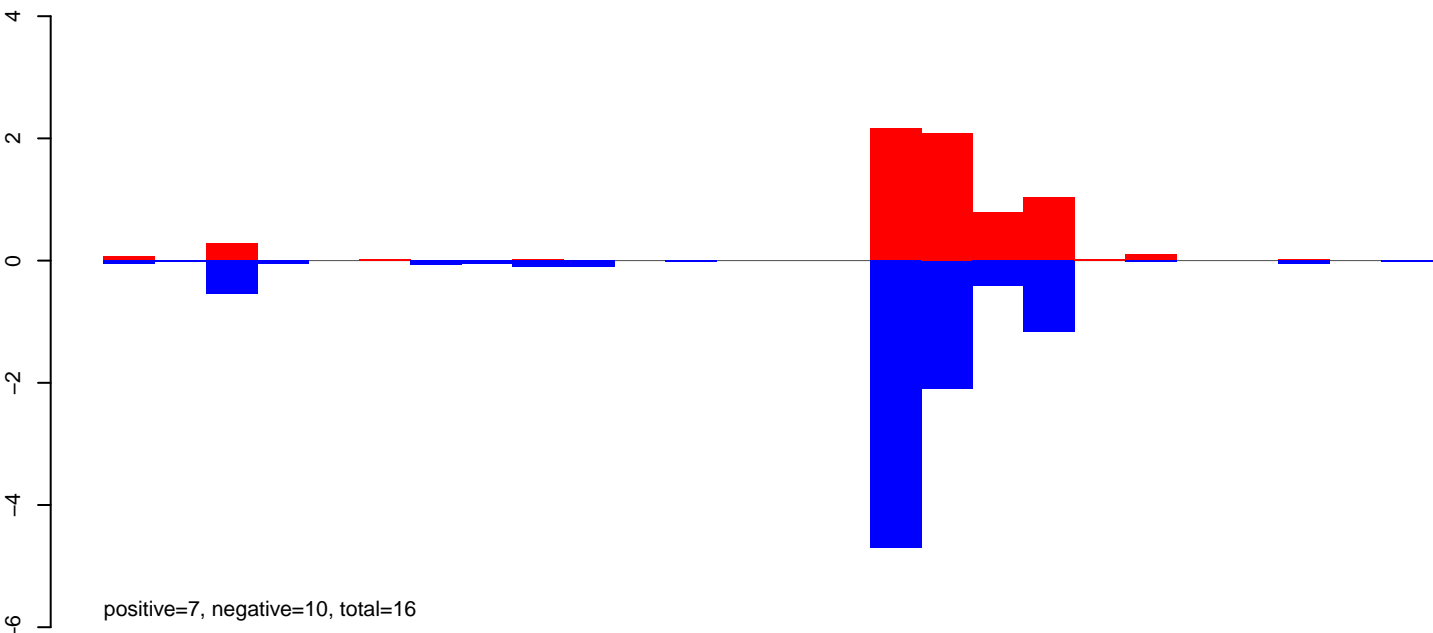

AeAeg_Fcarc_GH.24_35.rep

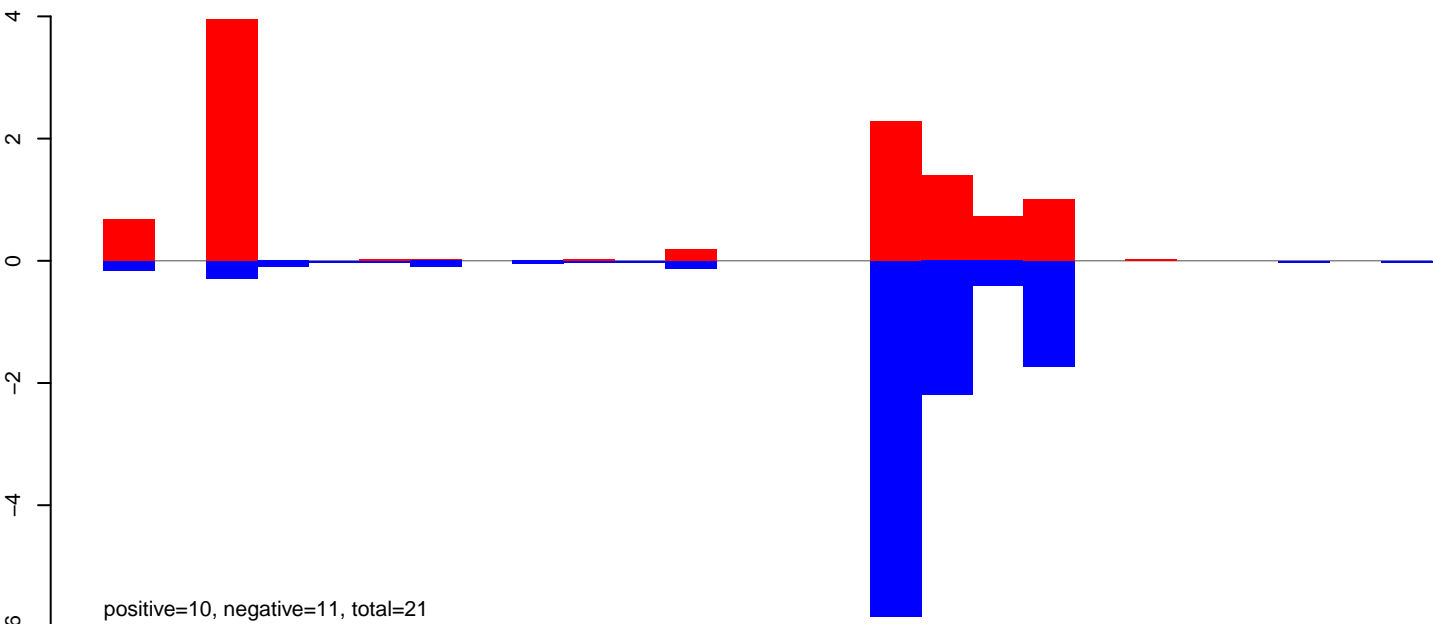

AeAeg_Fcarc_GH.rep

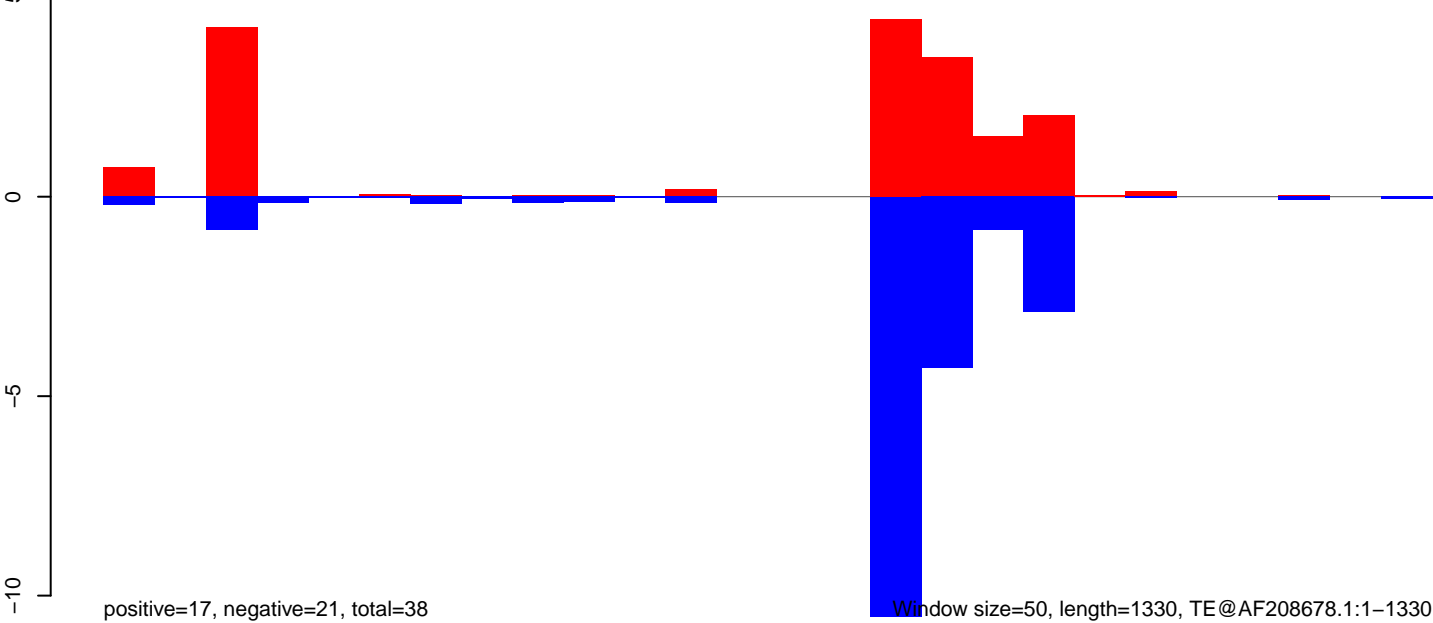

AeAeg_Fcarc_GH.18_23.rep

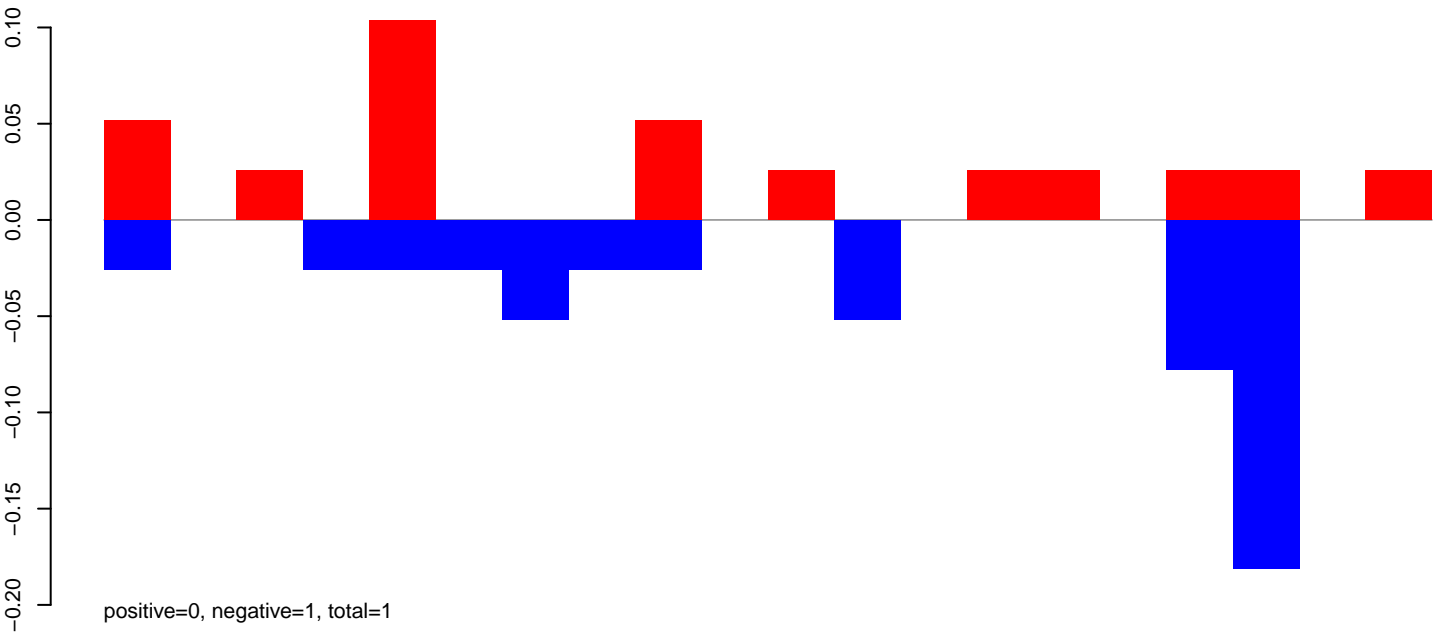

AeAeg_Fcarc_GH.24_35.rep

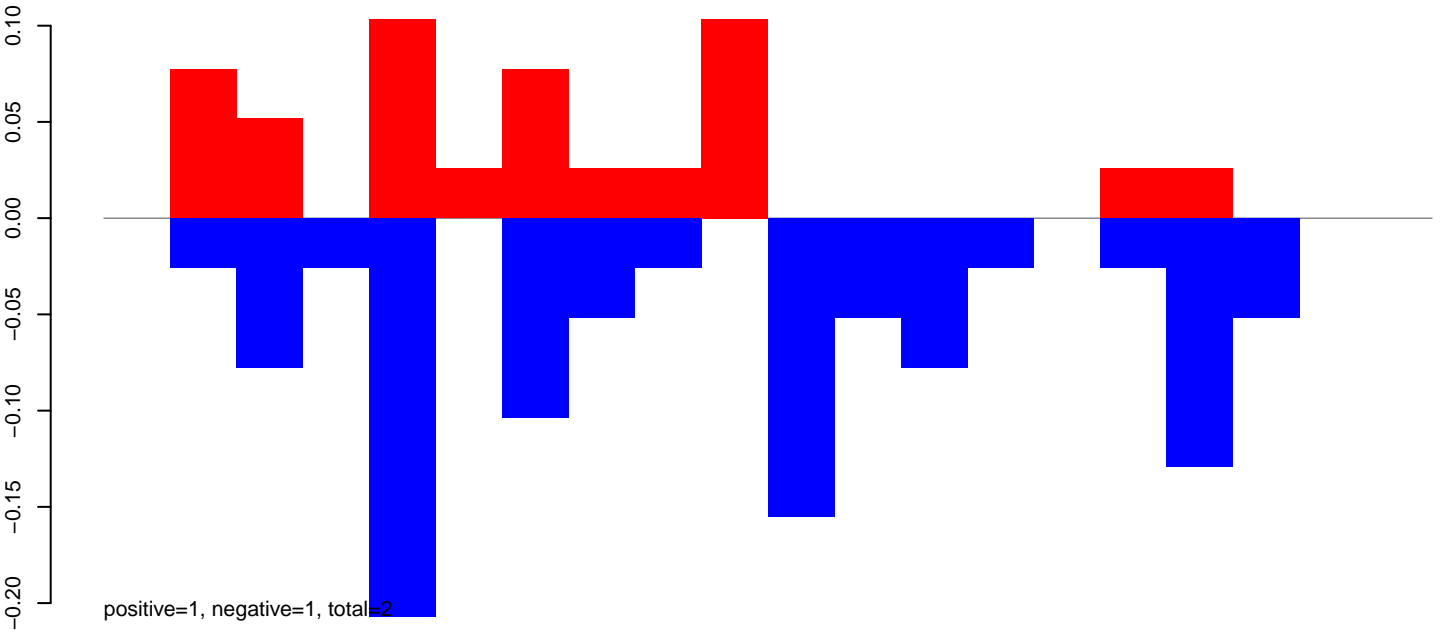

AeAeg_Fcarc_GH.rep

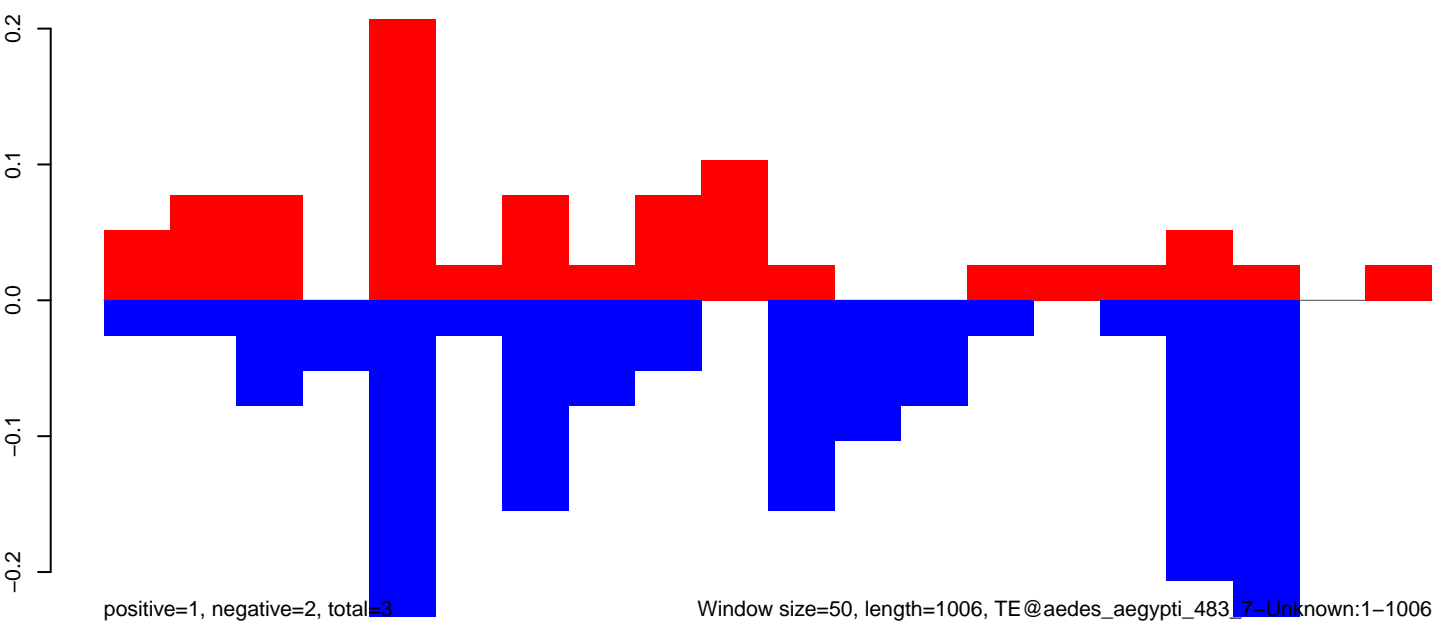

AeAeg_FcArc_GH.18_23.rep

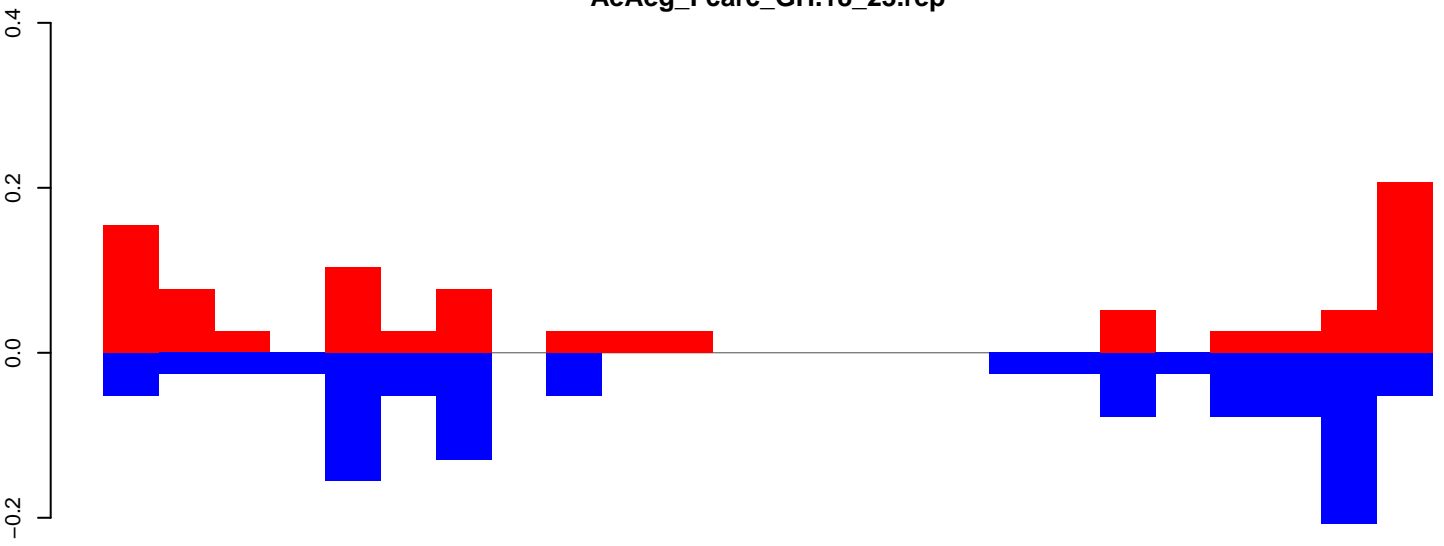

positive=1, negative=1, total=2

AeAeg_FcArc_GH.24_35.rep

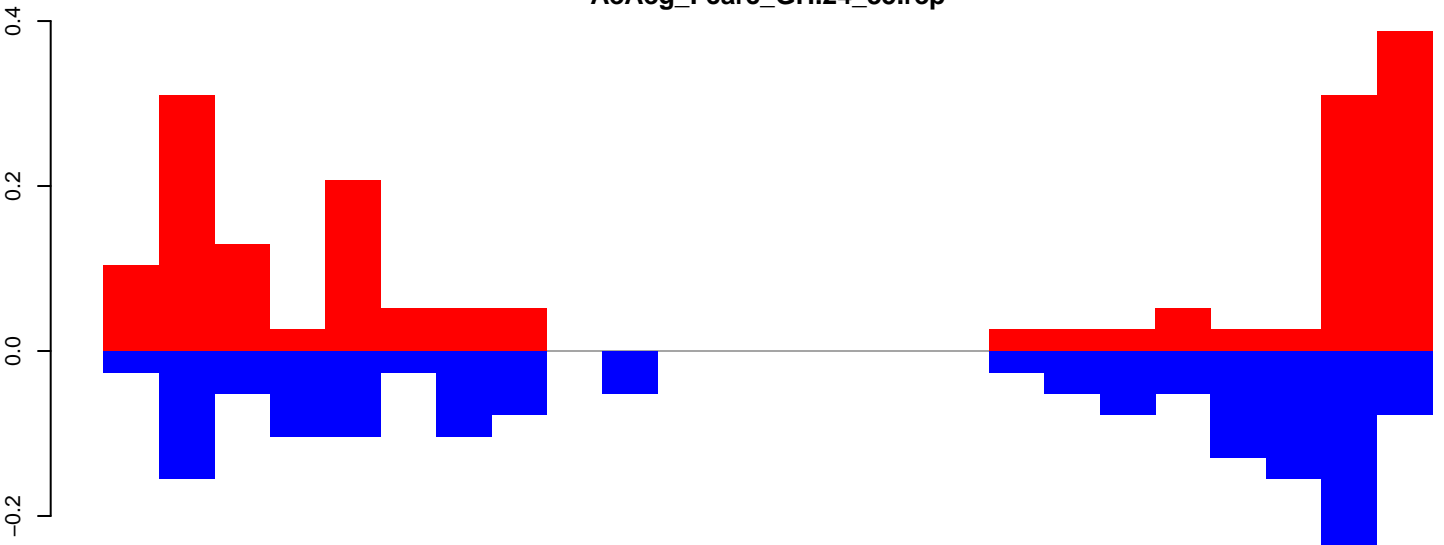

positive=2, negative=2, total=4

AeAeg_FcArc_GH.rep

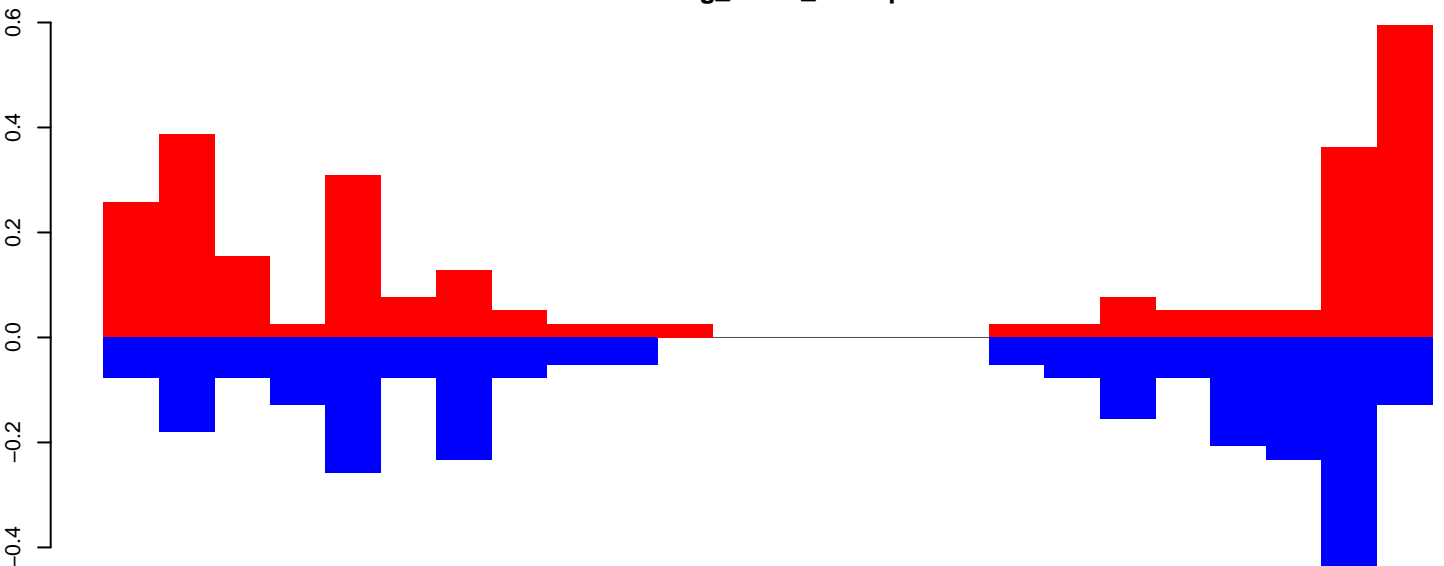

positive=3, negative=3, total=6

Window size=50, length=1222, TE@aedes_aegypti_1859_7-Unknown:1-1222

AeAeg_FcArc_GH.18_23.rep

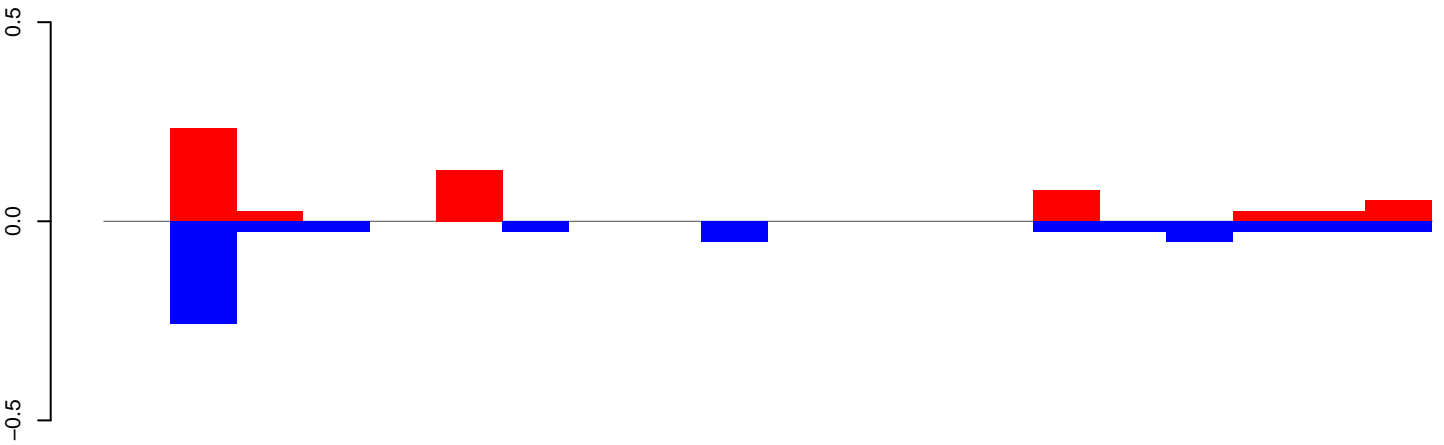

positive=1, negative=1, total=1

AeAeg_FcArc_GH.24_35.rep

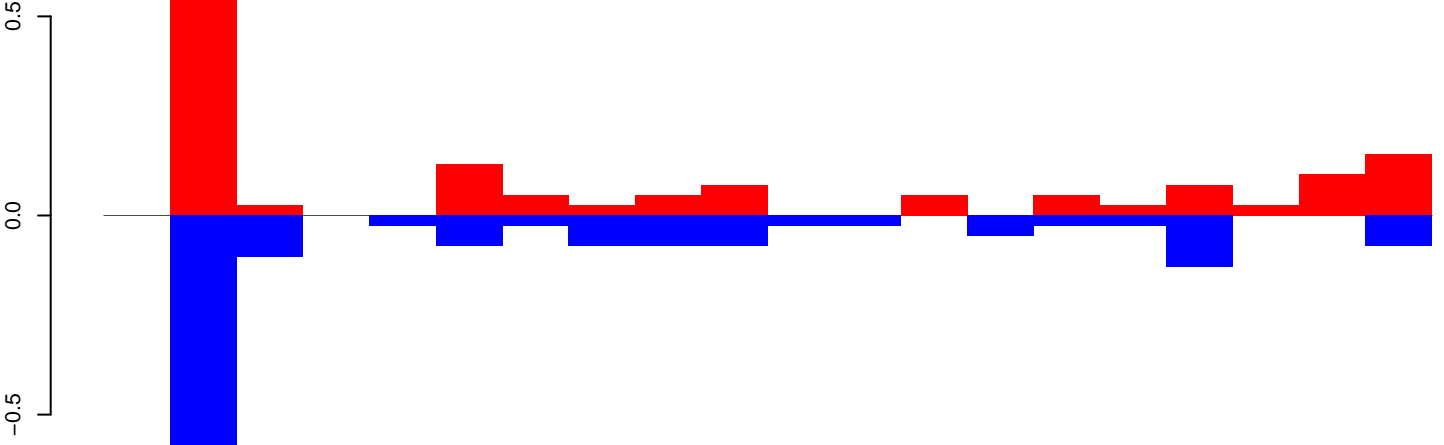

positive=2, negative=2, total=3

AeAeg_FcArc_GH.rep

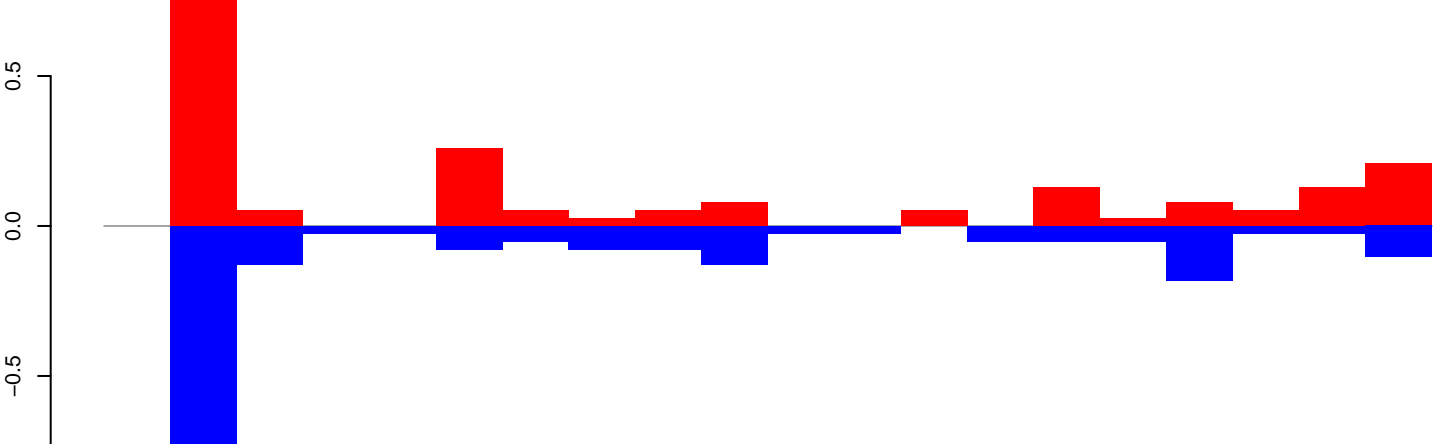

positive=2, negative=2, total=5

Window size=50, length=1038, TE@aedes_aegypti_154_7-Unknown:1-1038

AeAeg_Fcarc_GH.18_23.rep

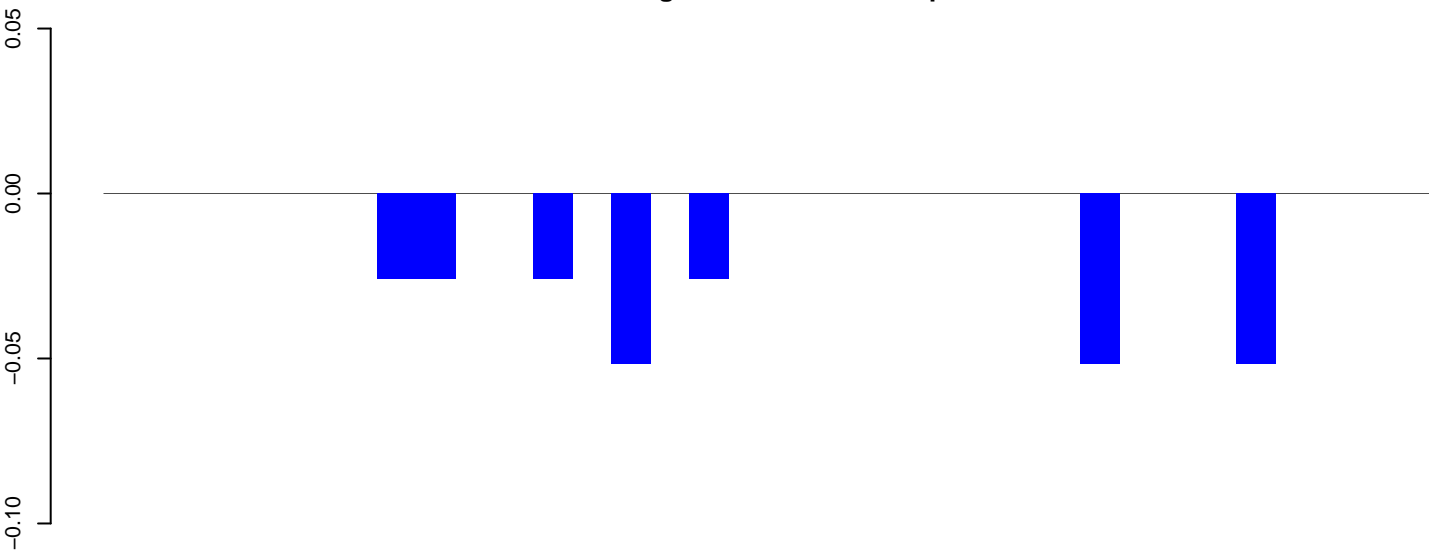

positive=0, negative=0, total=0

AeAeg_Fcarc_GH.24_35.rep

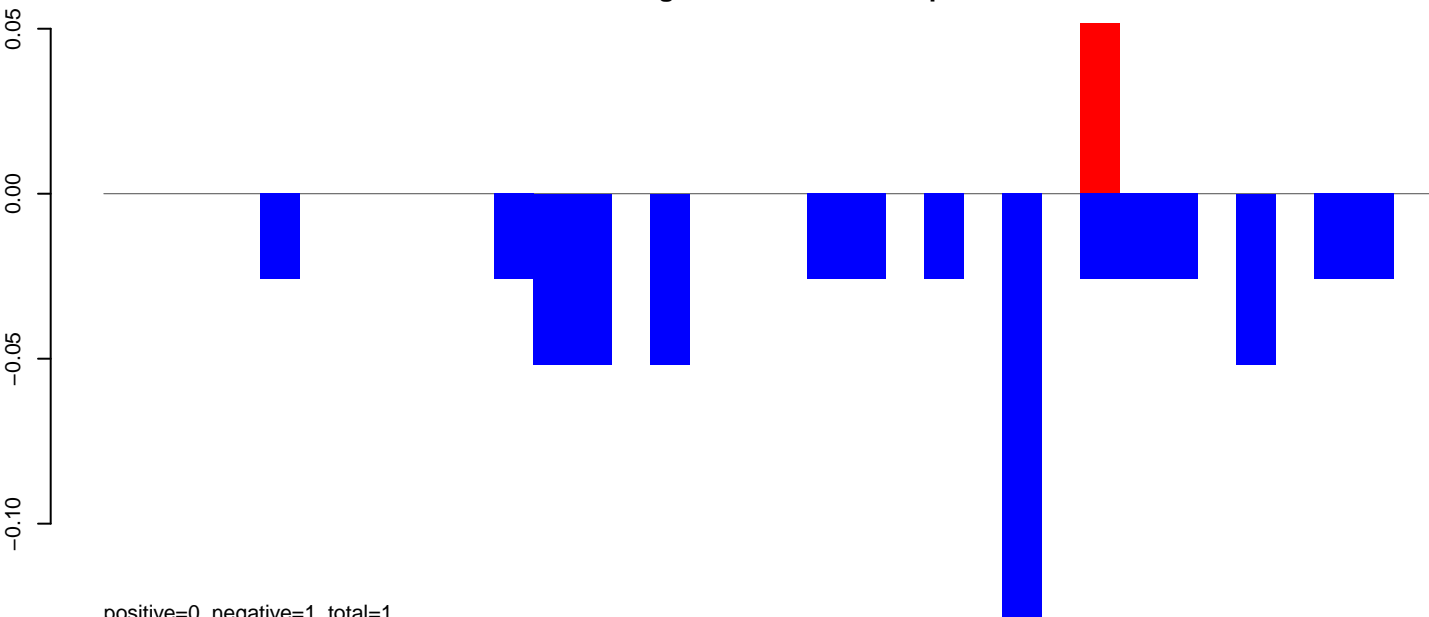

positive=0, negative=1, total=1

AeAeg_Fcarc_GH.rep

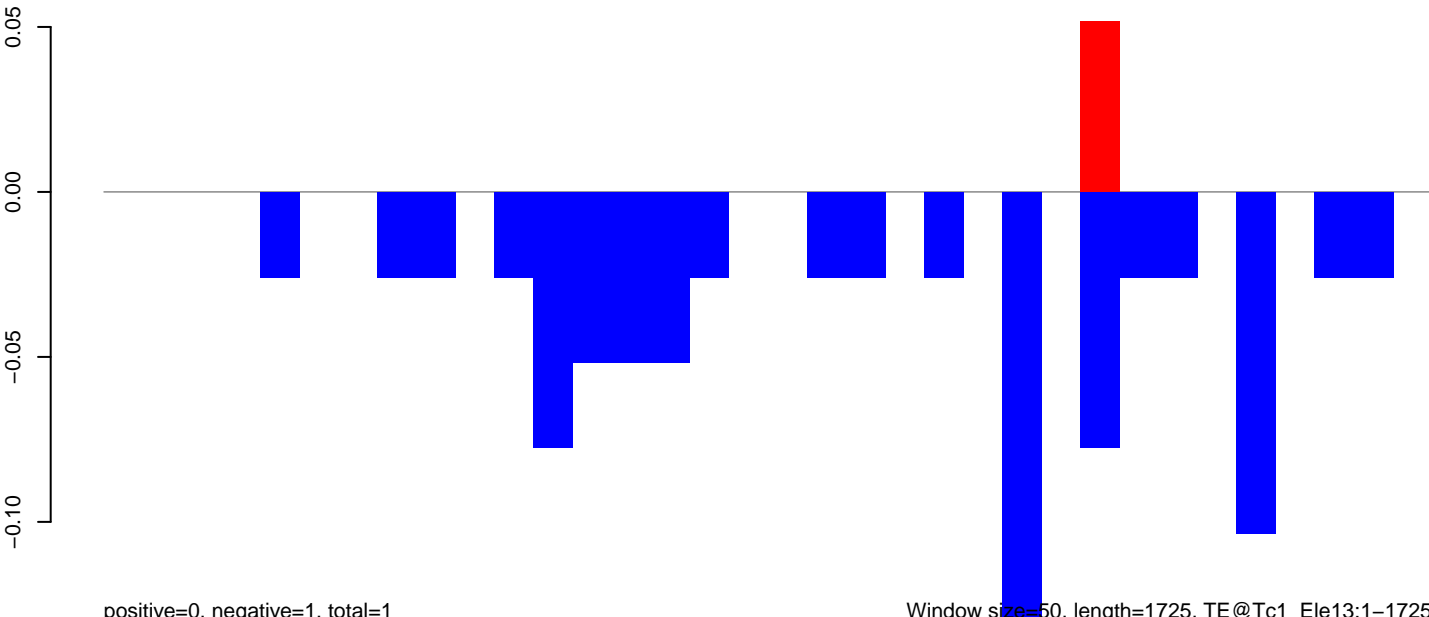

positive=0, negative=1, total=1

Window size=50, length=1725, TE@Tc1_Ele13:1-1725

AeAeg_Fcarc_GH.18_23.rep

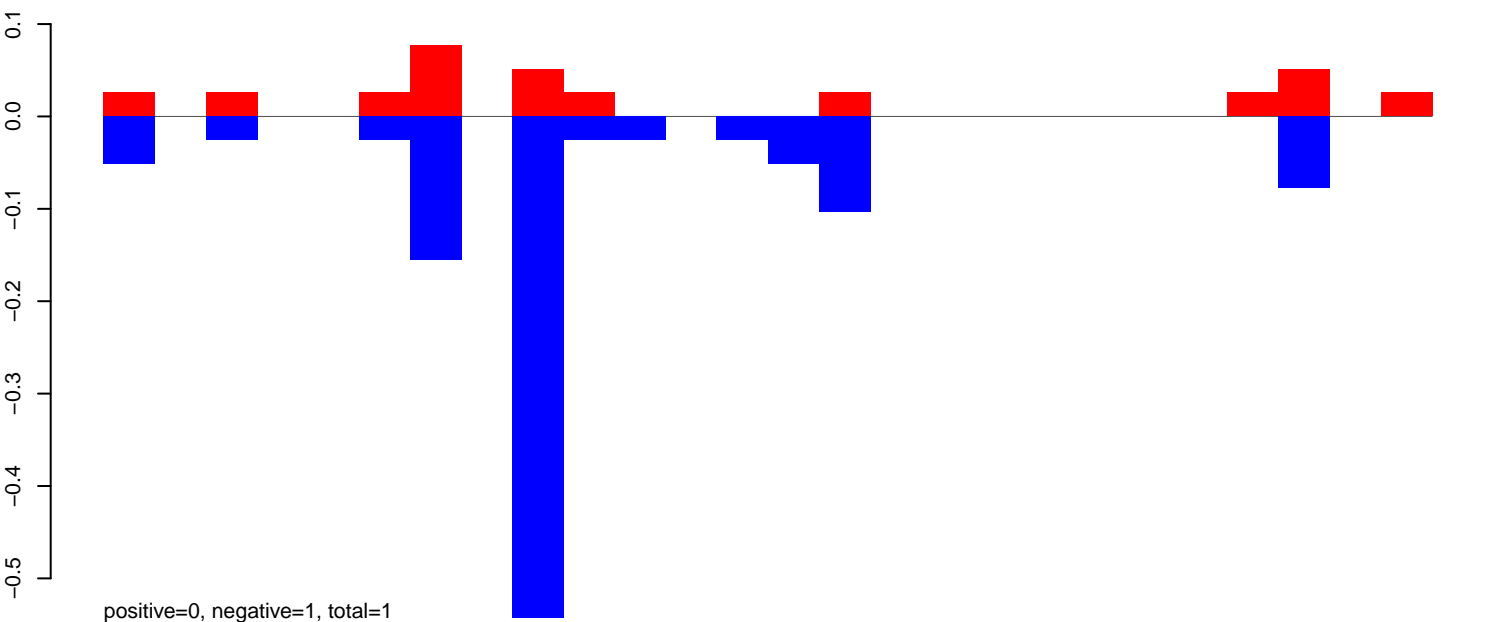

AeAeg_Fcarc_GH.24_35.rep

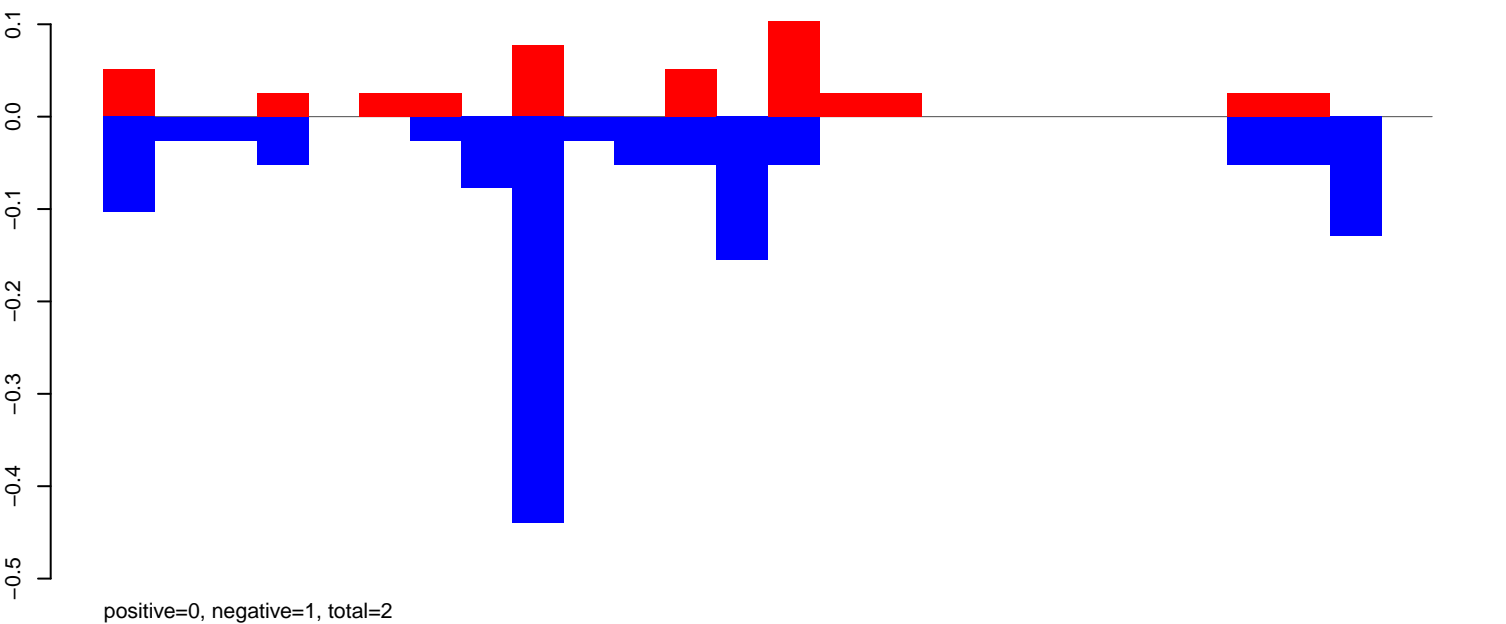

AeAeg_Fcarc_GH.rep

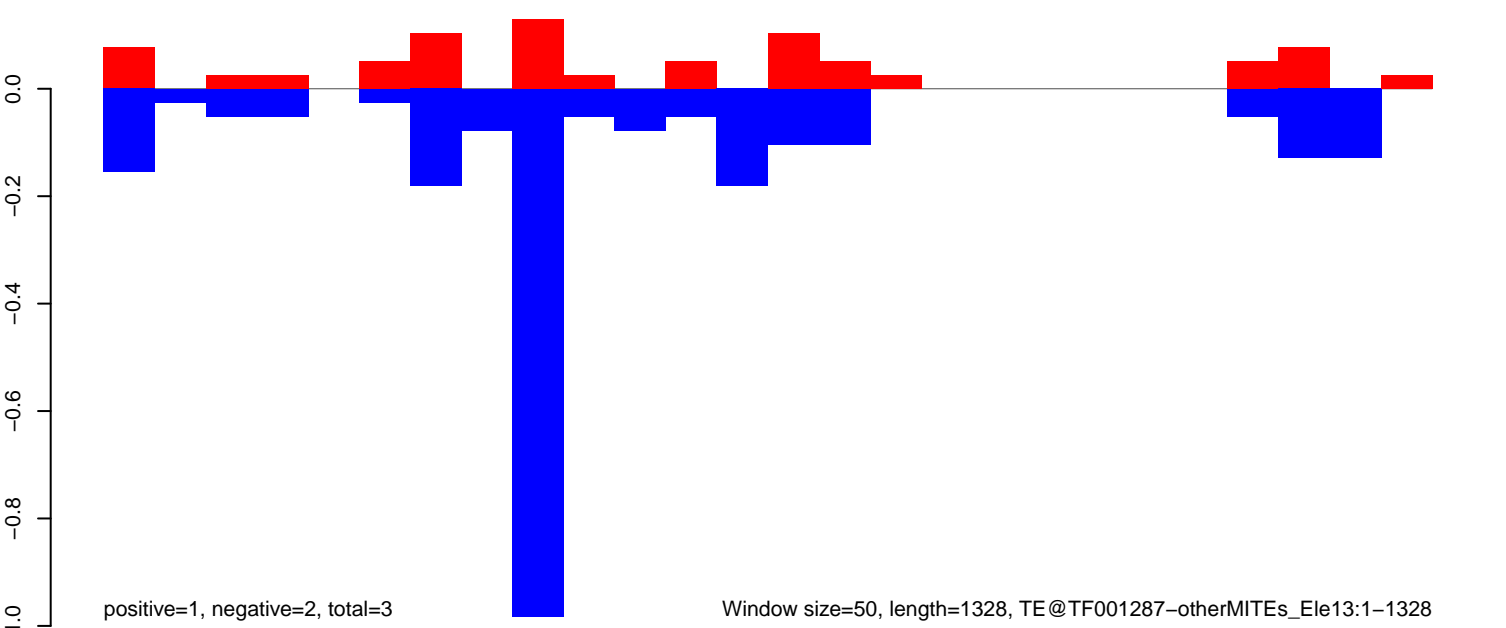

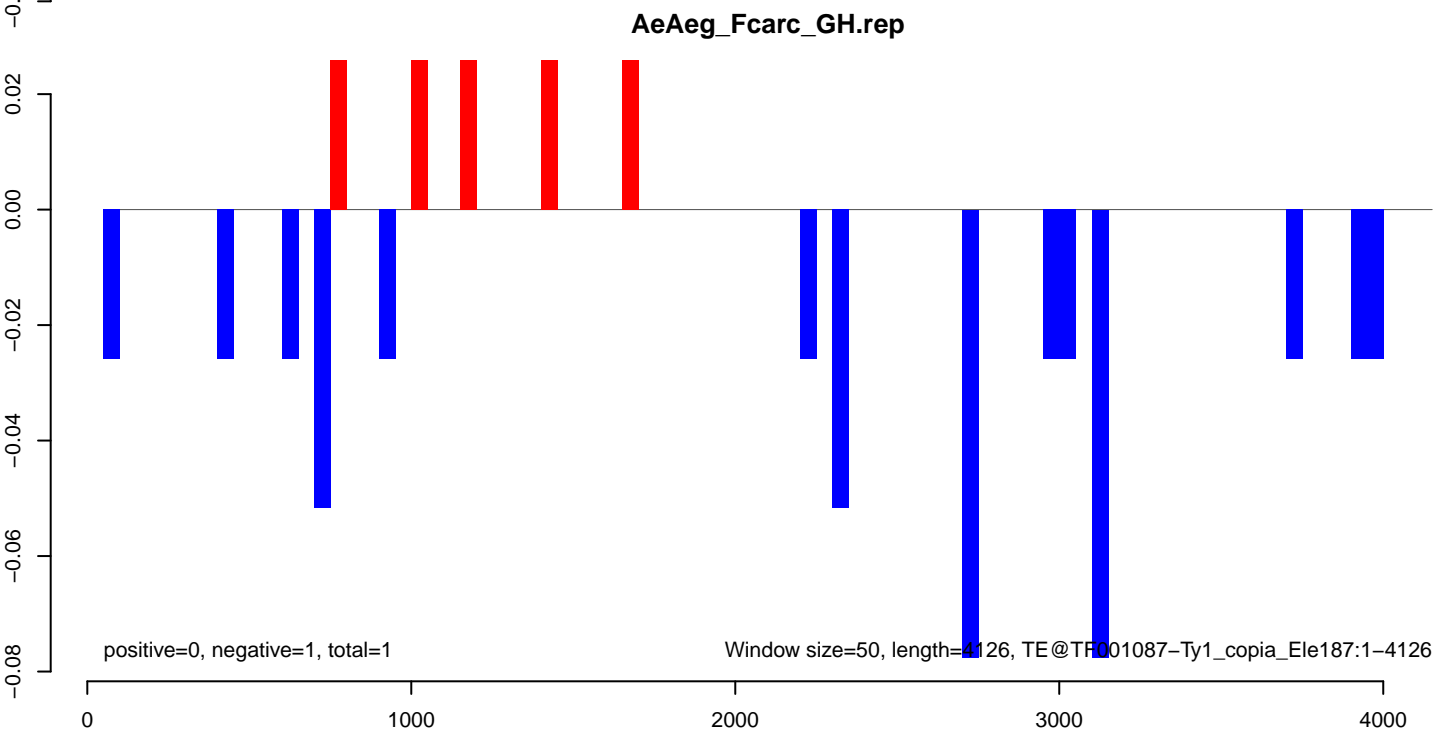
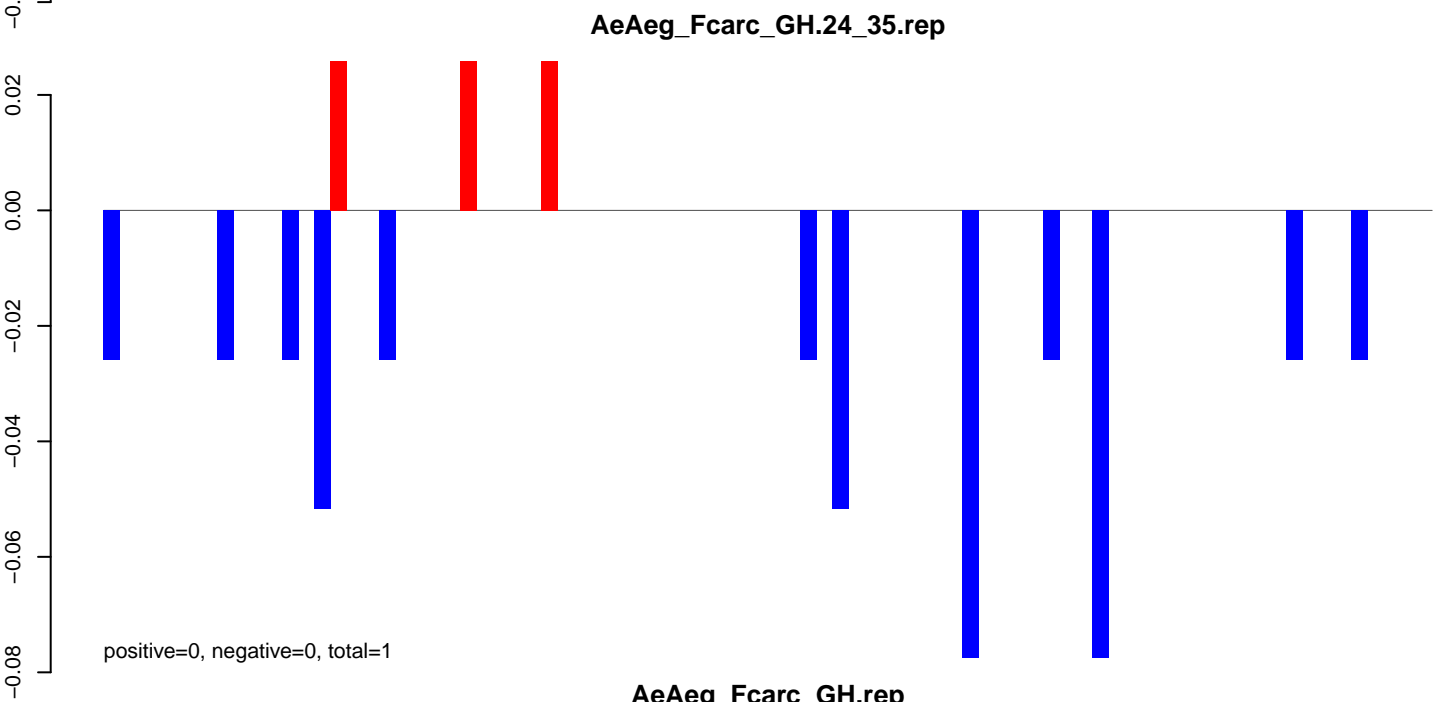
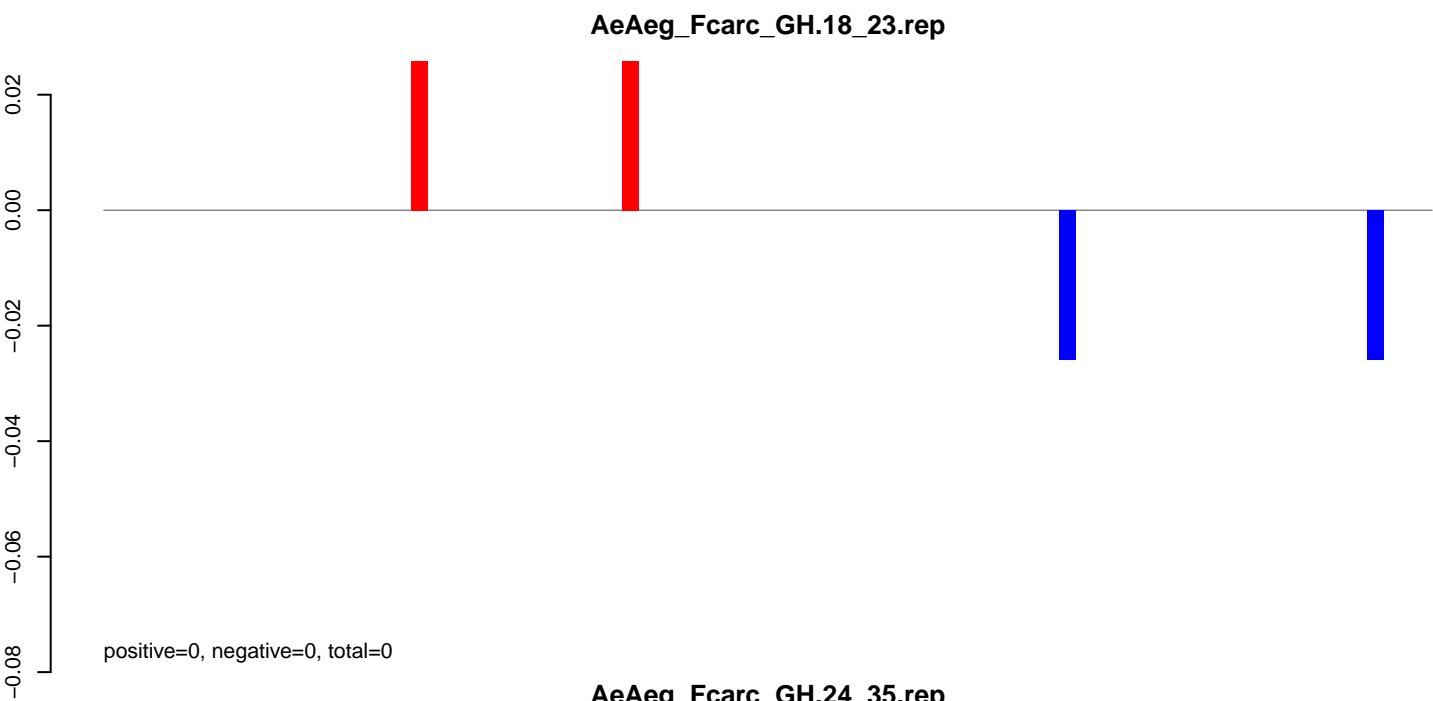

AeAeg_Fcarc_GH.18_23.rep

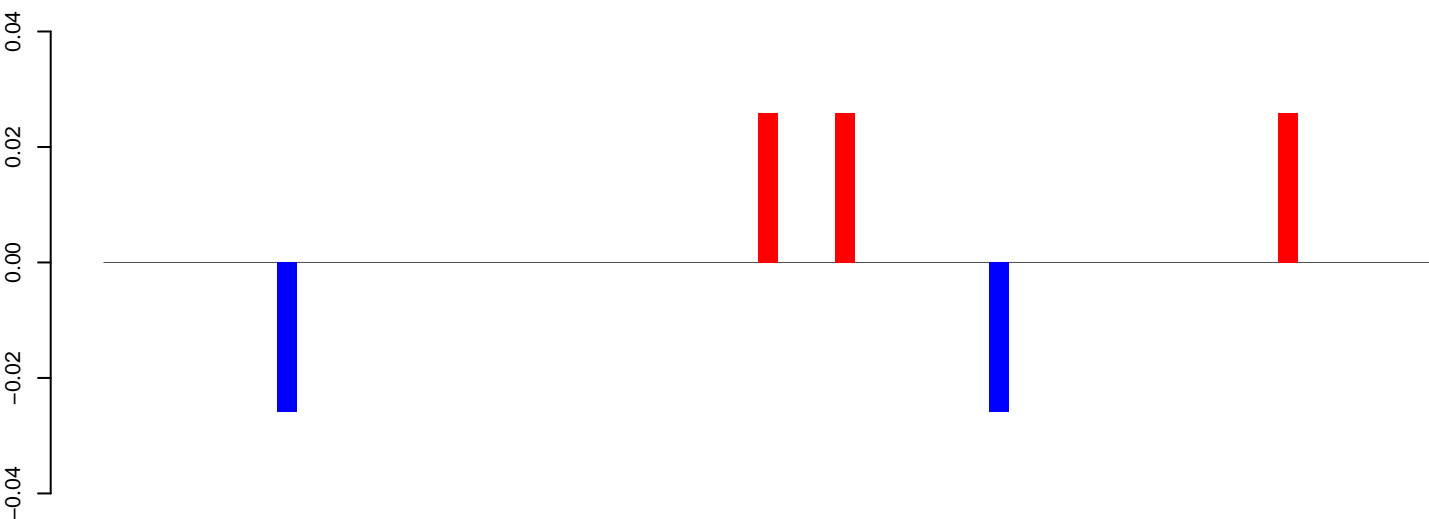

positive=0, negative=0, total=0

AeAeg_Fcarc_GH.24_35.rep

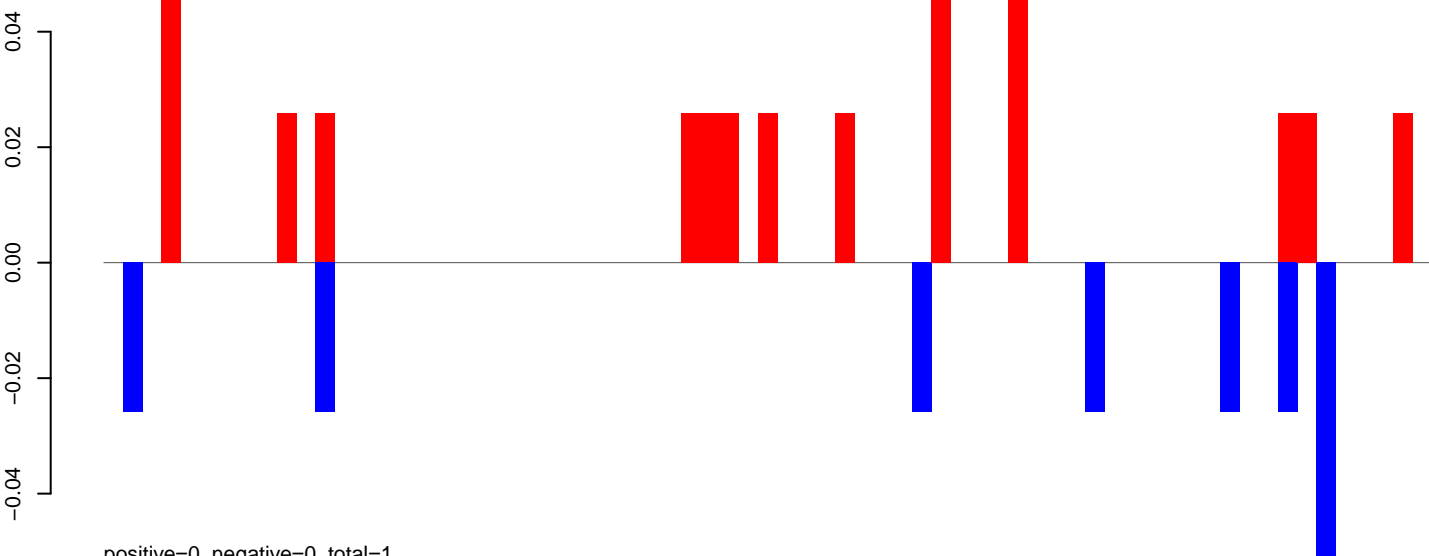

positive=0, negative=0, total=1

AeAeg_Fcarc_GH.rep

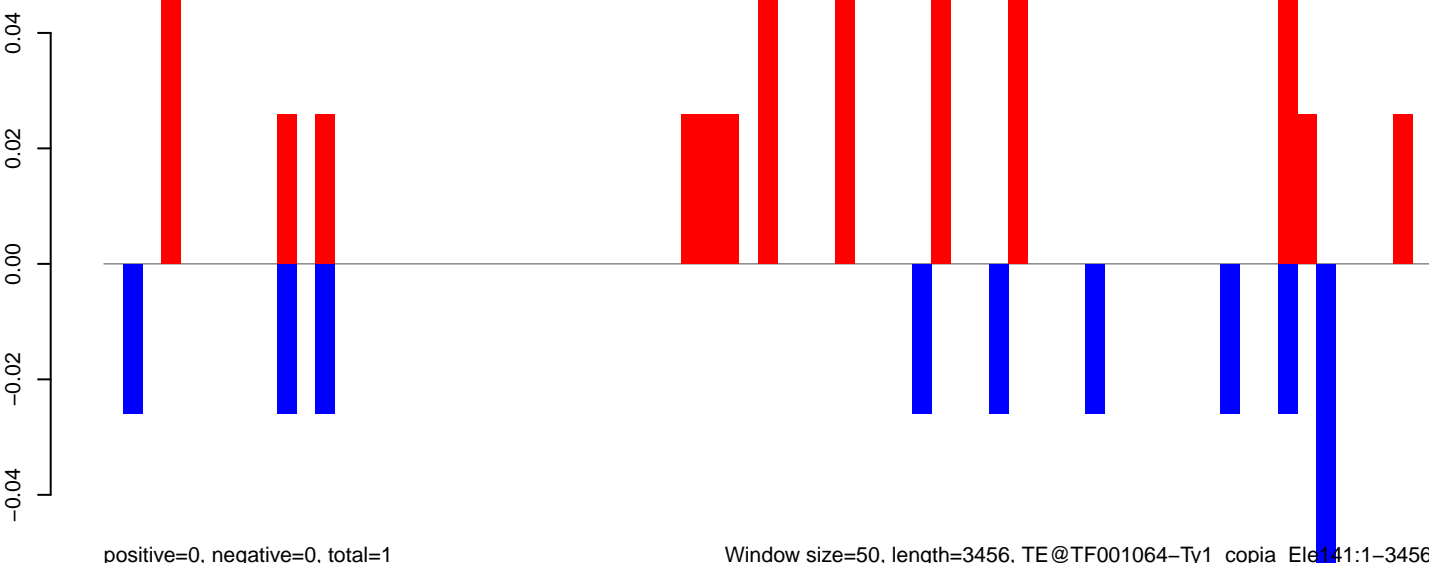

positive=0, negative=0, total=1

Window size=50, length=3456, TE@TF001064-Ty1_copia_Element141:1-3456

0 500 1000 1500 2000 2500 3000 3500

AeAeg_Fcarc_GH.18_23.rep

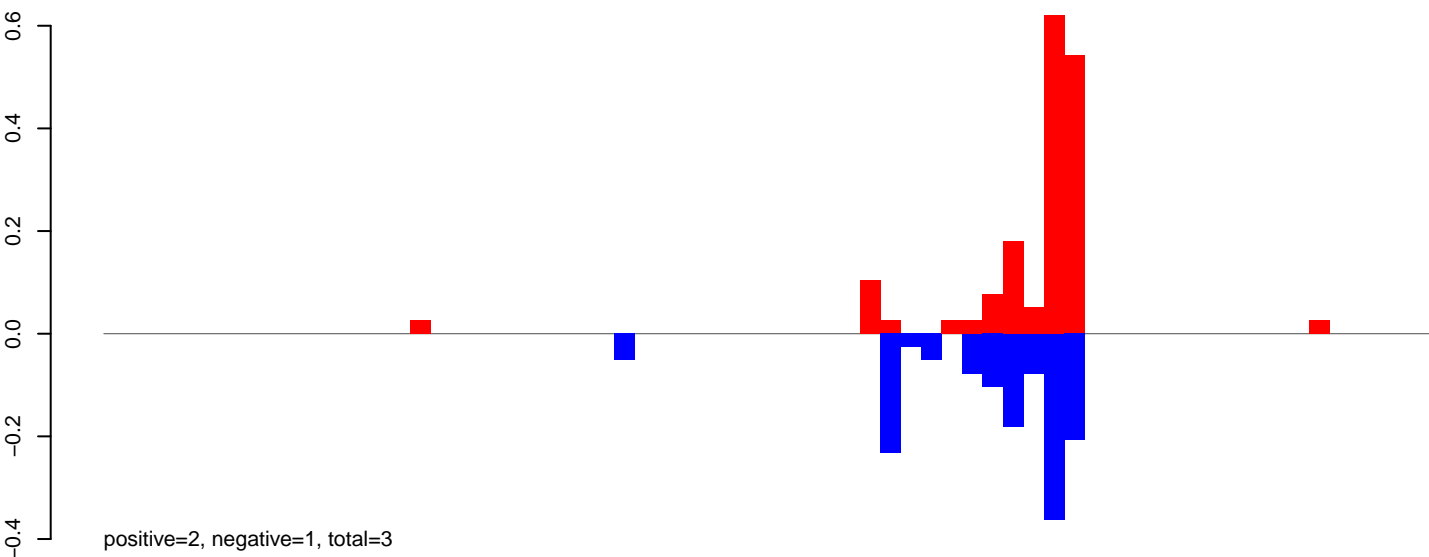

AeAeg_Fcarc_GH.24_35.rep

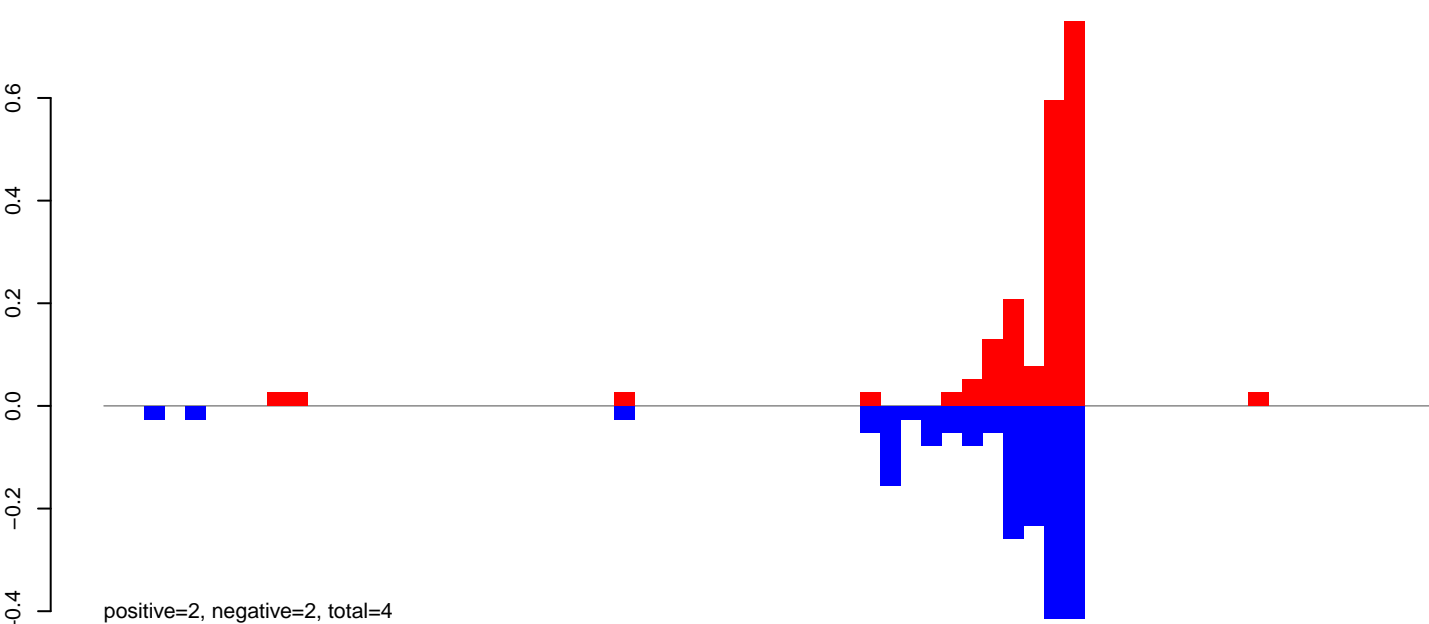

AeAeg_Fcarc_GH.rep

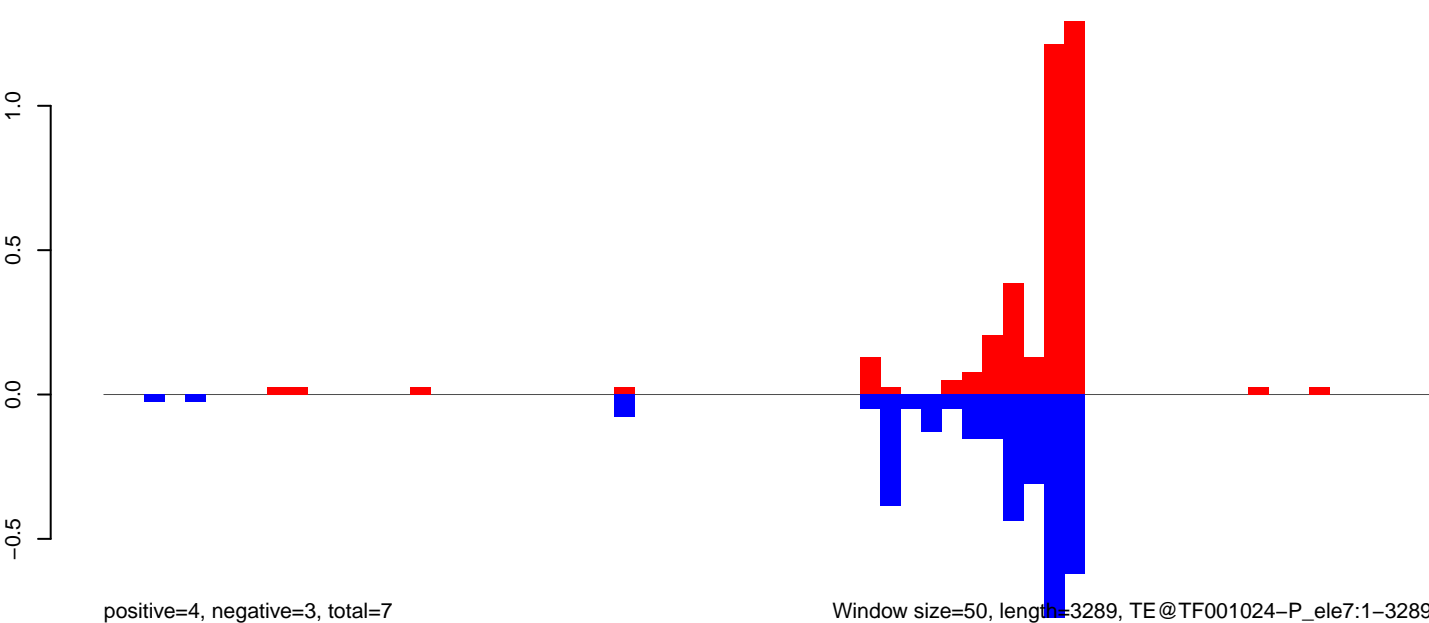

Window size=50, length=3289, TE@TF001024-P_ele7:1-3289

0 500 1000 1500 2000 2500 3000

AeAeg_Fcarc_GH.18_23.rep

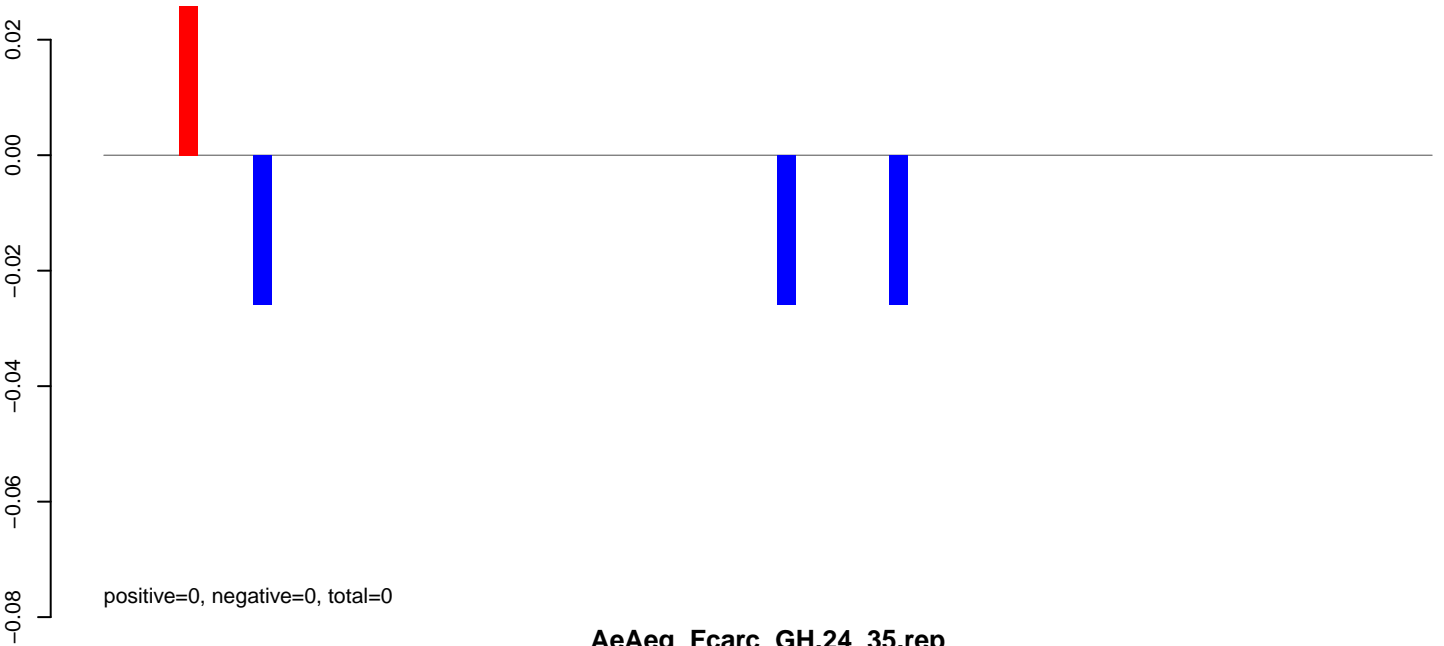

AeAeg_Fcarc_GH.24_35.rep

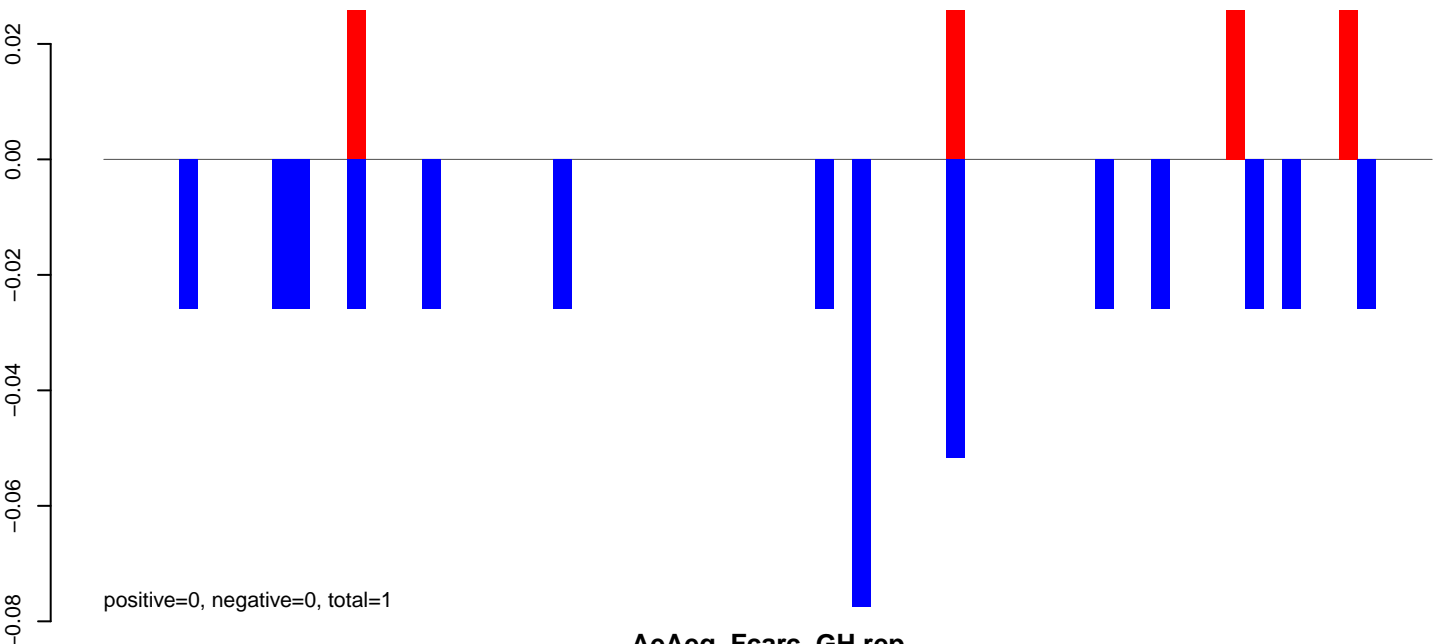

AeAeg_Fcarc_GH.rep

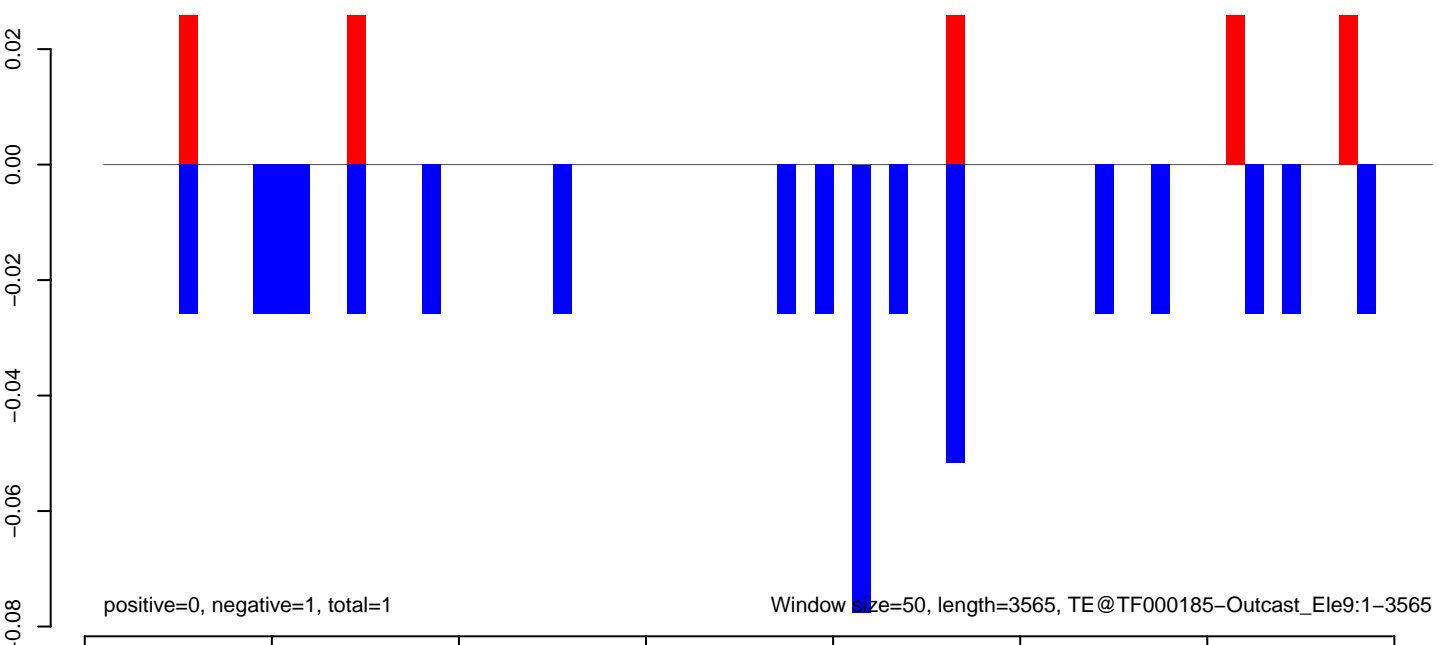

Window size=50, length=3565, TE@TF000185-Outcast_Ele9:1-3565

AeAeg_Fcarc_GH.18_23.rep

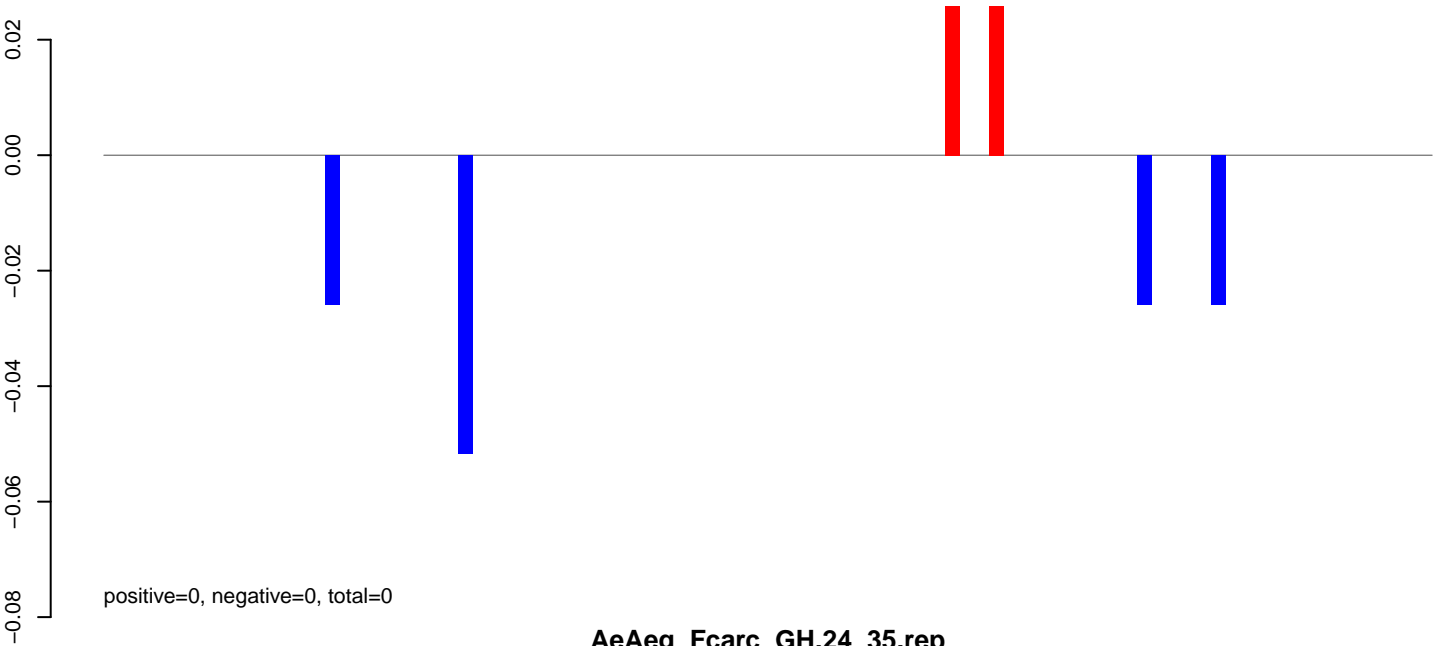

AeAeg_Fcarc_GH.24_35.rep

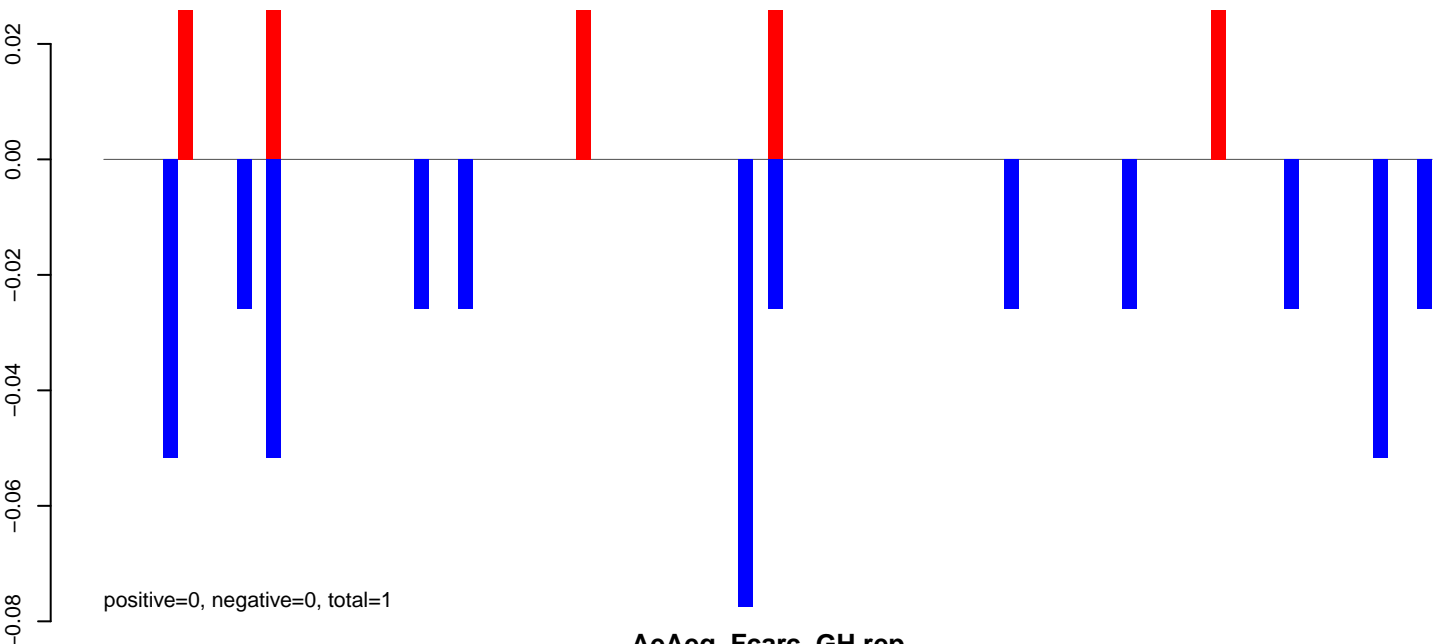

AeAeg_Fcarc_GH.rep

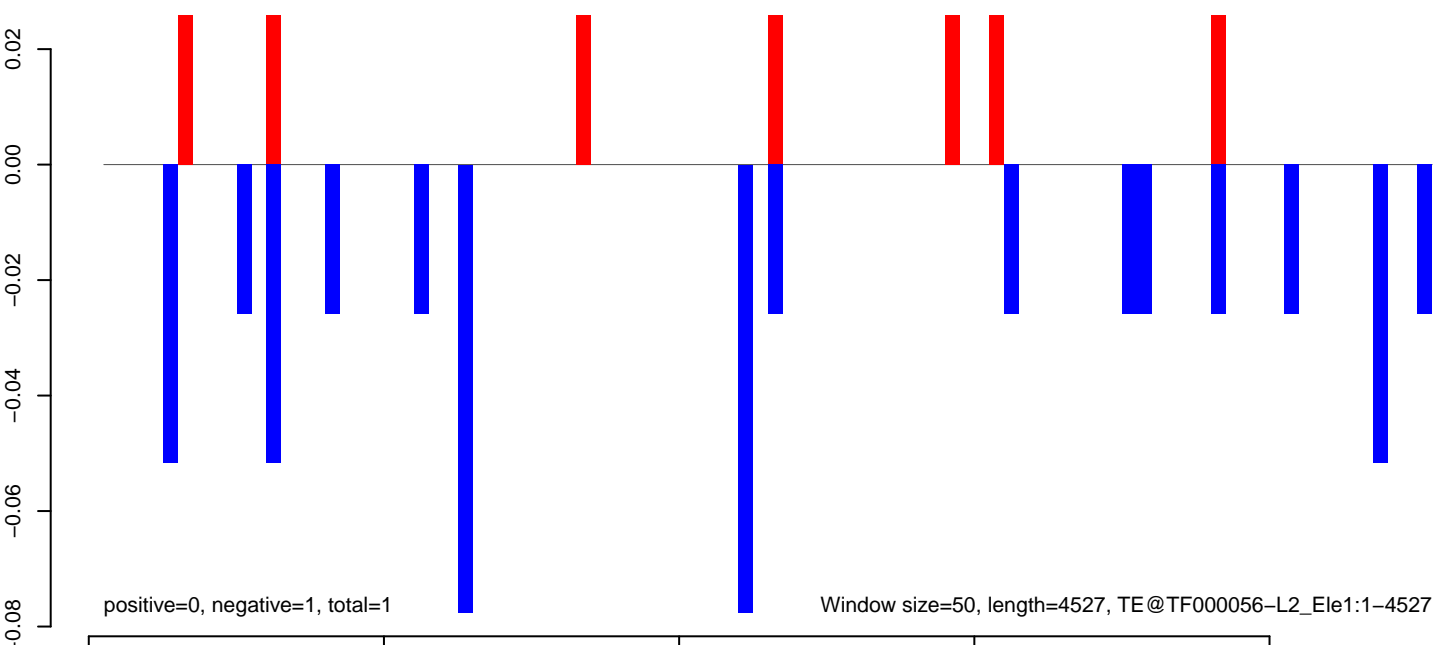

Window size=50, length=4527, TE@TF000056-L2_Ele1:1-4527

AeAeg_FcArc_GH.18_23.rep

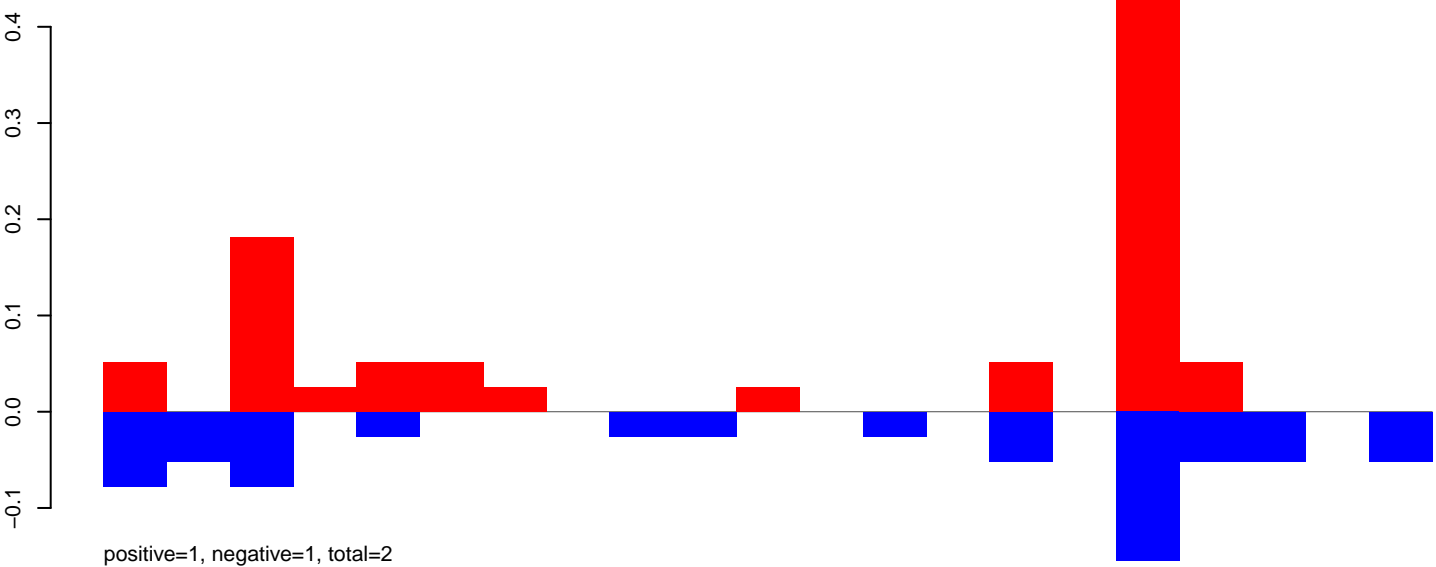

AeAeg_FcArc_GH.24_35.rep

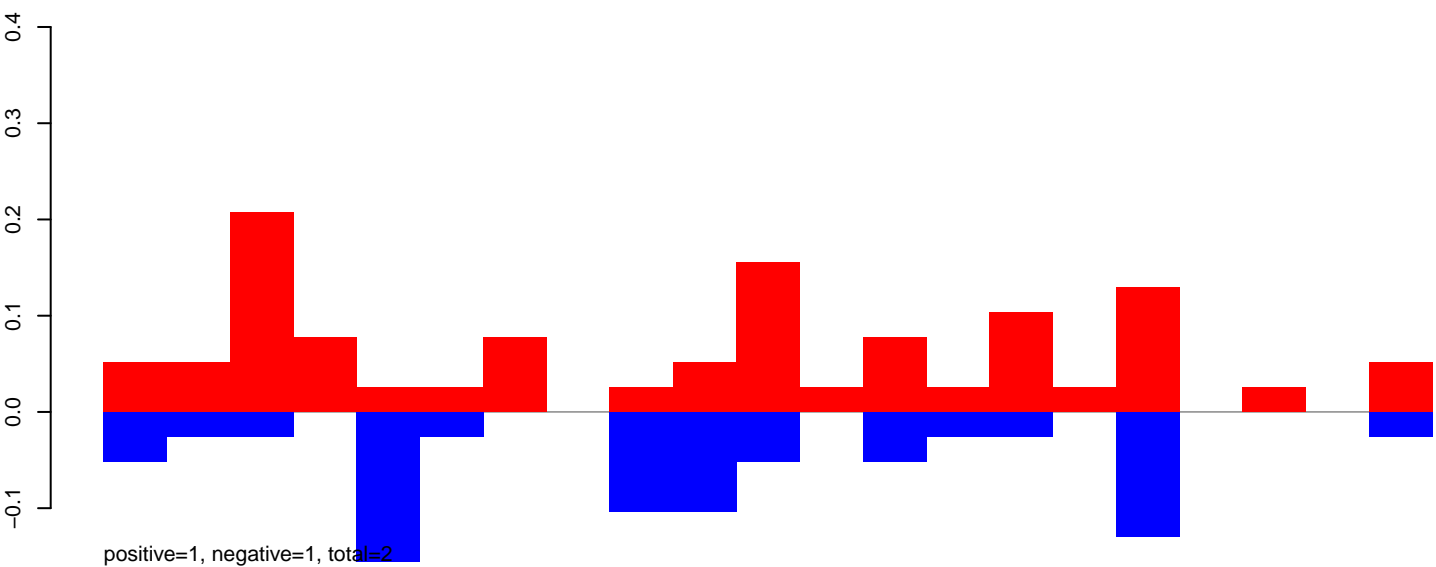

AeAeg_FcArc_GH.rep

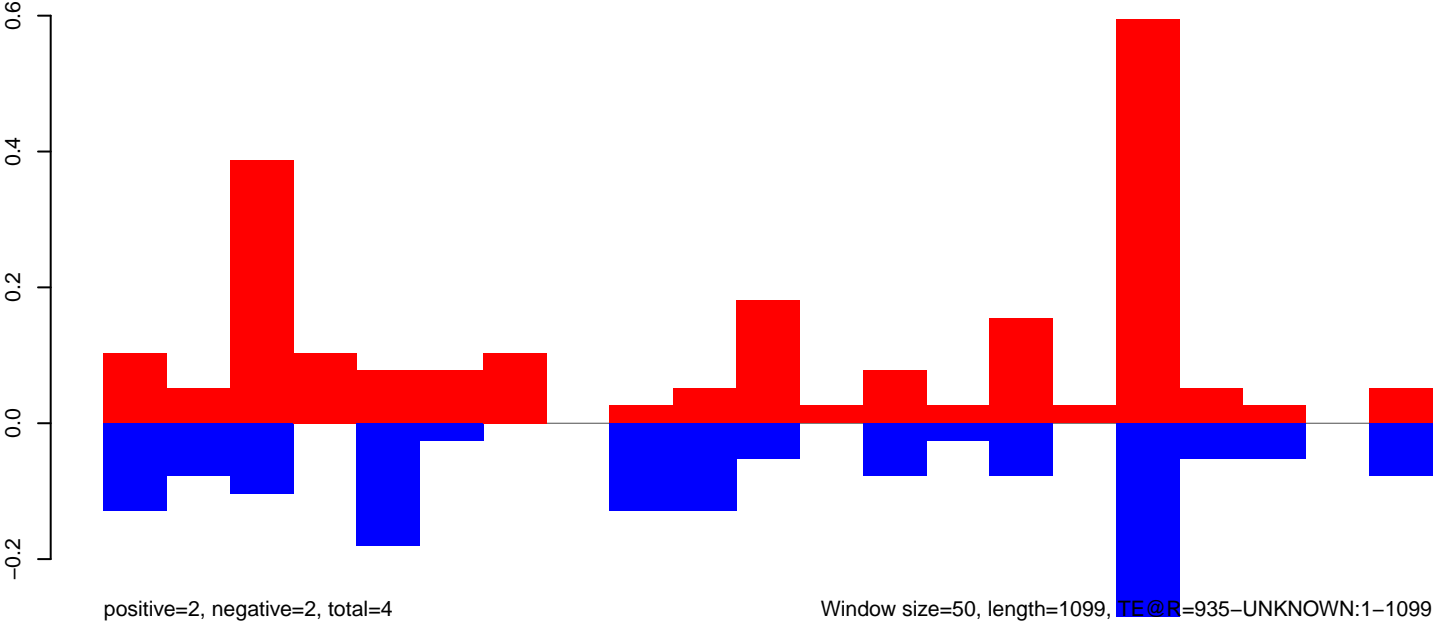

AeAeg_Fcarc_GH.18_23.rep

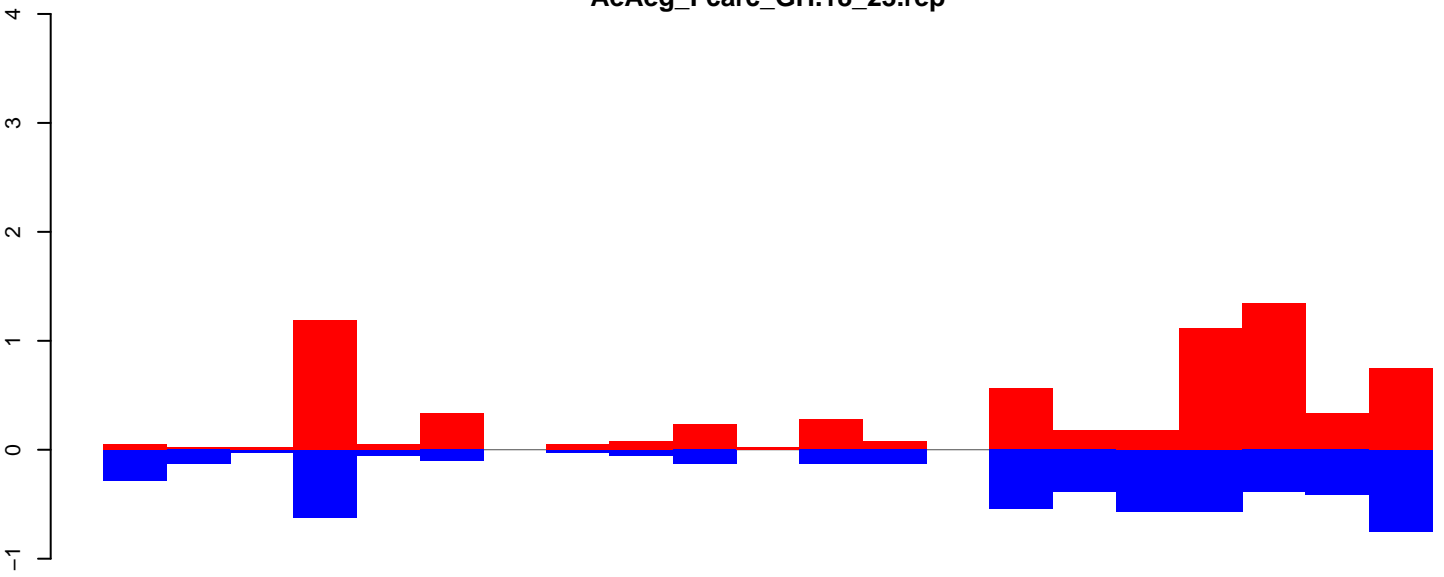

positive=8, negative=6, total=14

AeAeg_Fcarc_GH.24_35.rep

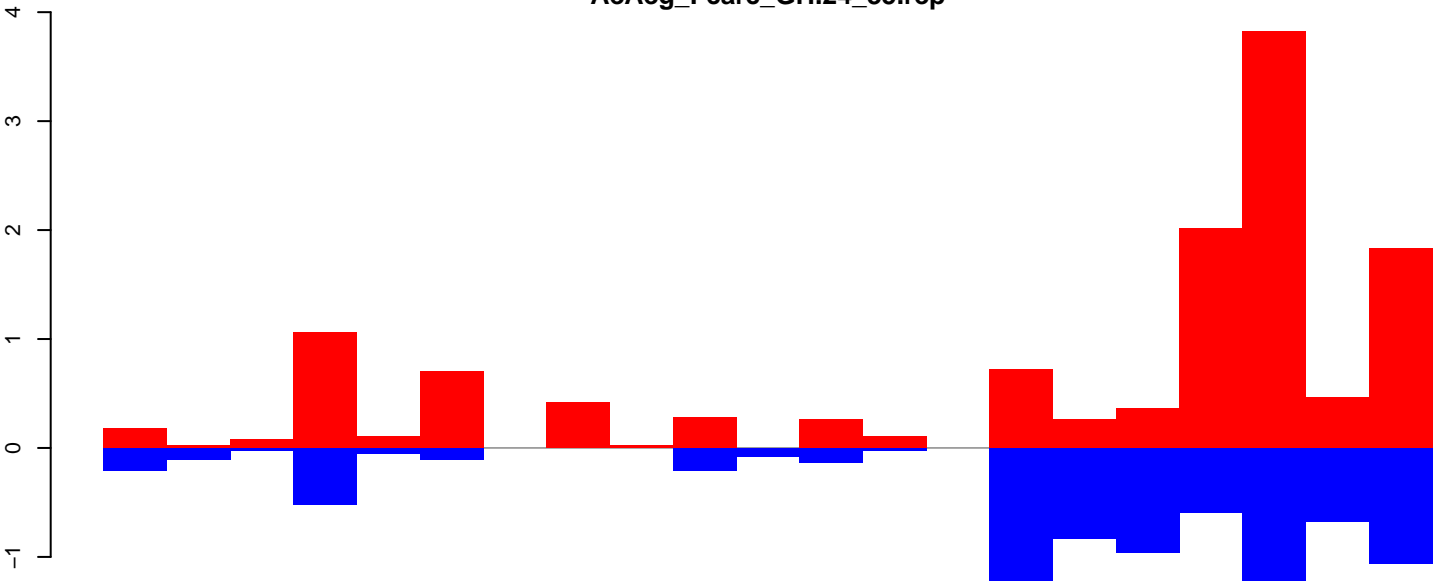

positive=15, negative=10, total=24

AeAeg_Fcarc_GH.rep

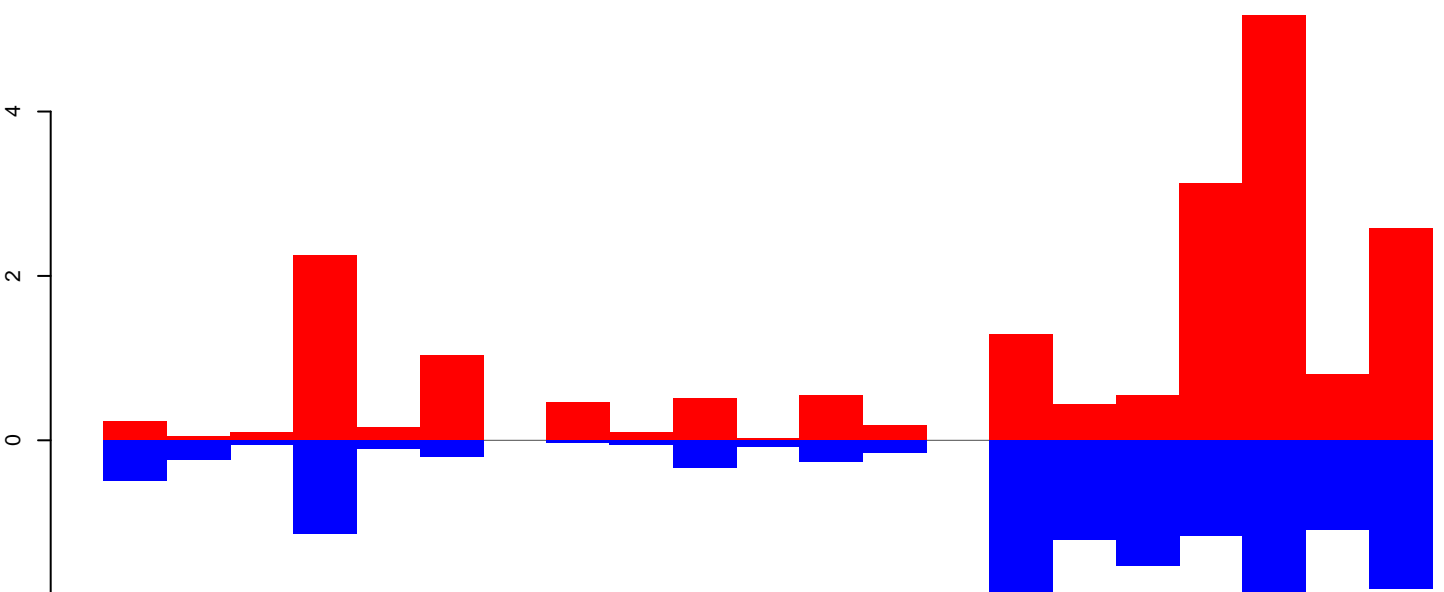

positive=22, negative=16, total=38

Window size=50, length=1065, TE@R=930-UNKNOWN:1-1065

AeAeg_FcArc_GH.18_23.rep

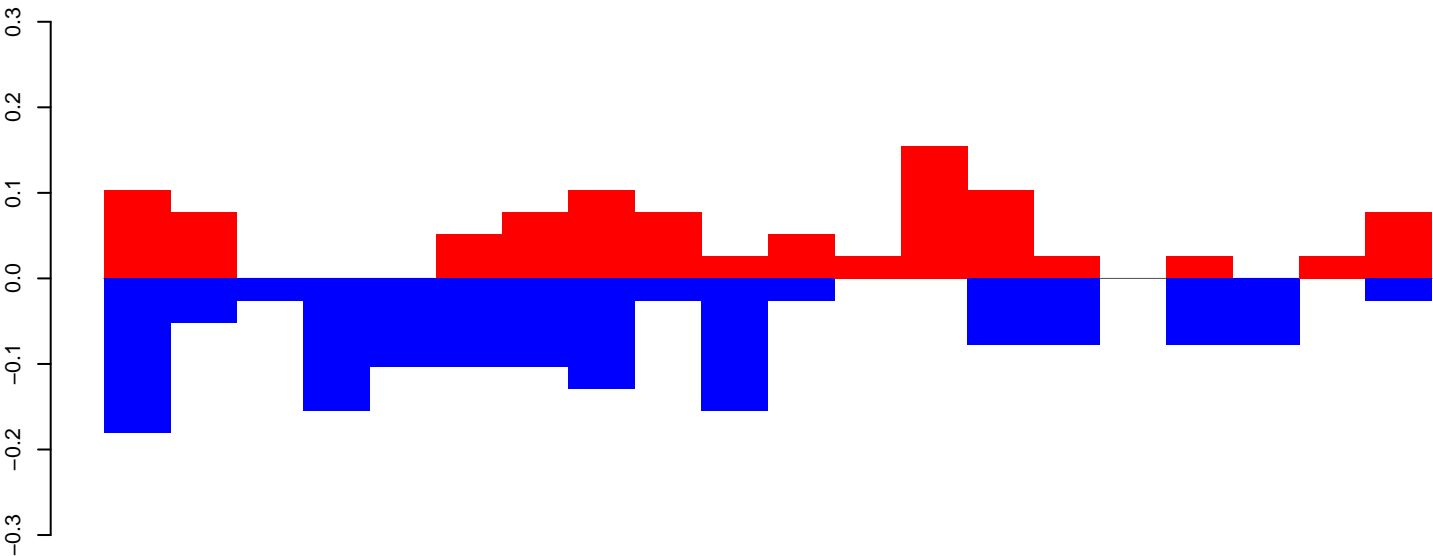

positive=1, negative=1, total=3

AeAeg_FcArc_GH.24_35.rep

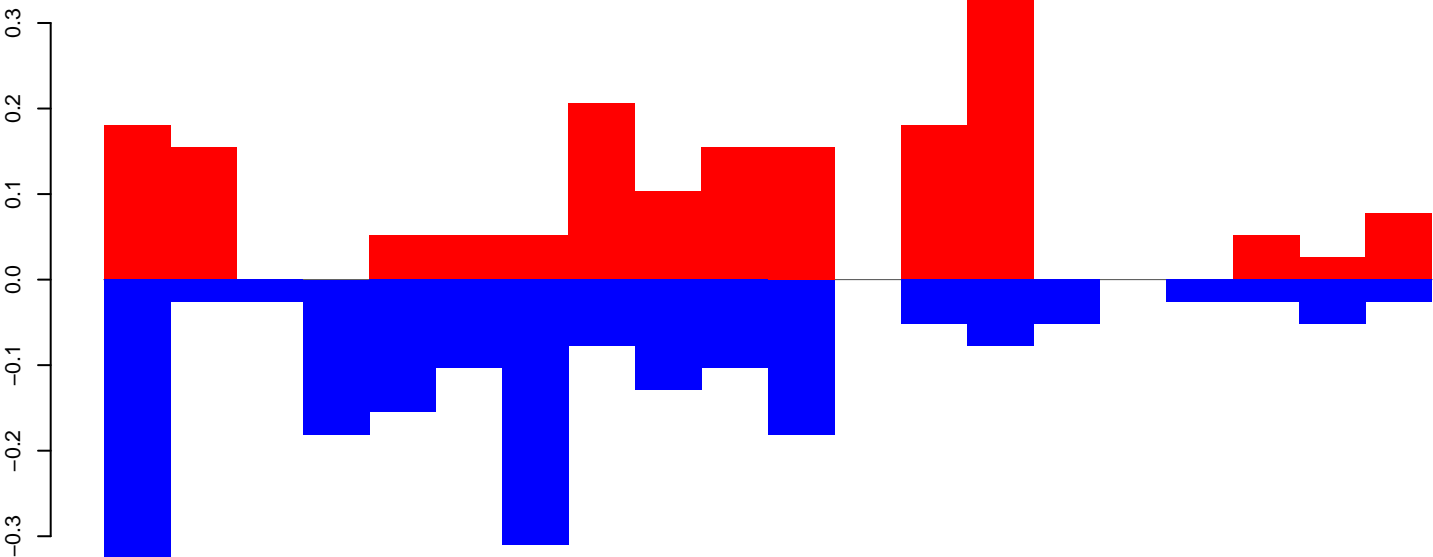

positive=2, negative=2, total=4

AeAeg_FcArc_GH.rep

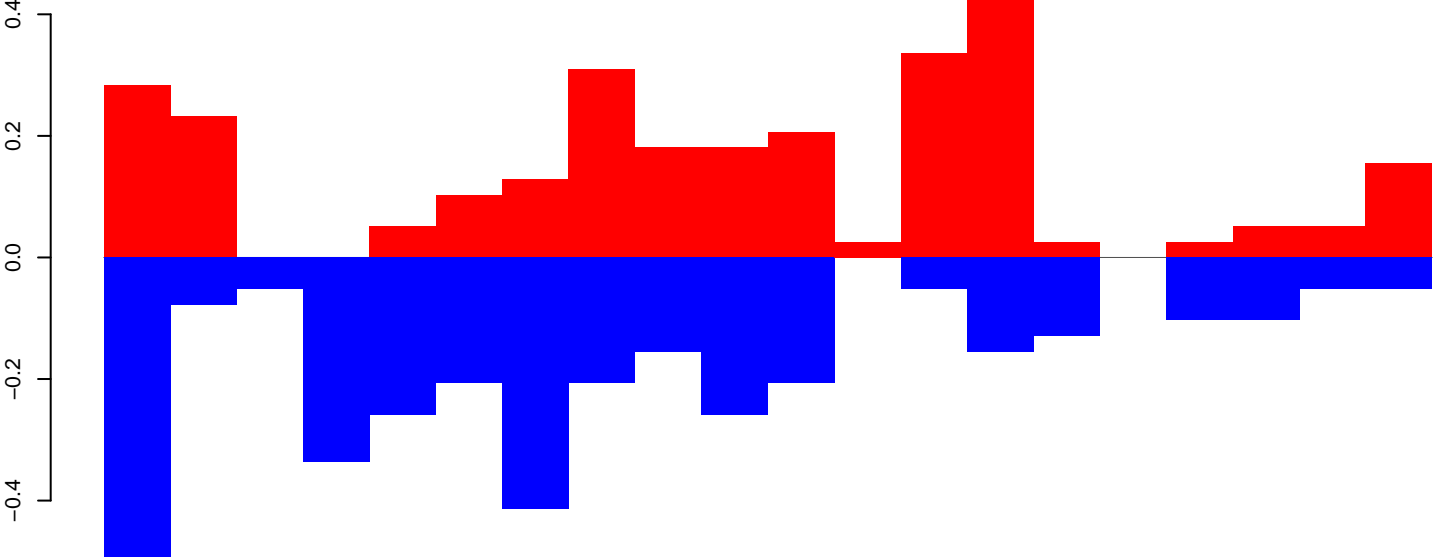

positive=3, negative=3, total=6

Window size=50, length=1014, TE@R=722-UNKNOWN:1-1014

AeAeg_Fcarc_GH.18_23.rep

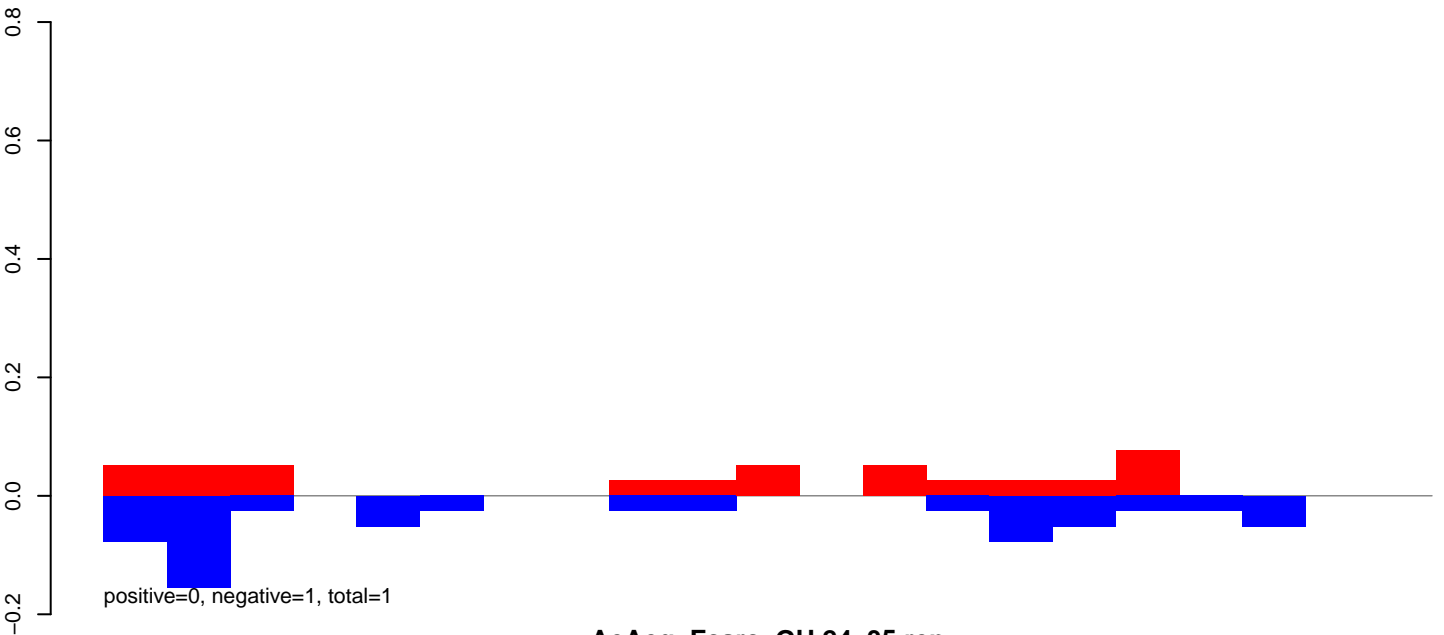

AeAeg_Fcarc_GH.24_35.rep

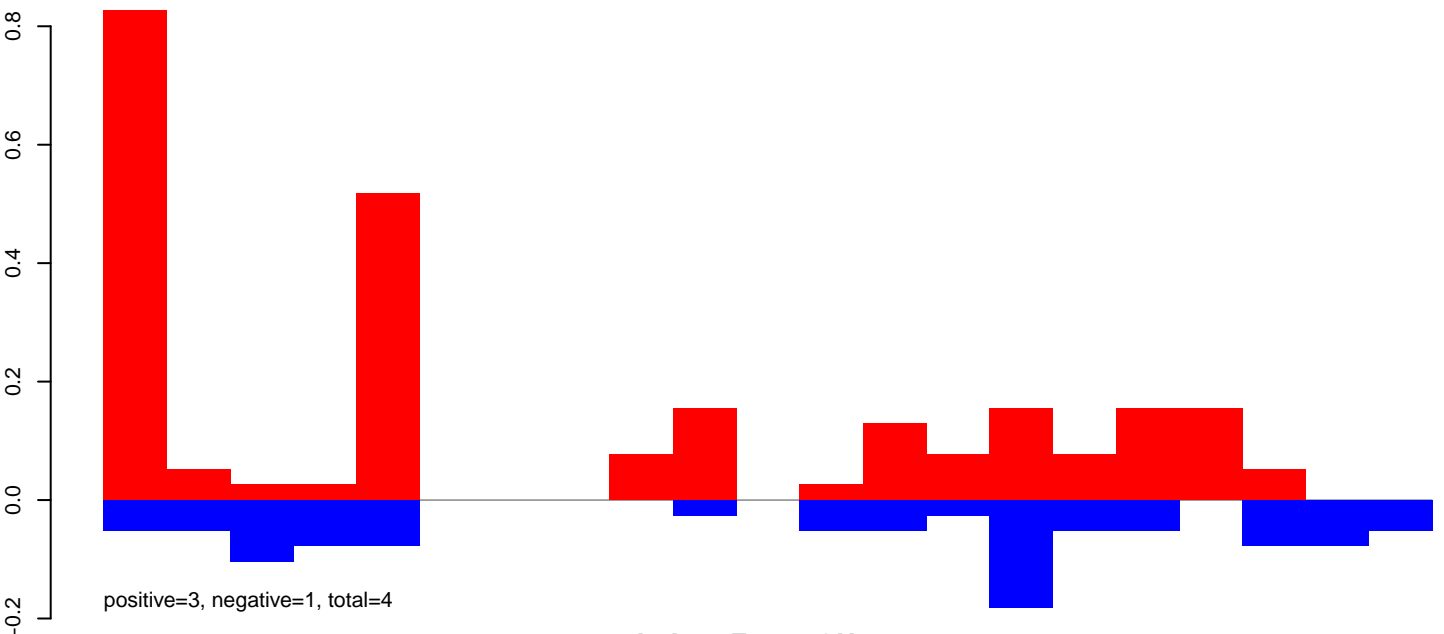

AeAeg_Fcarc_GH.rep

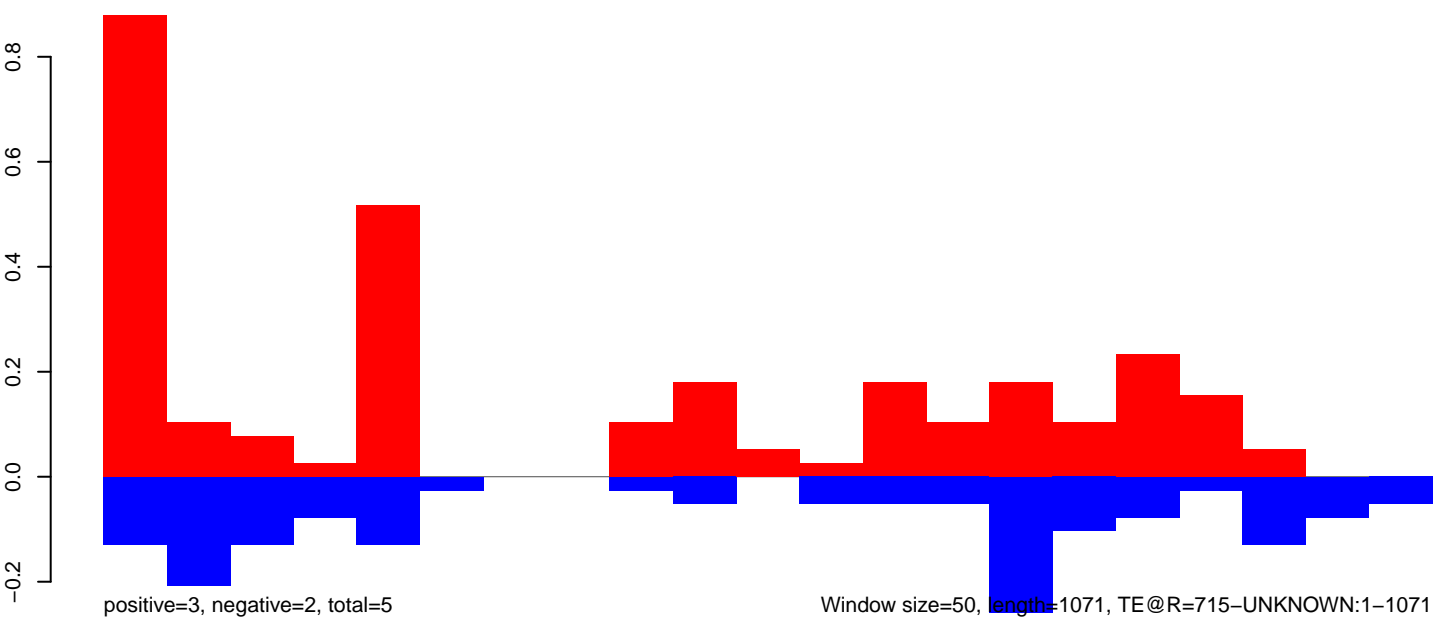

200 400 600 800 1000

AeAeg_Fcarc_GH.18_23.rep

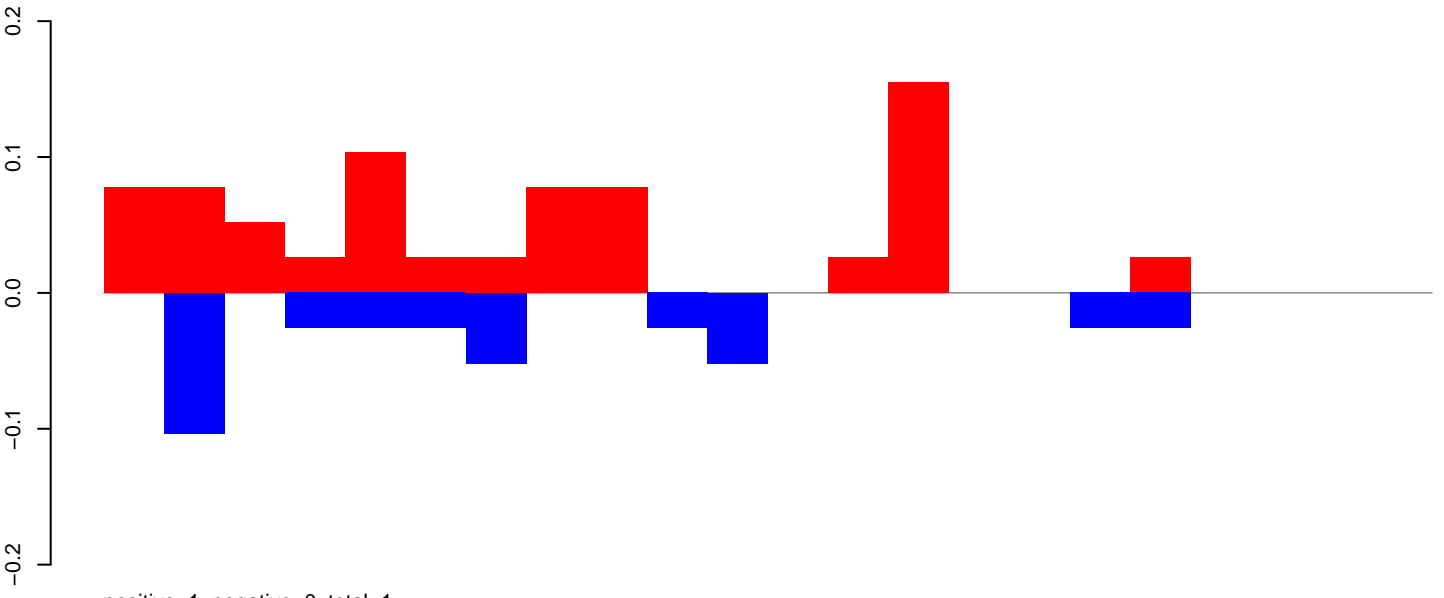

AeAeg_Fcarc_GH.24_35.rep

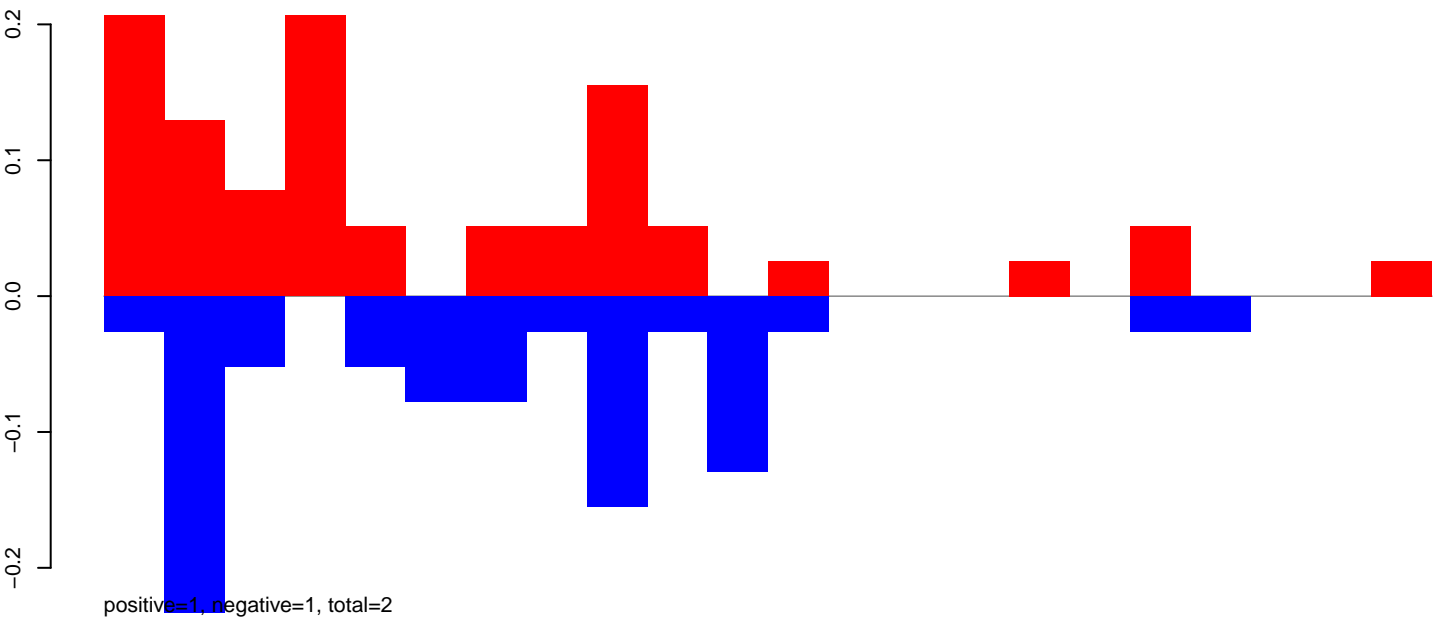

AeAeg_Fcarc_GH.rep

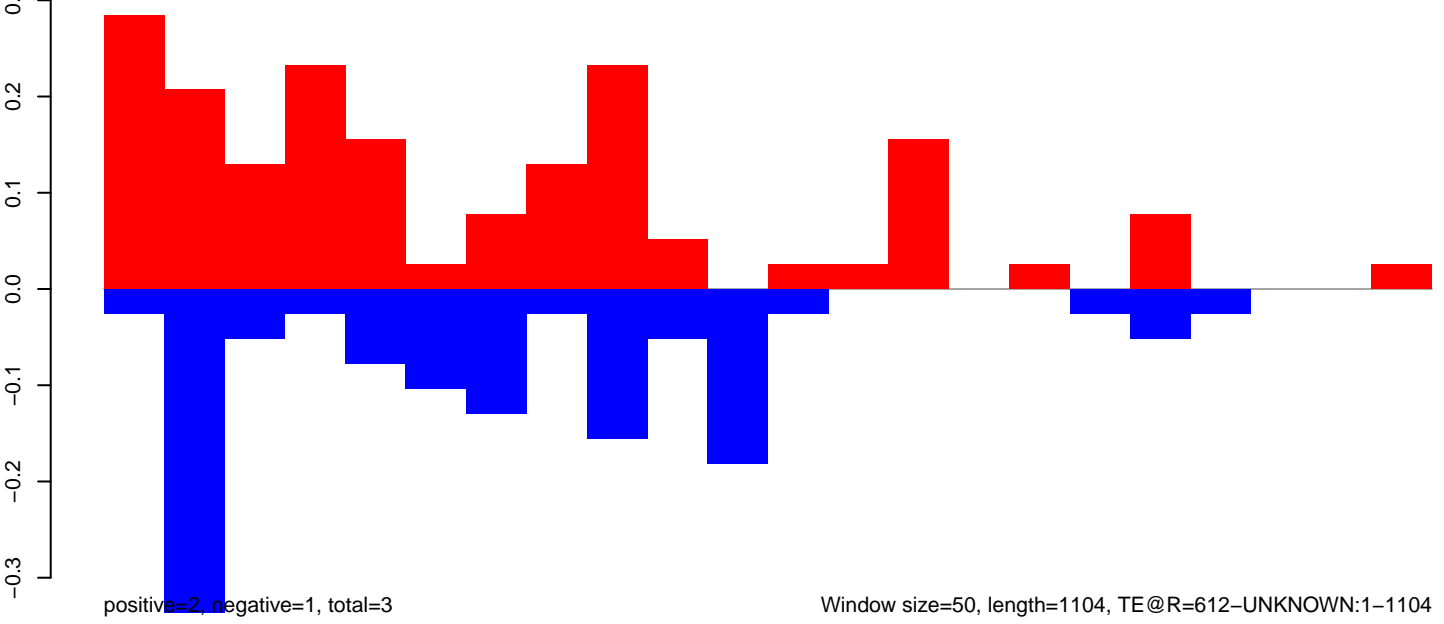

AeAeg_FcArc_GH.18_23.rep

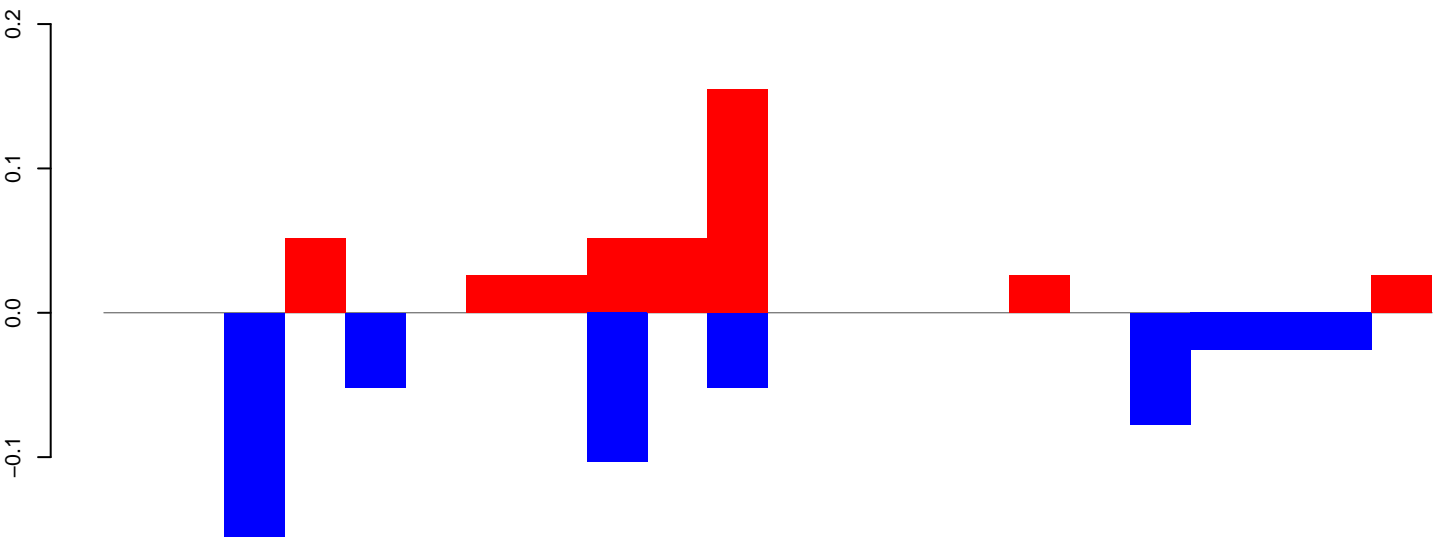

positive=0, negative=1, total=1

AeAeg_FcArc_GH.24_35.rep

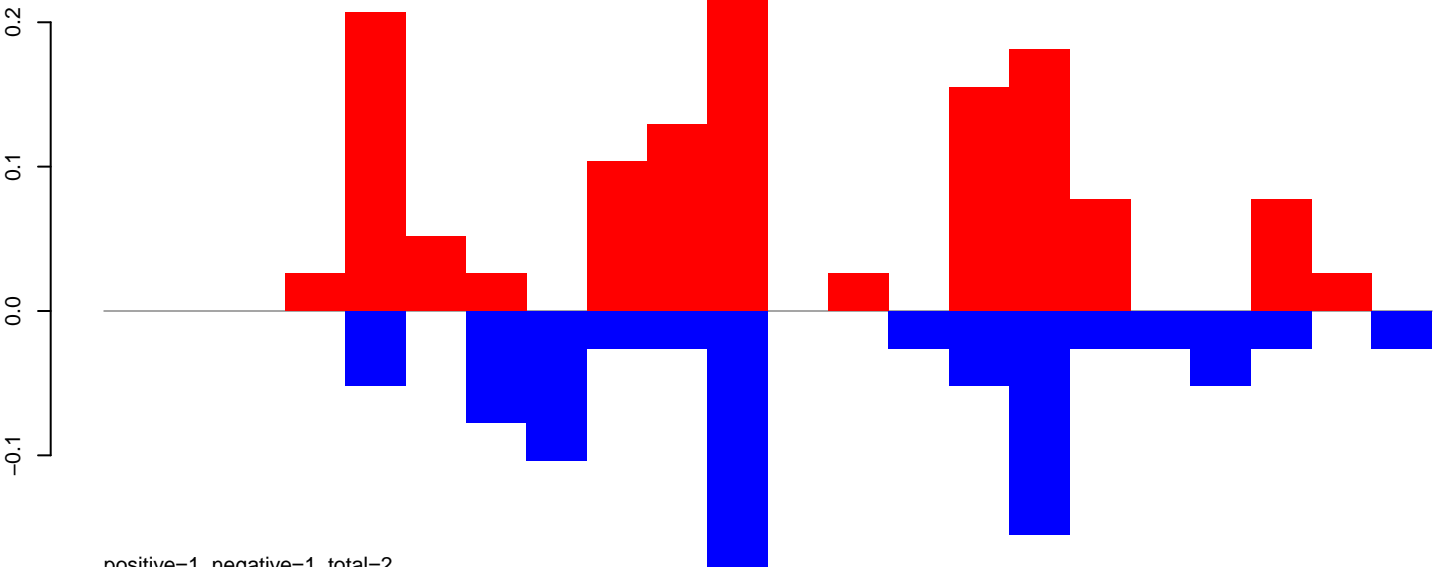

positive=1, negative=1, total=2

AeAeg_FcArc_GH.rep

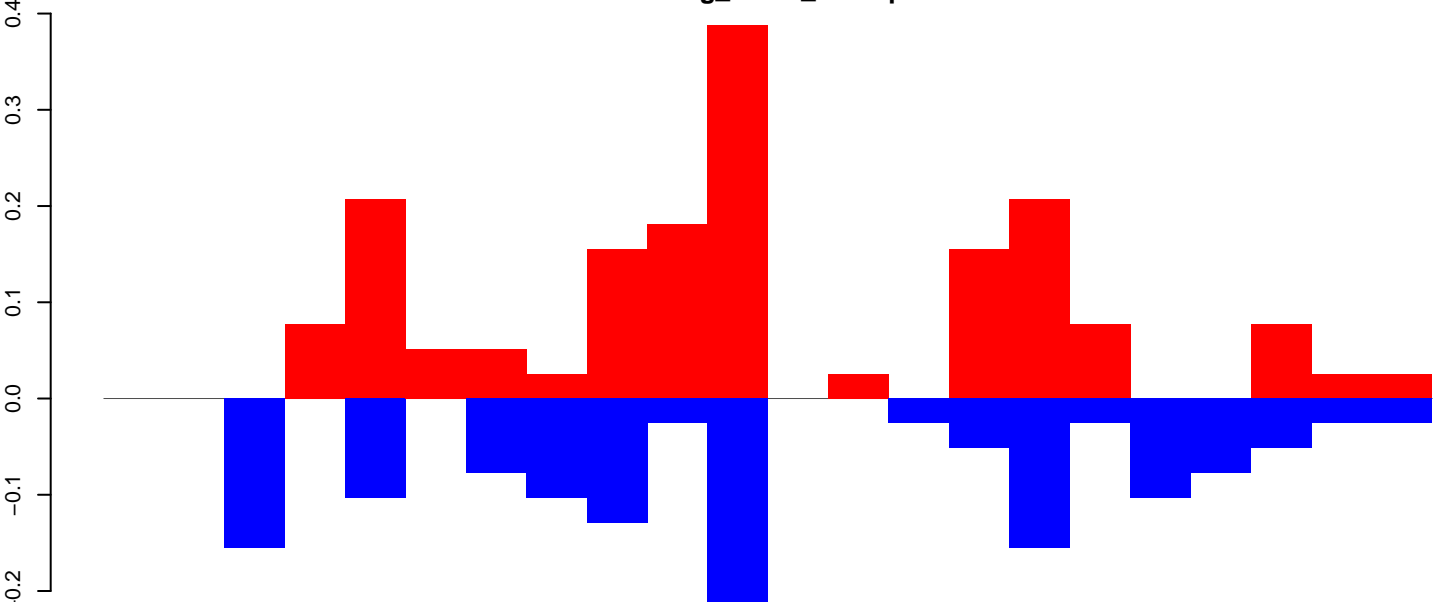

positive=2, negative=1, total=3

Window size=50, length=1106, TE@R=581-UNKNOWN:1-1106

AeAeg_FcArc_GH.18_23.rep

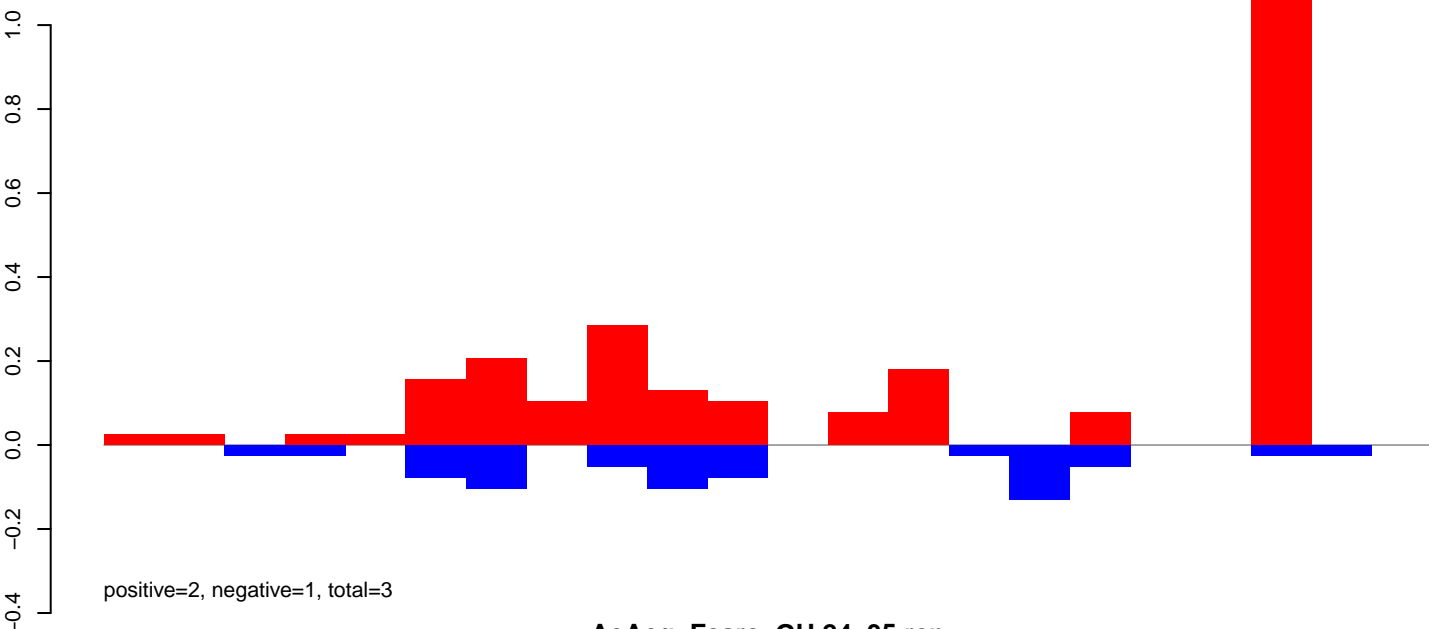

AeAeg_FcArc_GH.24_35.rep

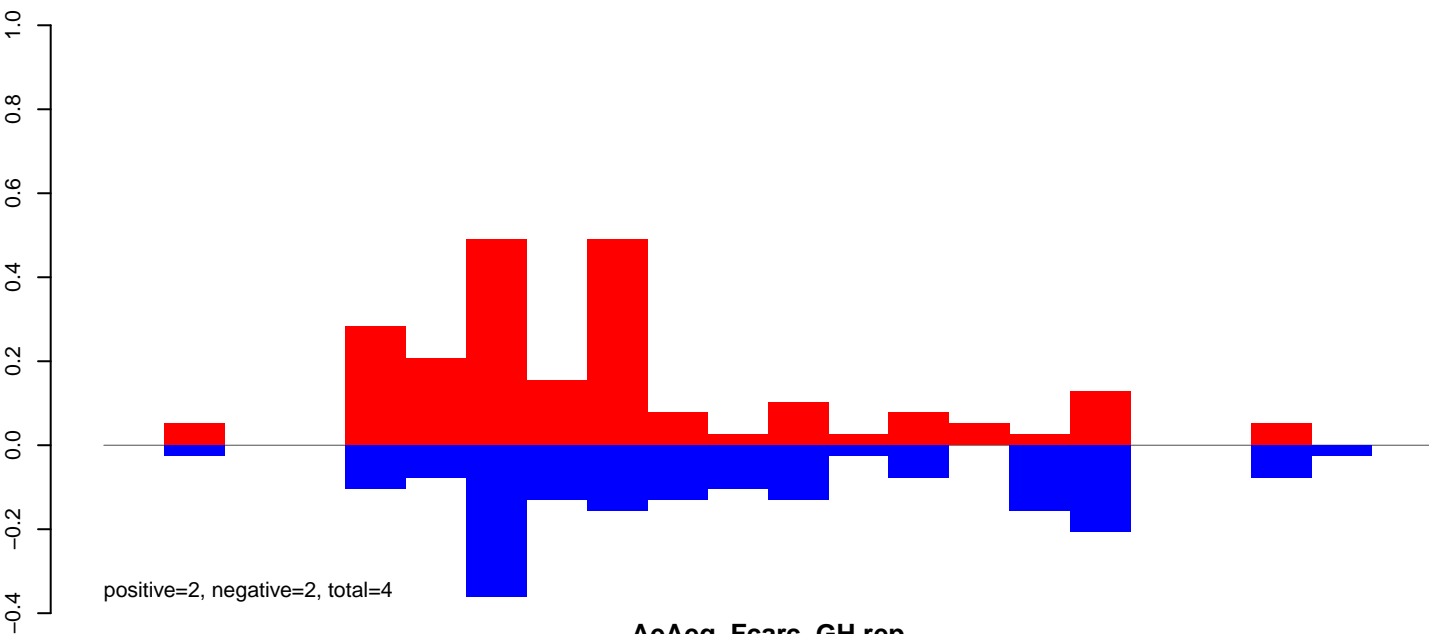

AeAeg_FcArc_GH.rep

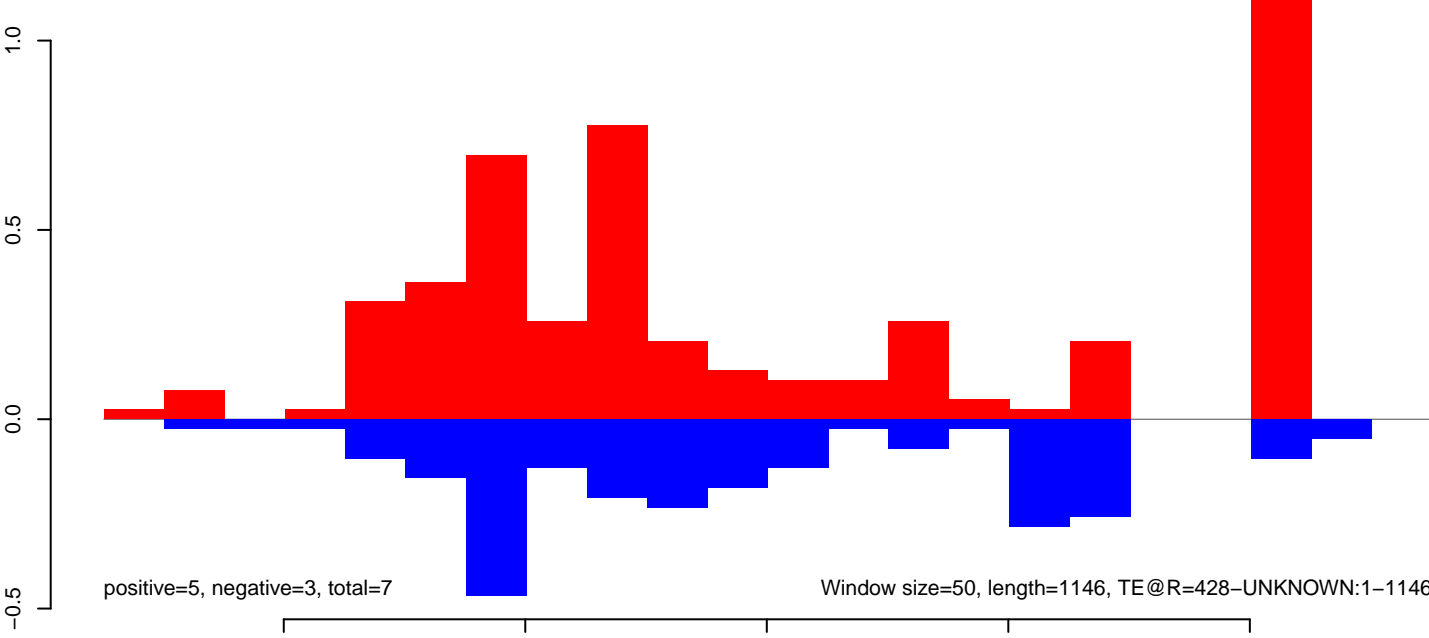

AeAeg_FcArc_GH.18_23.rep

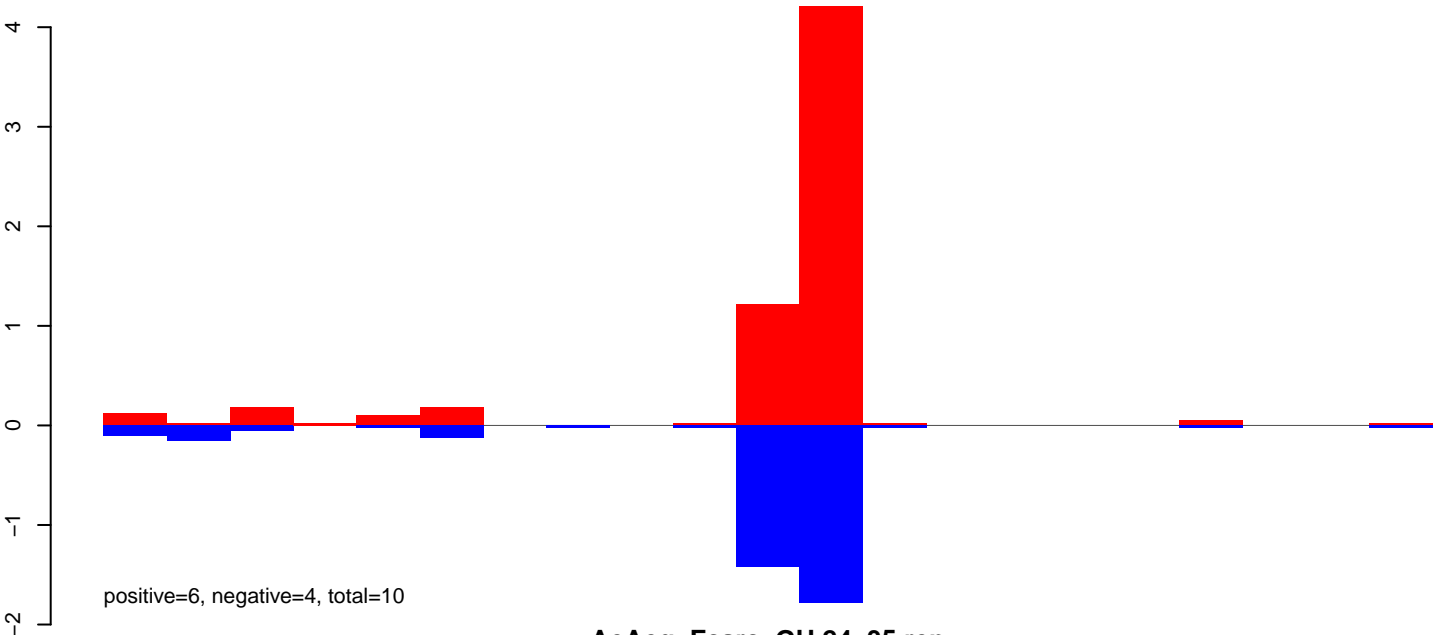

AeAeg_FcArc_GH.24_35.rep

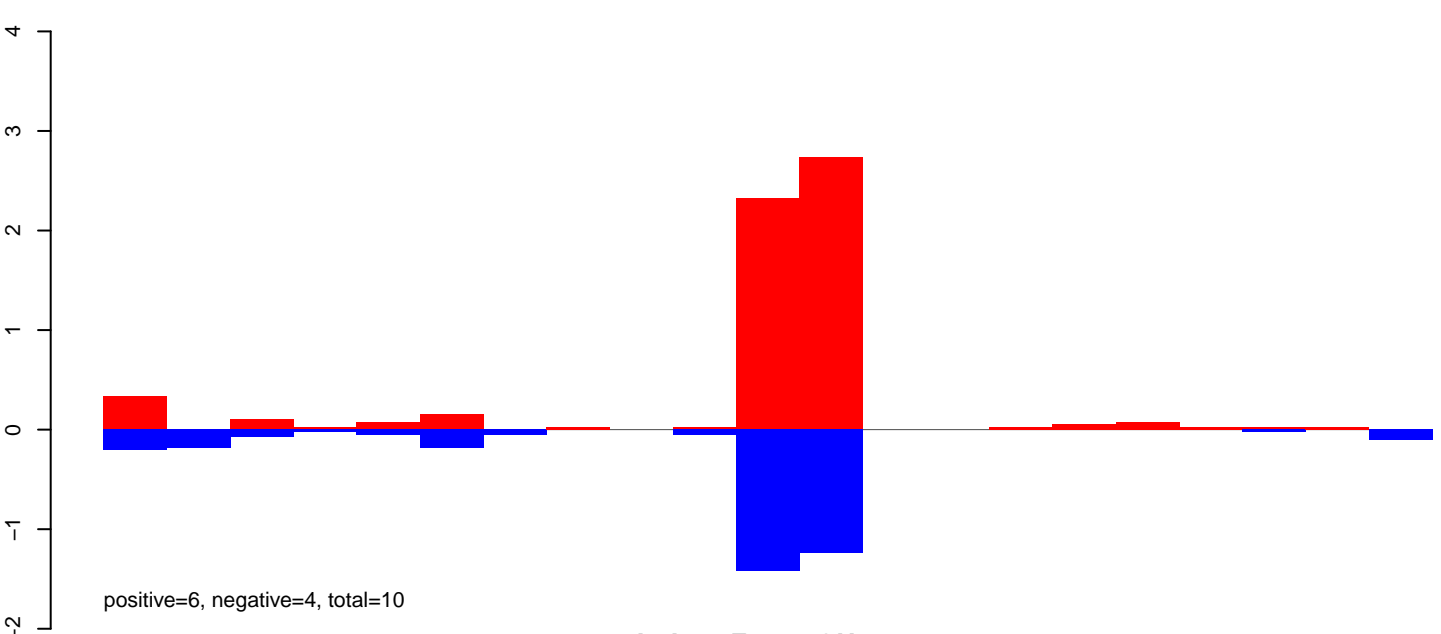

AeAeg_FcArc_GH.rep

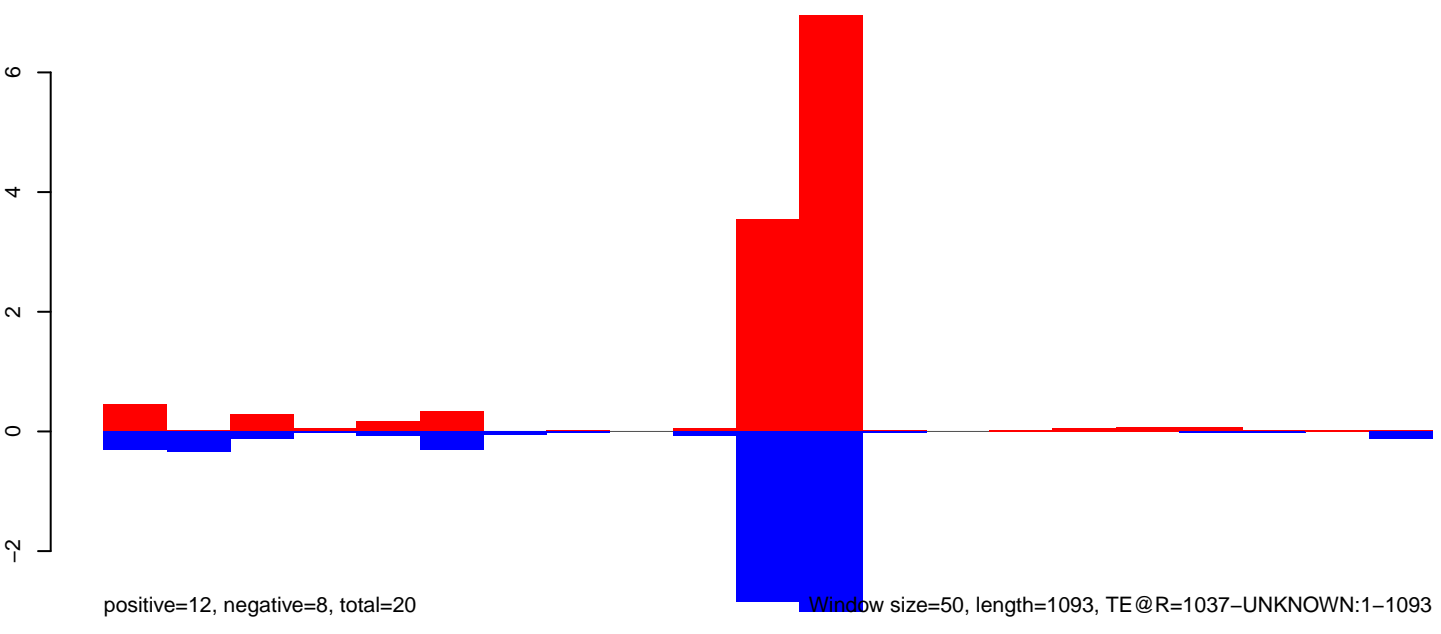

Window size=50, length=1093, TE@R=1037-UNKNOWN:1-1093

AeAeg_Fcarc_GH.18_23.rep

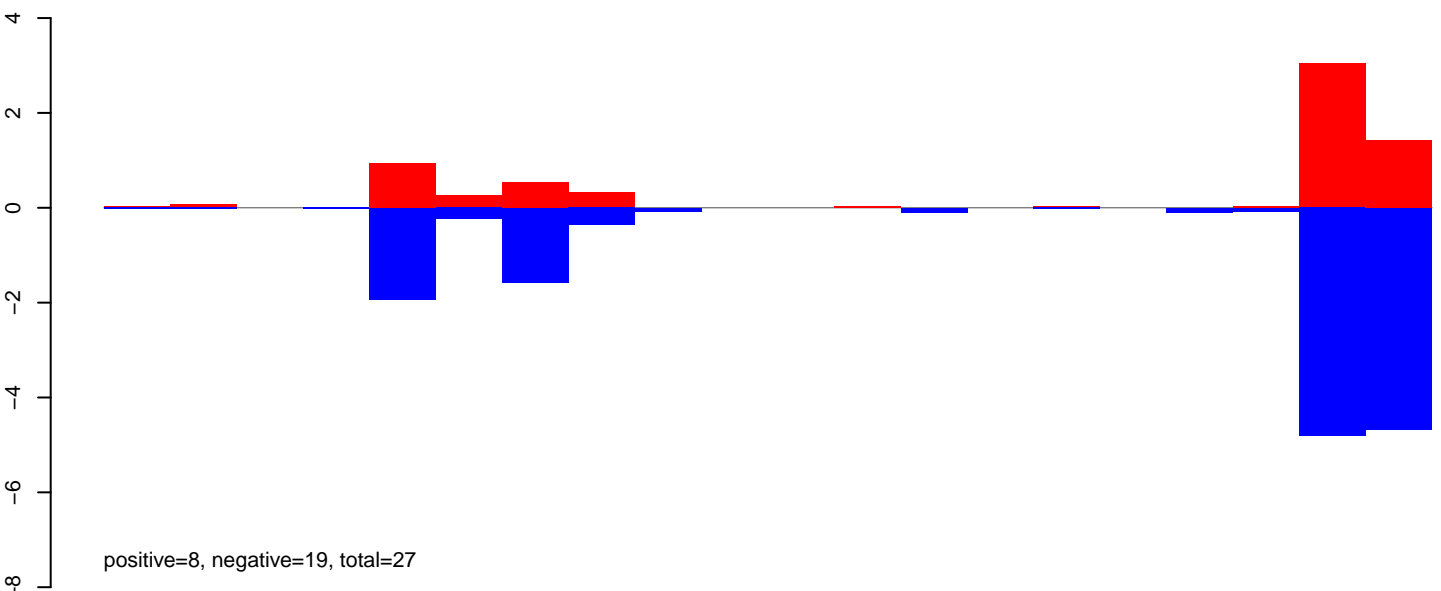

AeAeg_Fcarc_GH.24_35.rep

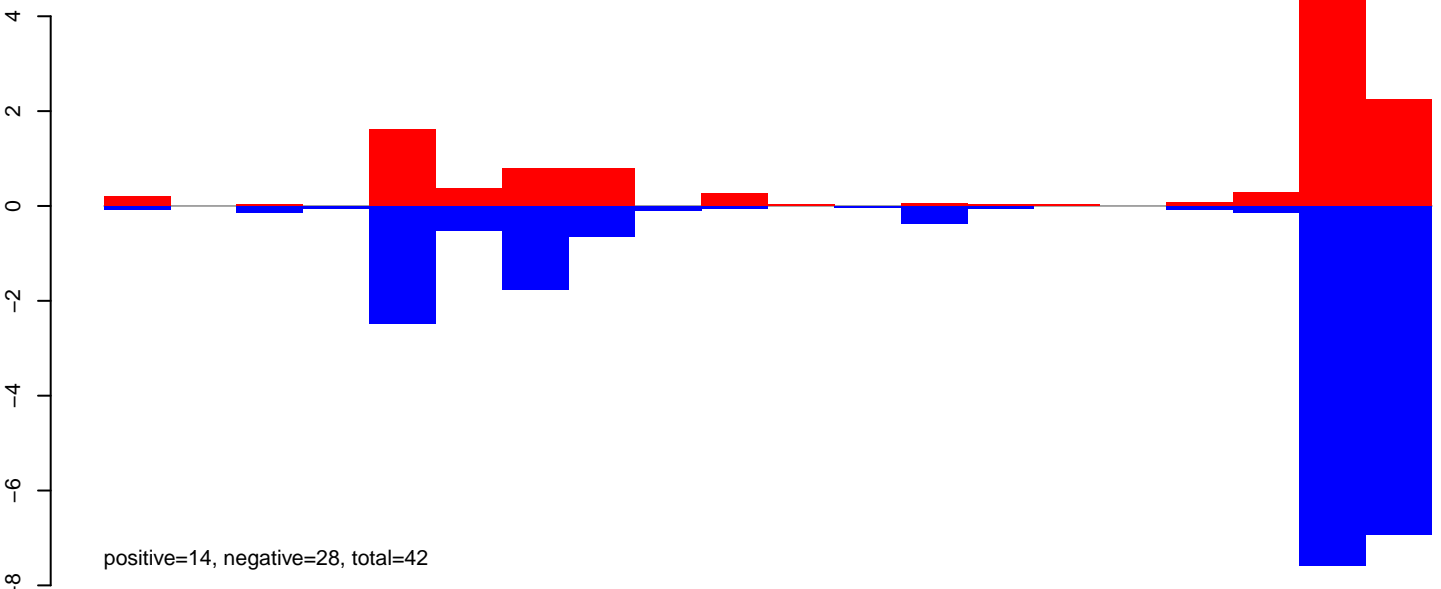

AeAeg_Fcarc_GH.rep

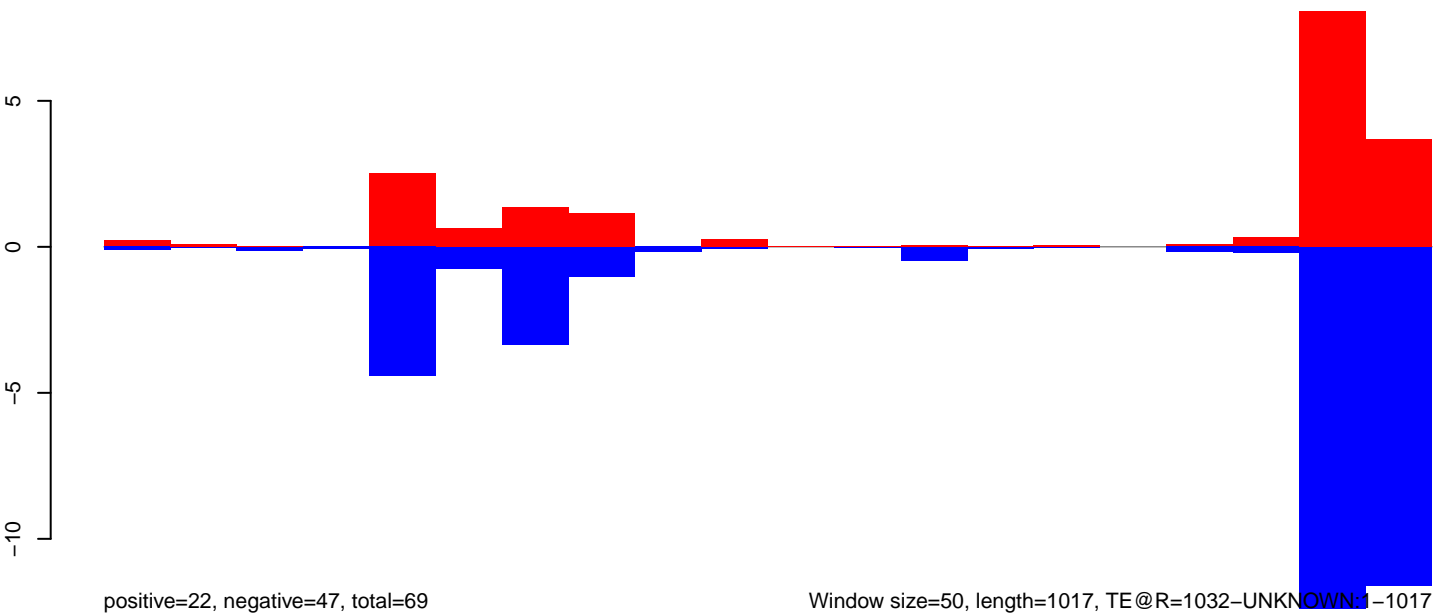

Window size=50, length=1017, TE@R=1032-UNKNOWN:1-1017

AeAeg_Fcarc_GH.18_23.rep

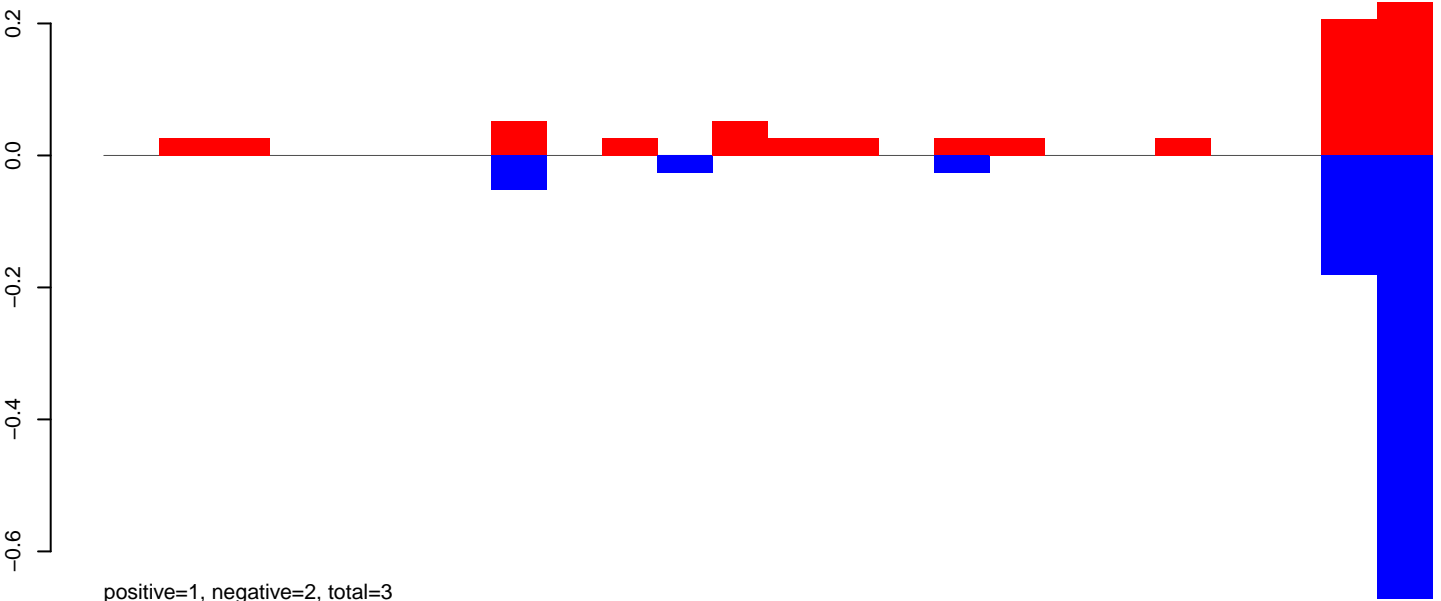

AeAeg_Fcarc_GH.24_35.rep

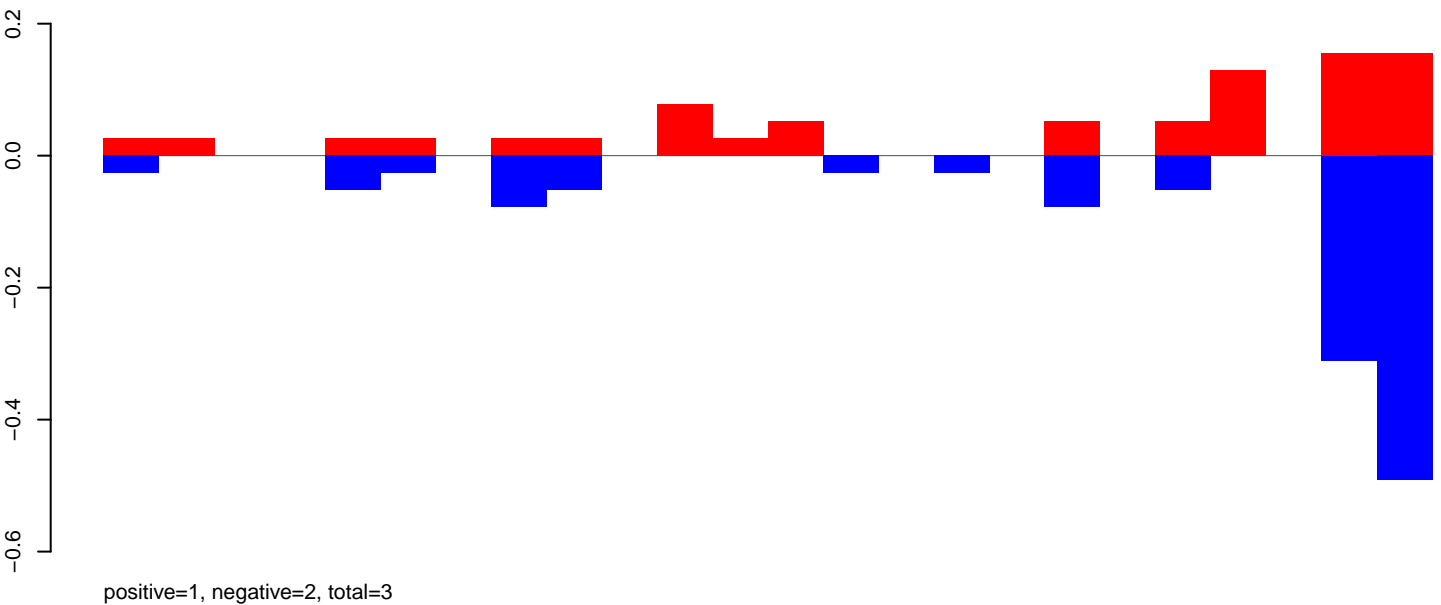

AeAeg_Fcarc_GH.rep

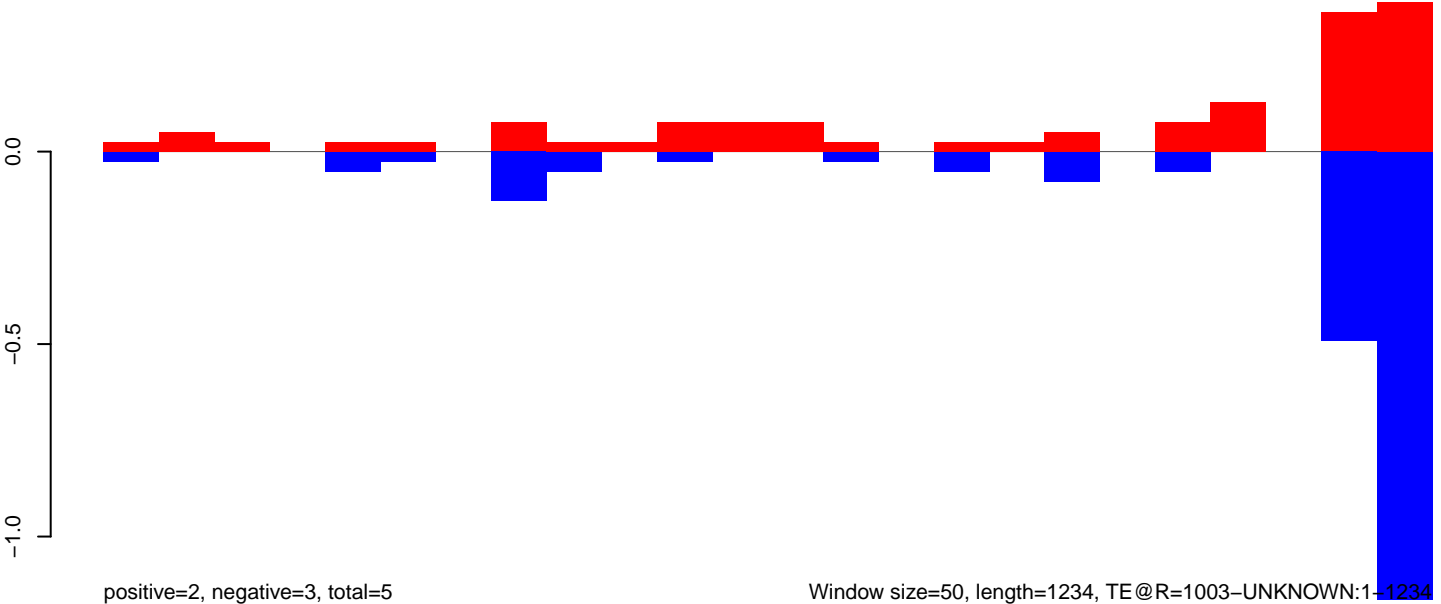

AeAeg_FcArc_GH.18_23.rep

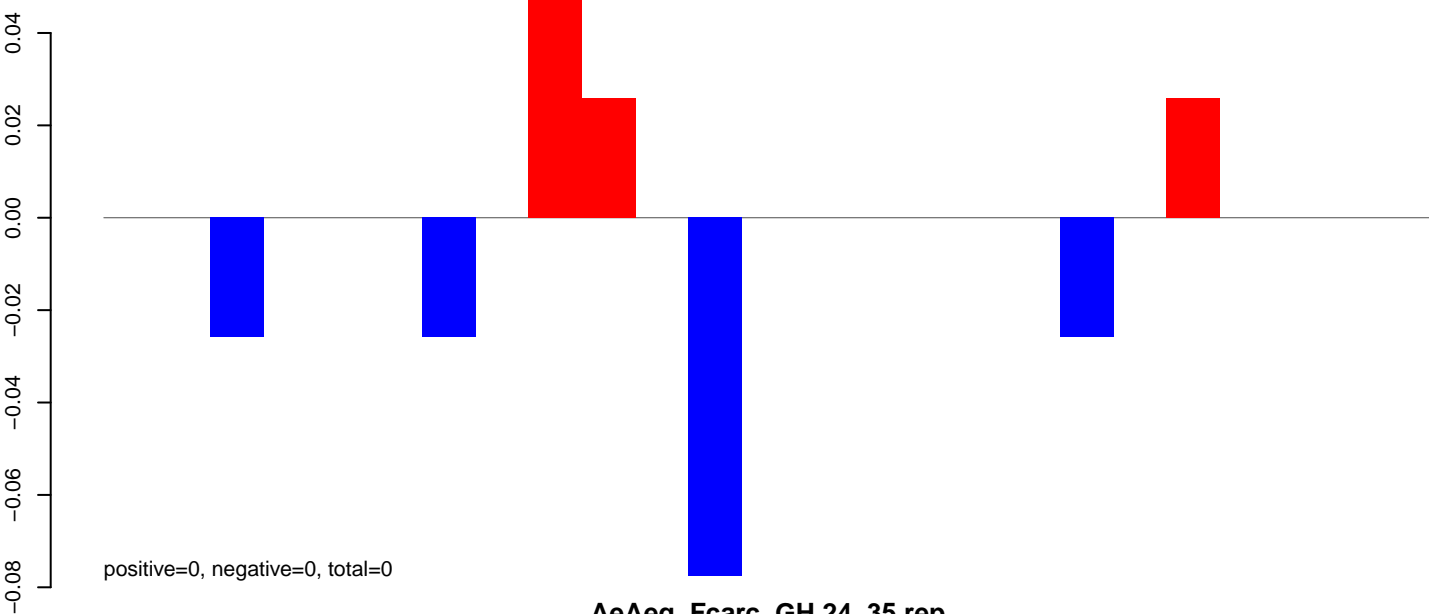

AeAeg_FcArc_GH.24_35.rep

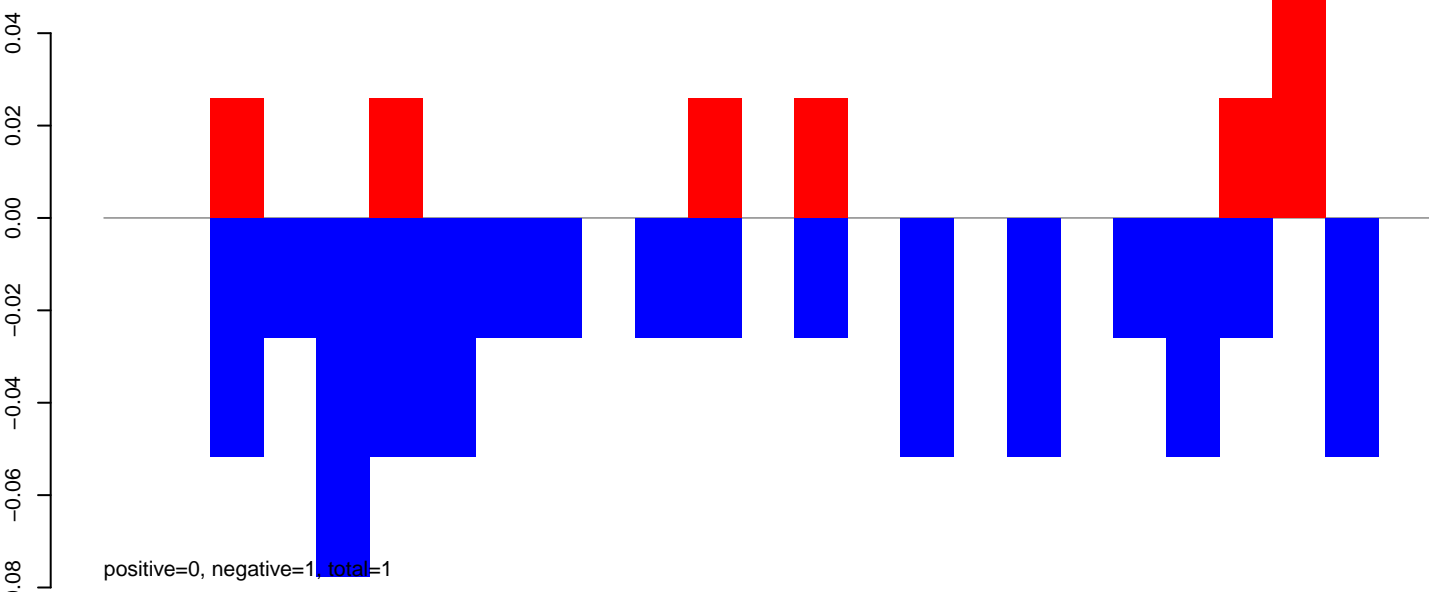

AeAeg_FcArc_GH.rep

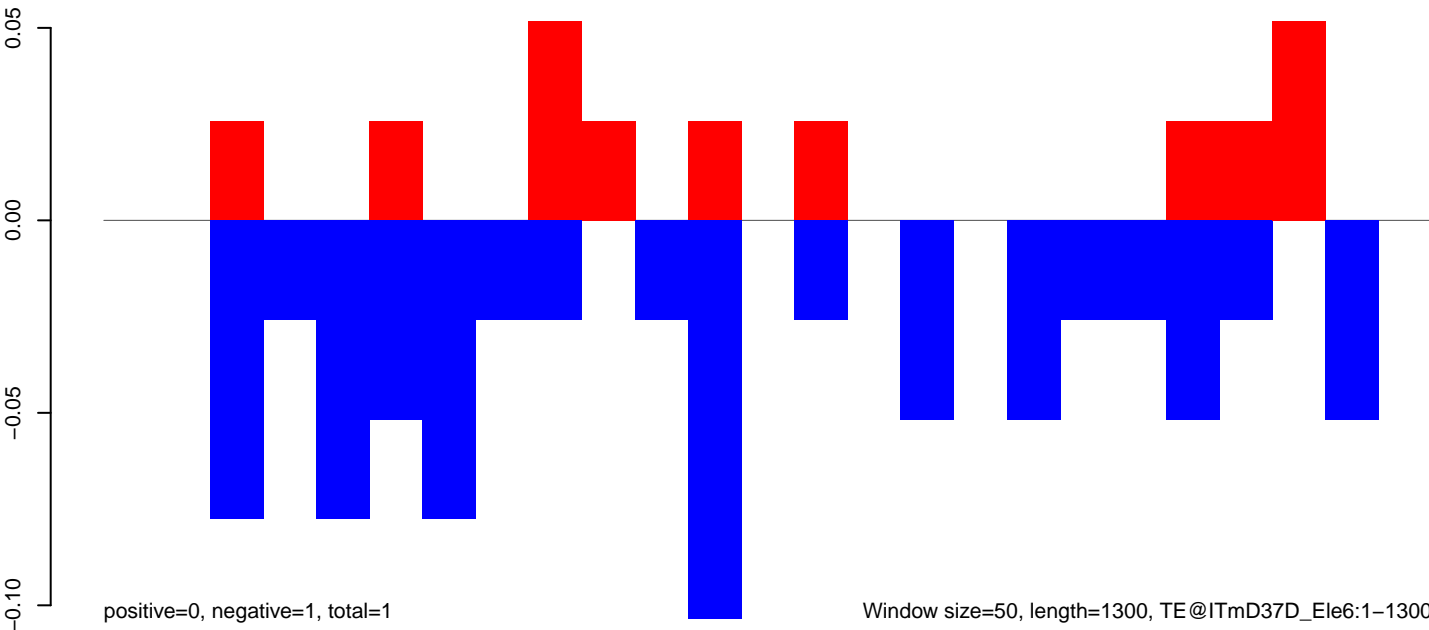

AeAeg_Fcarc_GH.18_23.rep

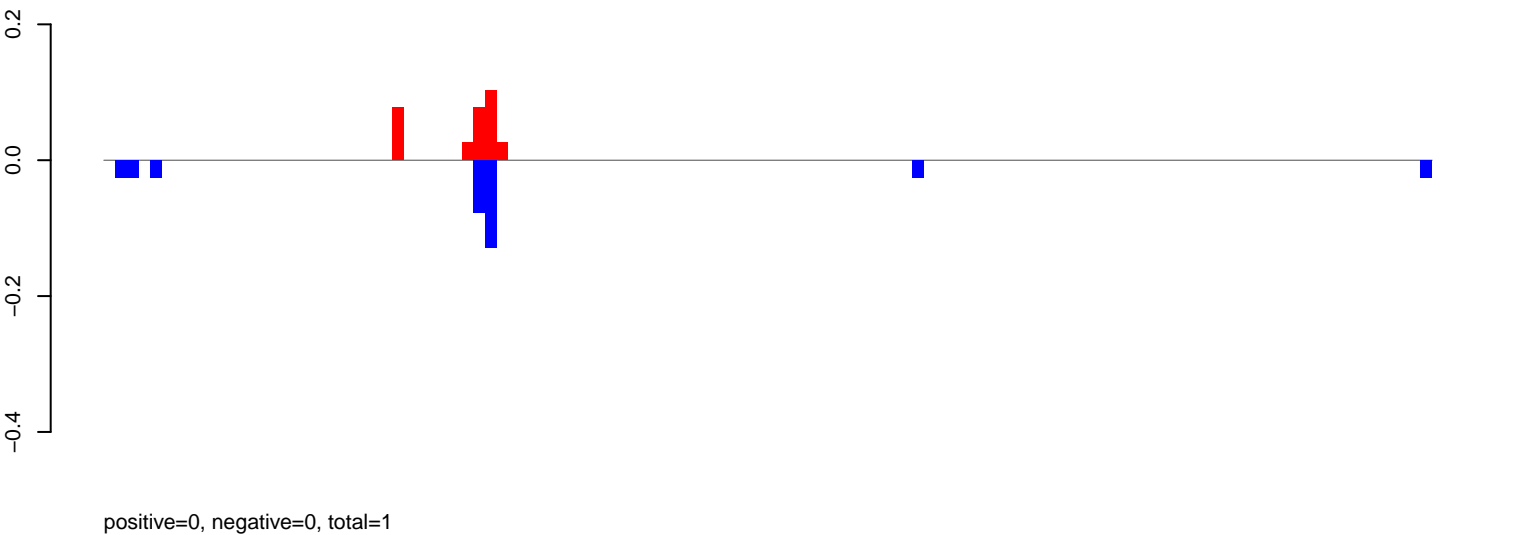

AeAeg_Fcarc_GH.24_35.rep

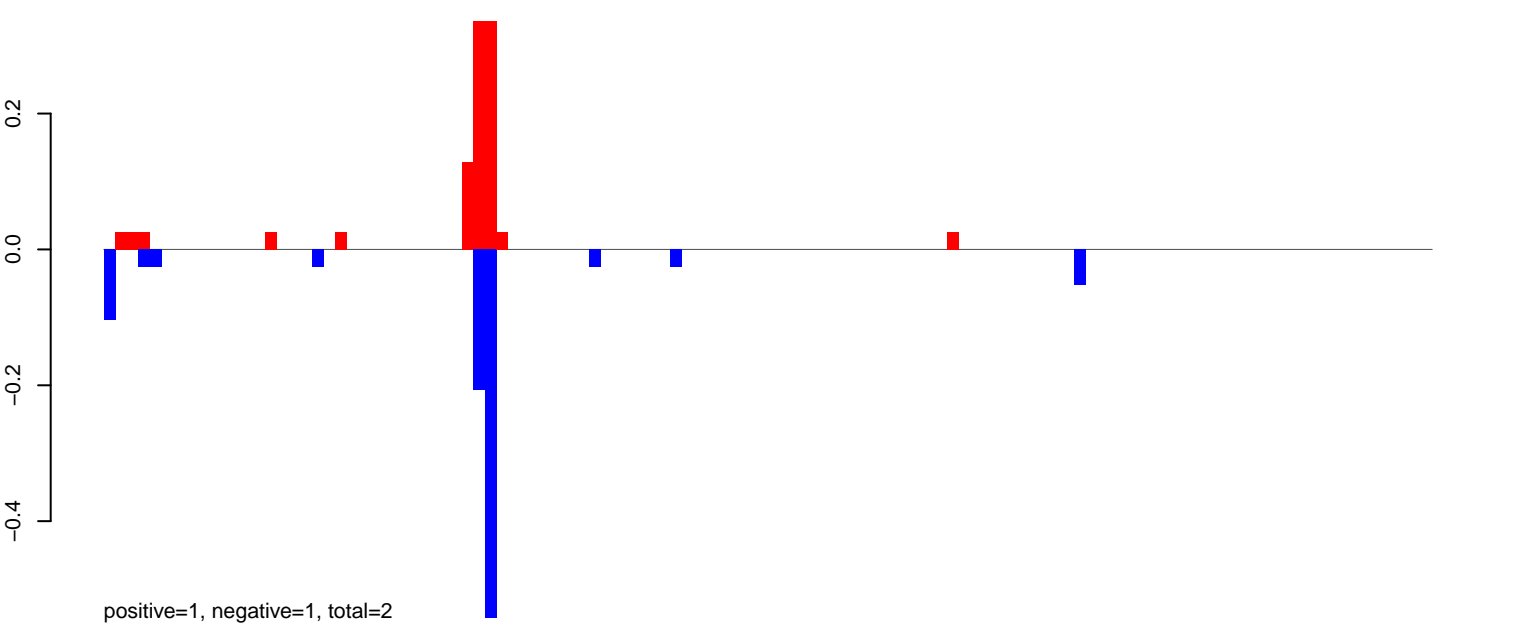

AeAeg_Fcarc_GH.rep

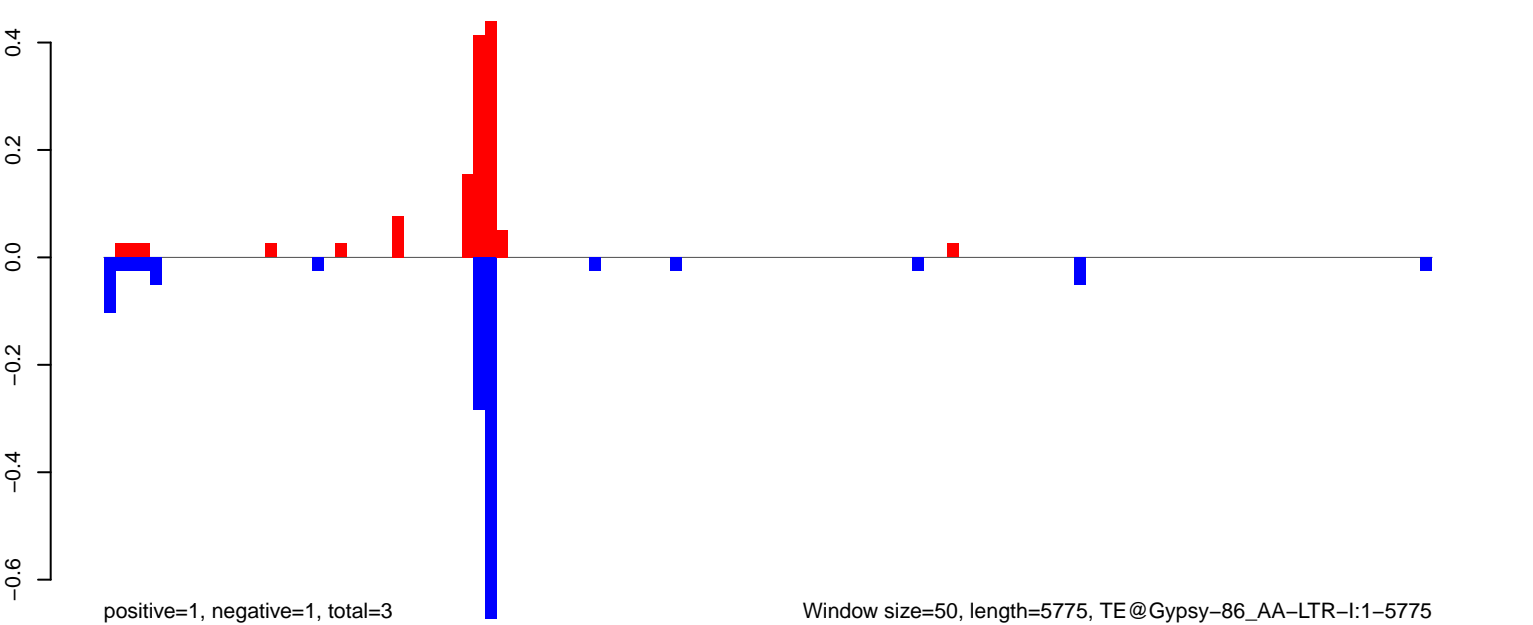

AeAeg_Fcirc_GH.18_23.rep

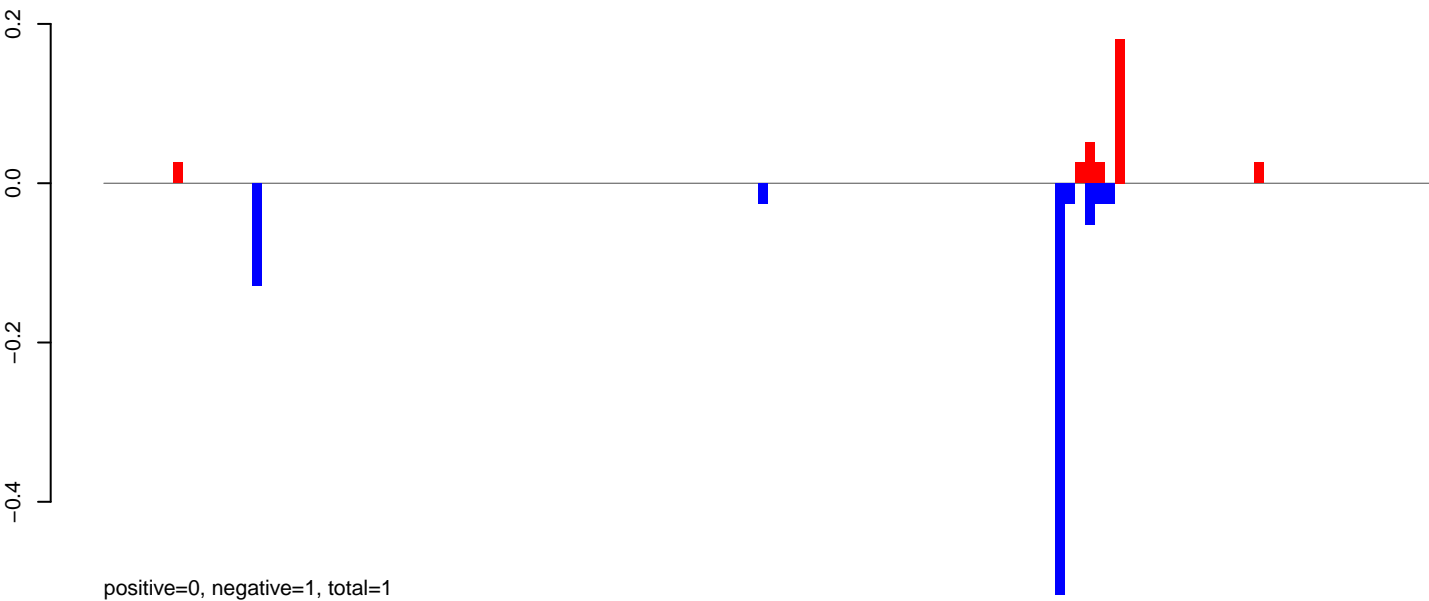

AeAeg_Fcirc_GH.24_35.rep

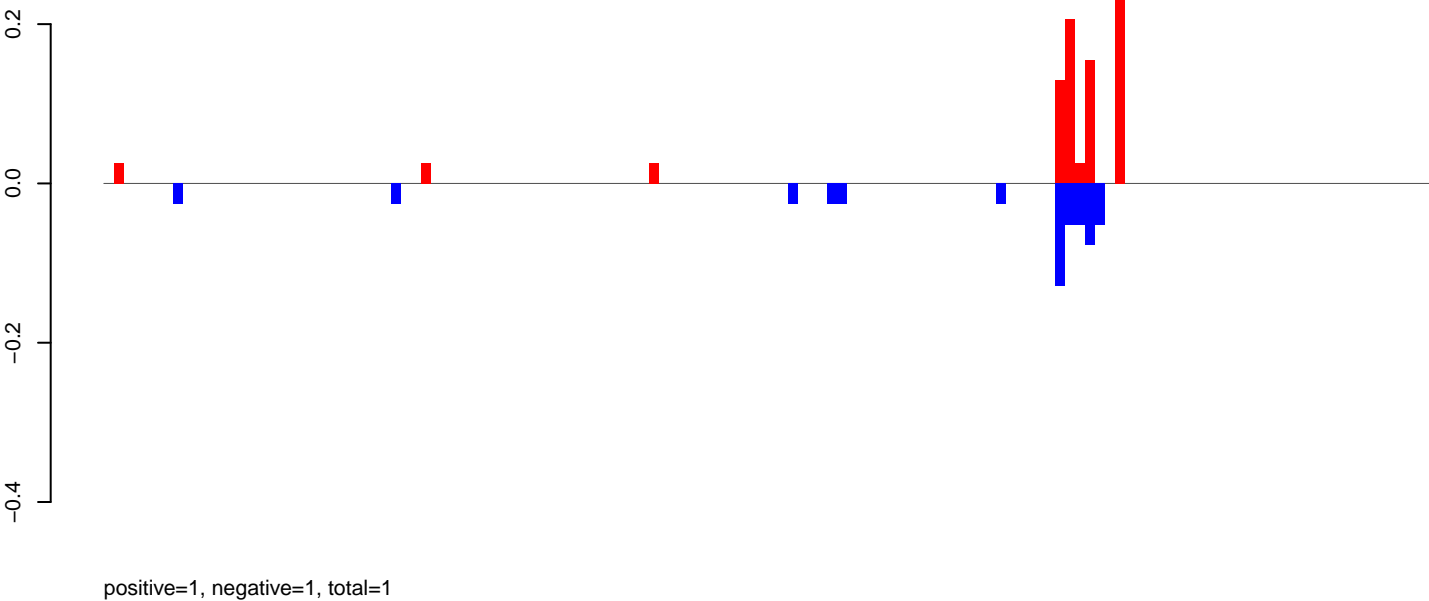

AeAeg_Fcirc_GH.rep

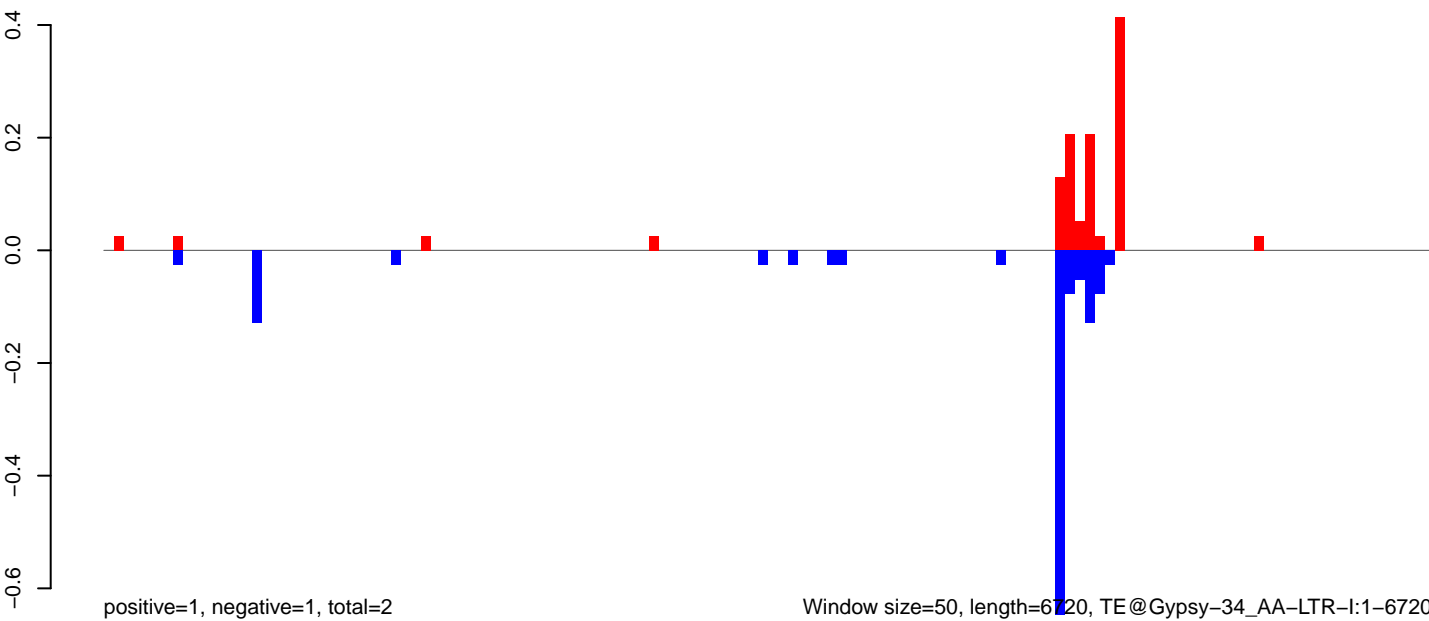

AeAeg_Fcarc_GH.18_23.rep

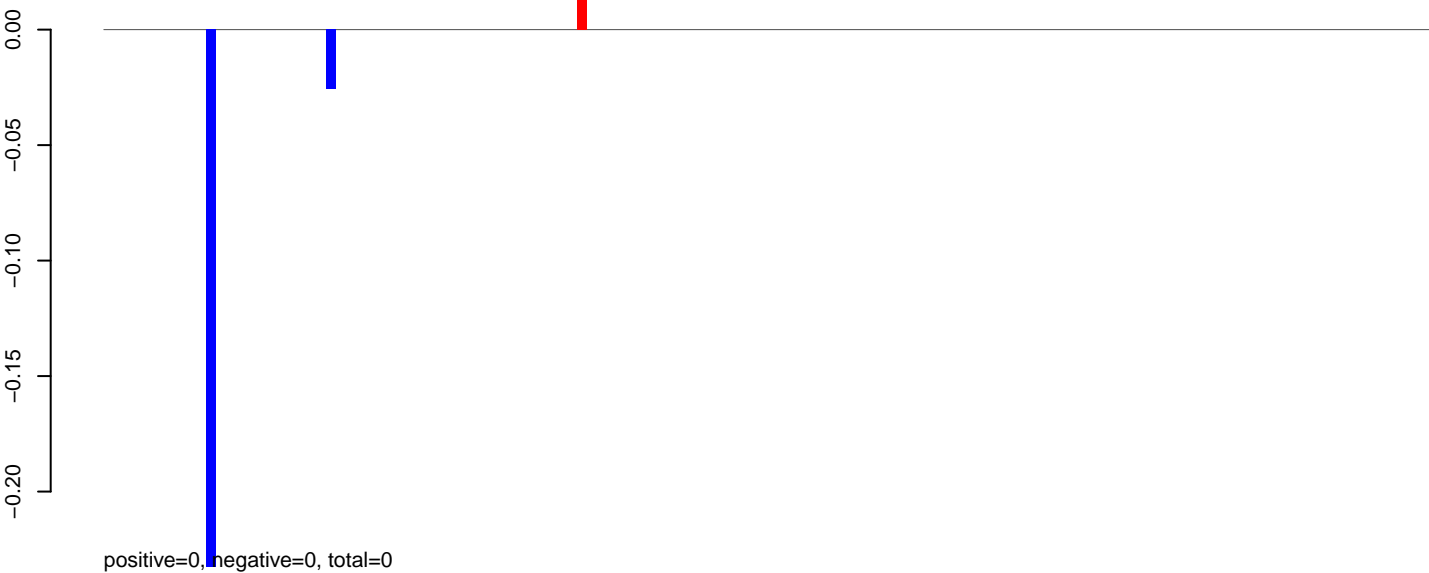

AeAeg_Fcarc_GH.24_35.rep

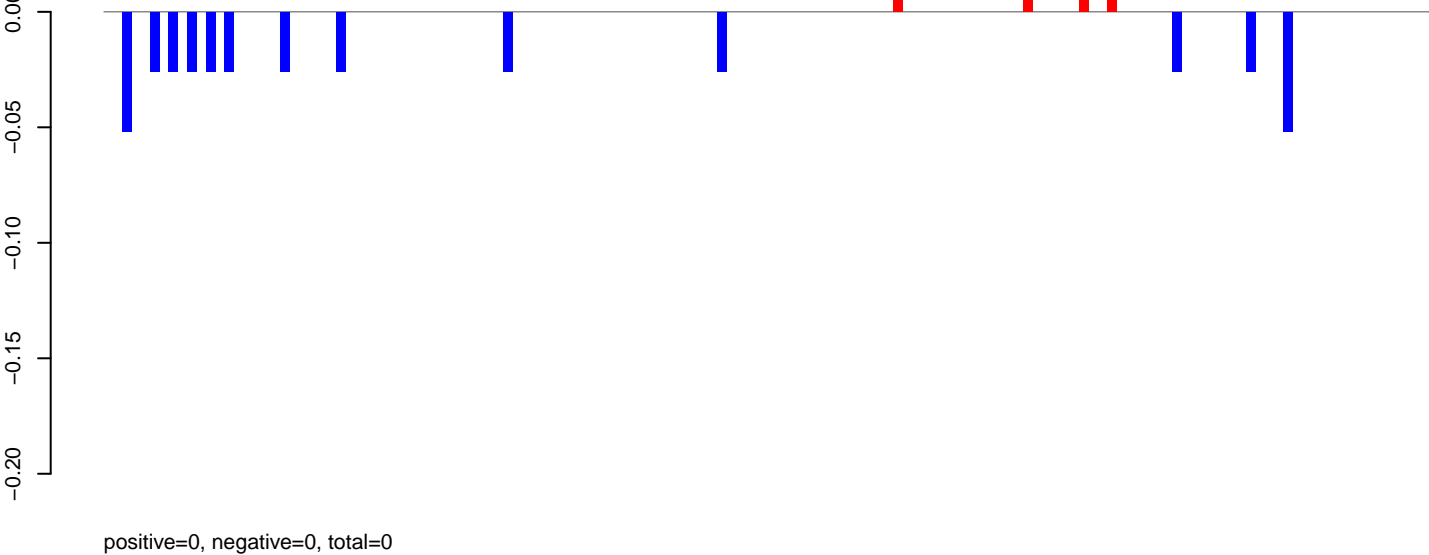

AeAeg_Fcarc_GH.rep

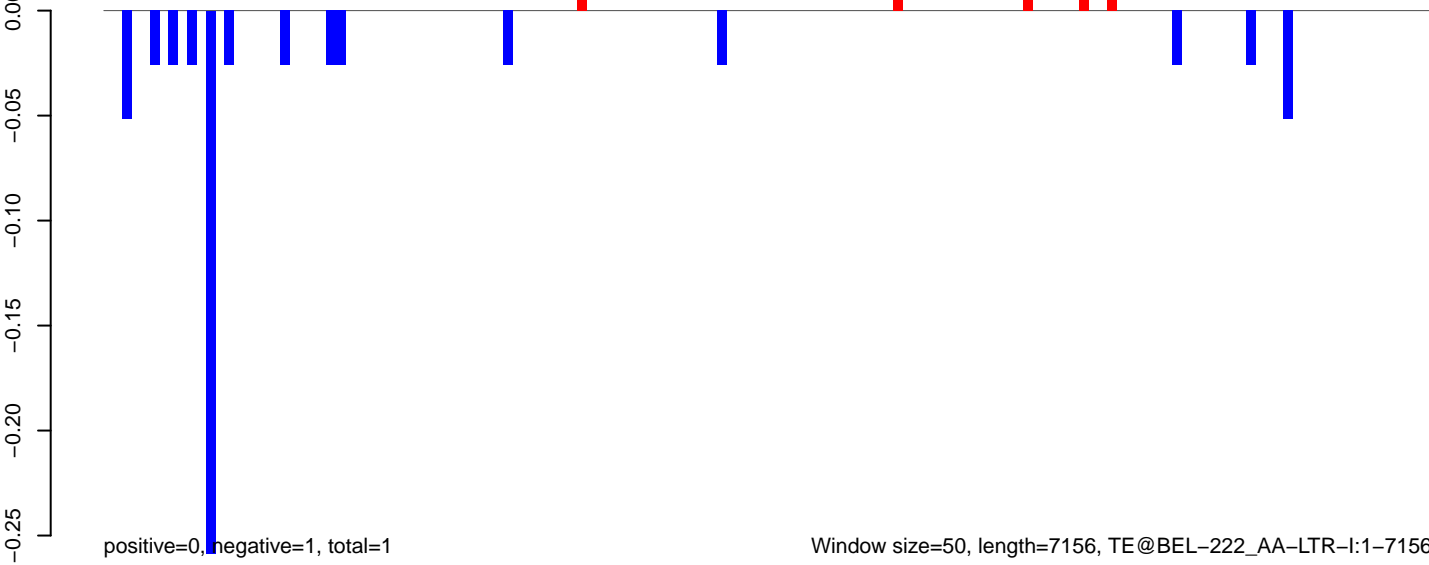

AeAeg_Fcarc_GH.18_23.rep

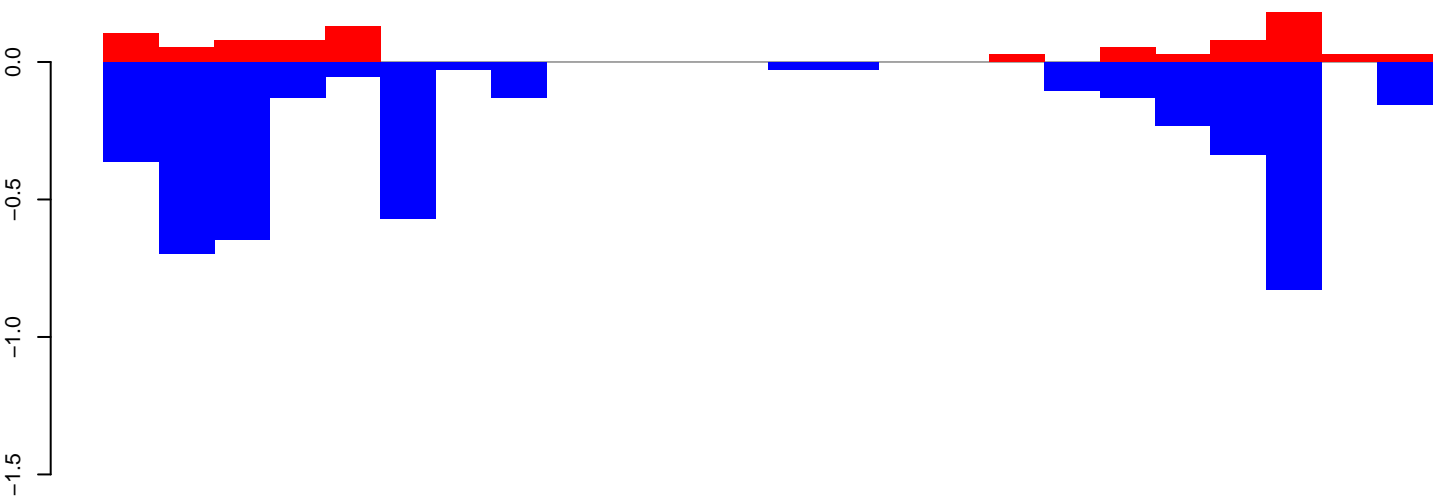

positive=1, negative=5, total=5

AeAeg_Fcarc_GH.24_35.rep

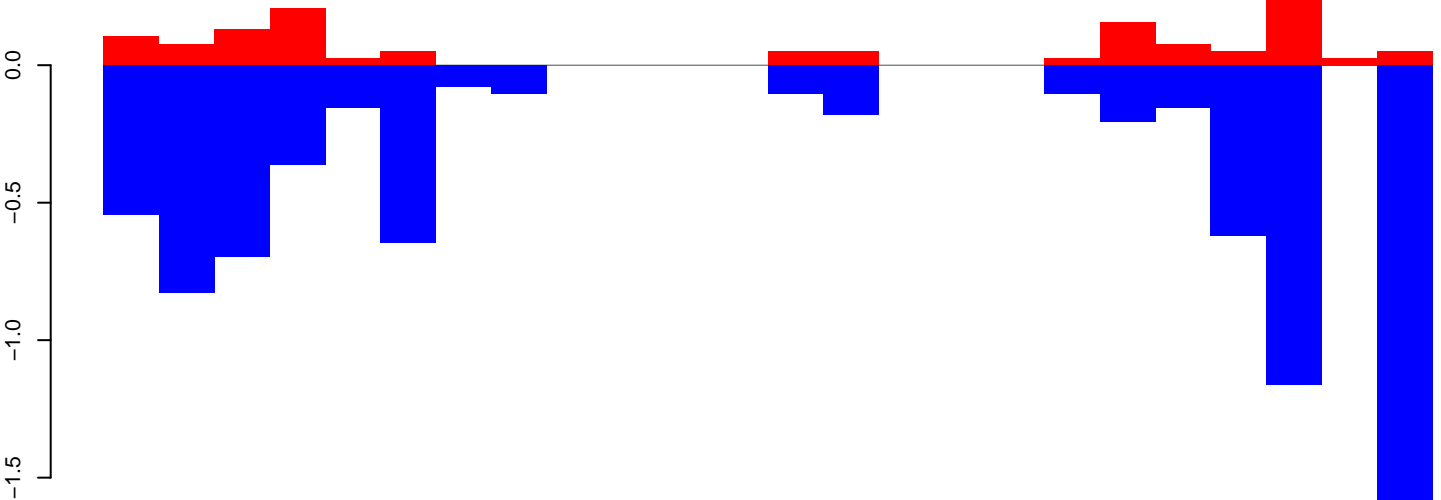

positive=1, negative=10, total=11

AeAeg_Fcarc_GH.rep

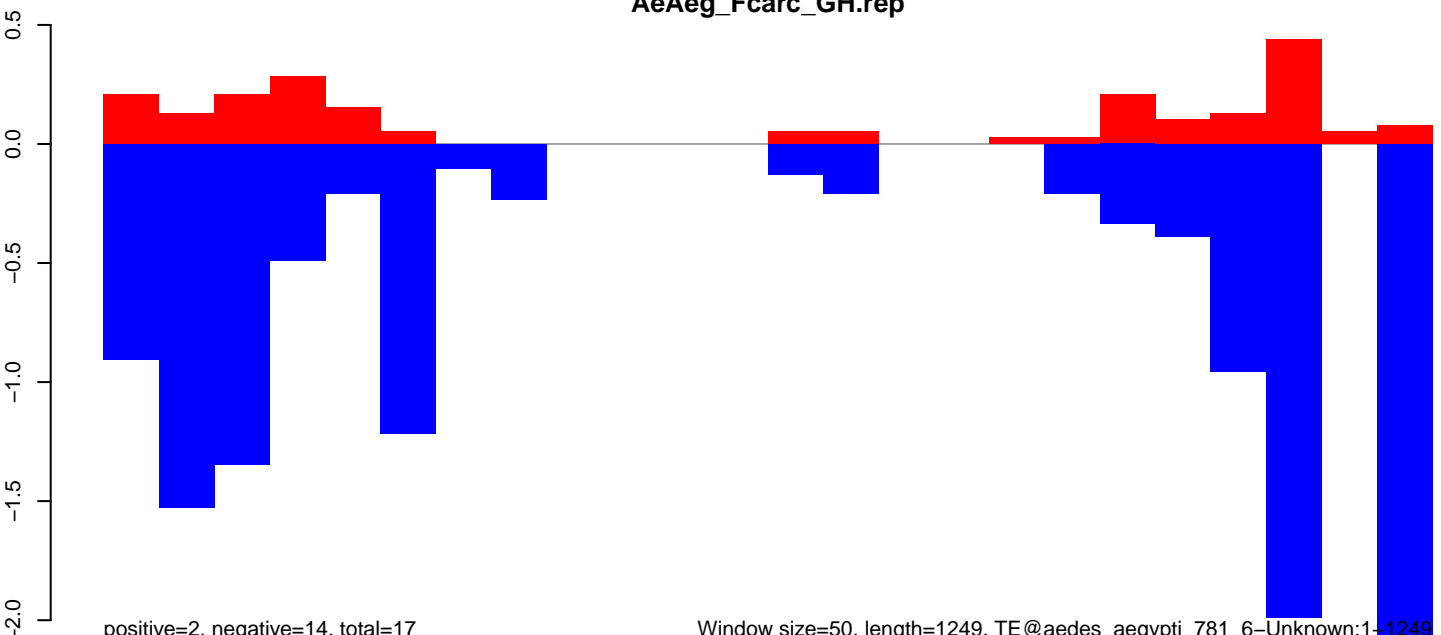

positive=2, negative=14, total=17

Window size=50, length=1249, TE@aedes_aegypti_781_6-Unknown:1-1249

AeAeg_FcArc_GH.18_23.rep

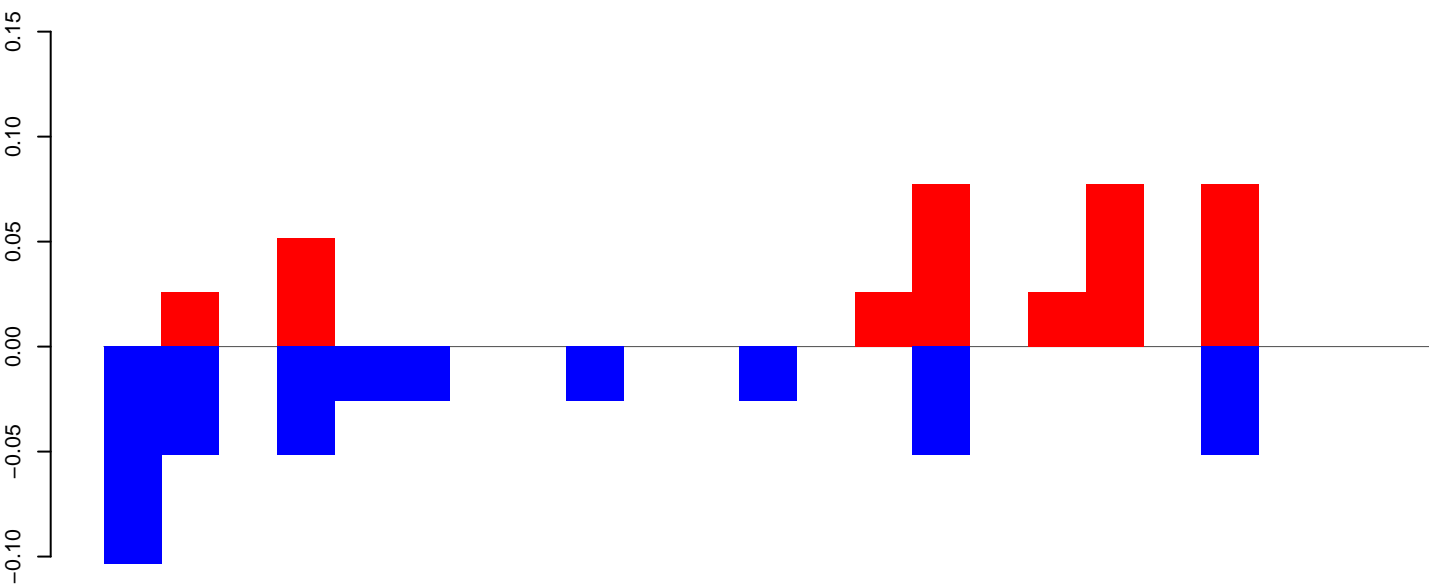

positive=0, negative=0, total=1

AeAeg_FcArc_GH.24_35.rep

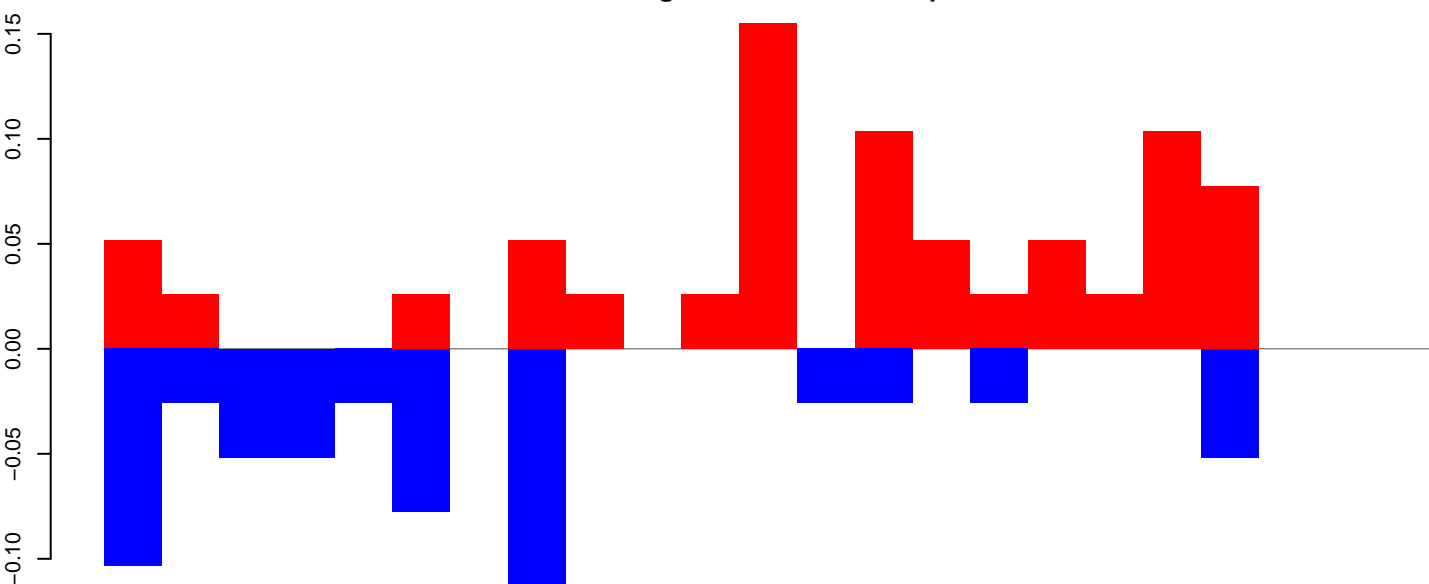

positive=1, negative=1, total=1

AeAeg_FcArc_GH.rep

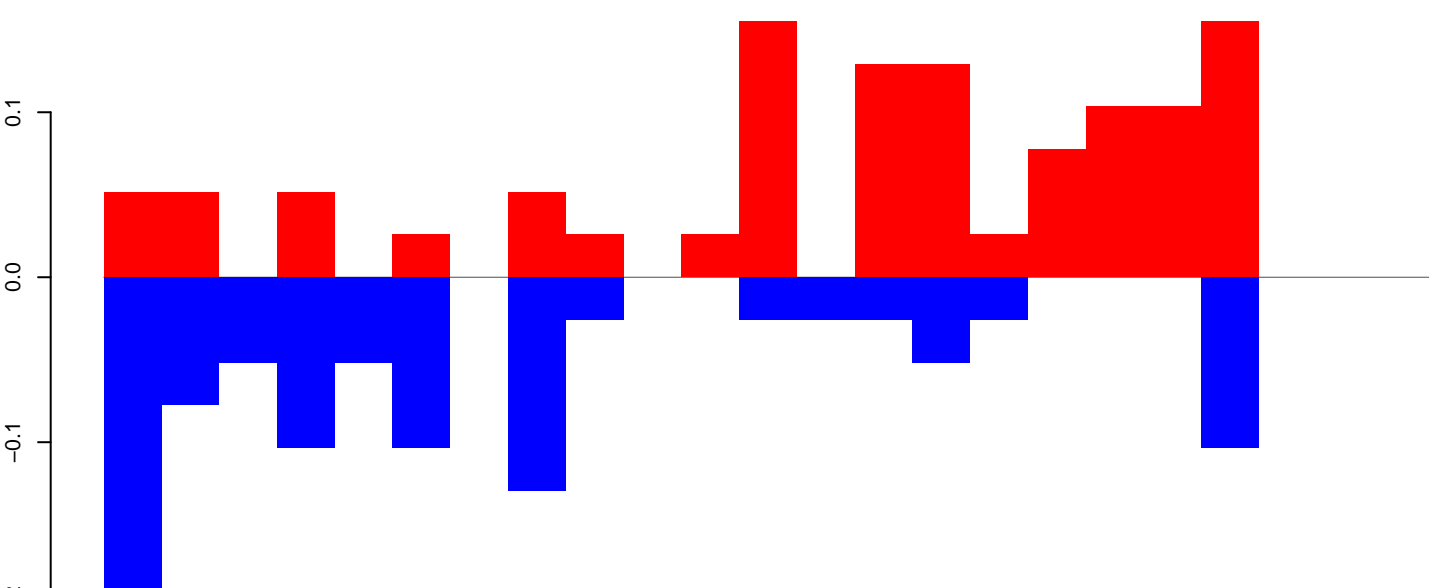

positive=1, negative=1, total=2

Window size=50, length=1156, TE@aedes_aegypti_296_6-Unknown:1-1156

AeAeg_Fcarc_GH.18_23.rep

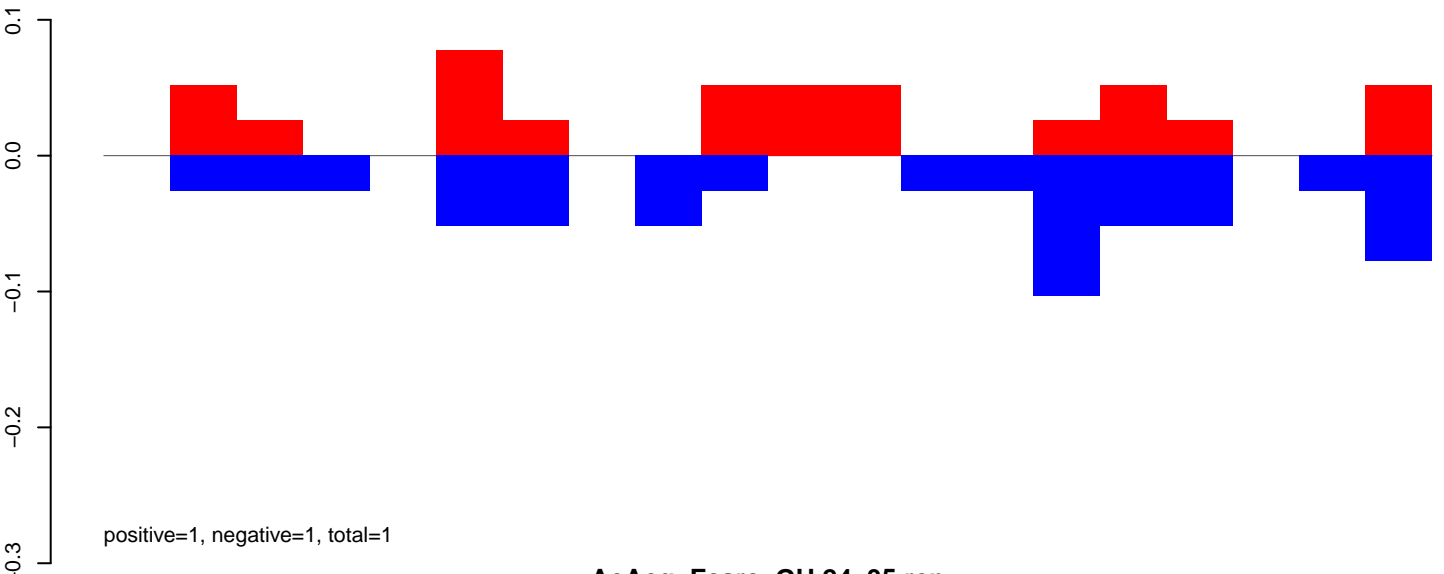

AeAeg_Fcarc_GH.24_35.rep

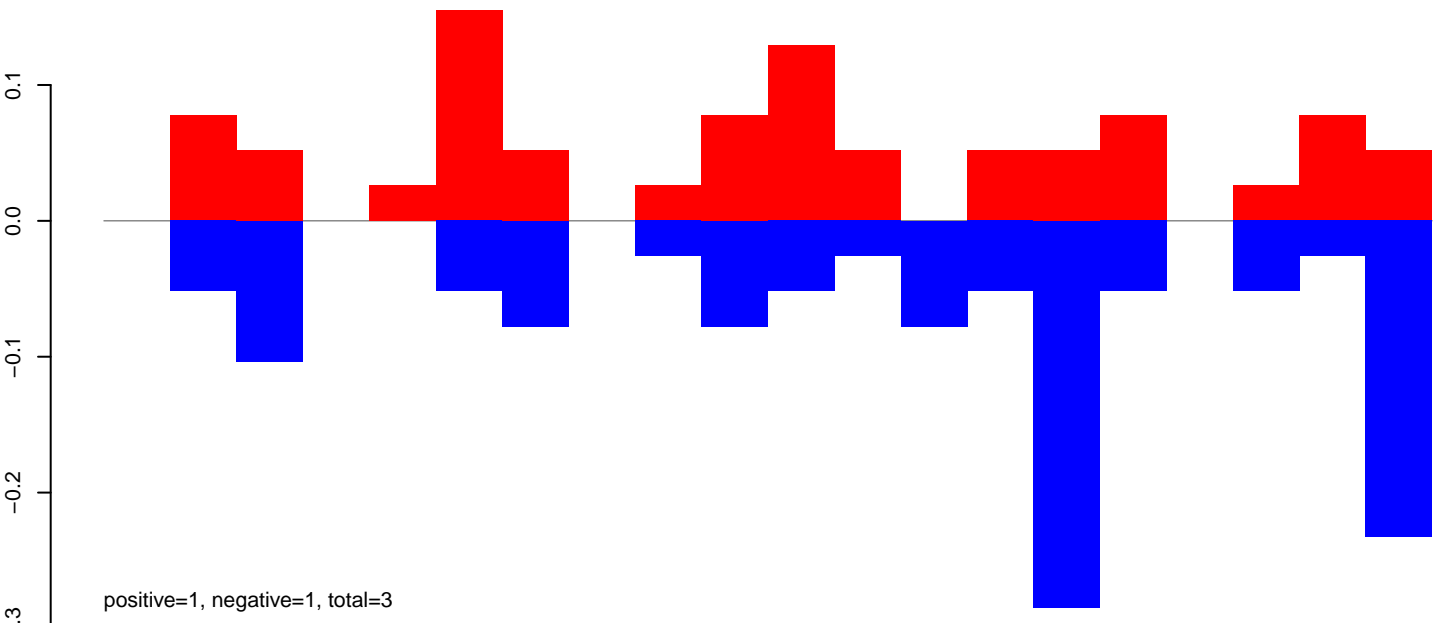

AeAeg_Fcarc_GH.rep

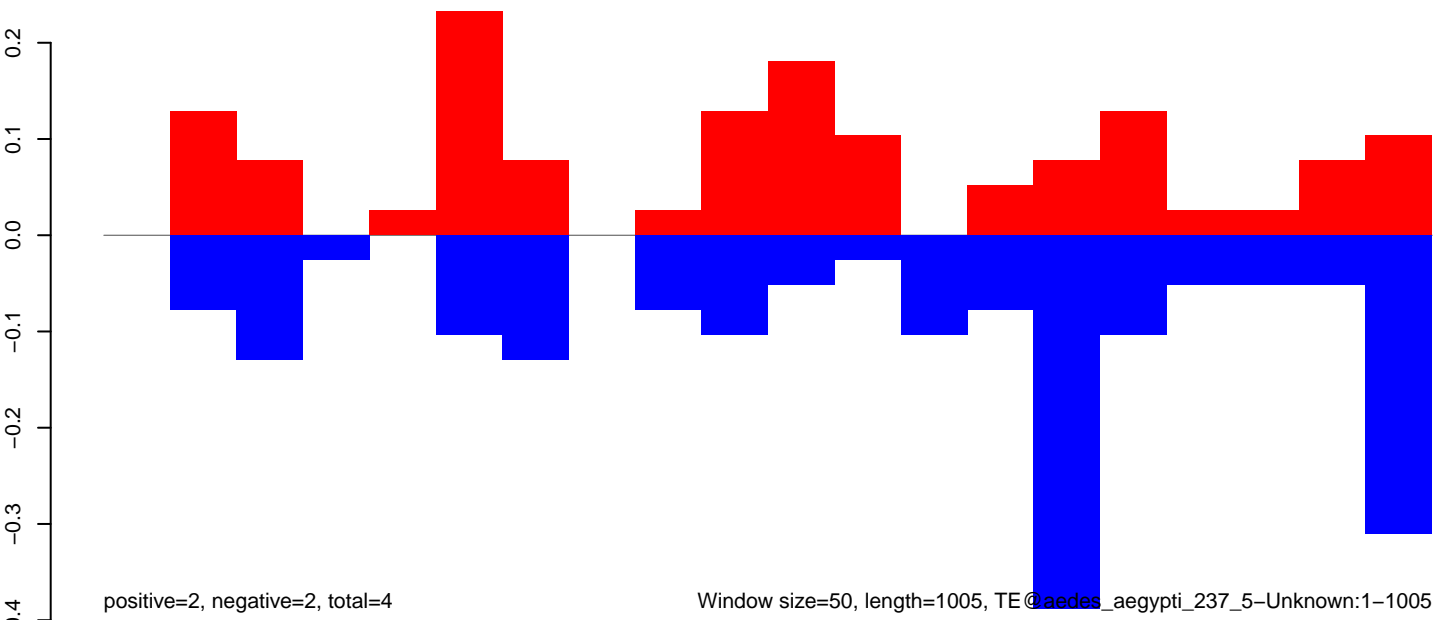

AeAeg_Fcarc_GH.18_23.rep

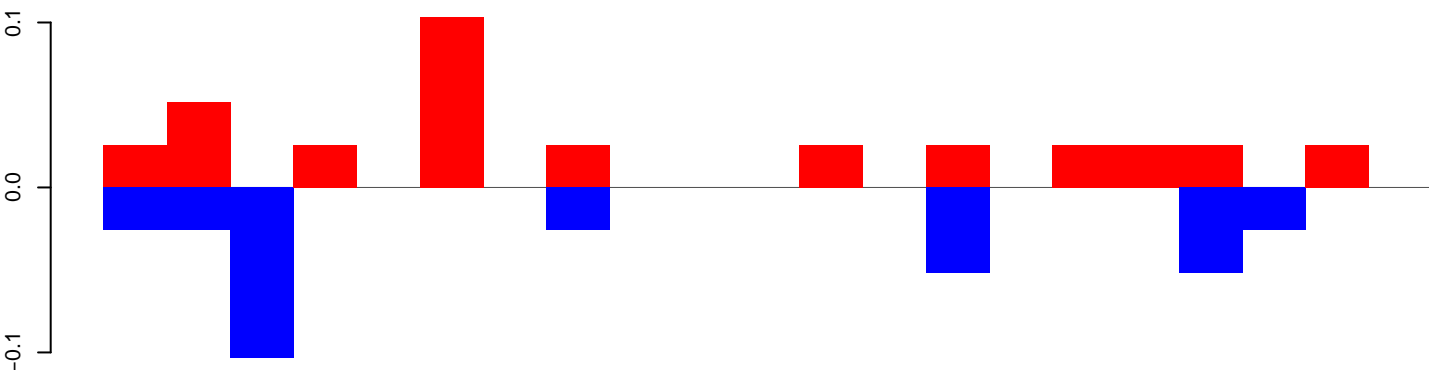

positive=0, negative=0, total=1

AeAeg_Fcarc_GH.24_35.rep

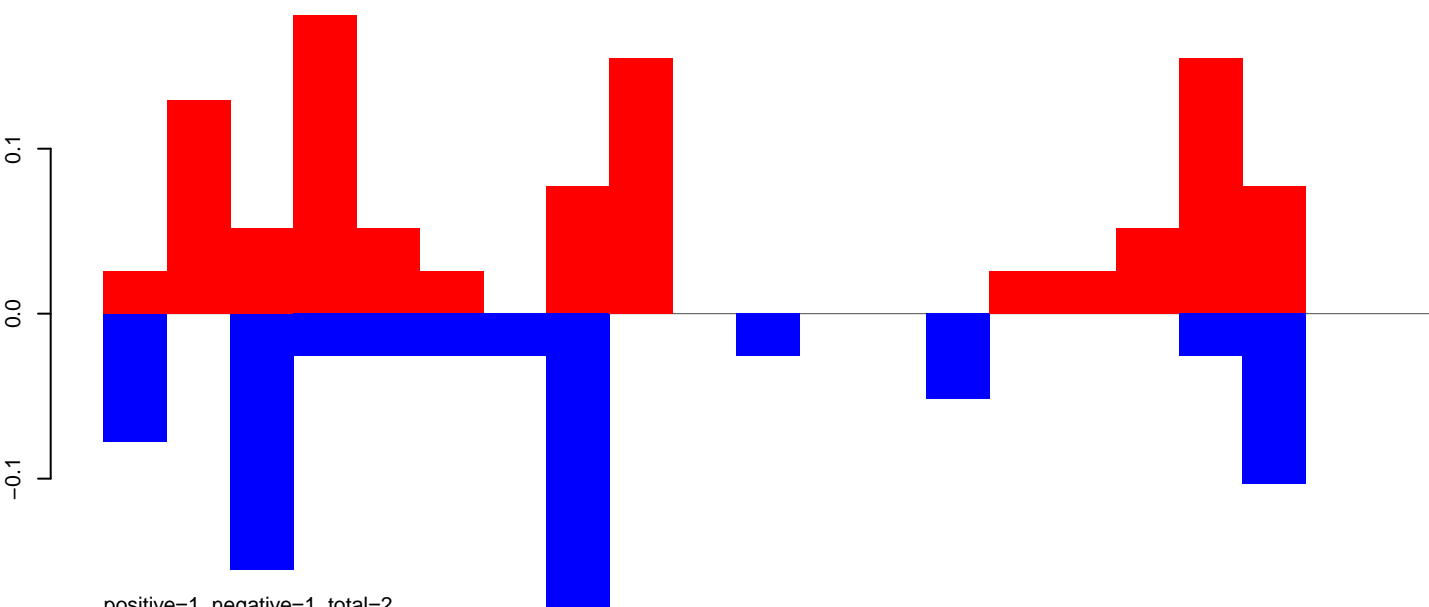

positive=1, negative=1, total=2

AeAeg_Fcarc_GH.rep

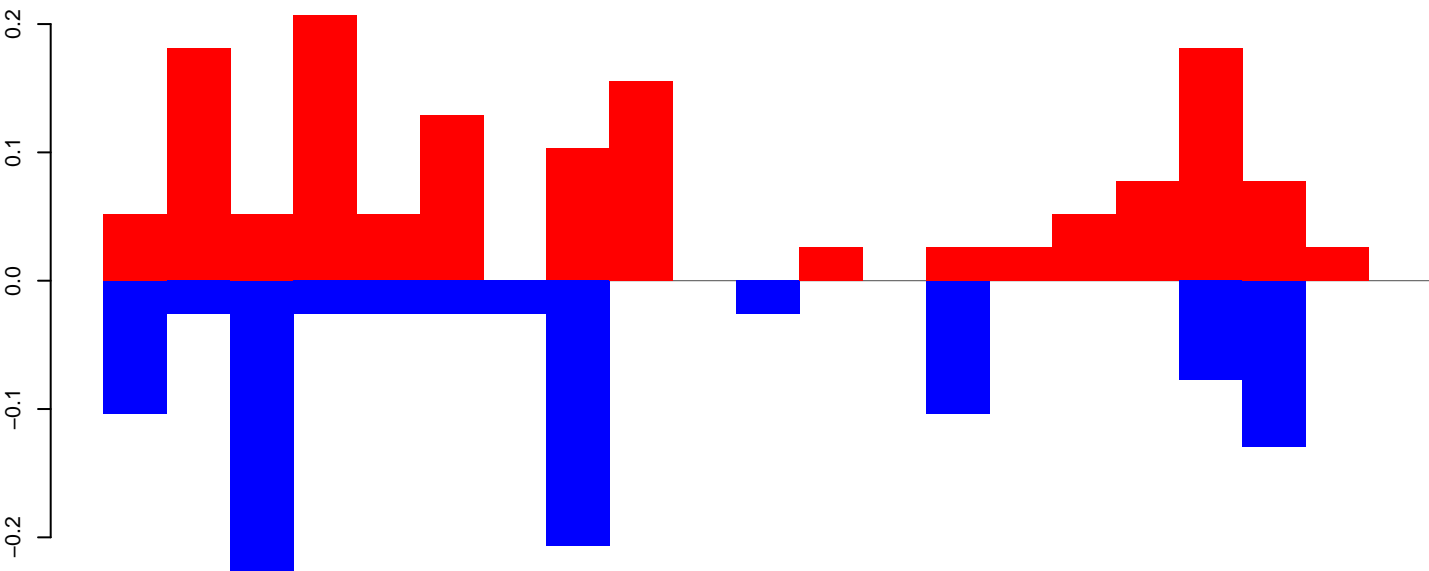

positive=1, negative=1, total=2

Window size=50, length=1095, TE@aedes_aegypti_1553_7-Unknown:1-1095

AeAeg_Fcarc_GH.18_23.rep

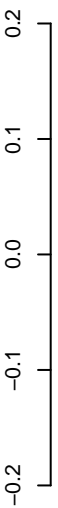

positive=1, negative=1, total=1

AeAeg_Fcarc_GH.24_35.rep

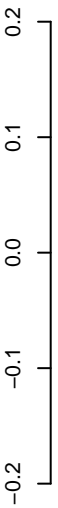

positive=2, negative=1, total=3

AeAeg_Fcarc_GH.rep

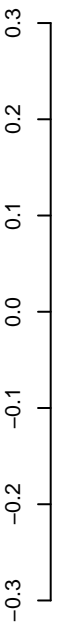

positive=2, negative=2, total=4

Window size=50, length=1041, TE@aedes_aegypti_1041_6-Unknown:1-1041

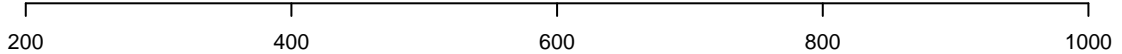

AeAeg_Fcarc_GH.18_23.rep

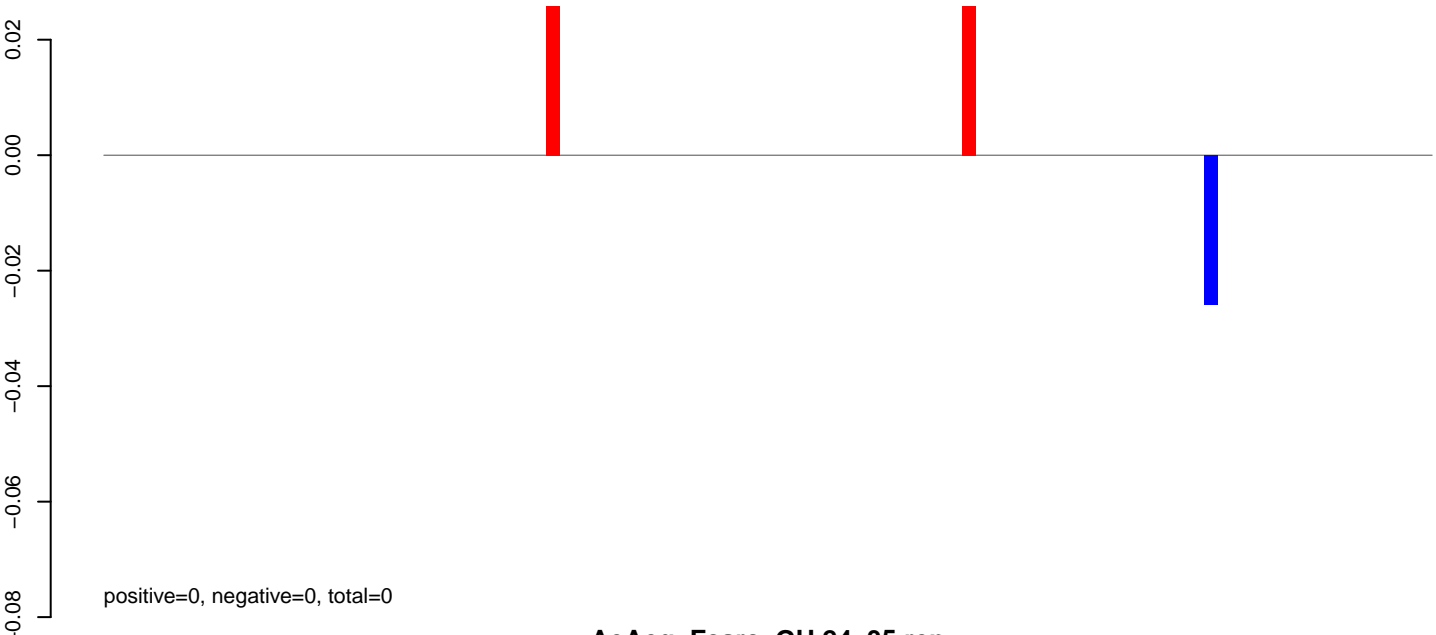

AeAeg_Fcarc_GH.24_35.rep

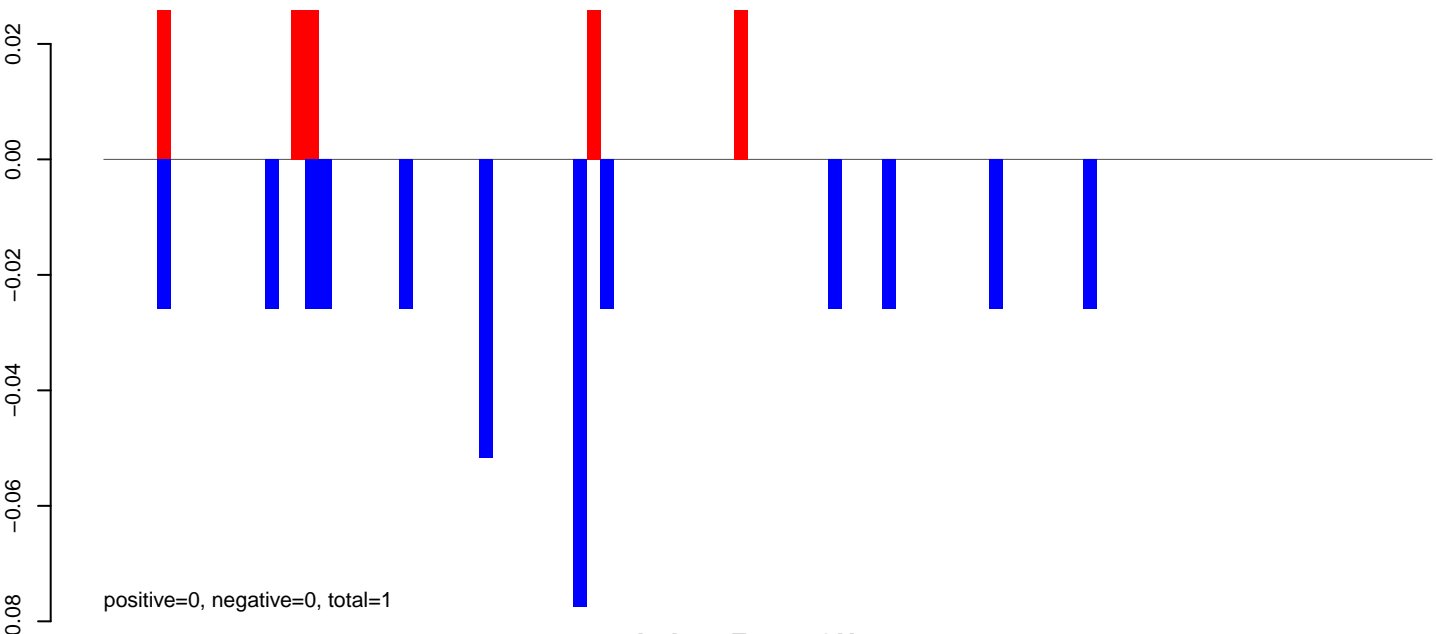

AeAeg_Fcarc_GH.rep

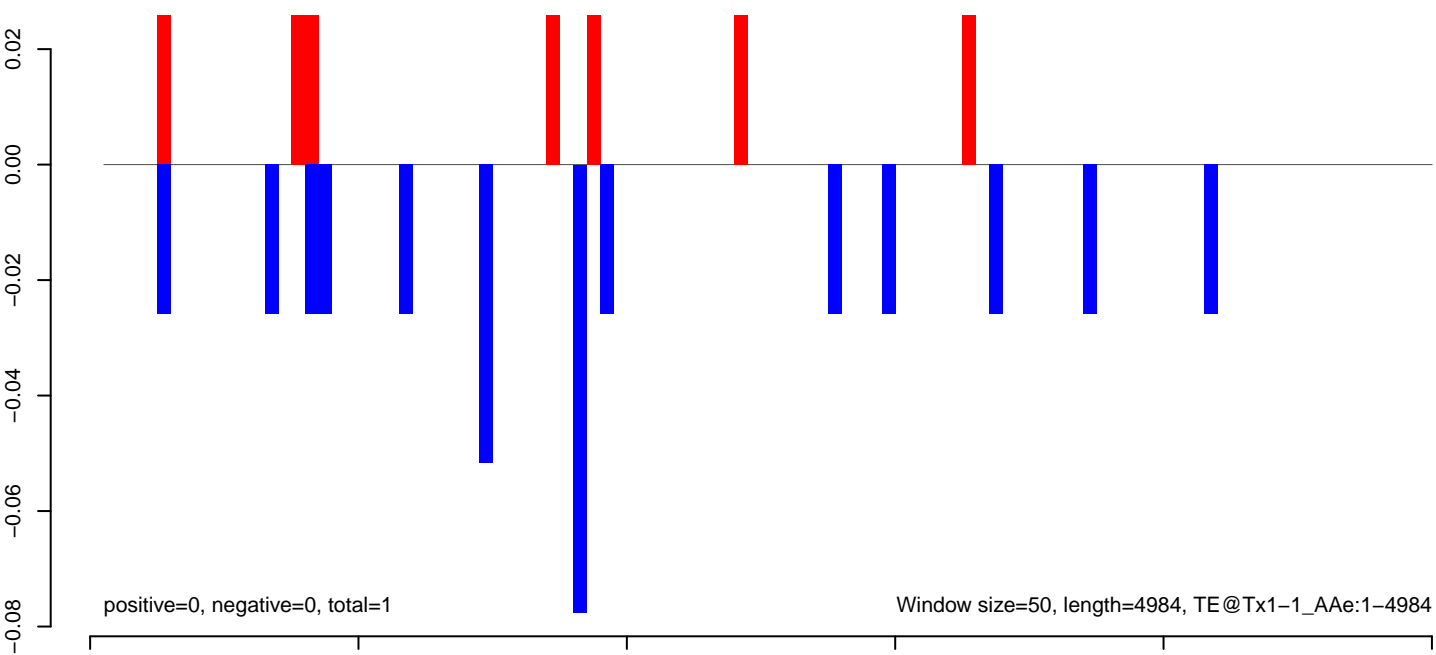

AeAeg_Fcarc_GH.18_23.rep

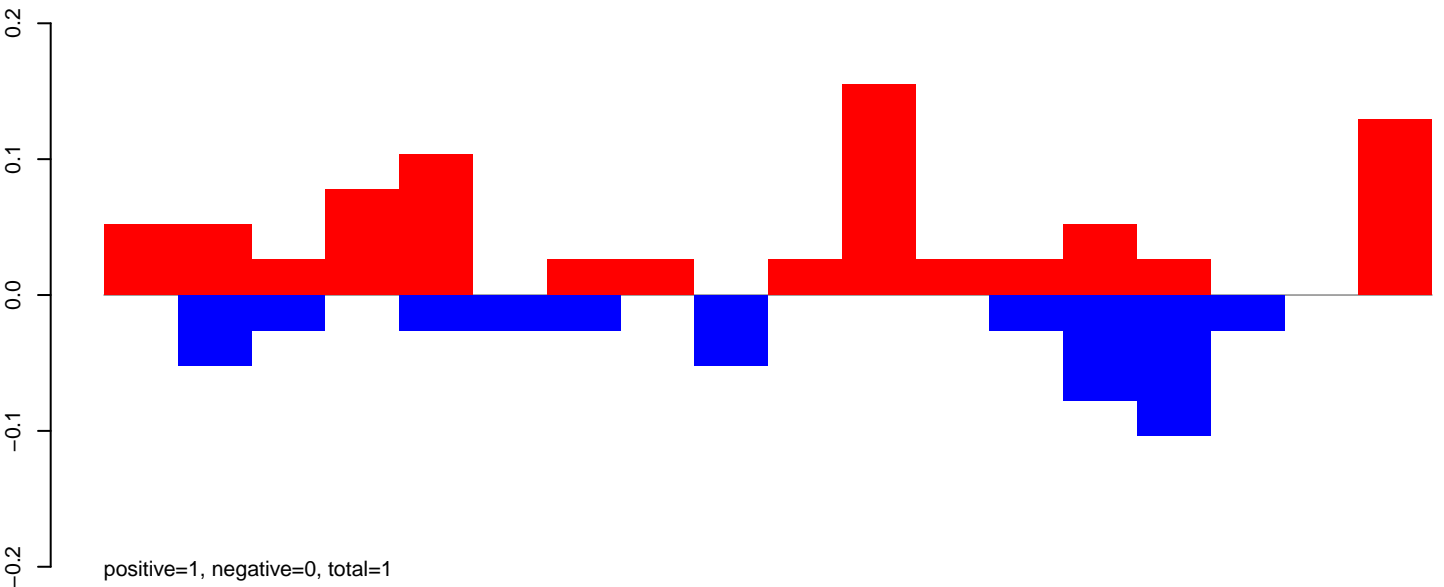

AeAeg_Fcarc_GH.24_35.rep

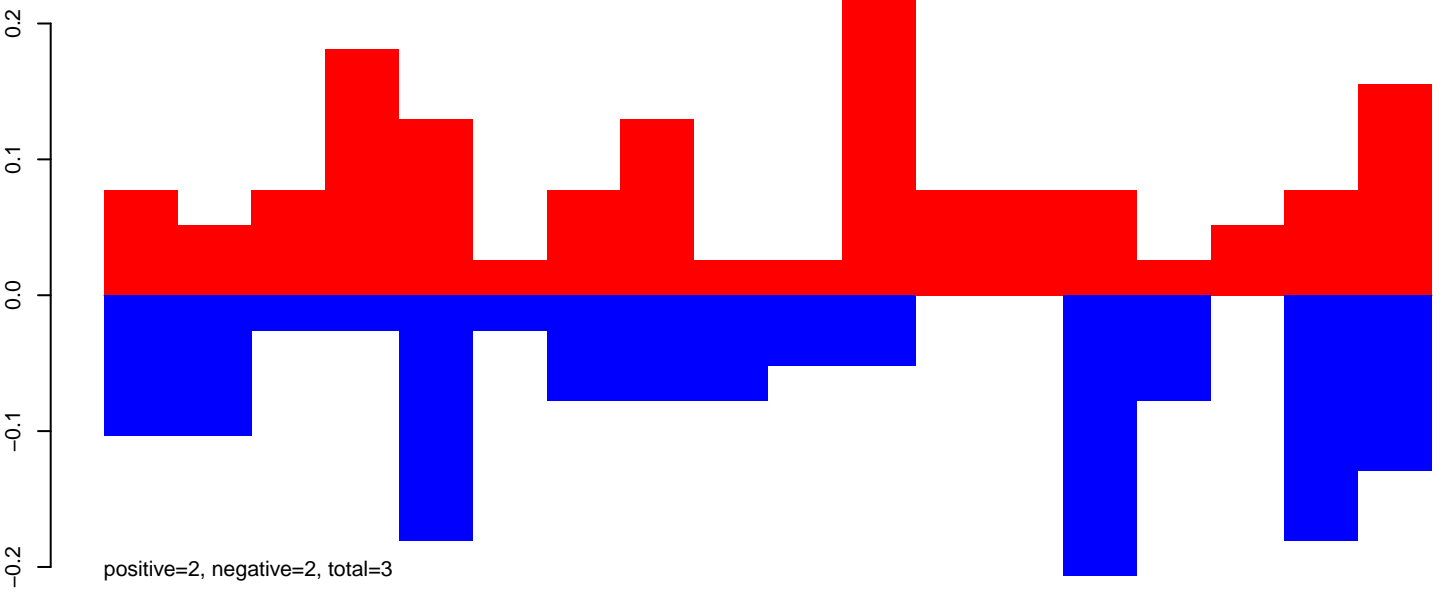

AeAeg_Fcarc_GH.rep

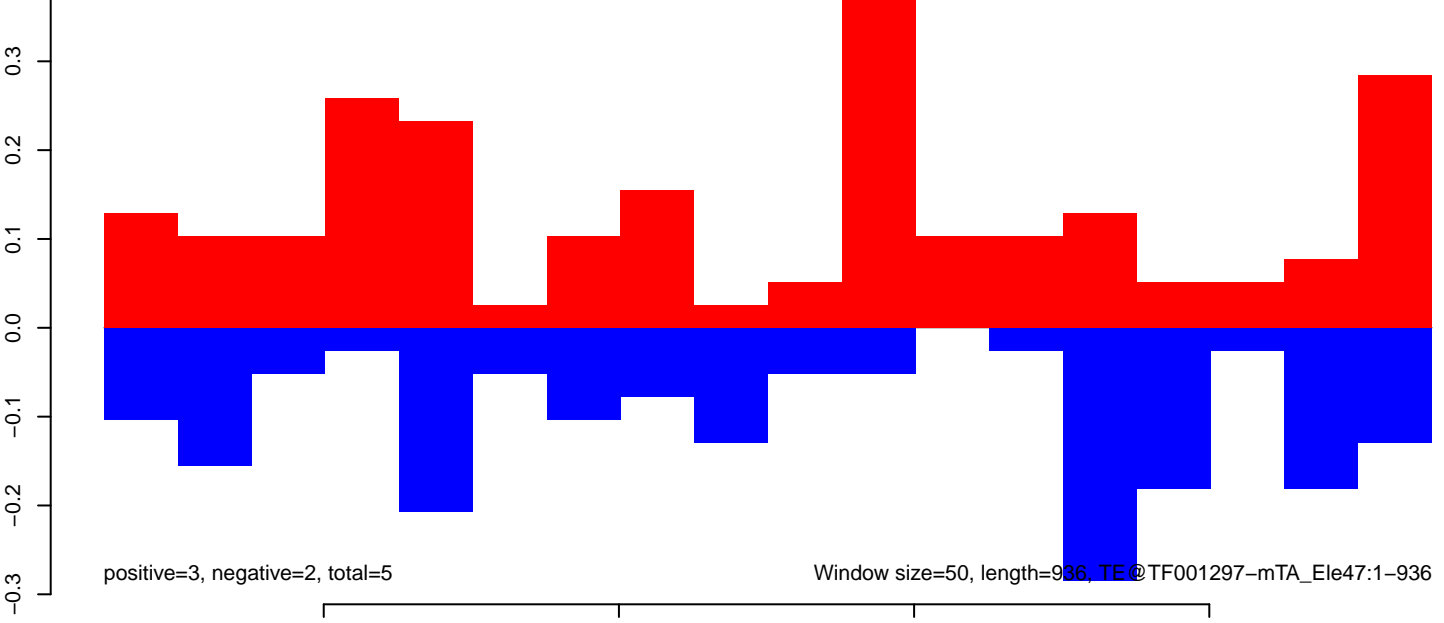

AeAeg_Fcarc_GH.18_23.rep

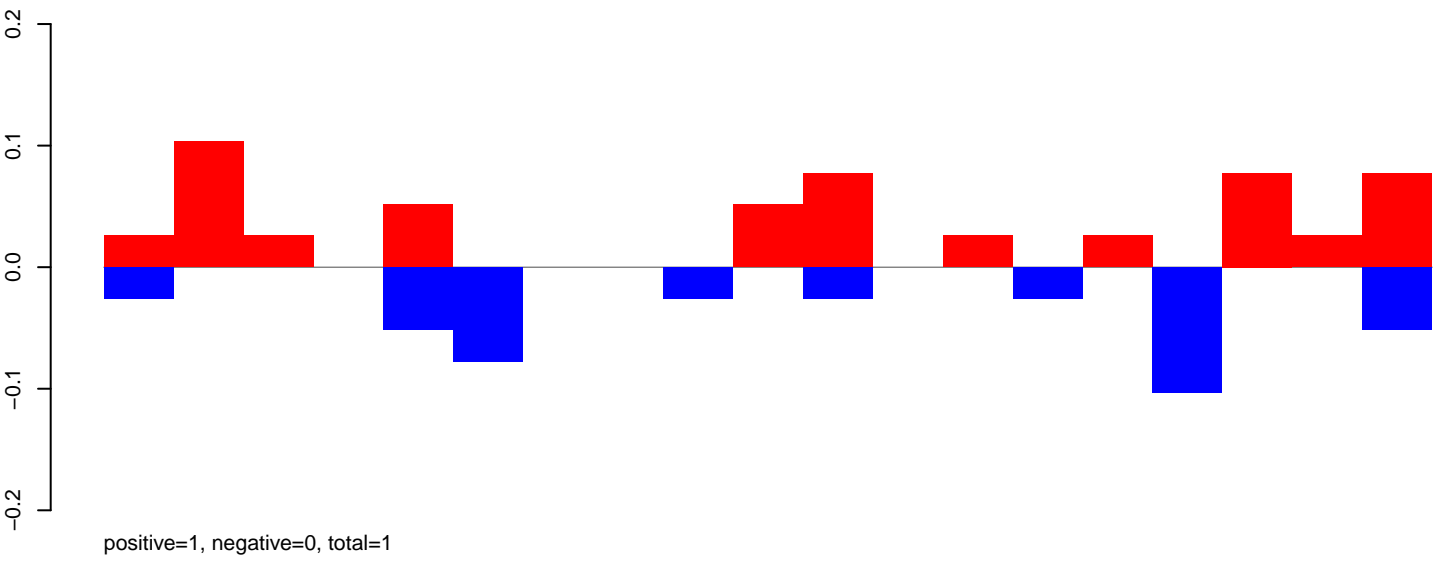

AeAeg_Fcarc_GH.24_35.rep

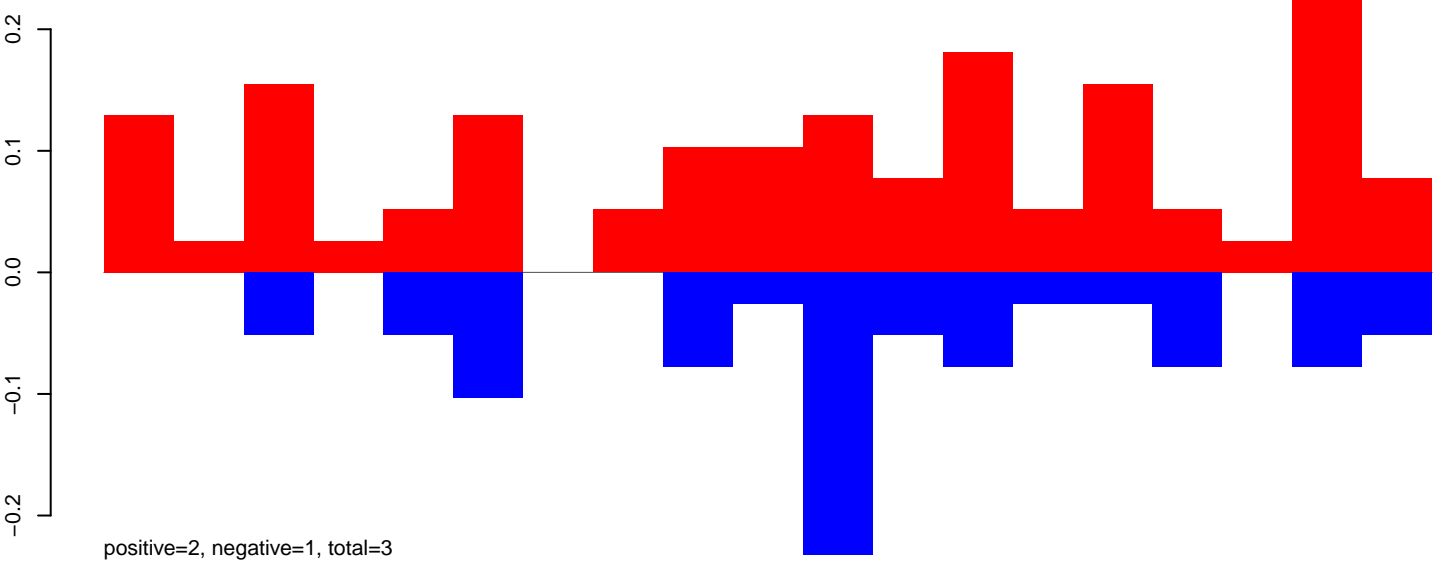

AeAeg_Fcarc_GH.rep

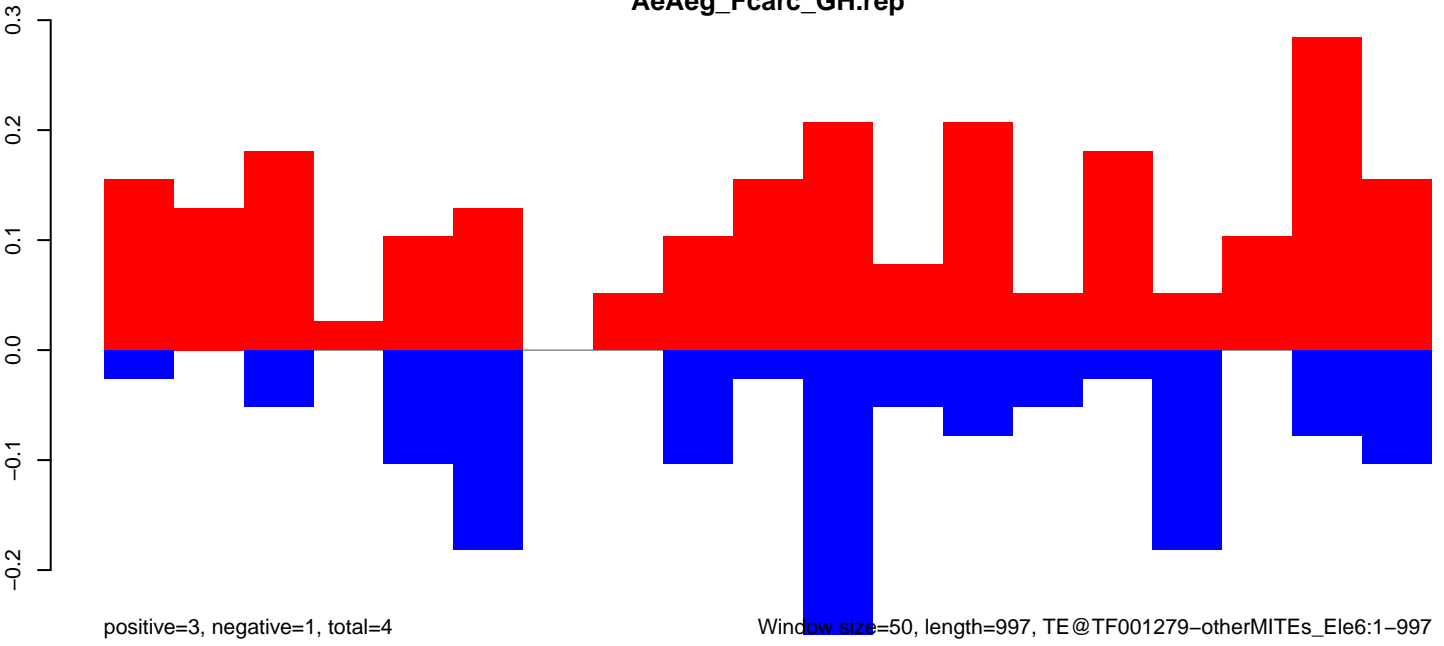

Window size=50, length=997, TE@TF001279-otherMITEs_Ele6:1-997

AeAeg_Fcarc_GH.18_23.rep

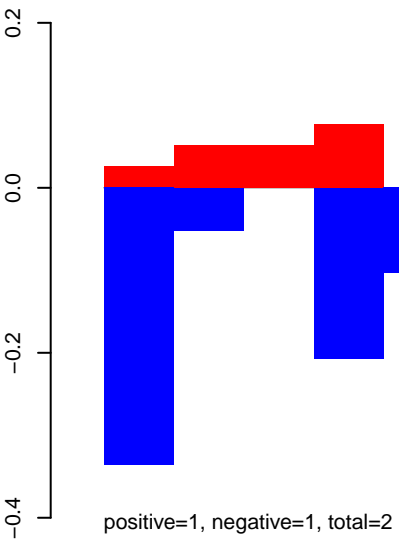

AeAeg_Fcarc_GH.24_35.rep

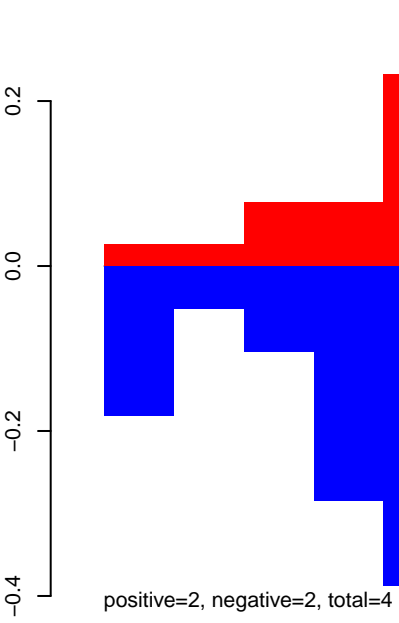

AeAeg_Fcarc_GH.rep

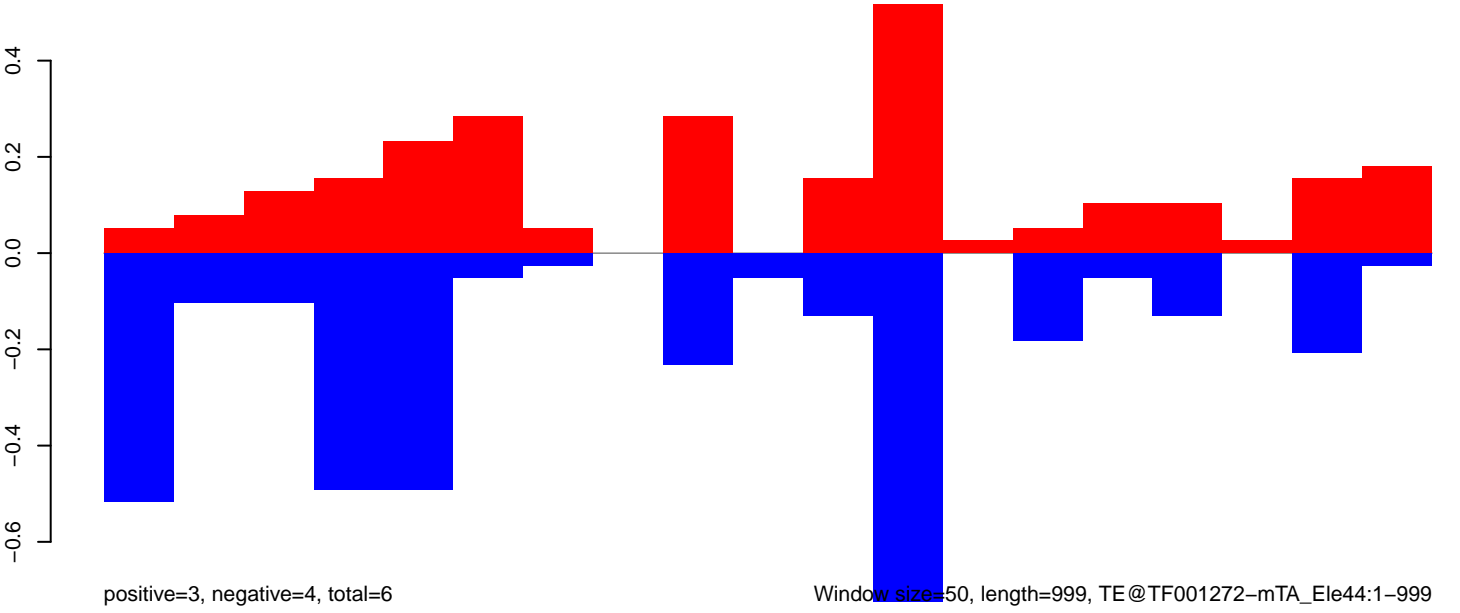

Window size=50, length=999, TE@TF001272-mTA_Ele44:1-999

AeAeg_FcArc_GH.18_23.rep

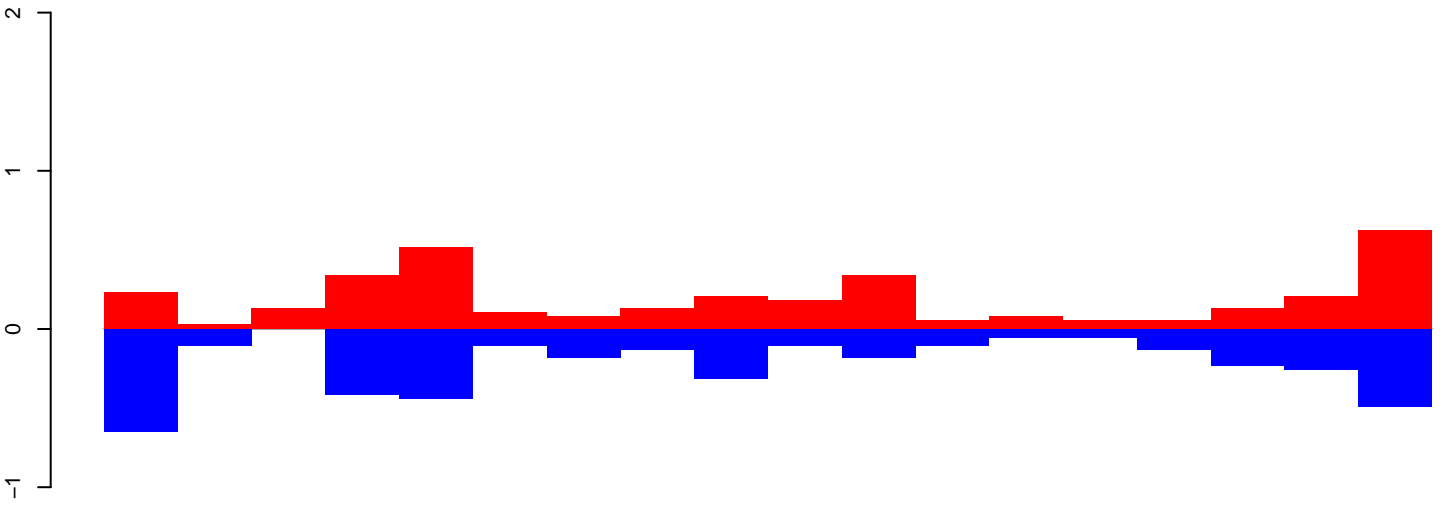

positive=4, negative=4, total=9

AeAeg_FcArc_GH.24_35.rep

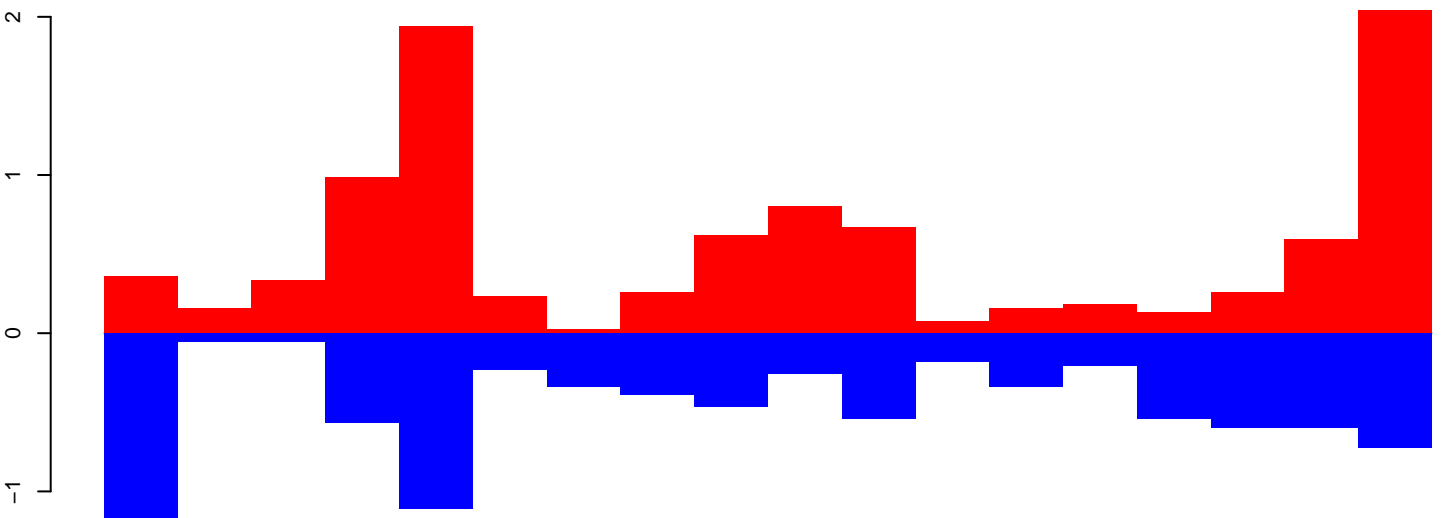

positive=12, negative=10, total=22

AeAeg_FcArc_GH.rep

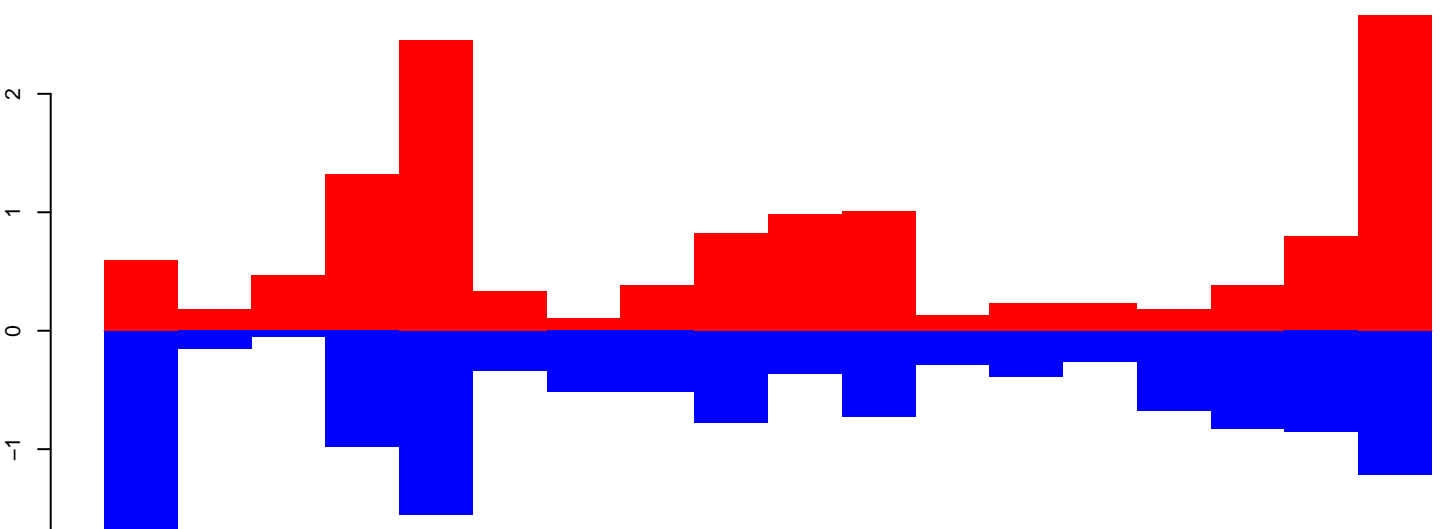

positive=16, negative=14, total=30

Window size=50, length=924, TE@TF001250-mTA_Ele35:1-924

200 400 600 800

AeAeg_Fcarc_GH.18_23.rep

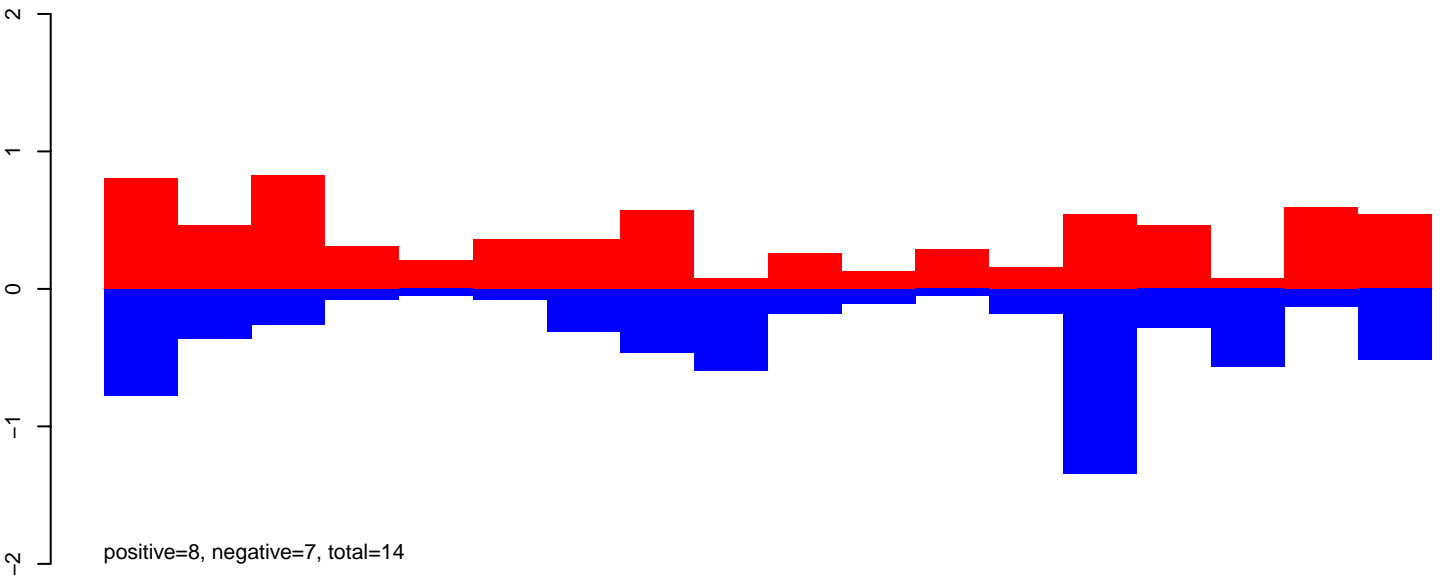

AeAeg_Fcarc_GH.24_35.rep

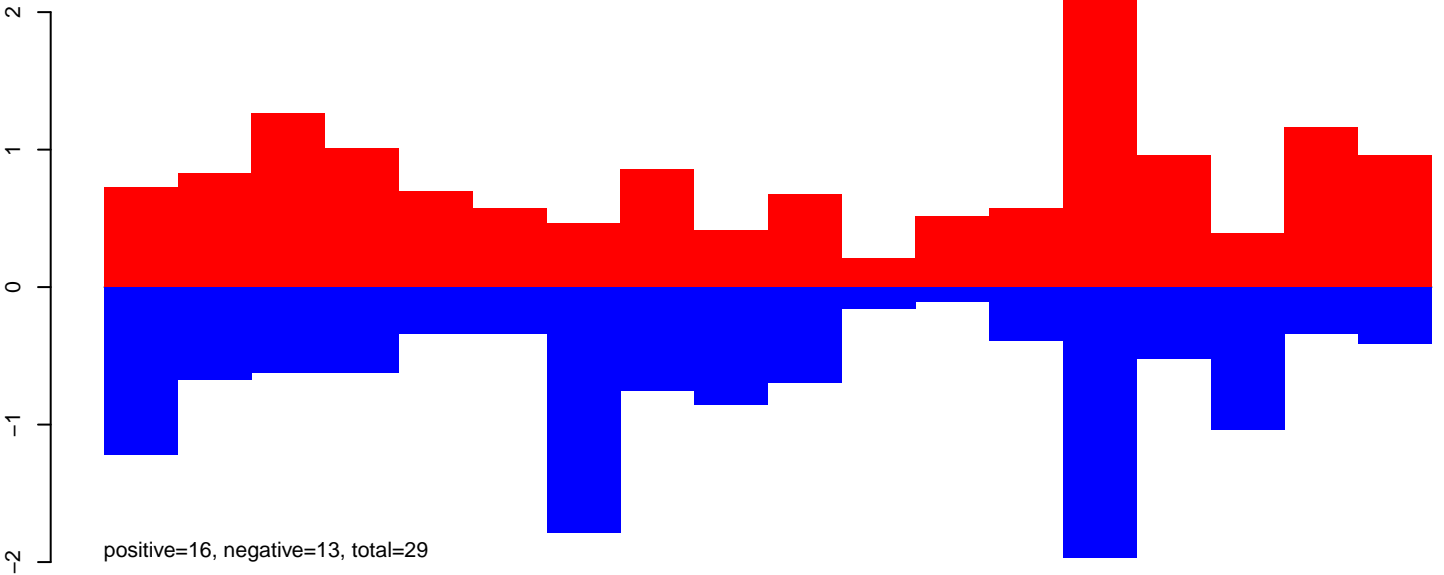

AeAeg_Fcarc_GH.rep

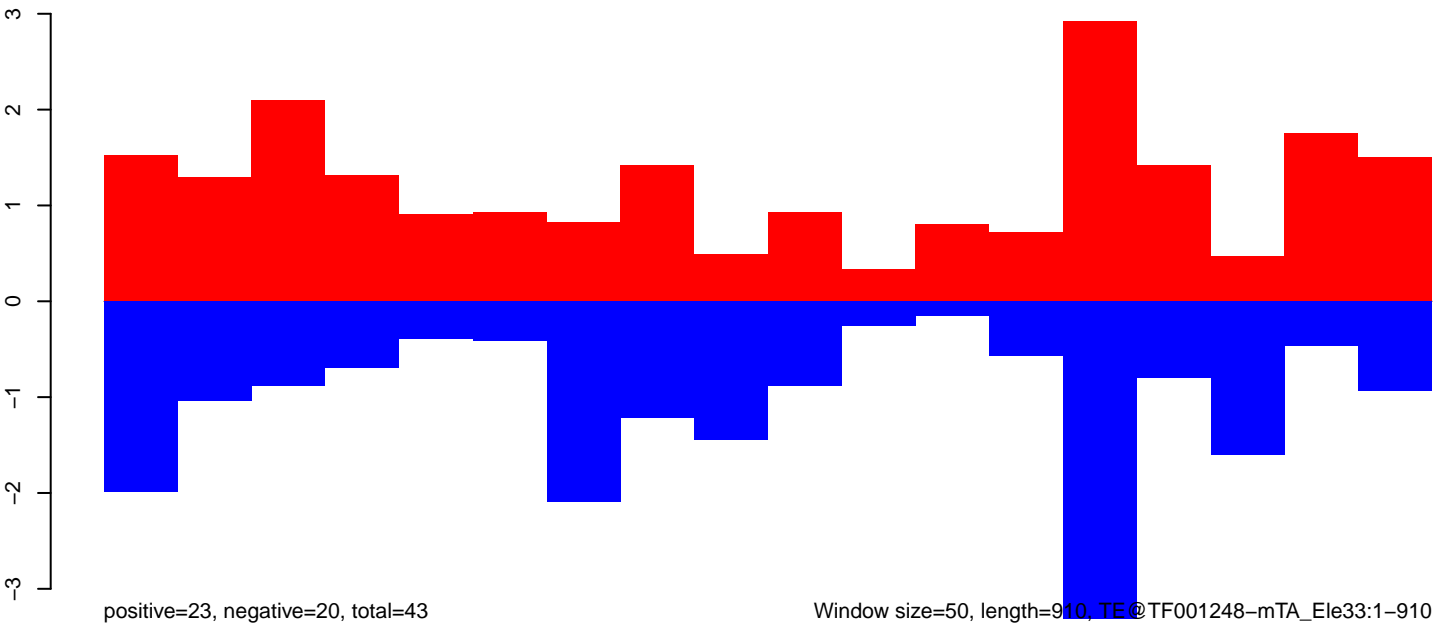

Window size=50, length=910, TE@TF001248-mTA_Ele33:1-910

AeAeg_Fcarc_GH.18_23.rep

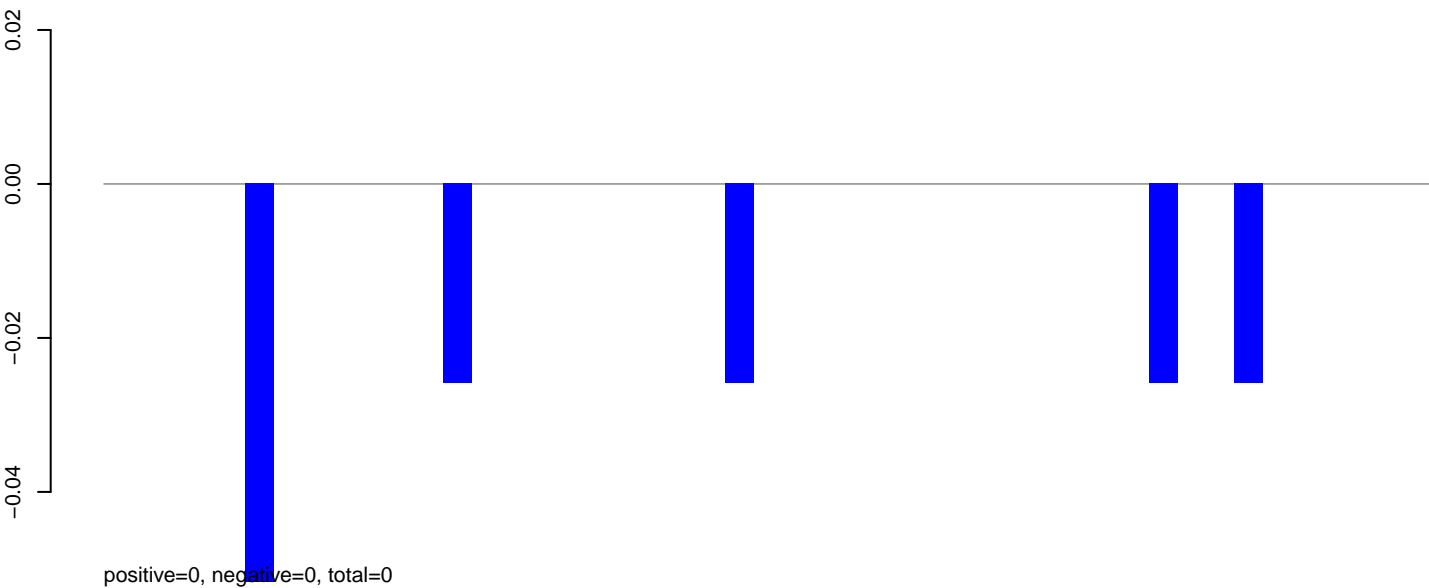

AeAeg_Fcarc_GH.24_35.rep

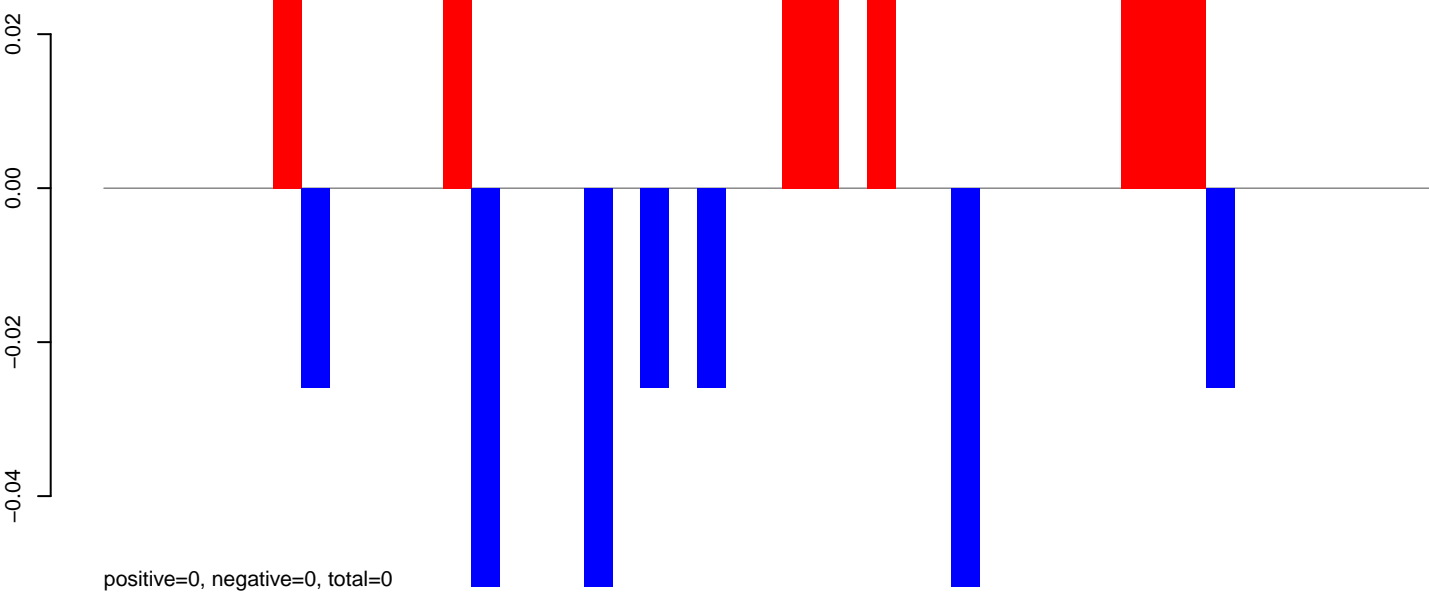

AeAeg_Fcarc_GH.rep

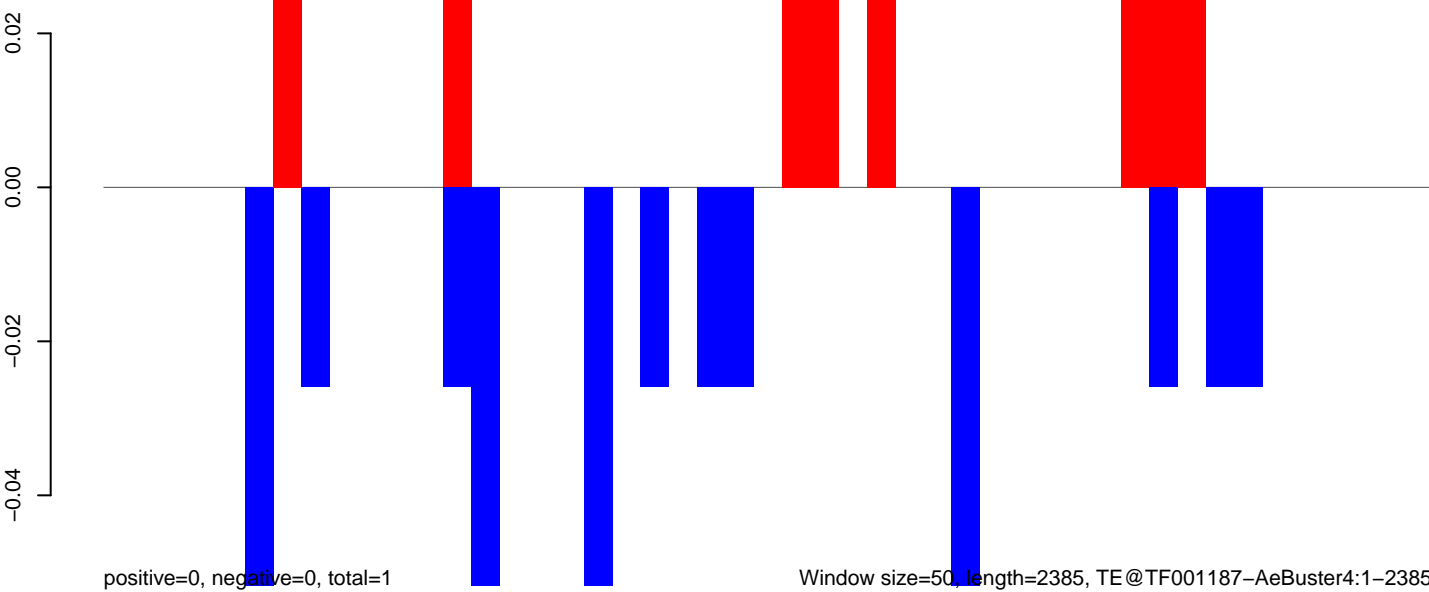

AeAeg_Fcarc_GH.18_23.rep

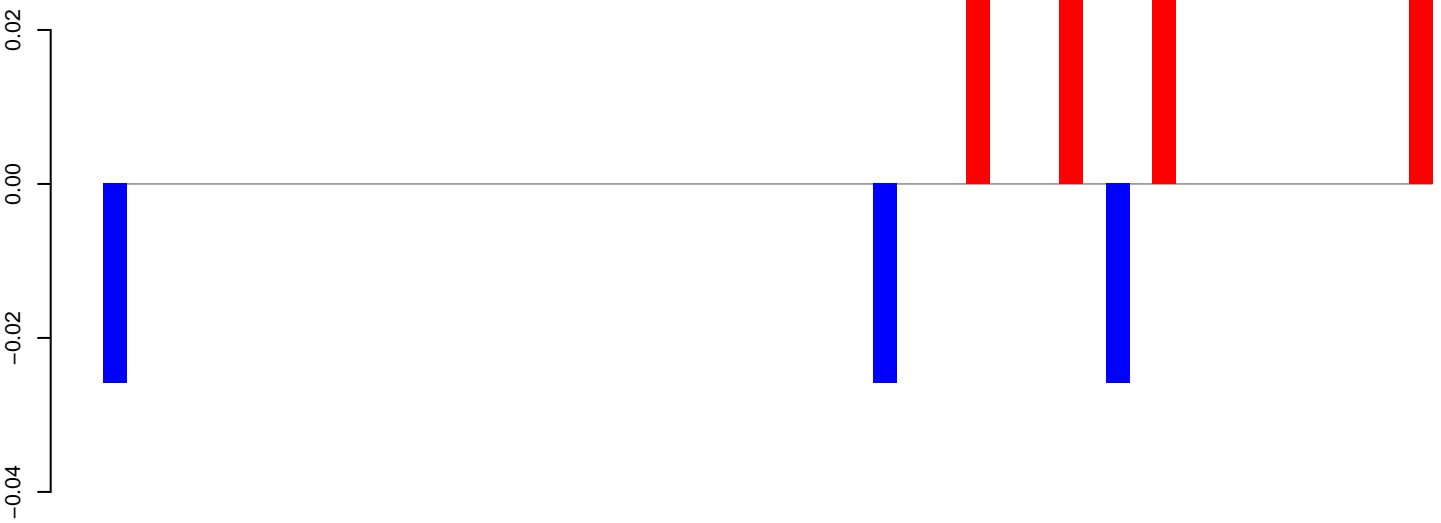

positive=0, negative=0, total=0

AeAeg_Fcarc_GH.24_35.rep

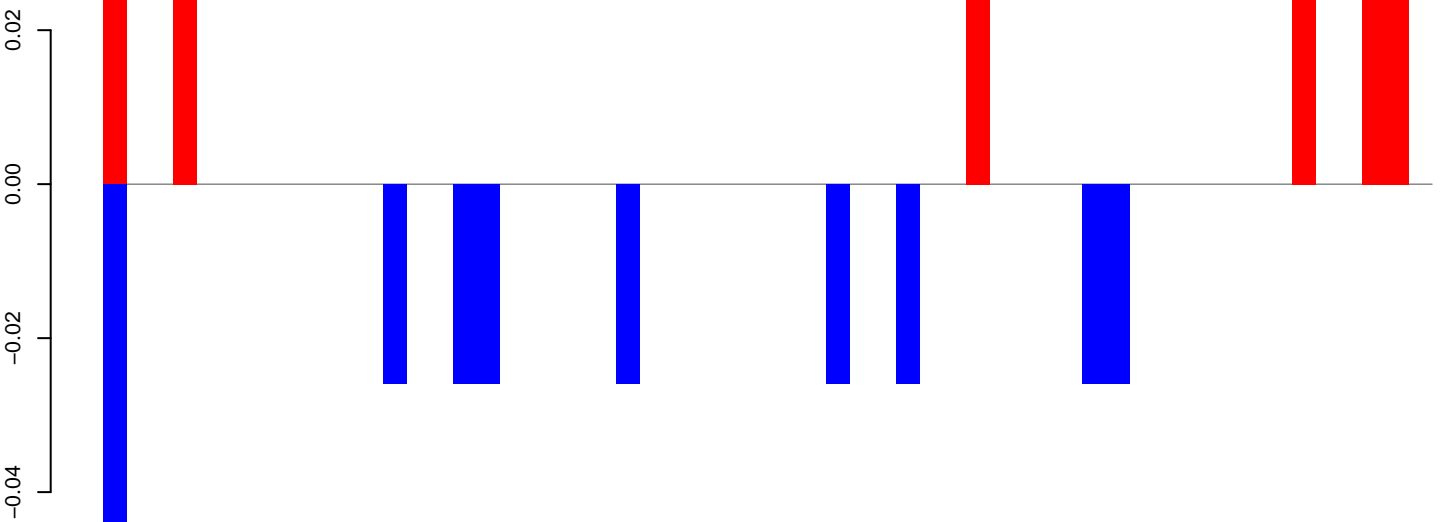

positive=0, negative=0, total=0

AeAeg_Fcarc_GH.rep

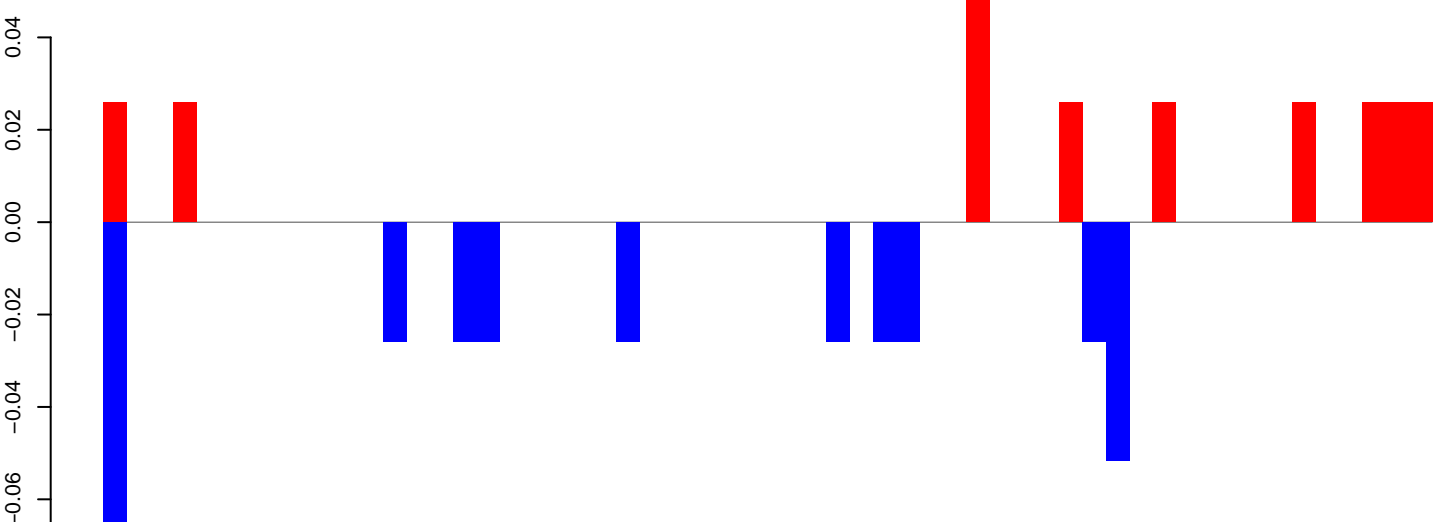

positive=0, negative=0, total=1

Window size=50, length=2867, TE@TF001098-Pogo_Ele6:1-2867

AeAeg_Fcarc_GH.18_23.rep



AeAeg_Fcarc_GH.24_35.rep

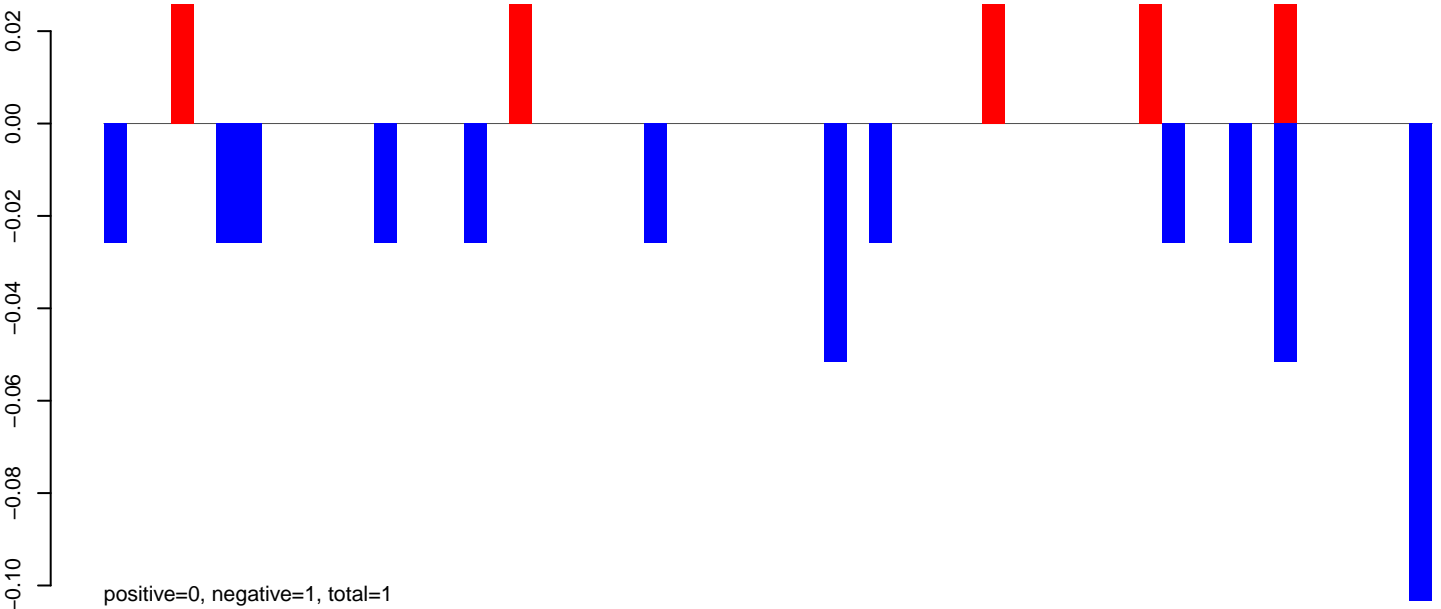

AeAeg_Fcarc_GH.rep

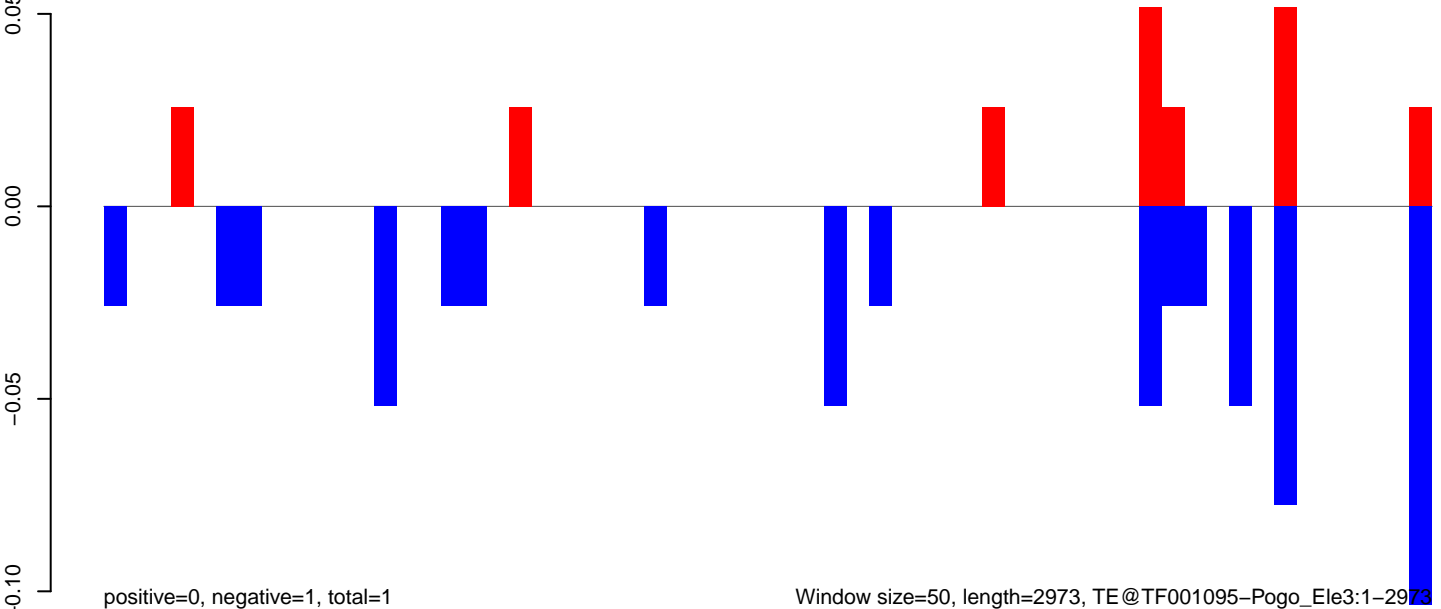

AeAeg_FcArc_GH.18_23.rep

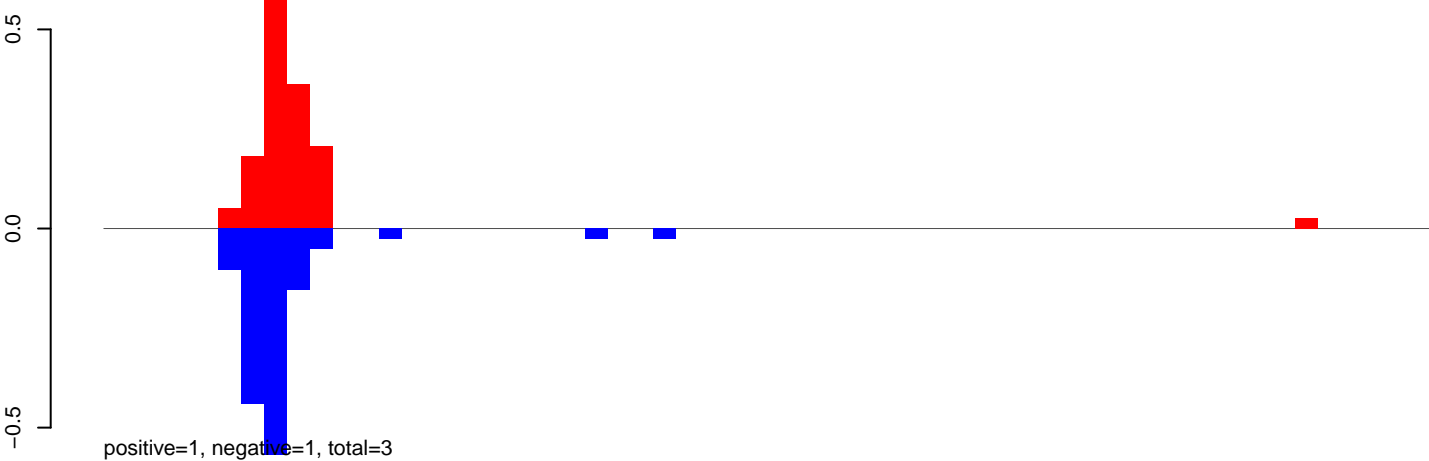

AeAeg_FcArc_GH.24_35.rep

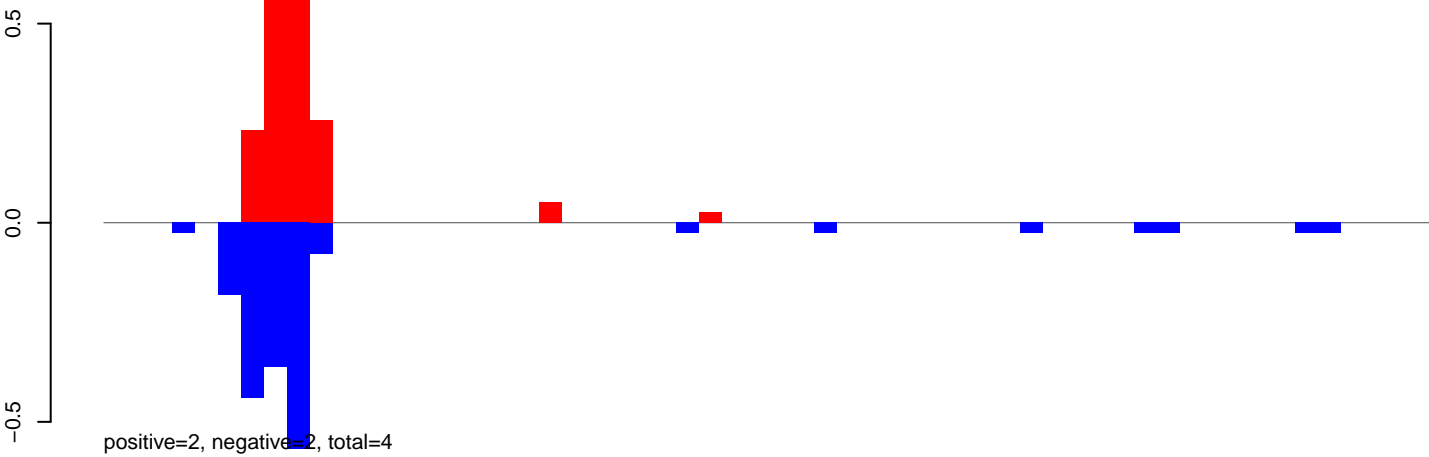

AeAeg_FcArc_GH.rep

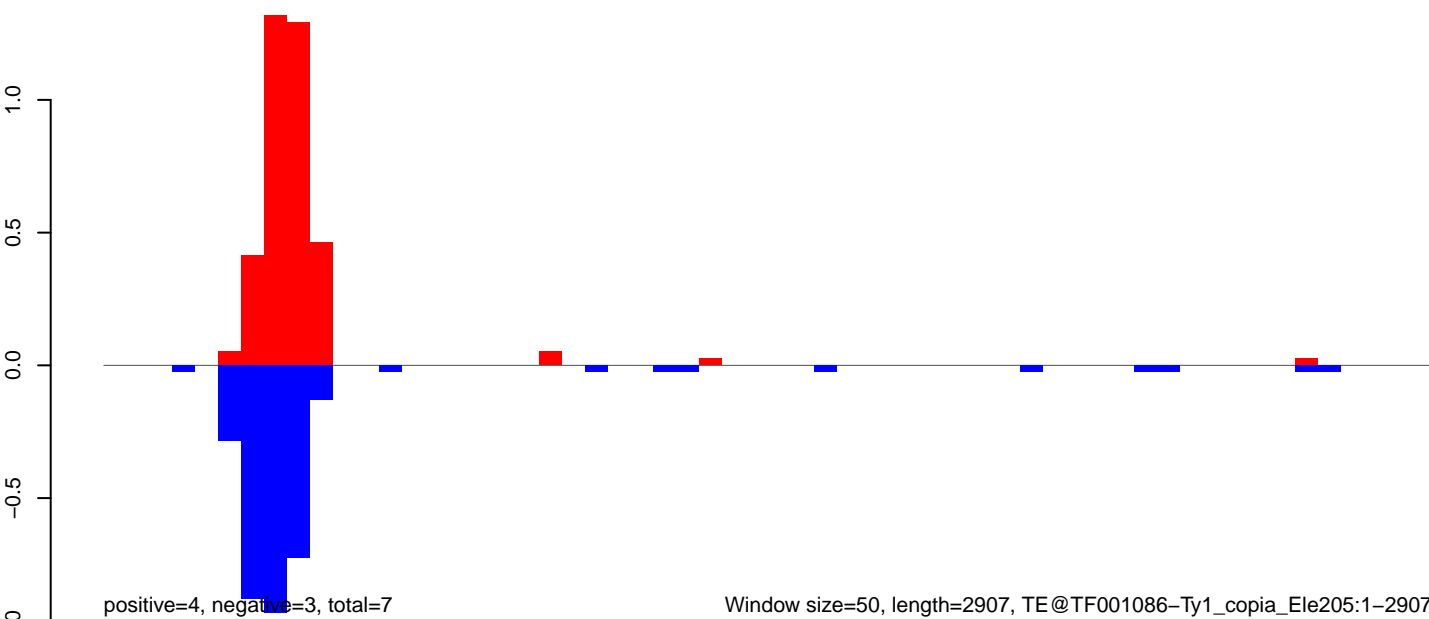

Window size=50, length=2907, TE@TF001086-Ty1_copia_Ele205:1-2907

AeAeg_Fcarc_GH.18_23.rep

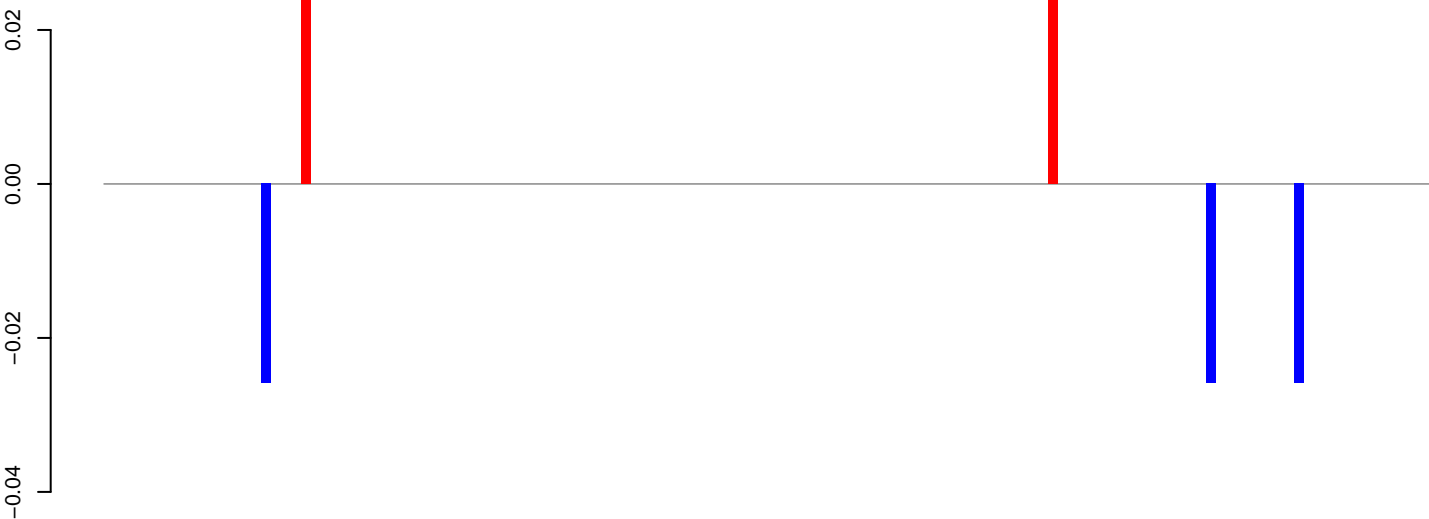

positive=0, negative=0, total=0

AeAeg_Fcarc_GH.24_35.rep

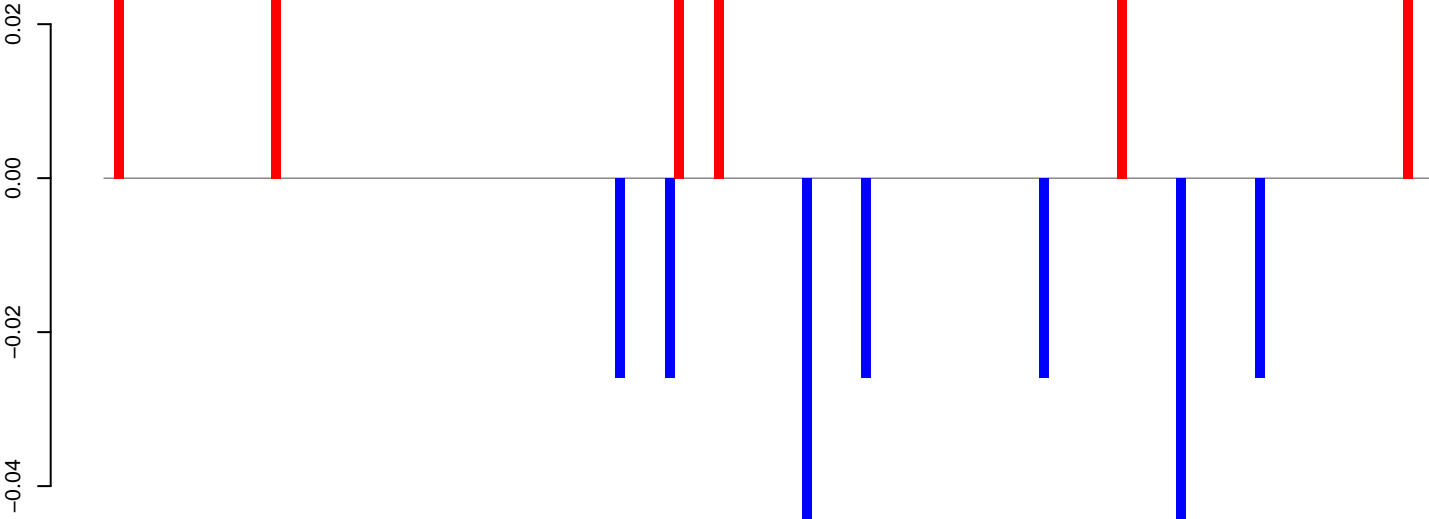

positive=0, negative=0, total=0

AeAeg_Fcarc_GH.rep

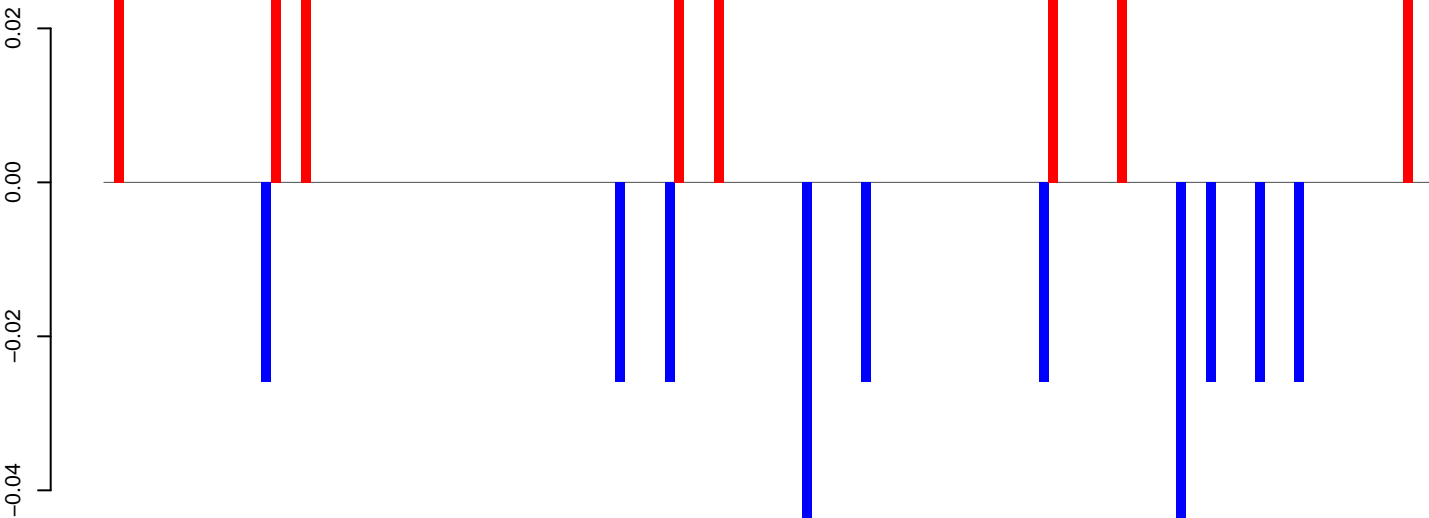

positive=0, negative=0, total=1

Window size=50, length=6757, TE@TF000387-ty3_gypsy_Ele106:1-6757

0 1000 2000 3000 4000 5000 6000 7000

AeAeg_Fcarc_GH.18_23.rep

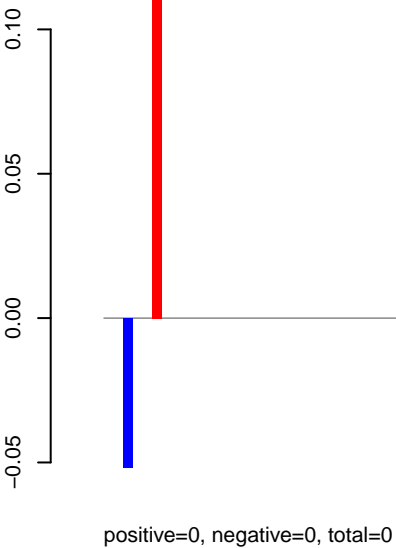

AeAeg_Fcarc_GH.24_35.rep

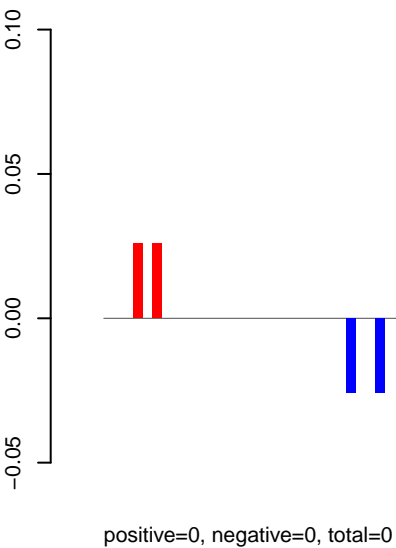

AeAeg_Fcarc_GH.rep

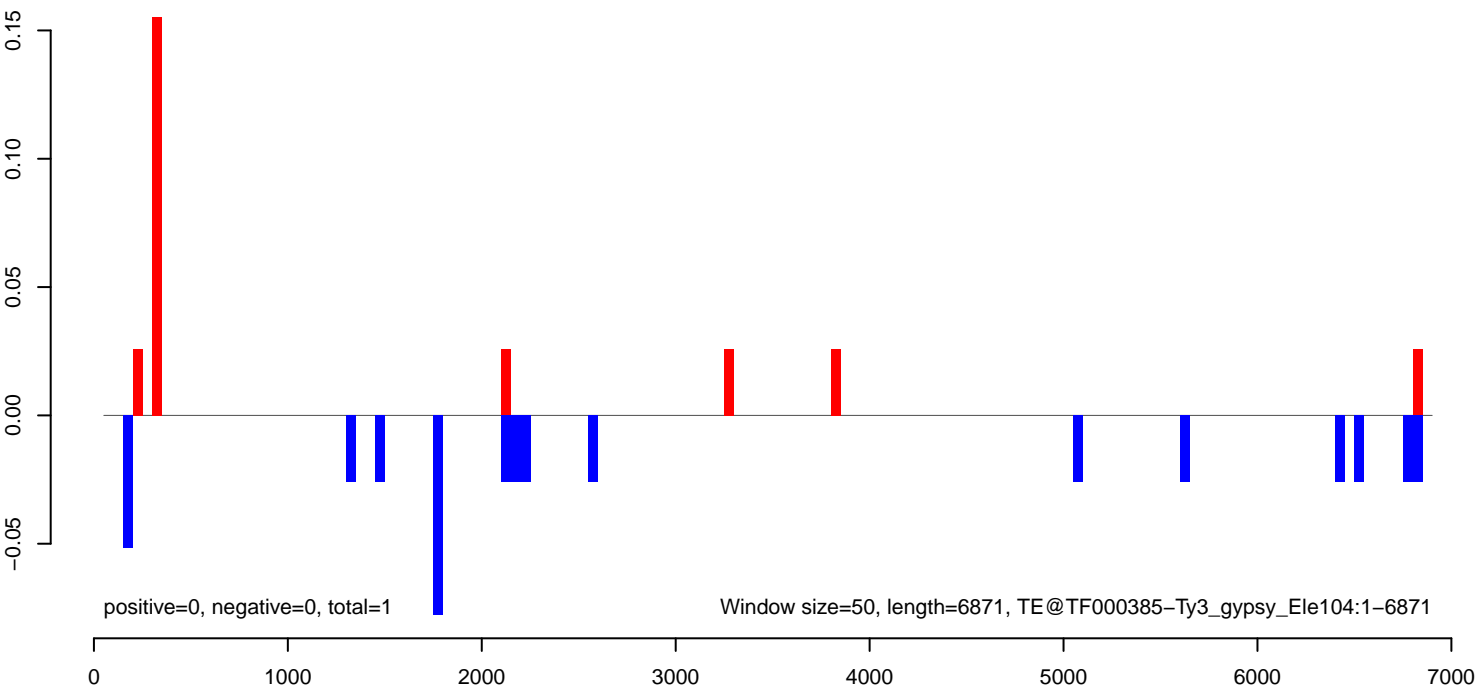

AeAeg_FcArc_GH.18_23.rep

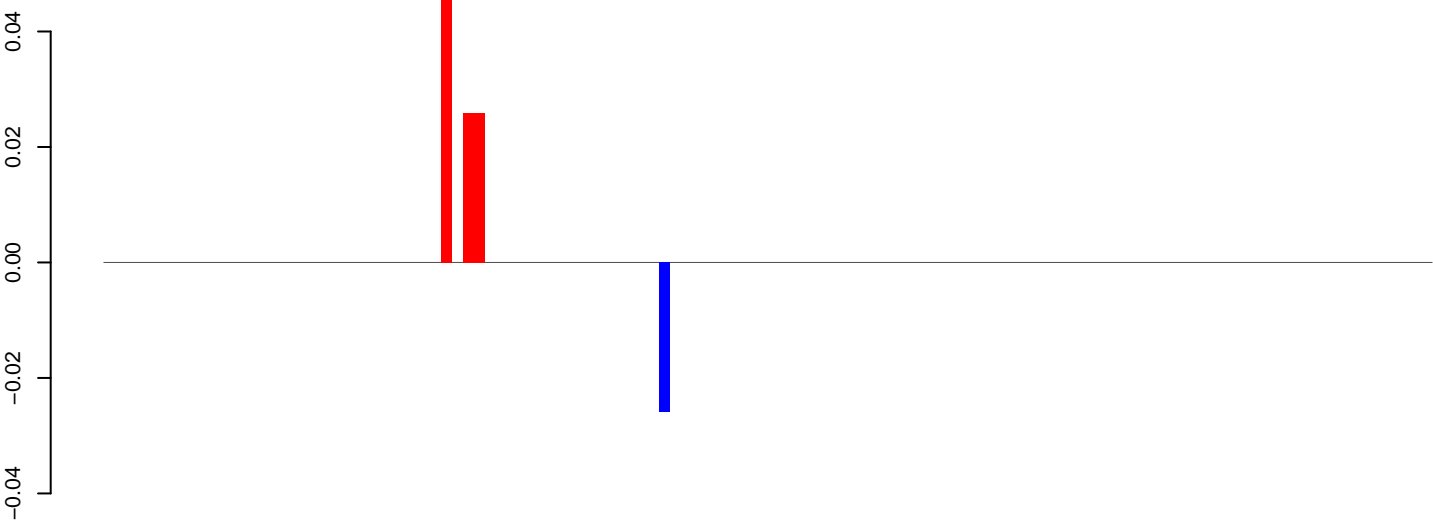

positive=0, negative=0, total=0

AeAeg_FcArc_GH.24_35.rep

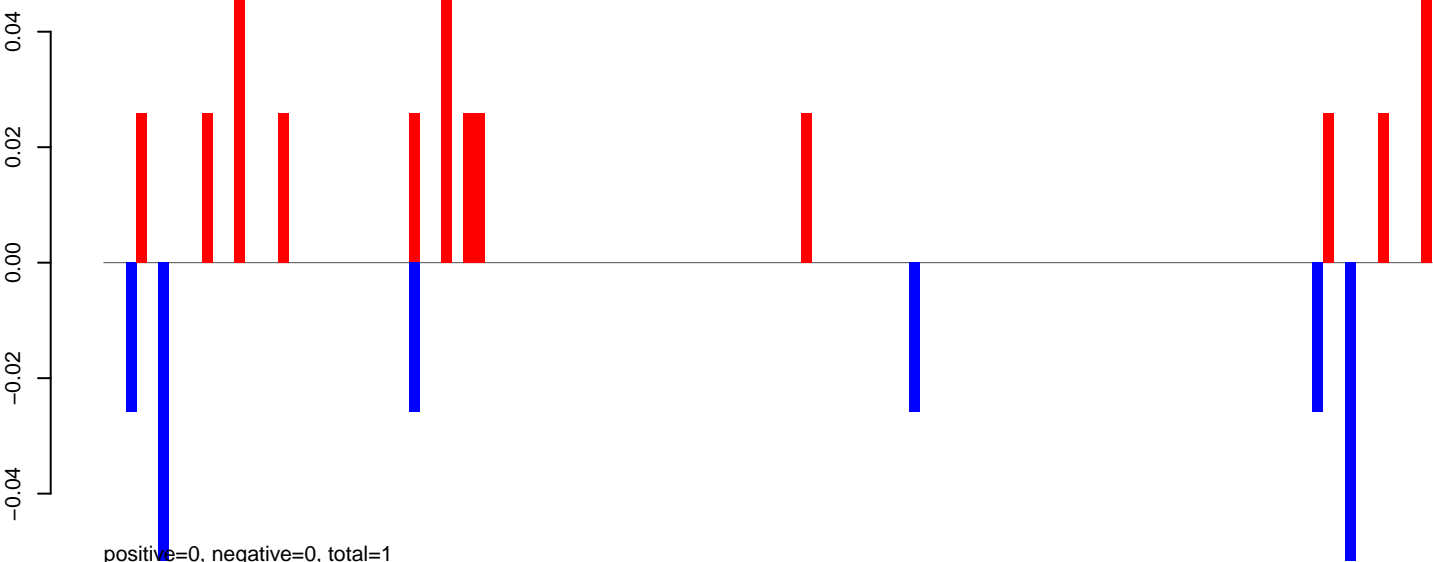

positive=0, negative=0, total=1

AeAeg_FcArc_GH.rep

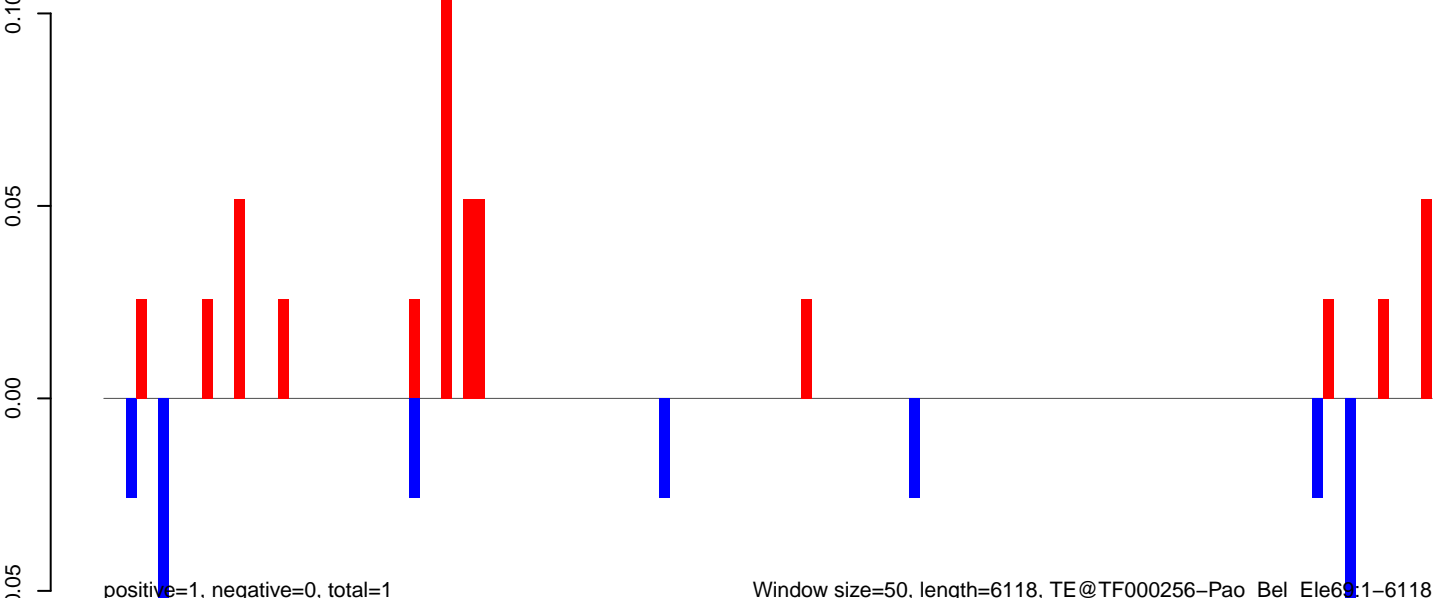

positive=1, negative=0, total=1

Window size=50, length=6118, TE@TF000256-Pao_Bel_Ele69:1-6118

AeAeg_Fcarc_GH.18_23.rep

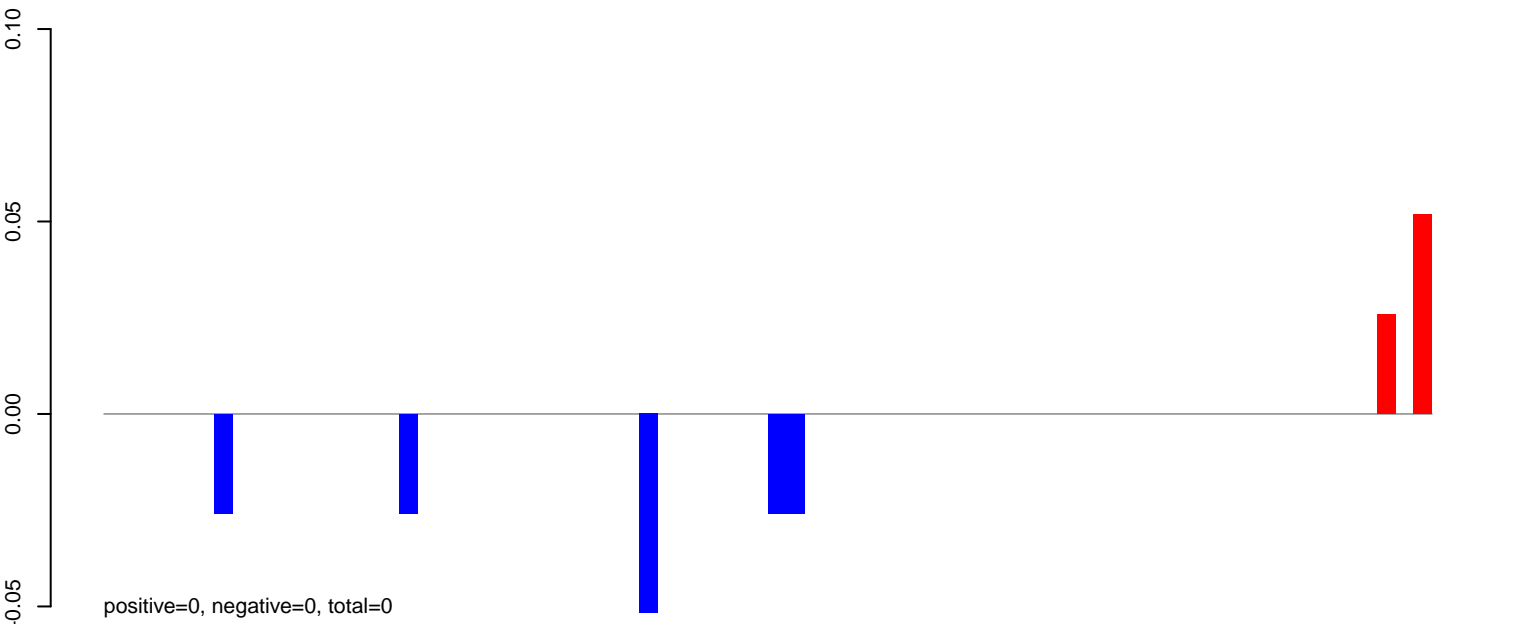

AeAeg_Fcarc_GH.24_35.rep

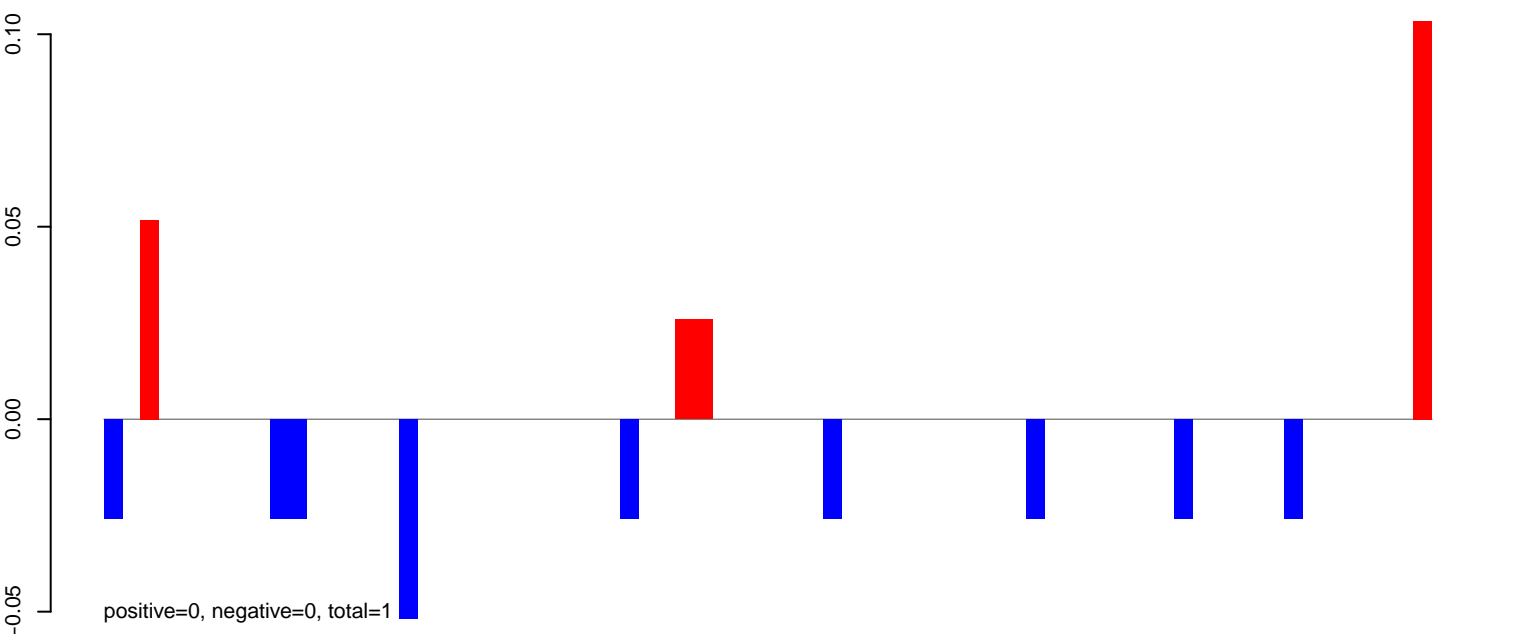

AeAeg_Fcarc_GH.rep

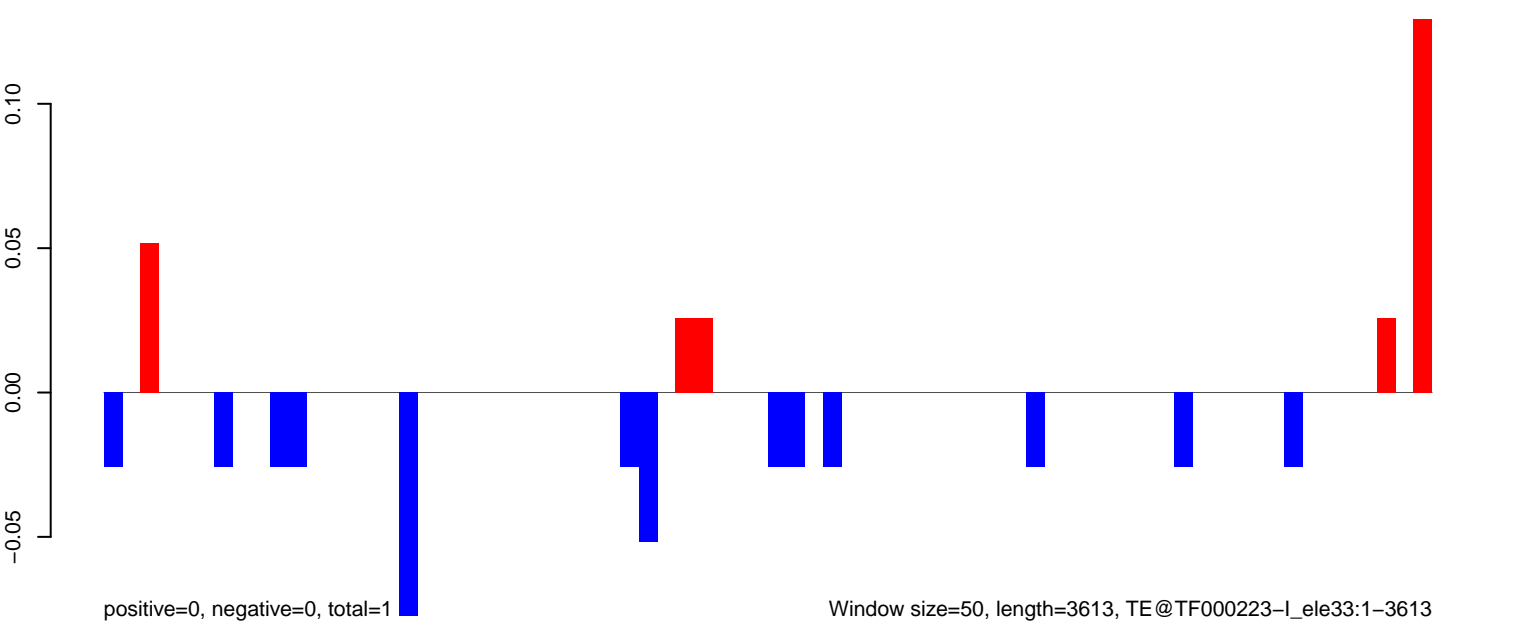

AeAeg_Fcarc_GH.18_23.rep

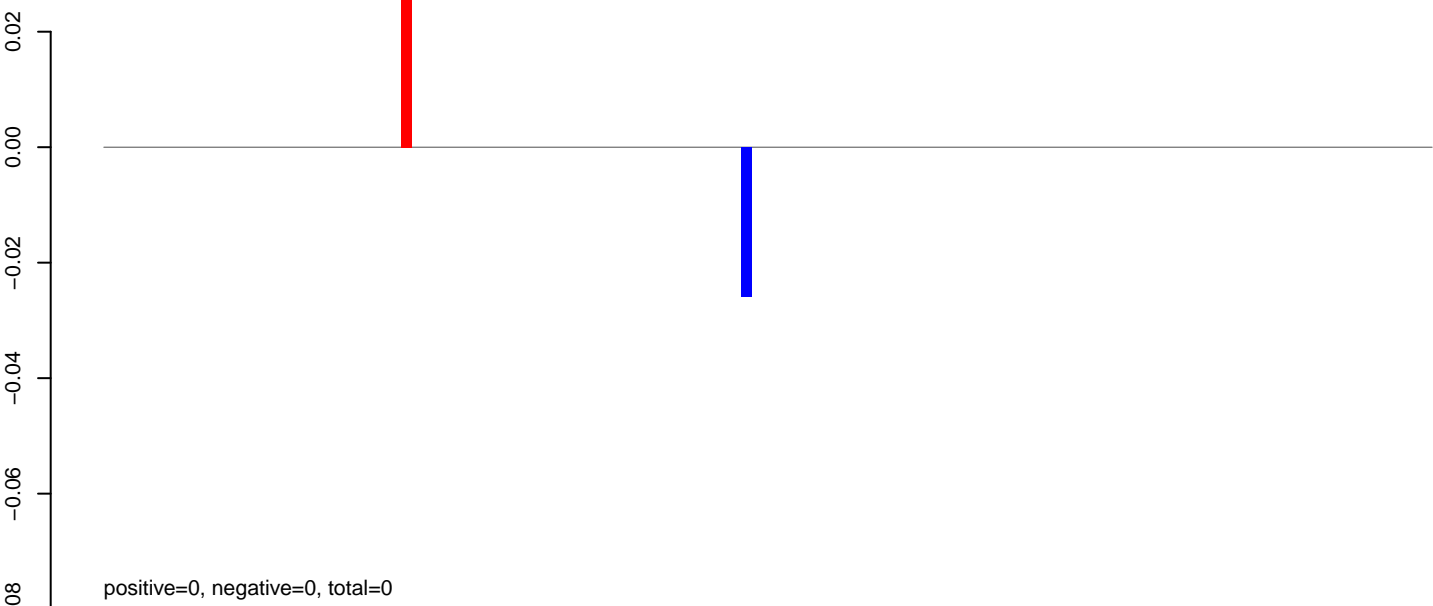

AeAeg_Fcarc_GH.24_35.rep

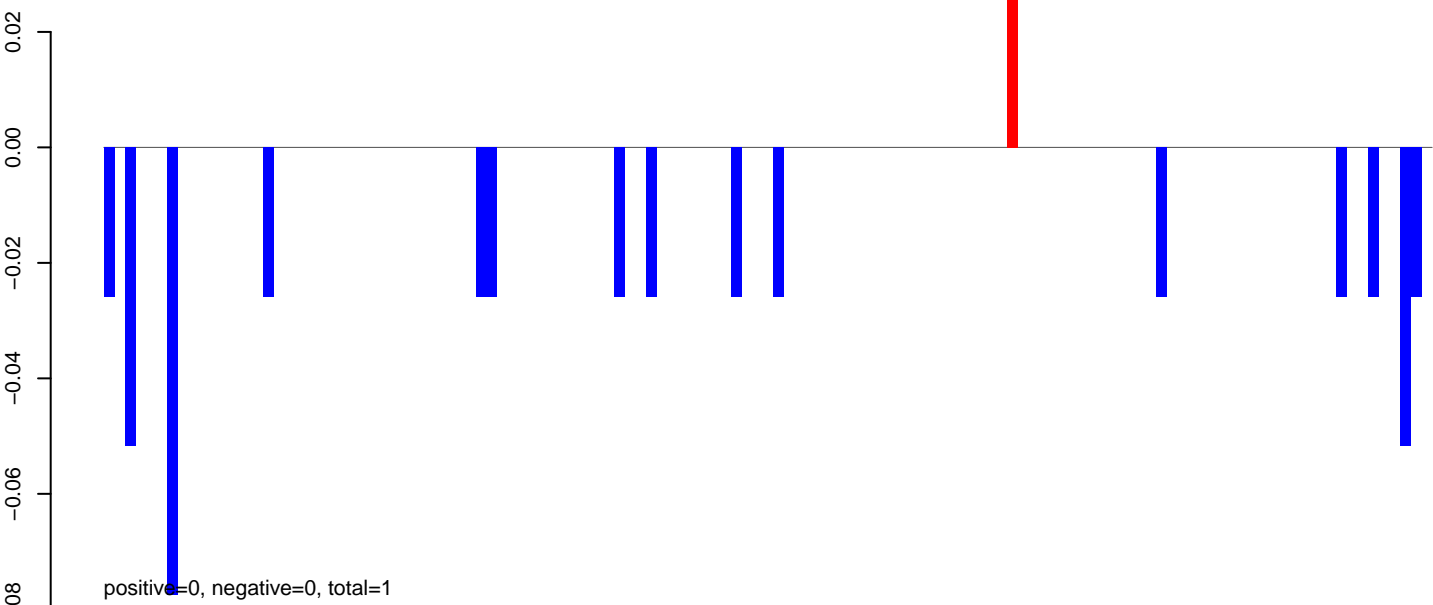

AeAeg_Fcarc_GH.rep

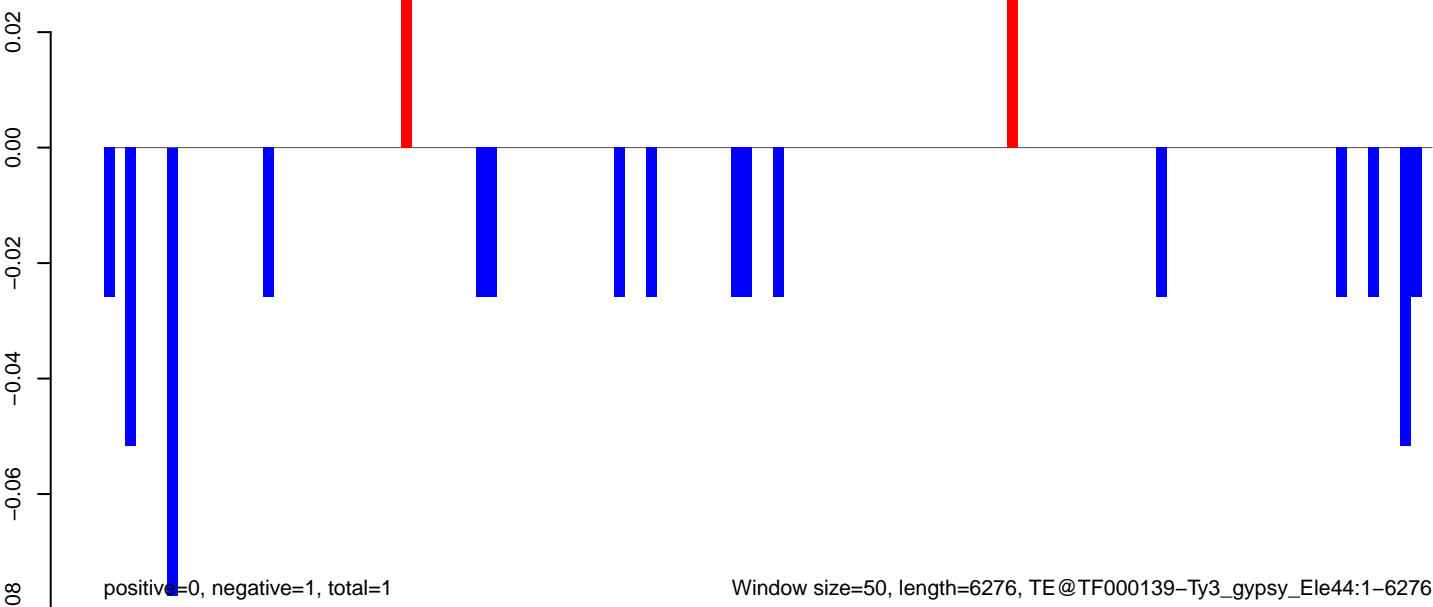

AeAeg_Fcarc_GH.18_23.rep

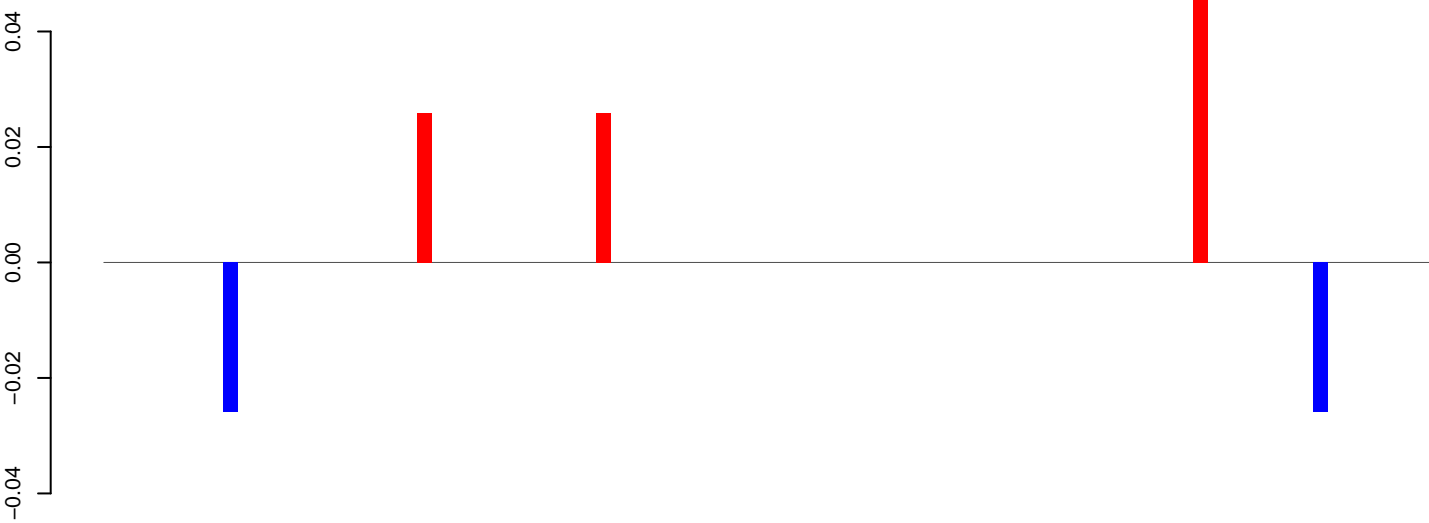

positive=0, negative=0, total=0

AeAeg_Fcarc_GH.24_35.rep

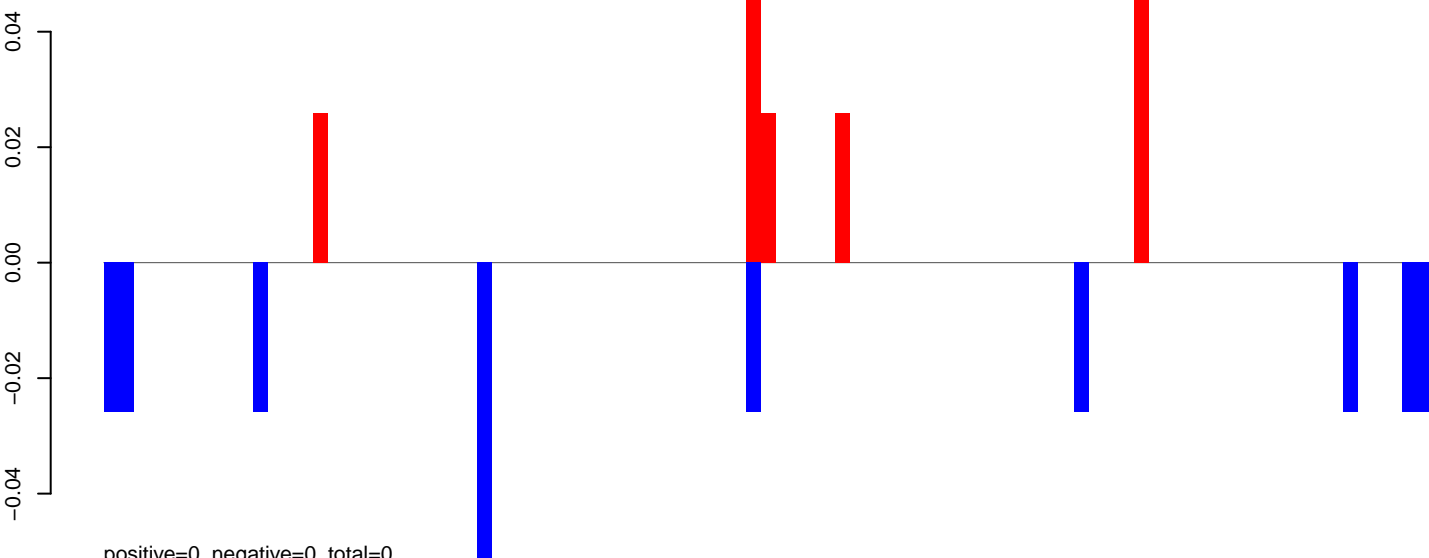

positive=0, negative=0, total=0

AeAeg_Fcarc_GH.rep

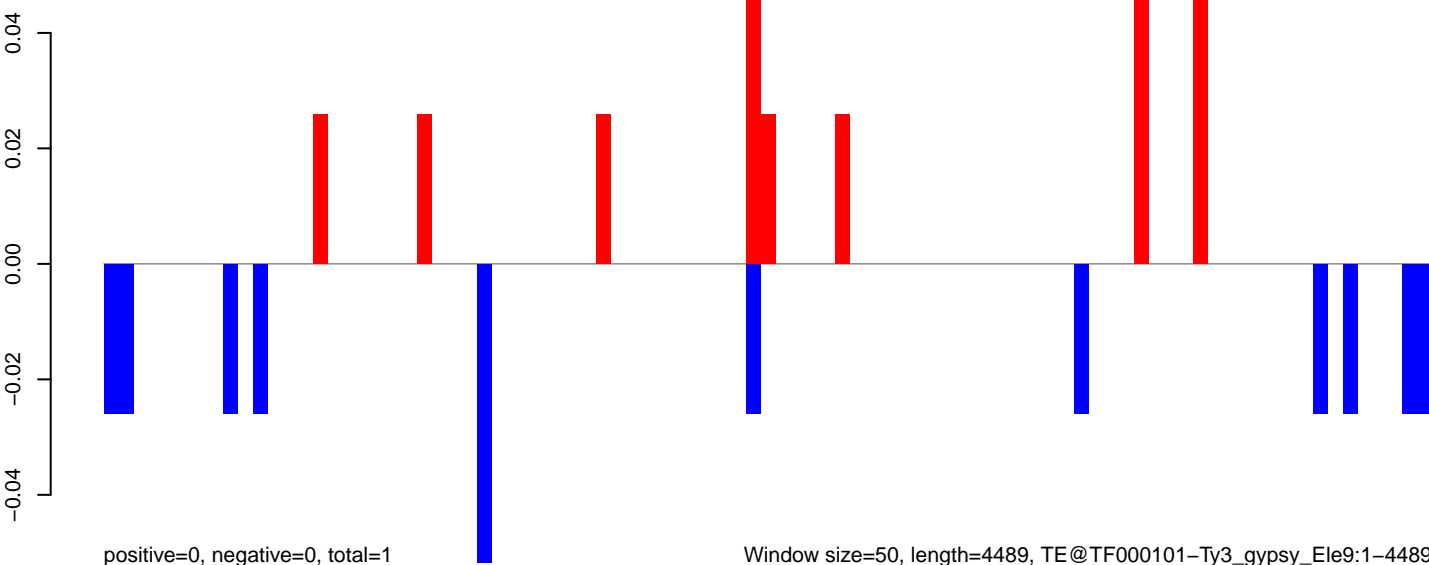

positive=0, negative=0, total=1

Window size=50, length=4489, TE@TF000101-Ty3_gypsy_Ele9:1-4489

AeAeg_Fcarc_GH.18_23.rep

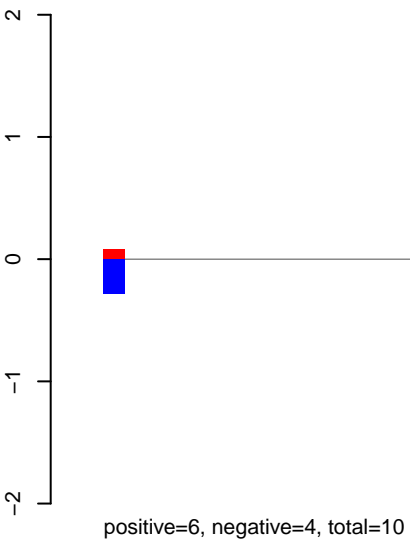

AeAeg_Fcarc_GH.24_35.rep

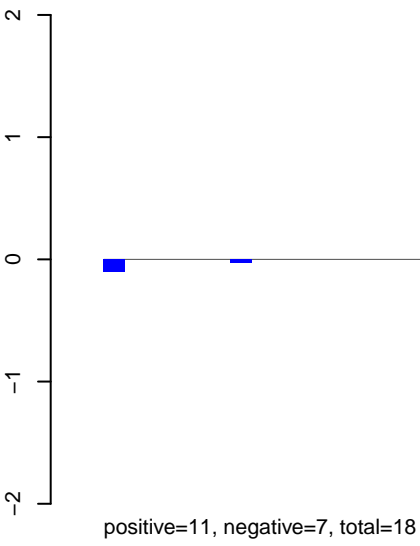

AeAeg_Fcarc_GH.rep

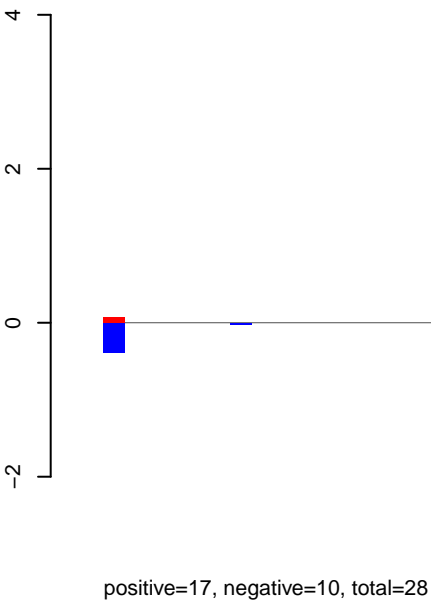

Window size=50, length=3171, TE@Sola1-4_AA:1-3171

AeAeg_Fcarc_GH.18_23.rep

0.2
0.1
0.0
-0.1
-0.2

positive=1, negative=1, total=1

AeAeg_Fcarc_GH.24_35.rep

0.2
0.1
0.0
-0.1
-0.2

positive=2, negative=1, total=3

AeAeg_Fcarc_GH.rep

0.4
0.2
0.0
-0.2

positive=2, negative=2, total=4

Window size=50, length=1038, TE@R=694-UNKNOWN:1-1038

200 400 600 800 1000

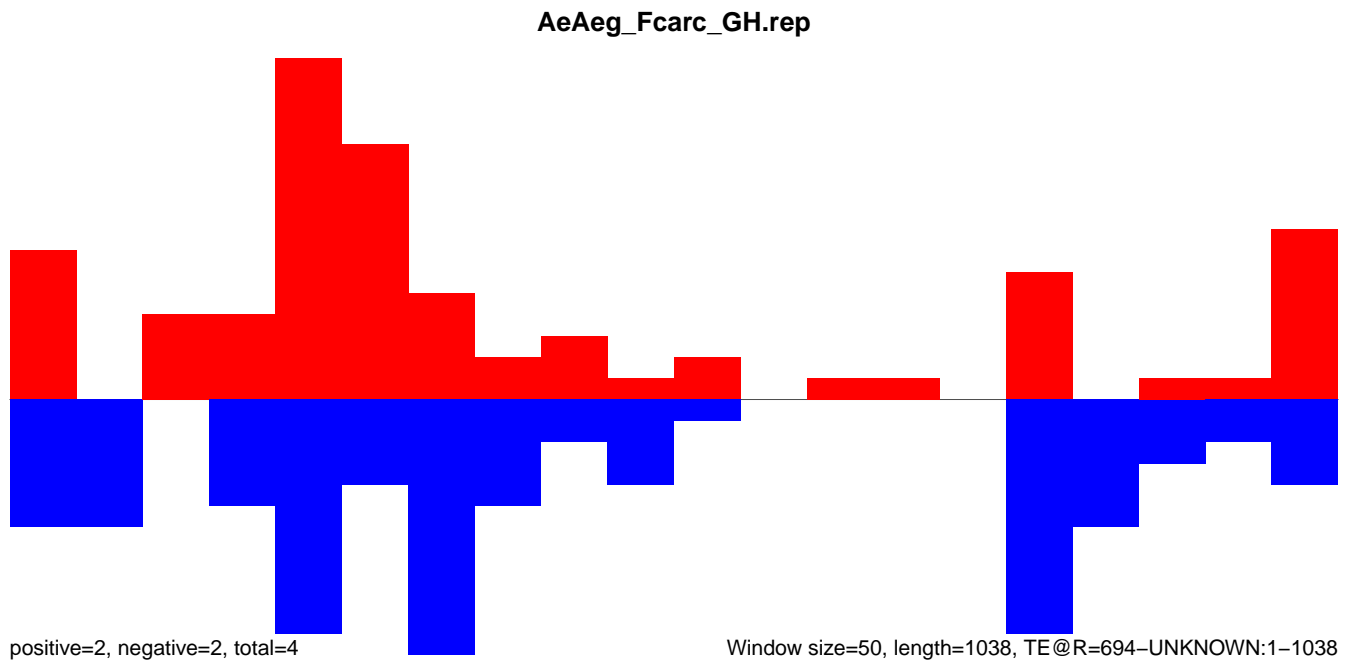
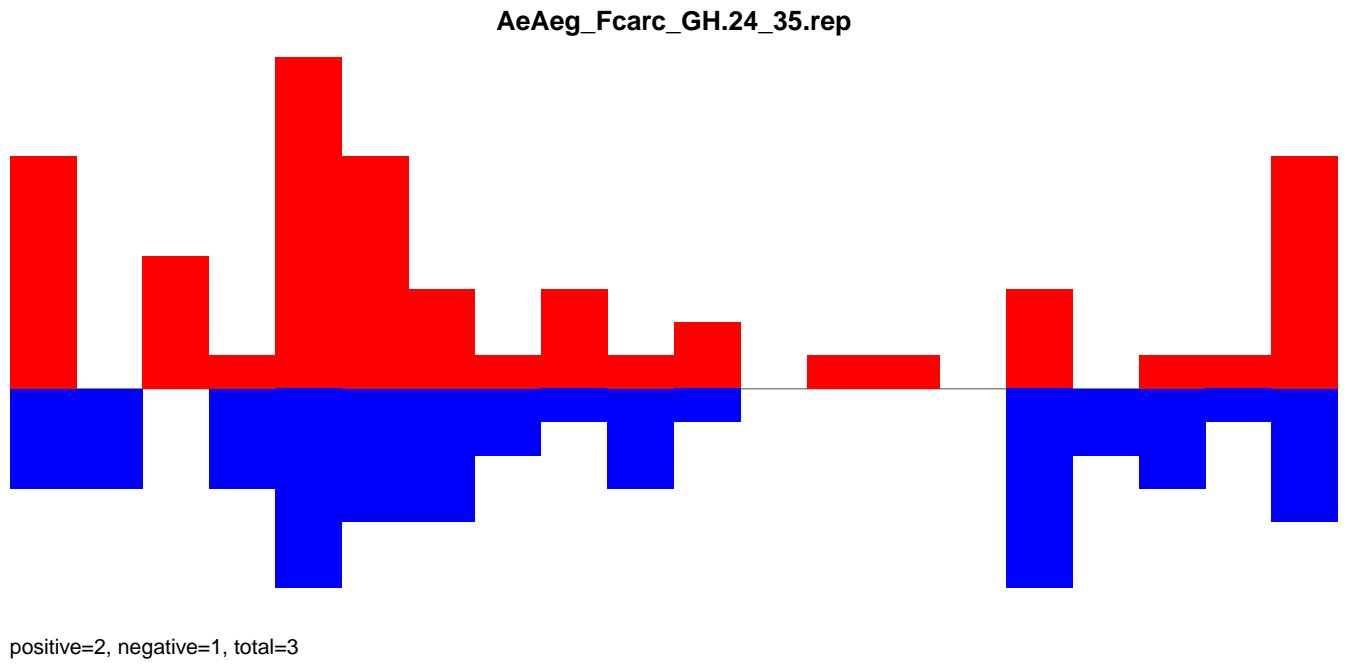
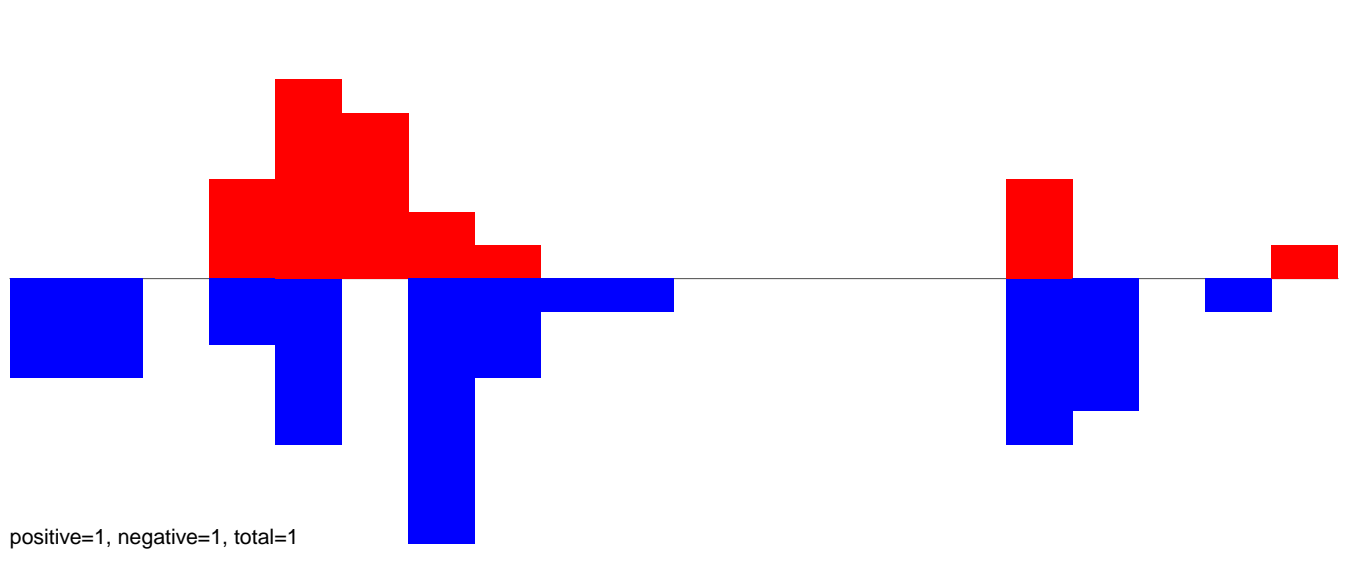

AeAeg_FcArc_GH.18_23.rep

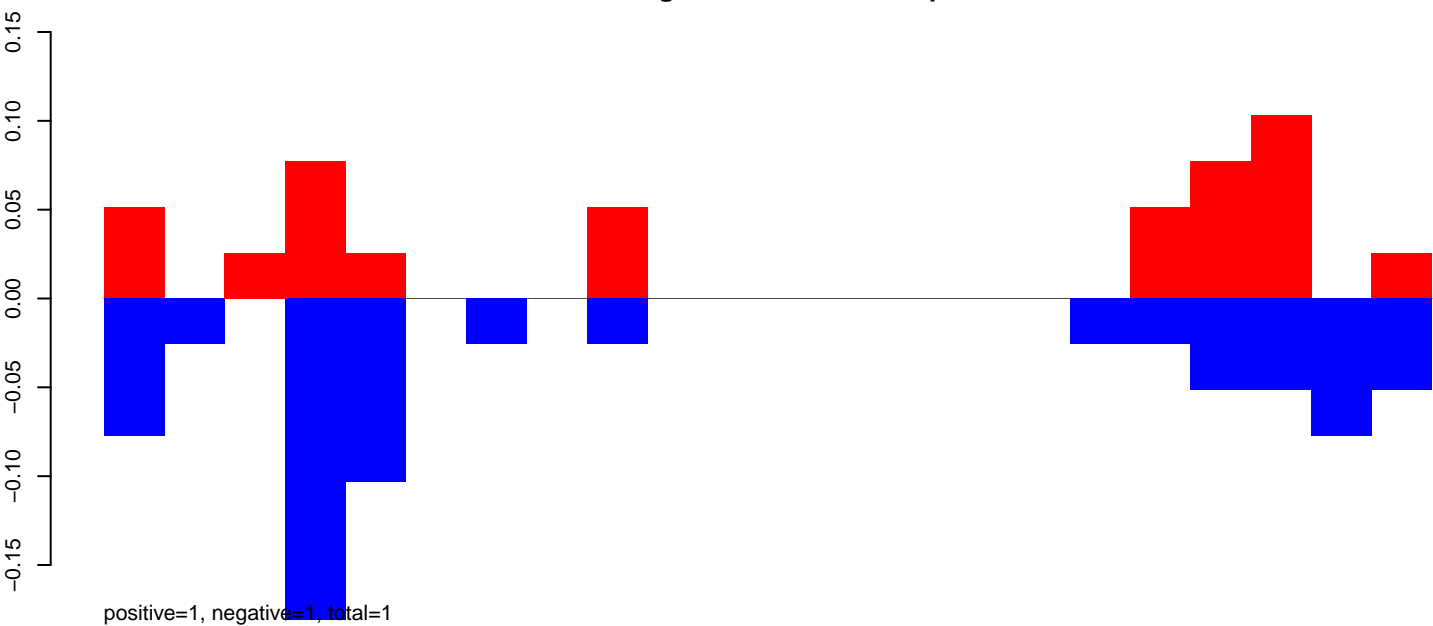

AeAeg_FcArc_GH.24_35.rep

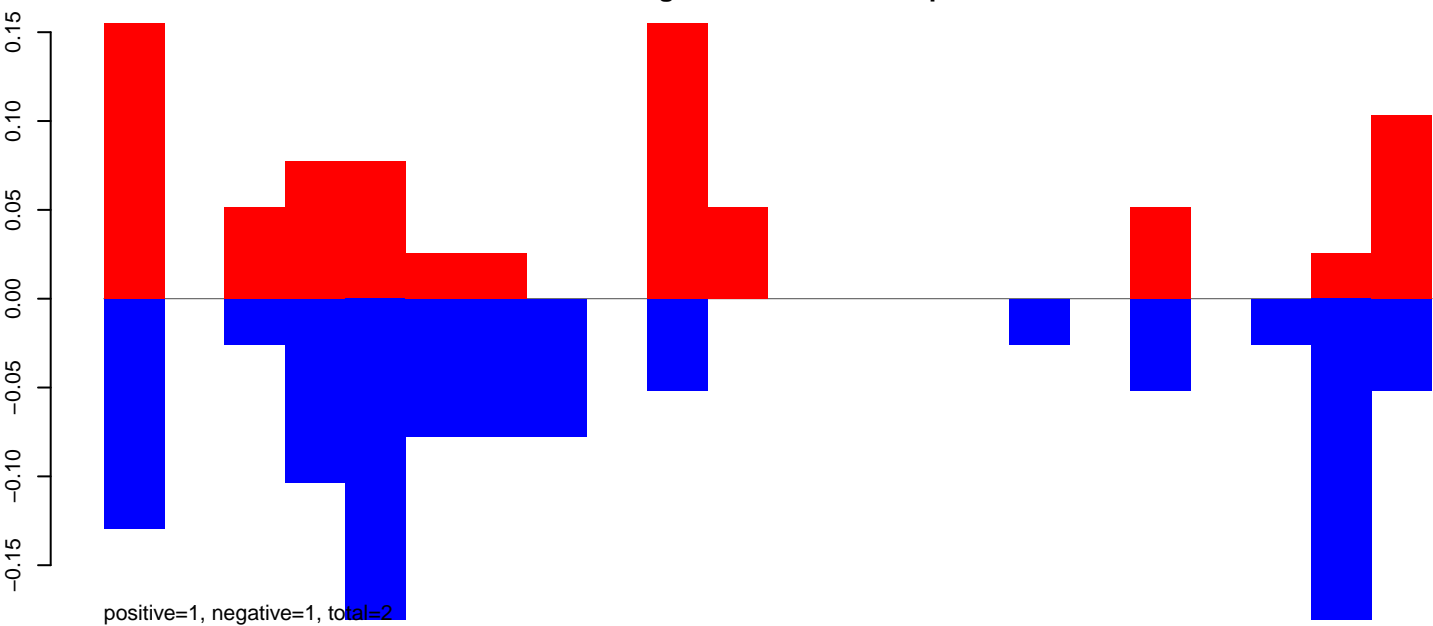

AeAeg_FcArc_GH.rep

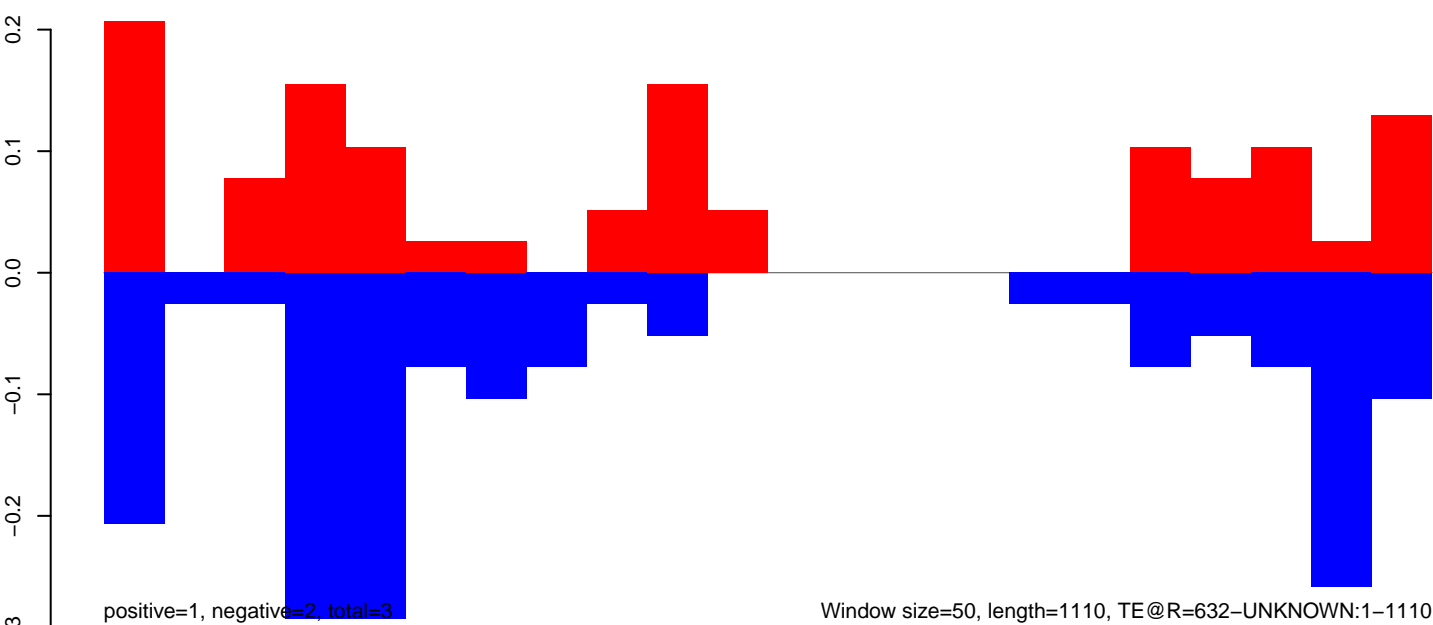

Window size=50, length=1110, TE@R=632-UNKNOWN:1-1110

AeAeg_FcArc_GH.18_23.rep

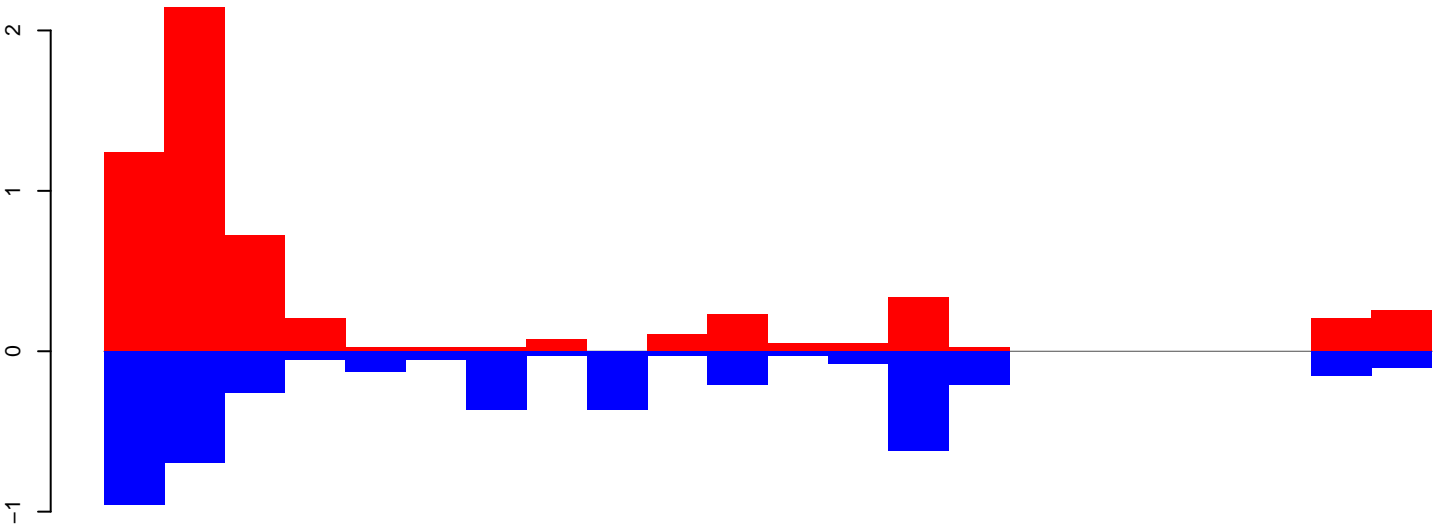

positive=6, negative=4, total=10

AeAeg_FcArc_GH.24_35.rep

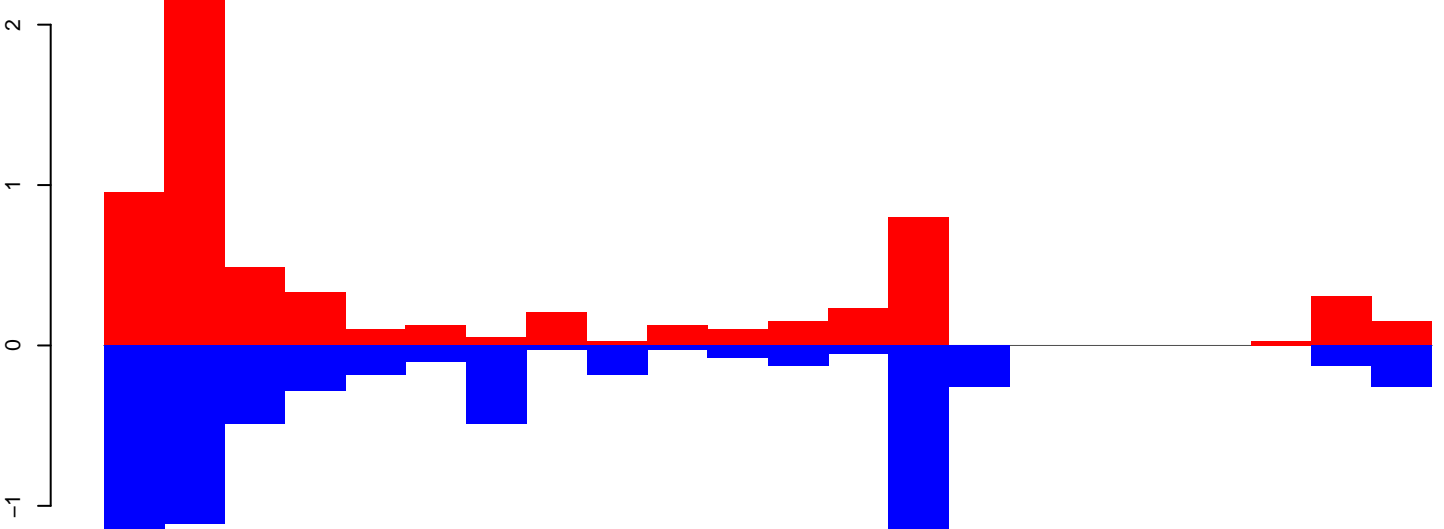

positive=7, negative=7, total=13

AeAeg_FcArc_GH.rep

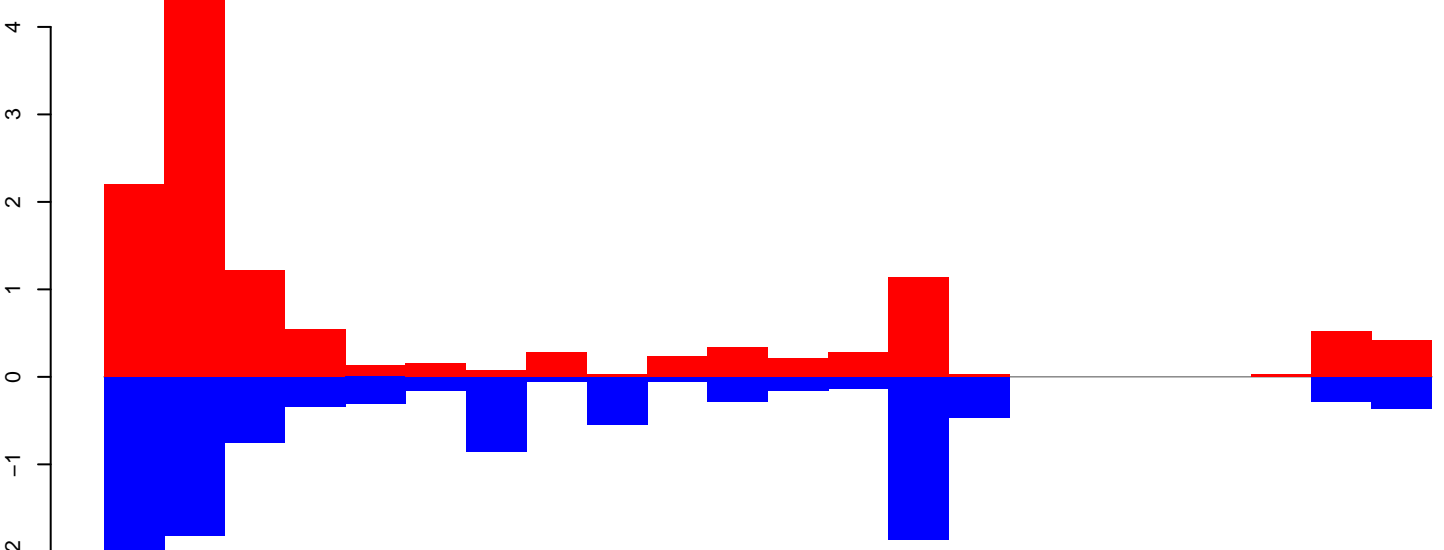

positive=13, negative=11, total=24

Window size=50, length=1121, TE@R=53-UNKNOWN:1-1121

AeAeg_FcArc_GH.18_23.rep

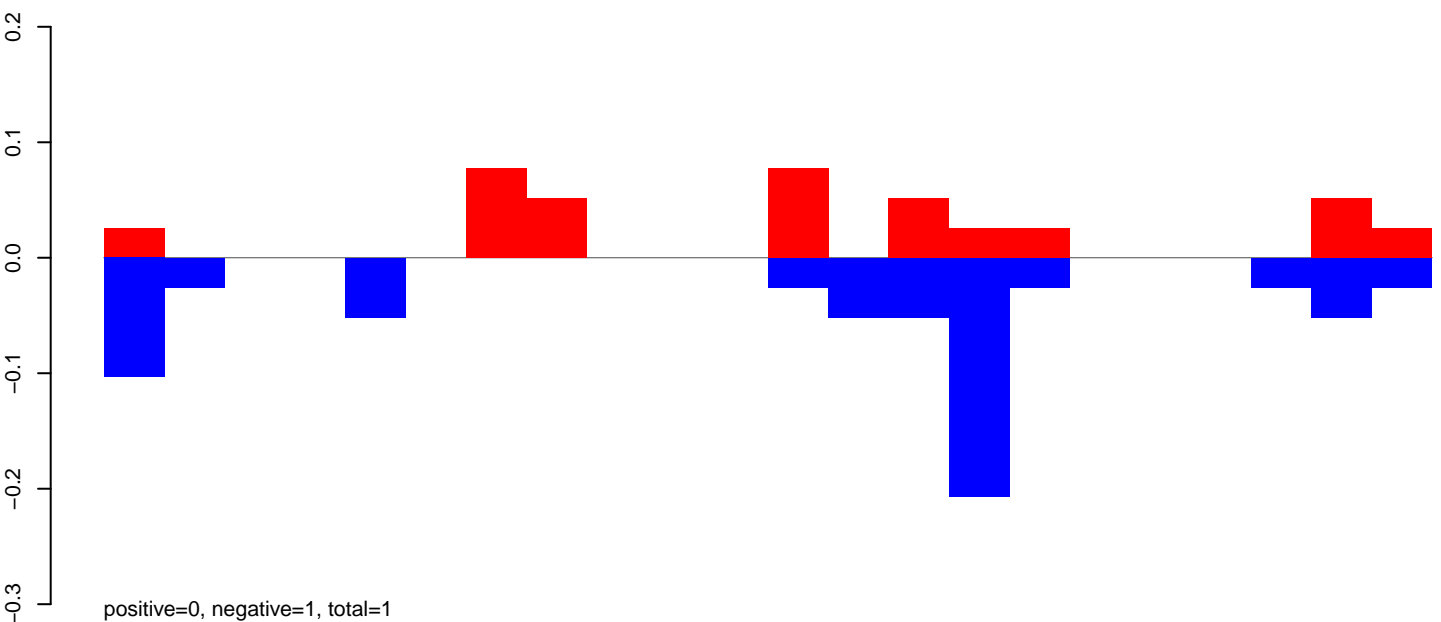

AeAeg_FcArc_GH.24_35.rep

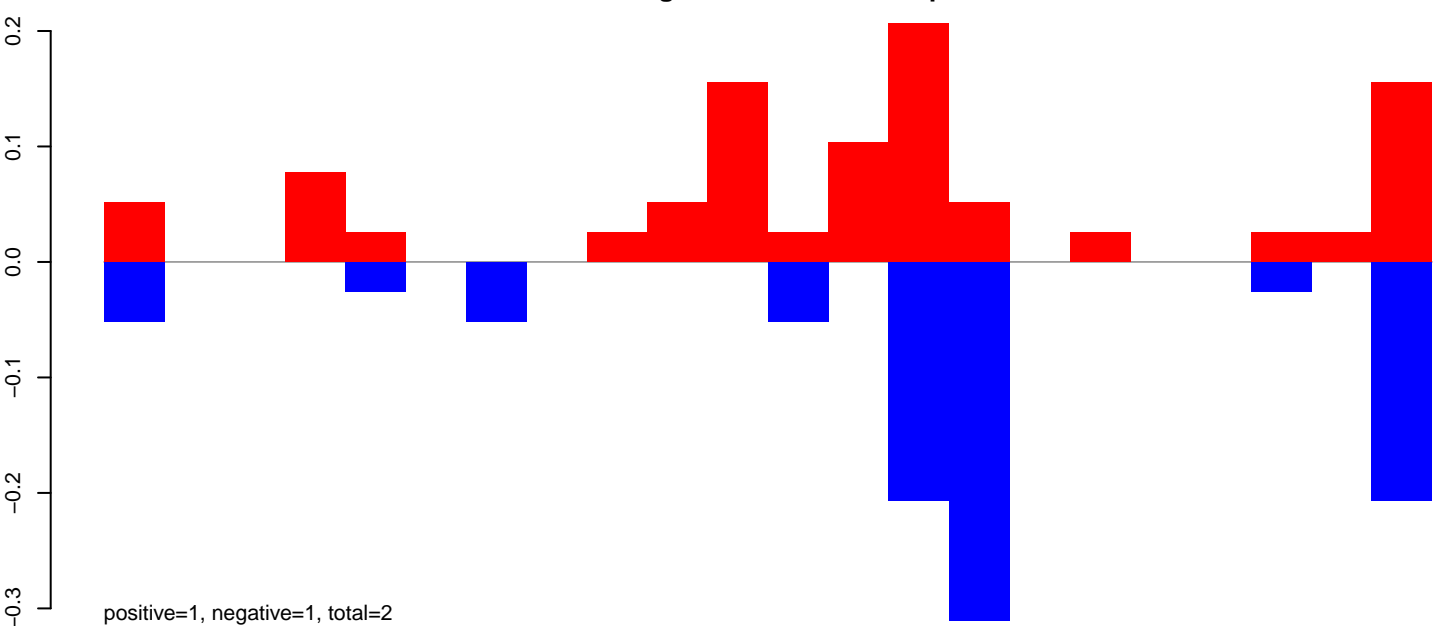

AeAeg_FcArc_GH.rep

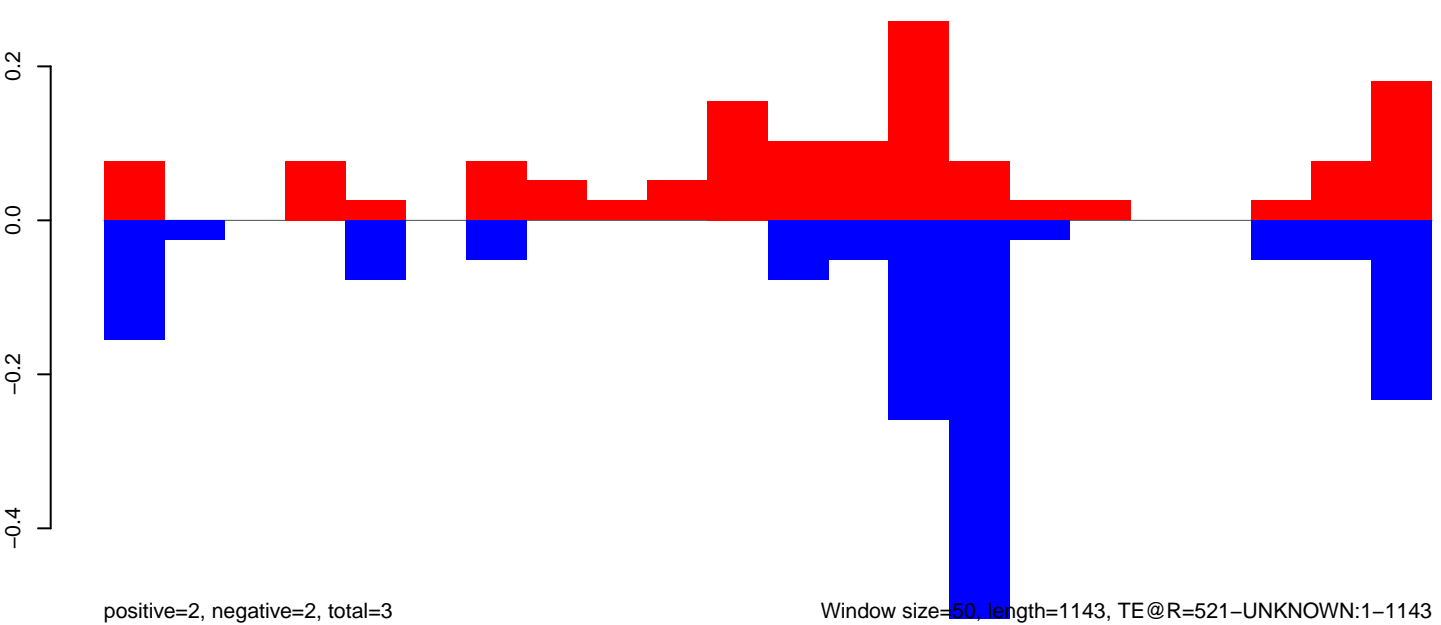

Window size=50, length=1143, TE@R=521-UNKNOWN:1-1143

AeAeg_FcArc_GH.18_23.rep

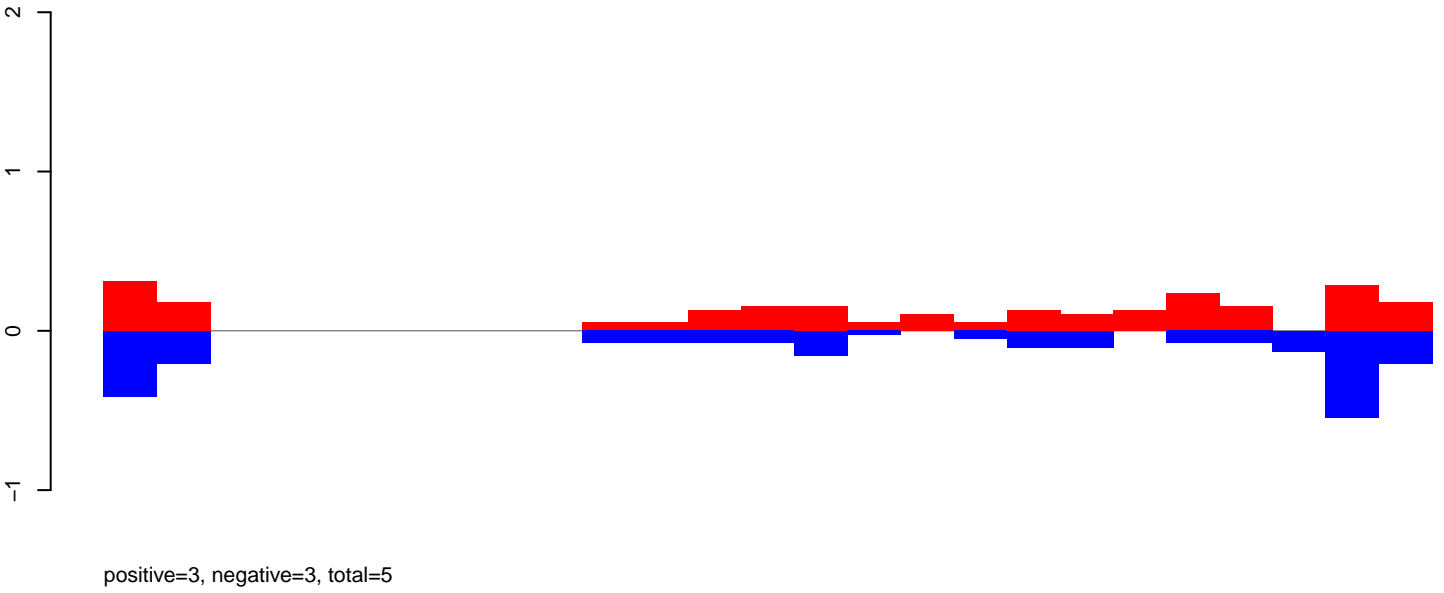

AeAeg_FcArc_GH.24_35.rep

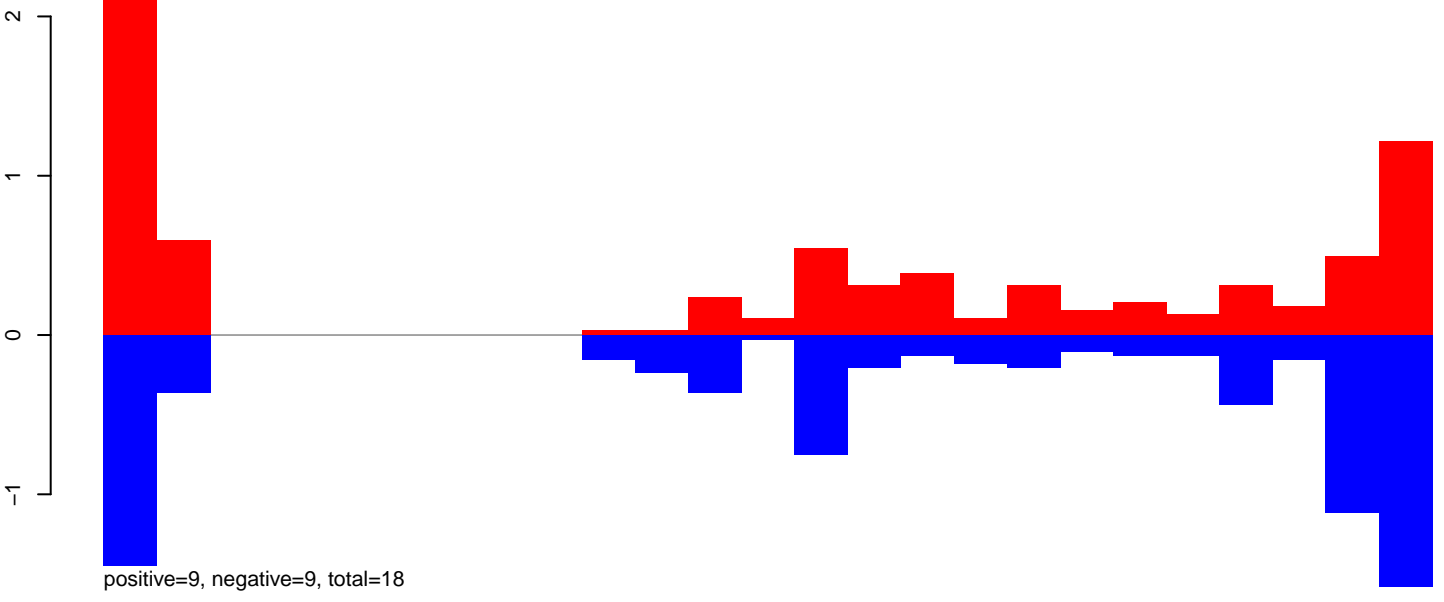

AeAeg_FcArc_GH.rep

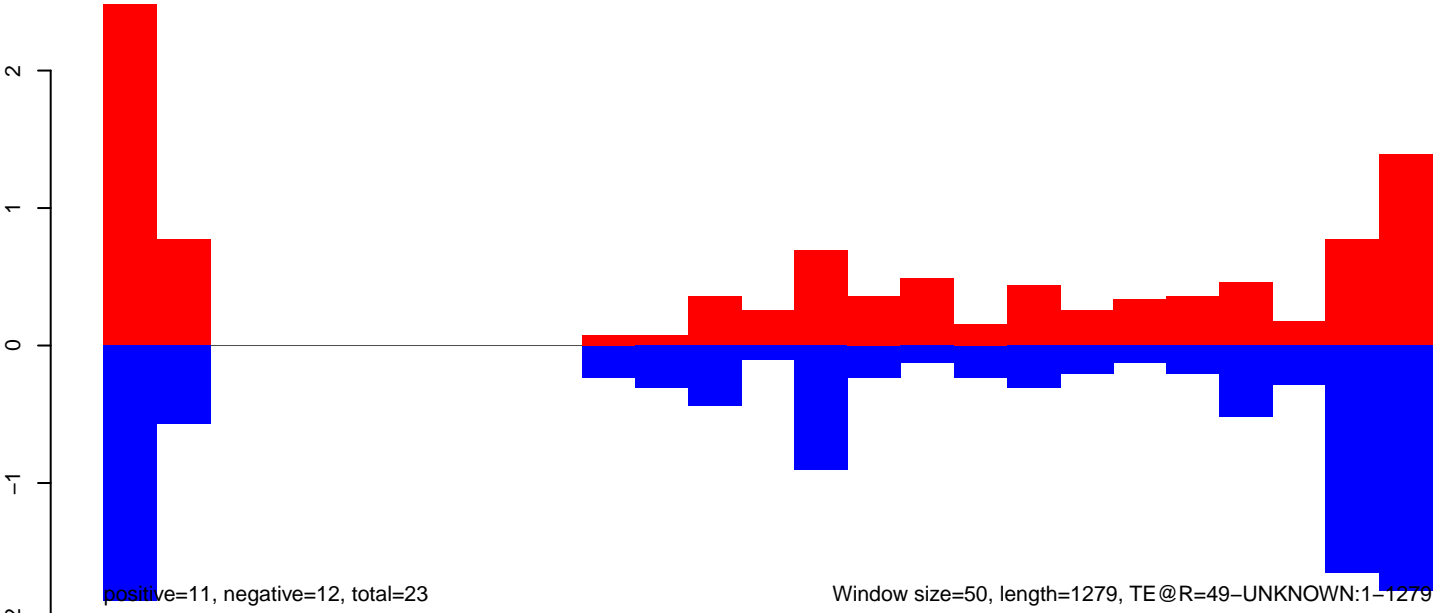

Window size=50, length=1279, TE@R=49-UNKNOWN:1-1279

AeAeg_Fcarc_GH.18_23.rep

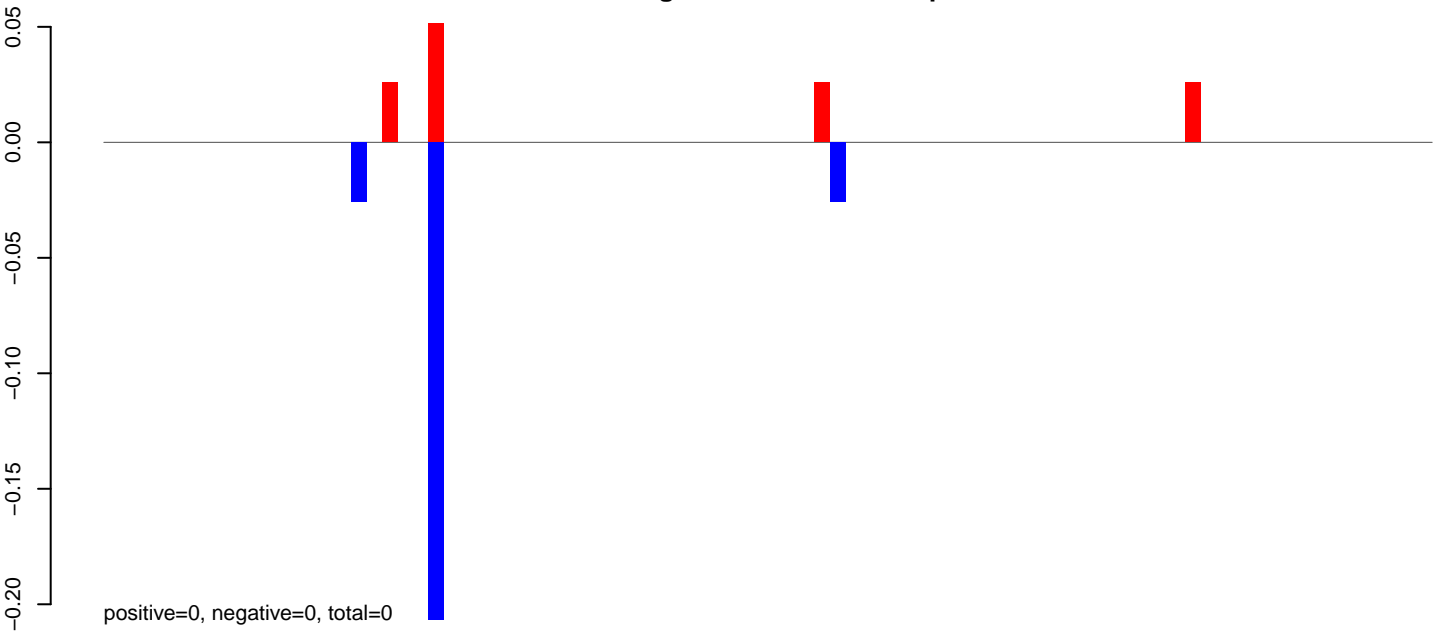

AeAeg_Fcarc_GH.24_35.rep

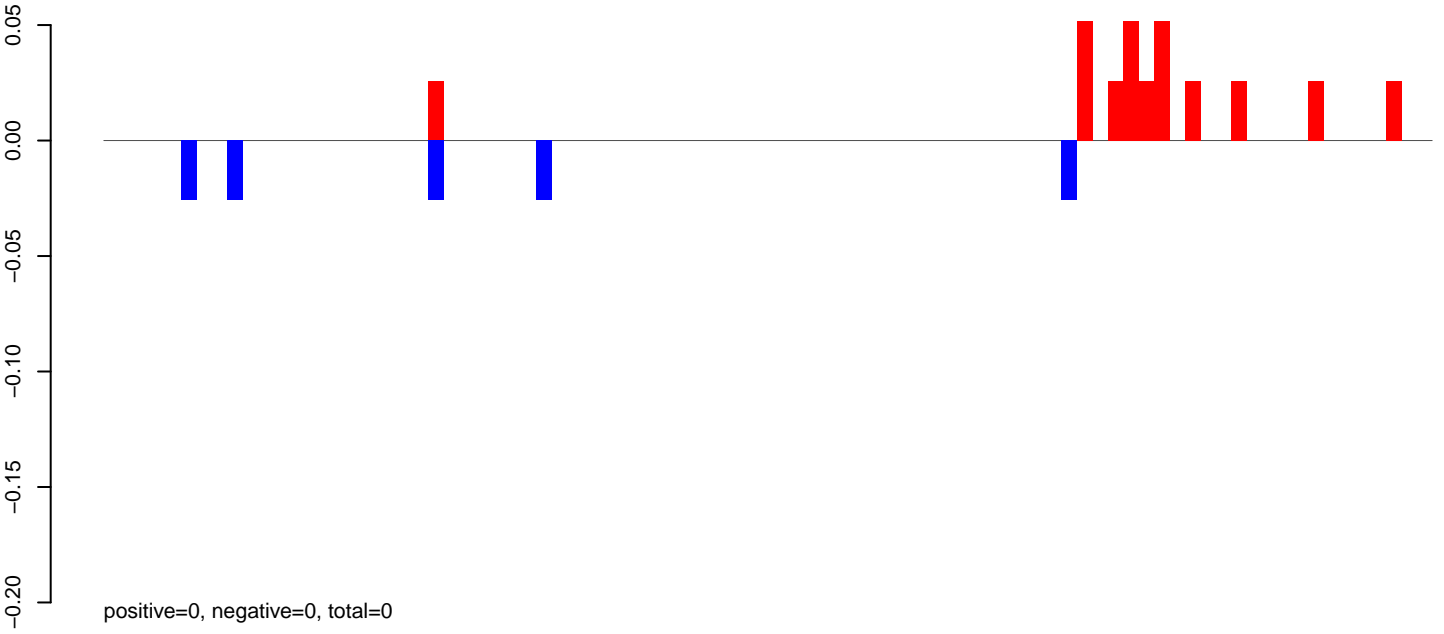

AeAeg_Fcarc_GH.rep

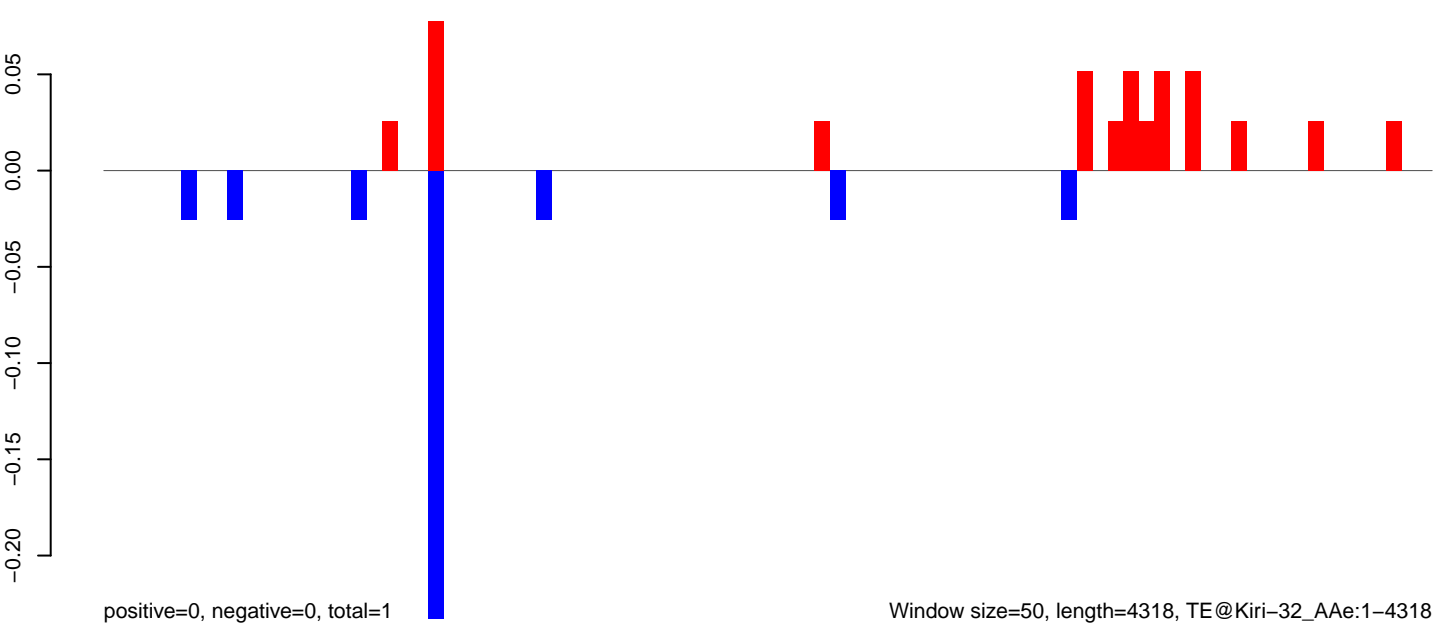

AeAeg_FcArc_GH.18_23.rep

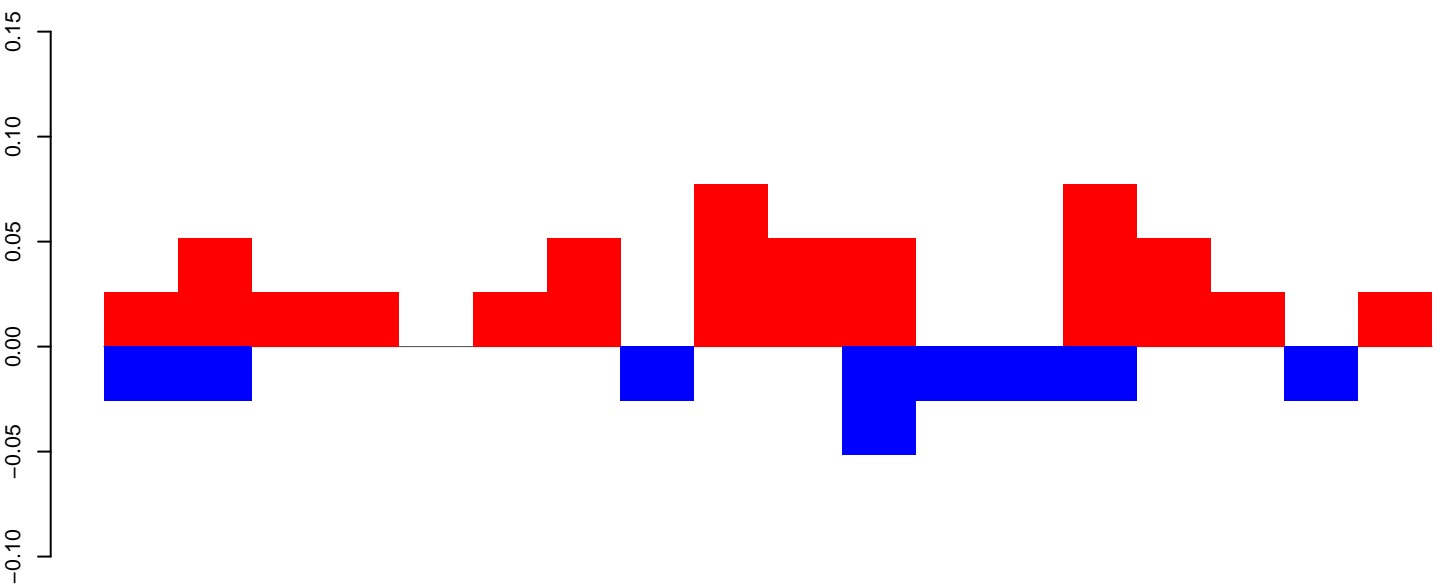

AeAeg_FcArc_GH.24_35.rep

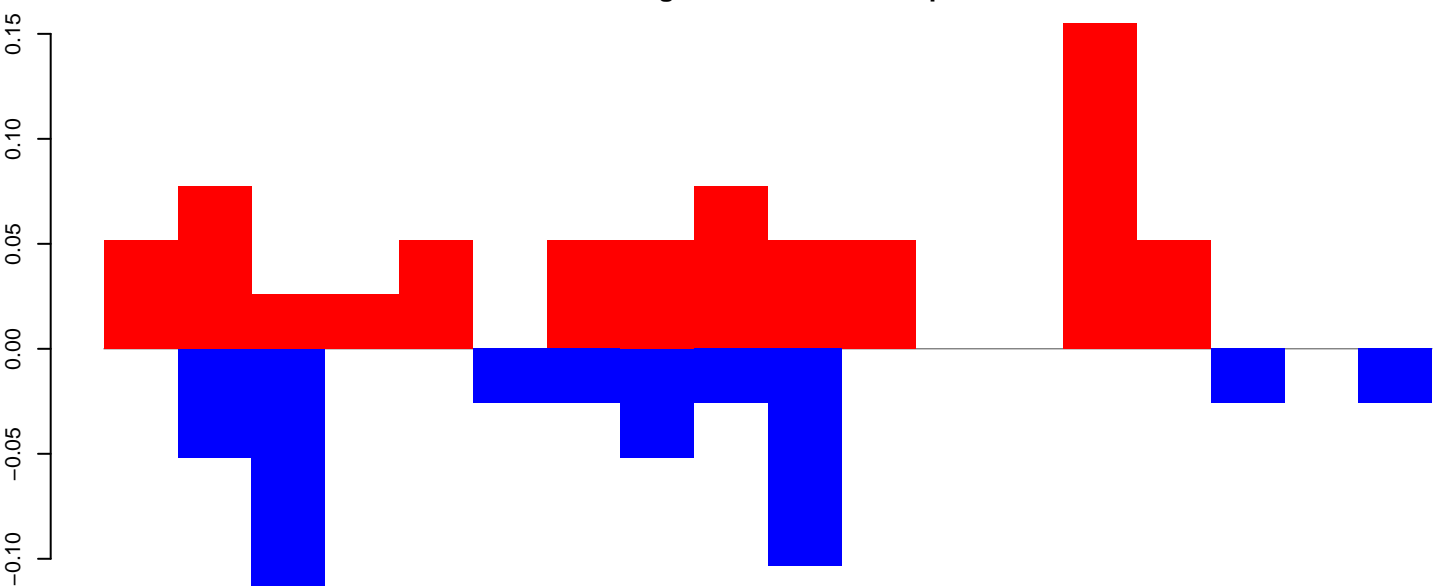

AeAeg_FcArc_GH.rep

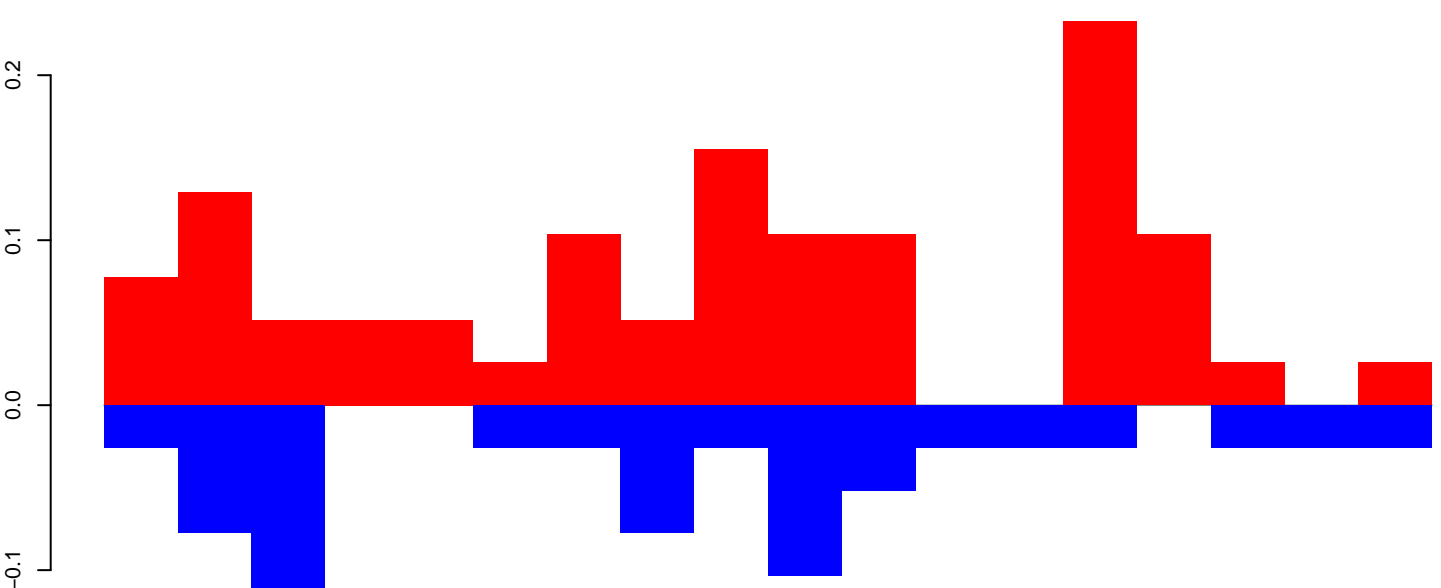

AeAeg_Fcarc_GH.18_23.rep

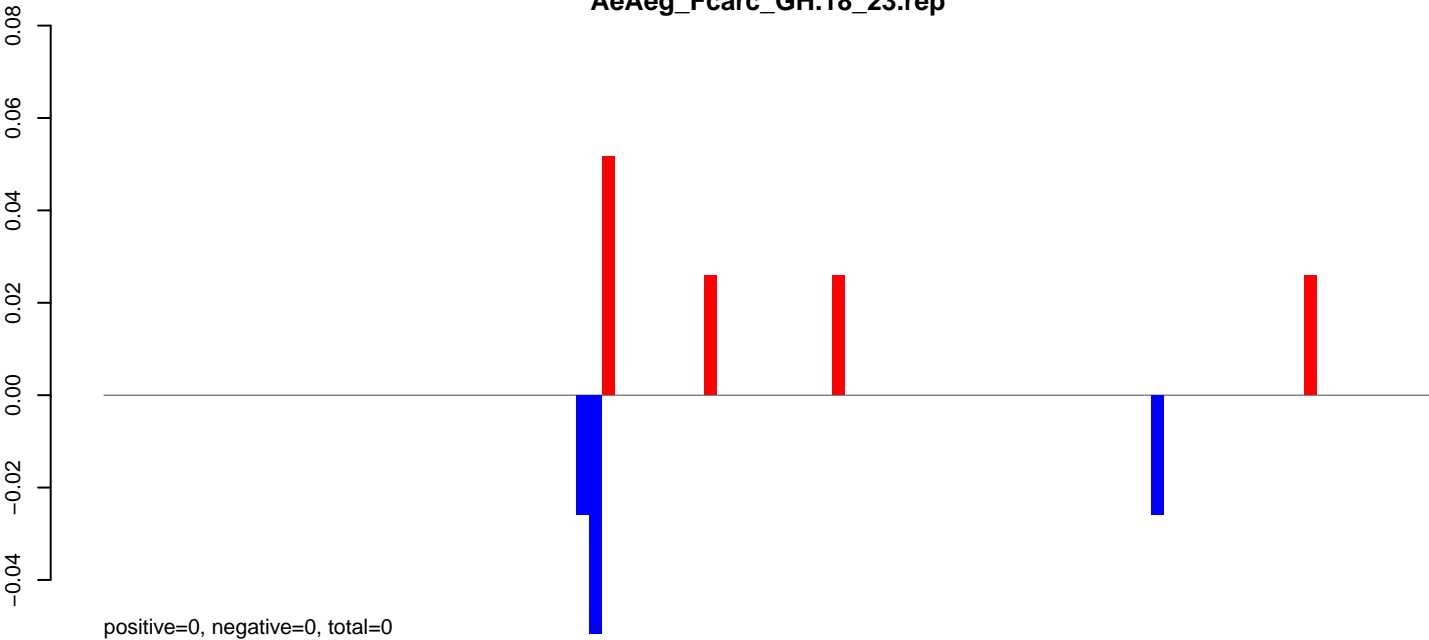

AeAeg_Fcarc_GH.24_35.rep

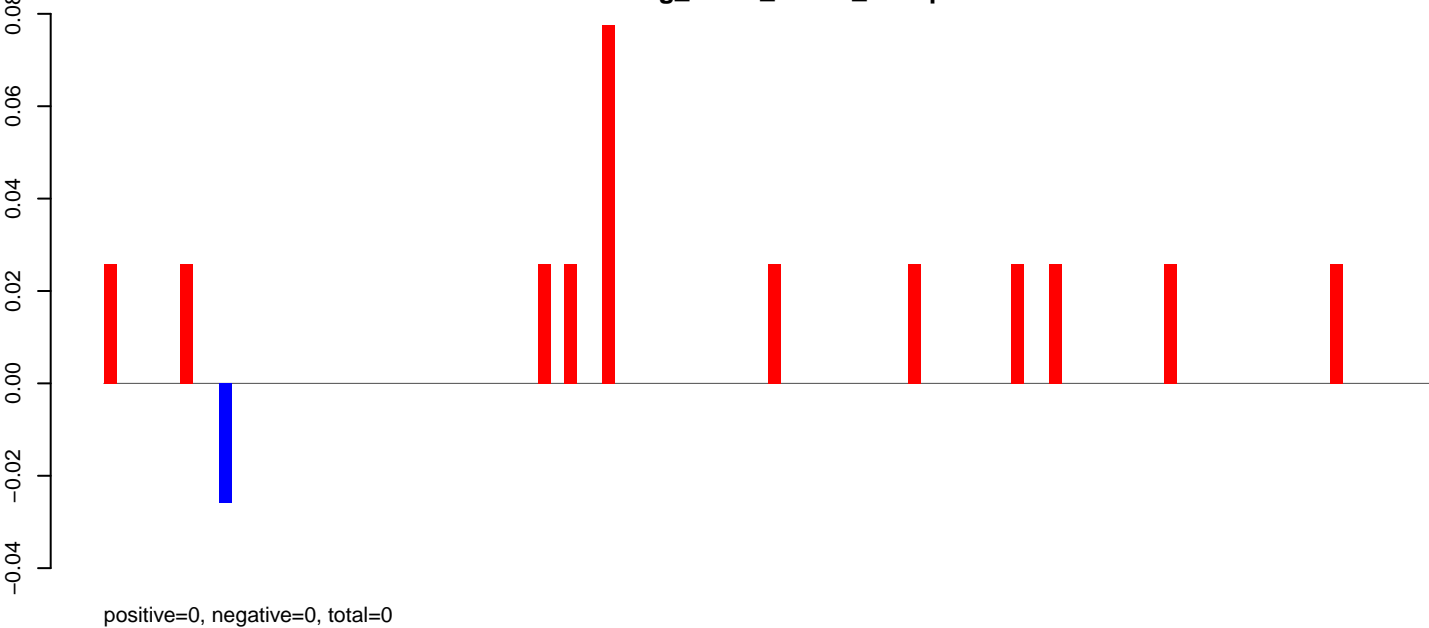

AeAeg_Fcarc_GH.rep

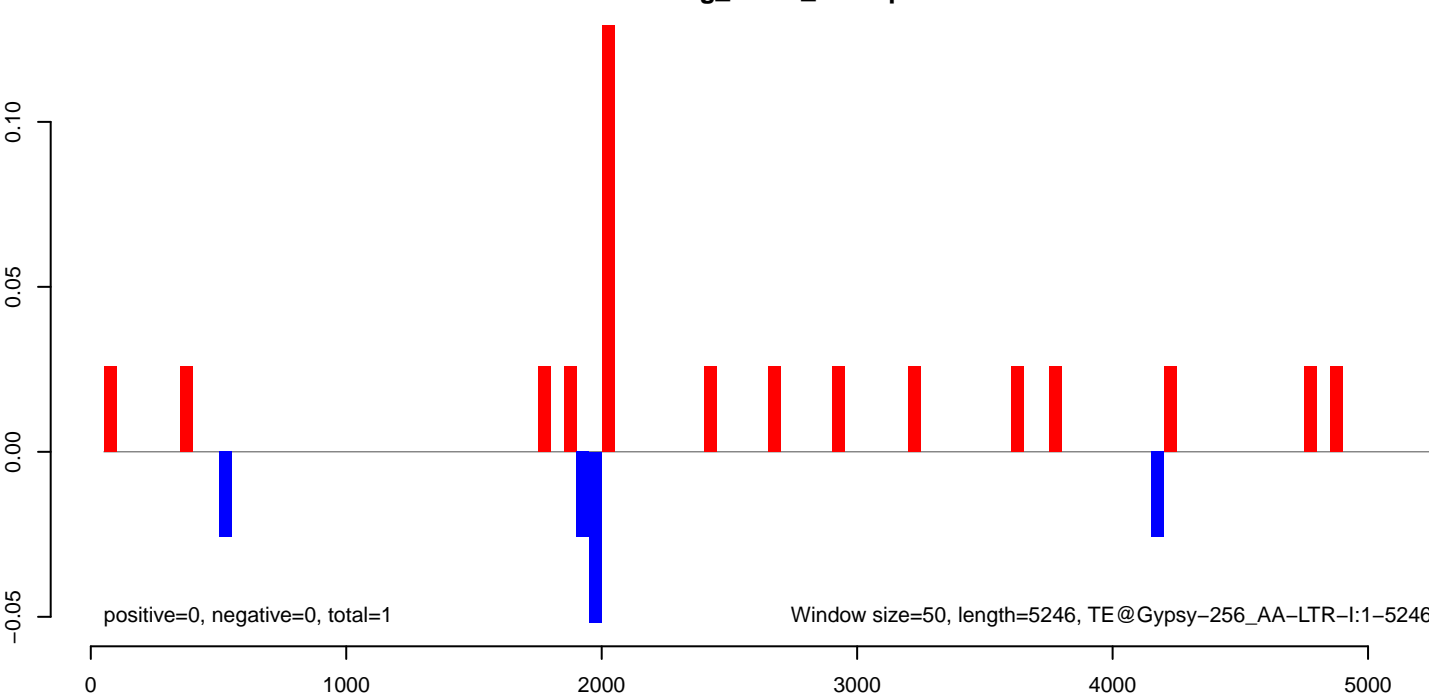

AeAeg_Fcirc_GH.18_23.rep

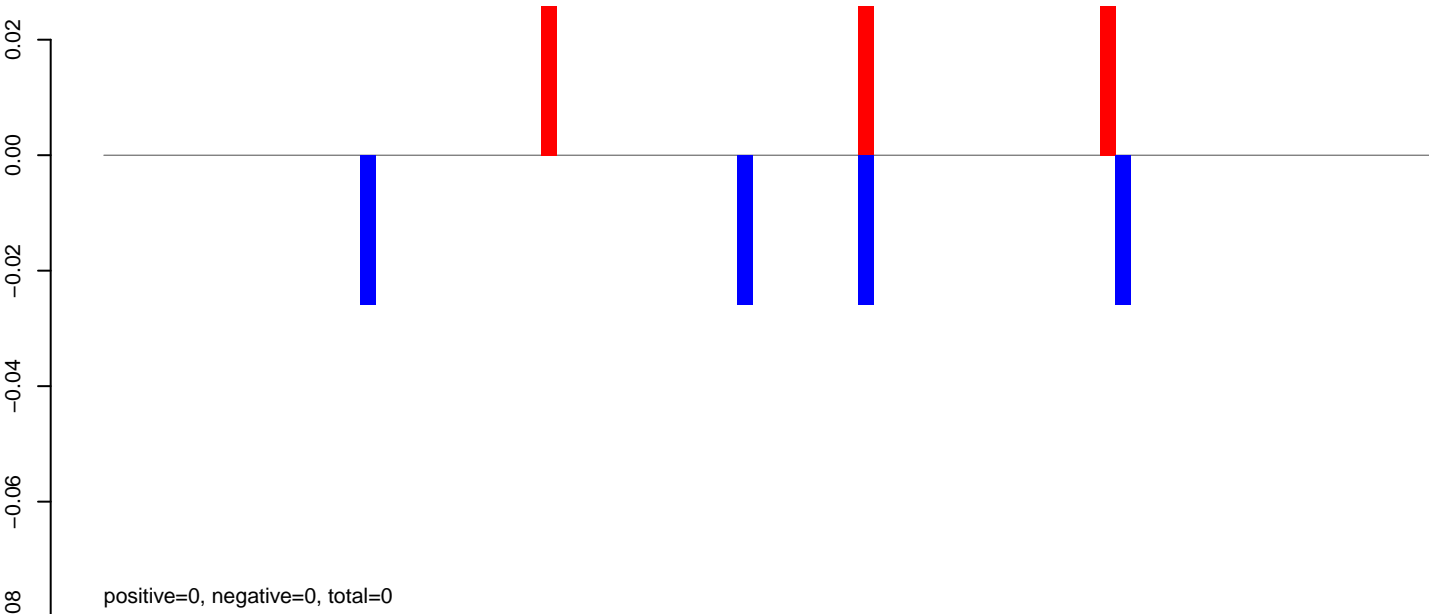

AeAeg_Fcirc_GH.24_35.rep

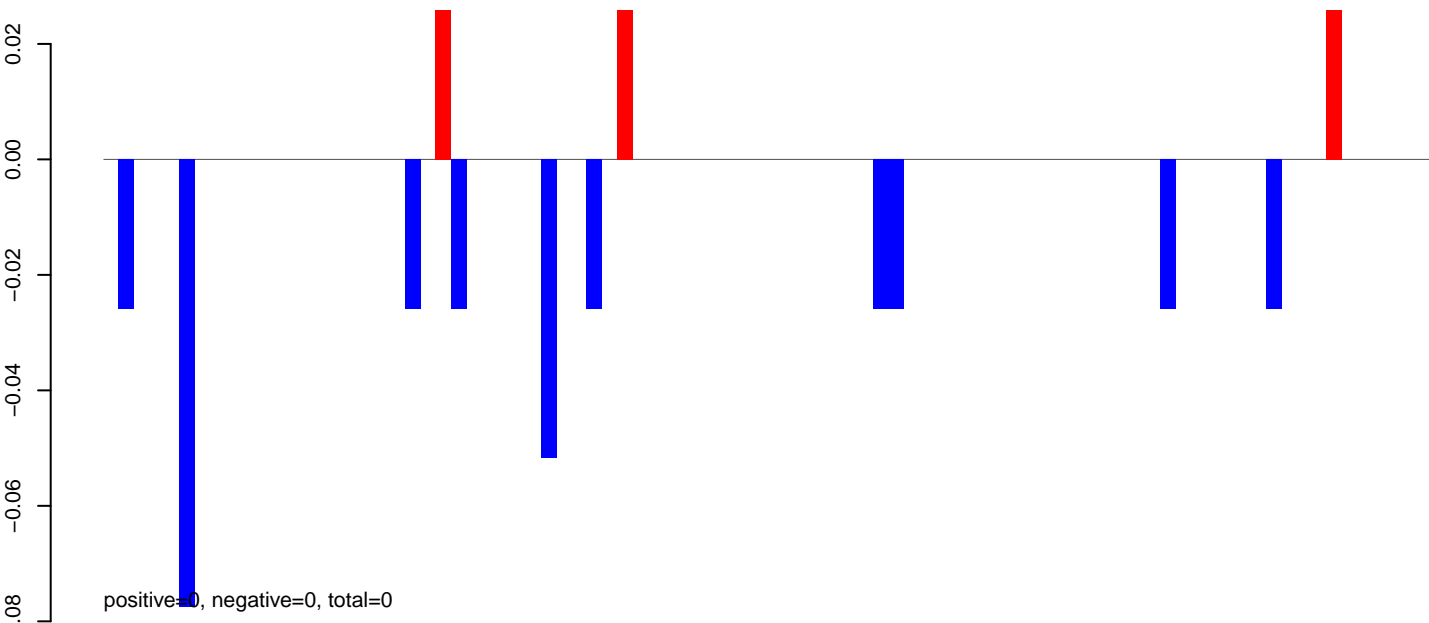

AeAeg_Fcirc_GH.rep

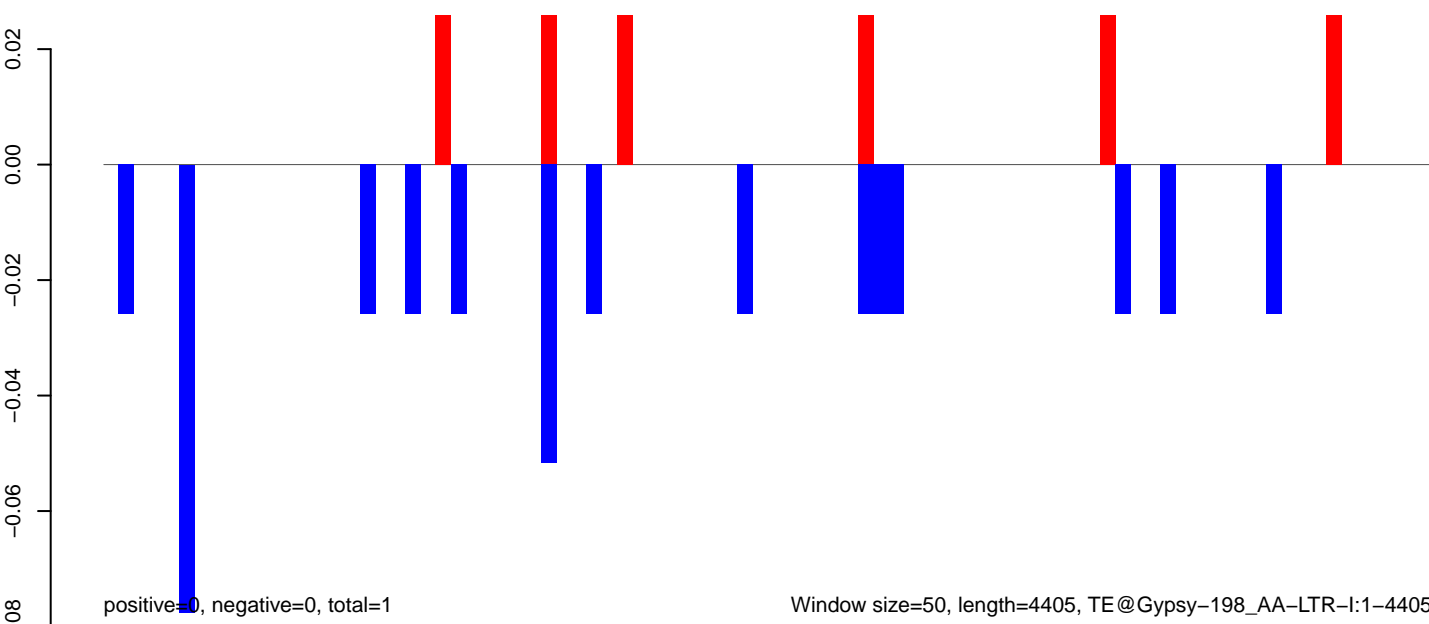

AeAeg_Fcirc_GH.18_23.rep

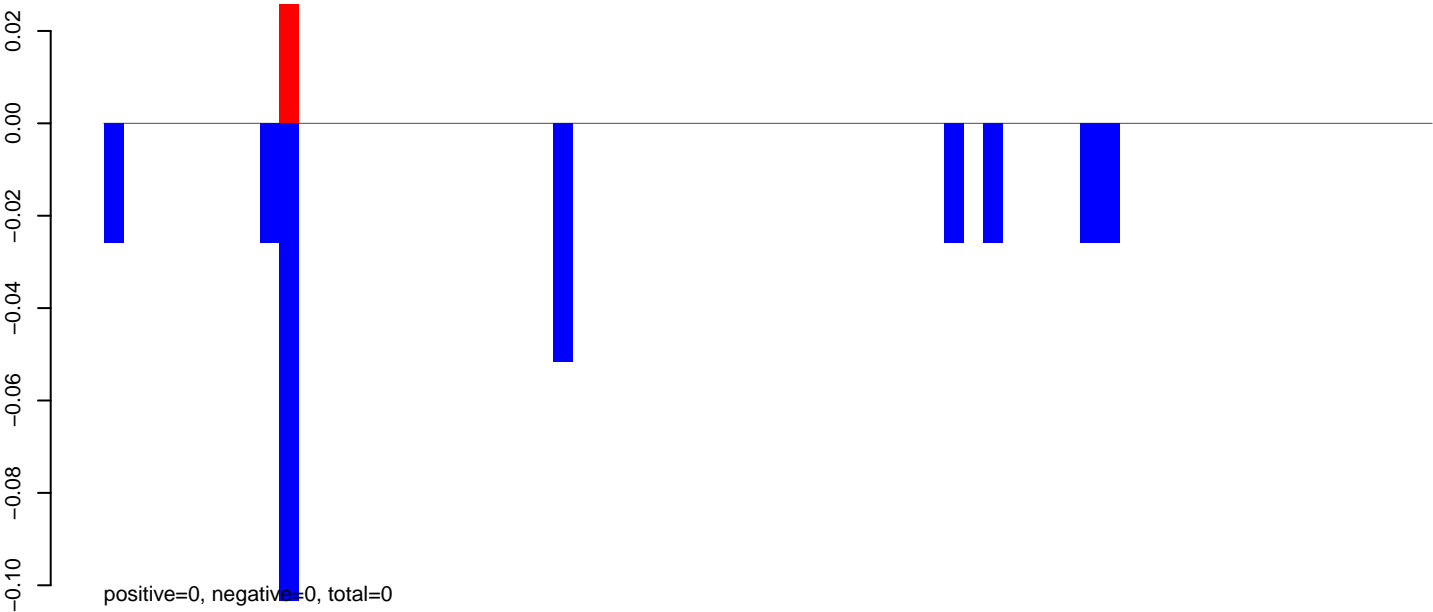

AeAeg_Fcirc_GH.24_35.rep

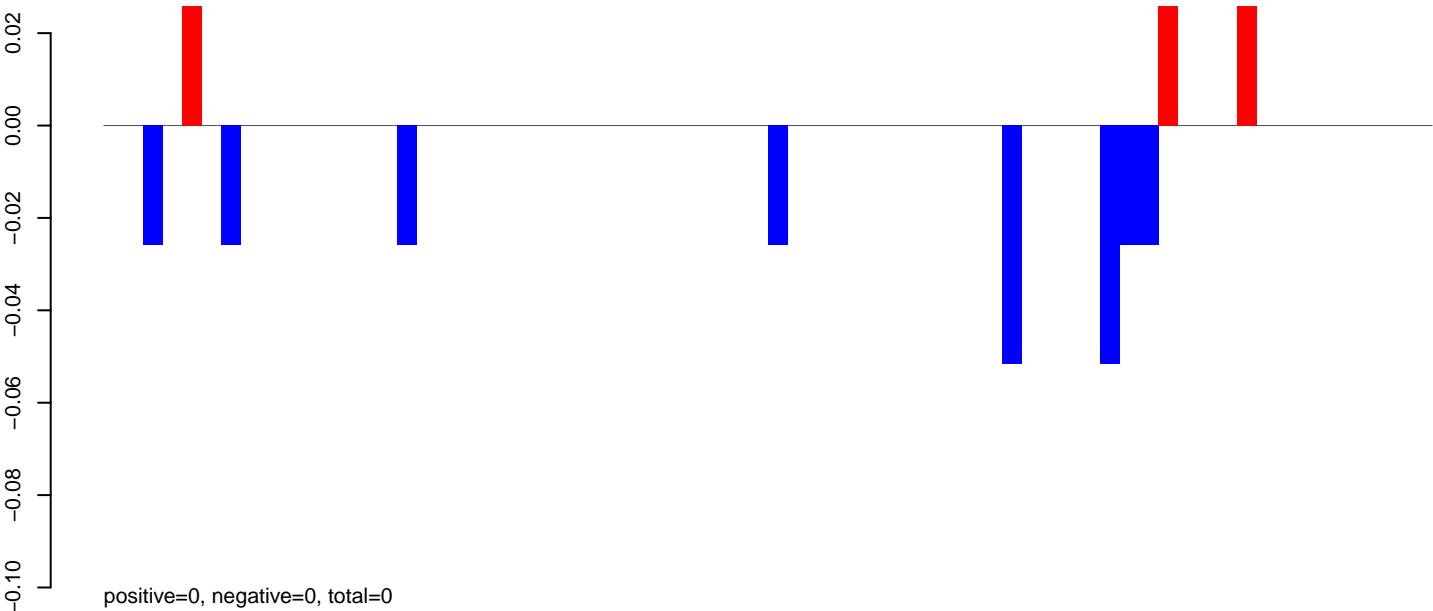

AeAeg_Fcirc_GH.rep

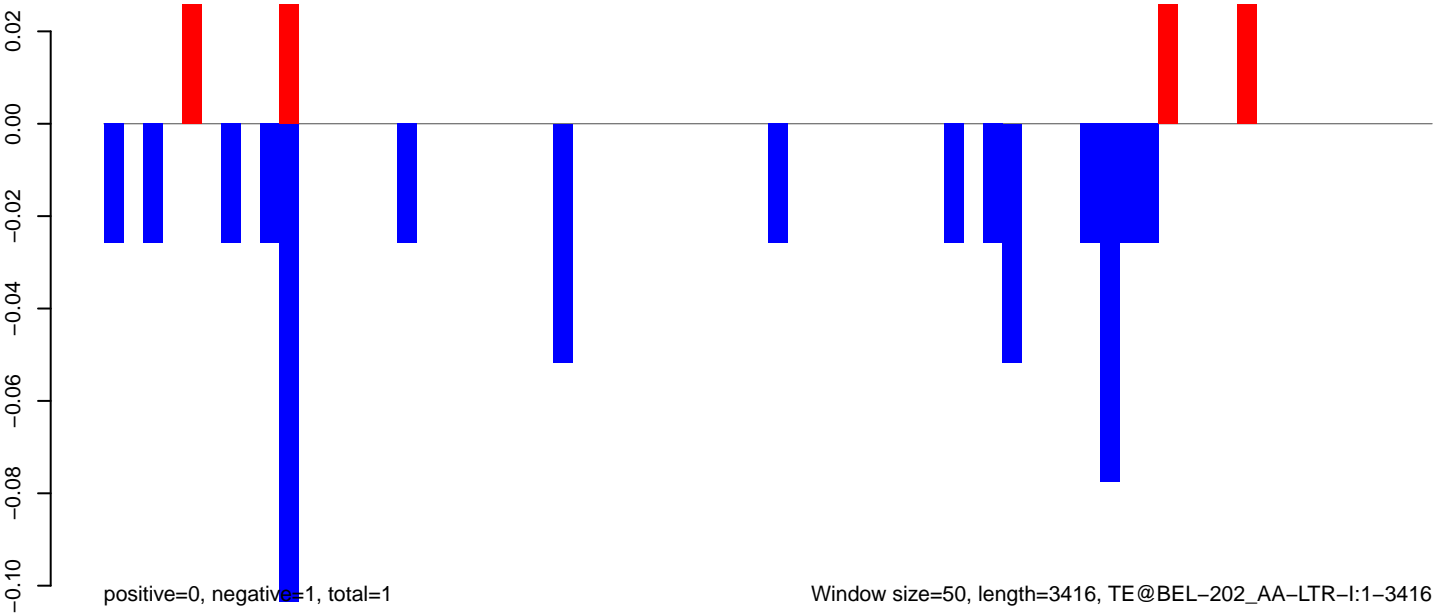

AeAeg_Fcarc_GH.18_23.rep

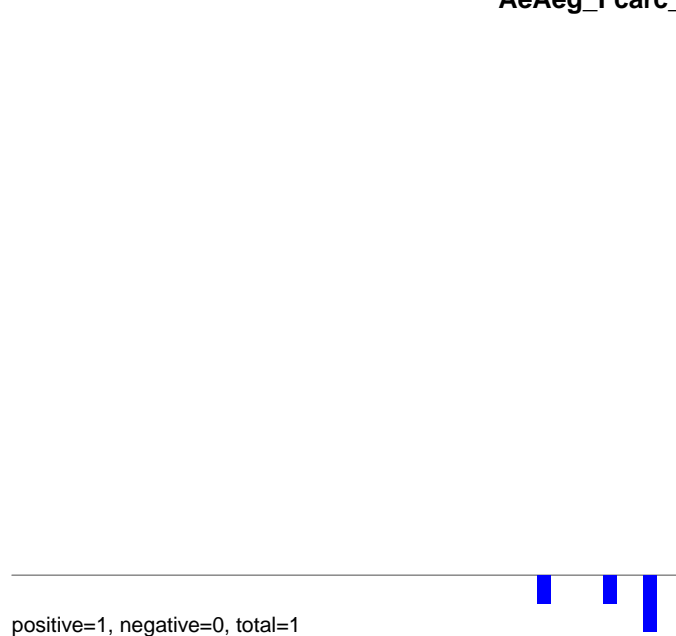

AeAeg_Fcarc_GH.24_35.rep

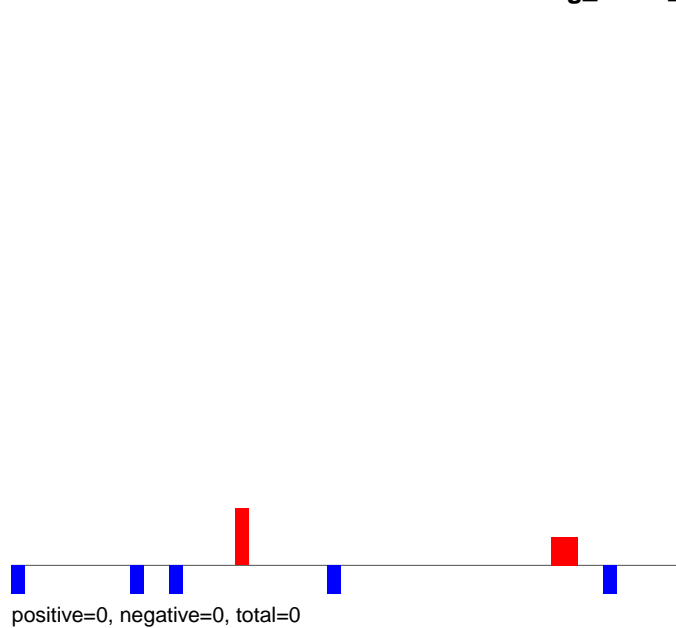

AeAeg_Fcarc_GH.rep

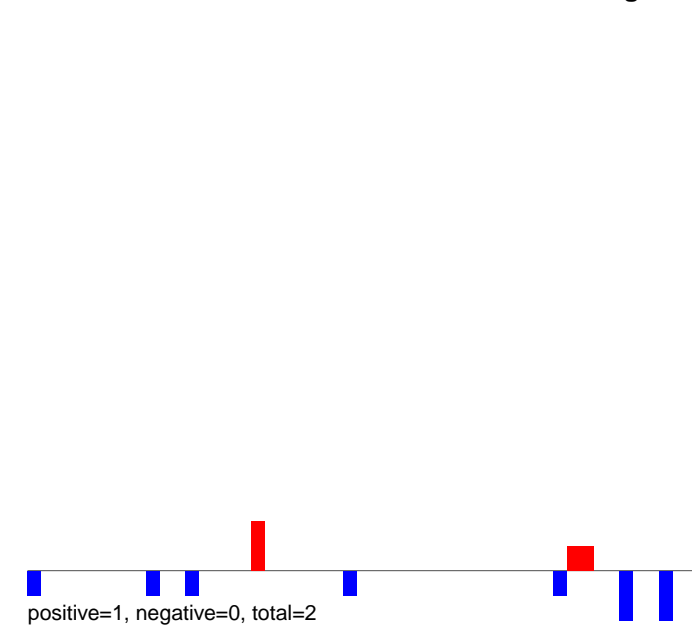

AeAeg_Fcarc_GH.18_23.rep

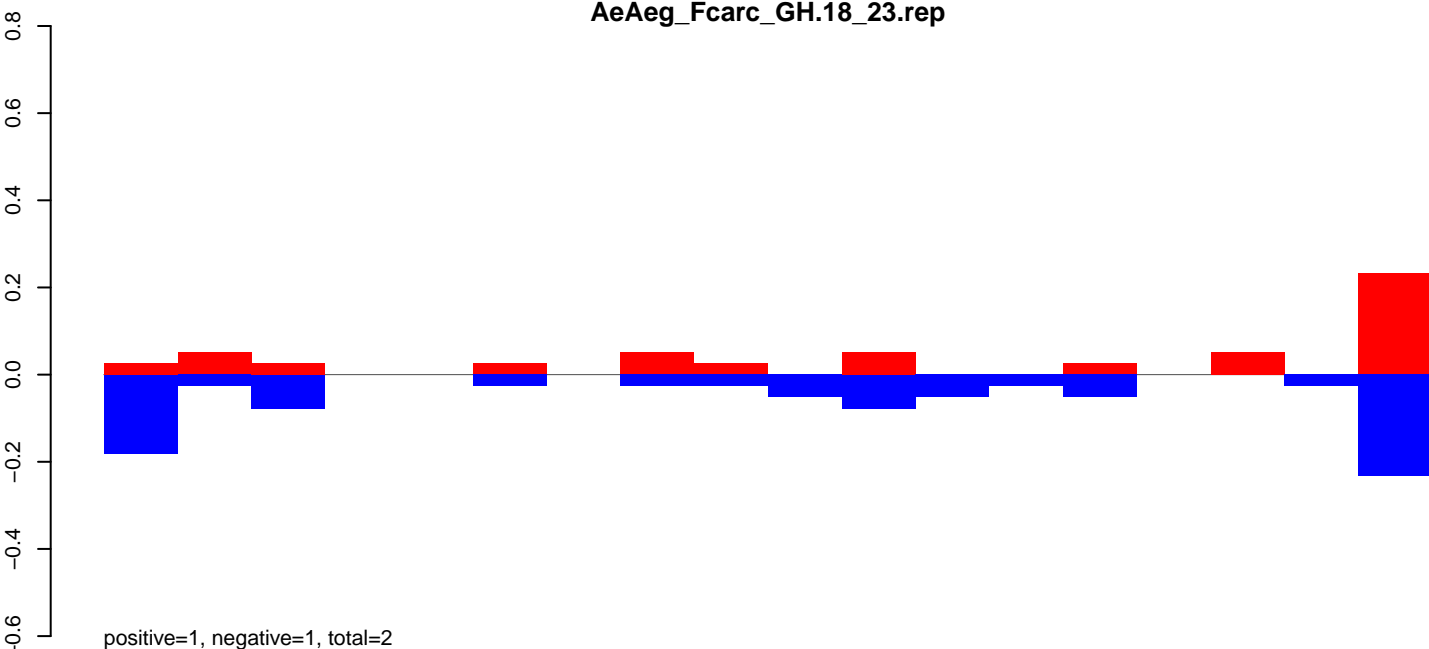

AeAeg_Fcarc_GH.24_35.rep

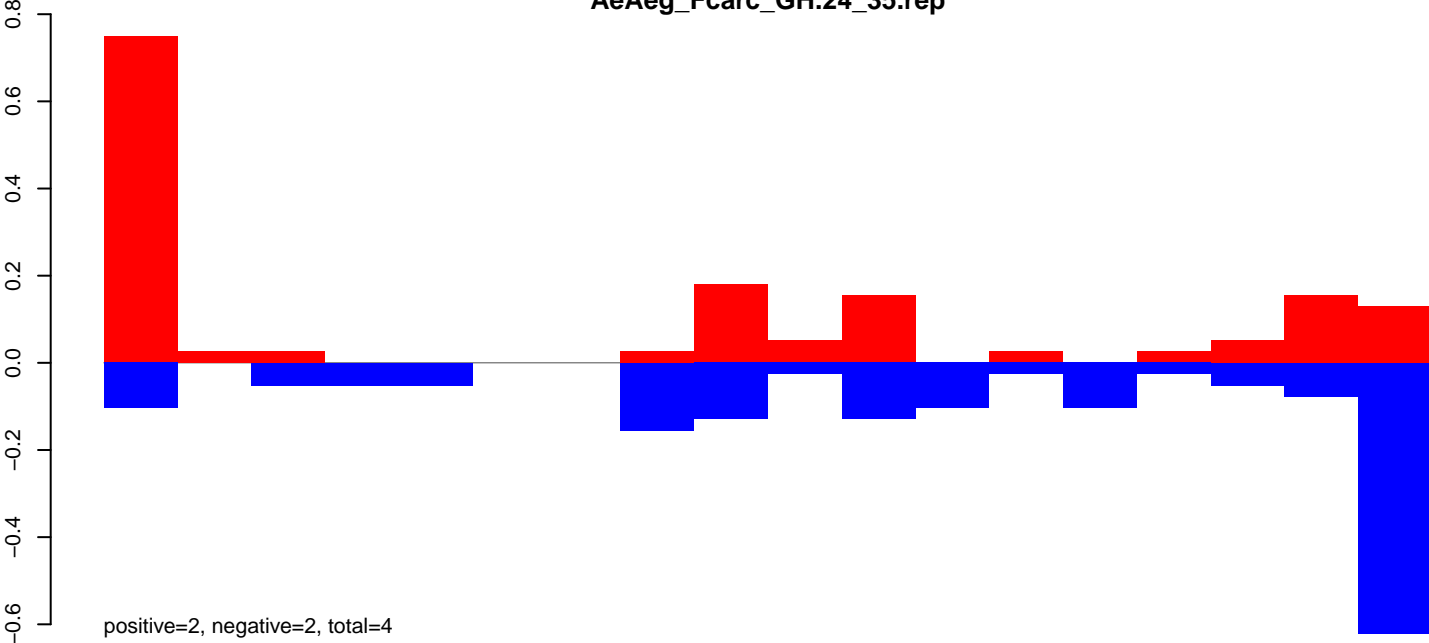

AeAeg_Fcarc_GH.rep

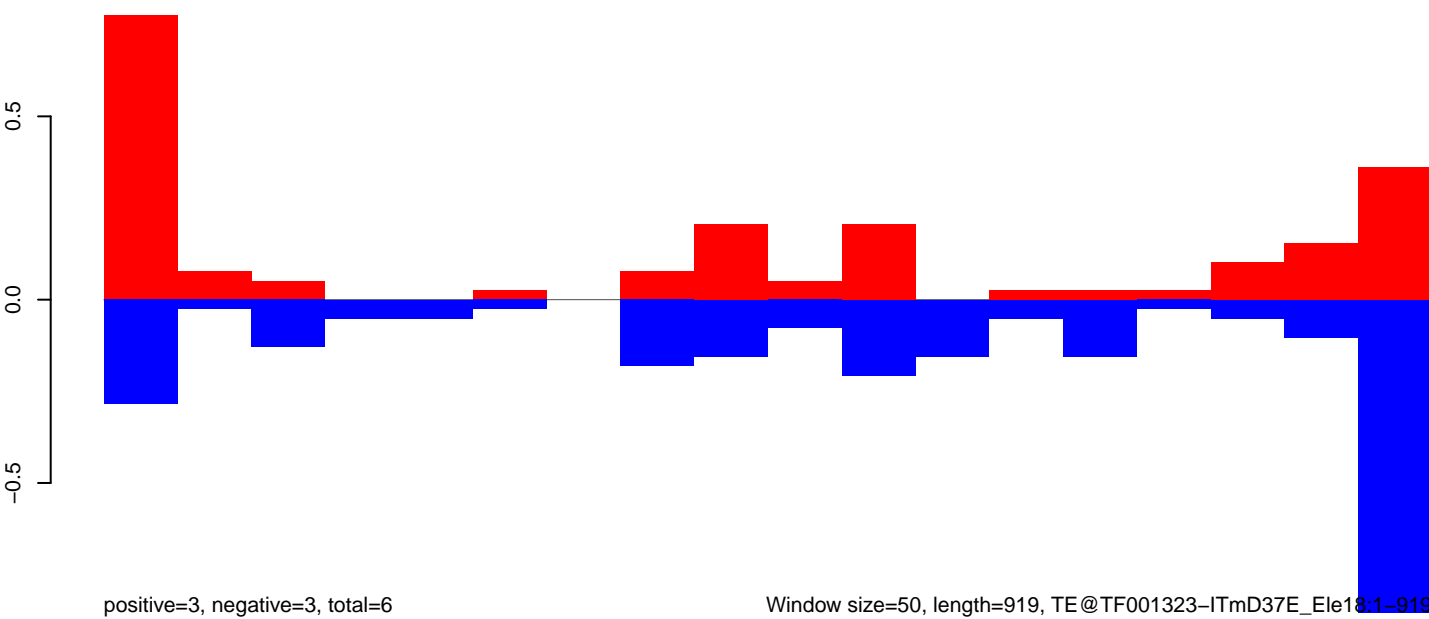

AeAeg_Fcarc_GH.18_23.rep

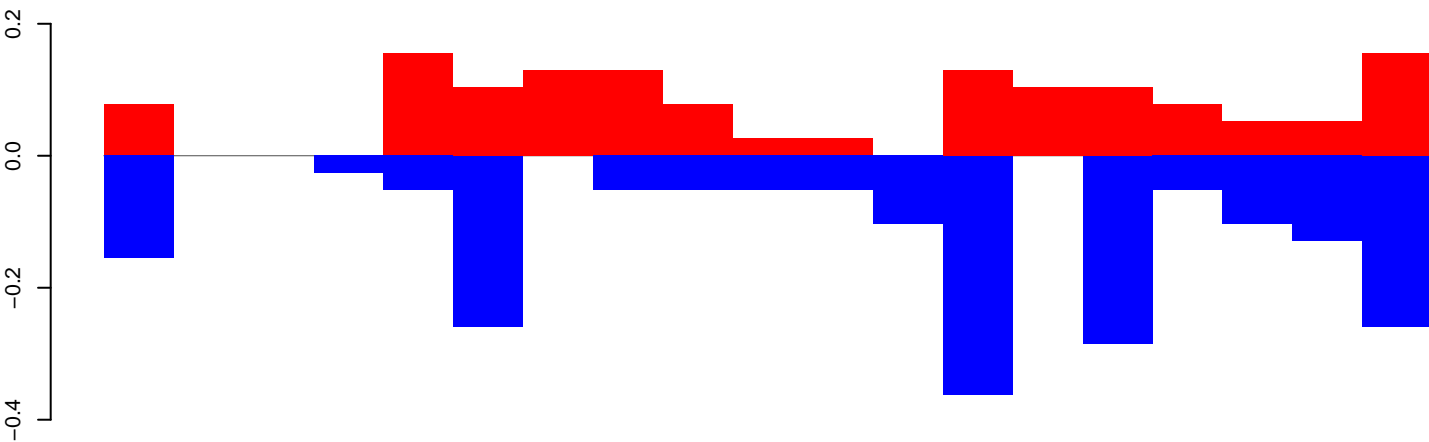

positive=2, negative=2, total=4

AeAeg_Fcarc_GH.24_35.rep

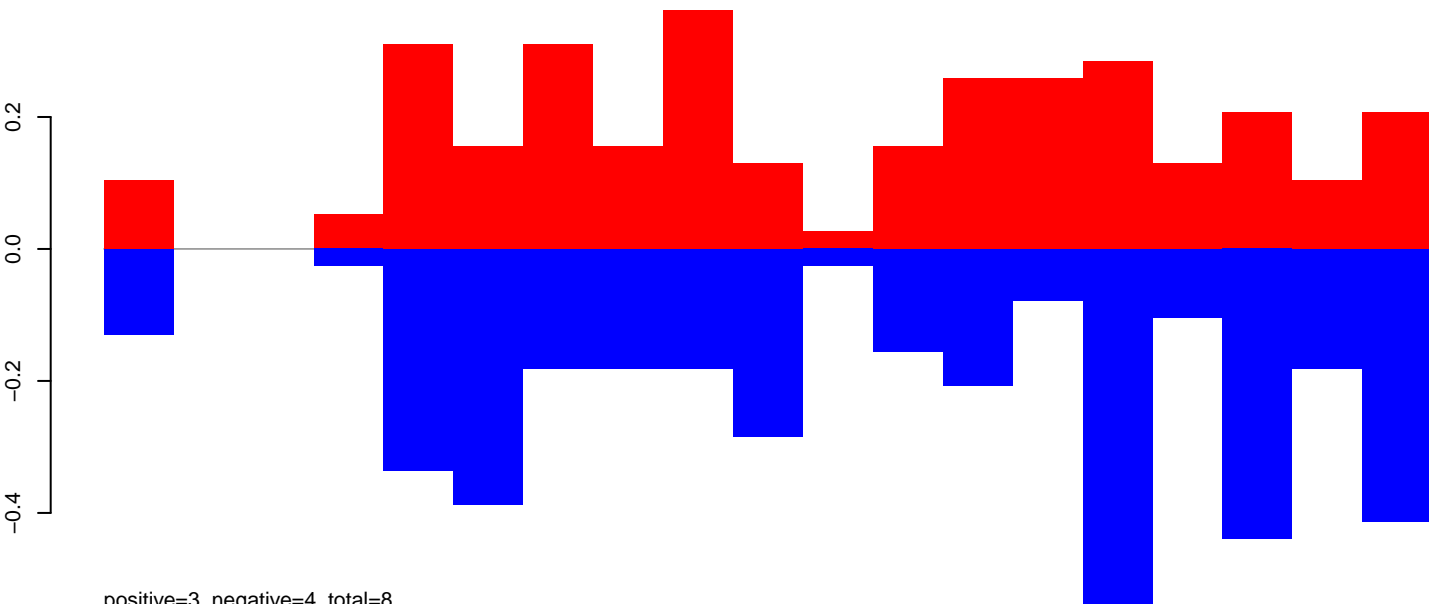

positive=3, negative=4, total=8

AeAeg_Fcarc_GH.rep

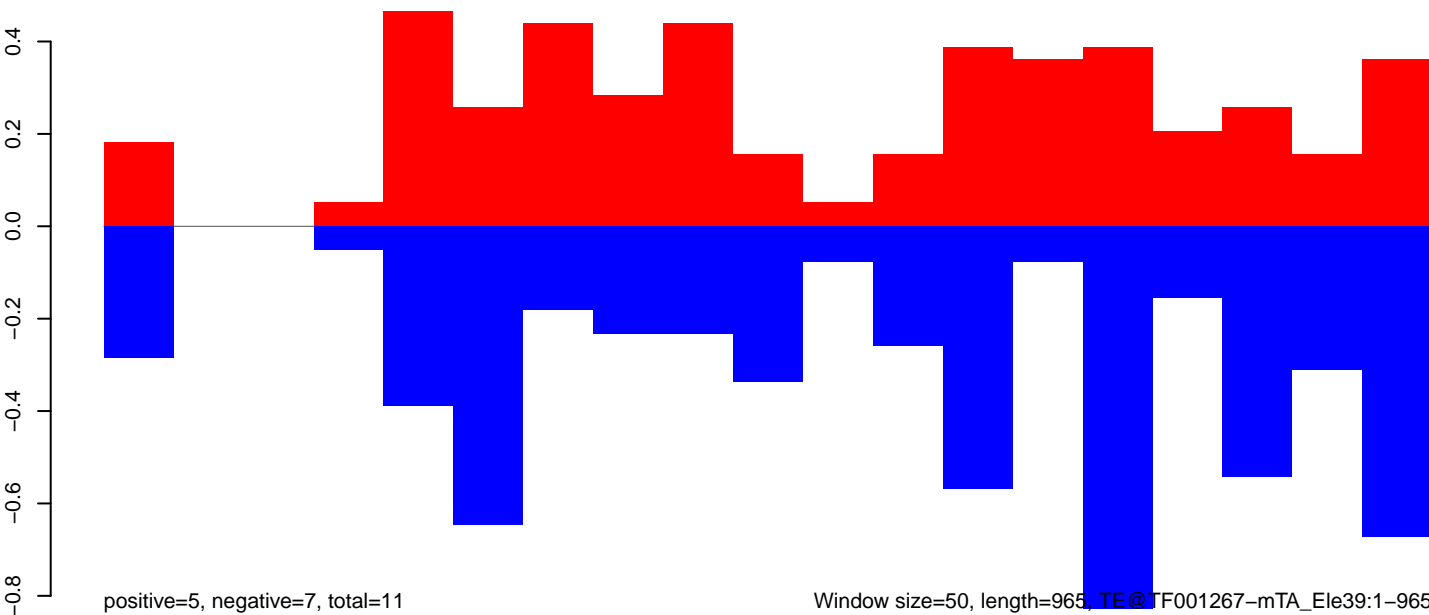

positive=5, negative=7, total=11

Window size=50, length=965, TE@TF001267-mTA_Ele39:1-965

200 400 600 800 1000

AeAeg_Fcarc_GH.18_23.rep

positive=3, negative=2, total=5

AeAeg_Fcarc_GH.24_35.rep

positive=8, negative=3, total=11

AeAeg_Fcarc_GH.rep

positive=11, negative=5, total=16

Window size=50, length=5239, TE@TF001041-Ty1_copia_Ele148:1-5239

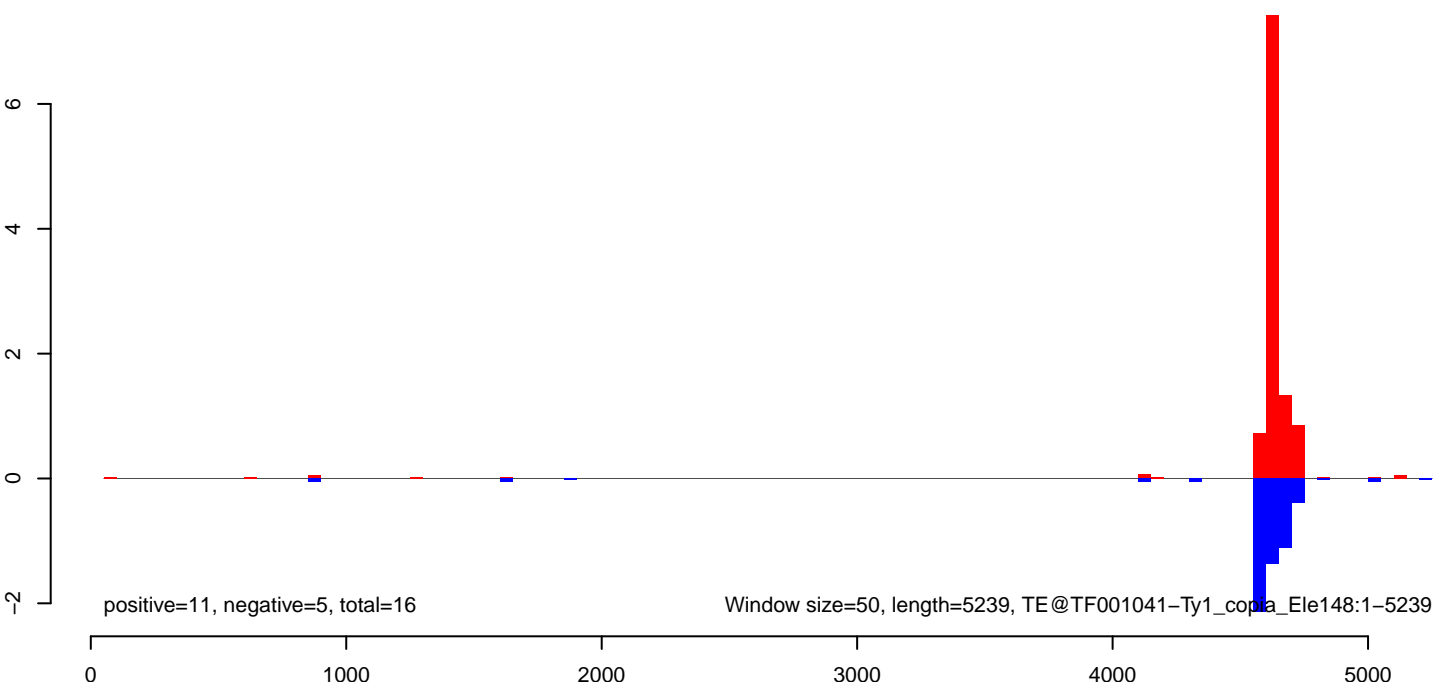
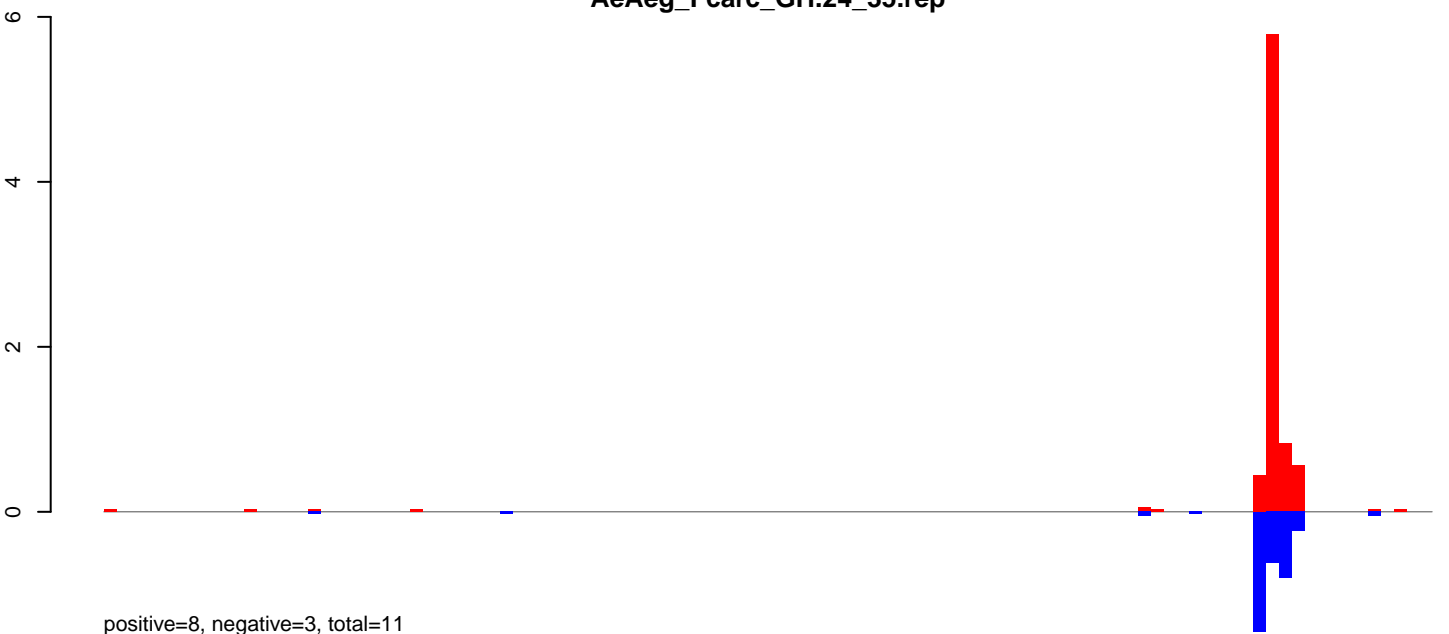
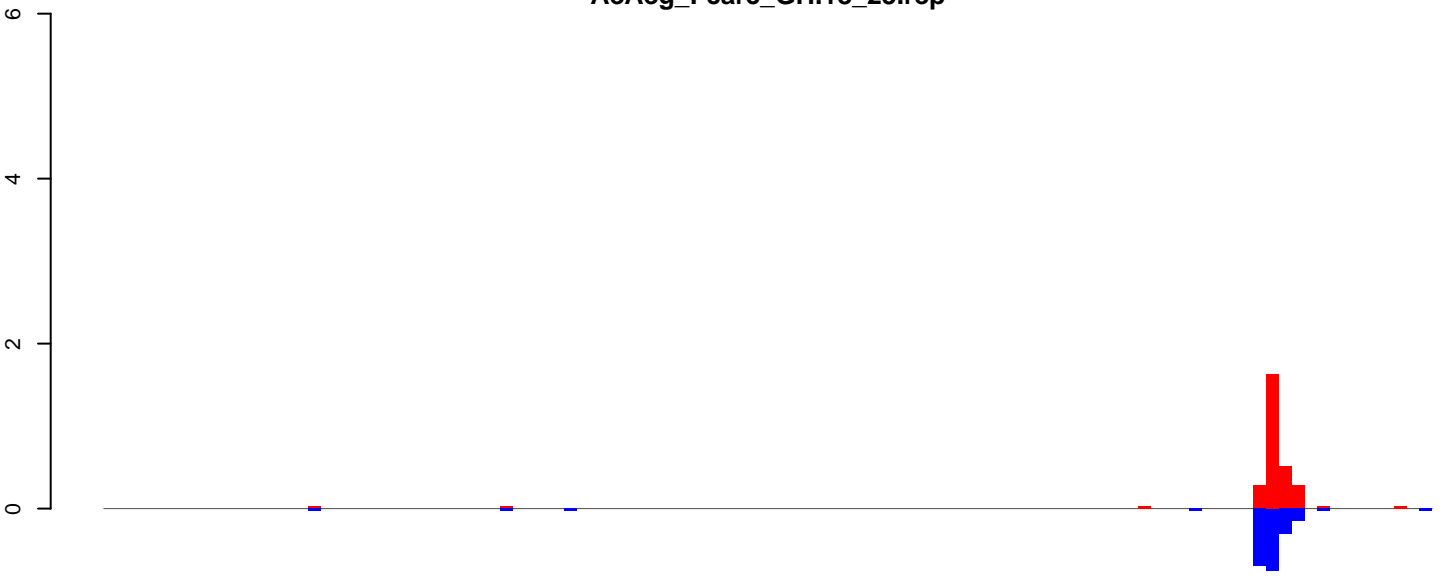

AeAeg_FcArc_GH.18_23.rep

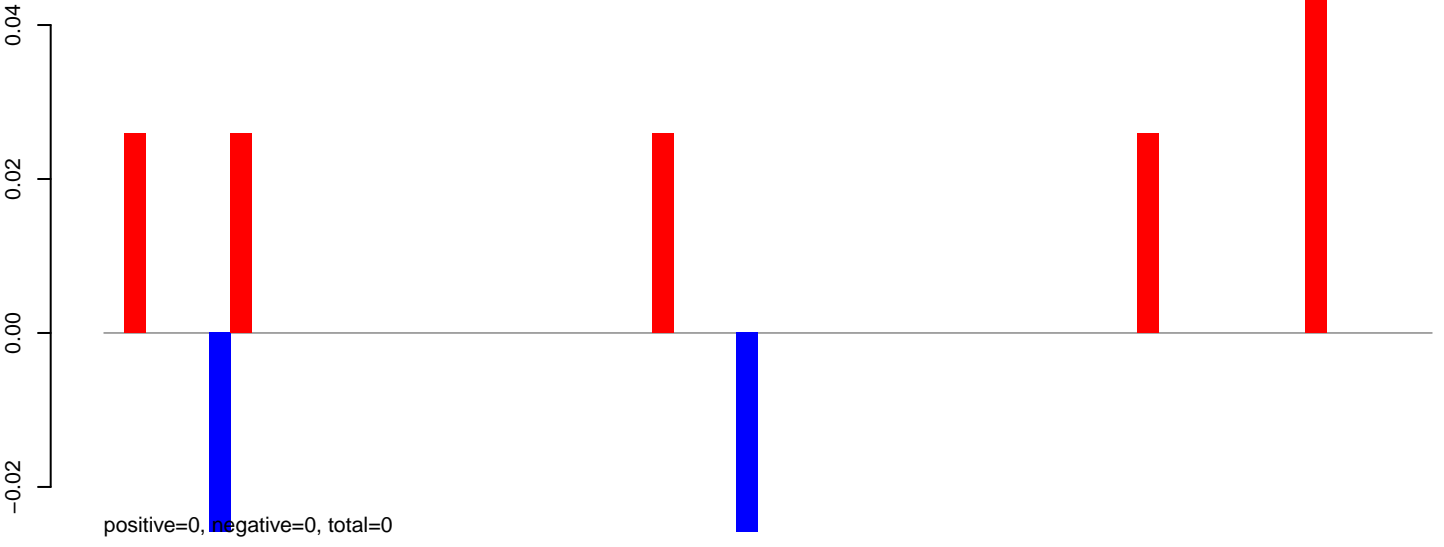

AeAeg_FcArc_GH.24_35.rep

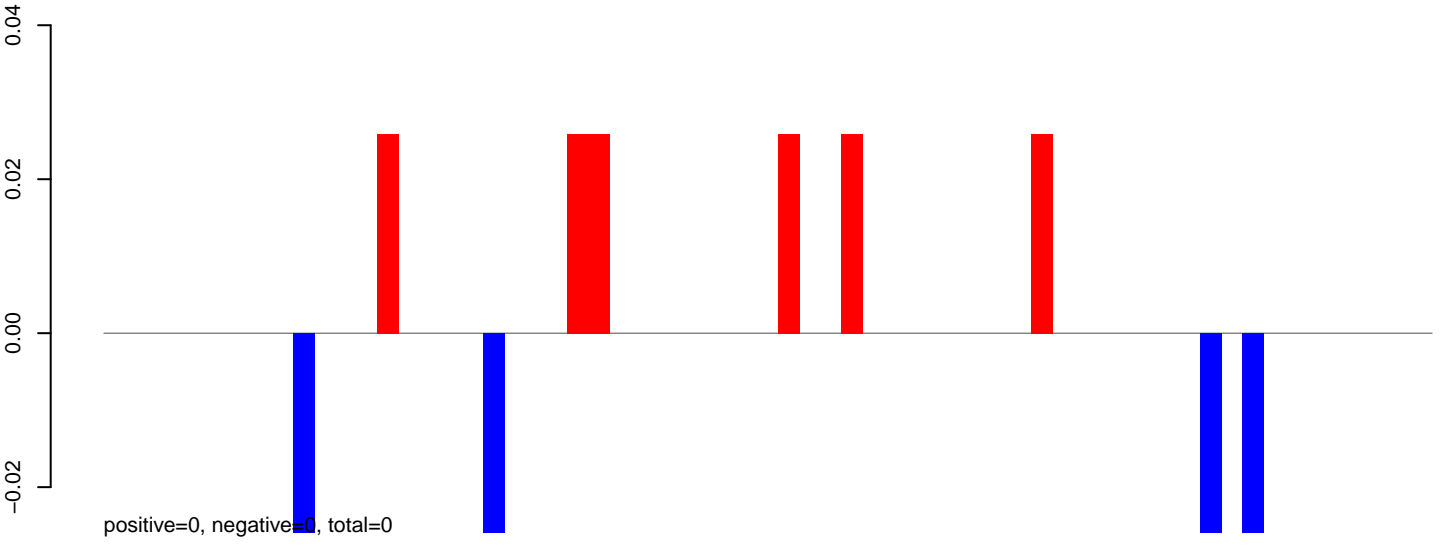

AeAeg_FcArc_GH.rep

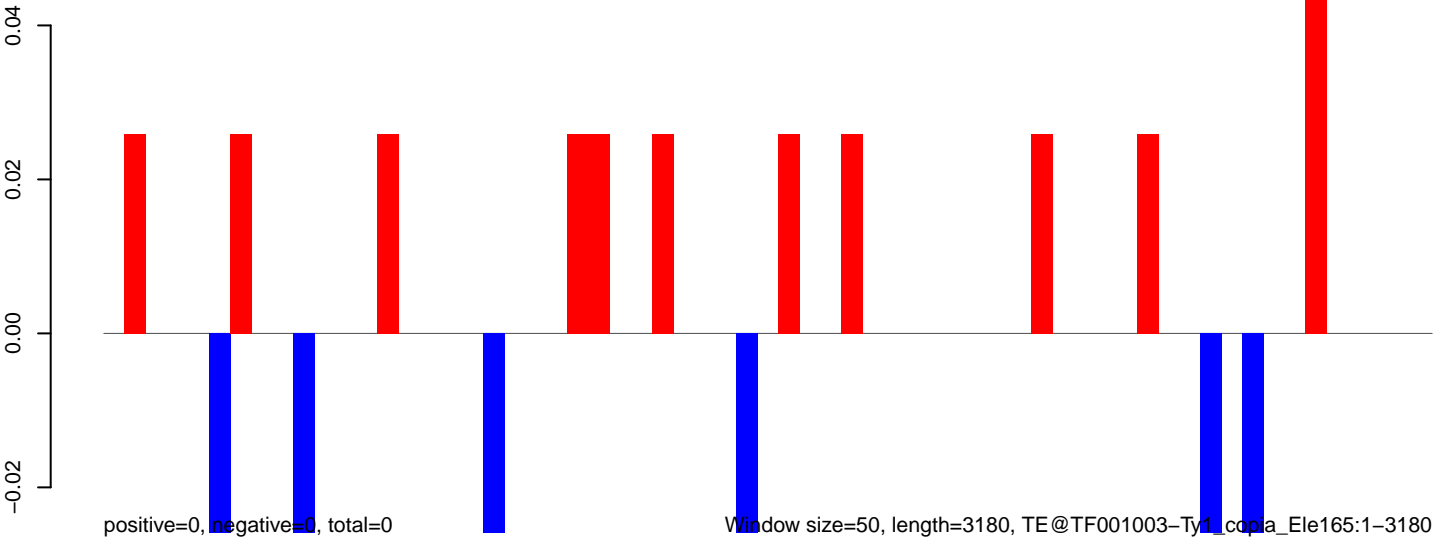

Window size=50, length=3180, TE@TF001003-Ty1_copia_Ele165:1-3180

AeAeg_Fcarc_GH.18_23.rep

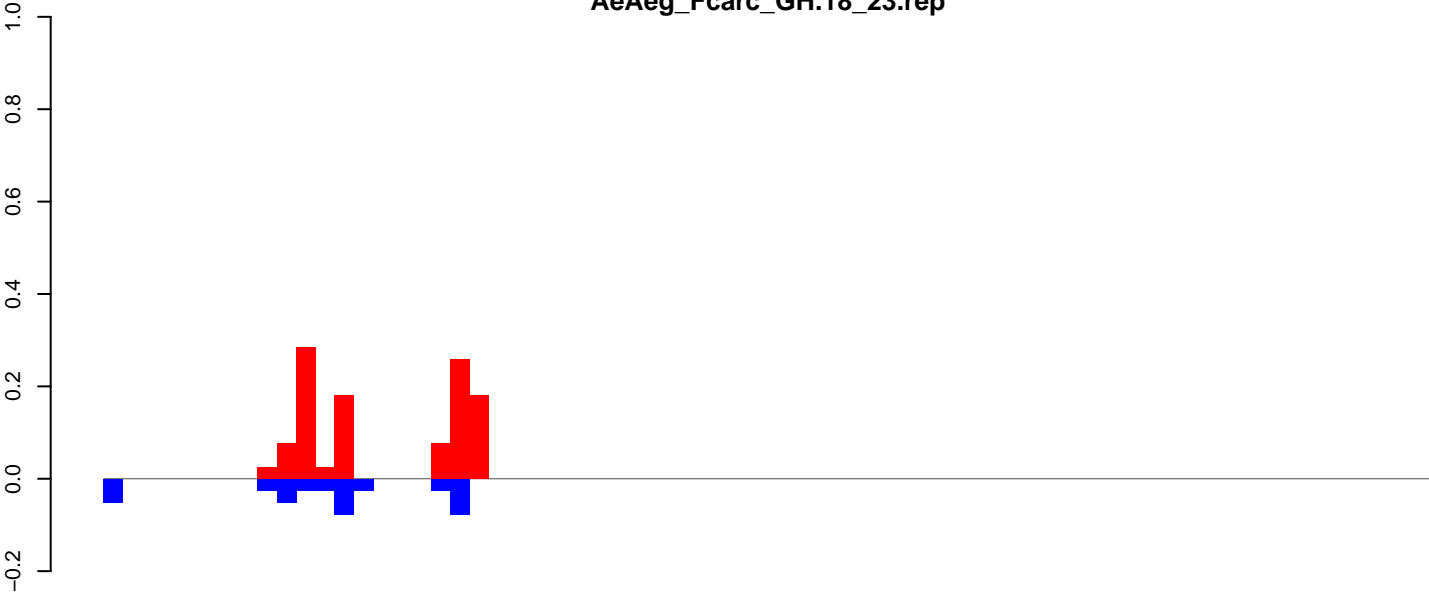

positive=1, negative=0, total=1

AeAeg_Fcarc_GH.24_35.rep

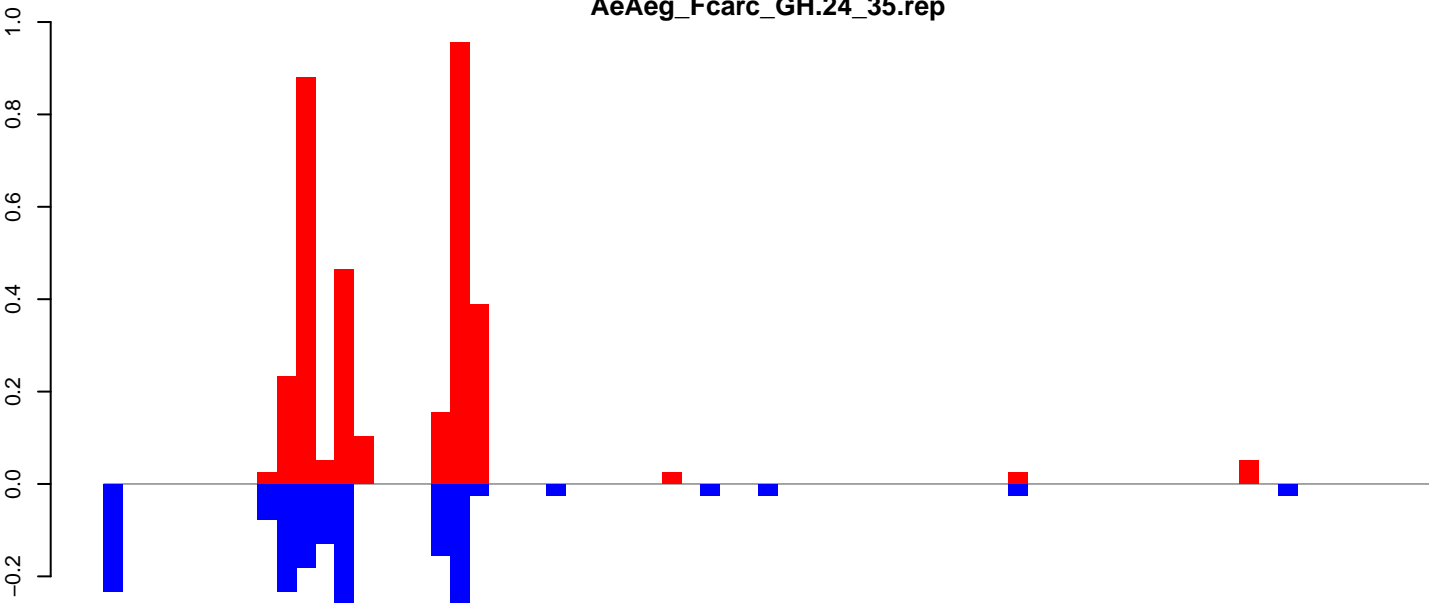

positive=3, negative=2, total=5

AeAeg_Fcarc_GH.rep

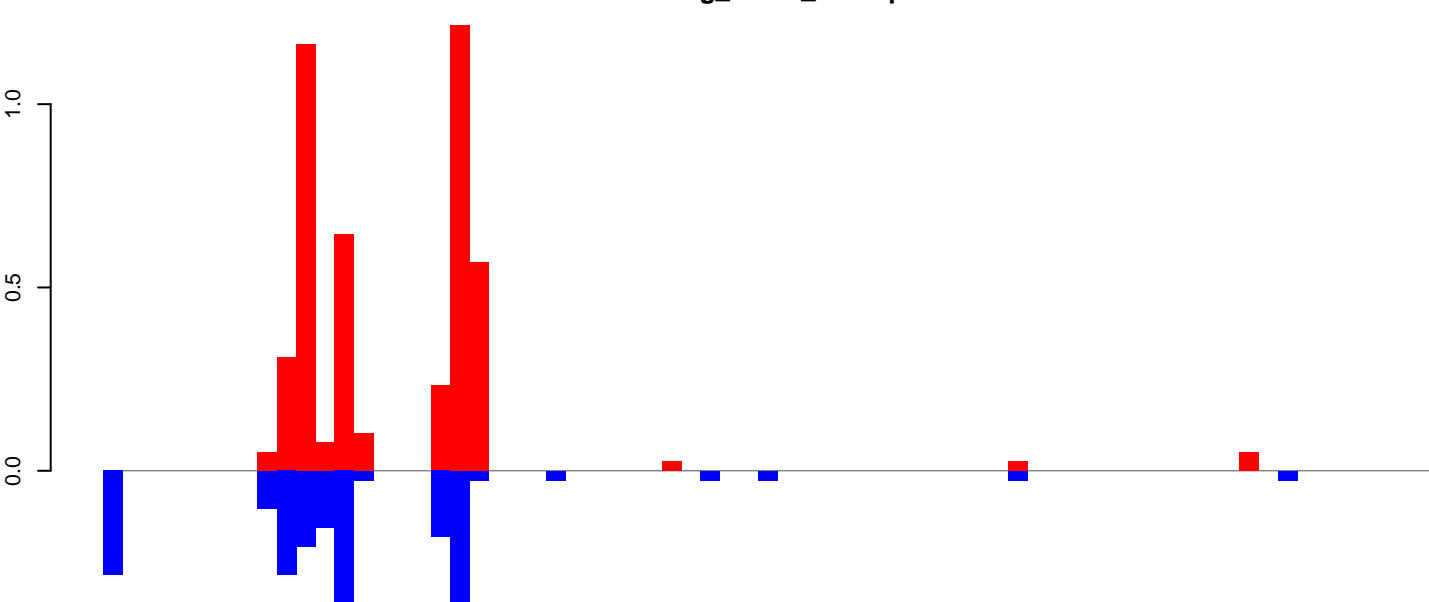

positive=4, negative=2, total=7

Window size=50, length=3484, TE@TF000909-AeTip1:1-3484

0 500 1000 1500 2000 2500 3000 3500

AeAeg_Fcarc_GH.18_23.rep

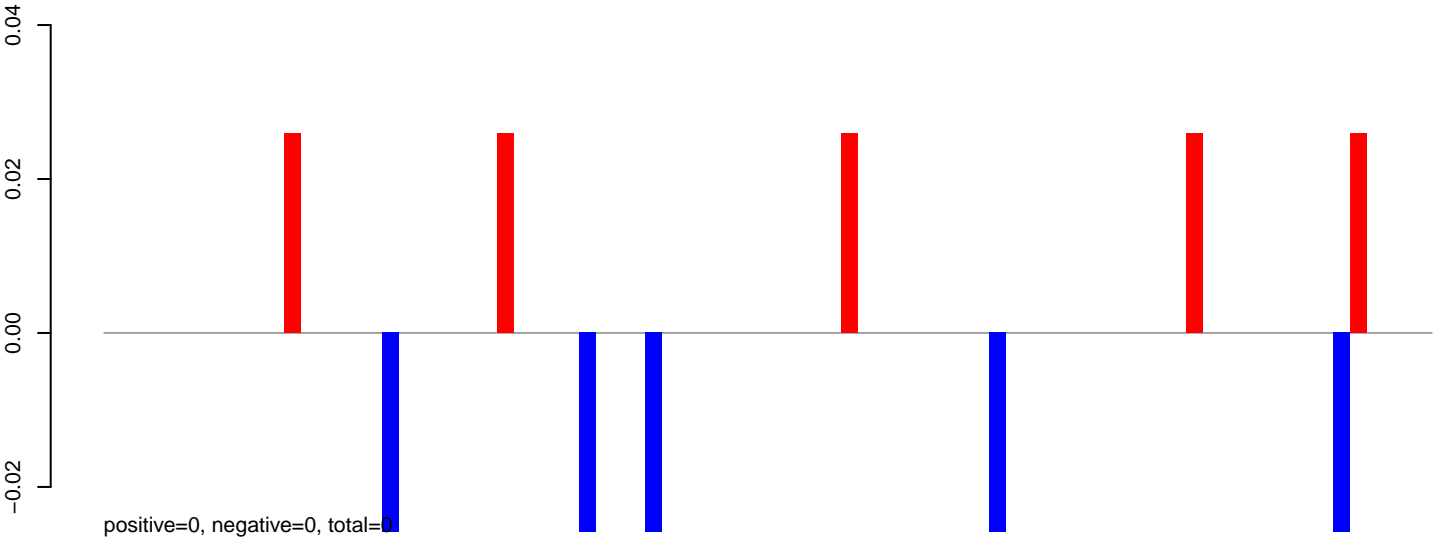

AeAeg_Fcarc_GH.24_35.rep

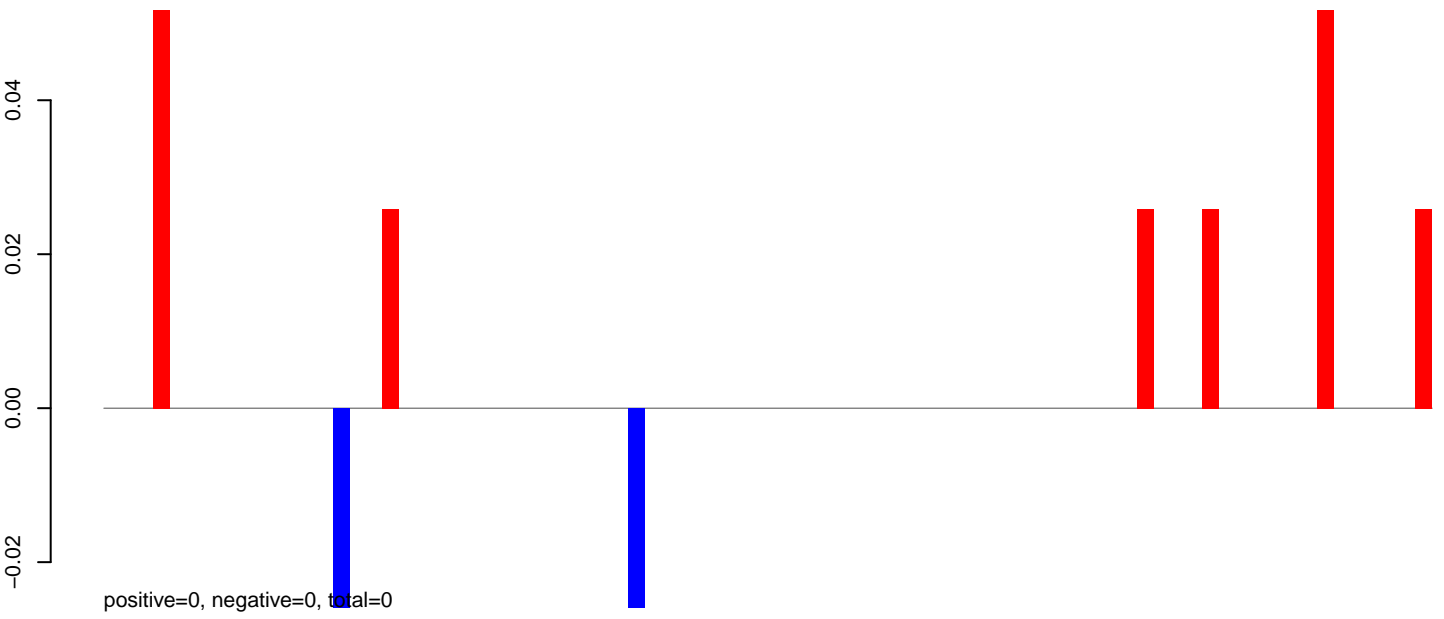

AeAeg_Fcarc_GH.rep

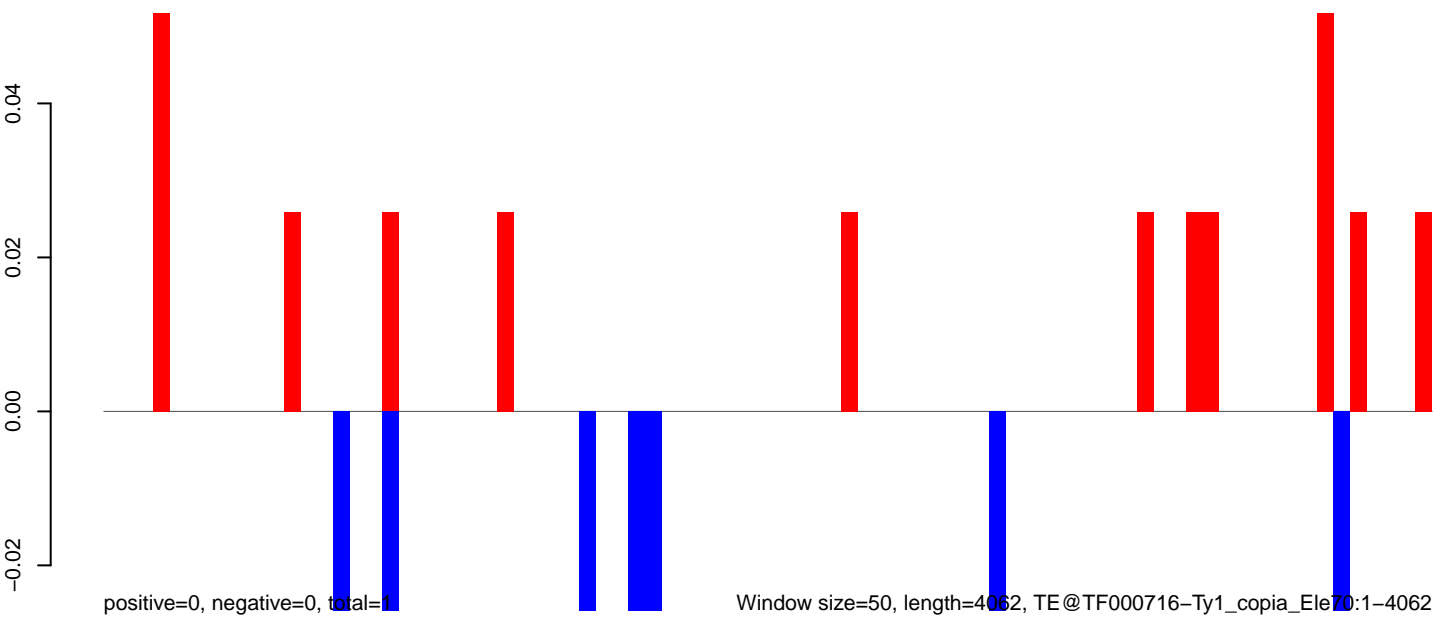

AeAeg_Fcarc_GH.18_23.rep

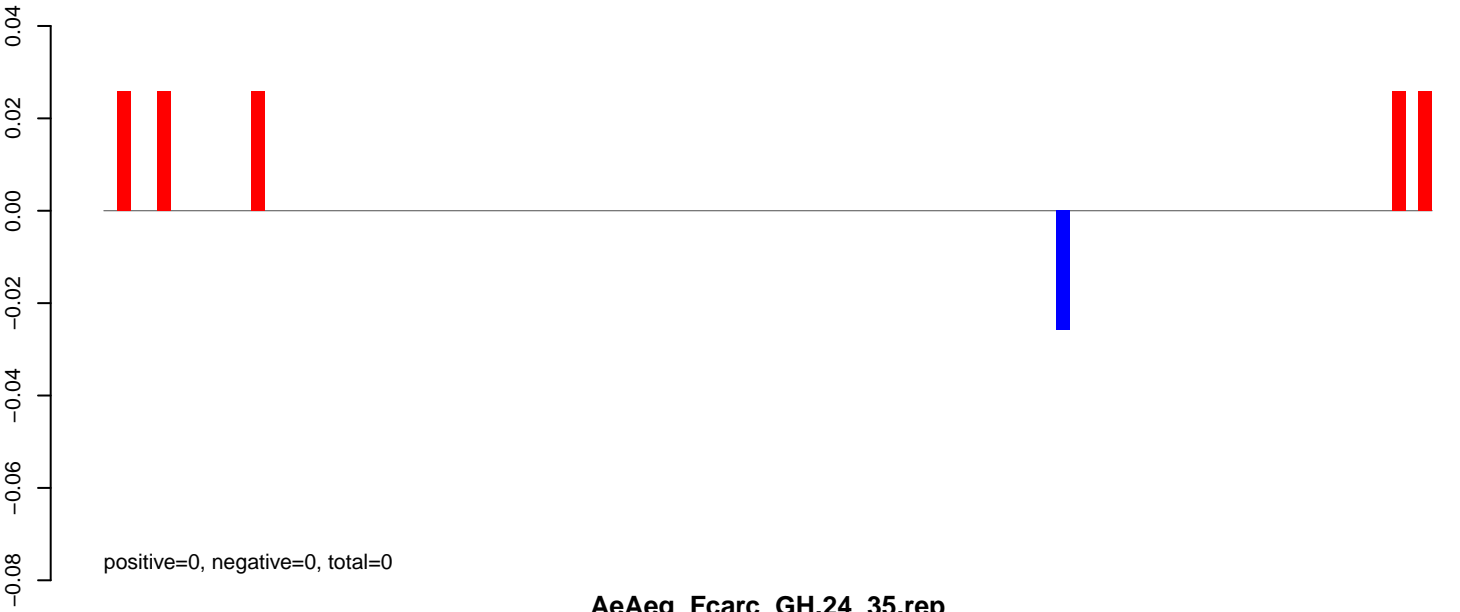

AeAeg_Fcarc_GH.24_35.rep

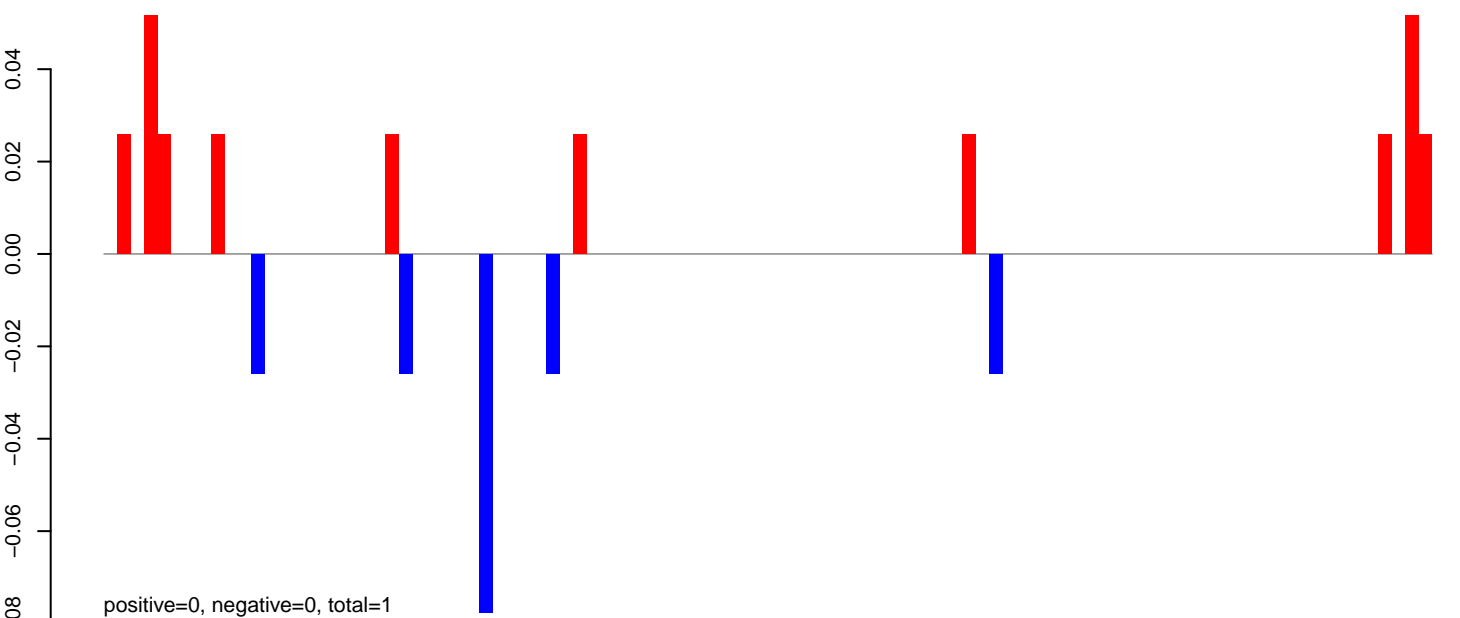

AeAeg_Fcarc_GH.rep

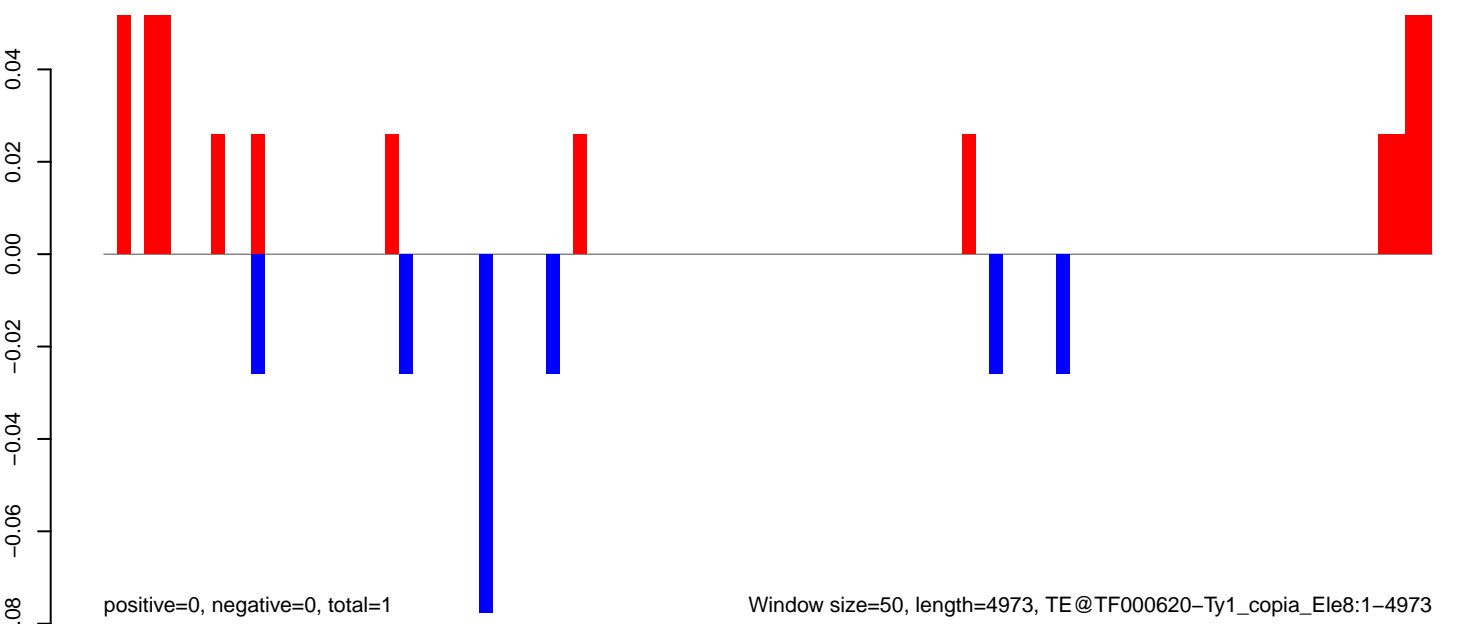

Window size=50, length=4973, TE@TF000620-Ty1_copia_Ele8:1-4973

AeAeg_Fcarc_GH.18_23.rep

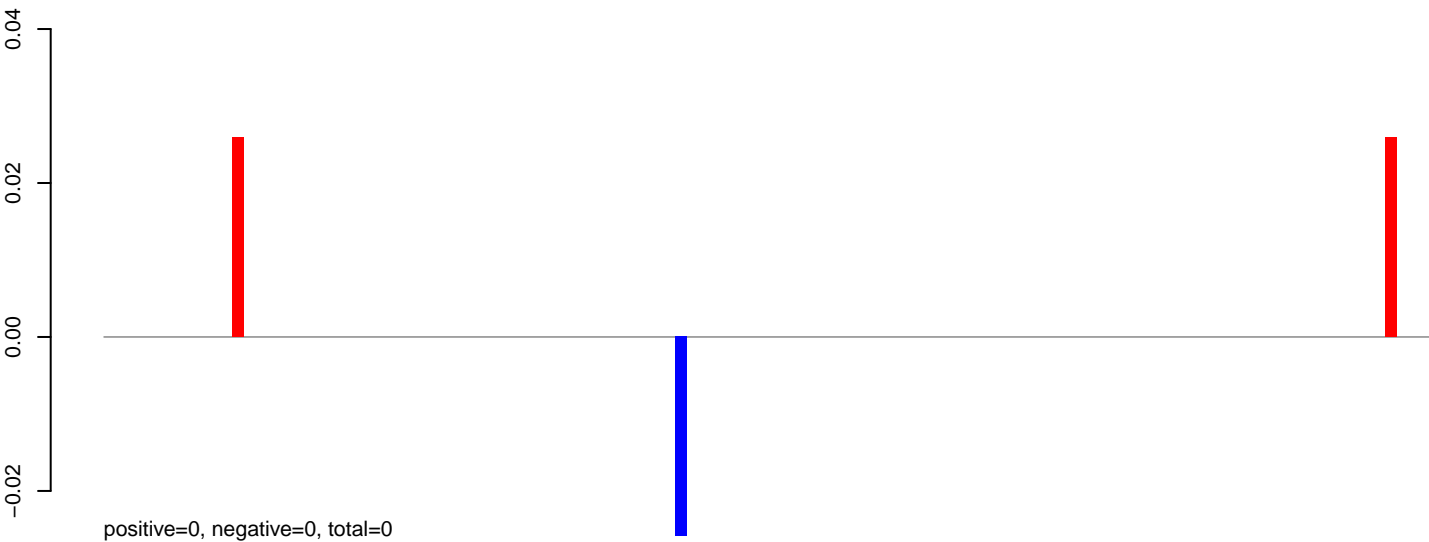

AeAeg_Fcarc_GH.24_35.rep

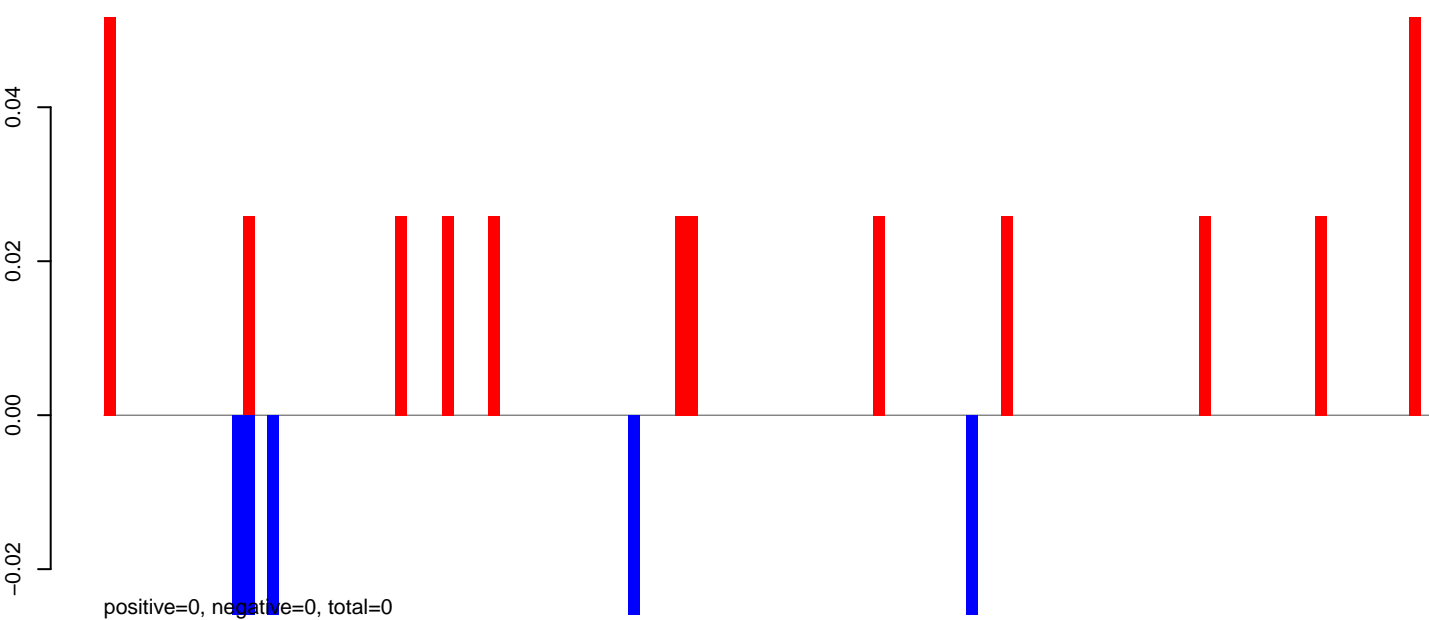

AeAeg_Fcarc_GH.rep

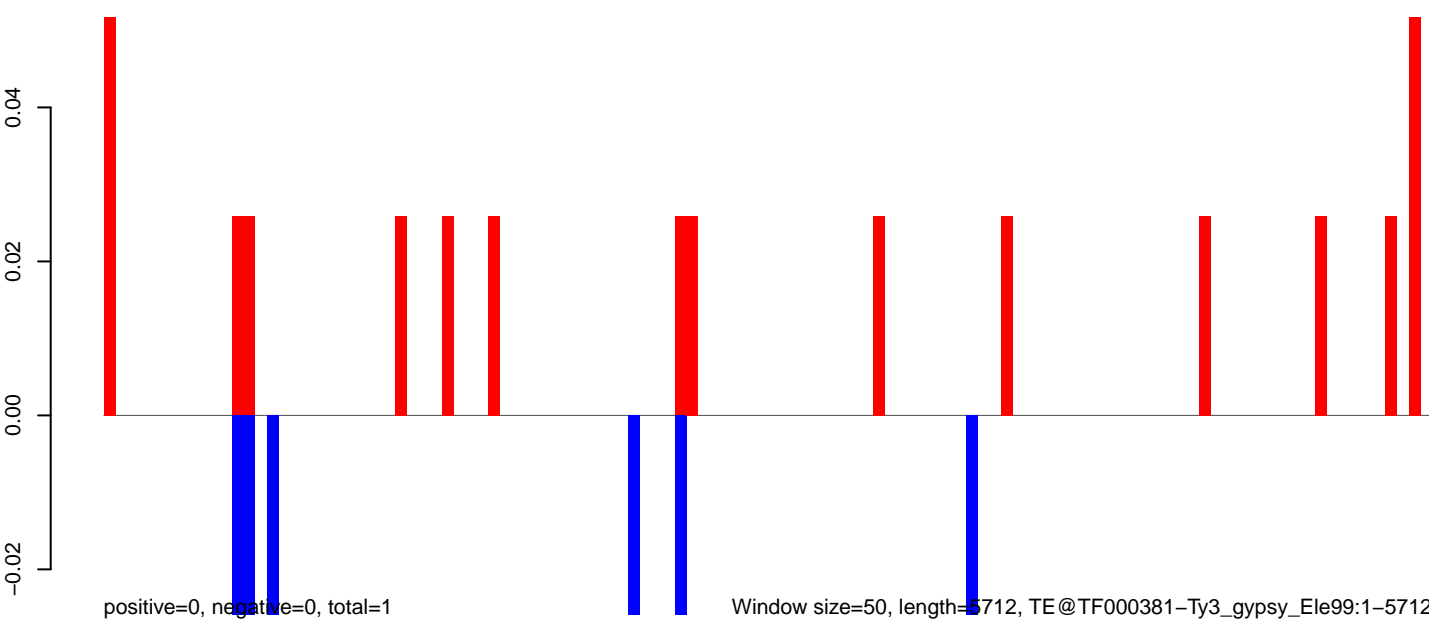

AeAeg_Fcarc_GH.18_23.rep

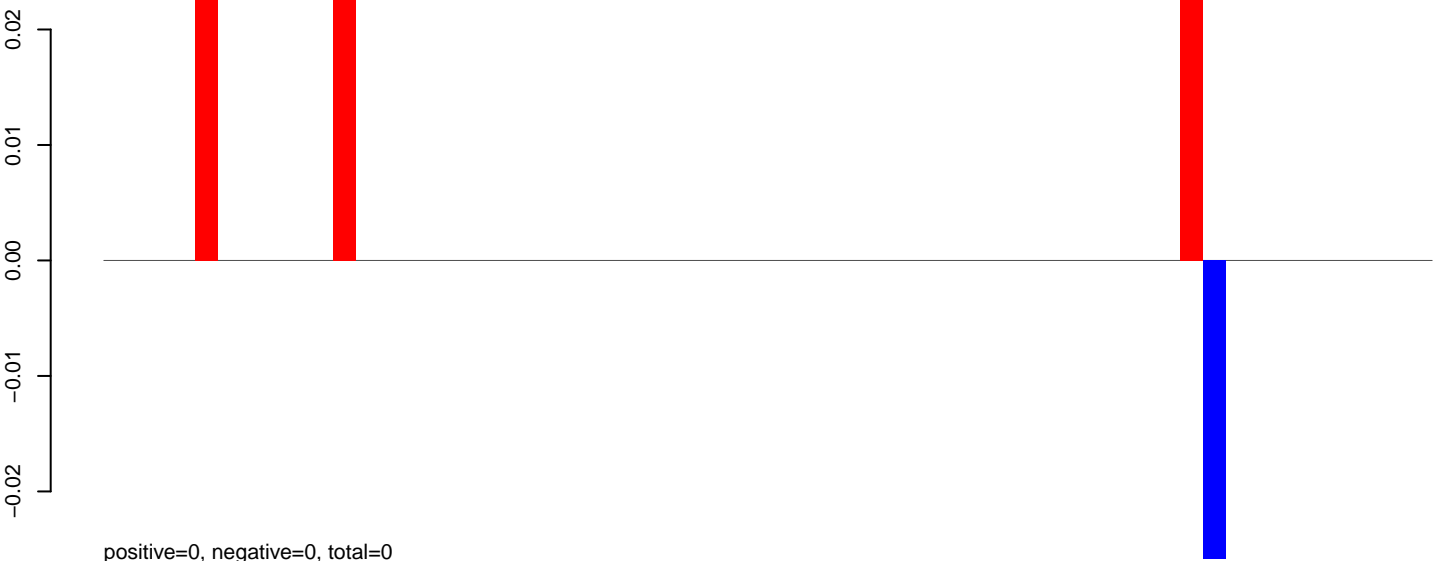

AeAeg_Fcarc_GH.24_35.rep



AeAeg_Fcarc_GH.rep

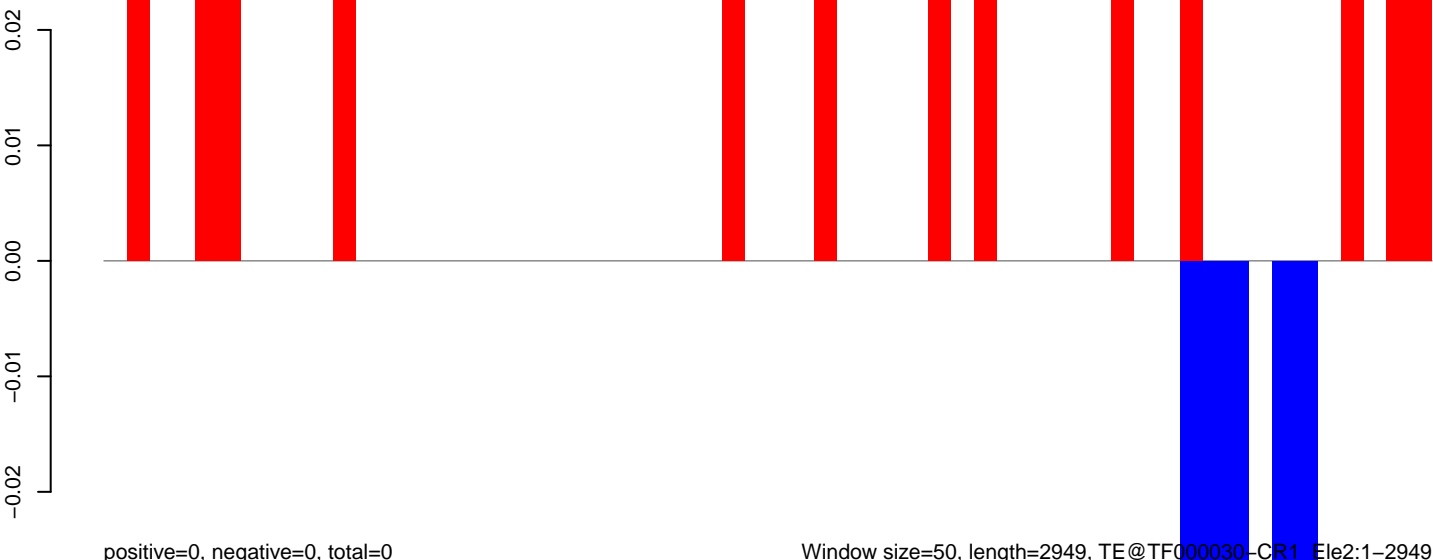

AeAeg_Fcarc_GH.18_23.rep

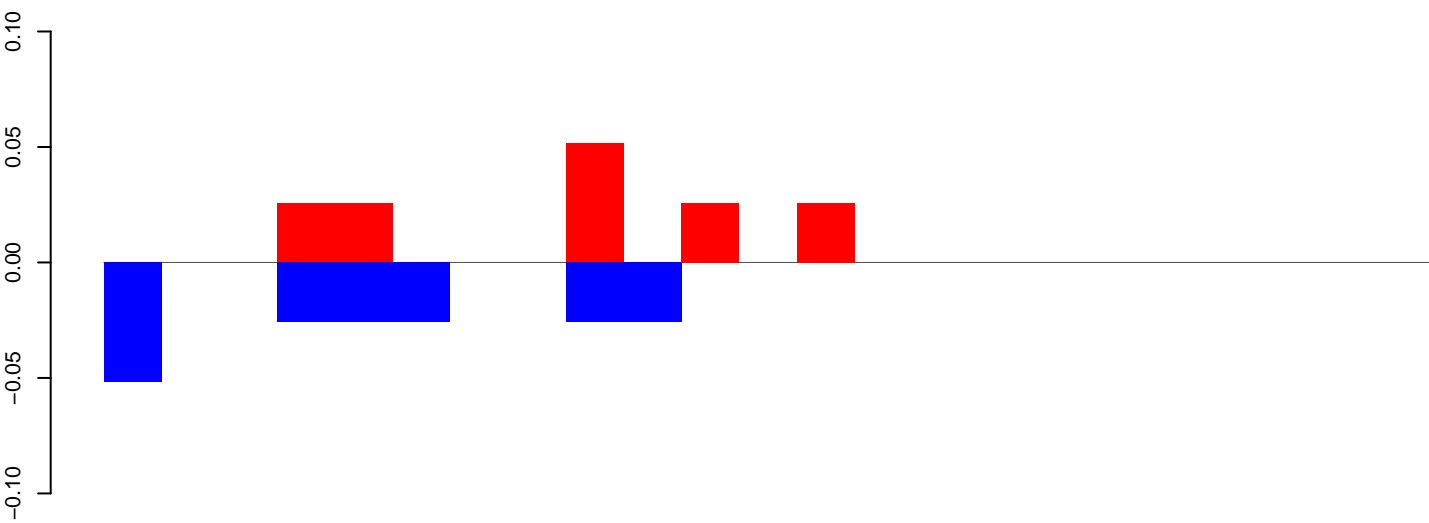

positive=0, negative=0, total=0

AeAeg_Fcarc_GH.24_35.rep

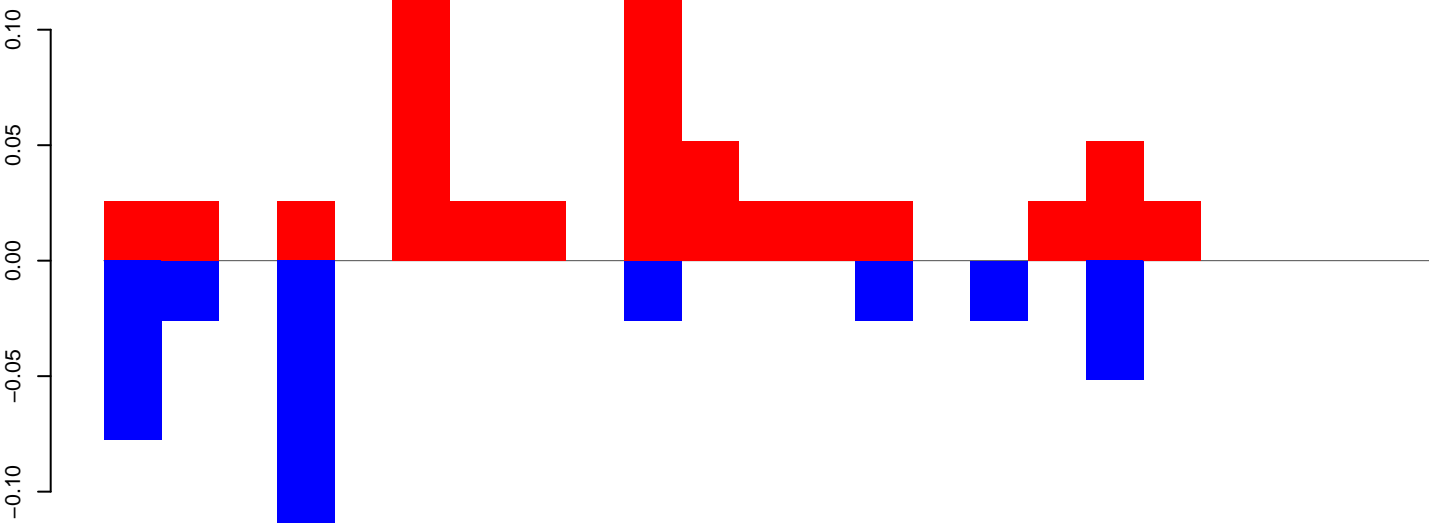

positive=1, negative=0, total=1

AeAeg_Fcarc_GH.rep

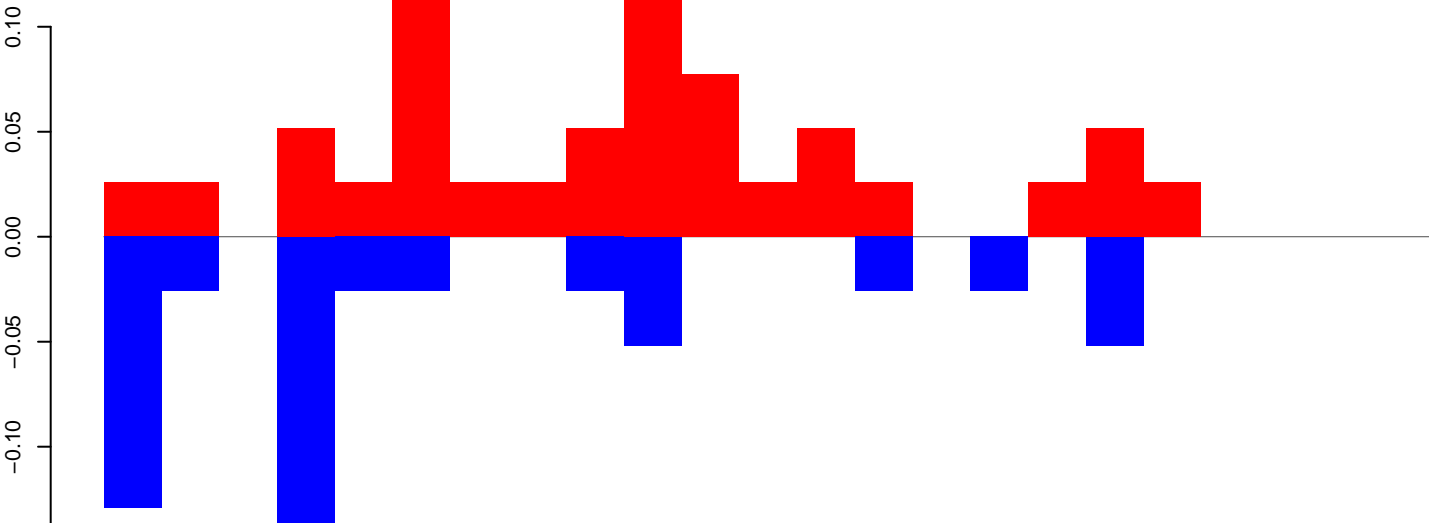

positive=1, negative=1, total=1

Window size=50, length=1187, TE@R=403-UNKNOWN:1-1187

AeAeg_Fcarc_GH.18_23.rep

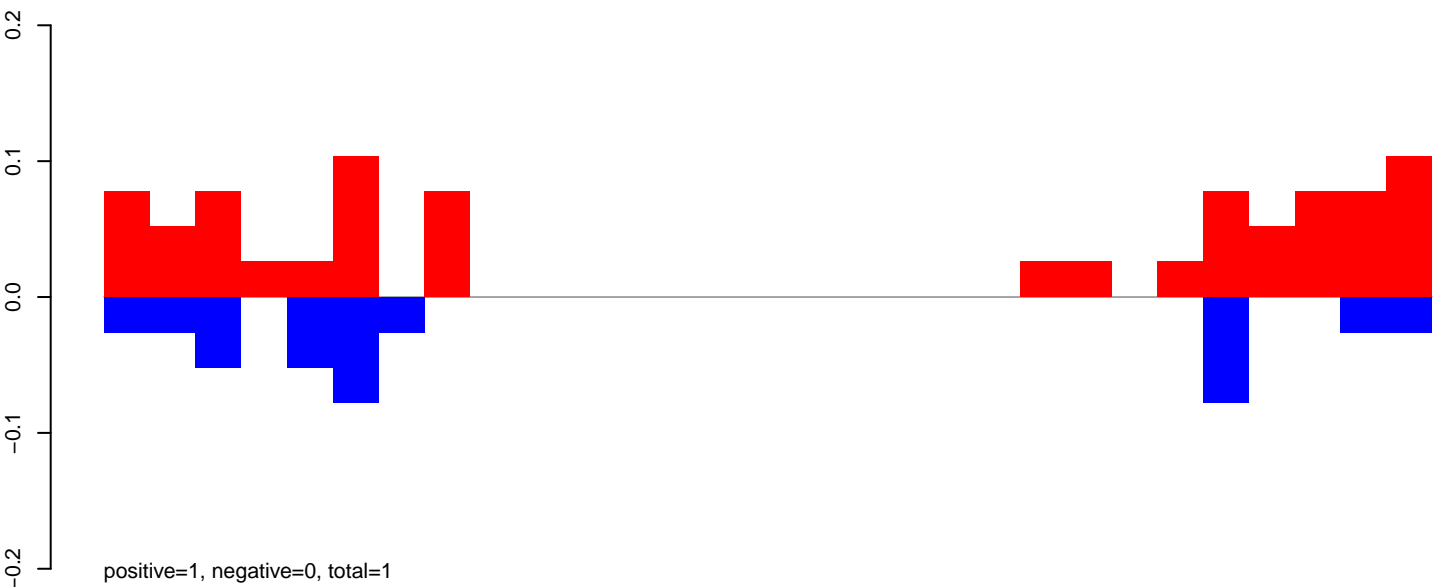

AeAeg_Fcarc_GH.24_35.rep

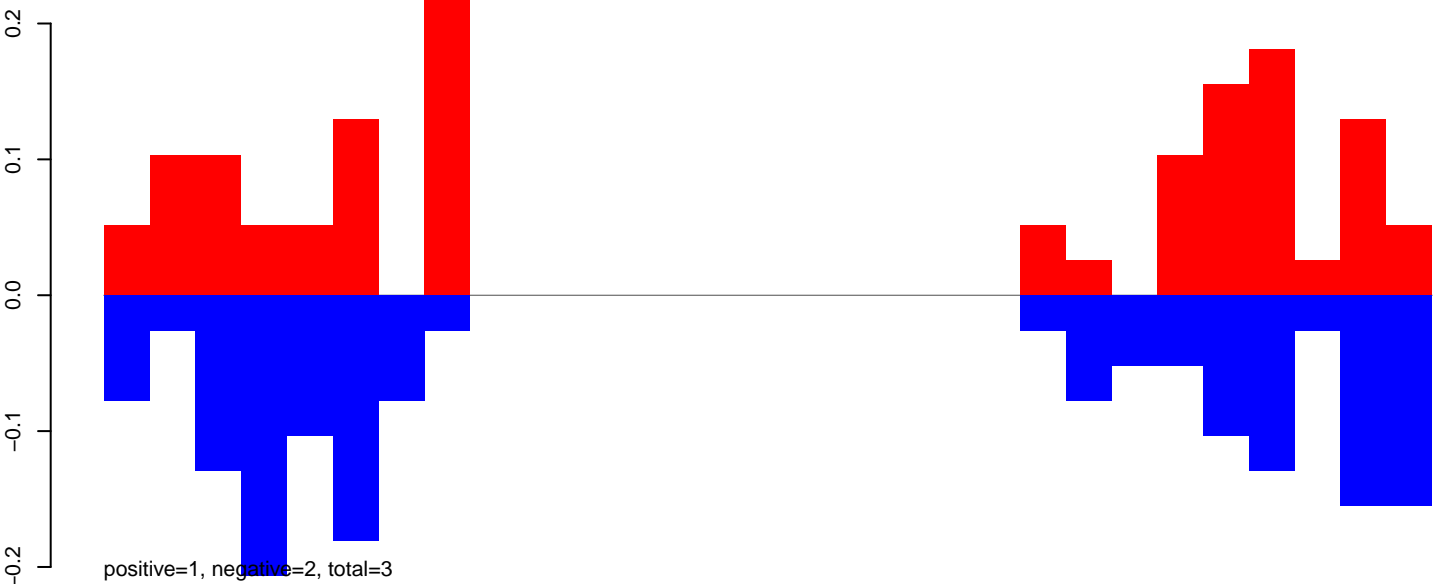

AeAeg_Fcarc_GH.rep

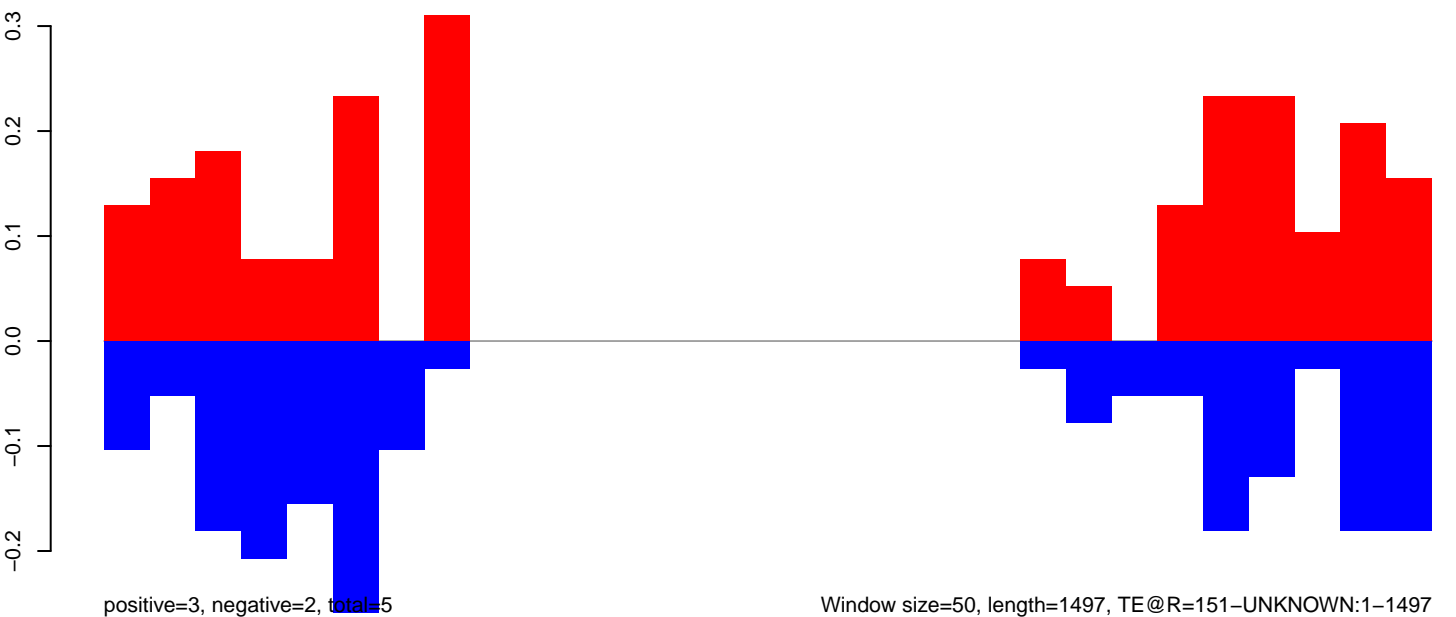

Window size=50, length=1497, TE@R=151-UNKNOWN:1-1497

0 500 1000 1500

AeAeg_FcArc_GH.18_23.rep

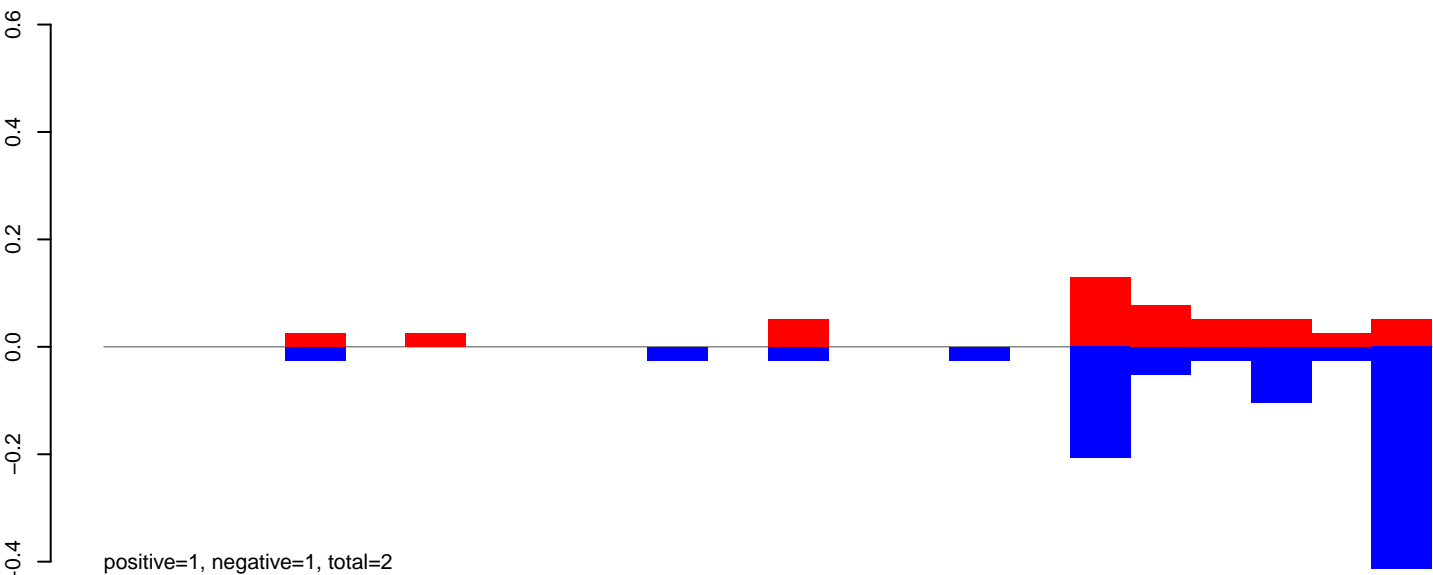

AeAeg_FcArc_GH.24_35.rep

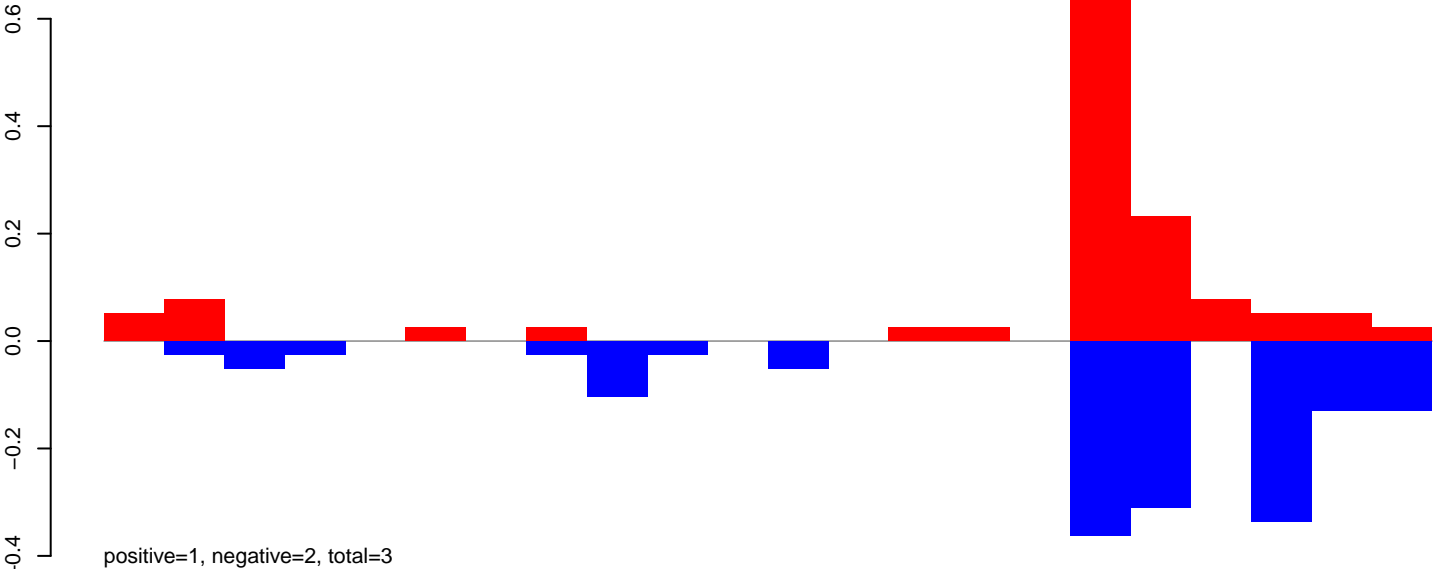

AeAeg_FcArc_GH.rep

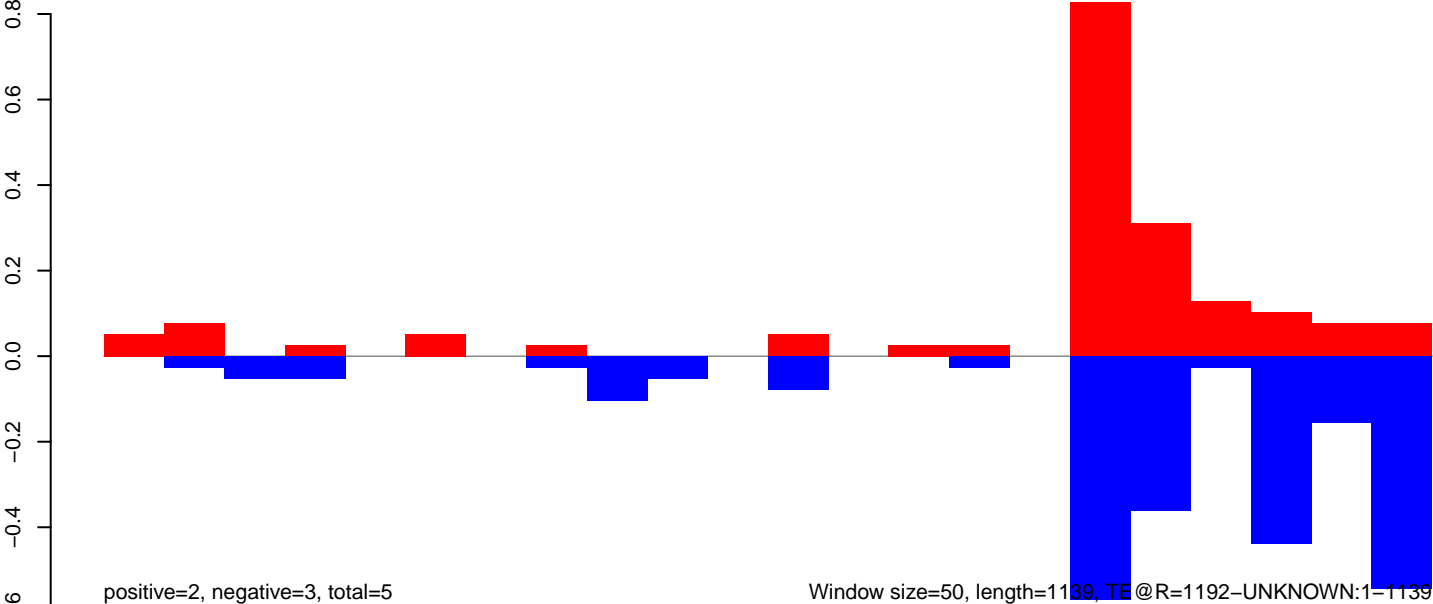

AeAeg_FcArc_GH.18_23.rep

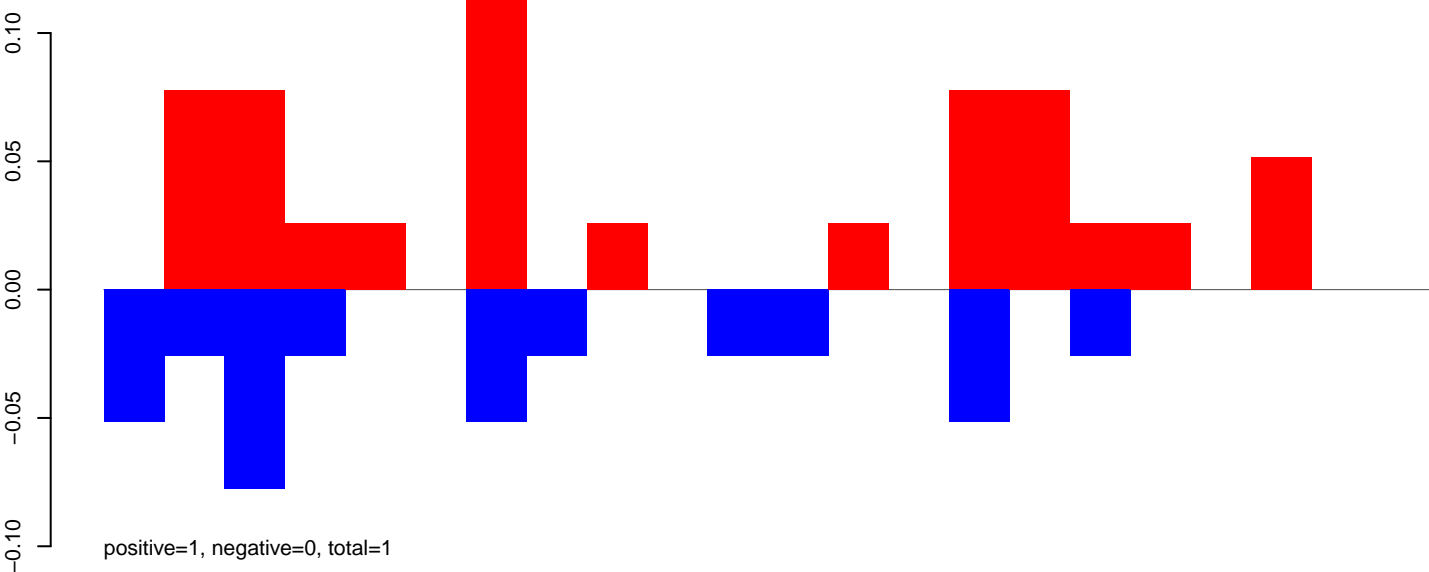

AeAeg_FcArc_GH.24_35.rep

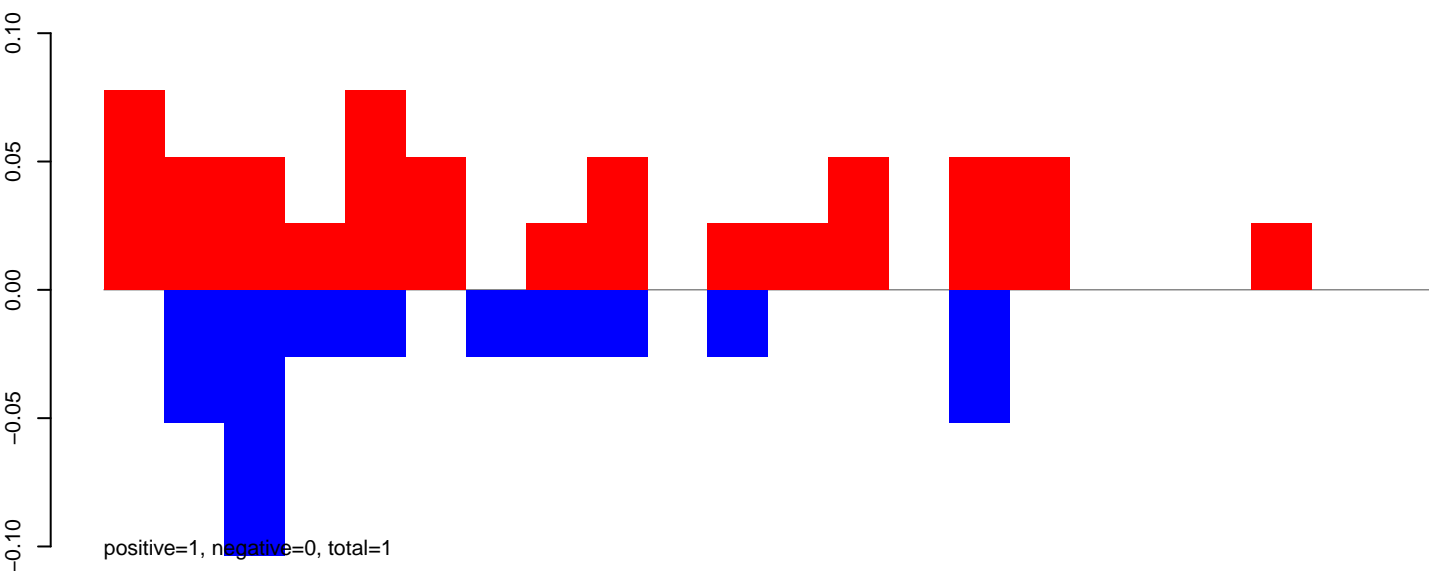

AeAeg_FcArc_GH.rep

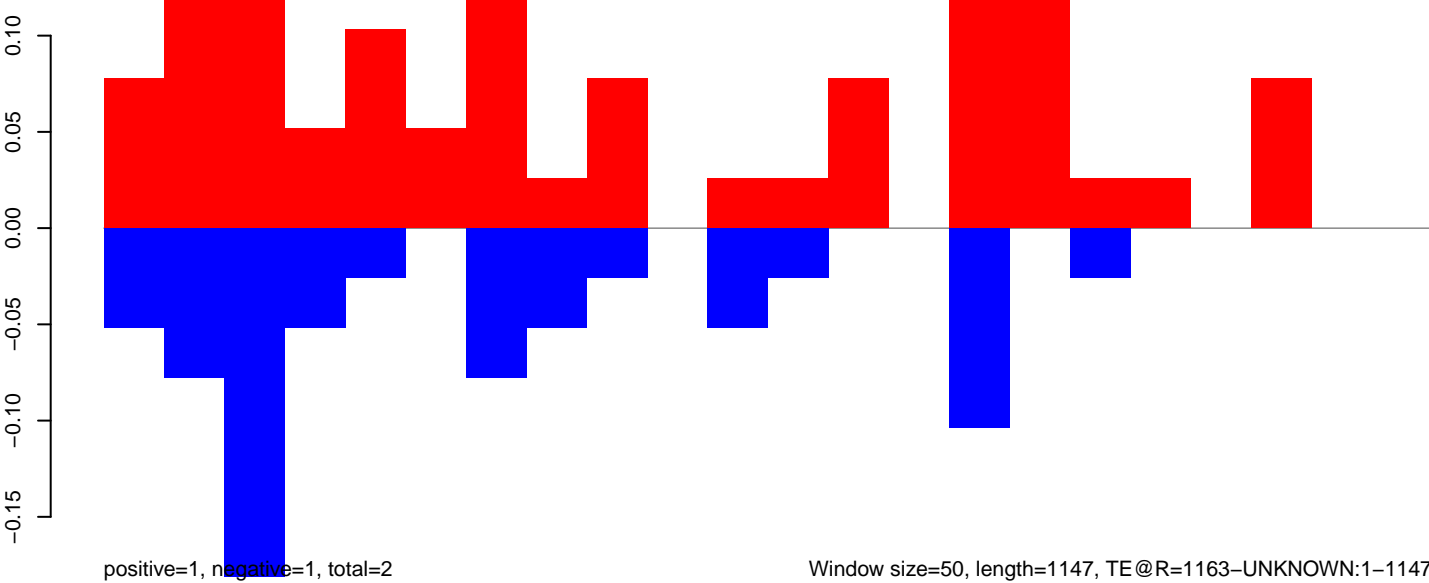

AeAeg_Fcarc_GH.18_23.rep

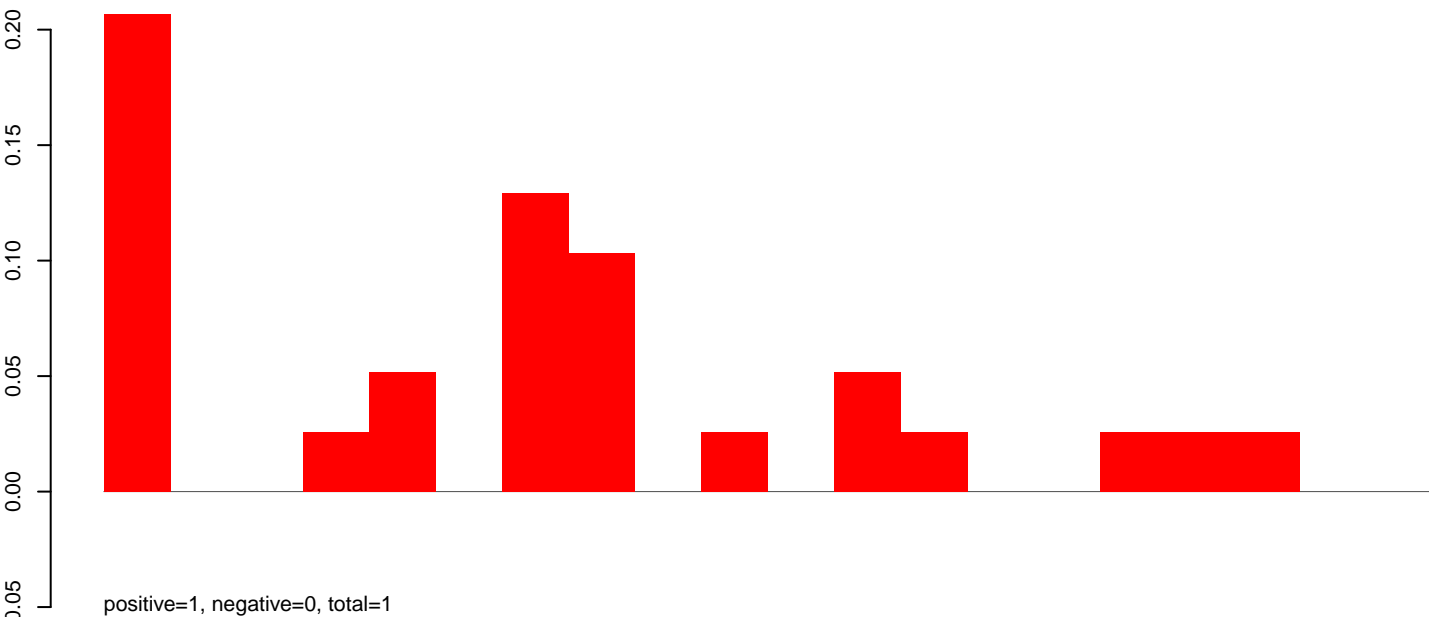

AeAeg_Fcarc_GH.24_35.rep

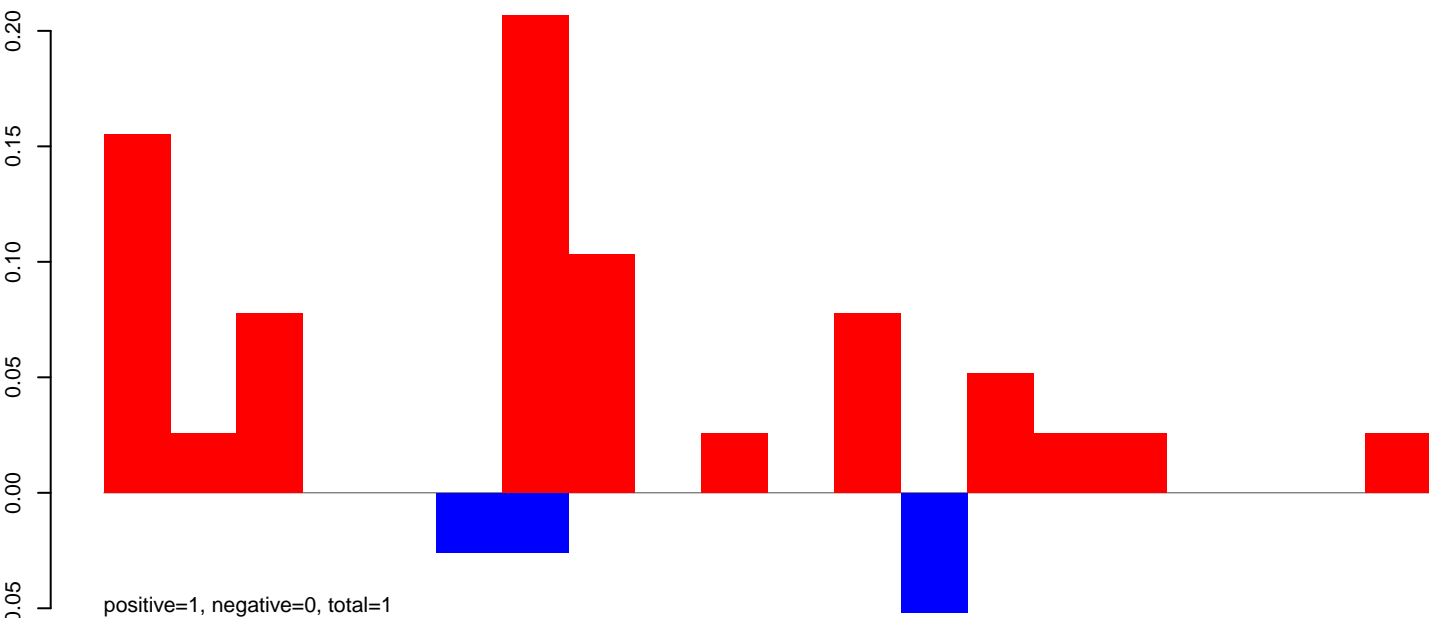

AeAeg_Fcarc_GH.rep

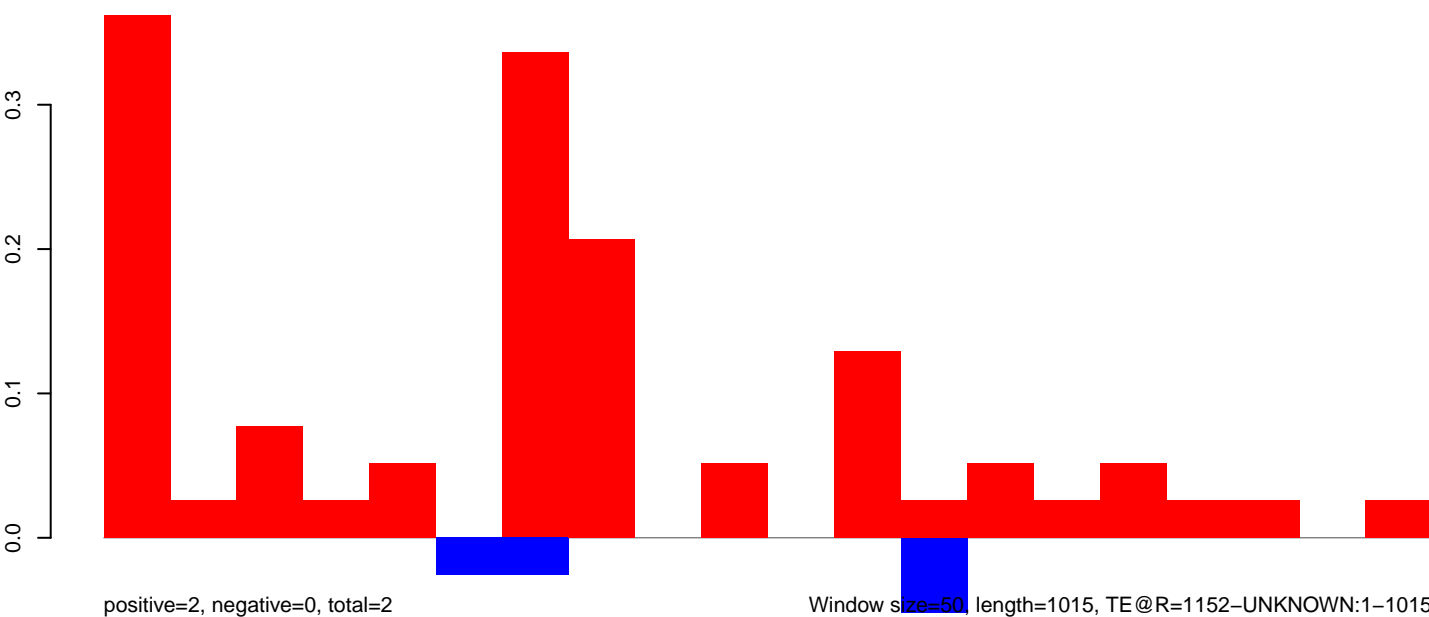

AeAeg_Fcarc_GH.18_23.rep

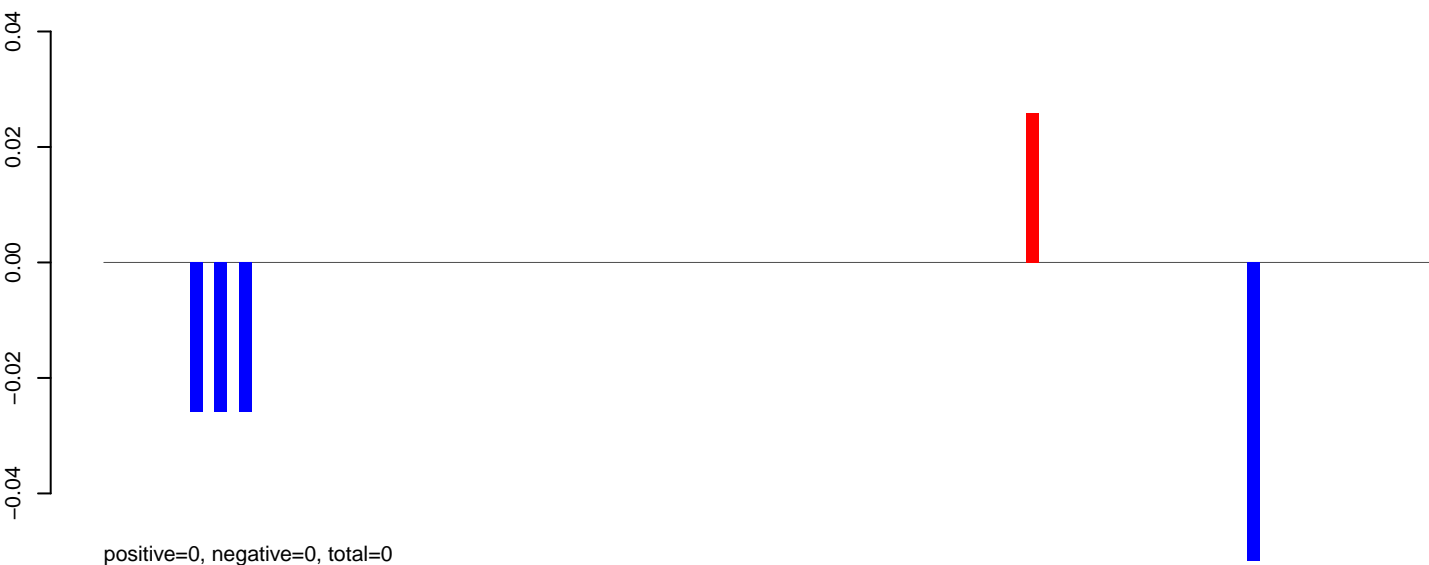

AeAeg_Fcarc_GH.24_35.rep

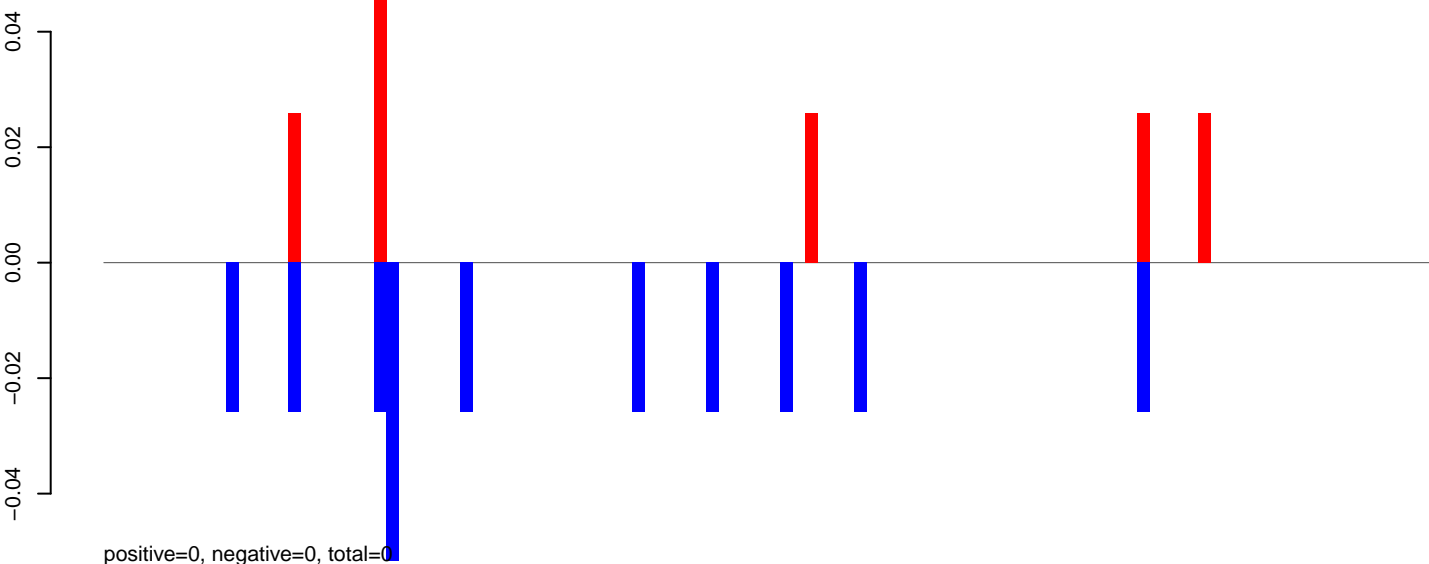

AeAeg_Fcarc_GH.rep

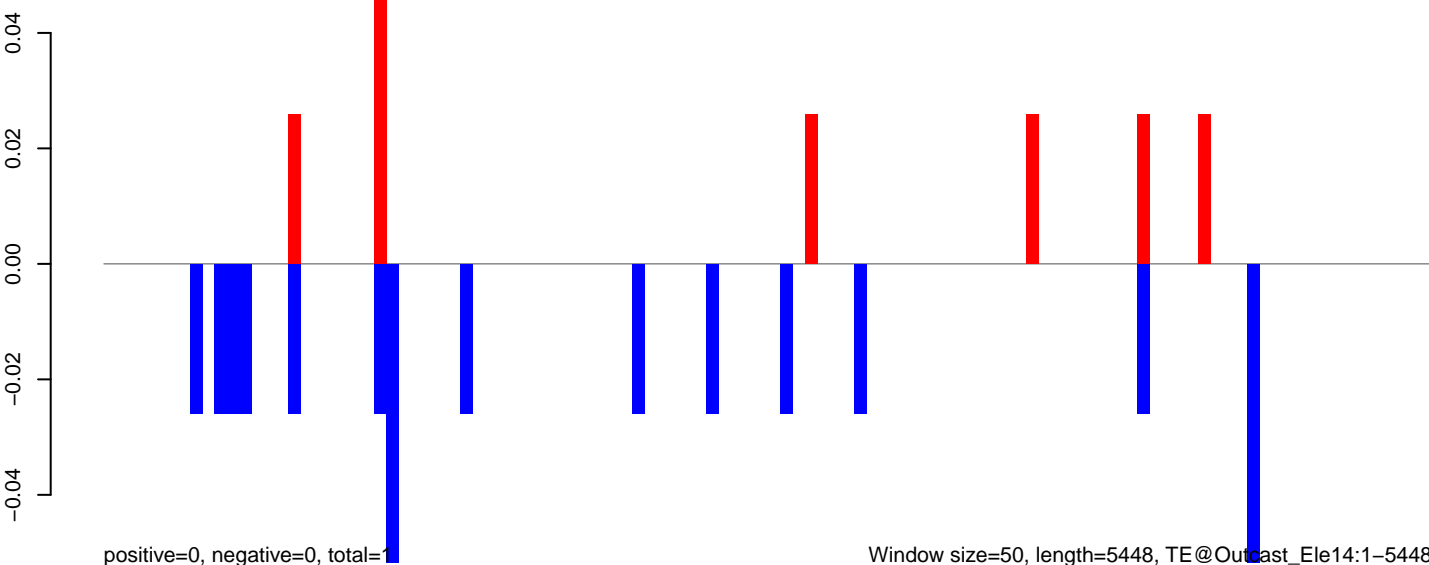

0 1000 2000 3000 4000 5000

AeAeg_Fcarc_GH.18_23.rep

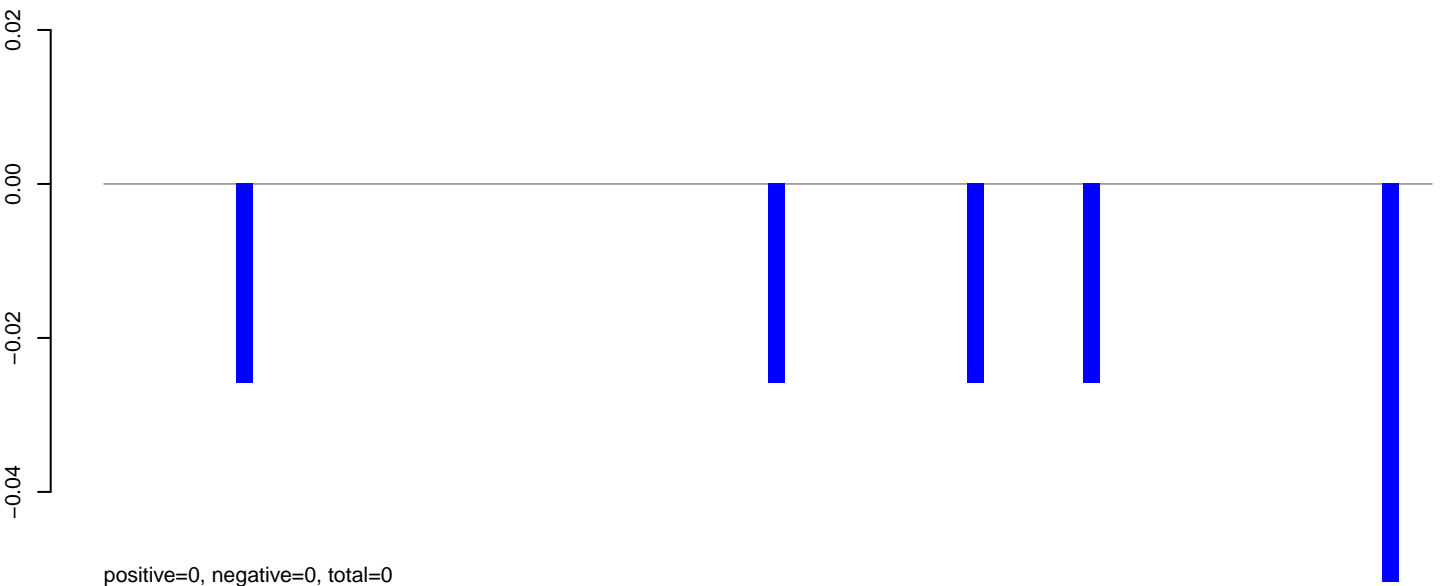

AeAeg_Fcarc_GH.24_35.rep

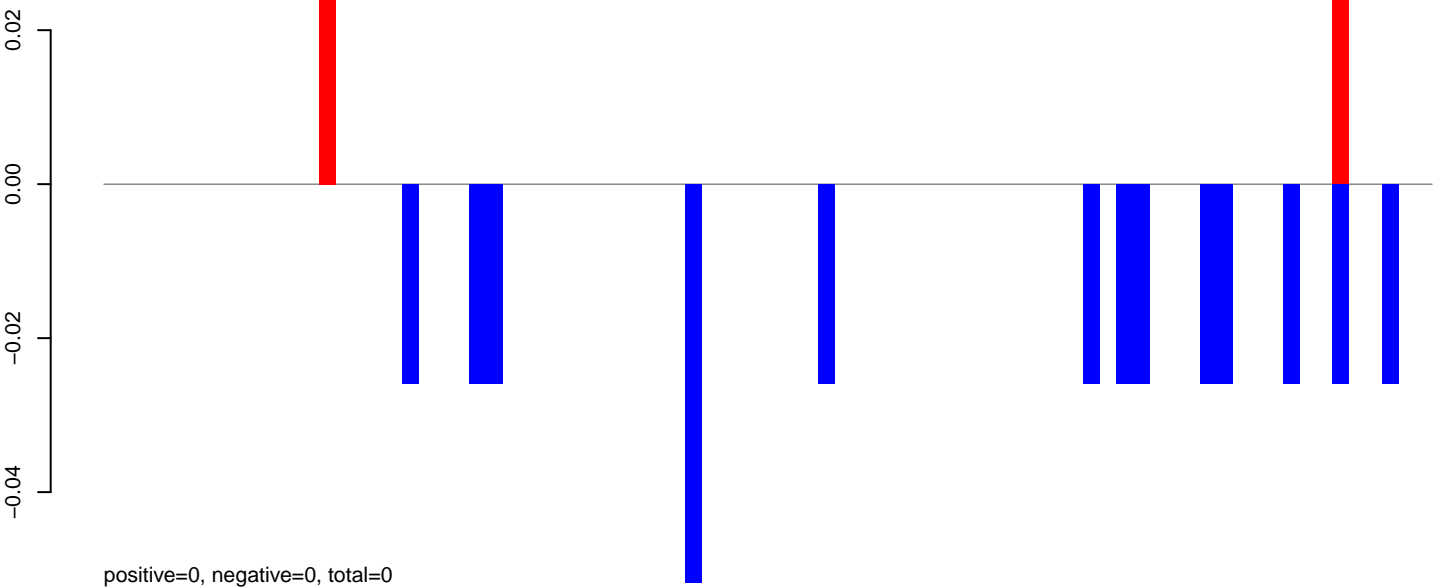

AeAeg_Fcarc_GH.rep

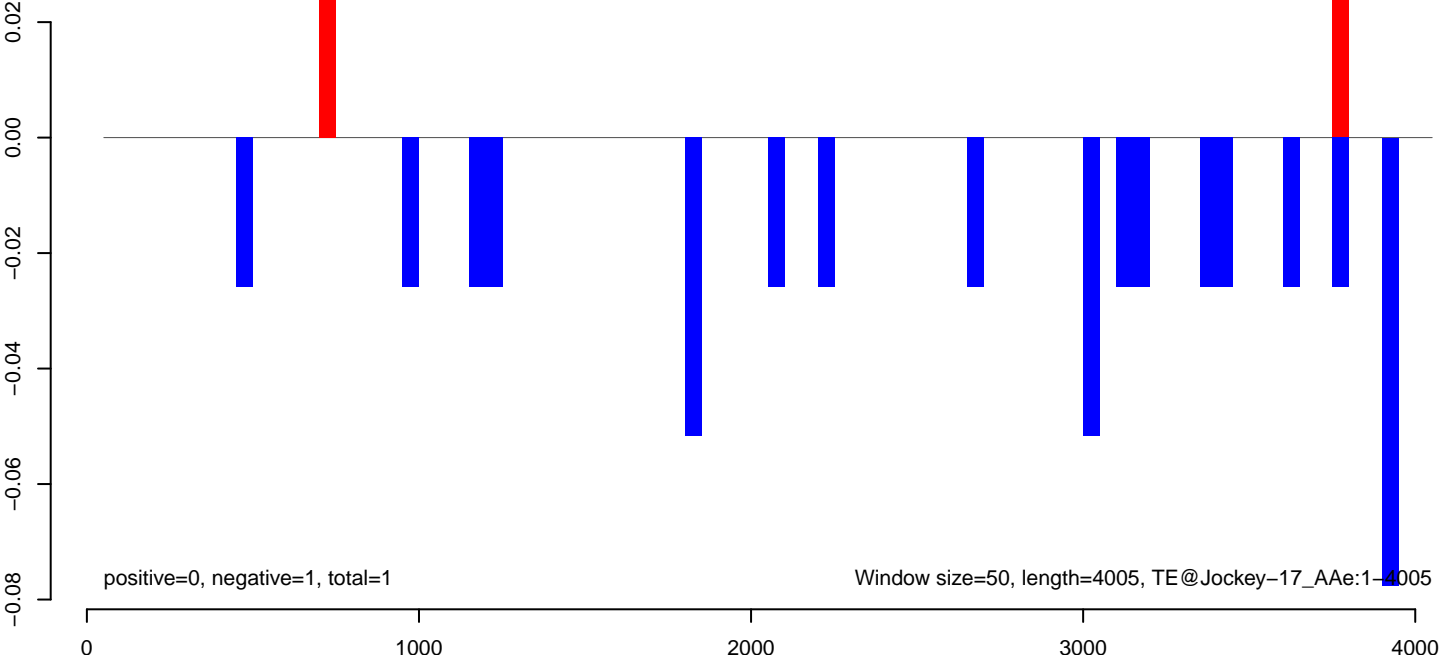

AeAeg_Fcirc_GH.18_23.rep

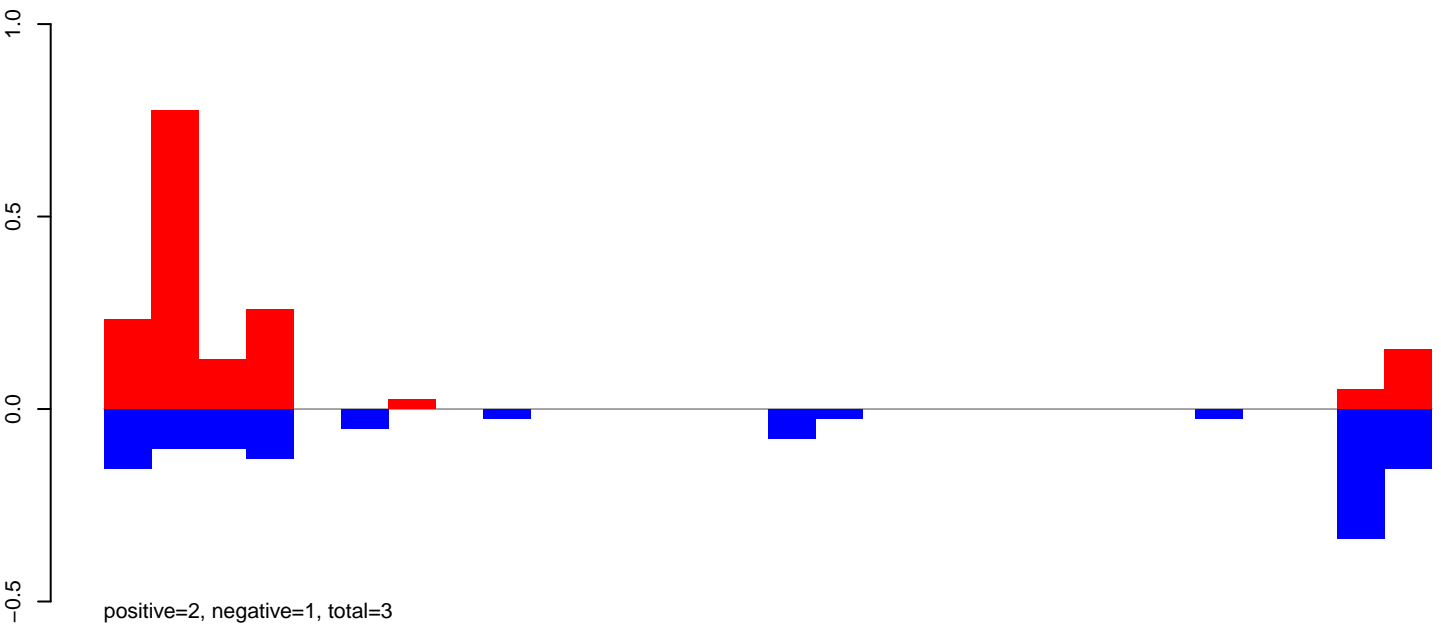

AeAeg_Fcirc_GH.24_35.rep

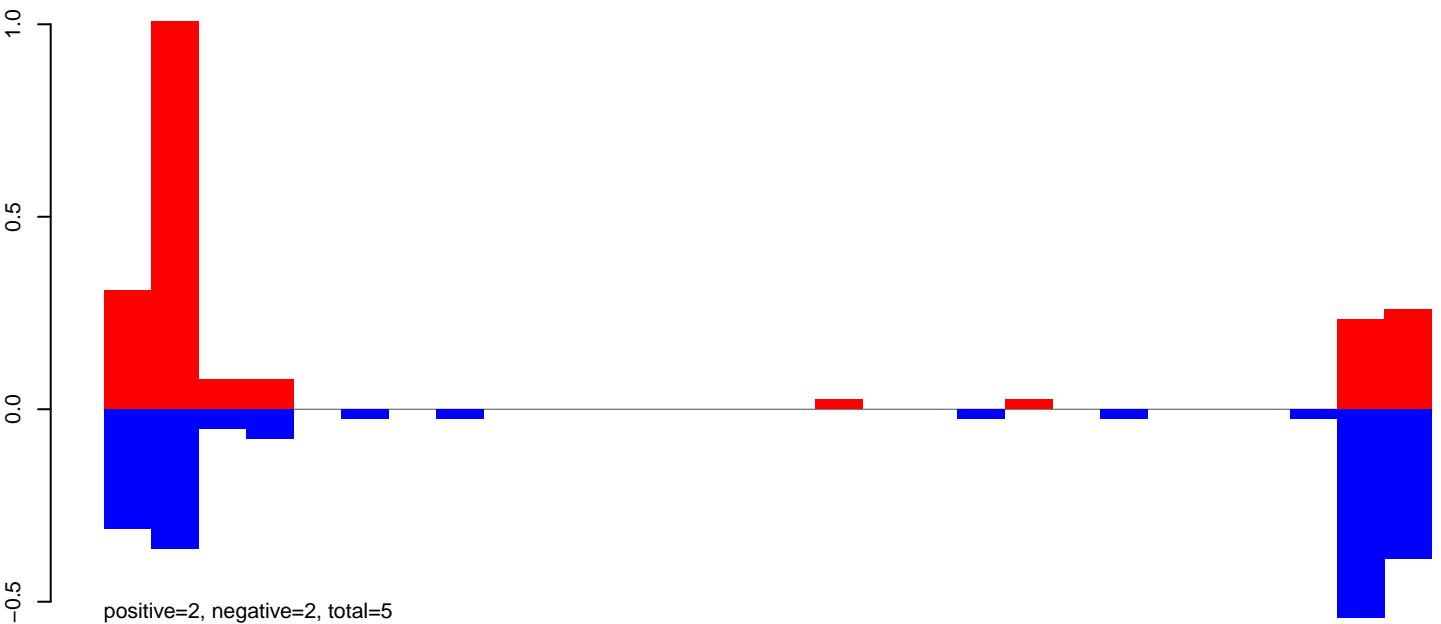

AeAeg_Fcirc_GH.rep

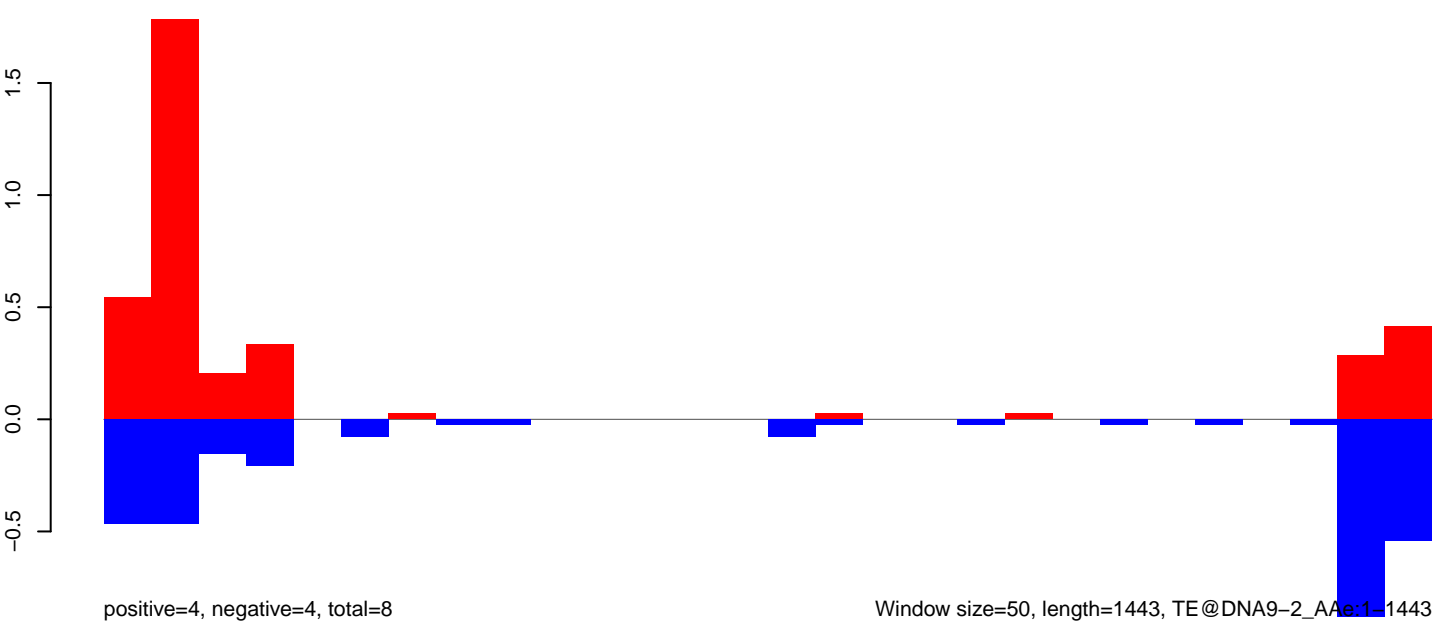

Window size=50, length=1443, TE@DNA9-2_AAe:1-1443

AeAeg_Fcarc_GH.18_23.rep

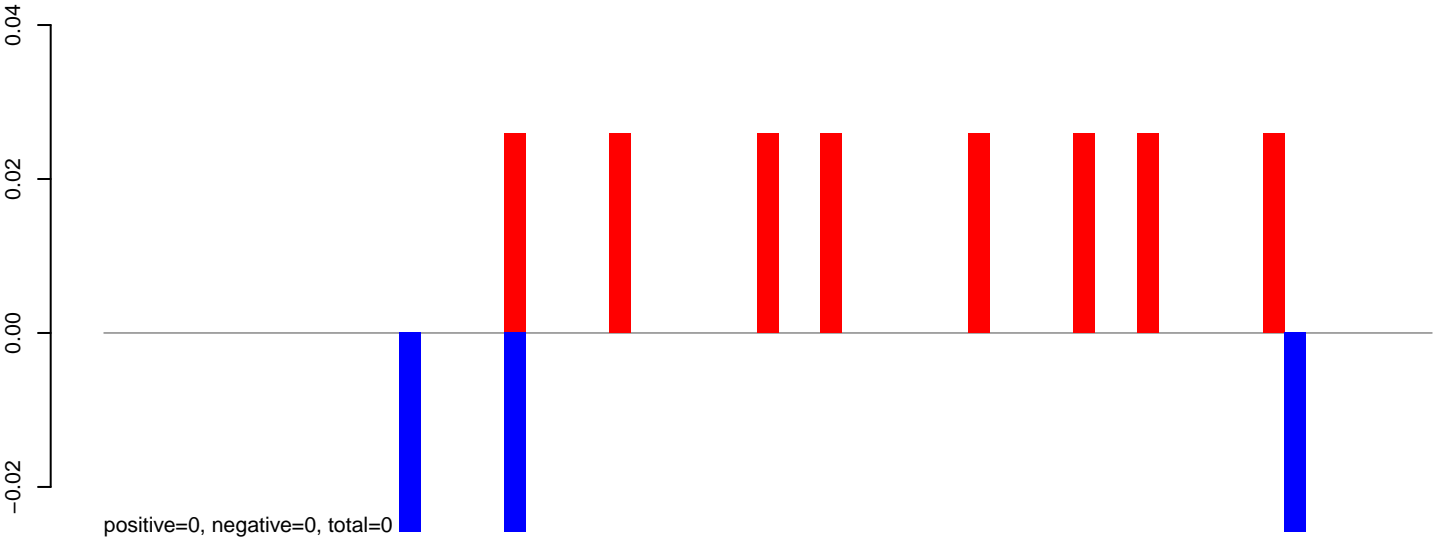

AeAeg_Fcarc_GH.24_35.rep

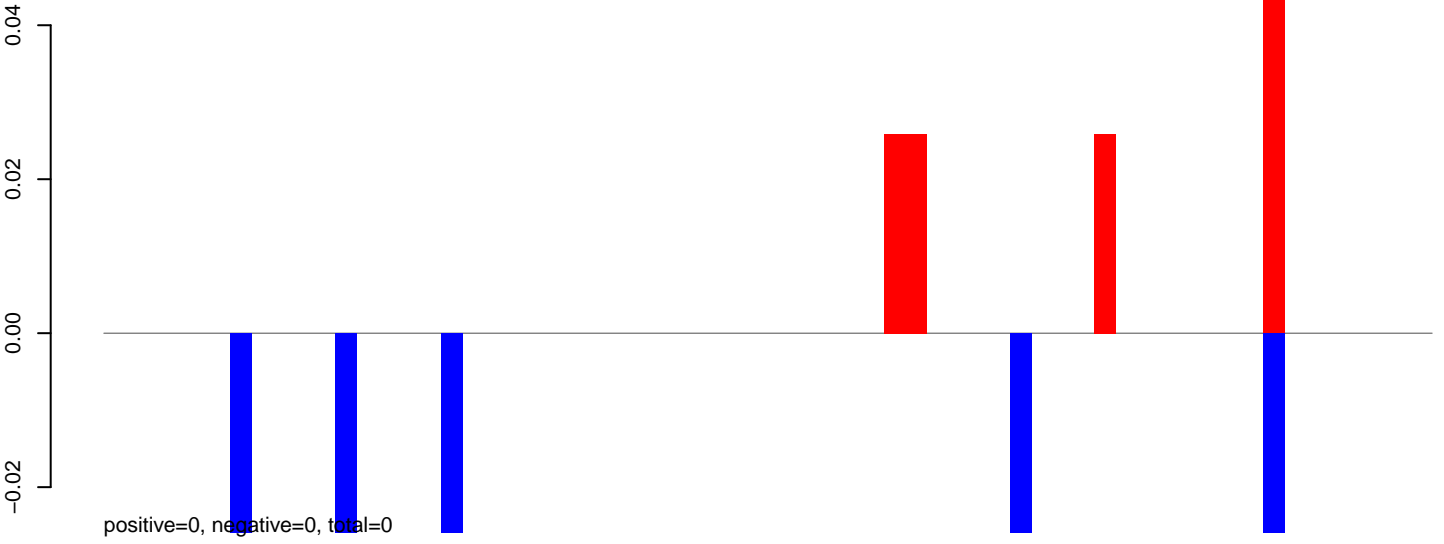

AeAeg_Fcarc_GH.rep

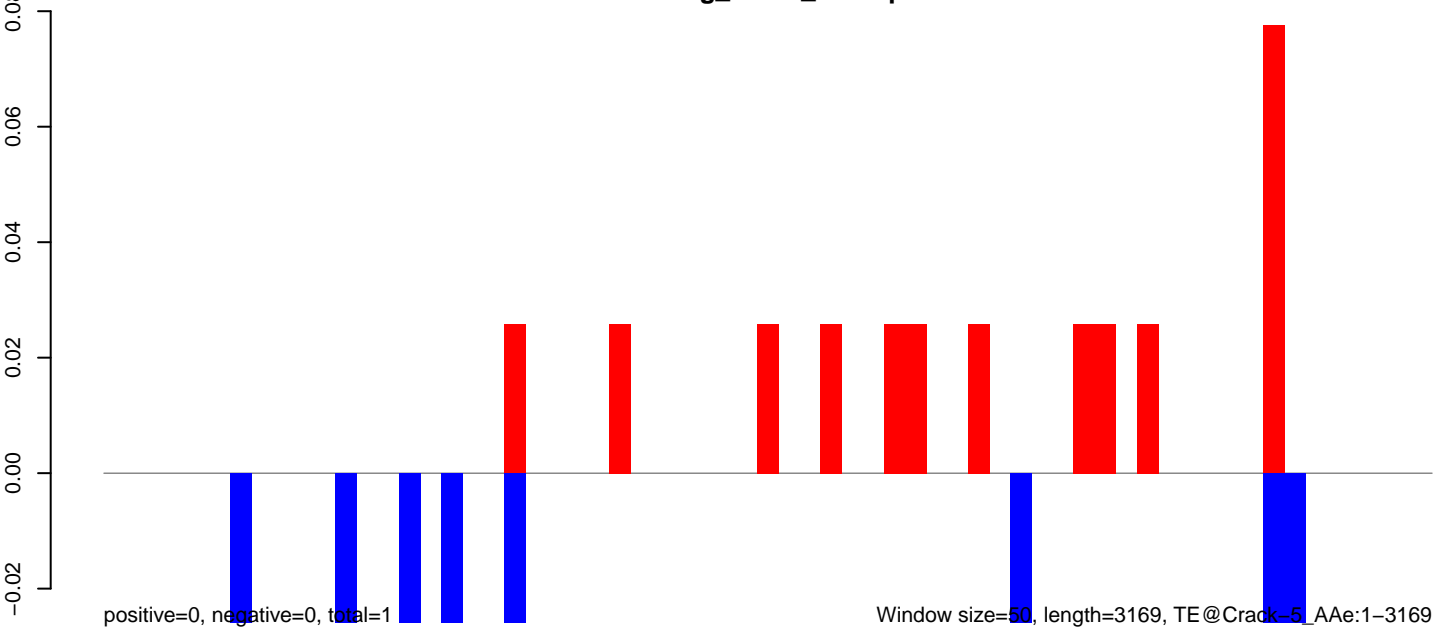

AeAeg_FcArc_GH.18_23.rep

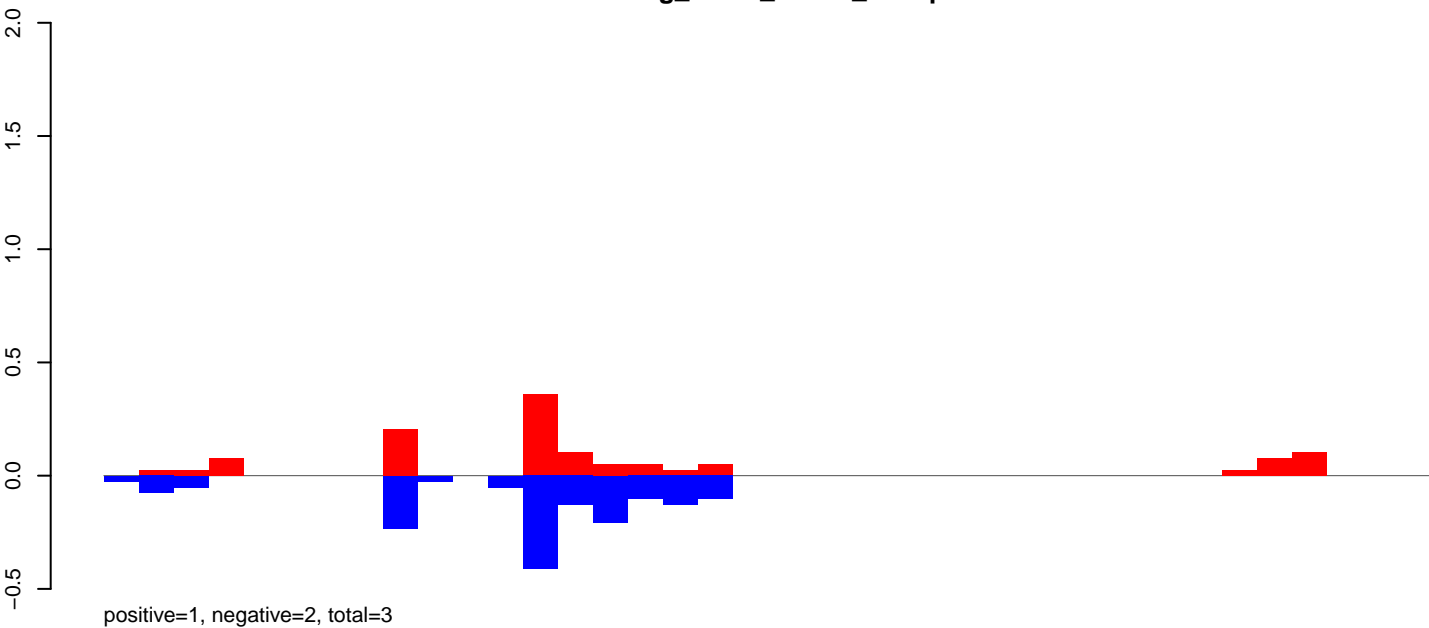

AeAeg_FcArc_GH.24_35.rep

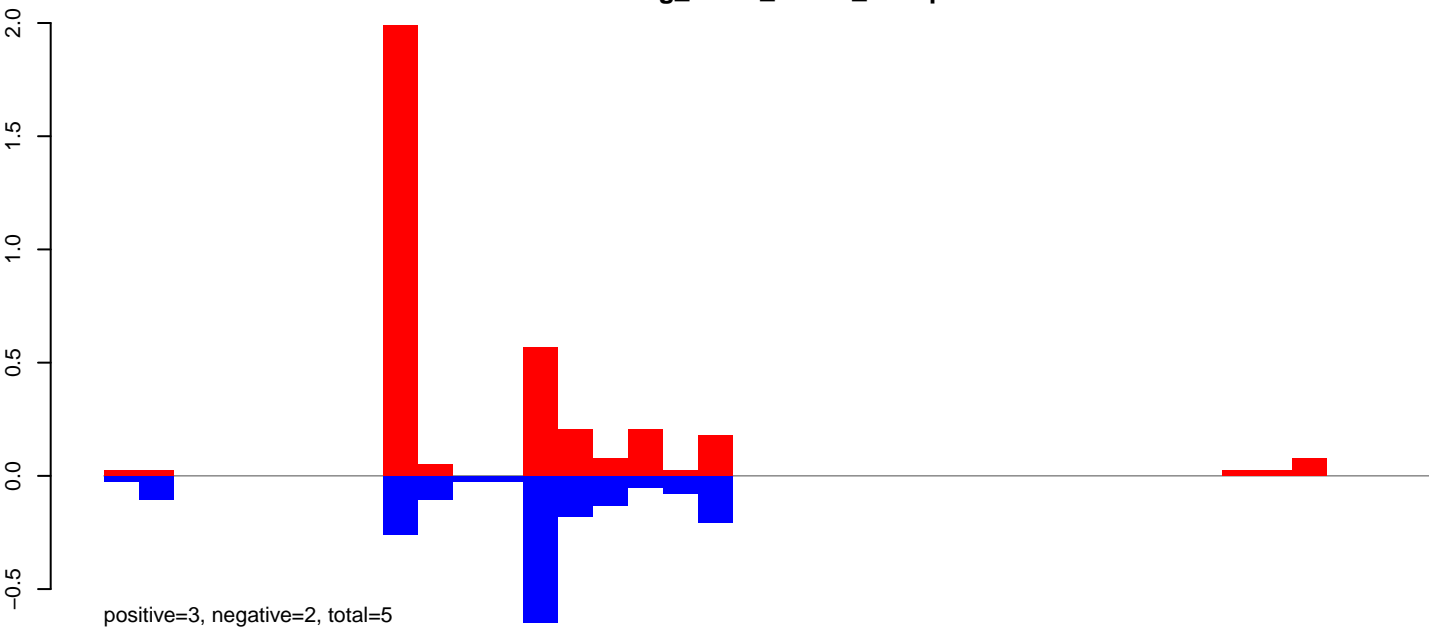

AeAeg_FcArc_GH.rep

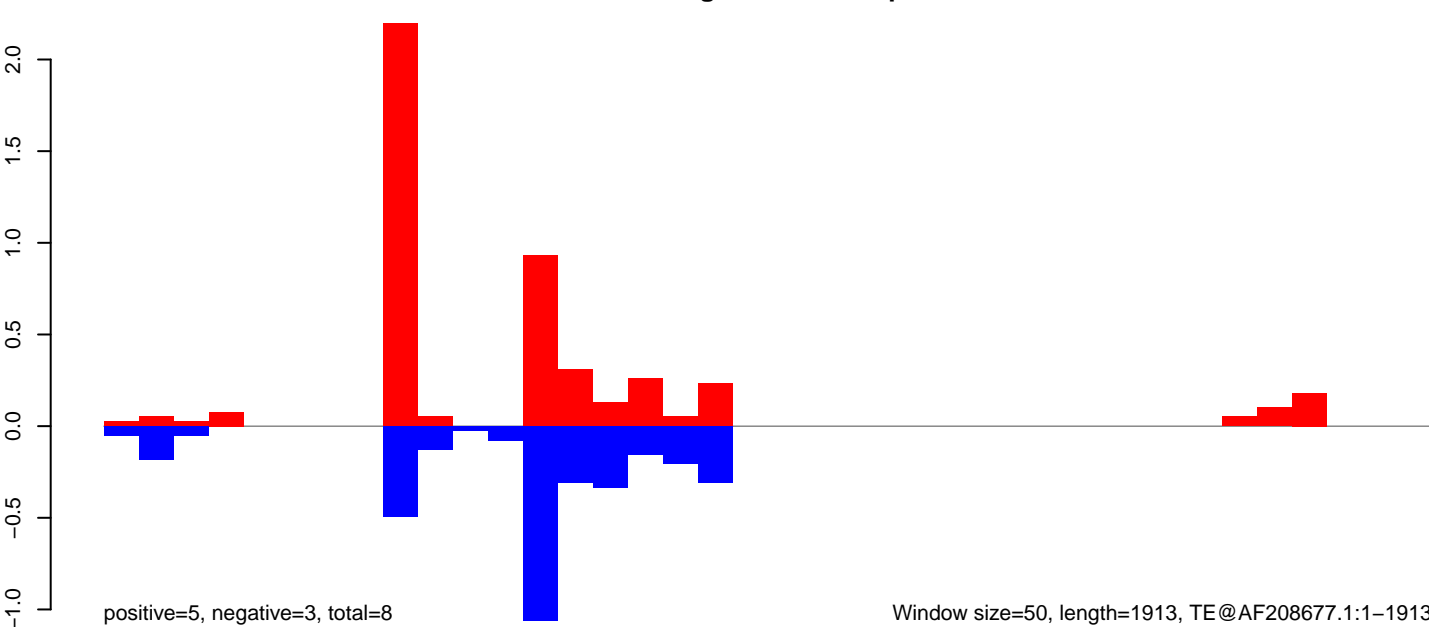

Window size=50, length=1913, TE@AF208677.1:1-1913

0 500 1000 1500 2000

AeAeg_FcArc_GH.18_23.rep

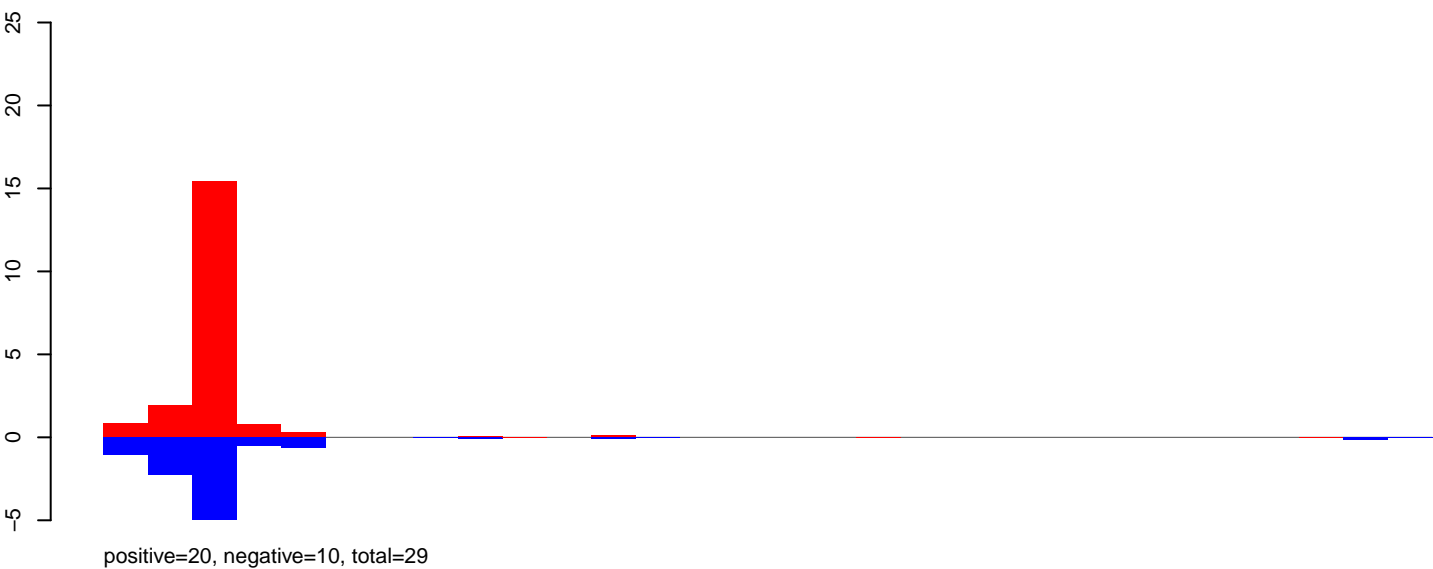

AeAeg_FcArc_GH.24_35.rep

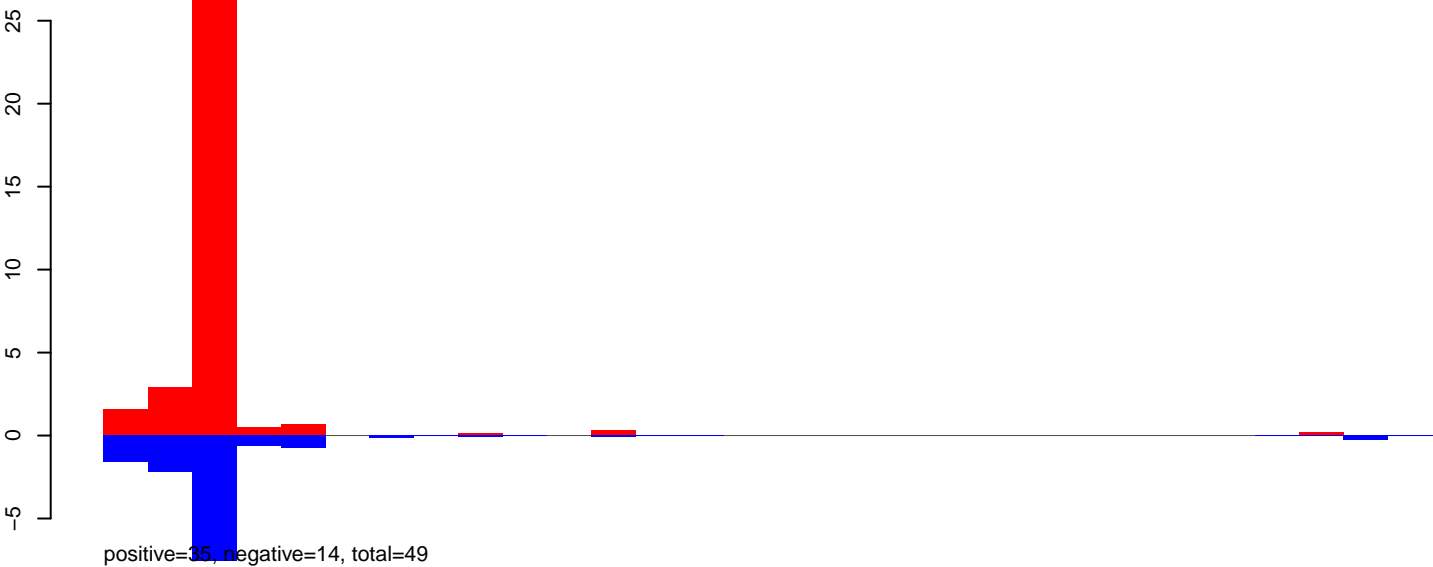

AeAeg_FcArc_GH.rep

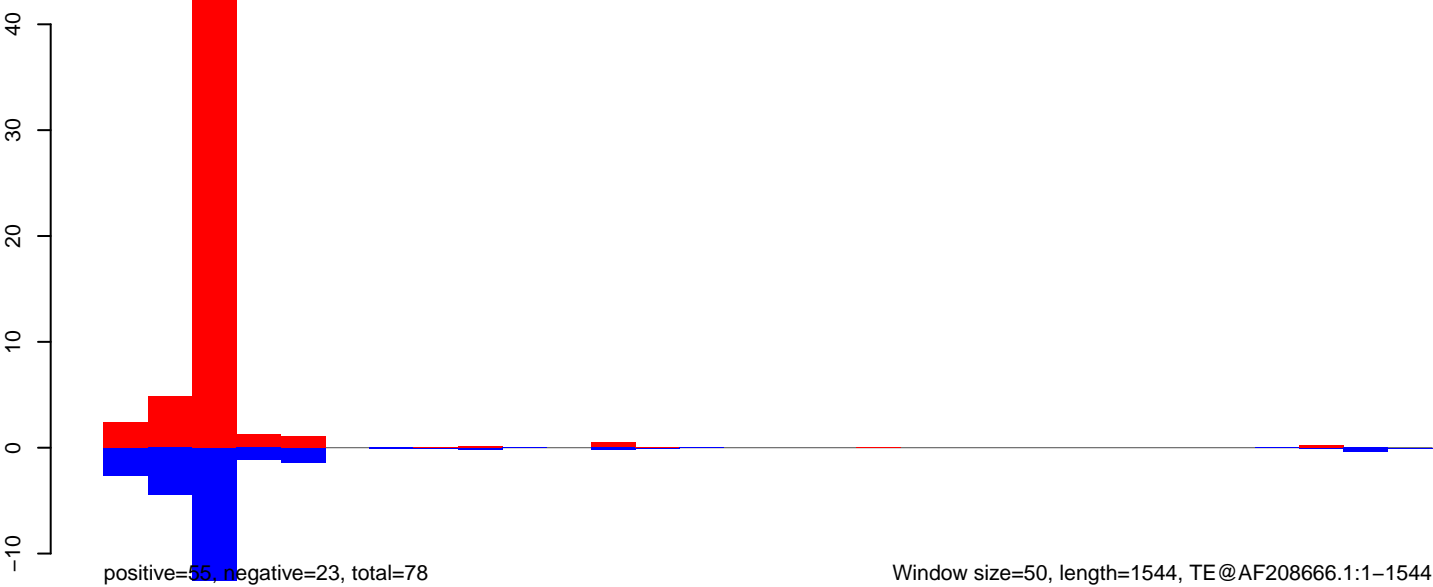

Window size=50, length=1544, TE@AF208666.1:1-1544

0 500 1000 1500

AeAeg_Fcarc_GH.18_23.rep

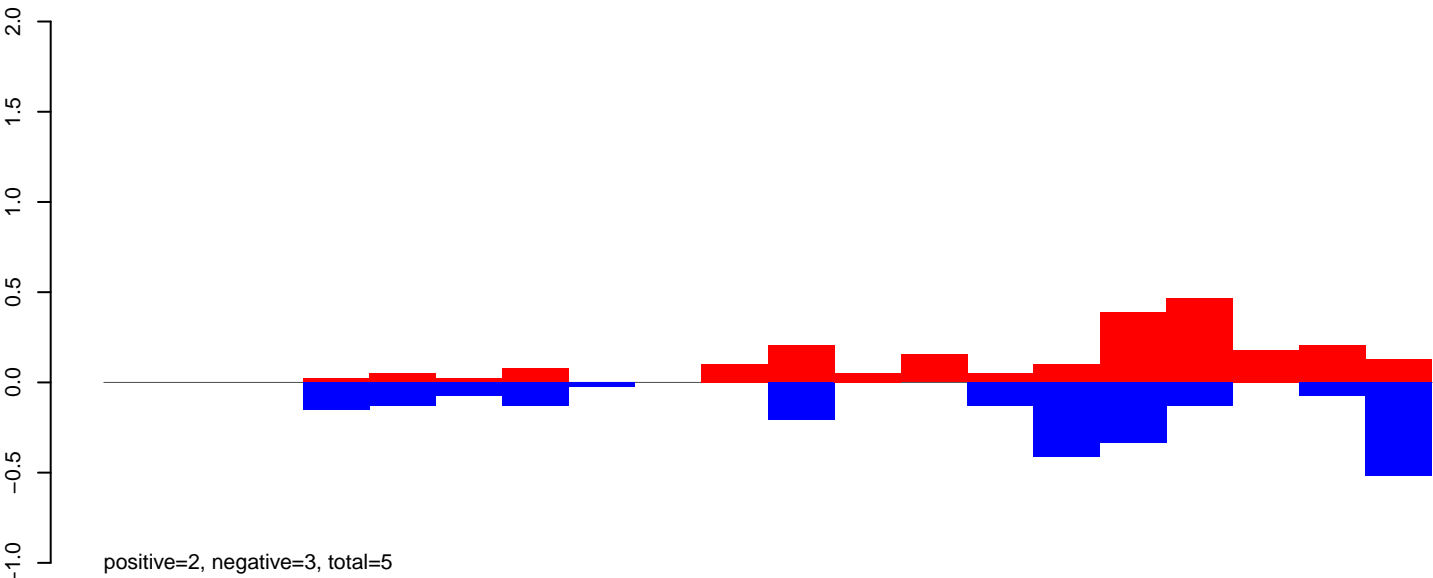

AeAeg_Fcarc_GH.24_35.rep

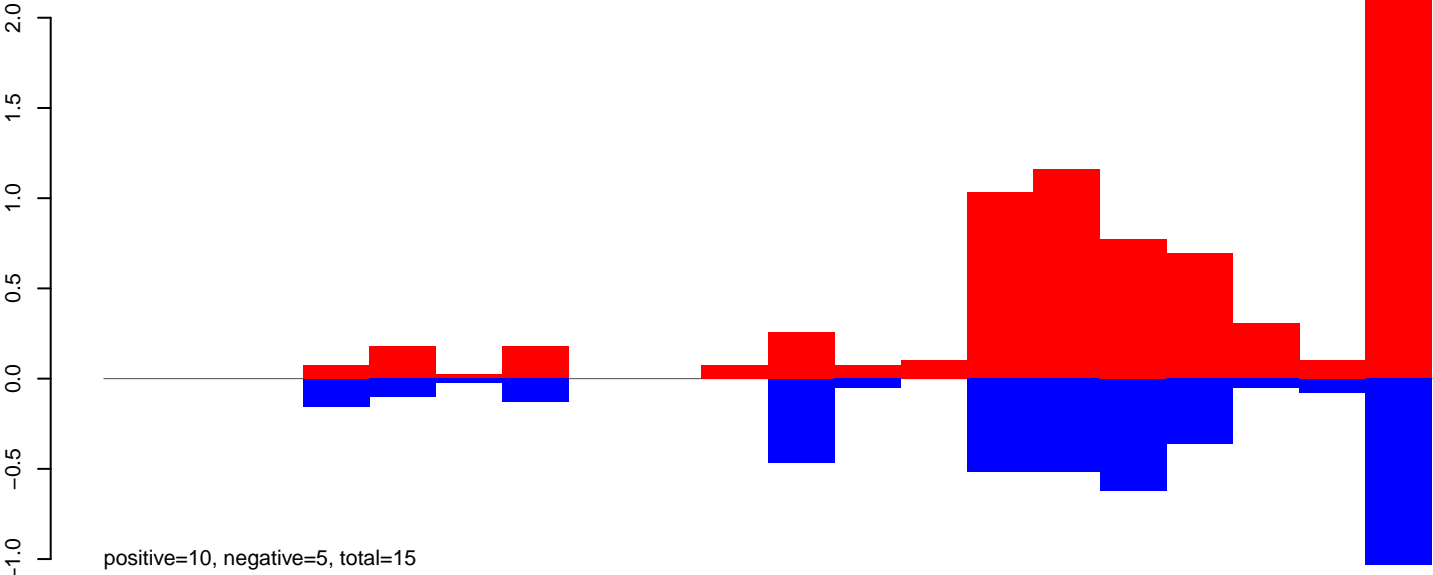

AeAeg_Fcarc_GH.rep

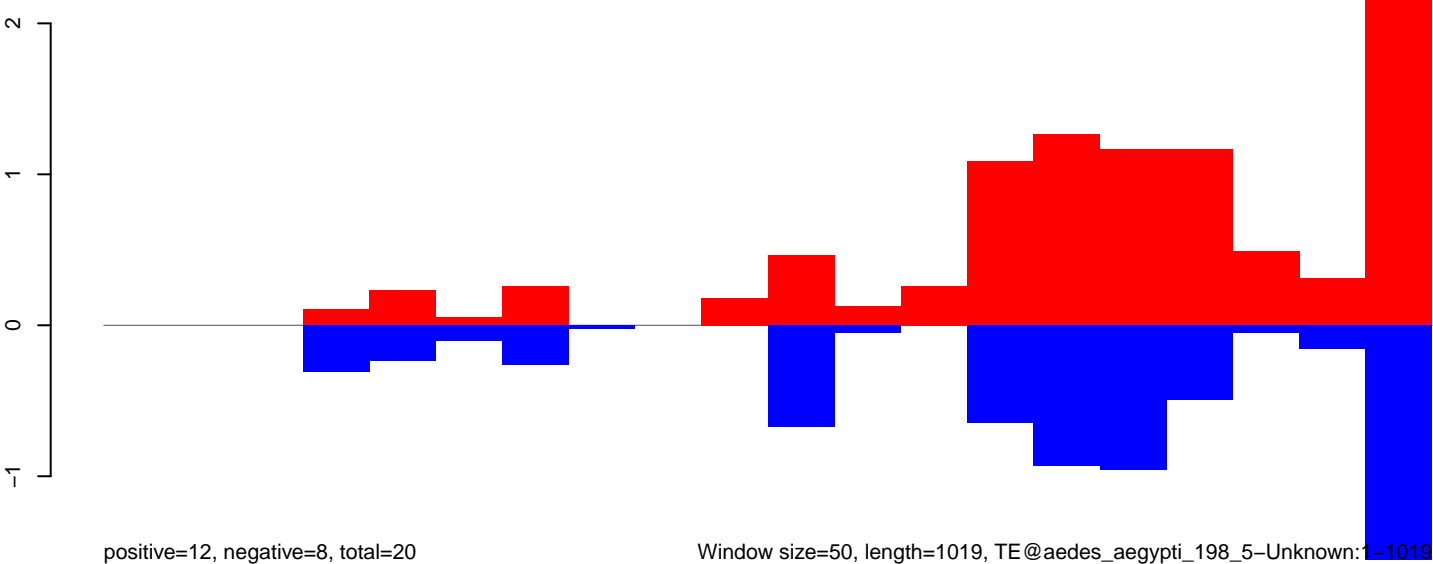

Window size=50, length=1019, TE@aedes_aegypti_198_5-Unknown:1-1019

AeAeg_FcArc_GH.18_23.rep

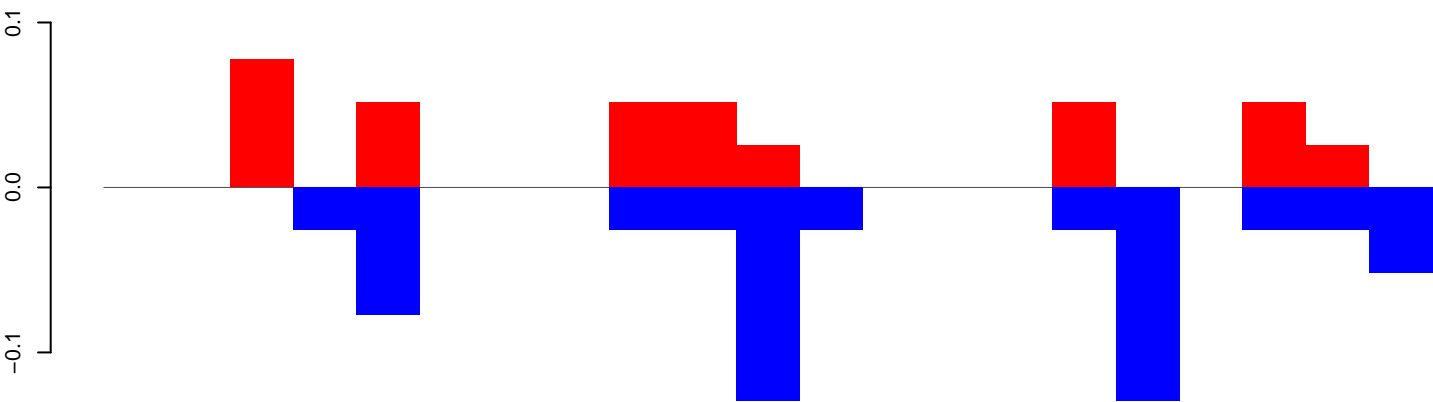

positive=0, negative=1, total=1

AeAeg_FcArc_GH.24_35.rep

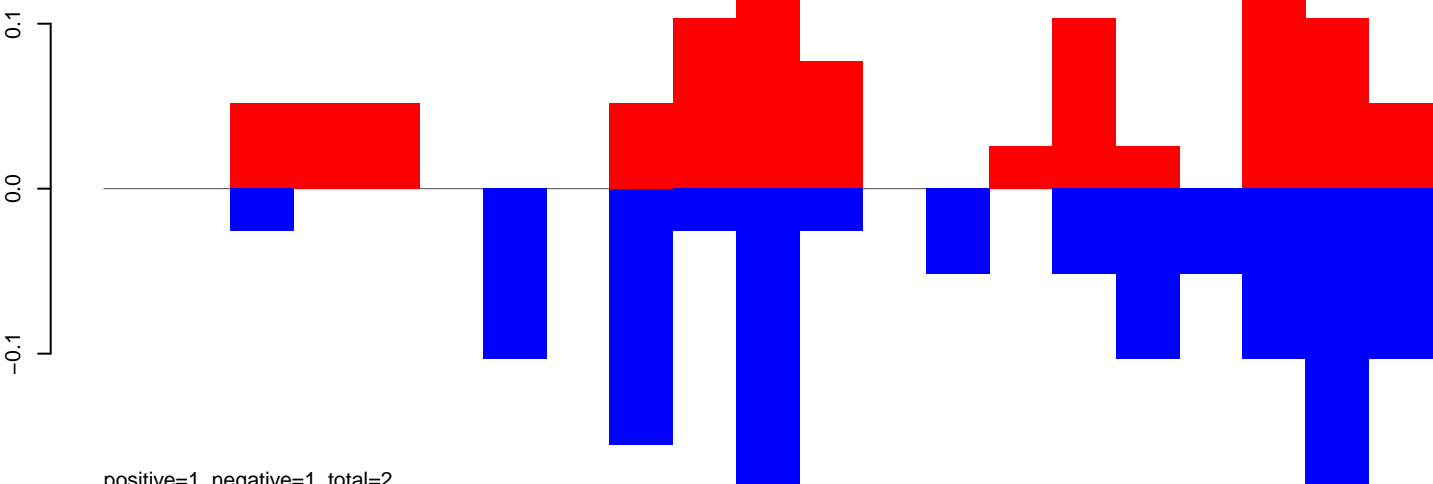

positive=1, negative=1, total=2

AeAeg_FcArc_GH.rep

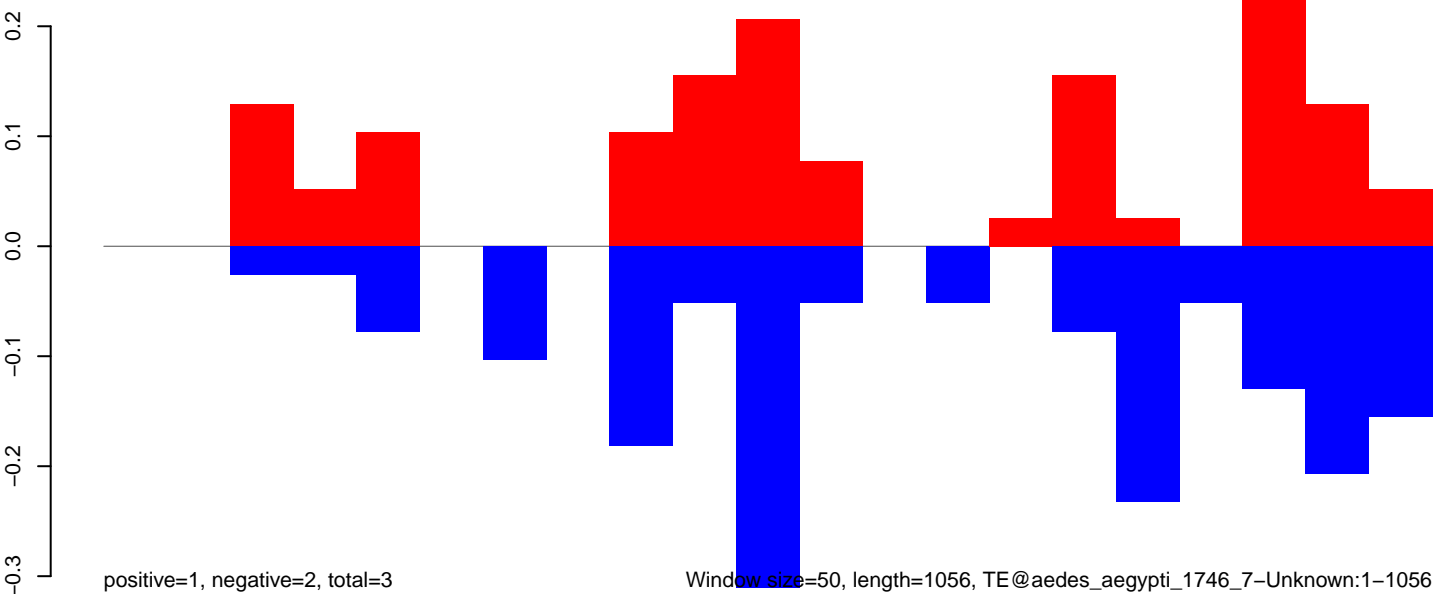

positive=1, negative=2, total=3

Window size=50, length=1056, TE@aedes_aegypti_1746_7-Unknown:1-1056

AeAeg_FcArc_GH.18_23.rep

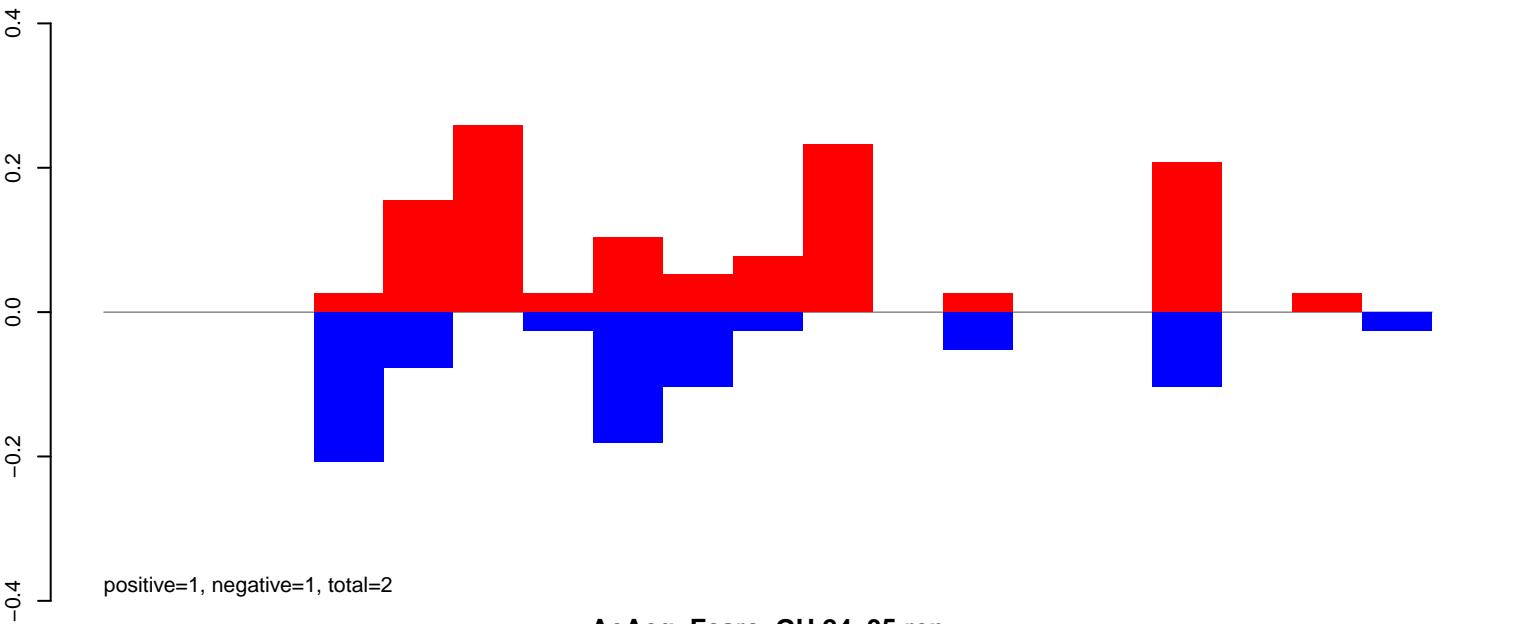

AeAeg_FcArc_GH.24_35.rep

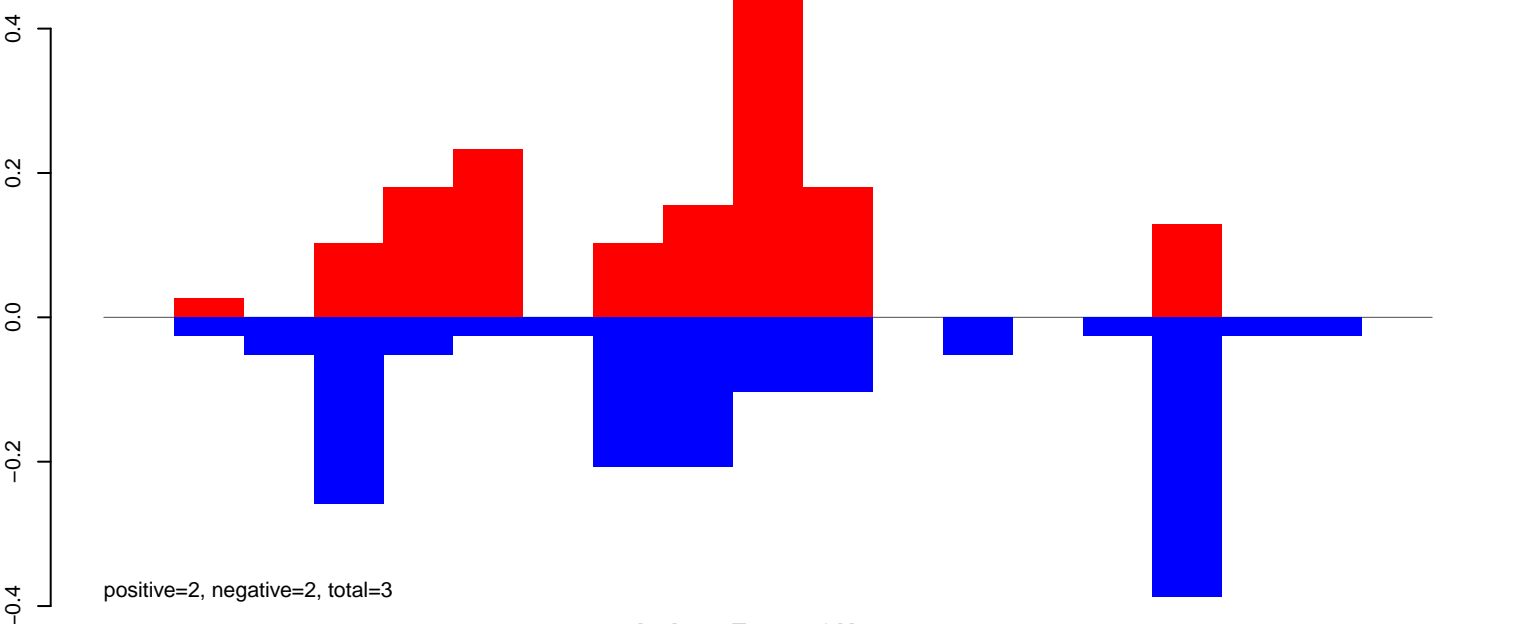

AeAeg_FcArc_GH.rep

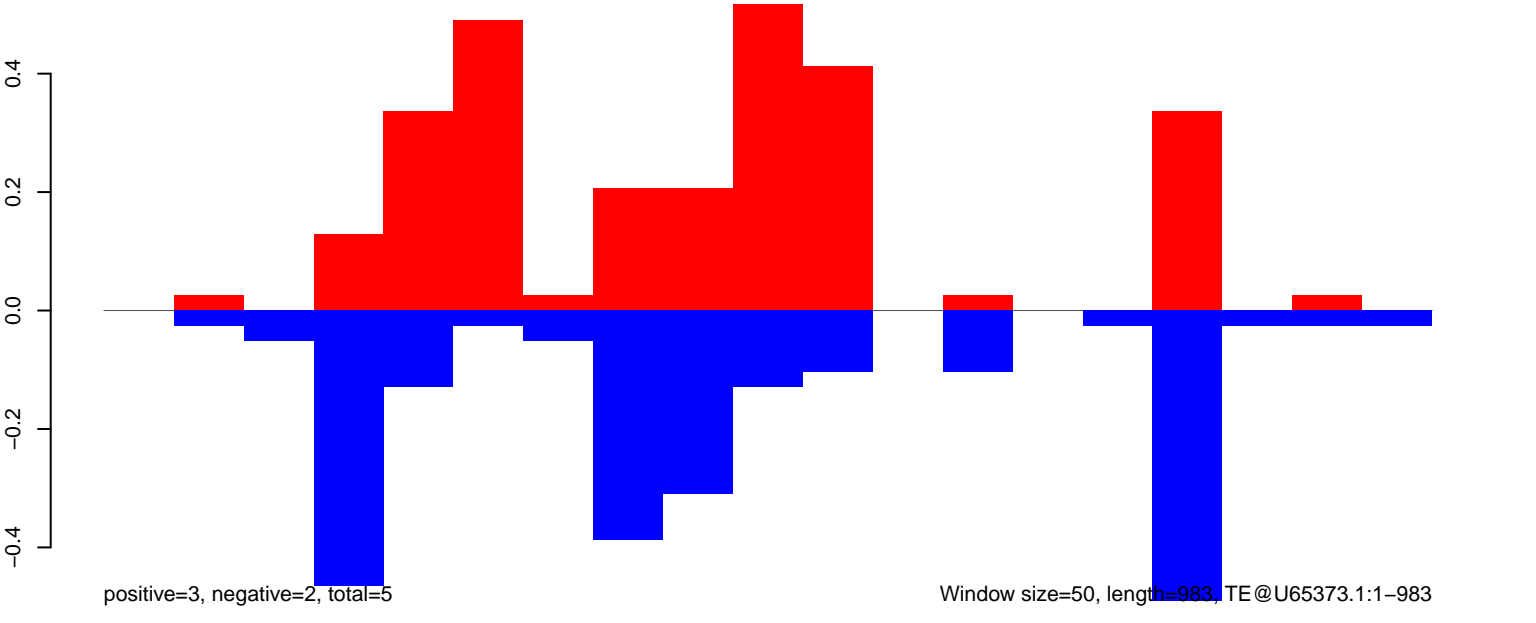

Window size=50, length=983, TE@U65373.1:1-983

AeAeg_Fcarc_GH.18_23.rep

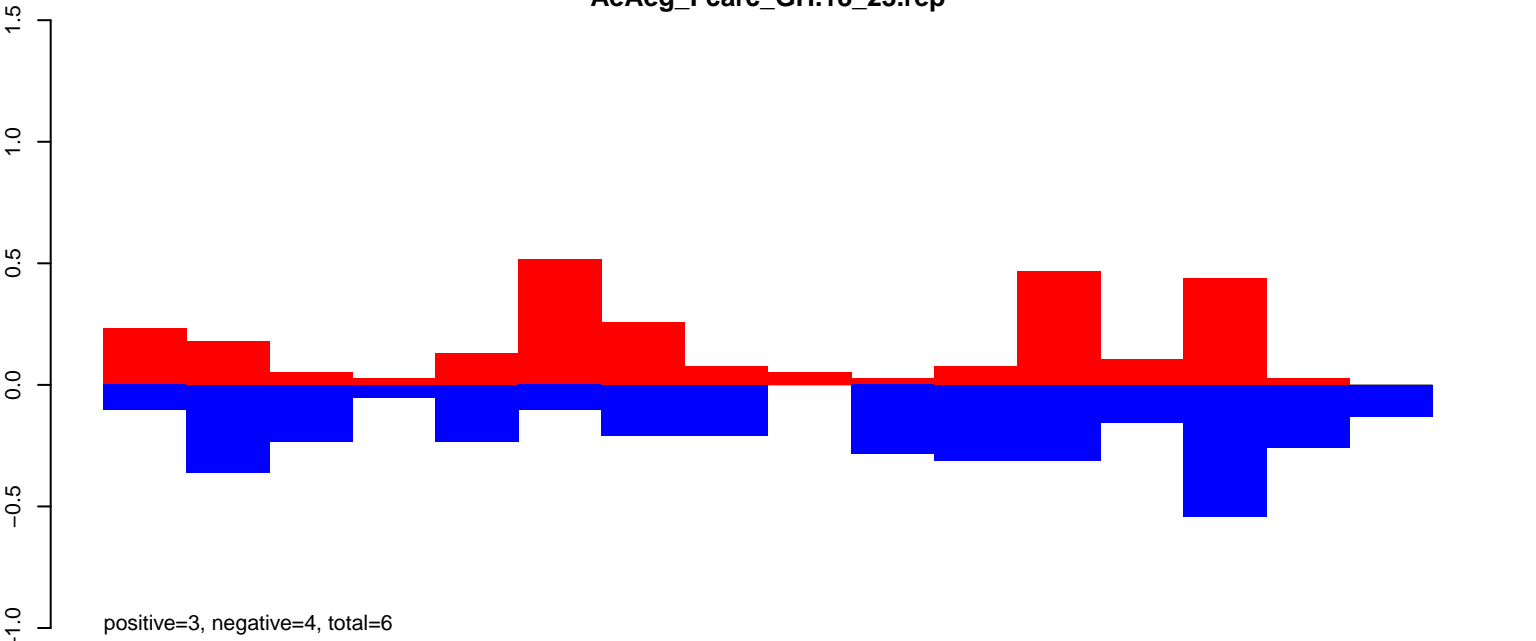

AeAeg_Fcarc_GH.24_35.rep

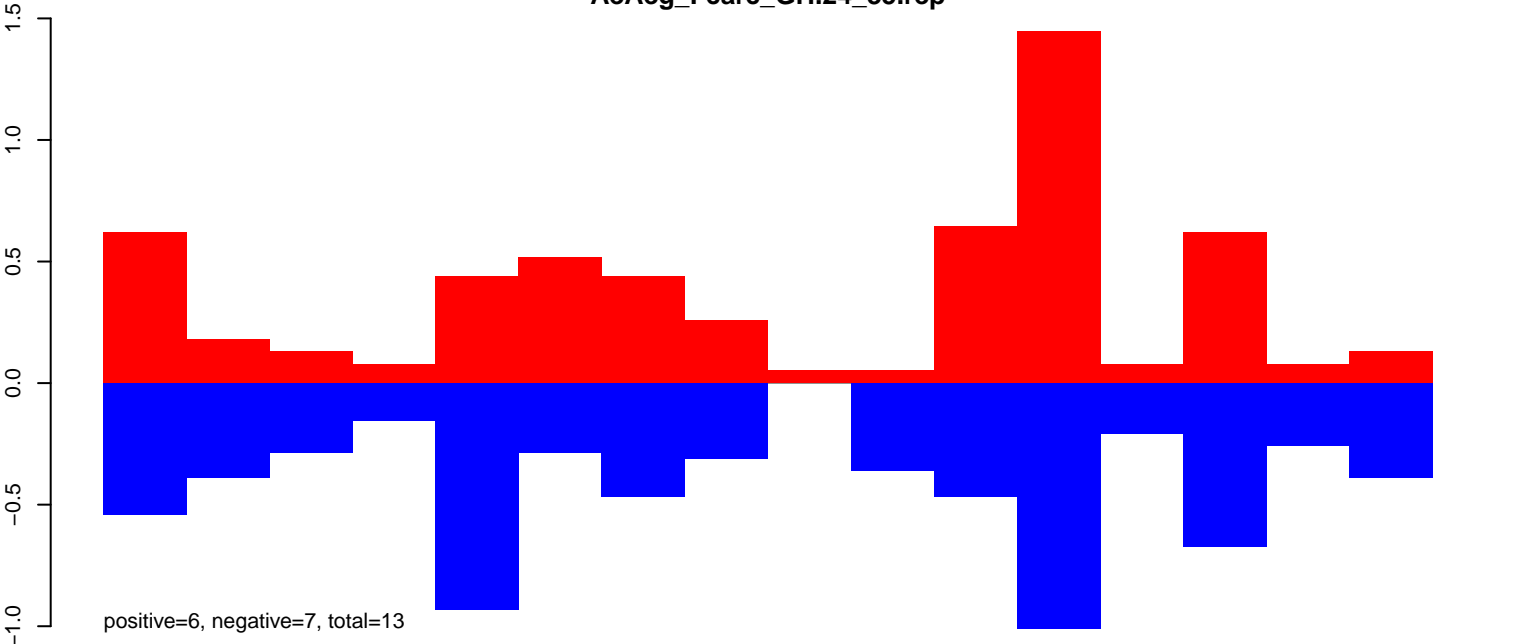

AeAeg_Fcarc_GH.rep

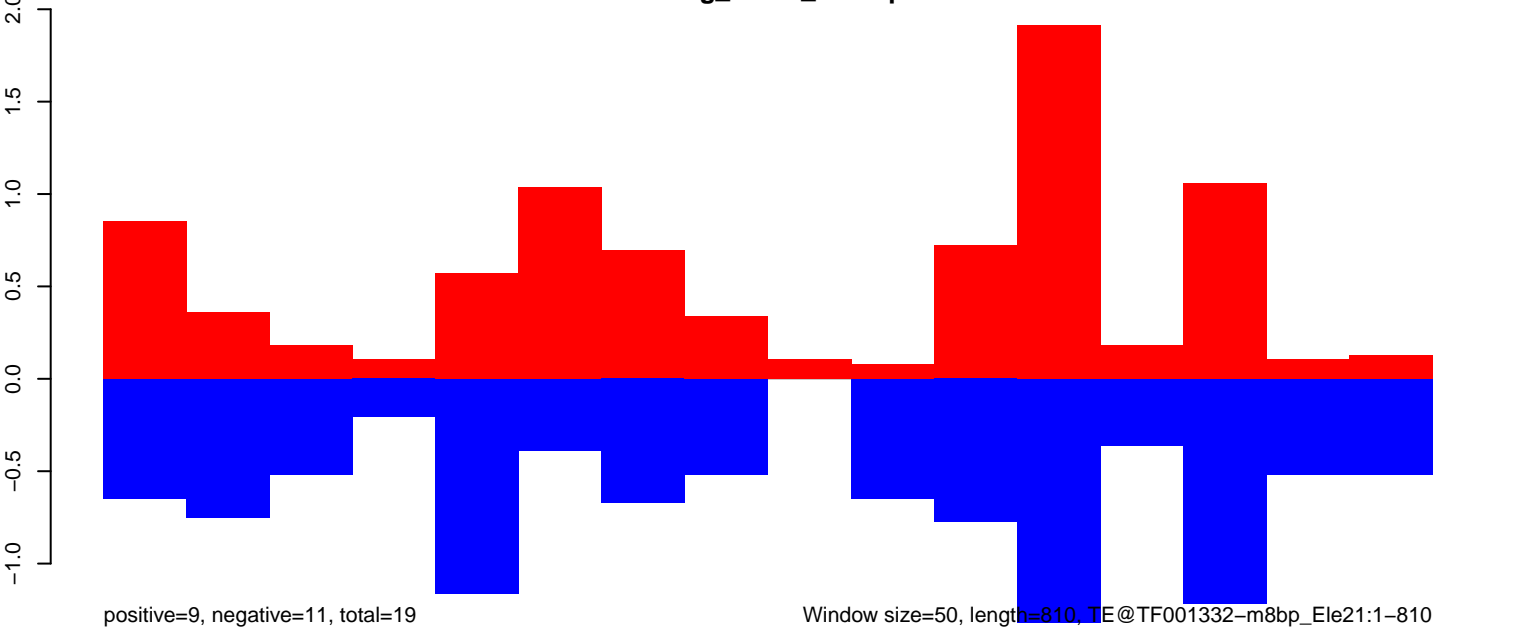

Window size=50, length=810, TE@TF001332-m8bp_Ele21:1-810

AeAeg_Fcarc_GH.18_23.rep

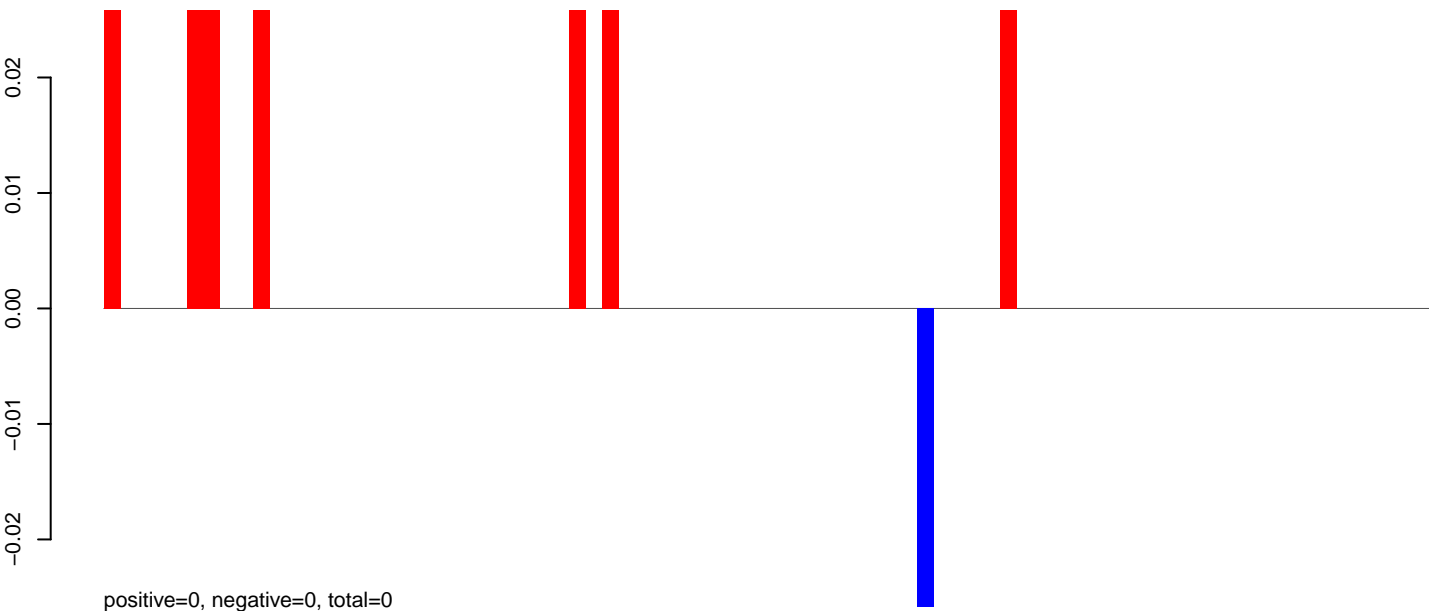

AeAeg_Fcarc_GH.24_35.rep

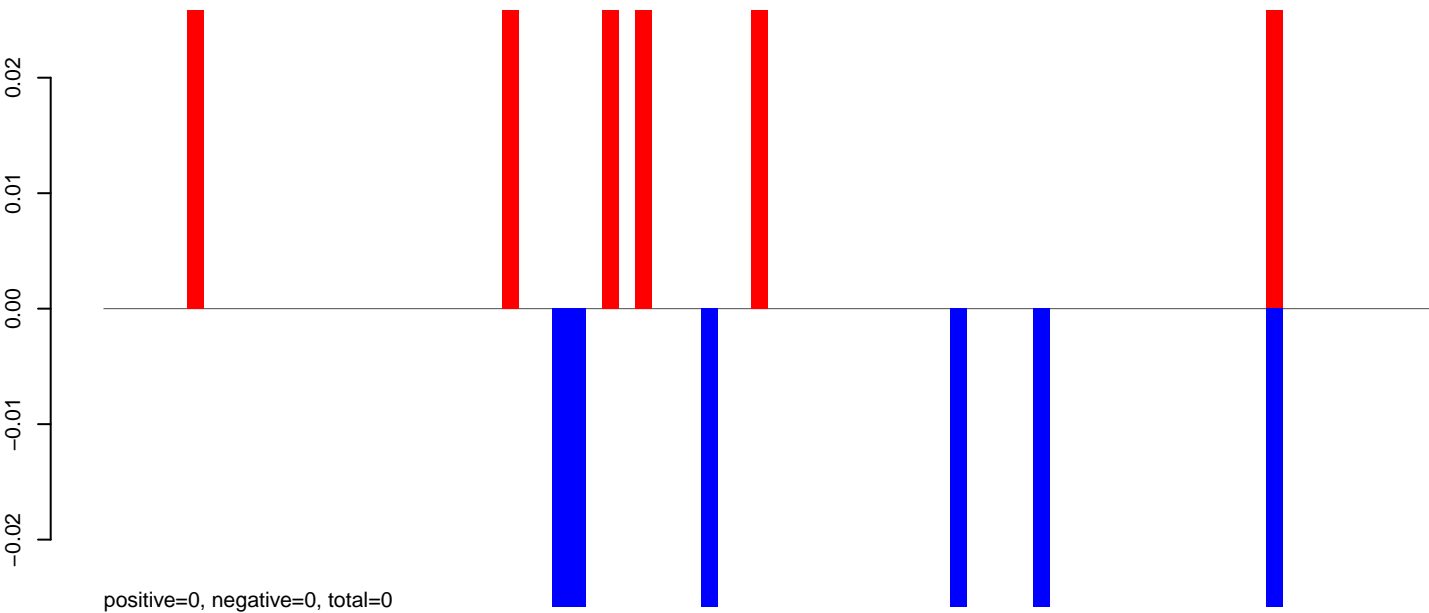

AeAeg_Fcarc_GH.rep

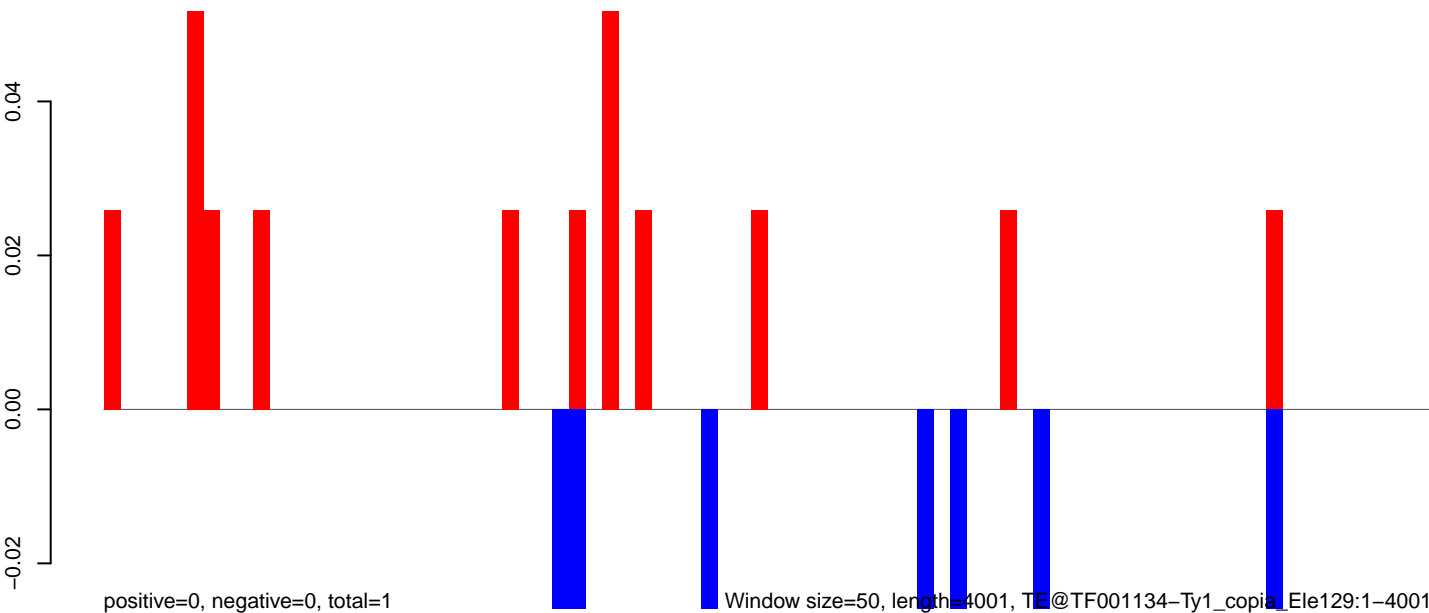

Window size=50, length=4001, TE@TF001134-Ty1_copia_Ele129:1-4001

AeAeg_Fcarc_GH.18_23.rep

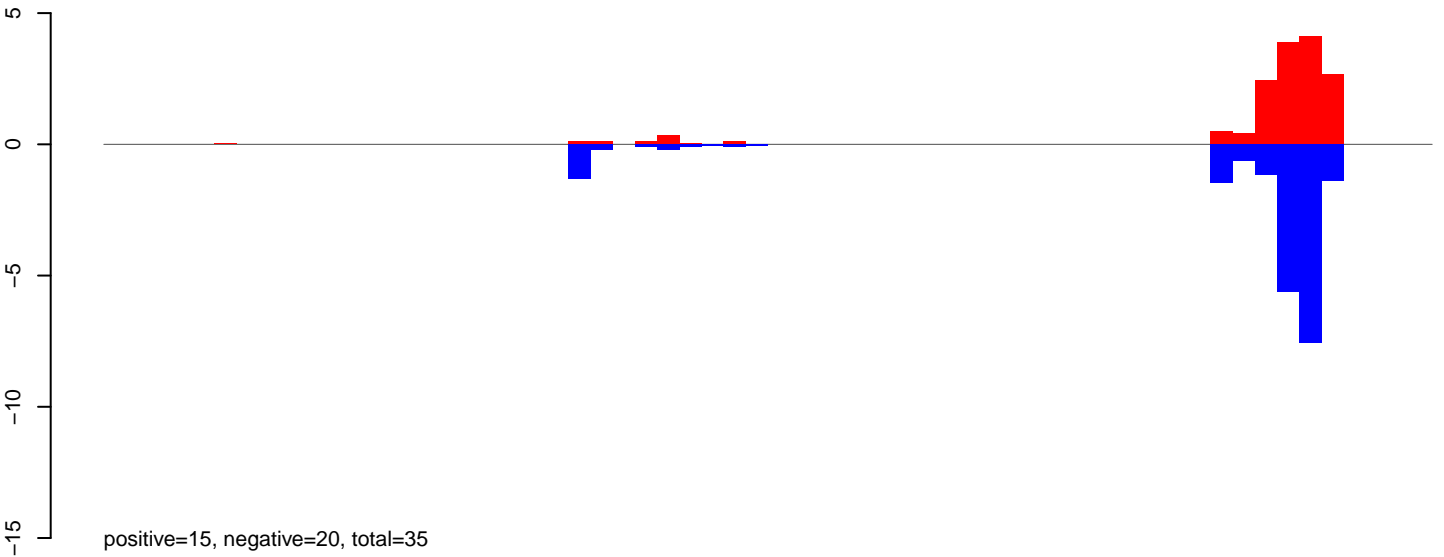

AeAeg_Fcarc_GH.24_35.rep

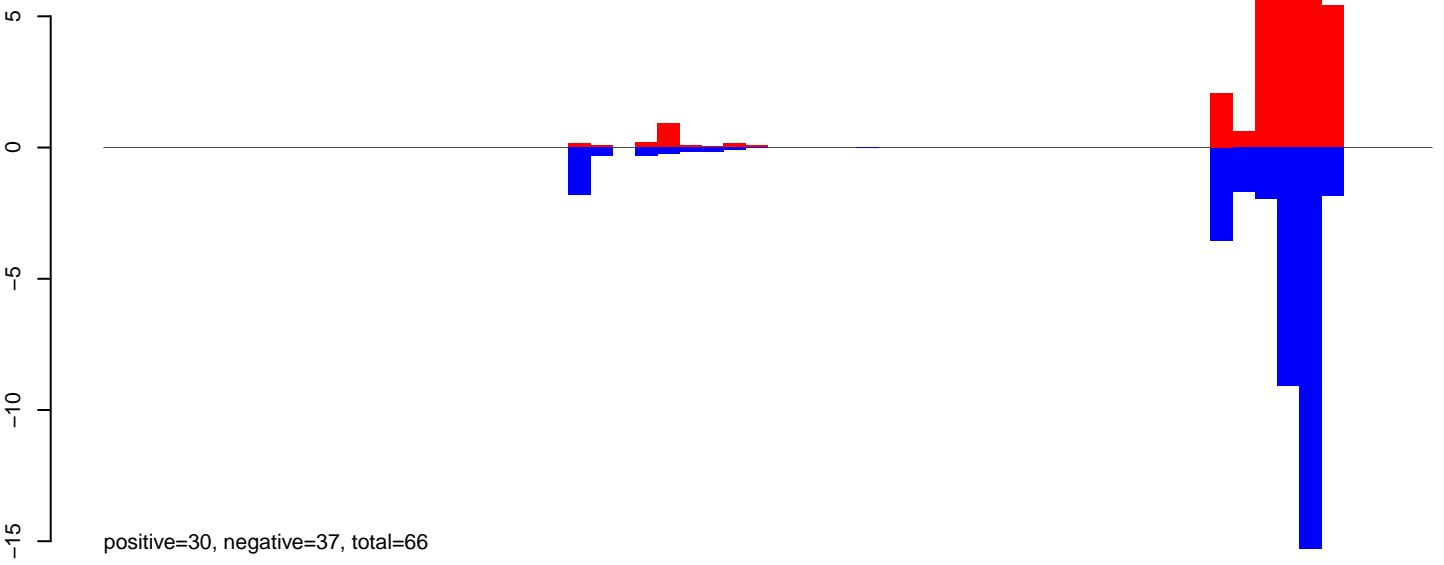

AeAeg_Fcarc_GH.rep

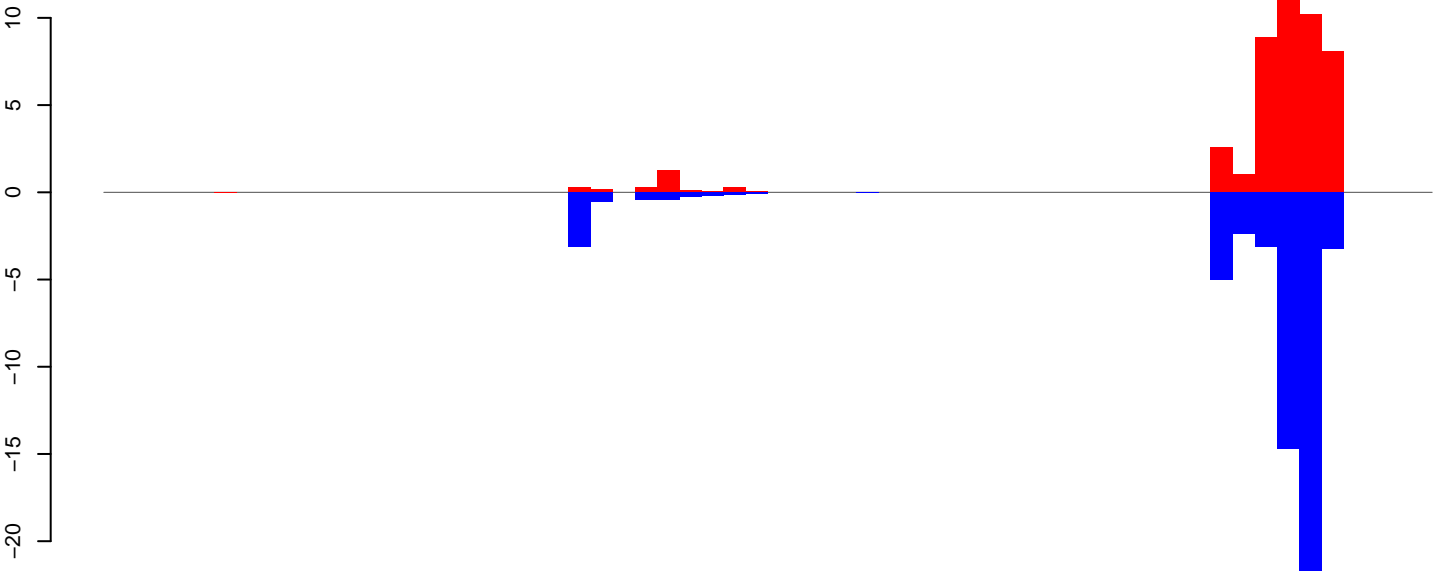

Window size=50, length=3034, TE@TF001123-Ty1_copia_Ele230:1-3034

0 500 1000 1500 2000 2500 3000

AeAeg_Fcarc_GH.18_23.rep

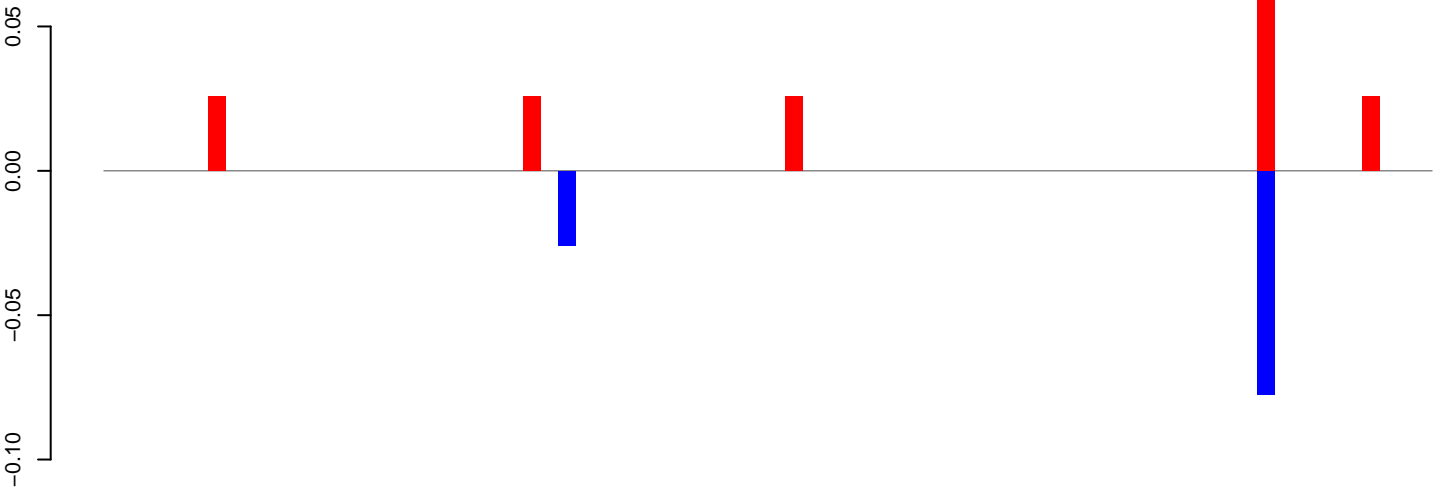

positive=0, negative=0, total=0

AeAeg_Fcarc_GH.24_35.rep

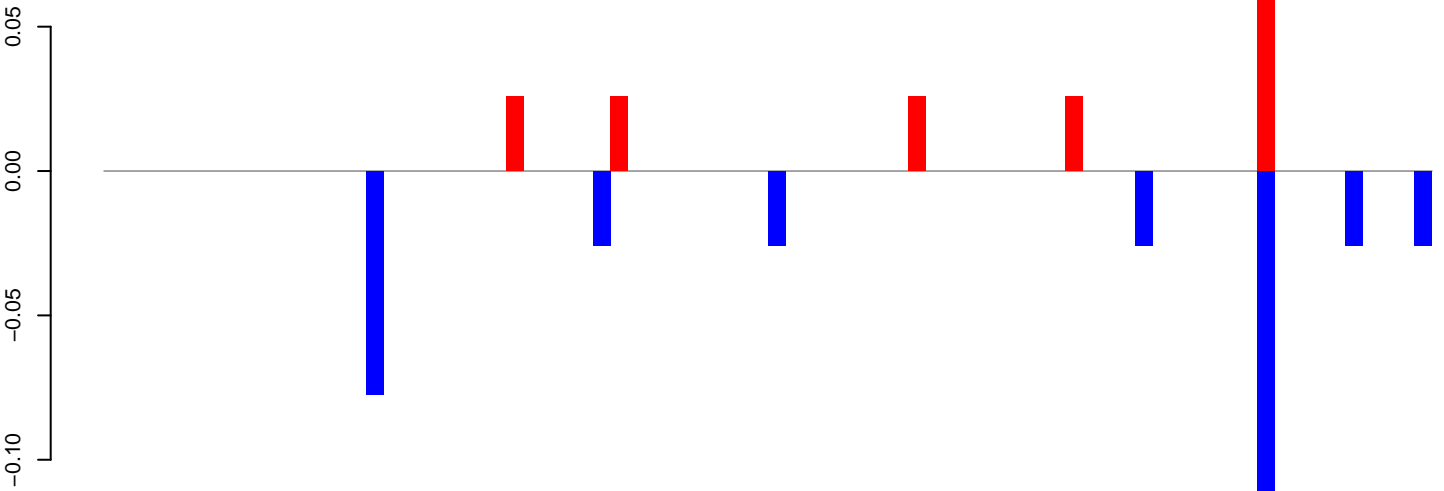

positive=0, negative=0, total=1

AeAeg_Fcarc_GH.rep

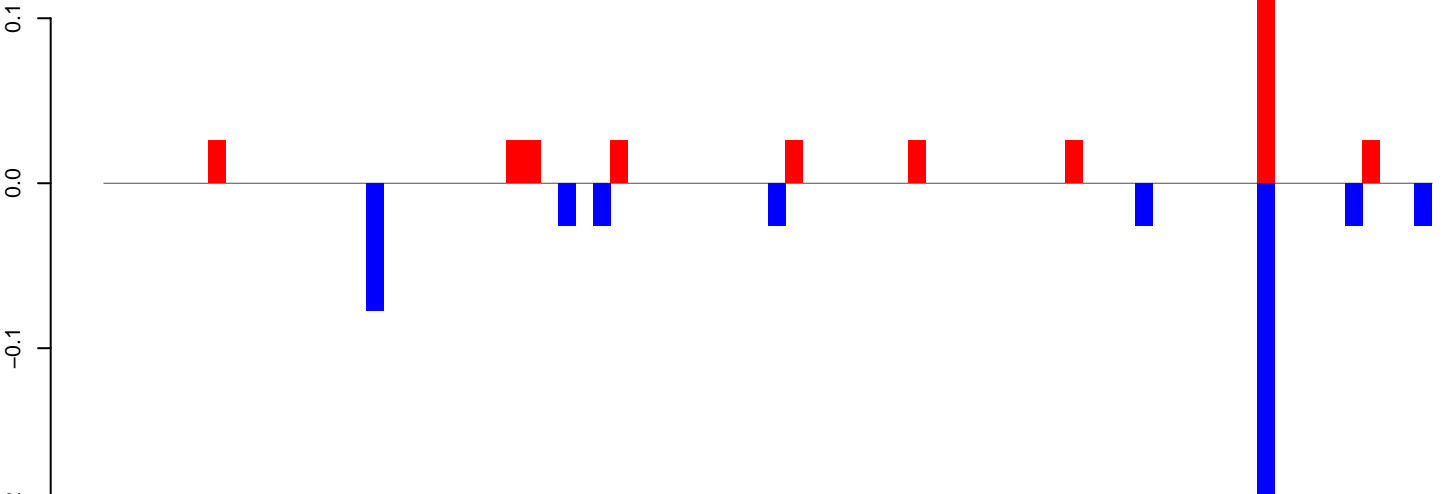

positive=0, negative=0, total=1

Window size=50, length=3822, TE@TF001108-Pogo_Ele16:1-3822

AeAeg_Fcarc_GH.18_23.rep

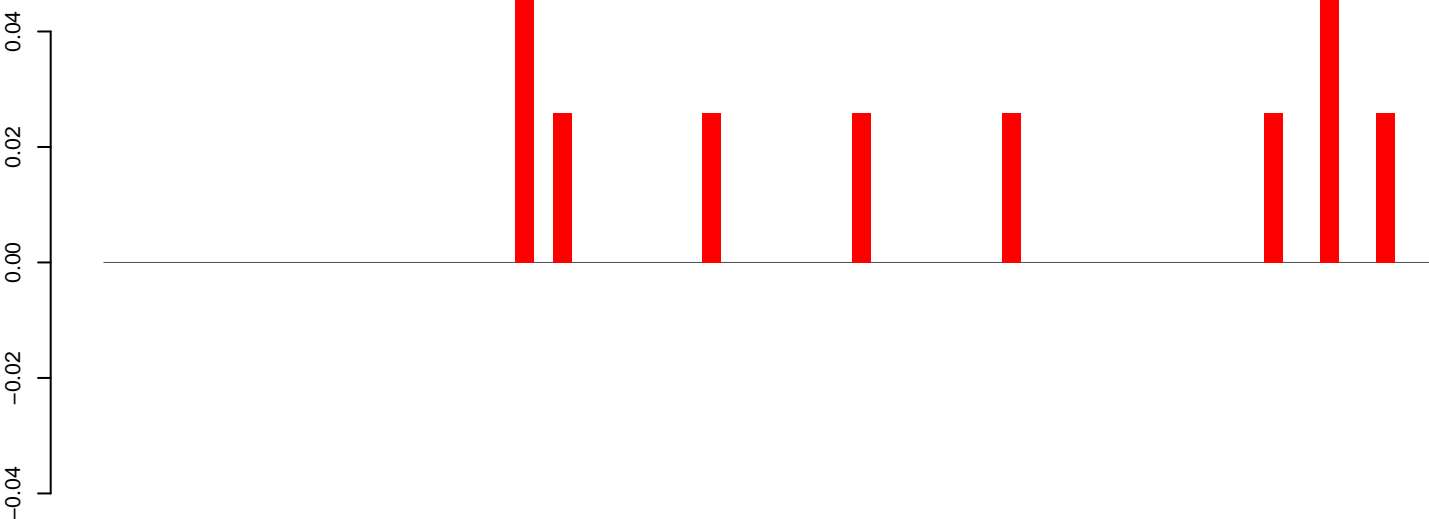

positive=0, negative=0, total=0

AeAeg_Fcarc_GH.24_35.rep

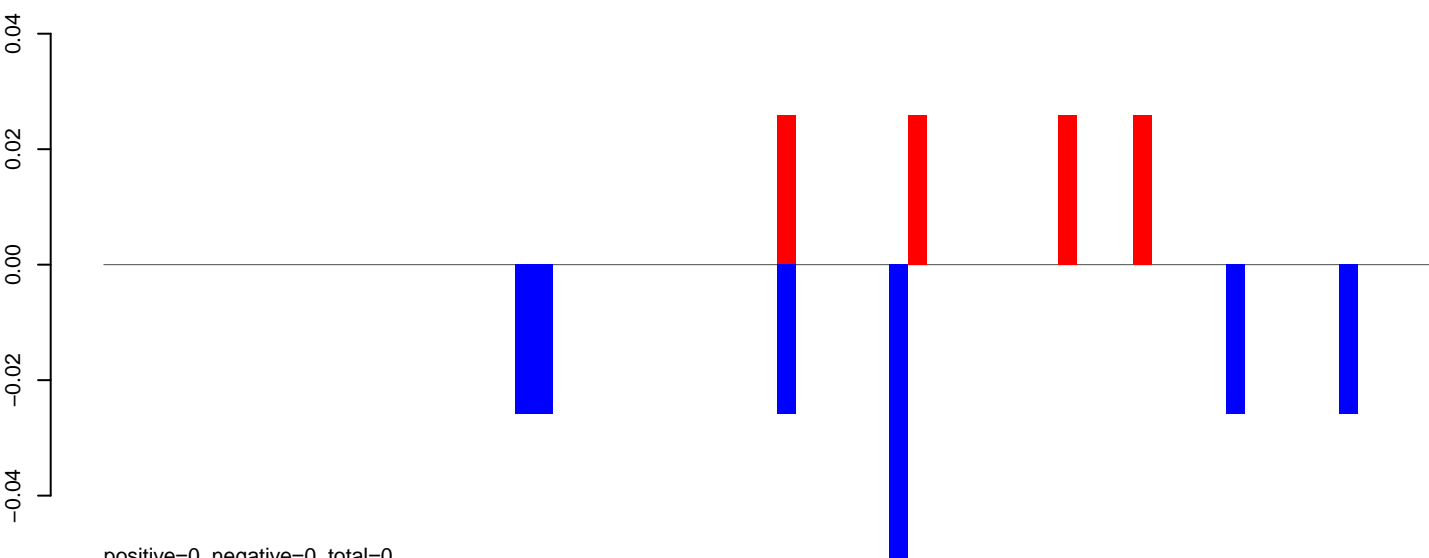

positive=0, negative=0, total=0

AeAeg_Fcarc_GH.rep

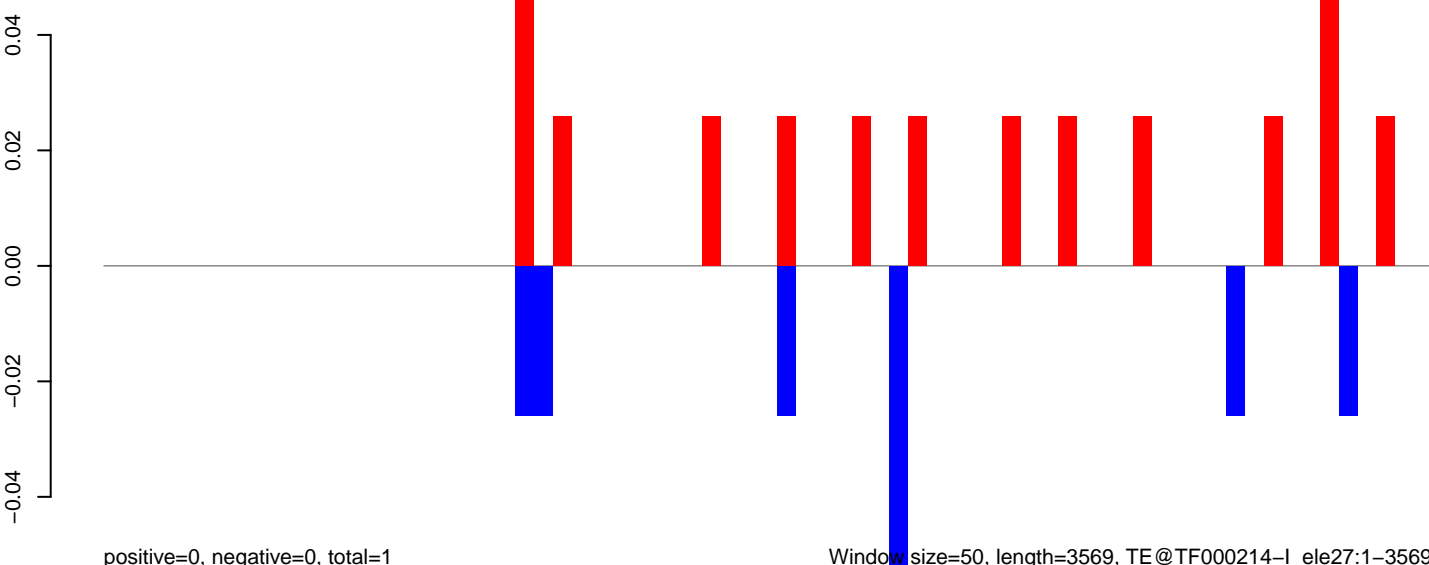

positive=0, negative=0, total=1

Window size=50, length=3569, TE@TF000214-I_ele27:1-3569

0 500 1000 1500 2000 2500 3000 3500

AeAeg_Fcarc_GH.18_23.rep

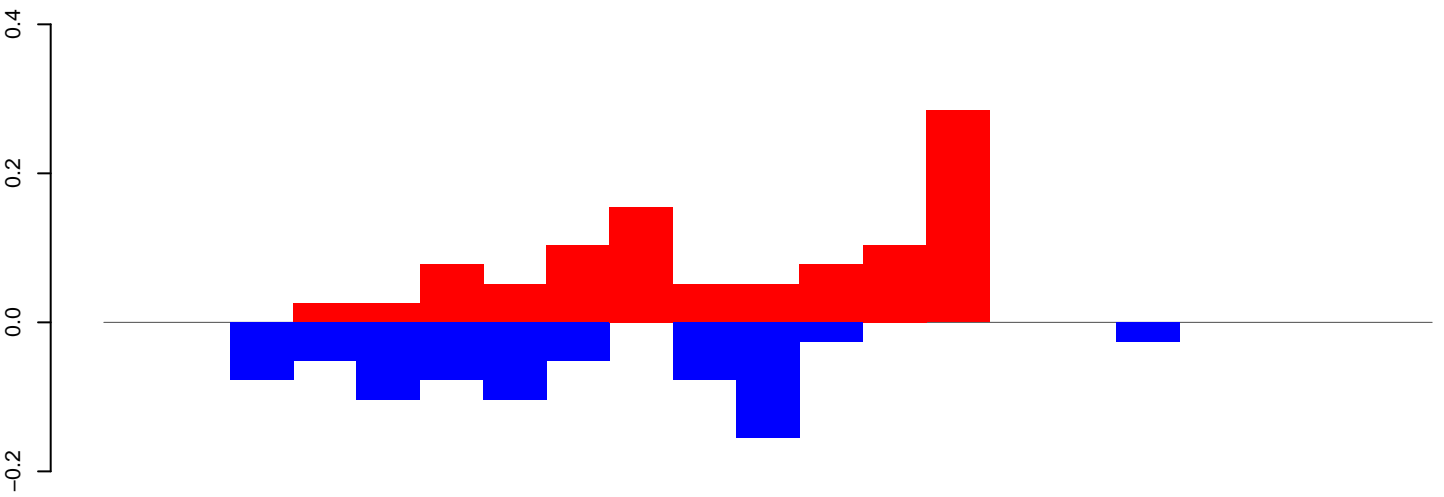

positive=1, negative=1, total=2

AeAeg_Fcarc_GH.24_35.rep

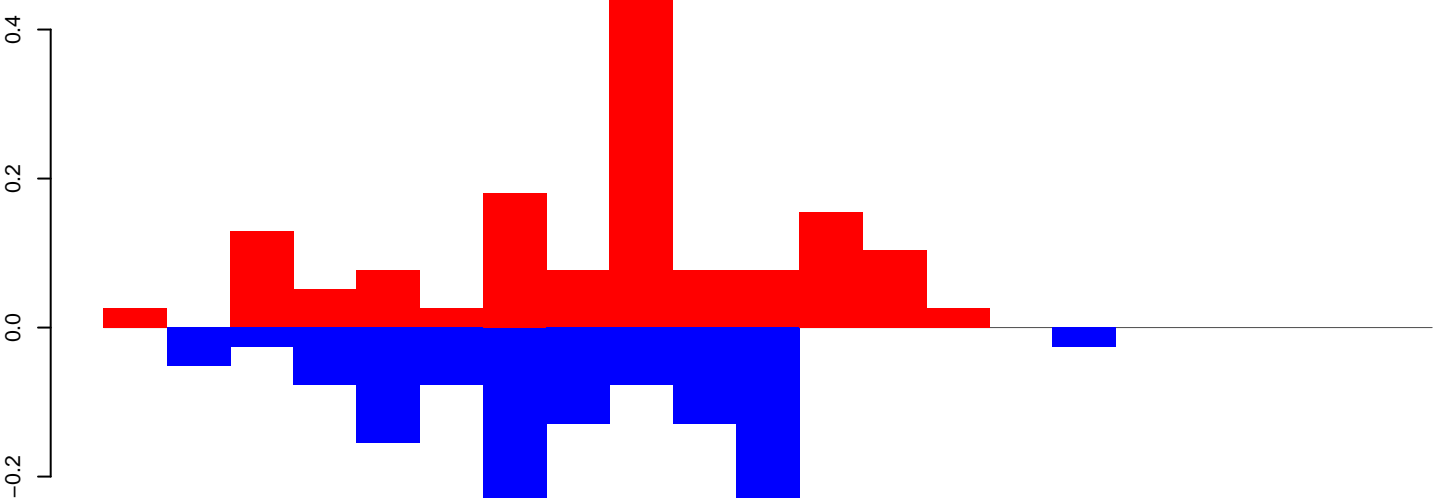

positive=1, negative=1, total=3

AeAeg_Fcarc_GH.rep

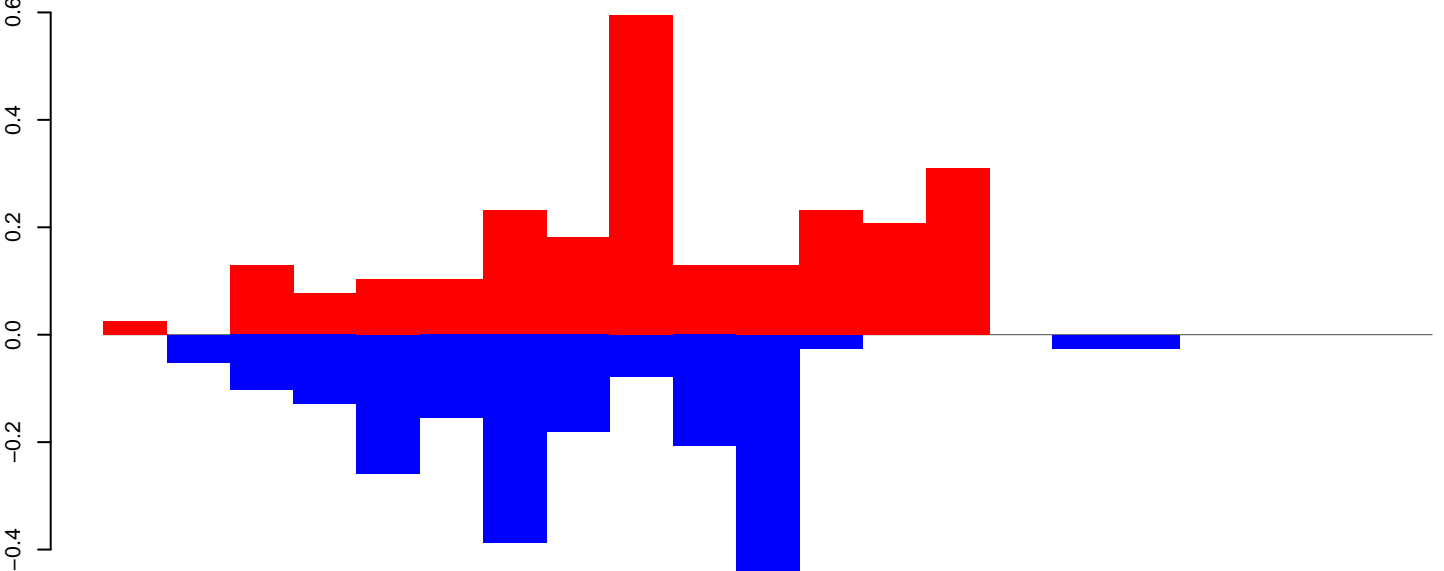

positive=2, negative=2, total=5

Window size=50, length=1057, TE@R=568-UNKNOWN:1-1057

AeAeg_Fcarc_GH.18_23.rep

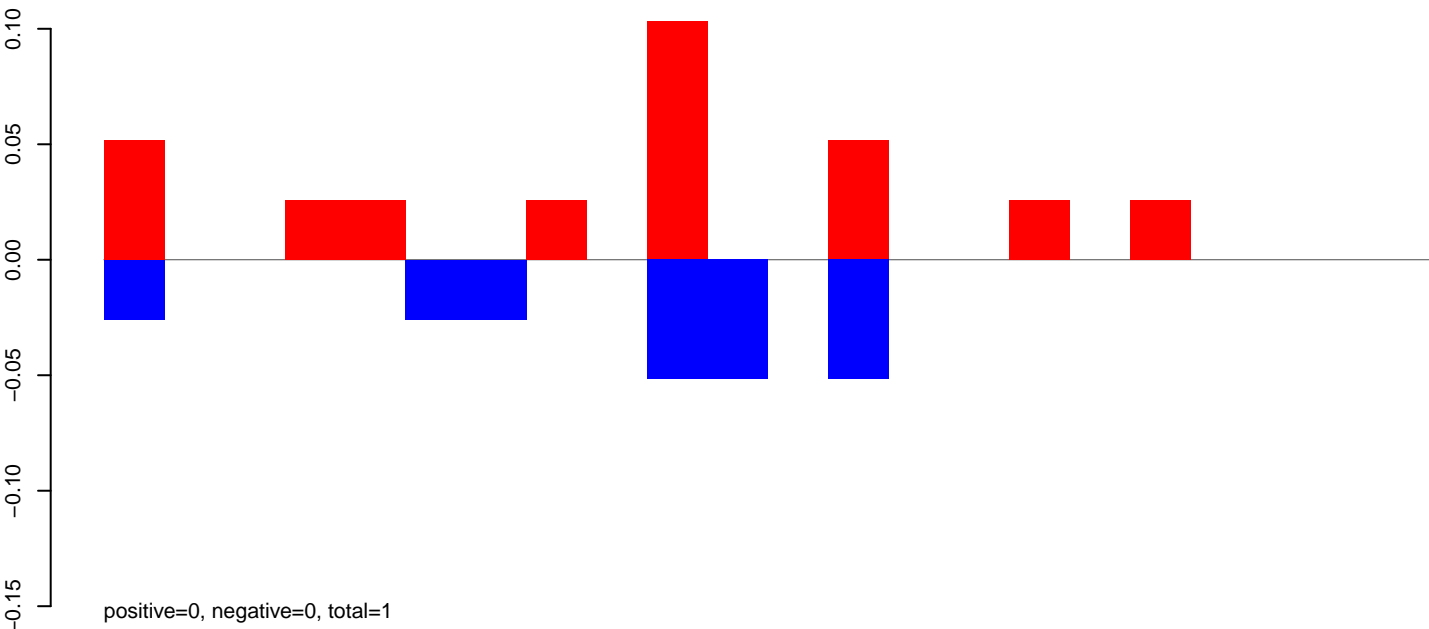

AeAeg_Fcarc_GH.24_35.rep

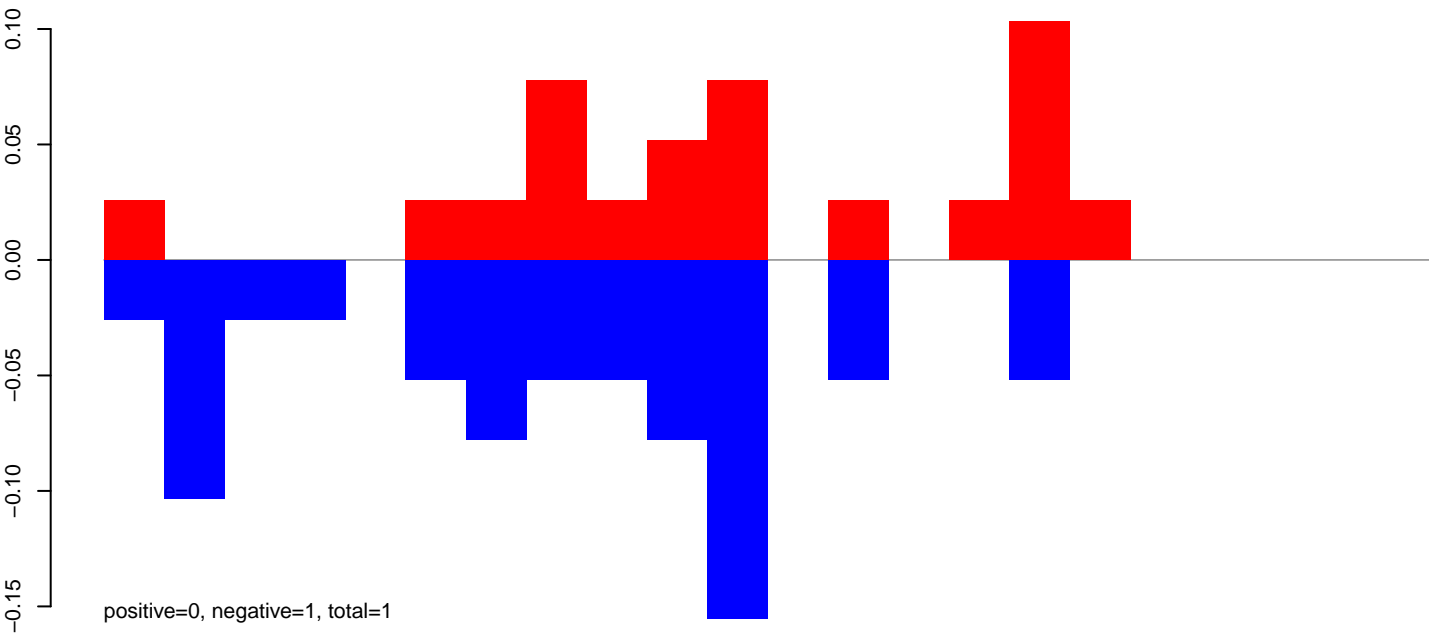

AeAeg_Fcarc_GH.rep

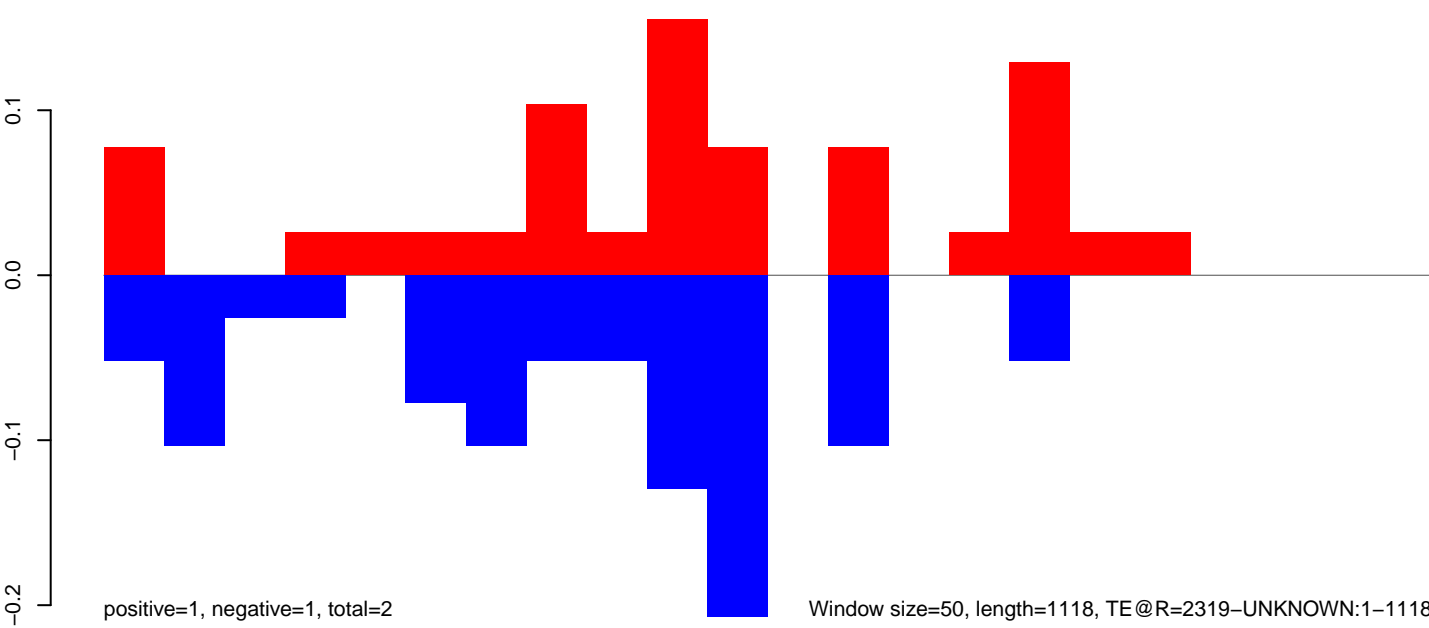

Window size=50, length=1118, TE@R=2319-UNKNOWN:1-1118

AeAeg_Fcarc_GH.18_23.rep

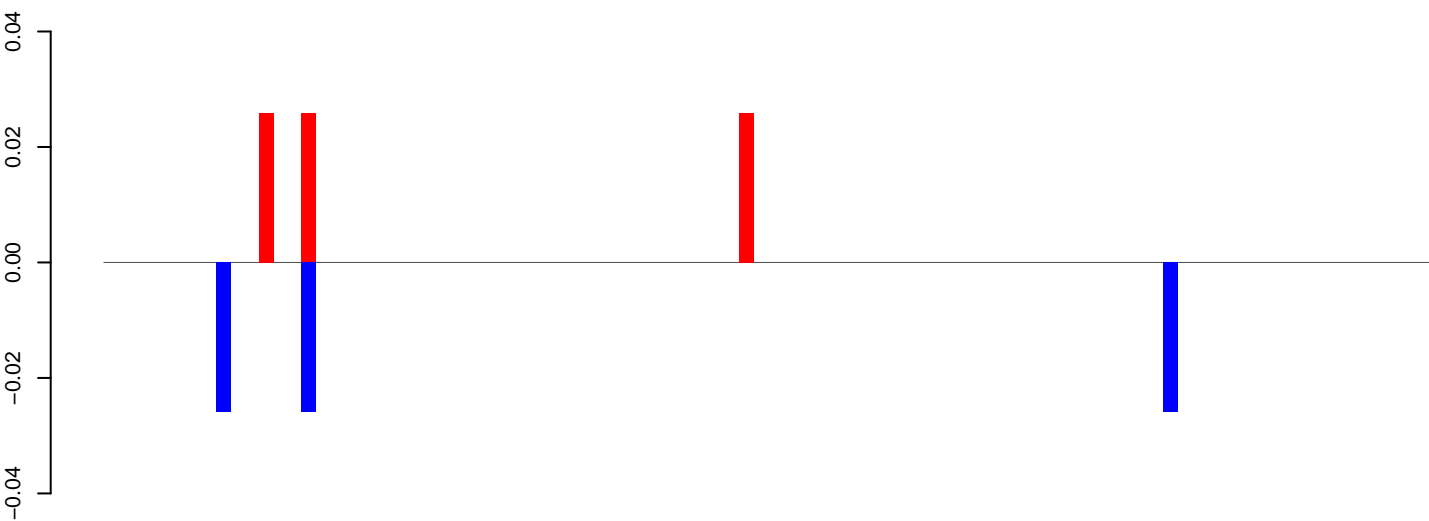

AeAeg_Fcarc_GH.24_35.rep

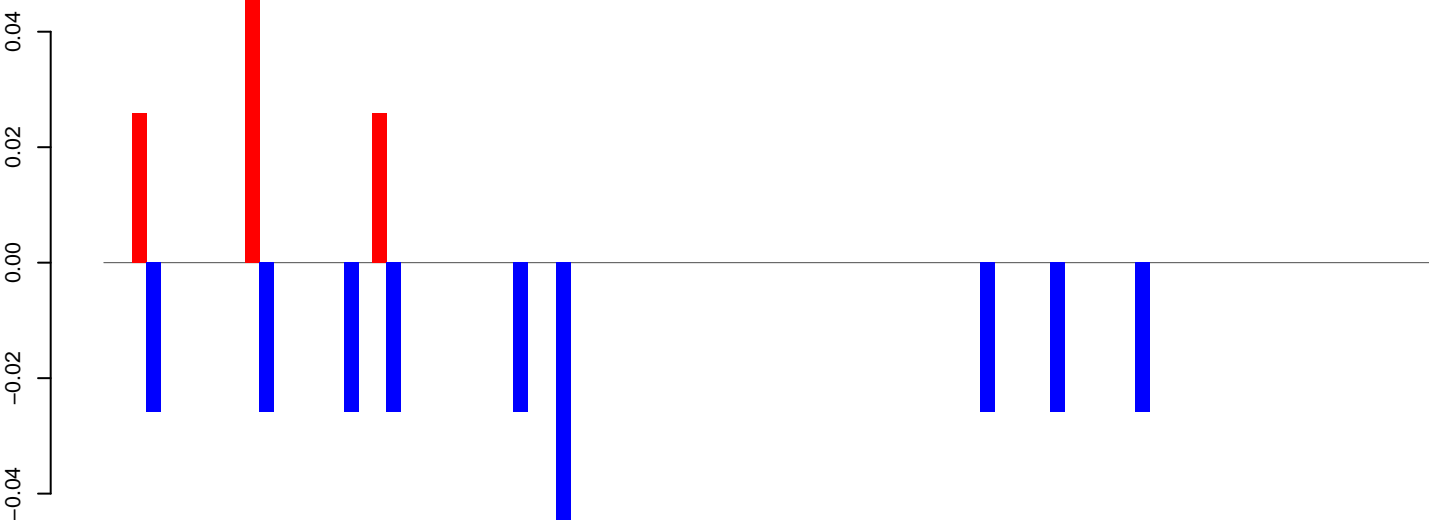

AeAeg_Fcarc_GH.rep

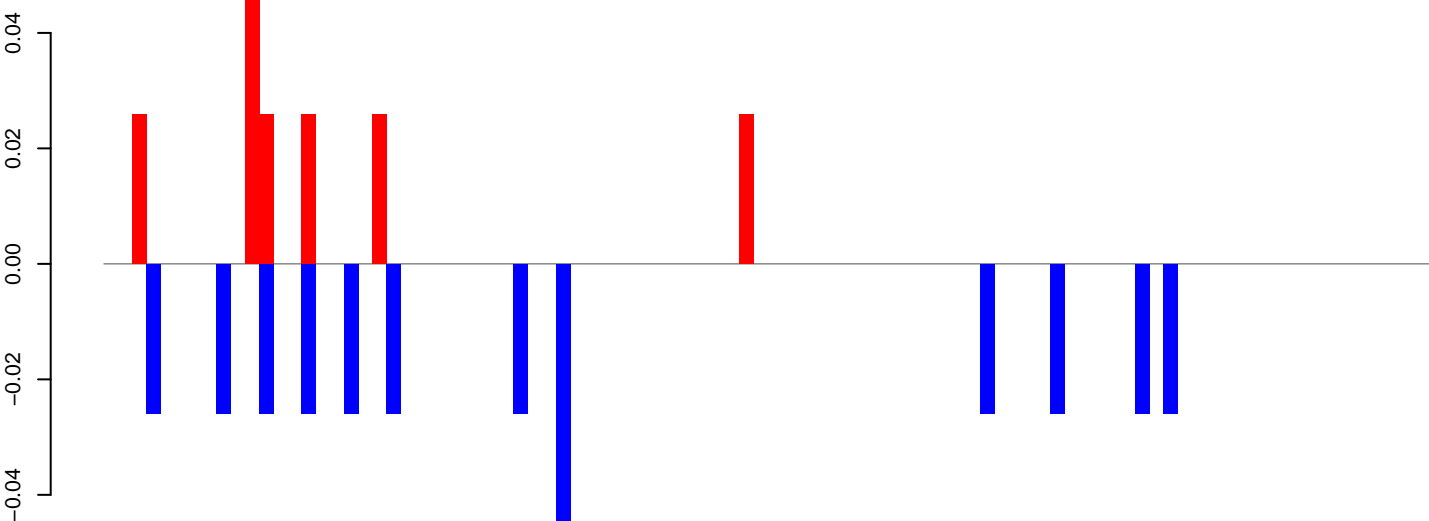

Window size=50, length=4708, TE@Gypsy-284_AA-LTR-I:1-4708

AeAeg_Fcarc_GH.18_23.rep

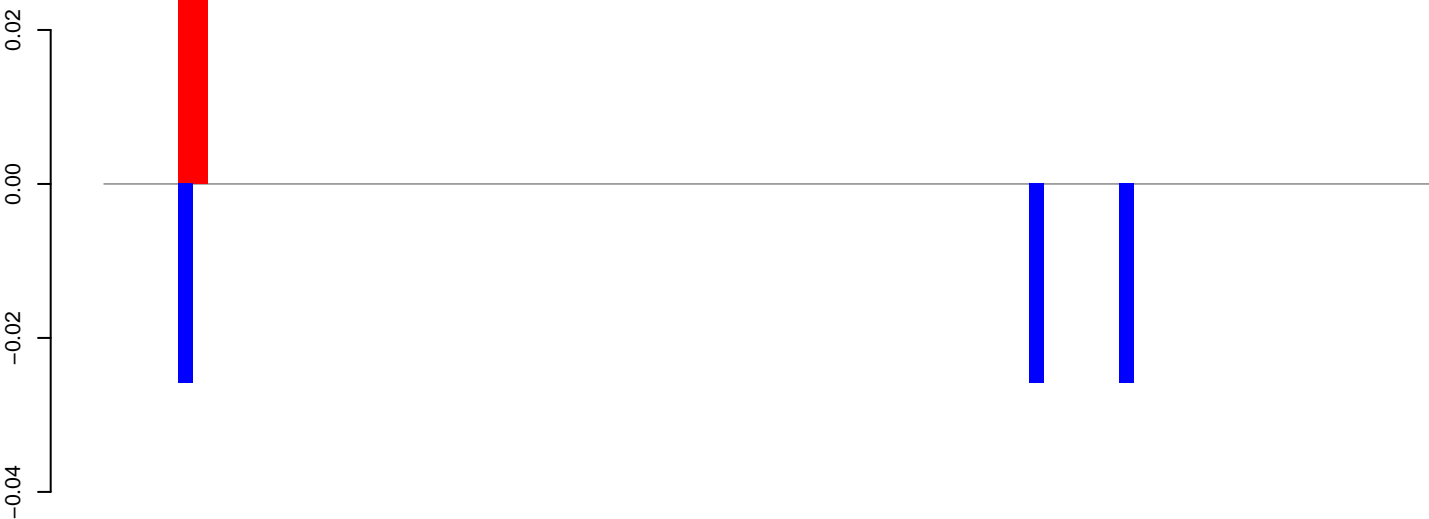

positive=0, negative=0, total=0

AeAeg_Fcarc_GH.24_35.rep

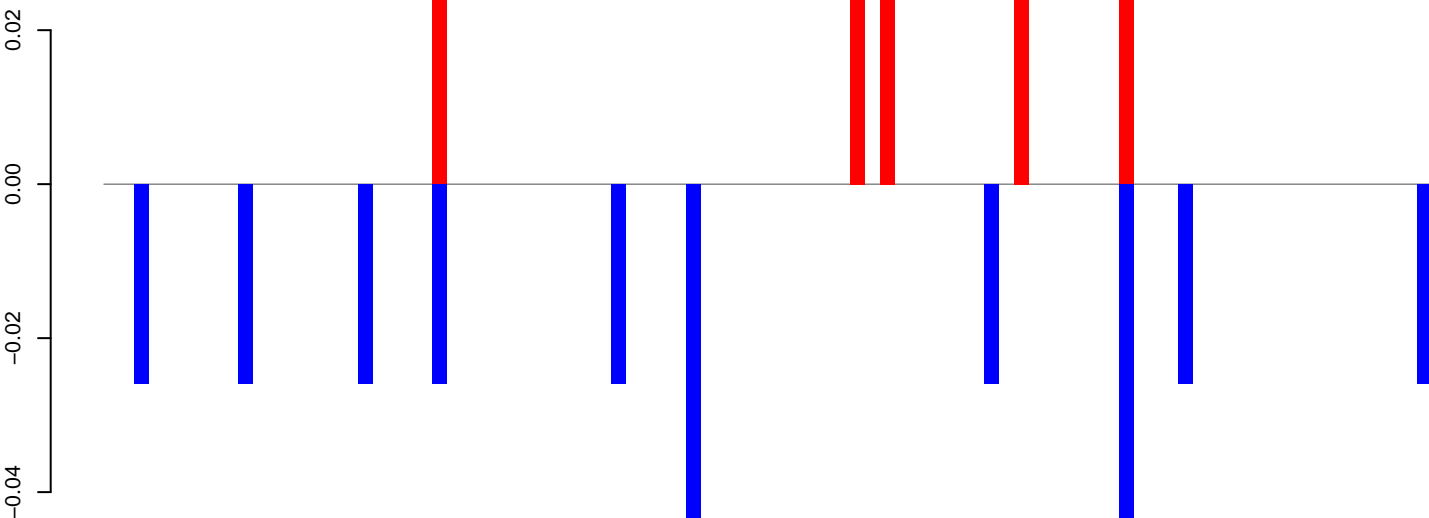

positive=0, negative=0, total=0

AeAeg_Fcarc_GH.rep

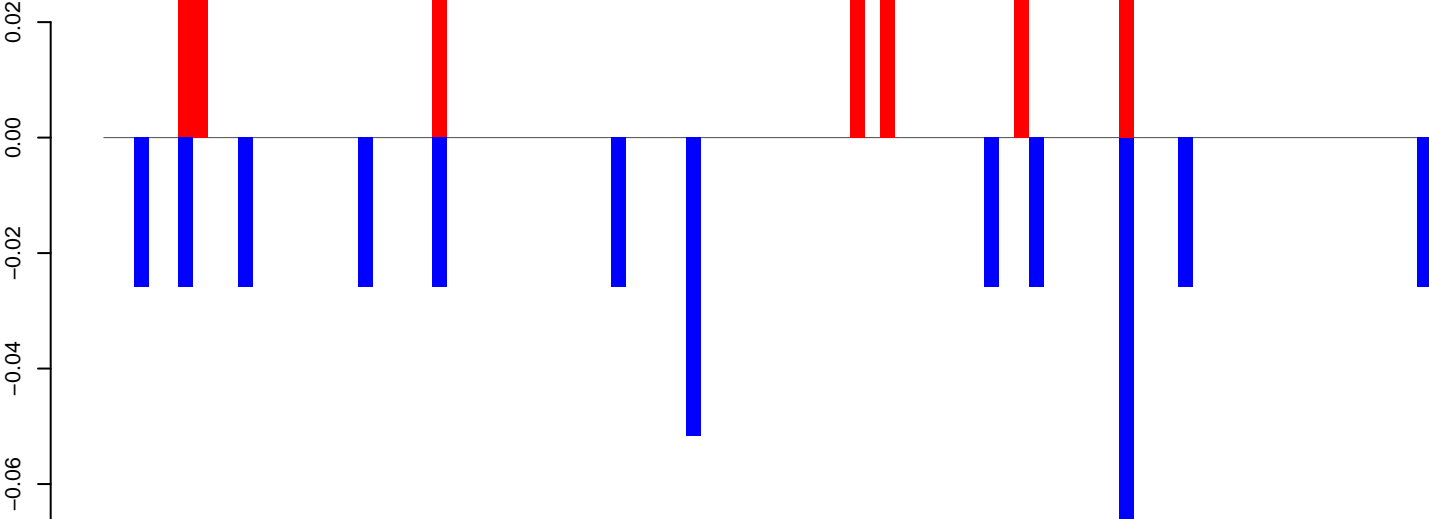

positive=0, negative=0, total=1

Window size=50, length=4461, TE @ Gypsy-209_AA-LTR-I:1-4461

AeAeg_Fcarc_GH.18_23.rep

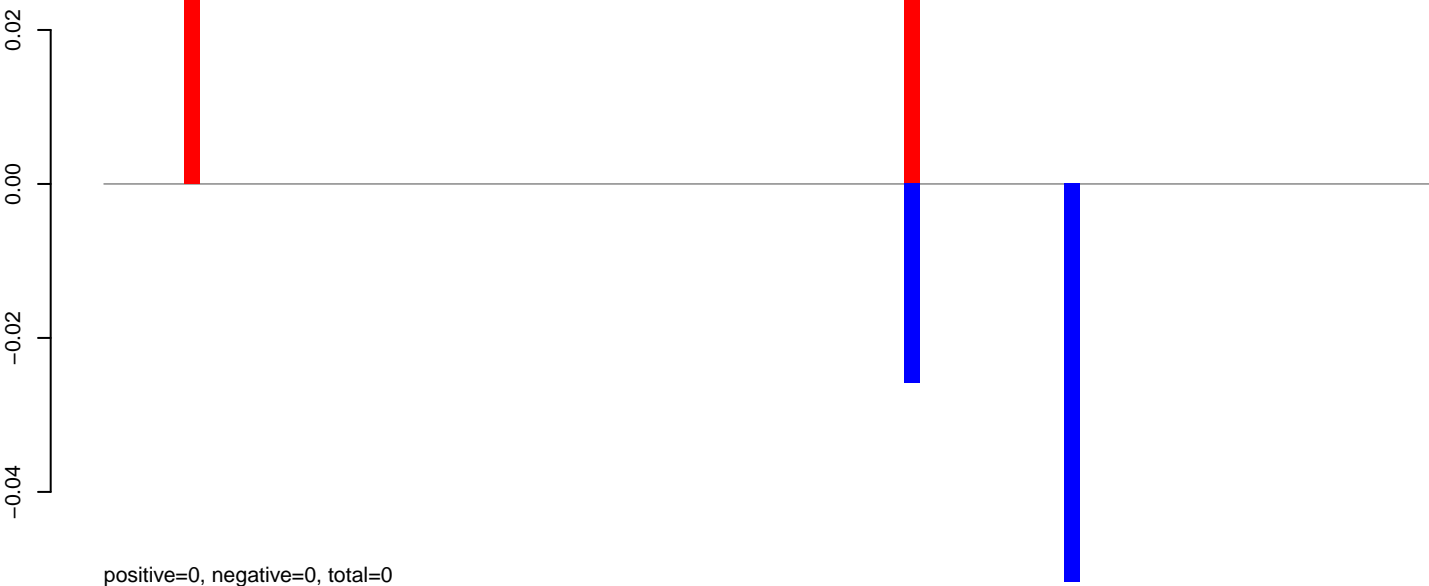

AeAeg_Fcarc_GH.24_35.rep

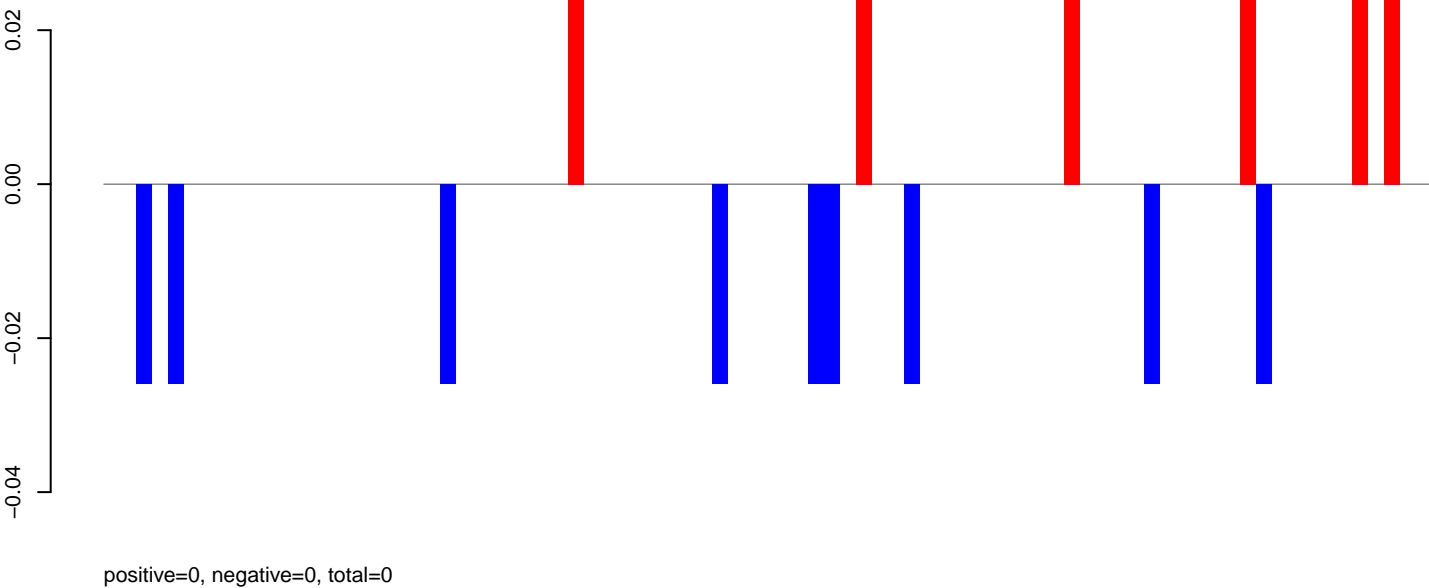

AeAeg_Fcarc_GH.rep

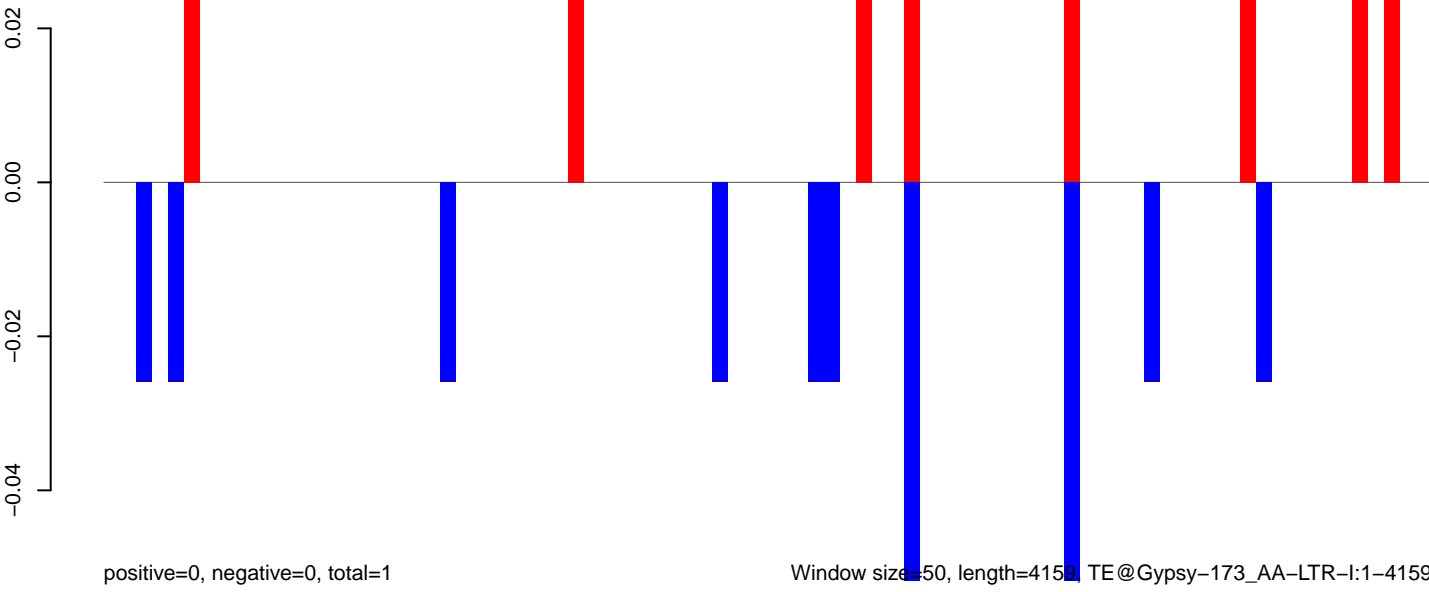

Window size=50, length=4159, TE@Gypsy-173_AA-LTR-I:1-4159

AeAeg_Fcirc_GH.18_23.rep

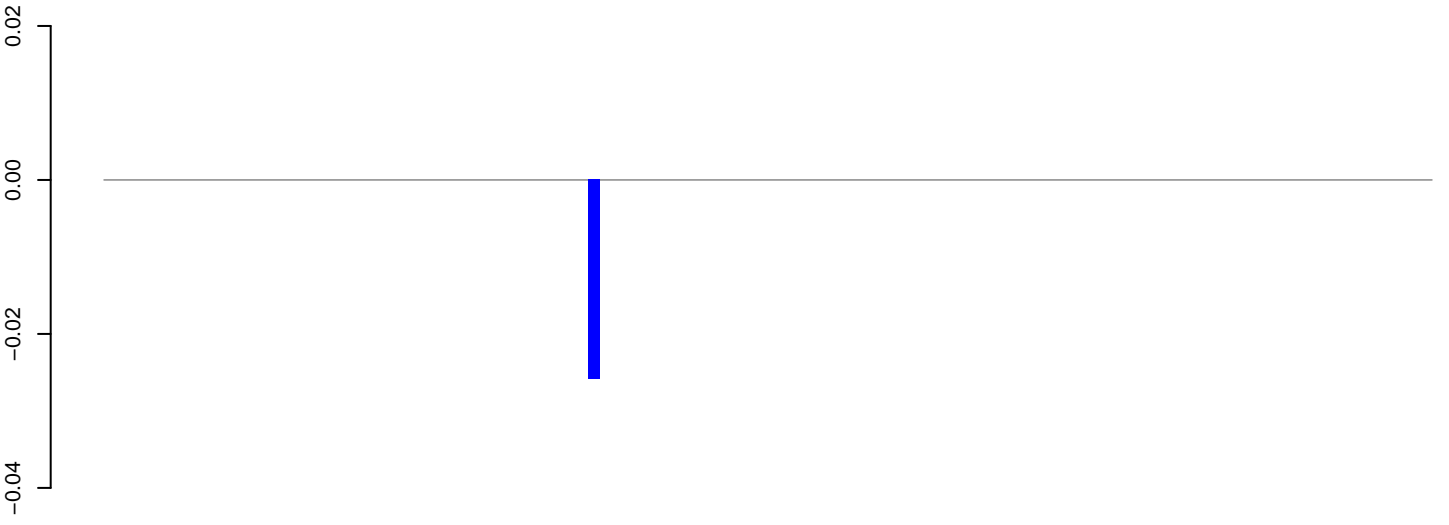

positive=0, negative=0, total=0

AeAeg_Fcirc_GH.24_35.rep

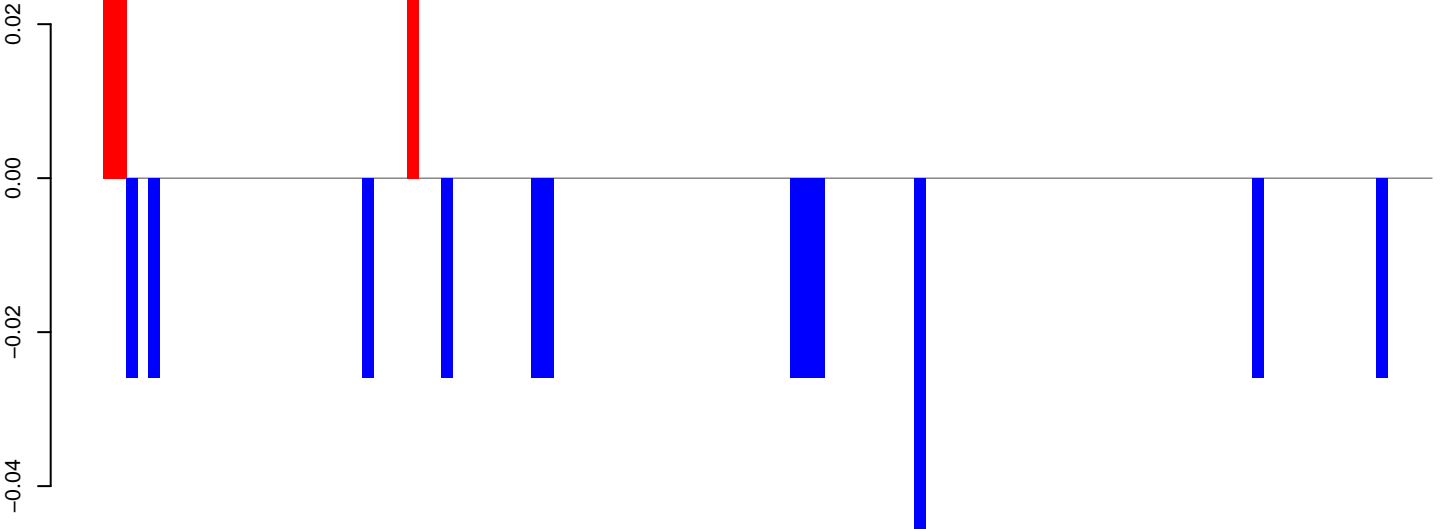

positive=0, negative=0, total=0

AeAeg_Fcirc_GH.rep

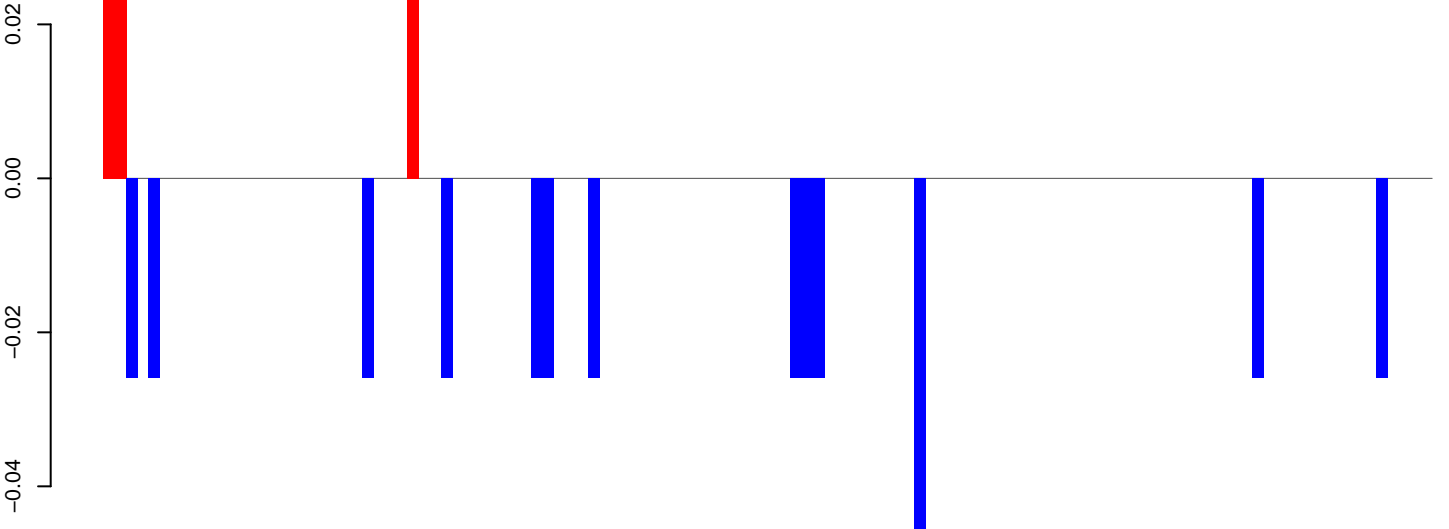

positive=0, negative=0, total=0

Window size=50, length=5922, TE@Gypsy-124_AA-LTR-I:1-5922

0 1000 2000 3000 4000 5000 6000

AeAeg_Fcarc_GH.18_23.rep

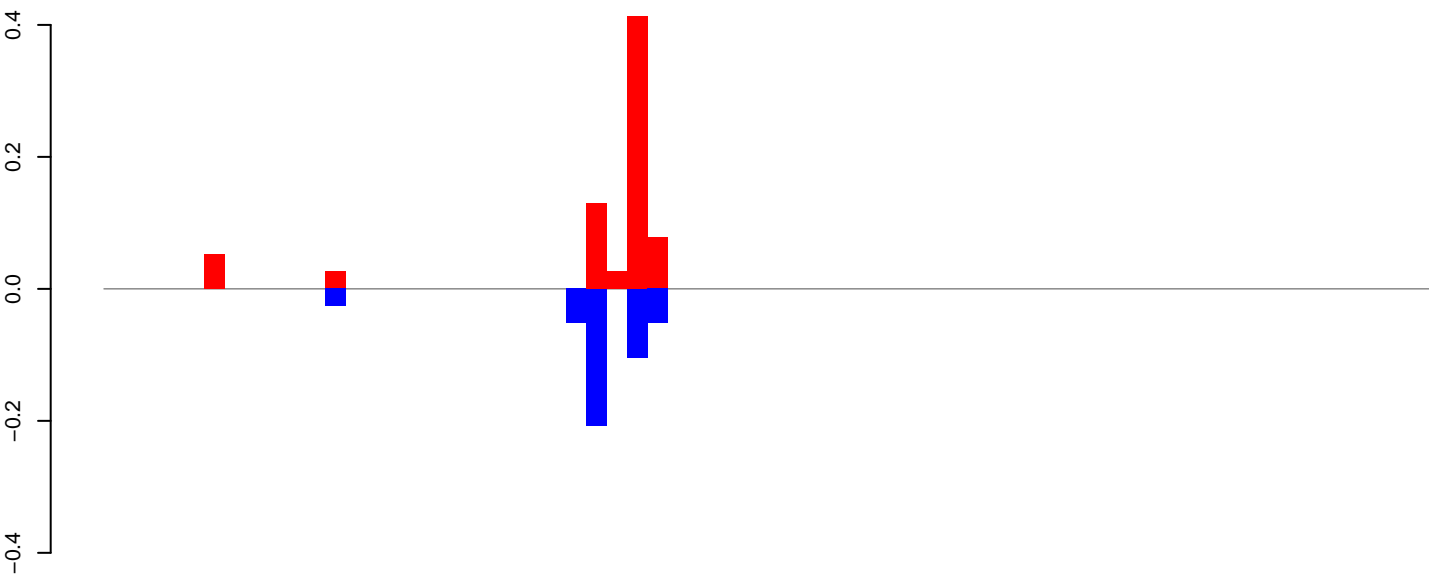

positive=1, negative=0, total=1

AeAeg_Fcarc_GH.24_35.rep

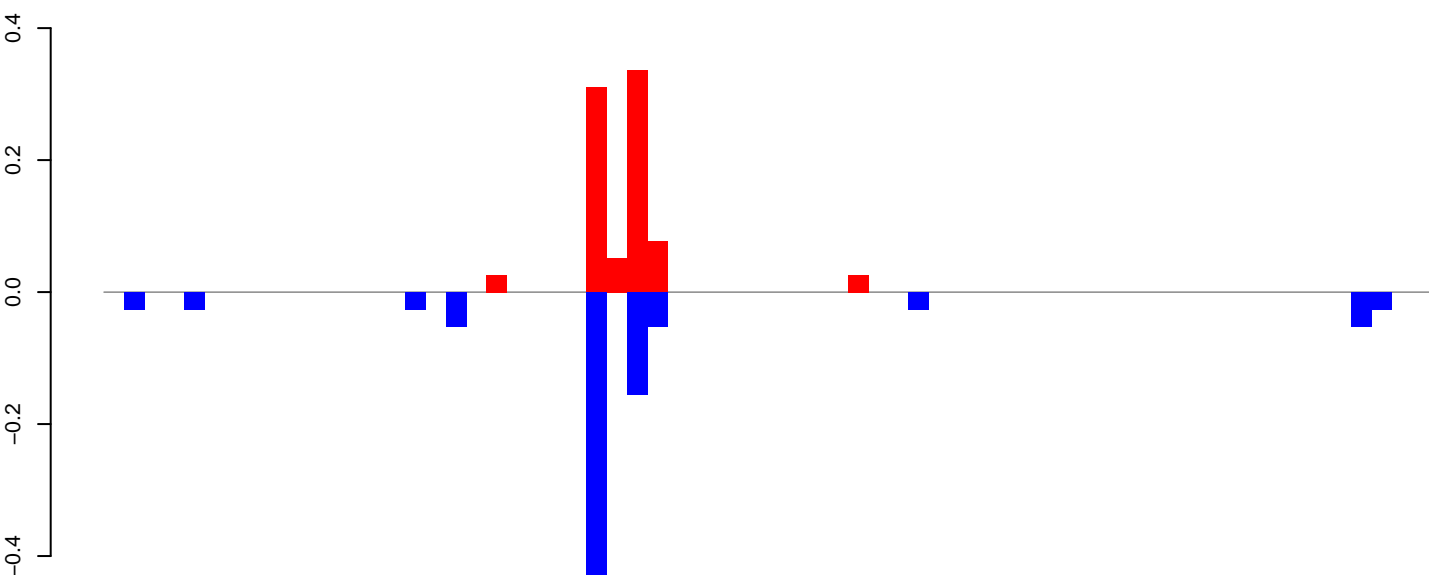

positive=1, negative=1, total=2

AeAeg_Fcarc_GH.rep

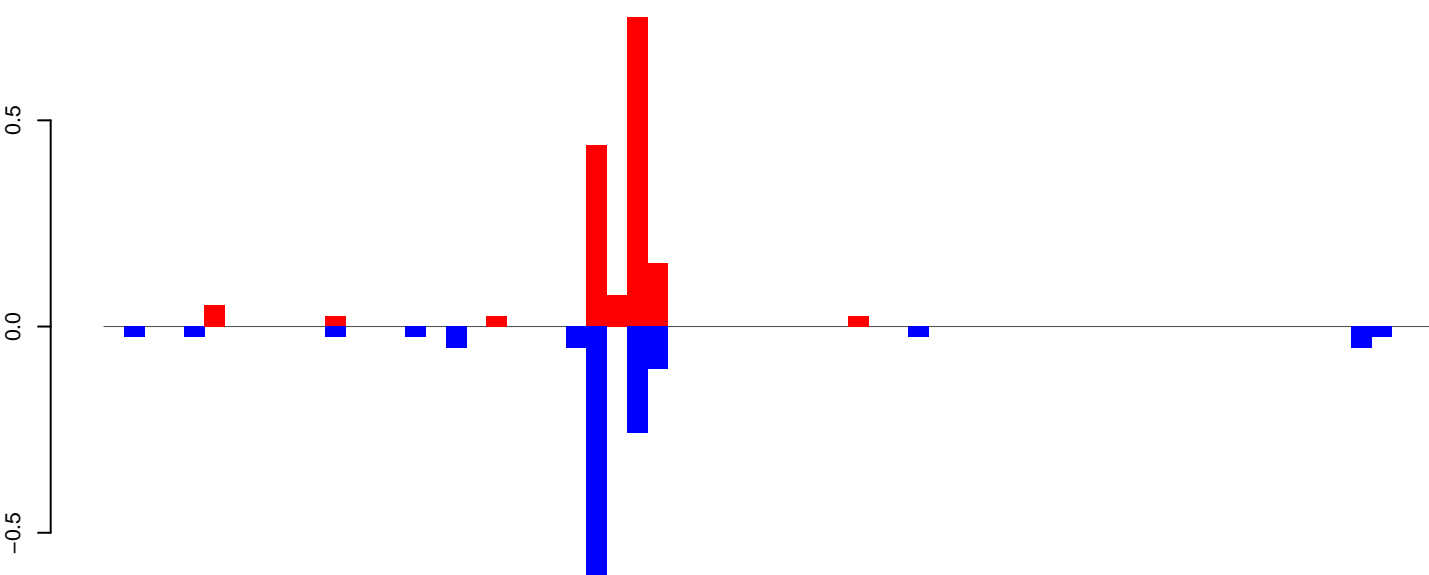

positive=2, negative=1, total=3

Window size=50, length=3346, TE@Copia-26_AA-LTR-I:1-3346

0 500 1000 1500 2000 2500 3000

AeAeg_FcArc_GH.18_23.rep

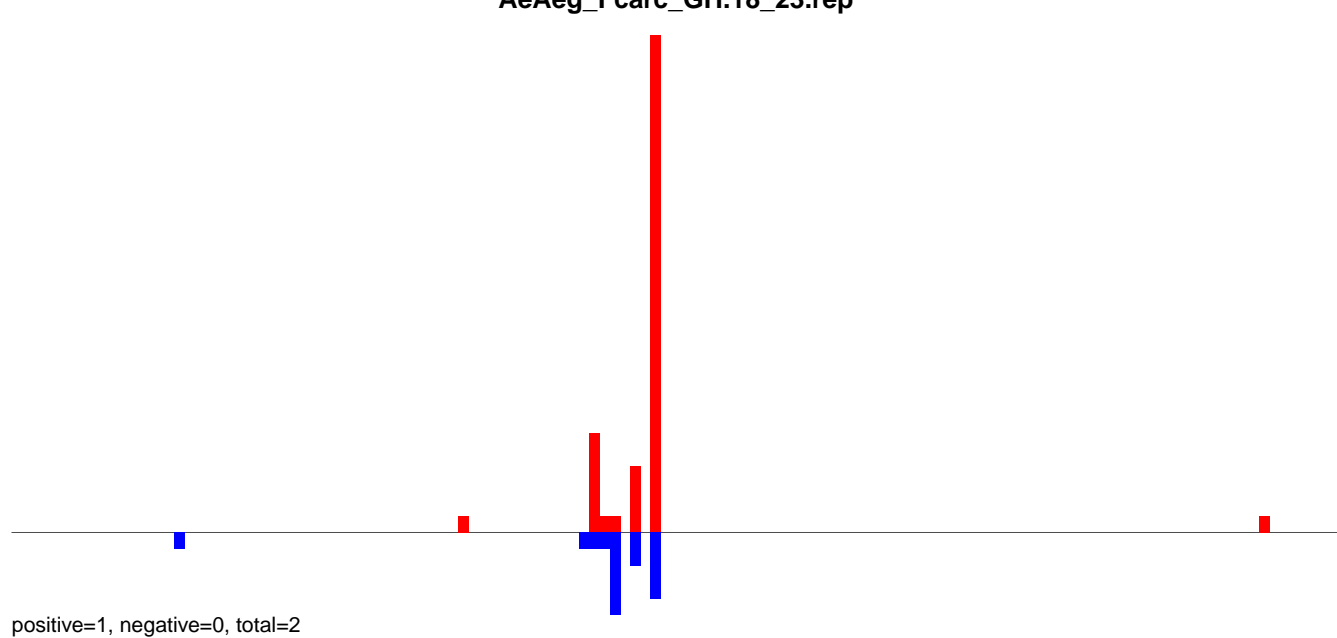

AeAeg_FcArc_GH.24_35.rep

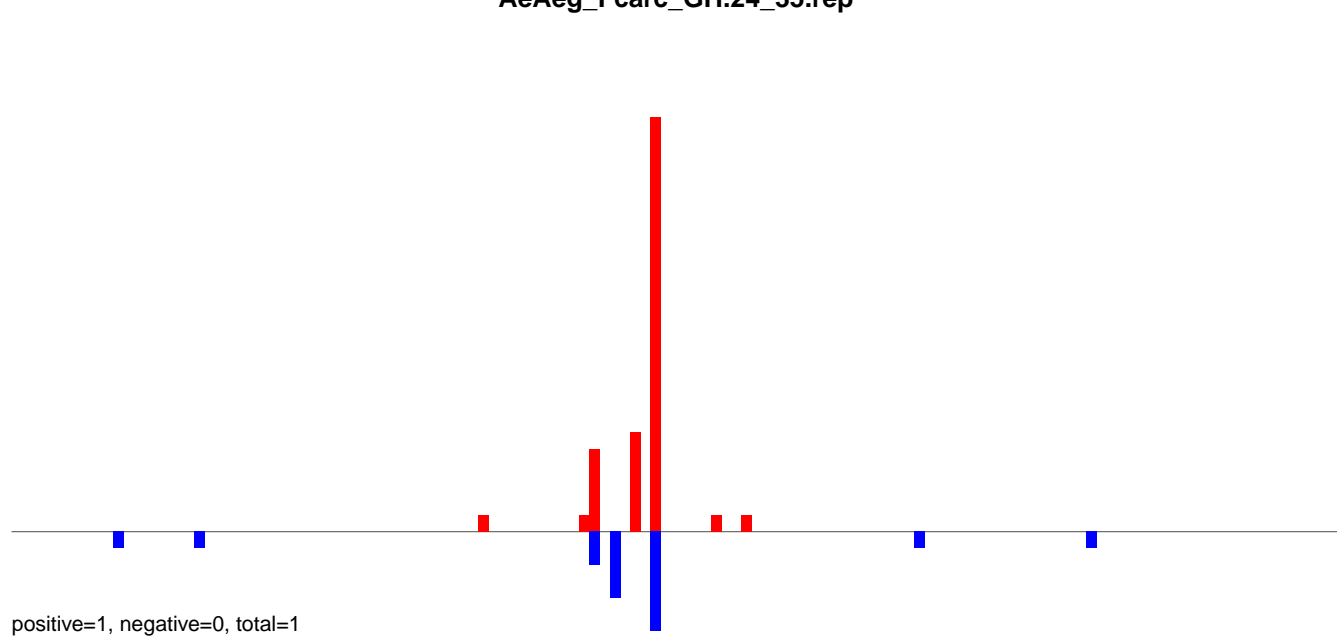

AeAeg_FcArc_GH.rep

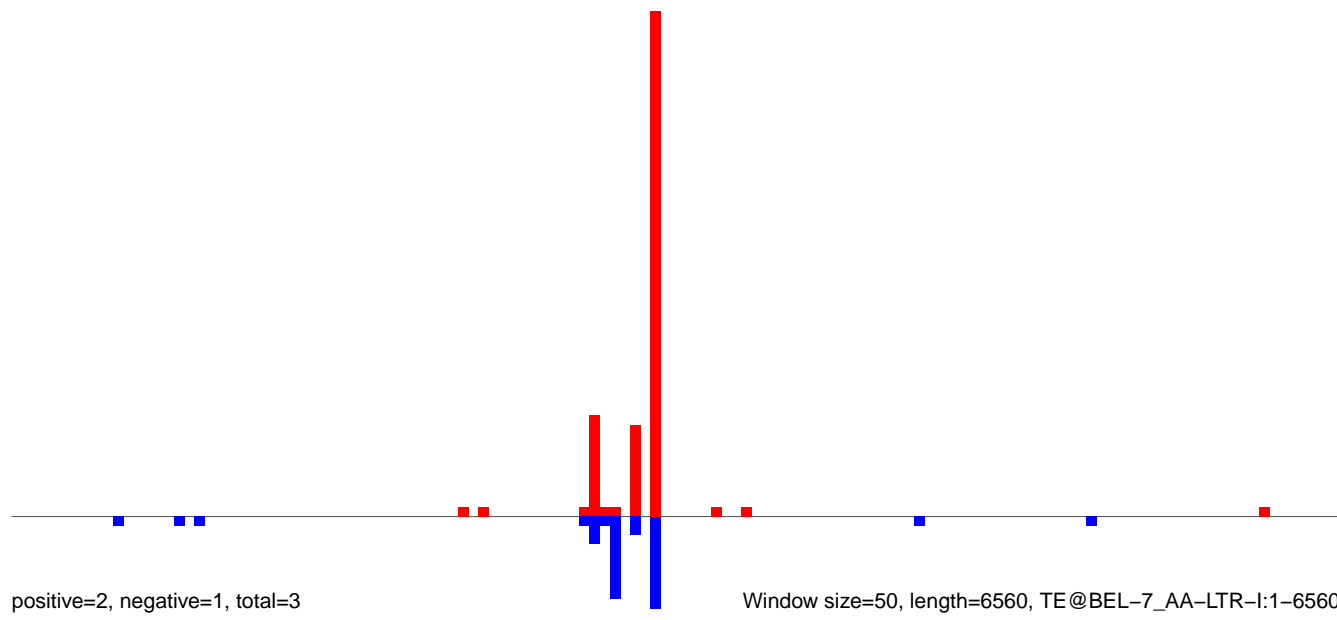

AeAeg_Fcarc_GH.18_23.rep

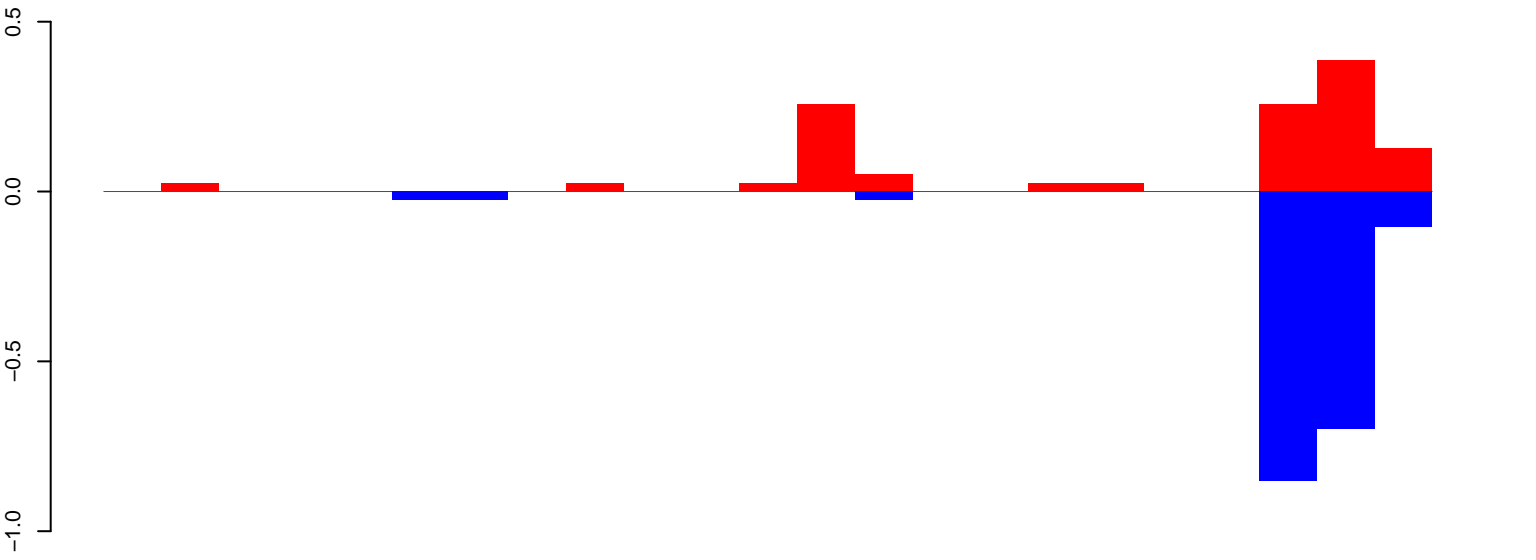

AeAeg_Fcarc_GH.24_35.rep

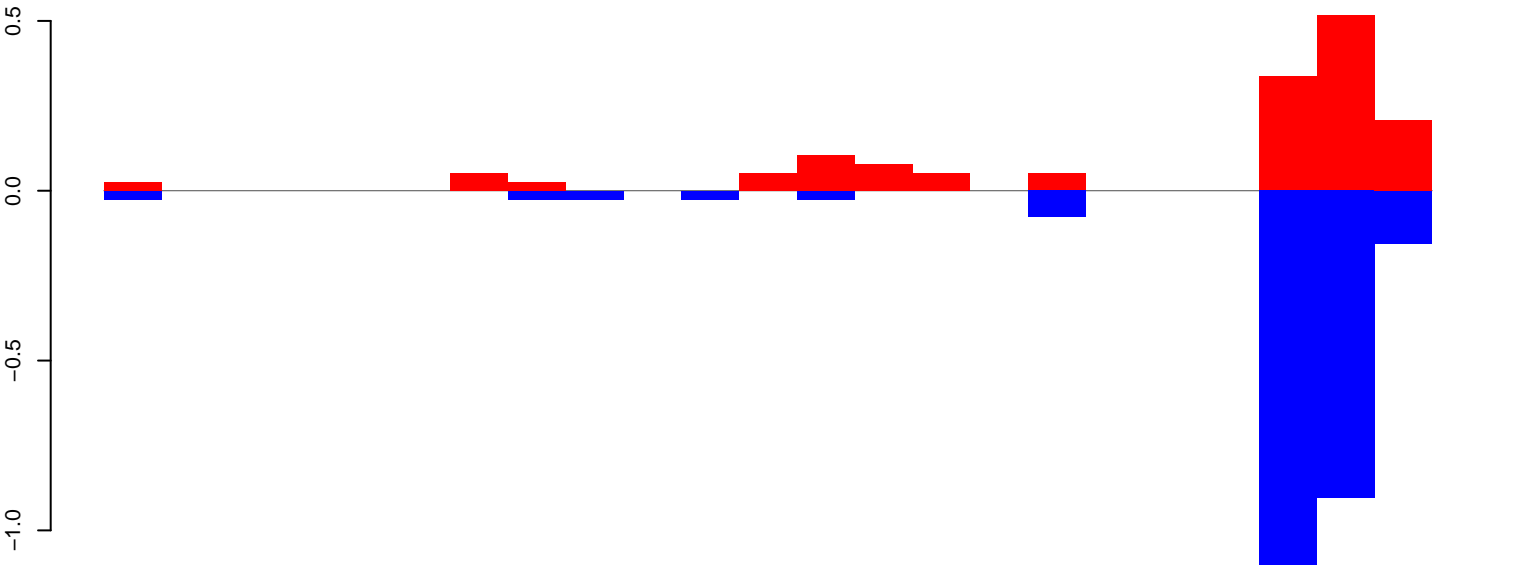

AeAeg_Fcarc_GH.rep

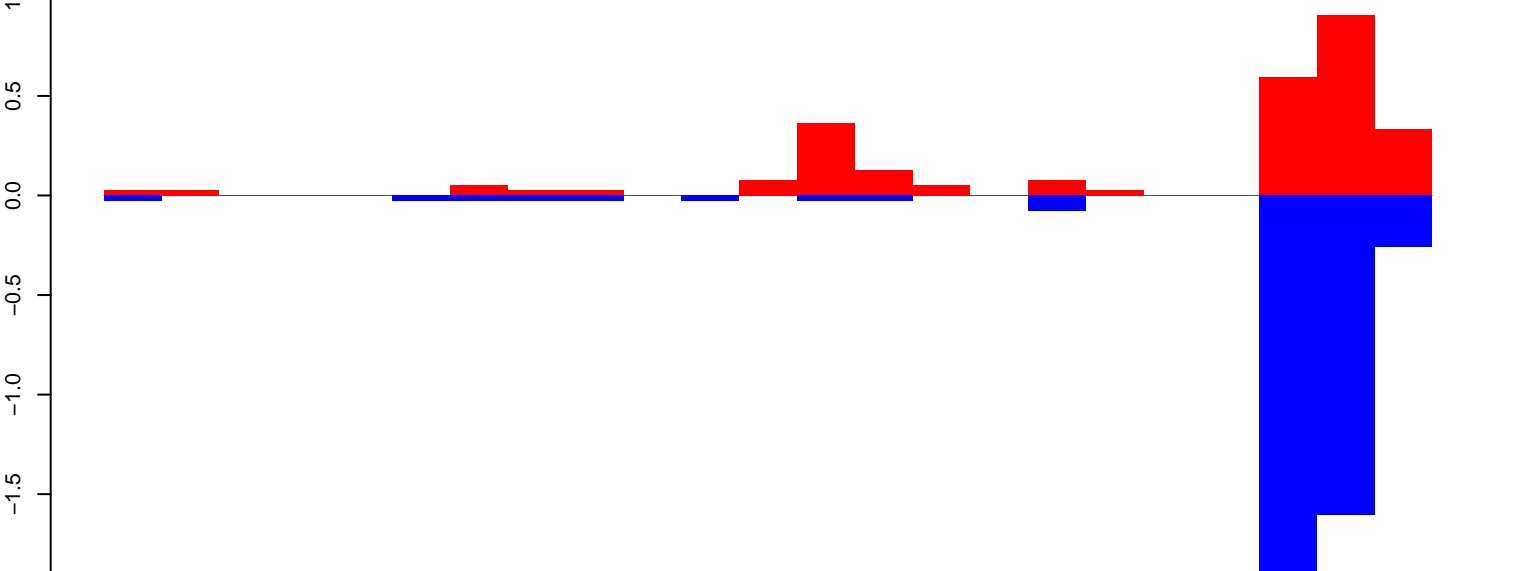

AeAeg_FcArc_GH.18_23.rep

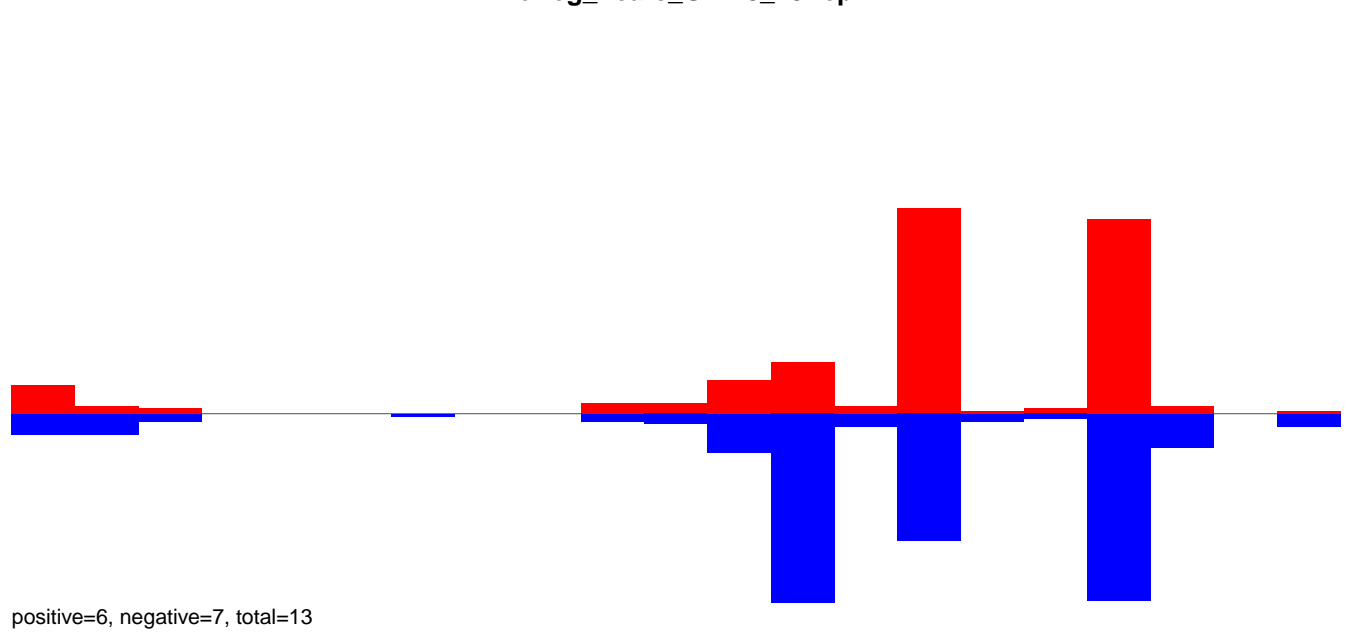

AeAeg_FcArc_GH.24_35.rep

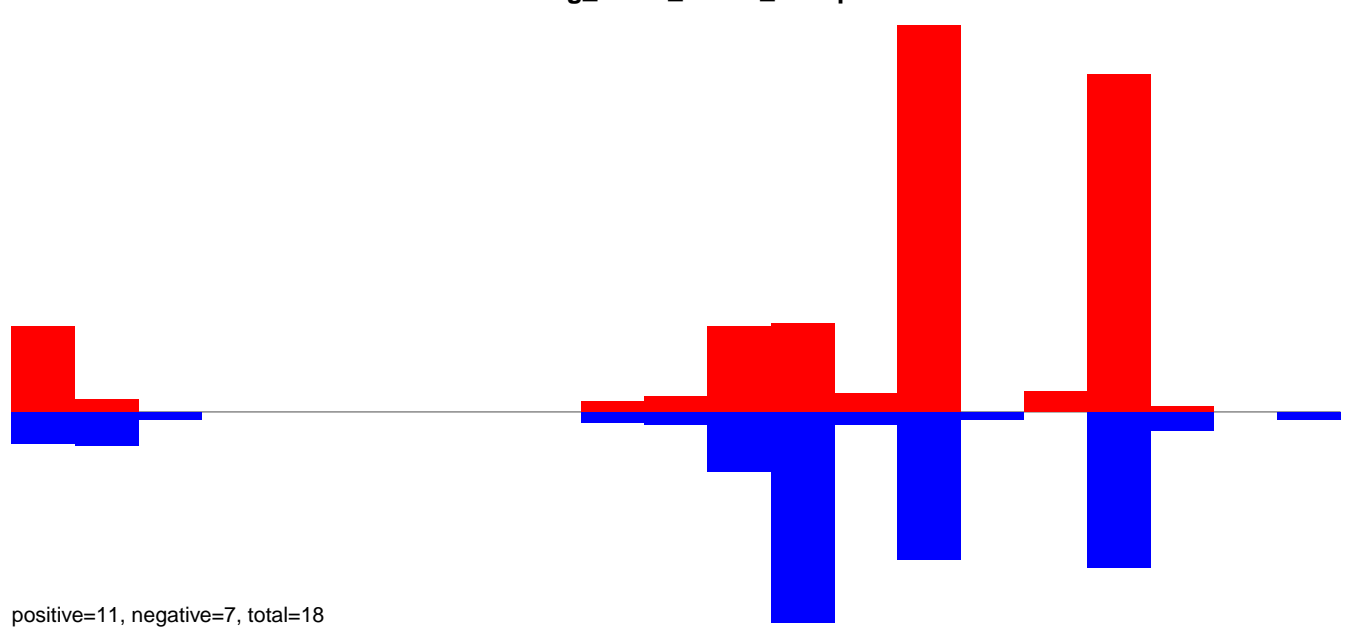

AeAeg_FcArc_GH.rep

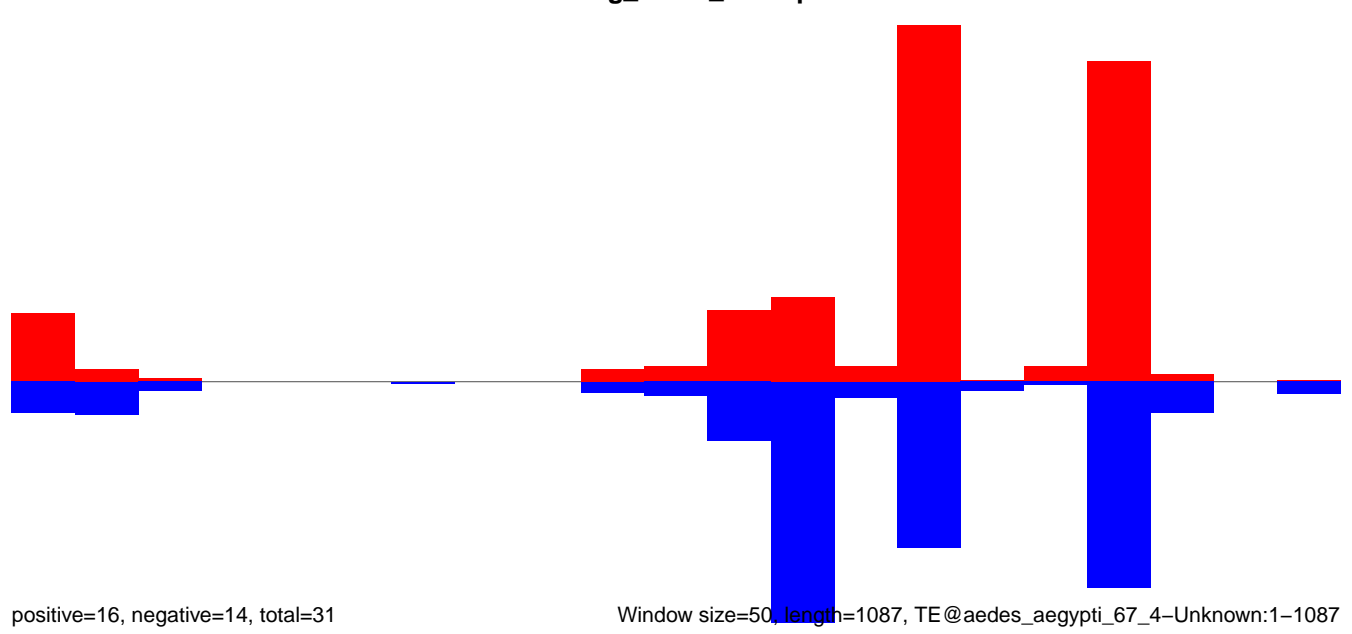

Window size=50, length=1087, TE@aedes_aegypti_67_4-Unknown:1-1087

AeAeg_FcArc_GH.18_23.rep

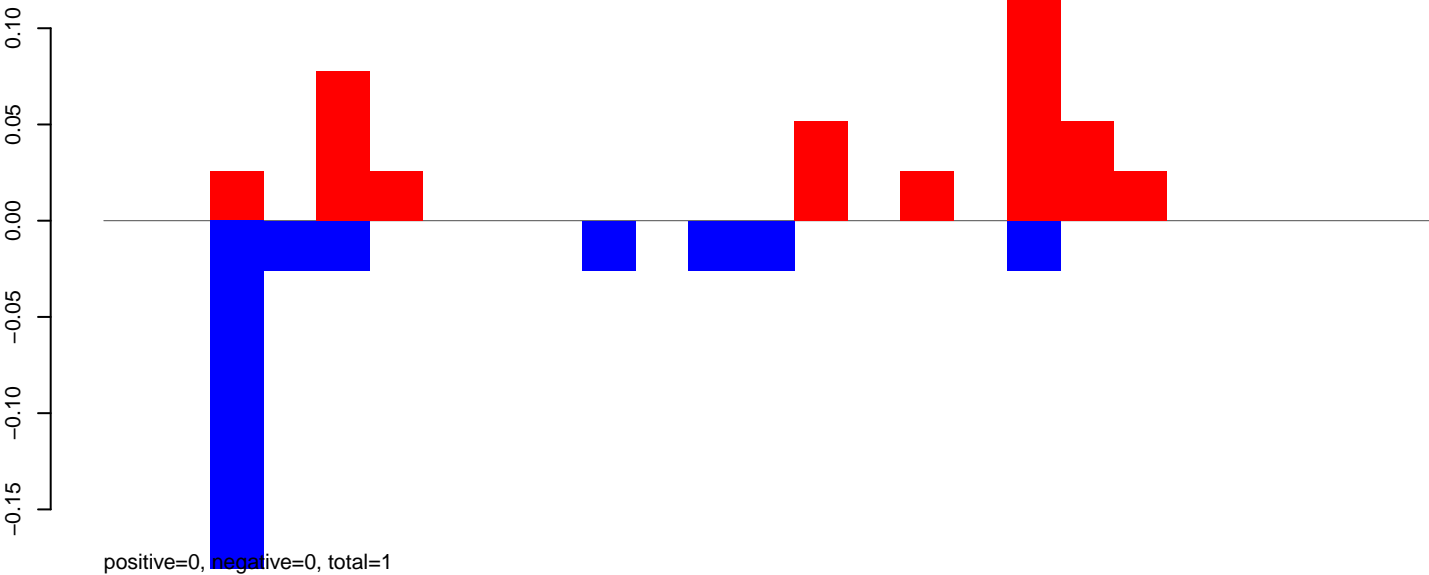

AeAeg_FcArc_GH.24_35.rep

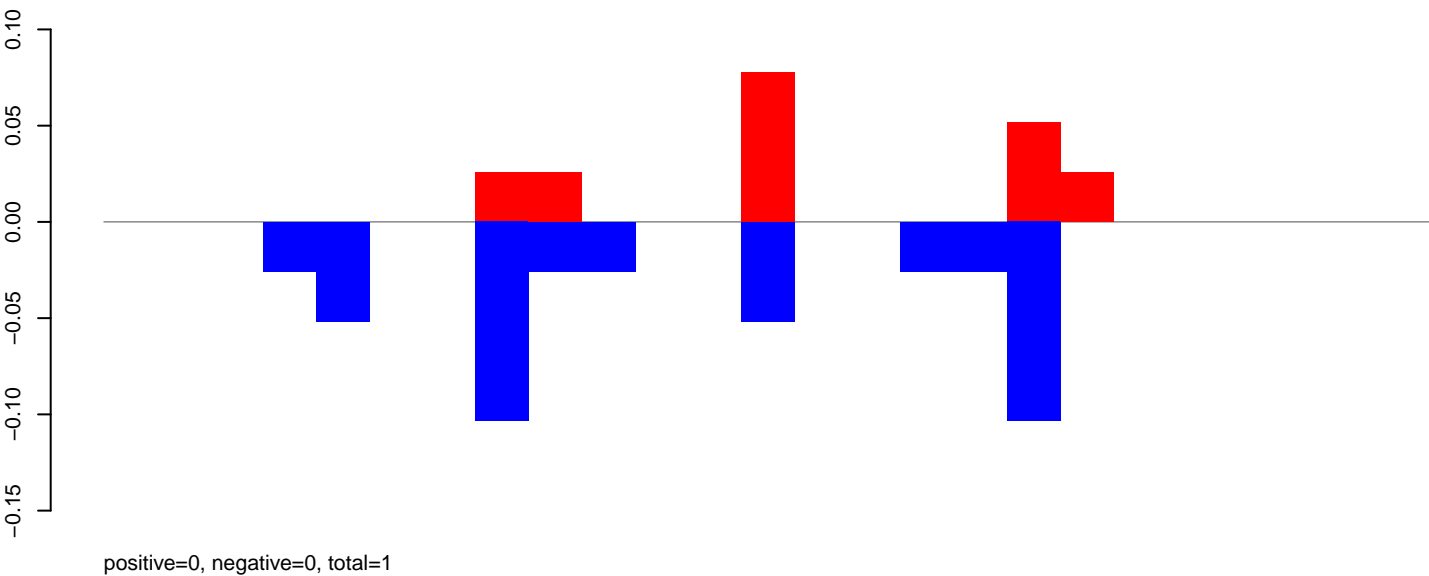

AeAeg_FcArc_GH.rep

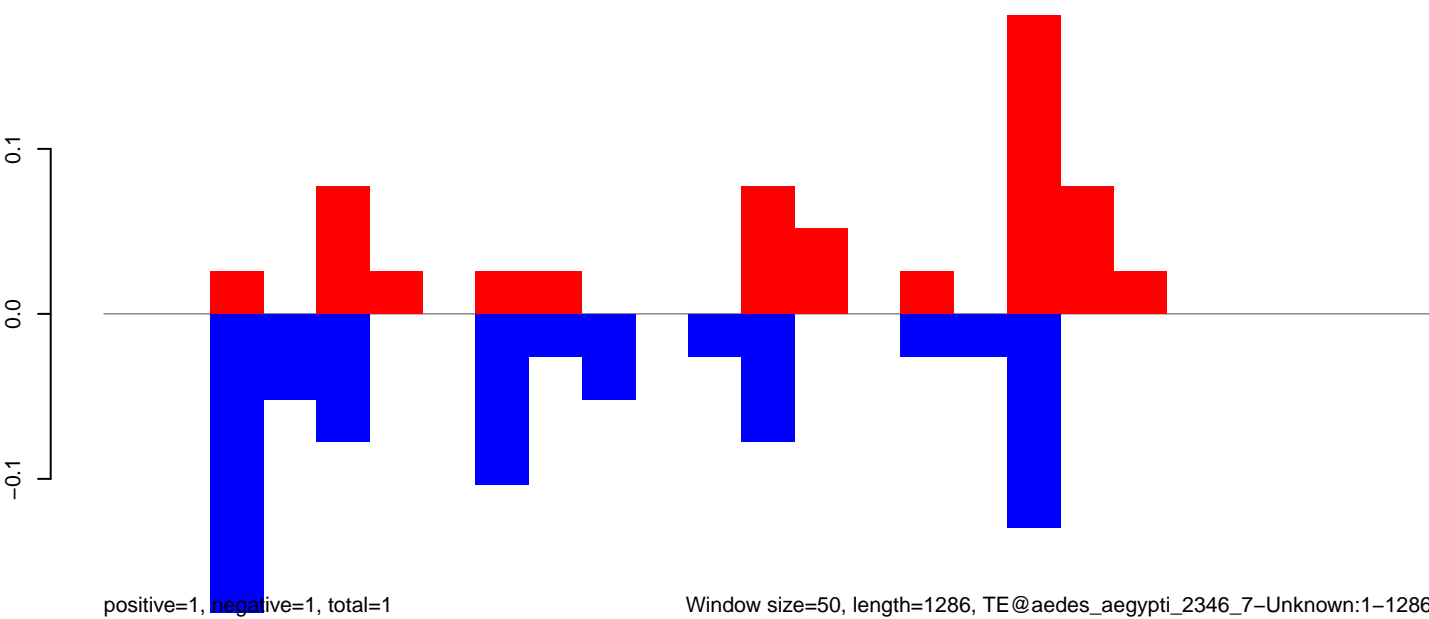

Window size=50, length=1286, TE@aedes_aegypti_2346_7-Unknown:1-1286

AeAeg_Fcarc_GH.18_23.rep

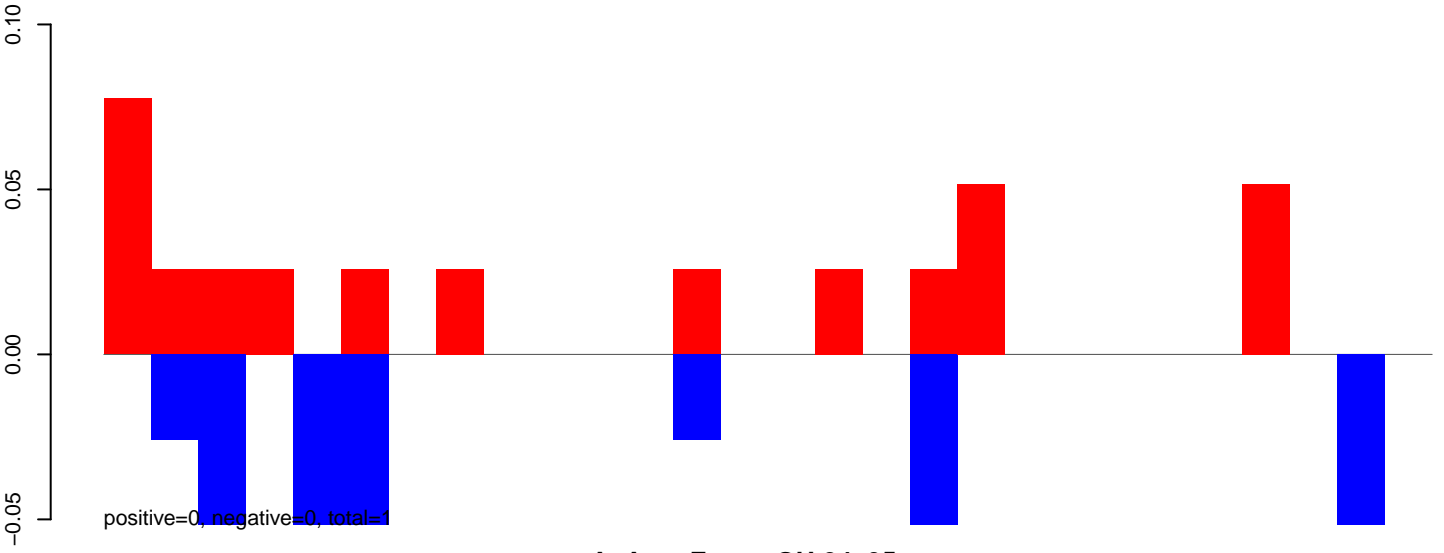

AeAeg_Fcarc_GH.24_35.rep

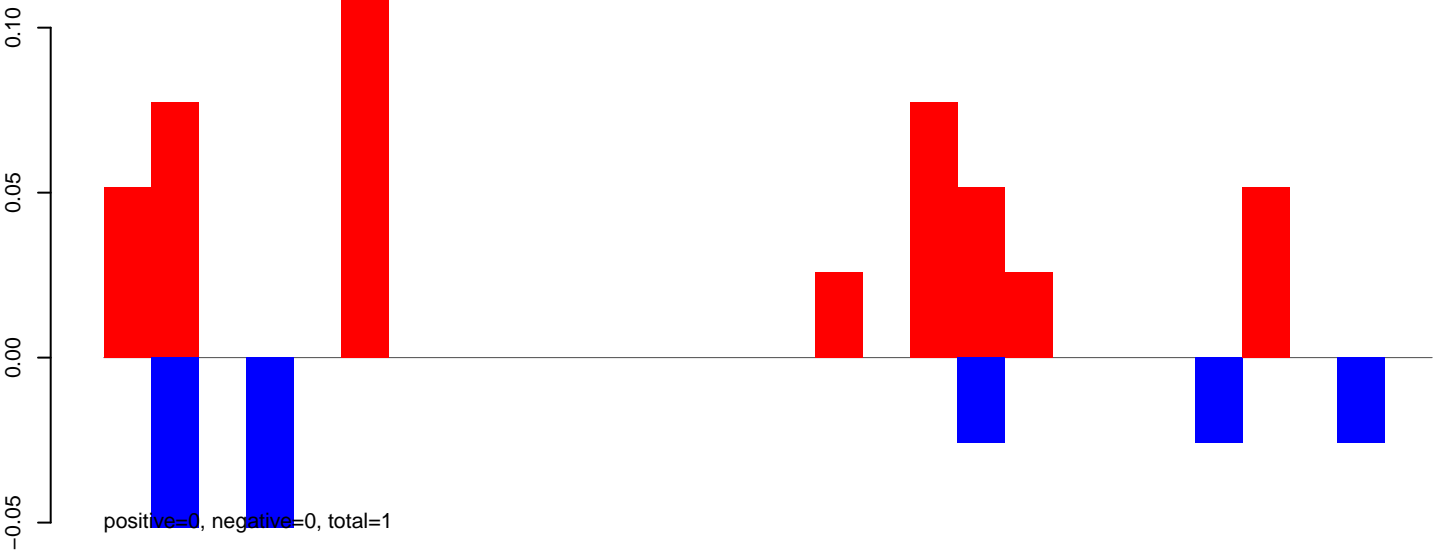

AeAeg_Fcarc_GH.rep

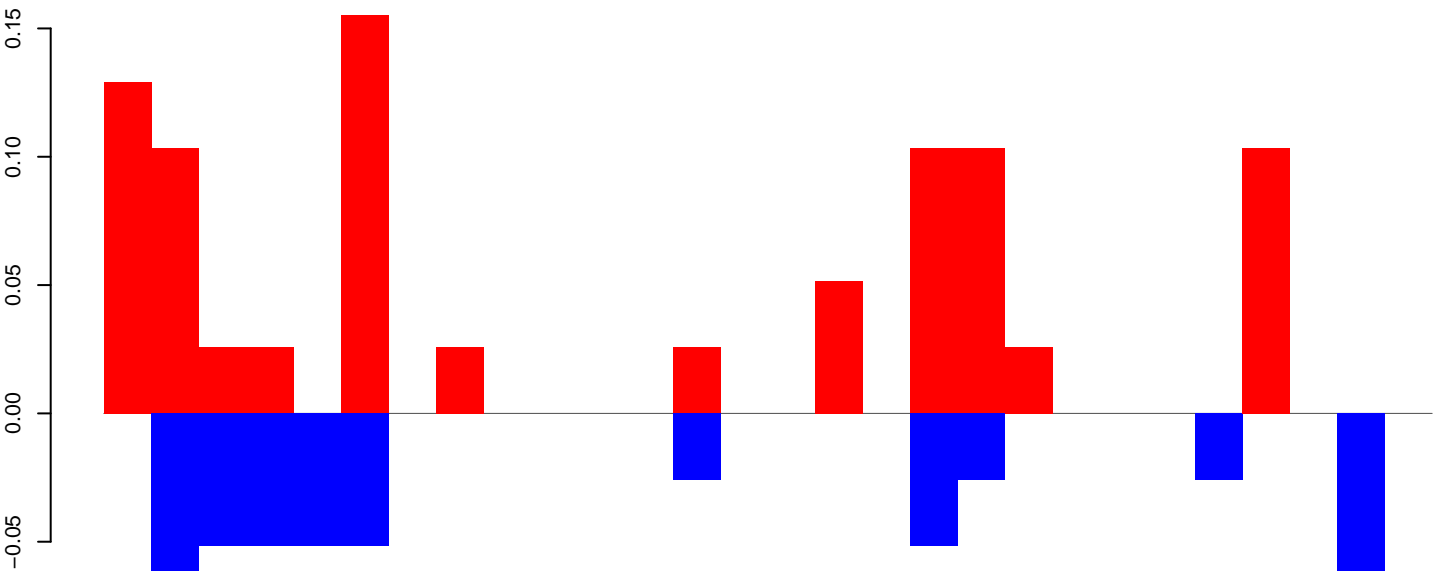

AeAeg_Fcarc_GH.18_23.rep

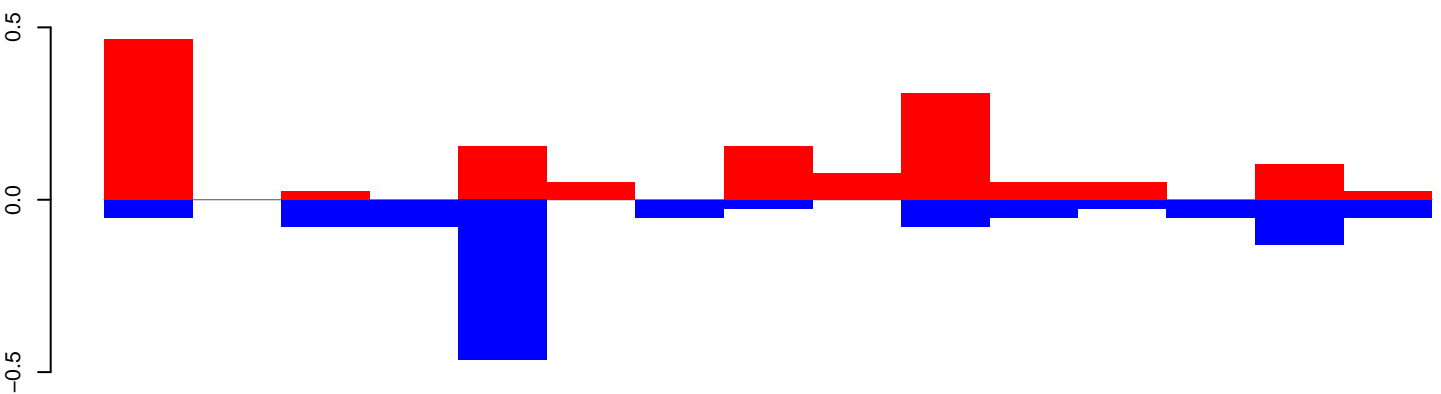

positive=1, negative=1, total=3

AeAeg_Fcarc_GH.24_35.rep

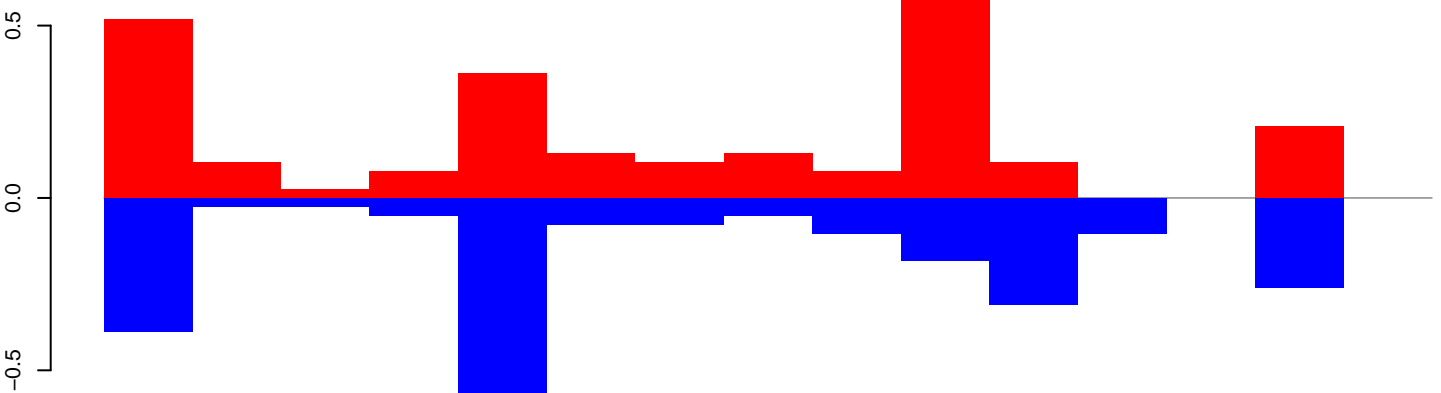

positive=3, negative=2, total=5

AeAeg_Fcarc_GH.rep

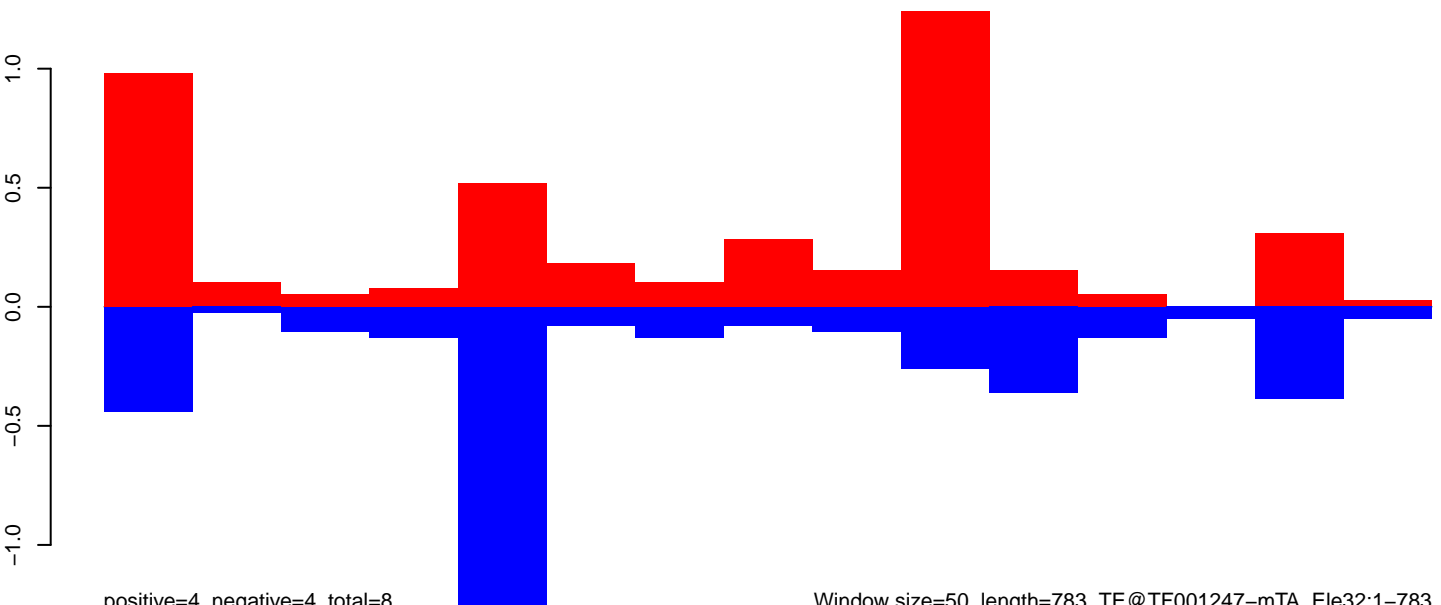

positive=4, negative=4, total=8

Window size=50, length=783, TE@TF001247-mTA_Ele32:1-783

AeAeg_FcArc_GH.18_23.rep

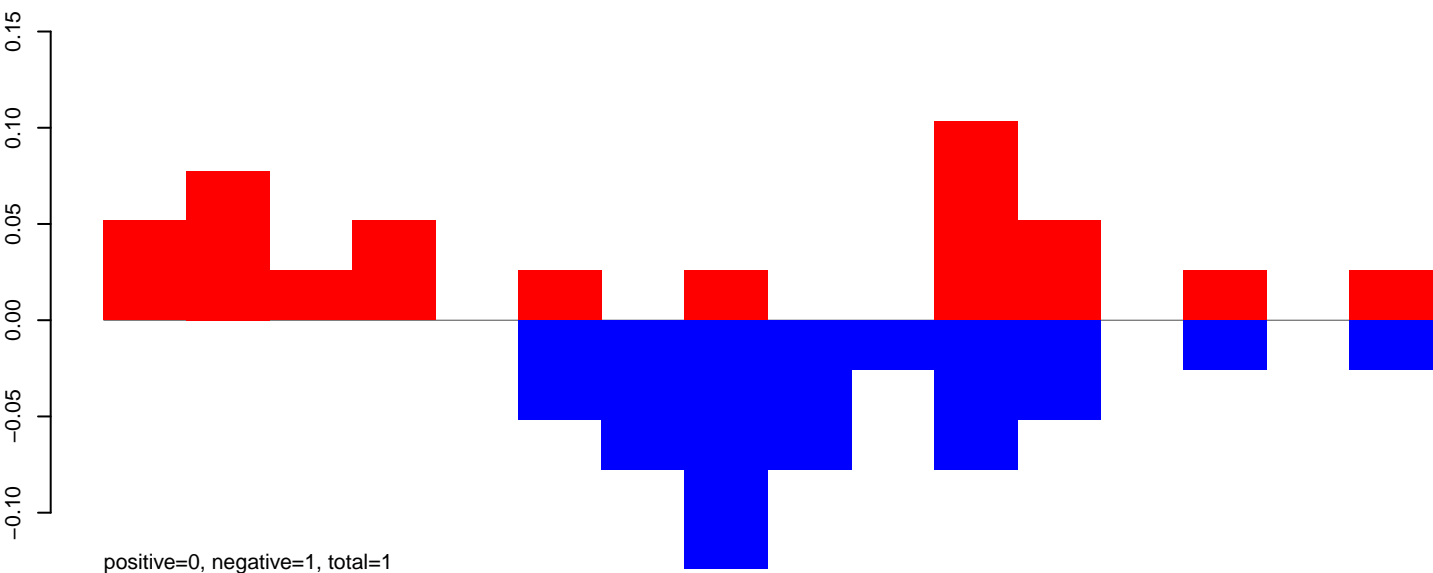

AeAeg_FcArc_GH.24_35.rep

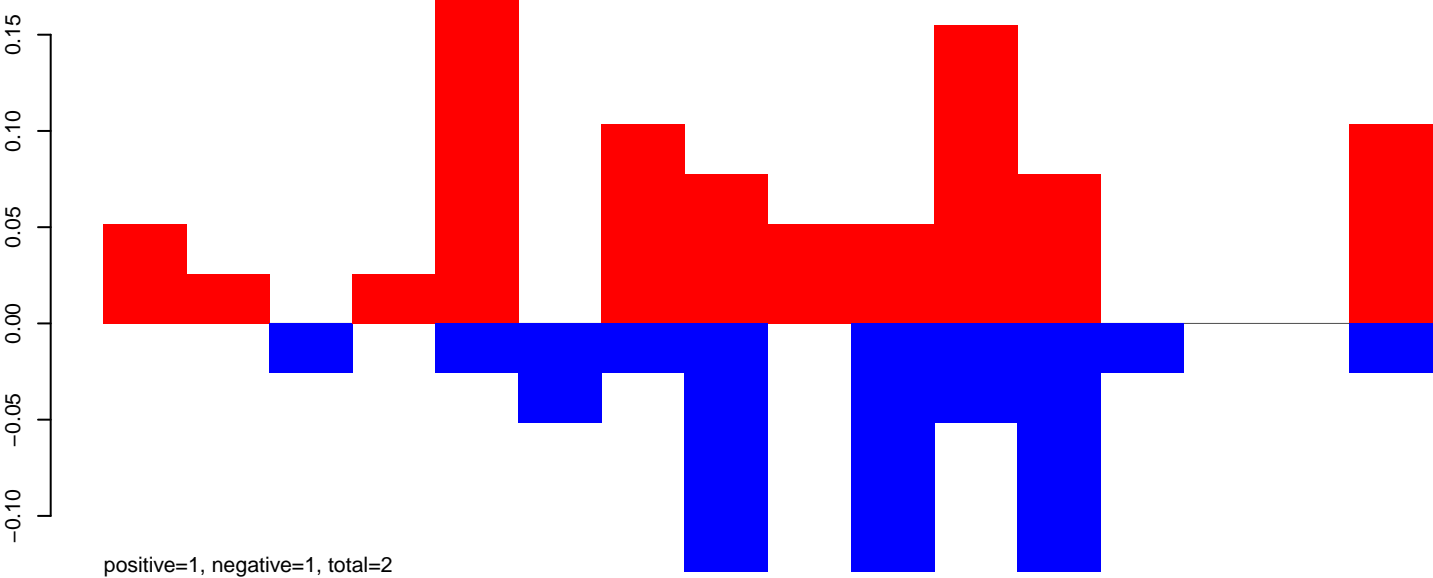

AeAeg_FcArc_GH.rep

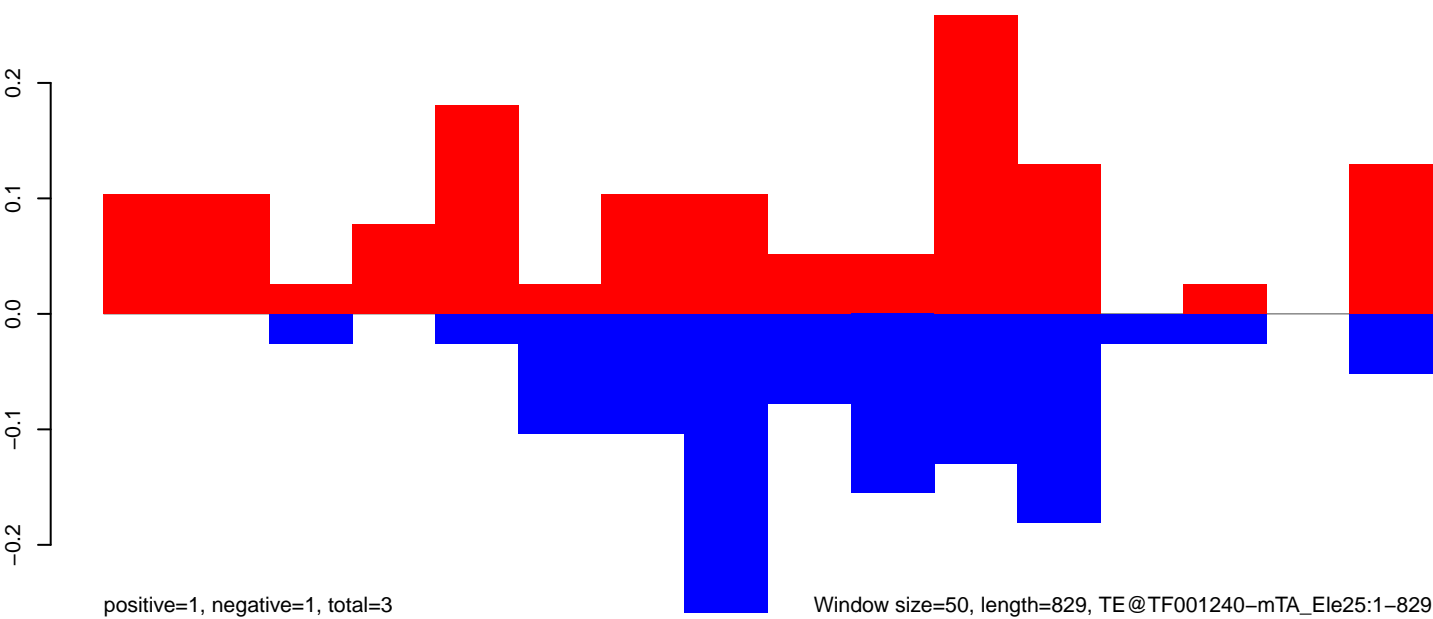

AeAeg_Fcarc_GH.18_23.rep

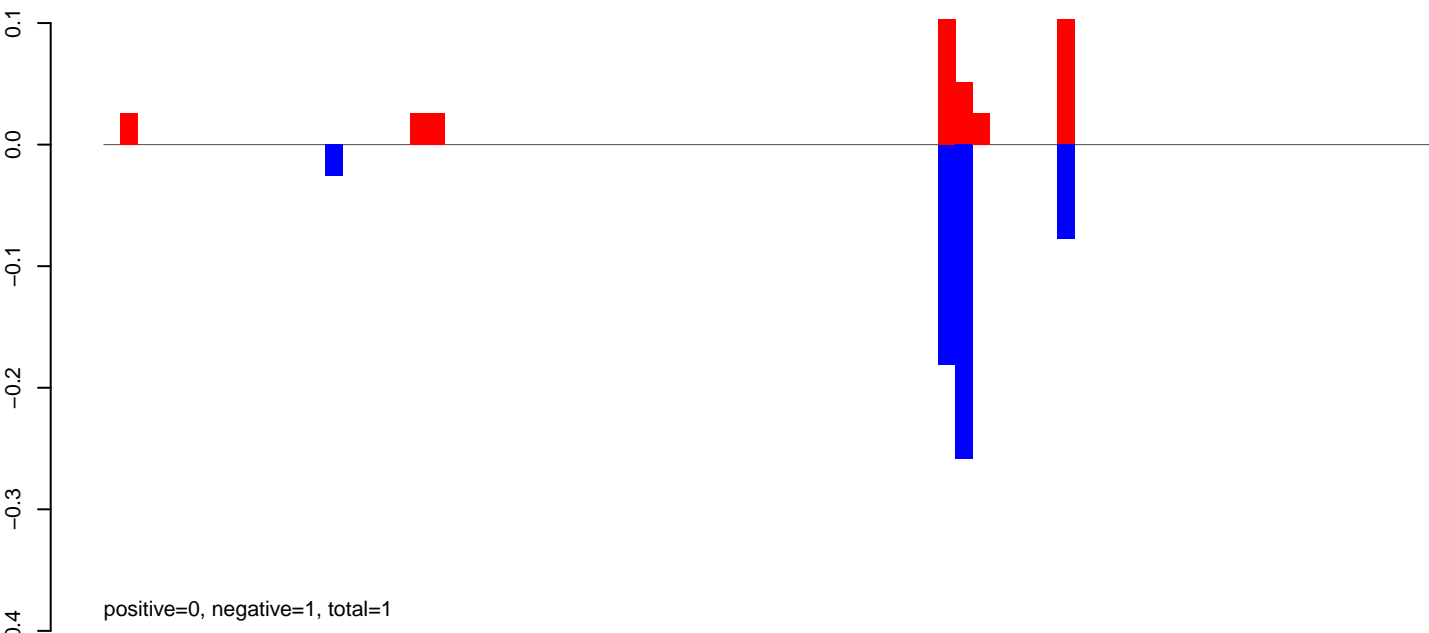

AeAeg_Fcarc_GH.24_35.rep

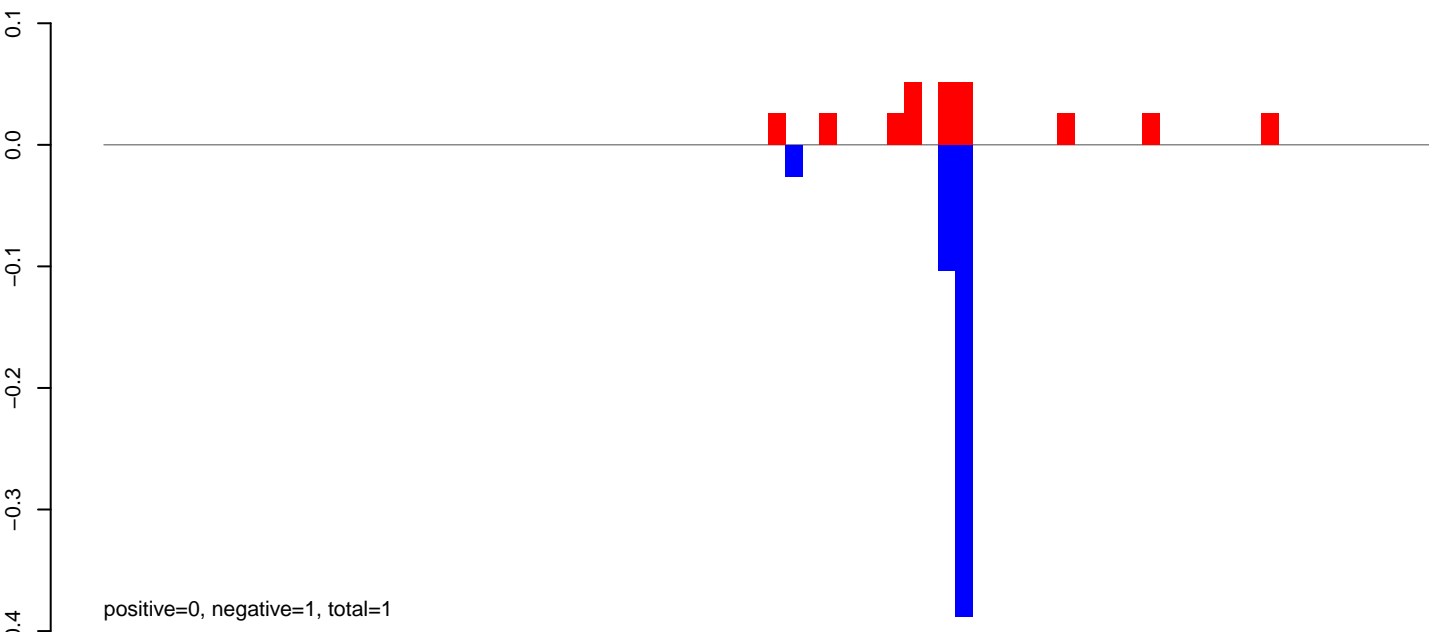

AeAeg_Fcarc_GH.rep

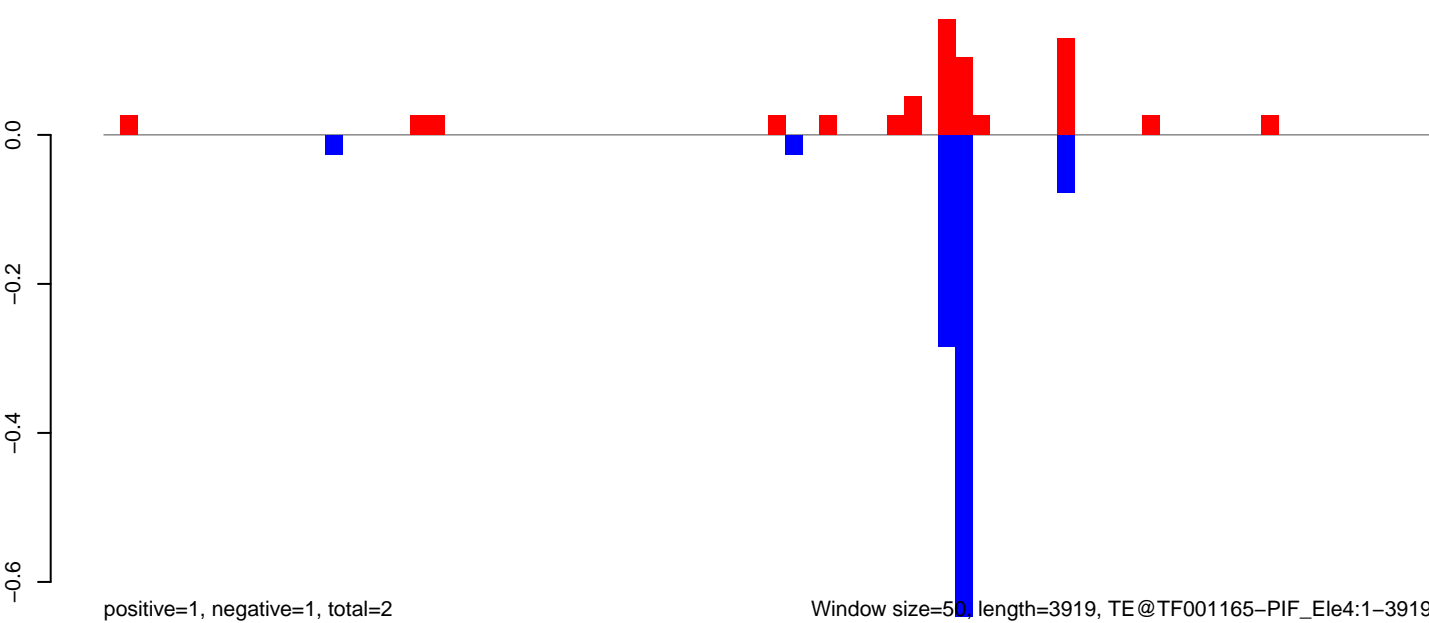

AeAeg_Fcarc_GH.18_23.rep

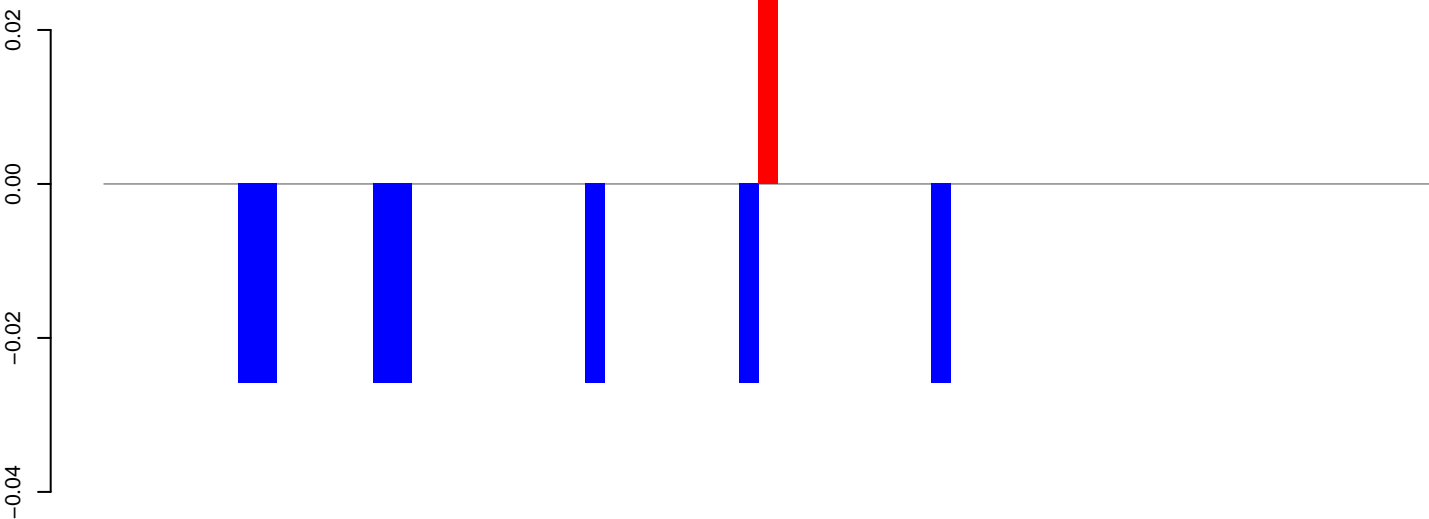

positive=0, negative=0, total=0

AeAeg_Fcarc_GH.24_35.rep

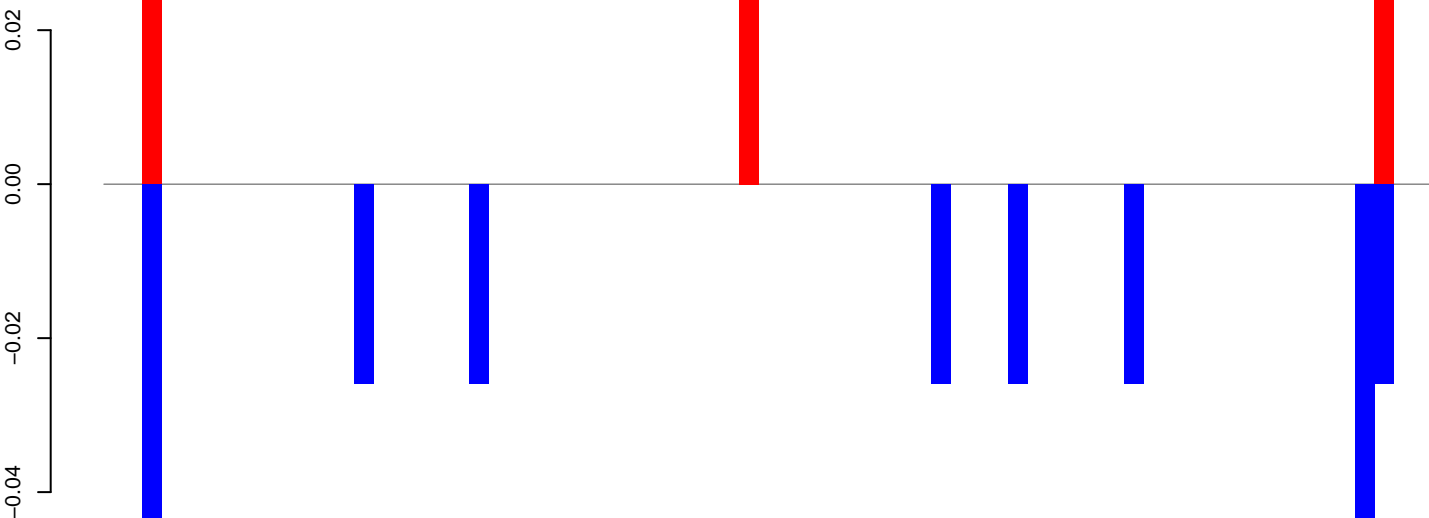

positive=0, negative=0, total=0

AeAeg_Fcarc_GH.rep

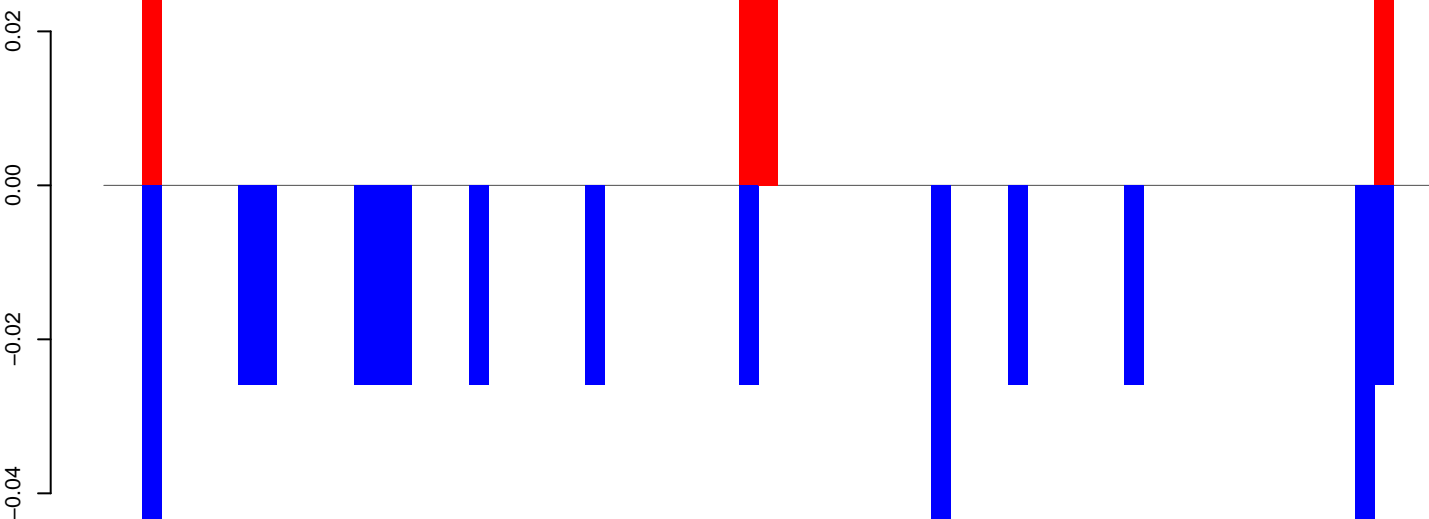

positive=0, negative=0, total=1

Window size=50, length=3460, TE@TF000711-Ty1_copia_Ele671-3460

AeAeg_Fcarc_GH.18_23.rep

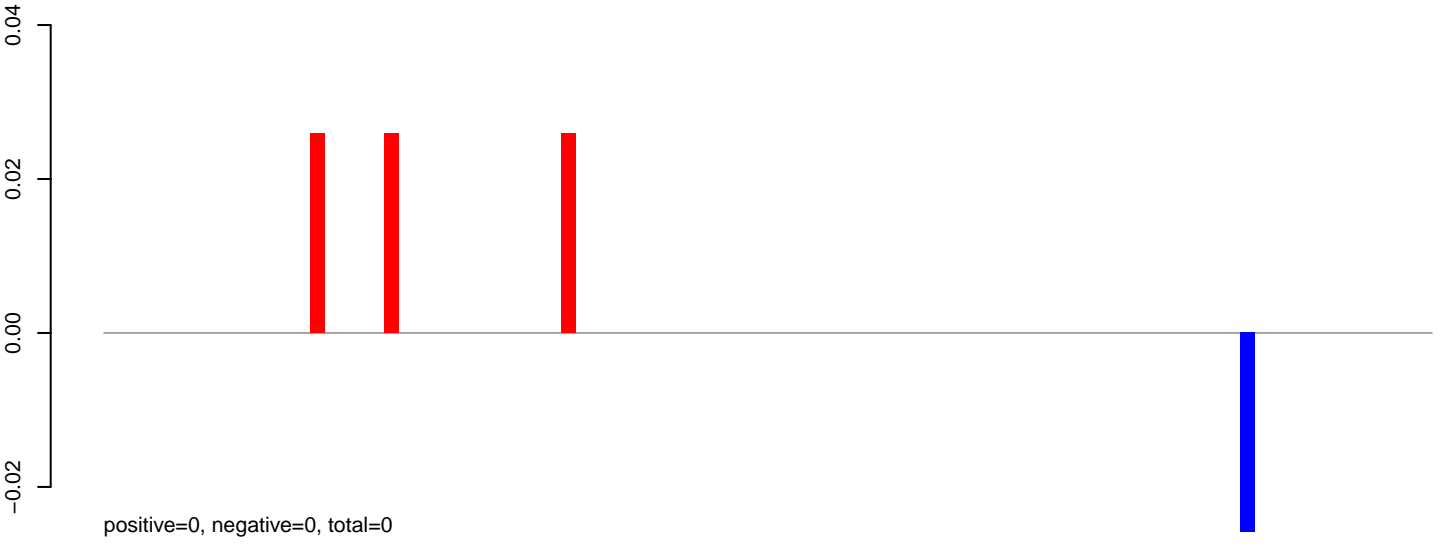

AeAeg_Fcarc_GH.24_35.rep

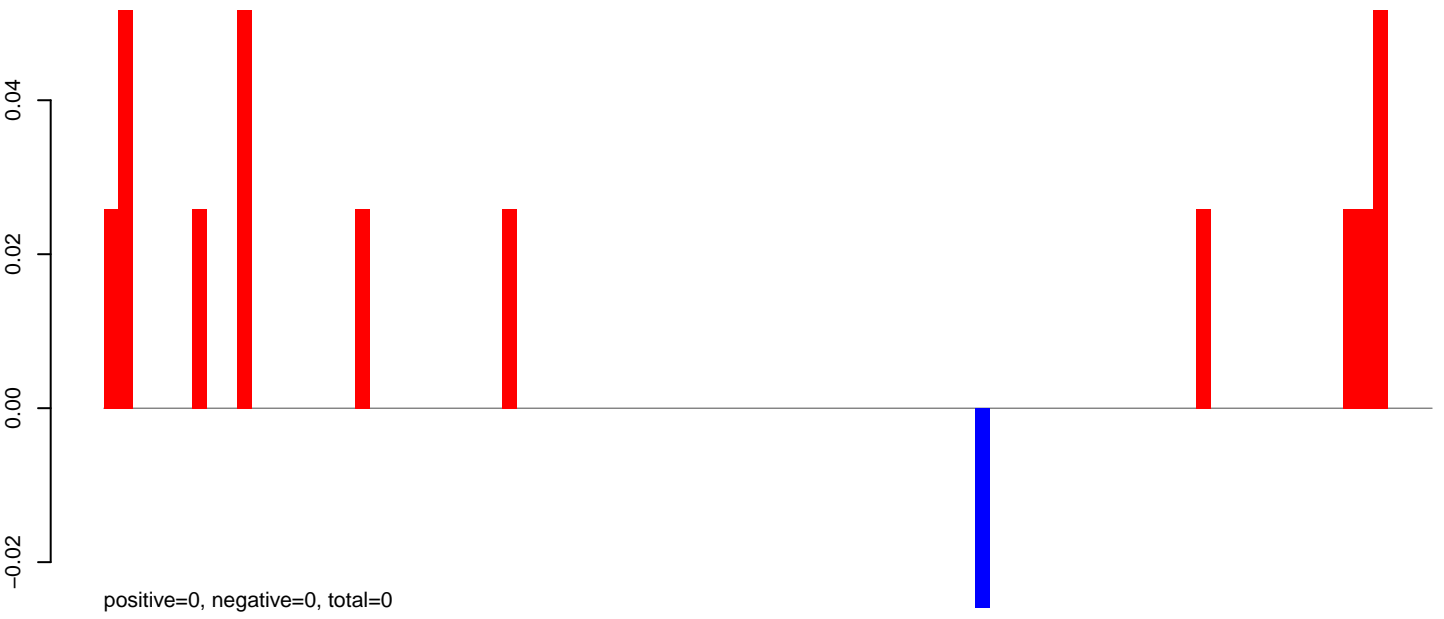

AeAeg_Fcarc_GH.rep

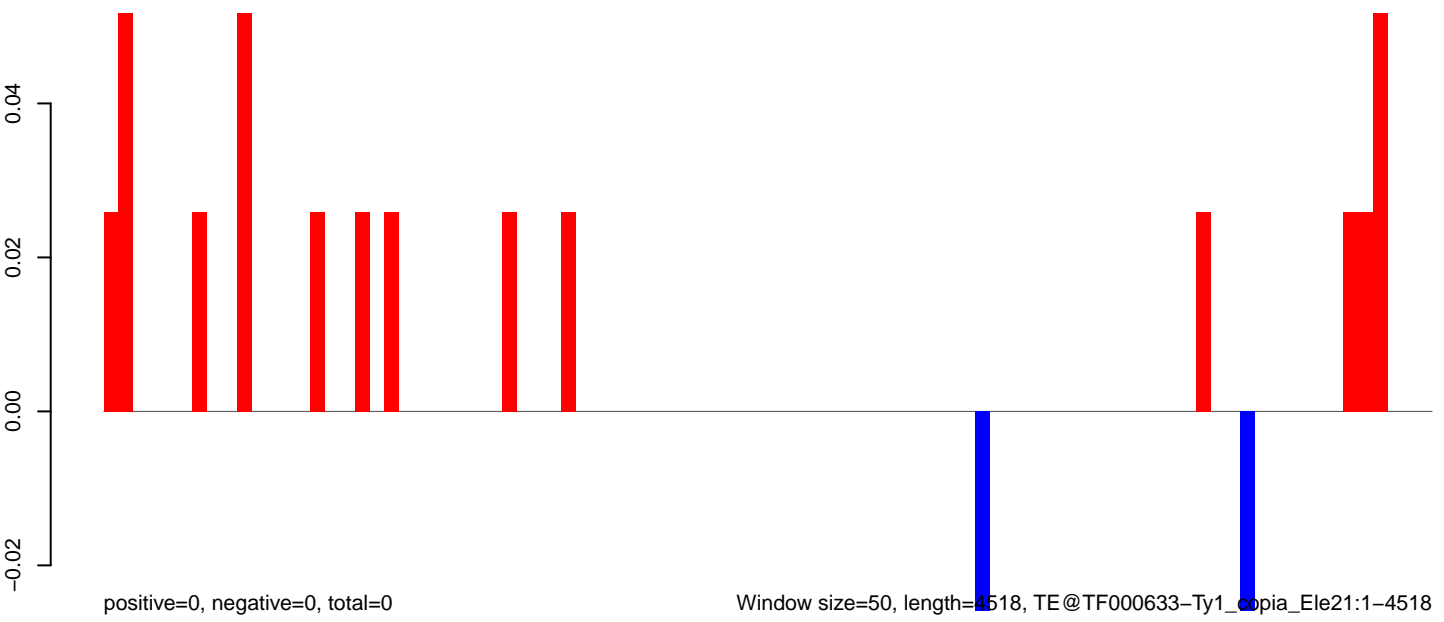

Window size=50, length=4518, TE@TF000633-Ty1_copia_Ele21:1-4518

AeAeg_Fcarc_GH.18_23.rep

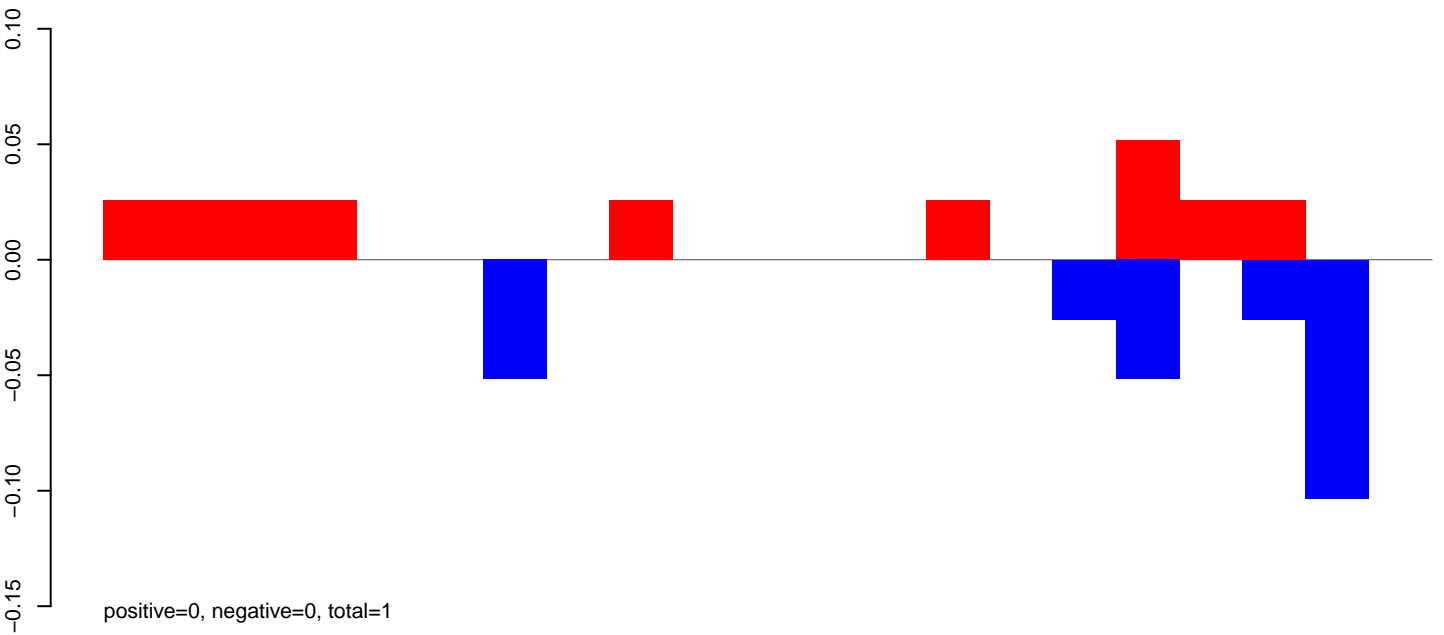

AeAeg_Fcarc_GH.24_35.rep

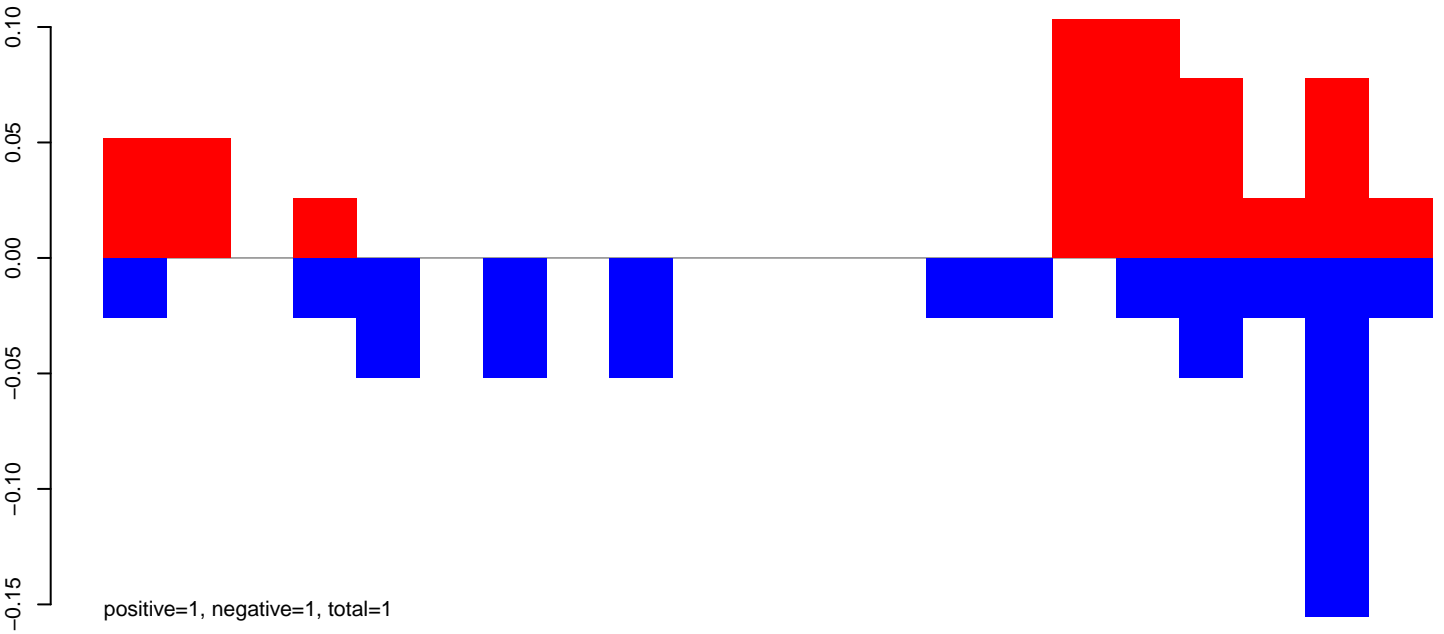

AeAeg_Fcarc_GH.rep

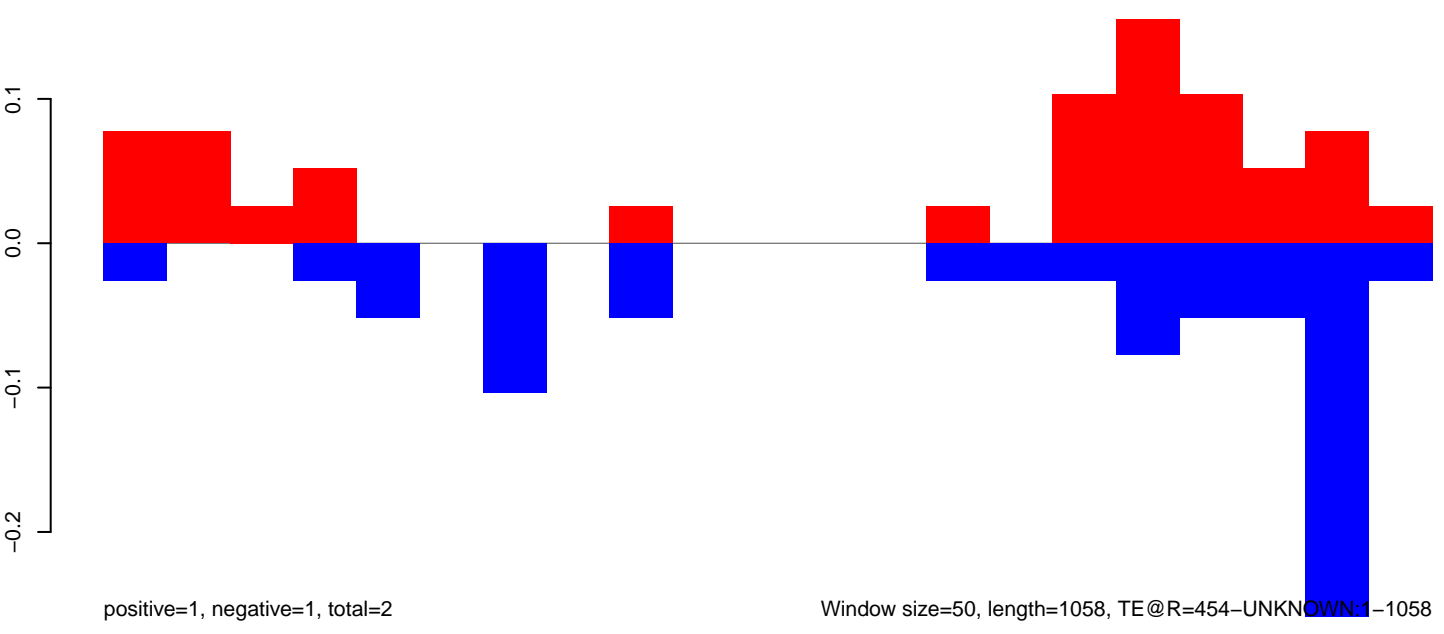

AeAeg_Fcarc_GH.18_23.rep

0.5
0.0
-0.5
-1.0
-1.5
-2.0

positive=1, negative=3, total=4

AeAeg_Fcarc_GH.24_35.rep

0.5
0.0
-0.5
-1.0
-1.5
-2.0

positive=3, negative=2, total=5

AeAeg_Fcarc_GH.rep

1.0
0.5
0.0
-0.5
-1.0
-1.5
-2.0

positive=4, negative=5, total=9

Window size=50, length=1092, TE@R=2047-UNKNOWN:1-1092

200 400 600 800 1000

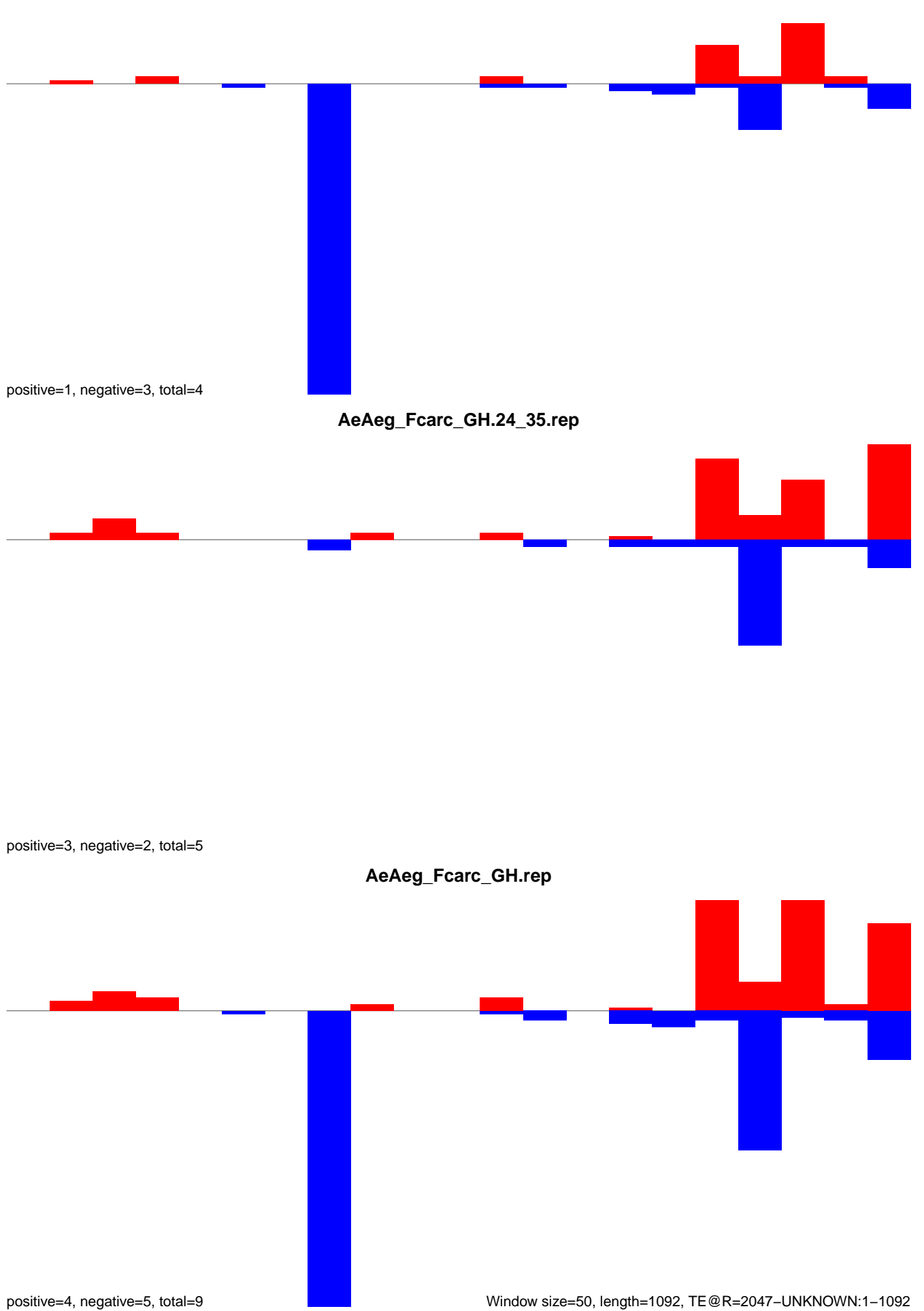

AeAeg_Fcarc_GH.18_23.rep

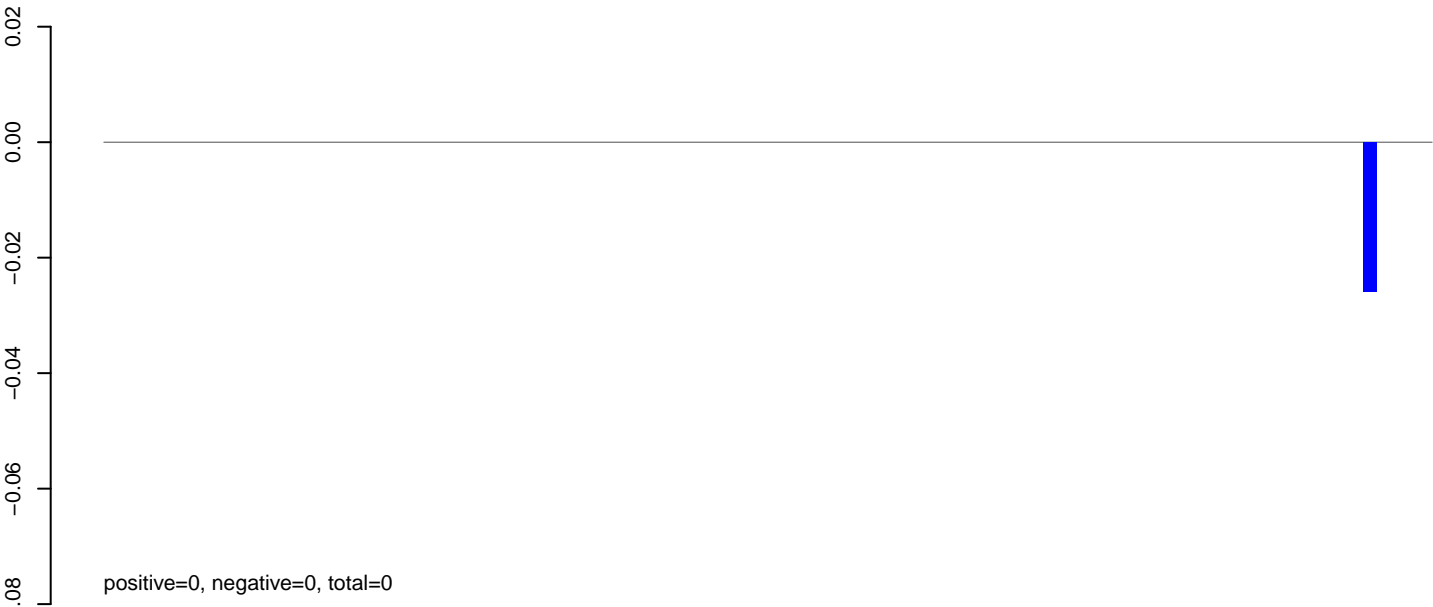

AeAeg_Fcarc_GH.24_35.rep

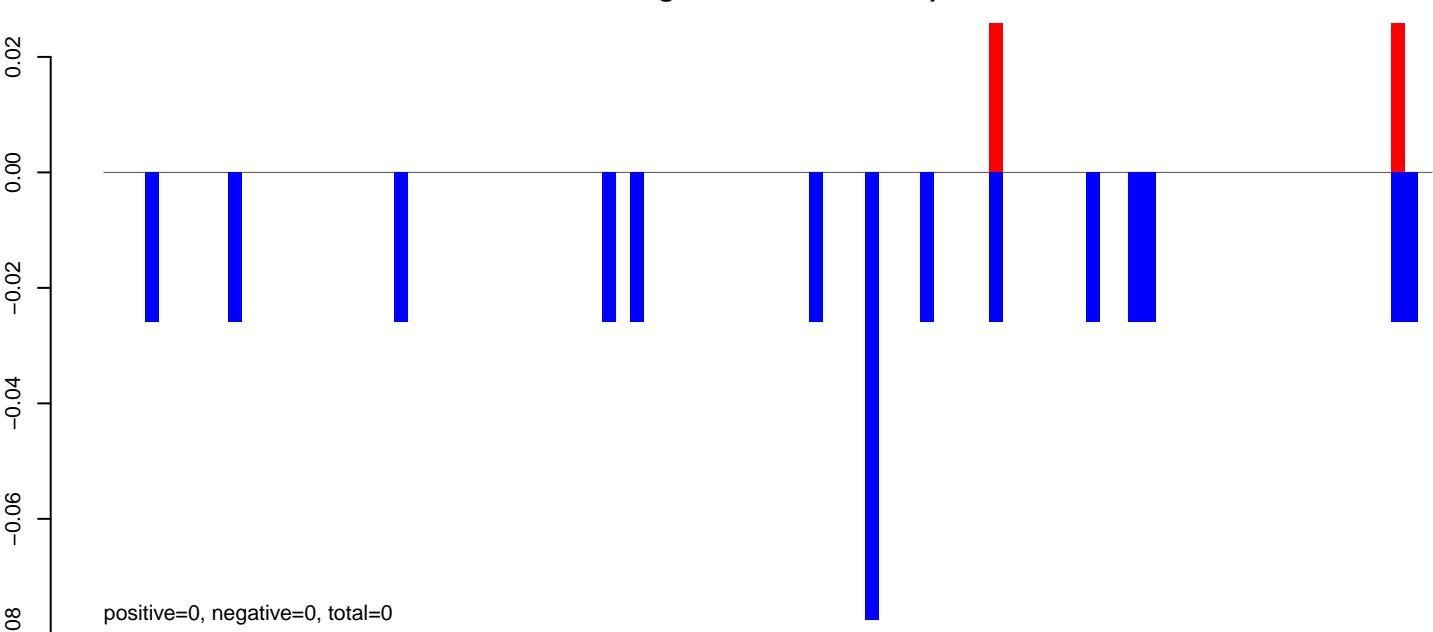

AeAeg_Fcarc_GH.rep

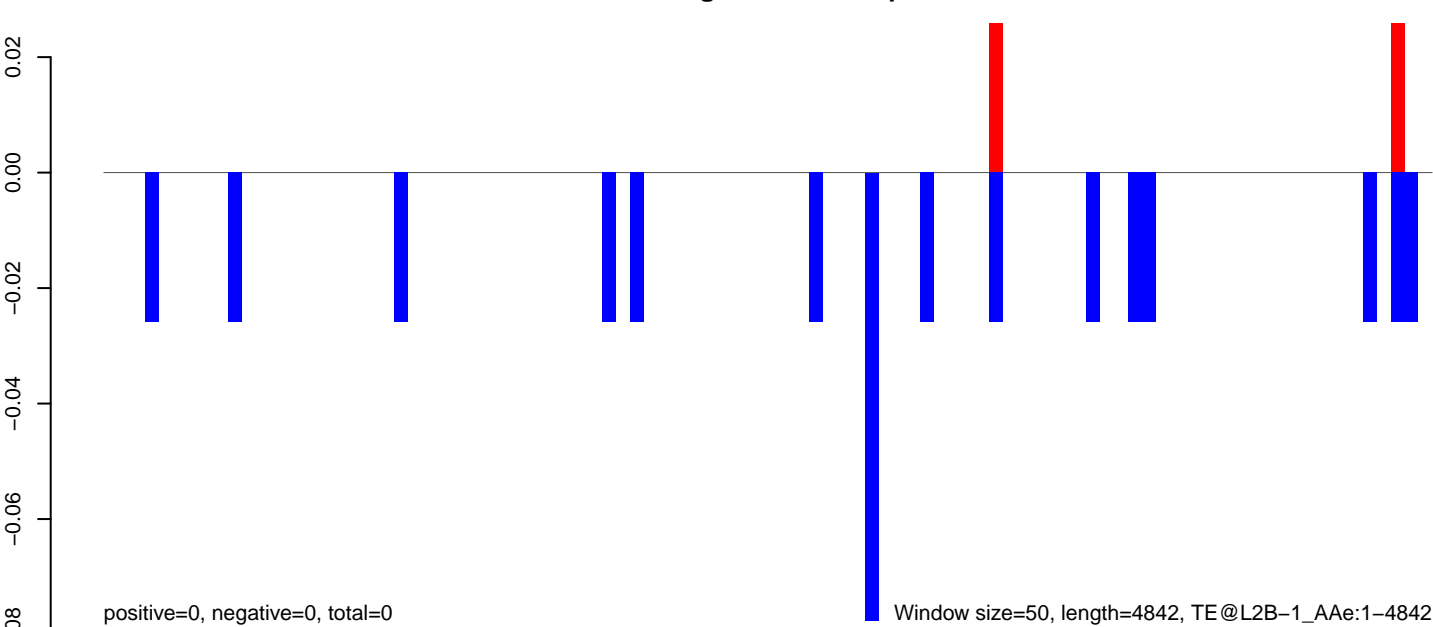

AeAeg_Fcarc_GH.18_23.rep

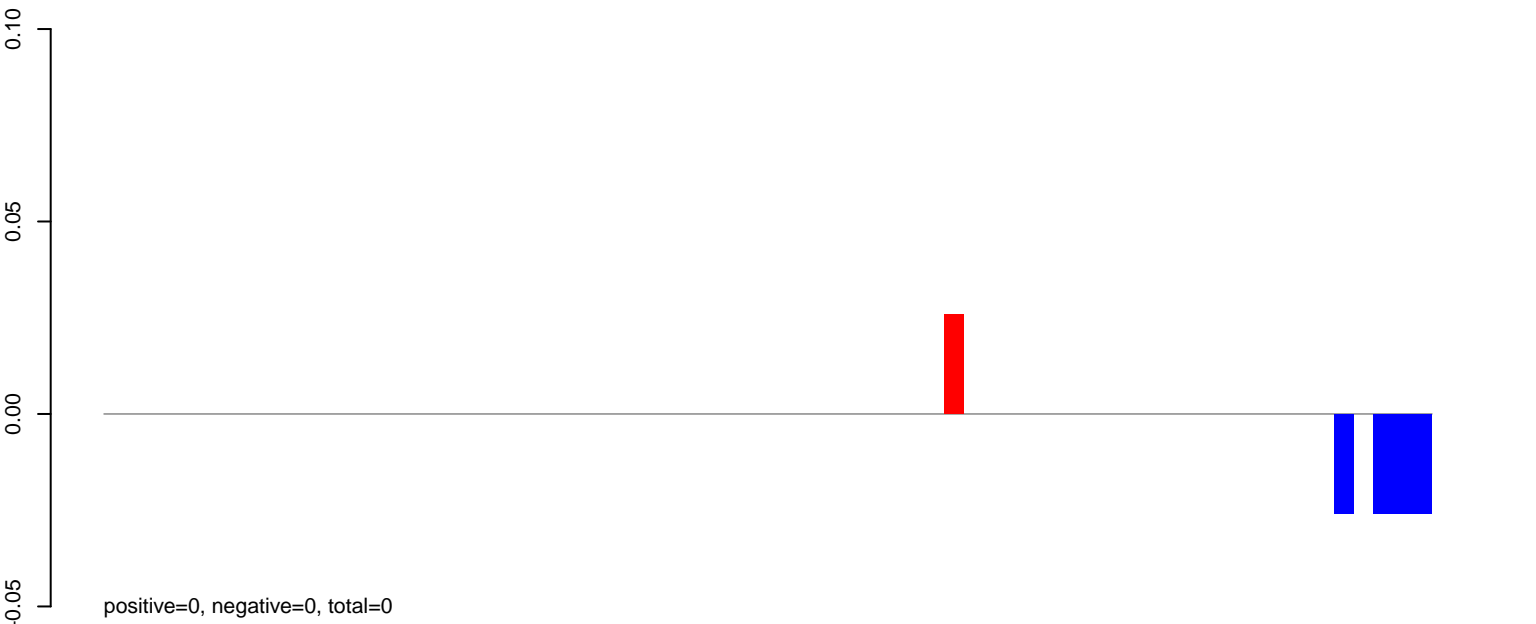

AeAeg_Fcarc_GH.24_35.rep

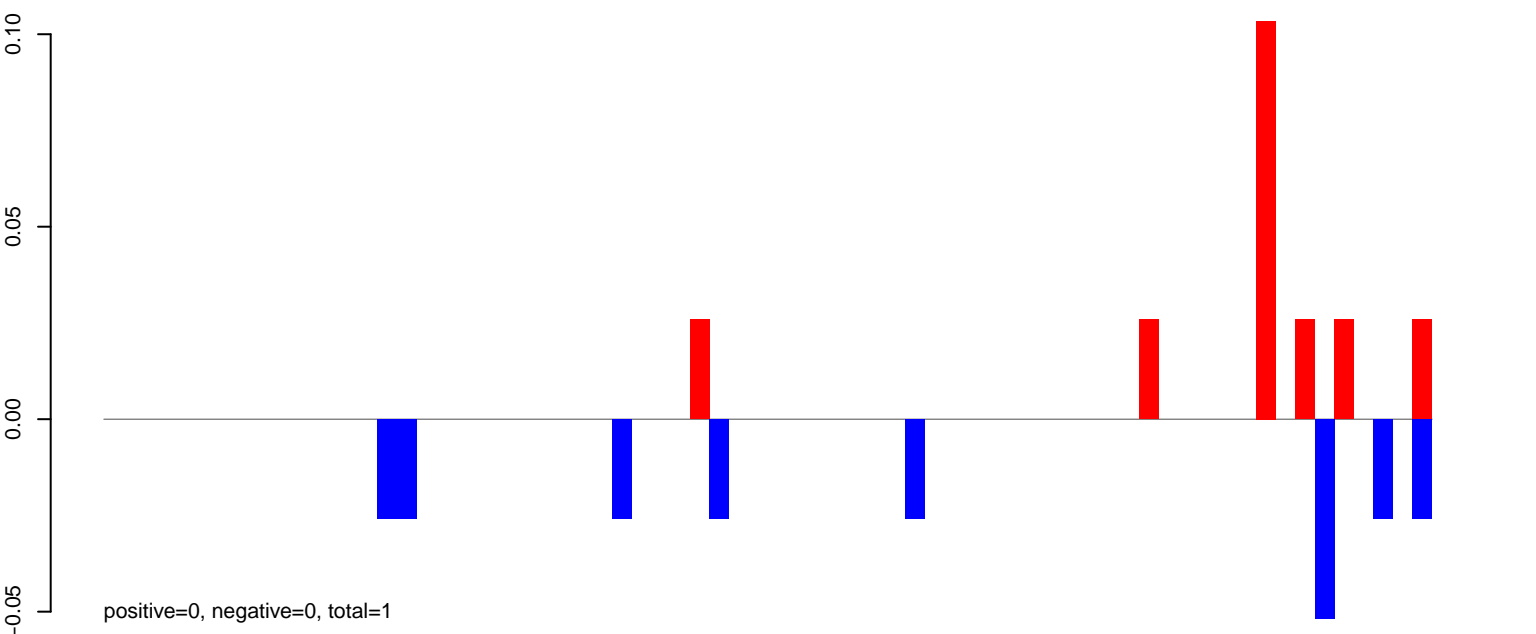

AeAeg_Fcarc_GH.rep

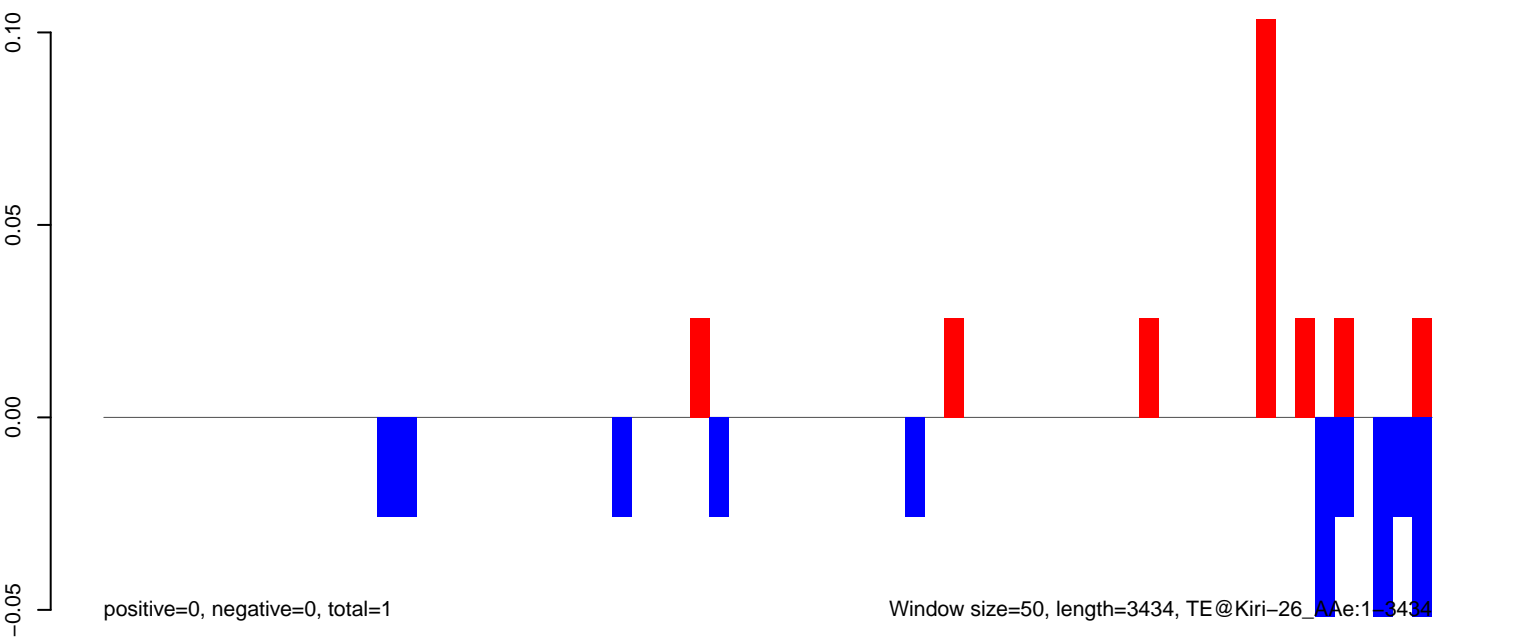

AeAeg_Fcarc_GH.18_23.rep

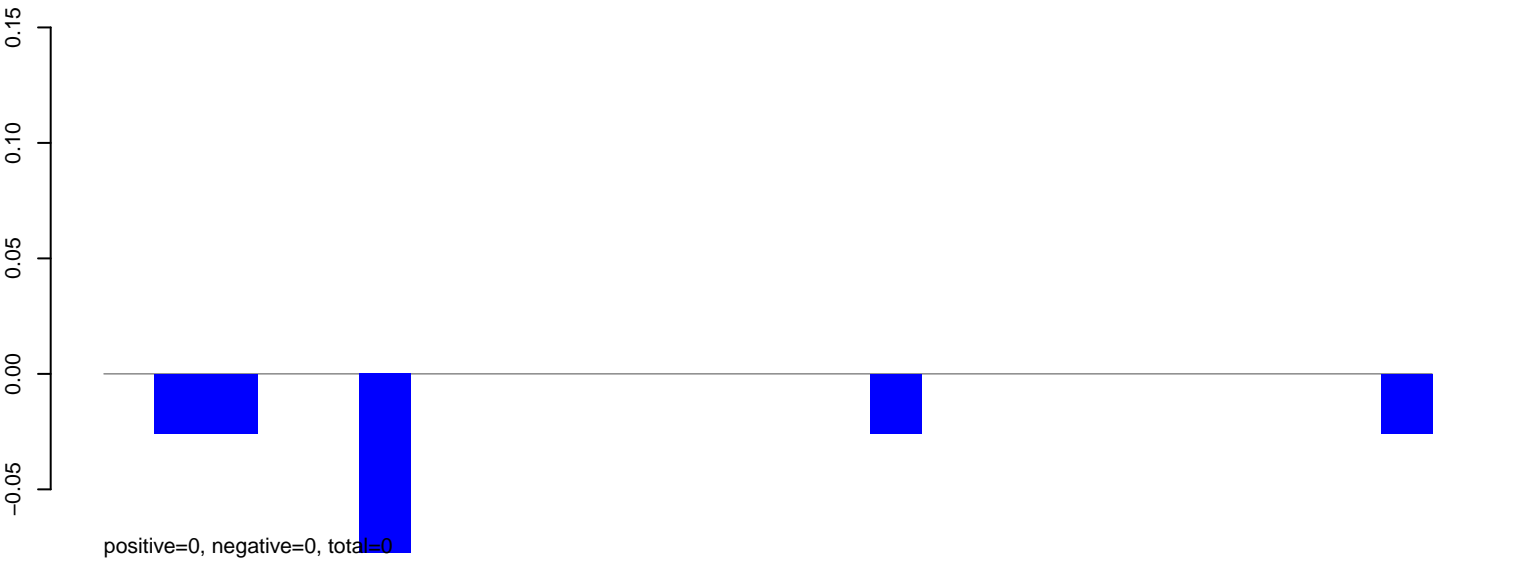

AeAeg_Fcarc_GH.24_35.rep

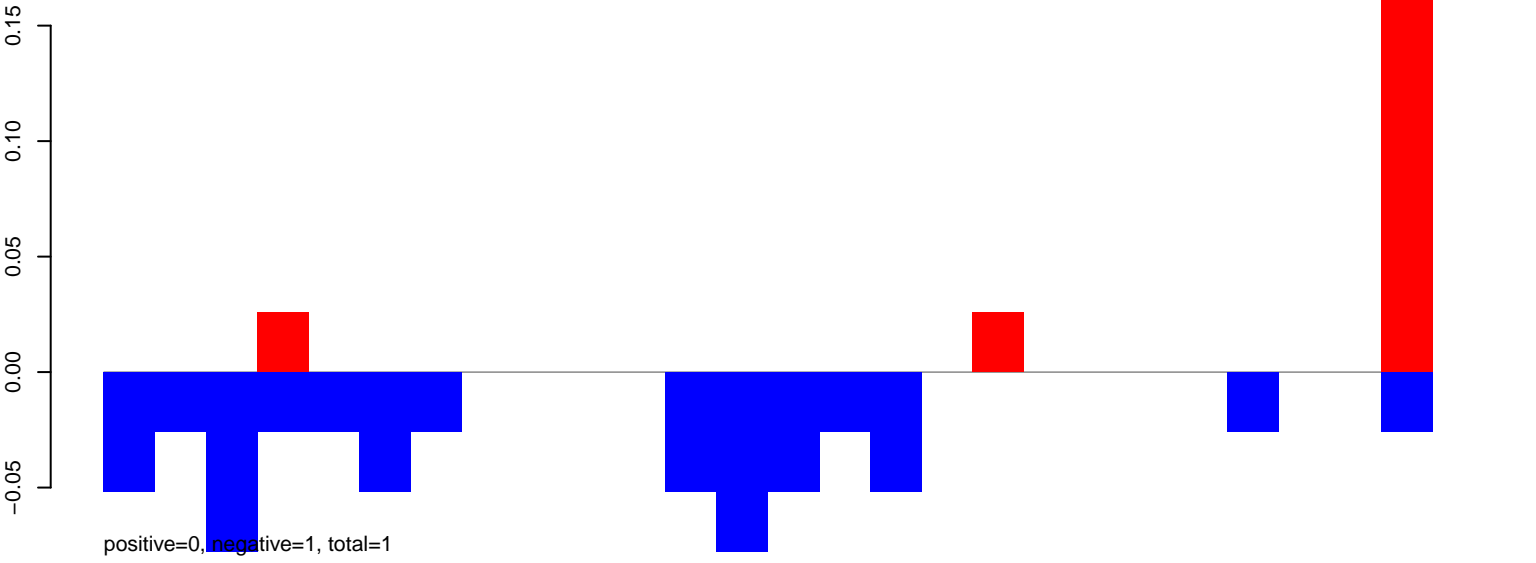

AeAeg_Fcarc_GH.rep

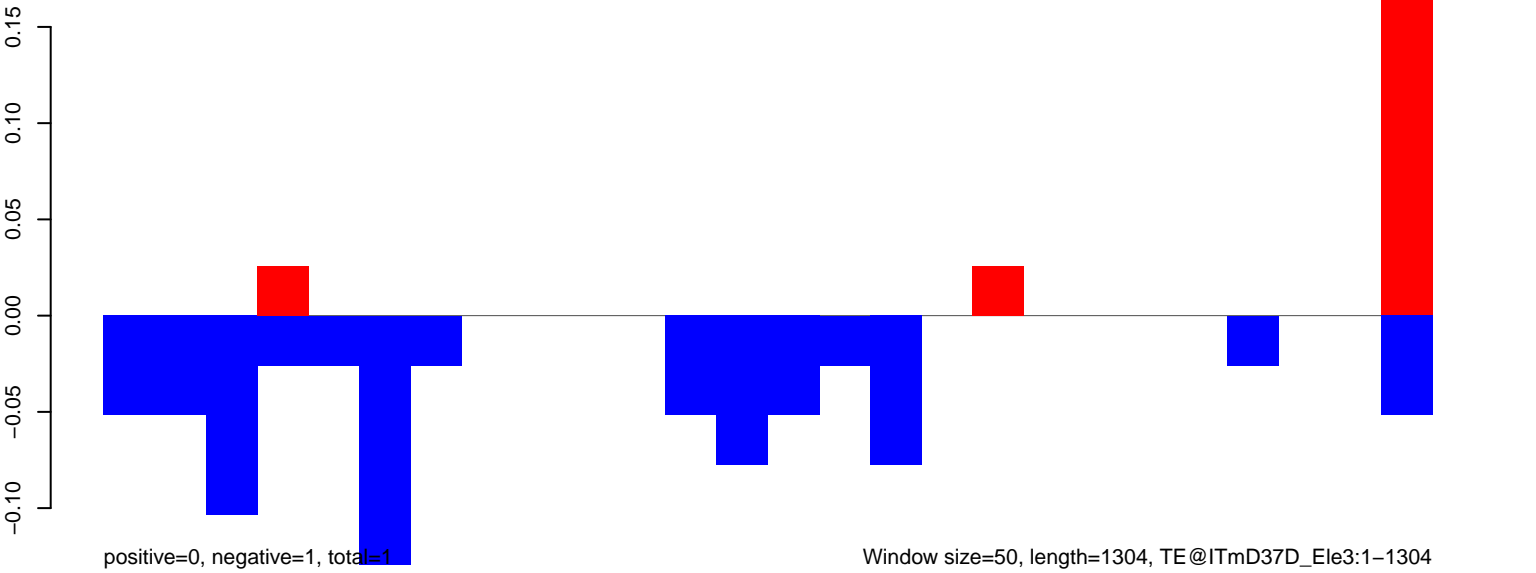

AeAeg_Fcarc_GH.18_23.rep

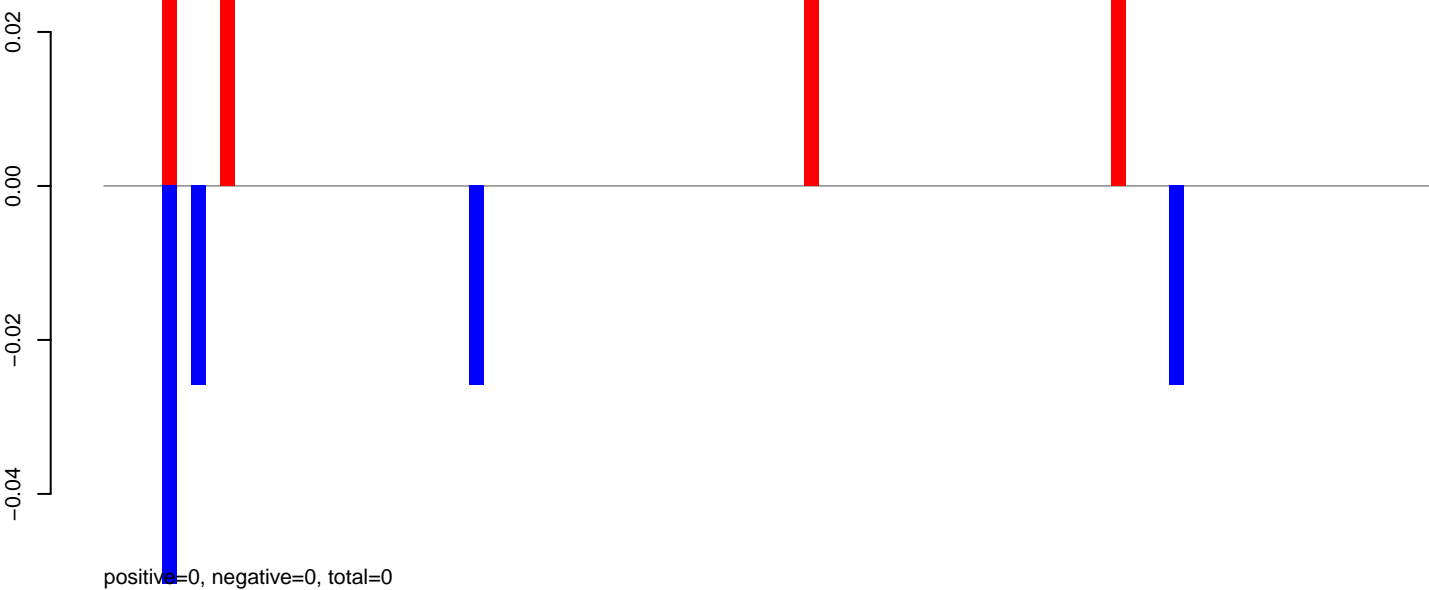

AeAeg_Fcarc_GH.24_35.rep

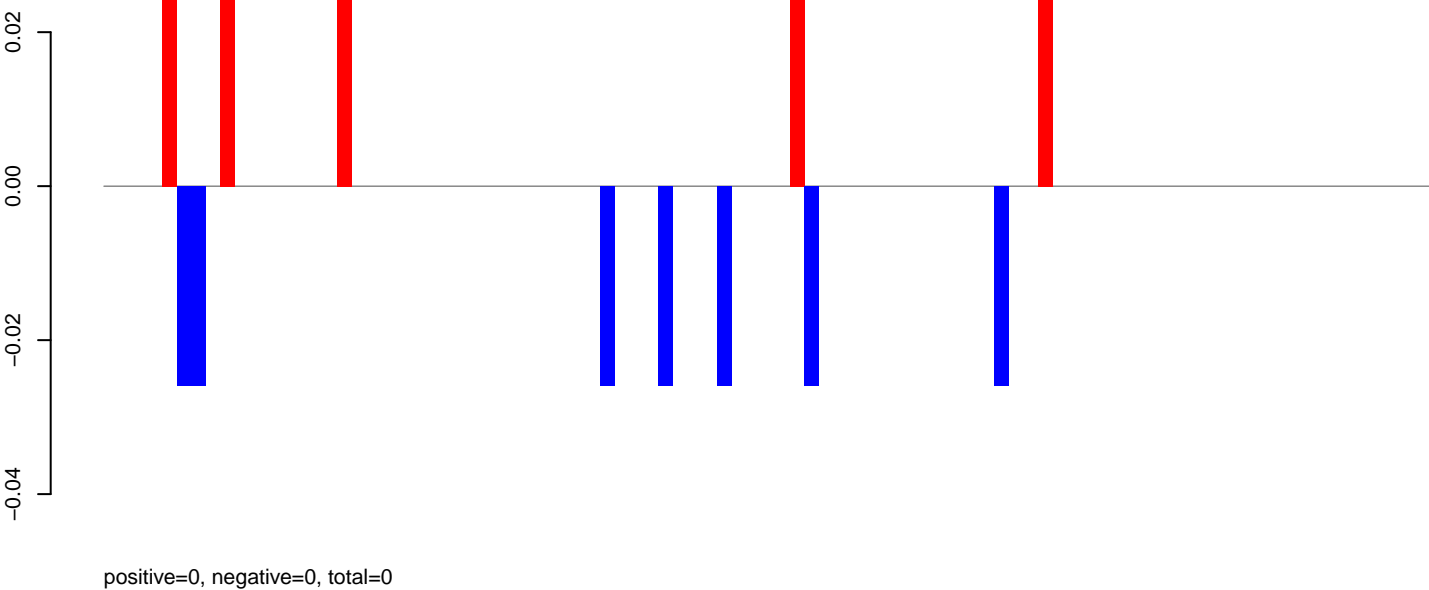

AeAeg_Fcarc_GH.rep

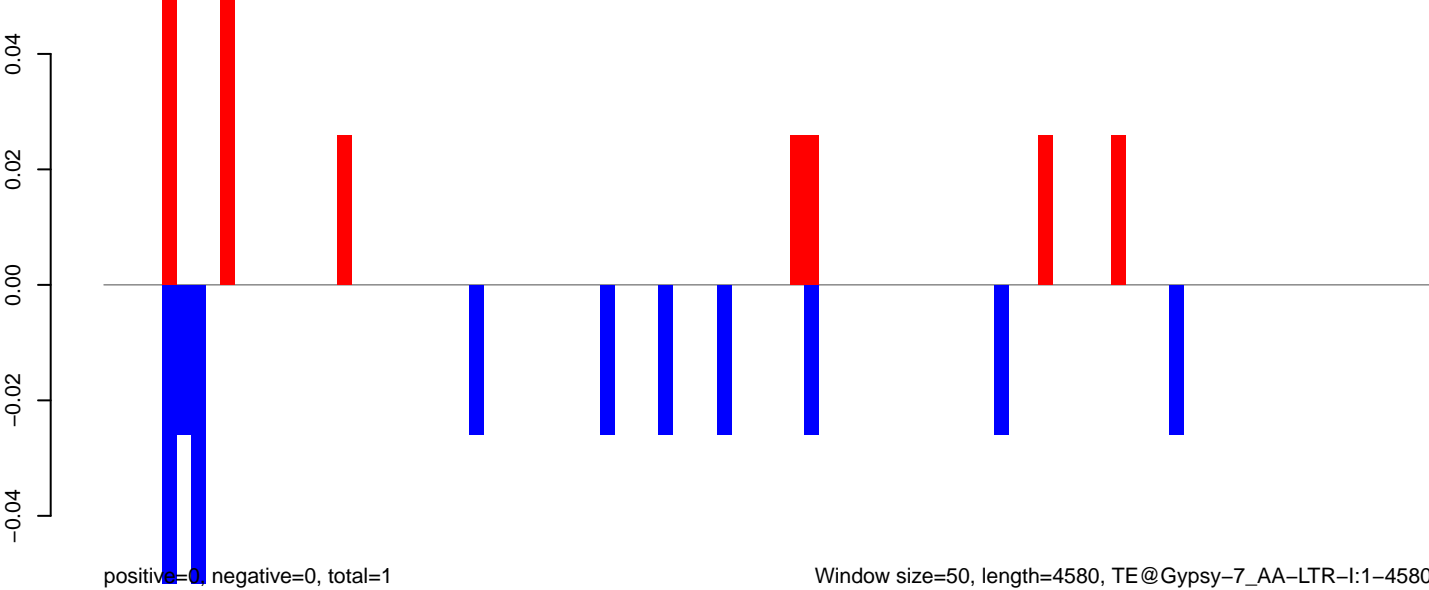

Window size=50, length=4580, TE@Gypsy-7_AA-LTR-I:1-4580

0 1000 2000 3000 4000

AeAeg_Fcarc_GH.18_23.rep



AeAeg_Fcarc_GH.24_35.rep

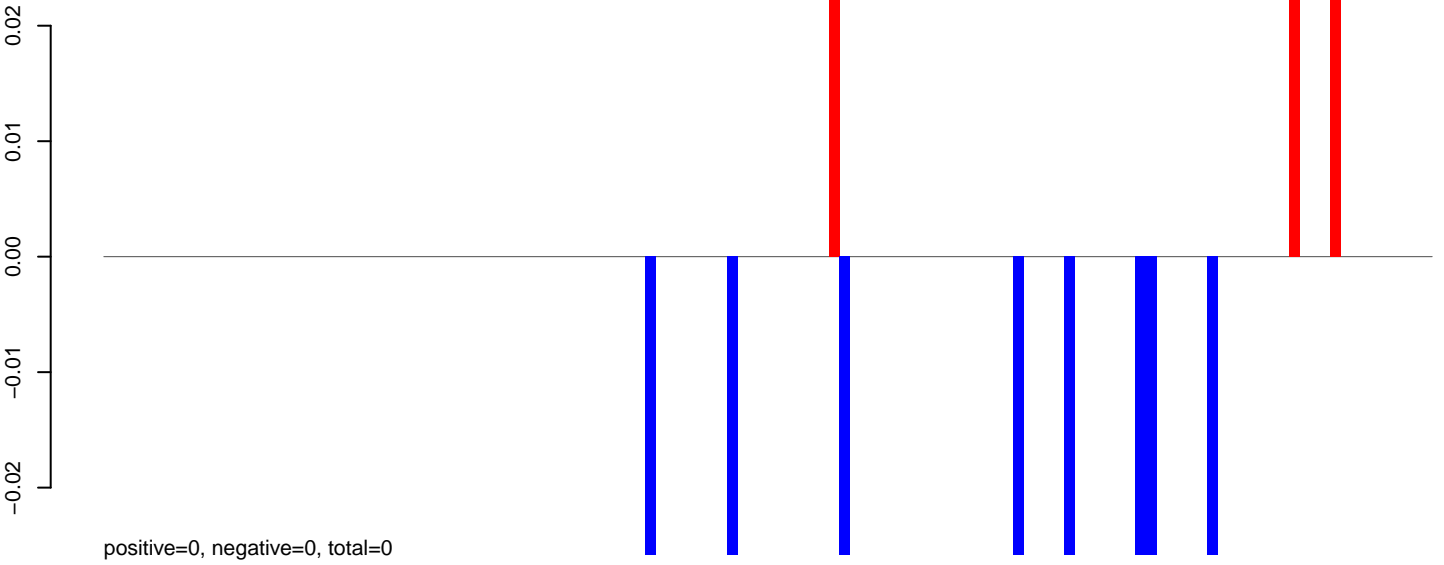

AeAeg_Fcarc_GH.rep

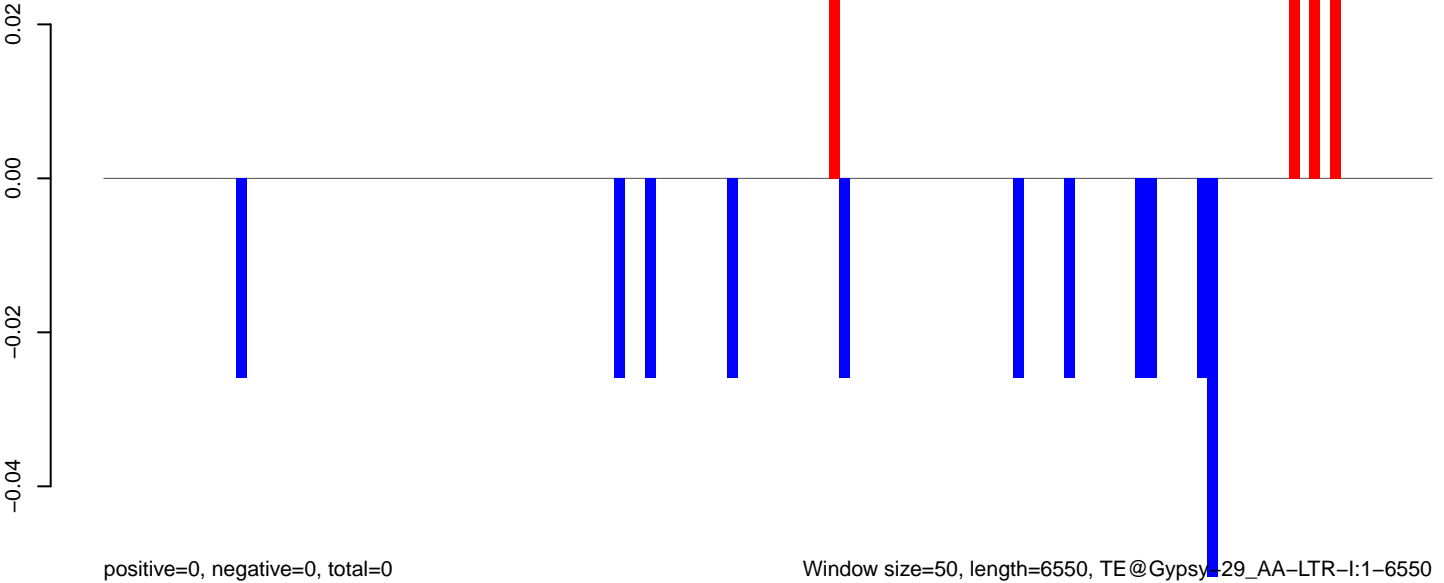

Window size=50, length=6550, TE@Gypsy_29_AA-LTR-I:1-6550

0 1000 2000 3000 4000 5000 6000

AeAeg_Fcirc_GH.18_23.rep

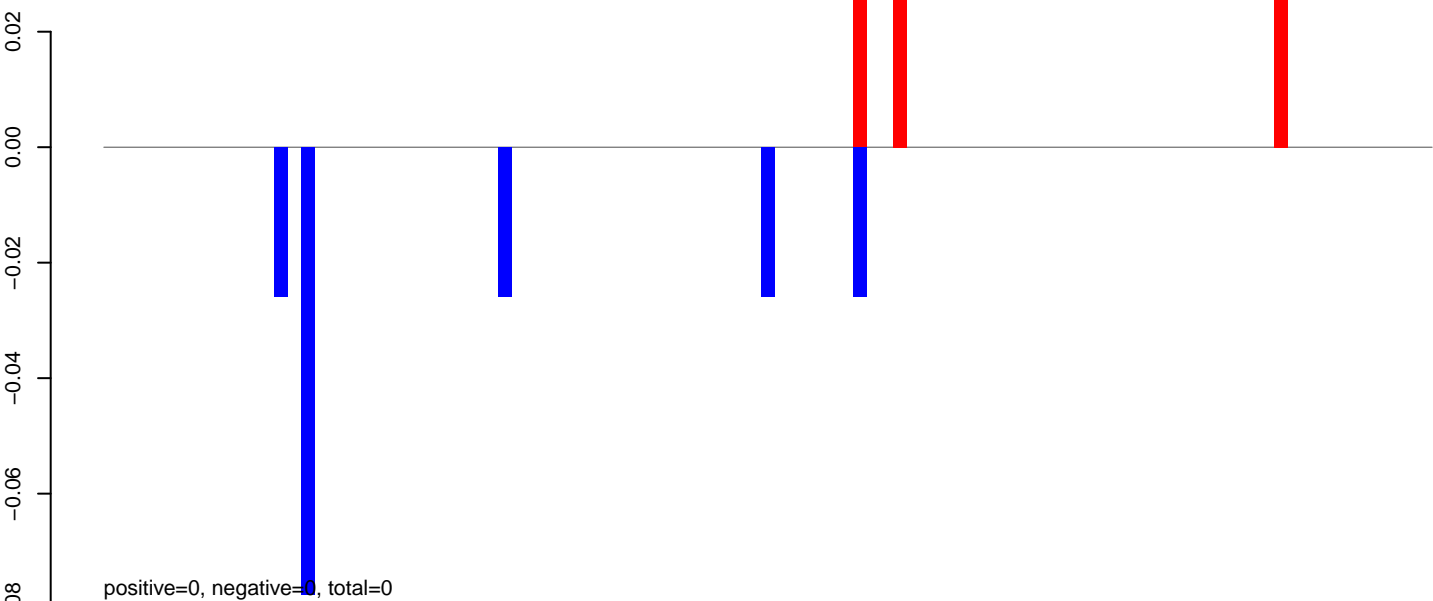

AeAeg_Fcirc_GH.24_35.rep

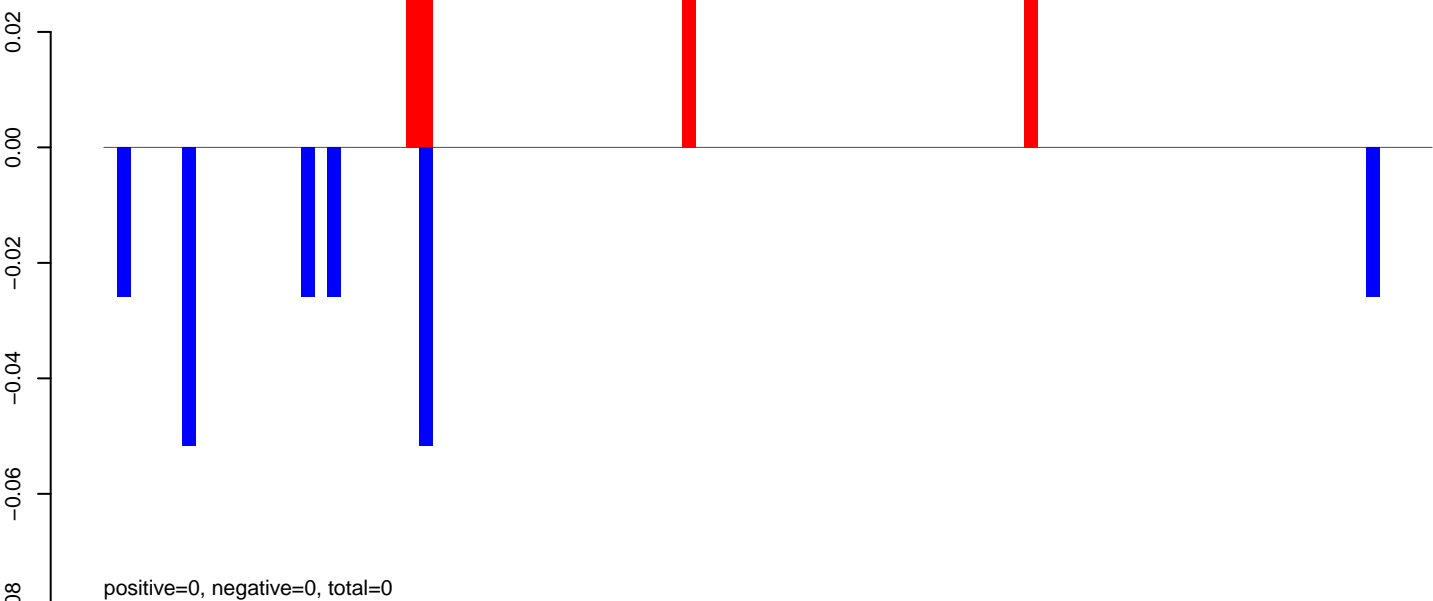

AeAeg_Fcirc_GH.rep

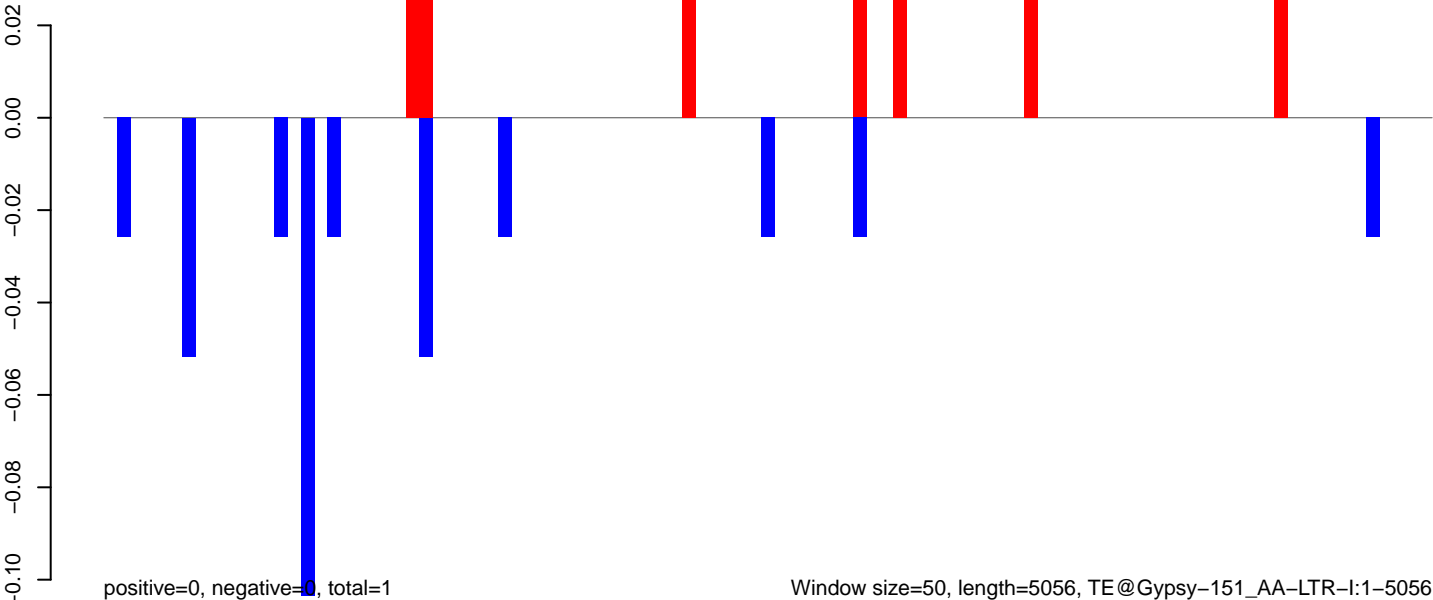

AeAeg_Fcarc_GH.18_23.rep

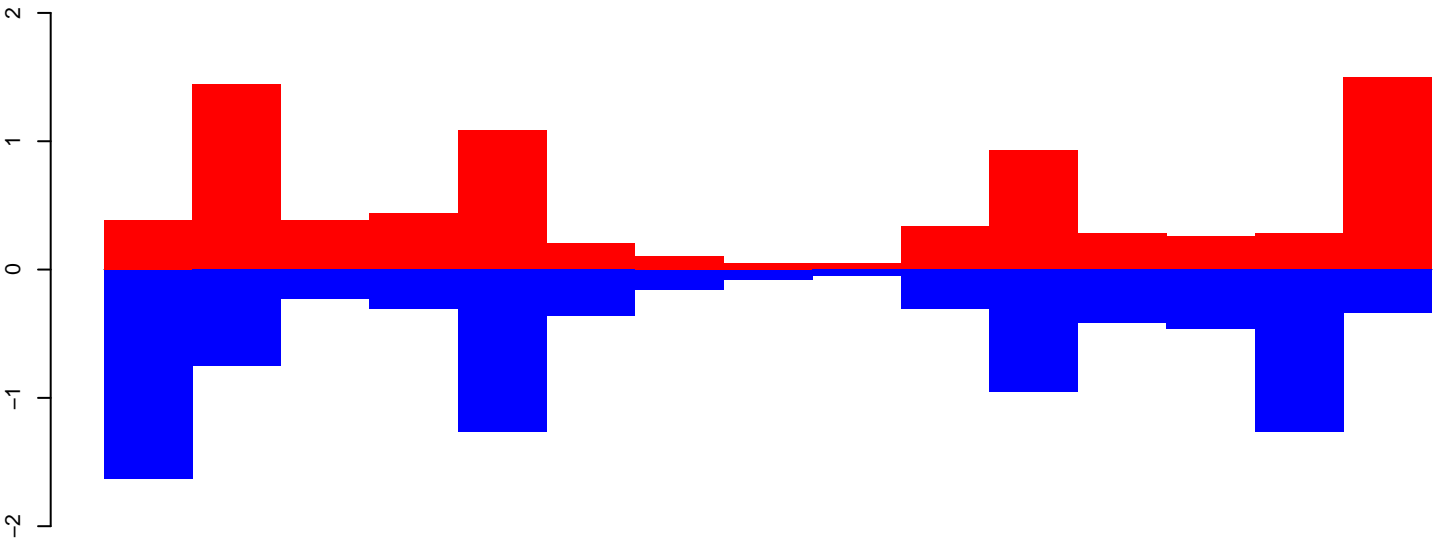

positive=9, negative=9, total=18

AeAeg_Fcarc_GH.24_35.rep

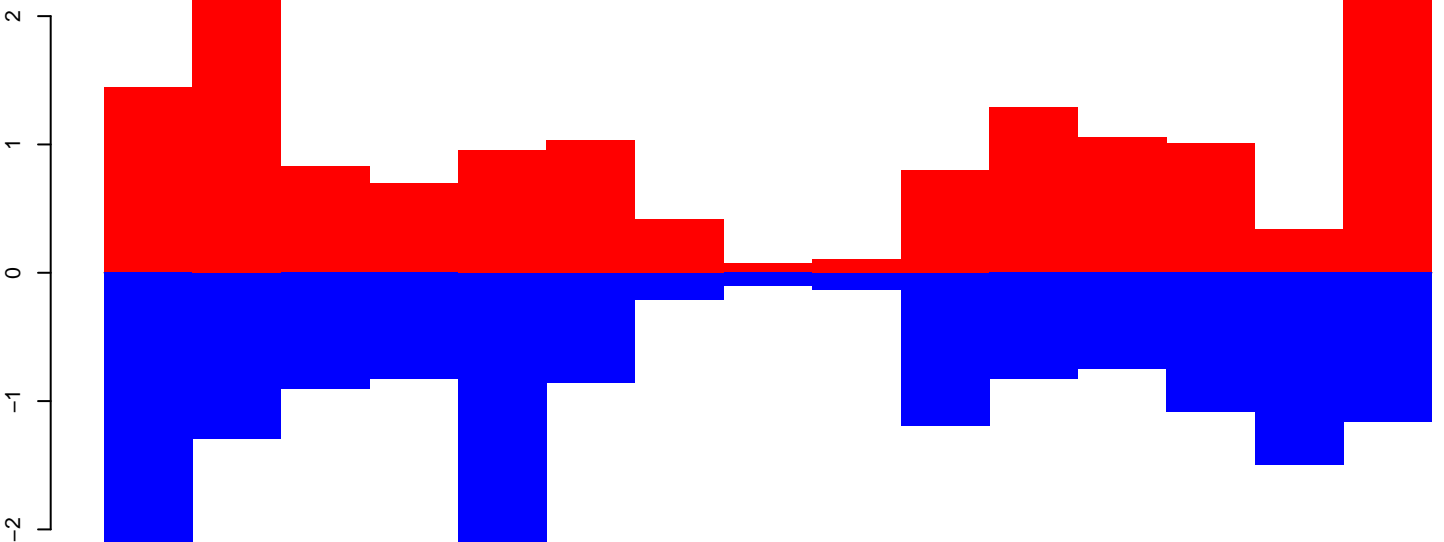

positive=17, negative=17, total=33

AeAeg_Fcarc_GH.rep

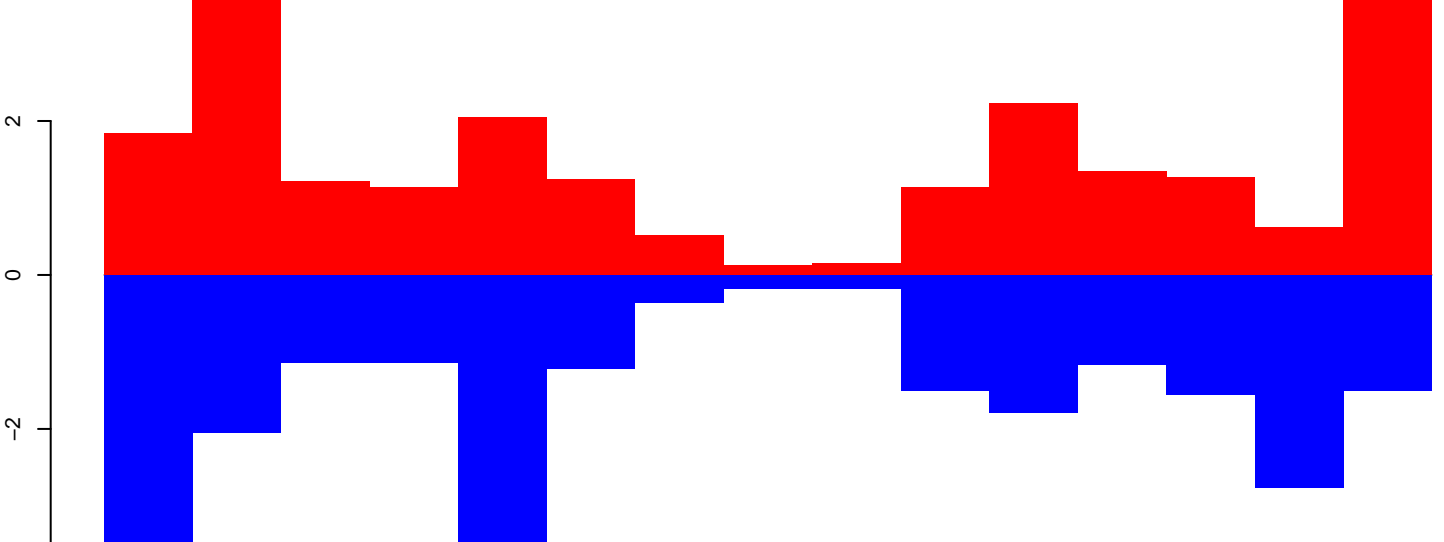

positive=26, negative=26, total=51

Window size=50, length=770, TE@DNA8-1_AAe:1-770

200

400

600

800

AeAeg_Fcirc_GH.18_23.rep

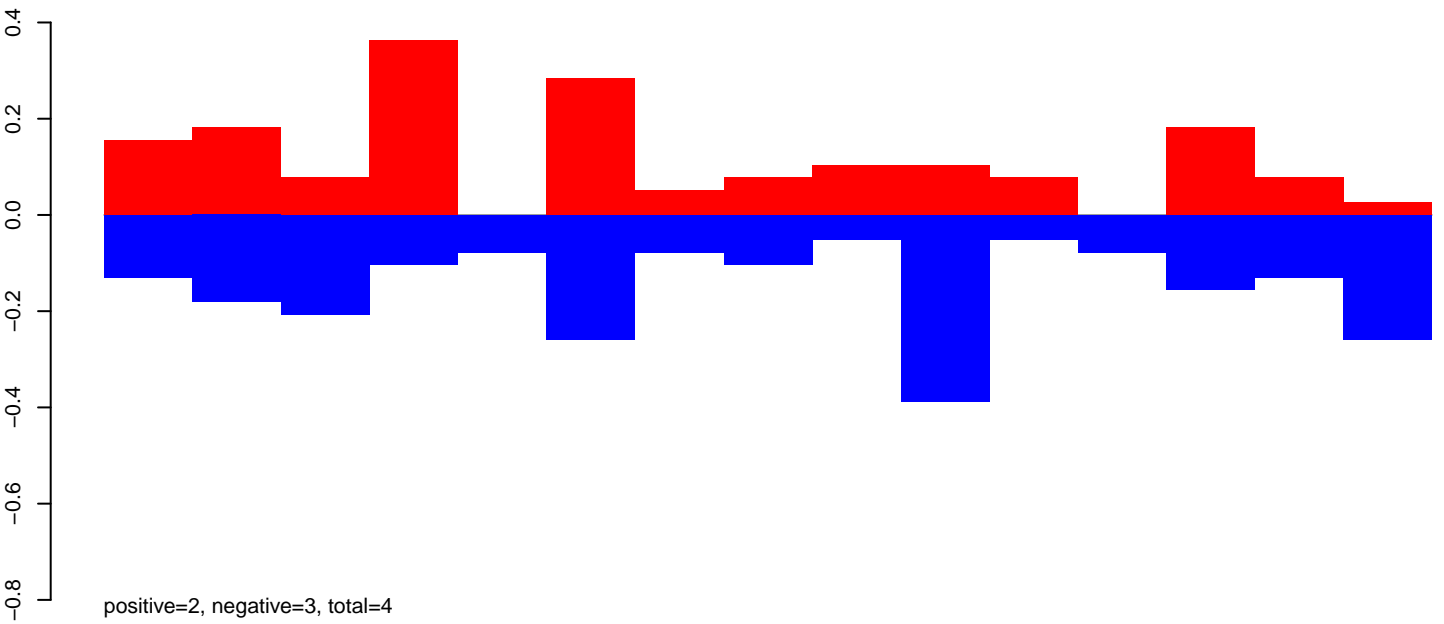

AeAeg_Fcirc_GH.24_35.rep

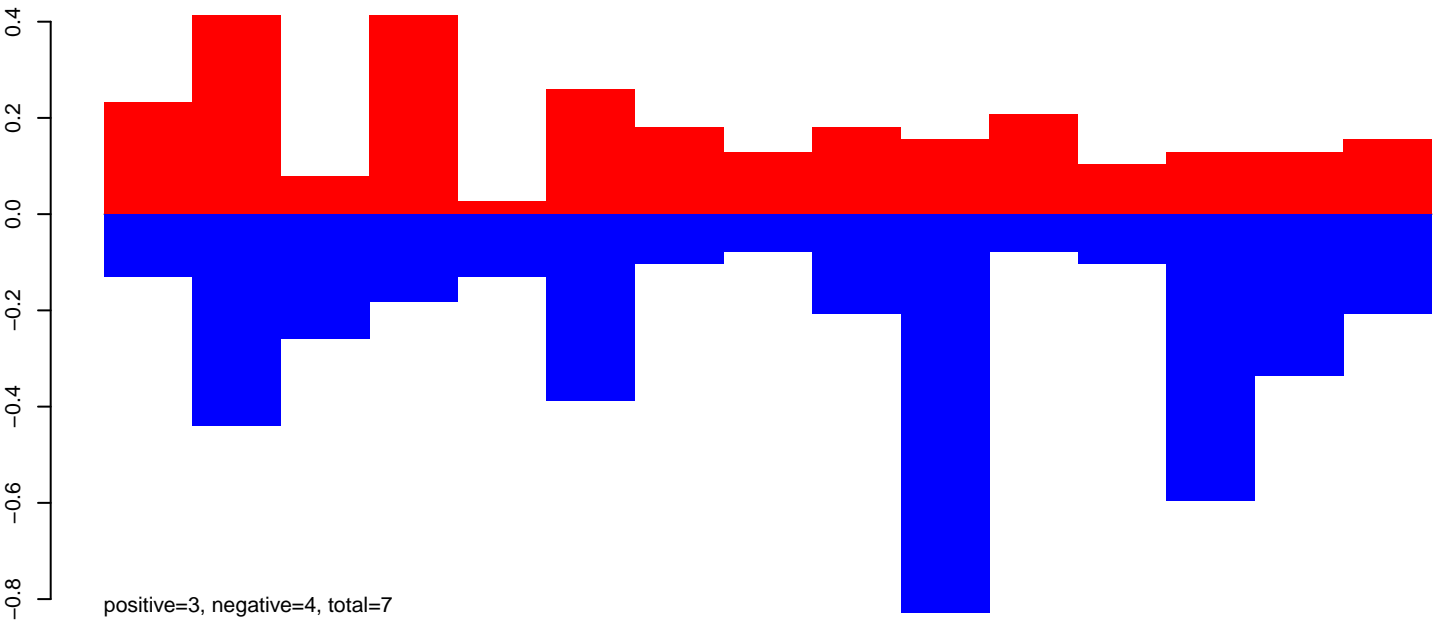

AeAeg_Fcirc_GH.rep

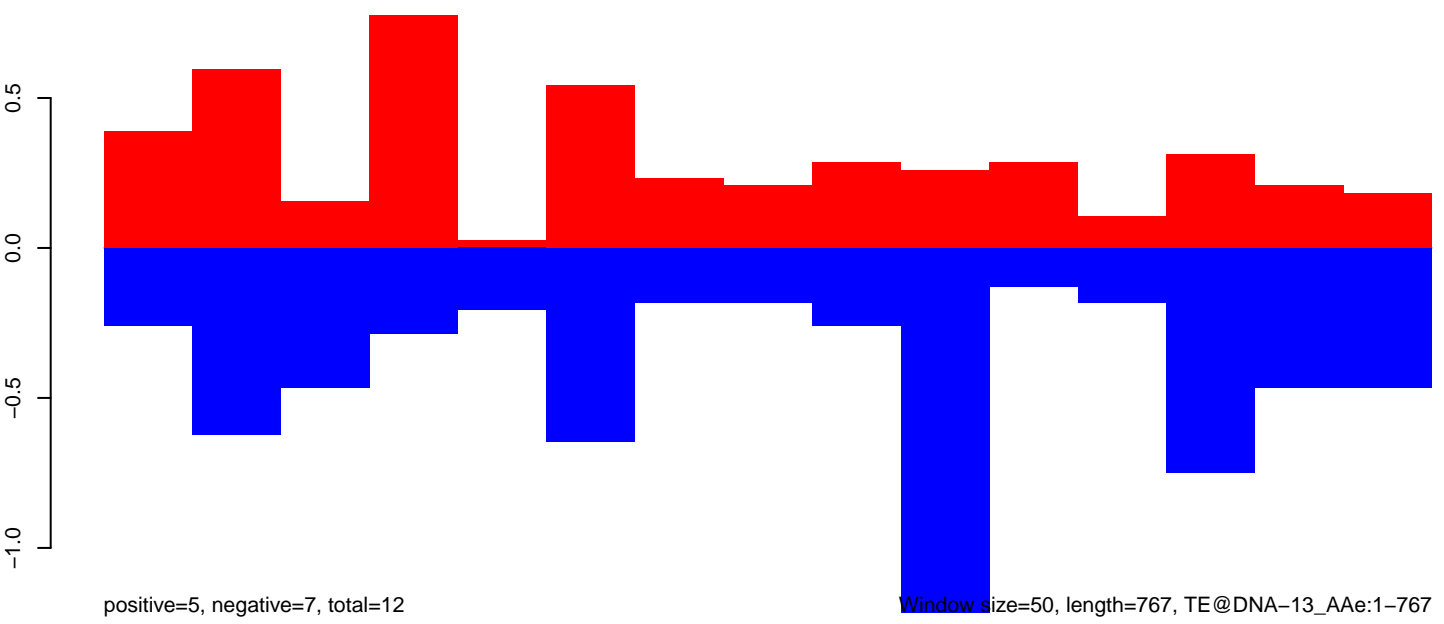

Window size=50, length=767, TE@DNA-13_AAe:1-767

200 400 600 800

AeAeg_Fcarc_GH.18_23.rep

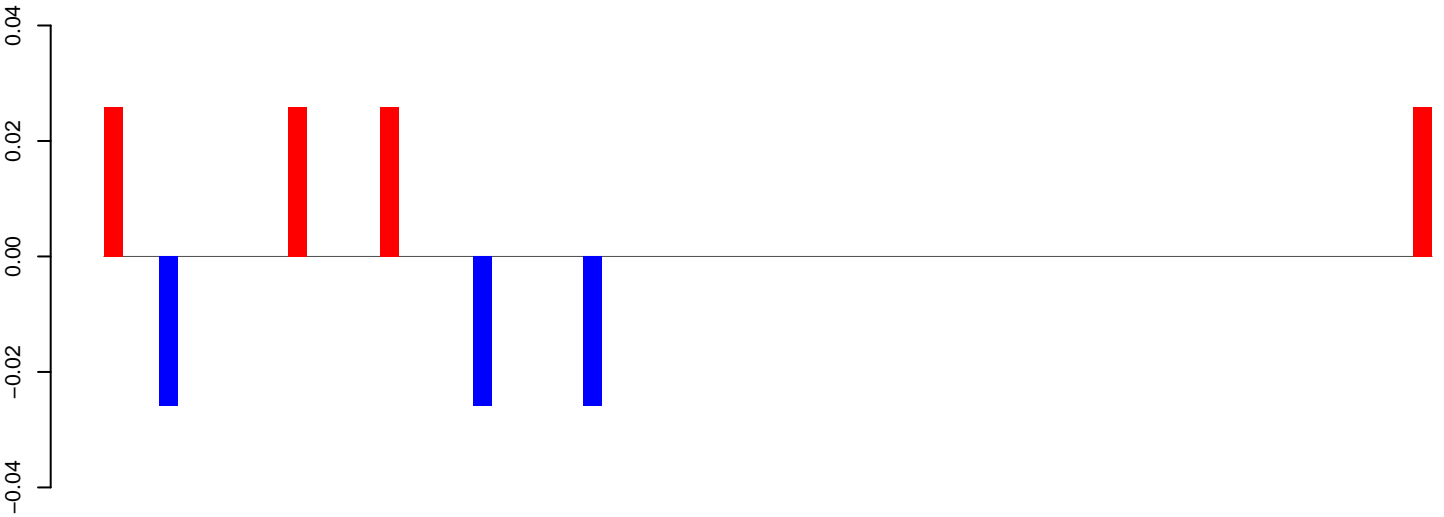

positive=0, negative=0, total=0

AeAeg_Fcarc_GH.24_35.rep

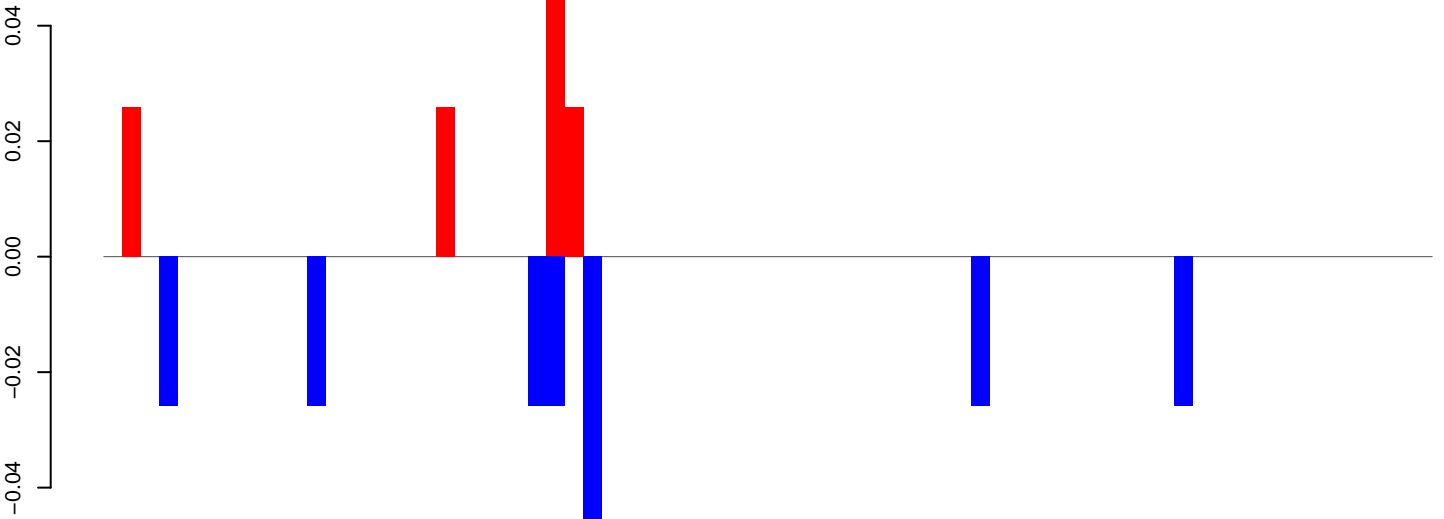

positive=0, negative=0, total=0

AeAeg_Fcarc_GH.rep

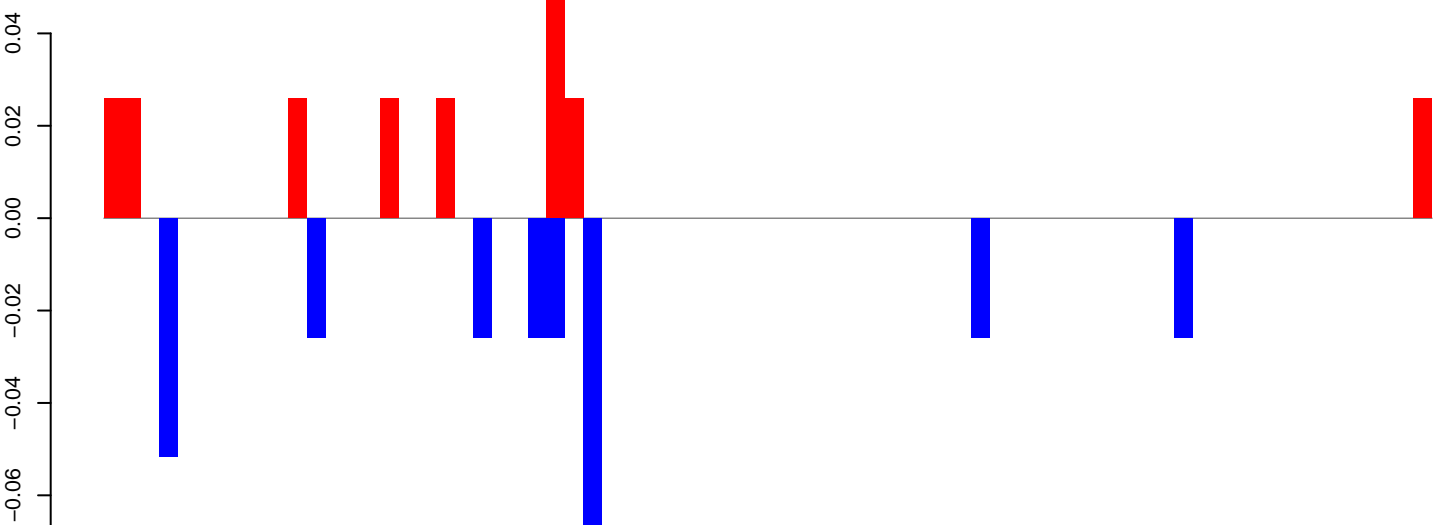

positive=0, negative=0, total=1

Window size=50, length=3613, TE@BEL-223_AA-LTR-I:1-3613

AeAeg_Fcarc_GH.18_23.rep

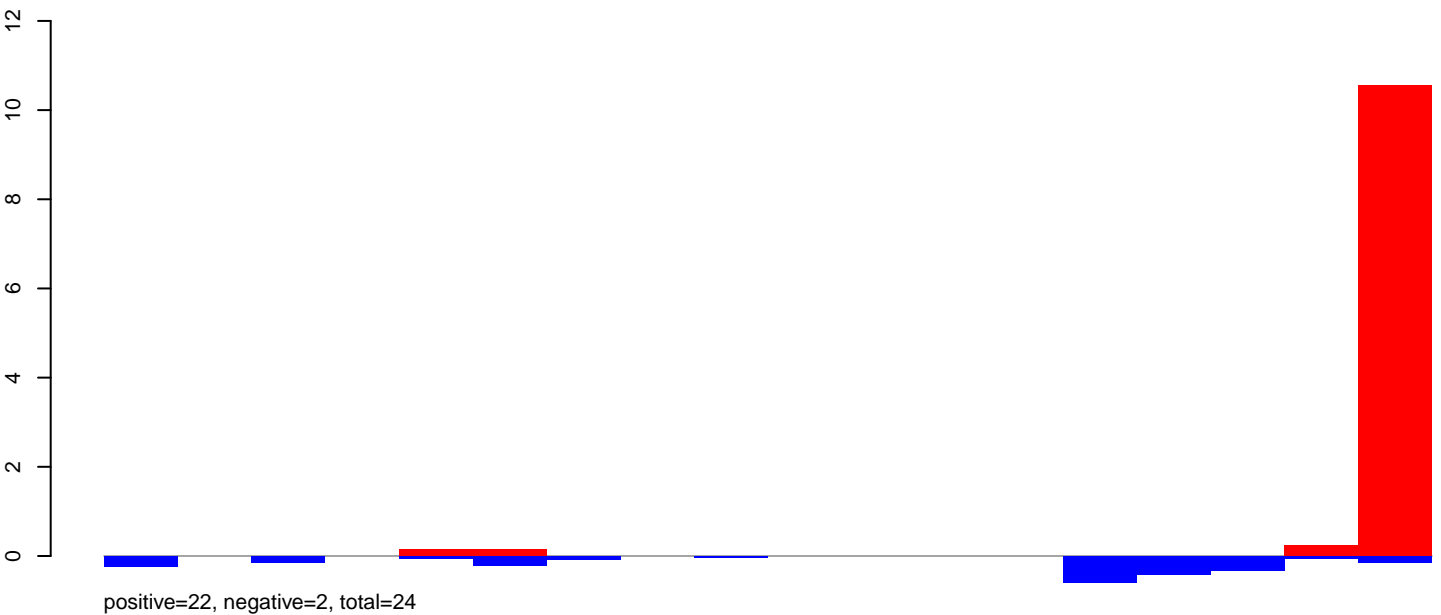

AeAeg_Fcarc_GH.24_35.rep

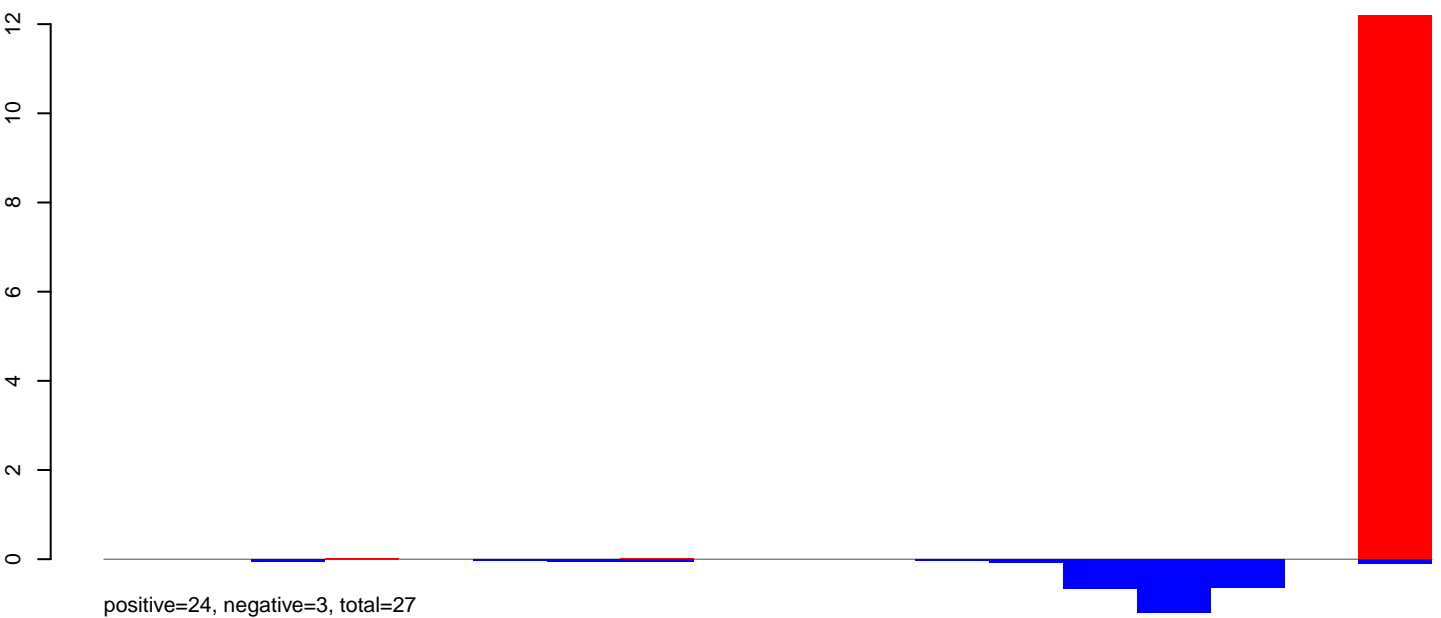

AeAeg_Fcarc_GH.rep

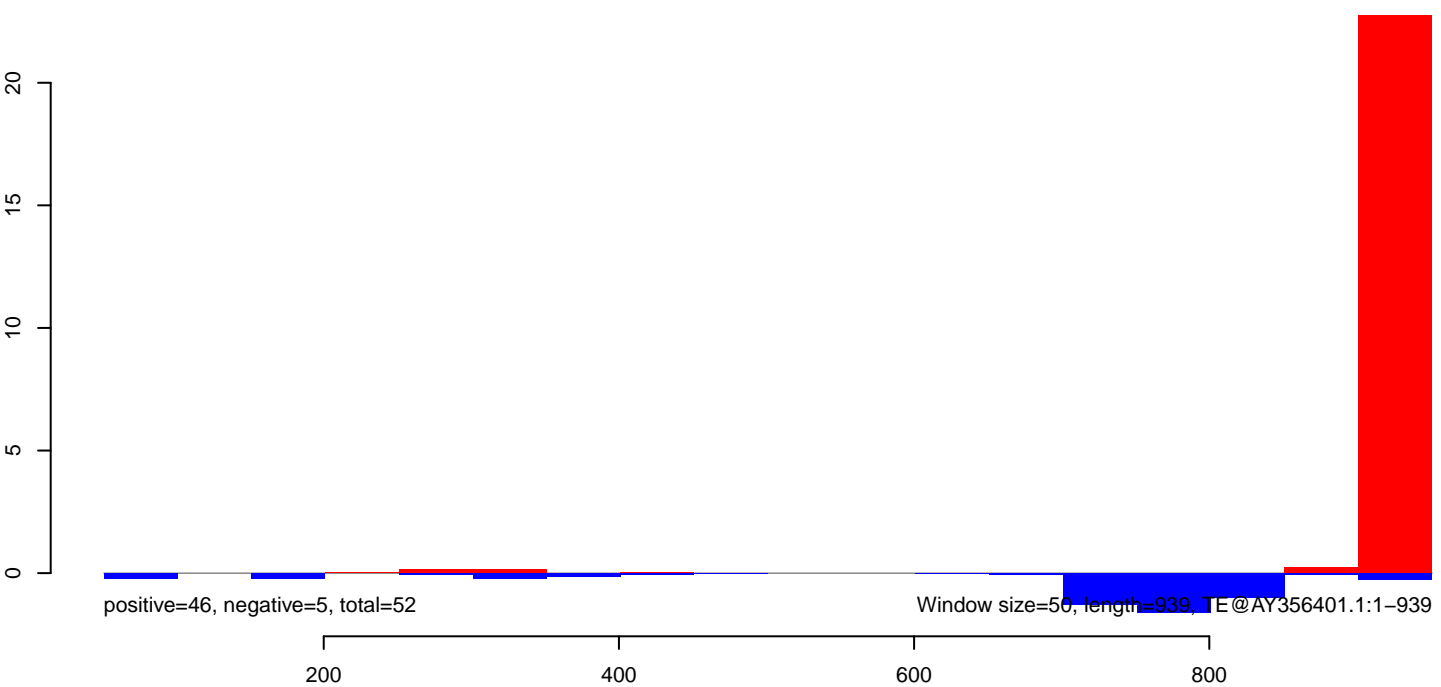

AeAeg_Fcarc_GH.18_23.rep

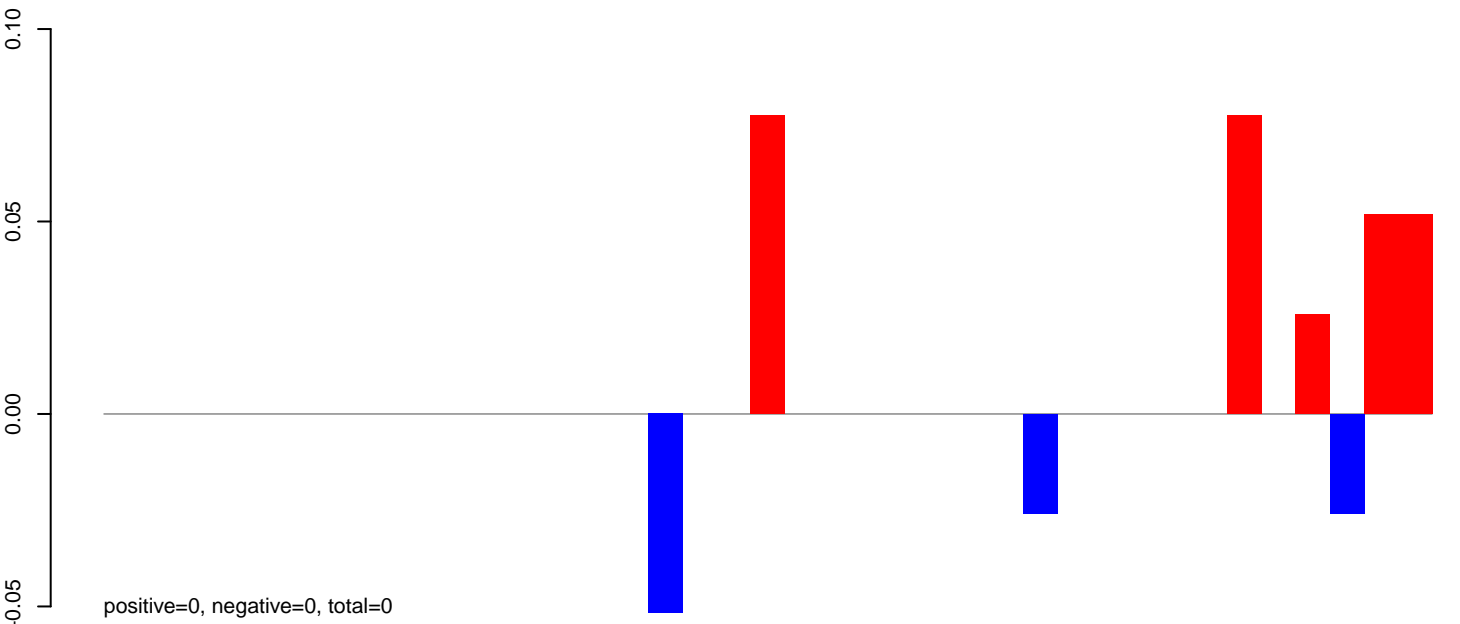

AeAeg_Fcarc_GH.24_35.rep

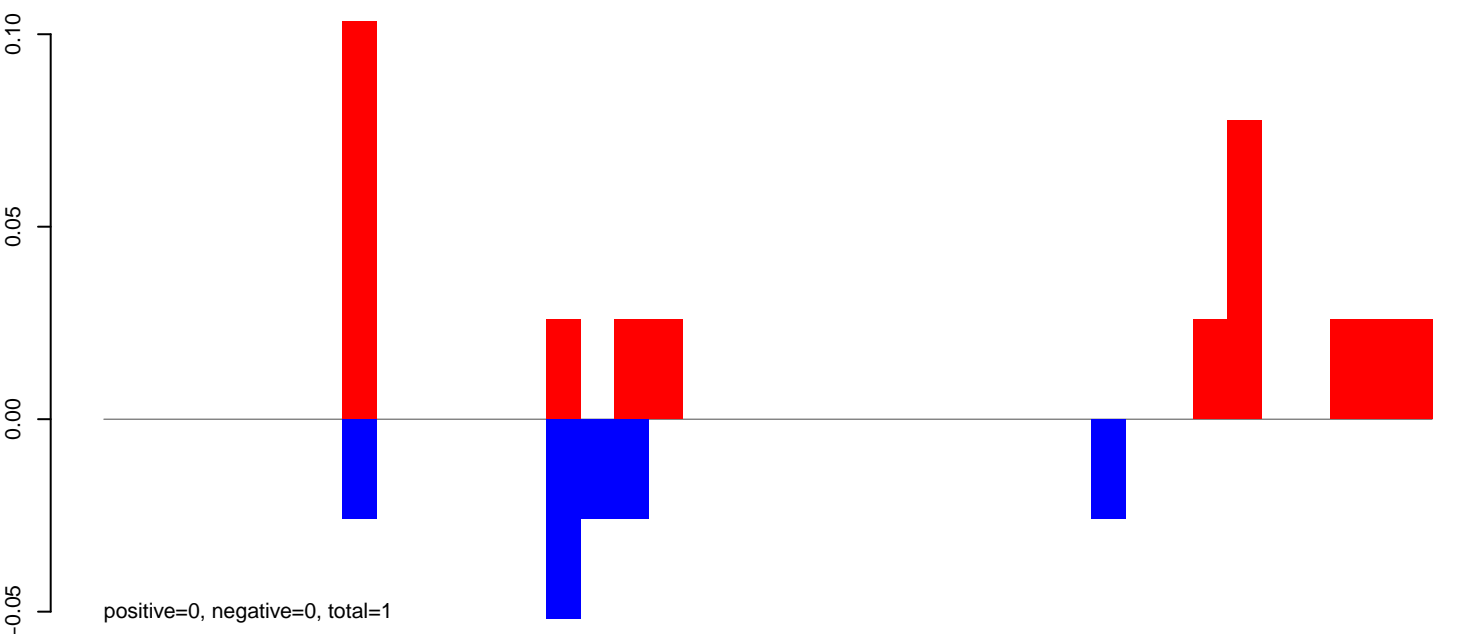

AeAeg_Fcarc_GH.rep

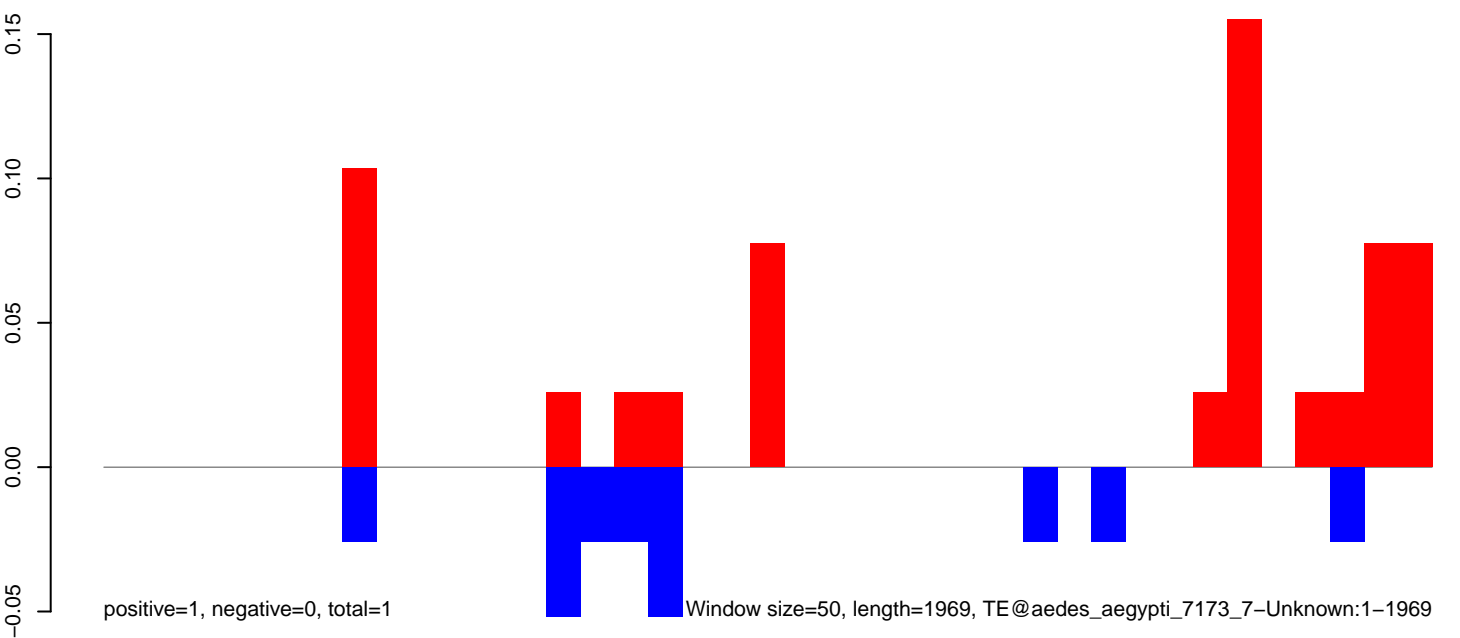

Window size=50, length=1969, TE@aedes_aegypti_7173_7-Unknown:1-1969

AeAeg_FcArc_GH.18_23.rep

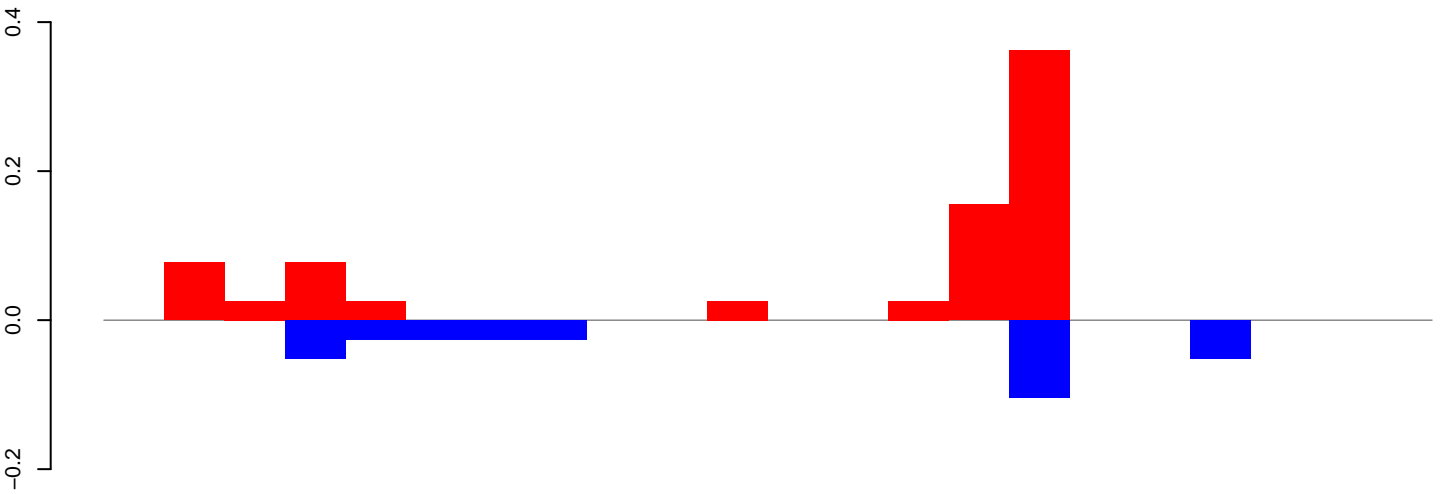

AeAeg_FcArc_GH.24_35.rep

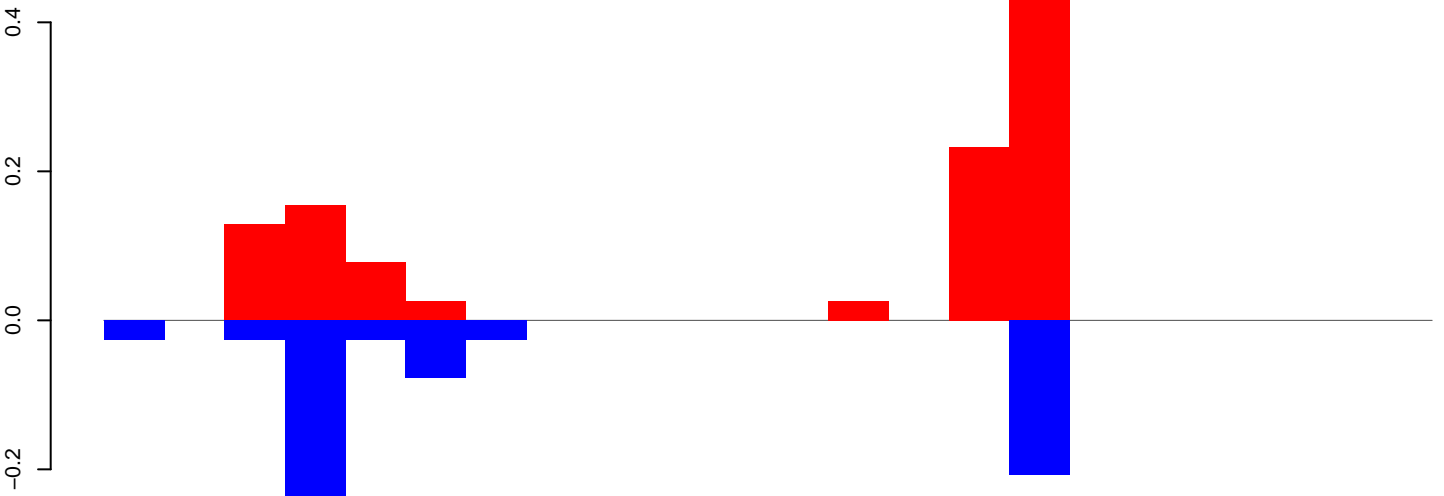

AeAeg_FcArc_GH.rep

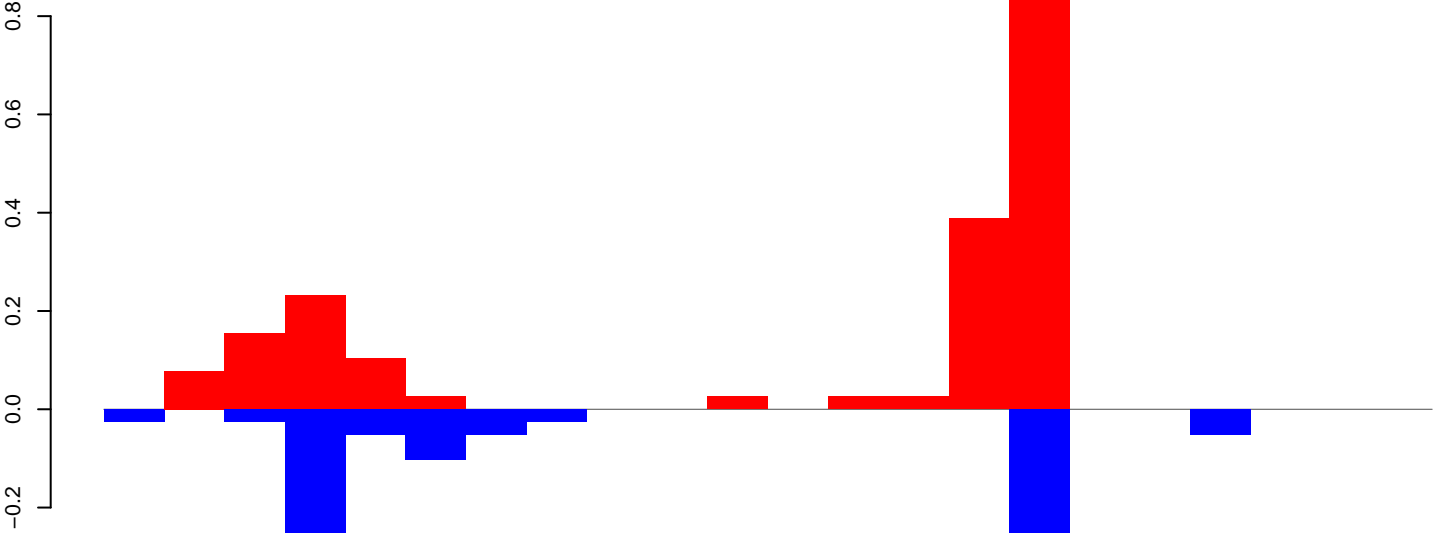

Window size=50, length=1130, TE@aedes_aegypti_223_4-Unknown:1-1130

AeAeg_FcArc_GH.18_23.rep

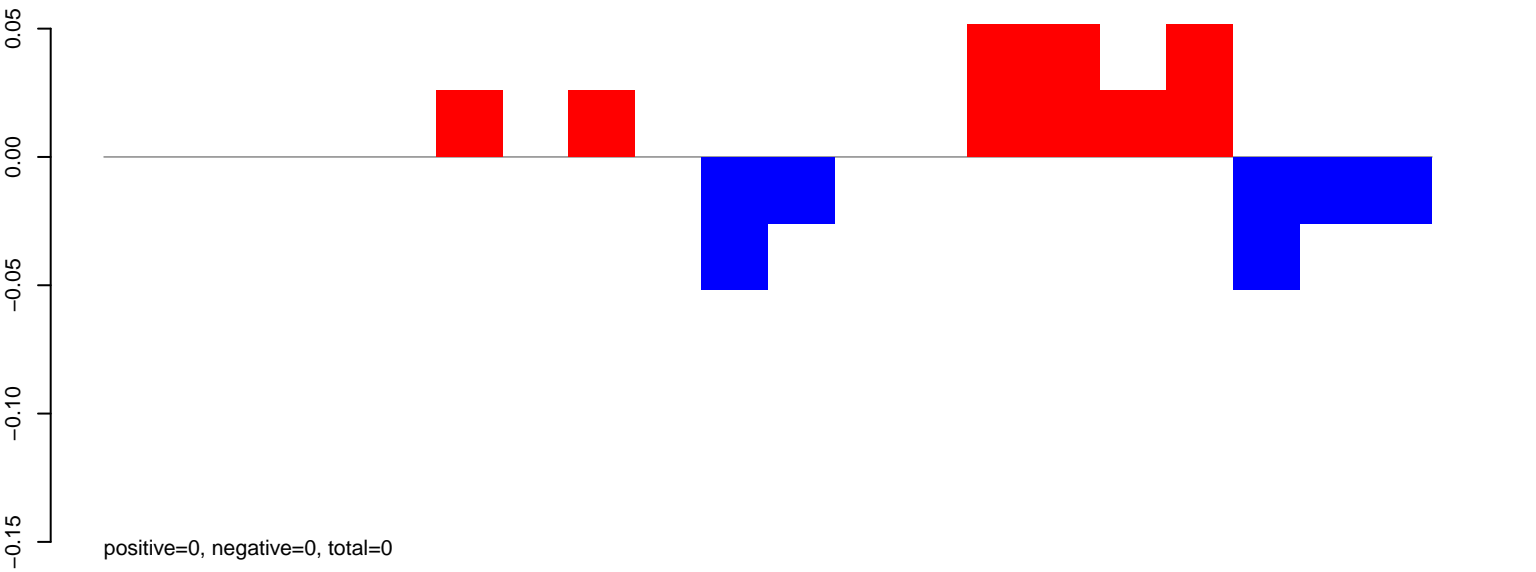

AeAeg_FcArc_GH.24_35.rep

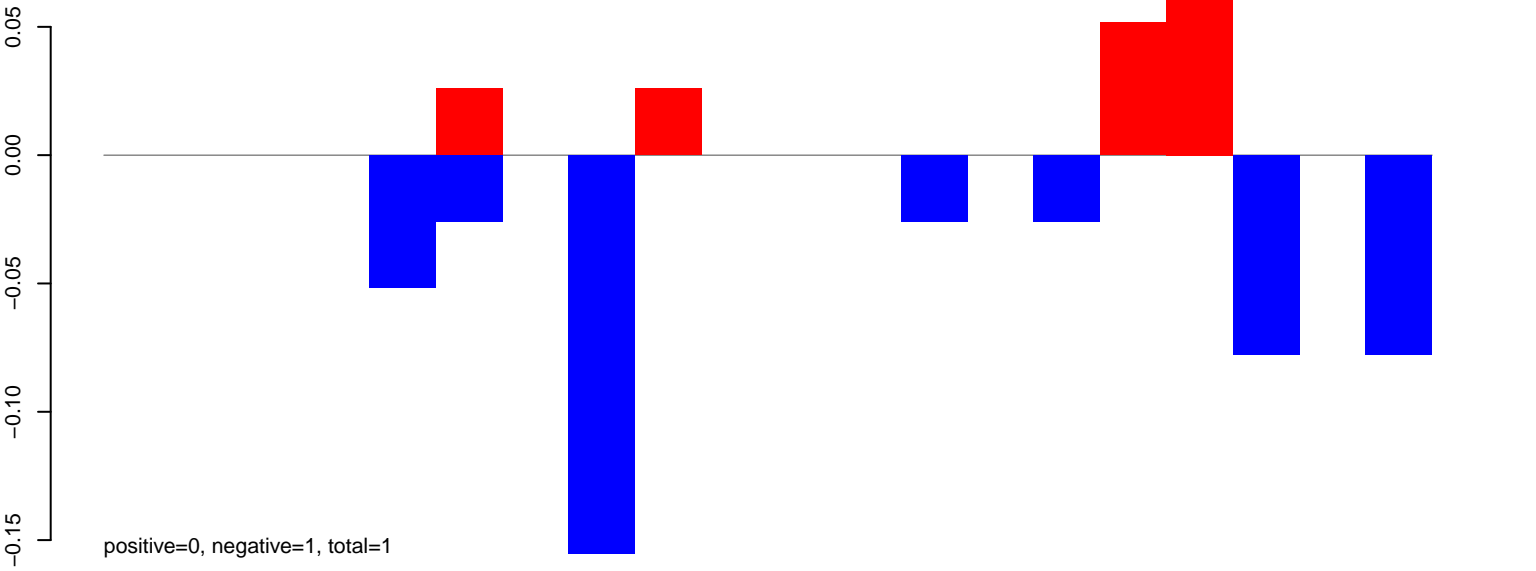

AeAeg_FcArc_GH.rep

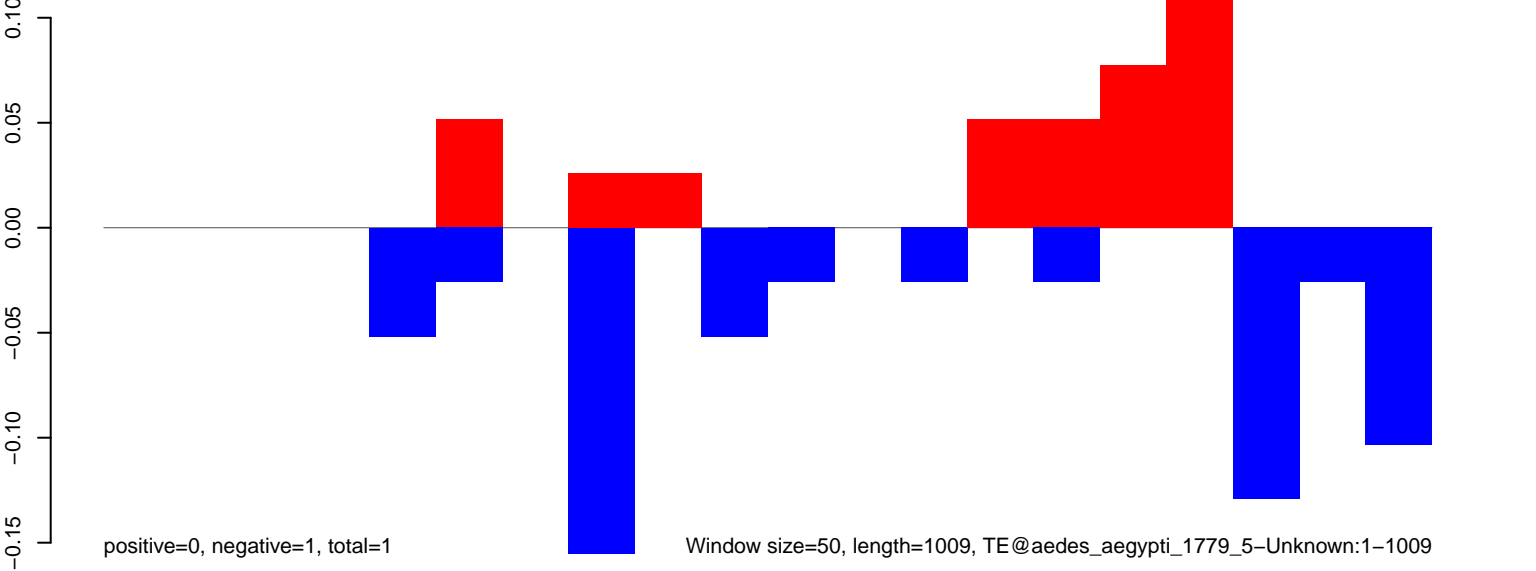

AeAeg_Fcarc_GH.18_23.rep

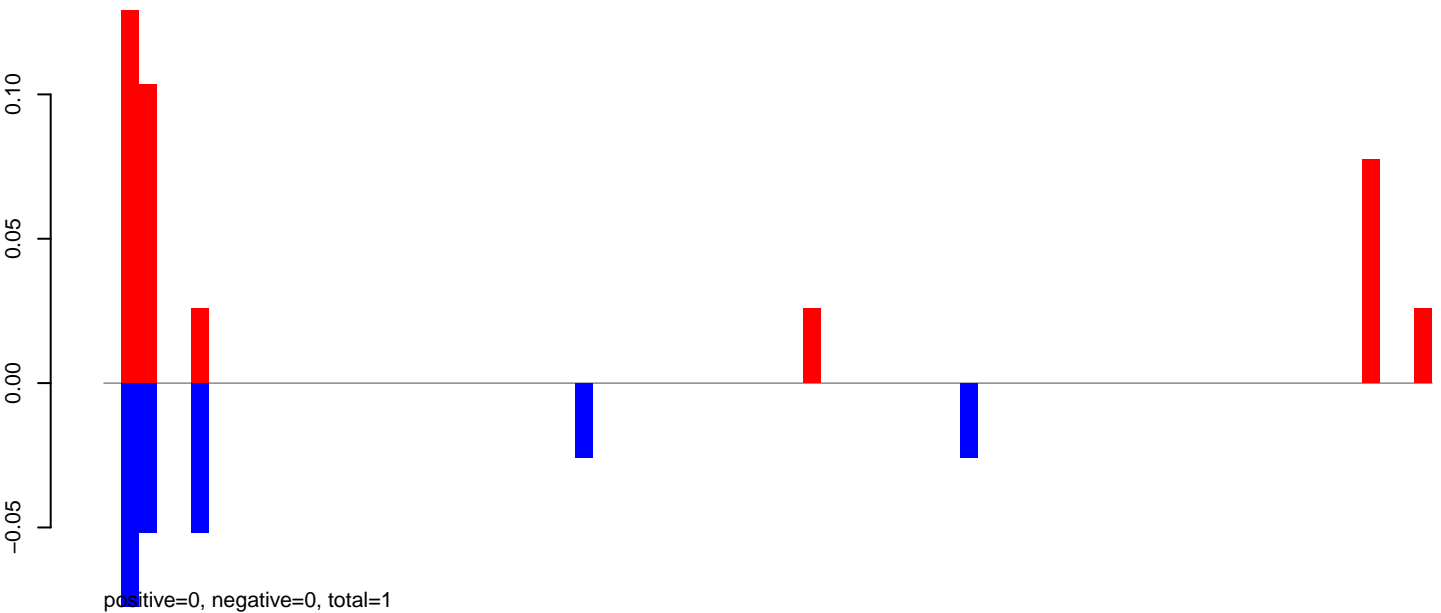

AeAeg_Fcarc_GH.24_35.rep

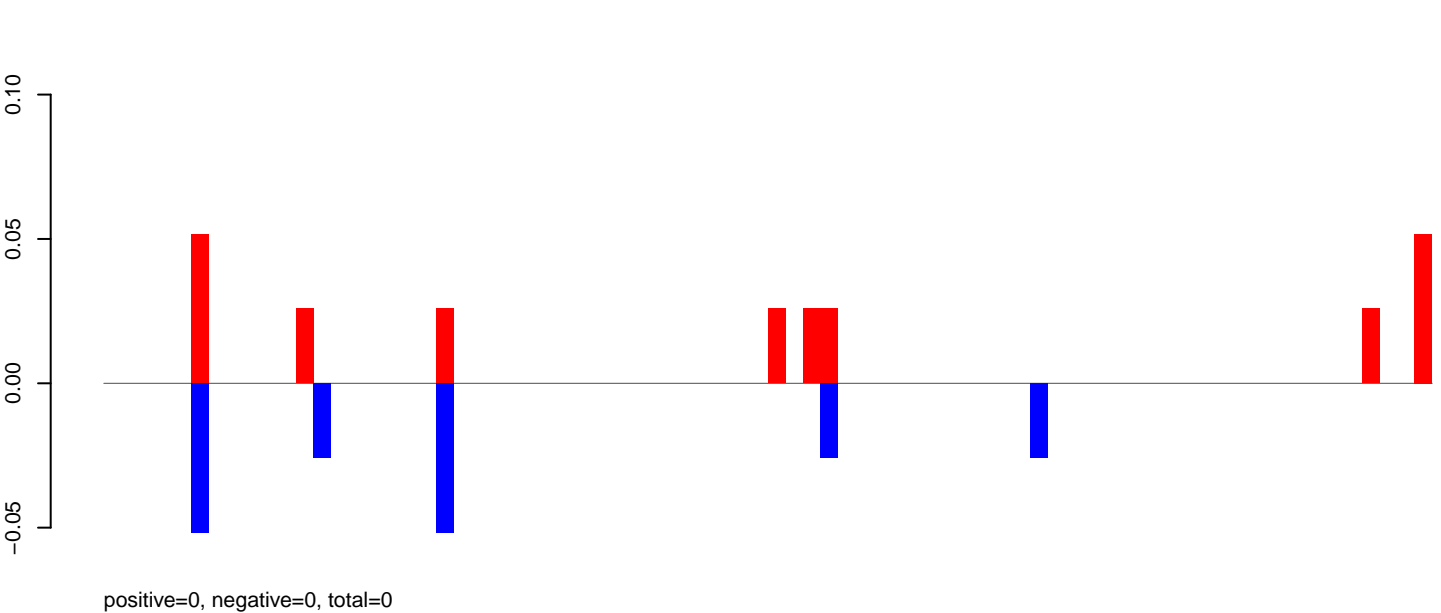

AeAeg_Fcarc_GH.rep

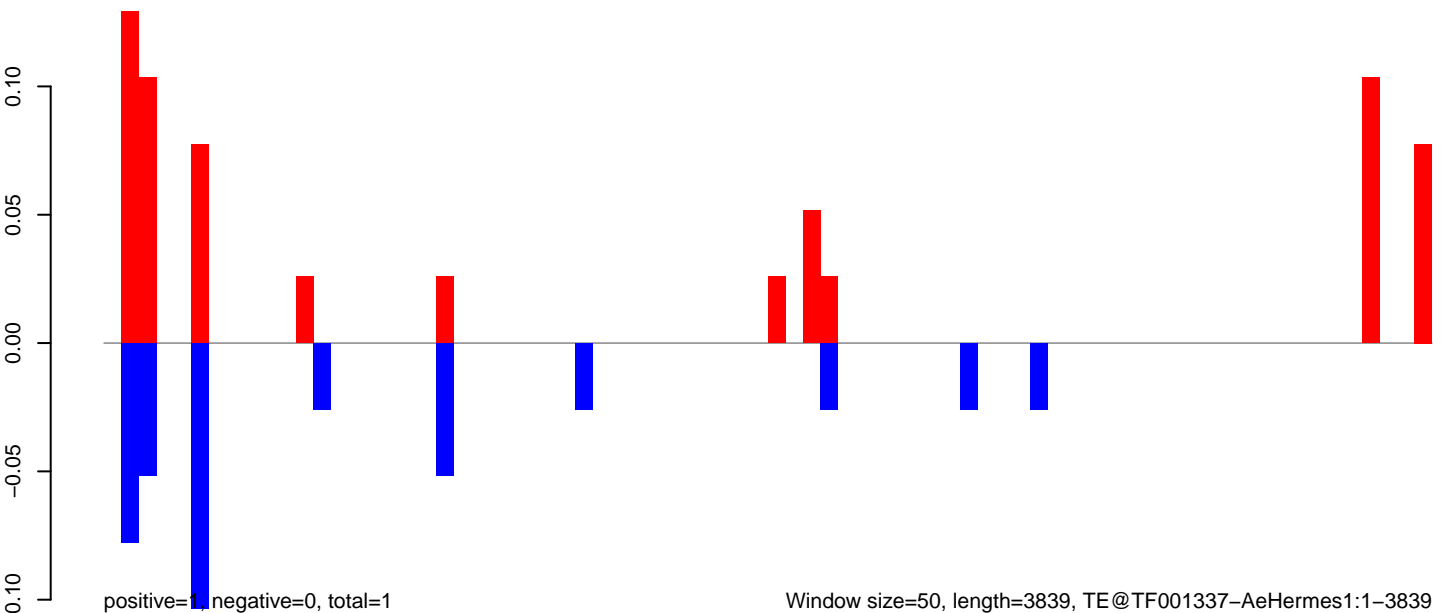

AeAeg_Fcarc_GH.18_23.rep

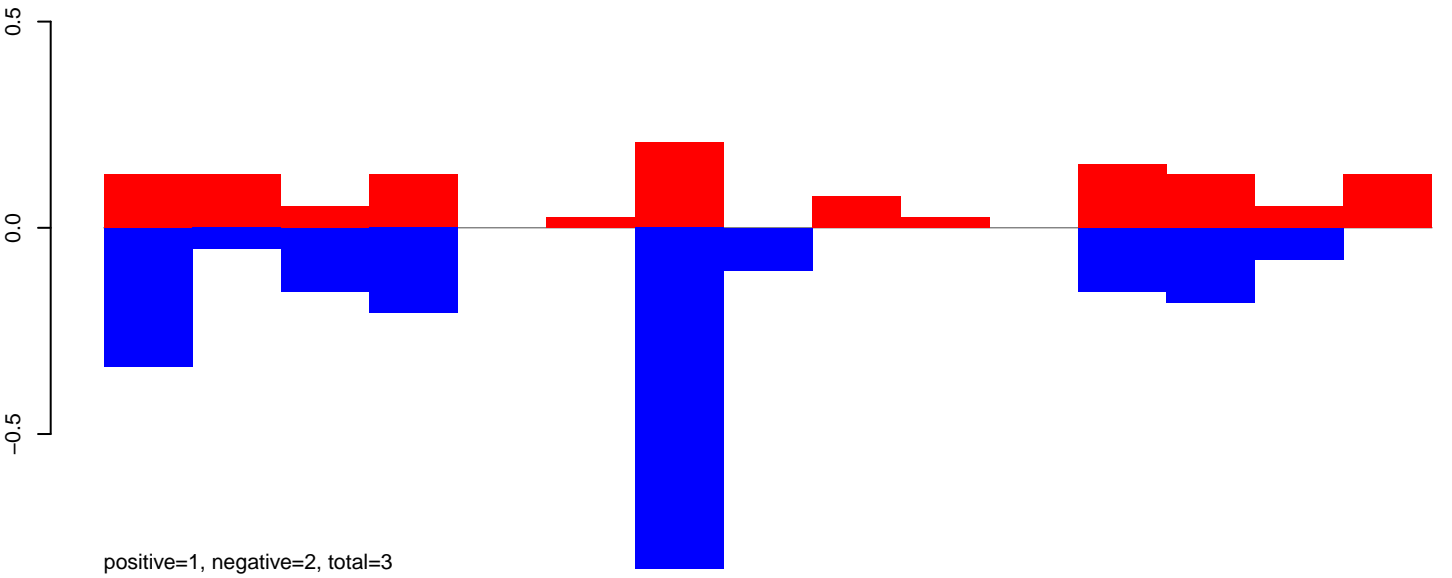

AeAeg_Fcarc_GH.24_35.rep

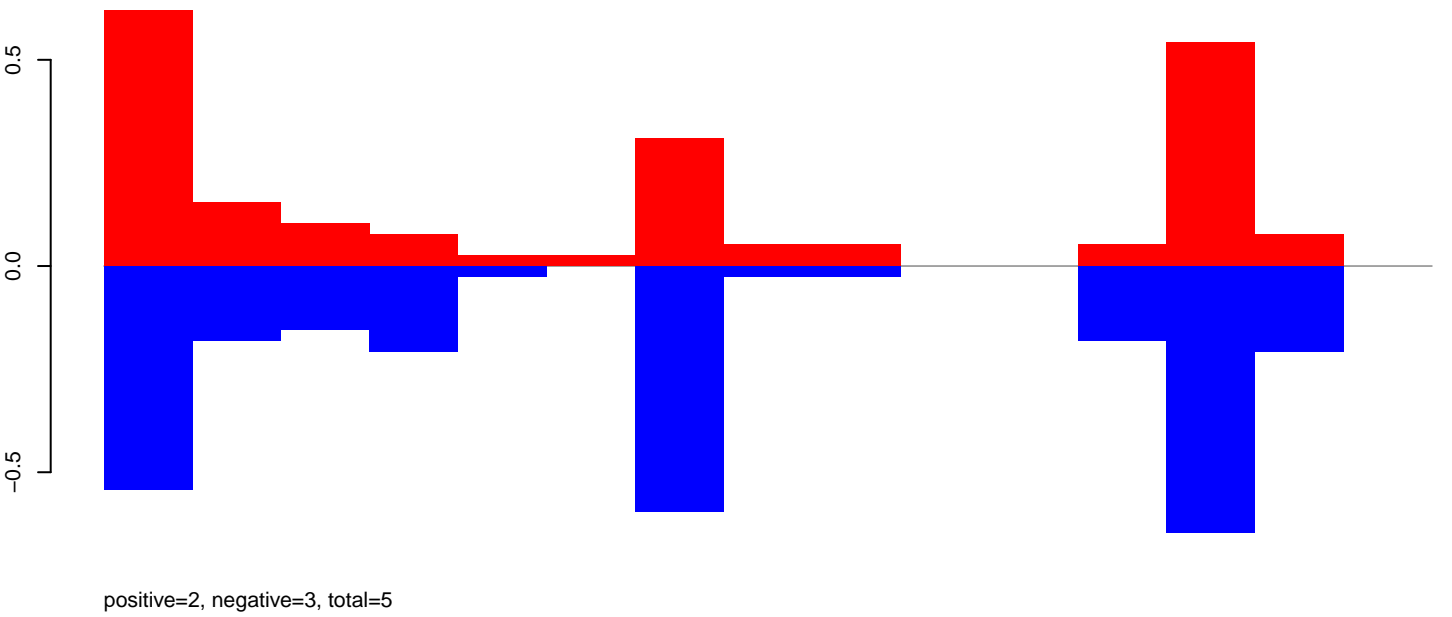

AeAeg_Fcarc_GH.rep

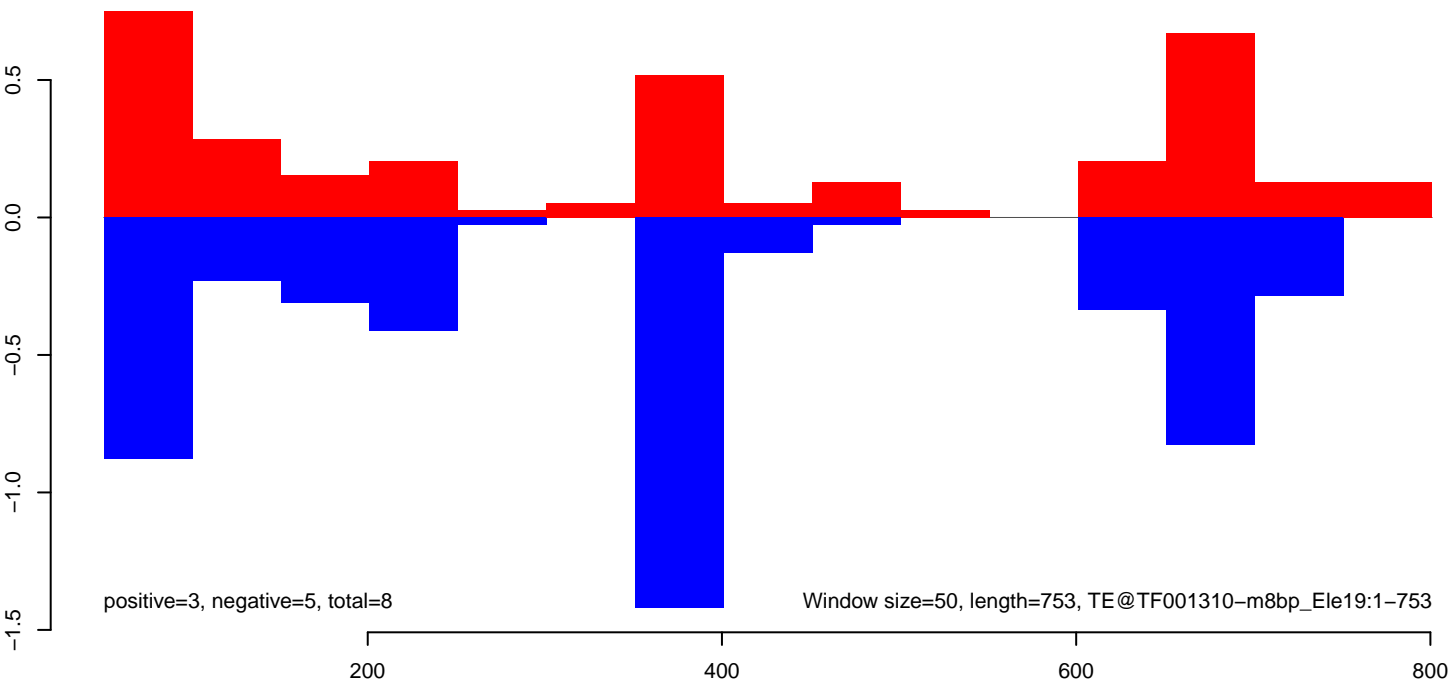

AeAeg_FcArc_GH.18_23.rep

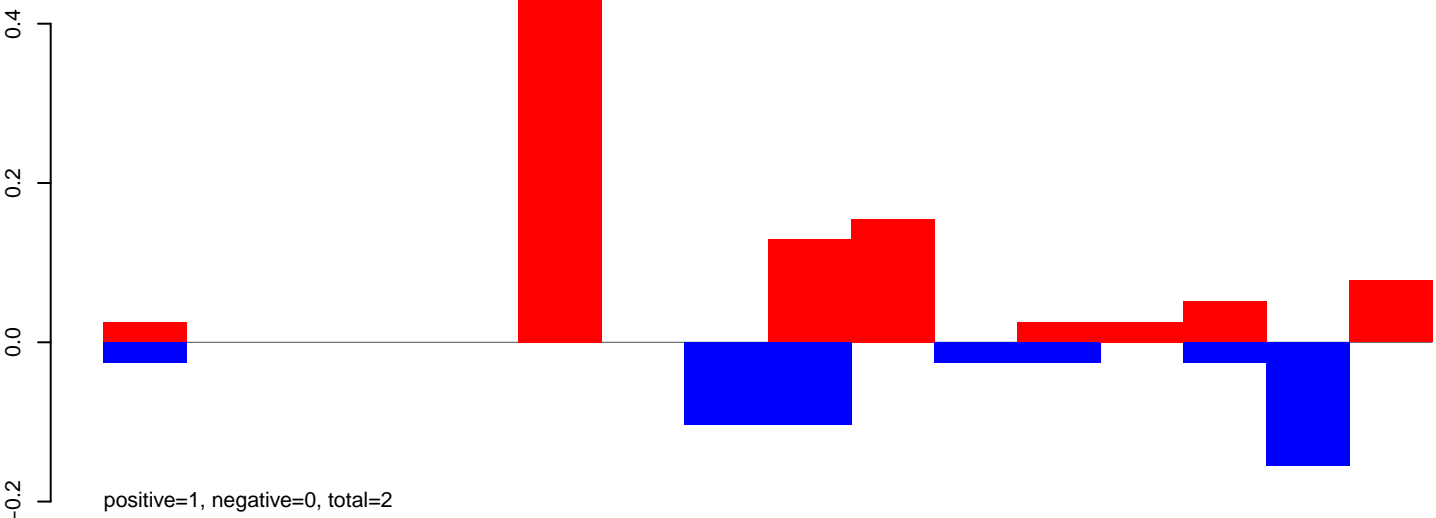

AeAeg_FcArc_GH.24_35.rep

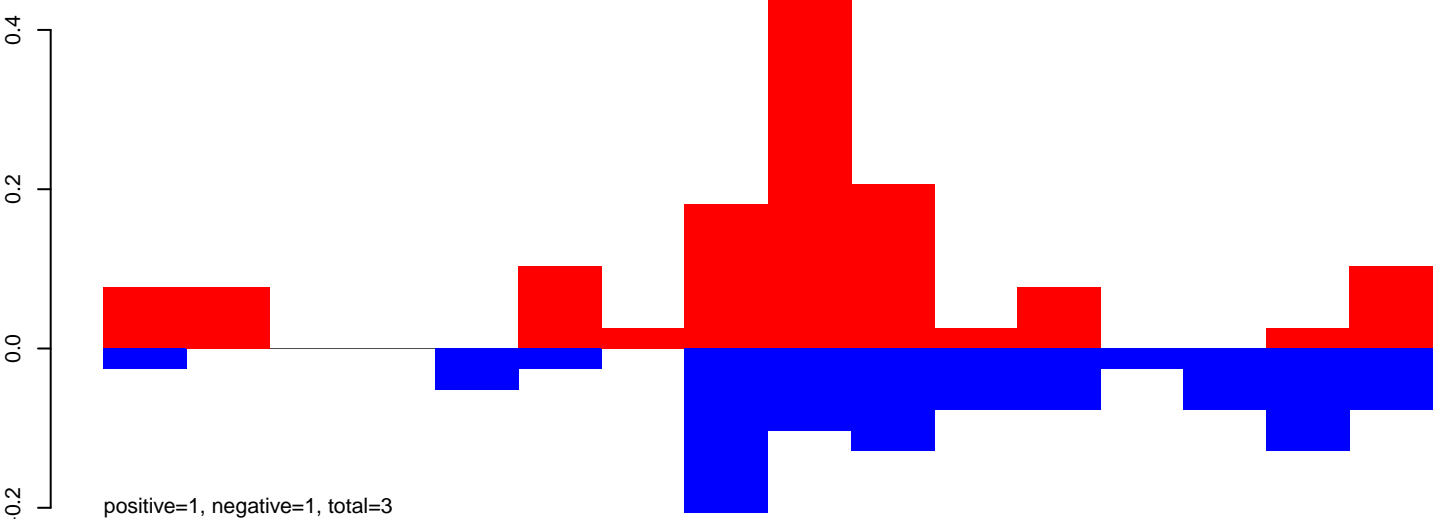

AeAeg_FcArc_GH.rep

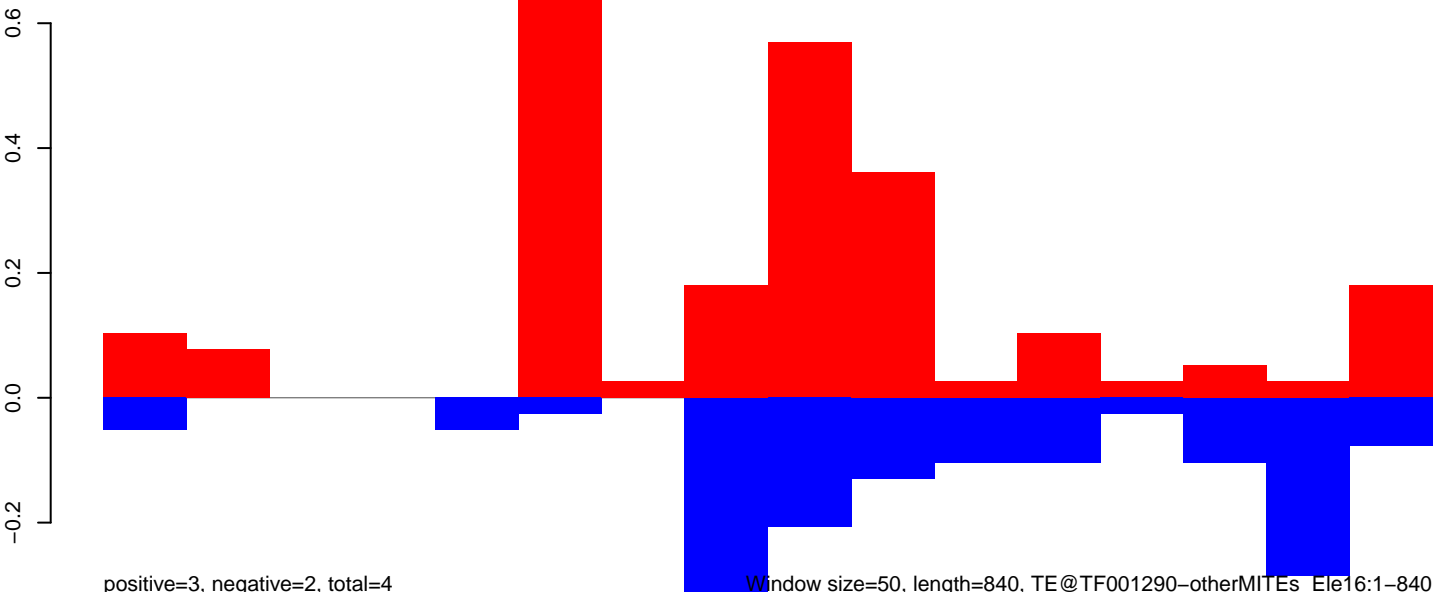

AeAeg_Fcarc_GH.18_23.rep

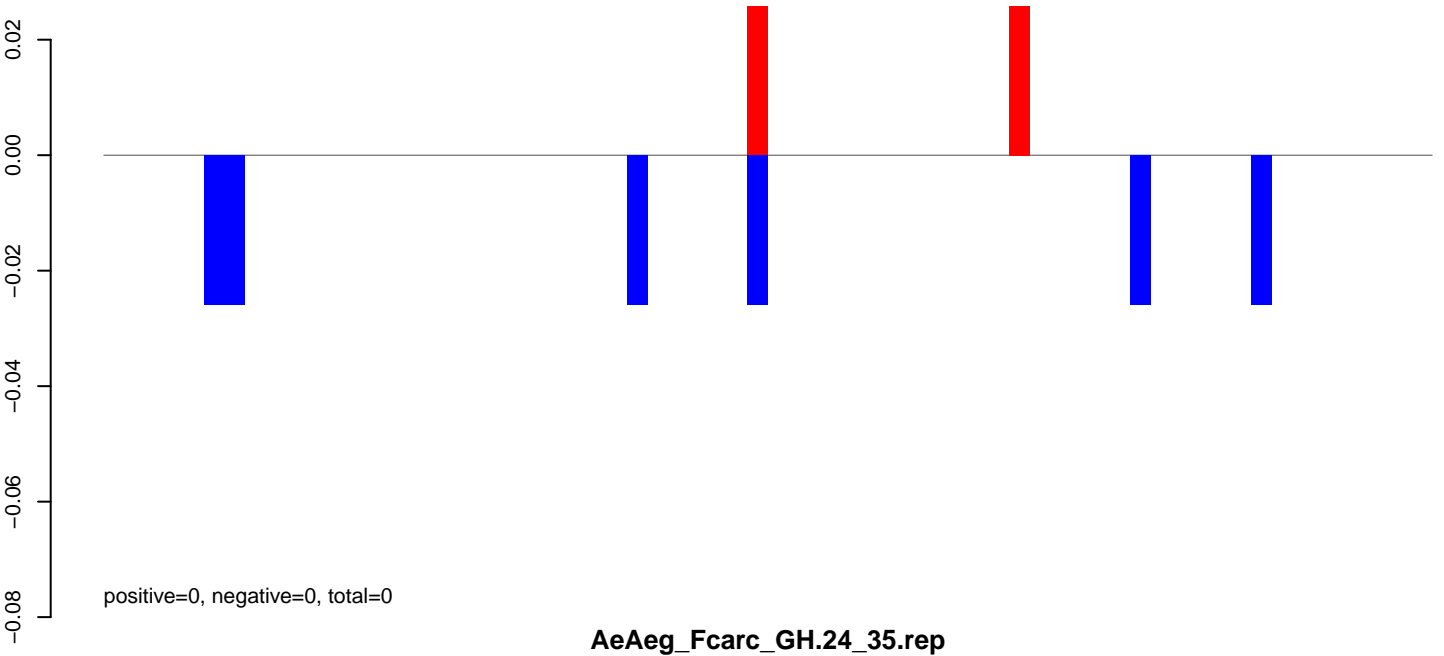

AeAeg_Fcarc_GH.24_35.rep

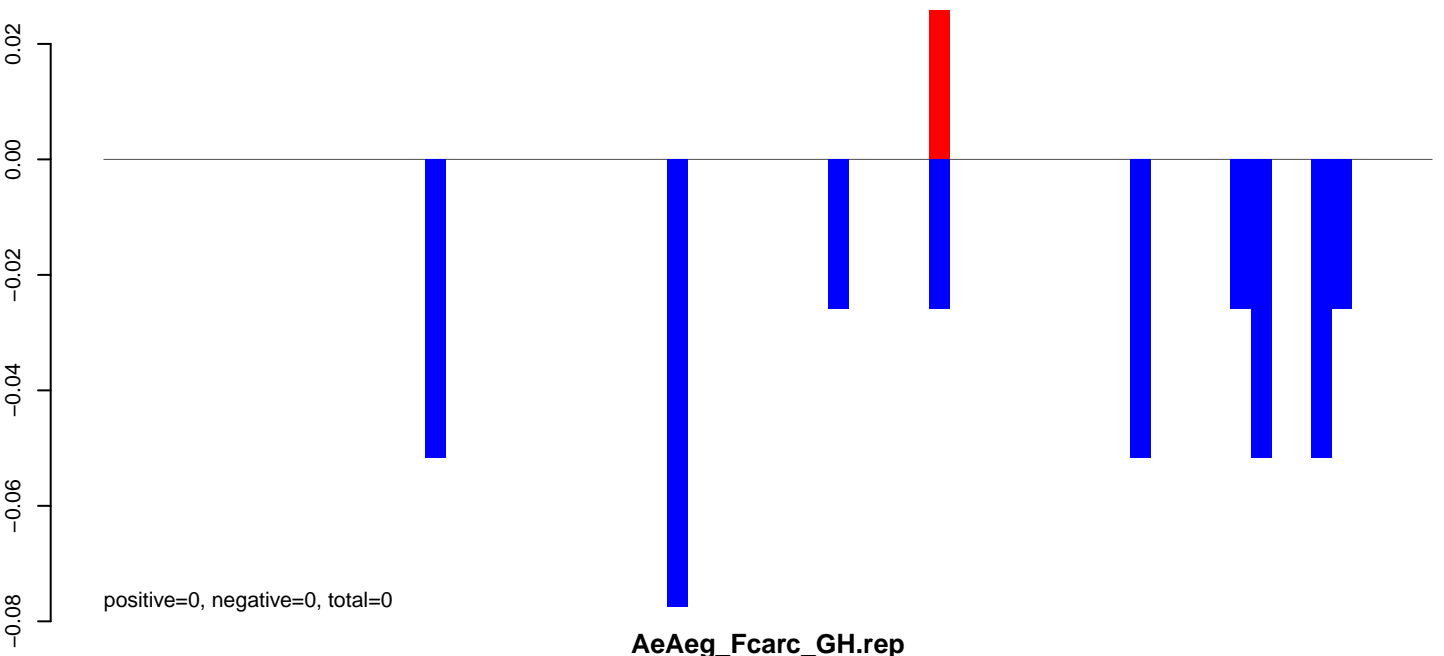

AeAeg_Fcarc_GH.rep

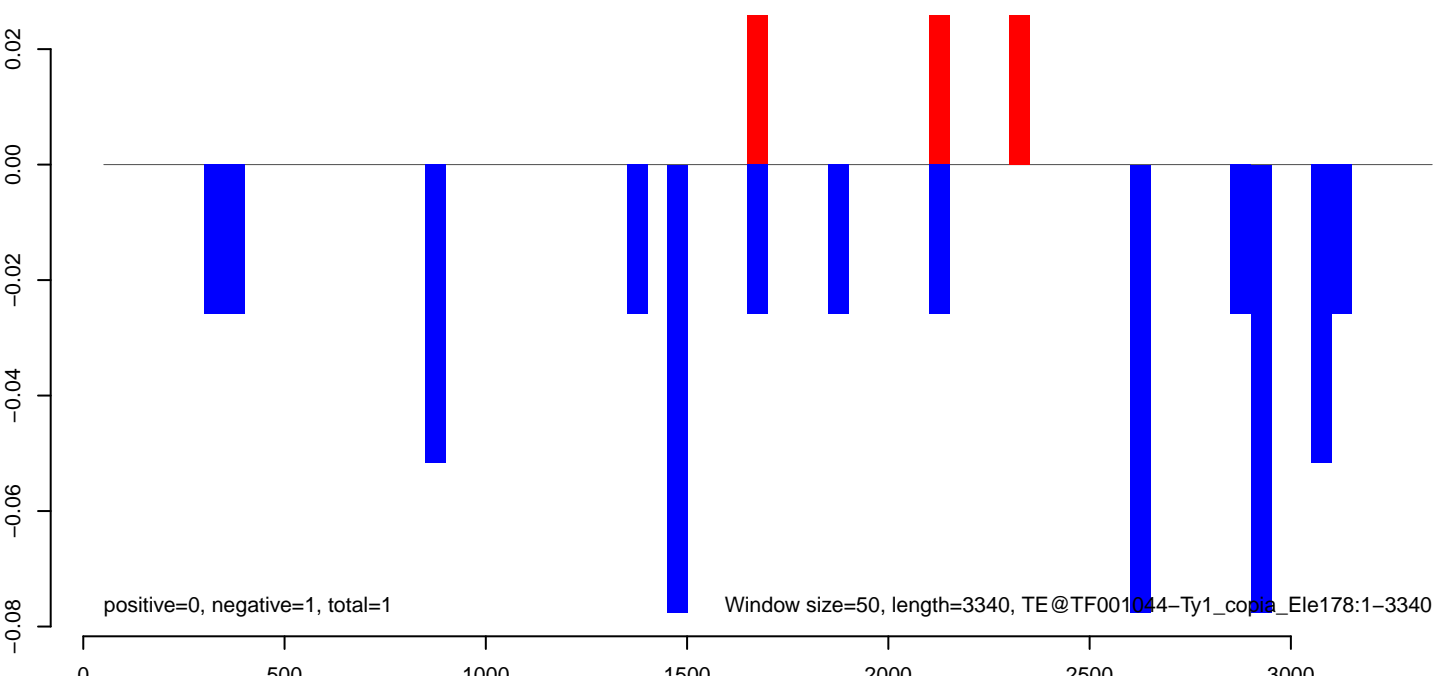

AeAeg_Fcarc_GH.18_23.rep

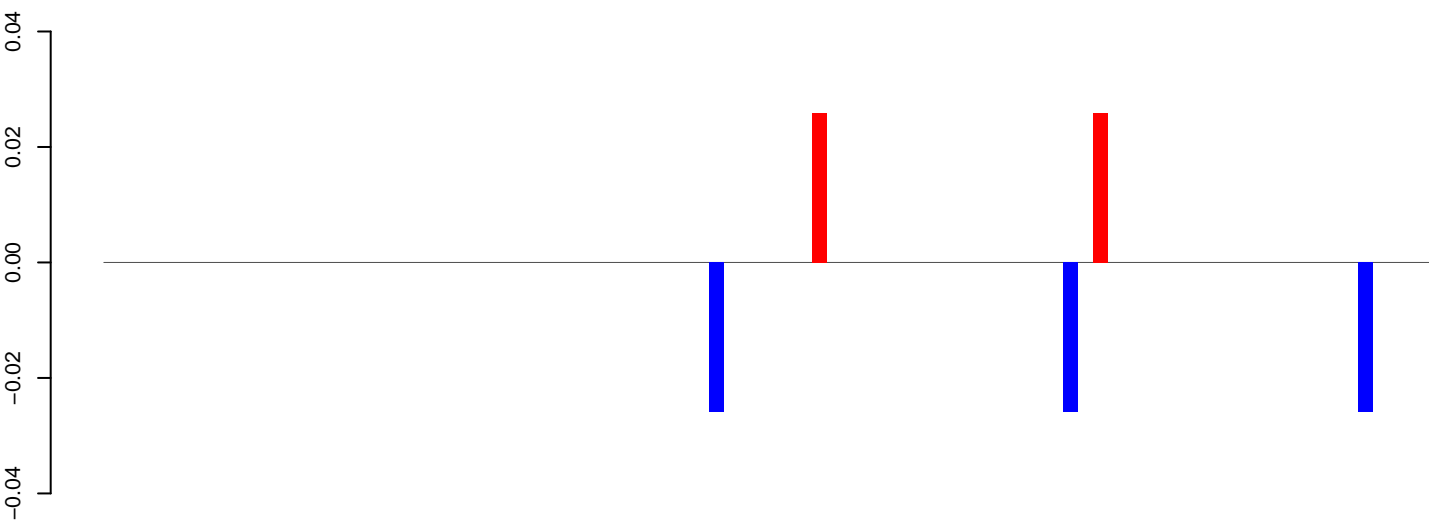

positive=0, negative=0, total=0

AeAeg_Fcarc_GH.24_35.rep

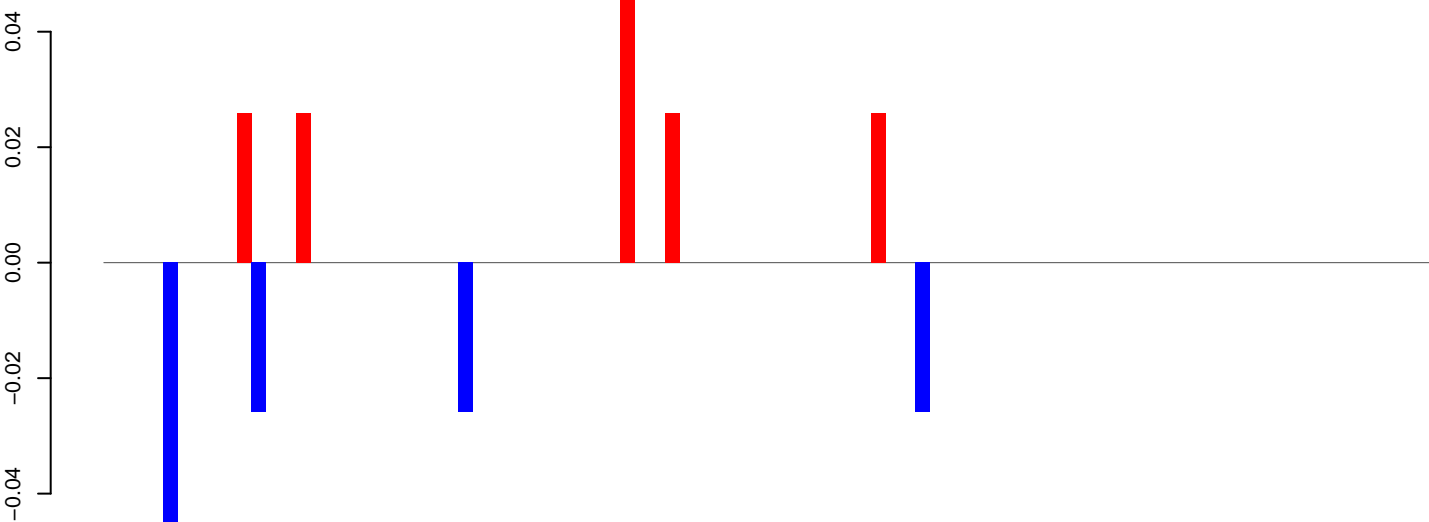

positive=0, negative=0, total=0

AeAeg_Fcarc_GH.rep

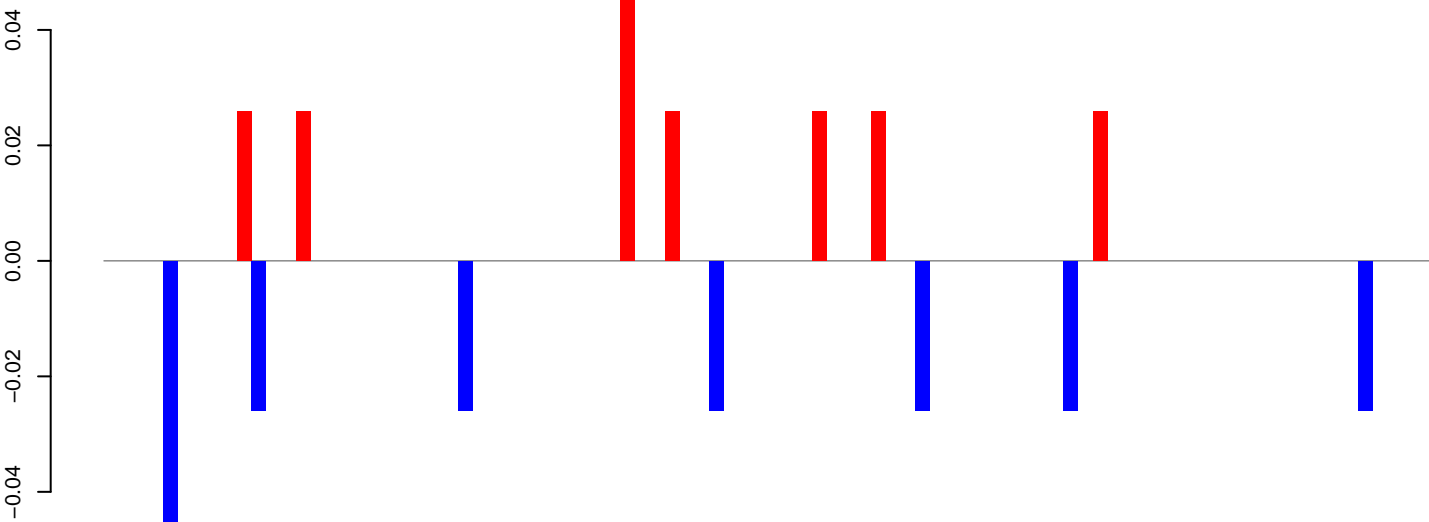

positive=0, negative=0, total=0

Window size=50, length=4548, TE@TF000630-Ty1_copia_Ele18:1-4548

0 1000 2000 3000 4000

AeAeg_Fcarc_GH.18_23.rep

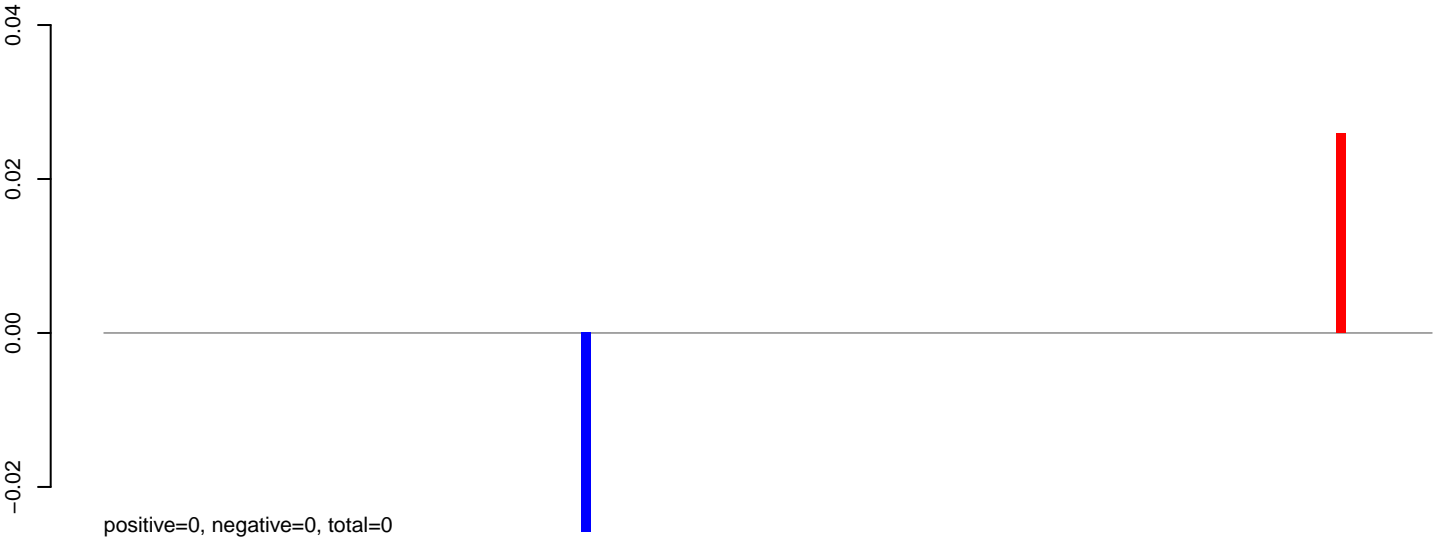

AeAeg_Fcarc_GH.24_35.rep

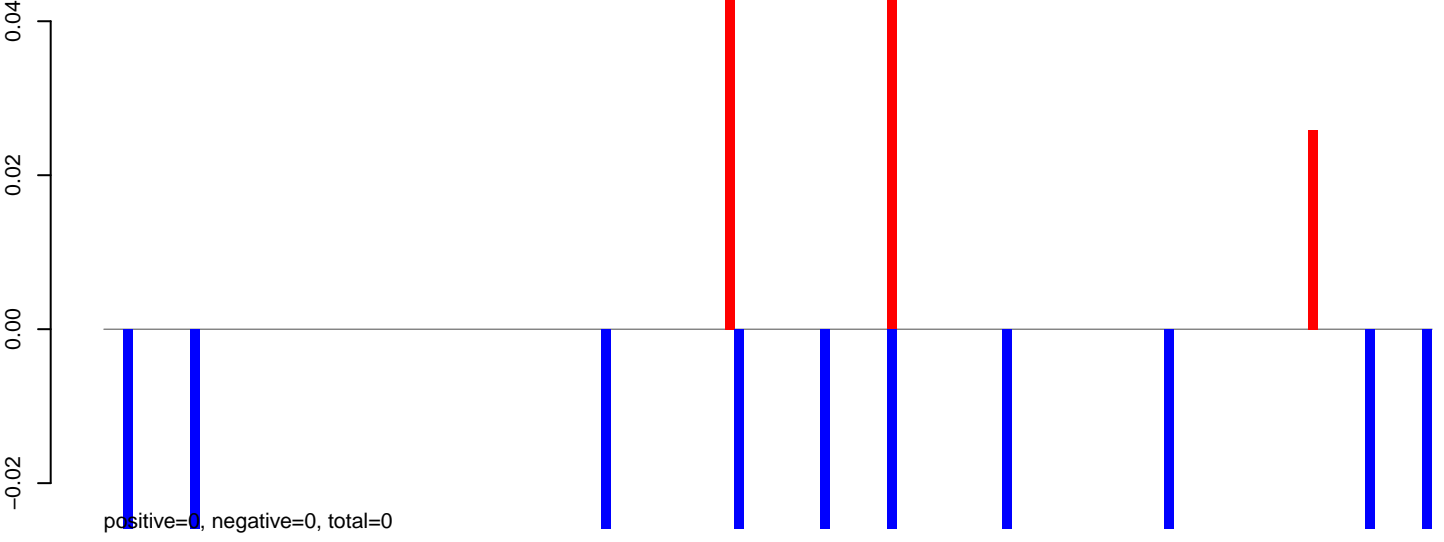

AeAeg_Fcarc_GH.rep

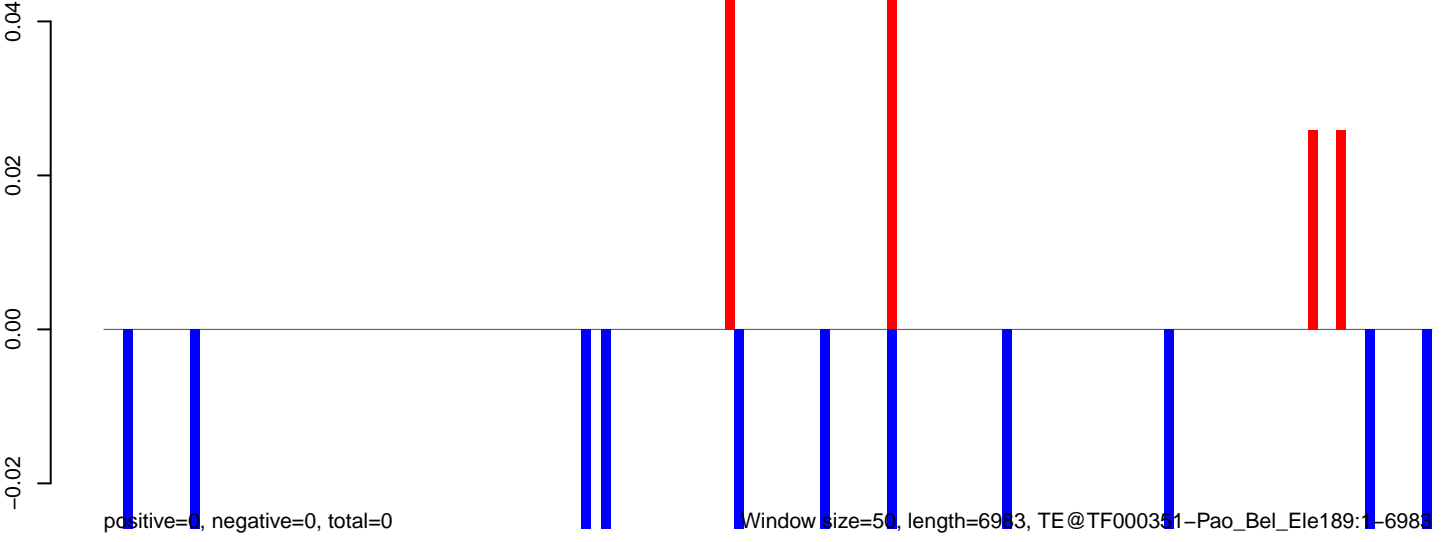

AeAeg_Fcarc_GH.18_23.rep

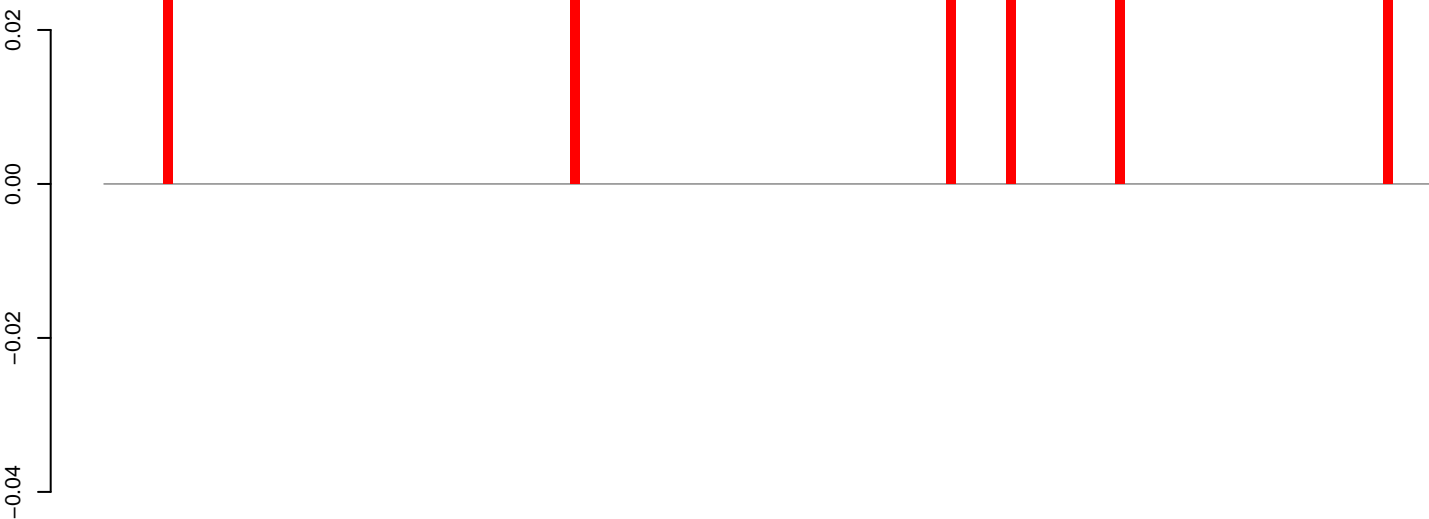

positive=0, negative=0, total=0

AeAeg_Fcarc_GH.24_35.rep

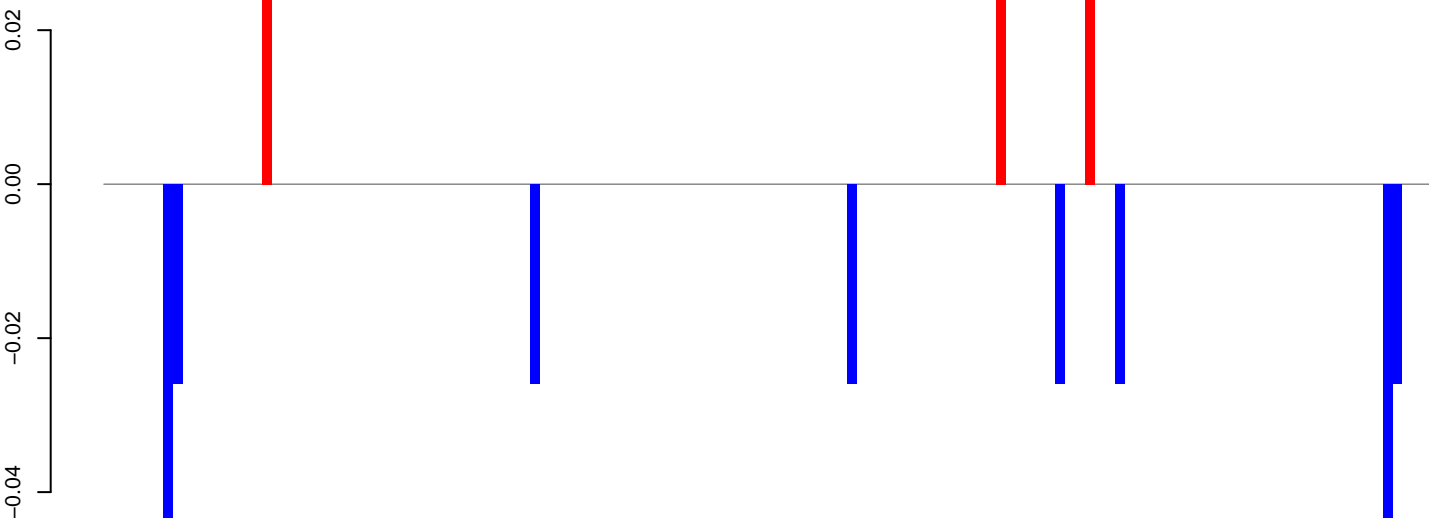

positive=0, negative=0, total=0

AeAeg_Fcarc_GH.rep

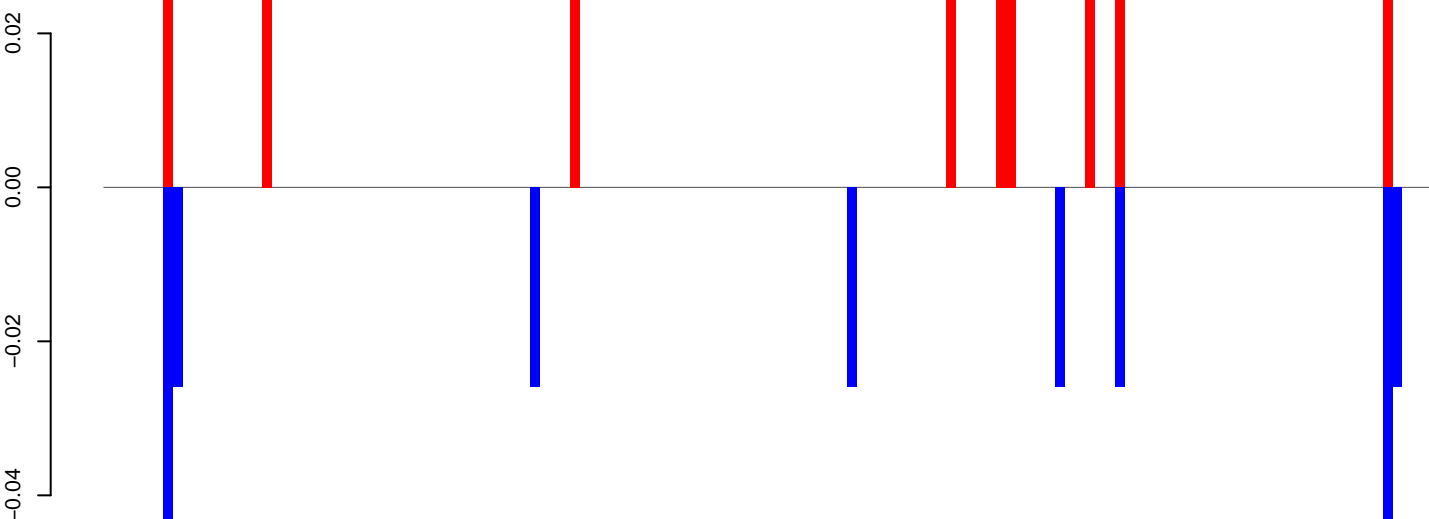

positive=0, negative=0, total=0

Window size=50, length=6744, TE@TF000229-Pao_Bel_Ele13:1-6744

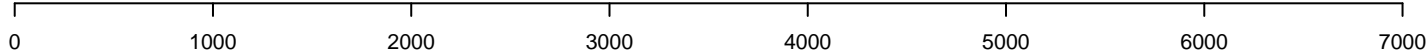

AeAeg_Fcarc_GH.18_23.rep

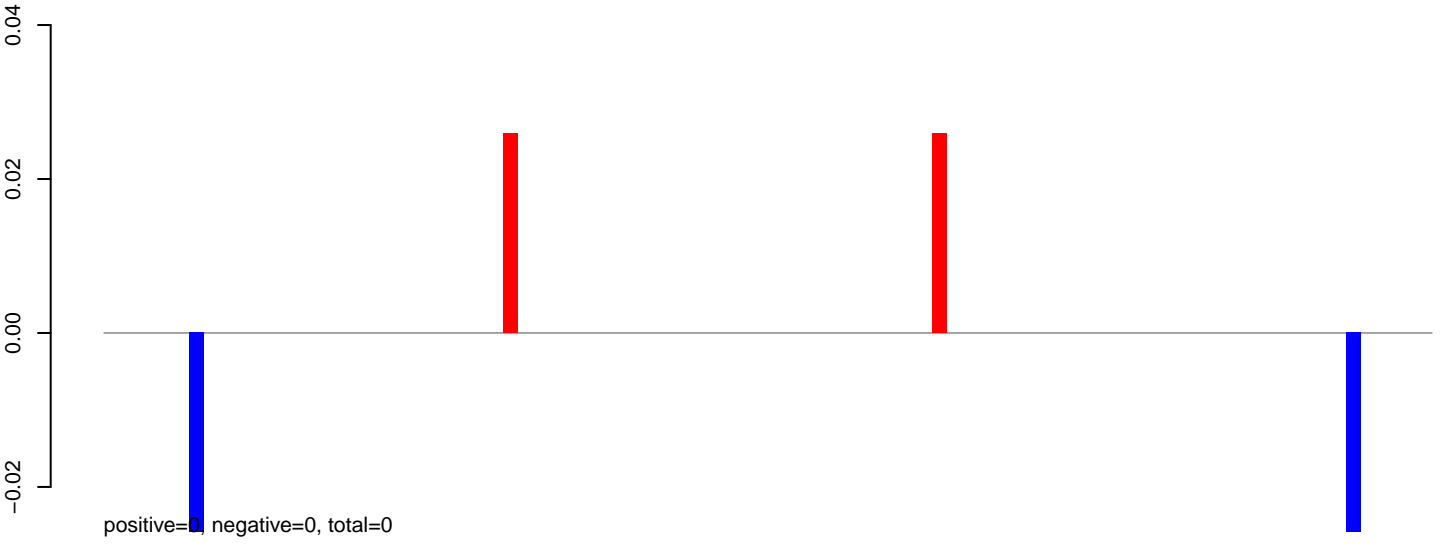

AeAeg_Fcarc_GH.24_35.rep

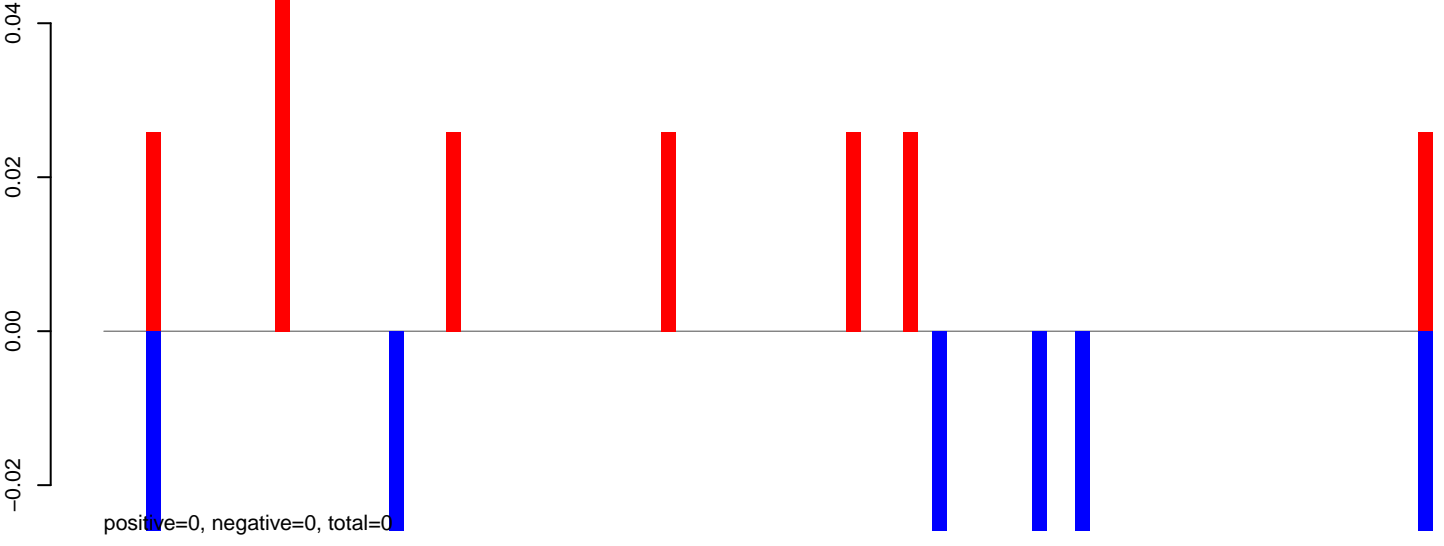

AeAeg_Fcarc_GH.rep

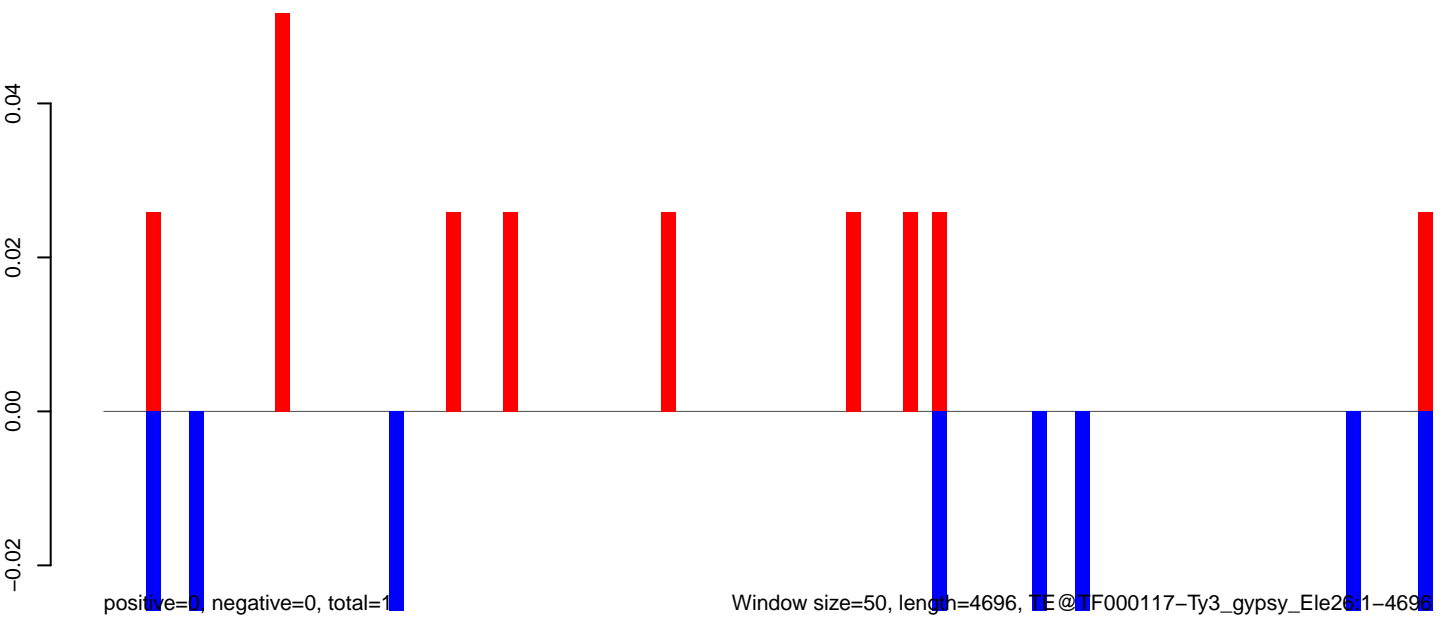

Window size=50, length=4696, TE@TIF000117-Ty3_gypsy_Elements-4696

AeAeg_Fcarc_GH.18_23.rep

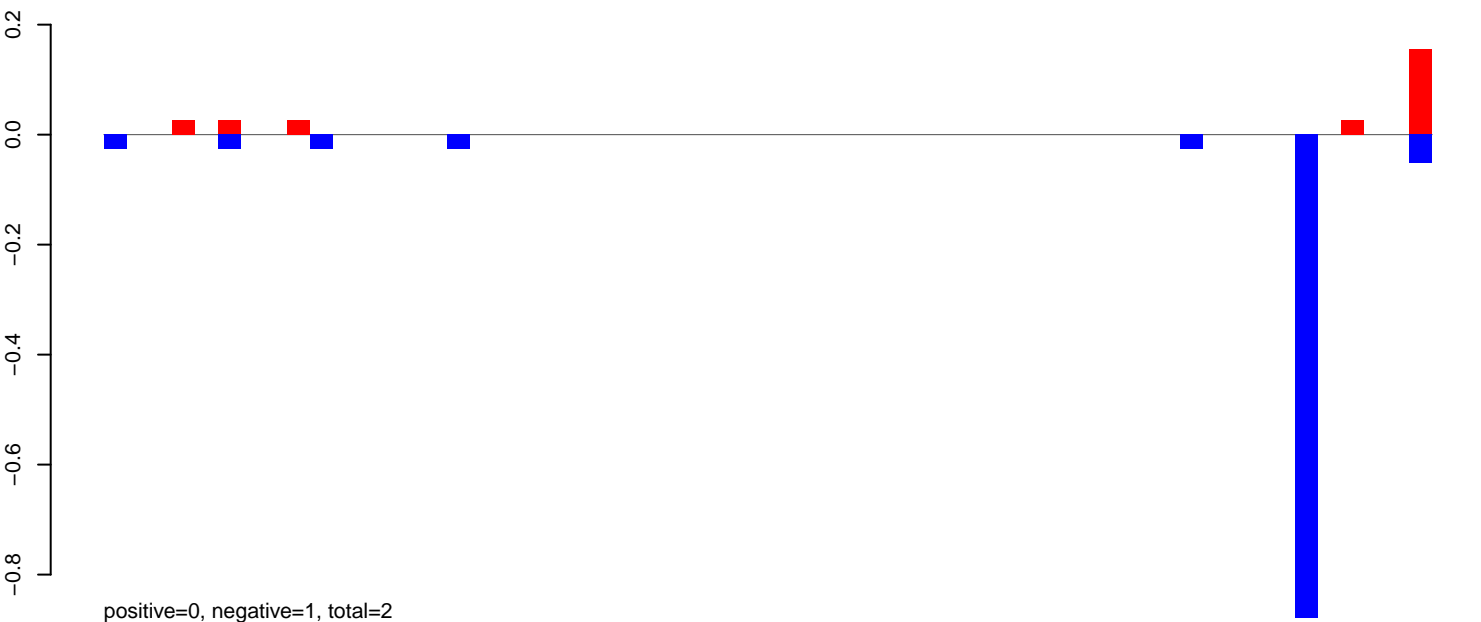

AeAeg_Fcarc_GH.24_35.rep

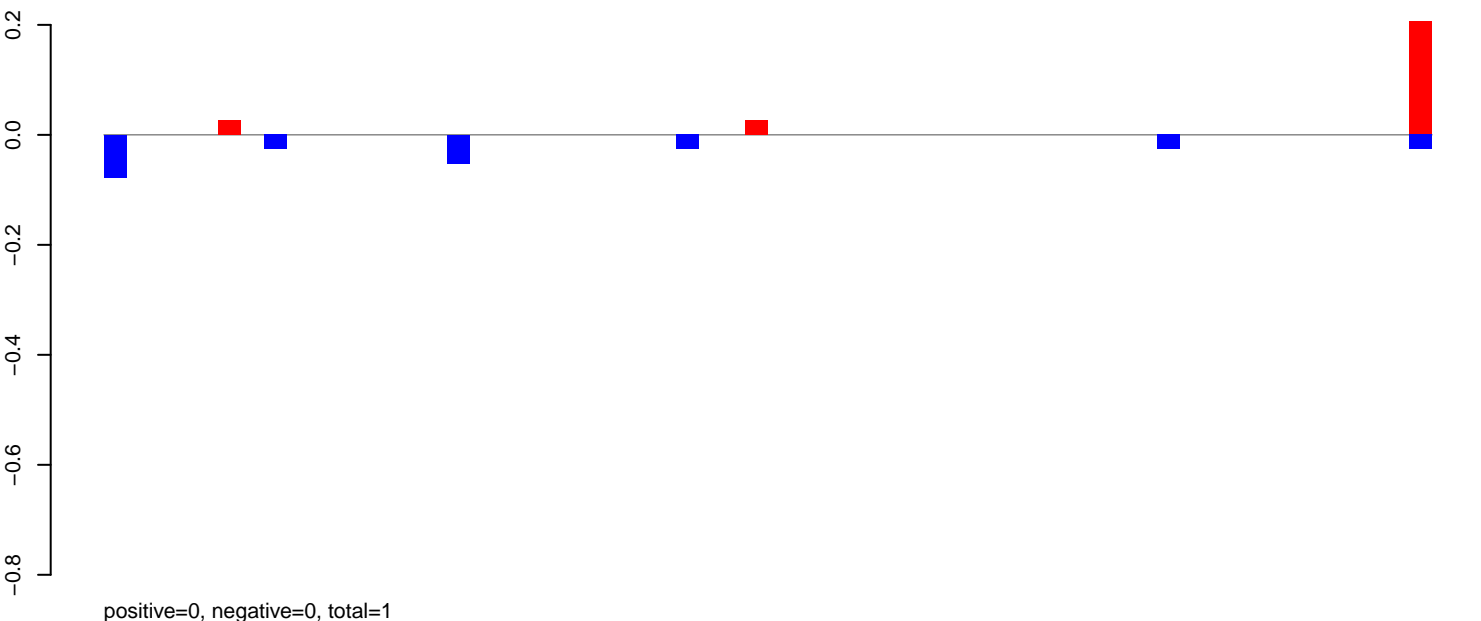

AeAeg_Fcarc_GH.rep

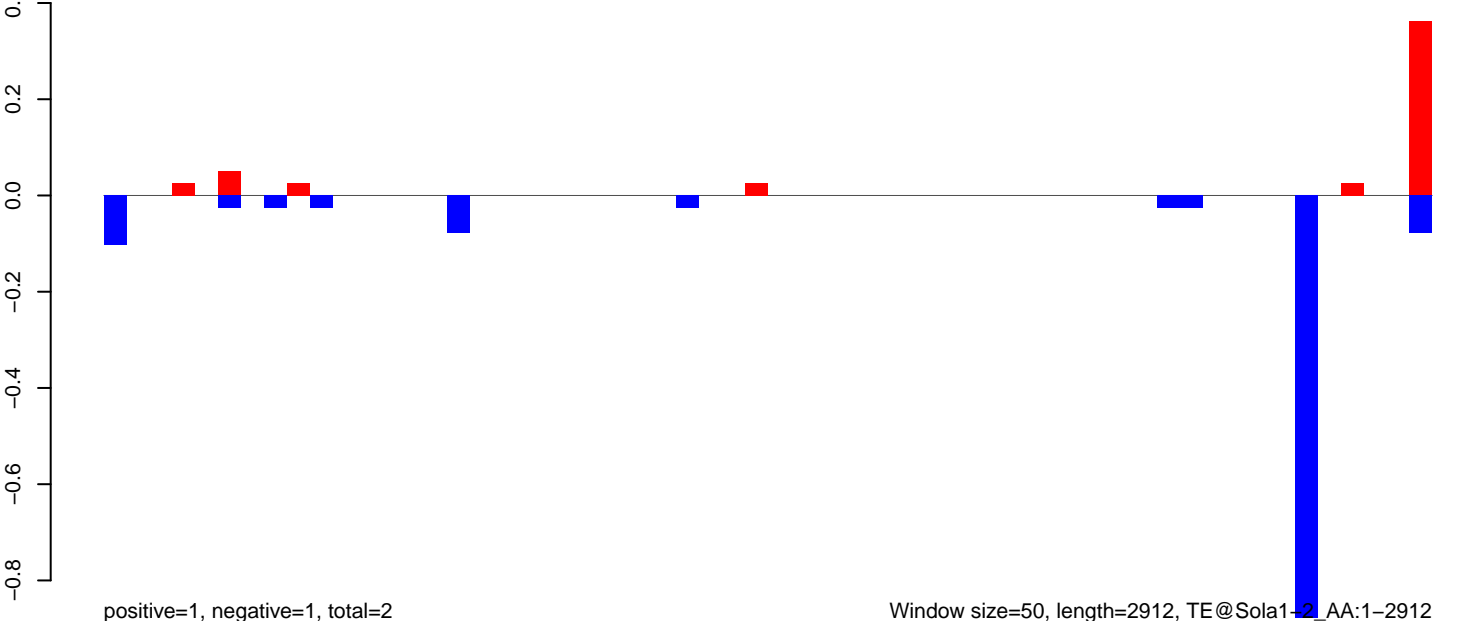

AeAeg_Fcarc_GH.18_23.rep

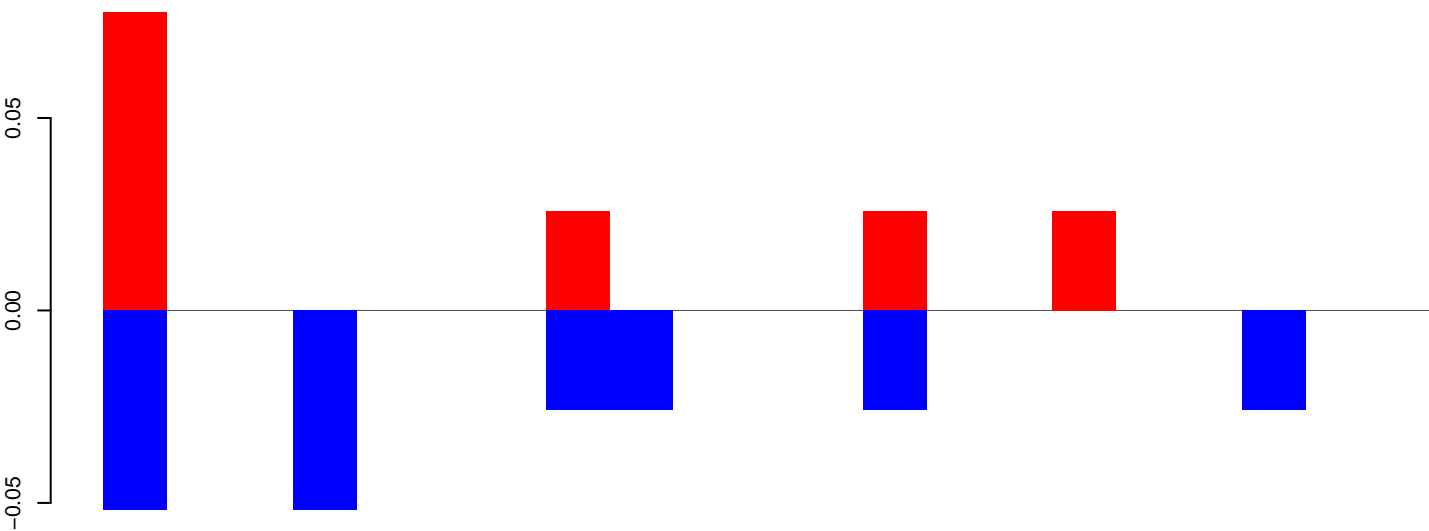

positive=0, negative=0, total=0

AeAeg_Fcarc_GH.24_35.rep

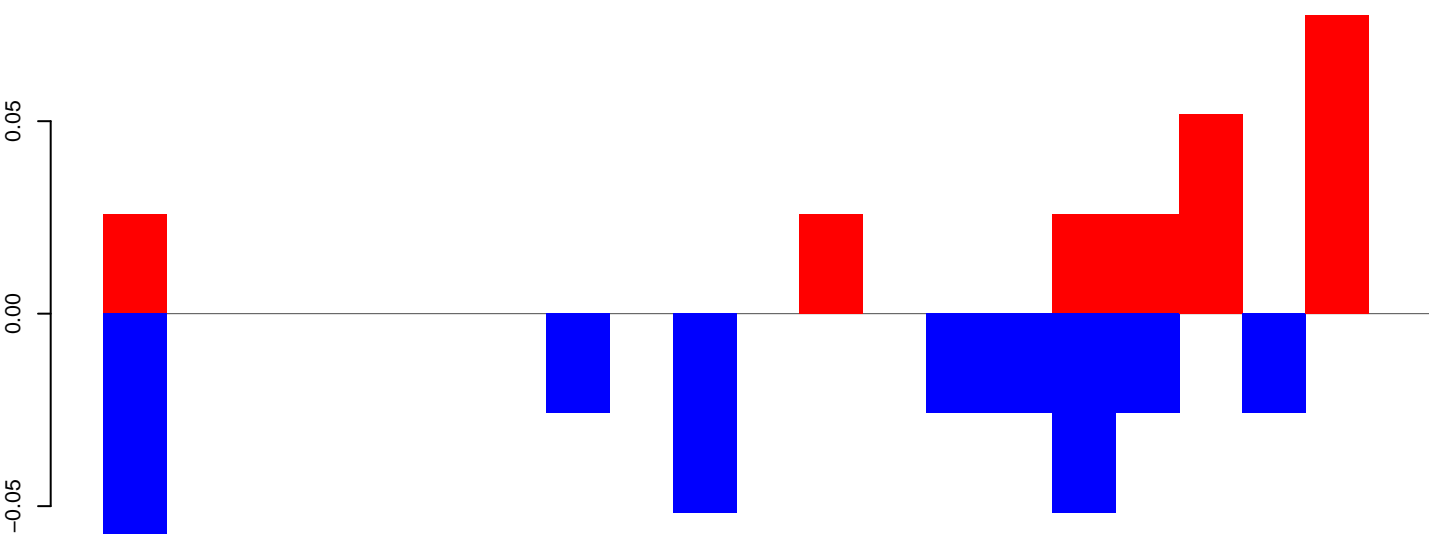

positive=0, negative=0, total=1

AeAeg_Fcarc_GH.rep

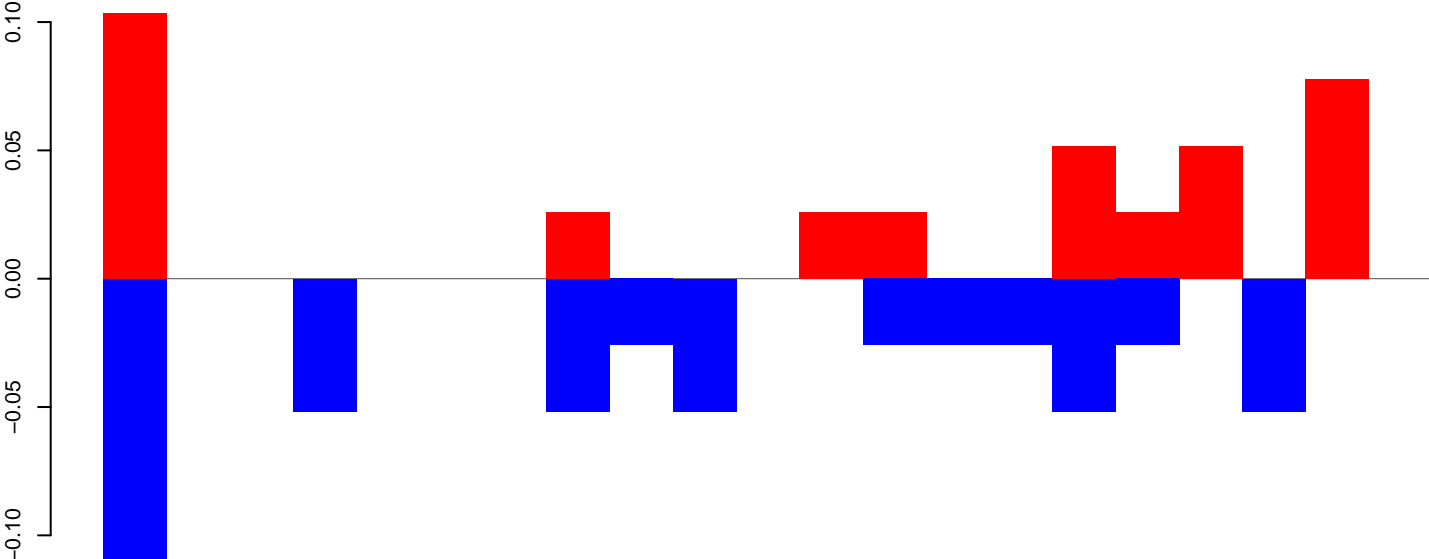

positive=0, negative=1, total=1

Window size=50, length=1074, TE@R=975-UNKNOWN:1-1074

AeAeg_Fcarc_GH.18_23.rep

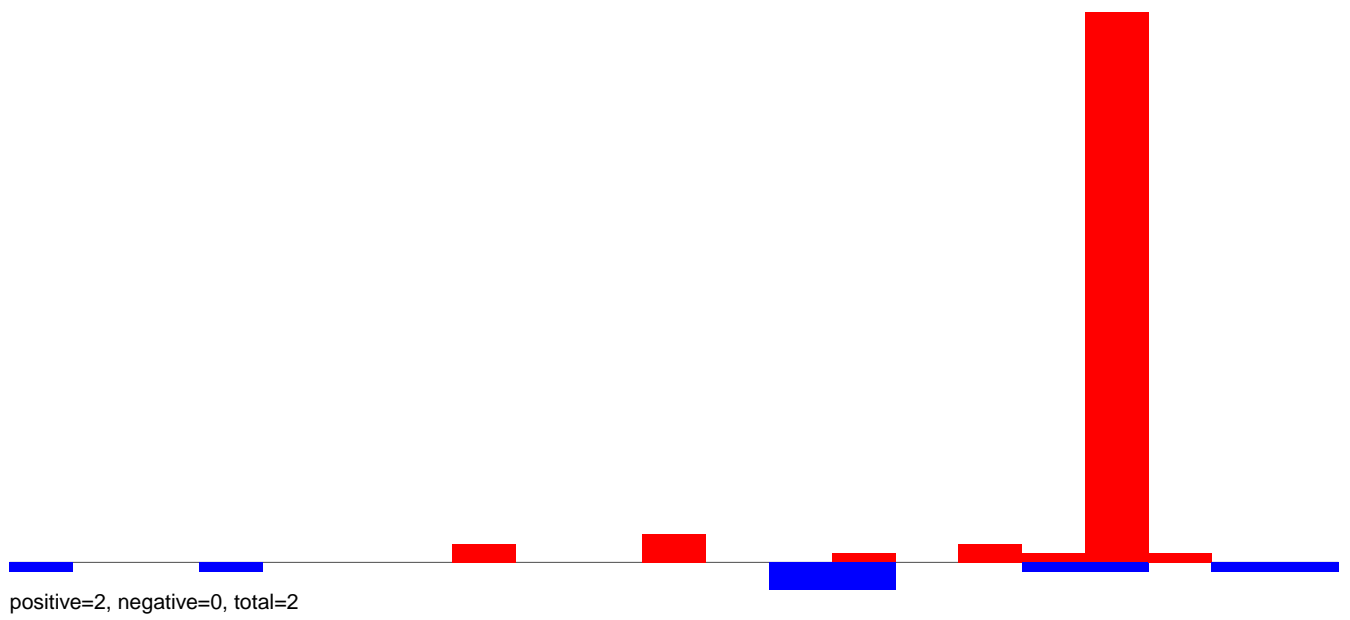

AeAeg_Fcarc_GH.24_35.rep

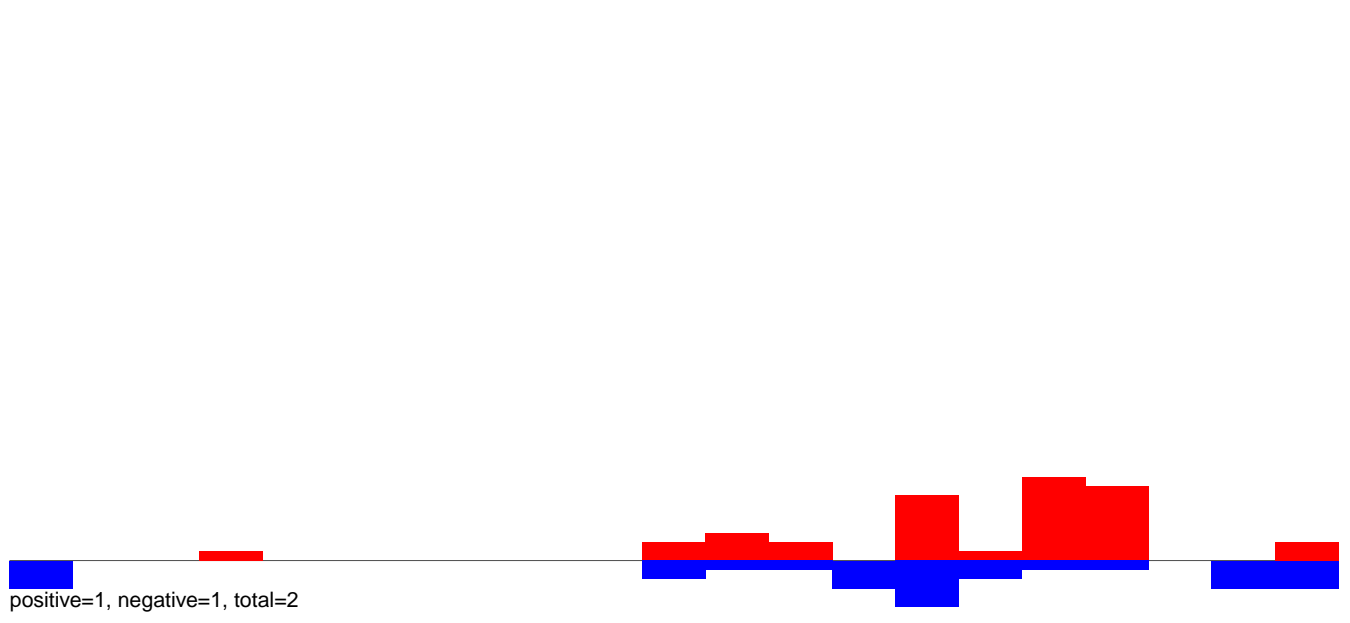

AeAeg_Fcarc_GH.rep

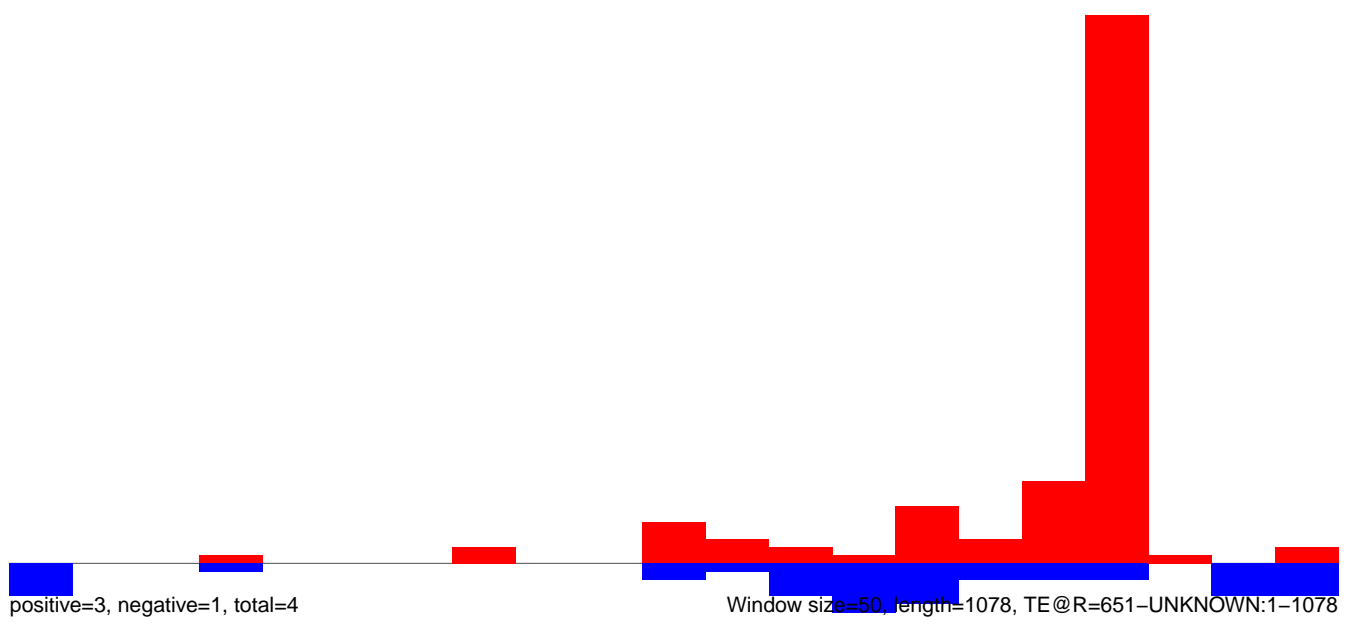

AeAeg_Fcarc_GH.18_23.rep



AeAeg_Fcarc_GH.24_35.rep

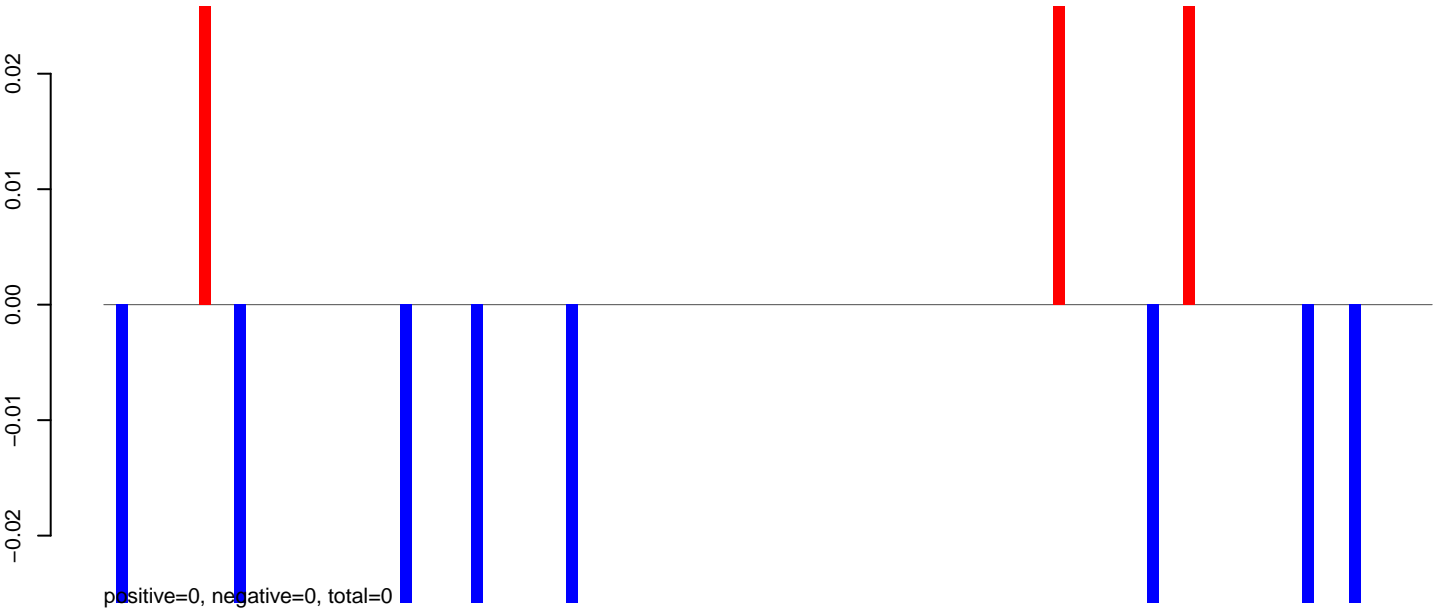

AeAeg_Fcarc_GH.rep

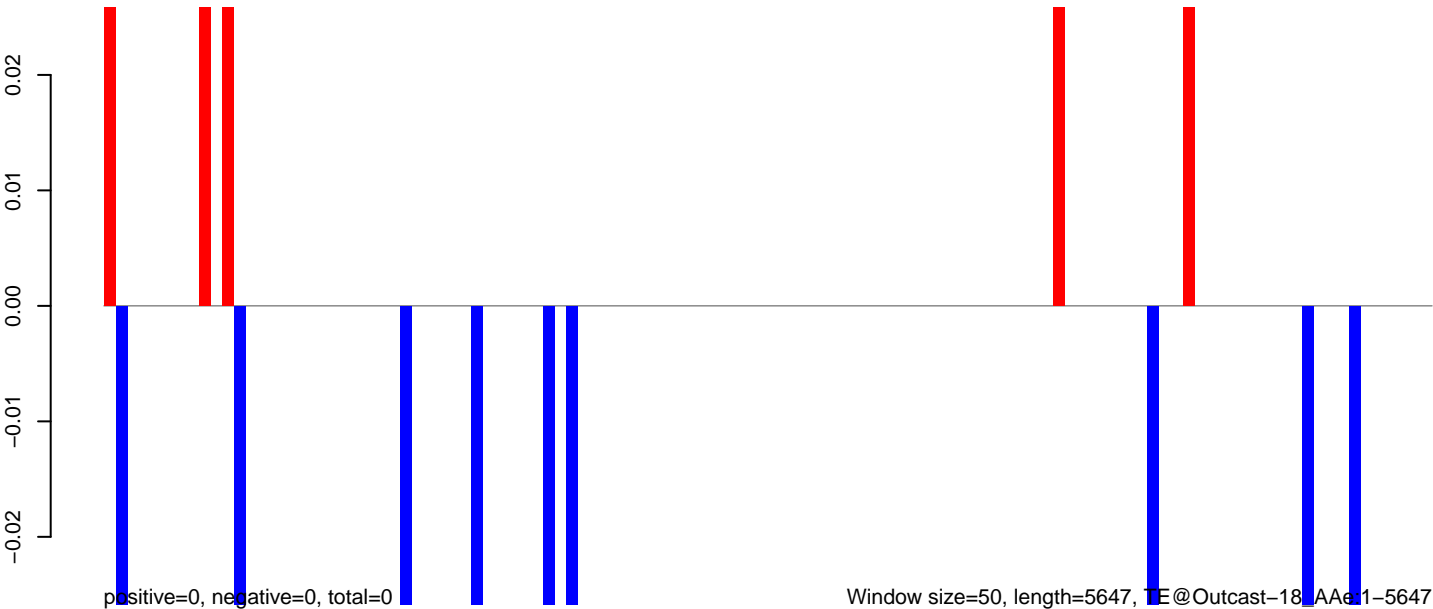

AeAeg_Fcarc_GH.18_23.rep



AeAeg_Fcarc_GH.24_35.rep

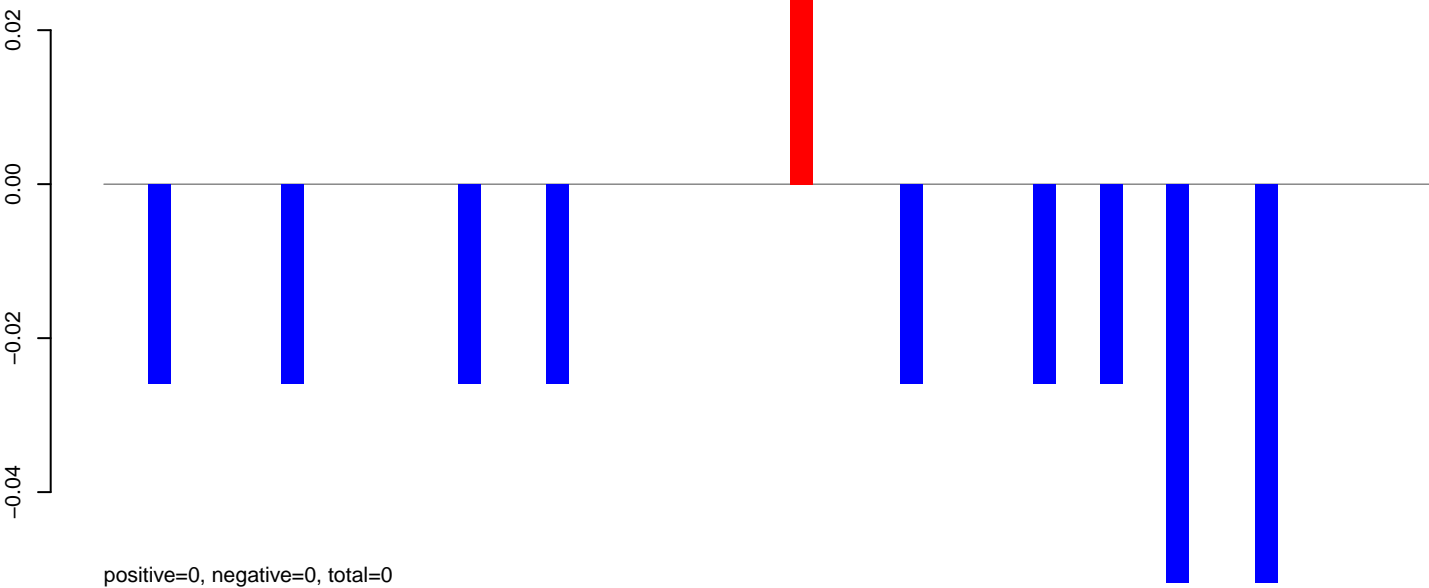

AeAeg_Fcarc_GH.rep

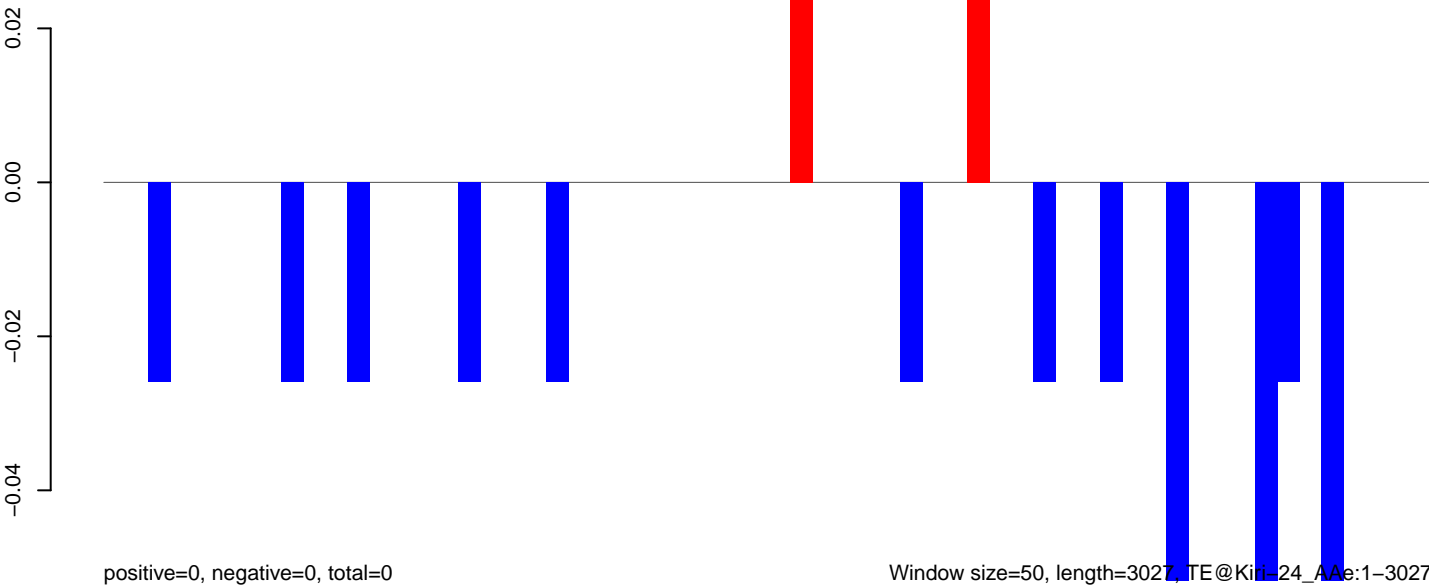

AeAeg_Fcarc_GH.18_23.rep

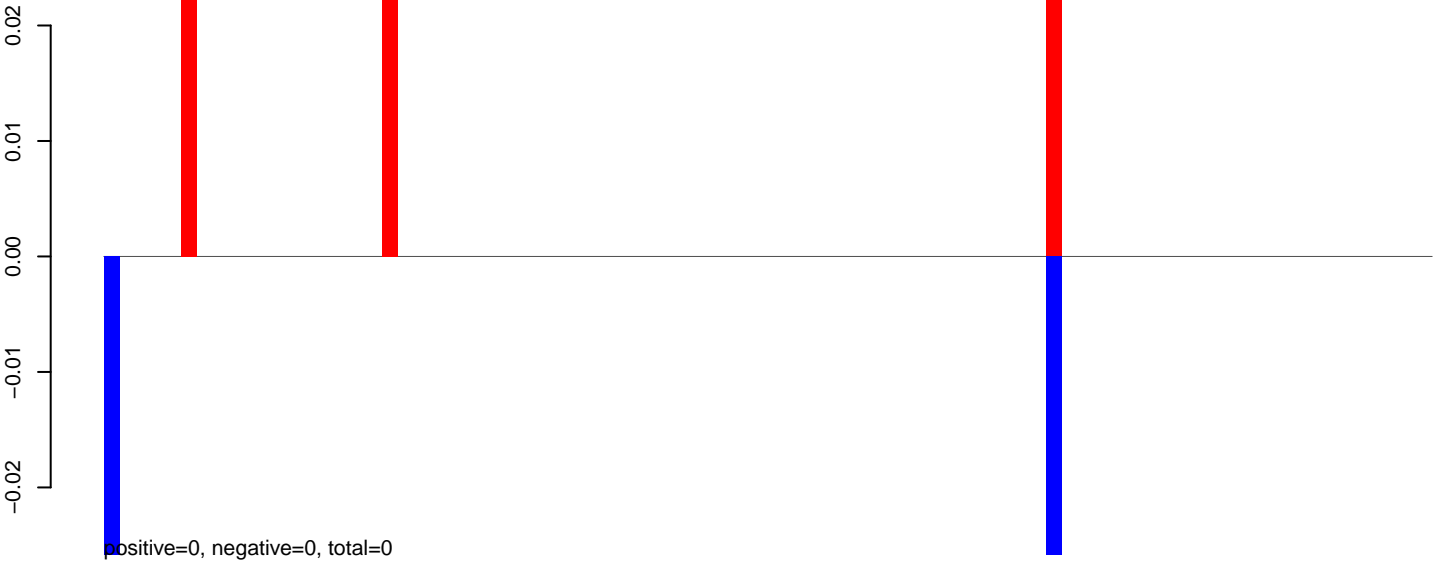

AeAeg_Fcarc_GH.24_35.rep

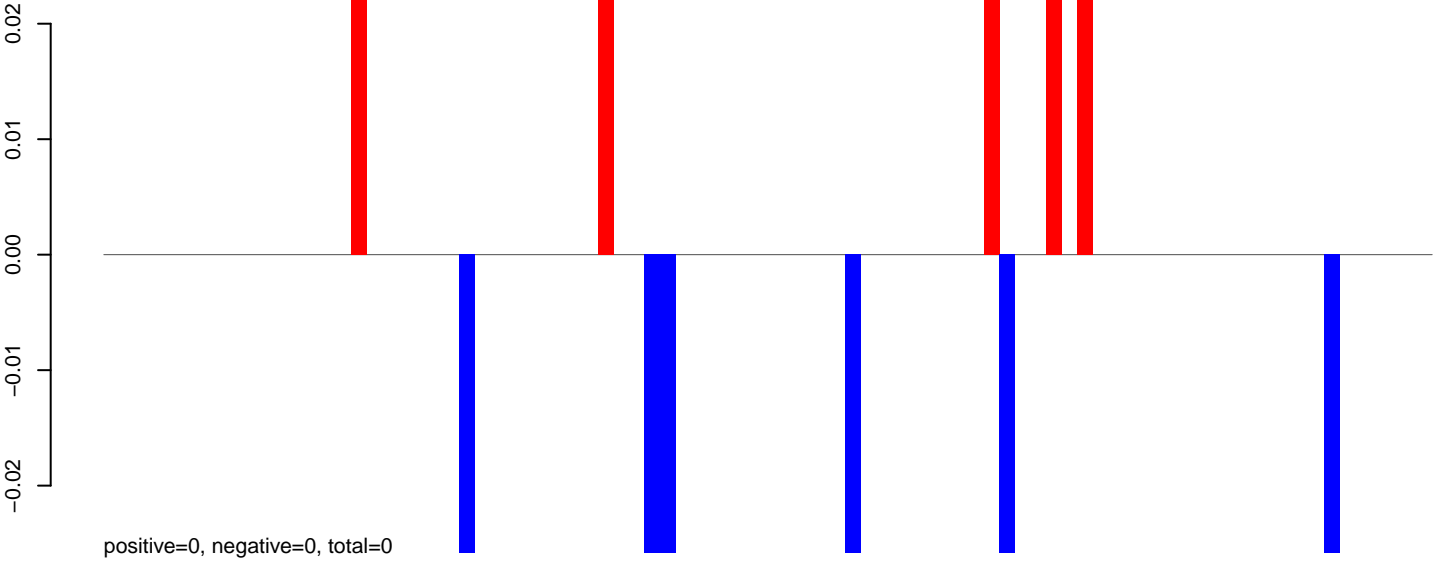

AeAeg_Fcarc_GH.rep

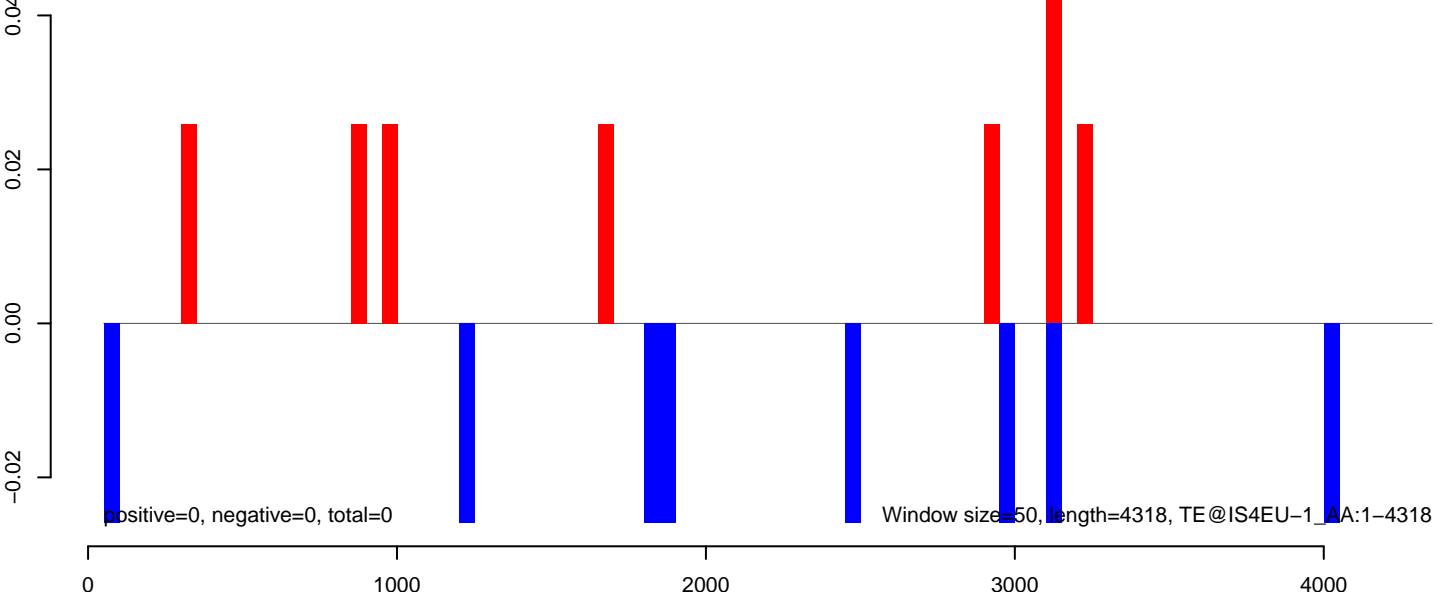

AeAeg_Fcarc_GH.18_23.rep

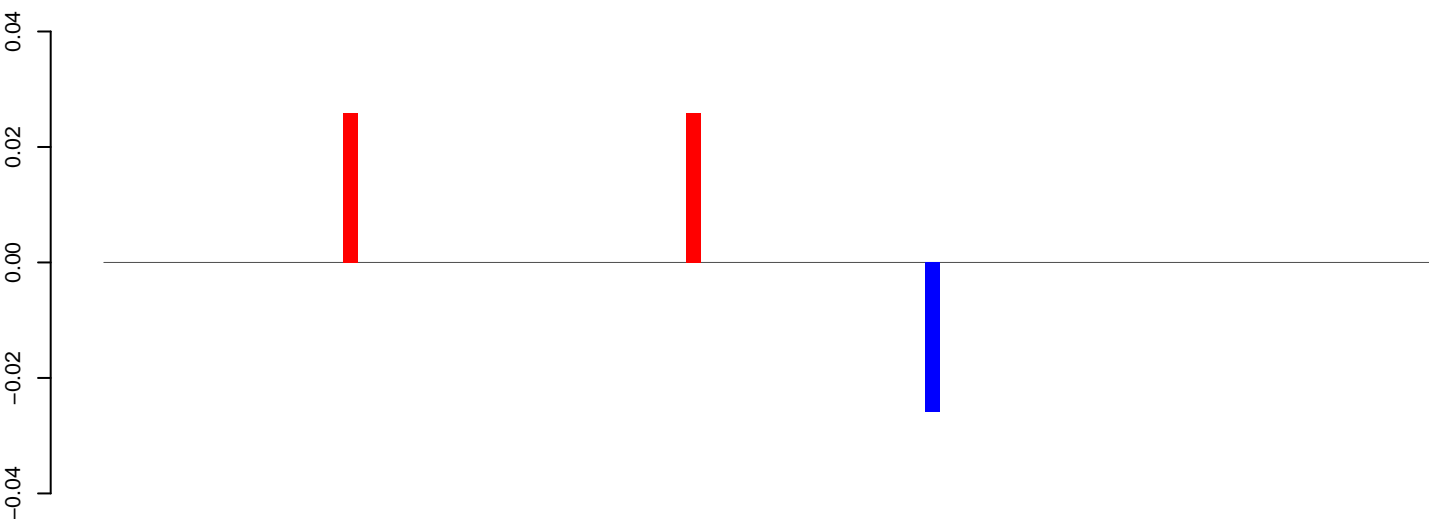

positive=0, negative=0, total=0

AeAeg_Fcarc_GH.24_35.rep

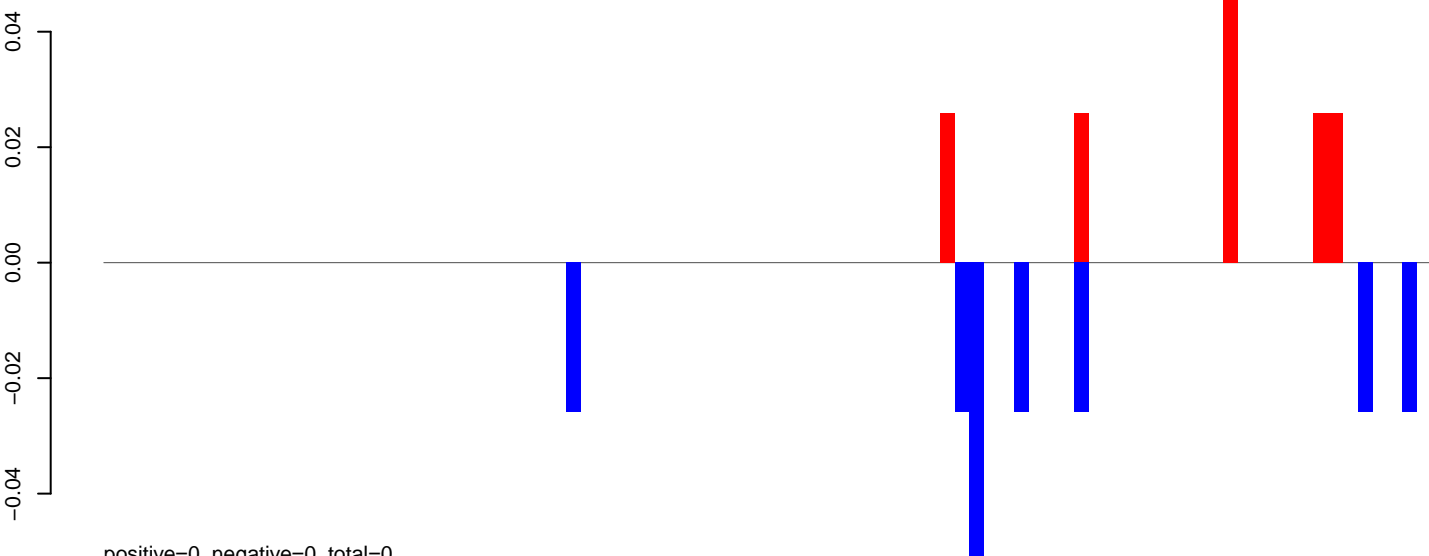

positive=0, negative=0, total=0

AeAeg_Fcarc_GH.rep

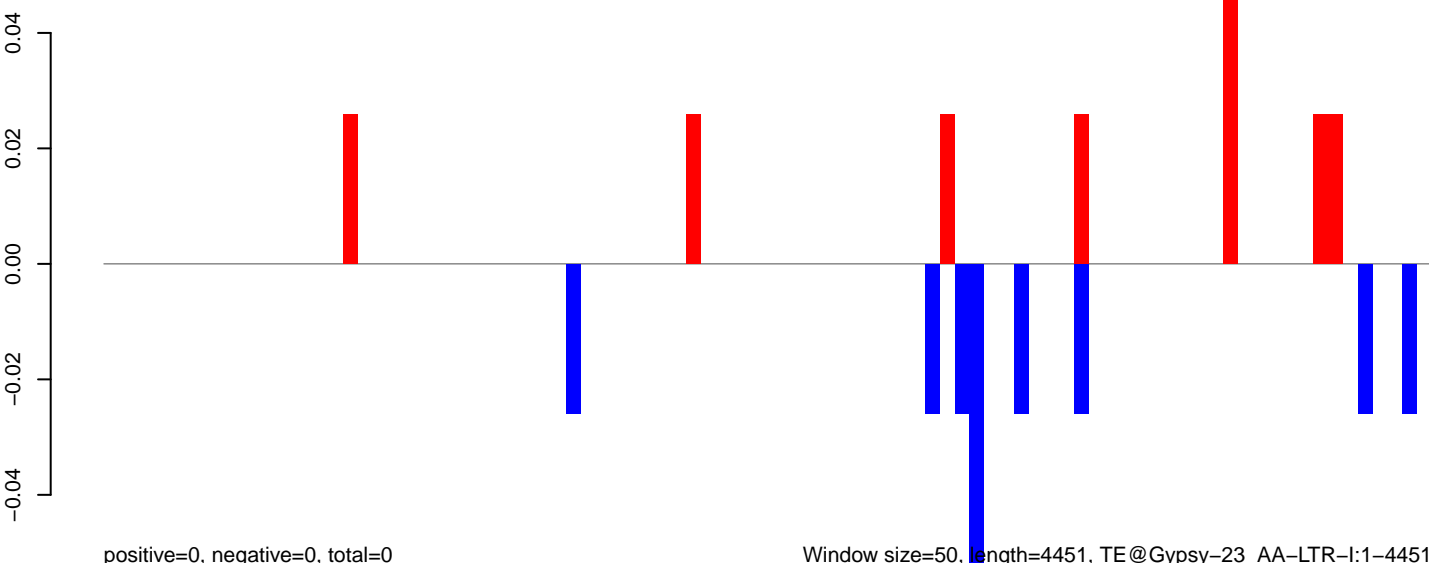

positive=0, negative=0, total=0

Window size=50, length=4451, TE@Gypsy-23_AA-LTR-I:1-4451

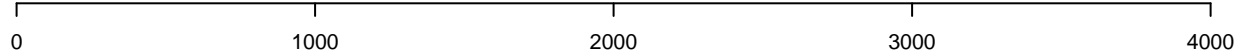

AeAeg_Fcarc_GH.18_23.rep

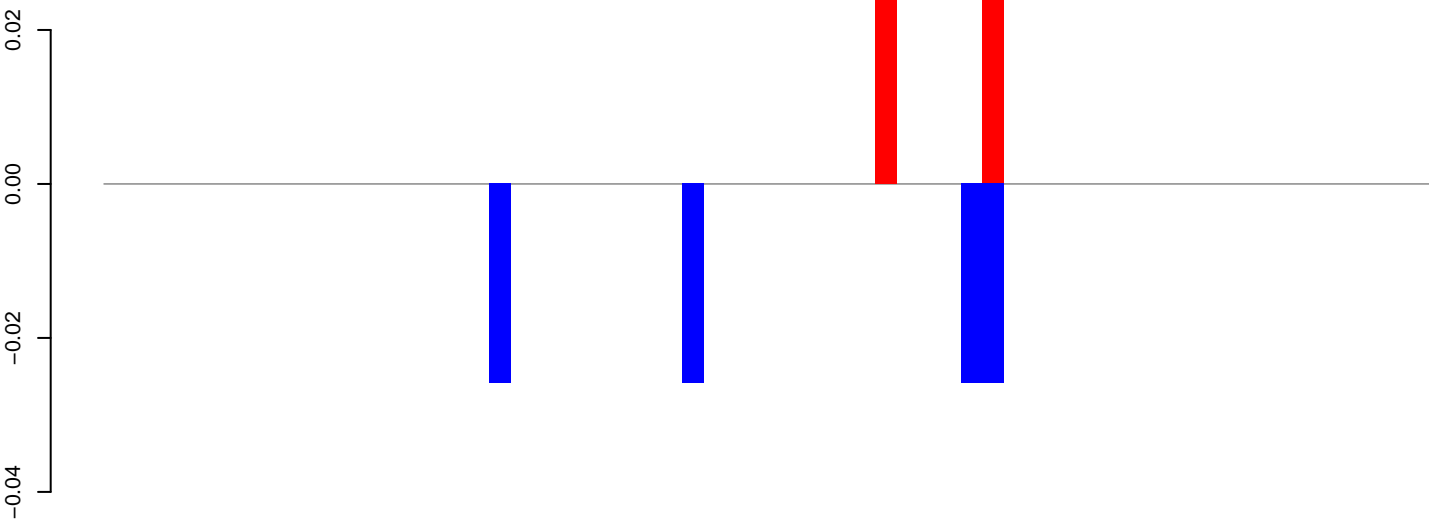

positive=0, negative=0, total=0

AeAeg_Fcarc_GH.24_35.rep

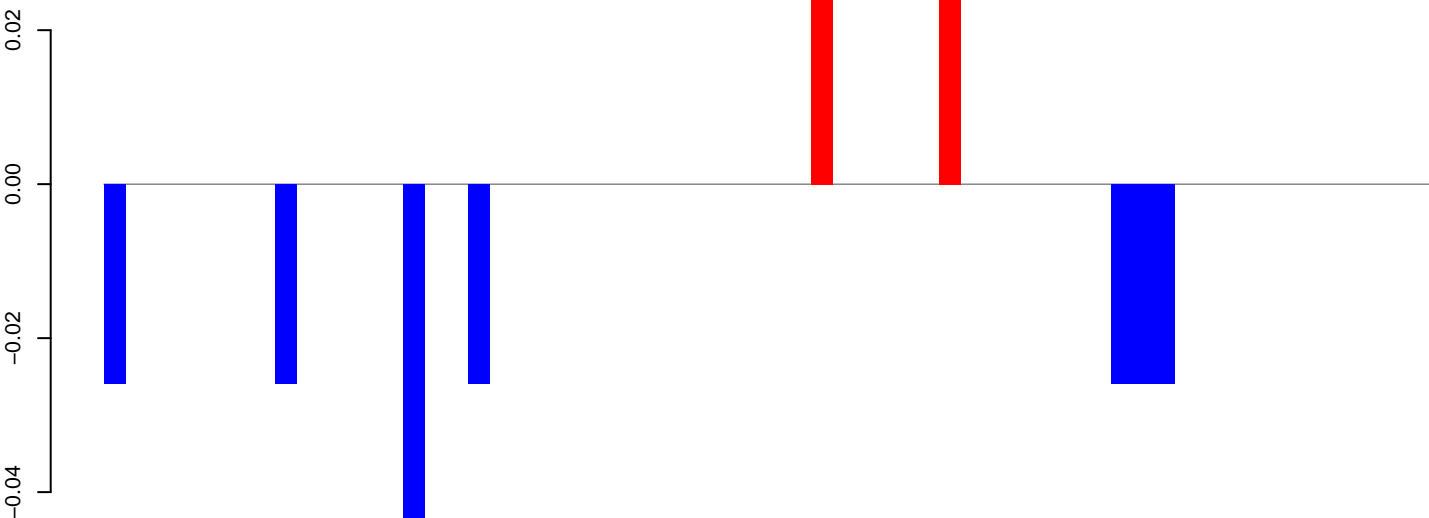

positive=0, negative=0, total=0

AeAeg_Fcarc_GH.rep

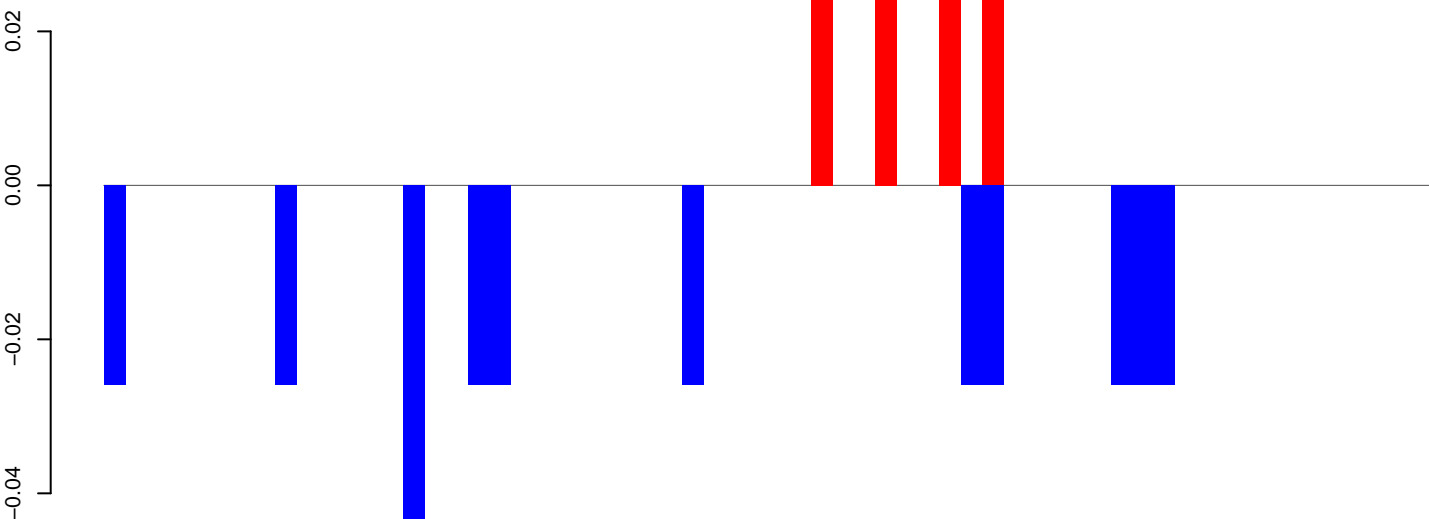

positive=0, negative=0, total=0

Window size=50, length=3109, TE@Gypsy-16_AA-LTR-I:1-3109

0 500 1000 1500 2000 2500 3000

AeAeg_Fcarc_GH.18_23.rep

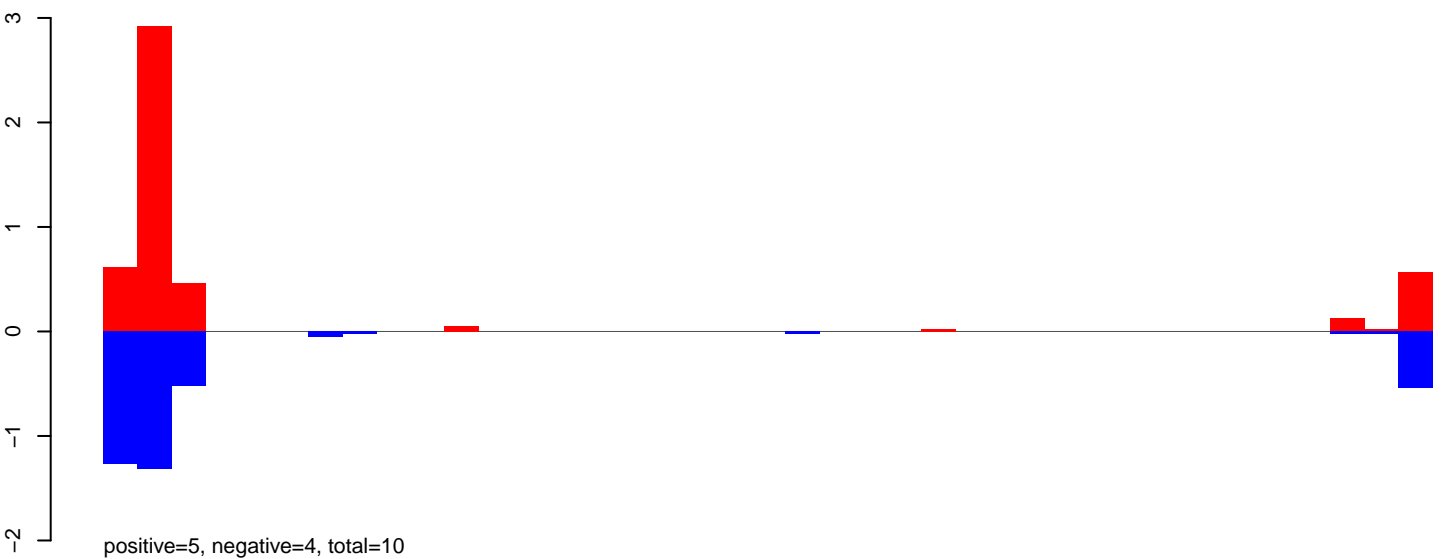

AeAeg_Fcarc_GH.24_35.rep

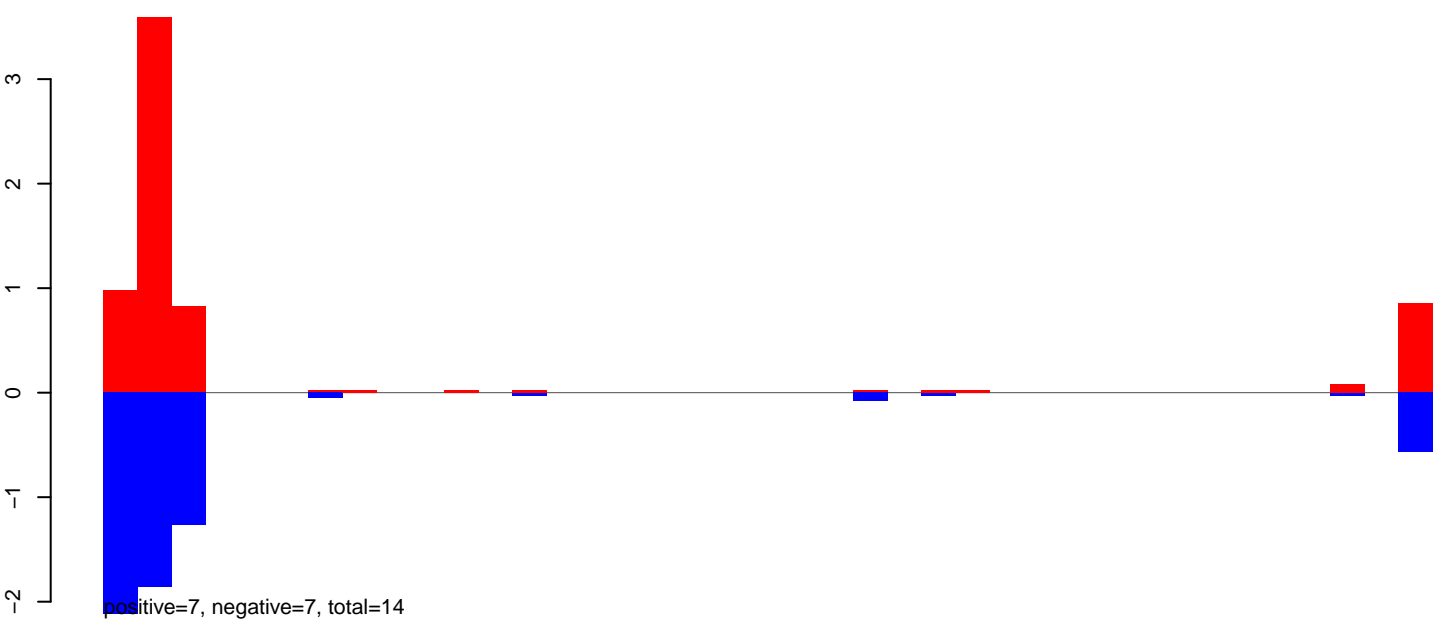

AeAeg_Fcarc_GH.rep

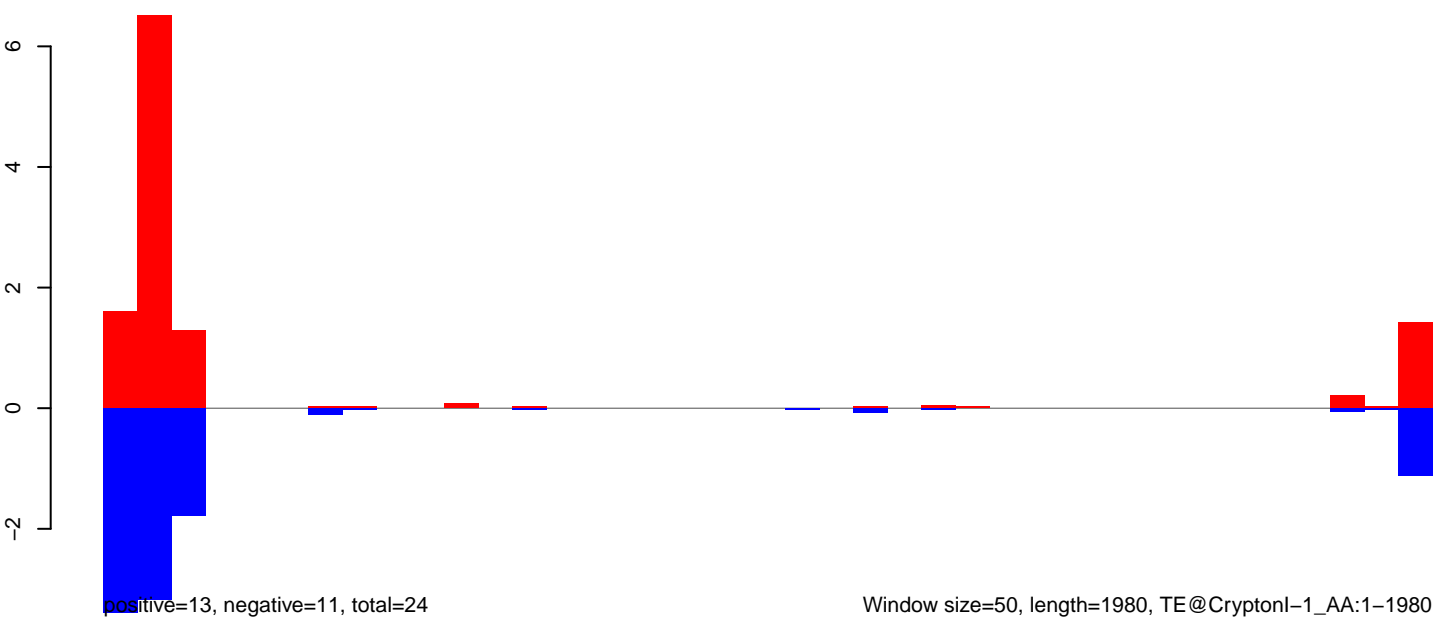

AeAeg_Fcarc_GH.18_23.rep

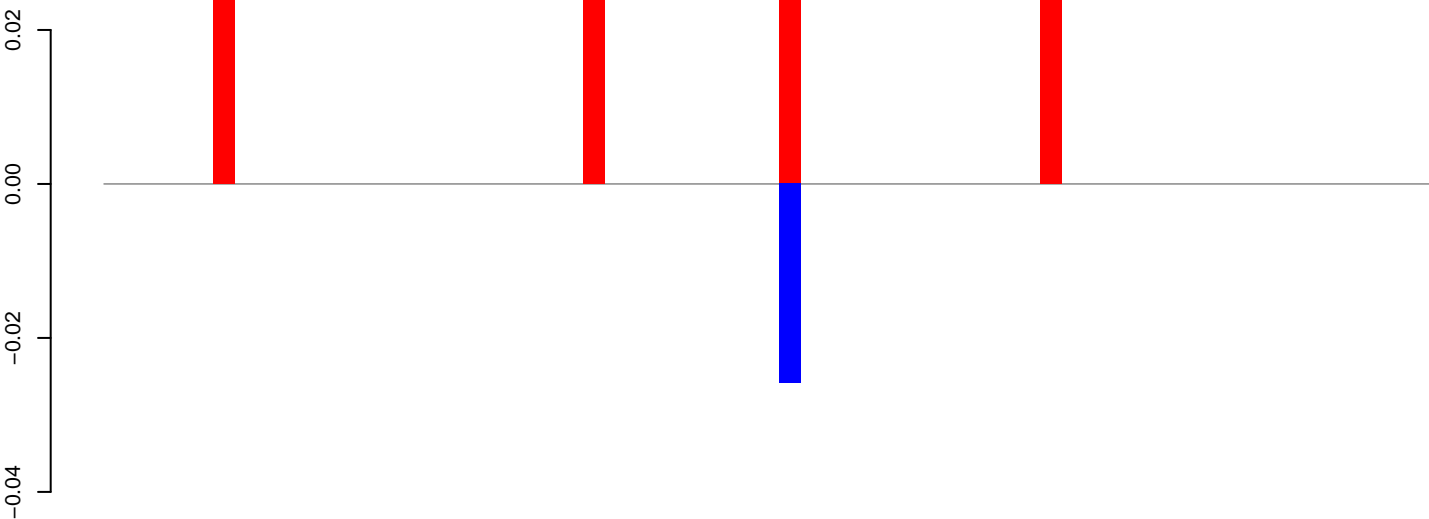

positive=0, negative=0, total=0

AeAeg_Fcarc_GH.24_35.rep

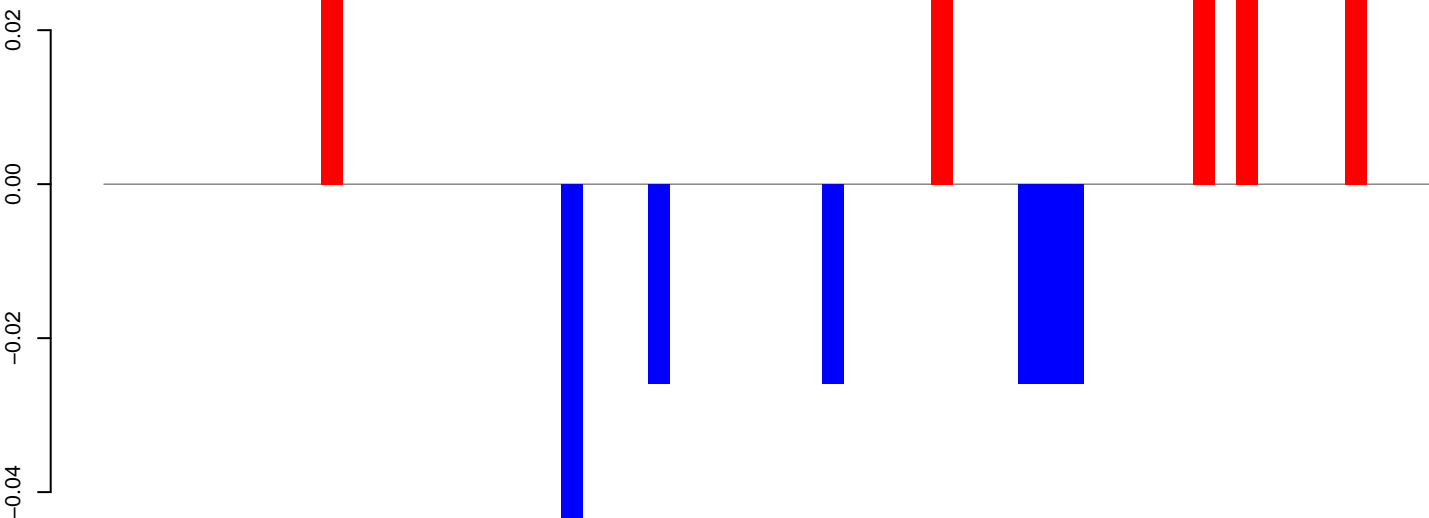

positive=0, negative=0, total=0

AeAeg_Fcarc_GH.rep

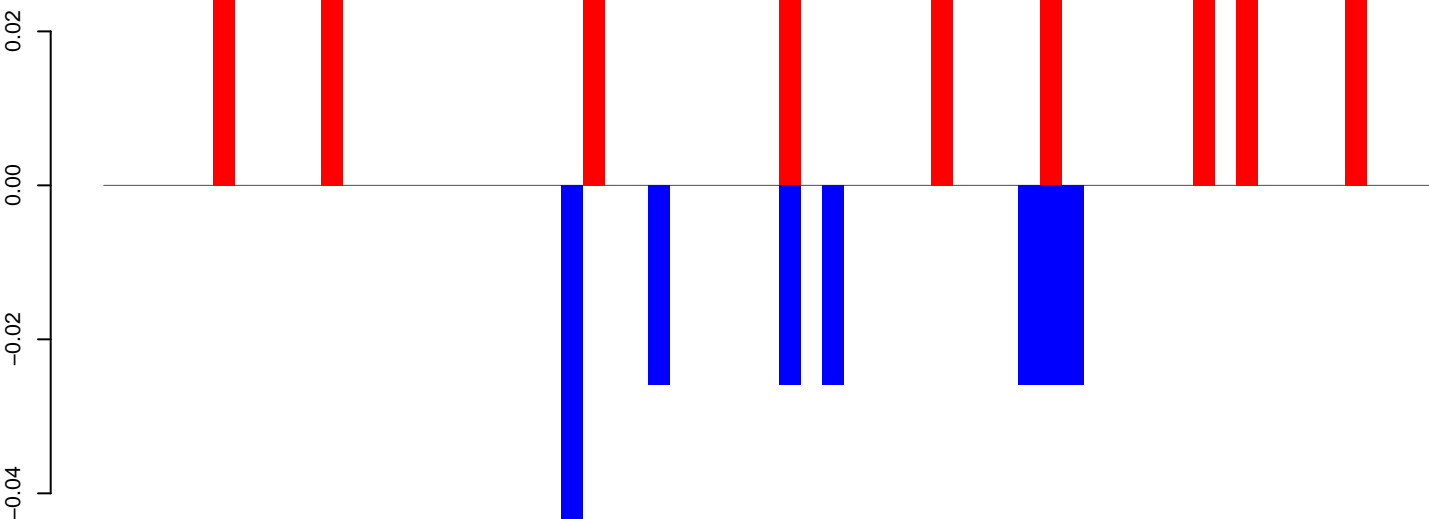

positive=0, negative=0, total=0

Window size=50, length=3053, TE@Crack-13_AAe:1-3053

0 500 1000 1500 2000 2500 3000

AeAeg_Fcarc_GH.18_23.rep

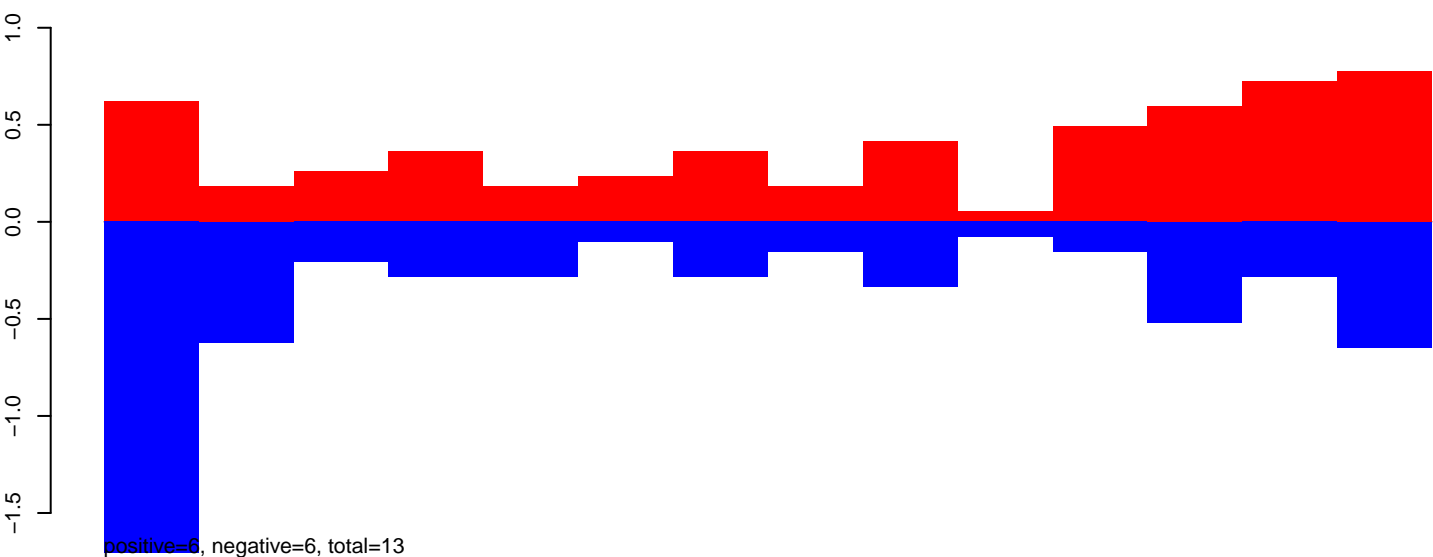

AeAeg_Fcarc_GH.24_35.rep

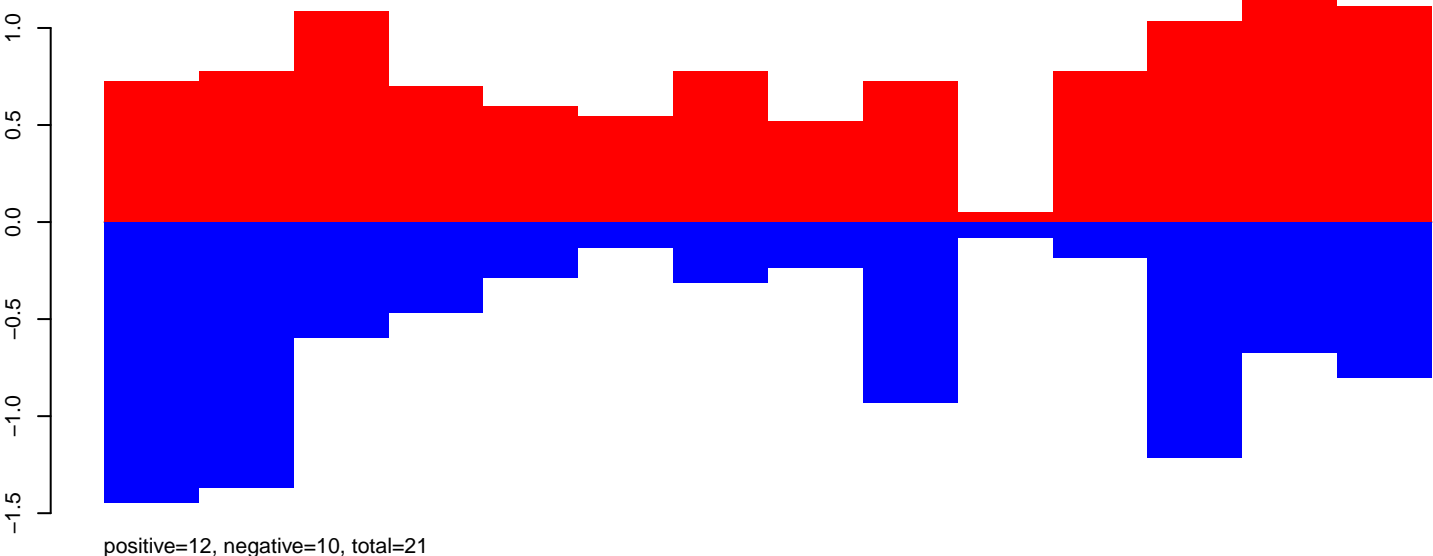

AeAeg_Fcarc_GH.rep

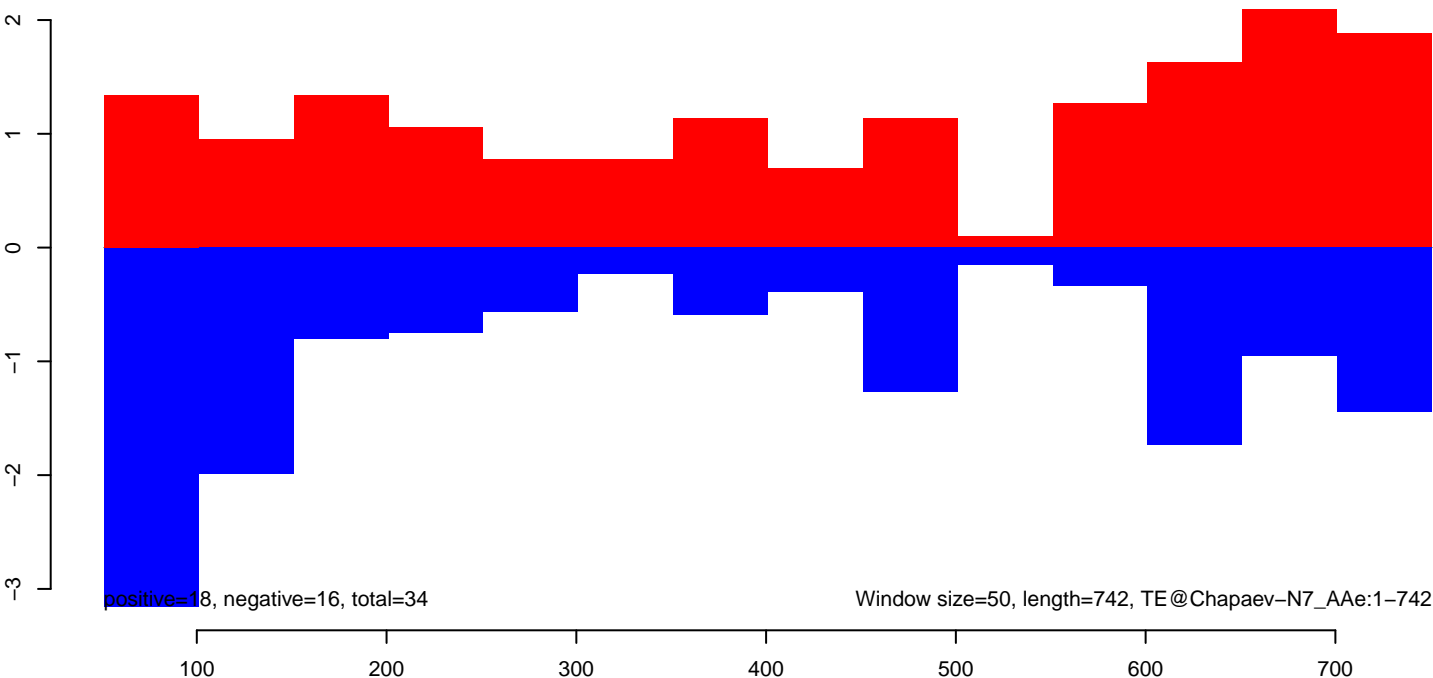

AeAeg_Fcarc_GH.18_23.rep

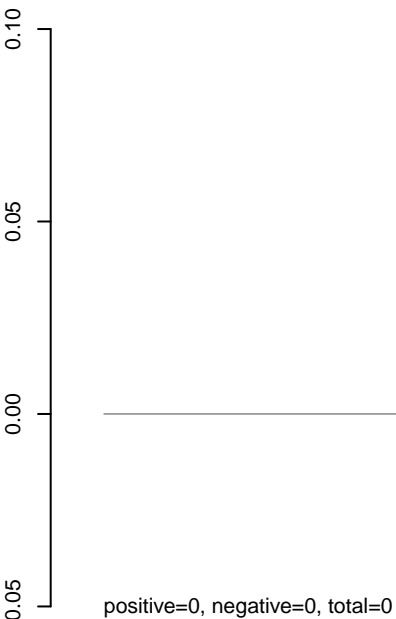

AeAeg_Fcarc_GH.24_35.rep

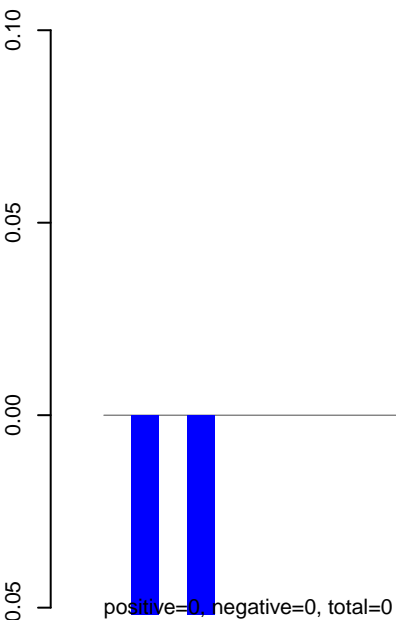

AeAeg_Fcarc_GH.rep

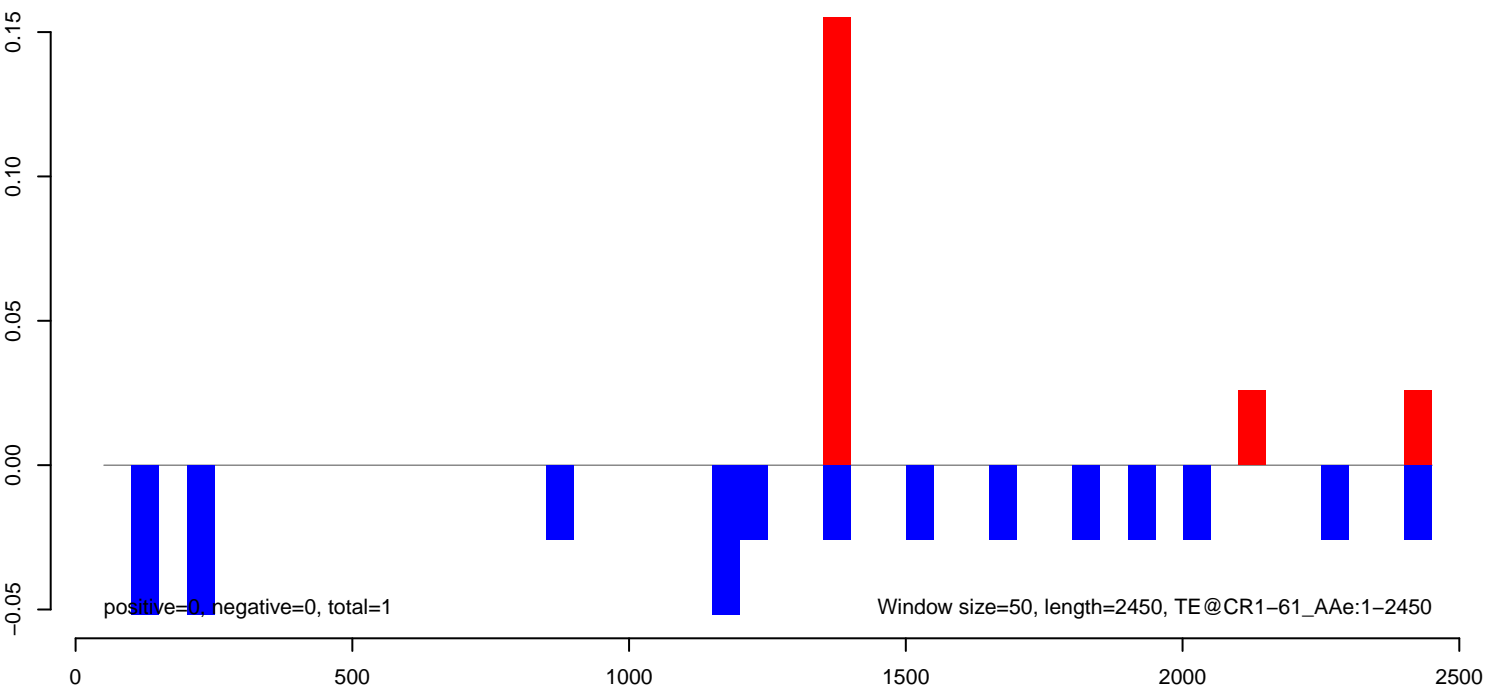

AeAeg_Fcarc_GH.18_23.rep

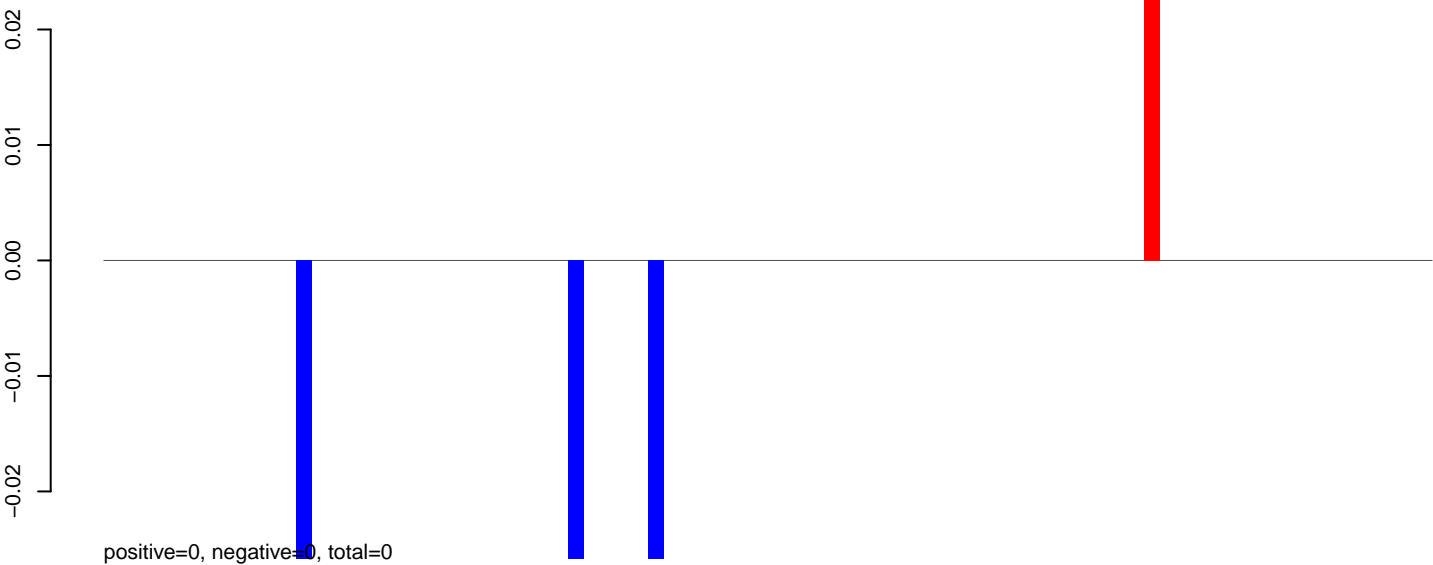

AeAeg_Fcarc_GH.24_35.rep

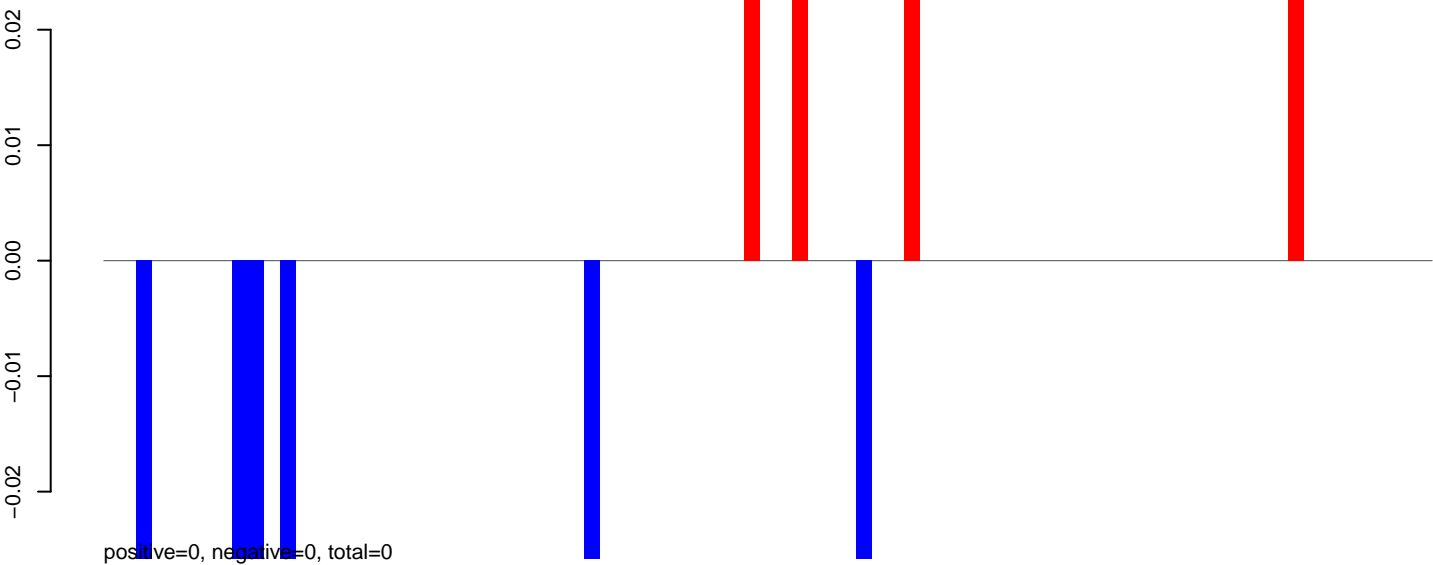

AeAeg_Fcarc_GH.rep

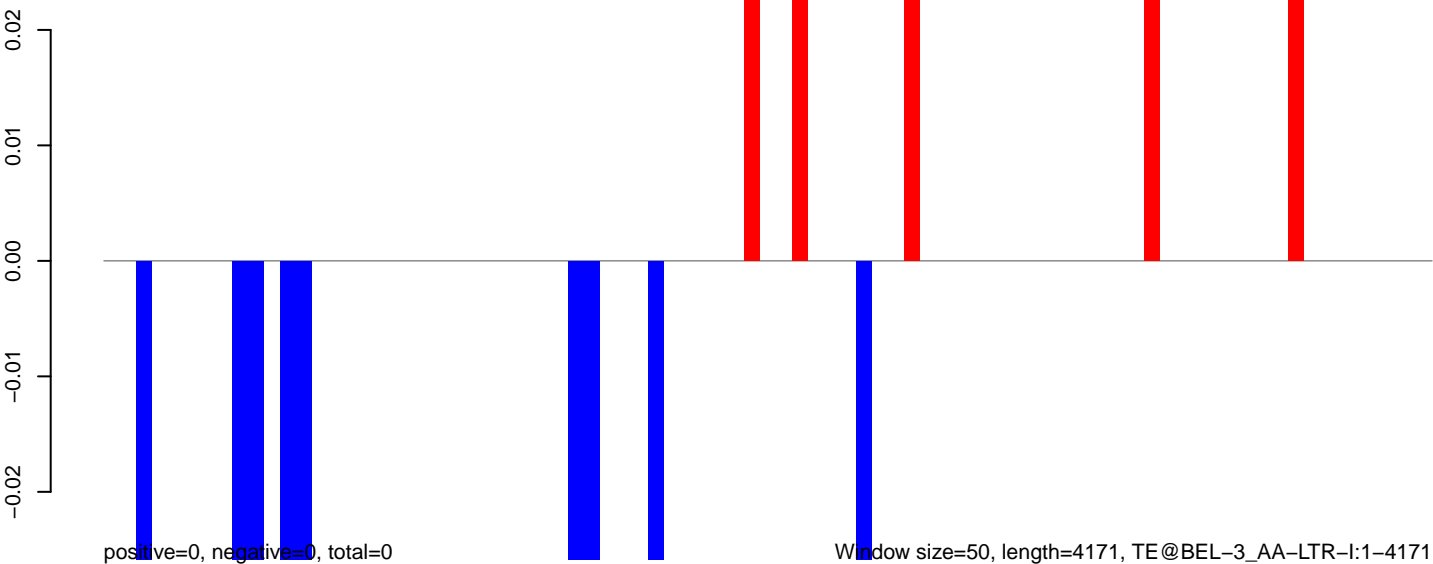

AeAeg_Fcarc_GH.18_23.rep

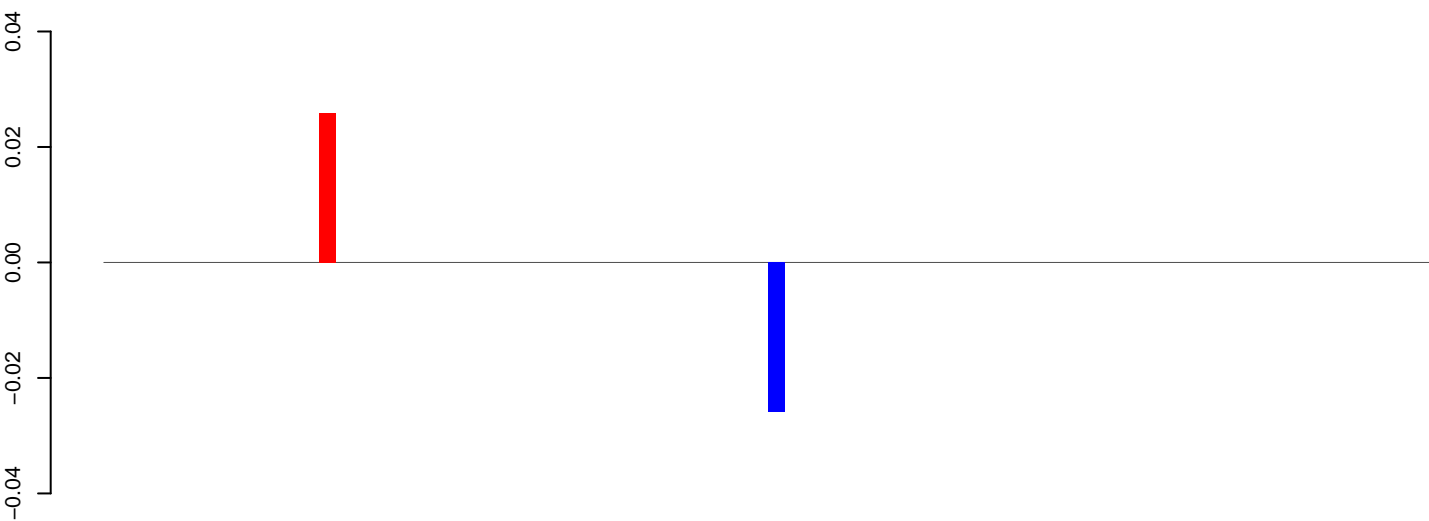

positive=0, negative=0, total=0

AeAeg_Fcarc_GH.24_35.rep

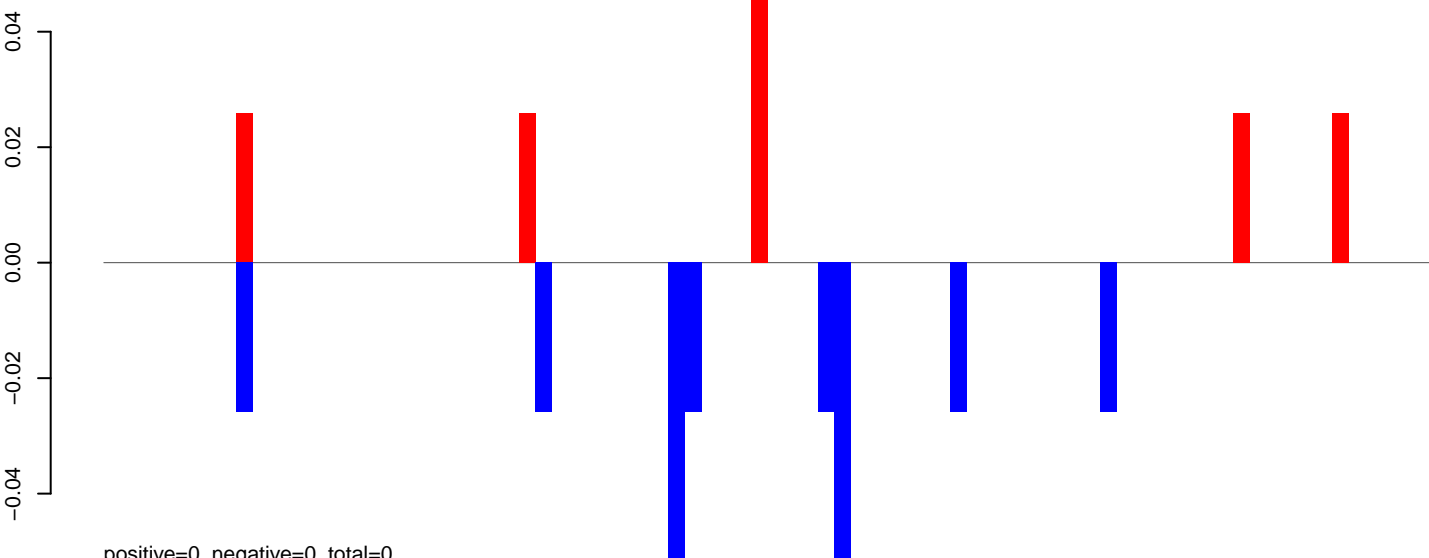

positive=0, negative=0, total=0

AeAeg_Fcarc_GH.rep

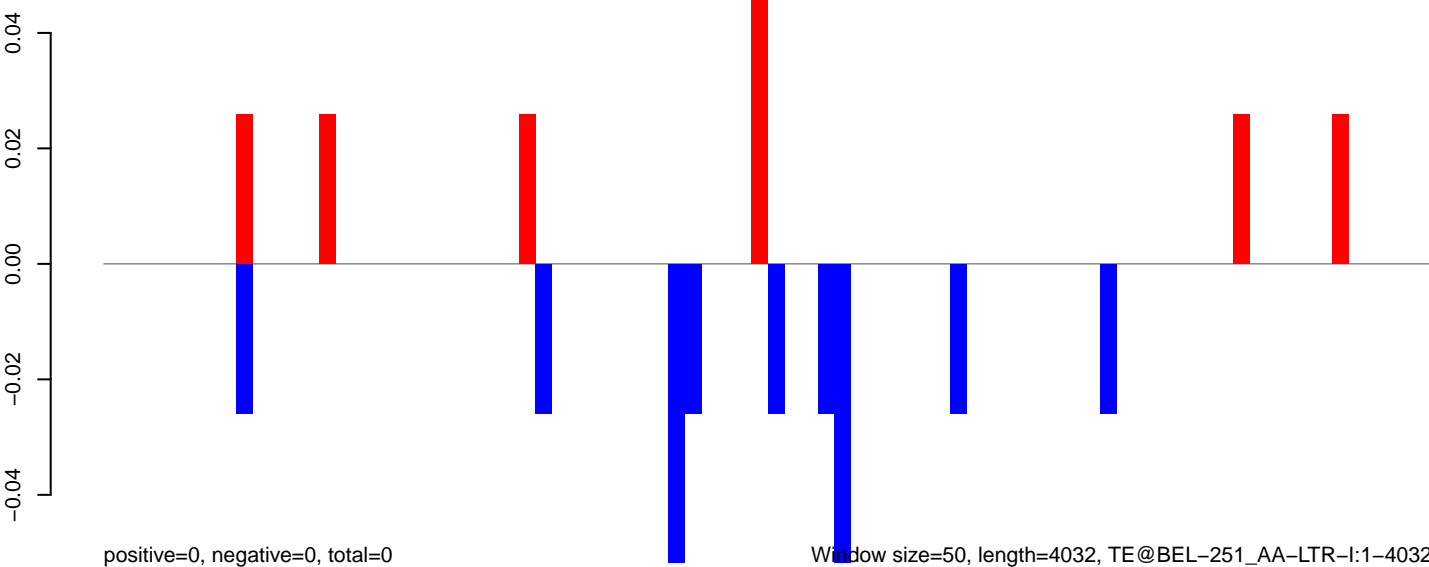

positive=0, negative=0, total=0

Window size=50, length=4032, TE@BEL-251_AA-LTR-I:1-4032

0 1000 2000 3000 4000

AeAeg_Fcarc_GH.18_23.rep

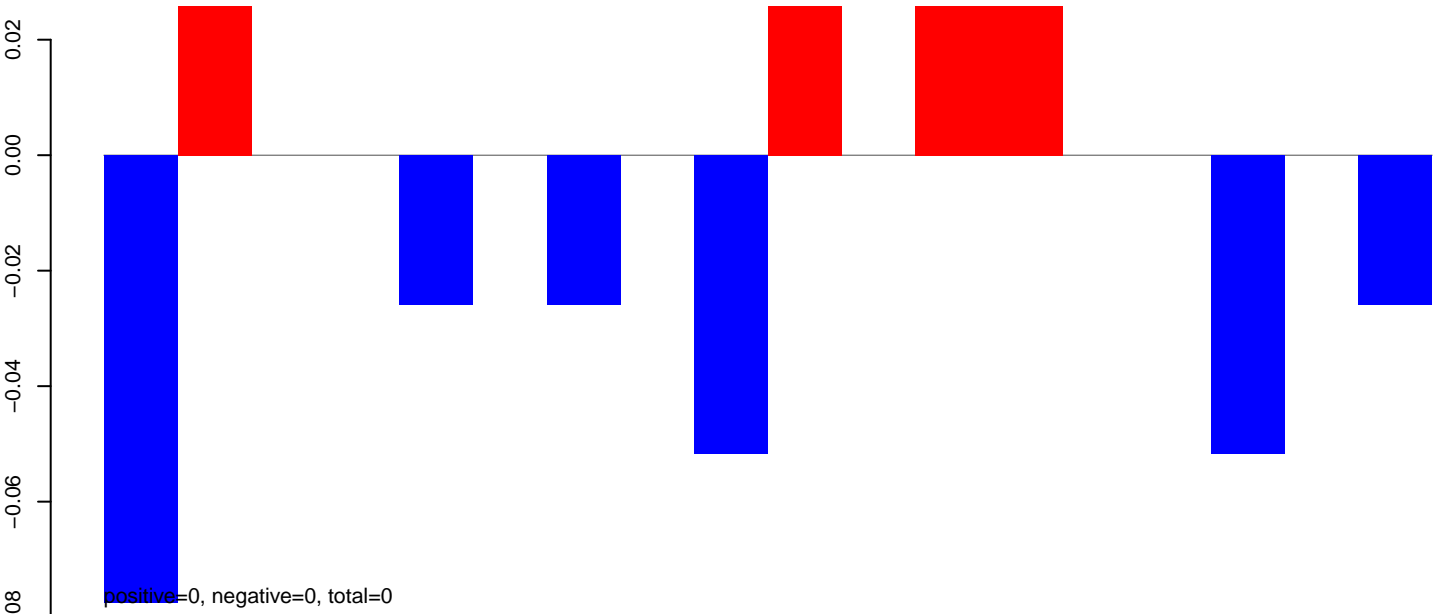

AeAeg_Fcarc_GH.24_35.rep

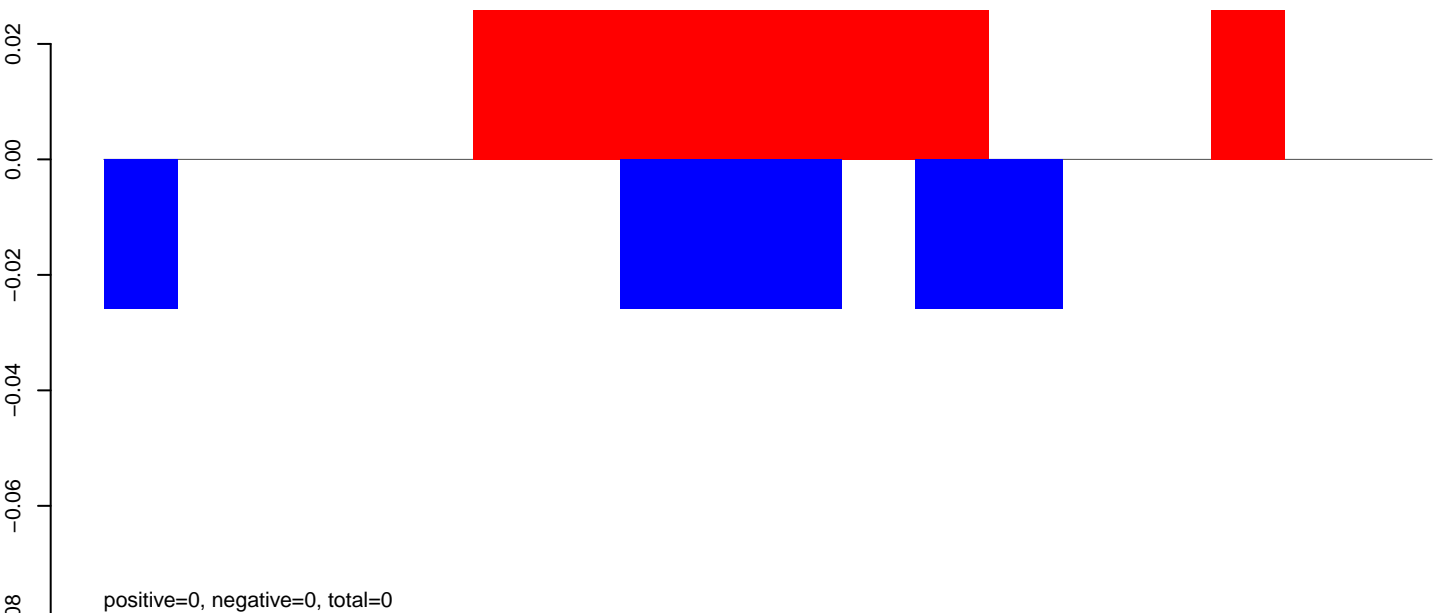

AeAeg_Fcarc_GH.rep

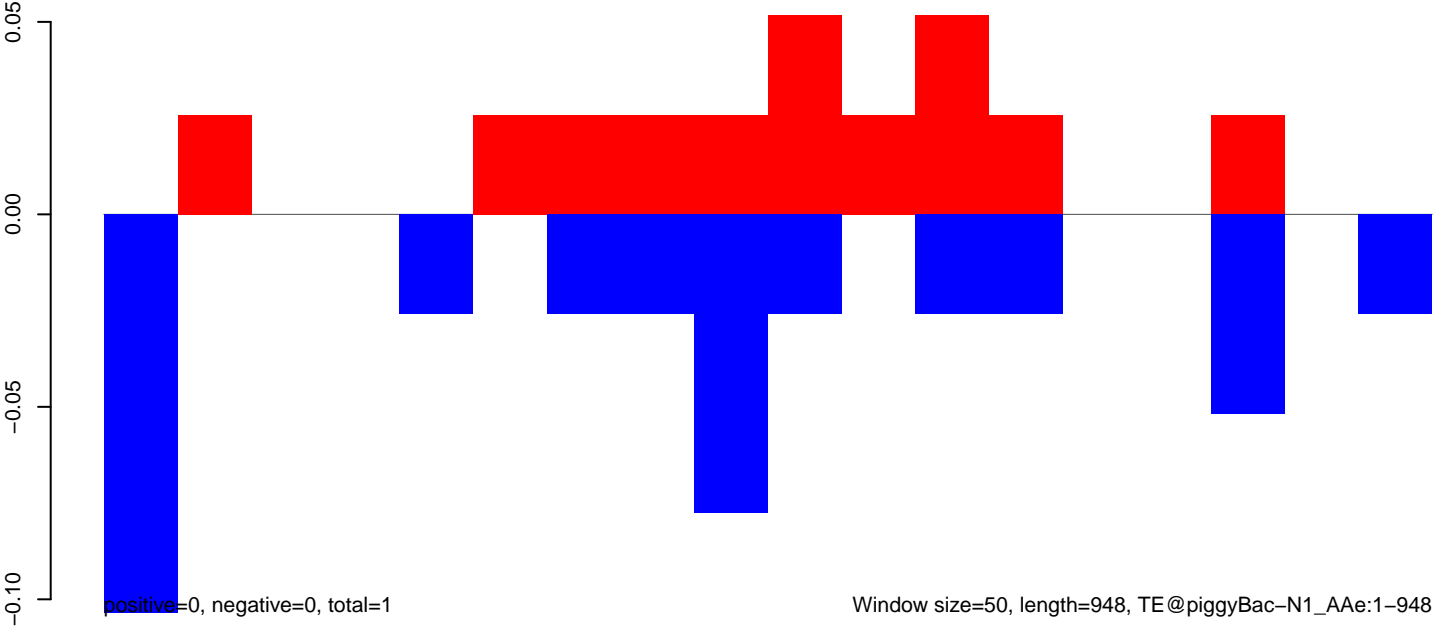

AeAeg_Fcarc_GH.18_23.rep

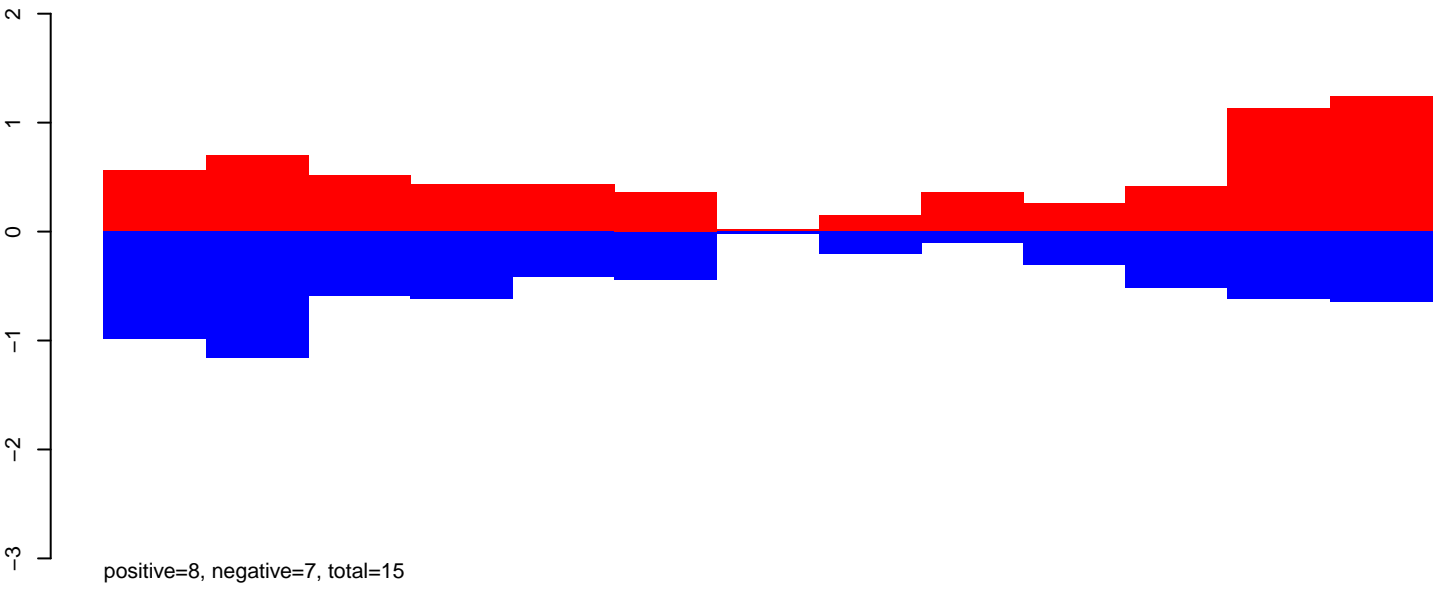

AeAeg_Fcarc_GH.24_35.rep

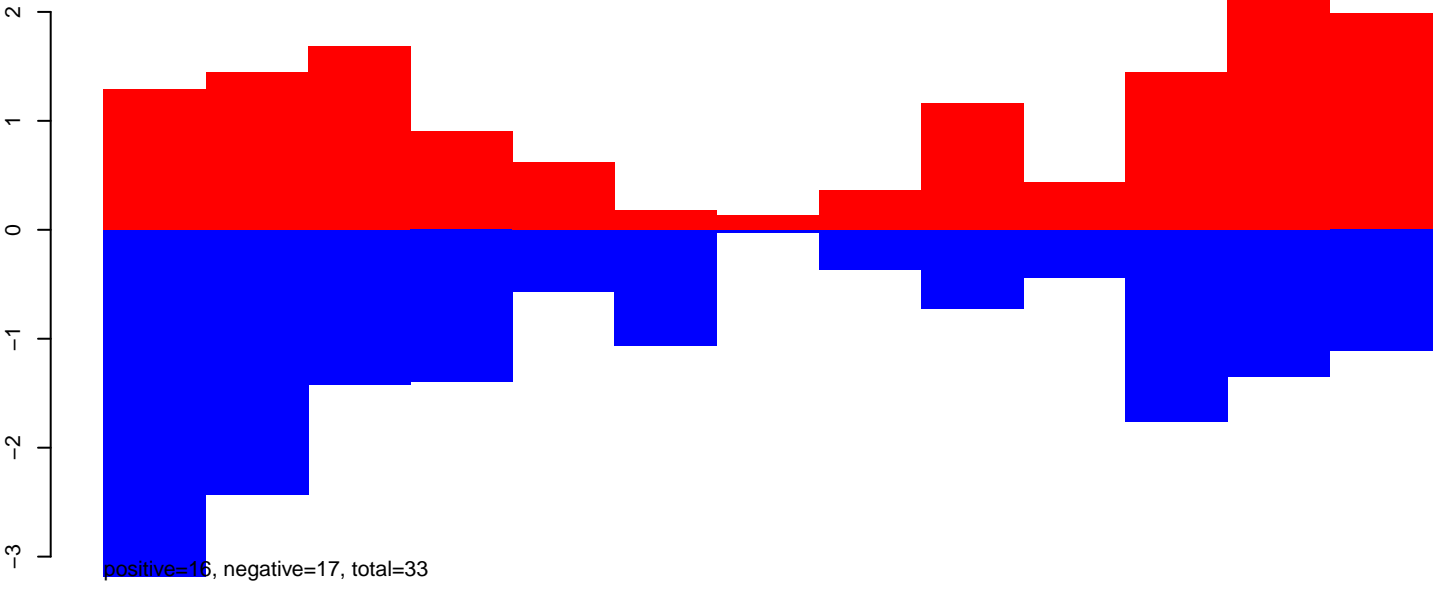

AeAeg_Fcarc_GH.rep

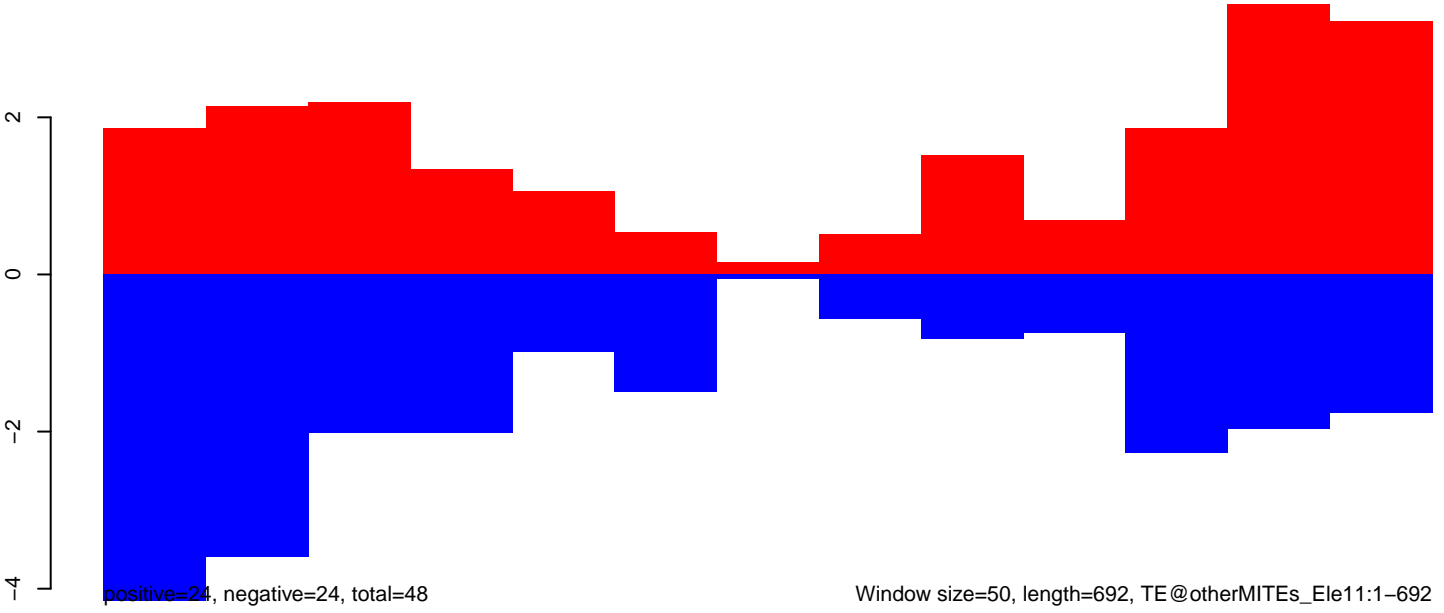

AeAeg_FcArc_GH.18_23.rep

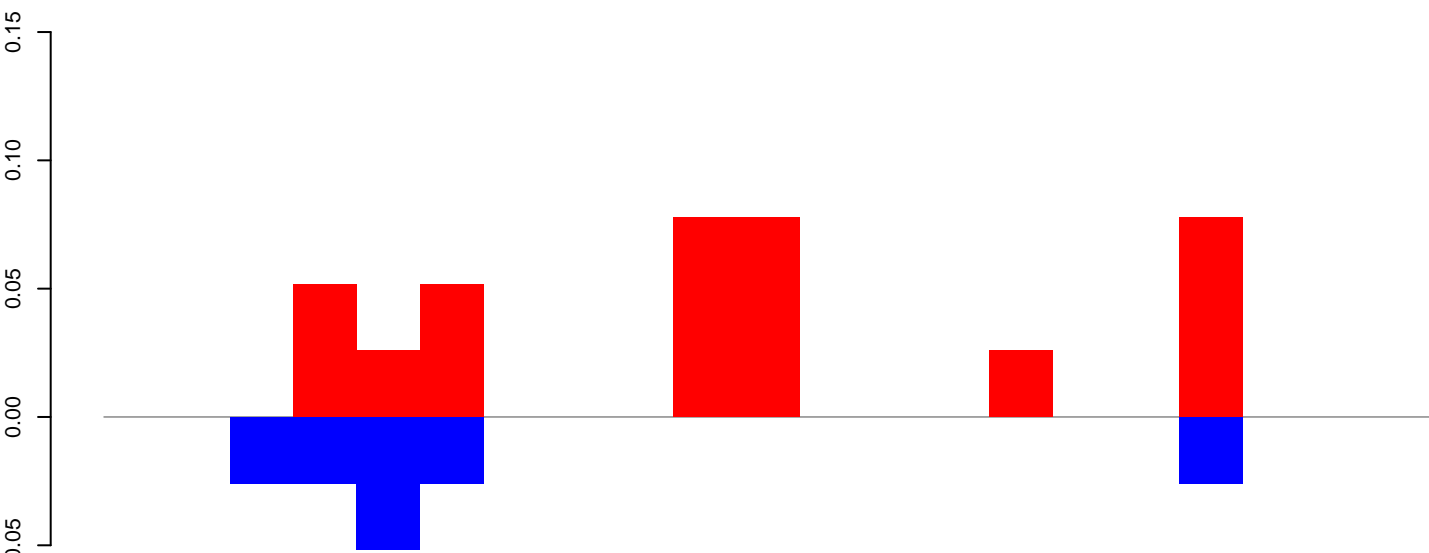

positive=0, negative=0, total=1

AeAeg_FcArc_GH.24_35.rep

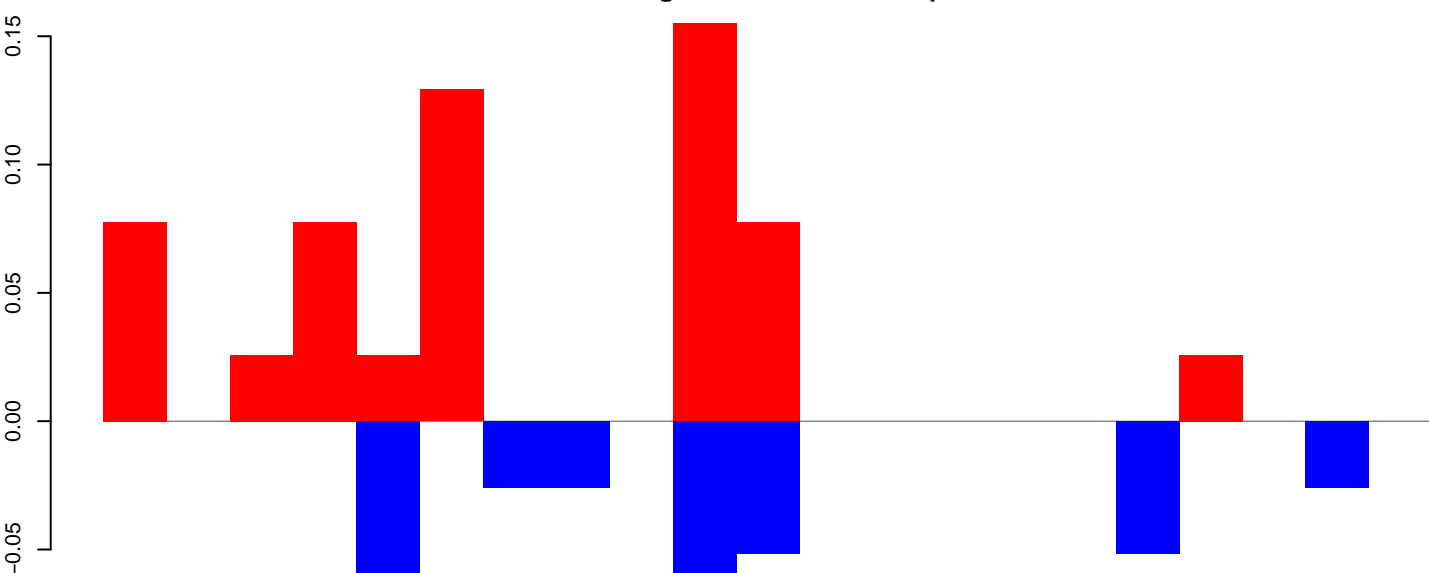

positive=1, negative=0, total=1

AeAeg_FcArc_GH.rep

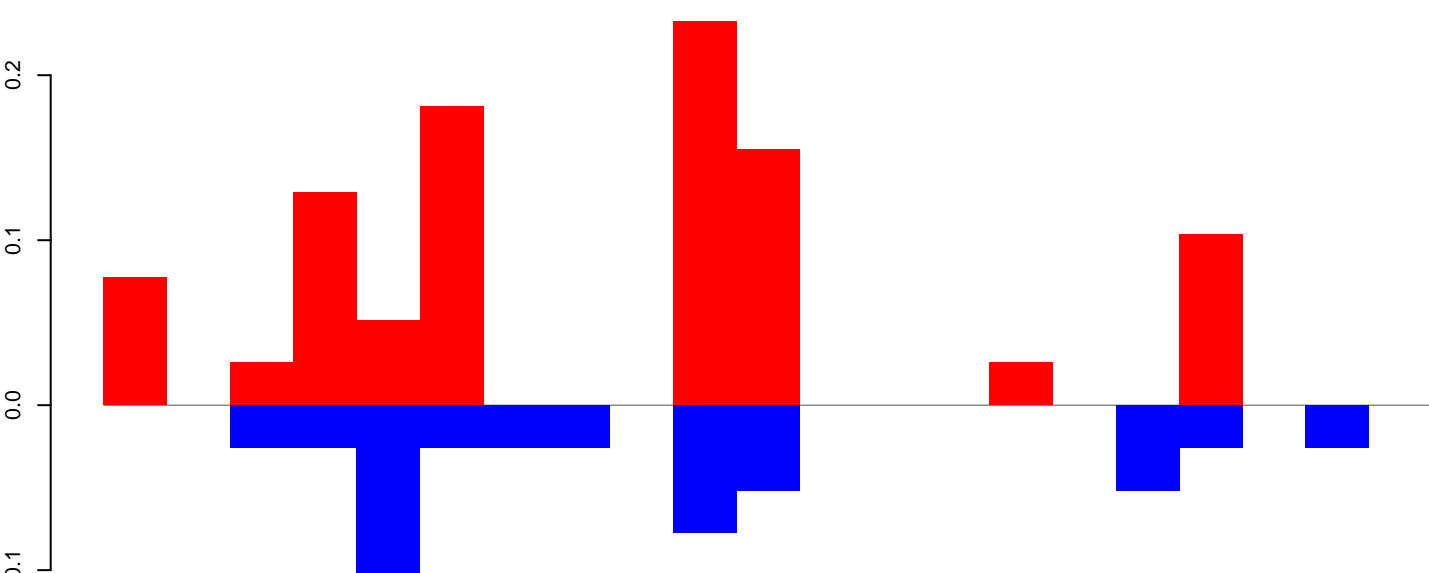

positive=1, negative=0, total=1

Window size=50, length=1071, TE@aedes_aegypti_4309_7-Unknown:1-1071

AeAeg_FcArc_GH.18_23.rep

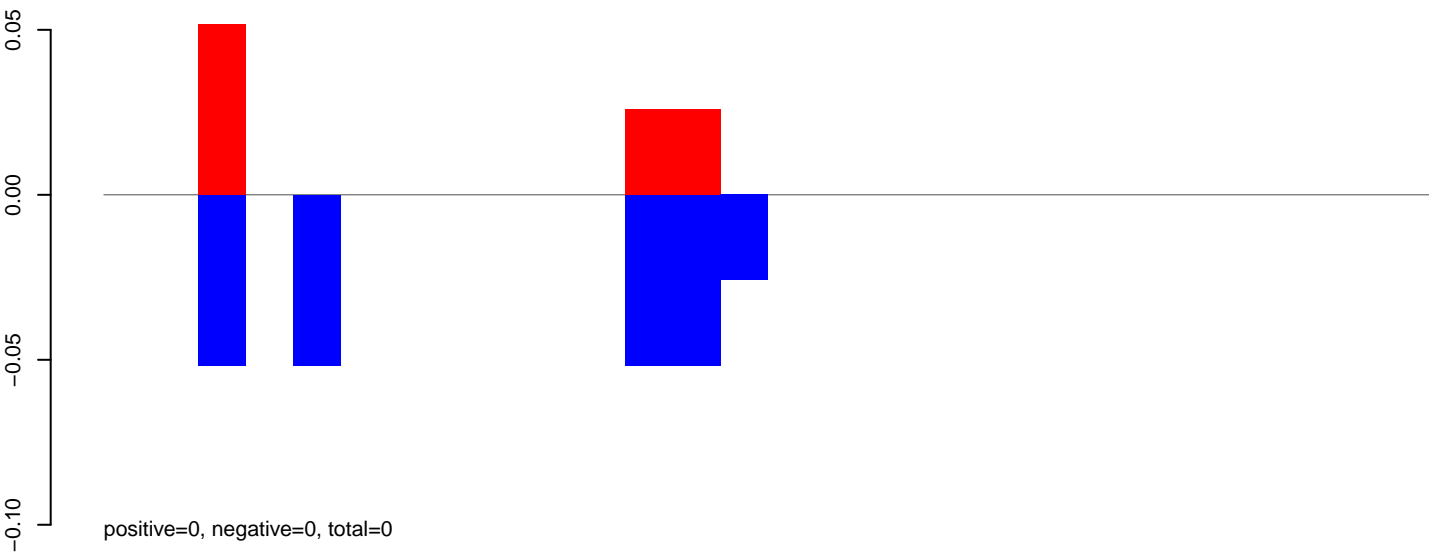

AeAeg_FcArc_GH.24_35.rep

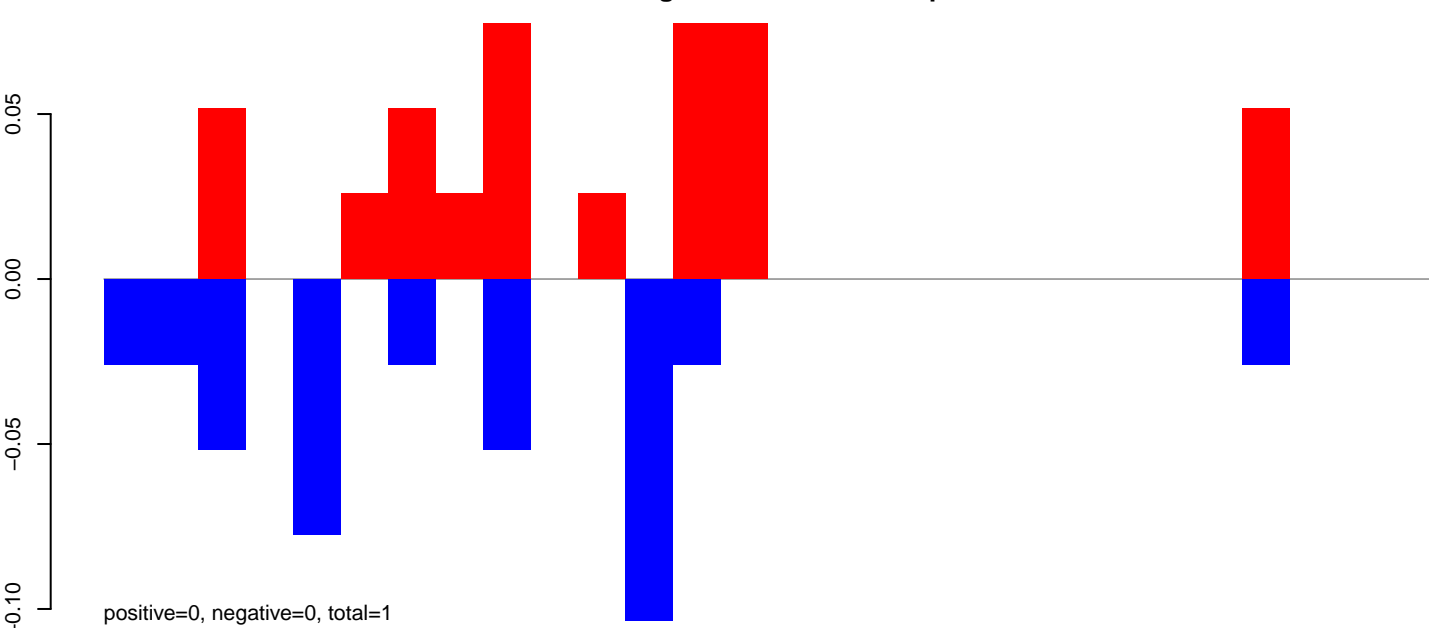

AeAeg_FcArc_GH.rep

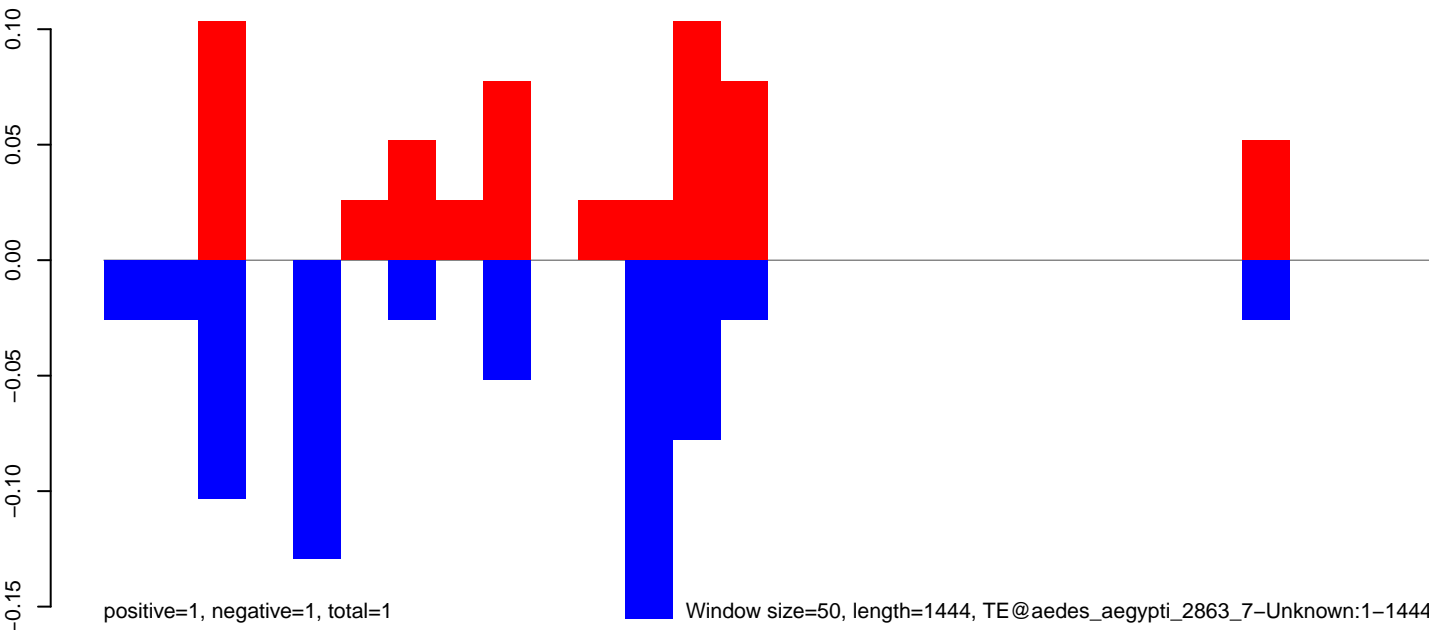

AeAeg_FcArc_GH.18_23.rep

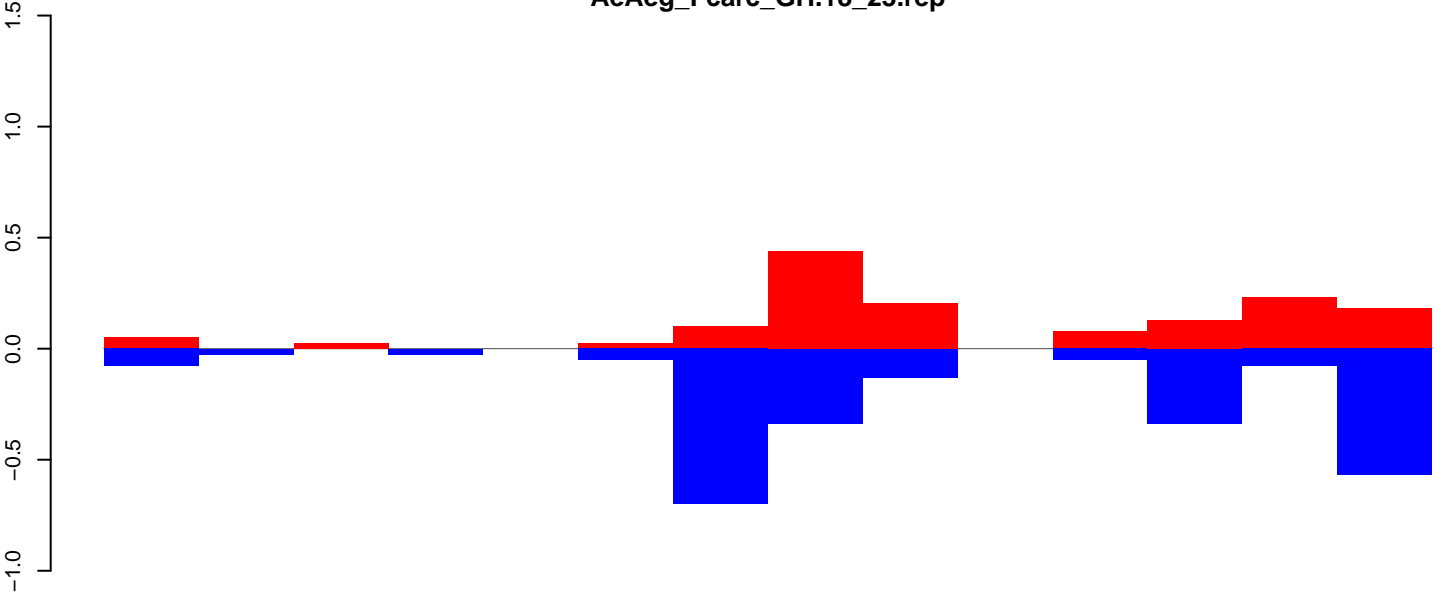

AeAeg_FcArc_GH.24_35.rep

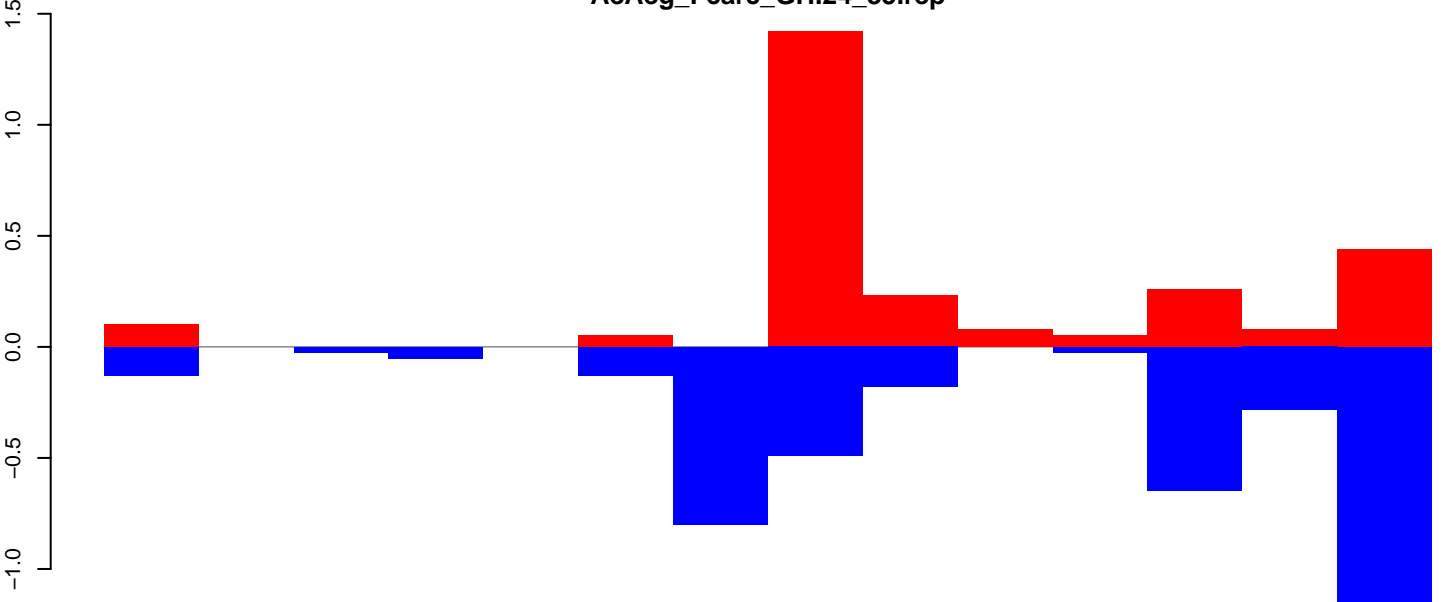

AeAeg_FcArc_GH.rep

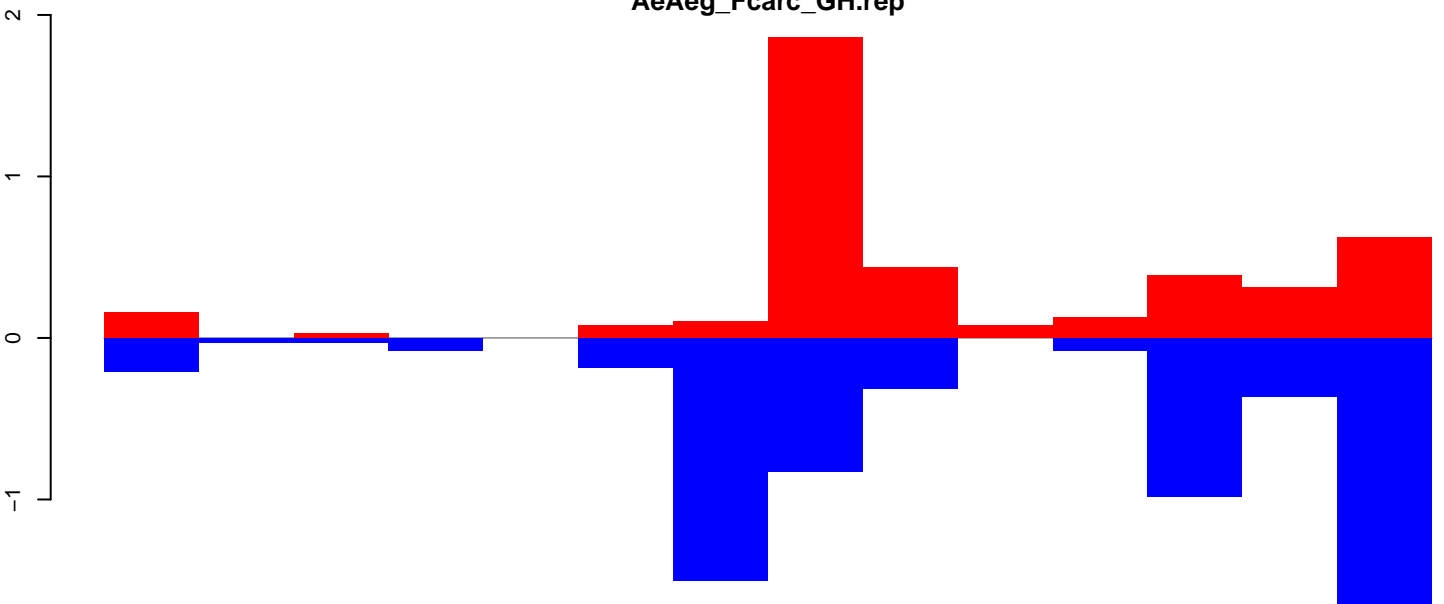

AeAeg_FcArc_GH.18_23.rep

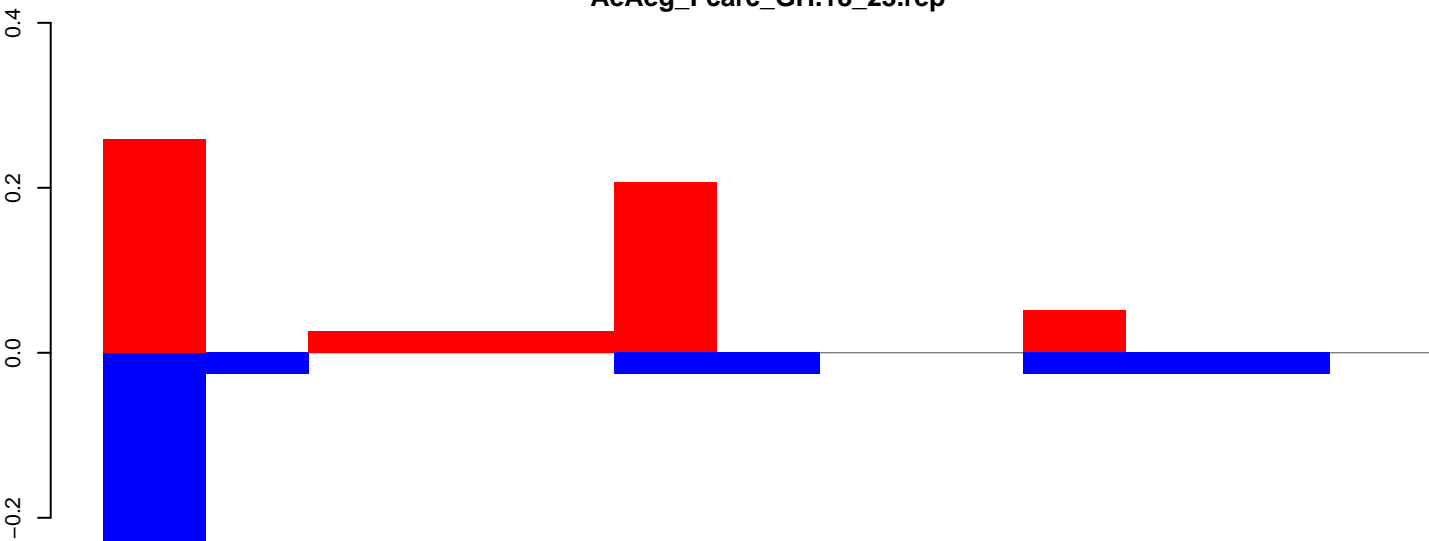

positive=1, negative=0, total=1

AeAeg_FcArc_GH.24_35.rep

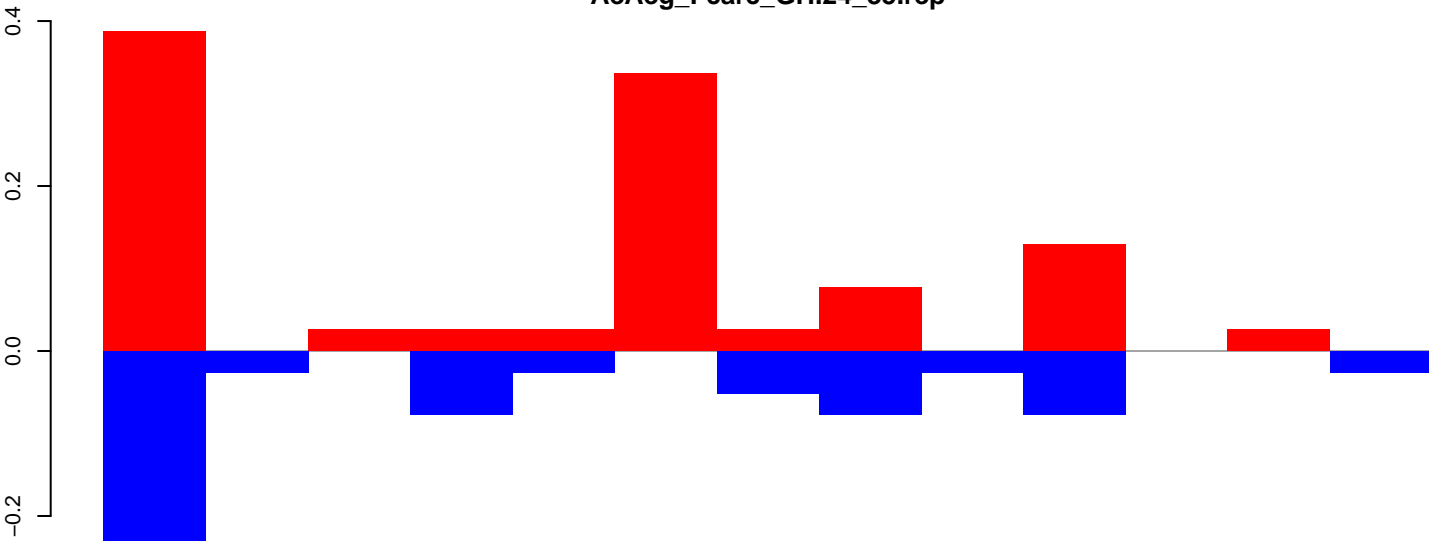

positive=1, negative=1, total=2

AeAeg_FcArc_GH.rep

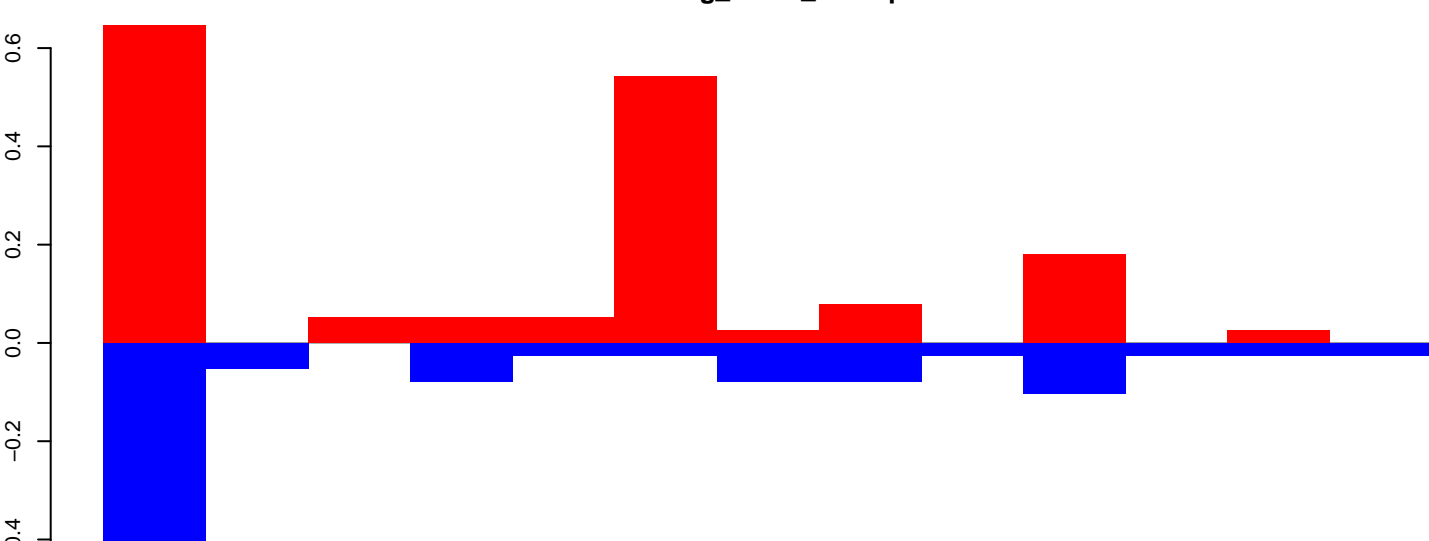

positive=2, negative=1, total=3

Window size=50, length=662, TE@TF001308-mTA_Ele28c:1-662

AeAeg_Fcarc_GH.18_23.rep

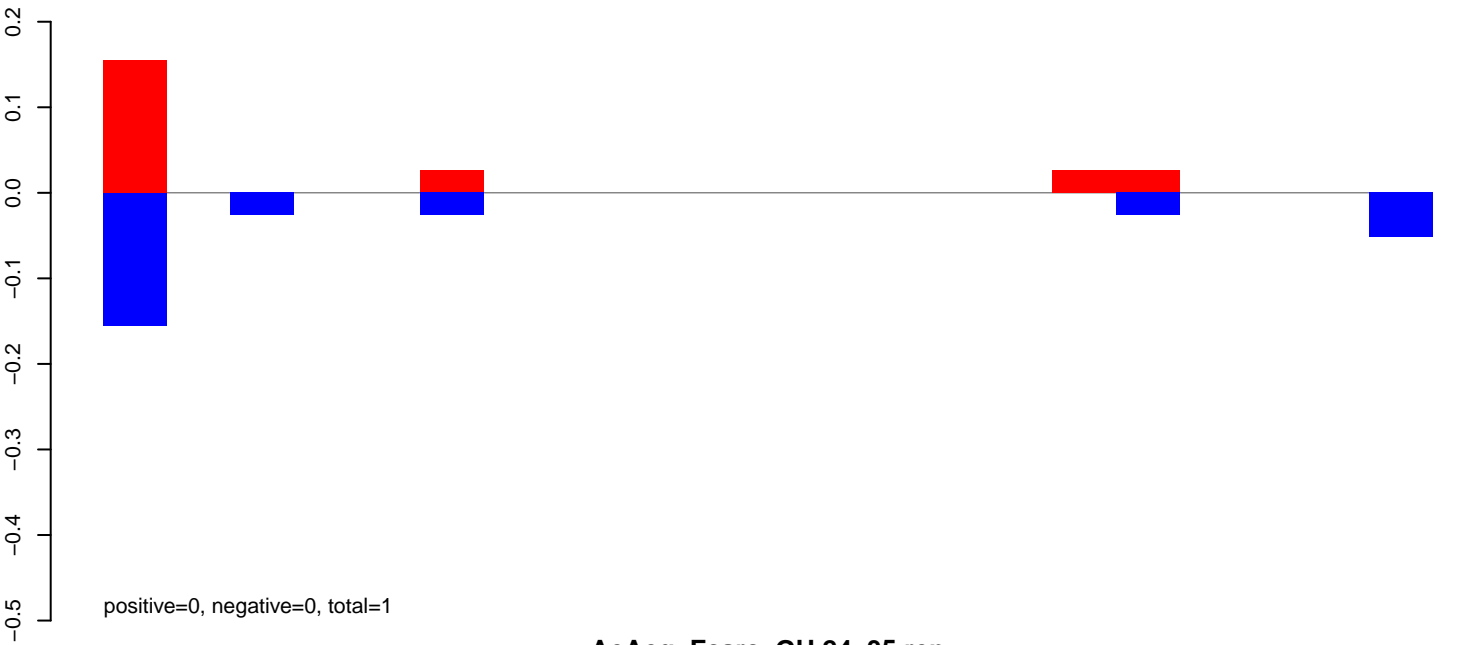

AeAeg_Fcarc_GH.24_35.rep

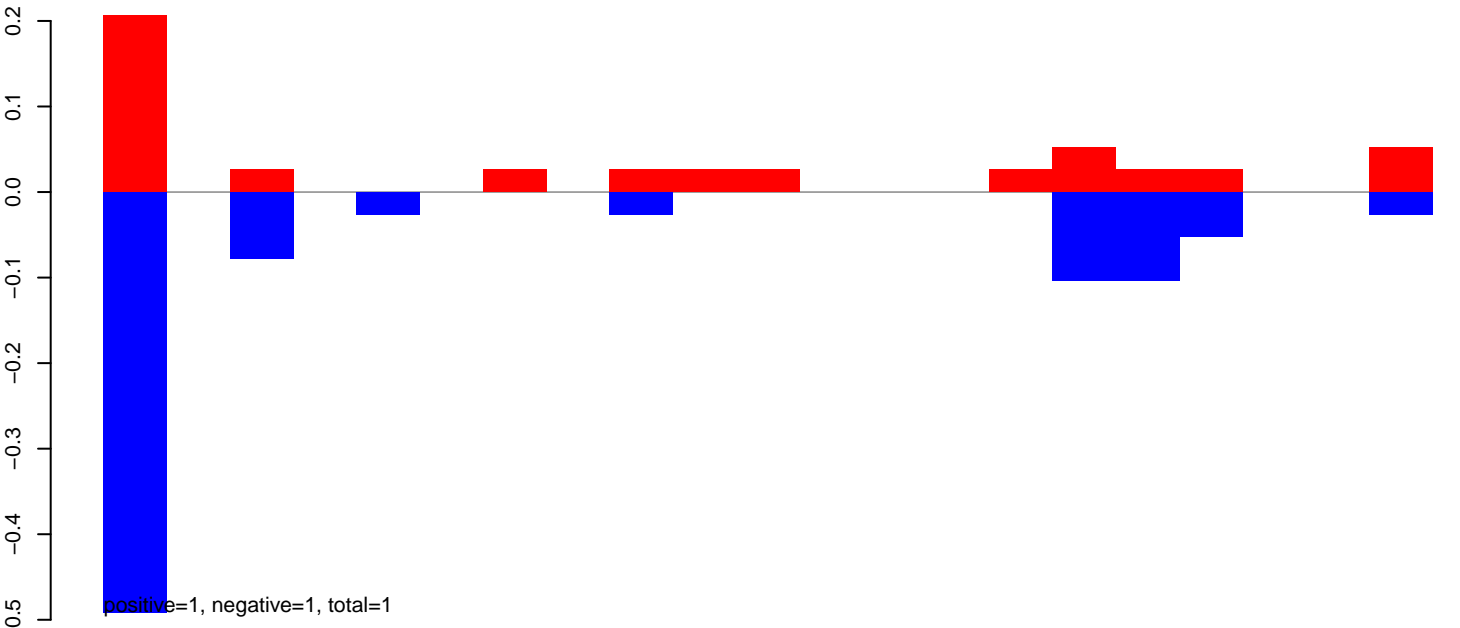

AeAeg_Fcarc_GH.rep

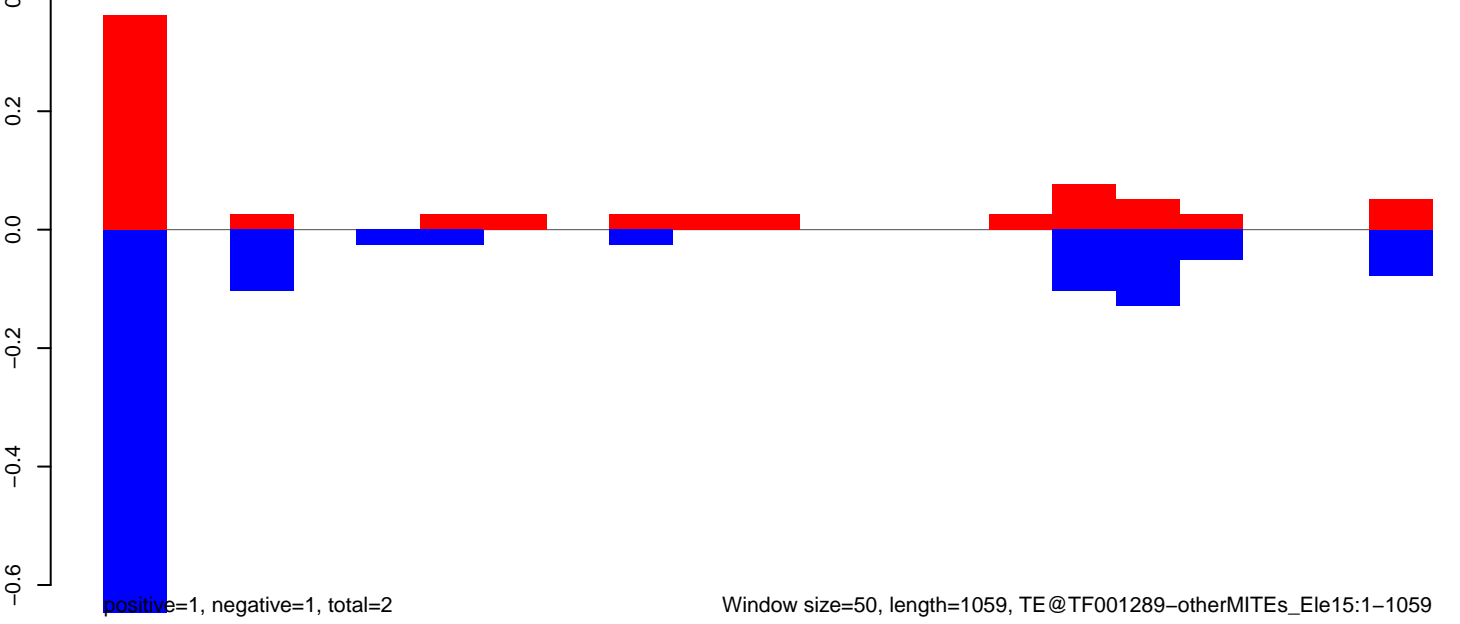

AeAeg_Fcarc_GH.18_23.rep

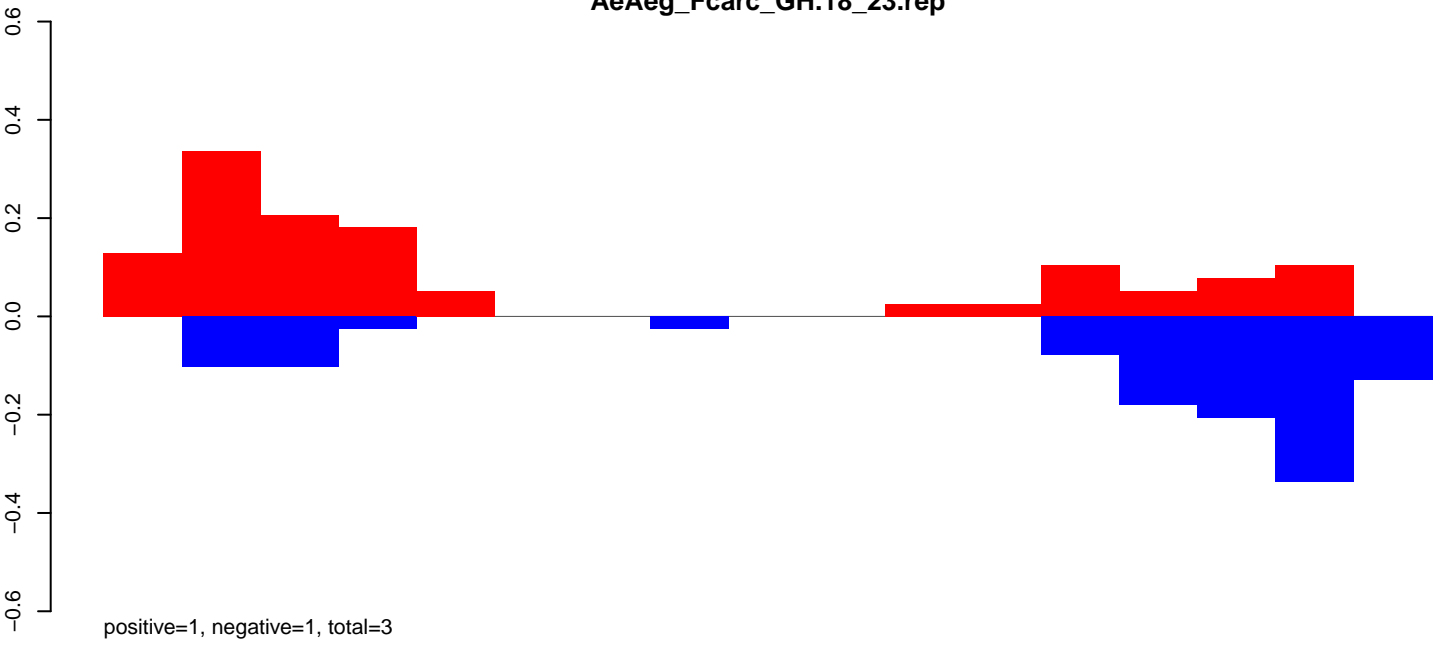

AeAeg_Fcarc_GH.24_35.rep

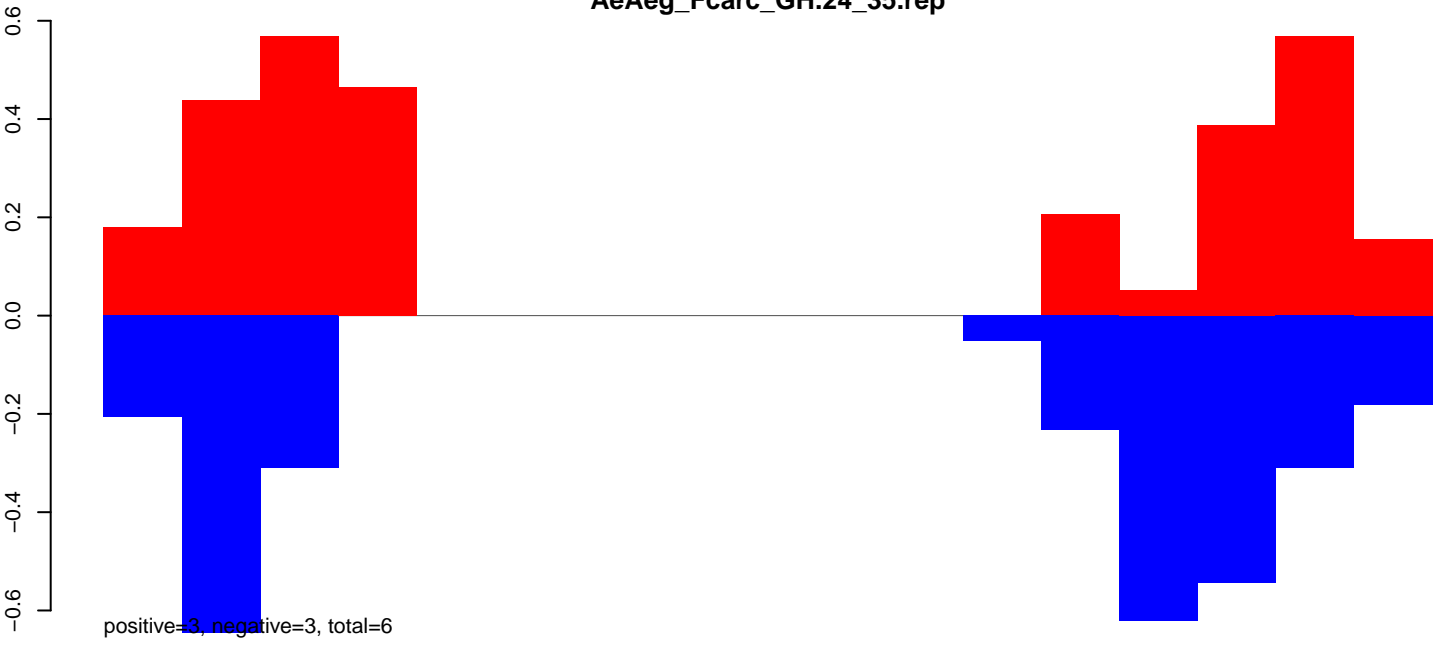

AeAeg_Fcarc_GH.rep

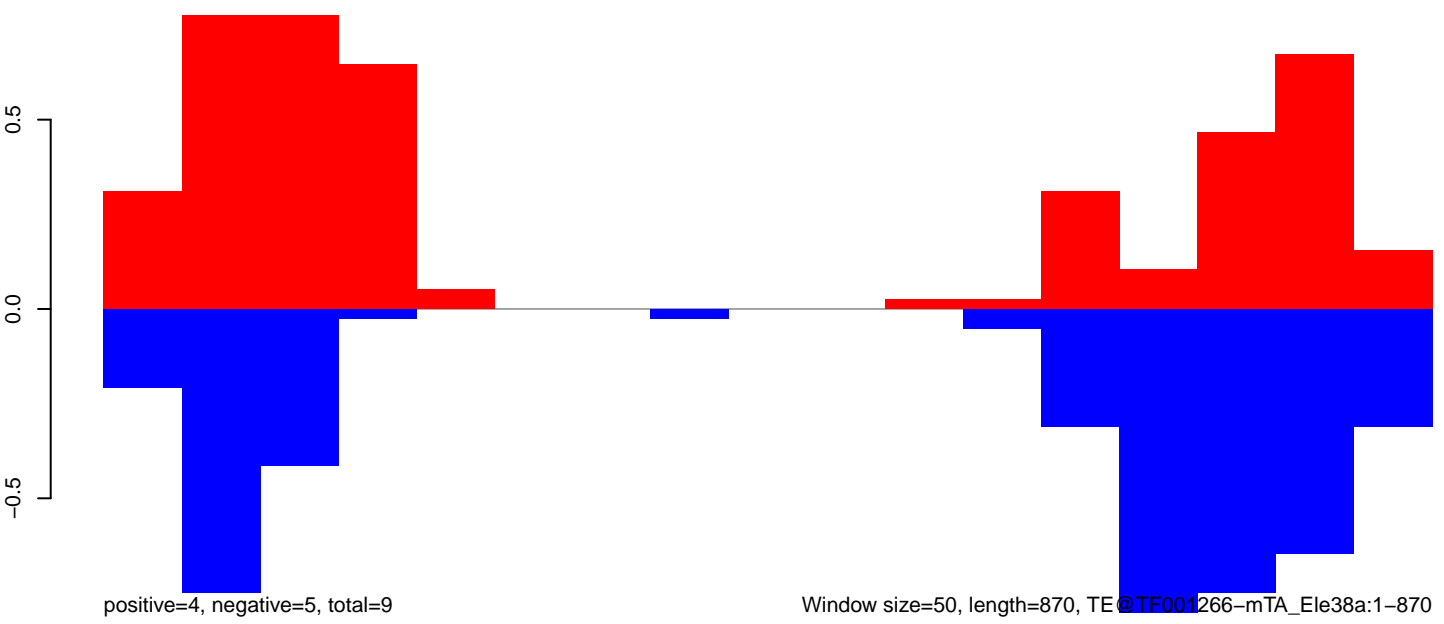

AeAeg_Fcarc_GH.18_23.rep

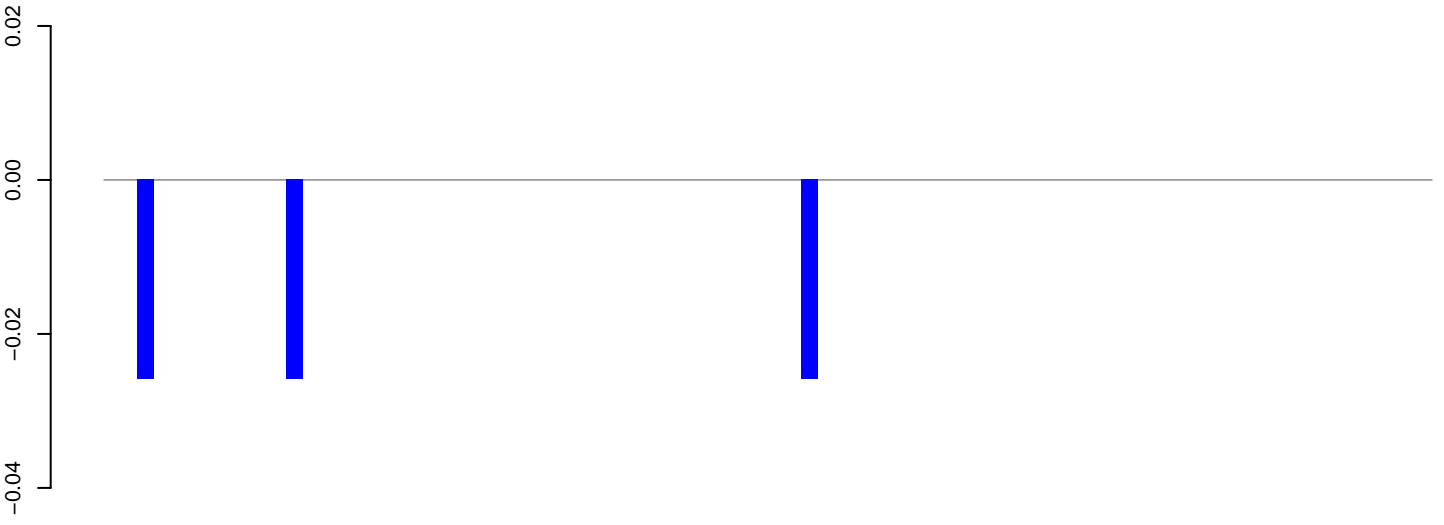

positive=0, negative=0, total=0

AeAeg_Fcarc_GH.24_35.rep

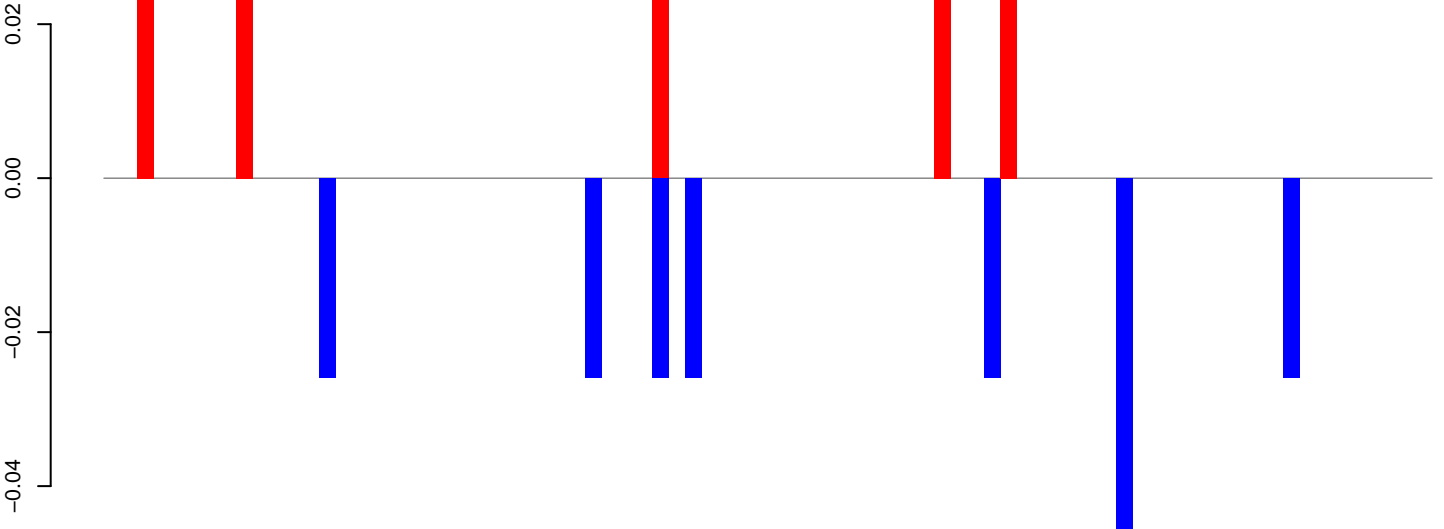

positive=0, negative=0, total=0

AeAeg_Fcarc_GH.rep

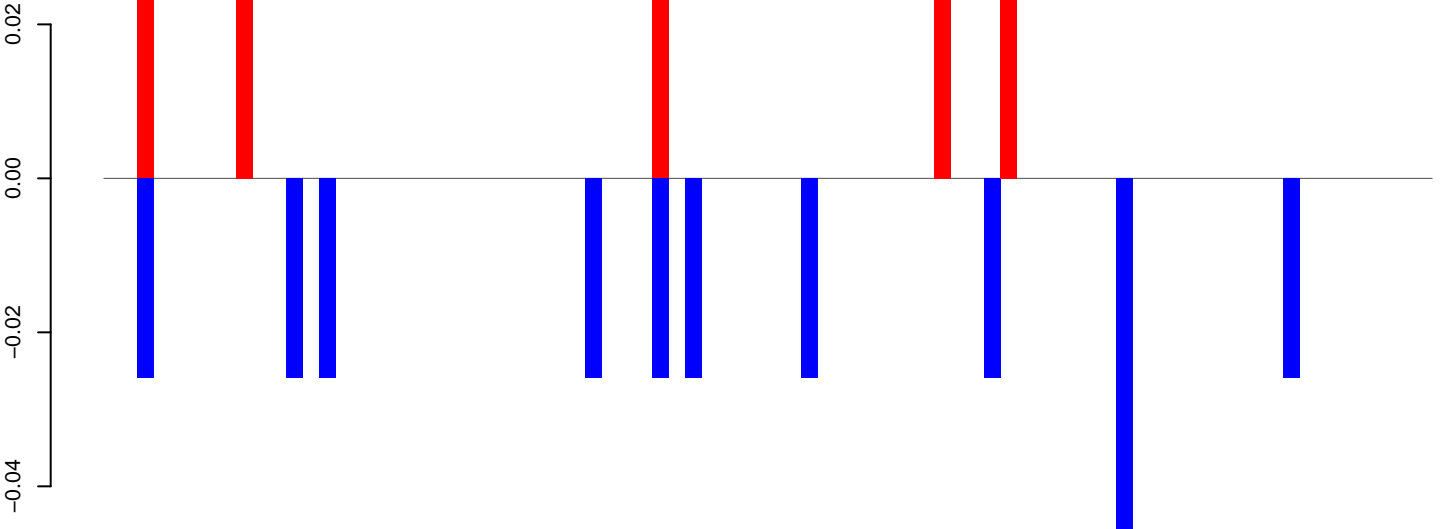

positive=0, negative=0, total=0

Window size=50, length=4014, TE@TF001137-Ty1_copia_Ele231:1-4014

0 1000 2000 3000 4000

AeAeg_Fcarc_GH.18_23.rep

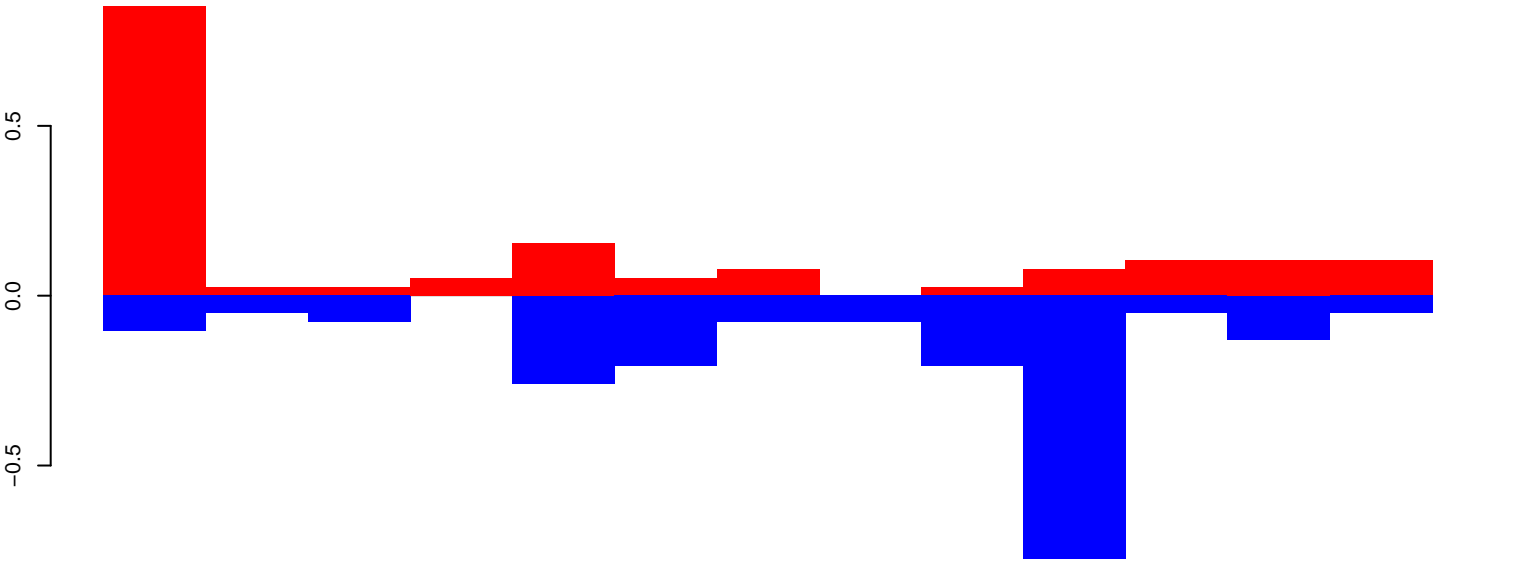

positive=2, negative=2, total=4

AeAeg_Fcarc_GH.24_35.rep

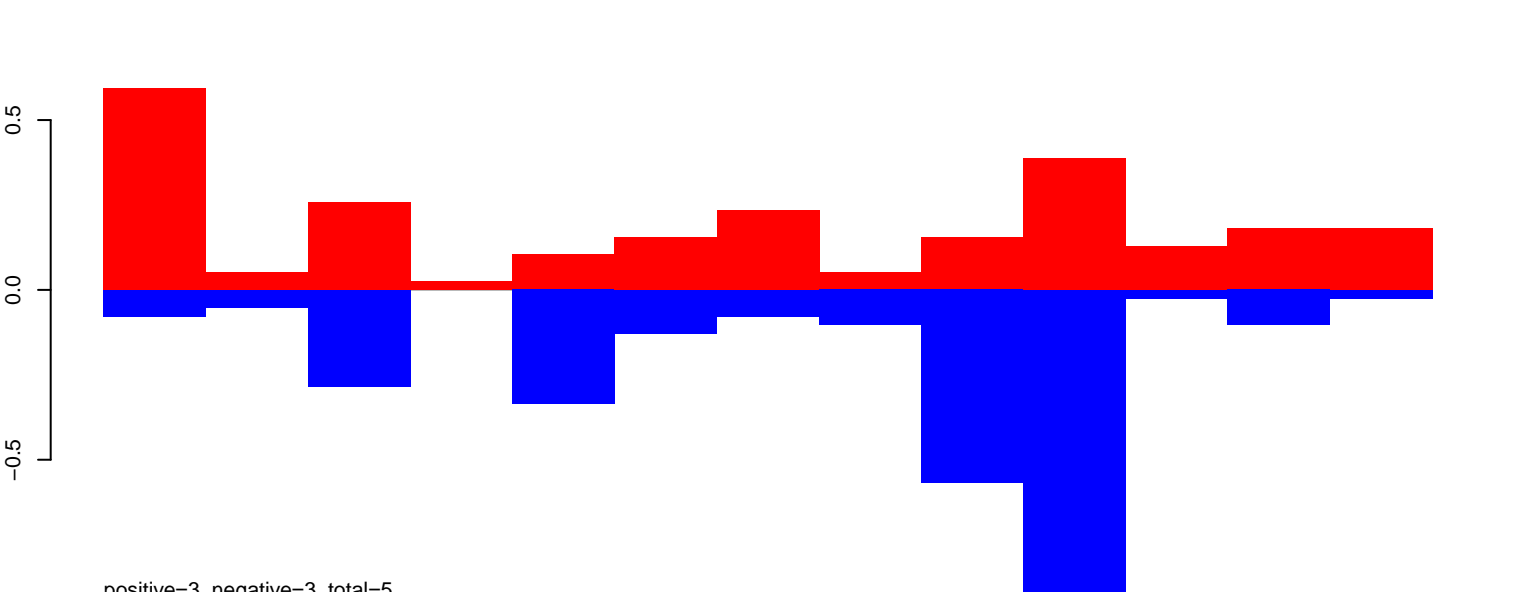

positive=3, negative=3, total=5

AeAeg_Fcarc_GH.rep

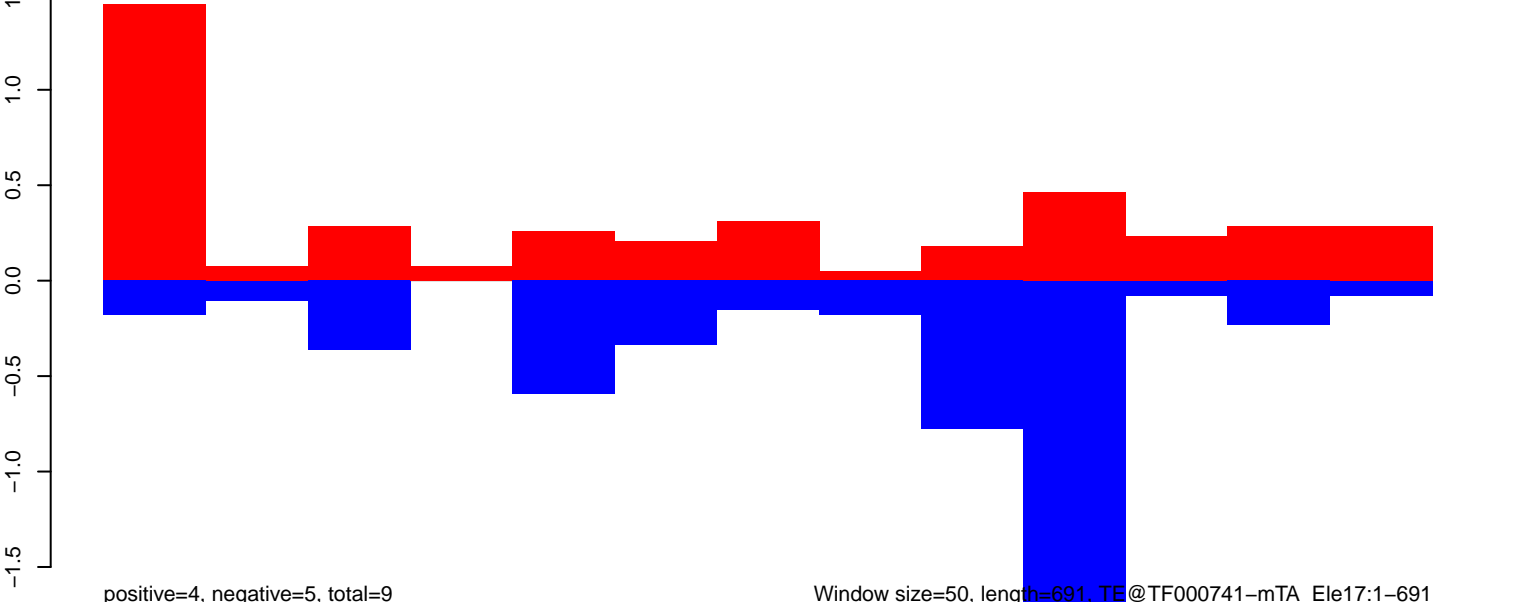

positive=4, negative=5, total=9

Window size=50, length=691, TE@TF000741-mTA_Ele17:1-691

AeAeg_Fcarc_GH.18_23.rep

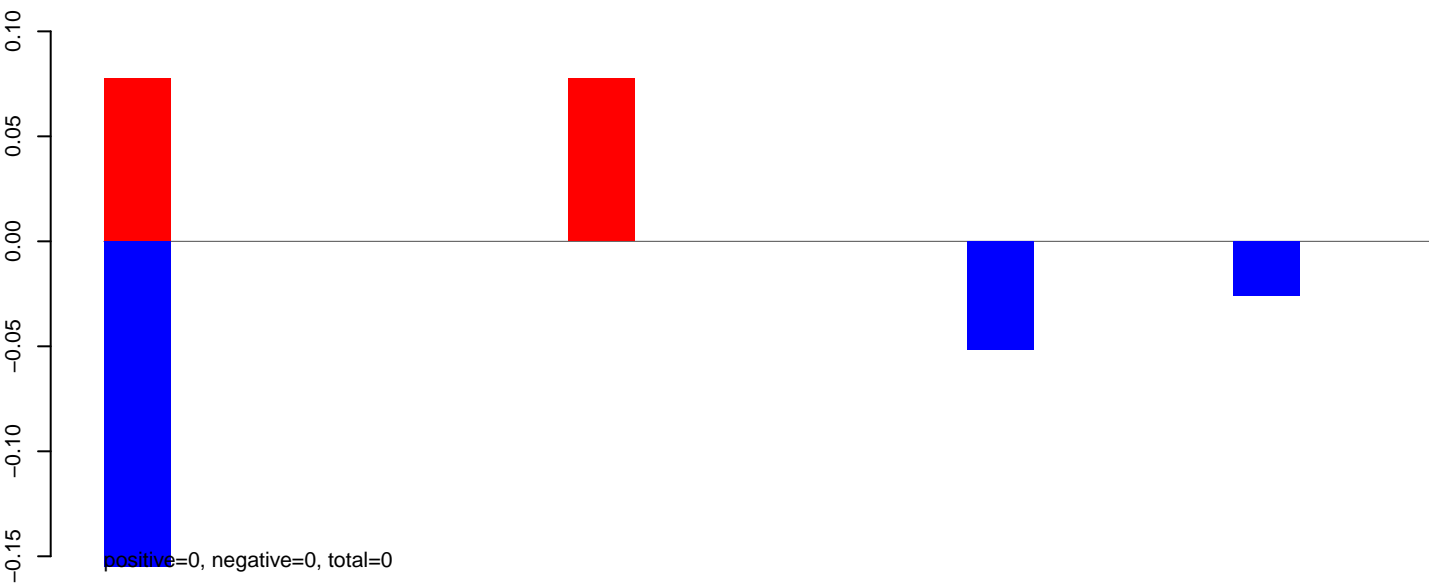

AeAeg_Fcarc_GH.24_35.rep

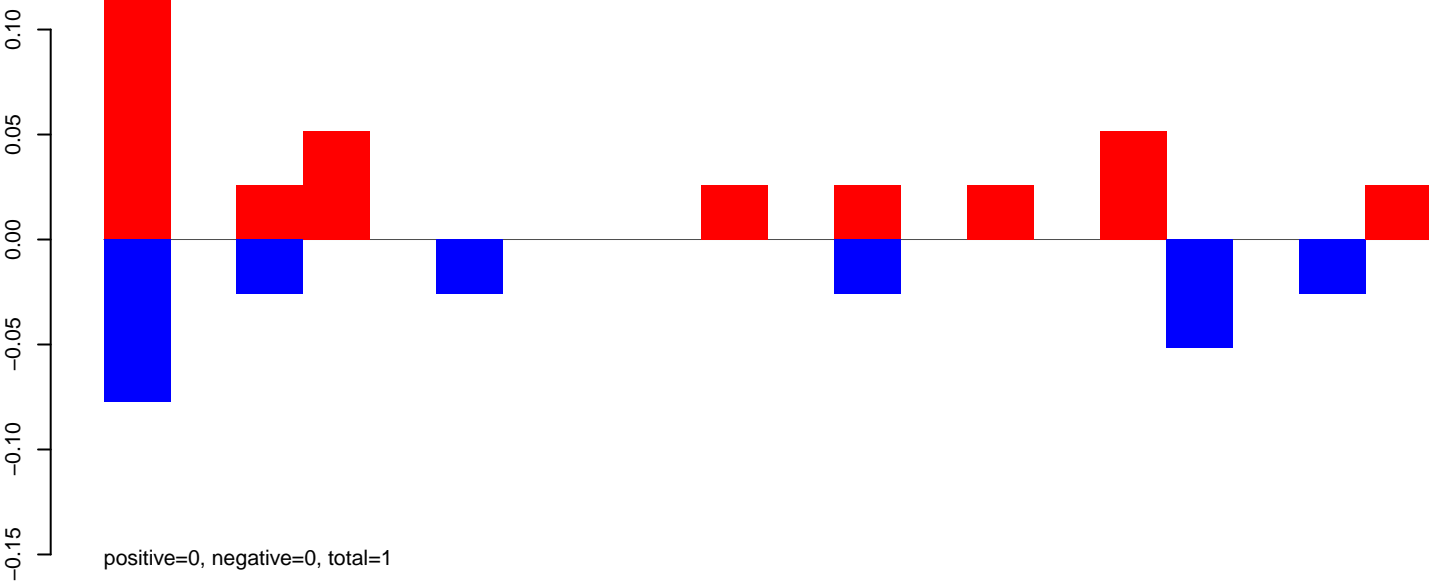

AeAeg_Fcarc_GH.rep

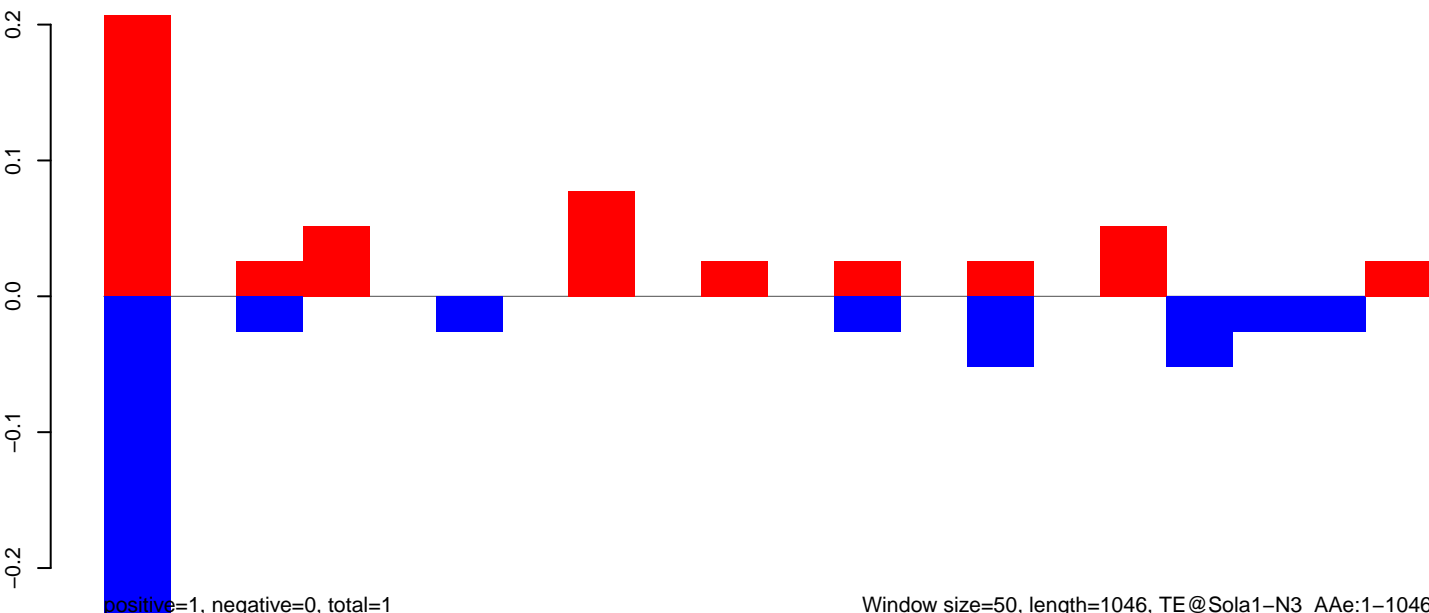

AeAeg_Fcarc_GH.18_23.rep

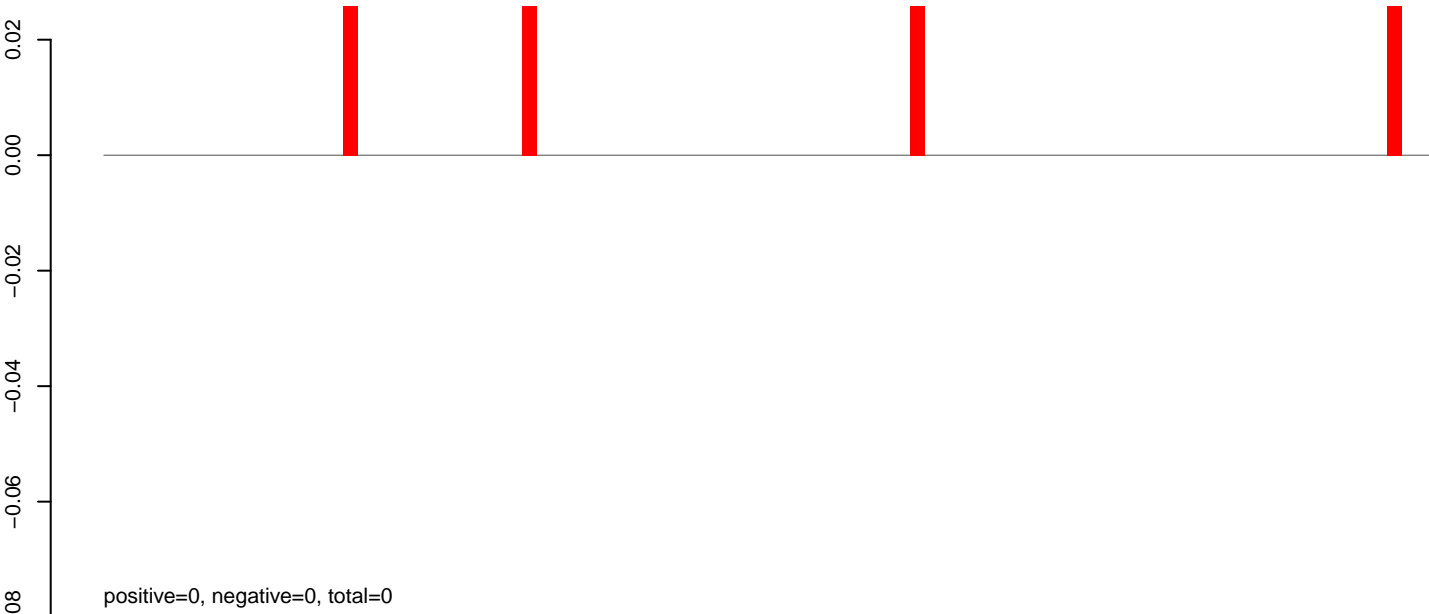

AeAeg_Fcarc_GH.24_35.rep

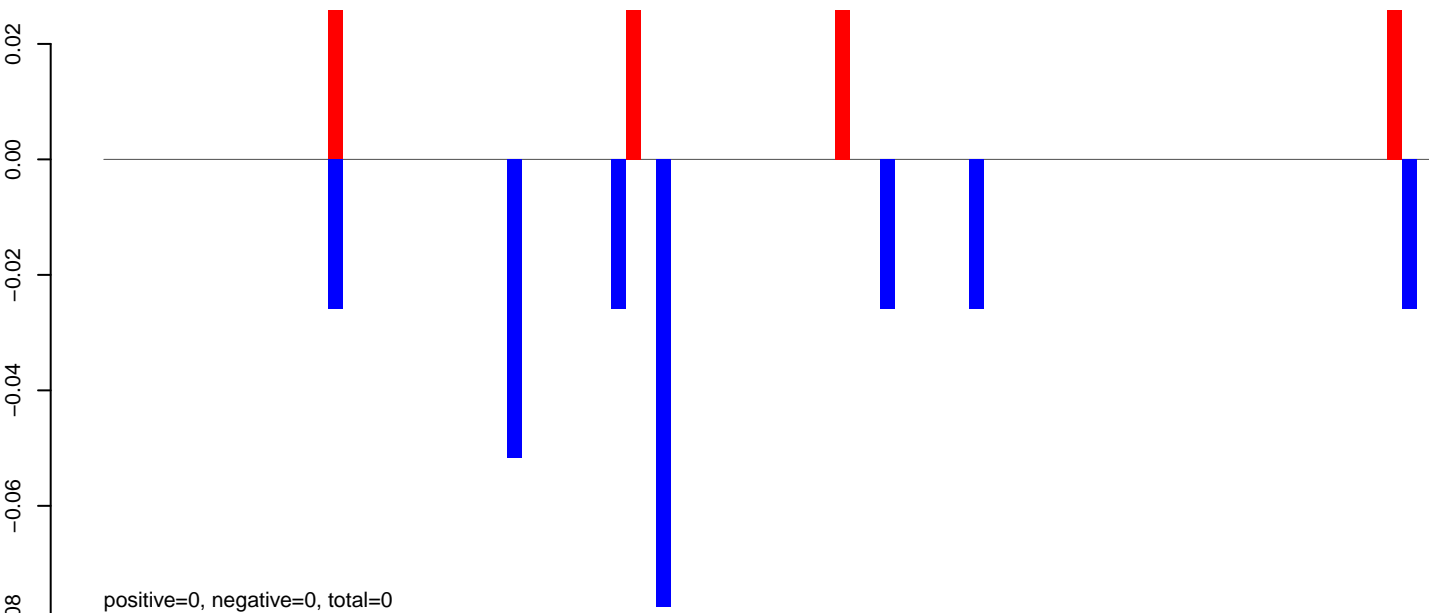

AeAeg_Fcarc_GH.rep

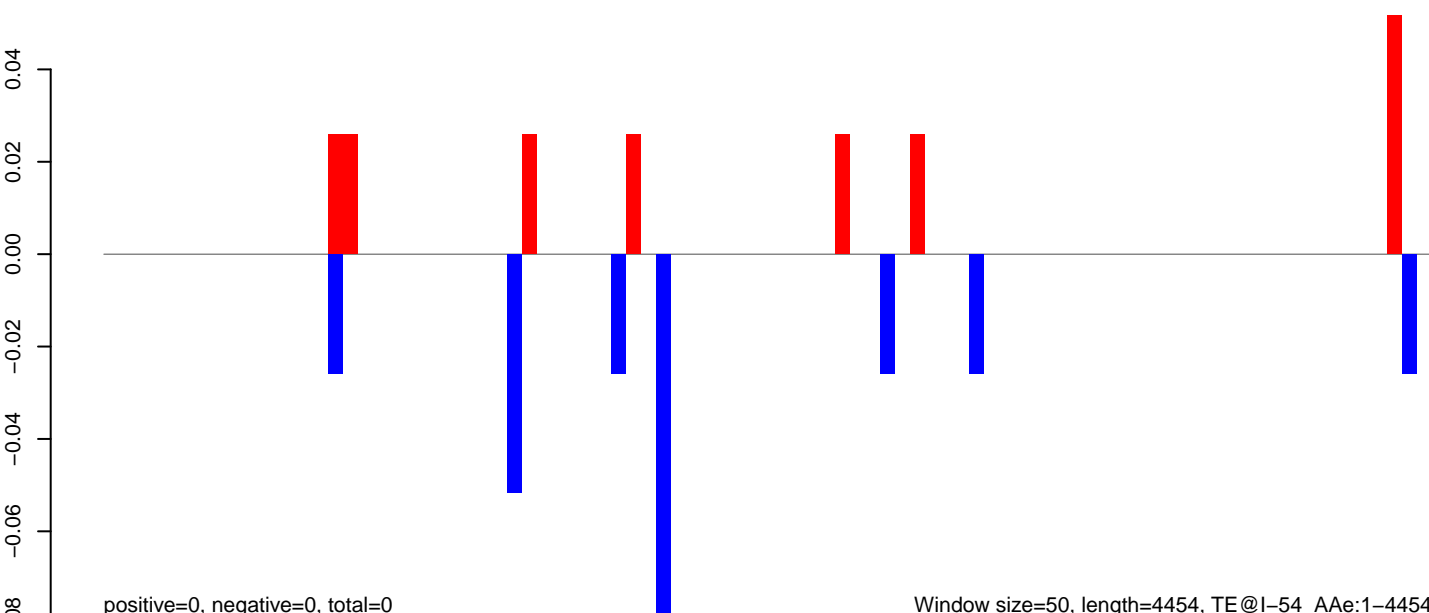

AeAeg_Fcarc_GH.18_23.rep

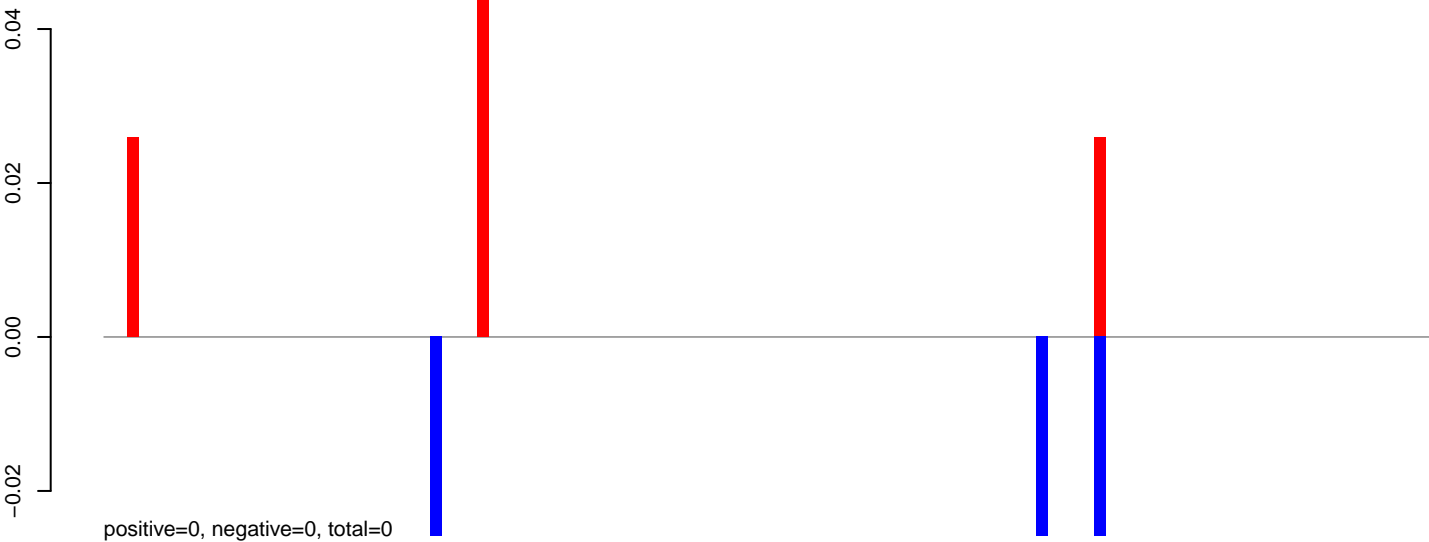

AeAeg_Fcarc_GH.24_35.rep

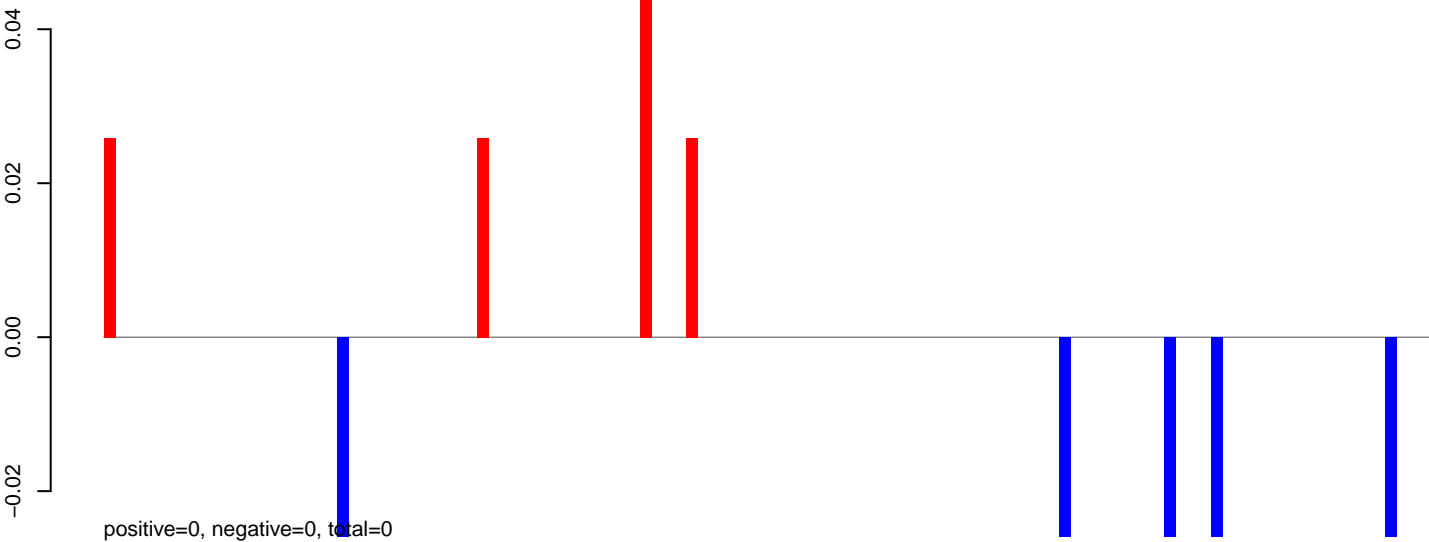

AeAeg_Fcarc_GH.rep

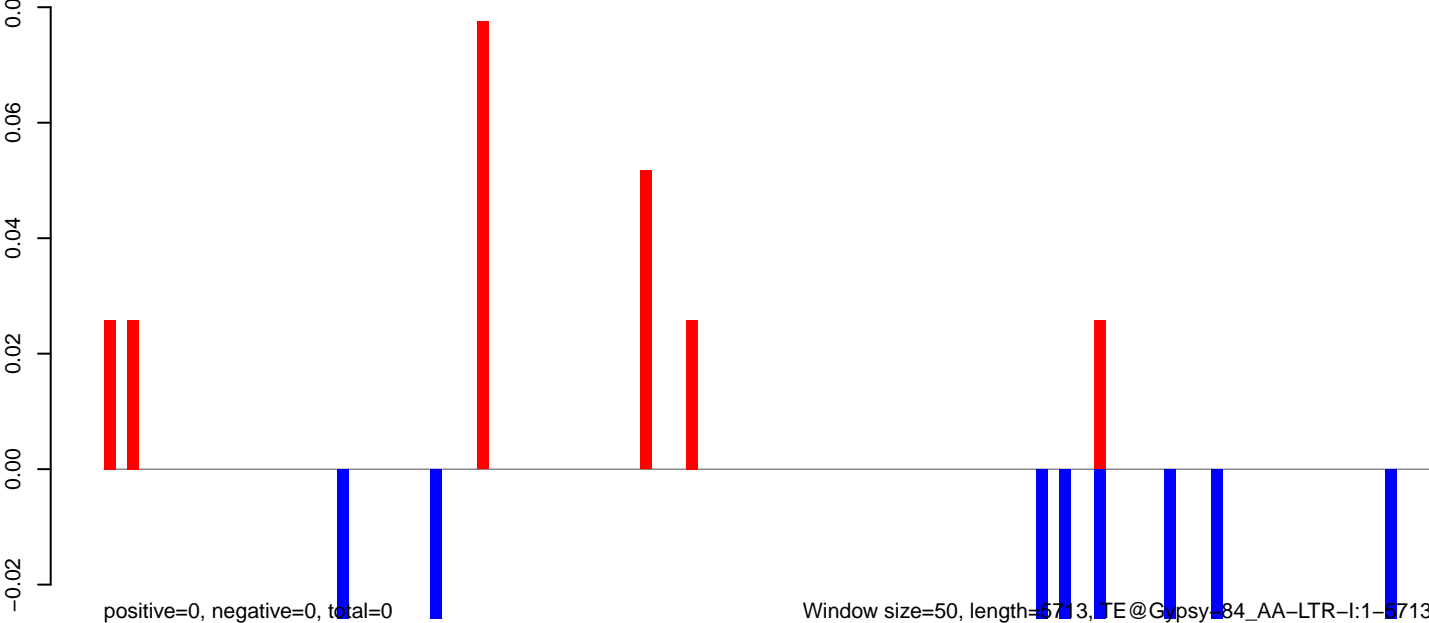

AeAeg_Fcarc_GH.18_23.rep

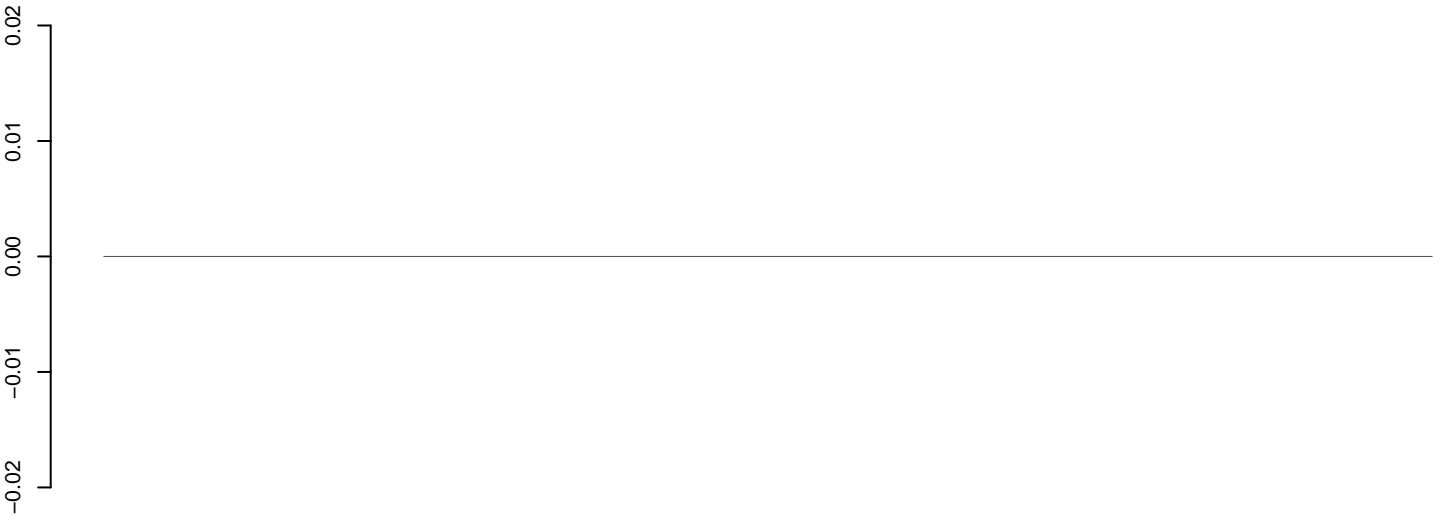

positive=0, negative=0, total=0

AeAeg_Fcarc_GH.24_35.rep

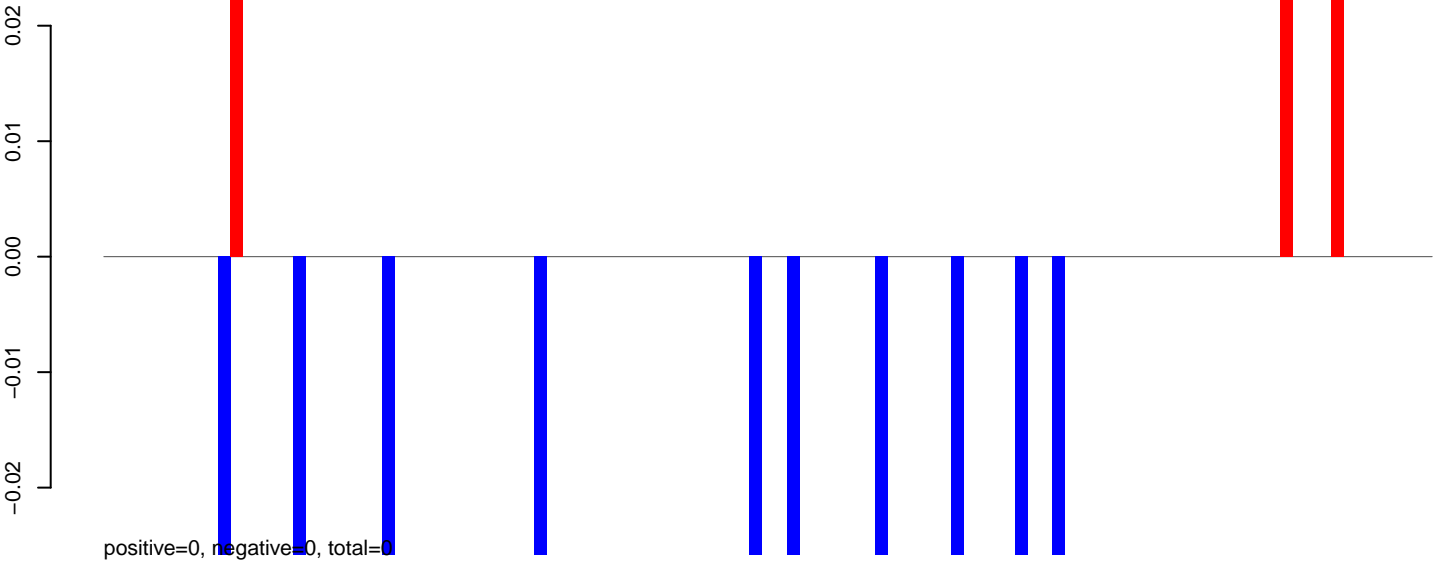

positive=0, negative=0, total=0

AeAeg_Fcarc_GH.rep

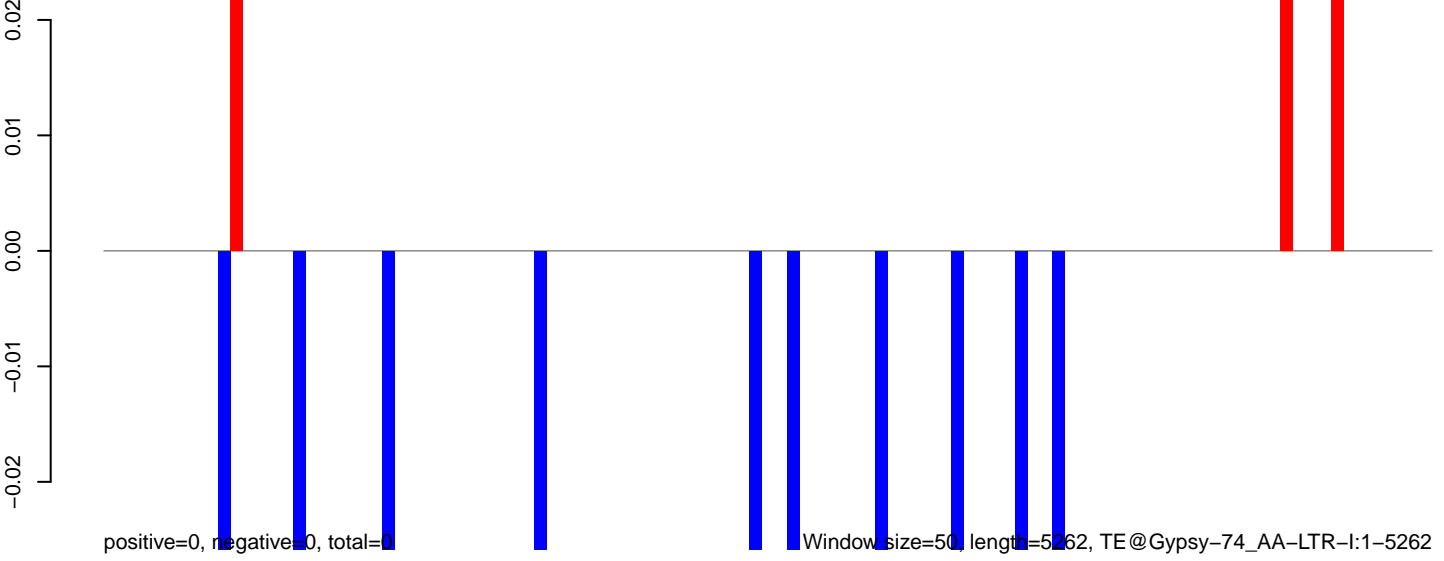

positive=0, negative=0, total=0

Window size=50, length=5262, TE@Gypsy-74_AA-LTR-I:1-5262

0 1000 2000 3000 4000 5000

AeAeg_Fcarc_GH.18_23.rep

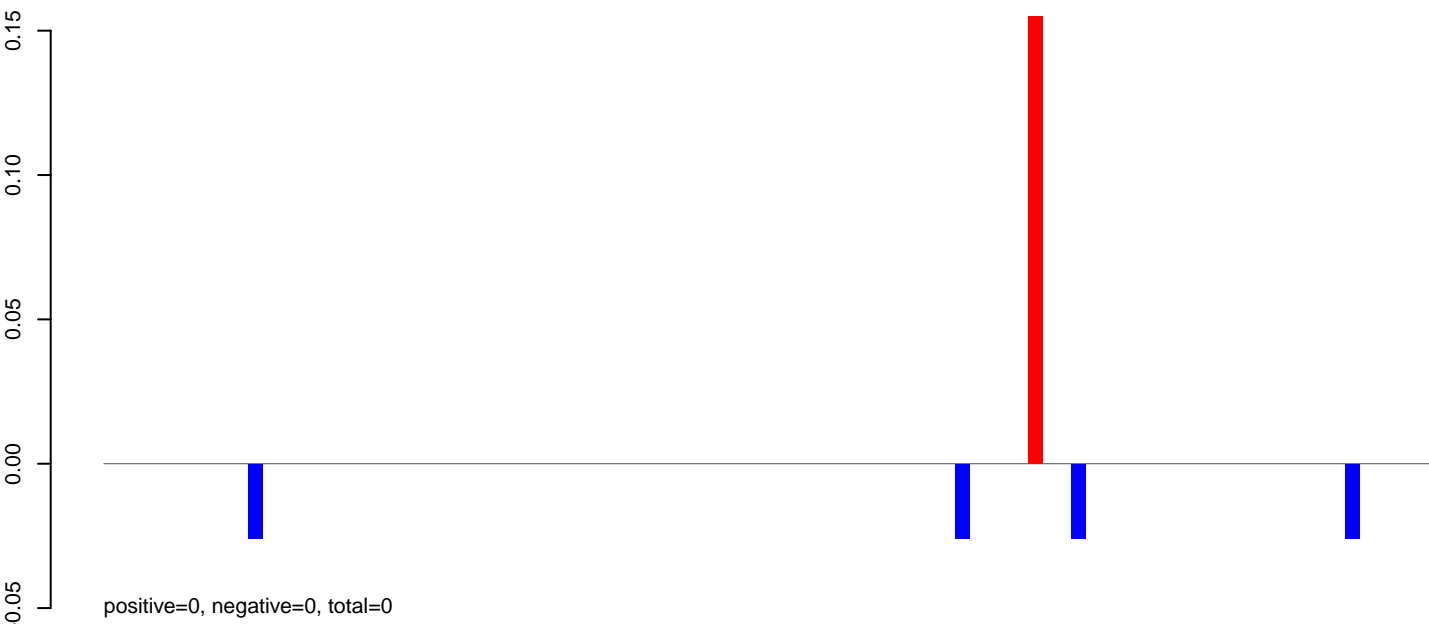

AeAeg_Fcarc_GH.24_35.rep

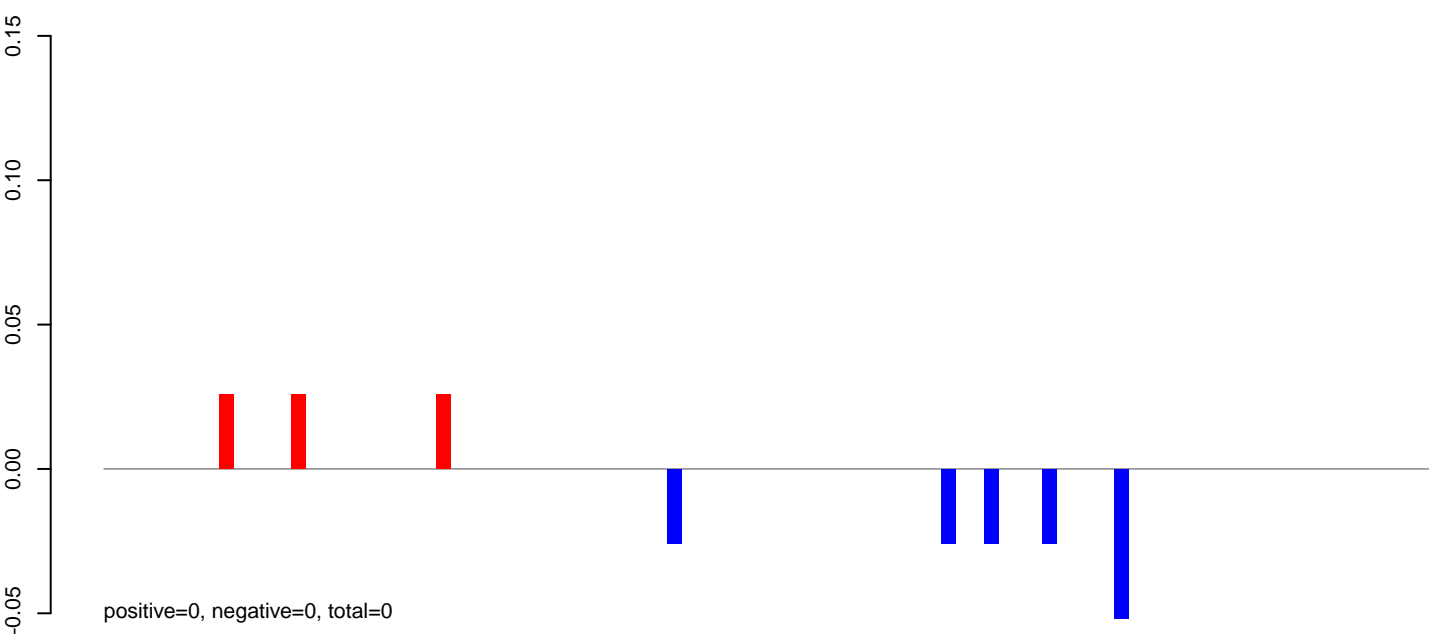

AeAeg_Fcarc_GH.rep

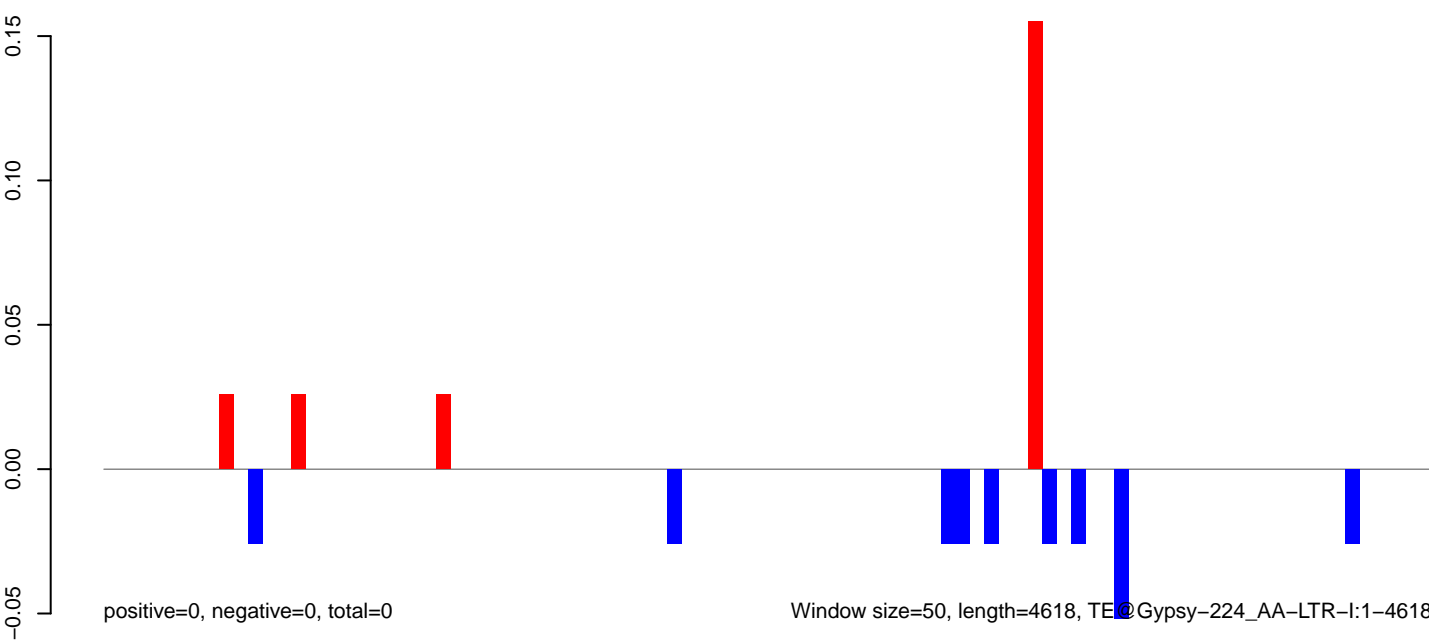

AeAeg_Fcarc_GH.18_23.rep



AeAeg_Fcarc_GH.24_35.rep

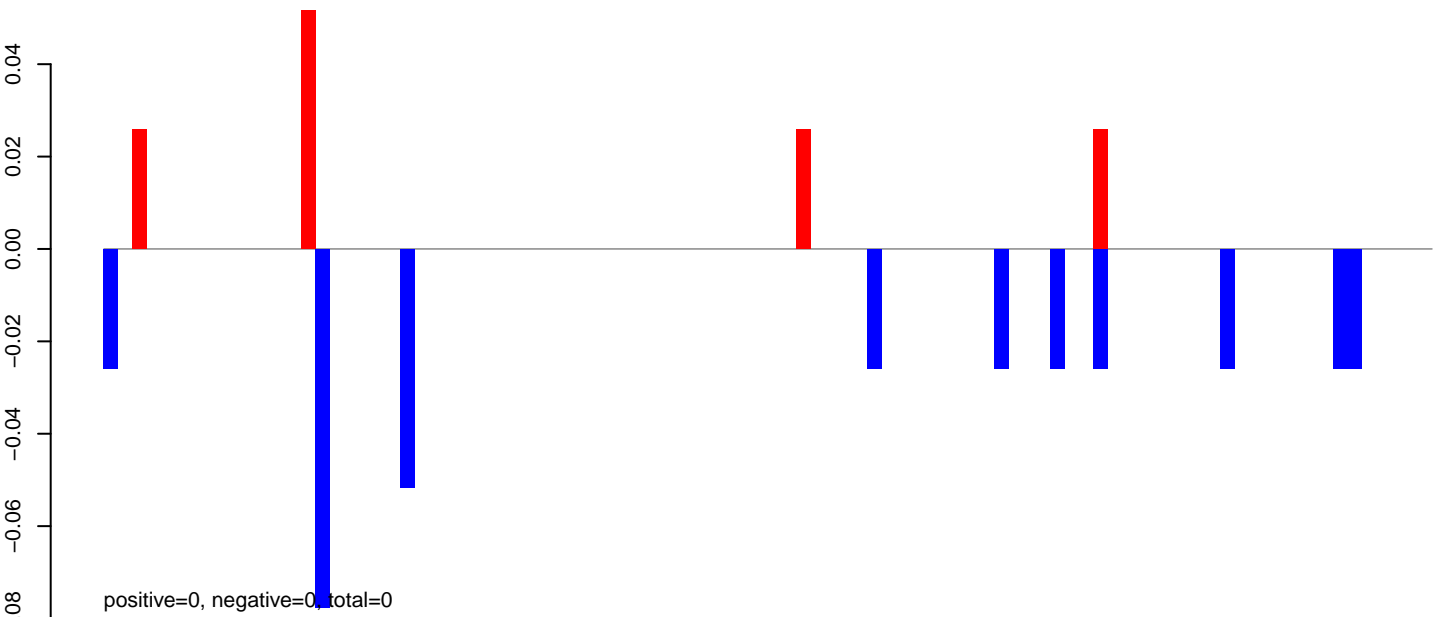

AeAeg_Fcarc_GH.rep

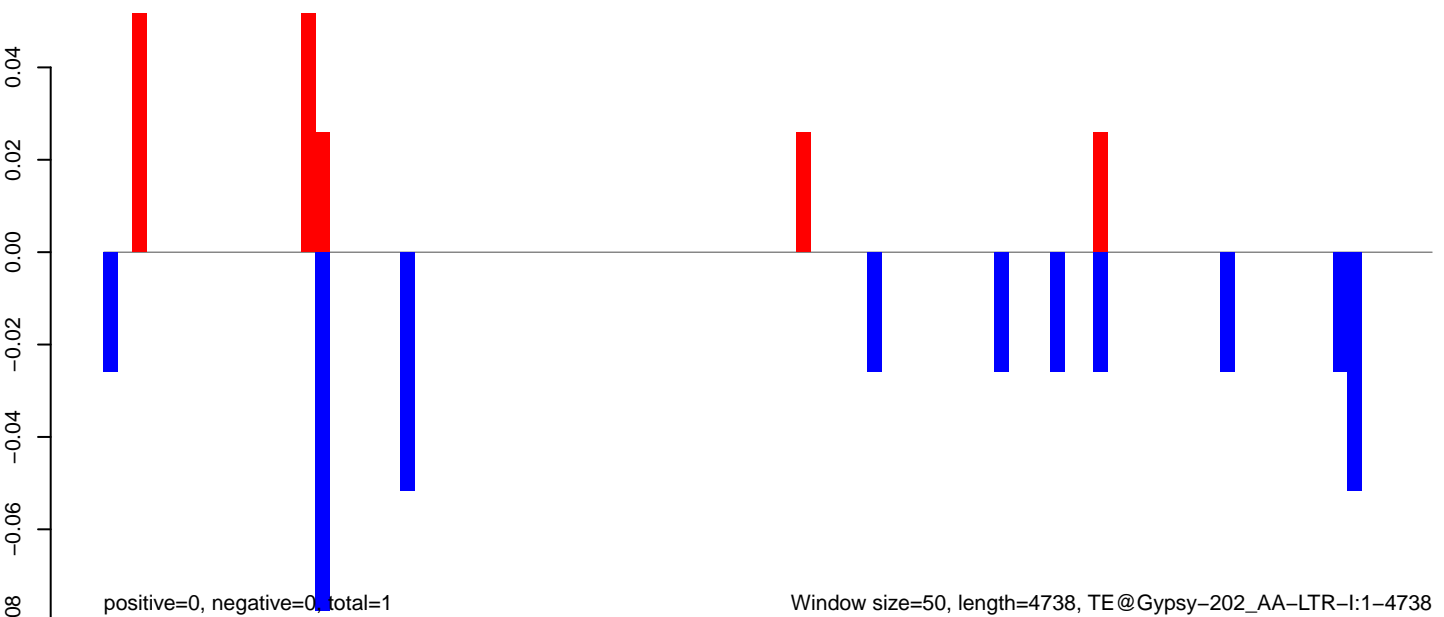

AeAeg_Fcarc_GH.18_23.rep

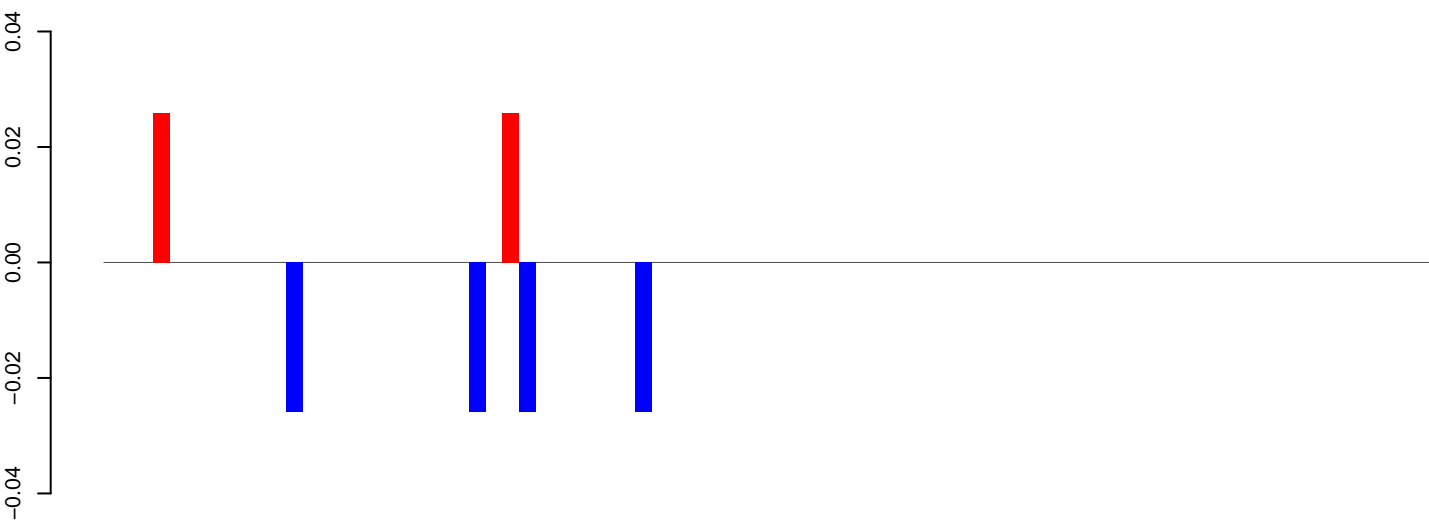

positive=0, negative=0, total=0

AeAeg_Fcarc_GH.24_35.rep

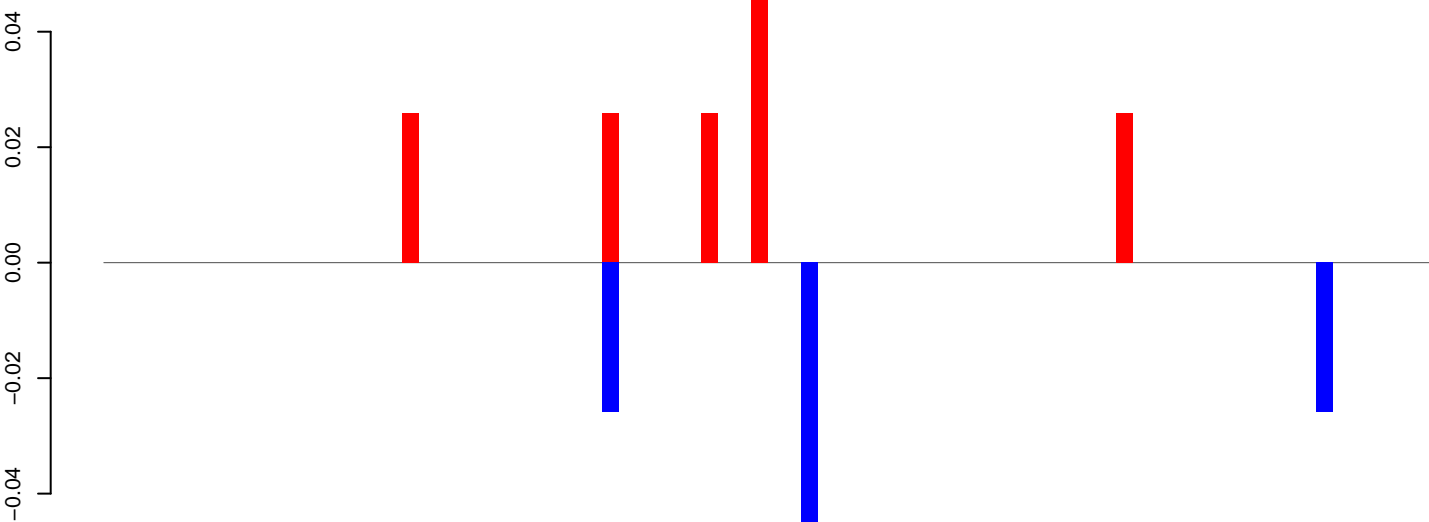

positive=0, negative=0, total=0

AeAeg_Fcarc_GH.rep

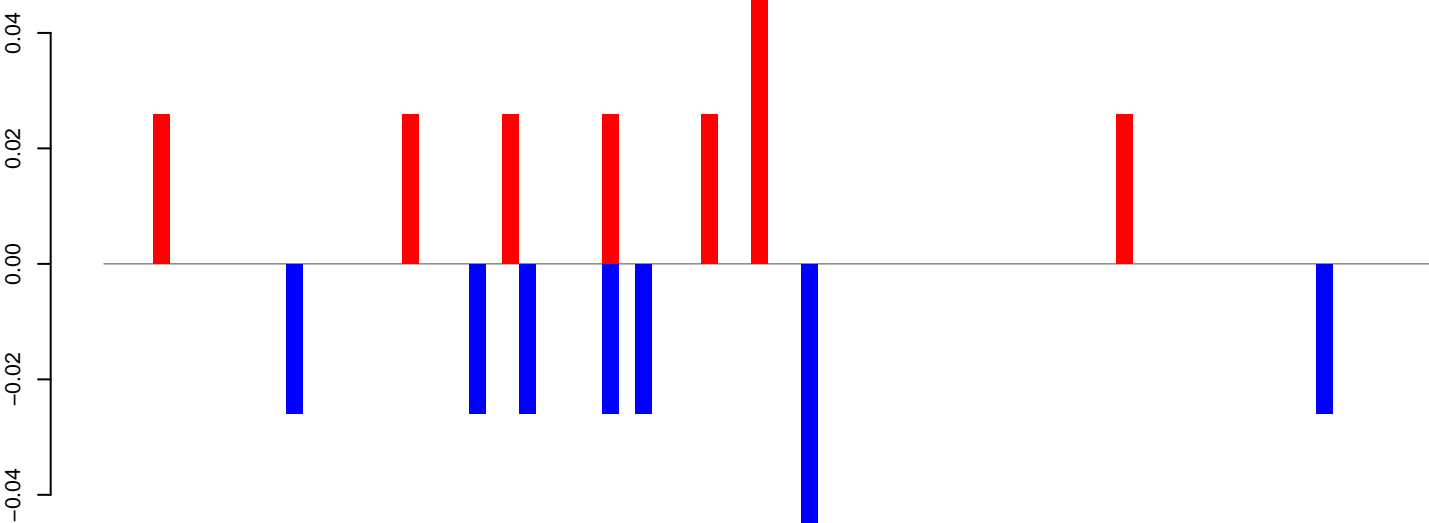

positive=0, negative=0, total=0

Window size=50, length=4044, TE@Gypsy-191_AA-LTR-I:1-4044

0 1000 2000 3000 4000

AeAeg_Fcirc_GH.18_23.rep

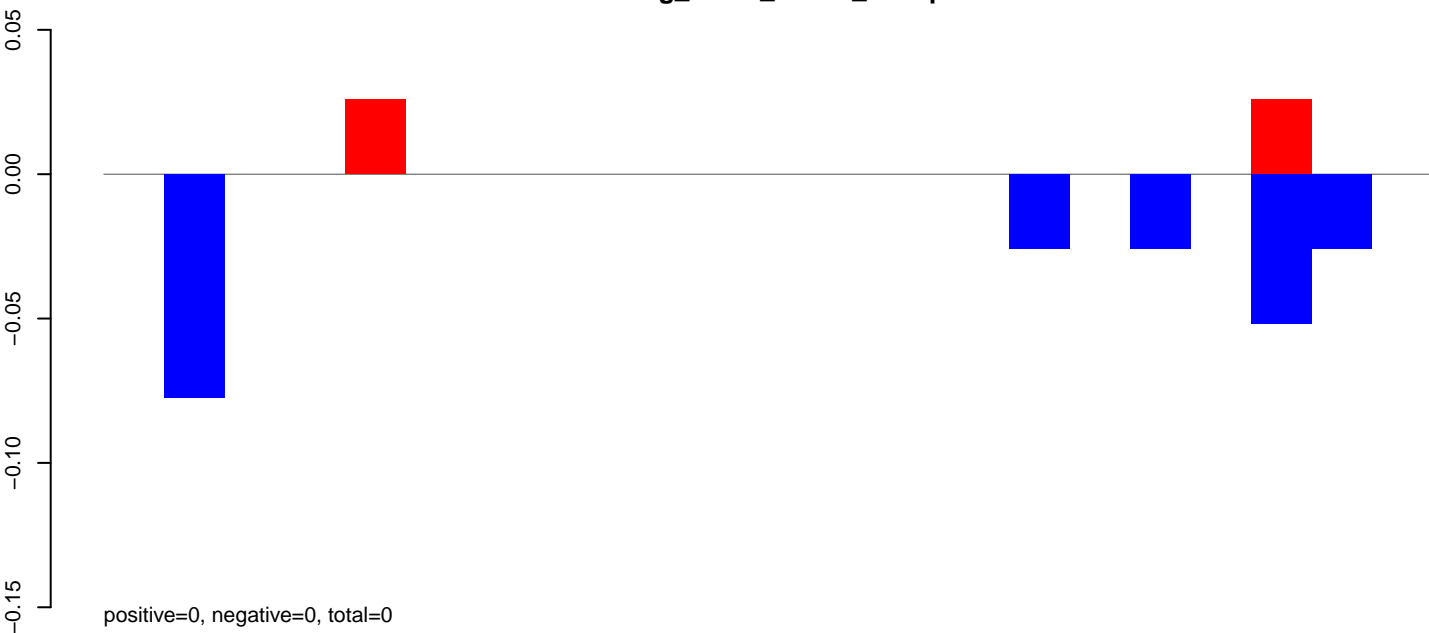

AeAeg_Fcirc_GH.24_35.rep

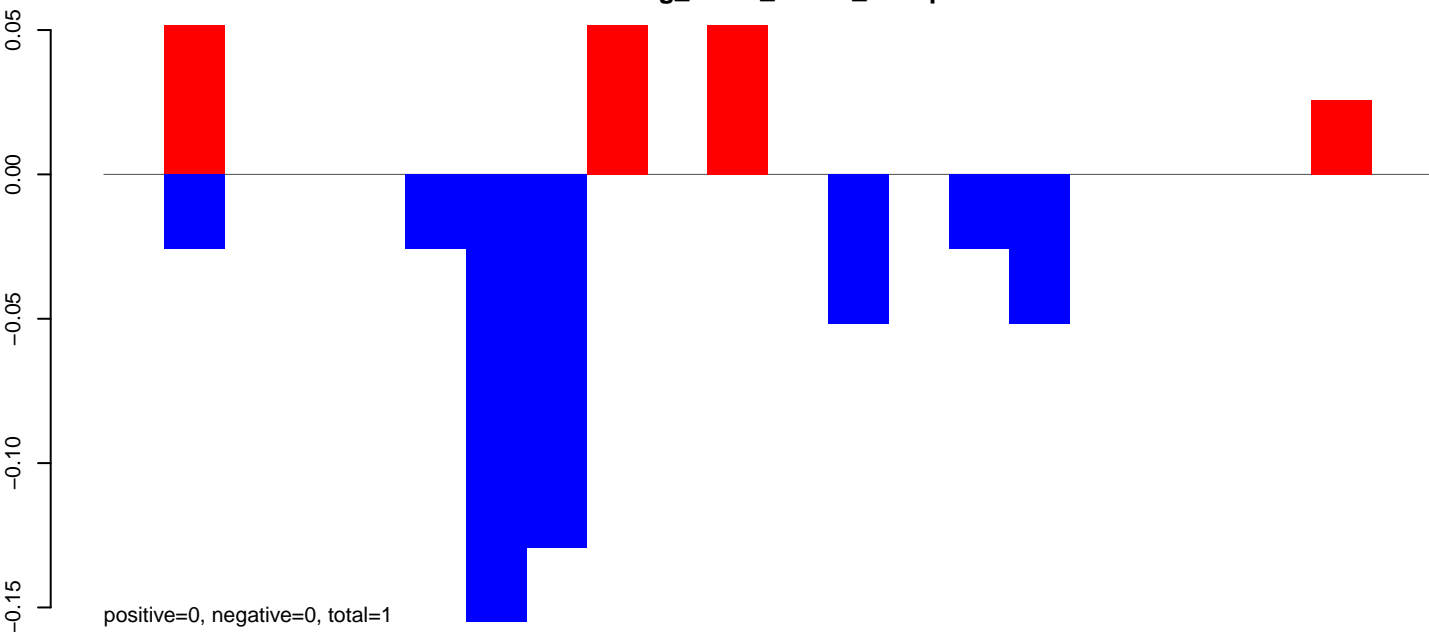

AeAeg_Fcirc_GH.rep

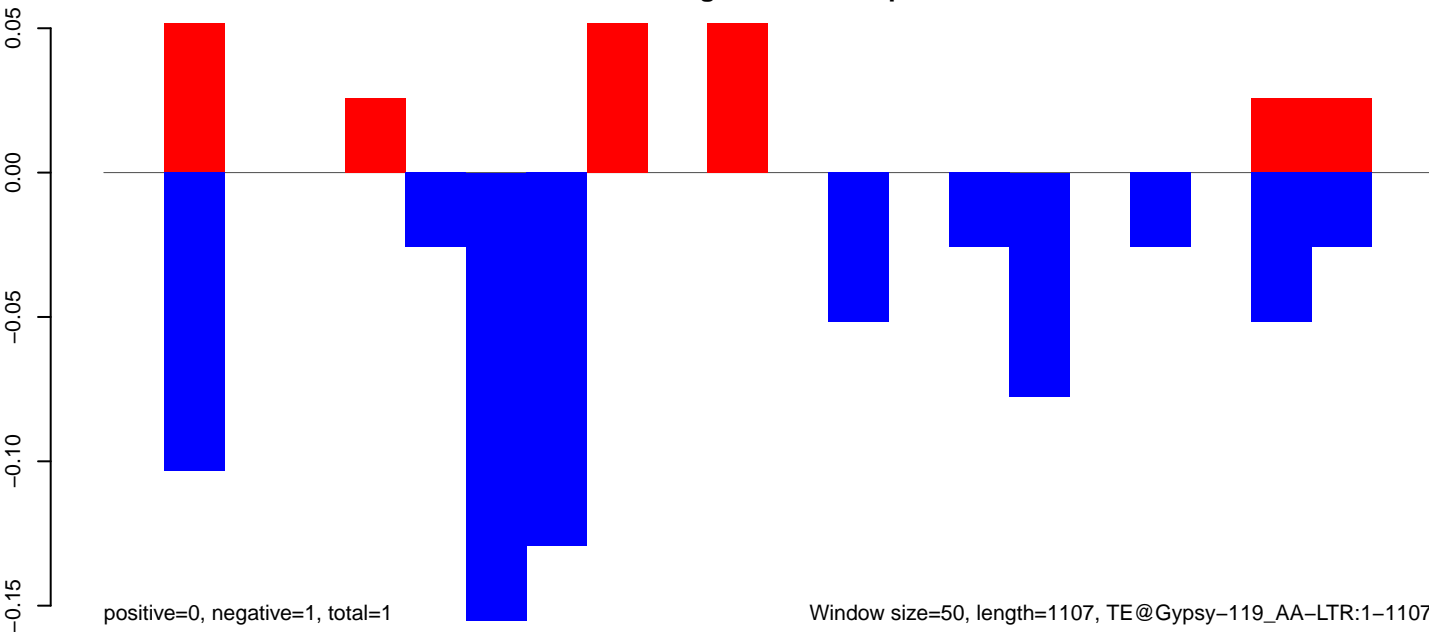

AeAeg_Fcarc_GH.18_23.rep



AeAeg_Fcarc_GH.24_35.rep

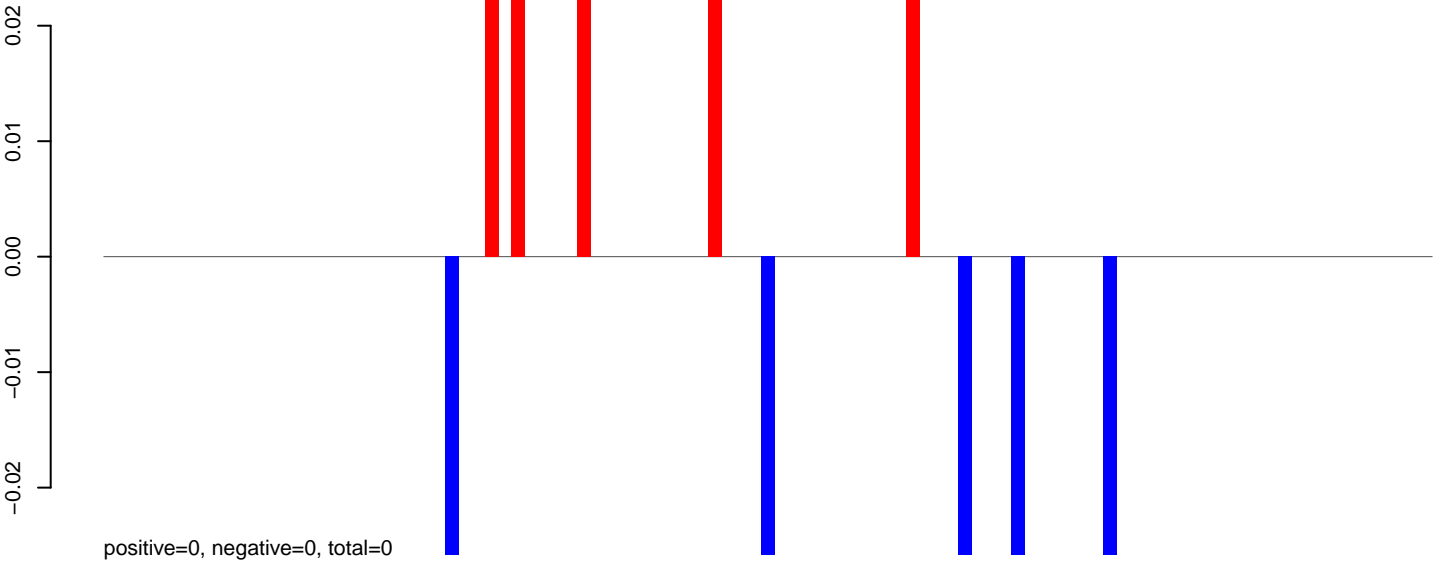

AeAeg_Fcarc_GH.rep

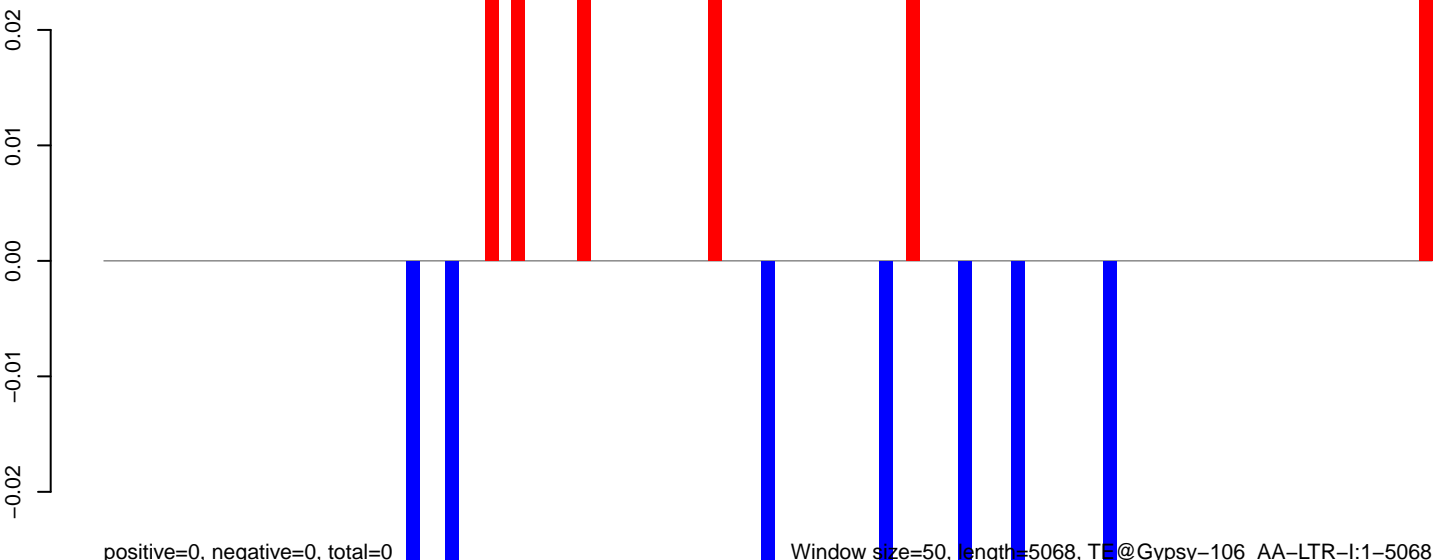

Window size=50, length=5068, TE@Gypsy-106_AA-LTR-I:1-5068

AeAeg_Fcarc_GH.18_23.rep

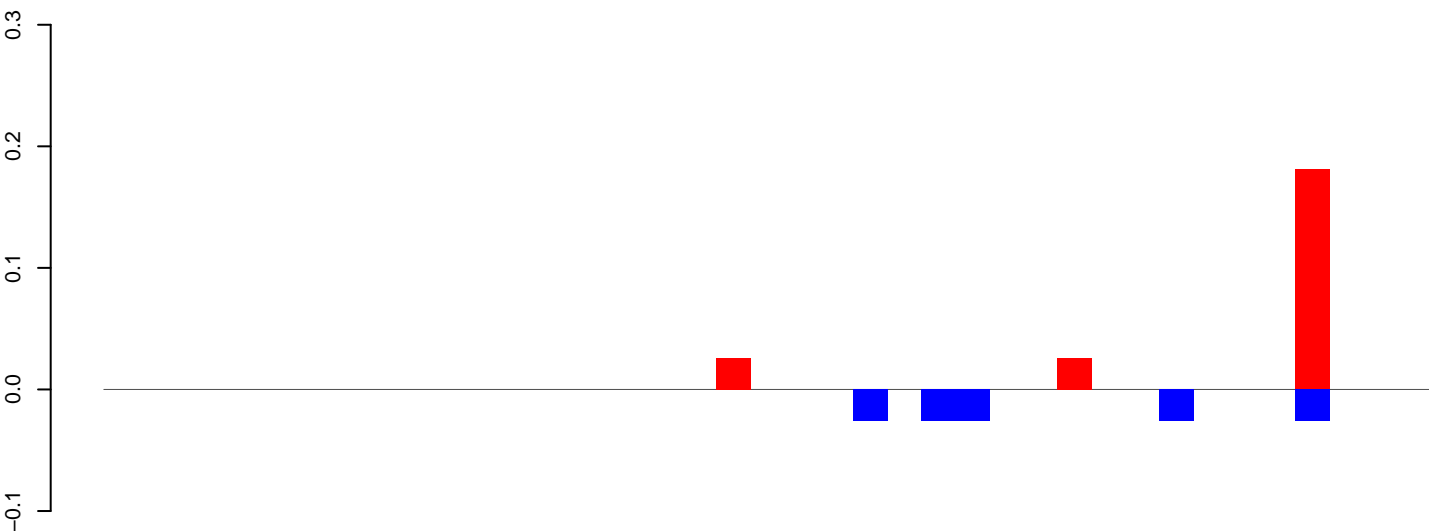

positive=0, negative=0, total=0

AeAeg_Fcarc_GH.24_35.rep

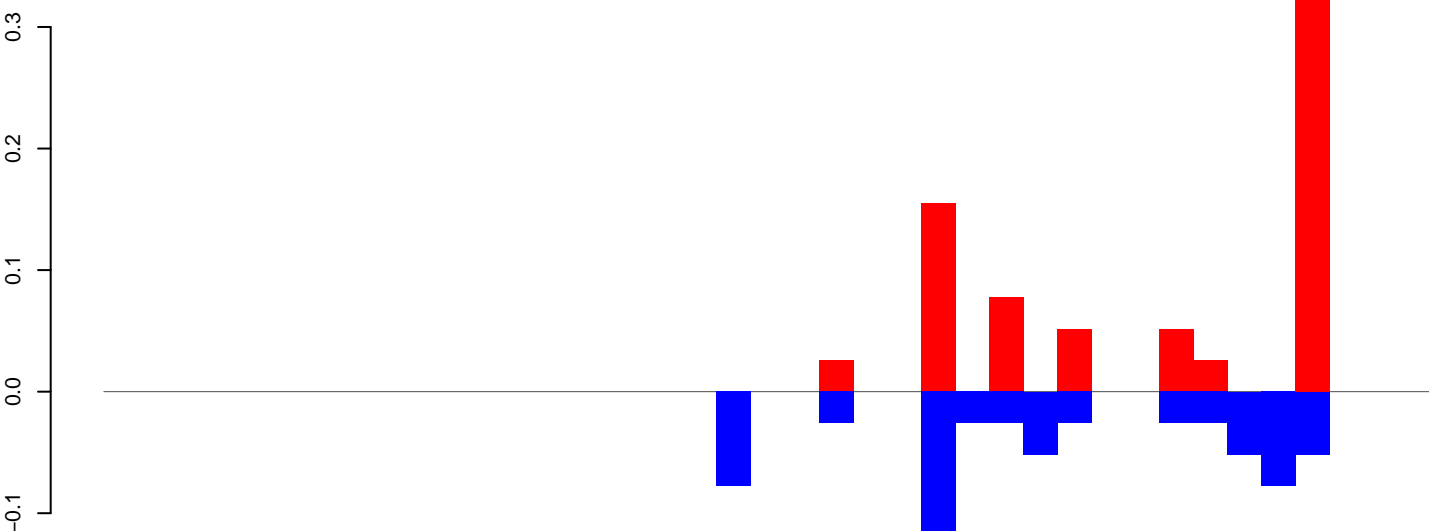

positive=1, negative=1, total=1

AeAeg_Fcarc_GH.rep

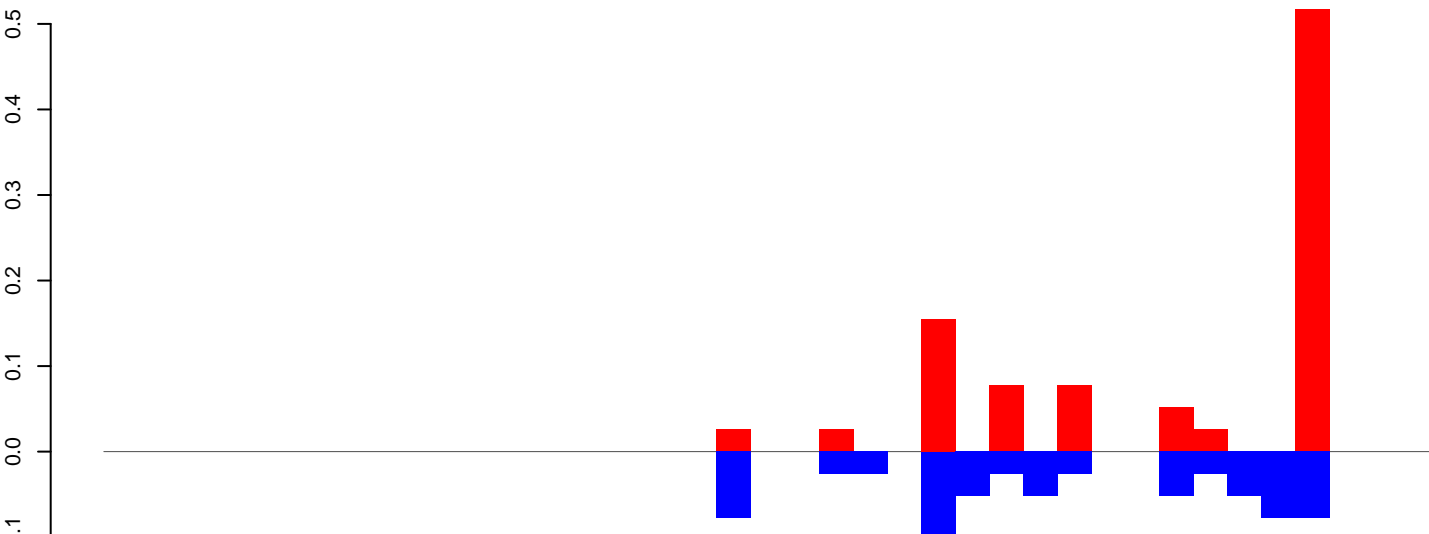

positive=1, negative=1, total=2

Window size=50, length=1968, TE@AF208673.1:1-1968

AeAeg_Fcarc_GH.18_23.rep

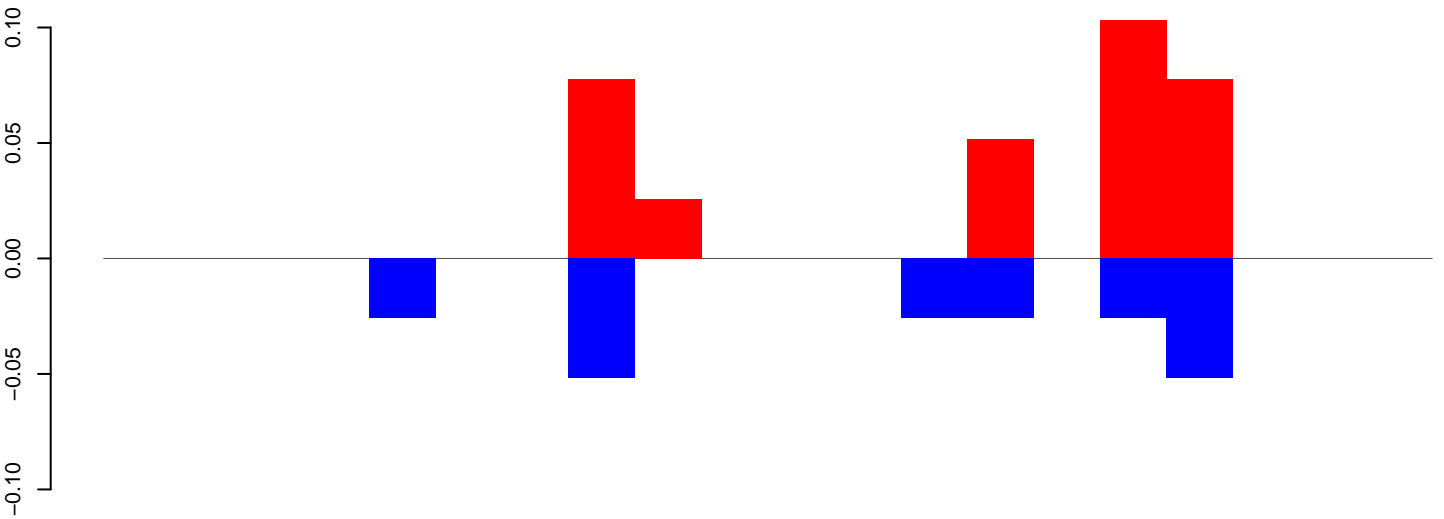

positive=0, negative=0, total=1

AeAeg_Fcarc_GH.24_35.rep

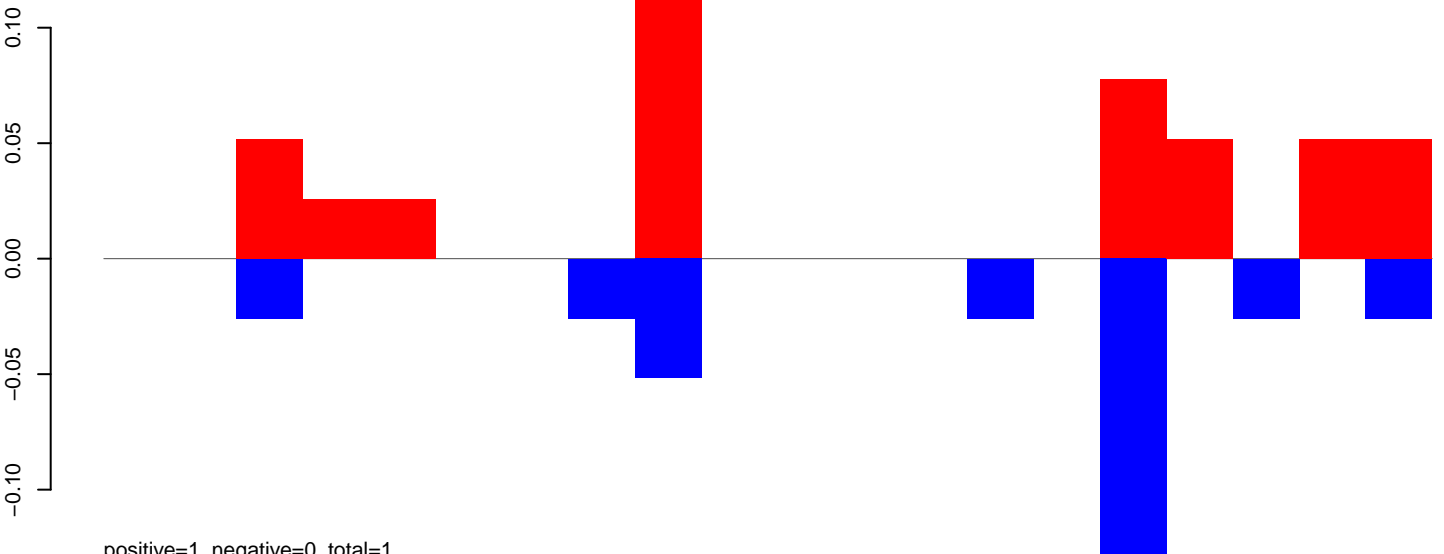

positive=1, negative=0, total=1

AeAeg_Fcarc_GH.rep

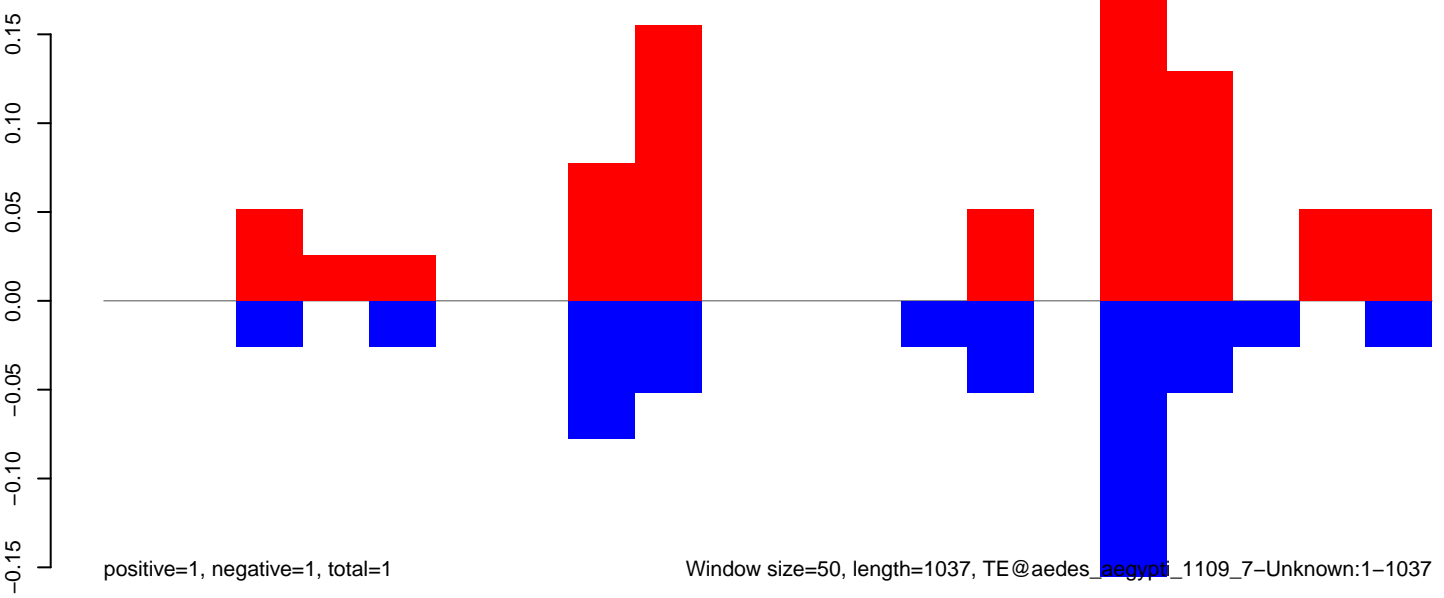

positive=1, negative=1, total=1

Window size=50, length=1037, TE@aedes_aegypti_1109_7-Unknown:1-1037

AeAeg_Fcarc_GH.18_23.rep

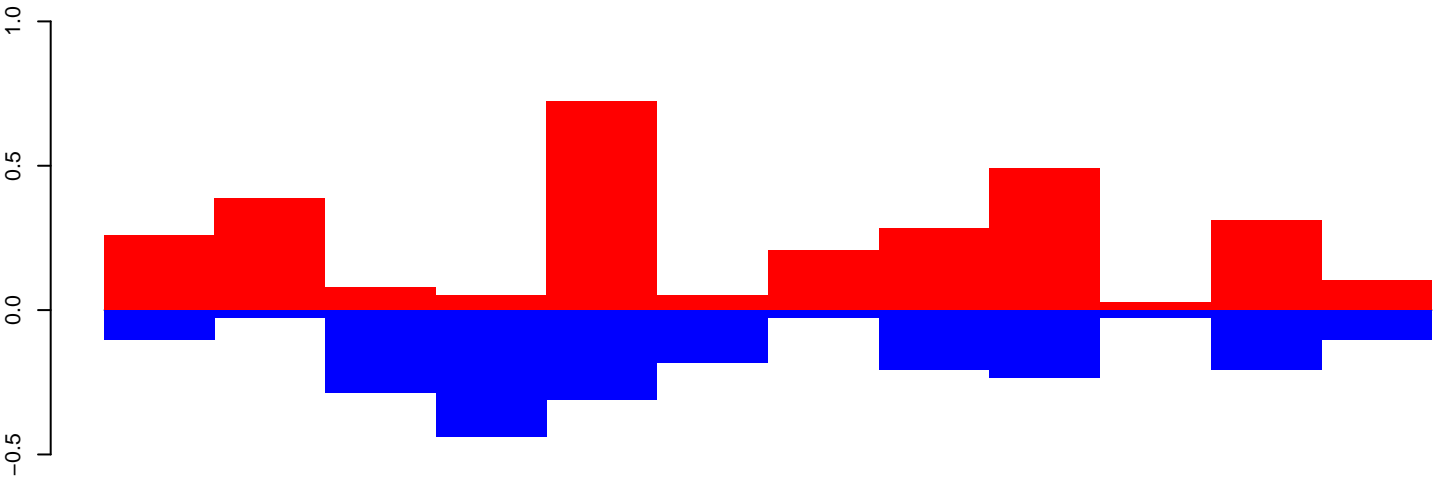

positive=3, negative=2, total=5

AeAeg_Fcarc_GH.24_35.rep

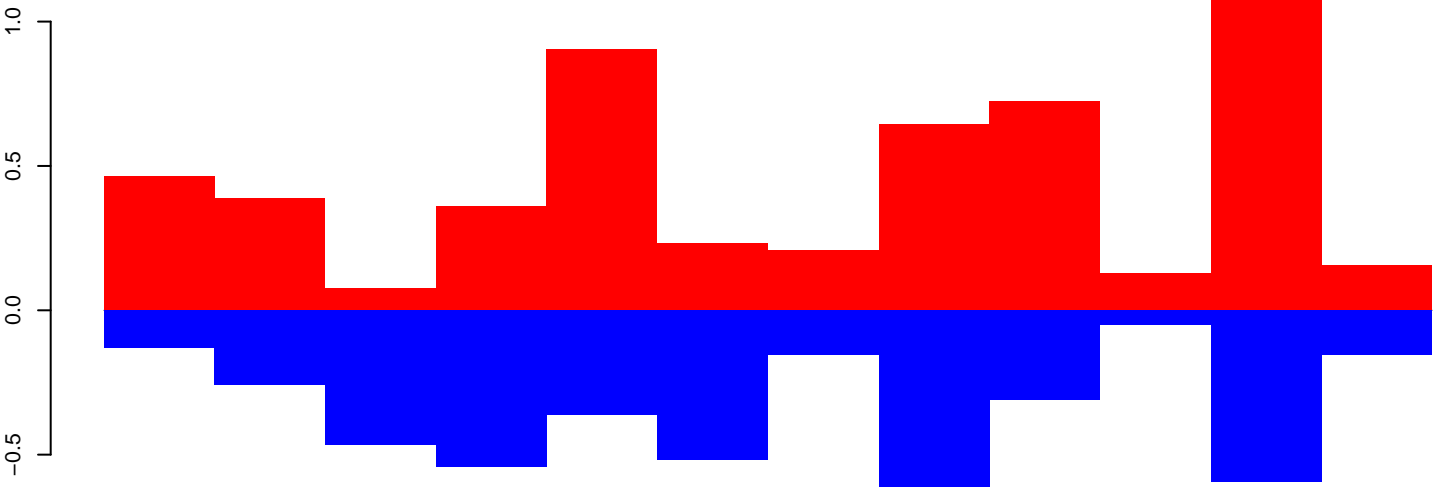

positive=6, negative=4, total=10

AeAeg_Fcarc_GH.rep

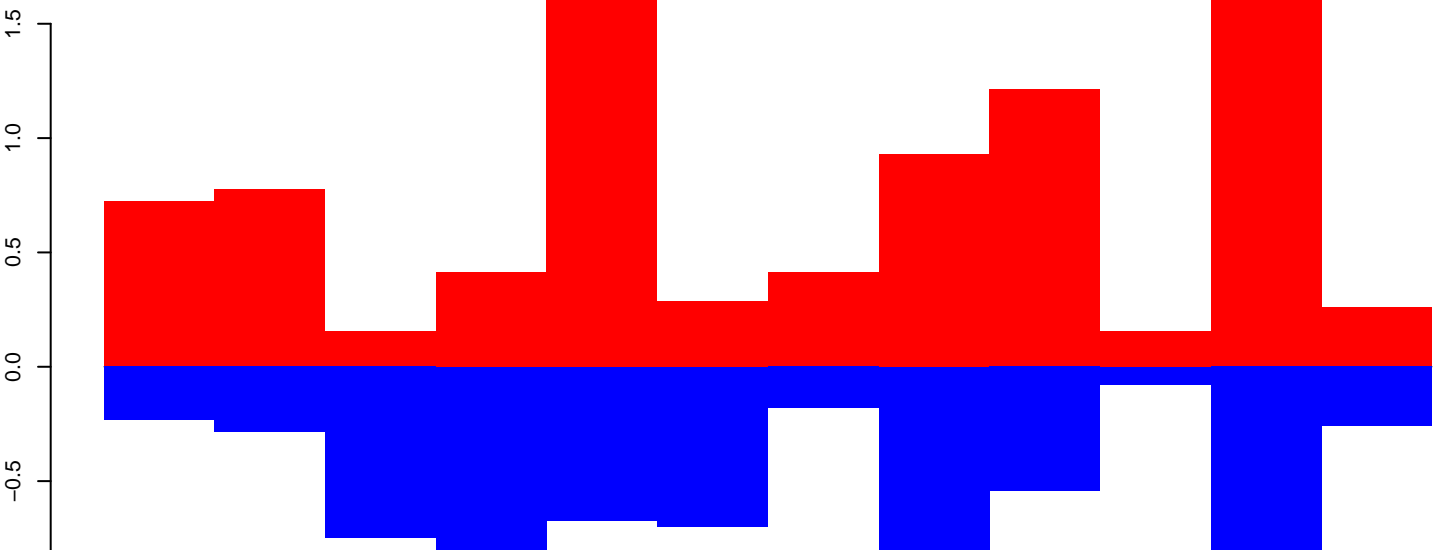

positive=9, negative=7, total=16

Window size=50, length=620, TE@TF001268-mTA_Ele40:1-620

AeAeg_FcArc_GH.18_23.rep

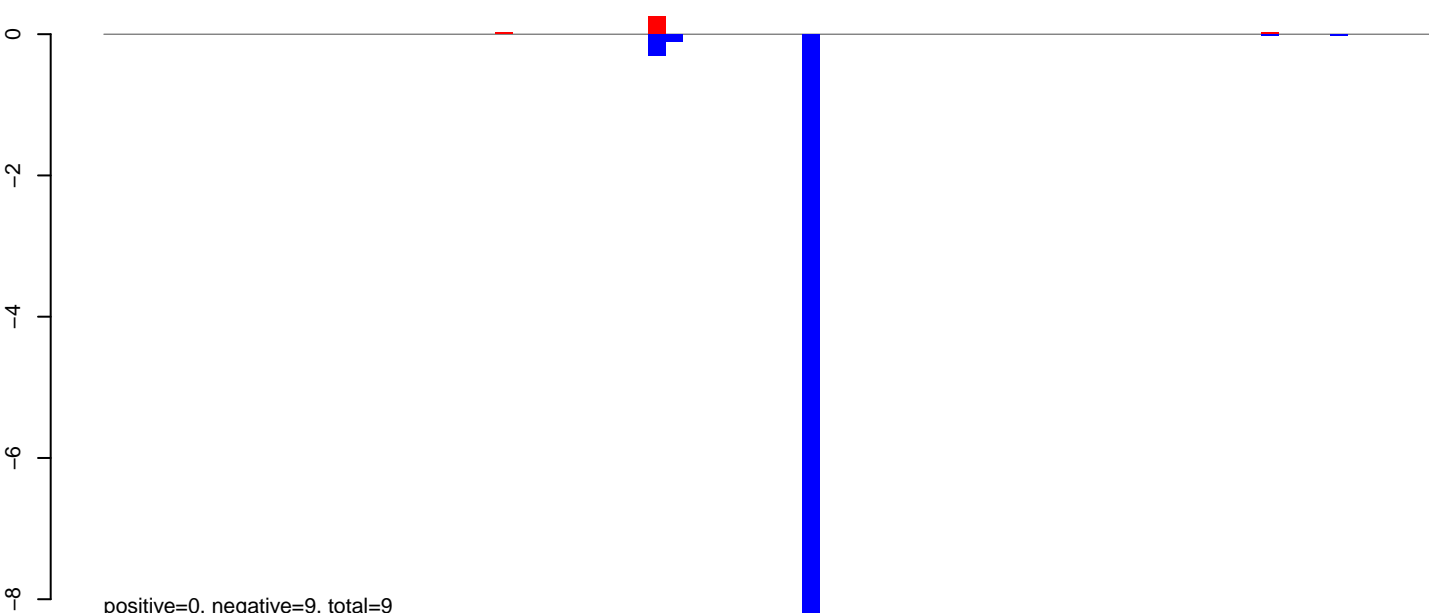

AeAeg_FcArc_GH.24_35.rep

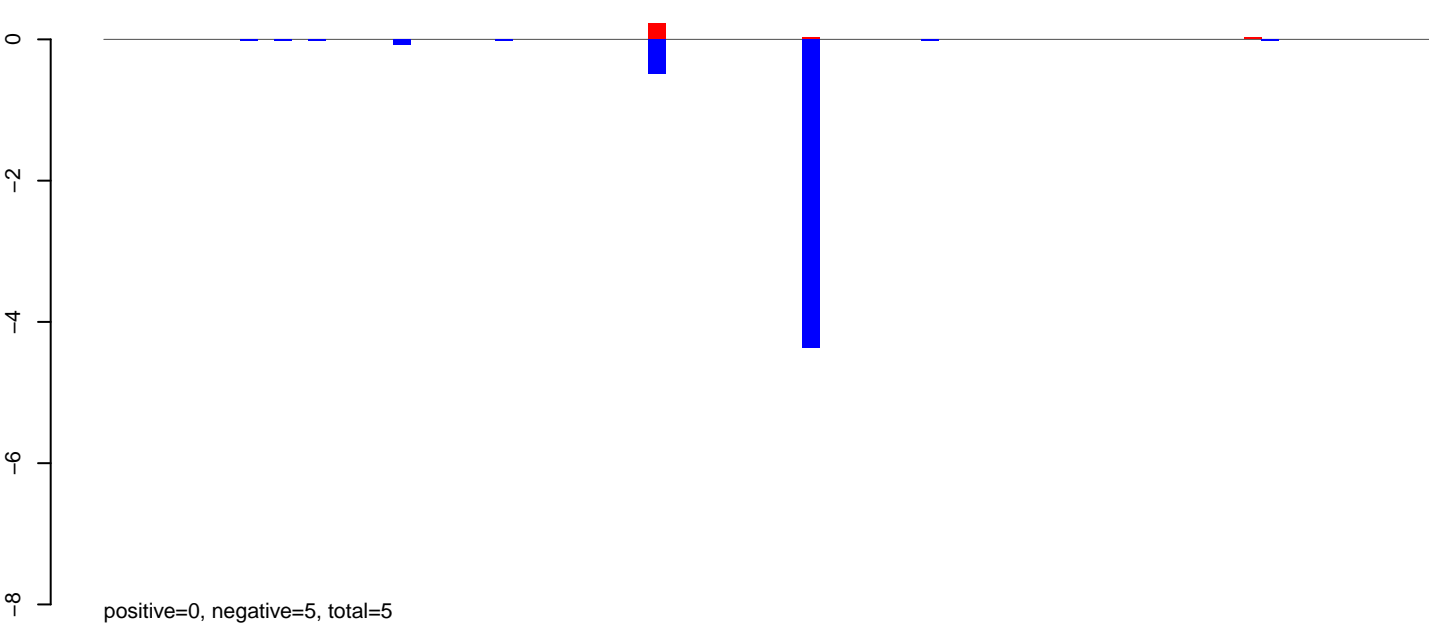

AeAeg_FcArc_GH.rep

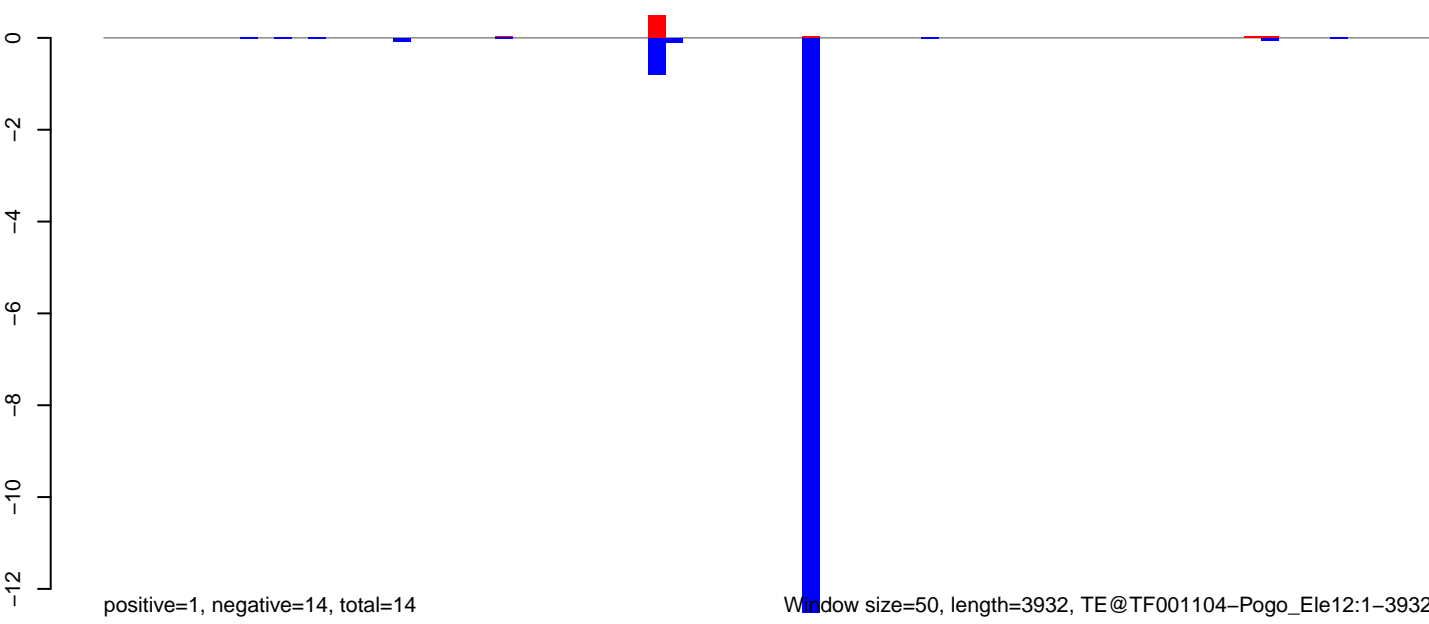

AeAeg_Fcarc_GH.18_23.rep

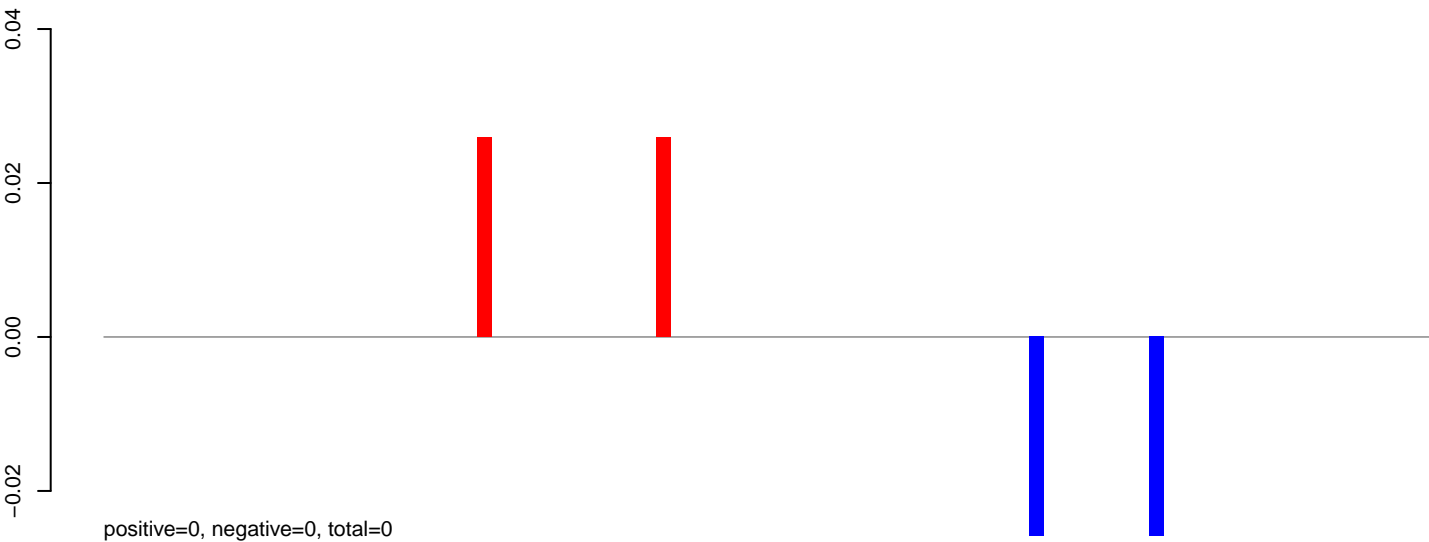

AeAeg_Fcarc_GH.24_35.rep

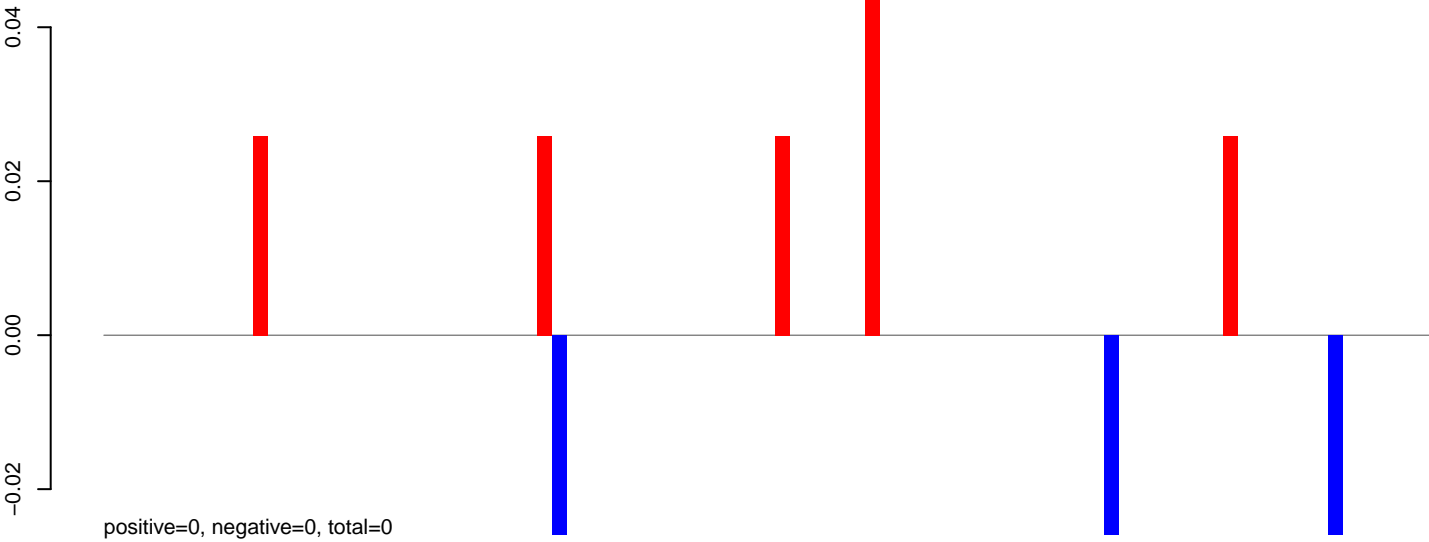

AeAeg_Fcarc_GH.rep

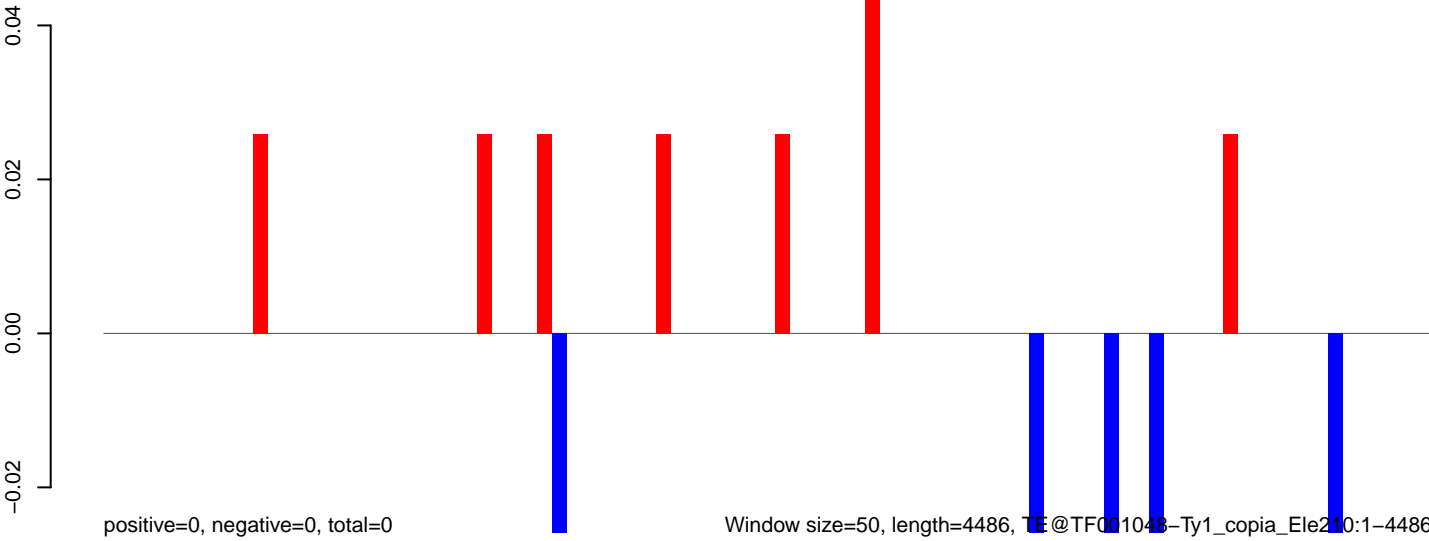

Window size=50, length=4486, TE@TF001048-Ty1_copia_Ele210:1-4486

AeAeg_Fcarc_GH.18_23.rep

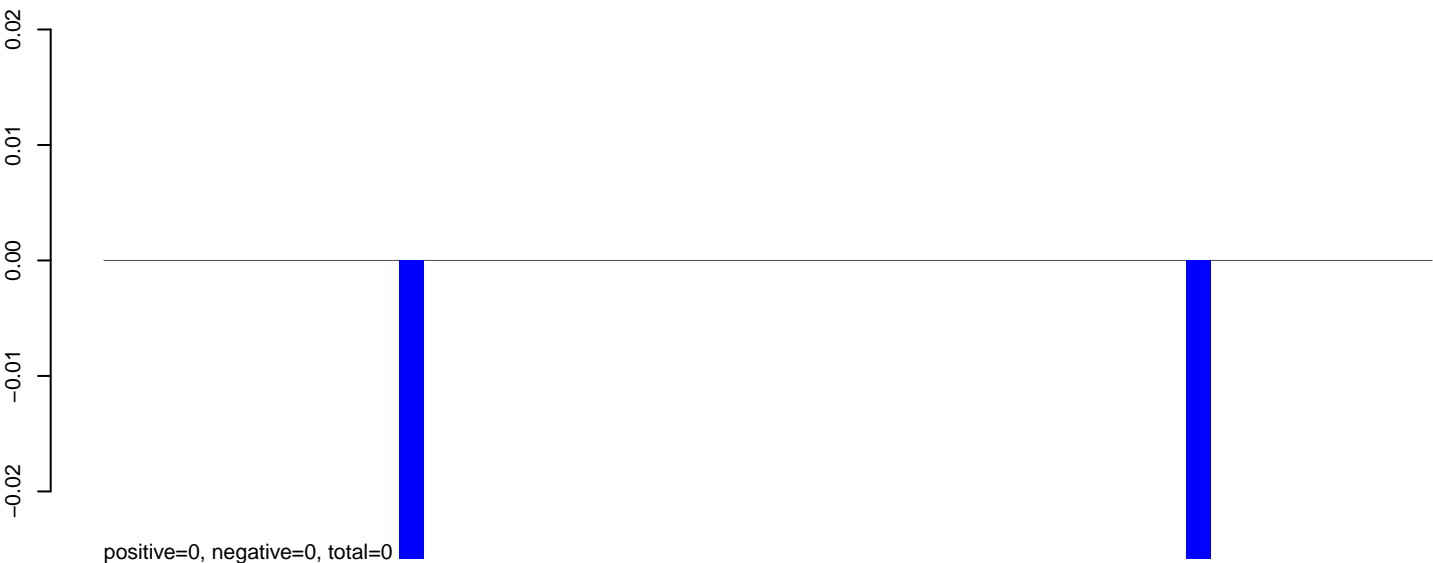

AeAeg_Fcarc_GH.24_35.rep

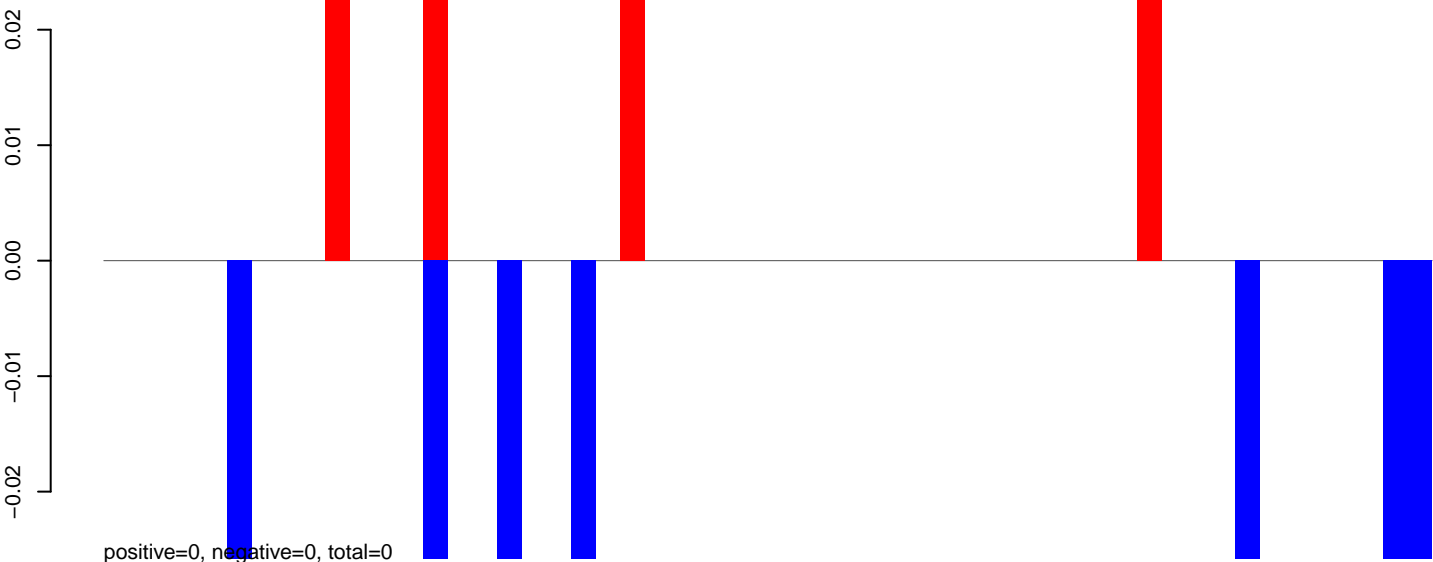

AeAeg_Fcarc_GH.rep

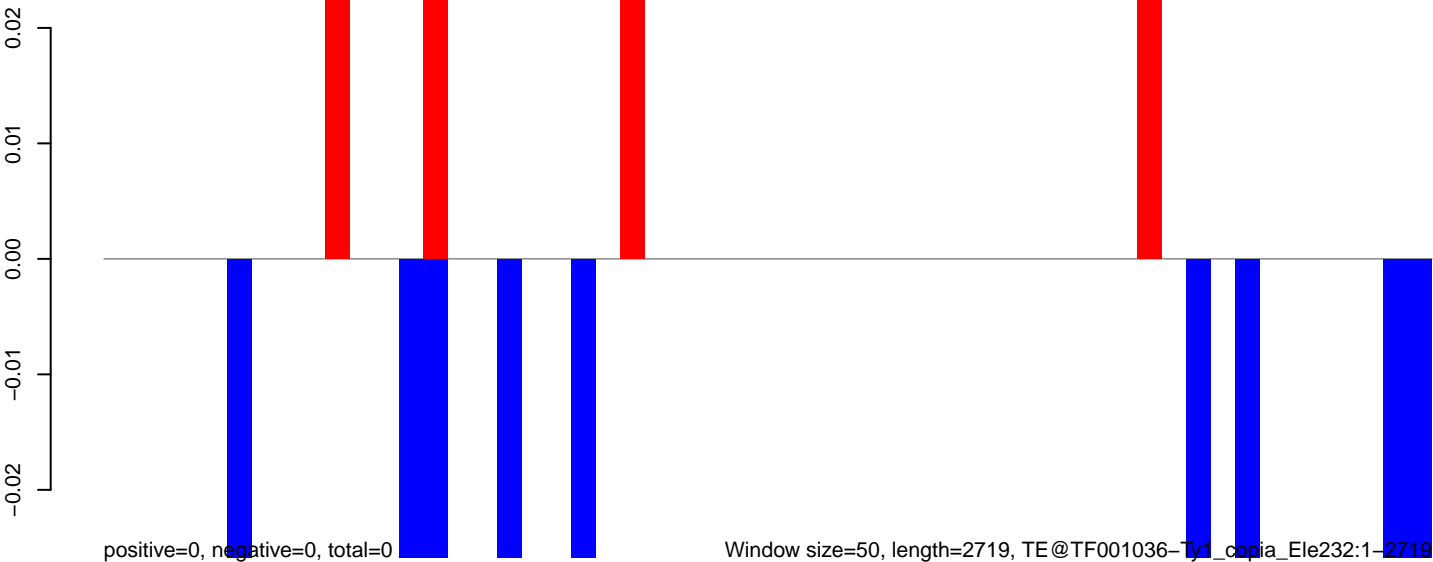

AeAeg_Fcarc_GH.18_23.rep

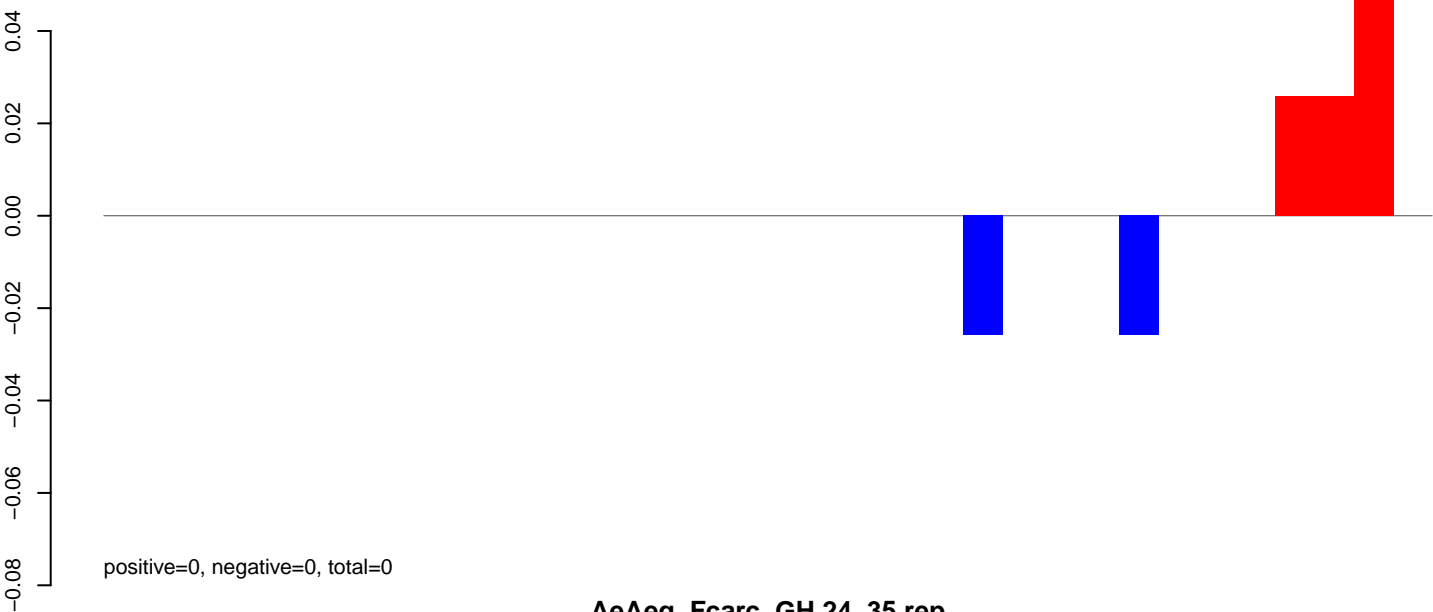

AeAeg_Fcarc_GH.24_35.rep

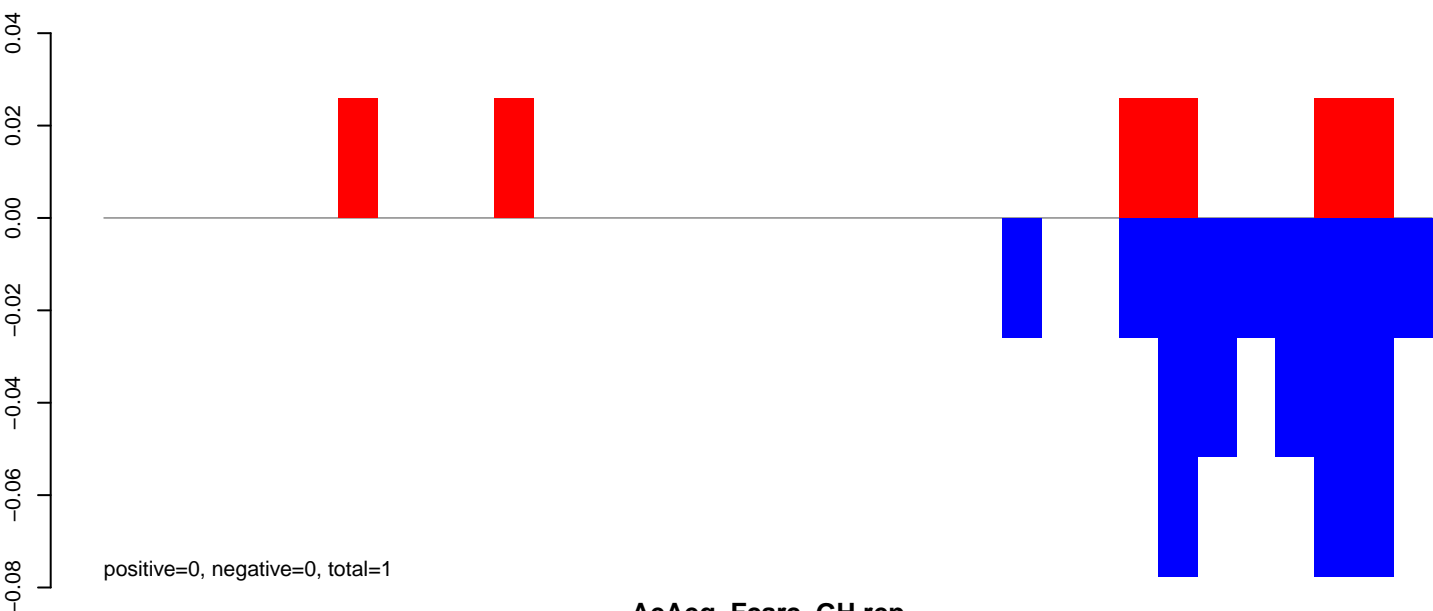

AeAeg_Fcarc_GH.rep

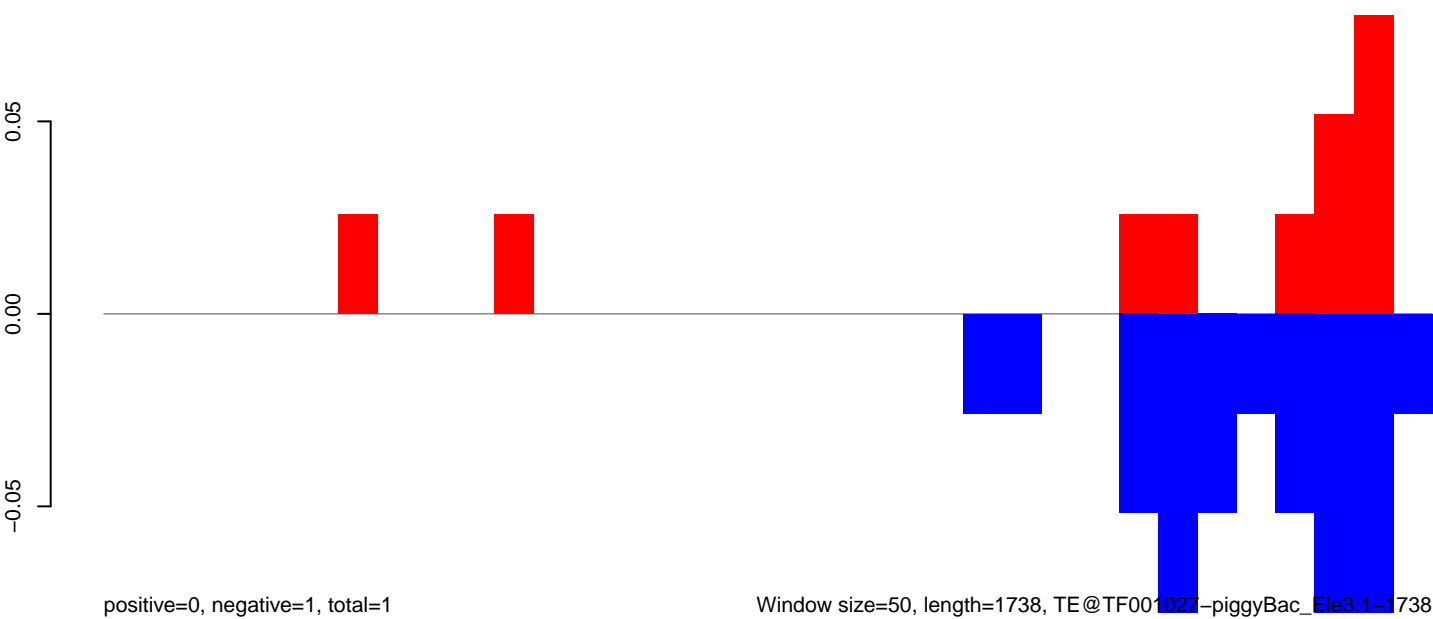

Window size=50, length=1738, TE@TF001027-piggyBac_Ele3:1-1738

AeAeg_FcArc_GH.18_23.rep

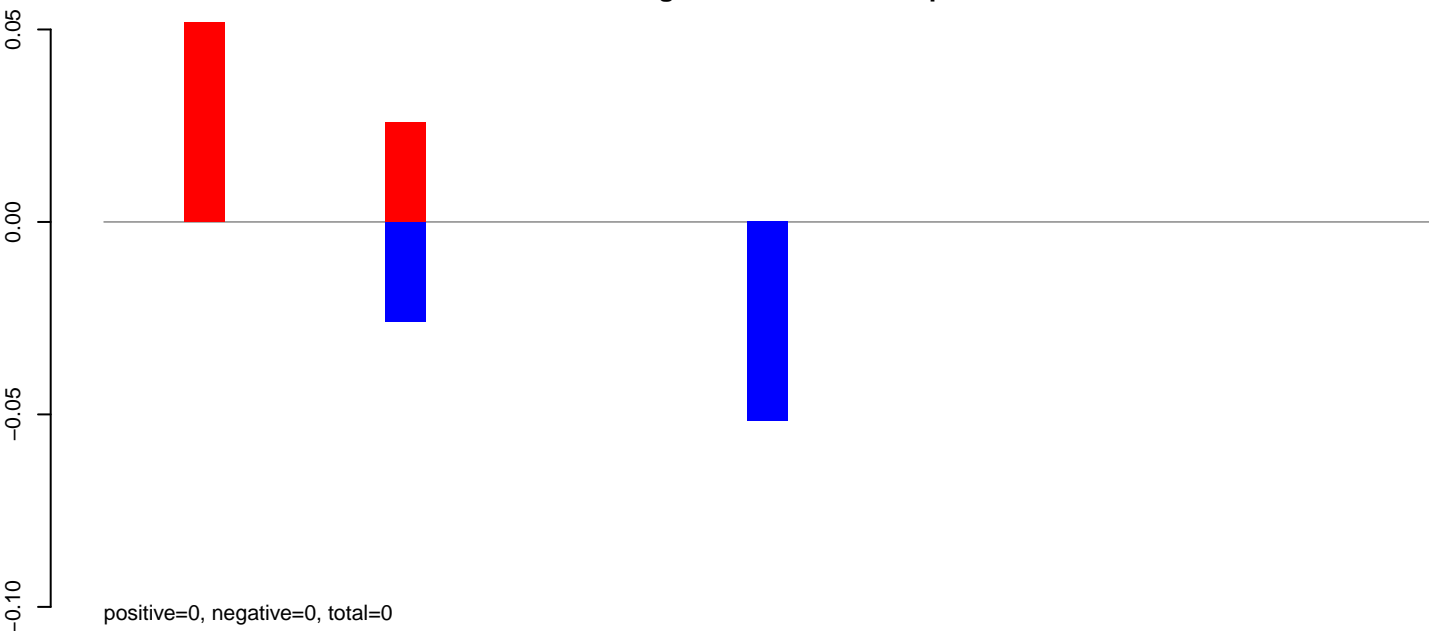

AeAeg_FcArc_GH.24_35.rep

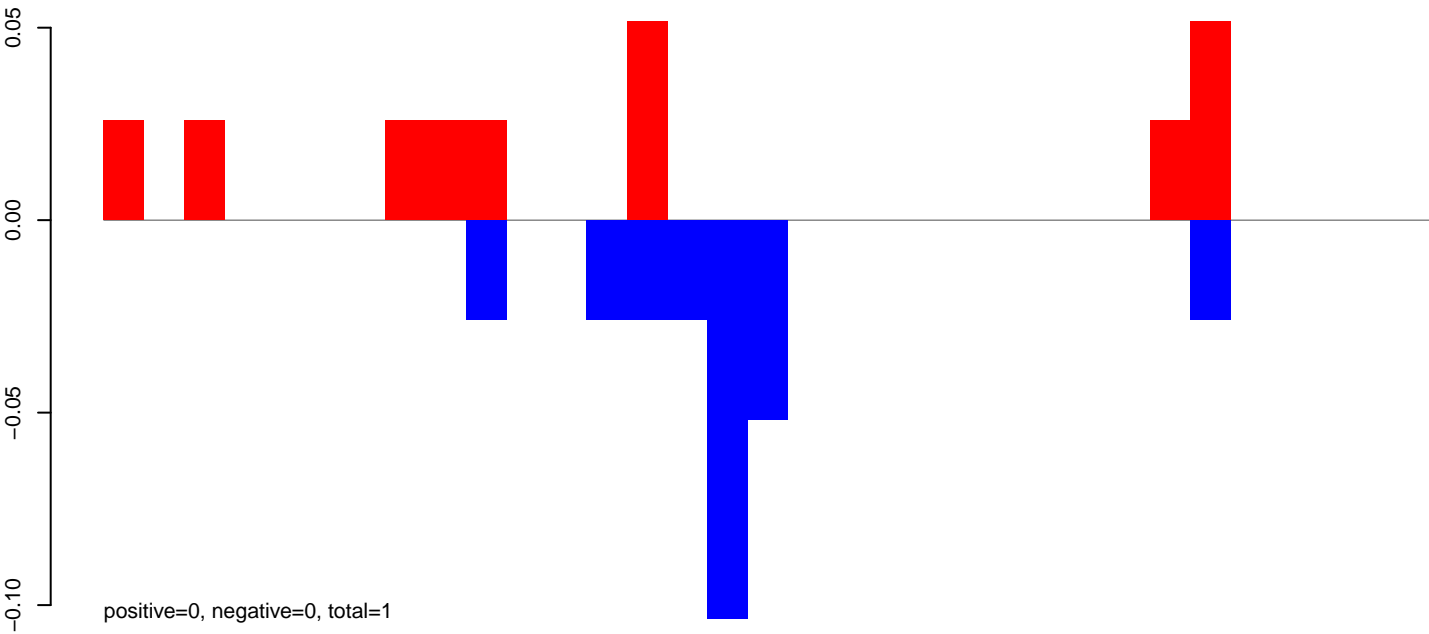

AeAeg_FcArc_GH.rep

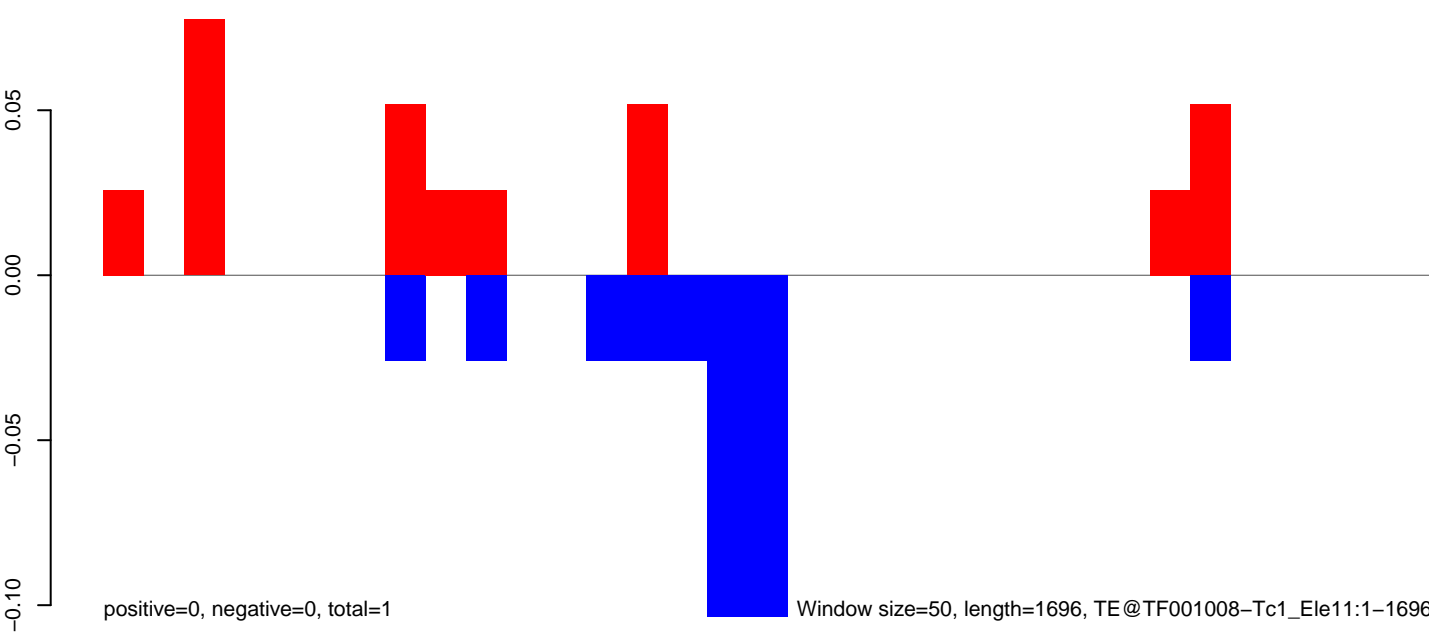

AeAeg_Fcarc_GH.18_23.rep

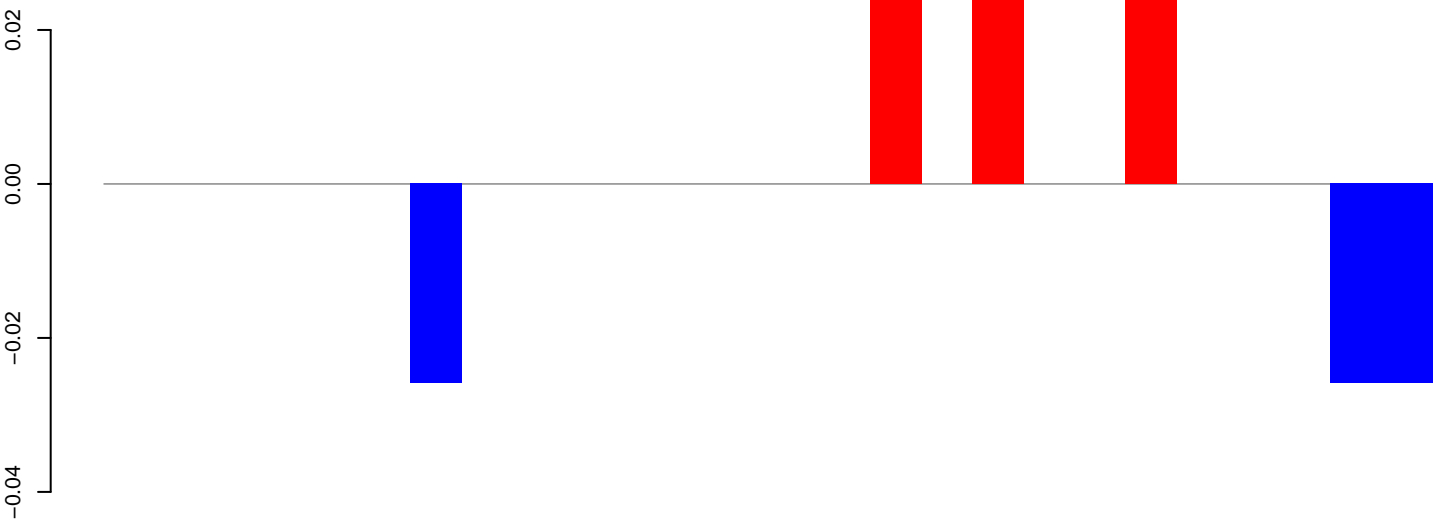

positive=0, negative=0, total=0

AeAeg_Fcarc_GH.24_35.rep

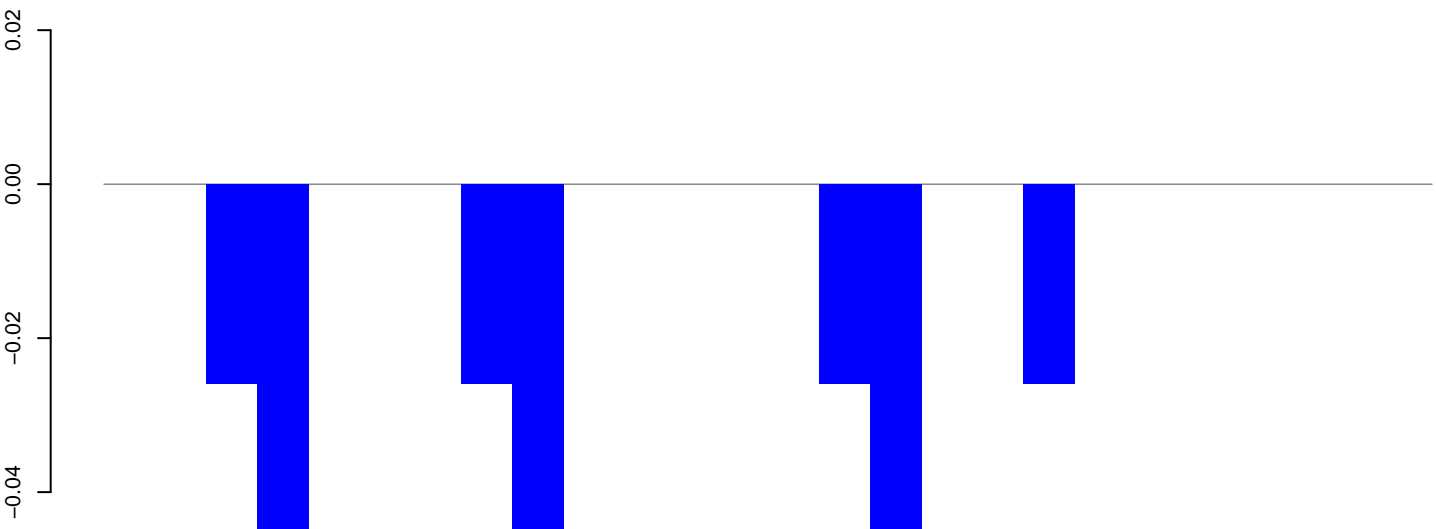

positive=0, negative=0, total=0

AeAeg_Fcarc_GH.rep

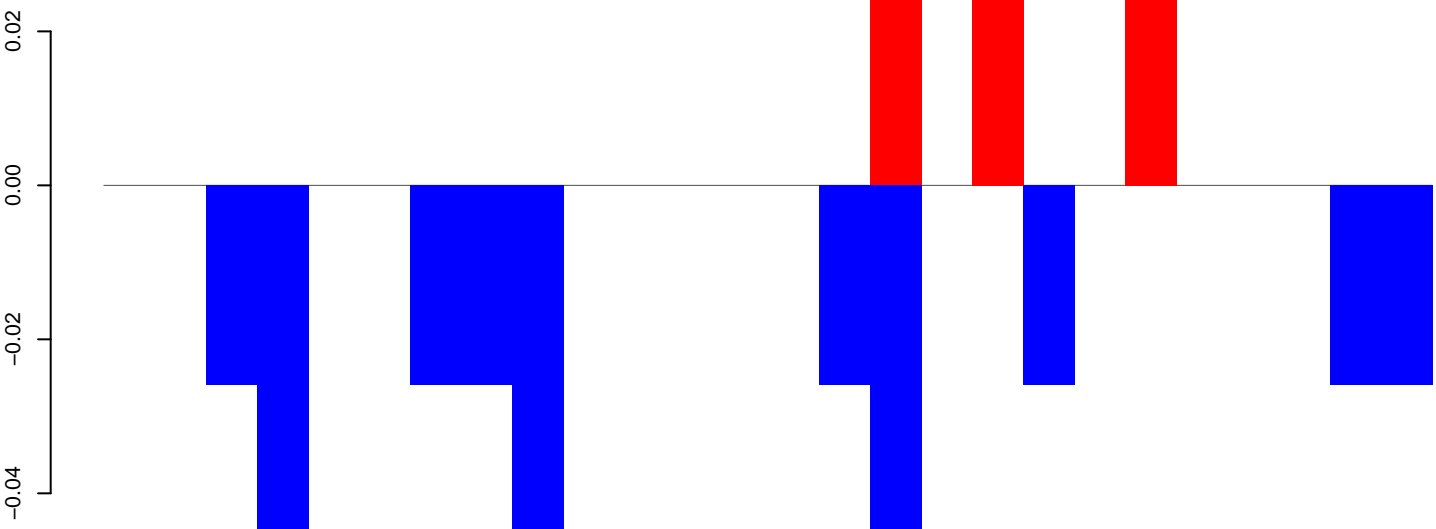

positive=0, negative=0, total=0

Window size=50, length=1305, TE@TF000917-ITmD37D_Ele5:1-1305

AeAeg_Fcarc_GH.18_23.rep

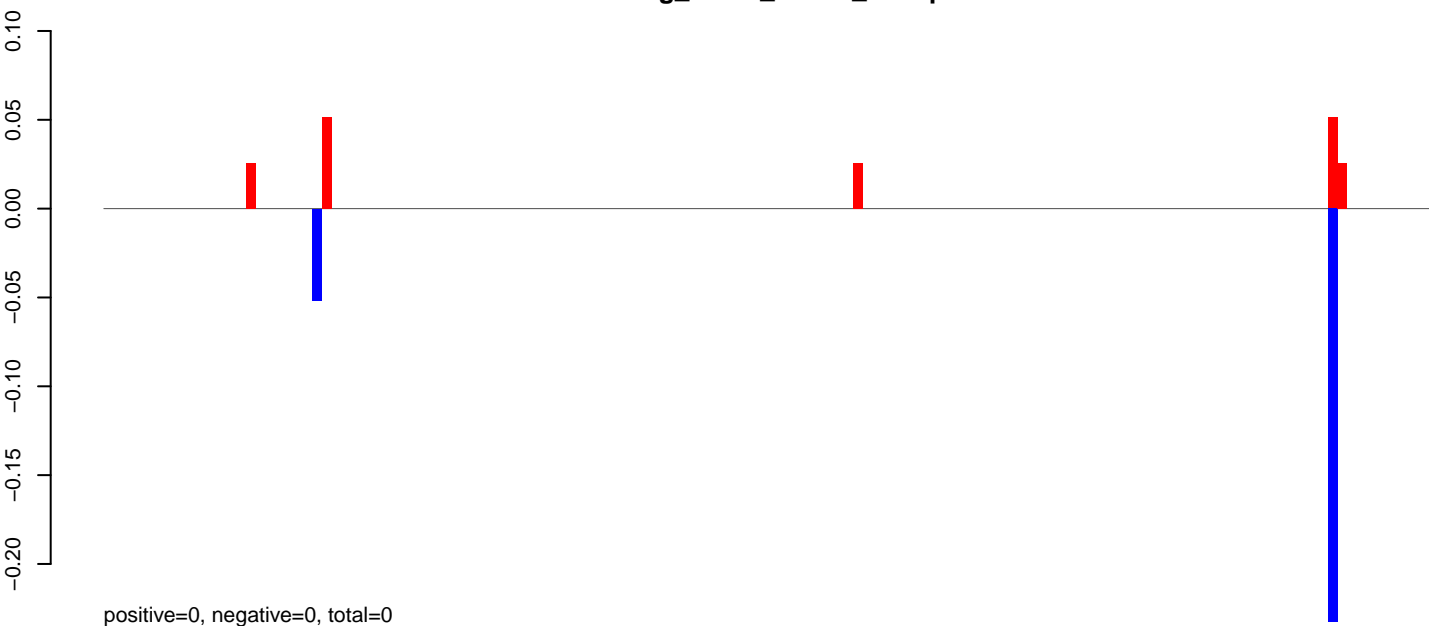

AeAeg_Fcarc_GH.24_35.rep

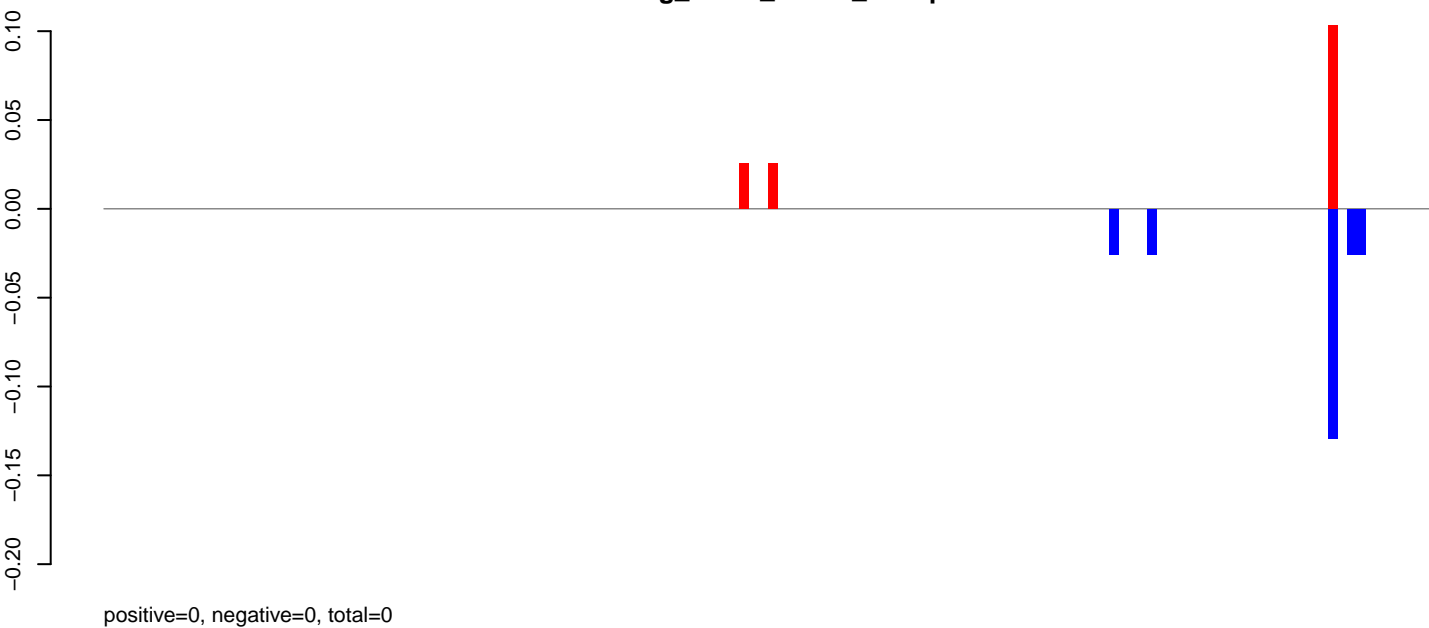

AeAeg_Fcarc_GH.rep

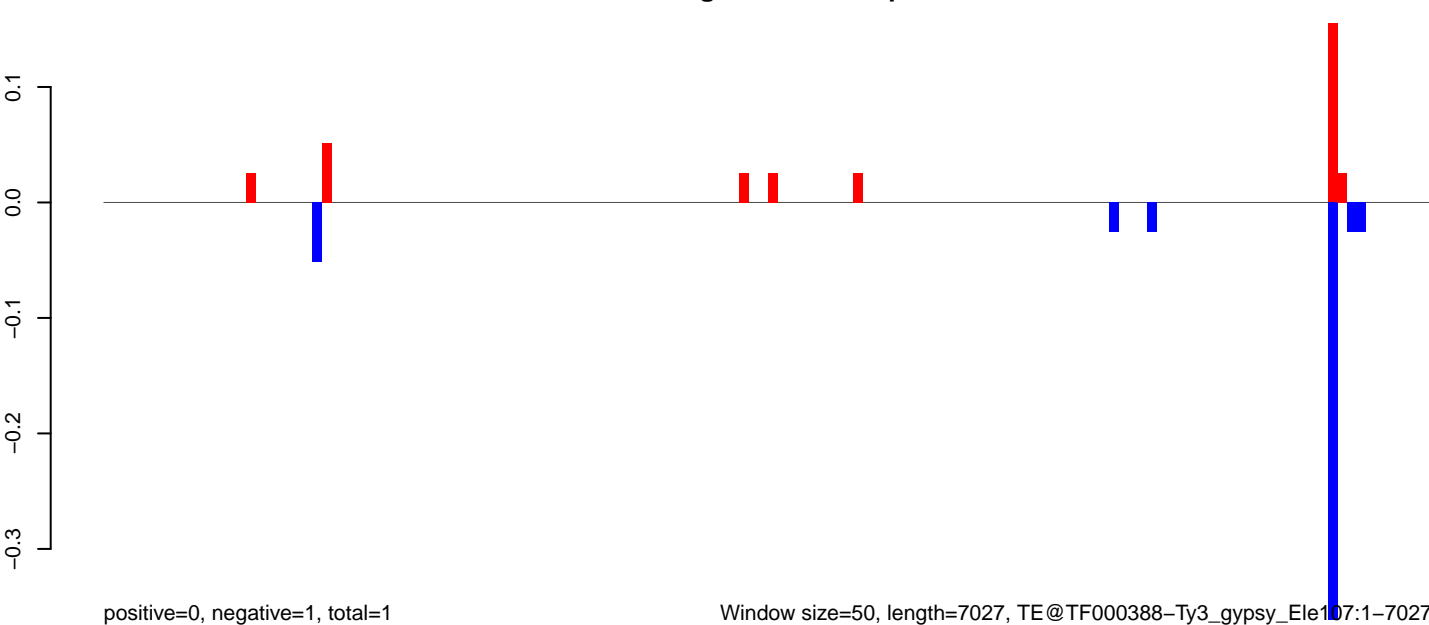

Window size=50, length=7027, TE@TF000388-Ty3_gypsy_Ele107:1-7027

AeAeg_Fcarc_GH.18_23.rep

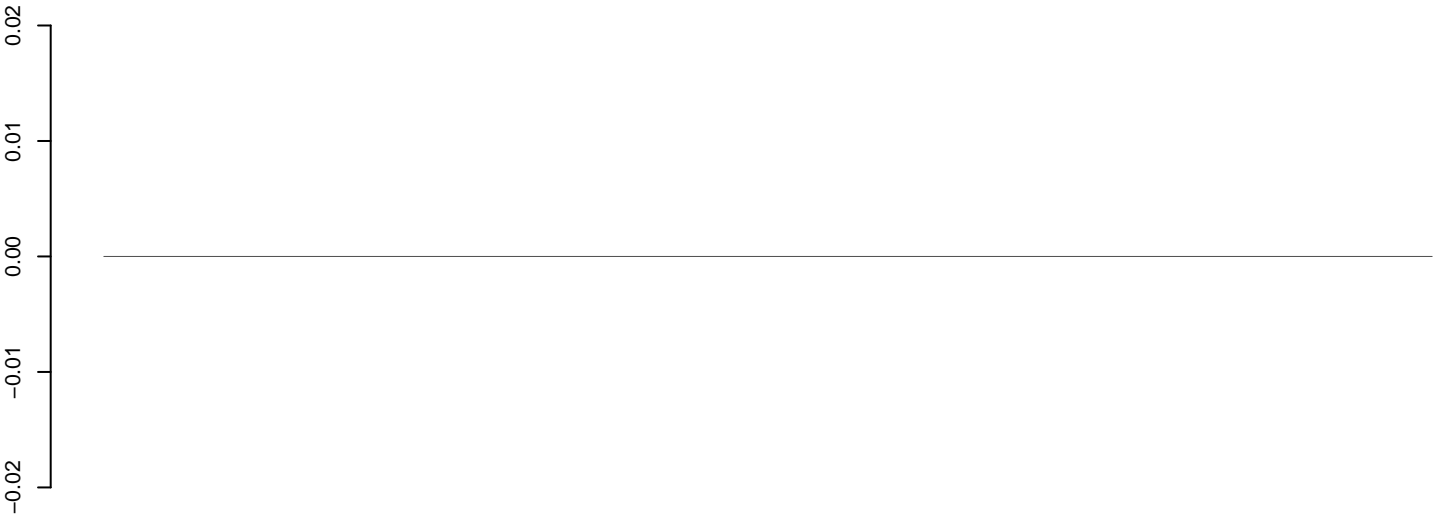

positive=0, negative=0, total=0

AeAeg_Fcarc_GH.24_35.rep

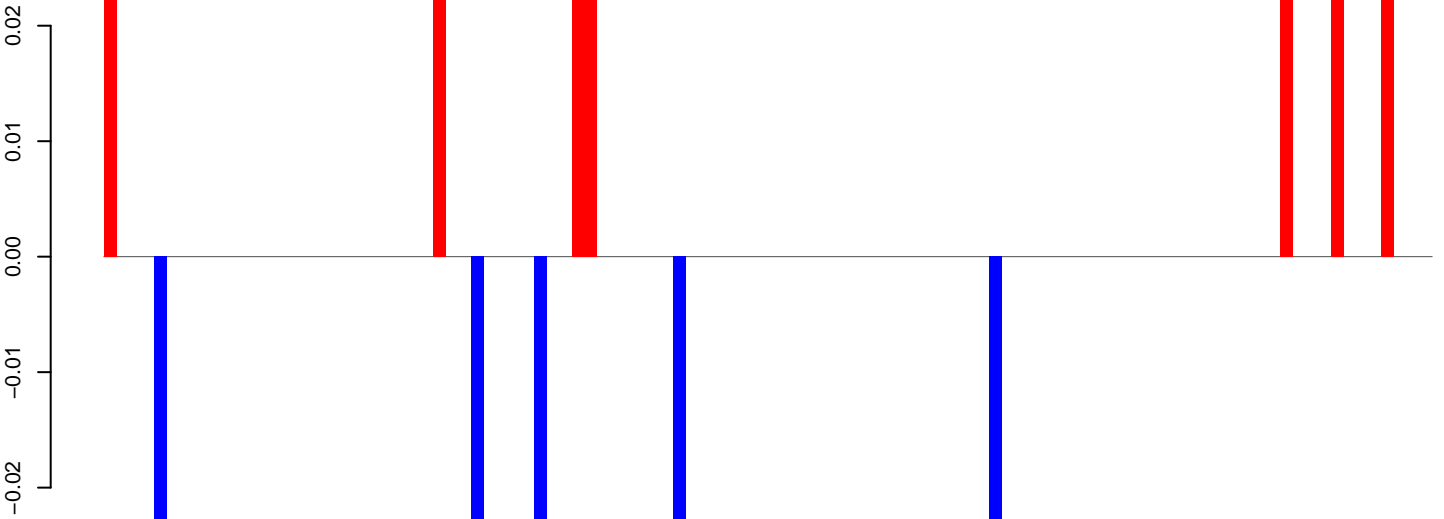

positive=0, negative=0, total=0

AeAeg_Fcarc_GH.rep

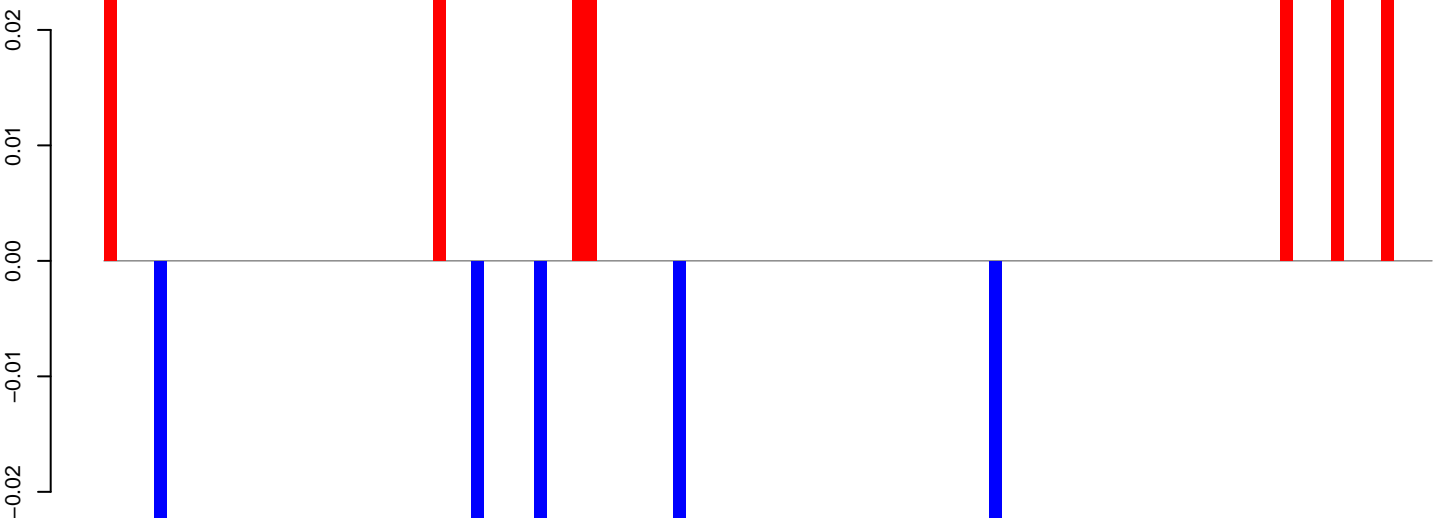

positive=0, negative=0, total=0

Window size=50, length=5294, TE@TF000375-Ty3_gypsy_Ele93:1-5294

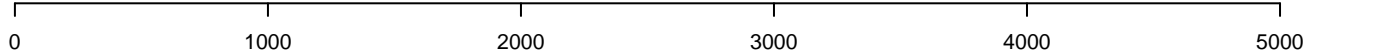

AeAeg_Fcarc_GH.18_23.rep



AeAeg_Fcarc_GH.24_35.rep

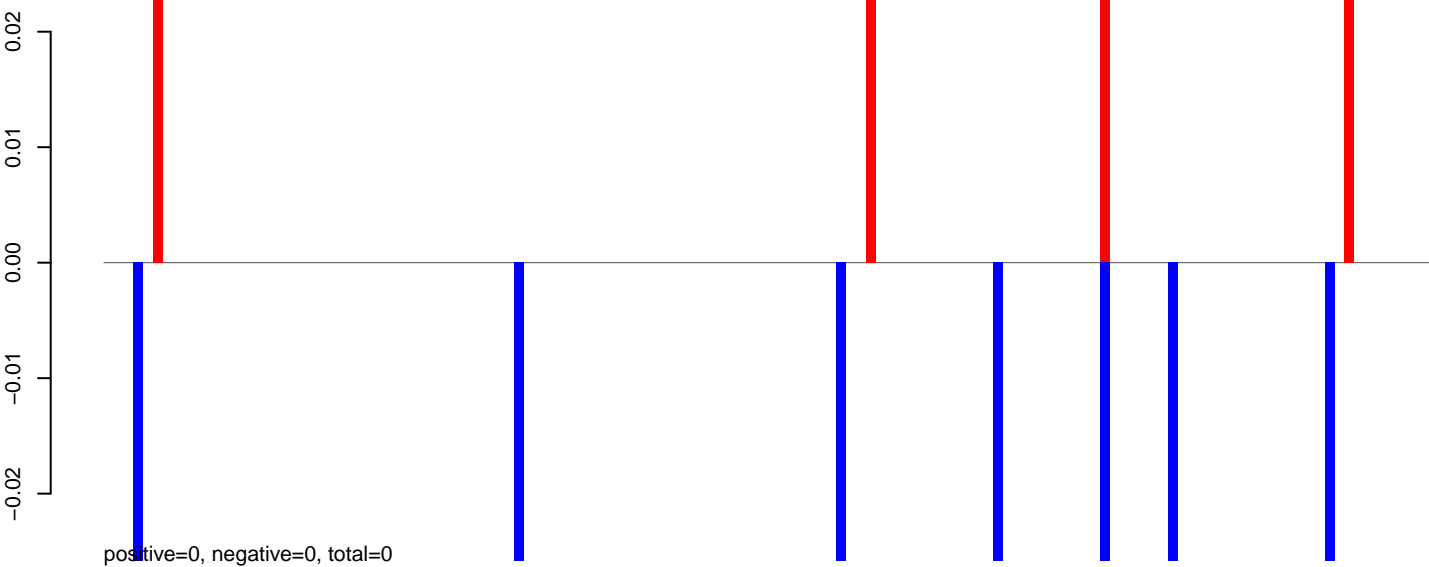

AeAeg_Fcarc_GH.rep

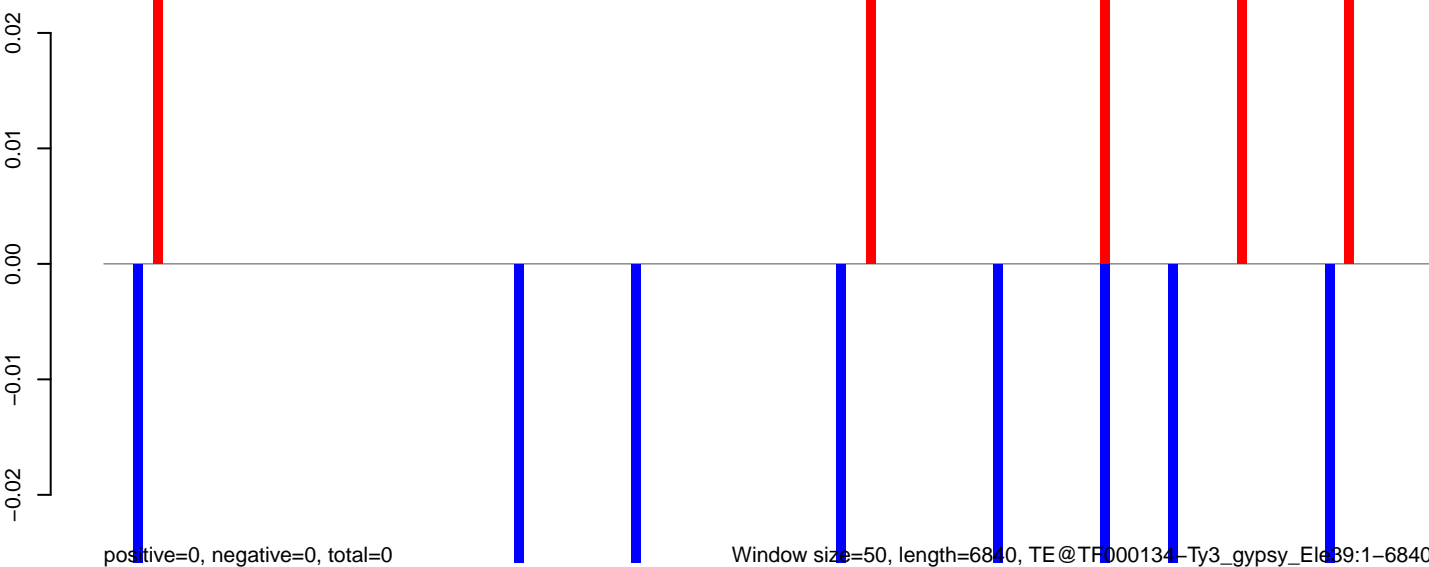

AeAeg_FcArc_GH.18_23.rep

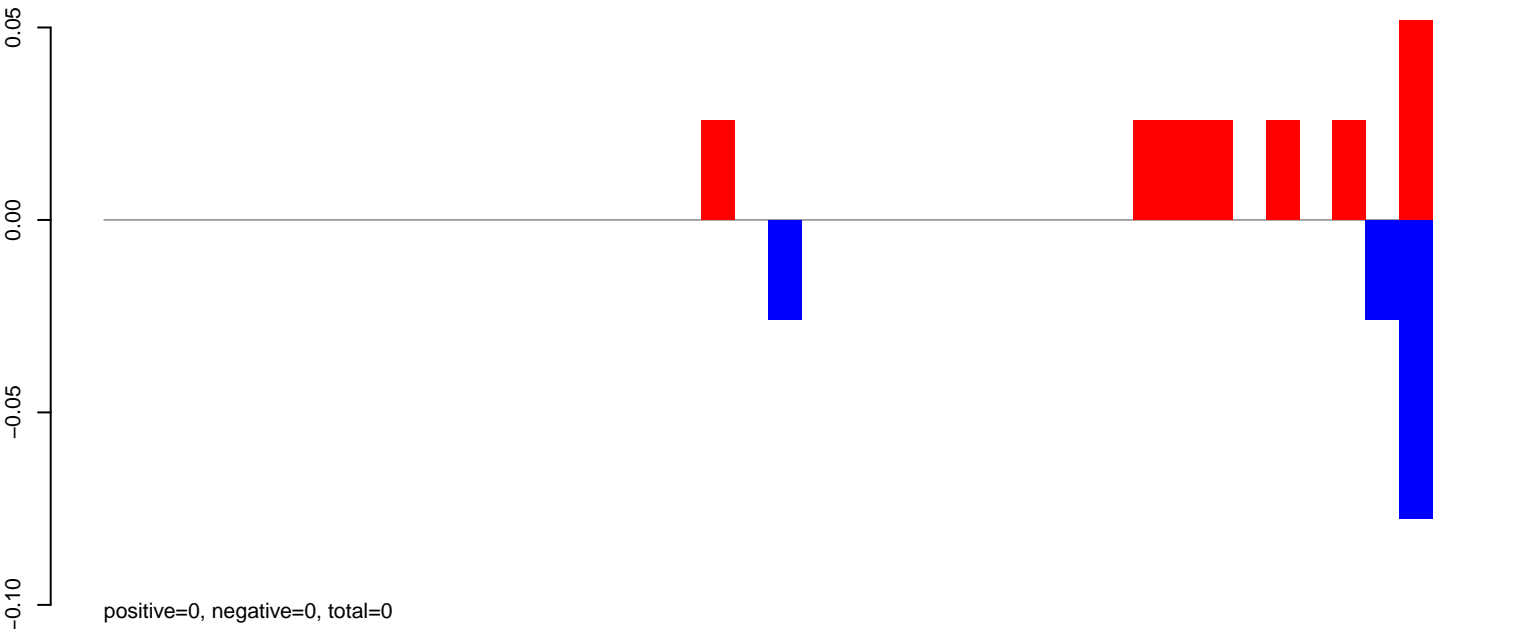

AeAeg_FcArc_GH.24_35.rep



AeAeg_FcArc_GH.rep

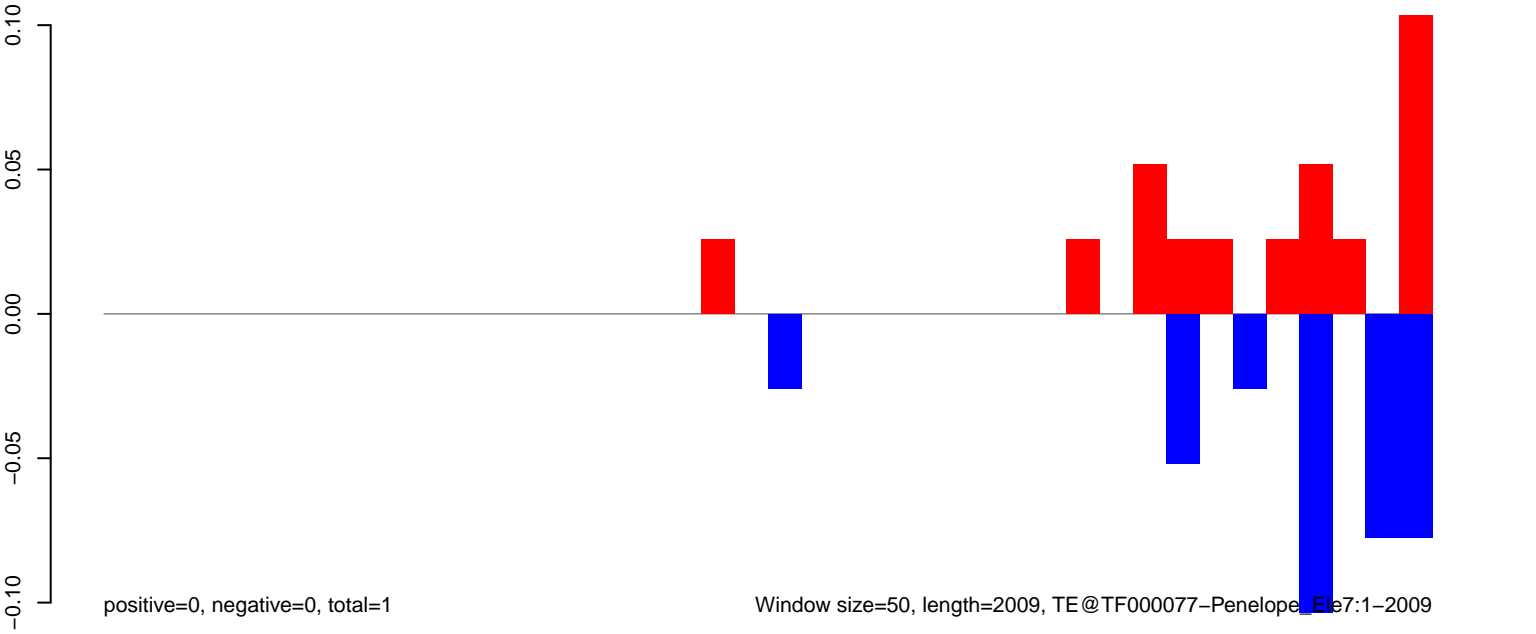

AeAeg_Fcarc_GH.18_23.rep

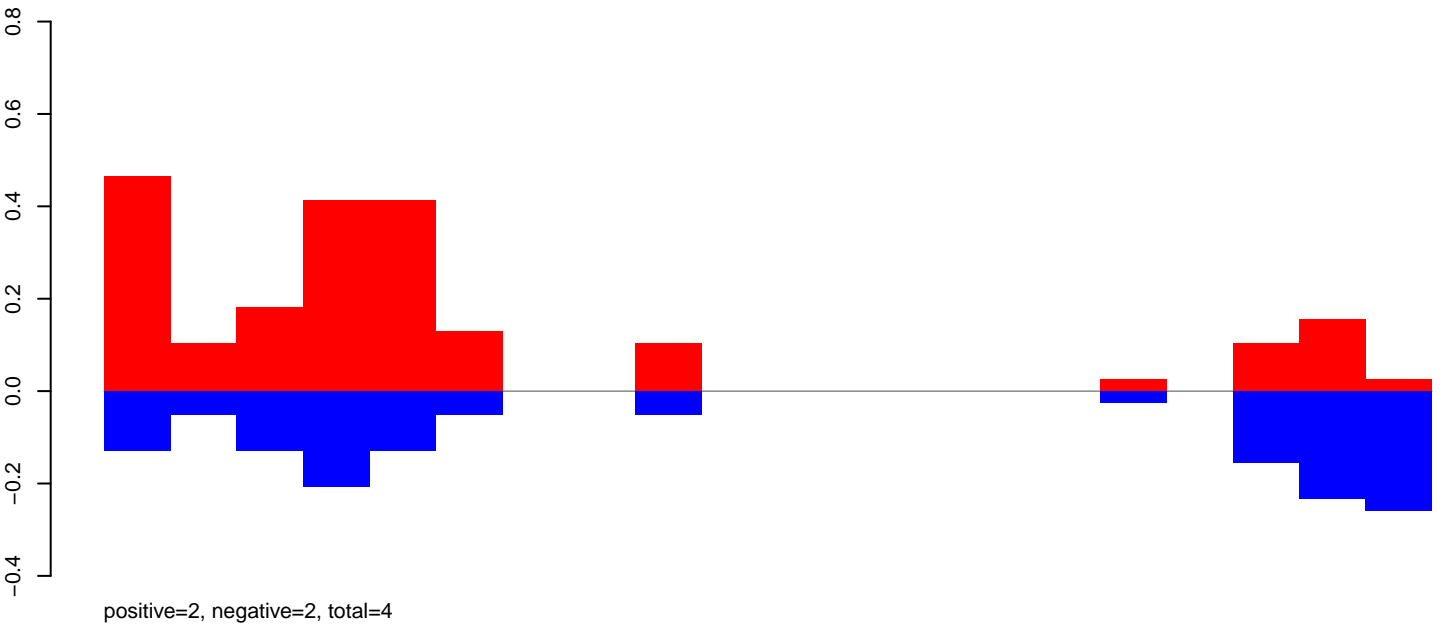

AeAeg_Fcarc_GH.24_35.rep

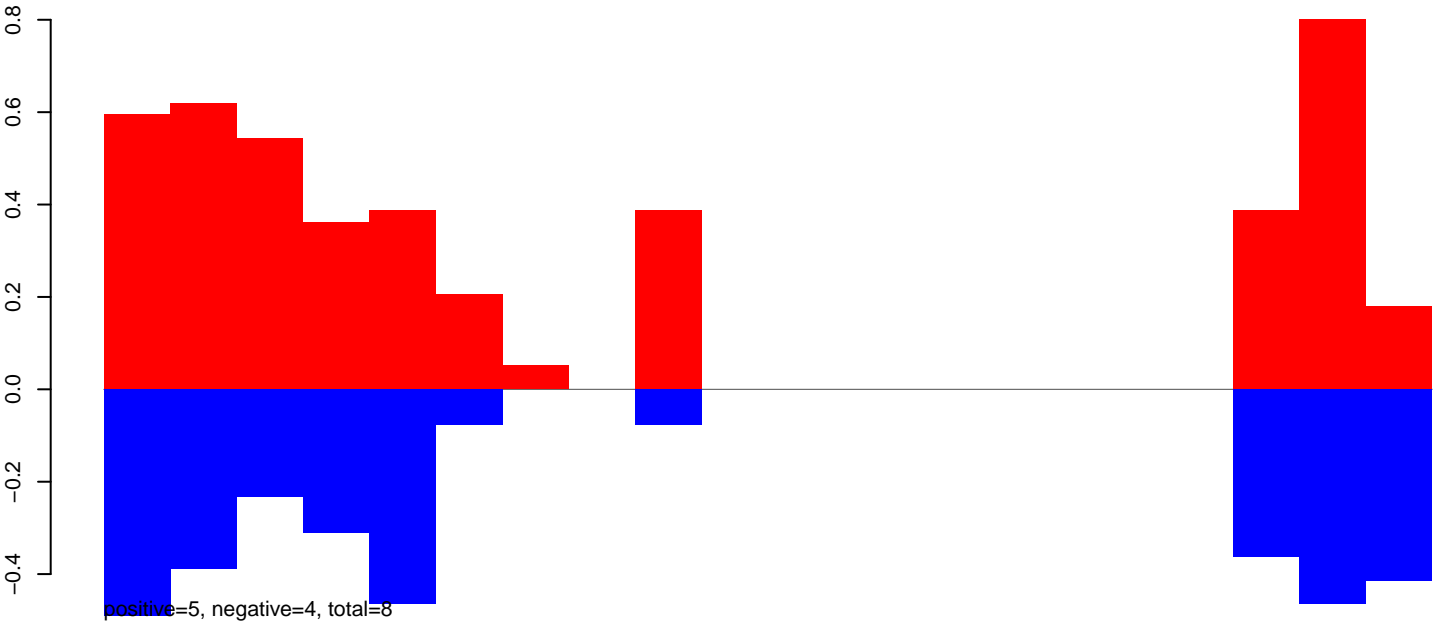

AeAeg_Fcarc_GH.rep

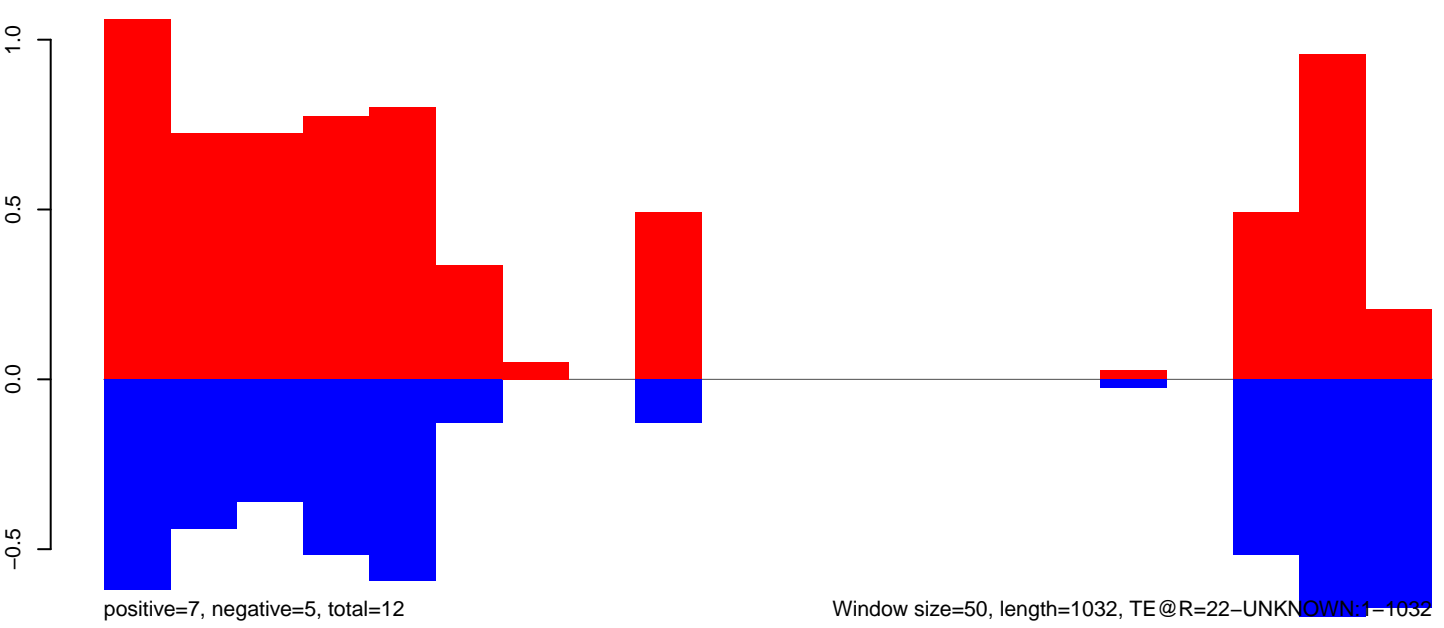

AeAeg_FcArc_GH.18_23.rep

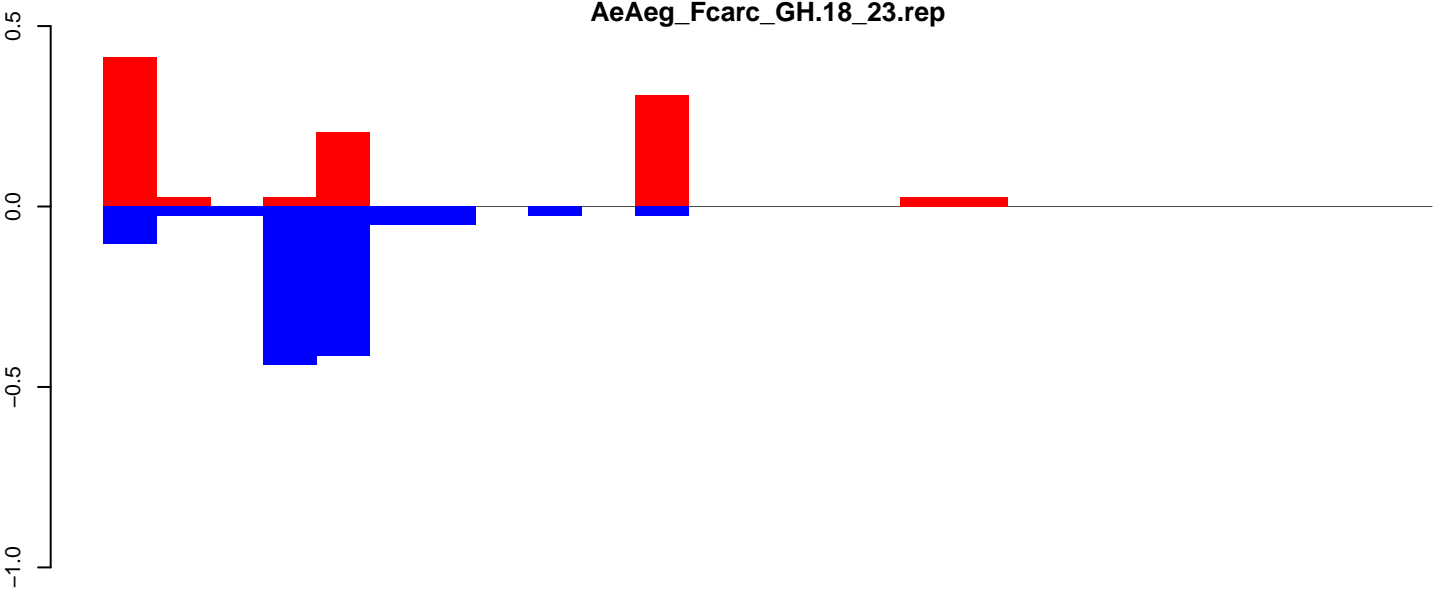

positive=1, negative=1, total=2

AeAeg_FcArc_GH.24_35.rep

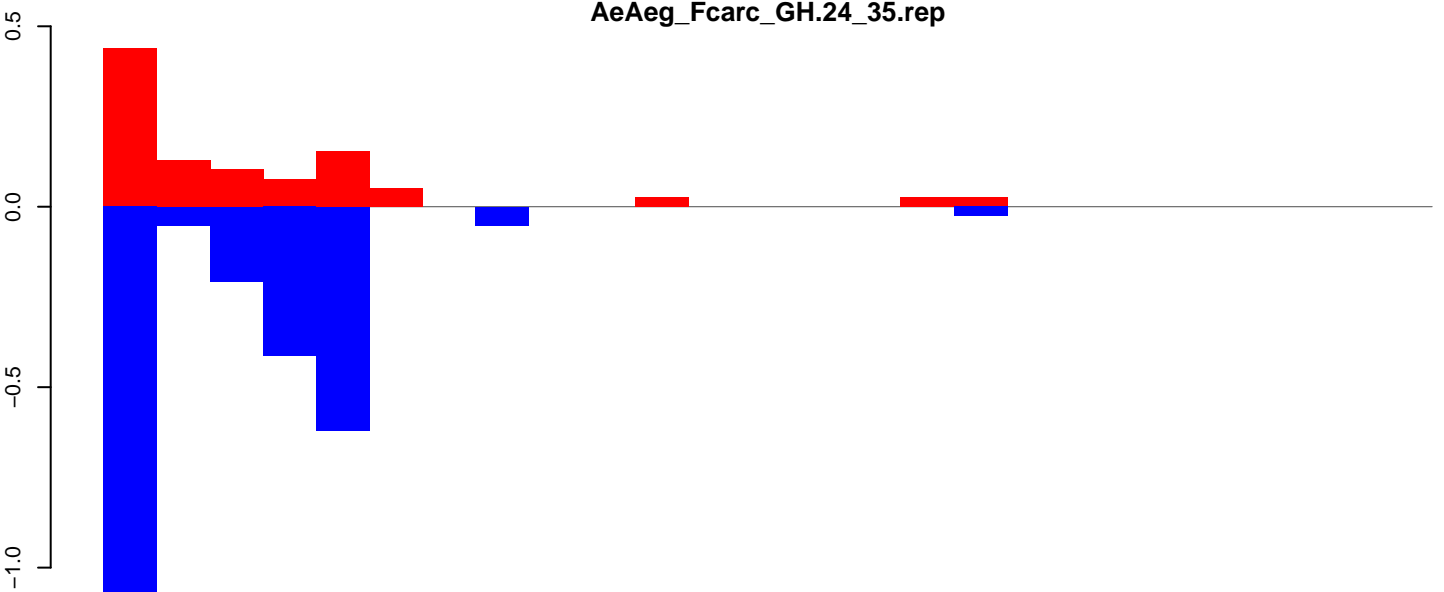

positive=1, negative=3, total=4

AeAeg_FcArc_GH.rep

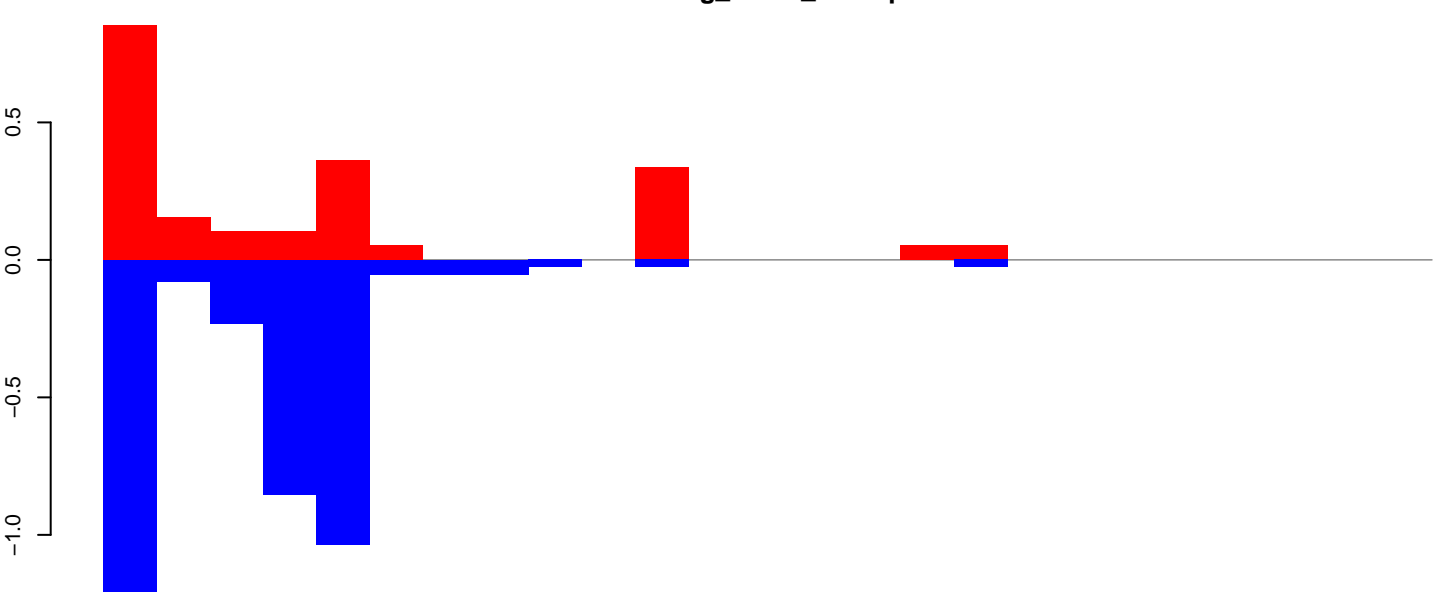

positive=2, negative=4, total=6

Window size=50, length=1261, TE@R=2174-UNKNOWN:1-1261

AeAeg_Fcarc_GH.18_23.rep

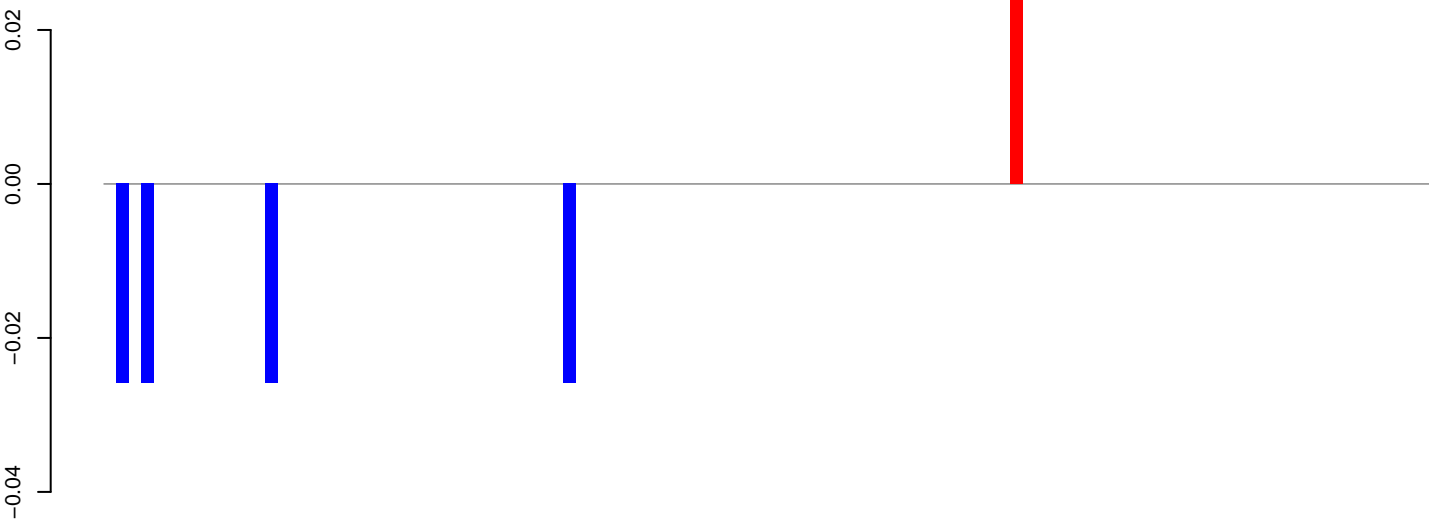

positive=0, negative=0, total=0

AeAeg_Fcarc_GH.24_35.rep

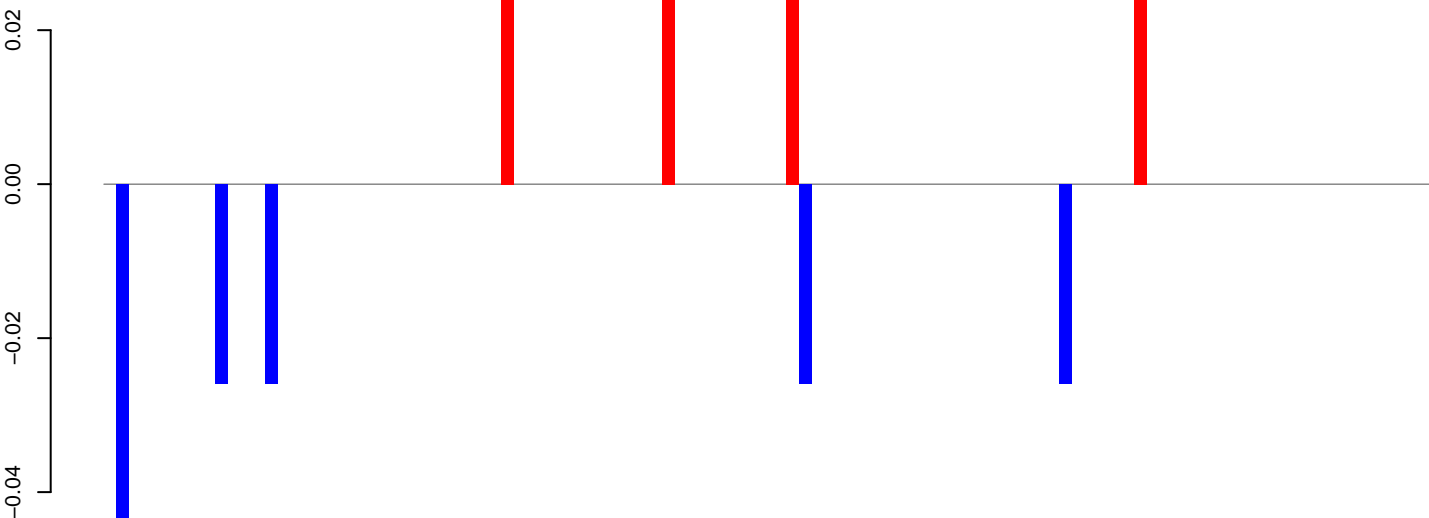

positive=0, negative=0, total=0

AeAeg_Fcarc_GH.rep

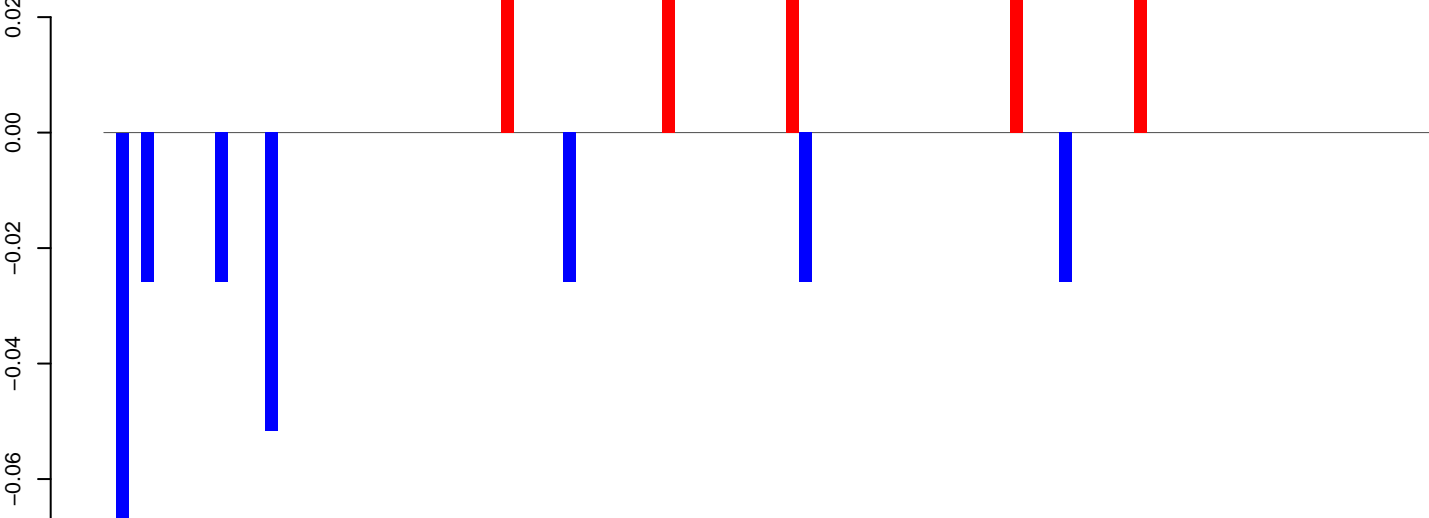

positive=0, negative=0, total=0

Window size=50, length=5357, TE@Gypsy-87_AA-LTR-I:1-5357

AeAeg_Fcarc_GH.18_23.rep

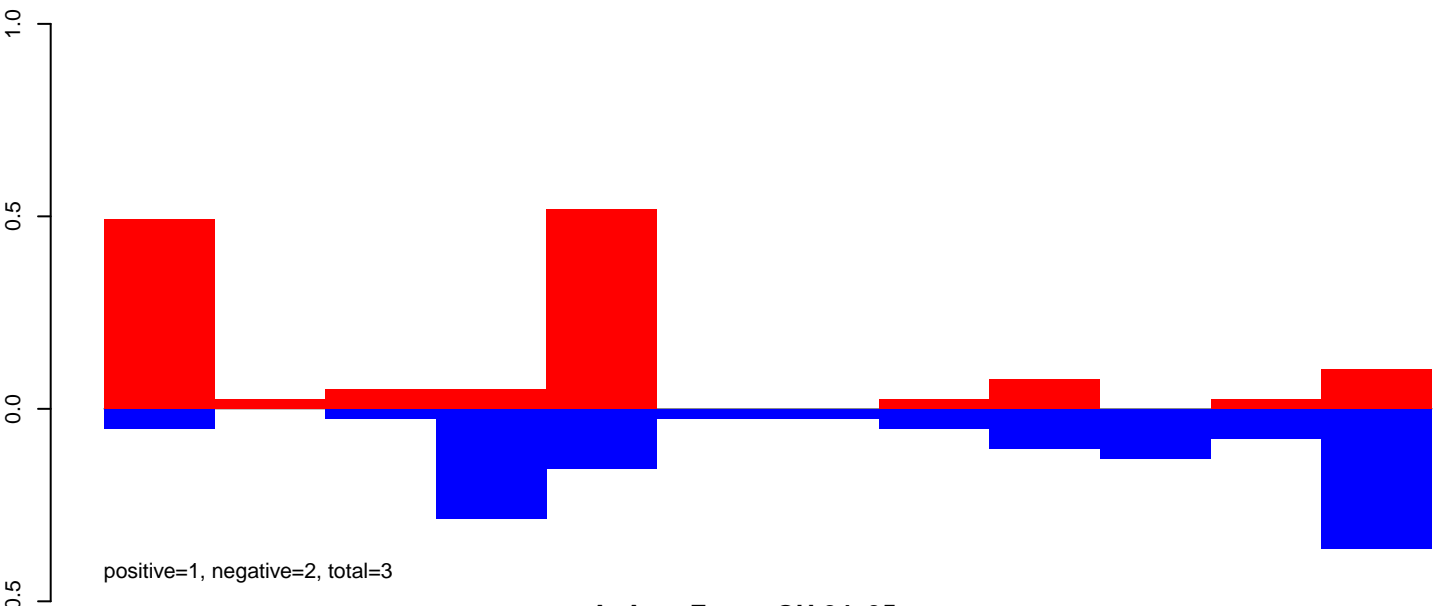

AeAeg_Fcarc_GH.24_35.rep

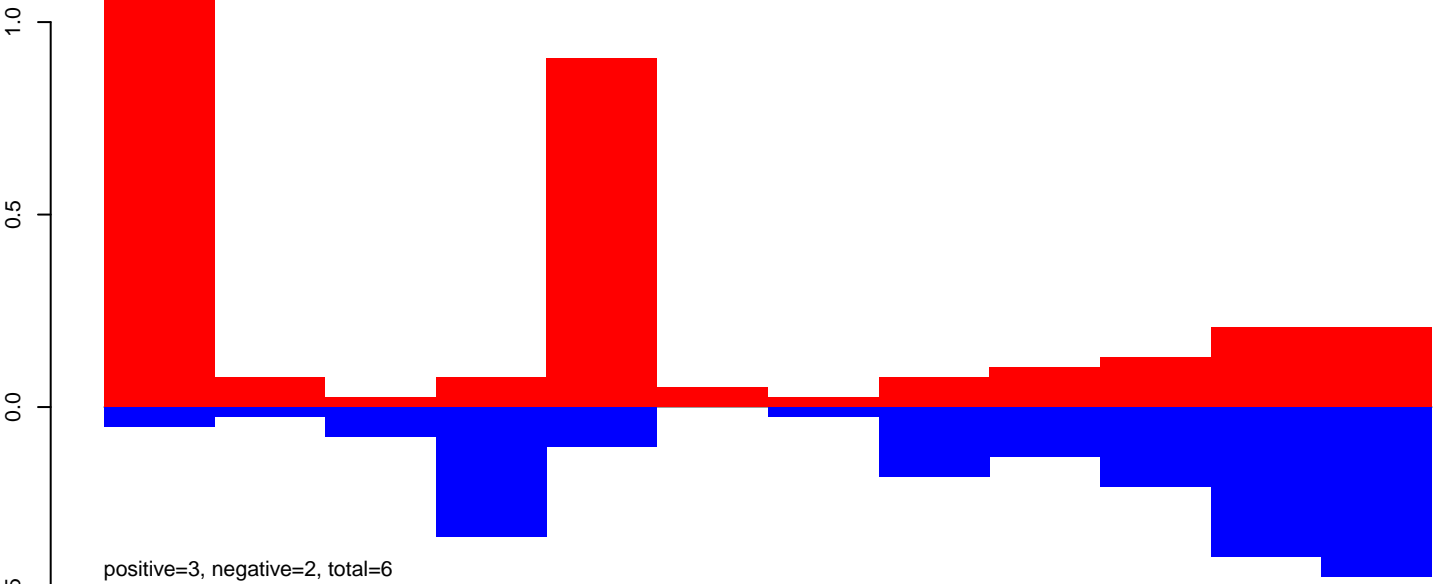

AeAeg_Fcarc_GH.rep

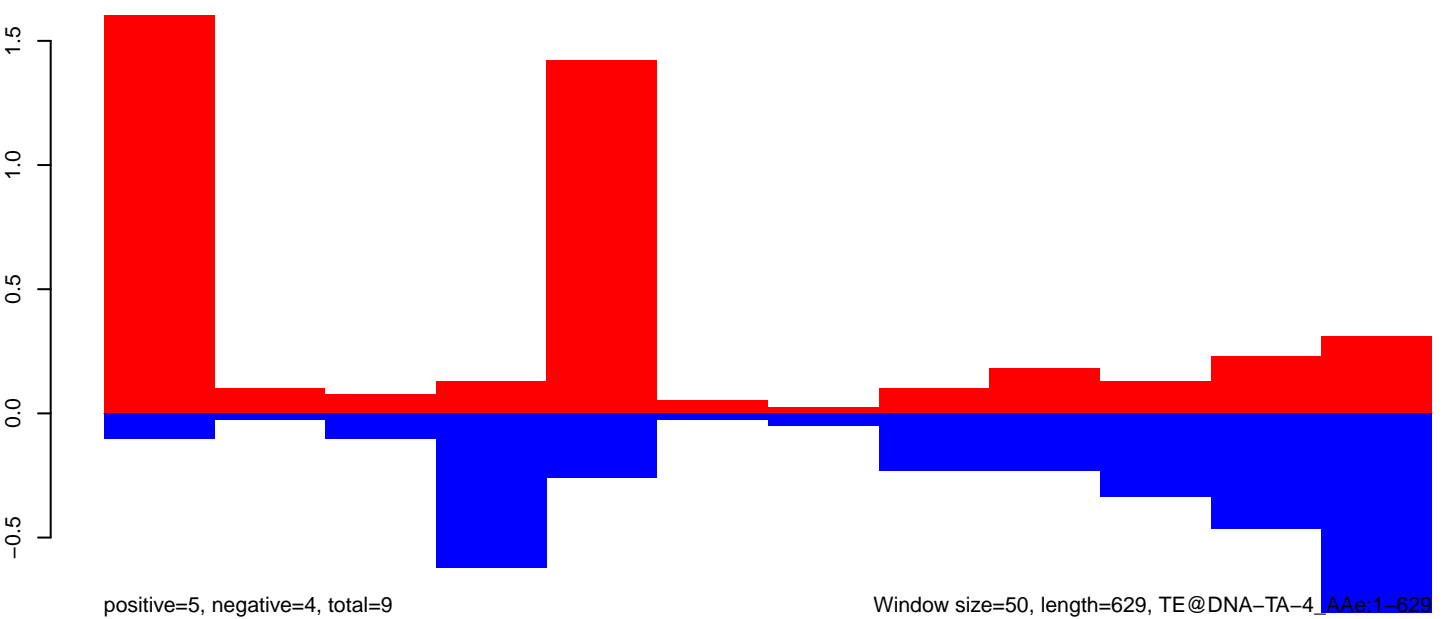

AeAeg_Fcarc_GH.18_23.rep

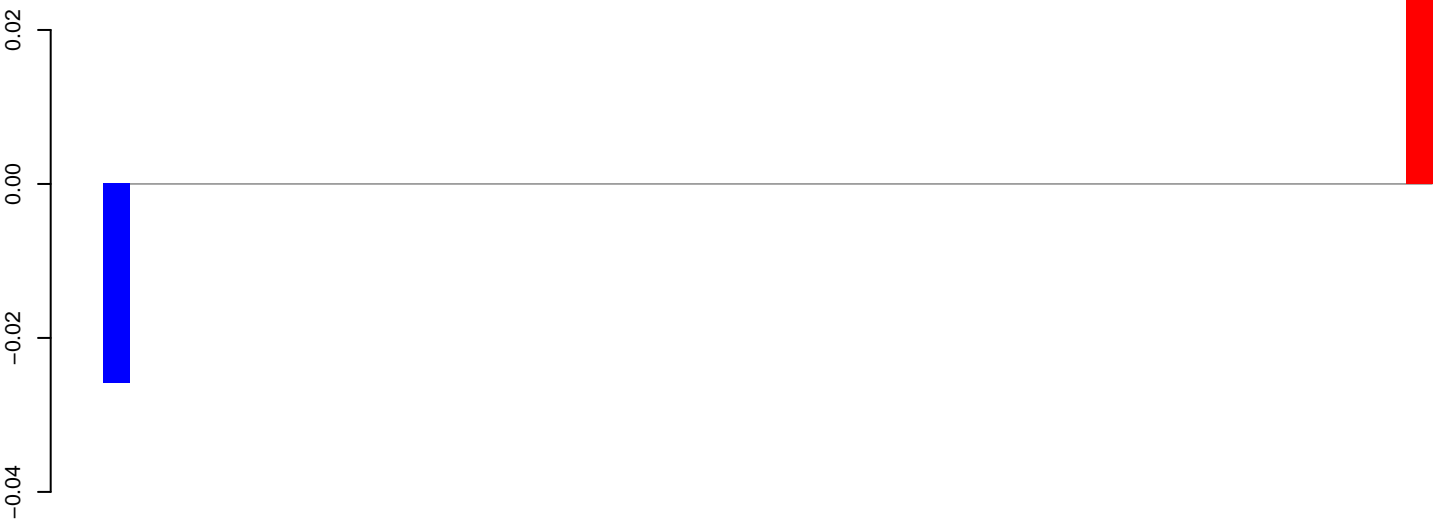

positive=0, negative=0, total=0

AeAeg_Fcarc_GH.24_35.rep

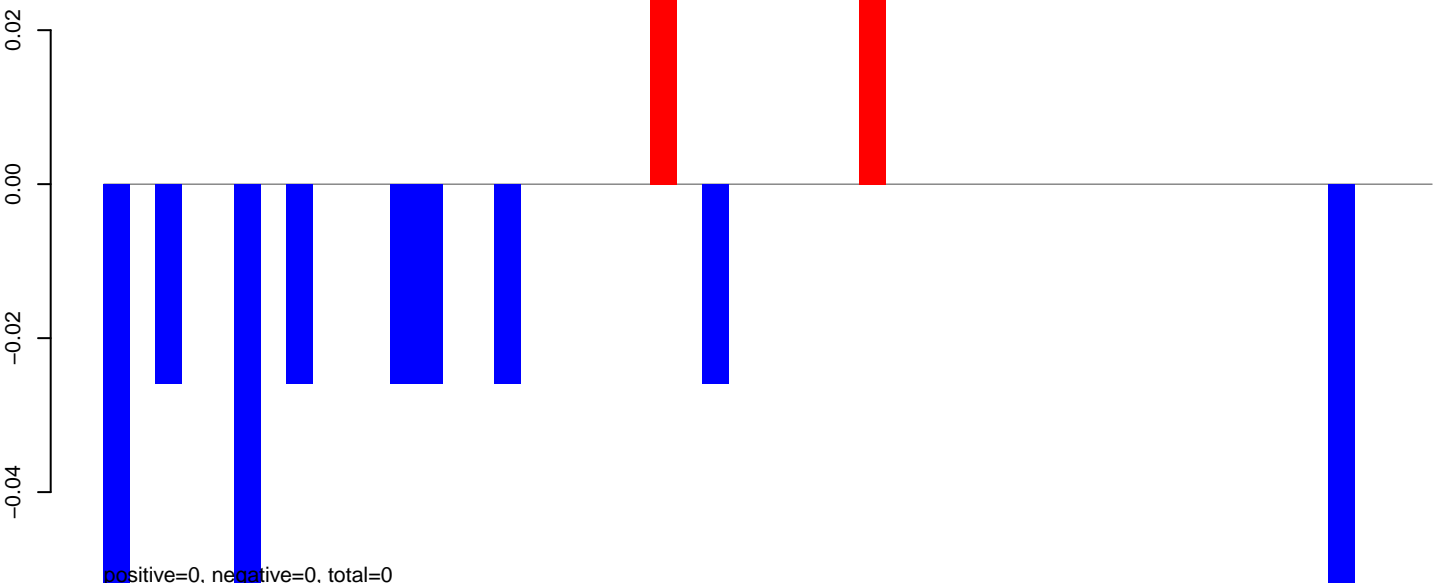

positive=0, negative=0, total=0

AeAeg_Fcarc_GH.rep

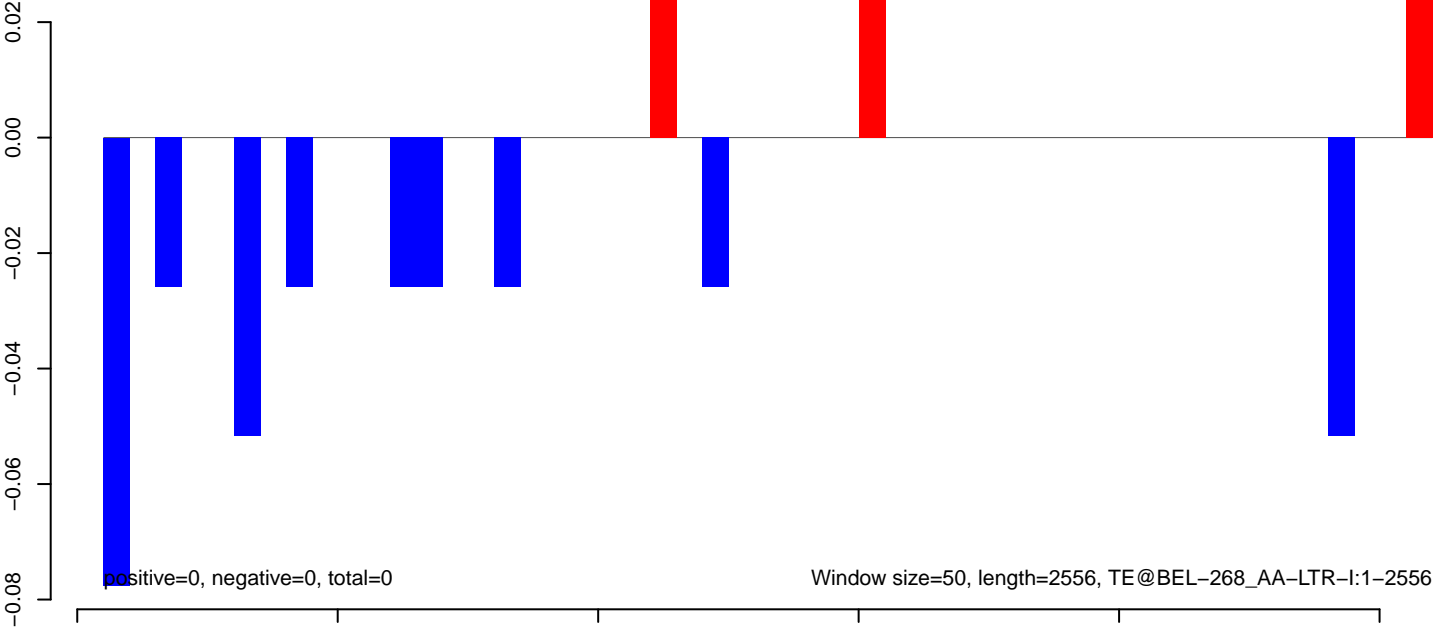

positive=0, negative=0, total=0

Window size=50, length=2556, TE@BEL-268_AA-LTR-I:1-2556

AeAeg_Fcarc_GH.18_23.rep

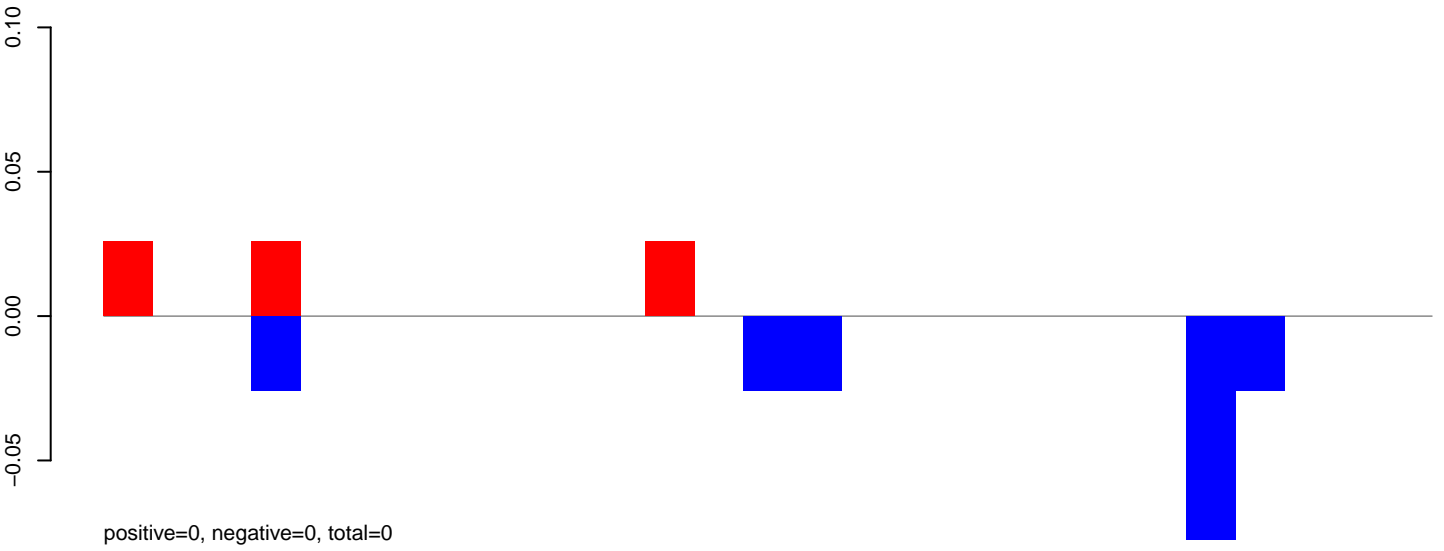

AeAeg_Fcarc_GH.24_35.rep

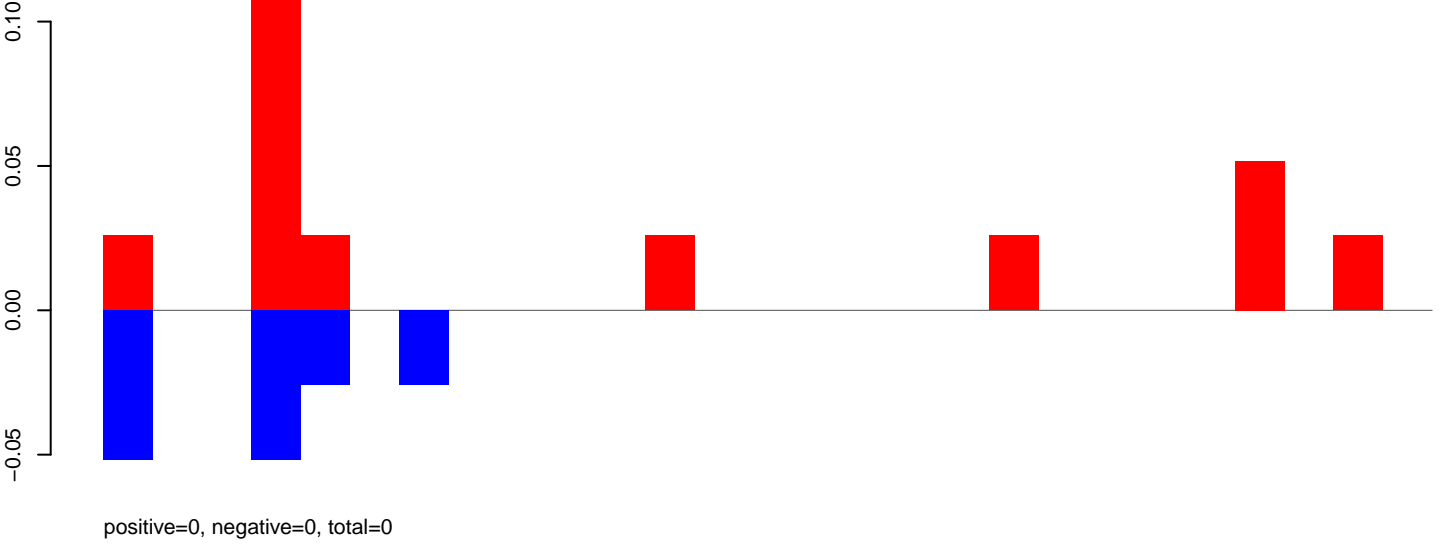

AeAeg_Fcarc_GH.rep

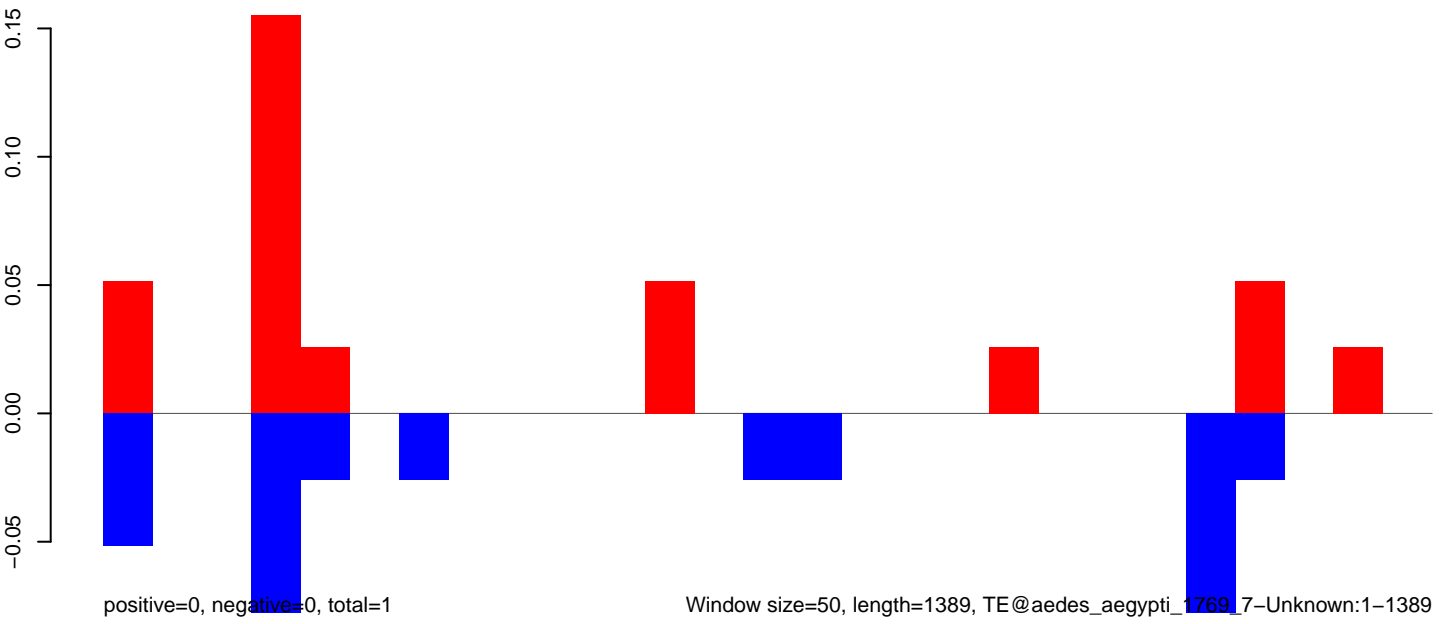

AeAeg_Fcarc_GH.18_23.rep

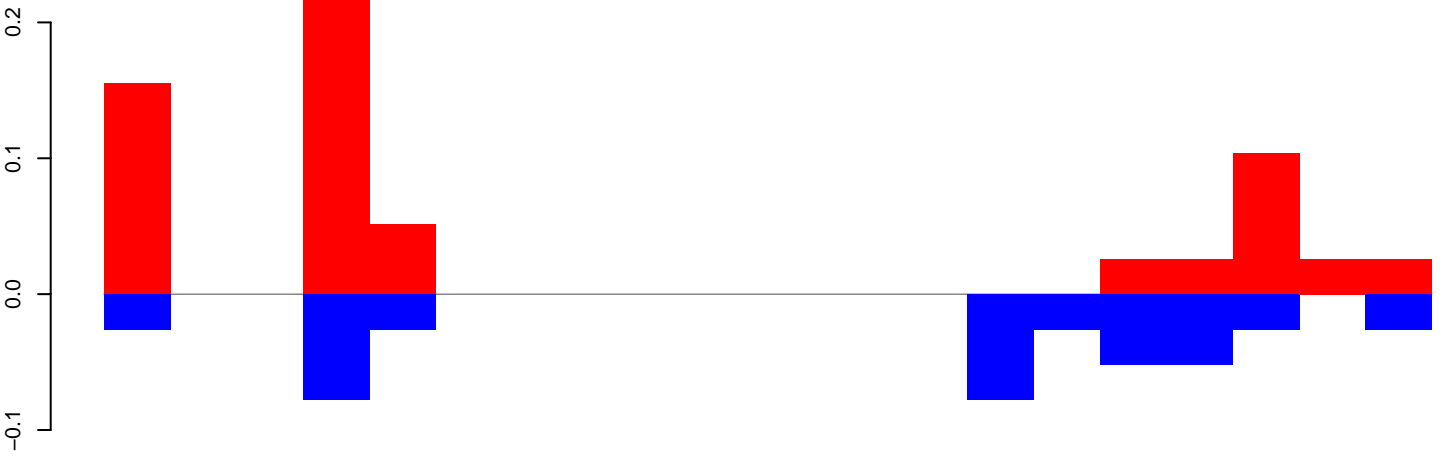

positive=1, negative=0, total=1

AeAeg_Fcarc_GH.24_35.rep

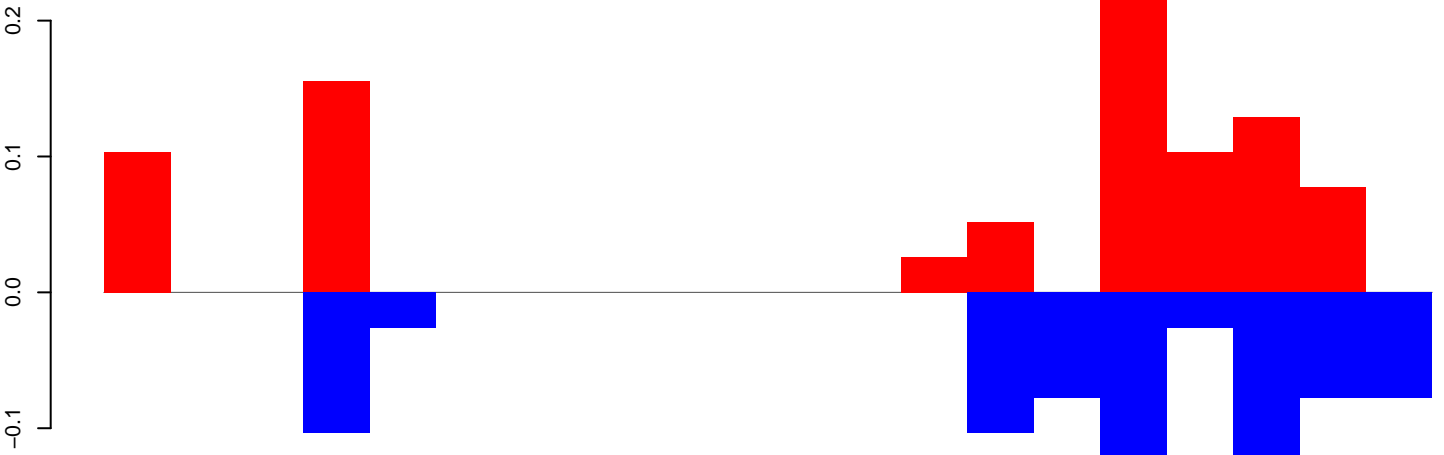

positive=1, negative=1, total=2

AeAeg_Fcarc_GH.rep

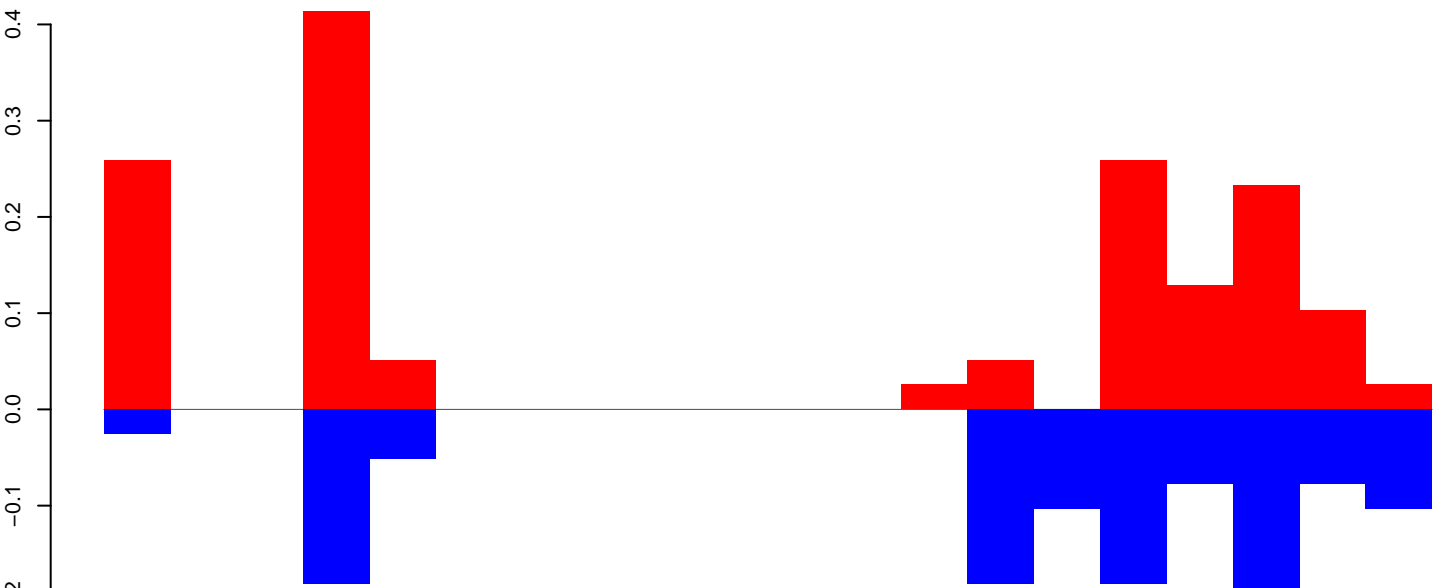

positive=2, negative=1, total=3

Window size=50, length=1049, TE@aedes_aegypti_1703_6-Unknown:1-1049

200 400 600 800 1000

AeAeg_FcArc_GH.18_23.rep

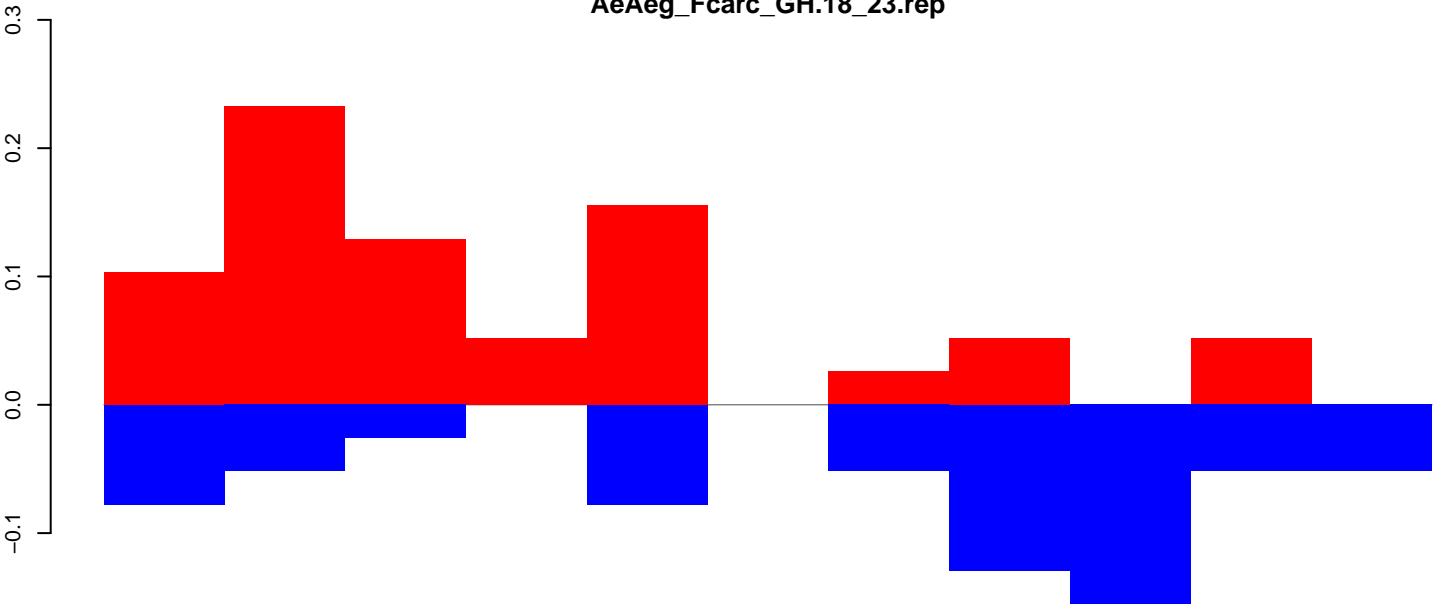

positive=1, negative=1, total=2

AeAeg_FcArc_GH.24_35.rep

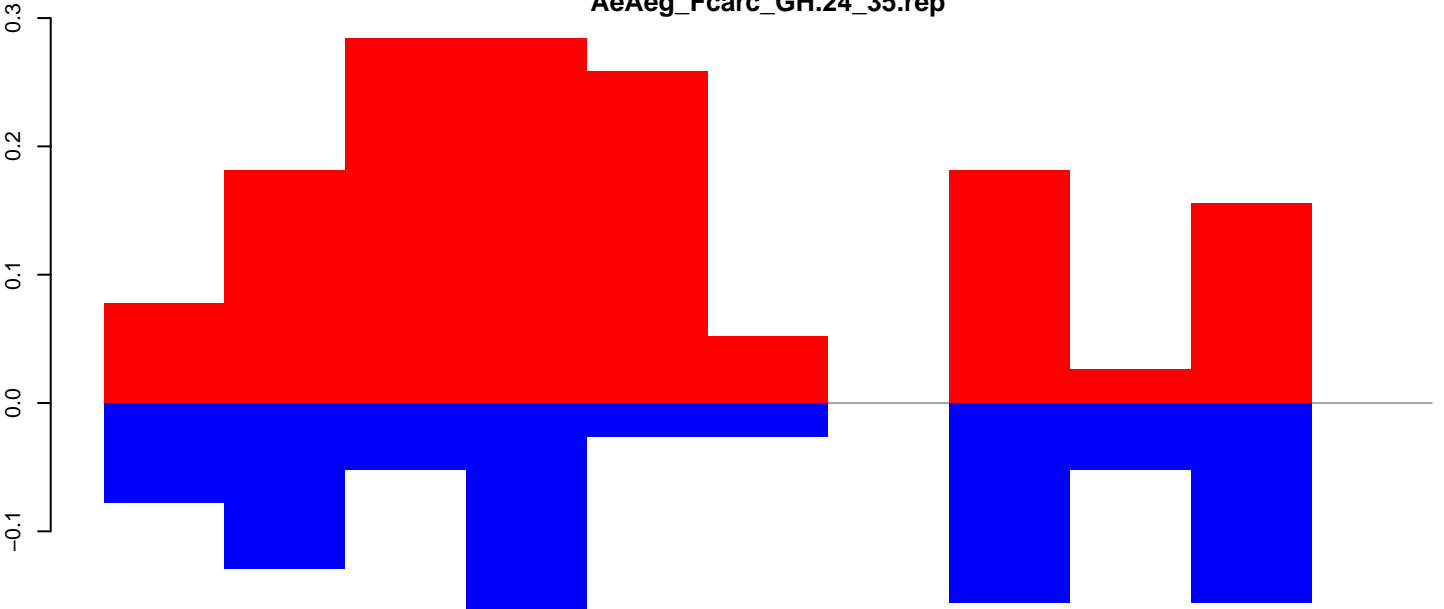

positive=1, negative=1, total=2

AeAeg_FcArc_GH.rep

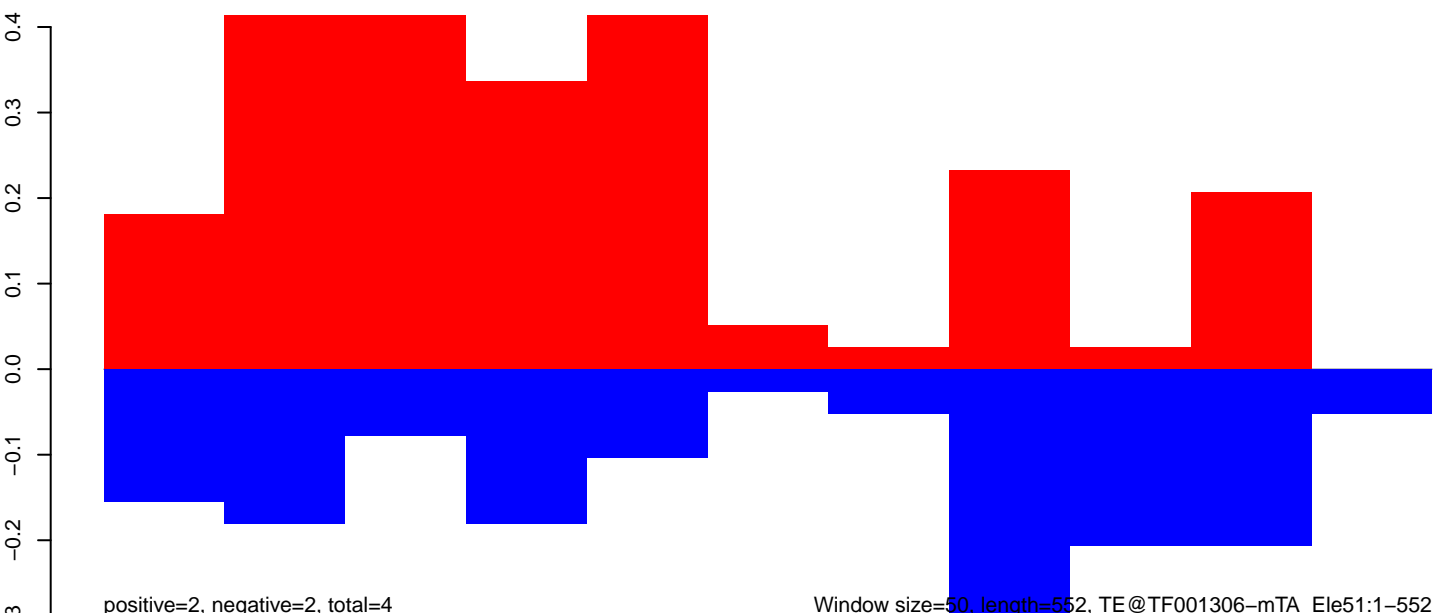

positive=2, negative=2, total=4

Window size=50, length=552, TE@TF001306-mTA_Ele51:1-552

AeAeg_Fcarc_GH.18_23.rep

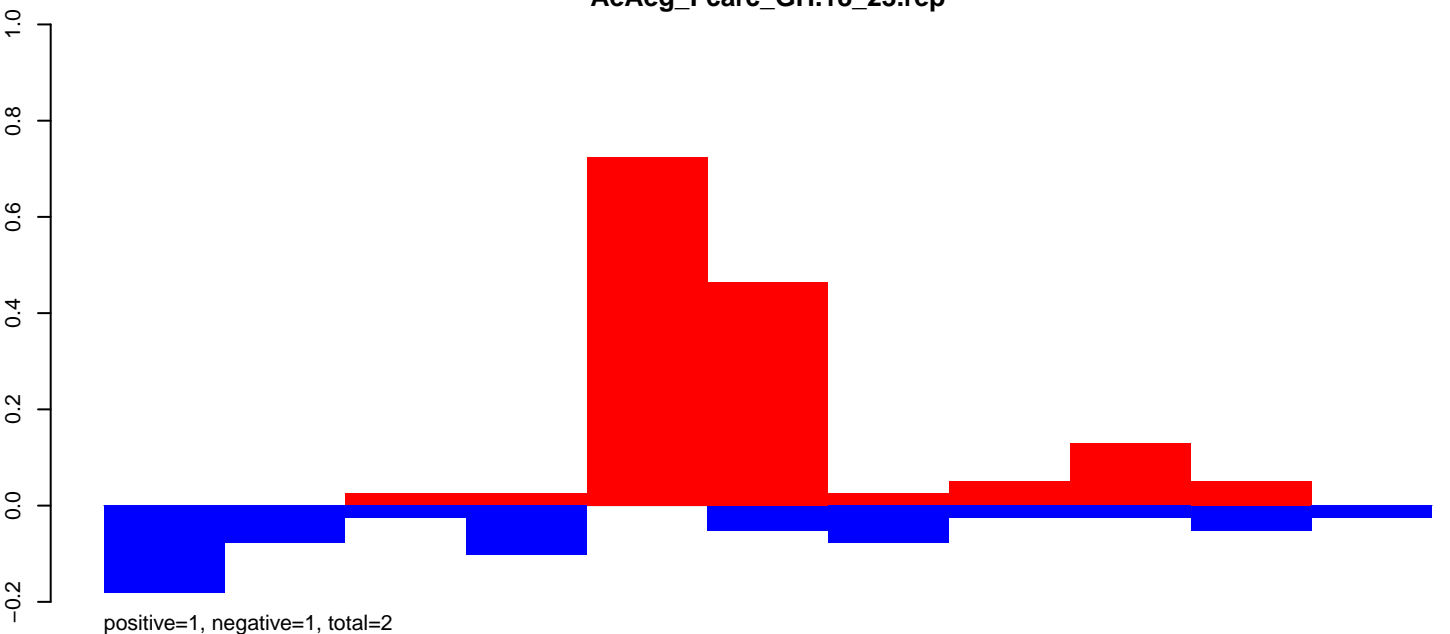

AeAeg_Fcarc_GH.24_35.rep

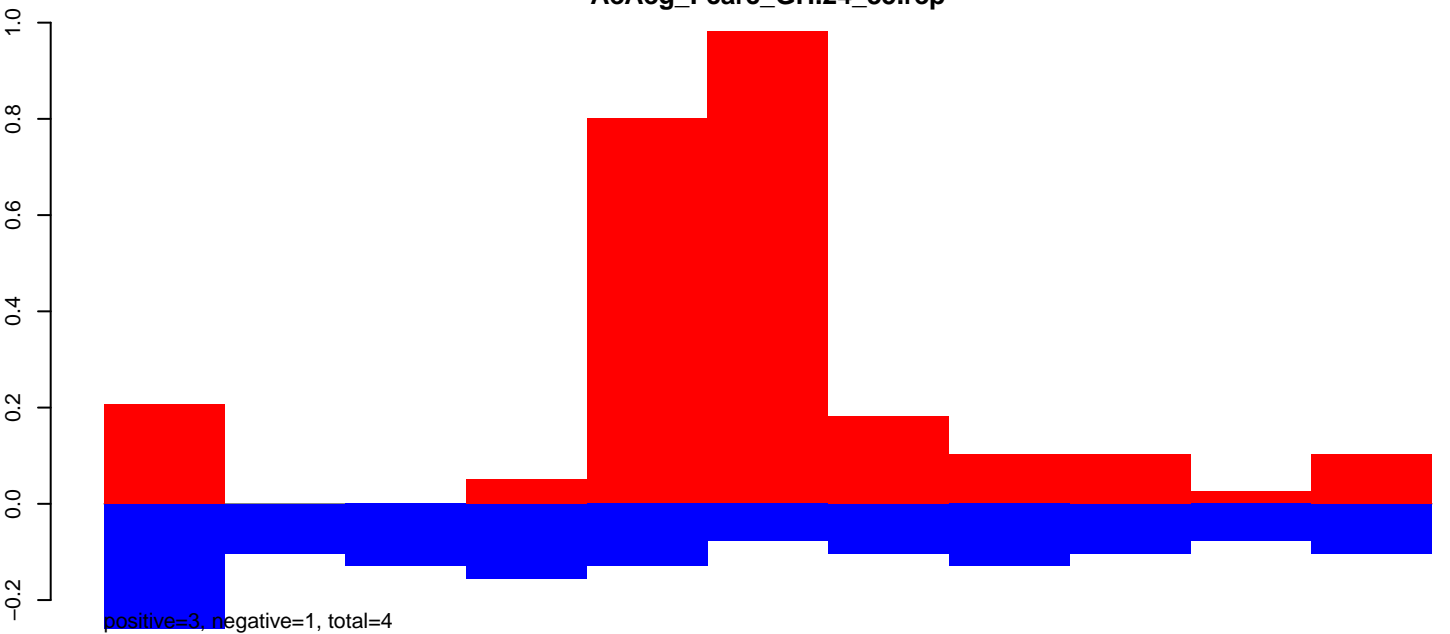

AeAeg_Fcarc_GH.rep

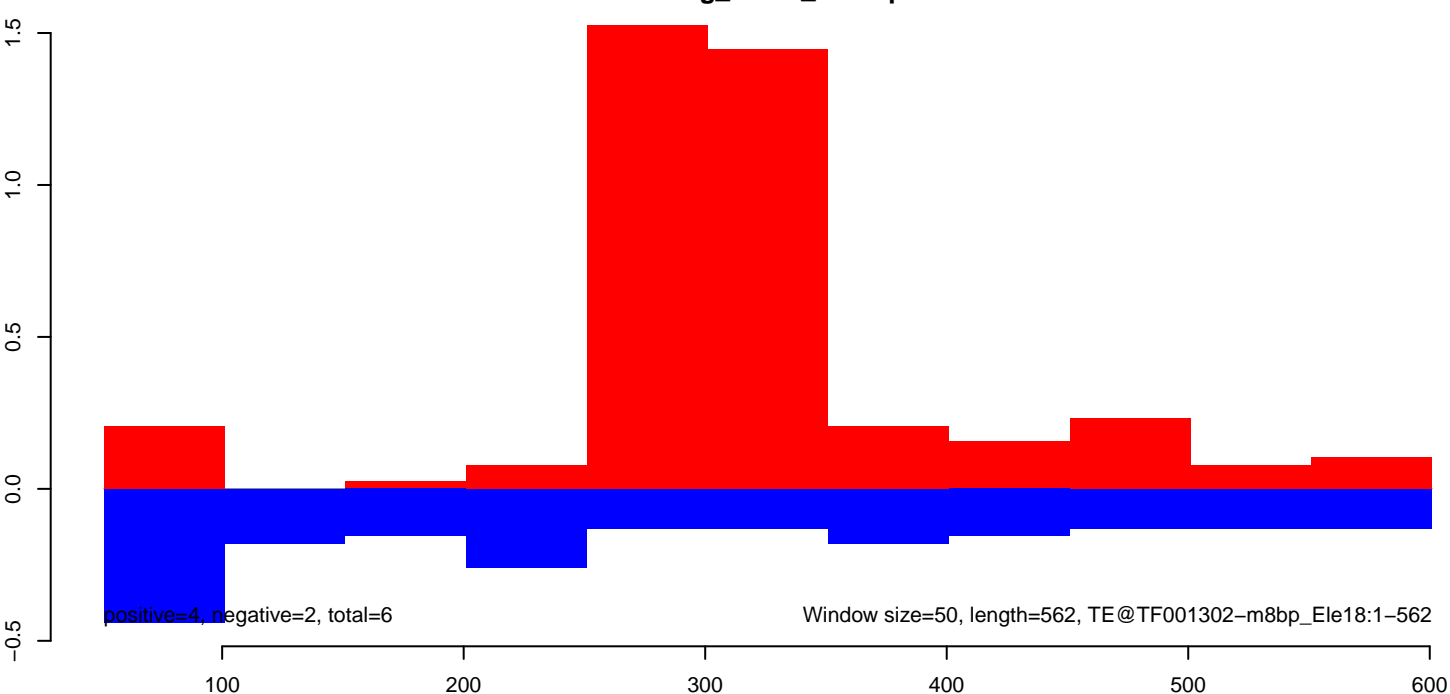

AeAeg_Fcarc_GH.18_23.rep

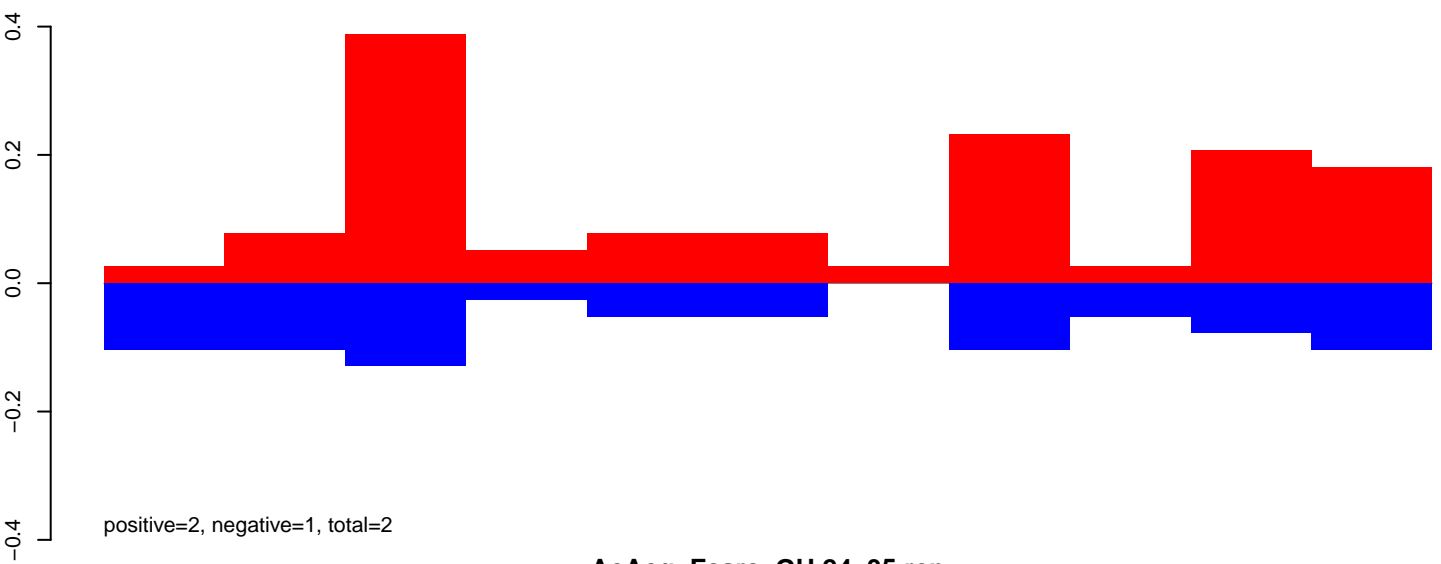

AeAeg_Fcarc_GH.24_35.rep

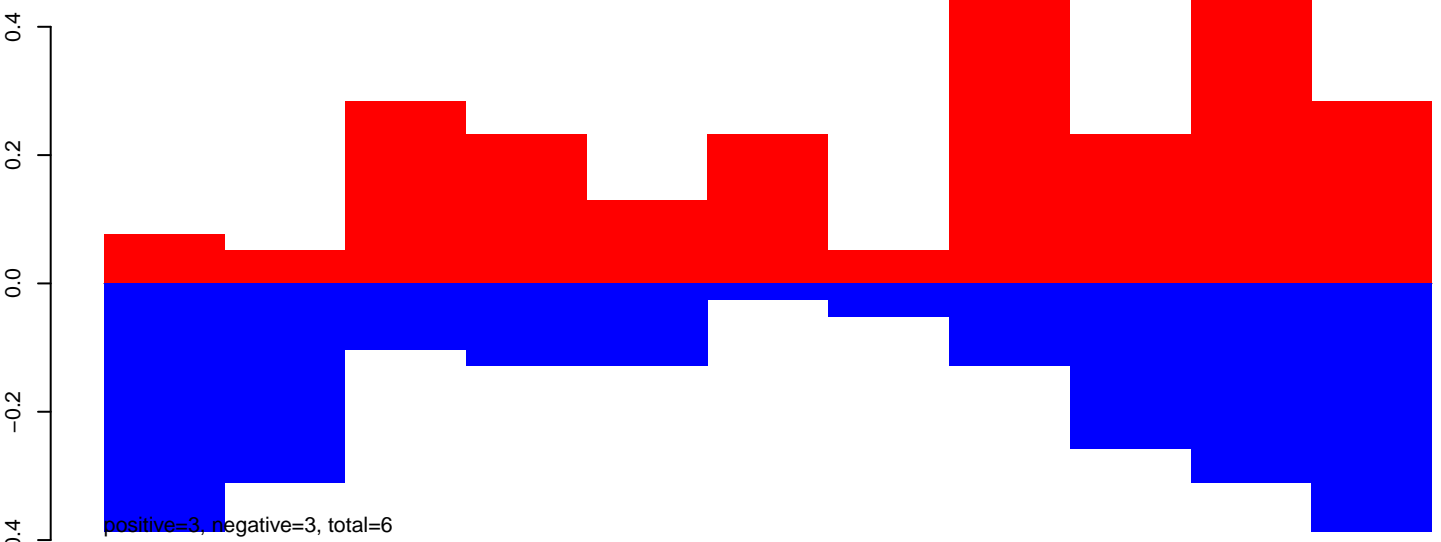

AeAeg_Fcarc_GH.rep

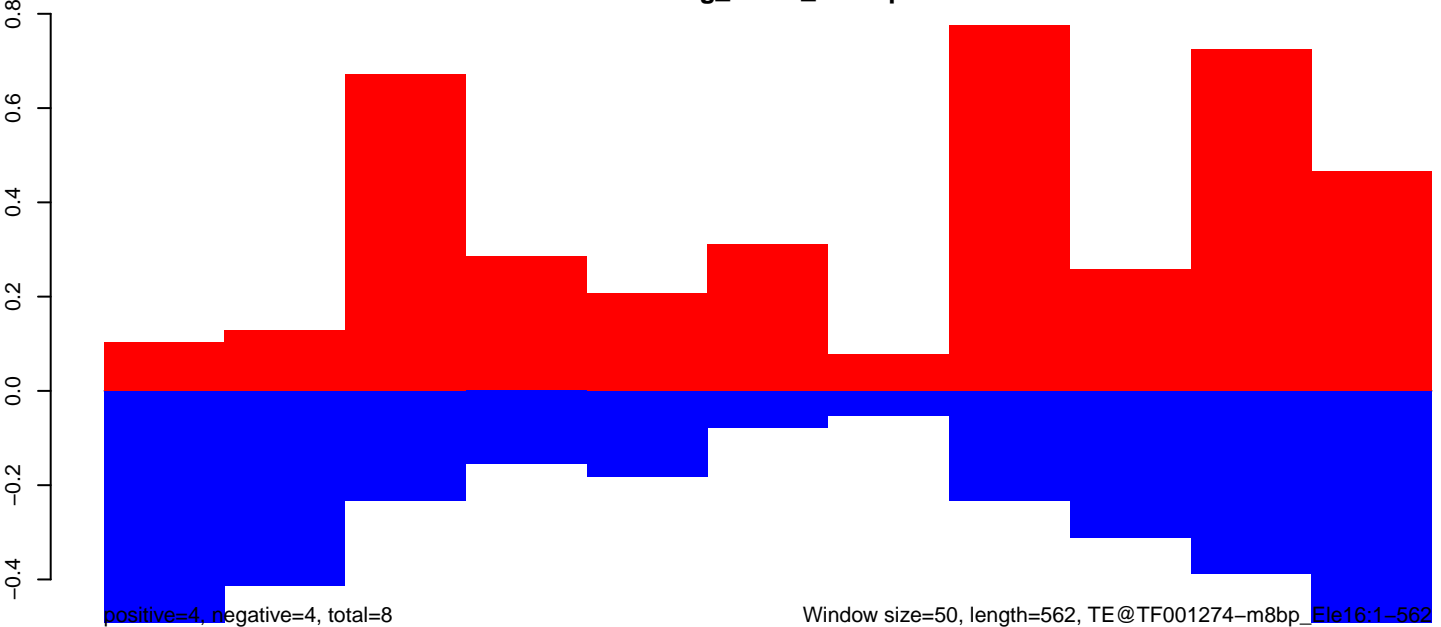

100

200

300

400

500

600

AeAeg_Fcarc_GH.18_23.rep

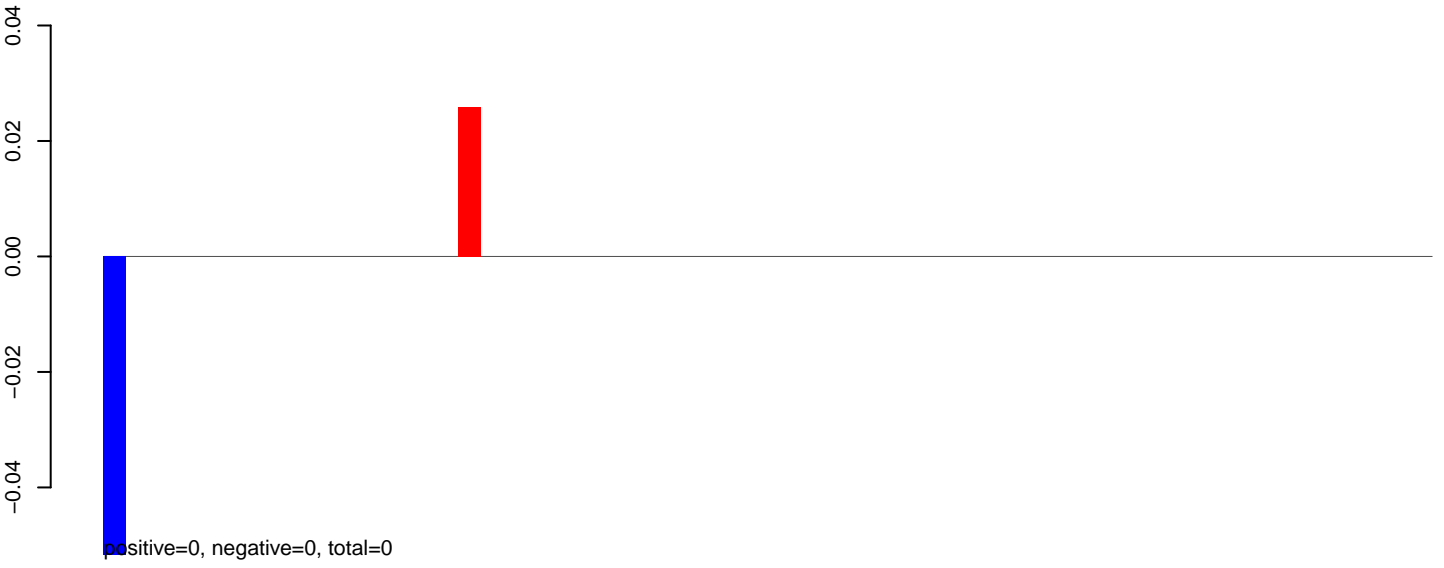

AeAeg_Fcarc_GH.24_35.rep

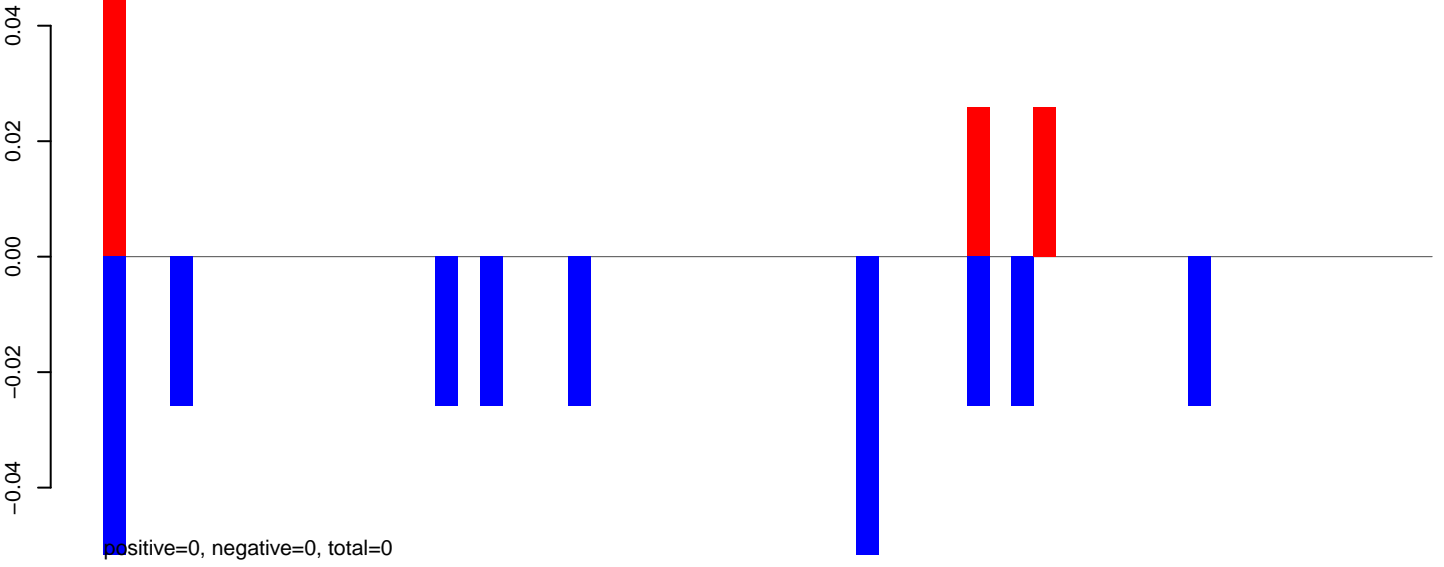

AeAeg_Fcarc_GH.rep

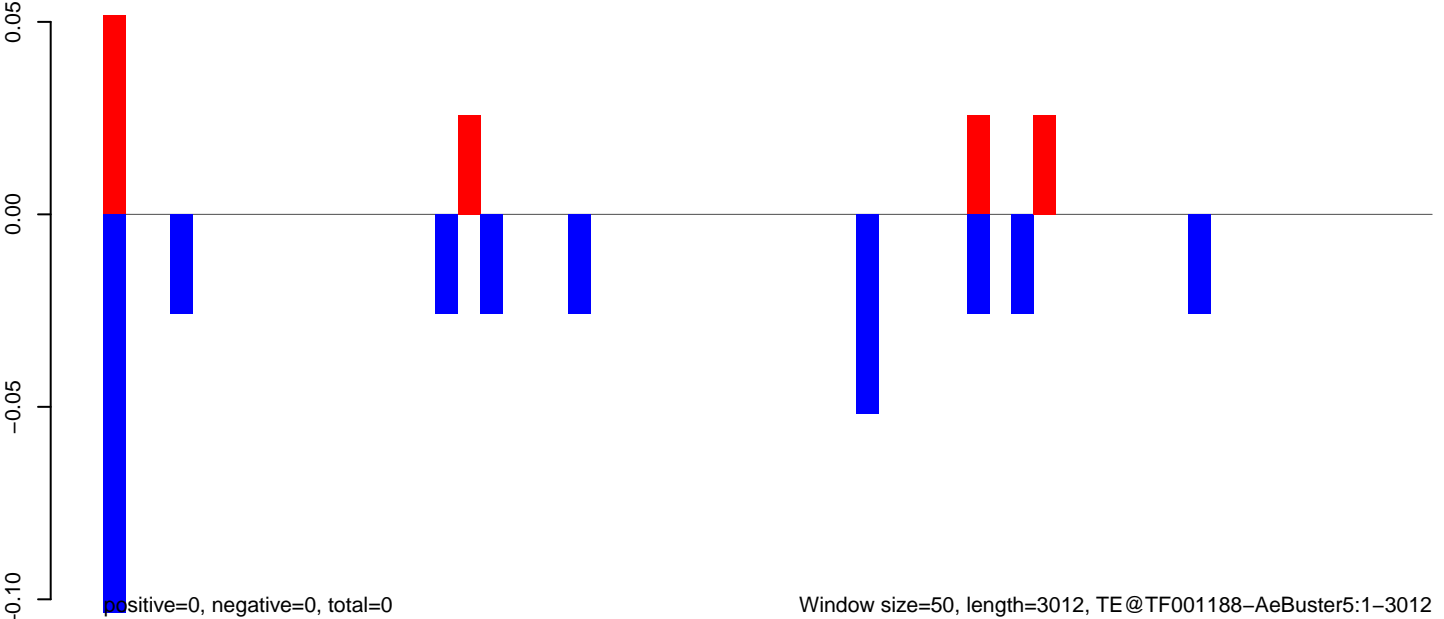

AeAeg_Fcarc_GH.18_23.rep

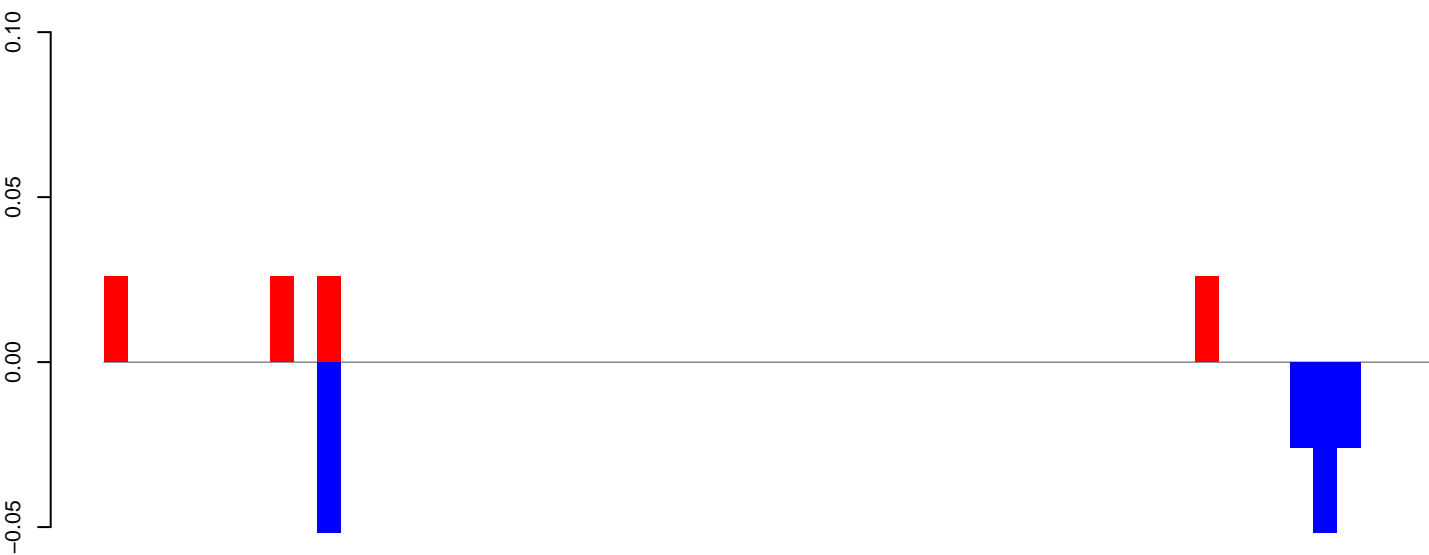

positive=0, negative=0, total=0

AeAeg_Fcarc_GH.24_35.rep

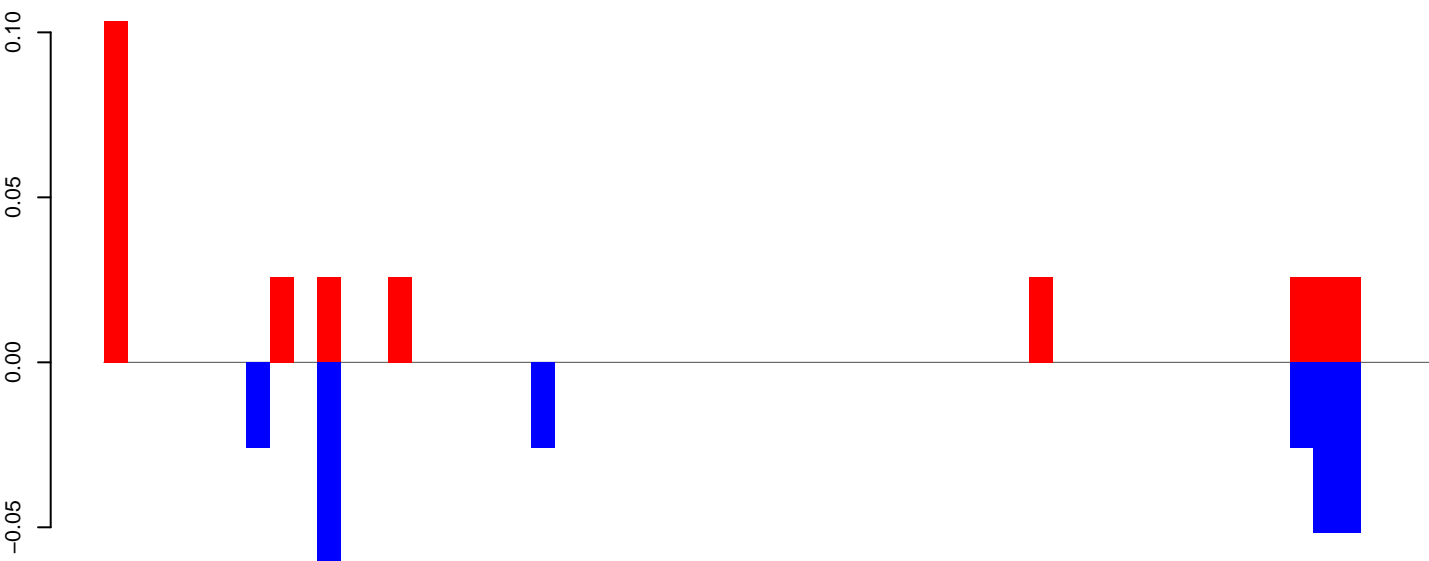

positive=0, negative=0, total=1

AeAeg_Fcarc_GH.rep



positive=0, negative=0, total=1

Window size=50, length=2838, TE@TF001101-Pogo_Ele9:1-2838

0 500 1000 1500 2000 2500

AeAeg_Fcarc_GH.18_23.rep



positive=0, negative=0, total=1

AeAeg_Fcarc_GH.24_35.rep

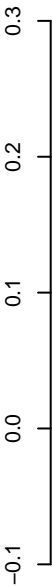

positive=0, negative=0, total=0

AeAeg_Fcarc_GH.rep

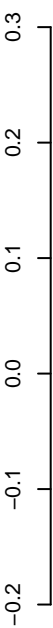

positive=1, negative=1, total=1

Window size=50, length=3421, TE@TF001100-Pogo_Ele8:1-3421

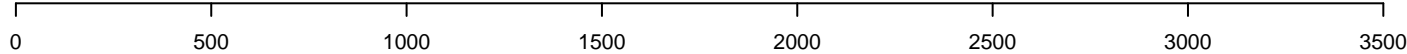

AeAeg_Fcarc_GH.18_23.rep

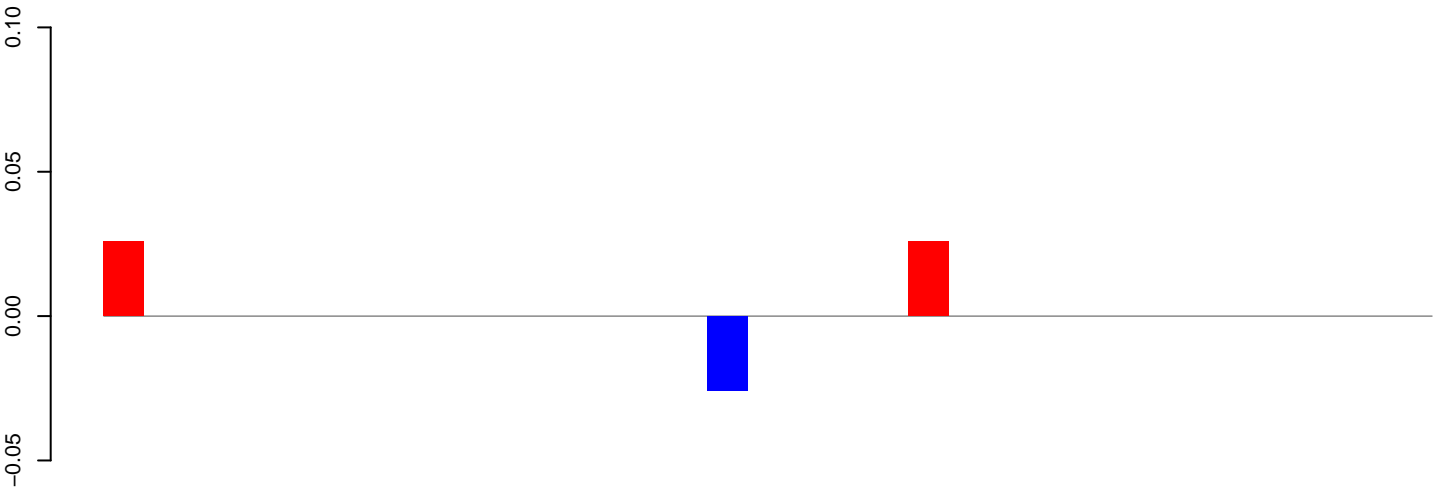

positive=0, negative=0, total=0

AeAeg_Fcarc_GH.24_35.rep

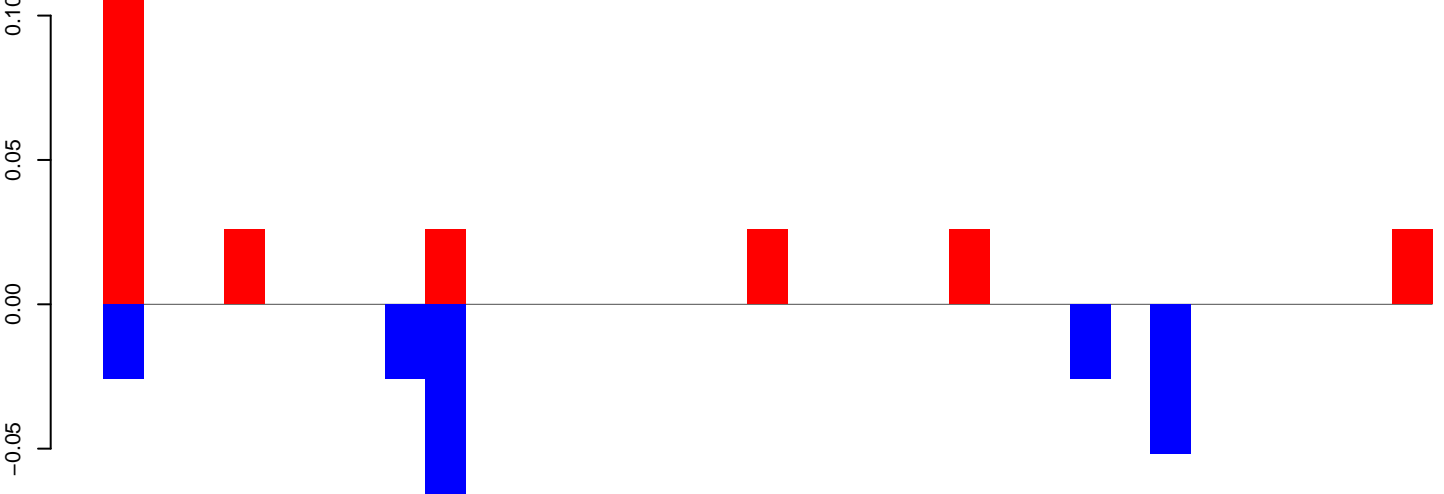

positive=0, negative=0, total=0

AeAeg_Fcarc_GH.rep

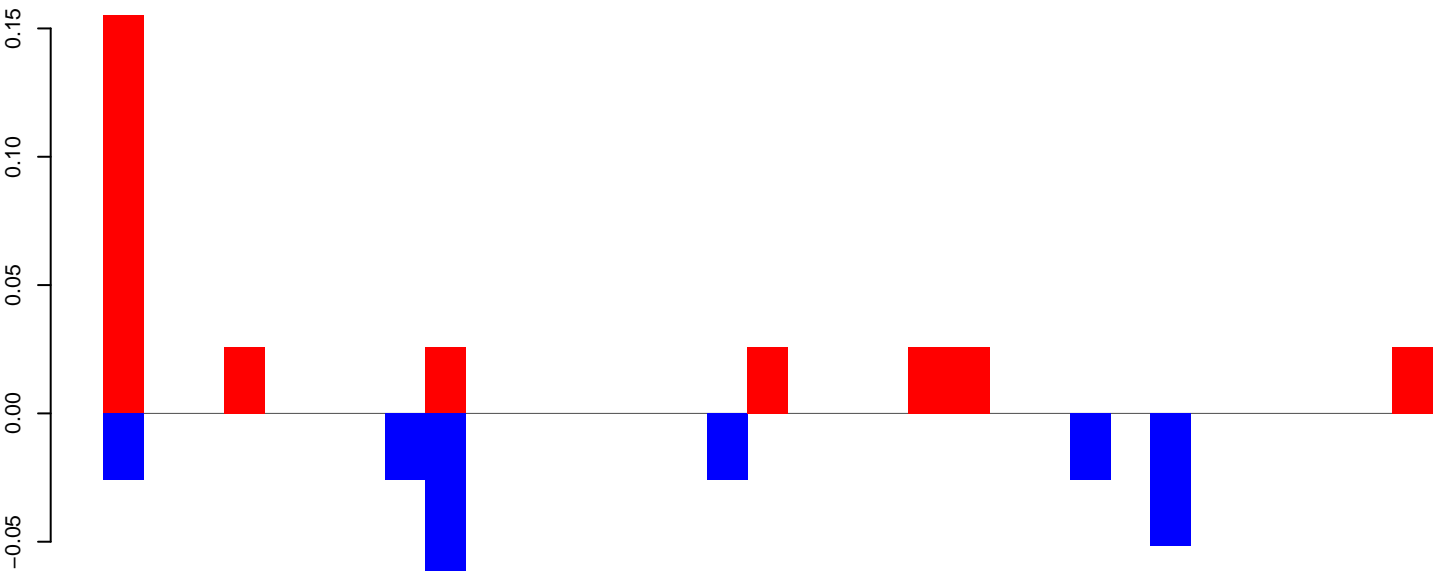

positive=0, negative=0, total=1

Window size=50, length=1673, TE@TF001007-Tc1_Ele10:1-1673

AeAeg_FcArc_GH.18_23.rep

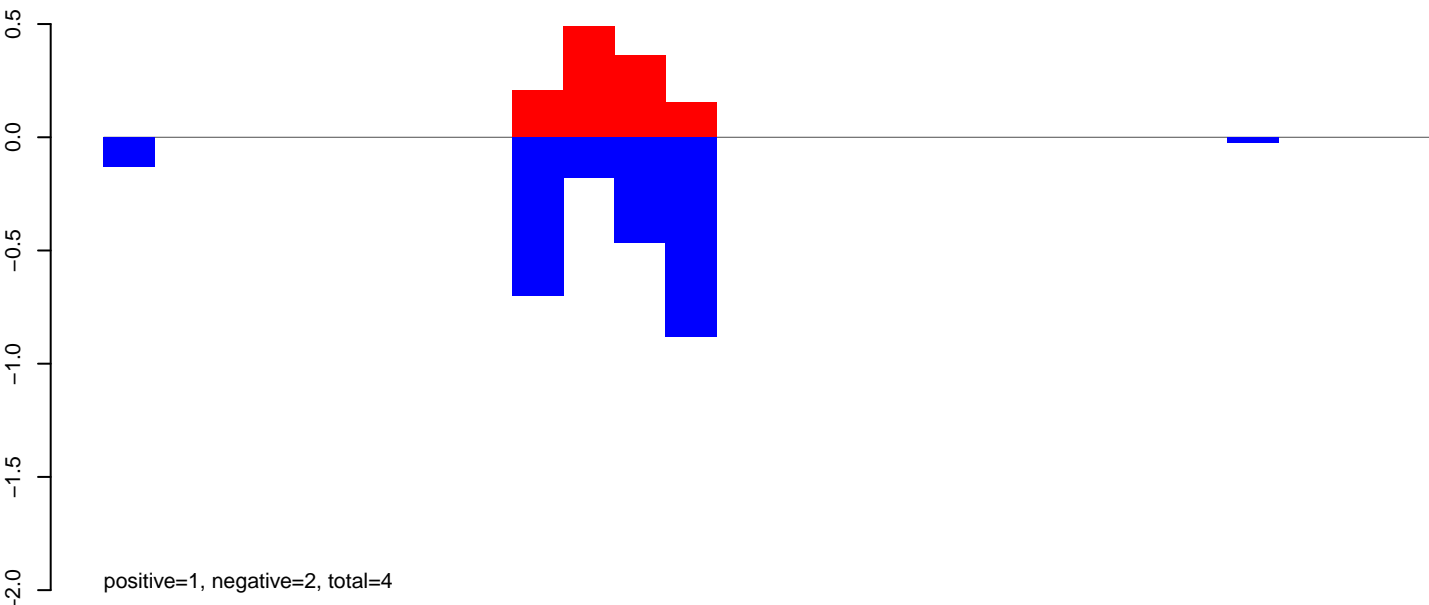

AeAeg_FcArc_GH.24_35.rep

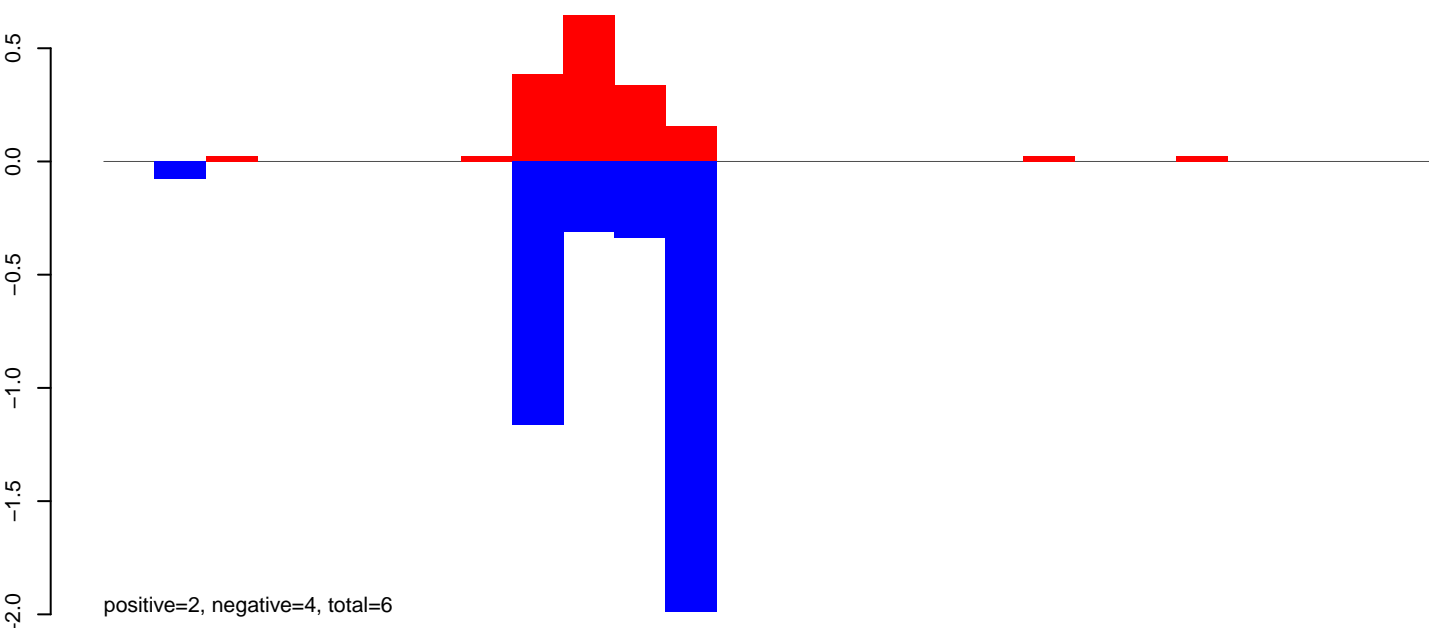

AeAeg_FcArc_GH.rep

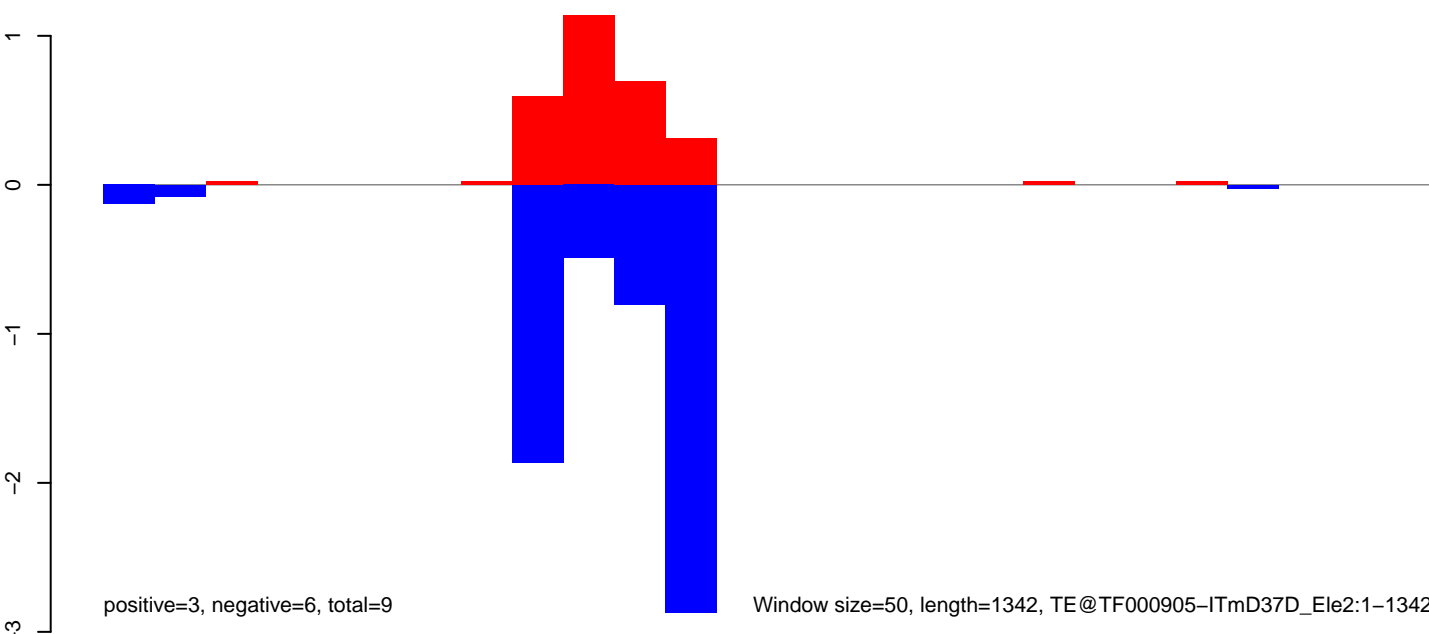

AeAeg_Fcarc_GH.18_23.rep

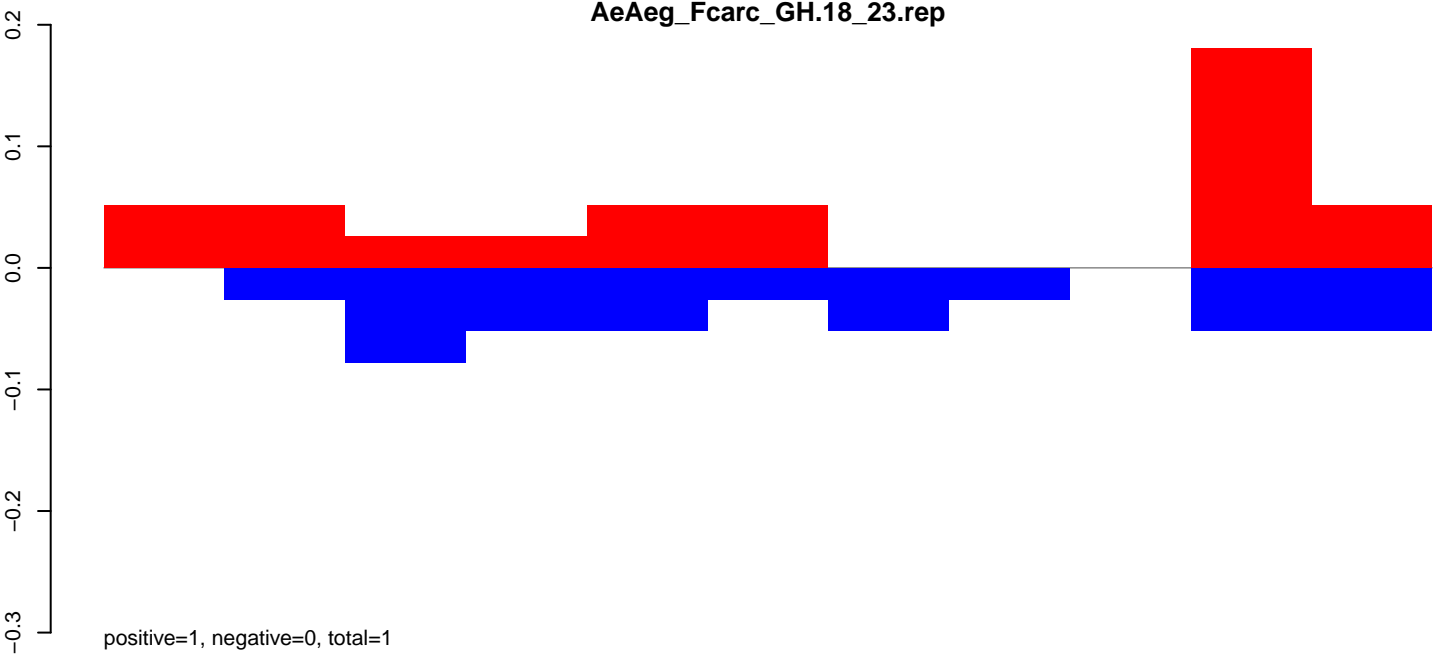

AeAeg_Fcarc_GH.24_35.rep

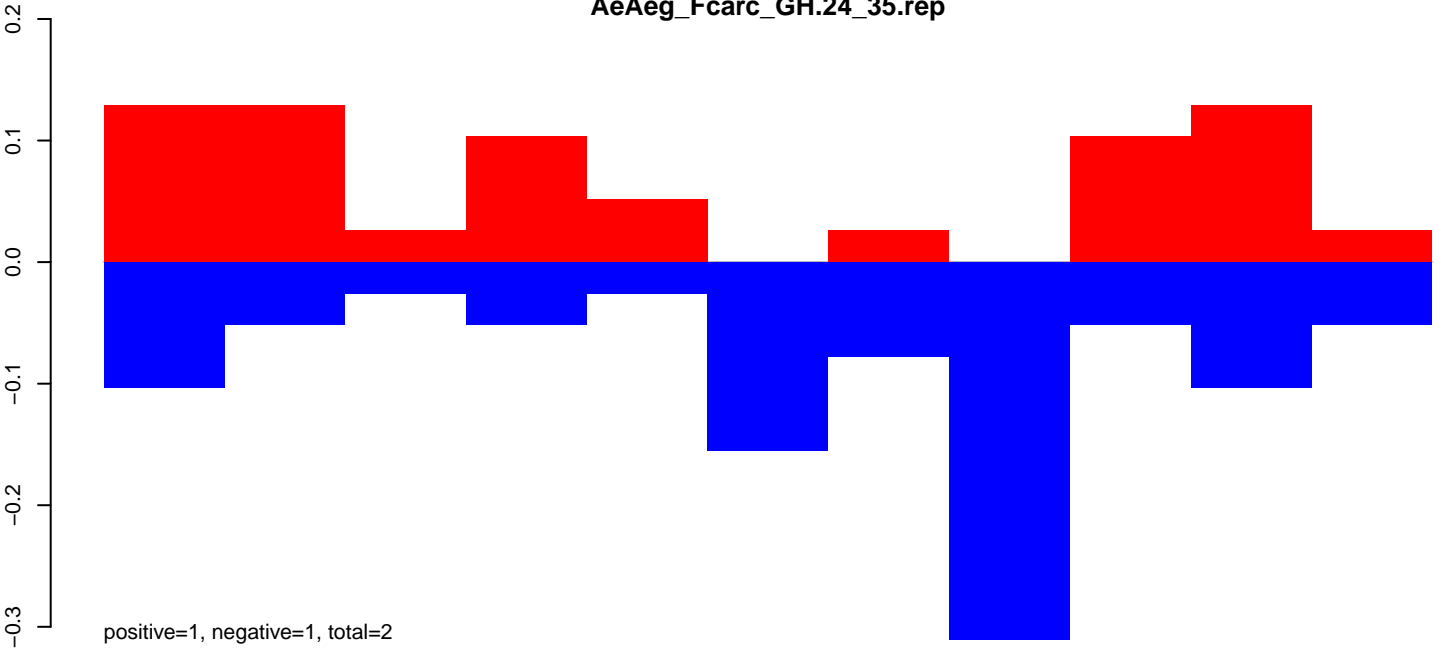

AeAeg_Fcarc_GH.rep

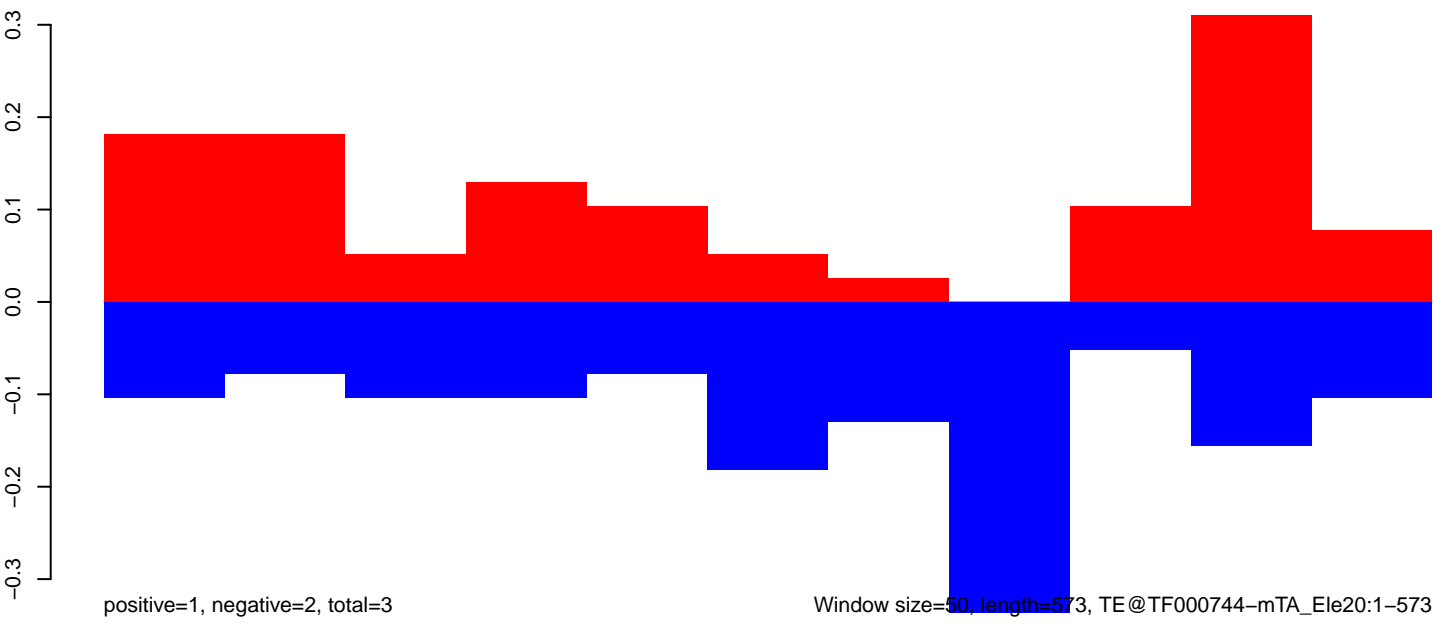

Window size=50, length=573, TE@TF000744-mTA_Ele20:1-573

100 200 300 400 500 600

AeAeg_Fcarc_GH.18_23.rep

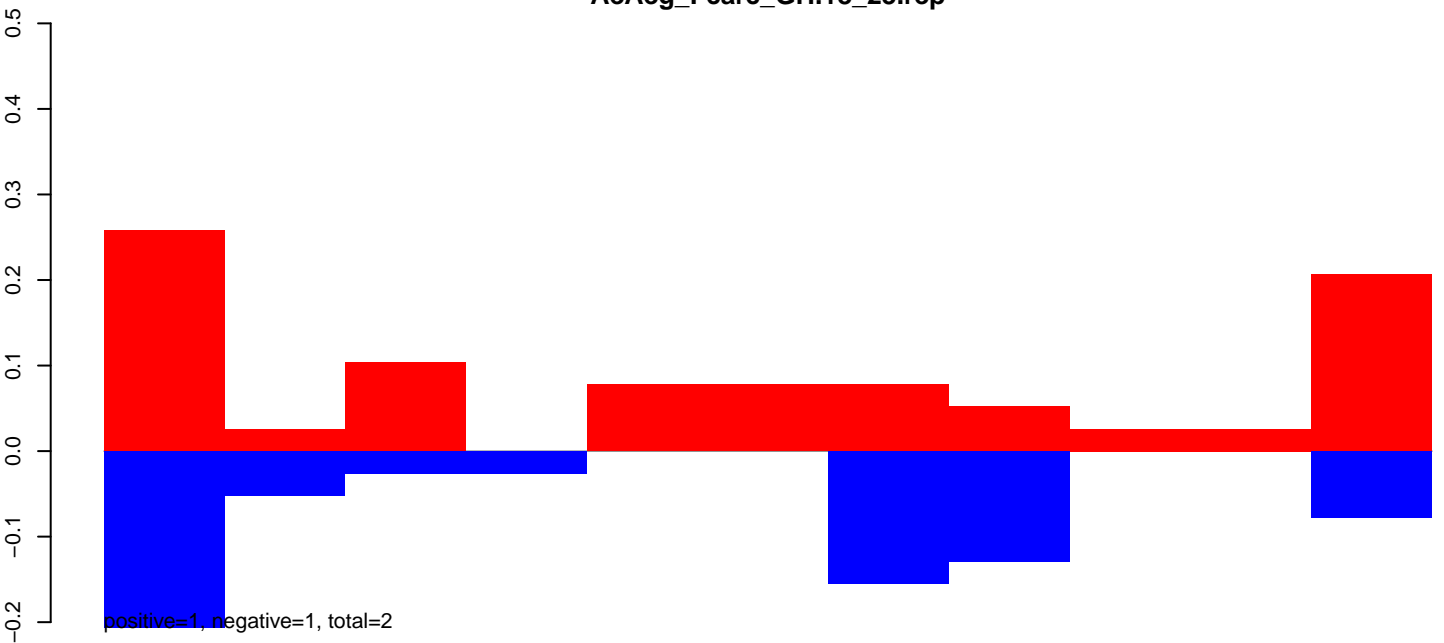

AeAeg_Fcarc_GH.24_35.rep

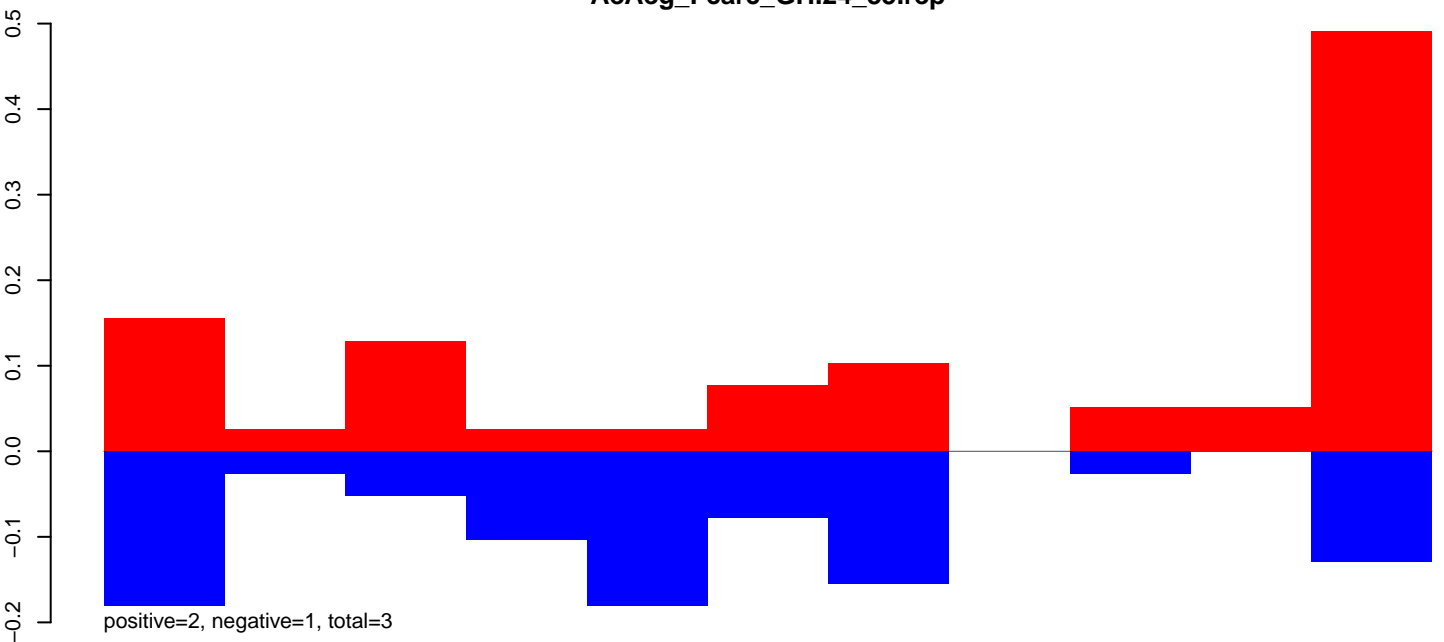

AeAeg_Fcarc_GH.rep

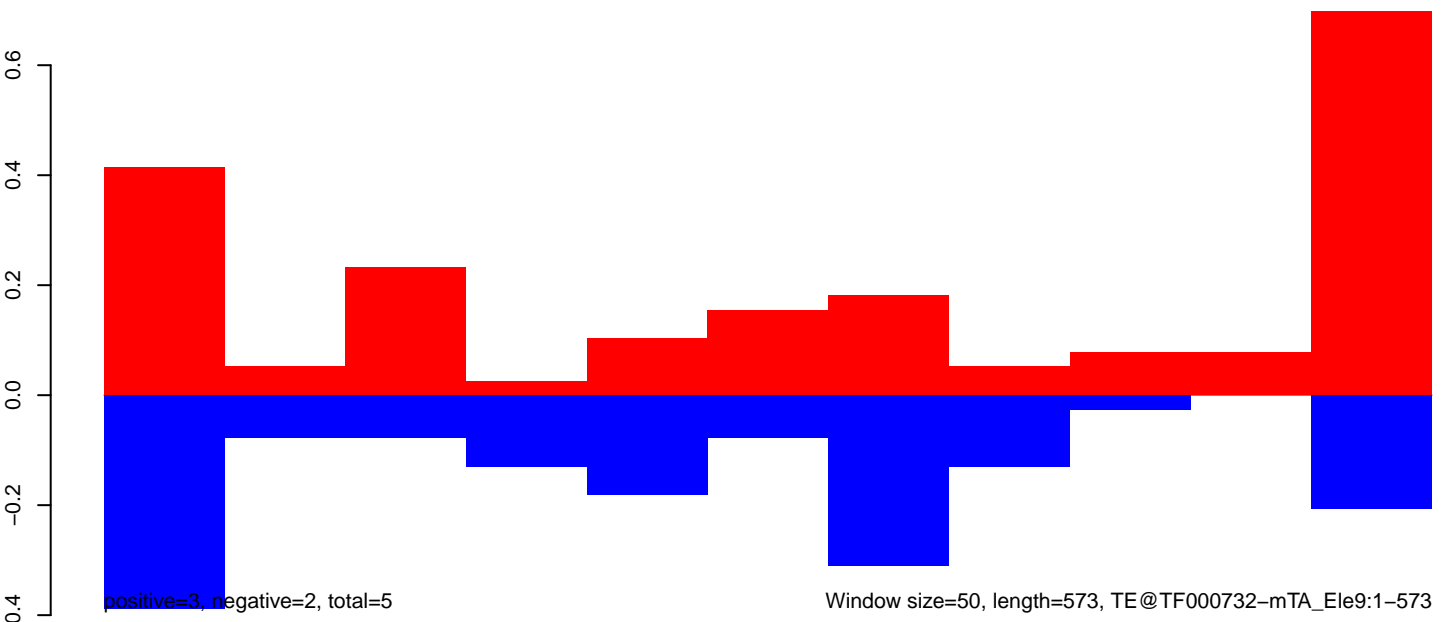

AeAeg_Fcarc_GH.18_23.rep

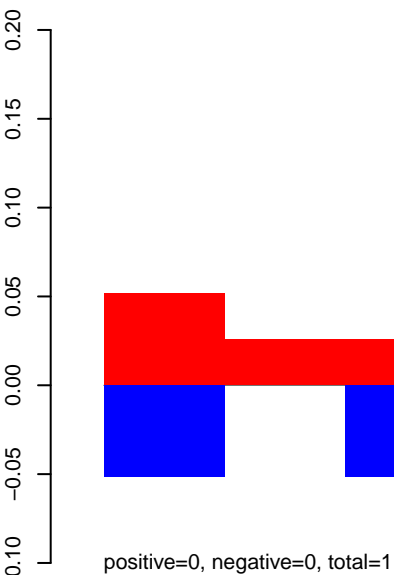

AeAeg_Fcarc_GH.24_35.rep

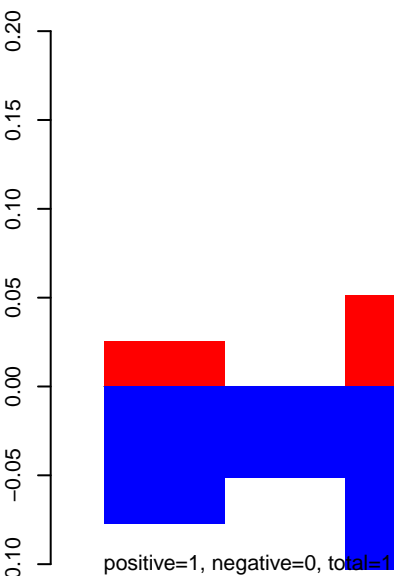

AeAeg_Fcarc_GH.rep

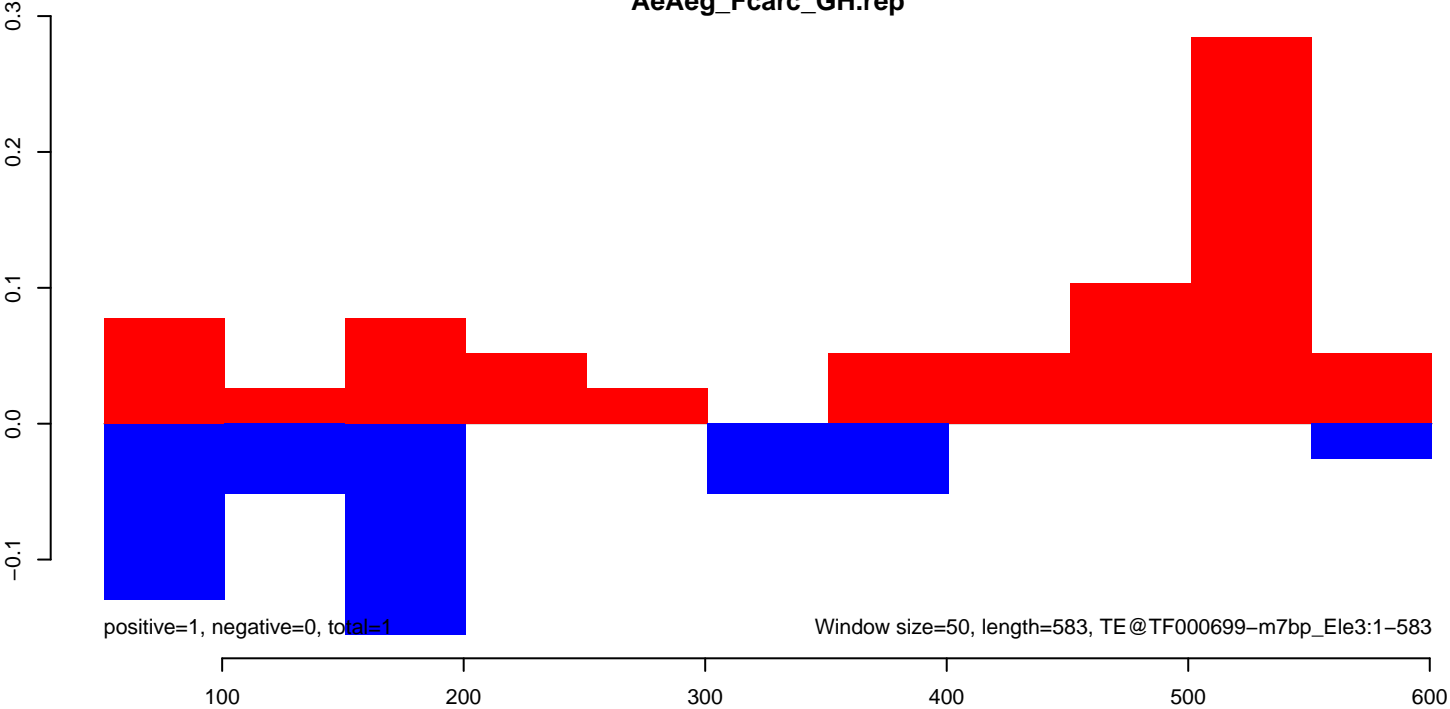

AeAeg_Fcarc_GH.18_23.rep

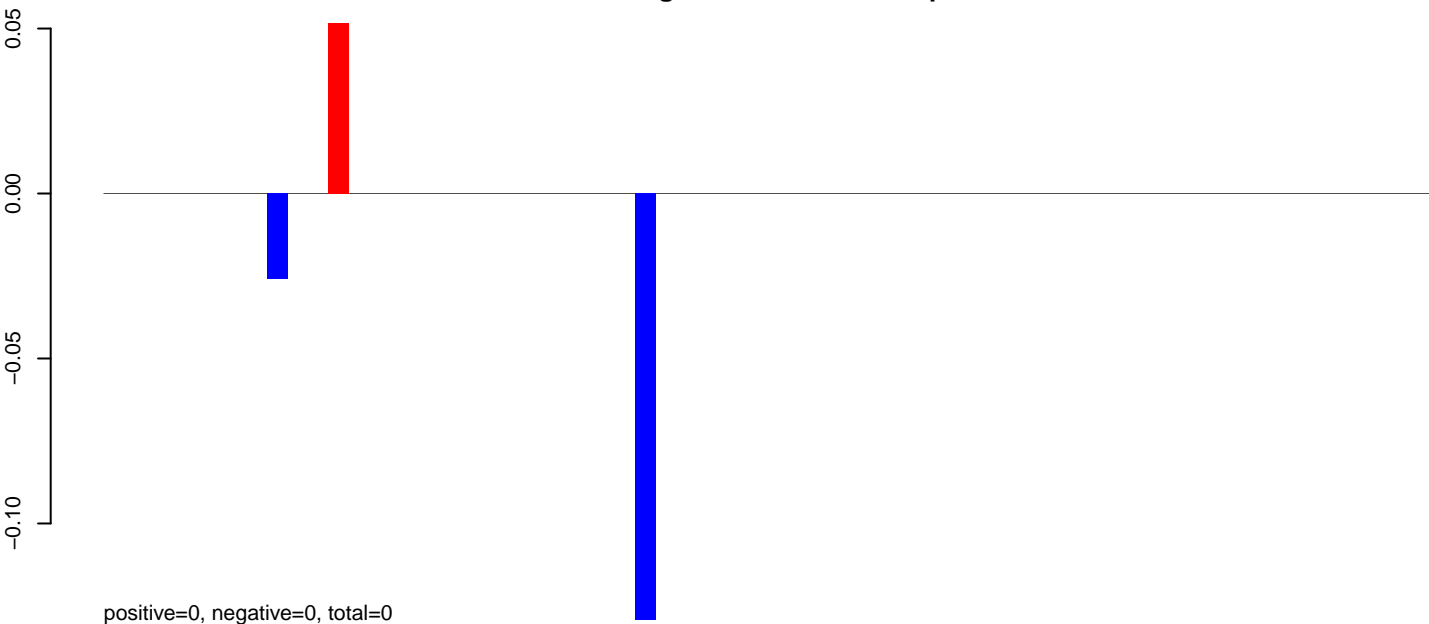

AeAeg_Fcarc_GH.24_35.rep

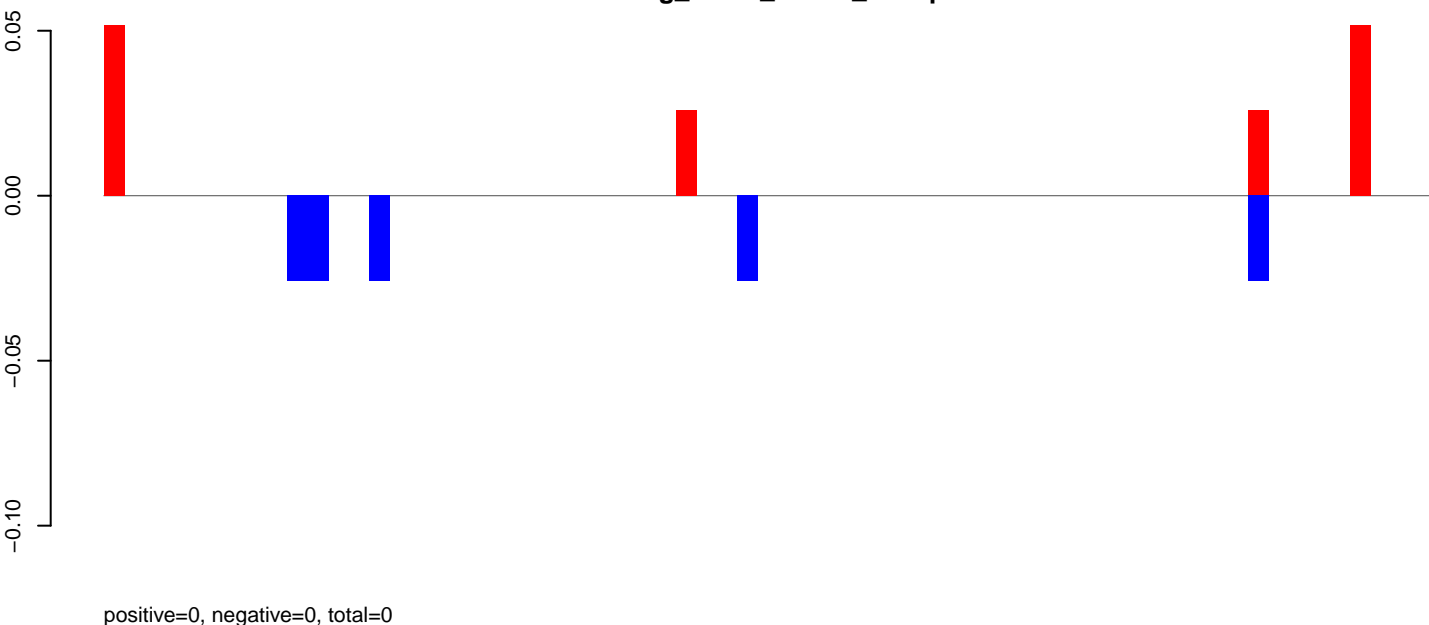

AeAeg_Fcarc_GH.rep

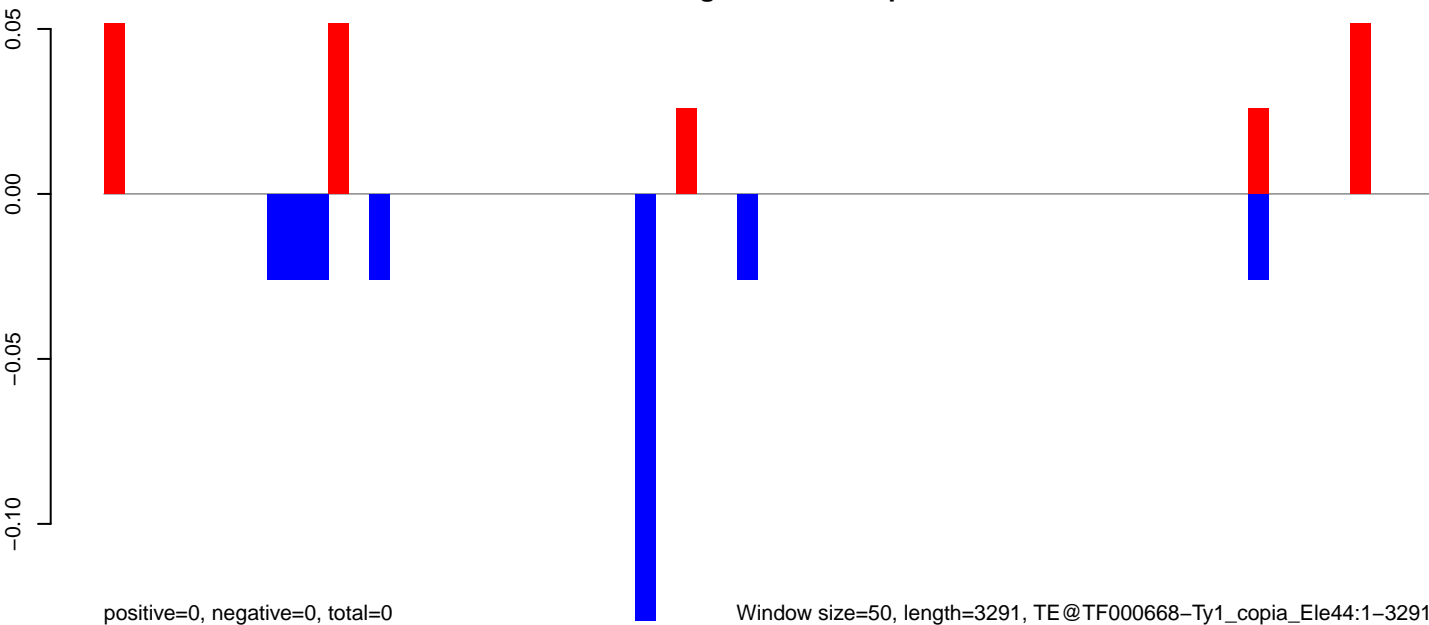

Window size=50, length=3291, TE@TF000668-Ty1_copia_Ele44:1-3291

0 500 1000 1500 2000 2500 3000

AeAeg_Fcarc_GH.18_23.rep

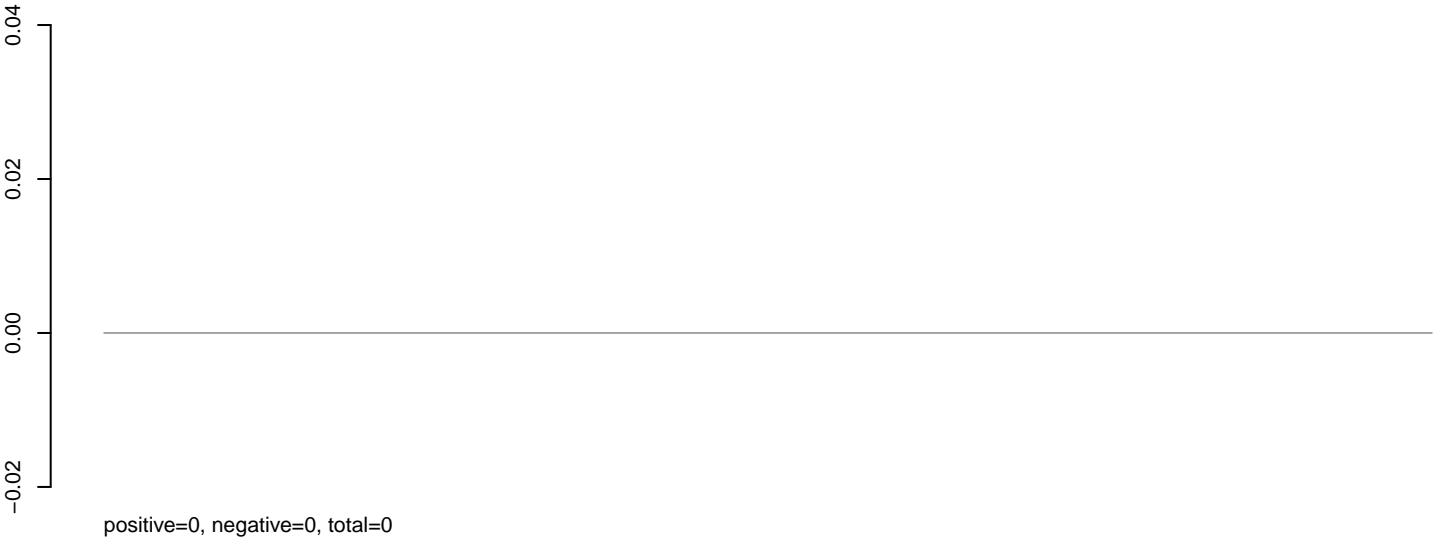

AeAeg_Fcarc_GH.24_35.rep

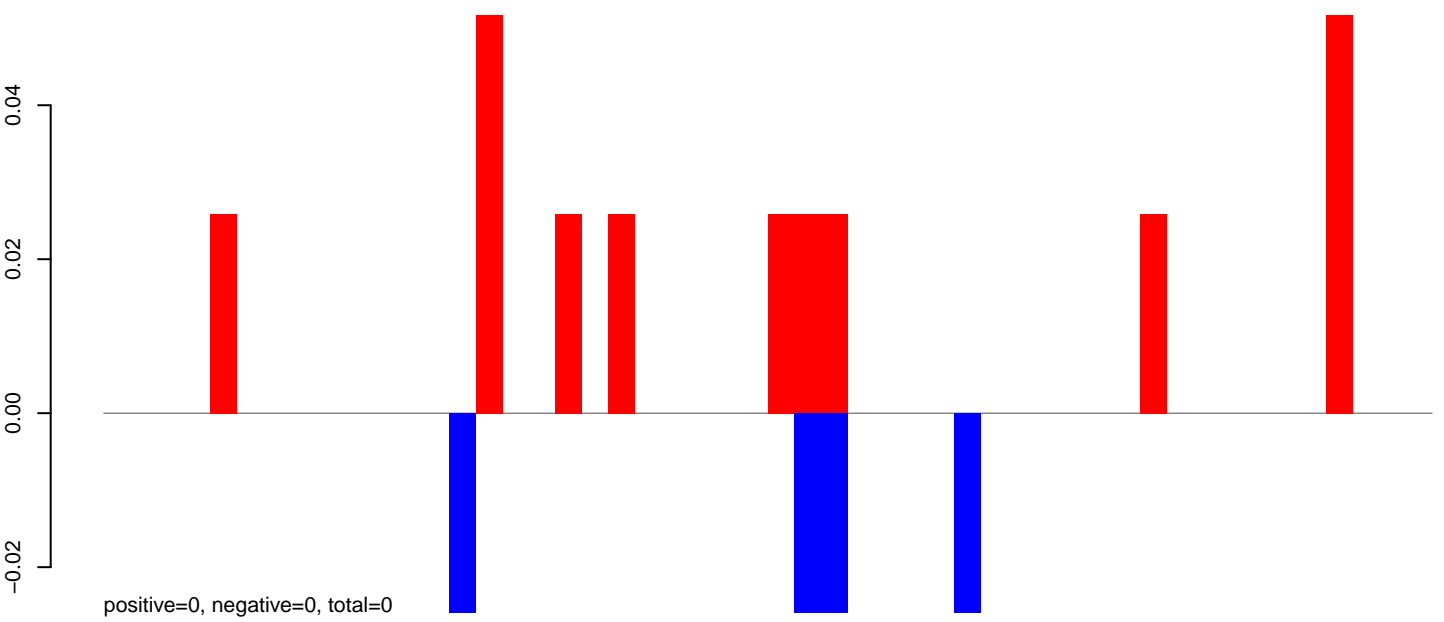

AeAeg_Fcarc_GH.rep

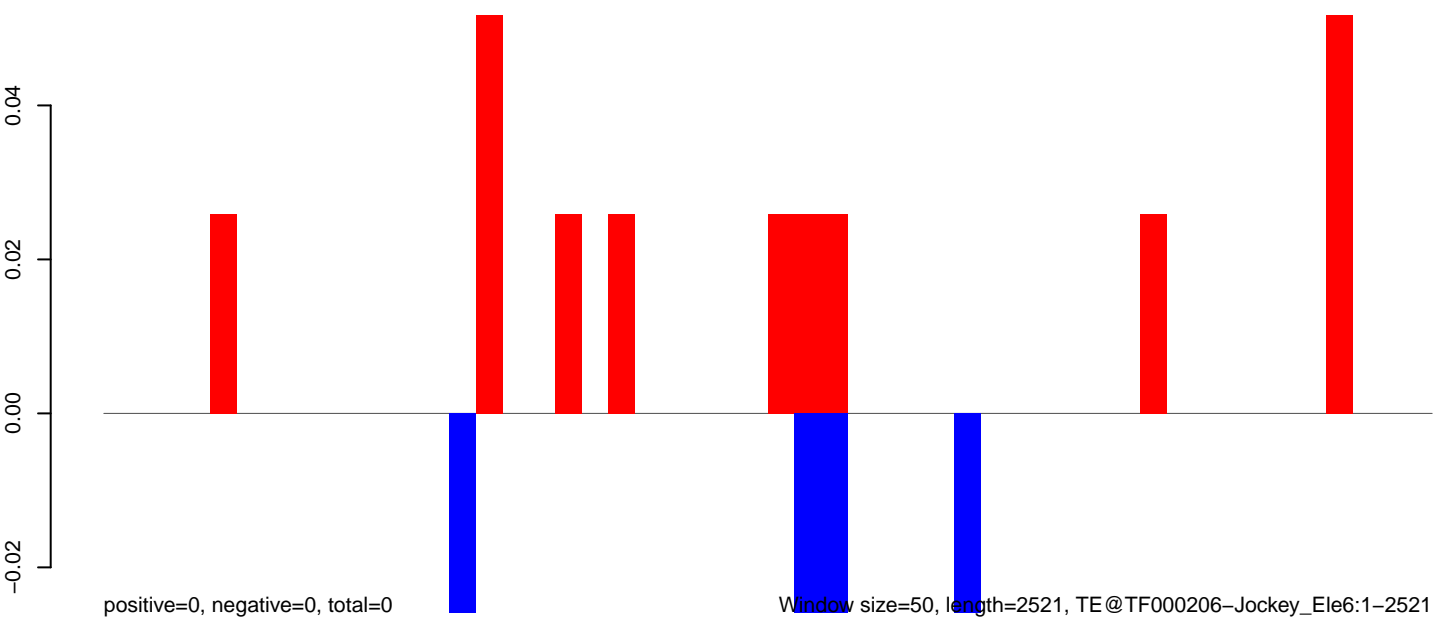

0 500 1000 1500 2000 2500

AeAeg_Fcarc_GH.18_23.rep

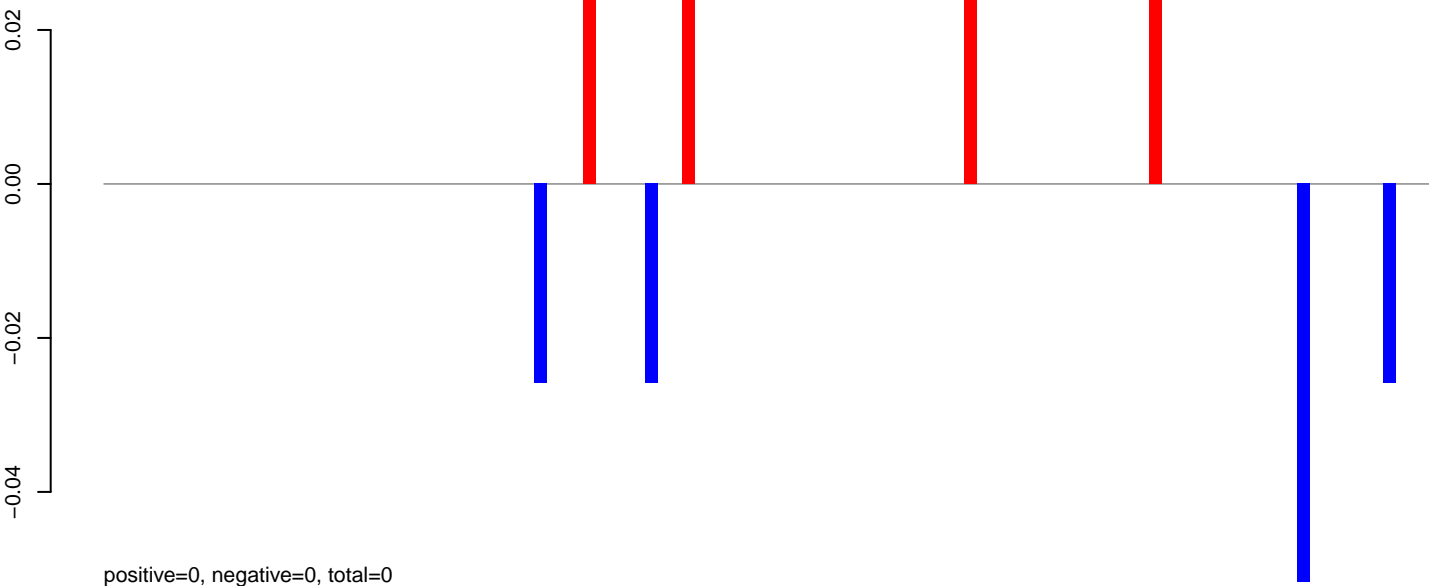

AeAeg_Fcarc_GH.24_35.rep

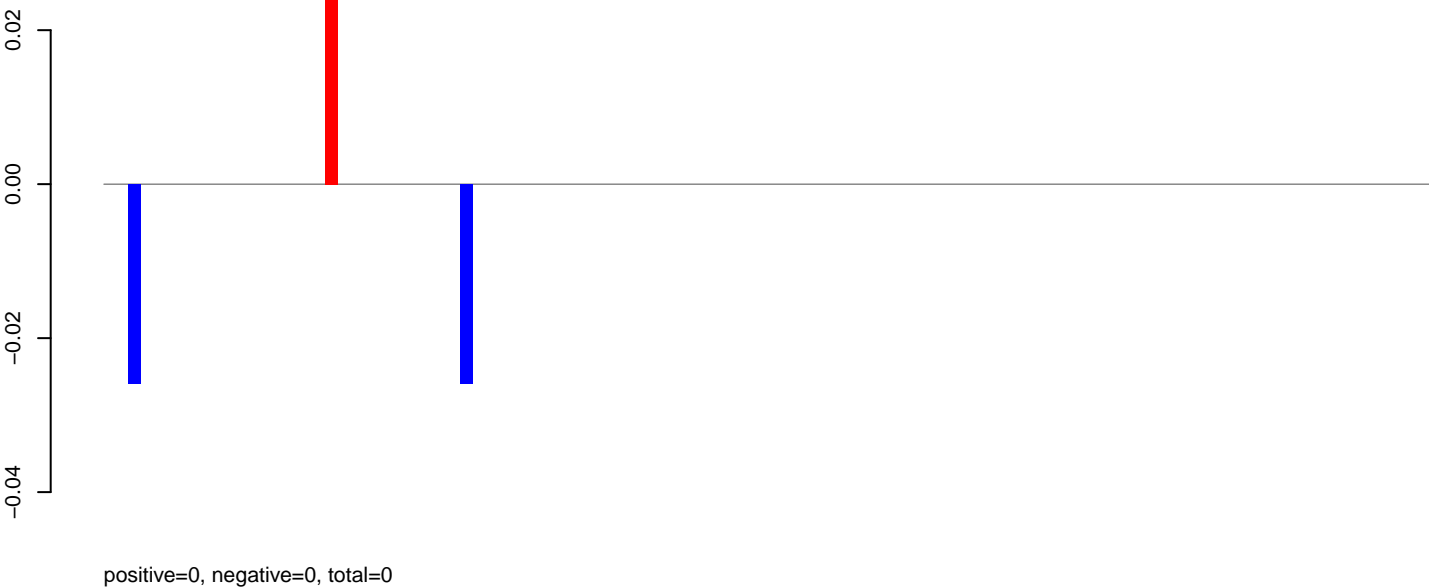

AeAeg_Fcarc_GH.rep

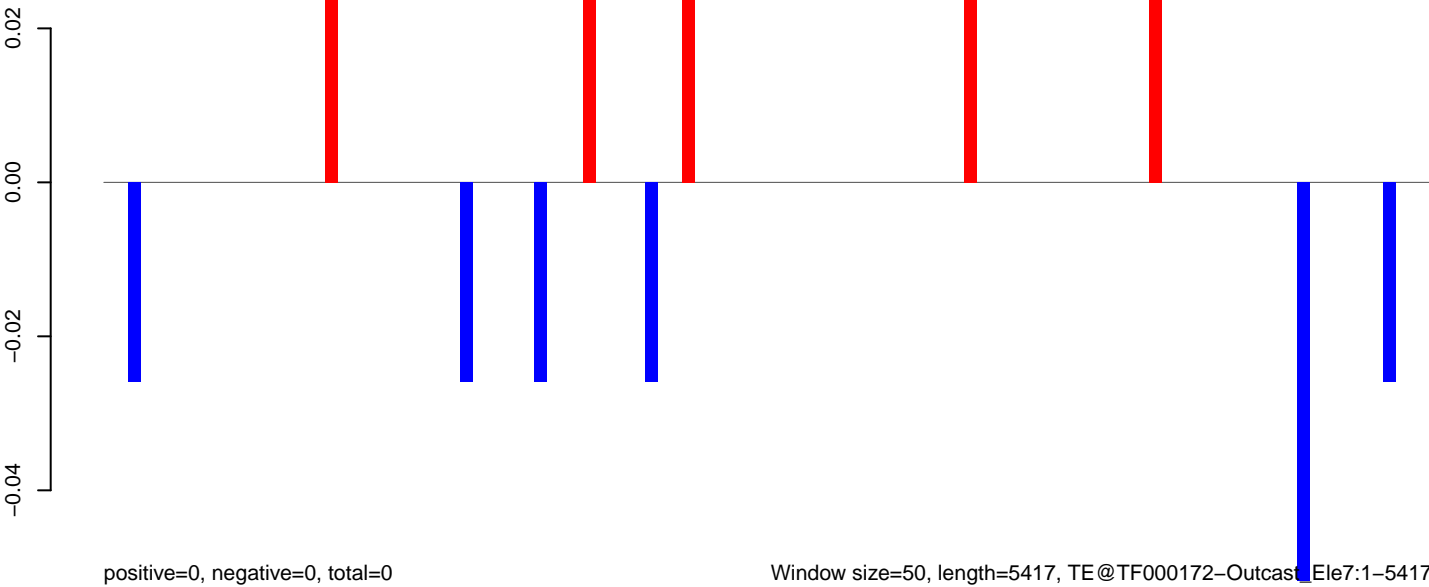

AeAeg_Fcarc_GH.18_23.rep

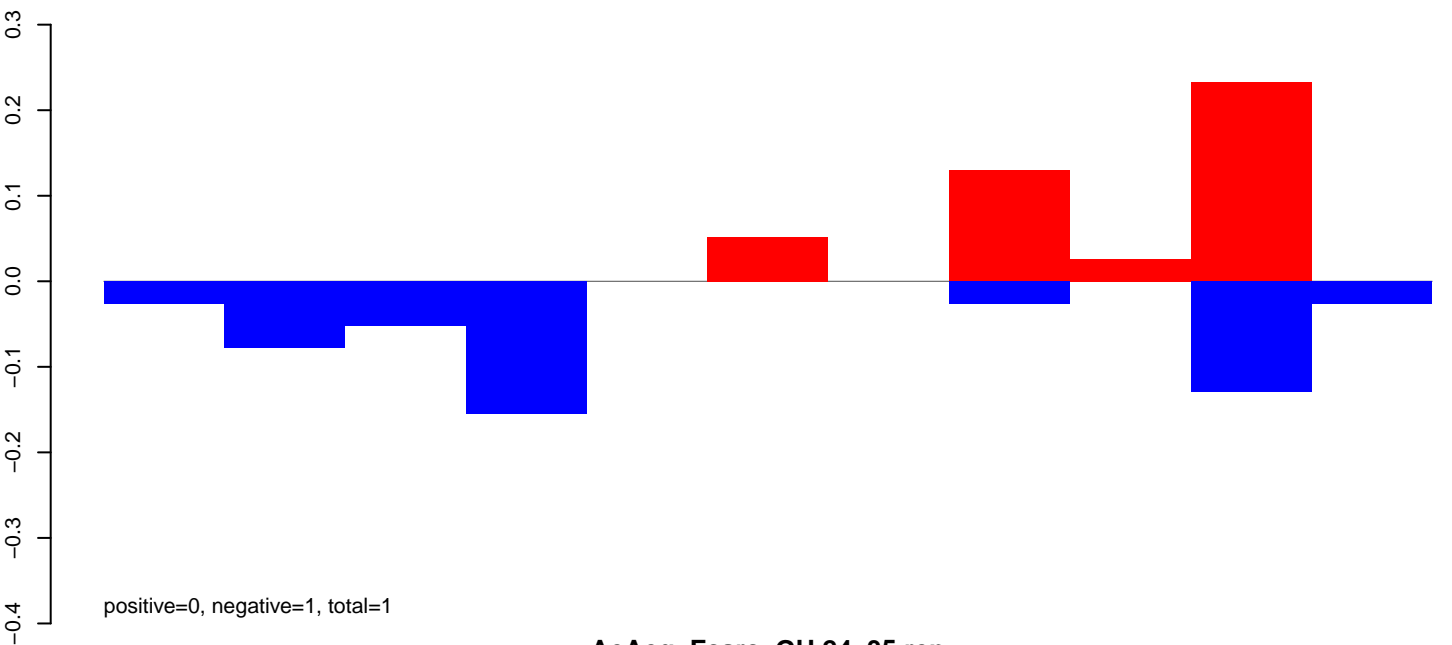

AeAeg_Fcarc_GH.24_35.rep

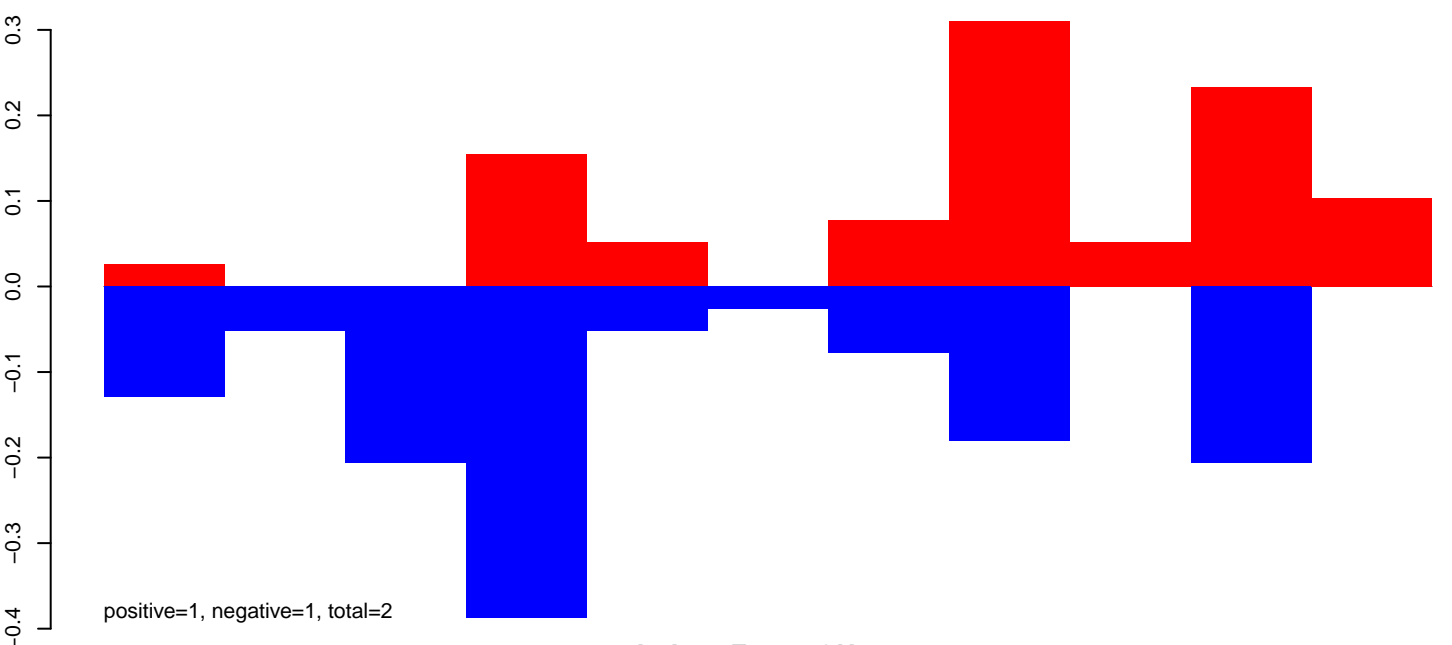

AeAeg_Fcarc_GH.rep

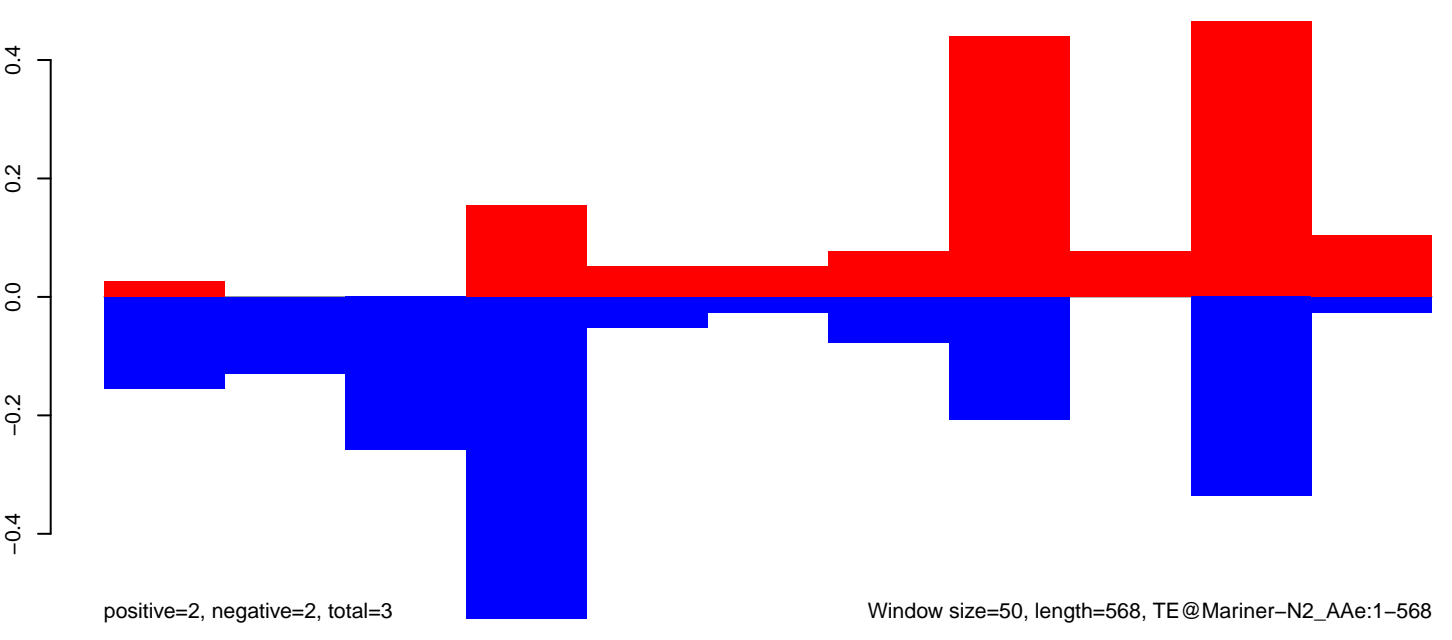

AeAeg_Fcarc_GH.18_23.rep

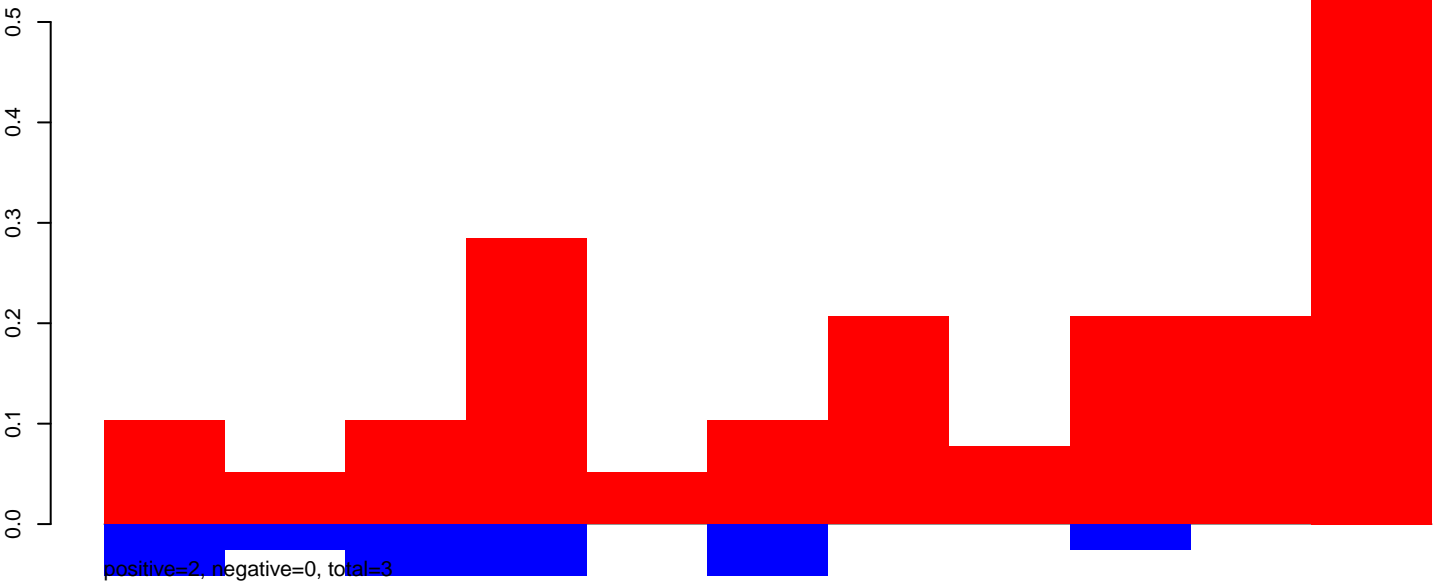

AeAeg_Fcarc_GH.24_35.rep

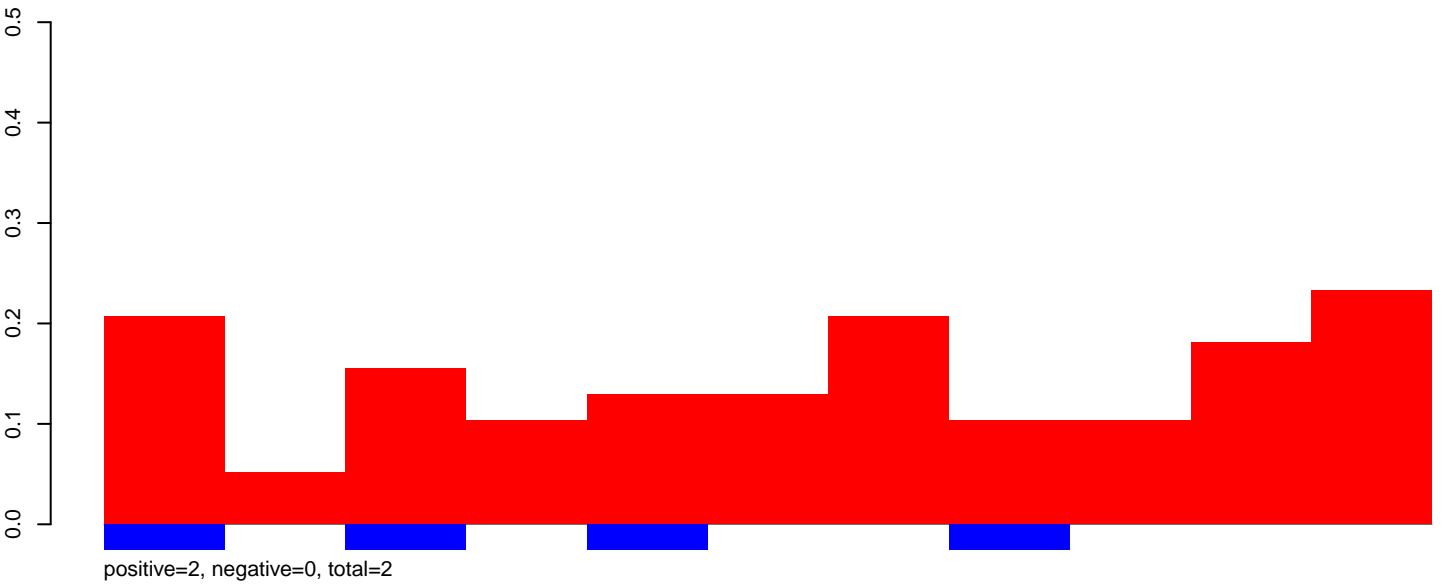

AeAeg_Fcarc_GH.rep

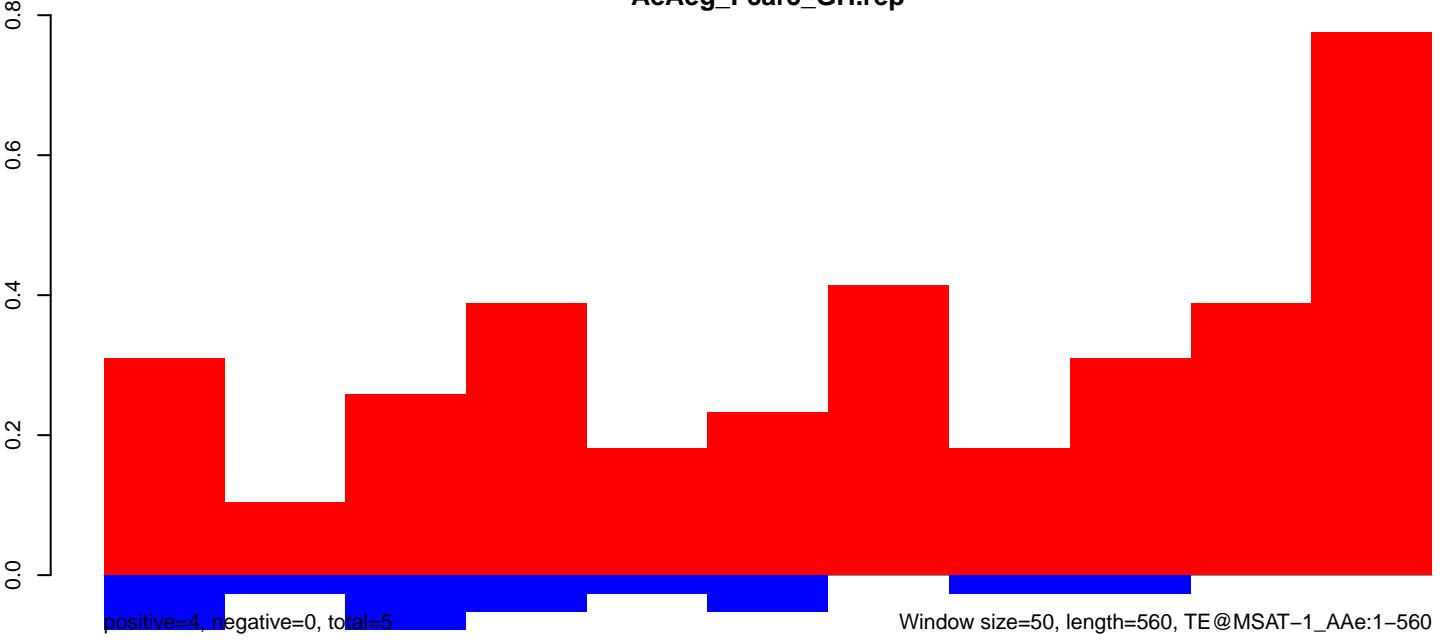

AeAeg_Fcirc_GH.18_23.rep

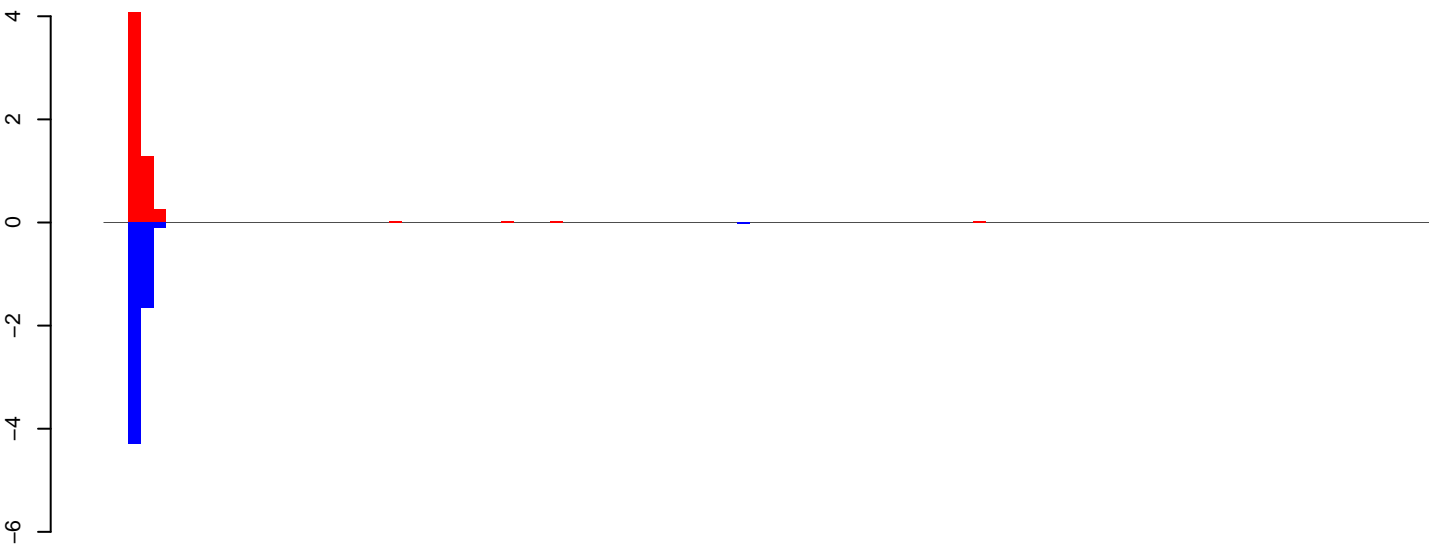

positive=6, negative=6, total=12

AeAeg_Fcirc_GH.24_35.rep



positive=5, negative=9, total=14

AeAeg_Fcirc_GH.rep

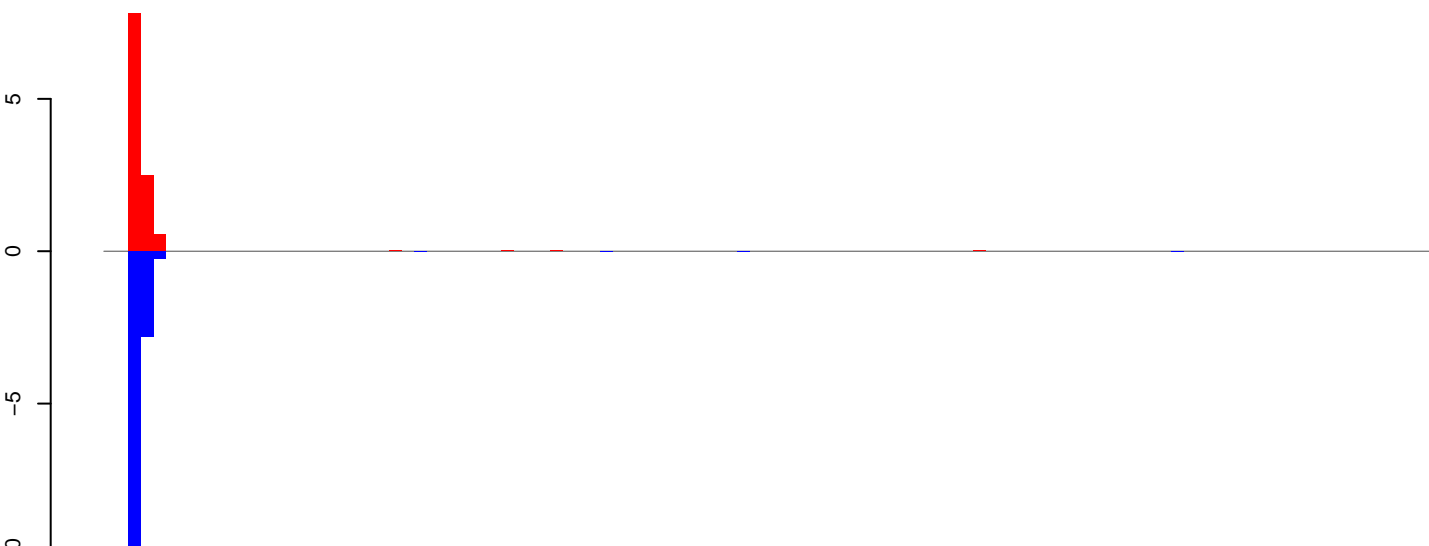

positive=11, negative=15, total=26

Window size=50, length=5364, TE@Gypsy-258_AA-LTR-I:1-5364

0 1000 2000 3000 4000 5000

AeAeg_Fcarc_GH.18_23.rep

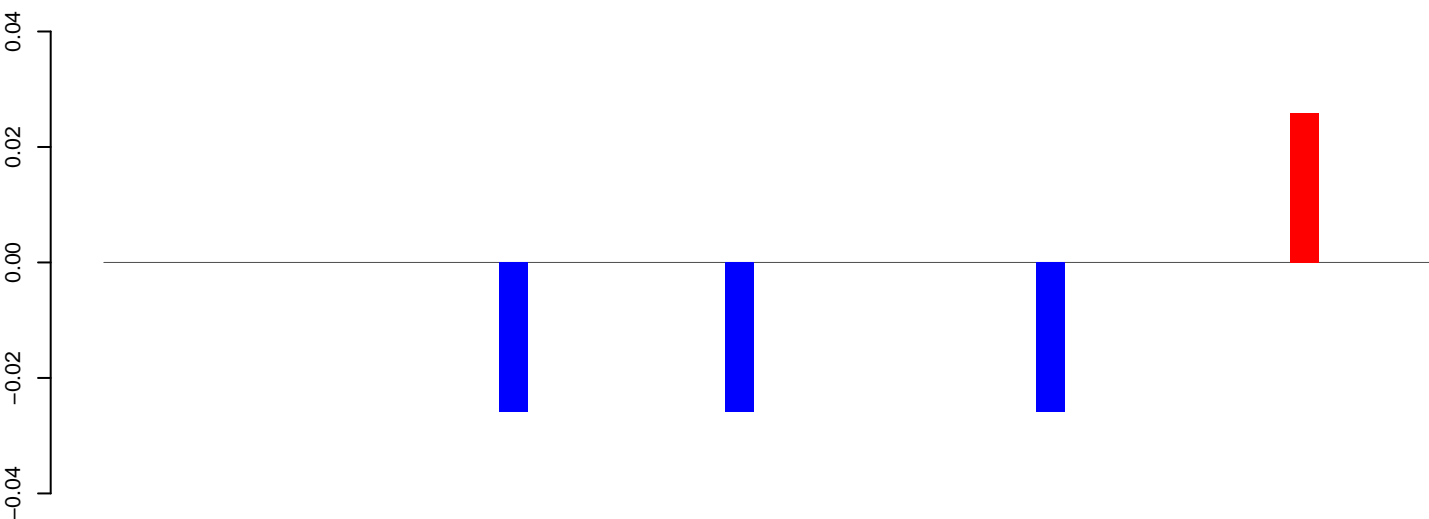

positive=0, negative=0, total=0

AeAeg_Fcarc_GH.24_35.rep

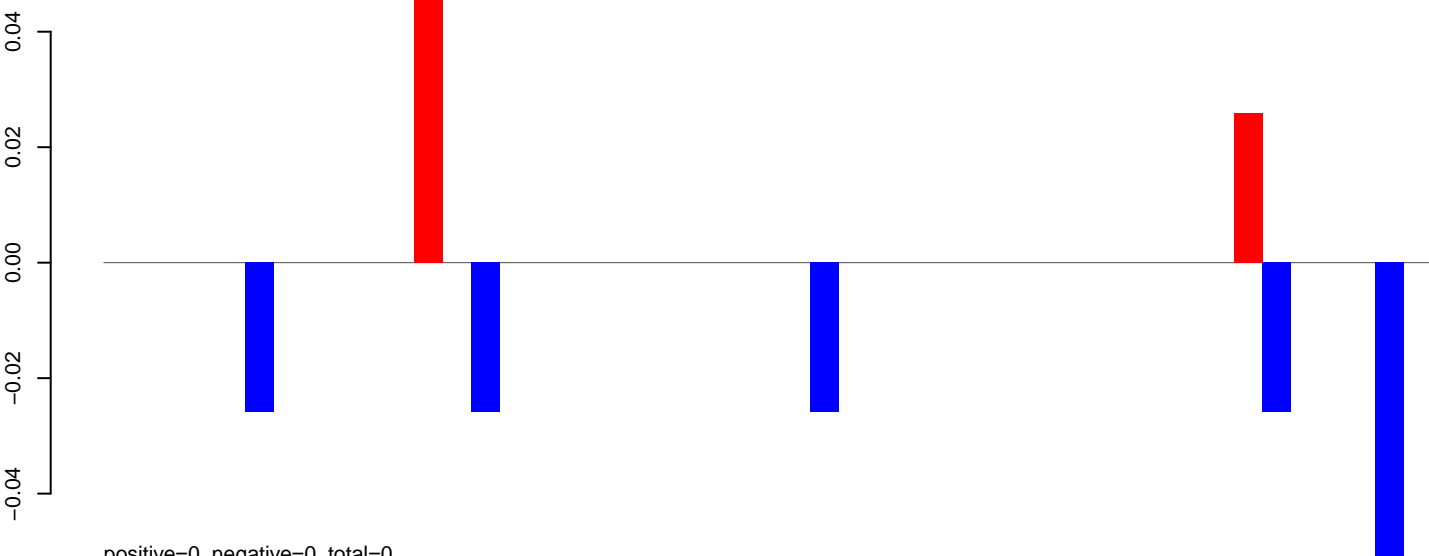

positive=0, negative=0, total=0

AeAeg_Fcarc_GH.rep

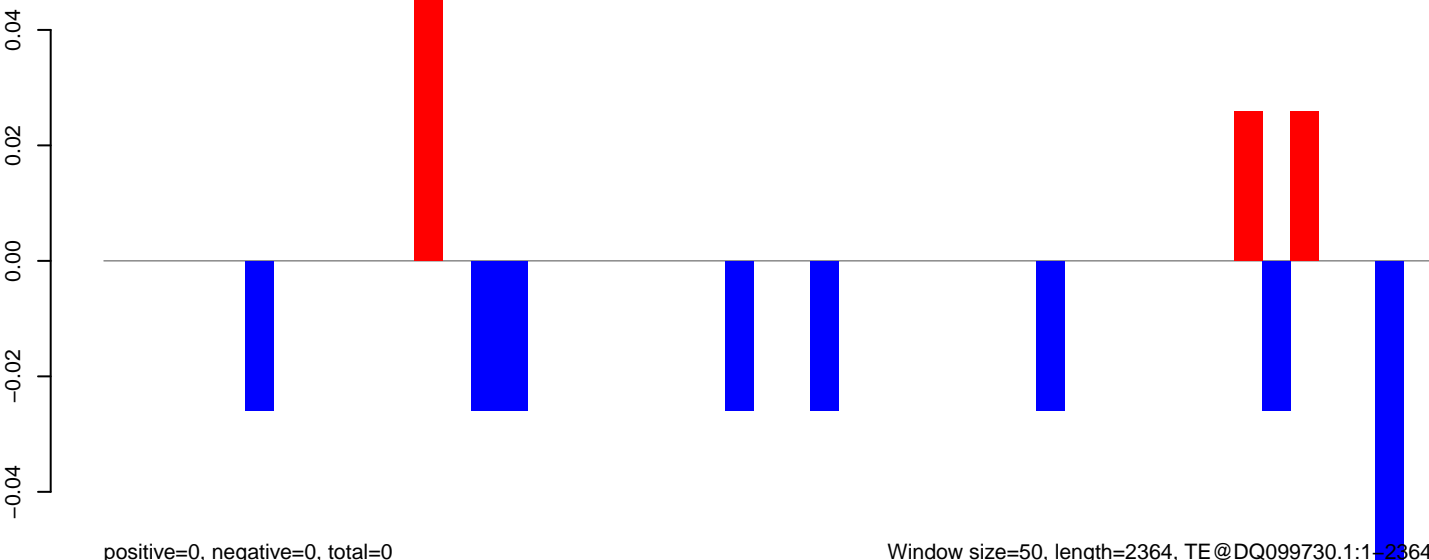

positive=0, negative=0, total=0

Window size=50, length=2364, TE@DQ099730.1:1-2364

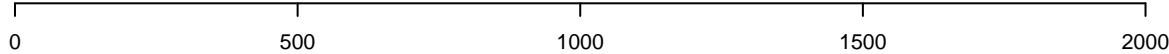

AeAeg_Fcarc_GH.18_23.rep

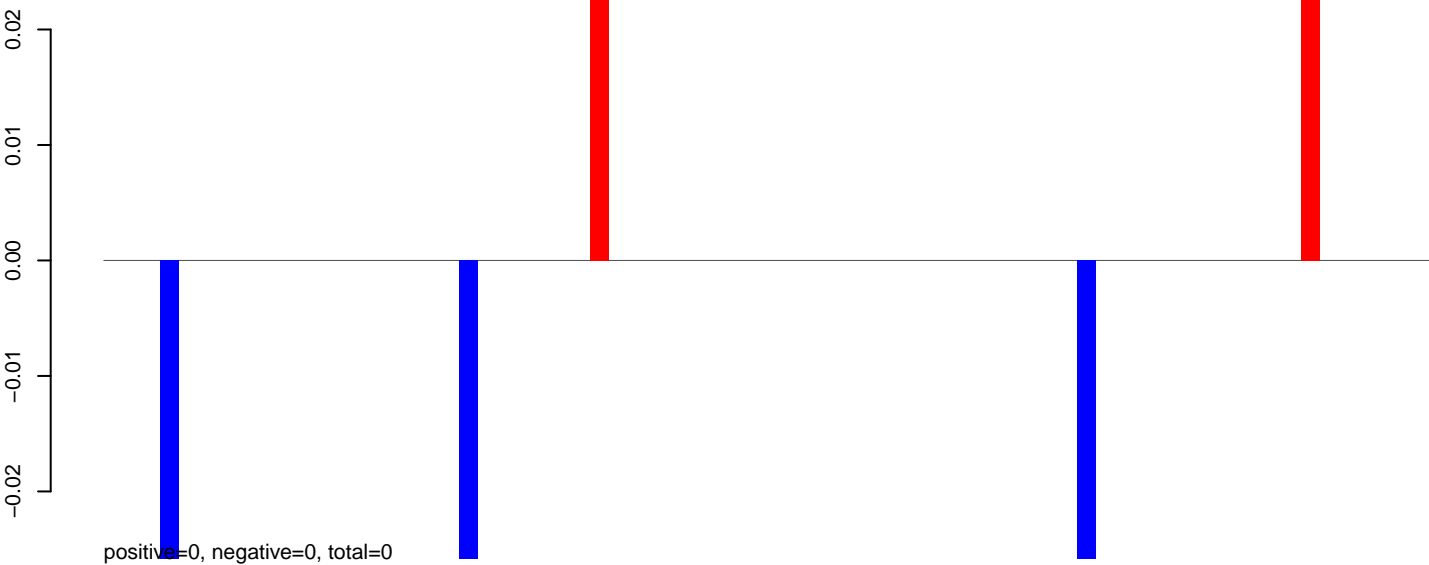

AeAeg_Fcarc_GH.24_35.rep

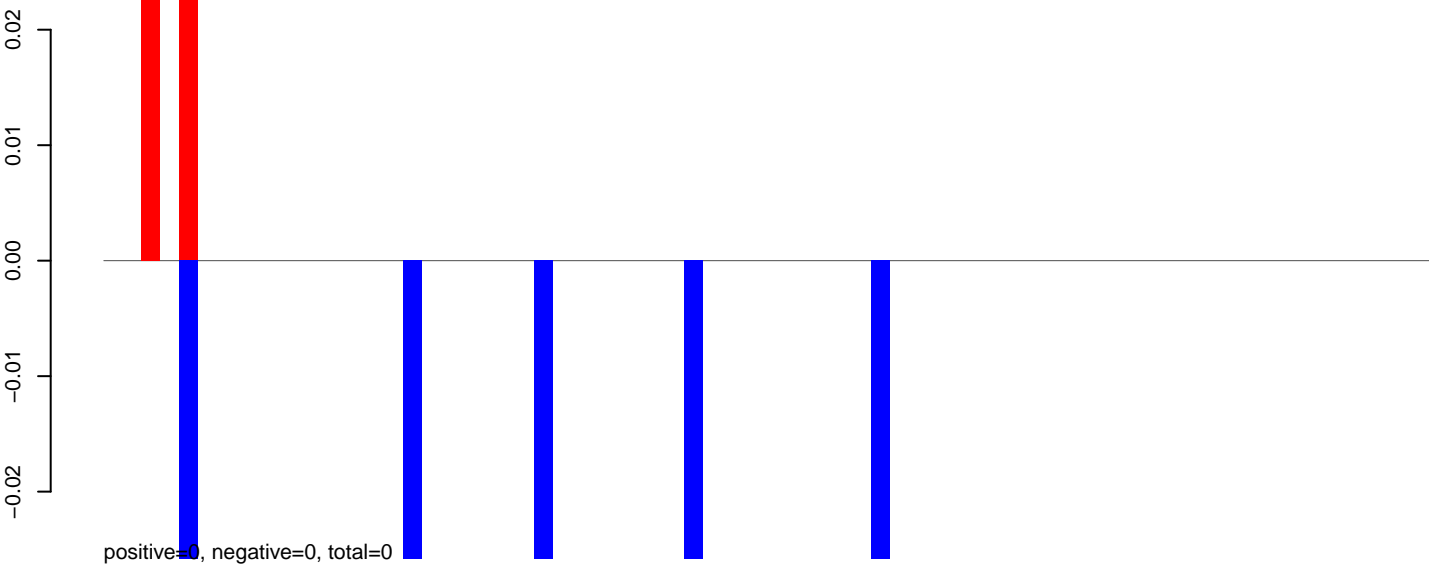

AeAeg_Fcarc_GH.rep

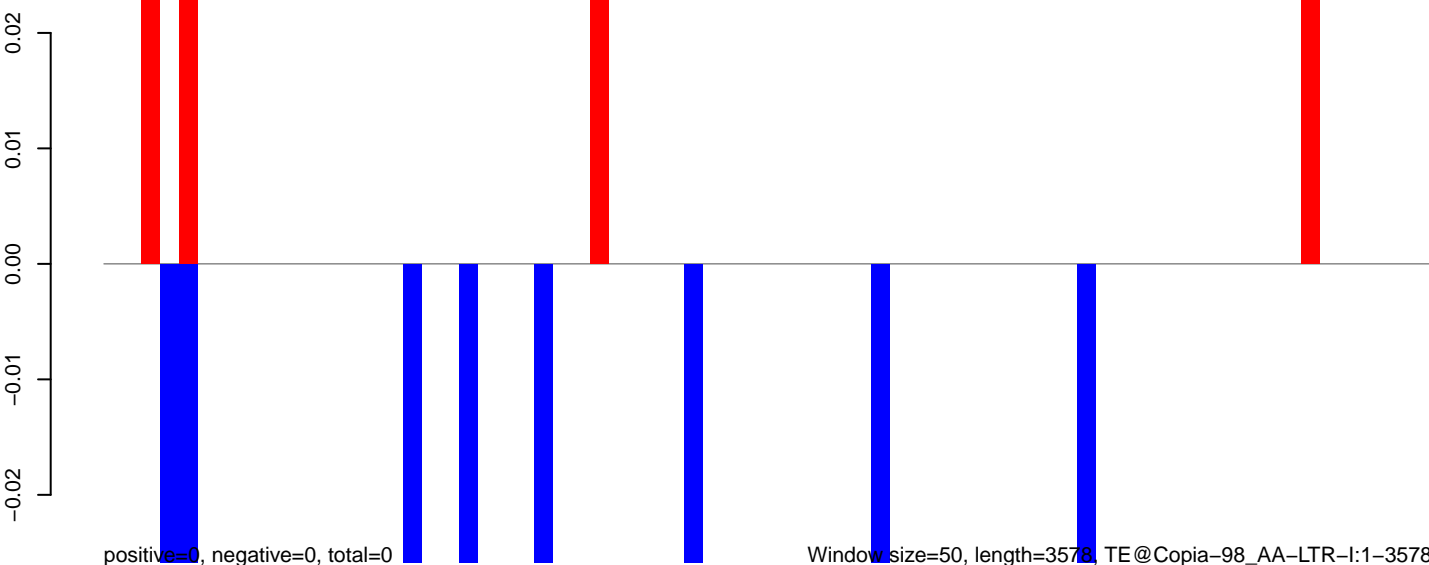

0 500 1000 1500 2000 2500 3000 3500

AeAeg_Fcarc_GH.18_23.rep



AeAeg_Fcarc_GH.24_35.rep

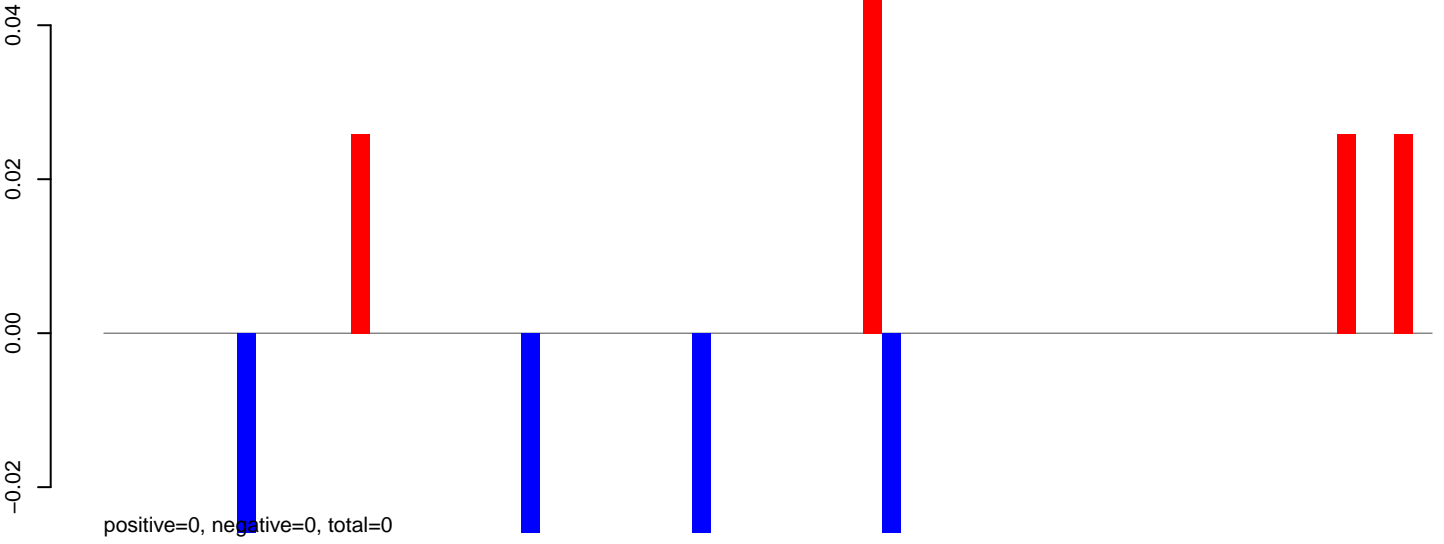

AeAeg_Fcarc_GH.rep

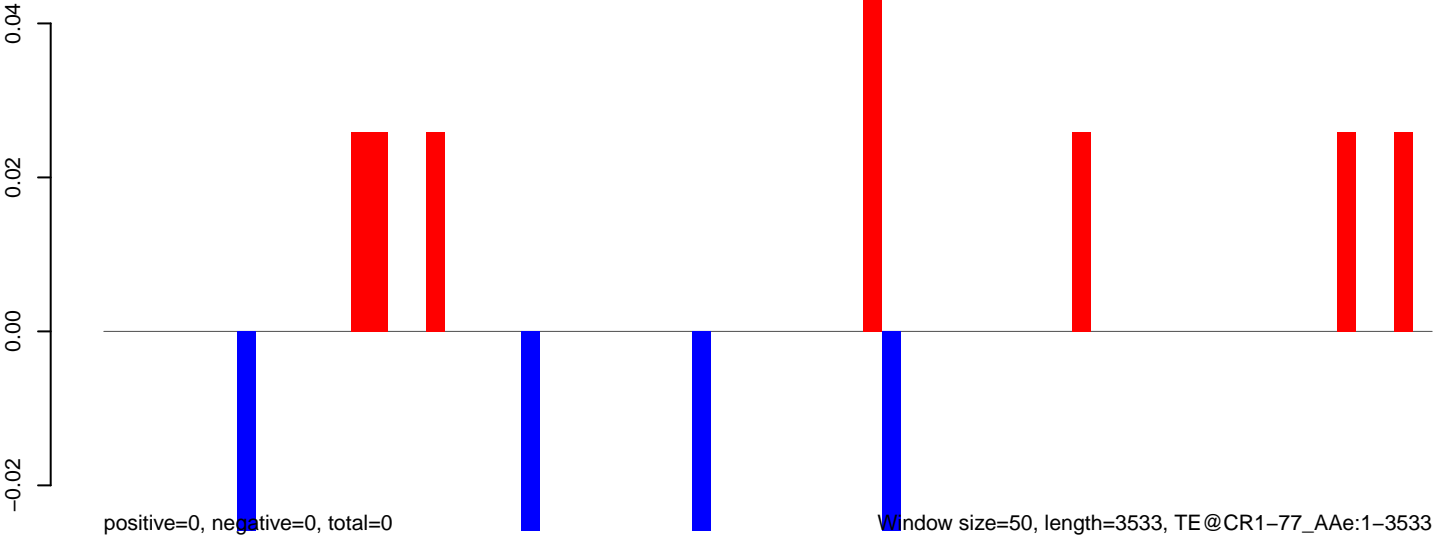

AeAeg_Fcarc_GH.18_23.rep



positive=0, negative=0, total=0

AeAeg_Fcarc_GH.24_35.rep

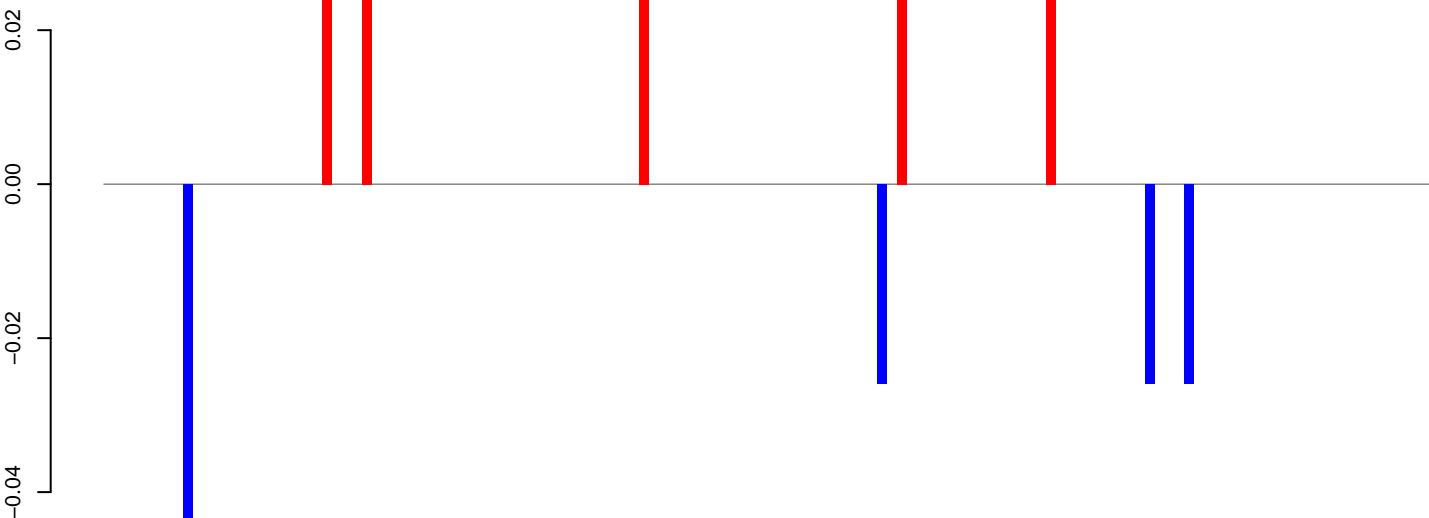

positive=0, negative=0, total=0

AeAeg_Fcarc_GH.rep

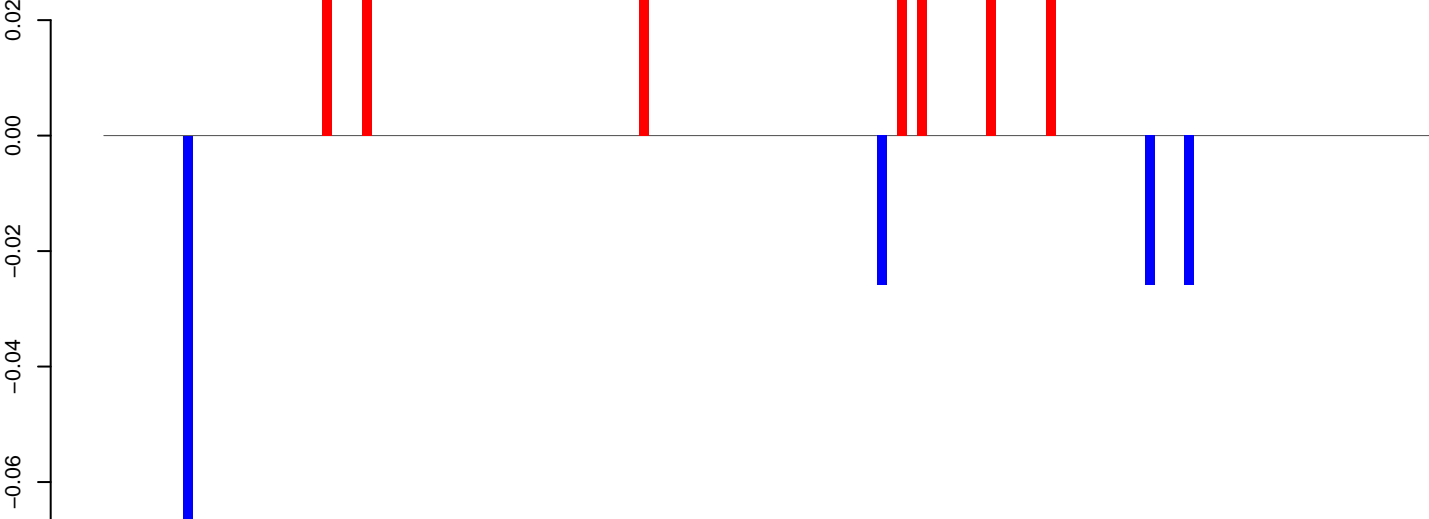

positive=0, negative=0, total=0

Window size=50, length=6720, TE@BEL-197_AA-LTR-I:1-6720

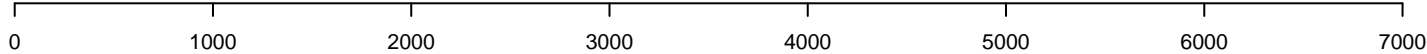

AeAeg_Fcarc_GH.18_23.rep

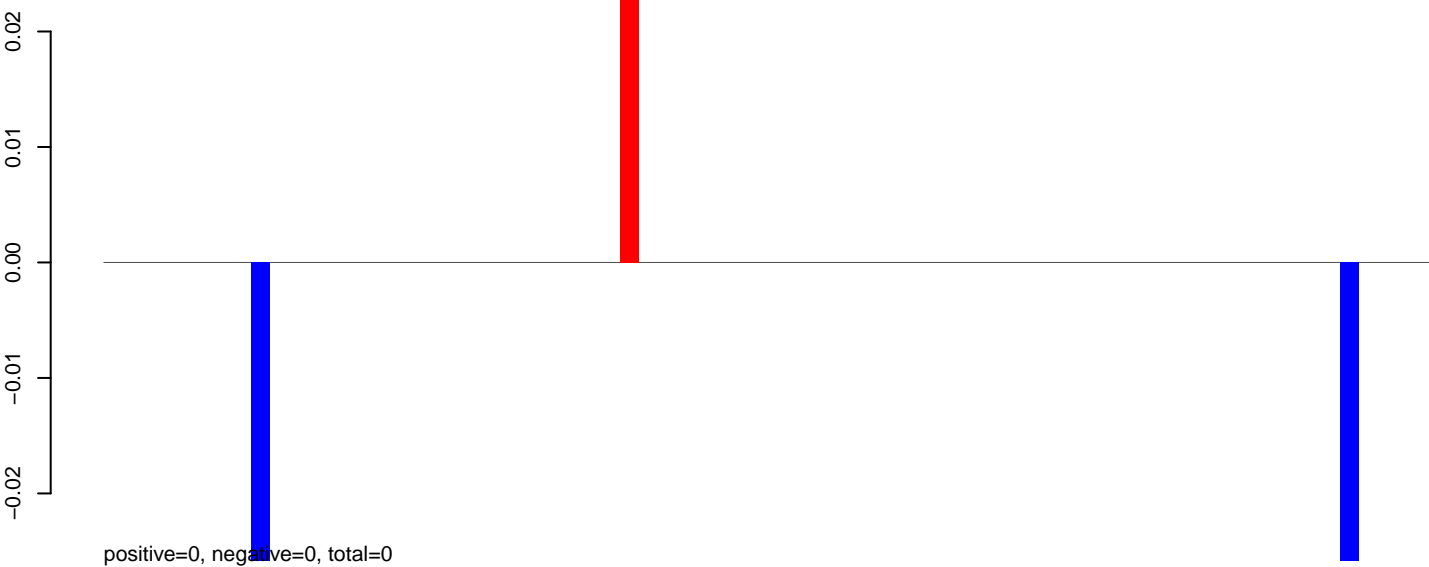

AeAeg_Fcarc_GH.24_35.rep

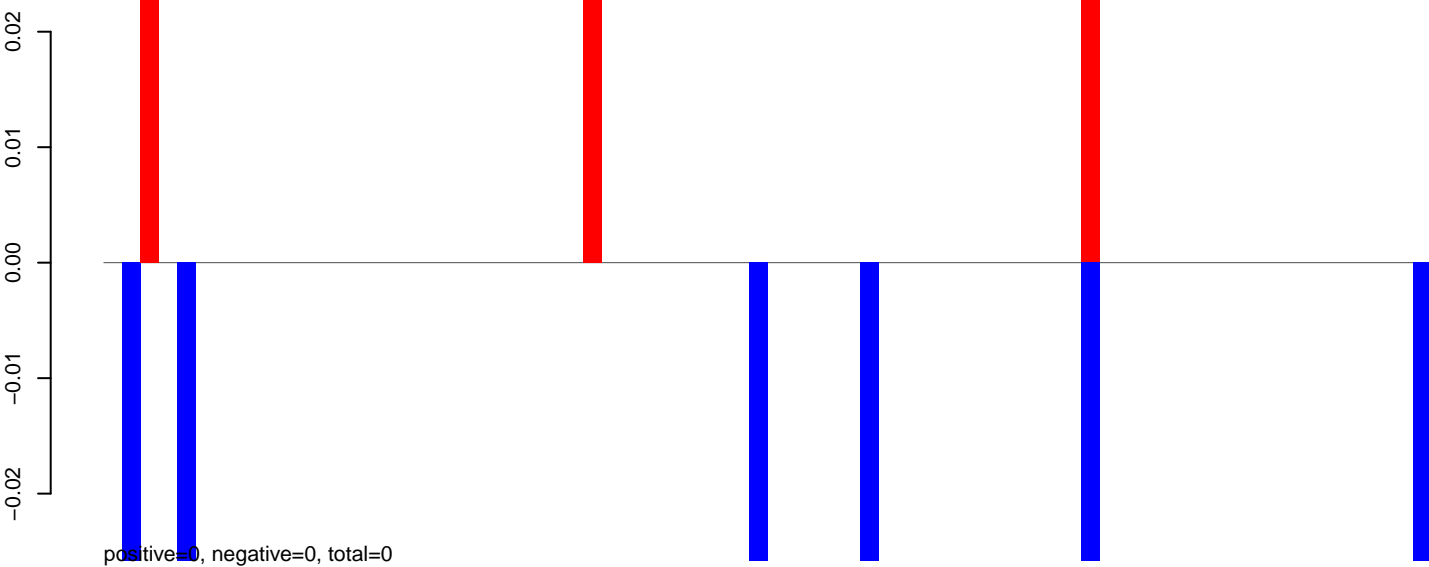

AeAeg_Fcarc_GH.rep

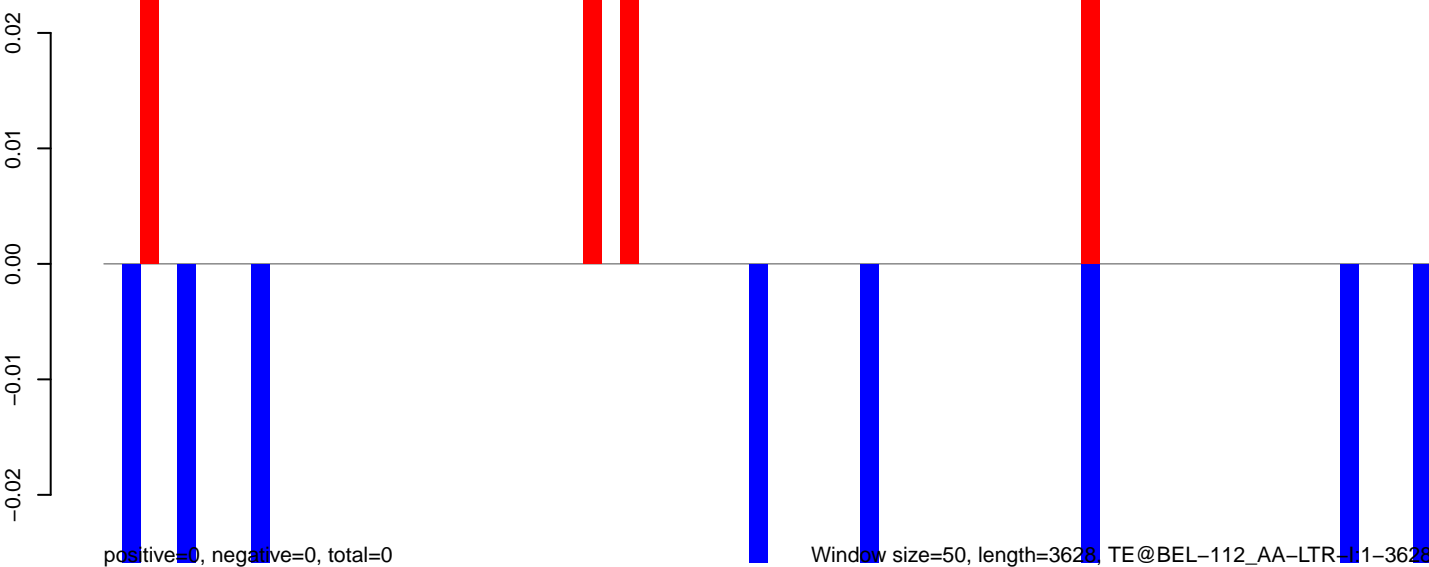

AeAeg_FcArc_GH.18_23.rep

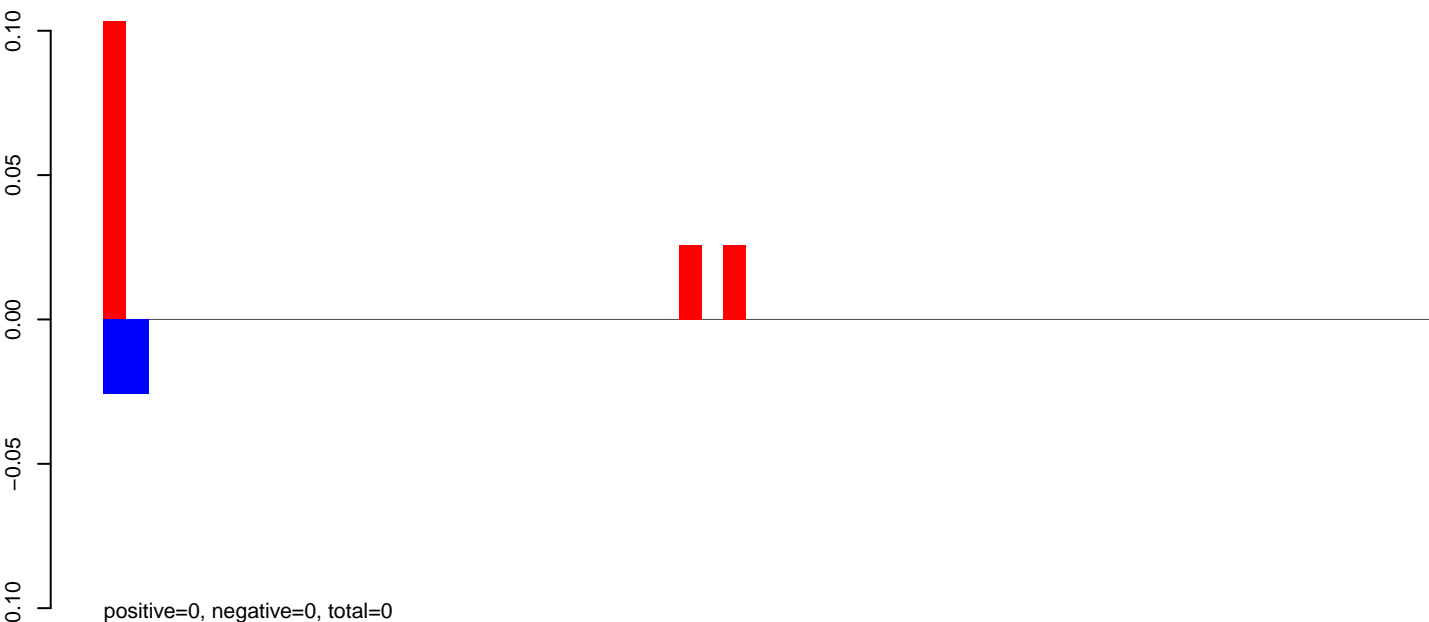

AeAeg_FcArc_GH.24_35.rep

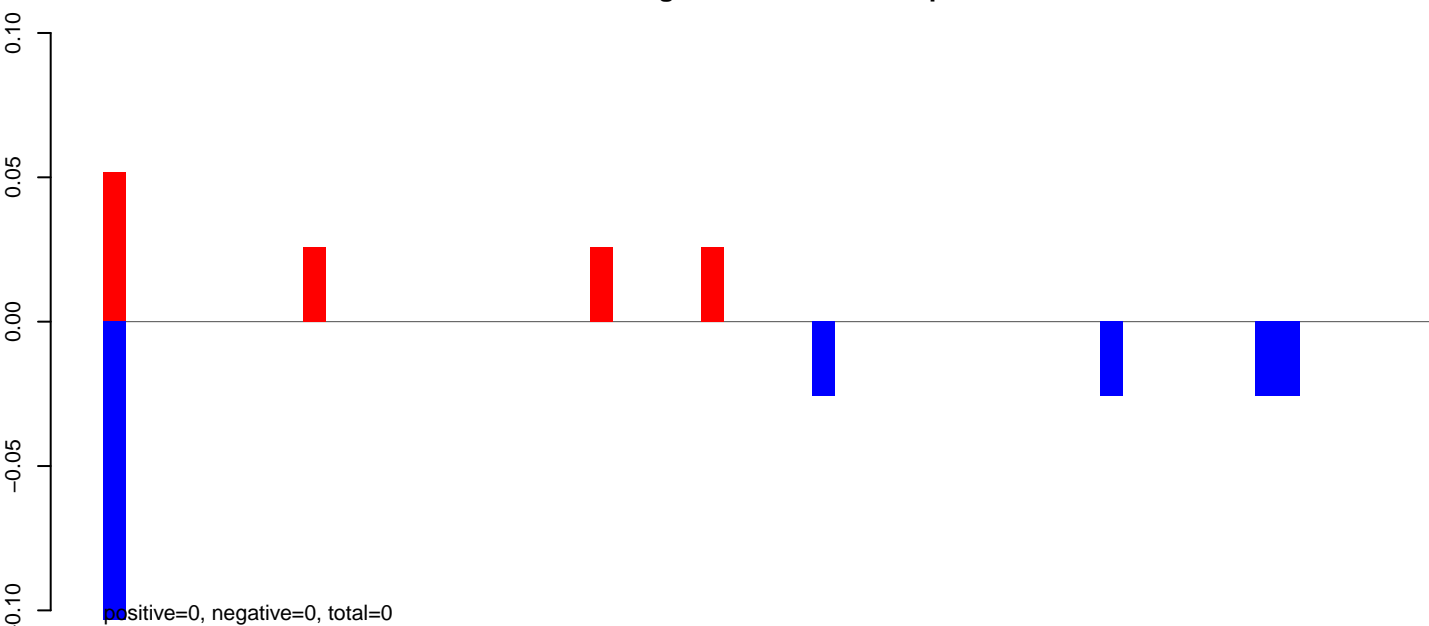

AeAeg_FcArc_GH.rep

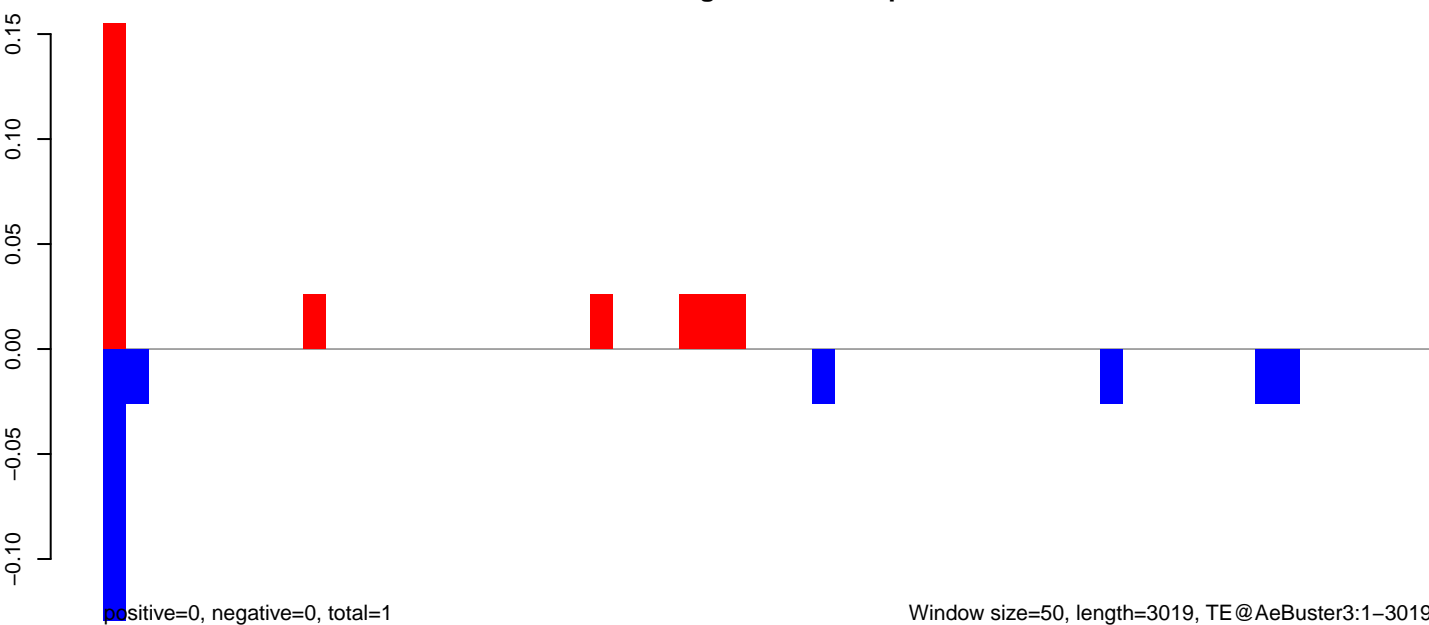

AeAeg_Fcarc_GH.18_23.rep

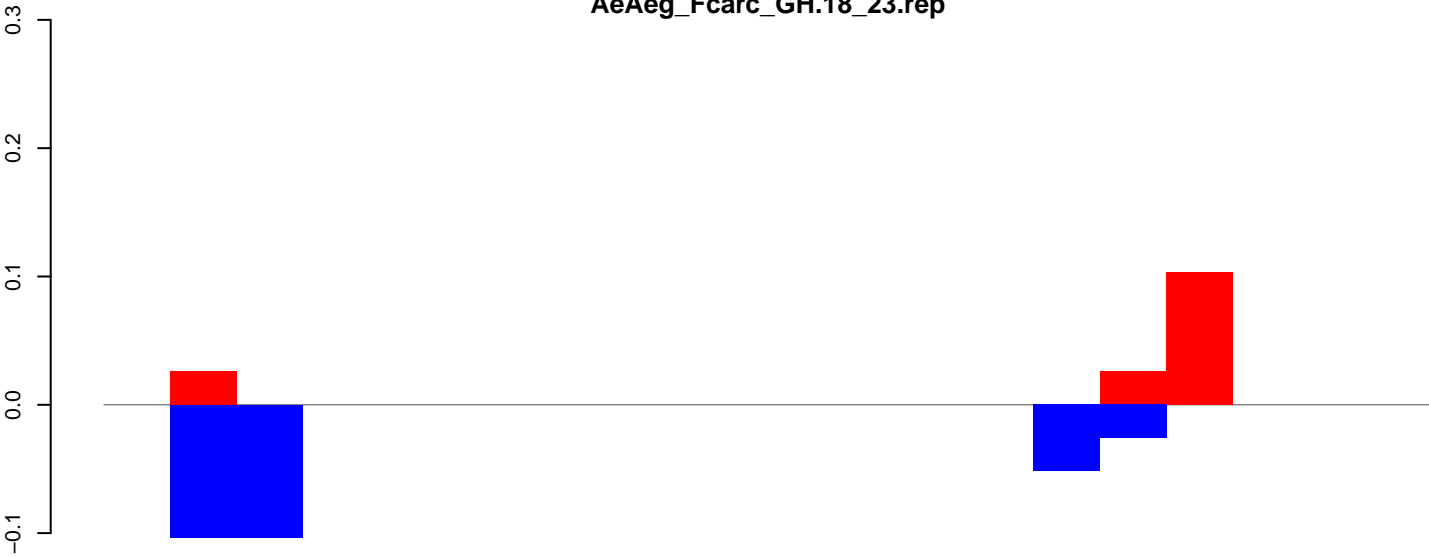

positive=0, negative=0, total=0

AeAeg_Fcarc_GH.24_35.rep

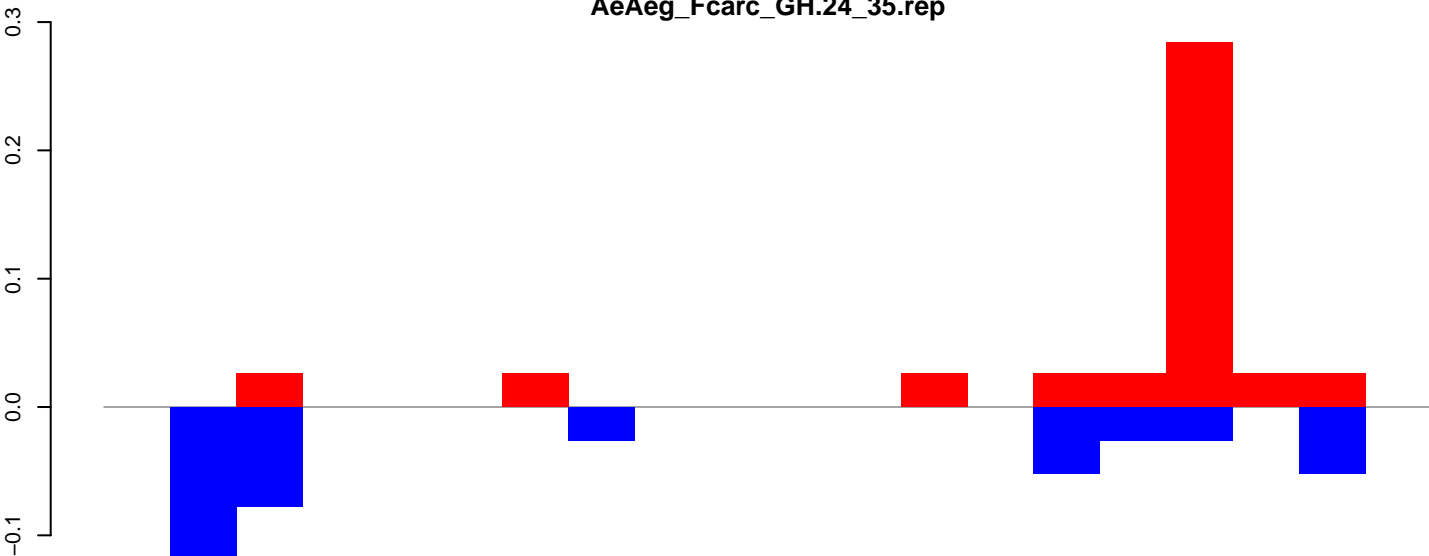

positive=0, negative=0, total=1

AeAeg_Fcarc_GH.rep

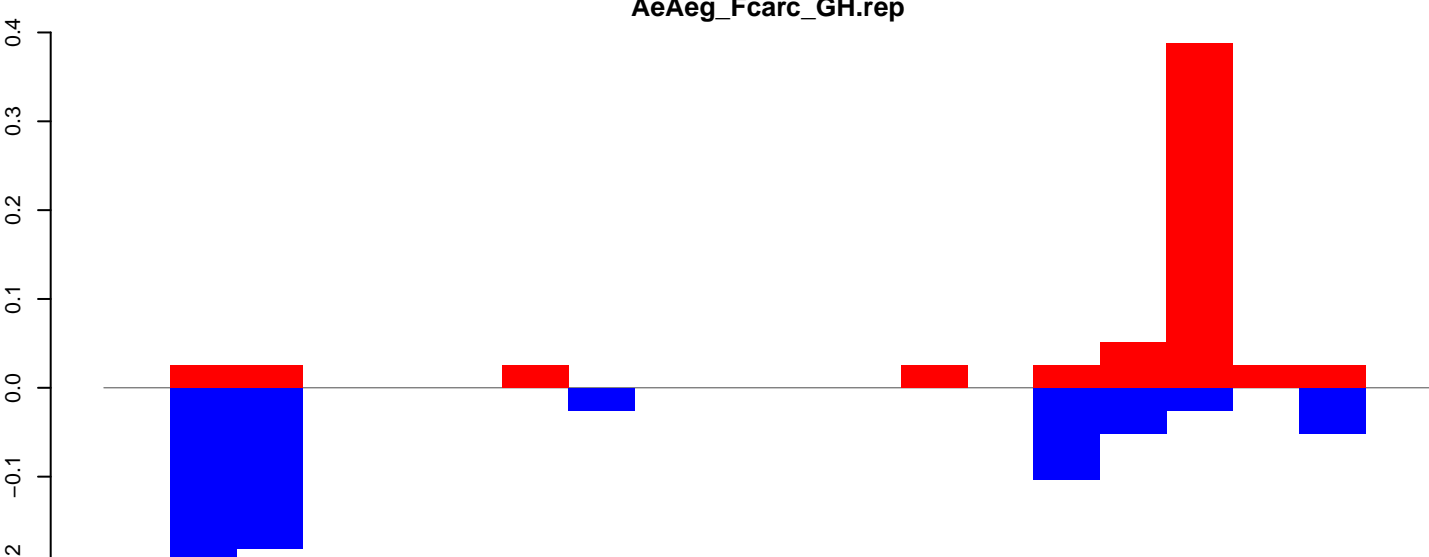

positive=1, negative=1, total=1

Window size=50, length=1001, TE@aedes_aegypti_672_5-Unknown:1-1001

AeAeg_Fcarc_GH.18_23.rep

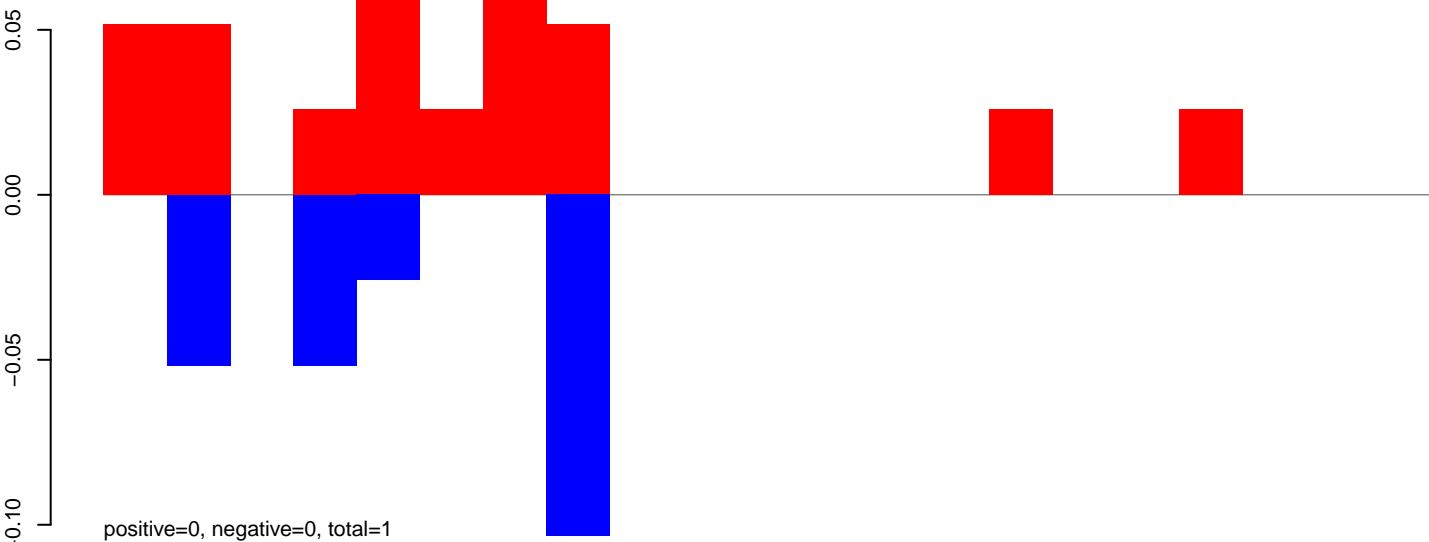

AeAeg_Fcarc_GH.24_35.rep

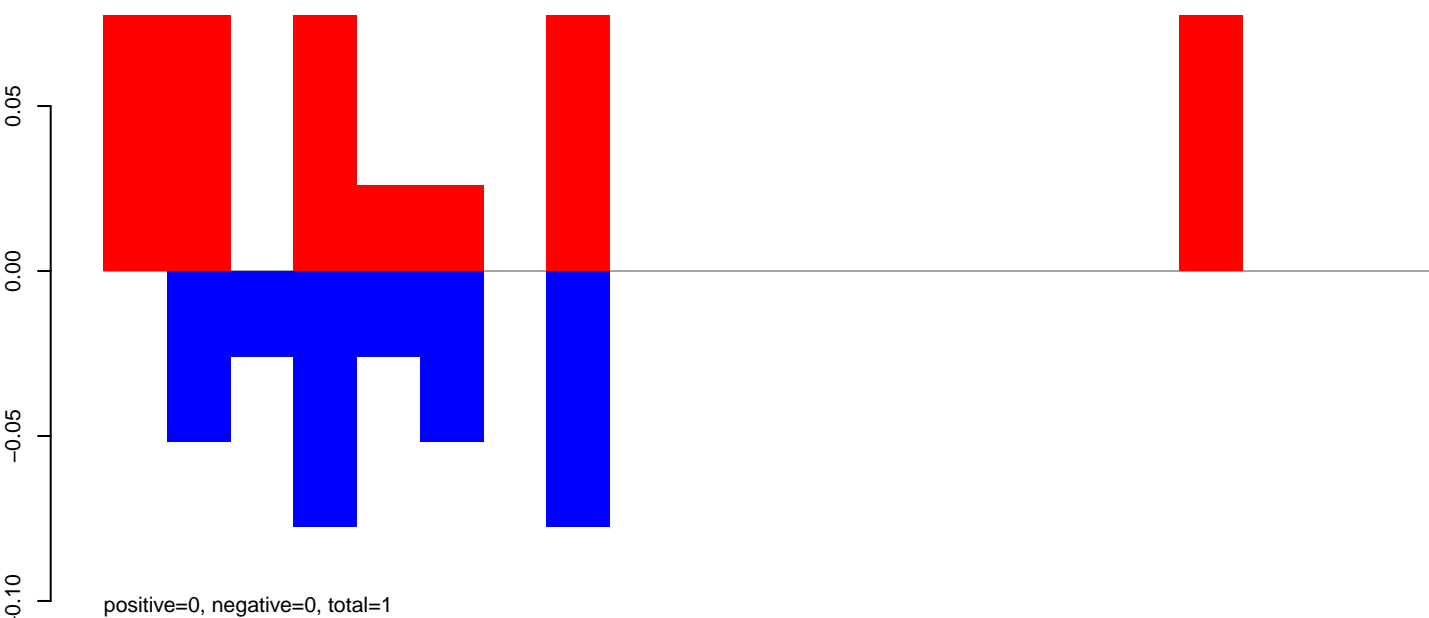

AeAeg_Fcarc_GH.rep

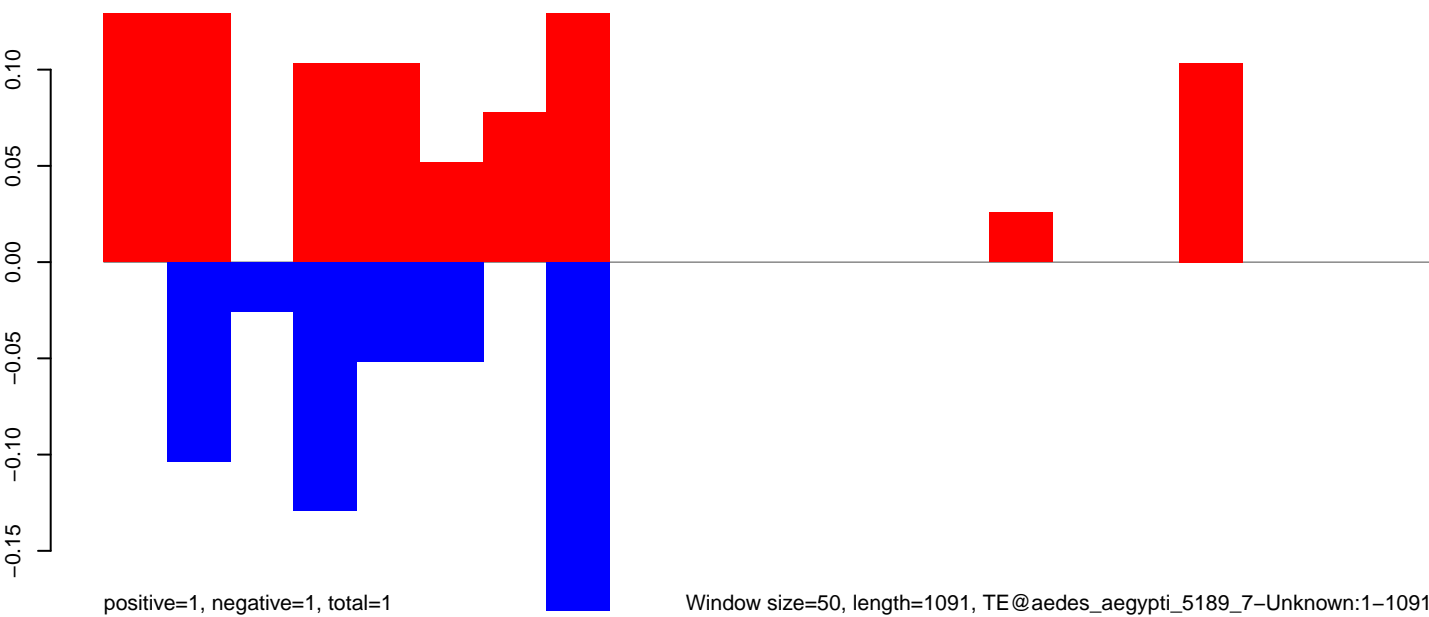

AeAeg_Fcarc_GH.18_23.rep

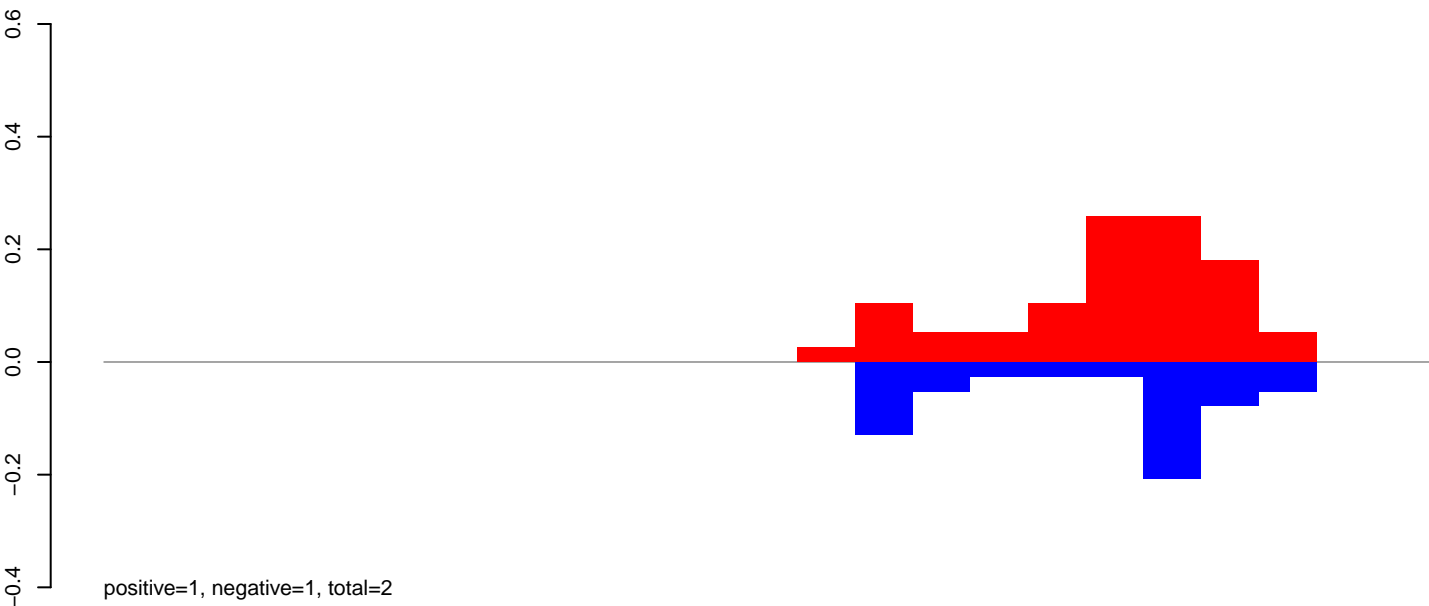

AeAeg_Fcarc_GH.24_35.rep

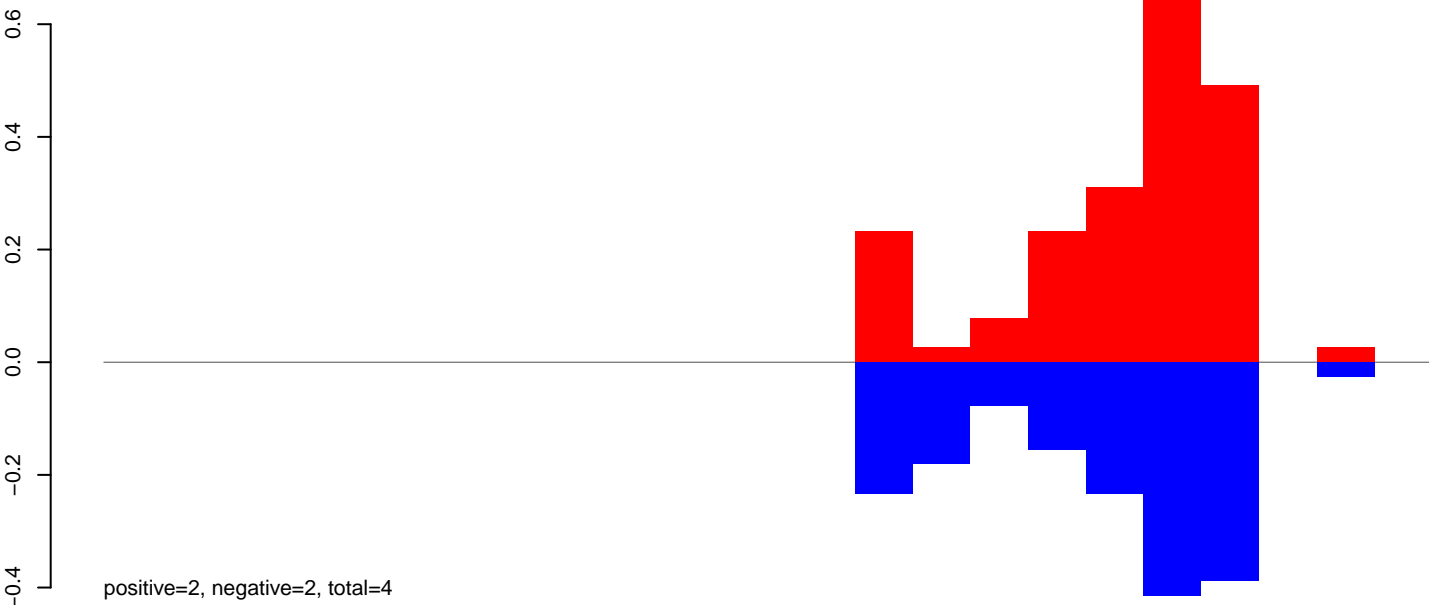

AeAeg_Fcarc_GH.rep

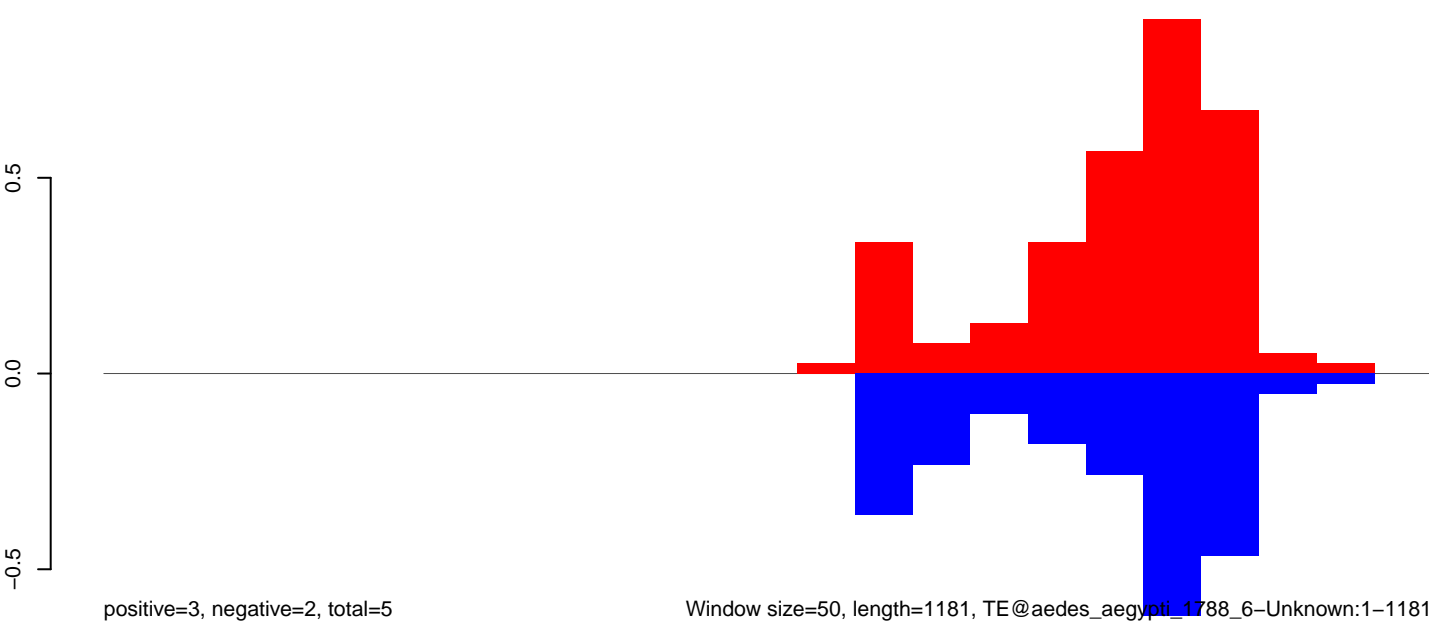

Window size=50, length=1181, TE@aedes_aegypti_1788_6-Unknown:1-1181

200 400 600 800 1000 1200

AeAeg_FcArc_GH.18_23.rep

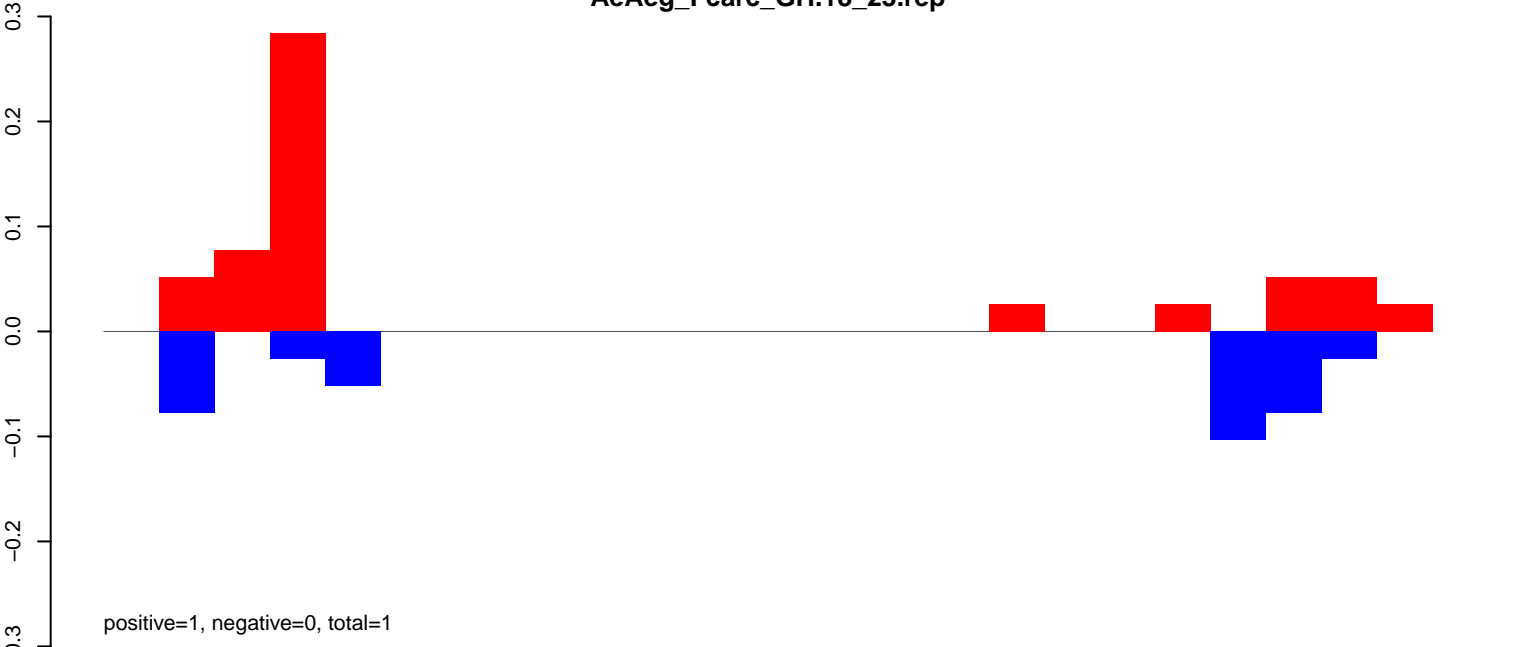

AeAeg_FcArc_GH.24_35.rep

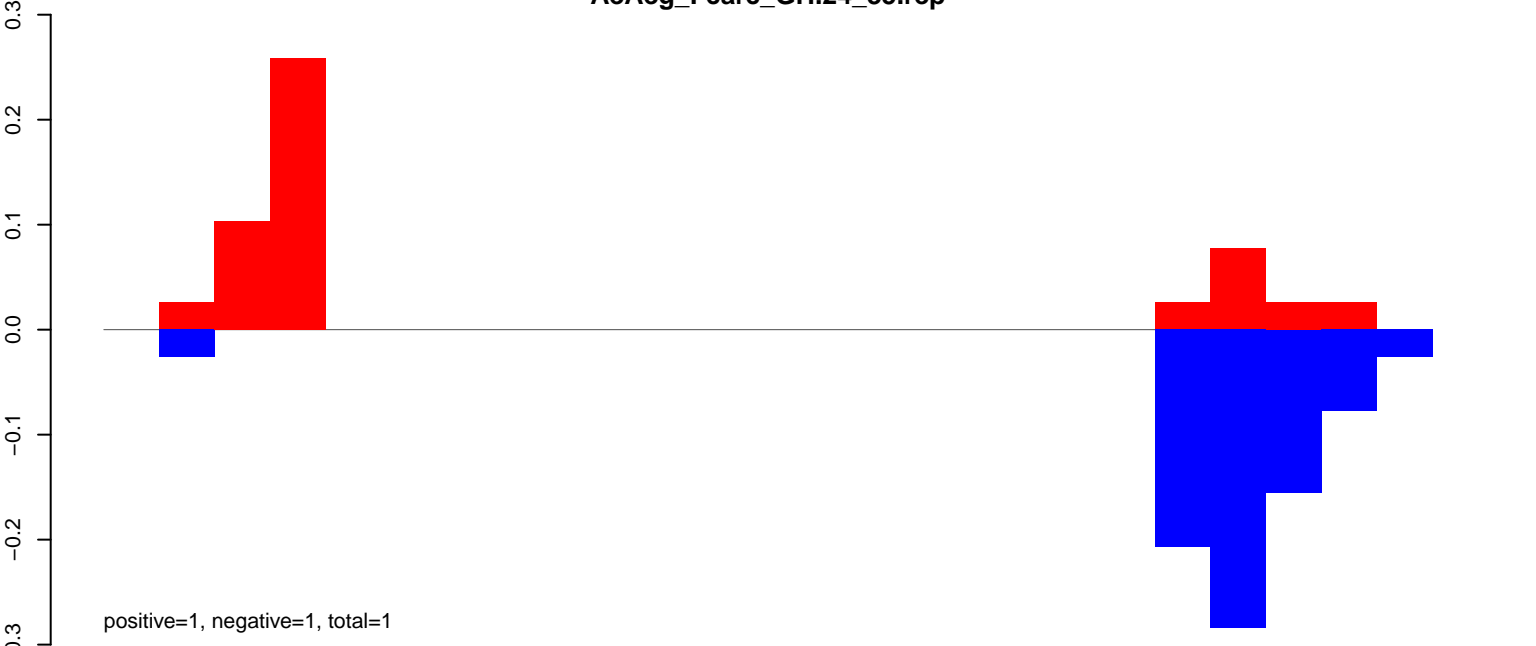

AeAeg_FcArc_GH.rep



AeAeg_Fcarc_GH.18_23.rep

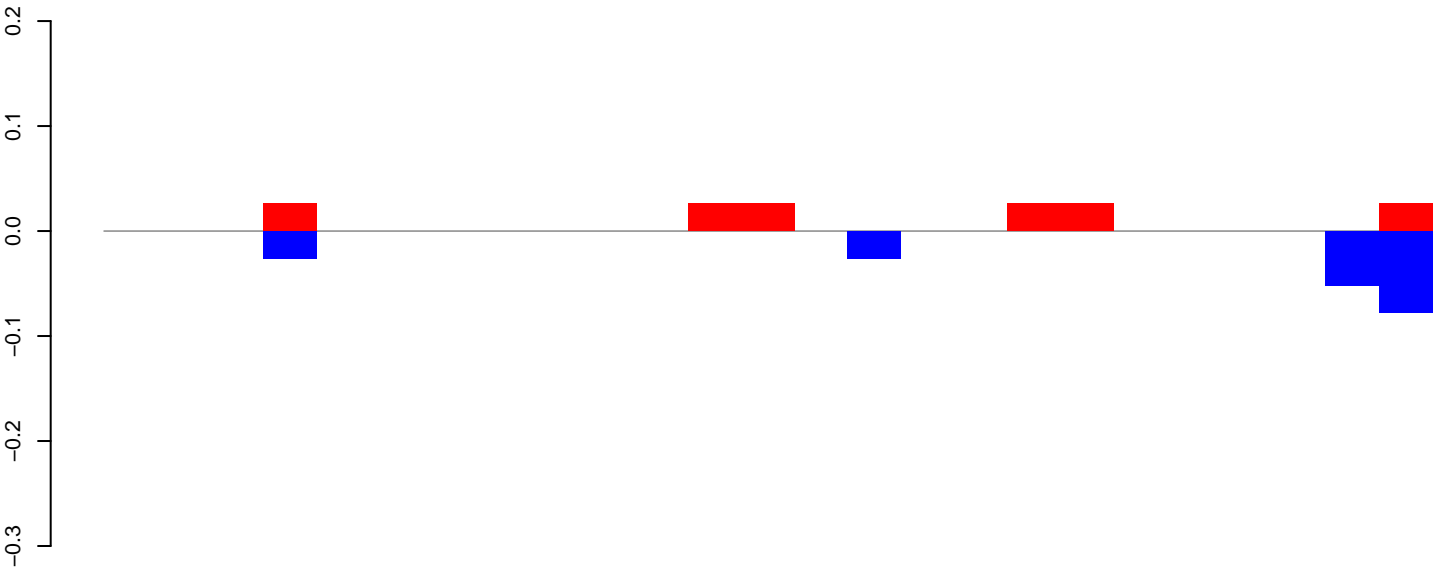

positive=0, negative=0, total=0

AeAeg_Fcarc_GH.24_35.rep

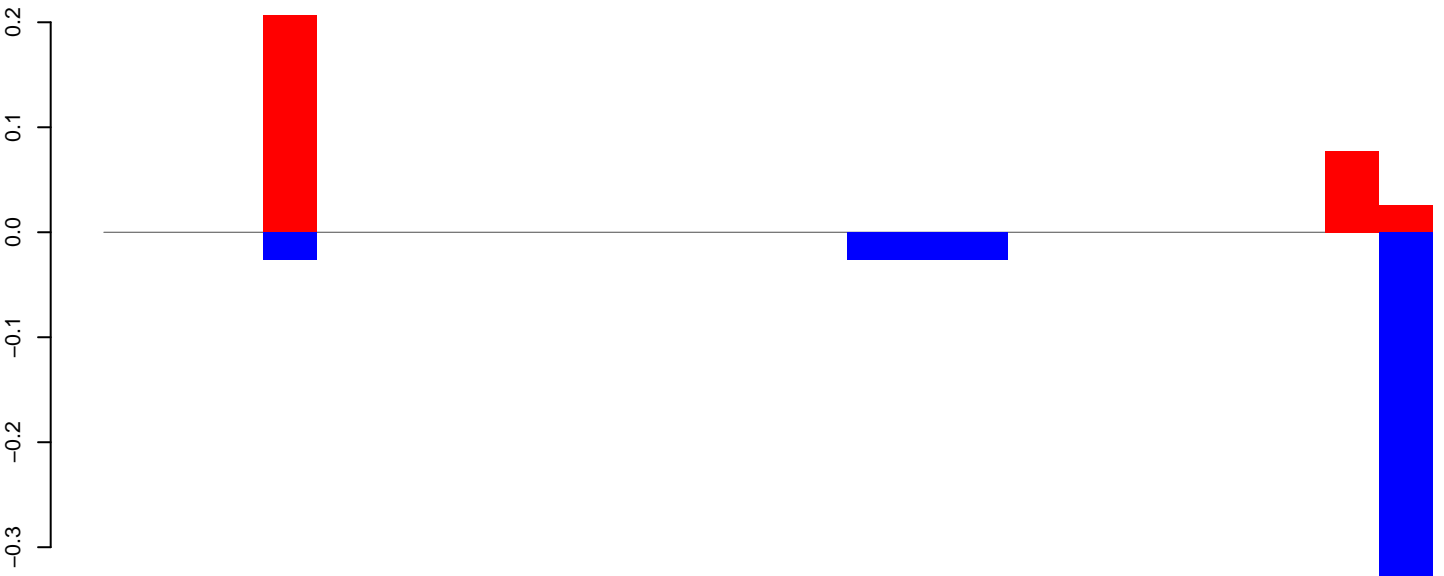

positive=0, negative=1, total=1

AeAeg_Fcarc_GH.rep

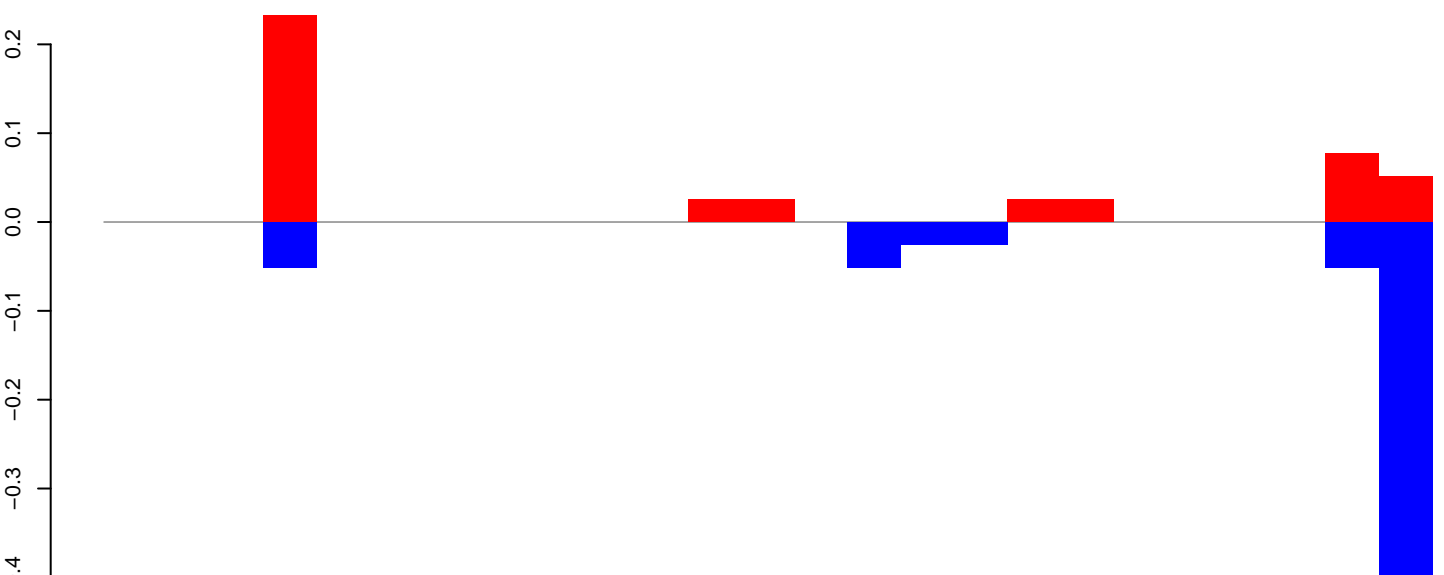

positive=1, negative=1, total=2

Window size=50, length=1268, TE@aedes_aegypti_127_6-Unknown:1-1268

AeAeg_Fcarc_GH.18_23.rep

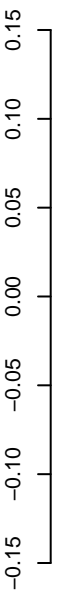

positive=0, negative=0, total=0

AeAeg_Fcarc_GH.24_35.rep

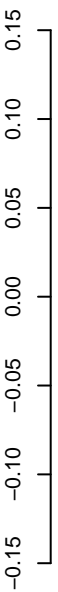

positive=1, negative=1, total=1

AeAeg_Fcarc_GH.rep

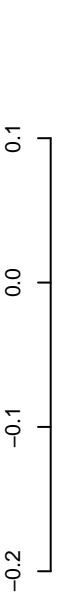

positive=1, negative=1, total=2

Window size=50, length=536, TE@TF001319-mTA_Ele55:1-536

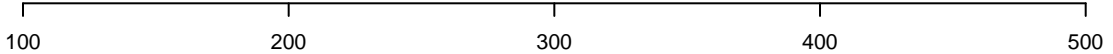

AeAeg_Fcarc_GH.18_23.rep

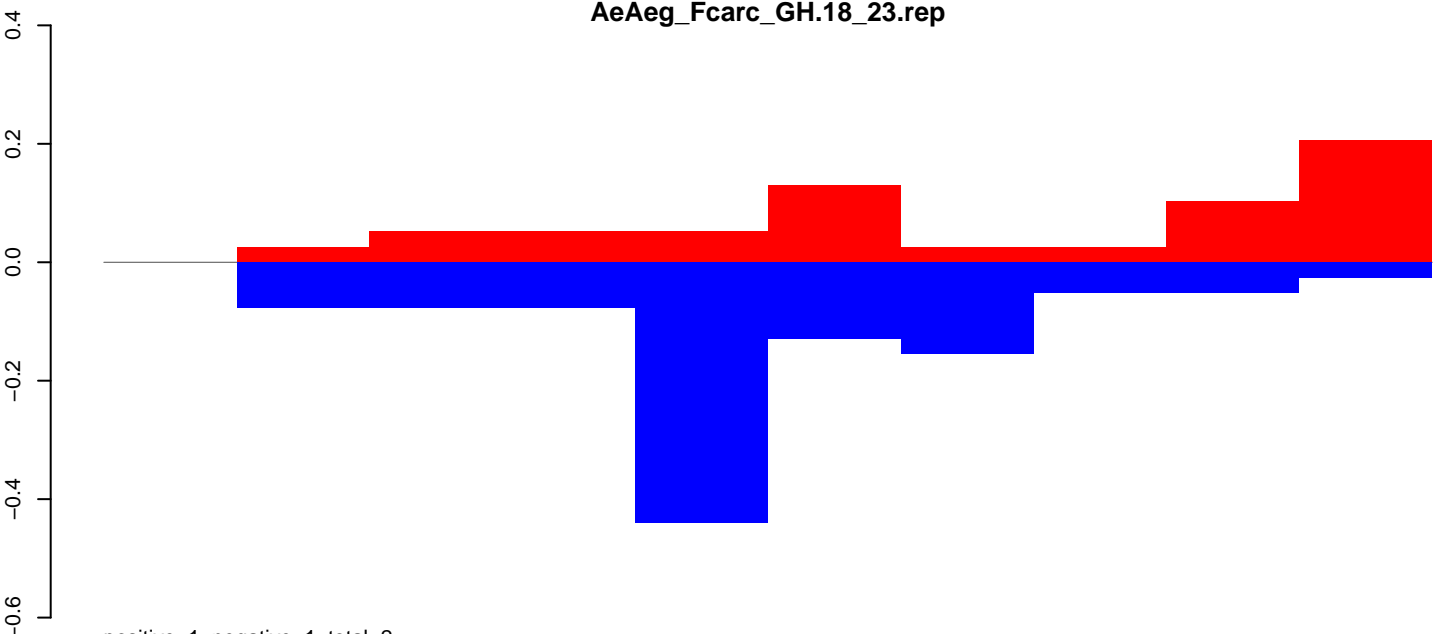

AeAeg_Fcarc_GH.24_35.rep

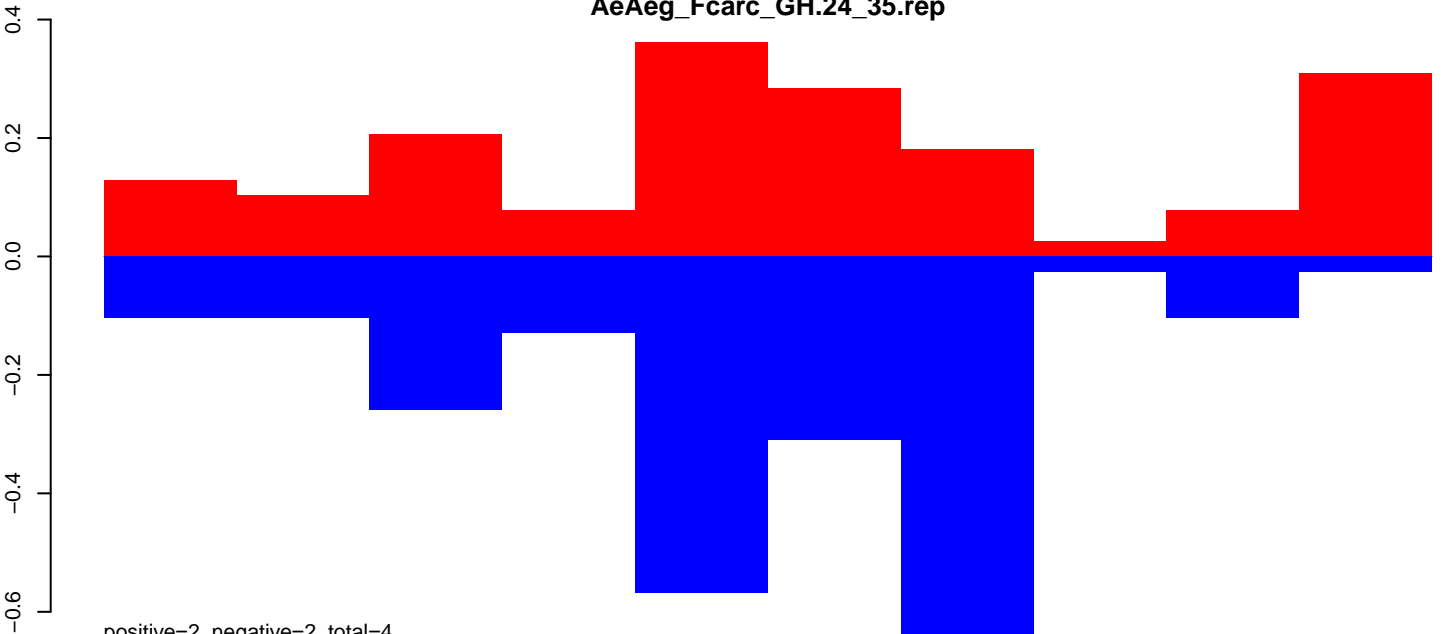

AeAeg_Fcarc_GH.rep

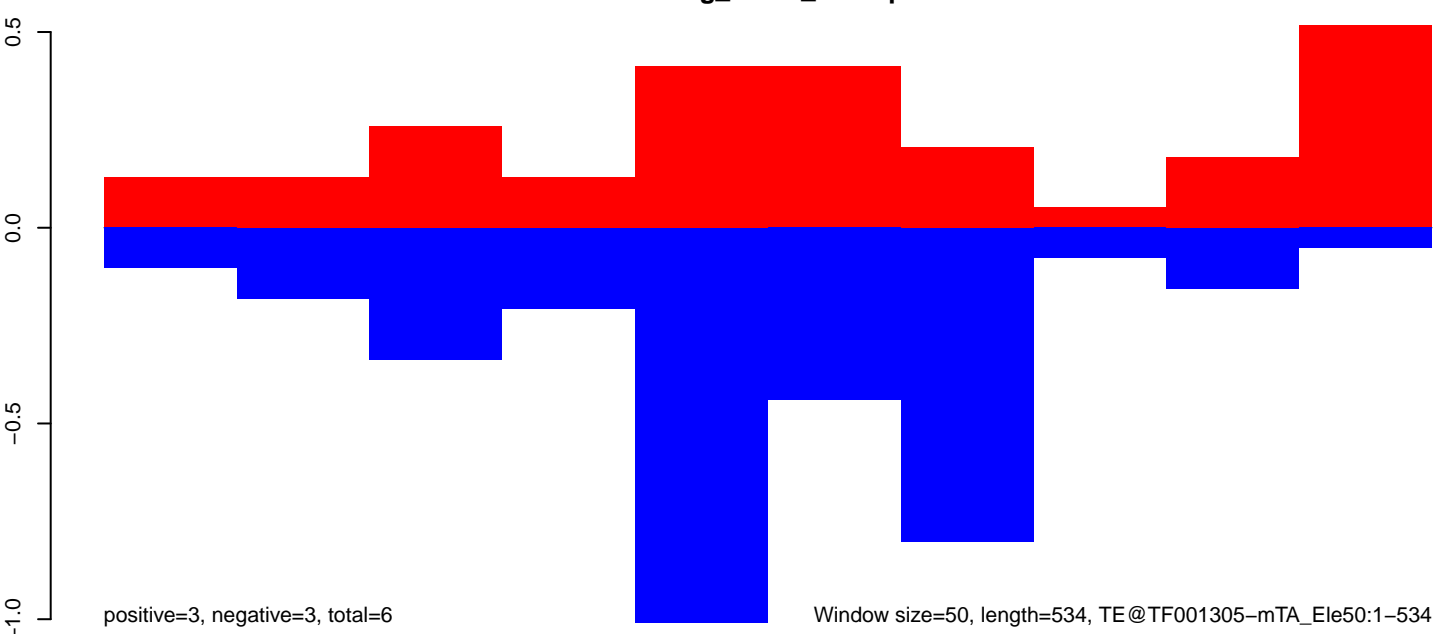

Window size=50, length=534, TE@TF001305-mTA_Ele50:1-534

100 200 300 400 500

AeAeg_Fcarc_GH.18_23.rep

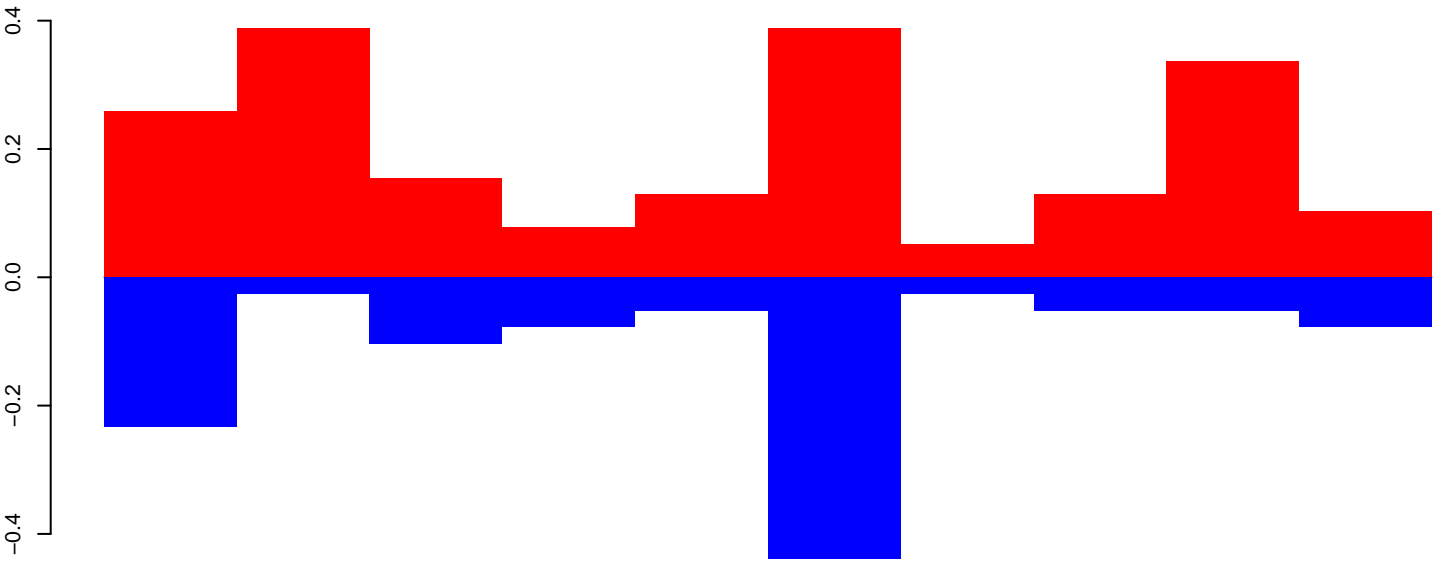

positive=2, negative=1, total=3

AeAeg_Fcarc_GH.24_35.rep

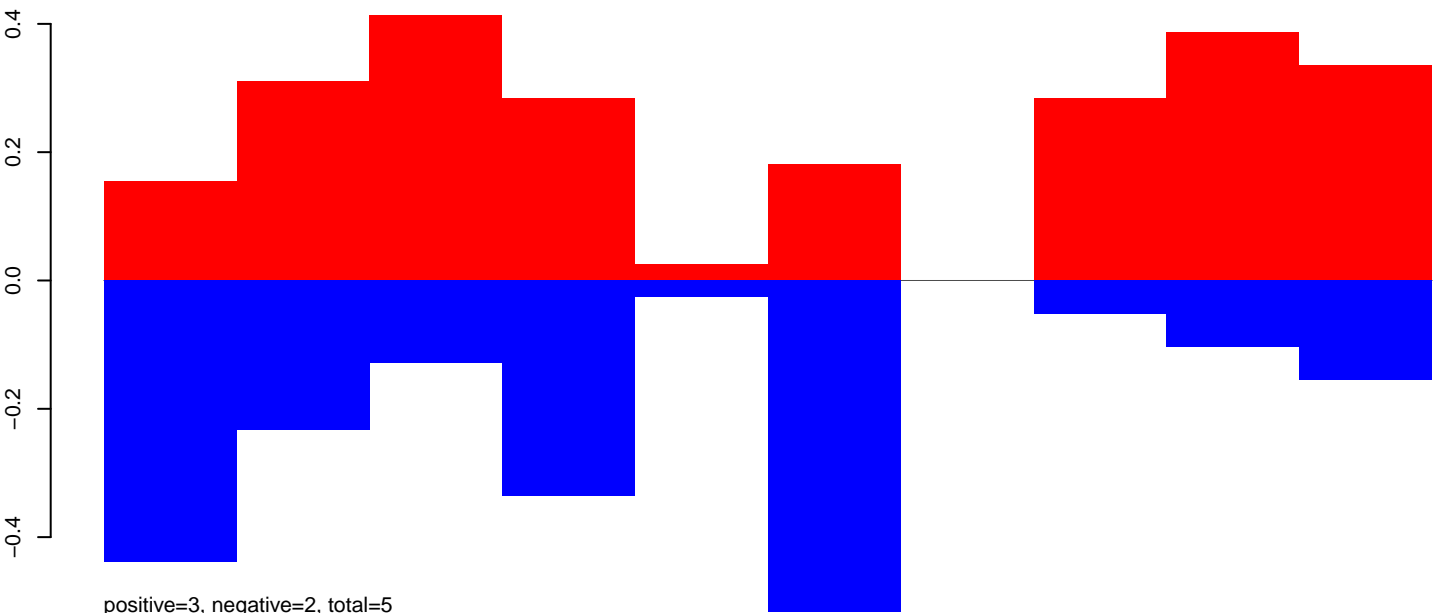

positive=3, negative=2, total=5

AeAeg_Fcarc_GH.rep

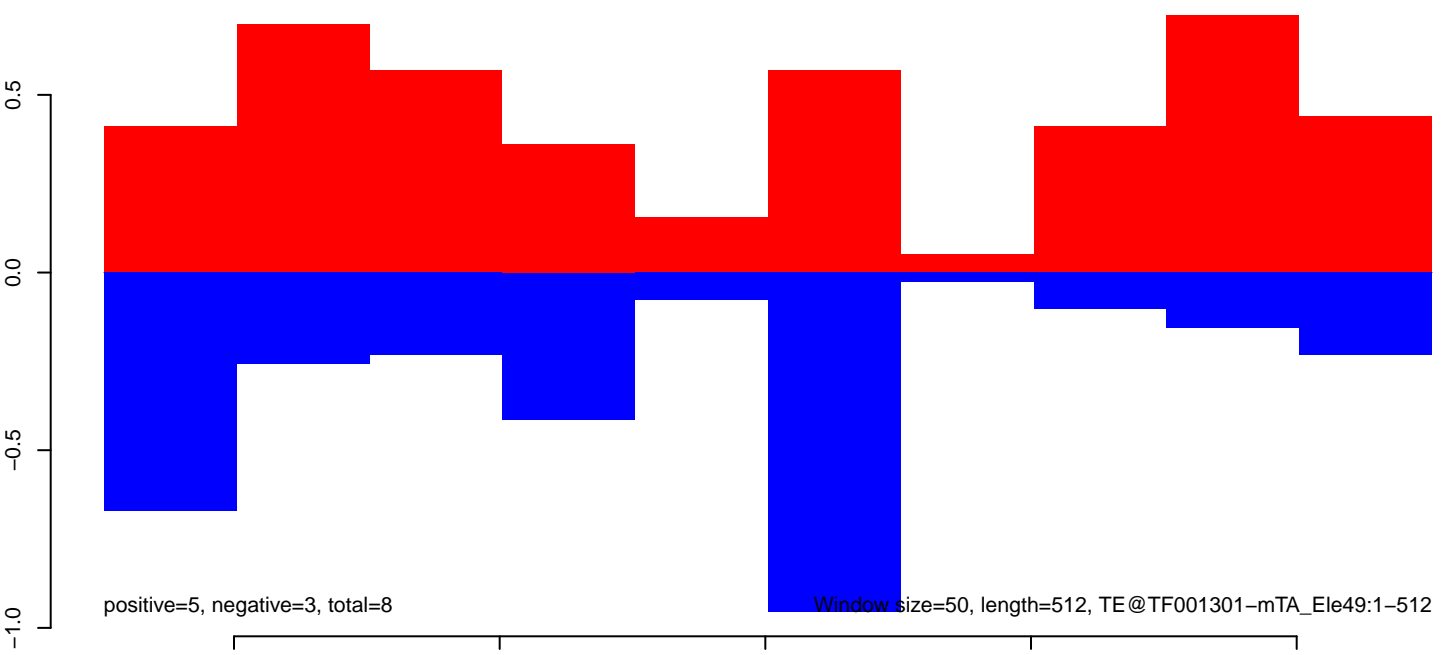

positive=5, negative=3, total=8

Window size=50, length=512, TE@TF001301-mTA_Ele49:1-512

AeAeg_Fcarc_GH.18_23.rep

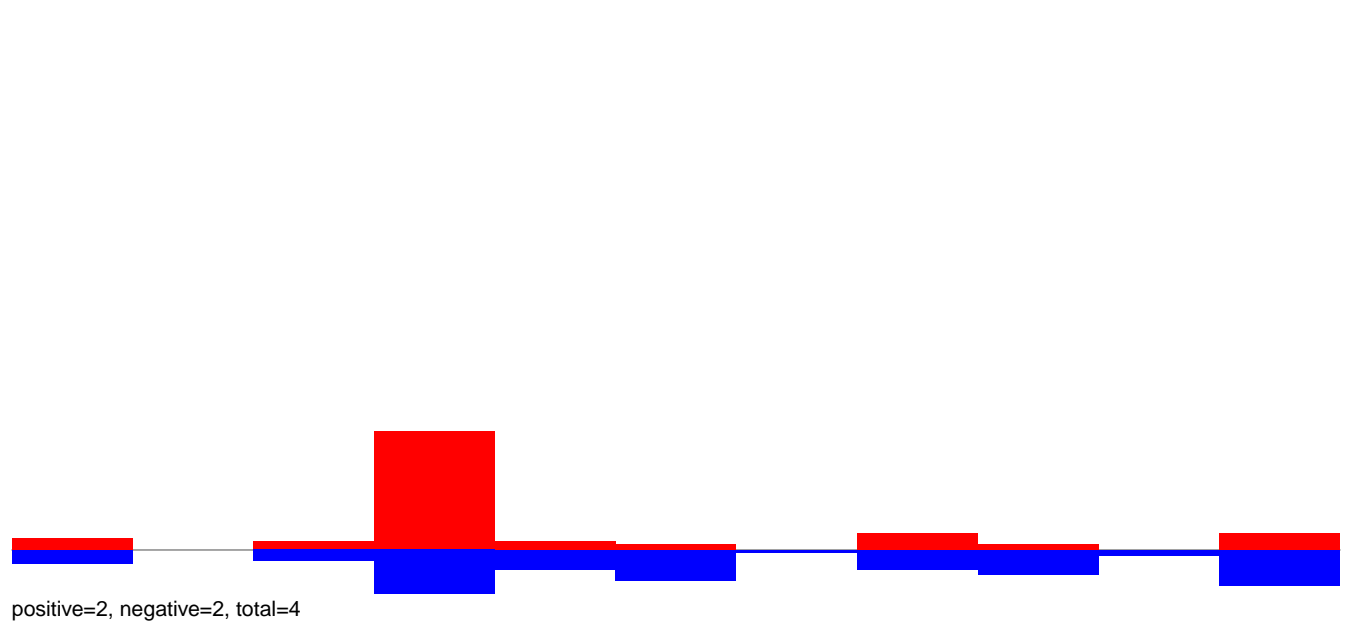

AeAeg_Fcarc_GH.24_35.rep

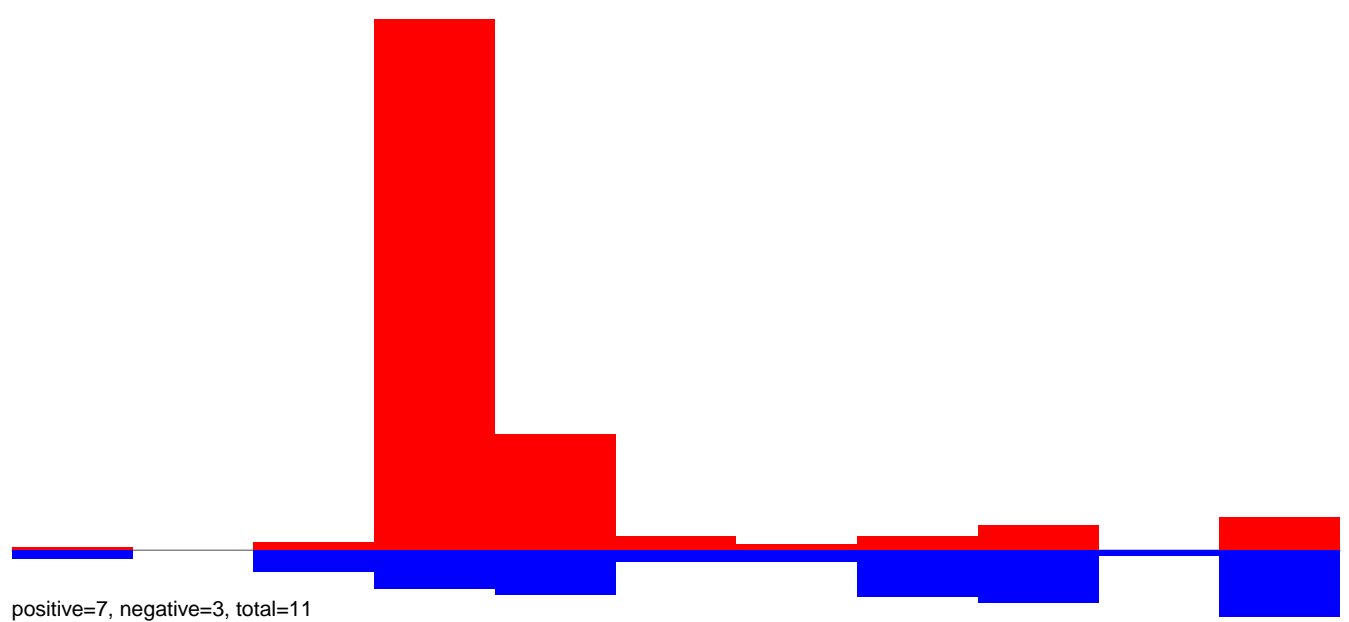

AeAeg_Fcarc_GH.rep

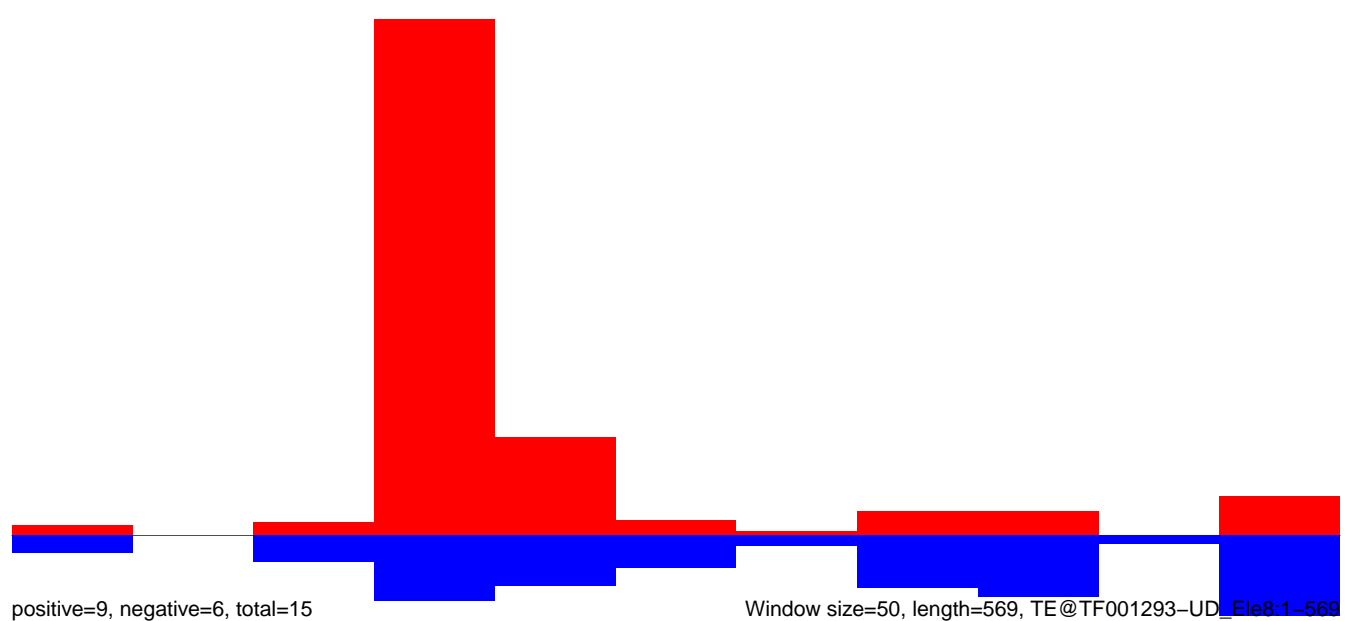

Window size=50, length=569, TE@TF001293-UD_Ele8:1-569

AeAeg_Fcarc_GH.18_23.rep

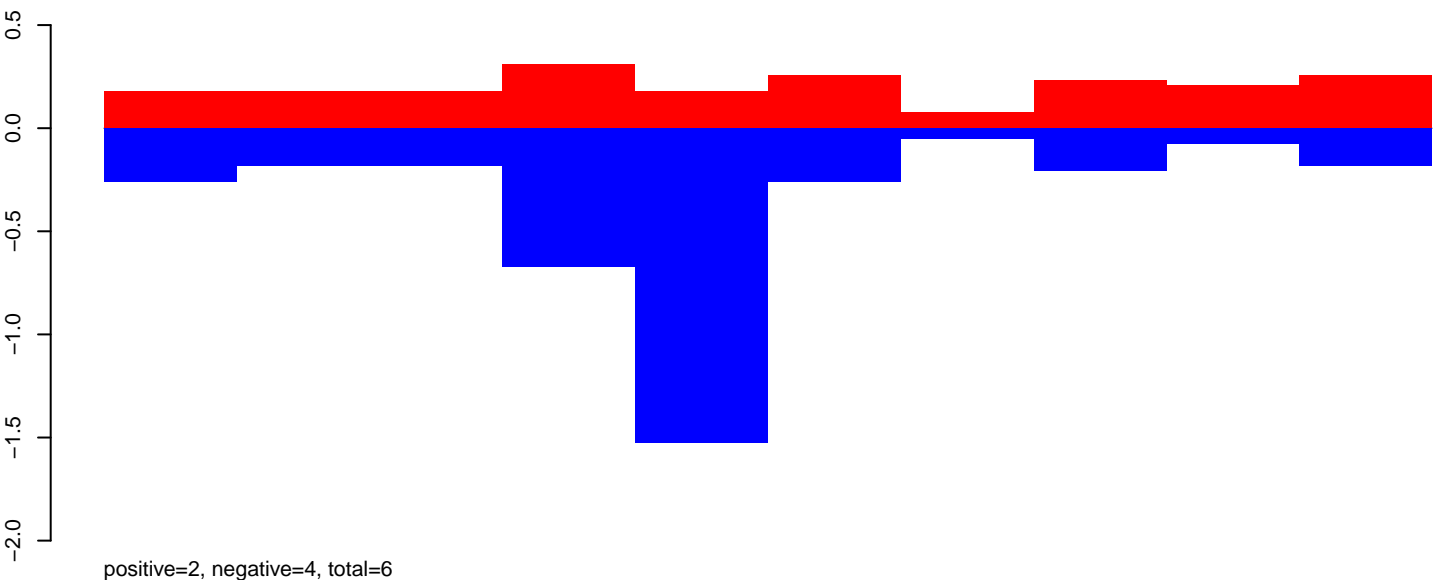

AeAeg_Fcarc_GH.24_35.rep

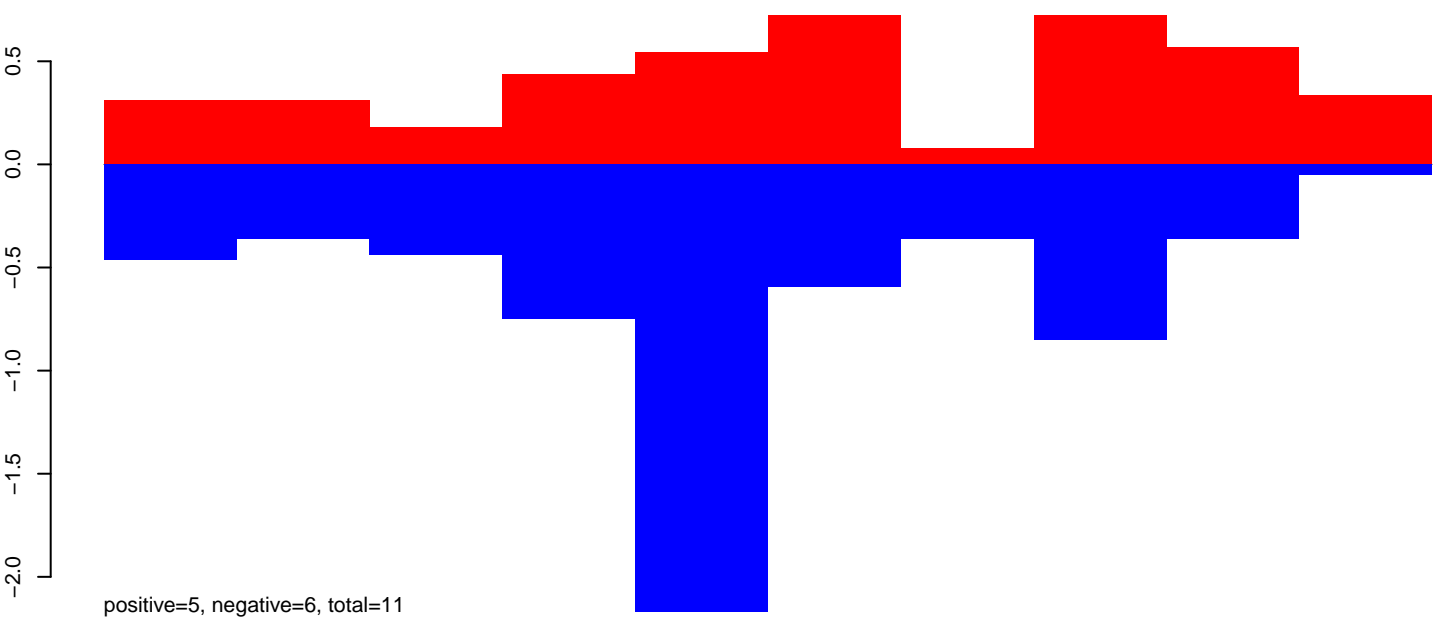

AeAeg_Fcarc_GH.rep

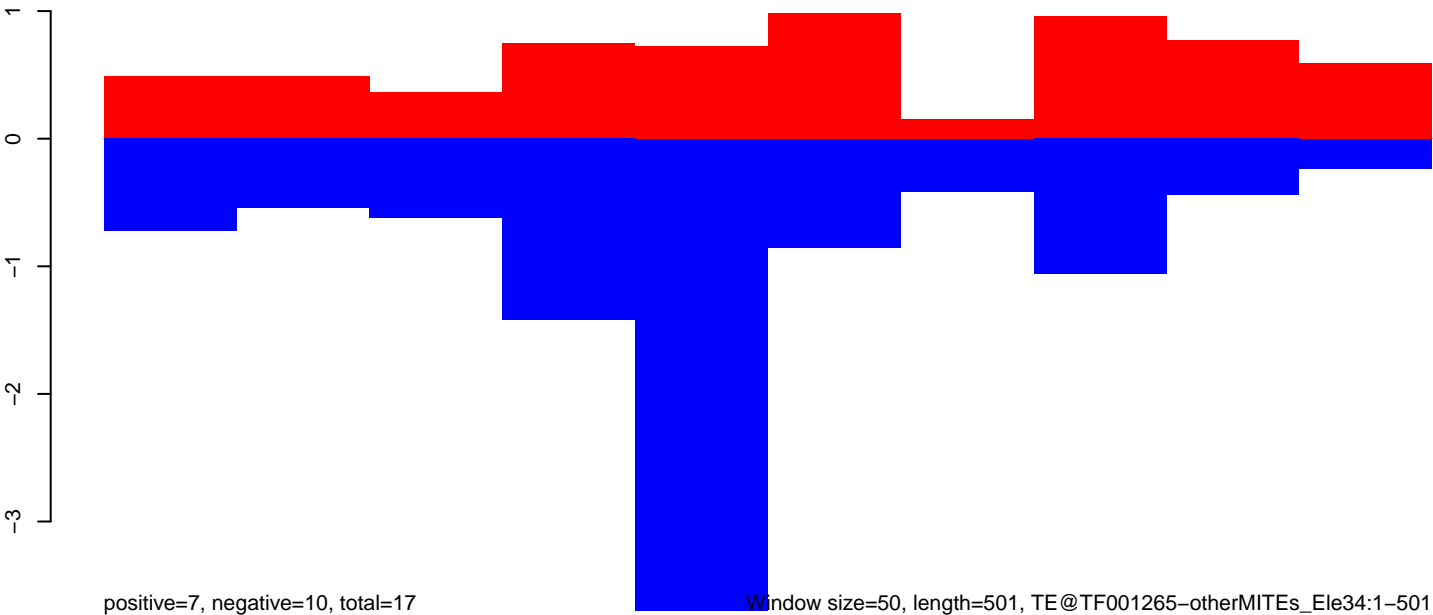

Window size=50, length=501, TE@TF001265-otherMITEs_Ele34:1-501

100 200 300 400 500

AeAeg_Fcarc_GH.18_23.rep

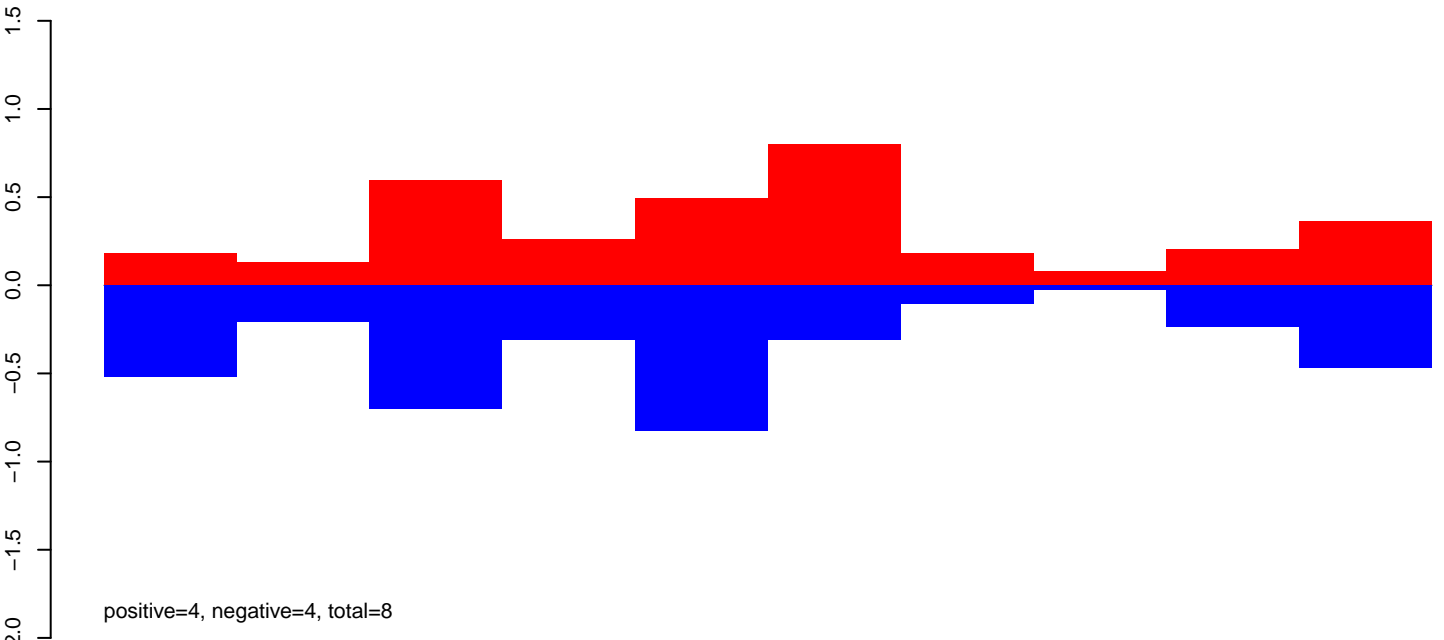

AeAeg_Fcarc_GH.24_35.rep

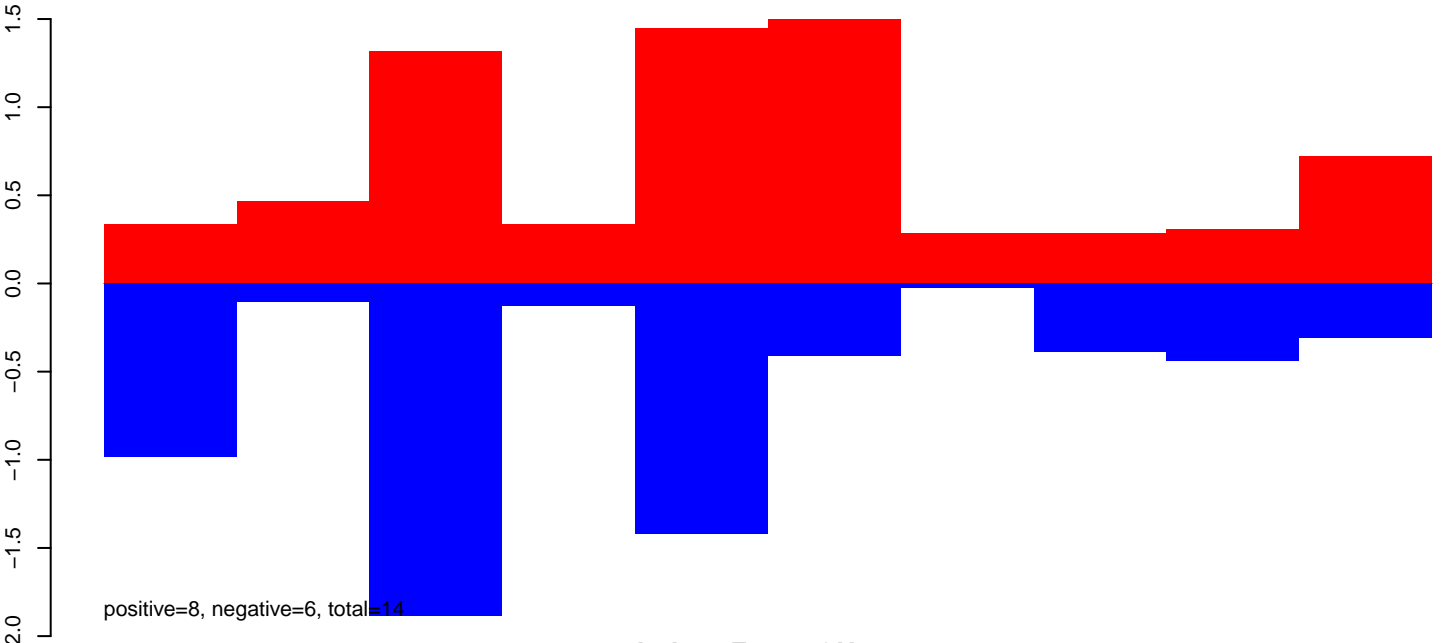

AeAeg_Fcarc_GH.rep

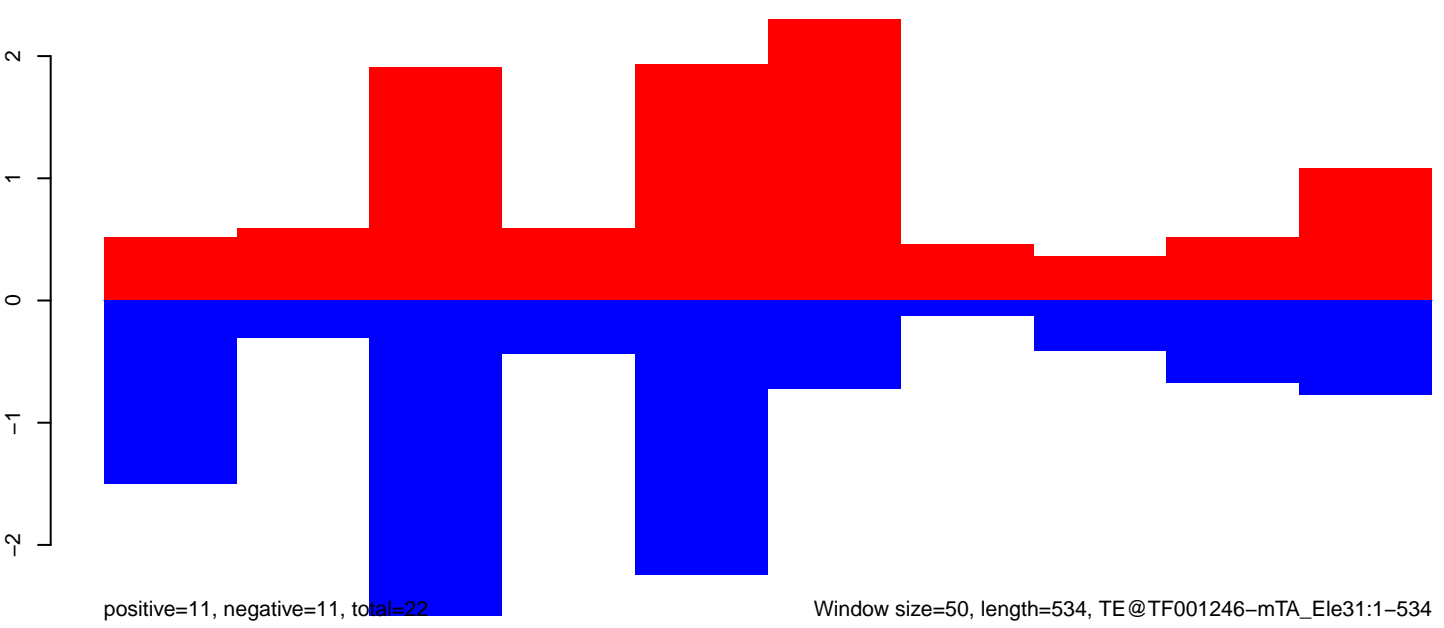

Window size=50, length=534, TE@TF001246-mTA_Ele31:1-534

AeAeg_Fcarc_GH.18_23.rep

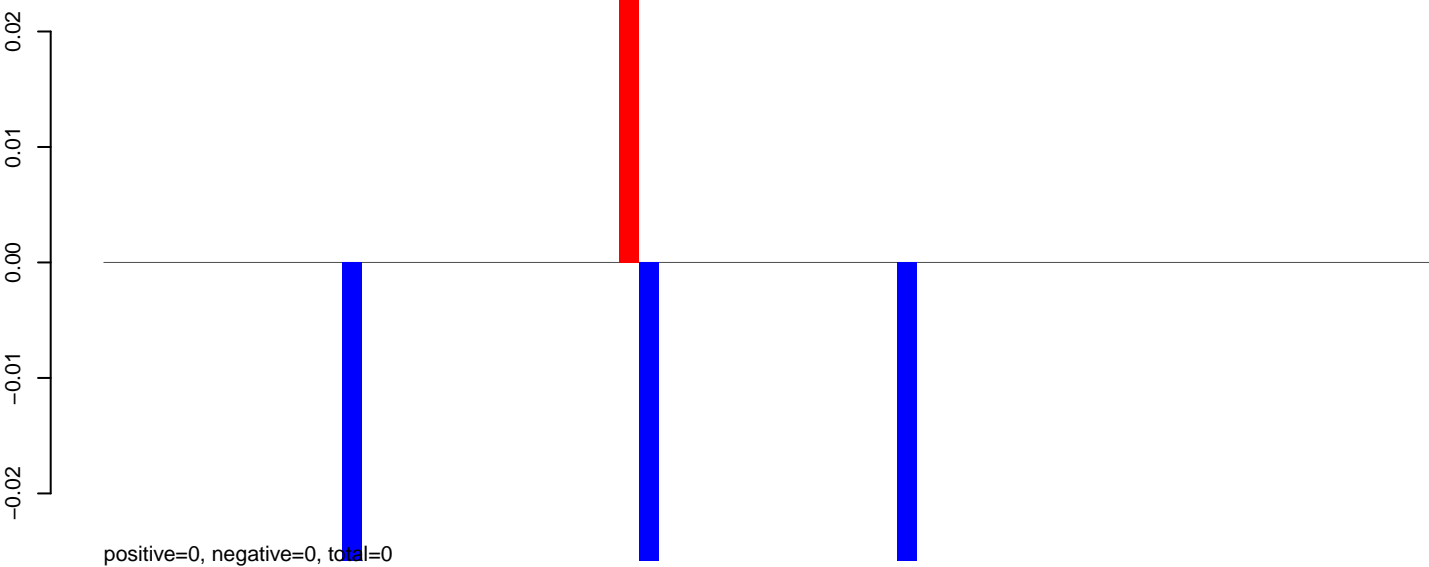

AeAeg_Fcarc_GH.24_35.rep

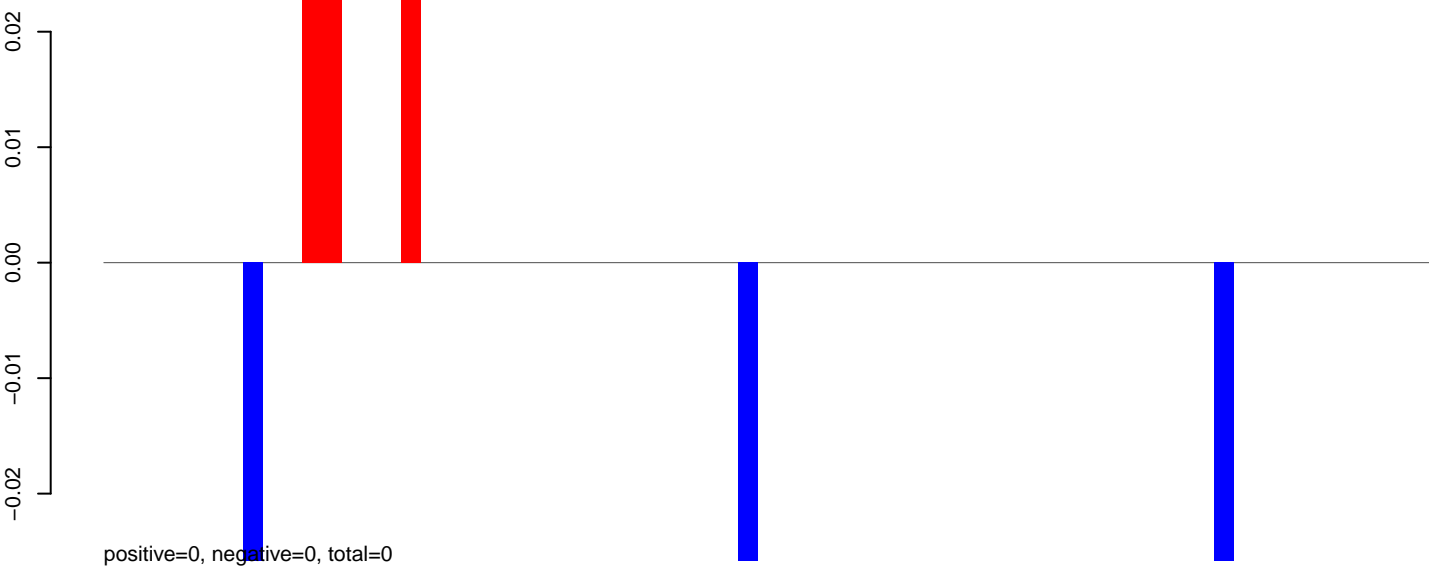

AeAeg_Fcarc_GH.rep

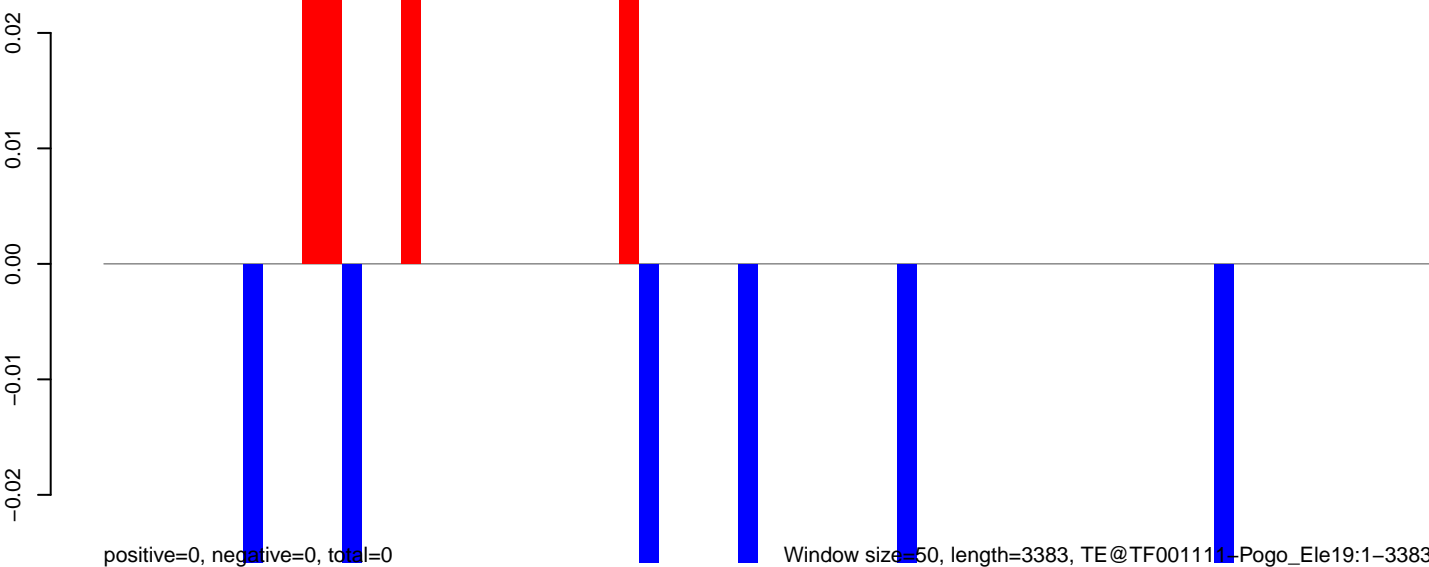

Window size=50, length=3383, TE@TF001111-Pogo_Ele19:1-3383

0 500 1000 1500 2000 2500 3000 3500

AeAeg_Fcarc_GH.18_23.rep

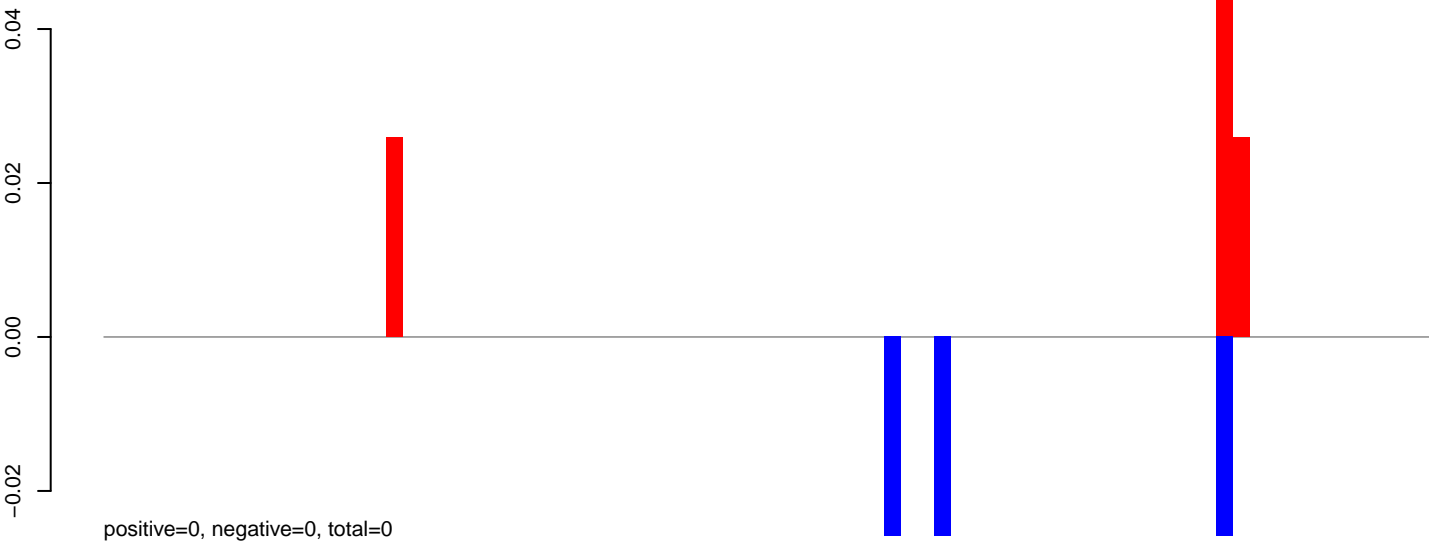

AeAeg_Fcarc_GH.24_35.rep

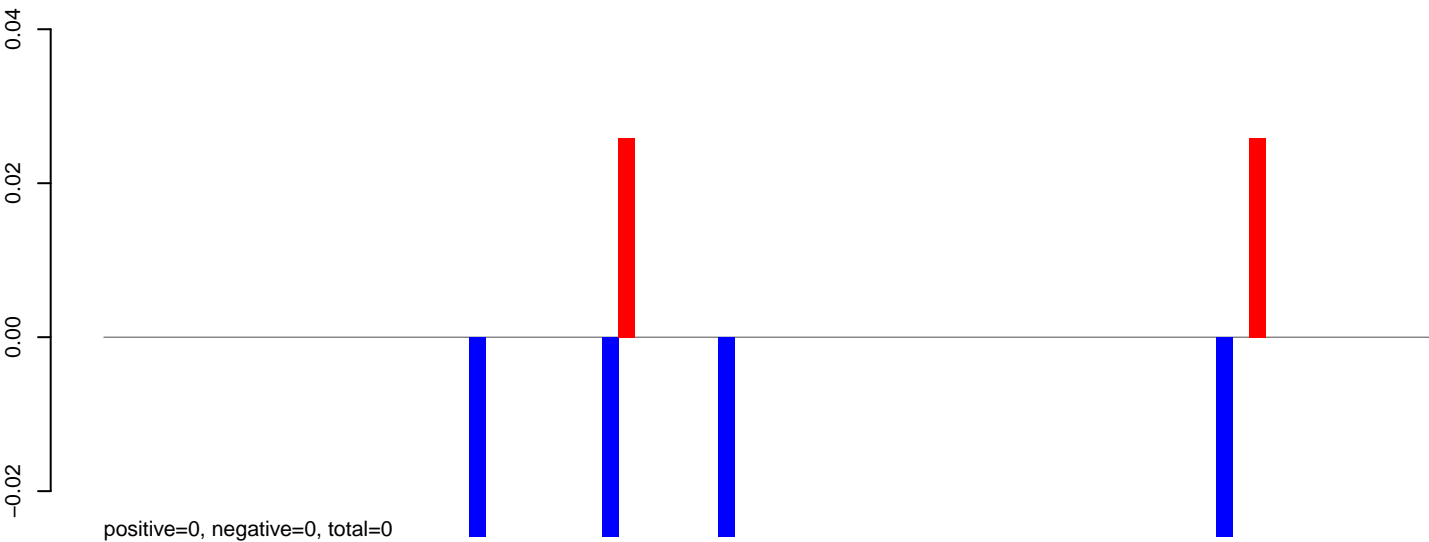

AeAeg_Fcarc_GH.rep

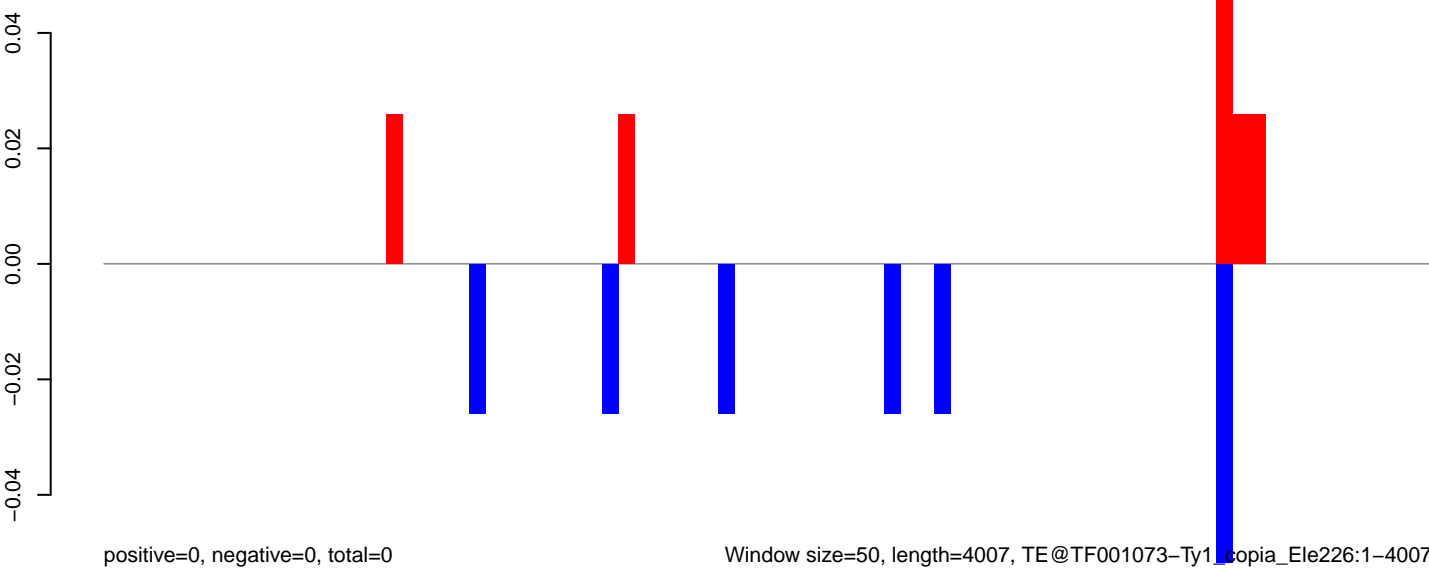

AeAeg_Fcarc_GH.18_23.rep

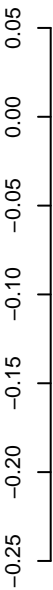

positive=0, negative=0, total=0

AeAeg_Fcarc_GH.24_35.rep

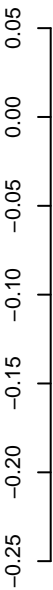

positive=0, negative=1, total=1

AeAeg_Fcarc_GH.rep

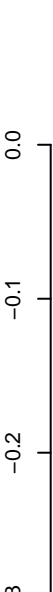

positive=0, negative=1, total=1

Window size=50, length=957, TE@TF000925-ITmD37E_Ele171-957

200 400 600 800 1000

AeAeg_FcArc_GH.18_23.rep

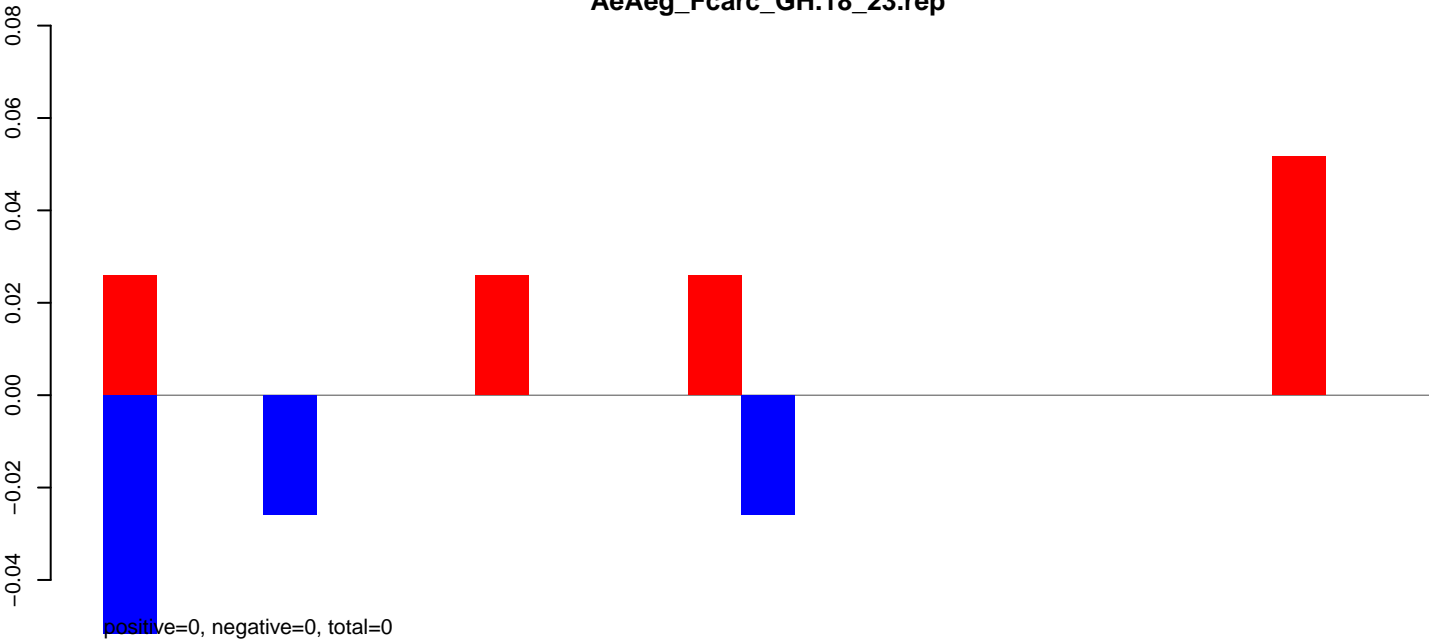

AeAeg_FcArc_GH.24_35.rep

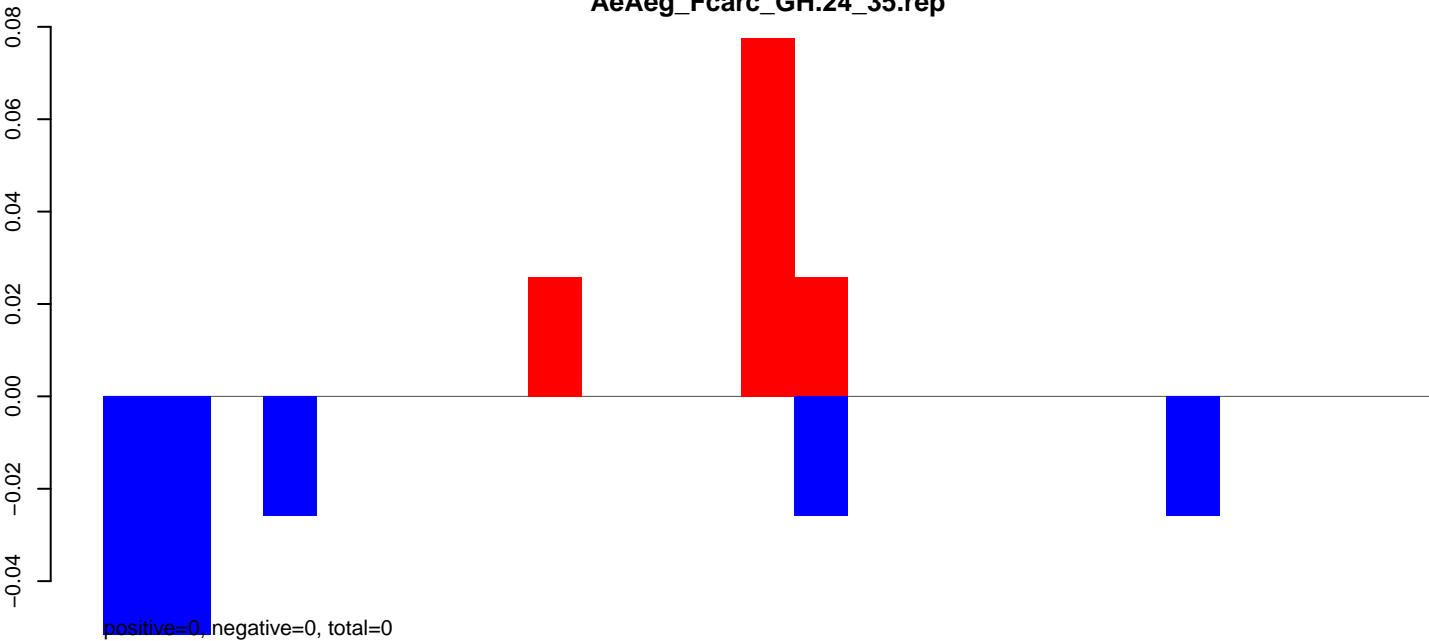

AeAeg_FcArc_GH.rep

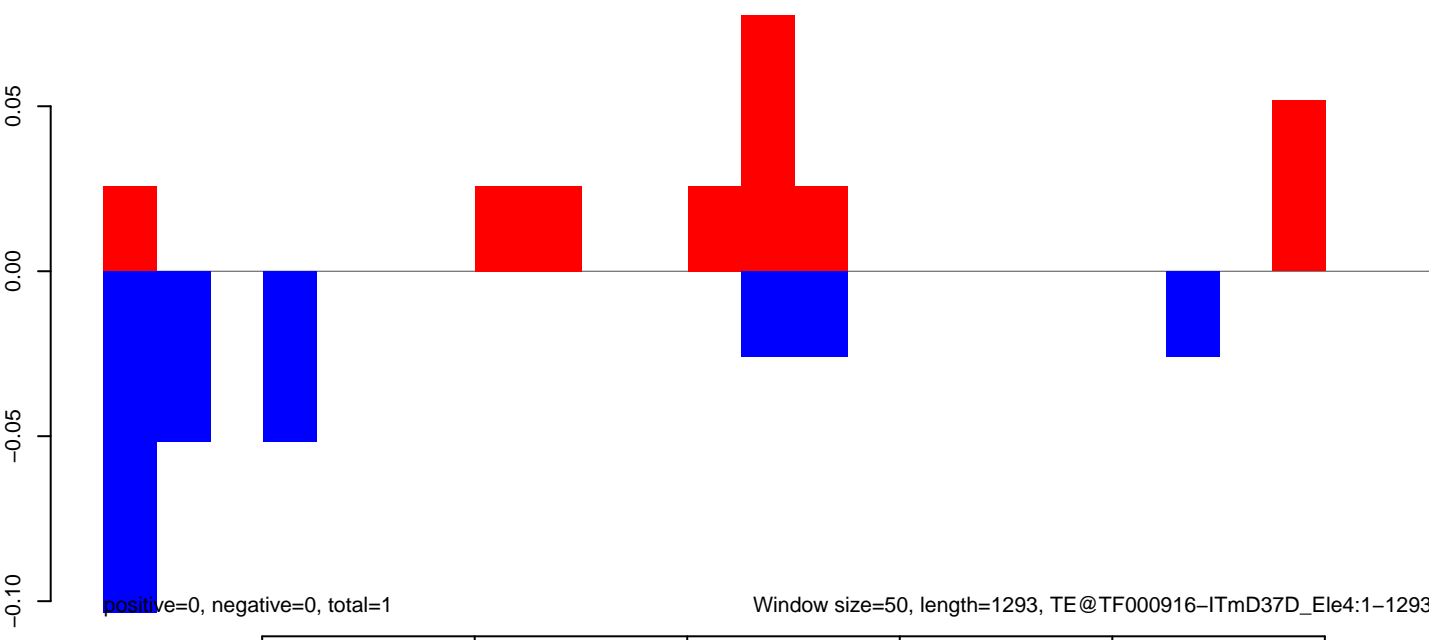

AeAeg_Fcarc_GH.18_23.rep

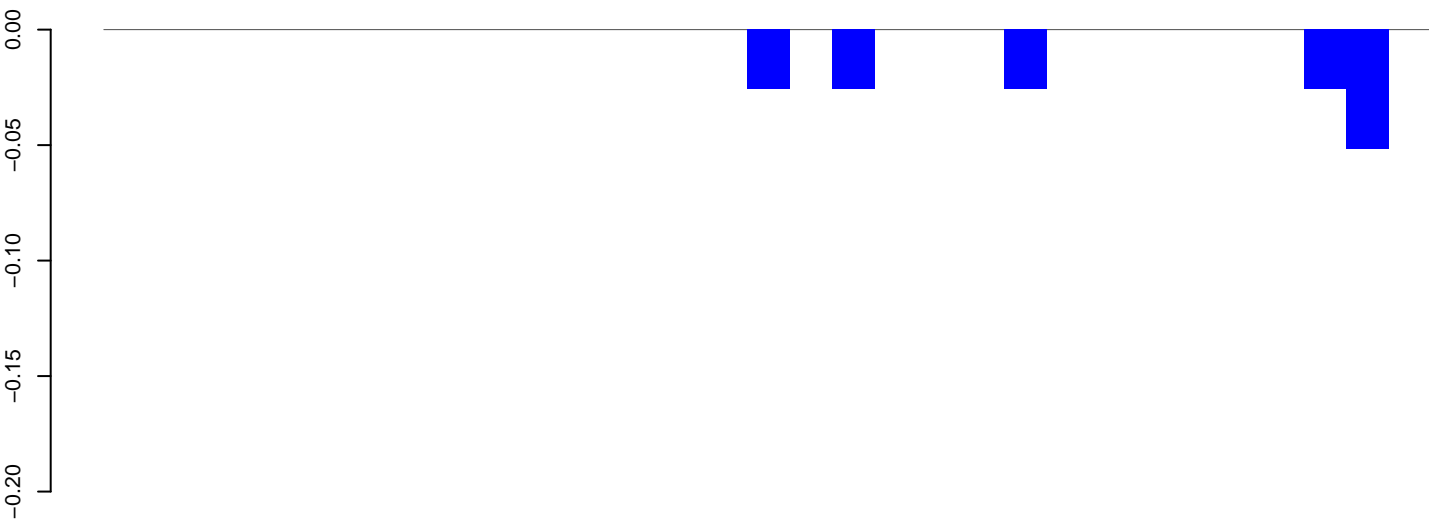

positive=0, negative=0, total=0

AeAeg_Fcarc_GH.24_35.rep

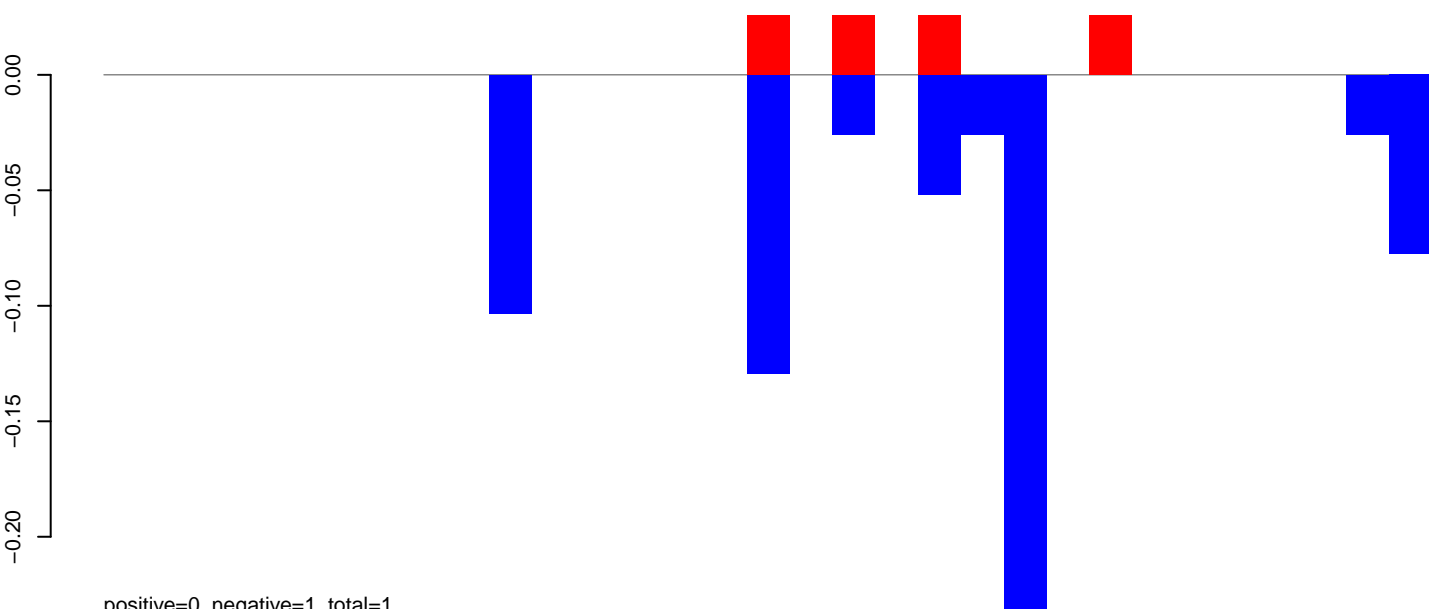

positive=0, negative=1, total=1

AeAeg_Fcarc_GH.rep

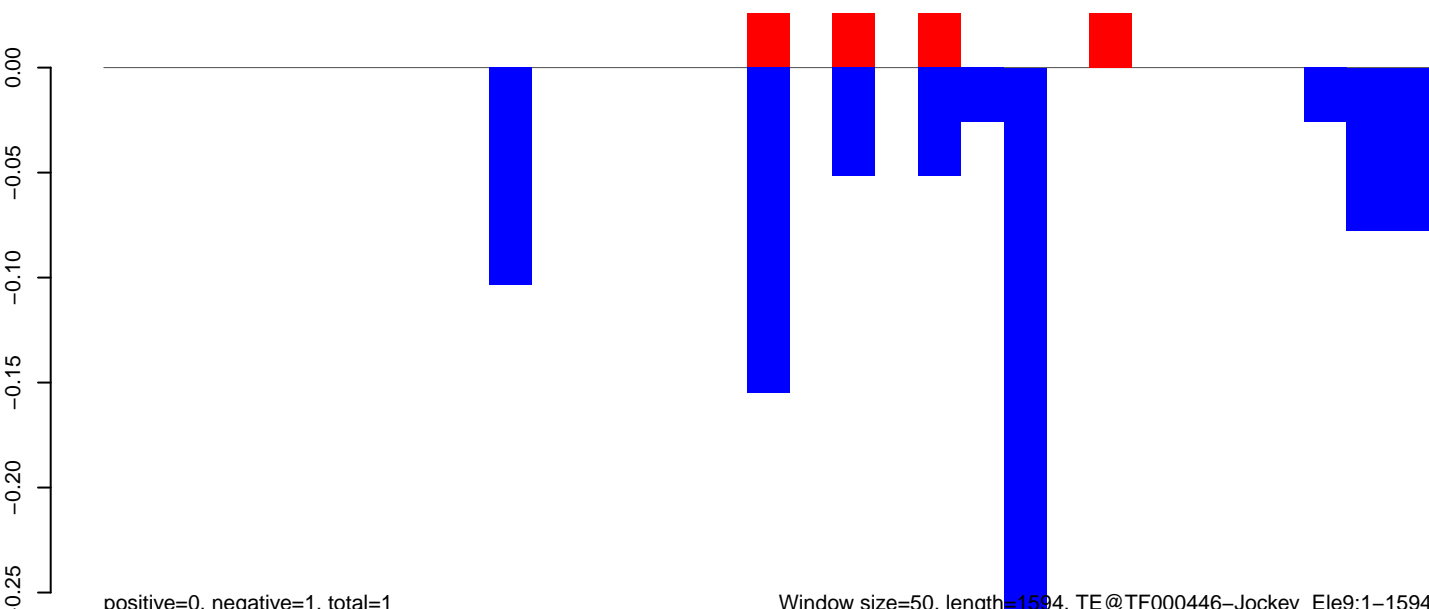

positive=0, negative=1, total=1

Window size=50, length=1594, TE@TF000446-Jockey_Ele9:1-1594

0 500 1000 1500

AeAeg_Fcarc_GH.18_23.rep

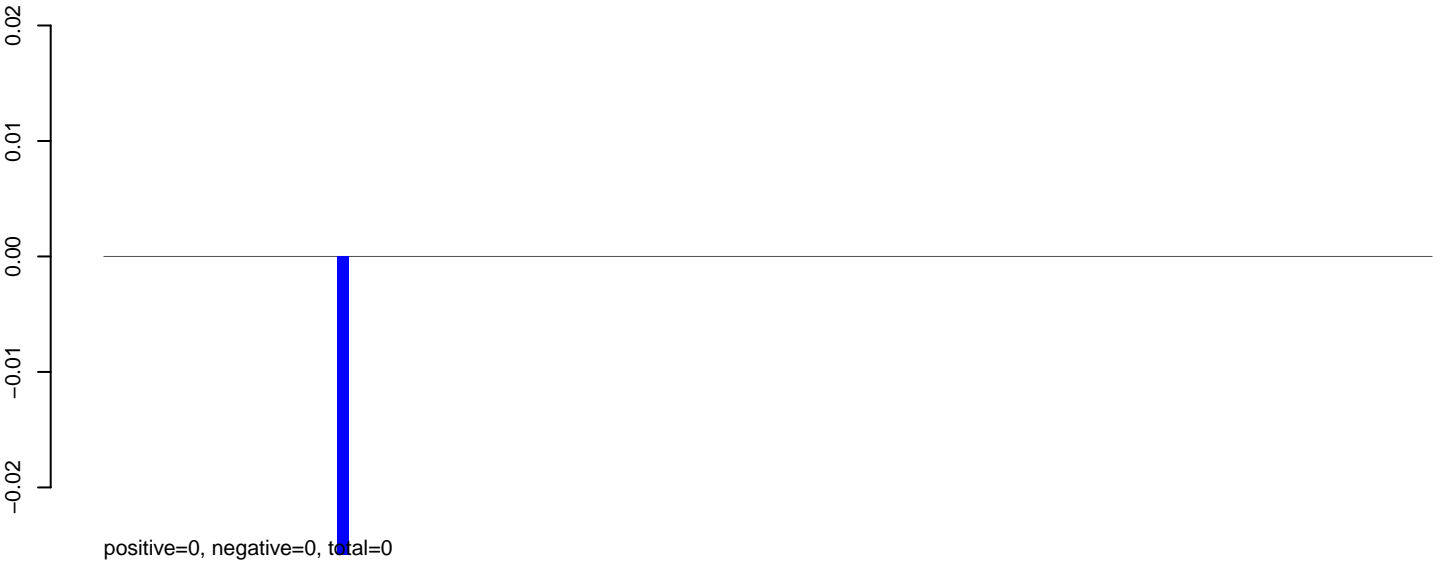

AeAeg_Fcarc_GH.24_35.rep

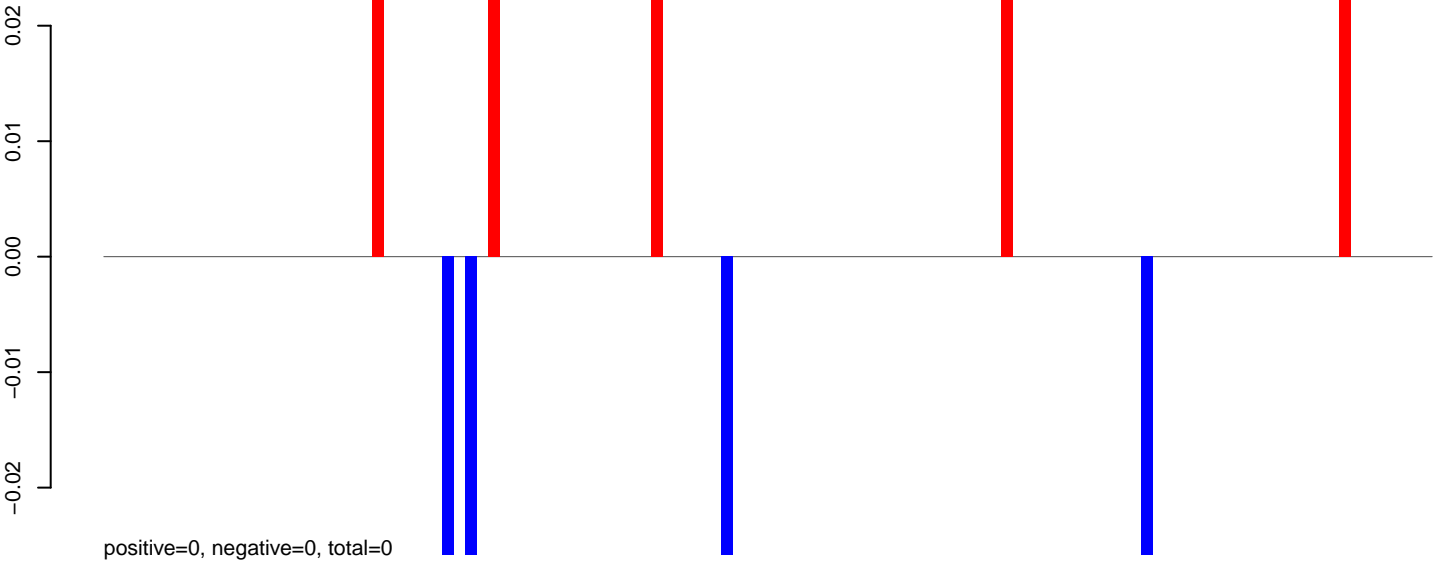

AeAeg_Fcarc_GH.rep

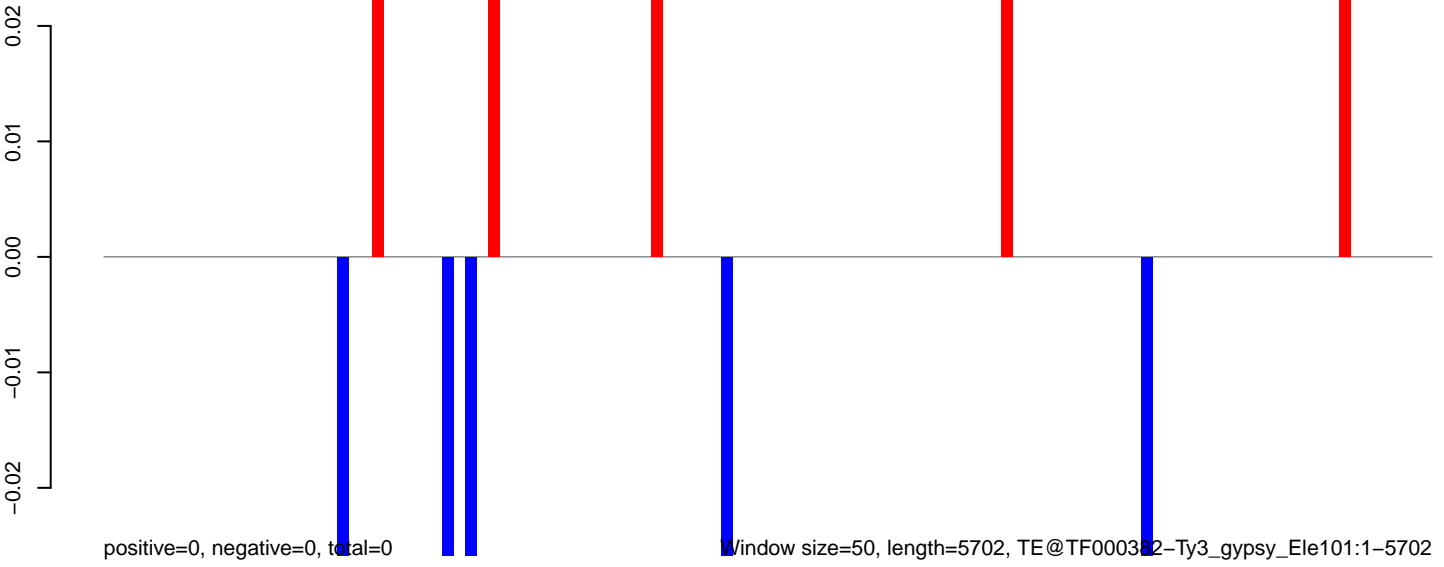

0 1000 2000 3000 4000 5000

AeAeg_Fcarc_GH.18_23.rep

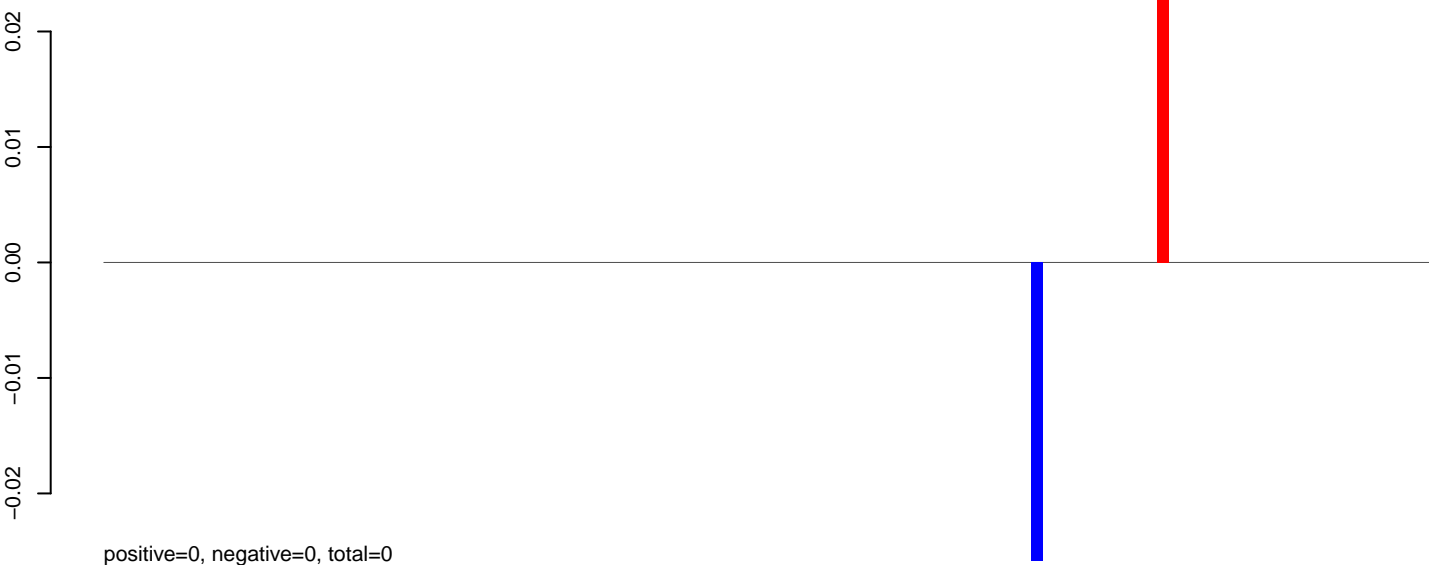

AeAeg_Fcarc_GH.24_35.rep

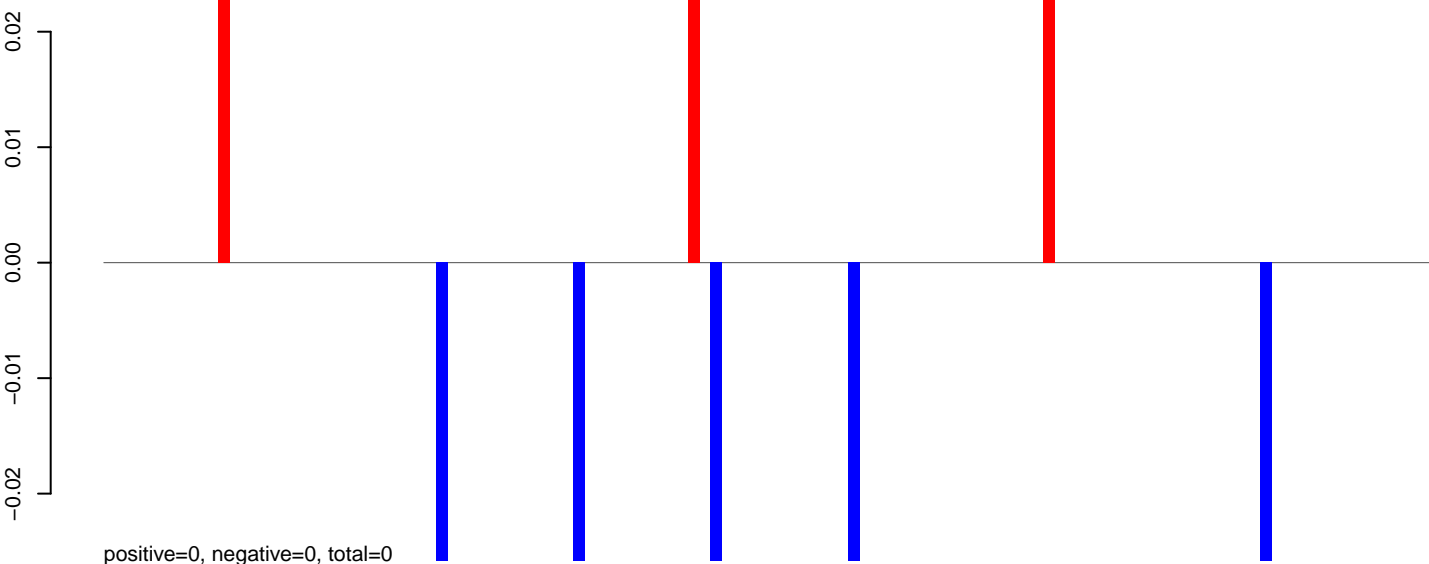

AeAeg_Fcarc_GH.rep

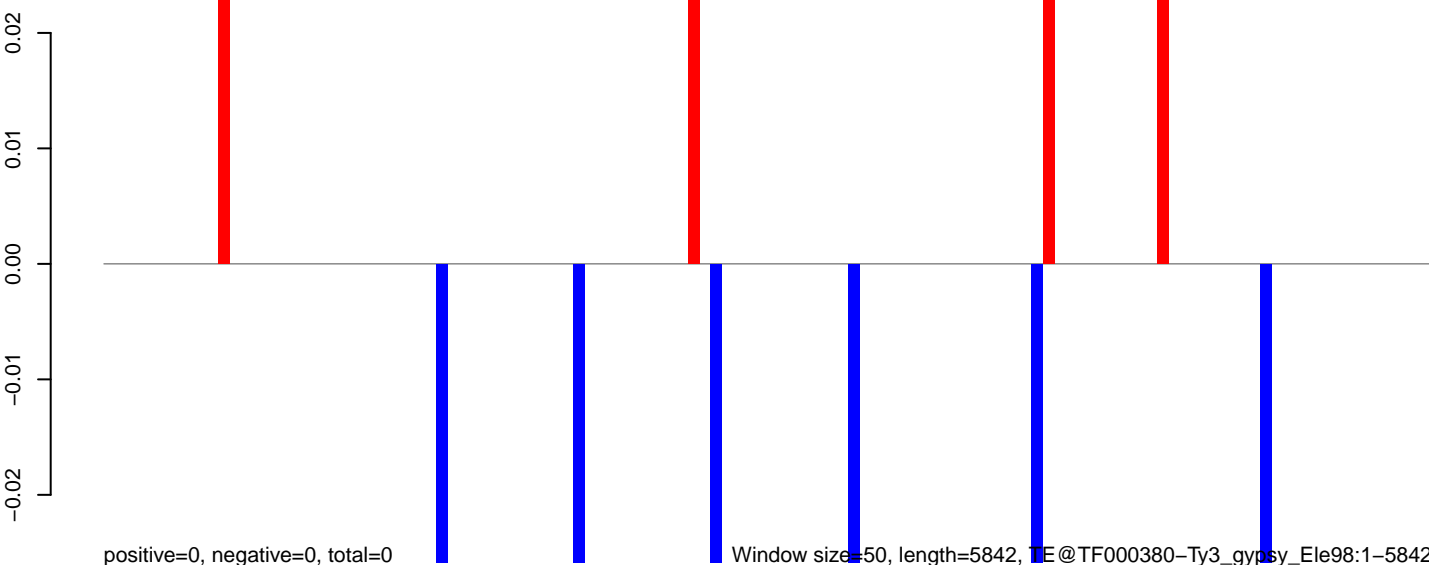

Window size=50, length=5842, TE@TF000380-Ty3_gypsy_Ele98:1-5842

0 1000 2000 3000 4000 5000 6000

AeAeg_Fcarc_GH.18_23.rep

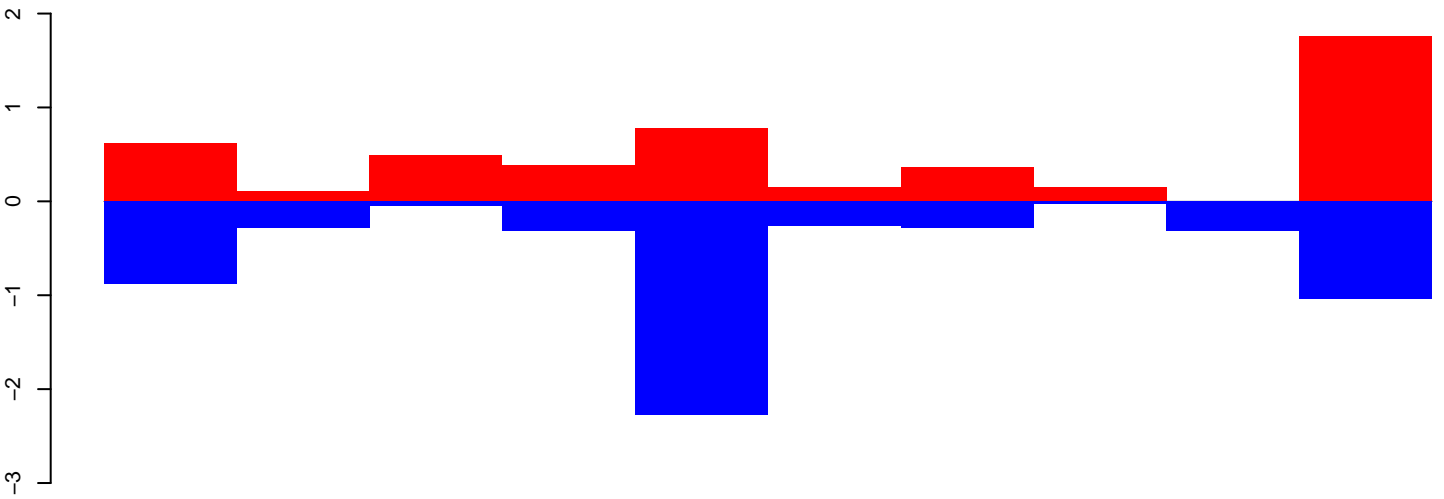

positive=7, negative=7, total=13

AeAeg_Fcarc_GH.24_35.rep

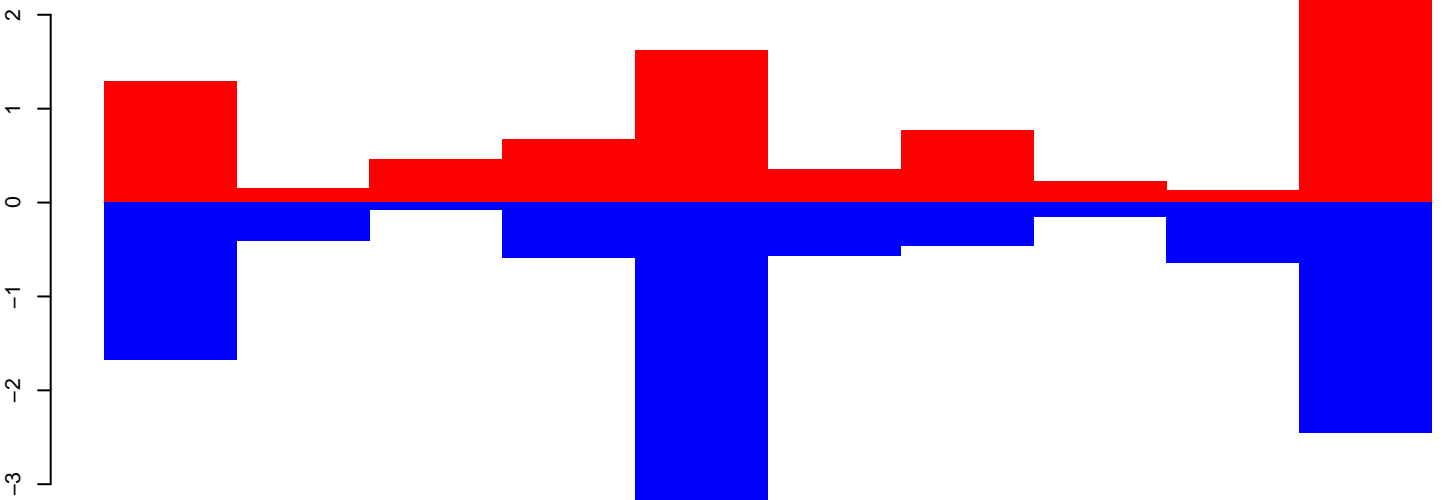

positive=11, negative=13, total=24

AeAeg_Fcarc_GH.rep

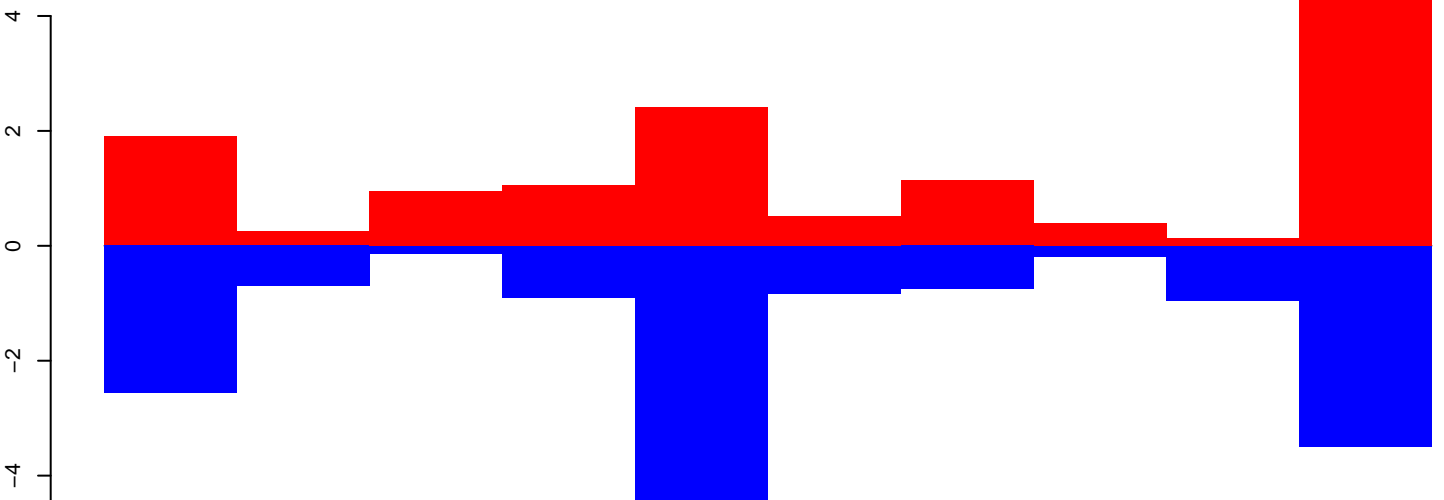

positive=18, negative=20, total=38

Window size=50, length=521, TE@MITE_AA:1-521

AeAeg_FcArc_GH.18_23.rep

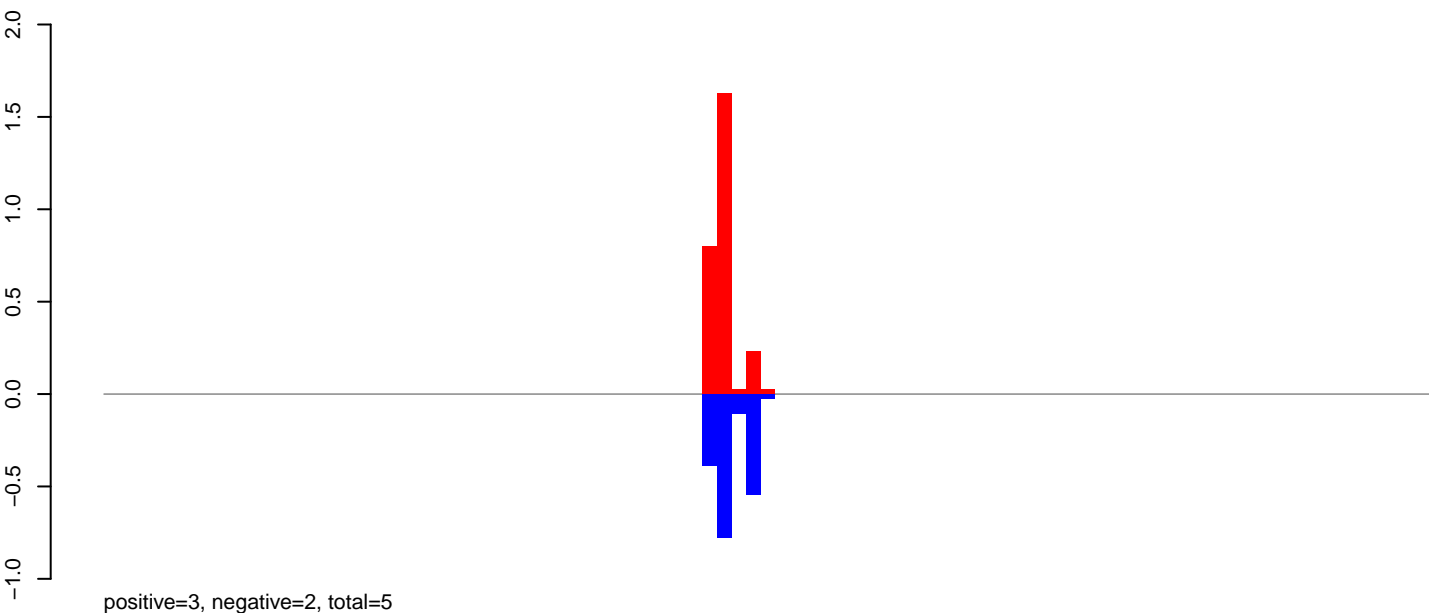

AeAeg_FcArc_GH.24_35.rep

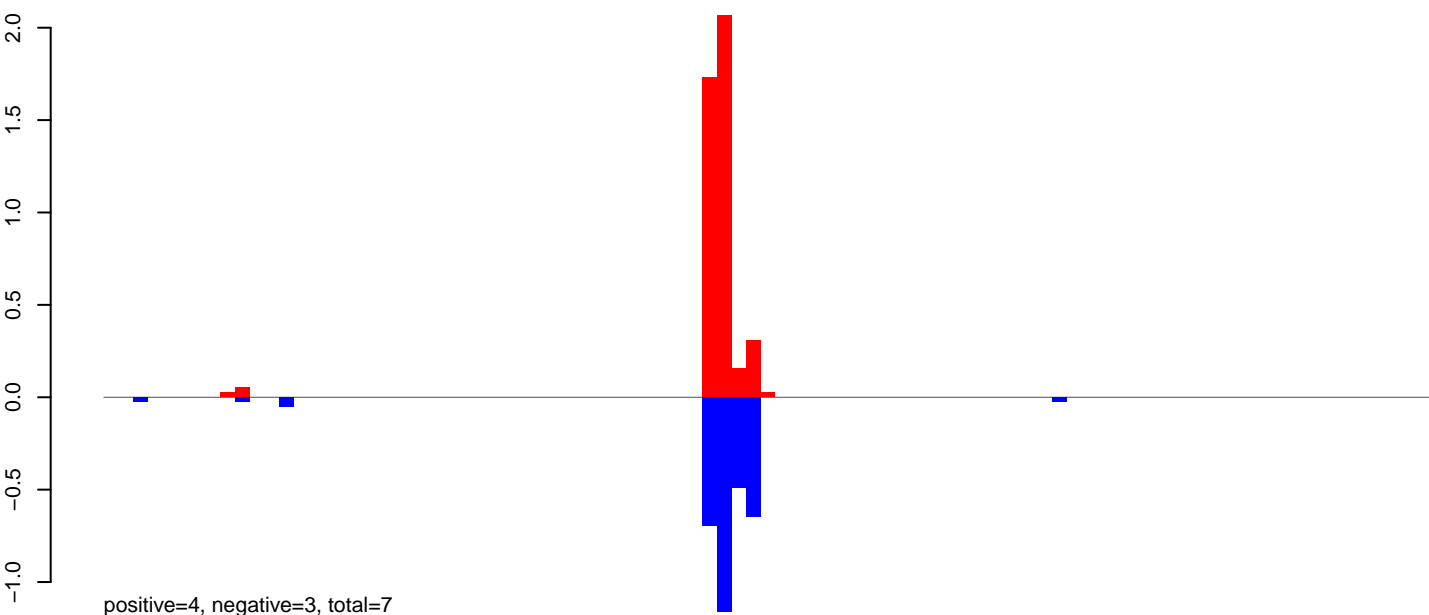

AeAeg_FcArc_GH.rep

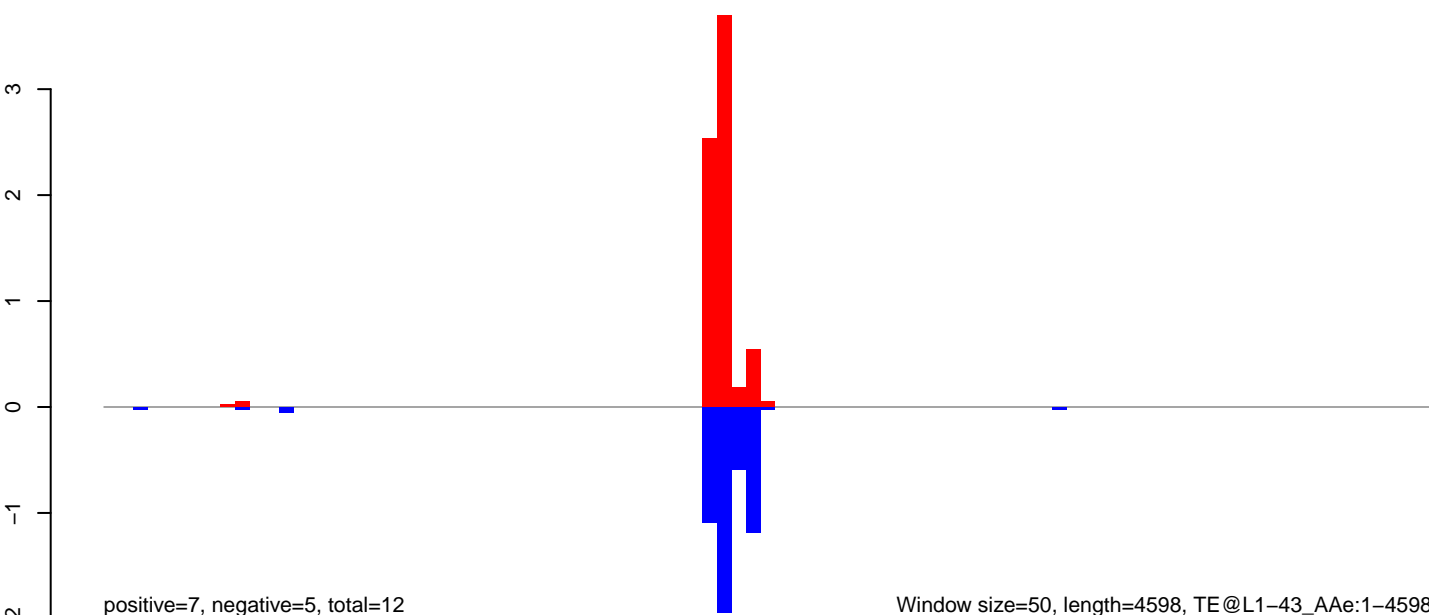

Window size=50, length=4598, TE@L1-43_Ae:1-4598

AeAeg_Fcarc_GH.18_23.rep



AeAeg_Fcarc_GH.24_35.rep

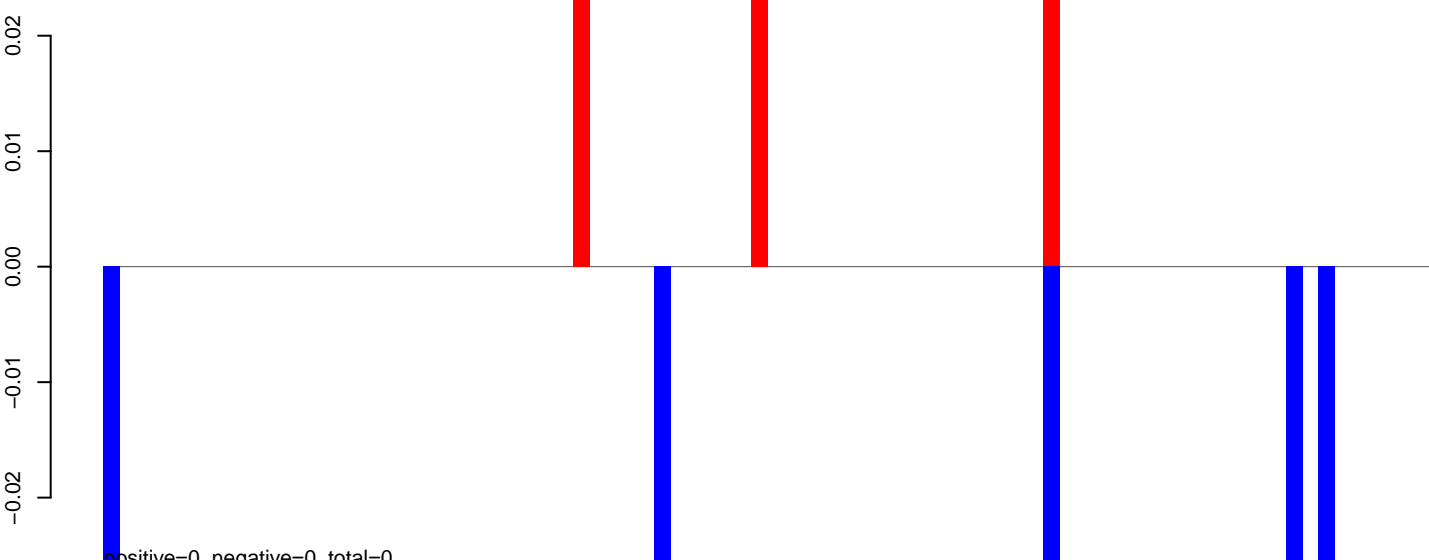

AeAeg_Fcarc_GH.rep

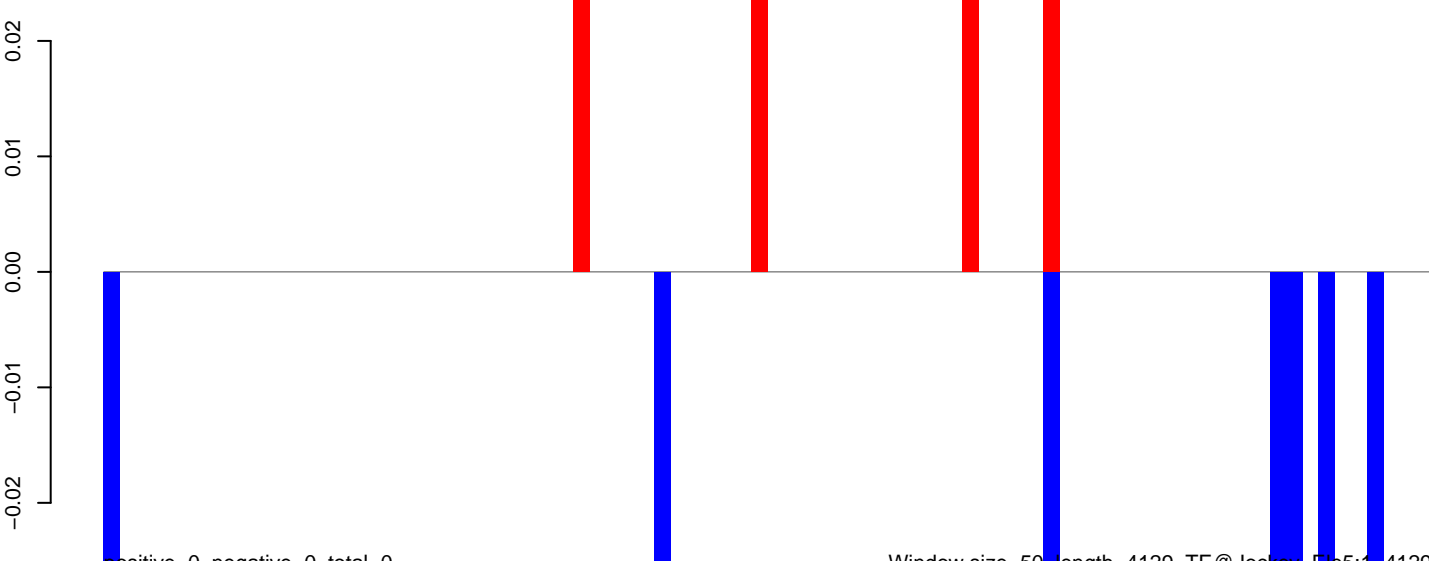

AeAeg_FcArc_GH.18_23.rep

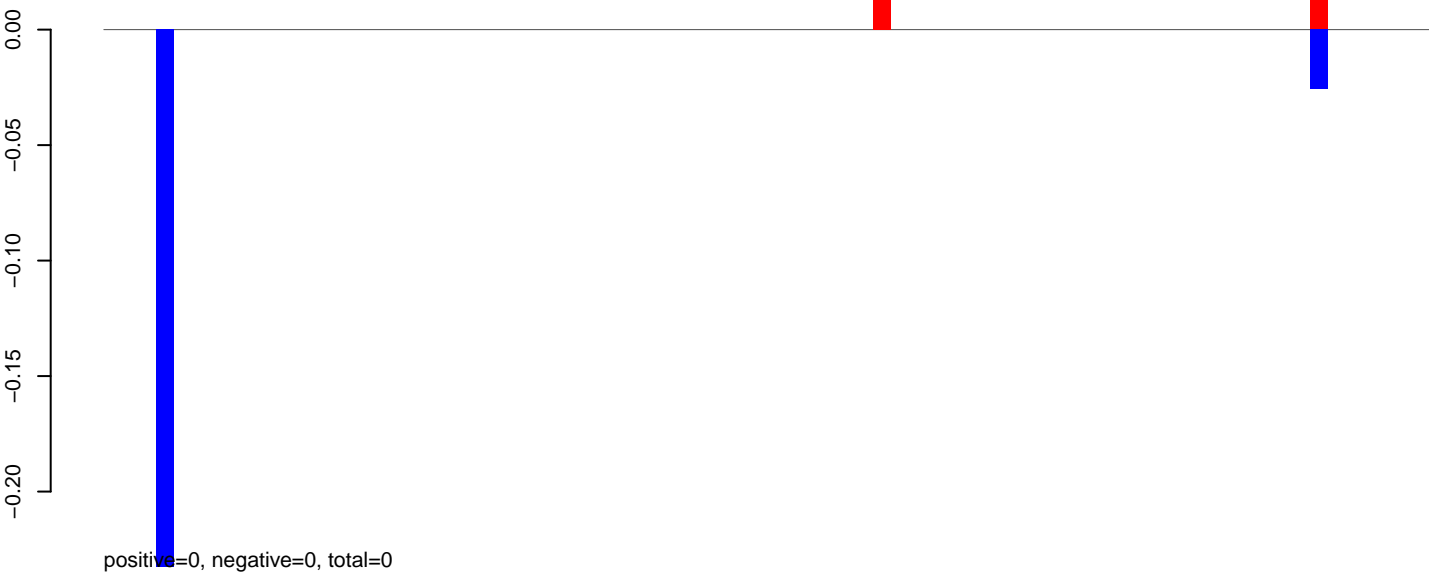

AeAeg_FcArc_GH.24_35.rep



AeAeg_FcArc_GH.rep

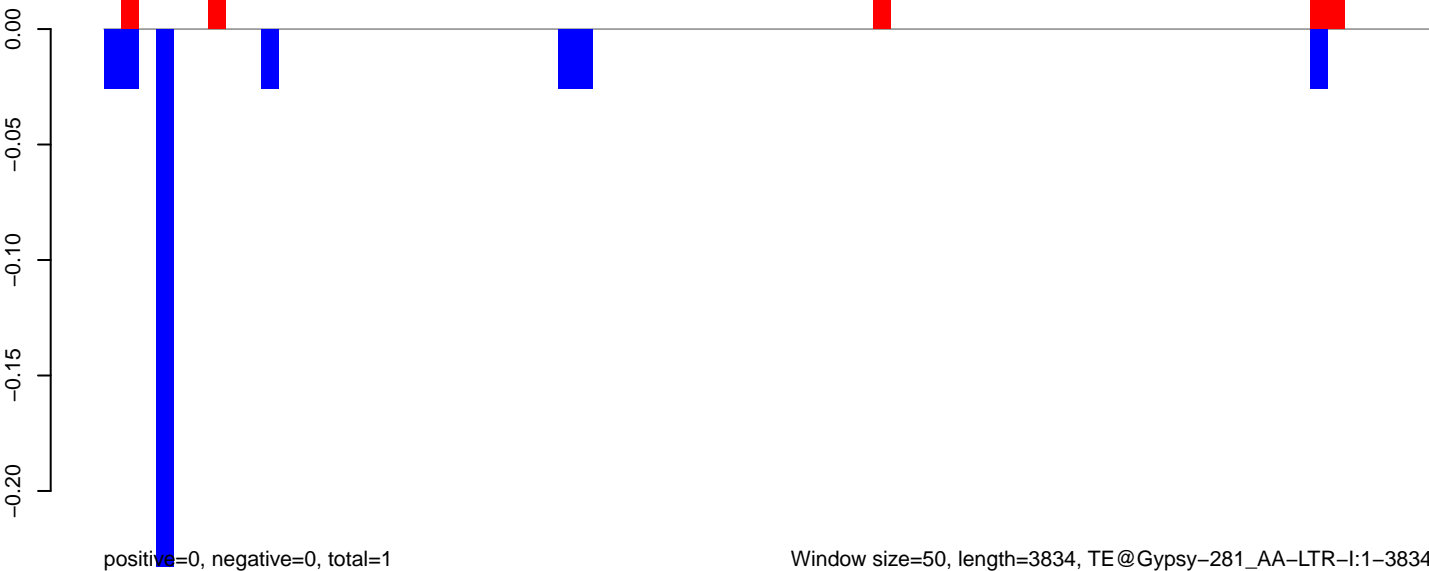

Window size=50, length=3834, TE@Gypsy-281_AA-LTR-I:1-3834

AeAeg_FcArc_GH.18_23.rep

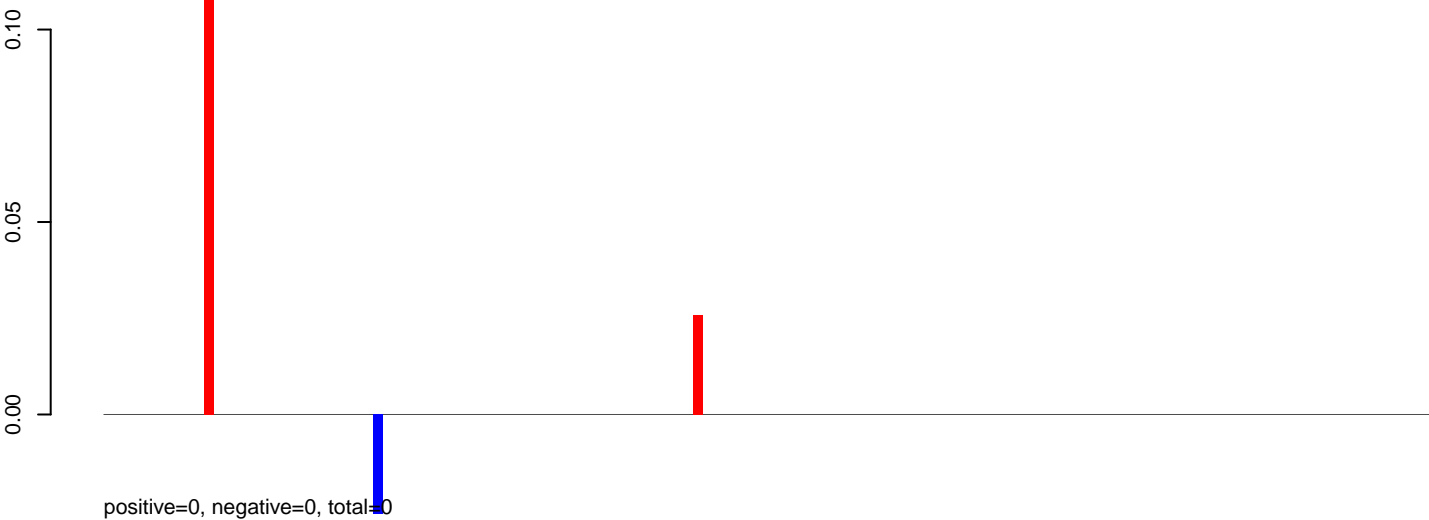

AeAeg_FcArc_GH.24_35.rep

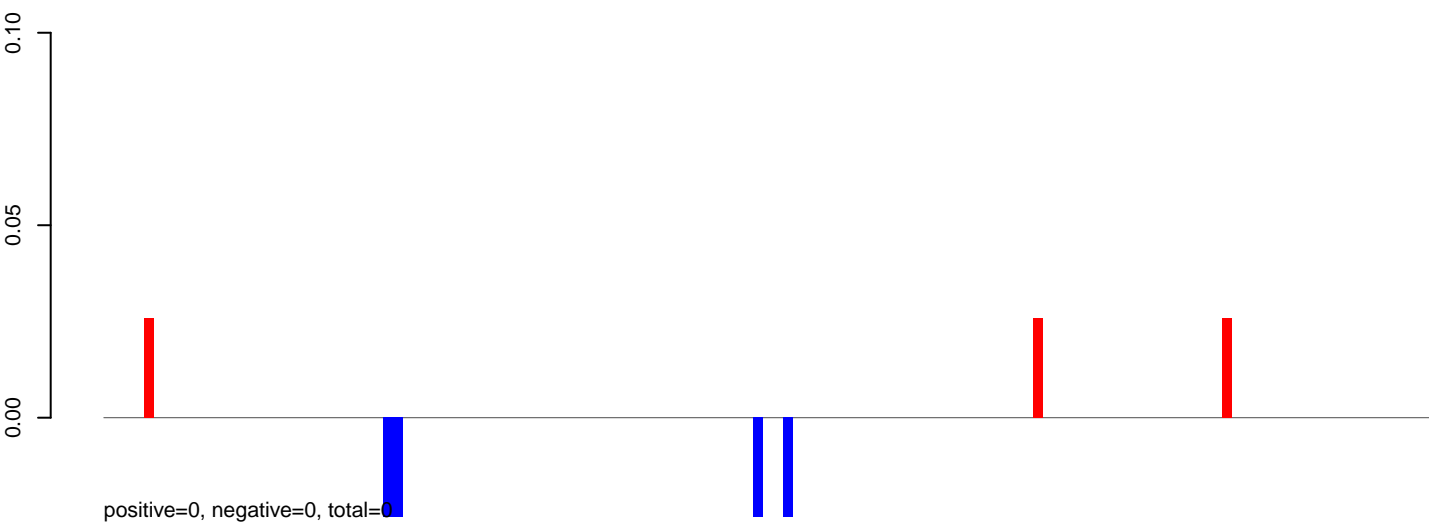

AeAeg_FcArc_GH.rep

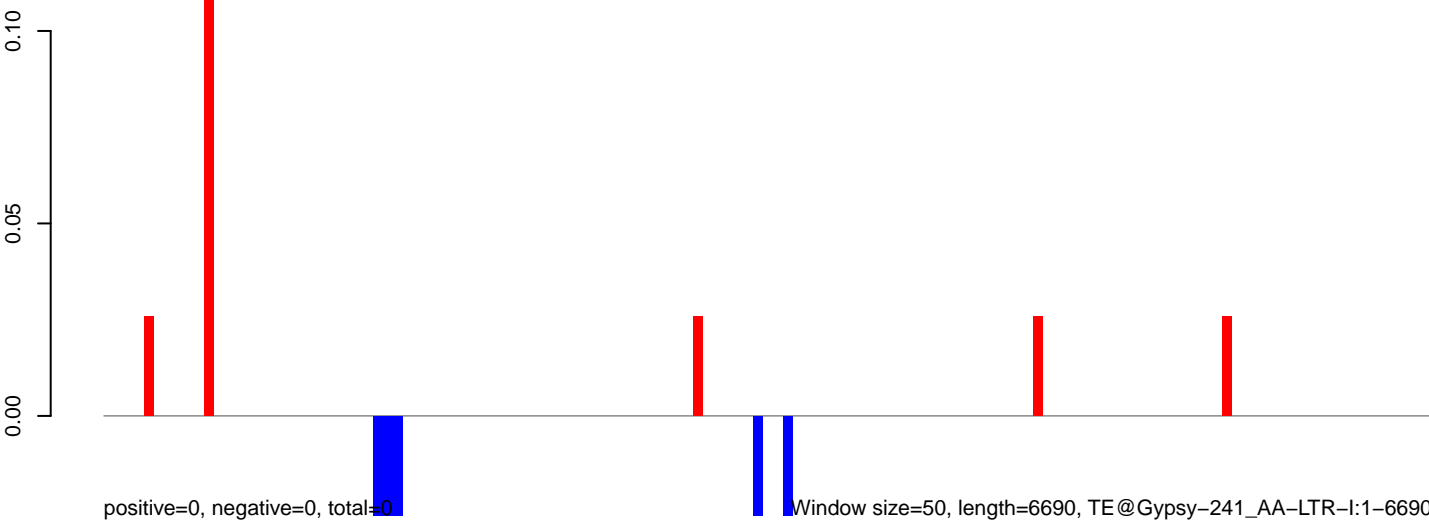

Window size=50, length=6690, TE@Gypsy-241_AA-LTR-I:1-6690

0 1000 2000 3000 4000 5000 6000

AeAeg_Fcarc_GH.18_23.rep



AeAeg_Fcarc_GH.24_35.rep

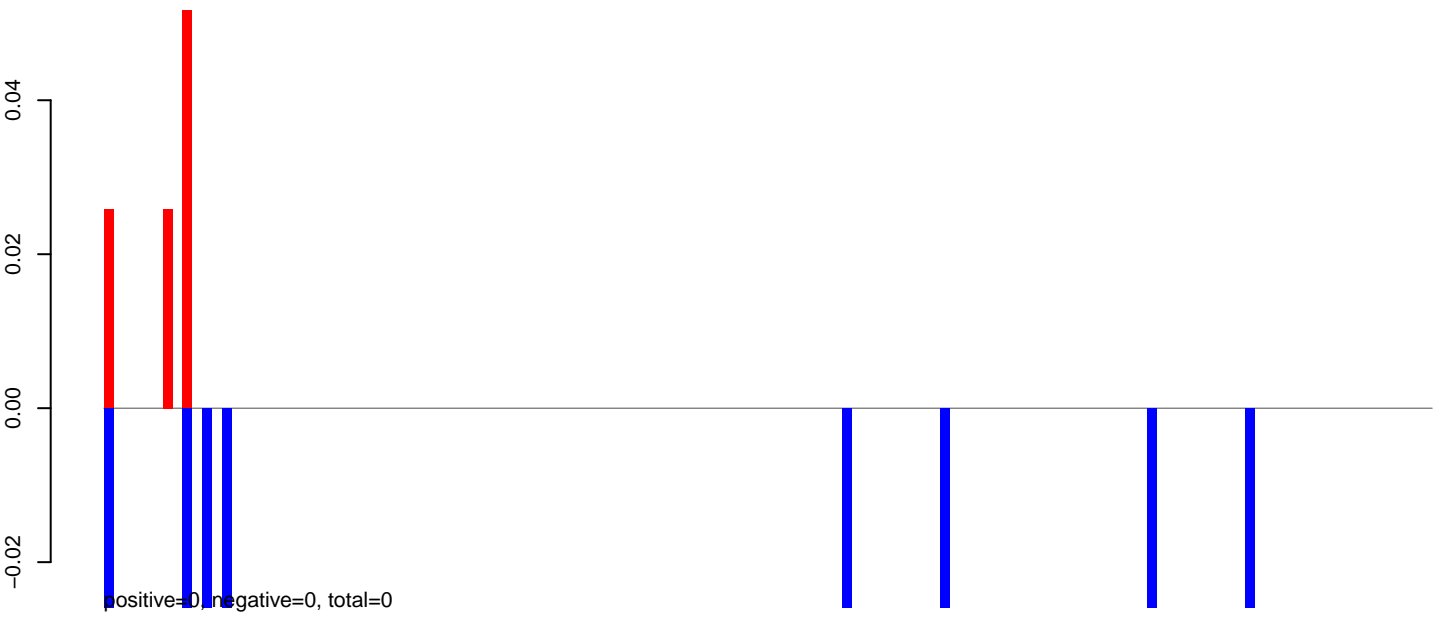

AeAeg_Fcarc_GH.rep

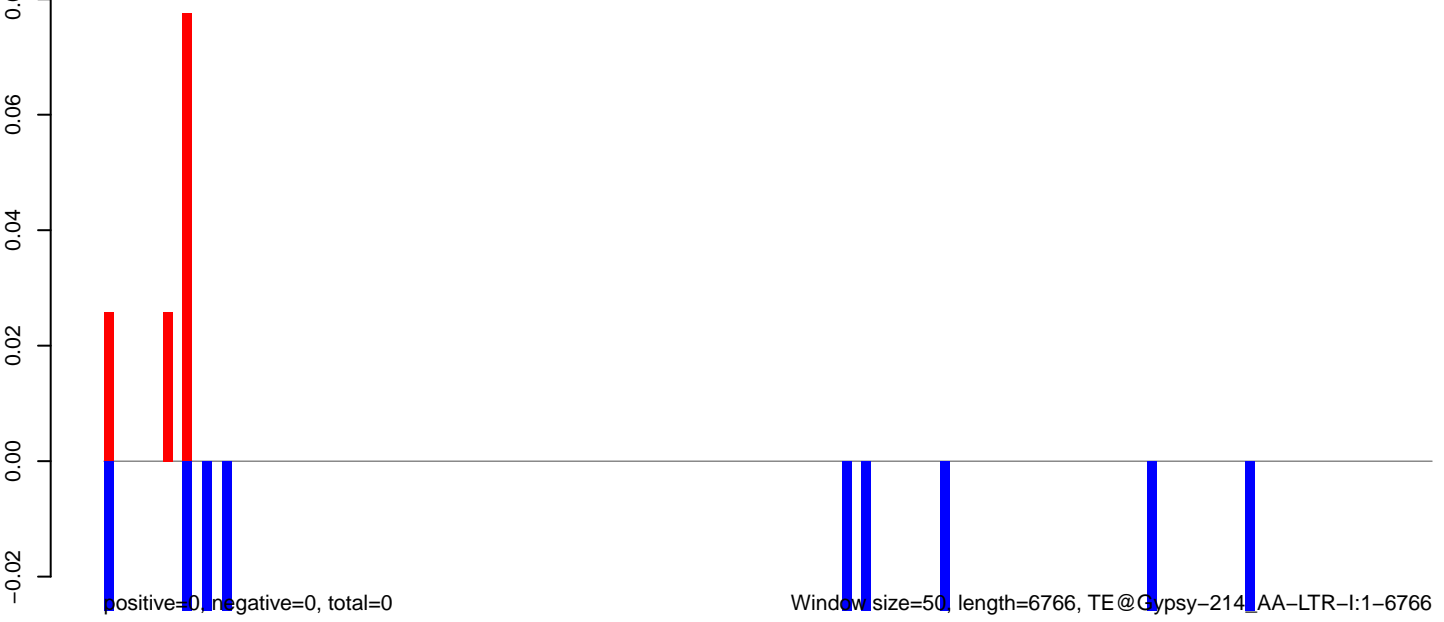

AeAeg_Fcirc_GH.18_23.rep

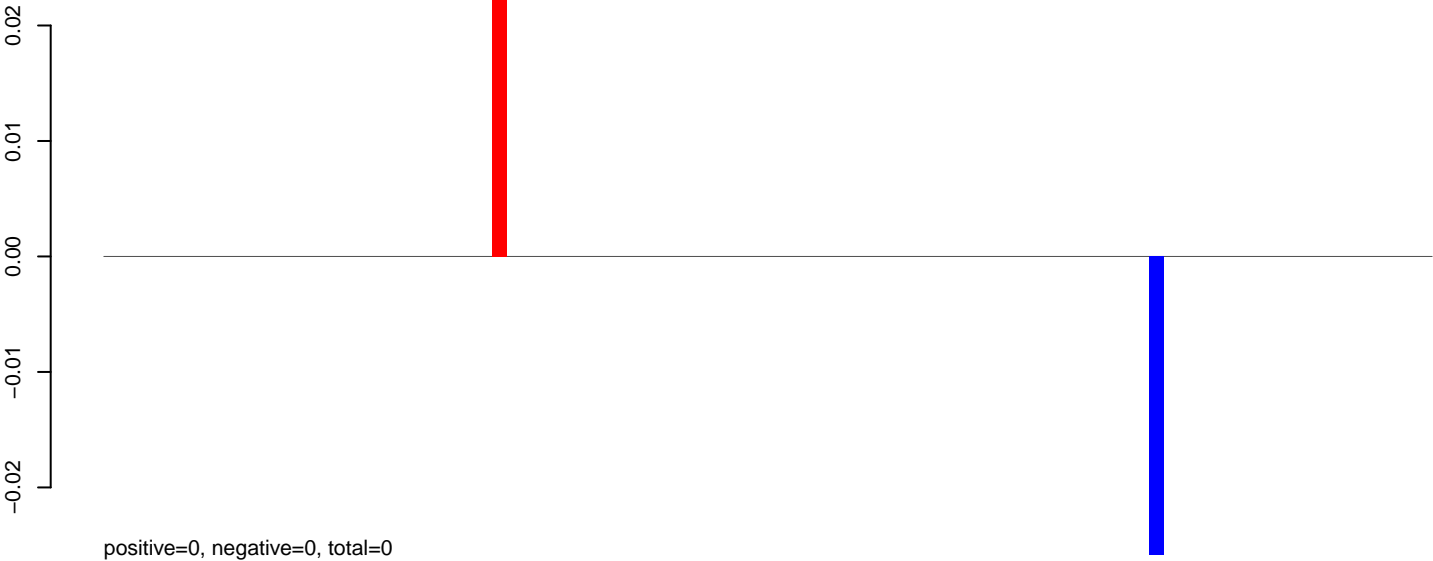

AeAeg_Fcirc_GH.24_35.rep

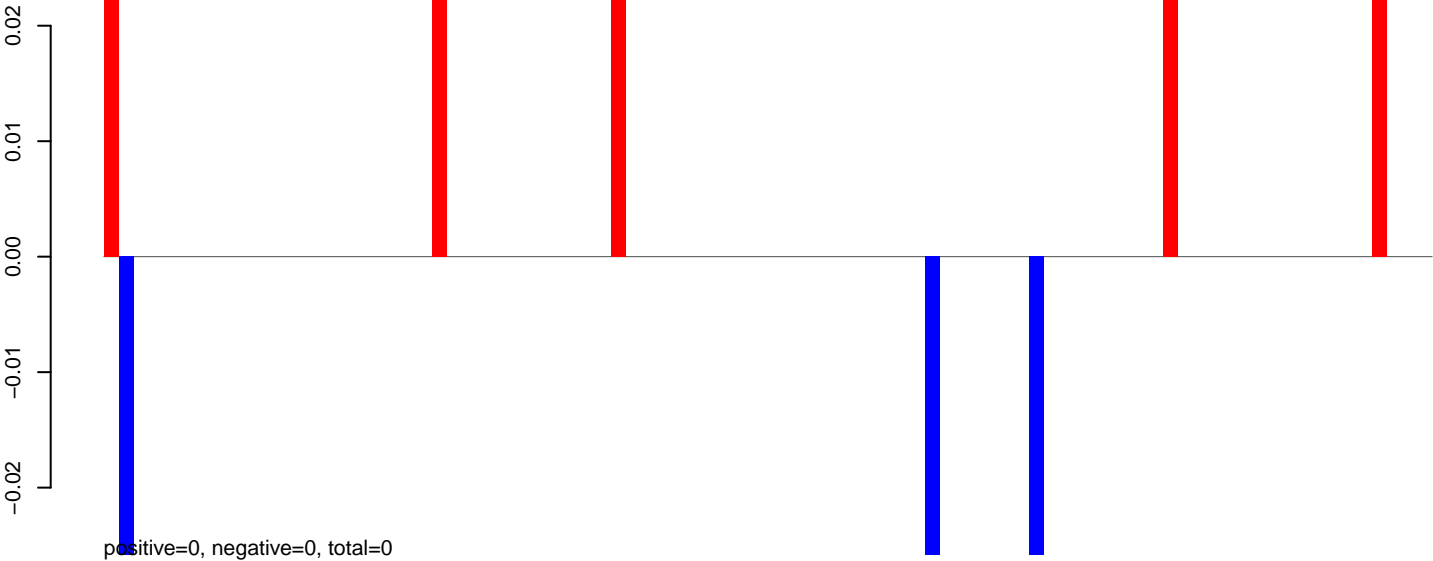

AeAeg_Fcirc_GH.rep

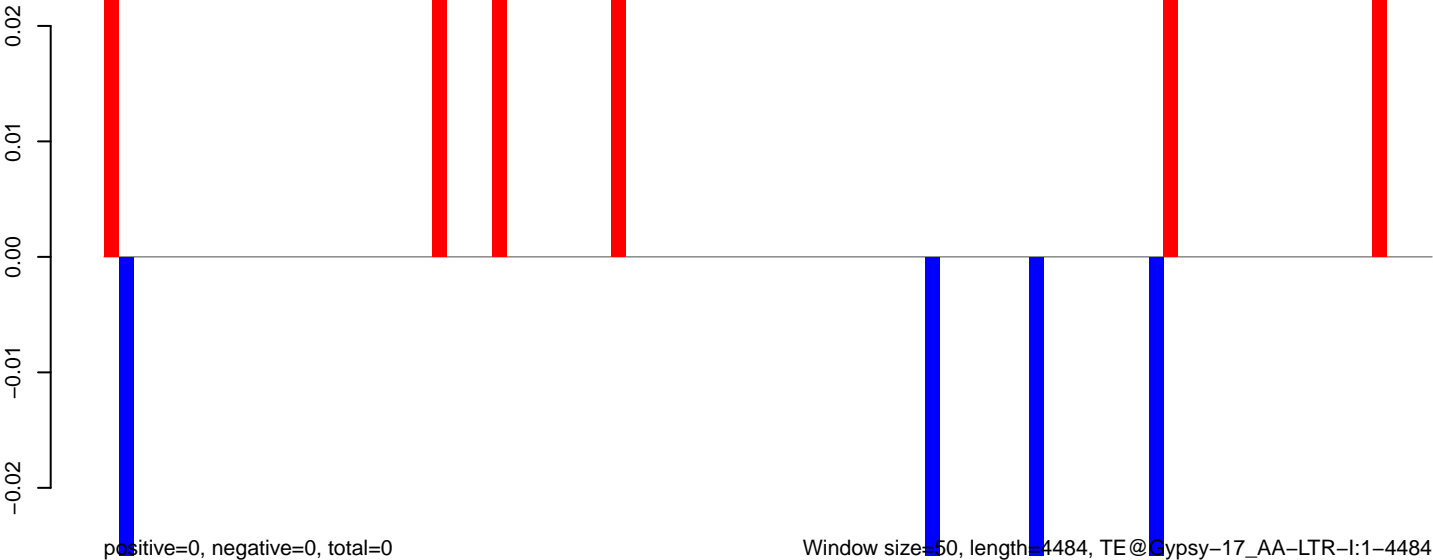

Window size=50, length=4484, TE@Gypsy-17_AA-LTR-I:1-4484

AeAeg_Fcirc_GH.18_23.rep

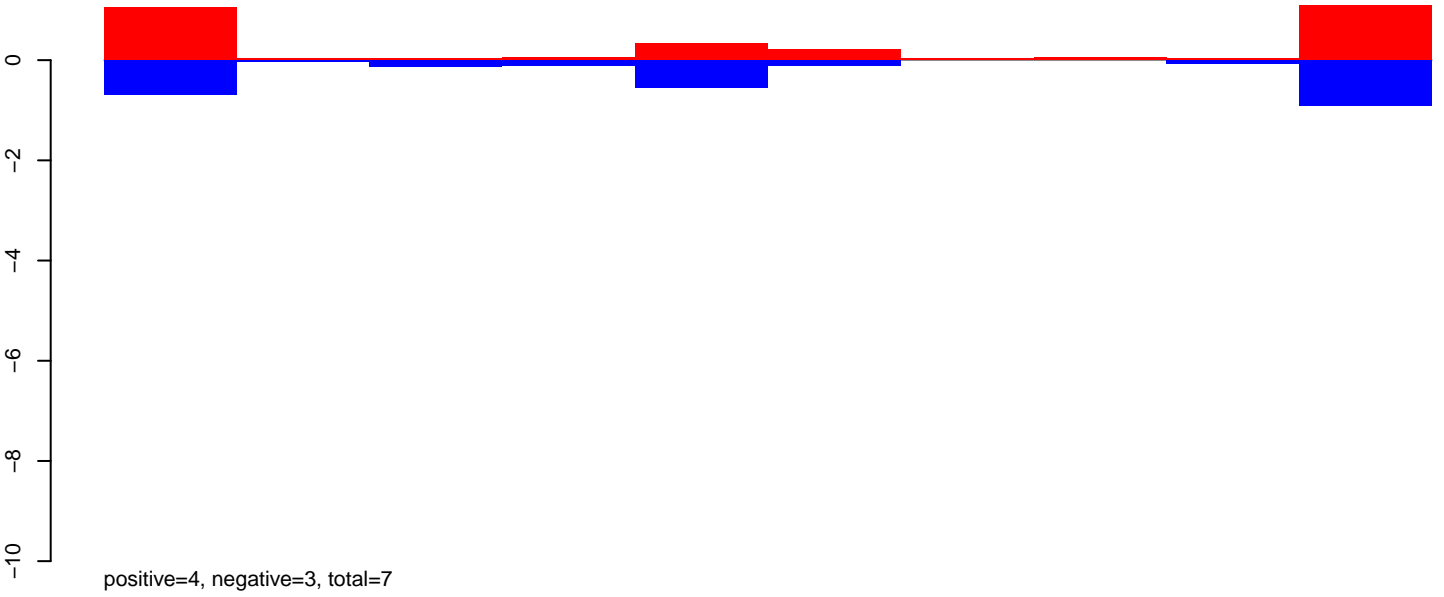

AeAeg_Fcirc_GH.24_35.rep

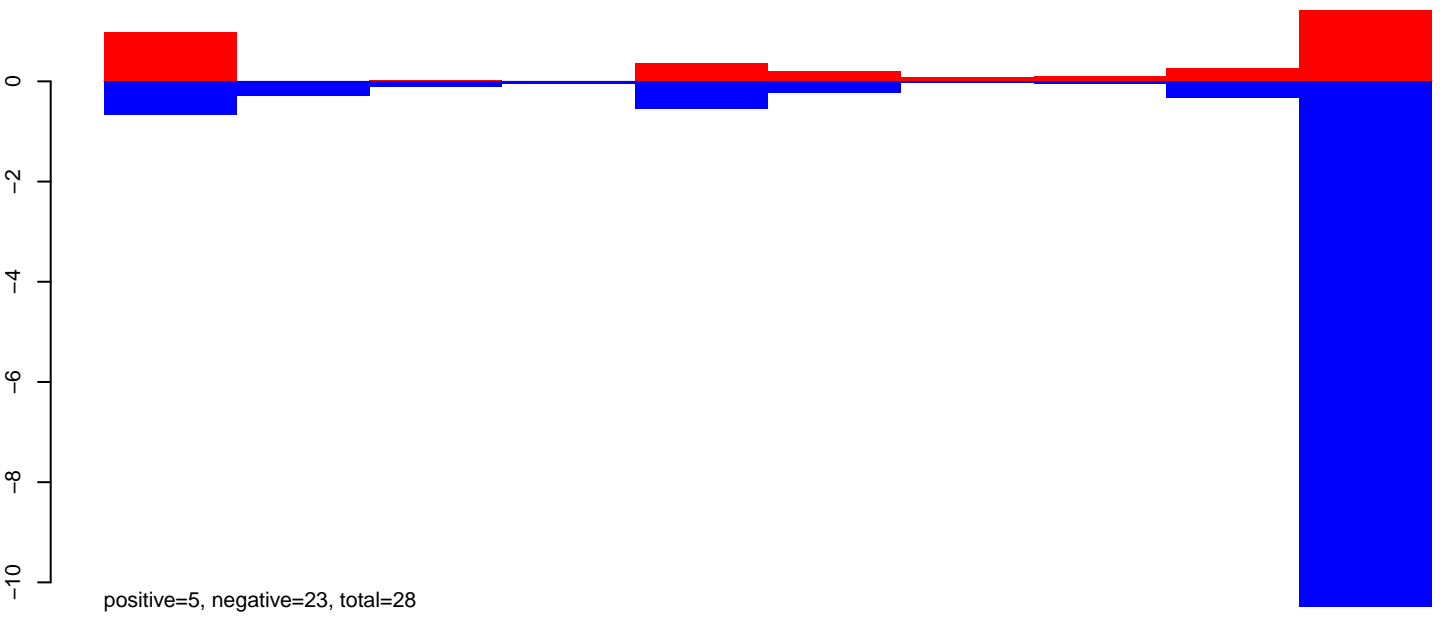

AeAeg_Fcirc_GH.rep

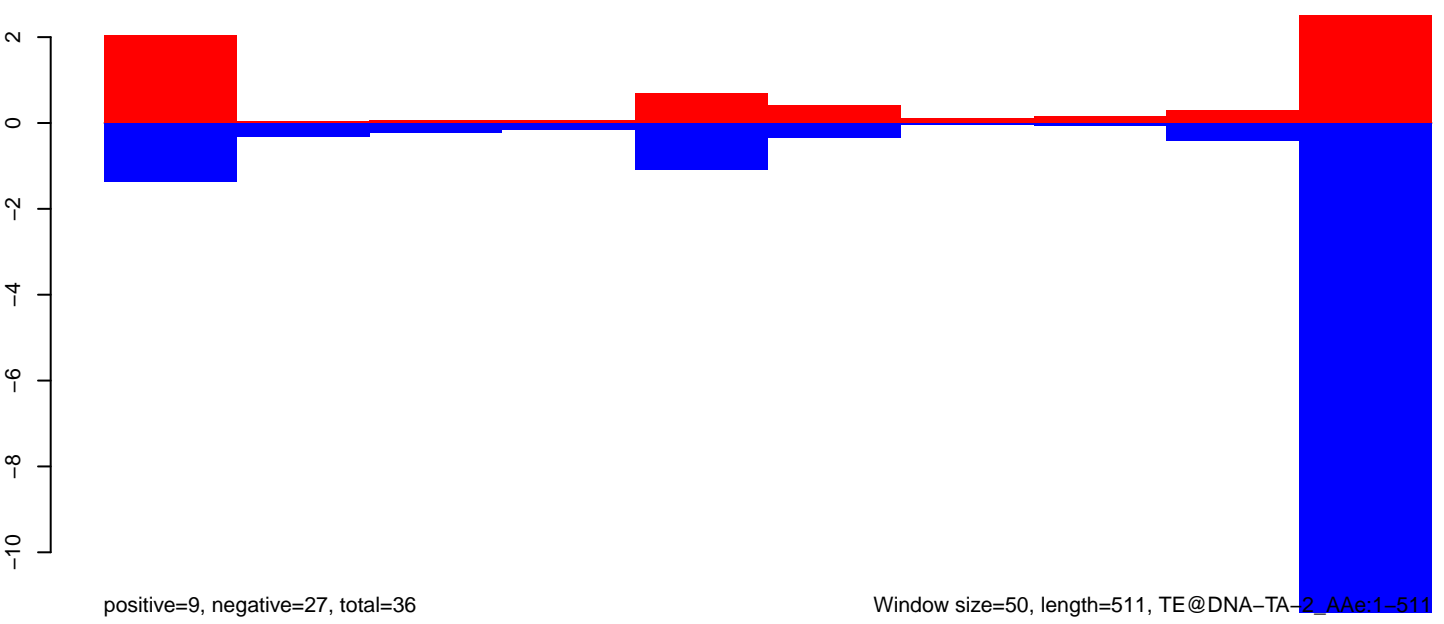

AeAeg_Fcarc_GH.18_23.rep



AeAeg_Fcarc_GH.24_35.rep

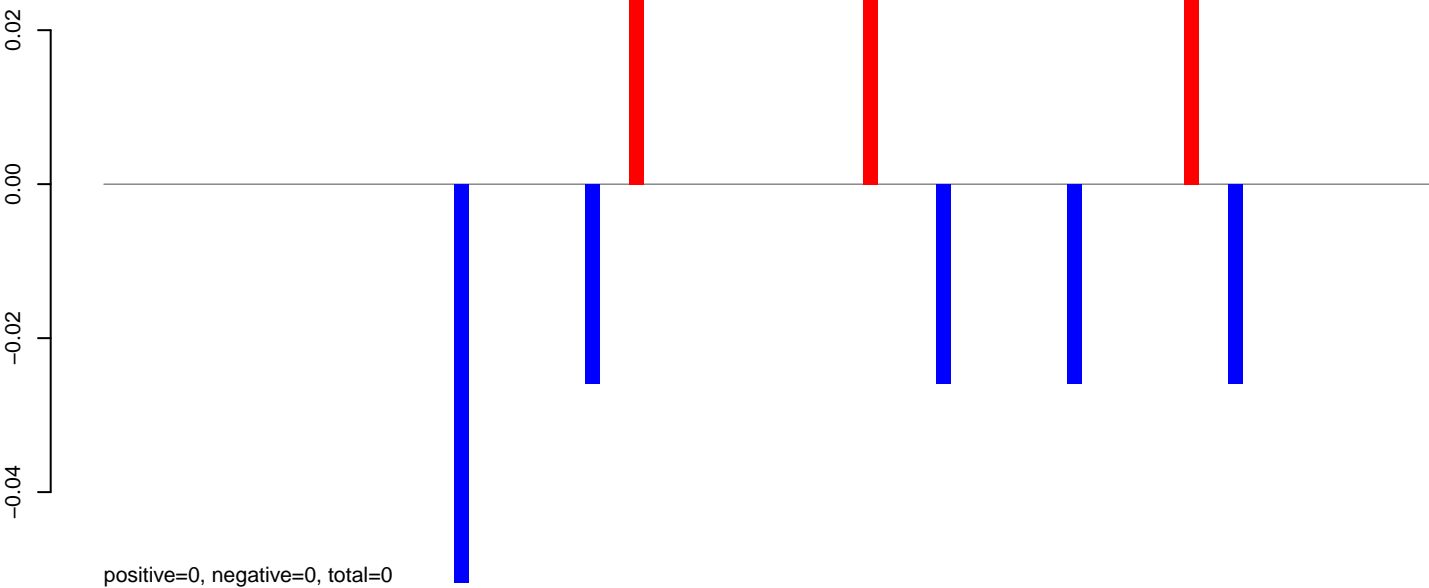

AeAeg_Fcarc_GH.rep

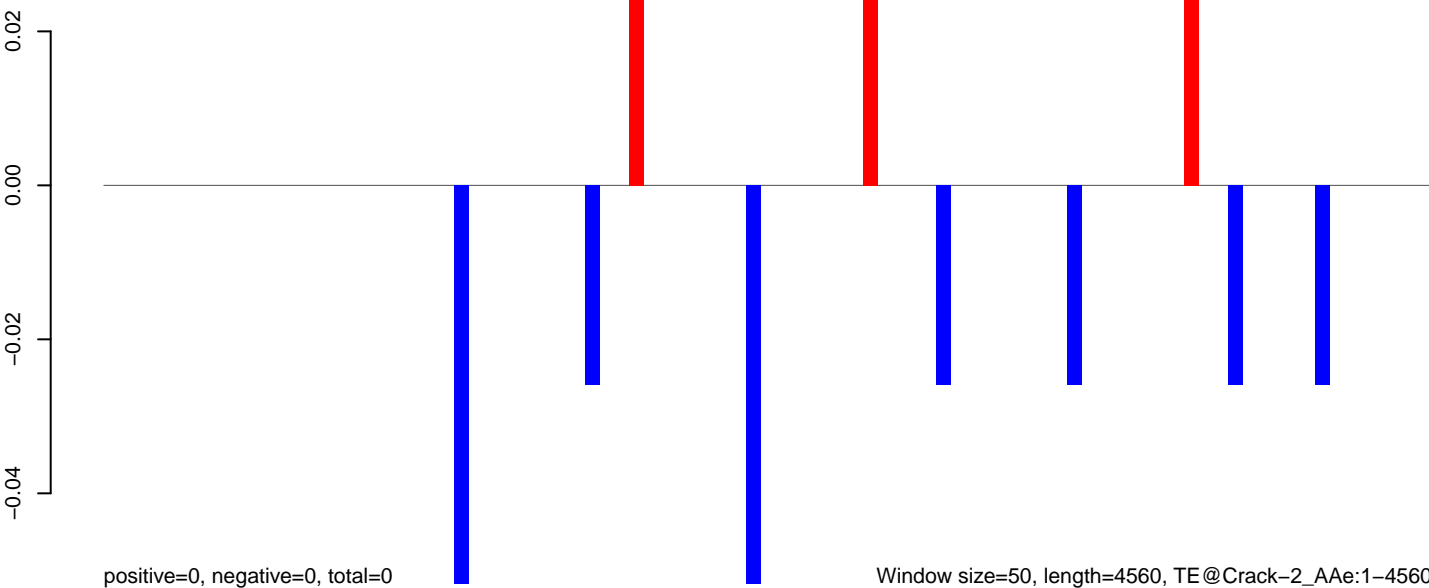

AeAeg_Fcarc_GH.18_23.rep

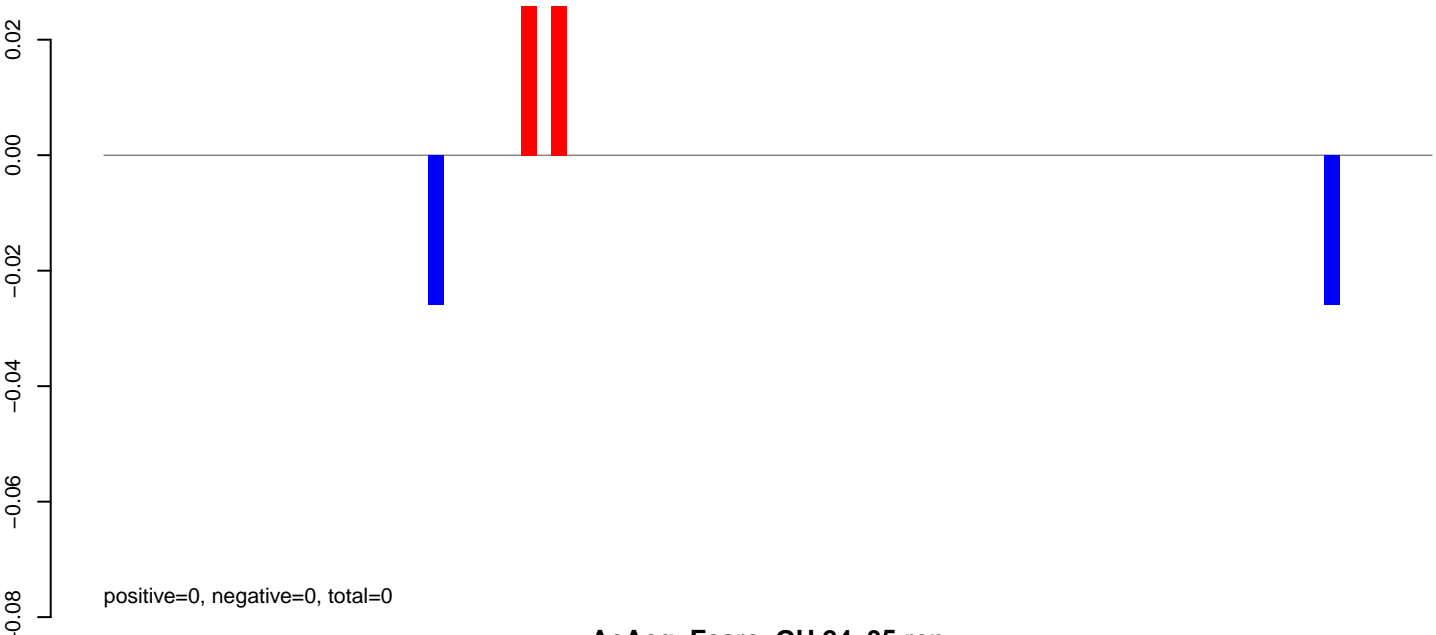

AeAeg_Fcarc_GH.24_35.rep

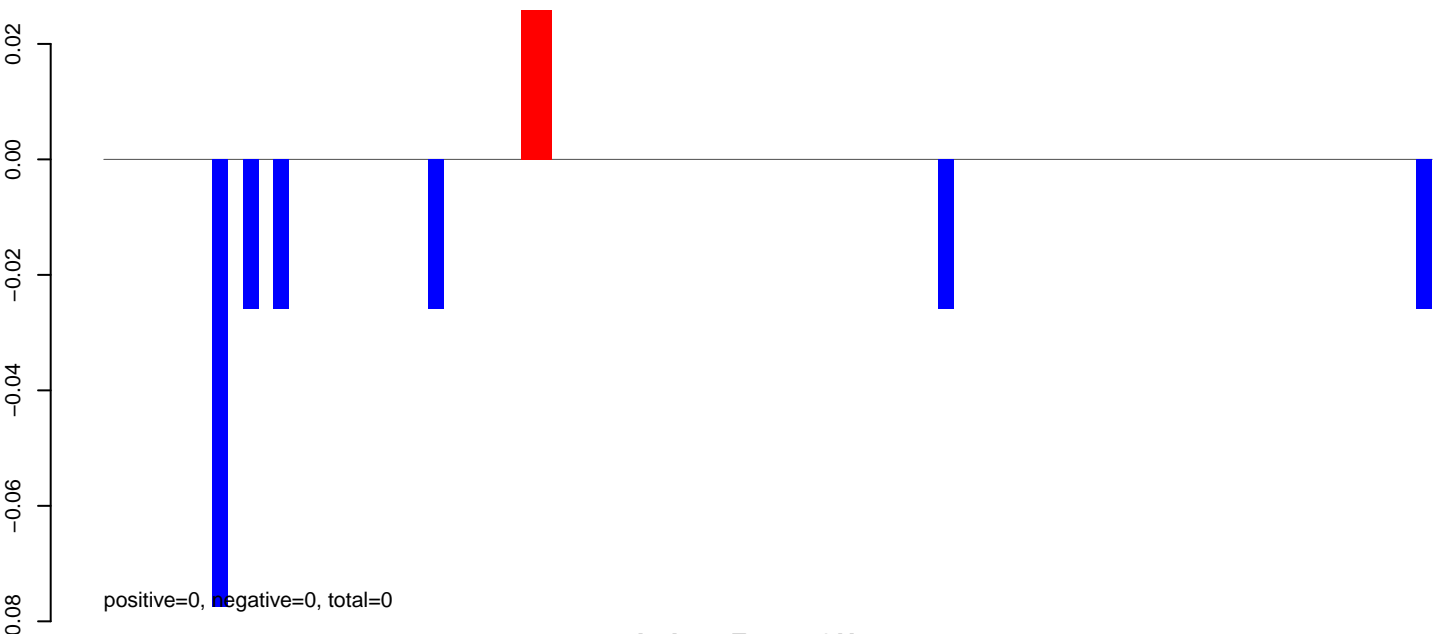

AeAeg_Fcarc_GH.rep

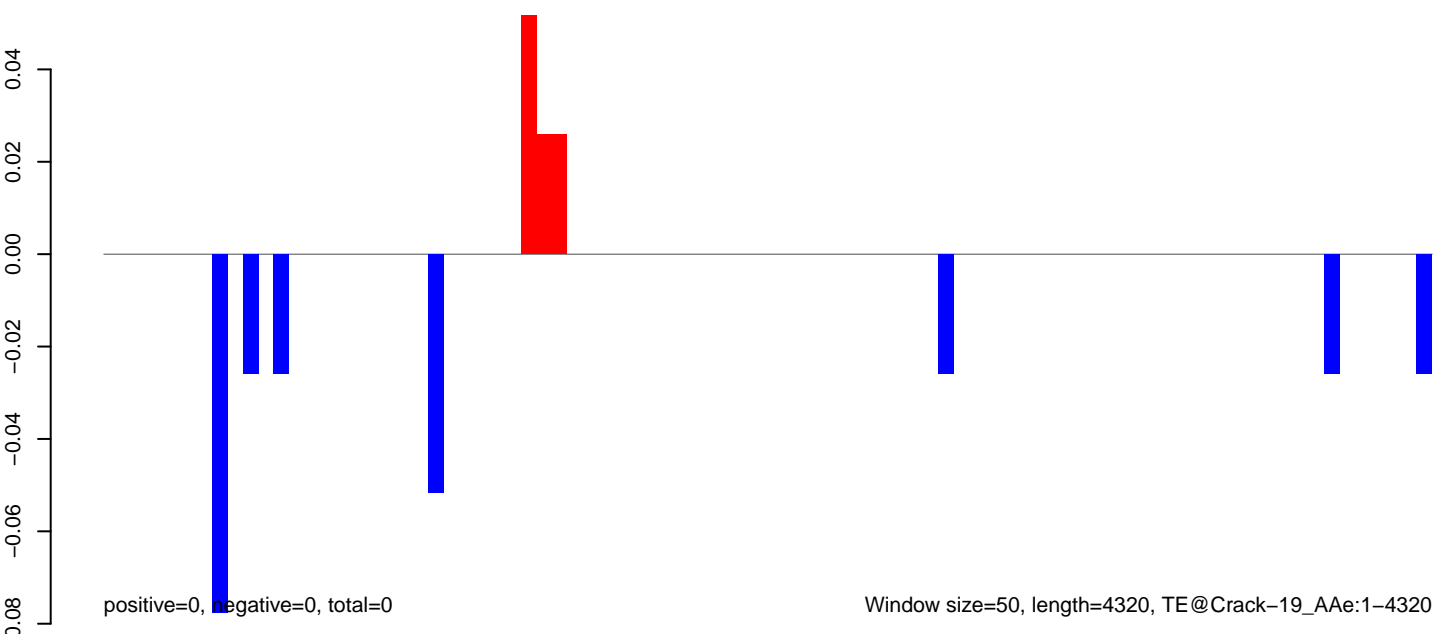

AeAeg_FcArc_GH.18_23.rep

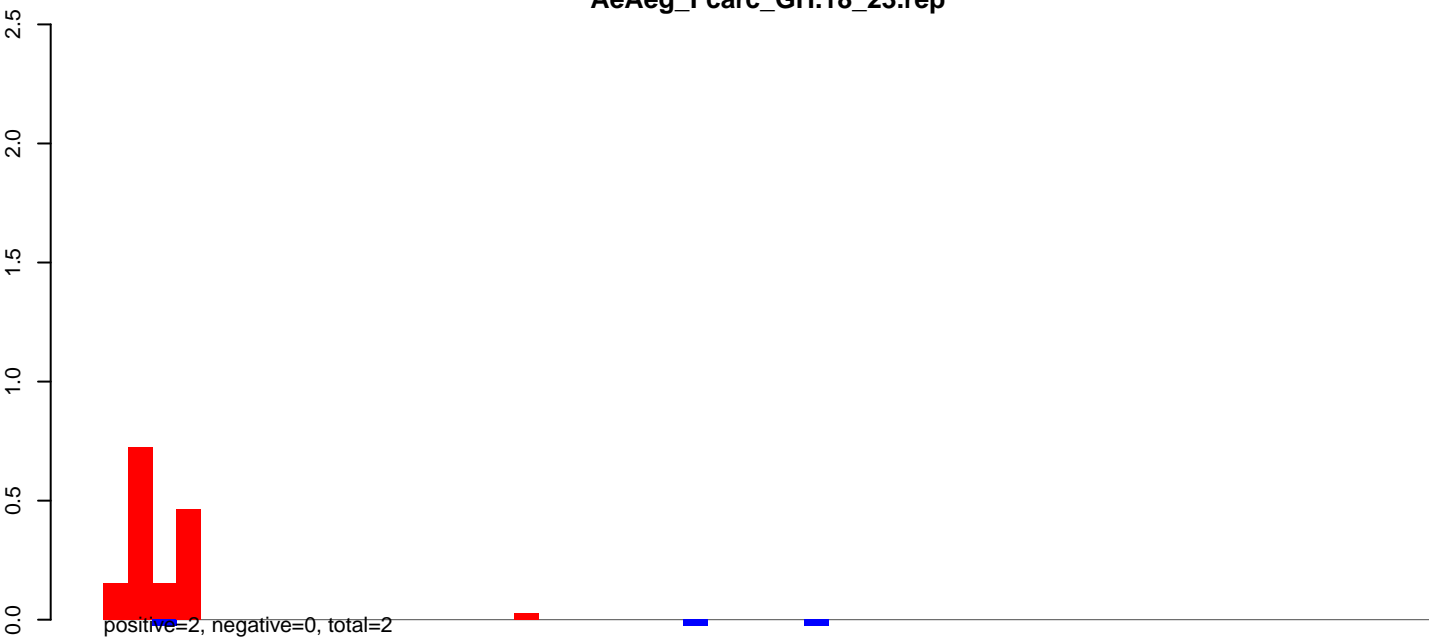

AeAeg_FcArc_GH.24_35.rep

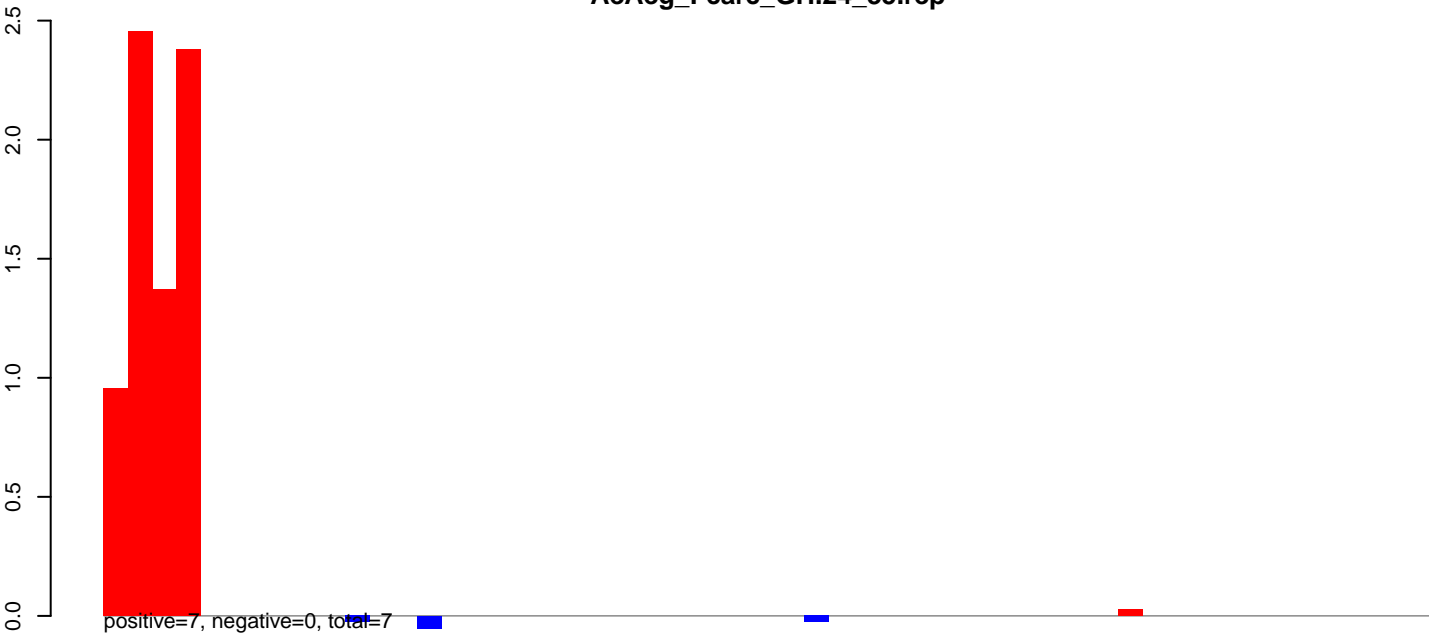

AeAeg_FcArc_GH.rep

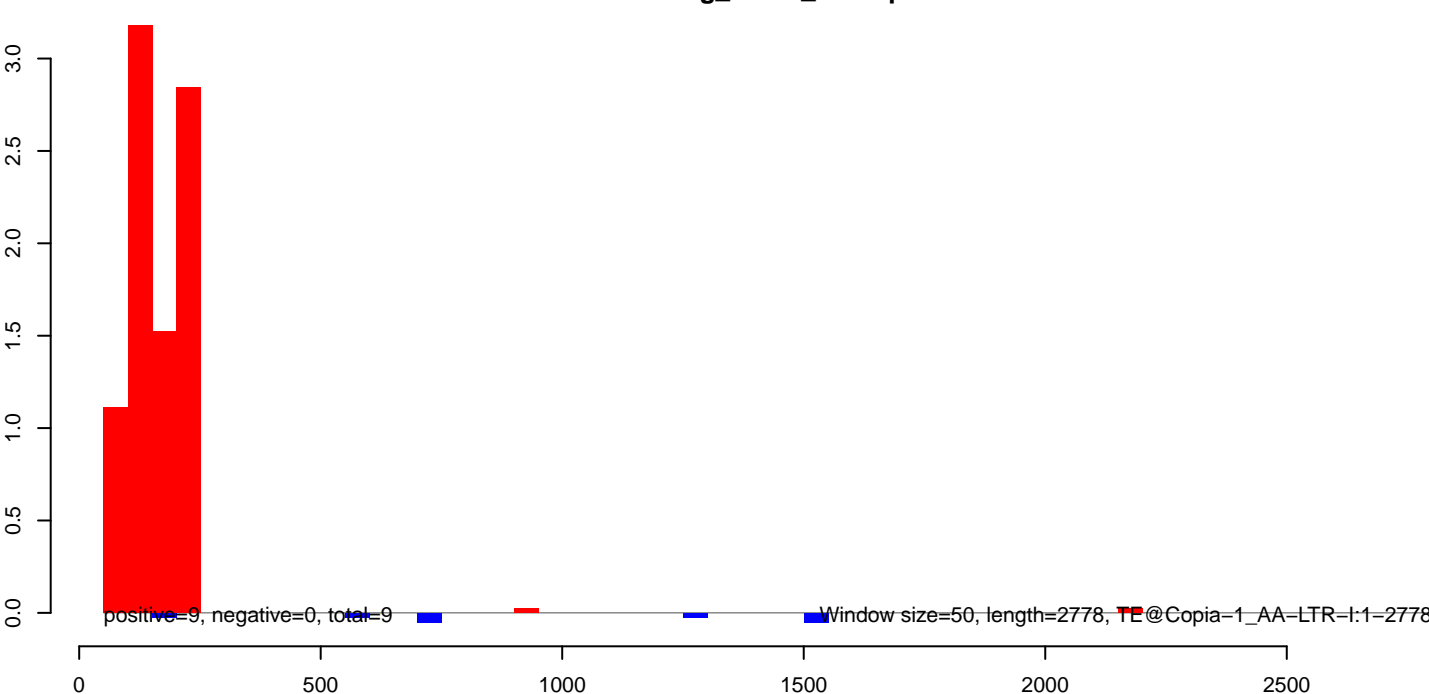

AeAeg_Fcarc_GH.18_23.rep

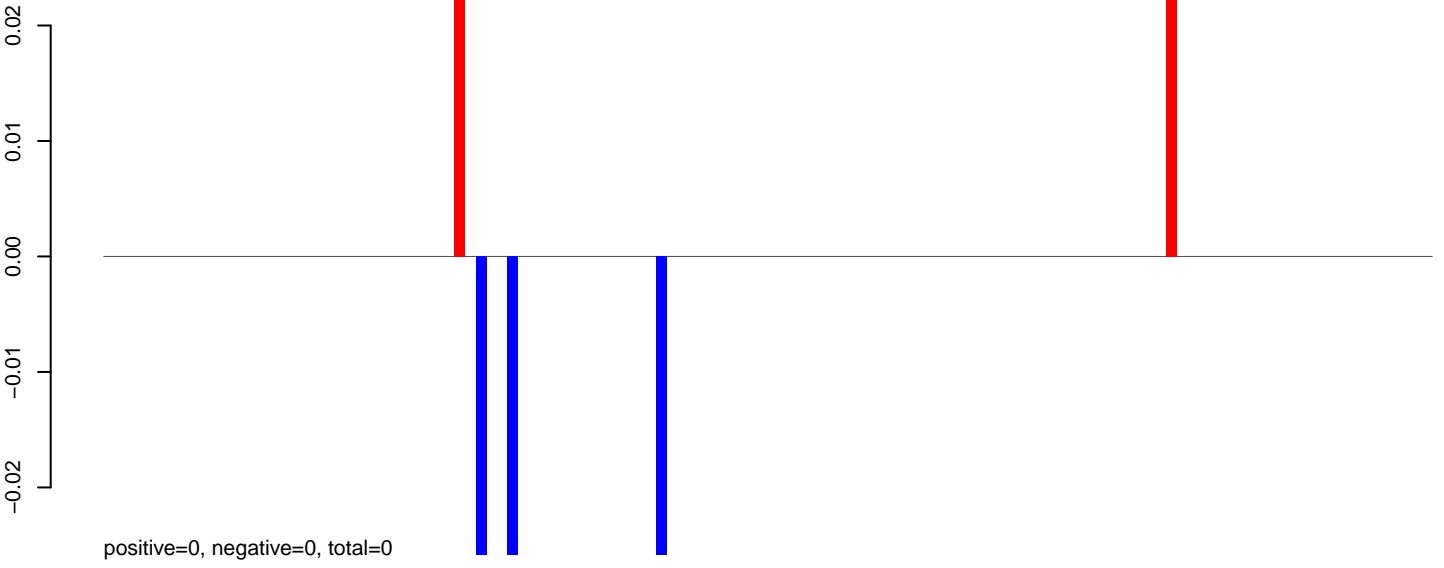

AeAeg_Fcarc_GH.24_35.rep

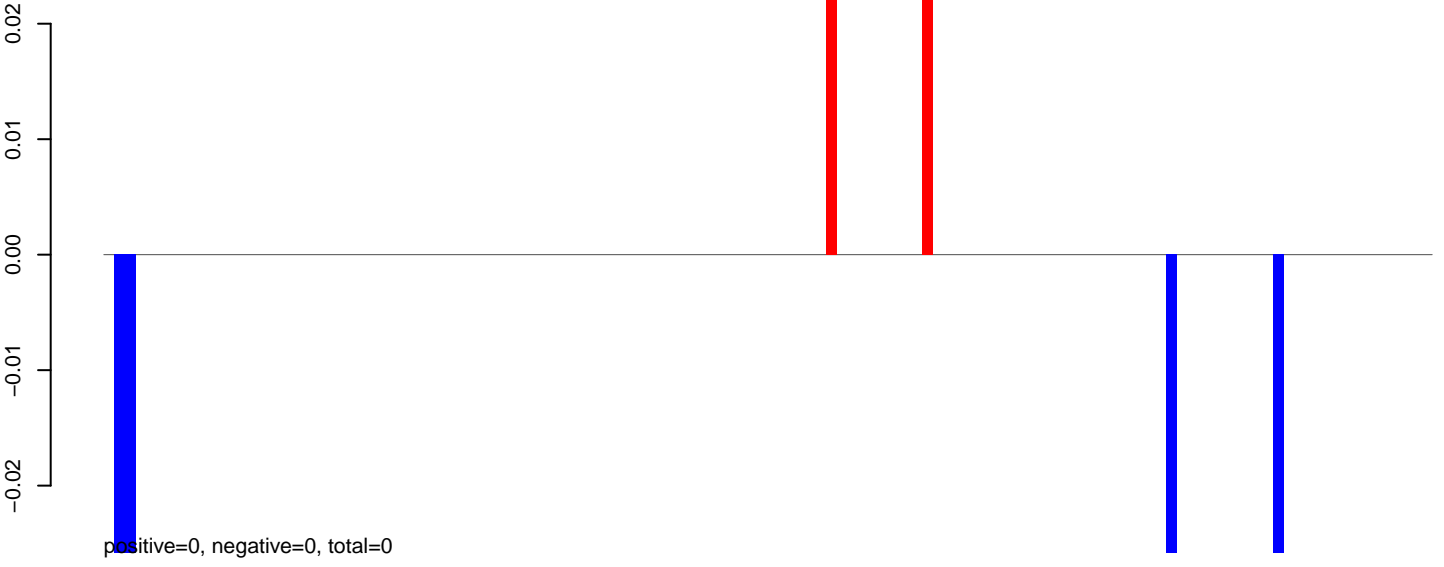

AeAeg_Fcarc_GH.rep

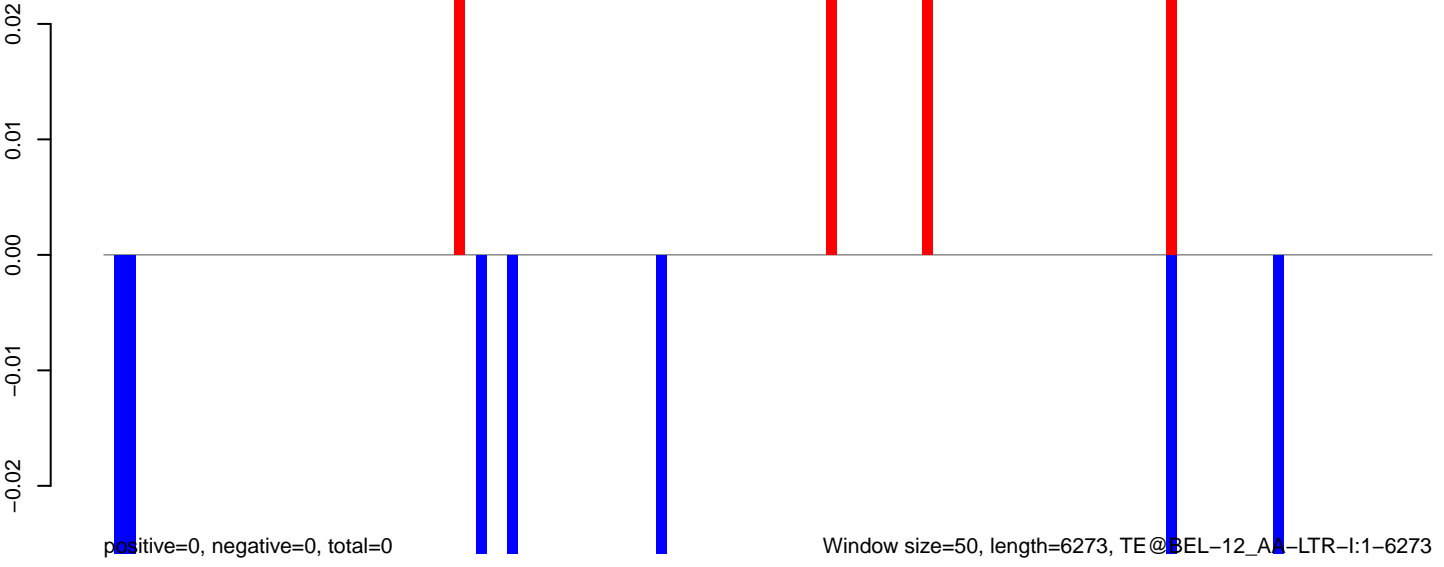

AeAeg_Fcarc_GH.18_23.rep



AeAeg_Fcarc_GH.24_35.rep

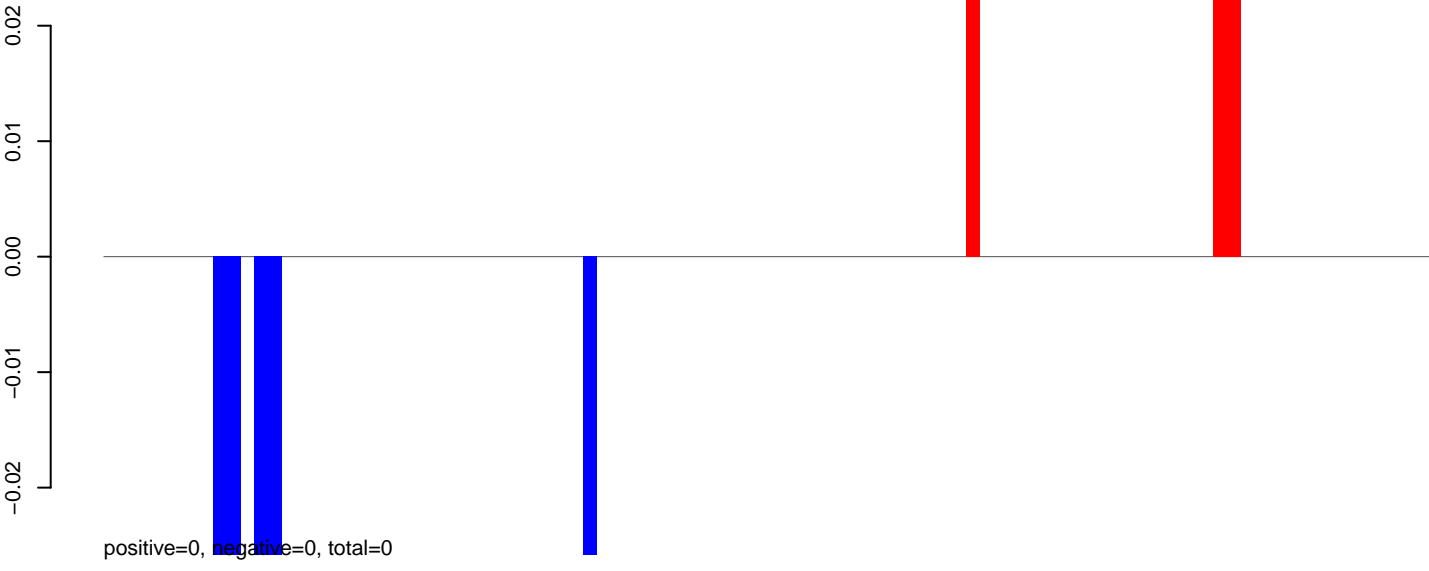

AeAeg_Fcarc_GH.rep

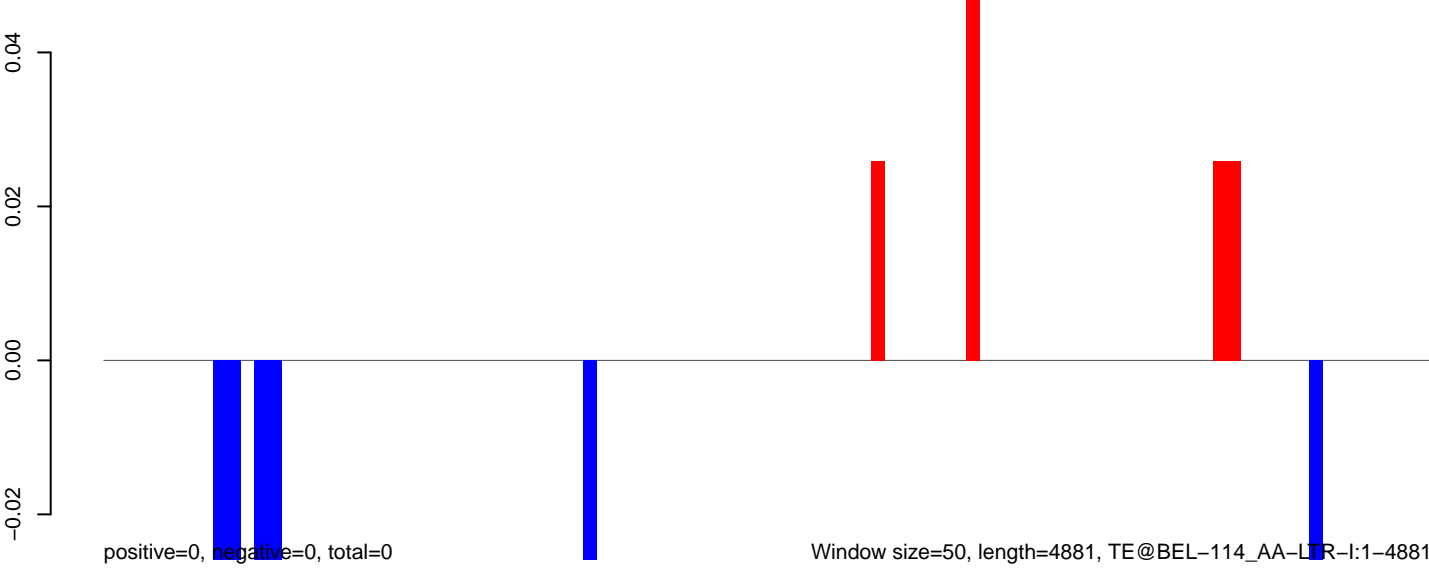

AeAeg_Fcarc_GH.18_23.rep

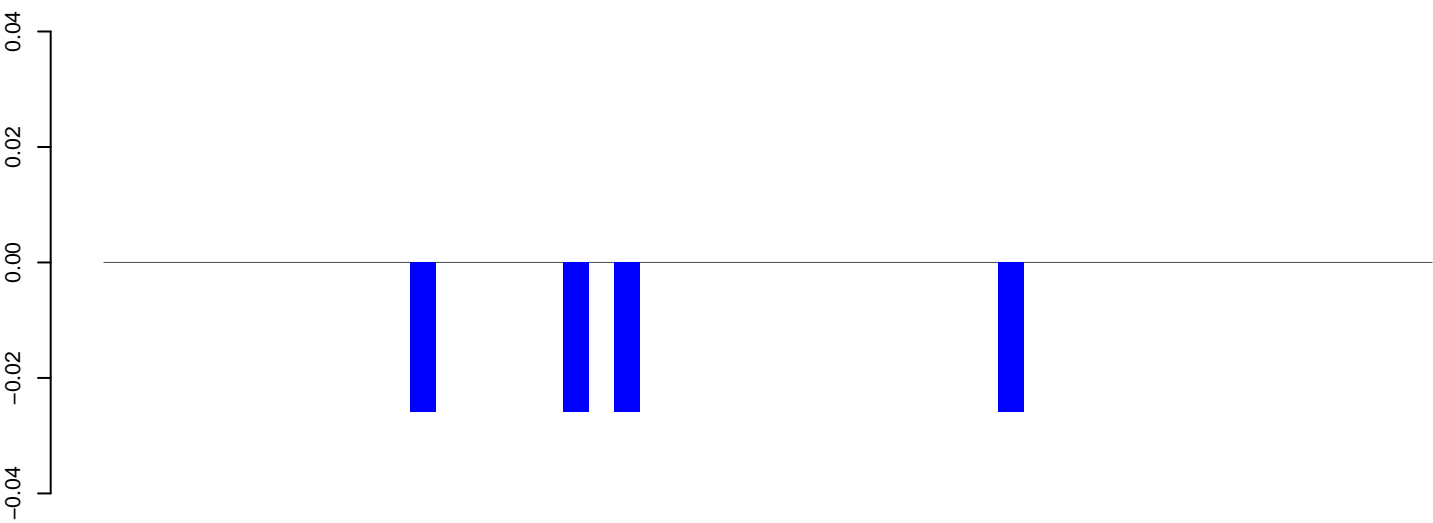

AeAeg_Fcarc_GH.24_35.rep

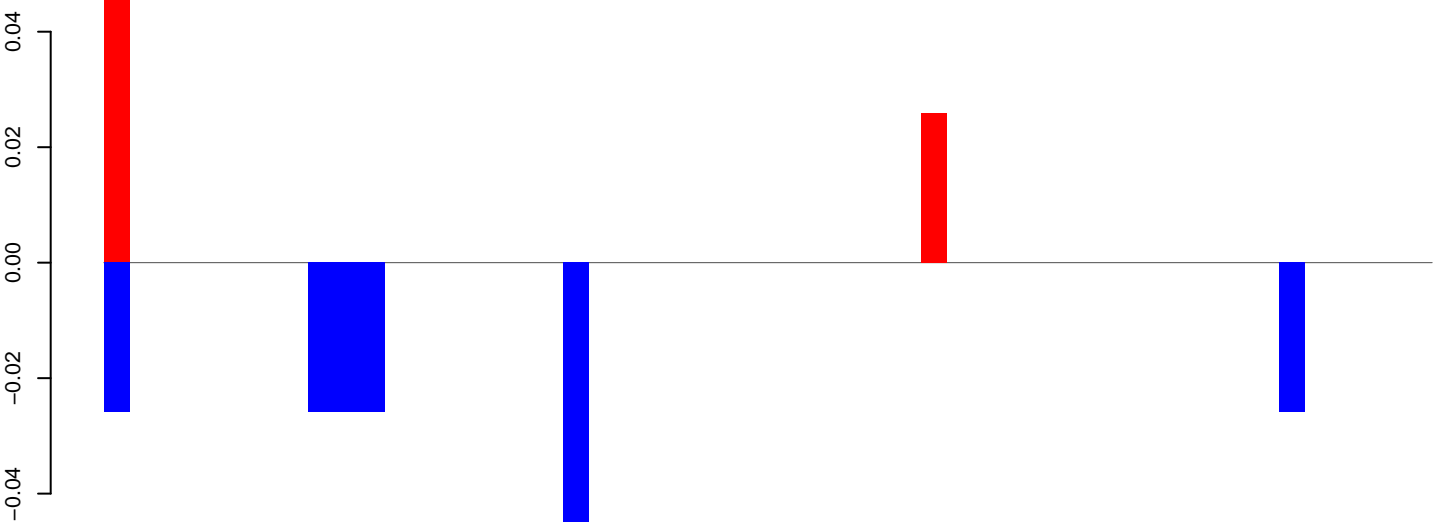

AeAeg_Fcarc_GH.rep

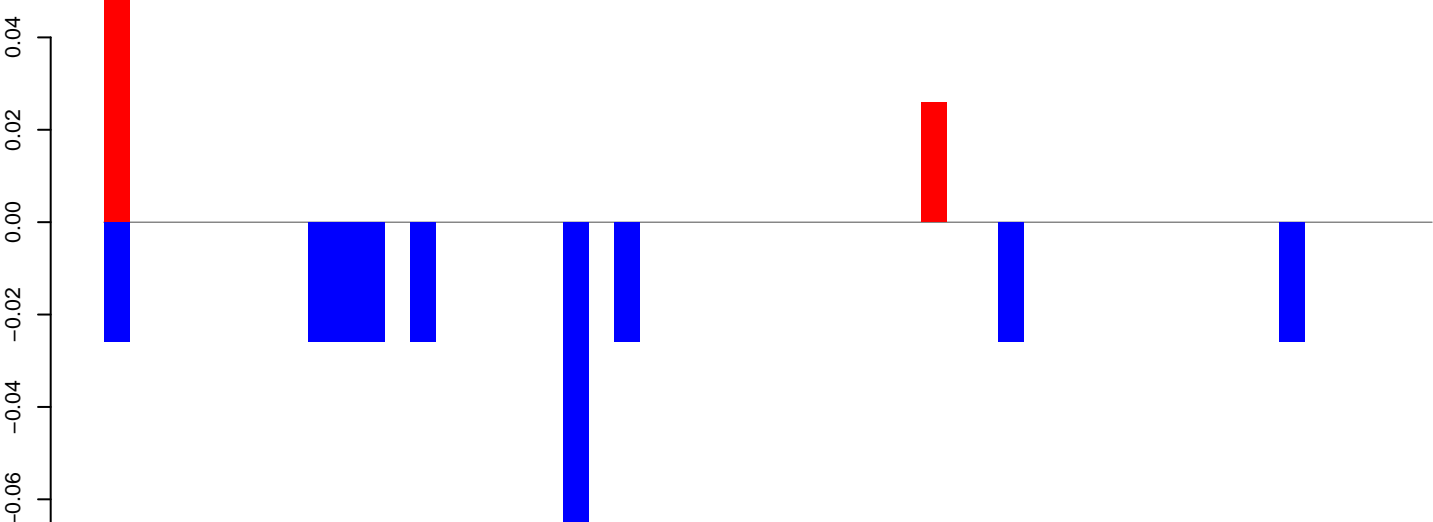

AeAeg_Fcarc_GH.18_23.rep

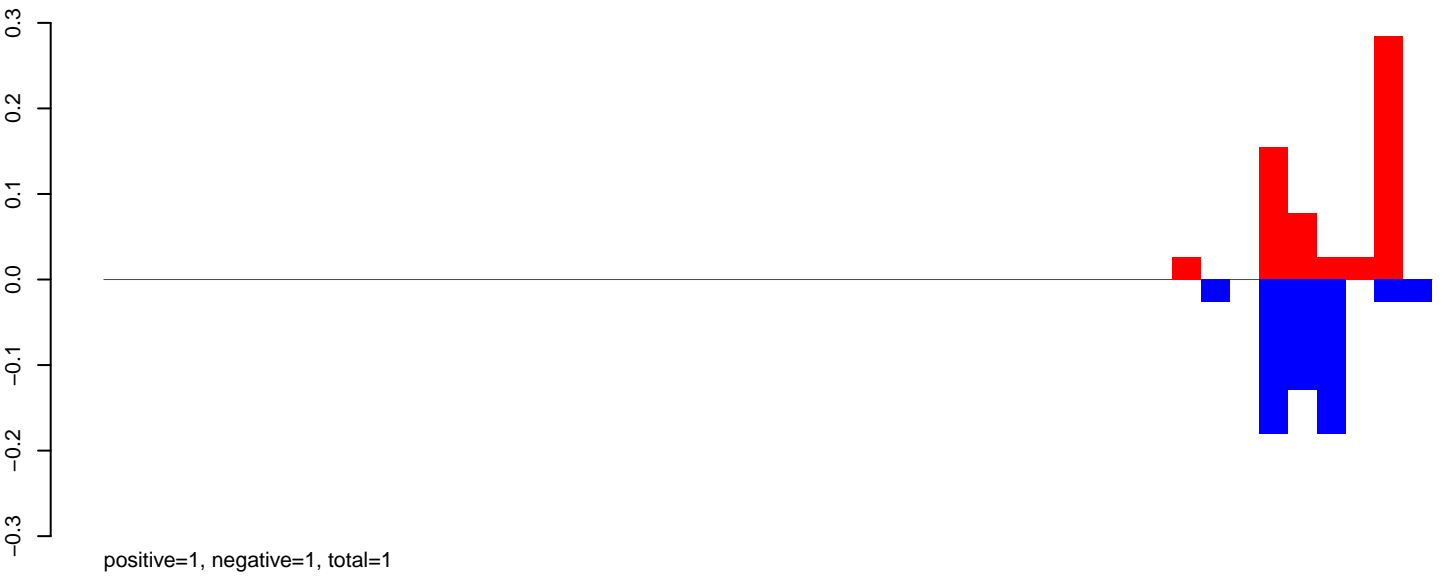

AeAeg_Fcarc_GH.24_35.rep

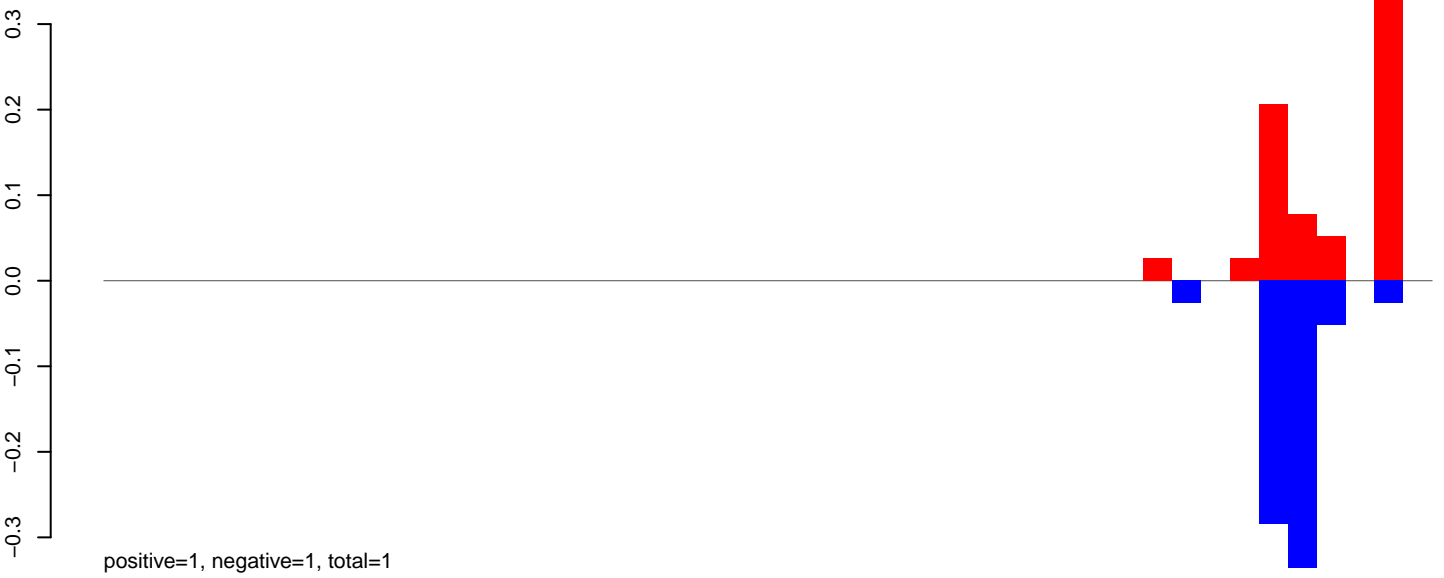

AeAeg_Fcarc_GH.rep



AeAeg_Fcarc_GH.18_23.rep

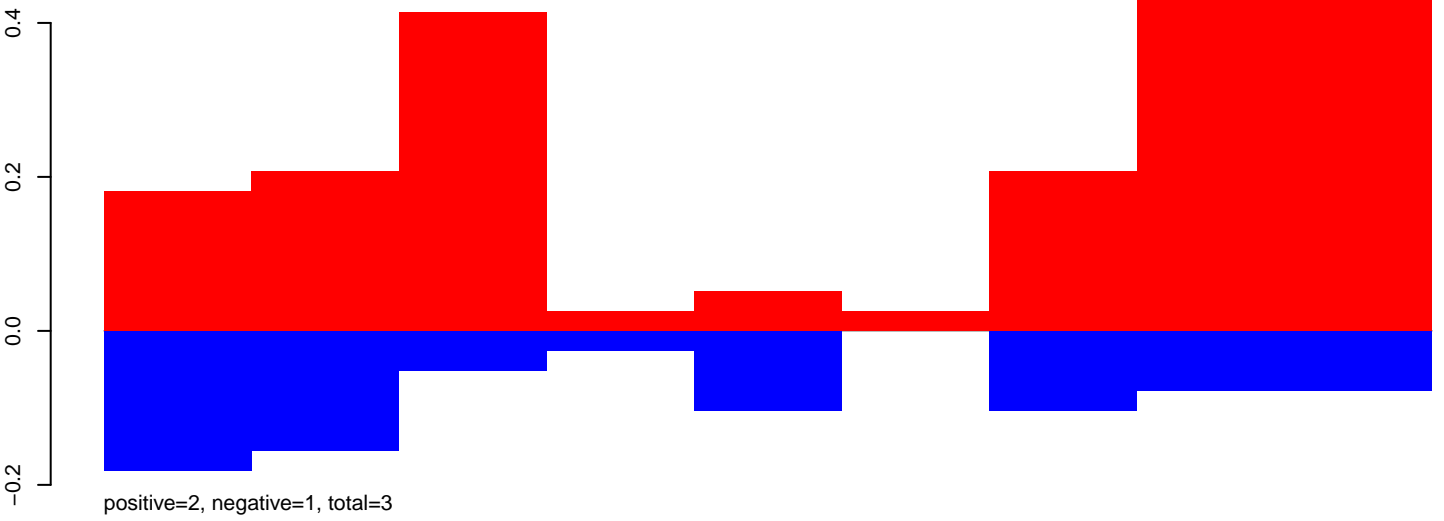

AeAeg_Fcarc_GH.24_35.rep

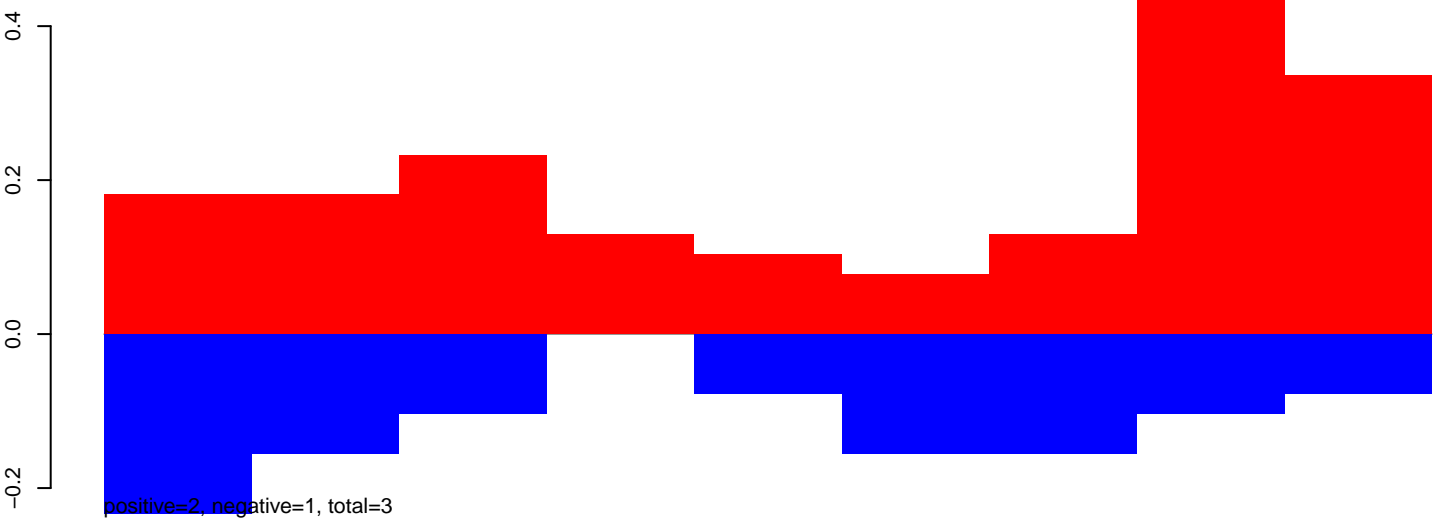

AeAeg_Fcarc_GH.rep

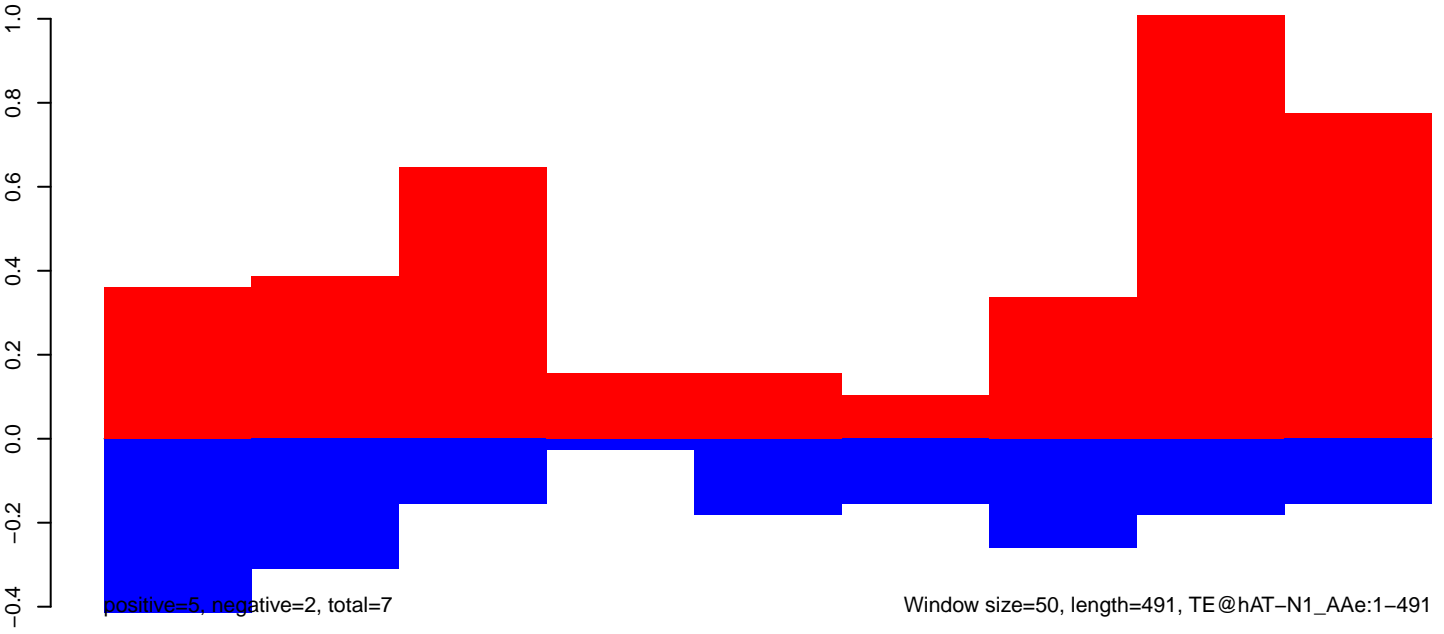

AeAeg_Fcarc_GH.18_23.rep

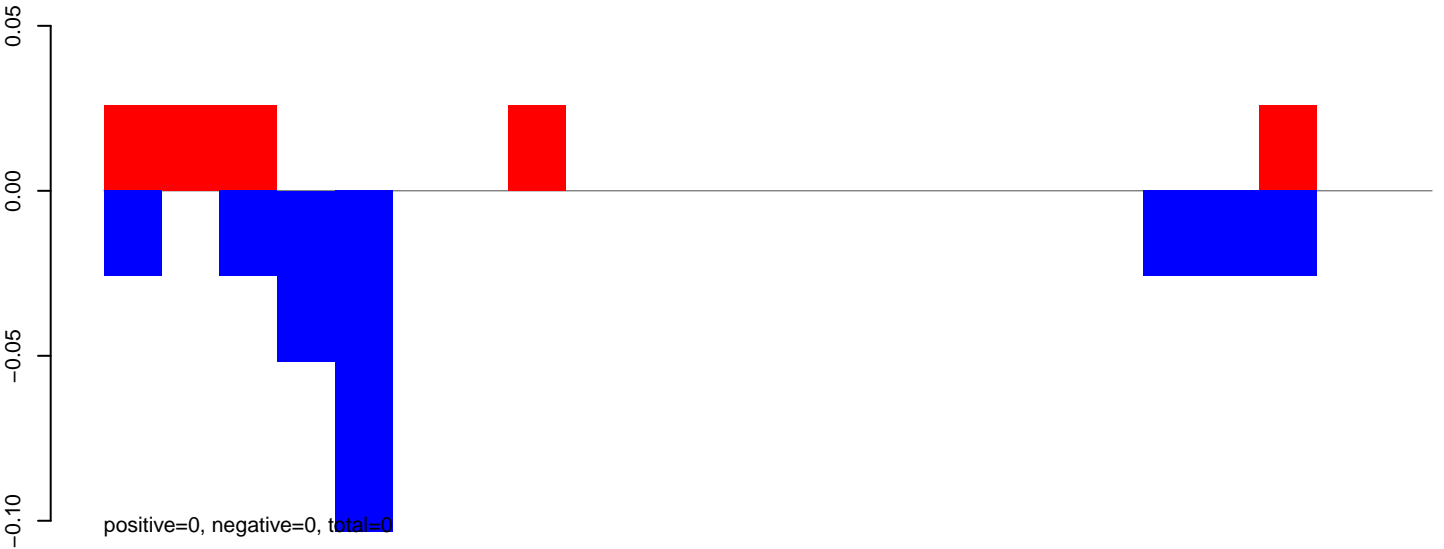

AeAeg_Fcarc_GH.24_35.rep

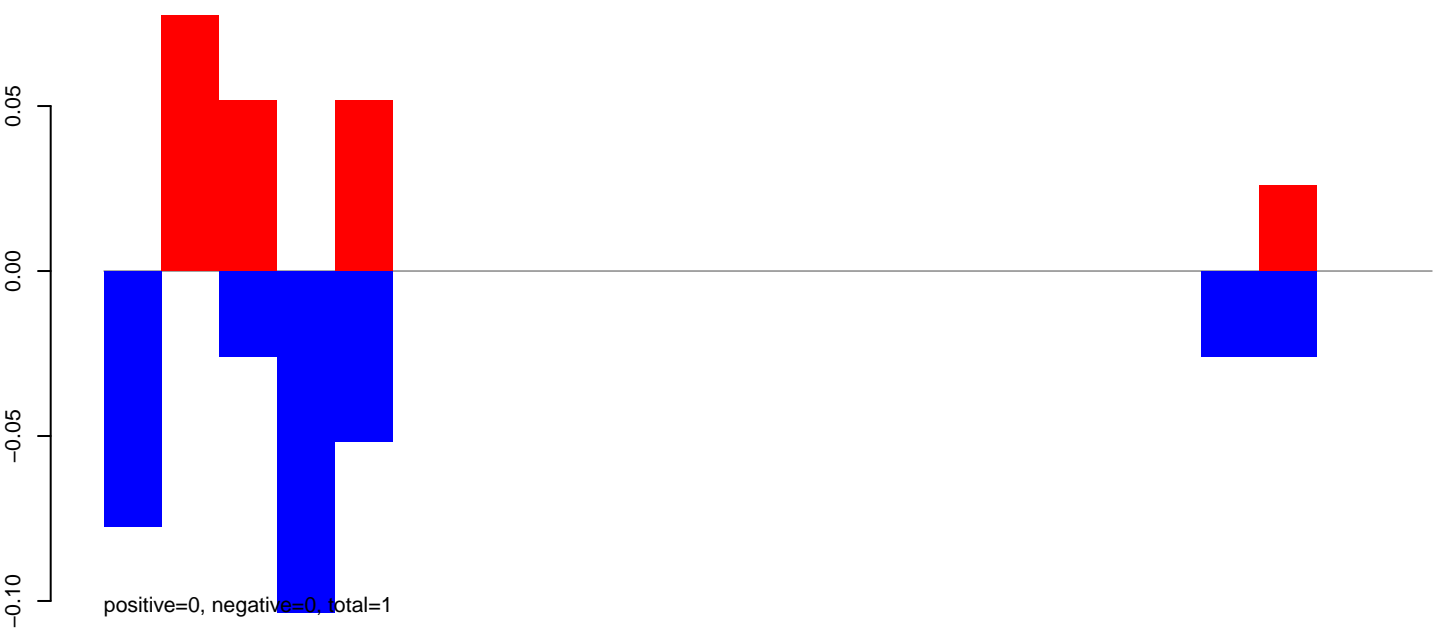

AeAeg_Fcarc_GH.rep

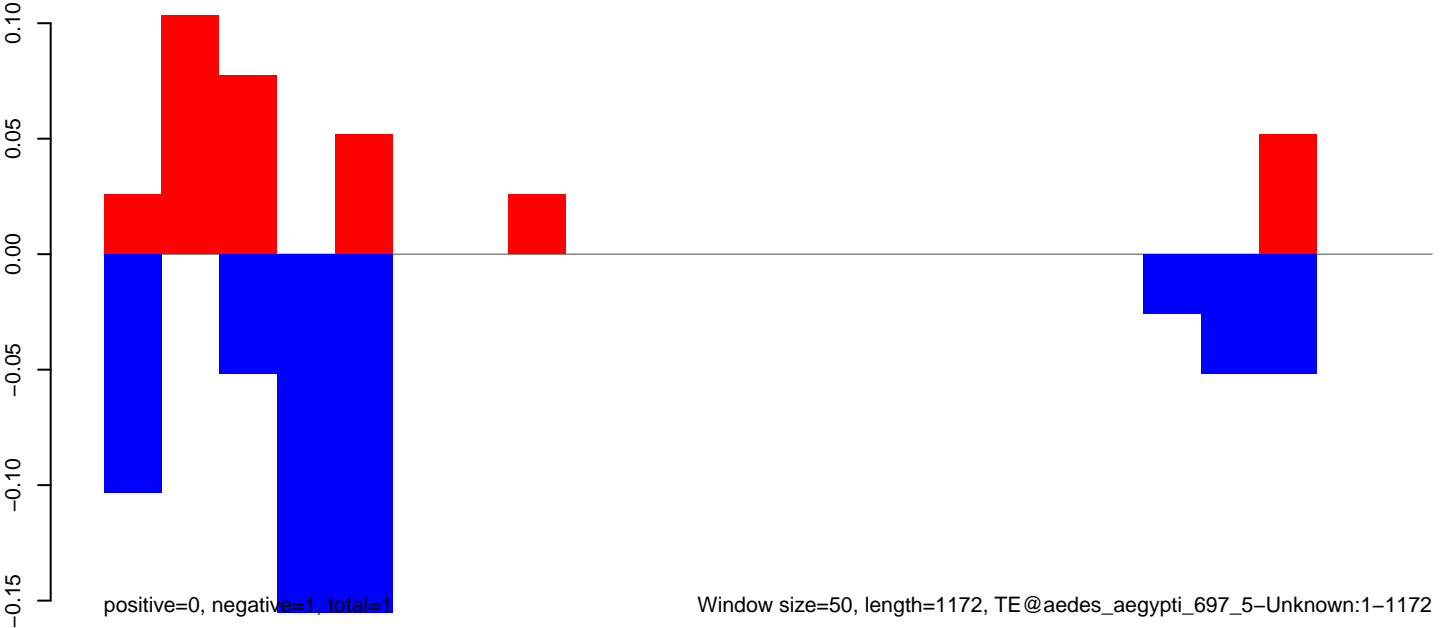

AeAeg_FcArc_GH.18_23.rep

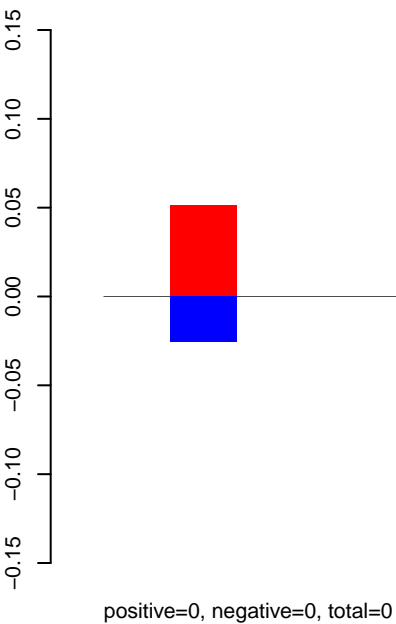

AeAeg_FcArc_GH.24_35.rep

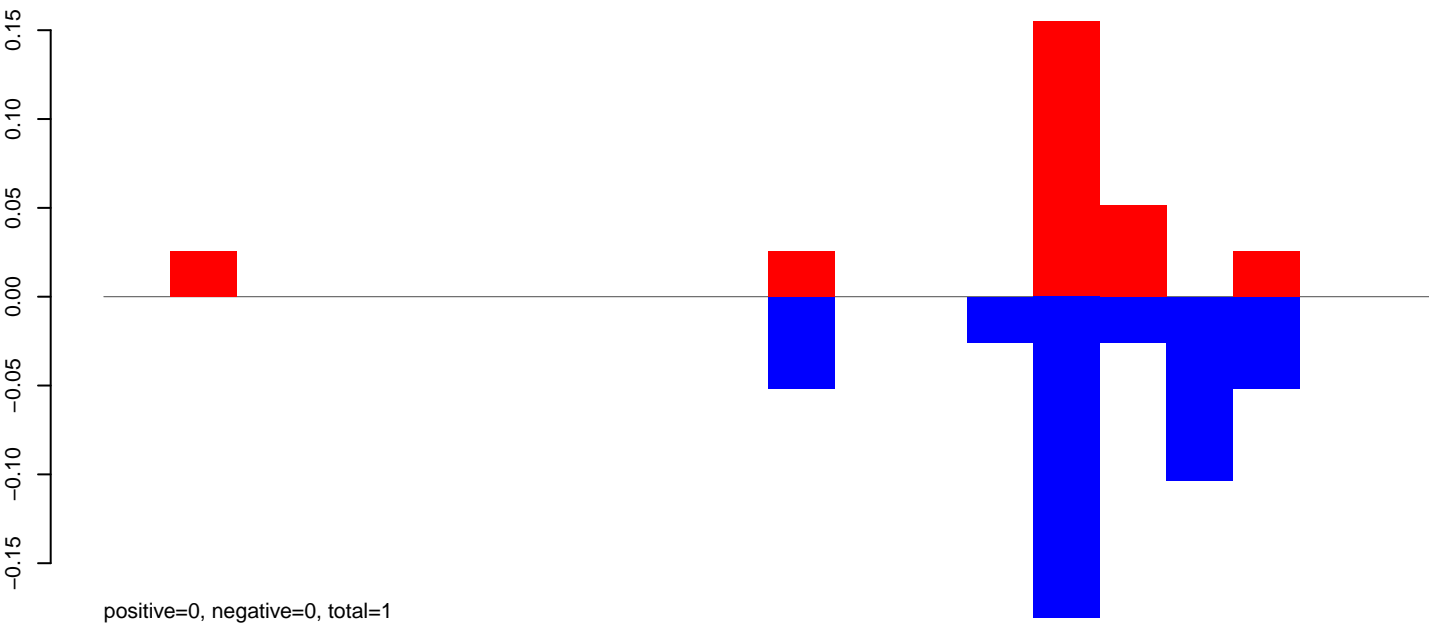

AeAeg_FcArc_GH.rep

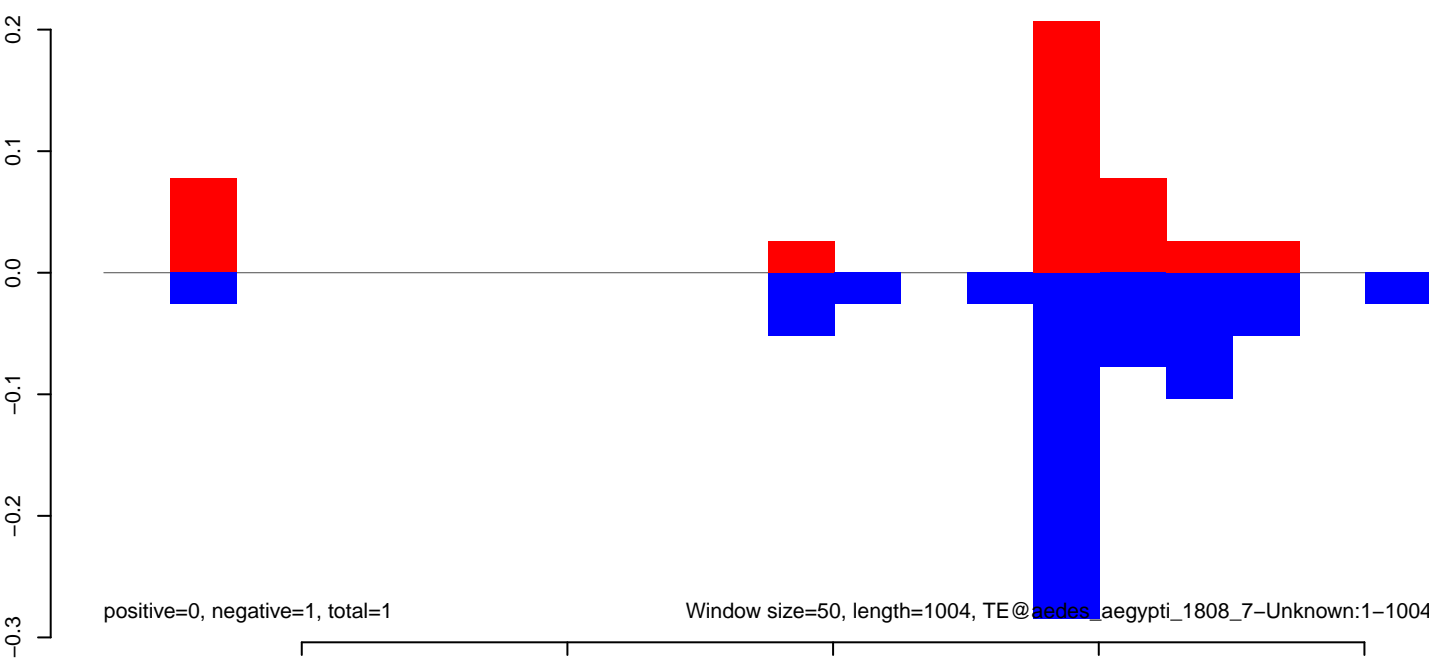

AeAeg_Fcarc_GH.18_23.rep

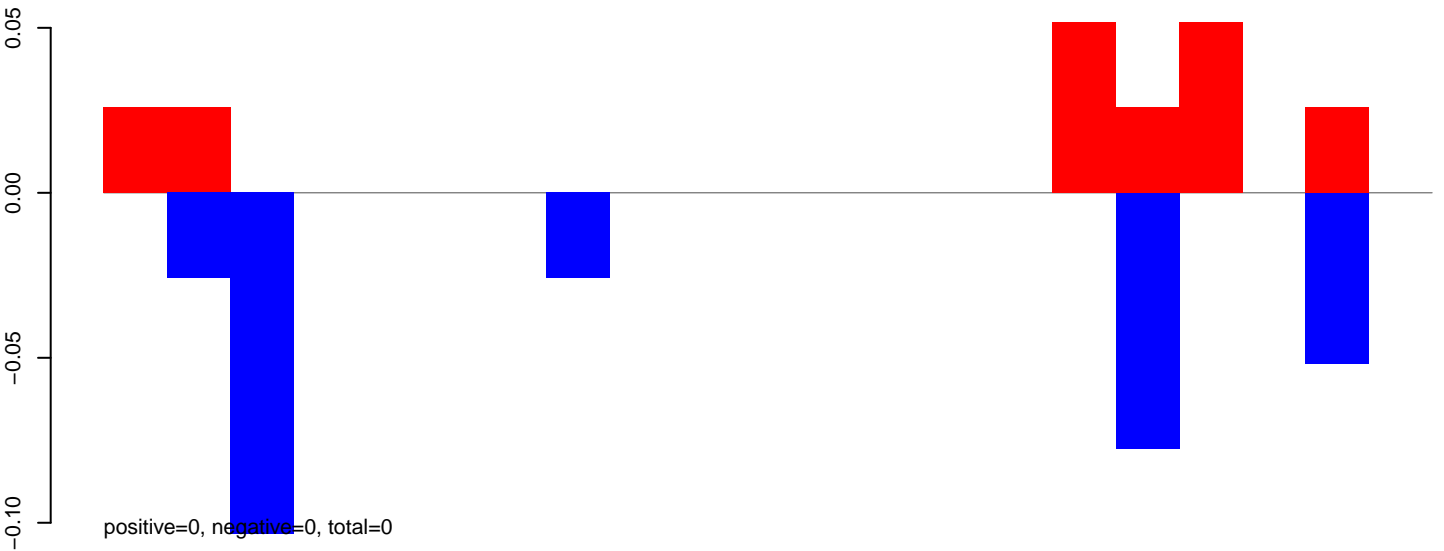

AeAeg_Fcarc_GH.24_35.rep

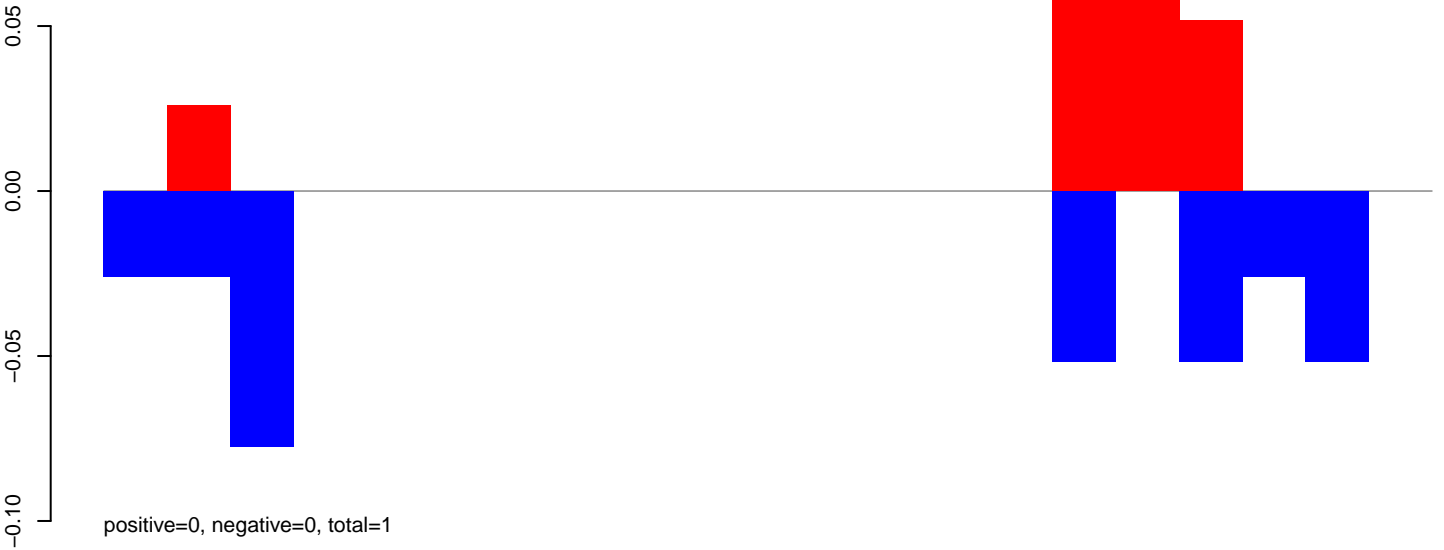

AeAeg_Fcarc_GH.rep

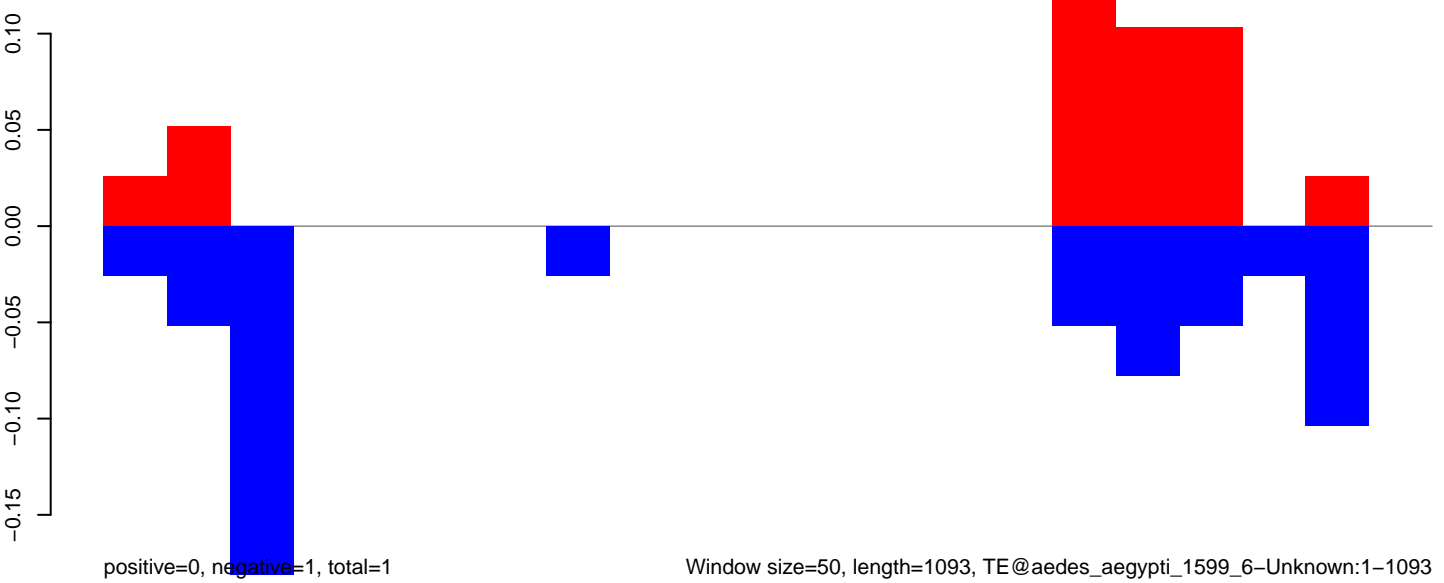

AeAeg_FcArc_GH.18_23.rep

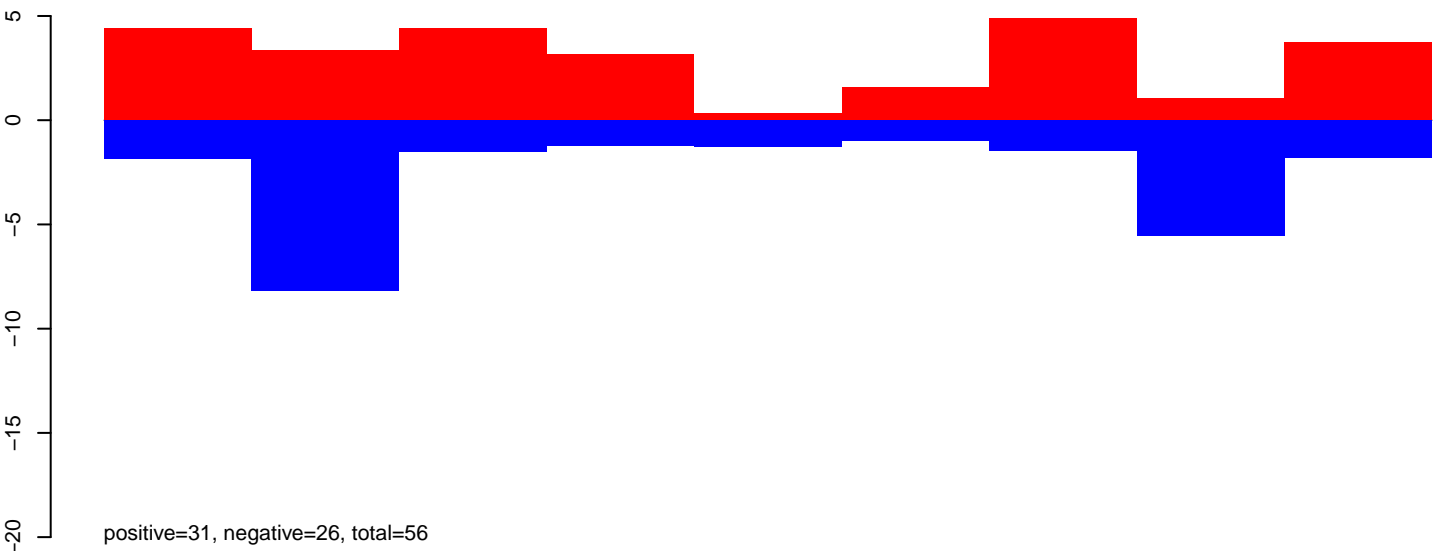

AeAeg_FcArc_GH.24_35.rep

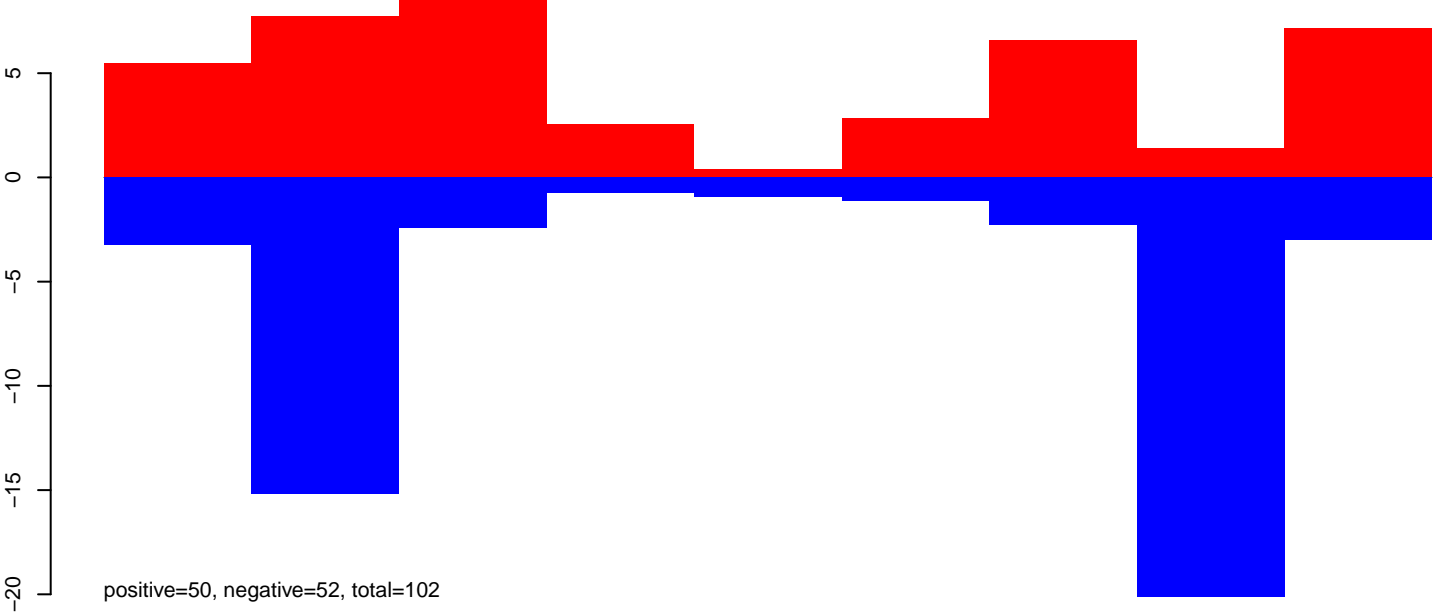

AeAeg_FcArc_GH.rep

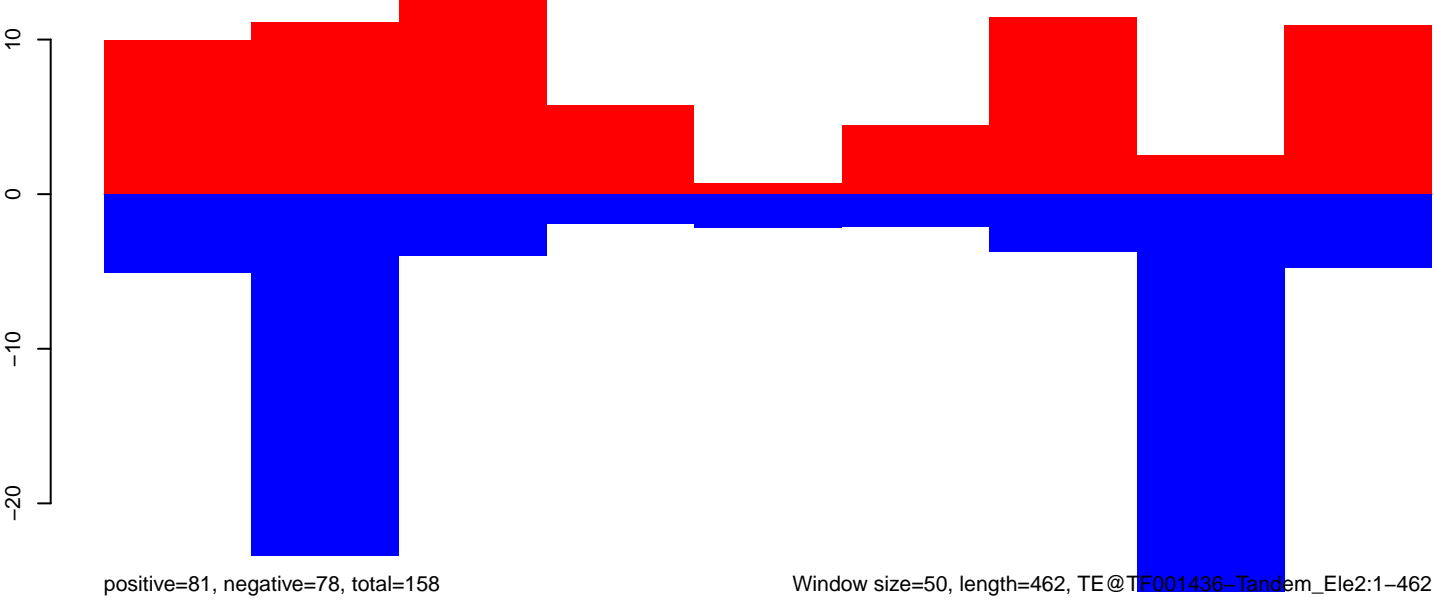

Window size=50, length=462, TE@TF001436-Tandem_Ele2:1-462

100 200 300 400 500

AeAeg_Fcarc_GH.18_23.rep

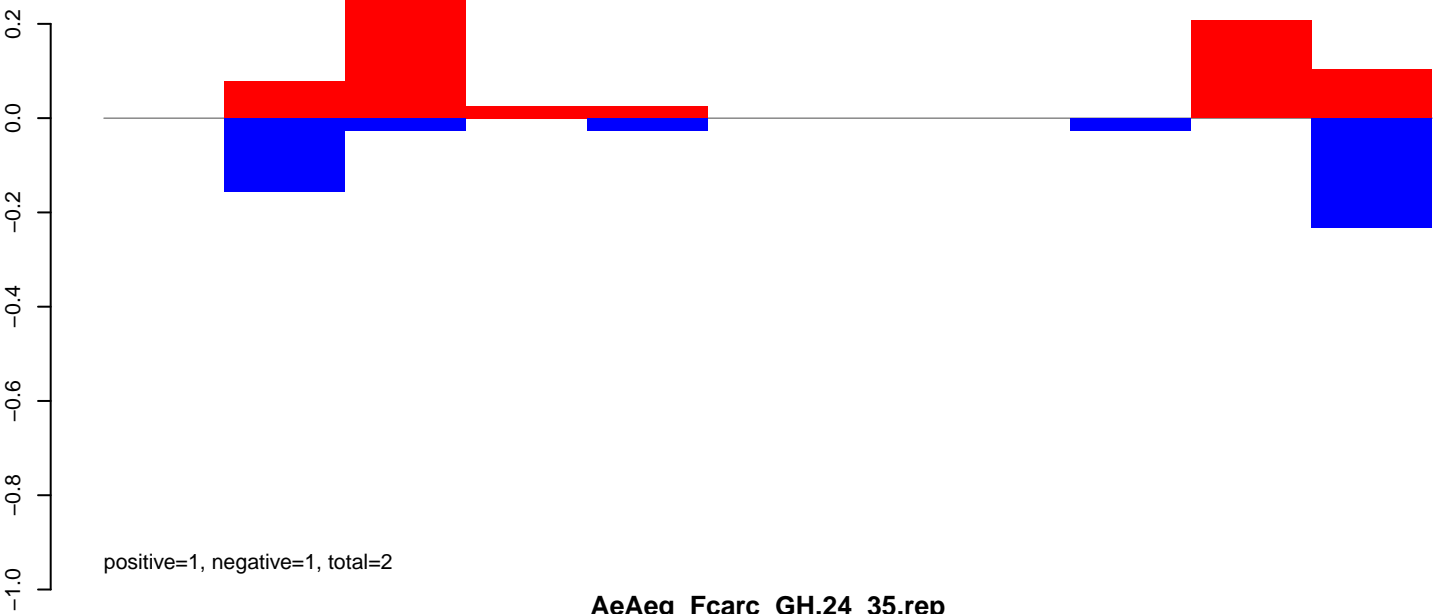

AeAeg_Fcarc_GH.24_35.rep

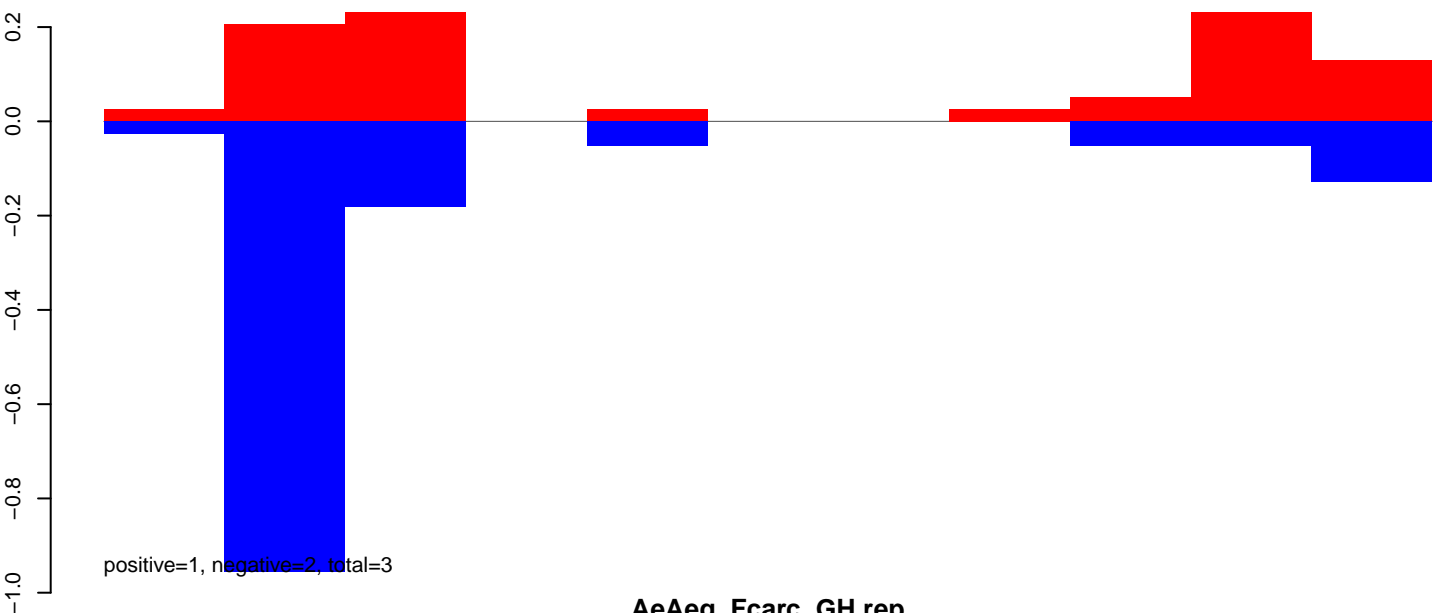

AeAeg_Fcarc_GH.rep

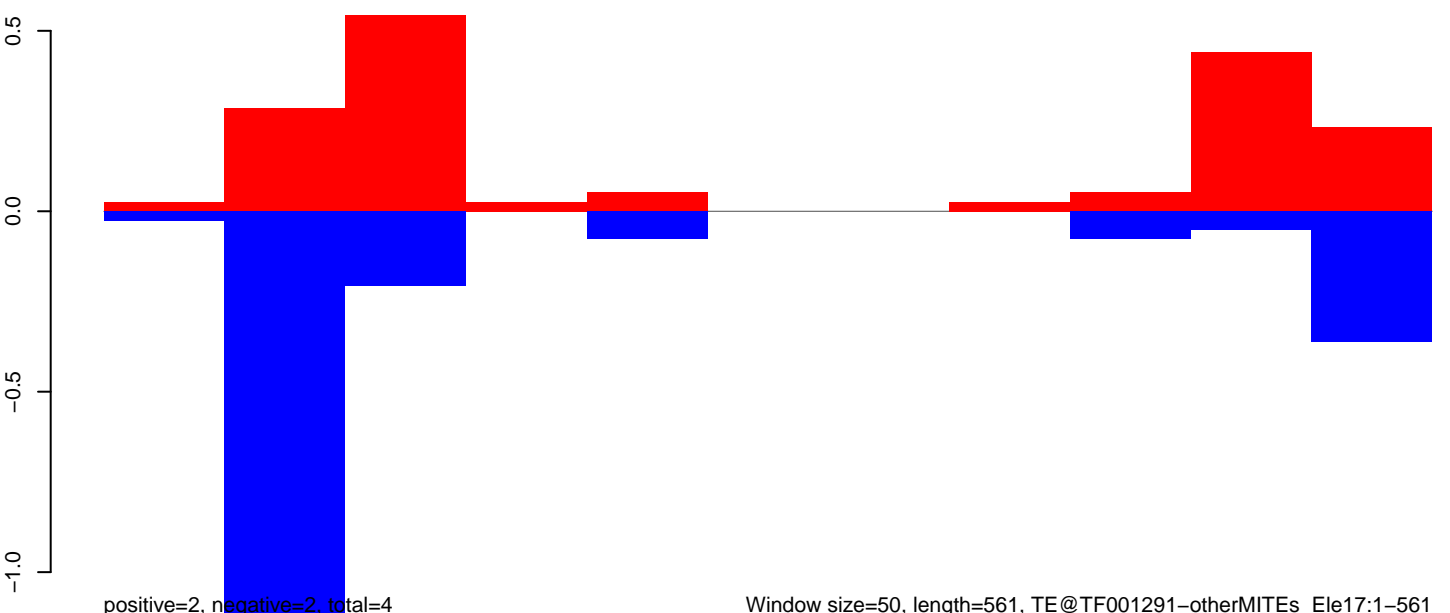

AeAeg_Fcarc_GH.18_23.rep

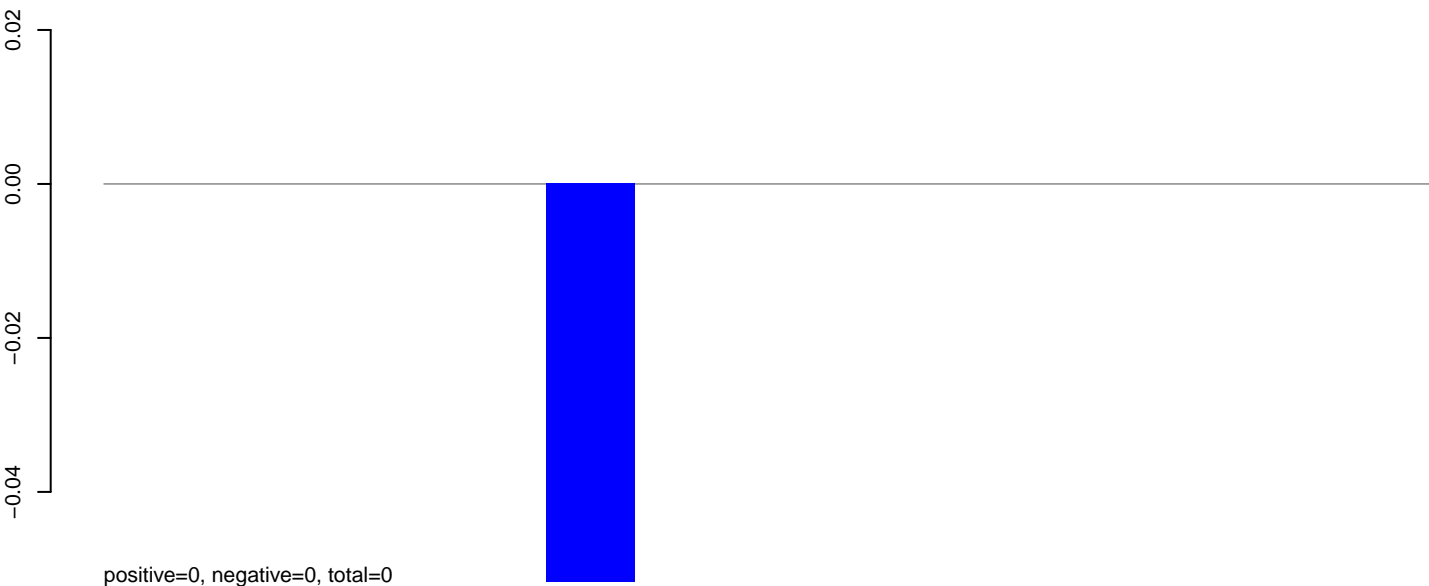

AeAeg_Fcarc_GH.24_35.rep

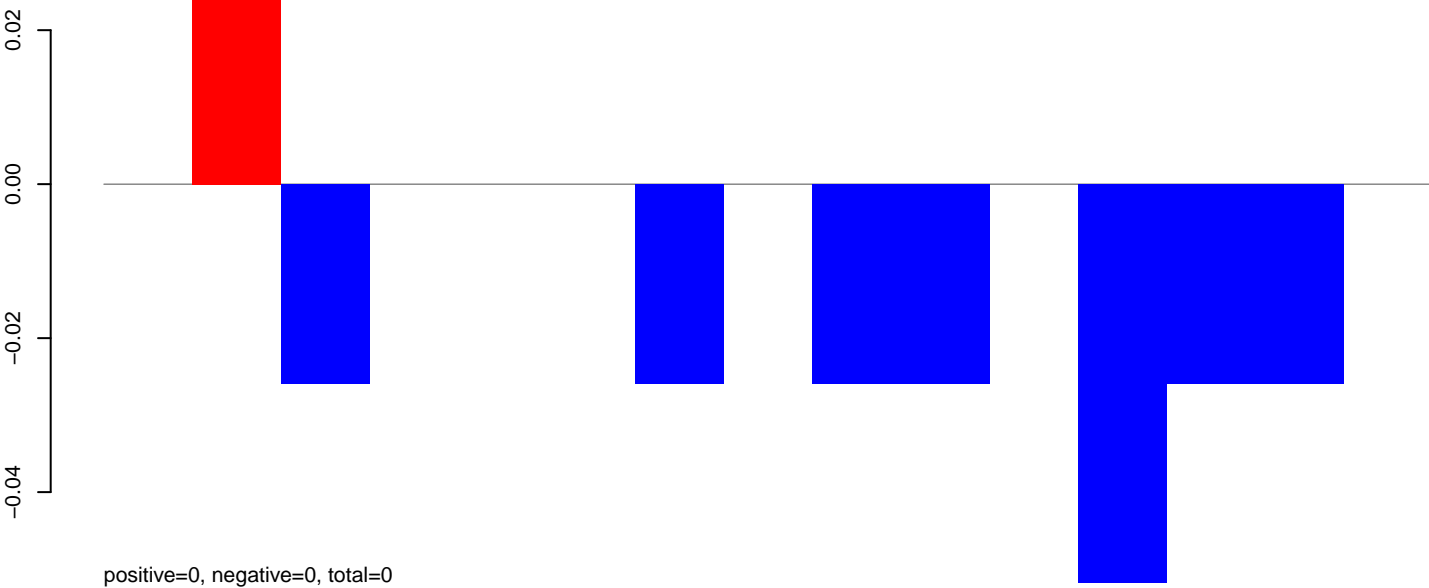

AeAeg_Fcarc_GH.rep

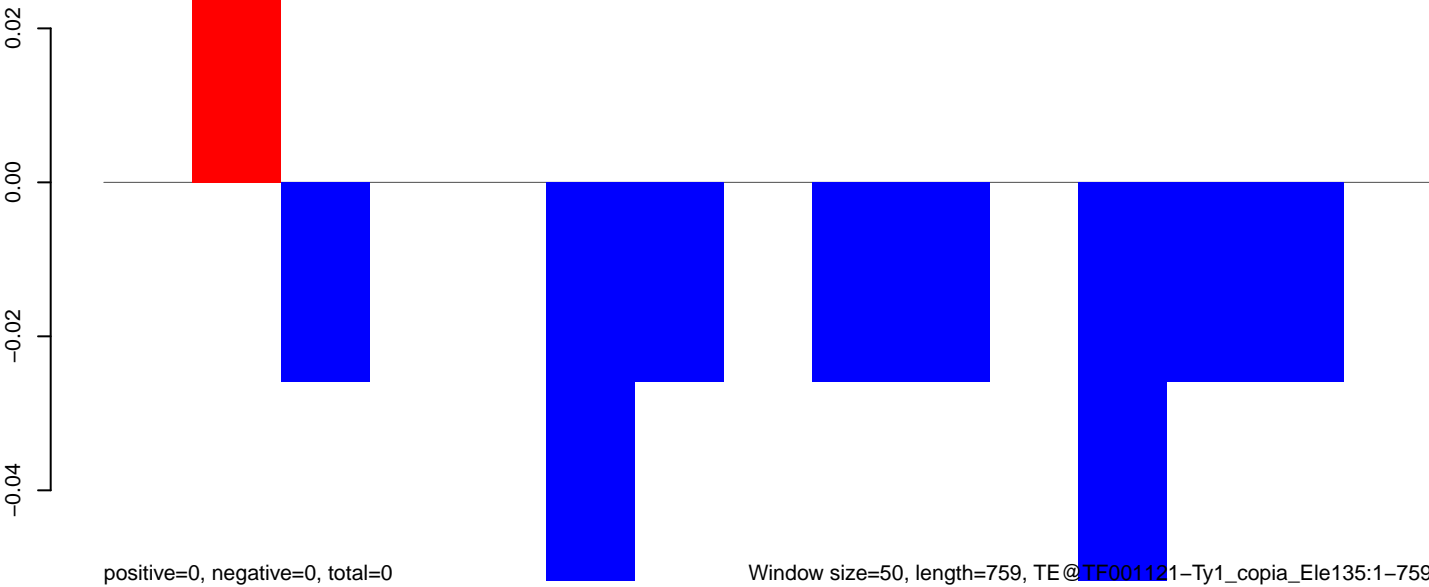

200

400

600

800

AeAeg_Fcarc_GH.18_23.rep

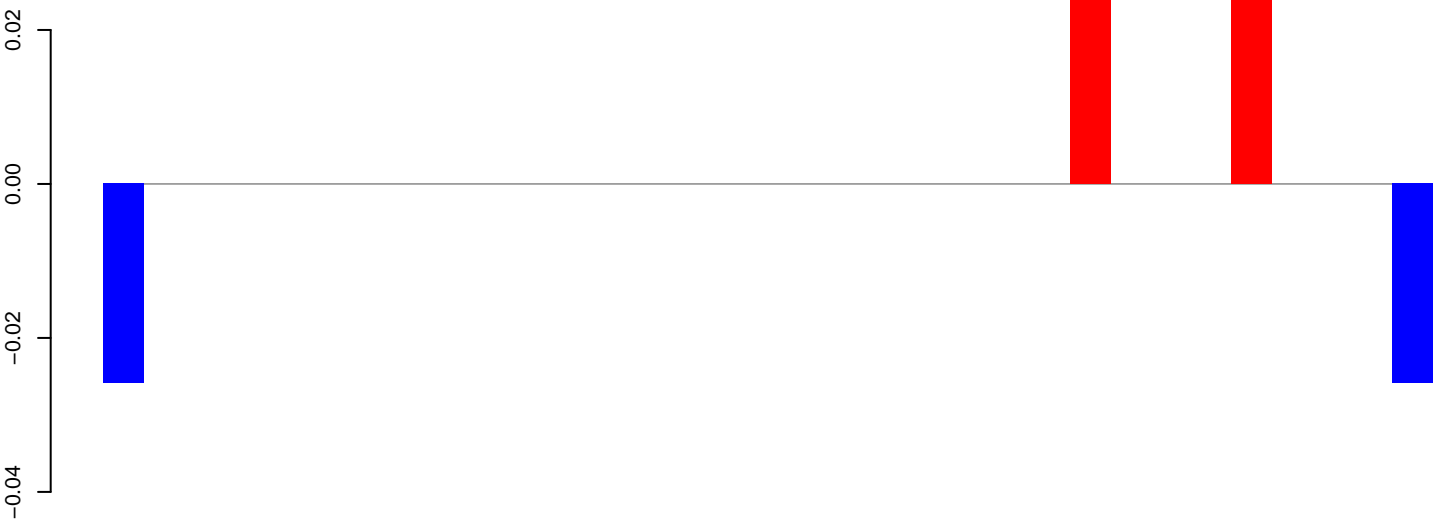

positive=0, negative=0, total=0

AeAeg_Fcarc_GH.24_35.rep

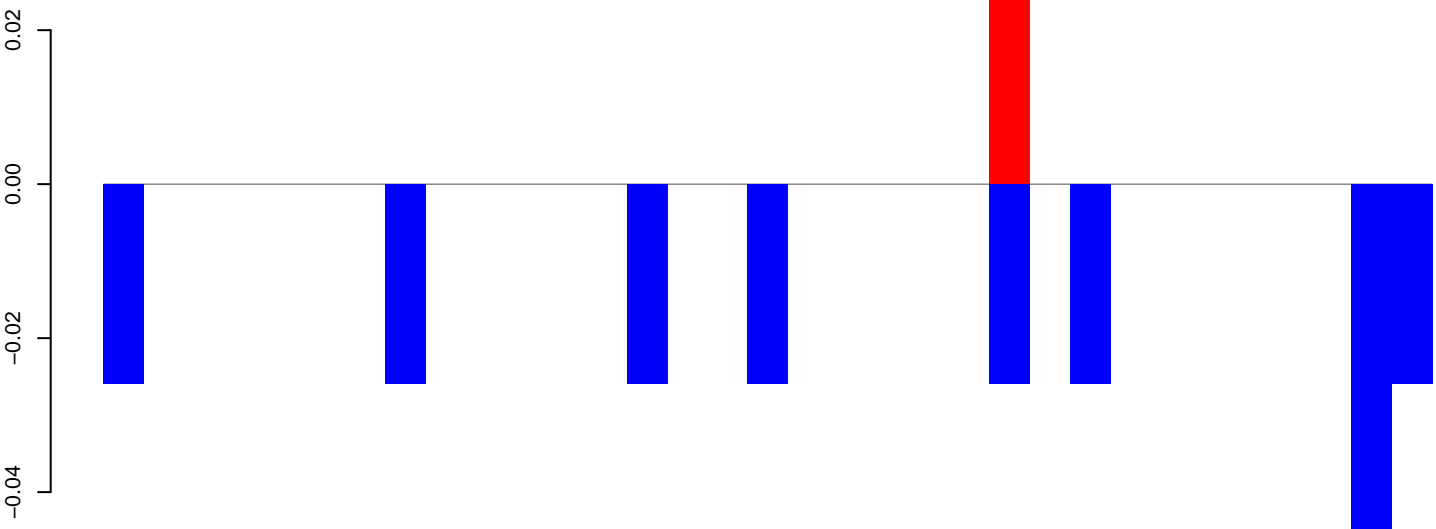

positive=0, negative=0, total=0

AeAeg_Fcarc_GH.rep

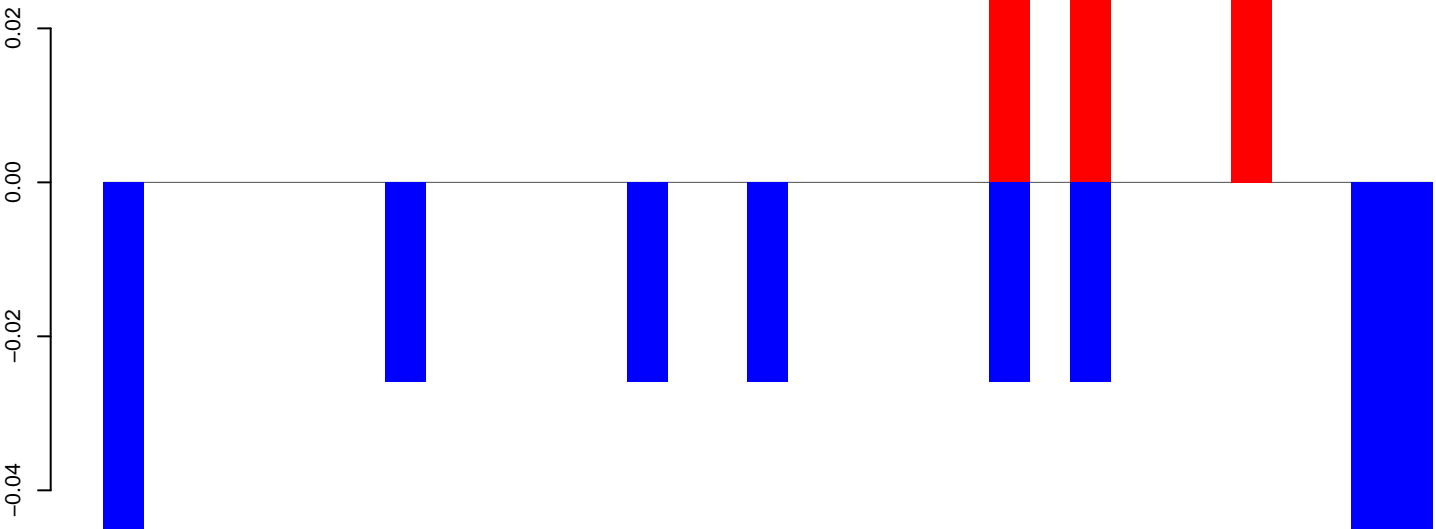

positive=0, negative=0, total=0

Window size=50, length=1658, TE@TF001119-Ty1_copia_Ele225.1-1658

AeAeg_Fcarc_GH.18_23.rep

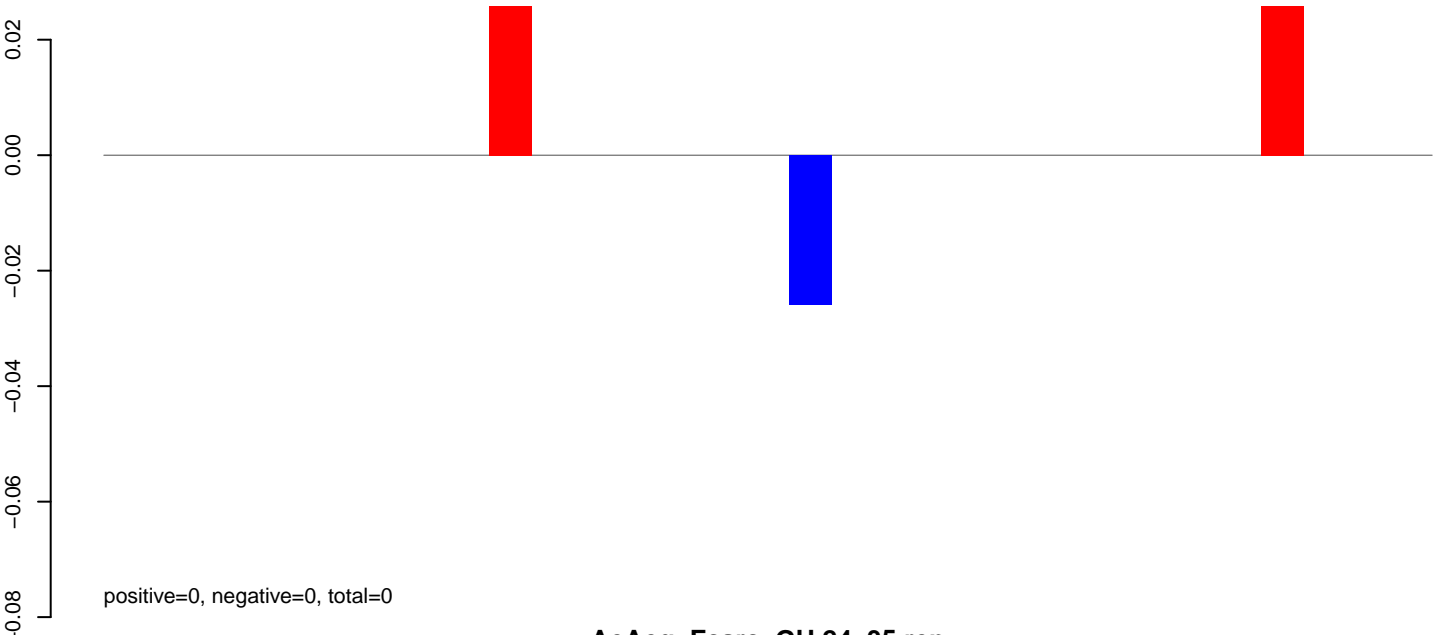

AeAeg_Fcarc_GH.24_35.rep

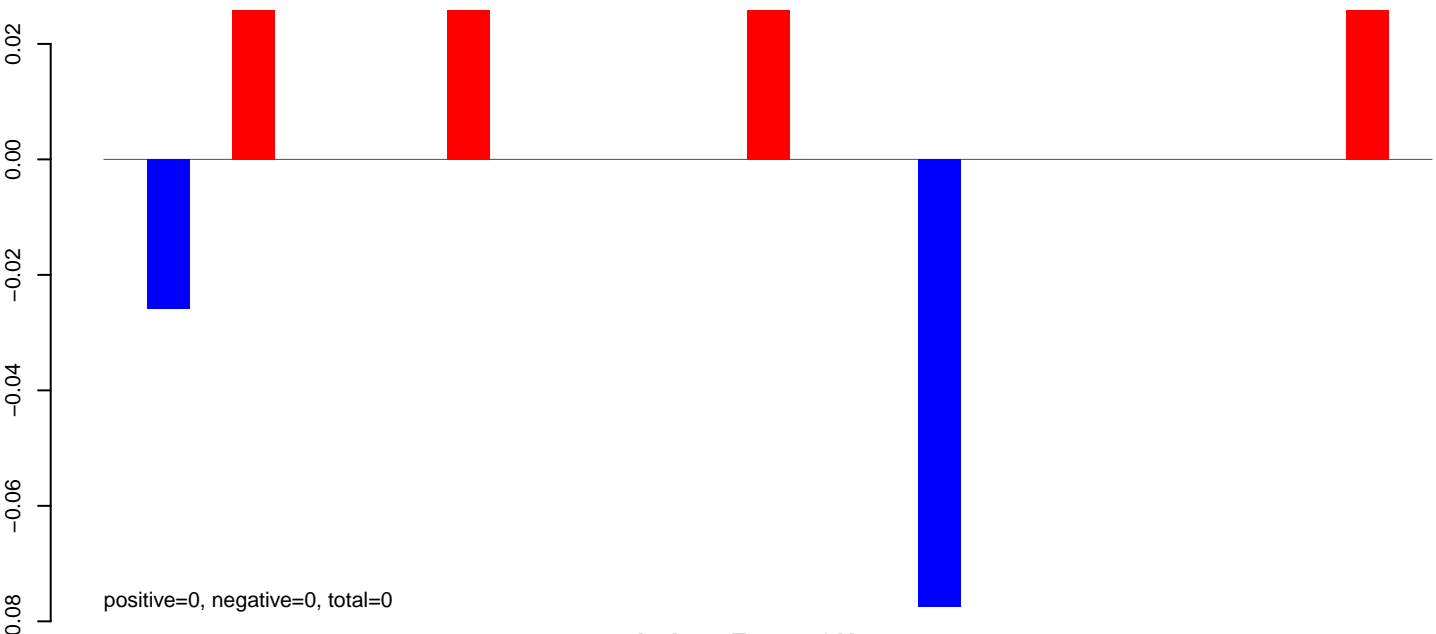

AeAeg_Fcarc_GH.rep

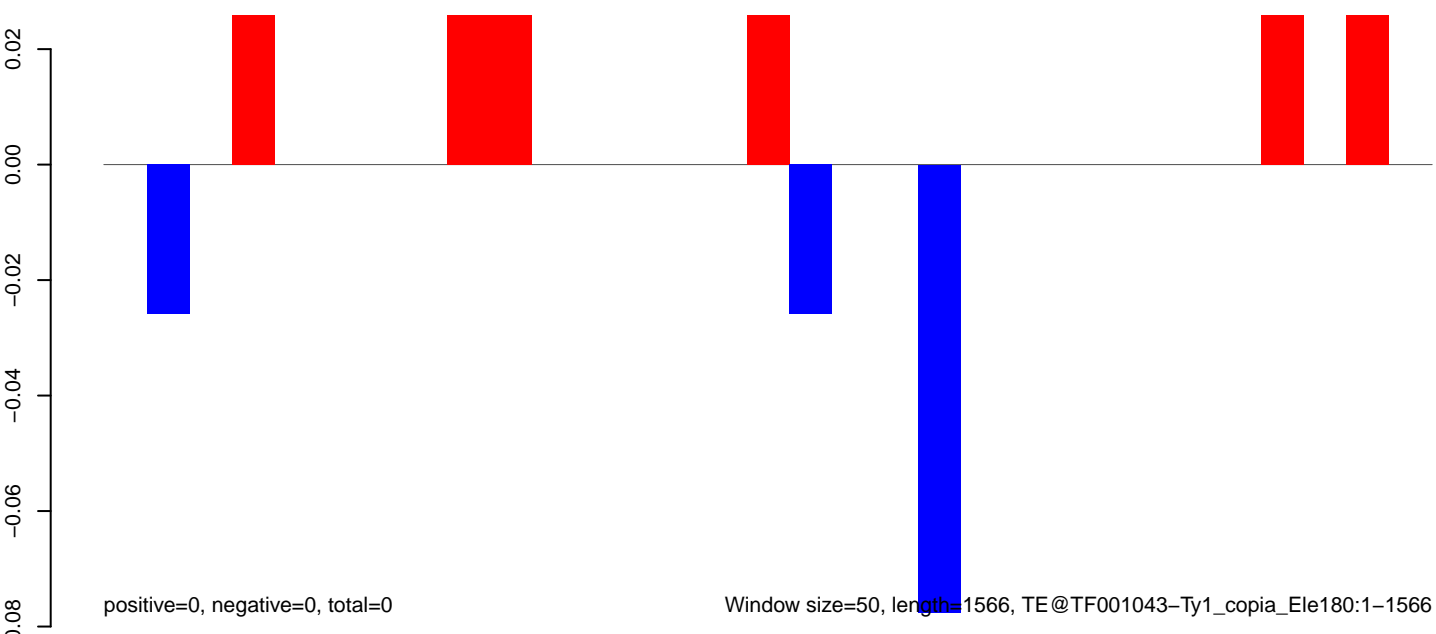

Window size=50, length=1566, TE@TF001043-Ty1_copia_Ele180:1-1566

AeAeg_Fcarc_GH.18_23.rep

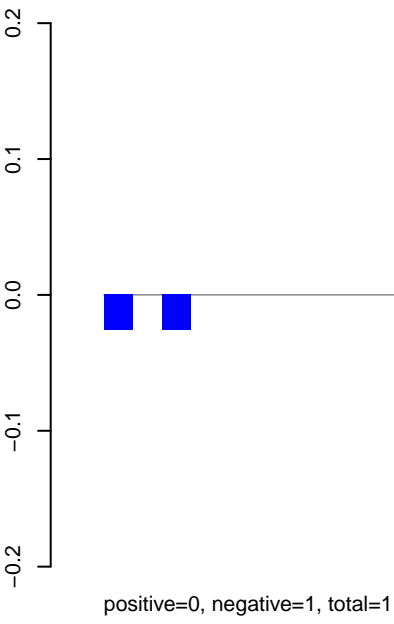

AeAeg_Fcarc_GH.24_35.rep

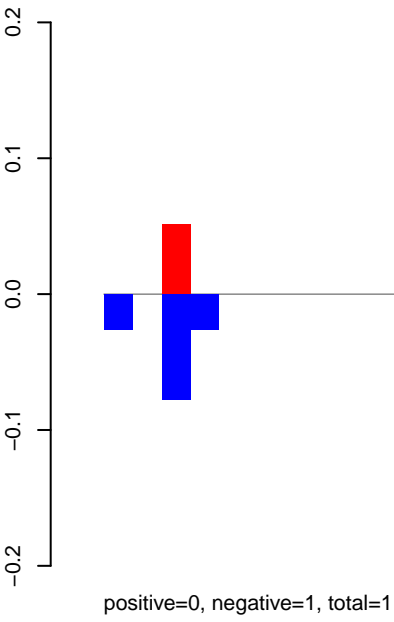

AeAeg_Fcarc_GH.rep

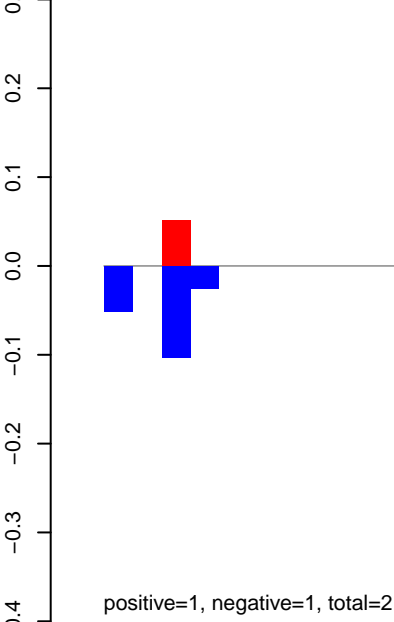

AeAeg_Fcarc_GH.18_23.rep

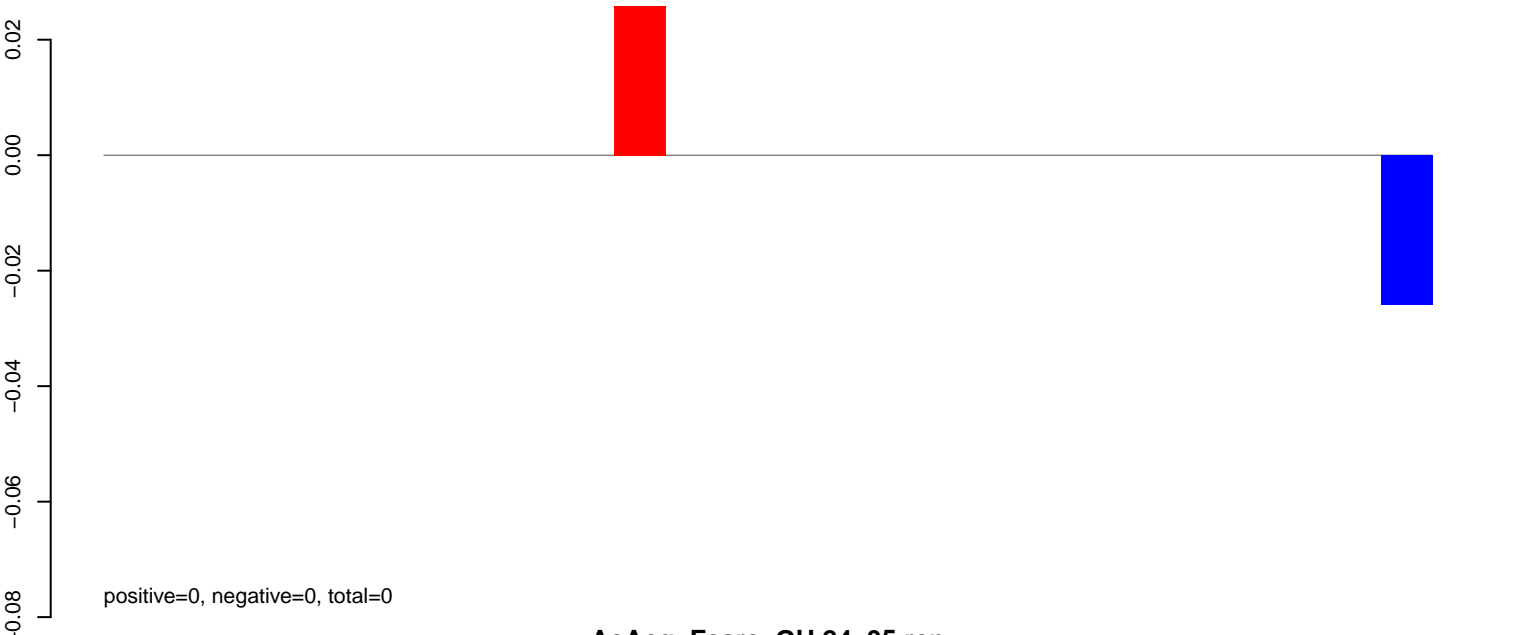

AeAeg_Fcarc_GH.24_35.rep

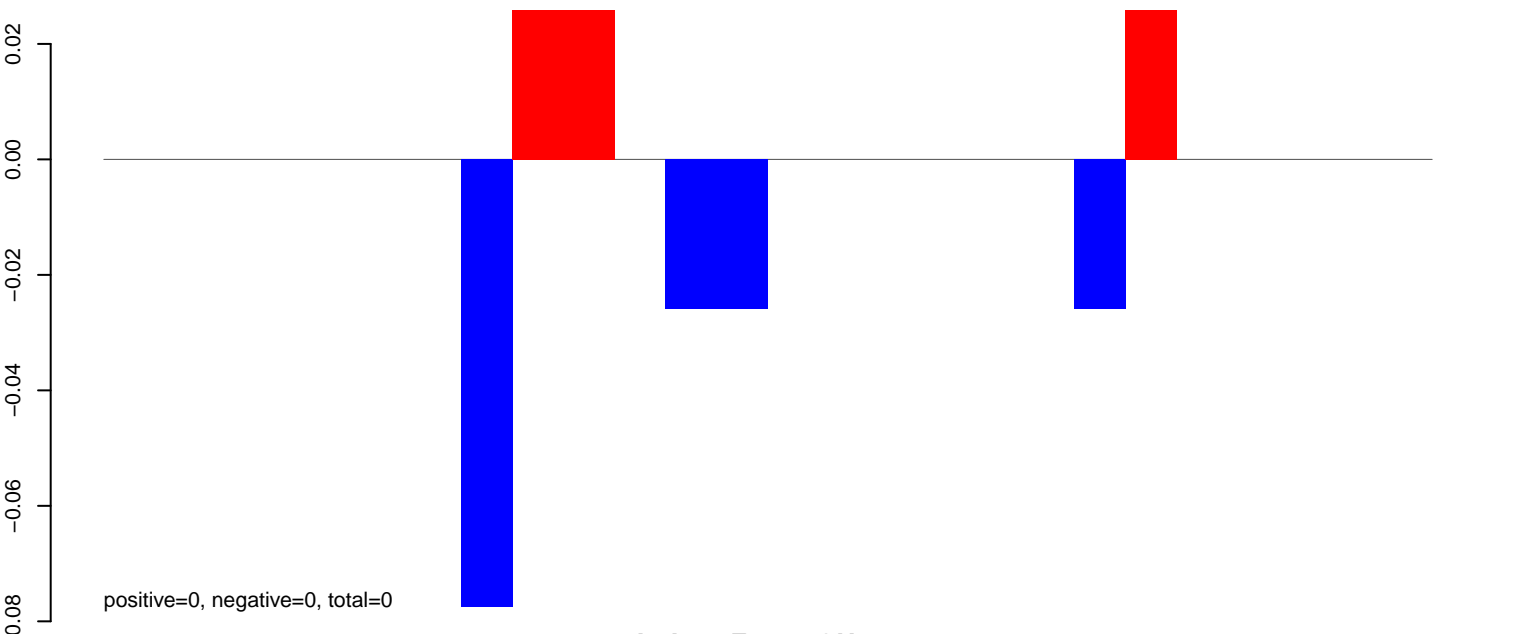

AeAeg_Fcarc_GH.rep

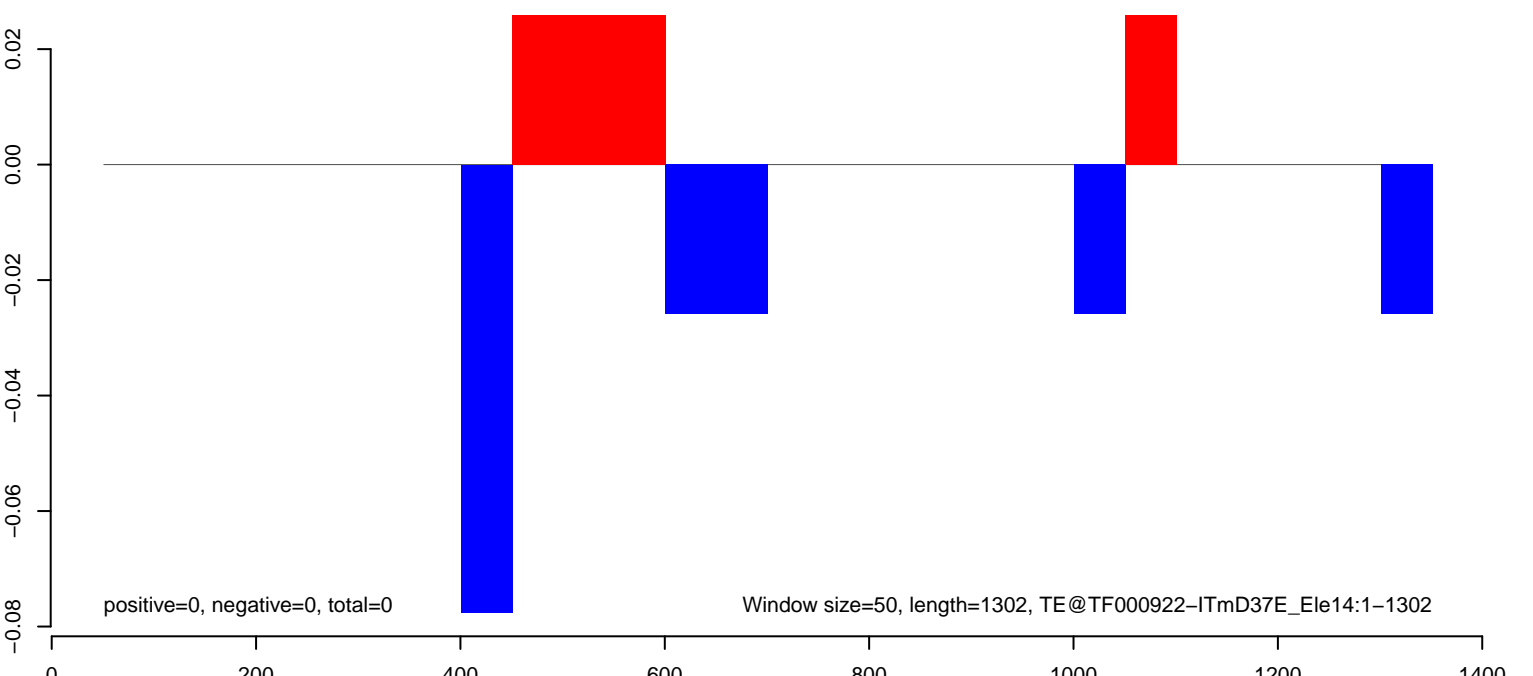

AeAeg_Fcarc_GH.18_23.rep

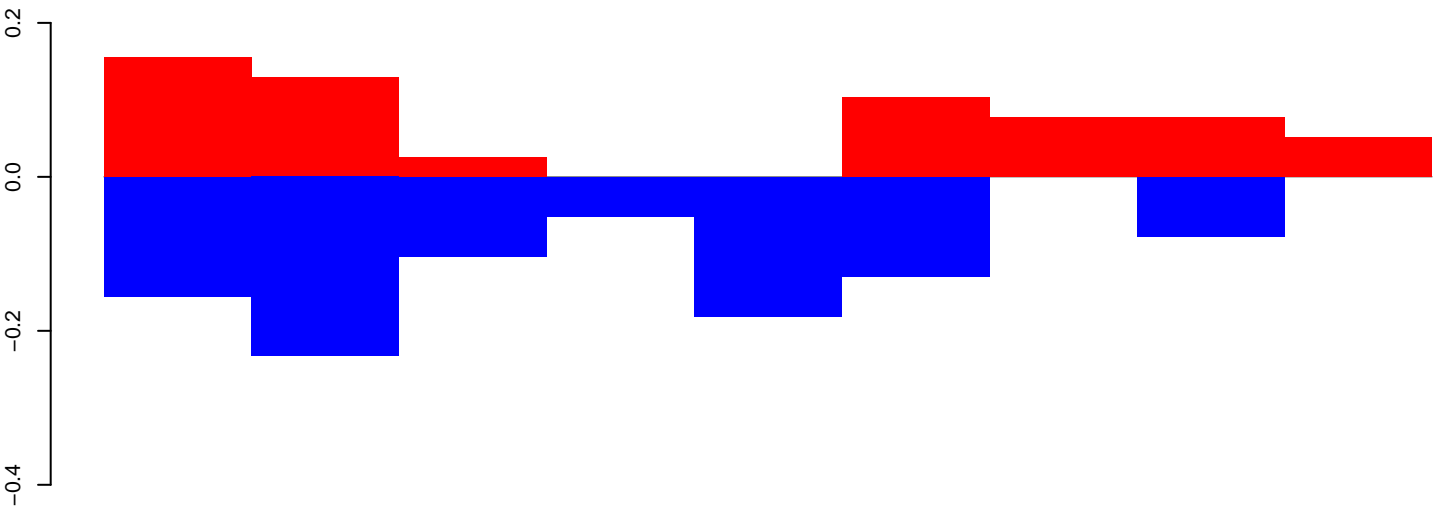

positive=1, negative=1, total=2

AeAeg_Fcarc_GH.24_35.rep

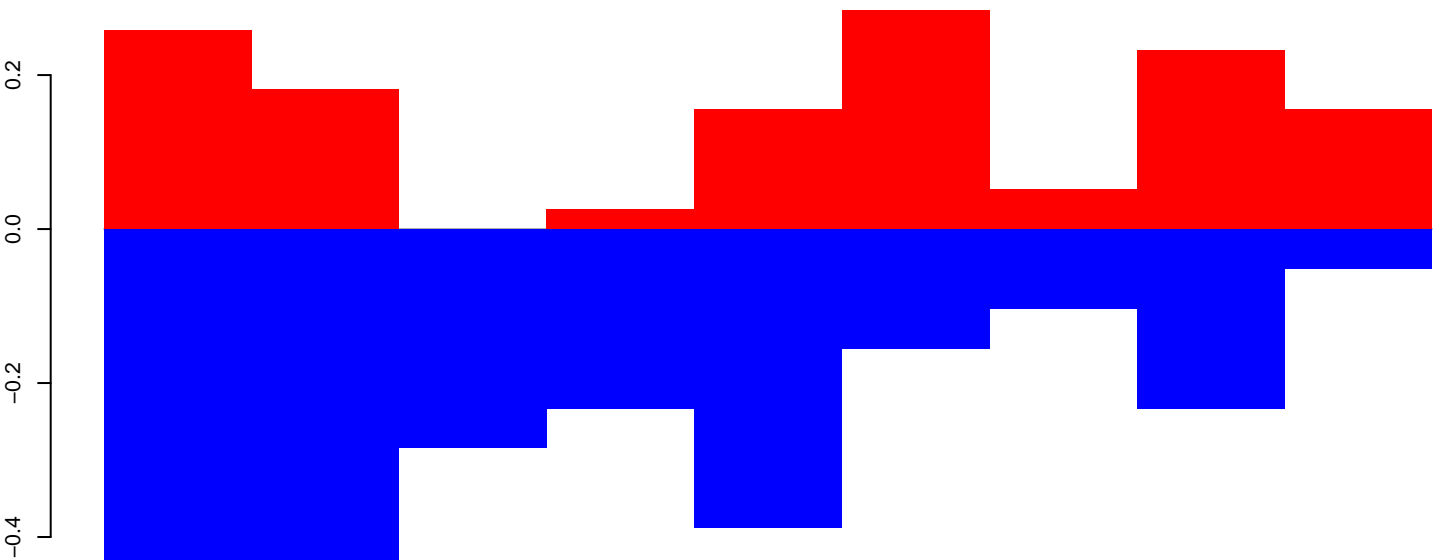

positive=1, negative=2, total=4

AeAeg_Fcarc_GH.rep

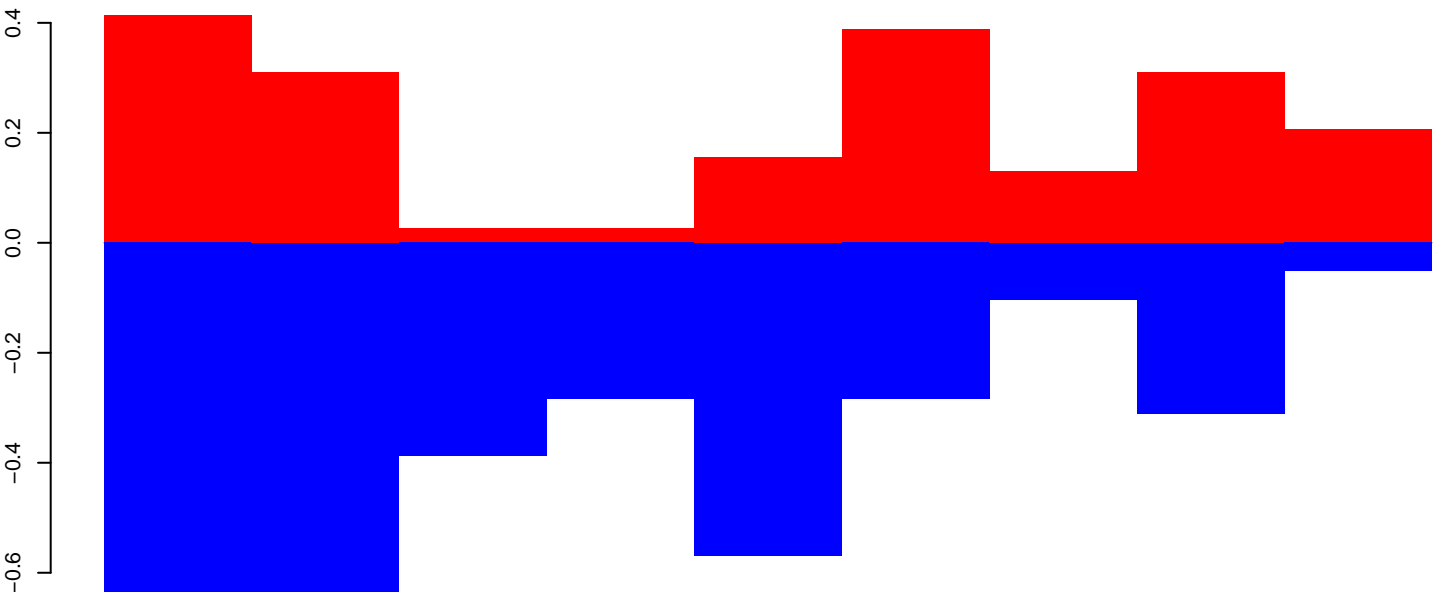

positive=2, negative=3, total=6

Window size=50, length=493, TE@TF000746-mTA_Ele22:1-493

100 200 300 400 500

AeAeg_Fcarc_GH.18_23.rep

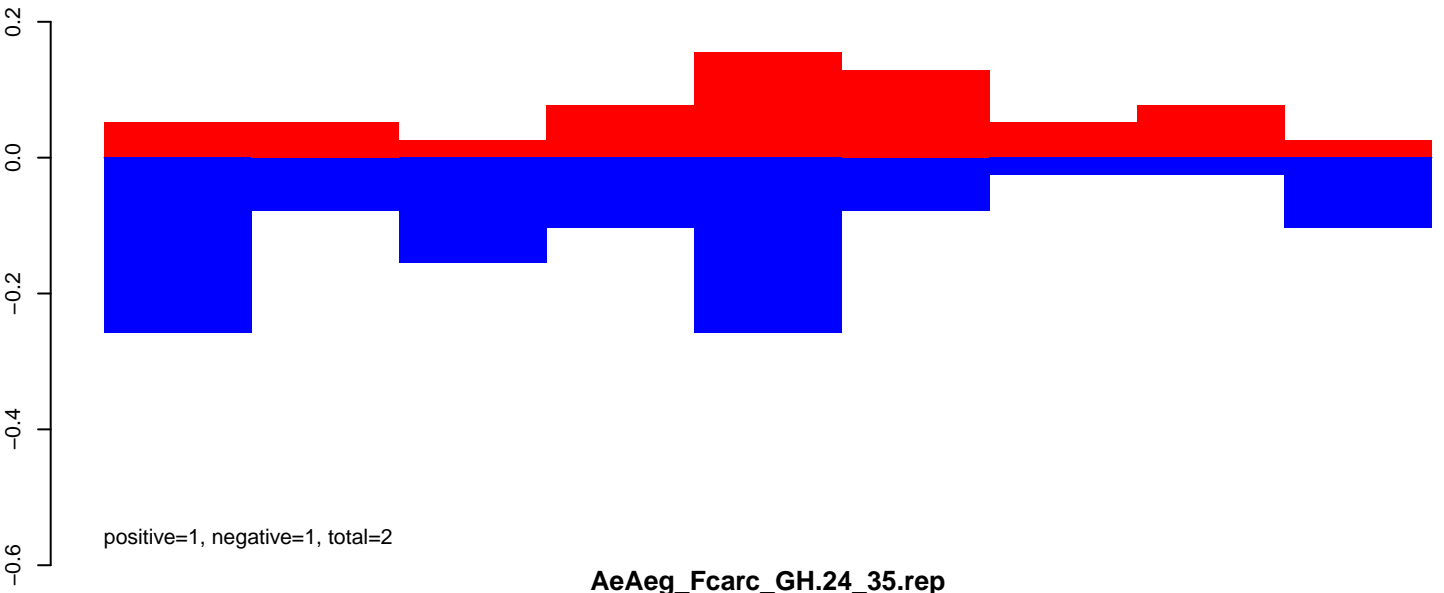

AeAeg_Fcarc_GH.24_35.rep

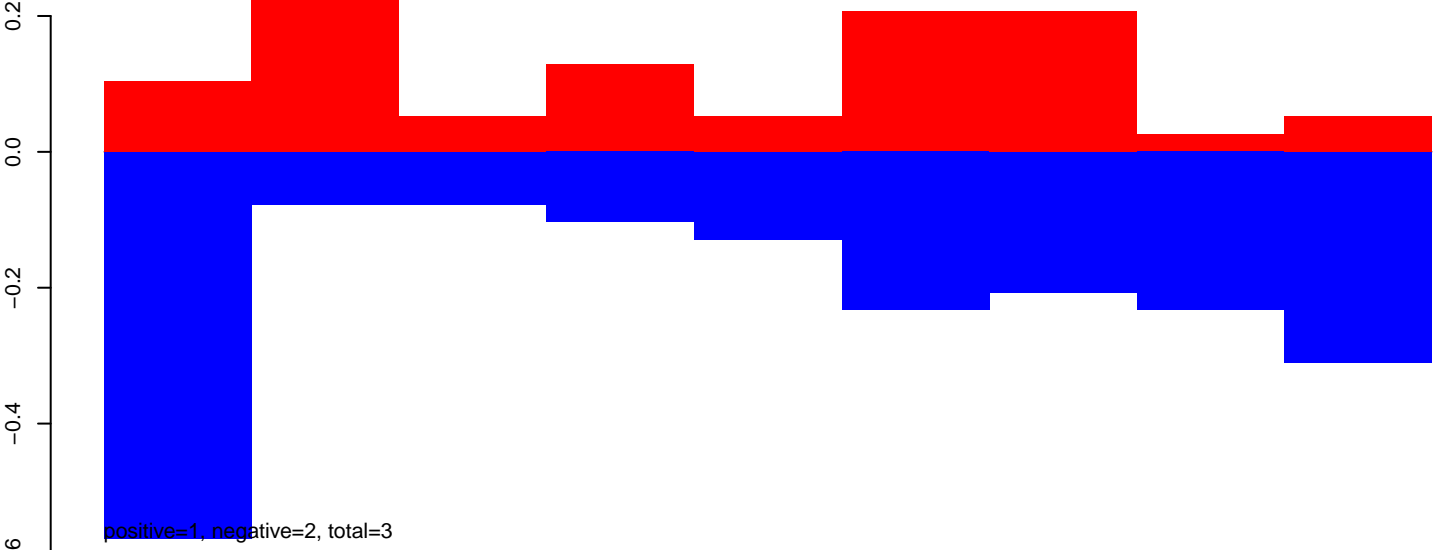

AeAeg_Fcarc_GH.rep

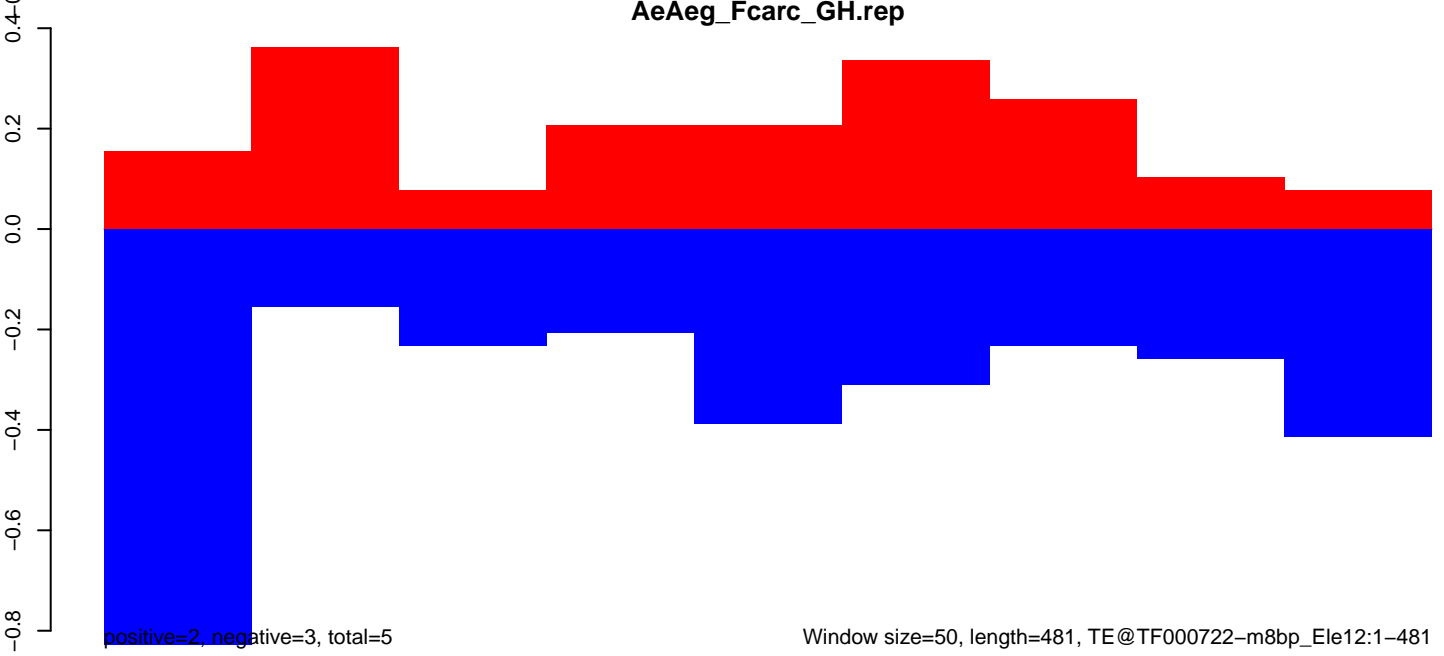

AeAeg_Fcarc_GH.18_23.rep

2.0
1.5
1.0
0.5
0.0
-0.5

positive=3, negative=1, total=4

AeAeg_Fcarc_GH.24_35.rep

2.0
1.5
1.0
0.5
0.0
-0.5

positive=5, negative=3, total=8

AeAeg_Fcarc_GH.rep

3
2
1
0
-1

positive=7, negative=5, total=12

Window size=50, length=470, TE@TF000720-m8bp_ Ele11:1-470

100 200 300 400 500

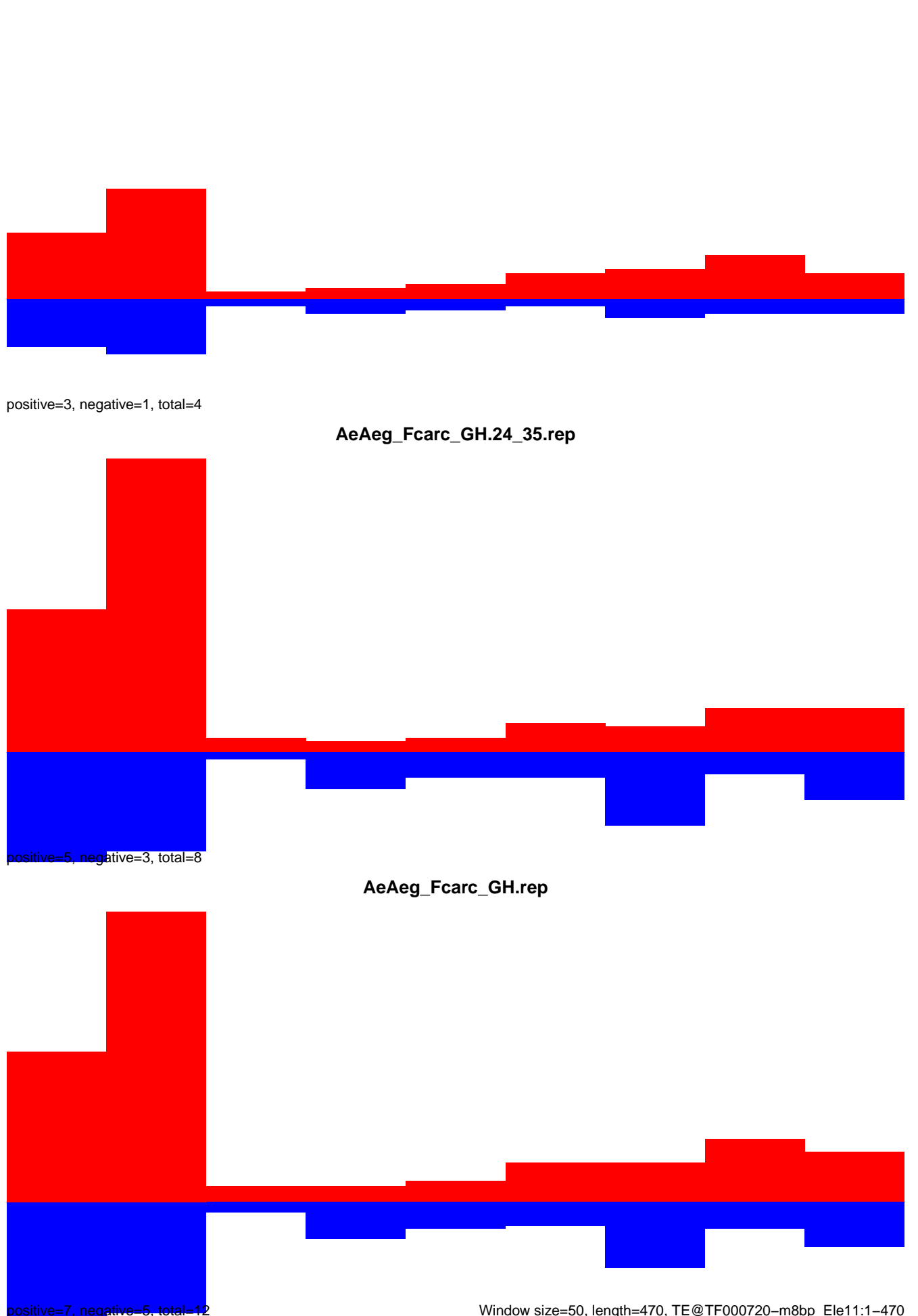

AeAeg_Fcarc_GH.18_23.rep

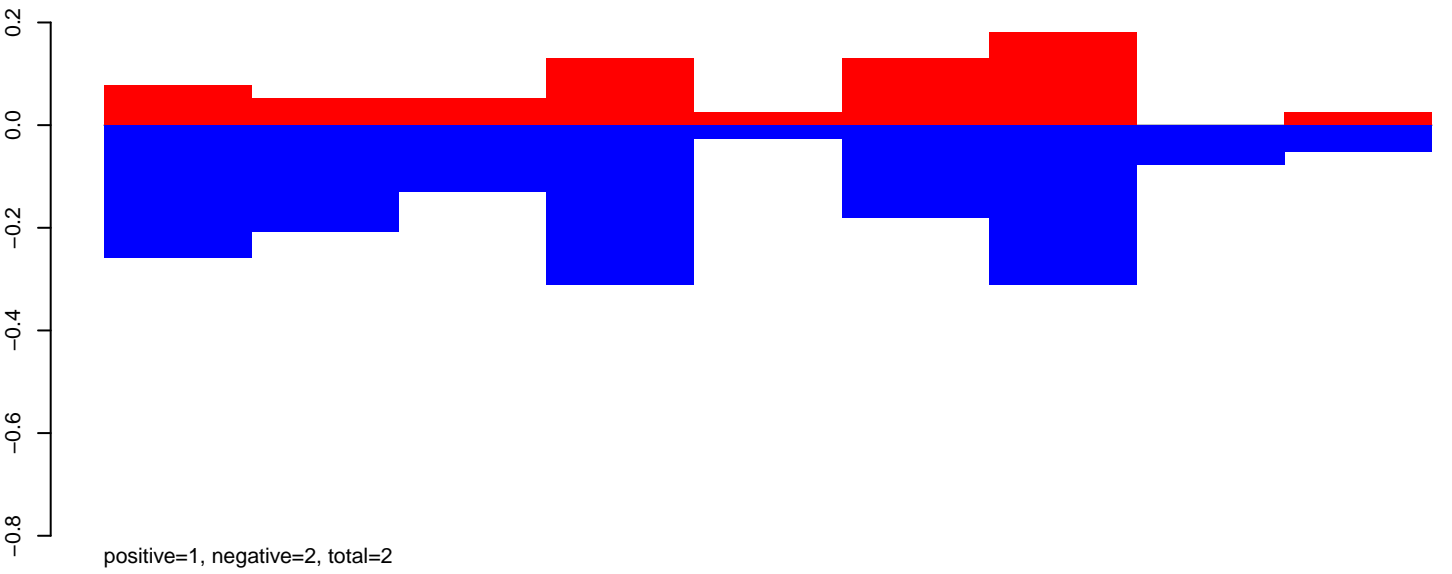

AeAeg_Fcarc_GH.24_35.rep

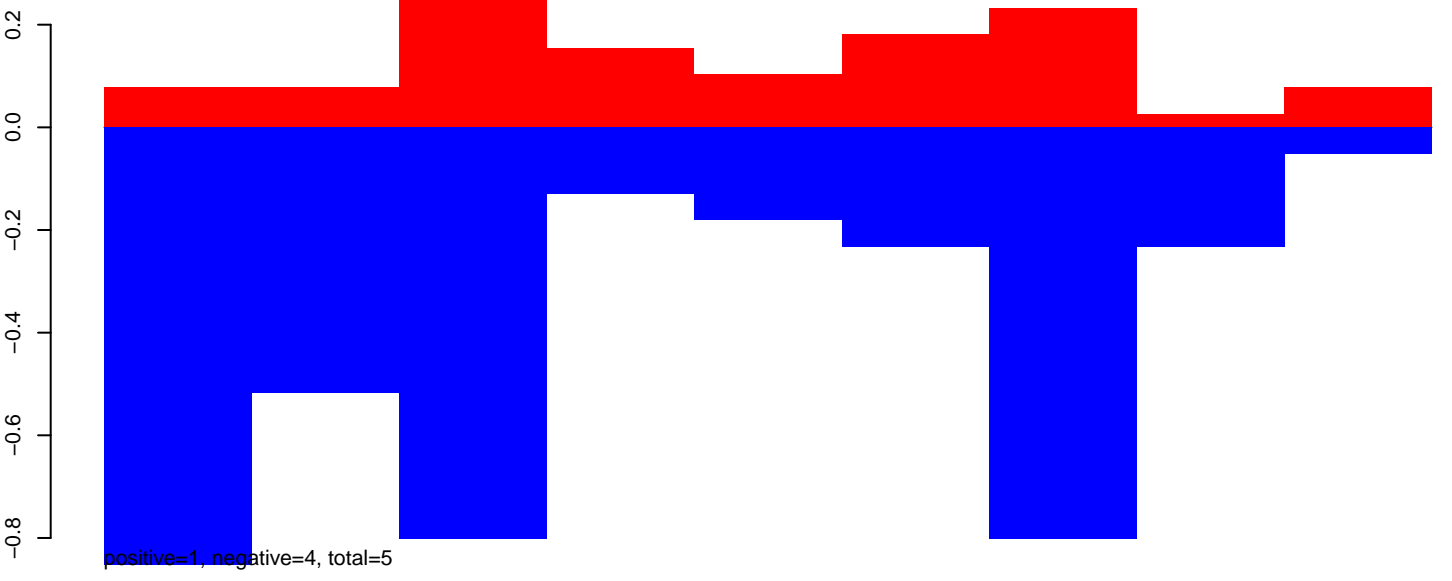

AeAeg_Fcarc_GH.rep

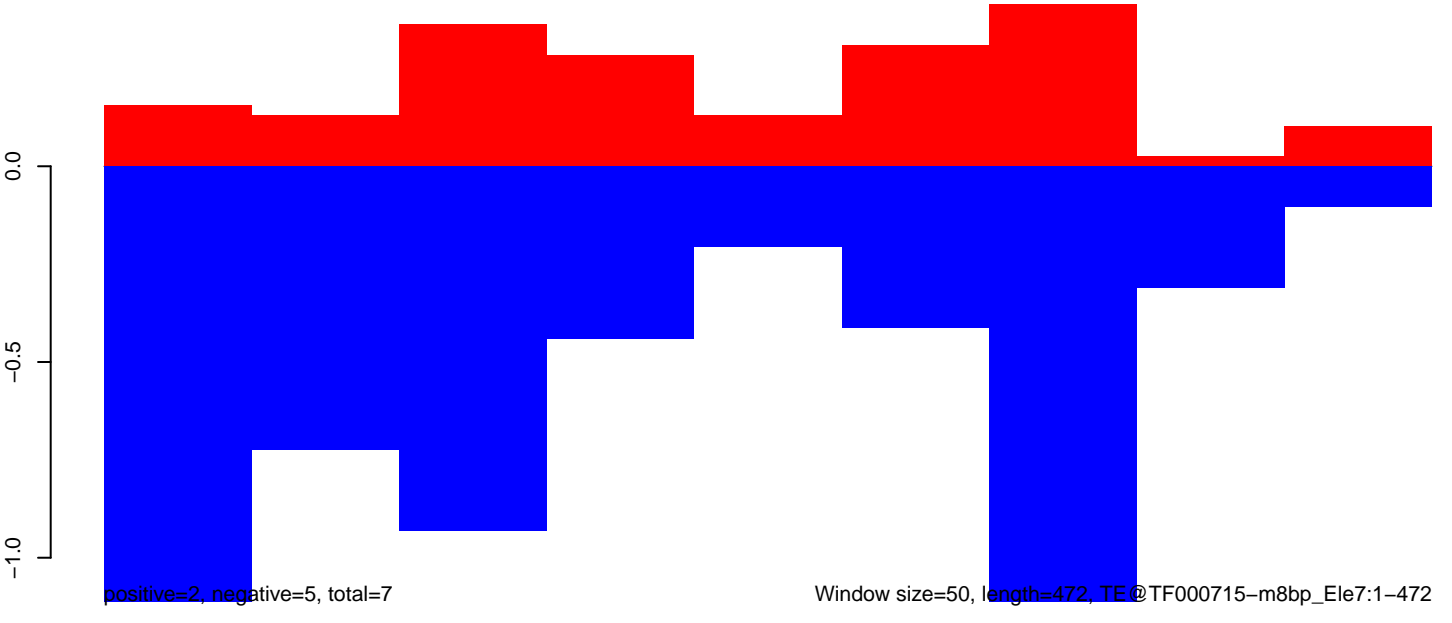

AeAeg_Fcarc_GH.18_23.rep

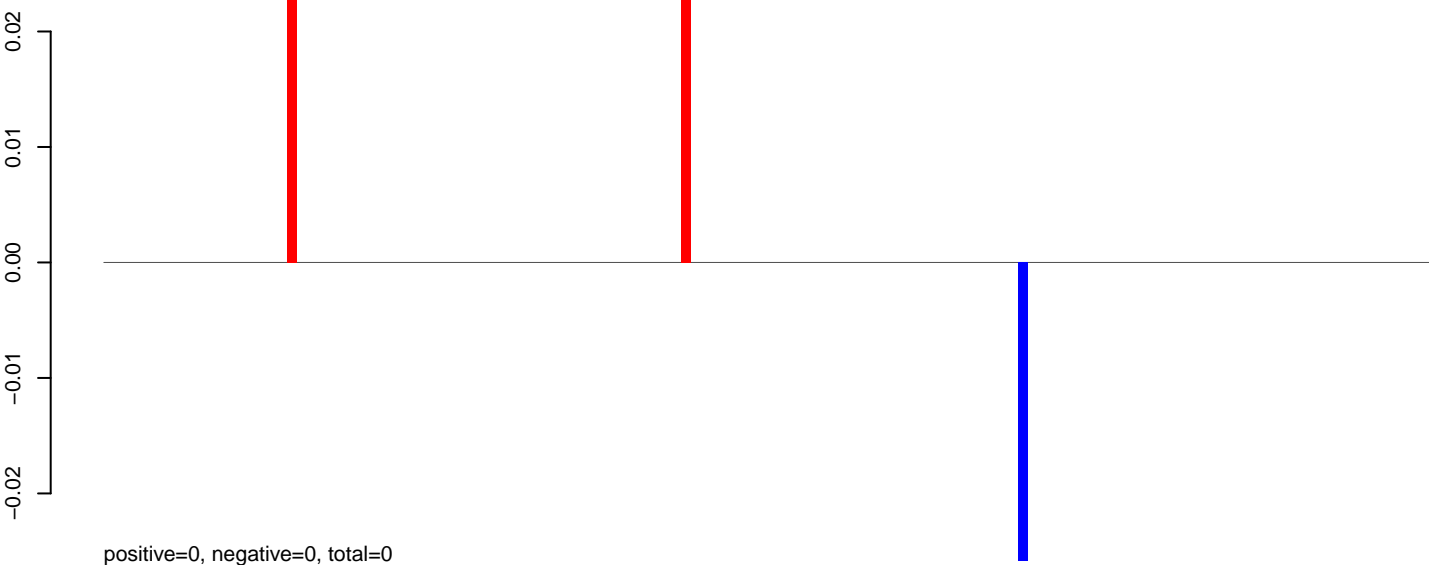

AeAeg_Fcarc_GH.24_35.rep

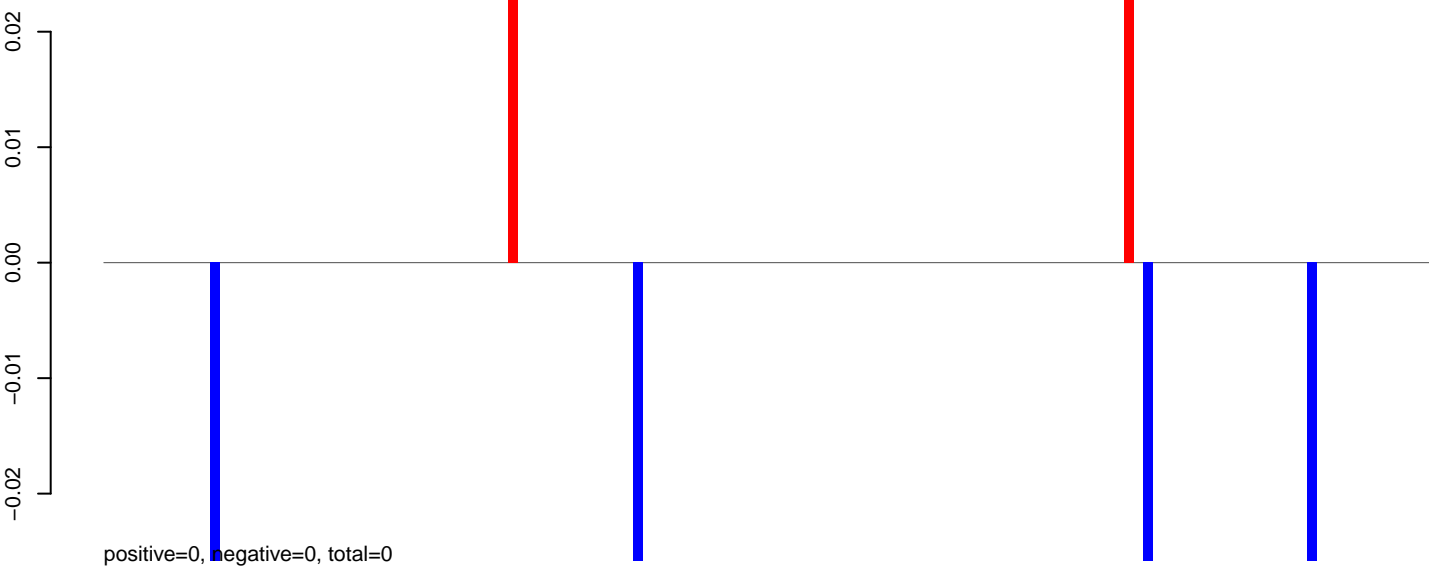

AeAeg_Fcarc_GH.rep

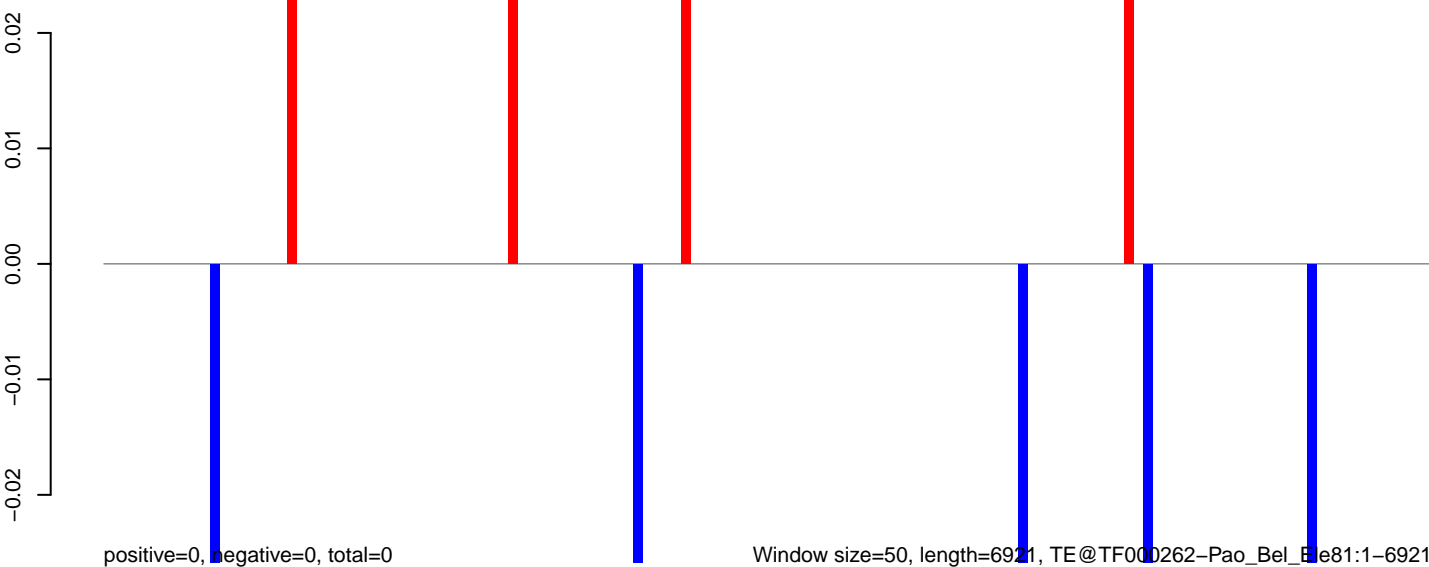

Window size=50, length=6921, TE@TF00262-Pao_Bel_Ele81:1-6921

0 1000 2000 3000 4000 5000 6000 7000

AeAeg_Fcarc_GH.18_23.rep

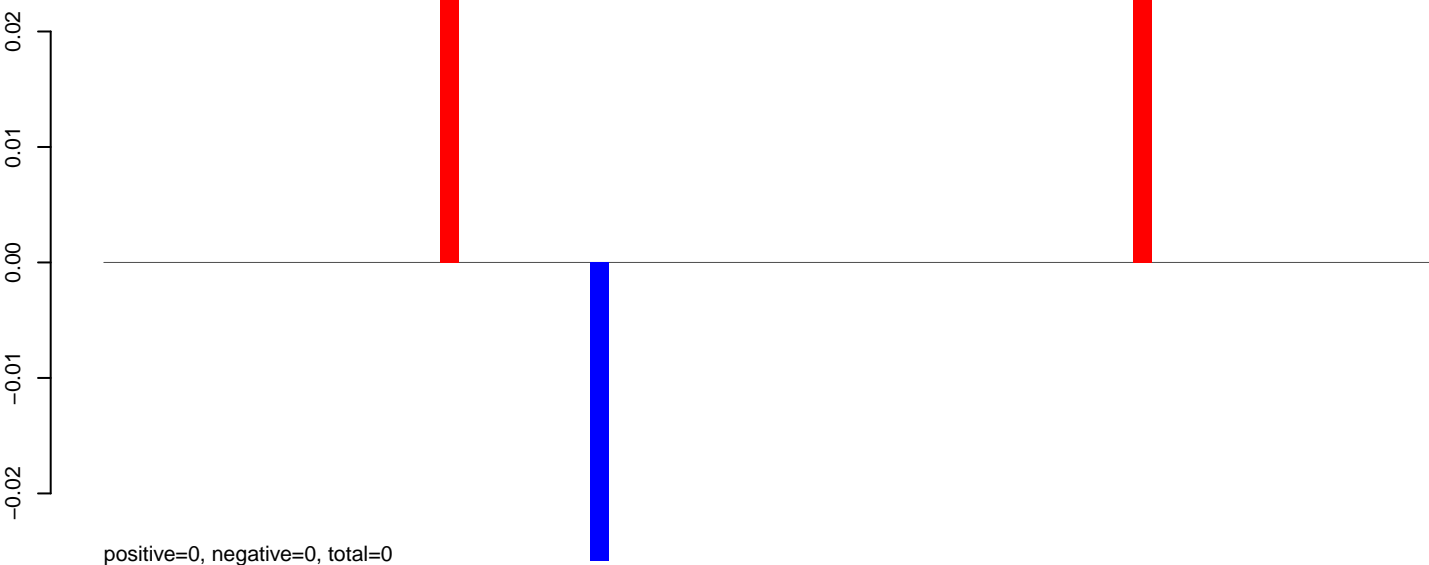

AeAeg_Fcarc_GH.24_35.rep

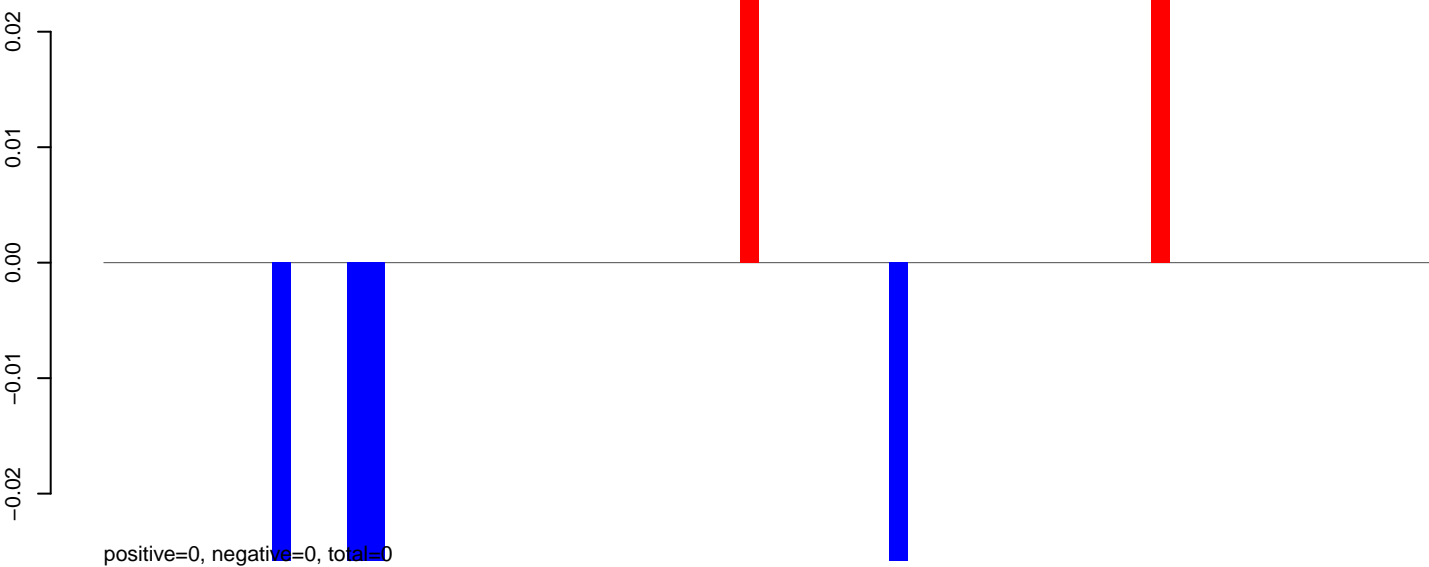

AeAeg_Fcarc_GH.rep

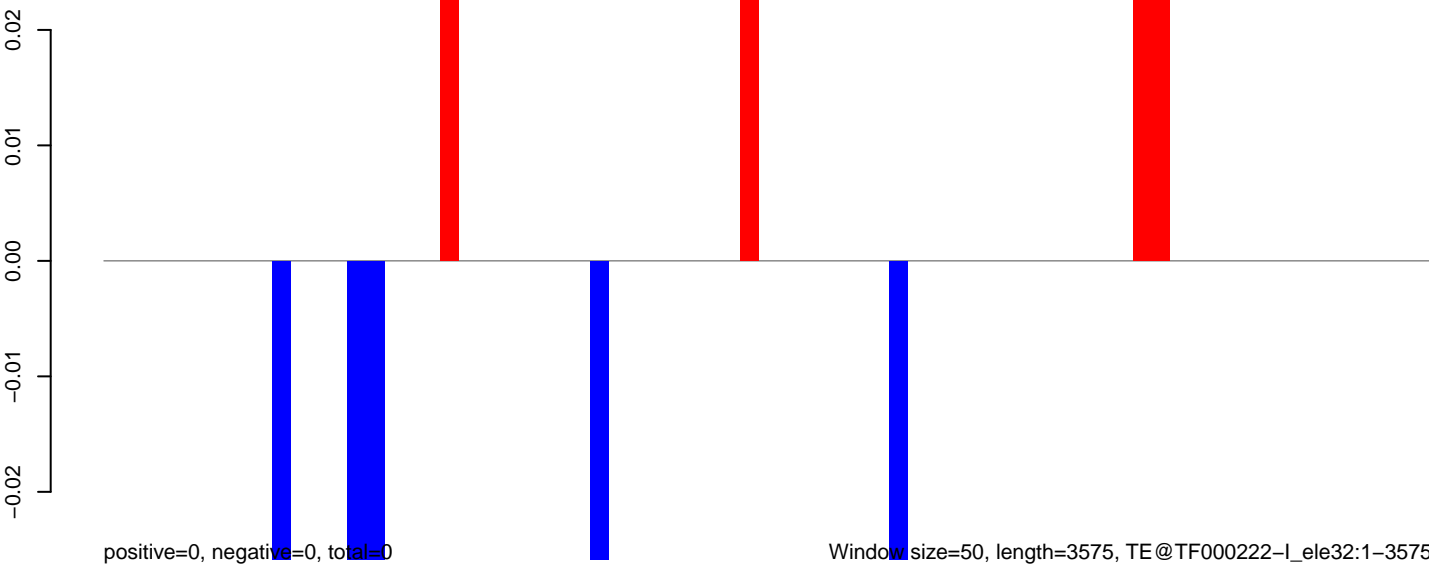

AeAeg_Fcarc_GH.18_23.rep



positive=0, negative=0, total=0

AeAeg_Fcarc_GH.24_35.rep

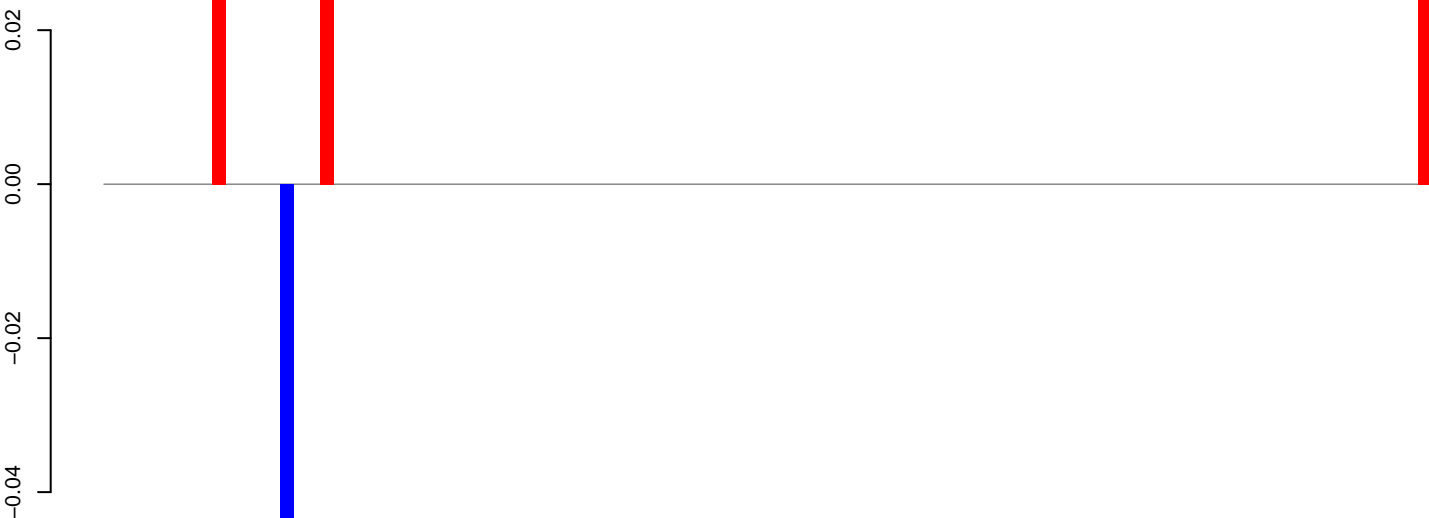

positive=0, negative=0, total=0

AeAeg_Fcarc_GH.rep



positive=0, negative=0, total=0

Window size=50, length=4908, TE@TF000058-L2_Ele3:1-4908

0 1000 2000 3000 4000 5000

AeAeg_Fcarc_GH.18_23.rep

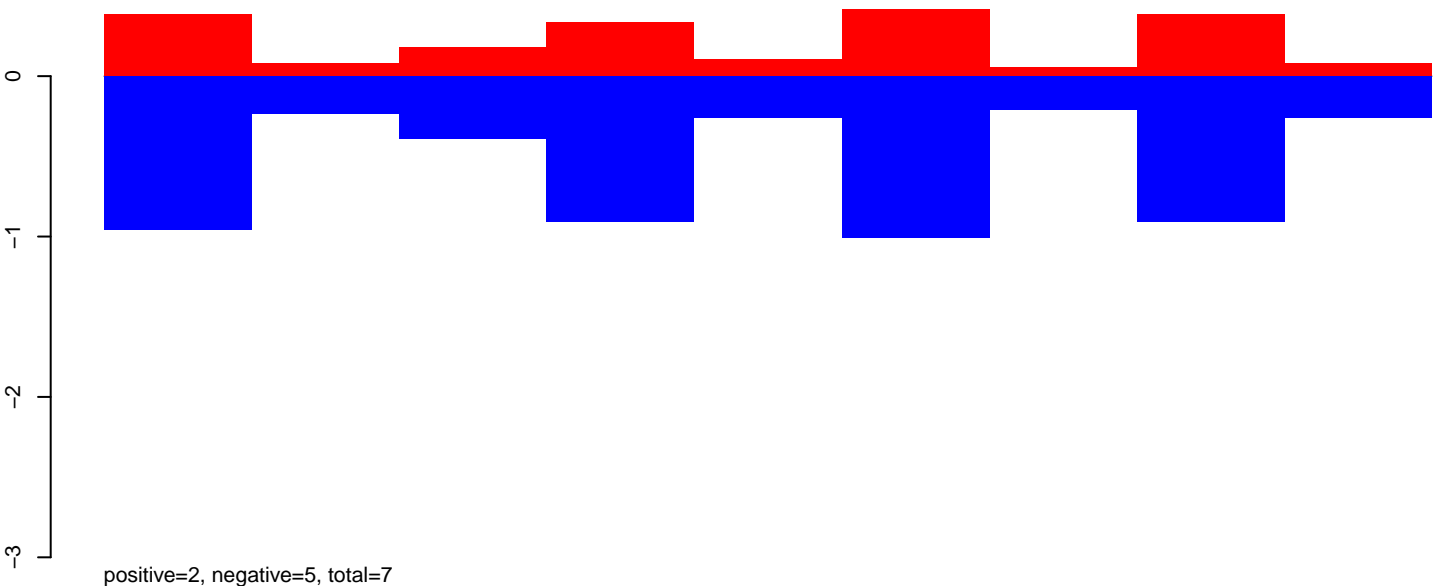

AeAeg_Fcarc_GH.24_35.rep

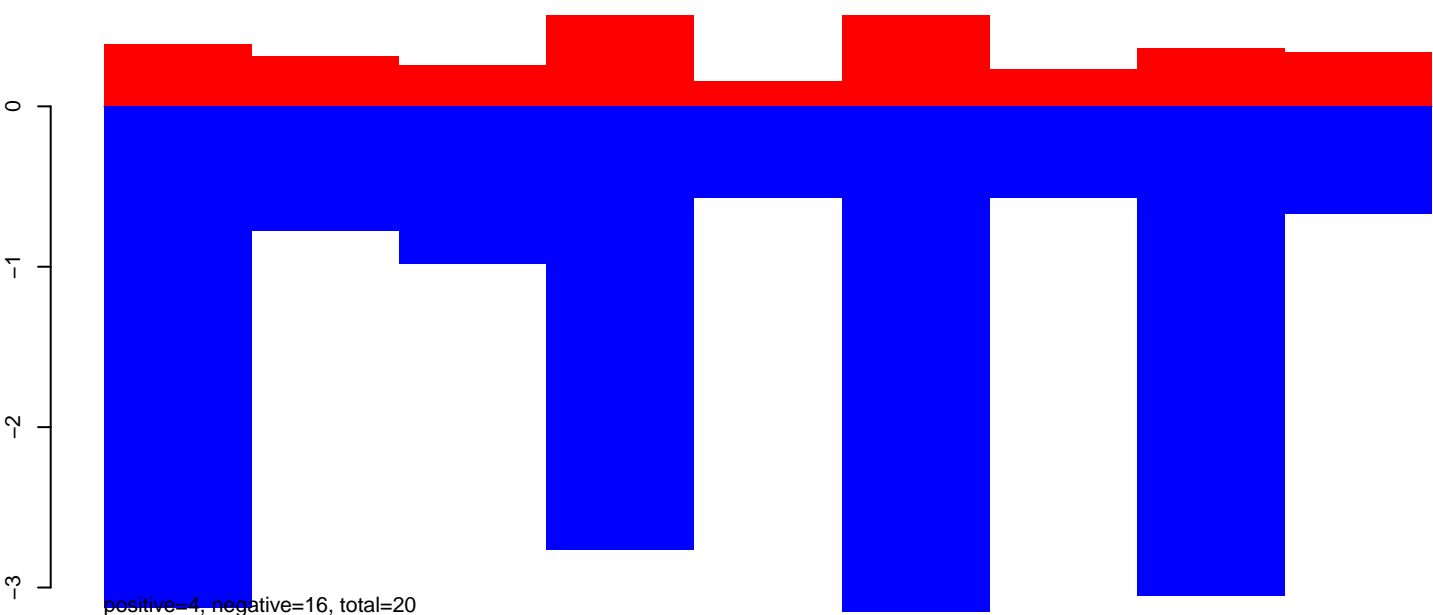

AeAeg_Fcarc_GH.rep

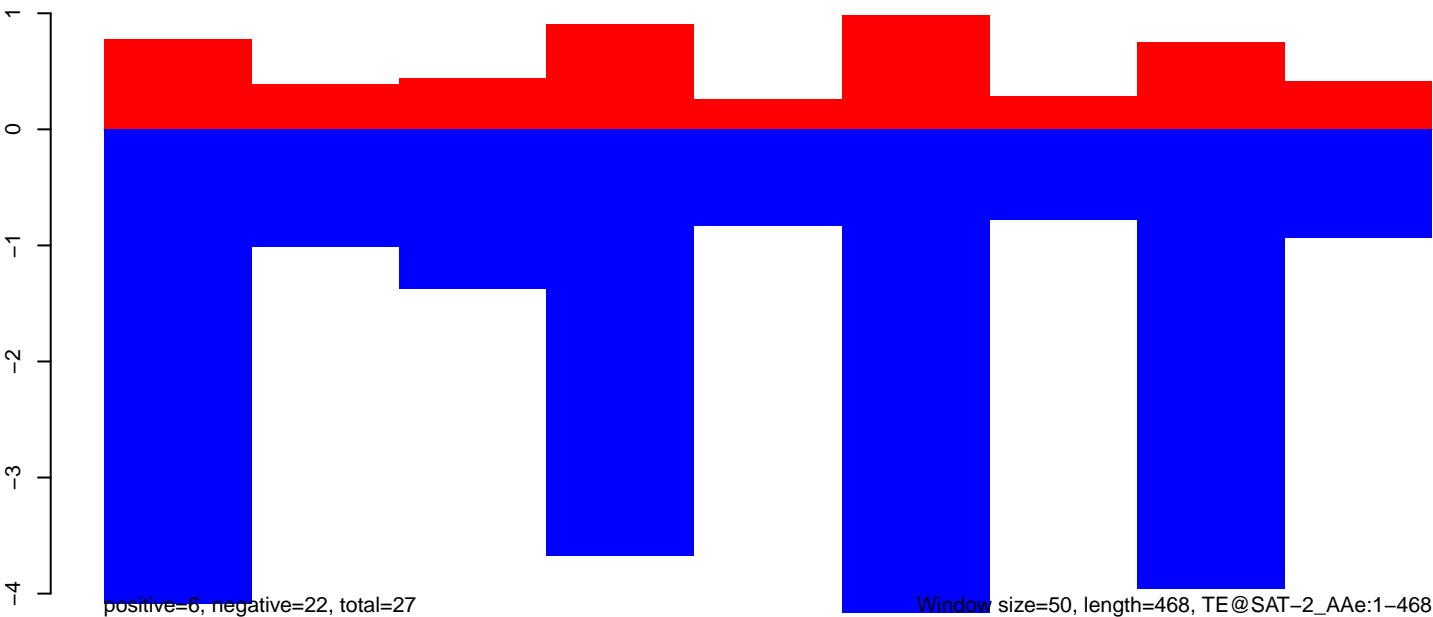

AeAeg_Fcarc_GH.18_23.rep

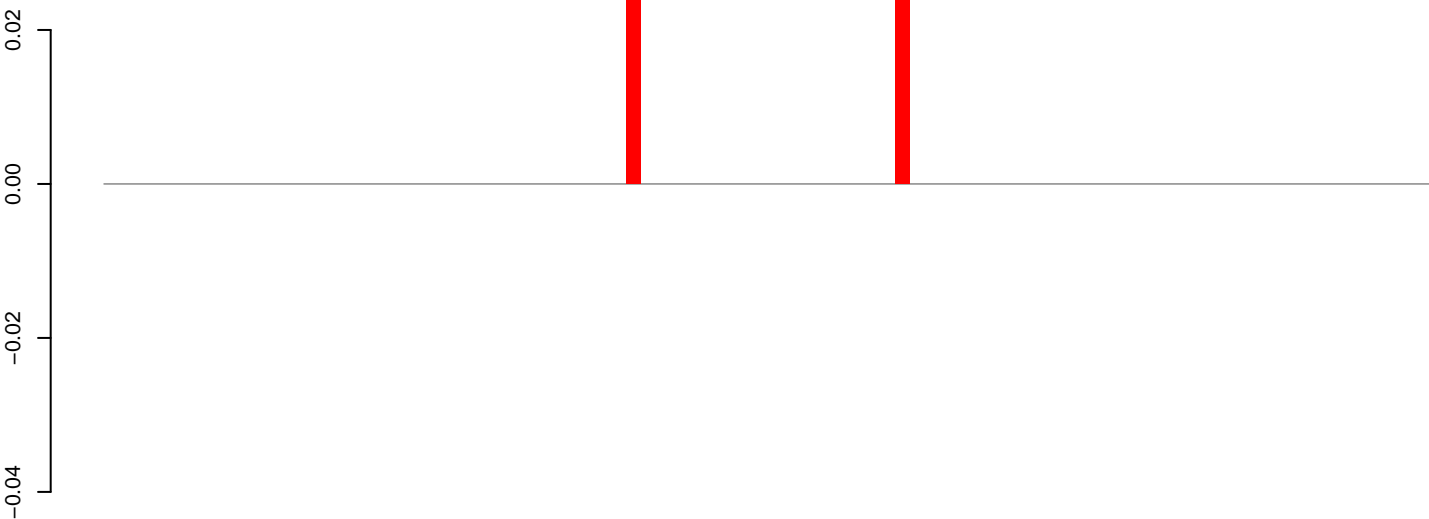

positive=0, negative=0, total=0

AeAeg_Fcarc_GH.24_35.rep

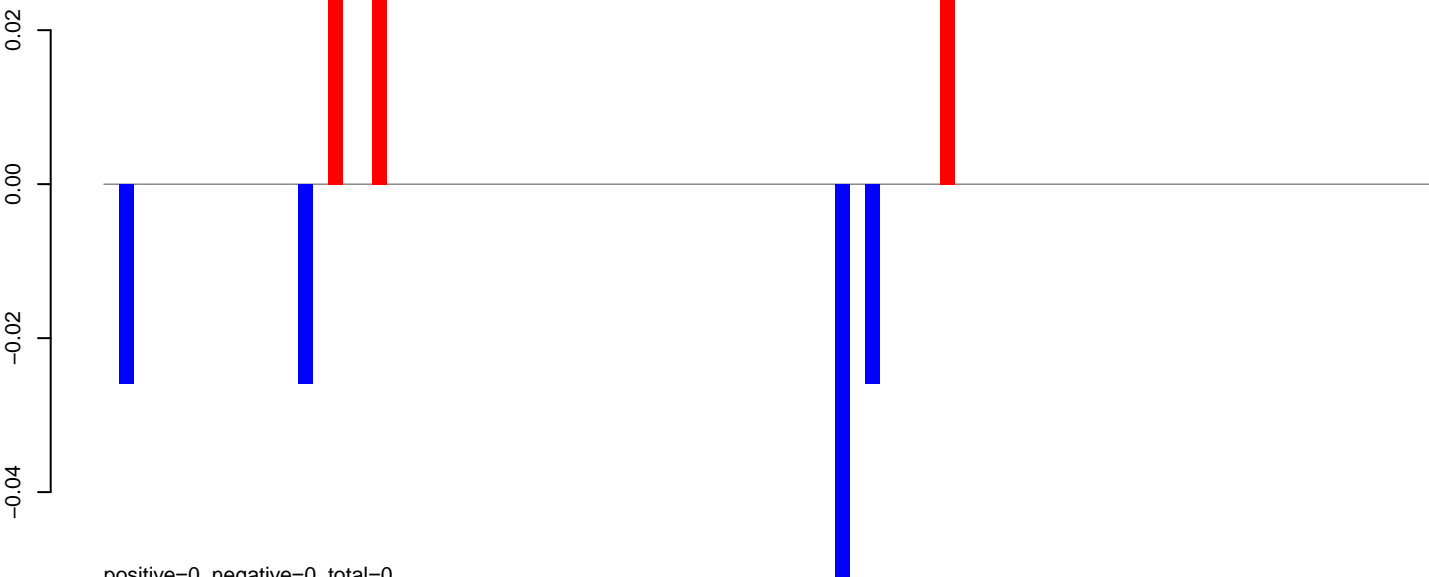

positive=0, negative=0, total=0

AeAeg_Fcarc_GH.rep

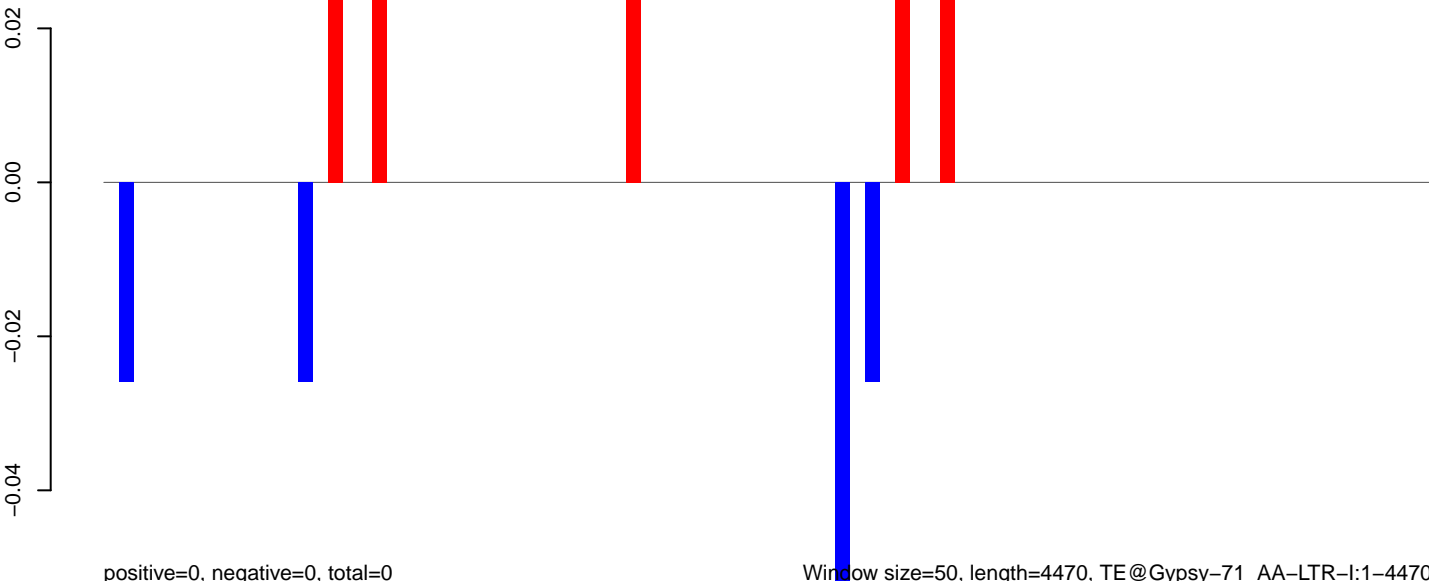

positive=0, negative=0, total=0

Window size=50, length=4470, TE@Gypsy-71_AA-LTR-I:1-4470

AeAeg_Fcarc_GH.18_23.rep

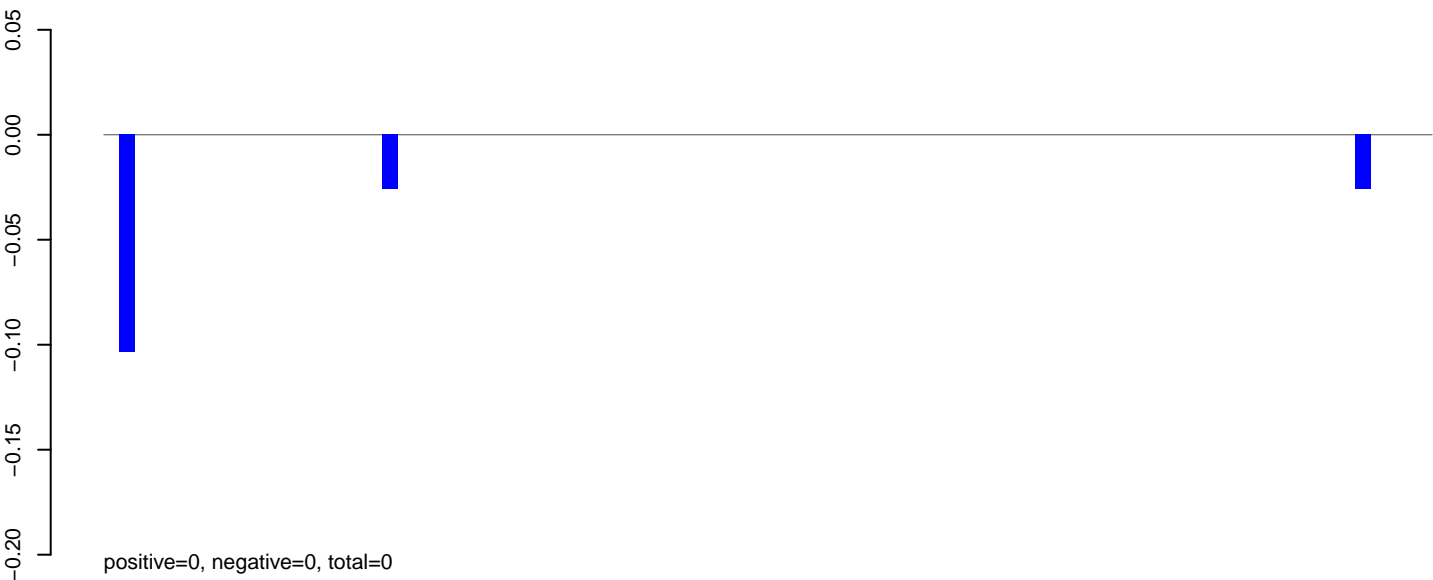

AeAeg_Fcarc_GH.24_35.rep

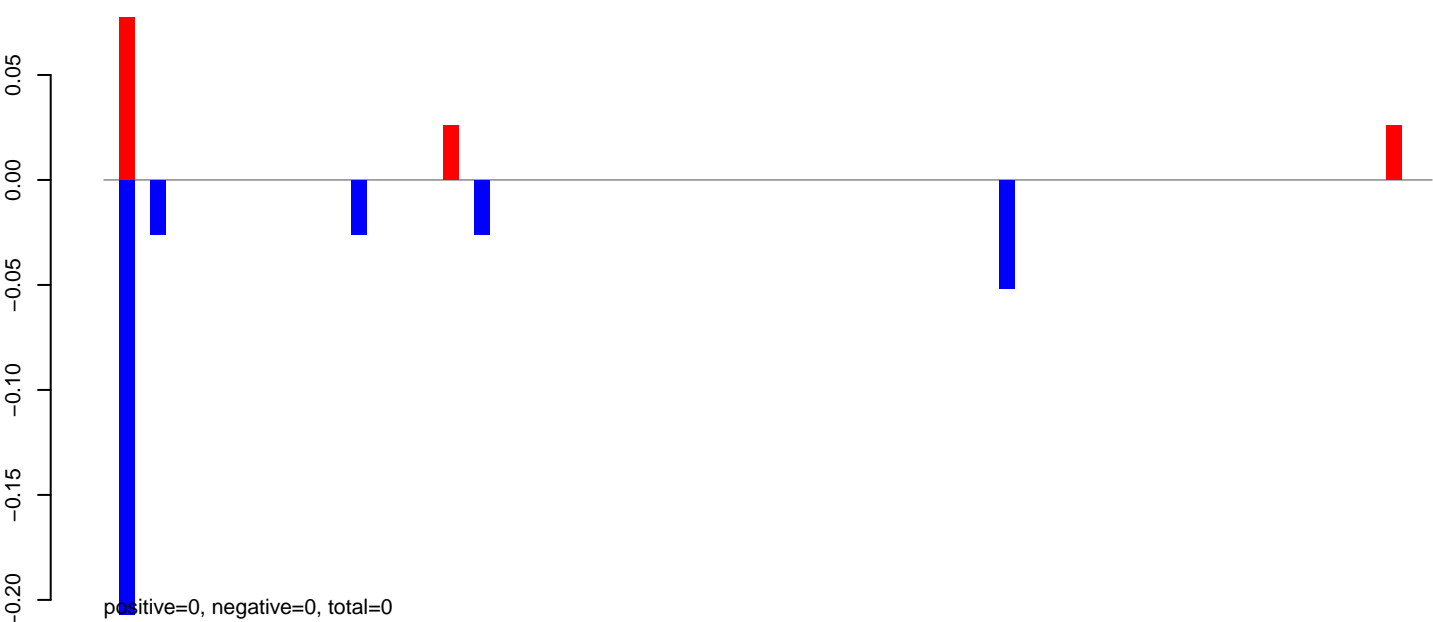

AeAeg_Fcarc_GH.rep

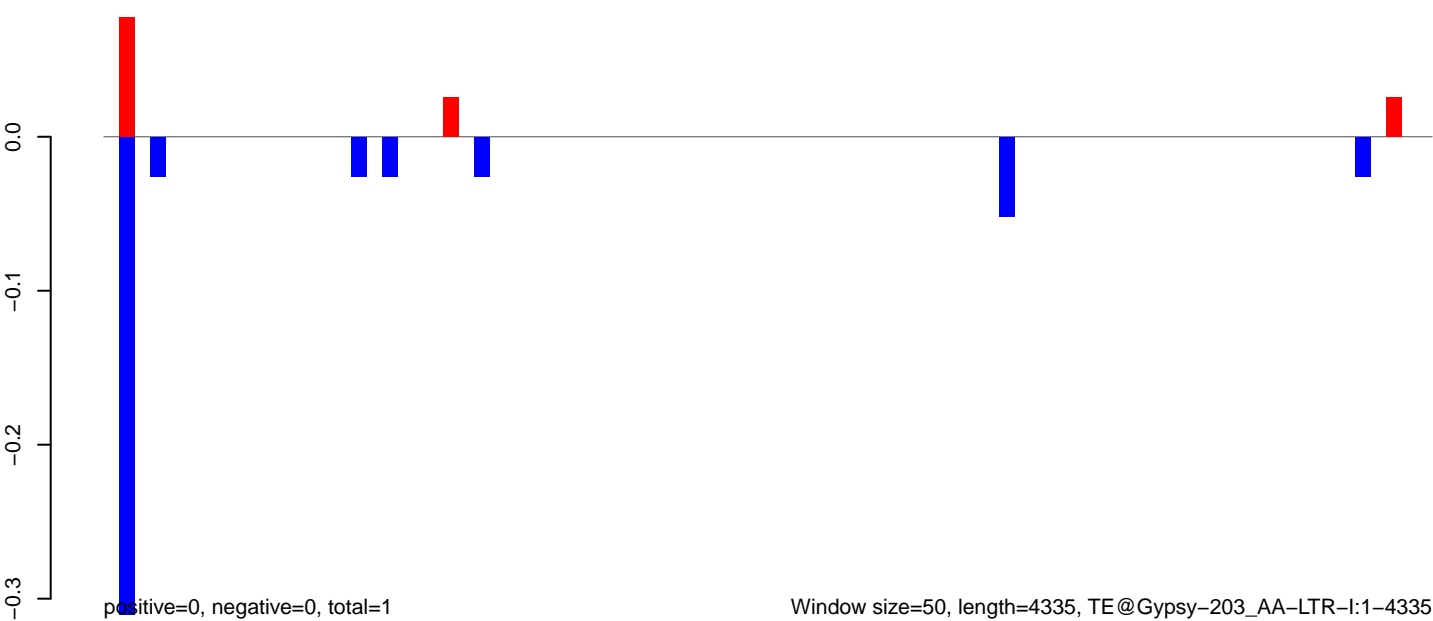

AeAeg_Fcirc_GH.18_23.rep

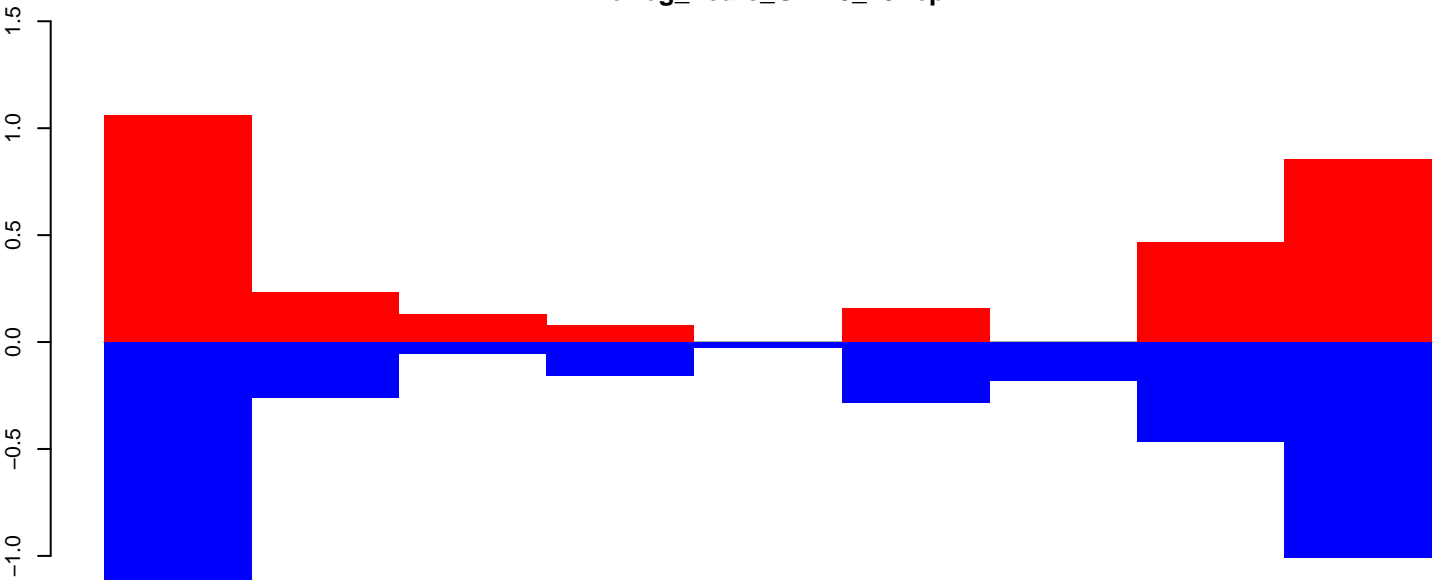

positive=4, negative=5, total=8

AeAeg_Fcirc_GH.24_35.rep

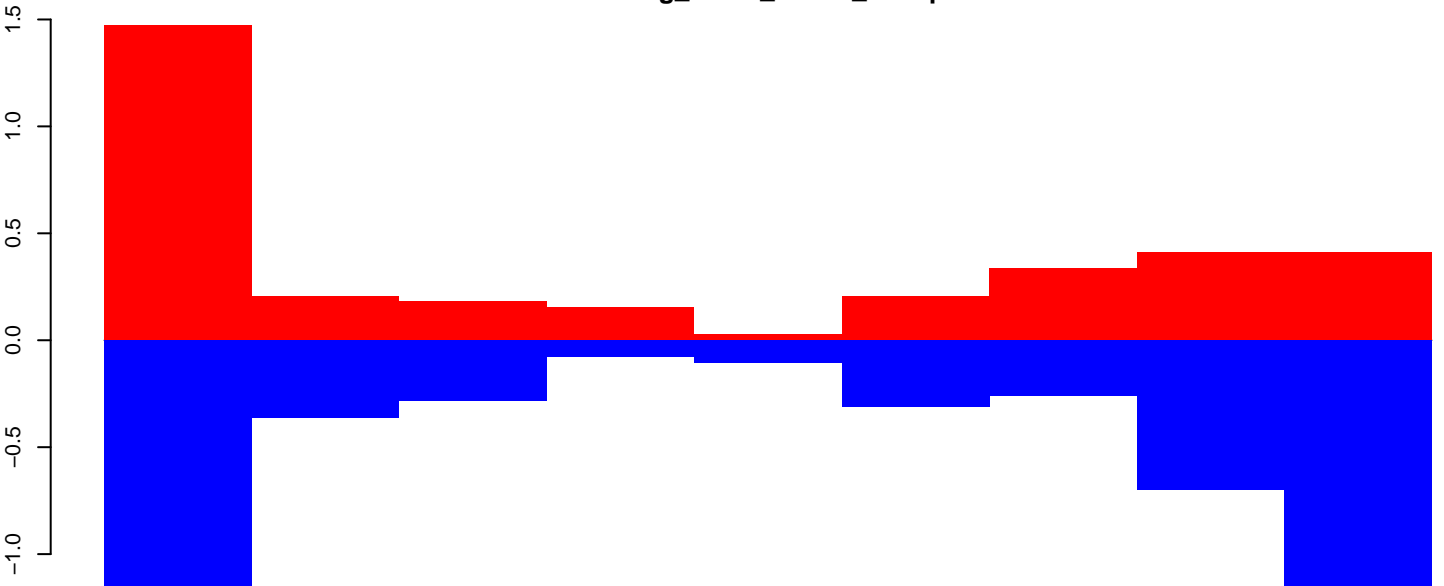

positive=4, negative=6, total=10

AeAeg_Fcirc_GH.rep

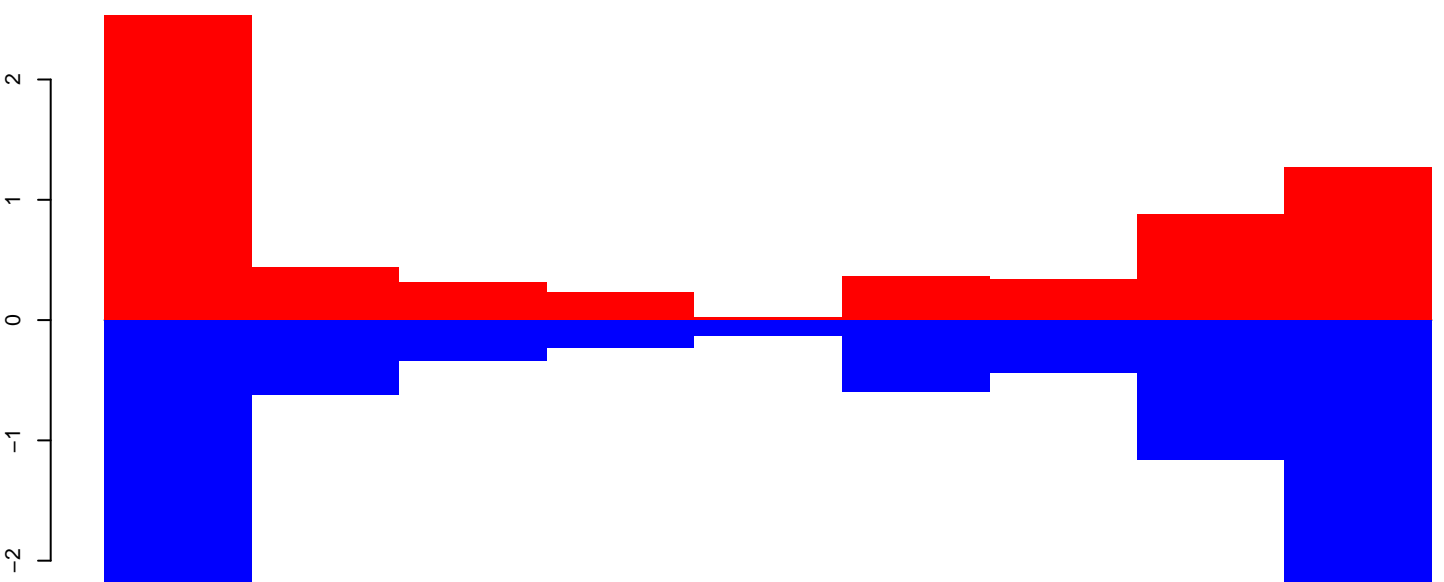

positive=8, negative=10, total=18

Window size=50, length=458, TE@DNA-TA-3_AAe:1-458

100 200 300 400 500

AeAeg_Fcarc_GH.18_23.rep

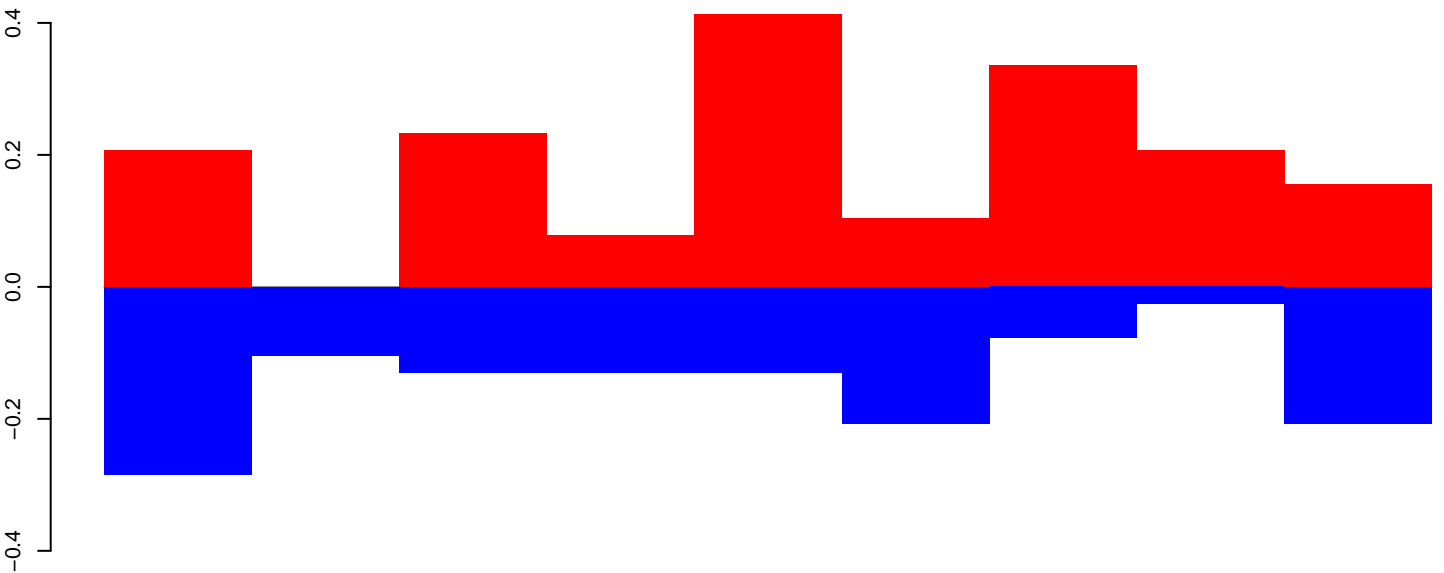

positive=2, negative=1, total=3

AeAeg_Fcarc_GH.24_35.rep

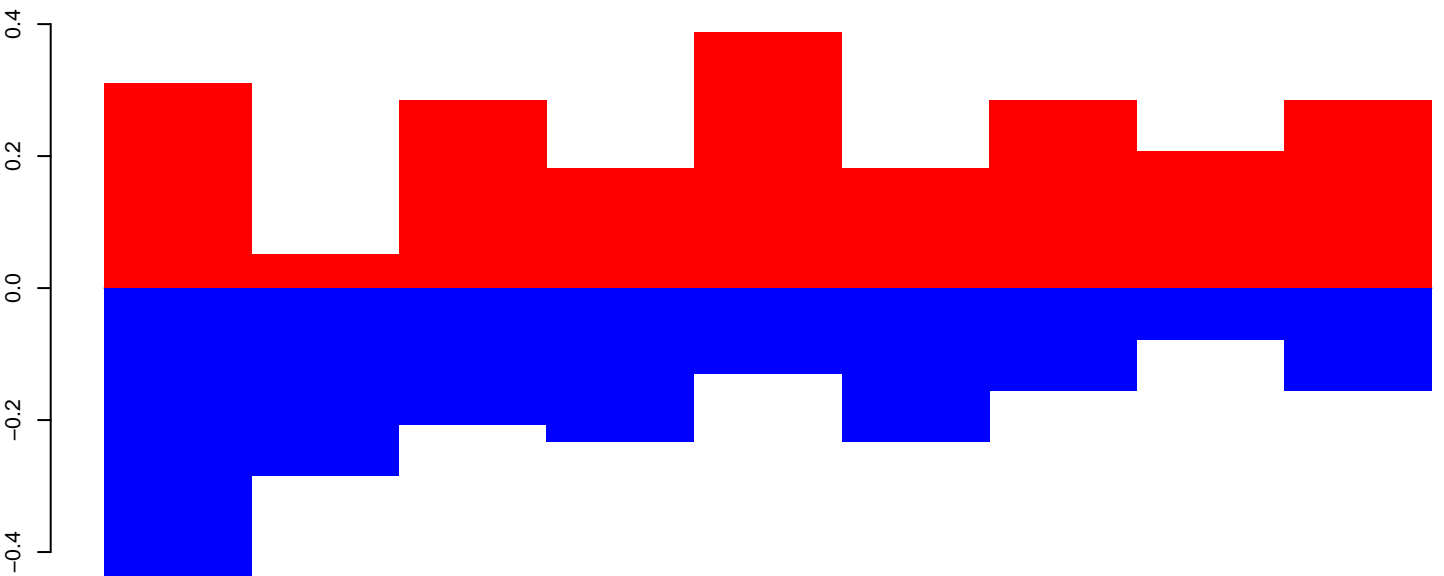

positive=2, negative=2, total=5

AeAeg_Fcarc_GH.rep

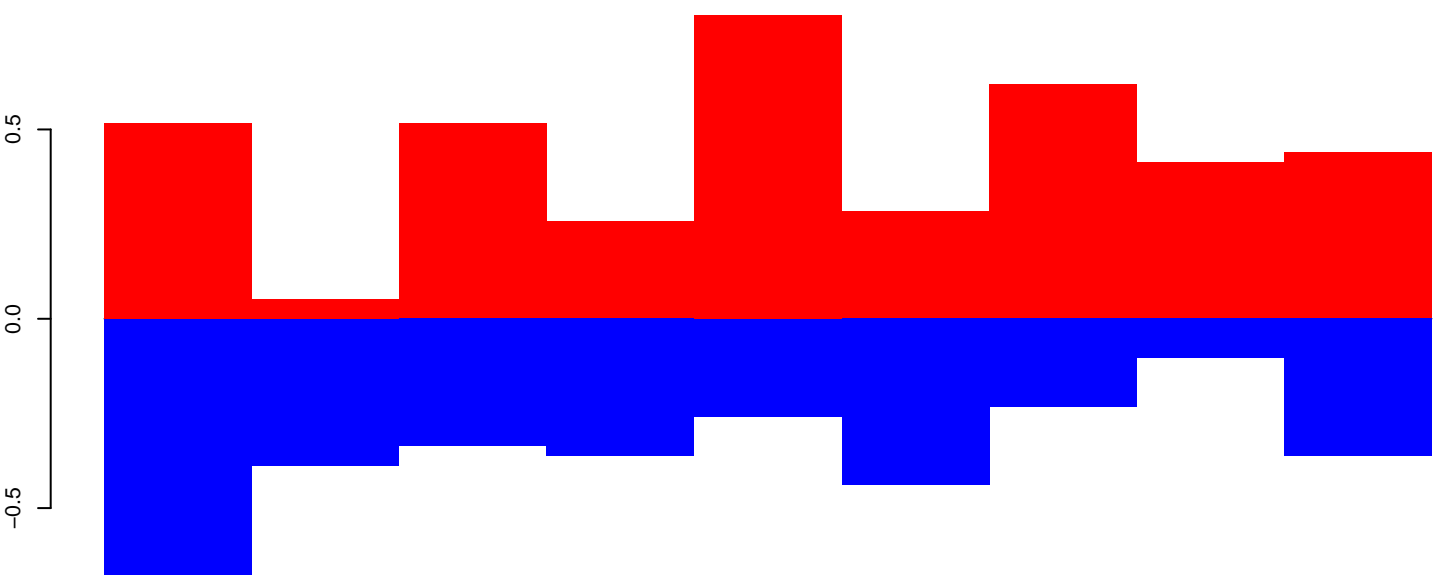

positive=4, negative=4, total=8

Window size=50, length=488, TE@DNA-11_AAe:1-488

100

200

300

400

500

AeAeg_Fcarc_GH.18_23.rep

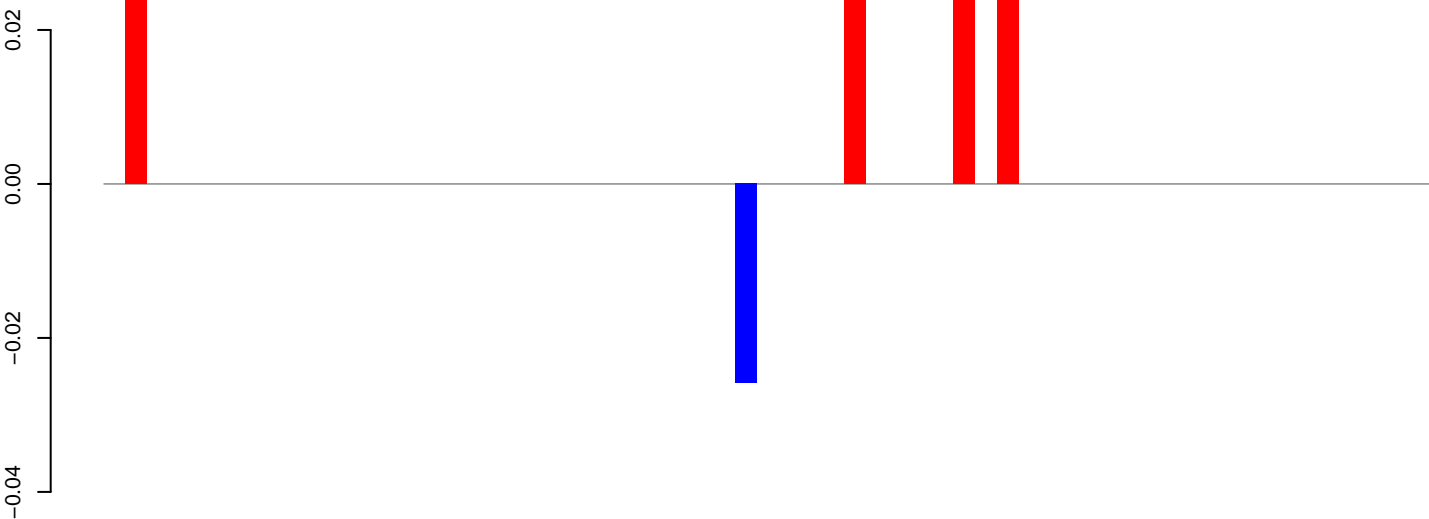

positive=0, negative=0, total=0

AeAeg_Fcarc_GH.24_35.rep

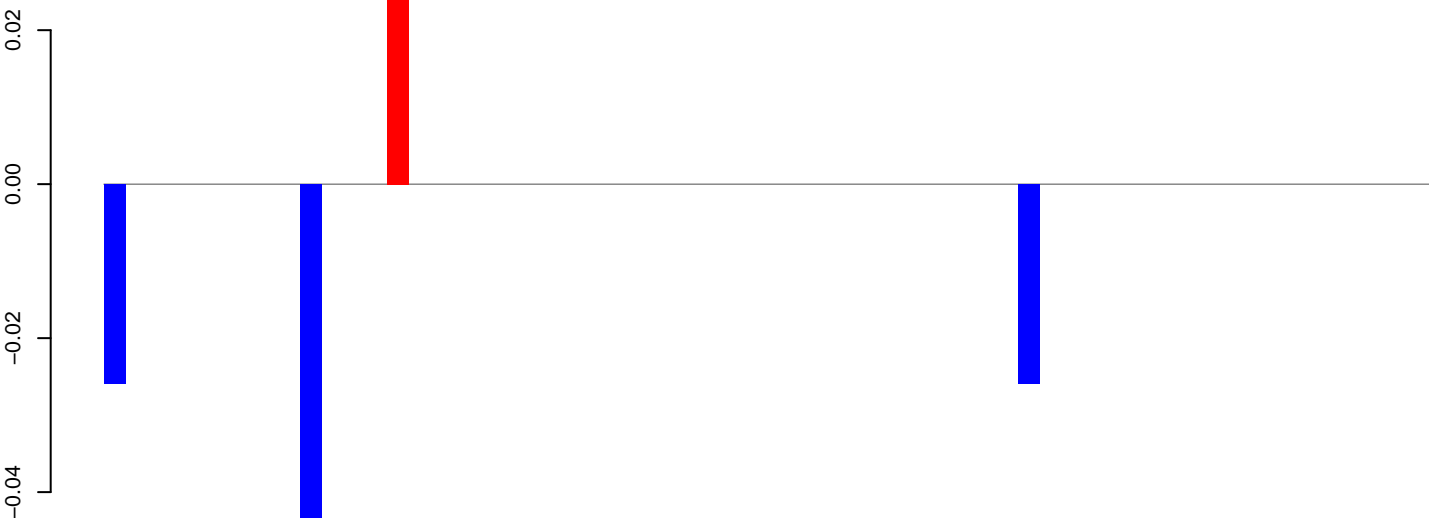

positive=0, negative=0, total=0

AeAeg_Fcarc_GH.rep

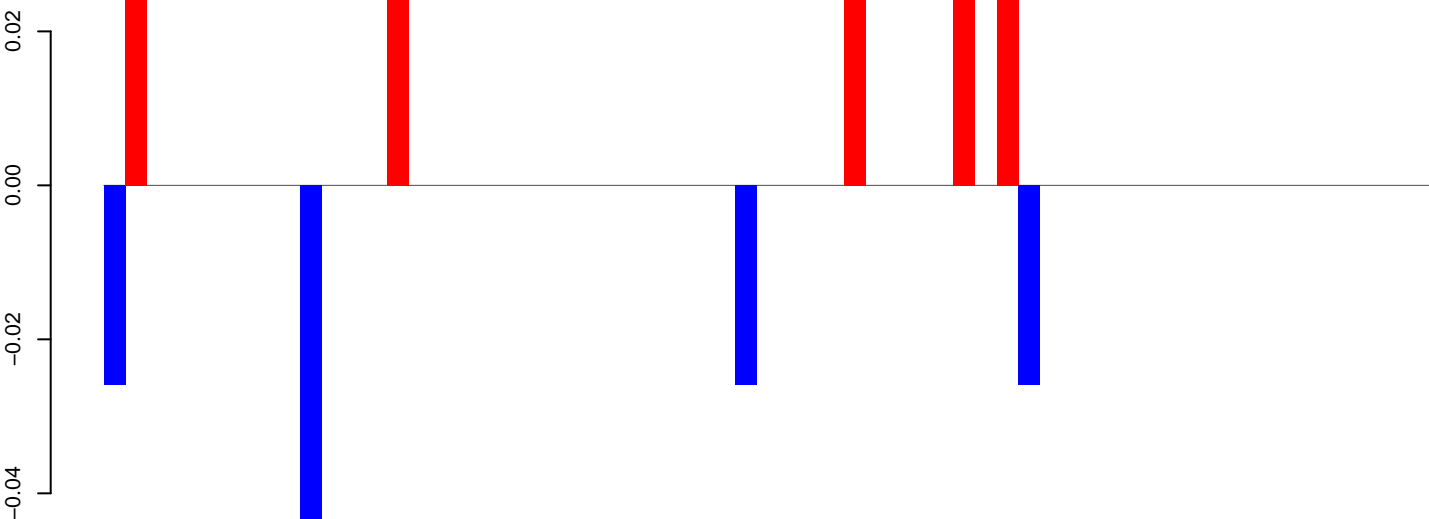

positive=0, negative=0, total=0

Window size=50, length=3083, TE@BEL-68_AA-LTR-I:1-3083

0 500 1000 1500 2000 2500 3000

AeAeg_Fcarc_GH.18_23.rep

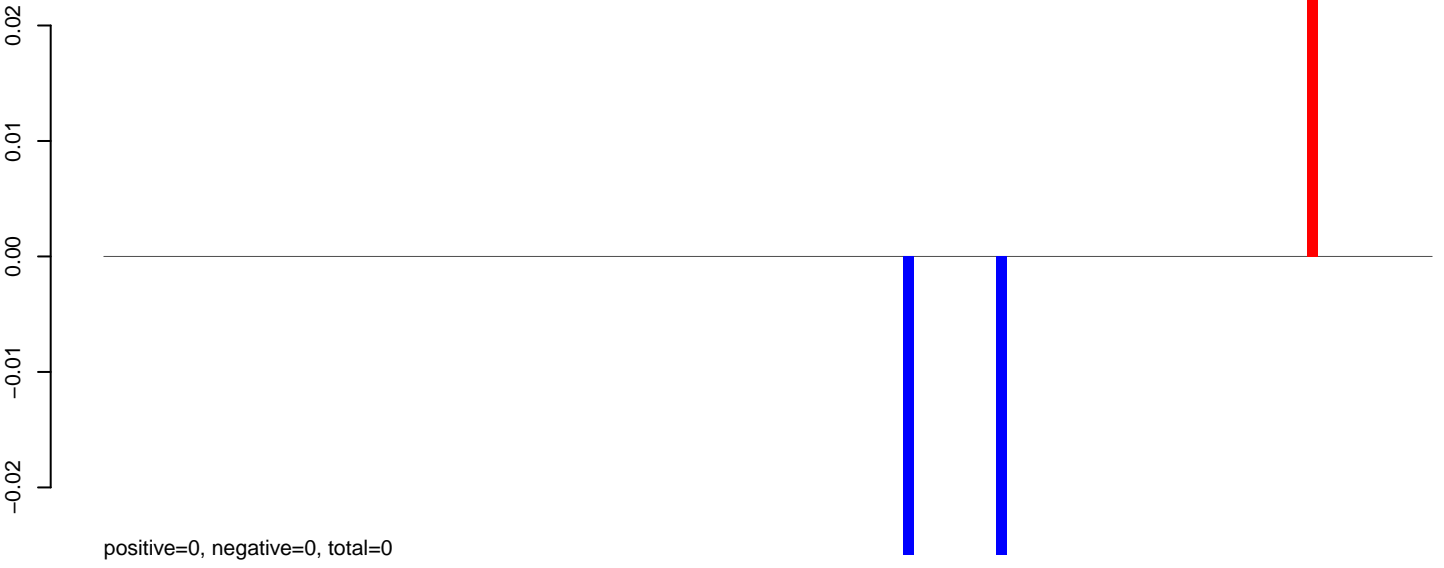

AeAeg_Fcarc_GH.24_35.rep

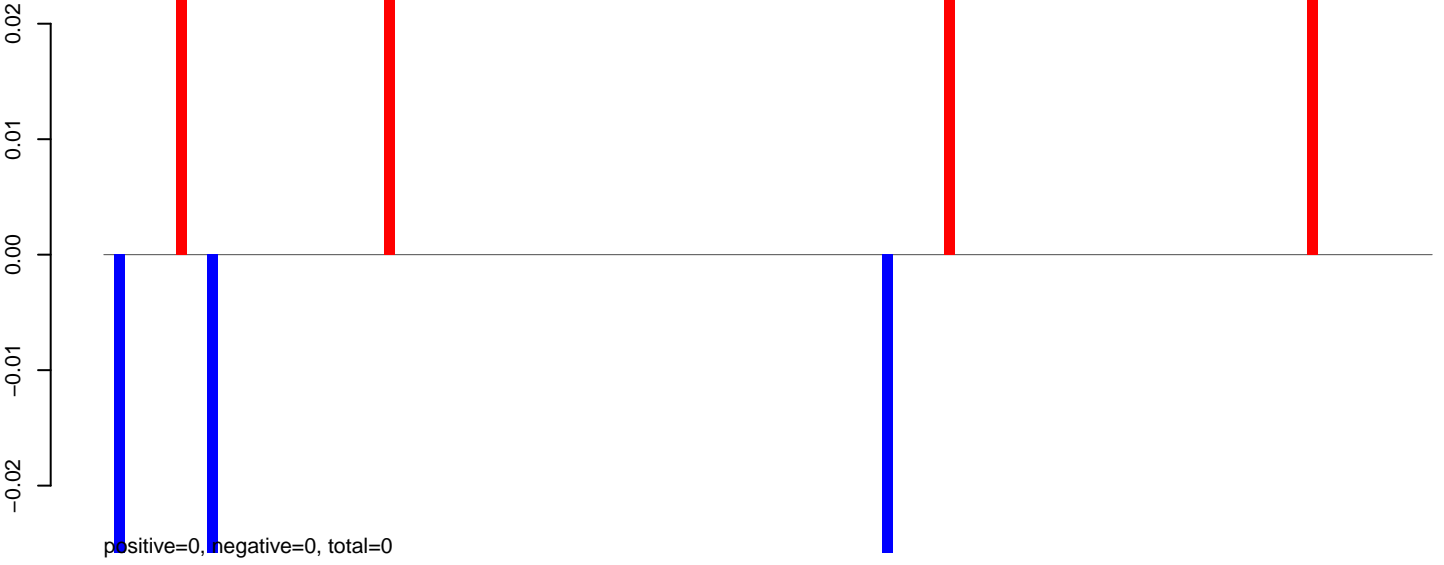

AeAeg_Fcarc_GH.rep

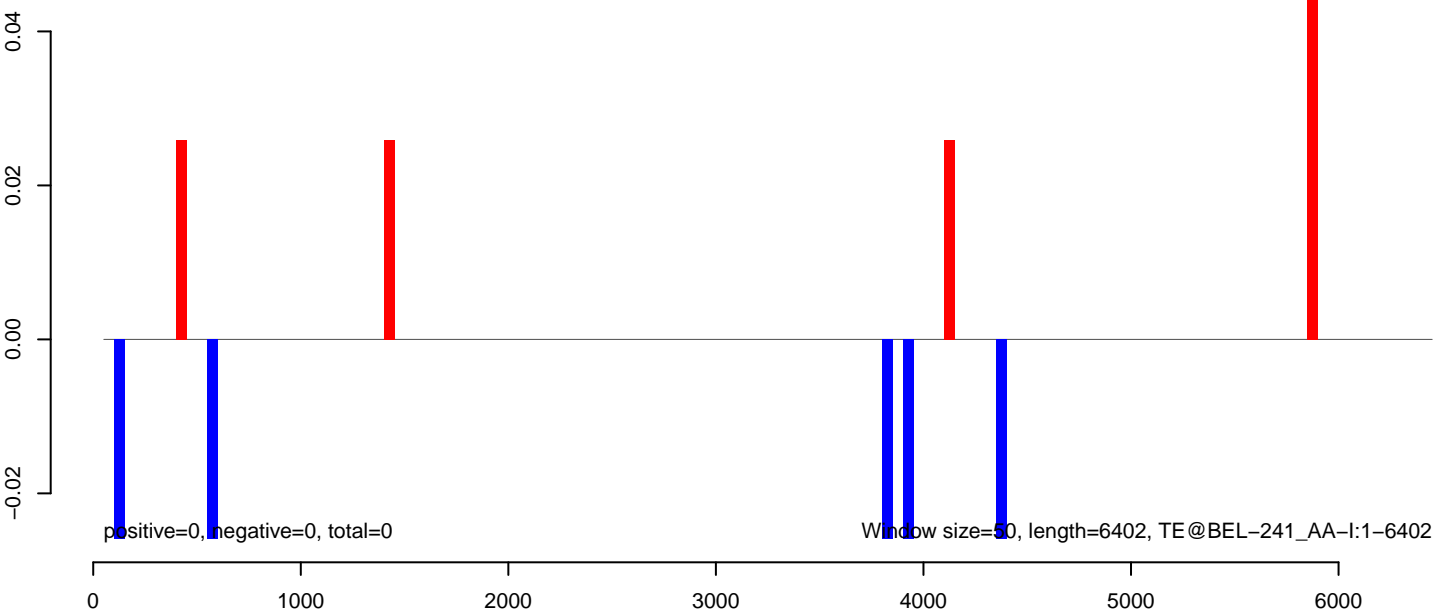

AeAeg_Fcarc_GH.18_23.rep

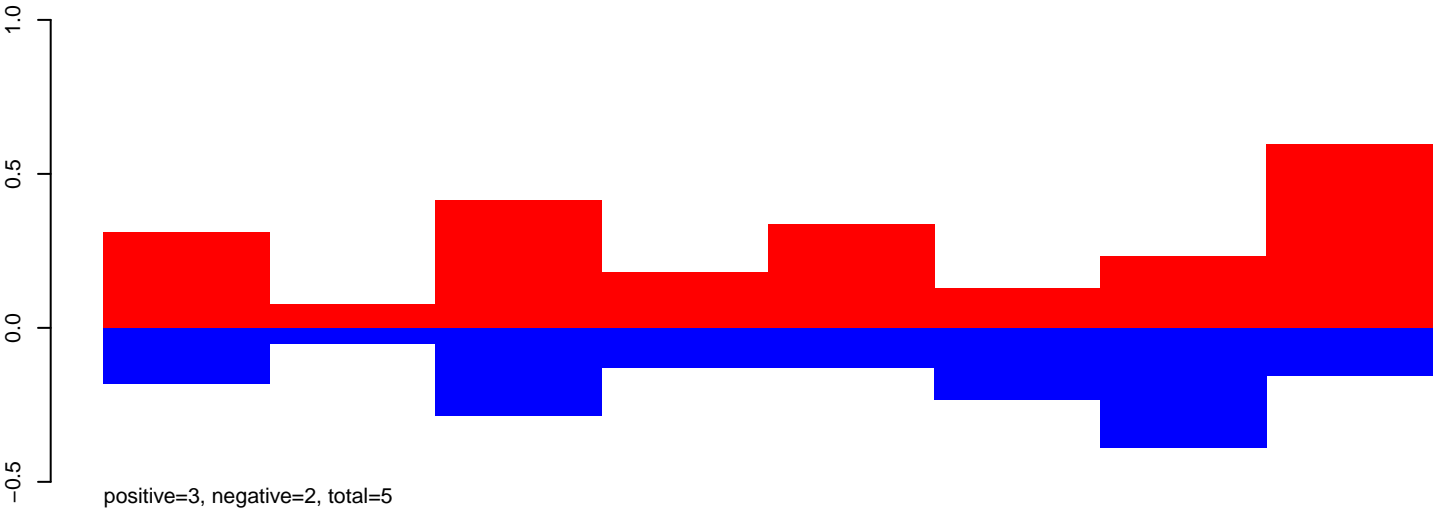

AeAeg_Fcarc_GH.24_35.rep

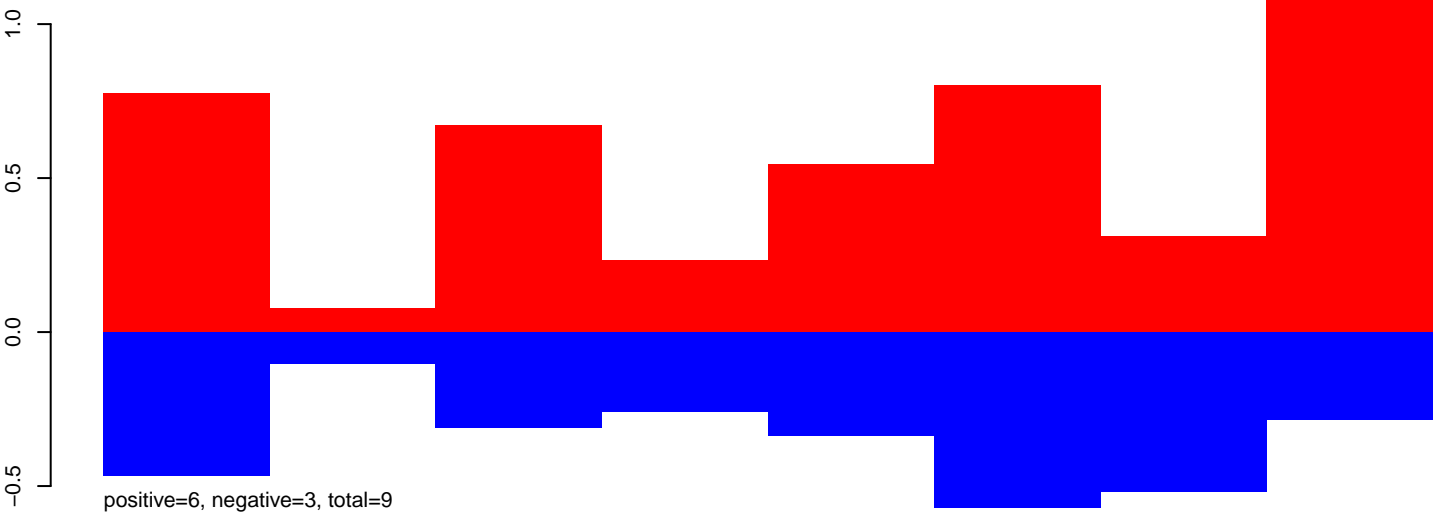

AeAeg_Fcarc_GH.rep

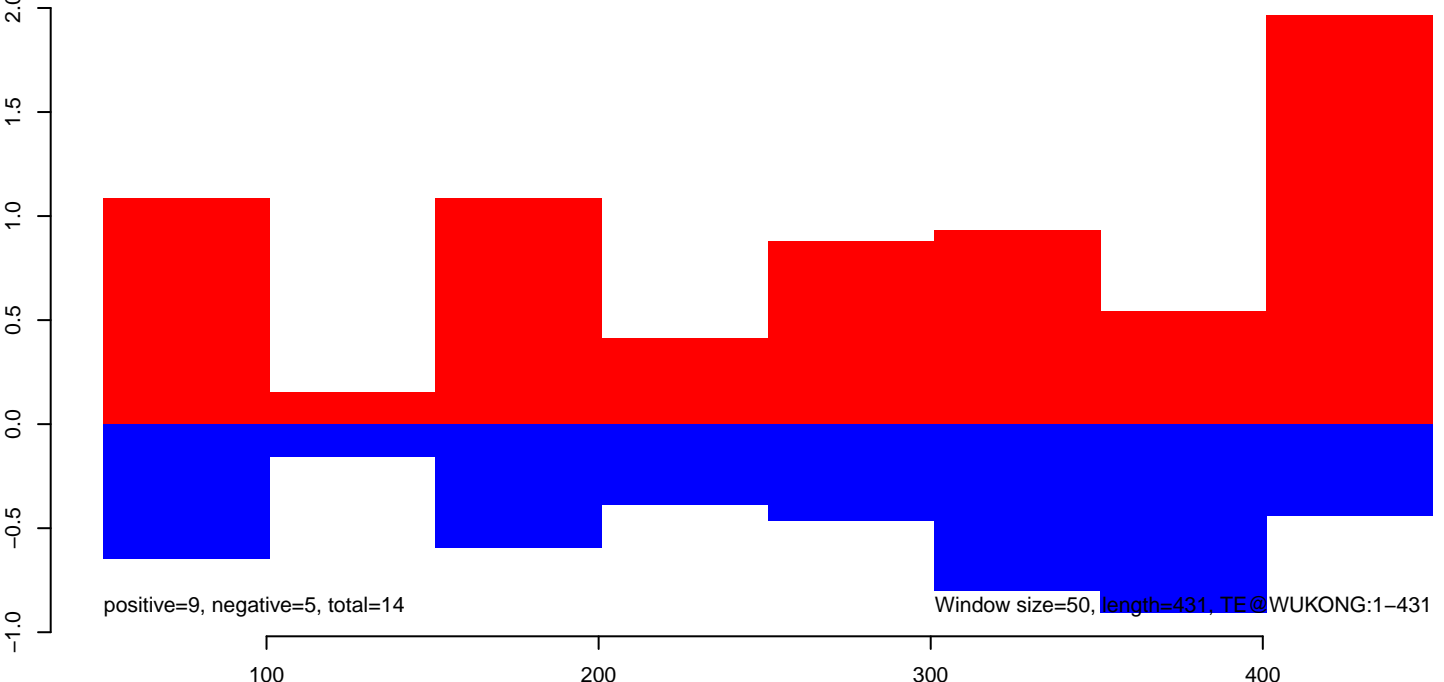

AeAeg_FcArc_GH.18_23.rep

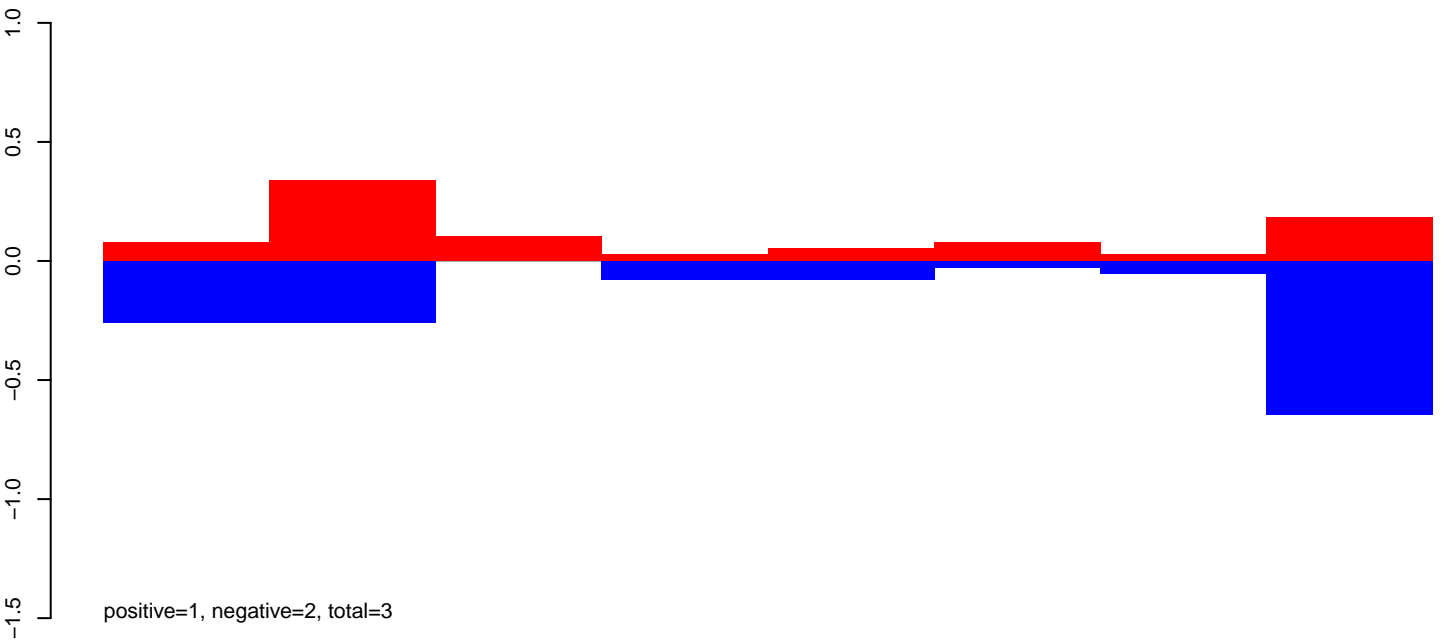

AeAeg_FcArc_GH.24_35.rep

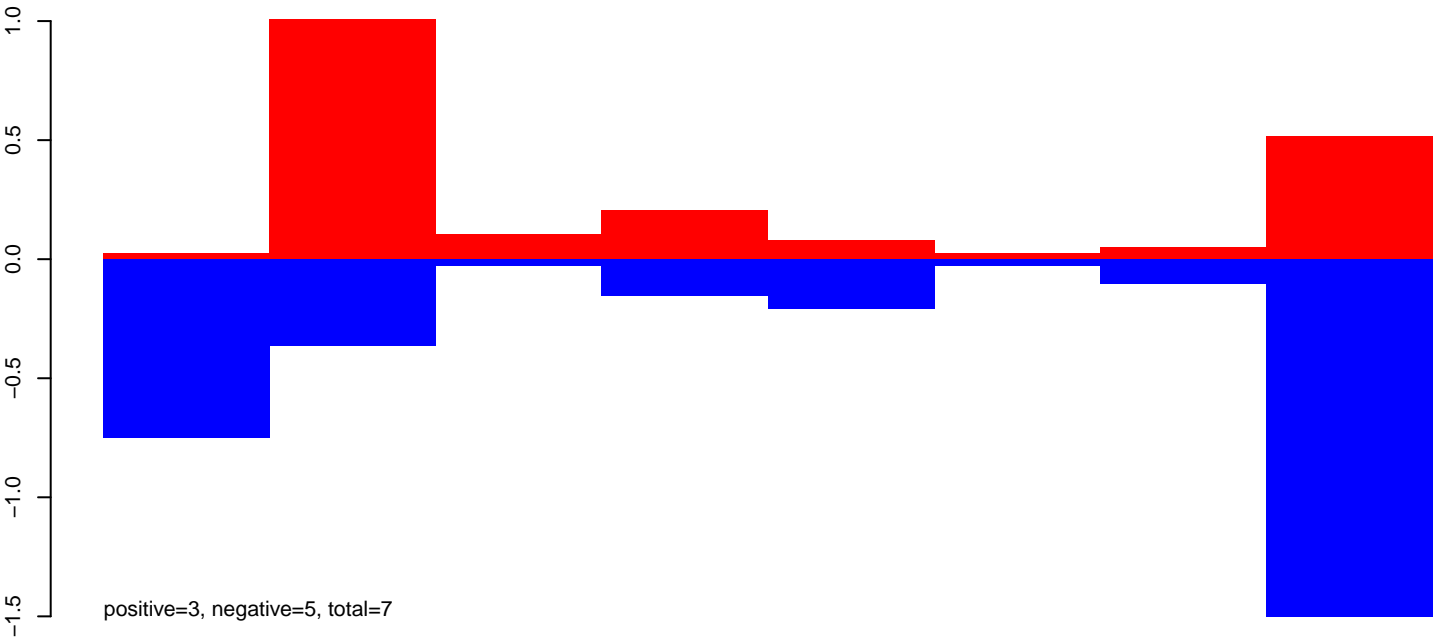

AeAeg_FcArc_GH.rep

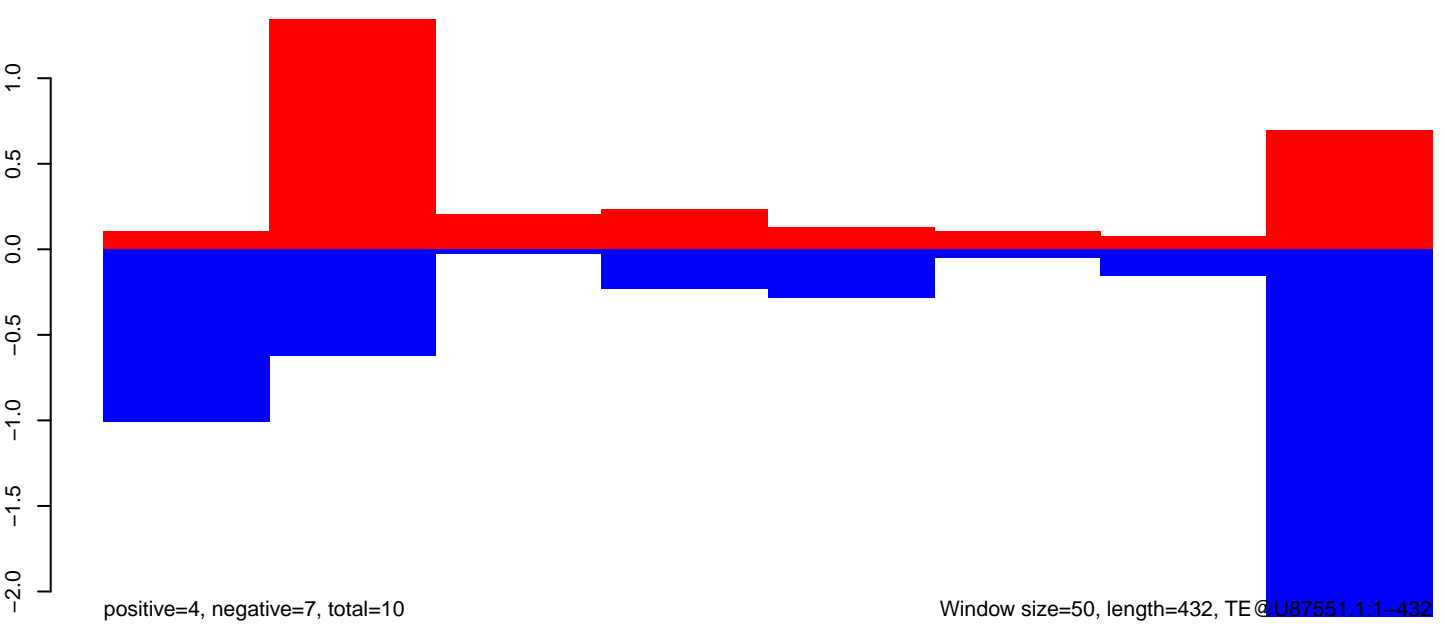

AeAeg_Fcarc_GH.18_23.rep

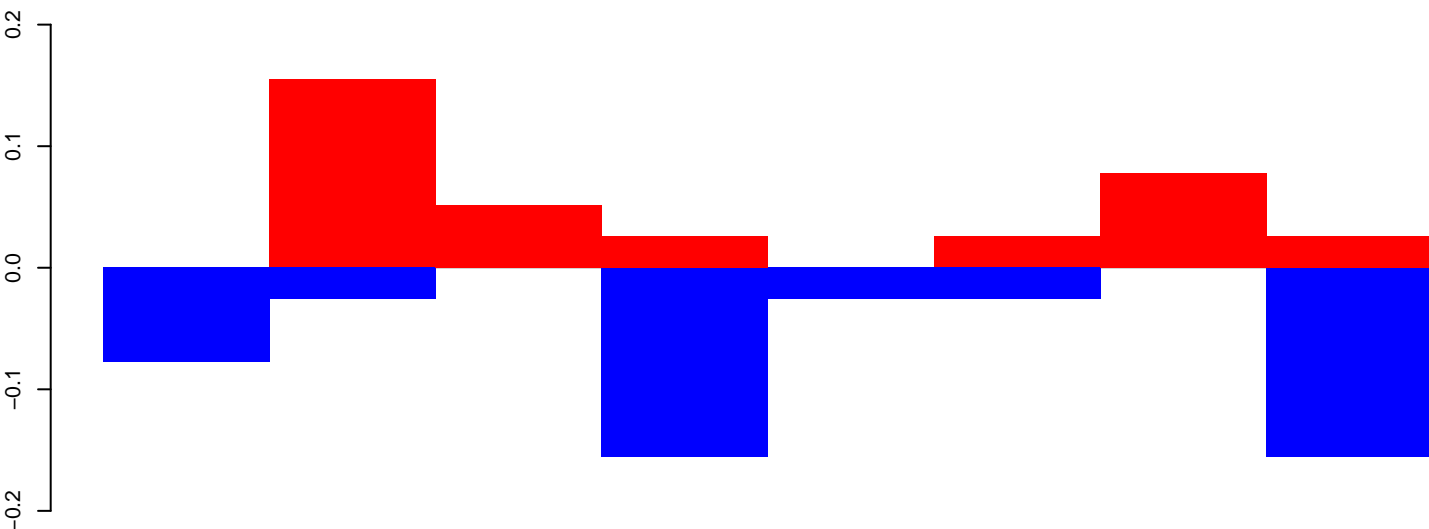

positive=0, negative=1, total=1

AeAeg_Fcarc_GH.24_35.rep

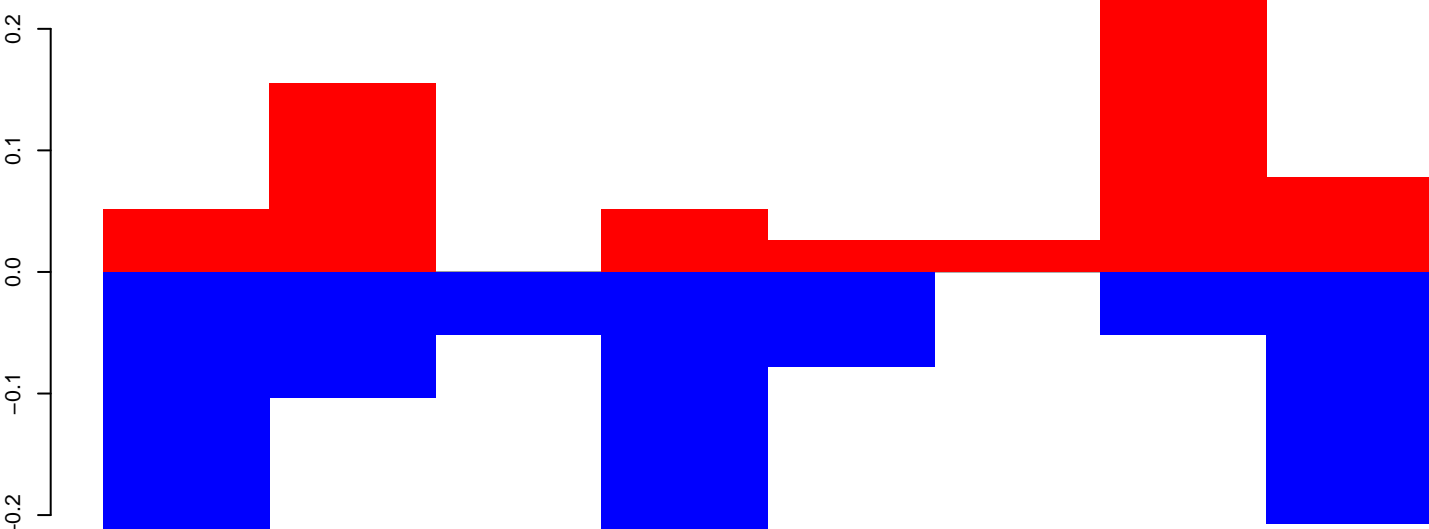

positive=1, negative=1, total=2

AeAeg_Fcarc_GH.rep

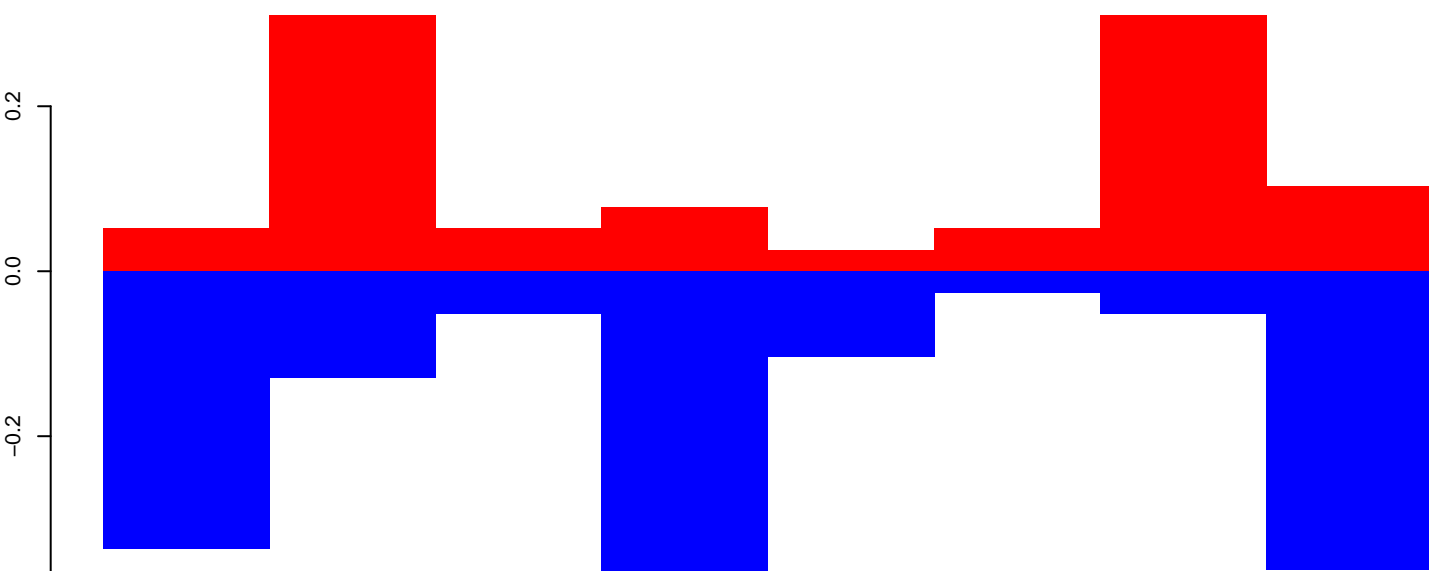

positive=1, negative=2, total=3

Window size=50, length=440, TE@TF001311-mTA_Ele53:1-440

100

200

300

400

AeAeg_Fcarc_GH.18_23.rep

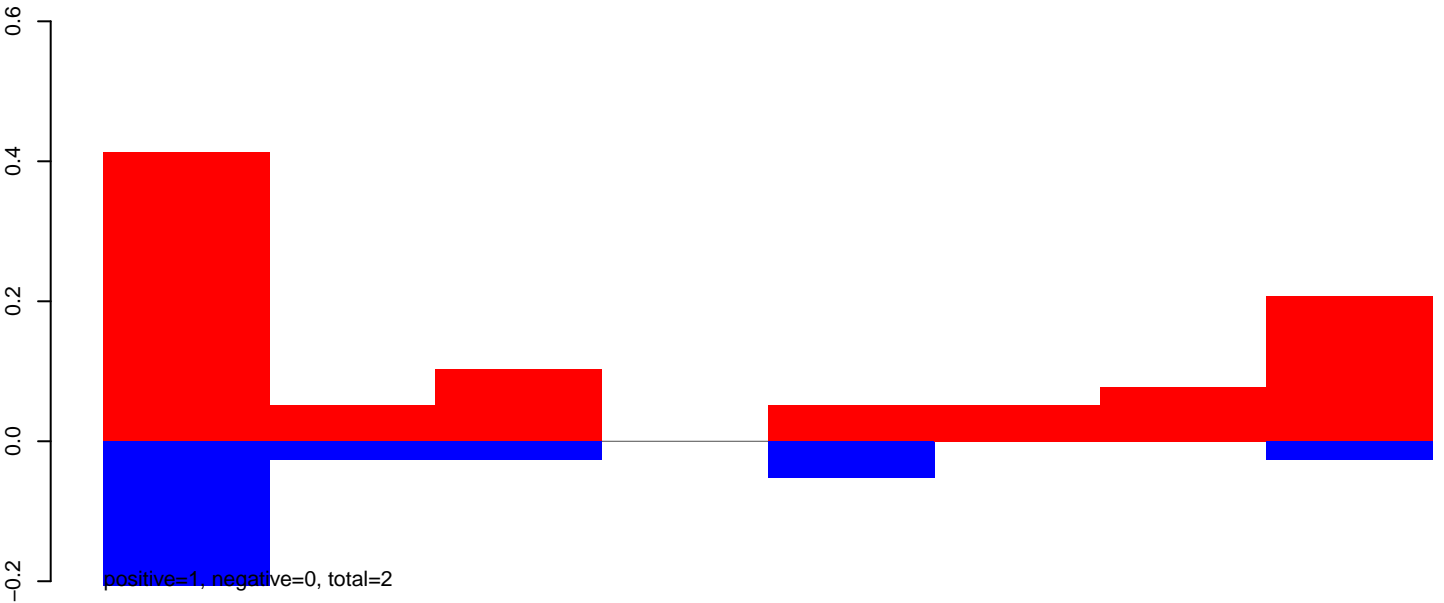

AeAeg_Fcarc_GH.24_35.rep

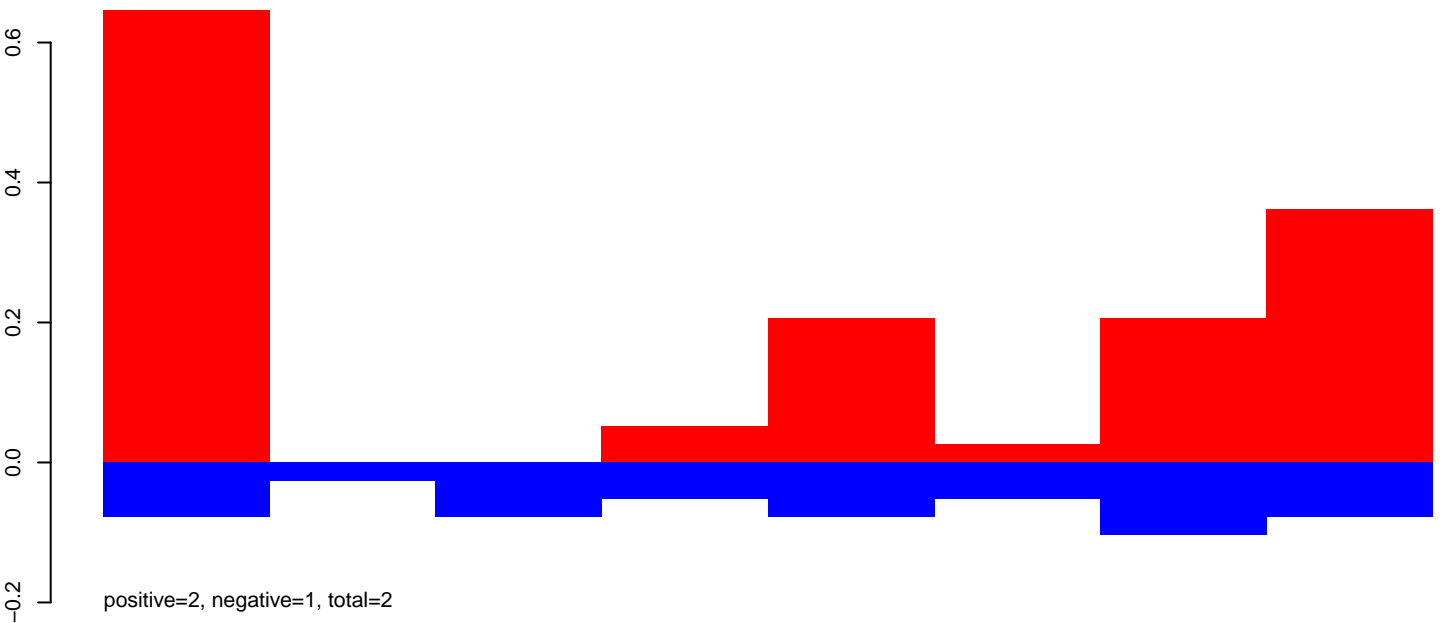

AeAeg_Fcarc_GH.rep

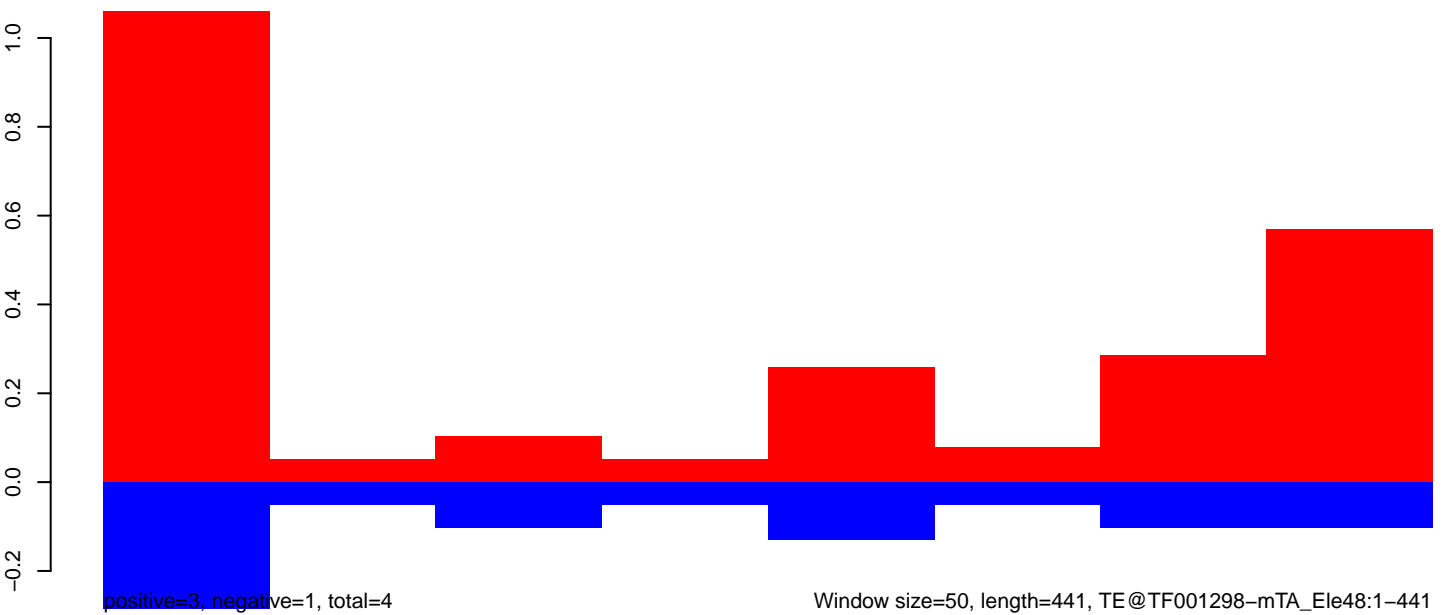

AeAeg_FcArc_GH.18_23.rep

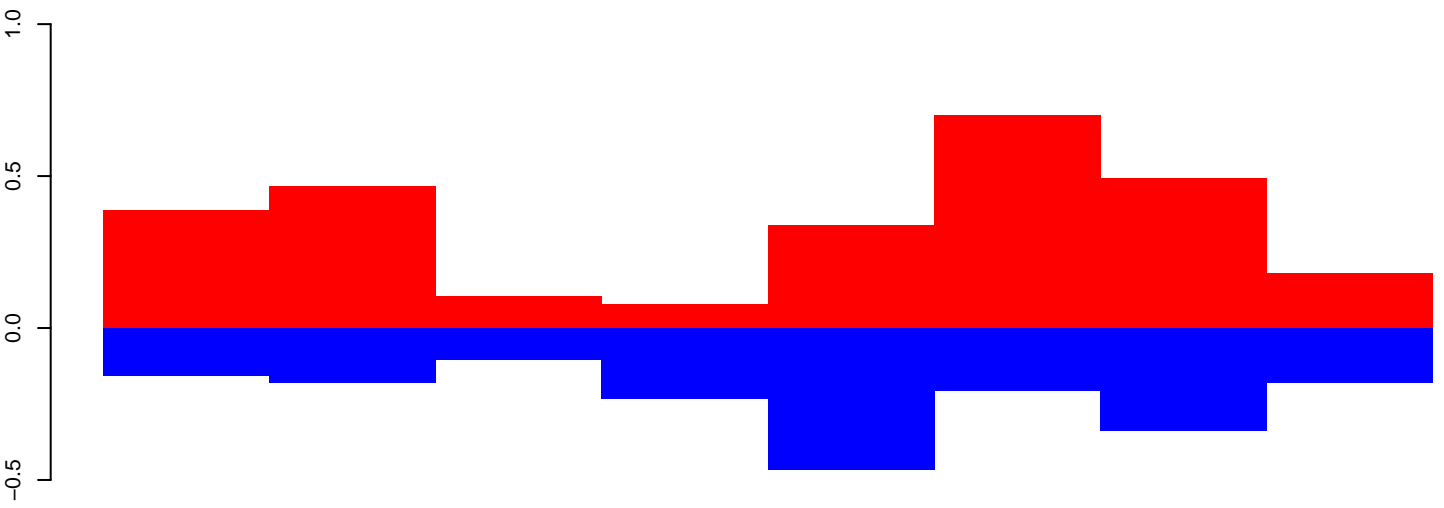

positive=3, negative=2, total=5

AeAeg_FcArc_GH.24_35.rep

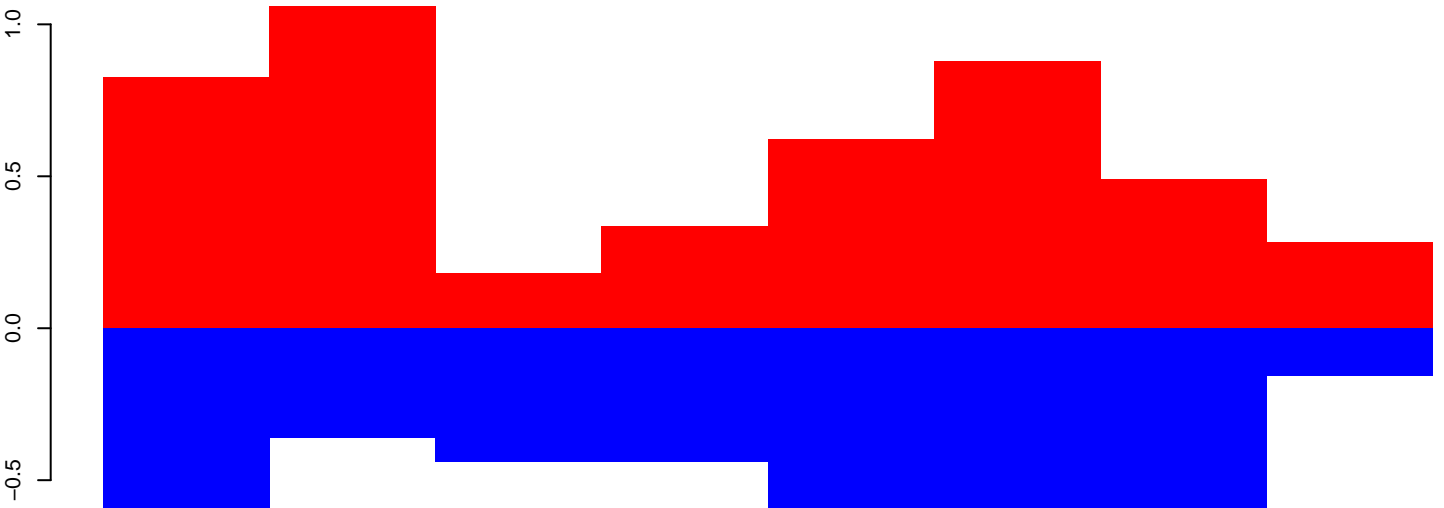

positive=5, negative=4, total=9

AeAeg_FcArc_GH.rep

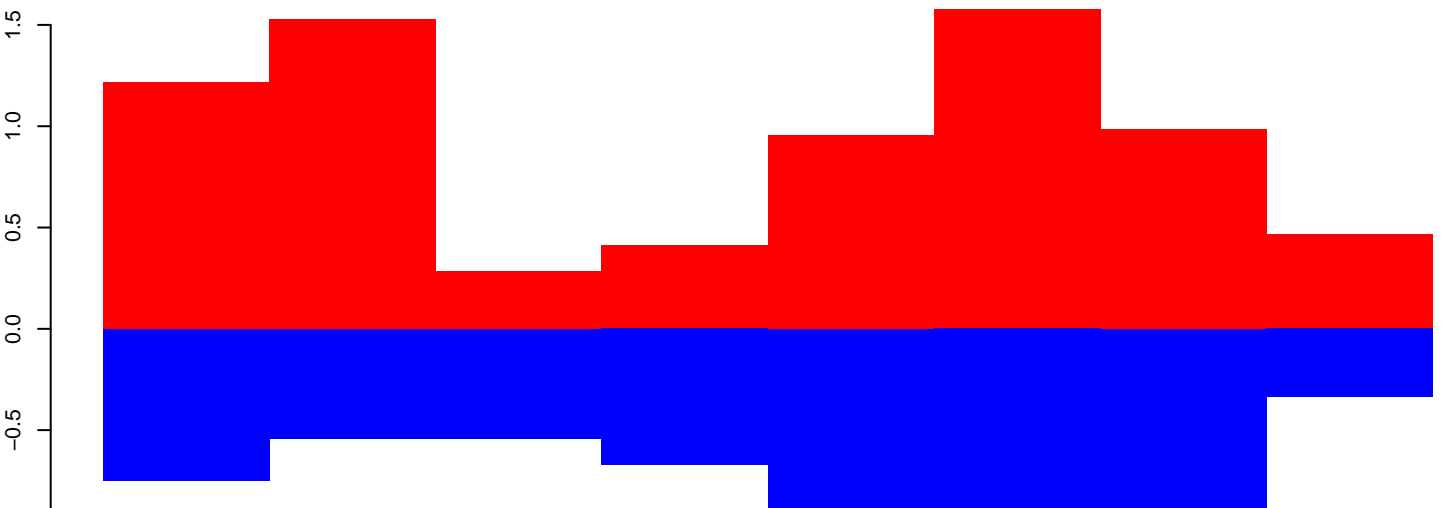

positive=8, negative=6, total=14

Window size=50, length=433, TE@TF001282-otherMITEs_Ele9:1-433

100 200 300 400

AeAeg_FcArc_GH.18_23.rep

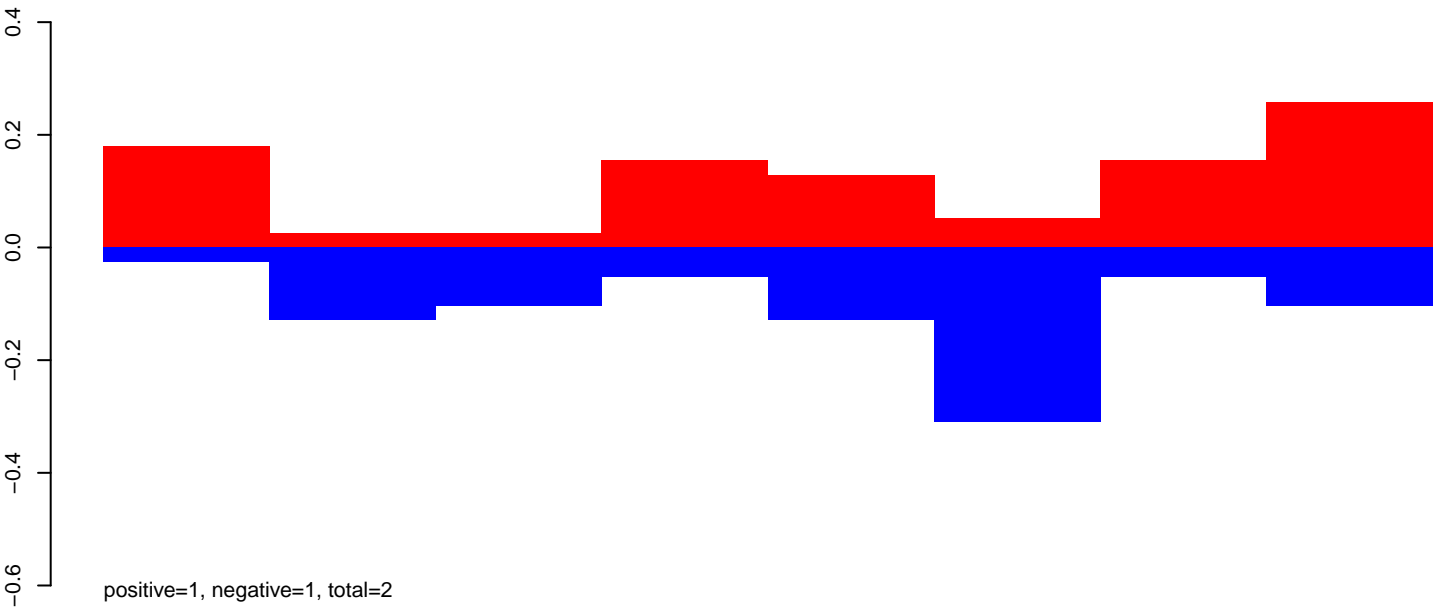

AeAeg_FcArc_GH.24_35.rep

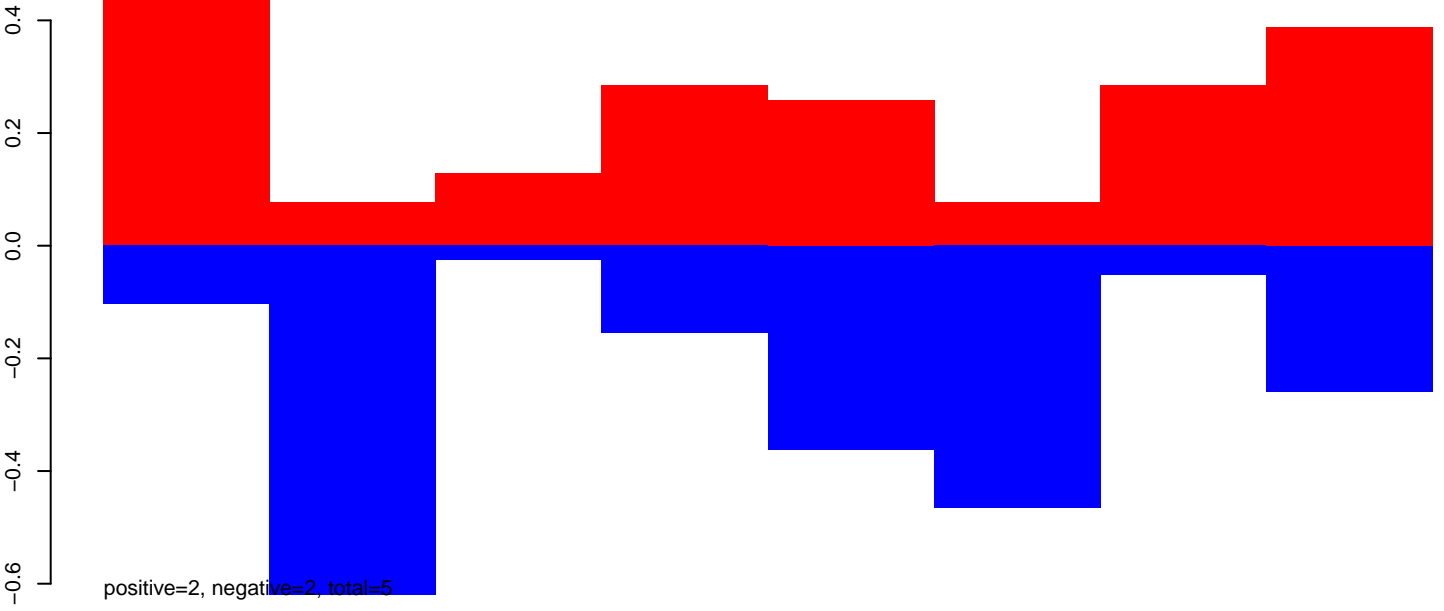

AeAeg_FcArc_GH.rep

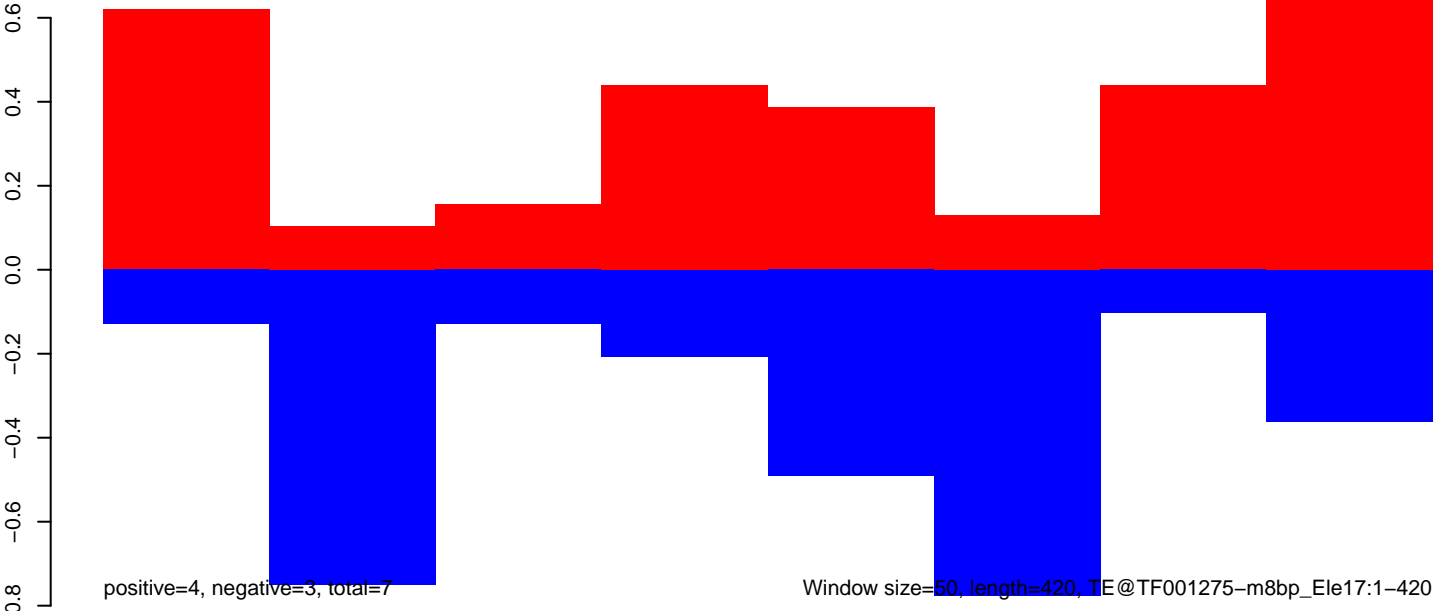

Window size=50, length=420, TE@TF001275-m8bp_Ele17:1-420

AeAeg_Fcarc_GH.18_23.rep

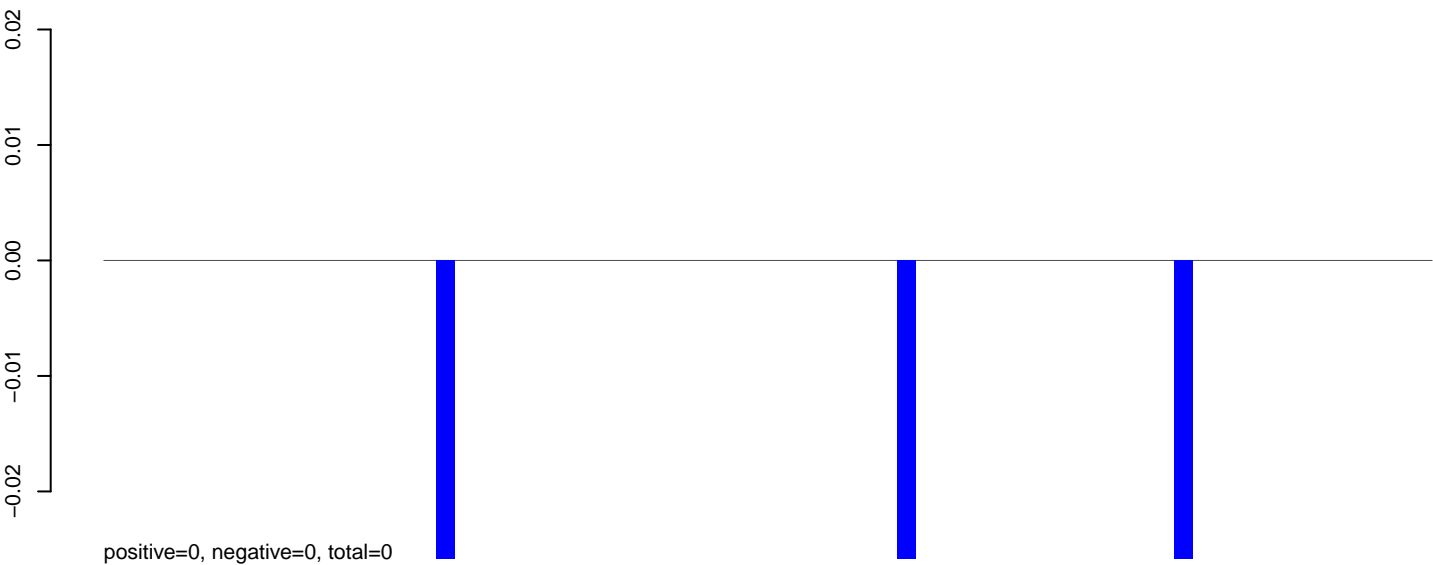

AeAeg_Fcarc_GH.24_35.rep

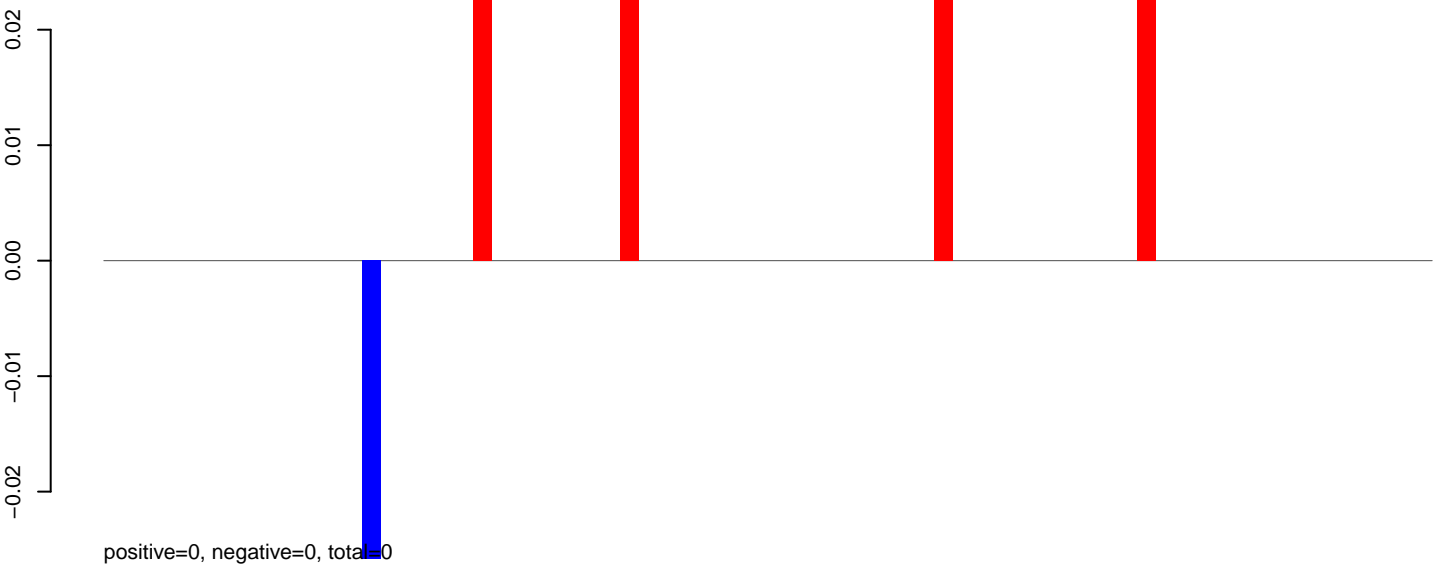

AeAeg_Fcarc_GH.rep

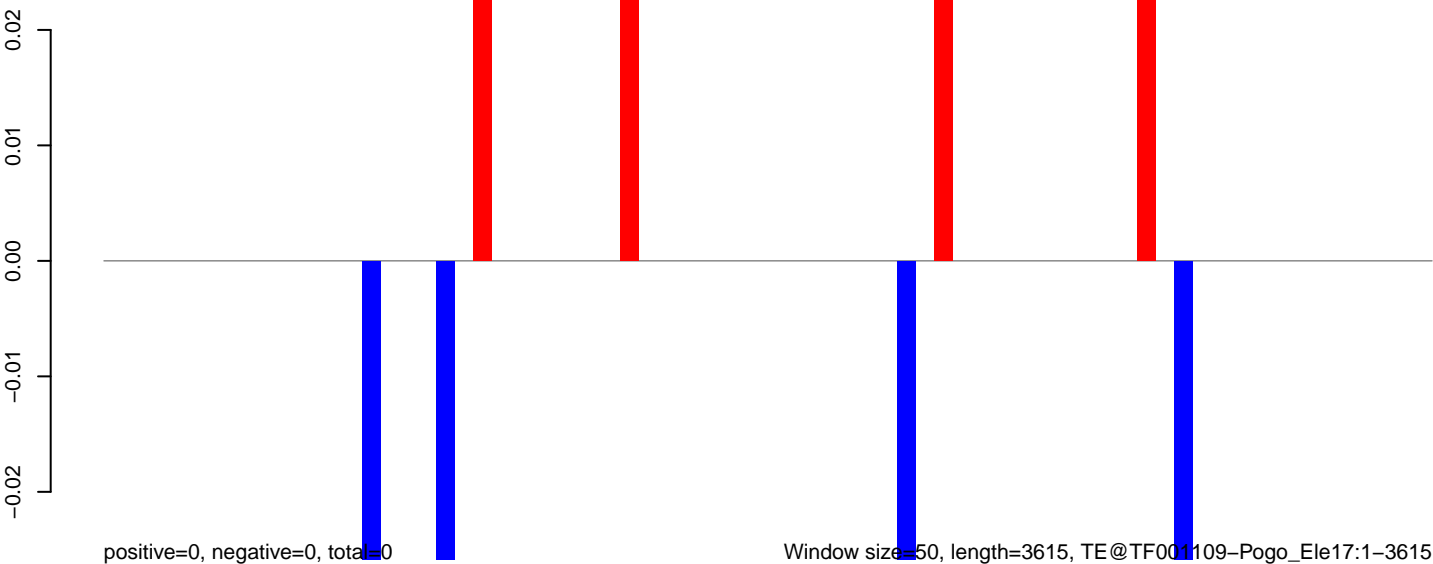

AeAeg_Fcarc_GH.18_23.rep

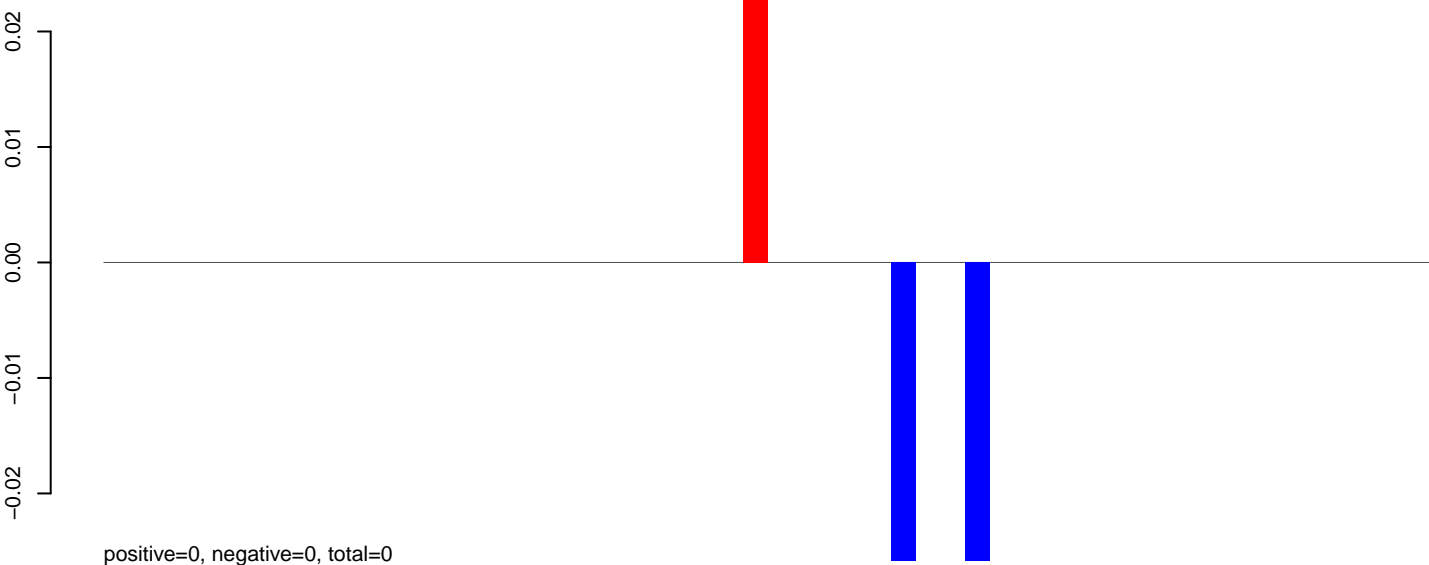

AeAeg_Fcarc_GH.24_35.rep

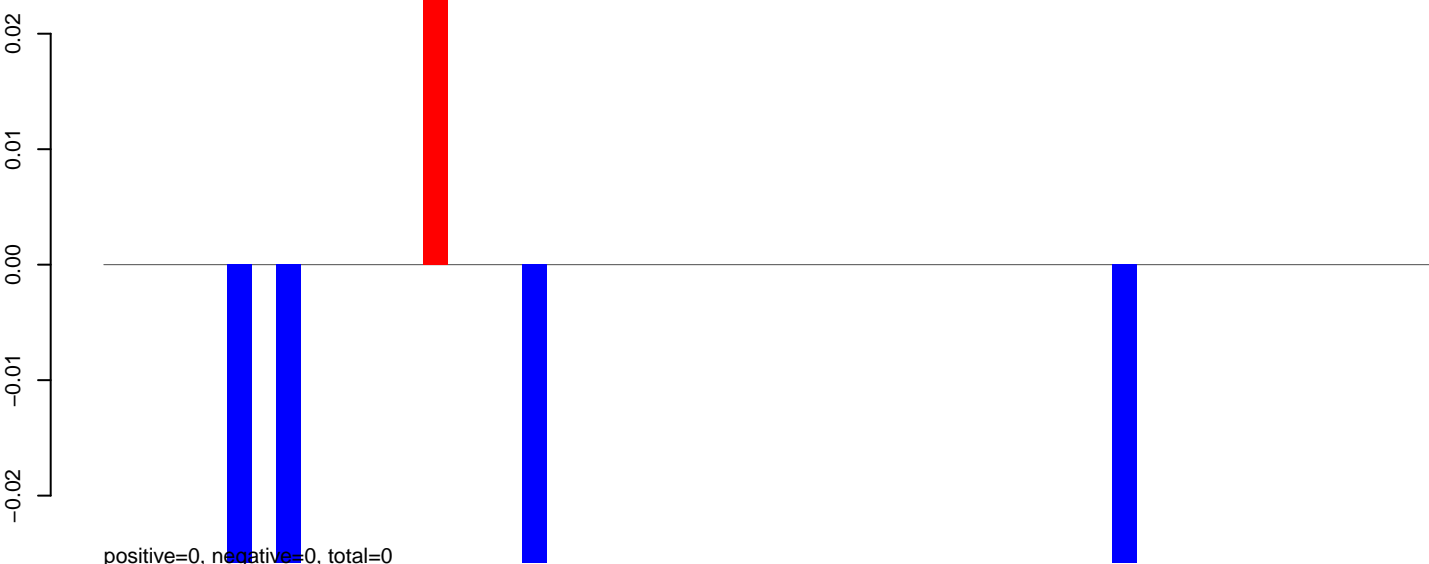

AeAeg_Fcarc_GH.rep

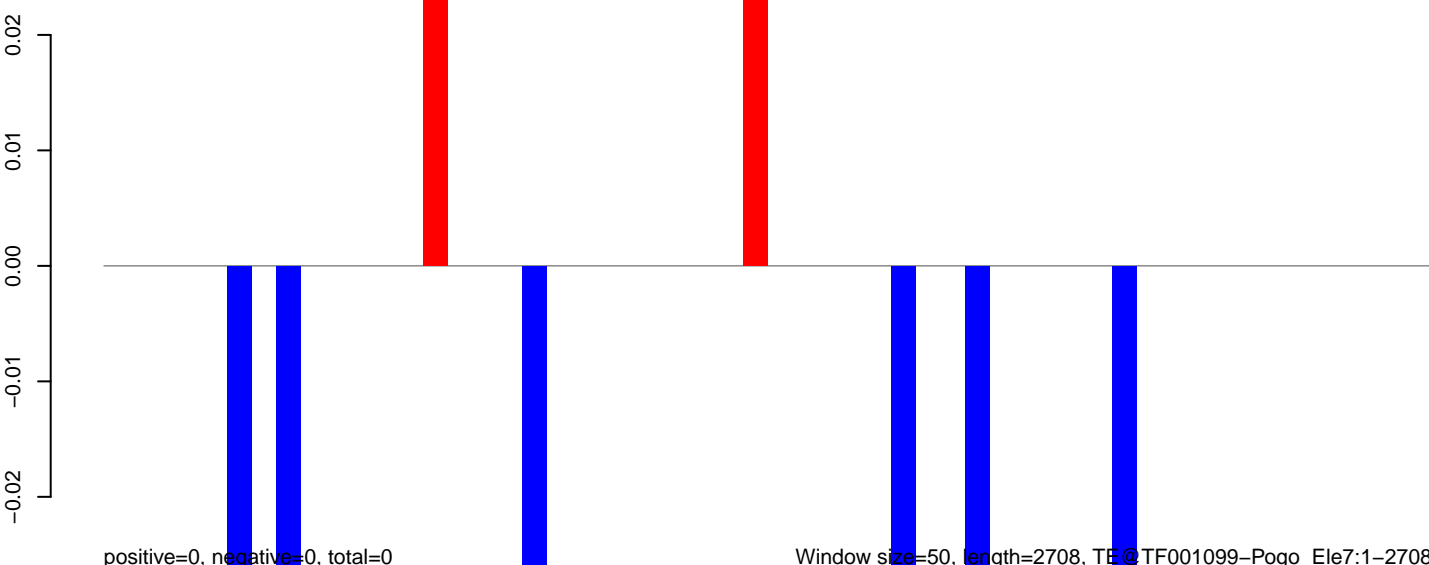

AeAeg_Fcarc_GH.18_23.rep

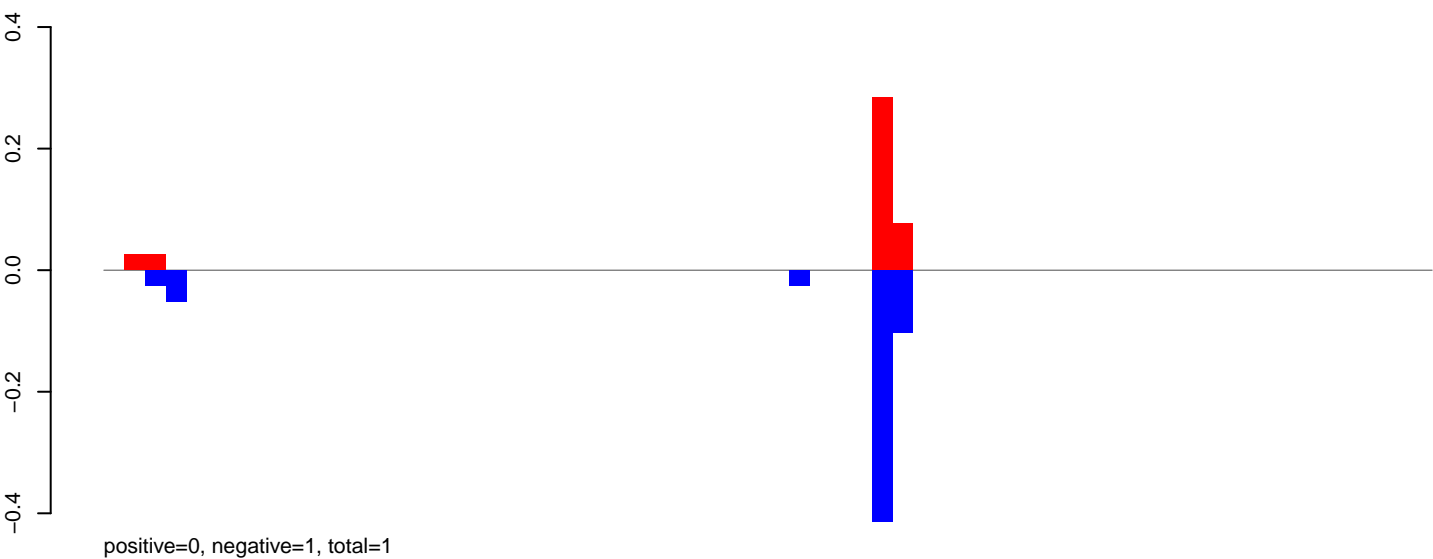

AeAeg_Fcarc_GH.24_35.rep

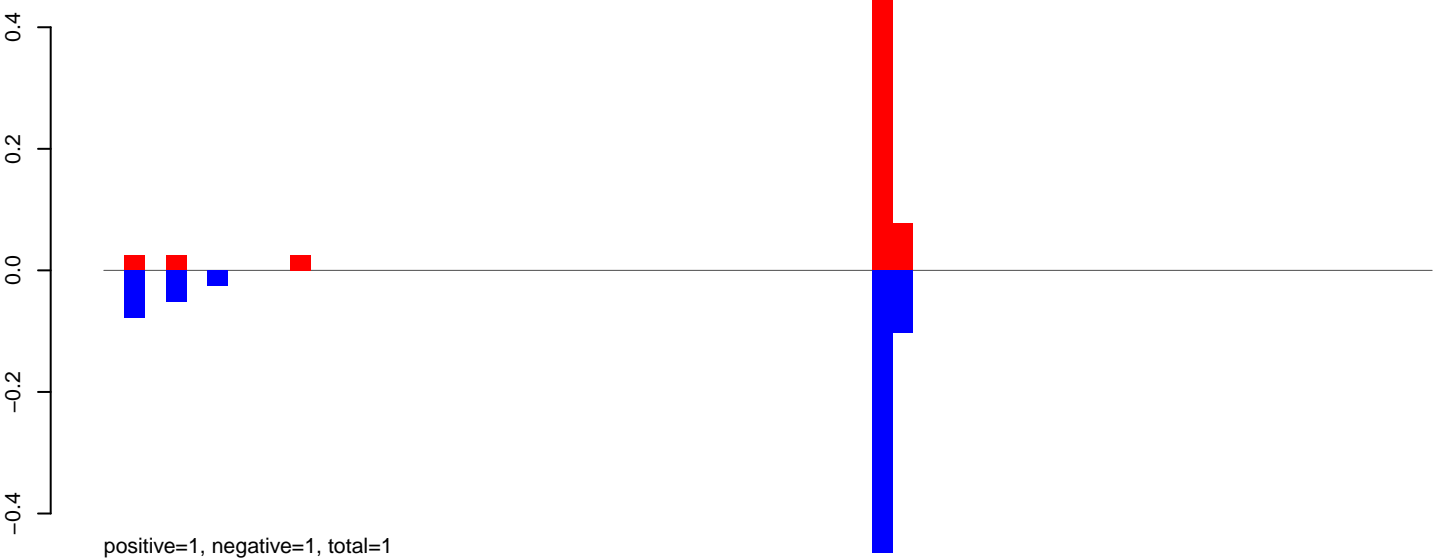

AeAeg_Fcarc_GH.rep

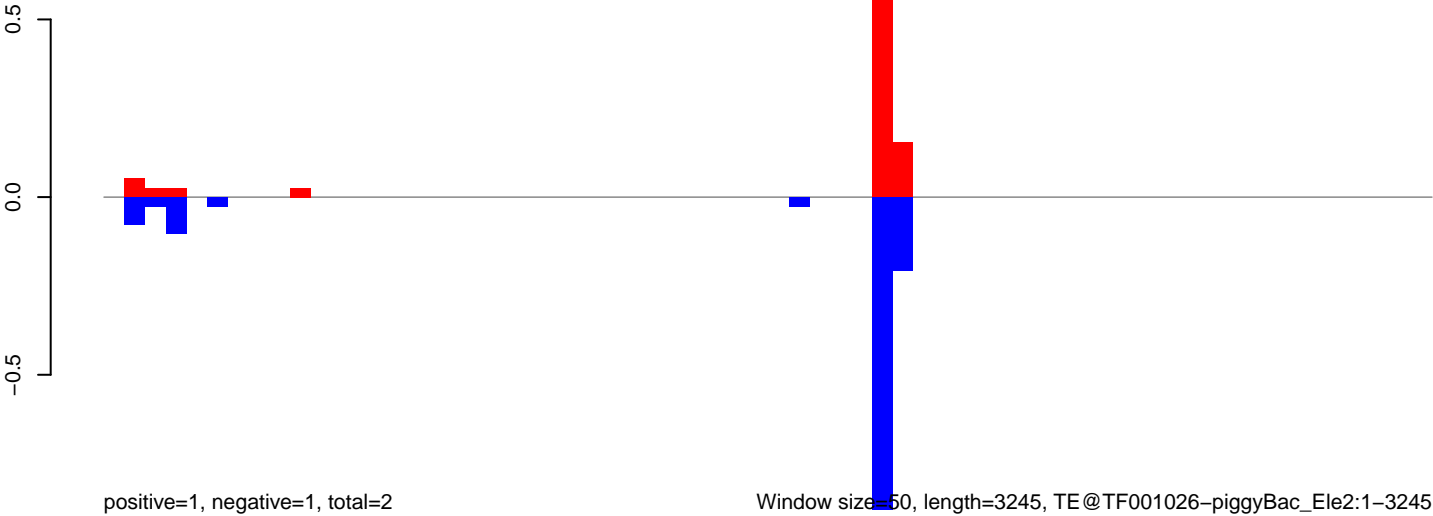

Window size=50, length=3245, TE@TF001026-piggyBac_Ele2:1-3245

AeAeg_Fcarc_GH.18_23.rep

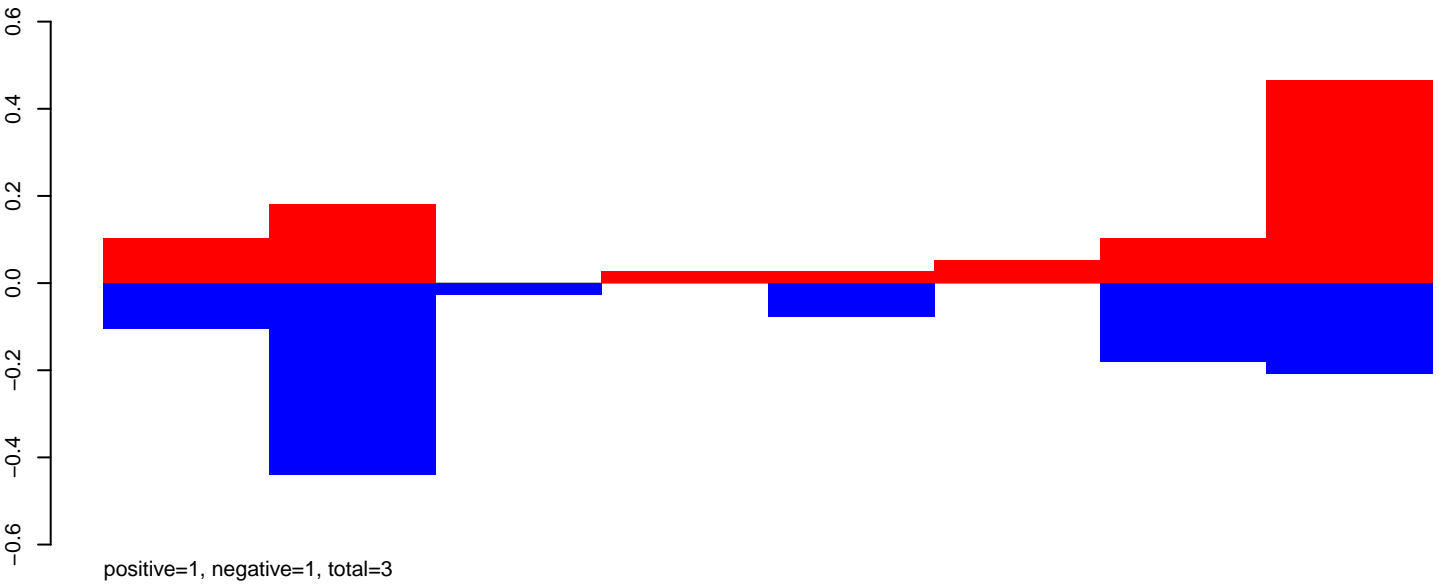

AeAeg_Fcarc_GH.24_35.rep

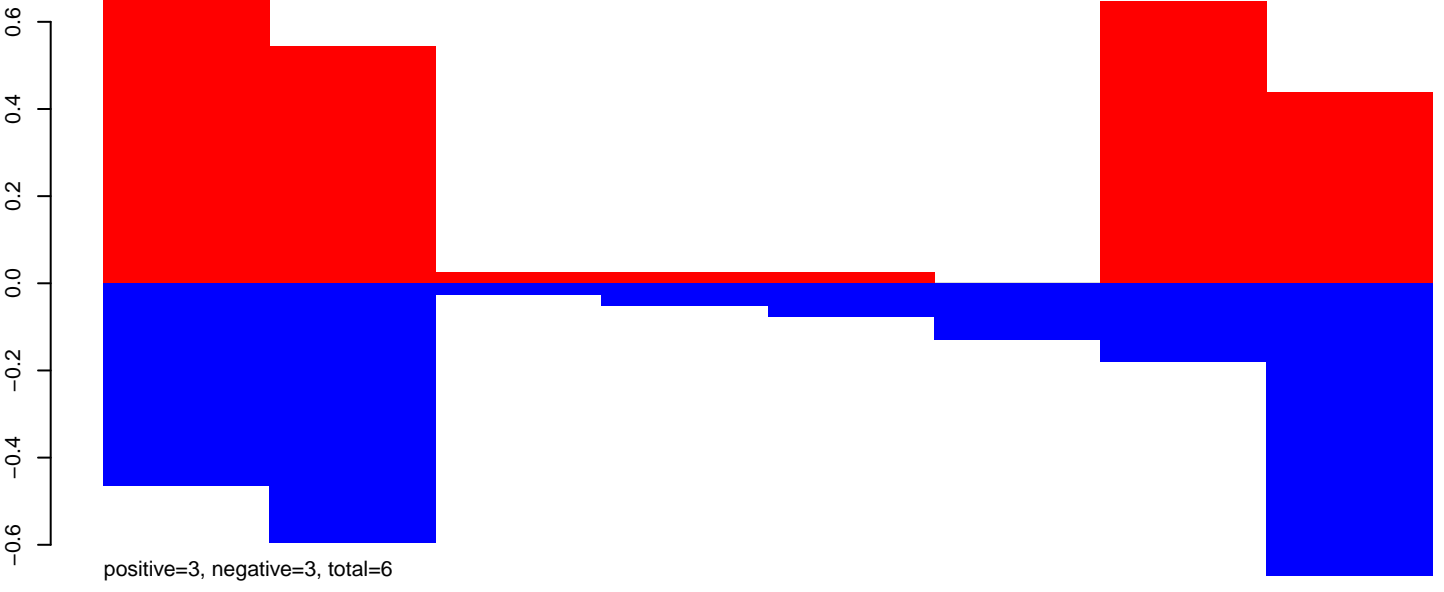

AeAeg_Fcarc_GH.rep

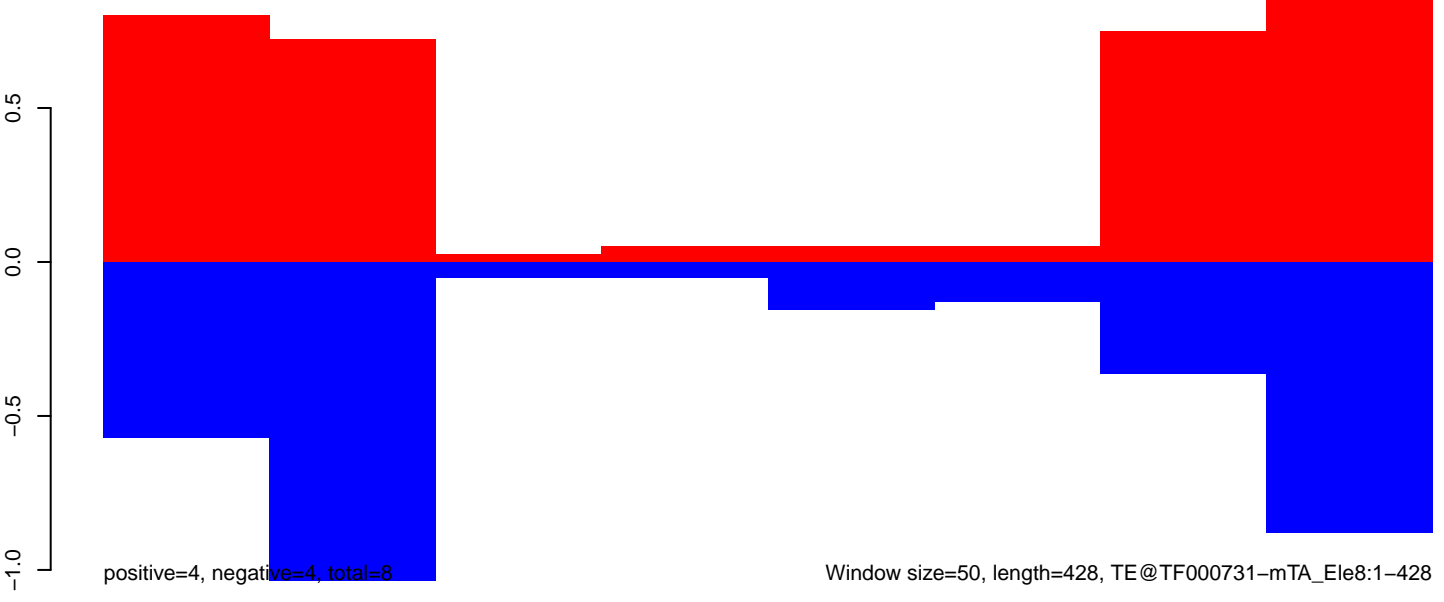

AeAeg_Fcarc_GH.18_23.rep

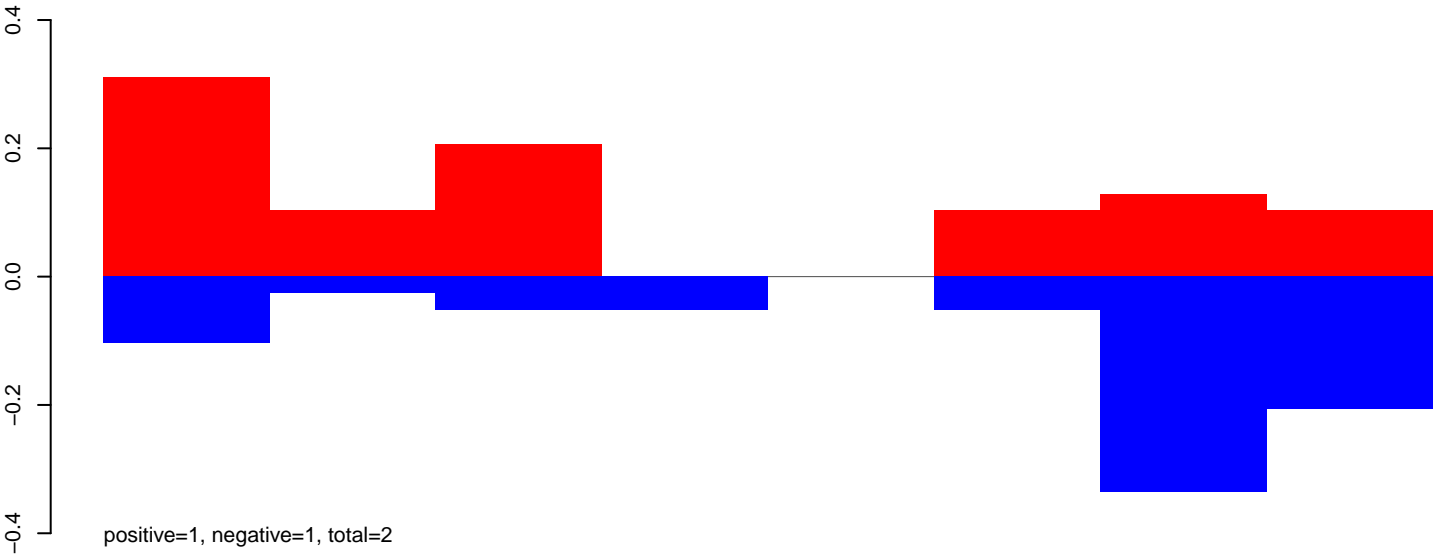

AeAeg_Fcarc_GH.24_35.rep

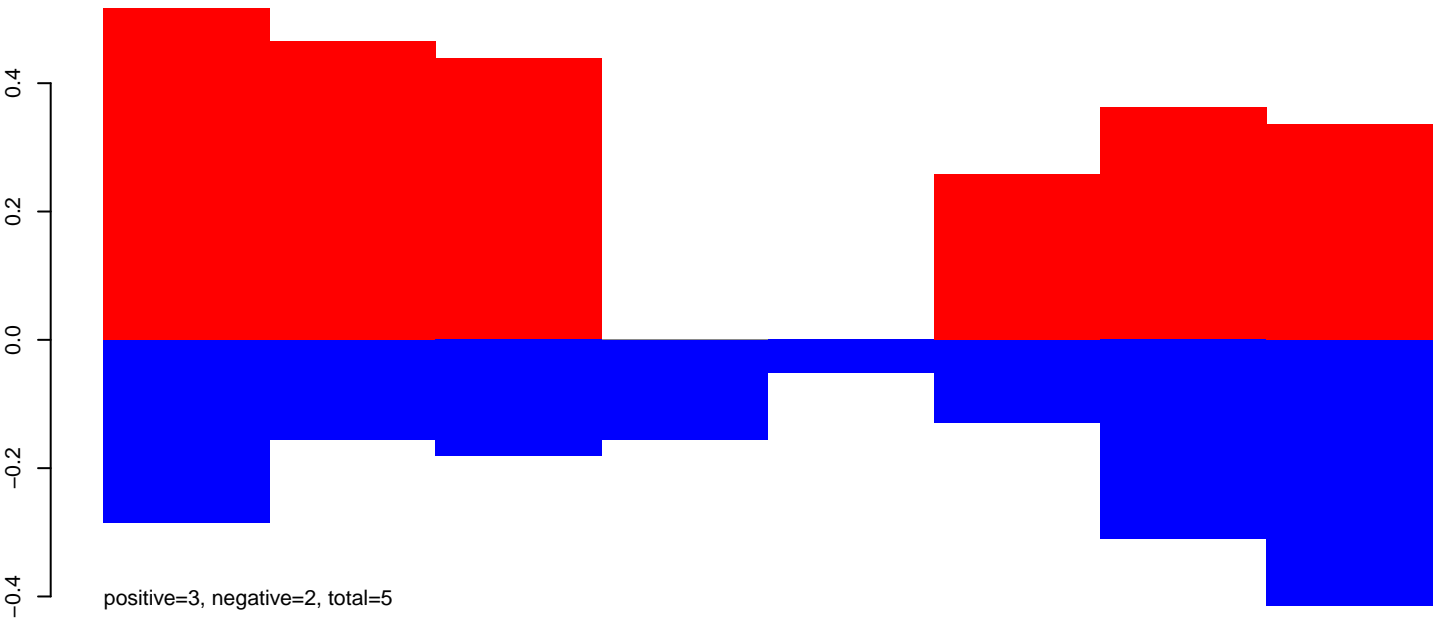

AeAeg_Fcarc_GH.rep

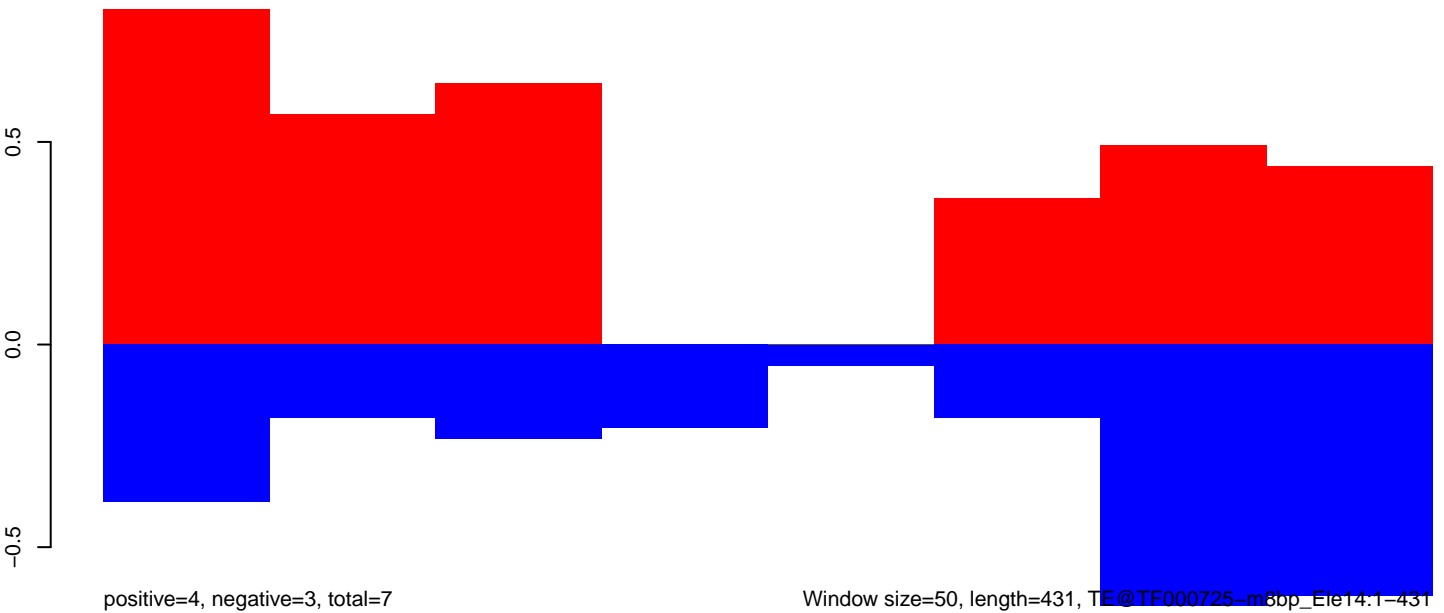

Window size=50, length=431, TE@TF000725-m8bp_Ele14:1-431

100 200 300 400

AeAeg_Fcirc_GH.18_23.rep

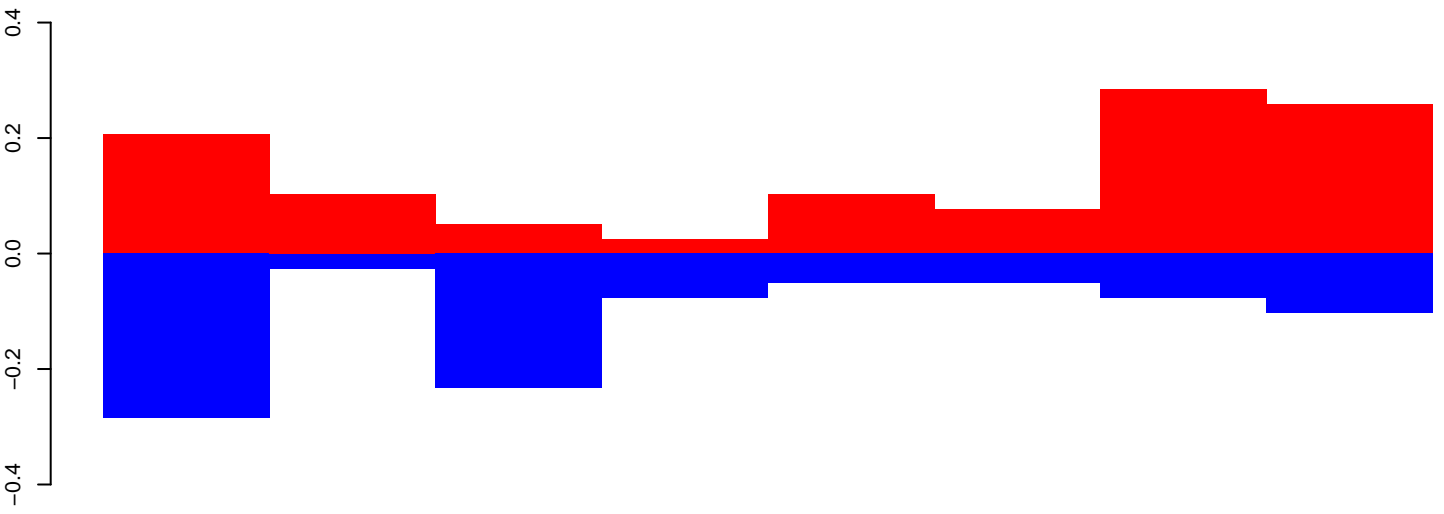

positive=1, negative=1, total=2

AeAeg_Fcirc_GH.24_35.rep

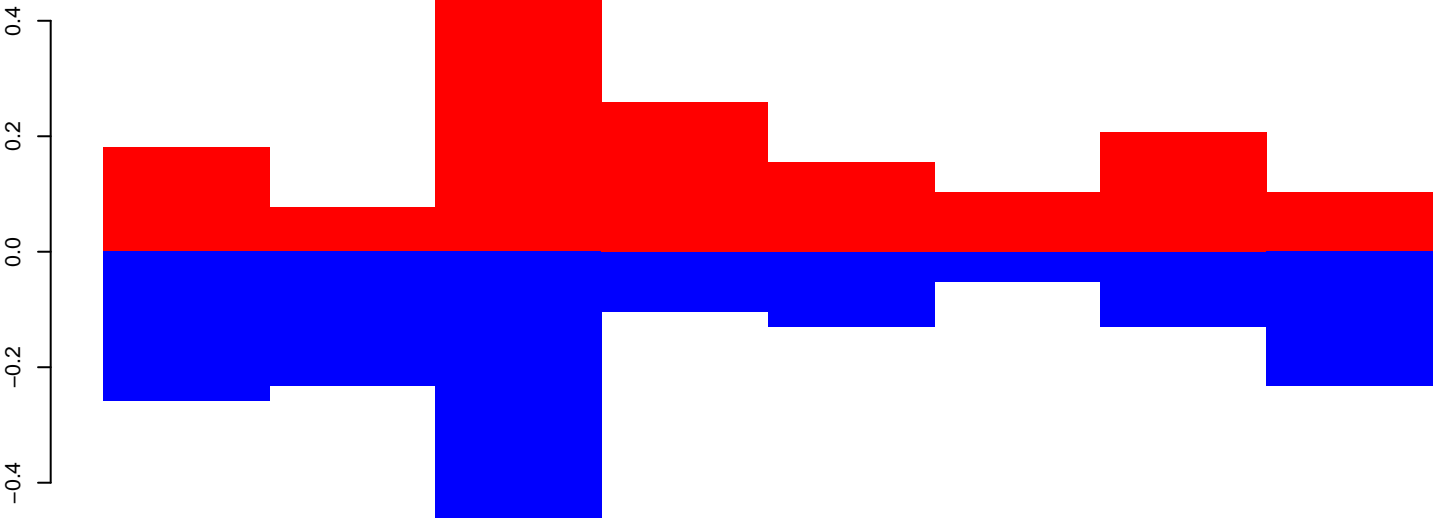

positive=2, negative=2, total=4

AeAeg_Fcirc_GH.rep

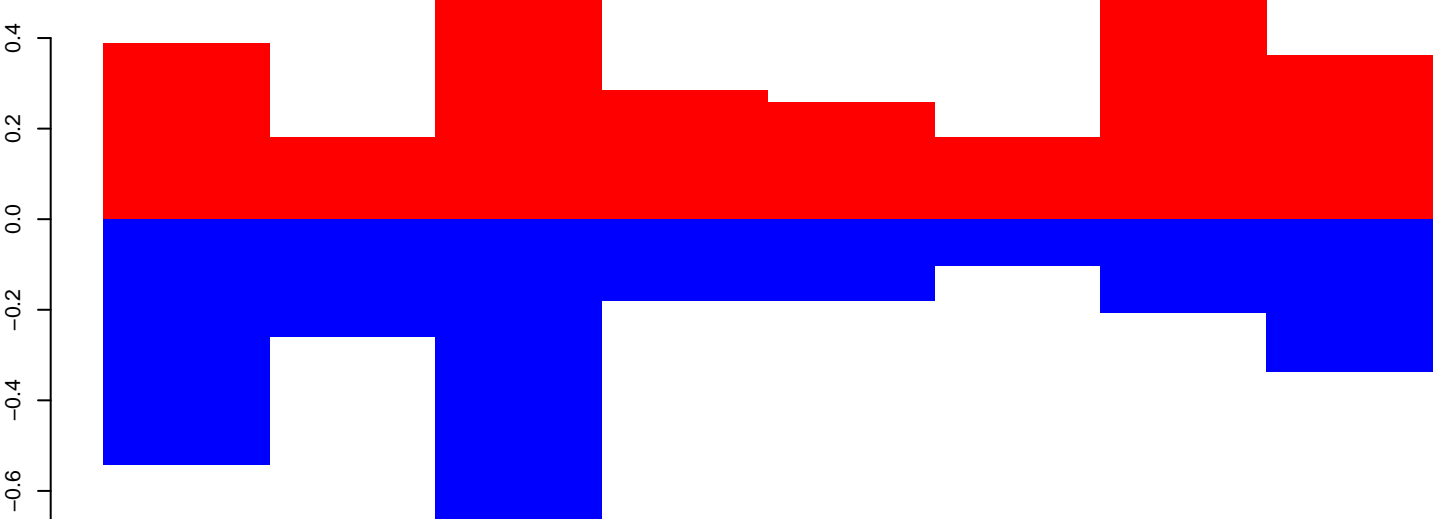

positive=3, negative=3, total=6

Window size=50, length=418, TE@TF000714-m8bp_Ele6:1-418

100 200 300 400

AeAeg_Fcarc_GH.18_23.rep

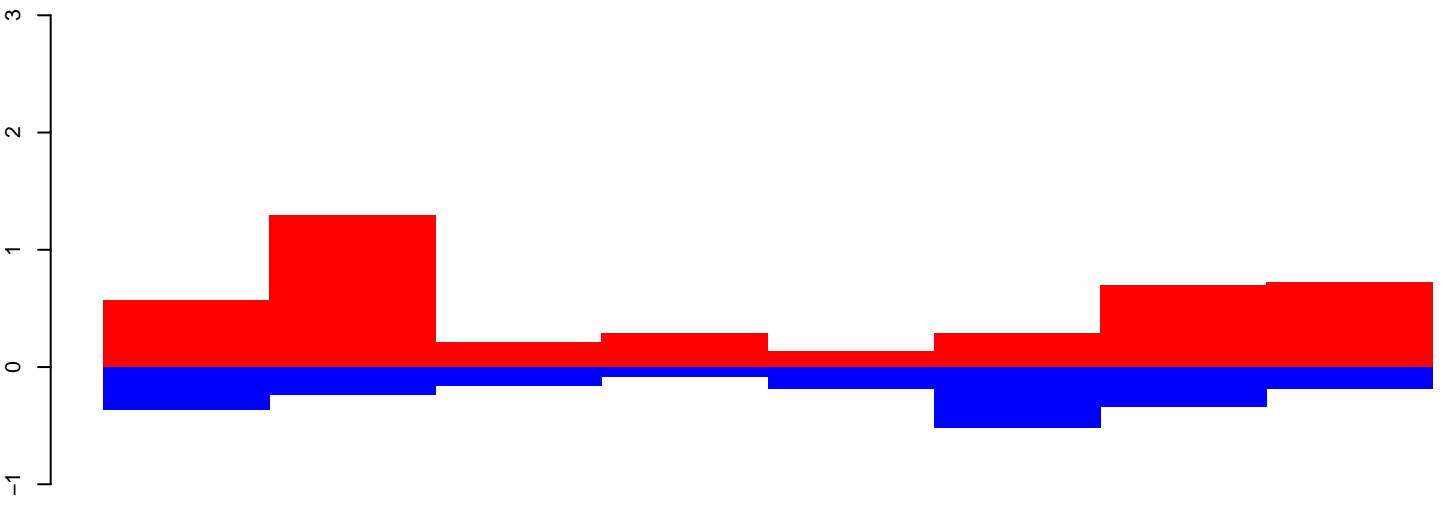

positive=5, negative=2, total=7

AeAeg_Fcarc_GH.24_35.rep

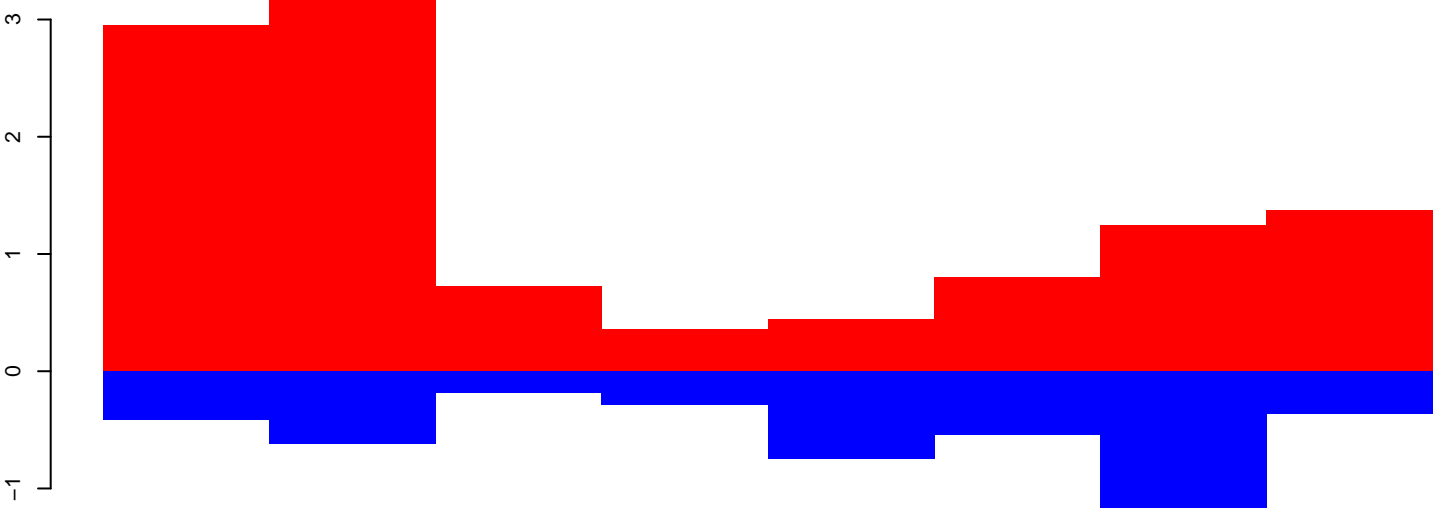

positive=13, negative=5, total=18

AeAeg_Fcarc_GH.rep

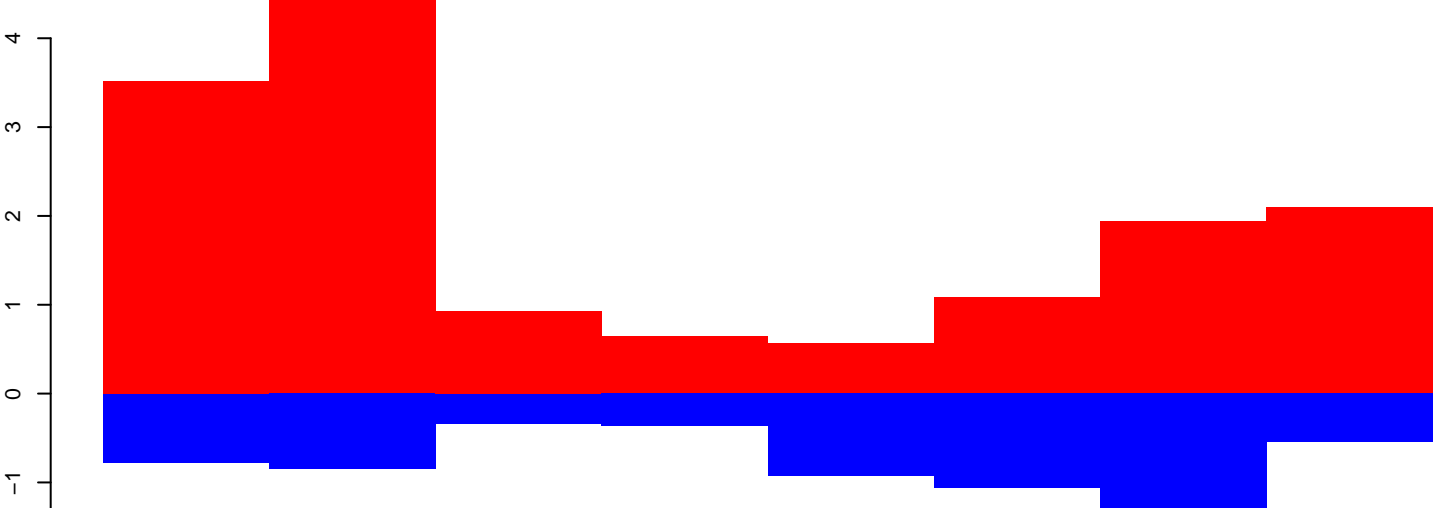

positive=18, negative=7, total=25

Window size=50, length=431, TE@TF000708-m8bp_Ele5:1-431

AeAeg_Fcarc_GH.18_23.rep

0.6
0.4
0.2
0.0
-0.2
-0.4
-0.6

positive=1, negative=1, total=2

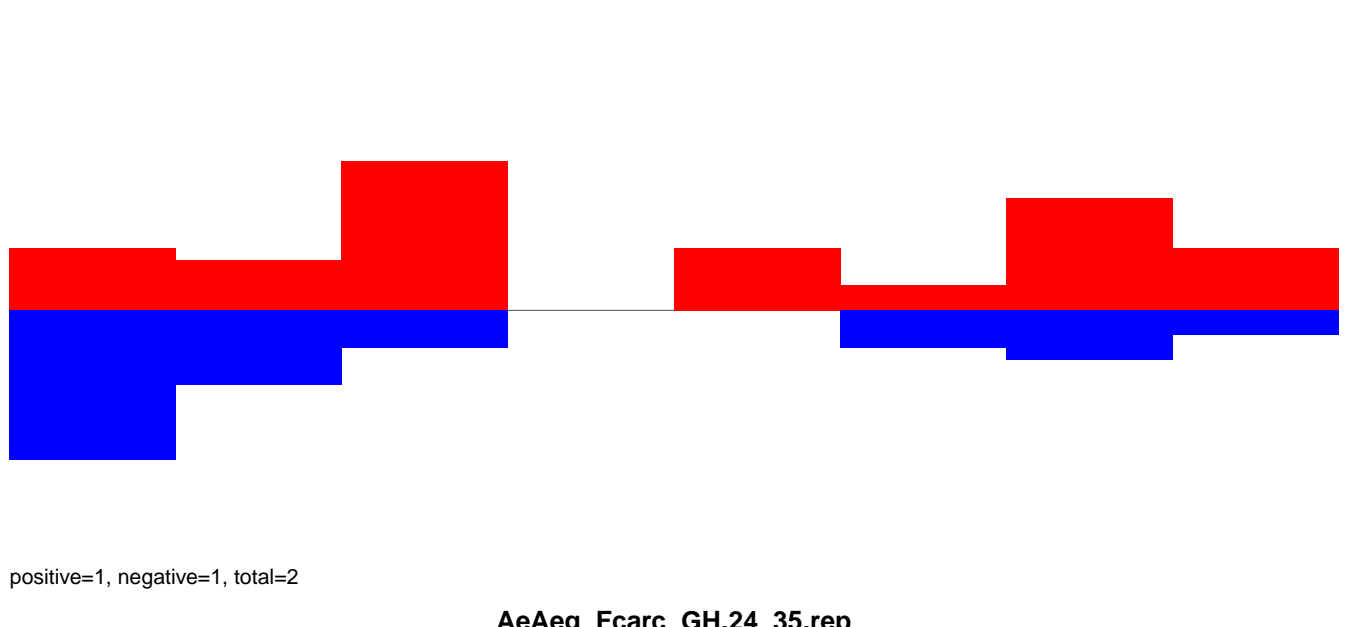

AeAeg_Fcarc_GH.24_35.rep

0.6
0.4
0.2
0.0
-0.2
-0.4
-0.6

positive=2, negative=3, total=5

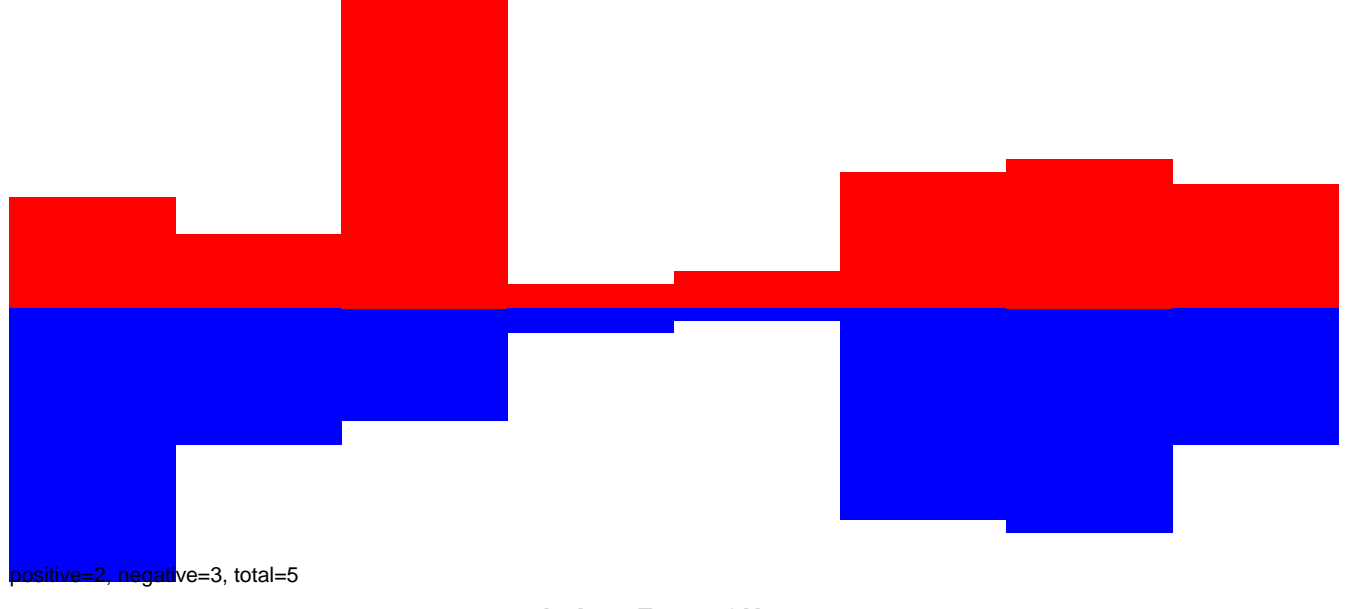

AeAeg_Fcarc_GH.rep

1.0
0.5
0.0
-0.5

positive=4, negative=3, total=7

Window size=50, length=439, TE@TF000706-m8bp_Ele4:1-439

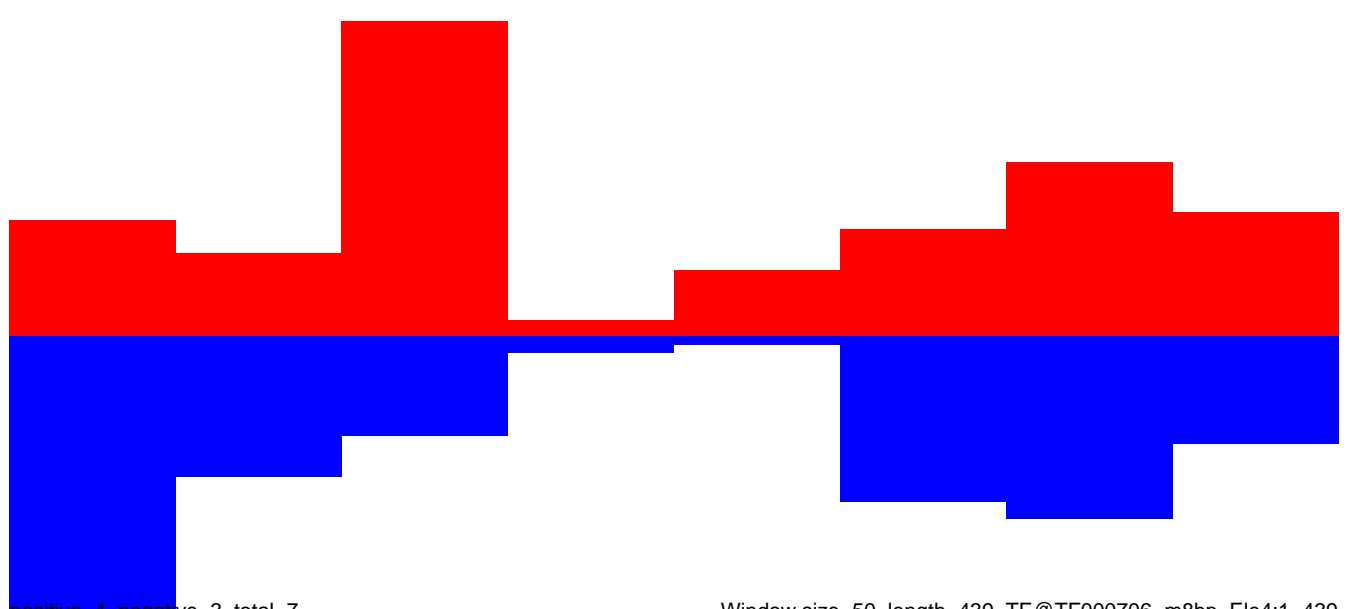

100 200 300 400

AeAeg_Fcirc_GH.18_23.rep

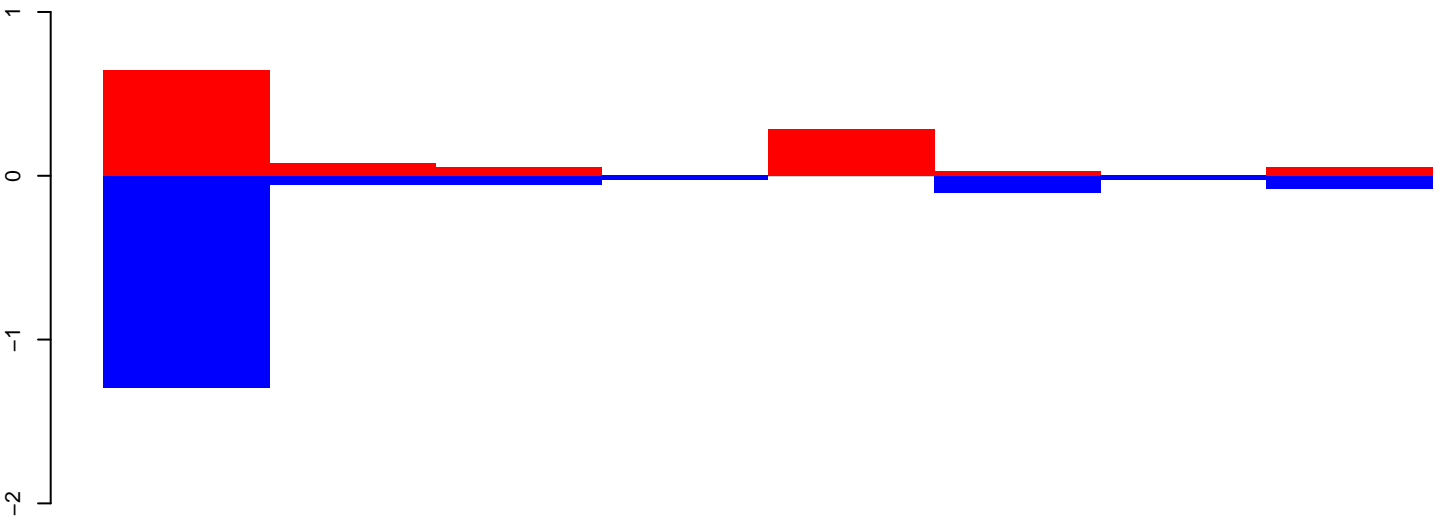

positive=1, negative=2, total=3

AeAeg_Fcirc_GH.24_35.rep

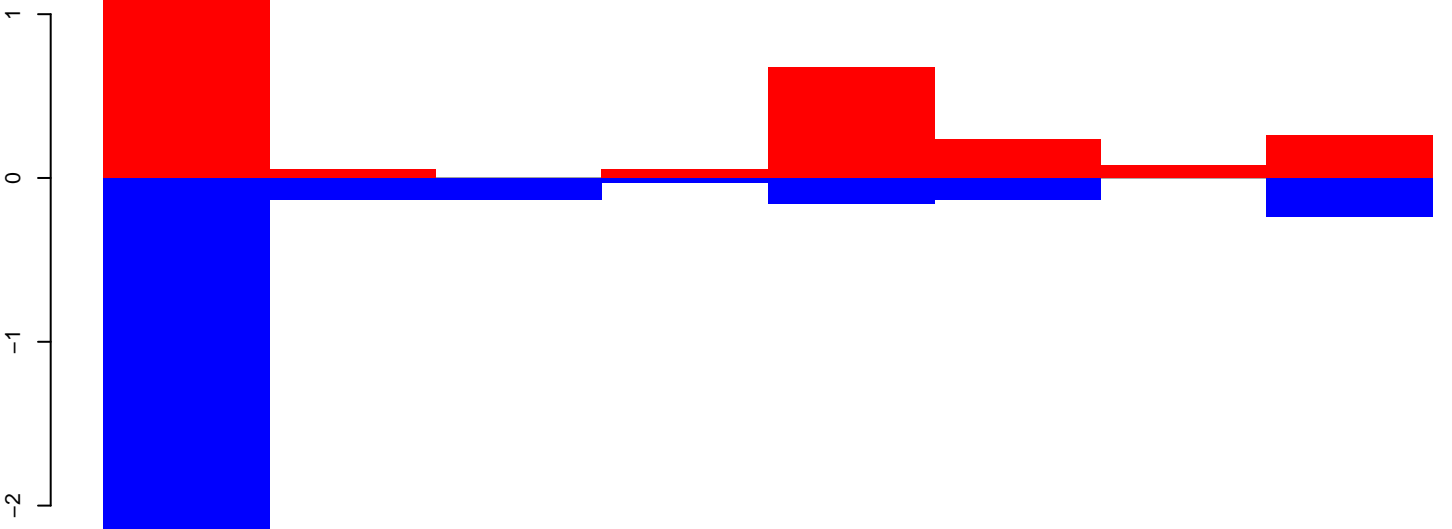

positive=3, negative=4, total=6

AeAeg_Fcirc_GH.rep

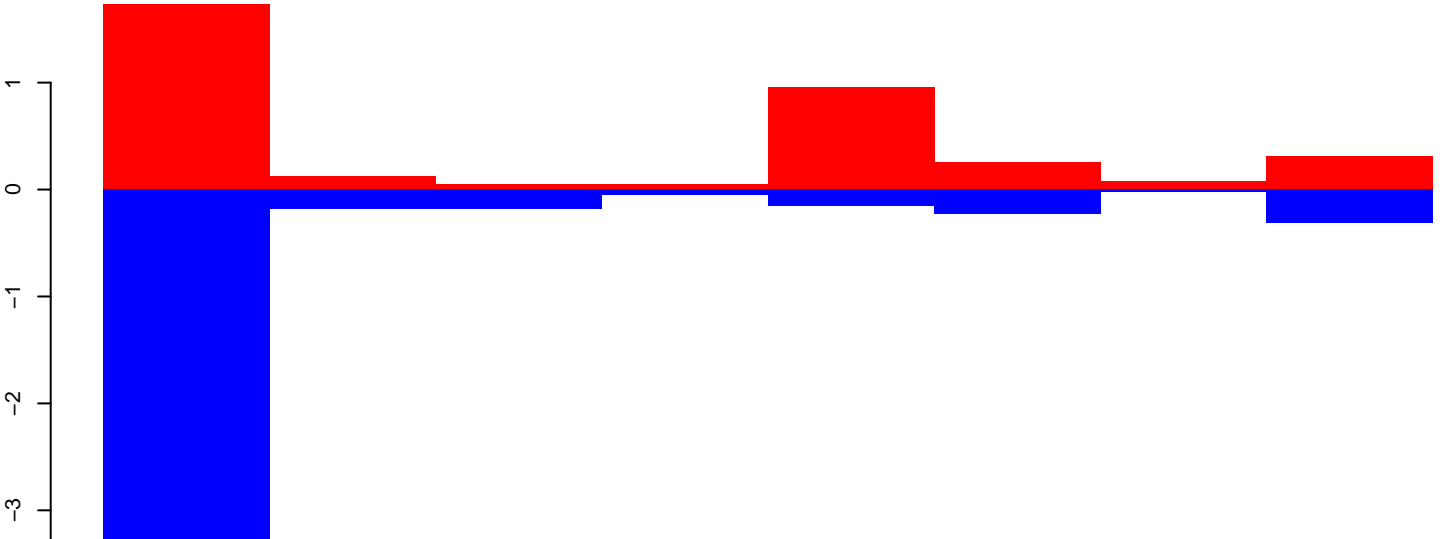

positive=4, negative=5, total=9

Window size=50, length=423, TE@TF000689-m4bp_Ele9:1-423

AeAeg_FcArc_GH.18_23.rep

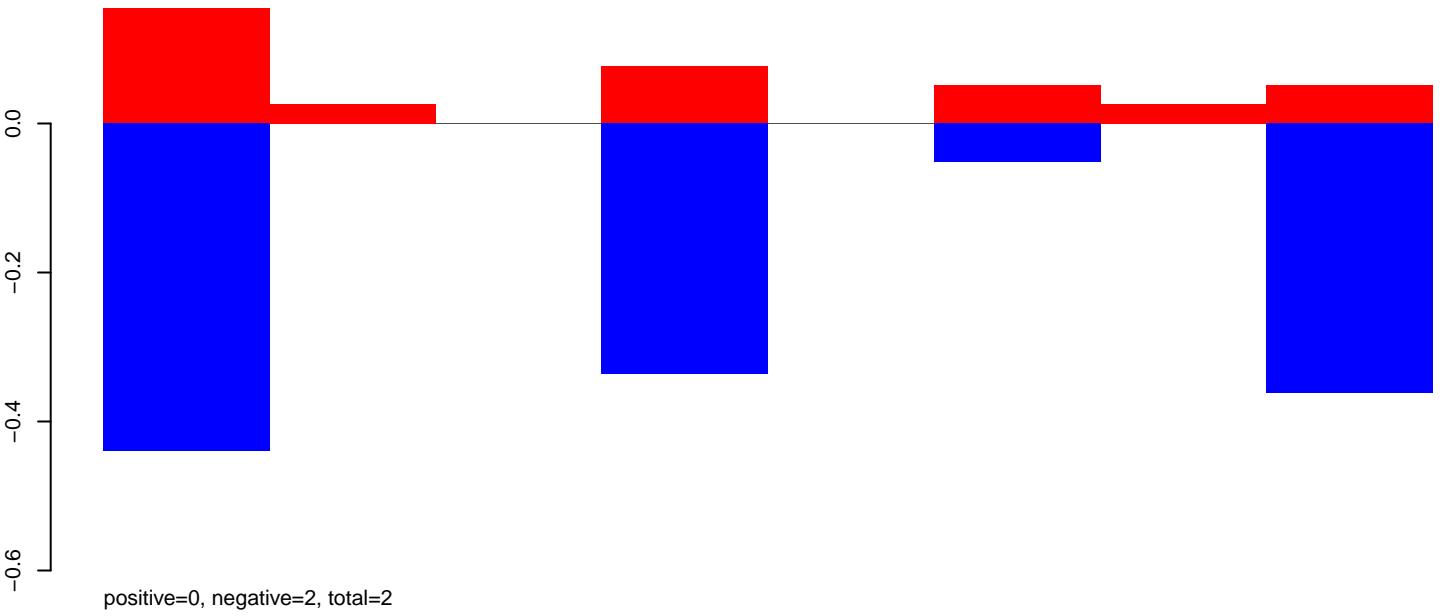

AeAeg_FcArc_GH.24_35.rep

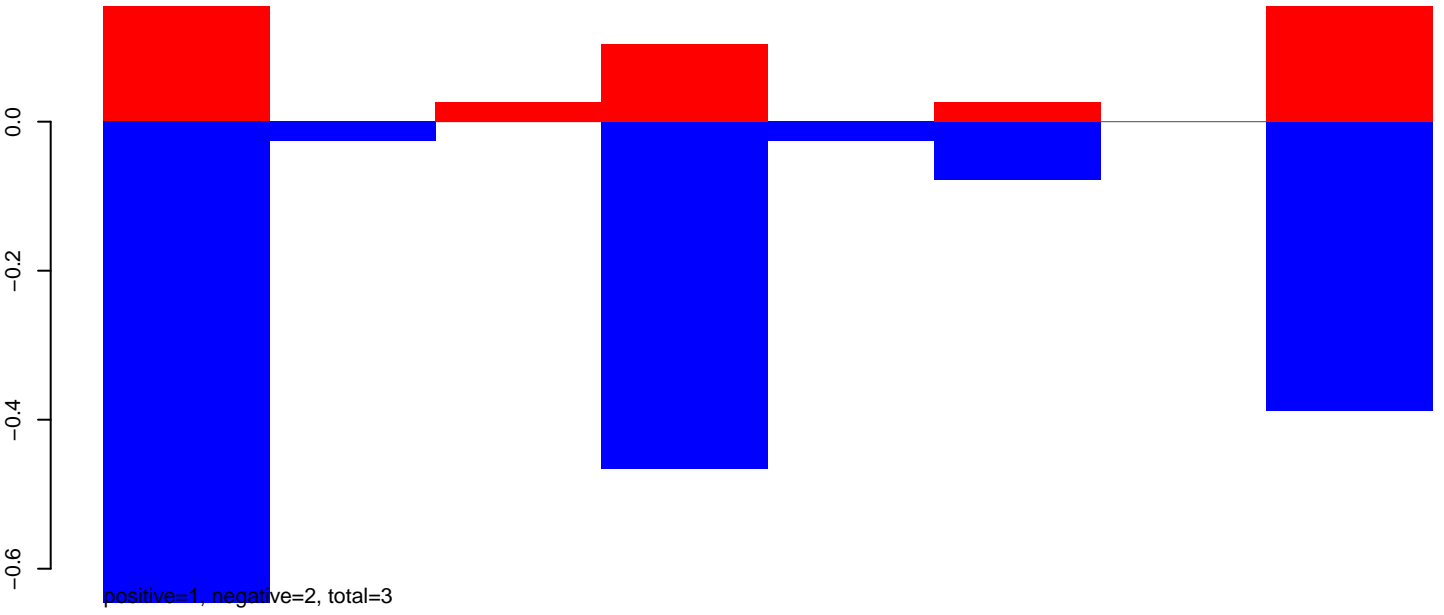

AeAeg_FcArc_GH.rep

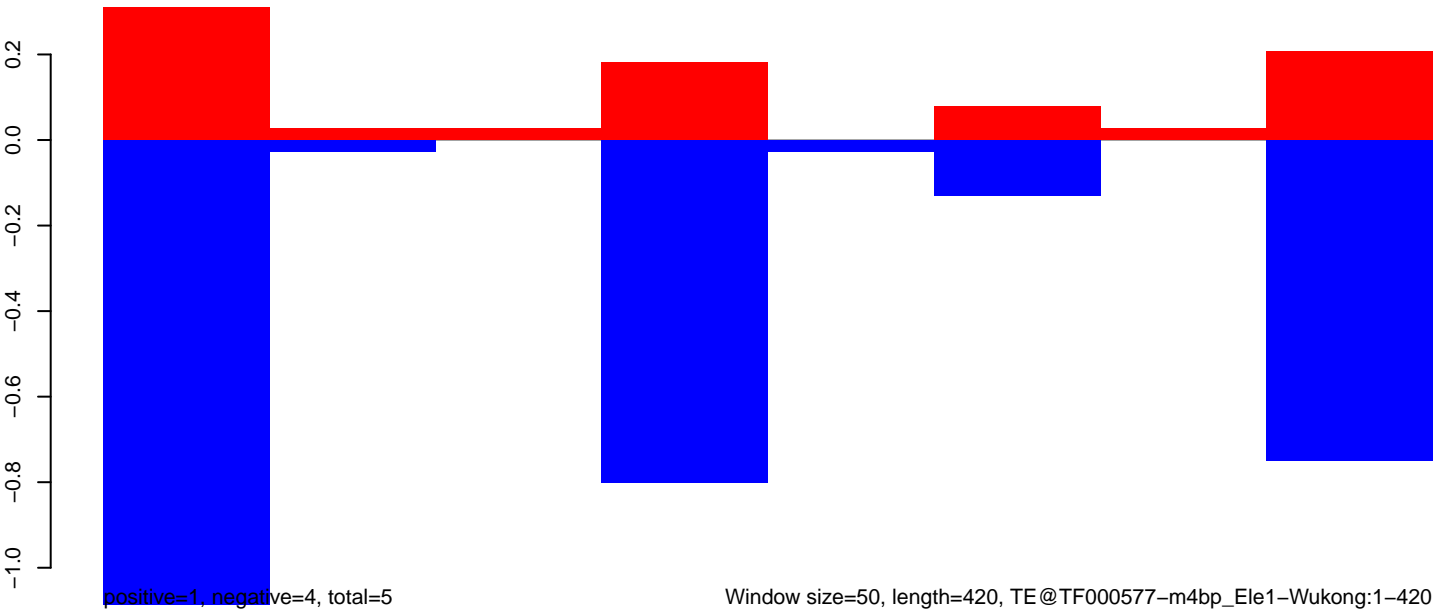

AeAeg_Fcarc_GH.18_23.rep

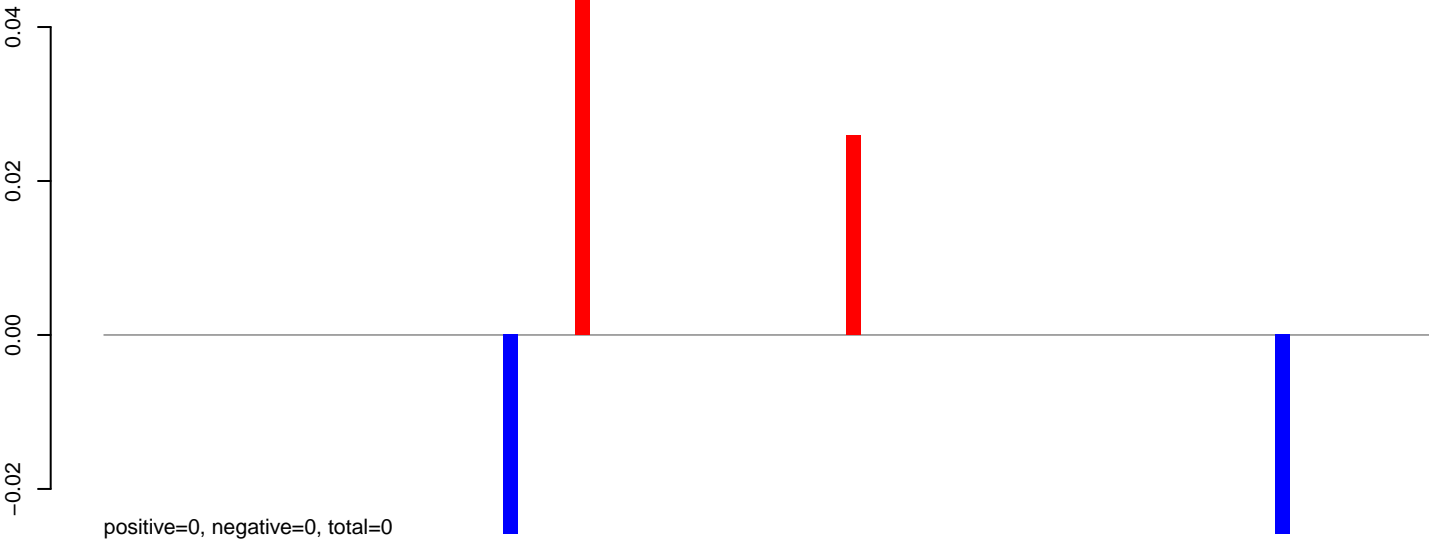

AeAeg_Fcarc_GH.24_35.rep

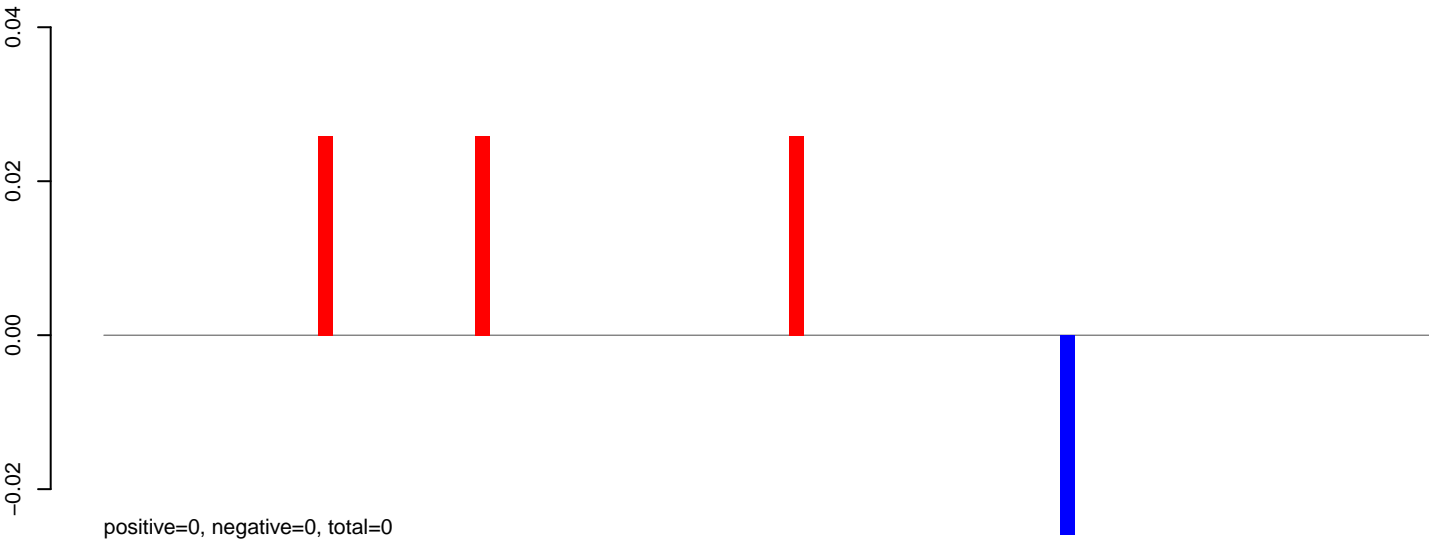

AeAeg_Fcarc_GH.rep

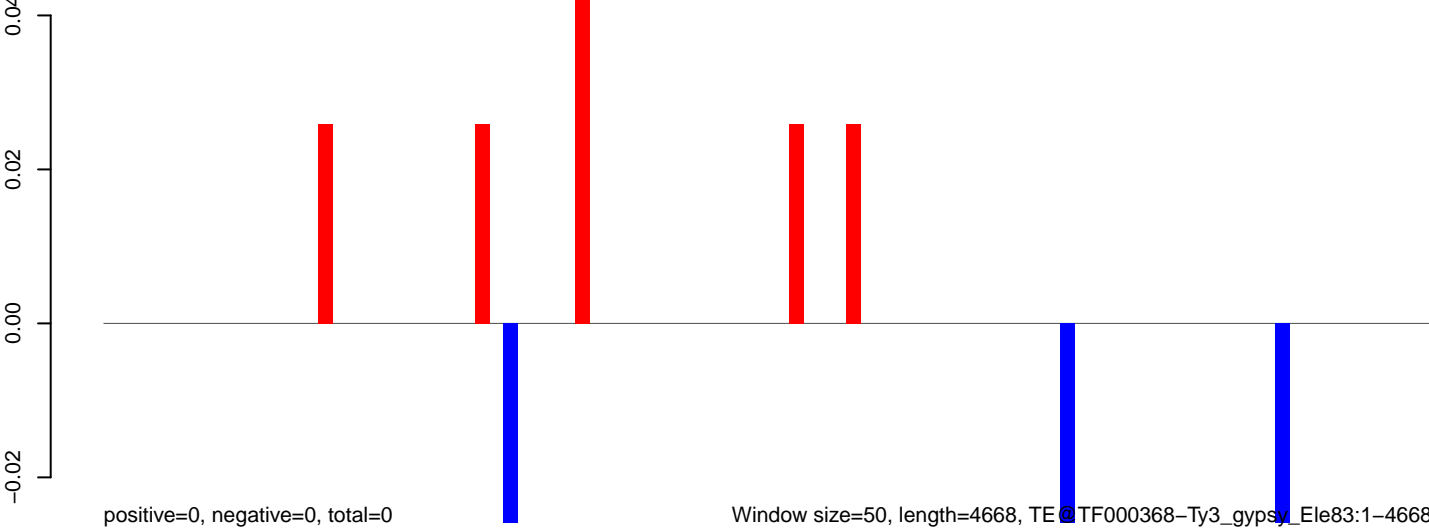

Window size=50, length=4668, TE @ TF000368-Ty3_gypsy_Ele83:1-4668

AeAeg_Fcarc_GH.18_23.rep

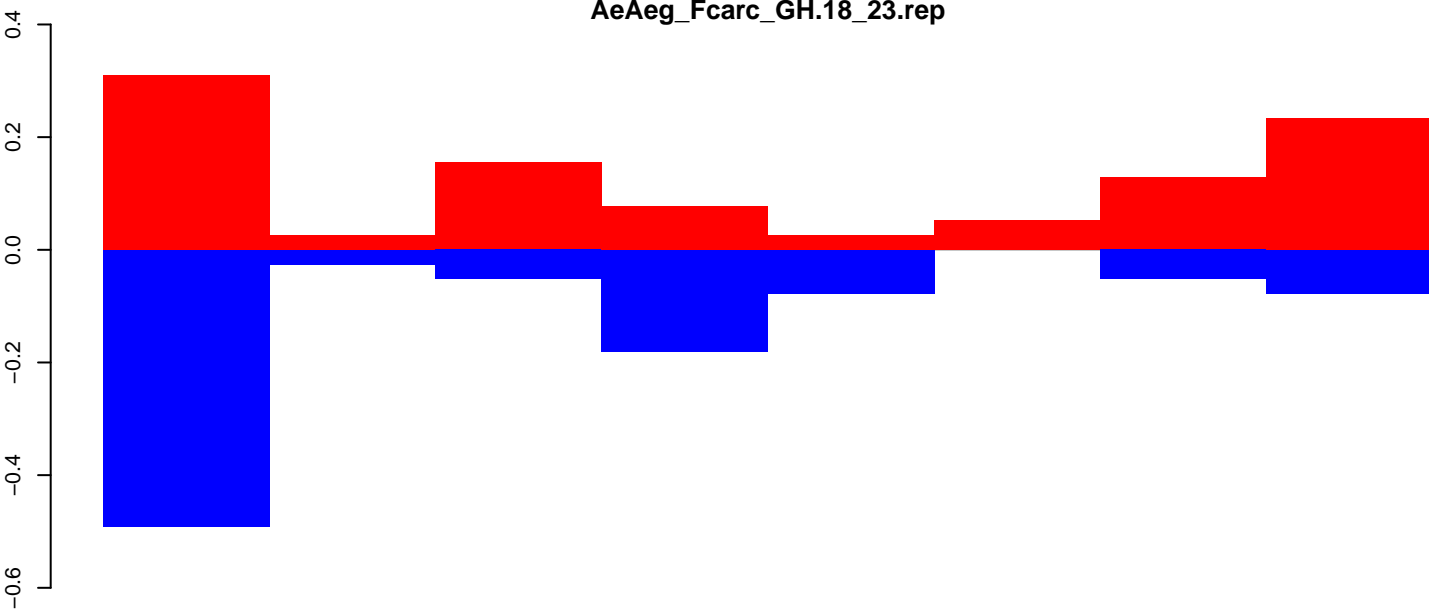

positive=1, negative=1, total=2

AeAeg_Fcarc_GH.24_35.rep

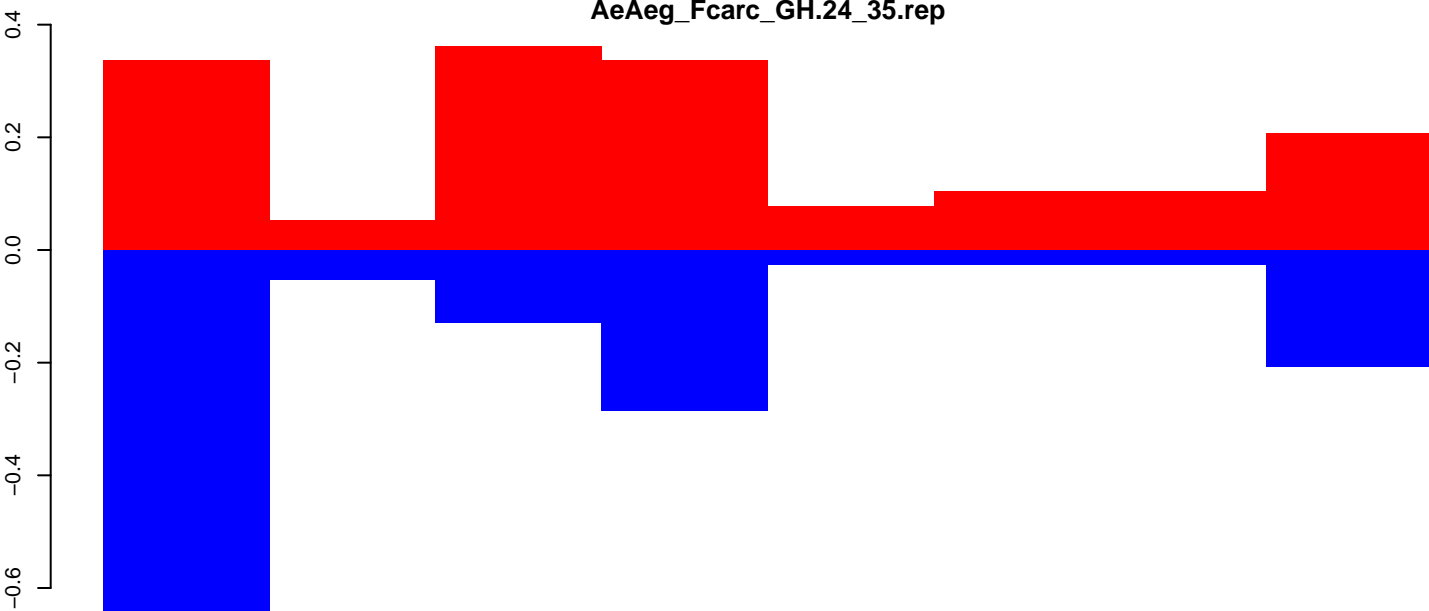

positive=2, negative=2, total=3

AeAeg_Fcarc_GH.rep

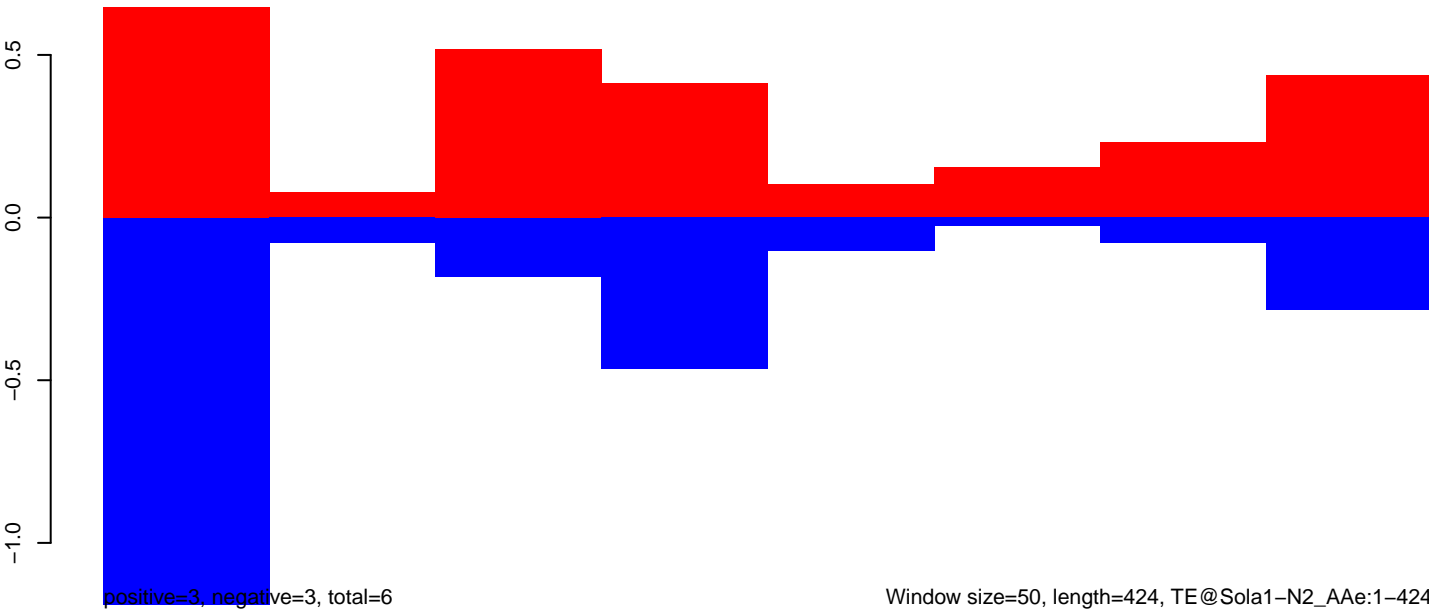

positive=3, negative=3, total=6

Window size=50, length=424, TE@Sola1-N2_AAe:1-424

100 200 300 400

AeAeg_Fcarc_GH.18_23.rep



positive=0, negative=0, total=0

AeAeg_Fcarc_GH.24_35.rep

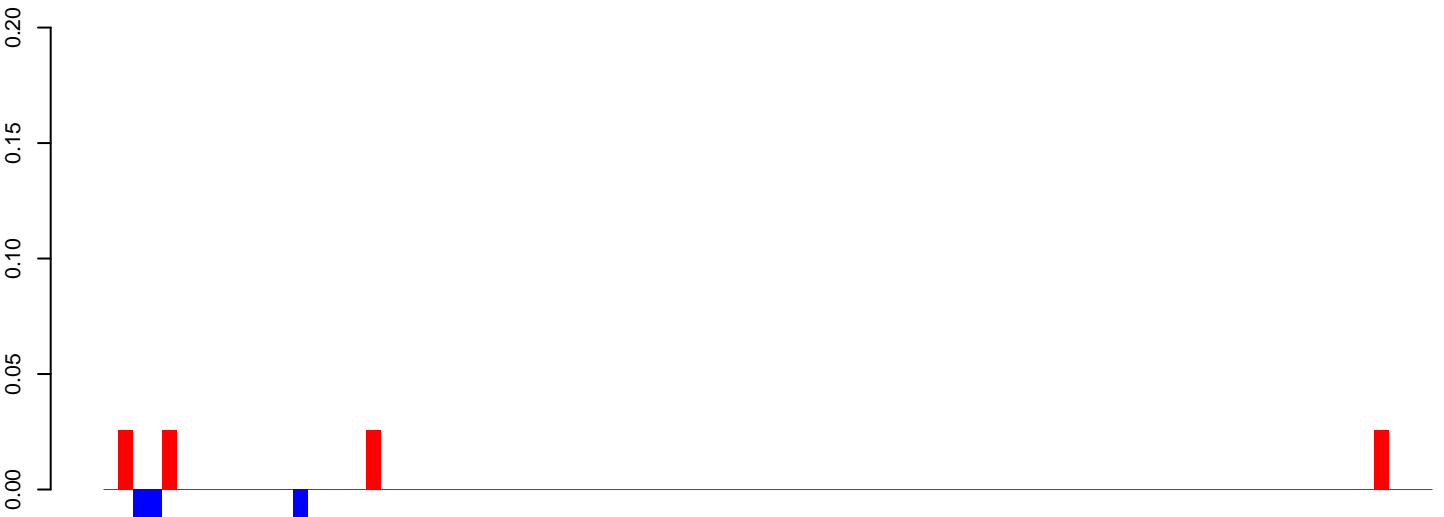

positive=0, negative=0, total=0

AeAeg_Fcarc_GH.rep

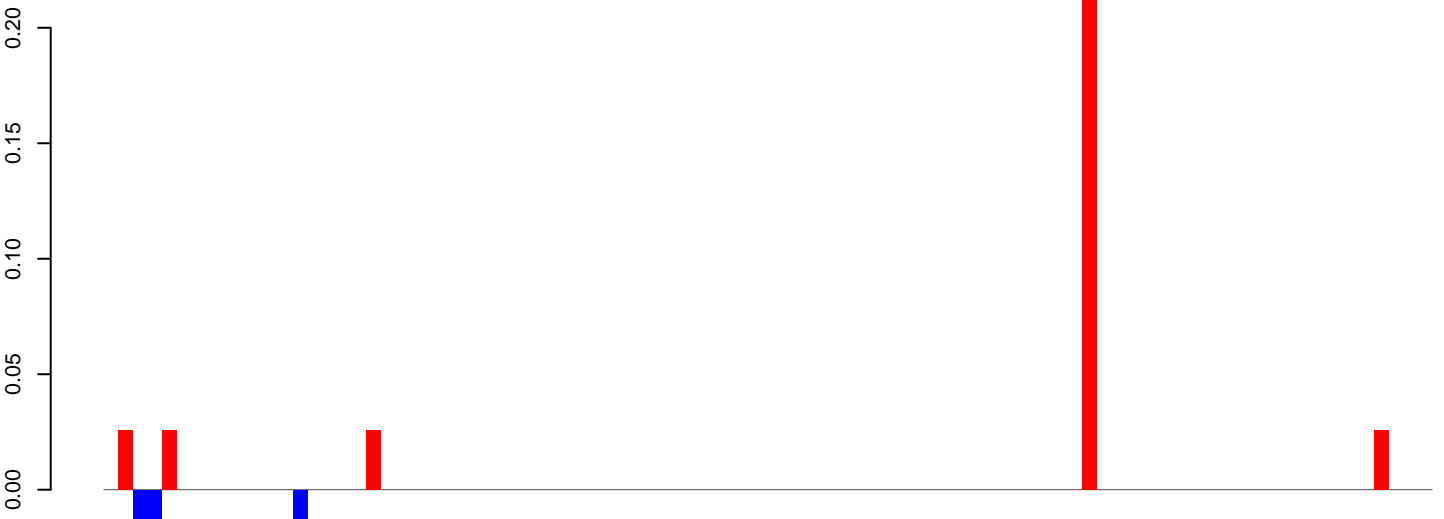

positive=0, negative=0, total=0

Window size=50, length=4572, TE@Gypsy-604_AA-LTR-I:1-4572

0 1000 2000 3000 4000

AeAeg_Fcirc_GH.18_23.rep

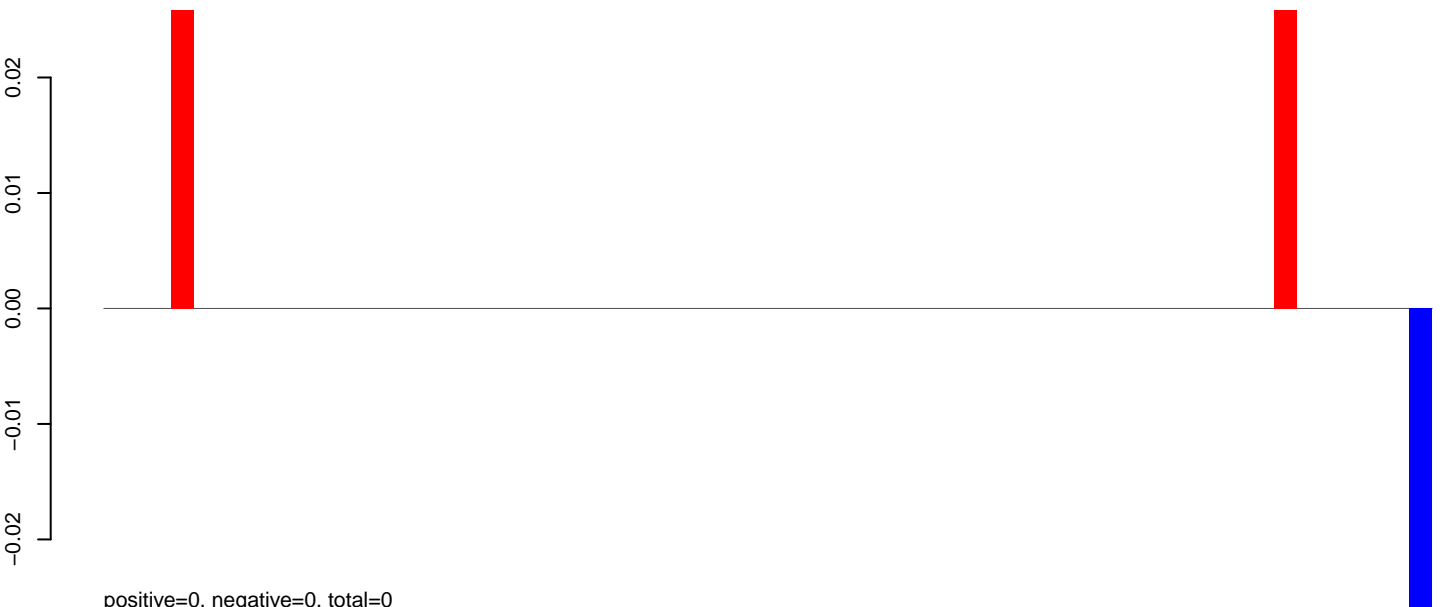

AeAeg_Fcirc_GH.24_35.rep

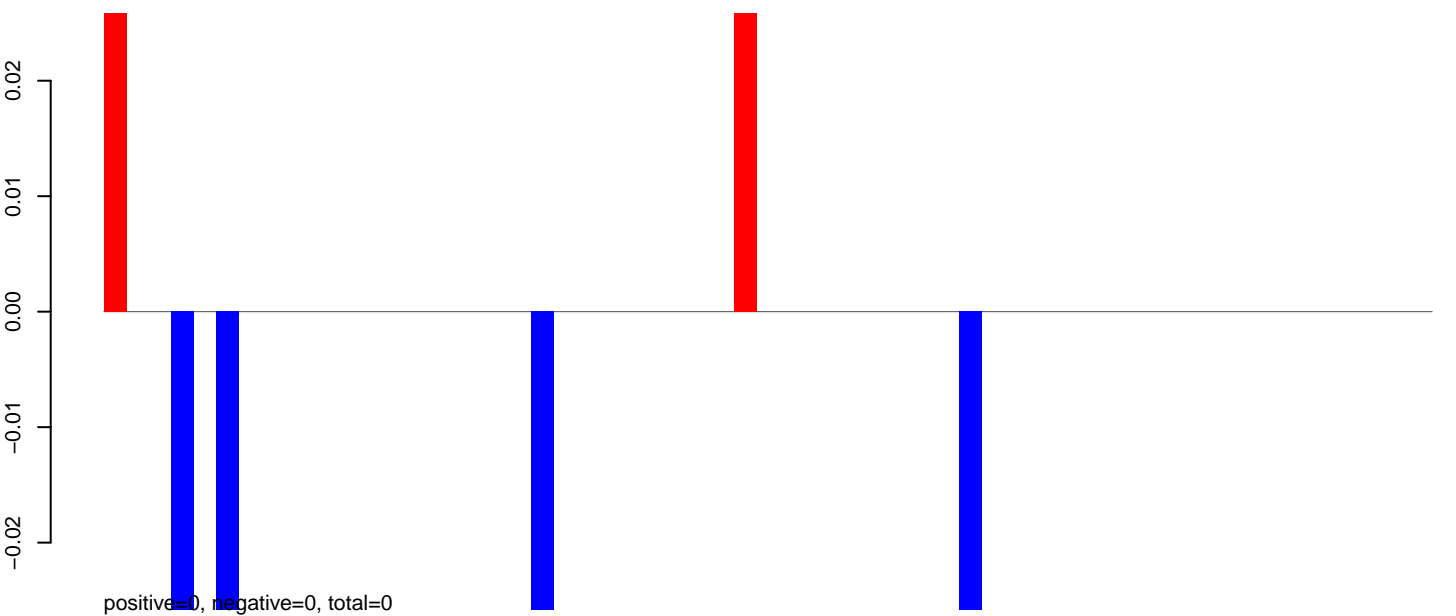

AeAeg_Fcirc_GH.rep

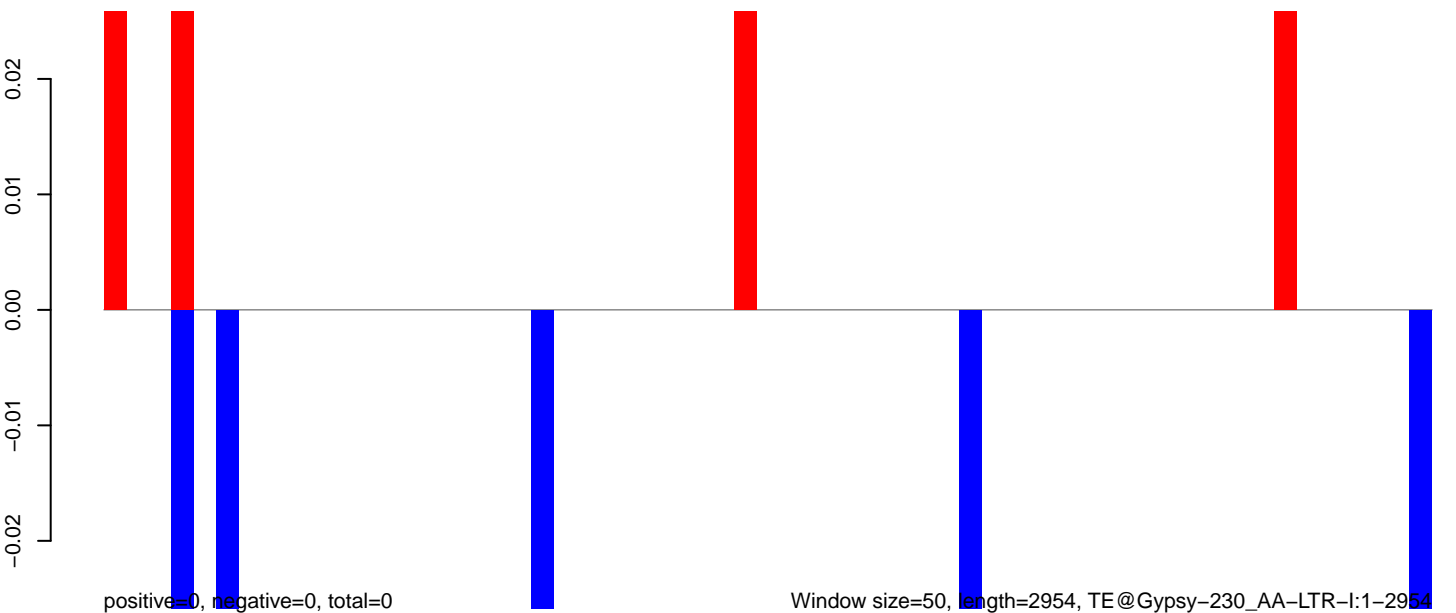

Window size=50, length=2954, TE@Gypsy-230_AA-LTR-I:1-2954

AeAeg_Fcarc_GH.18_23.rep

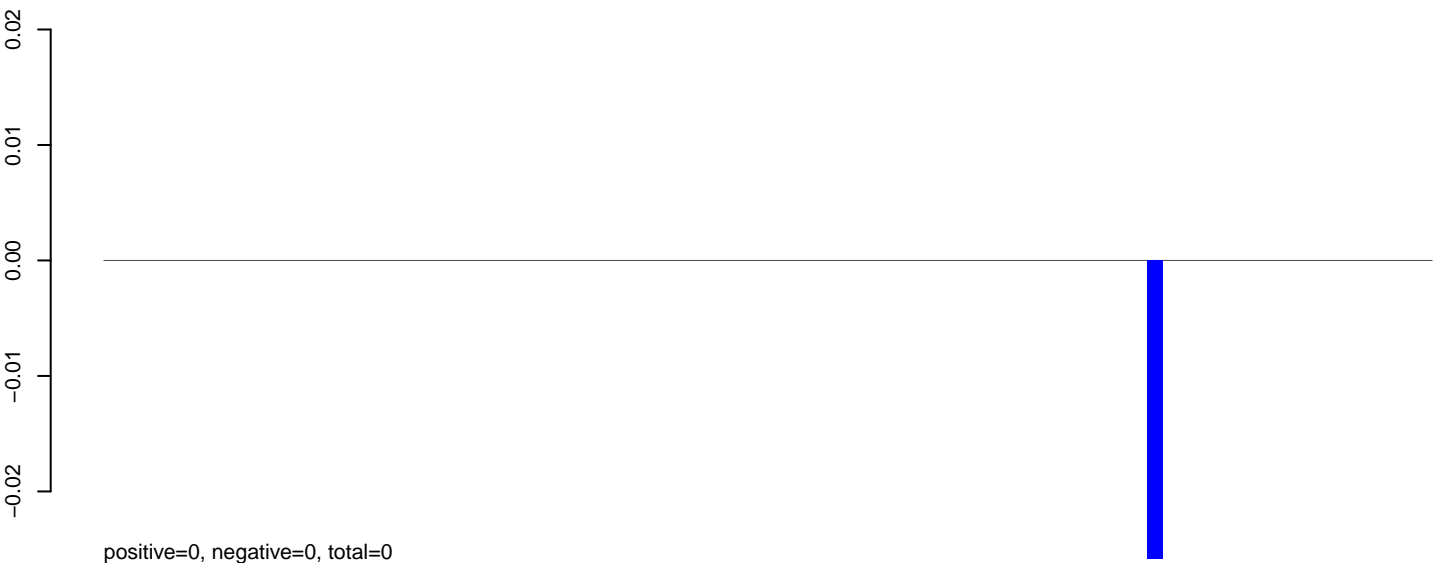

AeAeg_Fcarc_GH.24_35.rep

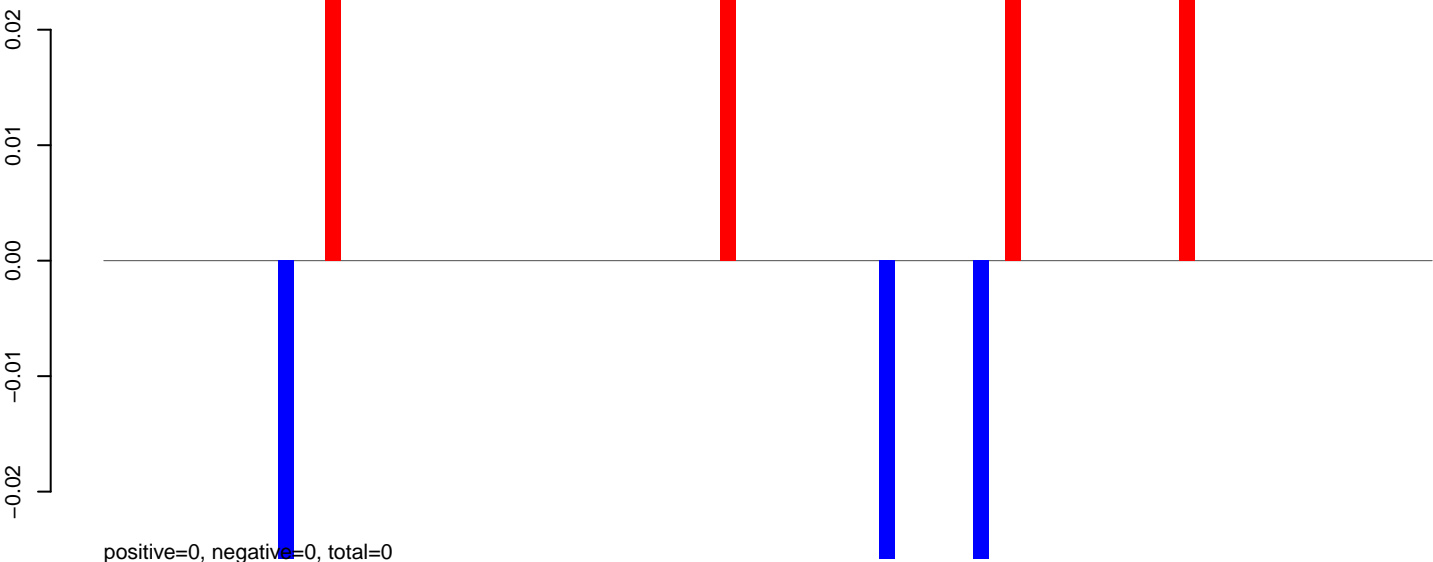

AeAeg_Fcarc_GH.rep

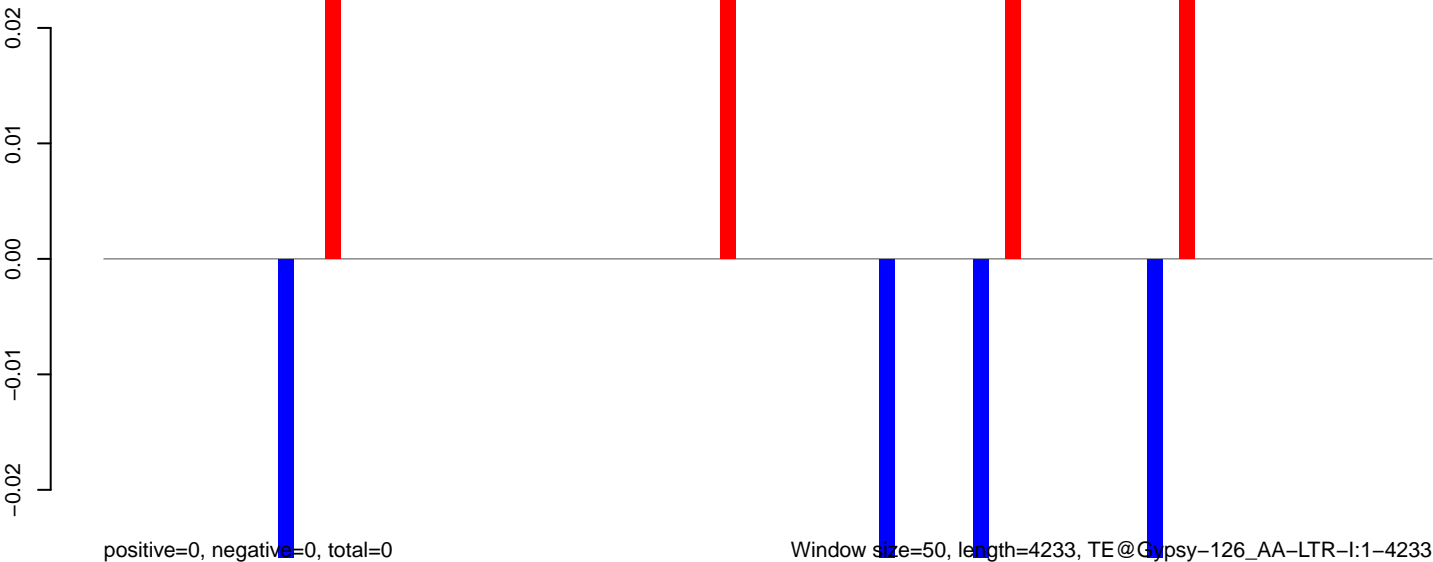

0 1000 2000 3000 4000

AeAeg_Fcirc_GH.18_23.rep

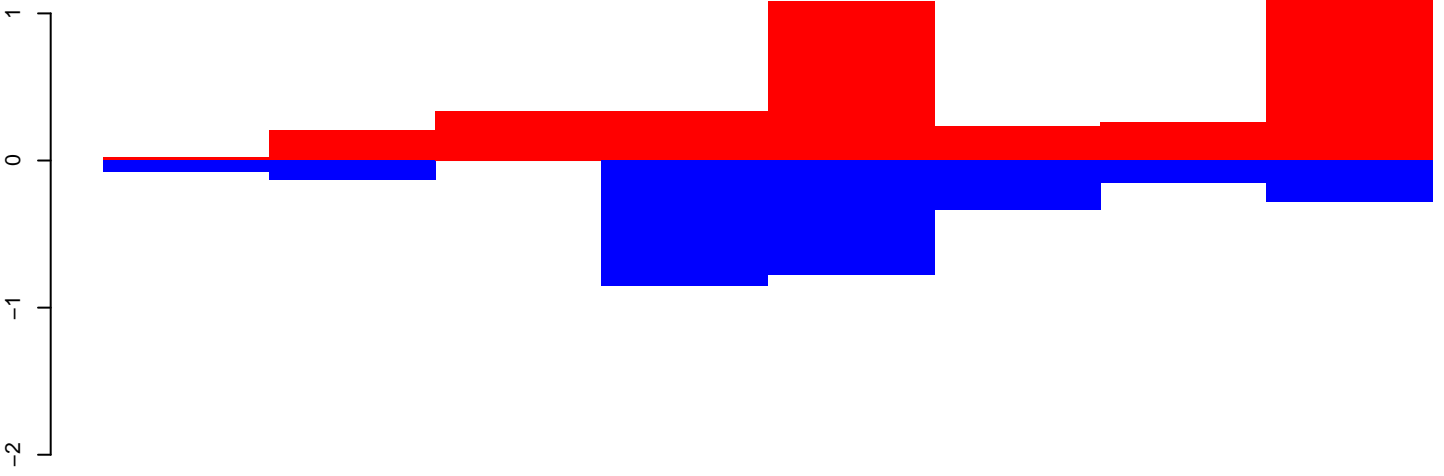

positive=5, negative=3, total=8

AeAeg_Fcirc_GH.24_35.rep

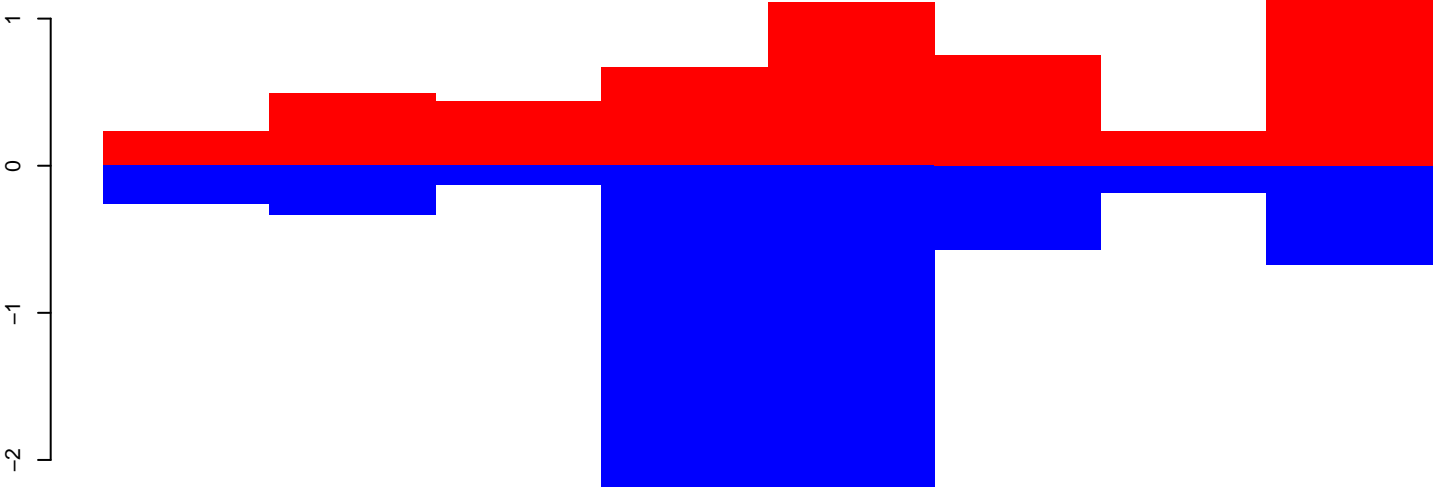

positive=7, negative=8, total=15

AeAeg_Fcirc_GH.rep

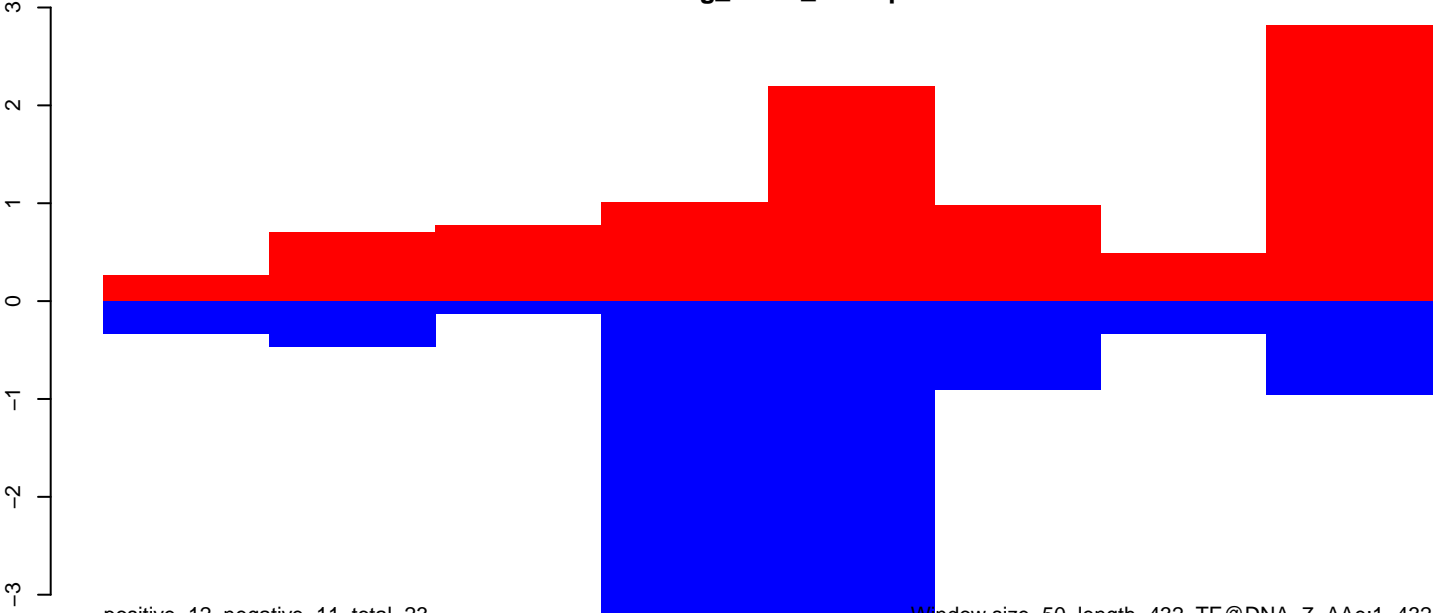

positive=12, negative=11, total=23

Window size=50, length=432, TE@DNA-7_AAe:1-432

AeAeg_Fcarc_GH.18_23.rep



AeAeg_Fcarc_GH.24_35.rep

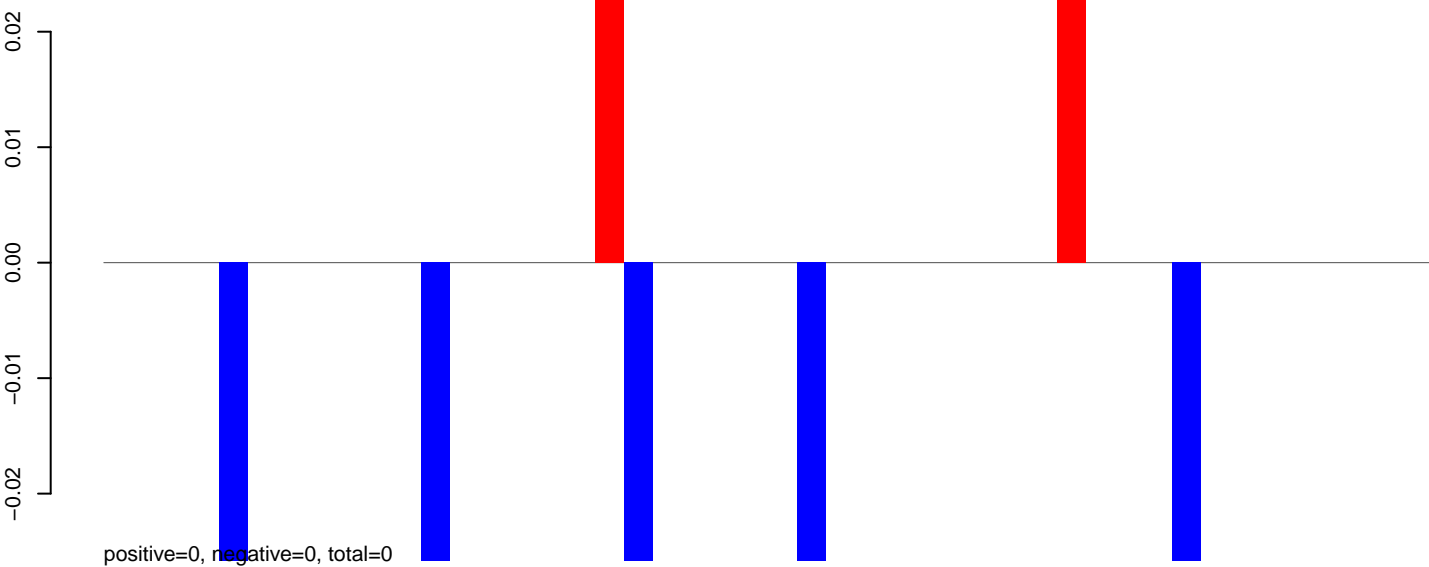

AeAeg_Fcarc_GH.rep

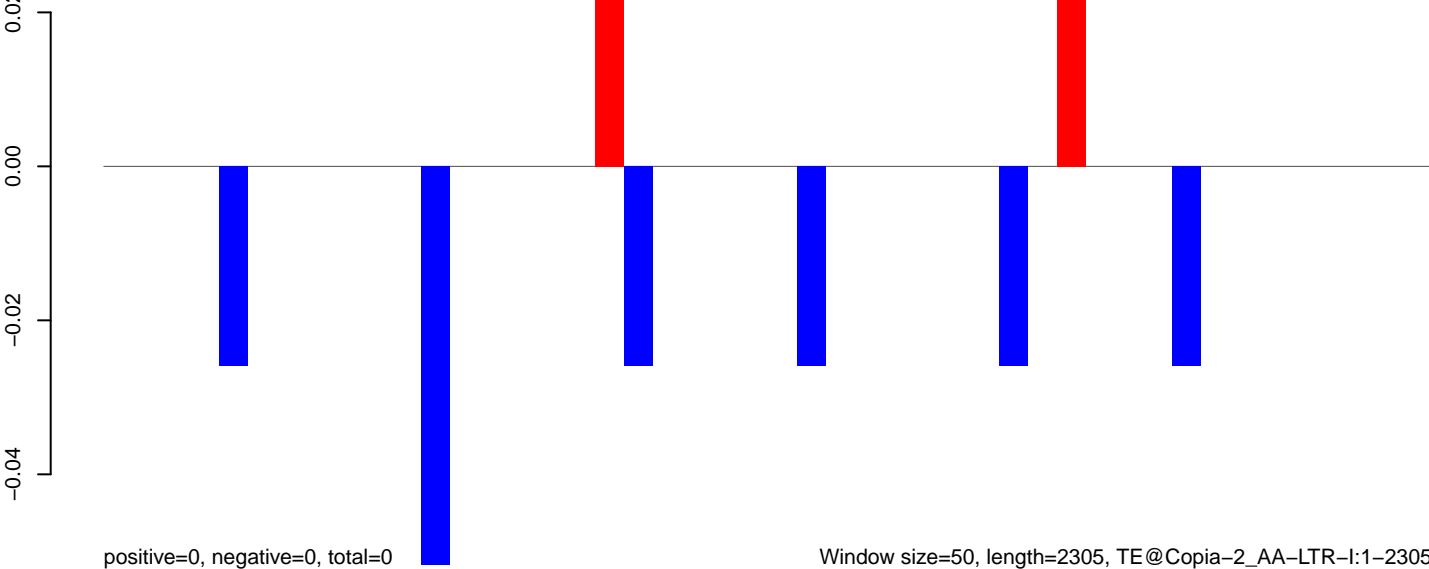

AeAeg_Fcarc_GH.18_23.rep

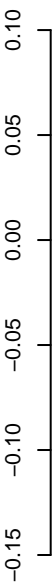

positive=0, negative=0, total=1

AeAeg_Fcarc_GH.24_35.rep

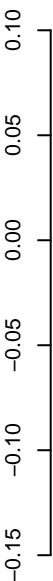

positive=0, negative=0, total=0

AeAeg_Fcarc_GH.rep

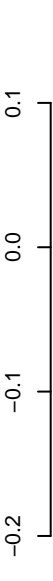

positive=0, negative=1, total=1

Window size=50, length=3370, TE@Chapaev-1_AA:1-3370



AeAeg_Fcarc_GH.18_23.rep

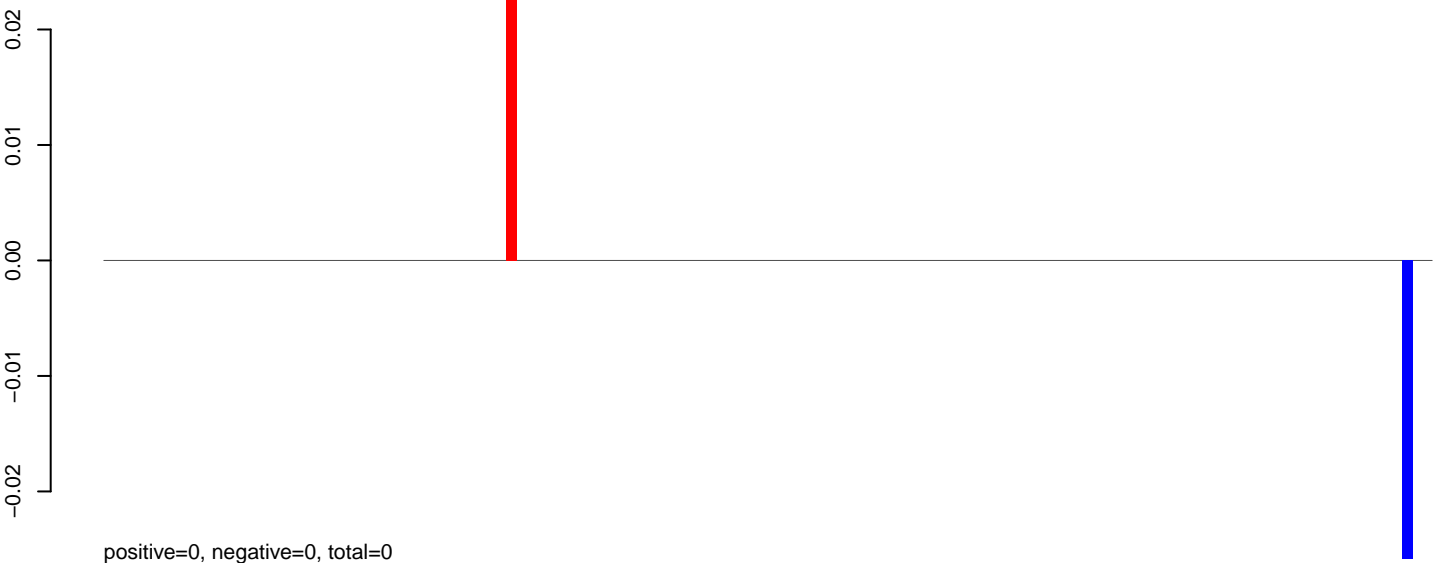

AeAeg_Fcarc_GH.24_35.rep

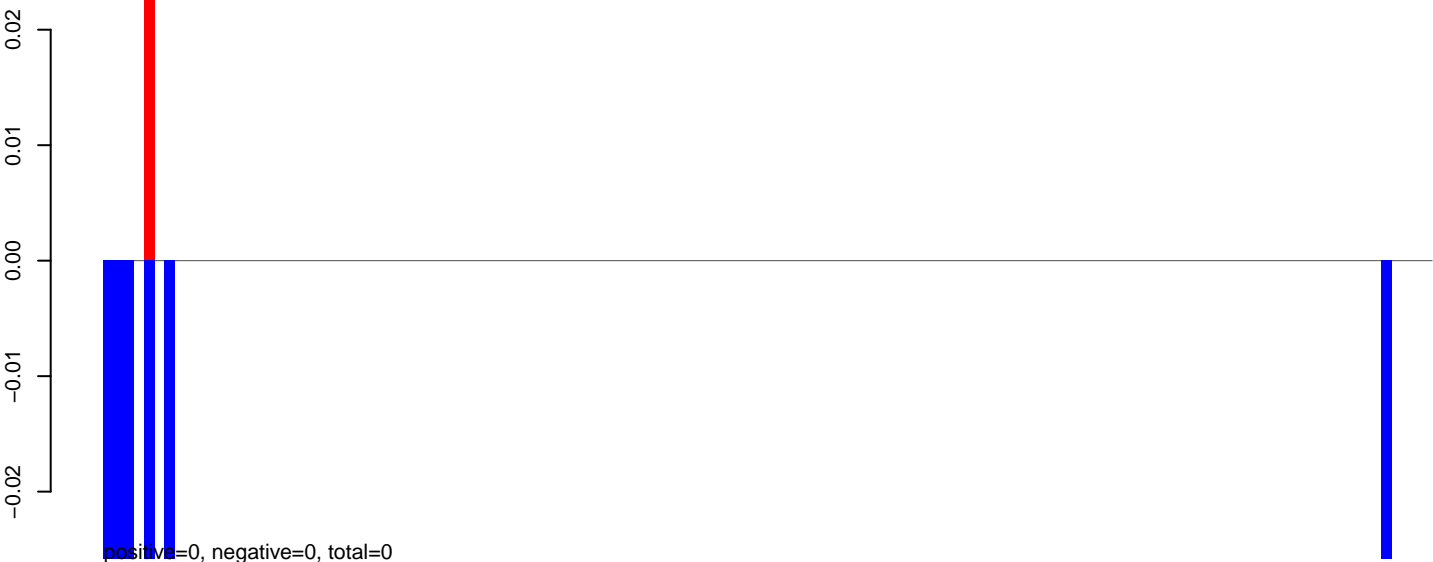

AeAeg_Fcarc_GH.rep



AeAeg_Fcarc_GH.18_23.rep

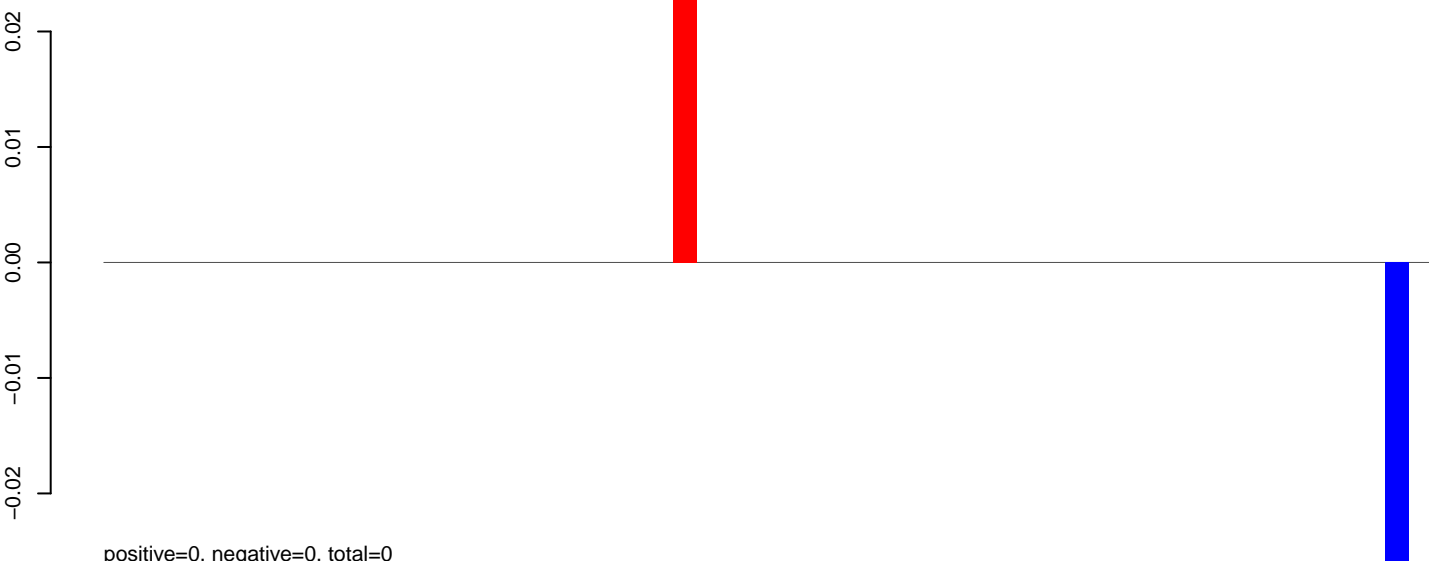

AeAeg_Fcarc_GH.24_35.rep

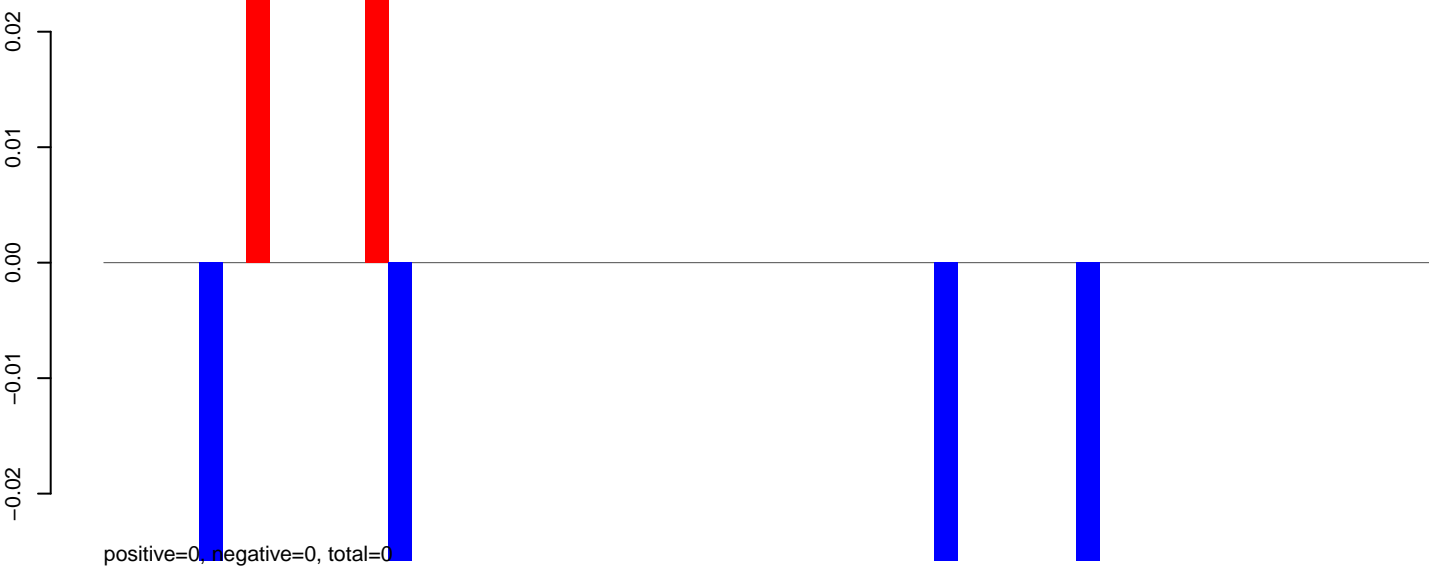

AeAeg_Fcarc_GH.rep

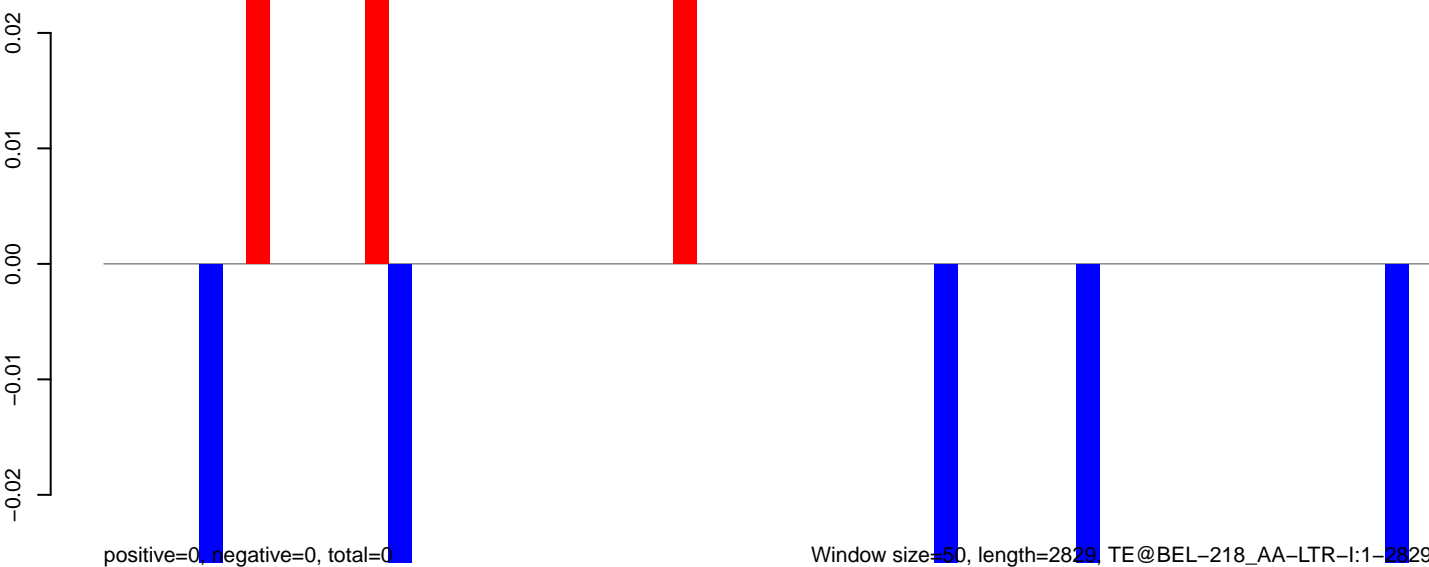

AeAeg_Fcarc_GH.18_23.rep

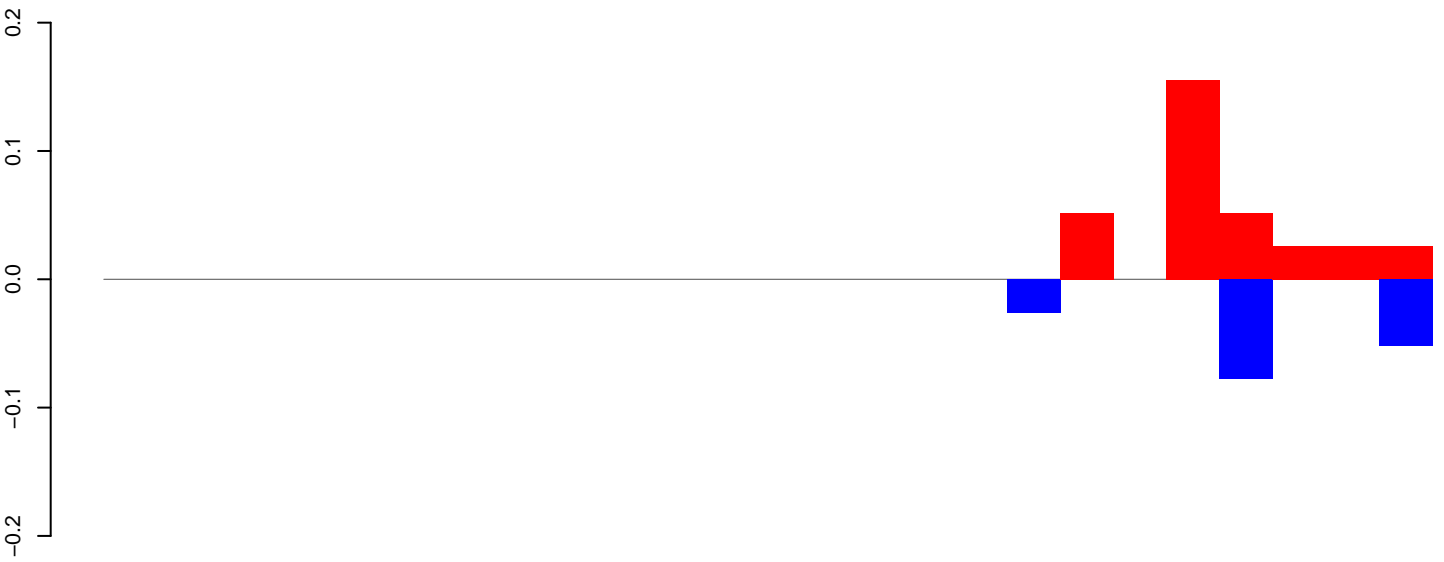

positive=0, negative=0, total=1

AeAeg_Fcarc_GH.24_35.rep

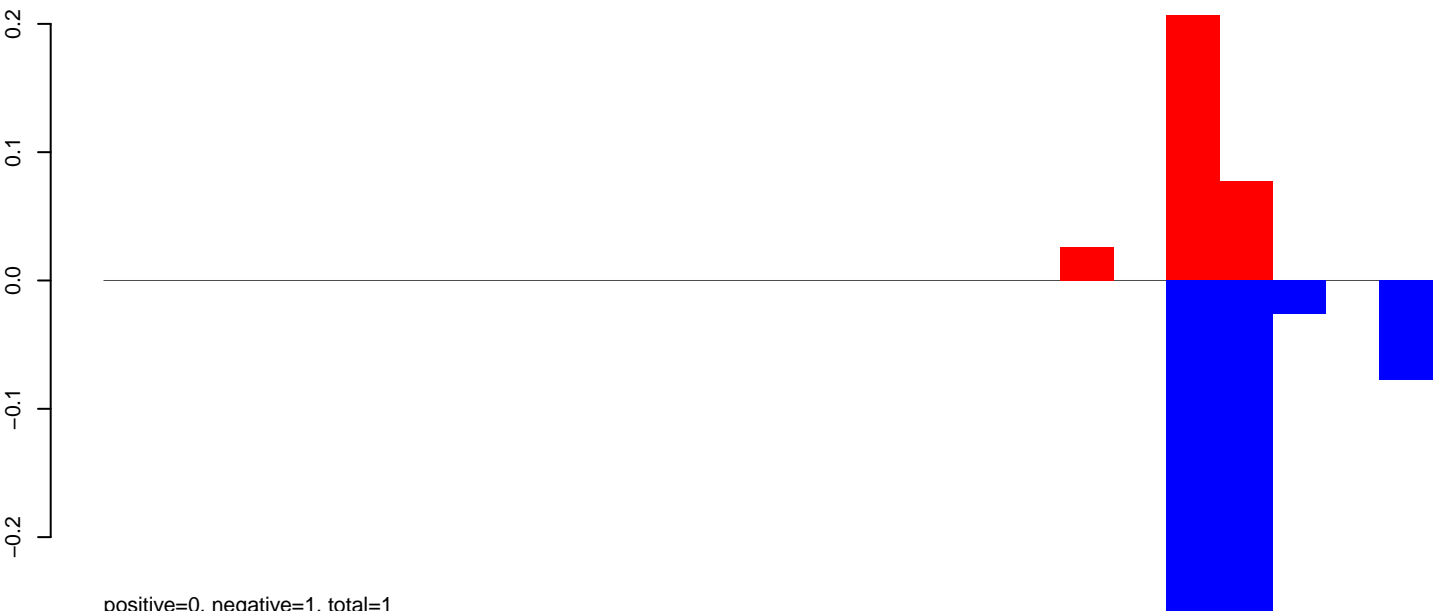

positive=0, negative=1, total=1

AeAeg_Fcarc_GH.rep



positive=1, negative=1, total=2

Window size=50, length=1259, TE@aedes_aegypti_576_5-Unknown:1-1259

200 400 600 800 1000 1200

AeAeg_Fcarc_GH.18_23.rep

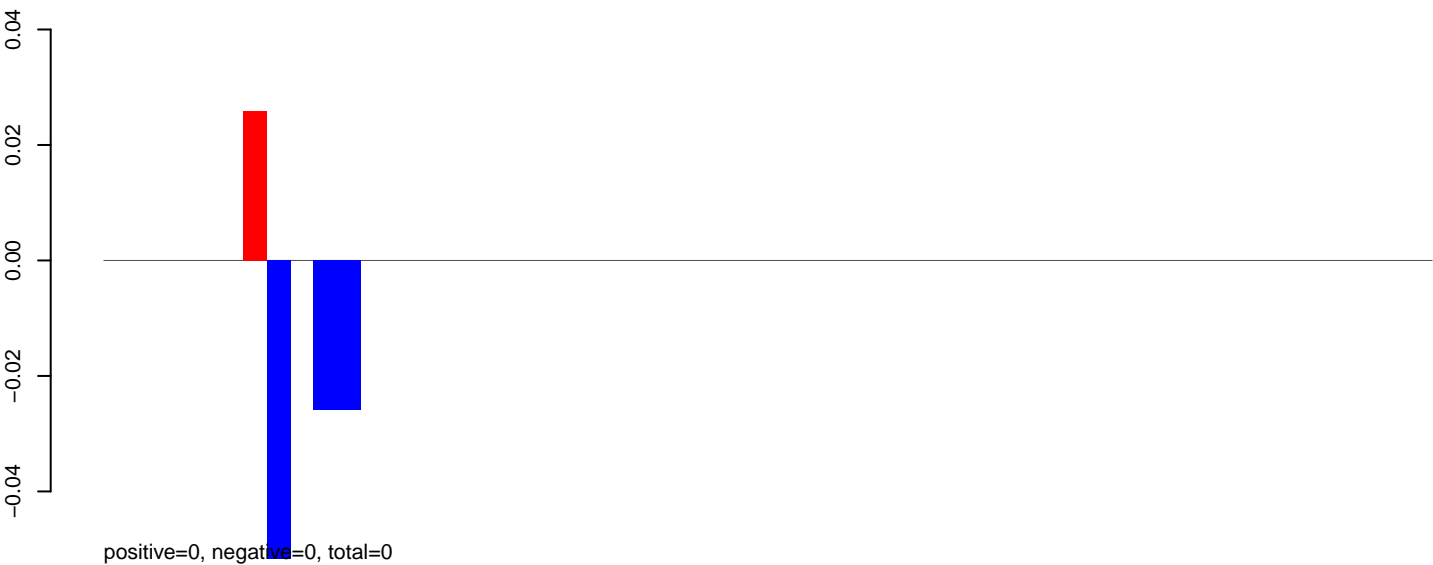

AeAeg_Fcarc_GH.24_35.rep

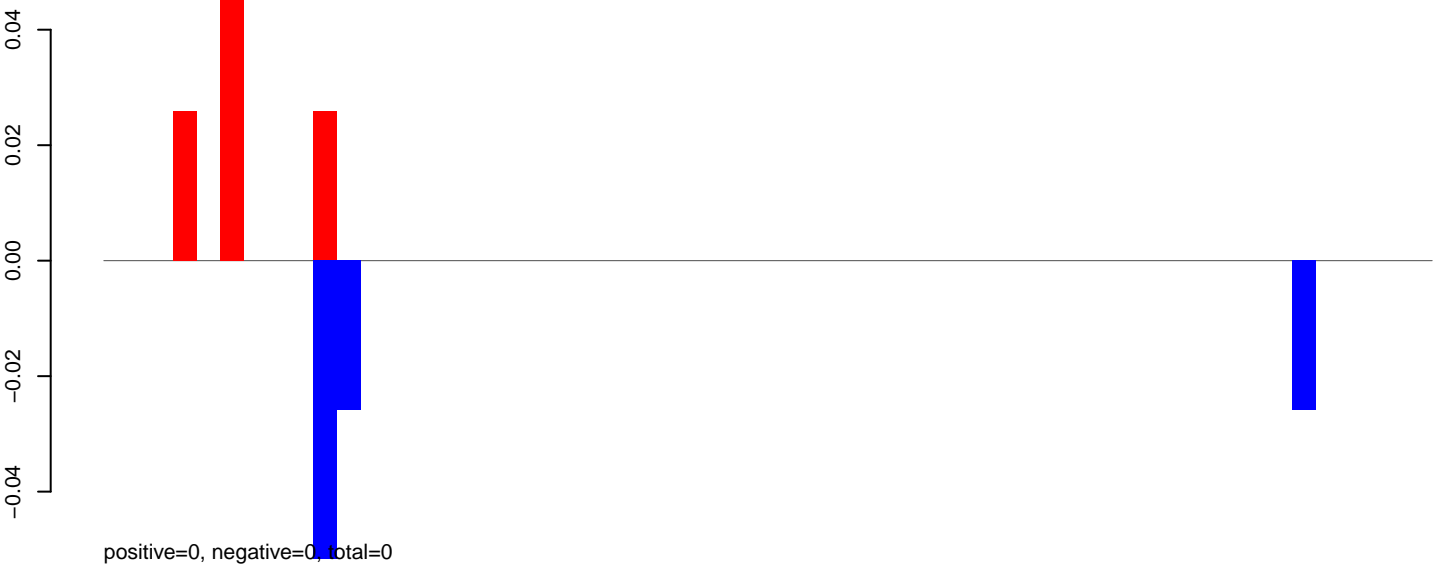

AeAeg_Fcarc_GH.rep



AeAeg_FcArc_GH.18_23.rep

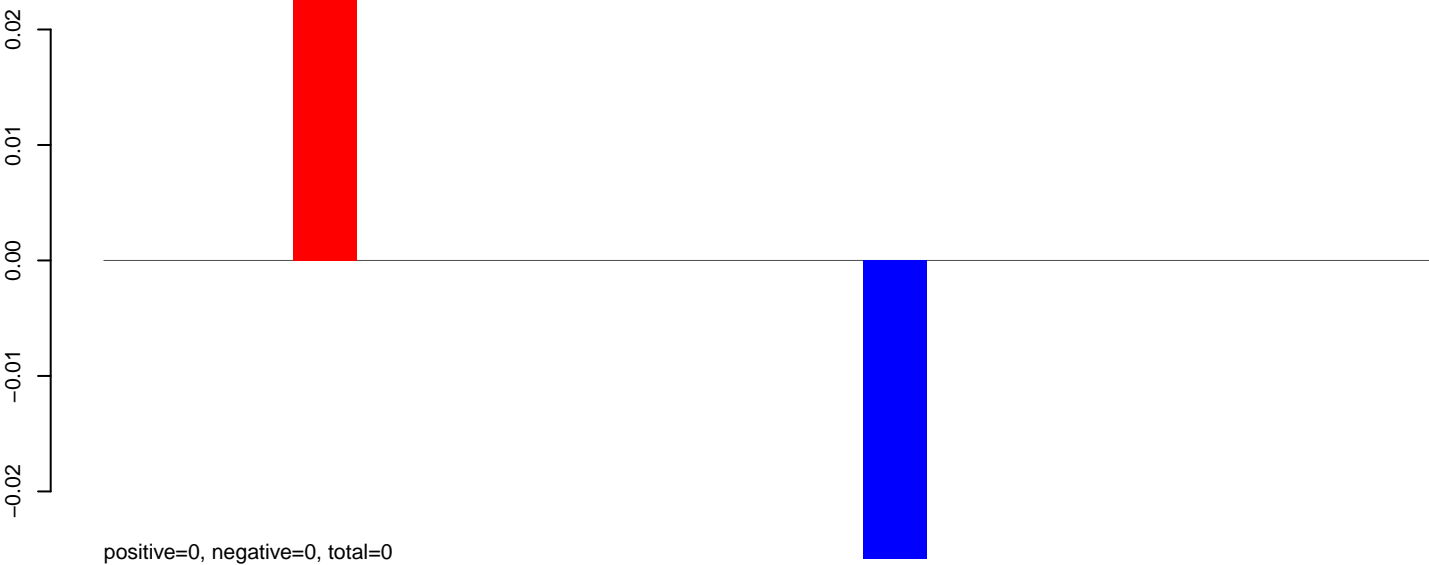

AeAeg_FcArc_GH.24_35.rep

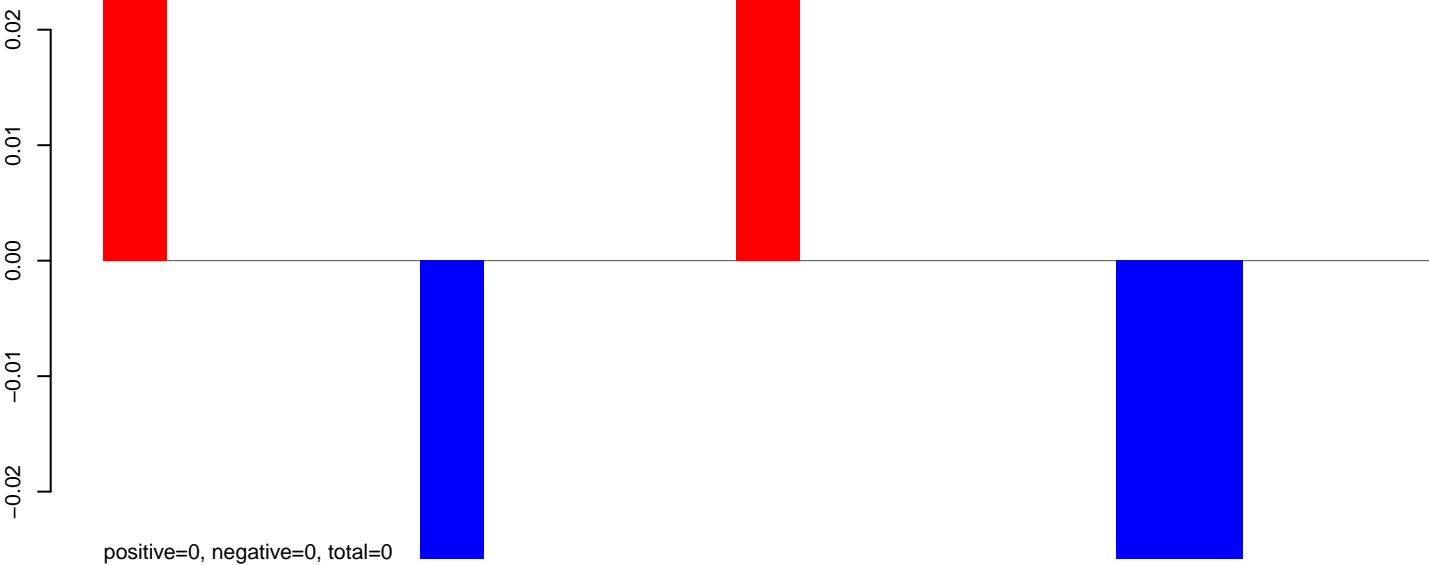

AeAeg_FcArc_GH.rep

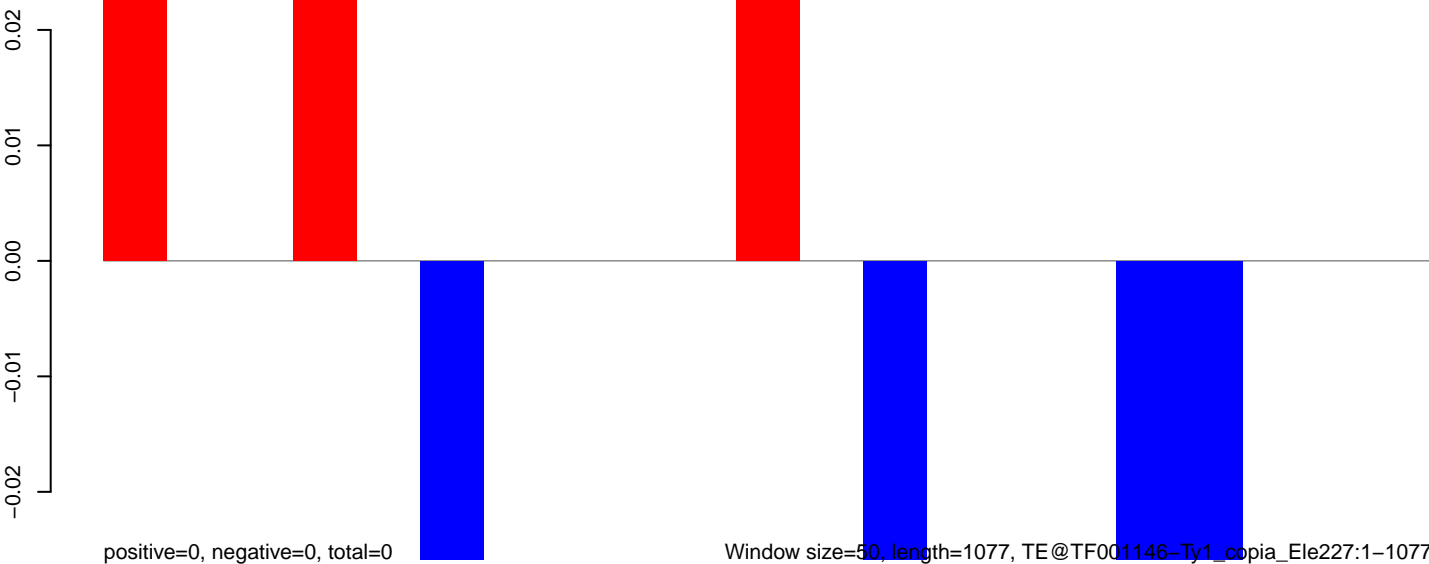

Window size=50, length=1077, TE@TF001146-Ty1_copia_Ele227:1-1077

AeAeg_Fcarc_GH.18_23.rep

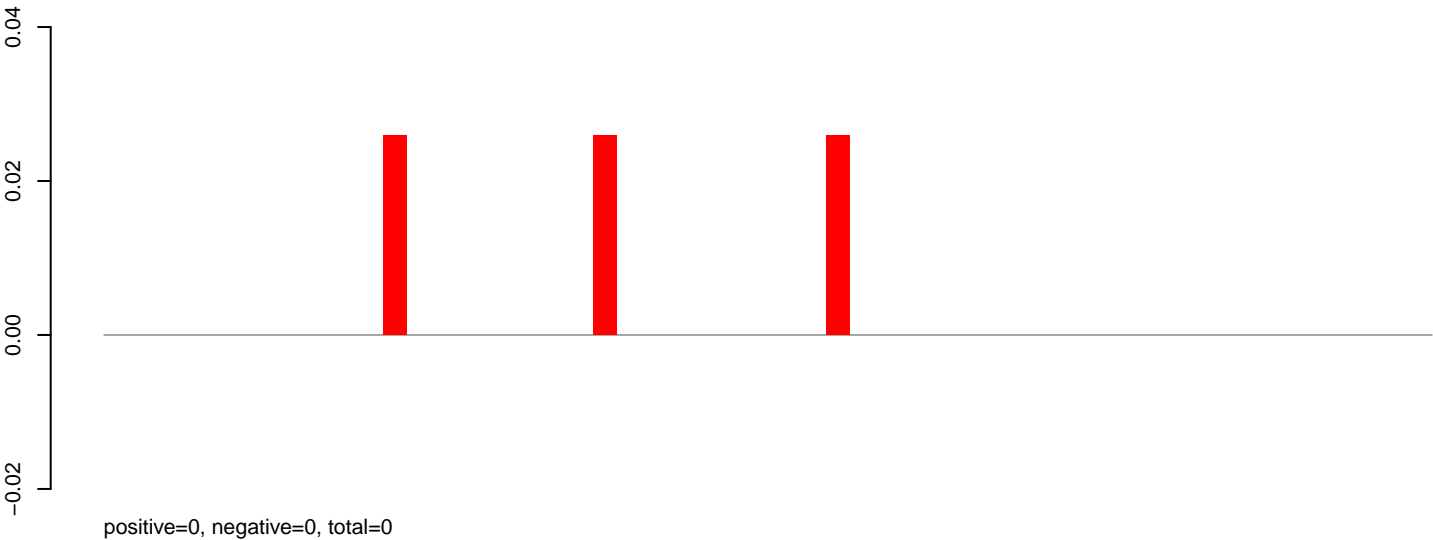

AeAeg_Fcarc_GH.24_35.rep

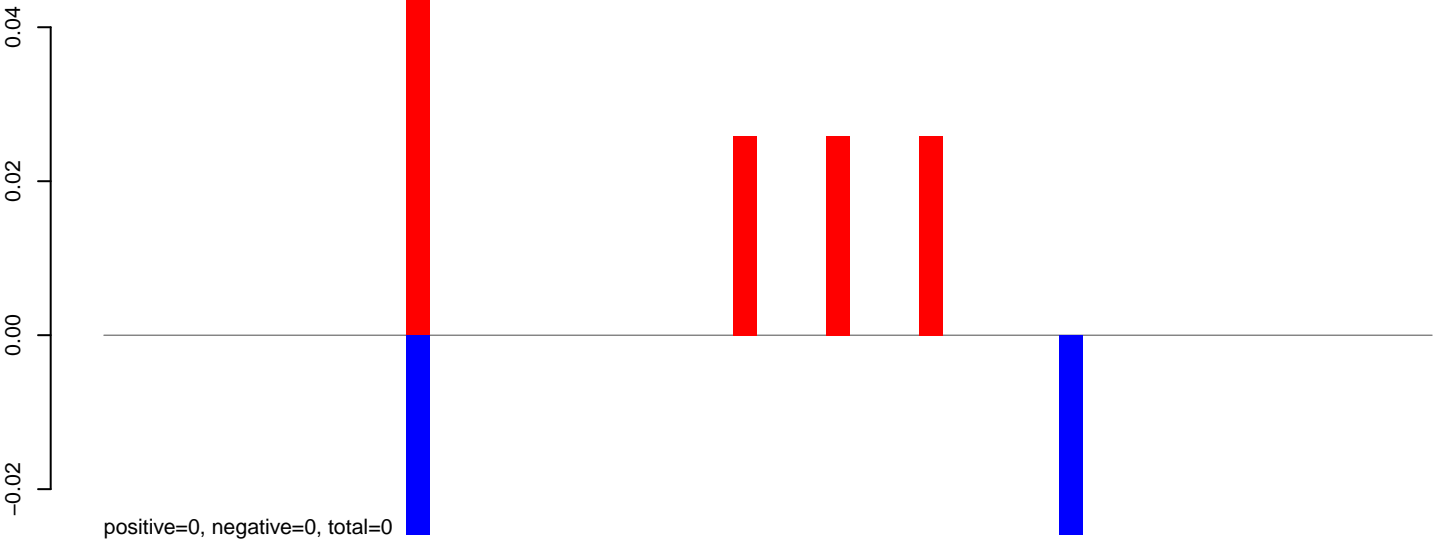

AeAeg_Fcarc_GH.rep

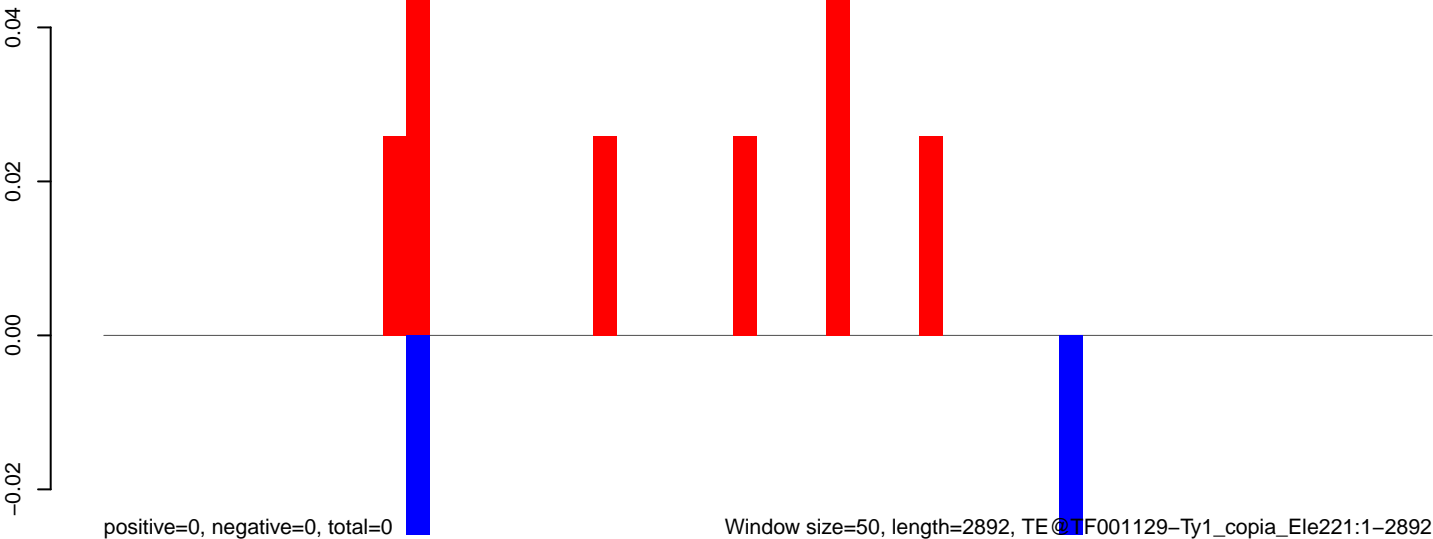

Window size=50, length=2892, TE@TF001129-Ty1_copia_Ele221:1-2892

AeAeg_Fcarc_GH.18_23.rep



positive=0, negative=0, total=0

AeAeg_Fcarc_GH.24_35.rep



positive=0, negative=0, total=0

AeAeg_Fcarc_GH.rep

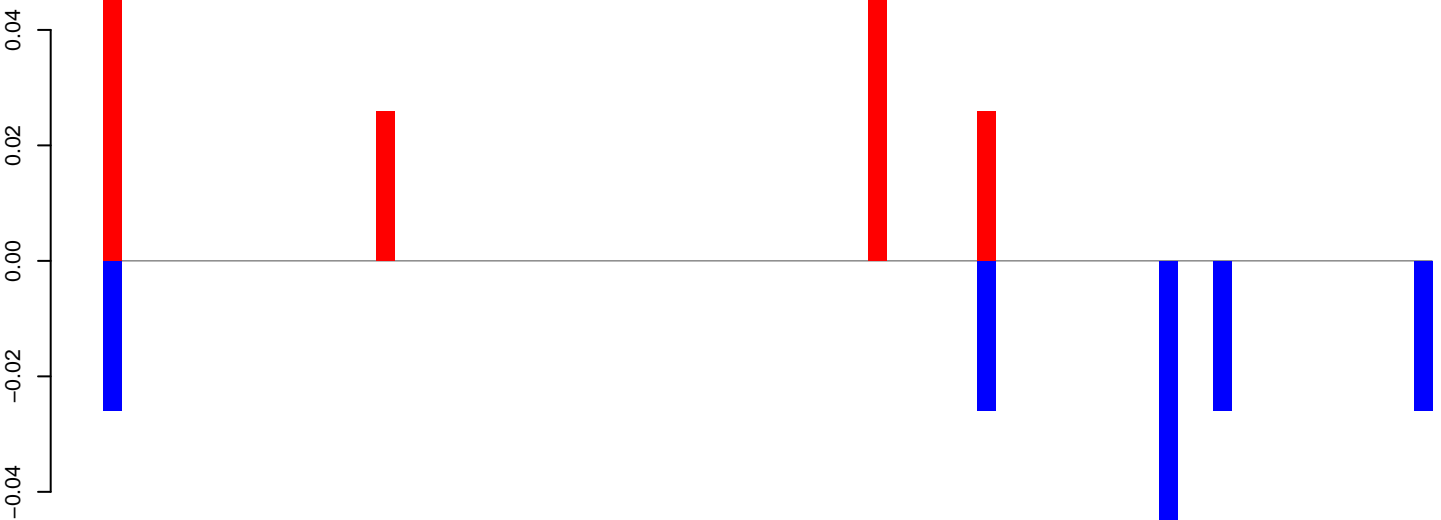

positive=0, negative=0, total=0

Window size=50, length=3663, TE@TF0011110-Pogo_Ele18:1-3663

AeAeg_Fcarc_GH.18_23.rep

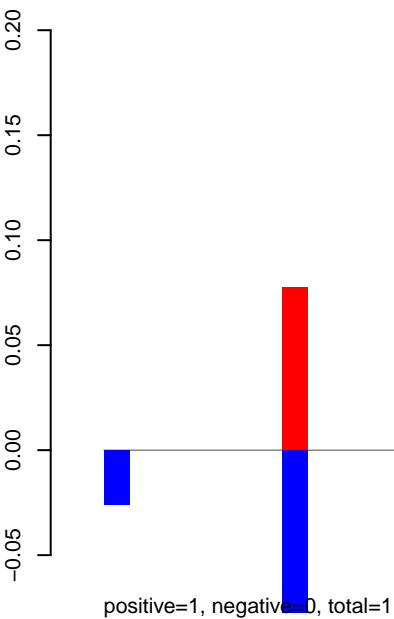

AeAeg_Fcarc_GH.24_35.rep

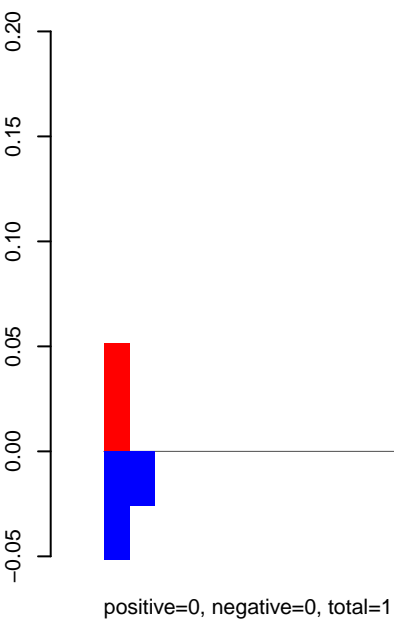

AeAeg_Fcarc_GH.rep

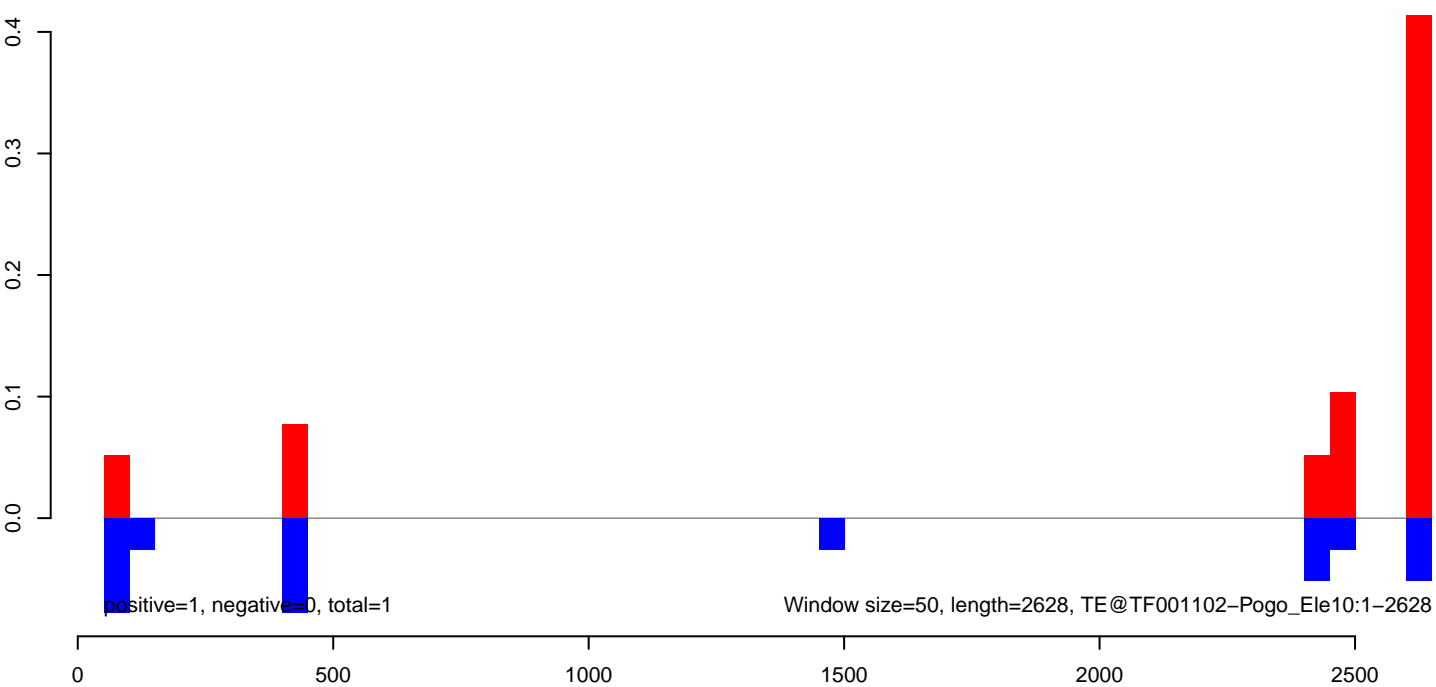

AeAeg_Fcarc_GH.18_23.rep



positive=0, negative=0, total=0

AeAeg_Fcarc_GH.24_35.rep

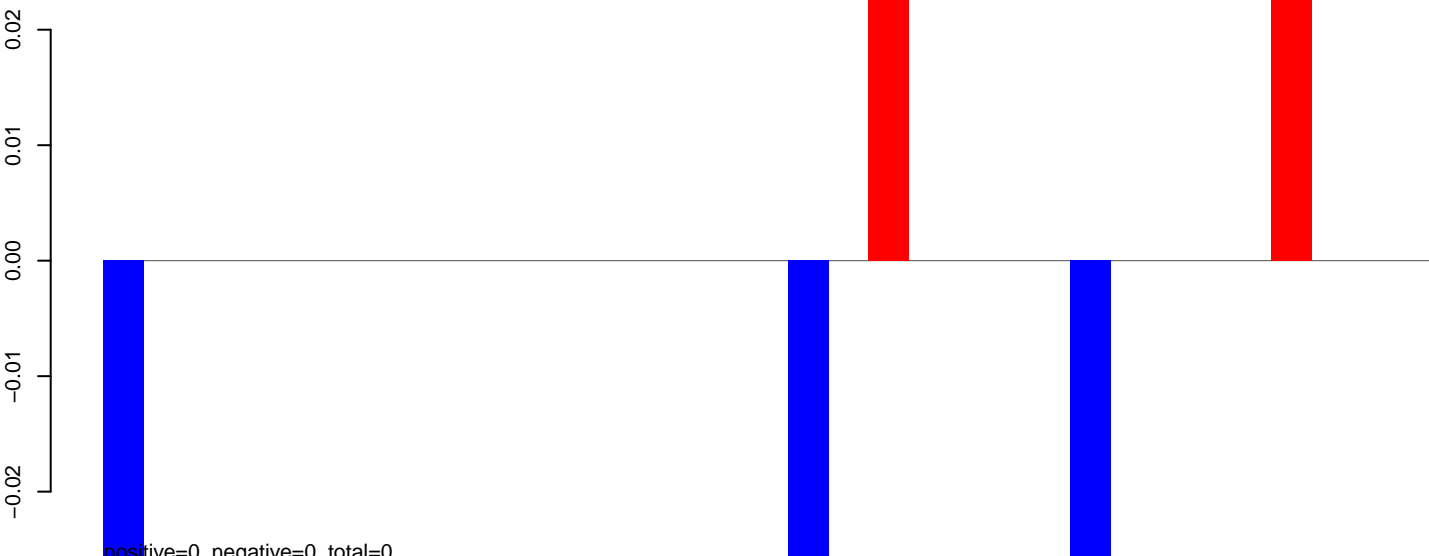

positive=0, negative=0, total=0

AeAeg_Fcarc_GH.rep

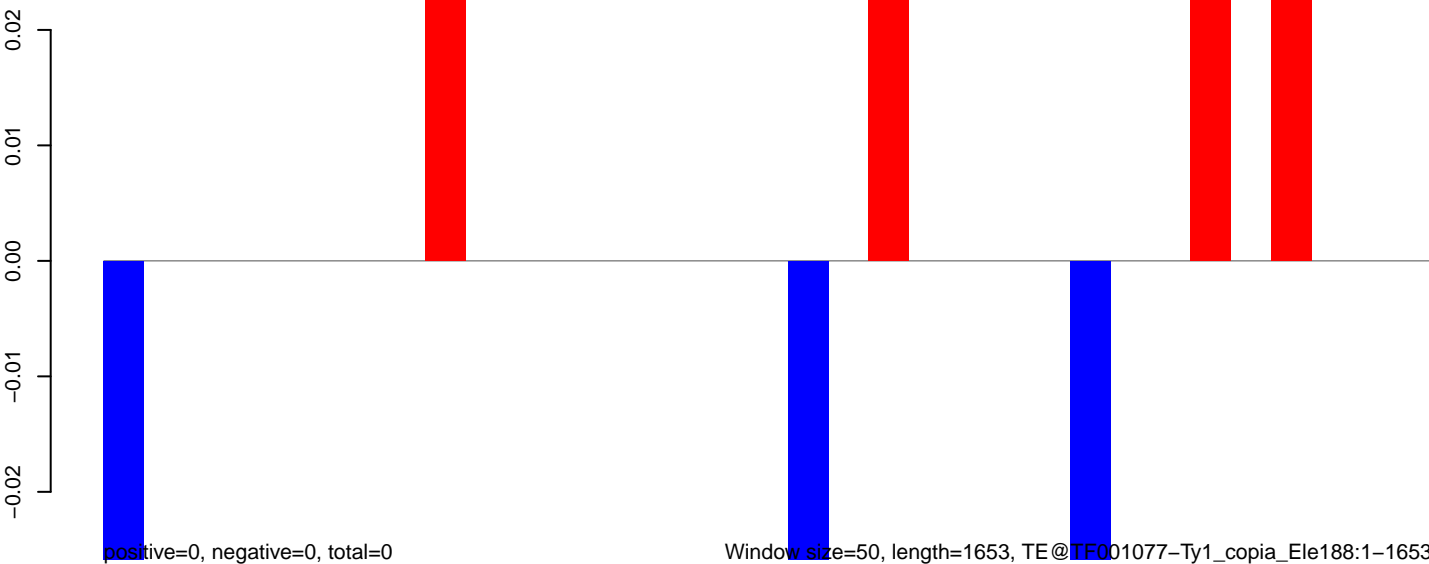

positive=0, negative=0, total=0

Window size=50, length=1653, TE@TEC01077-Ty1_copia_Ele188:1-1653

0 500 1000 1500

AeAeg_Fcarc_GH.18_23.rep

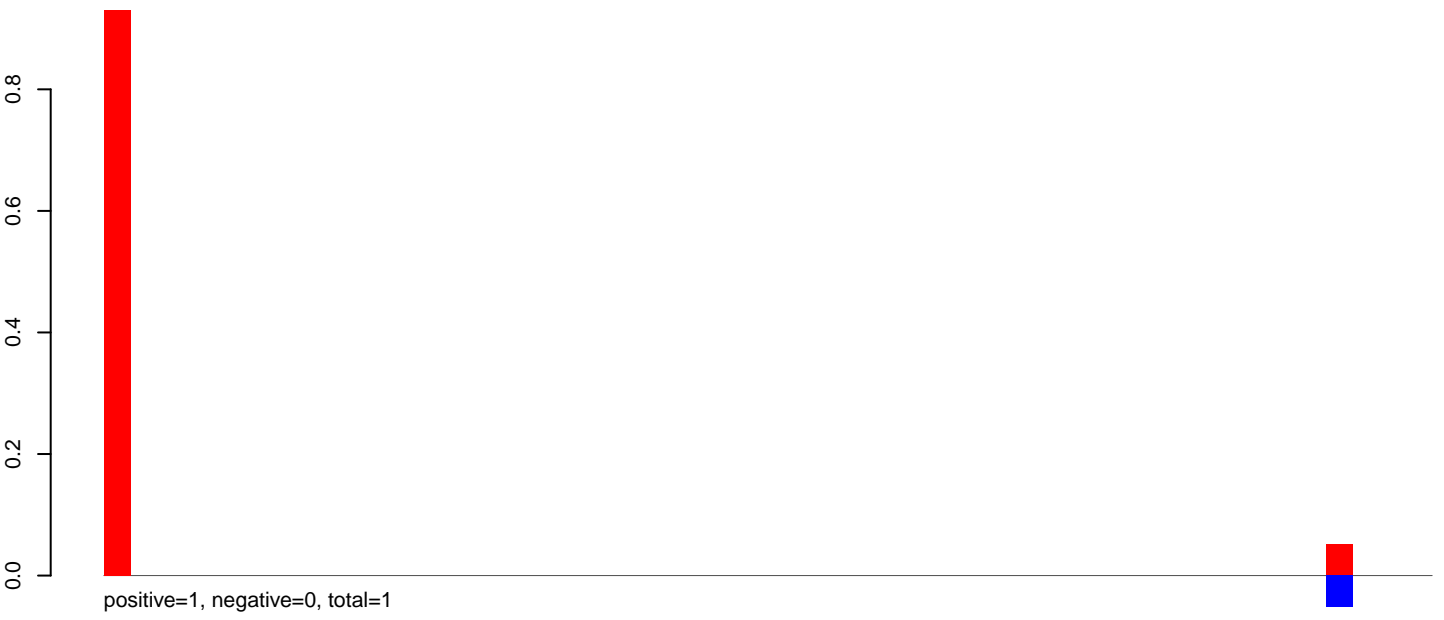

AeAeg_Fcarc_GH.24_35.rep

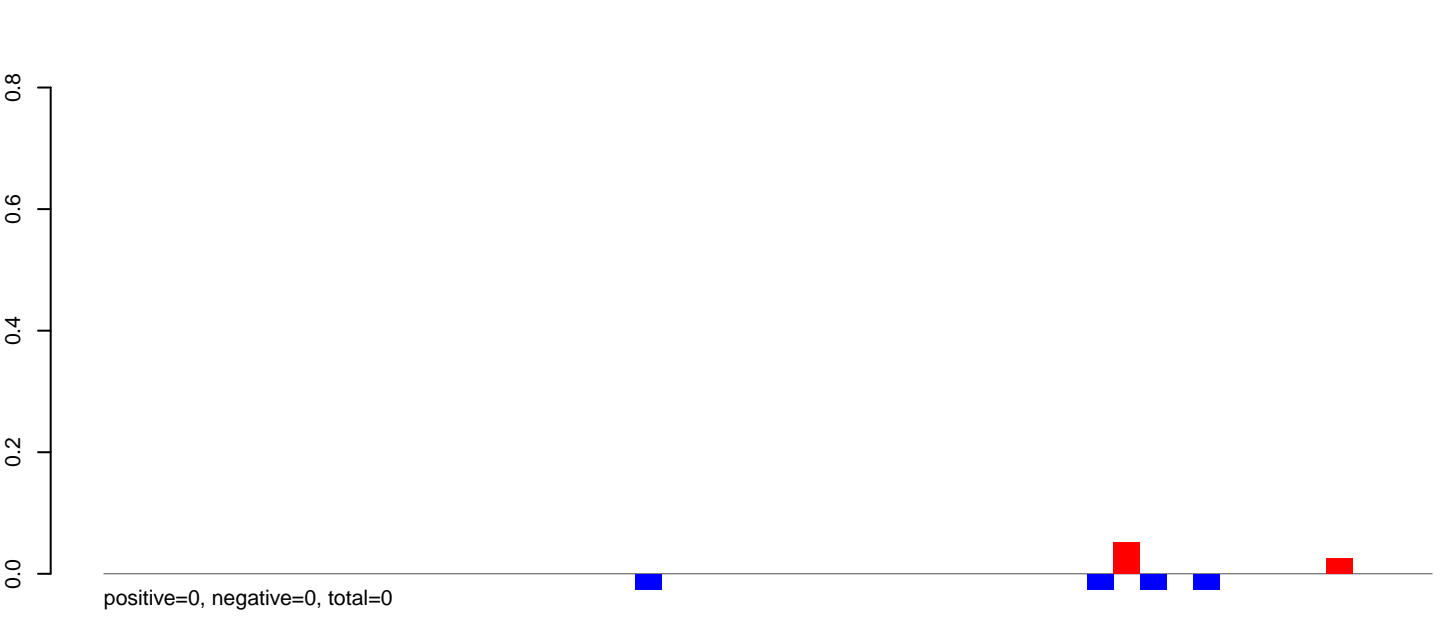

AeAeg_Fcarc_GH.rep

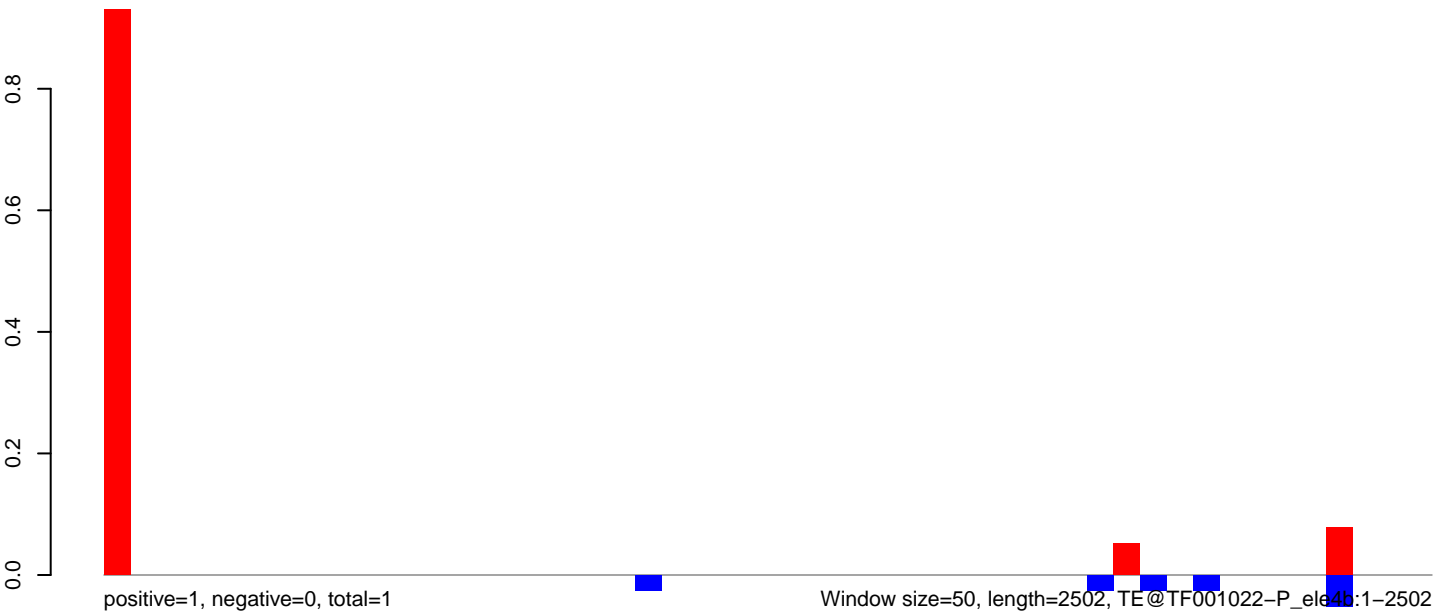

Window size=50, length=2502, TE@TF001022-P_ele4b:1-2502

0 500 1000 1500 2000 2500

AeAeg_Fcarc_GH.18_23.rep

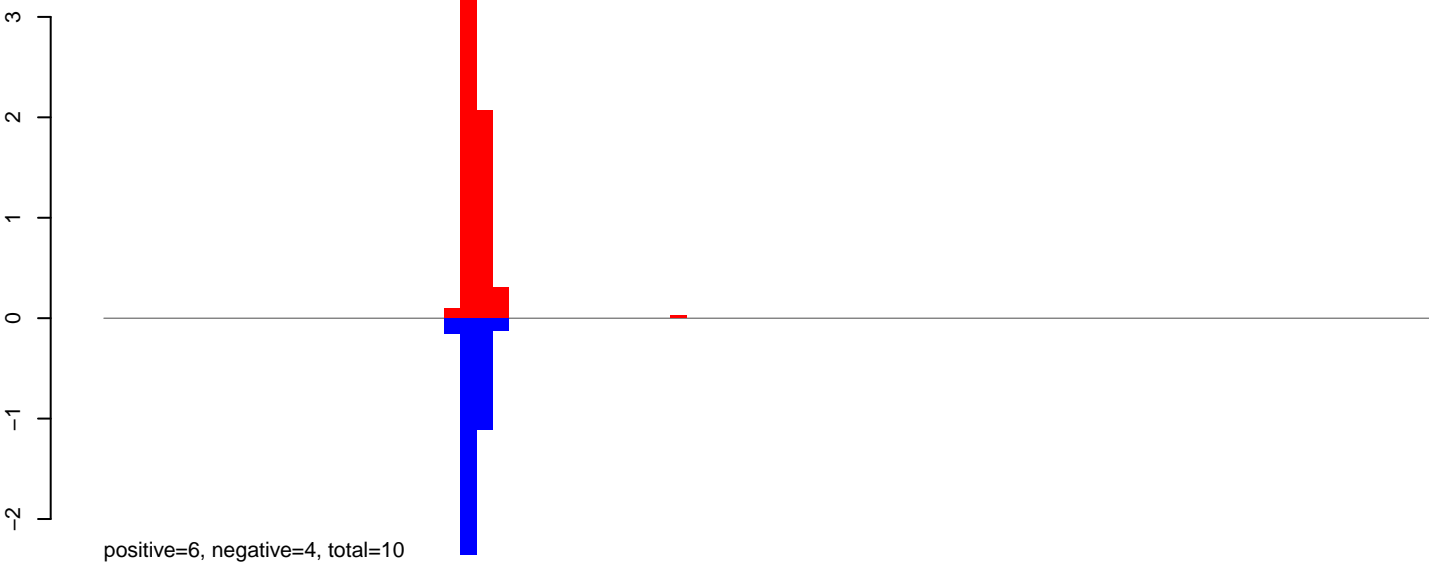

AeAeg_Fcarc_GH.24_35.rep

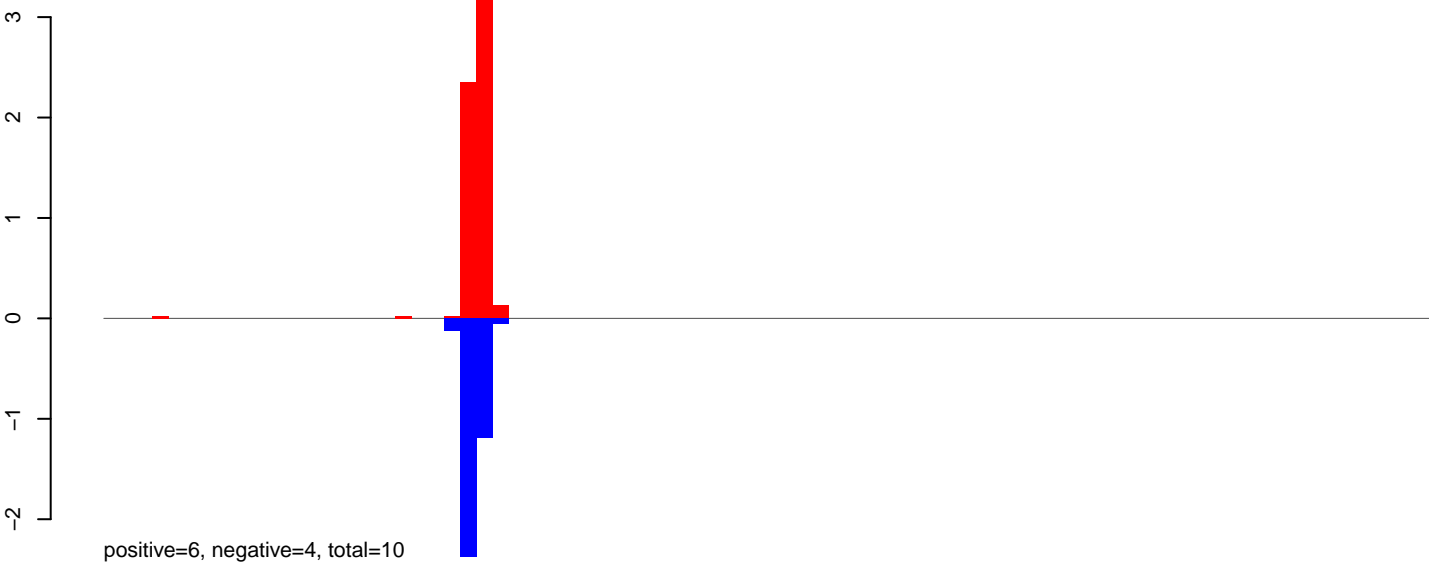

AeAeg_Fcarc_GH.rep

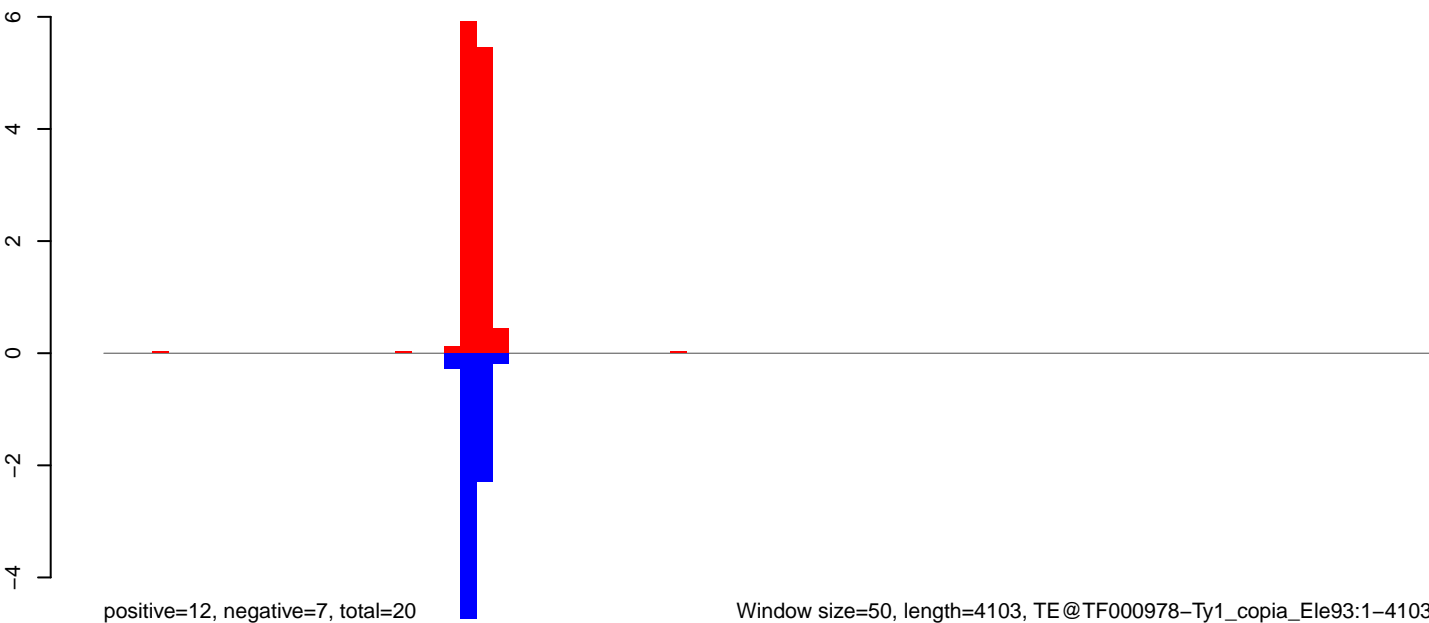

AeAeg_Fcarc_GH.18_23.rep

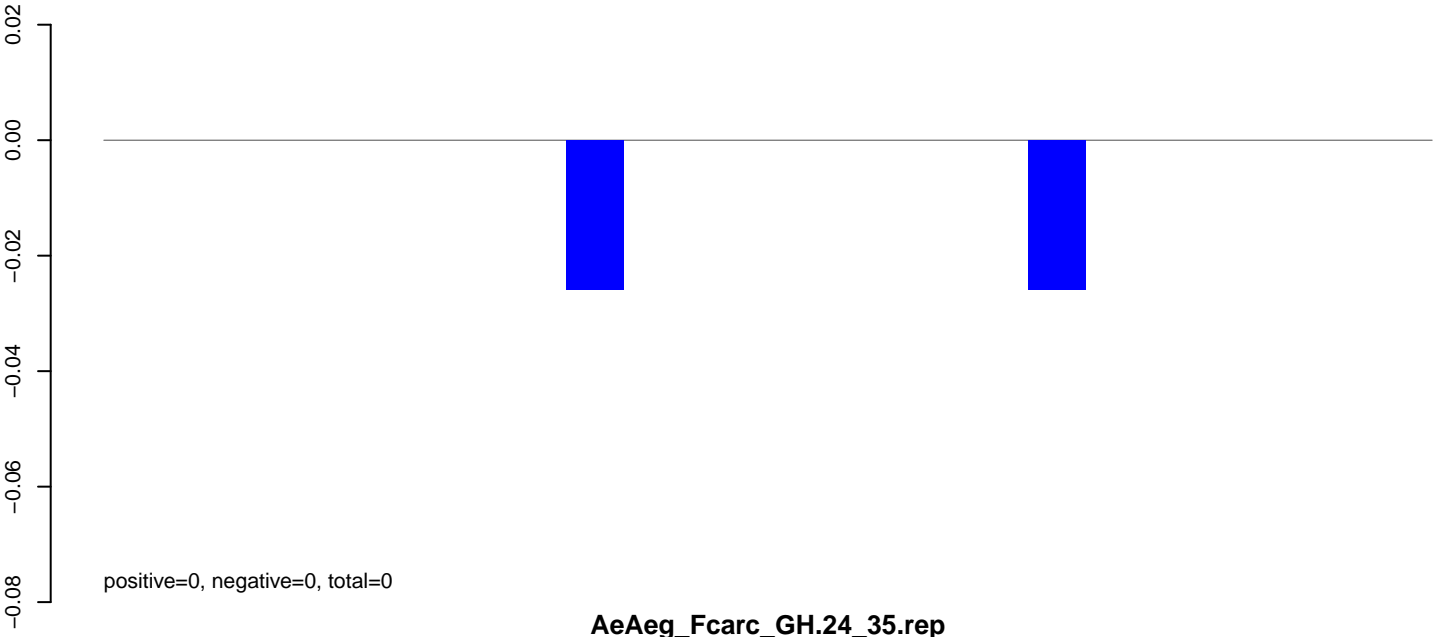

AeAeg_Fcarc_GH.24_35.rep

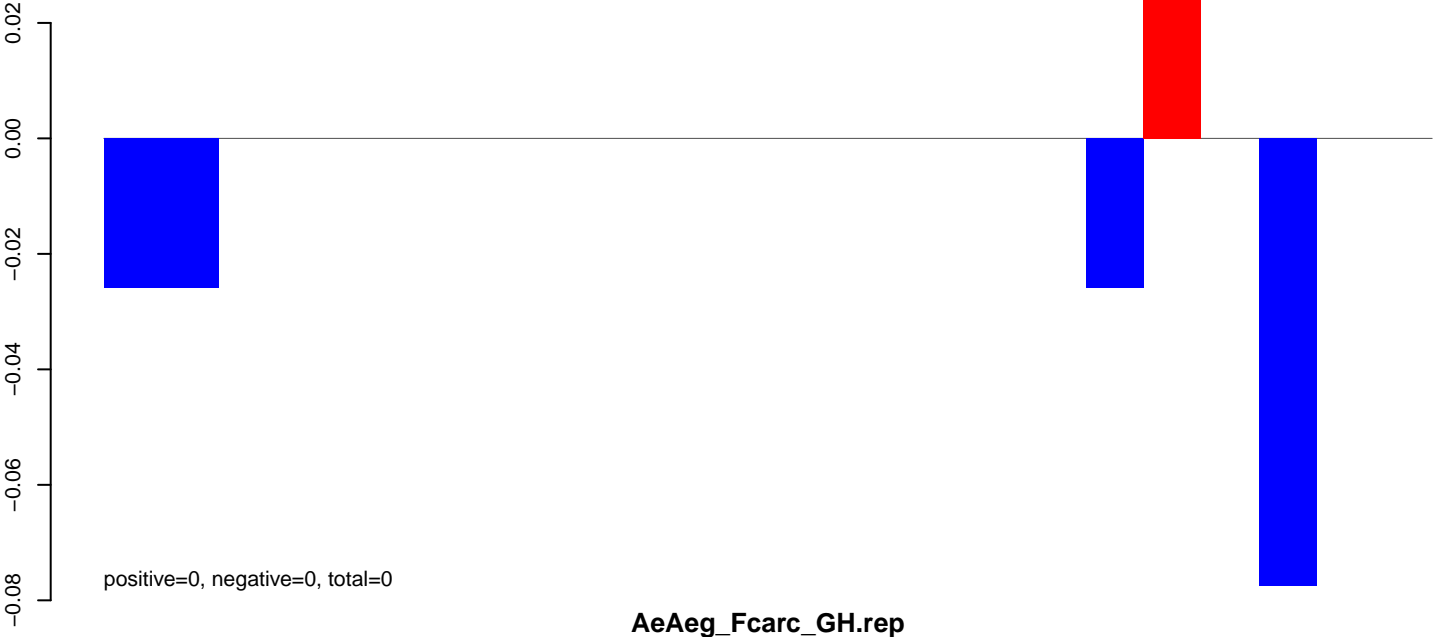

AeAeg_Fcarc_GH.rep

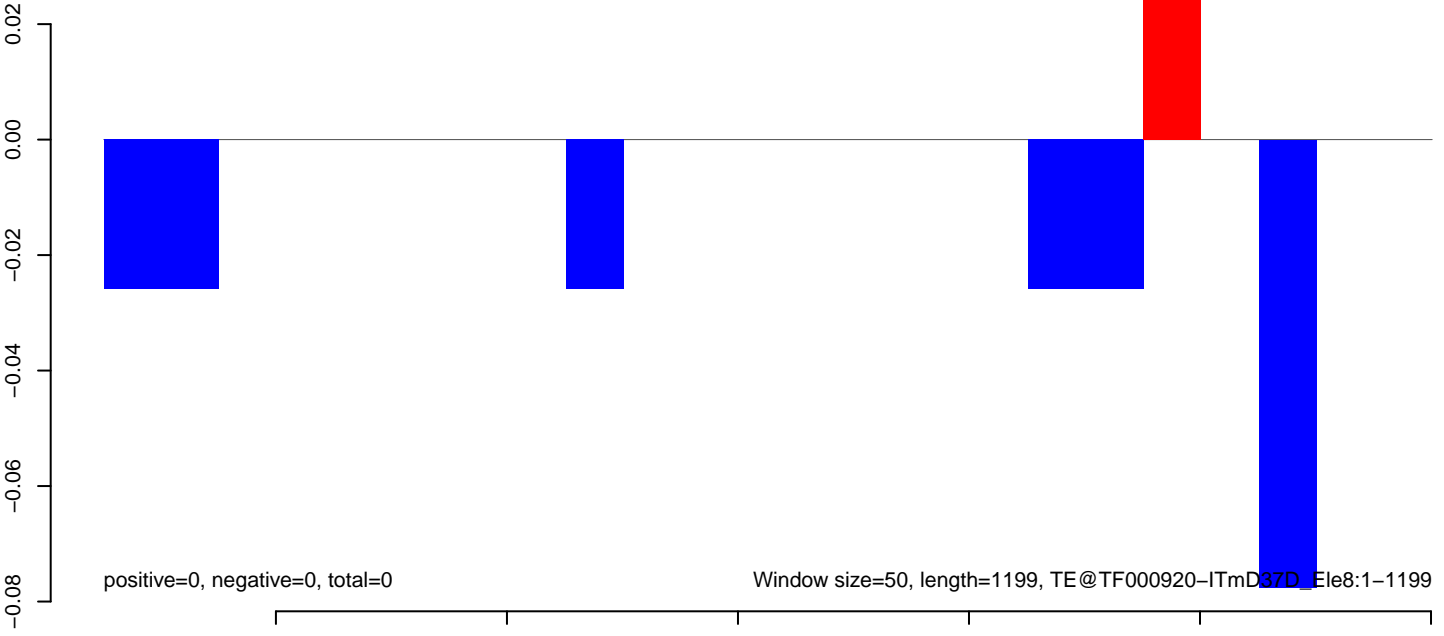

AeAeg_Fcarc_GH.18_23.rep

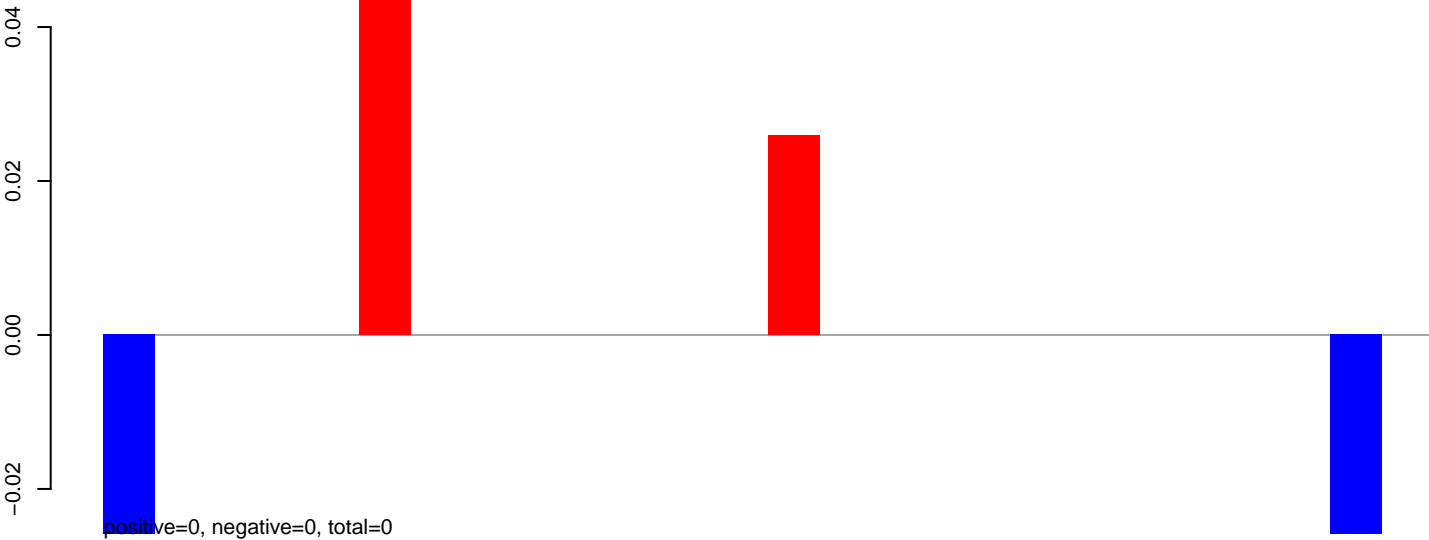

AeAeg_Fcarc_GH.24_35.rep

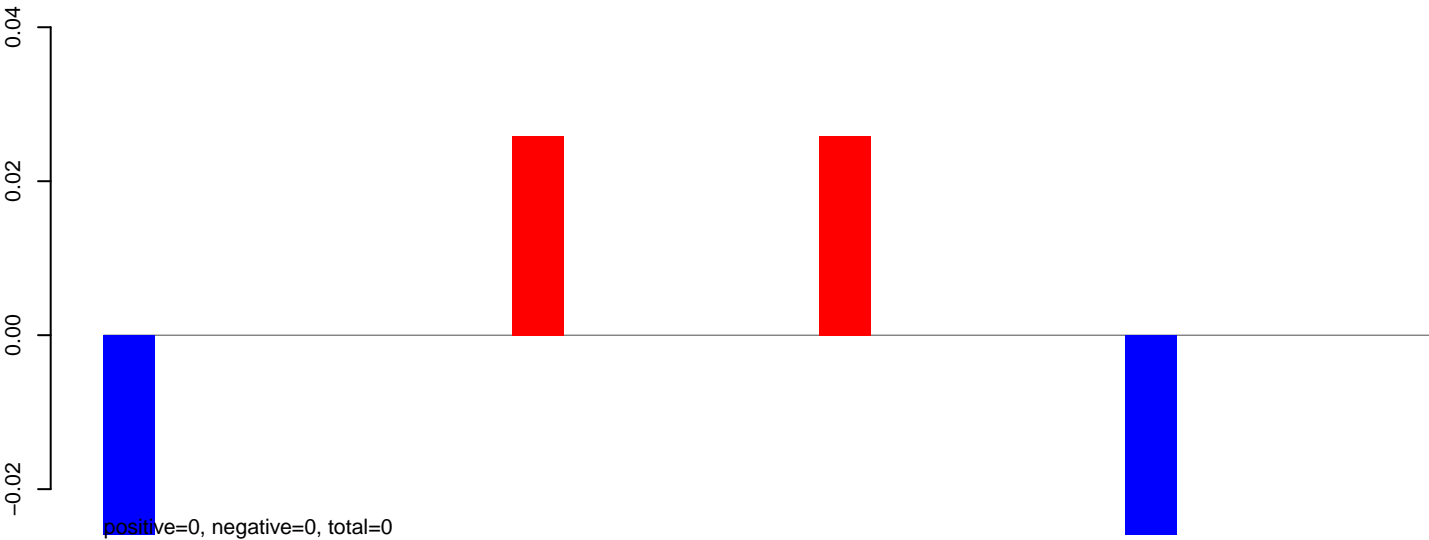

AeAeg_Fcarc_GH.rep



AeAeg_Fcarc_GH.18_23.rep

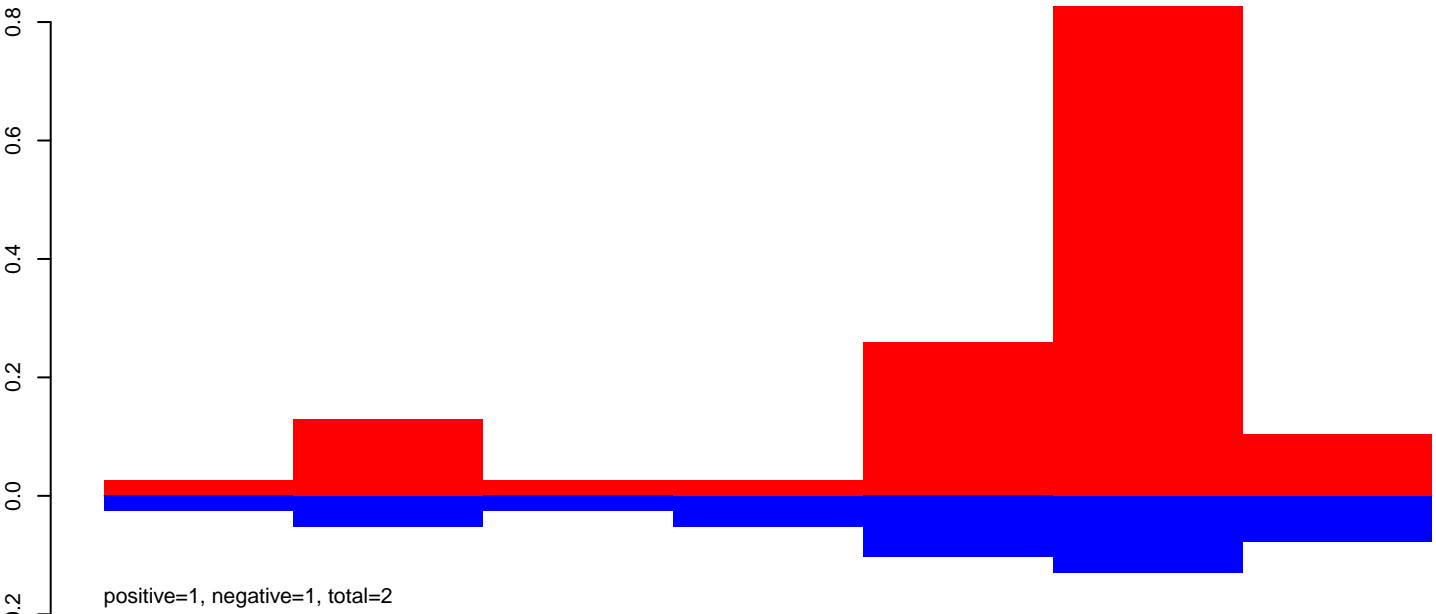

AeAeg_Fcarc_GH.24_35.rep

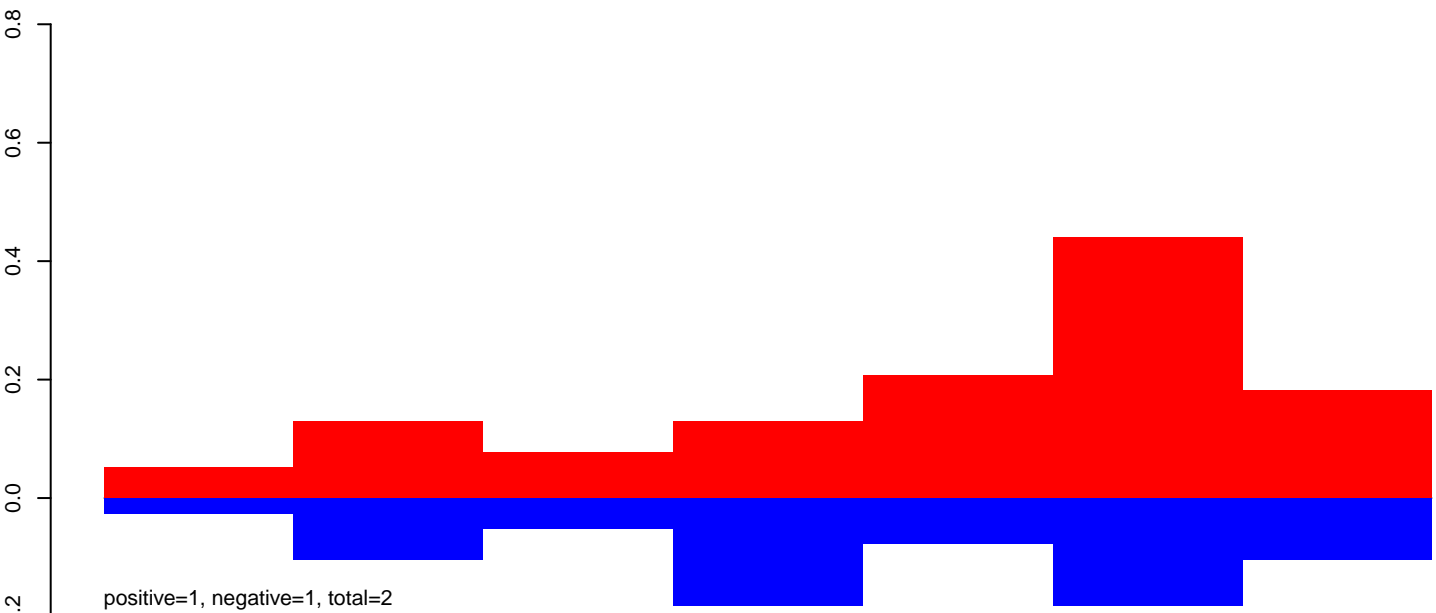

AeAeg_Fcarc_GH.rep

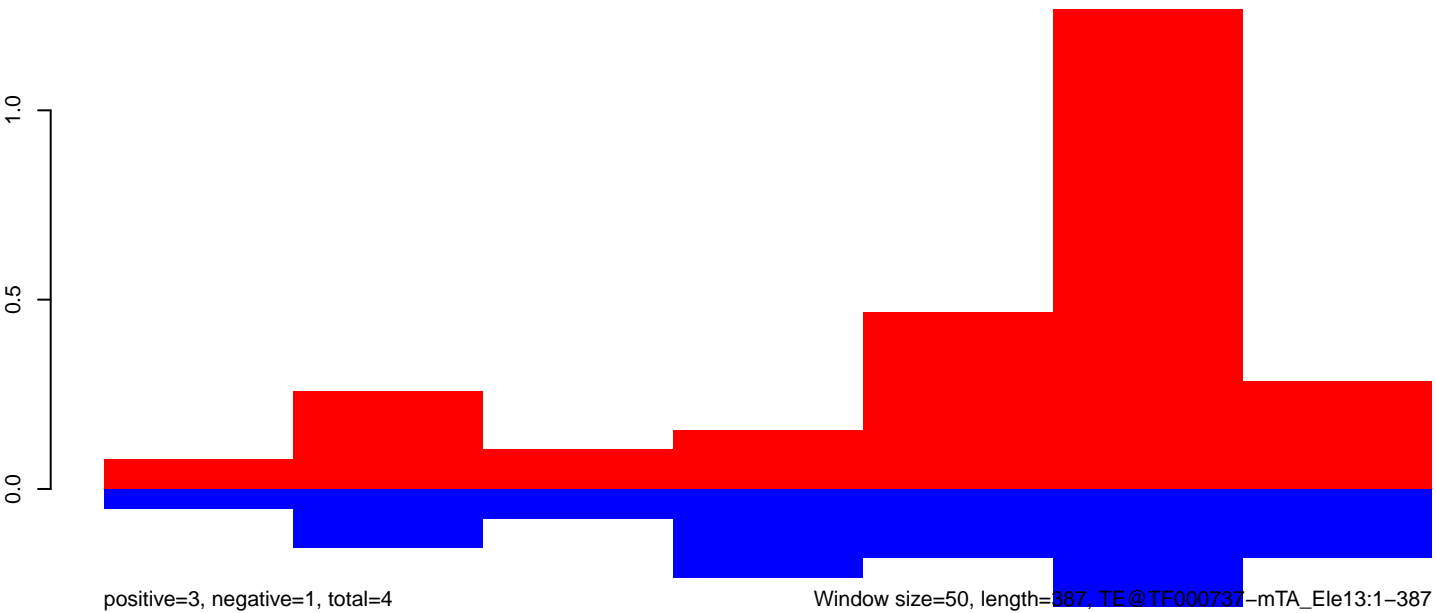

Window size=50, length=887, TE@TF000737-mTA_Ele13:1-387

50 100 150 200 250 300 350 400

AeAeg_Fcarc_GH.18_23.rep

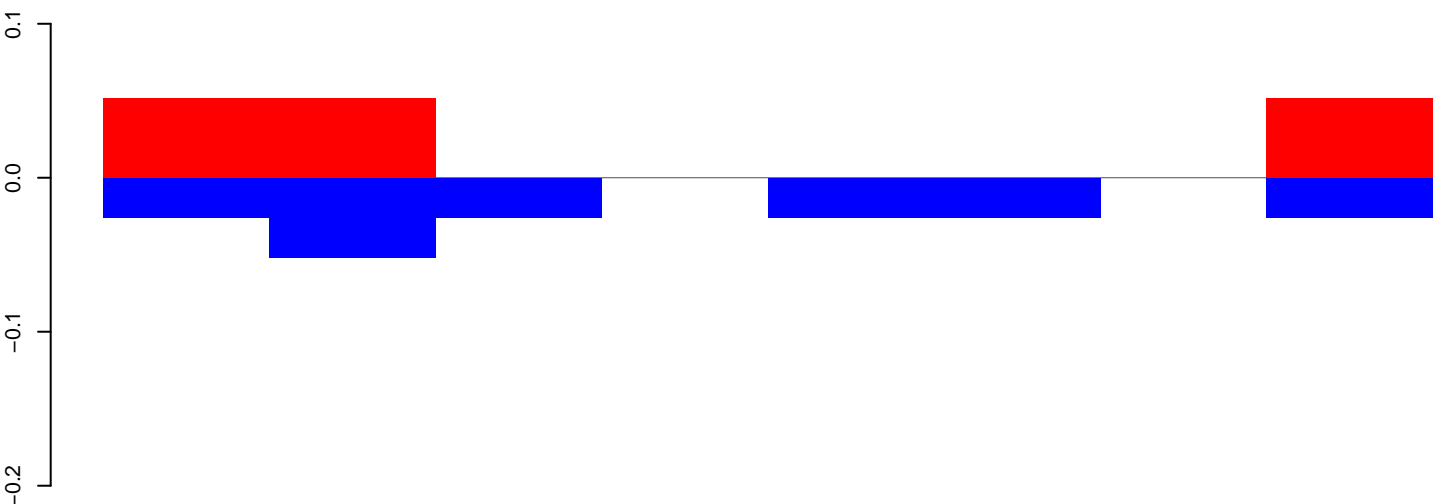

AeAeg_Fcarc_GH.24_35.rep



AeAeg_Fcarc_GH.rep

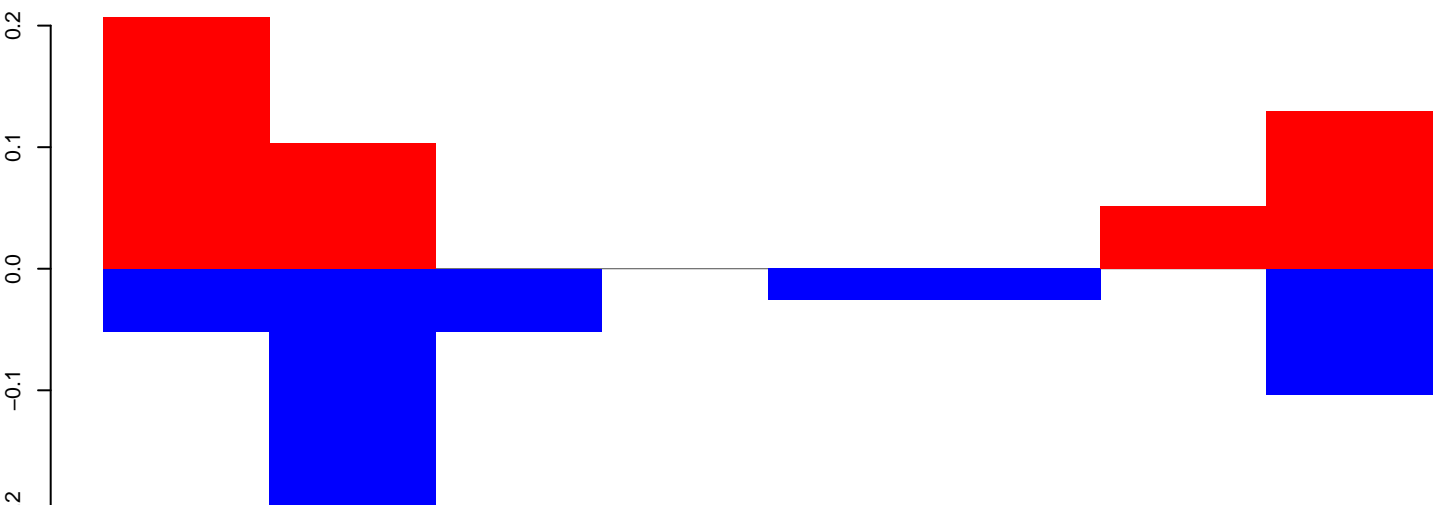

AeAeg_Fcarc_GH.18_23.rep

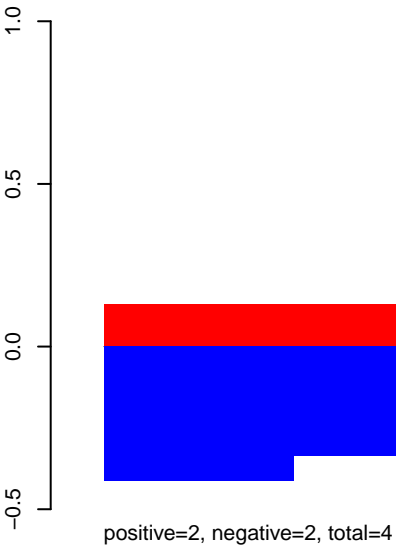

AeAeg_Fcarc_GH.24_35.rep

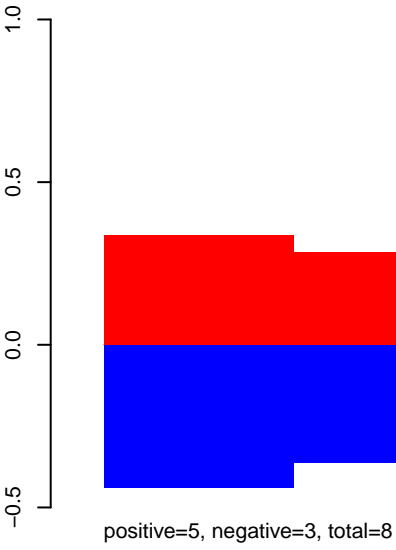

AeAeg_Fcarc_GH.rep

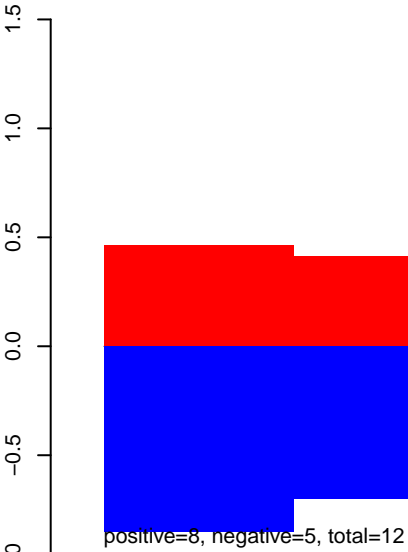

Window size=50, length=395, TE@TF000718-m8bp_Ele9:1-395

AeAeg_Fcarc_GH.18_23.rep

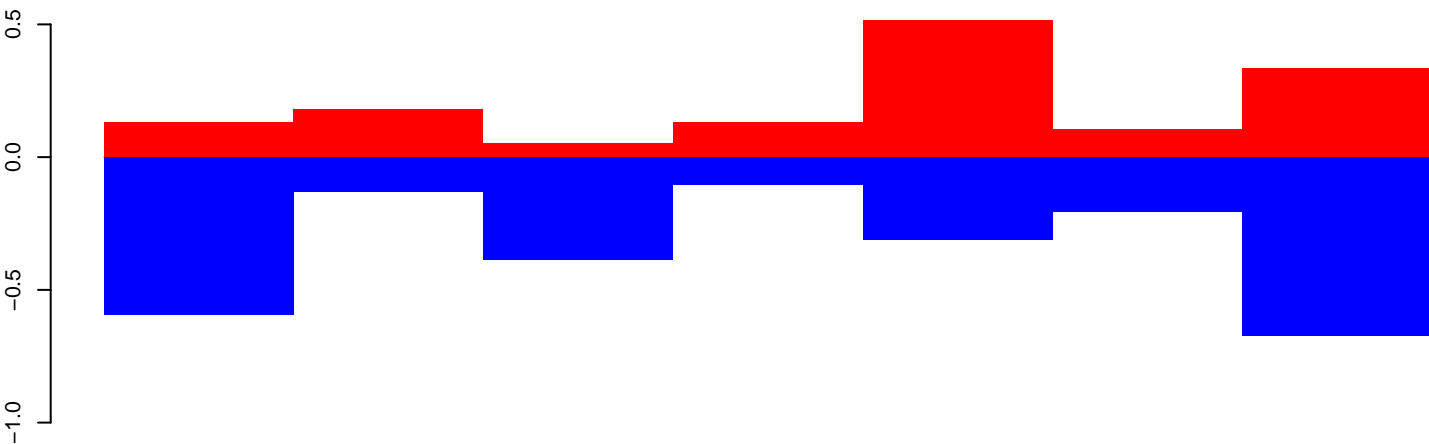

positive=2, negative=3, total=5

AeAeg_Fcarc_GH.24_35.rep

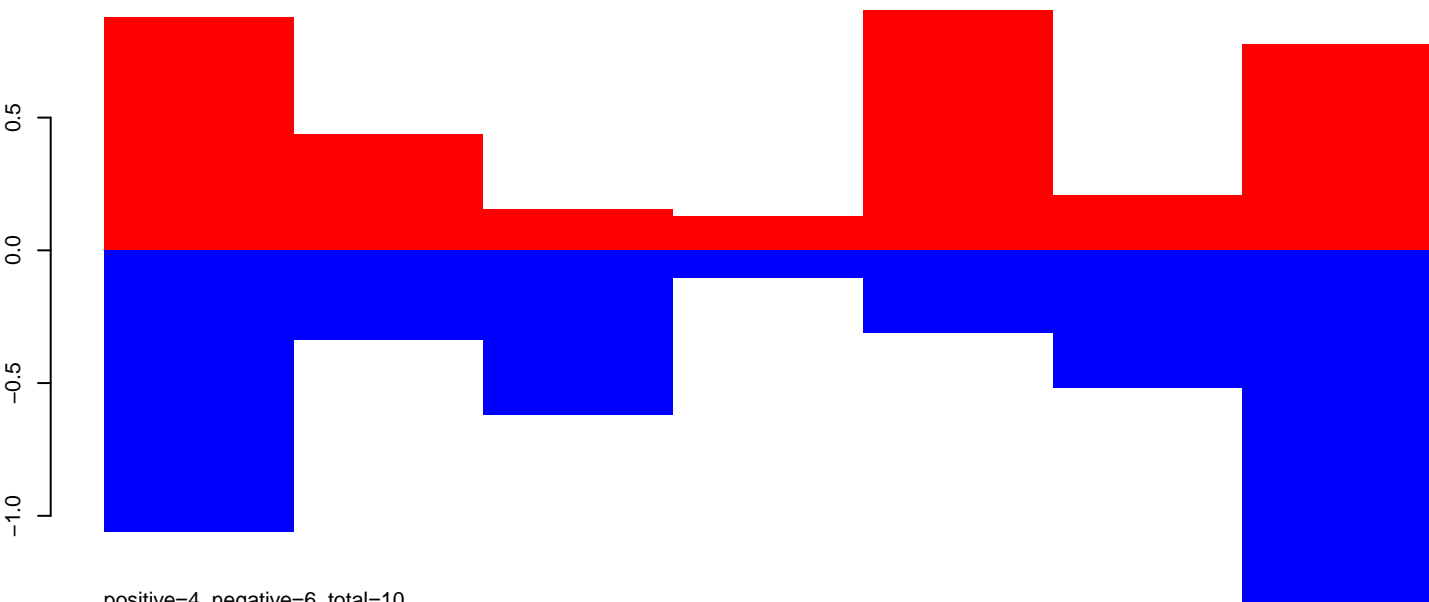

positive=4, negative=6, total=10

AeAeg_Fcarc_GH.rep

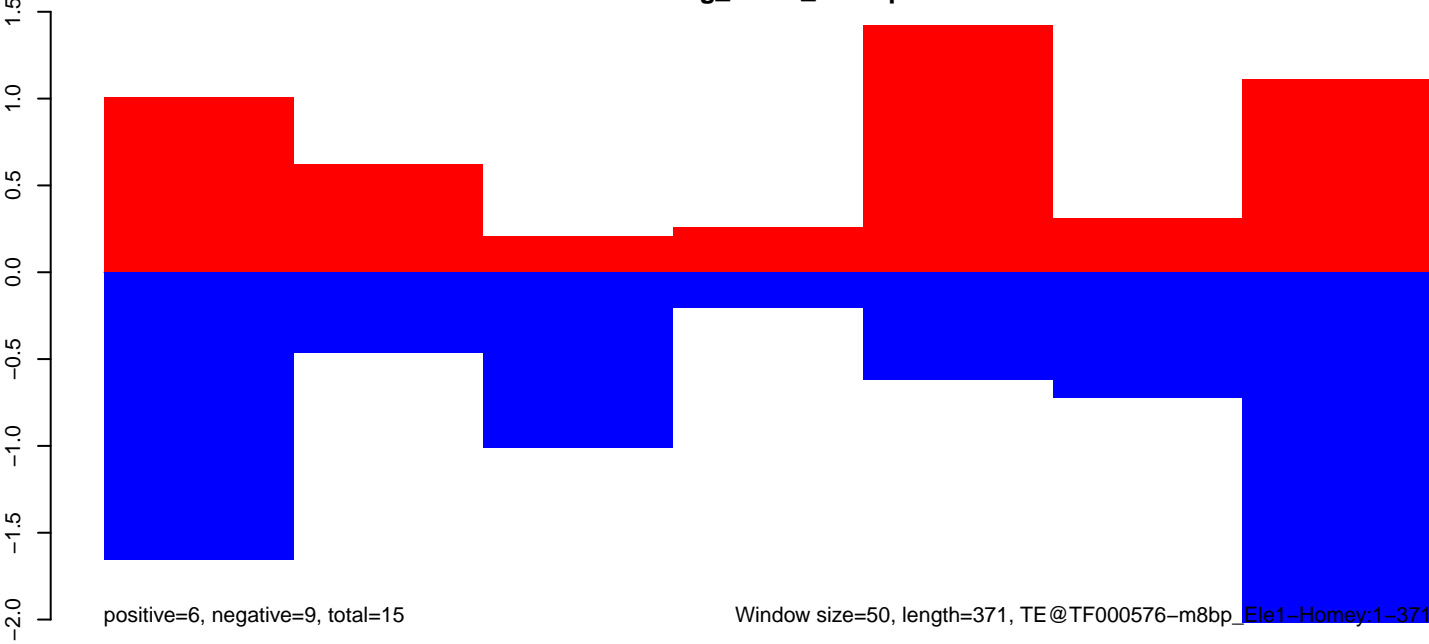

positive=6, negative=9, total=15

Window size=50, length=371, TE@TF000576-m8bp_Ele1-Homey:1-371

50 100 150 200 250 300 350 400

AeAeg_Fcarc_GH.18_23.rep

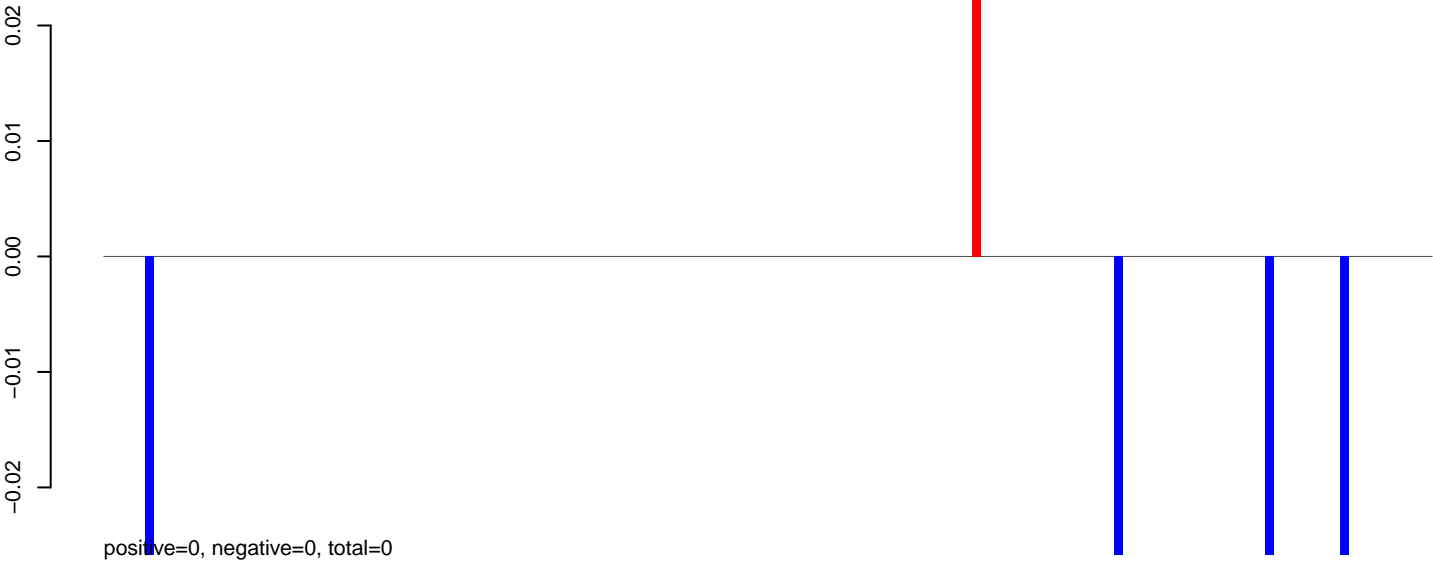

AeAeg_Fcarc_GH.24_35.rep

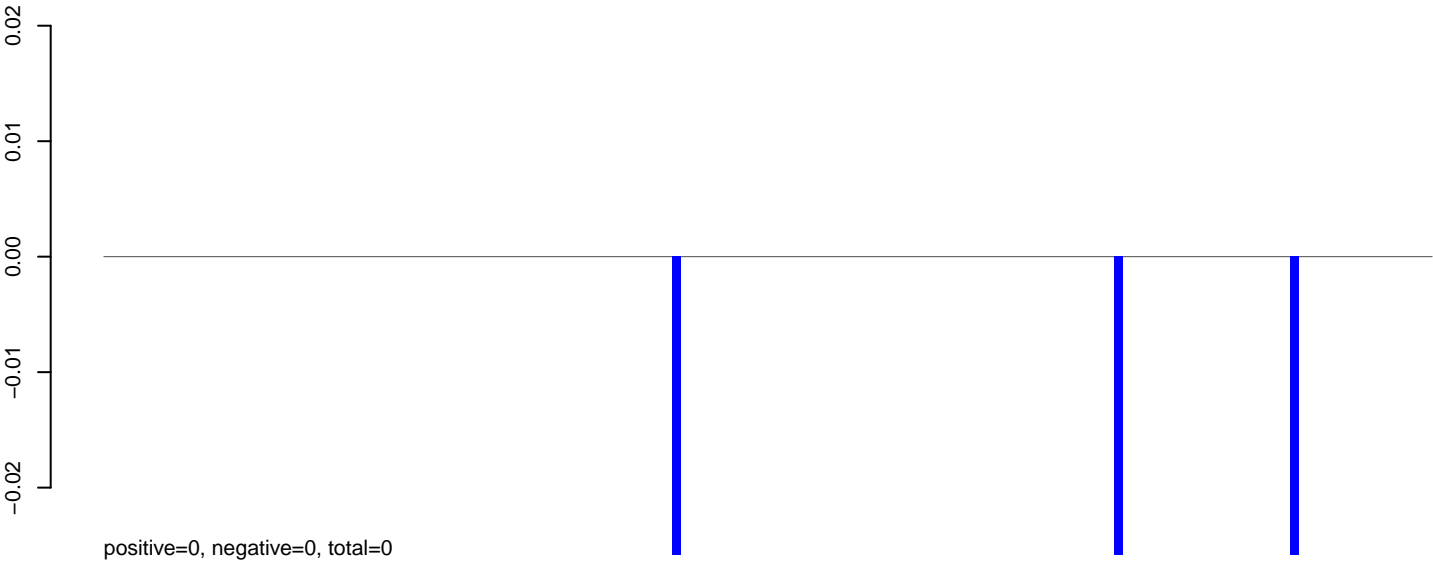

AeAeg_Fcarc_GH.rep

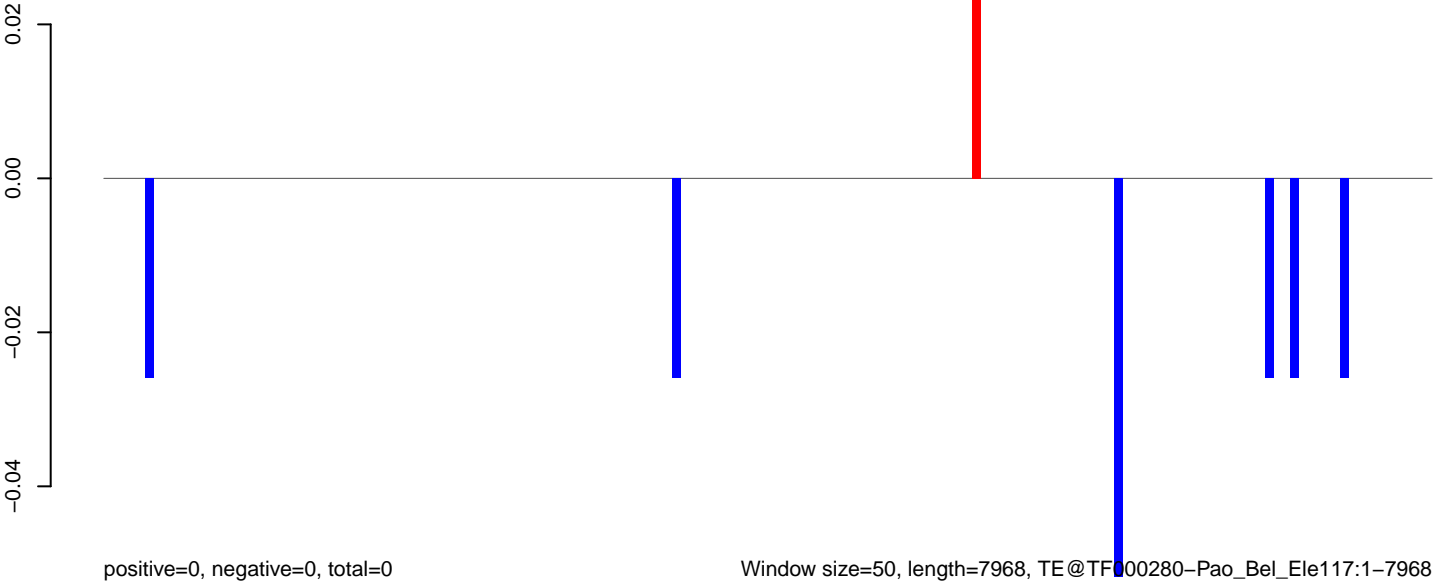

AeAeg_Fcarc_GH.18_23.rep

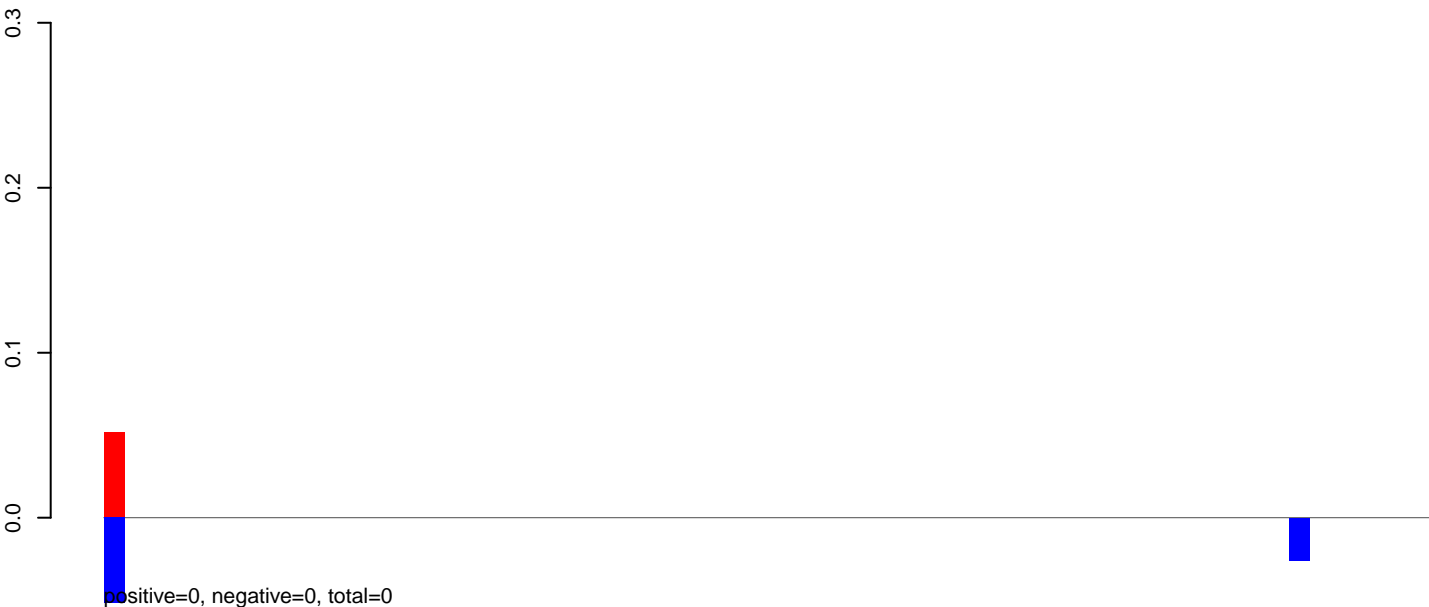

AeAeg_Fcarc_GH.24_35.rep

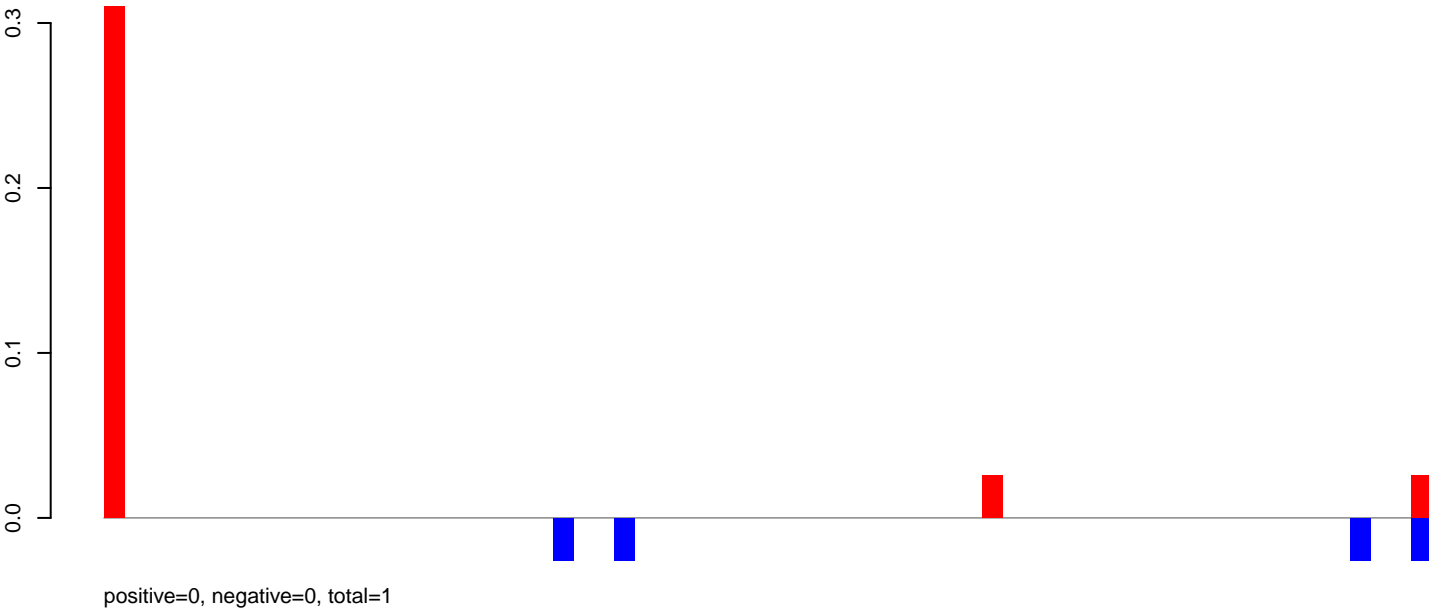

AeAeg_Fcarc_GH.rep

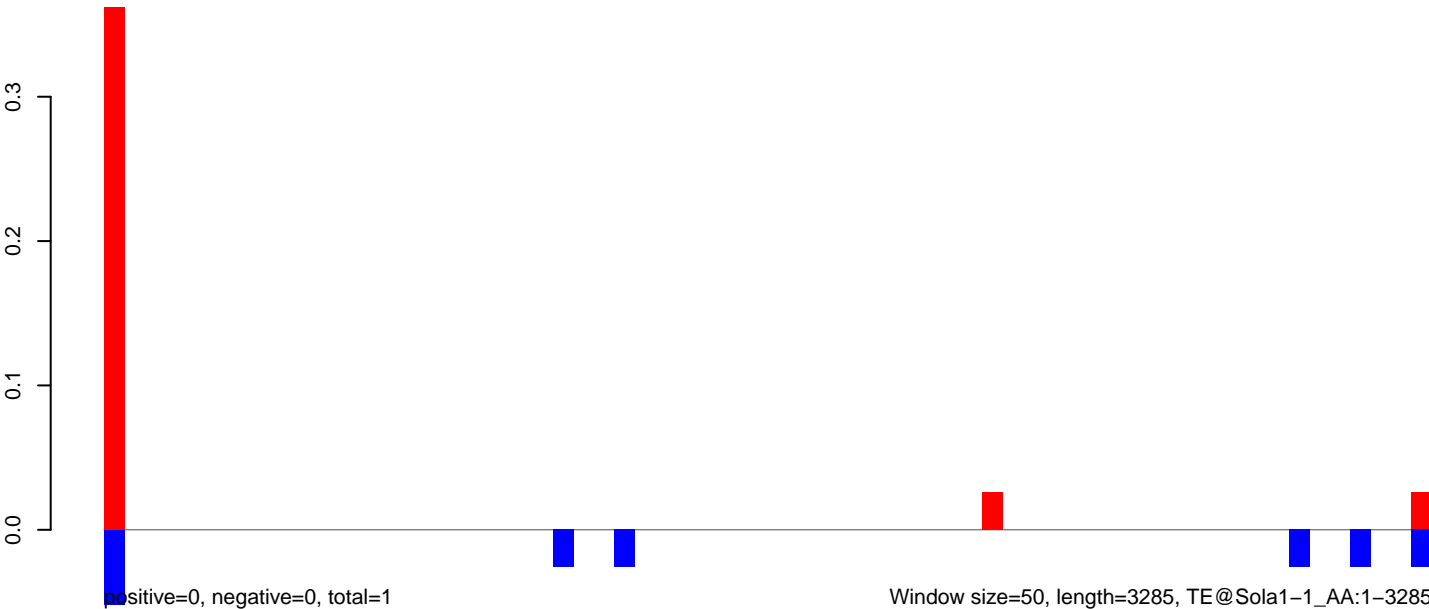

0 500 1000 1500 2000 2500 3000

AeAeg_Fcarc_GH.18_23.rep

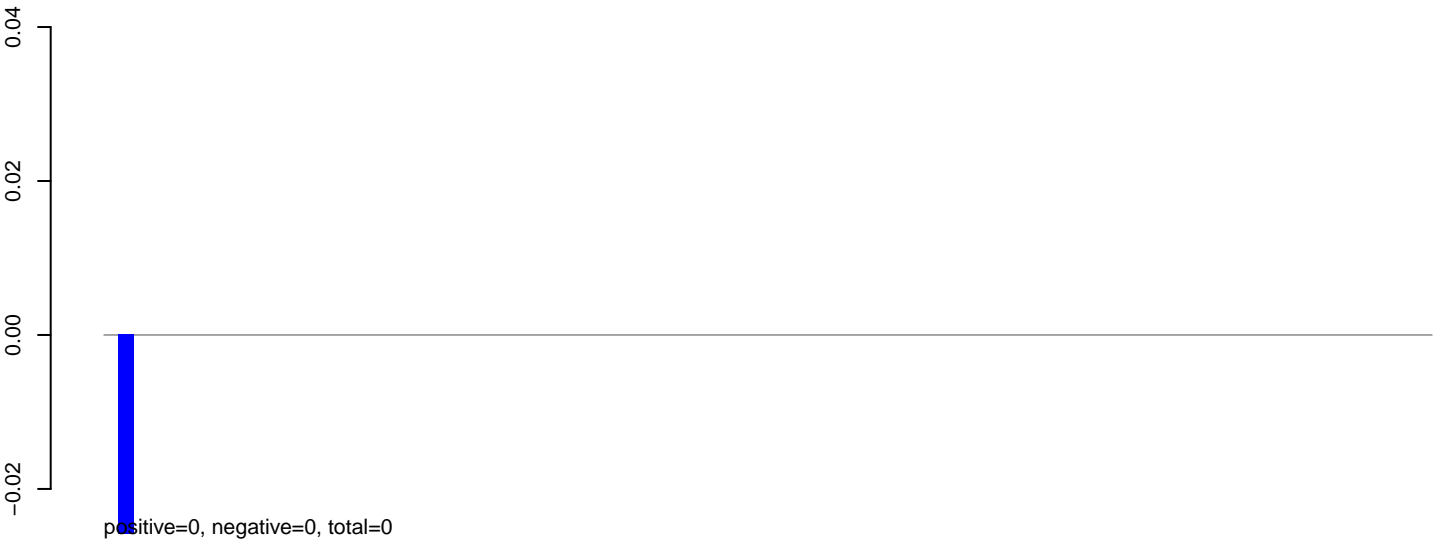

AeAeg_Fcarc_GH.24_35.rep

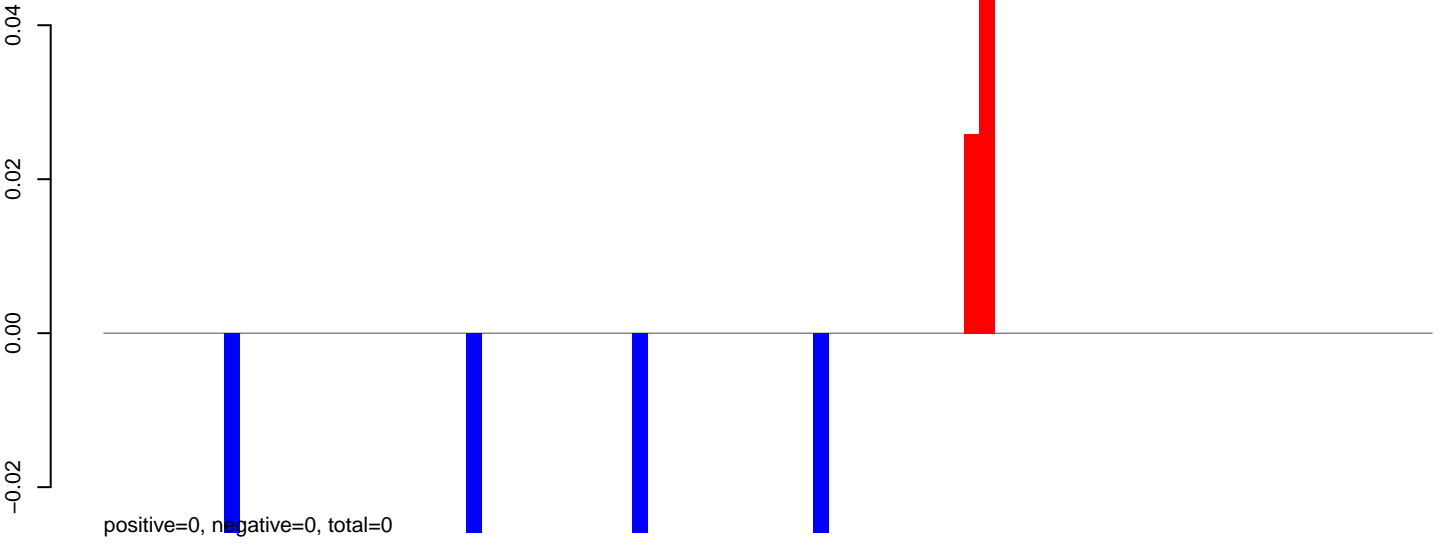

AeAeg_Fcarc_GH.rep

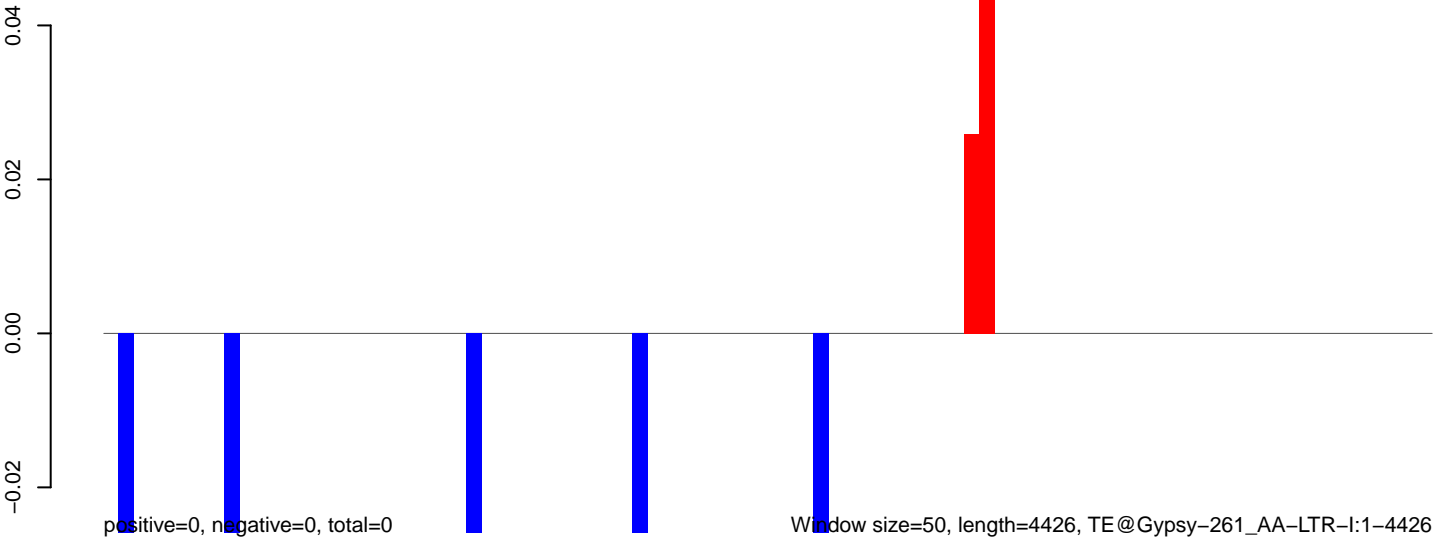

AeAeg_Fcirc_GH.18_23.rep

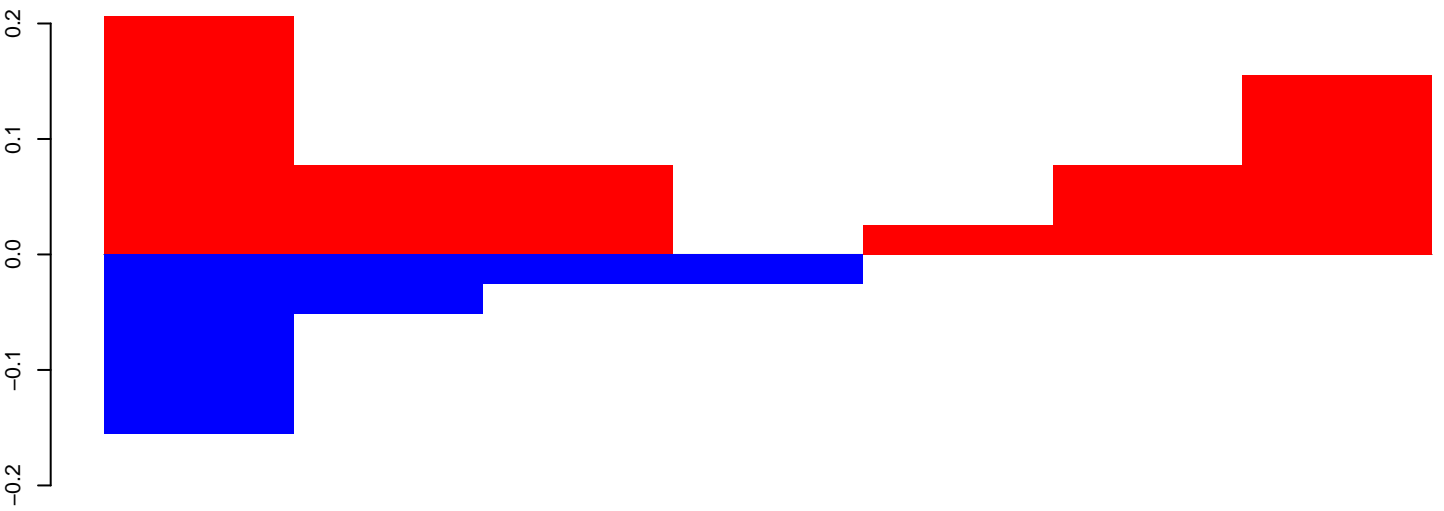

positive=1, negative=0, total=1

AeAeg_Fcirc_GH.24_35.rep

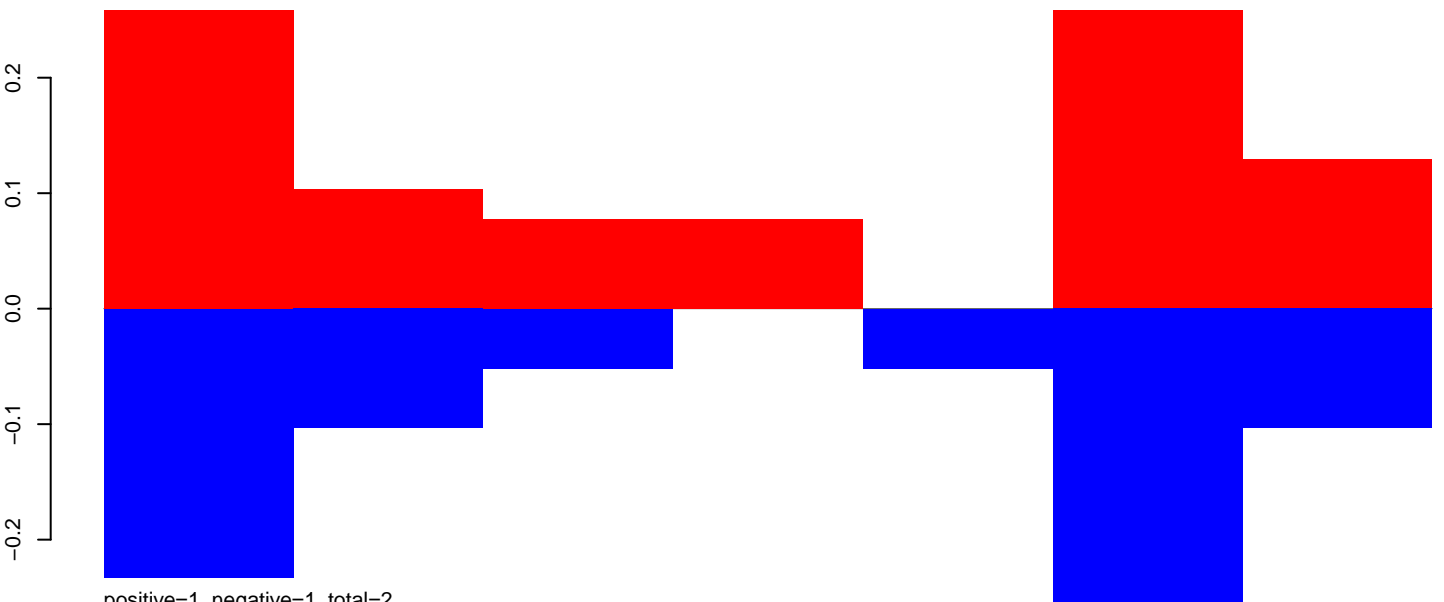

positive=1, negative=1, total=2

AeAeg_Fcirc_GH.rep

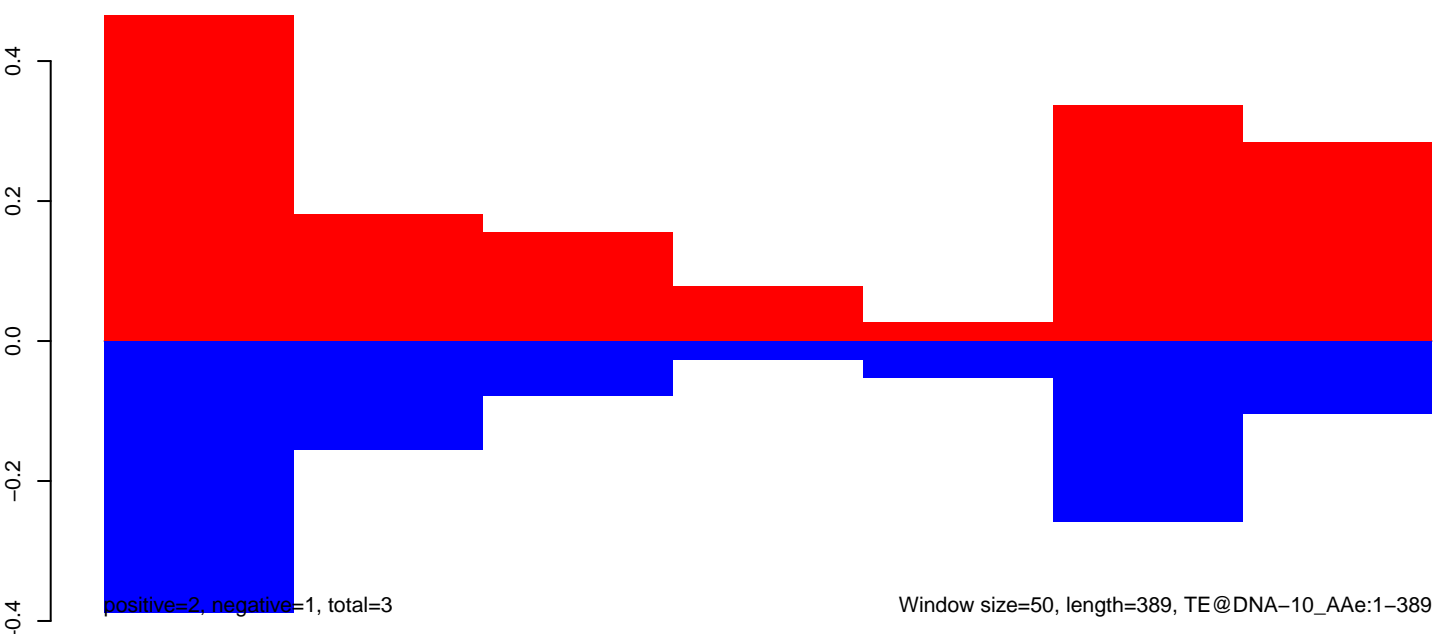

positive=2, negative=1, total=3

Window size=50, length=389, TE@DNA-10_AAe:1-389

50 100 150 200 250 300 350 400

AeAeg_Fcarc_GH.18_23.rep

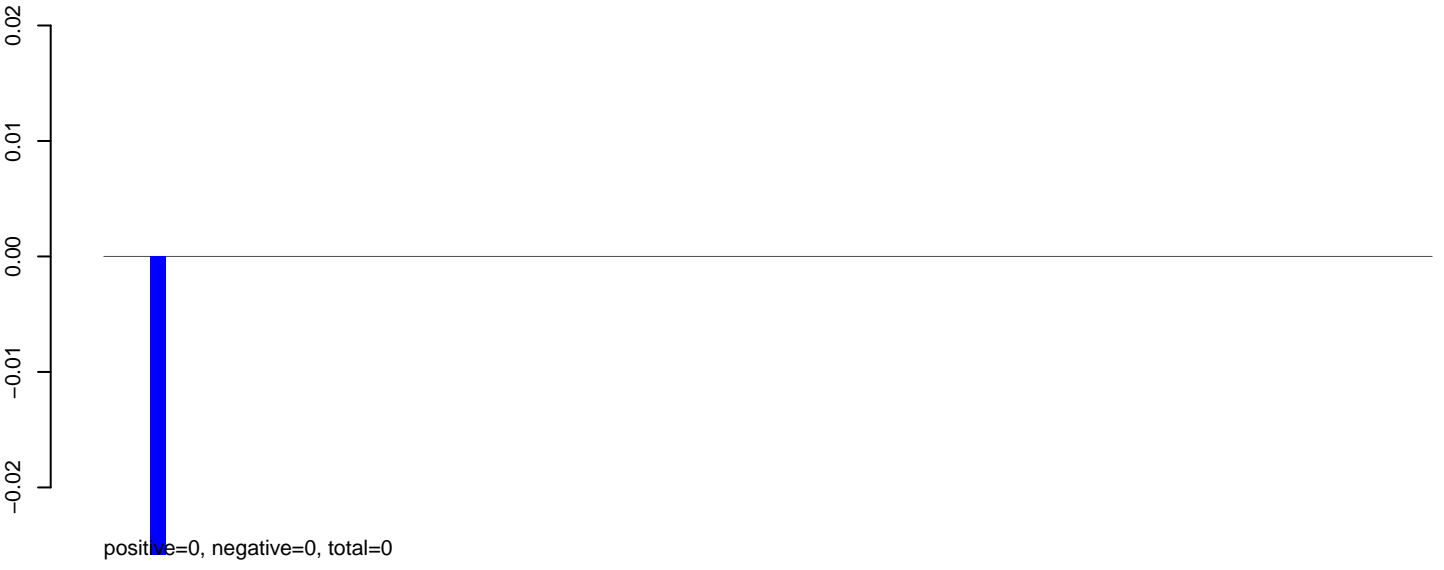

AeAeg_Fcarc_GH.24_35.rep

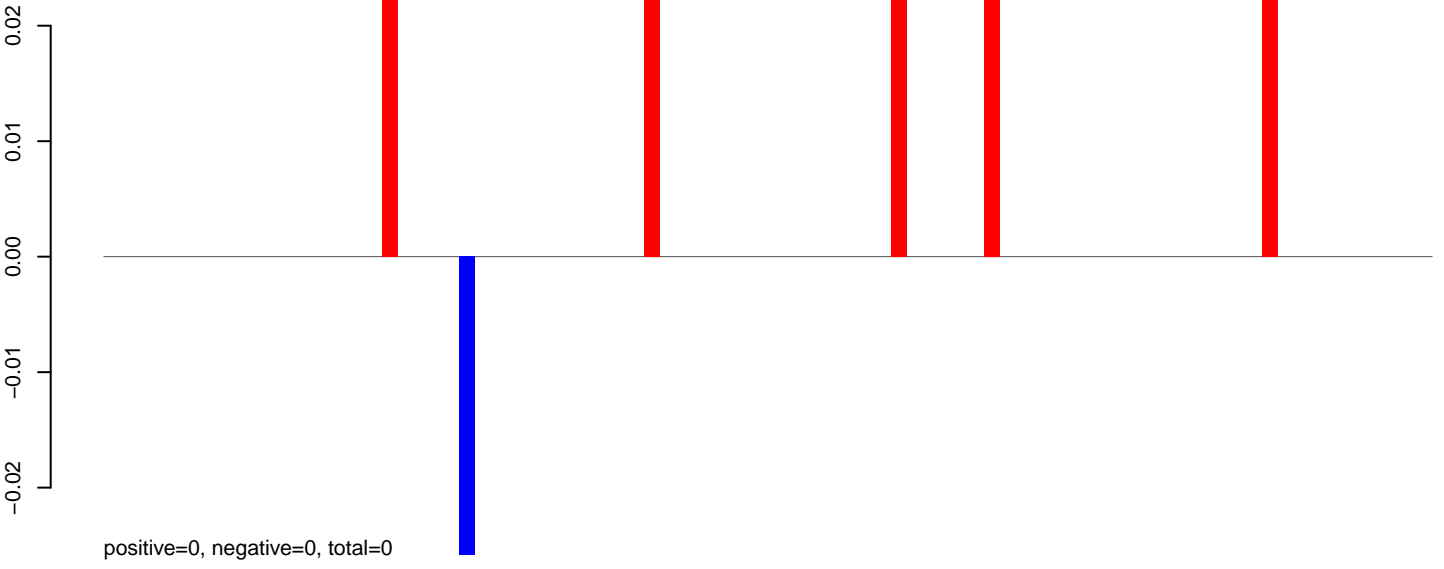

AeAeg_Fcarc_GH.rep

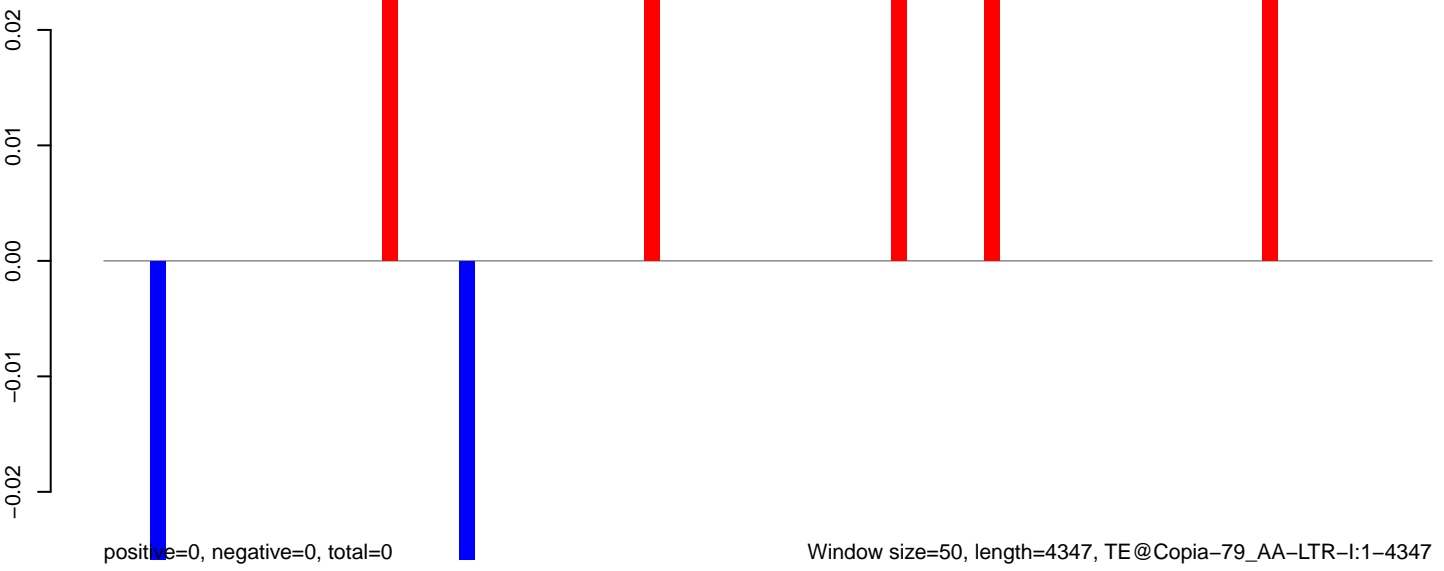

AeAeg_Fcarc_GH.18_23.rep

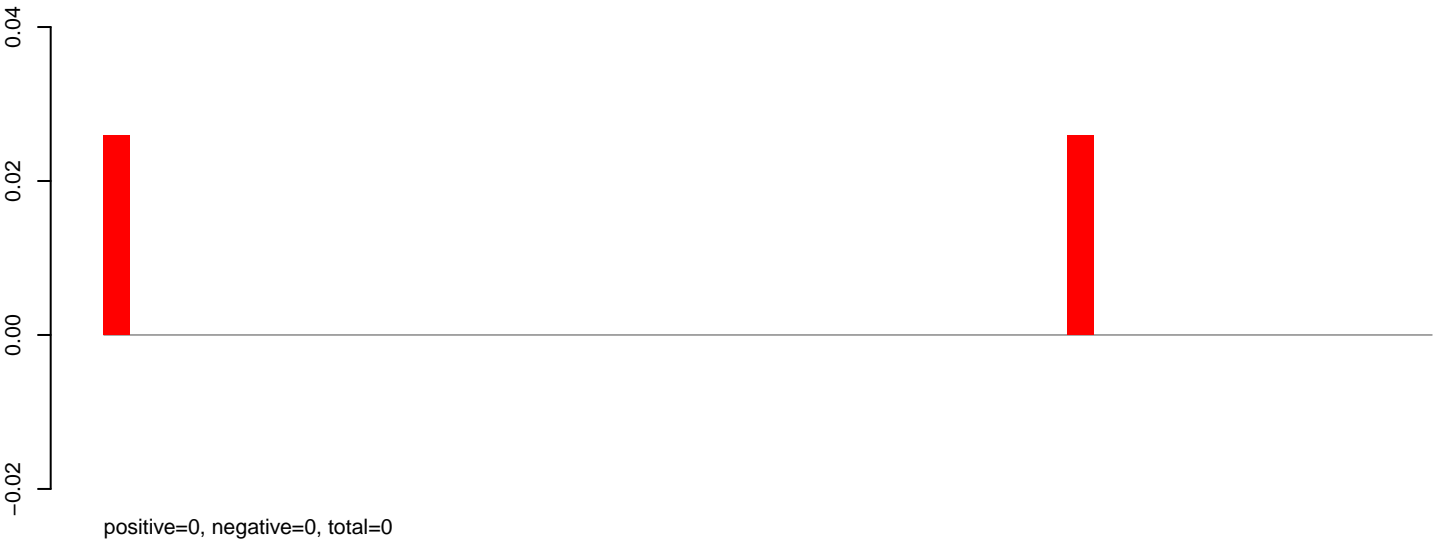

AeAeg_Fcarc_GH.24_35.rep

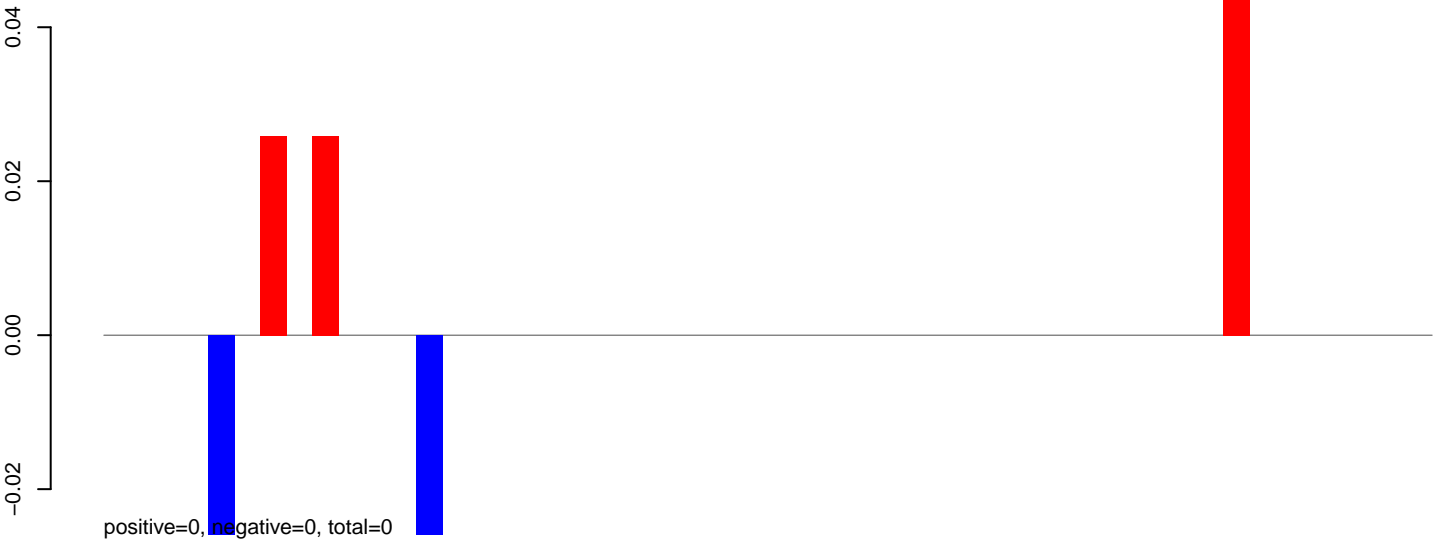

AeAeg_Fcarc_GH.rep



AeAeg_Fcarc_GH.18_23.rep

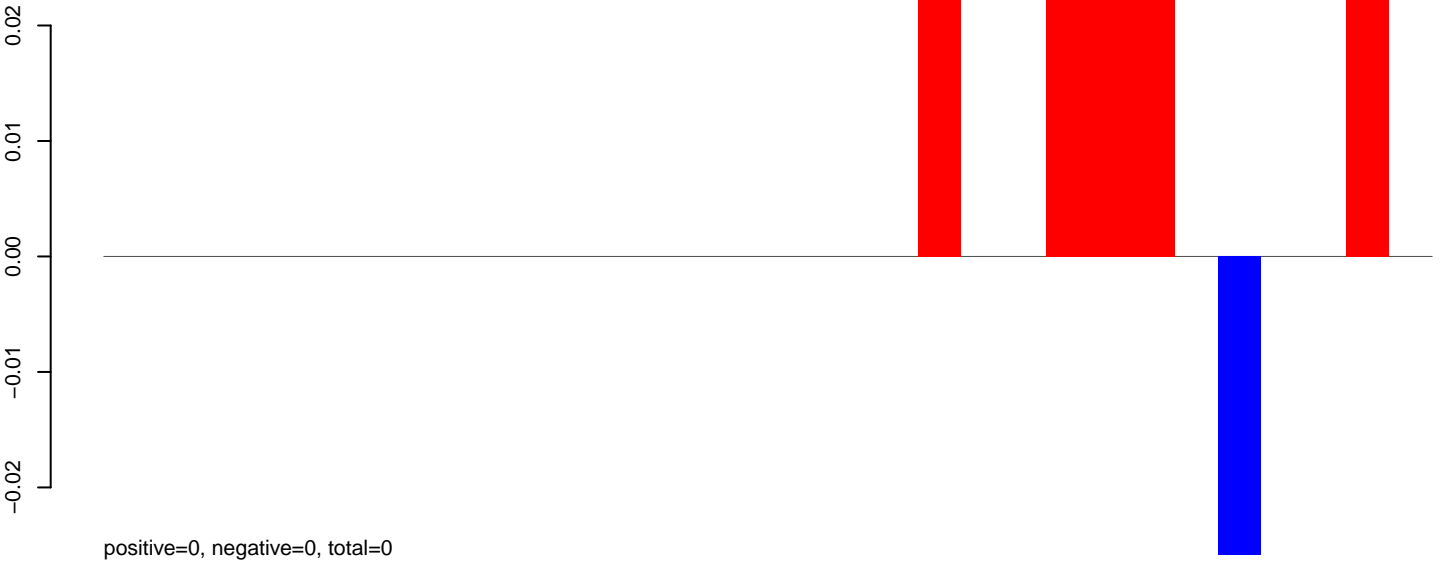

AeAeg_Fcarc_GH.24_35.rep

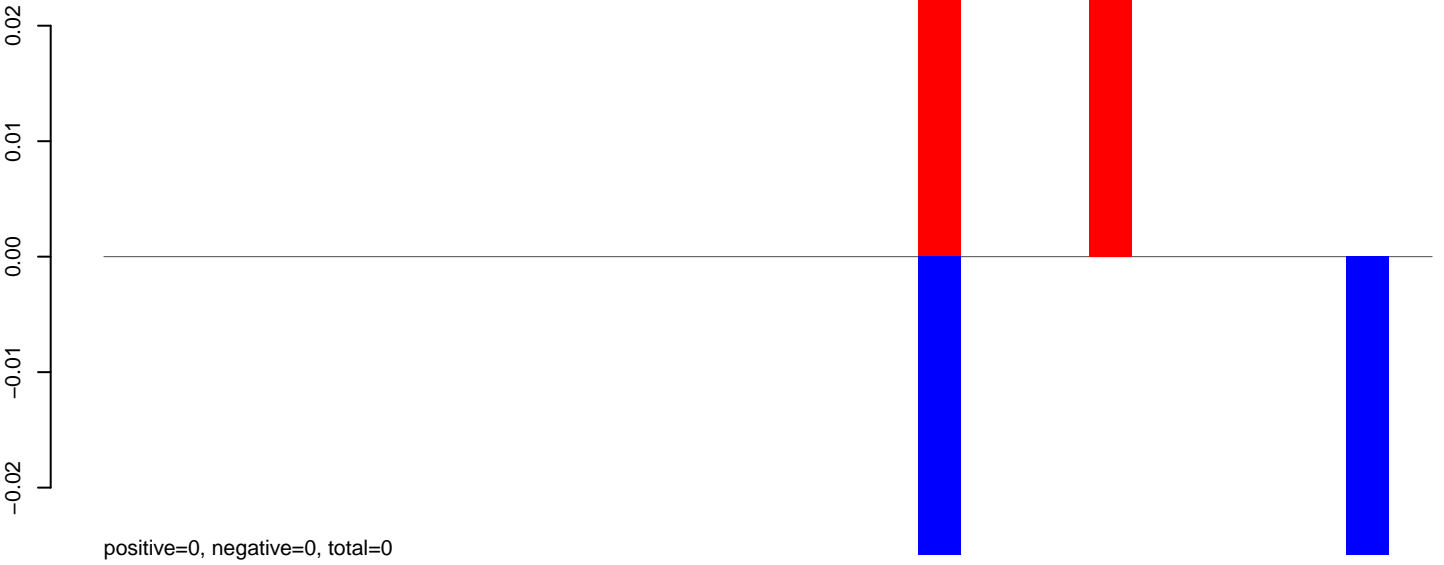

AeAeg_Fcarc_GH.rep

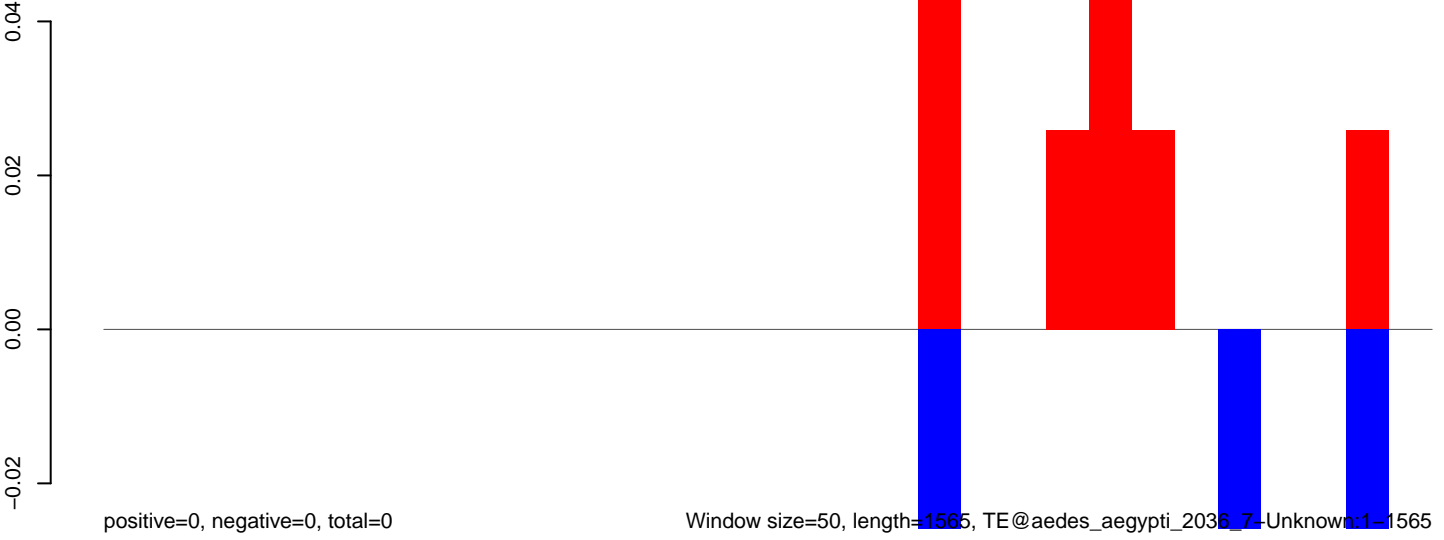

AeAeg_Fcarc_GH.18_23.rep

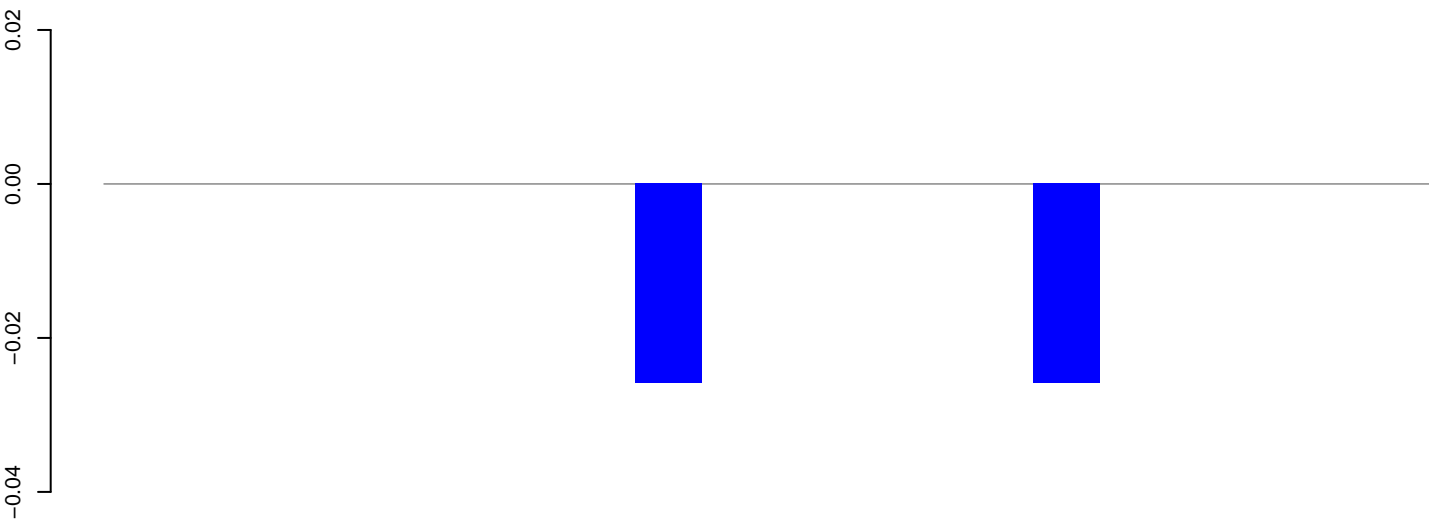

positive=0, negative=0, total=0

AeAeg_Fcarc_GH.24_35.rep

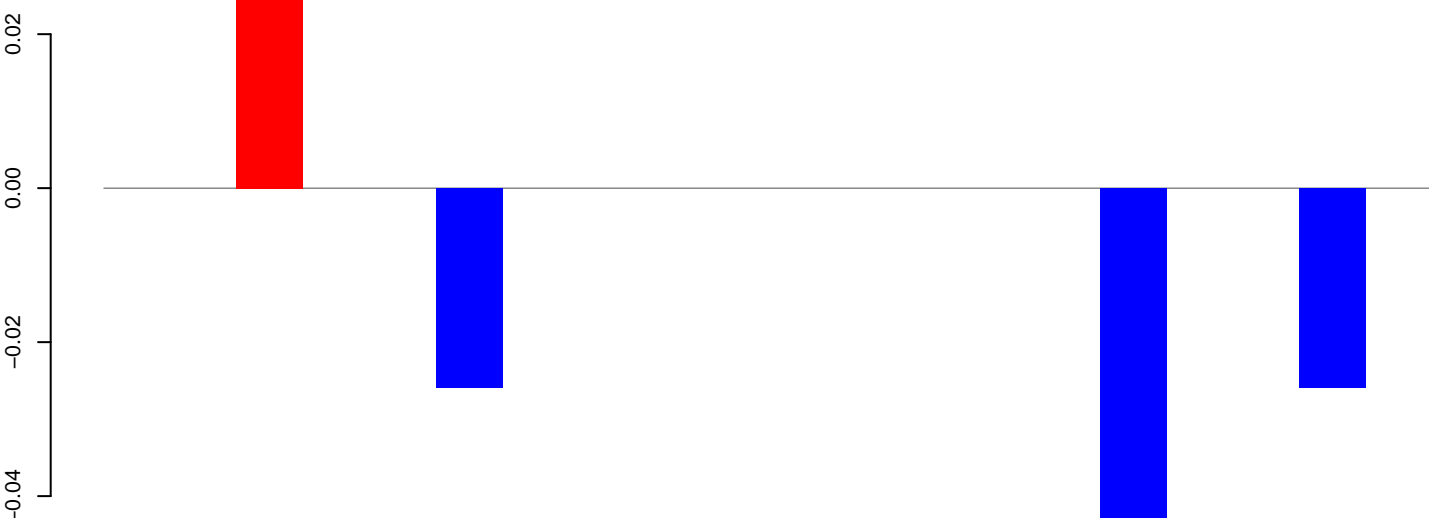

positive=0, negative=0, total=0

AeAeg_Fcarc_GH.rep

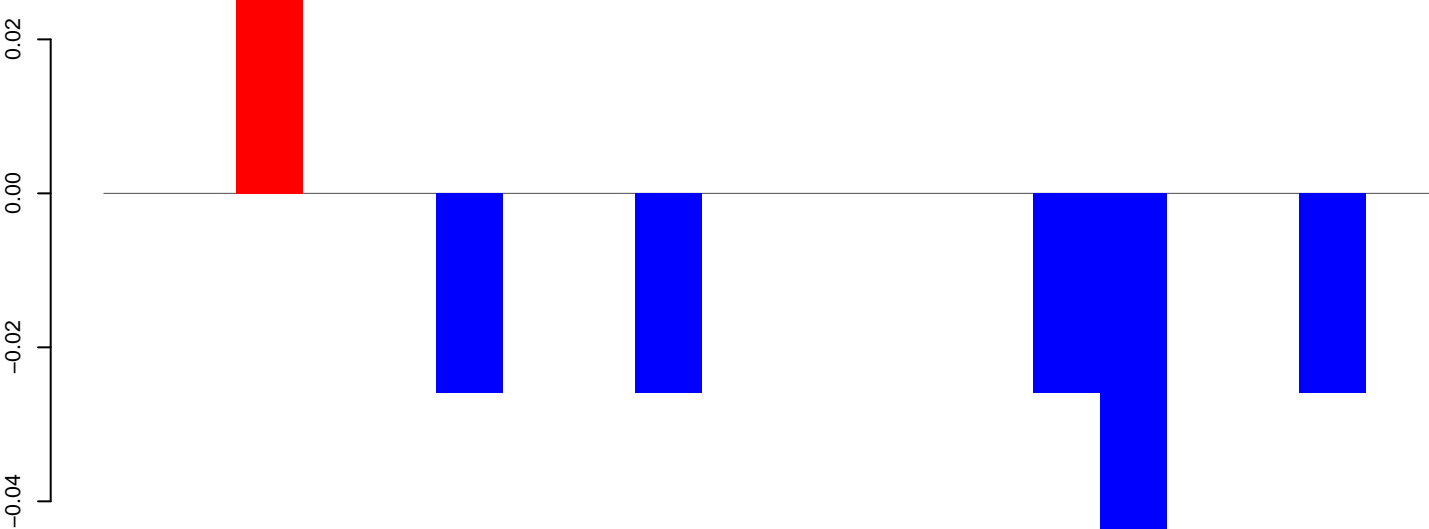

positive=0, negative=0, total=0

Window size=50, length=1014, TE@TF001130-Ty1_copia_Ele130:1-1014

200 400 600 800 1000

AeAeg_Fcarc_GH.18_23.rep

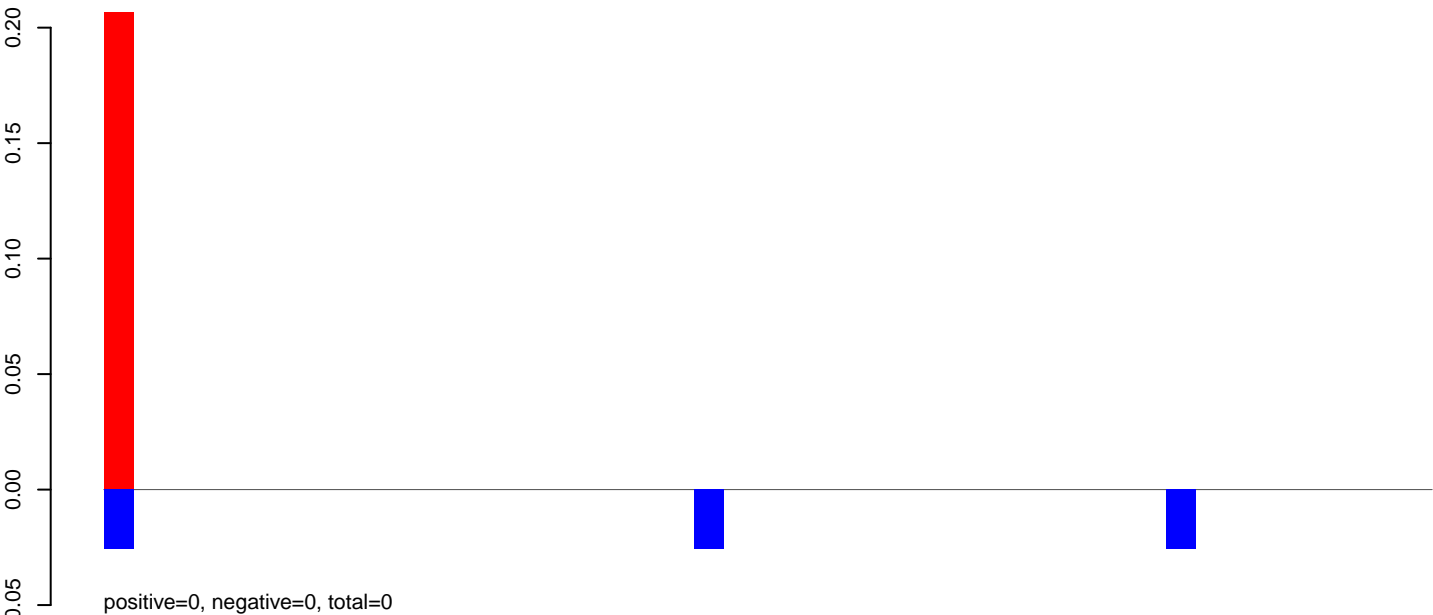

AeAeg_Fcarc_GH.24_35.rep

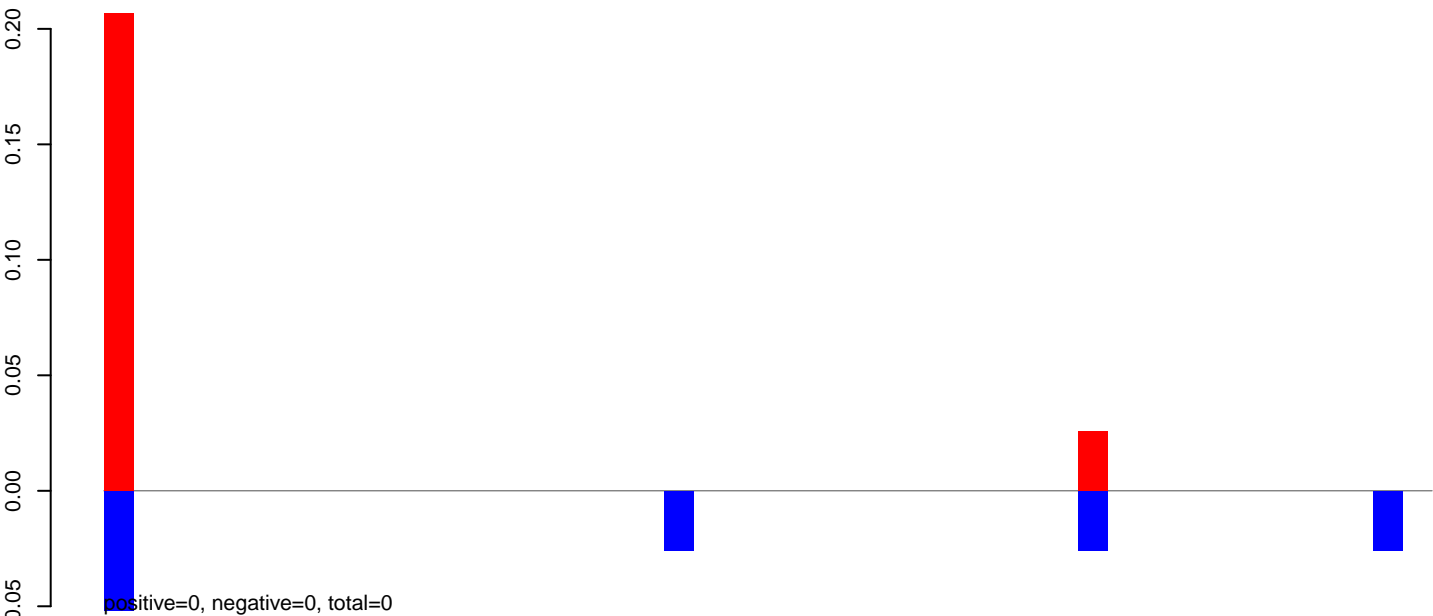

AeAeg_Fcarc_GH.rep

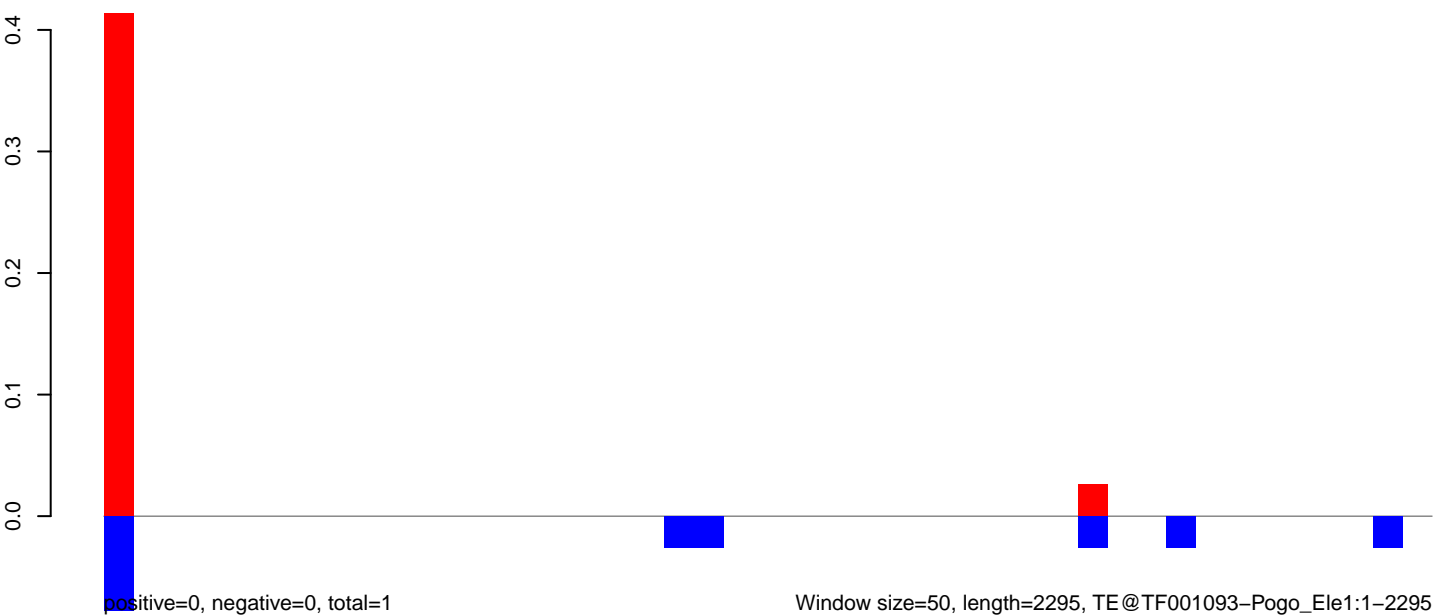

AeAeg_Fcarc_GH.18_23.rep

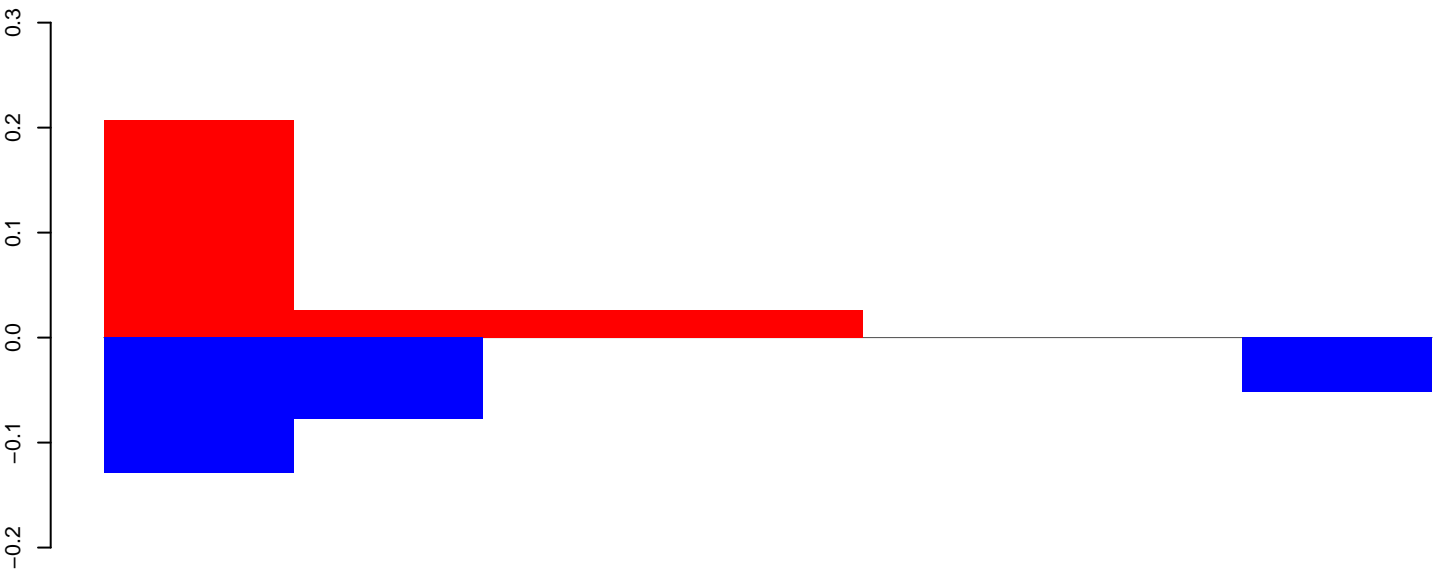

positive=0, negative=0, total=1

AeAeg_Fcarc_GH.24_35.rep

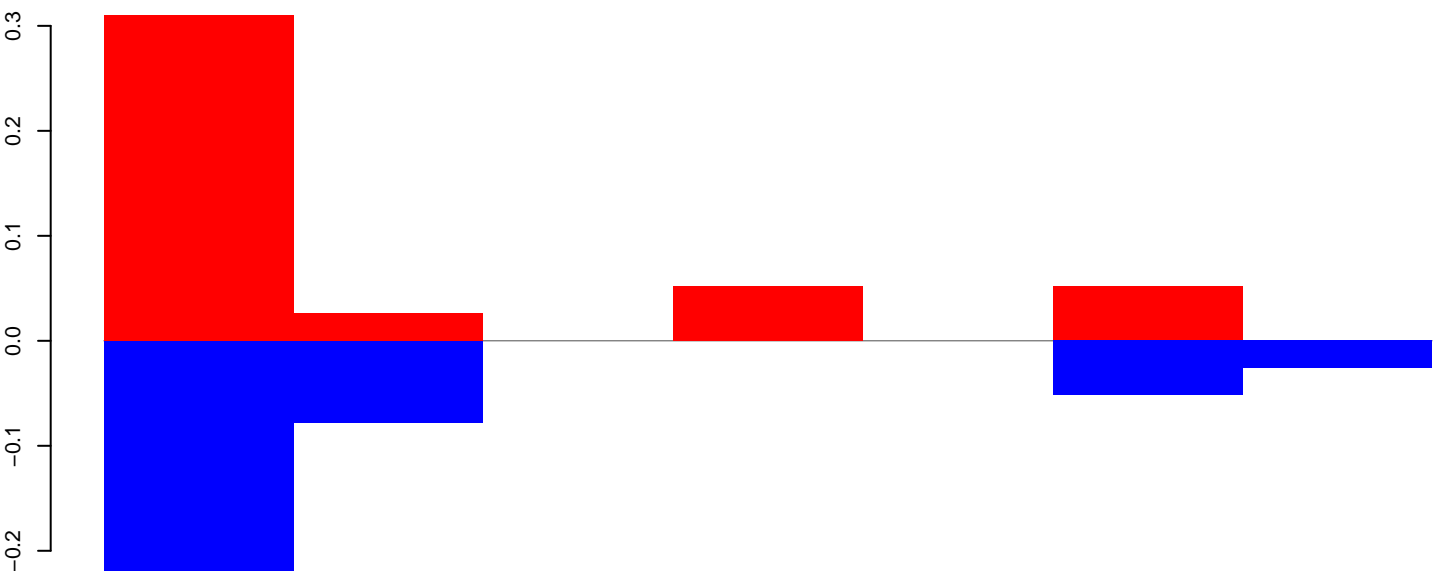

positive=0, negative=0, total=1

AeAeg_Fcarc_GH.rep

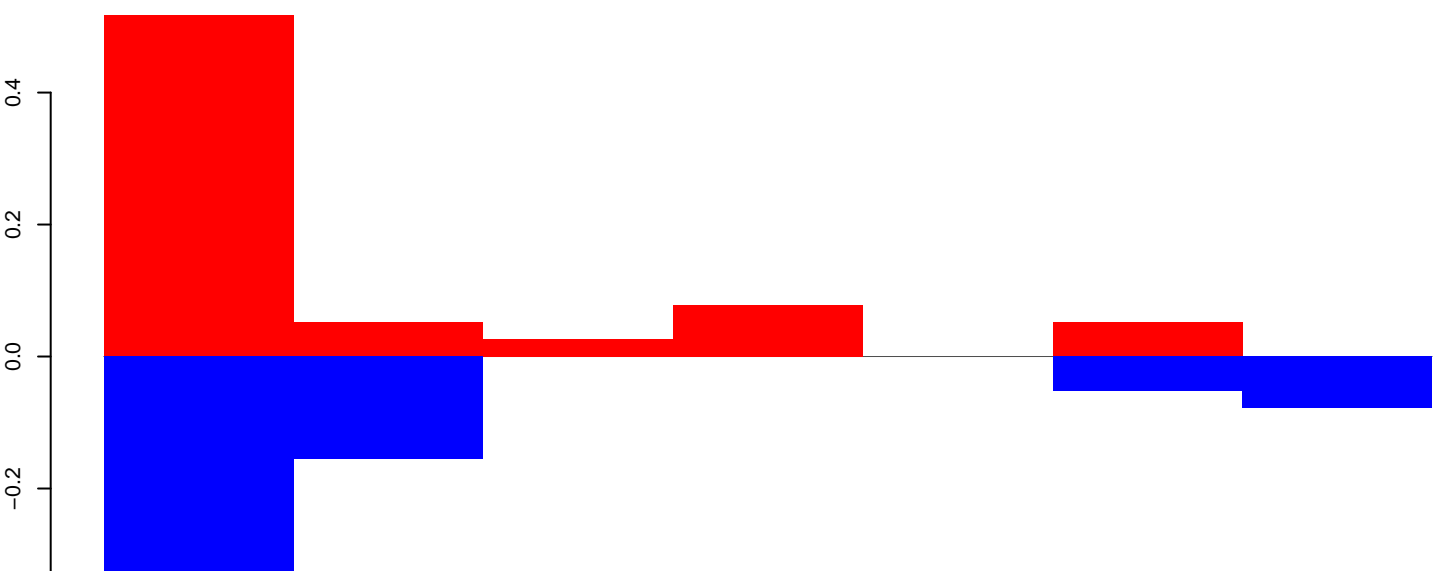

positive=1, negative=1, total=1

Window size=50, length=397, TE@TF000719-m8bp_Ele10:1-397

AeAeg_Fcirc_GH.18_23.rep

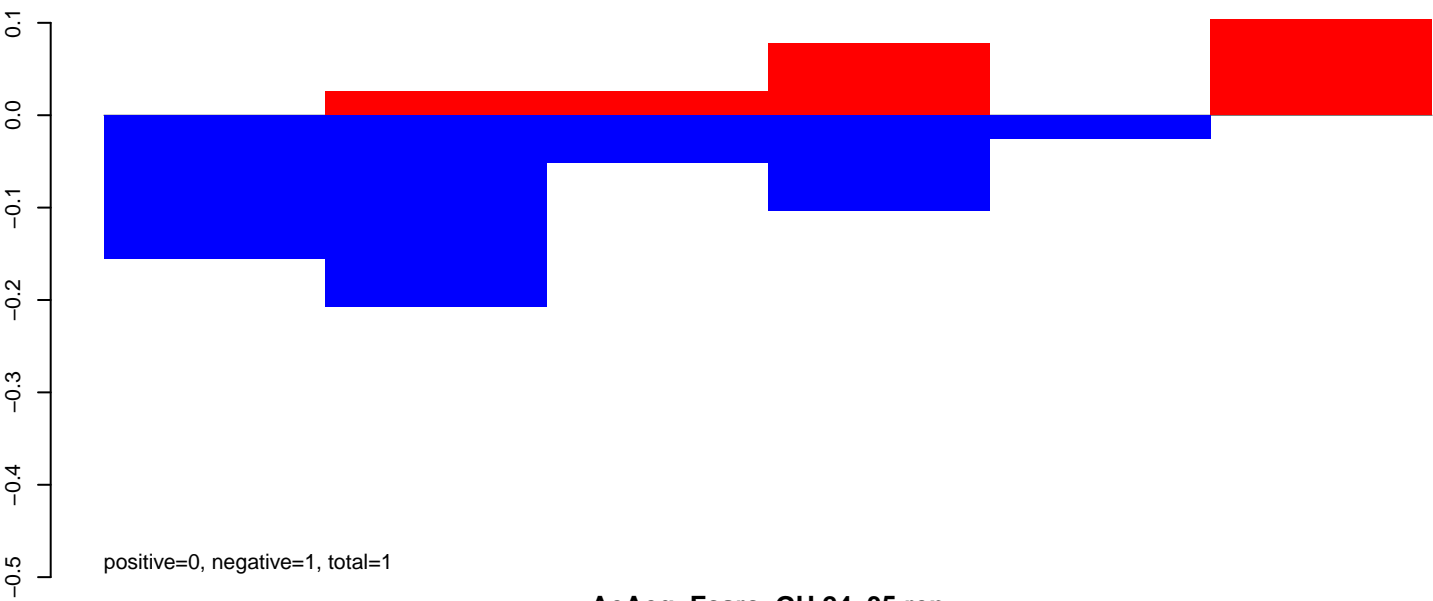

AeAeg_Fcirc_GH.24_35.rep

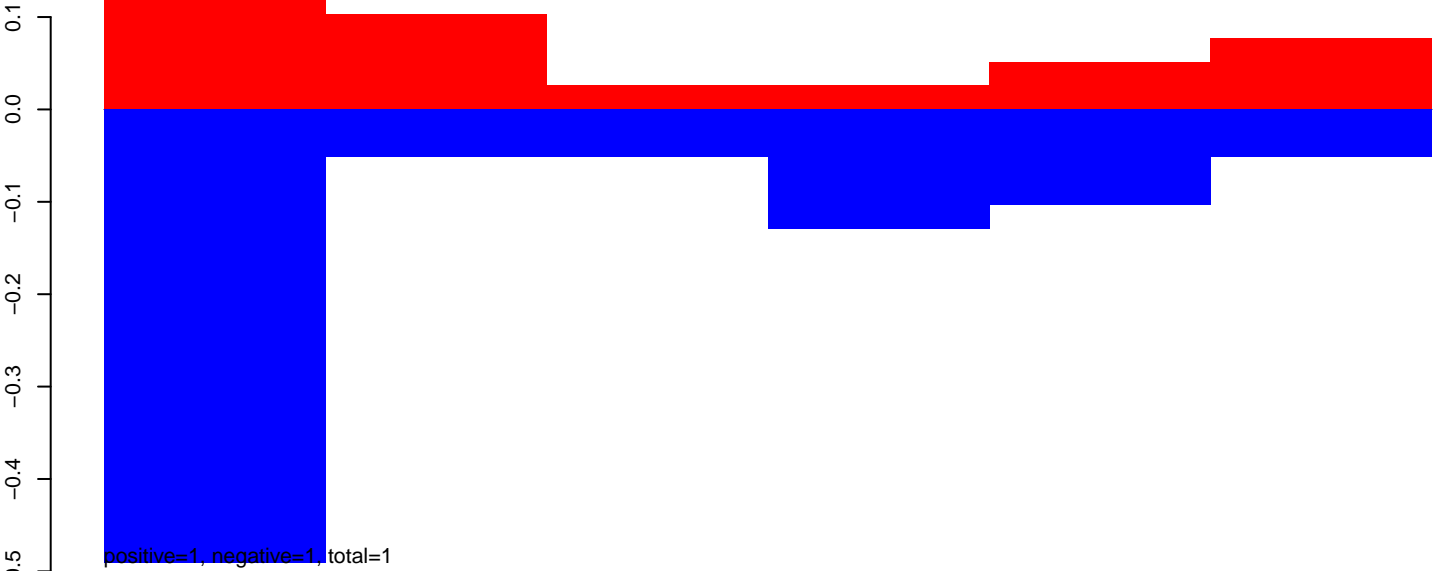

AeAeg_Fcirc_GH.rep

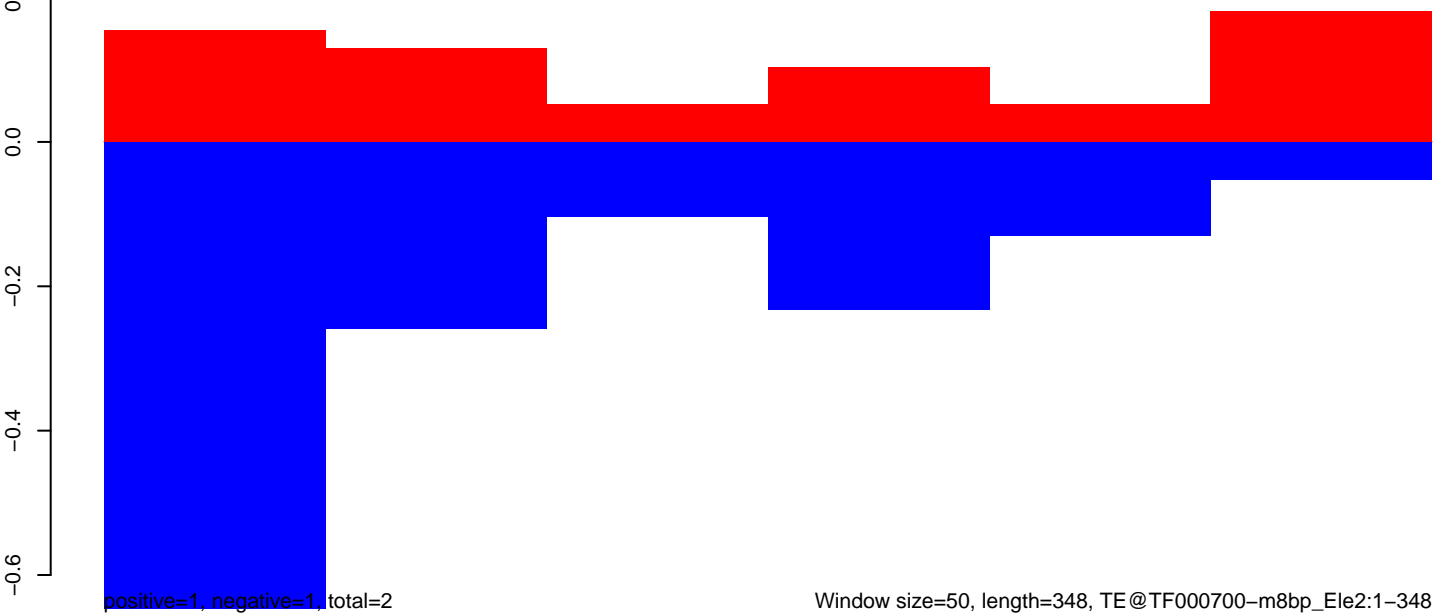

AeAeg_Fcirc_GH.18_23.rep

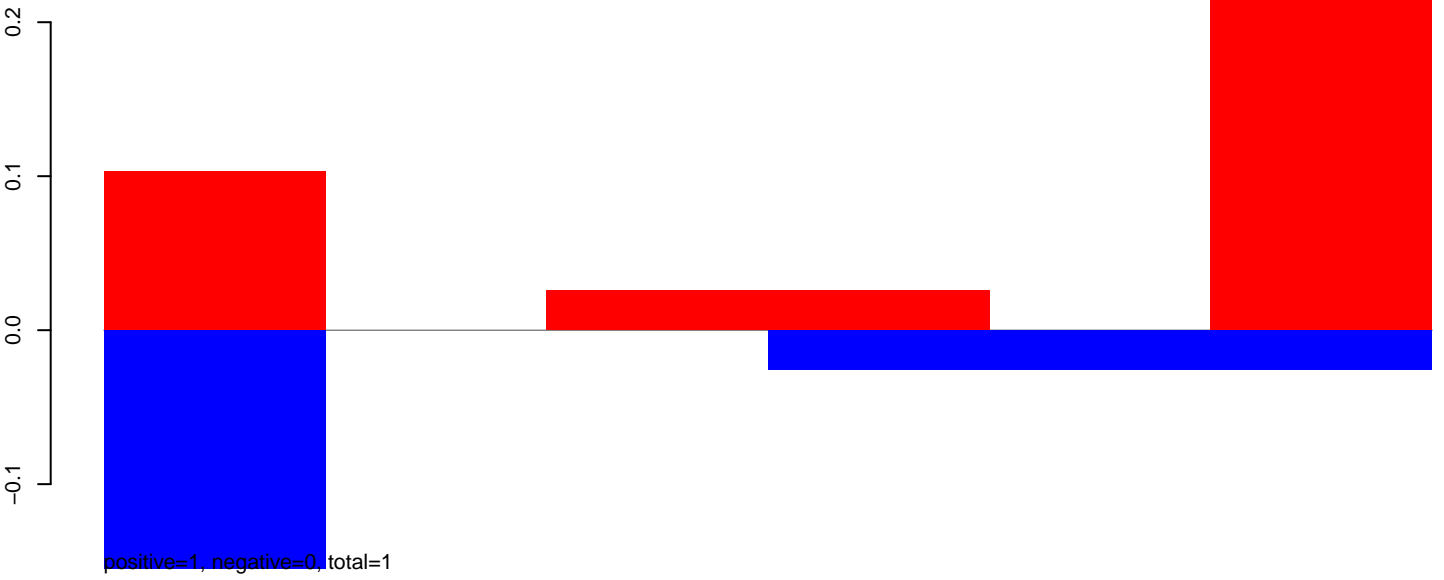

AeAeg_Fcirc_GH.24_35.rep

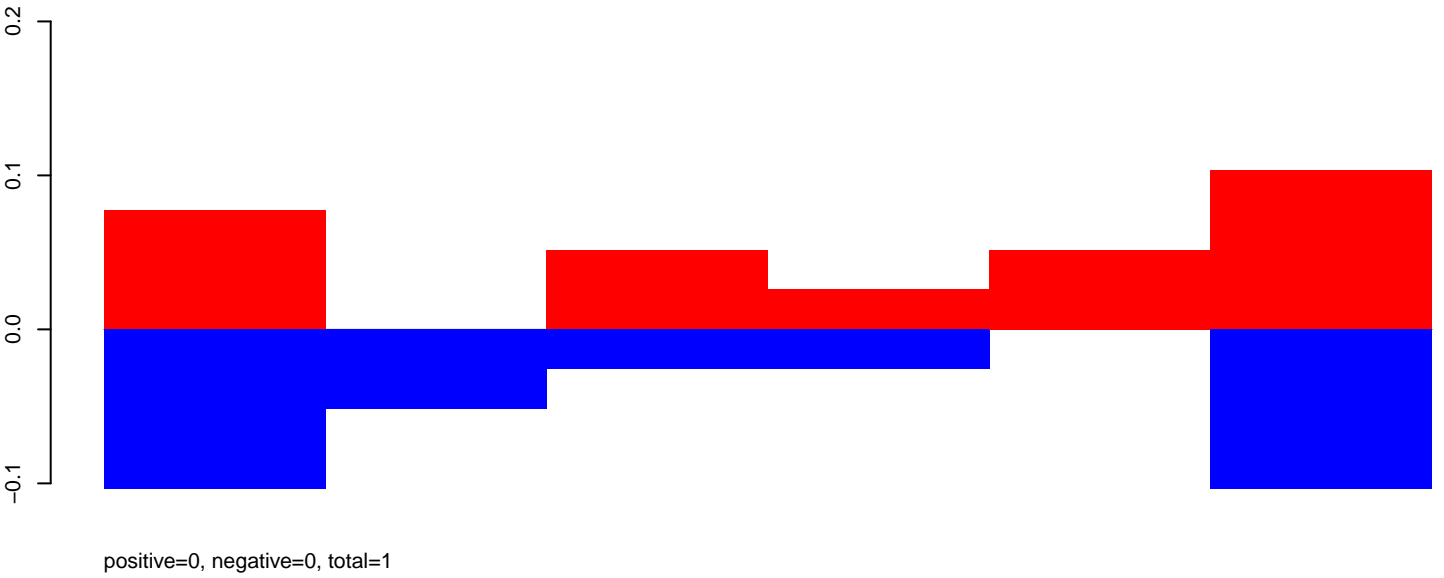

AeAeg_Fcirc_GH.rep

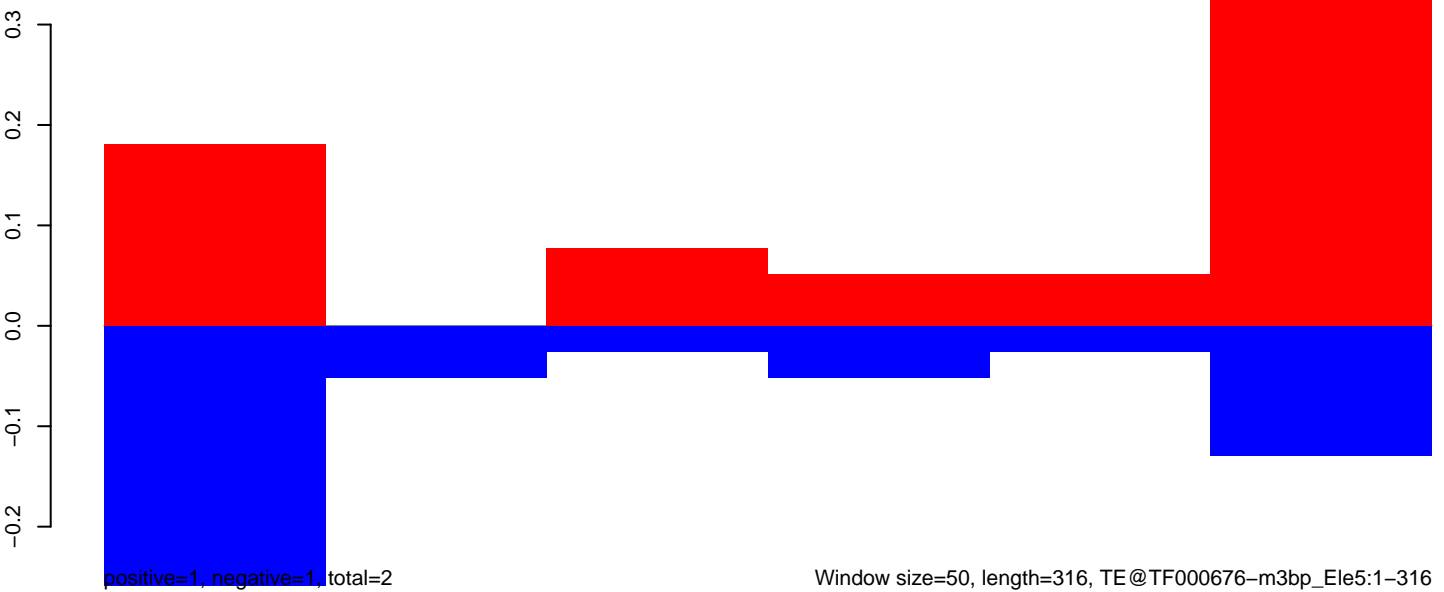

AeAeg_Fcarc_GH.18_23.rep

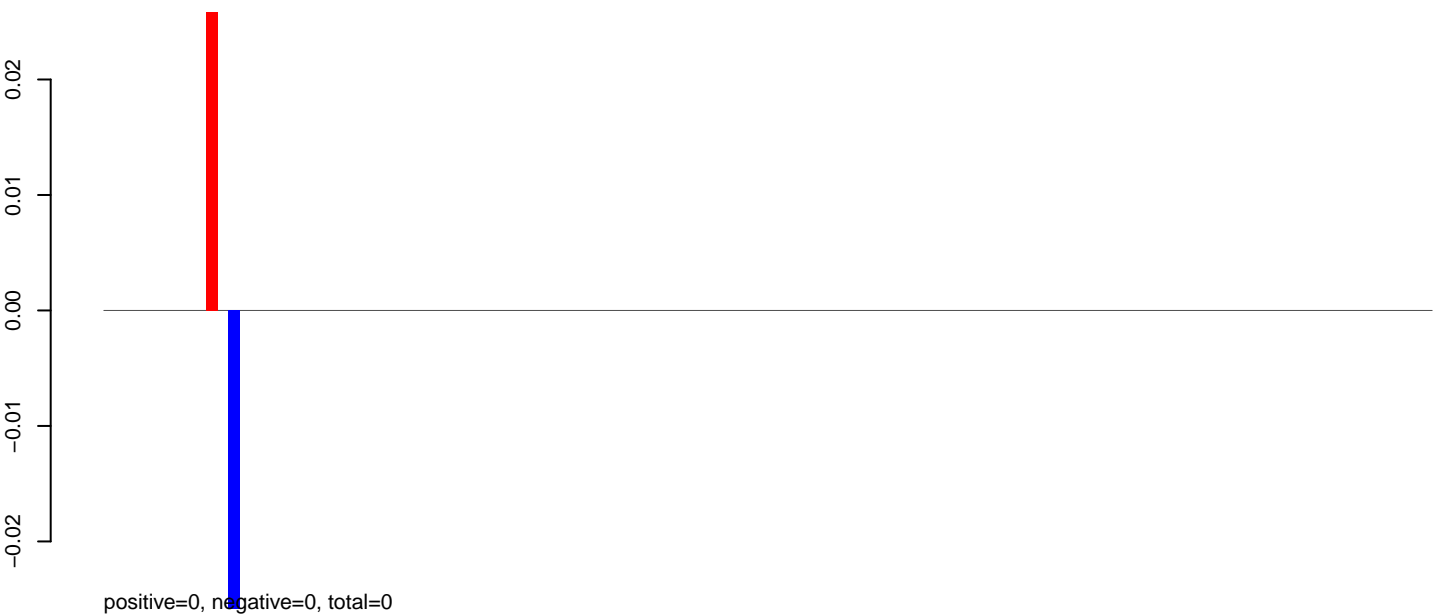

AeAeg_Fcarc_GH.24_35.rep

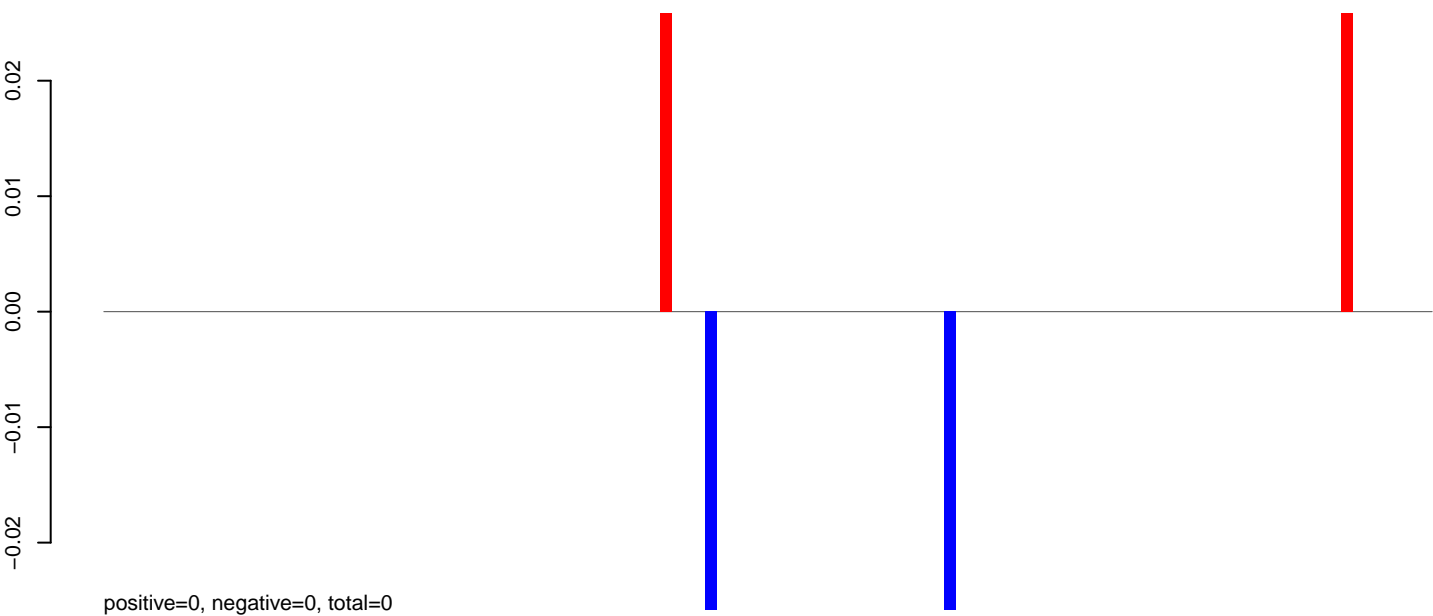

AeAeg_Fcarc_GH.rep

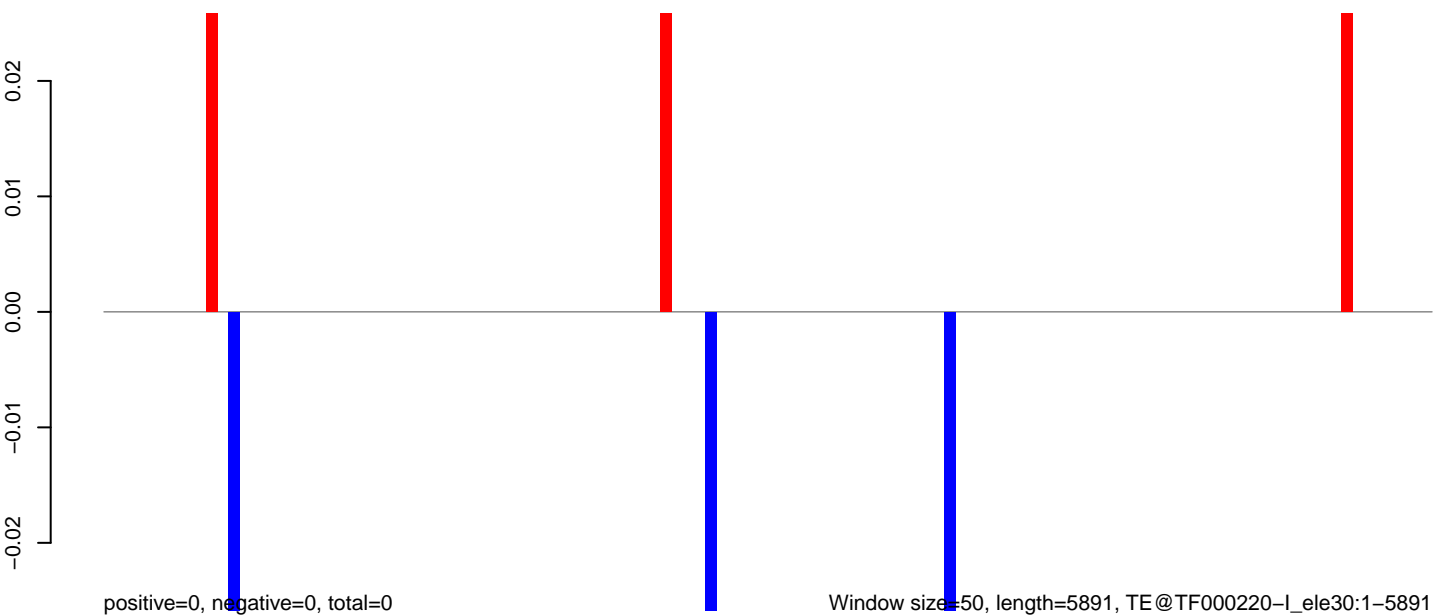

AeAeg_Fcirc_GH.18_23.rep

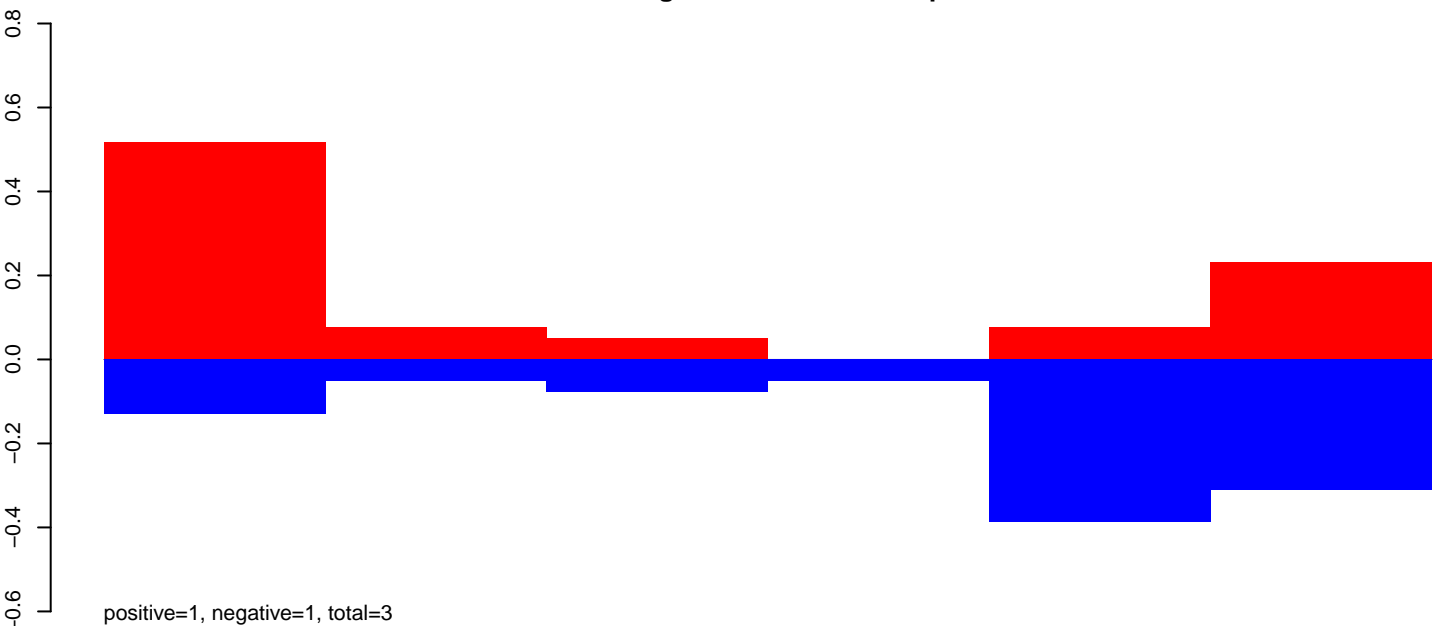

AeAeg_Fcirc_GH.24_35.rep

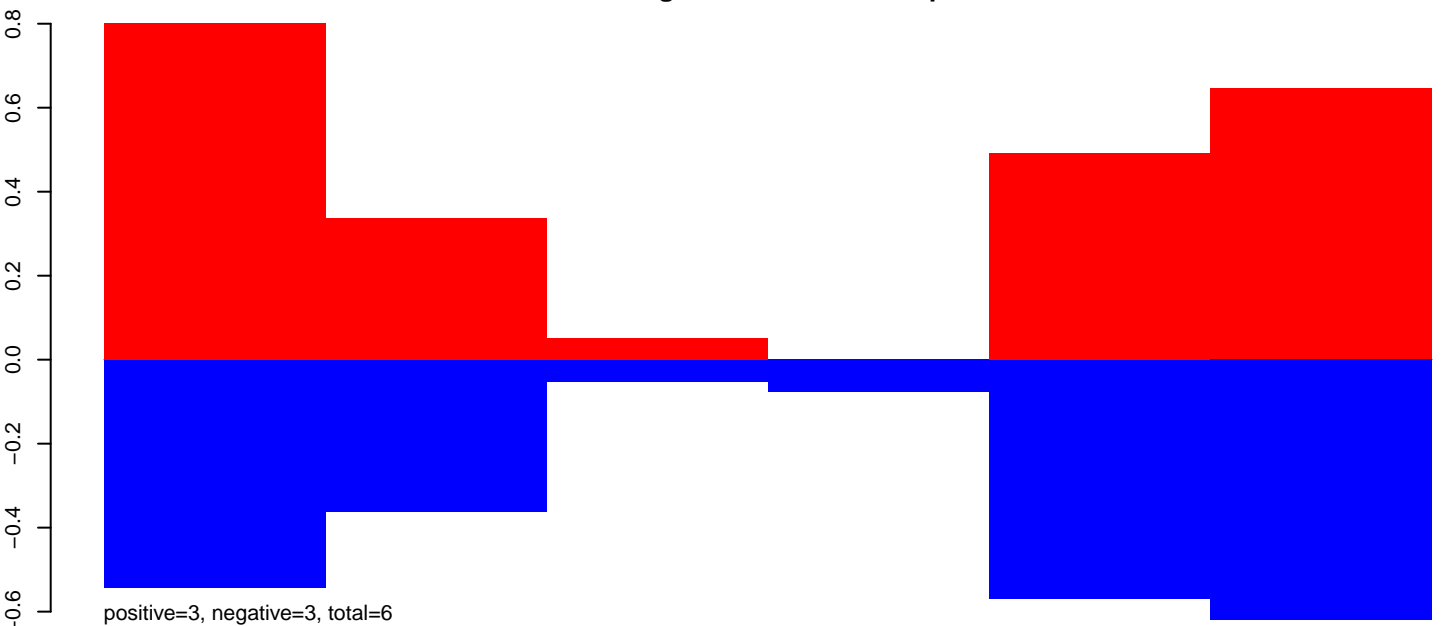

AeAeg_Fcirc_GH.rep

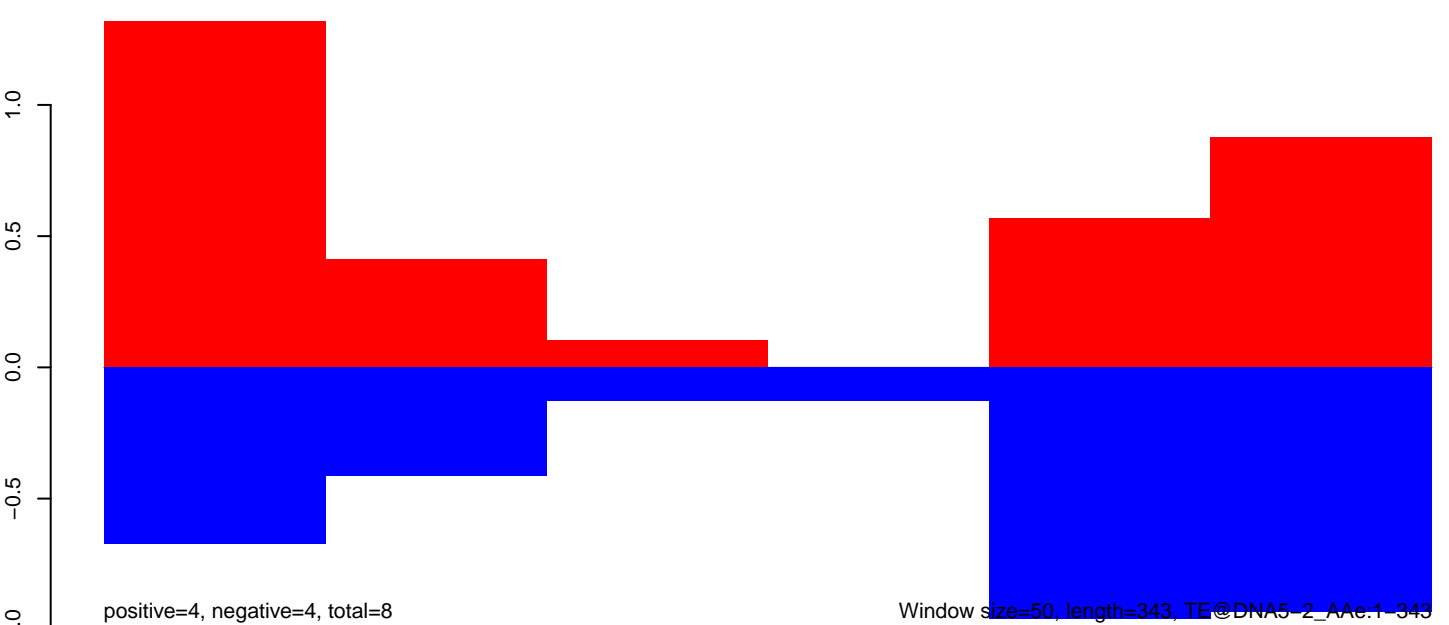

AeAeg_Fcirc_GH.18_23.rep

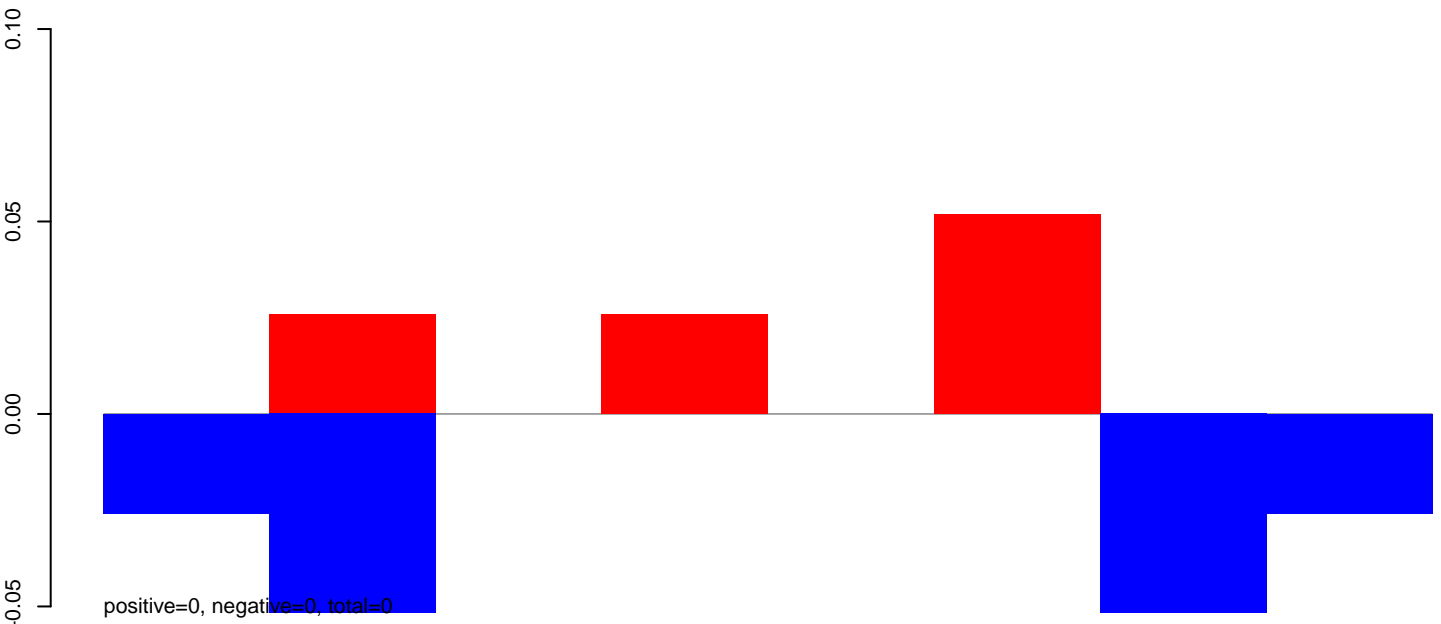

AeAeg_Fcirc_GH.24_35.rep

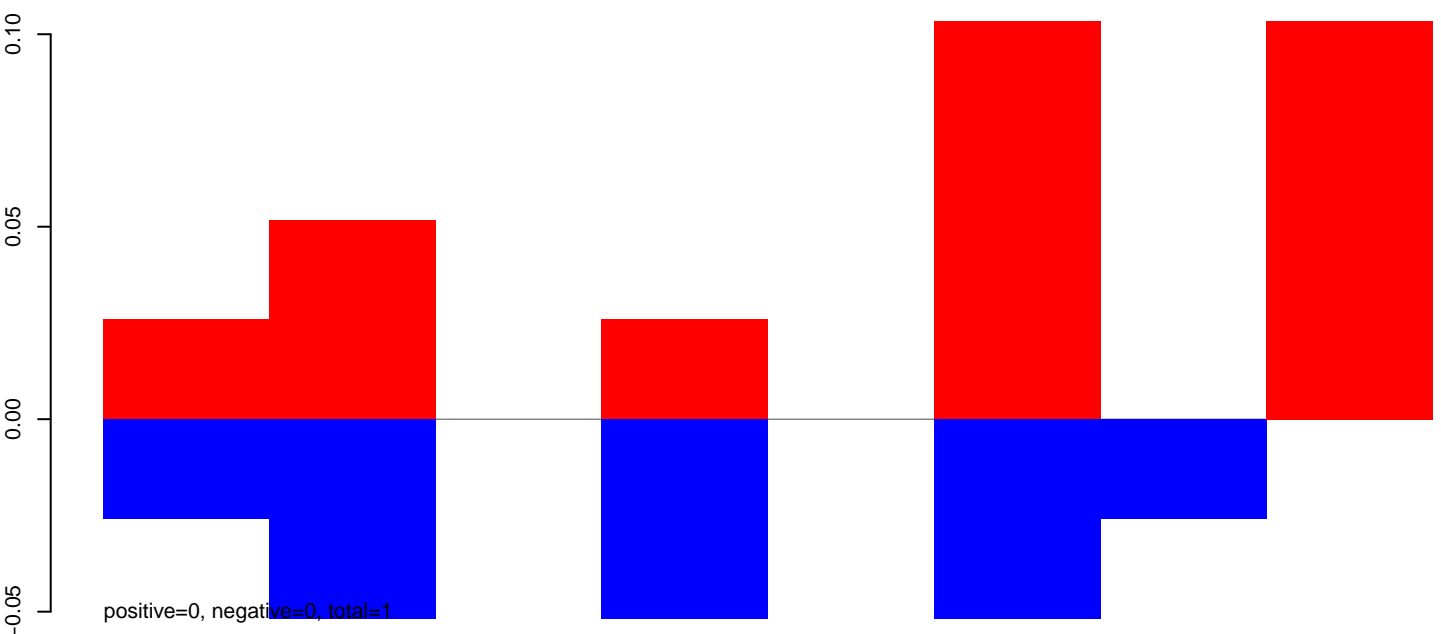

AeAeg_Fcirc_GH.rep

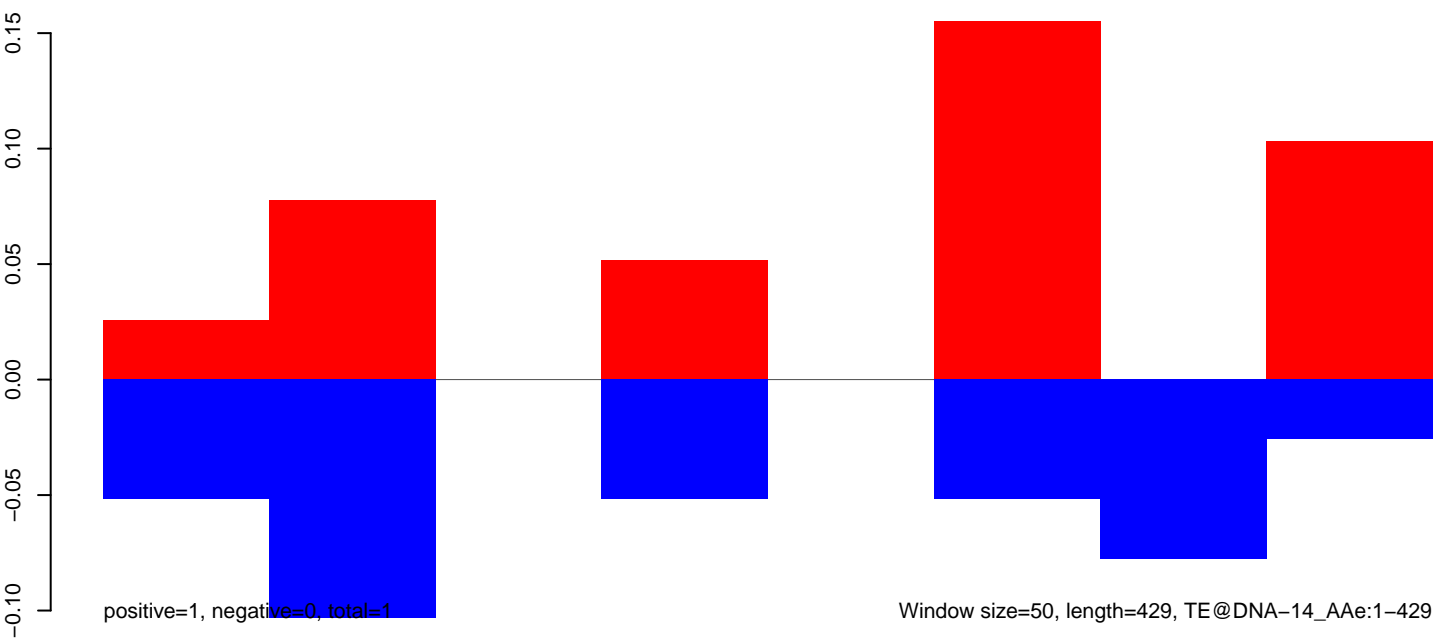

AeAeg_Fcarc_GH.18_23.rep

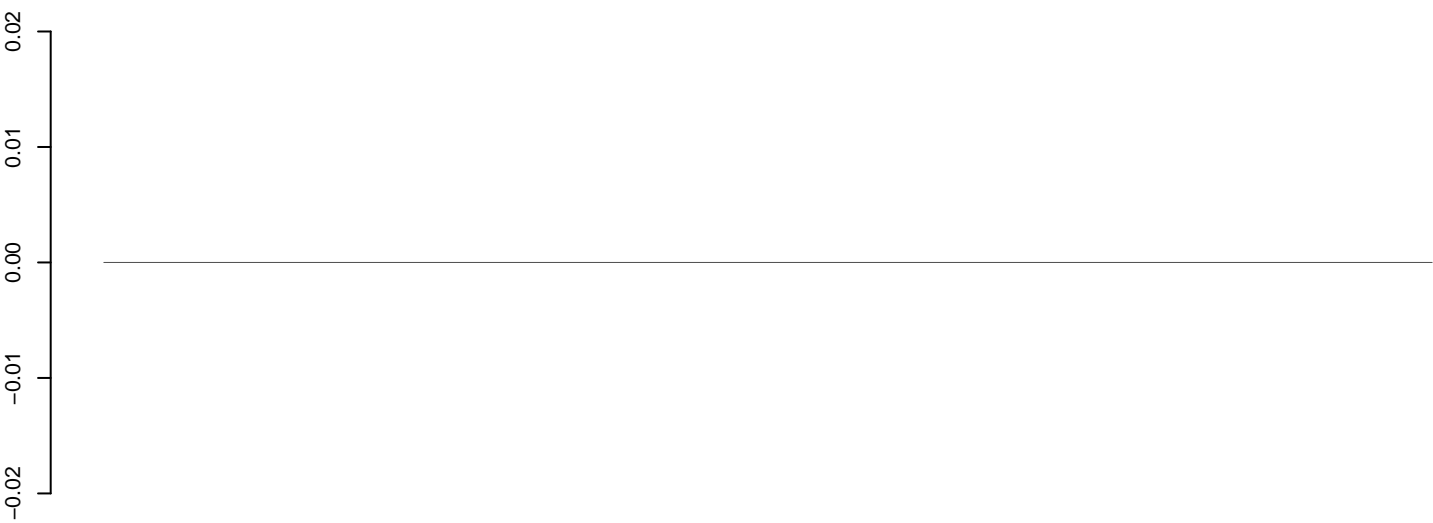

positive=0, negative=0, total=0

AeAeg_Fcarc_GH.24_35.rep

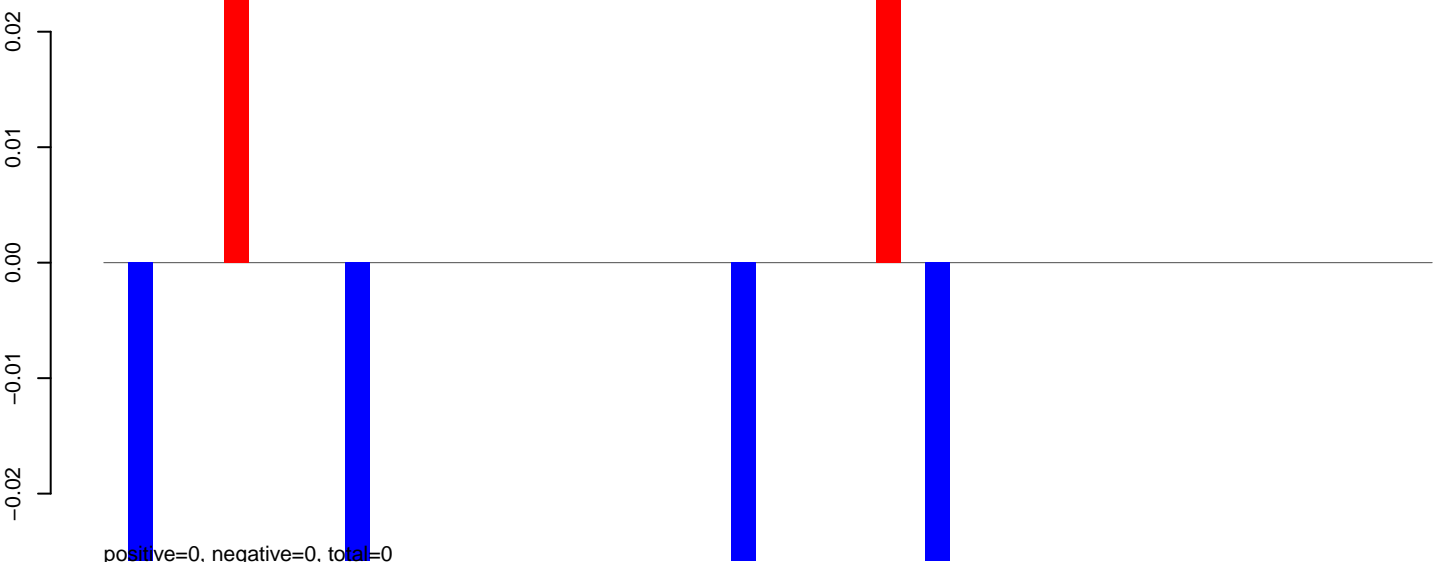

positive=0, negative=0, total=0

AeAeg_Fcarc_GH.rep

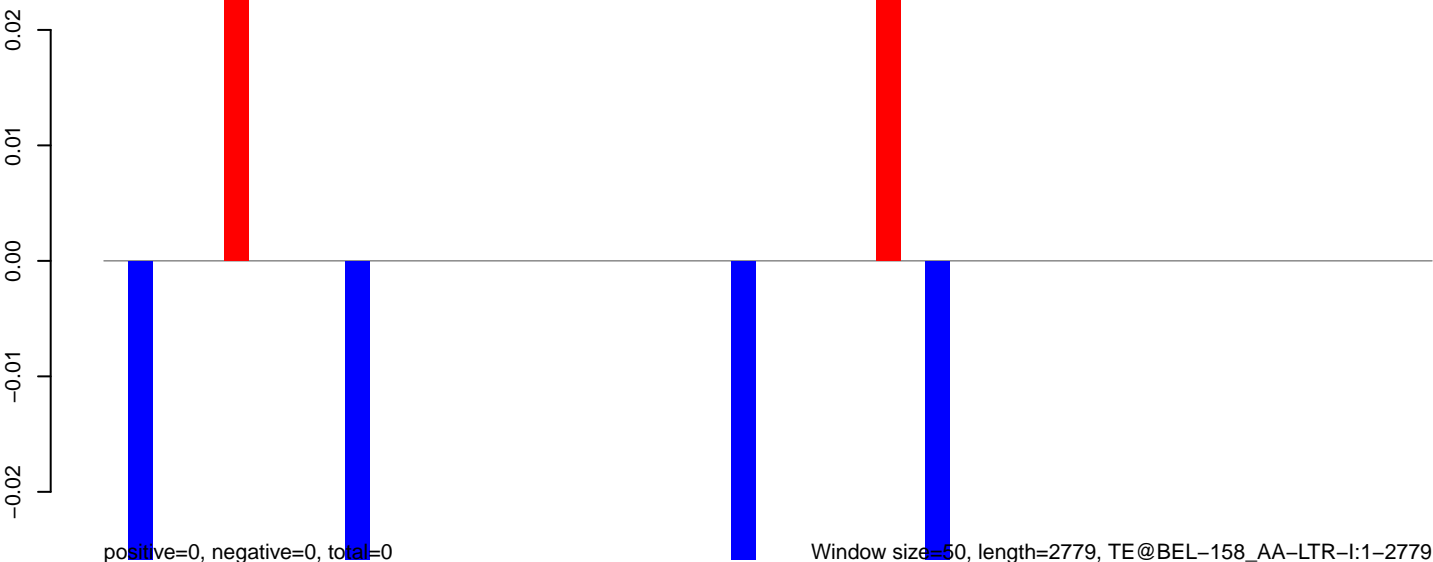

positive=0, negative=0, total=0

Window size=50, length=2779, TE@BEL-158_AA-LTR-I:1-2779

0 500 1000 1500 2000 2500

AeAeg_Fcarc_GH.18_23.rep

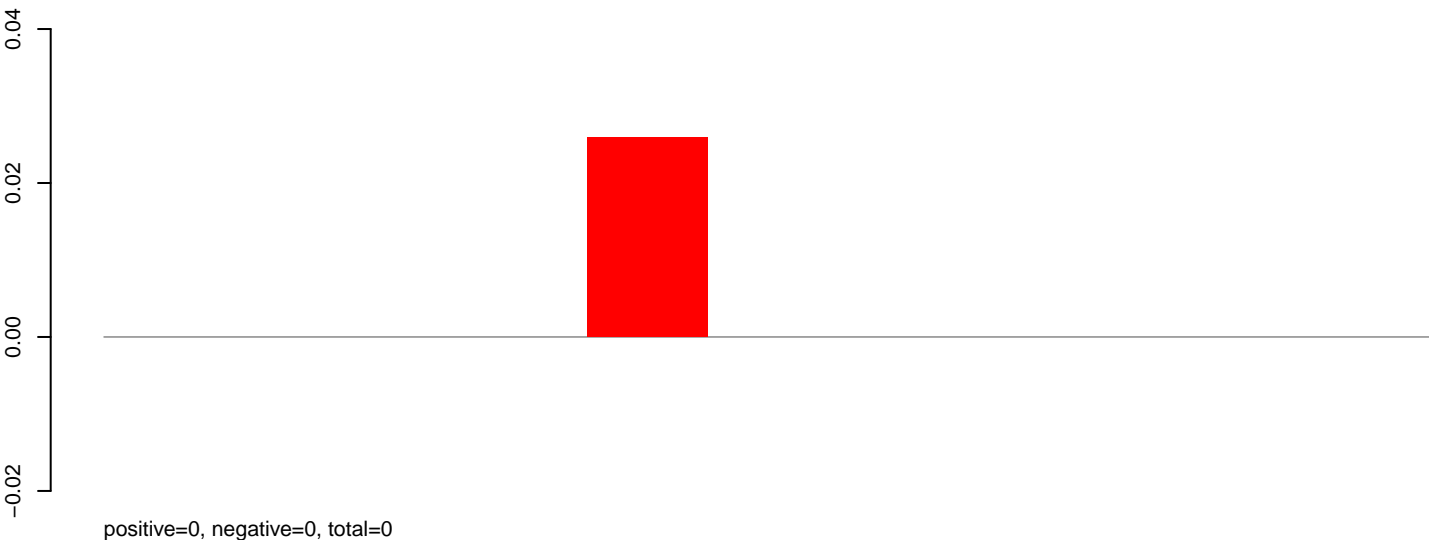

AeAeg_Fcarc_GH.24_35.rep

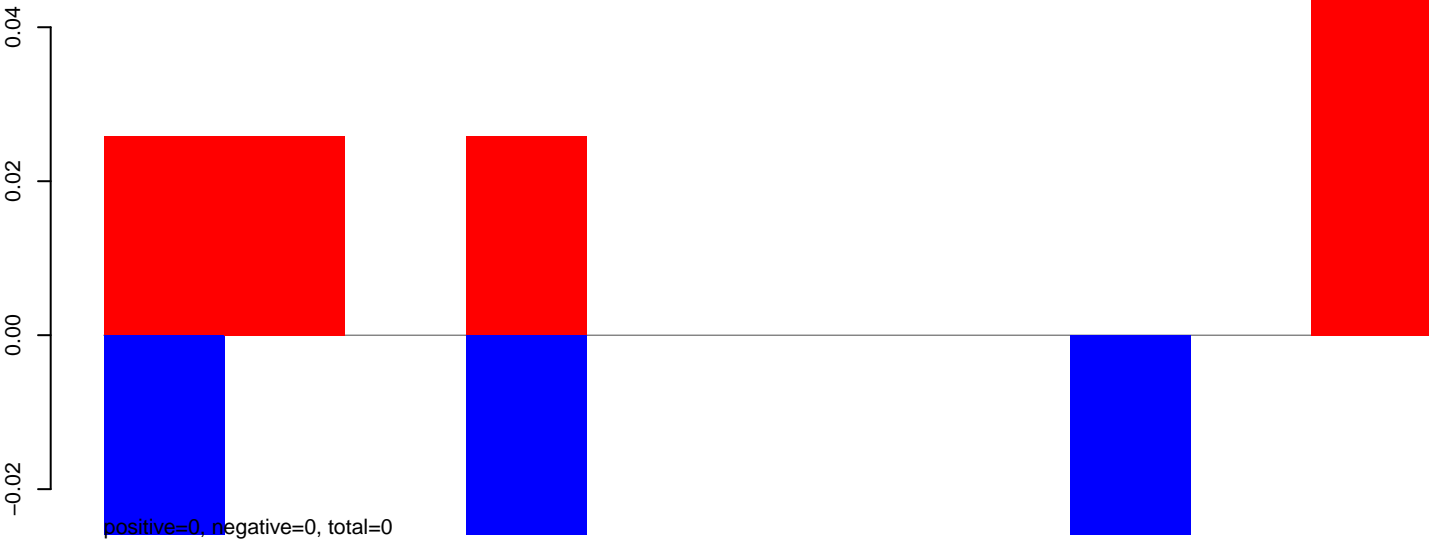

AeAeg_Fcarc_GH.rep

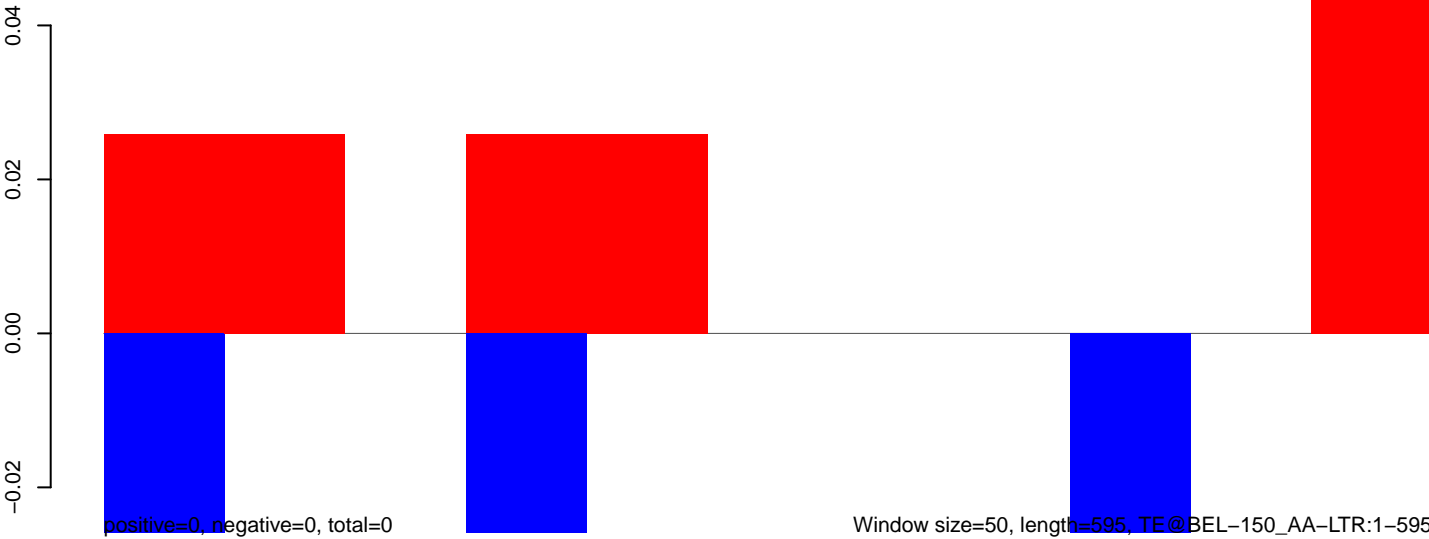

AeAeg_Fcarc_GH.18_23.rep

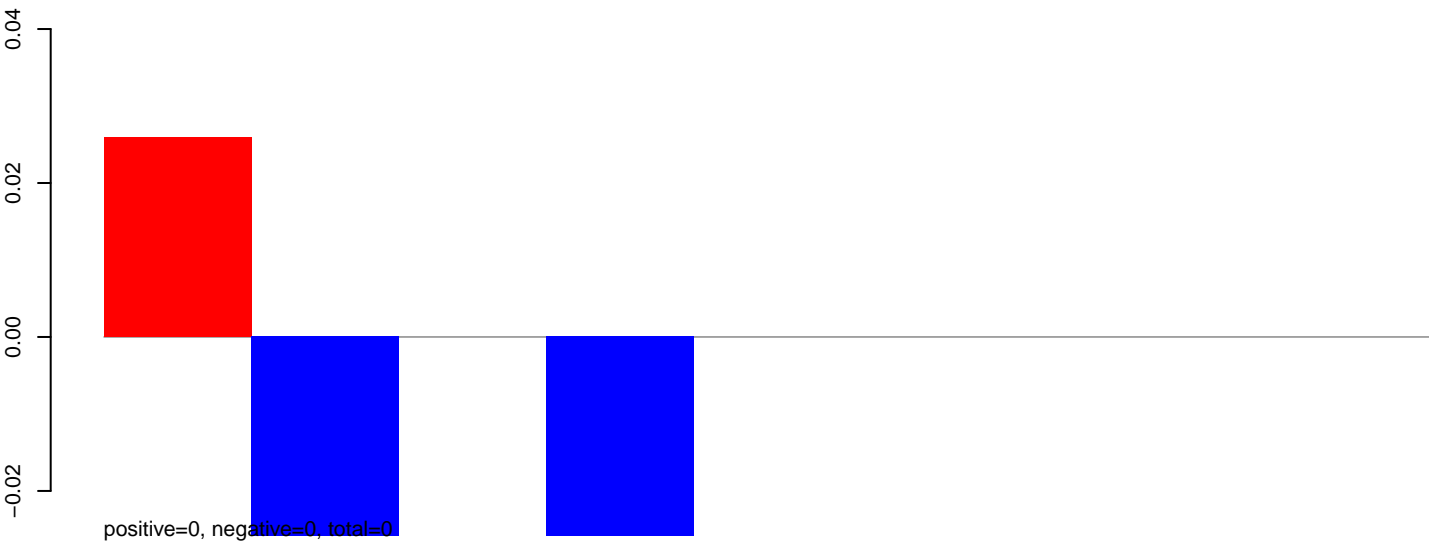

AeAeg_Fcarc_GH.24_35.rep

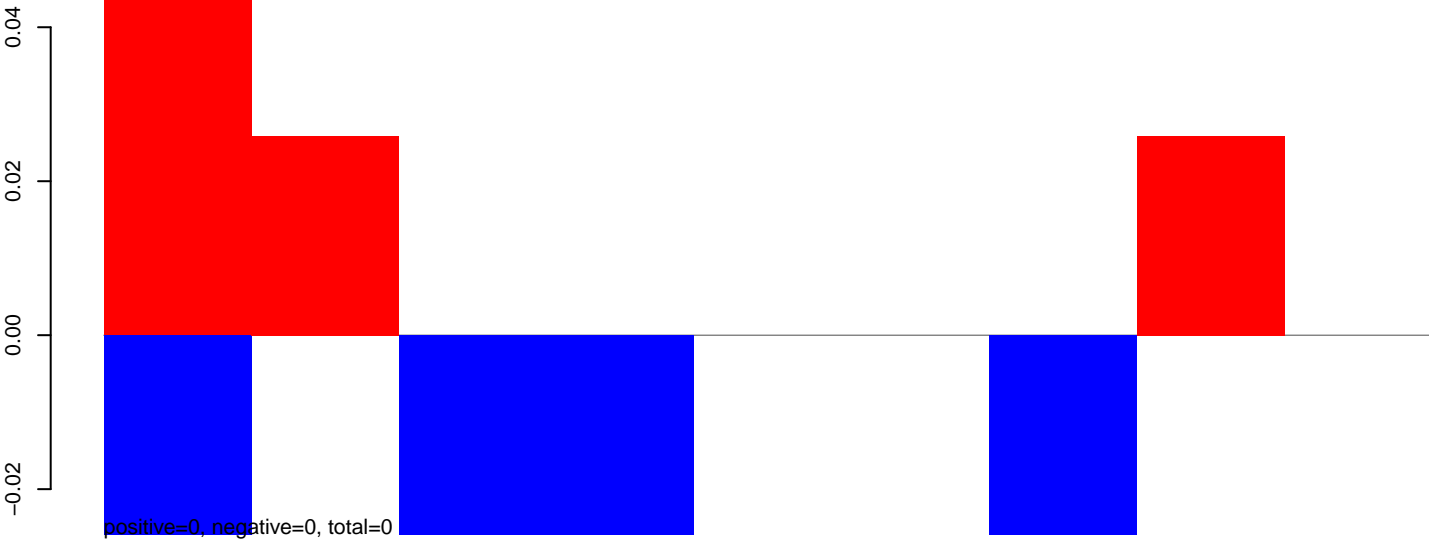

AeAeg_Fcarc_GH.rep

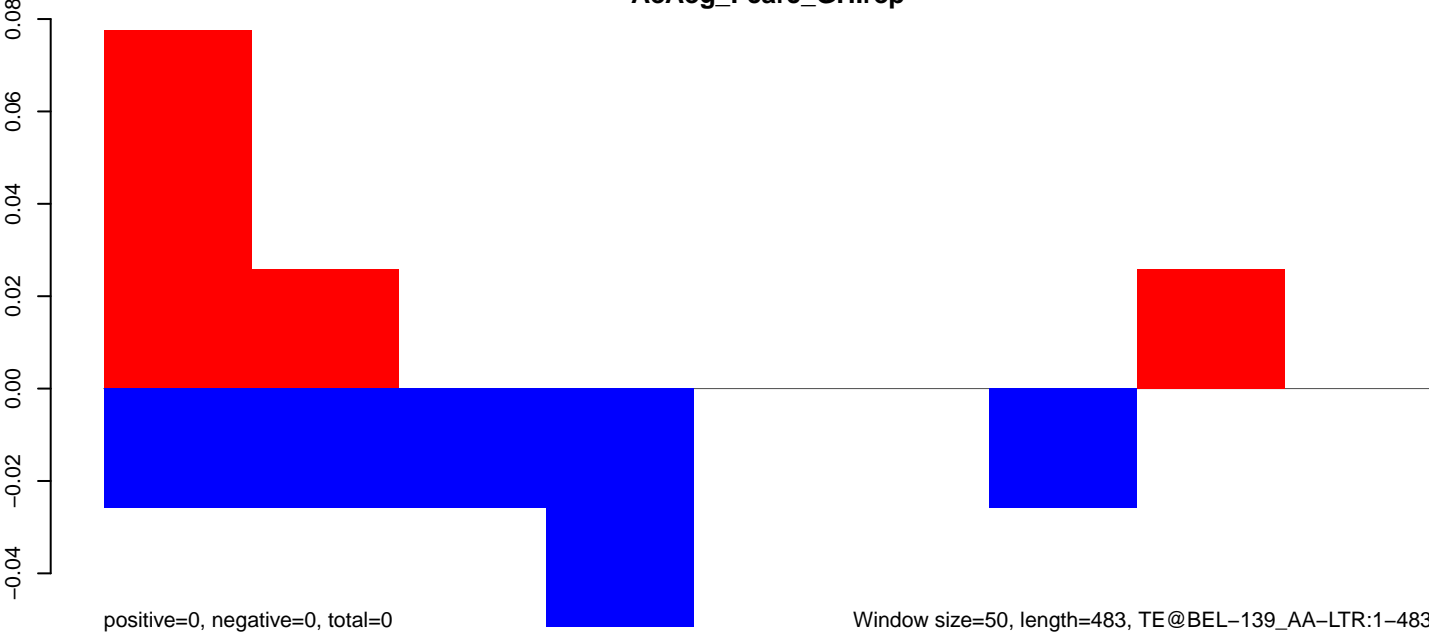

AeAeg_Fcarc_GH.18_23.rep

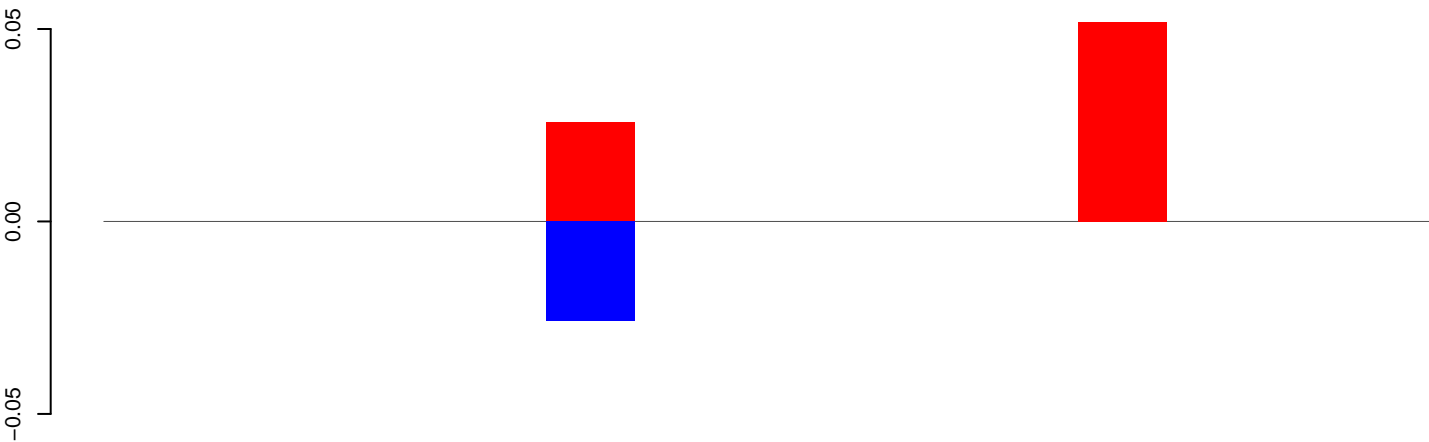

positive=0, negative=0, total=0

AeAeg_Fcarc_GH.24_35.rep

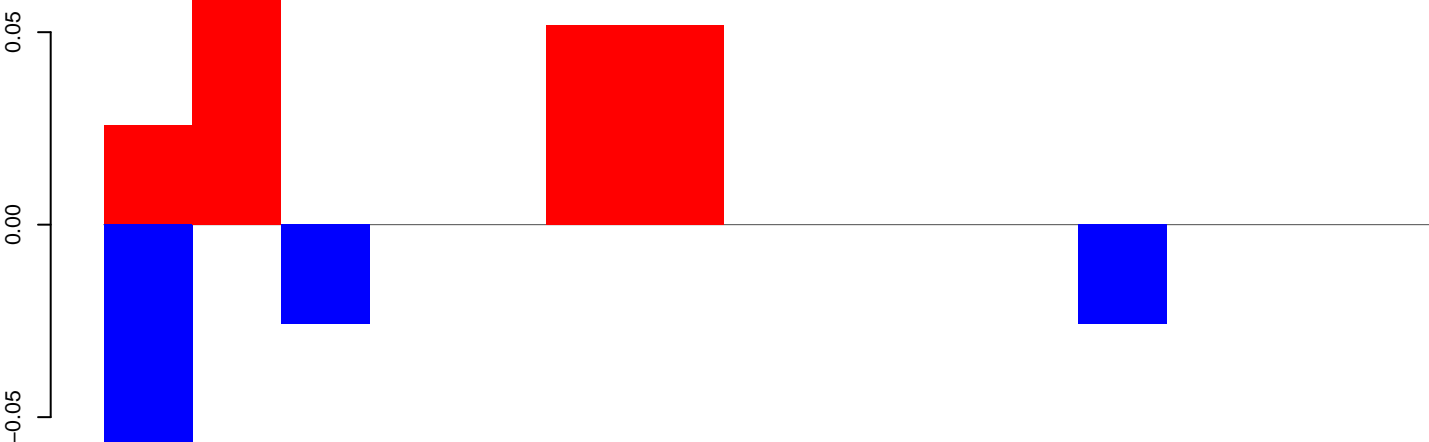

positive=0, negative=0, total=0

AeAeg_Fcarc_GH.rep

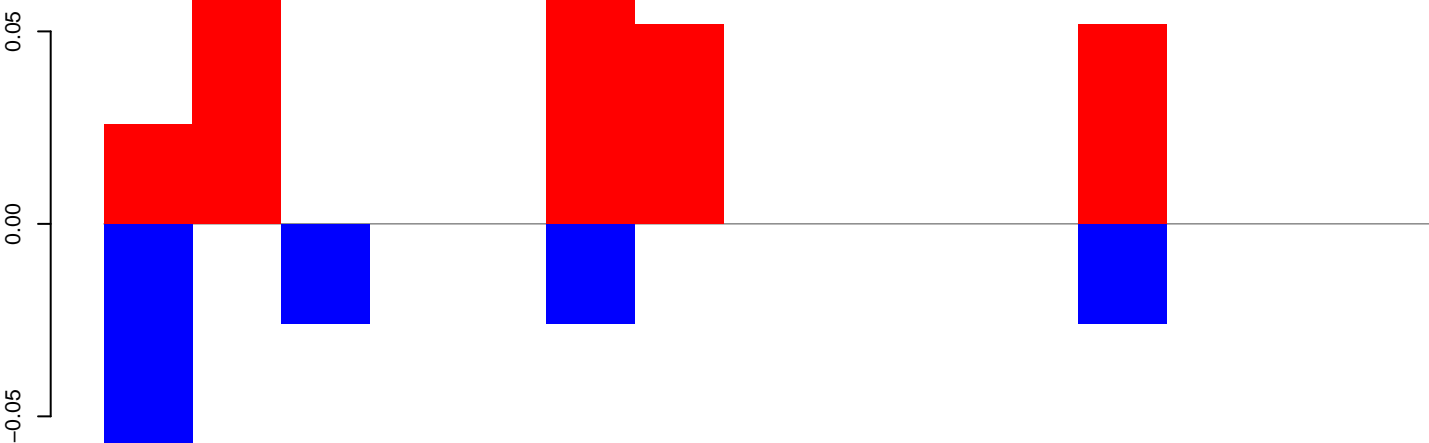

positive=0, negative=0, total=0

Window size=50, length=757, TE@BEL-137_AA-LTR:1-757

200

400

600

800

AeAeg_FcArc_GH.18_23.rep

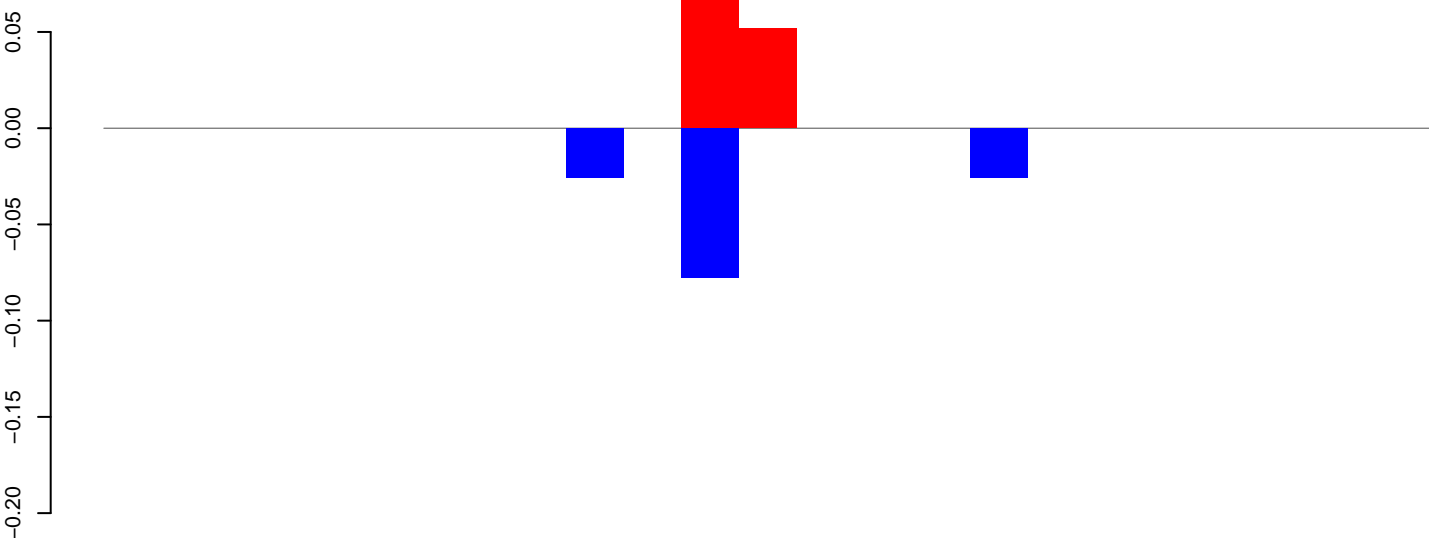

positive=0, negative=0, total=0

AeAeg_FcArc_GH.24_35.rep

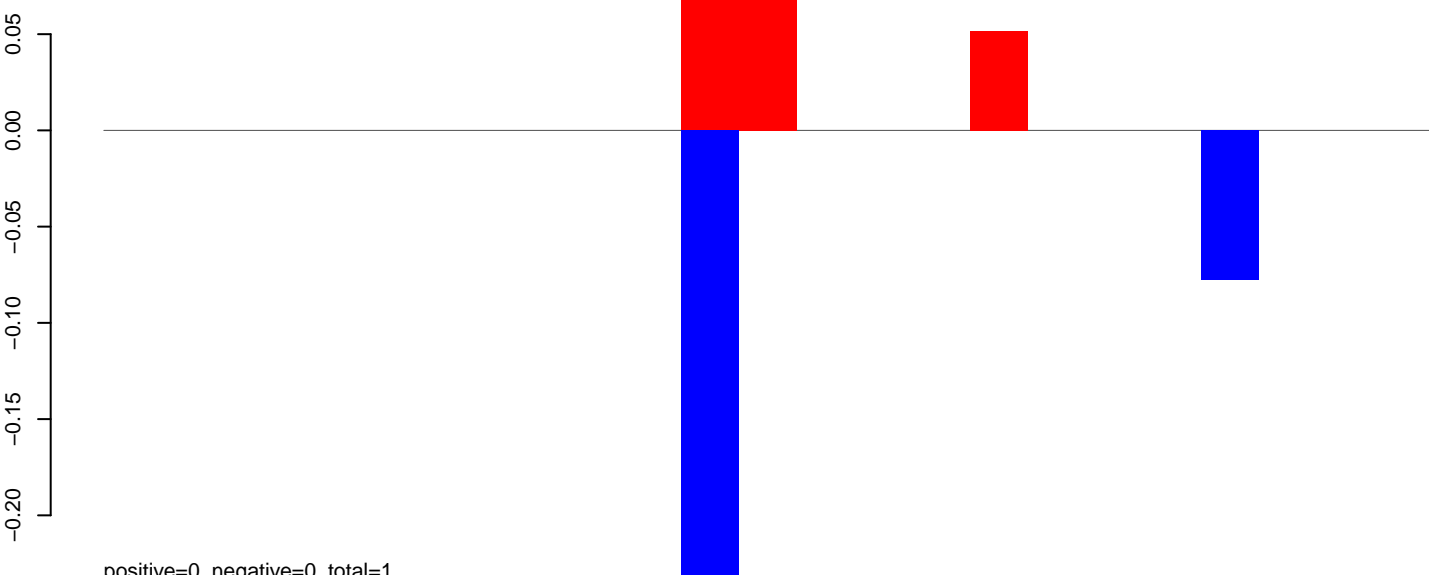

positive=0, negative=0, total=1

AeAeg_FcArc_GH.rep

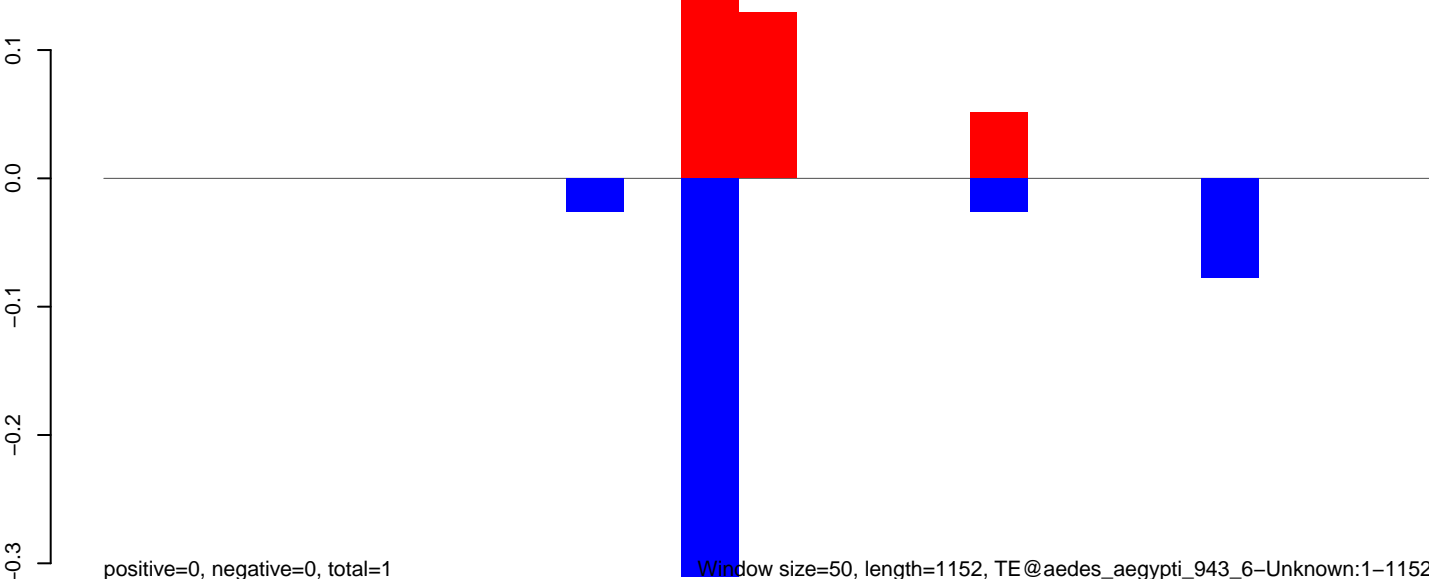

positive=0, negative=0, total=1

Window size=50, length=1152, TE@aedes_aegypti_943_6-Unknown:1-1152

200 400 600 800 1000 1200

AeAeg_Fcarc_GH.18_23.rep

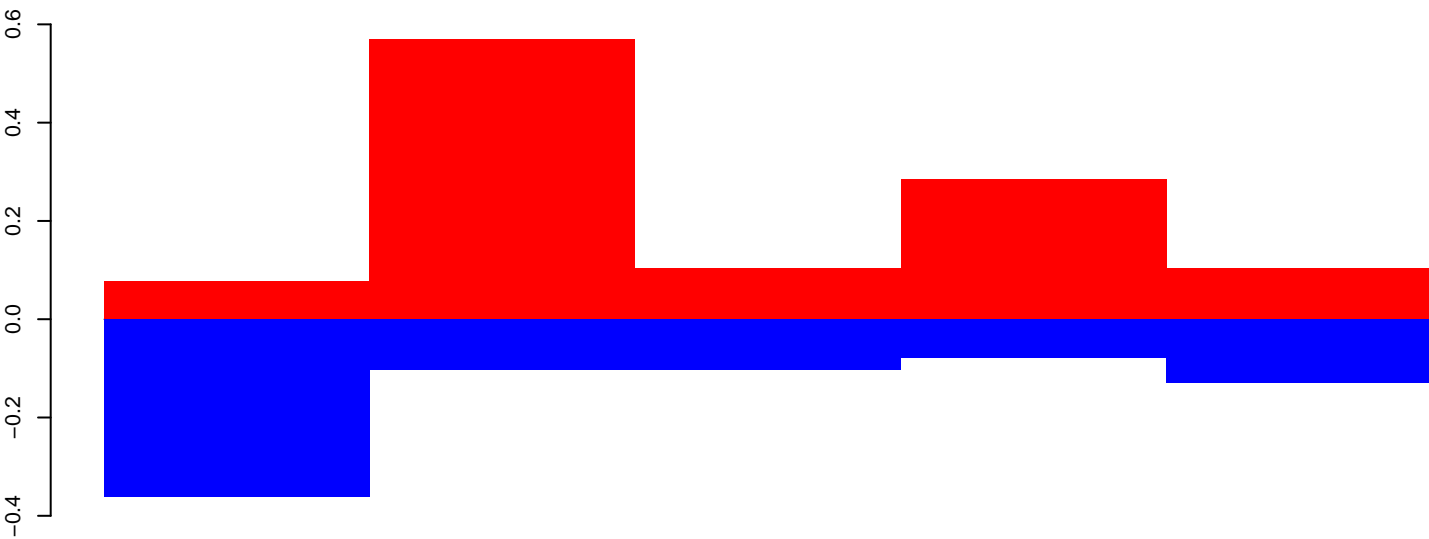

positive=1, negative=1, total=2

AeAeg_Fcarc_GH.24_35.rep

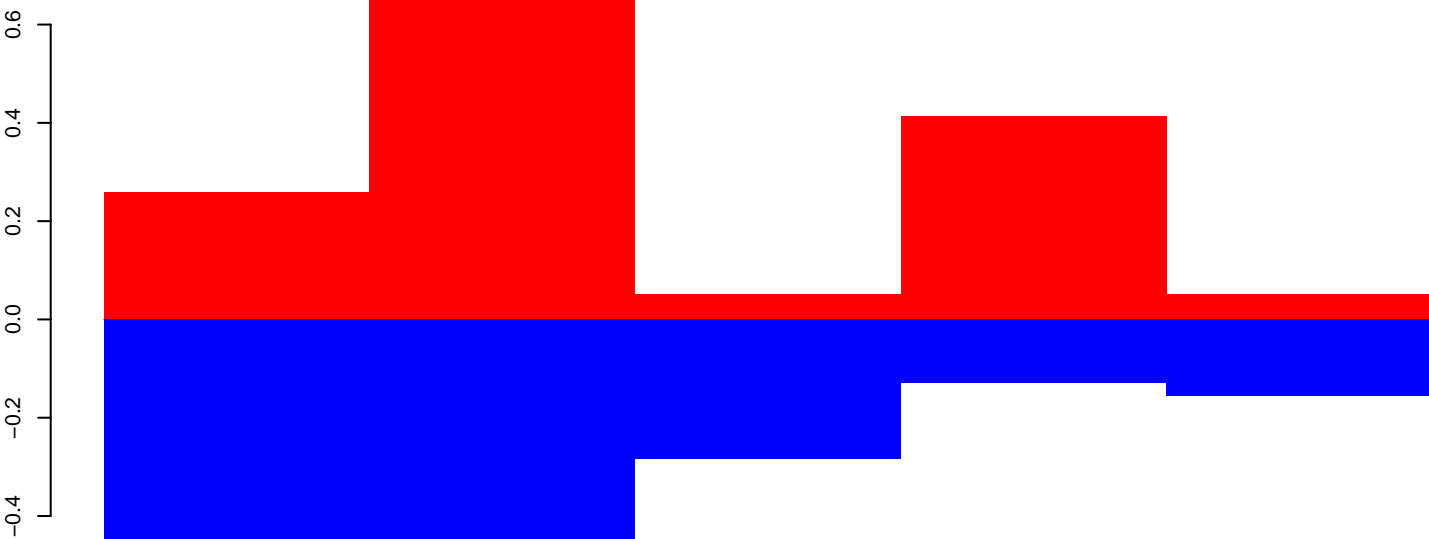

positive=1, negative=2, total=3

AeAeg_Fcarc_GH.rep

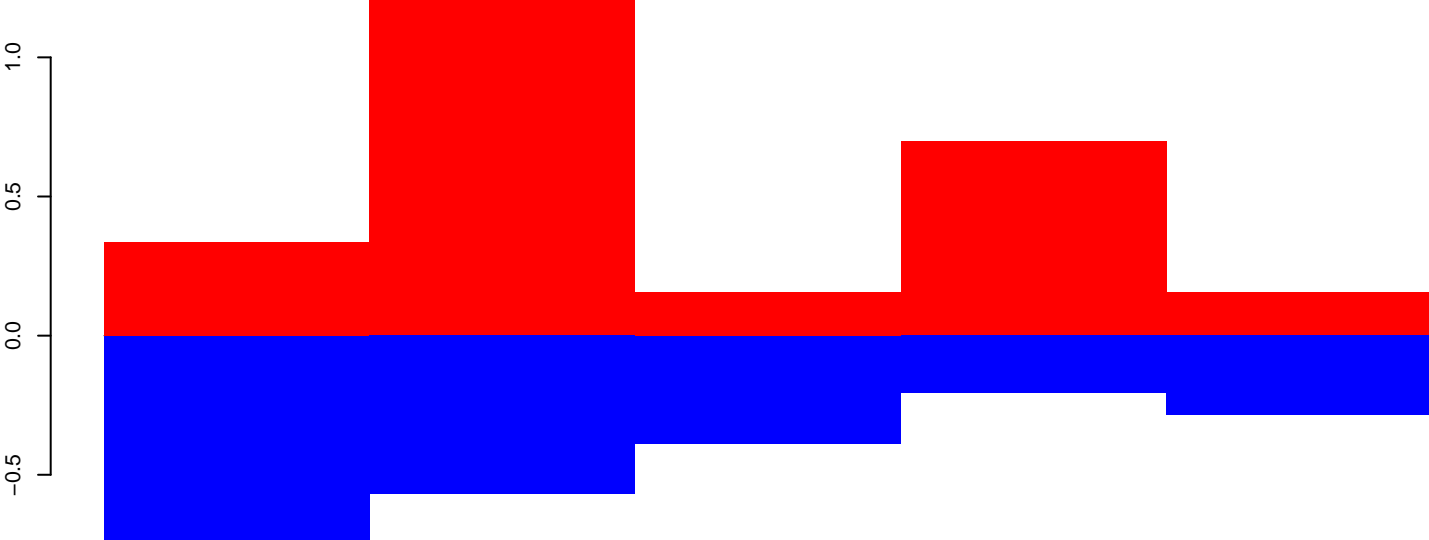

positive=3, negative=3, total=5

Window size=50, length=257, TE@WUNENG:1-257

AeAeg_Fcarc_GH.18_23.rep

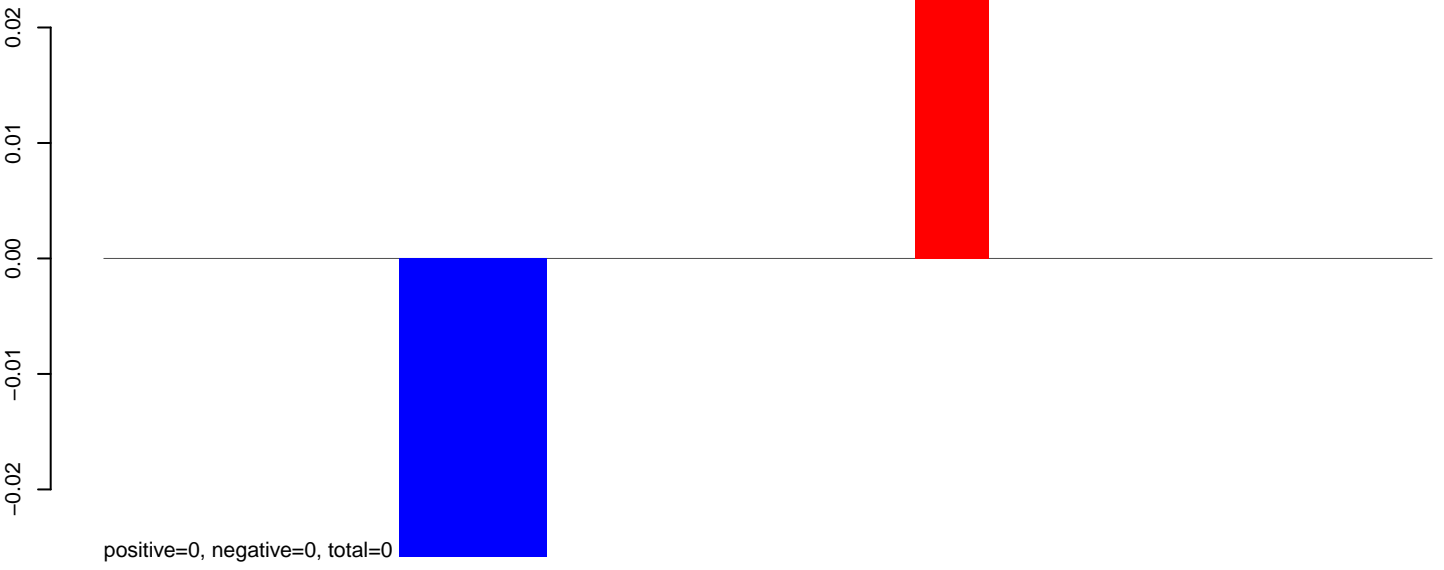

AeAeg_Fcarc_GH.24_35.rep

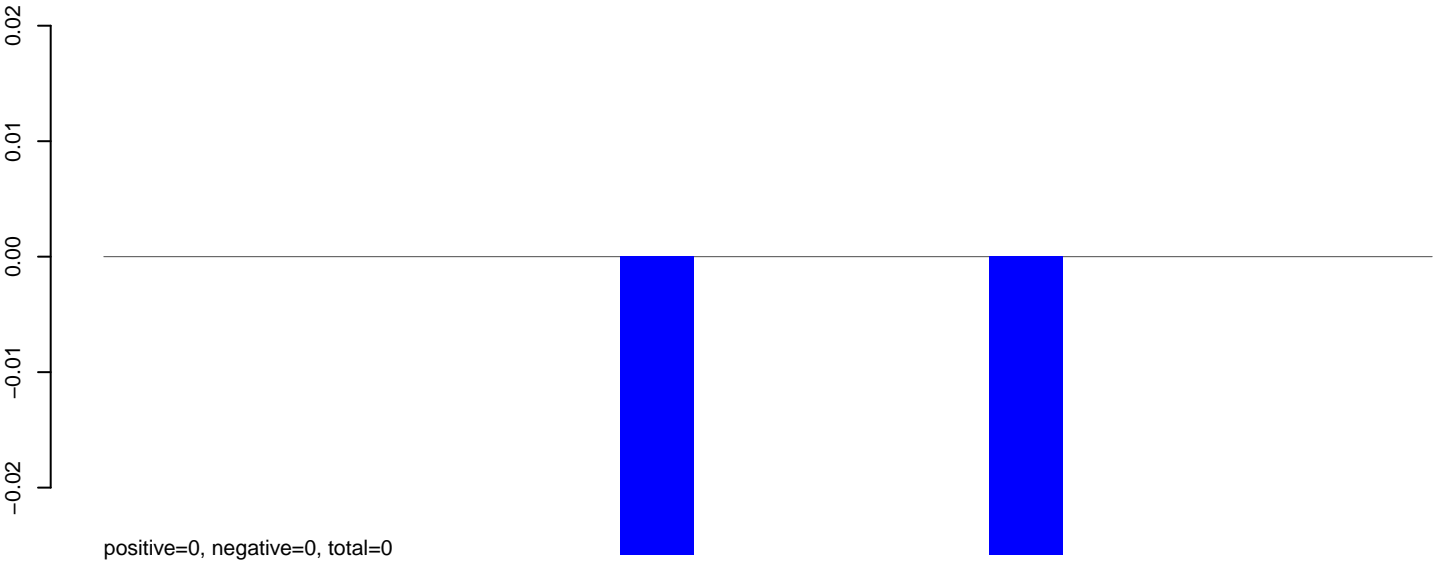

AeAeg_Fcarc_GH.rep

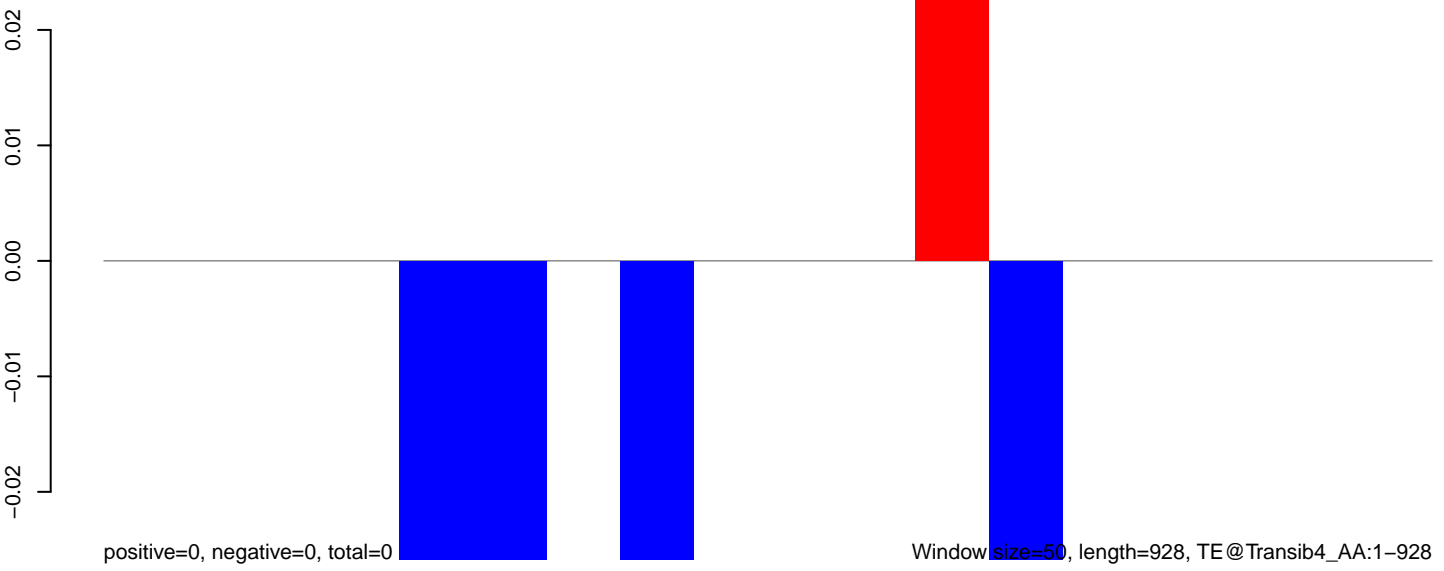

200

400

600

800

AeAeg_Fcarc_GH.18_23.rep

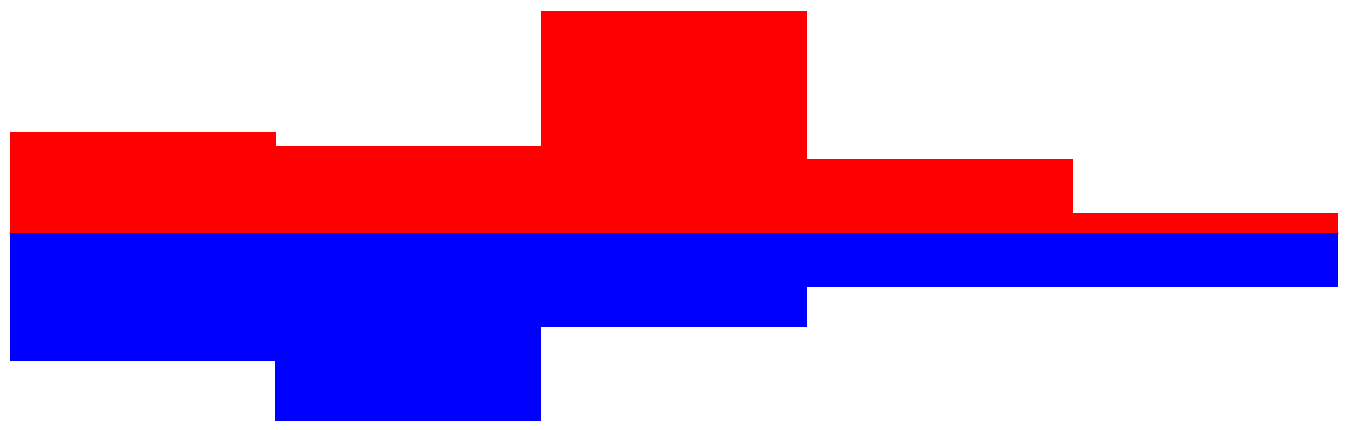
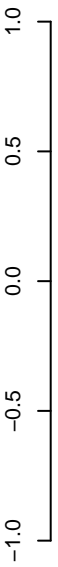

positive=2, negative=2, total=4

AeAeg_Fcarc_GH.24_35.rep

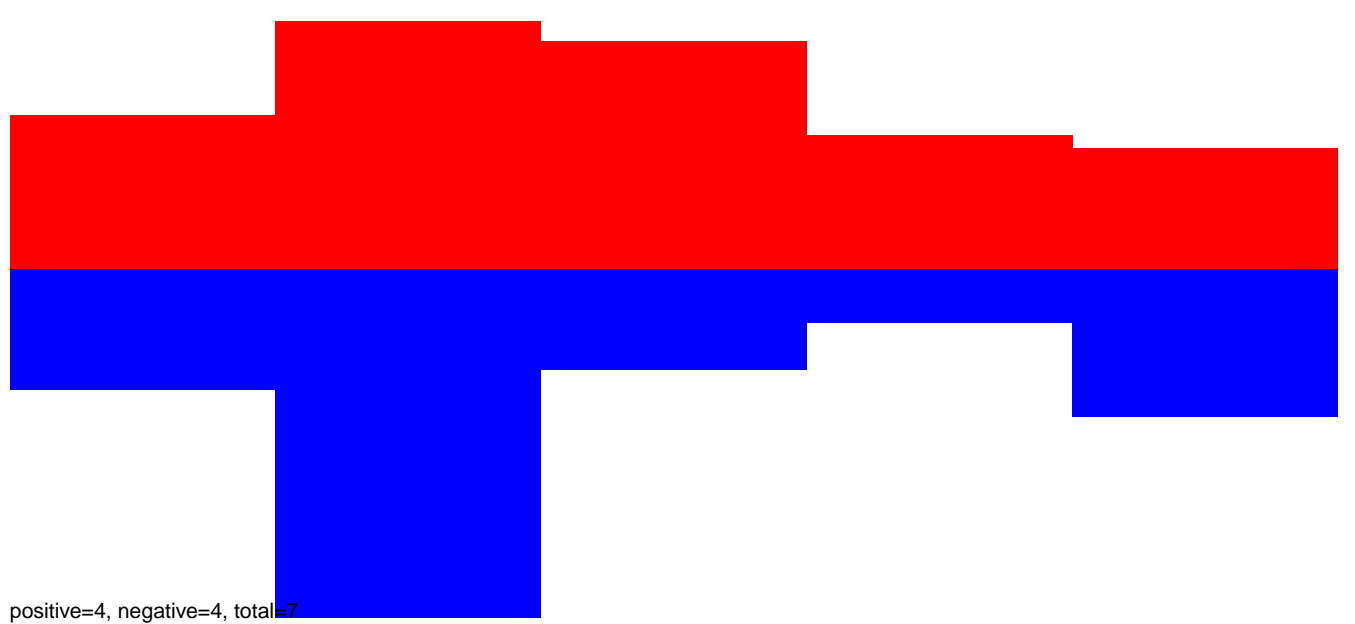
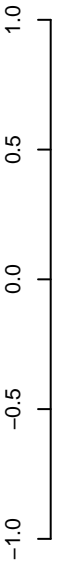

positive=4, negative=4, total=7

AeAeg_Fcarc_GH.rep

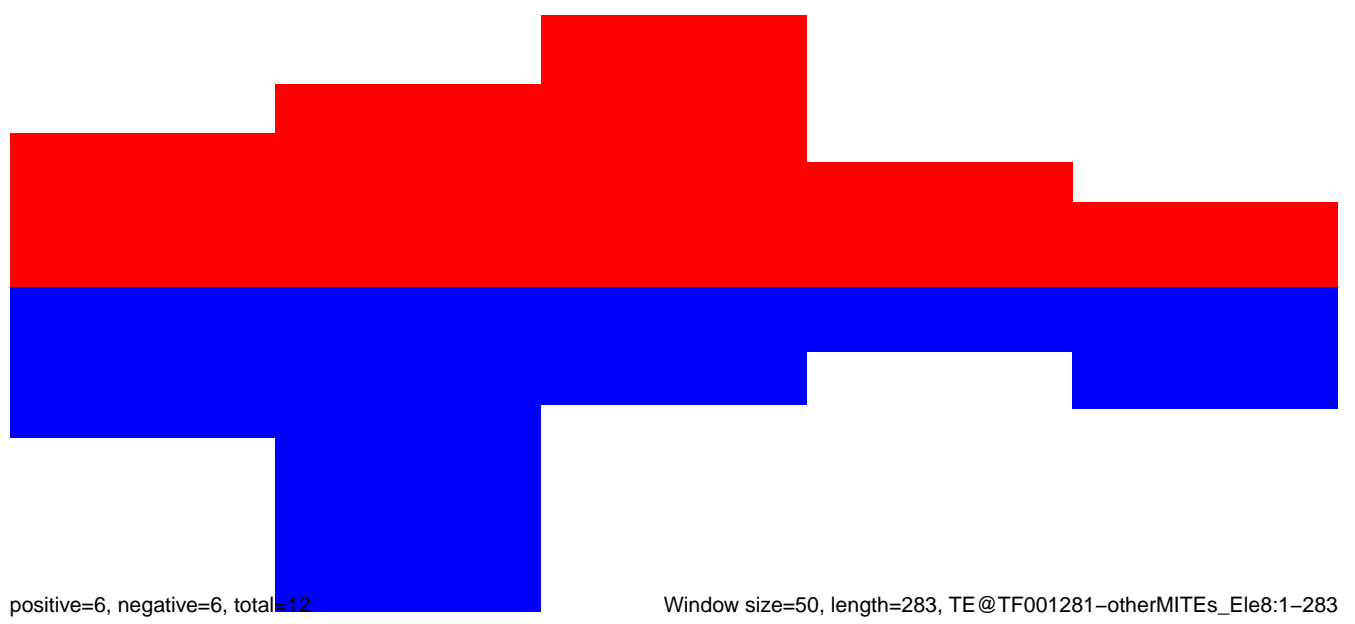

positive=6, negative=6, total=12

Window size=50, length=283, TE@TF001281-otherMITEs_Ele8:1-283

AeAeg_Fcarc_GH.18_23.rep

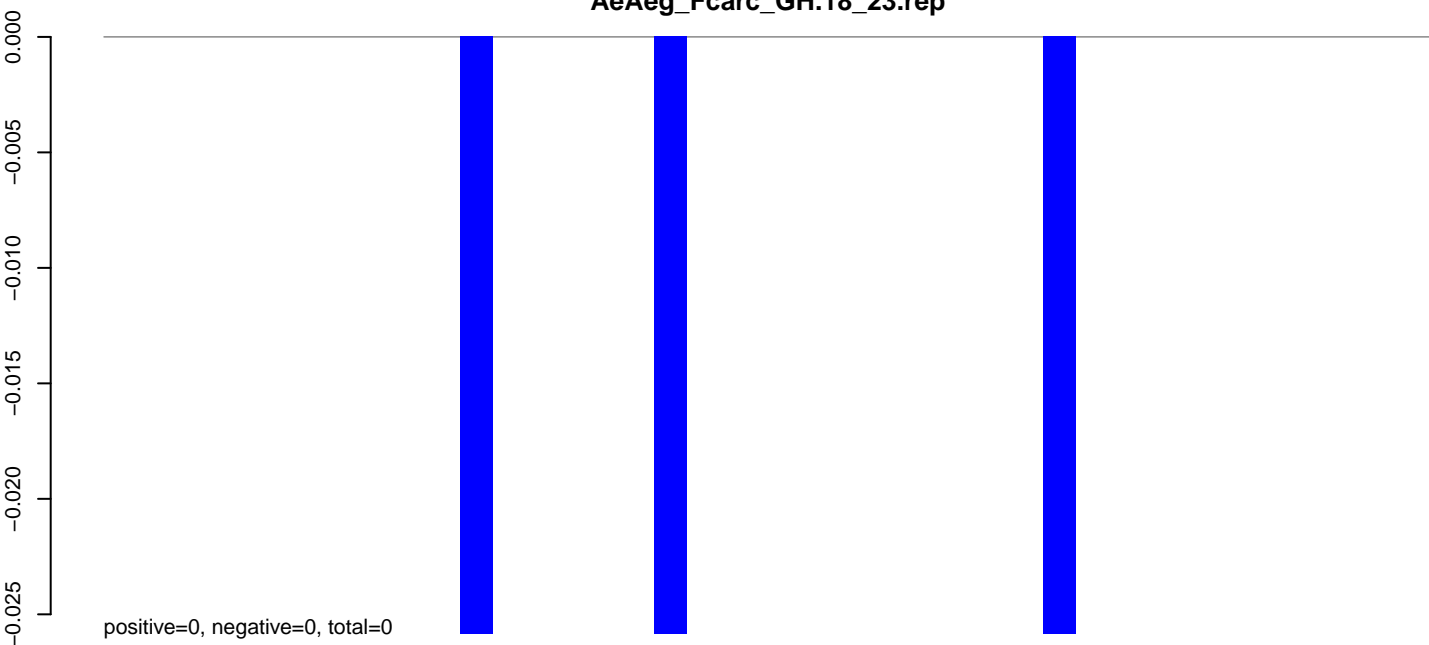

AeAeg_Fcarc_GH.24_35.rep

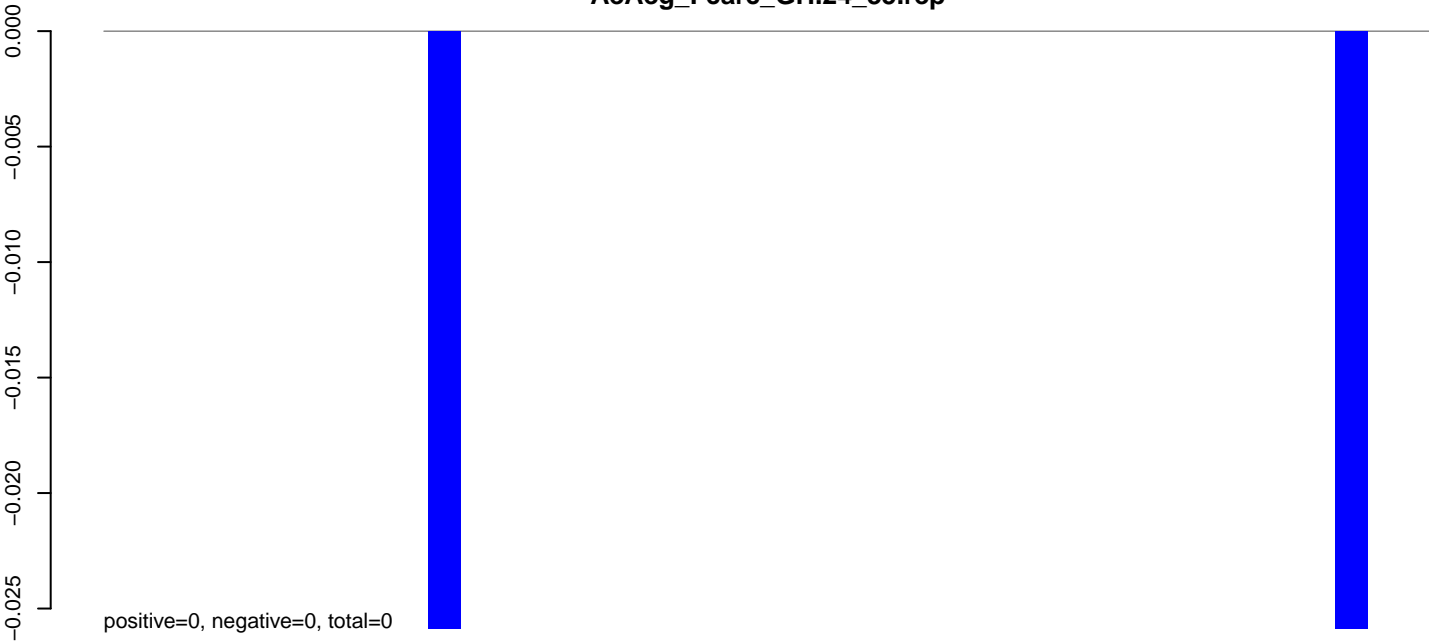

AeAeg_Fcarc_GH.rep

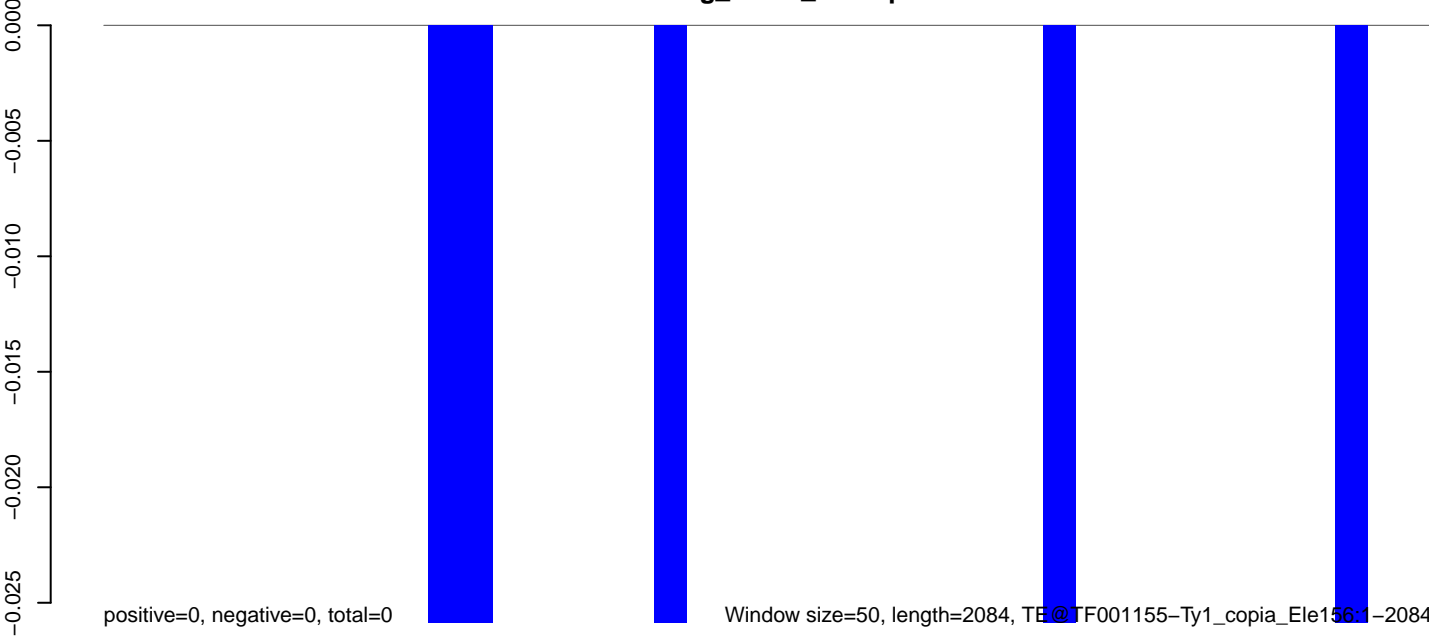

0 500 1000 1500 2000

AeAeg_Fcarc_GH.18_23.rep

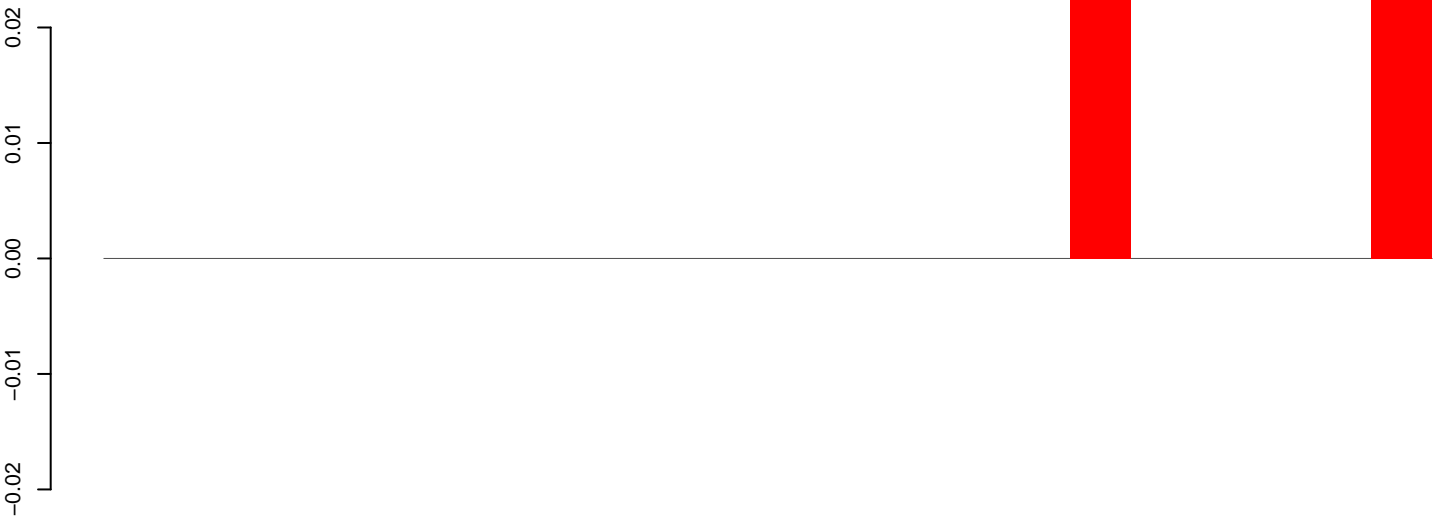

positive=0, negative=0, total=0

AeAeg_Fcarc_GH.24_35.rep

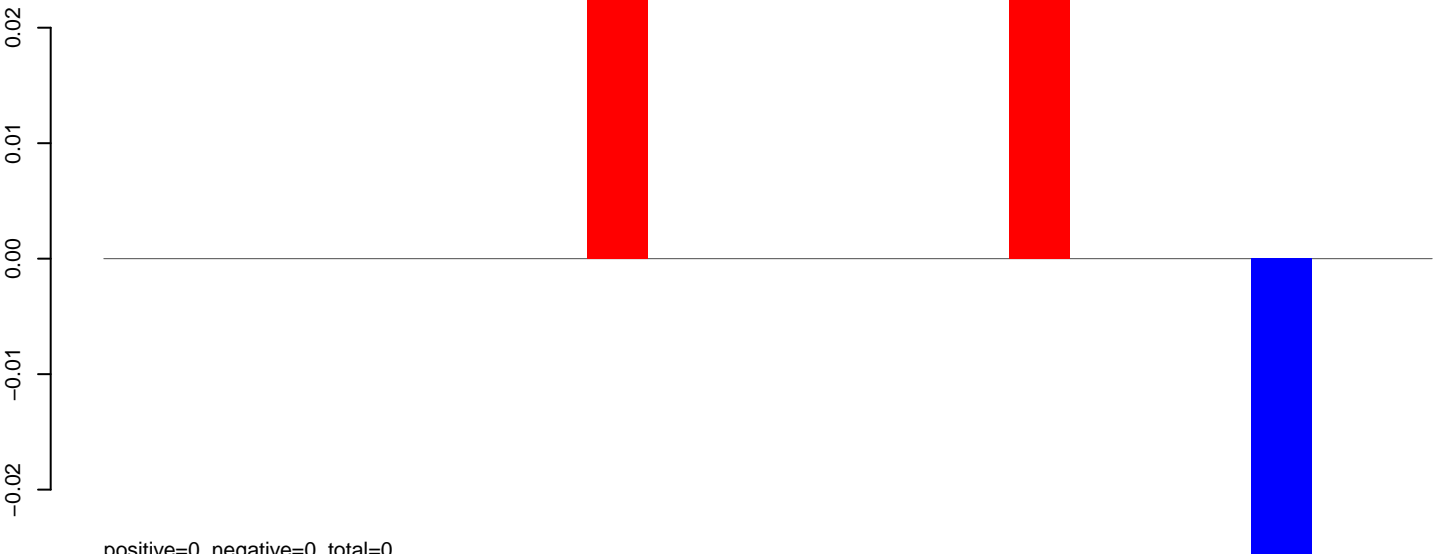

positive=0, negative=0, total=0

AeAeg_Fcarc_GH.rep

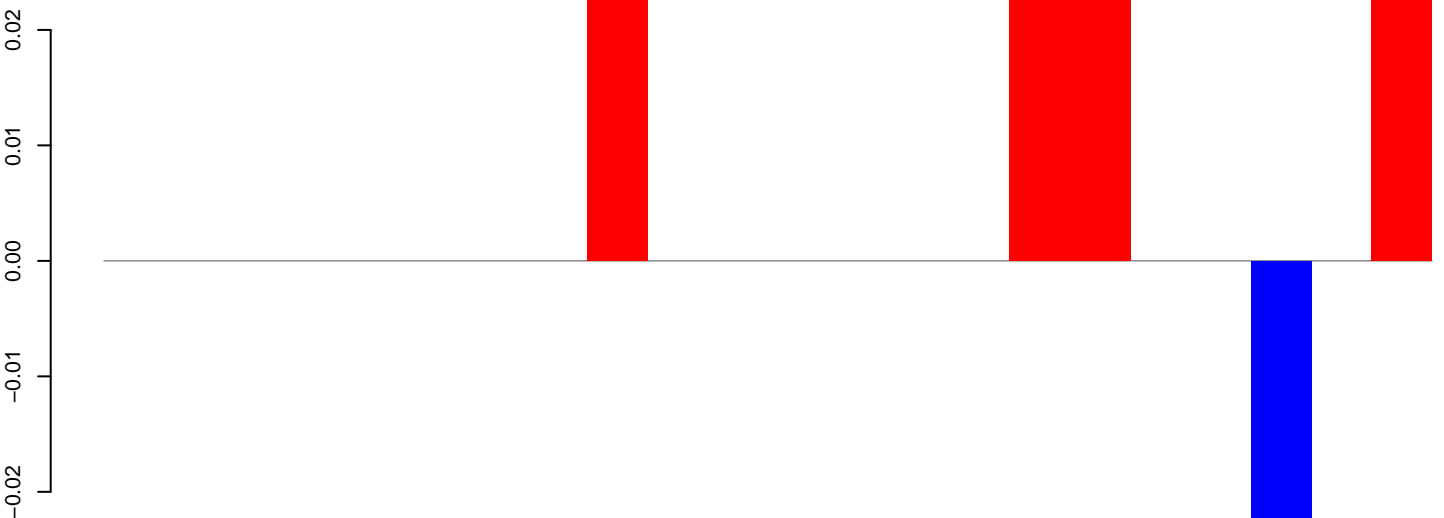

positive=0, negative=0, total=0

Window size=50, length=1110, TE@TF001128-Ty1_copia_Ele219:1-1110

200

400

600

800

1000

AeAeg_Fcarc_GH.18_23.rep



AeAeg_Fcarc_GH.24_35.rep

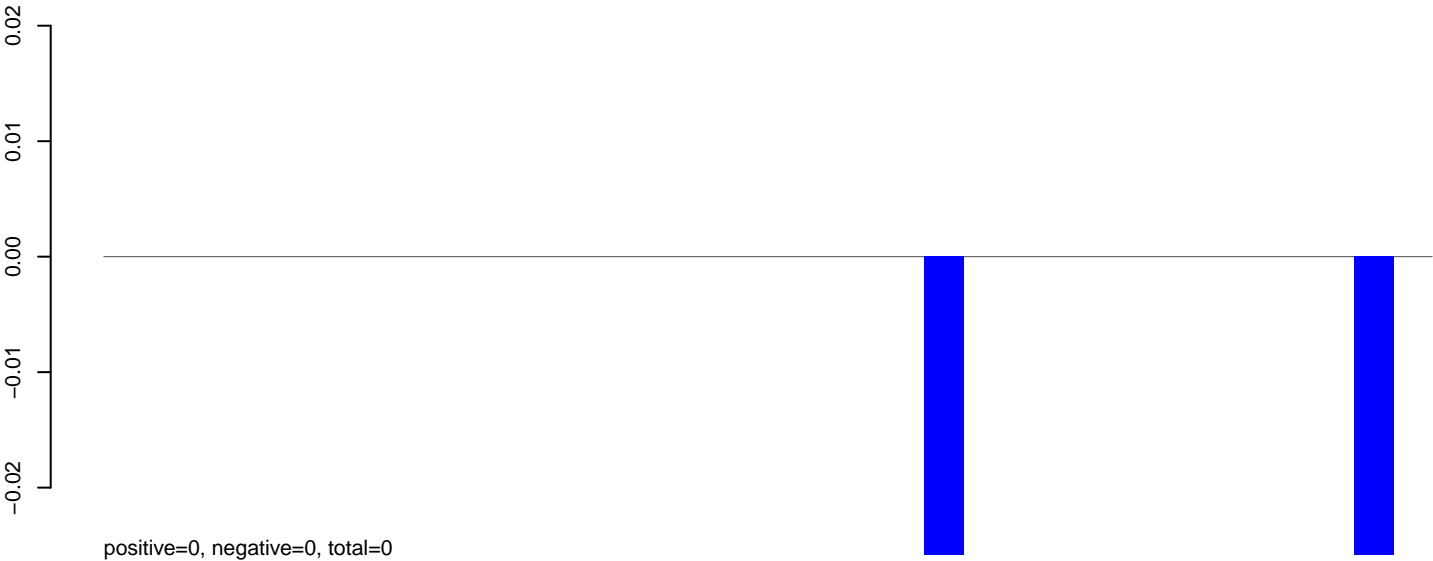

AeAeg_Fcarc_GH.rep

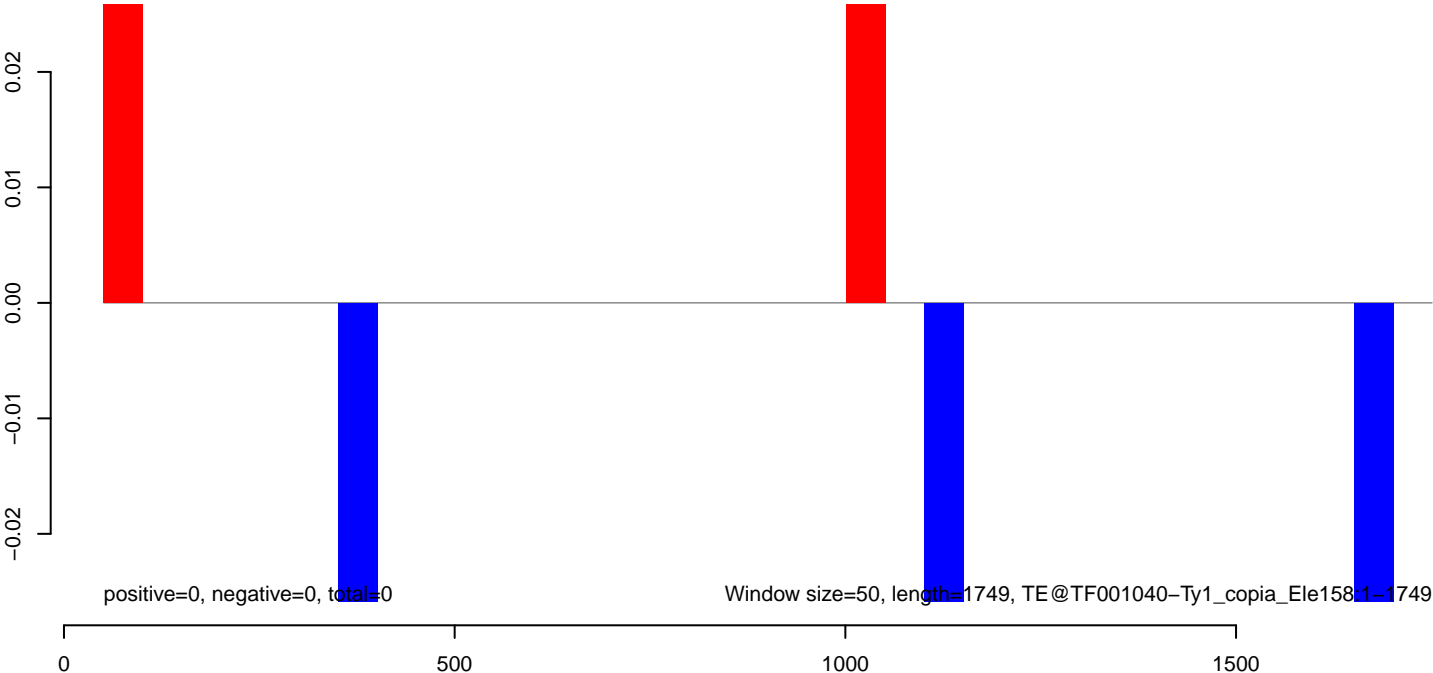

AeAeg_Fcarc_GH.18_23.rep

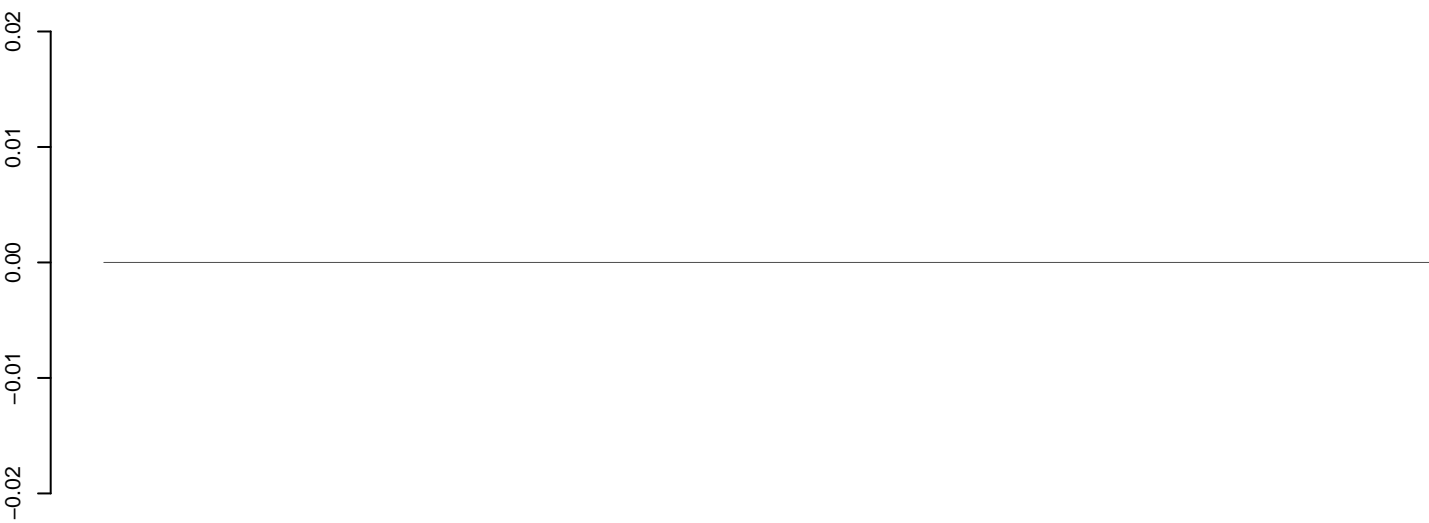

positive=0, negative=0, total=0

AeAeg_Fcarc_GH.24_35.rep

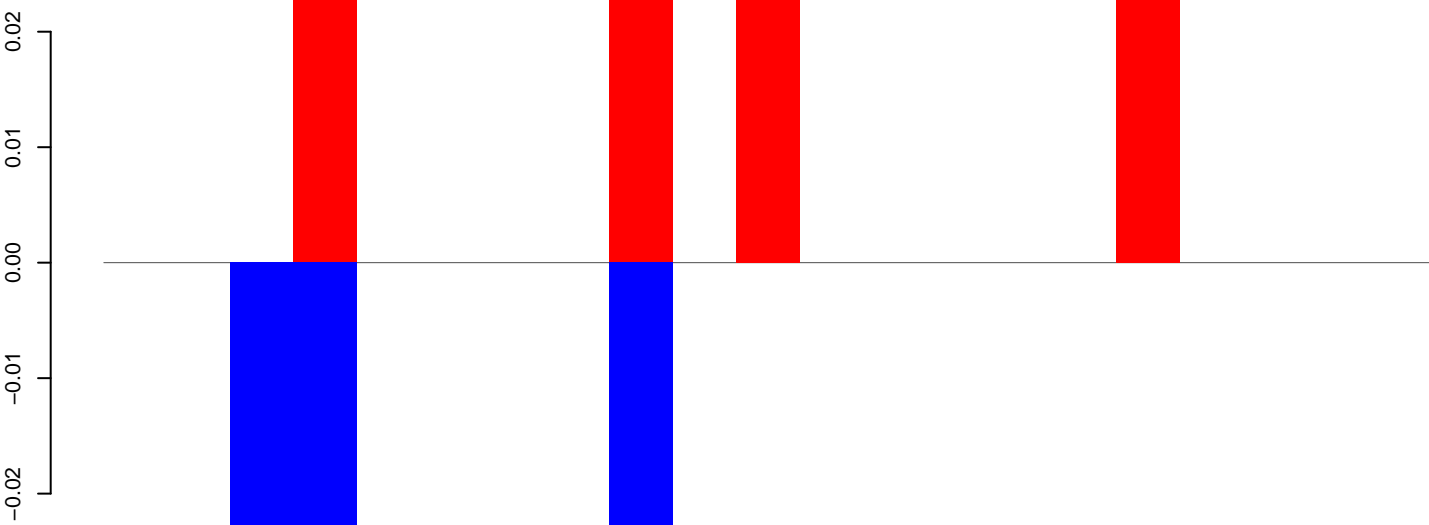

positive=0, negative=0, total=0

AeAeg_Fcarc_GH.rep

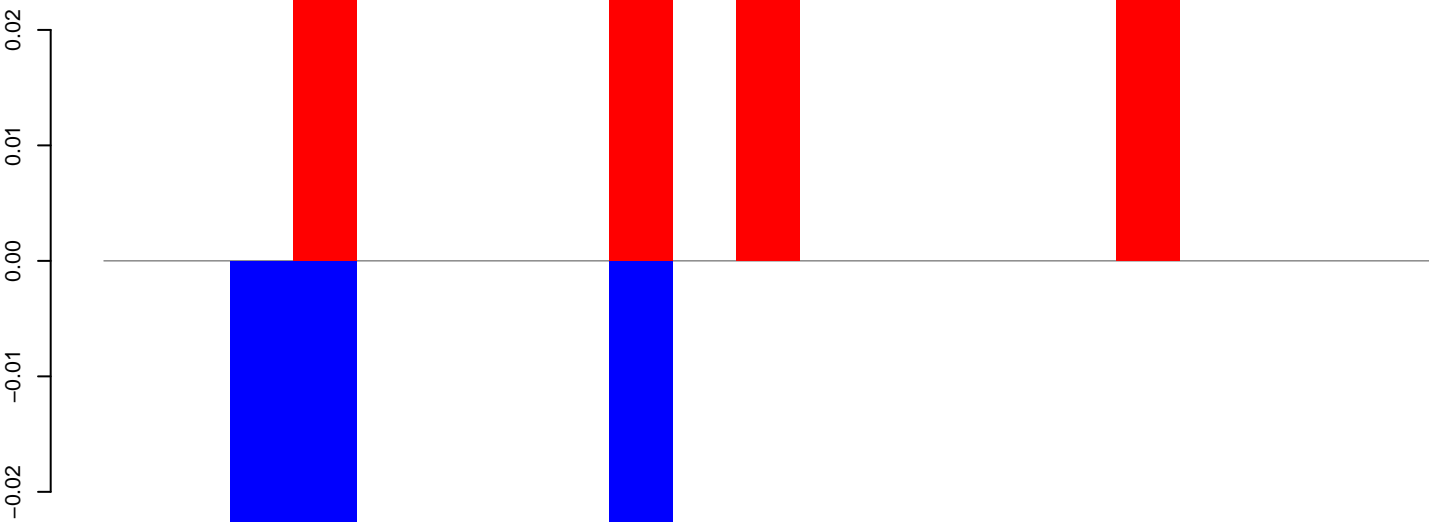

positive=0, negative=0, total=0

Window size=50, length=1062, TE@TF001016-Tc1_Ele19:1-1062

200 400 600 800 1000

AeAeg_Fcarc_GH.18_23.rep

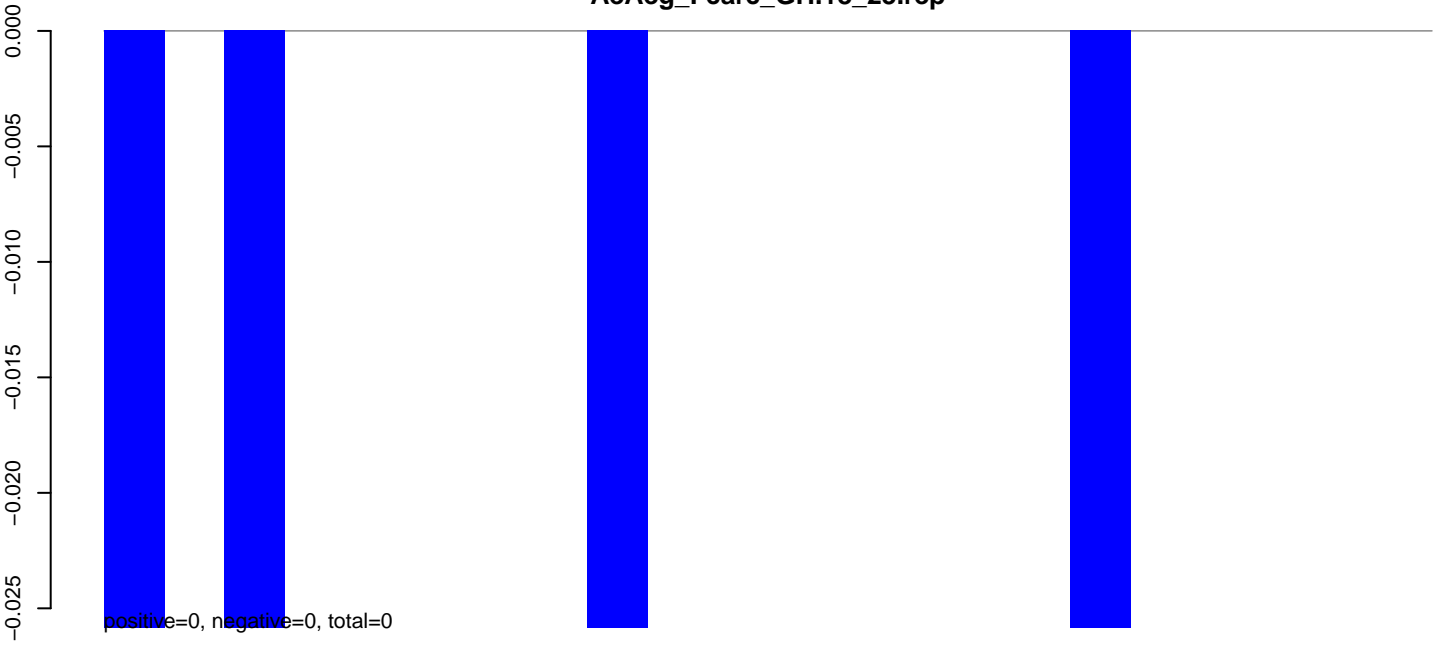

AeAeg_Fcarc_GH.24_35.rep

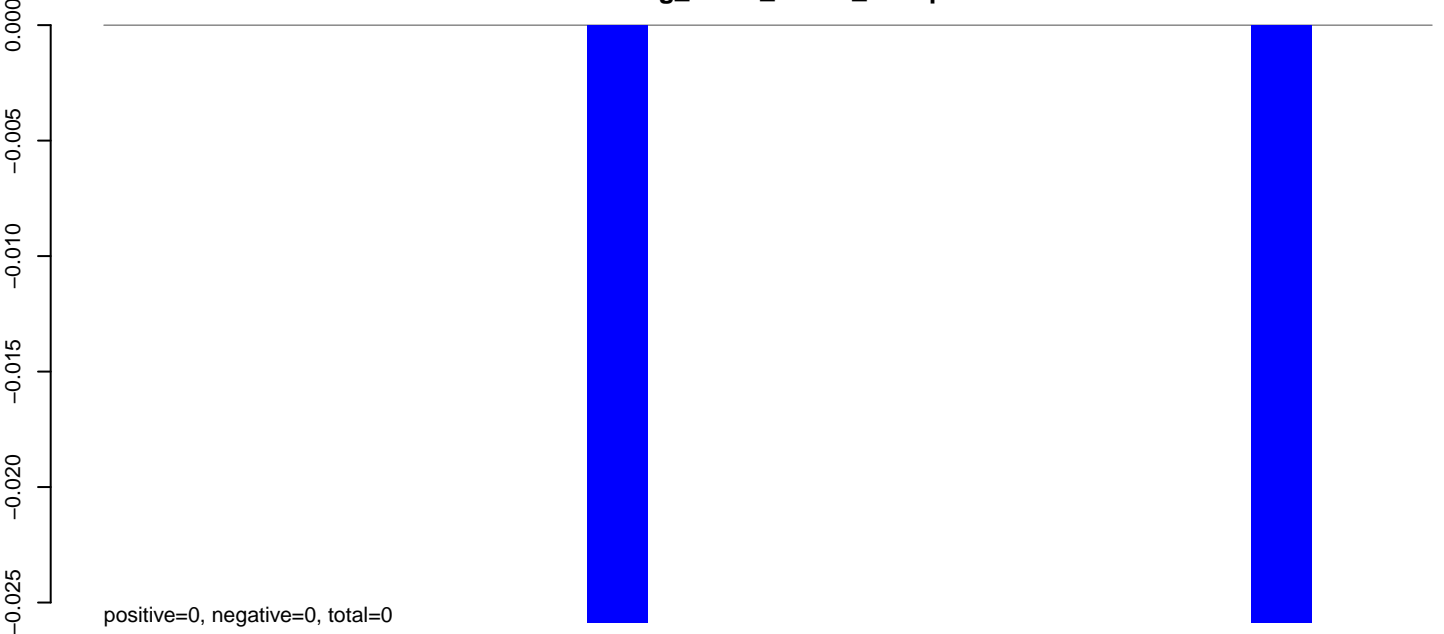

AeAeg_Fcarc_GH.rep

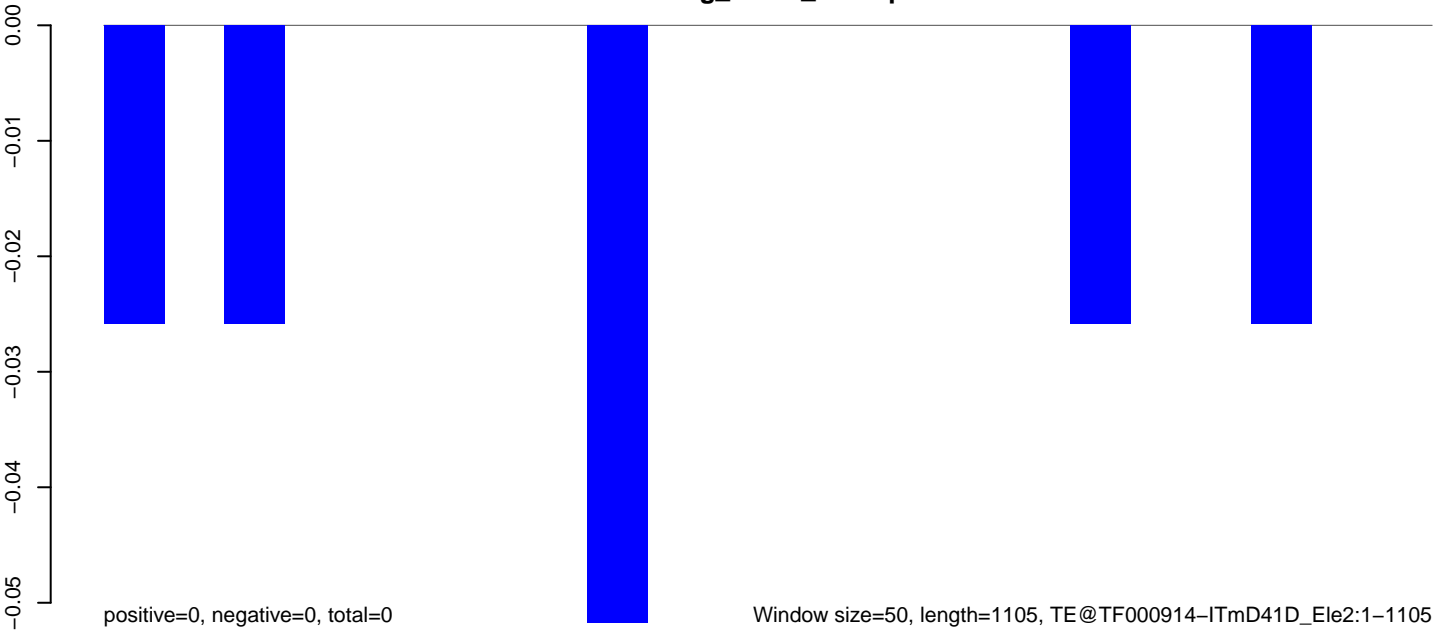

AeAeg_Fcarc_GH.18_23.rep

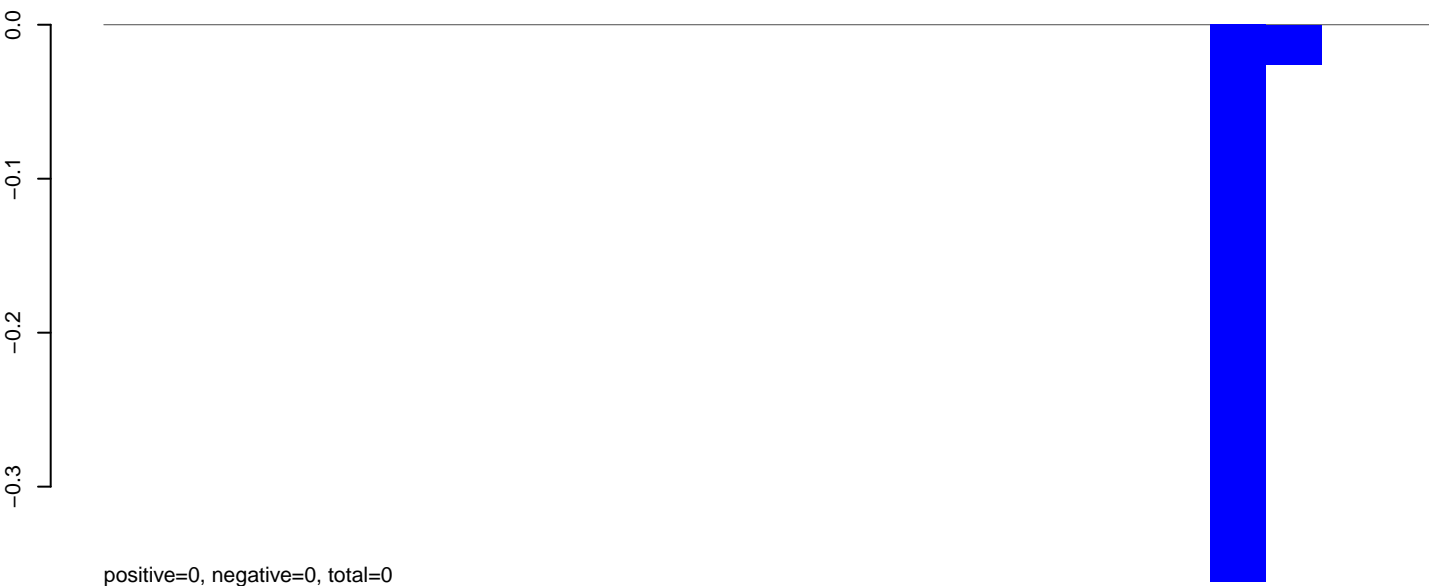

AeAeg_Fcarc_GH.24_35.rep

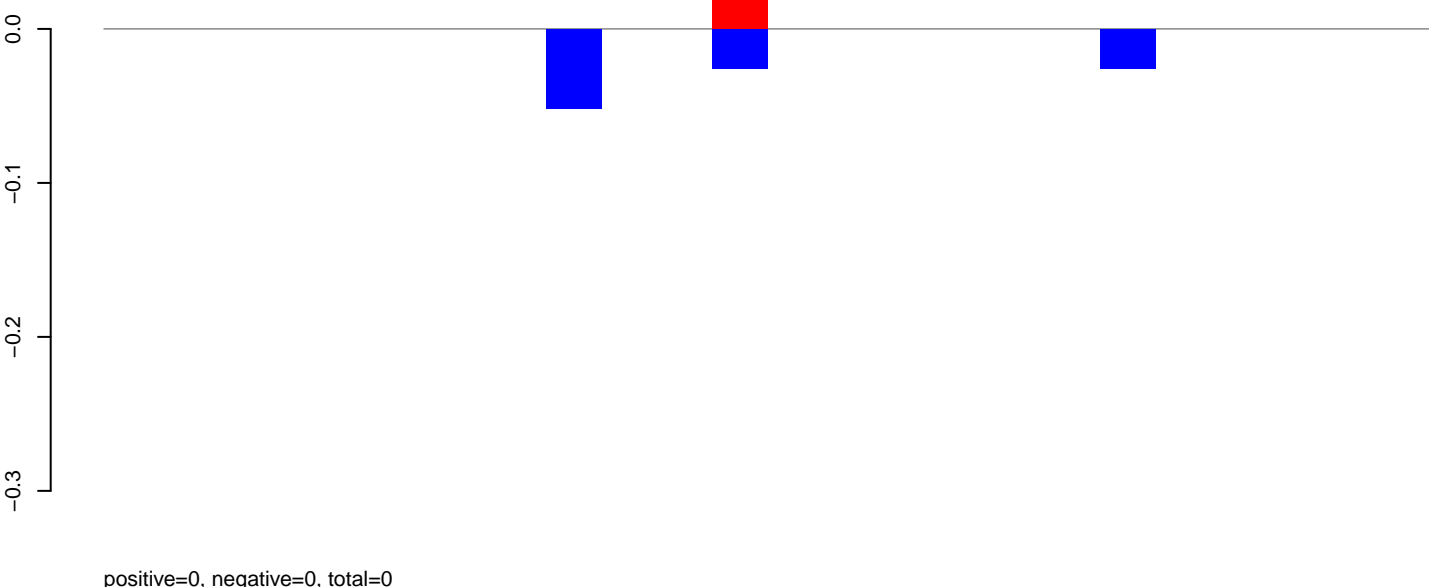

AeAeg_Fcarc_GH.rep

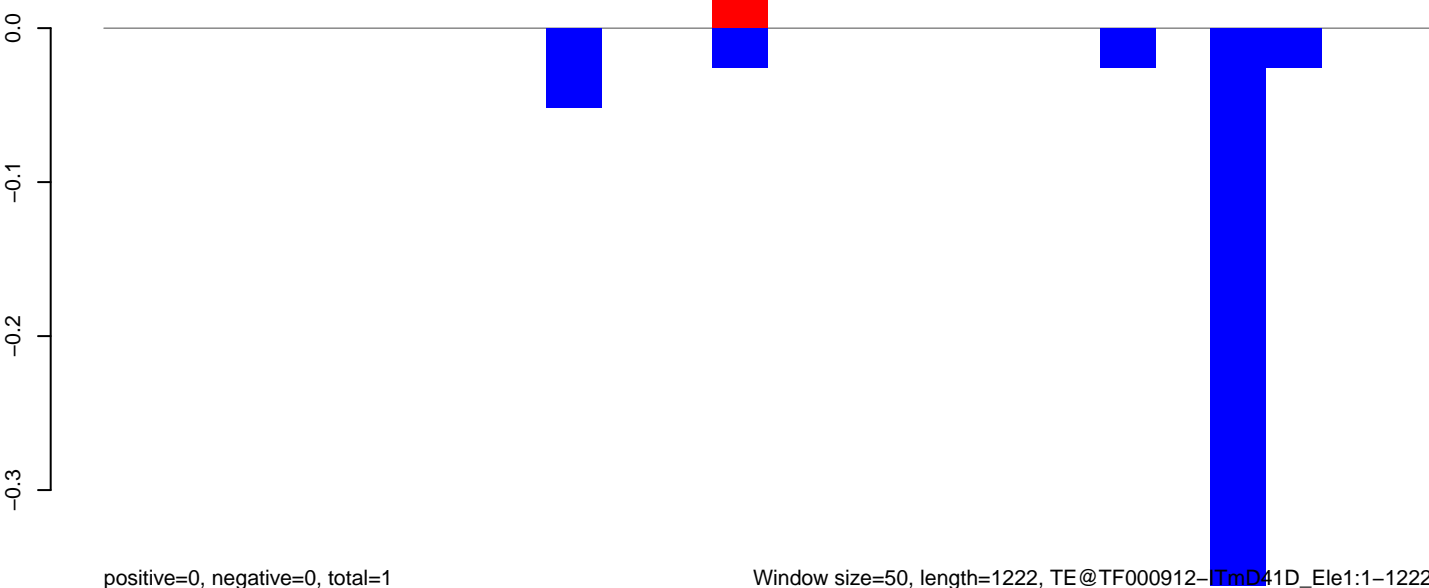

AeAeg_Fcarc_GH.18_23.rep

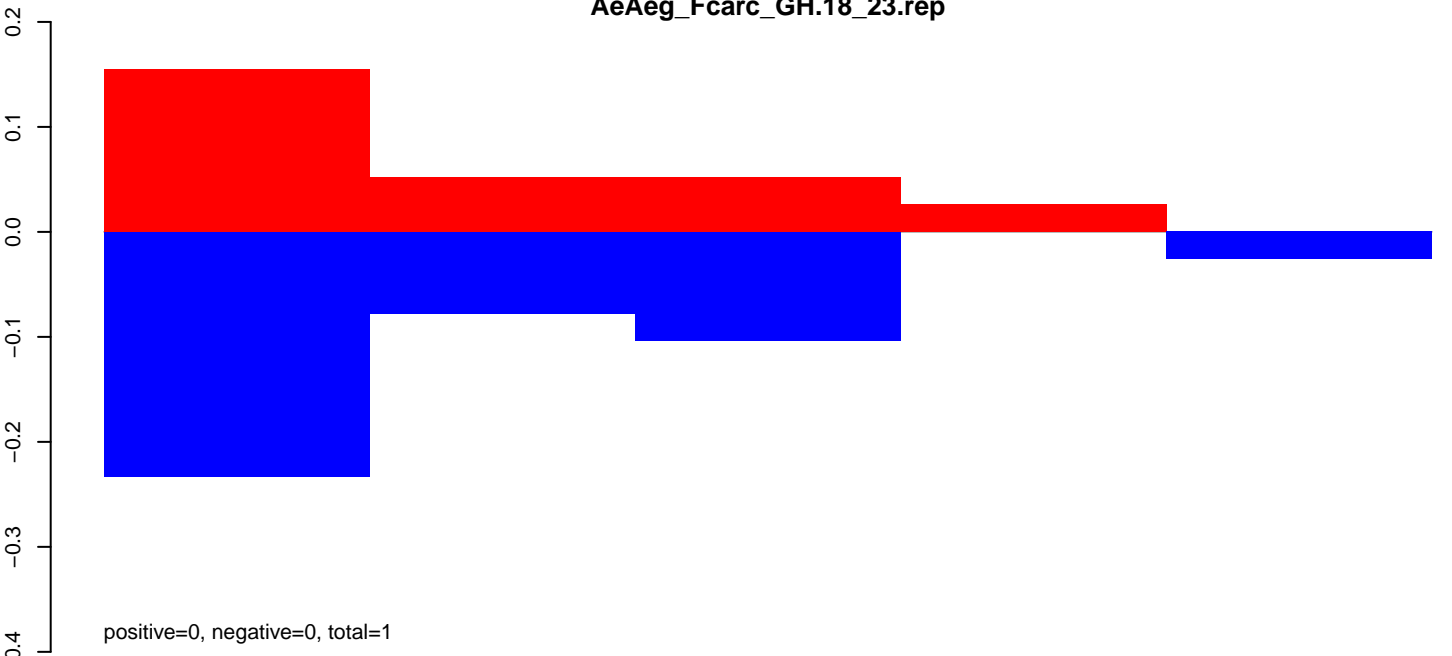

AeAeg_Fcarc_GH.24_35.rep

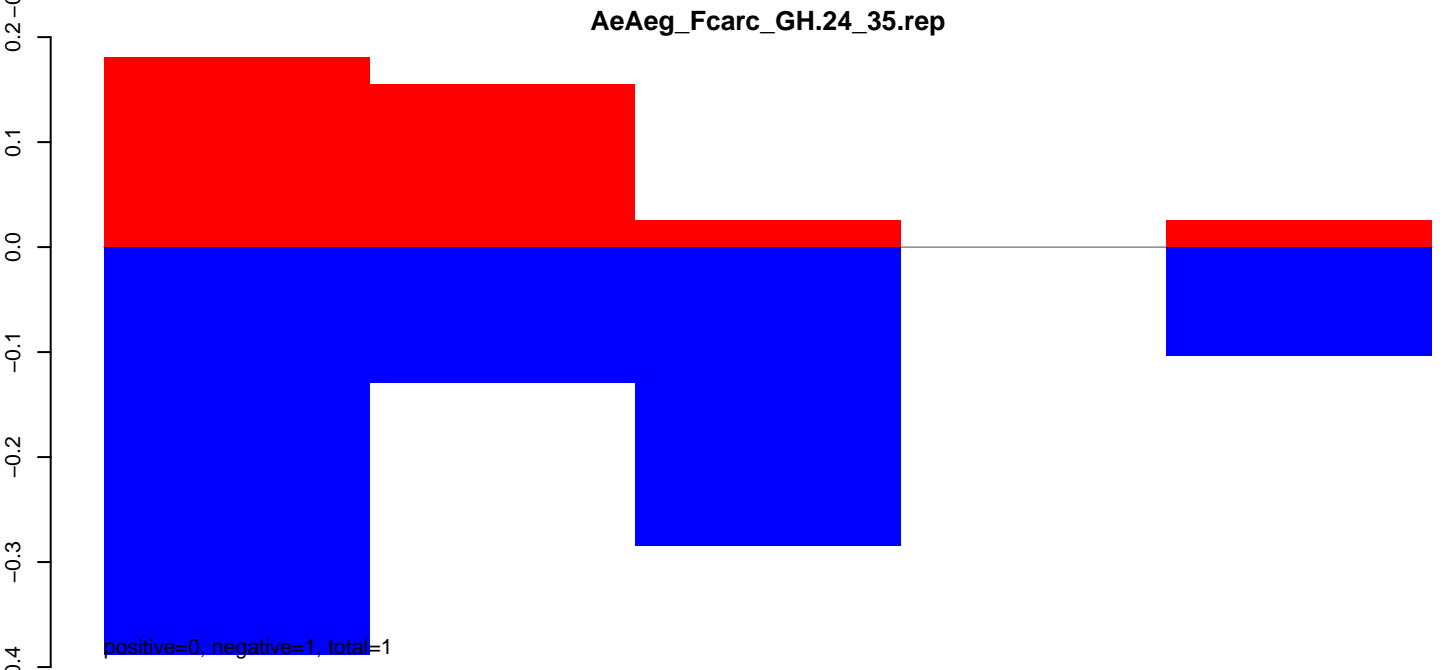

AeAeg_Fcarc_GH.rep

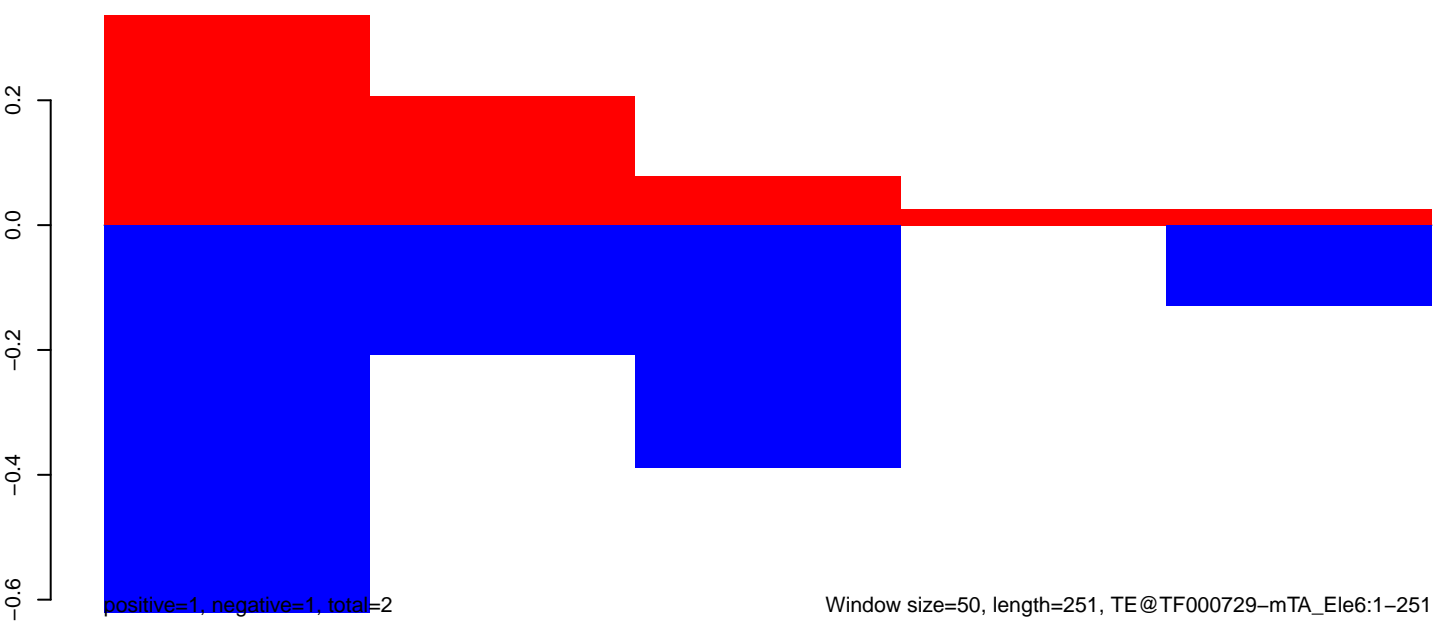

AeAeg_Fcarc_GH.18_23.rep

0.6
0.4
0.2
0.0
-0.2
-0.4
-0.6

positive=1, negative=1, total=3

AeAeg_Fcarc_GH.24_35.rep

0.6
0.4
0.2
0.0
-0.2
-0.4
-0.6

positive=2, negative=2, total=4

AeAeg_Fcarc_GH.rep

1.0
0.5
0.0
-0.5
-1.0

positive=3, negative=3, total=6

Window size=50, length=282, TE@TF000727-m9bp_Ele2:1-282

50 100 150 200 250 300

AeAeg_Fcarc_GH.18_23.rep

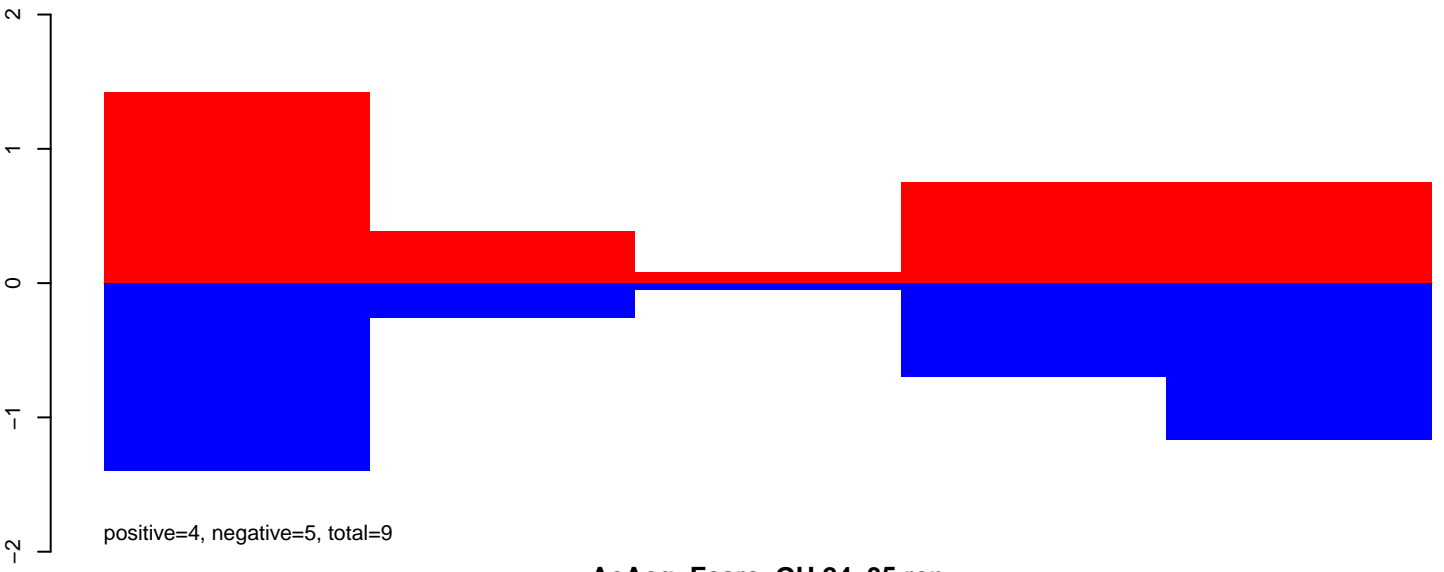

AeAeg_Fcarc_GH.24_35.rep

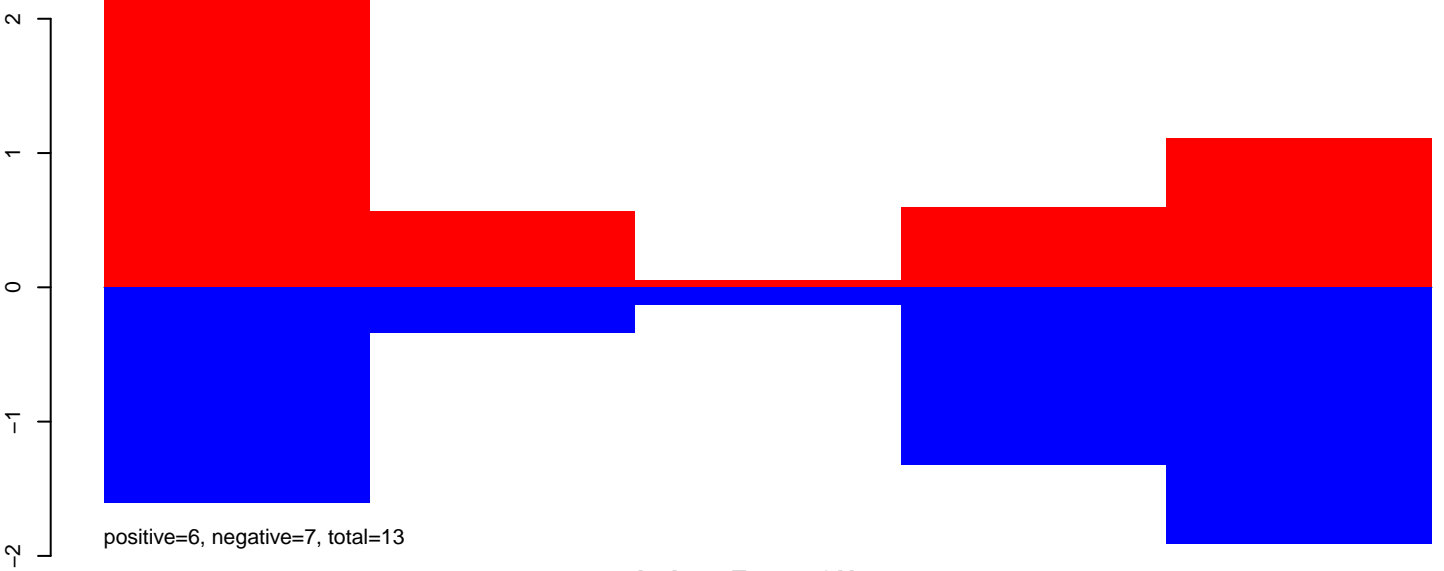

AeAeg_Fcarc_GH.rep

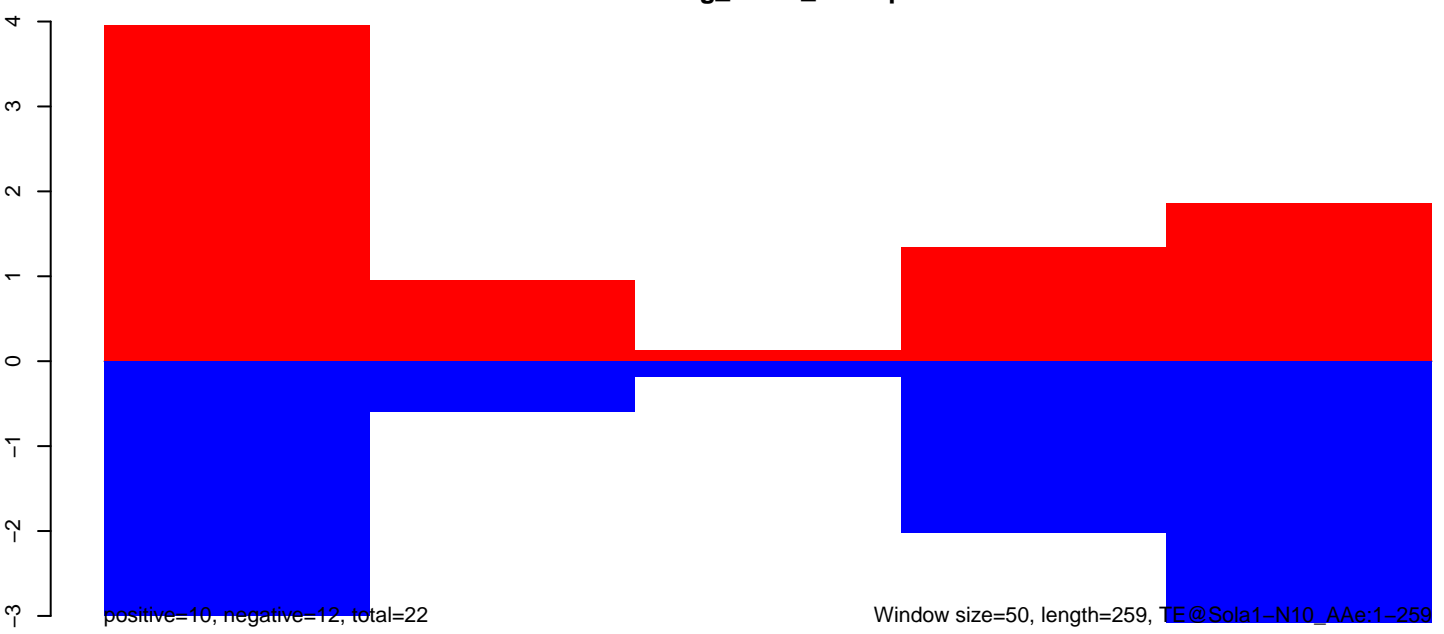

AeAeg_Fcarc_GH.18_23.rep



AeAeg_Fcarc_GH.24_35.rep



AeAeg_Fcarc_GH.rep



Window size=50, length=276, TE@MSAT-3_AAe:1-276

50 100 150 200 250 300

AeAeg_Fcarc_GH.18_23.rep

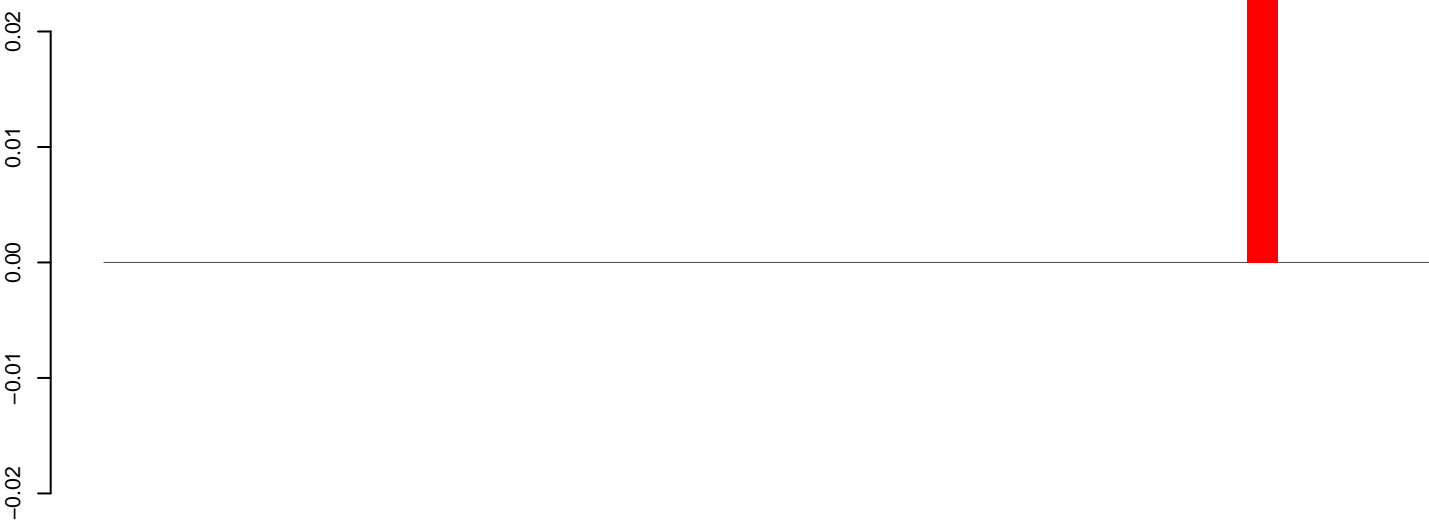

positive=0, negative=0, total=0

AeAeg_Fcarc_GH.24_35.rep



positive=0, negative=0, total=0

AeAeg_Fcarc_GH.rep



positive=0, negative=0, total=0

Window size=50, length=2186, TE@Gypsy-216_AA-LTR-I:1-2186

0 500 1000 1500 2000

AeAeg_Fcarc_GH.18_23.rep

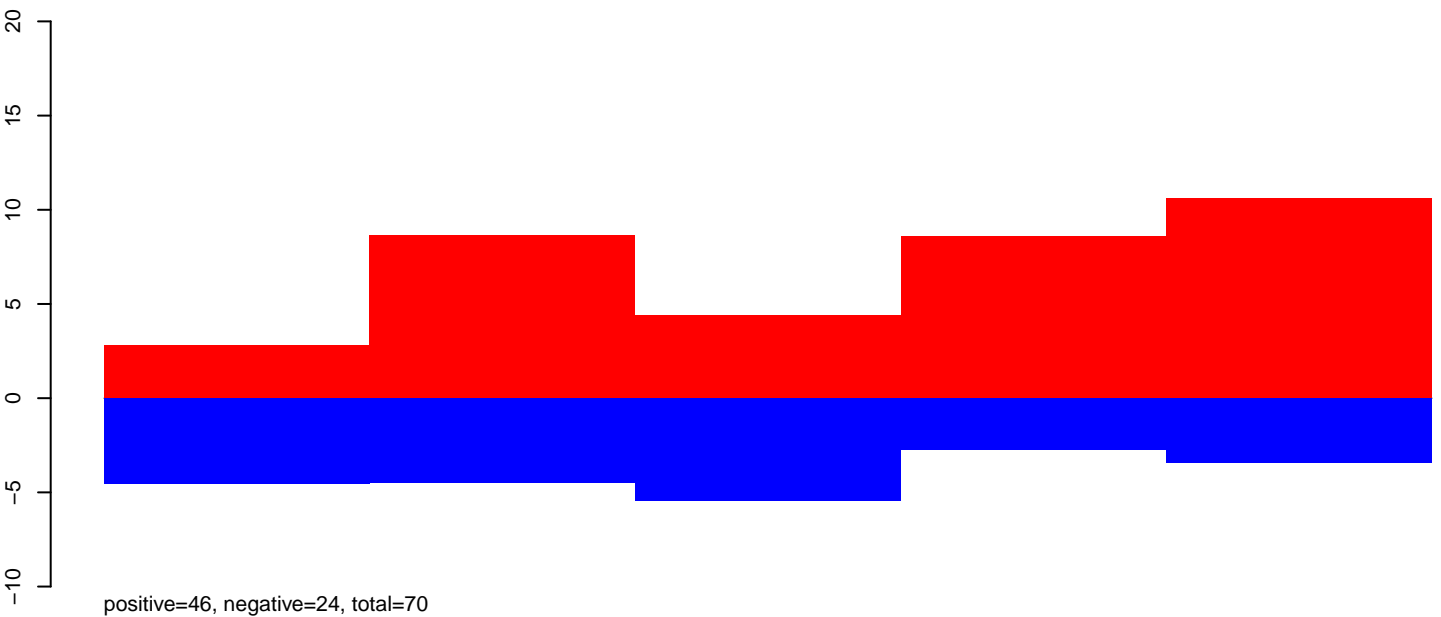

AeAeg_Fcarc_GH.24_35.rep

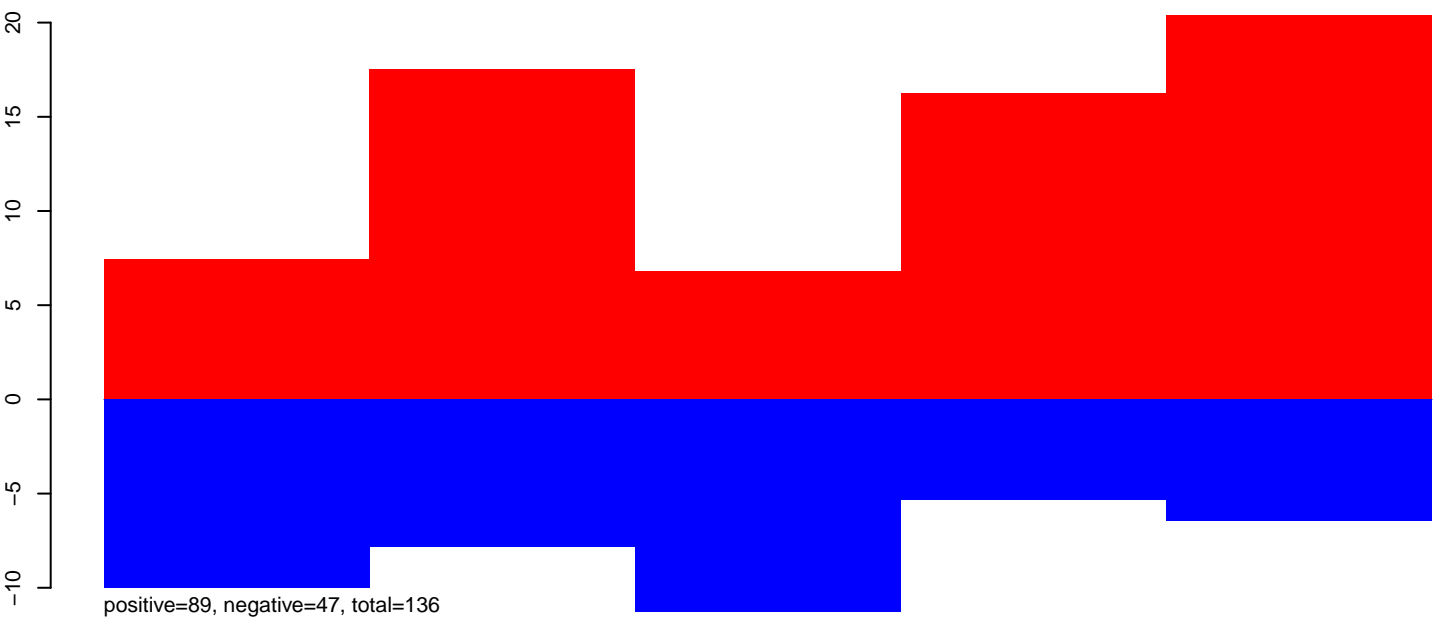

AeAeg_Fcarc_GH.rep

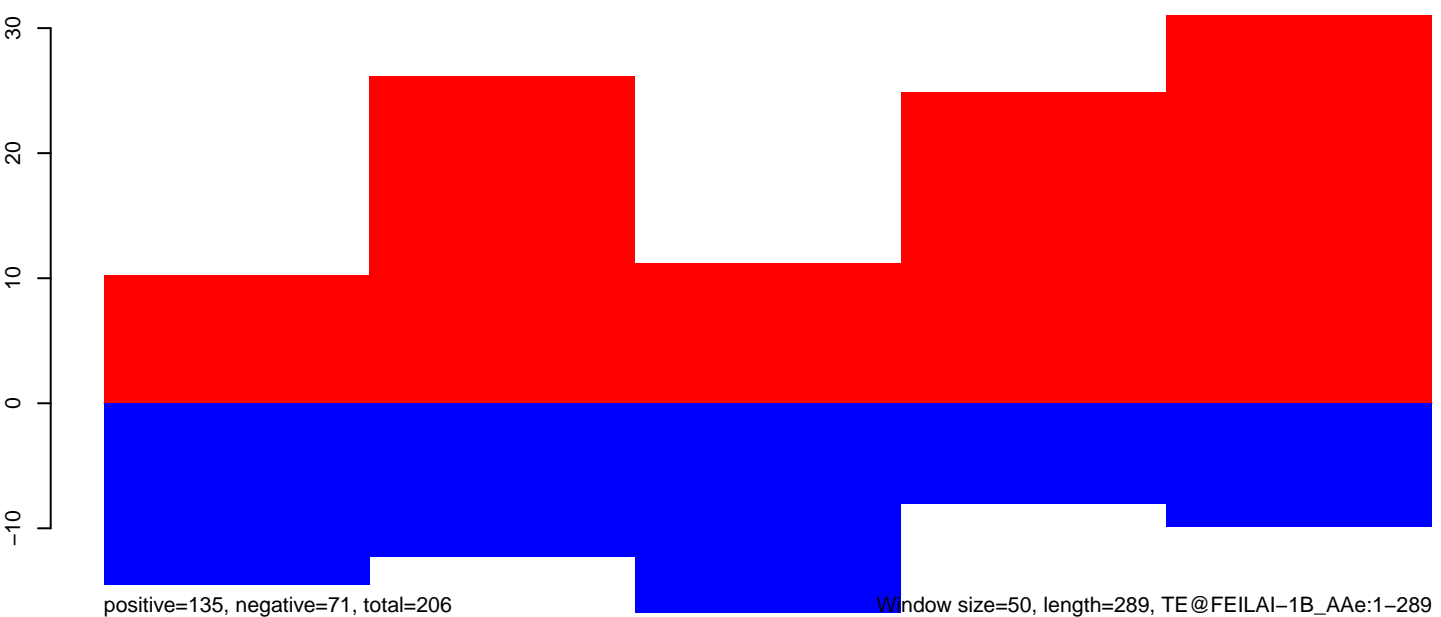

AeAeg_Fcarc_GH.18_23.rep

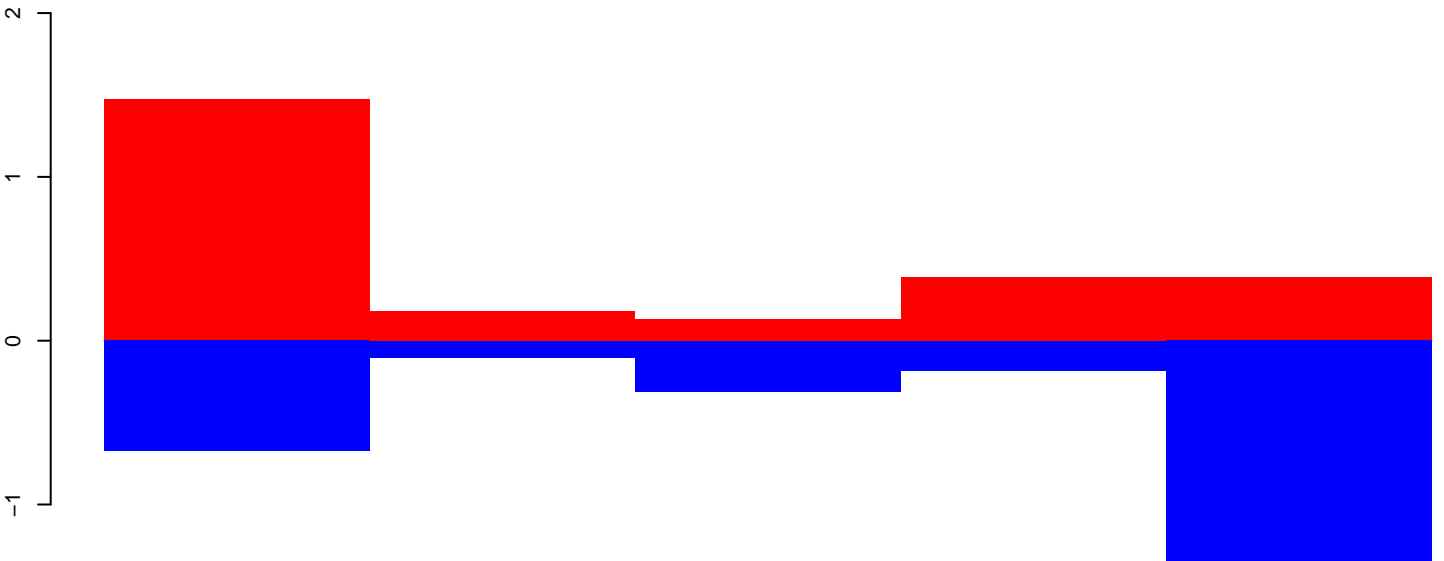

positive=3, negative=4, total=7

AeAeg_Fcarc_GH.24_35.rep

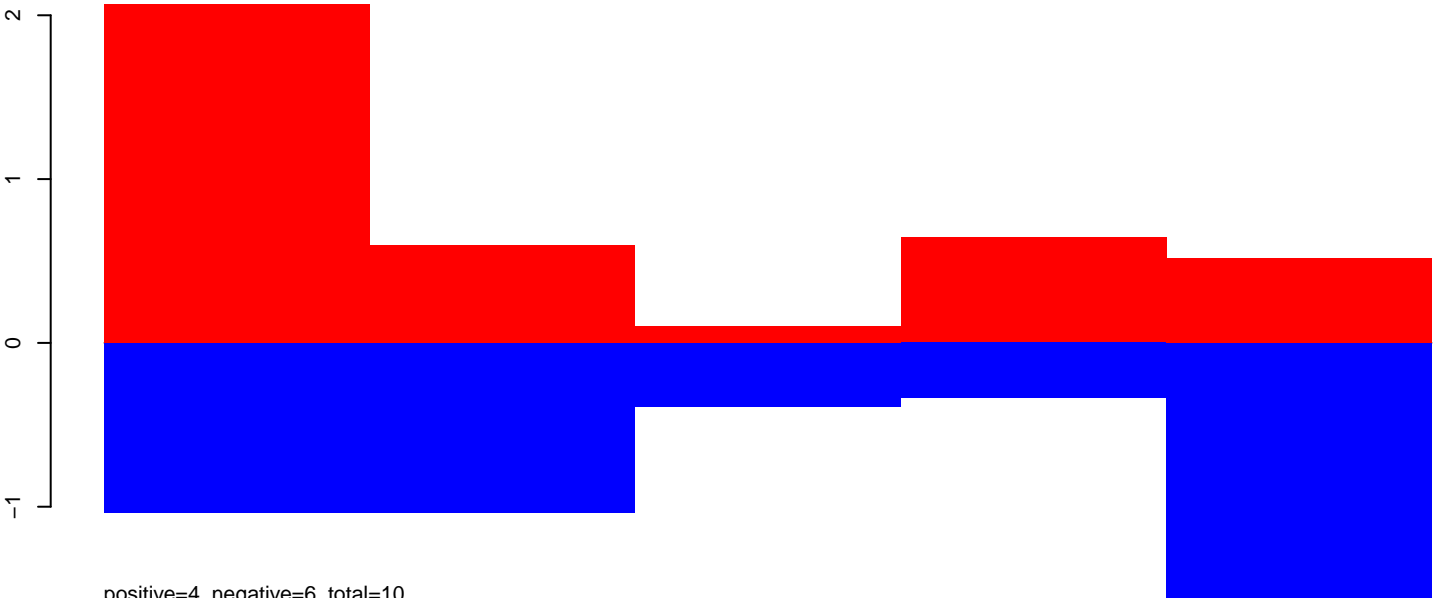

positive=4, negative=6, total=10

AeAeg_Fcarc_GH.rep

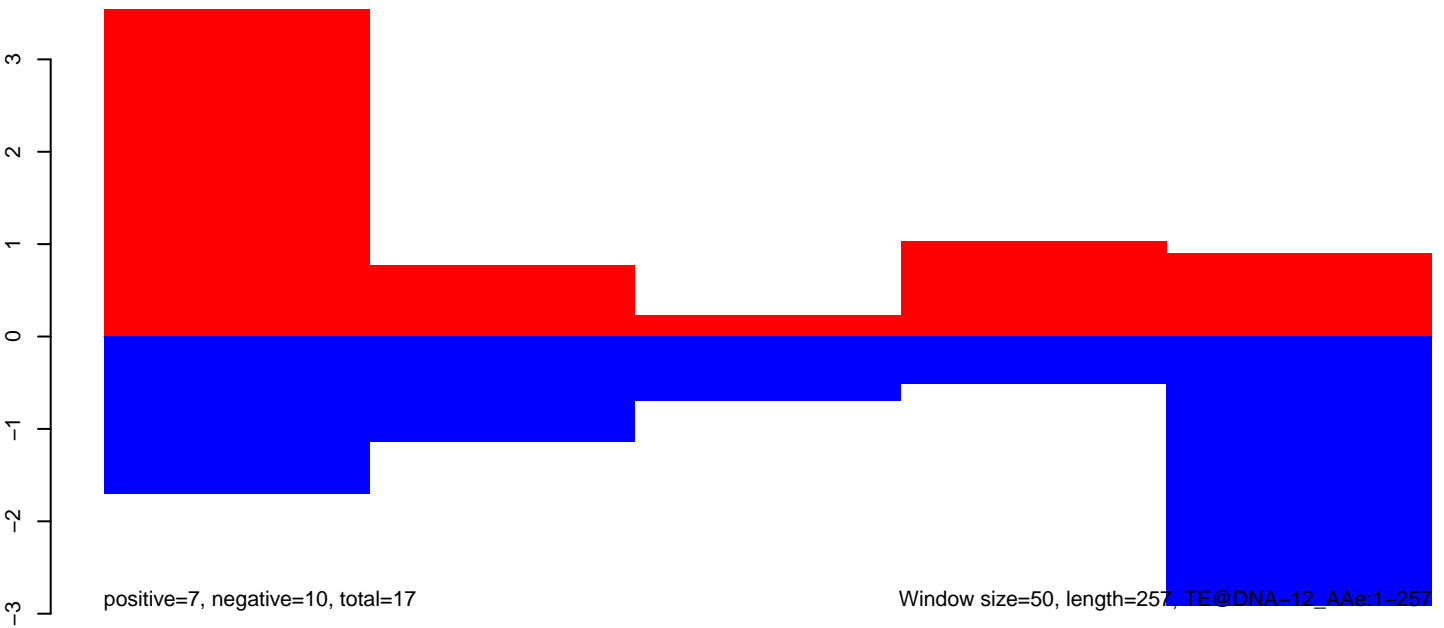

positive=7, negative=10, total=17

Window size=50, length=257, TE@DNA-12_A Ae:1-257

50 100 150 200 250 300

AeAeg_Fcarc_GH.18_23.rep

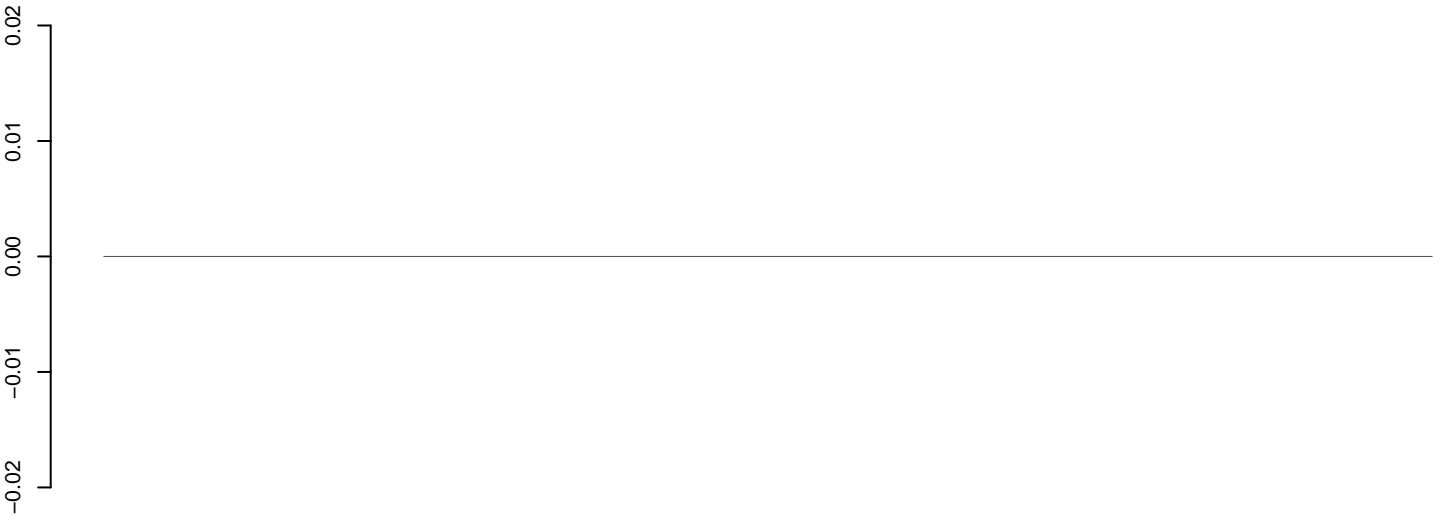

positive=0, negative=0, total=0

AeAeg_Fcarc_GH.24_35.rep

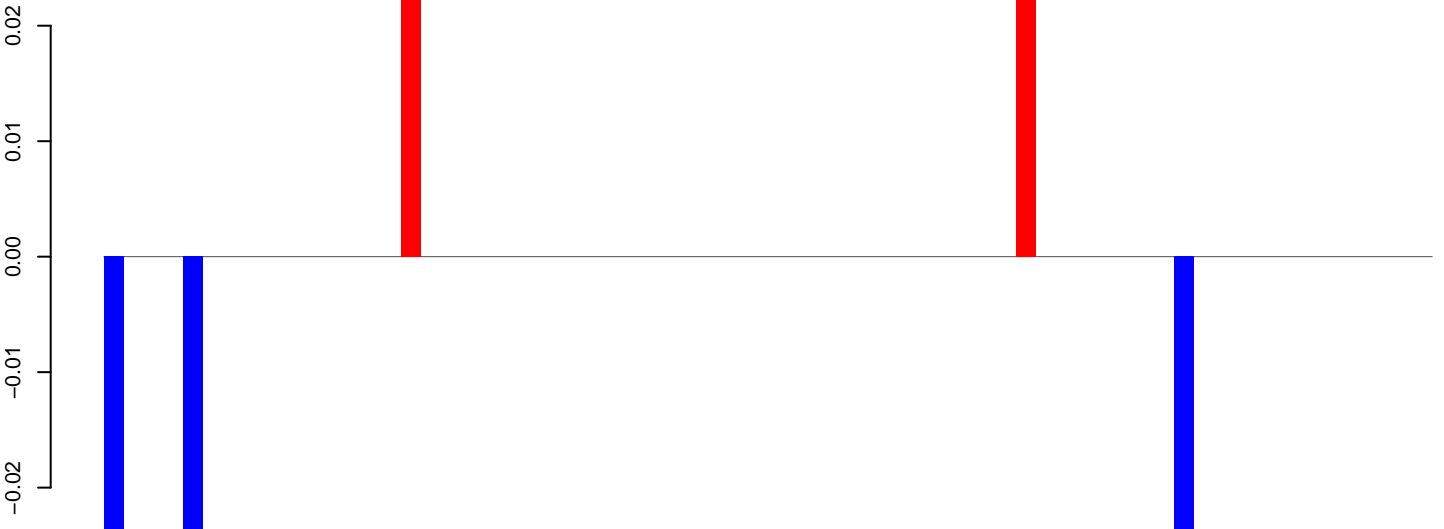

positive=0, negative=0, total=0

AeAeg_Fcarc_GH.rep

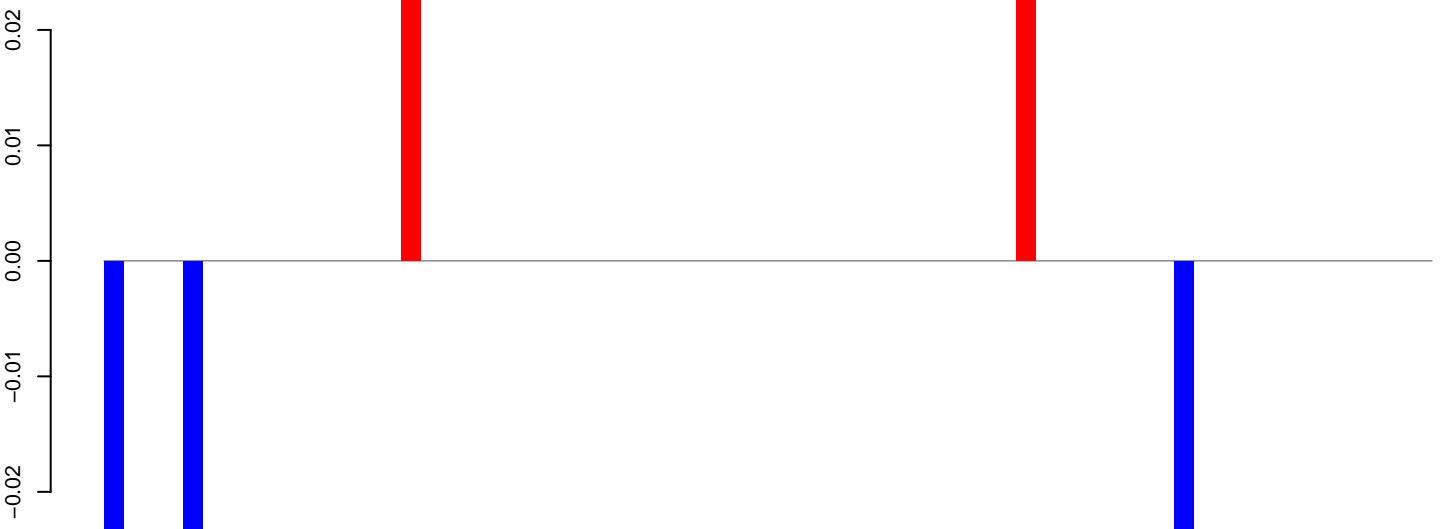

positive=0, negative=0, total=0

Window size=50, length=3361, TE@Copia-12_AA-LTR-I:1-3361

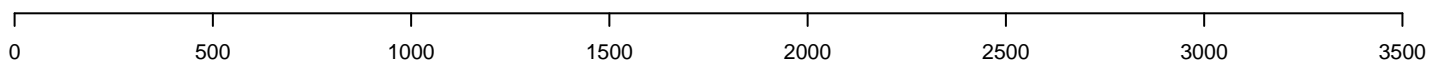

AeAeg_Fcarc_GH.18_23.rep

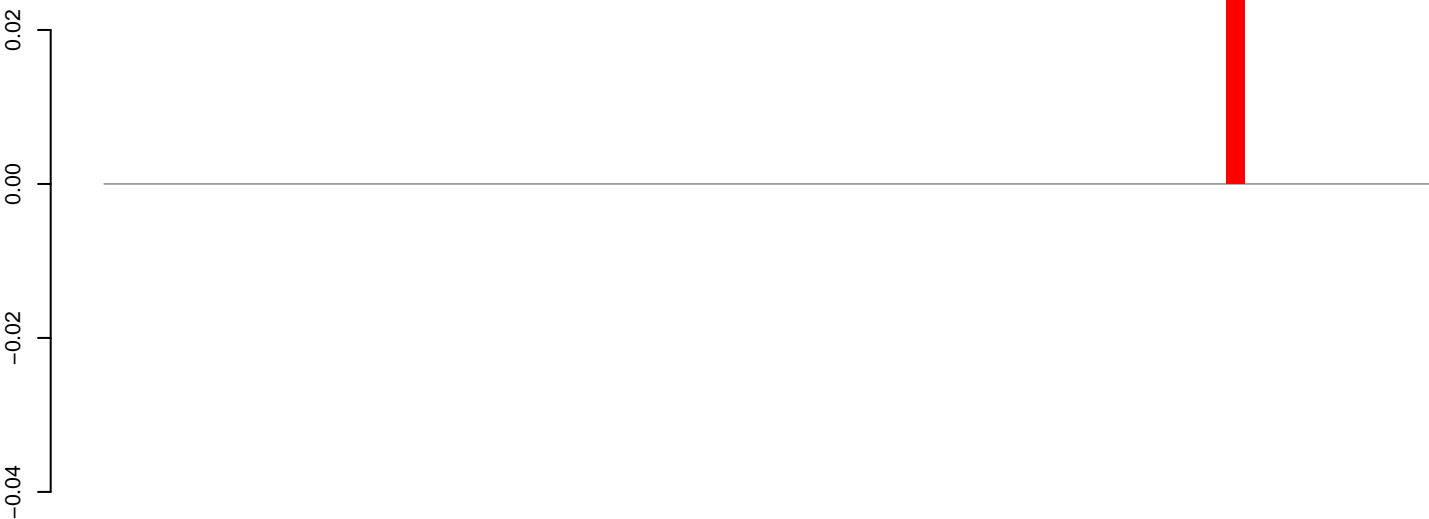

positive=0, negative=0, total=0

AeAeg_Fcarc_GH.24_35.rep



positive=0, negative=0, total=0

AeAeg_Fcarc_GH.rep

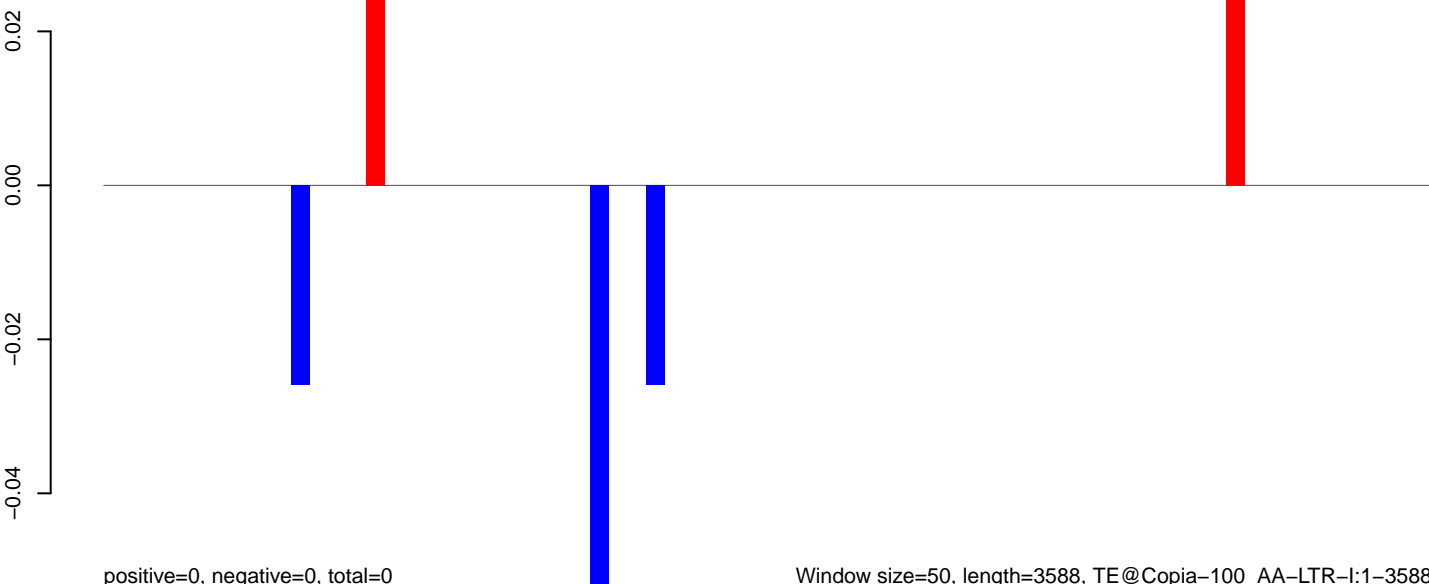

positive=0, negative=0, total=0

Window size=50, length=3588, TE@Copia-100_AA-LTR-I:1-3588

0 500 1000 1500 2000 2500 3000 3500

AeAeg_Fcarc_GH.18_23.rep

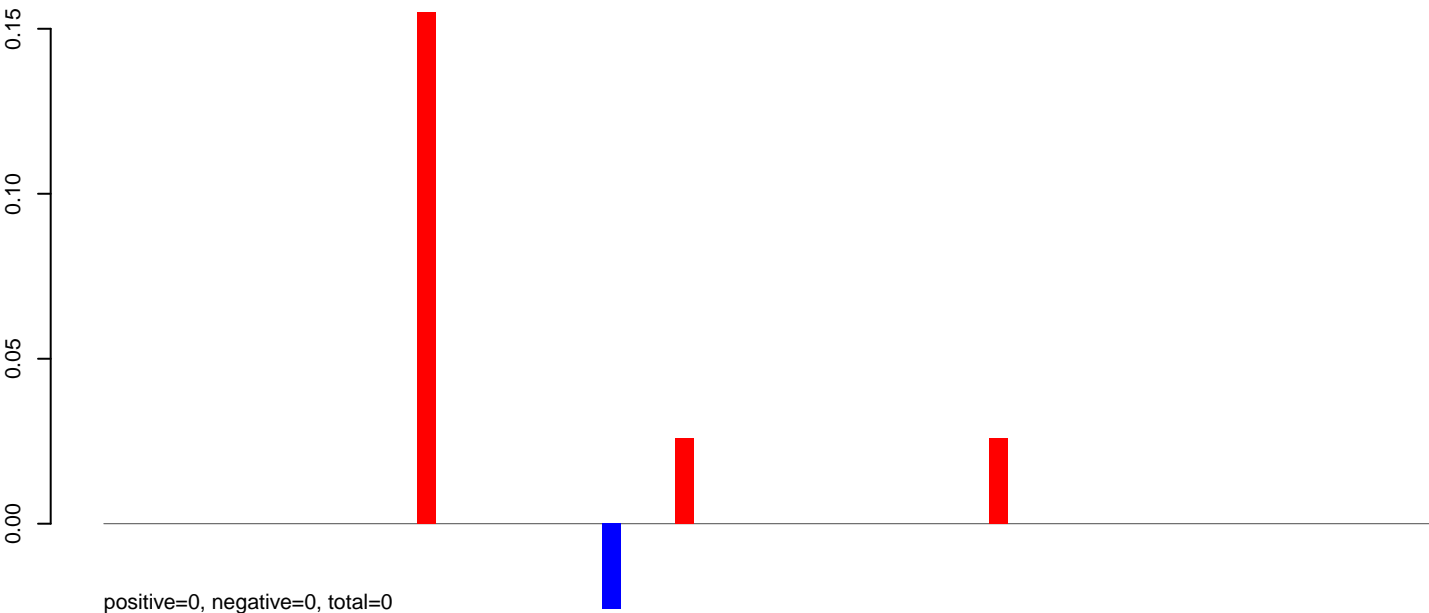

AeAeg_Fcarc_GH.24_35.rep



AeAeg_Fcarc_GH.rep

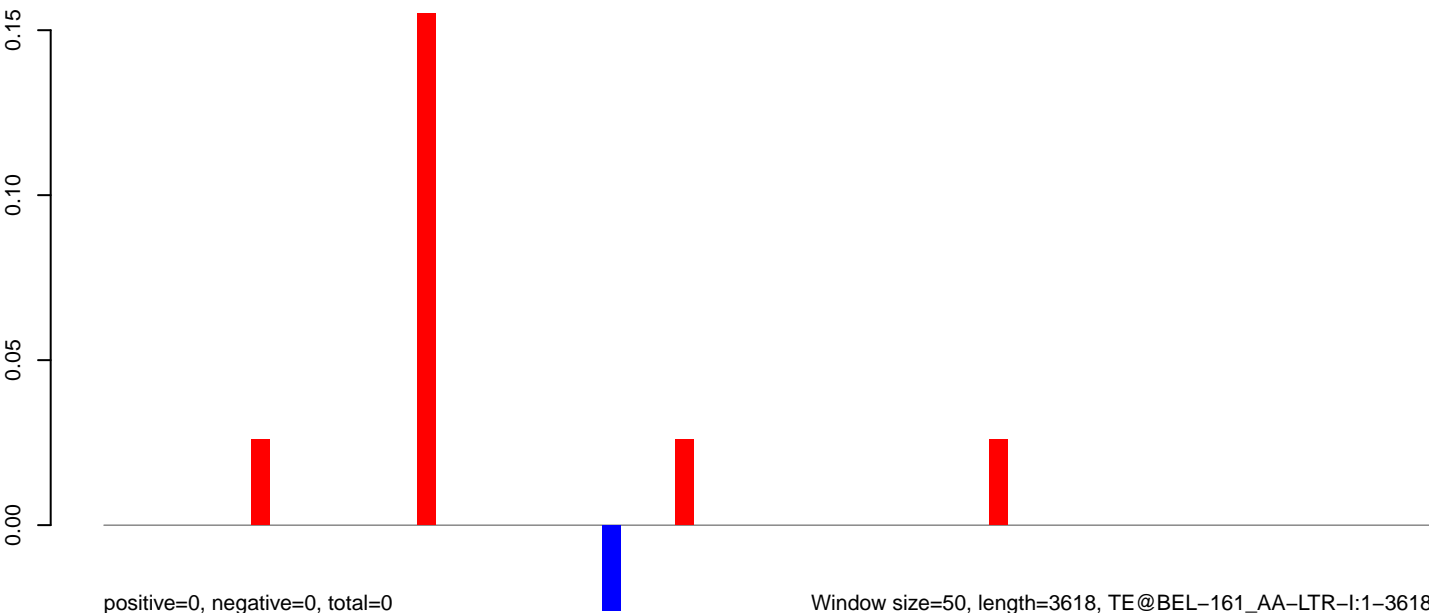

Window size=50, length=3618, TE@BEL-161_AA-LTR-I:1-3618

0 500 1000 1500 2000 2500 3000 3500

AeAeg_Fcarc_GH.18_23.rep

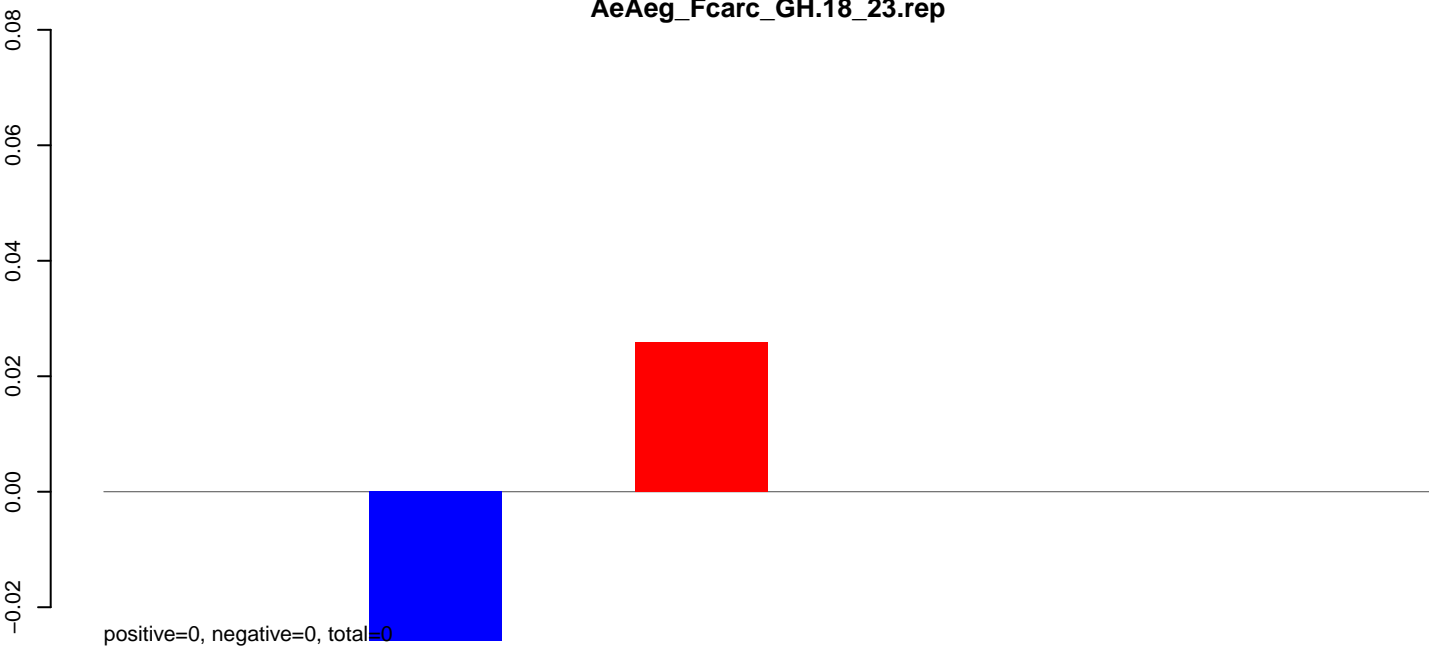

AeAeg_Fcarc_GH.24_35.rep

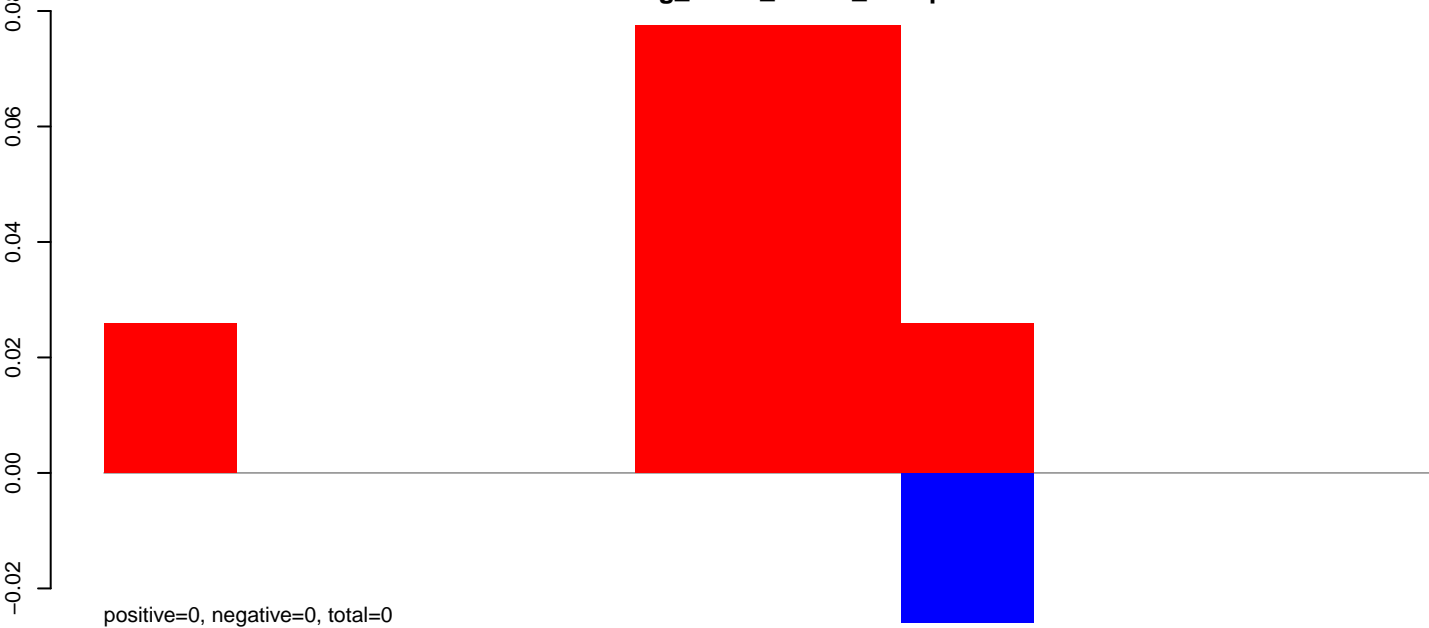

AeAeg_Fcarc_GH.rep

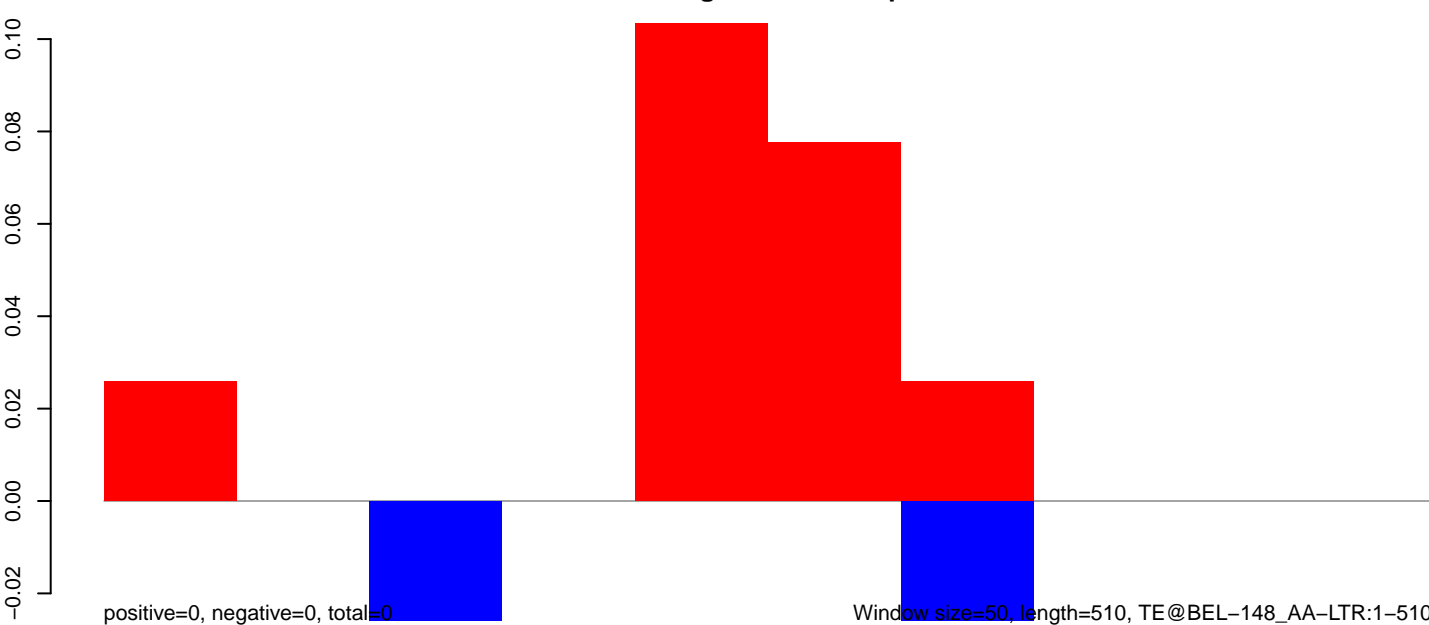

100 200 300 400 500

AeAeg_Fcarc_GH.18_23.rep

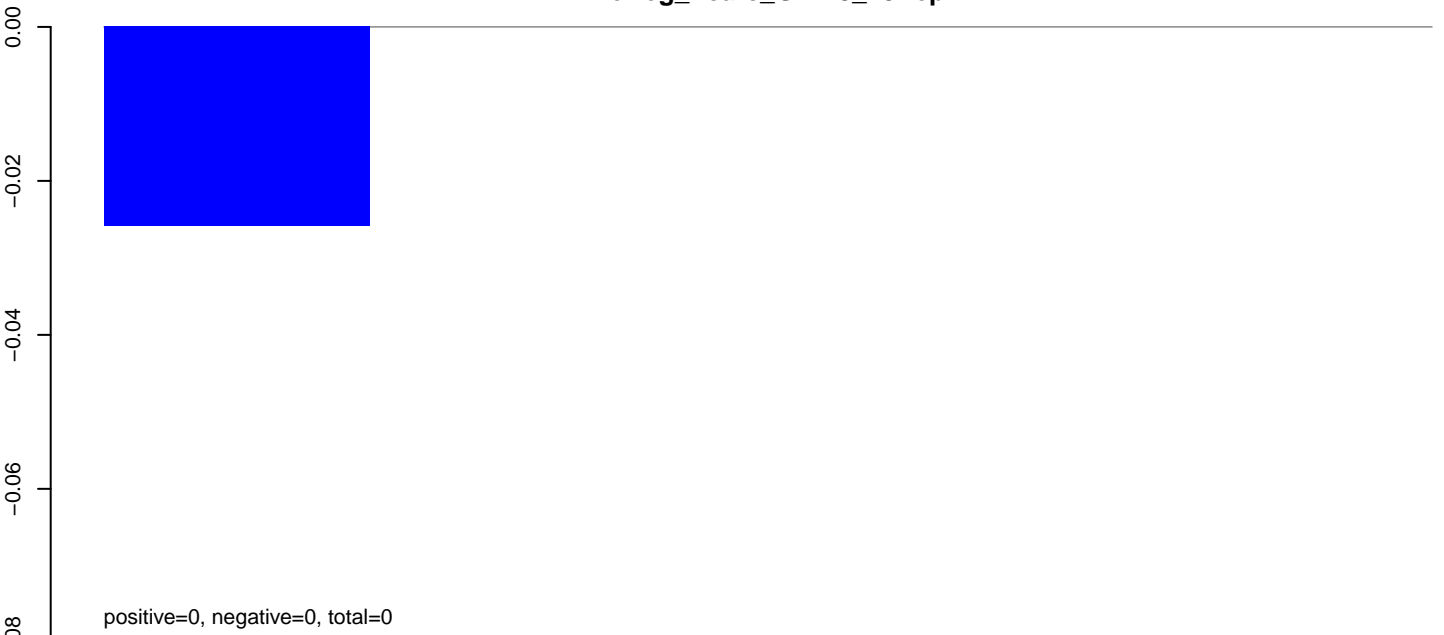

AeAeg_Fcarc_GH.24_35.rep



AeAeg_Fcarc_GH.rep

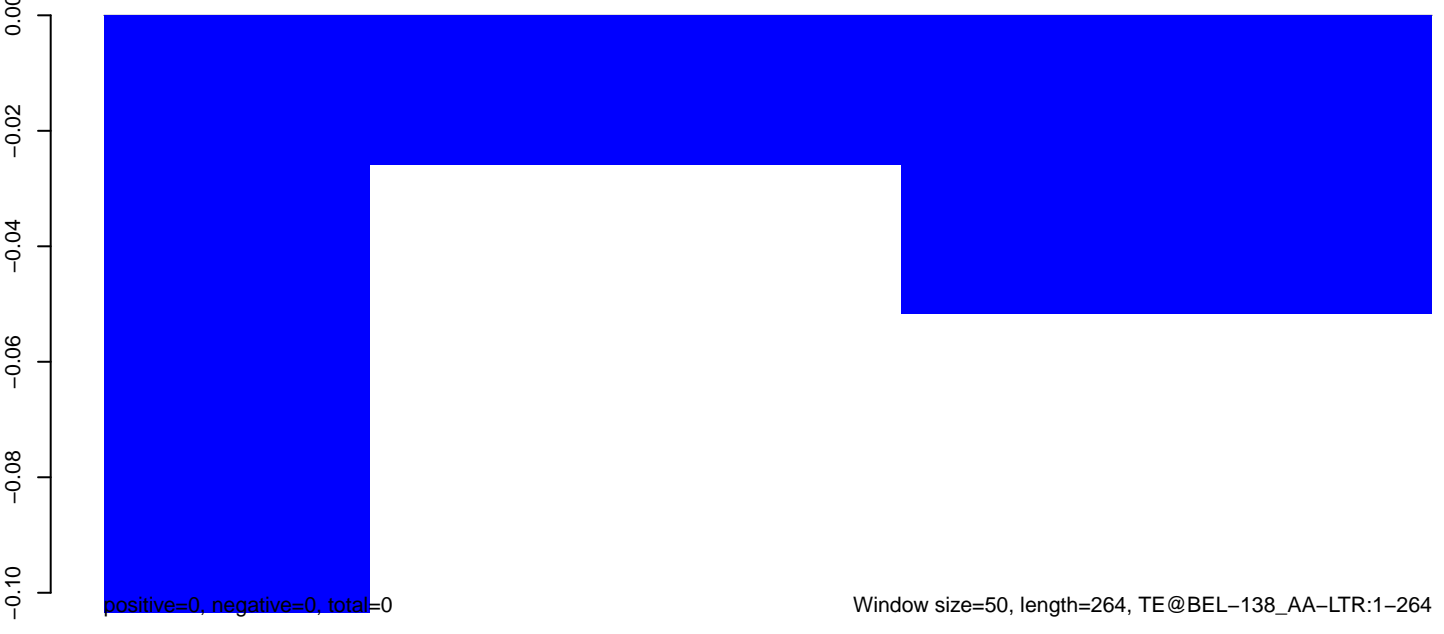

AeAeg_Fcarc_GH.18_23.rep

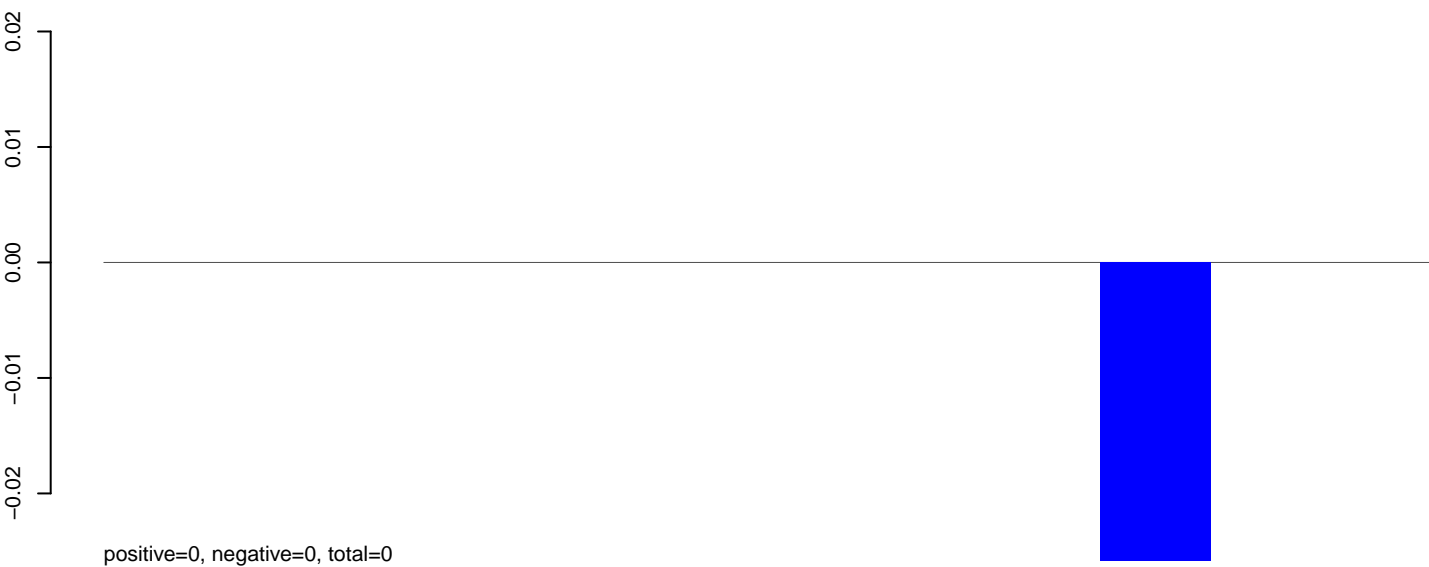

AeAeg_Fcarc_GH.24_35.rep

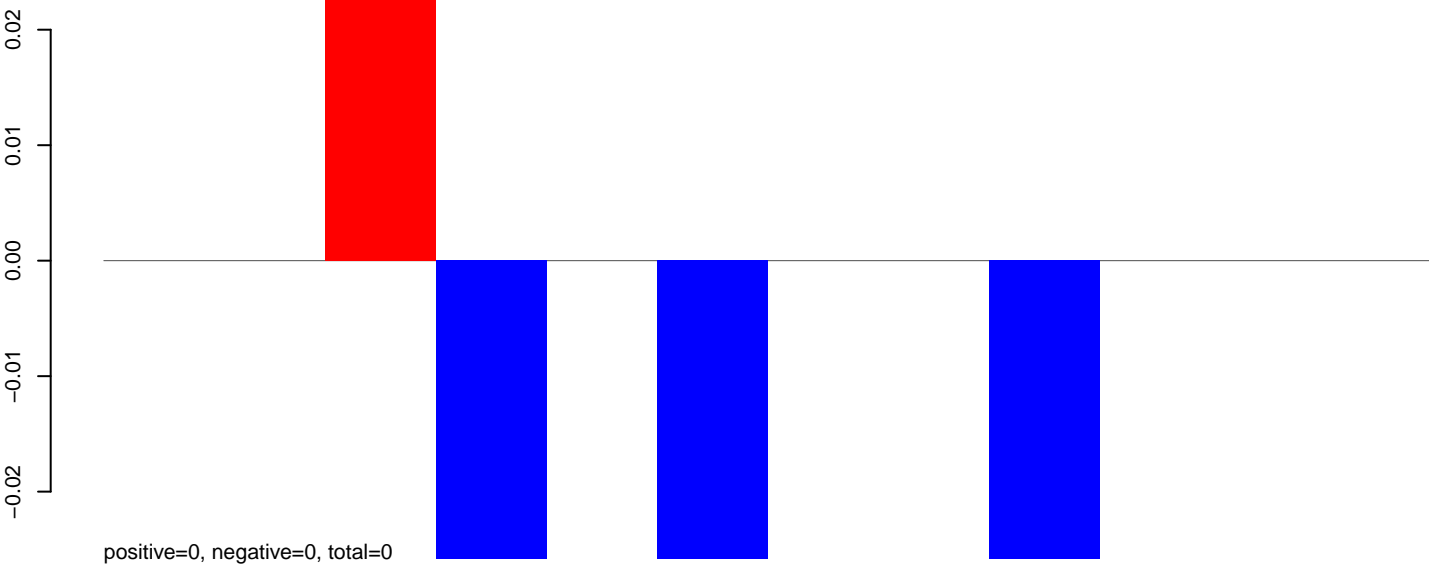

AeAeg_Fcarc_GH.rep

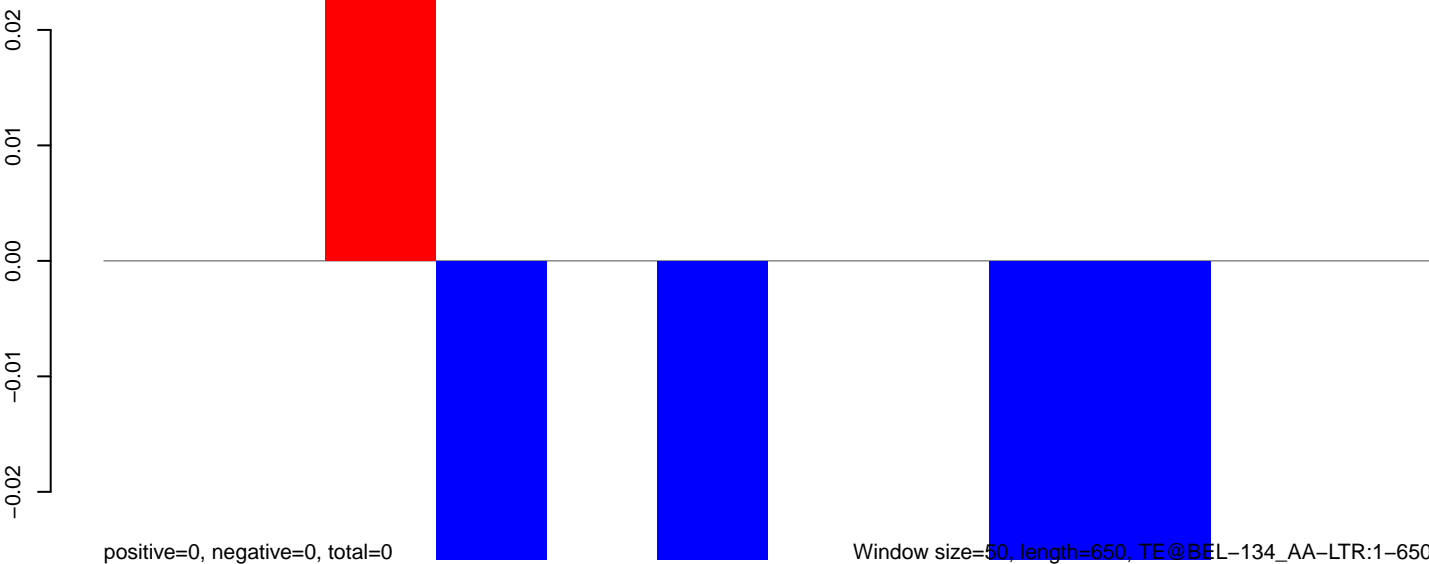

100 200 300 400 500 600

AeAeg_Fcarc_GH.18_23.rep

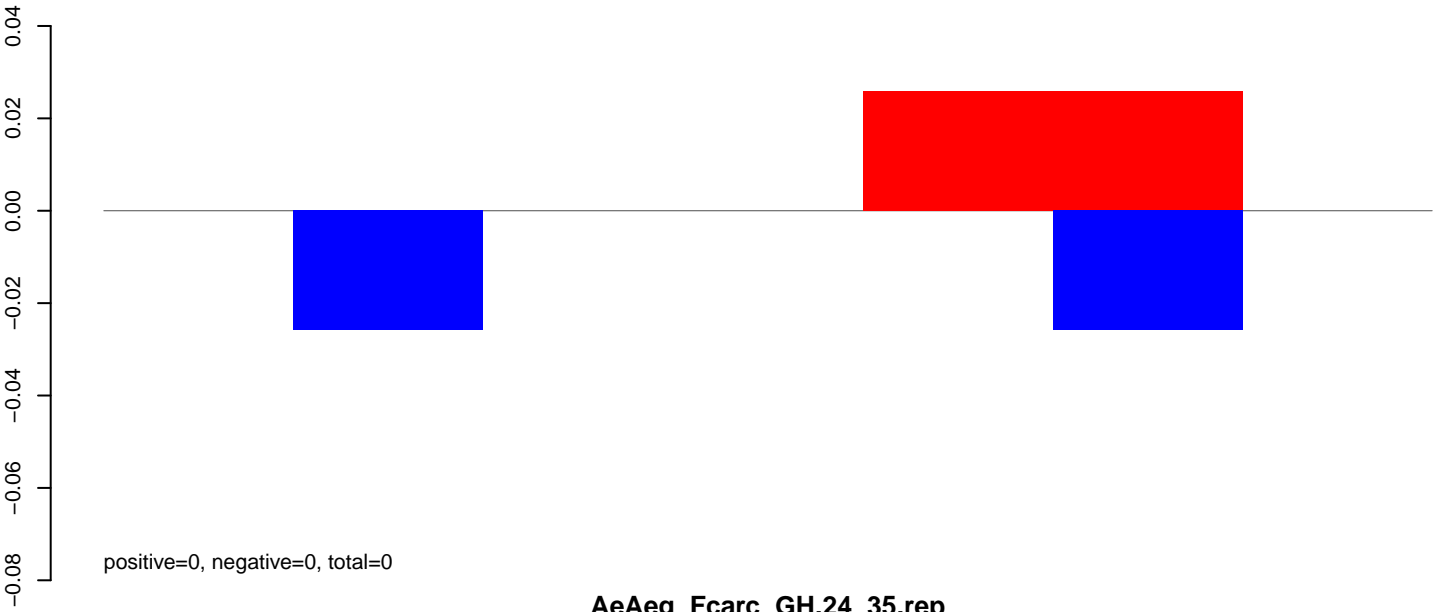

AeAeg_Fcarc_GH.24_35.rep

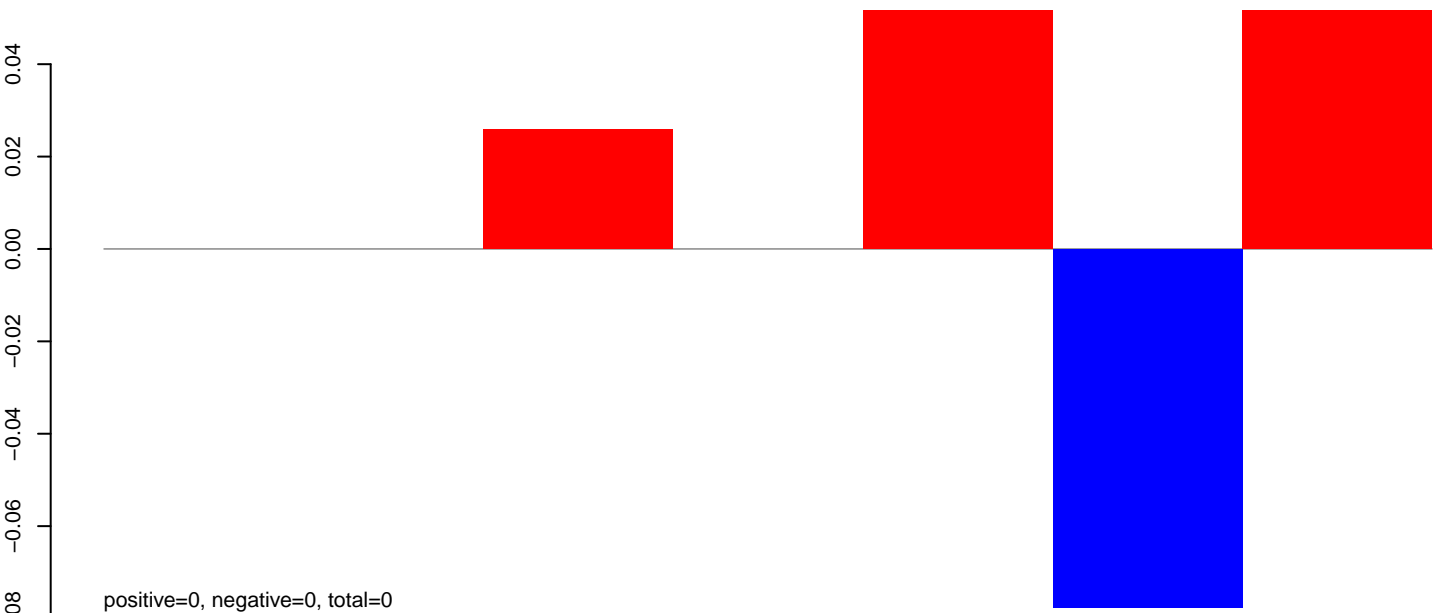

AeAeg_Fcarc_GH.rep

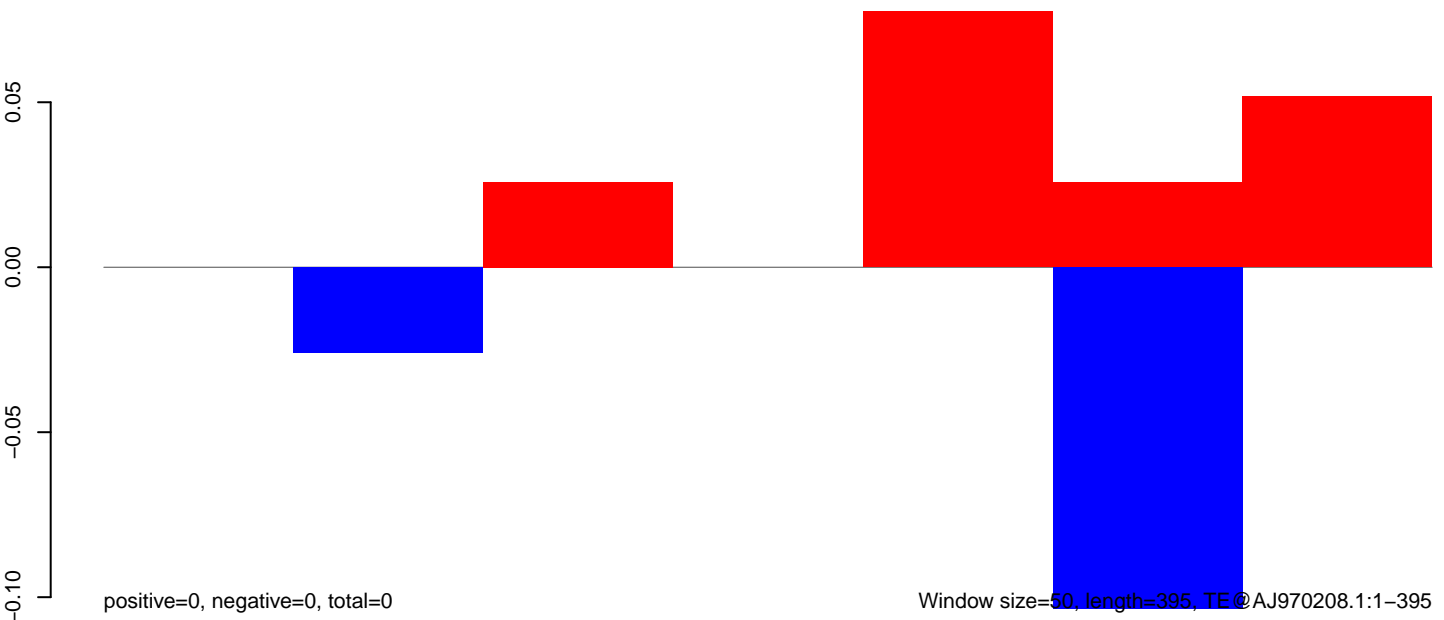

AeAeg_Fcarc_GH.18_23.rep

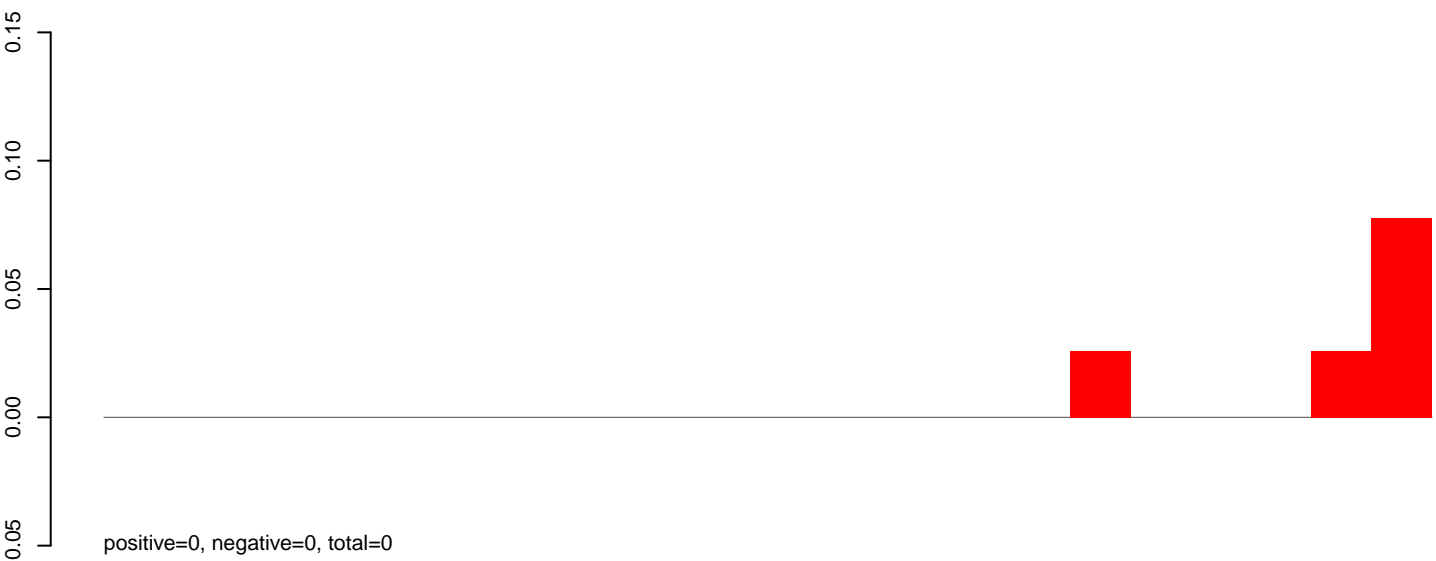

AeAeg_Fcarc_GH.24_35.rep

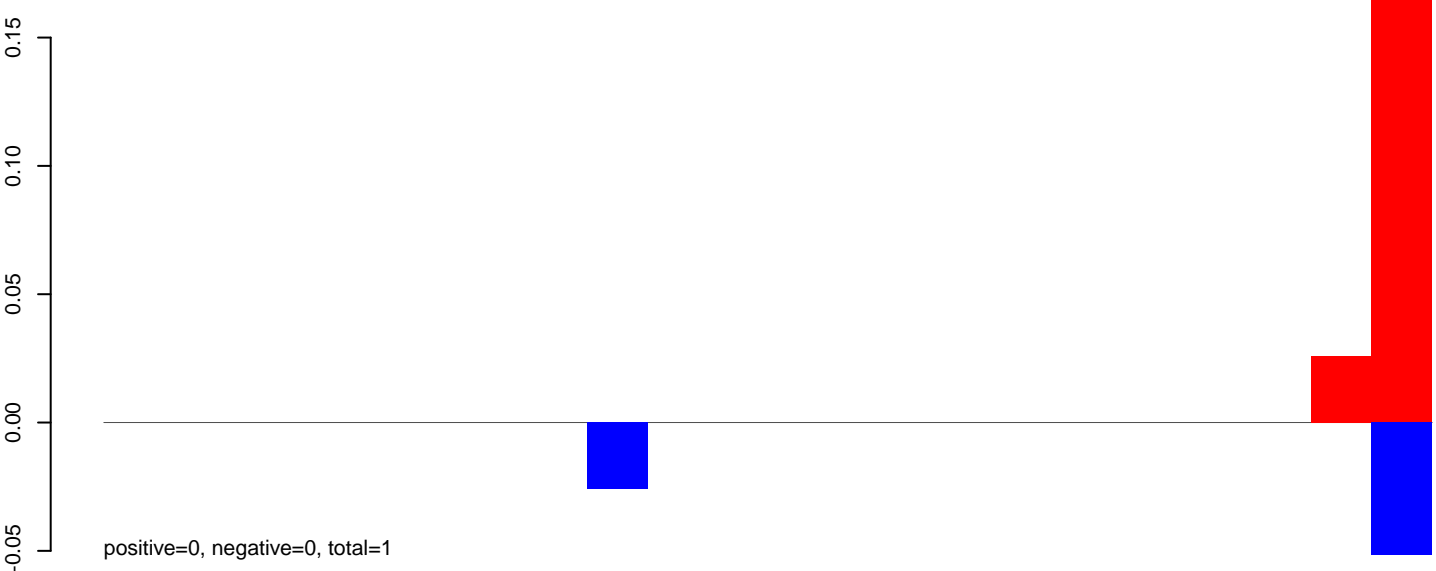

AeAeg_Fcarc_GH.rep

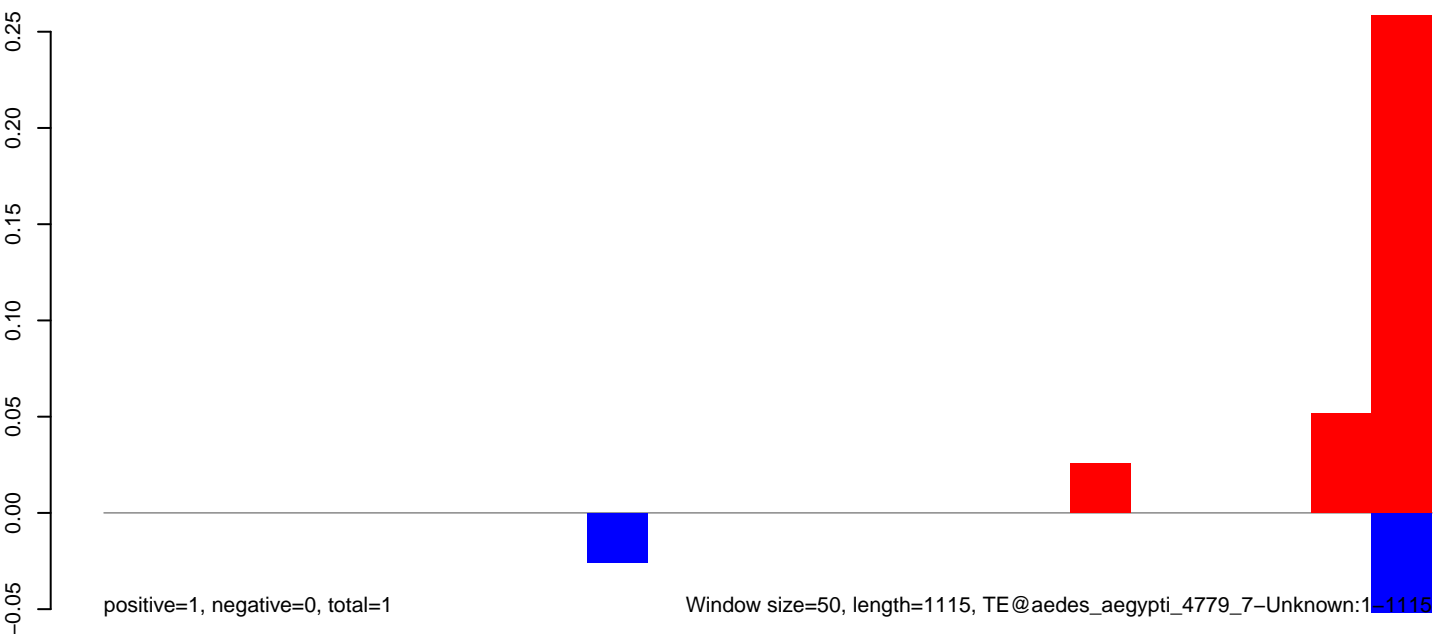

AeAeg_Fcarc_GH.18_23.rep

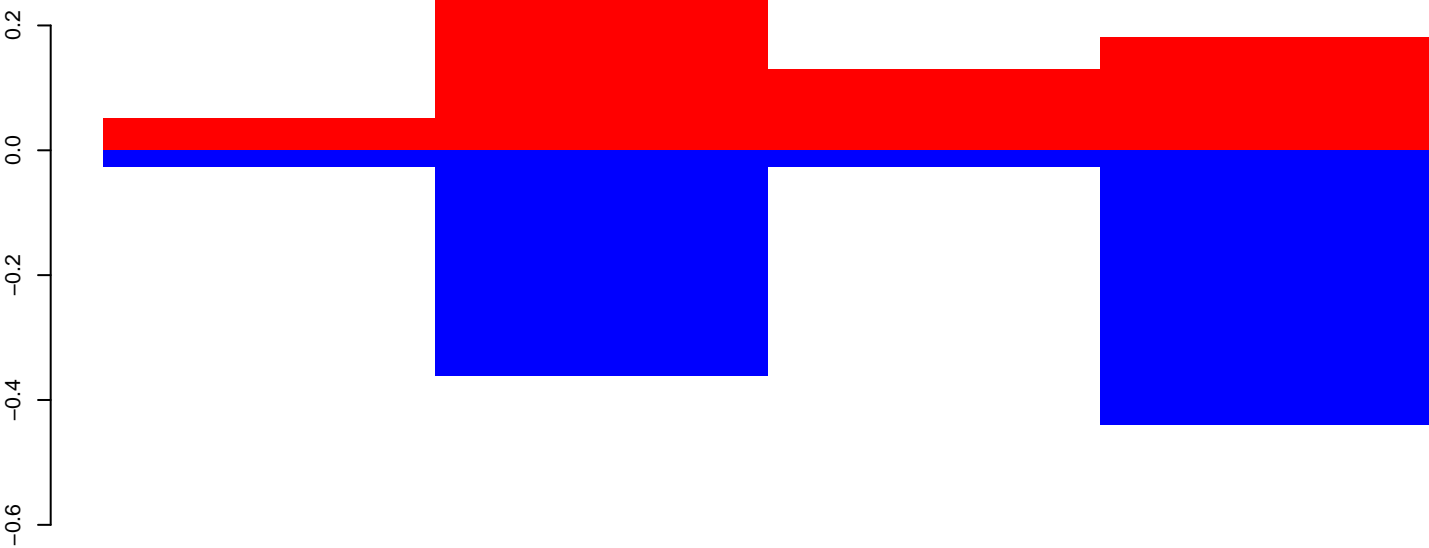

positive=1, negative=1, total=2

AeAeg_Fcarc_GH.24_35.rep

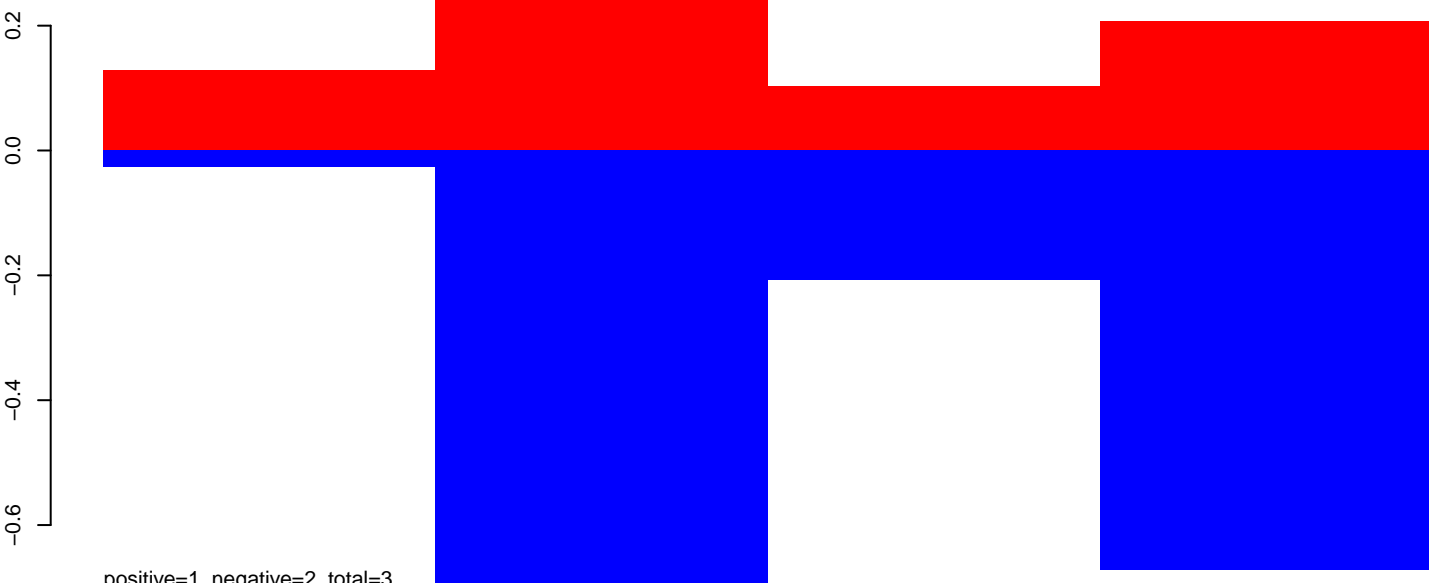

positive=1, negative=2, total=3

AeAeg_Fcarc_GH.rep

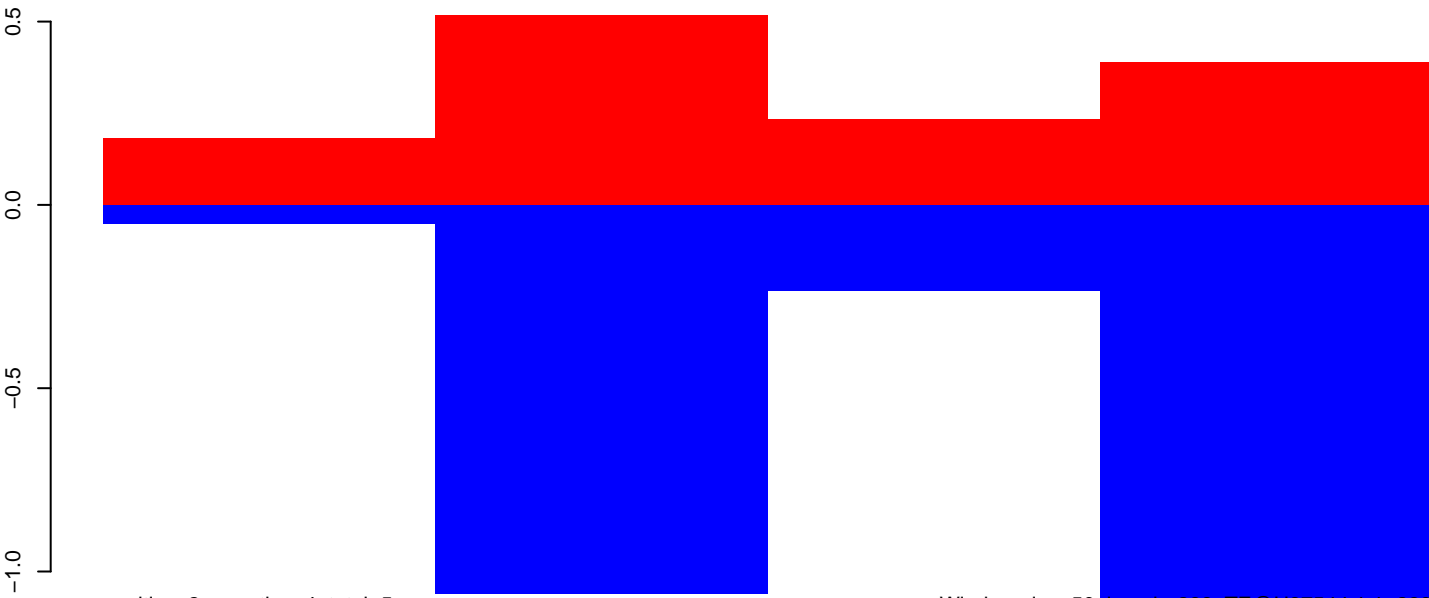

positive=2, negative=4, total=5

Window size=50, length=238, TE@U87544.1:1-238

AeAeg_Fcarc_GH.18_23.rep

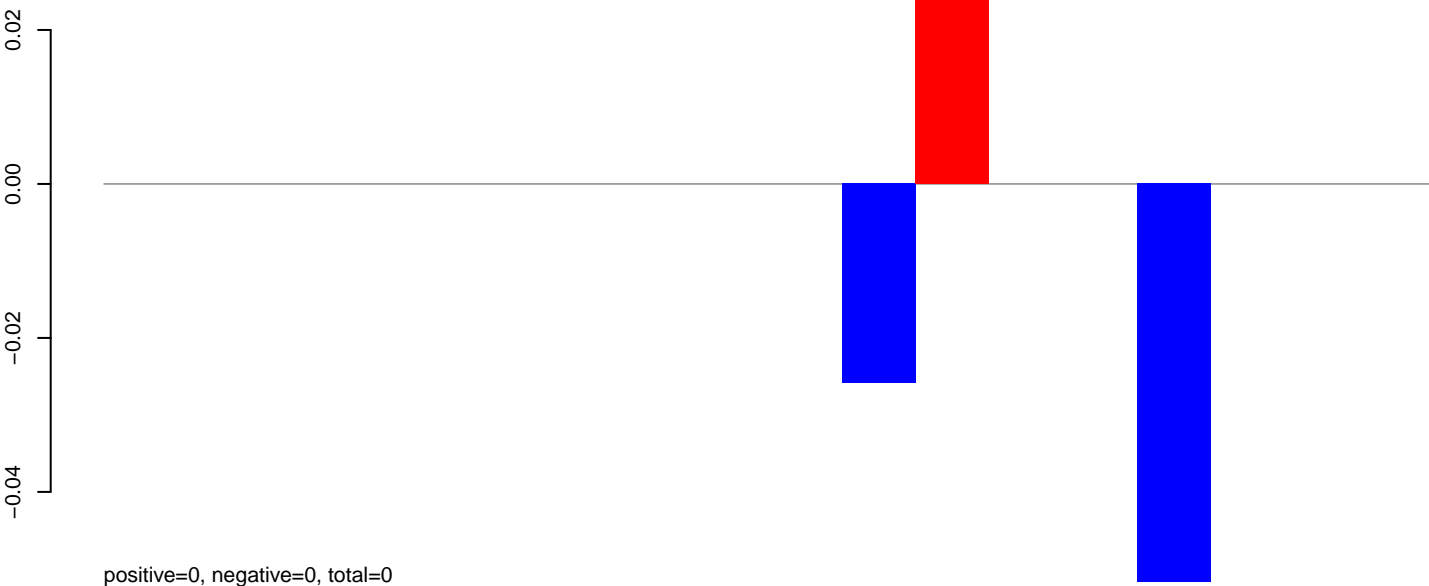

AeAeg_Fcarc_GH.24_35.rep

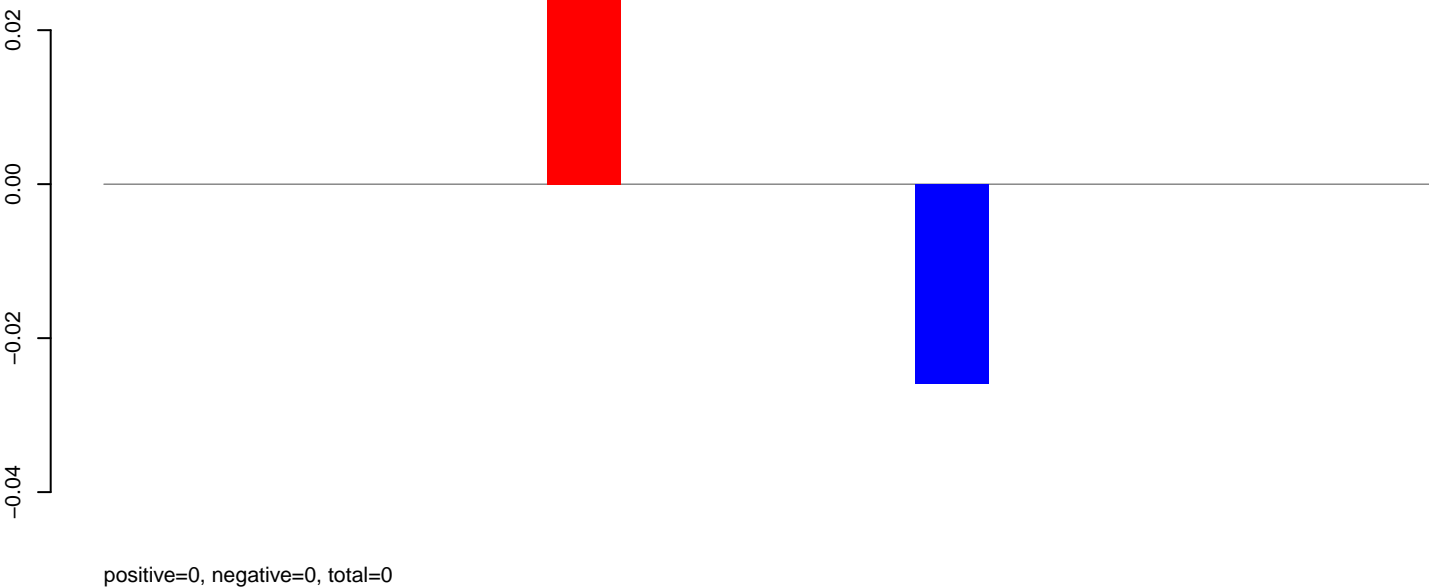

AeAeg_Fcarc_GH.rep

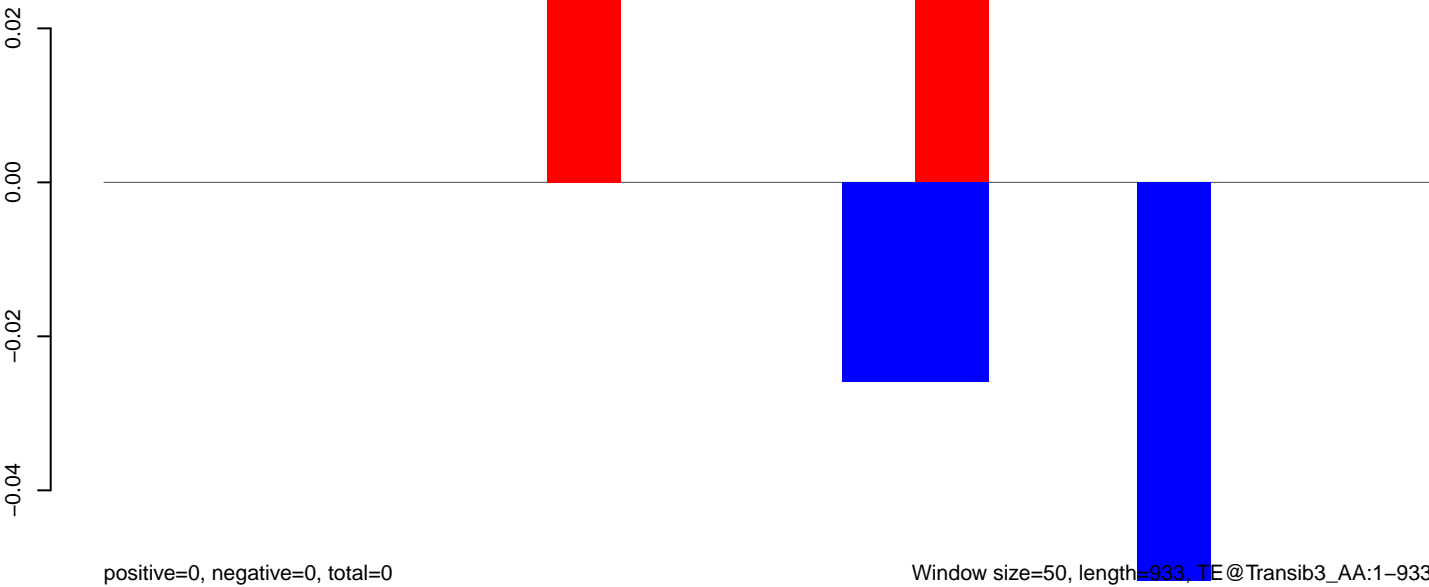

Window size=50, length=933, TE@Transib3_AA:1-933

200 400 600 800

AeAeg_FcArc_GH.18_23.rep

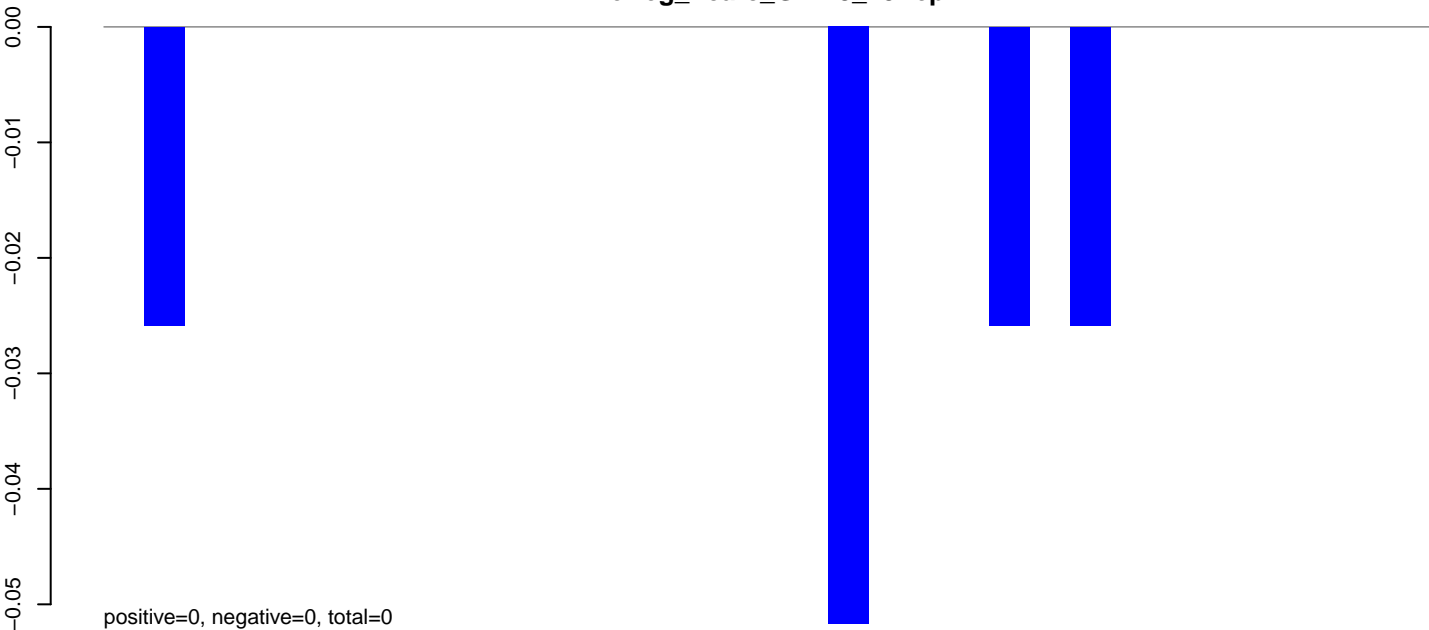

AeAeg_FcArc_GH.24_35.rep

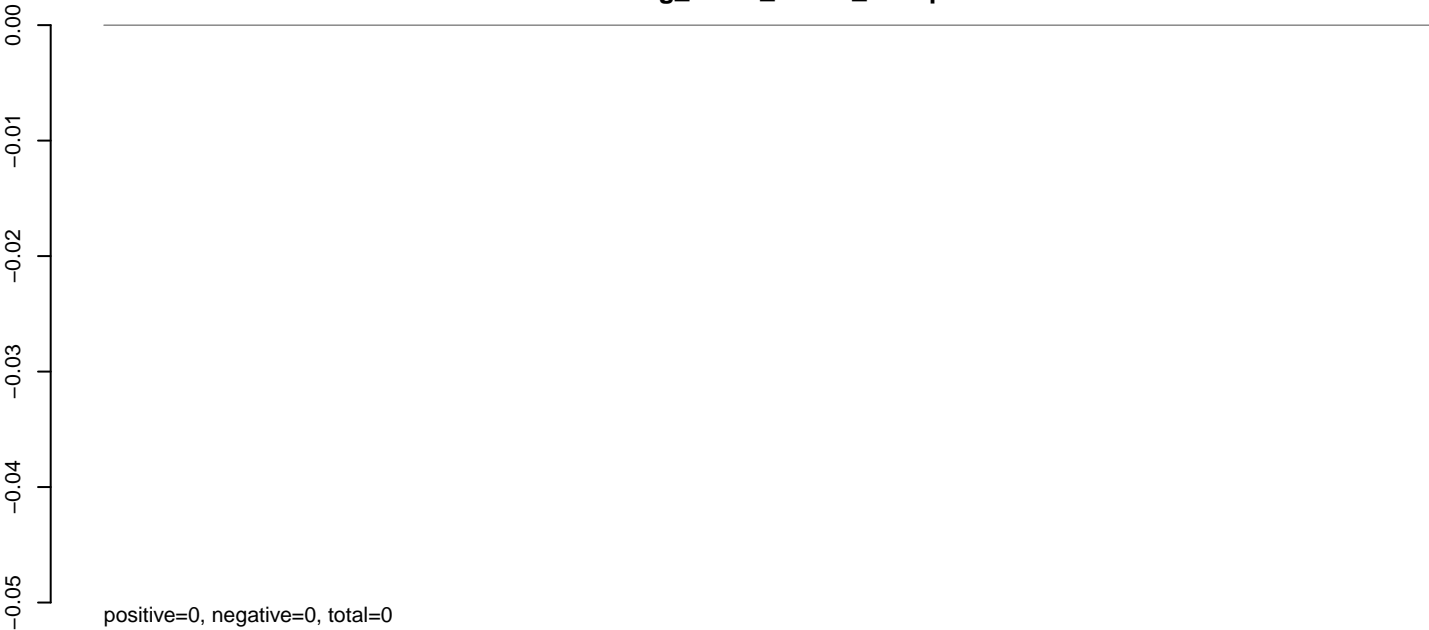

AeAeg_FcArc_GH.rep

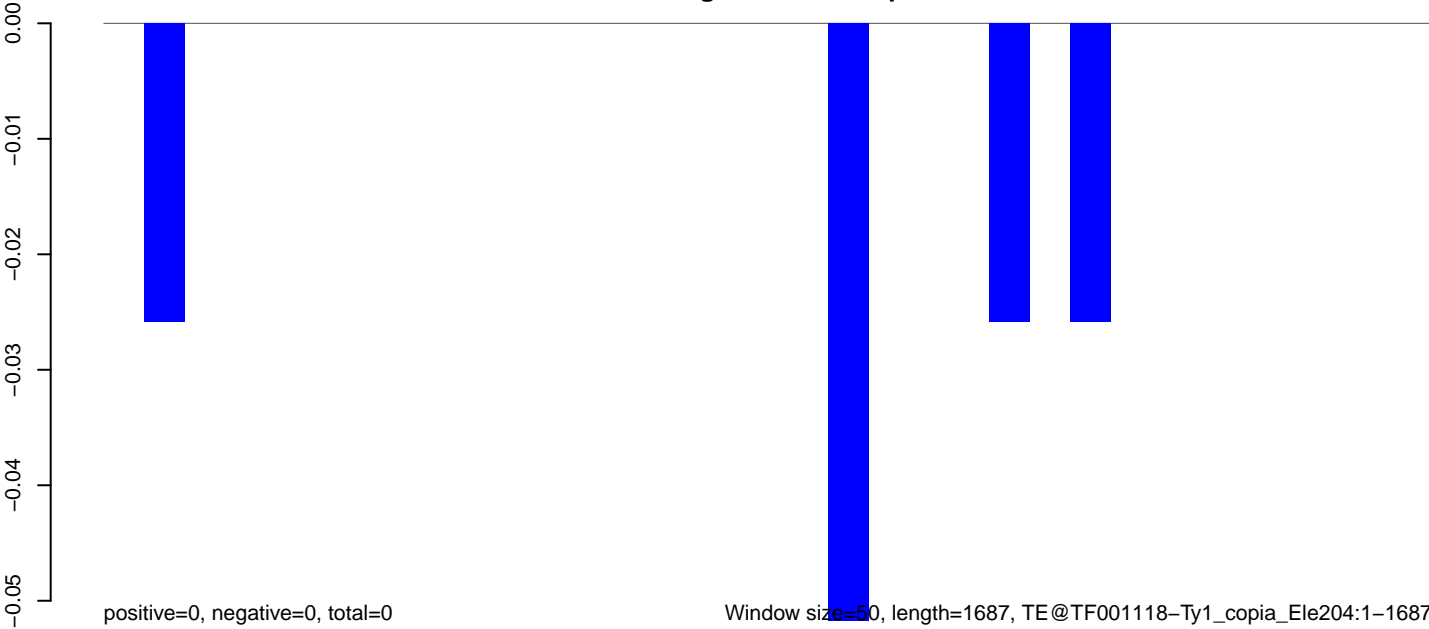

AeAeg_Fcarc_GH.18_23.rep

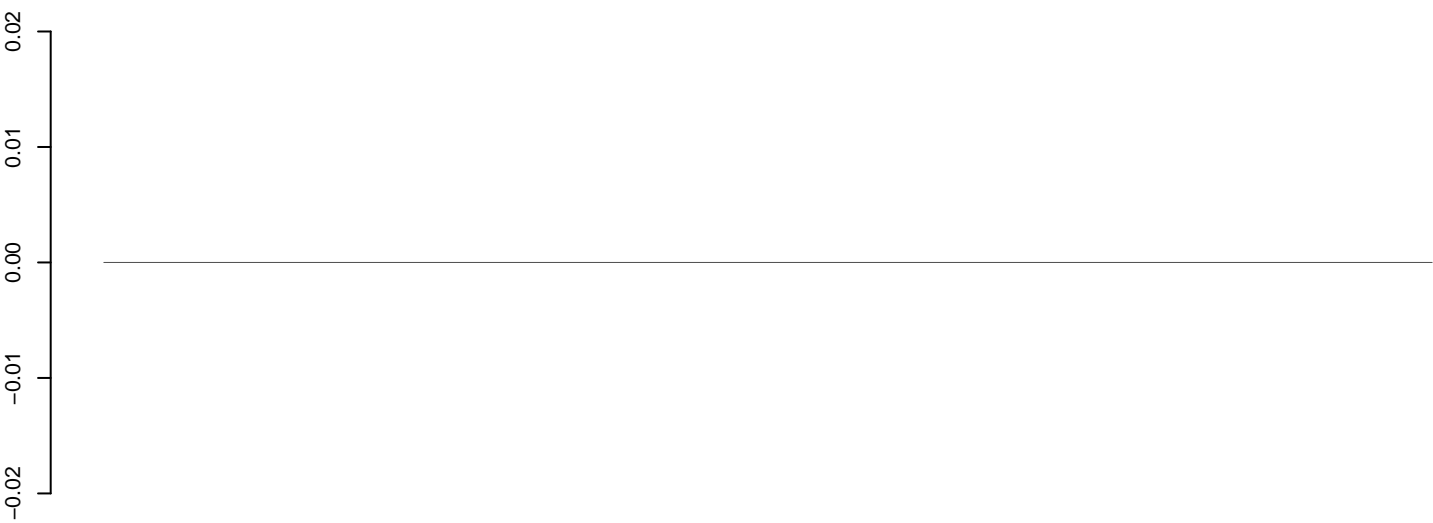

positive=0, negative=0, total=0

AeAeg_Fcarc_GH.24_35.rep

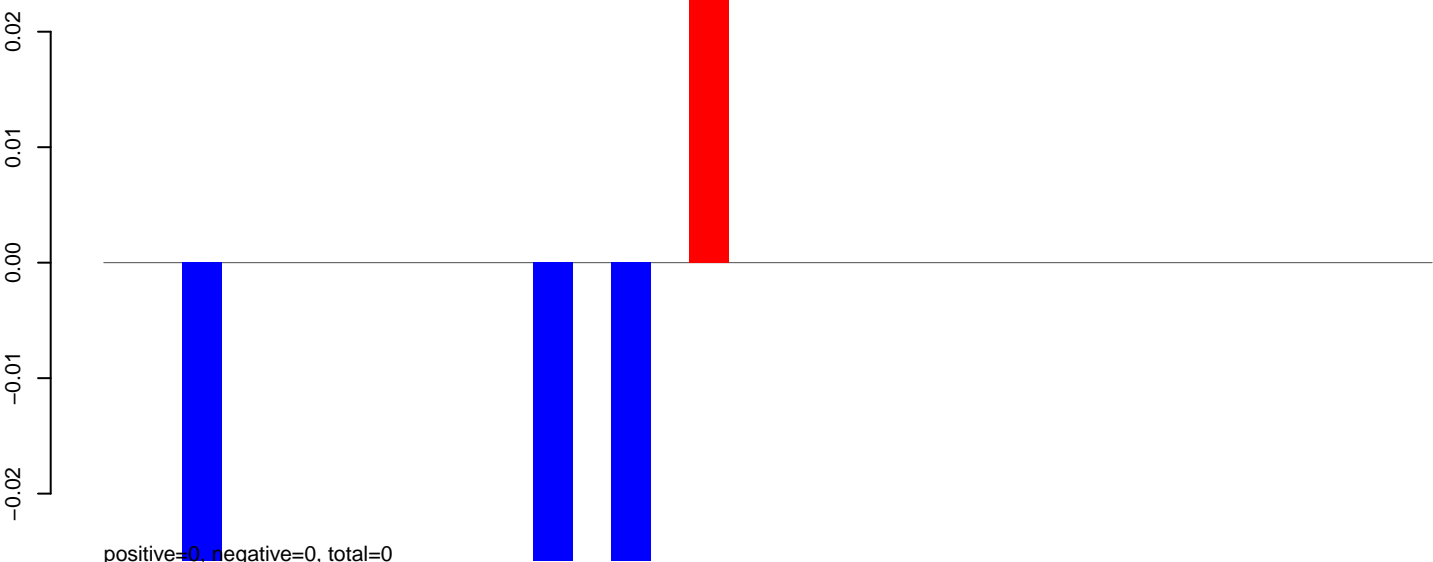

positive=0, negative=0, total=0

AeAeg_Fcarc_GH.rep

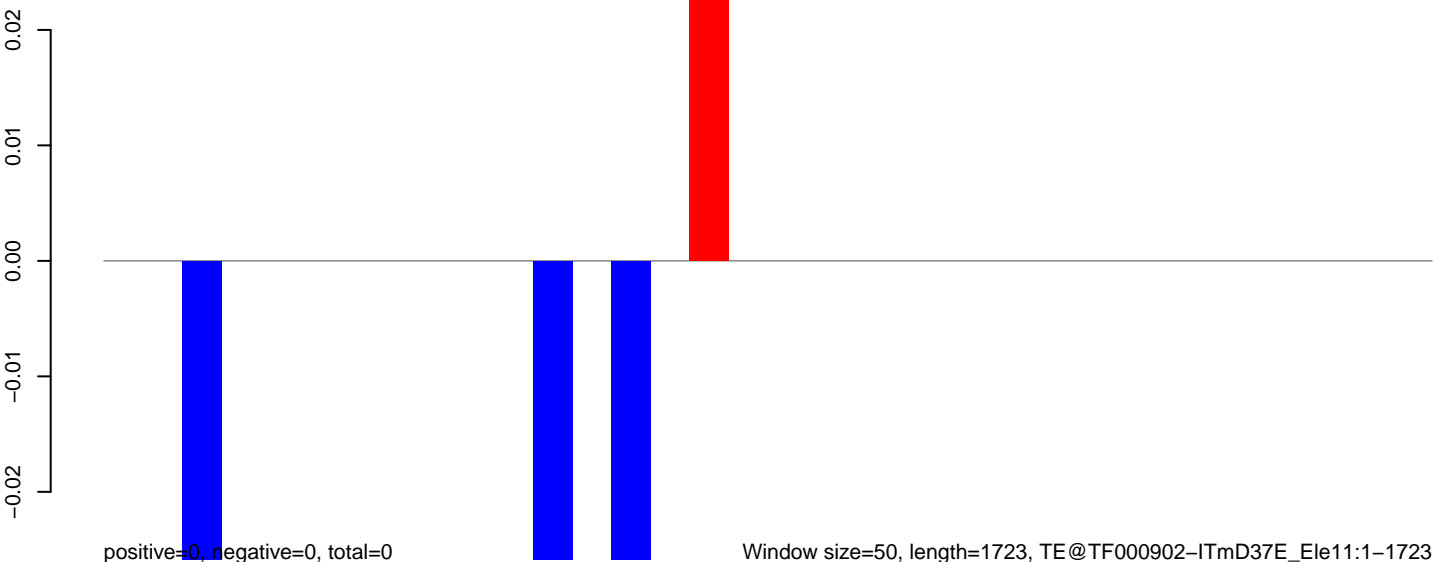

positive=0, negative=0, total=0

Window size=50, length=1723, TE@TF000902-ITmD37E_Ele11:1-1723

AeAeg_Fcarc_GH.18_23.rep

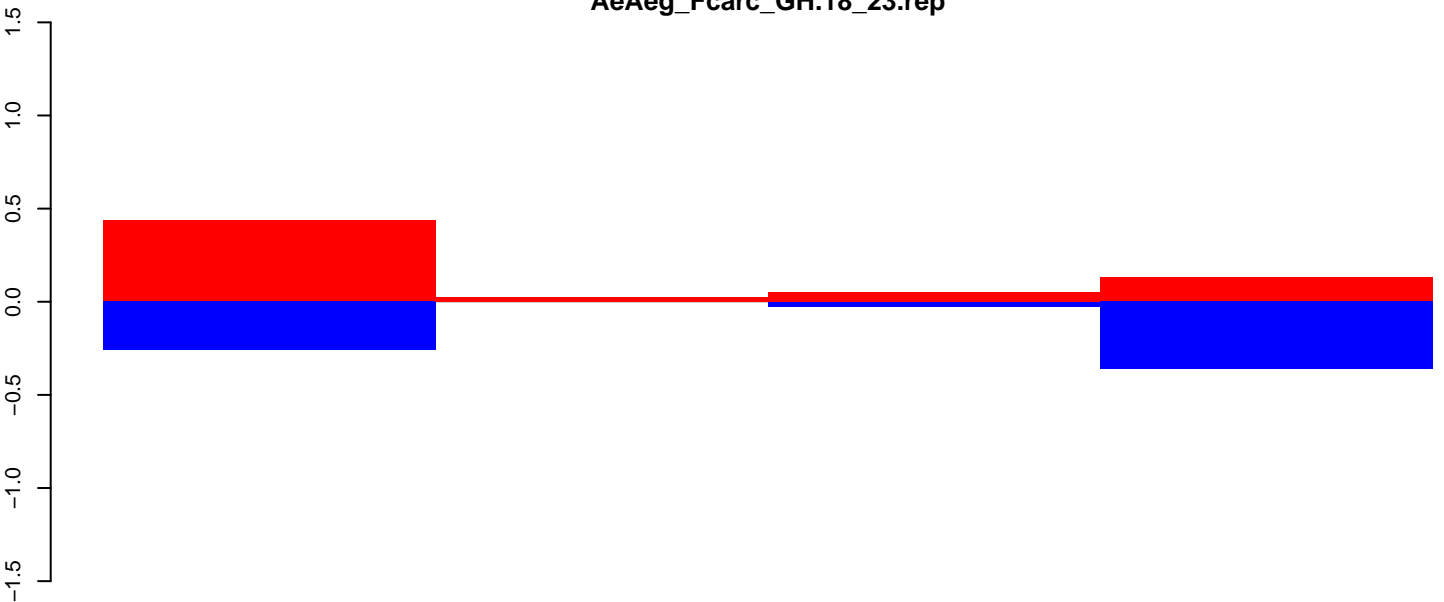

positive=1, negative=1, total=2

AeAeg_Fcarc_GH.24_35.rep

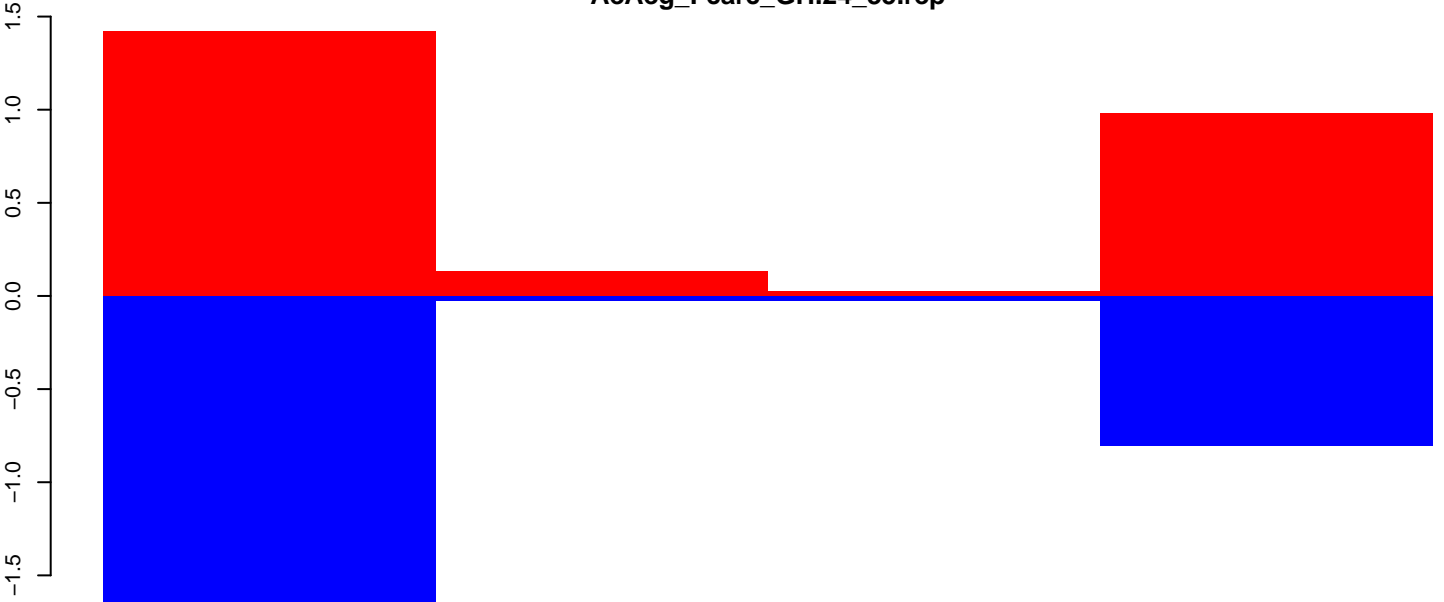

positive=4, negative=3, total=7

AeAeg_Fcarc_GH.rep

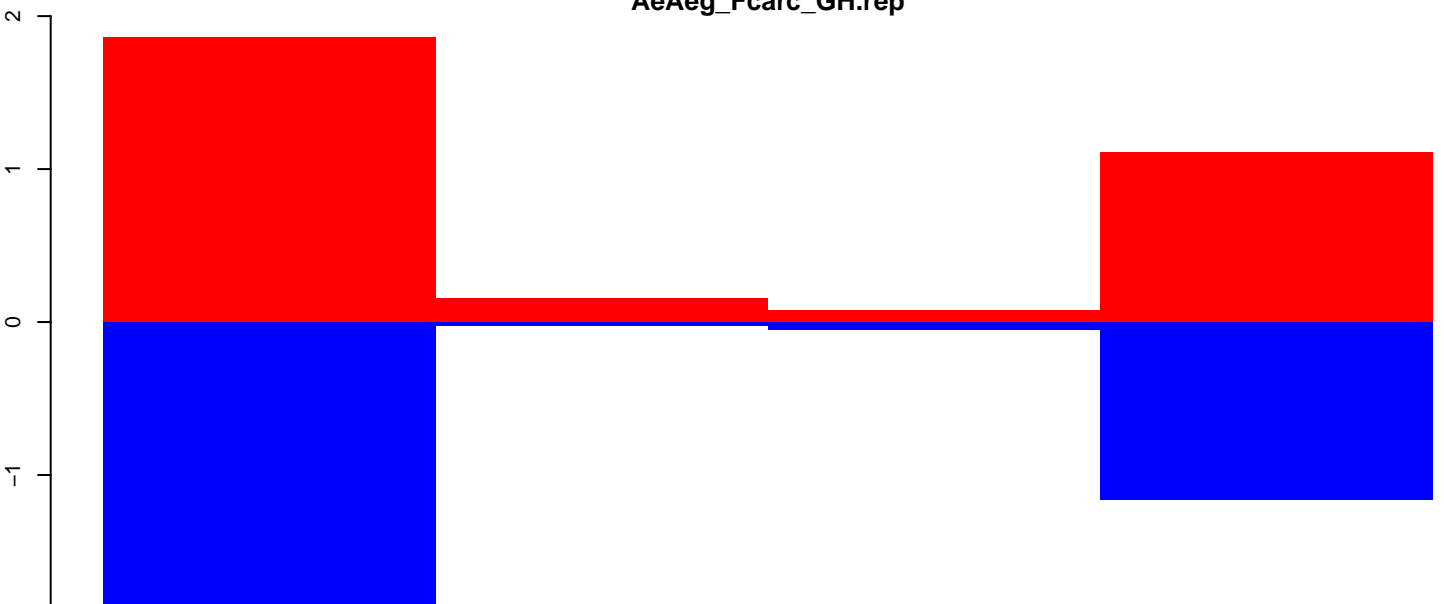

positive=4, negative=4, total=8

Window size=50, length=218, TE@TF000745-mTA_Ele21:1-218

AeAeg_Fcarc_GH.18_23.rep

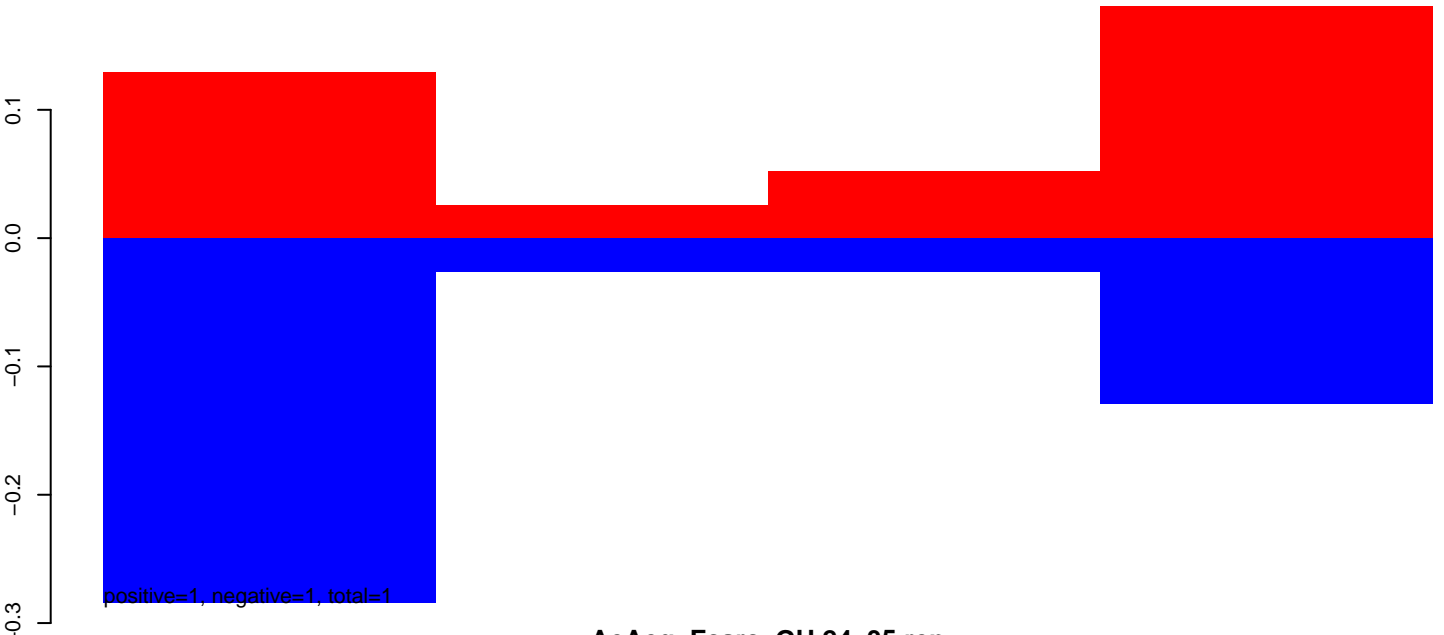

AeAeg_Fcarc_GH.24_35.rep

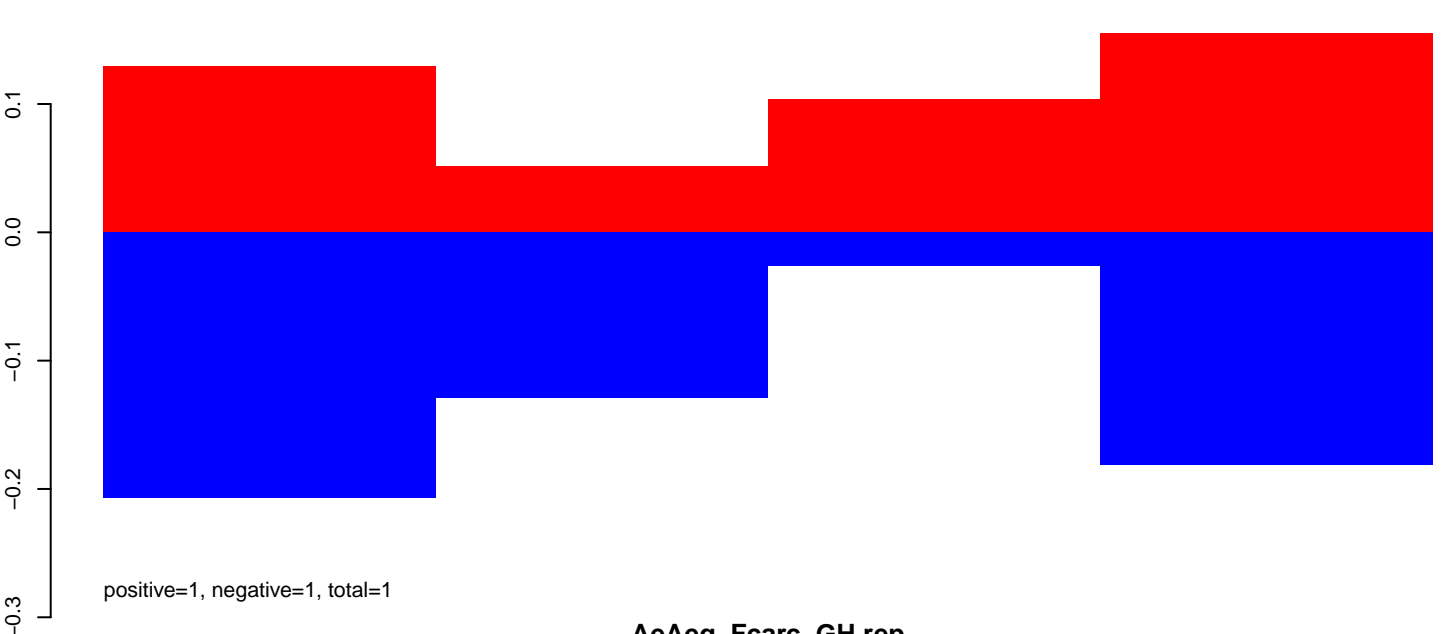

AeAeg_Fcarc_GH.rep

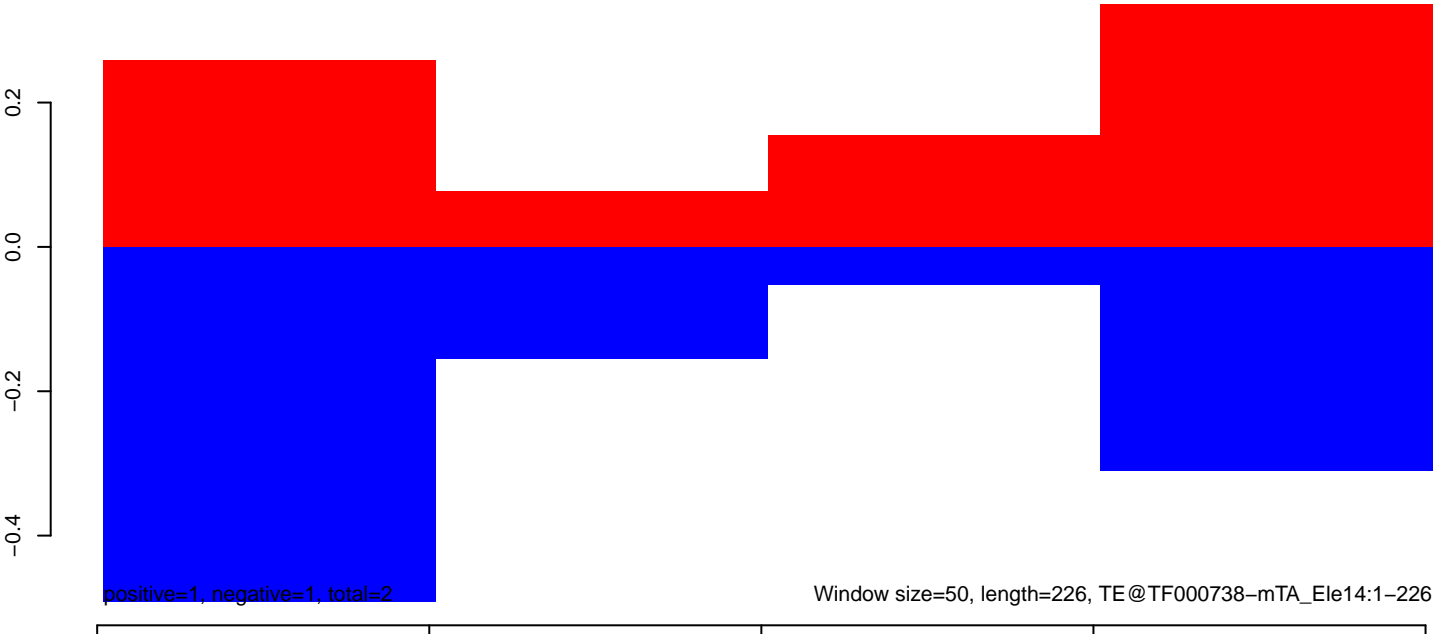

AeAeg_Fcarc_GH.18_23.rep



AeAeg_Fcarc_GH.24_35.rep

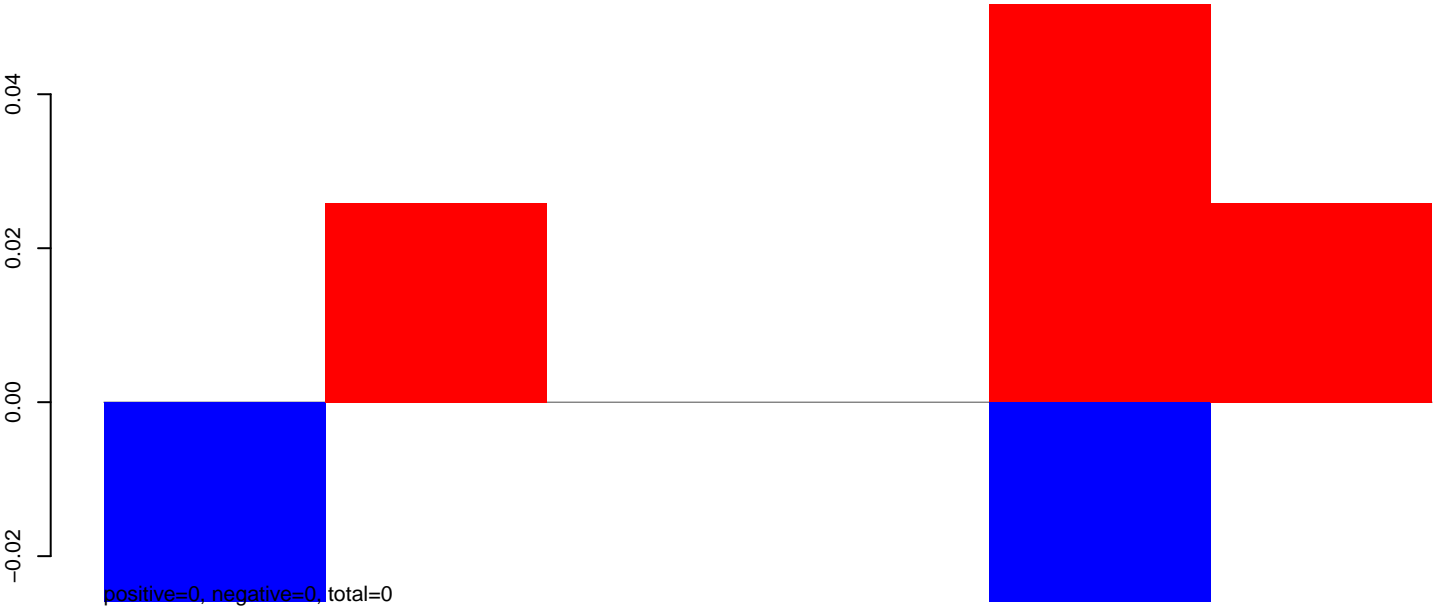

AeAeg_Fcarc_GH.rep

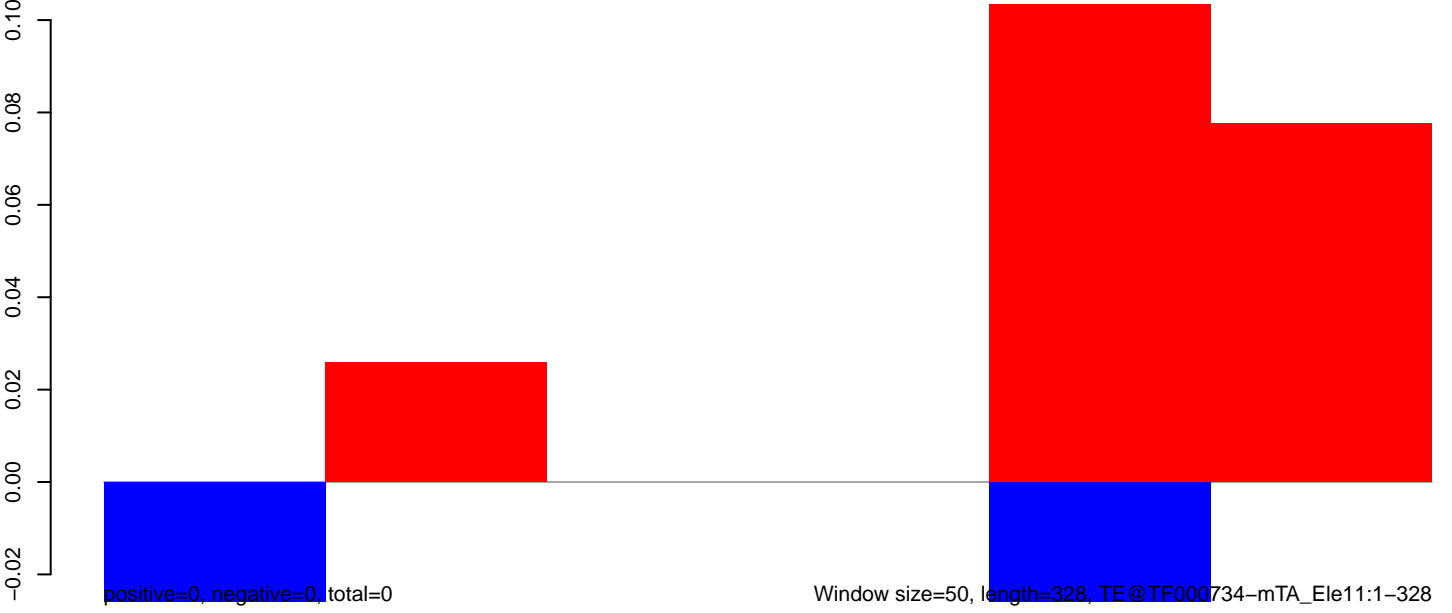

50 100 150 200 250 300 350

AeAeg_Fcarc_GH.18_23.rep

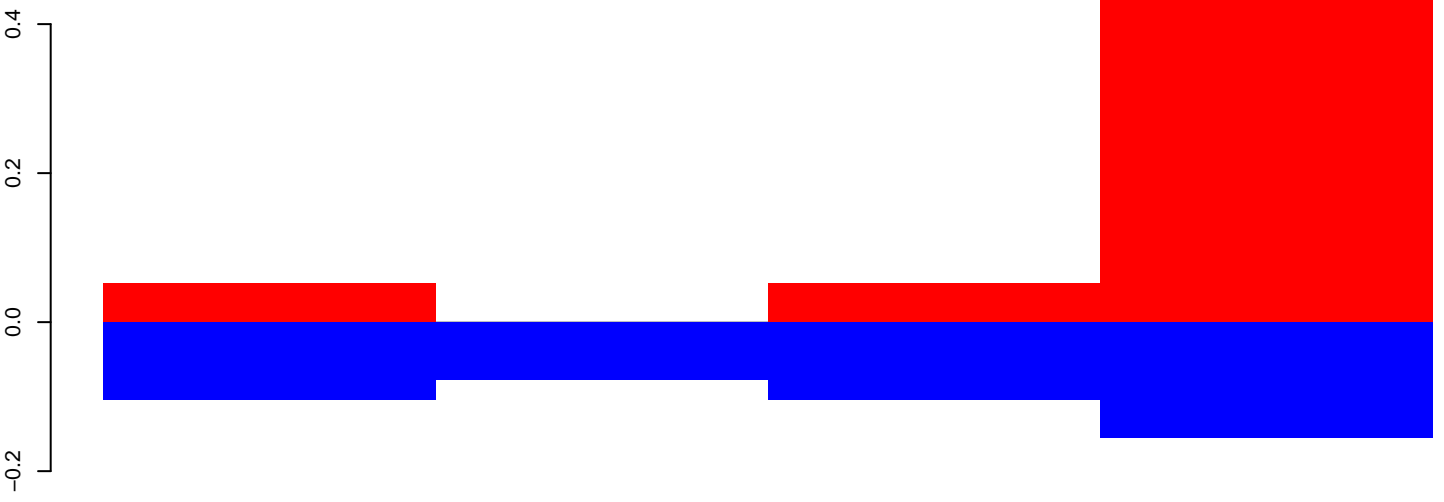

positive=1, negative=1, total=2

AeAeg_Fcarc_GH.24_35.rep

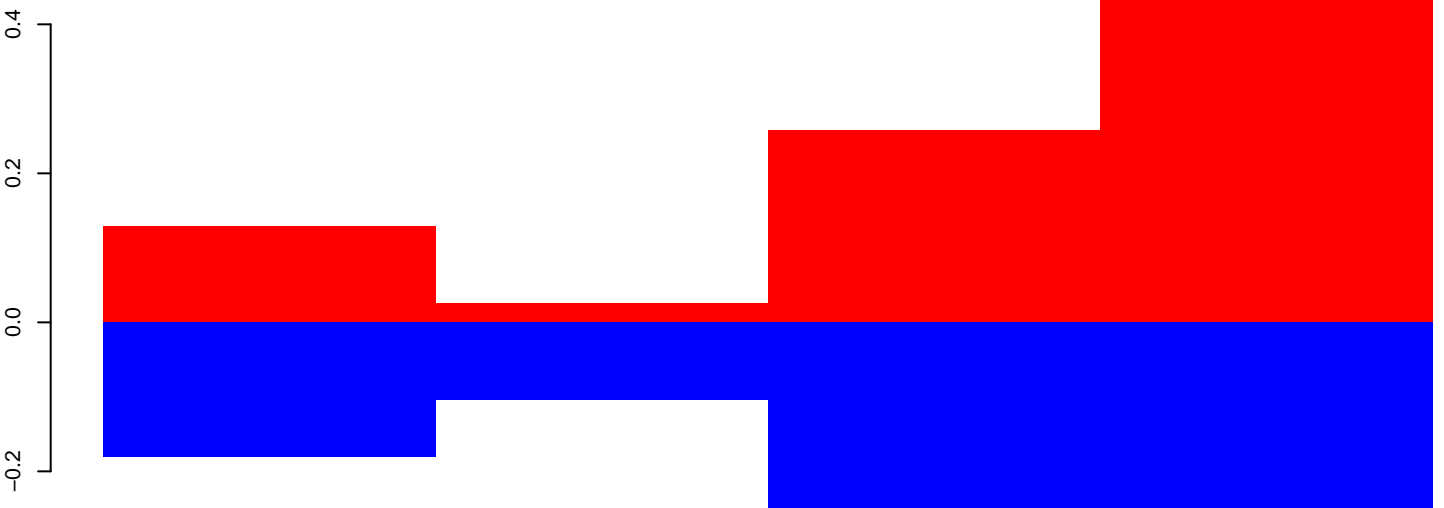

positive=1, negative=1, total=3

AeAeg_Fcarc_GH.rep

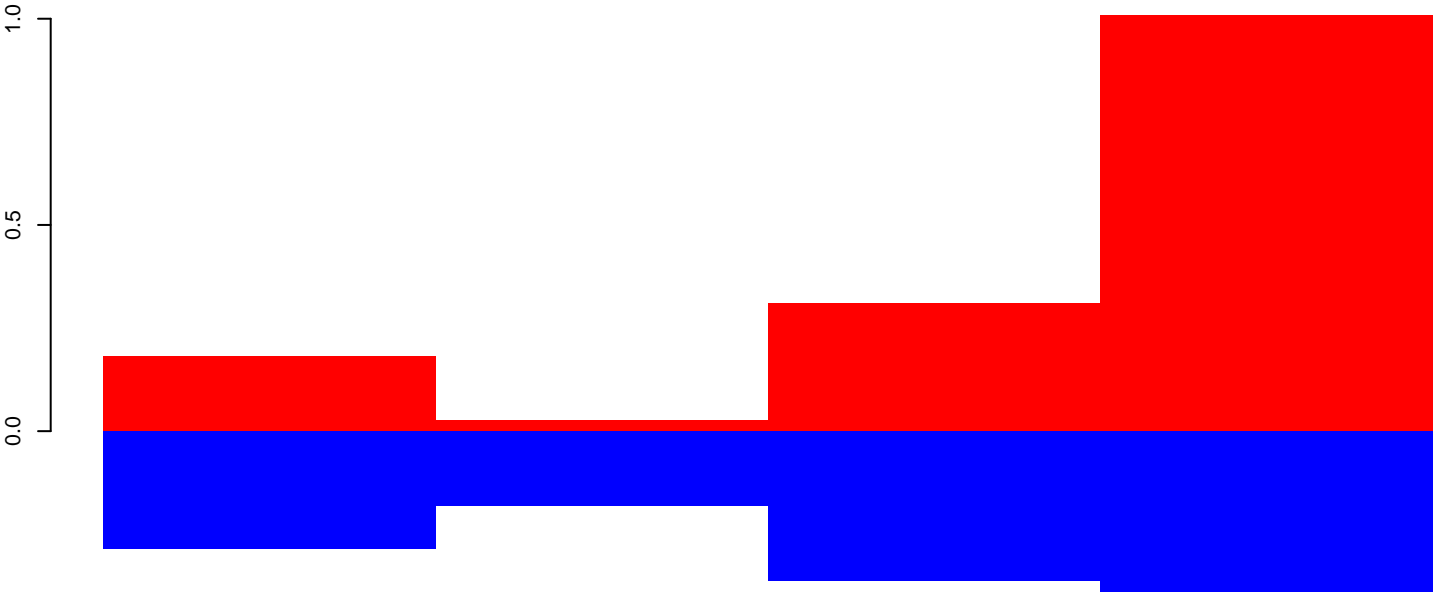

positive=3, negative=2, total=4

Window size=50, length=213, TE@TF000728-mTA_Ele5:1-213

AeAeg_Fcarc_GH.18_23.rep



AeAeg_Fcarc_GH.24_35.rep

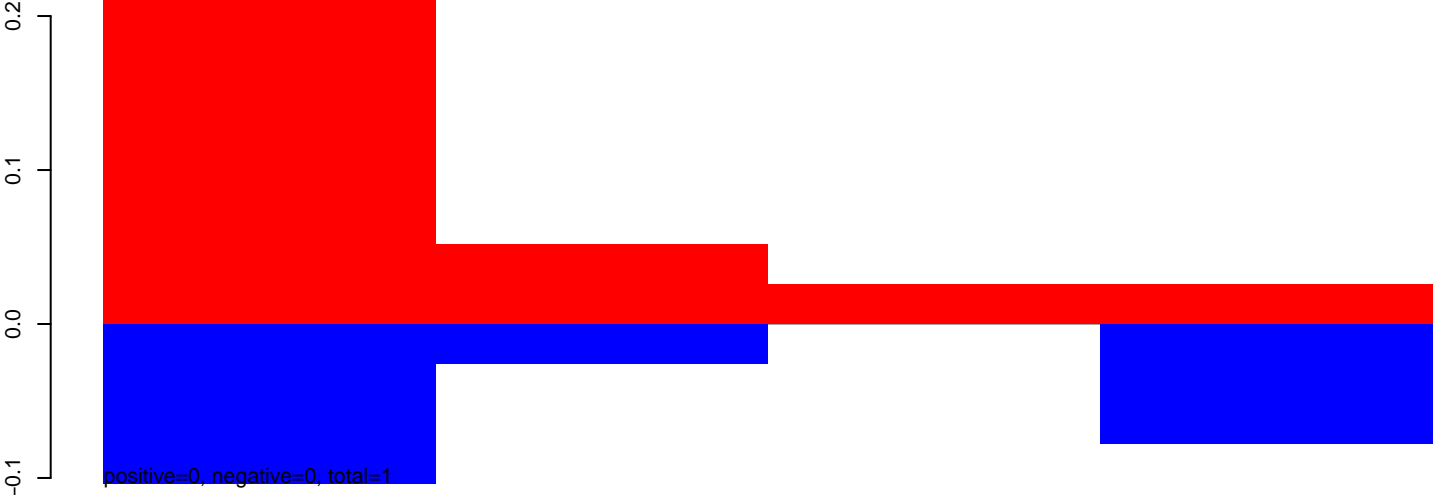

AeAeg_Fcarc_GH.rep

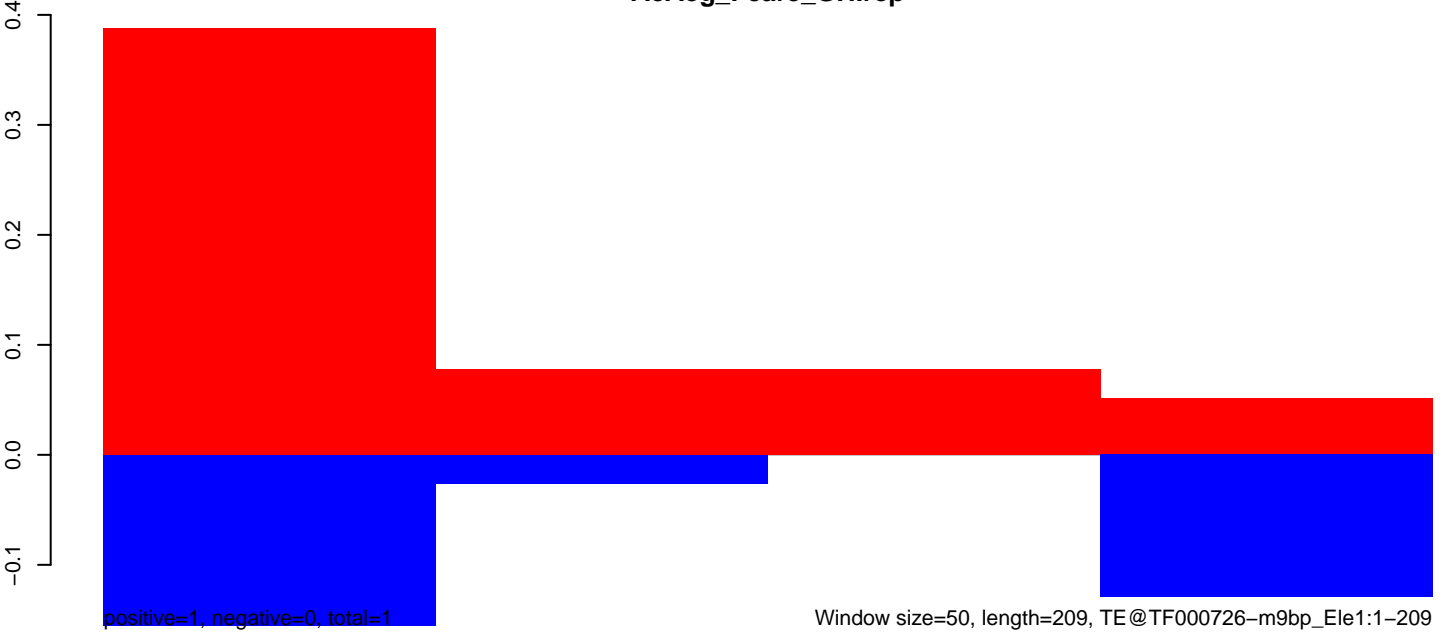

AeAeg_Fcarc_GH.18_23.rep

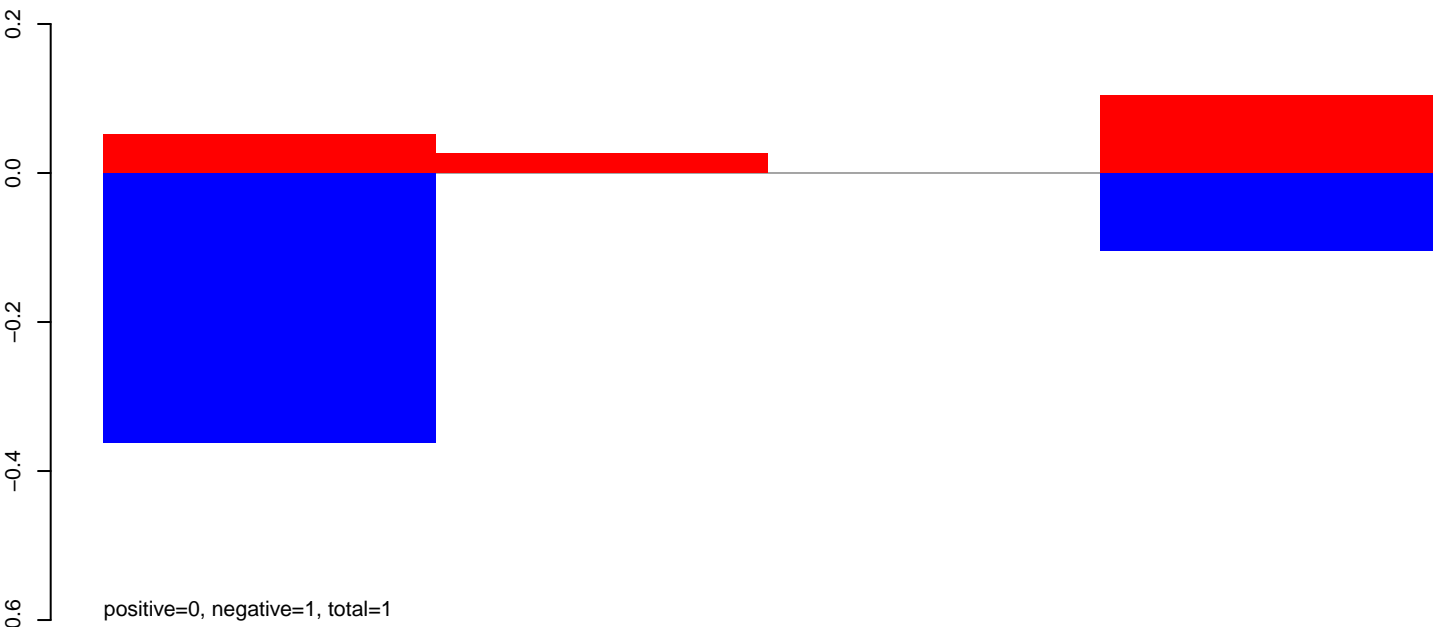

AeAeg_Fcarc_GH.24_35.rep

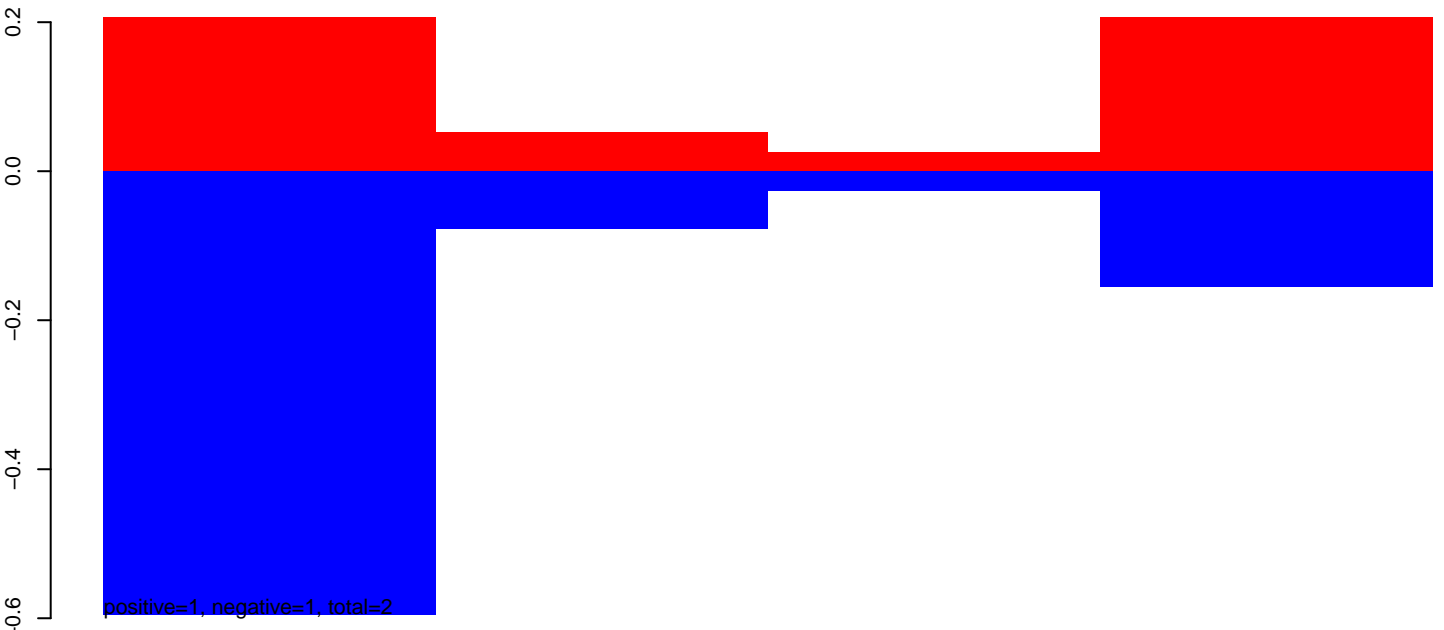

AeAeg_Fcarc_GH.rep

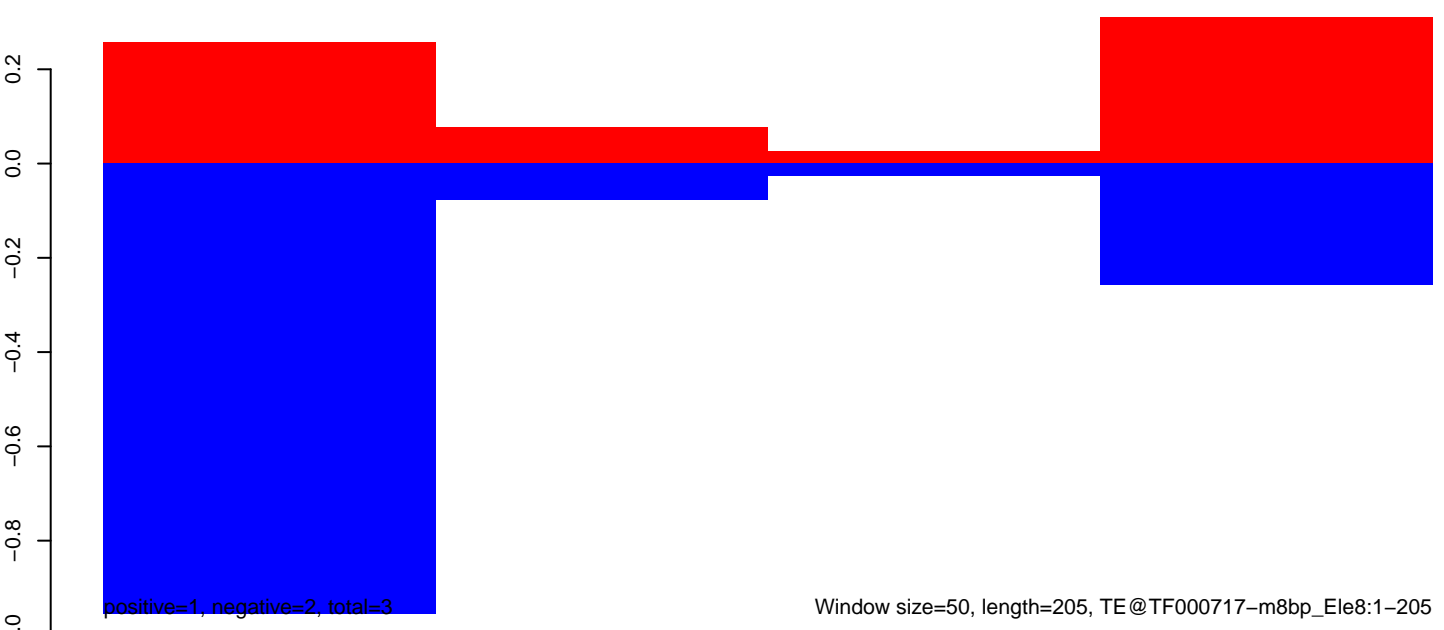

AeAeg_Fcarc_GH.18_23.rep

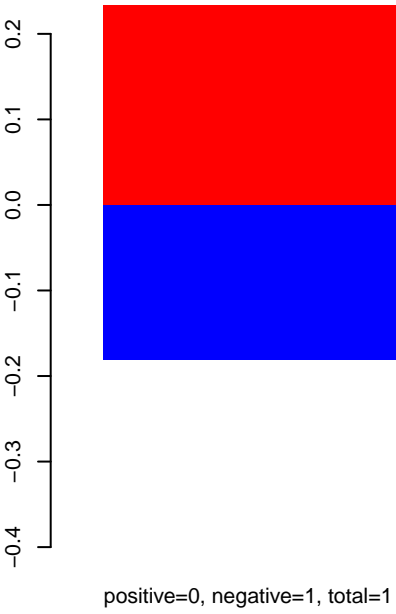

AeAeg_Fcarc_GH.24_35.rep

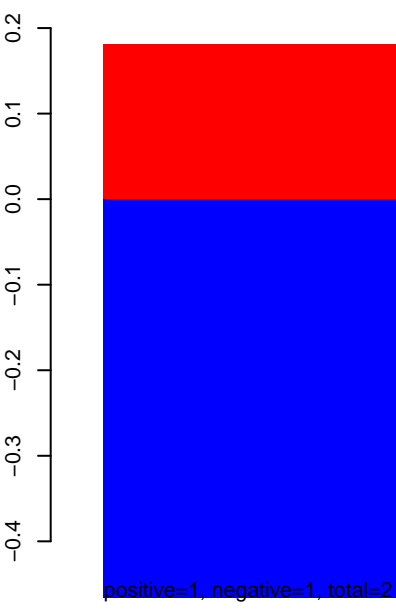

AeAeg_Fcarc_GH.rep

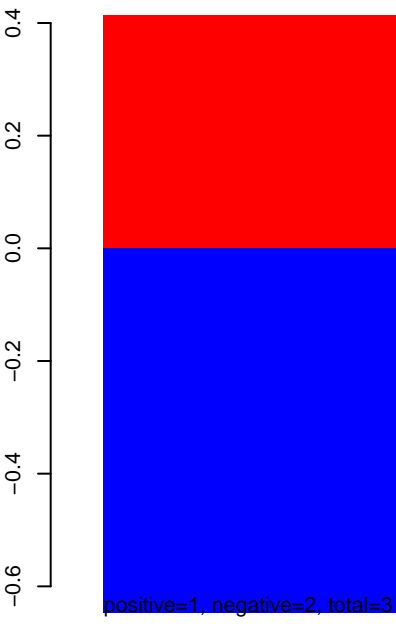

Window size=50, length=232, TE@TF000692-m4bp_Le10:1-232

AeAeg_Fcarc_GH.18_23.rep

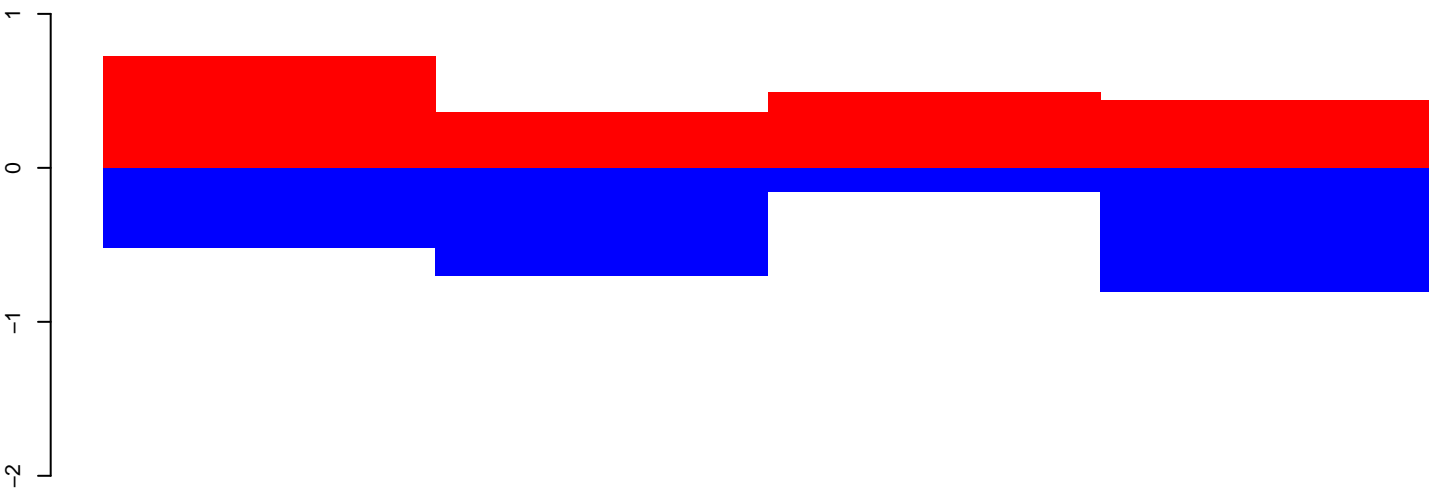

positive=2, negative=3, total=5

AeAeg_Fcarc_GH.24_35.rep

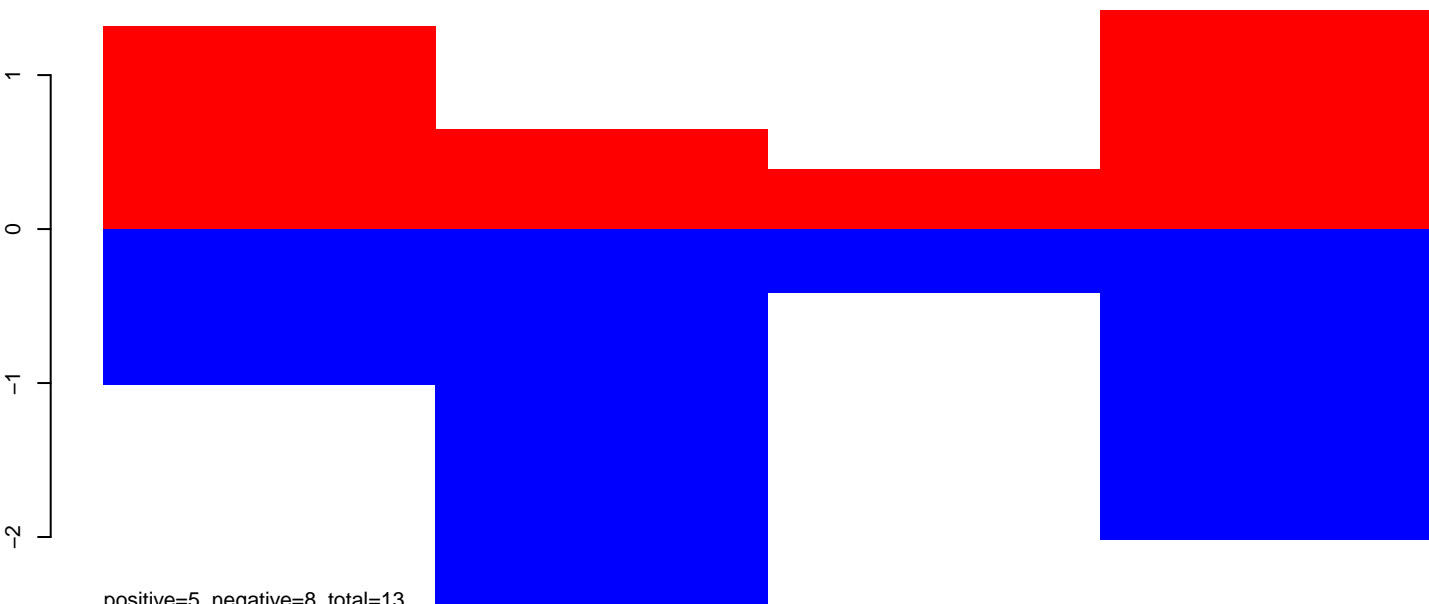

positive=5, negative=8, total=13

AeAeg_Fcarc_GH.rep

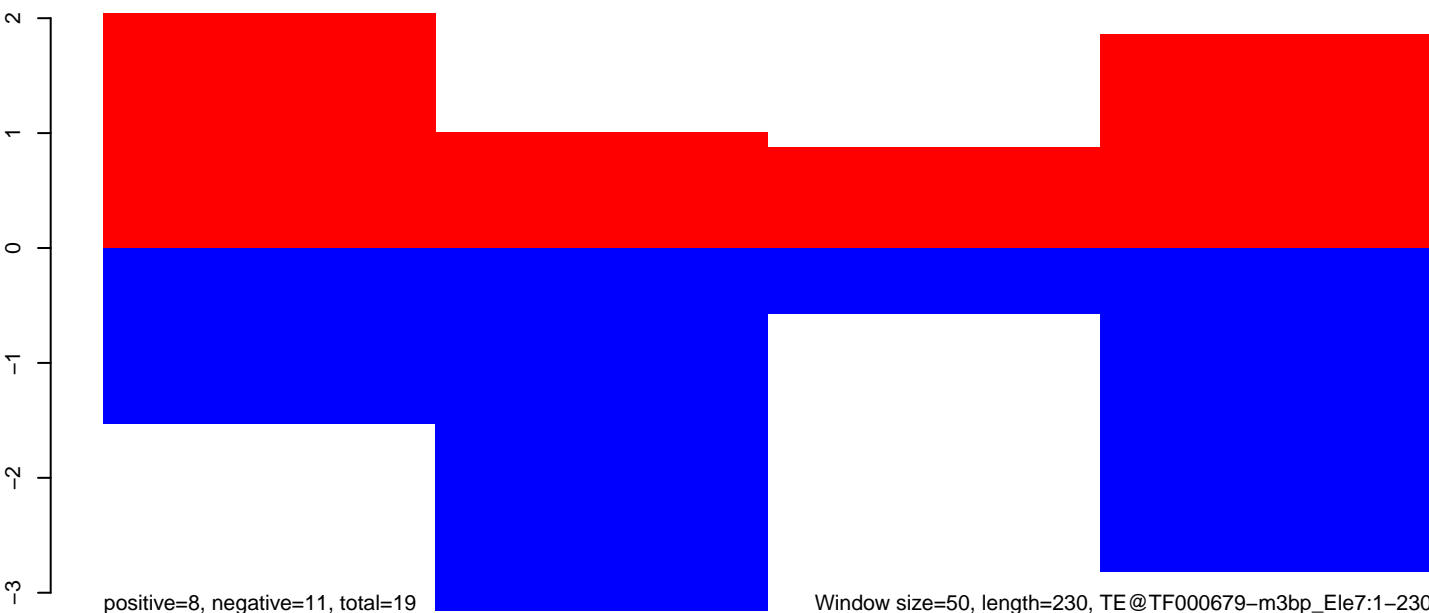

positive=8, negative=11, total=19

Window size=50, length=230, TE@TF000679-m3bp_Ele7:1-230

50 100 150 200 250

AeAeg_Fcarc_GH.18_23.rep



AeAeg_Fcarc_GH.24_35.rep



AeAeg_Fcarc_GH.rep

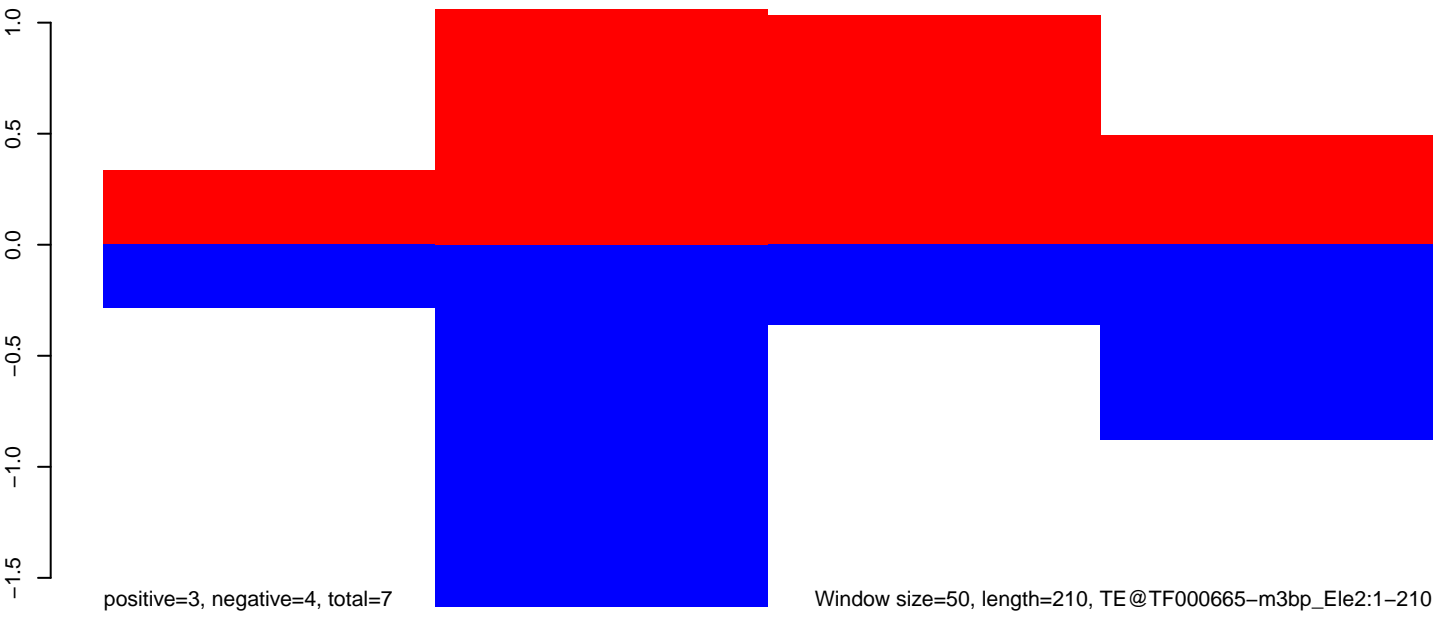

Window size=50, length=210, TE@TF000665-m3bp_Ele2:1-210

AeAeg_Fcarc_GH.18_23.rep

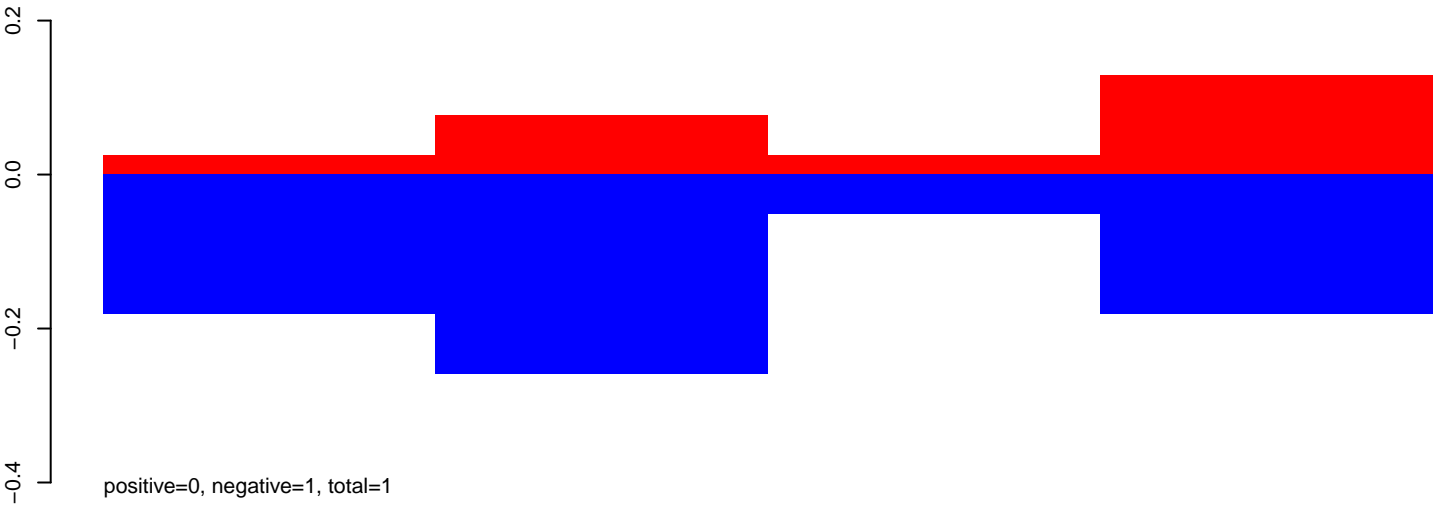

AeAeg_Fcarc_GH.24_35.rep

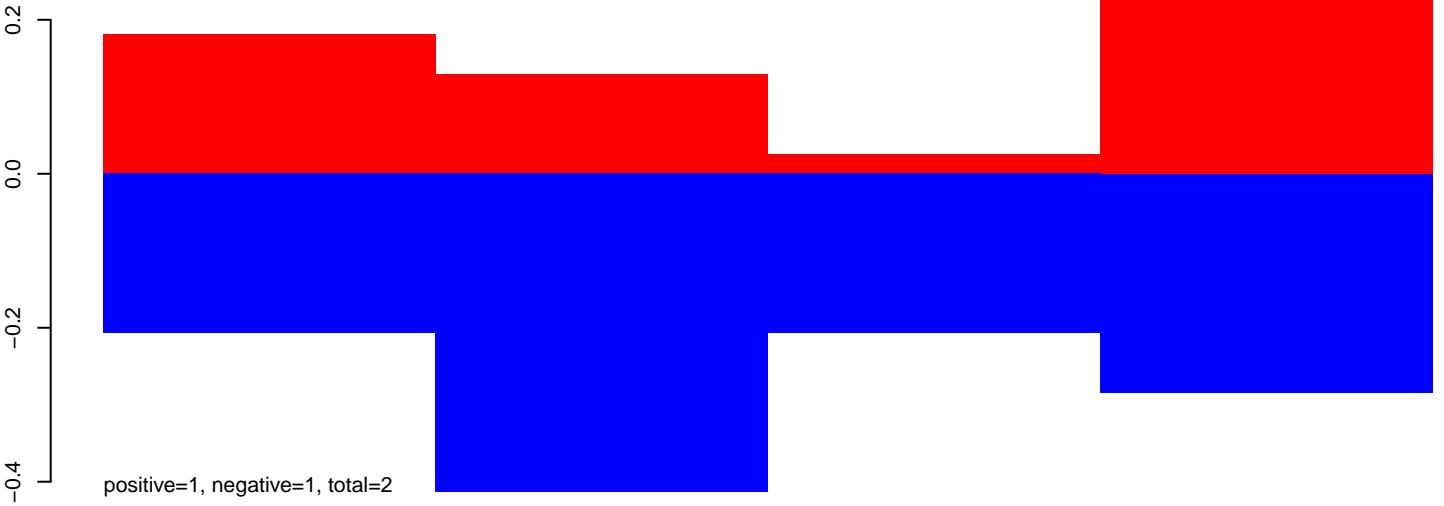

AeAeg_Fcarc_GH.rep

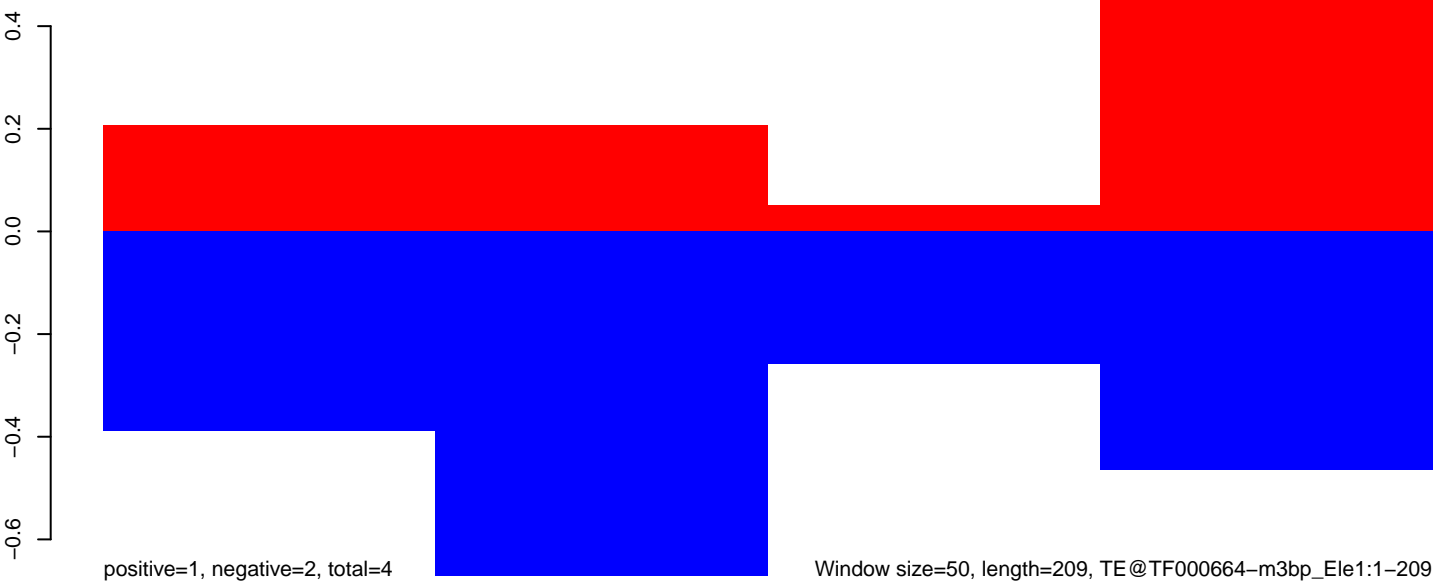

AeAeg_Fcarc_GH.18_23.rep

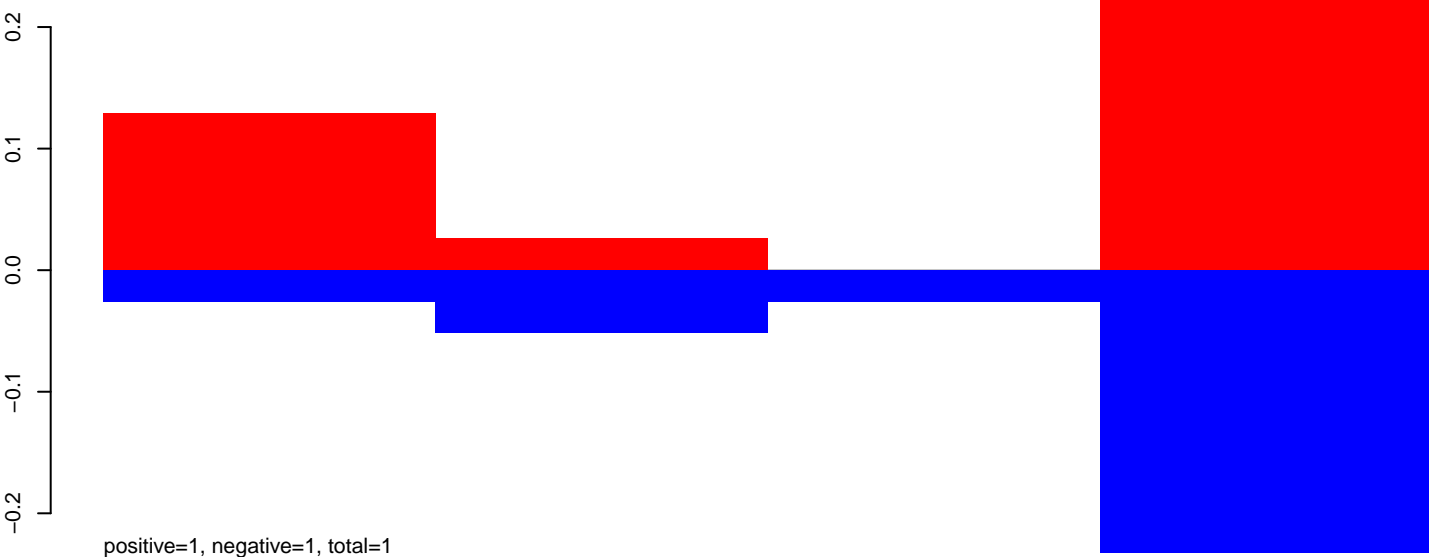

AeAeg_Fcarc_GH.24_35.rep

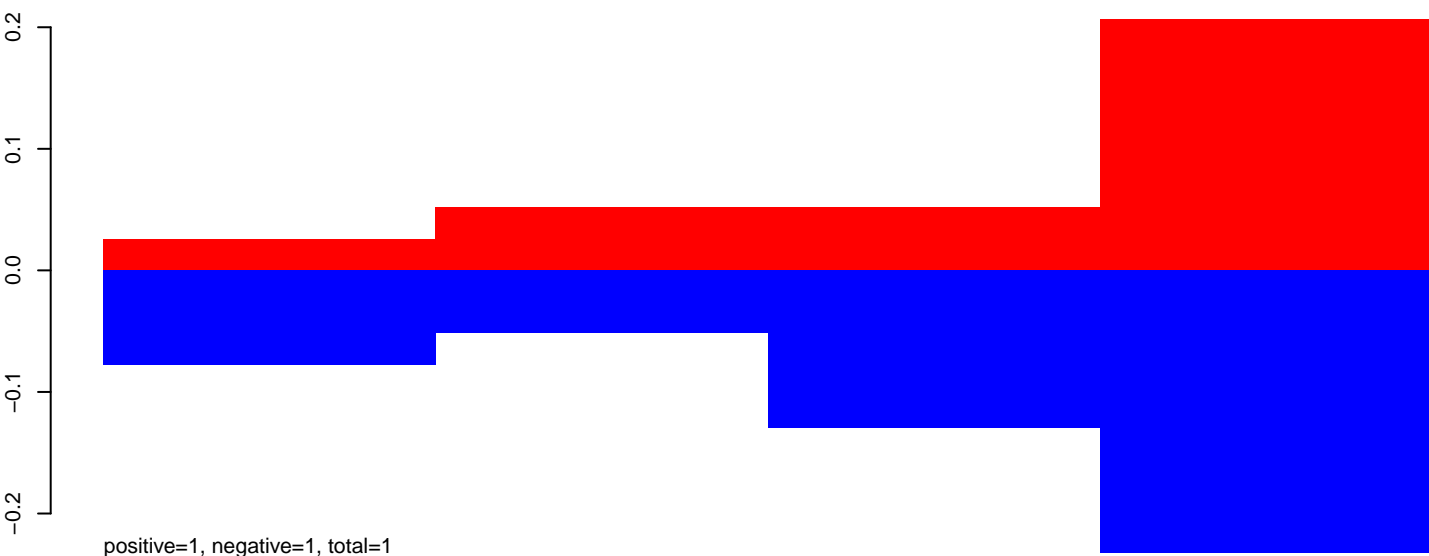

AeAeg_Fcarc_GH.rep

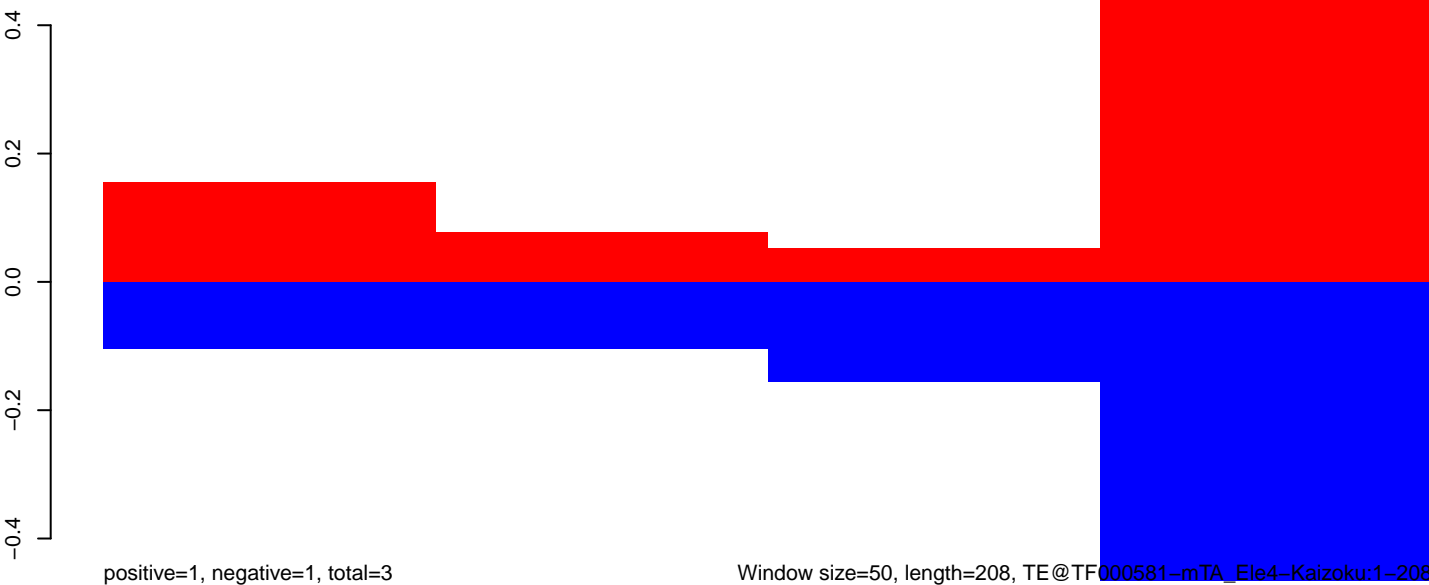

Window size=50, length=208, TE@TF000581-mTA_Ele4-Kaizoku:1-208

AeAeg_Fcarc_GH.18_23.rep

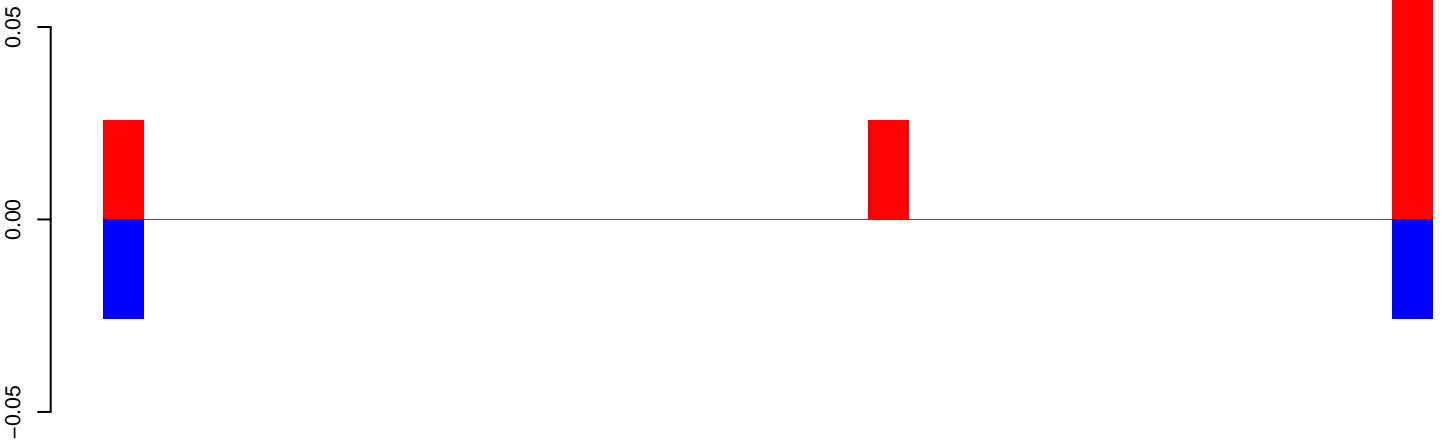

positive=0, negative=0, total=0

AeAeg_Fcarc_GH.24_35.rep

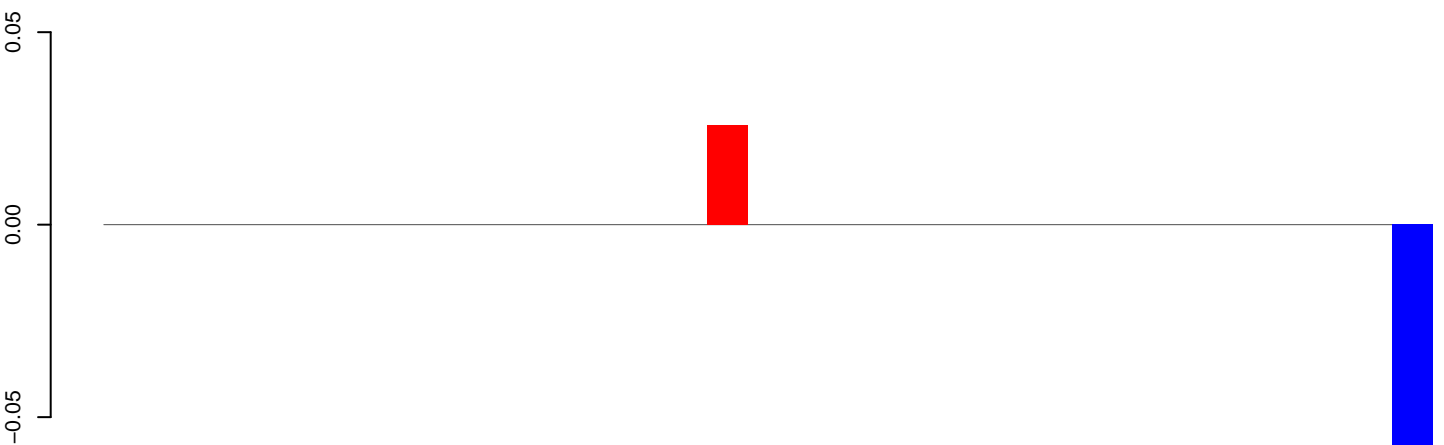

positive=0, negative=0, total=0

AeAeg_Fcarc_GH.rep

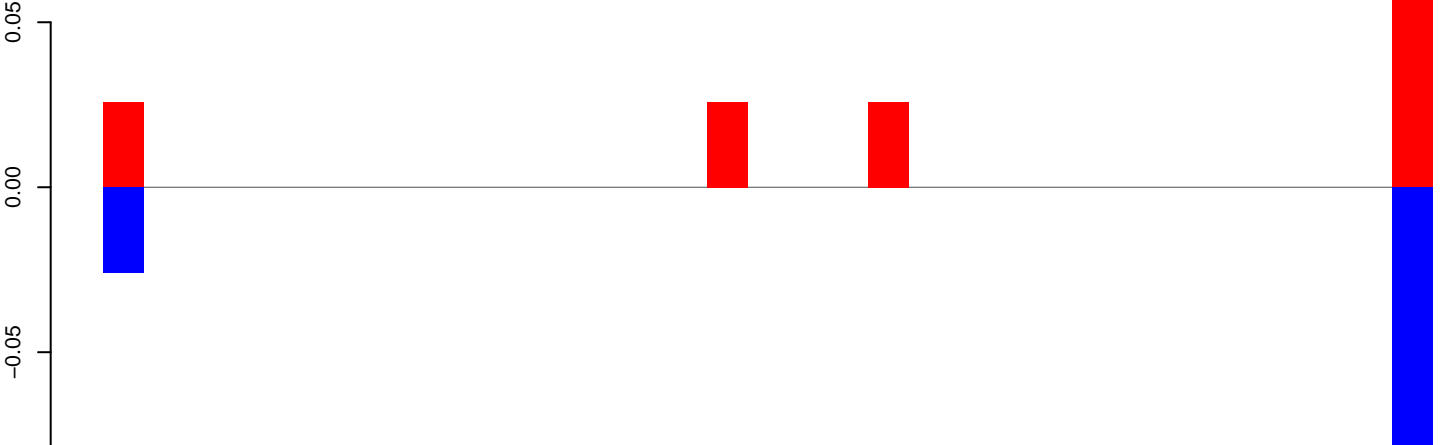

positive=0, negative=0, total=0

Window size=50, length=1660, TE@TF000553-Tc1_Le5:1-1660

AeAeg_Fcarc_GH.18_23.rep

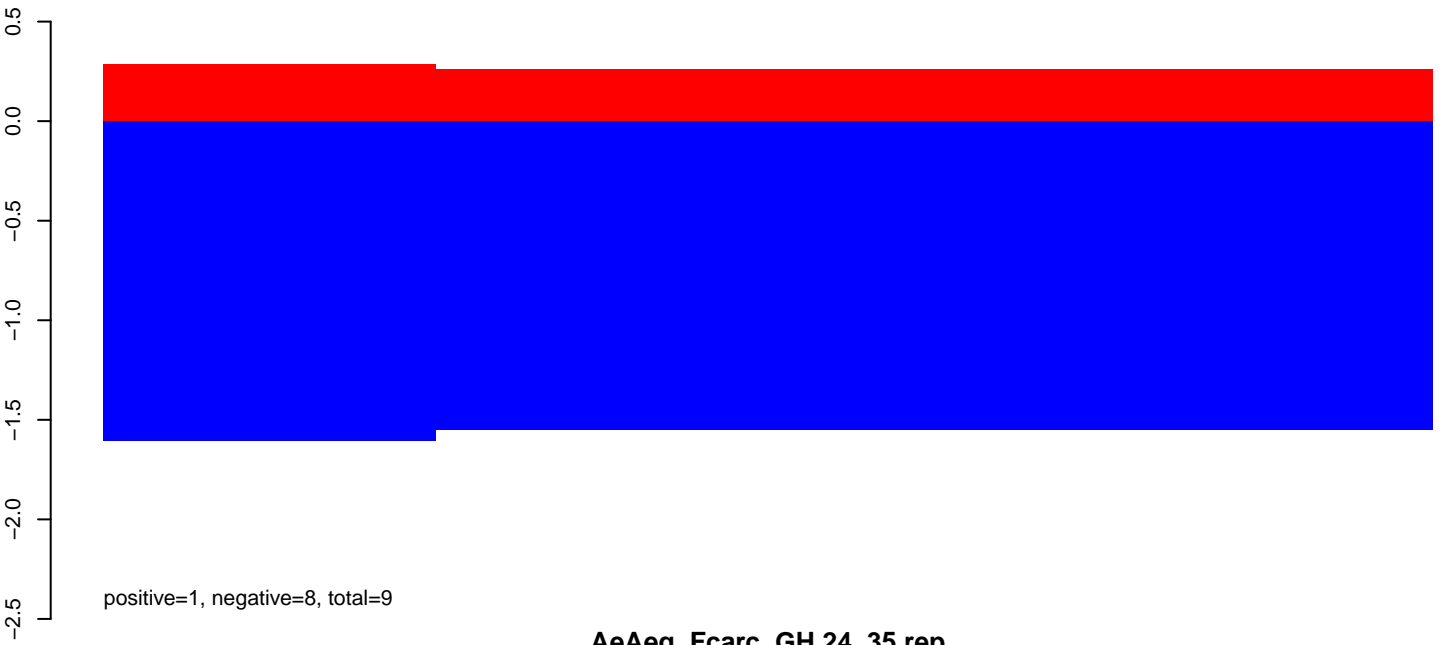

AeAeg_Fcarc_GH.24_35.rep



AeAeg_Fcarc_GH.rep

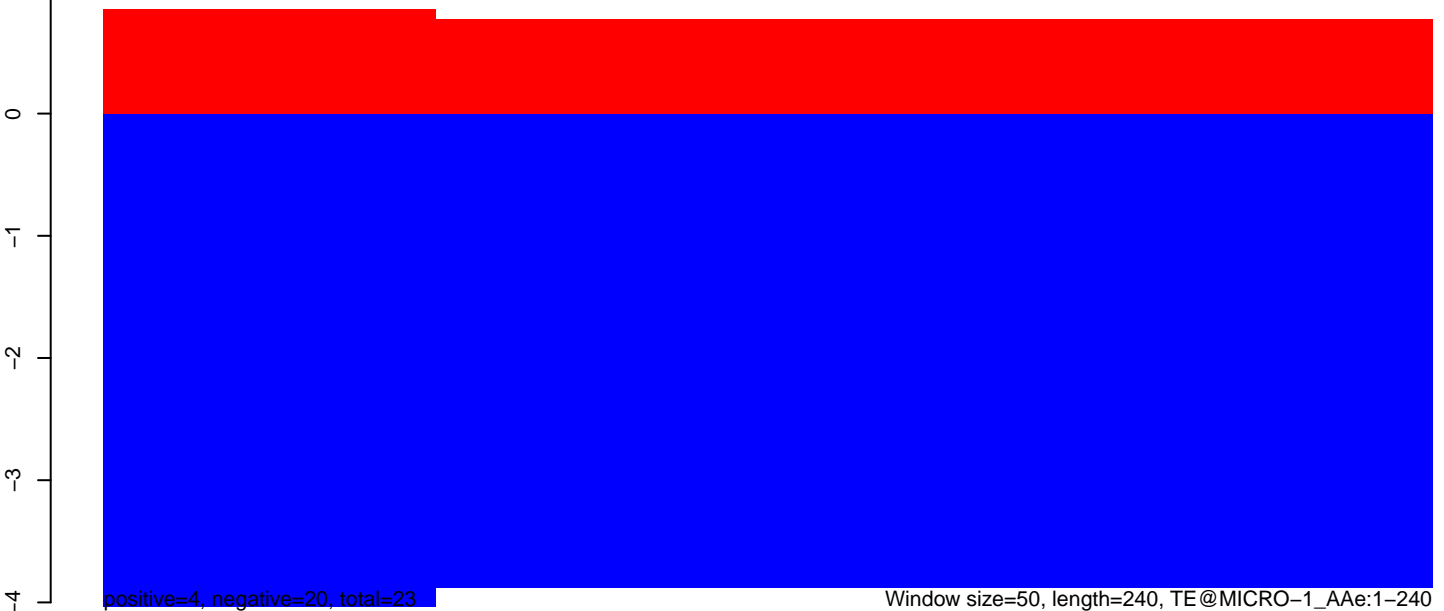

Window size=50, length=240, TE@MICRO-1_AAe:1-240

AeAeg_Fcarc_GH.18_23.rep

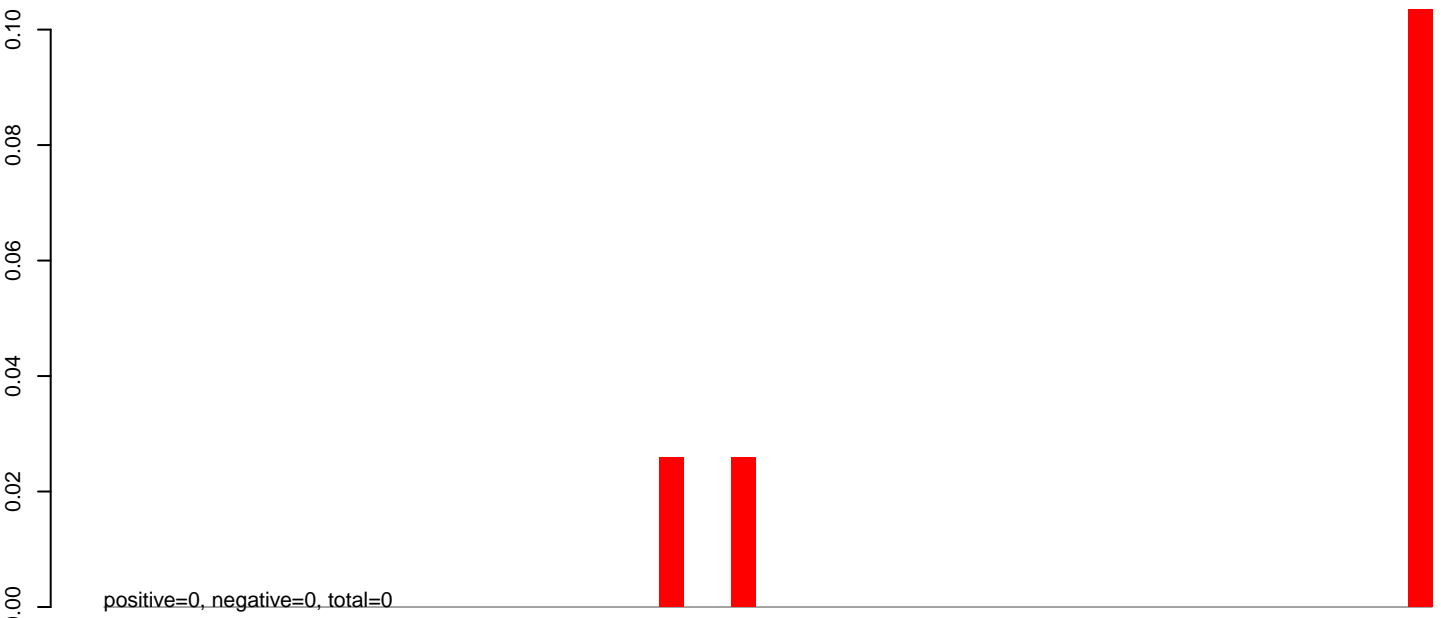

AeAeg_Fcarc_GH.24_35.rep

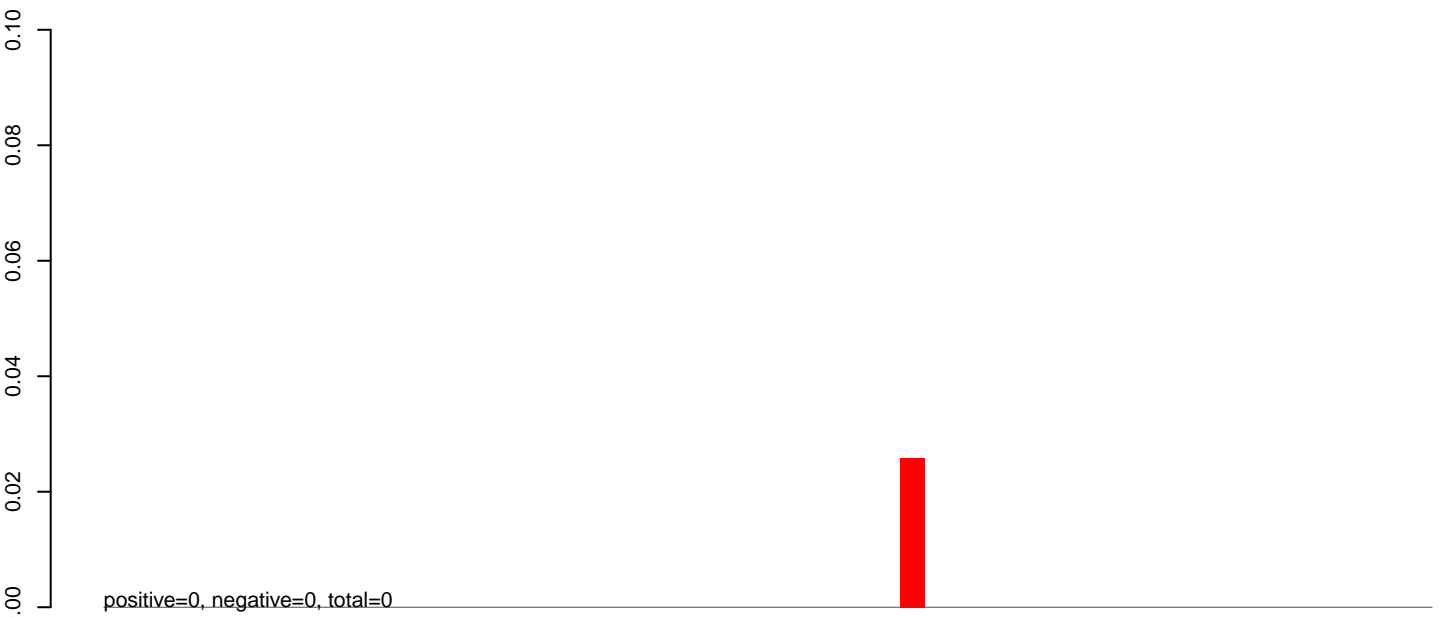

AeAeg_Fcarc_GH.rep

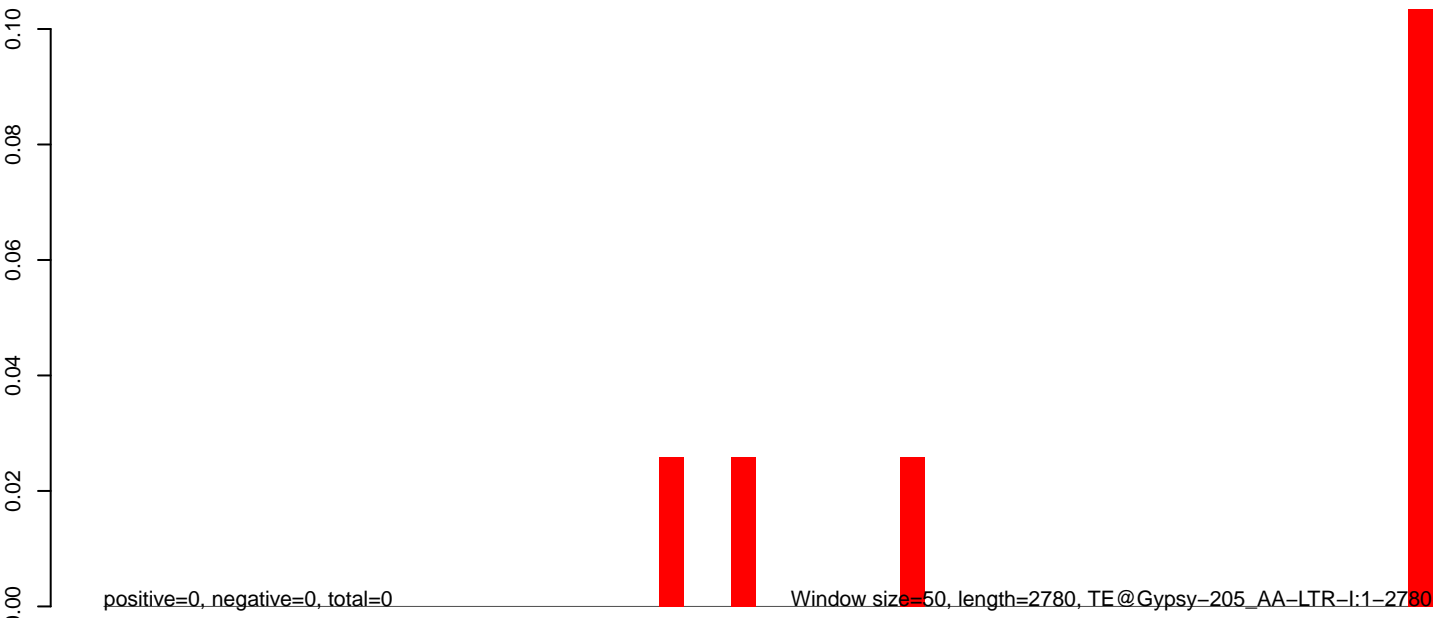

0 500 1000 1500 2000 2500

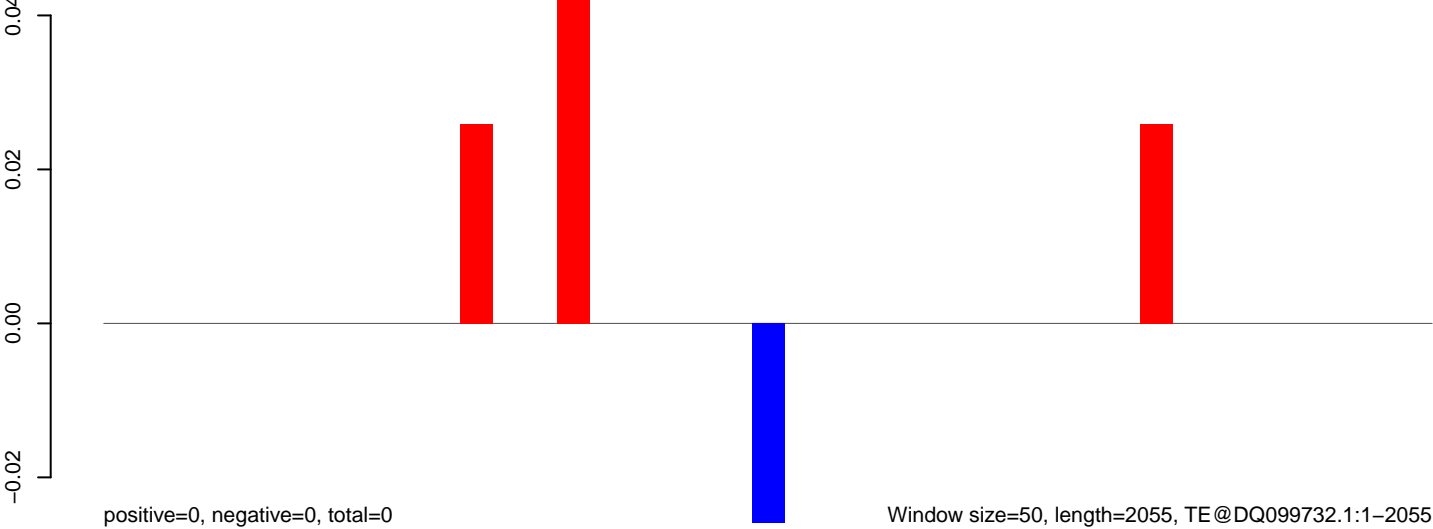
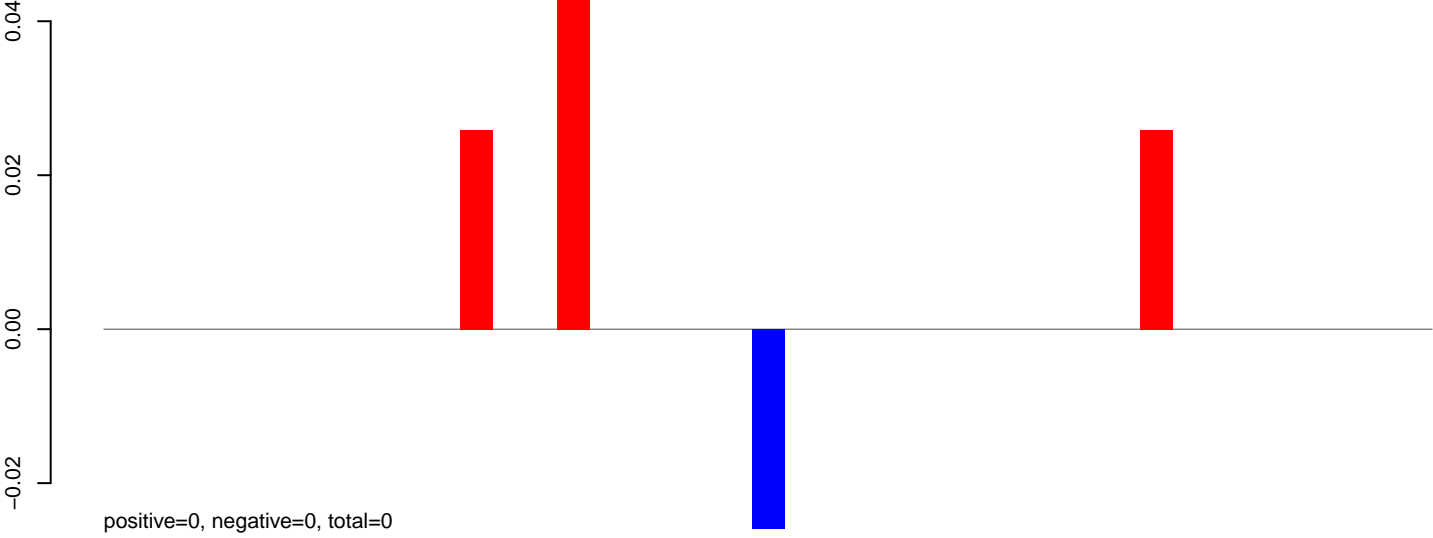
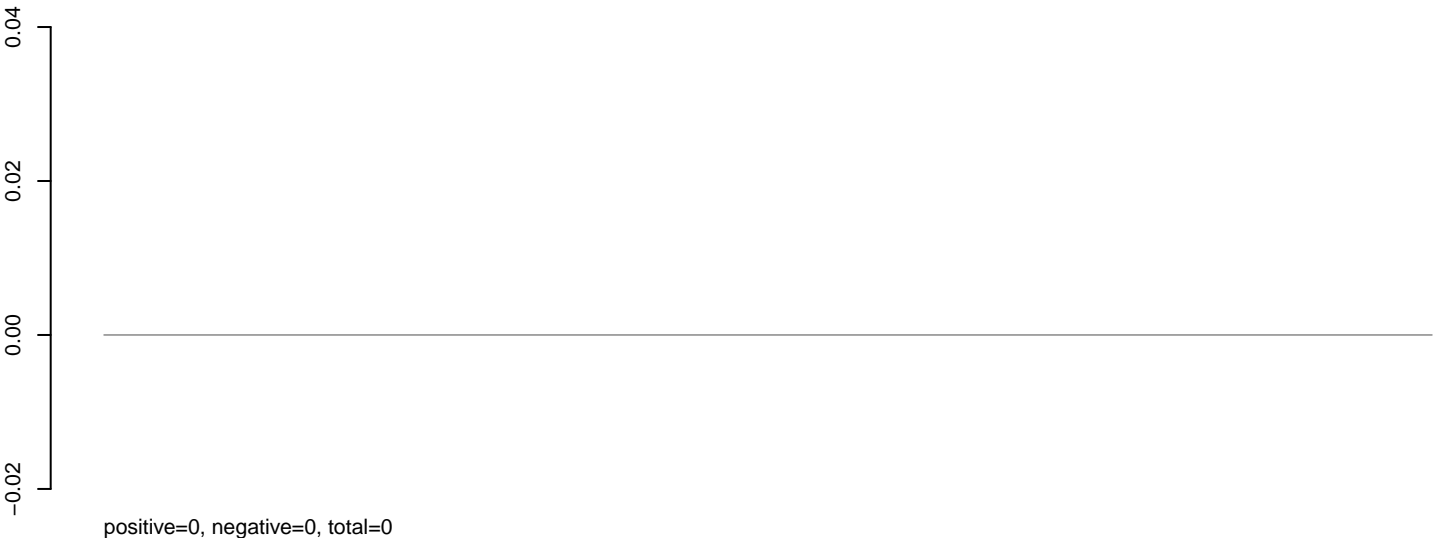

AeAeg_Fcarc_GH.18_23.rep

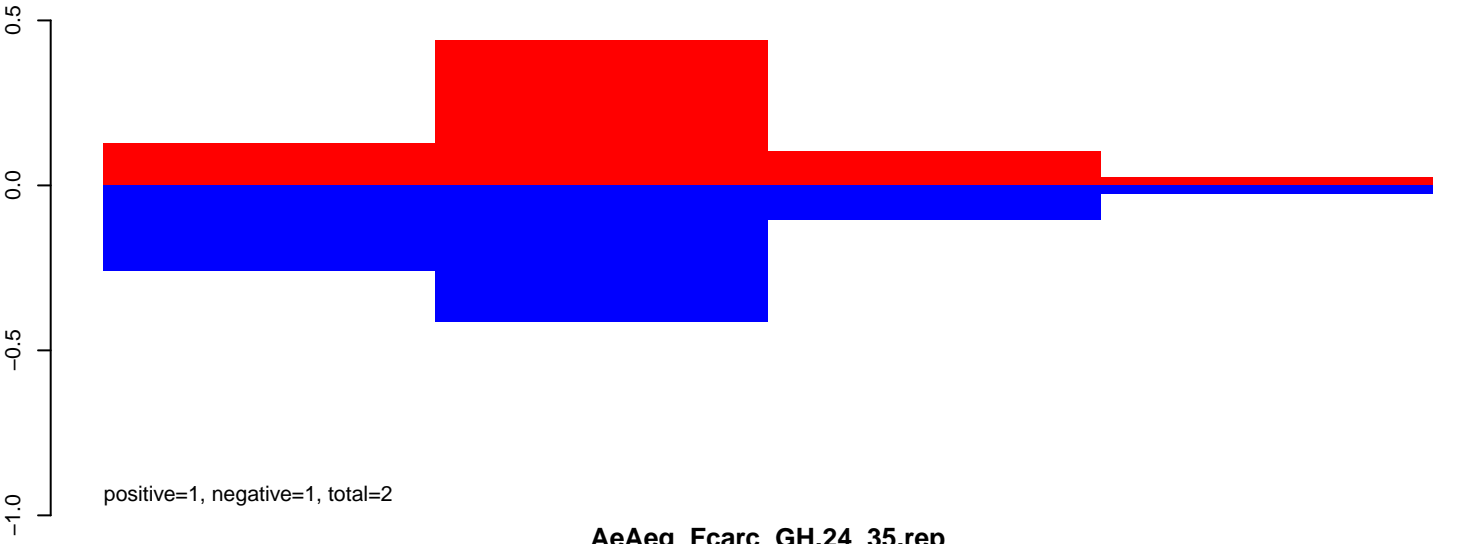

AeAeg_Fcarc_GH.24_35.rep

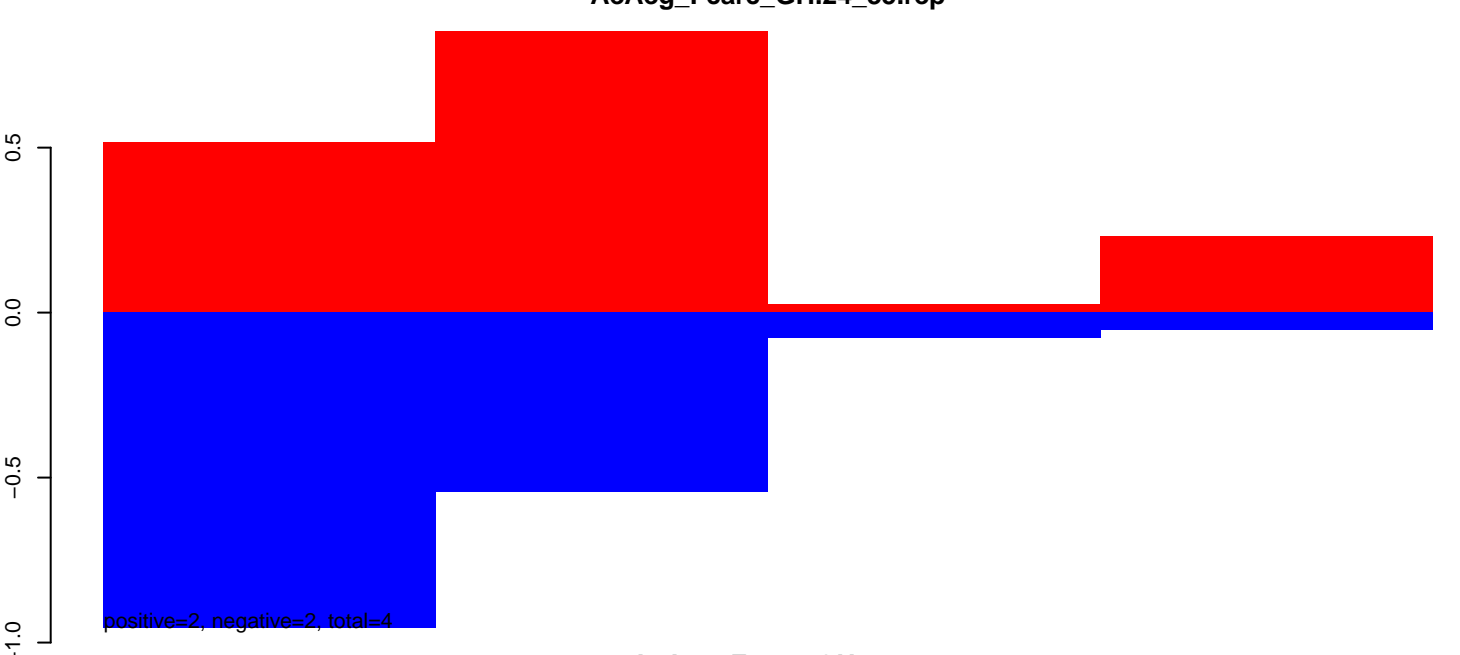

AeAeg_Fcarc_GH.rep

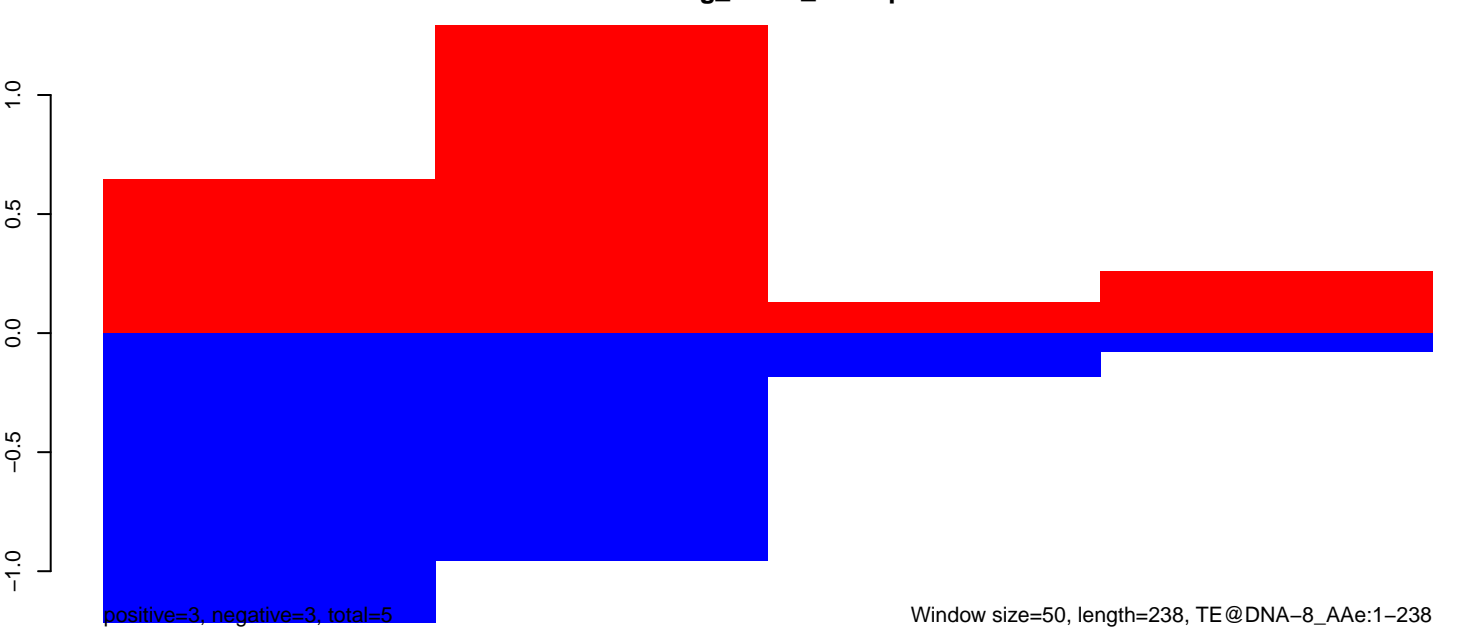

AeAeg_Fcirc_GH.18_23.rep

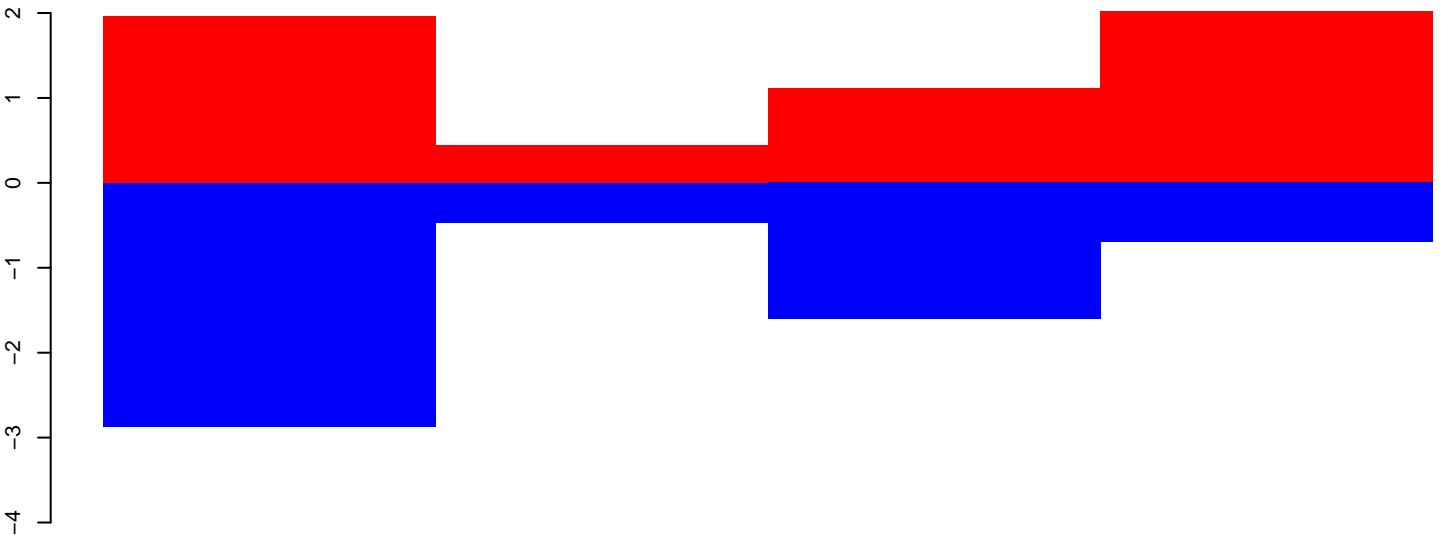

positive=8, negative=6, total=14

AeAeg_Fcirc_GH.24_35.rep

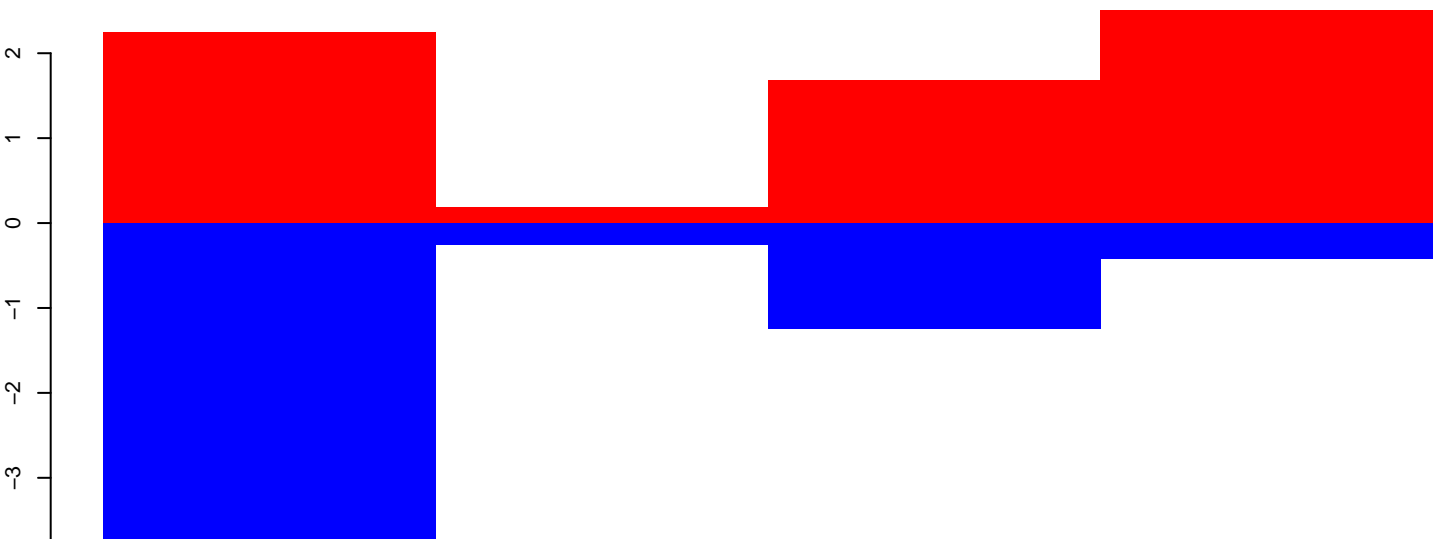

positive=9, negative=7, total=16

AeAeg_Fcirc_GH.rep

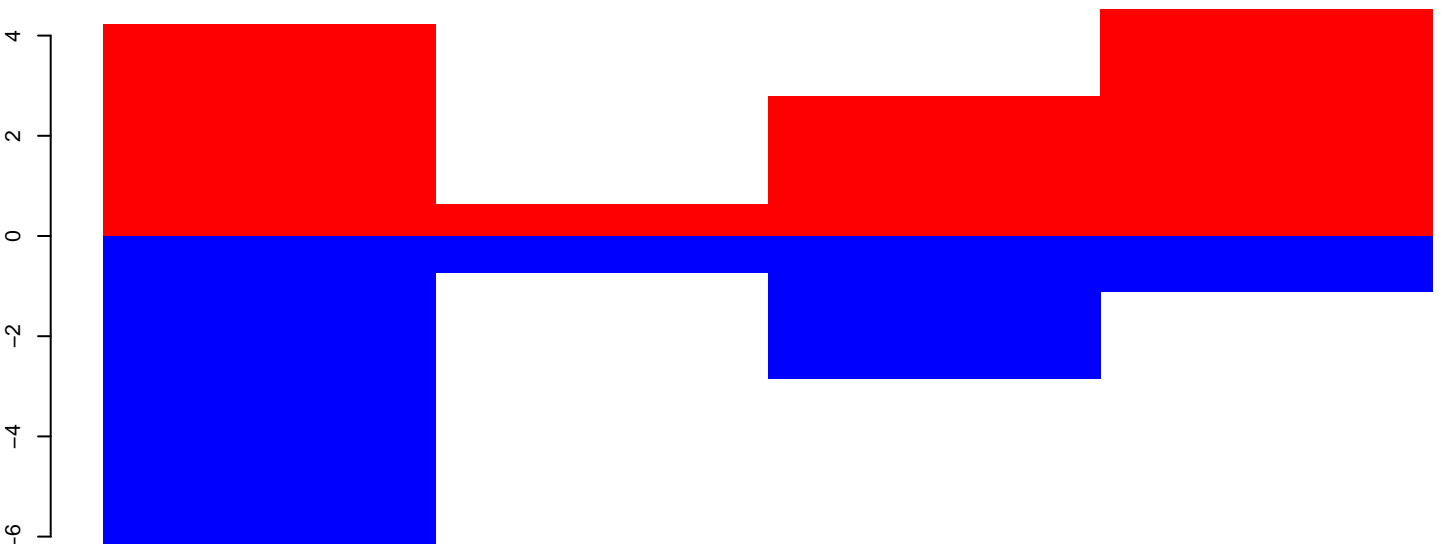

positive=17, negative=13, total=30

Window size=50, length=201, TE@DNA-16_AAe:1-201

AeAeg_Fcarc_GH.18_23.rep

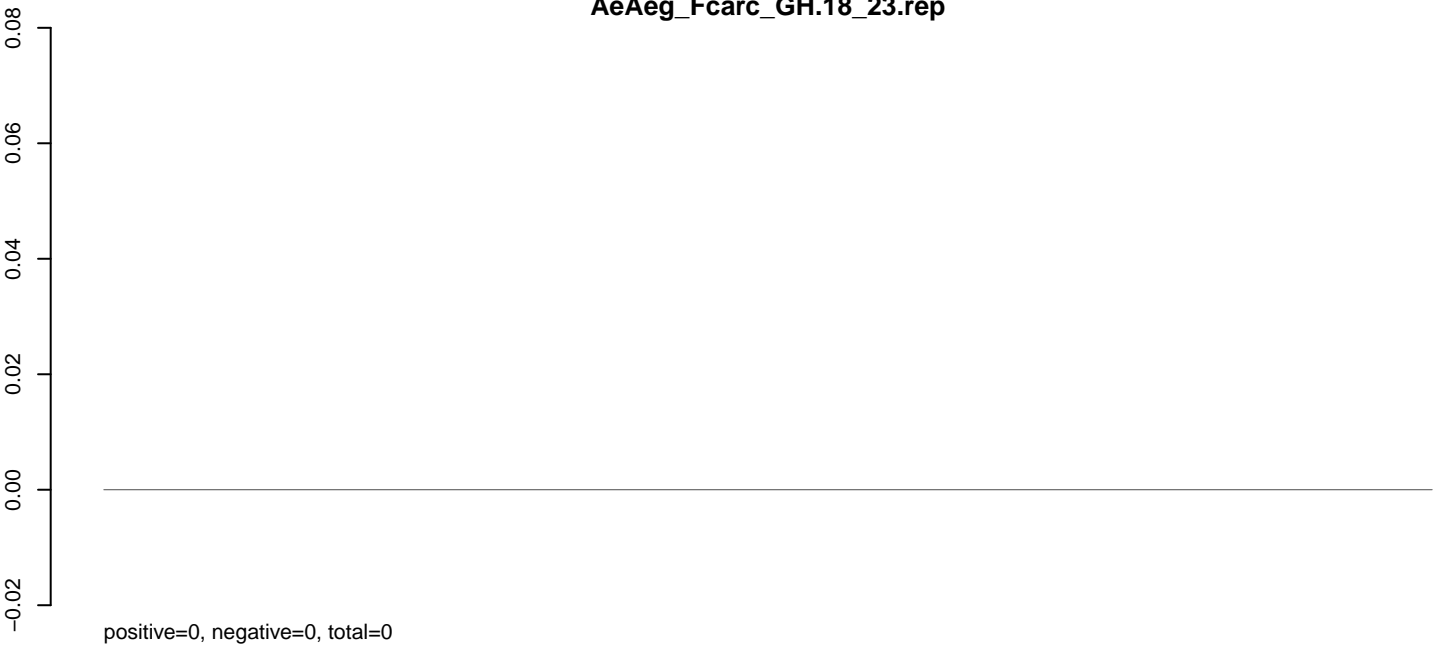

AeAeg_Fcarc_GH.24_35.rep

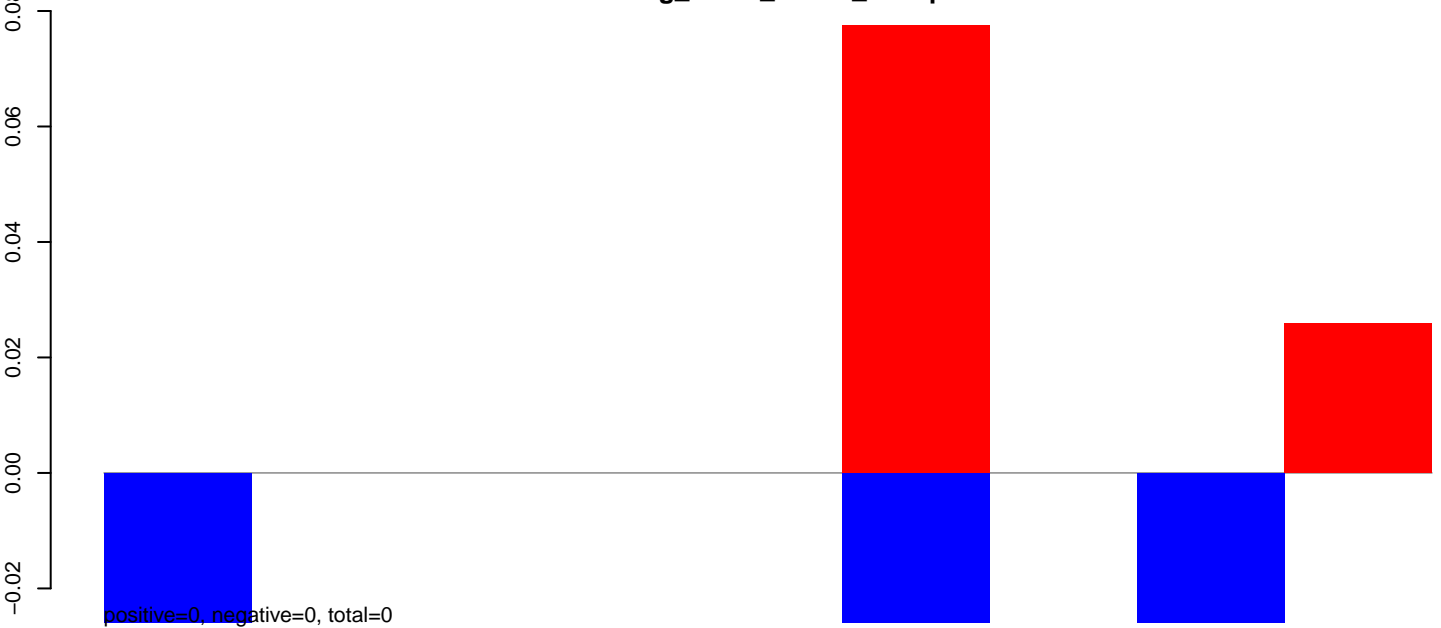

AeAeg_Fcarc_GH.rep

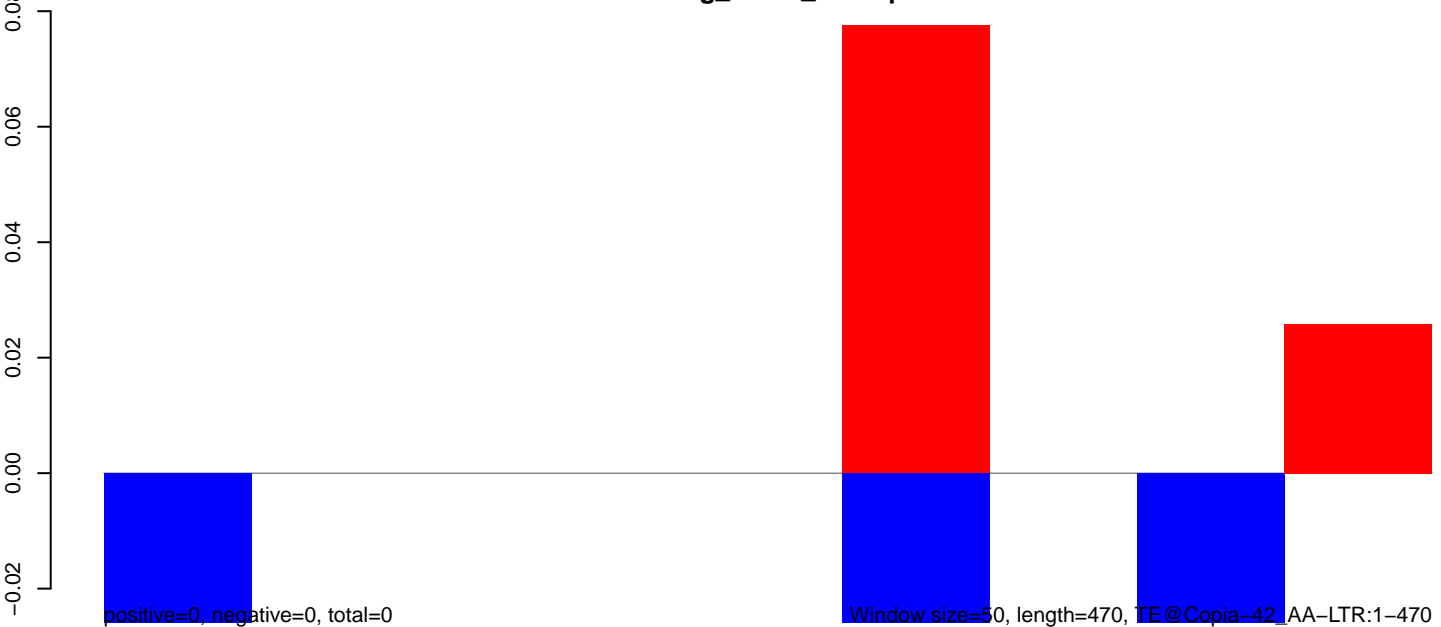

AeAeg_Fcarc_GH.18_23.rep

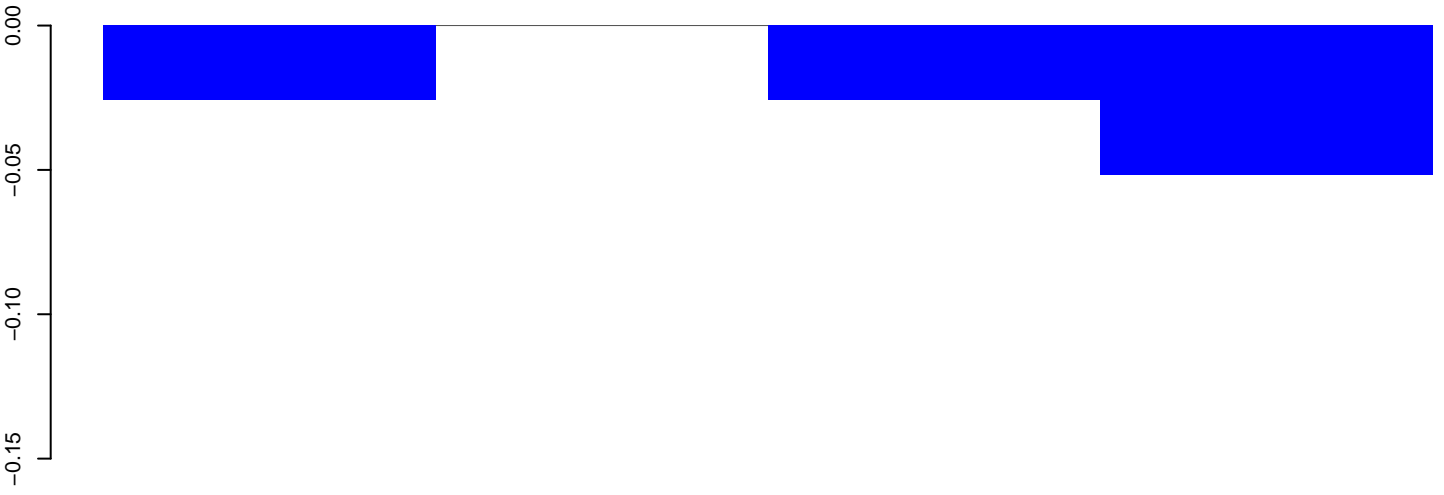

positive=0, negative=0, total=0

AeAeg_Fcarc_GH.24_35.rep

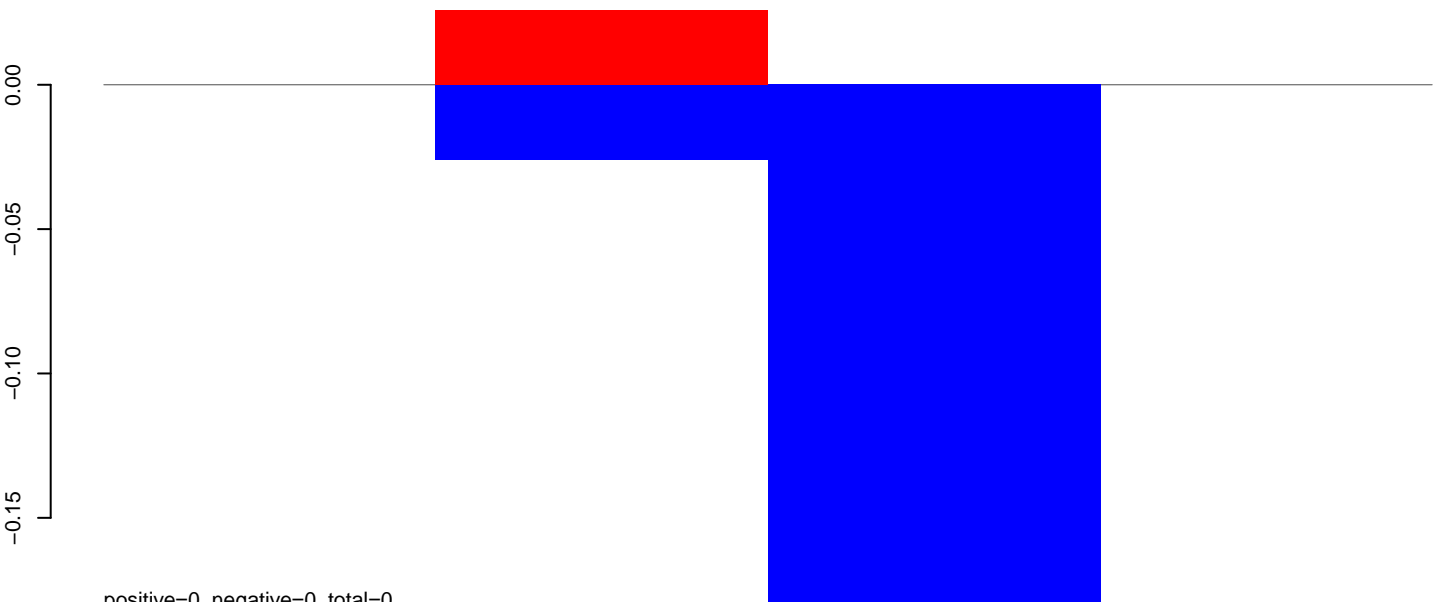

positive=0, negative=0, total=0

AeAeg_Fcarc_GH.rep

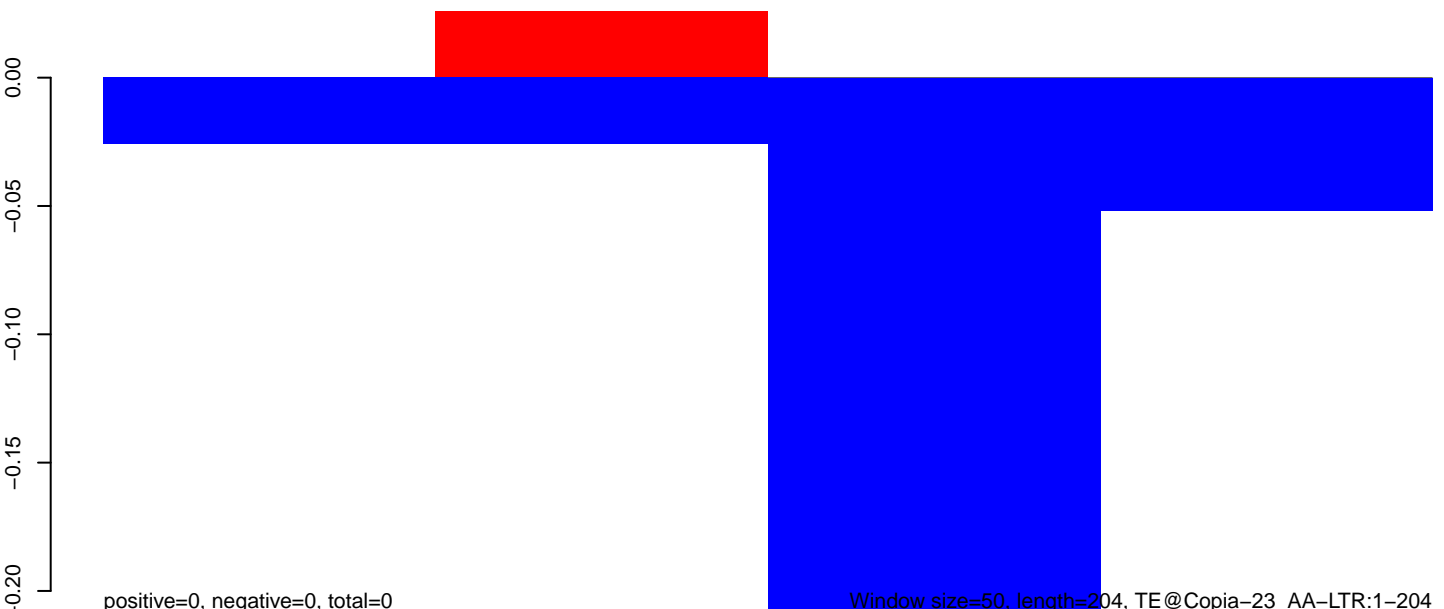

positive=0, negative=0, total=0

Window size=50, length=204, TE@Copia-23_AA-LTR:1-204

AeAeg_Fcarc_GH.18_23.rep

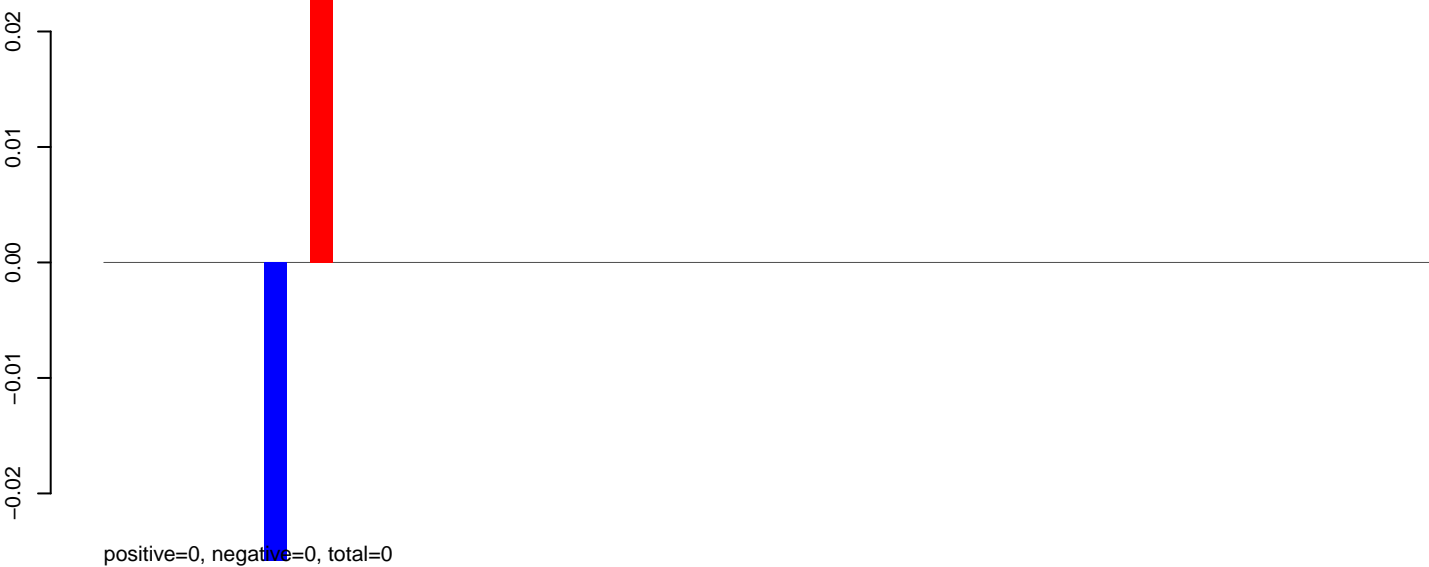

AeAeg_Fcarc_GH.24_35.rep

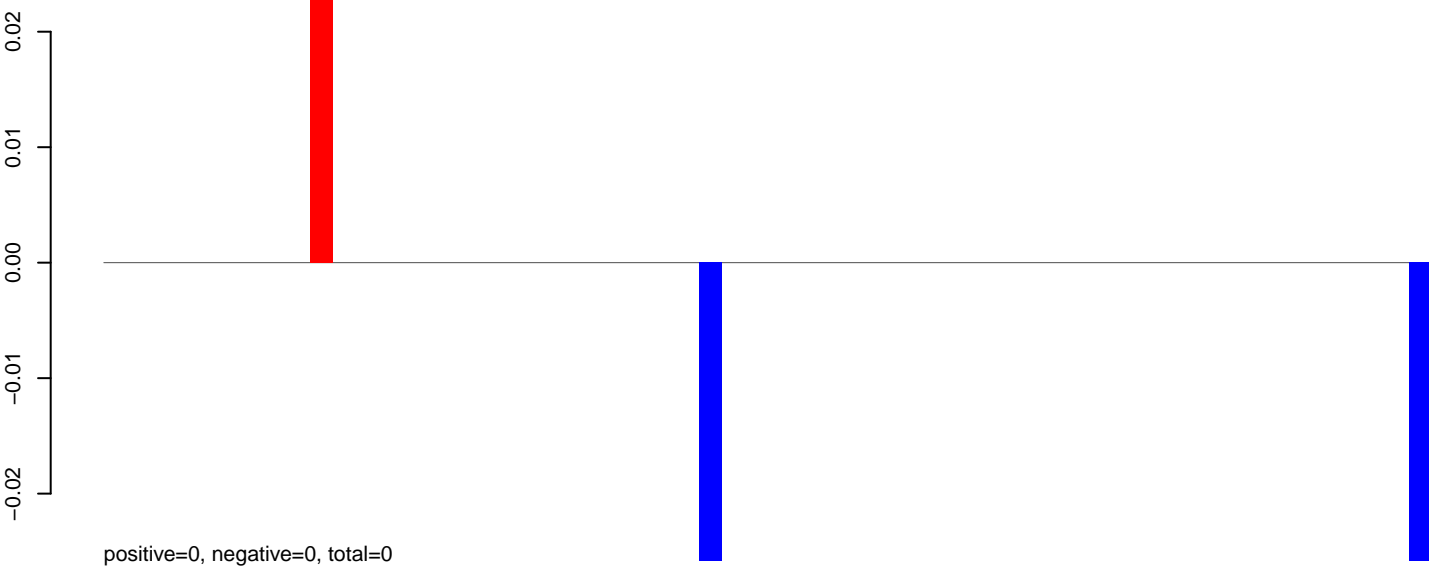

AeAeg_Fcarc_GH.rep

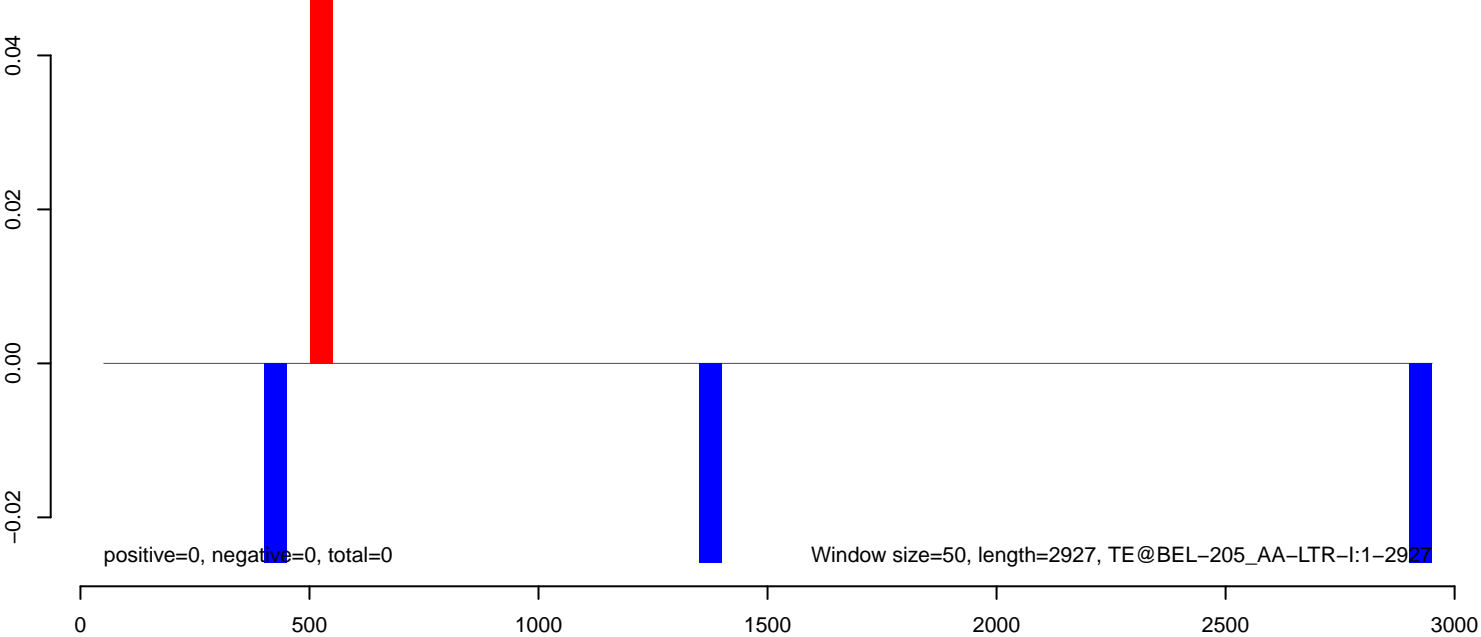

AeAeg_Fcarc_GH.18_23.rep

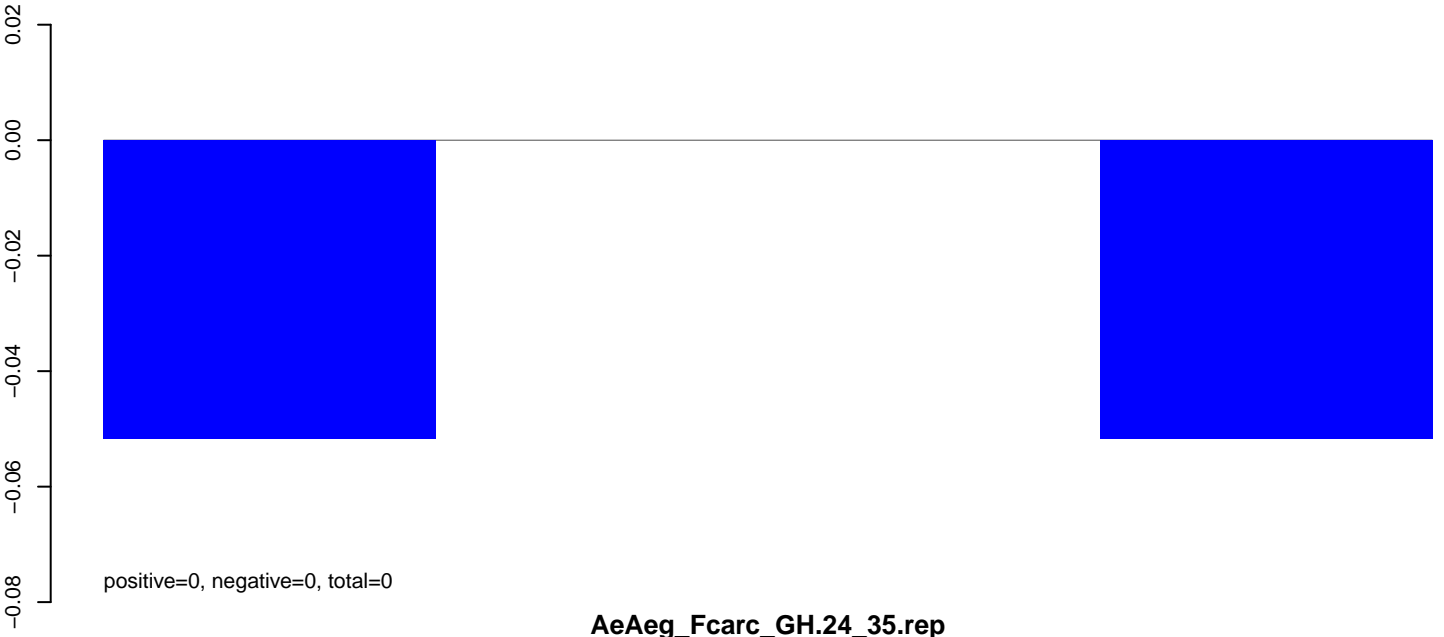

AeAeg_Fcarc_GH.24_35.rep

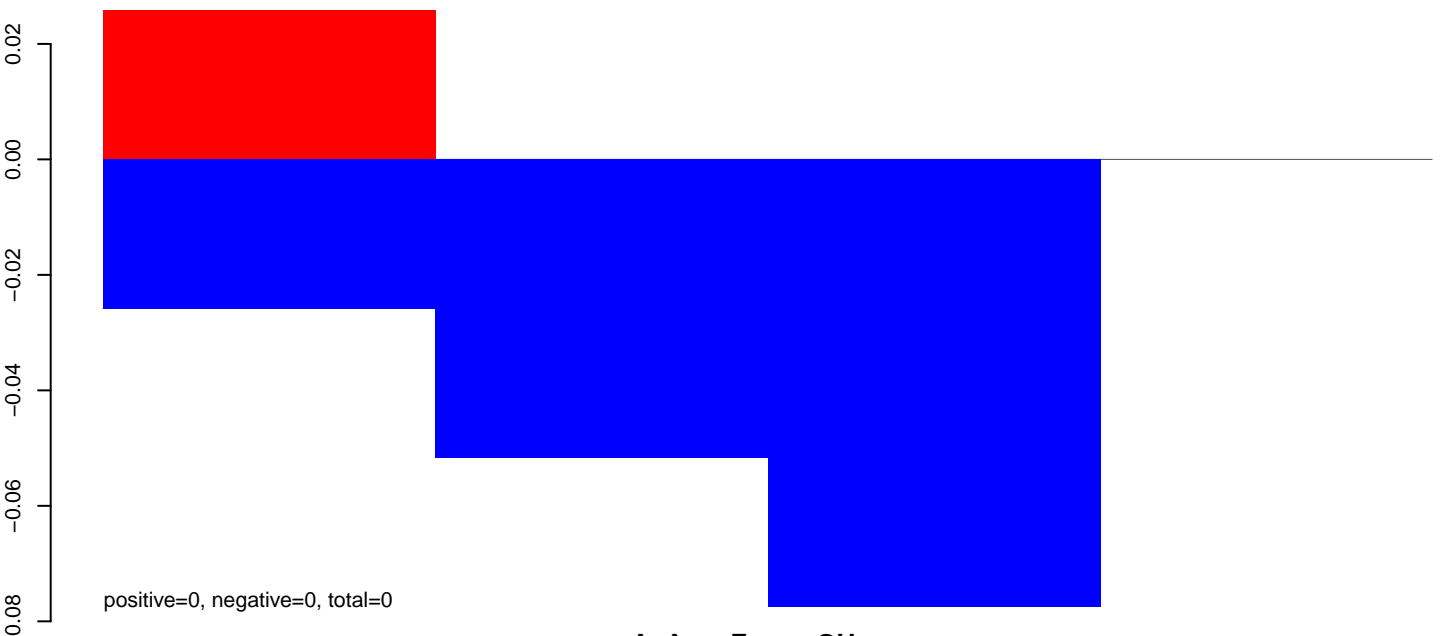

AeAeg_Fcarc_GH.rep

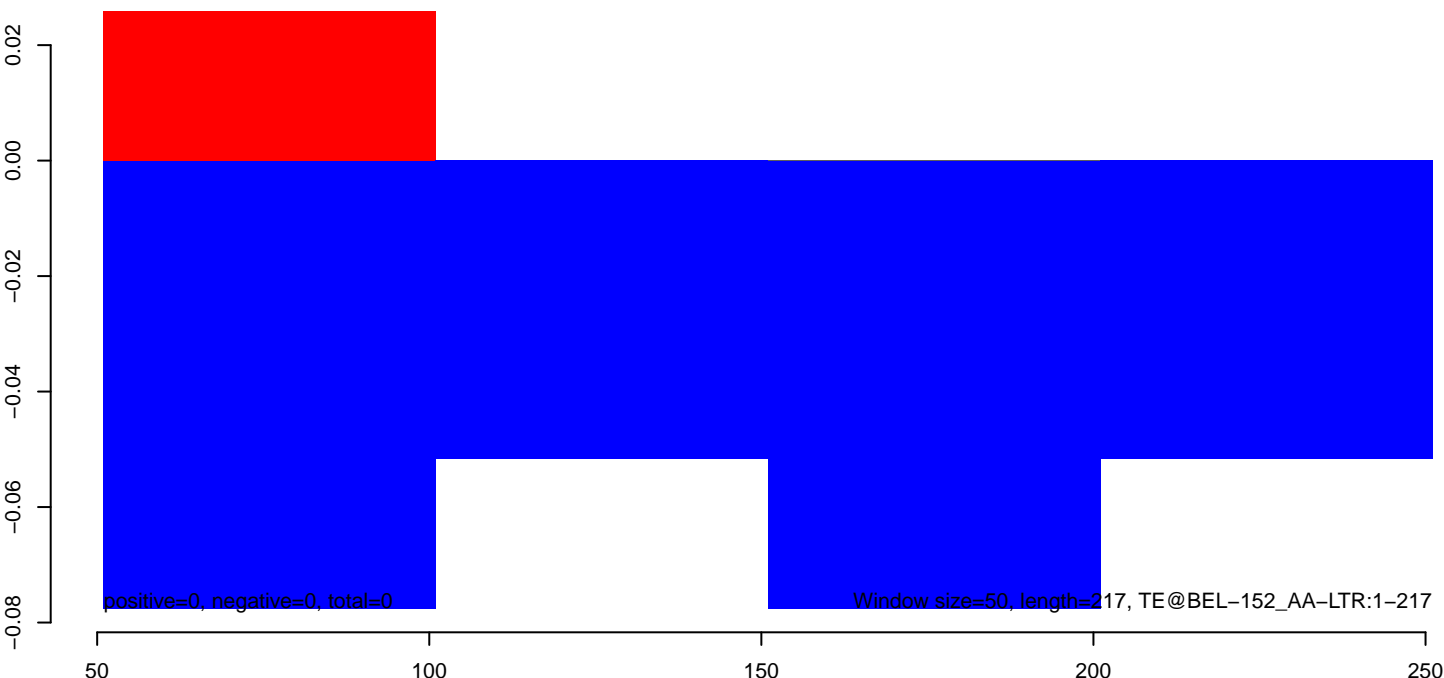

AeAeg_Fcarc_GH.18_23.rep

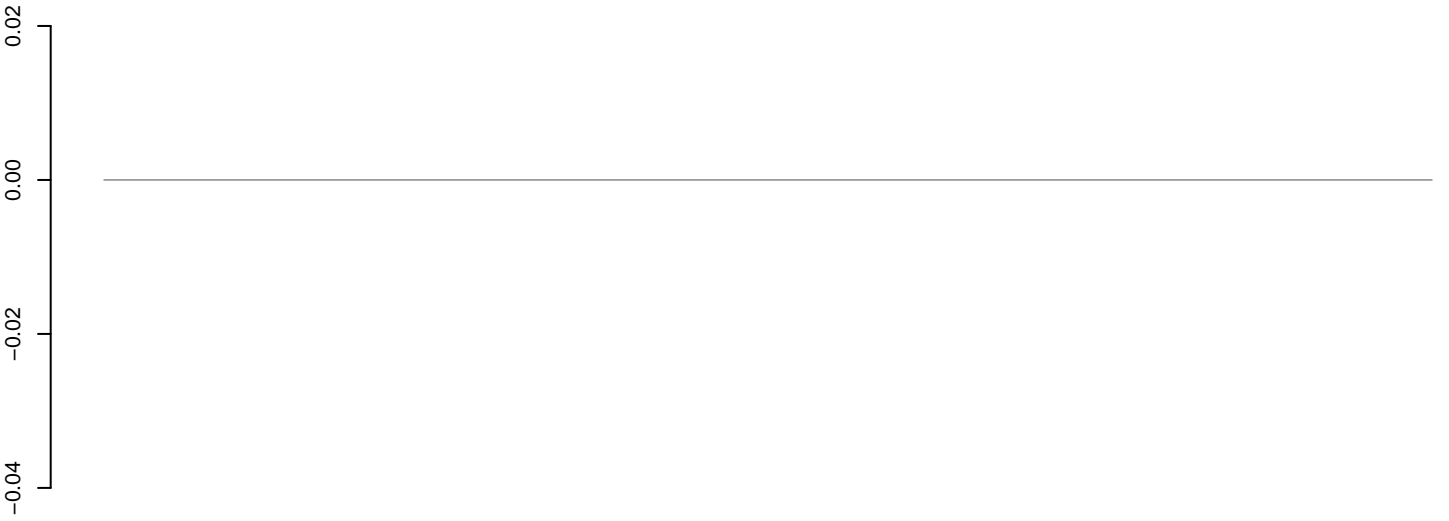

positive=0, negative=0, total=0

AeAeg_Fcarc_GH.24_35.rep

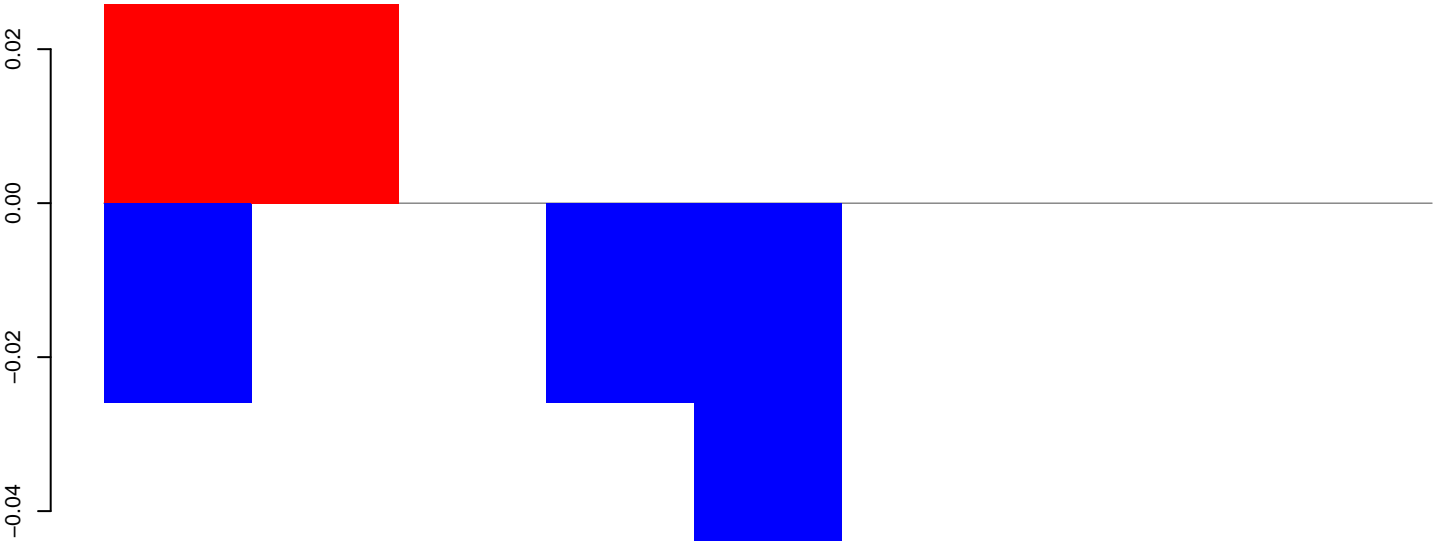

positive=0, negative=0, total=0

AeAeg_Fcarc_GH.rep

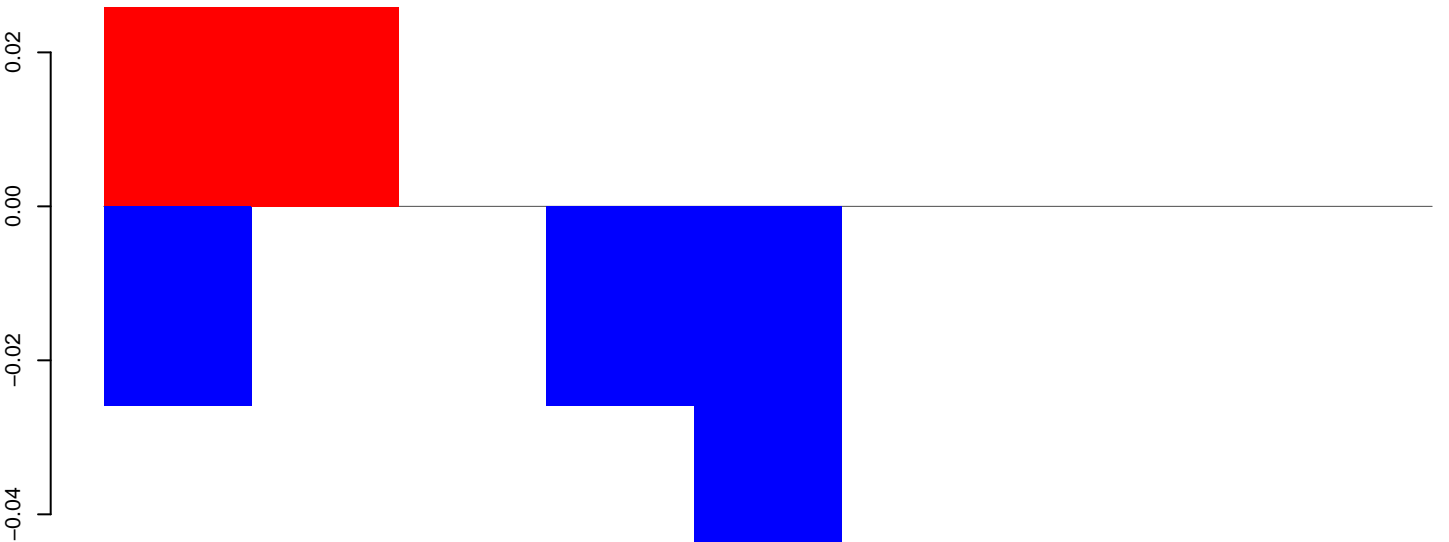

positive=0, negative=0, total=0

Window size=50, length=459, TE@BEL-151_AA-LTR:1-459

100 200 300 400 500

AeAeg_Fcarc_GH.18_23.rep

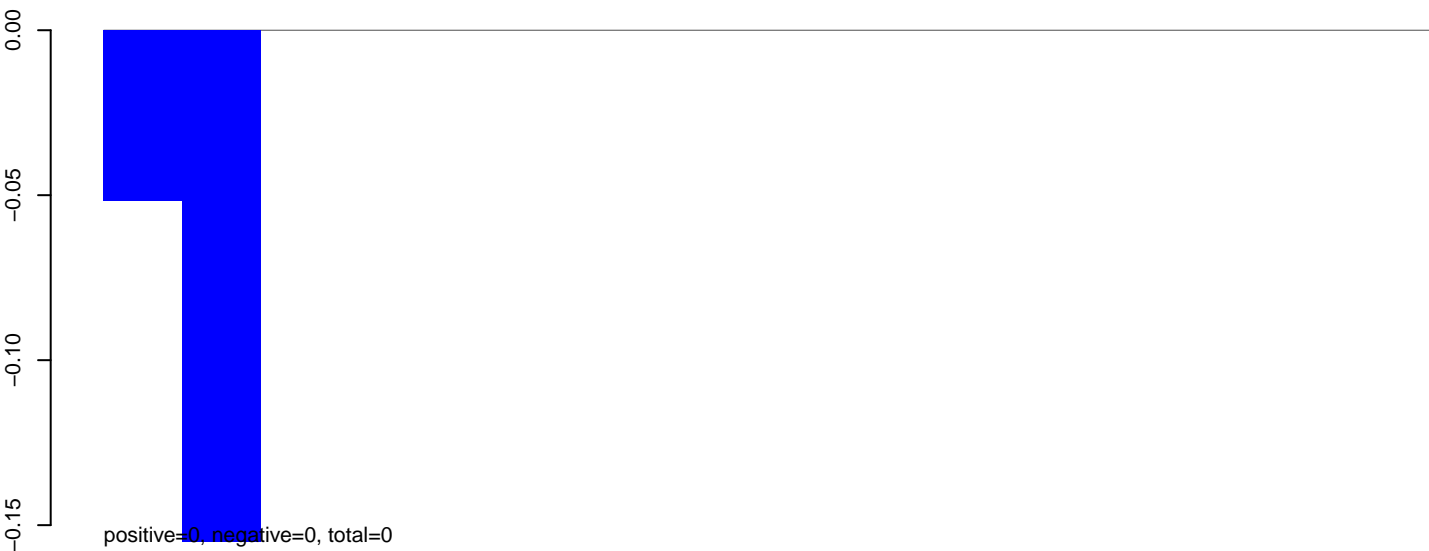

AeAeg_Fcarc_GH.24_35.rep

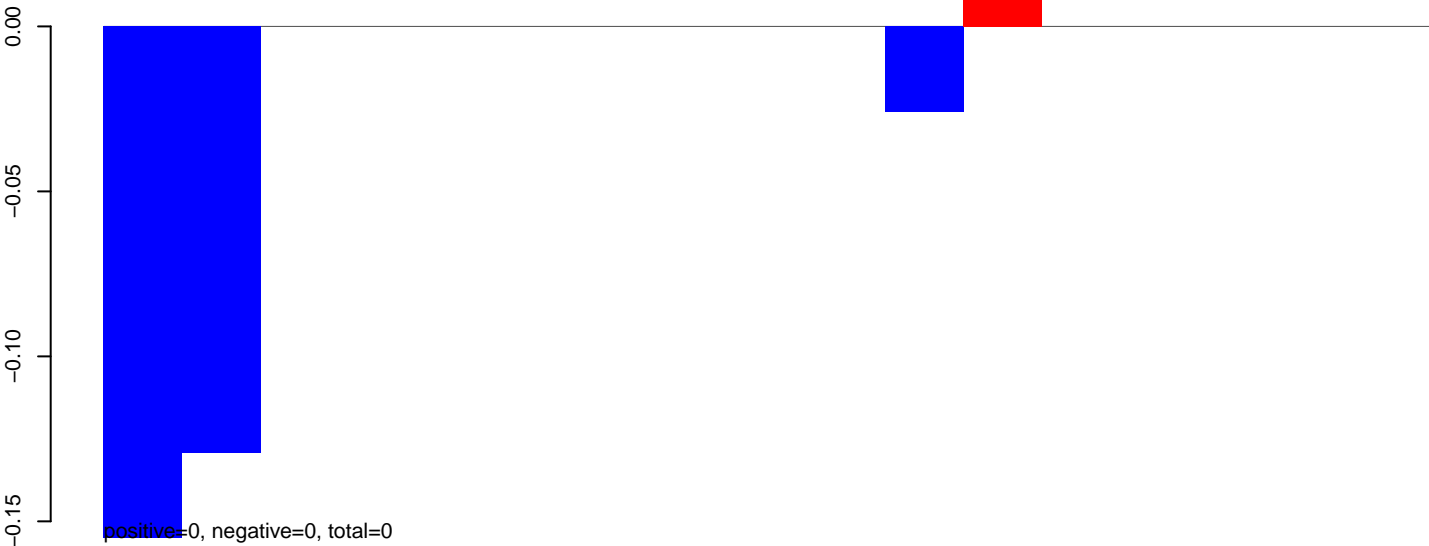

AeAeg_Fcarc_GH.rep

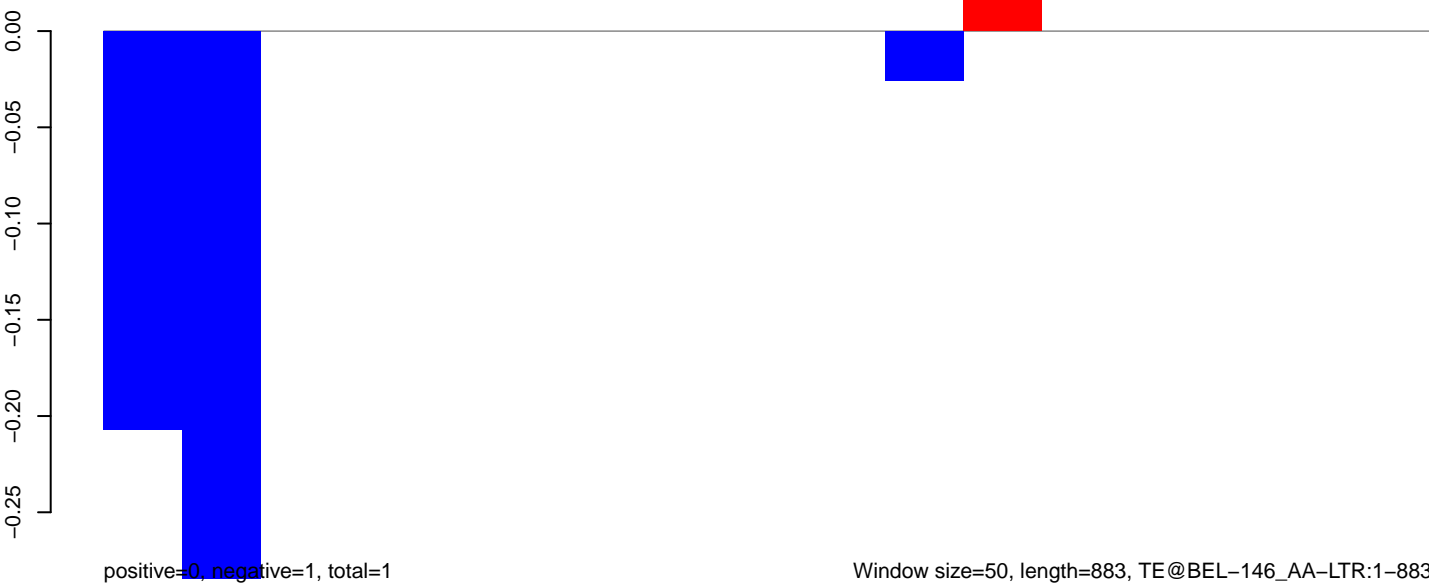

200

400

600

800

AeAeg_Fcarc_GH.18_23.rep



AeAeg_Fcarc_GH.24_35.rep

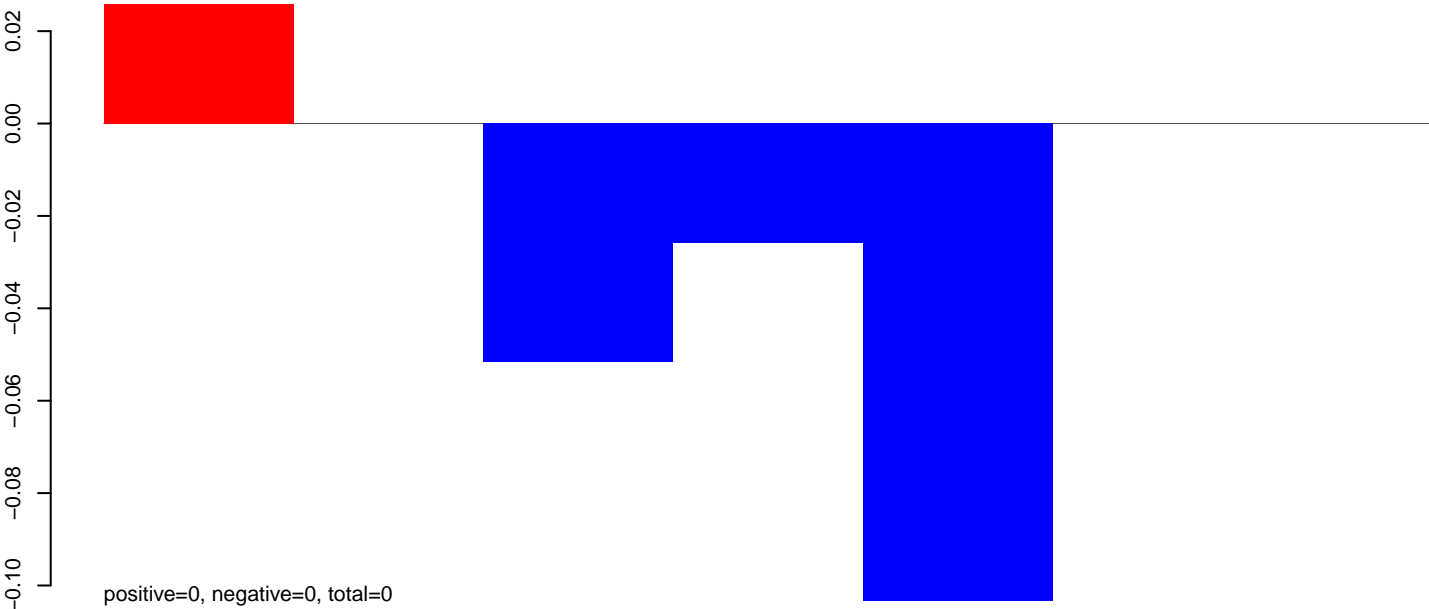

AeAeg_Fcarc_GH.rep

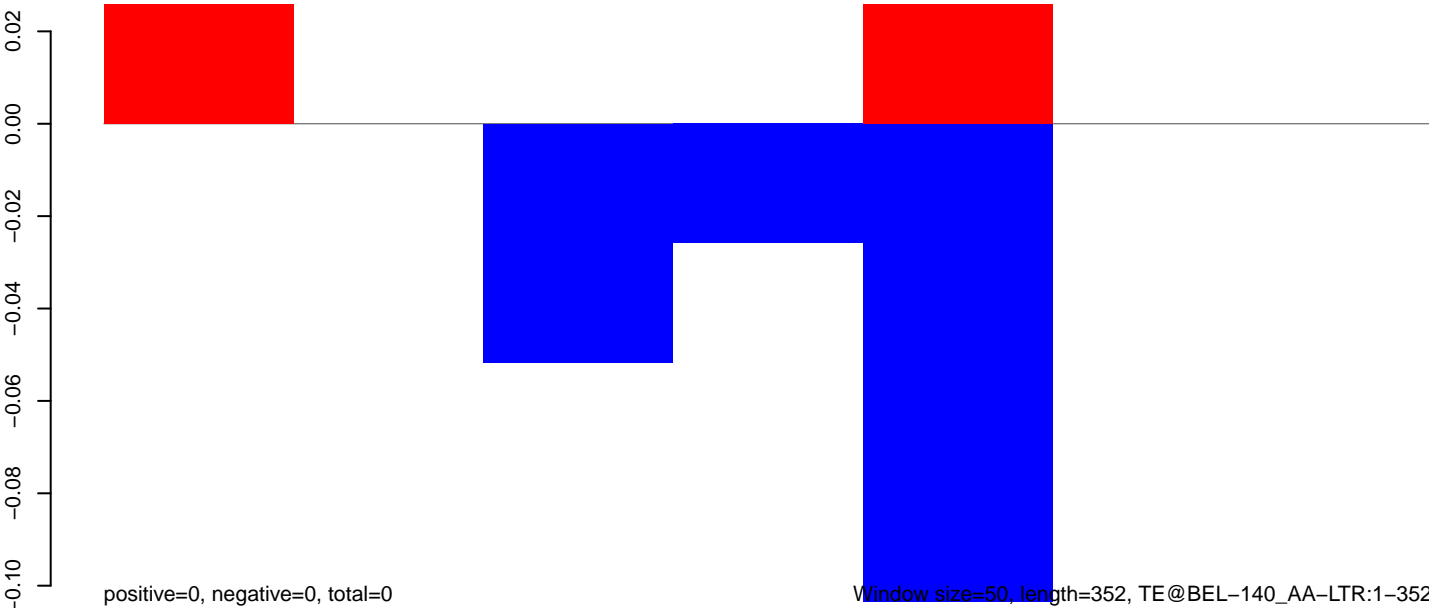

Window size=50, length=352, TE@BEL-140_AA-LTR:1-352

AeAeg_Fcarc_GH.18_23.rep

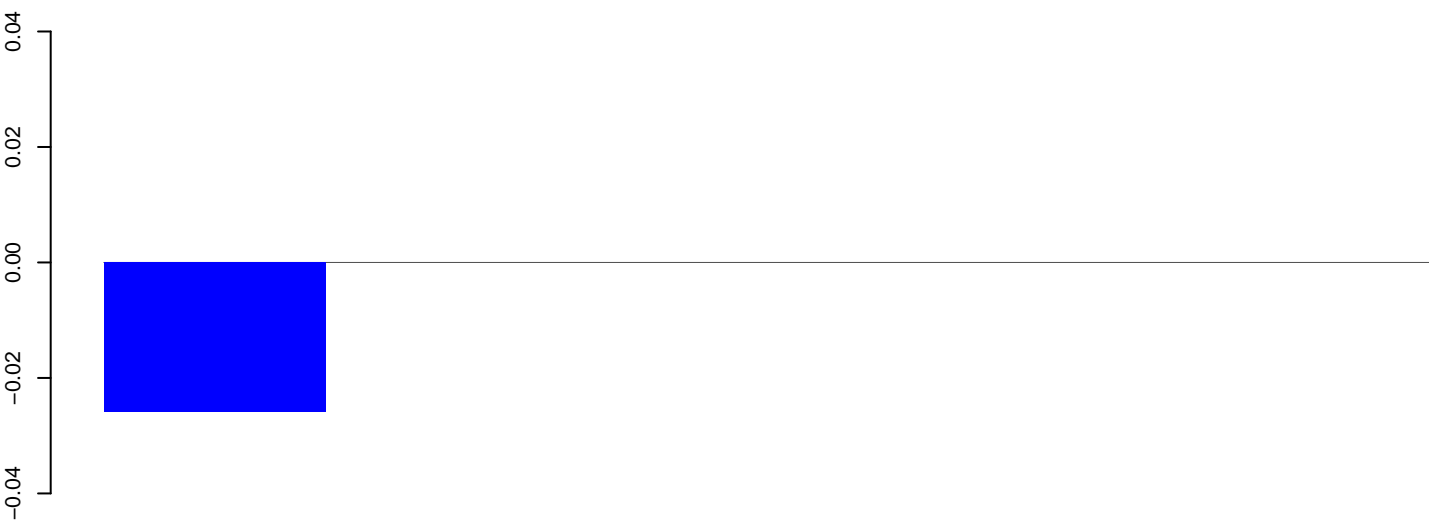

positive=0, negative=0, total=0

AeAeg_Fcarc_GH.24_35.rep

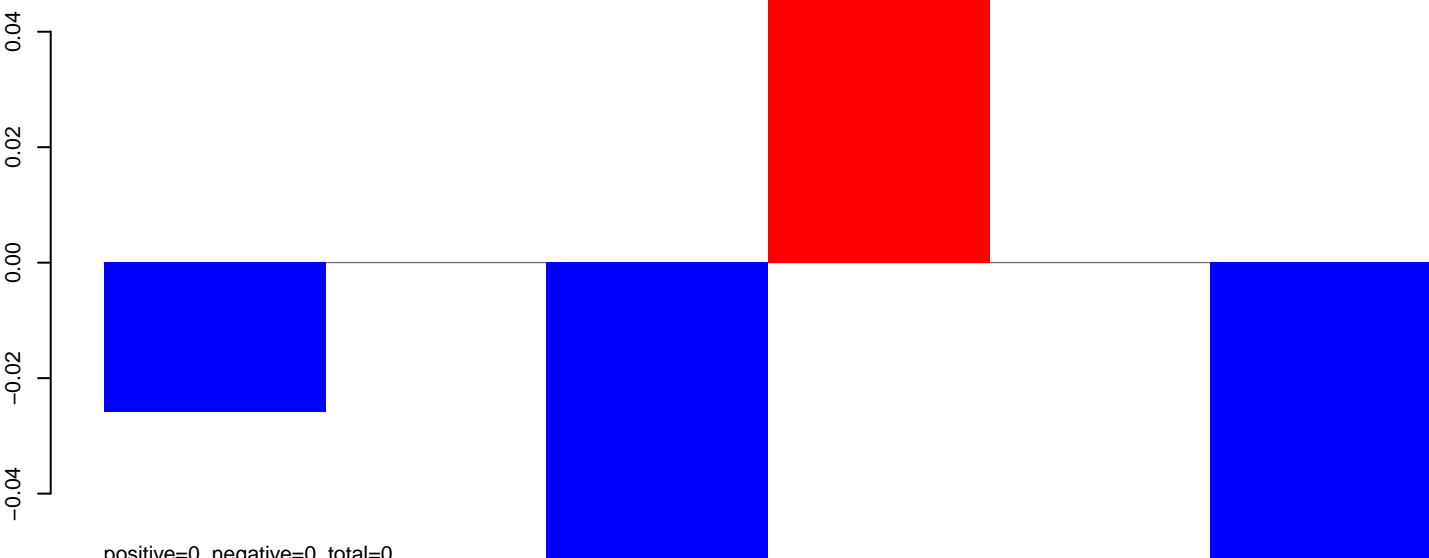

positive=0, negative=0, total=0

AeAeg_Fcarc_GH.rep

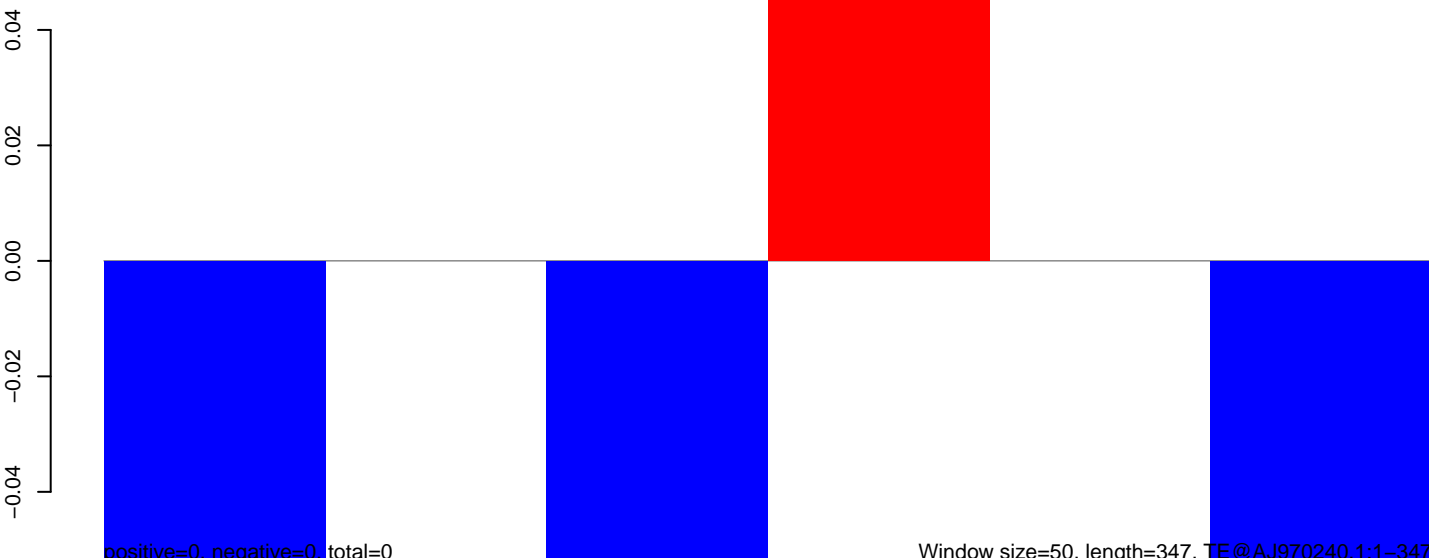

positive=0, negative=0, total=0

Window size=50, length=347, TE@AJ970240.1:1-347

50 100 150 200 250 300 350

AeAeg_Fcarc_GH.18_23.rep

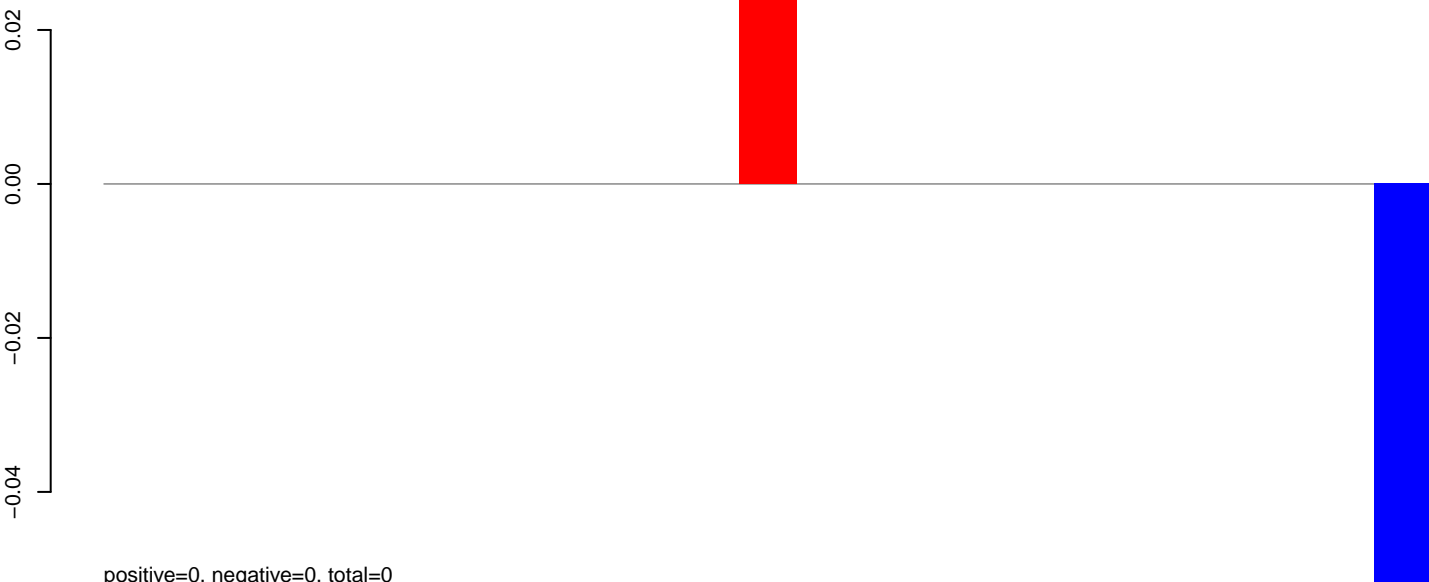

AeAeg_Fcarc_GH.24_35.rep

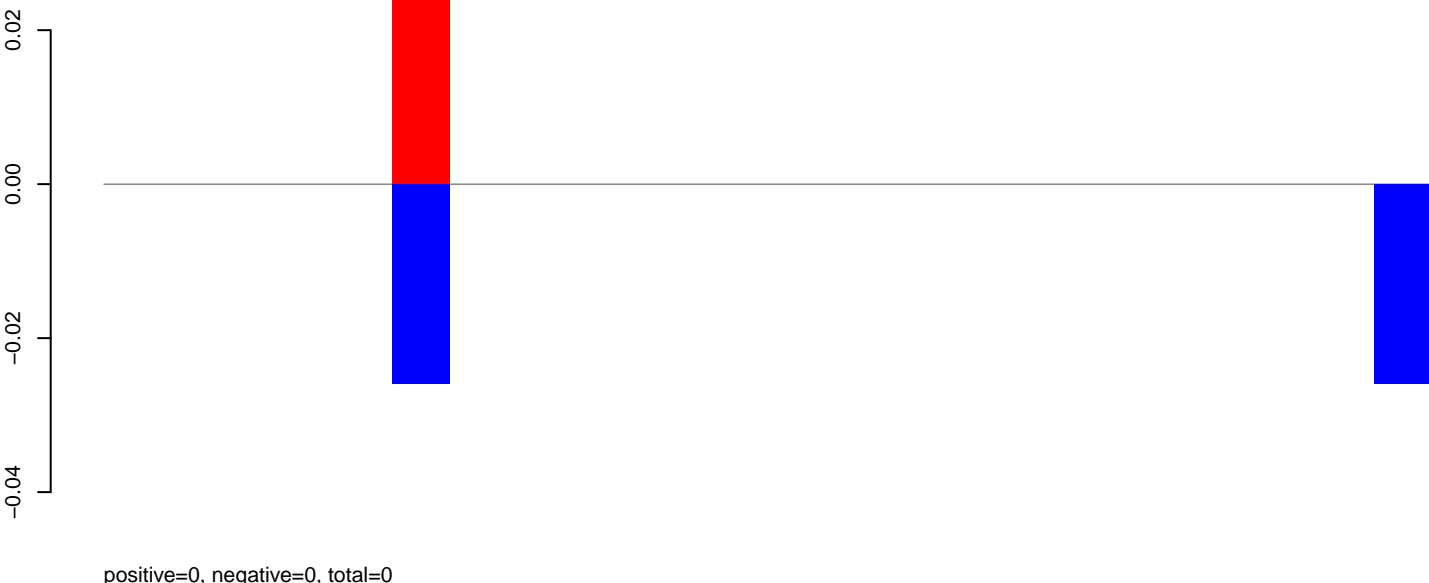

AeAeg_Fcarc_GH.rep

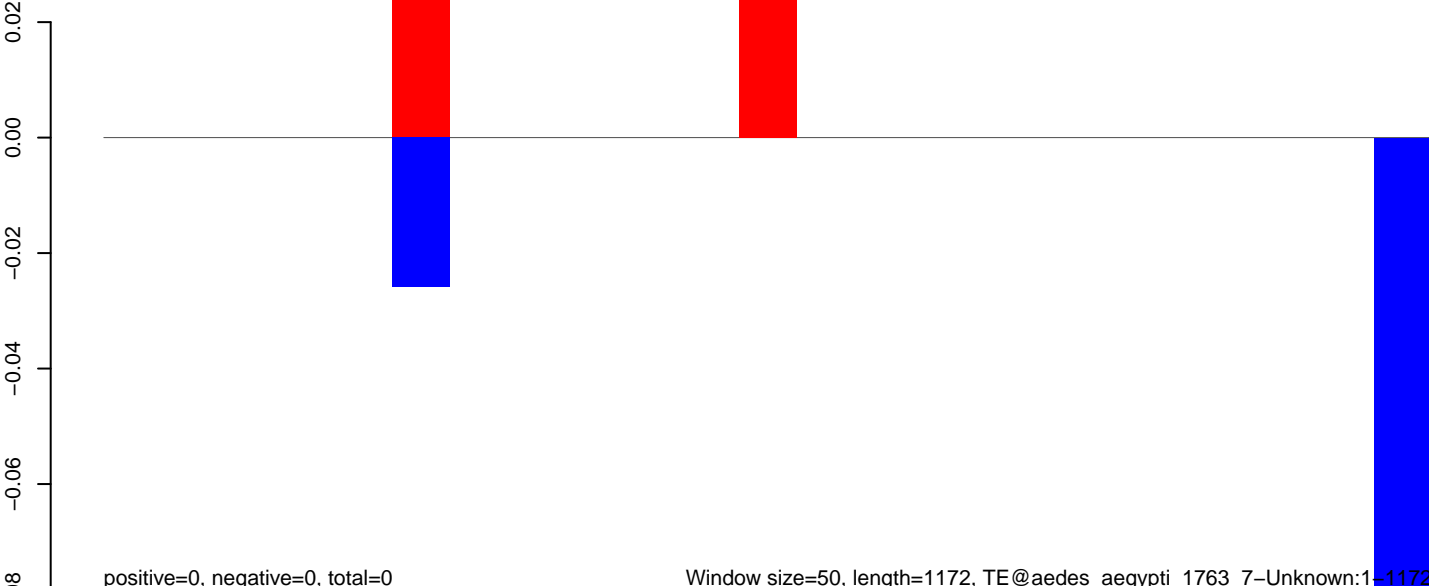

AeAeg_Fcarc_GH.18_23.rep

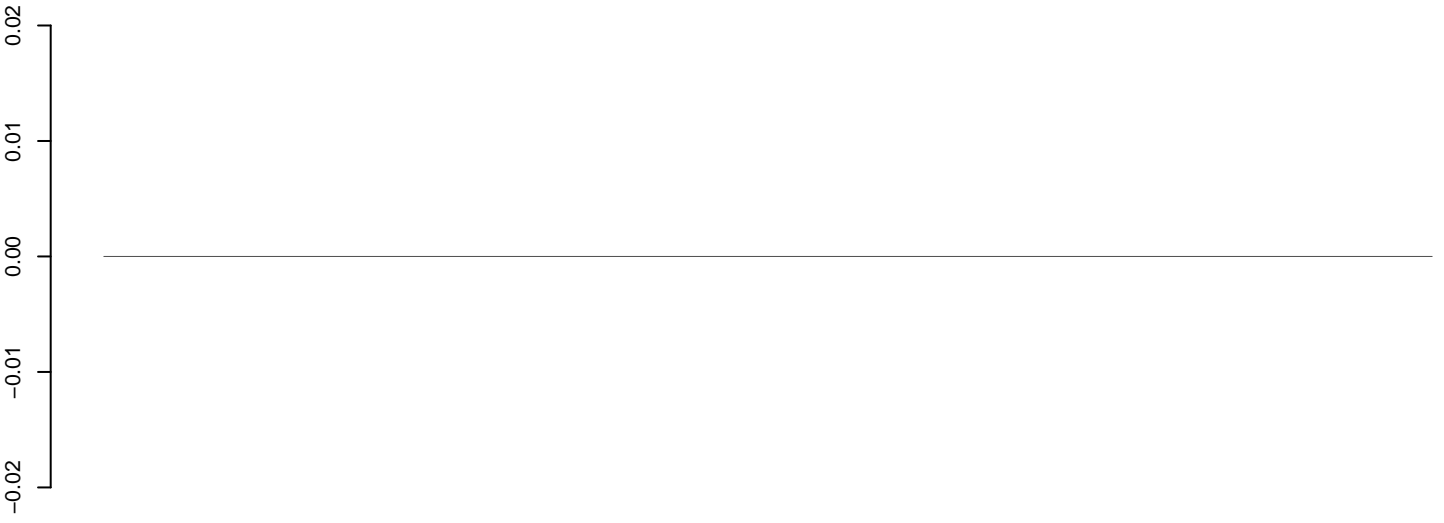

positive=0, negative=0, total=0

AeAeg_Fcarc_GH.24_35.rep

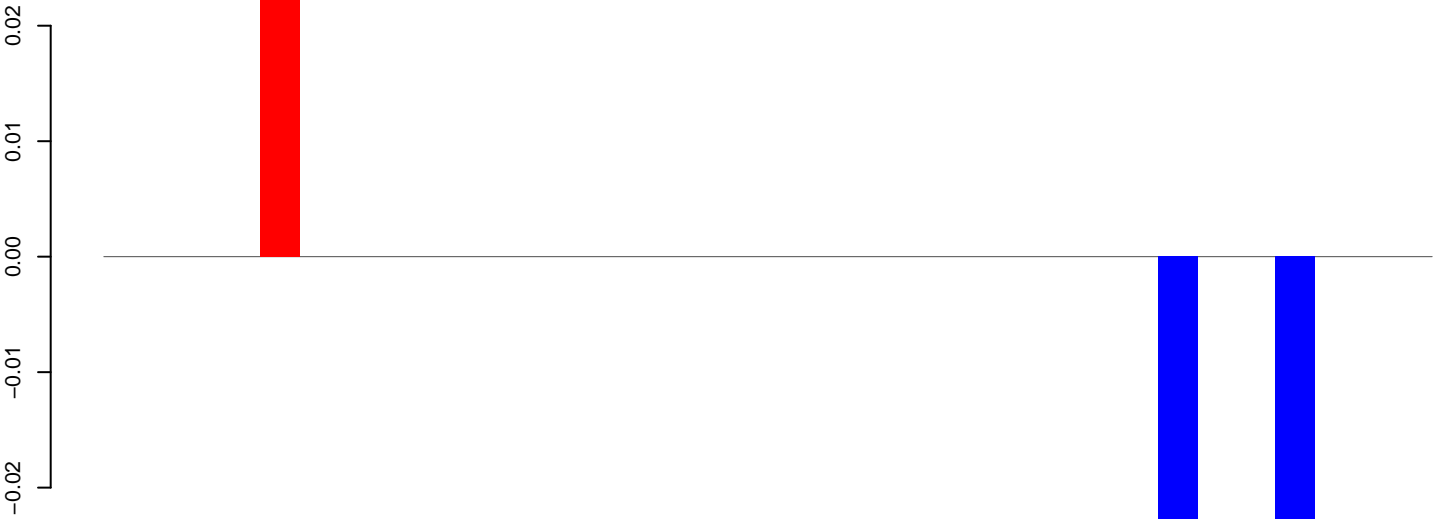

positive=0, negative=0, total=0

AeAeg_Fcarc_GH.rep

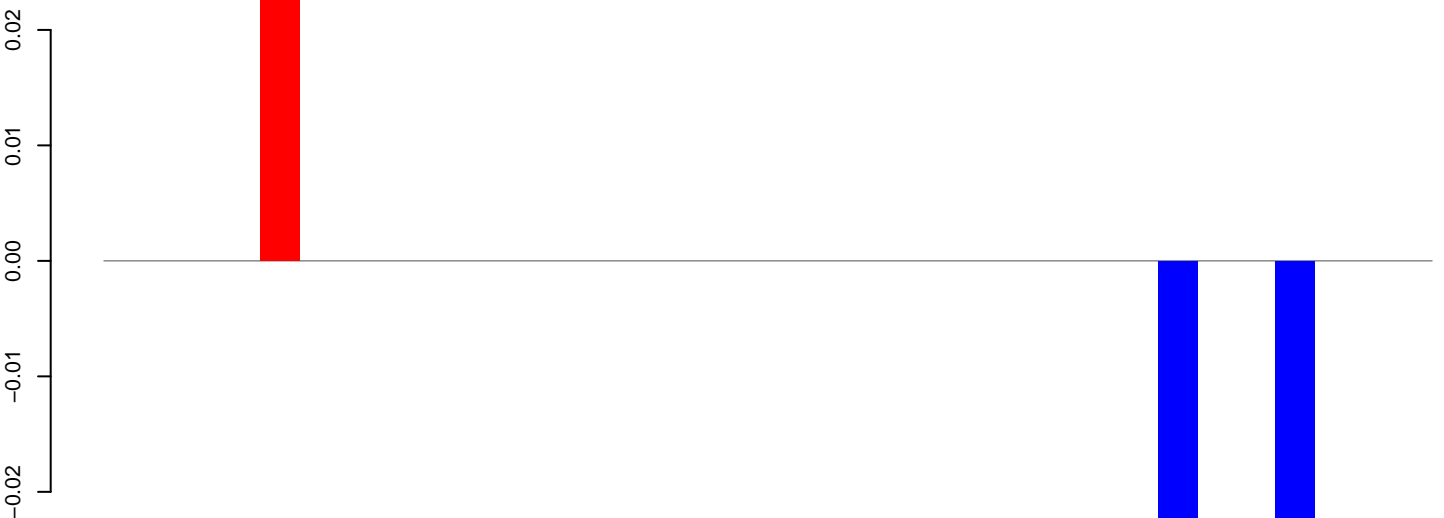

positive=0, negative=0, total=0

Window size=50, length=1750, TE@TF001018_P_ele1:1-1750

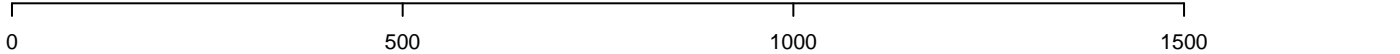

AeAeg_Fcarc_GH.18_23.rep

0.000
-0.005
-0.010
-0.015
-0.020
-0.025

positive=0, negative=0, total=0

AeAeg_Fcarc_GH.24_35.rep

0.000
-0.005
-0.010
-0.015
-0.020
-0.025

positive=0, negative=0, total=0

AeAeg_Fcarc_GH.rep

0.000
-0.005
-0.010
-0.015
-0.020
-0.025

positive=0, negative=0, total=0

Window size=50, length=1017, TE@TF001013-Tc1_Ele16:1-1017

200 400 600 800 1000

AeAeg_Fcarc_GH.18_23.rep

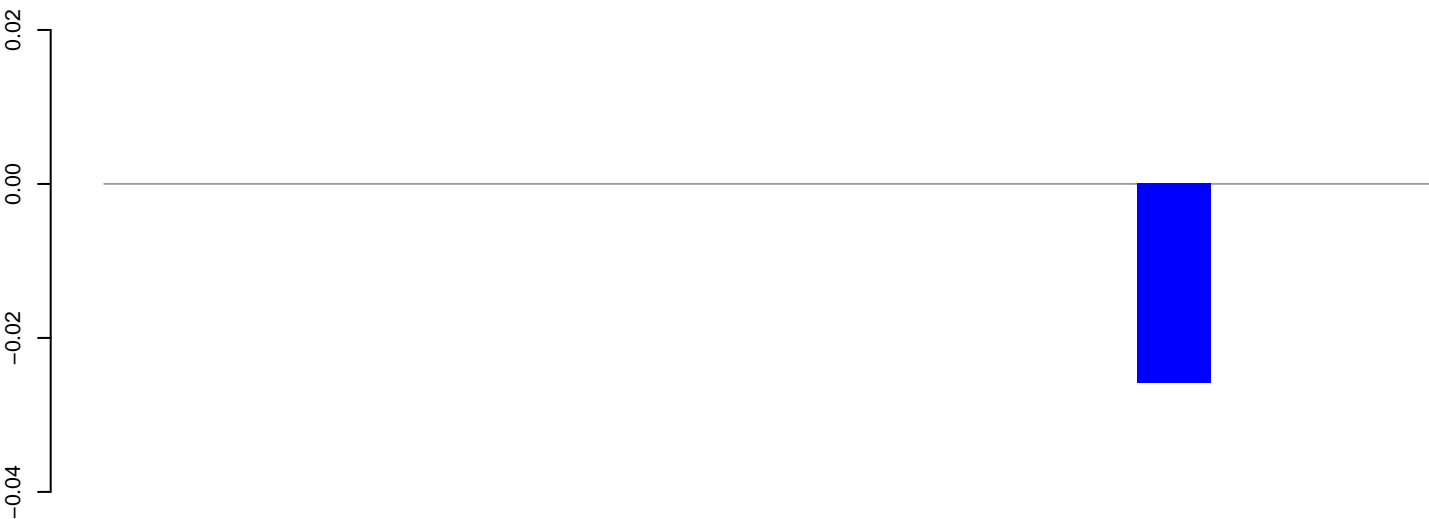

positive=0, negative=0, total=0

AeAeg_Fcarc_GH.24_35.rep

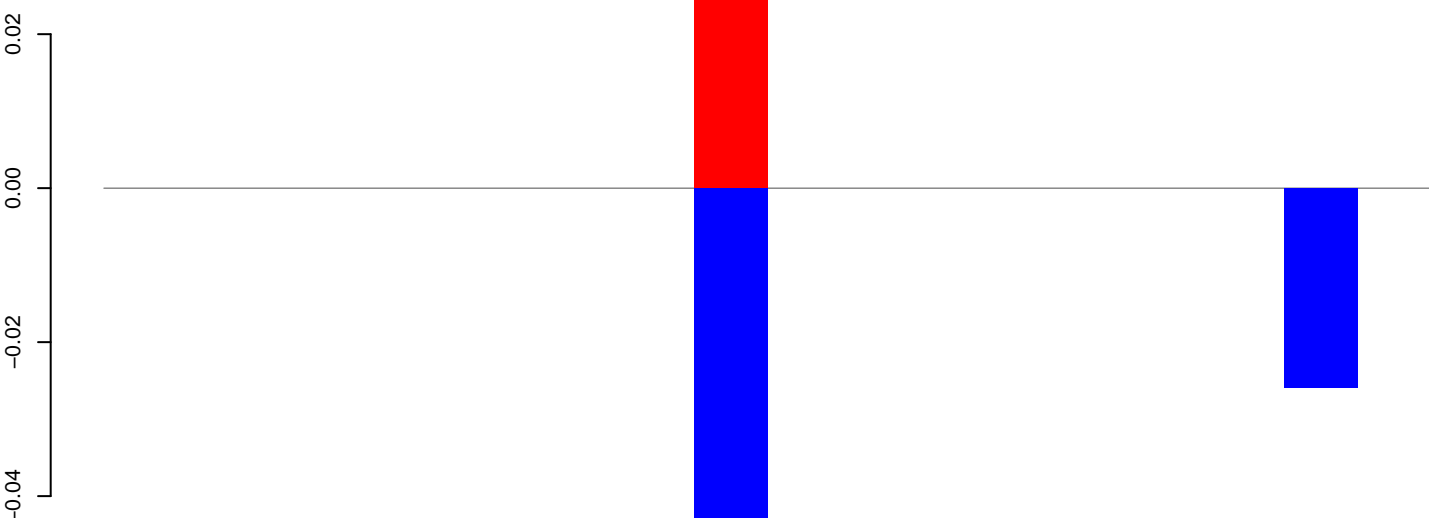

positive=0, negative=0, total=0

AeAeg_Fcarc_GH.rep

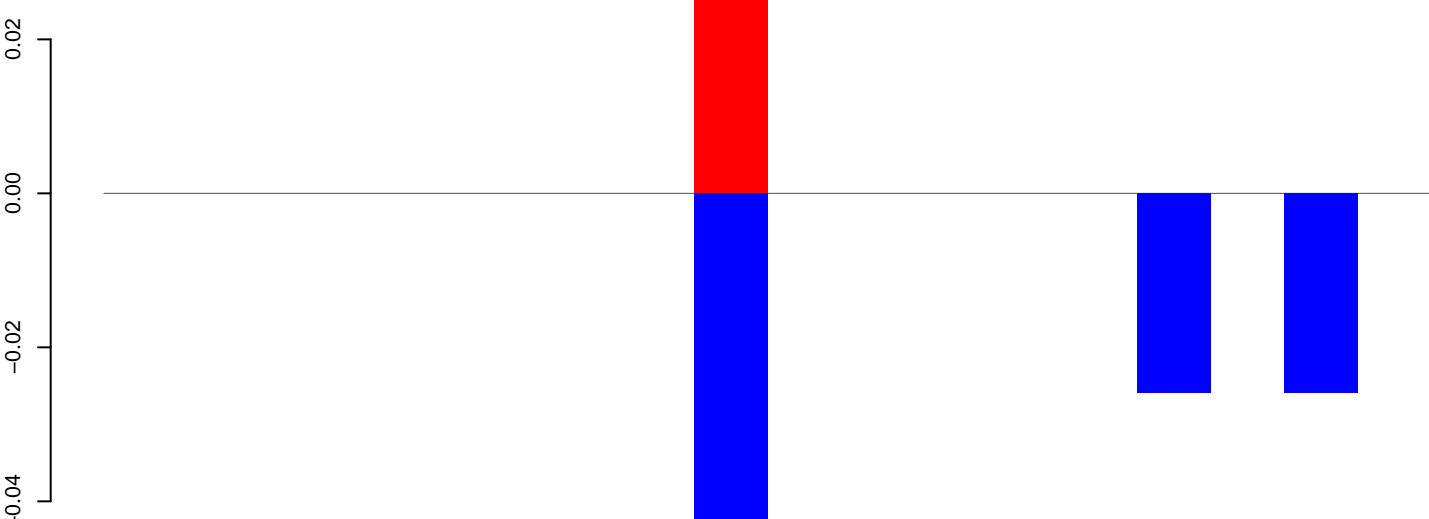

positive=0, negative=0, total=0

Window size=50, length=936, TE@TF000554-Tc1_Ele6:1-936

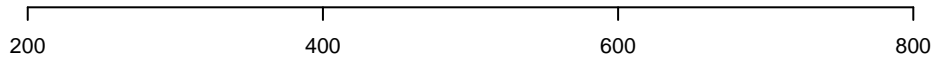

AeAeg_Fcarc_GH.18_23.rep

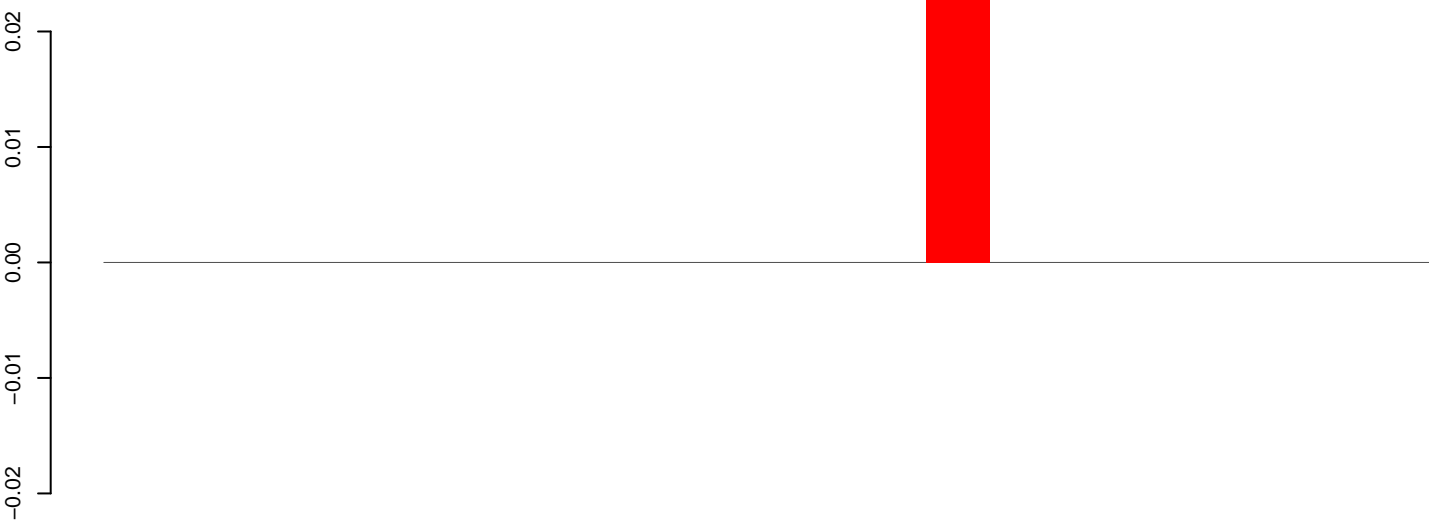

positive=0, negative=0, total=0

AeAeg_Fcarc_GH.24_35.rep

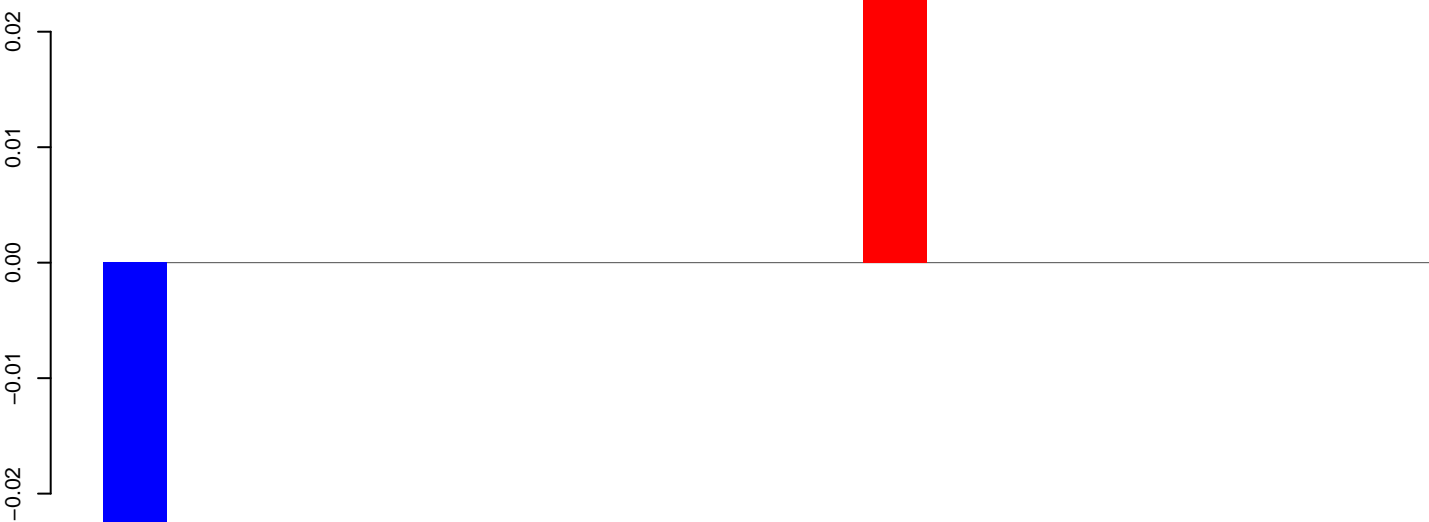

positive=0, negative=0, total=0

AeAeg_Fcarc_GH.rep



positive=0, negative=0, total=0

Window size=50, length=1052, TE@TF000357-Pogo_Ele21:1-1052

200 400 600 800 1000

AeAeg_Fcarc_GH.18_23.rep

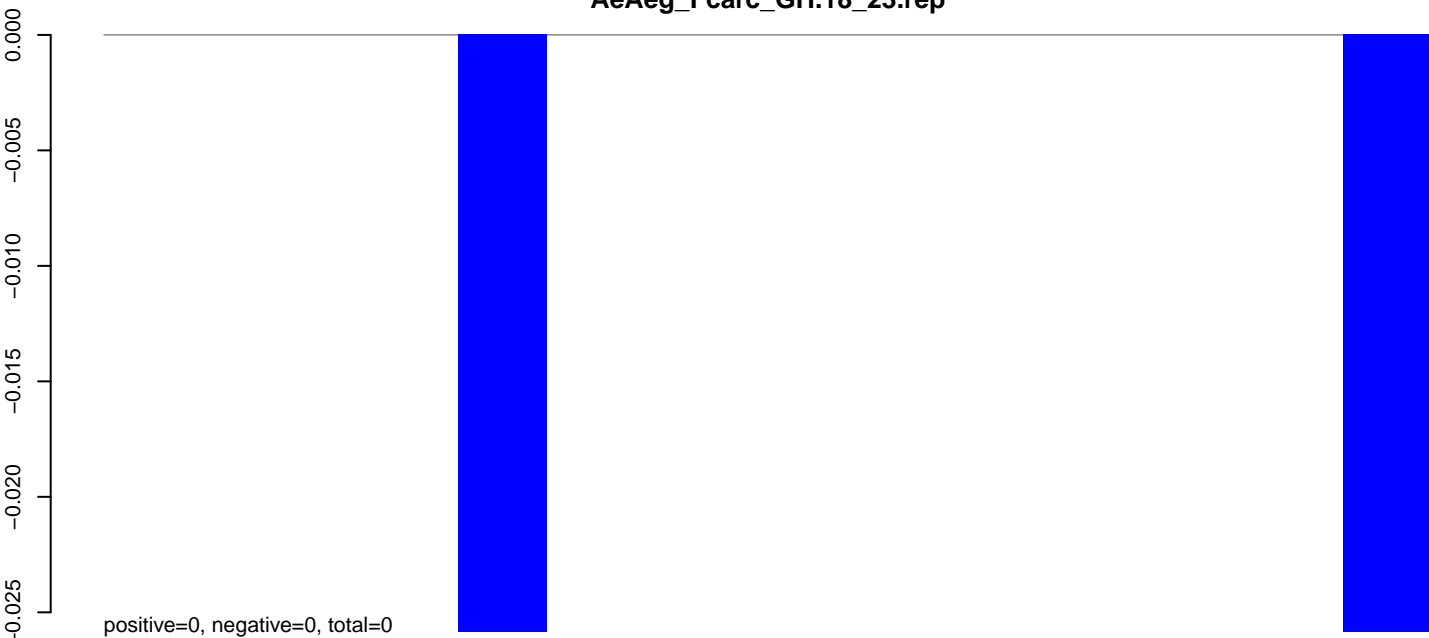

AeAeg_Fcarc_GH.24_35.rep

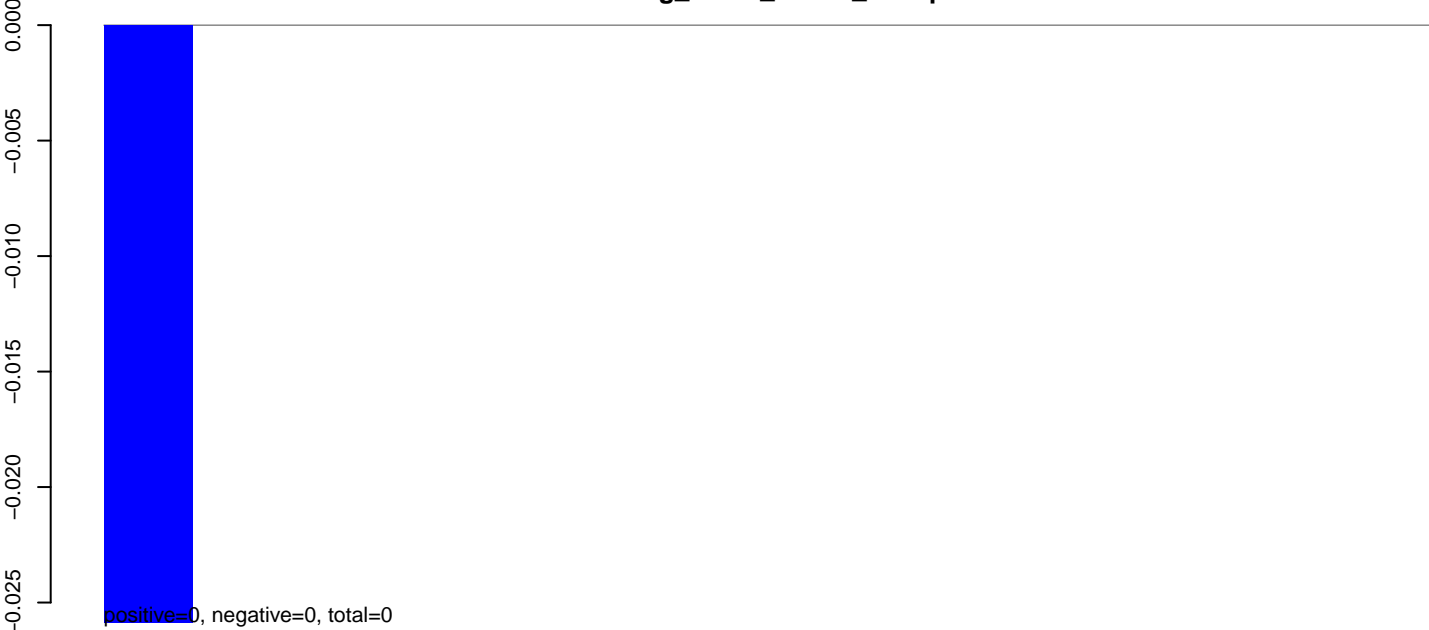

AeAeg_Fcarc_GH.rep

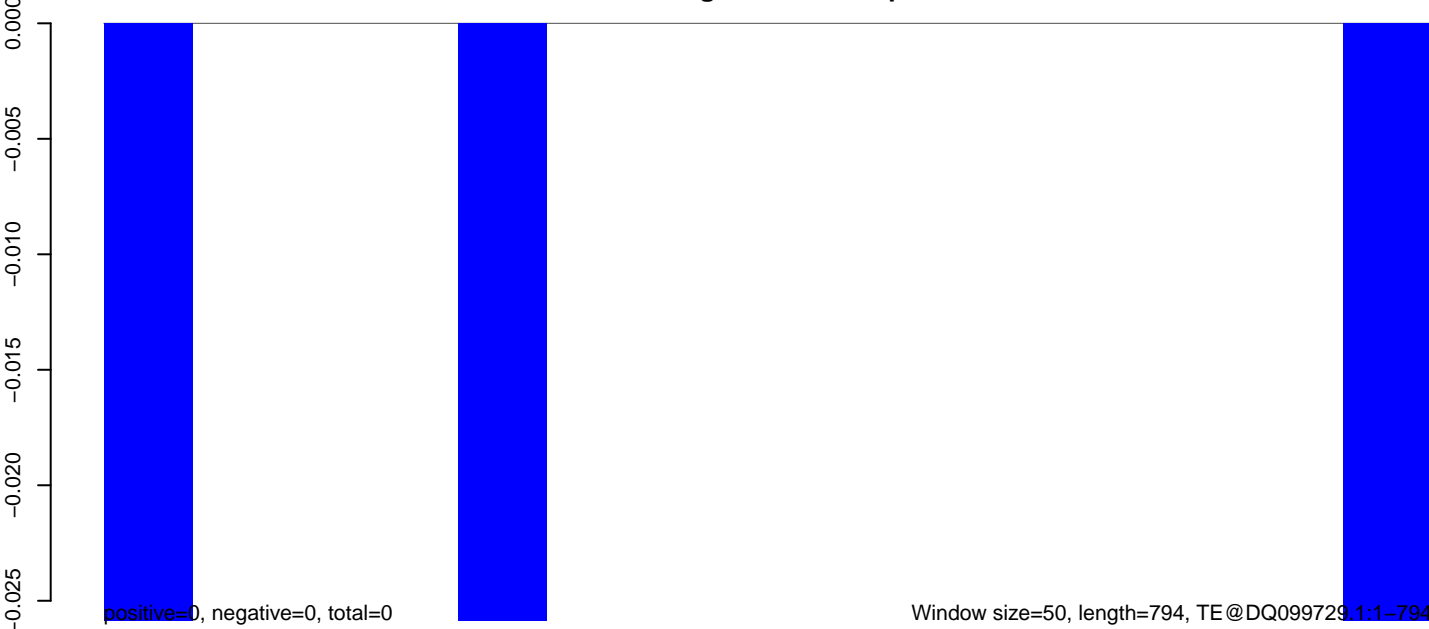

200

400

600

800

AeAeg_Fcarc_GH.18_23.rep

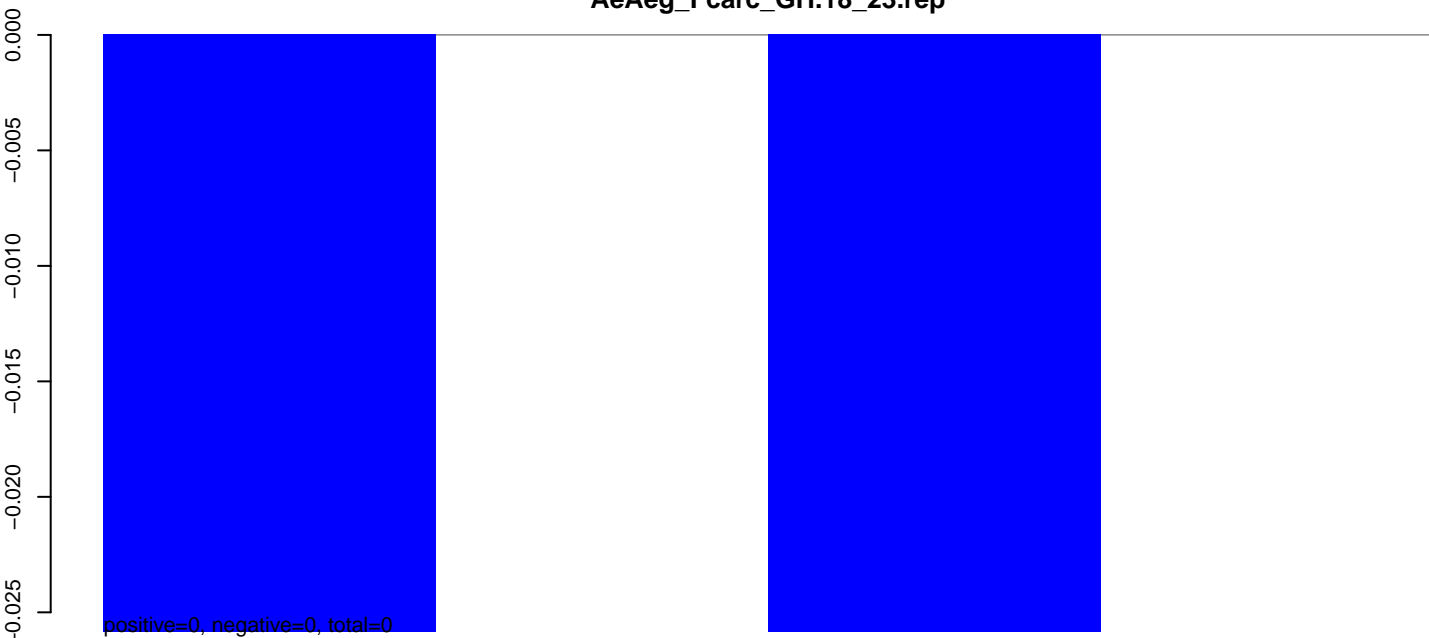

AeAeg_Fcarc_GH.24_35.rep

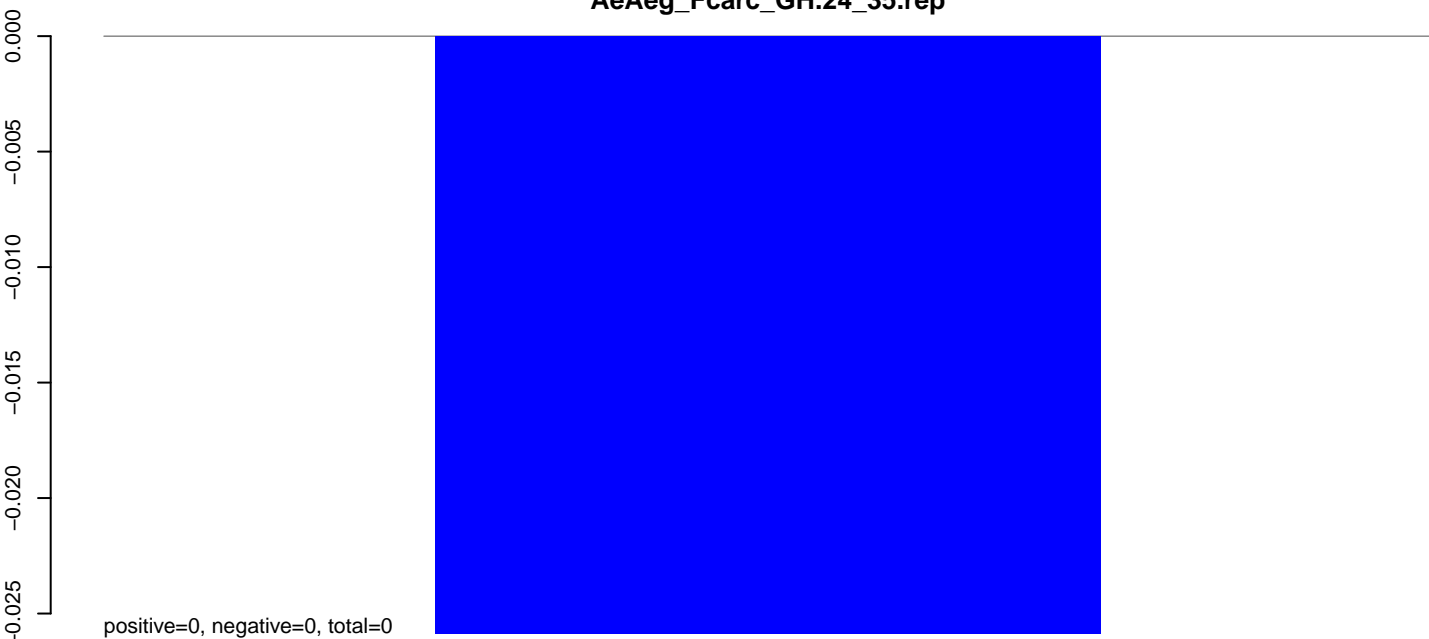

AeAeg_Fcarc_GH.rep

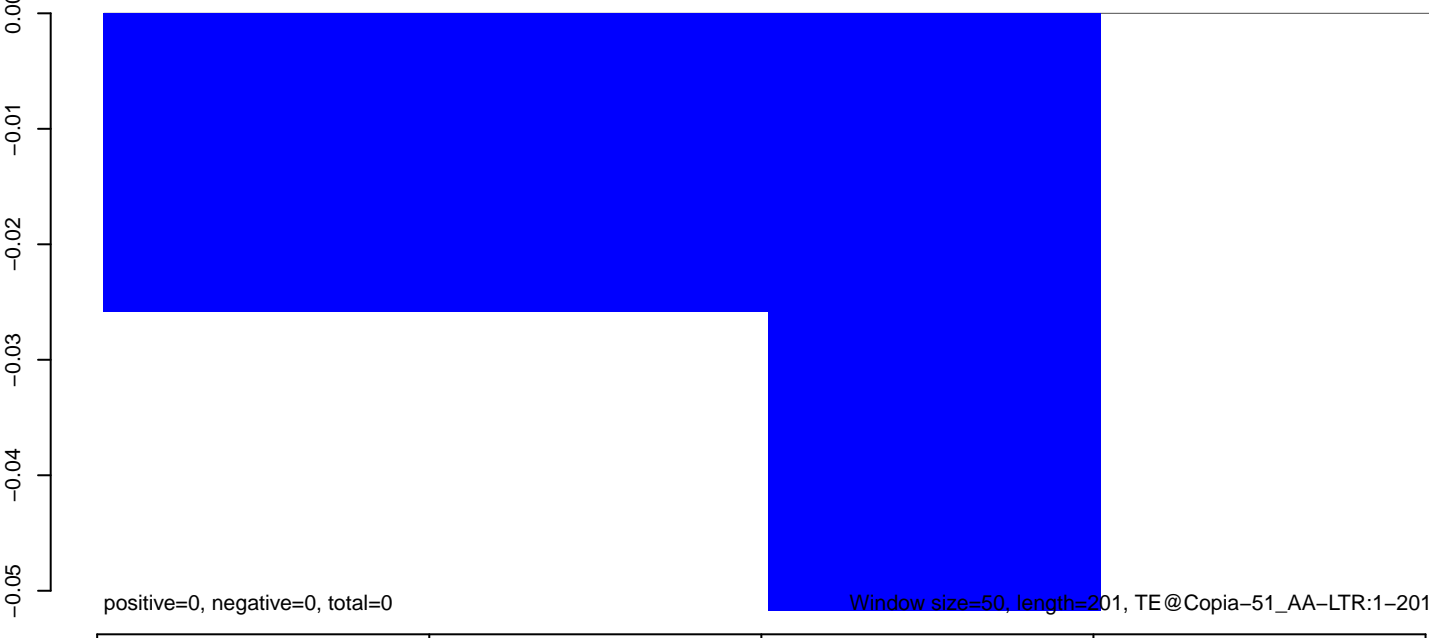

AeAeg_Fcarc_GH.18_23.rep

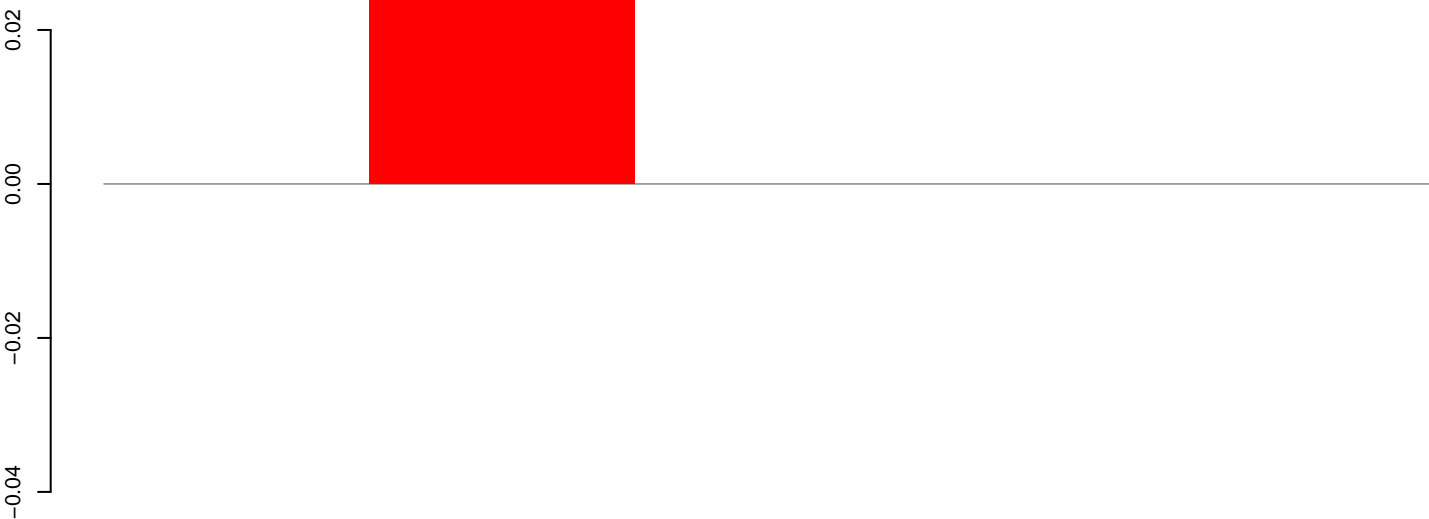

positive=0, negative=0, total=0

AeAeg_Fcarc_GH.24_35.rep

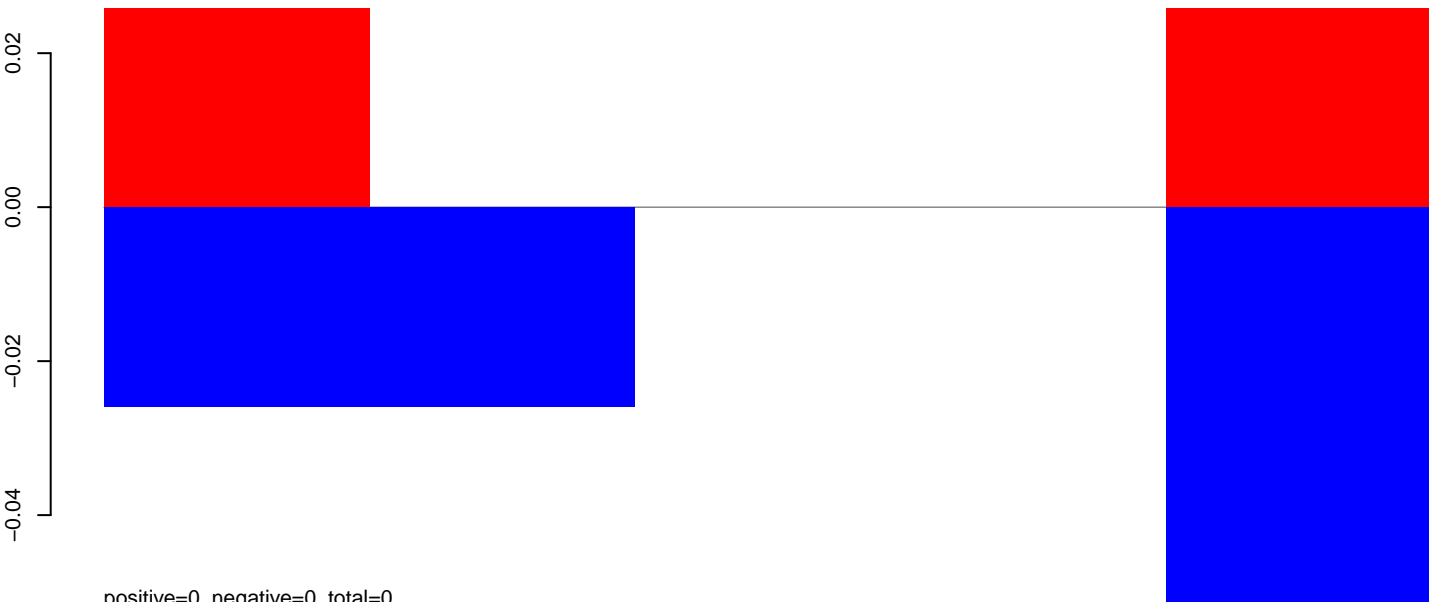

positive=0, negative=0, total=0

AeAeg_Fcarc_GH.rep

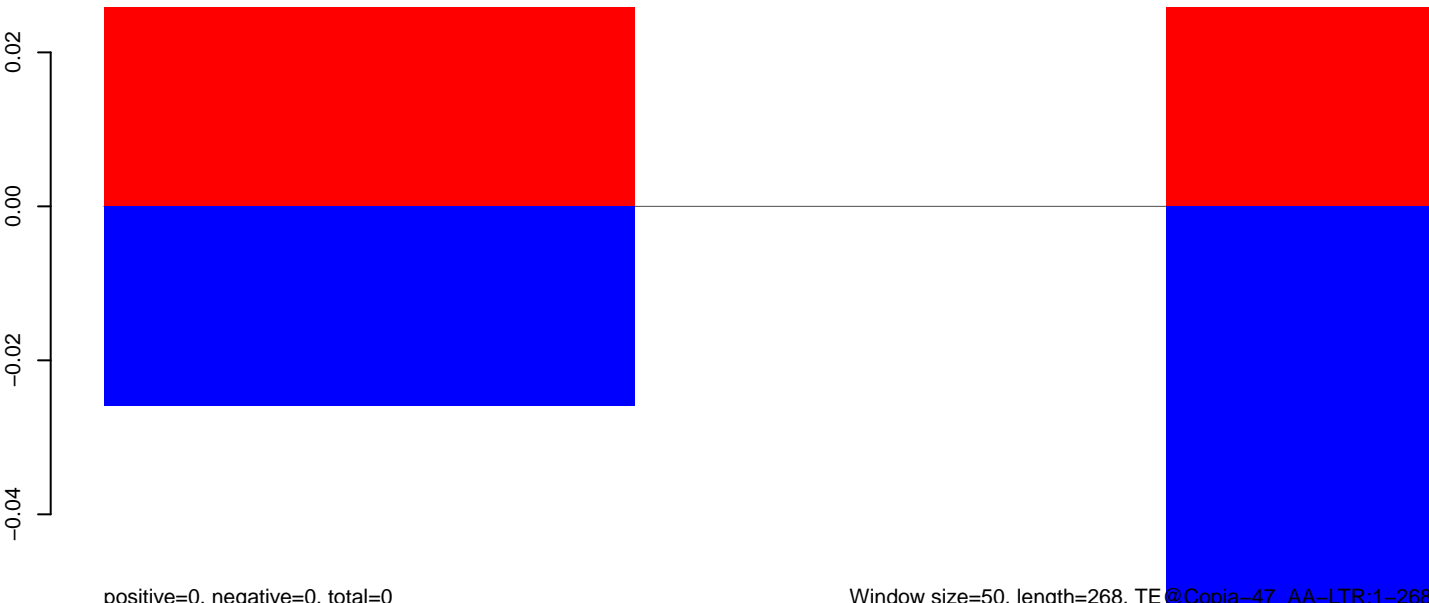

positive=0, negative=0, total=0

Window size=50, length=268, TE @Copia-47_AA-LTR:1-268

AeAeg_Fcarc_GH.18_23.rep

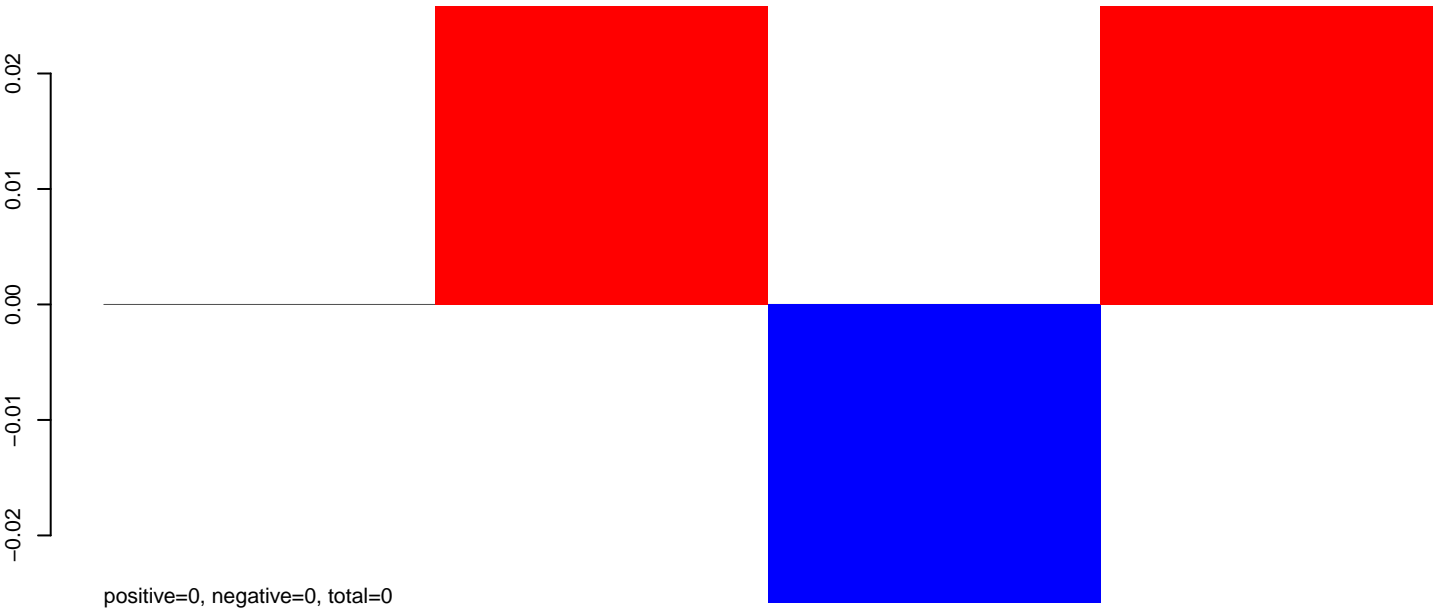

AeAeg_Fcarc_GH.24_35.rep

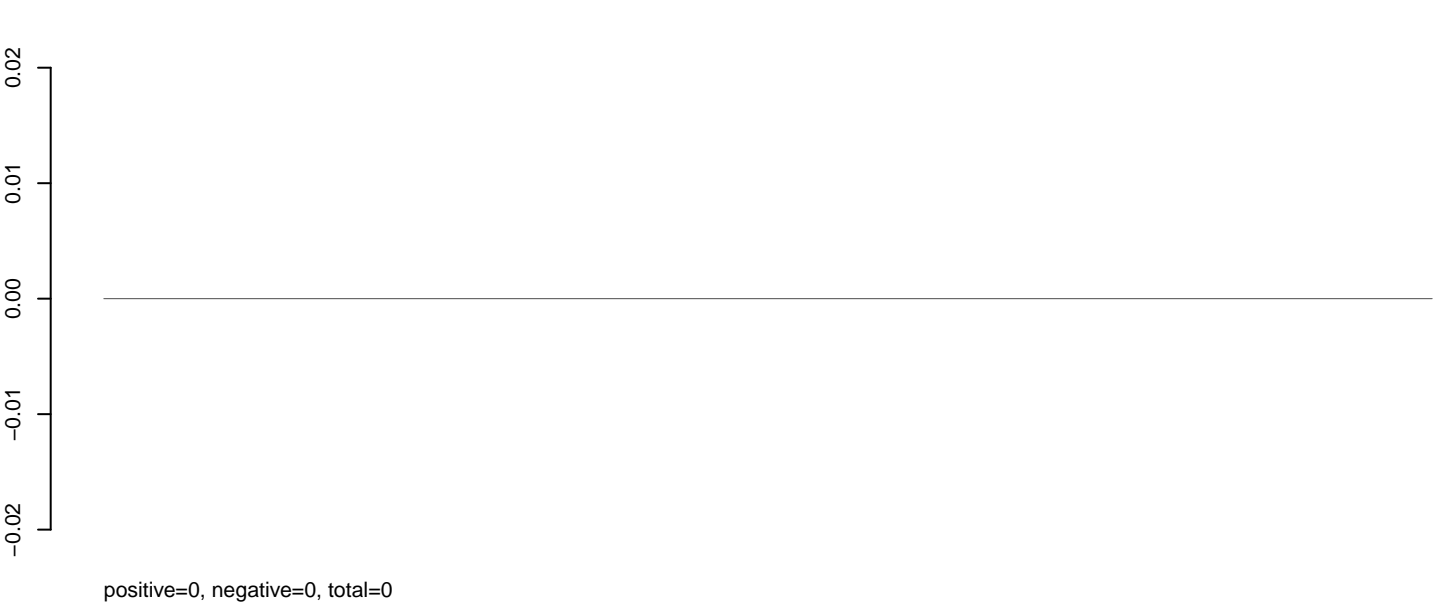

AeAeg_Fcarc_GH.rep

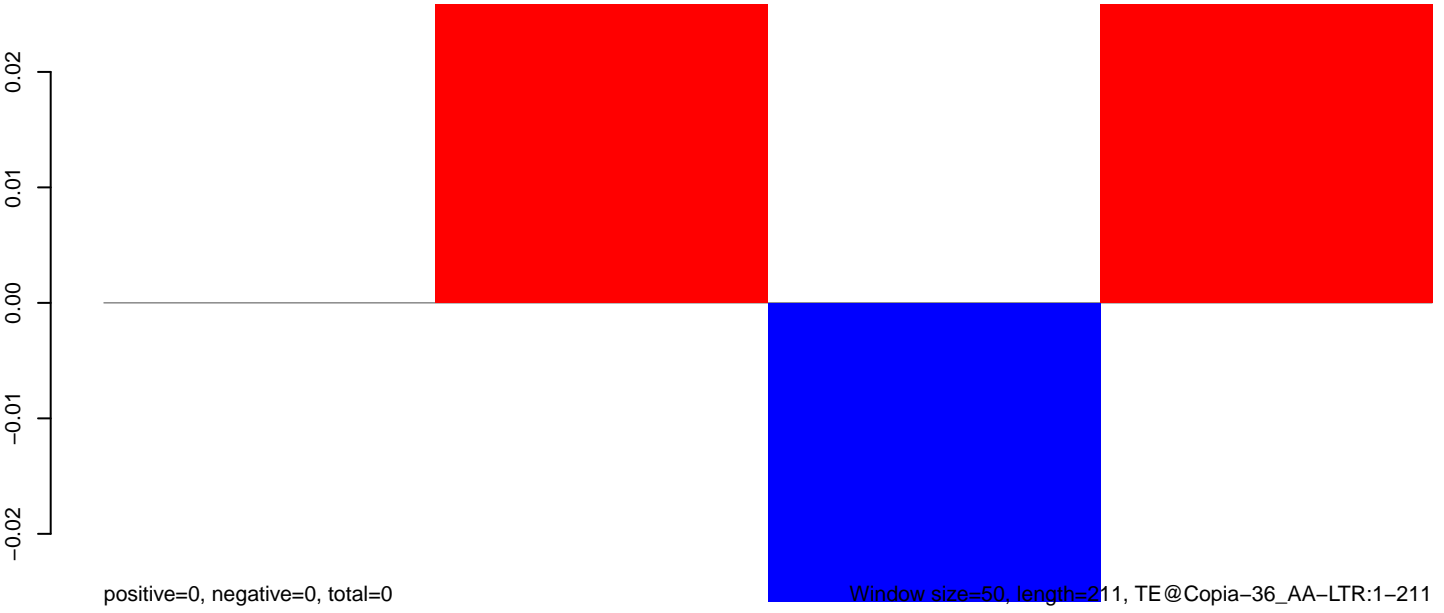

Window size=50, length=211, TE@Copia-36_AA-LTR:1-211

AeAeg_Fcarc_GH.18_23.rep

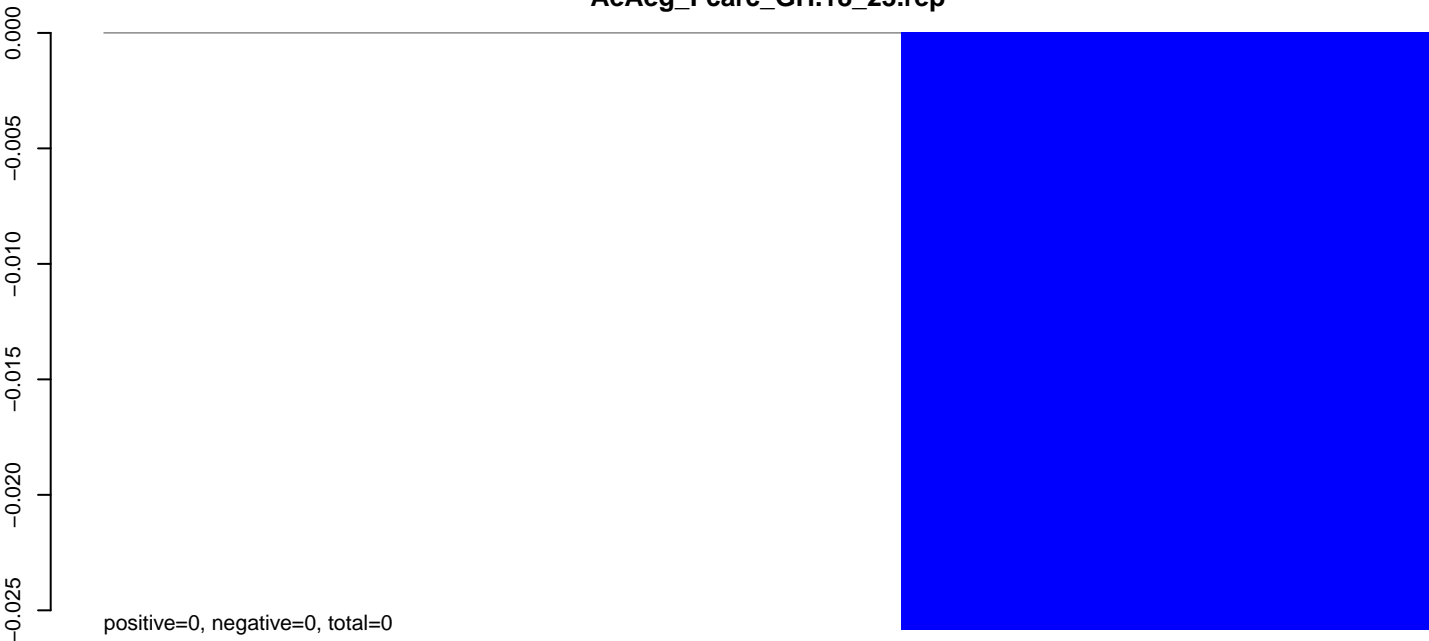

AeAeg_Fcarc_GH.24_35.rep

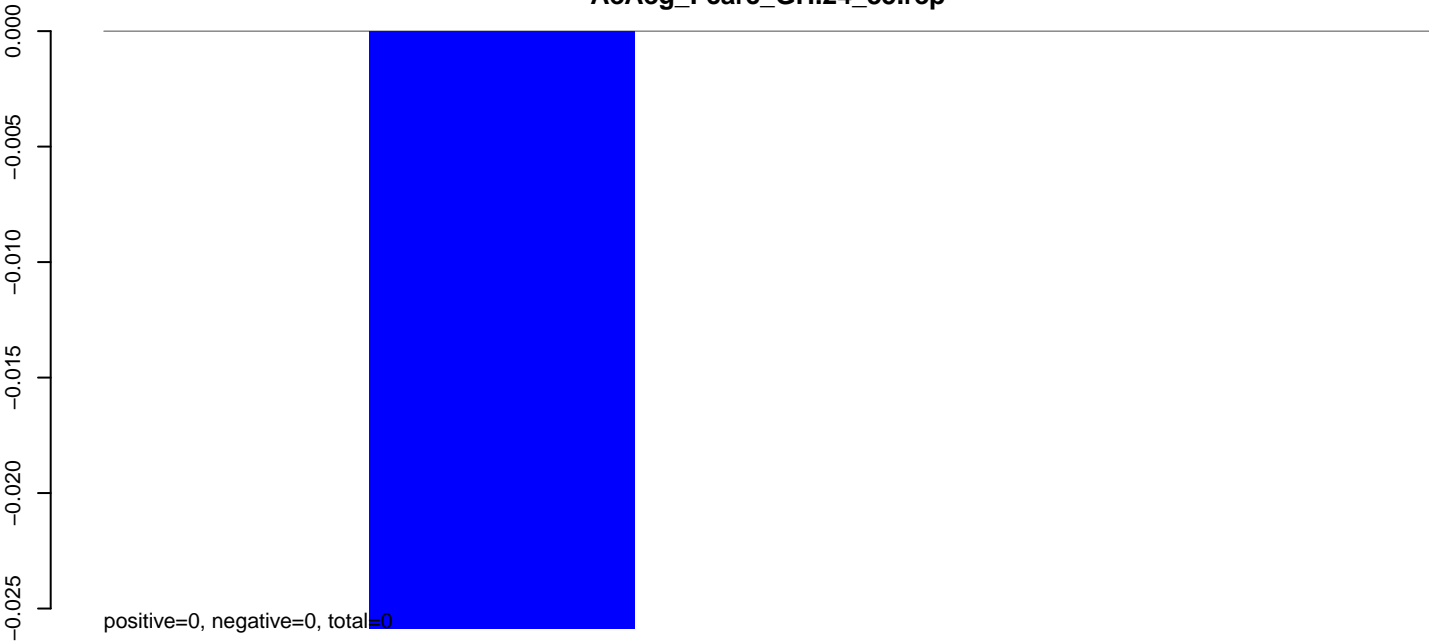

AeAeg_Fcarc_GH.rep

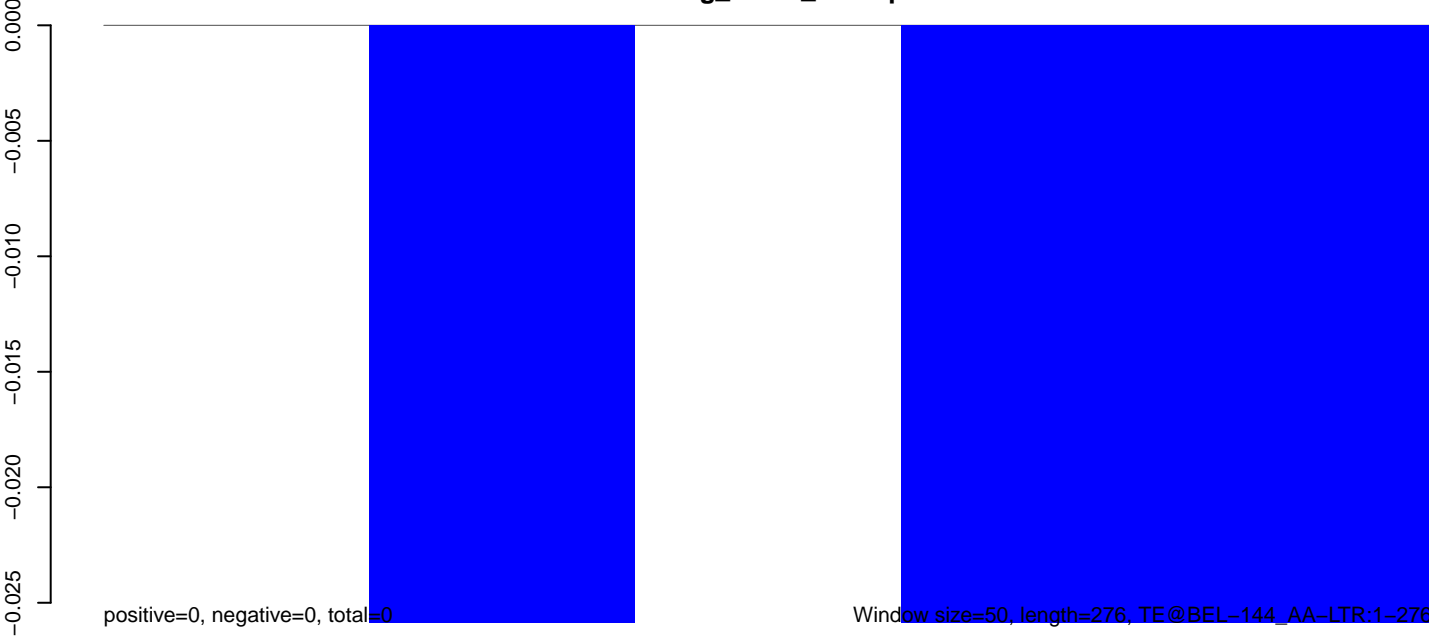

AeAeg_Fcarc_GH.18_23.rep

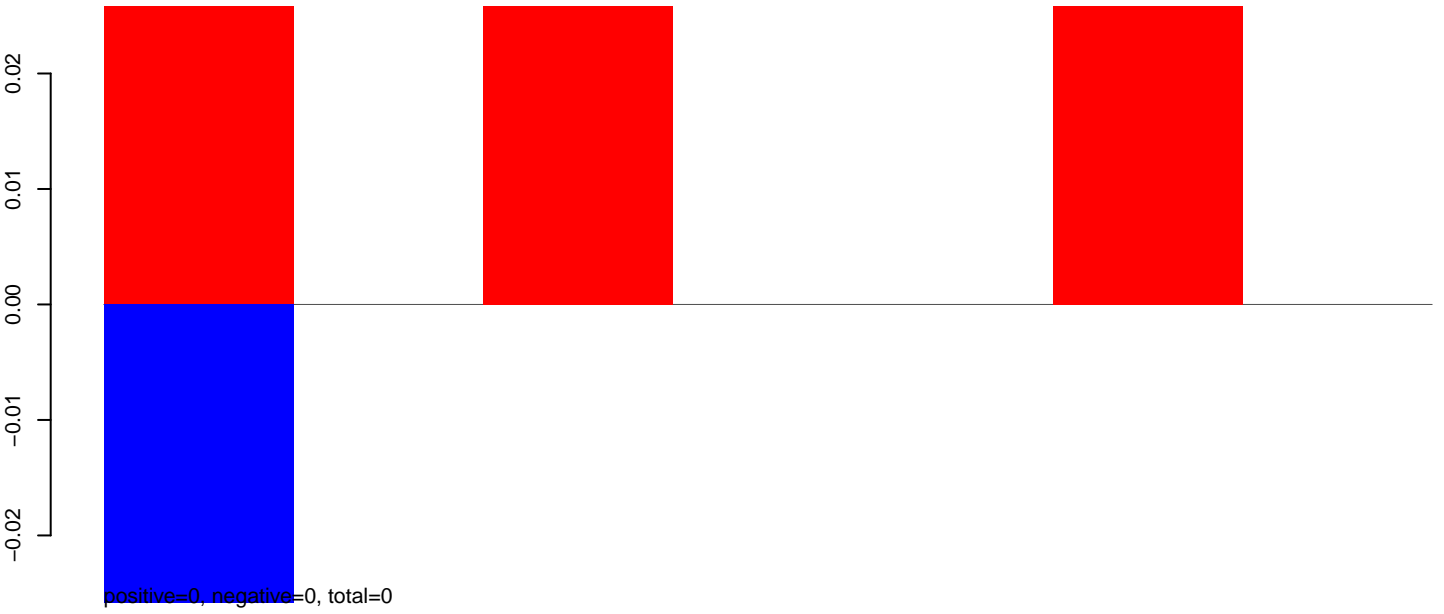

AeAeg_Fcarc_GH.24_35.rep

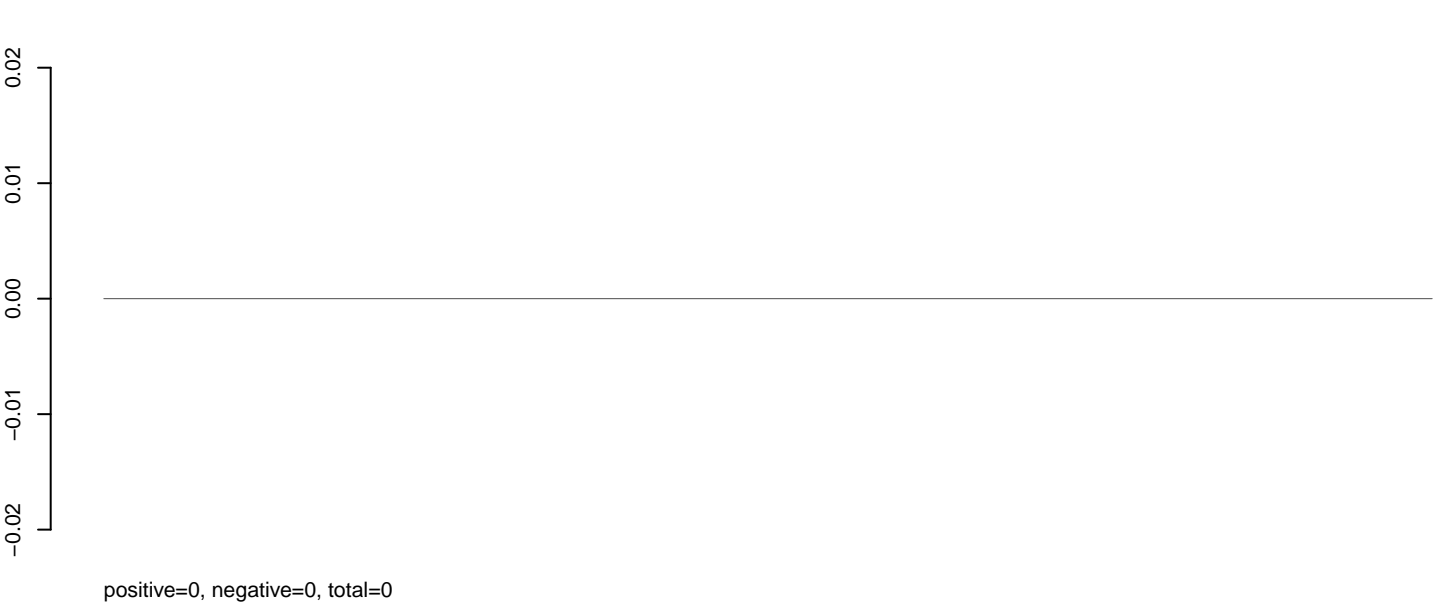

AeAeg_Fcarc_GH.rep

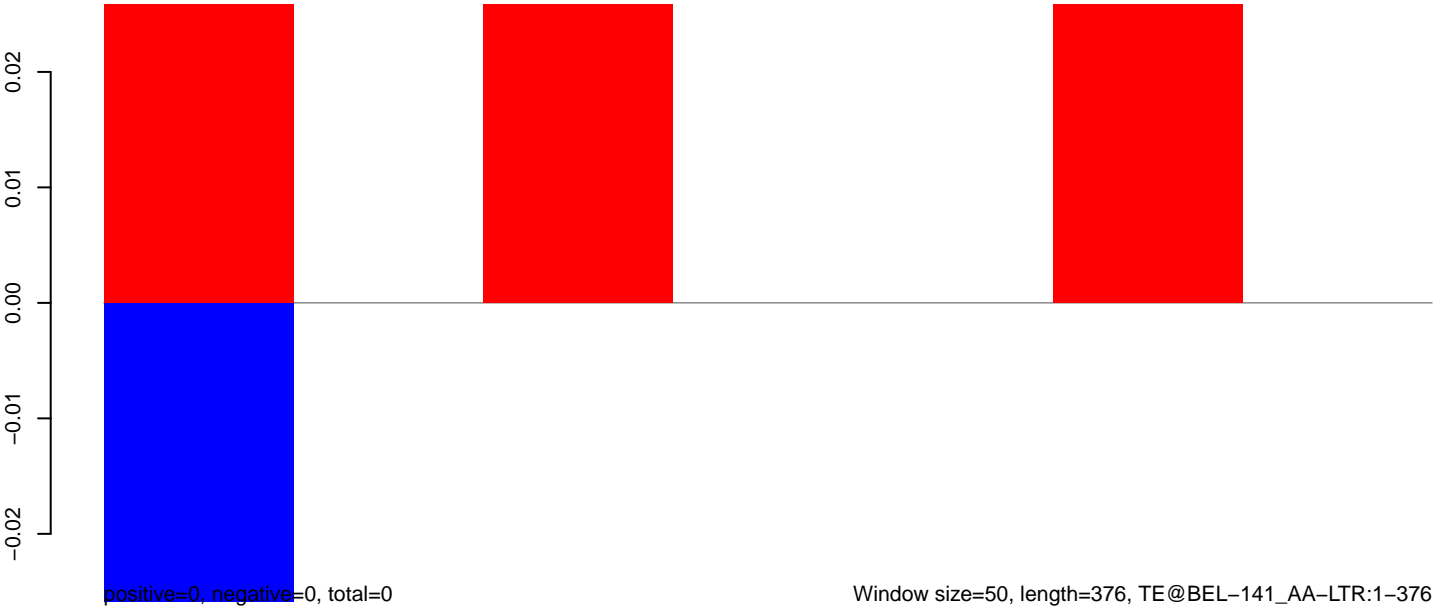

AeAeg_Fcarc_GH.18_23.rep

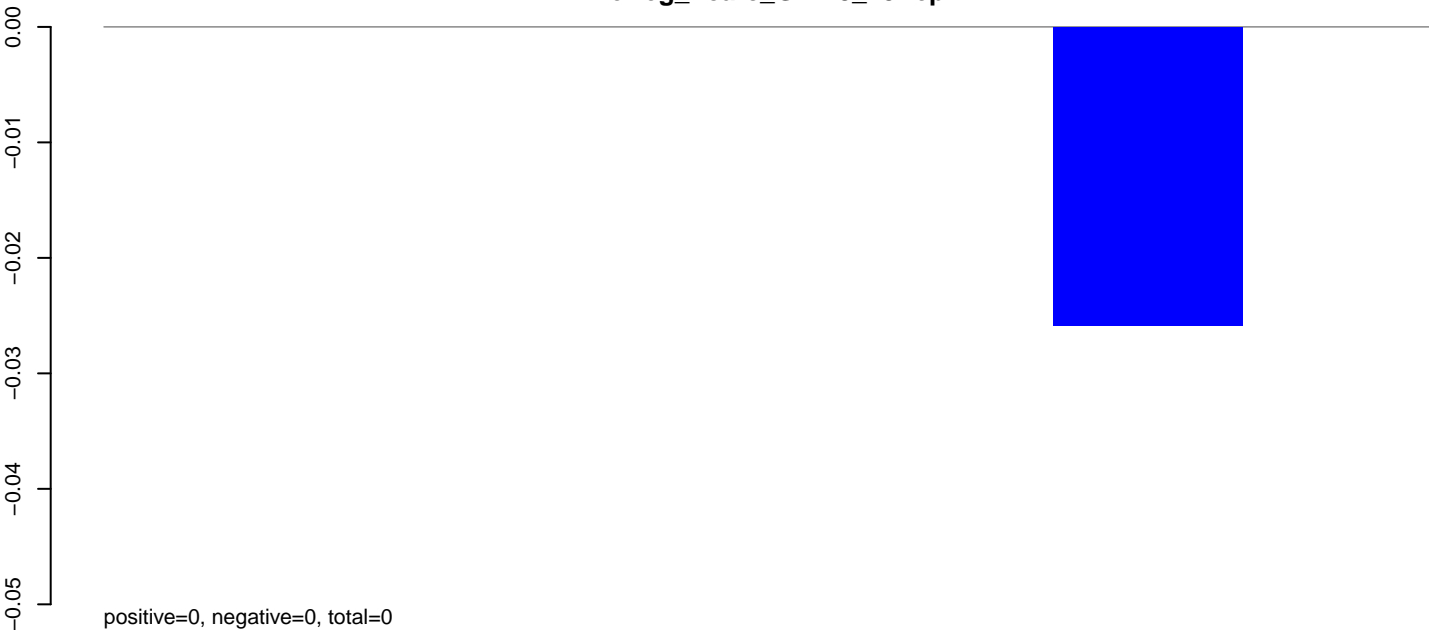

AeAeg_Fcarc_GH.24_35.rep

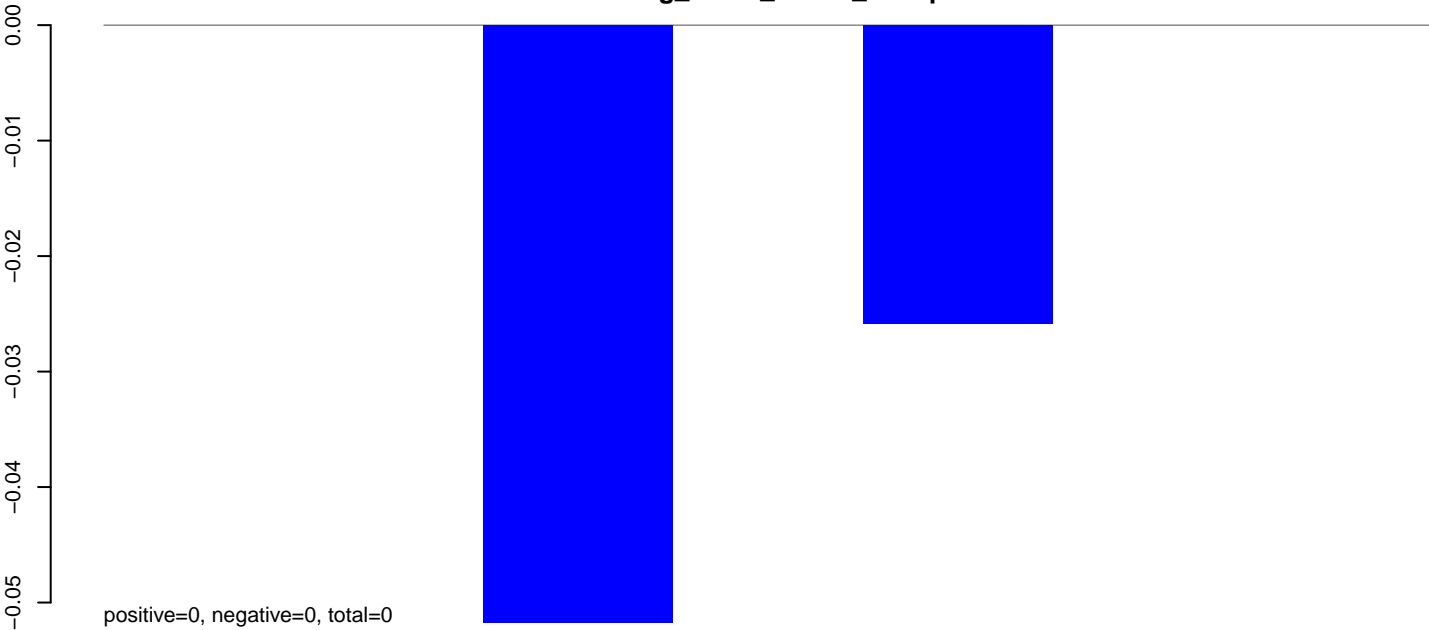

AeAeg_Fcarc_GH.rep

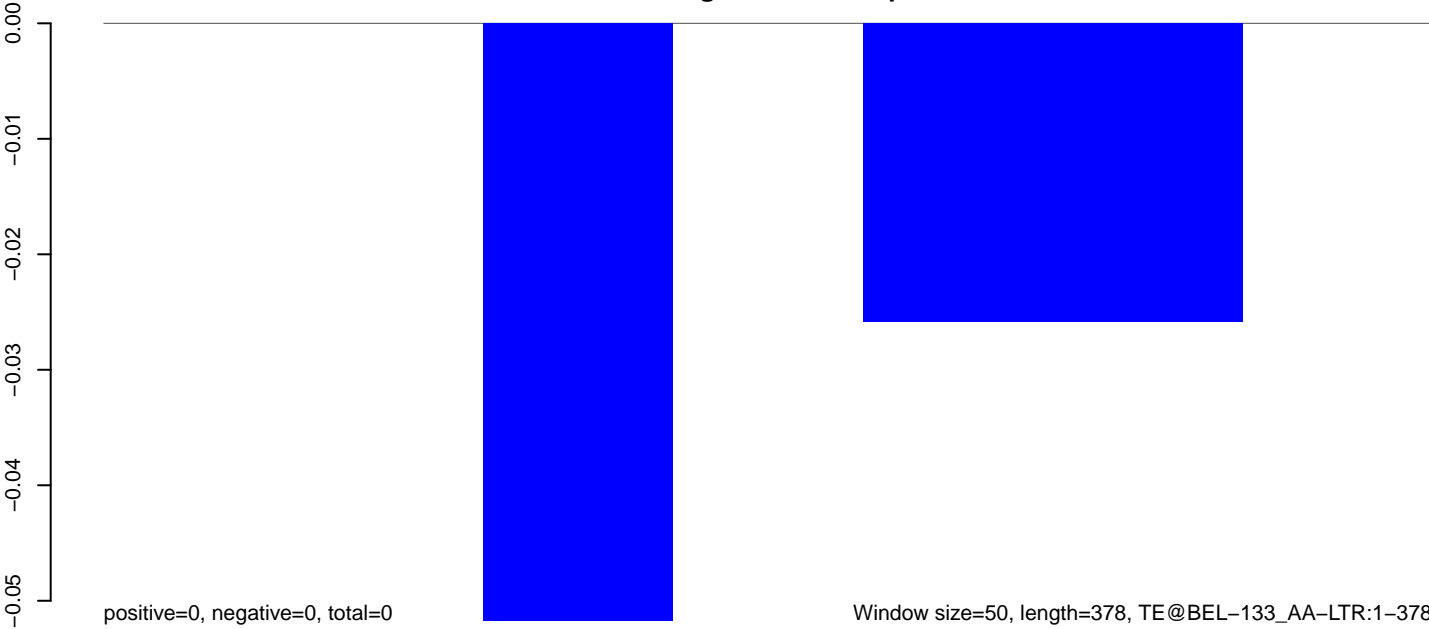

Window size=50, length=378, TE@BEL-133_AA-LTR:1-378

AeAeg_Fcarc_GH.18_23.rep

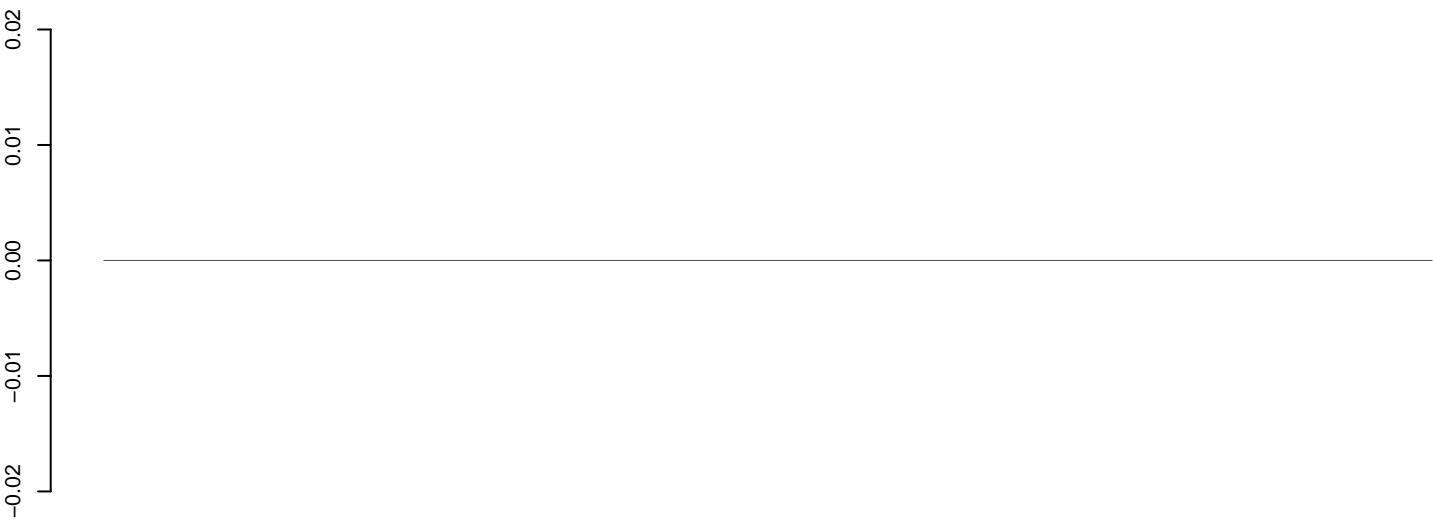

positive=0, negative=0, total=0

AeAeg_Fcarc_GH.24_35.rep

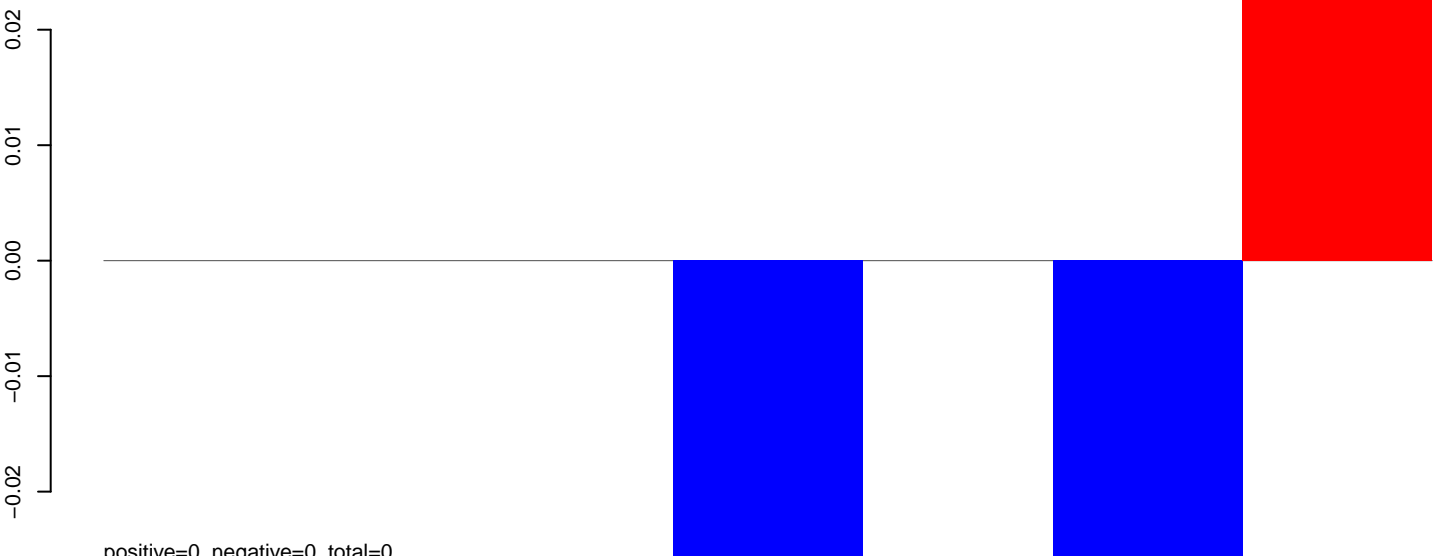

positive=0, negative=0, total=0

AeAeg_Fcarc_GH.rep

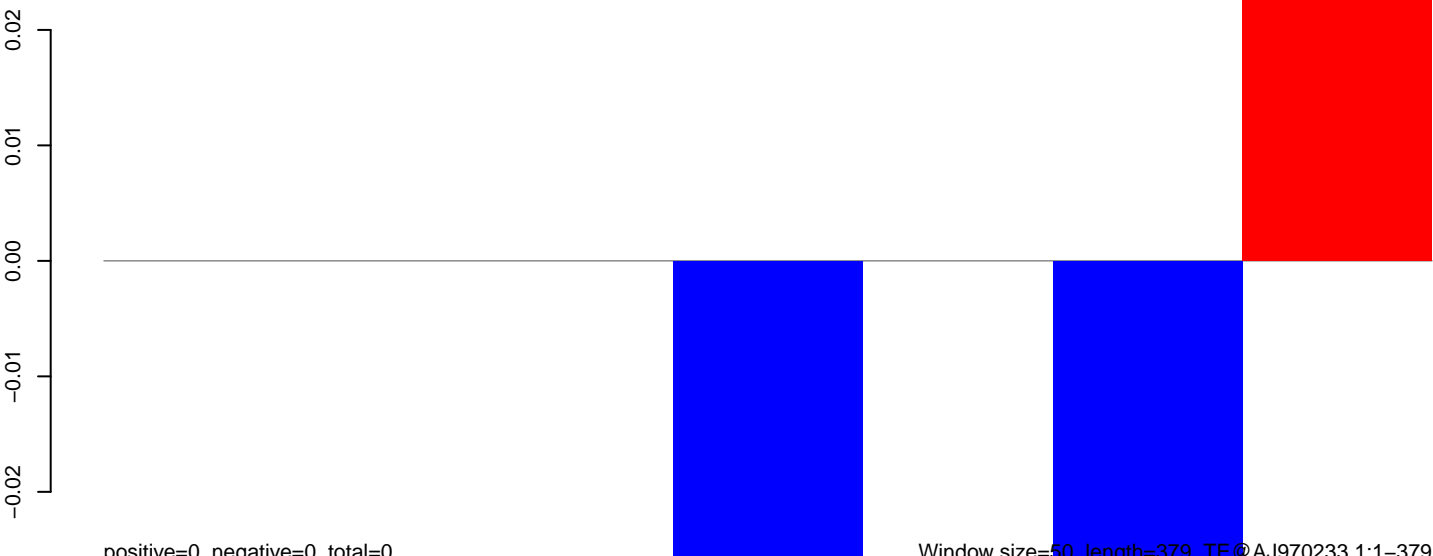

positive=0, negative=0, total=0

Window size=50, length=379, TE@AJ970233.1:1-379

AeAeg_Fcarc_GH.18_23.rep

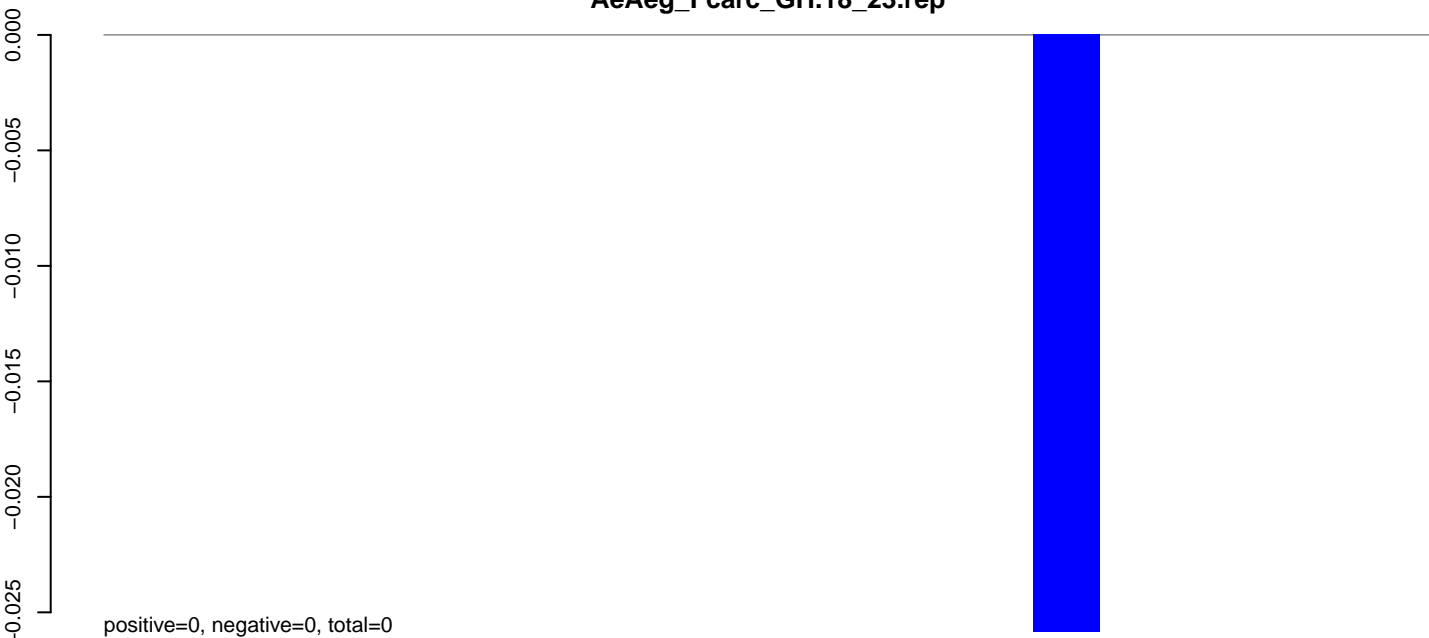

AeAeg_Fcarc_GH.24_35.rep

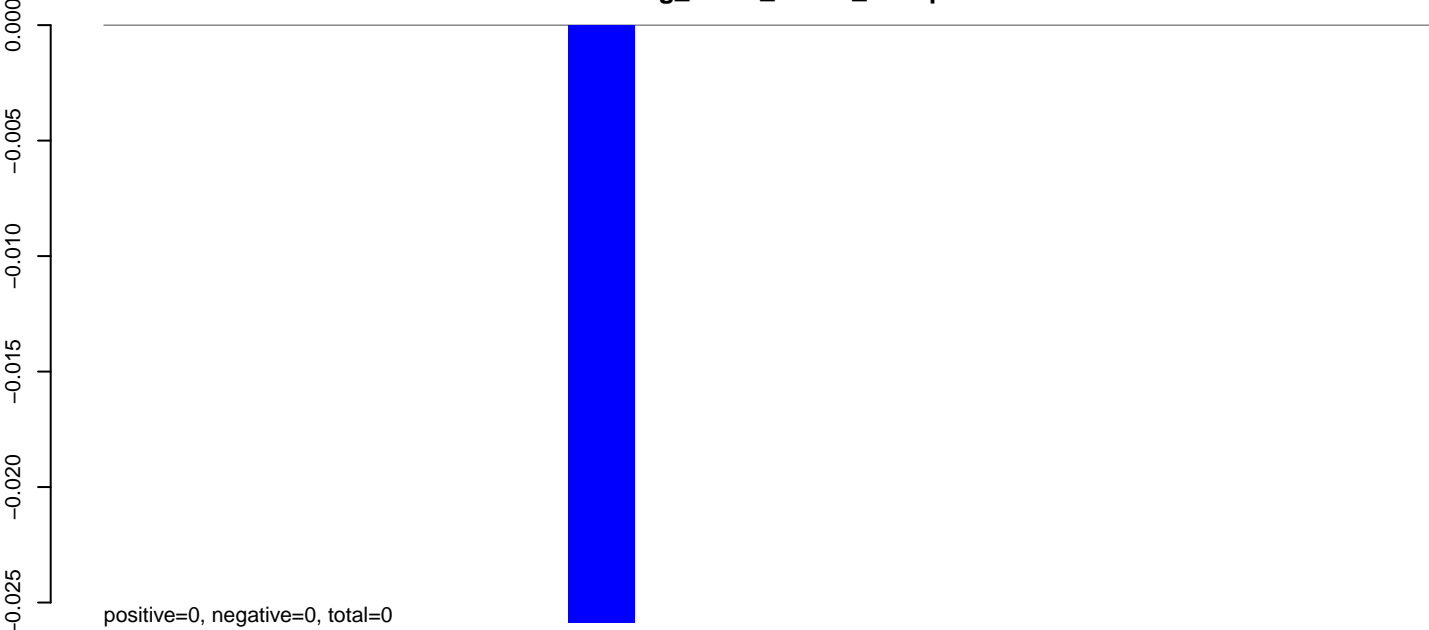

AeAeg_Fcarc_GH.rep

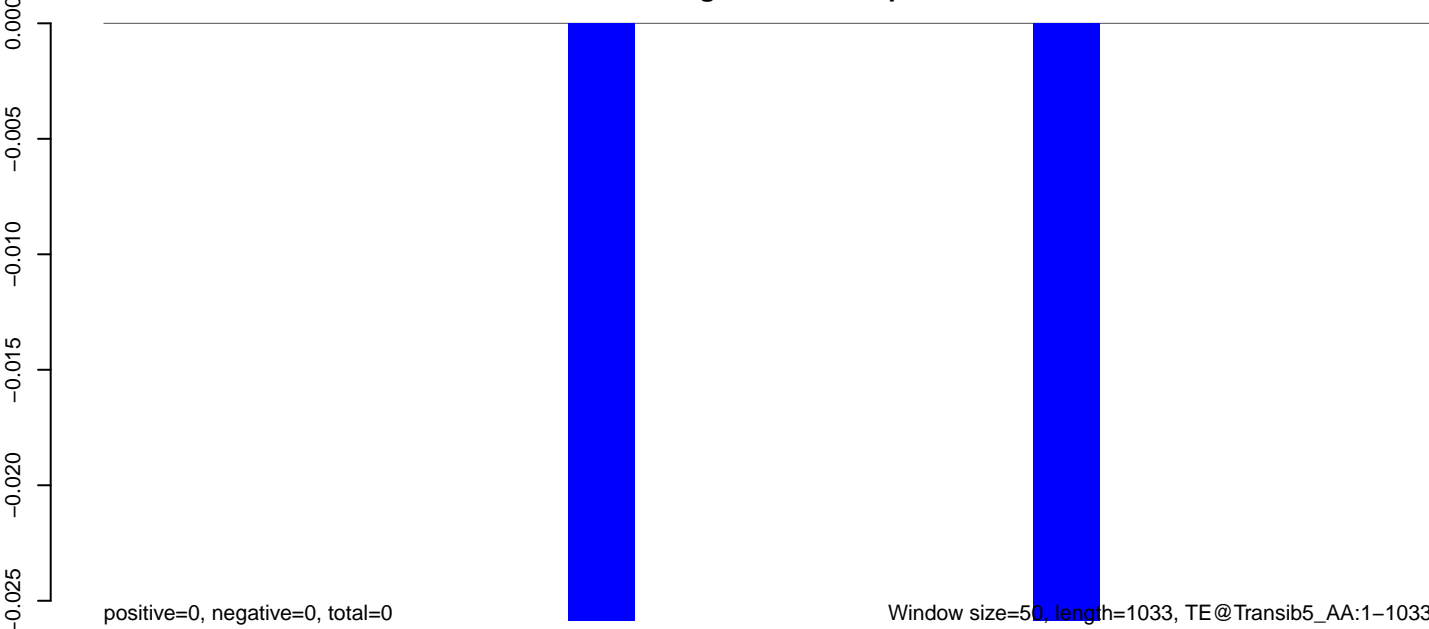

200 400 600 800 1000

AeAeg_Fcarc_GH.18_23.rep

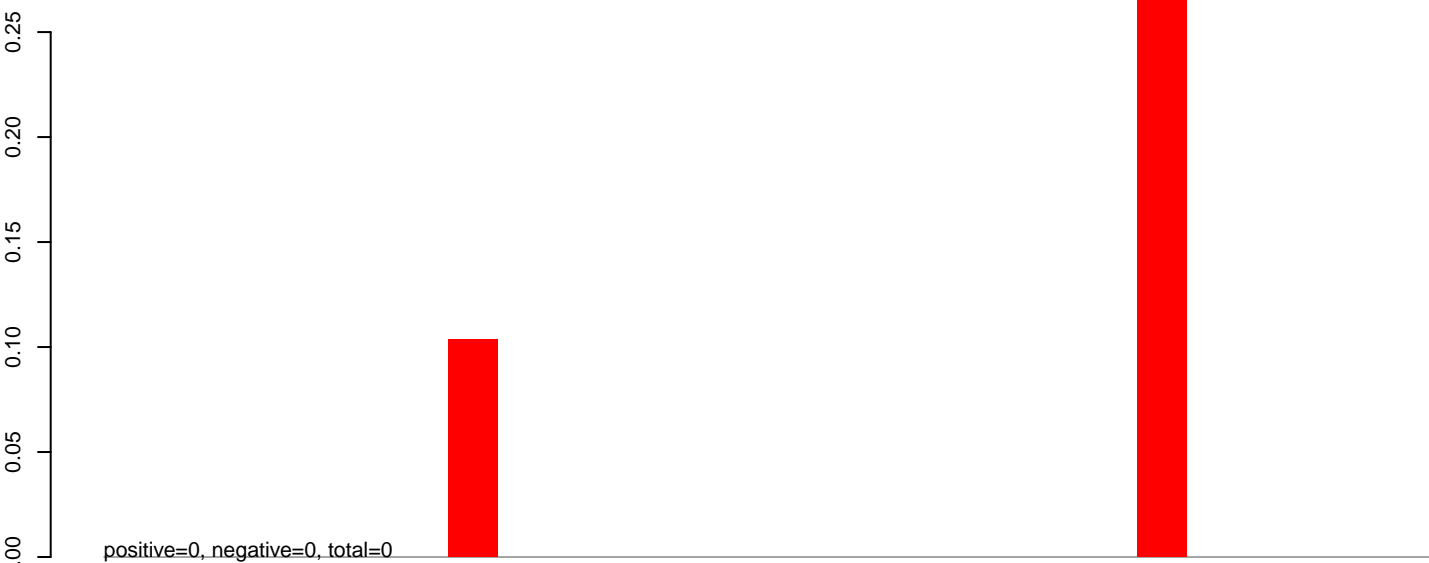

AeAeg_Fcarc_GH.24_35.rep

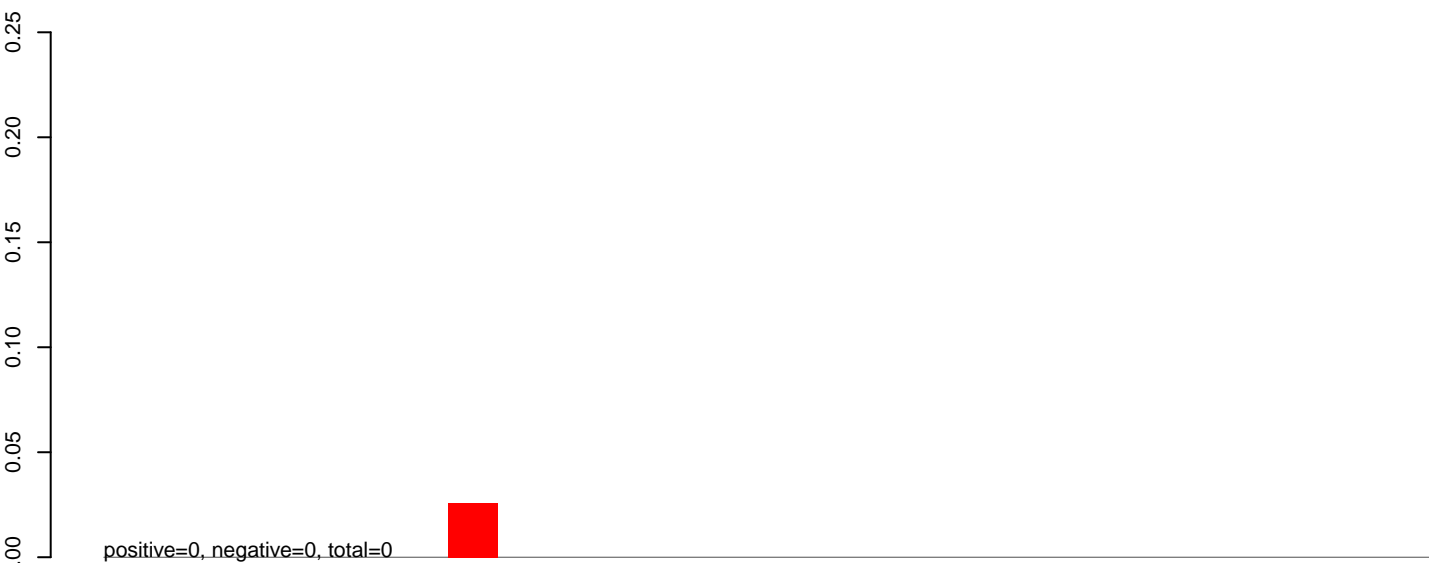

AeAeg_Fcarc_GH.rep

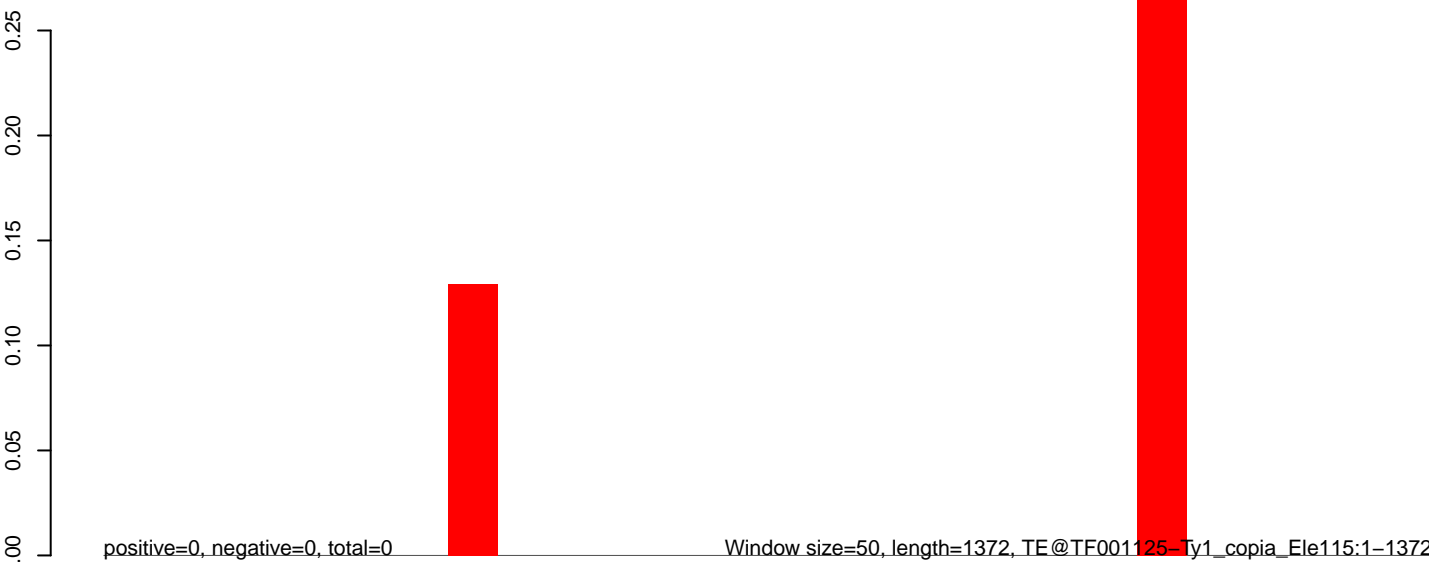

AeAeg_Fcarc_GH.18_23.rep

0.000
-0.005
-0.010
-0.015
-0.020
-0.025

positive=0, negative=0, total=0

AeAeg_Fcarc_GH.24_35.rep

0.000
-0.005
-0.010
-0.015
-0.020
-0.025

positive=0, negative=0, total=0



AeAeg_Fcarc_GH.rep

0.000
-0.005
-0.010
-0.015
-0.020
-0.025

positive=0, negative=0, total=0

Window size=50, length=978, TE@TF001012-Tc1_Ele15:1-978

200 400 600 800 1000

AeAeg_Fcarc_GH.18_23.rep

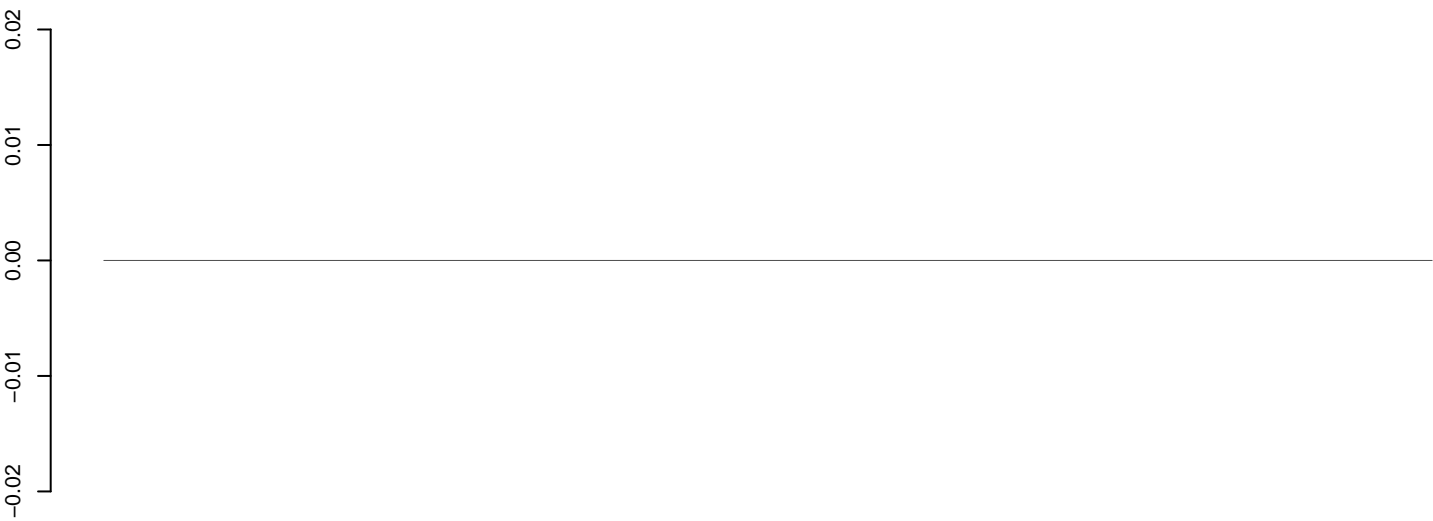

positive=0, negative=0, total=0

AeAeg_Fcarc_GH.24_35.rep

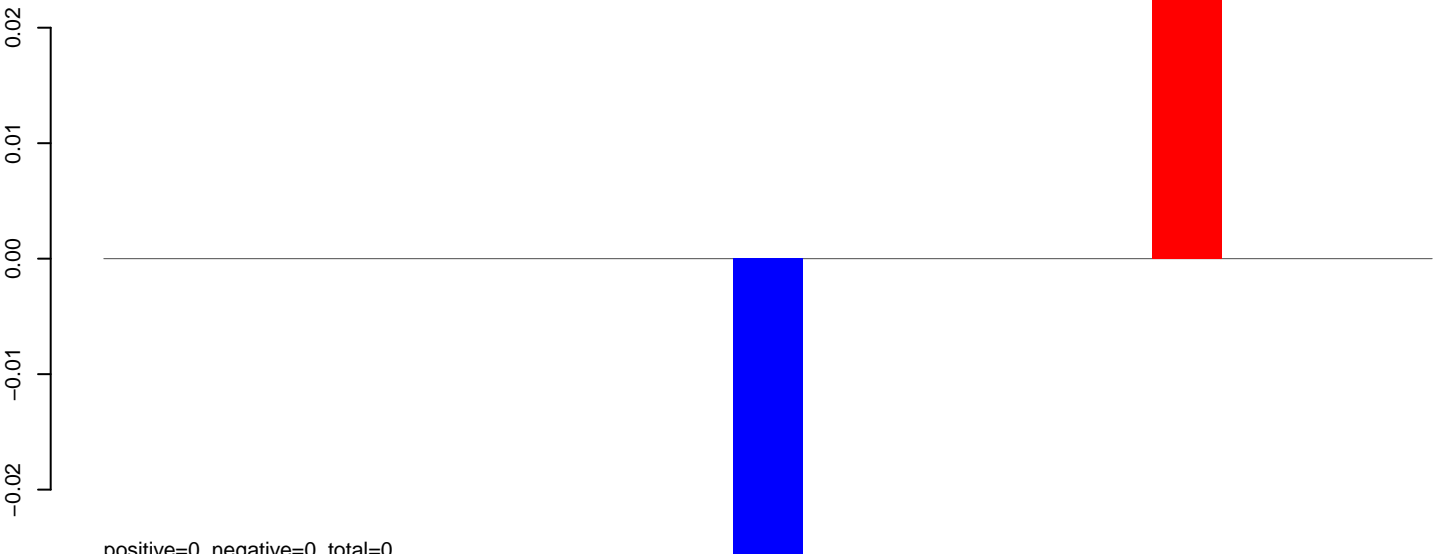

positive=0, negative=0, total=0

AeAeg_Fcarc_GH.rep

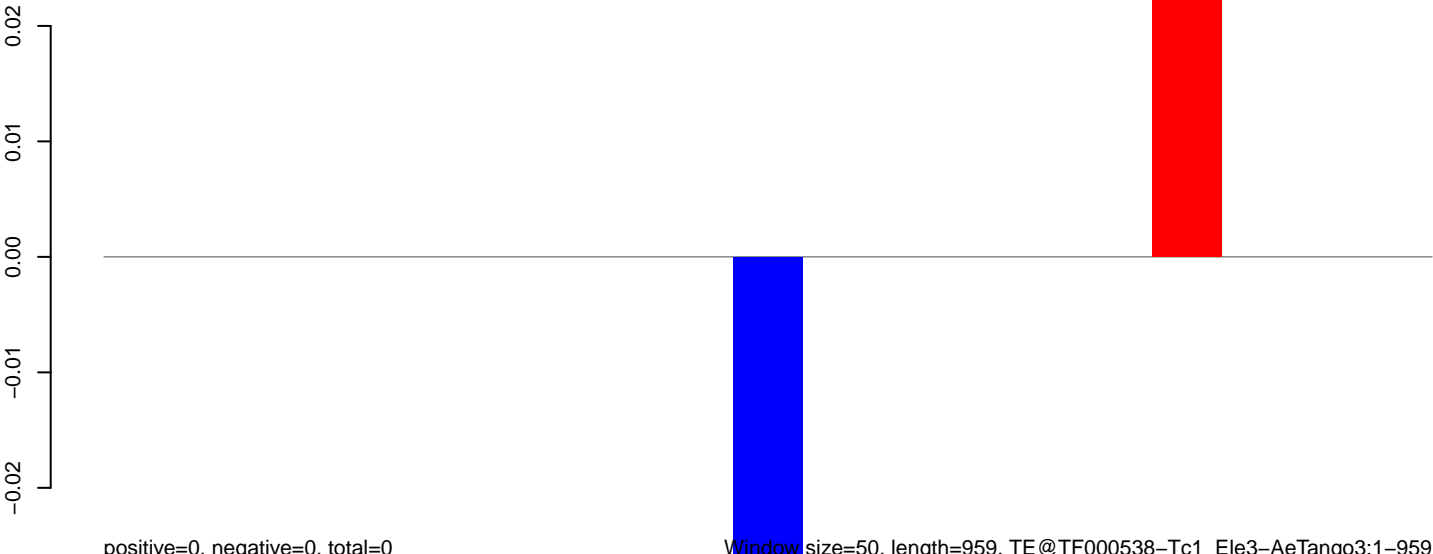

positive=0, negative=0, total=0

Window size=50, length=959, TE@TF000538-Tc1_Ele3-AeTango3:1-959

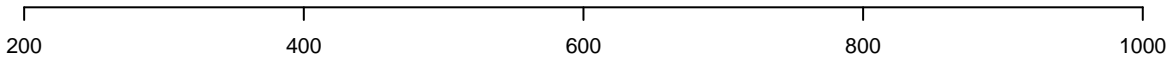

AeAeg_Fcarc_GH.18_23.rep

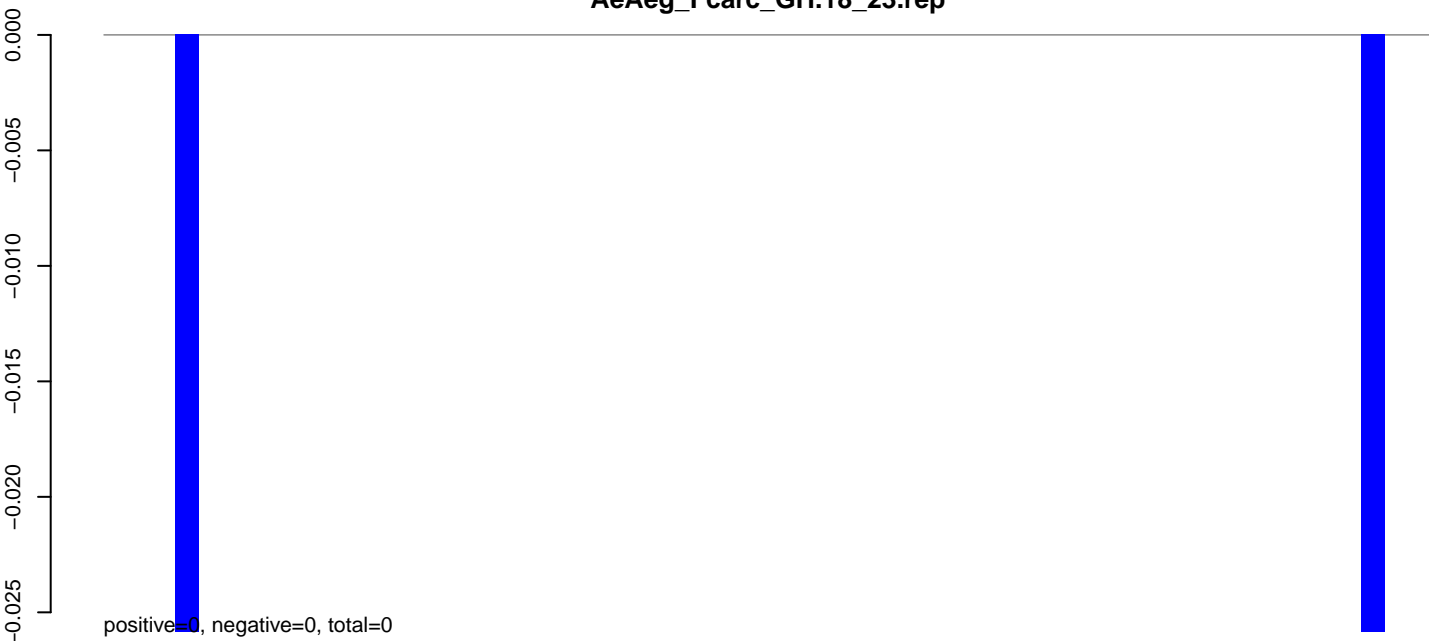

AeAeg_Fcarc_GH.24_35.rep

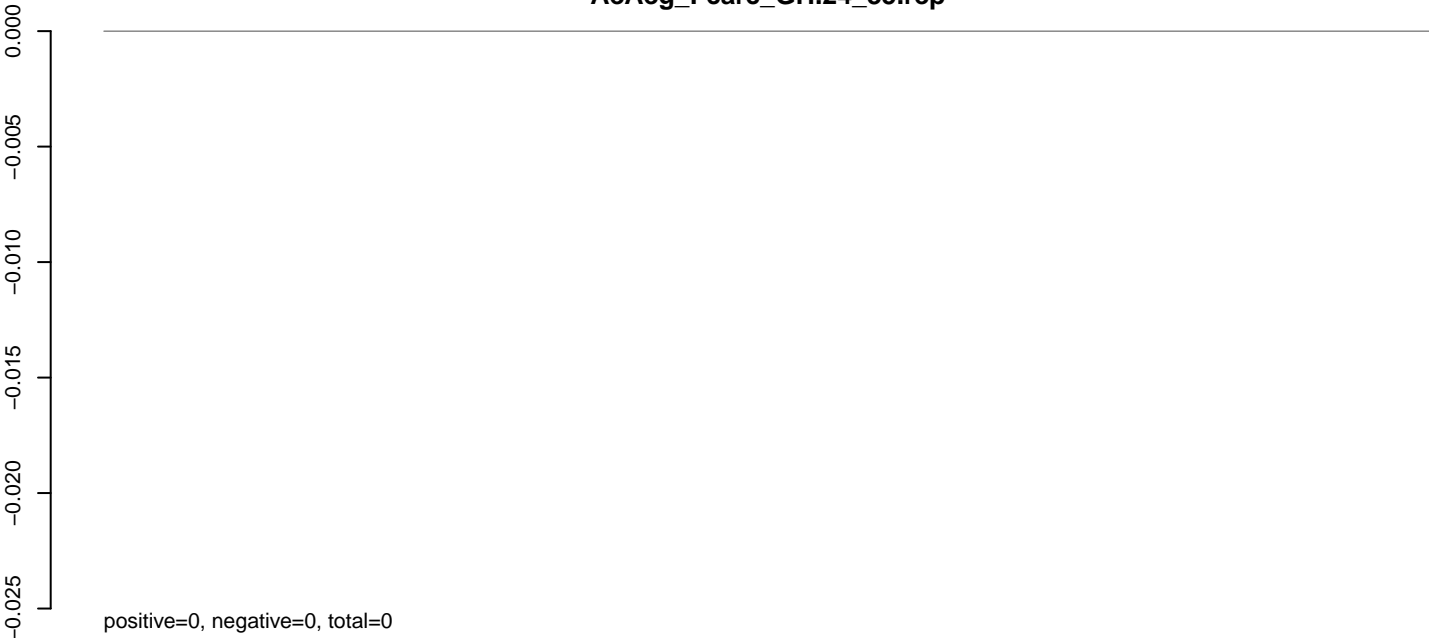

AeAeg_Fcarc_GH.rep

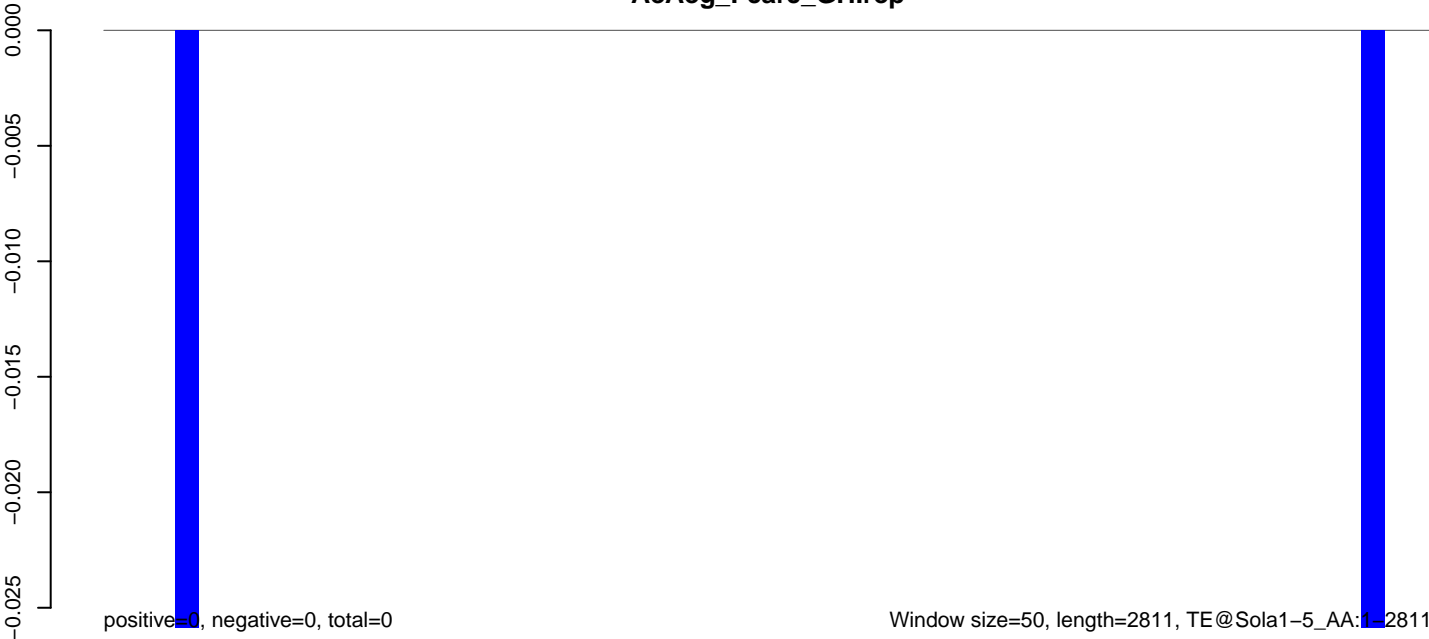

0 500 1000 1500 2000 2500

AeAeg_Fcarc_GH.18_23.rep

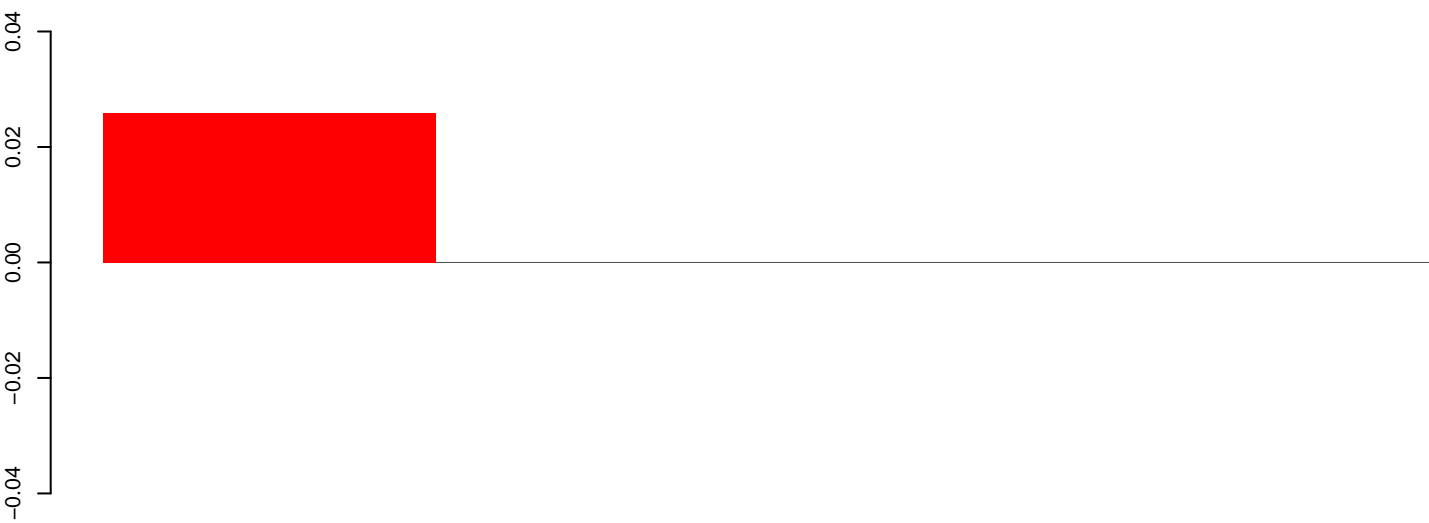

positive=0, negative=0, total=0

AeAeg_Fcarc_GH.24_35.rep

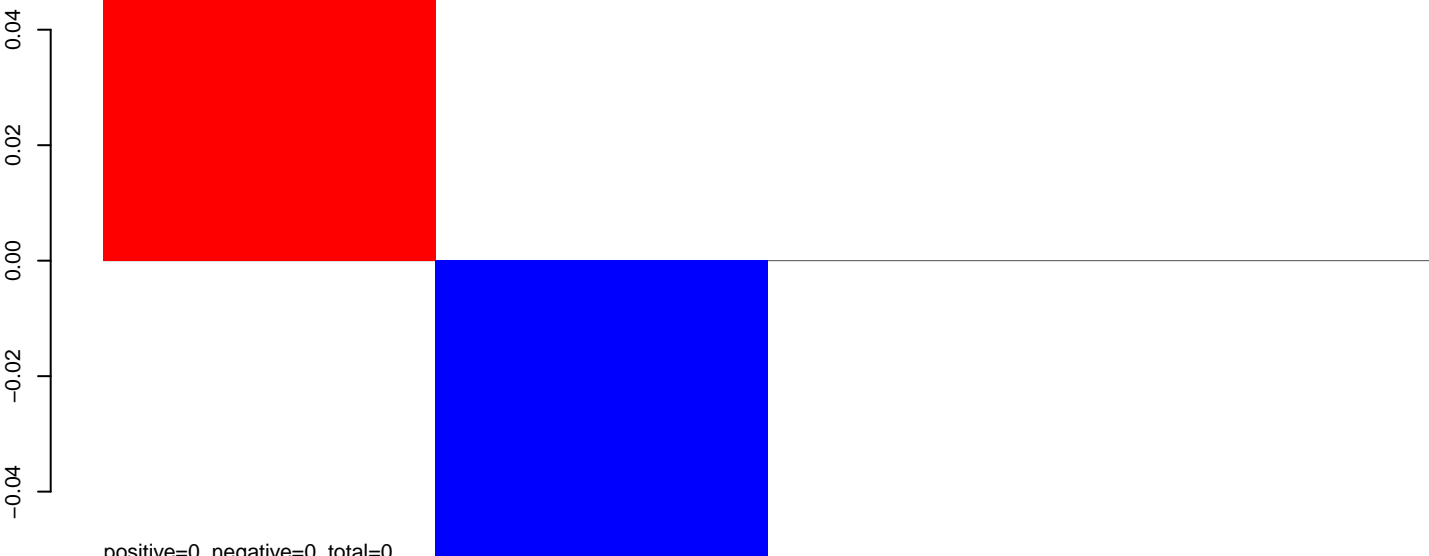

positive=0, negative=0, total=0

AeAeg_Fcarc_GH.rep

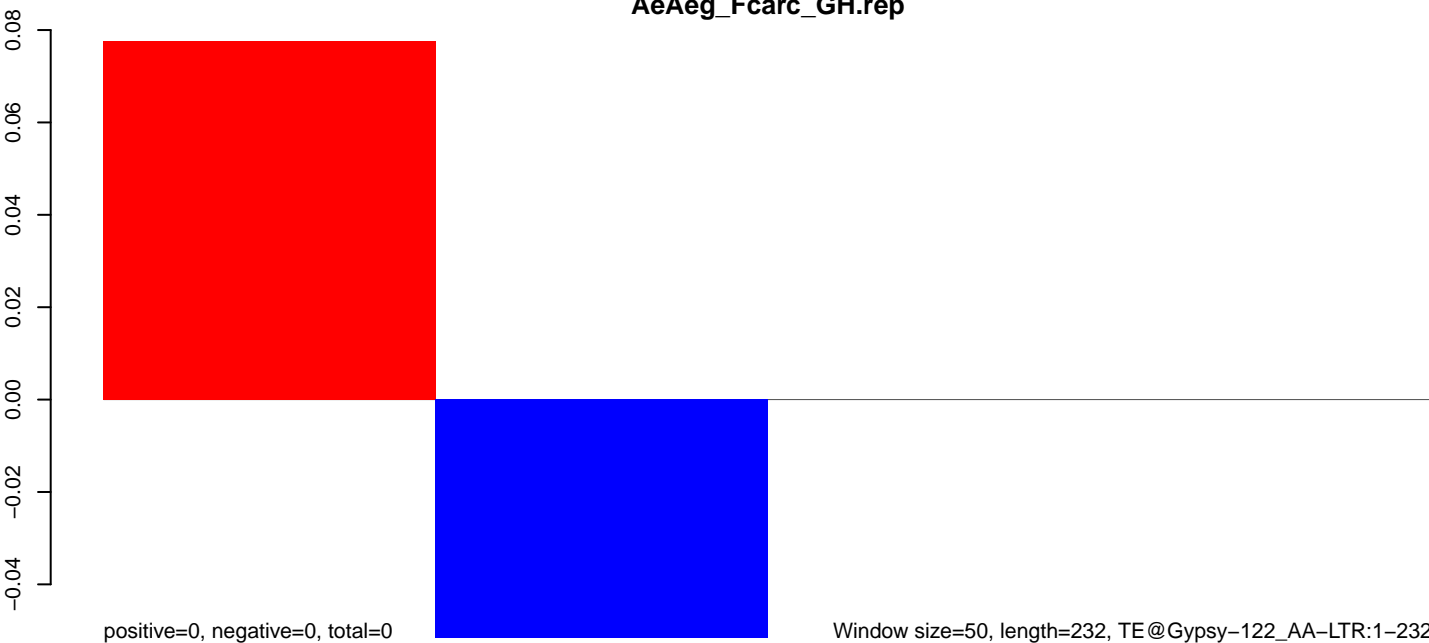

positive=0, negative=0, total=0

Window size=50, length=232, TE@Gypsy-122_AA-LTR:1-232

AeAeg_Fcarc_GH.18_23.rep

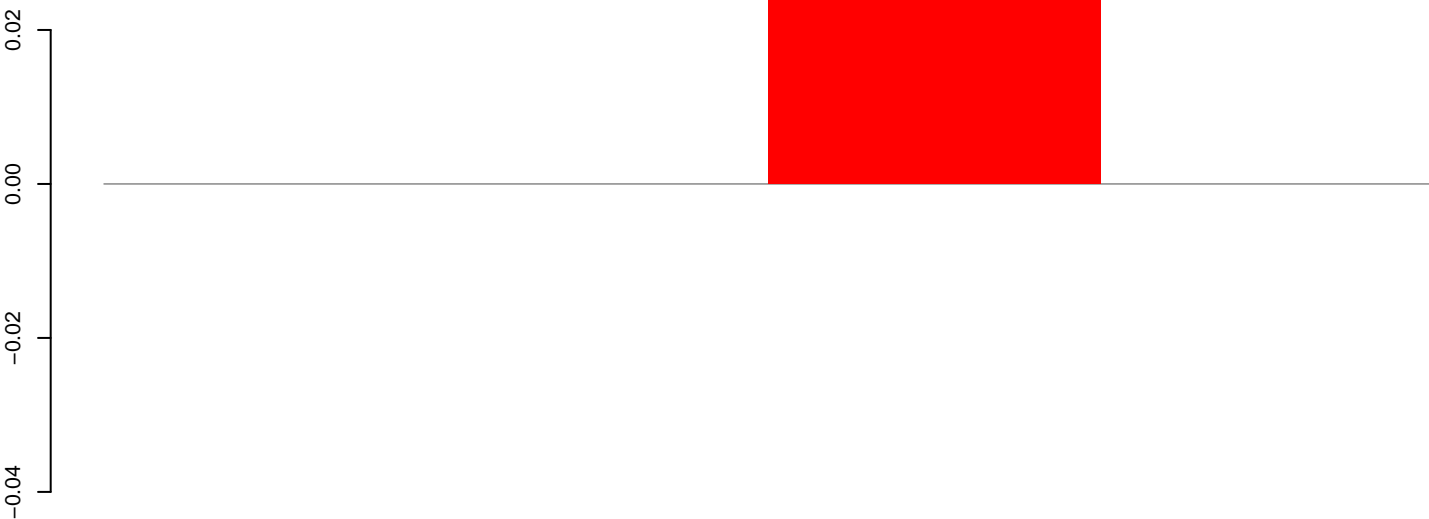

positive=0, negative=0, total=0

AeAeg_Fcarc_GH.24_35.rep

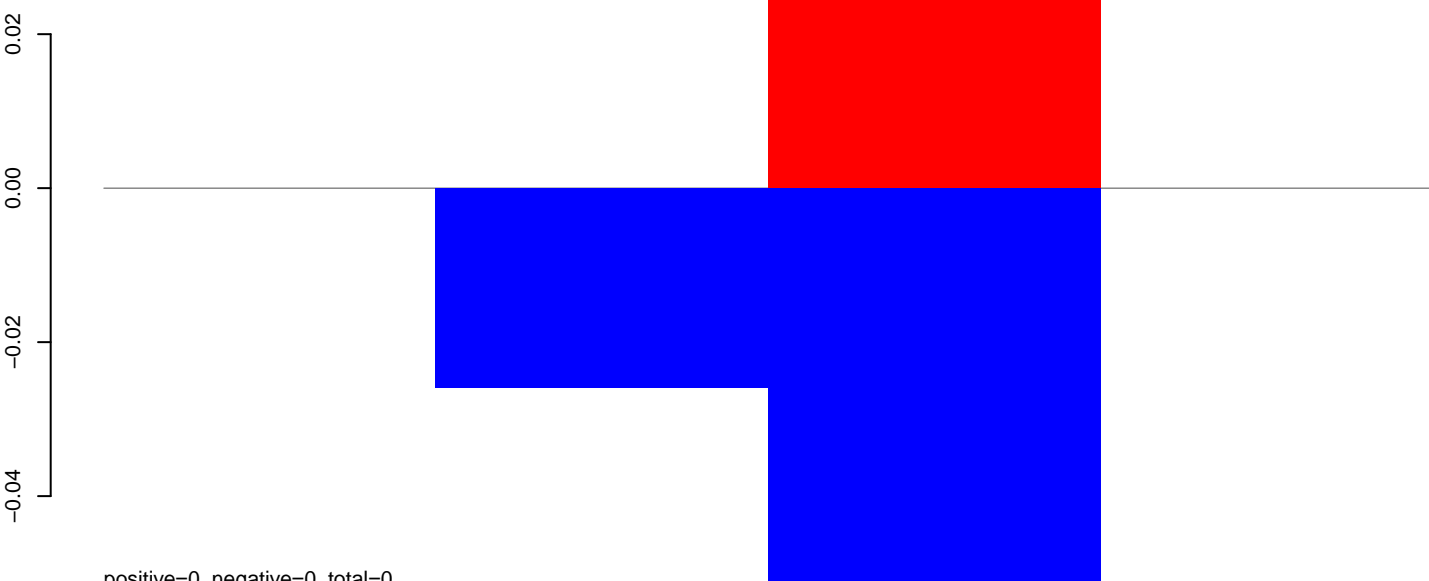

positive=0, negative=0, total=0

AeAeg_Fcarc_GH.rep

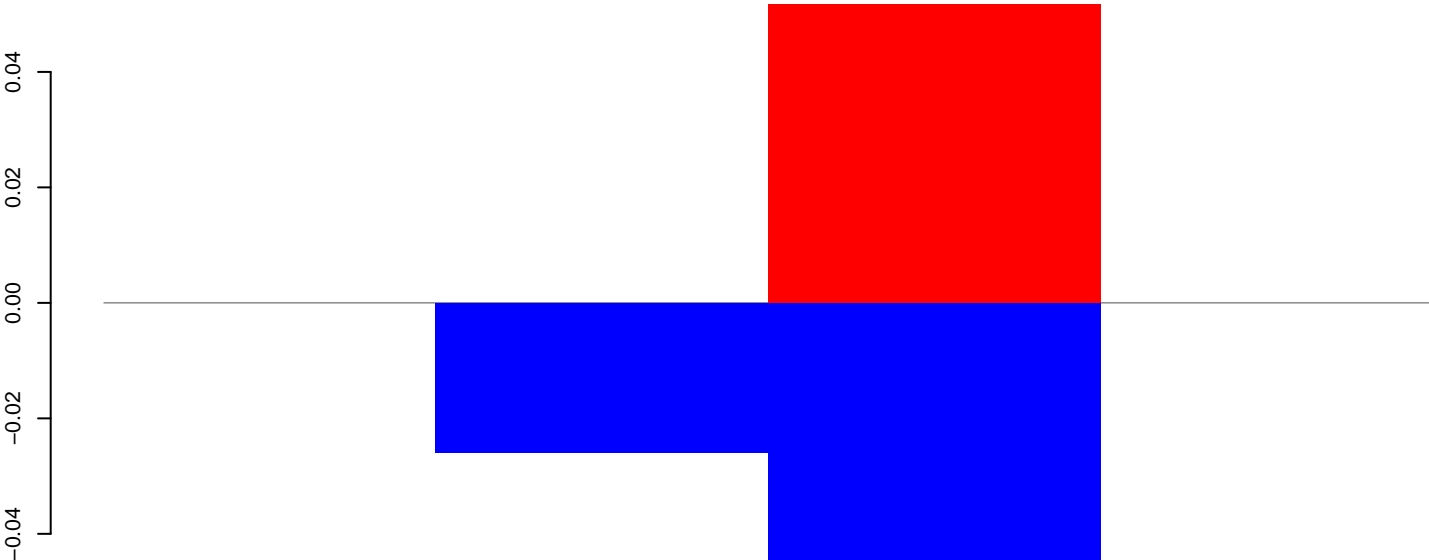

positive=0, negative=0, total=0

Window size=50, length=205, TE@Gypsy-117_AA-LTR:1-205

AeAeg_Fcarc_GH.18_23.rep

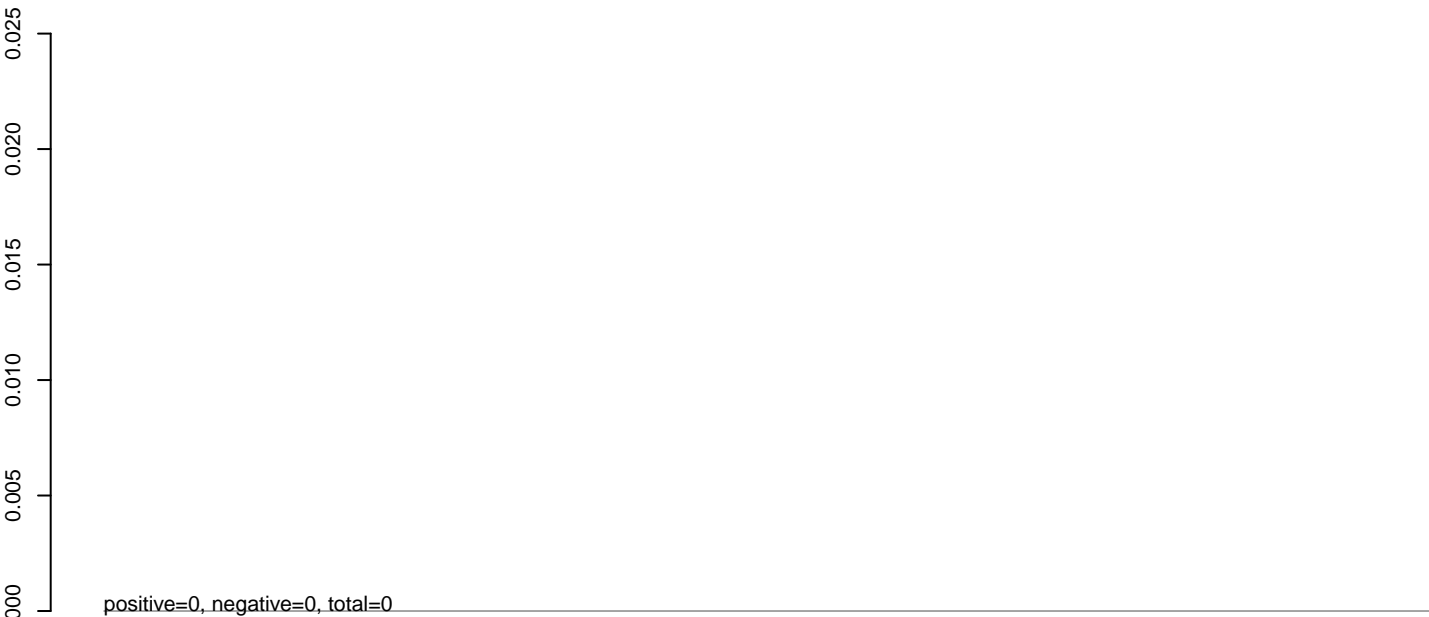

AeAeg_Fcarc_GH.24_35.rep

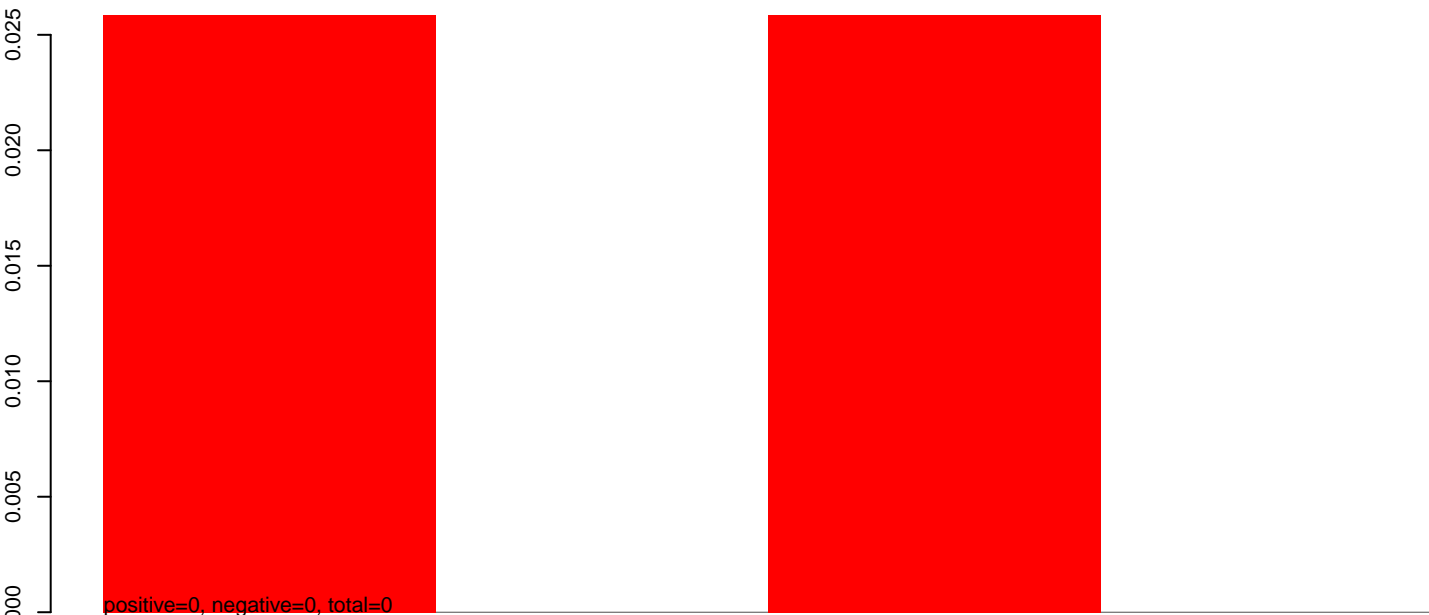

AeAeg_Fcarc_GH.rep

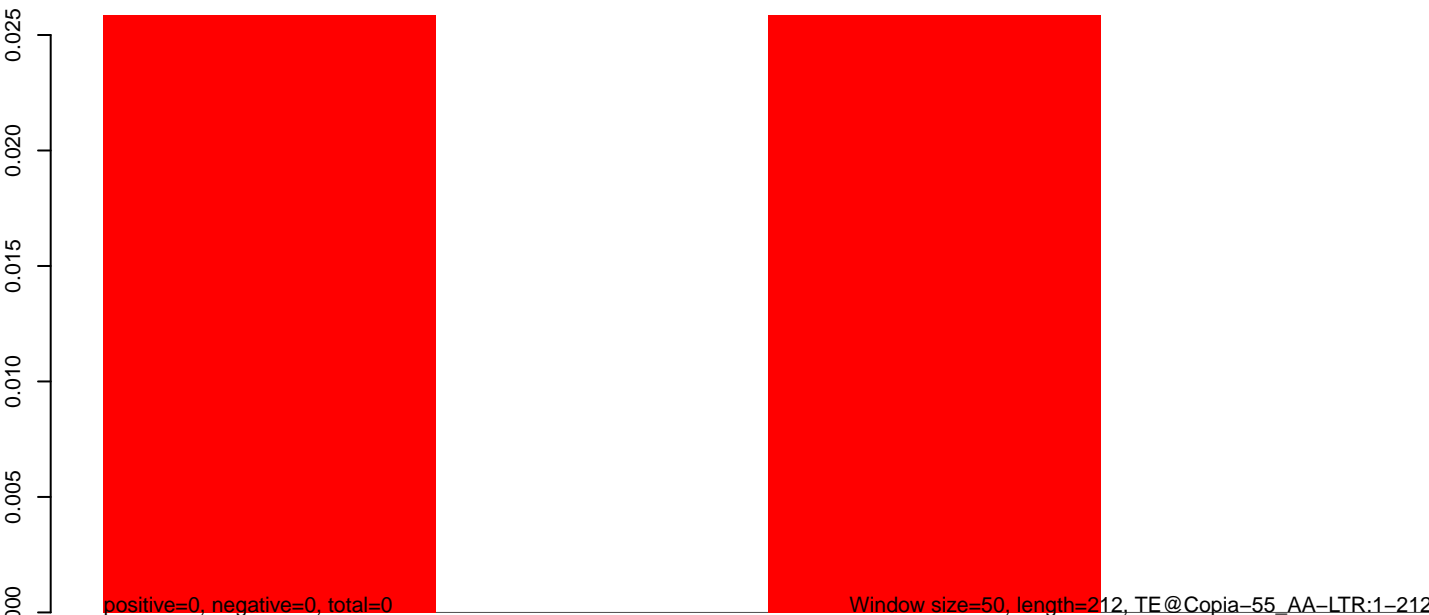

AeAeg_Fcarc_GH.18_23.rep

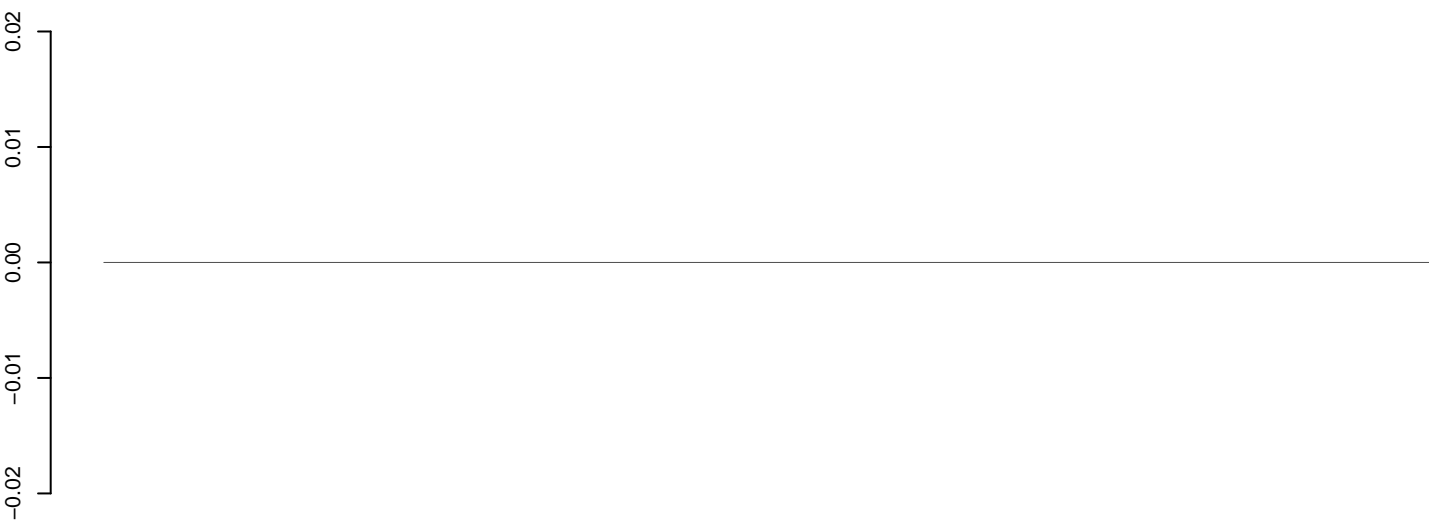

positive=0, negative=0, total=0

AeAeg_Fcarc_GH.24_35.rep

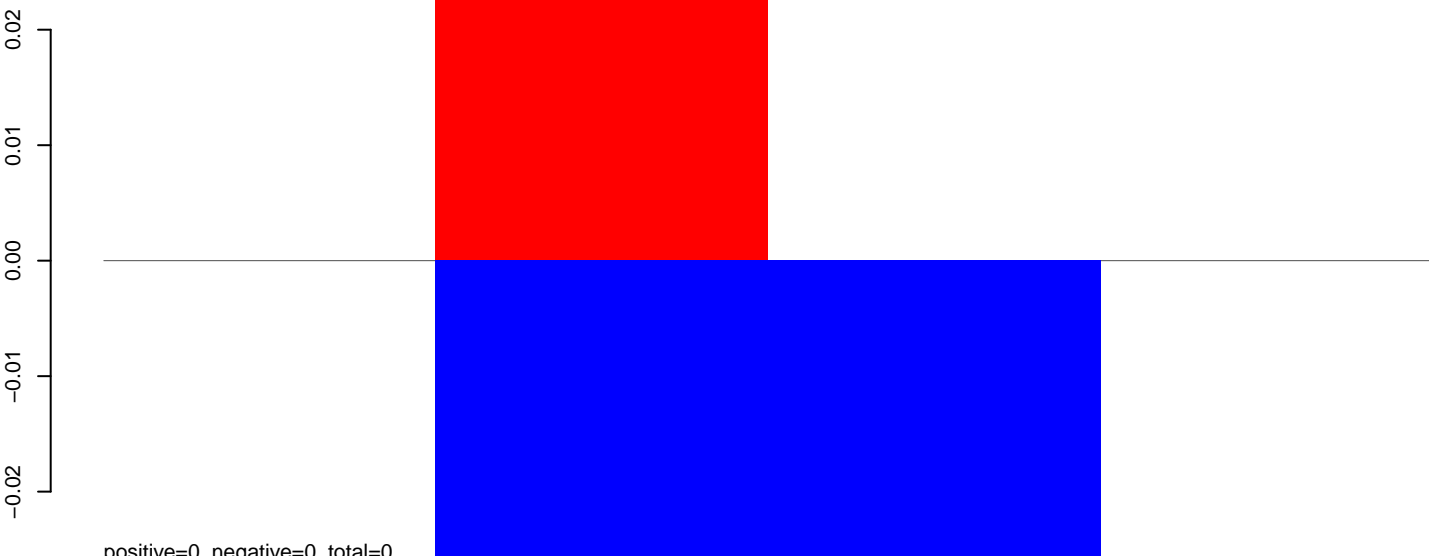

positive=0, negative=0, total=0

AeAeg_Fcarc_GH.rep

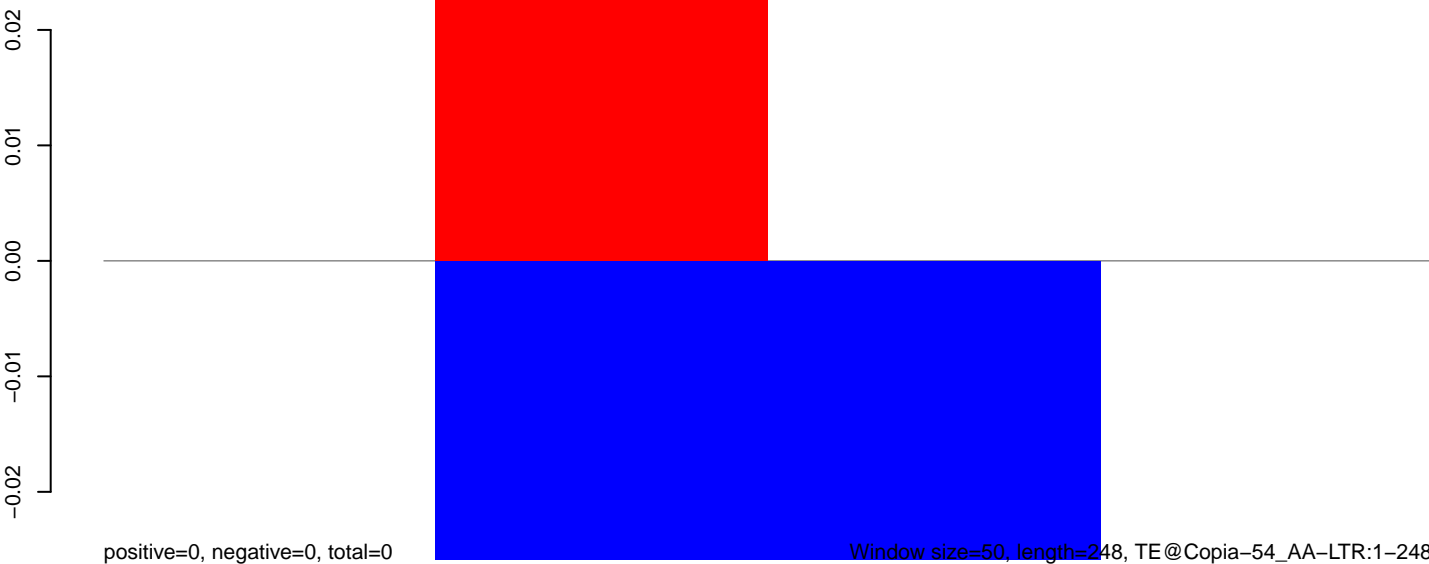

positive=0, negative=0, total=0

Window size=50, length=248, TE@Copia-54_AA-LTR:1-248

AeAeg_Fcarc_GH.18_23.rep

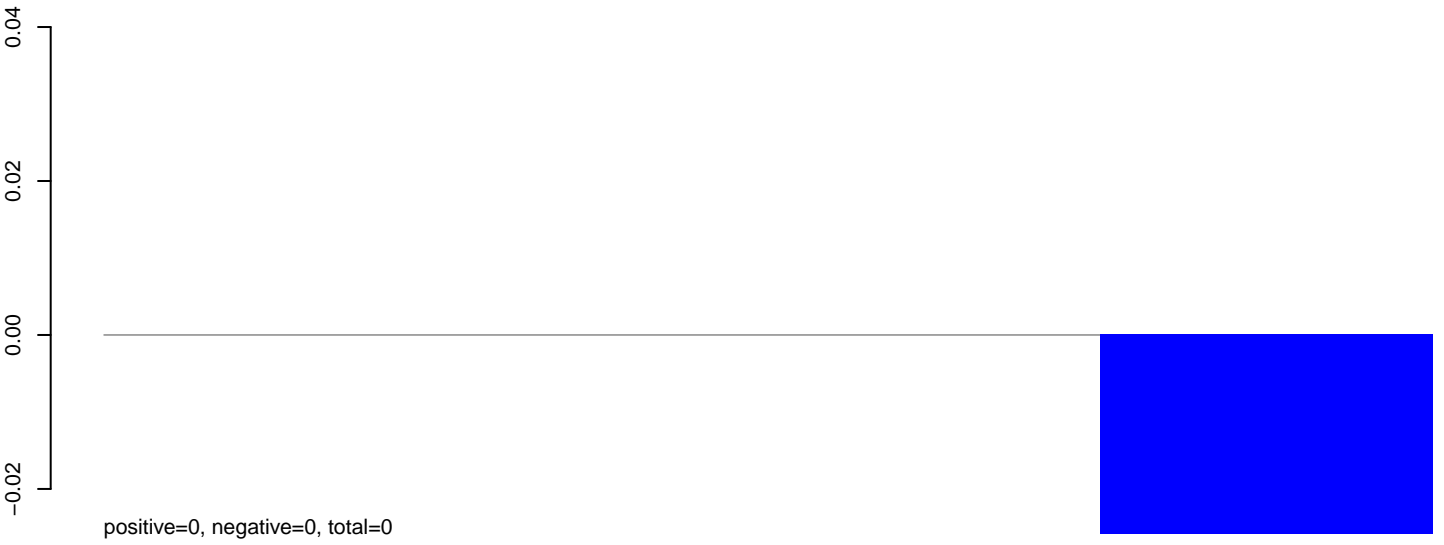

AeAeg_Fcarc_GH.24_35.rep

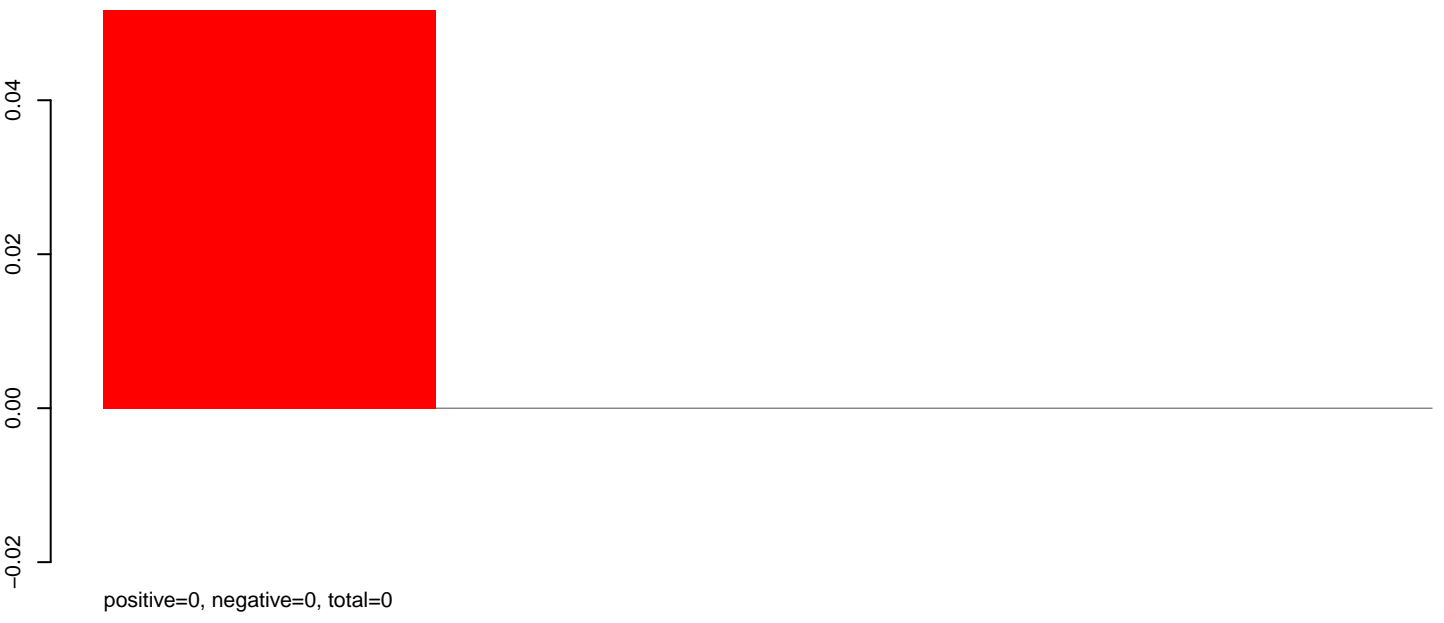

AeAeg_Fcarc_GH.rep

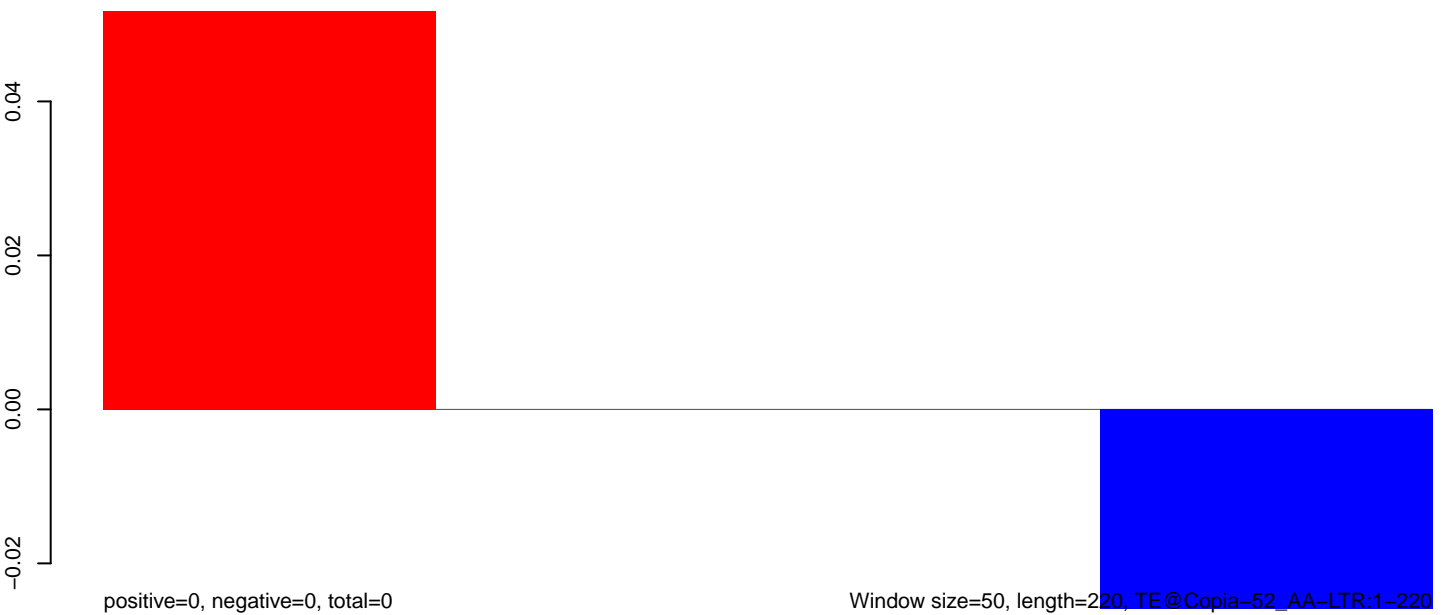

AeAeg_Fcarc_GH.18_23.rep

0.000
-0.005
-0.010
-0.015
-0.020
-0.025

positive=0, negative=0, total=0

AeAeg_Fcarc_GH.24_35.rep

0.000
-0.005
-0.010
-0.015
-0.020
-0.025

positive=0, negative=0, total=0

AeAeg_Fcarc_GH.rep

0.000
-0.005
-0.010
-0.015
-0.020
-0.025

positive=0, negative=0, total=0

Window size=50, length=201, TE@Copia-48_AA-LTR:1-201

50 100 150 200 250

AeAeg_Fcarc_GH.18_23.rep

0.00
-0.01
-0.02
-0.03
-0.04
-0.05

positive=0, negative=0, total=0

AeAeg_Fcarc_GH.24_35.rep

0.00
-0.01
-0.02
-0.03
-0.04
-0.05

positive=0, negative=0, total=0

AeAeg_Fcarc_GH.rep

0.00
-0.01
-0.02
-0.03
-0.04
-0.05

positive=0, negative=0, total=0

Window size=50, length=201, TE@Copia-45_AA-LTR:1-201

50 100 150 200 250

AeAeg_Fcarc_GH.18_23.rep

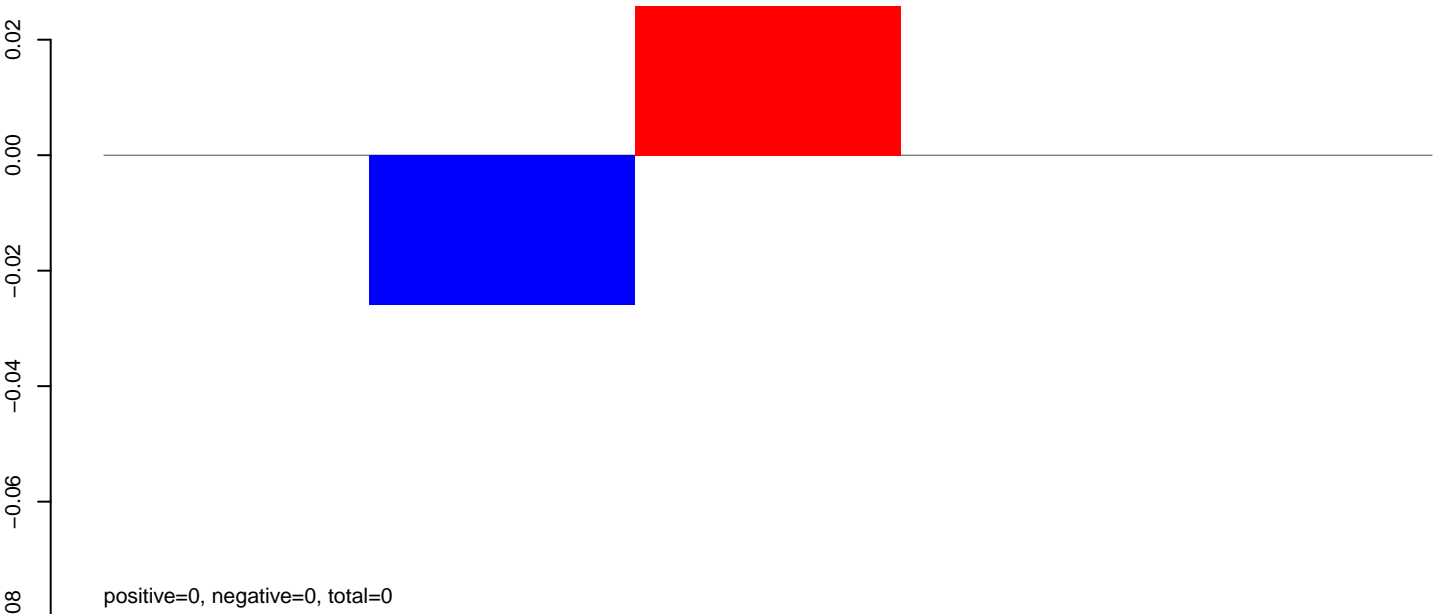

AeAeg_Fcarc_GH.24_35.rep

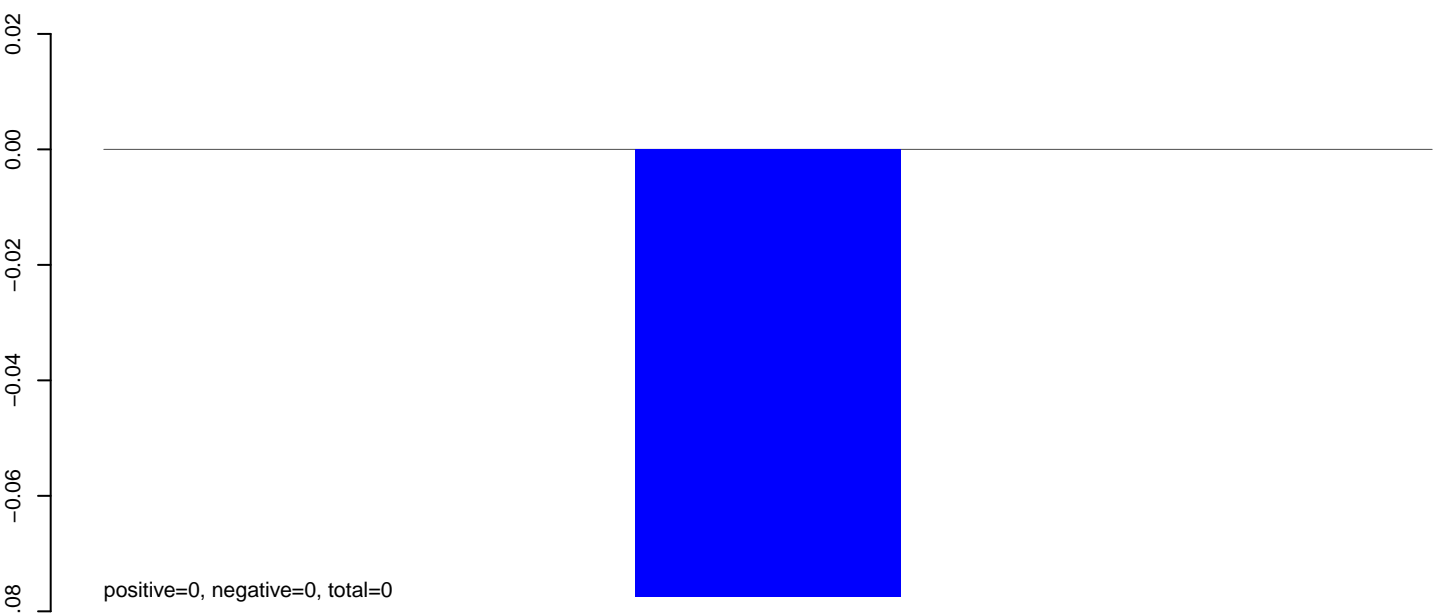

AeAeg_Fcarc_GH.rep

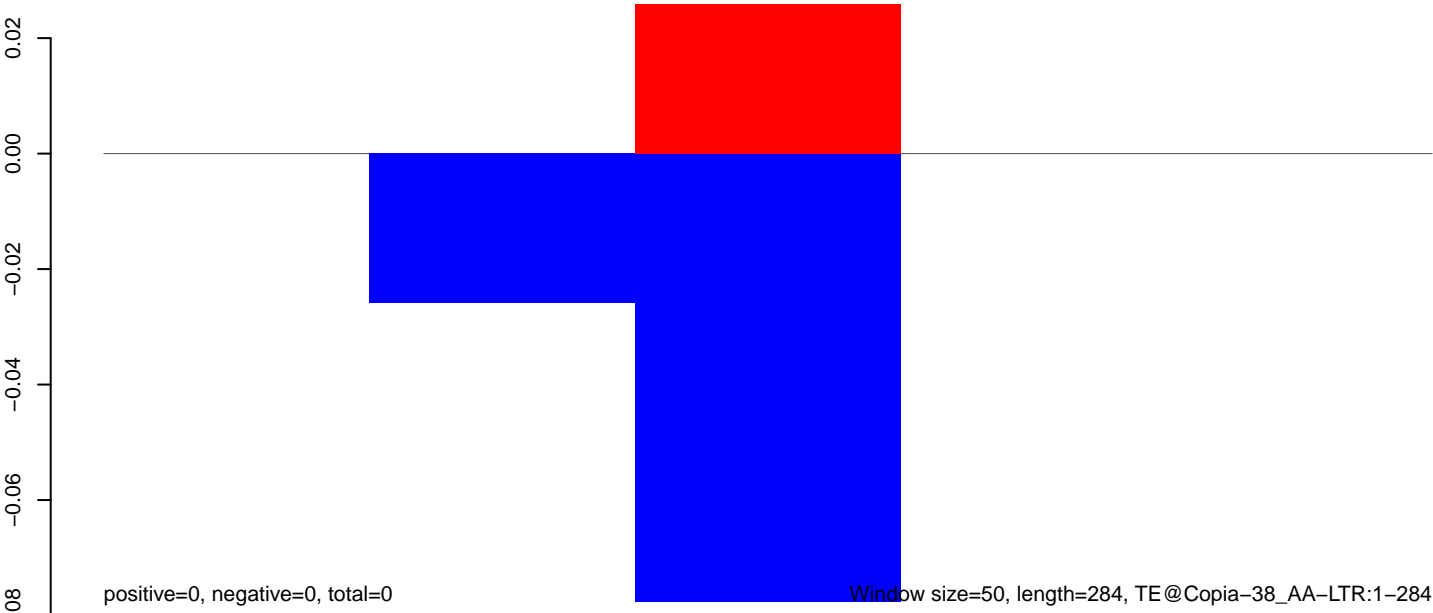

AeAeg_Fcarc_GH.18_23.rep

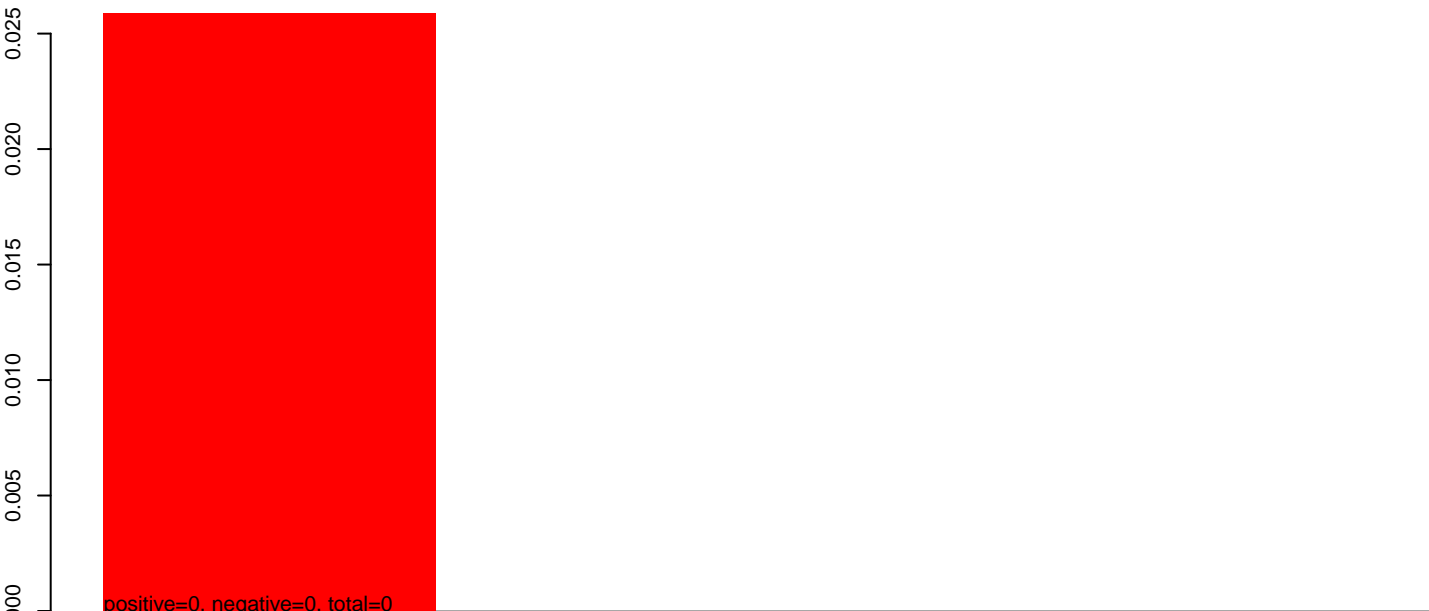

AeAeg_Fcarc_GH.24_35.rep



AeAeg_Fcarc_GH.rep

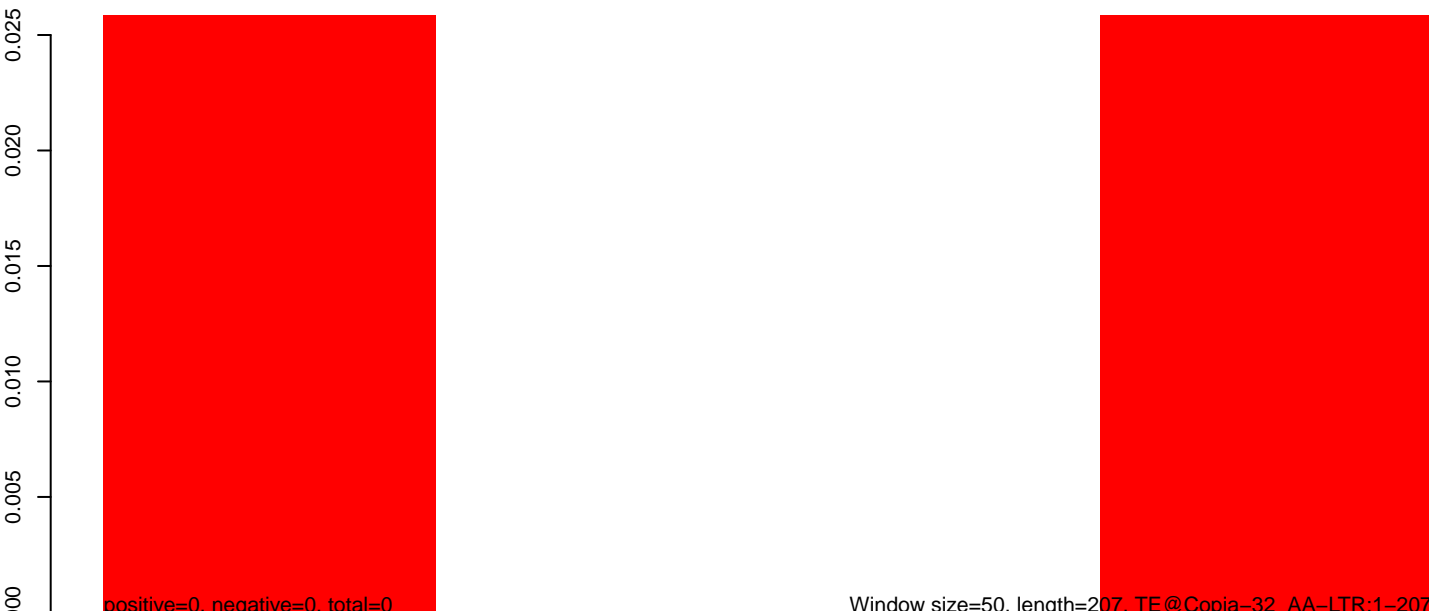

AeAeg_Fcarc_GH.18_23.rep

0.000
-0.005
-0.010
-0.015
-0.020
-0.025

positive=0, negative=0, total=0

AeAeg_Fcarc_GH.24_35.rep

0.000
-0.005
-0.010
-0.015
-0.020
-0.025

positive=0, negative=0, total=0

AeAeg_Fcarc_GH.rep

0.000
-0.005
-0.010
-0.015
-0.020
-0.025

positive=0, negative=0, total=0

Window size=50, length=498, TE@BEL-240, AA-LTR:1-498

100 200 300 400 500

AeAeg_Fcarc_GH.18_23.rep

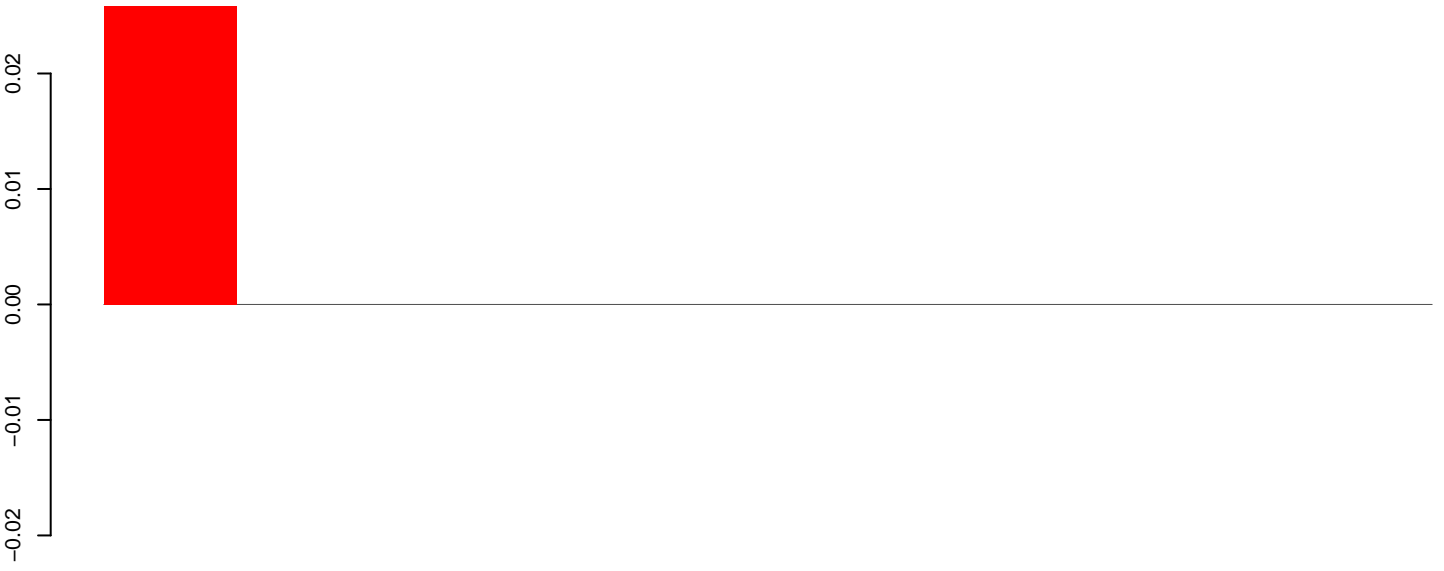

positive=0, negative=0, total=0

AeAeg_Fcarc_GH.24_35.rep

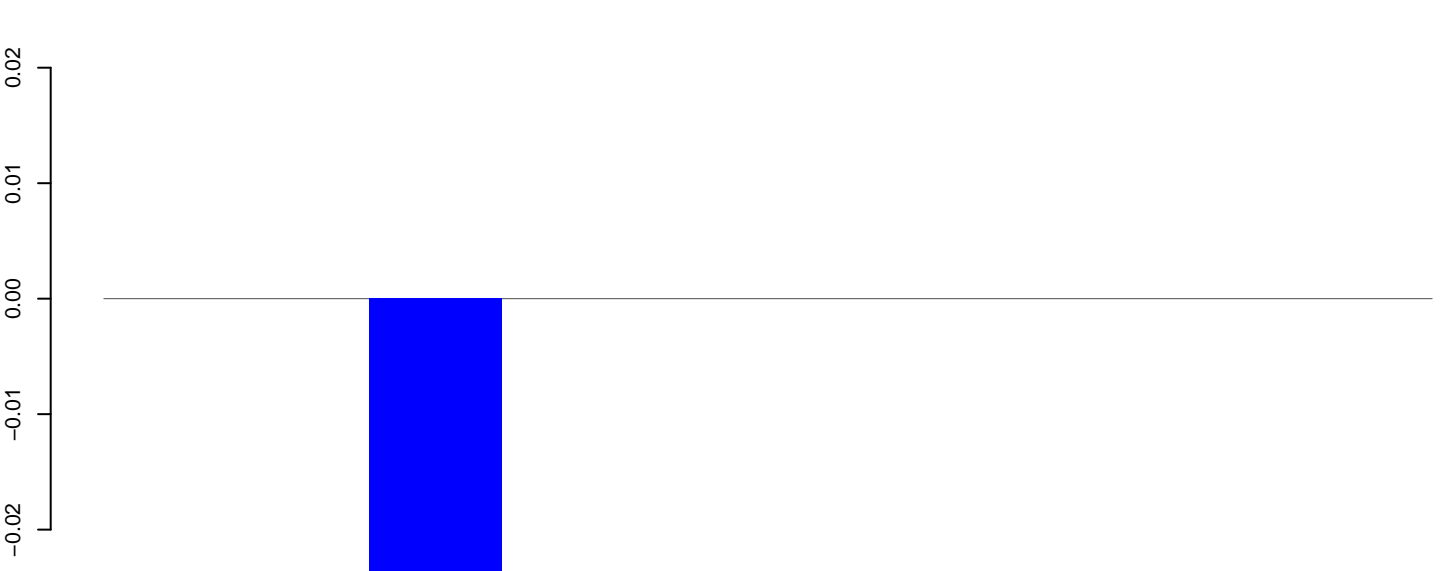

positive=0, negative=0, total=0

AeAeg_Fcarc_GH.rep

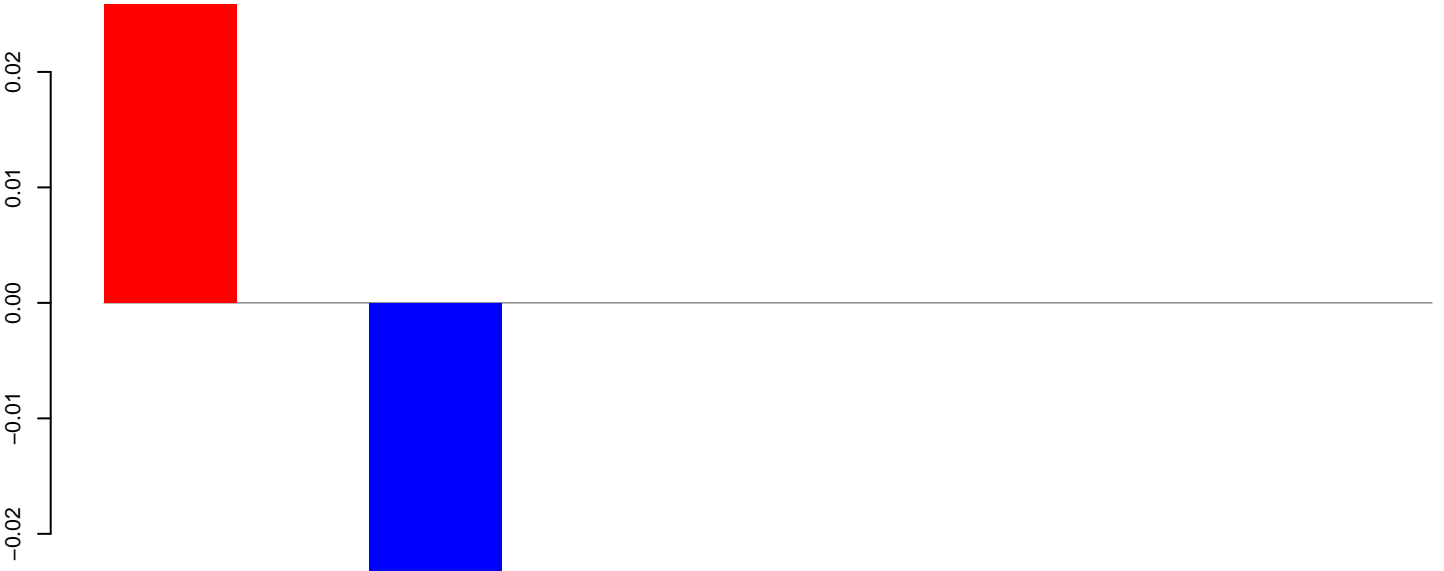

positive=0, negative=0, total=0

Window size=50, length=531, TE@BEL-147_AA-LTR:1-531

100 200 300 400 500

AeAeg_FcArc_GH.18_23.rep



AeAeg_FcArc_GH.24_35.rep

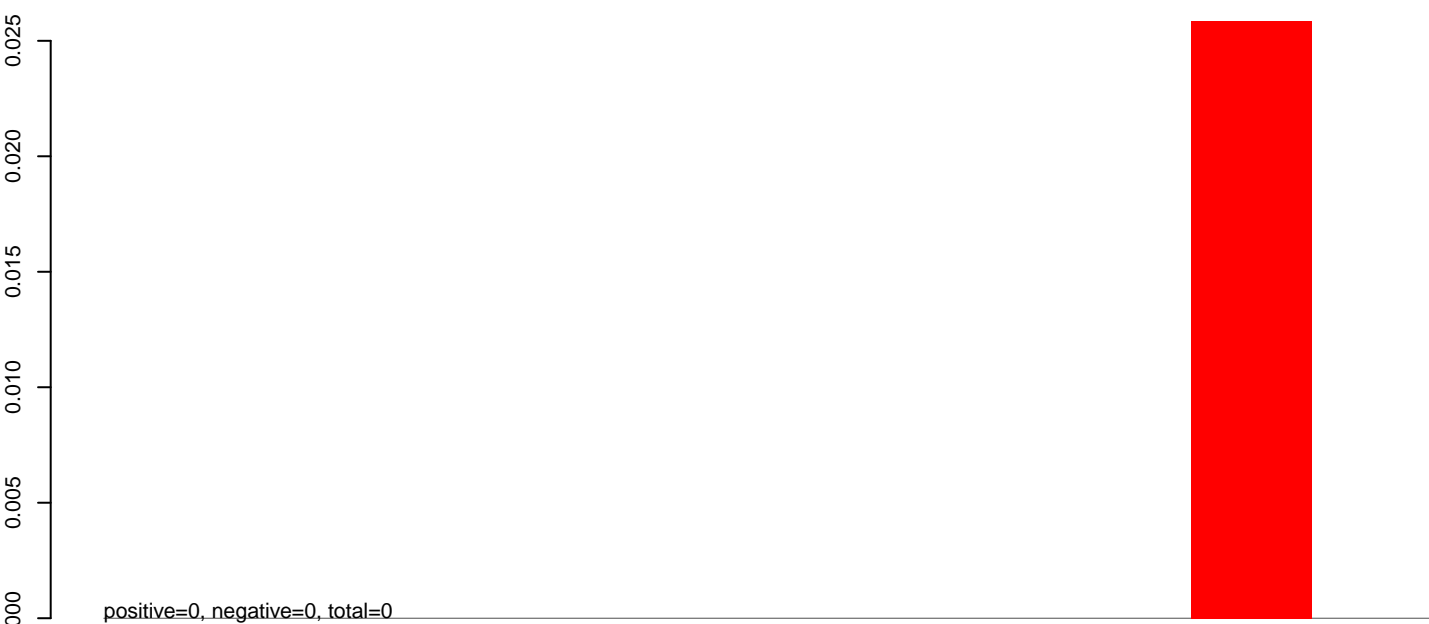

AeAeg_FcArc_GH.rep

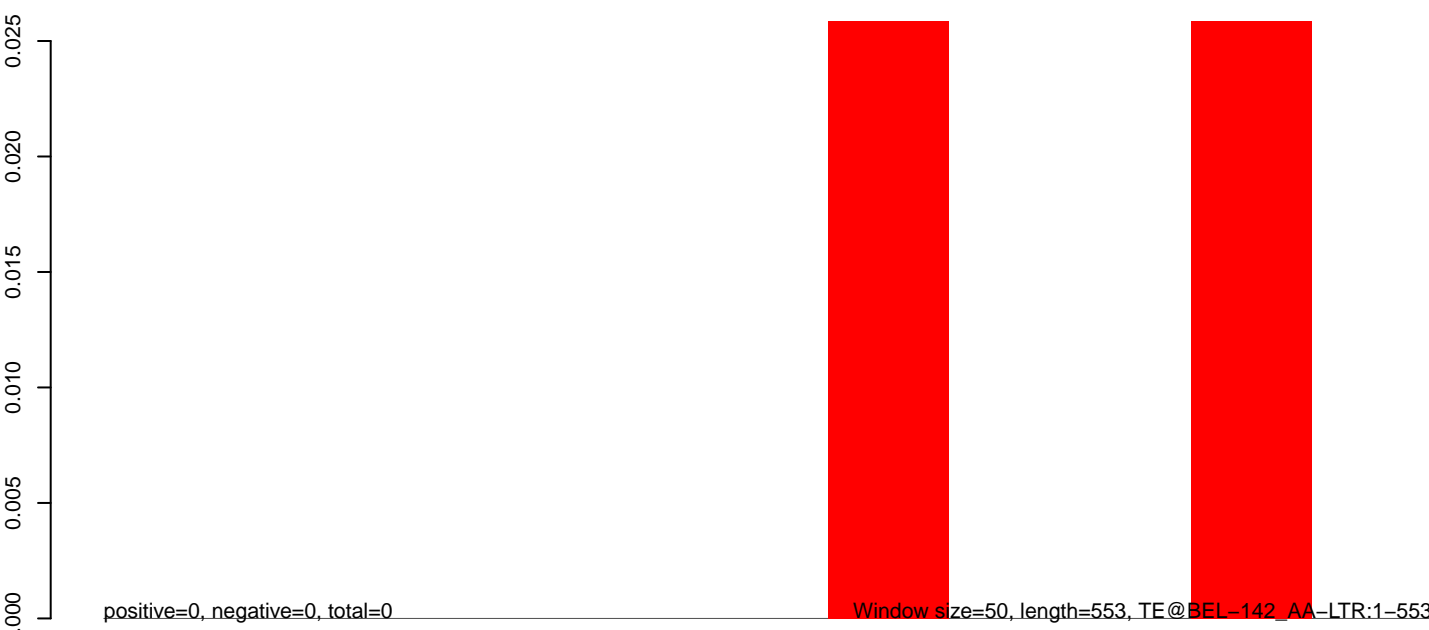

100 200 300 400 500 600

AeAeg_Fcarc_GH.18_23.rep

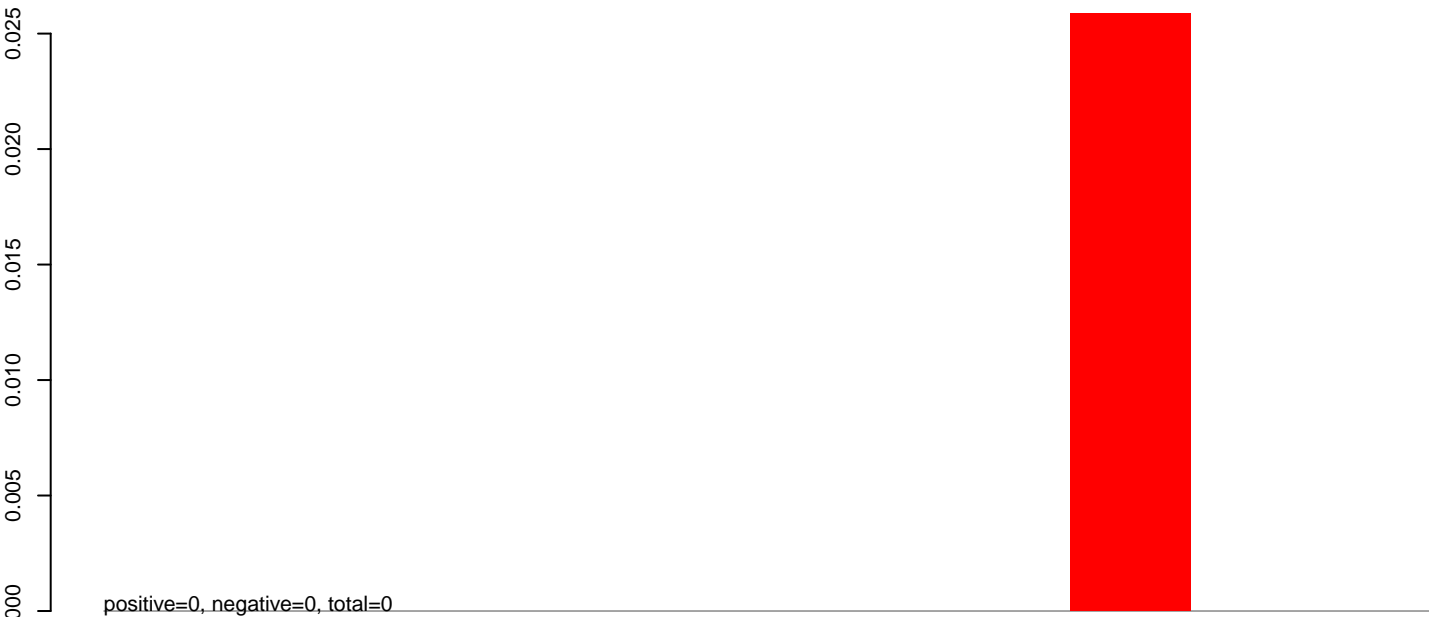

AeAeg_Fcarc_GH.24_35.rep

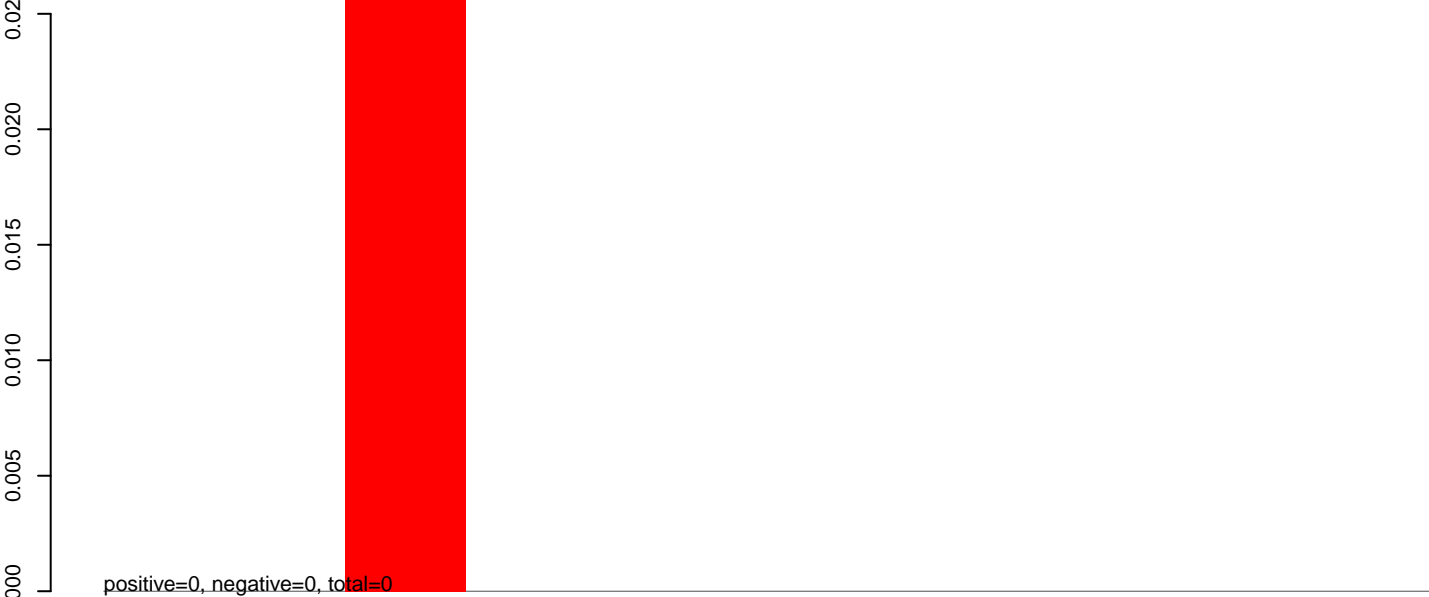

AeAeg_Fcarc_GH.rep

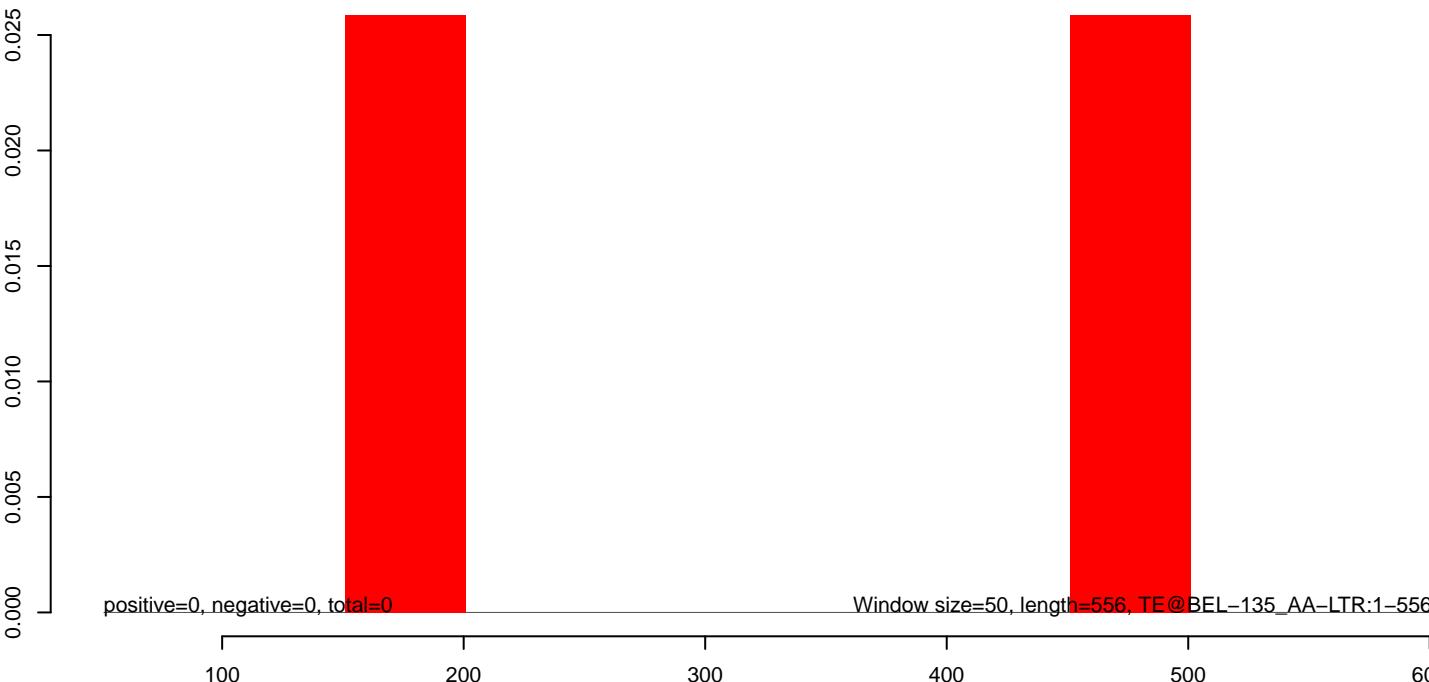

AeAeg_Fcarc_GH.18_23.rep

0.000
-0.005
-0.010
-0.015
-0.020
-0.025

positive=0, negative=0, total=0

AeAeg_Fcarc_GH.24_35.rep

0.000
-0.005
-0.010
-0.015
-0.020
-0.025

positive=0, negative=0, total=0

AeAeg_Fcarc_GH.rep

0.000
-0.005
-0.010
-0.015
-0.020
-0.025

positive=0, negative=0, total=0

Window size=50, length=2013, TE@TF001046-Ty1_copia_Ele161:1-2013

0 500 1000 1500 2000

AeAeg_Fcarc_GH.18_23.rep

0.000
-0.005
-0.010
-0.015
-0.020
-0.025

positive=0, negative=0, total=0

AeAeg_Fcarc_GH.24_35.rep

0.000
-0.005
-0.010
-0.015
-0.020
-0.025

positive=0, negative=0, total=0

AeAeg_Fcarc_GH.rep

0.000
-0.005
-0.010
-0.015
-0.020
-0.025

positive=0, negative=0, total=0

Window size=50, length=1151, TE@TF001017-mariner_Ele1:1-1151

200 400 600 800 1000 1200

AeAeg_Fcarc_GH.18_23.rep

0.000
-0.005
-0.010
-0.015
-0.020
-0.025

positive=0, negative=0, total=0

AeAeg_Fcarc_GH.24_35.rep

0.000
-0.005
-0.010
-0.015
-0.020
-0.025

positive=0, negative=0, total=0

AeAeg_Fcarc_GH.rep

0.000
-0.005
-0.010
-0.015
-0.020
-0.025

positive=0, negative=0, total=0

Window size=50, length=1036, TE@TF001015-Tc1_Ele18:1-1036

200 400 600 800 1000

AeAeg_Fcarc_GH.18_23.rep

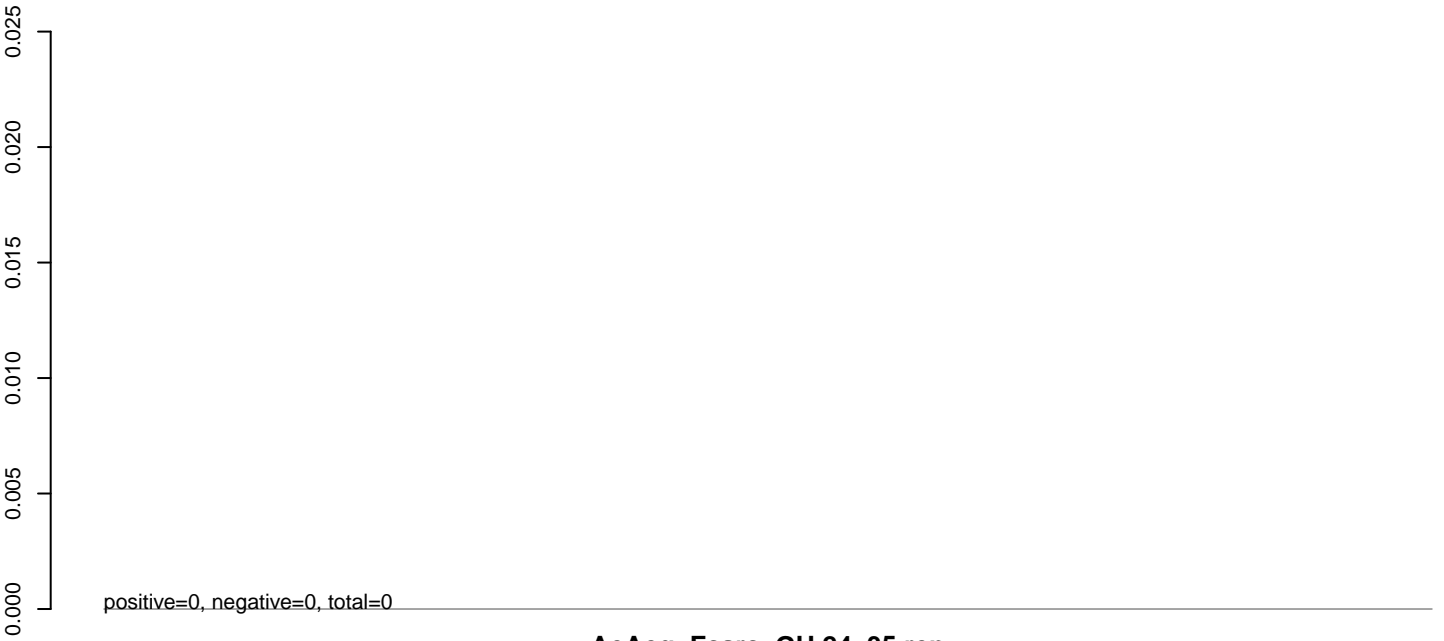

AeAeg_Fcarc_GH.24_35.rep

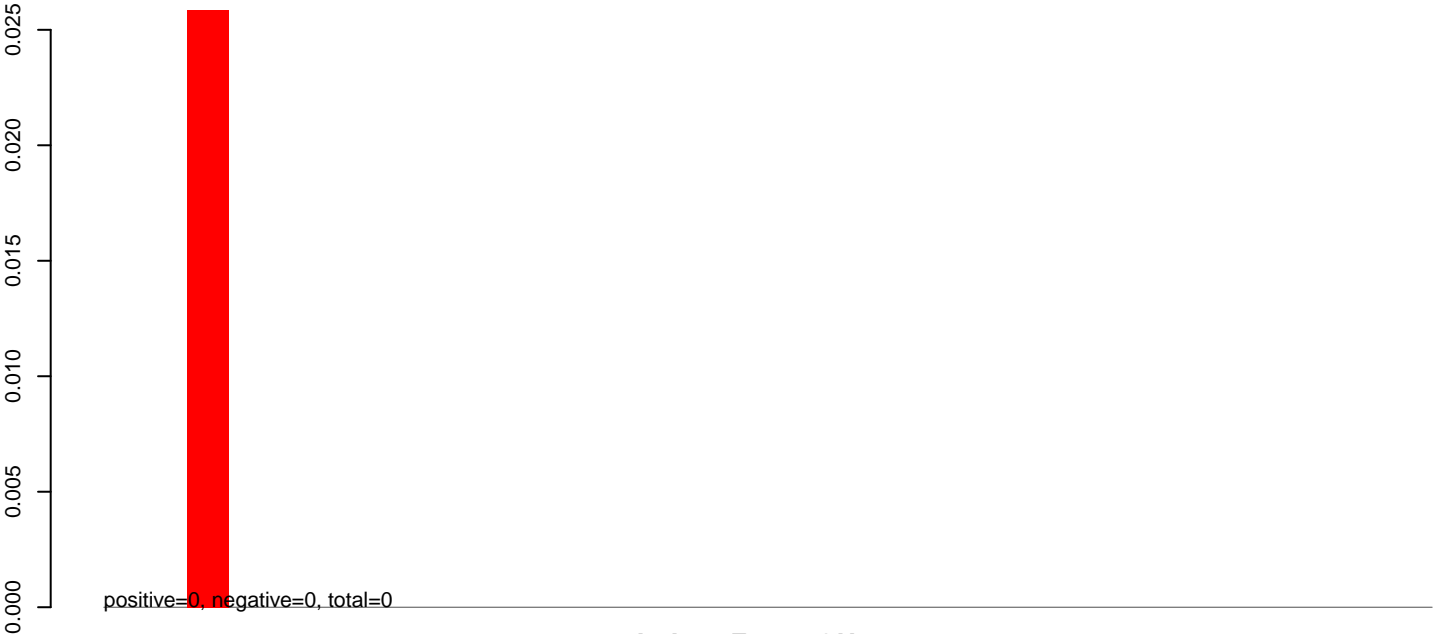

AeAeg_Fcarc_GH.rep



AeAeg_Fcarc_GH.18_23.rep

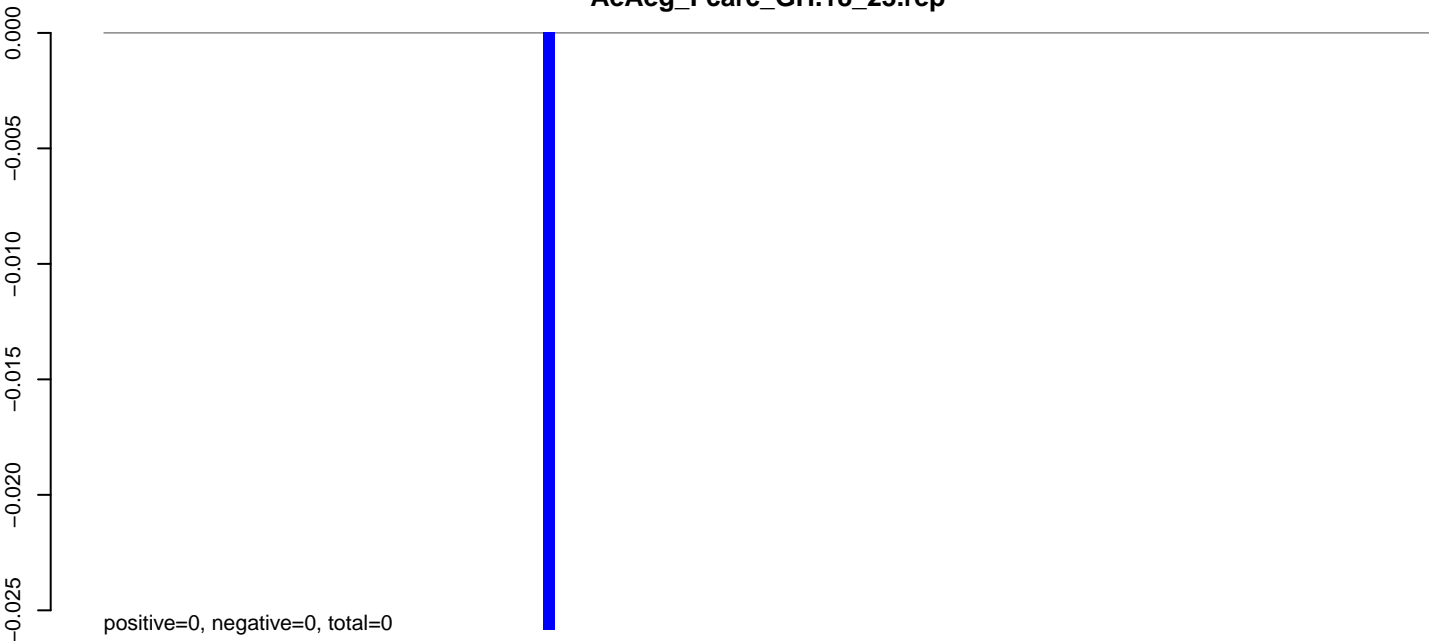

AeAeg_Fcarc_GH.24_35.rep

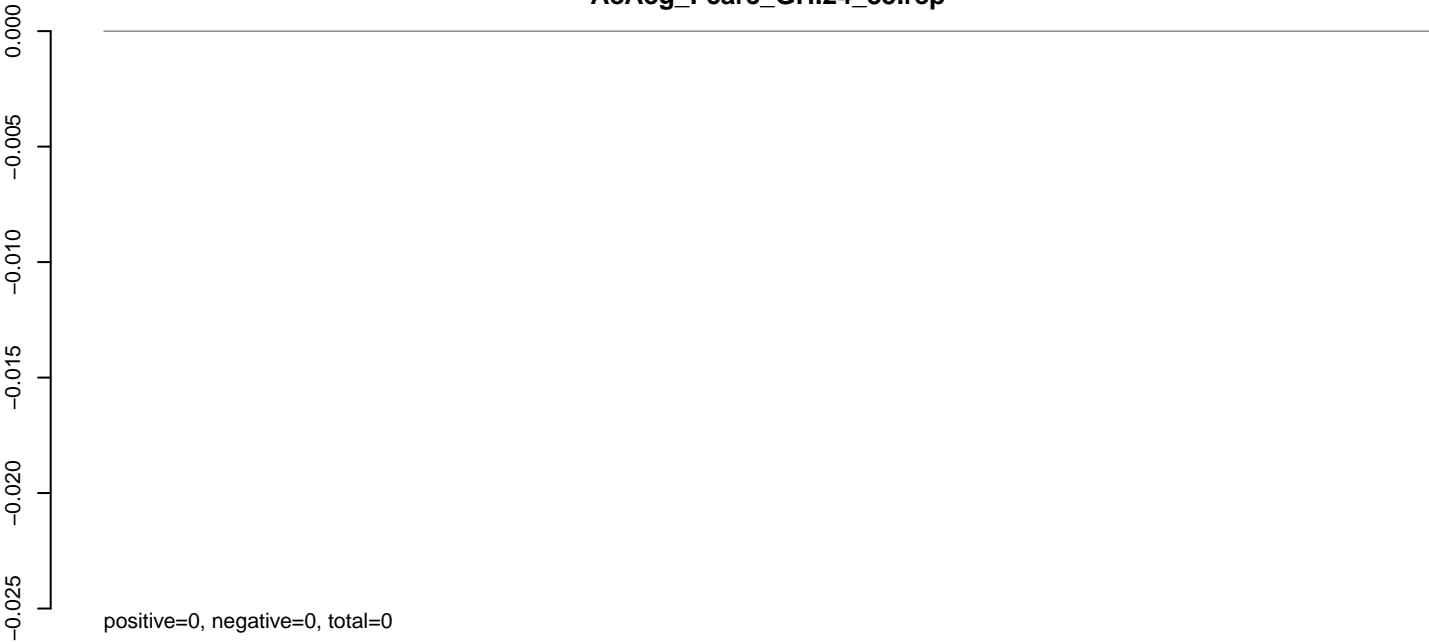

AeAeg_Fcarc_GH.rep

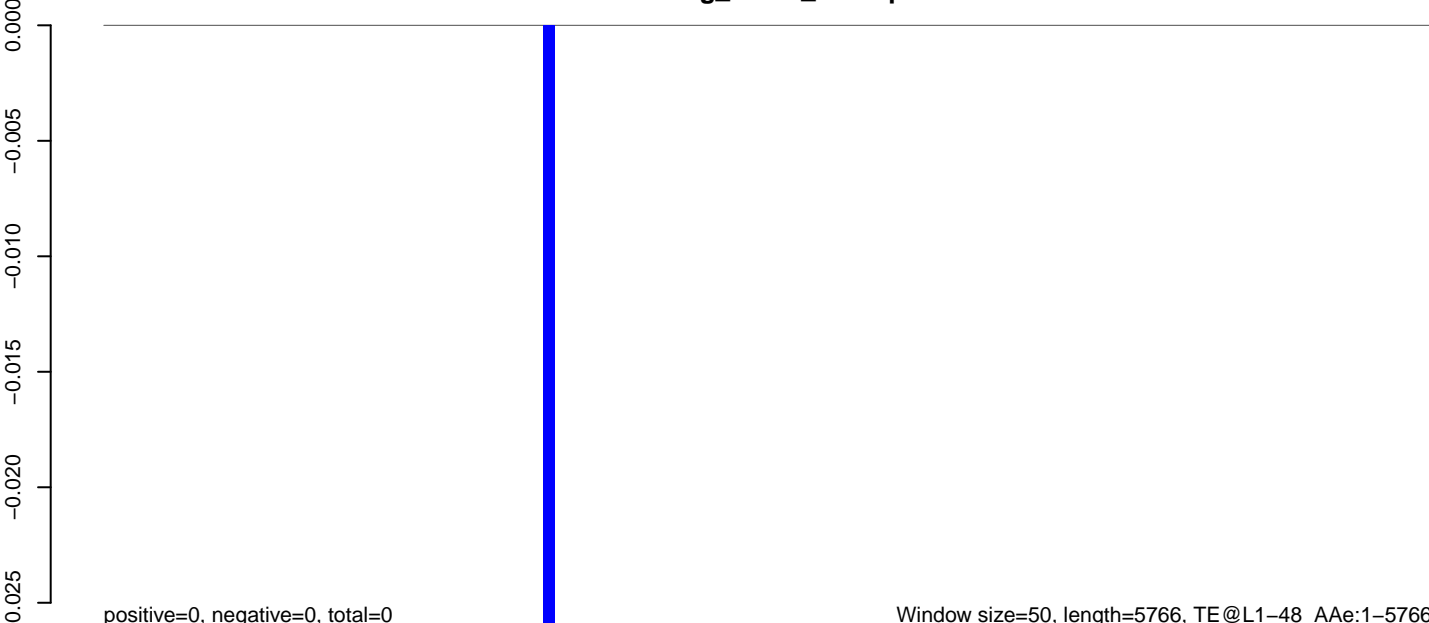

AeAeg_Fcarc_GH.18_23.rep

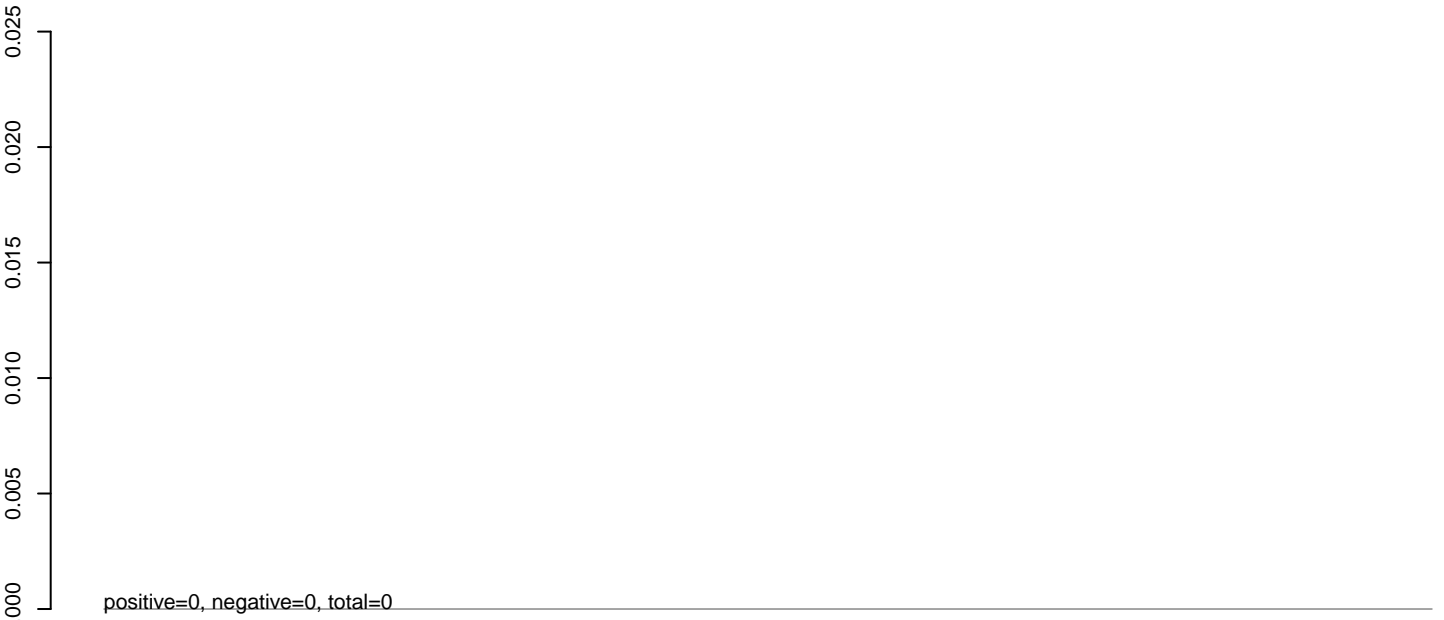

AeAeg_Fcarc_GH.24_35.rep

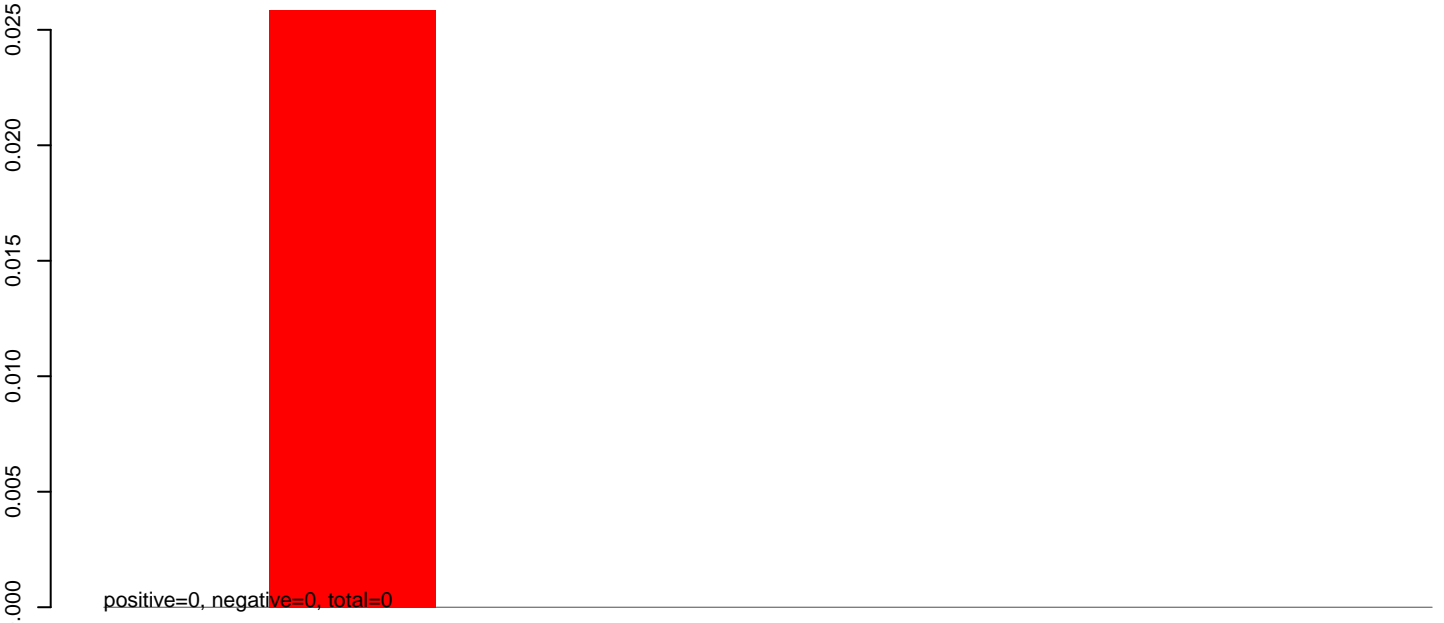

AeAeg_Fcarc_GH.rep

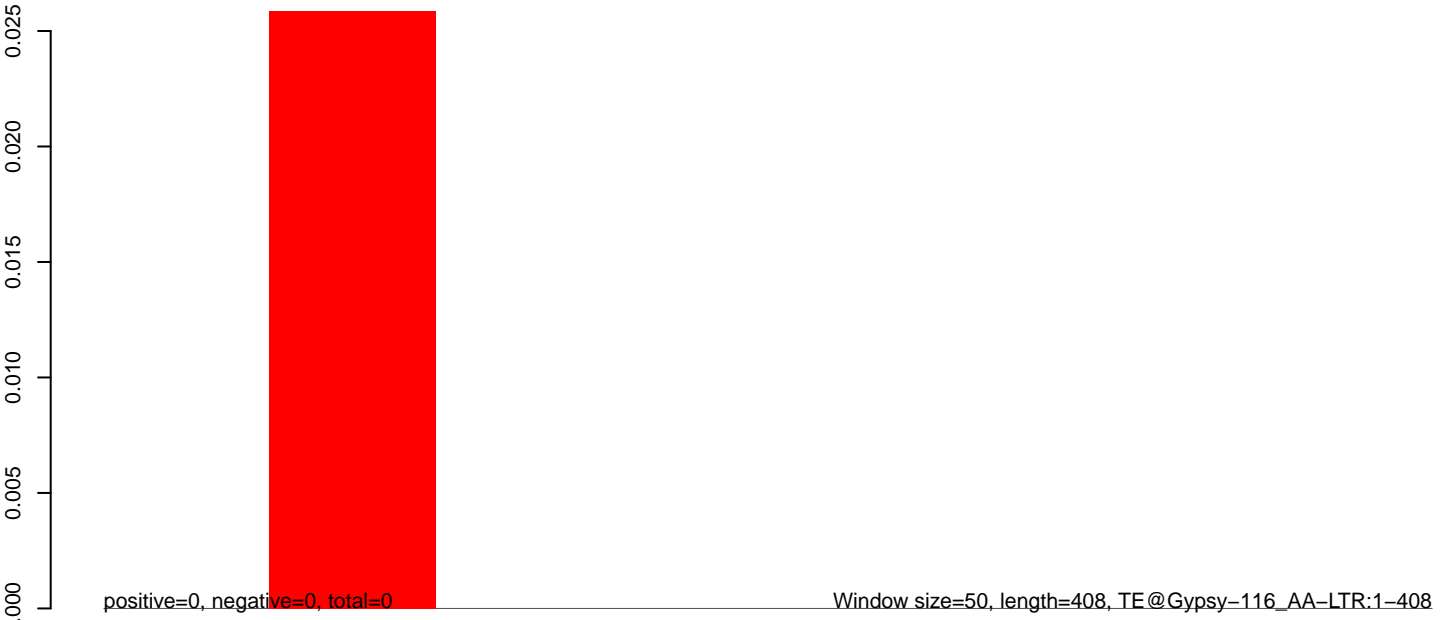

AeAeg_Fcarc_GH.18_23.rep

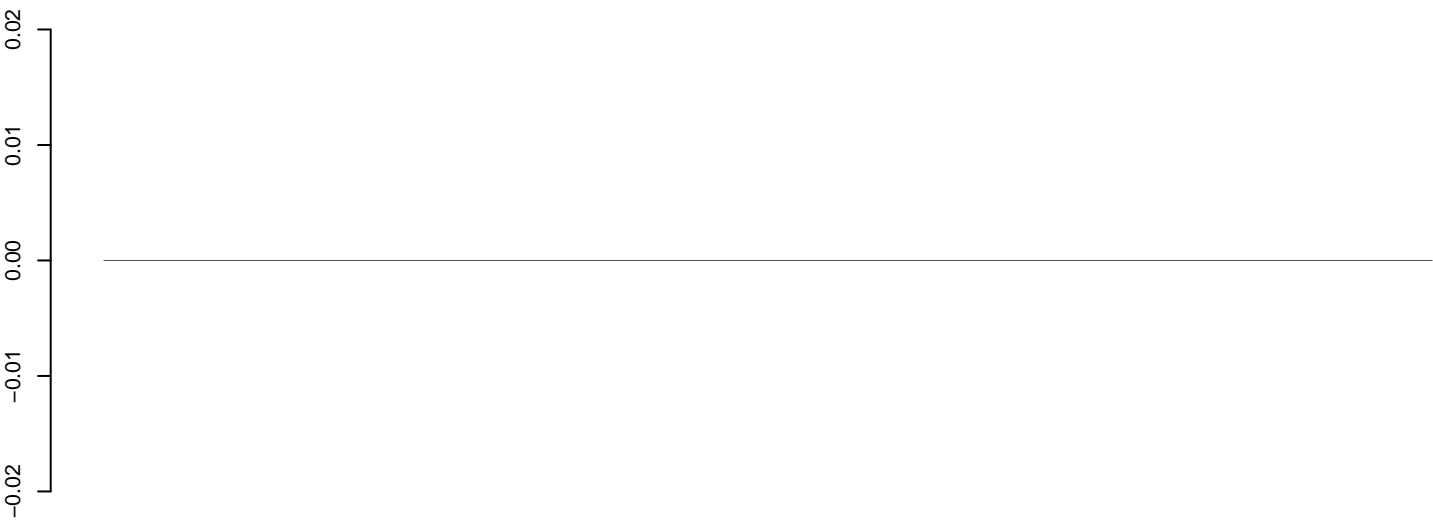

positive=0, negative=0, total=0

AeAeg_Fcarc_GH.24_35.rep

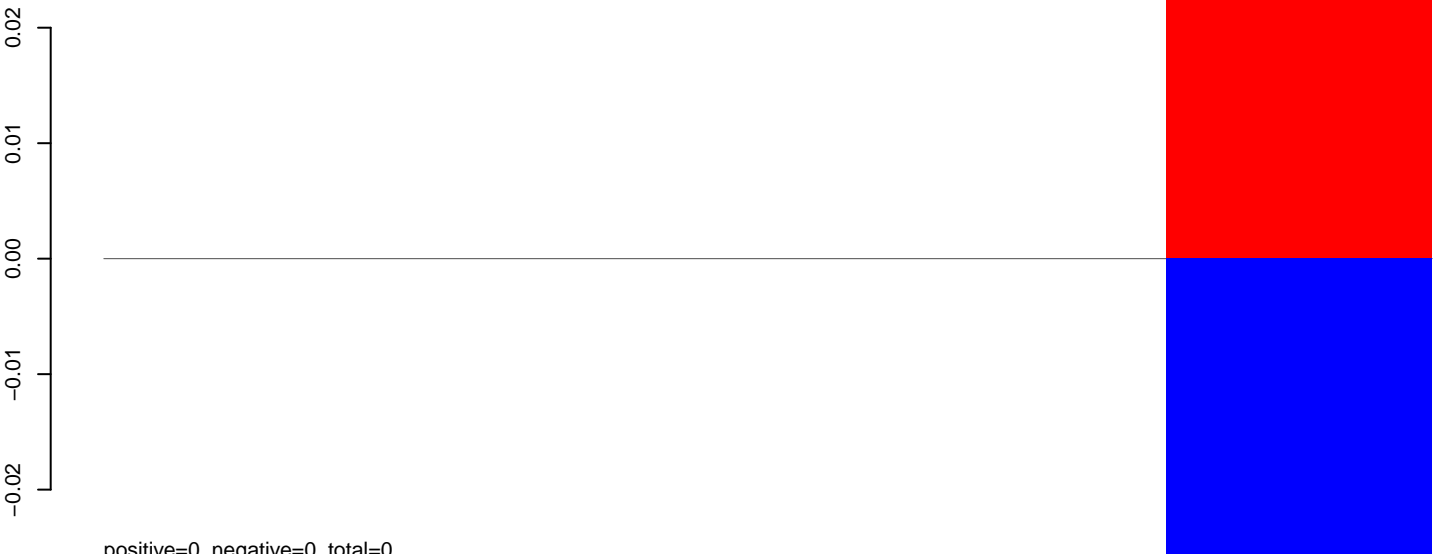

positive=0, negative=0, total=0

AeAeg_Fcarc_GH.rep



positive=0, negative=0, total=0

Window size=50, length=283, TE @Copia-56_AA-LTR:1-283

AeAeg_Fcarc_GH.18_23.rep

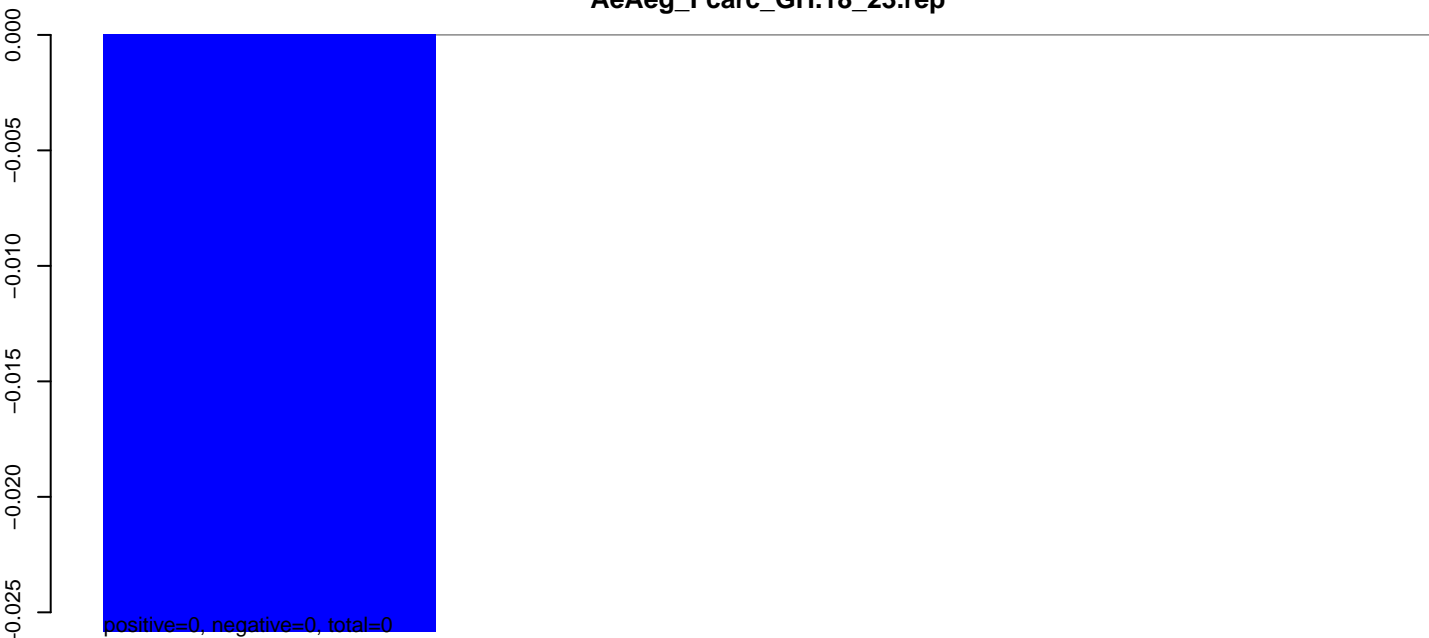

AeAeg_Fcarc_GH.24_35.rep

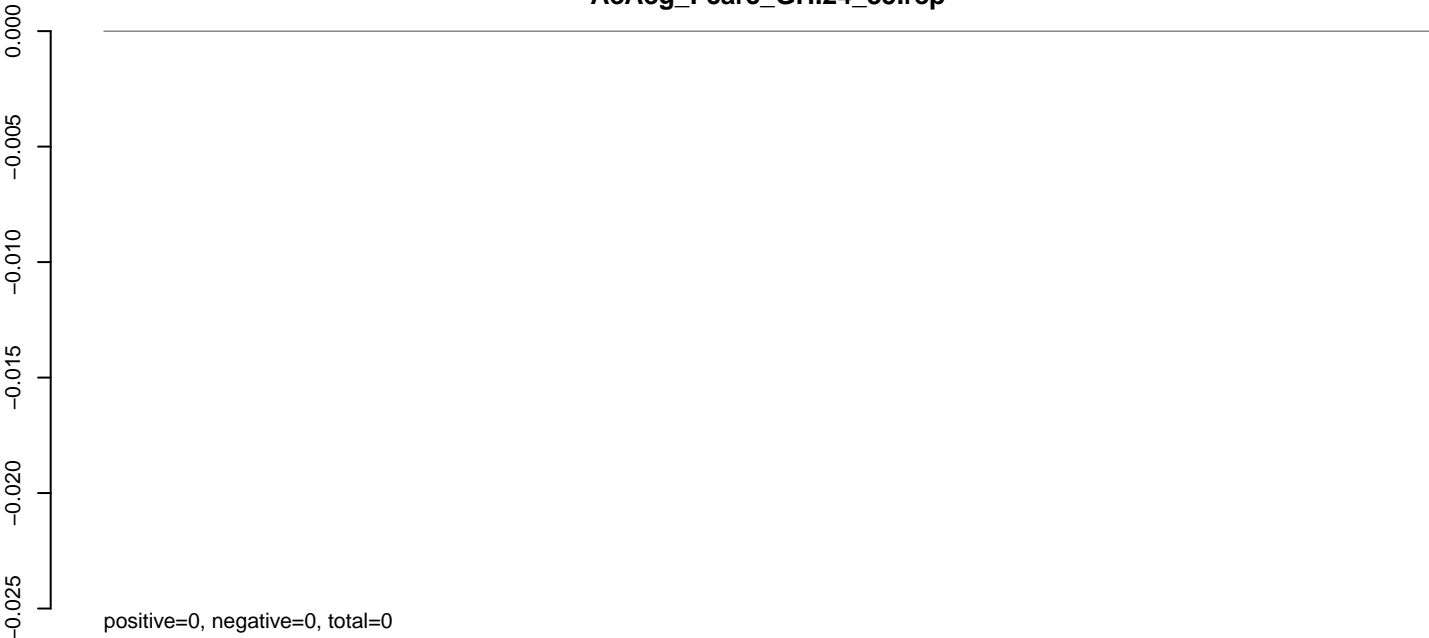

AeAeg_Fcarc_GH.rep



AeAeg_Fcarc_GH.18_23.rep

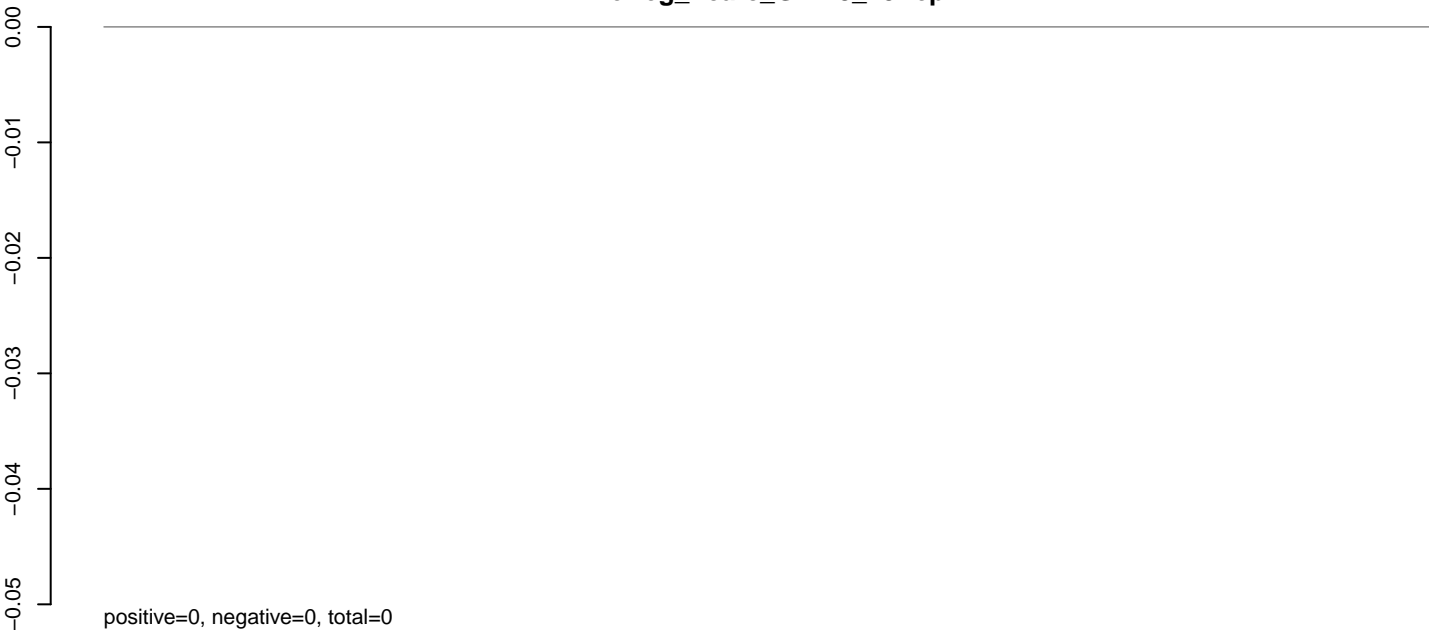

AeAeg_Fcarc_GH.24_35.rep

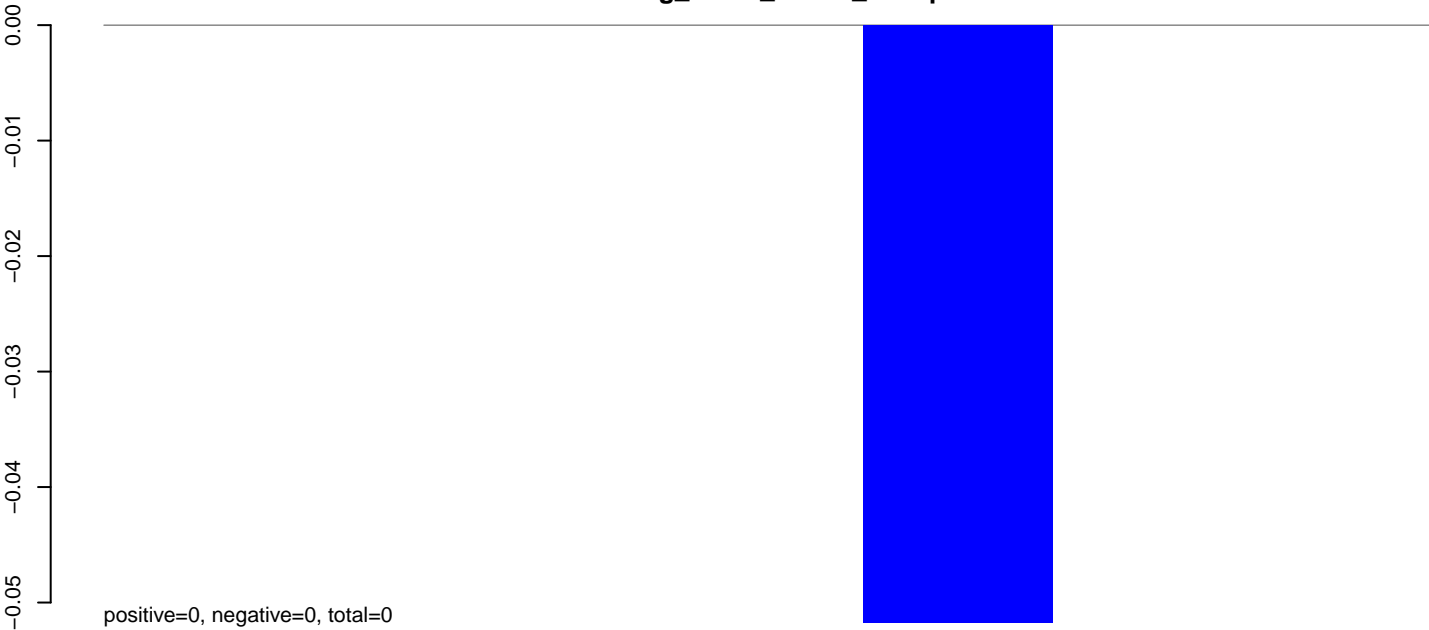

AeAeg_Fcarc_GH.rep

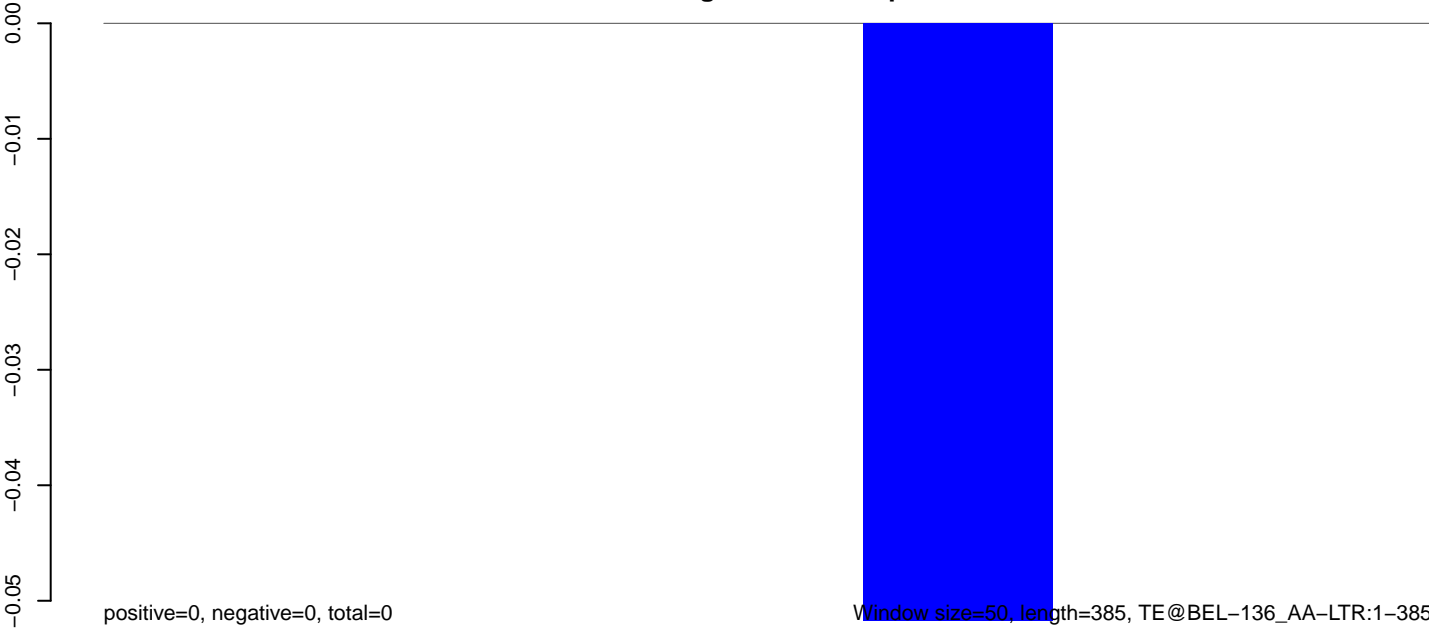

AeAeg_Fcarc_GH.18_23.rep

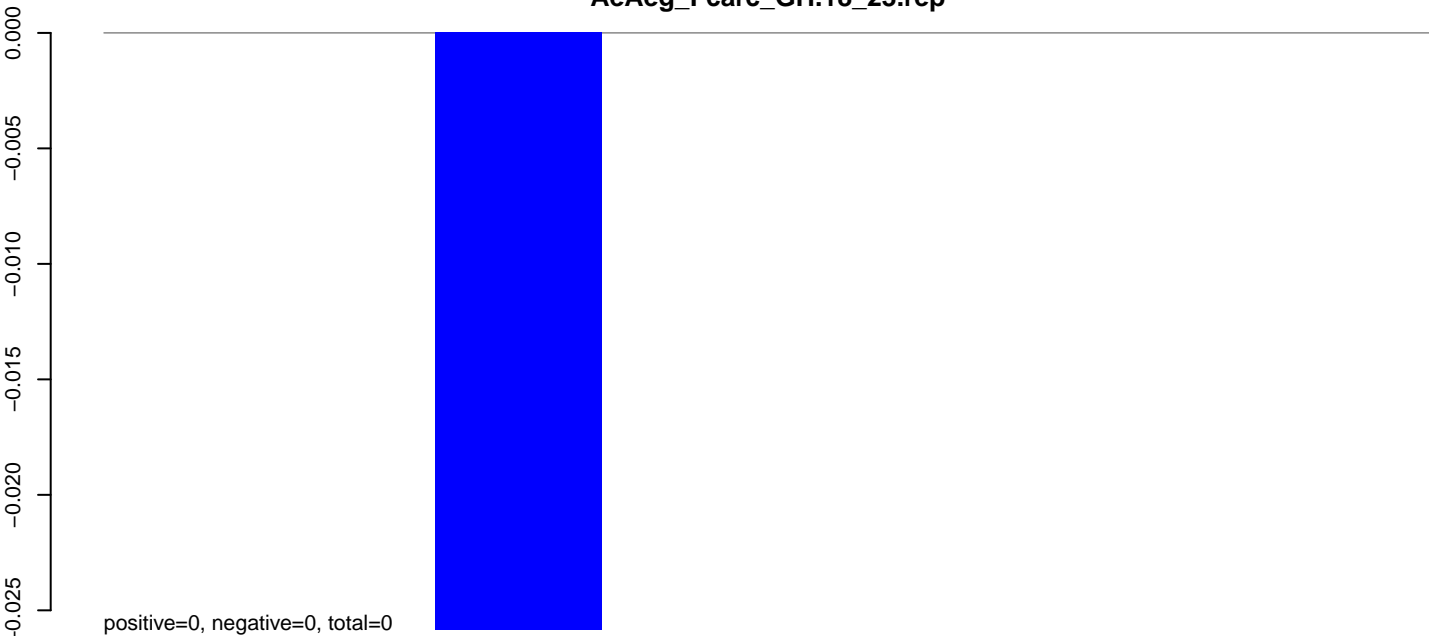

AeAeg_Fcarc_GH.24_35.rep

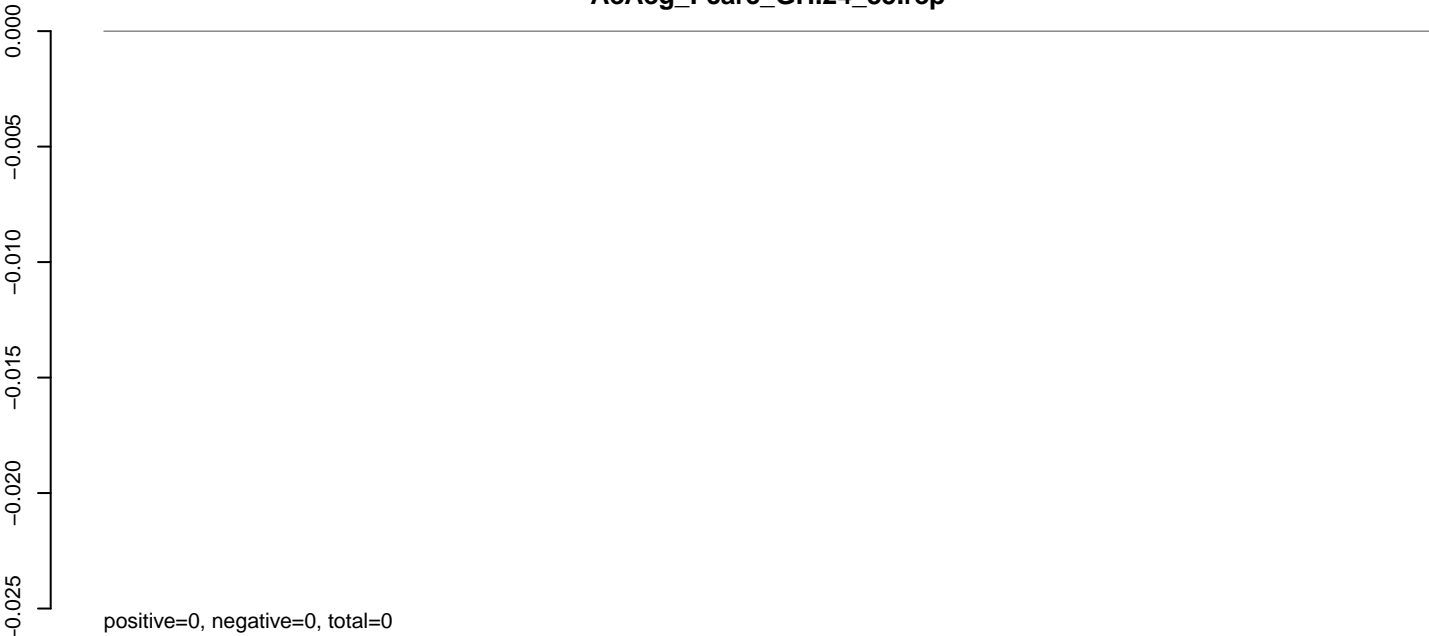

AeAeg_Fcarc_GH.rep

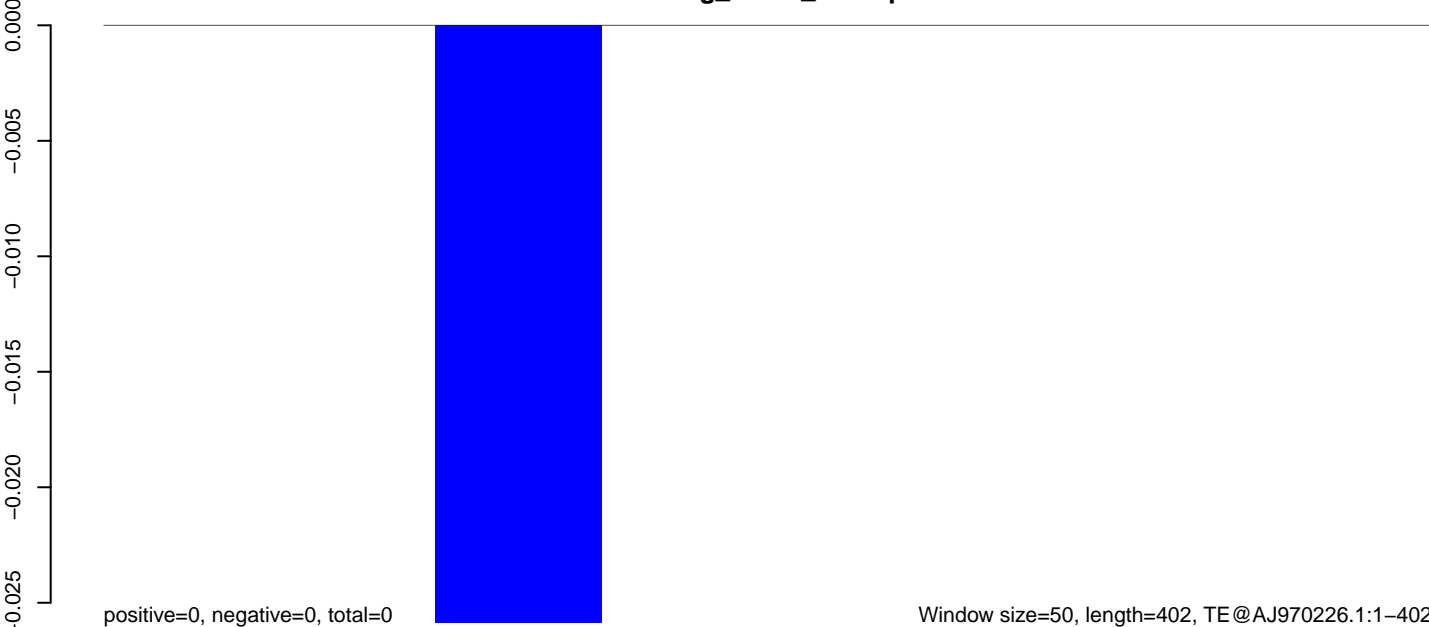

AeAeg_Fcarc_GH.18_23.rep

0.000
-0.005
-0.010
-0.015
-0.020
-0.025

positive=0, negative=0, total=0

AeAeg_Fcarc_GH.24_35.rep

0.000
-0.005
-0.010
-0.015
-0.020
-0.025

positive=0, negative=0, total=0

AeAeg_Fcarc_GH.rep

0.000
-0.005
-0.010
-0.015
-0.020
-0.025

positive=0, negative=0, total=0

Window size=50, length=277, TE@AJ970225.1:1-277

50 100 150 200 250 300

AeAeg_Fcarc_GH.18_23.rep



AeAeg_Fcarc_GH.24_35.rep



AeAeg_Fcarc_GH.rep

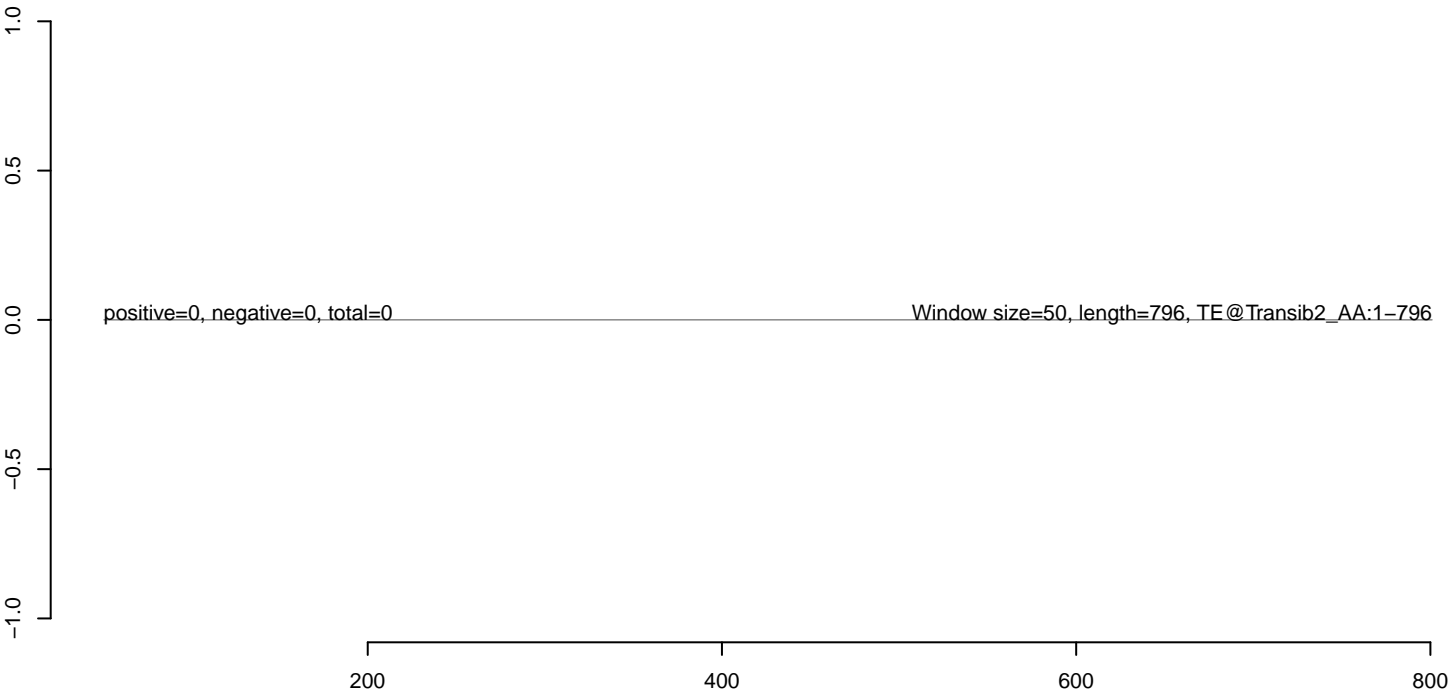

AeAeg_Fcarc_GH.18_23.rep



AeAeg_Fcarc_GH.24_35.rep



AeAeg_Fcarc_GH.rep

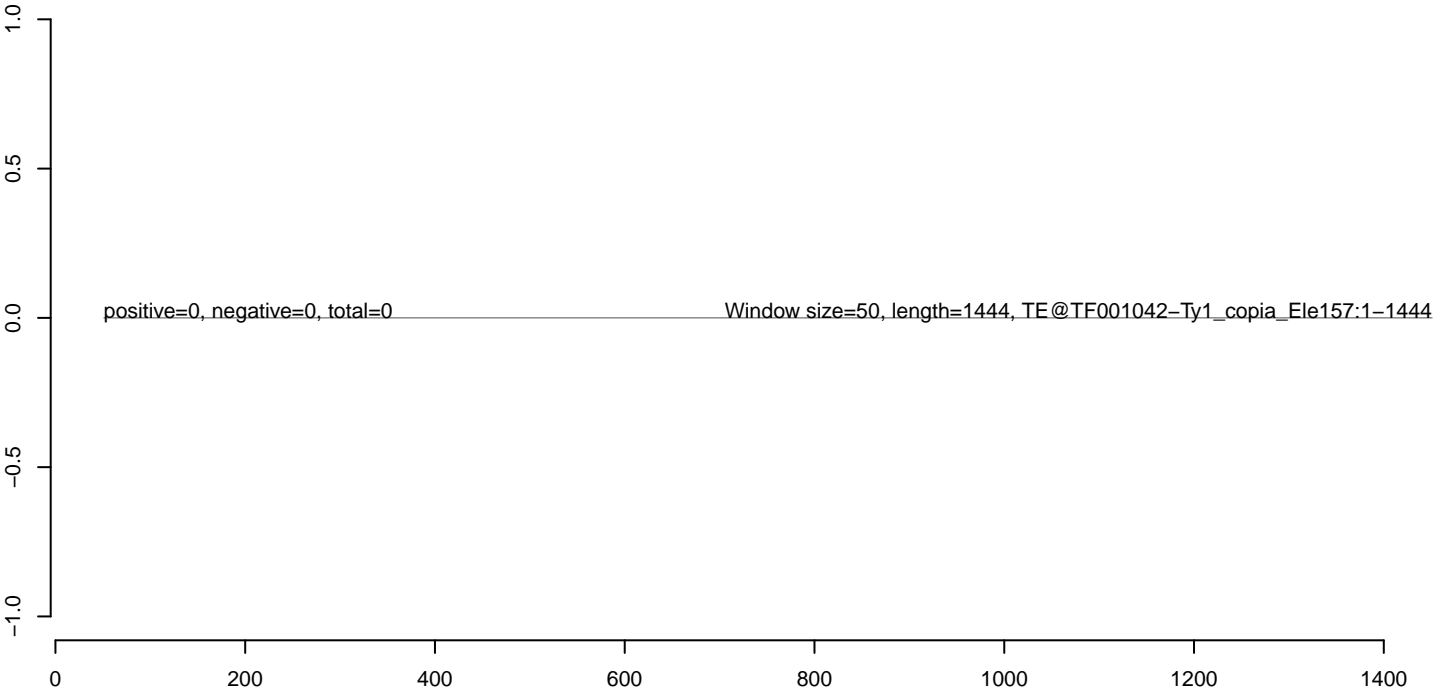

AeAeg_Fcarc_GH.18_23.rep



AeAeg_Fcarc_GH.24_35.rep



AeAeg_Fcarc_GH.rep

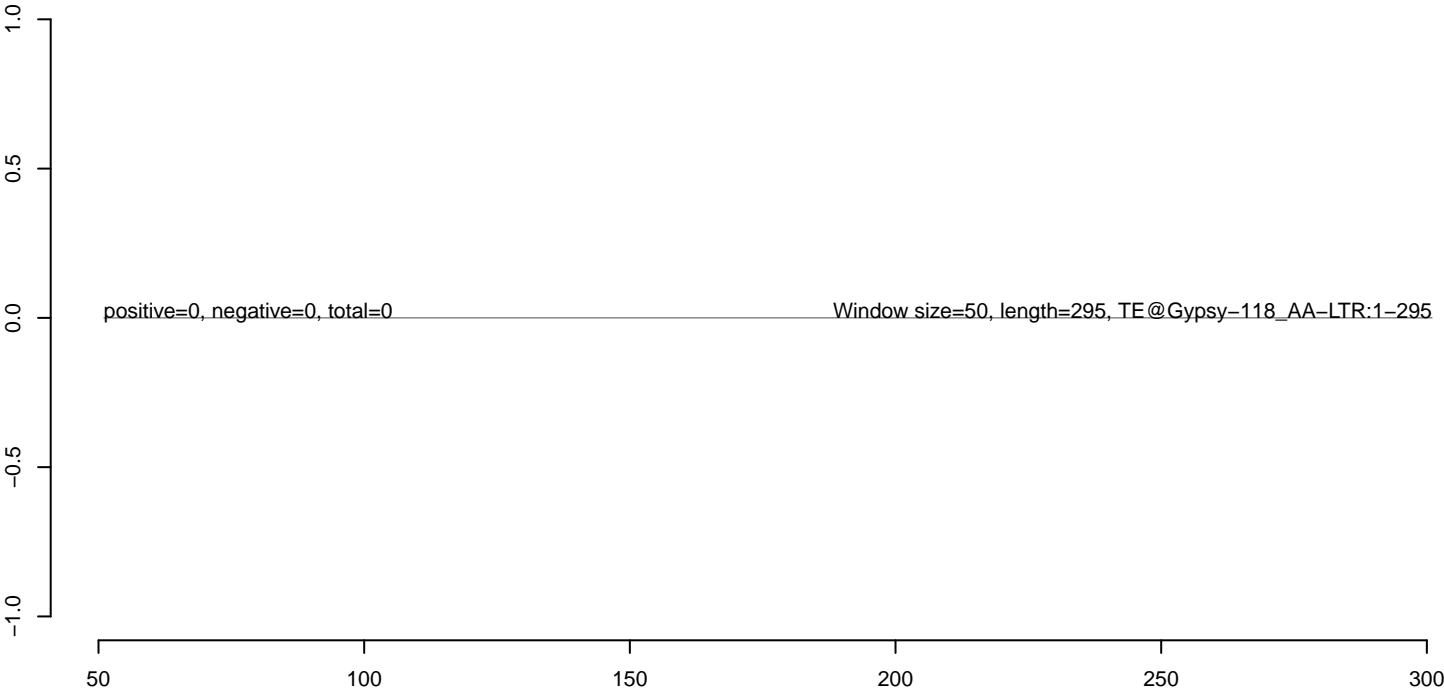

AeAeg_Fcarc_GH.18_23.rep



AeAeg_Fcarc_GH.24_35.rep



AeAeg_Fcarc_GH.rep

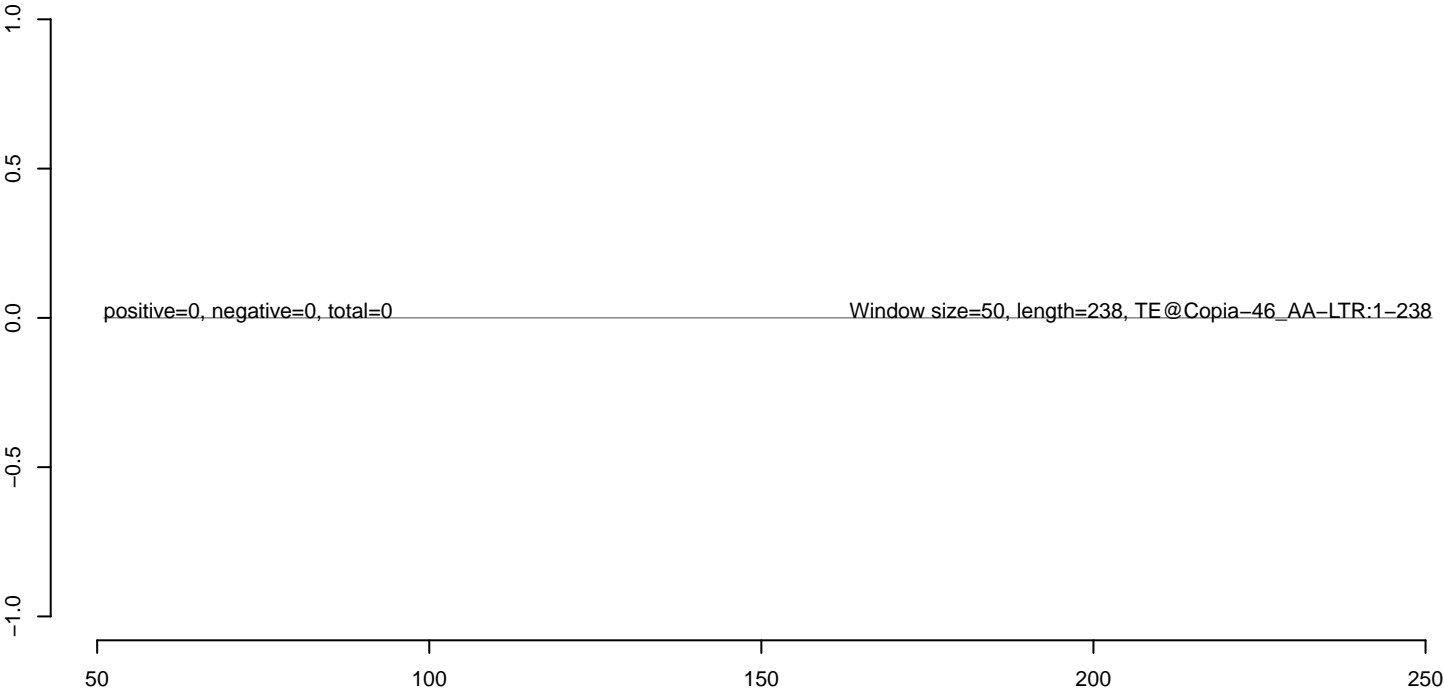

AeAeg_Fcarc_GH.18_23.rep



AeAeg_Fcarc_GH.24_35.rep



AeAeg_Fcarc_GH.rep



AeAeg_Fcarc_GH.18_23.rep



AeAeg_Fcarc_GH.24_35.rep



AeAeg_Fcarc_GH.rep



AeAeg_Fcarc_GH.18_23.rep



AeAeg_Fcarc_GH.24_35.rep



AeAeg_Fcarc_GH.rep

