

AeAeg_Ovary_GH.18_23.rep

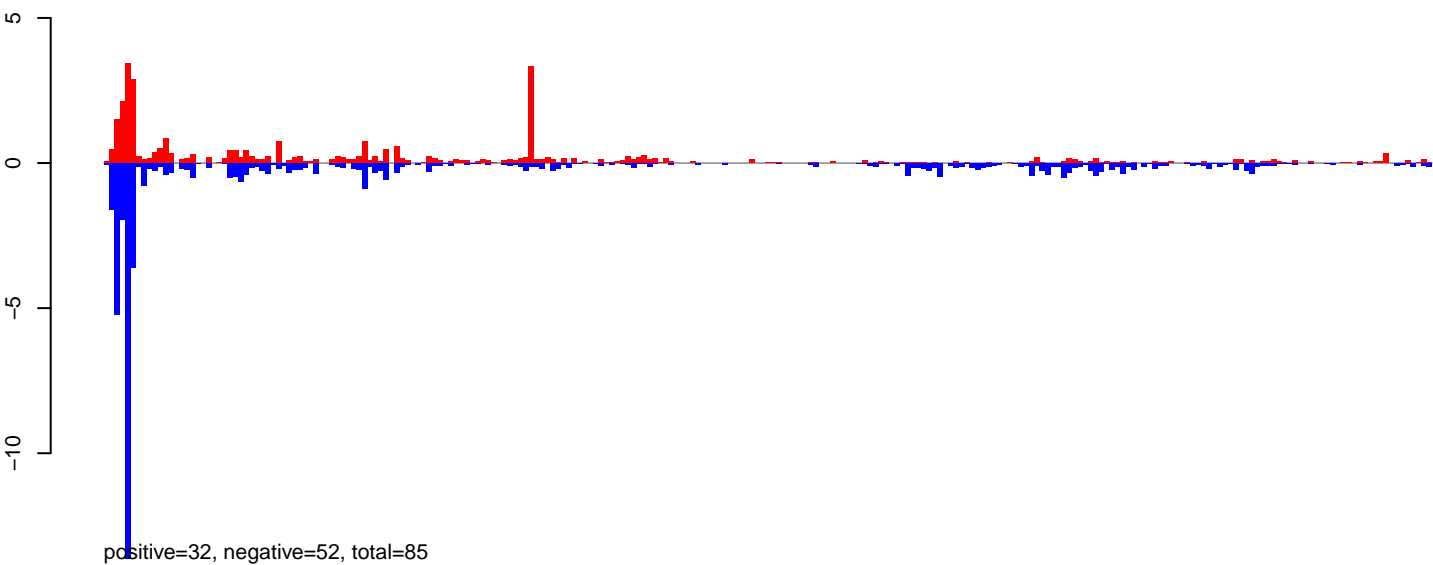

AeAeg_Ovary_GH.24_35.rep

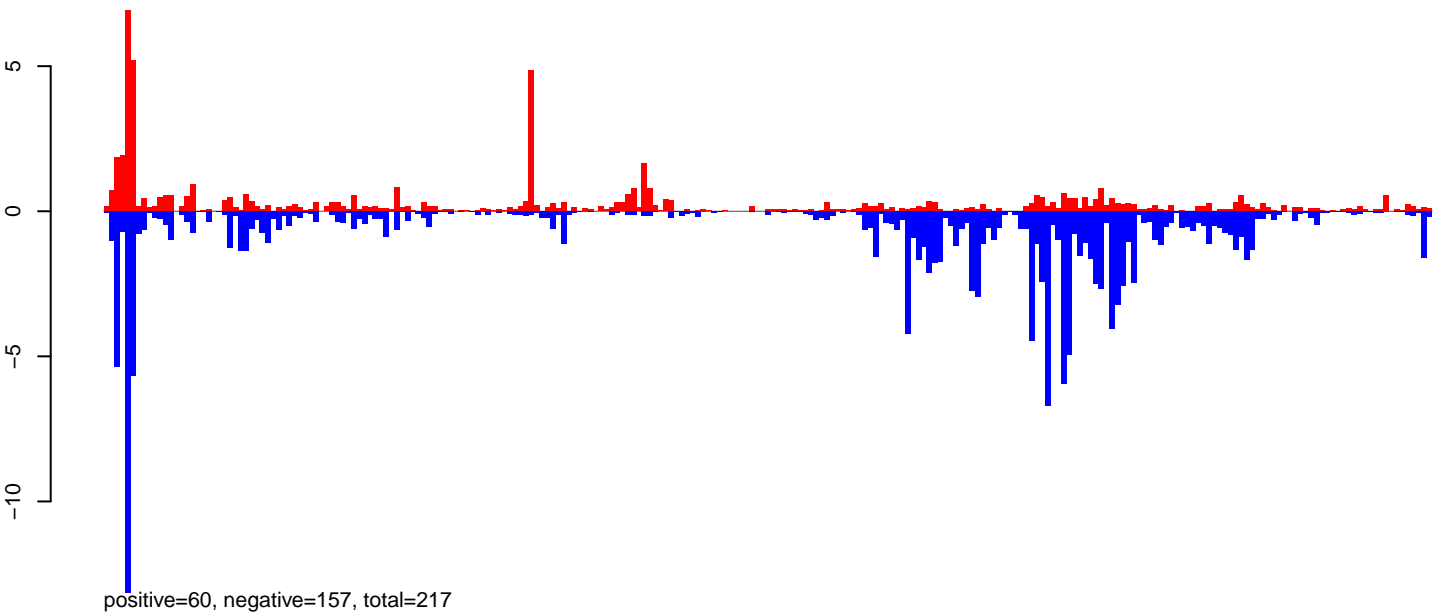

AeAeg_Ovary_GH.rep

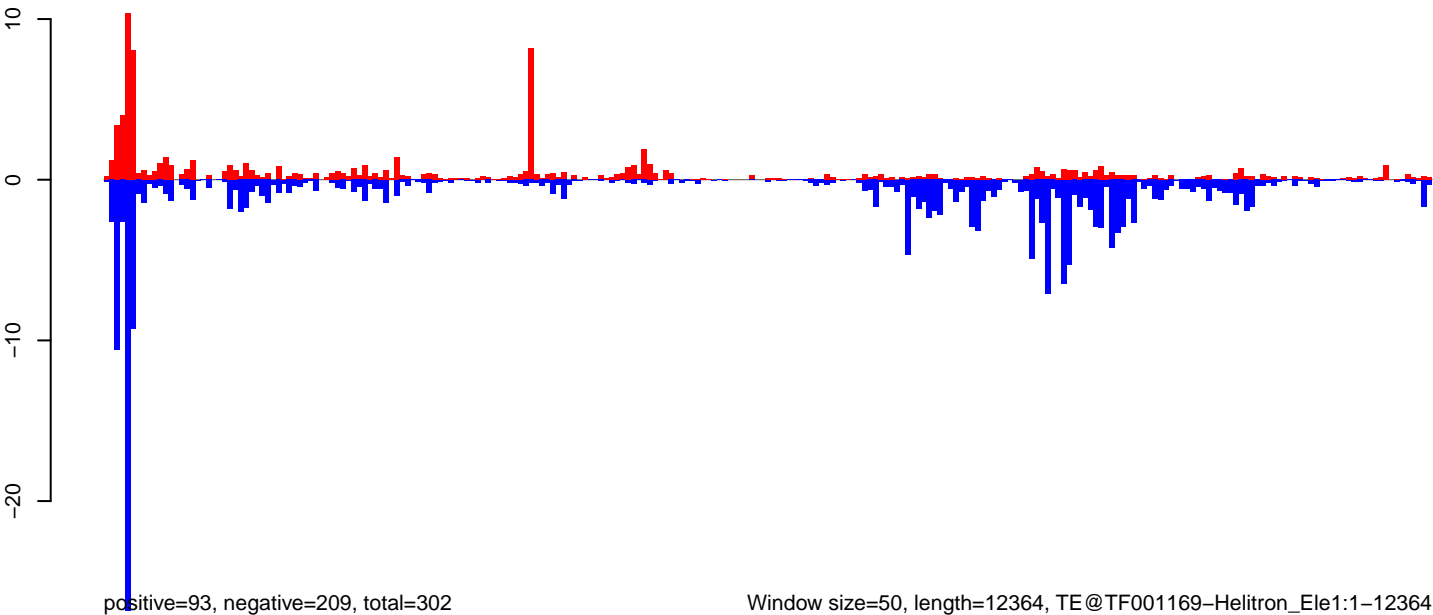

Window size=50, length=12364, TE@TF001169-Helitron_Ele1:1-12364

AeAeg_Ovary_GH.18_23.rep

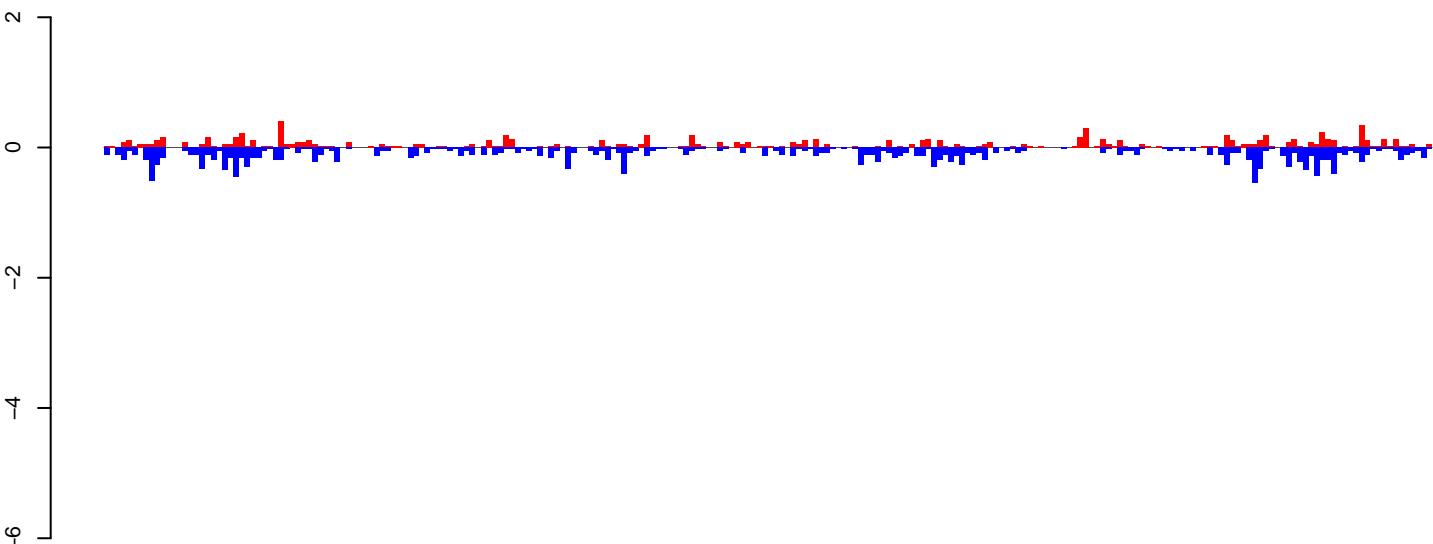

positive=10, negative=21, total=31

AeAeg_Ovary_GH.24_35.rep

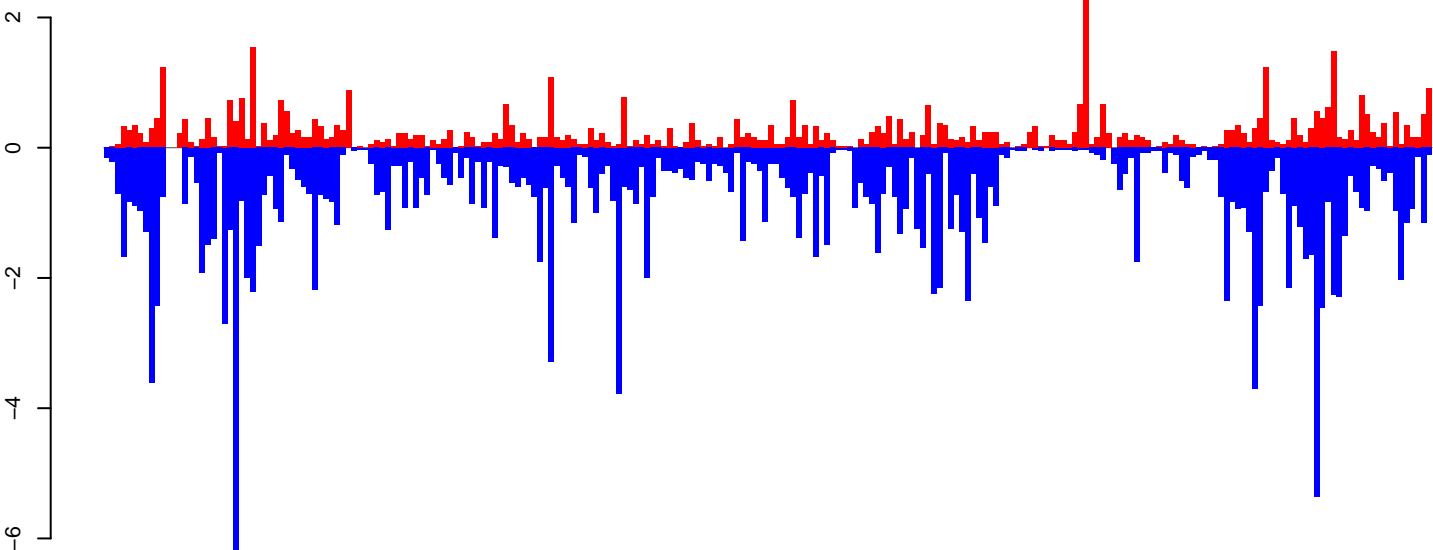

positive=55, negative=183, total=238

AeAeg_Ovary_GH.rep

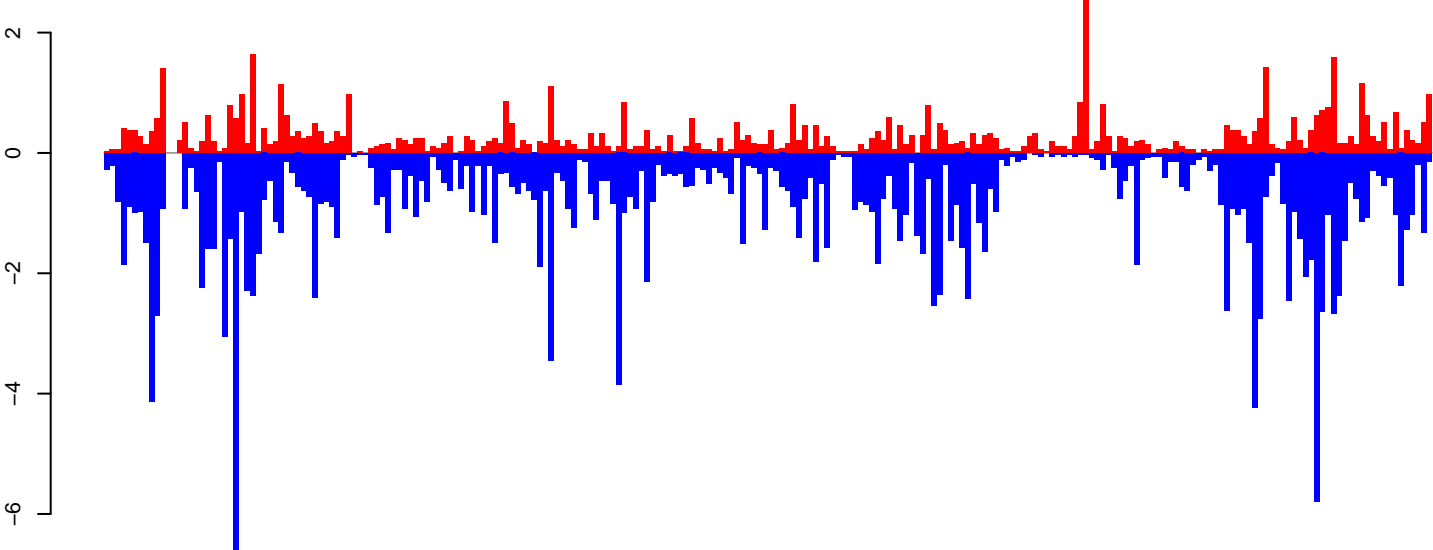

positive=65, negative=204, total=269

Window size=50, length=11826, TE@TF000926-Ty3_gypsy_Ele196:1-11826

0 2000 4000 6000 8000 10000 12000

AeAeg_Ovary_GH.18_23.rep

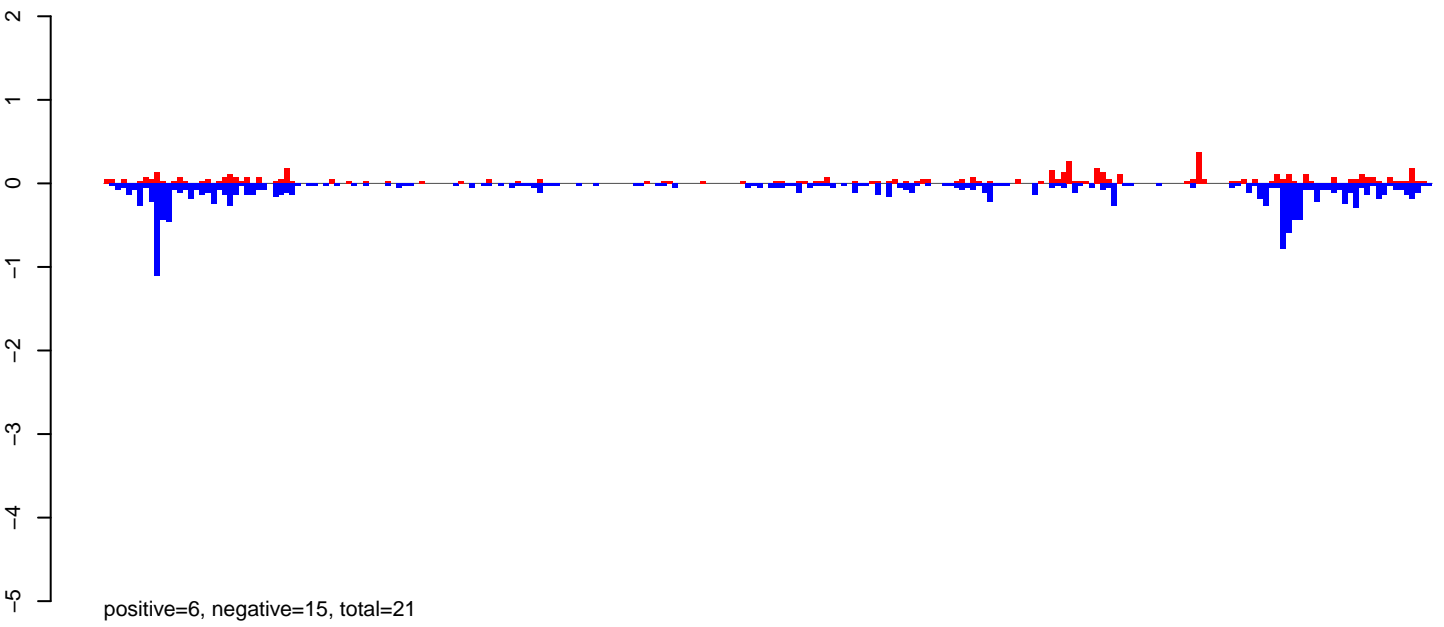

AeAeg_Ovary_GH.24_35.rep

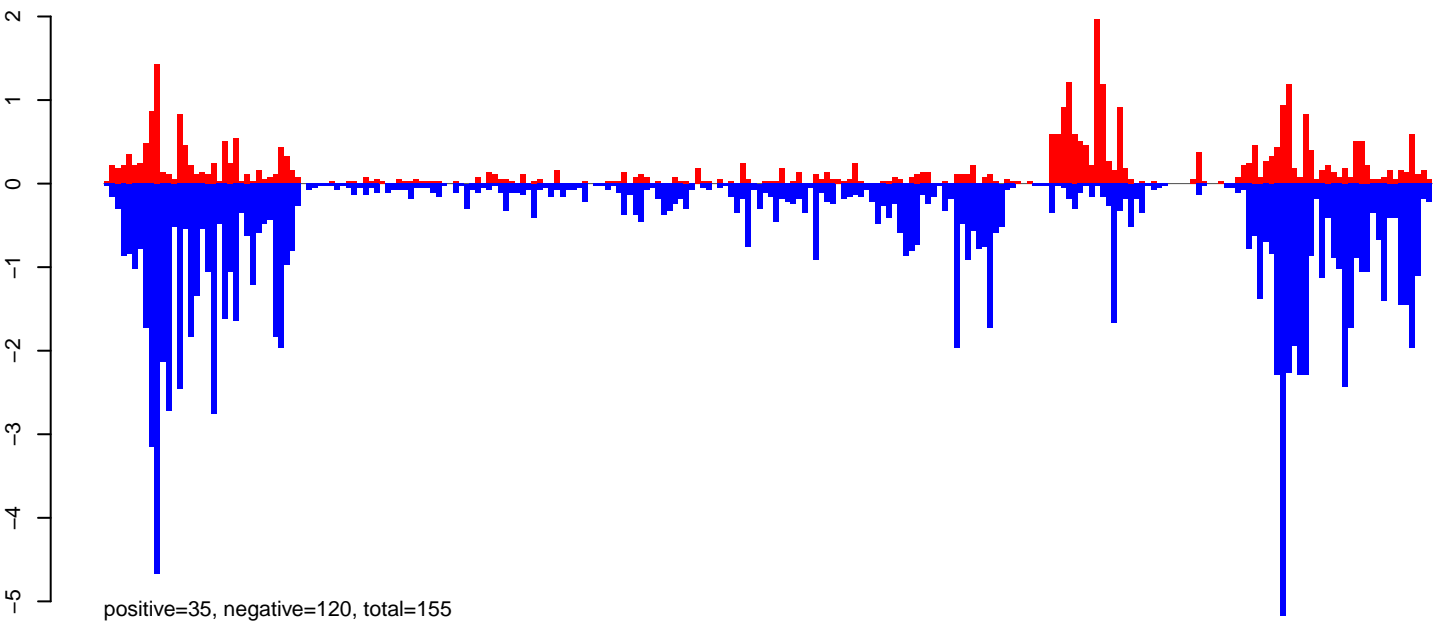

AeAeg_Ovary_GH.rep

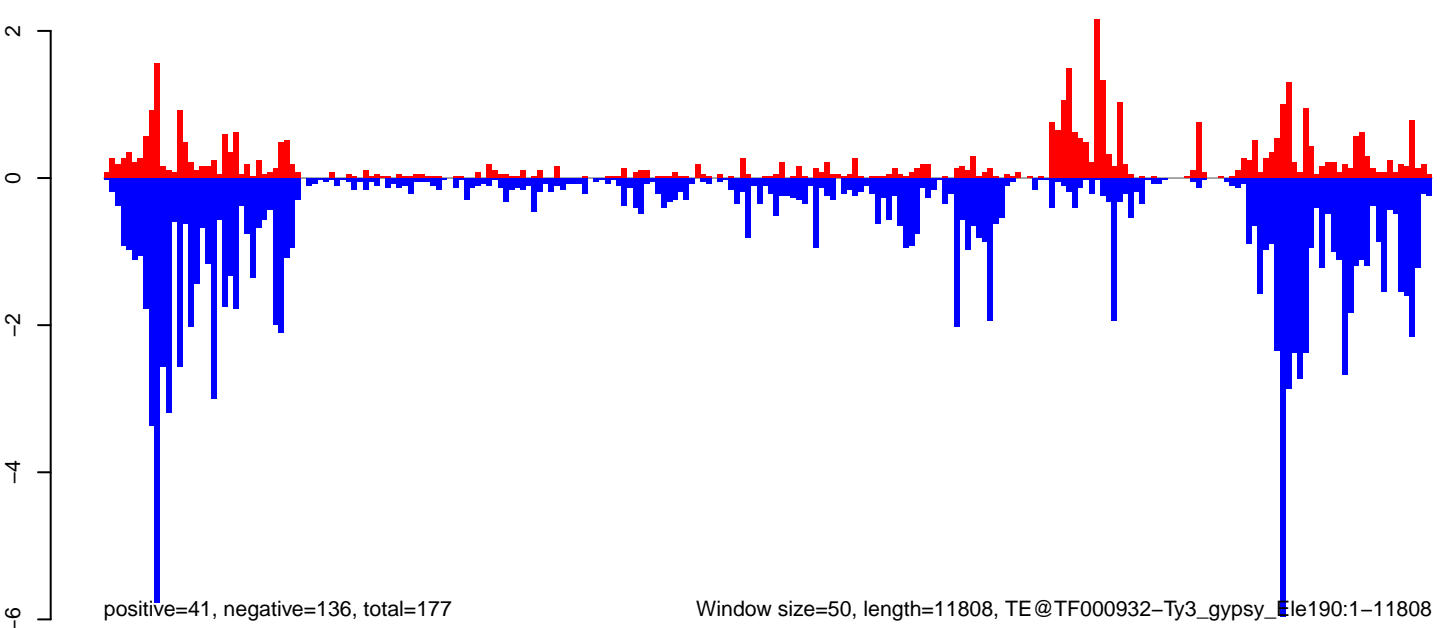

AeAeg_Ovary_GH.18_23.rep

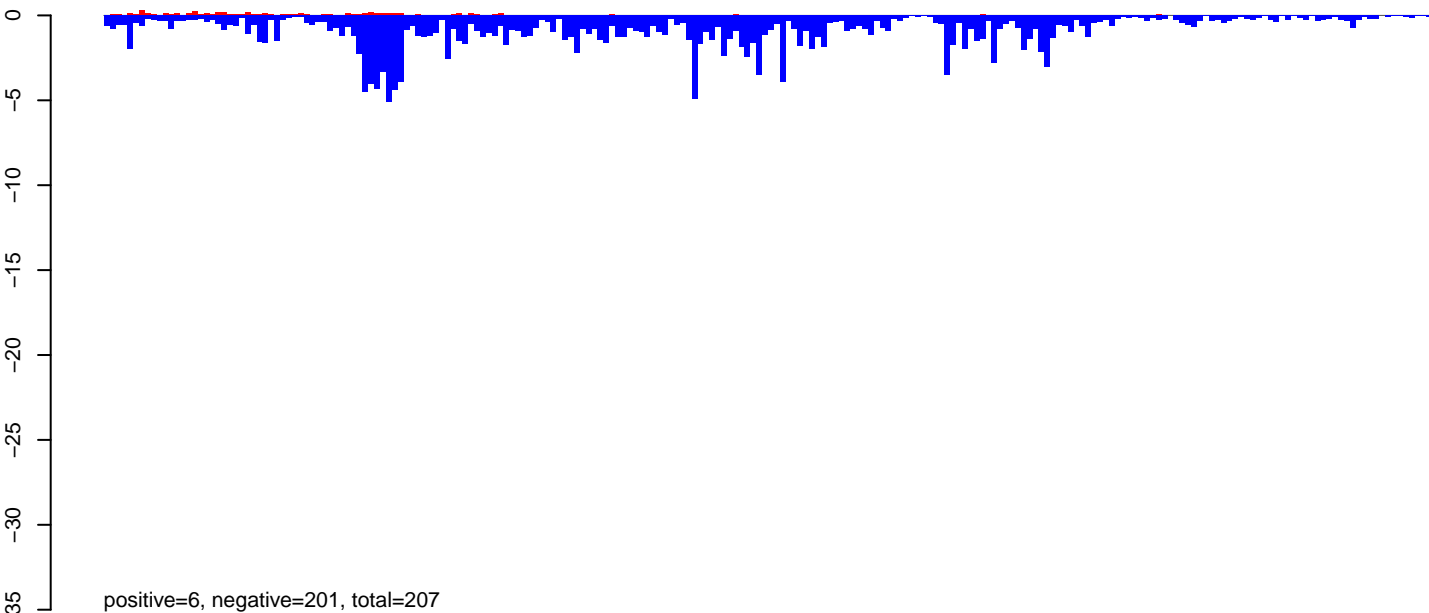

AeAeg_Ovary_GH.24_35.rep

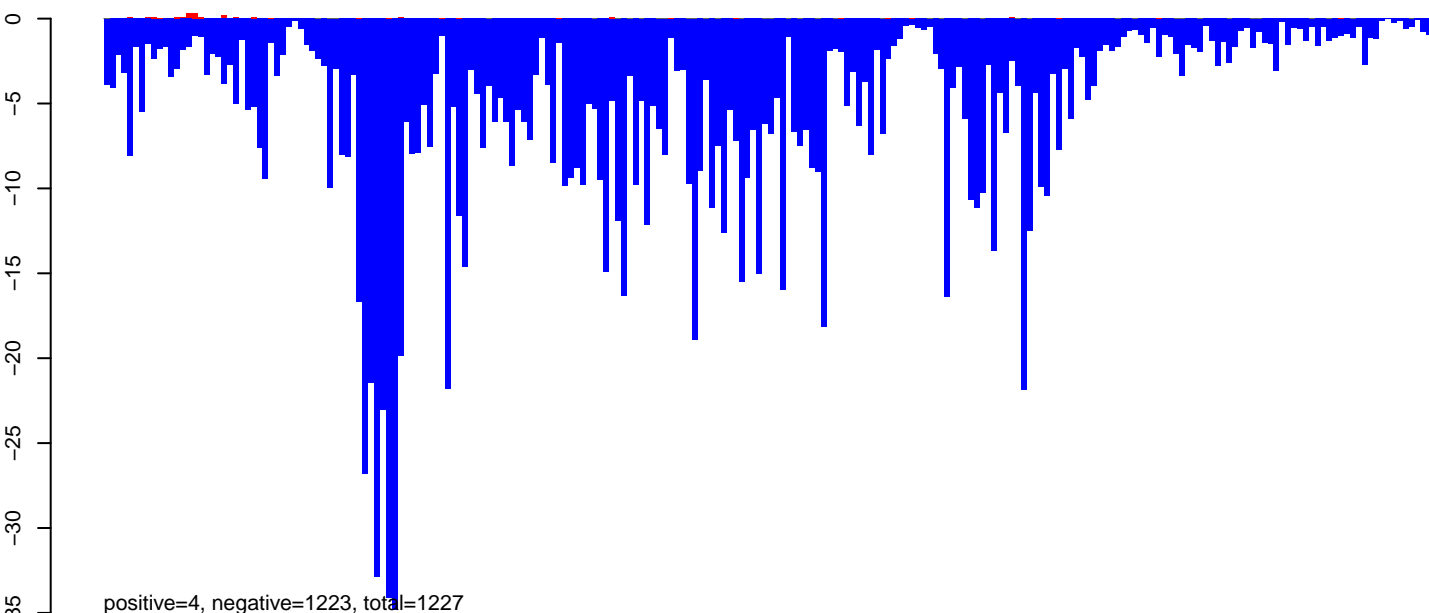

AeAeg_Ovary_GH.rep

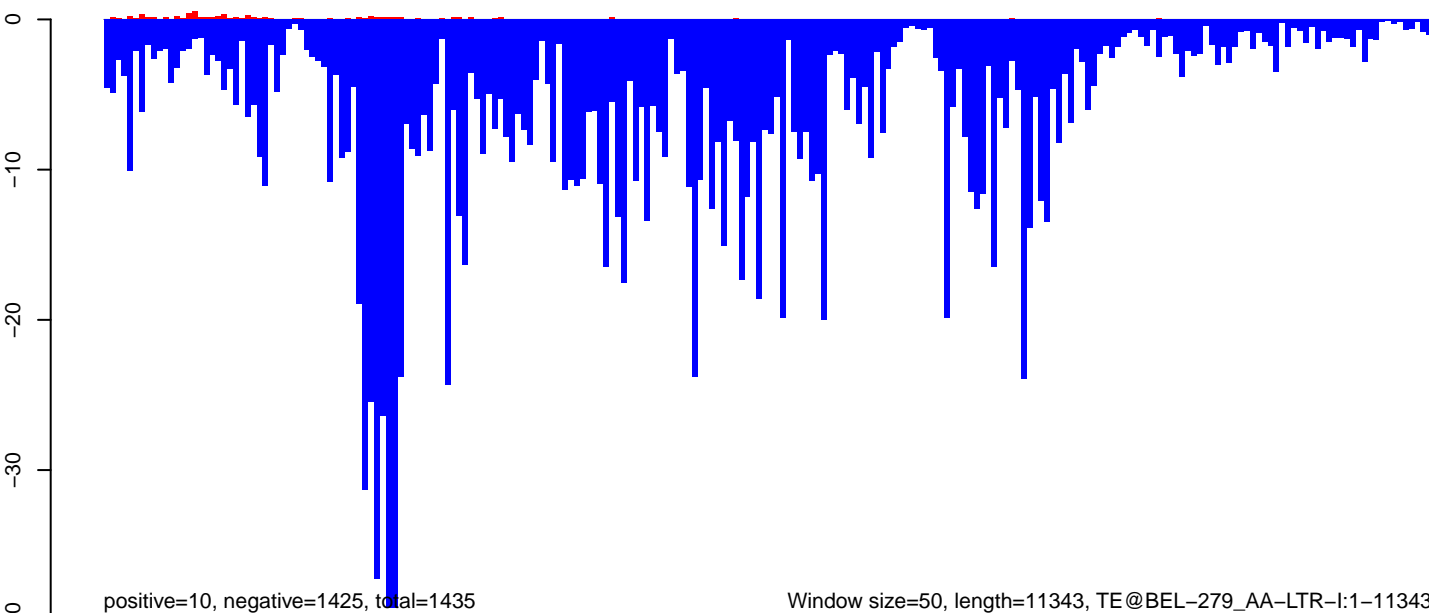

AeAeg_Ovary_GH.18_23.rep

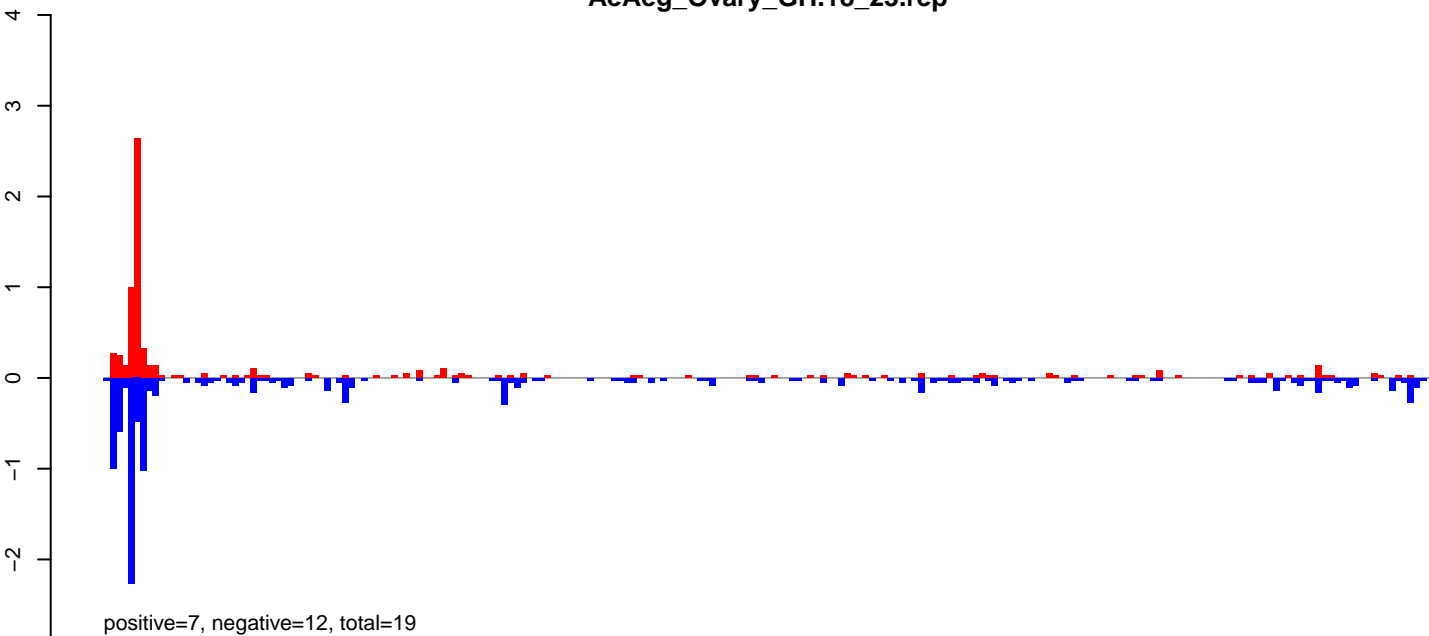

AeAeg_Ovary_GH.24_35.rep

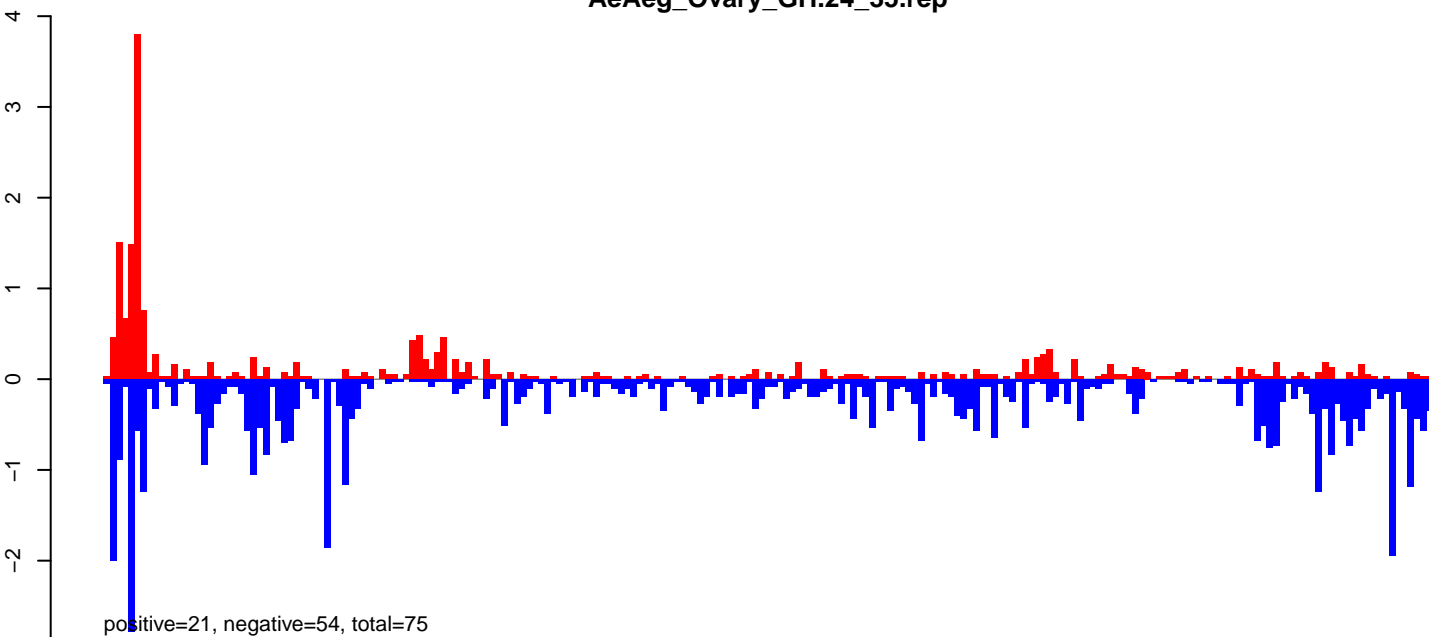

AeAeg_Ovary_GH.rep

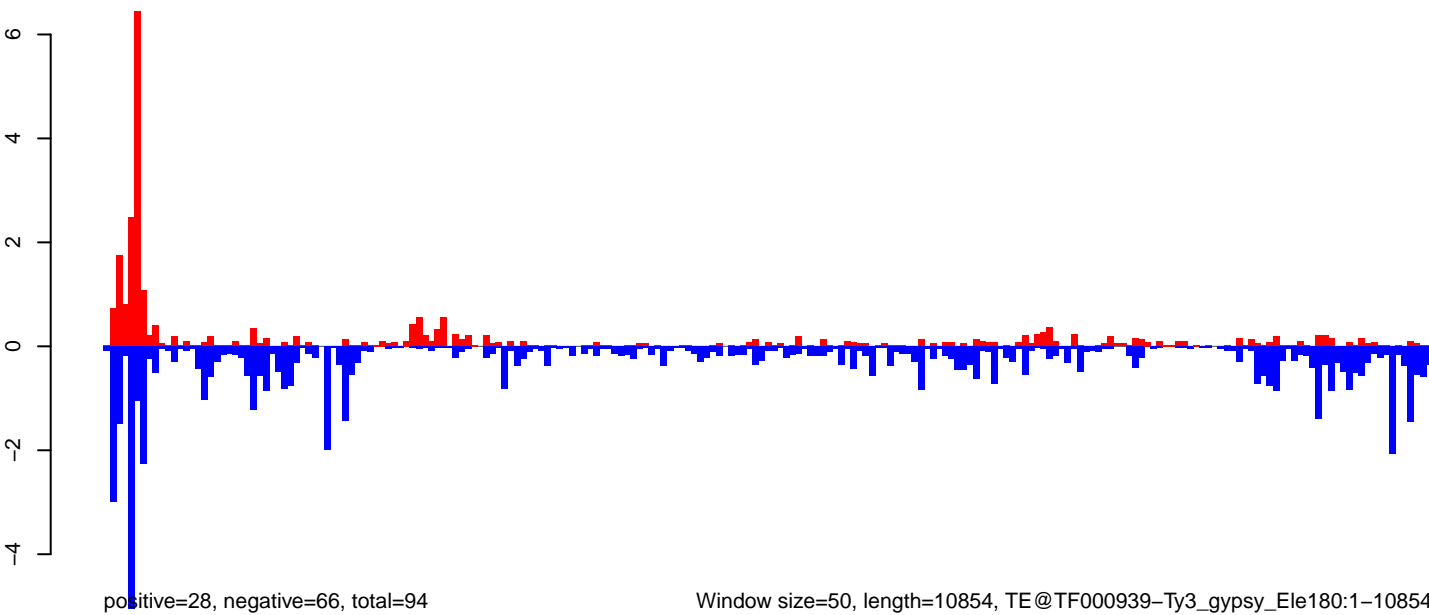

Window size=50, length=10854, TE@TF000939-Ty3_gypsy_Ele180:1-10854

0 2000 4000 6000 8000 10000

AeAeg_Ovary_GH.18_23.rep

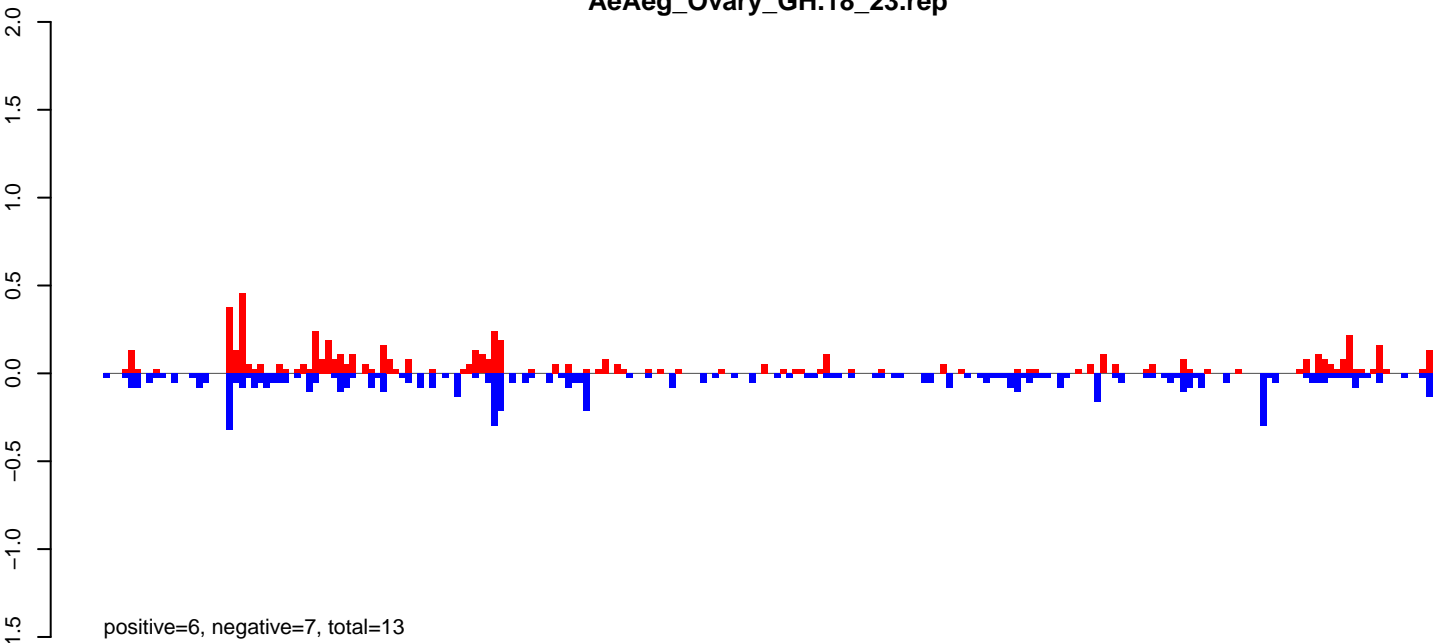

AeAeg_Ovary_GH.24_35.rep

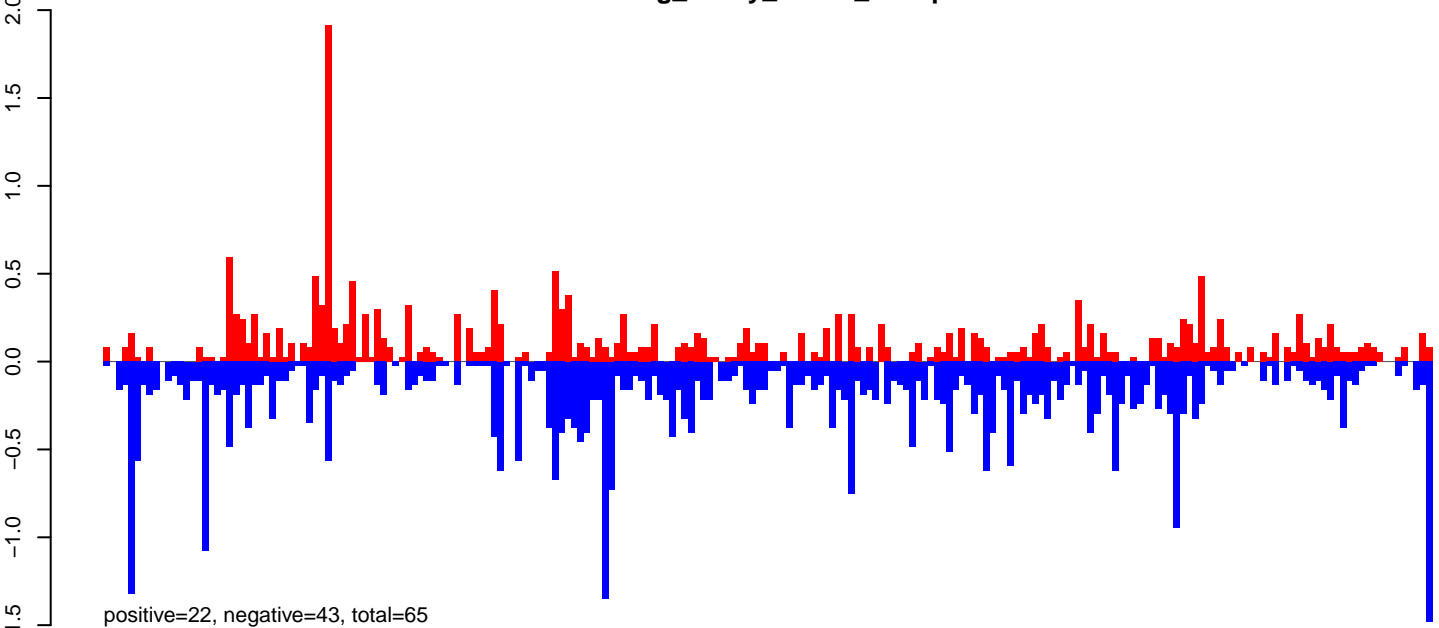

AeAeg_Ovary_GH.rep

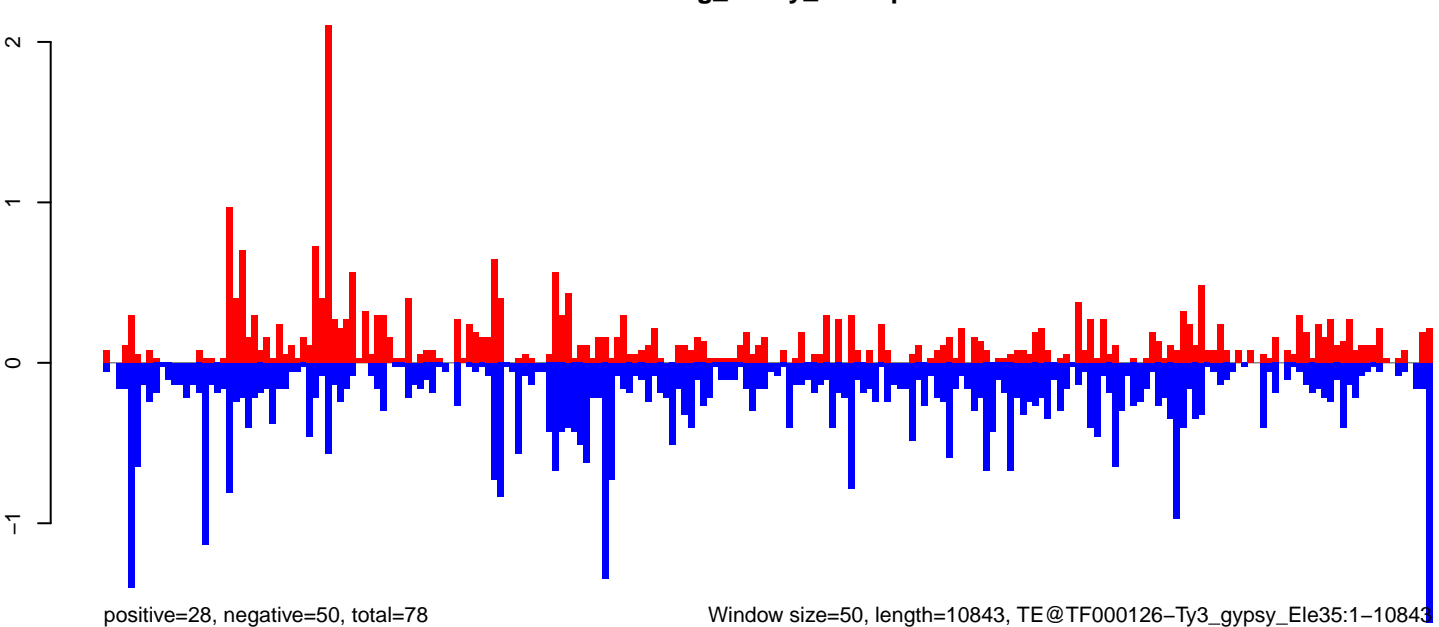

AeAeg_Ovary_GH.18_23.rep

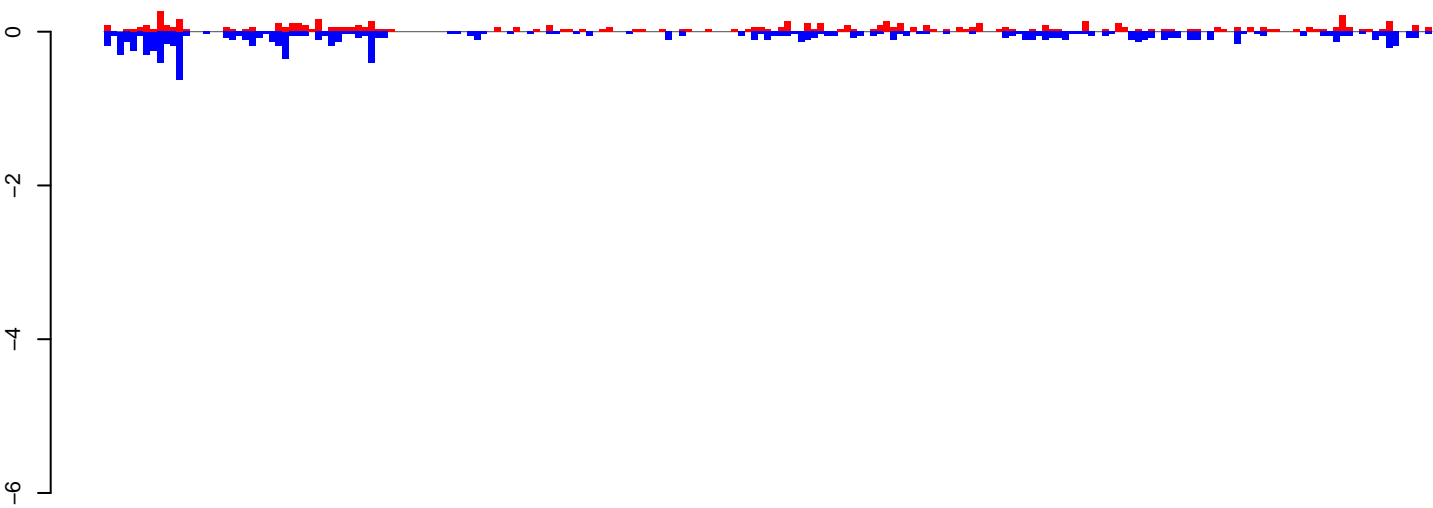

positive=6, negative=11, total=18

AeAeg_Ovary_GH.24_35.rep

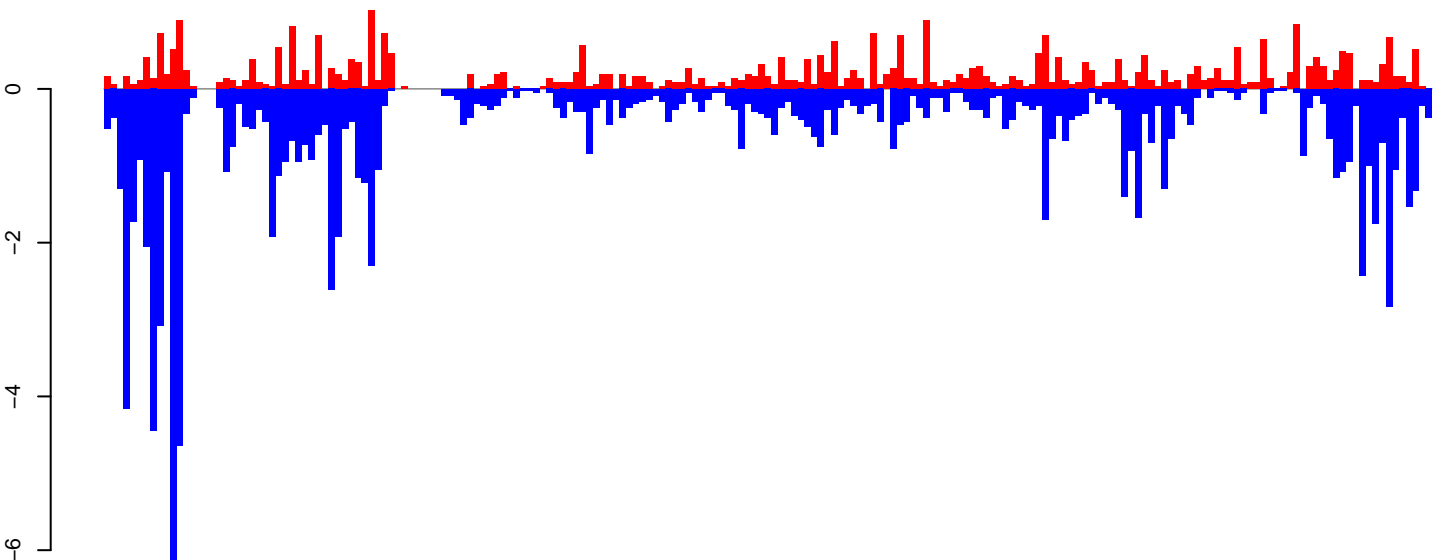

positive=37, negative=112, total=149

AeAeg_Ovary_GH.rep

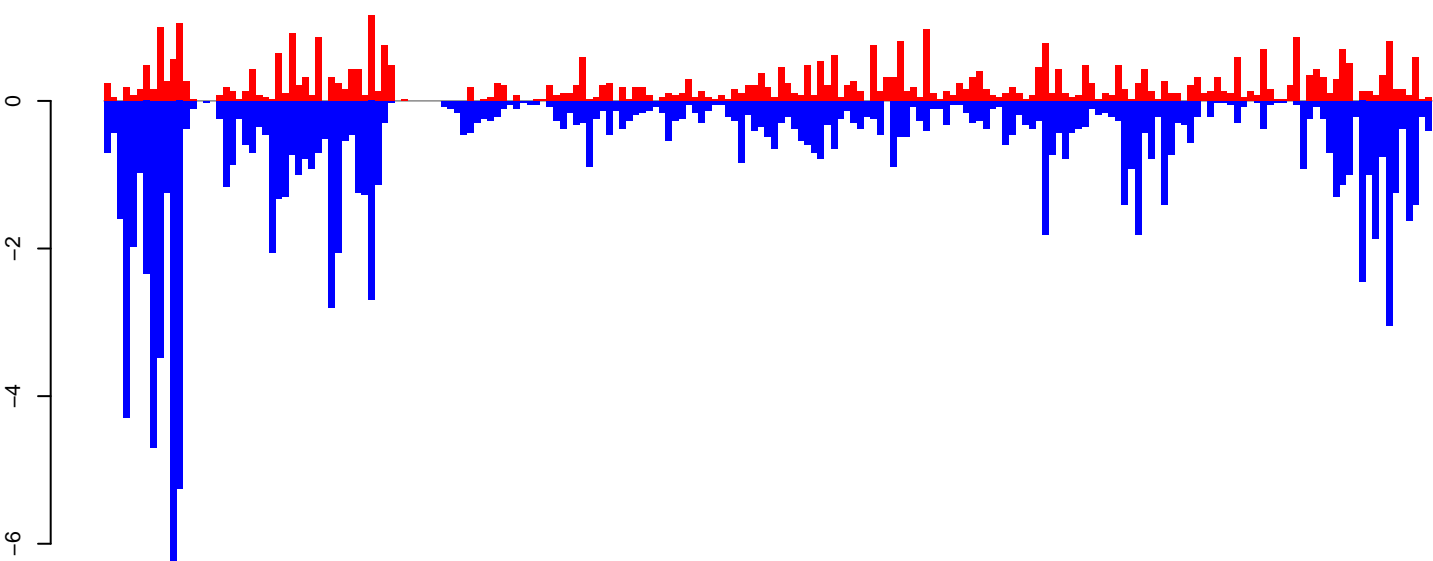

positive=43, negative=123, total=166

Window size=50, length=10075, TE@Gypsy-613_AA-LTR-I:1-10075

0 2000 4000 6000 8000 10000

AeAeg_Ovary_GH.18_23.rep

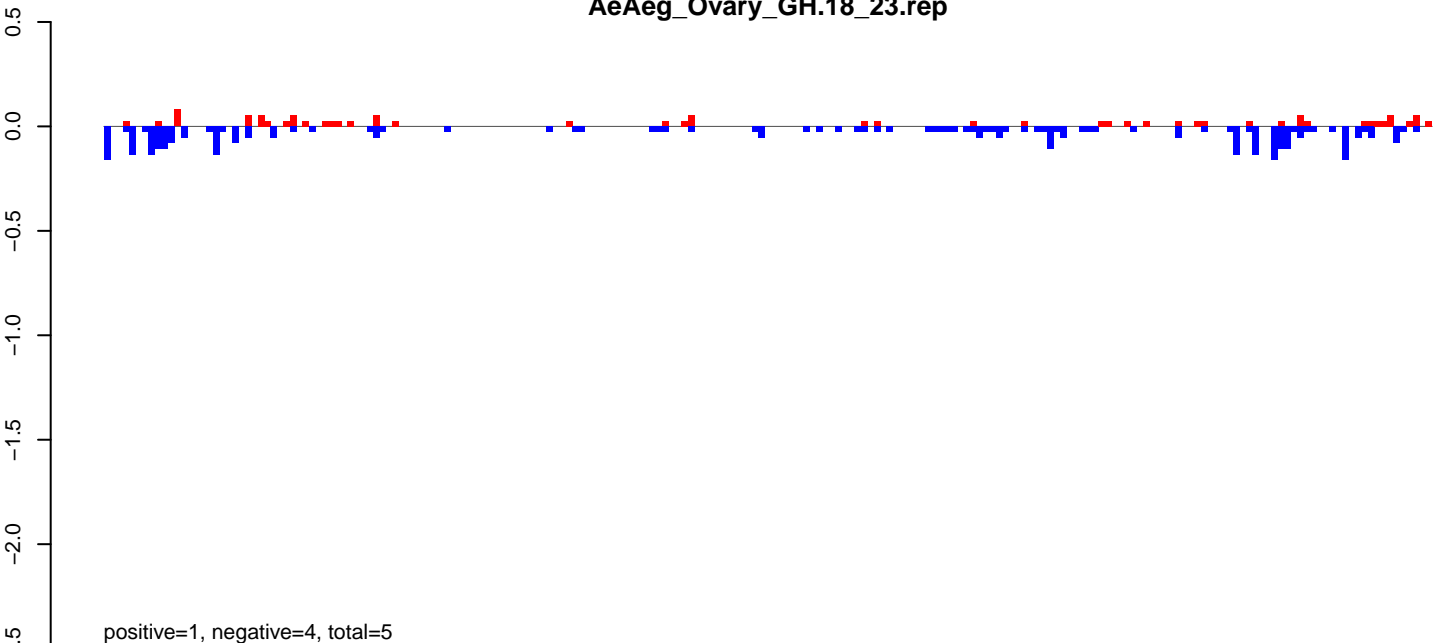

AeAeg_Ovary_GH.24_35.rep

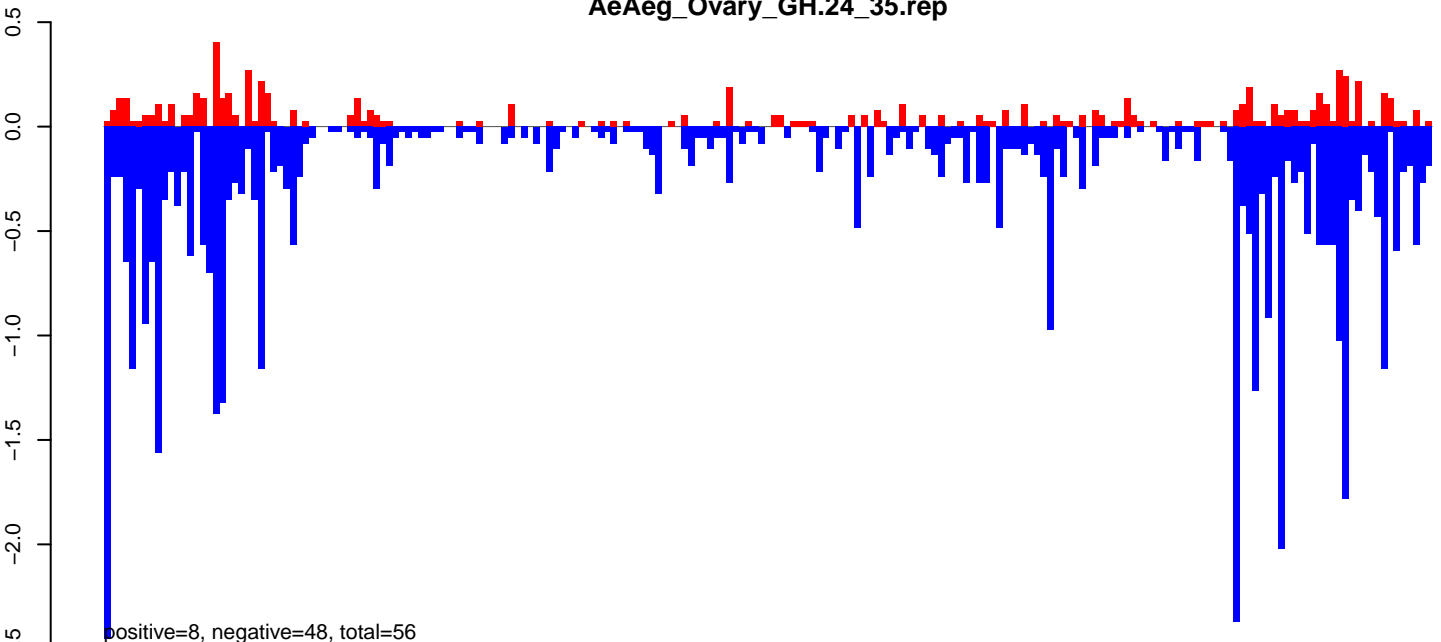

AeAeg_Ovary_GH.rep

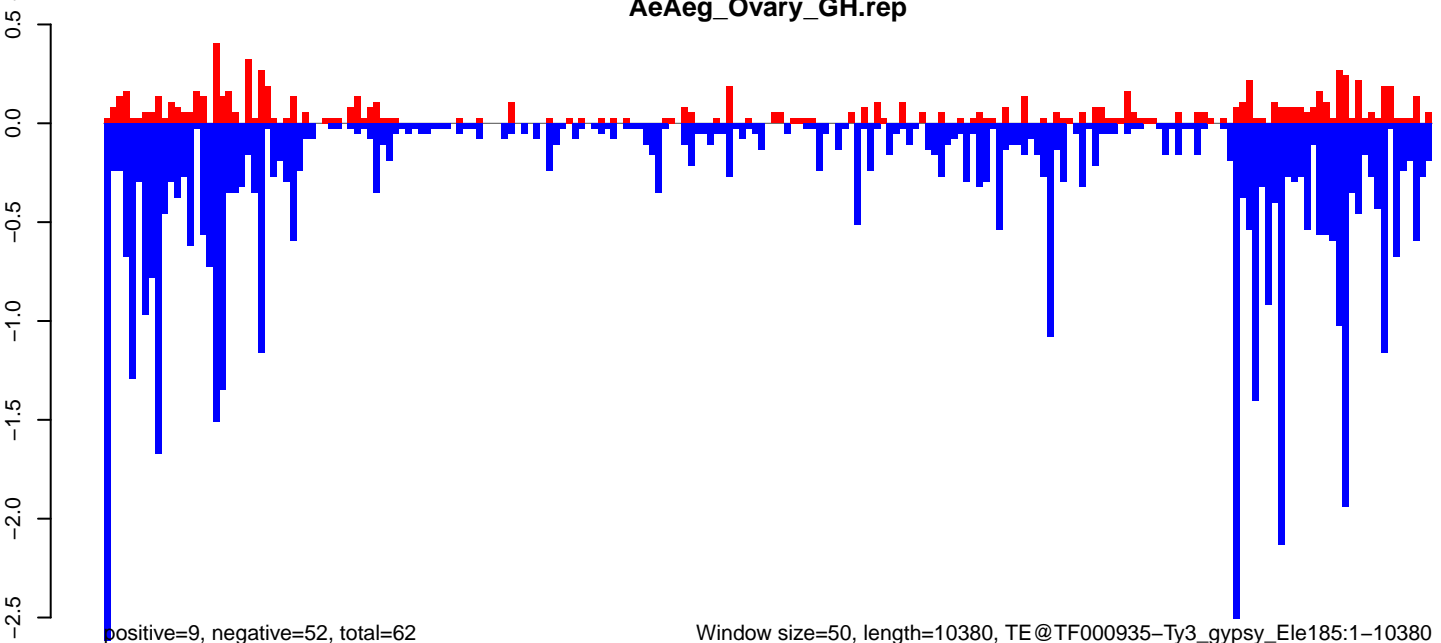

Window size=50, length=10380, TE@TF000935-Ty3_gypsy_Ele185:1-10380

0 2000 4000 6000 8000 10000

AeAeg_Ovary_GH.18_23.rep

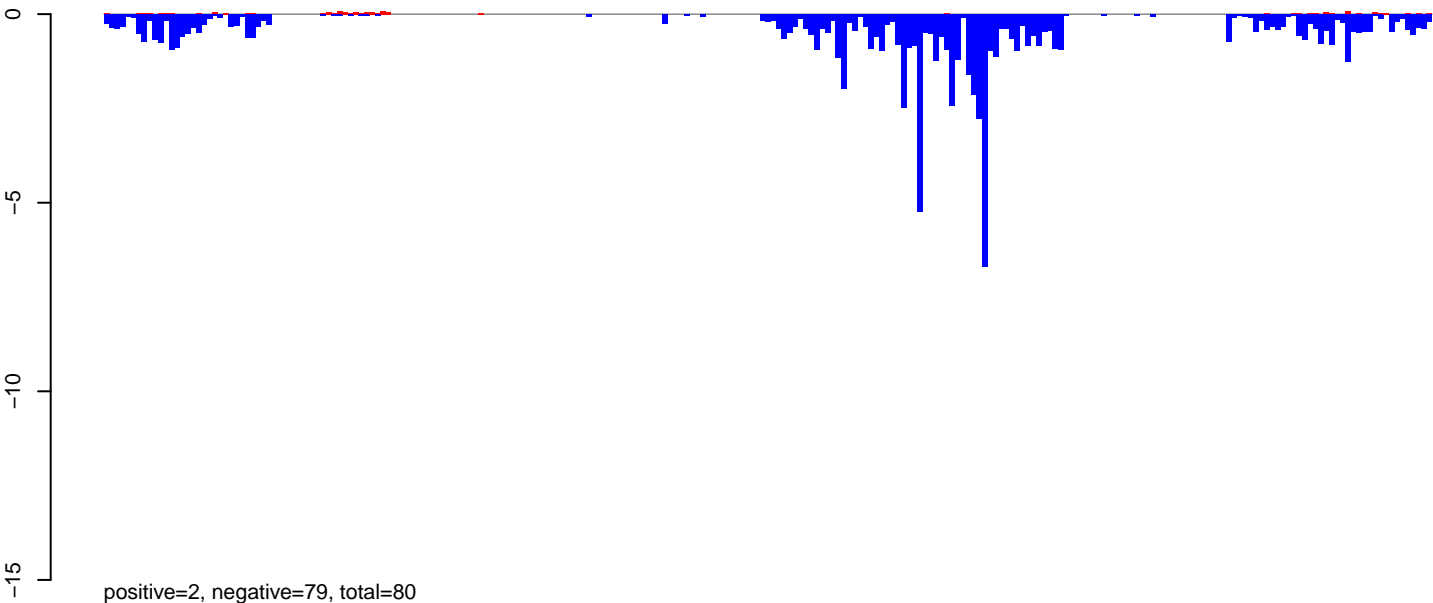

AeAeg_Ovary_GH.24_35.rep

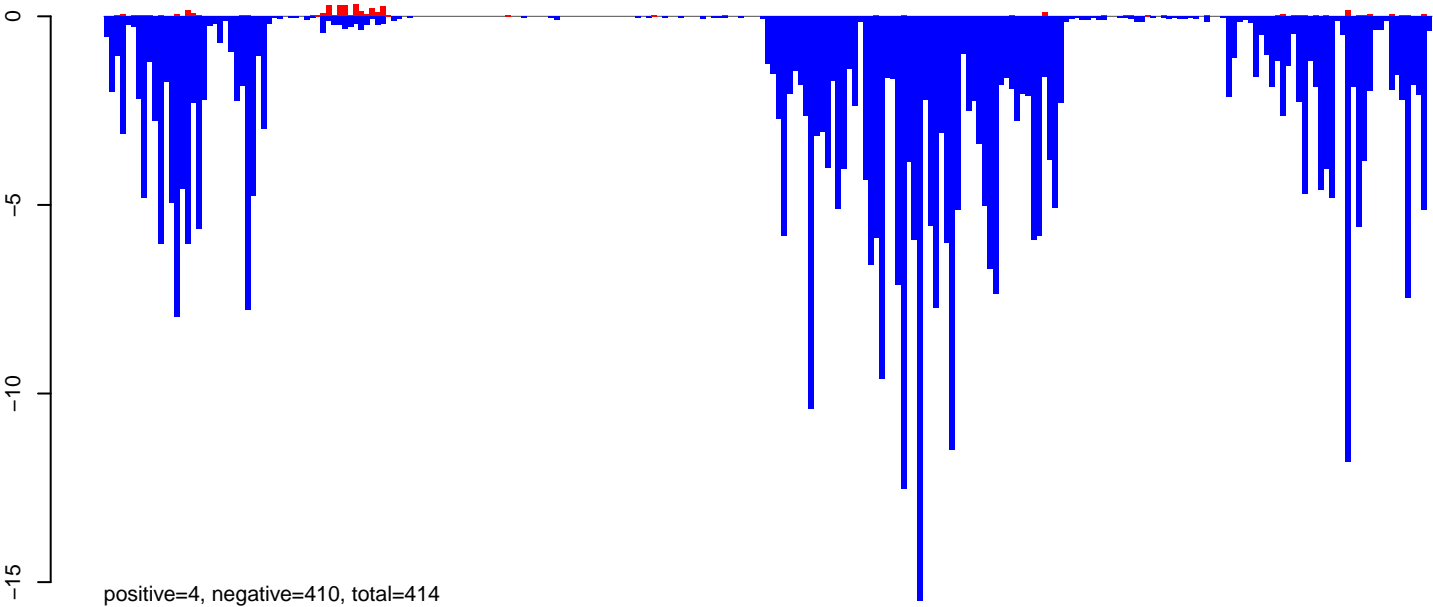

AeAeg_Ovary_GH.rep

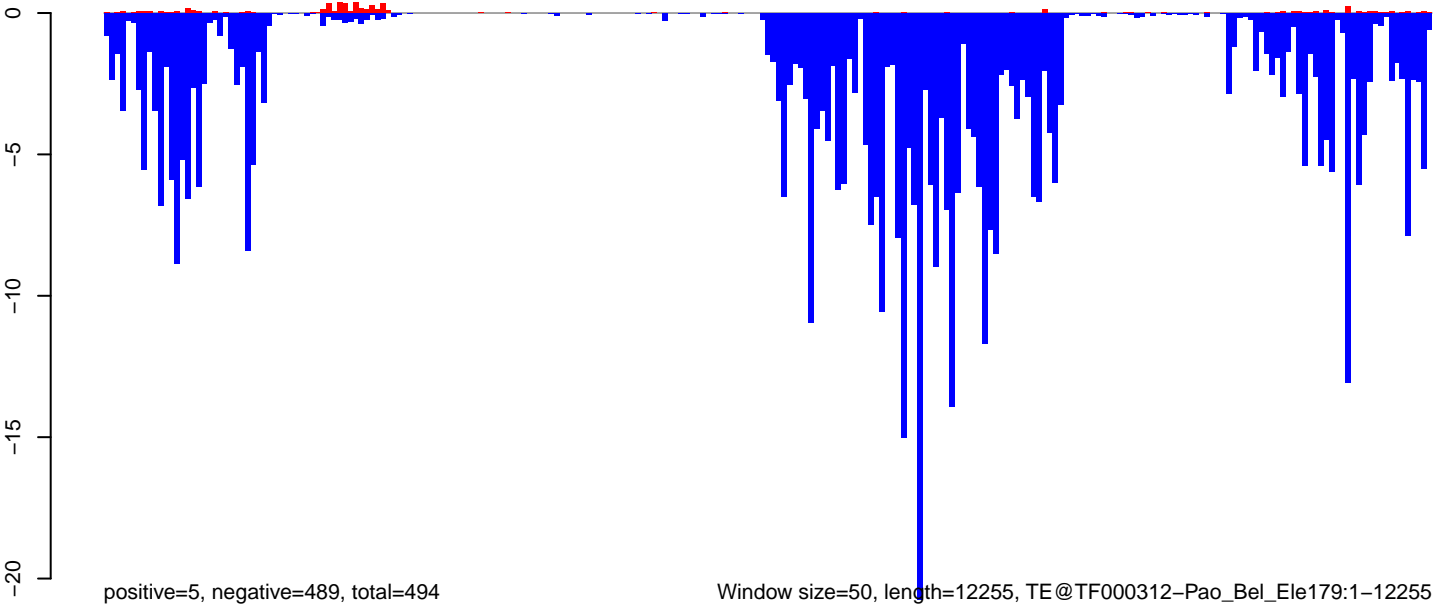

0 2000 4000 6000 8000 10000 12000

AeAeg_Ovary_GH.18_23.rep

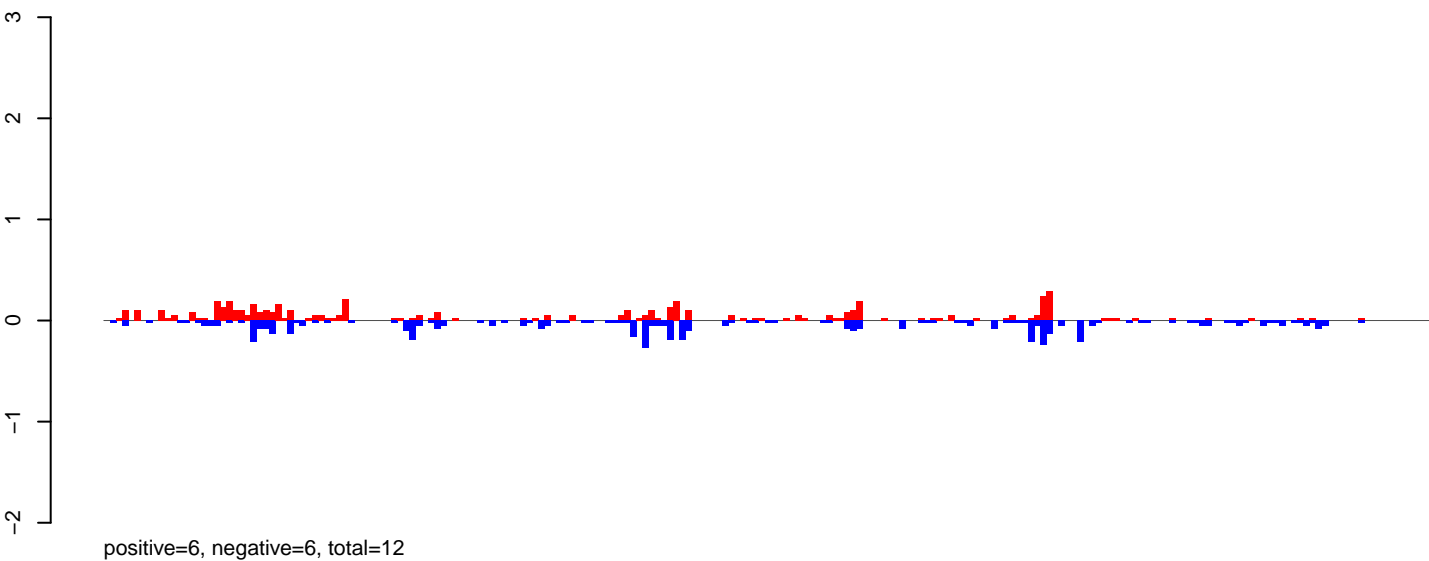

AeAeg_Ovary_GH.24_35.rep

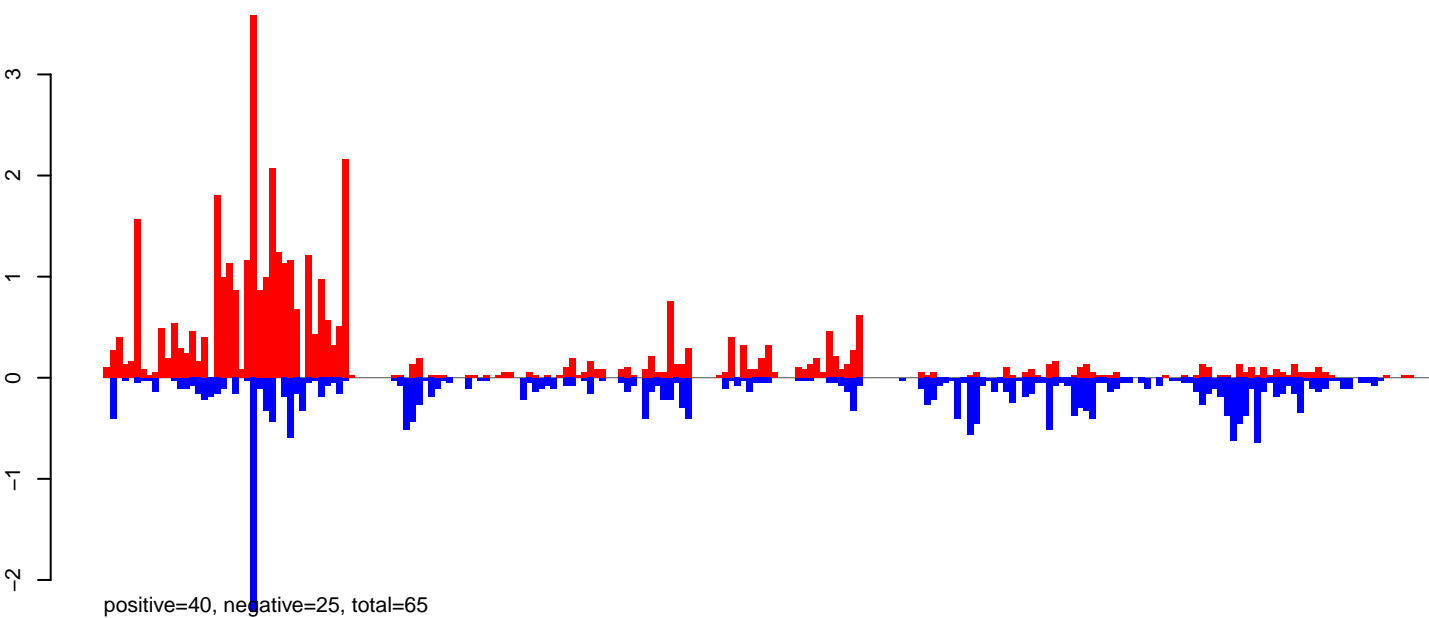

AeAeg_Ovary_GH.rep

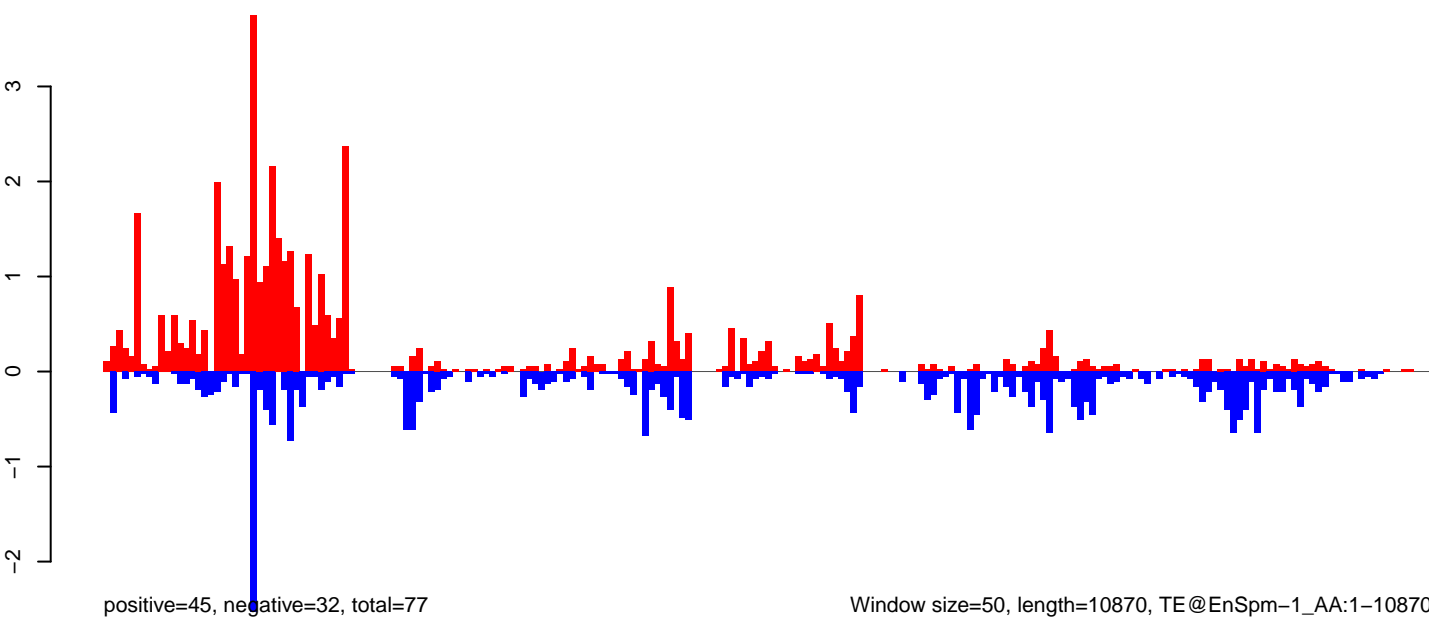

Window size=50, length=10870, TE@EnSpm-1_AA:1-10870

0 2000 4000 6000 8000 10000

AeAeg_Ovary_GH.18_23.rep

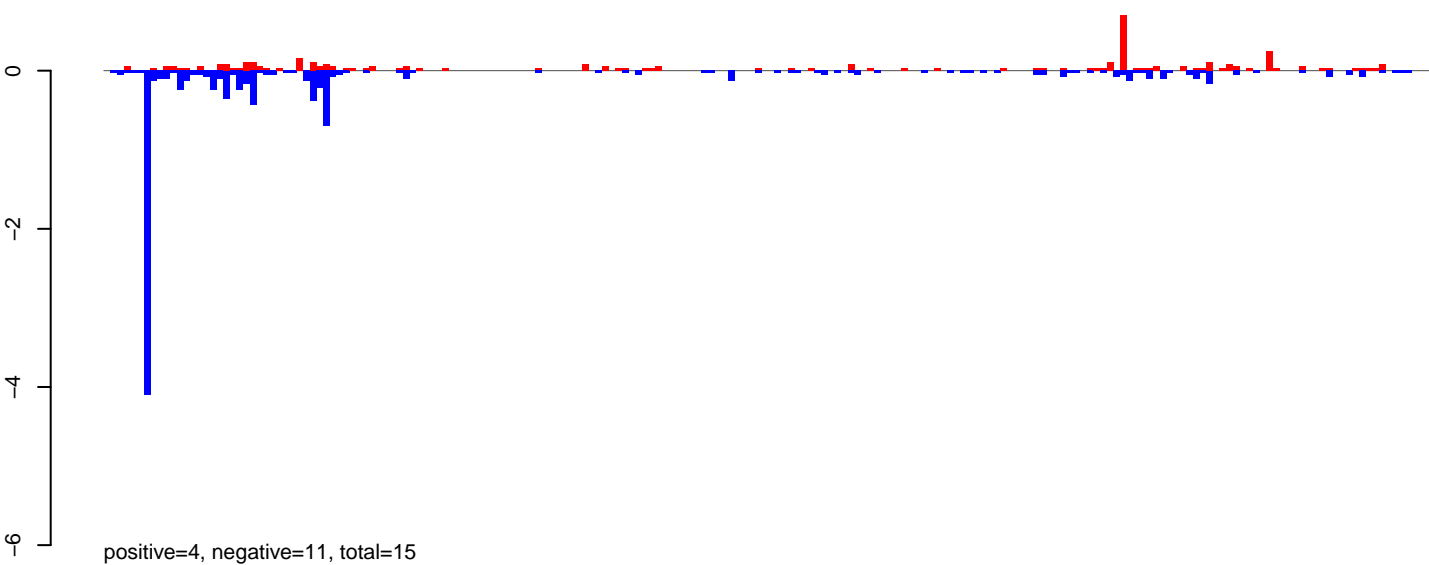

AeAeg_Ovary_GH.24_35.rep

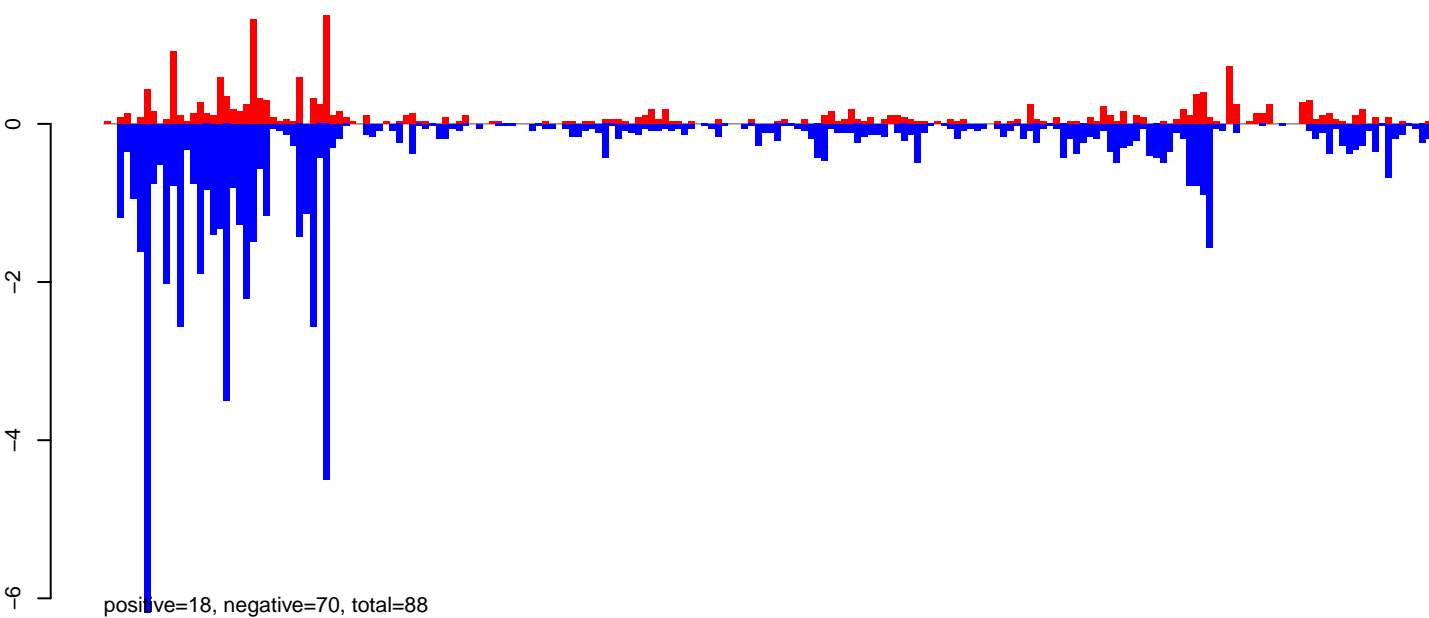

AeAeg_Ovary_GH.rep

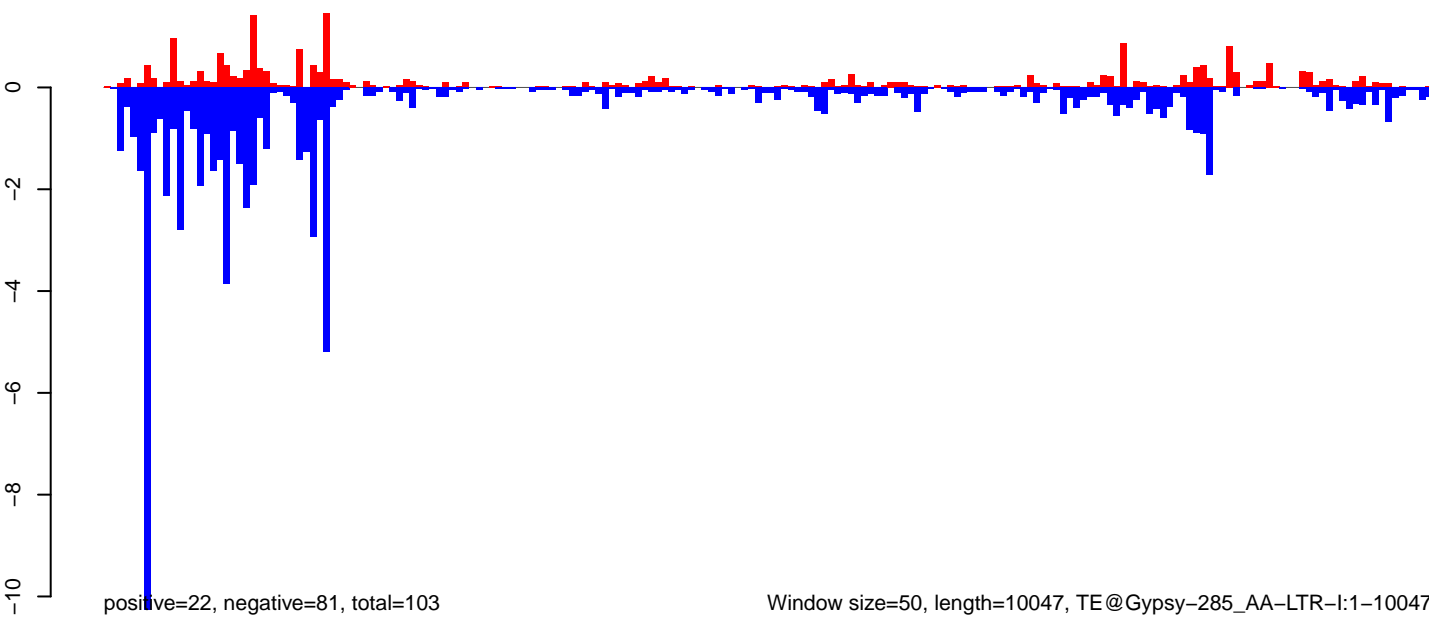

Window size=50, length=10047, TE@Gypsy-285_AA-LTR-I:1-10047

0 2000 4000 6000 8000 10000

AeAeg_Ovary_GH.18_23.rep

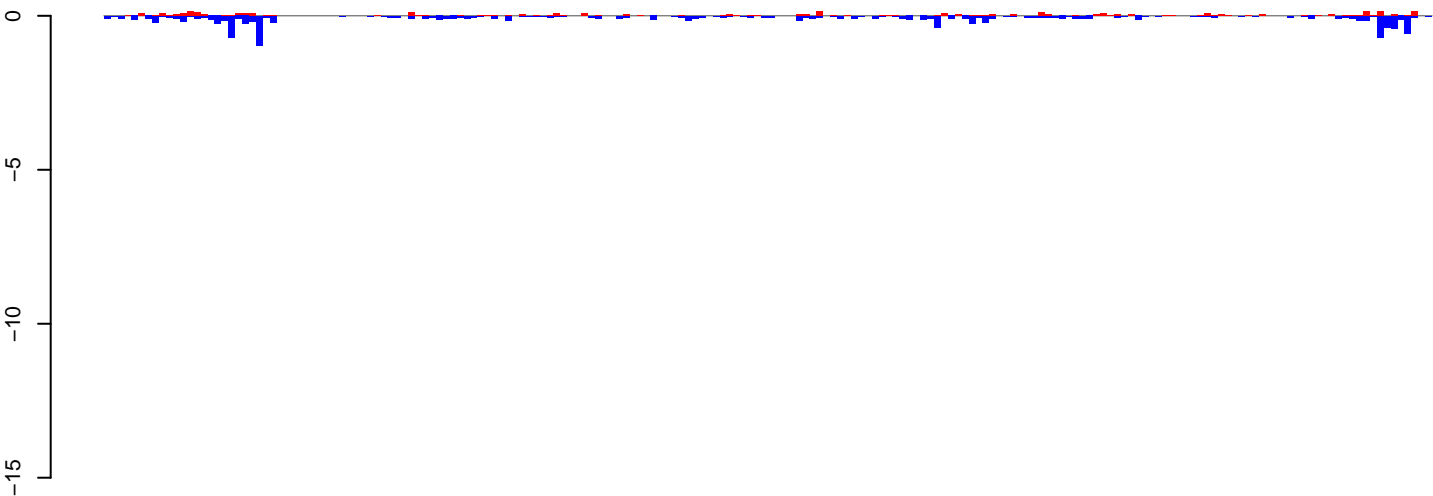

positive=4, negative=13, total=18

AeAeg_Ovary_GH.24_35.rep



positive=23, negative=136, total=159

AeAeg_Ovary_GH.rep

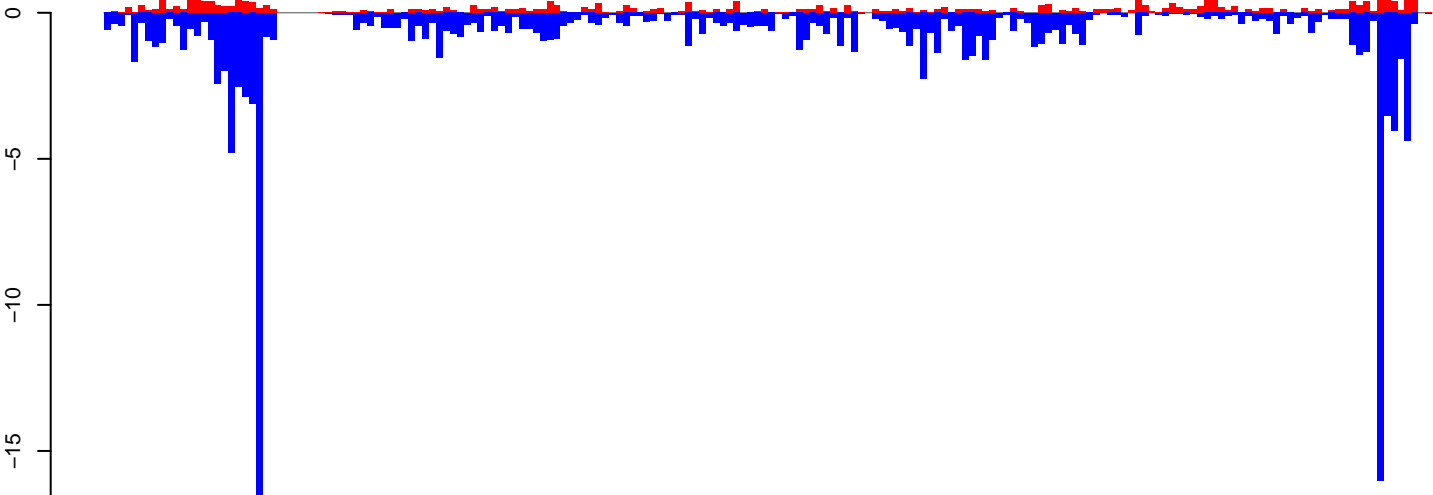

positive=27, negative=150, total=177

Window size=50, length=9636, TE@Gypsy-622_AA-LTR-I:1-9636

0 2000 4000 6000 8000 10000

AeAeg_Ovary_GH.18_23.rep

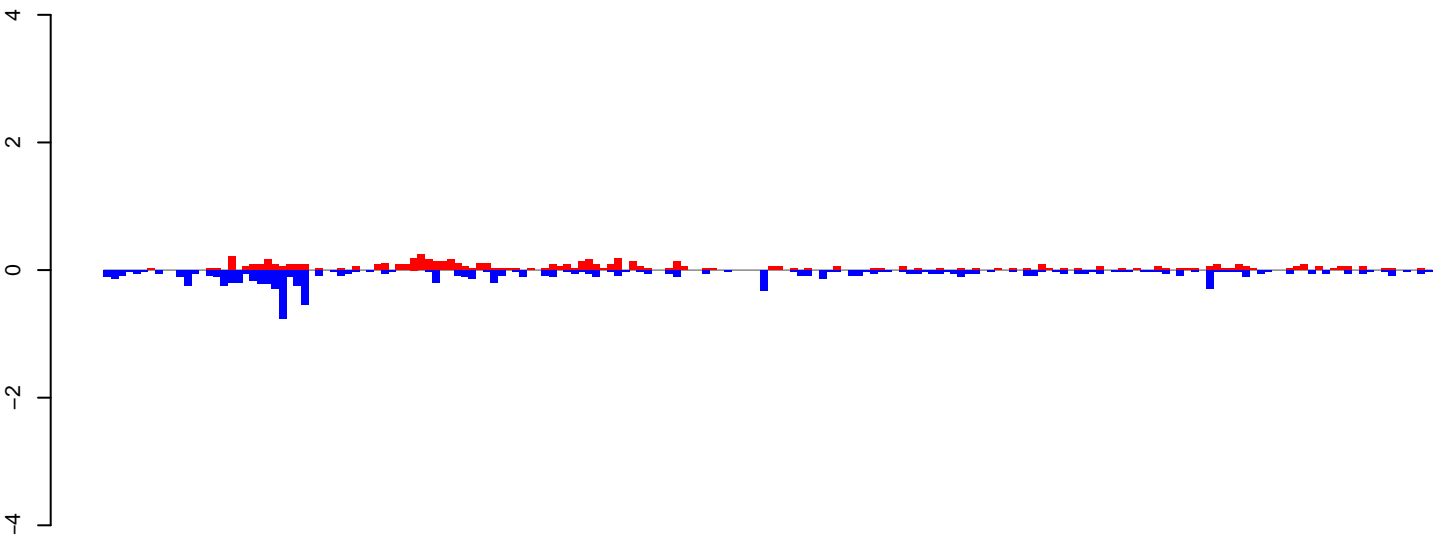

positive=6, negative=10, total=16

AeAeg_Ovary_GH.24_35.rep

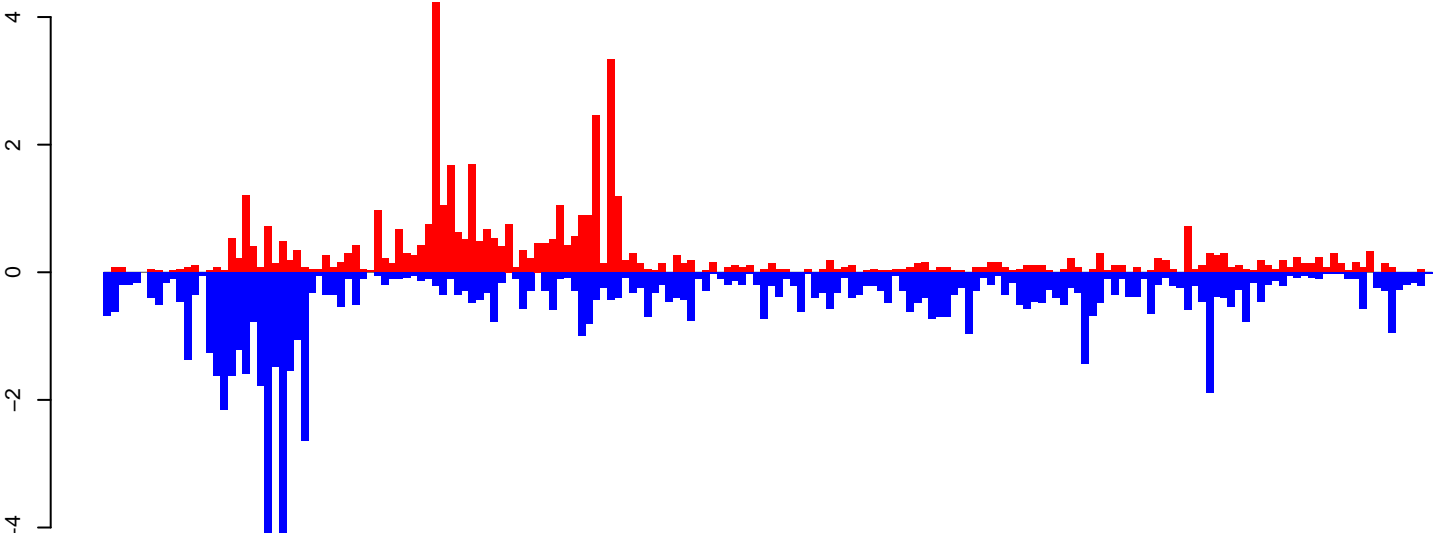

positive=47, negative=84, total=131

AeAeg_Ovary_GH.rep

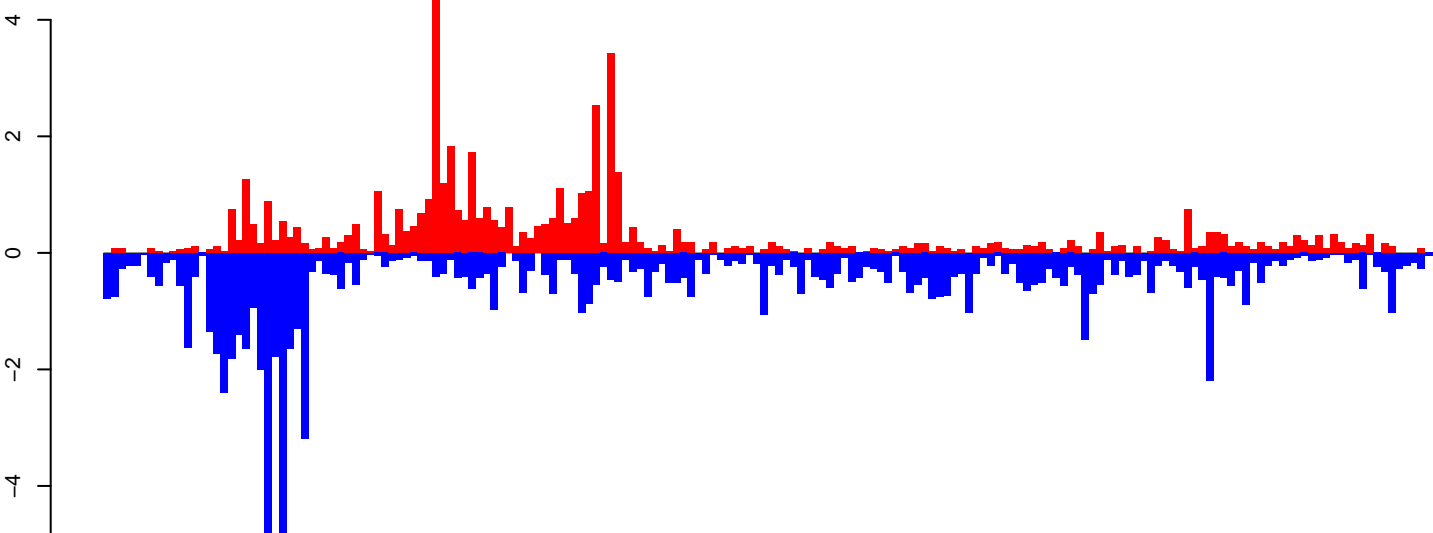

positive=53, negative=94, total=147

Window size=50, length=9150, TE@Gypsy-142_AA-LTR-I:1-9150

0 2000 4000 6000 8000

AeAeg_Ovary_GH.18_23.rep

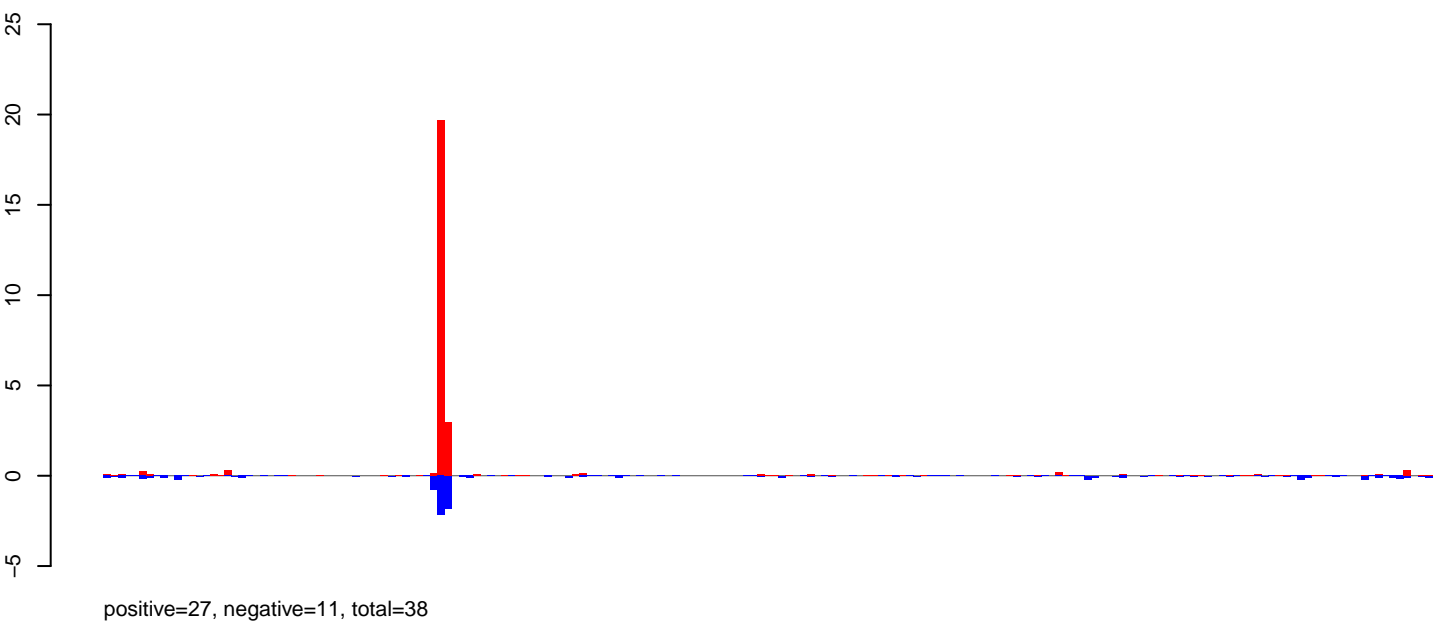

AeAeg_Ovary_GH.24_35.rep

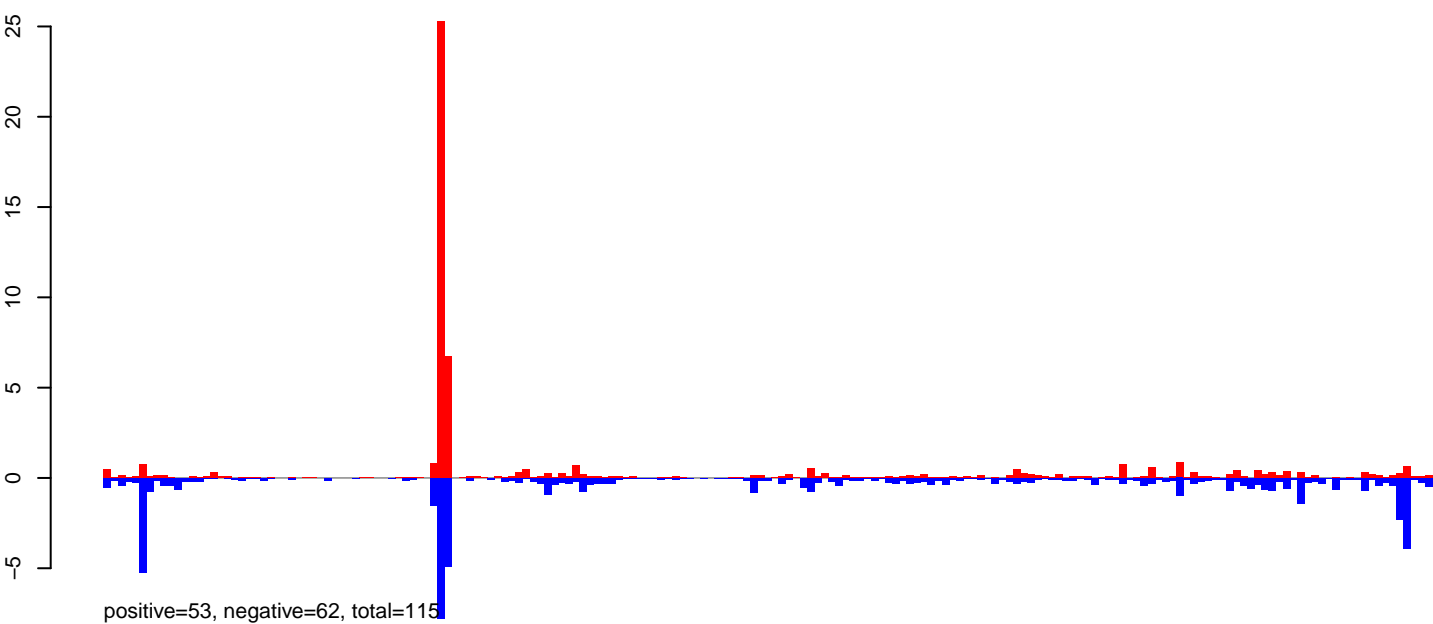

AeAeg_Ovary_GH.rep

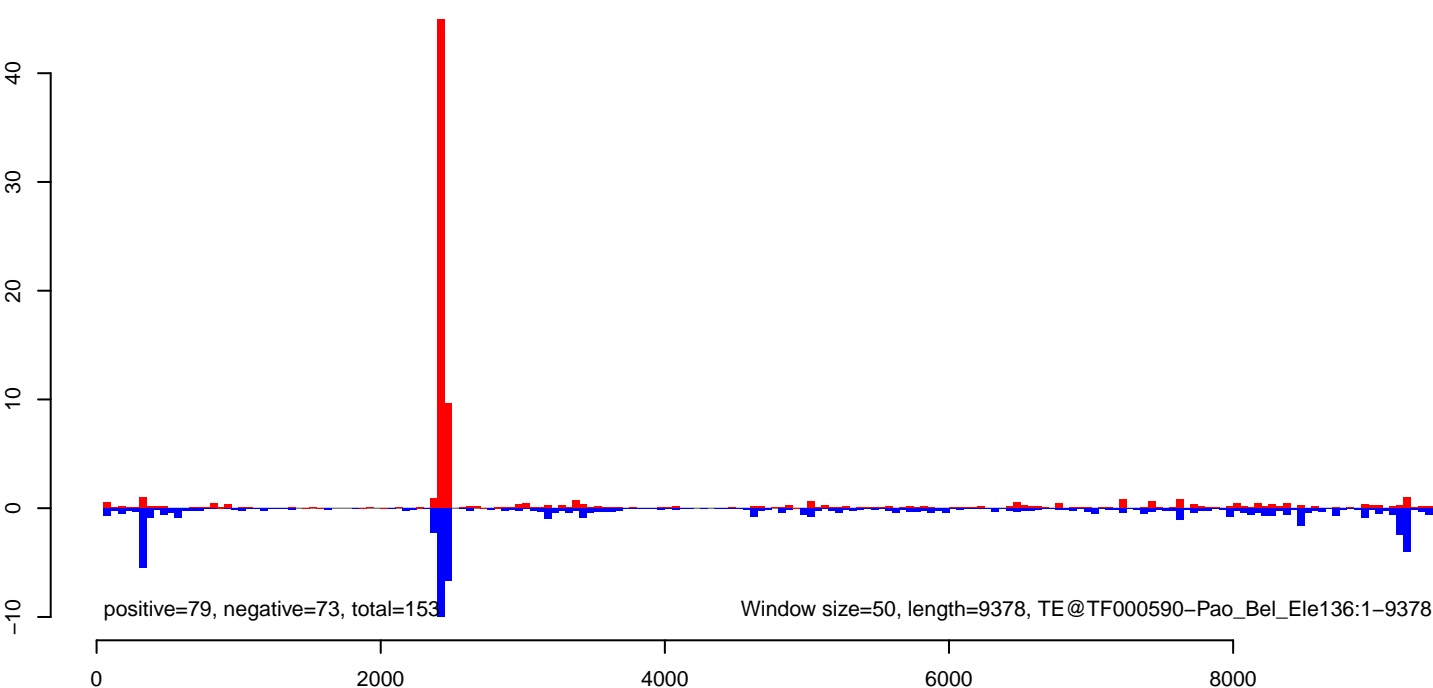

AeAeg_Ovary_GH.18_23.rep

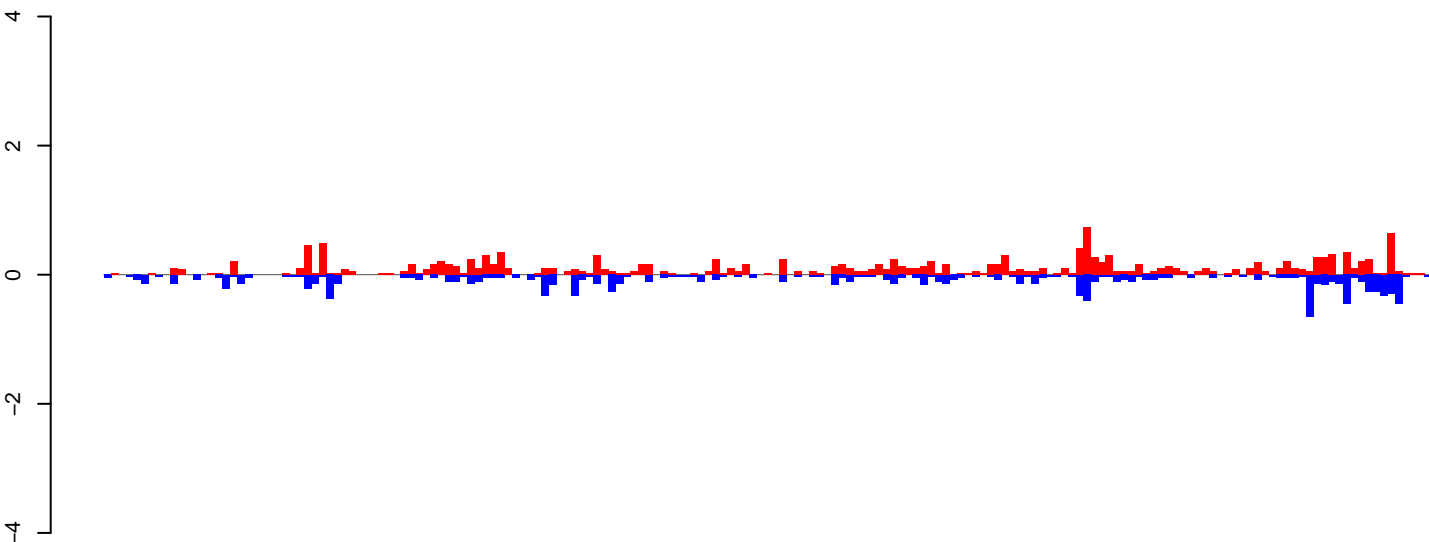

positive=16, negative=13, total=29

AeAeg_Ovary_GH.24_35.rep

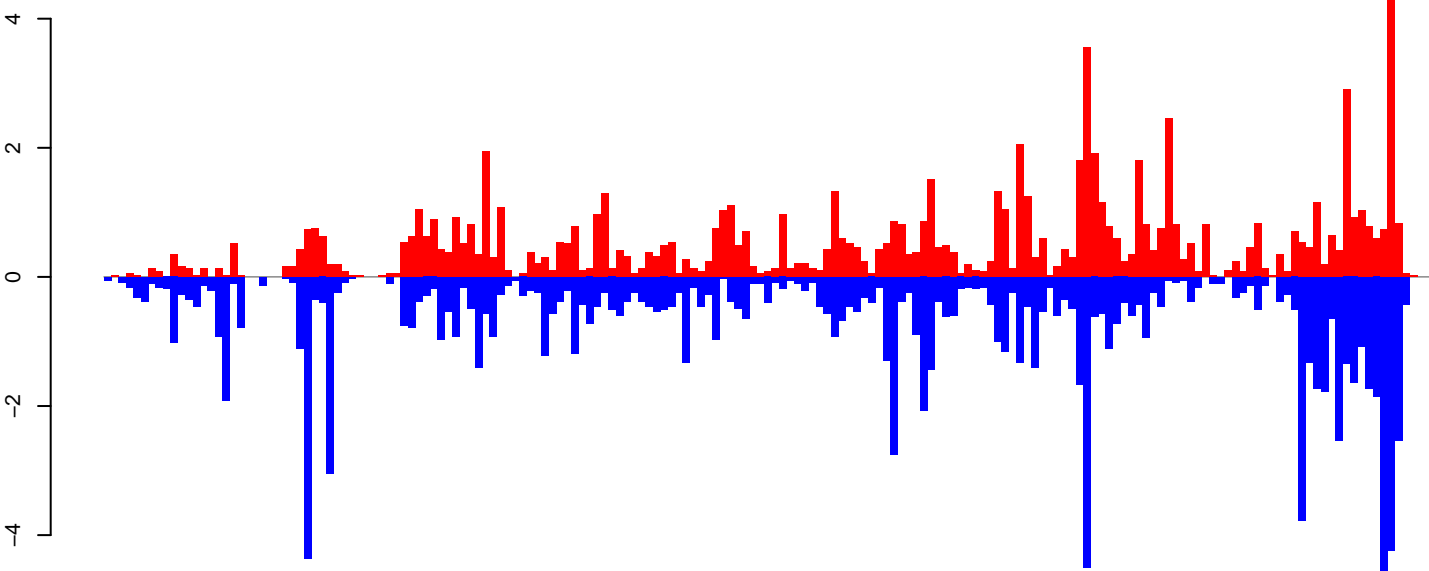

positive=88, negative=114, total=202

AeAeg_Ovary_GH.rep

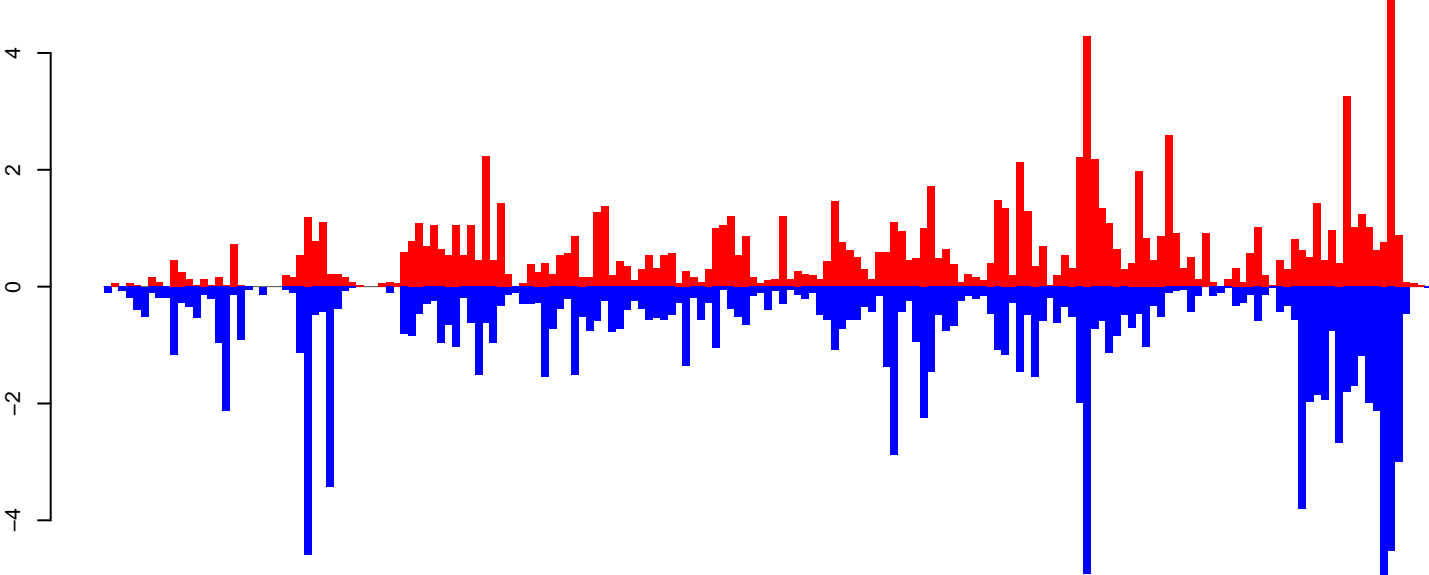

positive=104, negative=127, total=231

Window size=50, length=8989, TE@Gypsy-249_AA-LTR-I:1-8989

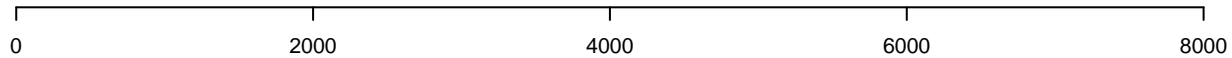

AeAeg_Ovary_GH.18_23.rep

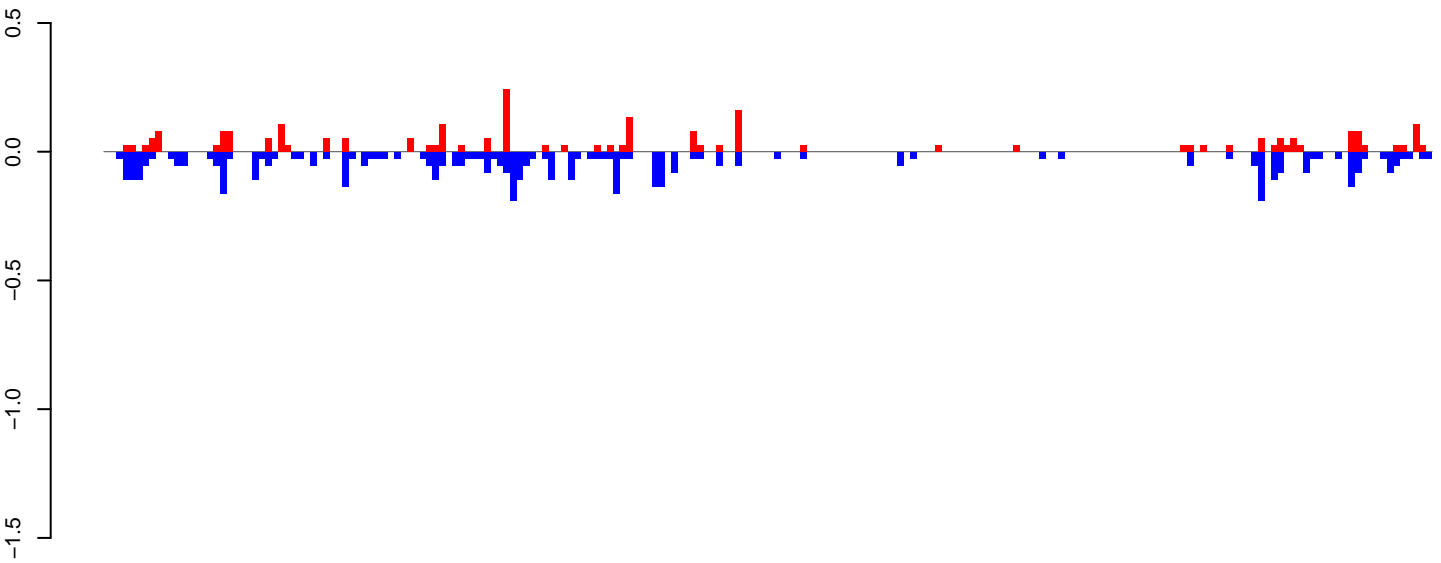

positive=3, negative=5, total=8

AeAeg_Ovary_GH.24_35.rep

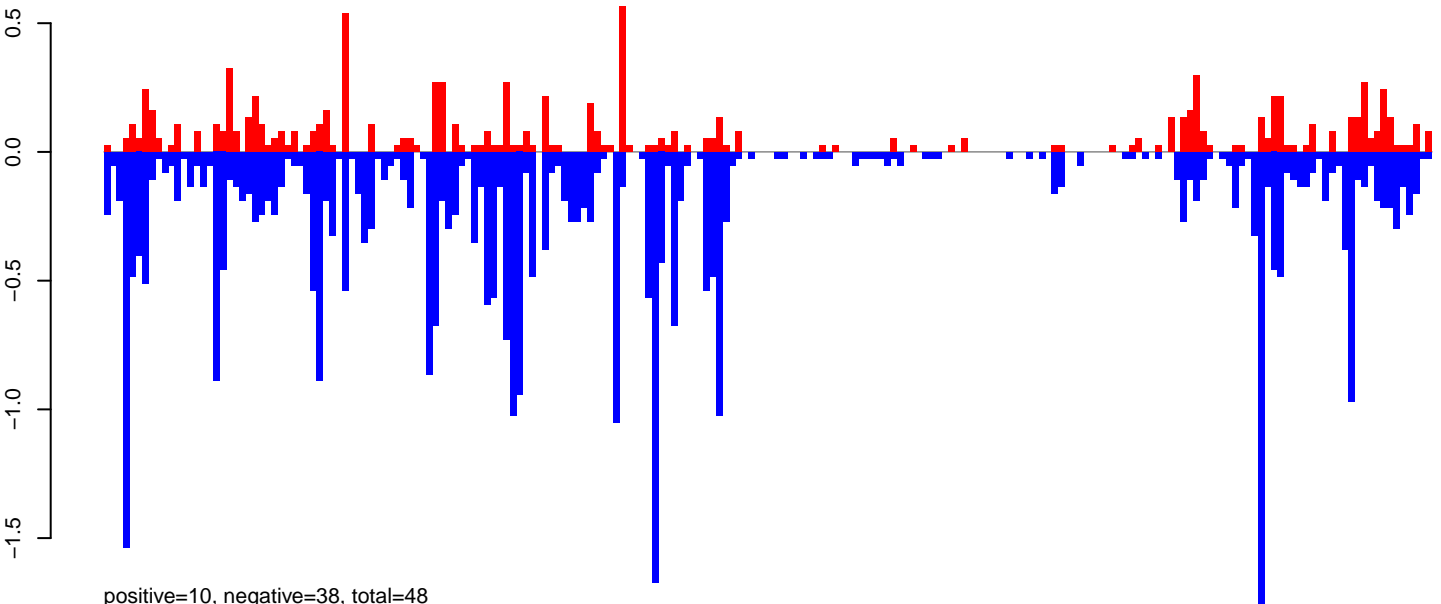

positive=10, negative=38, total=48

AeAeg_Ovary_GH.rep

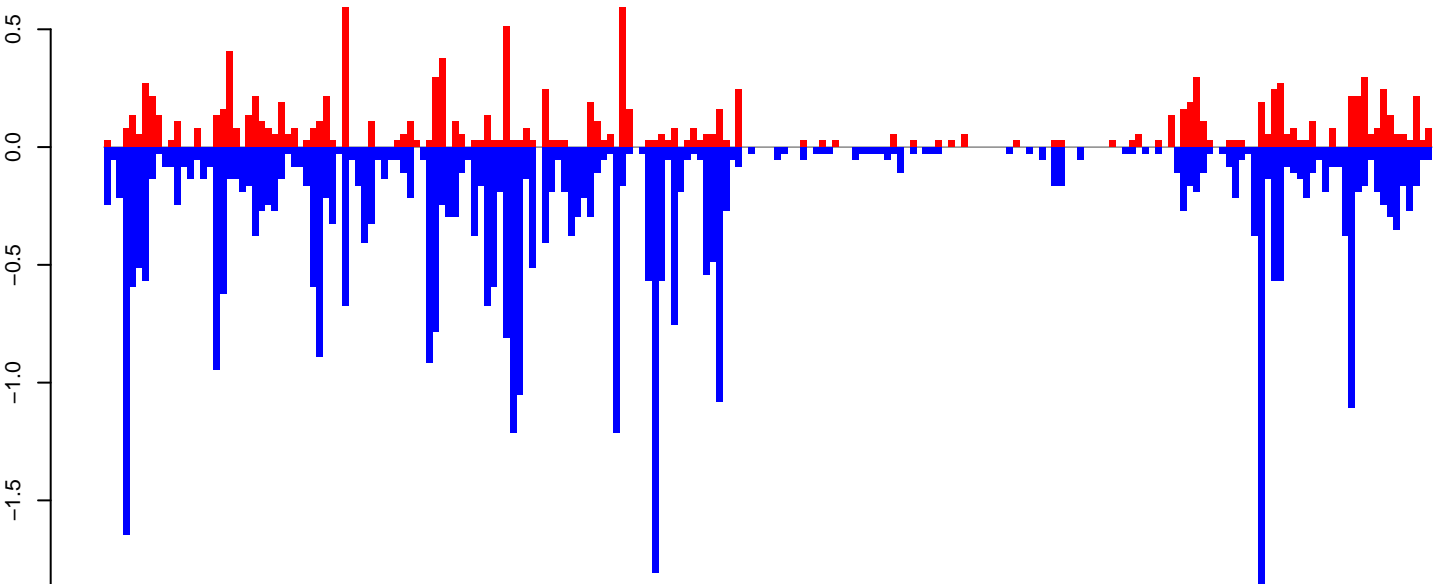

positive=13, negative=43, total=55

Window size=50, length=10314, TE@TF000415-Ty3_gypsy_Ele115:1-10314

0 2000 4000 6000 8000 10000

AeAeg_Ovary_GH.18_23.rep

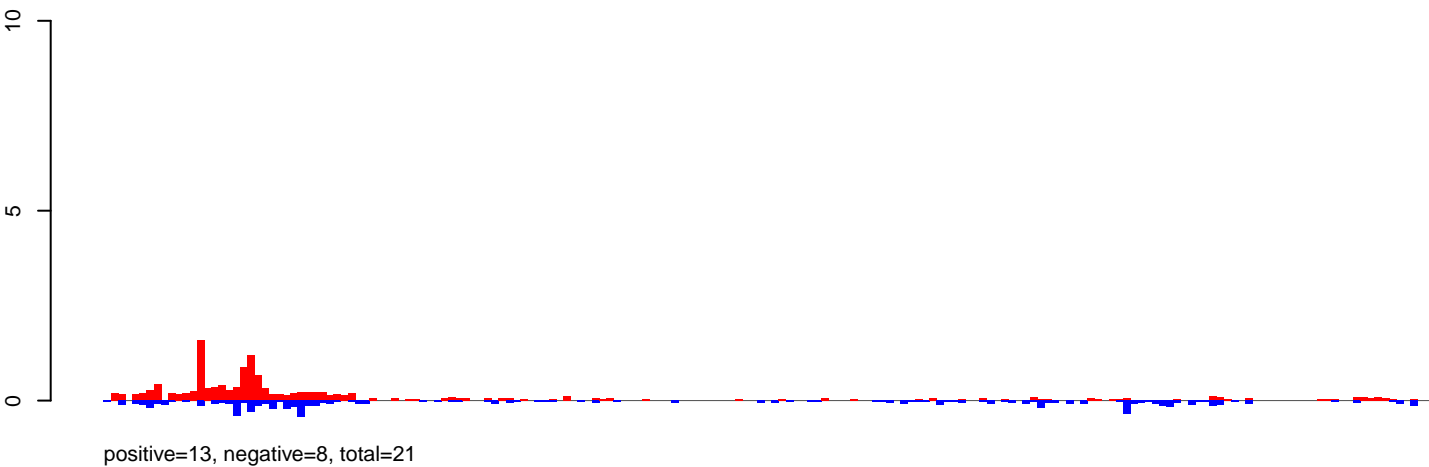

AeAeg_Ovary_GH.24_35.rep

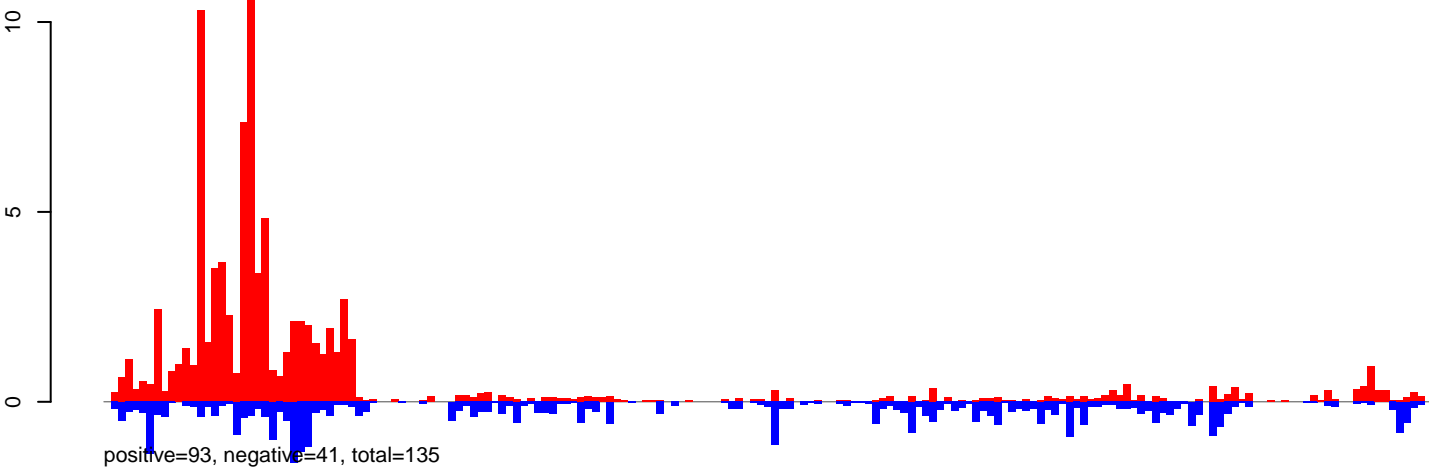

AeAeg_Ovary_GH.rep

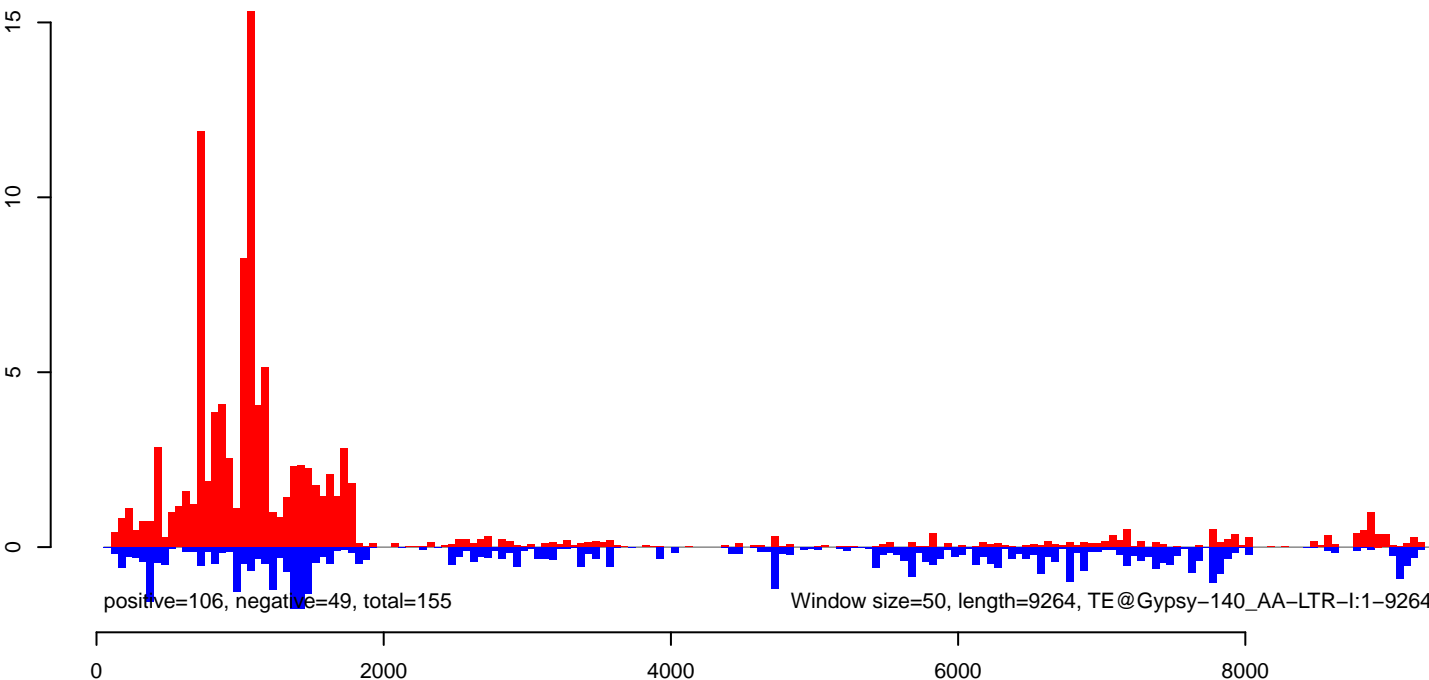

AeAeg_Ovary_GH.18_23.rep

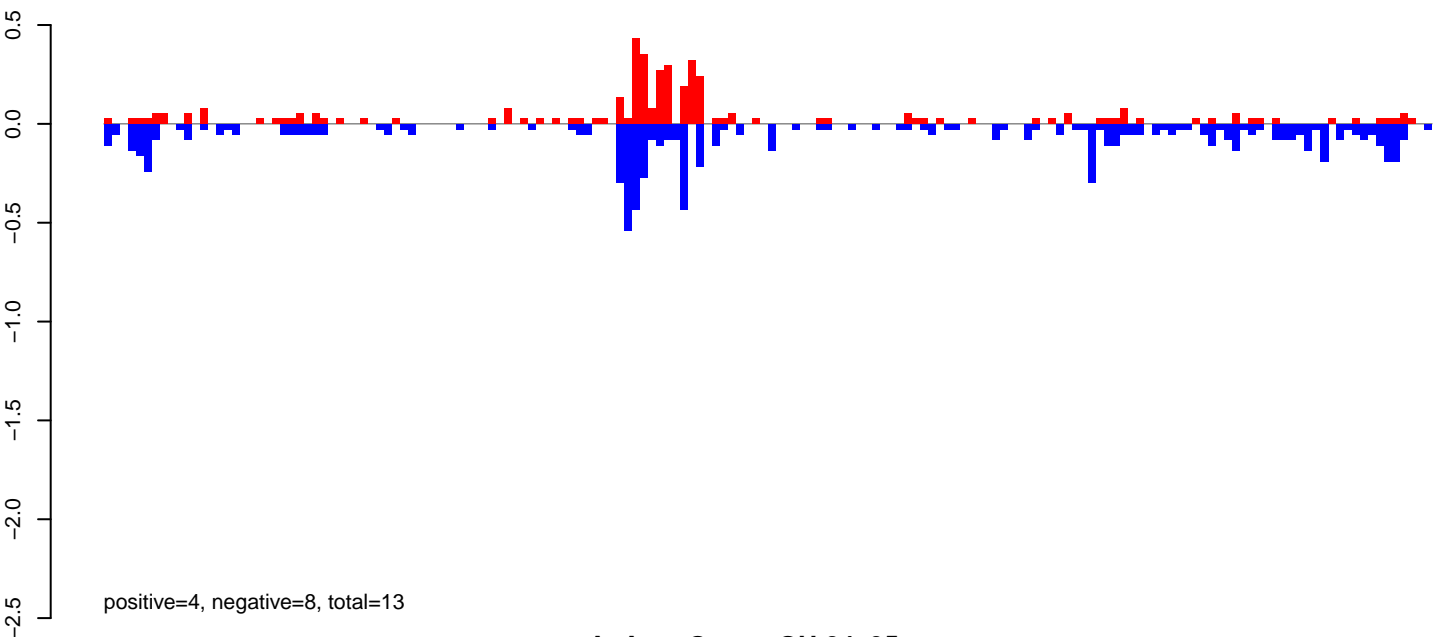

AeAeg_Ovary_GH.24_35.rep

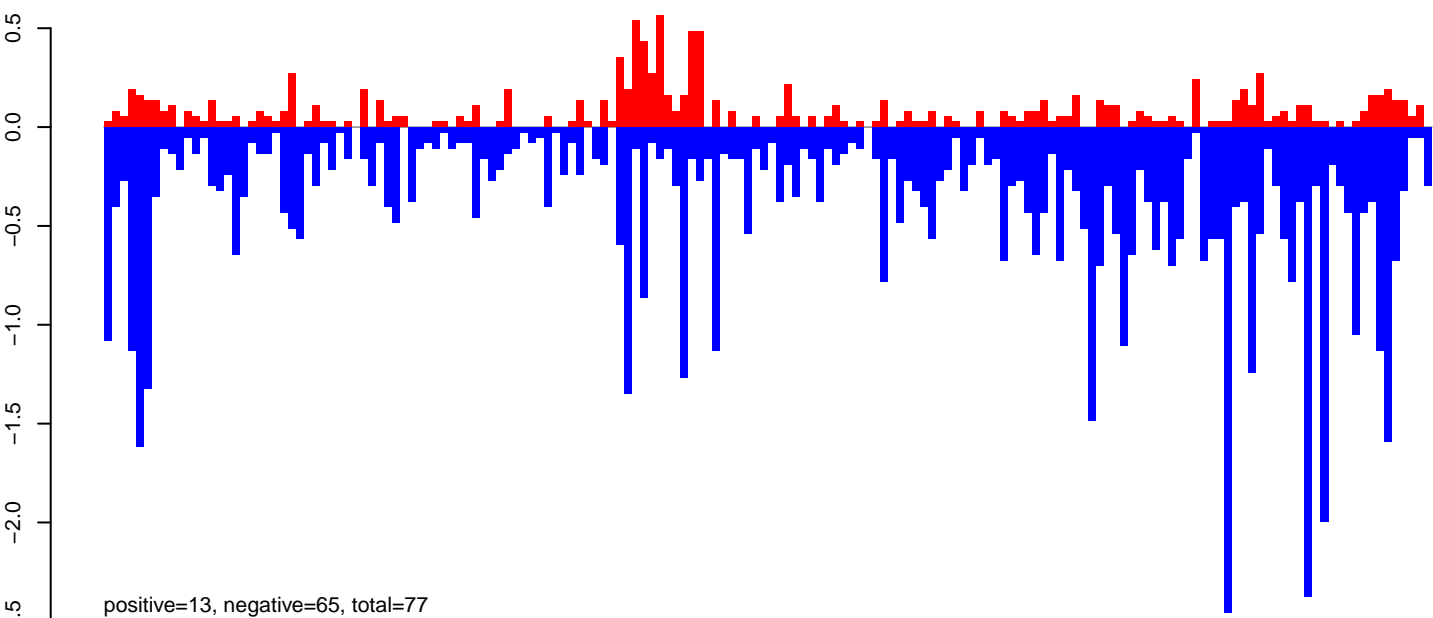

AeAeg_Ovary_GH.rep

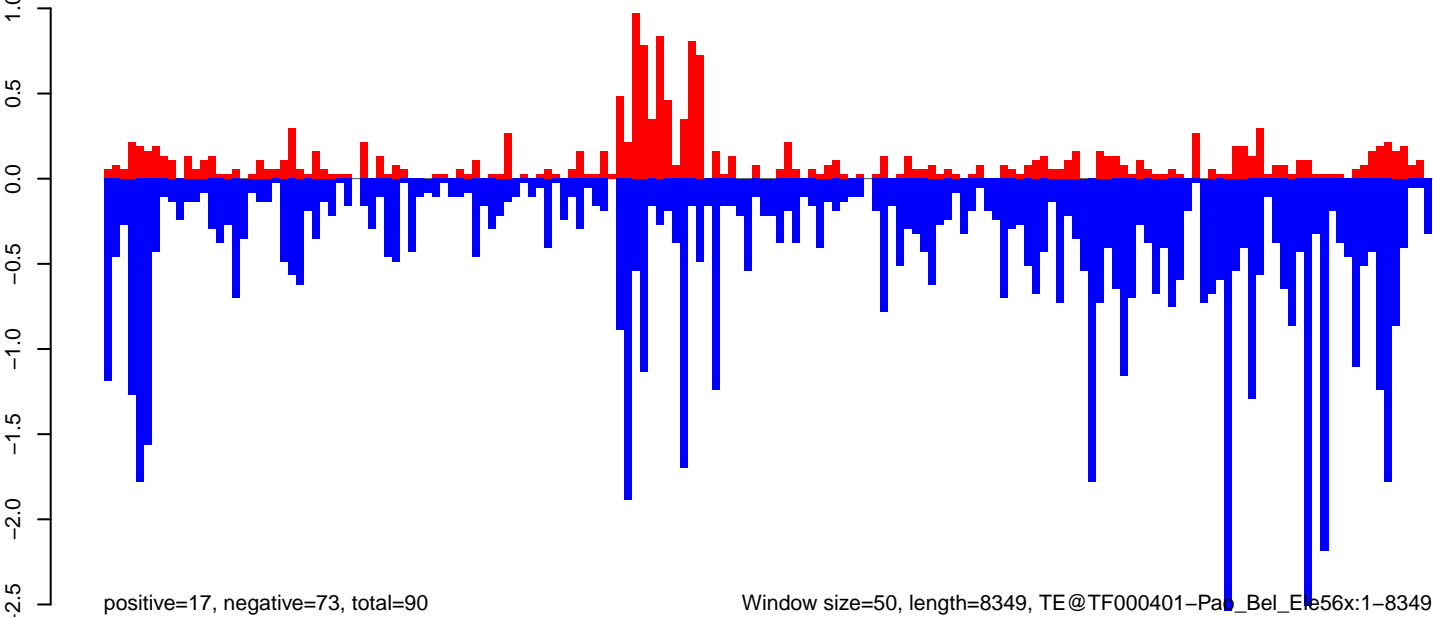

Window size=50, length=8349, TE@TF000401-Pa0_Bel_Ele56x:1-8349

0 2000 4000 6000 8000

AeAeg_Ovary_GH.18_23.rep

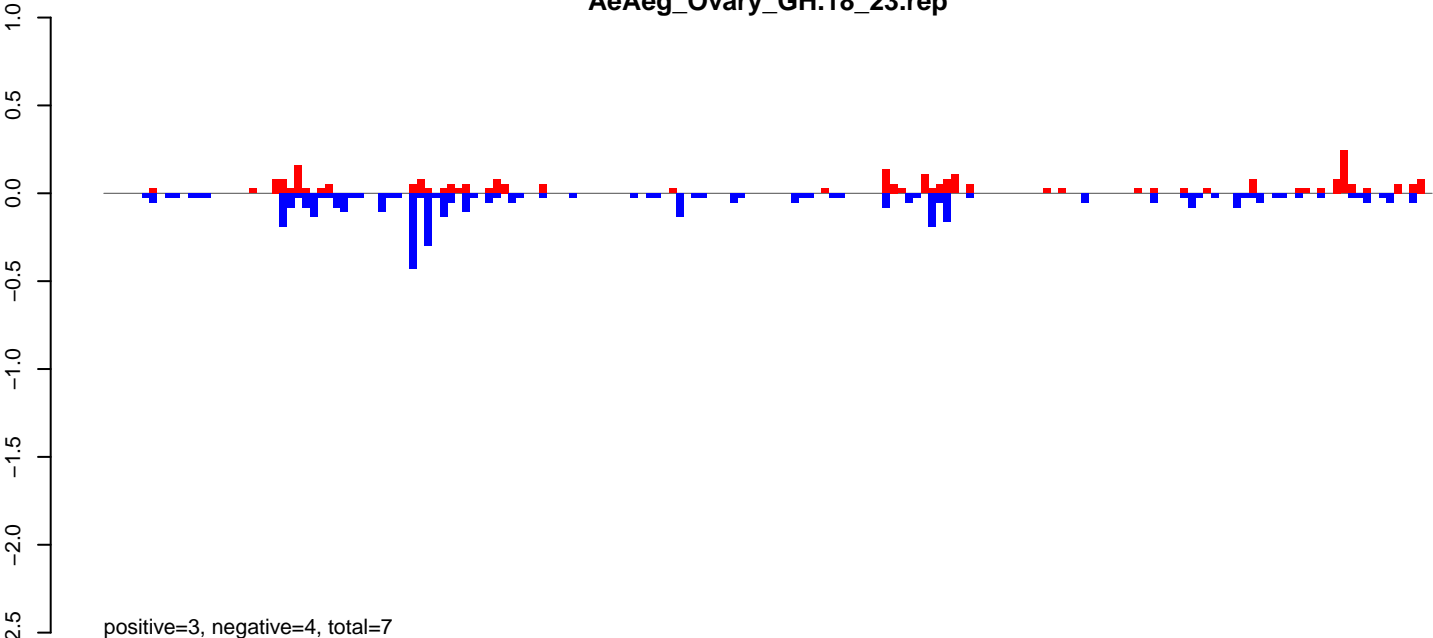

AeAeg_Ovary_GH.24_35.rep

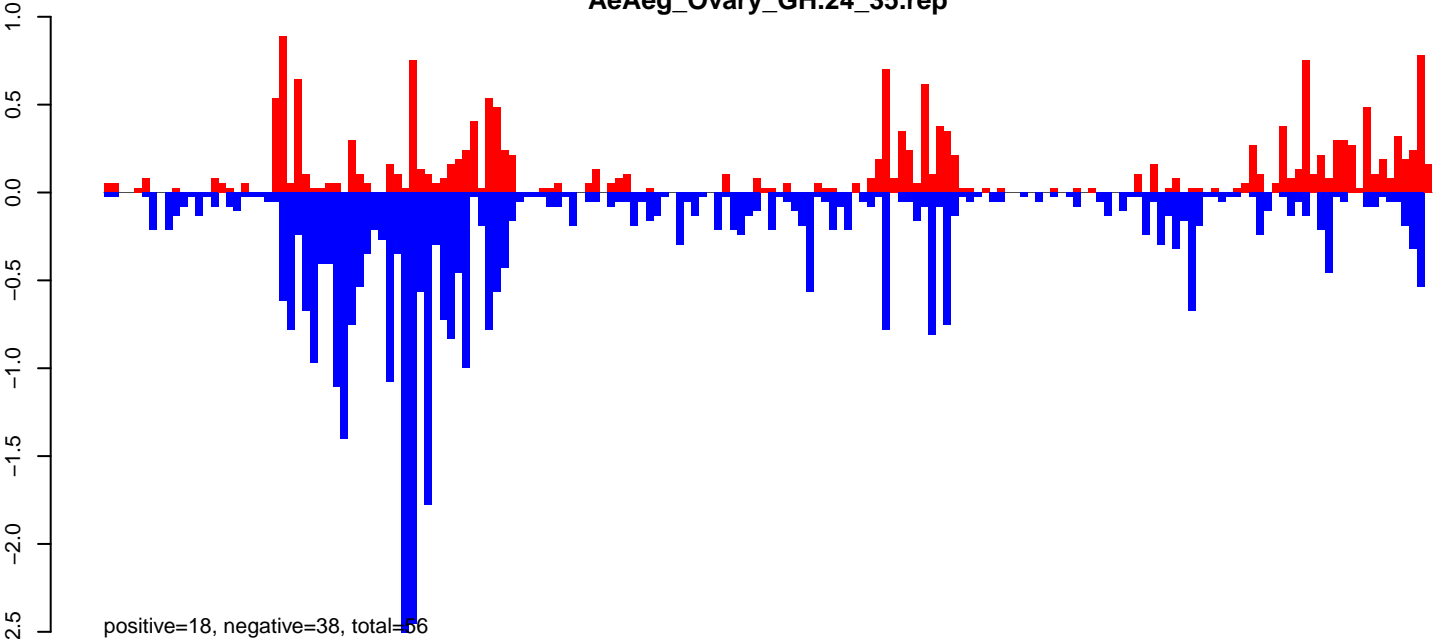

AeAeg_Ovary_GH.rep

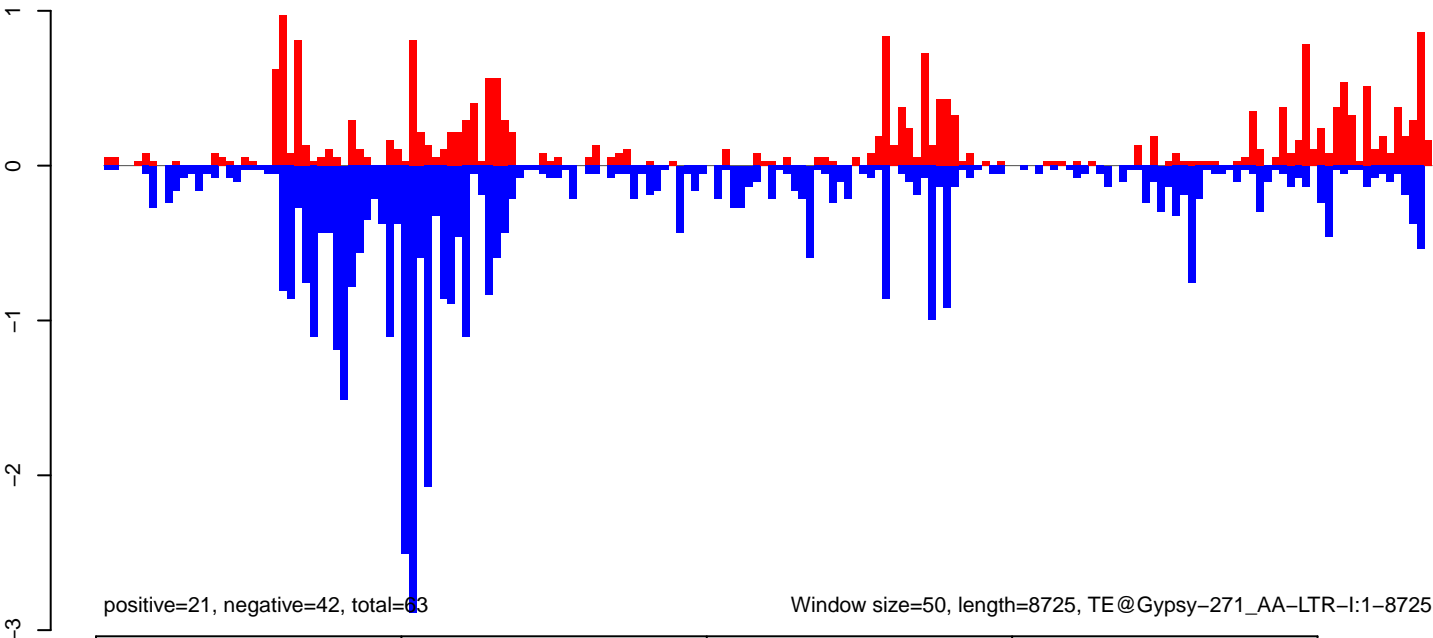

AeAeg_Ovary_GH.18_23.rep

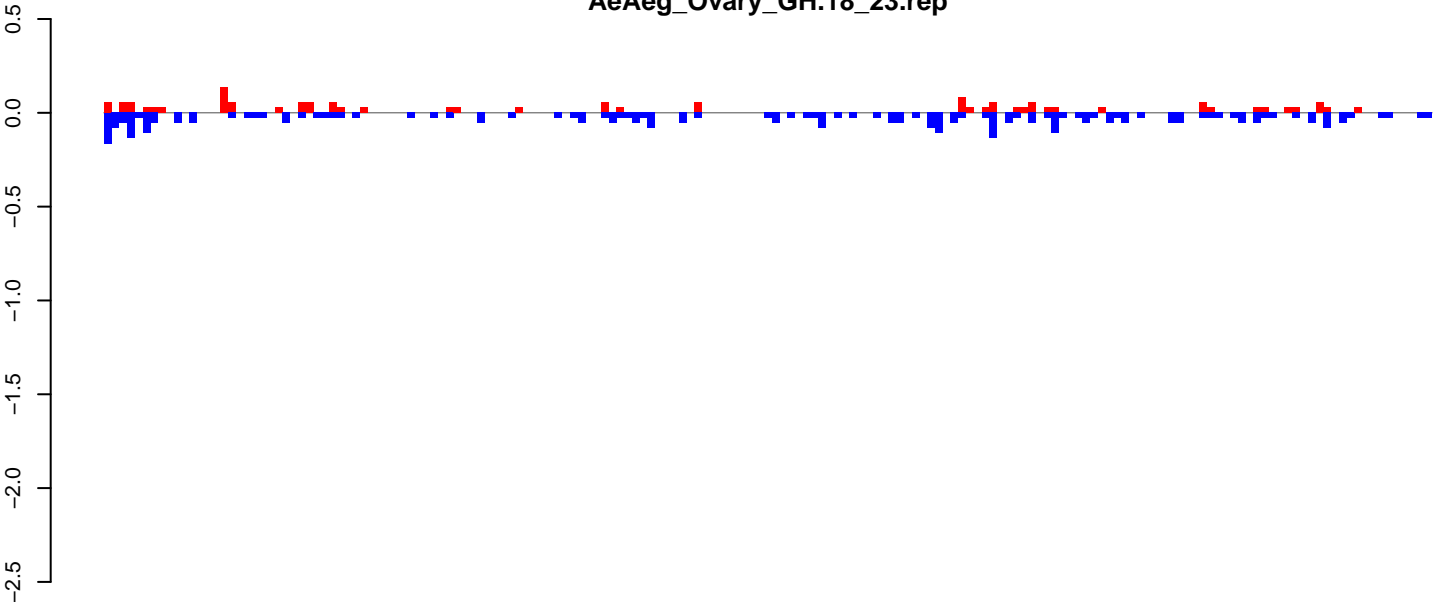

positive=2, negative=4, total=5

AeAeg_Ovary_GH.24_35.rep

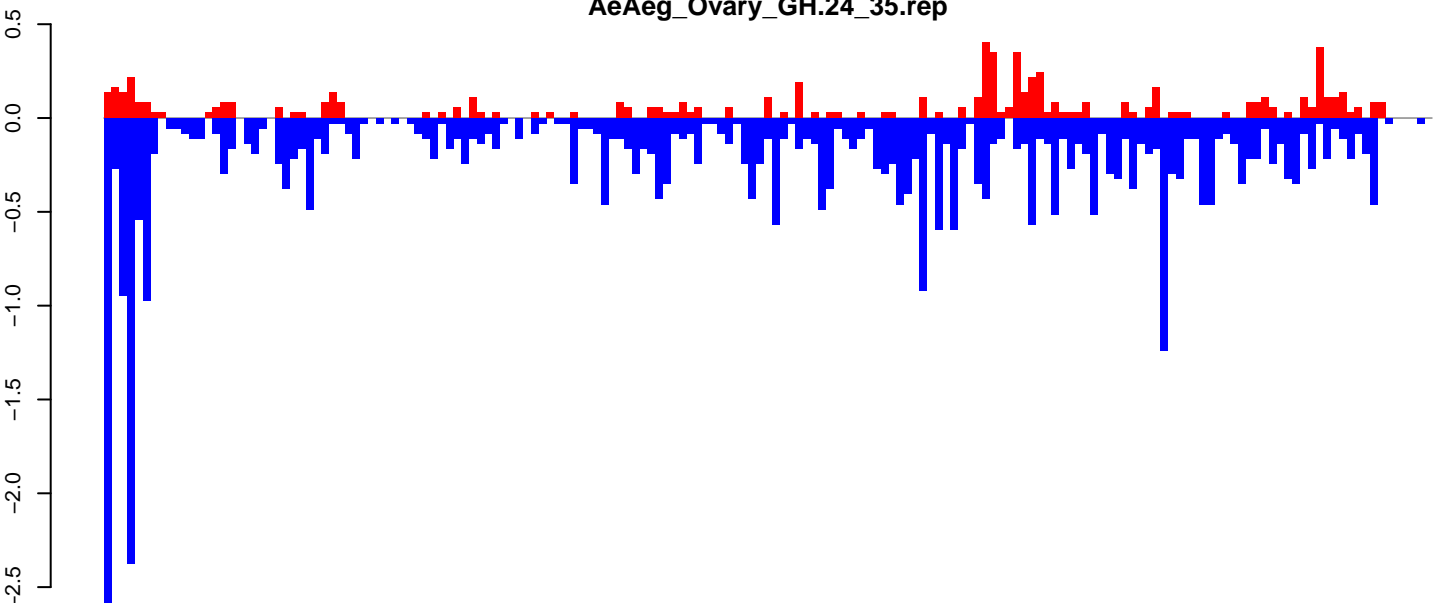

positive=7, negative=37, total=44

AeAeg_Ovary_GH.rep

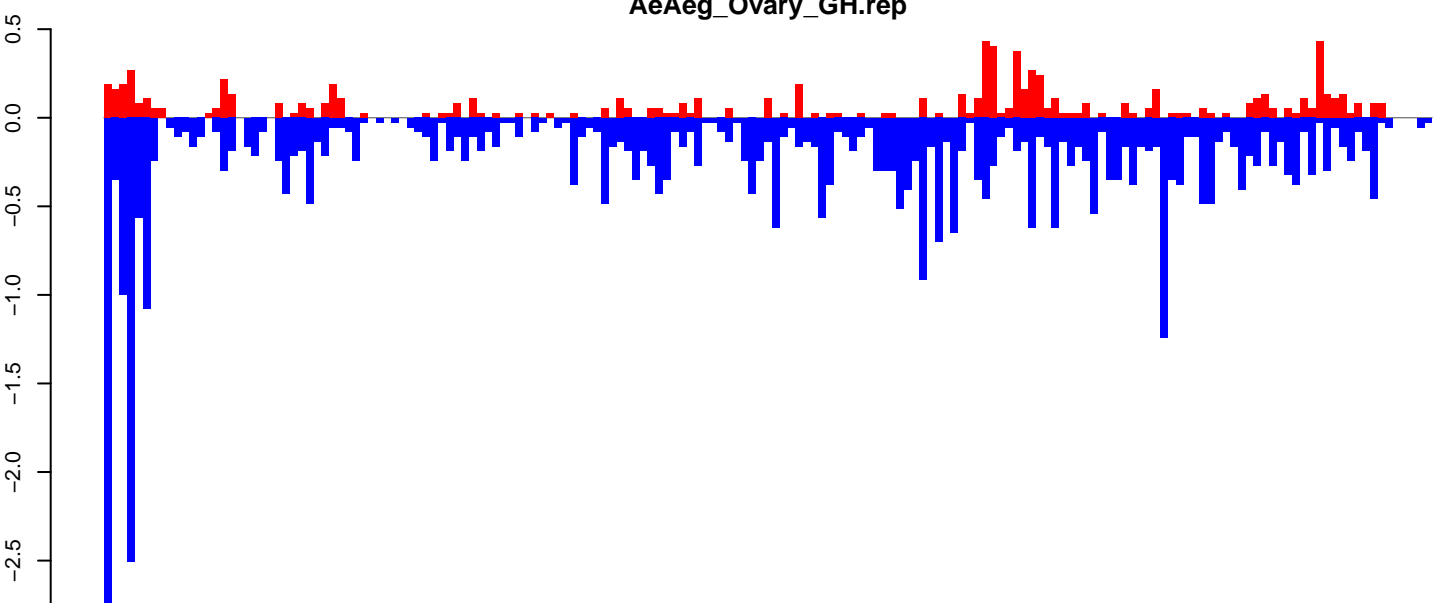

positive=9, negative=41, total=50

Window size=50, length=8600, TE@Gypsy-3_AA-LTR-I:1-8600

0 2000 4000 6000 8000

AeAeg_Ovary_GH.18_23.rep

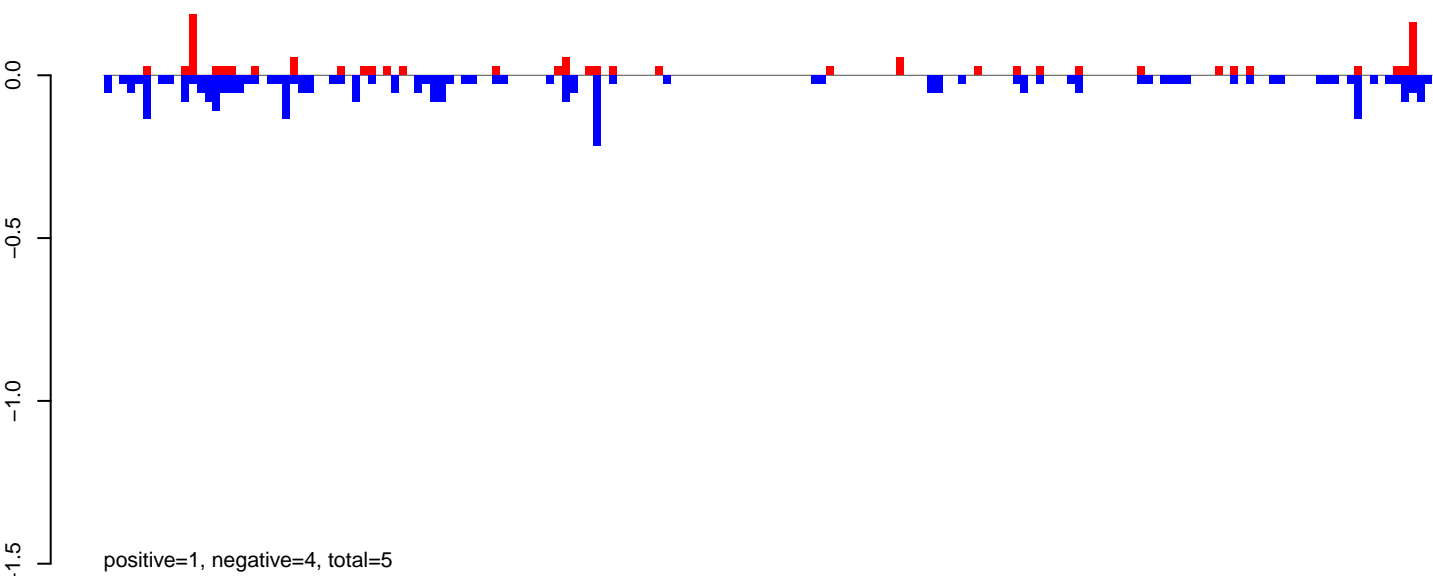

AeAeg_Ovary_GH.24_35.rep

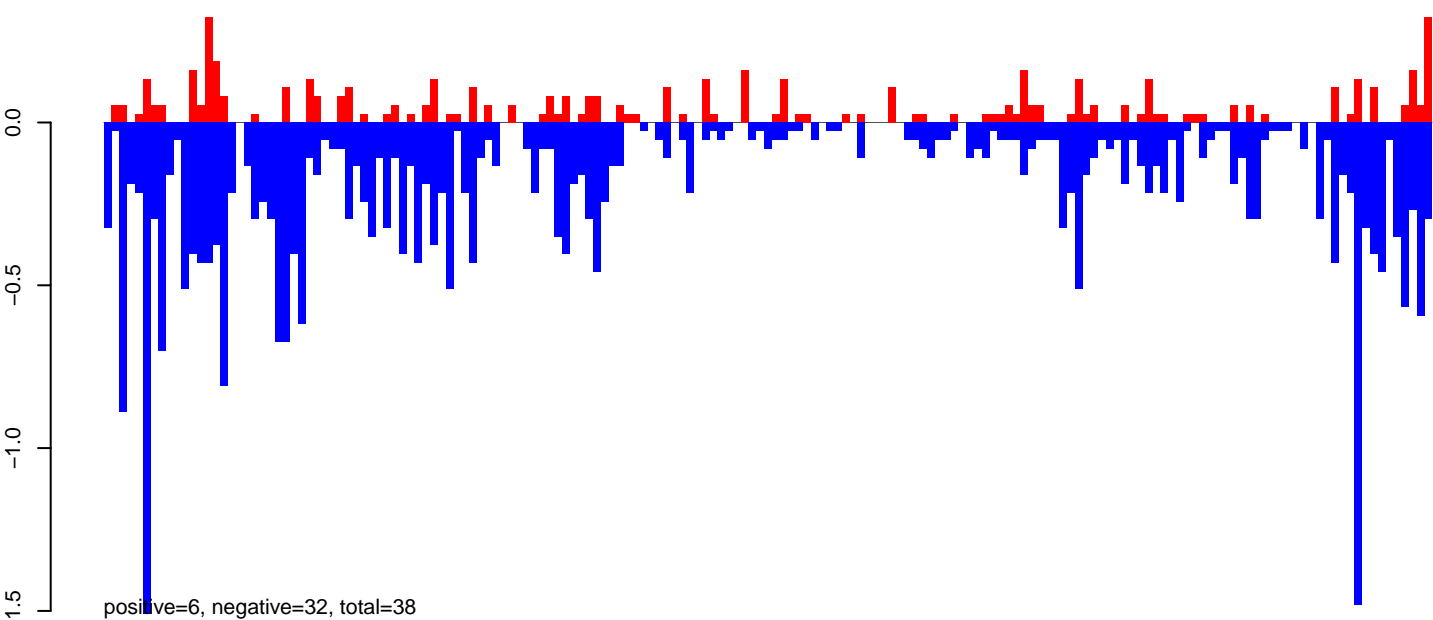

AeAeg_Ovary_GH.rep

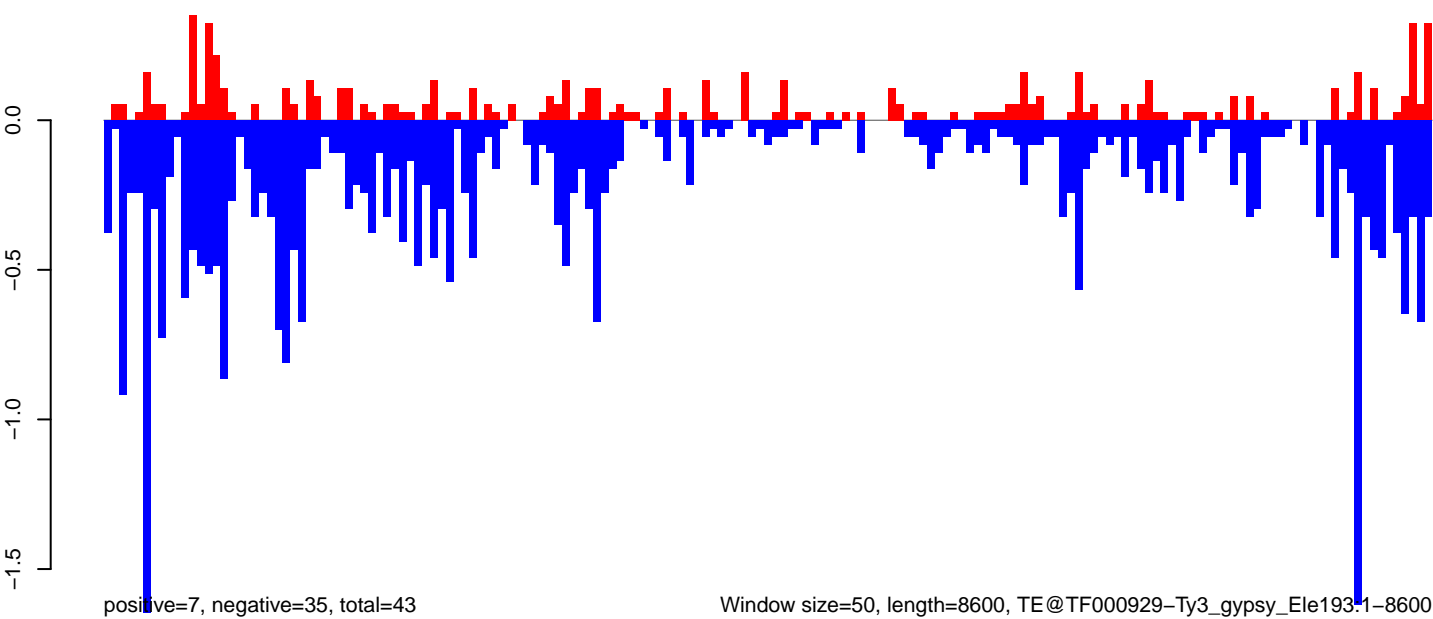

AeAeg_Ovary_GH.18_23.rep

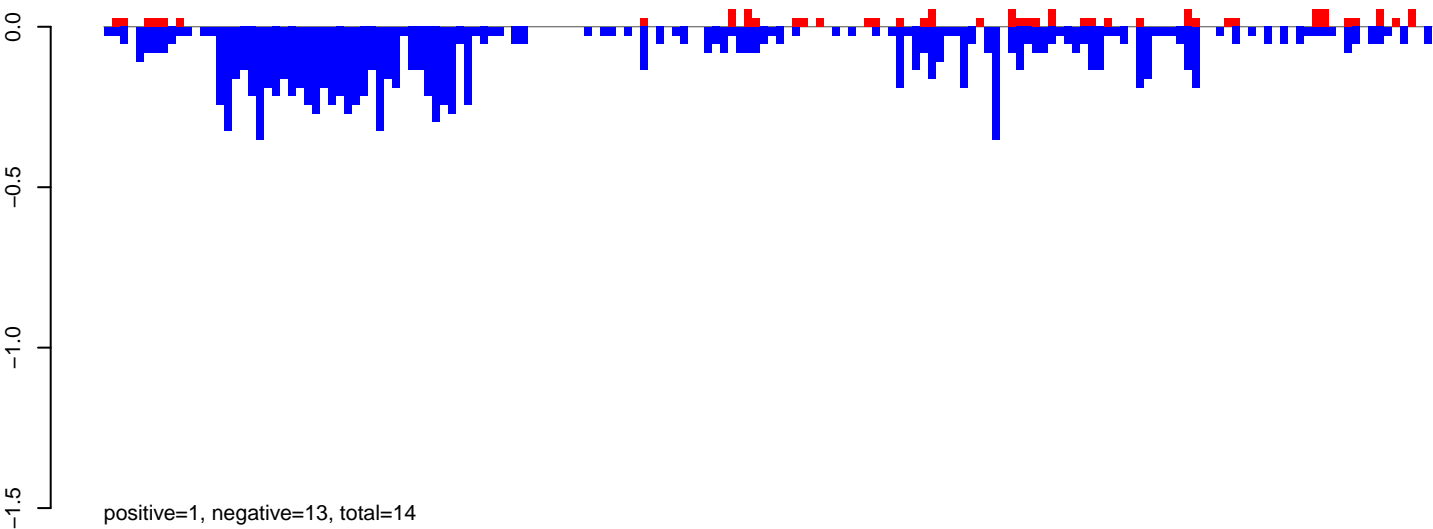

AeAeg_Ovary_GH.24_35.rep

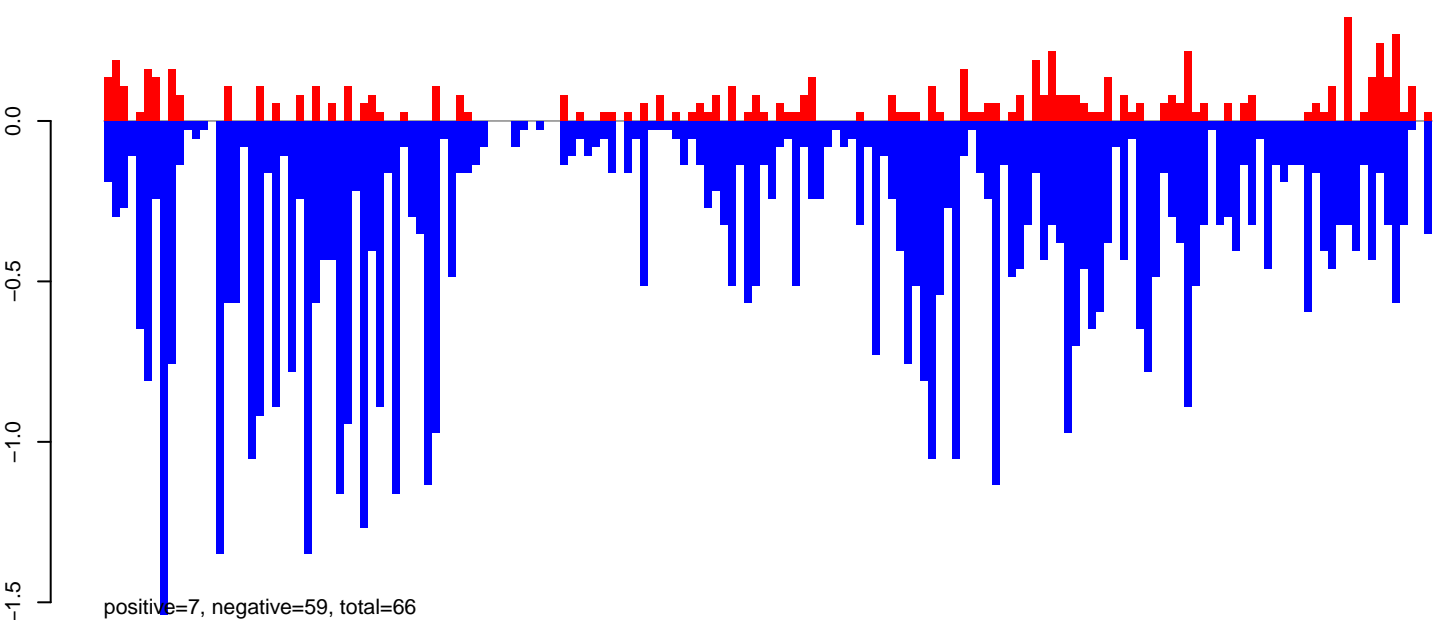

AeAeg_Ovary_GH.rep

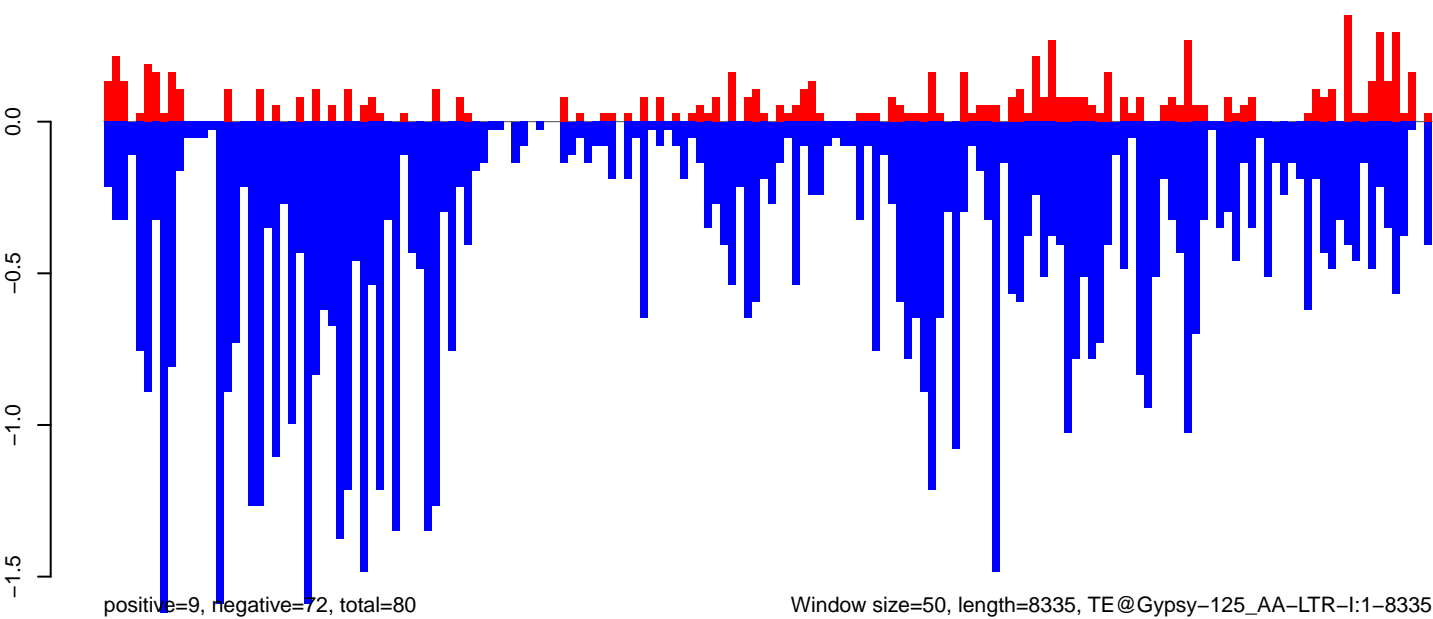

AeAeg_Ovary_GH.18_23.rep

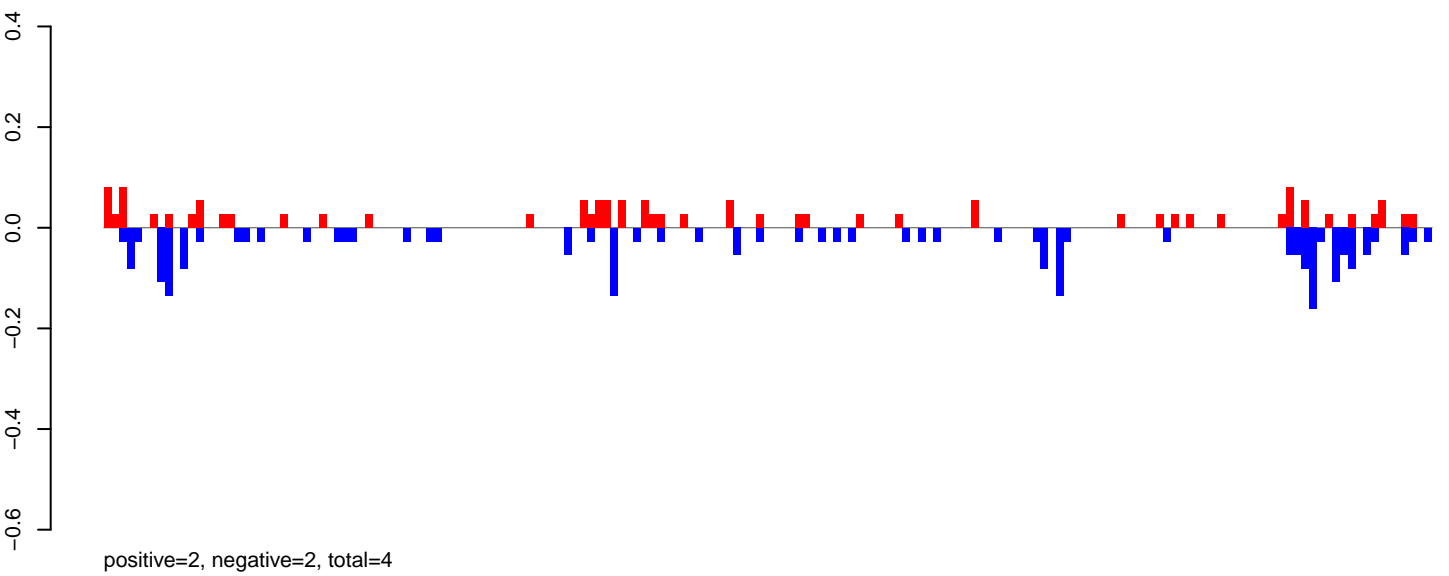

AeAeg_Ovary_GH.24_35.rep

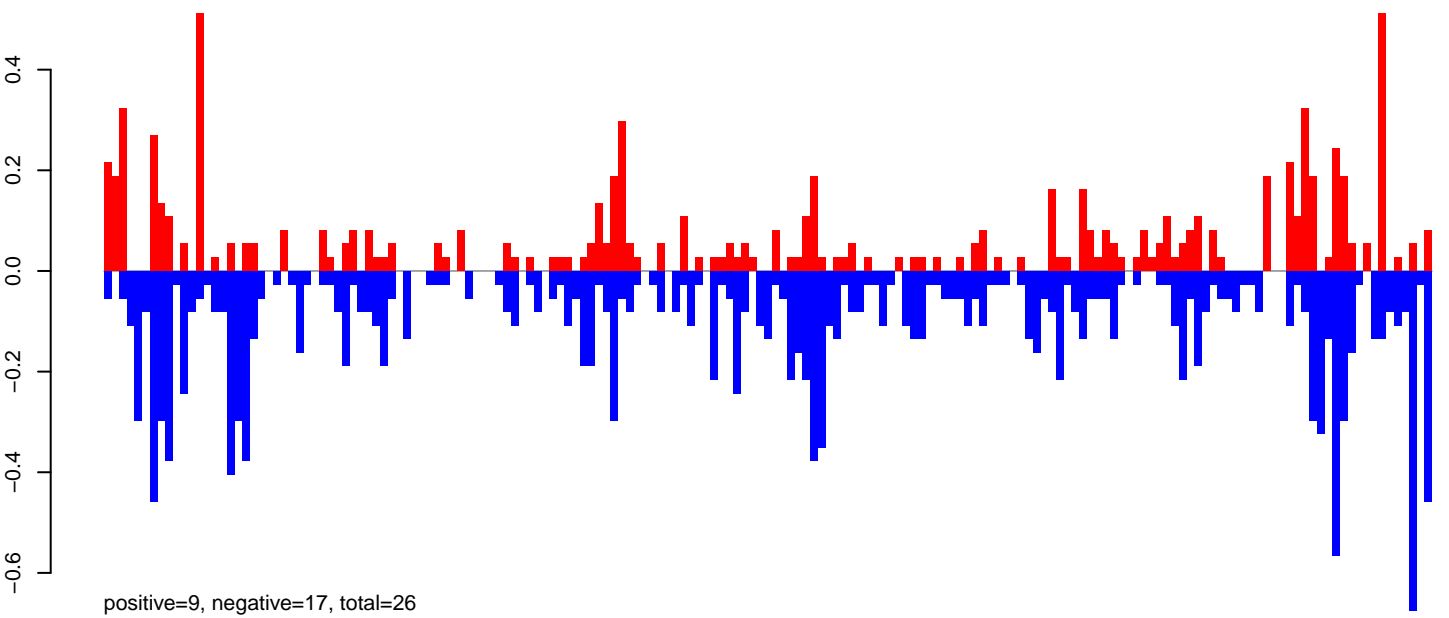

AeAeg_Ovary_GH.rep

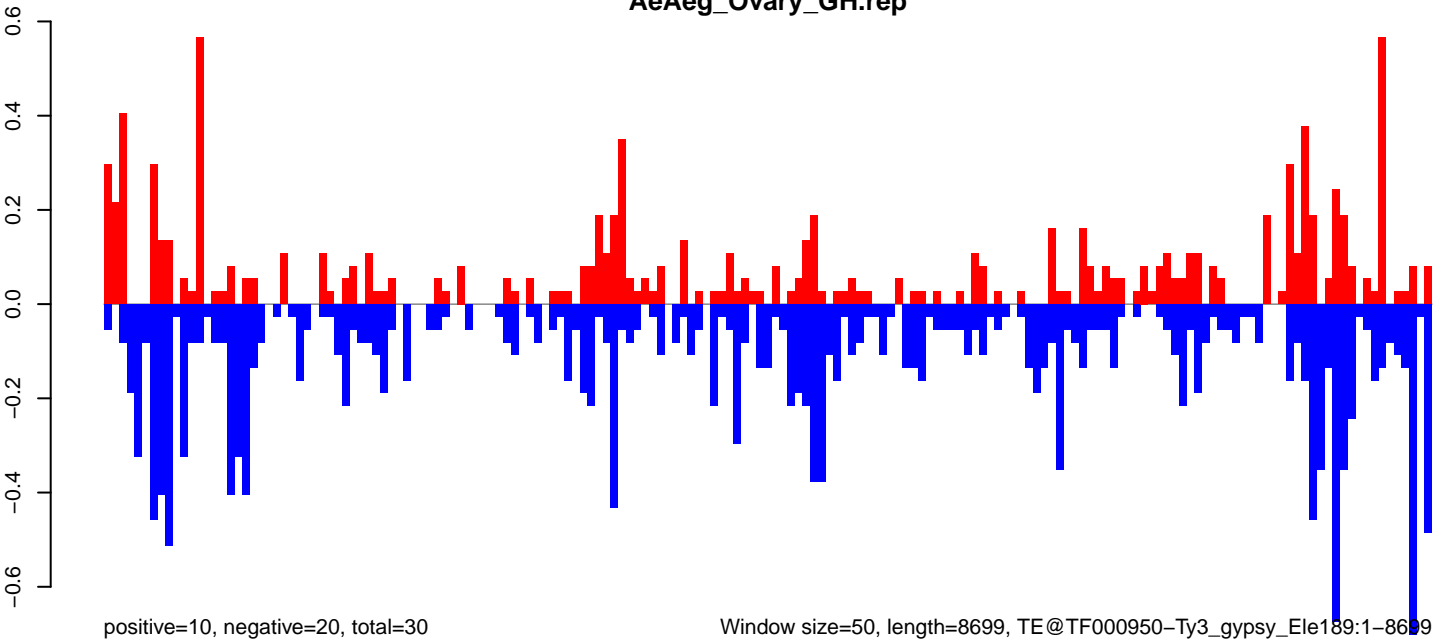

AeAeg_Ovary_GH.18_23.rep

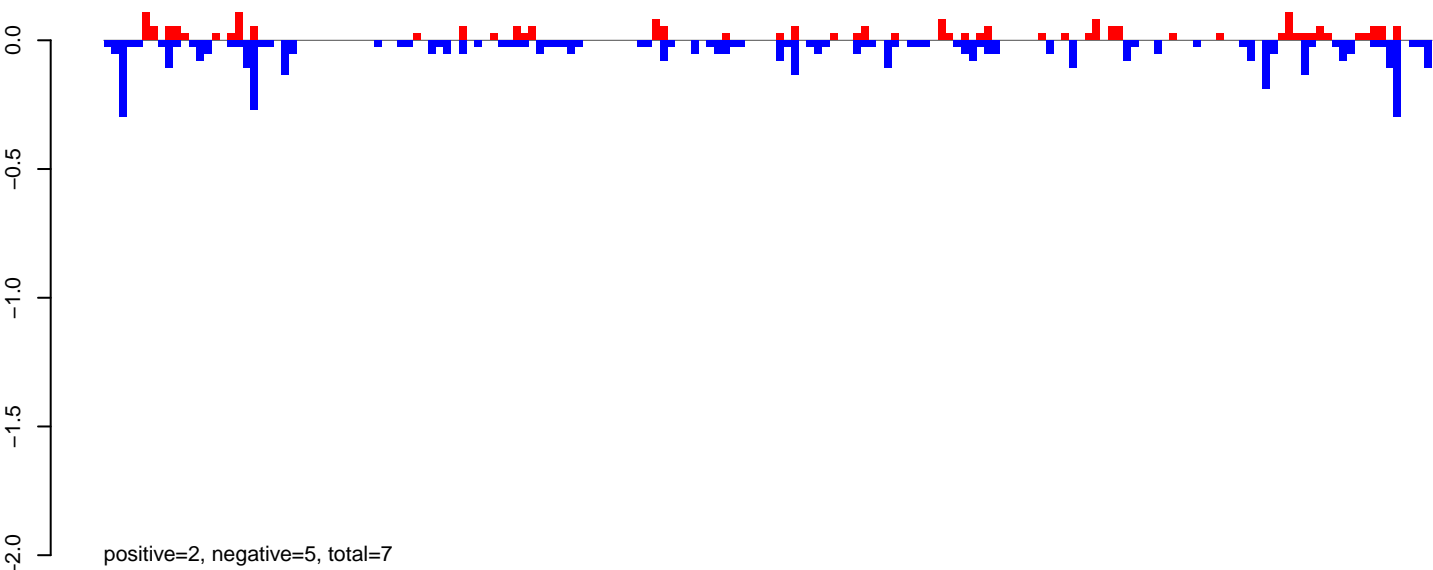

AeAeg_Ovary_GH.24_35.rep

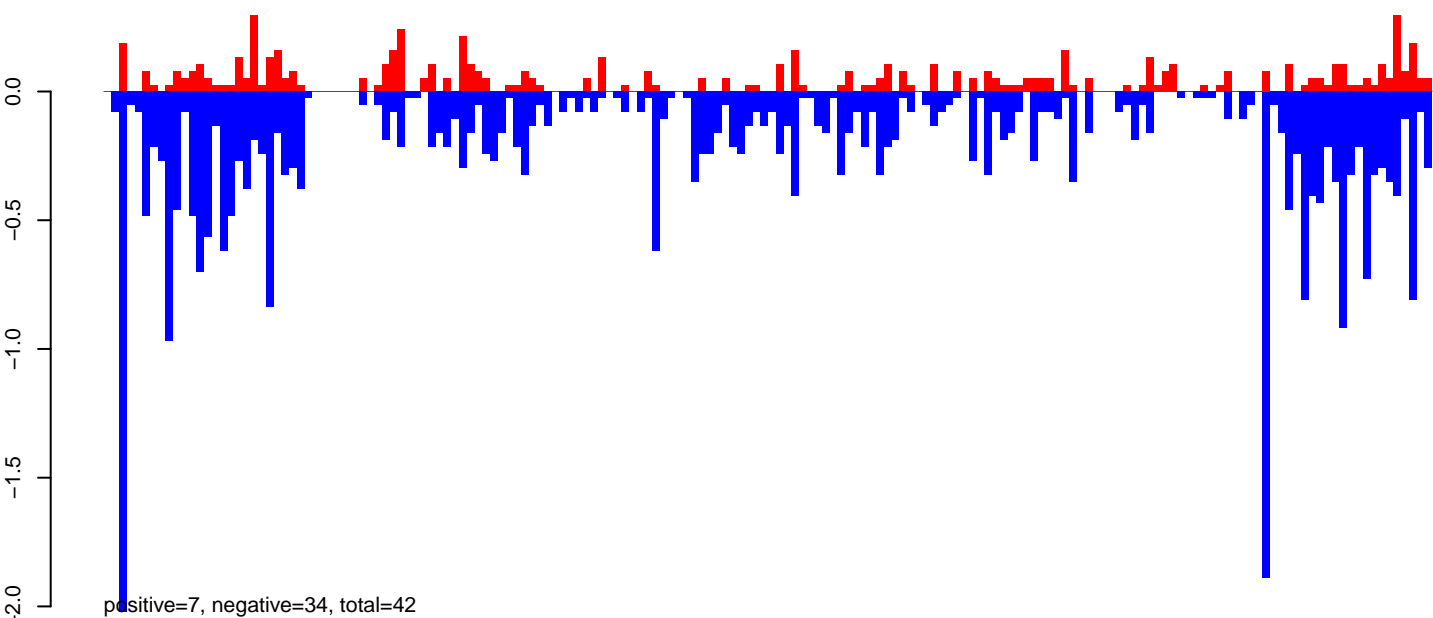

AeAeg_Ovary_GH.rep

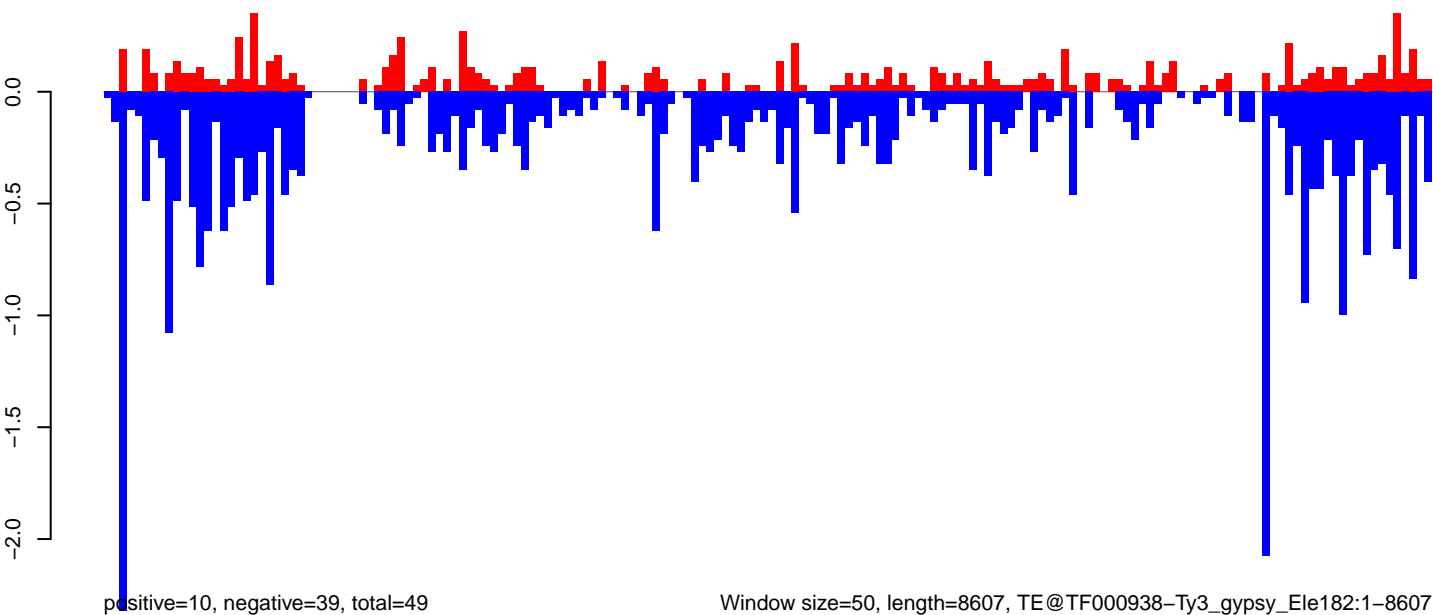

AeAeg_Ovary_GH.18_23.rep



positive=6, negative=160, total=166

AeAeg_Ovary_GH.24_35.rep



positive=13, negative=644, total=657

AeAeg_Ovary_GH.rep



positive=19, negative=805, total=823

Window size=50, length=7897, TE@TF000419-Ty3_gypsy_Ele122:1-7897

AeAeg_Ovary_GH.18_23.rep

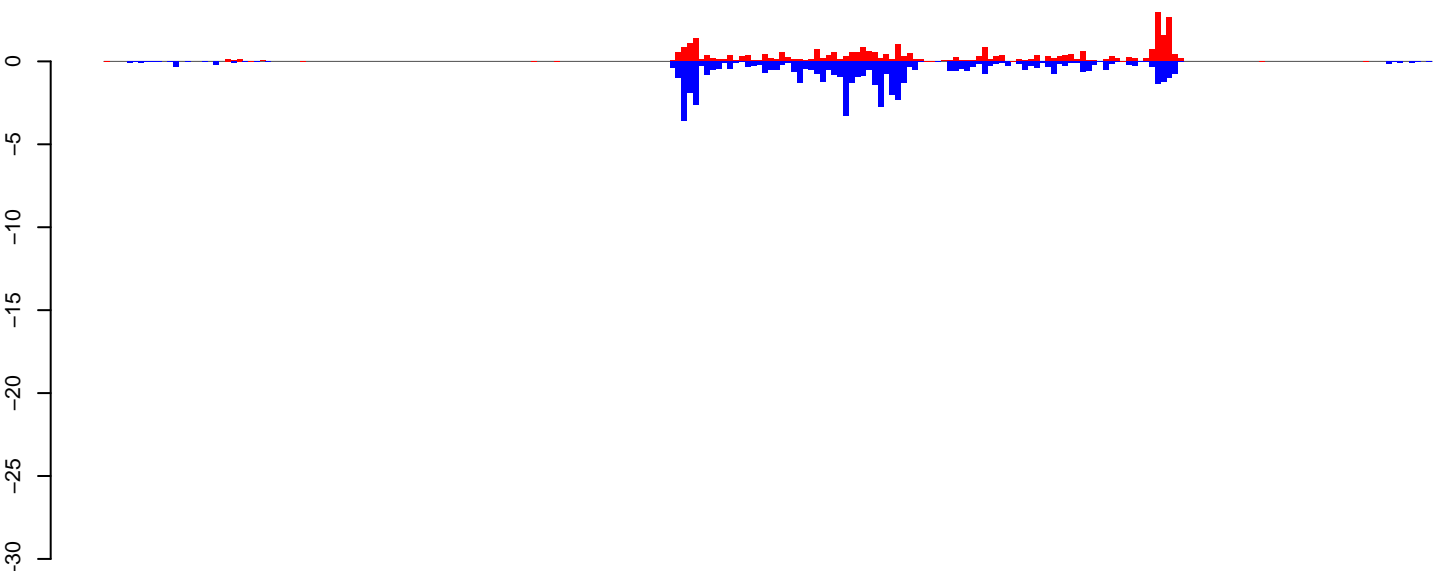

positive=33, negative=57, total=90

AeAeg_Ovary_GH.24_35.rep

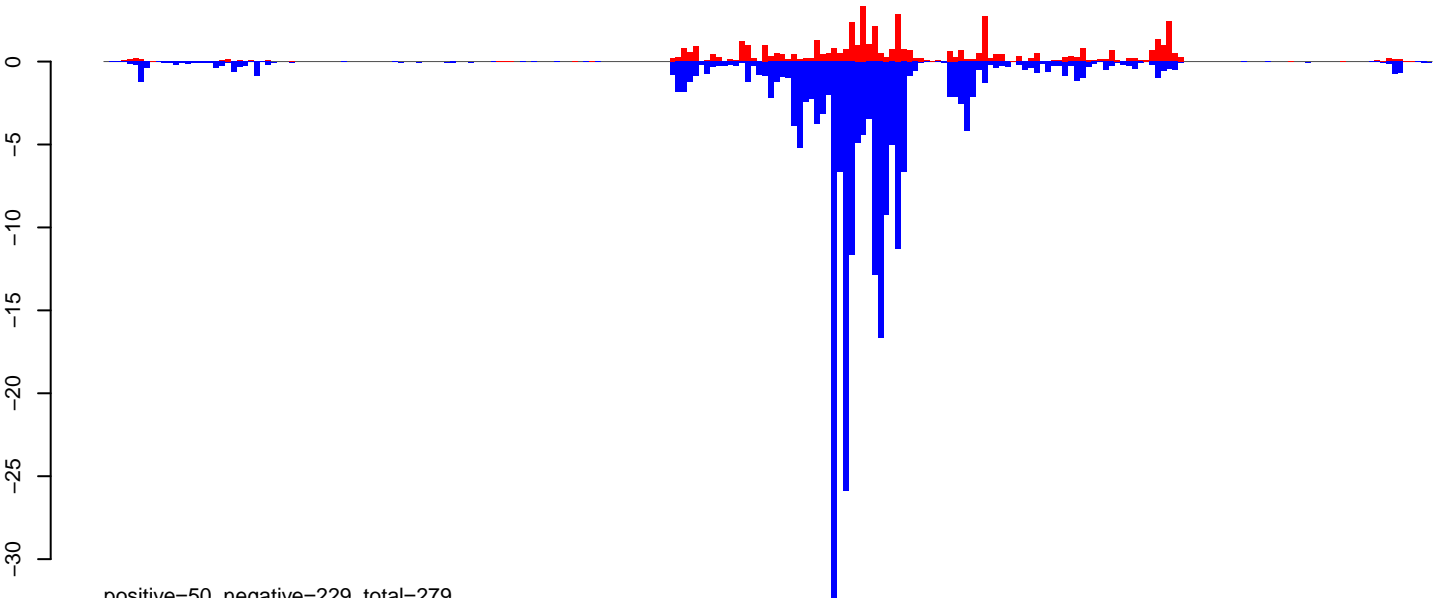

positive=50, negative=229, total=279

AeAeg_Ovary_GH.rep

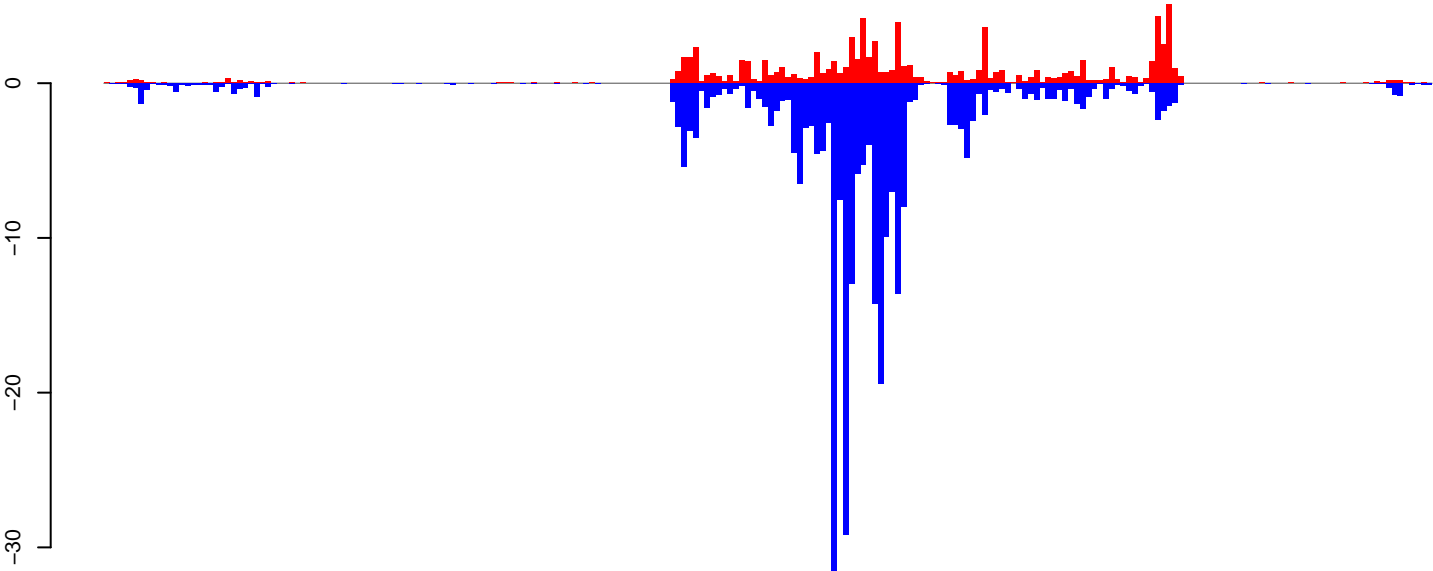

positive=83, negative=286, total=370

Window size=50, length=11512, TE@TF000329-Pao_Bel_Ele28:1-11512

0 2000 4000 6000 8000 10000 12000

AeAeg_Ovary_GH.18_23.rep

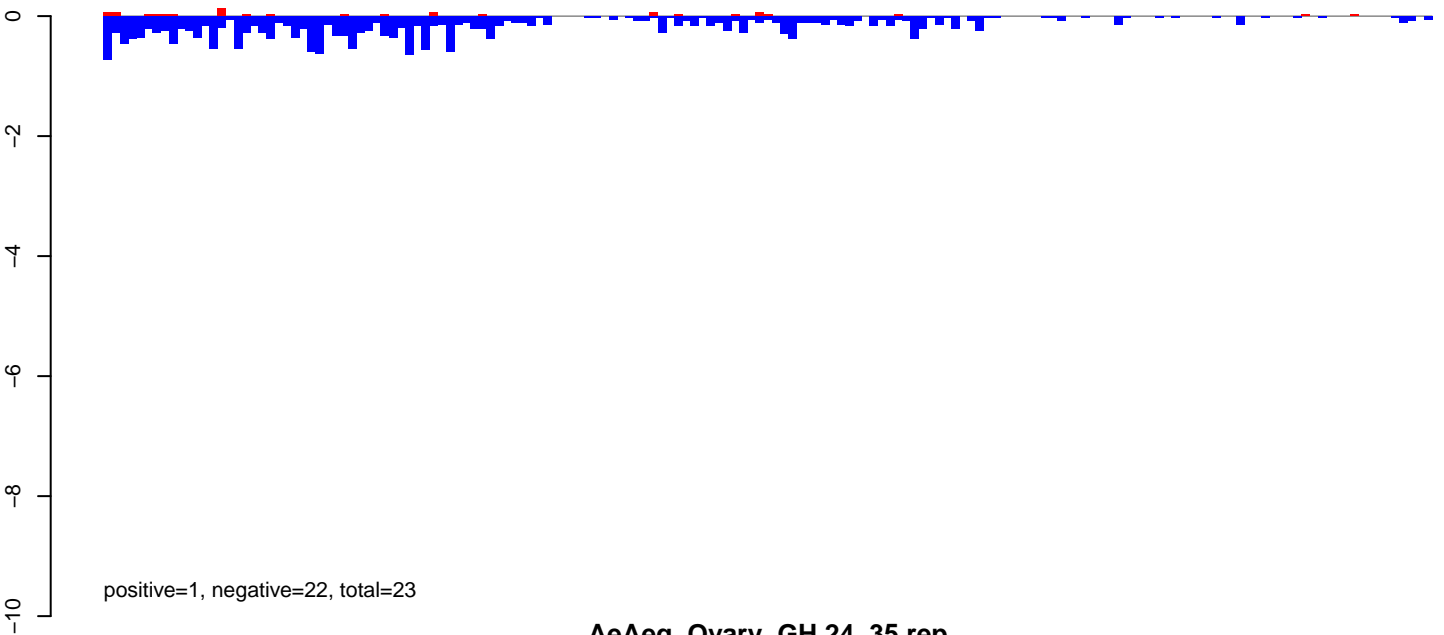

AeAeg_Ovary_GH.24_35.rep

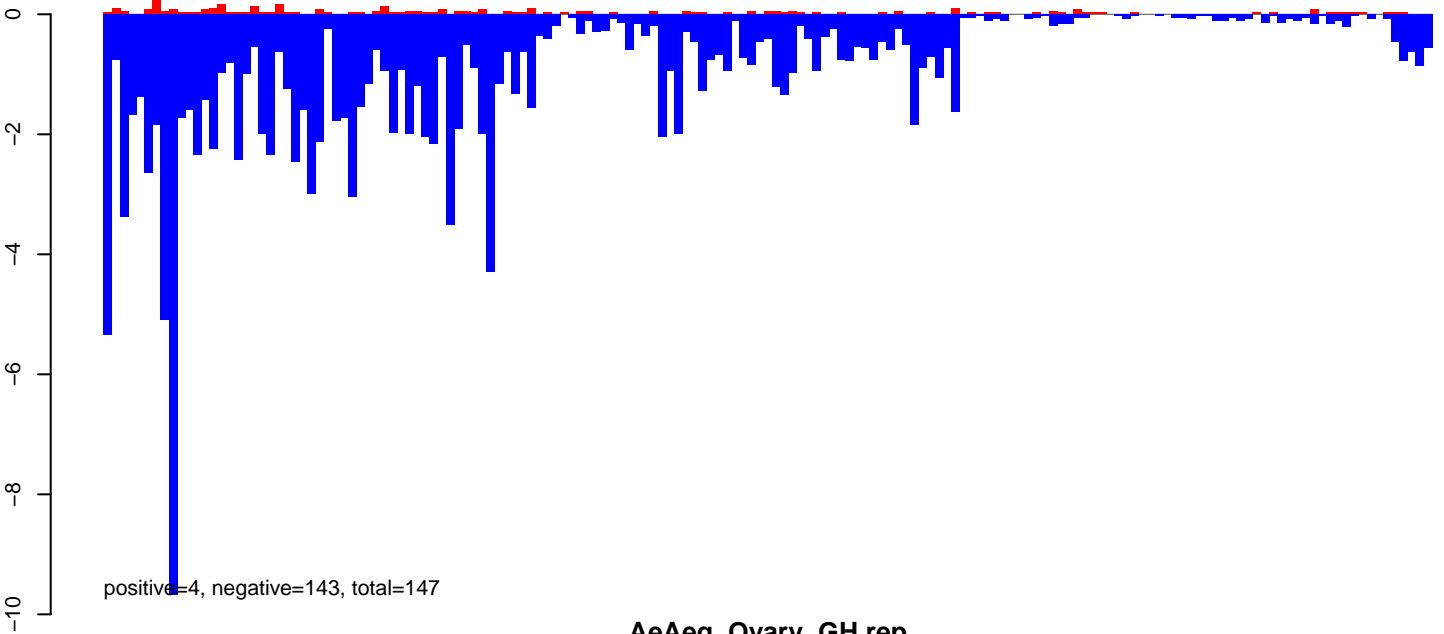

AeAeg_Ovary_GH.rep

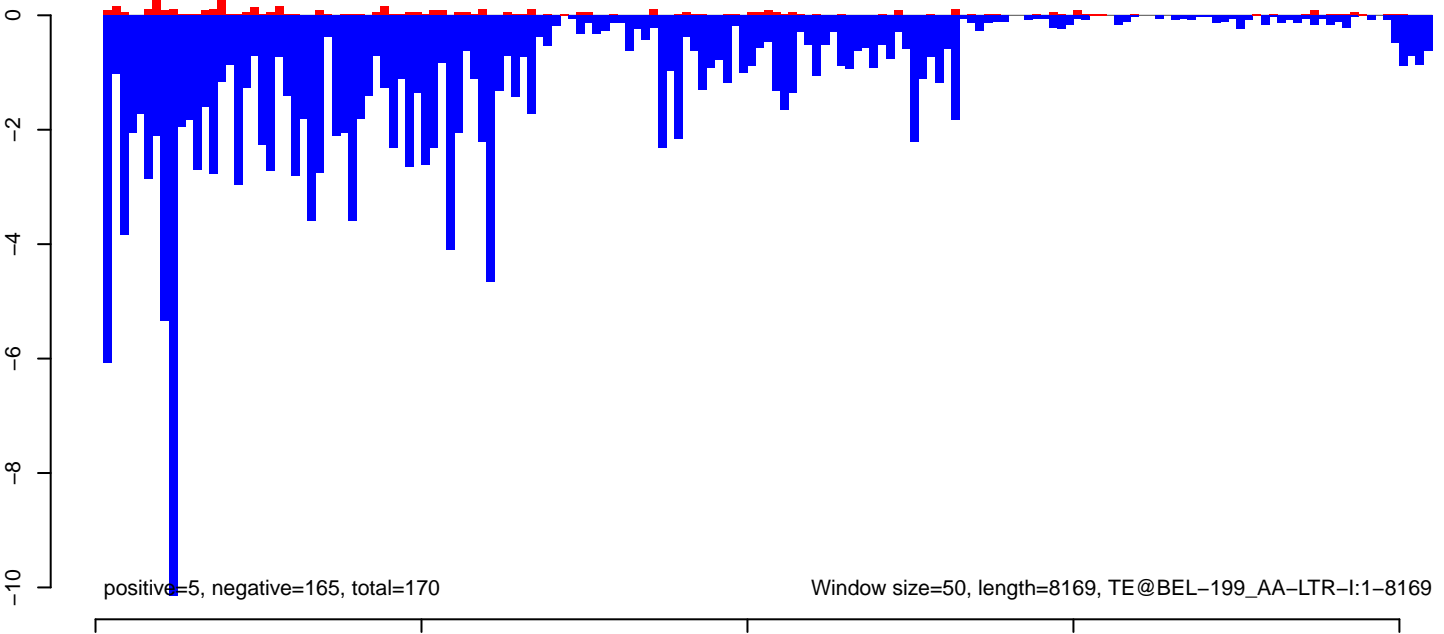

AeAeg_Ovary_GH.18_23.rep

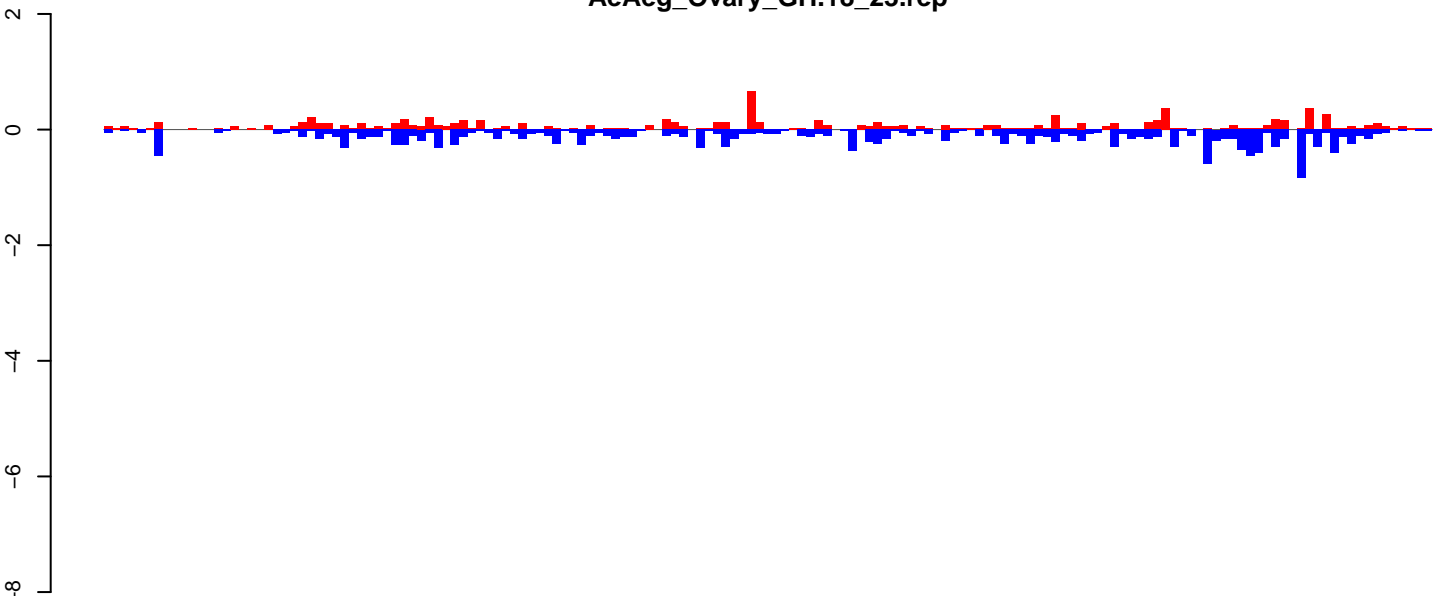

positive=9, negative=18, total=28

AeAeg_Ovary_GH.24_35.rep

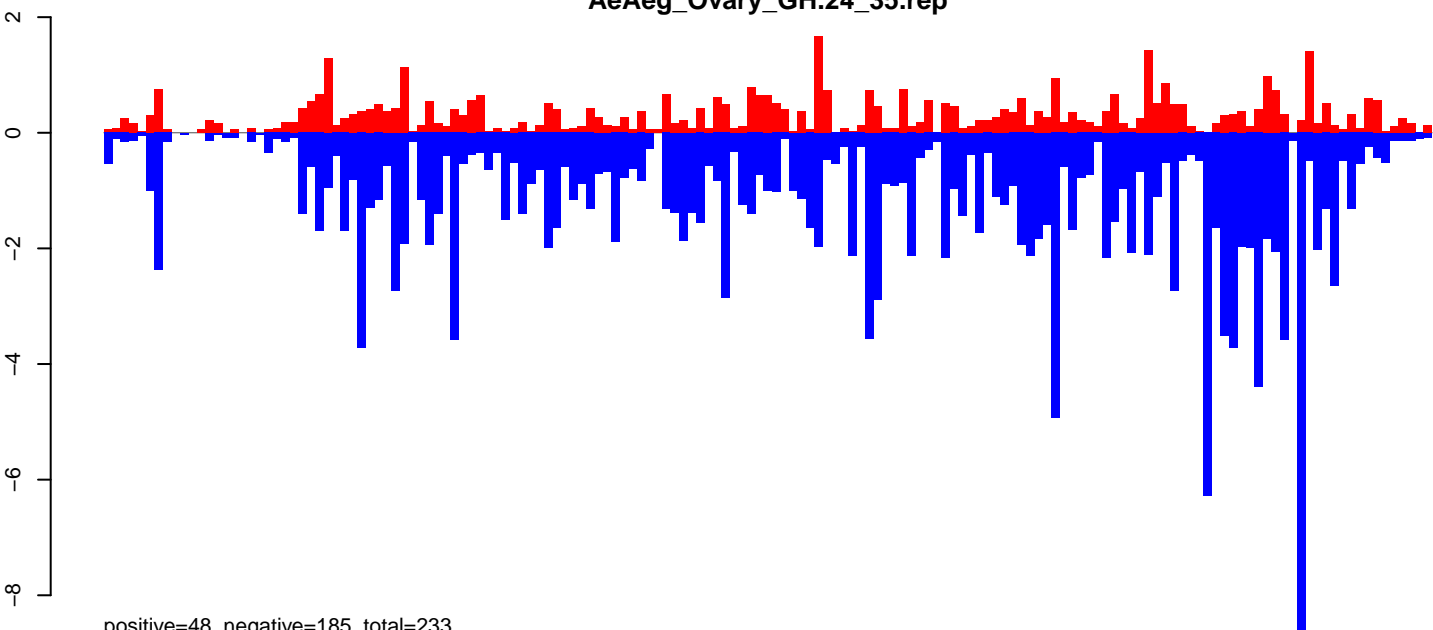

positive=48, negative=185, total=233

AeAeg_Ovary_GH.rep

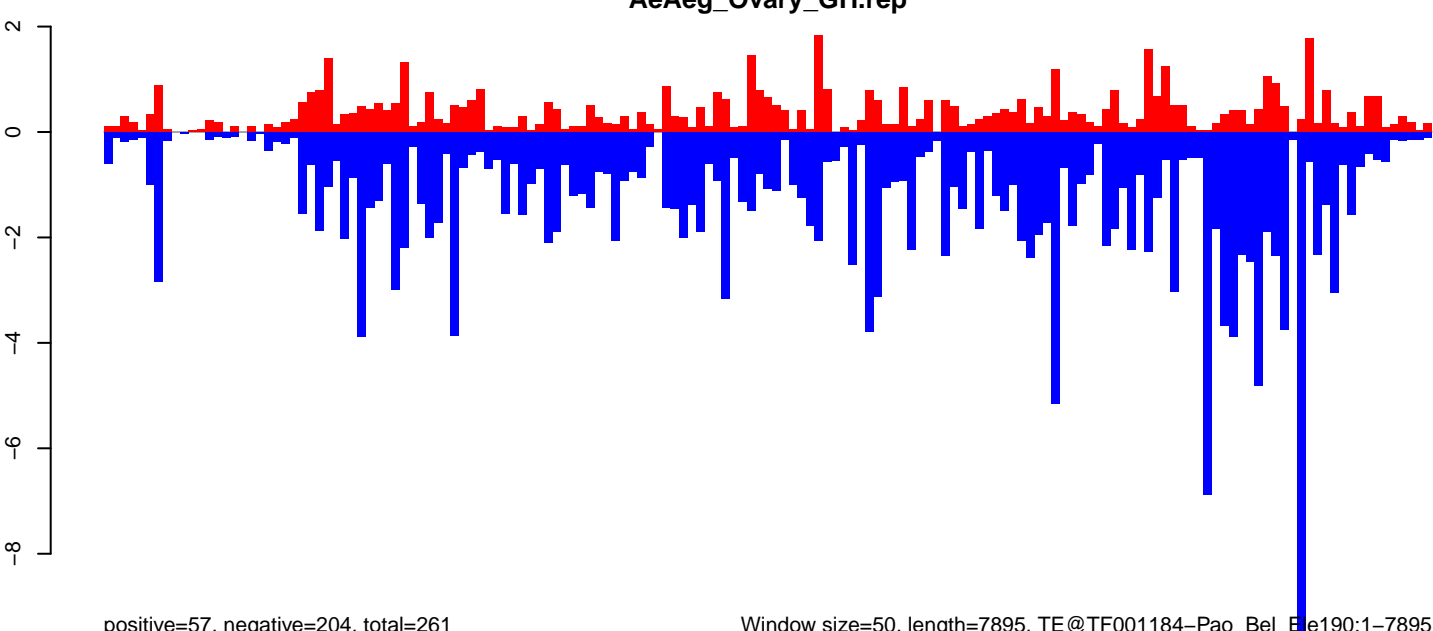

positive=57, negative=204, total=261

Window size=50, length=7895, TE@TF001184-Pao_Bel_Ele190:1-7895

0 2000 4000 6000 8000

AeAeg_Ovary_GH.18_23.rep

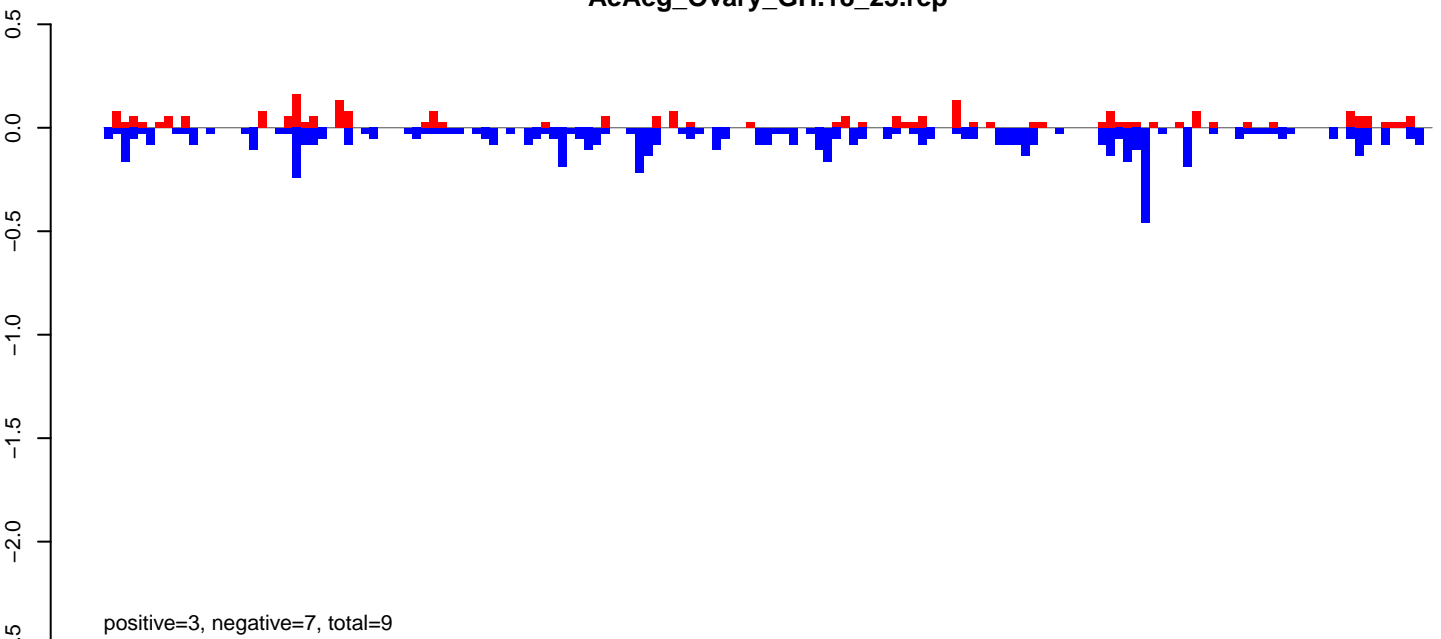

AeAeg_Ovary_GH.24_35.rep

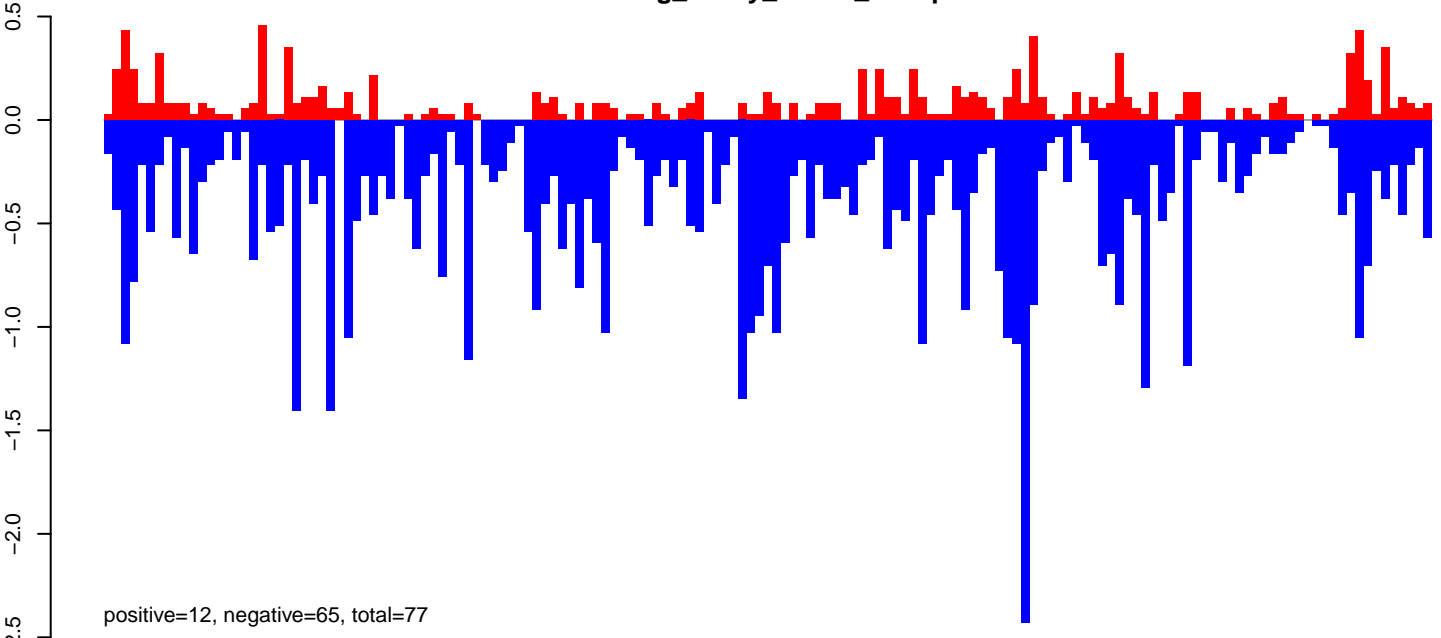

AeAeg_Ovary_GH.rep

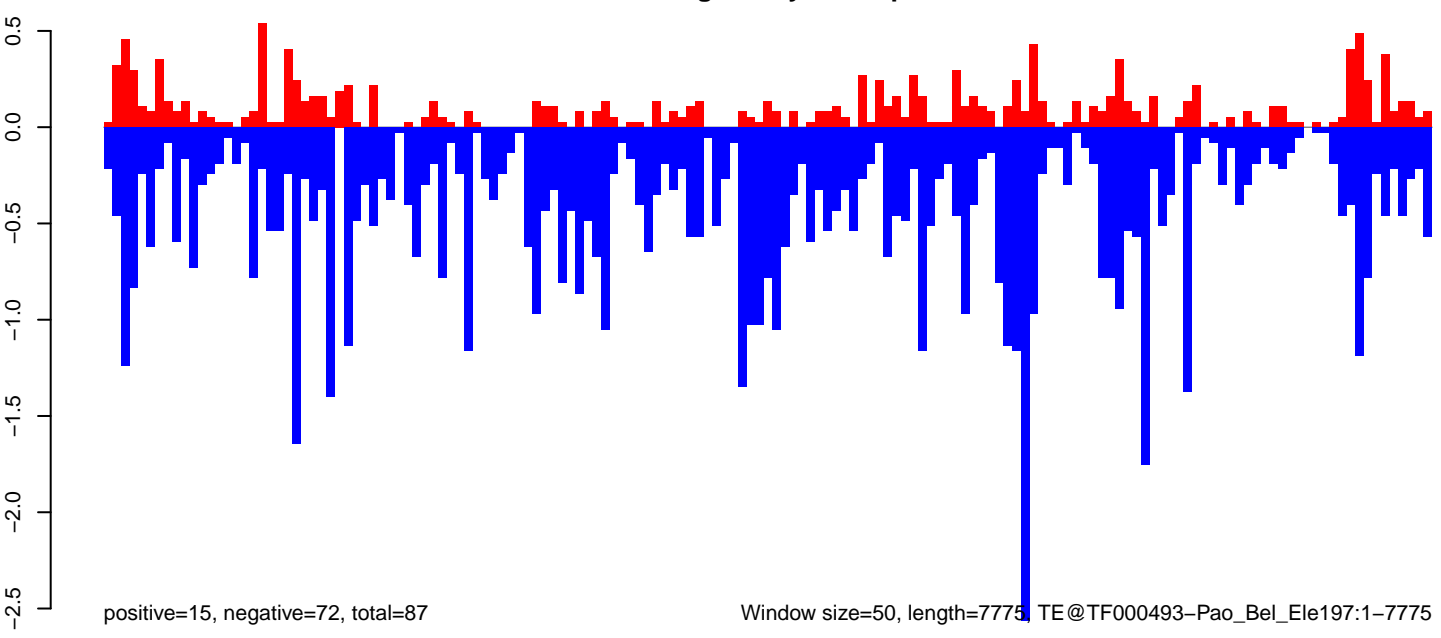

Window size=50, length=7775 TE@TF000493-Pao_Bel_Ele197:1-7775

0 2000 4000 6000 8000

AeAeg_Ovary_GH.18_23.rep

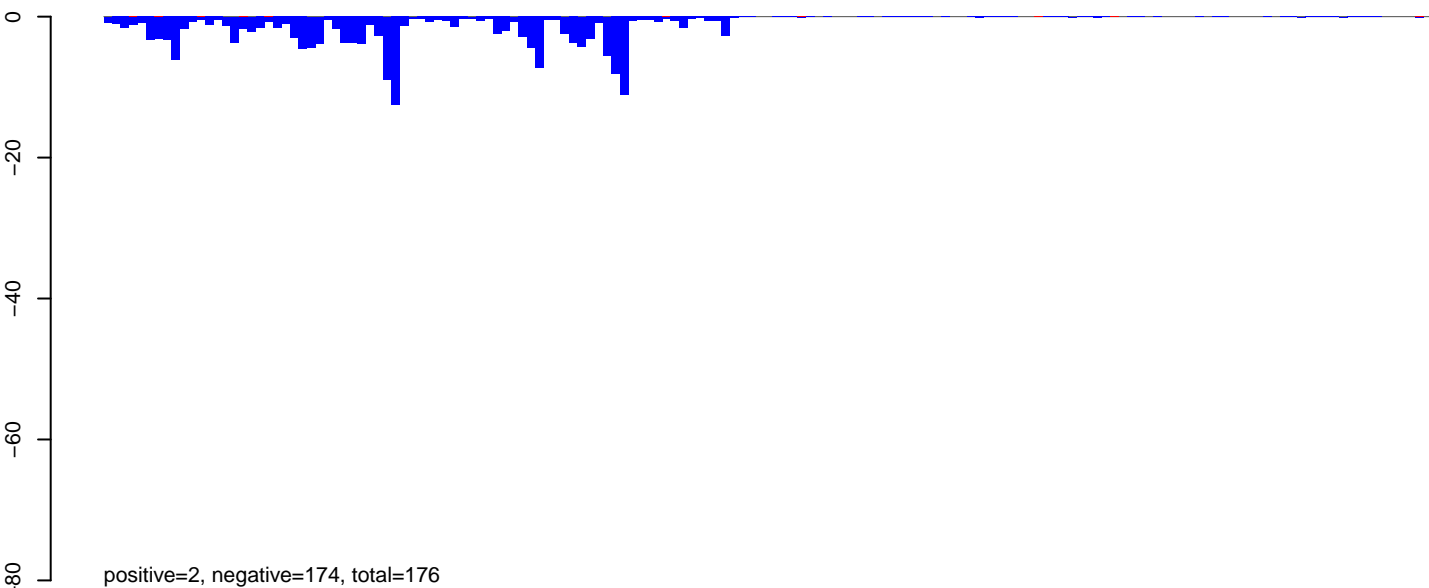

AeAeg_Ovary_GH.24_35.rep

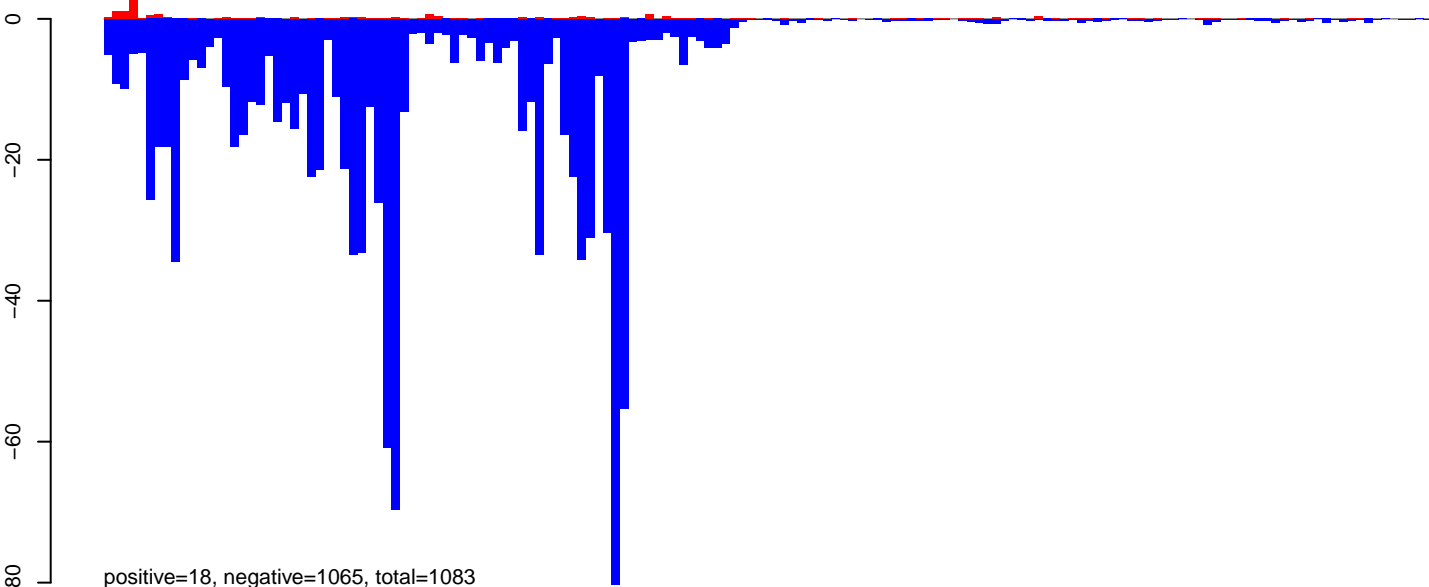

AeAeg_Ovary_GH.rep

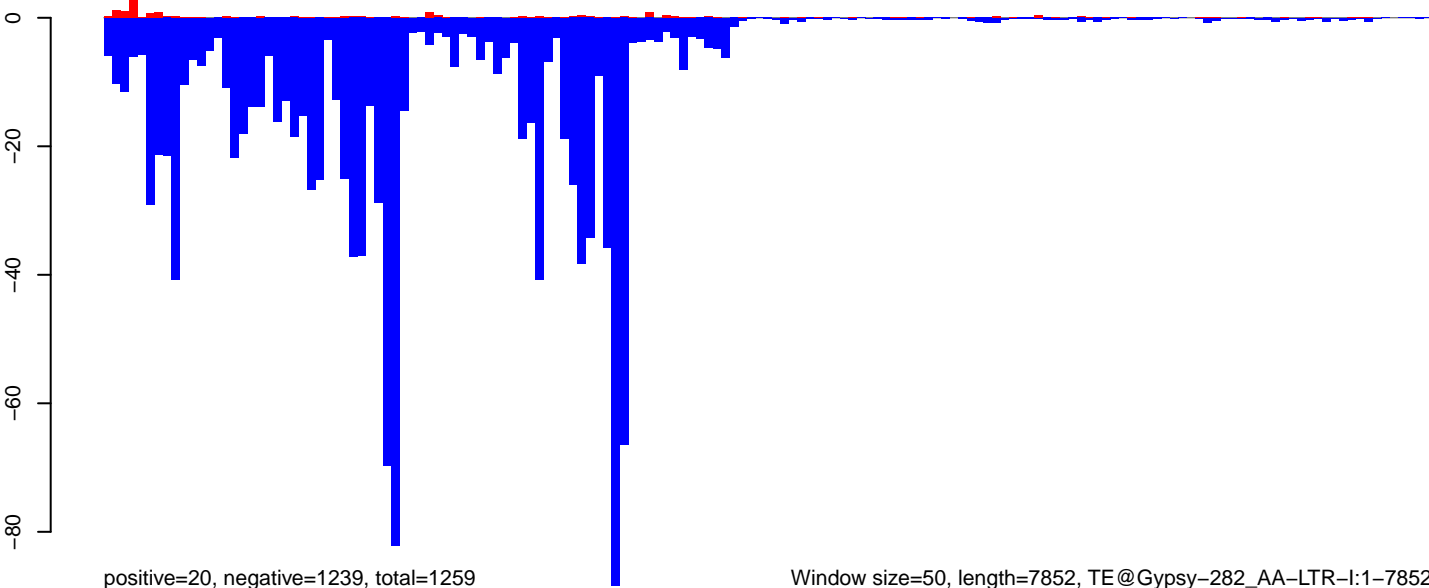

AeAeg_Ovary_GH.18_23.rep

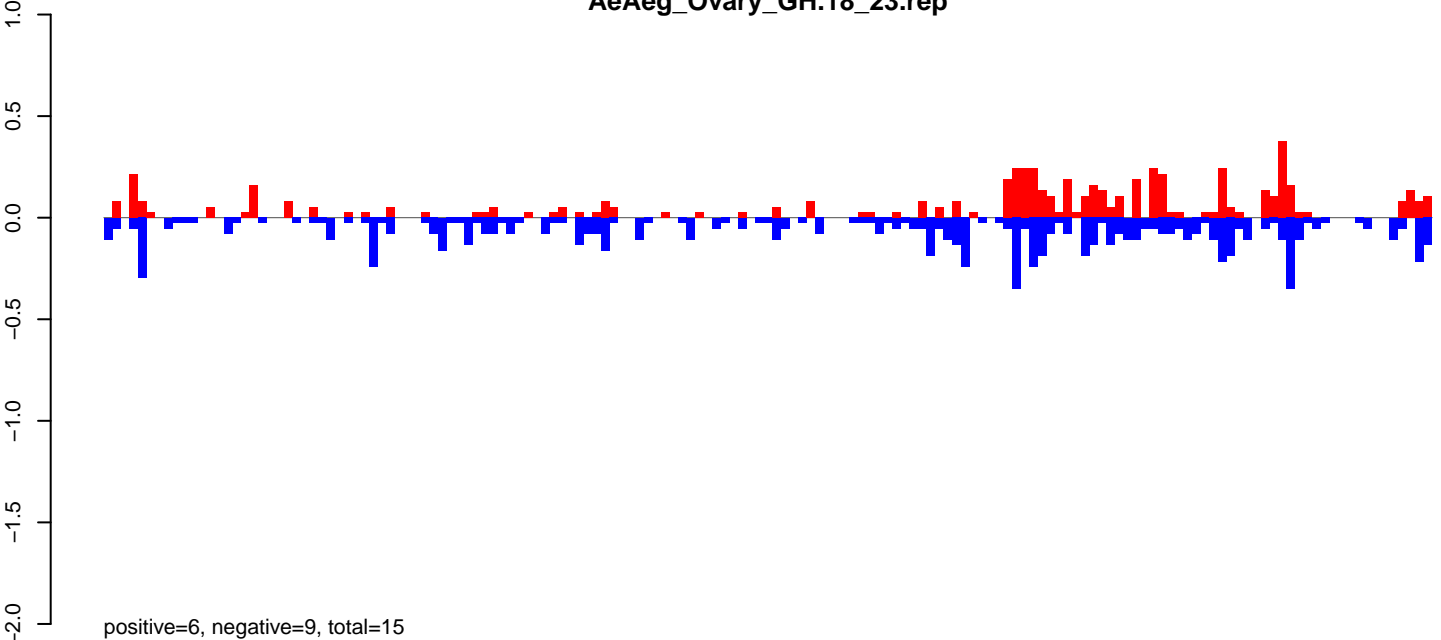

AeAeg_Ovary_GH.24_35.rep

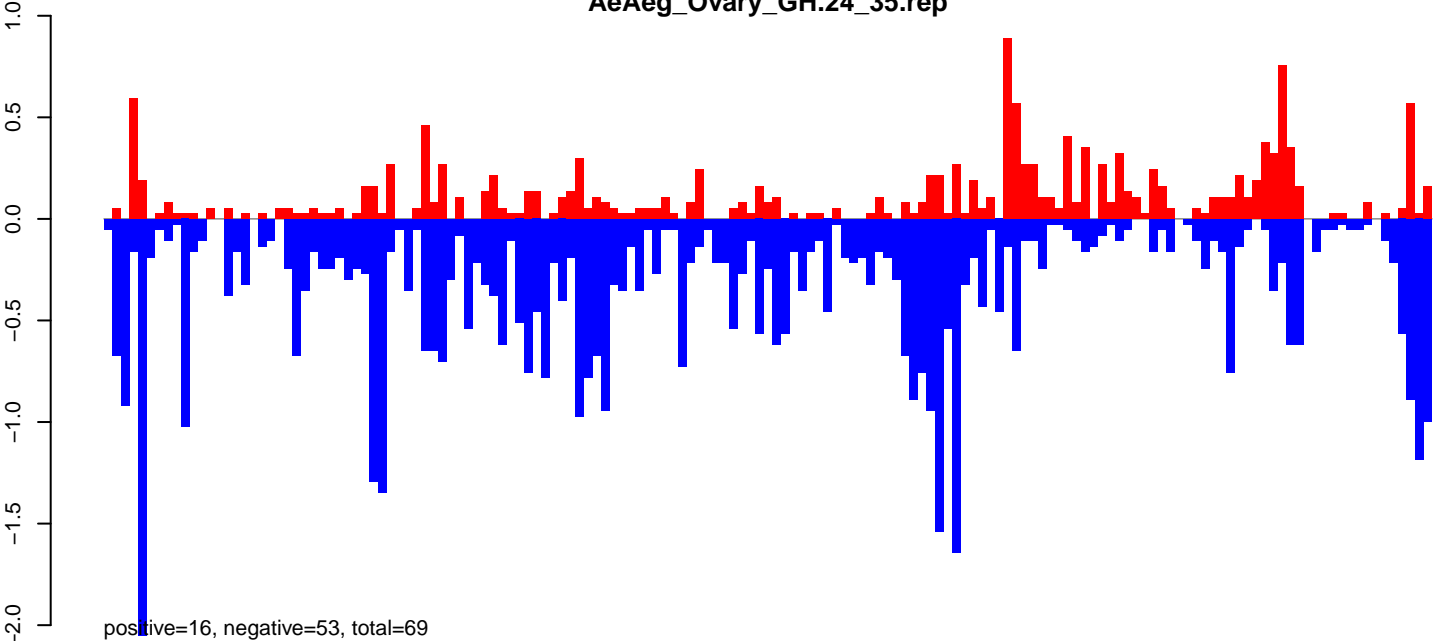

AeAeg_Ovary_GH.rep

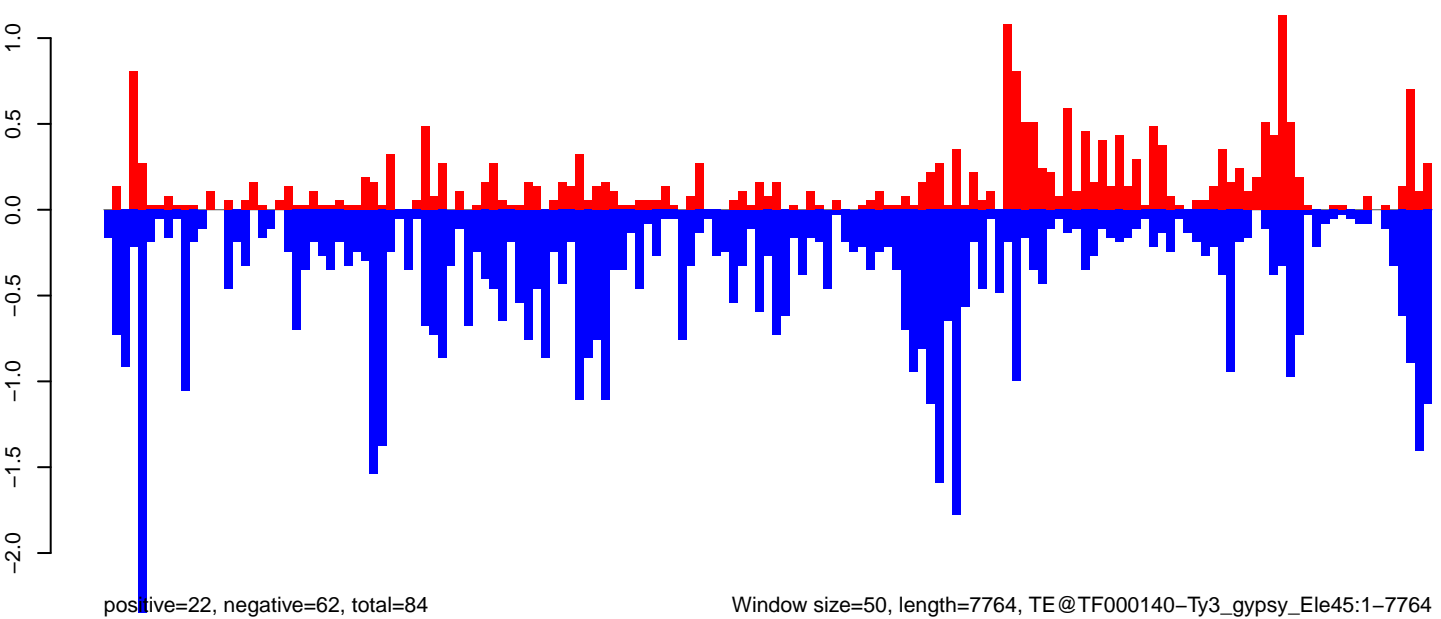

AeAeg_Ovary_GH.18_23.rep

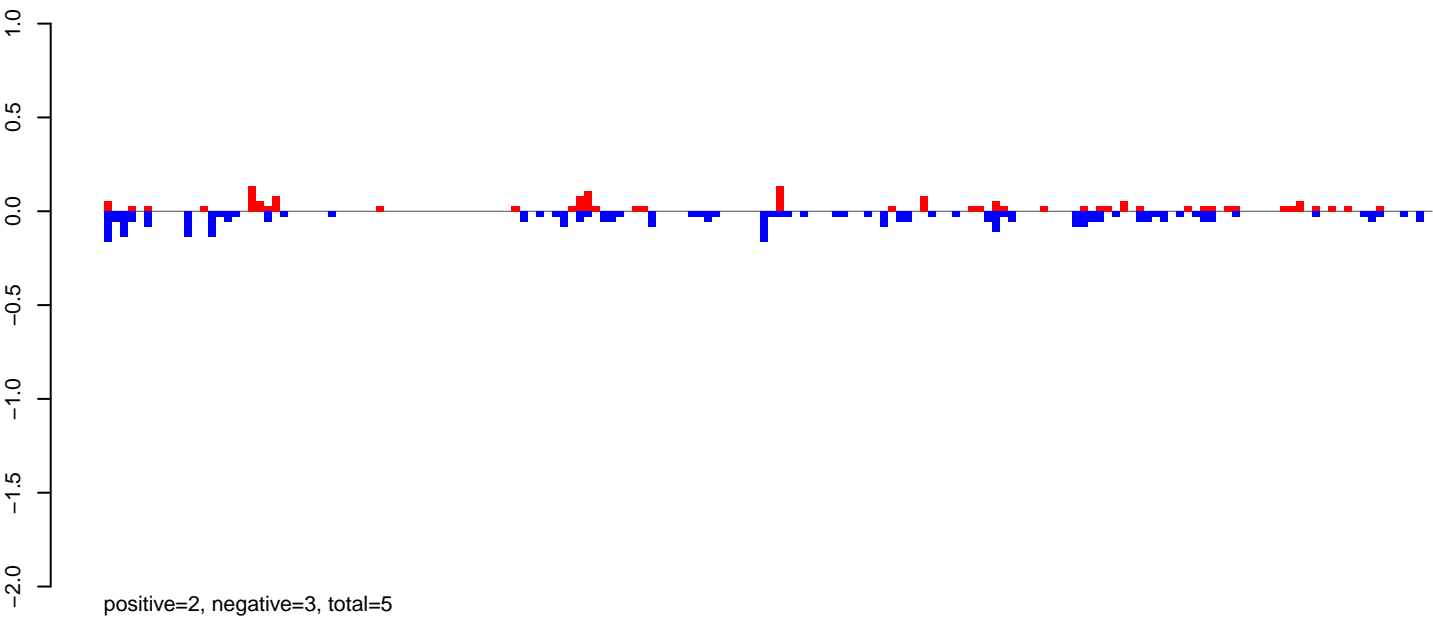

AeAeg_Ovary_GH.24_35.rep

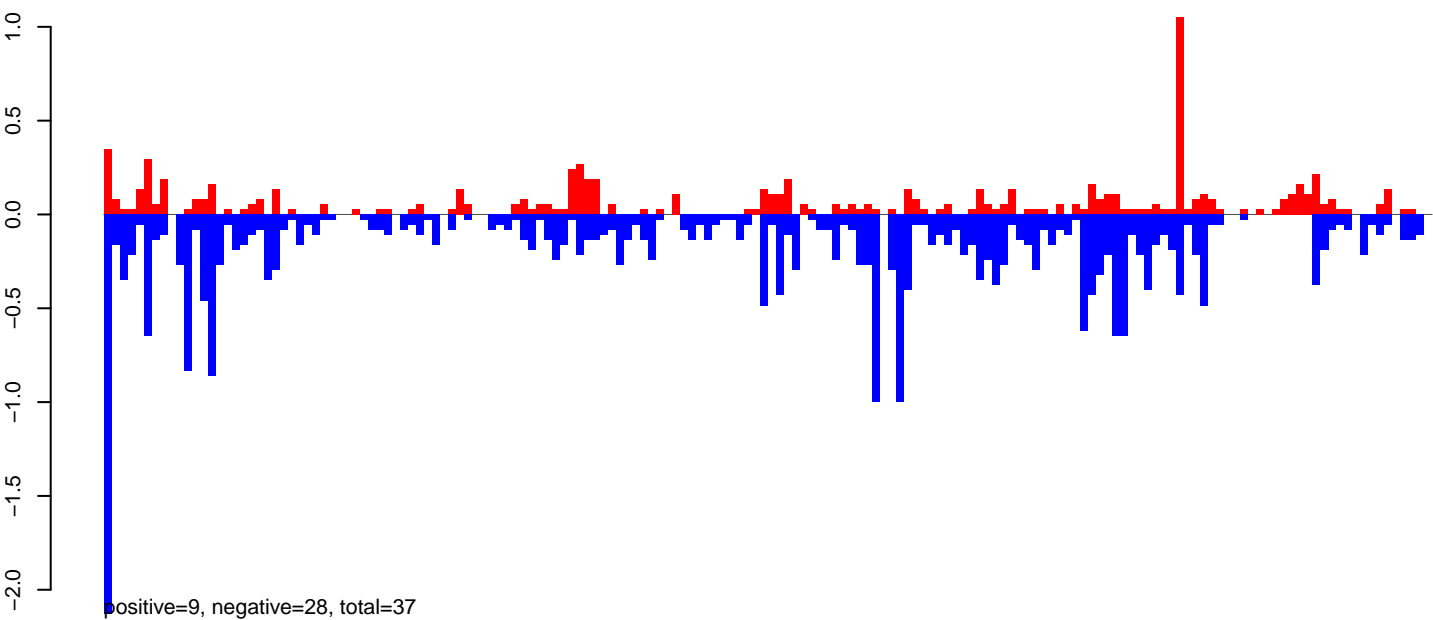

AeAeg_Ovary_GH.rep

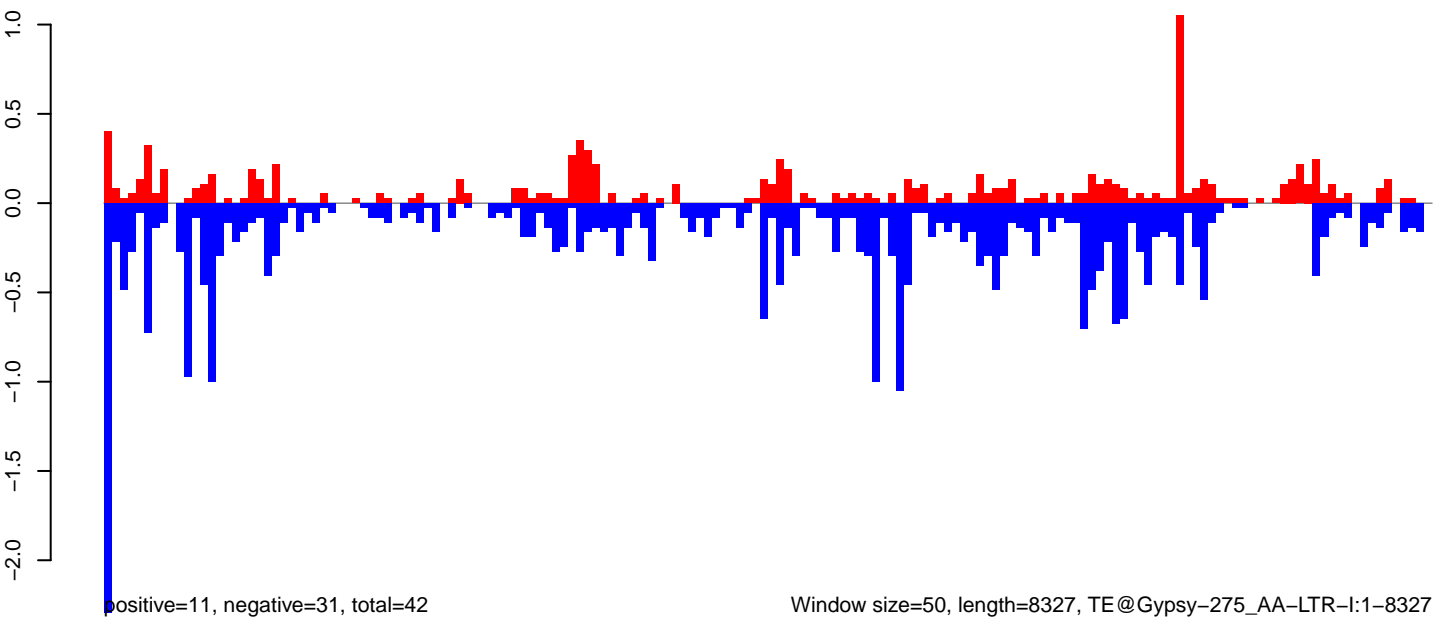

AeAeg_Ovary_GH.18_23.rep

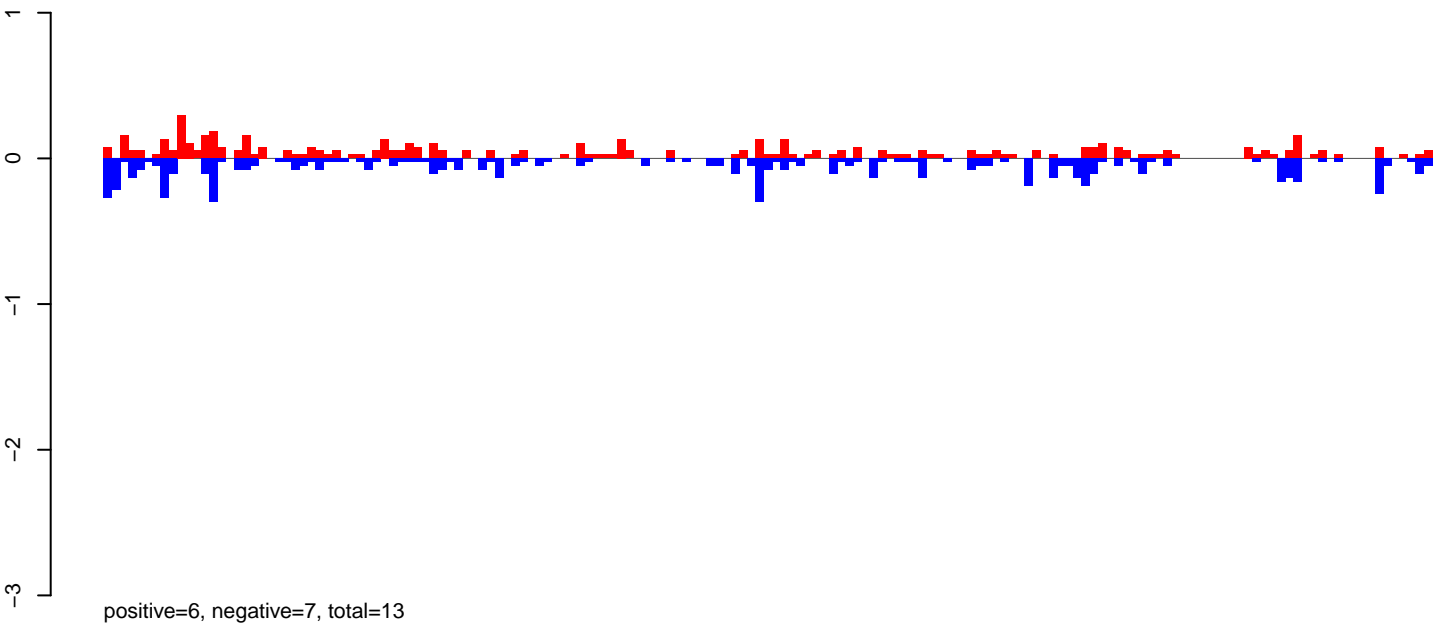

AeAeg_Ovary_GH.24_35.rep

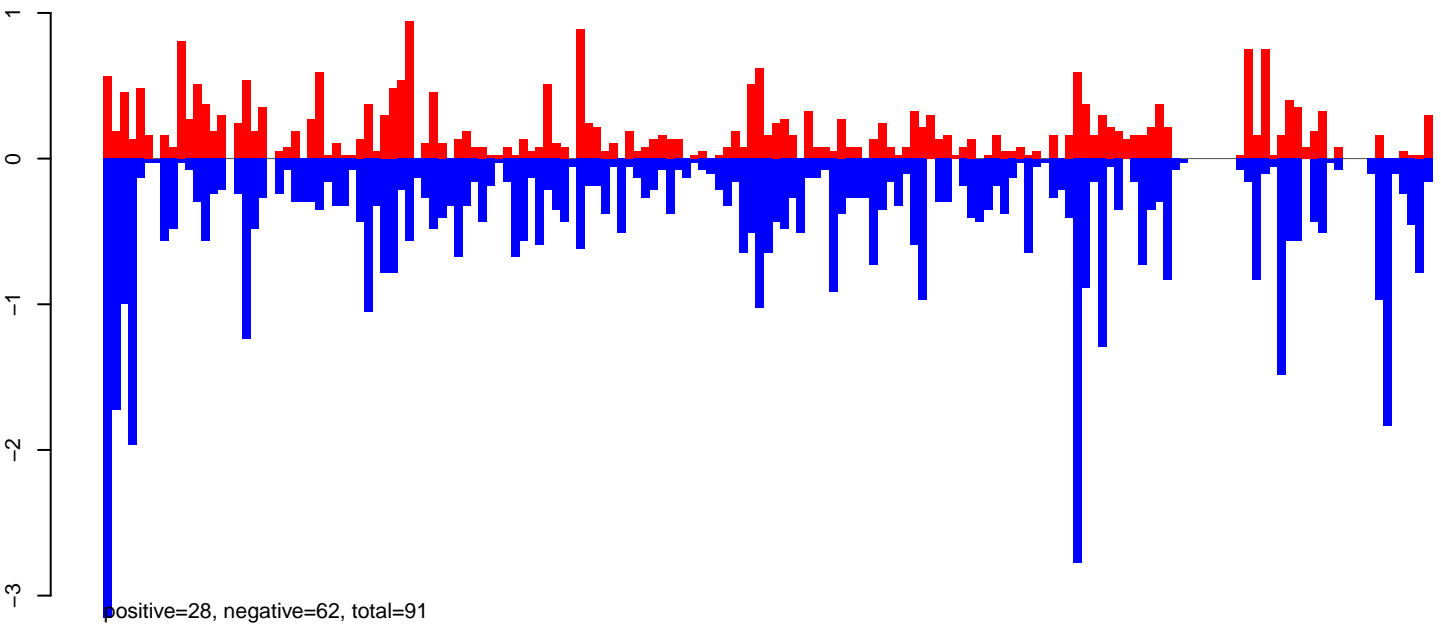

AeAeg_Ovary_GH.rep

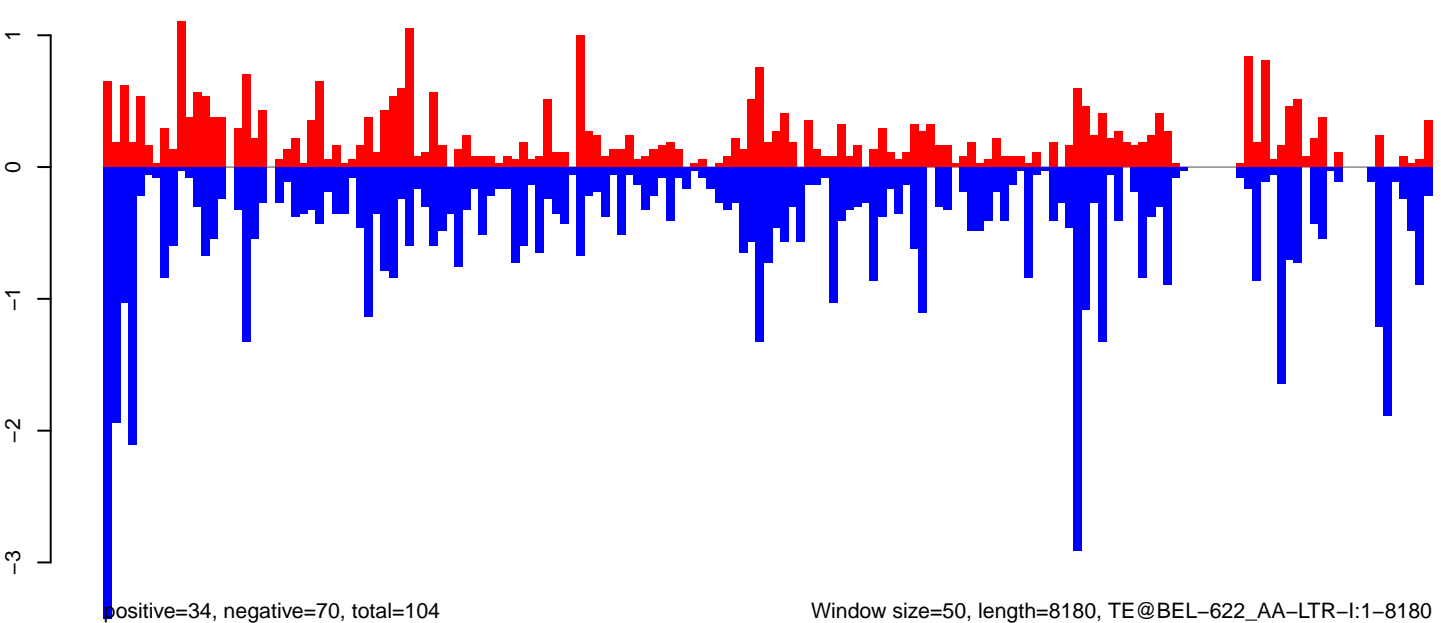

AeAeg_Ovary_GH.18_23.rep

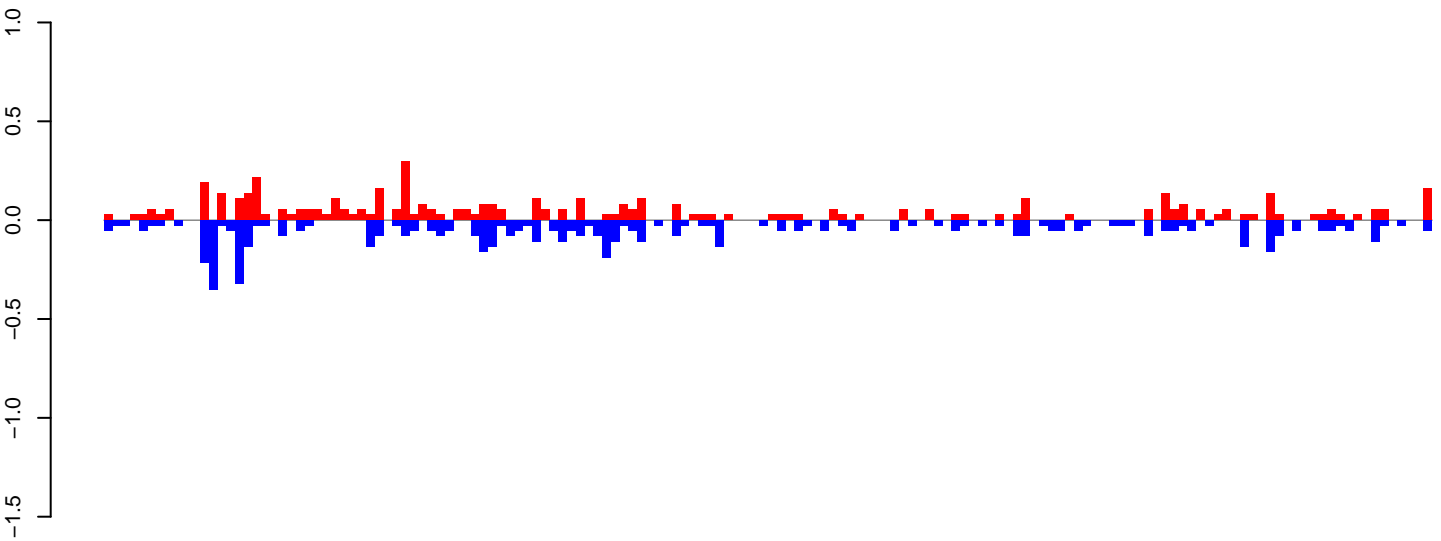

positive=5, negative=6, total=11

AeAeg_Ovary_GH.24_35.rep

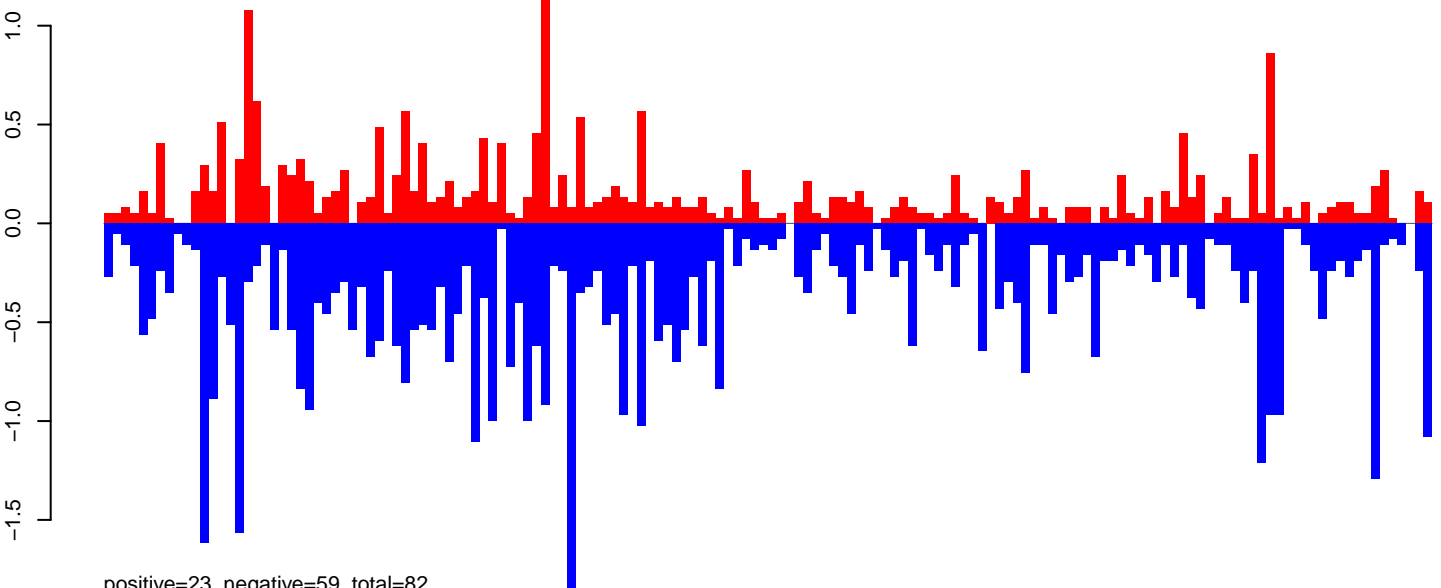

positive=23, negative=59, total=82

AeAeg_Ovary_GH.rep

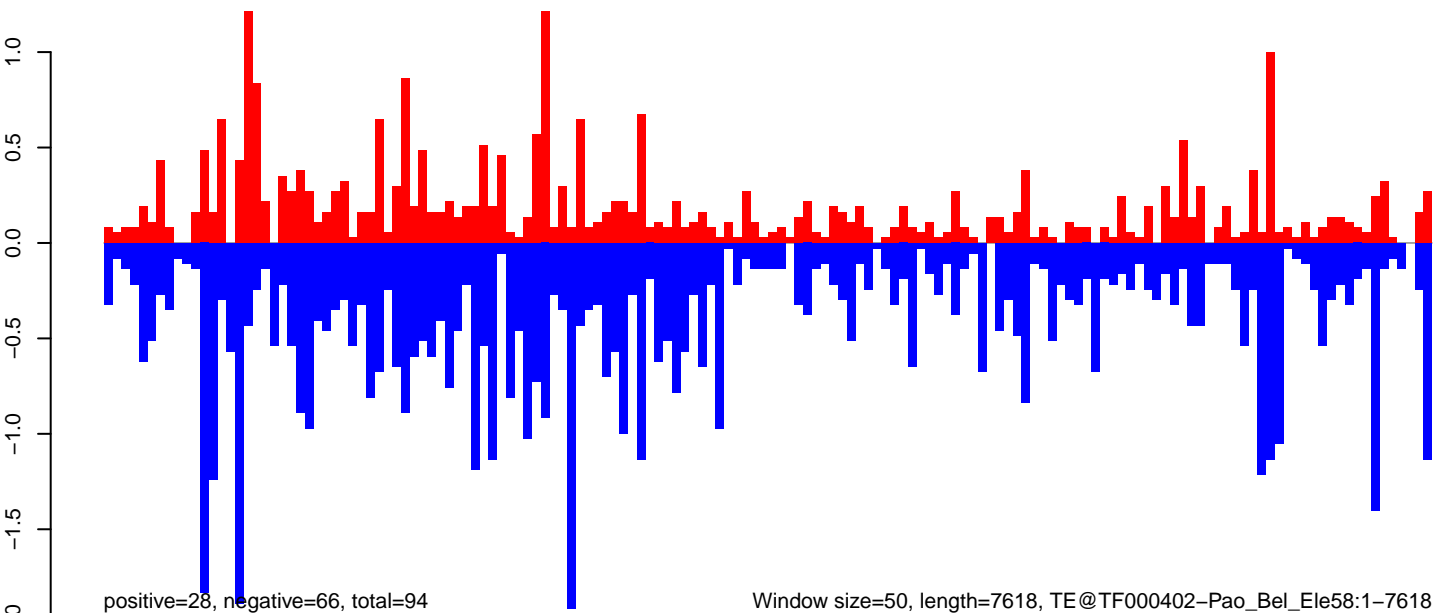

positive=28, negative=66, total=94

Window size=50, length=7618, TE@TF000402-Pao_Bel_Ele58:1-7618

0 2000 4000 6000

AeAeg_Ovary_GH.18_23.rep

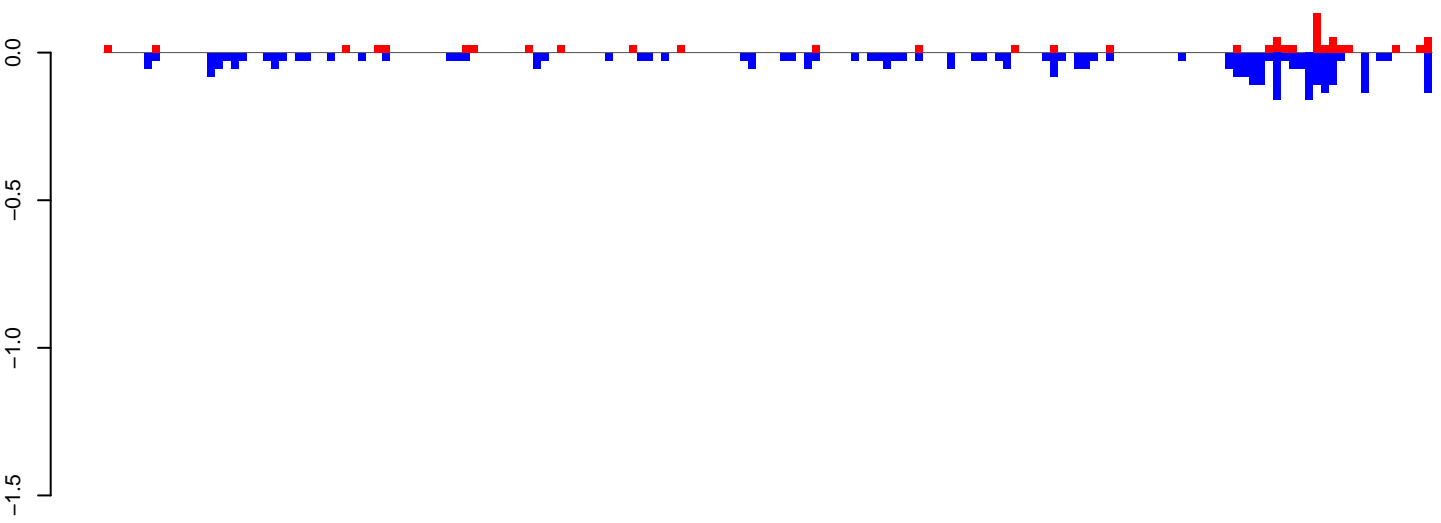

positive=1, negative=4, total=5

AeAeg_Ovary_GH.24_35.rep

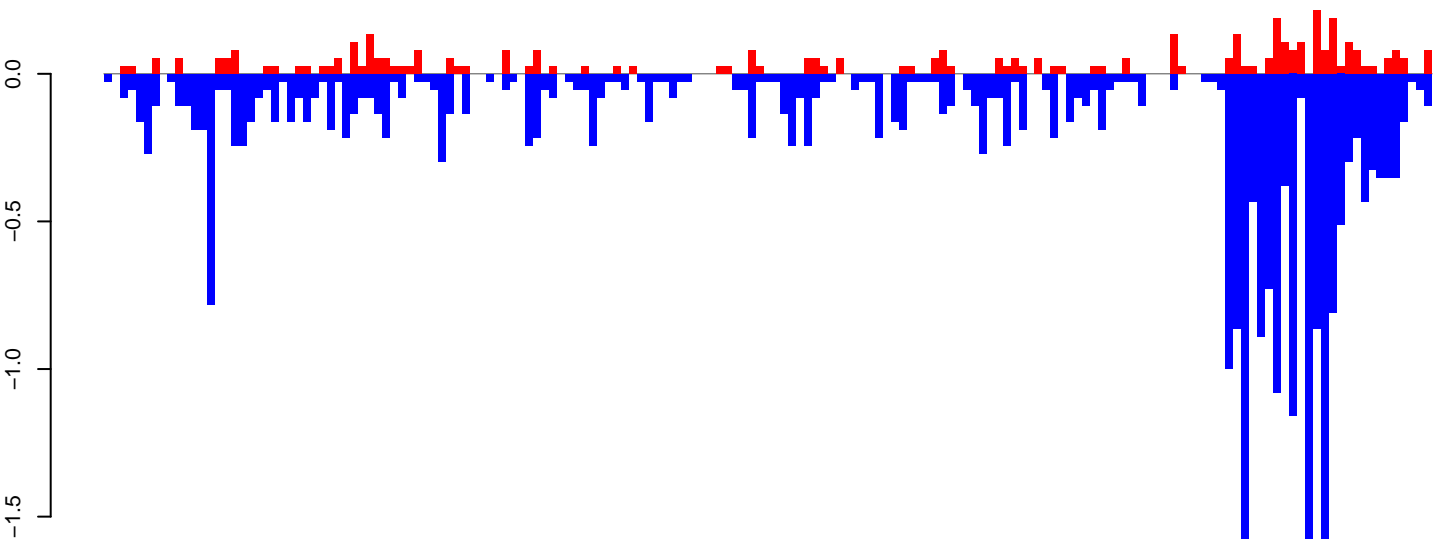

positive=5, negative=29, total=33

AeAeg_Ovary_GH.rep

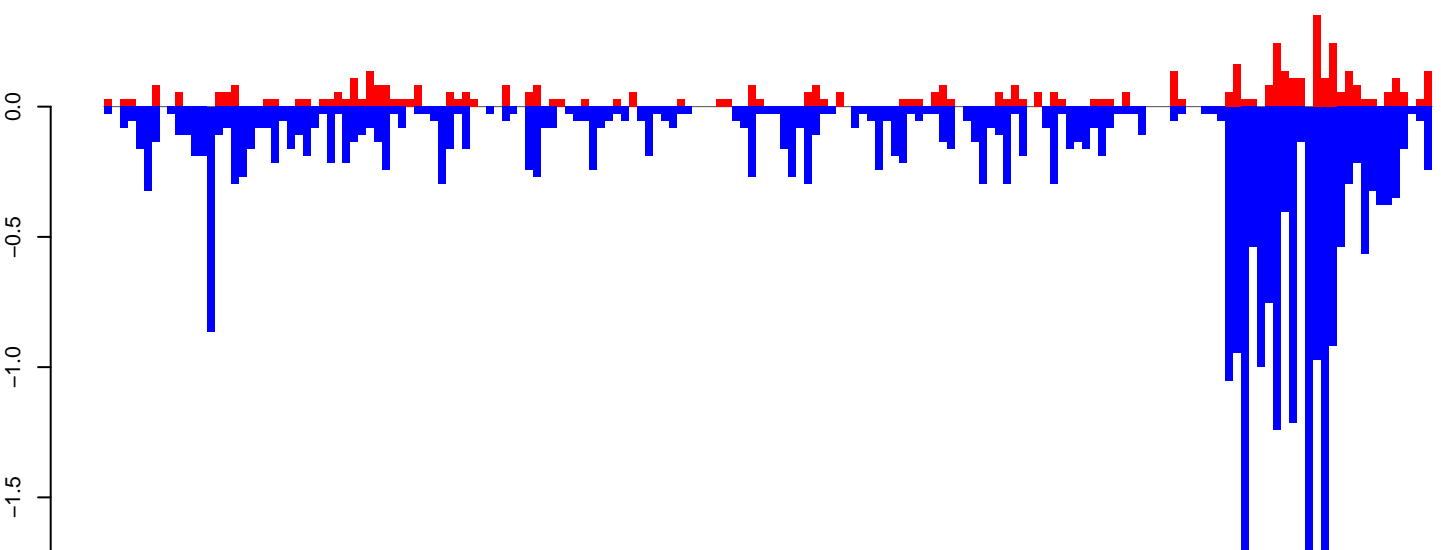

positive=6, negative=32, total=38

Window size=50, length=8380, TE@I-74_AeAe:1-8380

0 2000 4000 6000 8000

AeAeg_Ovary_GH.18_23.rep

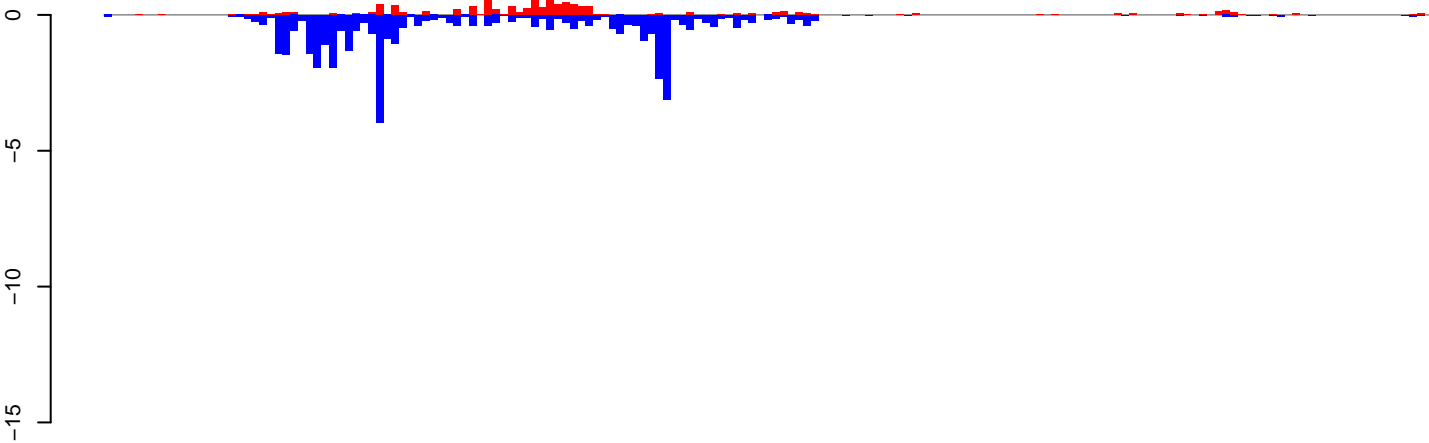

positive=10, negative=41, total=52

AeAeg_Ovary_GH.24_35.rep

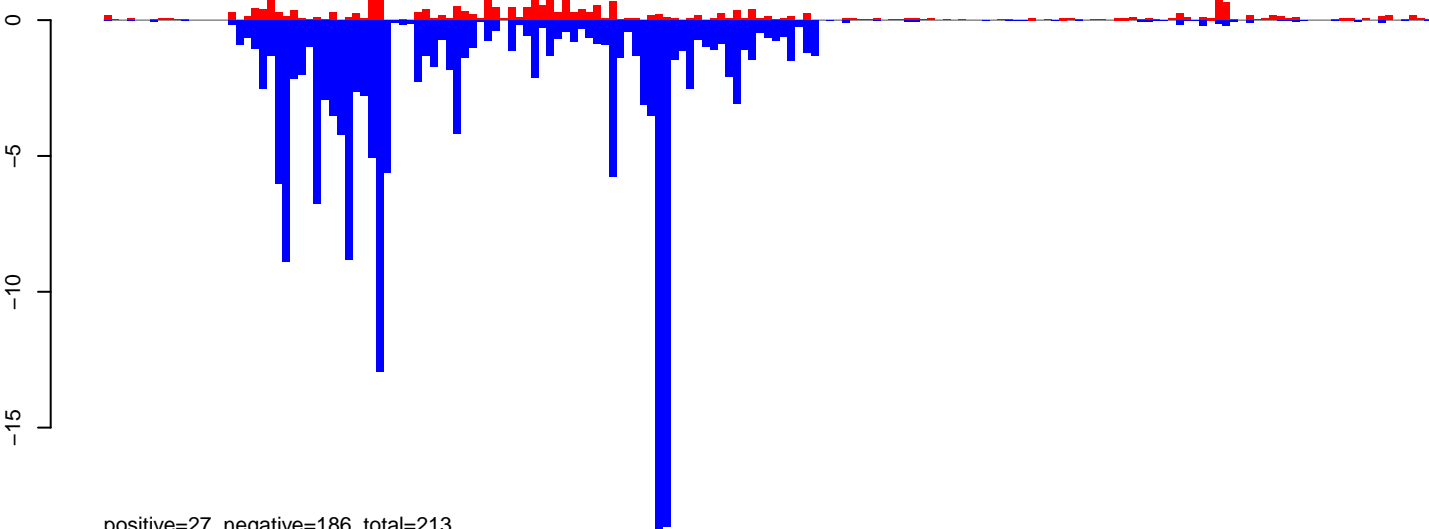

positive=27, negative=186, total=213

AeAeg_Ovary_GH.rep

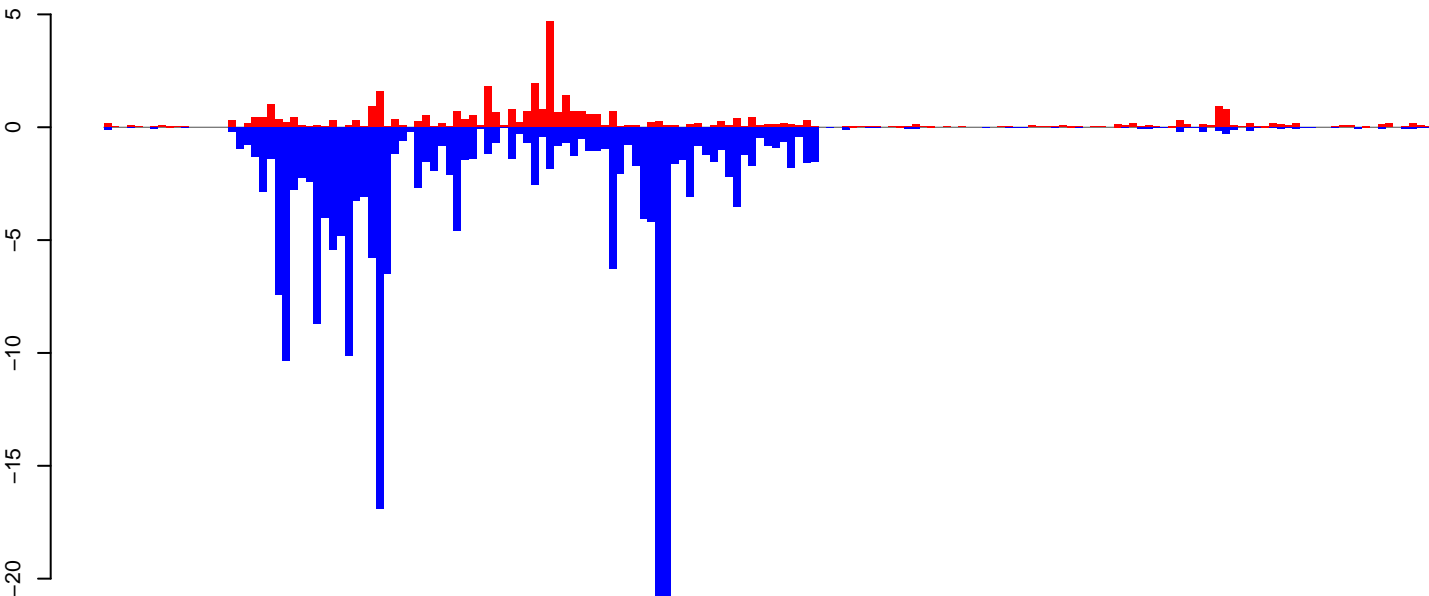

positive=37, negative=227, total=265

Window size=50, length=8600, TE@TF000748-Ty1_copia_Ele74:1-8600

0 2000 4000 6000 8000

AeAeg_Ovary_GH.18_23.rep

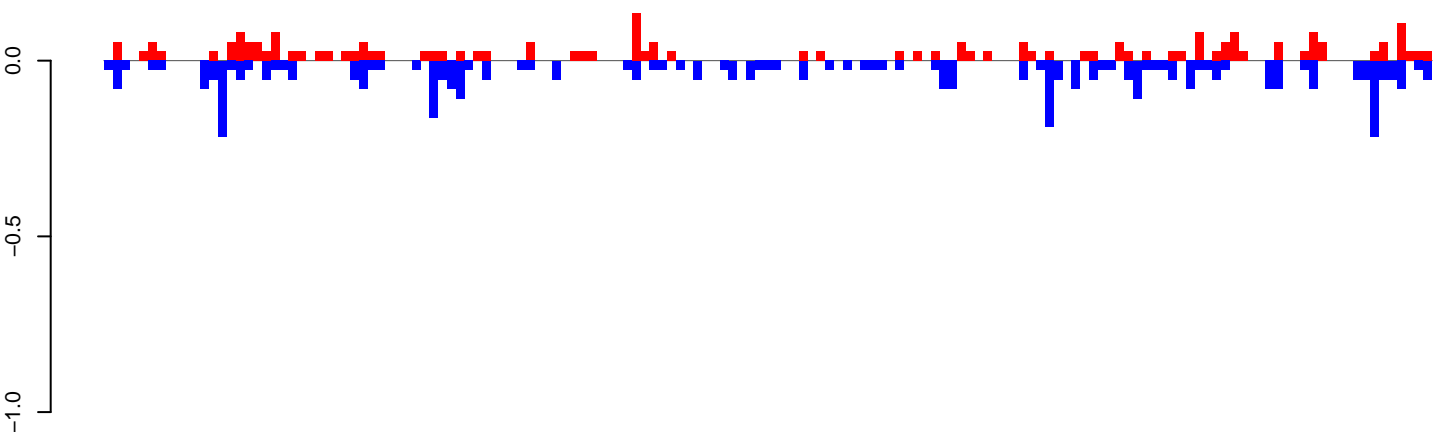

positive=3, negative=4, total=7

AeAeg_Ovary_GH.24_35.rep

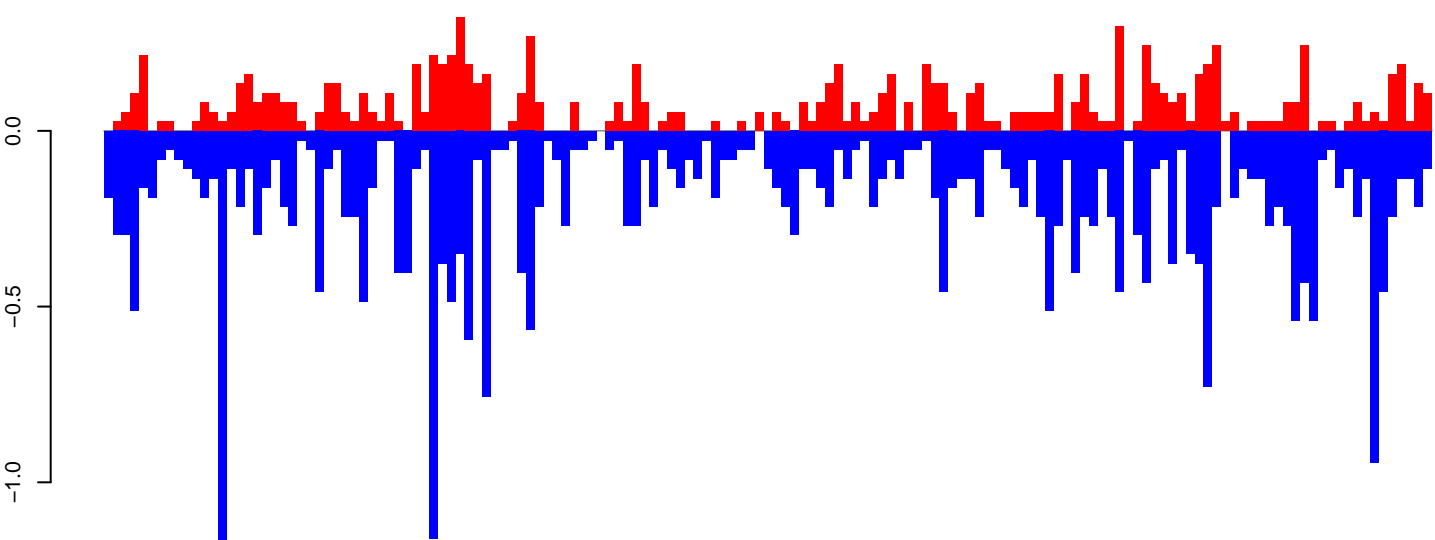

positive=11, negative=32, total=43

AeAeg_Ovary_GH.rep

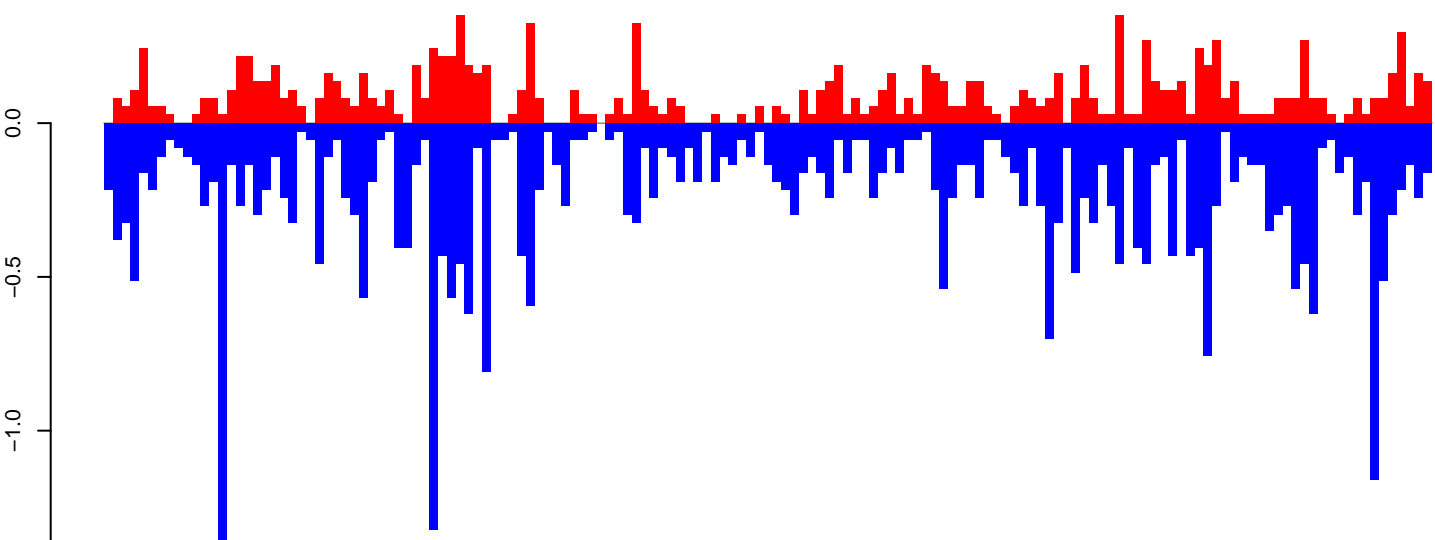

positive=14, negative=36, total=50

Window size=50, length=7600, TE@TF000518-Pao_Bel_Ele92:1-7600

0 2000 4000 6000

AeAeg_Ovary_GH.18_23.rep

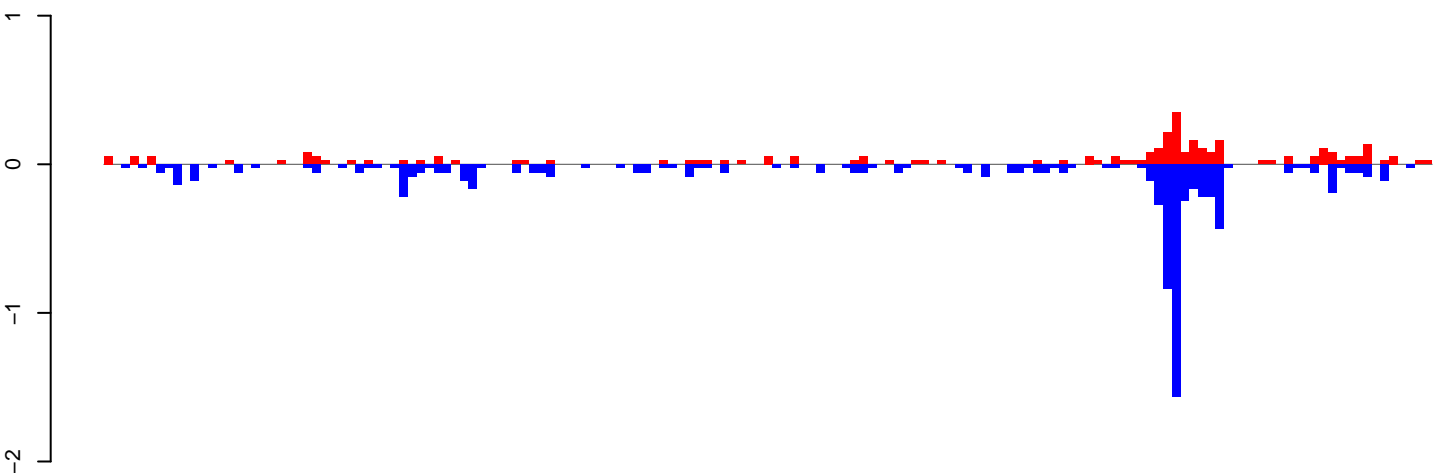

positive=4, negative=8, total=11

AeAeg_Ovary_GH.24_35.rep

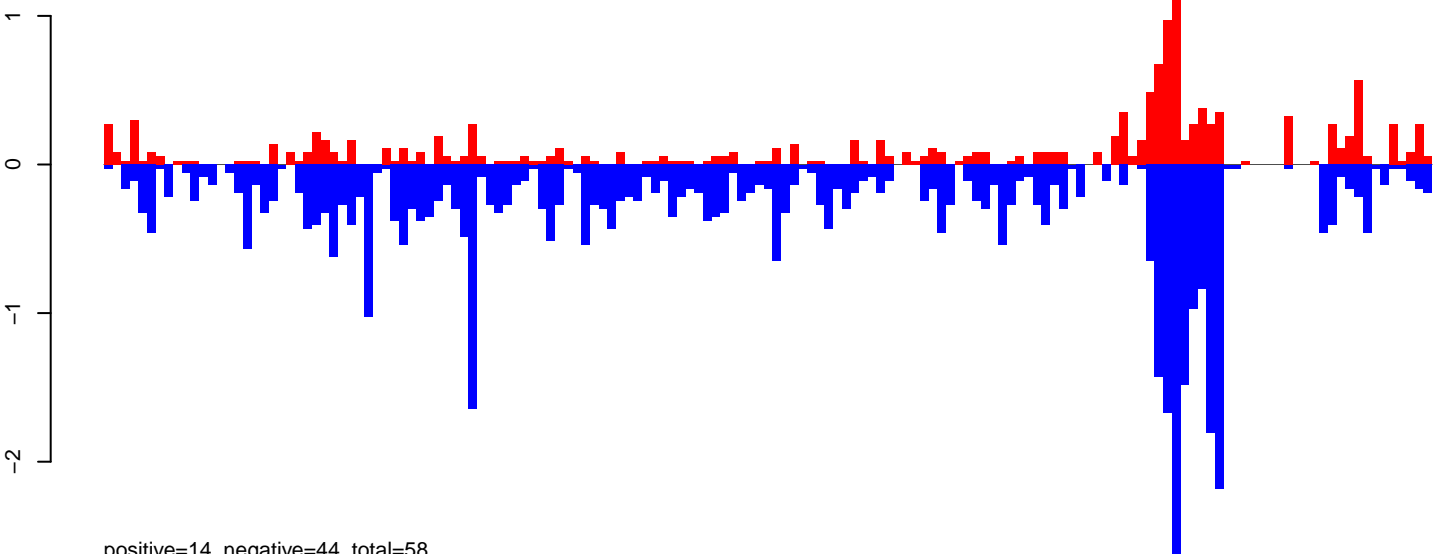

positive=14, negative=44, total=58

AeAeg_Ovary_GH.rep

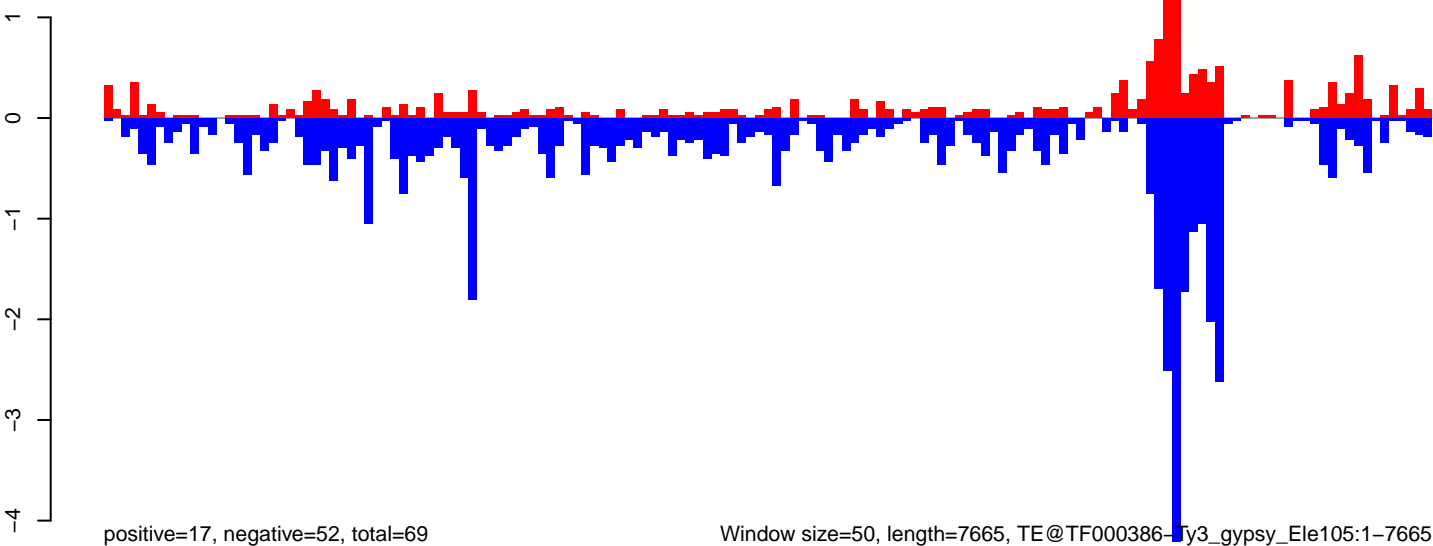

positive=17, negative=52, total=69

Window size=50, length=7665, TE@TF000386-Ty3_gypsy_Ele105:1-7665

0 2000 4000 6000 8000

AeAeg_Ovary_GH.18_23.rep

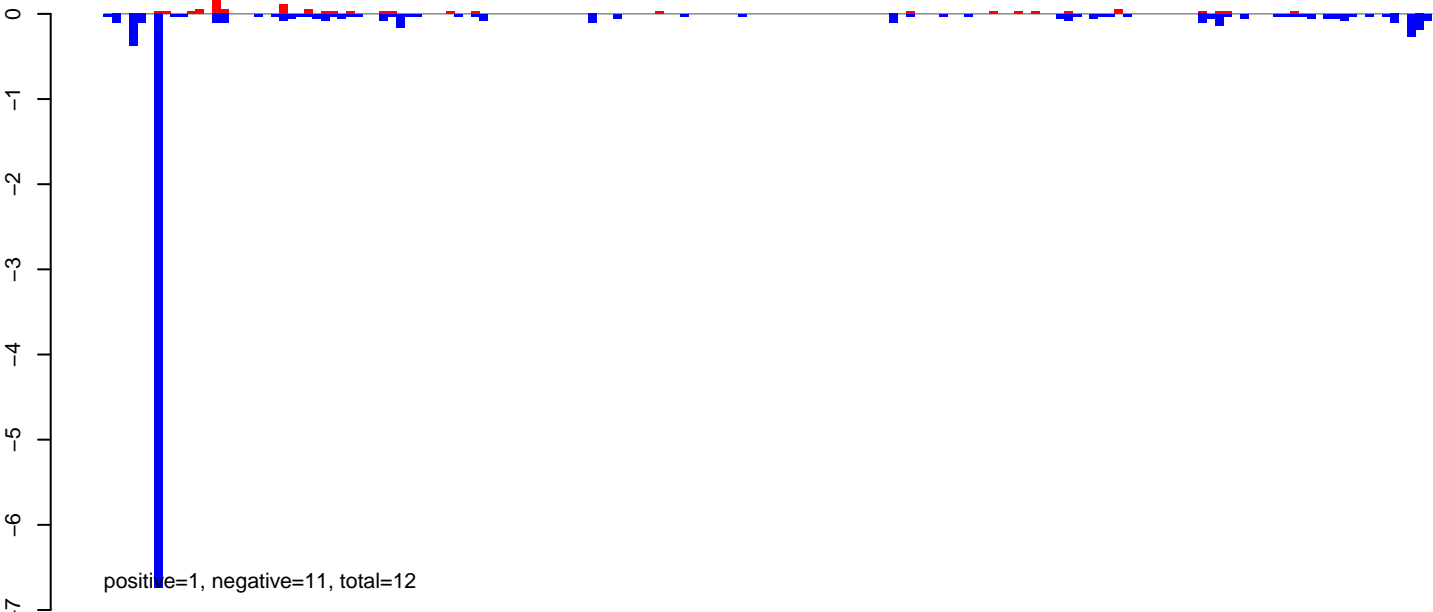

AeAeg_Ovary_GH.24_35.rep

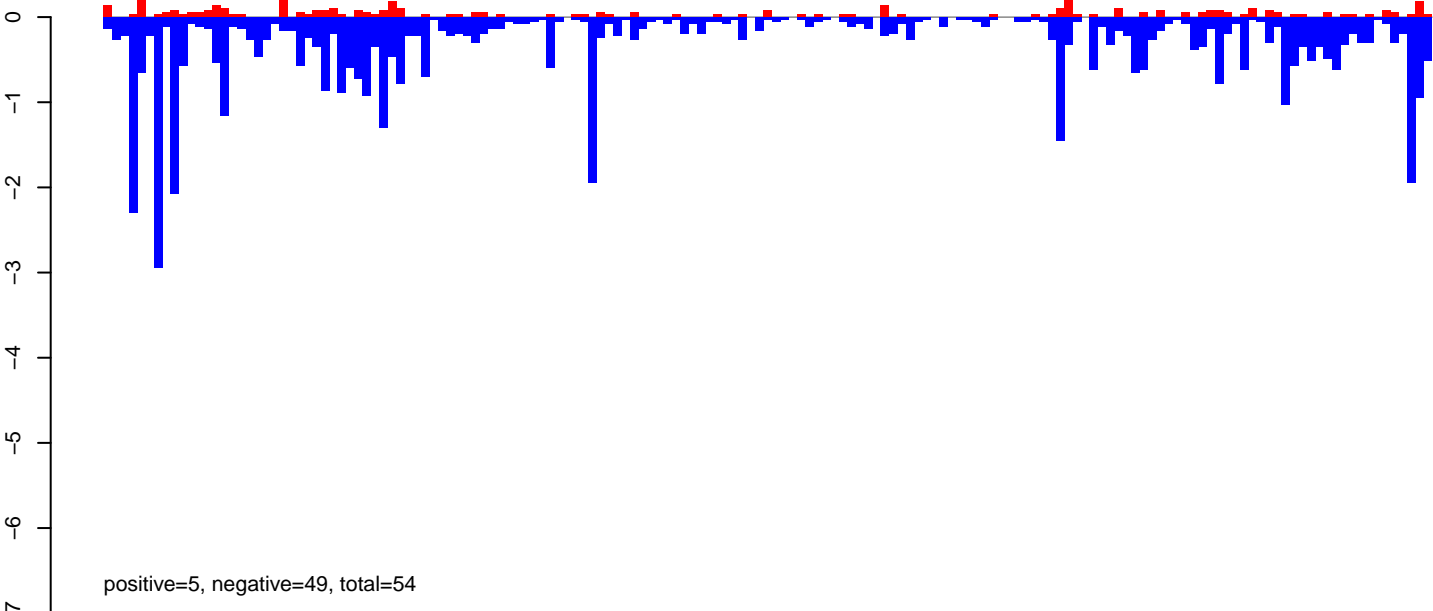

AeAeg_Ovary_GH.rep

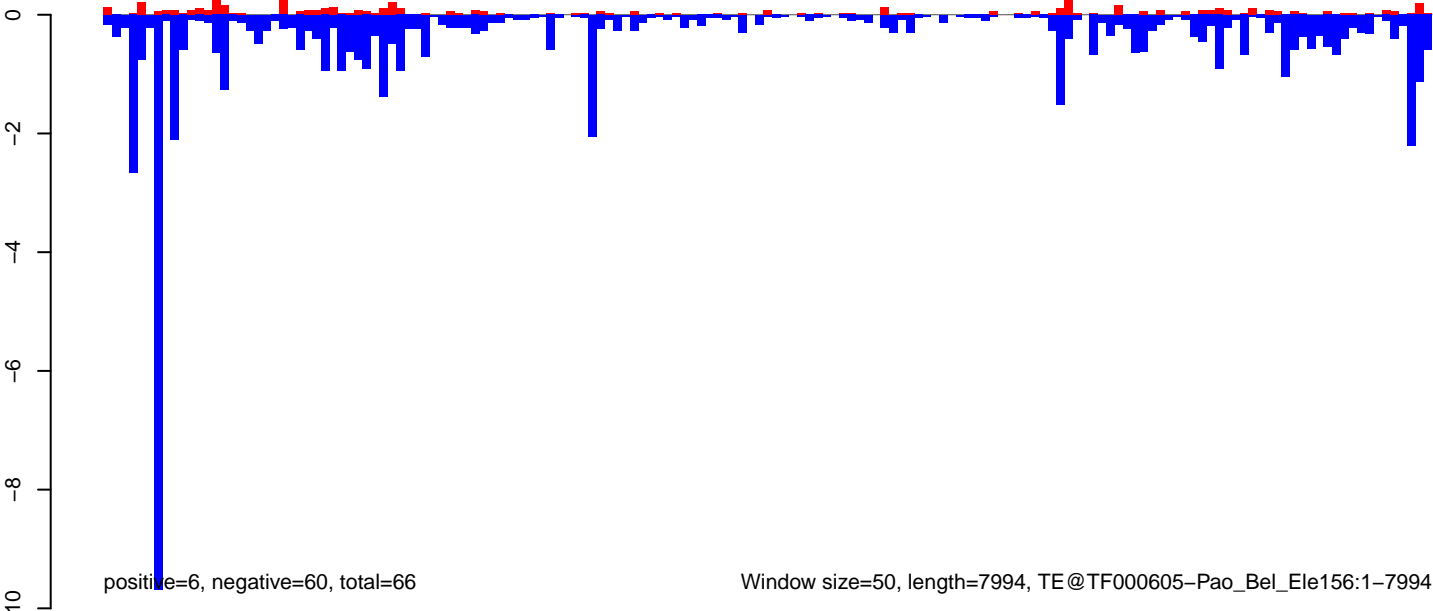

AeAeg_Ovary_GH.18_23.rep

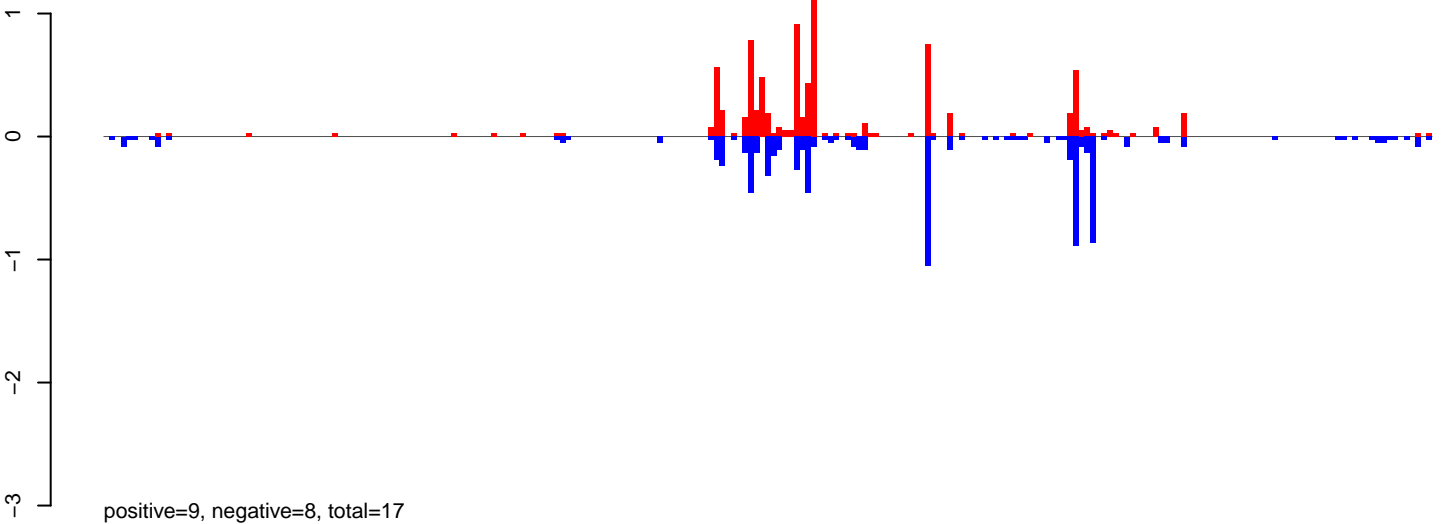

AeAeg_Ovary_GH.24_35.rep

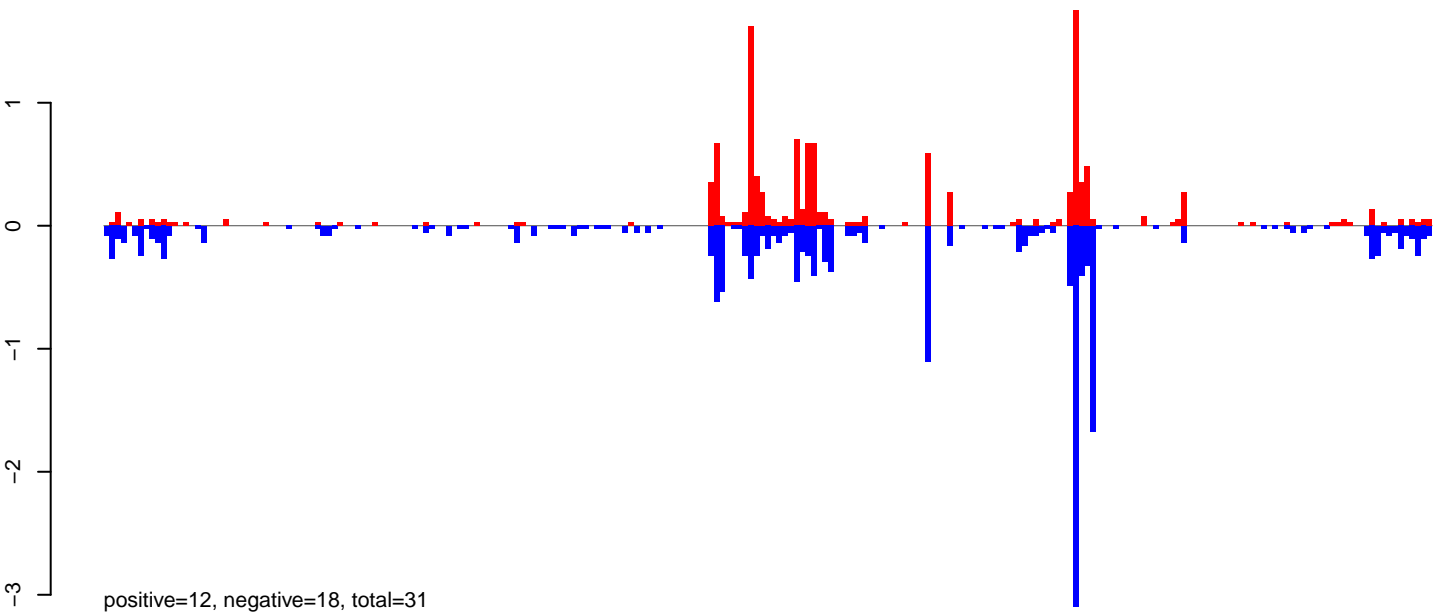

AeAeg_Ovary_GH.rep

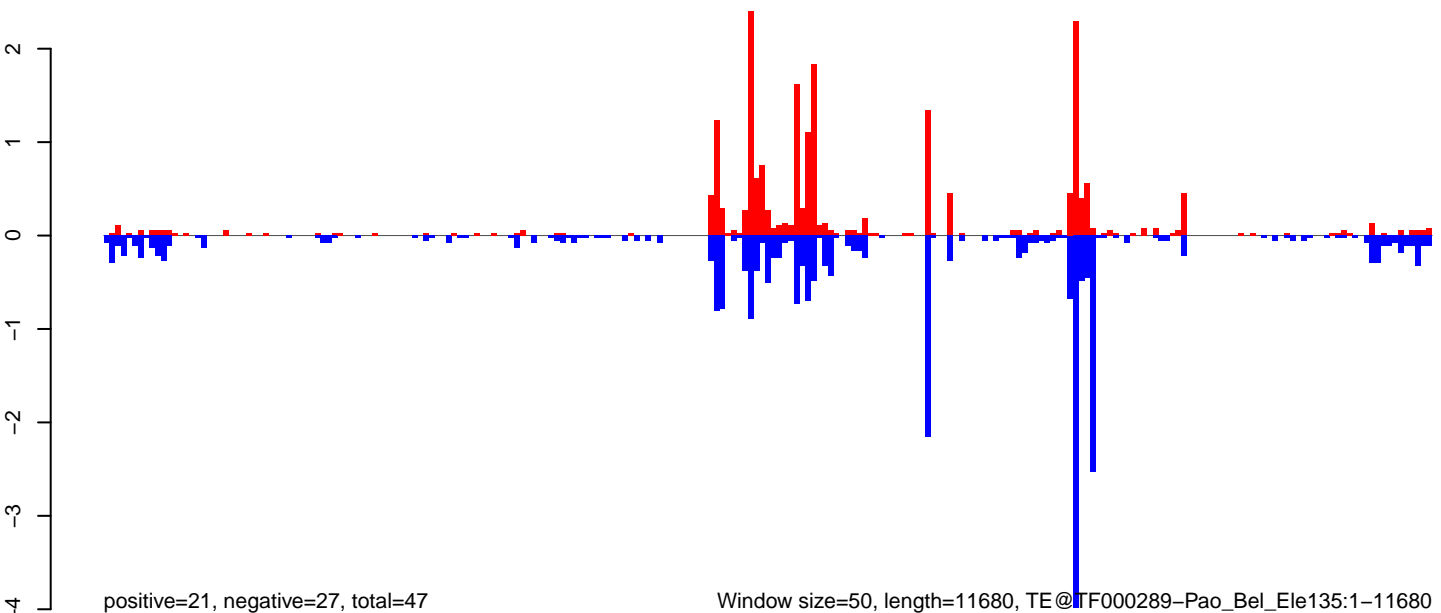

AeAeg_Ovary_GH.18_23.rep

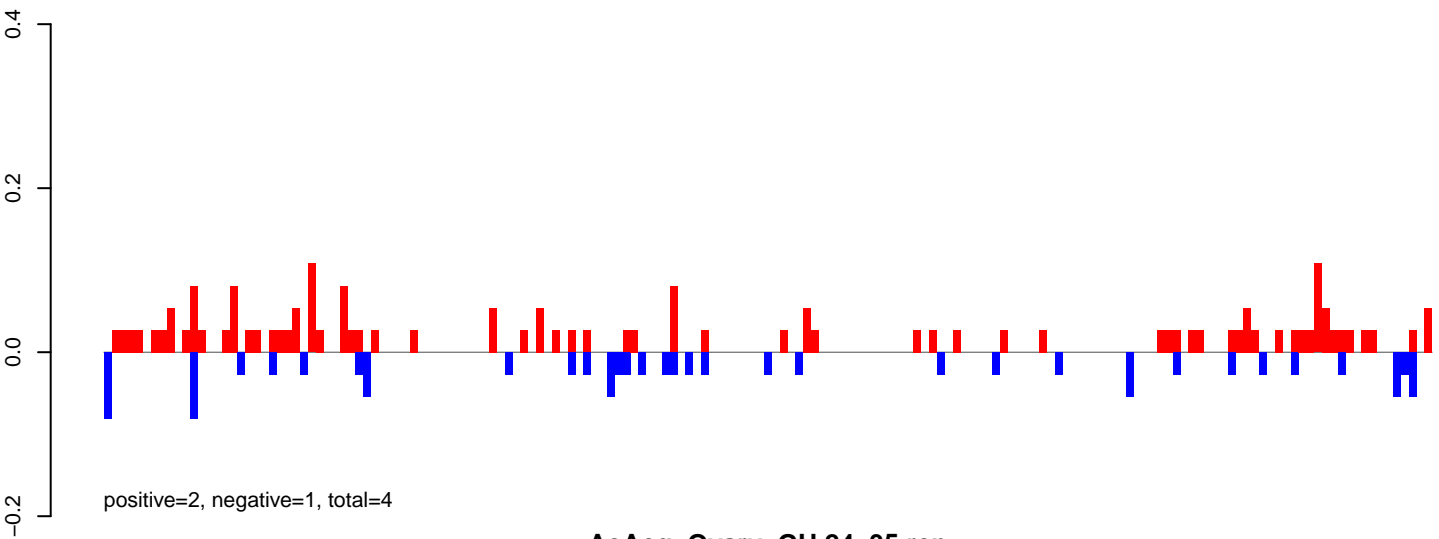

AeAeg_Ovary_GH.24_35.rep

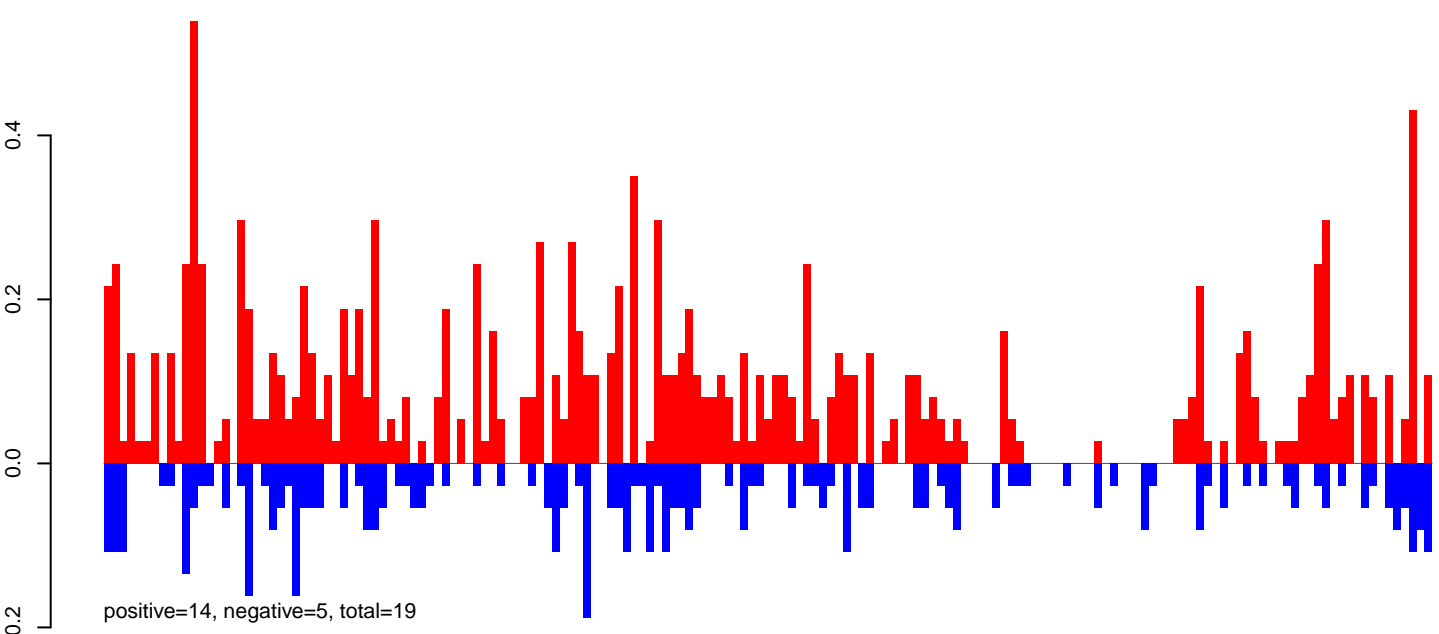

AeAeg_Ovary_GH.rep

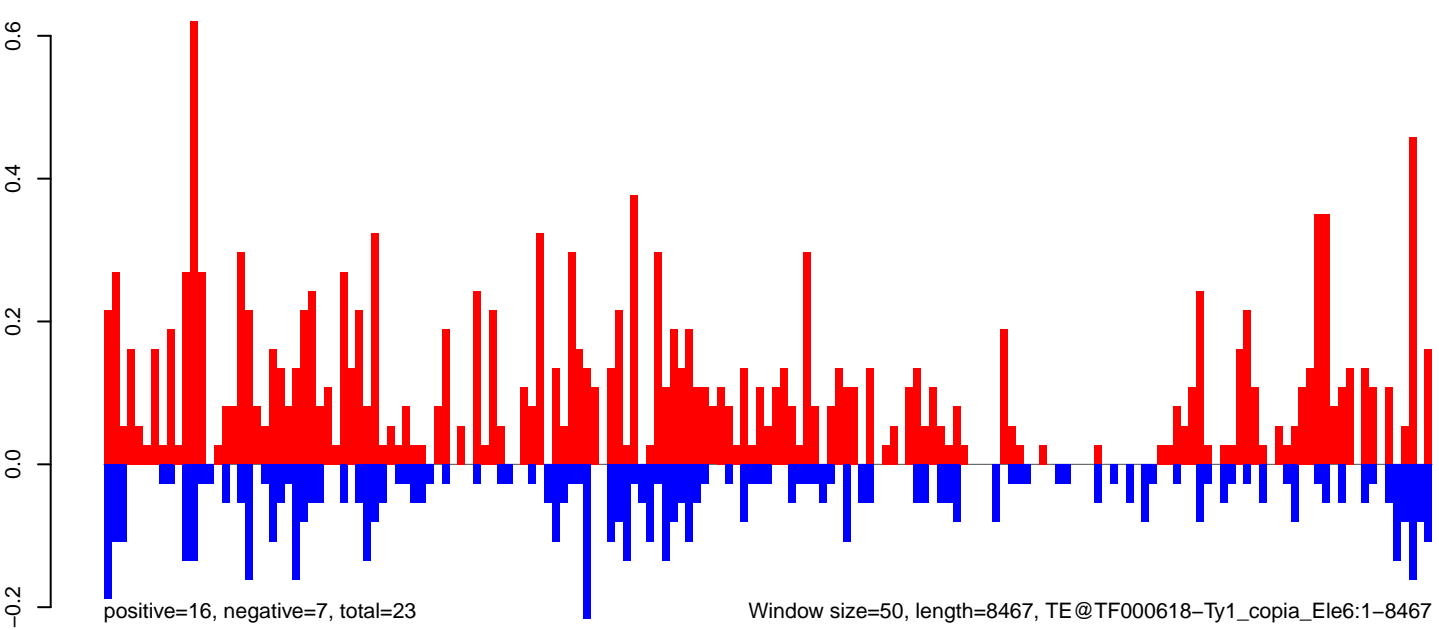

AeAeg_Ovary_GH.18_23.rep

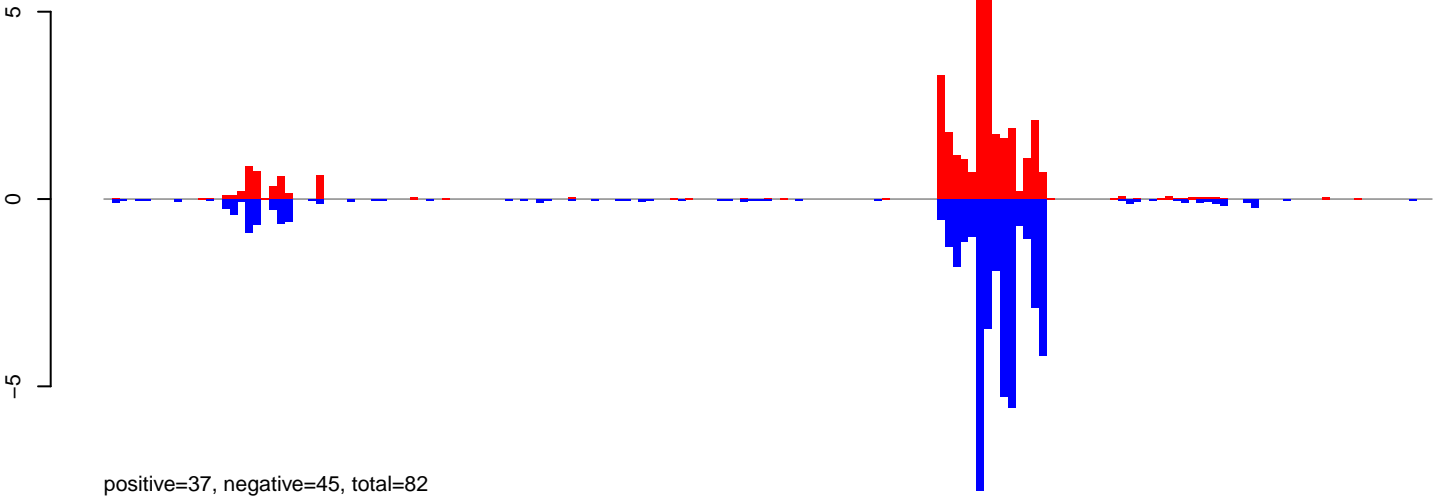

AeAeg_Ovary_GH.24_35.rep

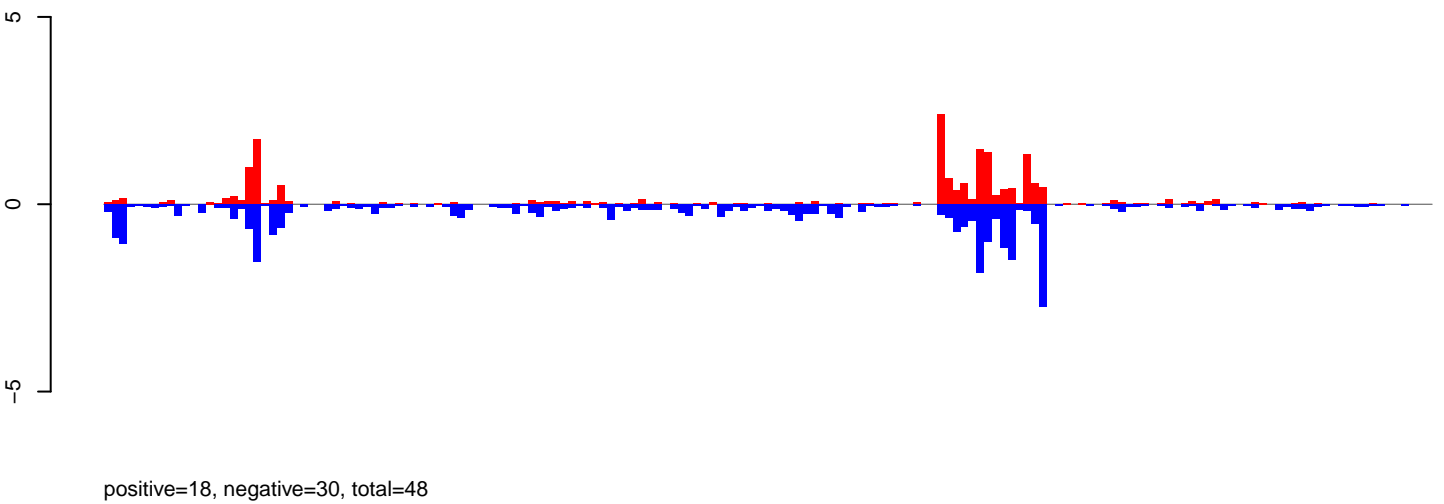

AeAeg_Ovary_GH.rep

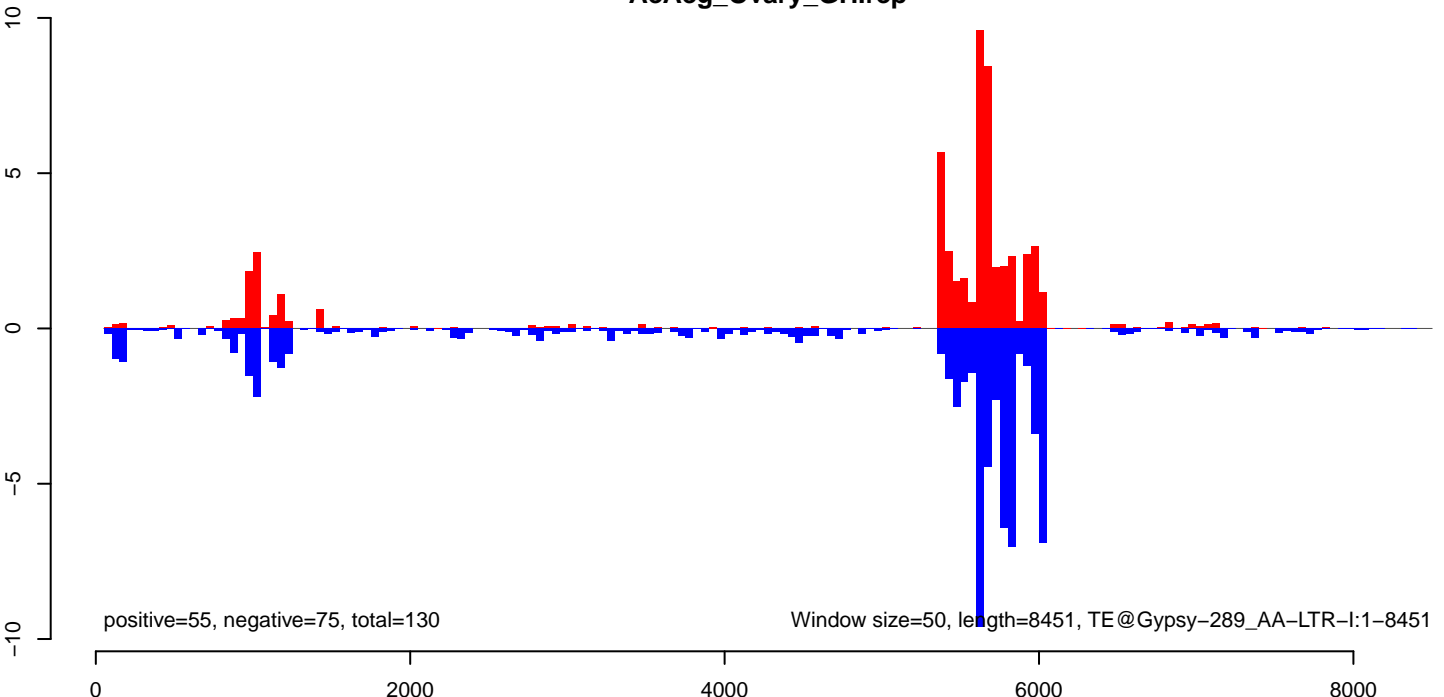

AeAeg_Ovary_GH.18_23.rep

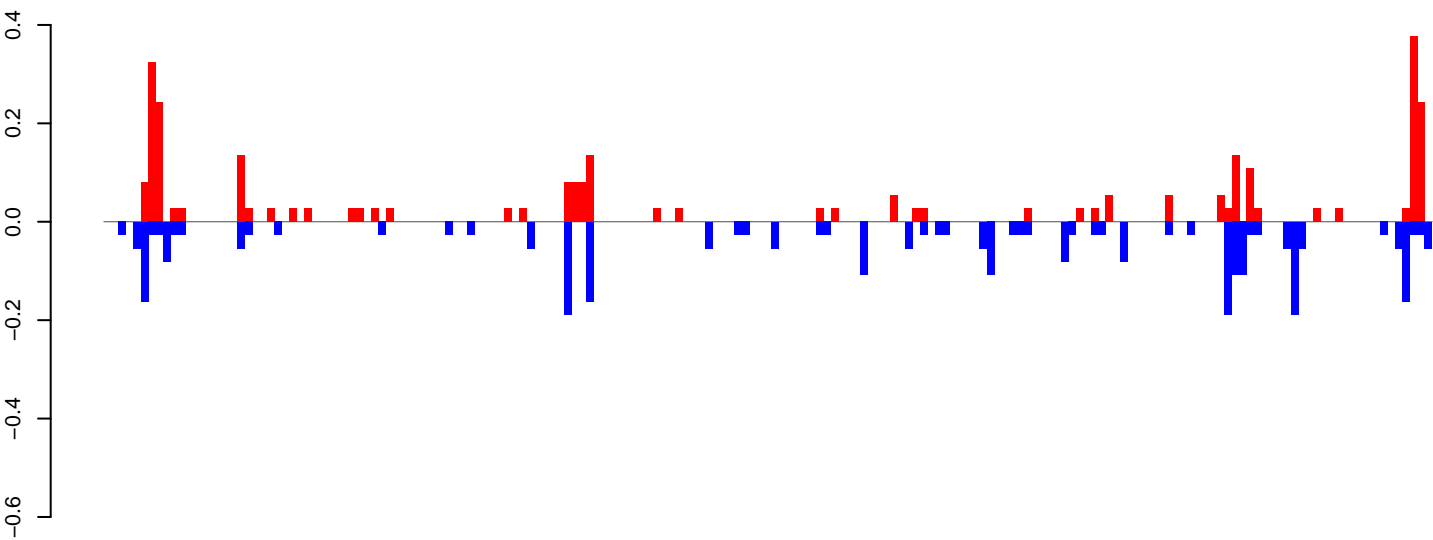

positive=3, negative=3, total=6

AeAeg_Ovary_GH.24_35.rep

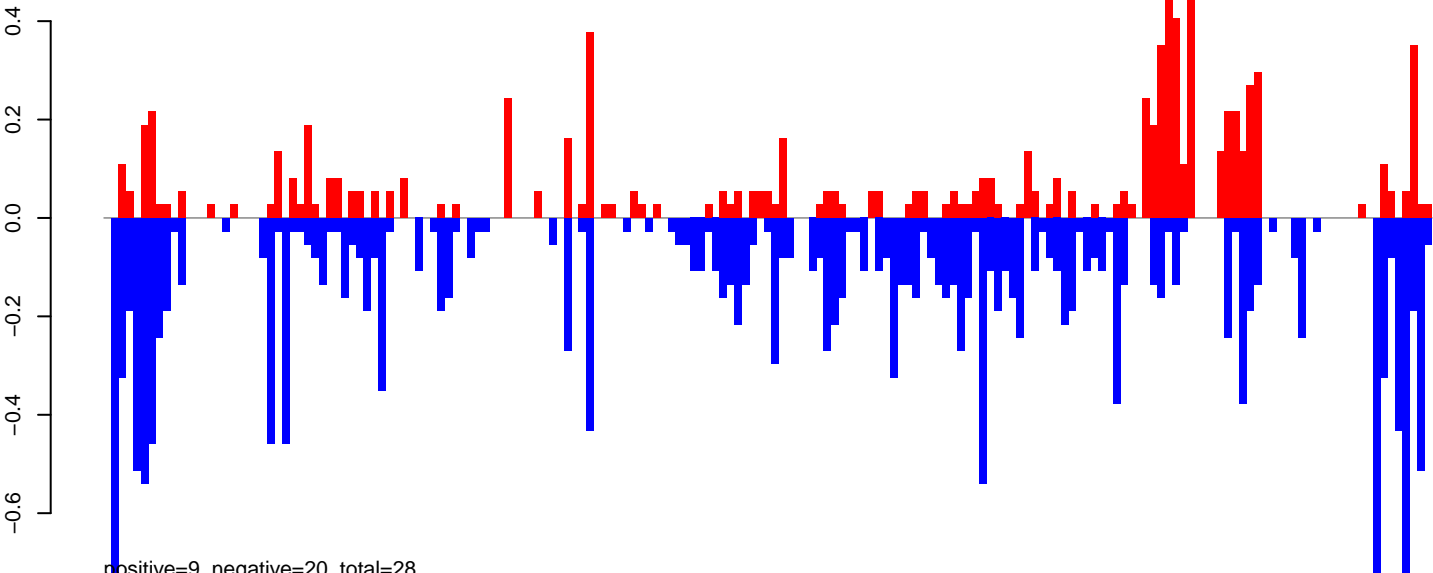

positive=9, negative=20, total=28

AeAeg_Ovary_GH.rep

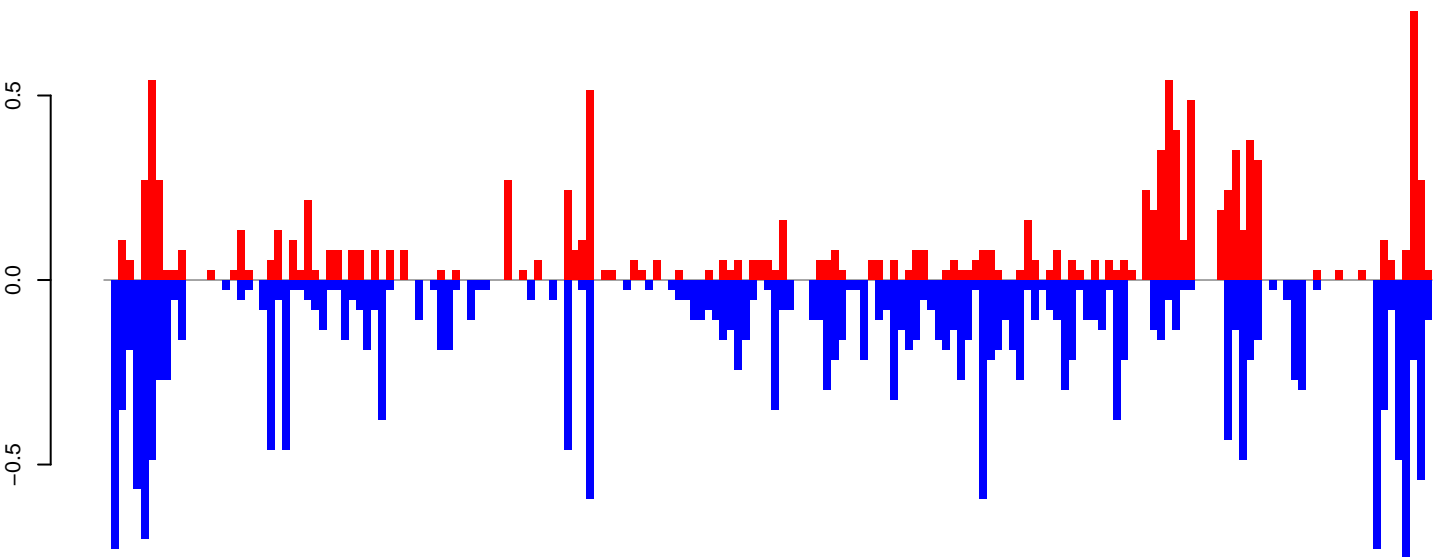

positive=12, negative=23, total=35

Window size=50, length=8965, TE@TF000374-Ty3_gypsy_Ele92:1-8965

0 2000 4000 6000 8000

AeAeg_Ovary_GH.18_23.rep

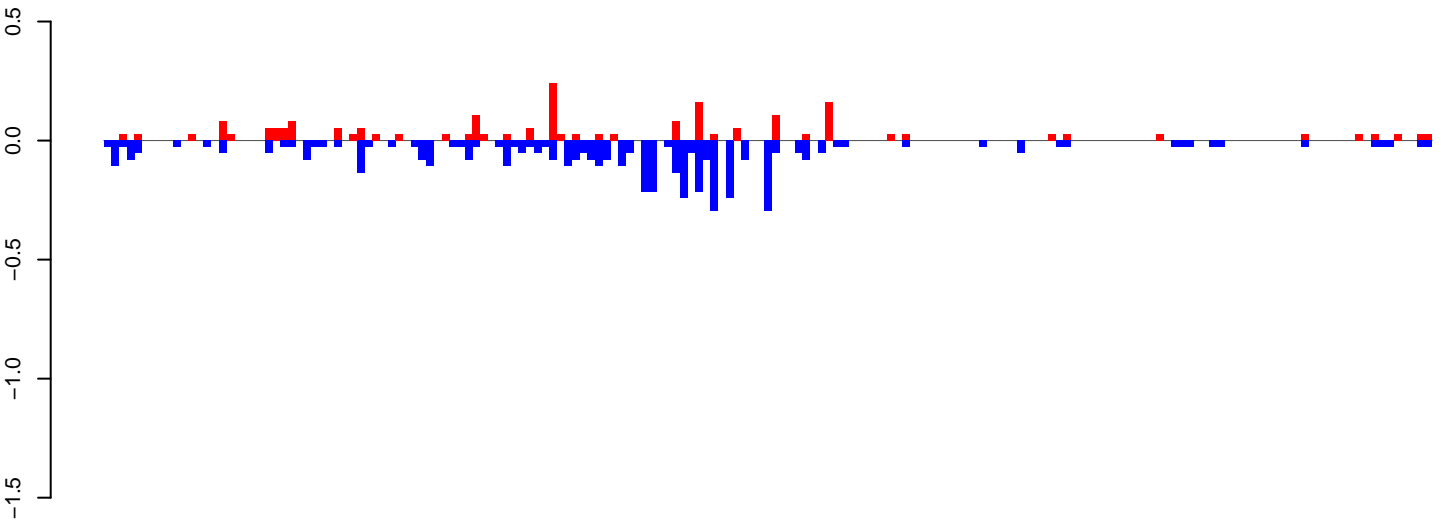

positive=2, negative=5, total=7

AeAeg_Ovary_GH.24_35.rep

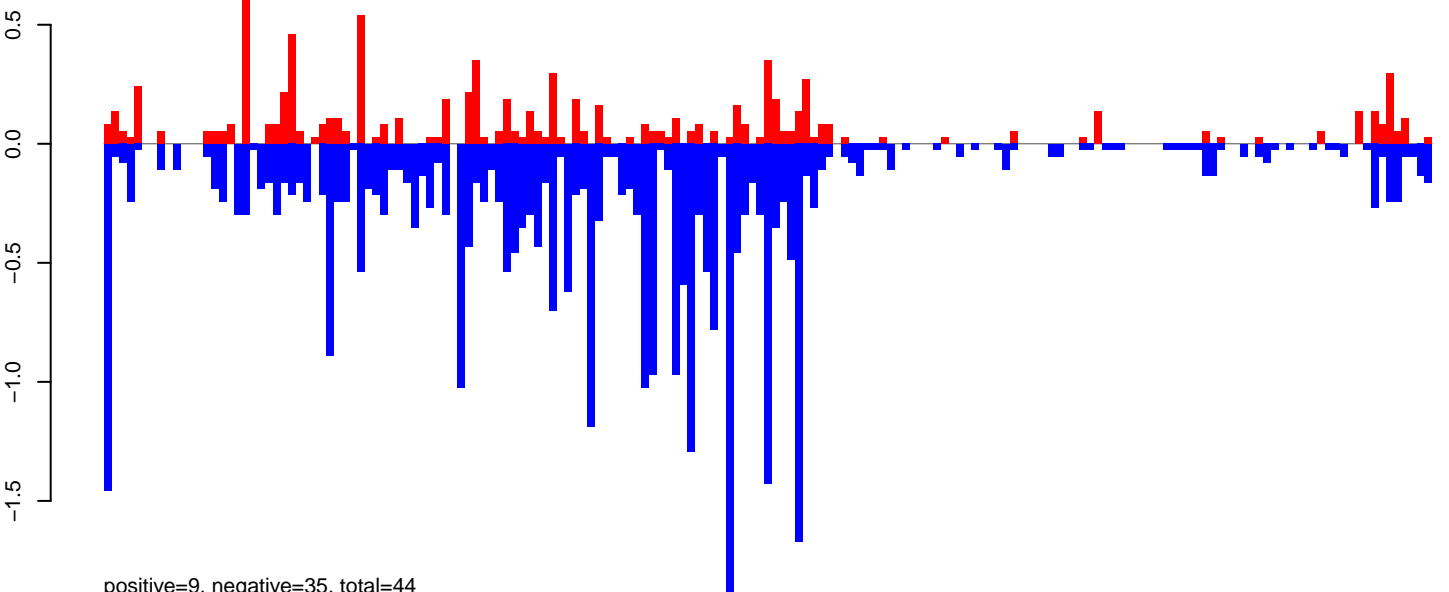

positive=9, negative=35, total=44

AeAeg_Ovary_GH.rep

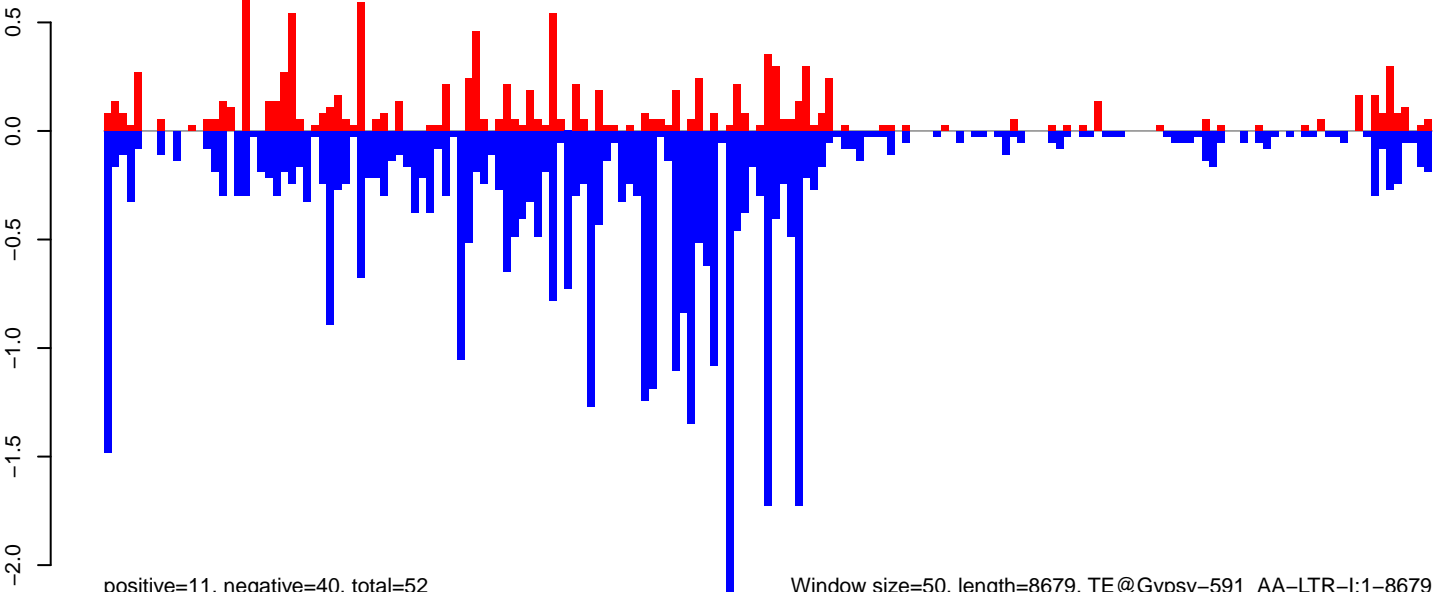

positive=11, negative=40, total=52

Window size=50, length=8679, TE@Gypsy-591_AA-LTR-I:1-8679

0 2000 4000 6000 8000

AeAeg_Ovary_GH.18_23.rep

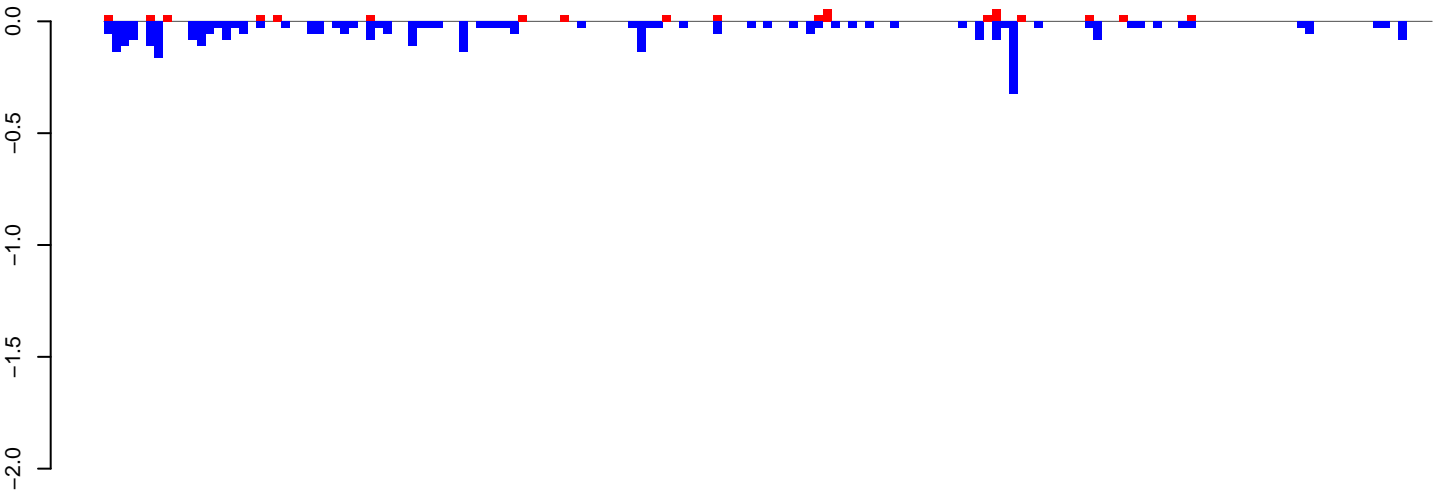

positive=1, negative=4, total=4

AeAeg_Ovary_GH.24_35.rep

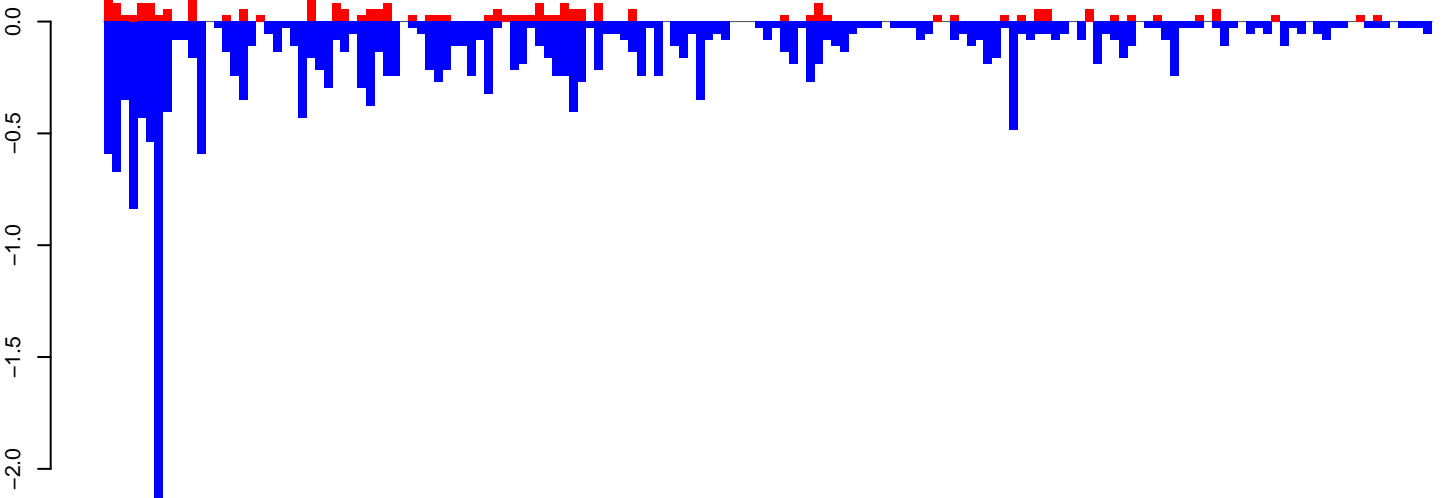

positive=3, negative=22, total=25

AeAeg_Ovary_GH.rep

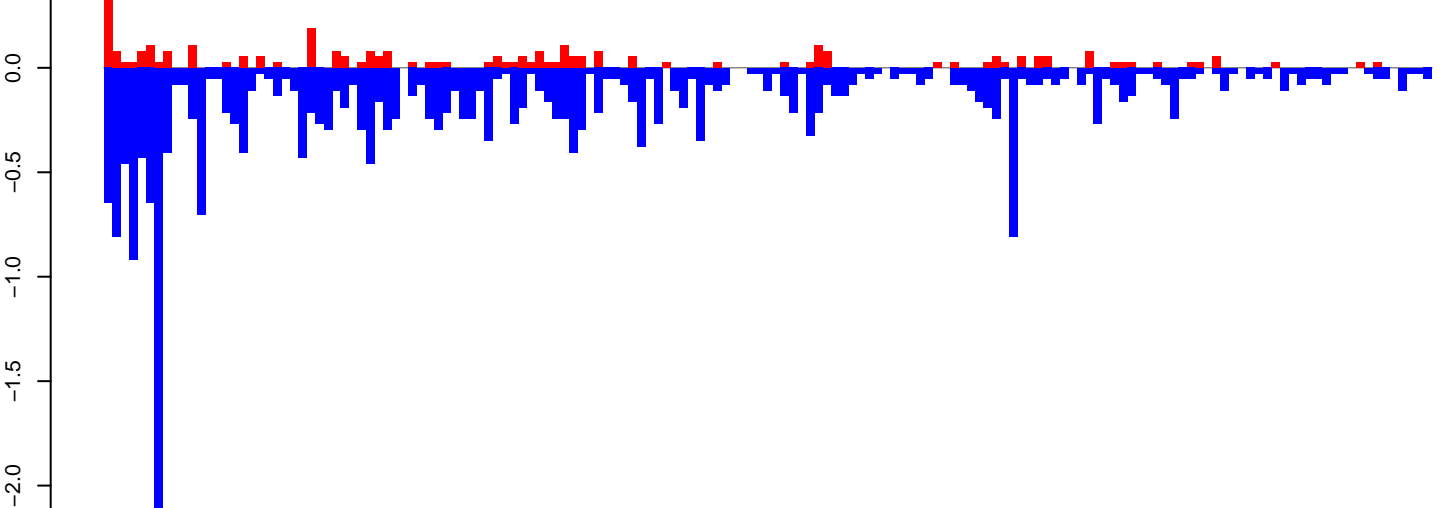

positive=3, negative=25, total=29

Window size=50, length=7860, TE@BEL-619_AA-LTR-I:1-7860

AeAeg_Ovary_GH.18_23.rep

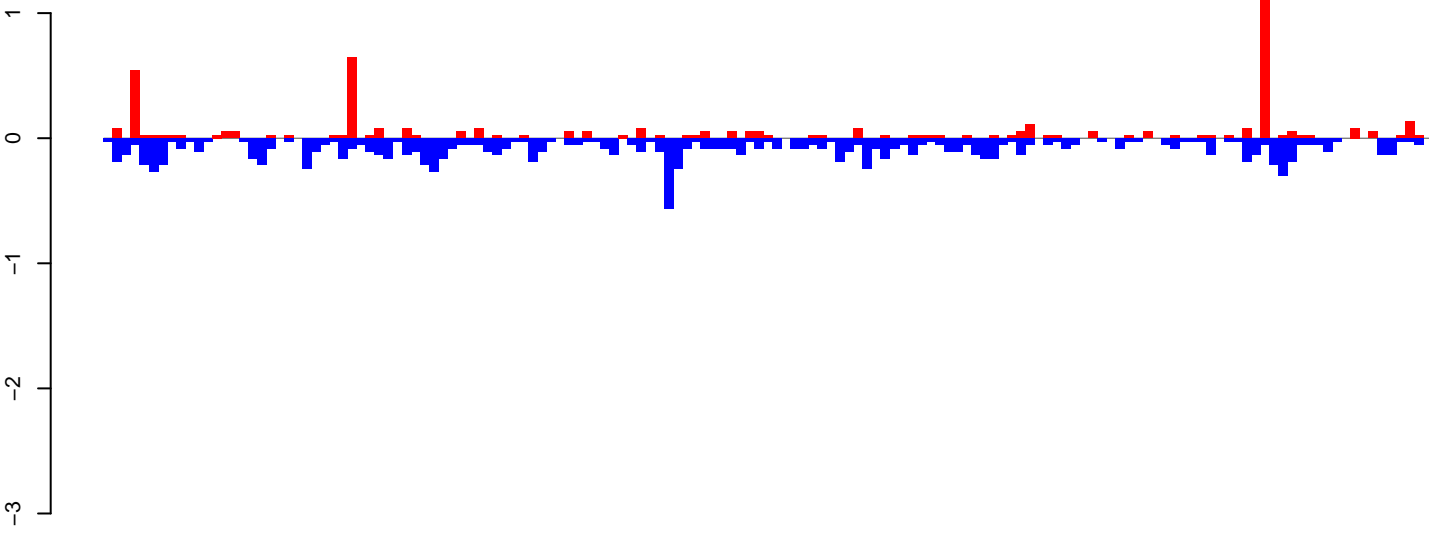

positive=5, negative=12, total=17

AeAeg_Ovary_GH.24_35.rep

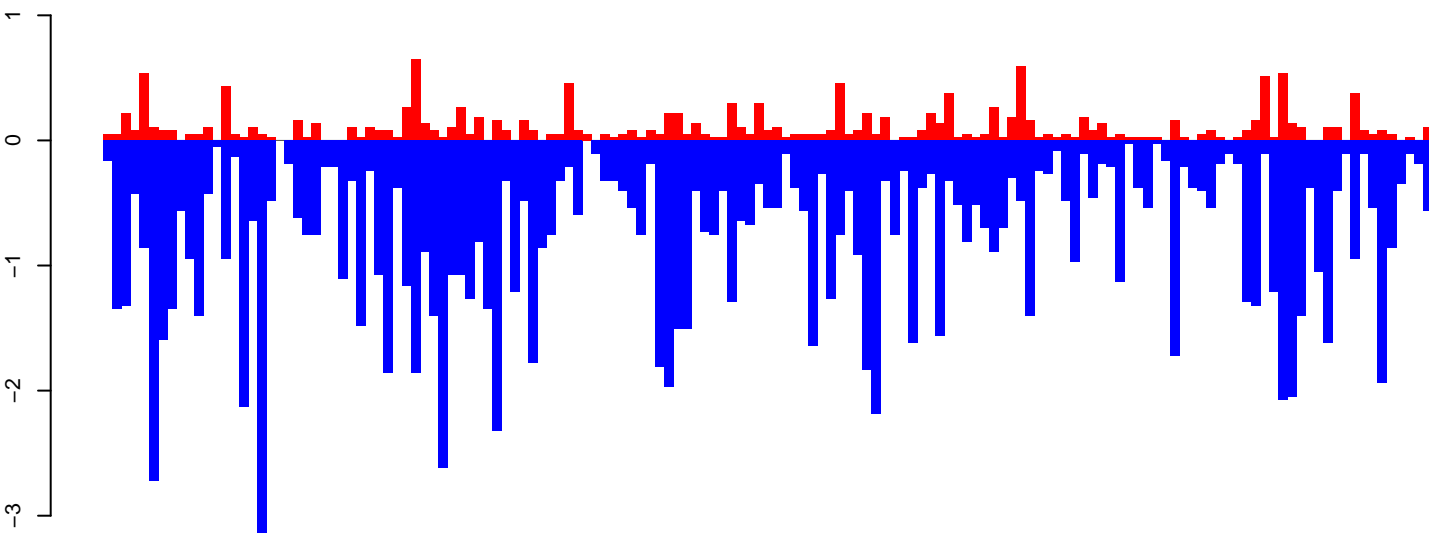

positive=15, negative=119, total=134

AeAeg_Ovary_GH.rep

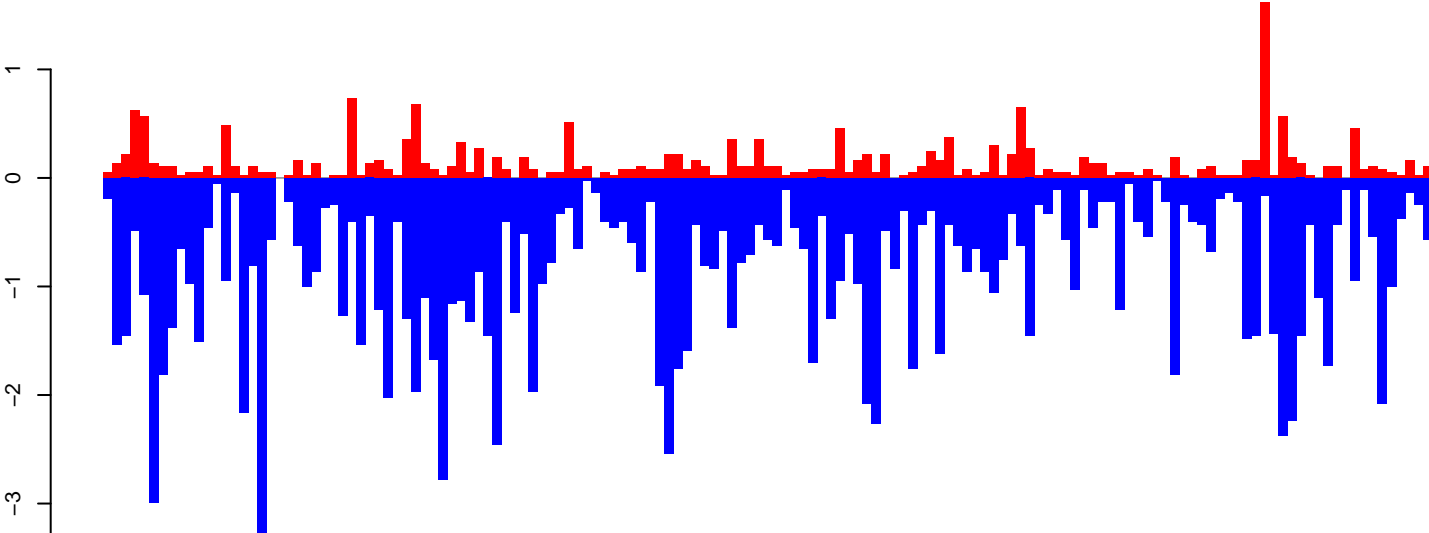

positive=20, negative=131, total=152

Window size=50, length=7390, TE@TF000127-Ty3_gypsy_Ele36:1-7390

0 2000 4000 6000

AeAeg_Ovary_GH.18_23.rep

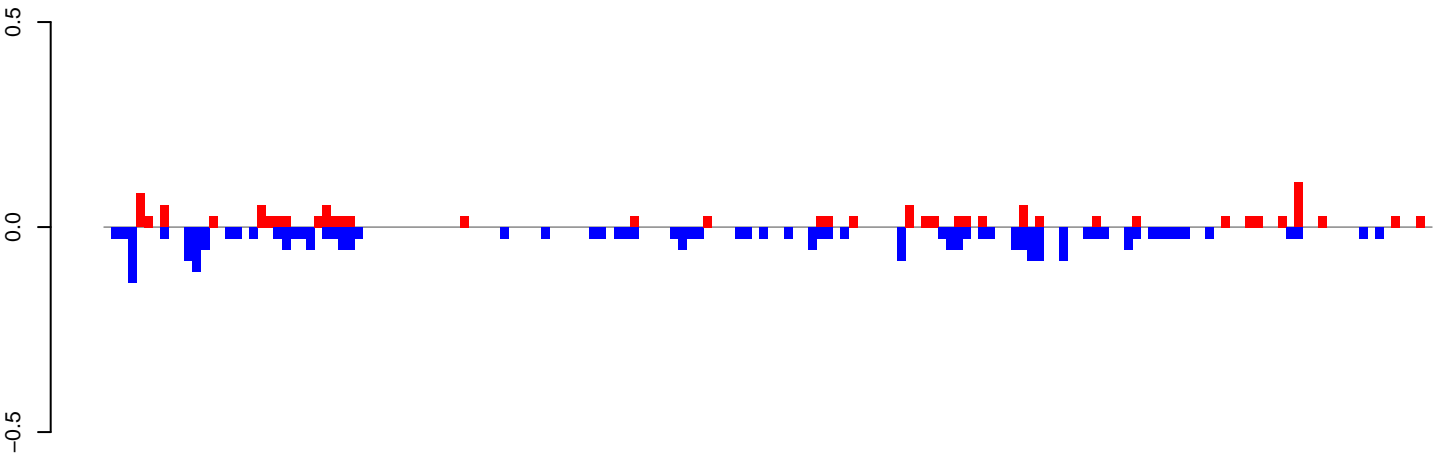

positive=1, negative=3, total=4

AeAeg_Ovary_GH.24_35.rep

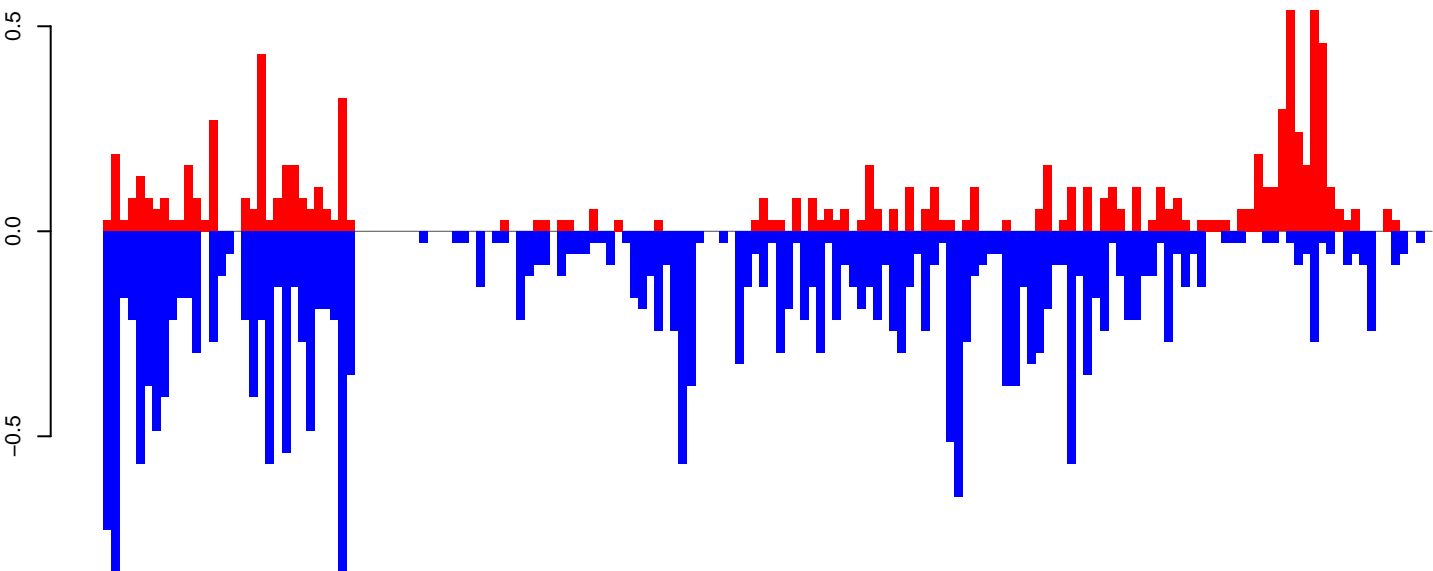

positive=9, negative=25, total=34

AeAeg_Ovary_GH.rep

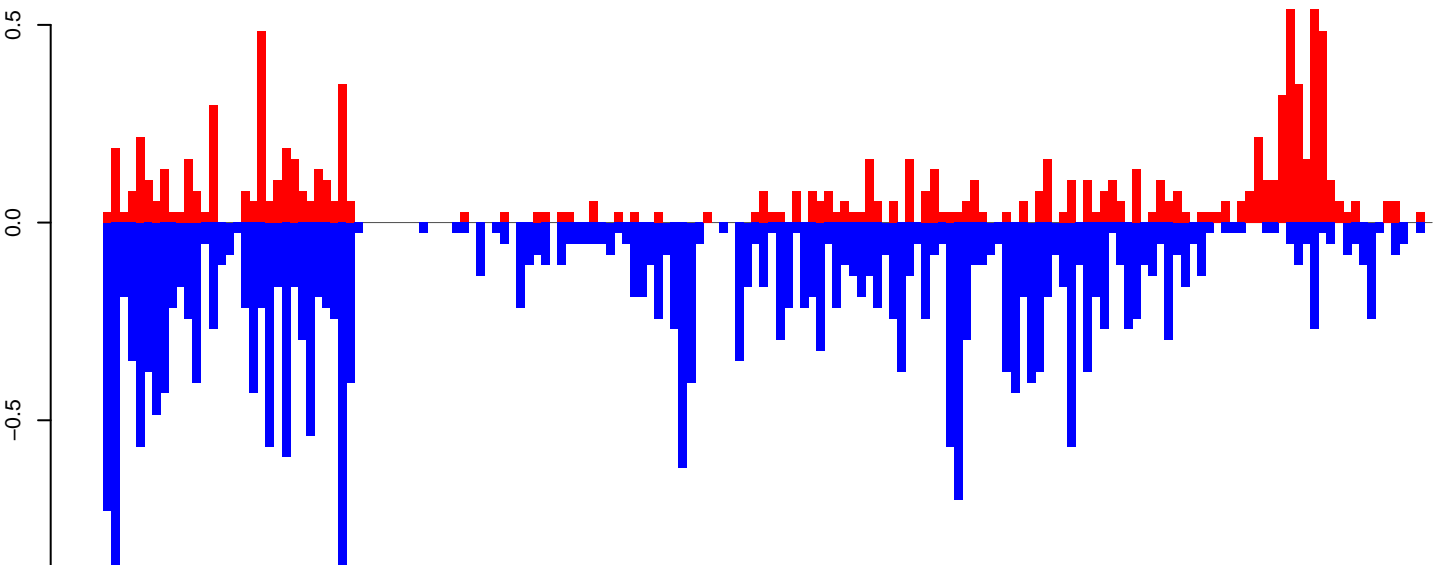

positive=10, negative=27, total=37

Window size=50, length=8232, TE@Gypsy-152_AA-LTR-I:1-8232

0 2000 4000 6000 8000

AeAeg_Ovary_GH.18_23.rep



positive=3, negative=104, total=107

AeAeg_Ovary_GH.24_35.rep

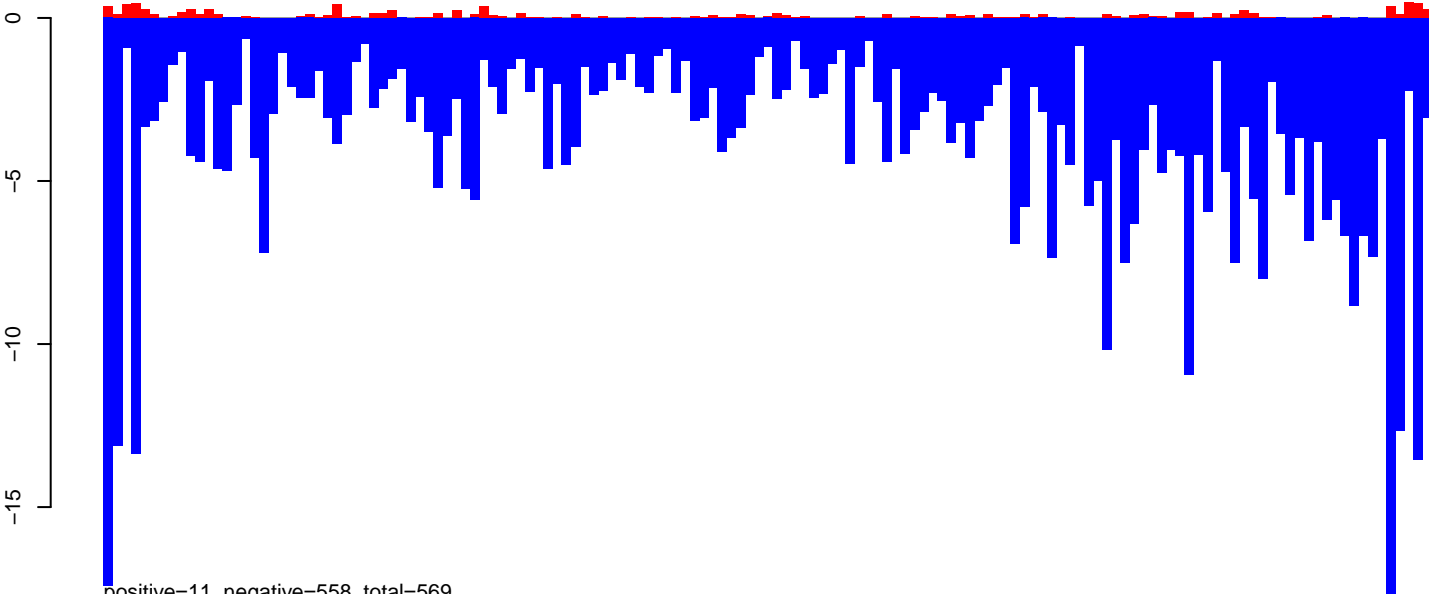

positive=11, negative=558, total=569

AeAeg_Ovary_GH.rep

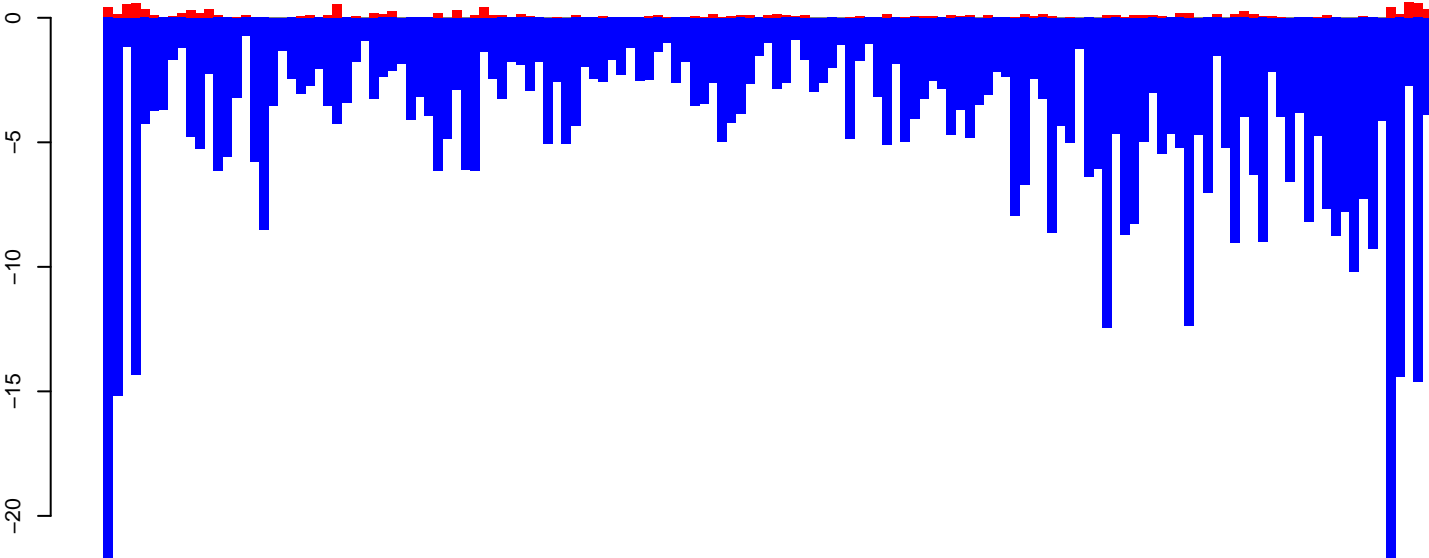

positive=13, negative=663, total=676

Window size=50, length=7262, TE@TF000317-Ty3_gypsy_Ele54:1-7262

AeAeg_Ovary_GH.18_23.rep

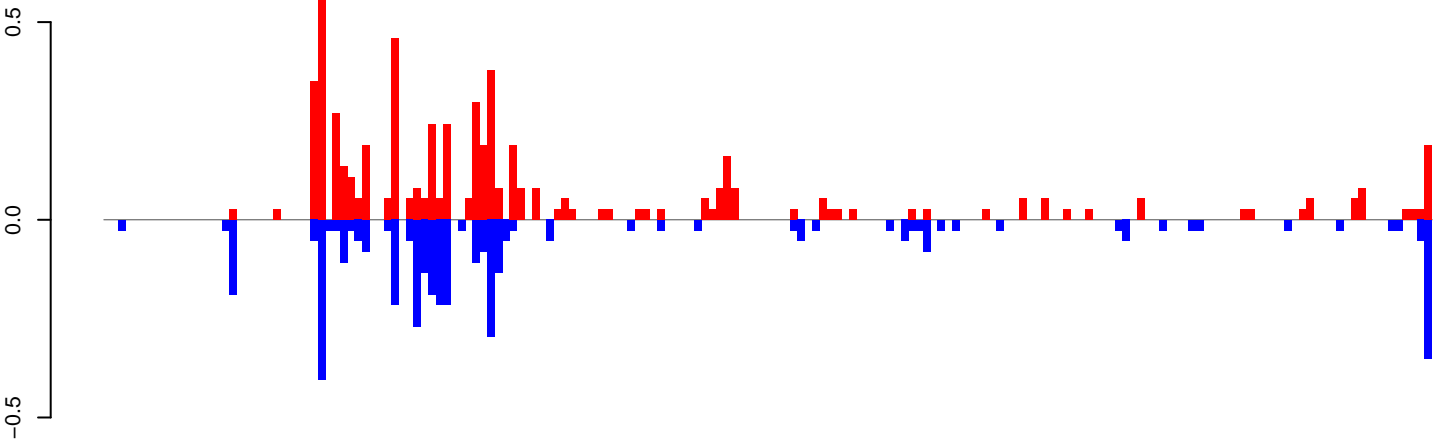

positive=6, negative=5, total=11

AeAeg_Ovary_GH.24_35.rep

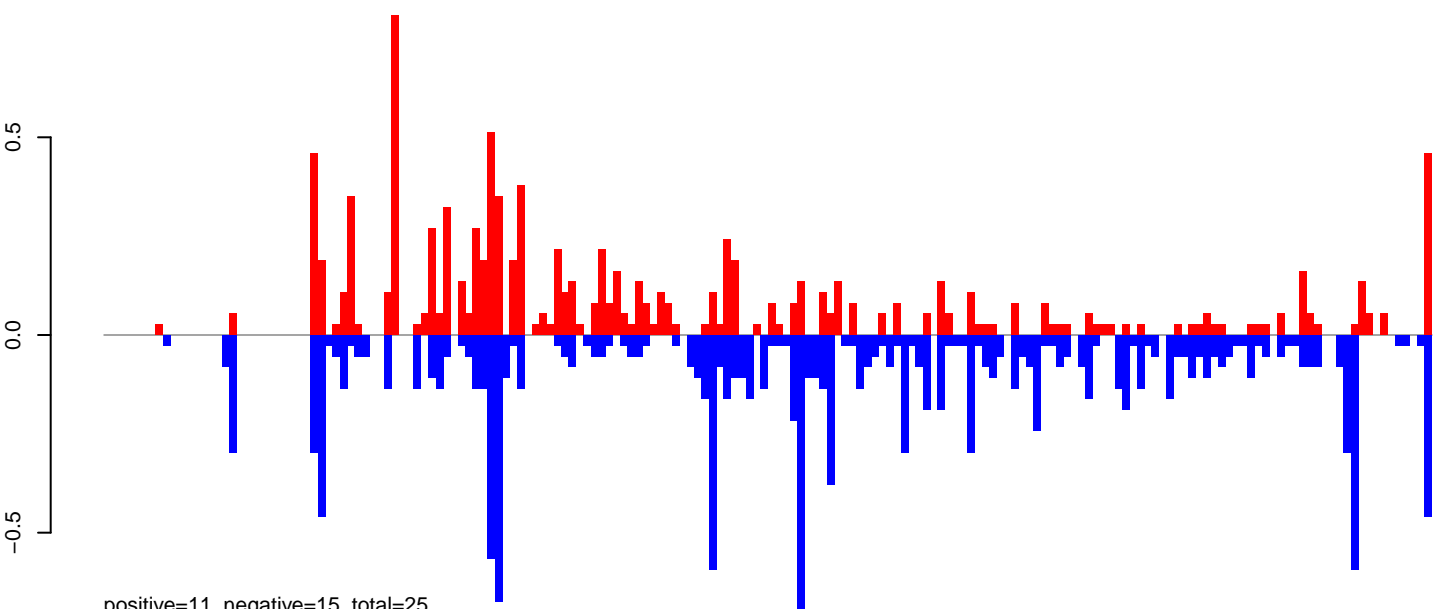

positive=11, negative=15, total=25

AeAeg_Ovary_GH.rep

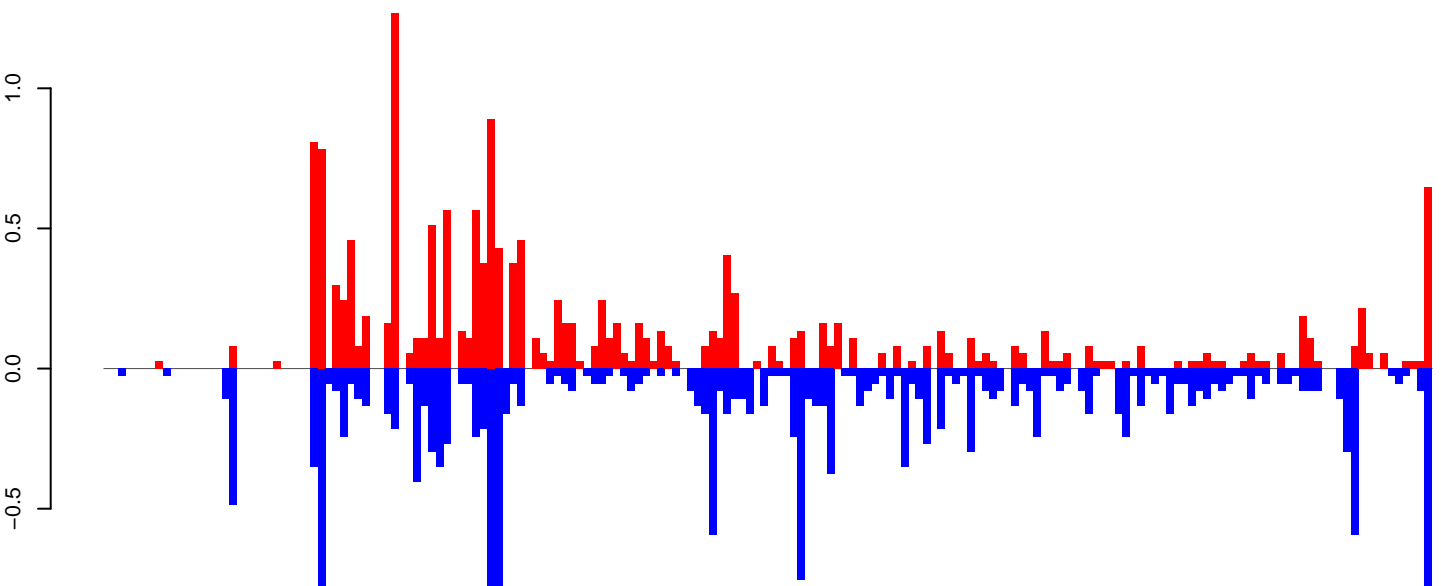

positive=17, negative=19, total=36

Window size=50, length=9037, TE@AF134899.1:1-9037

0 2000 4000 6000 8000

AeAeg_Ovary_GH.18_23.rep

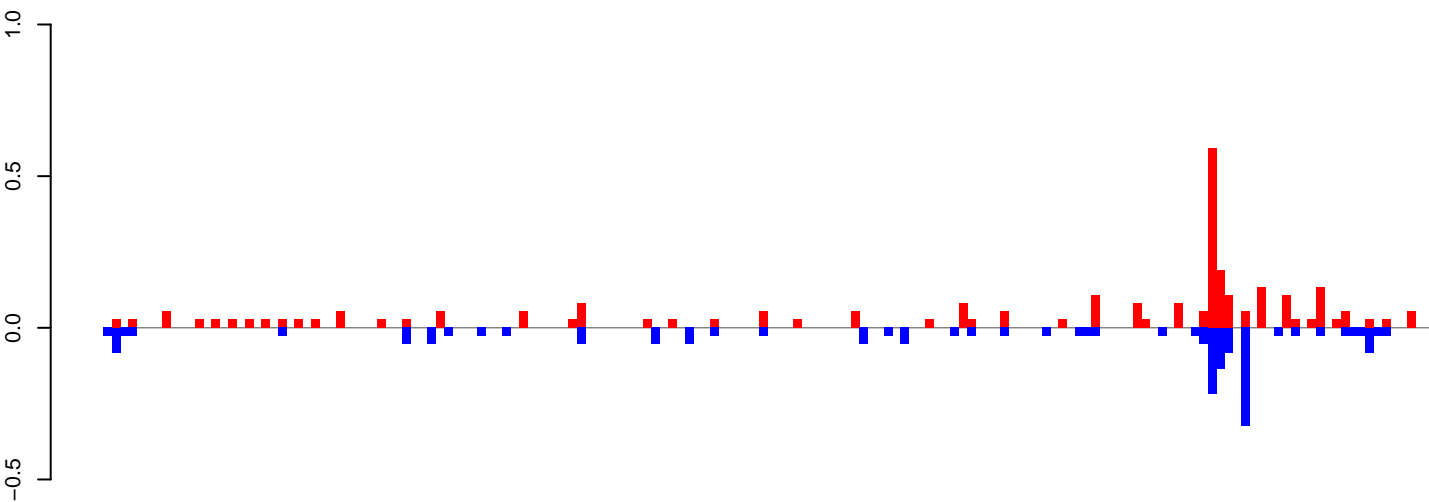

positive=3, negative=2, total=5

AeAeg_Ovary_GH.24_35.rep

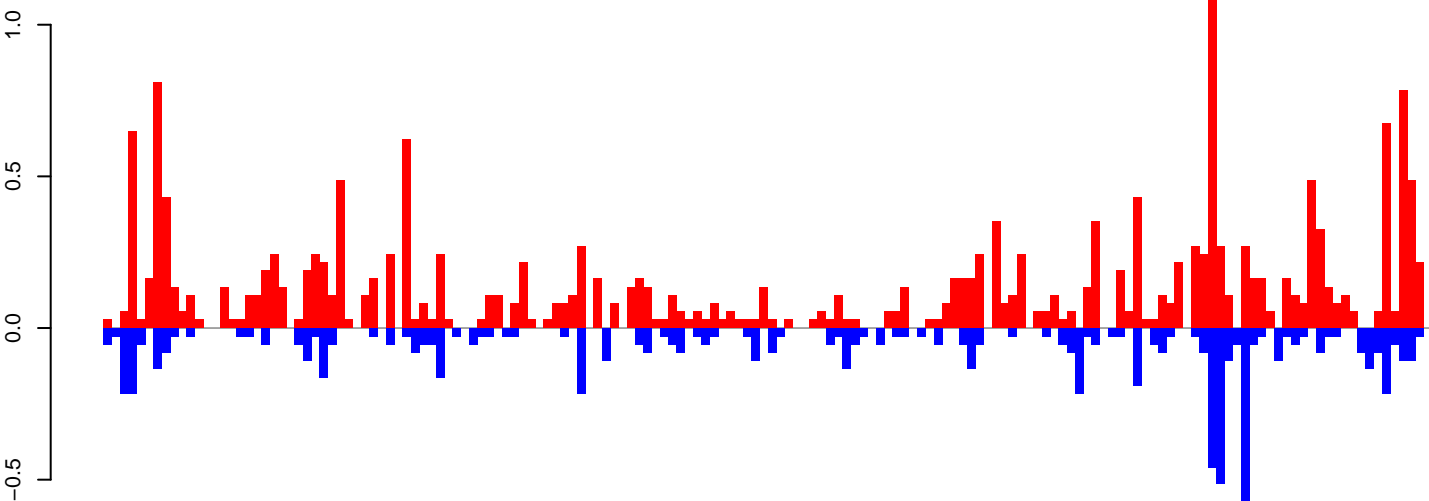

positive=19, negative=8, total=27

AeAeg_Ovary_GH.rep

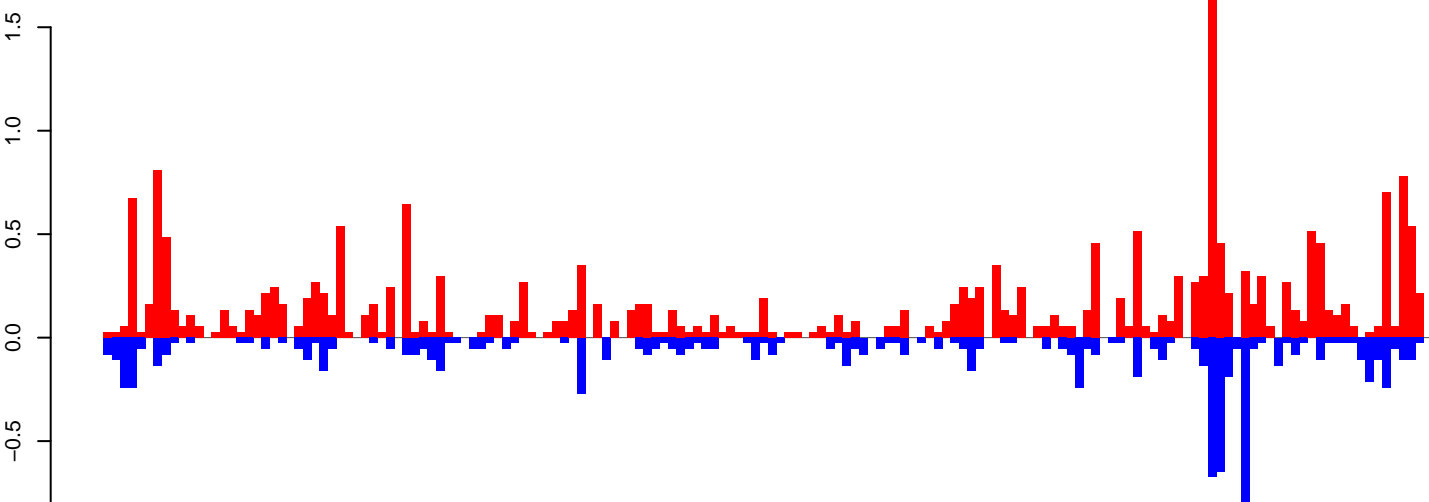

positive=22, negative=10, total=32

Window size=50, length=8050, TE@TF000133-Pad_Bel_Ele20:1-8050

0 2000 4000 6000 8000

AeAeg_Ovary_GH.18_23.rep

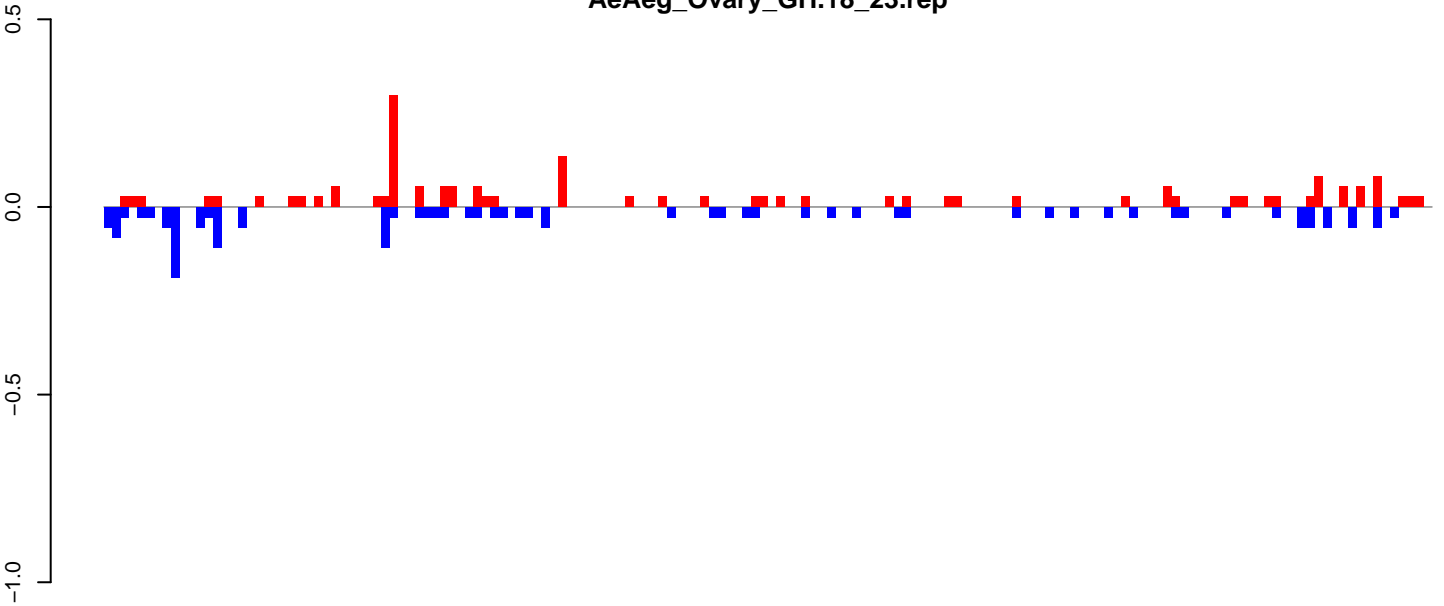

positive=2, negative=2, total=4

AeAeg_Ovary_GH.24_35.rep

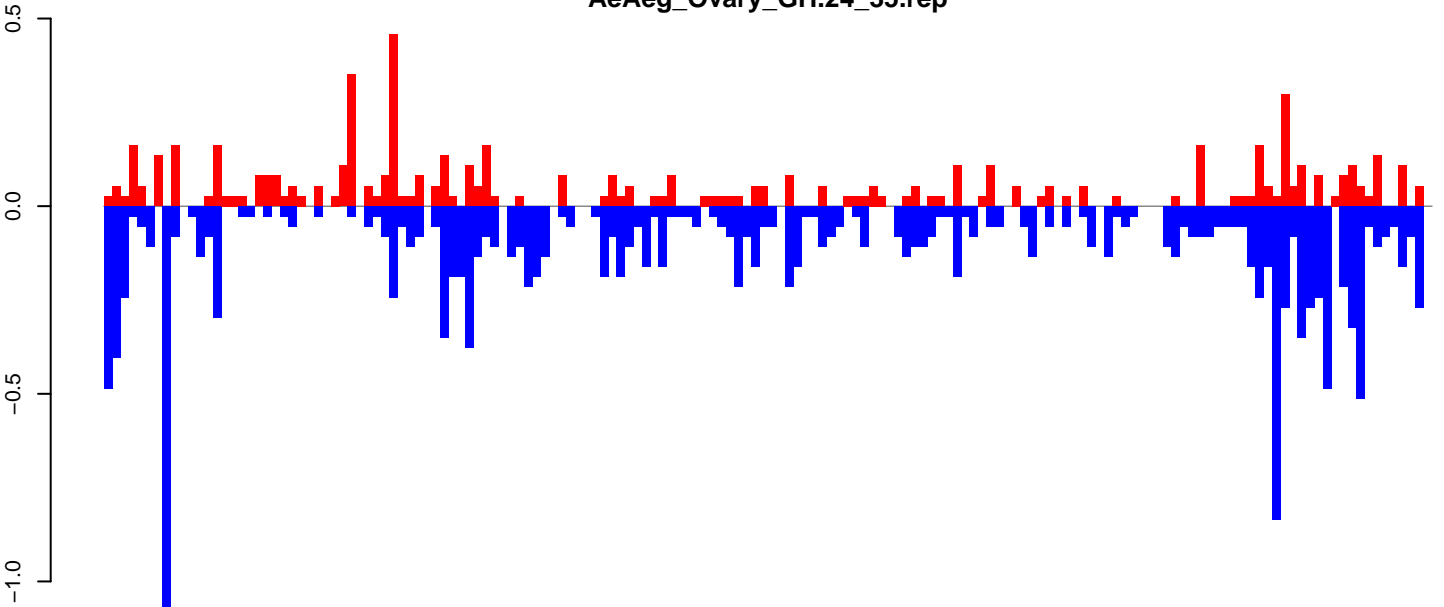

positive=6, negative=16, total=23

AeAeg_Ovary_GH.rep

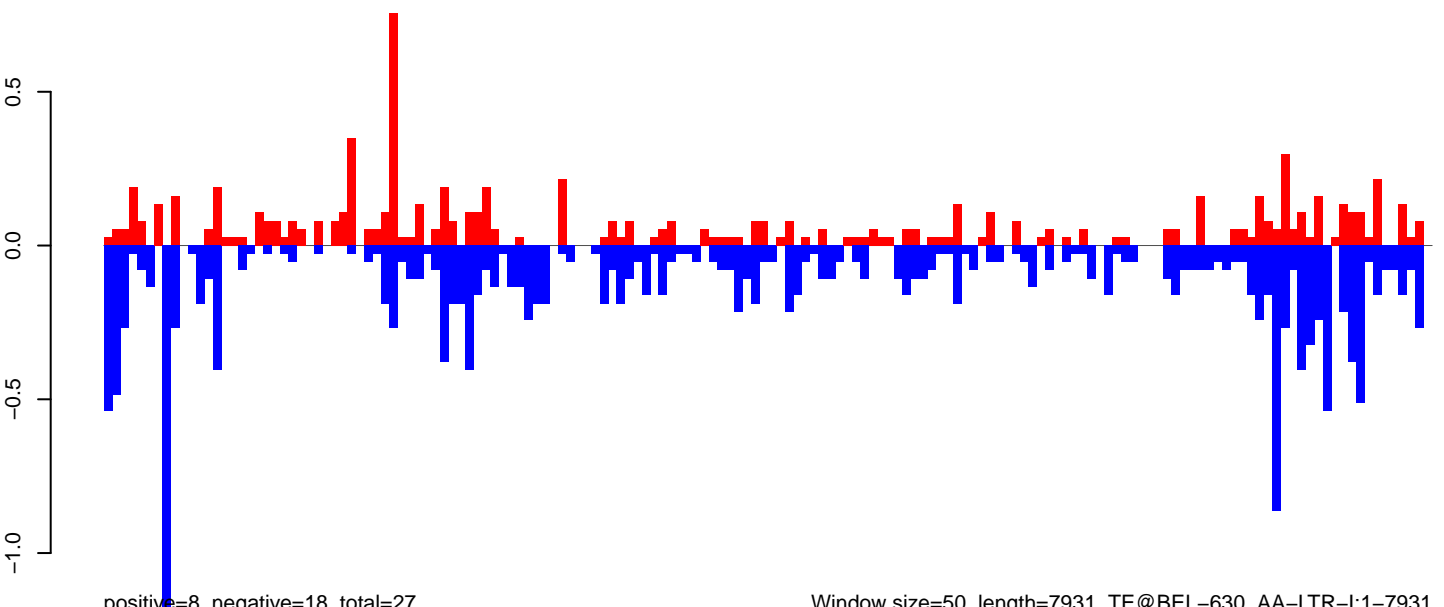

positive=8, negative=18, total=27

Window size=50, length=7931, TE@BEL-630_AA-LTR-I:1-7931

0 2000 4000 6000 8000

AeAeg_Ovary_GH.18_23.rep



positive=5, negative=271, total=276

AeAeg_Ovary_GH.24_35.rep

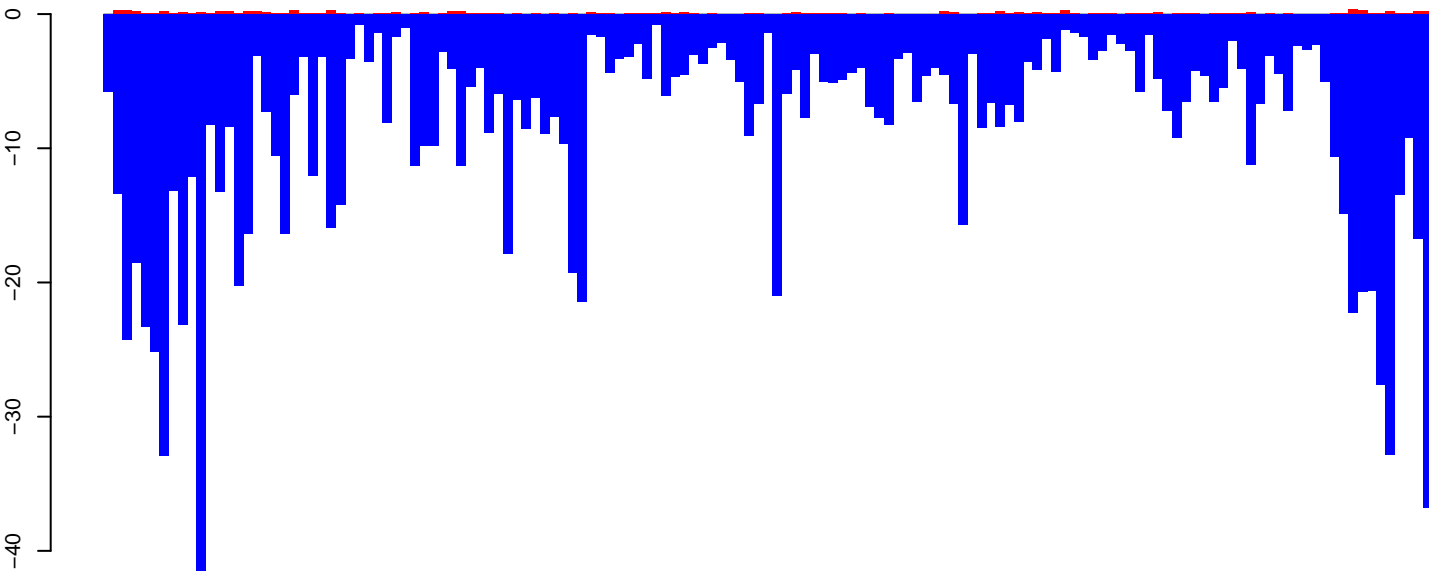

positive=10, negative=1243, total=1253

AeAeg_Ovary_GH.rep

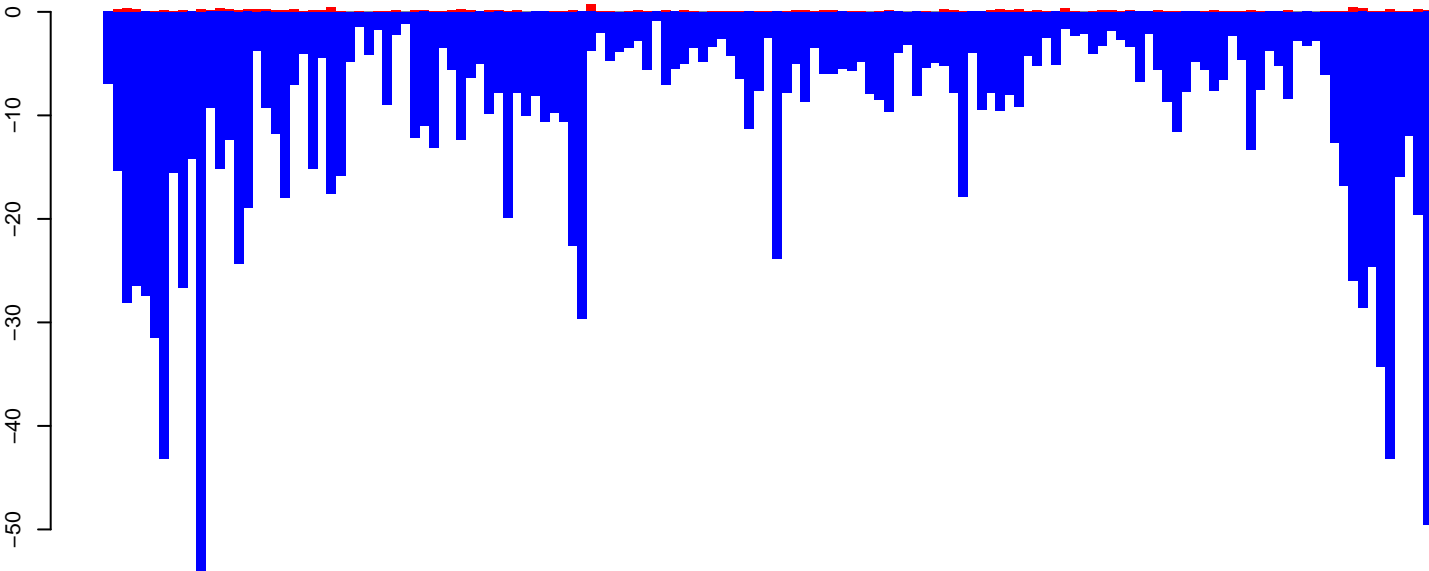

positive=15, negative=1514, total=1529

Window size=50, length=7167, TE@TF000321-Ty3_gypsy_Ele58:1-7167

0 1000 2000 3000 4000 5000 6000 7000

AeAeg_Ovary_GH.18_23.rep

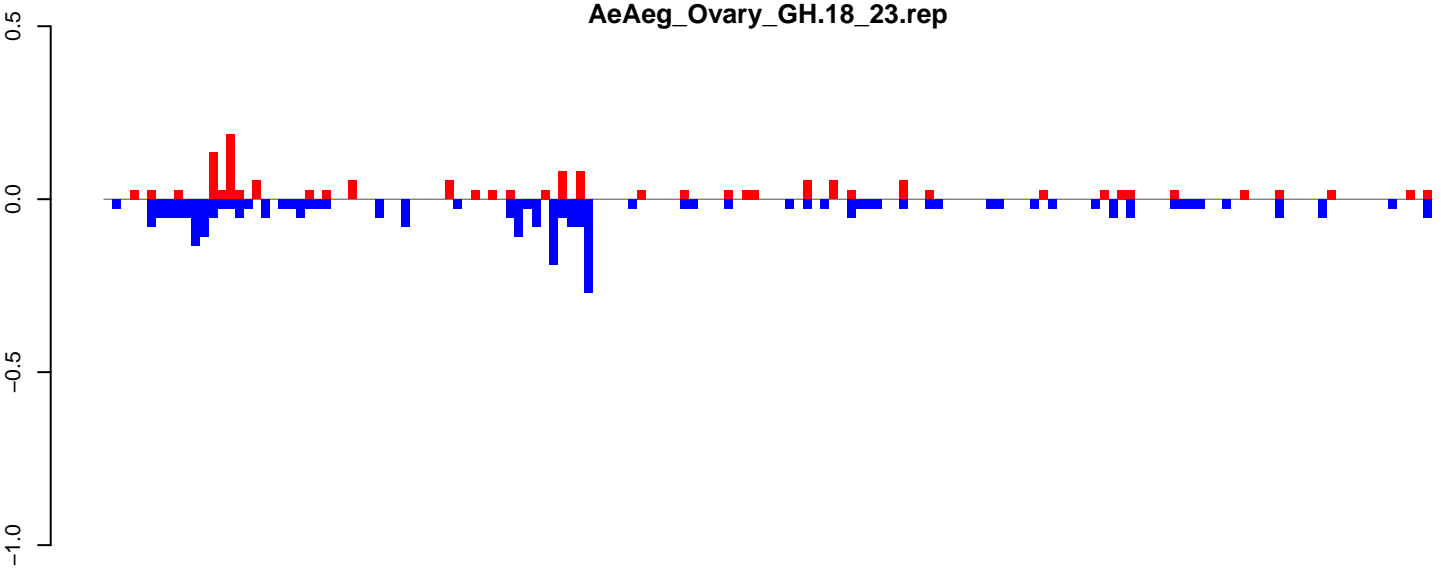

positive=2, negative=3, total=5

AeAeg_Ovary_GH.24_35.rep

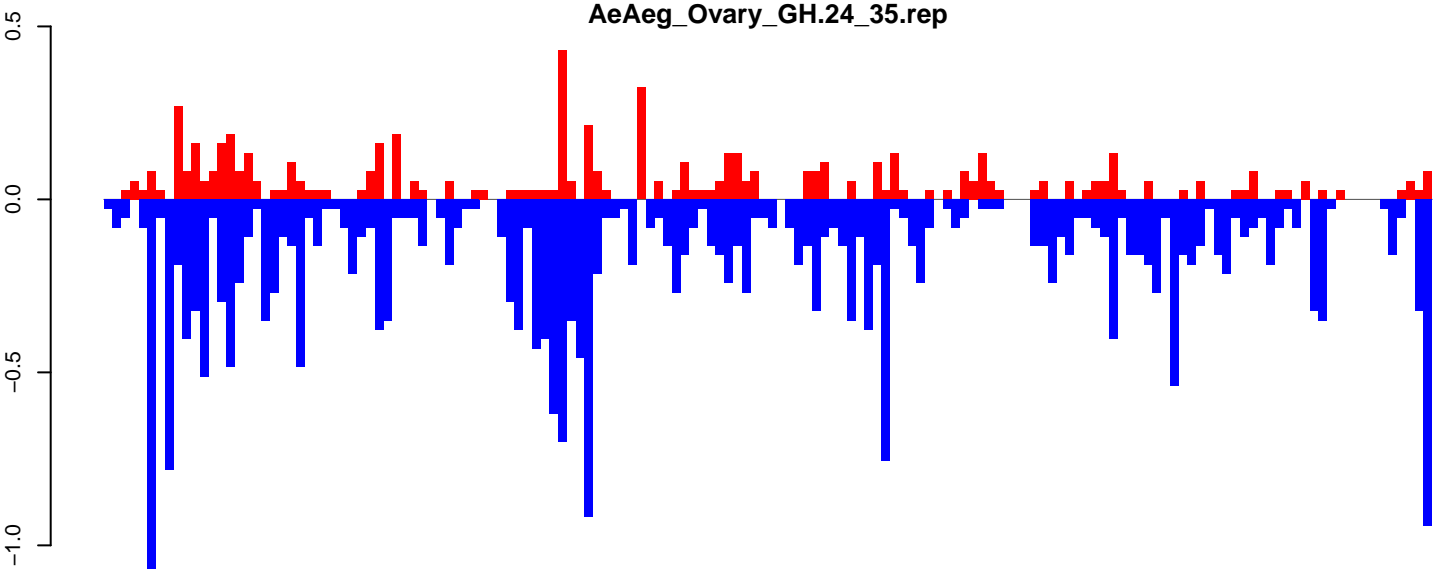

positive=7, negative=27, total=34

AeAeg_Ovary_GH.rep

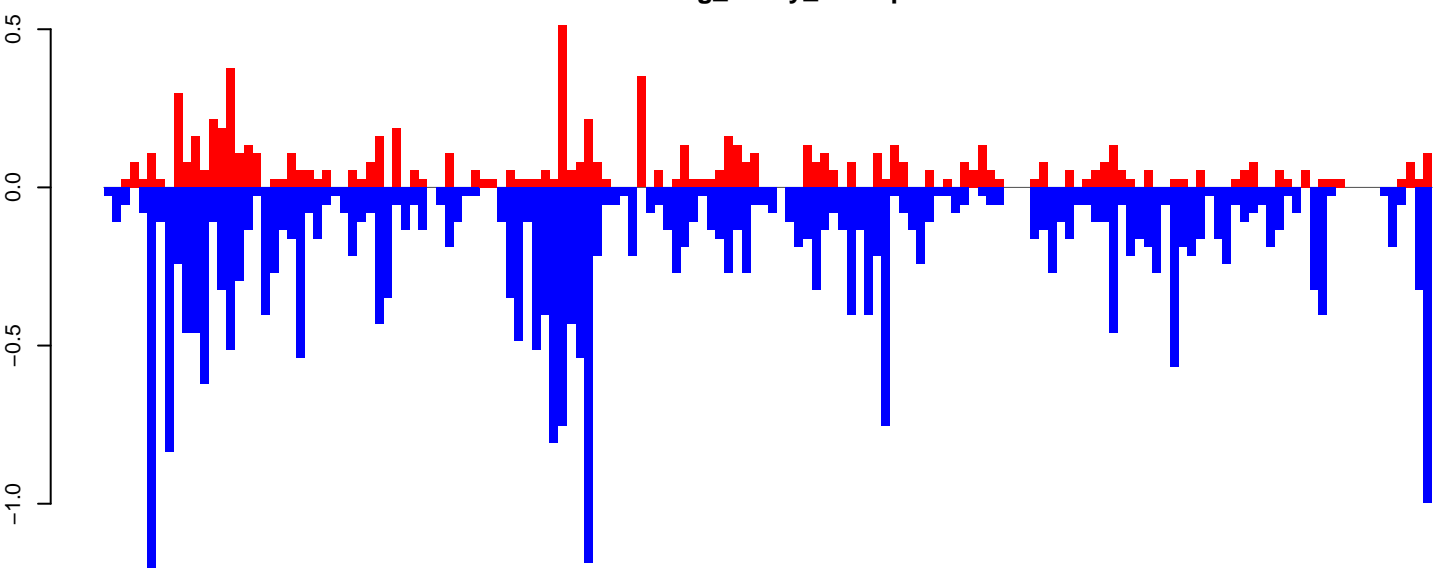

positive=8, negative=30, total=38

Window size=50, length=7601, TE@TF000313-Pao_Bel_Ele181:1-7601

0 2000 4000 6000

AeAeg_Ovary_GH.18_23.rep

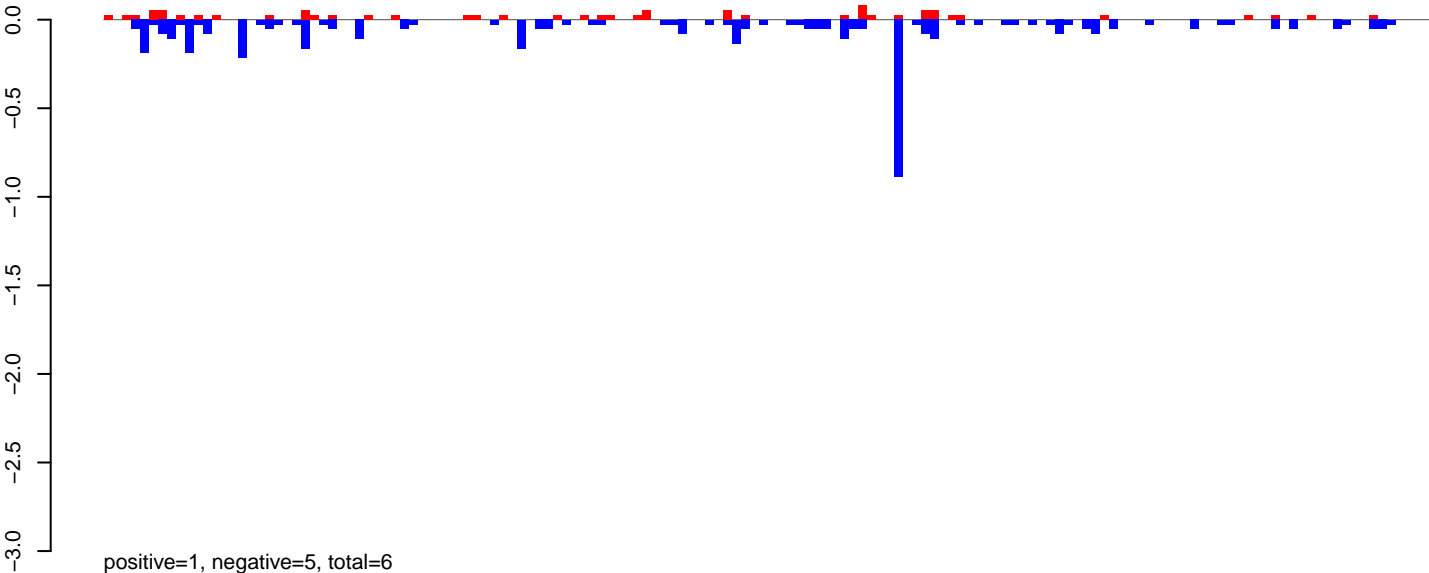

AeAeg_Ovary_GH.24_35.rep

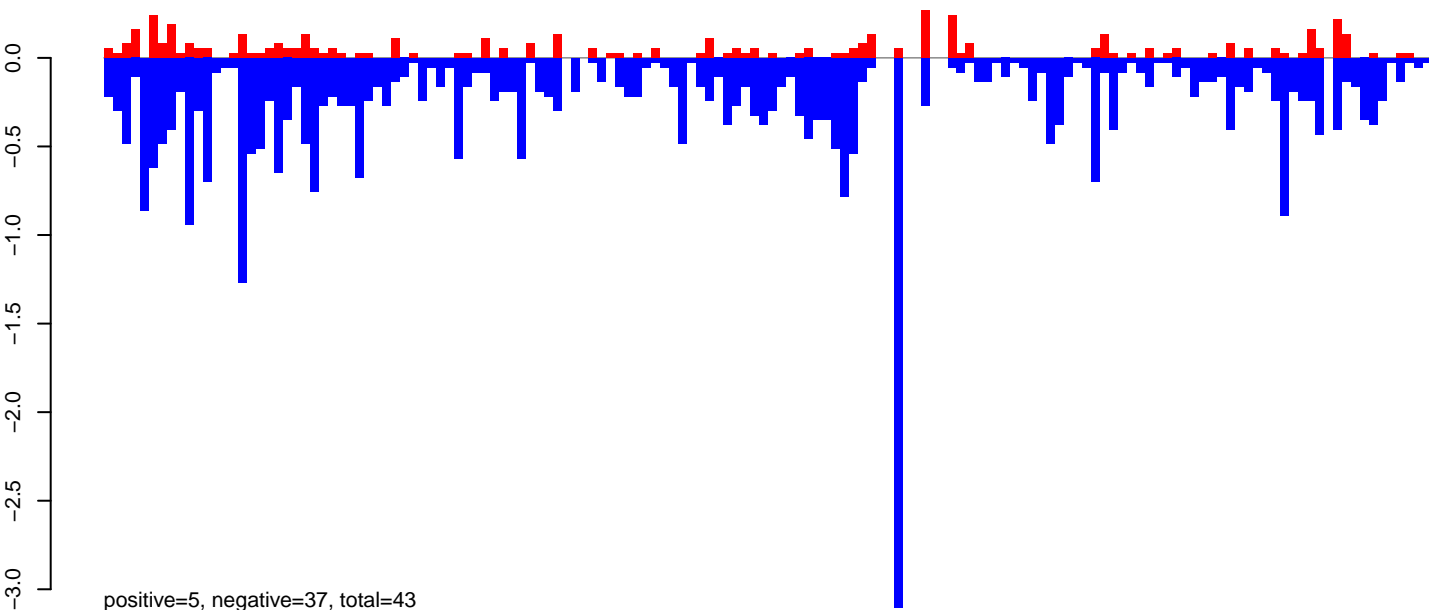

AeAeg_Ovary_GH.rep

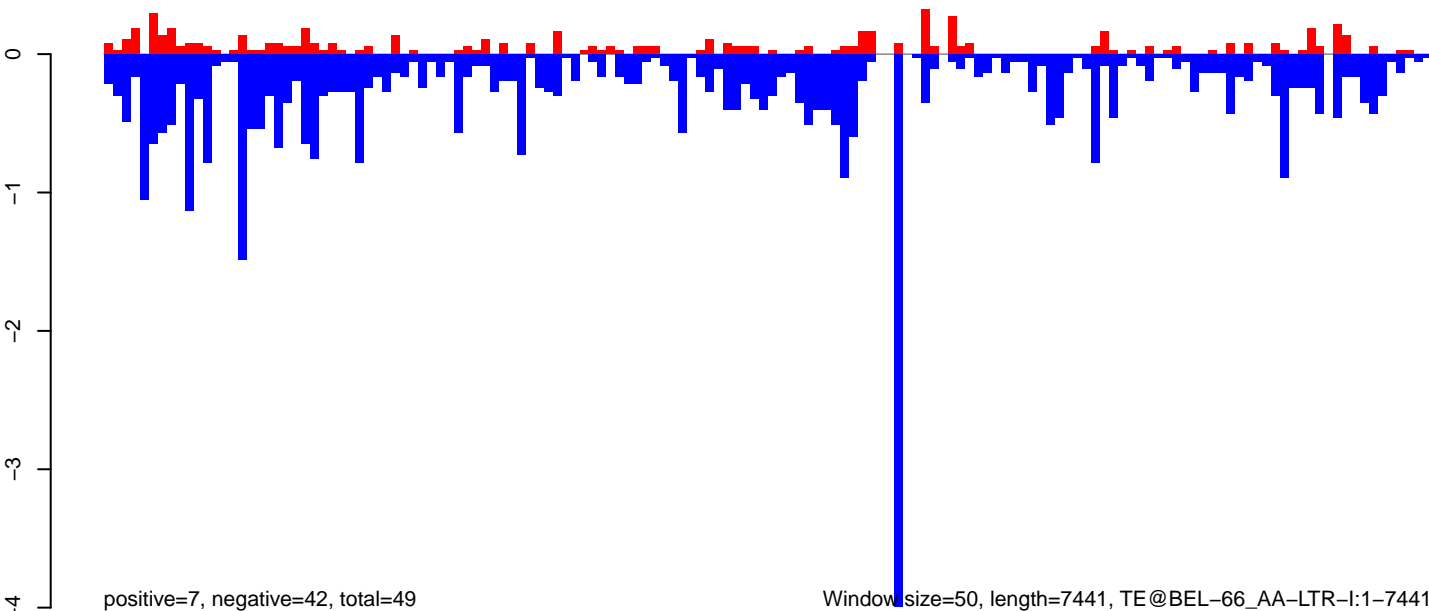

AeAeg_Ovary_GH.18_23.rep

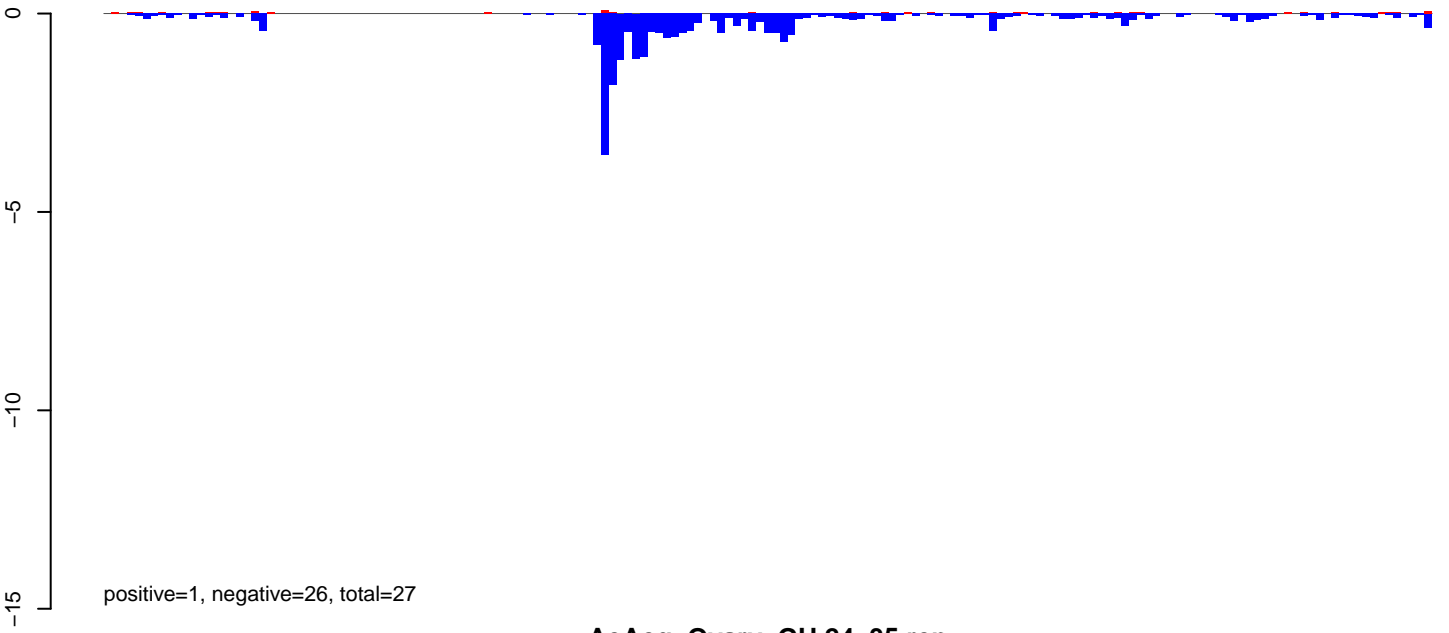

AeAeg_Ovary_GH.24_35.rep

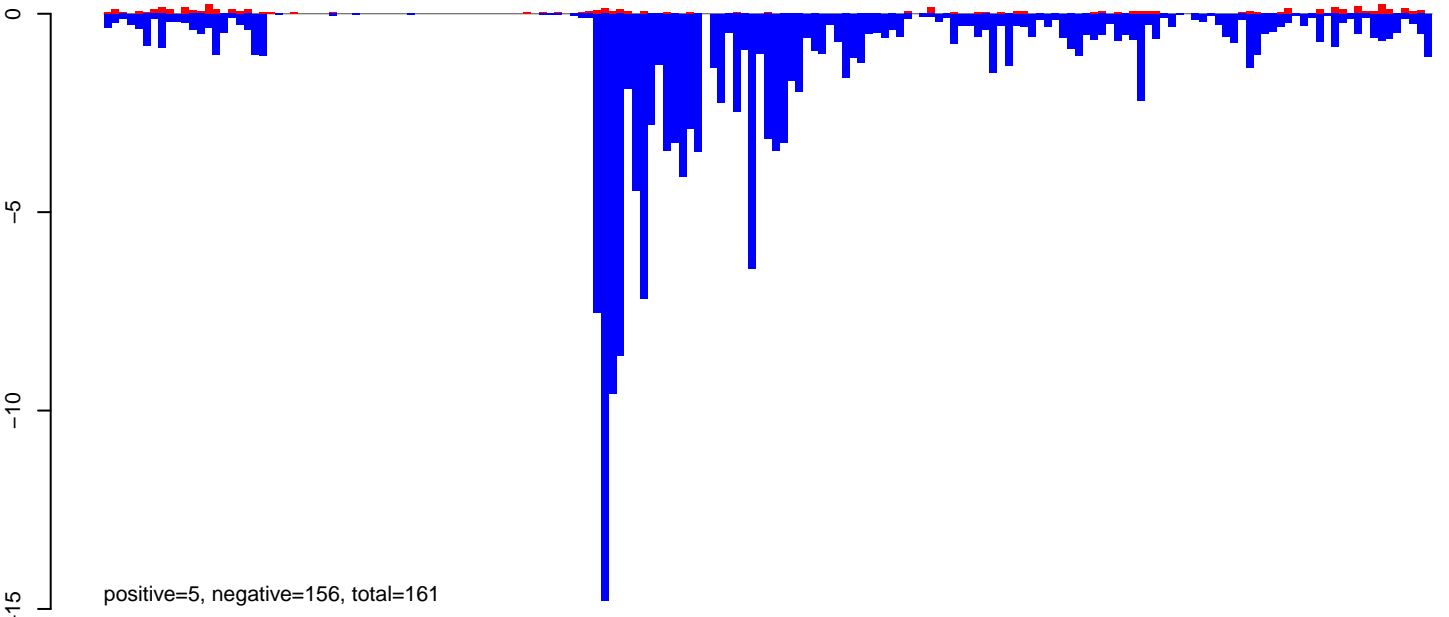

AeAeg_Ovary_GH.rep

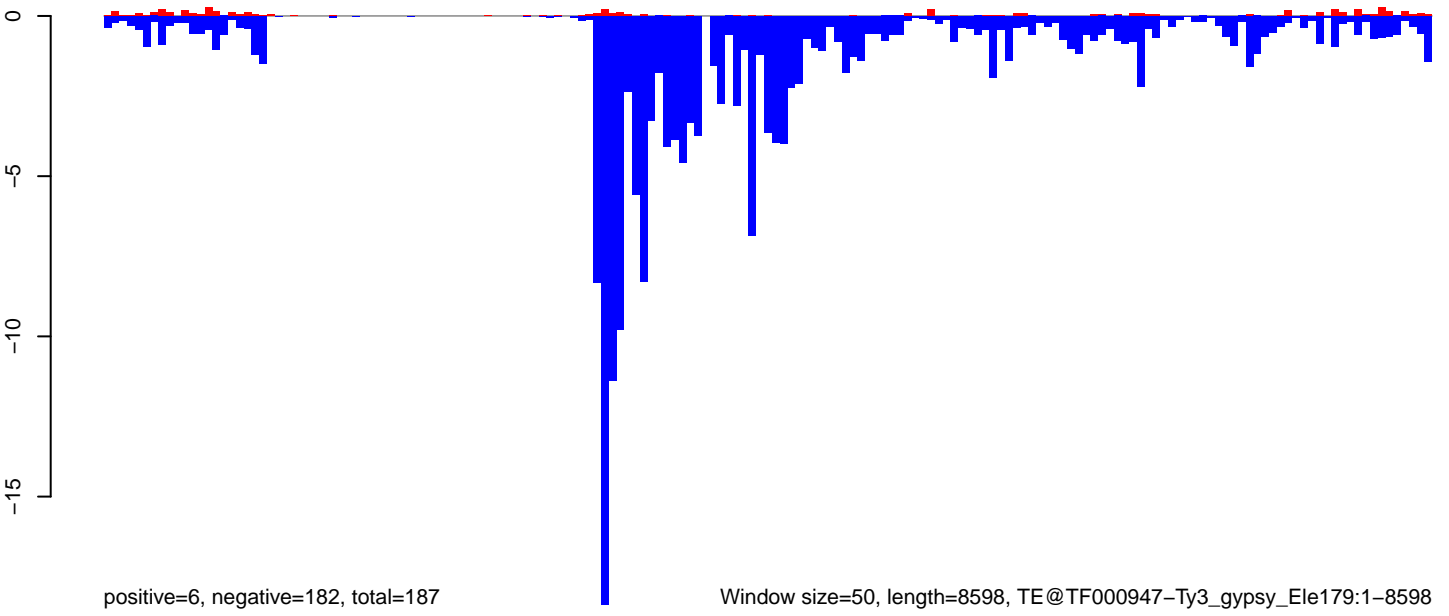

AeAeg_Ovary_GH.18_23.rep

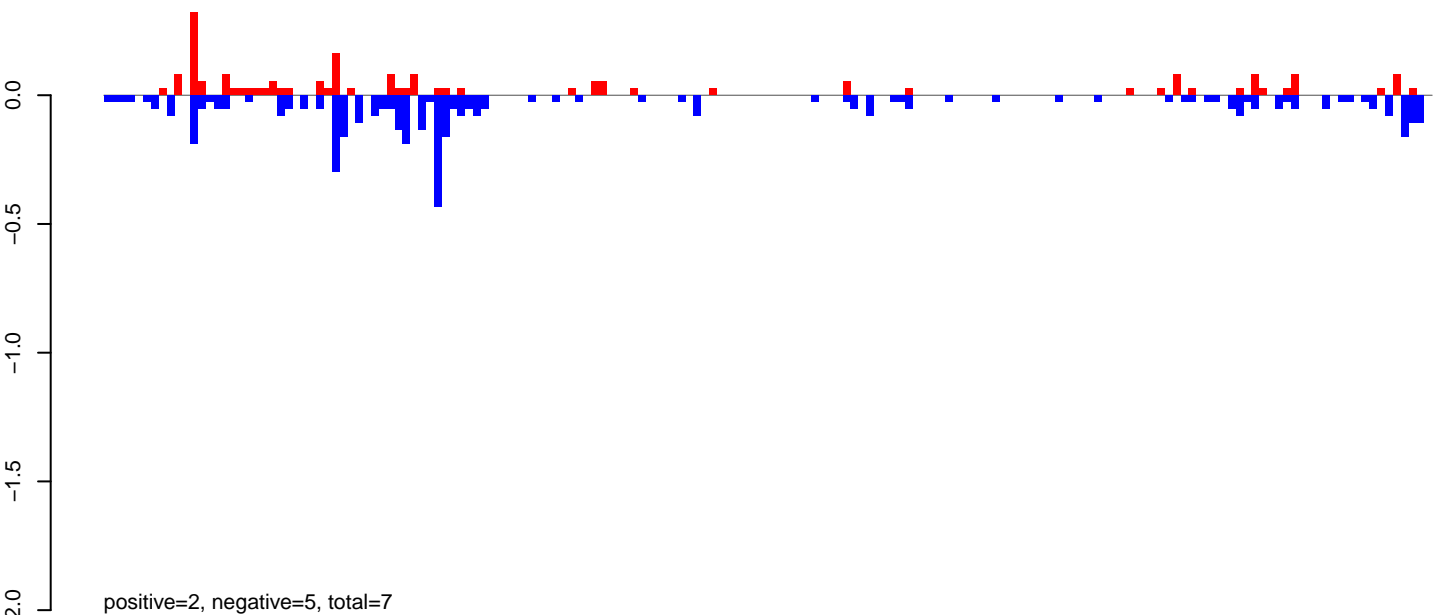

AeAeg_Ovary_GH.24_35.rep

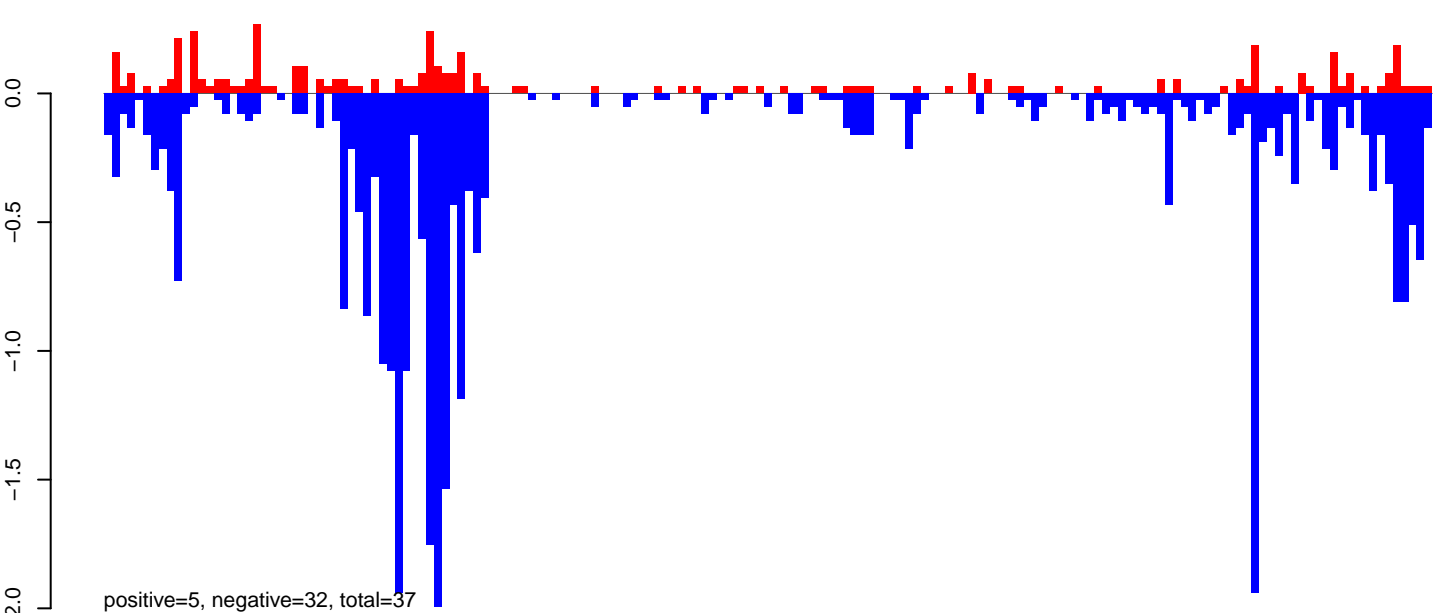

AeAeg_Ovary_GH.rep

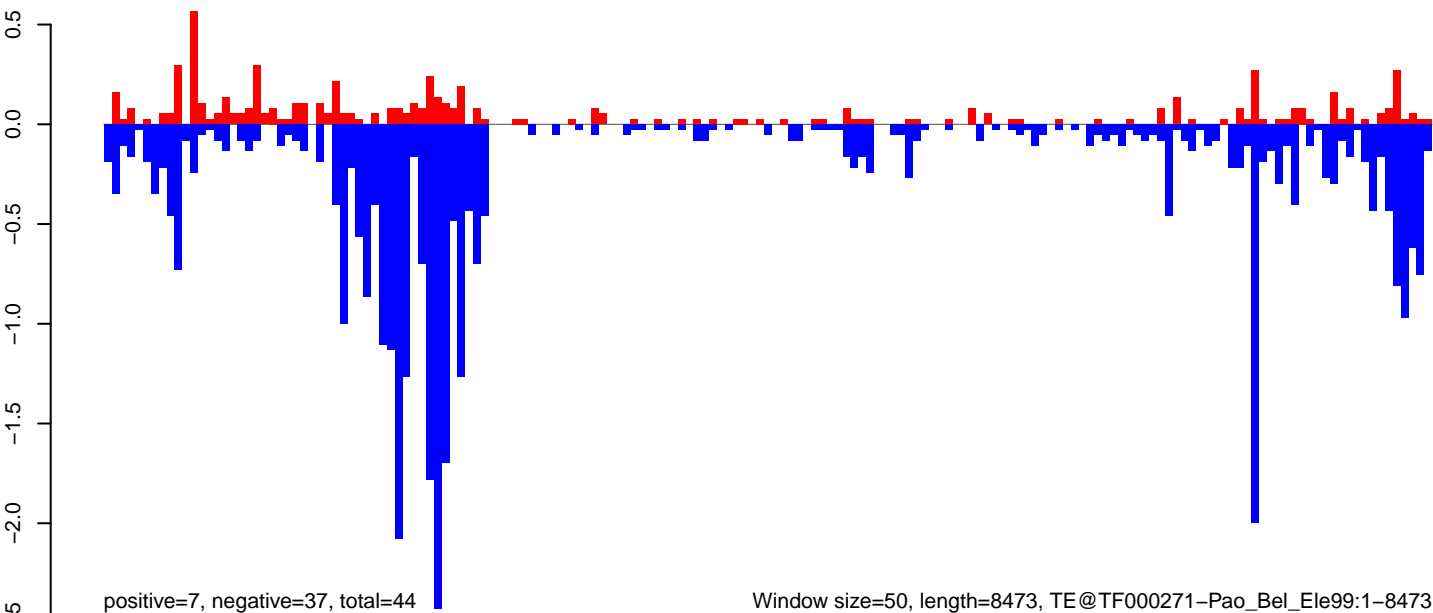

AeAeg_Ovary_GH.18_23.rep

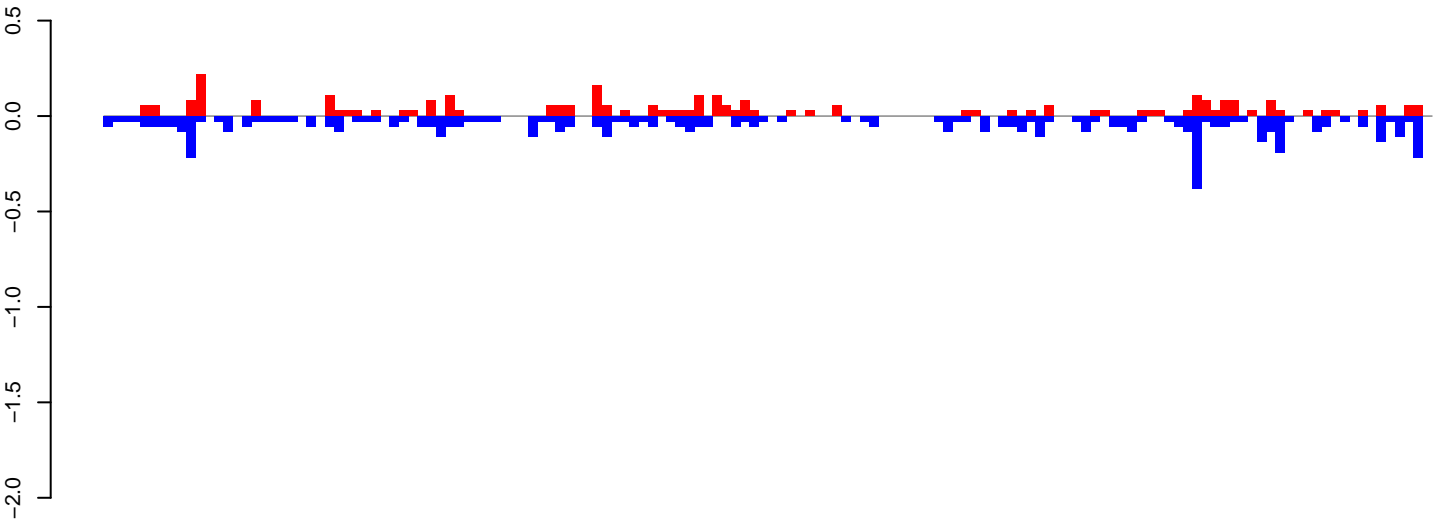

positive=3, negative=6, total=9

AeAeg_Ovary_GH.24_35.rep

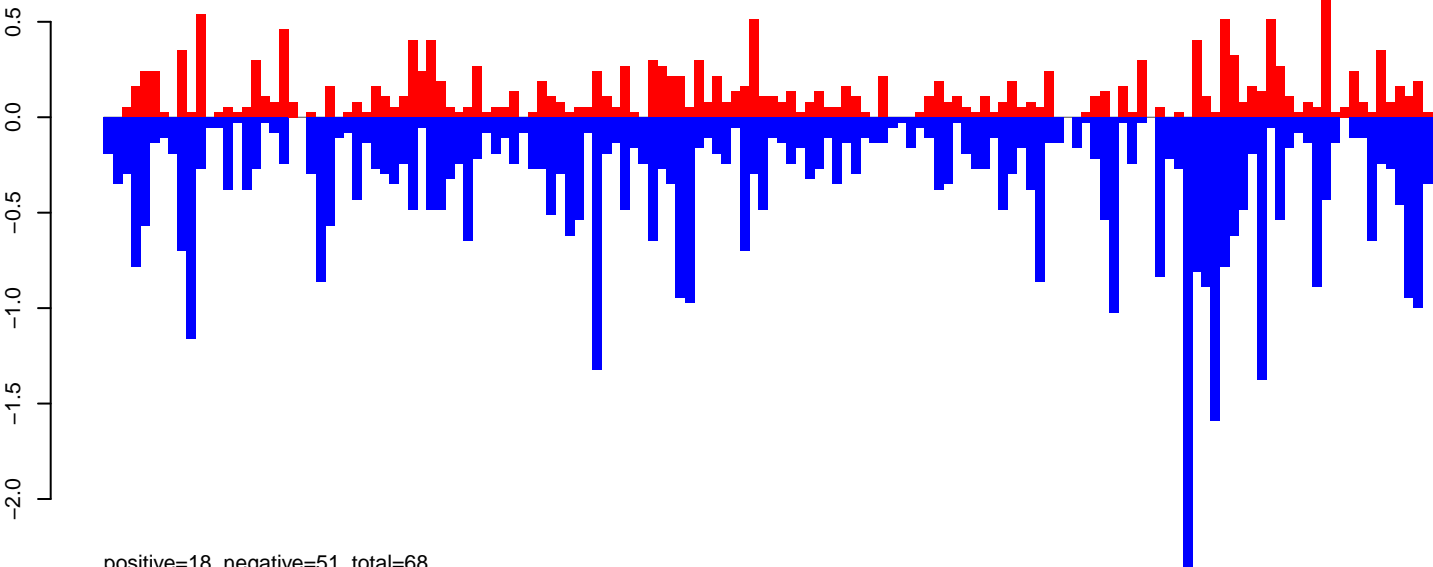

positive=18, negative=51, total=68

AeAeg_Ovary_GH.rep

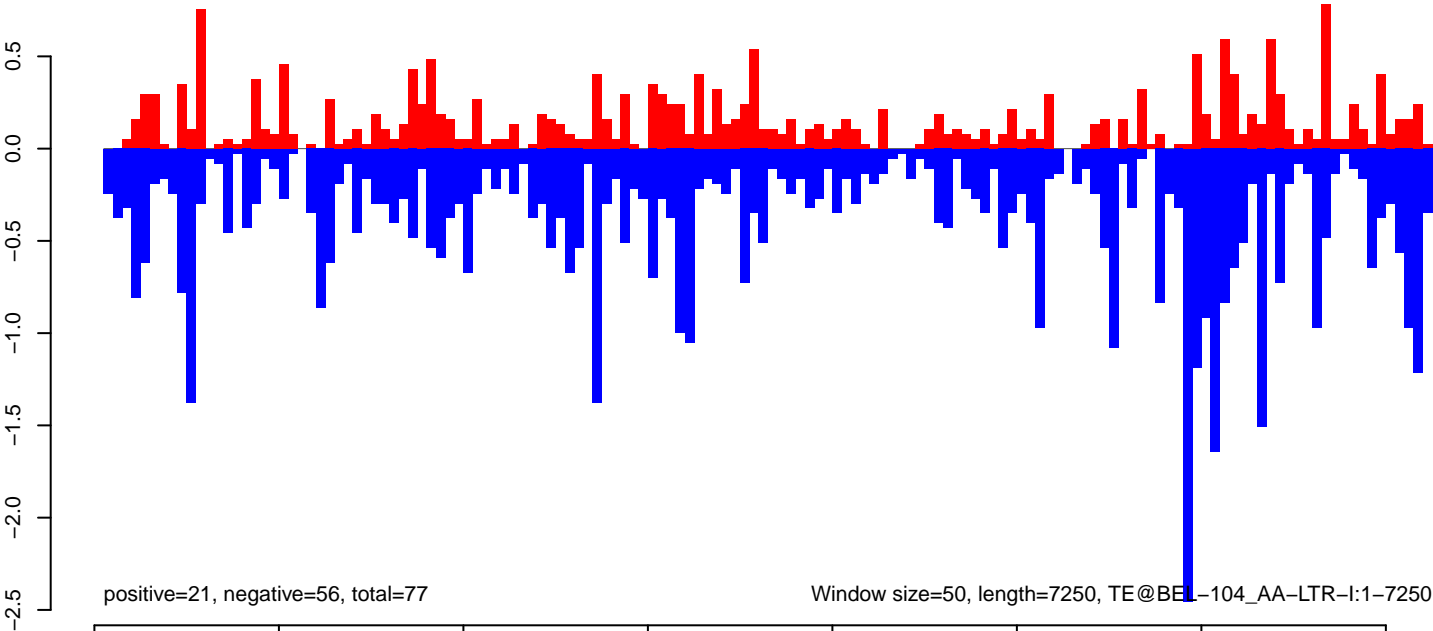

positive=21, negative=56, total=77

Window size=50, length=7250, TE@BEL-104_AA-LTR-I:1-7250

AeAeg_Ovary_GH.18_23.rep

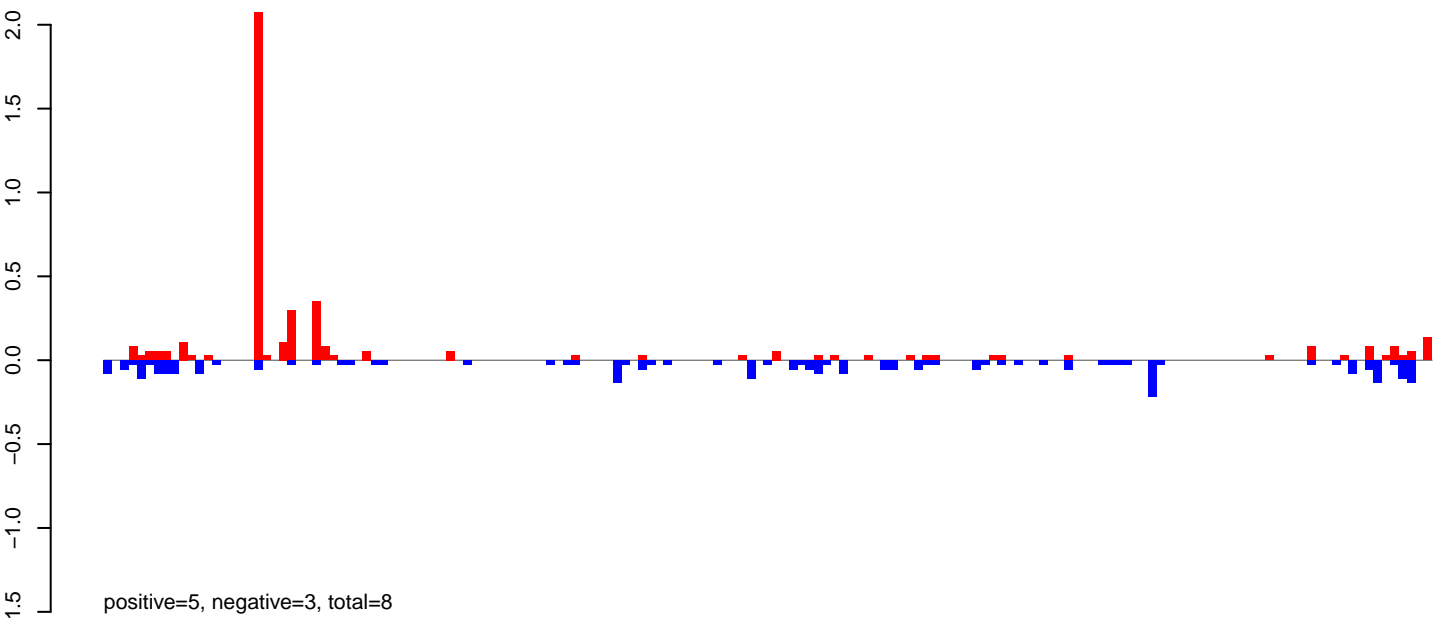

AeAeg_Ovary_GH.24_35.rep

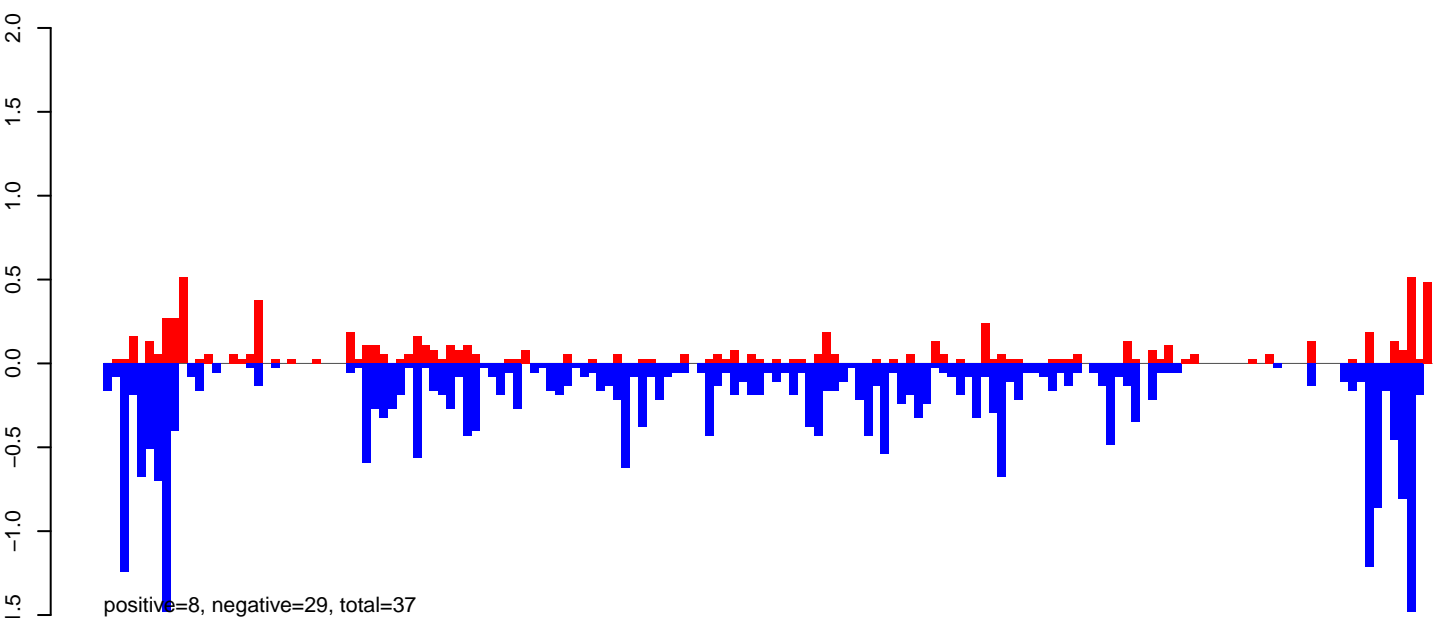

AeAeg_Ovary_GH.rep

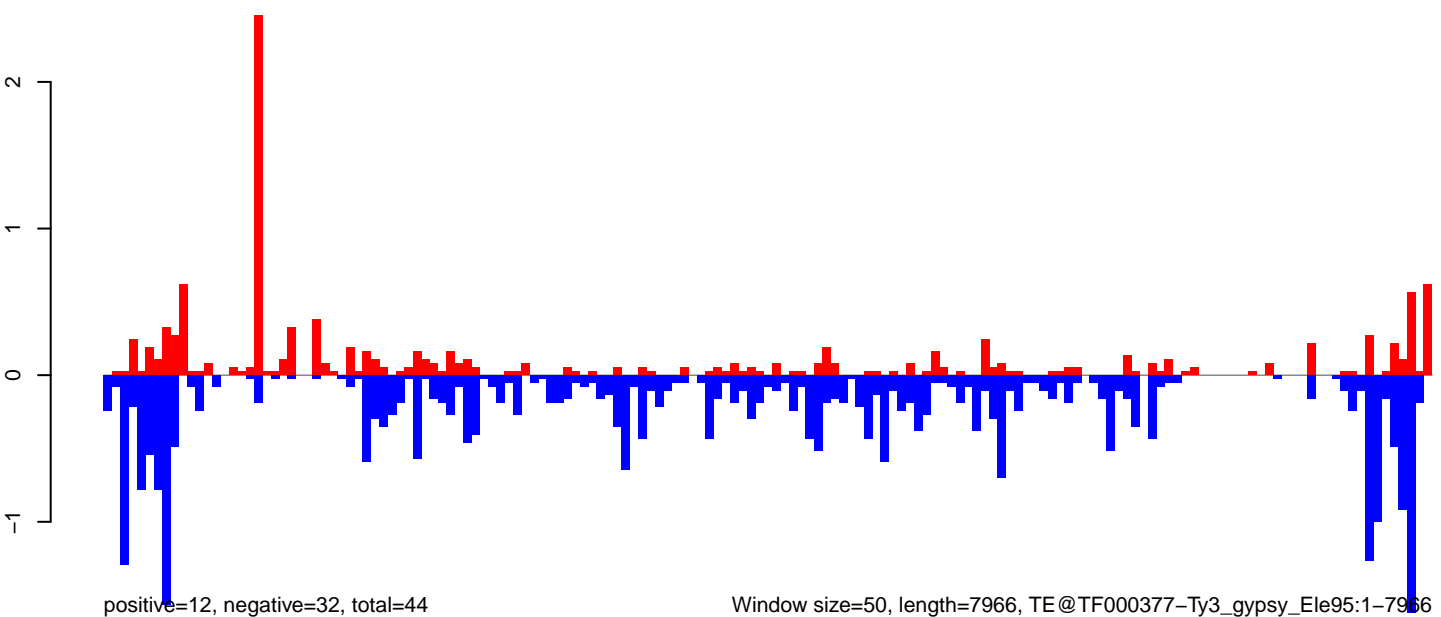

Window size=50, length=7966, TE@TF000377-Ty3_gypsy_Ele95:1-7966

0 2000 4000 6000 8000

AeAeg_Ovary_GH.18_23.rep

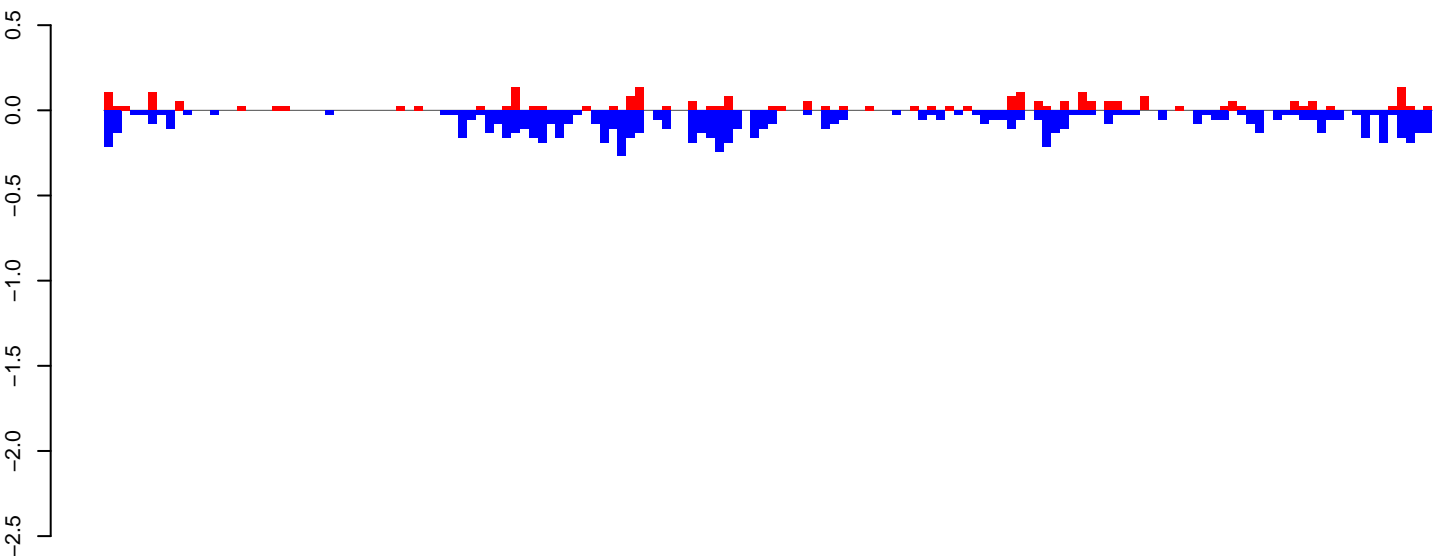

positive=3, negative=9, total=11

AeAeg_Ovary_GH.24_35.rep

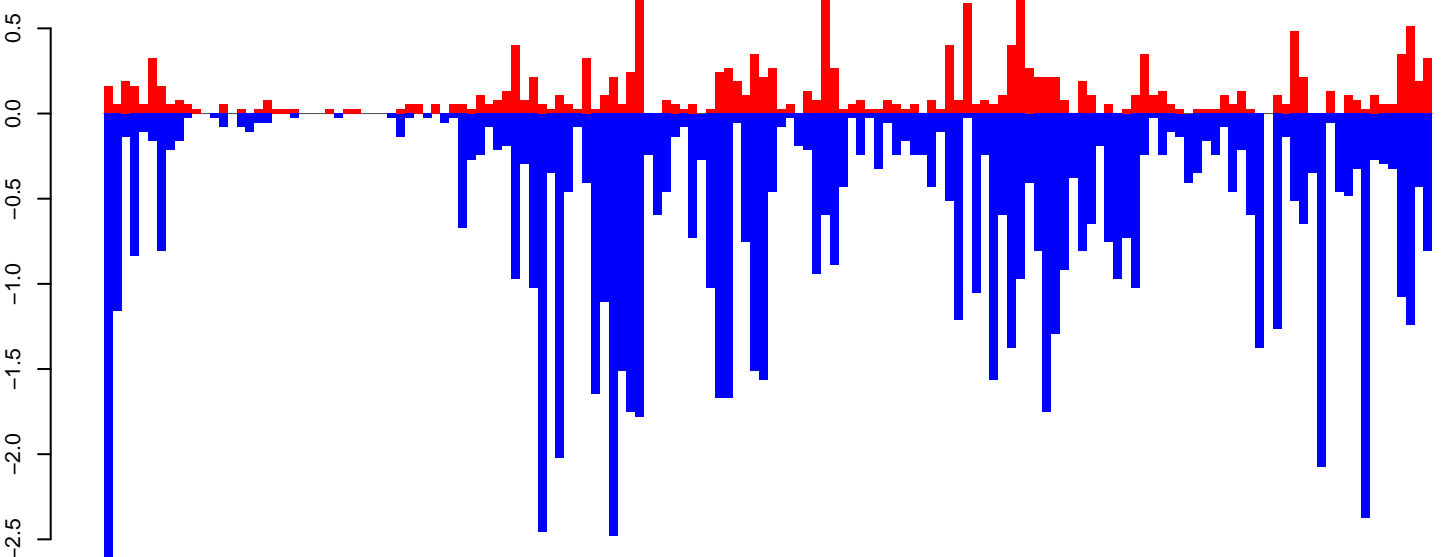

positive=17, negative=81, total=98

AeAeg_Ovary_GH.rep

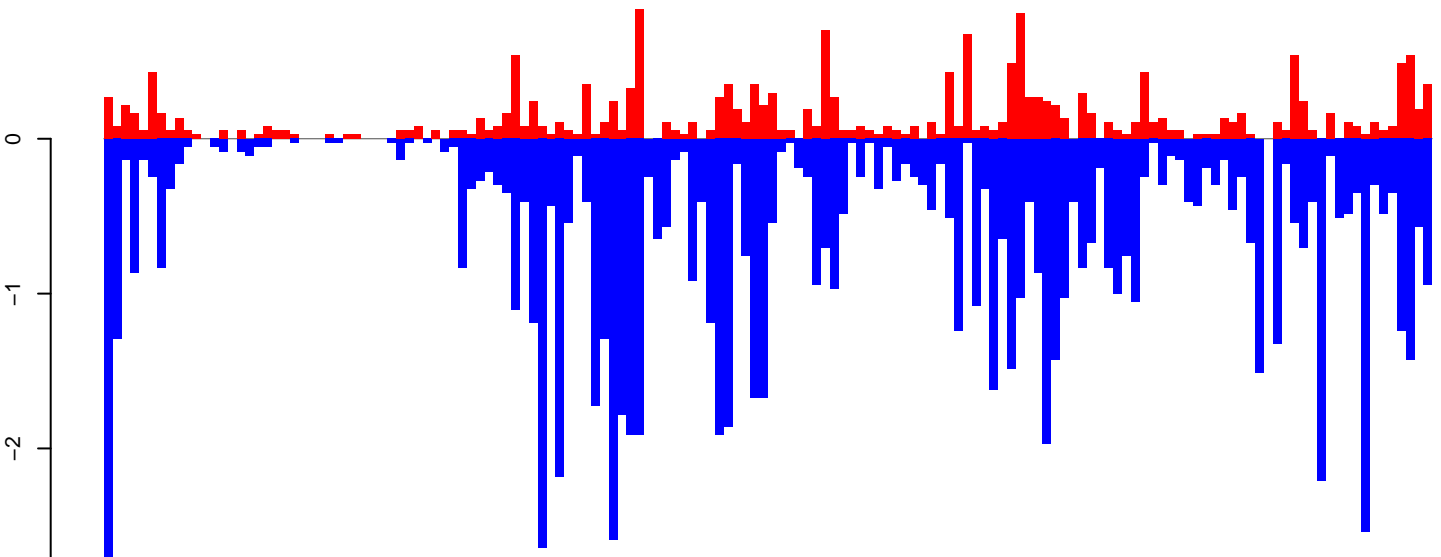

positive=20, negative=89, total=109

Window size=50, length=7550, TE@BEL-191_AA-LTR-I:1-7550

0 2000 4000 6000

AeAeg_Ovary_GH.18_23.rep

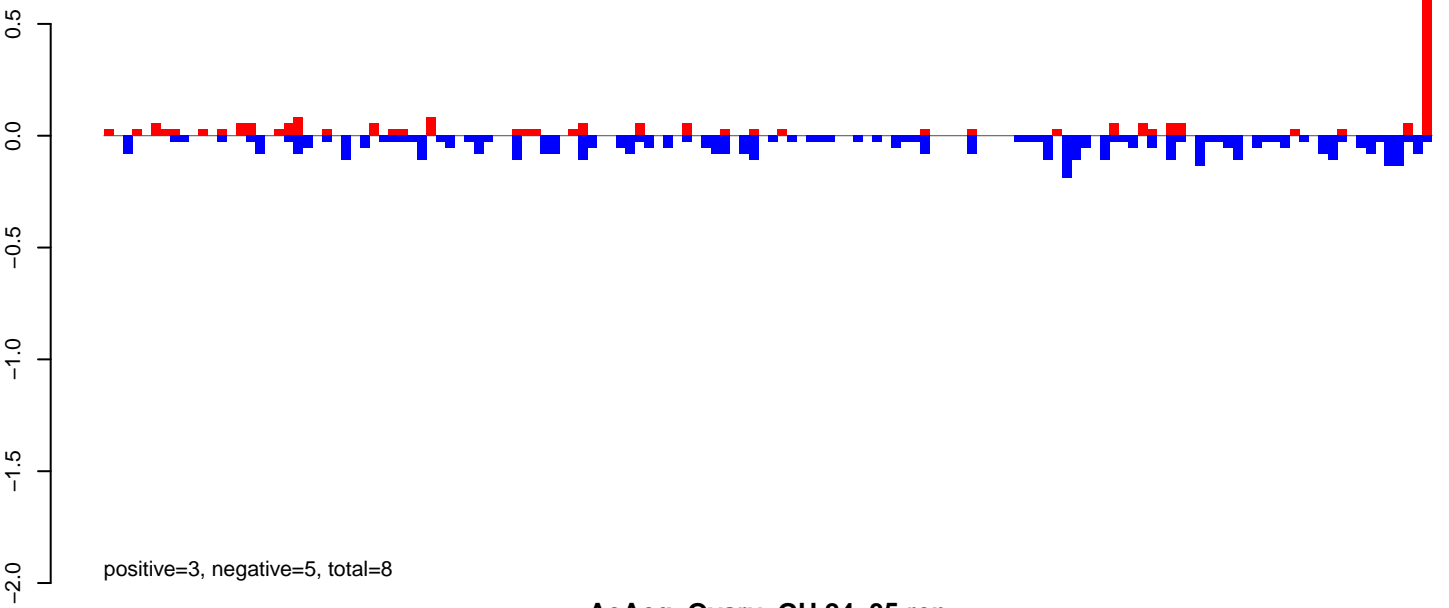

AeAeg_Ovary_GH.24_35.rep

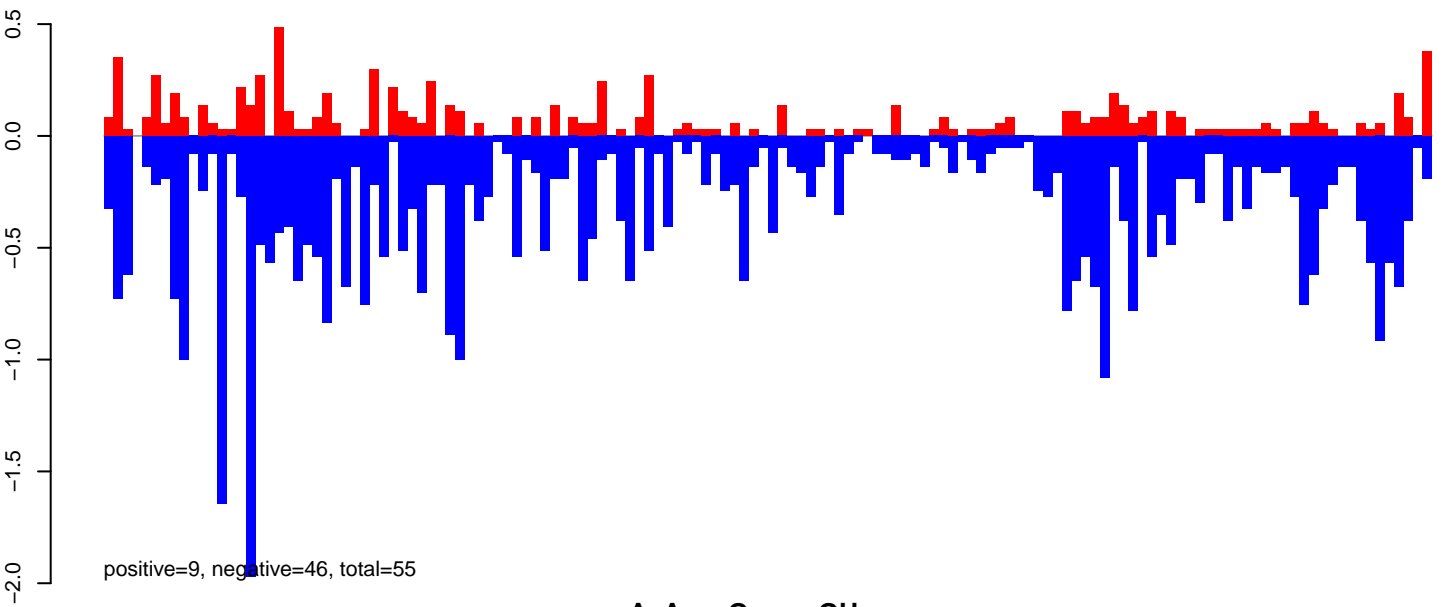

AeAeg_Ovary_GH.rep

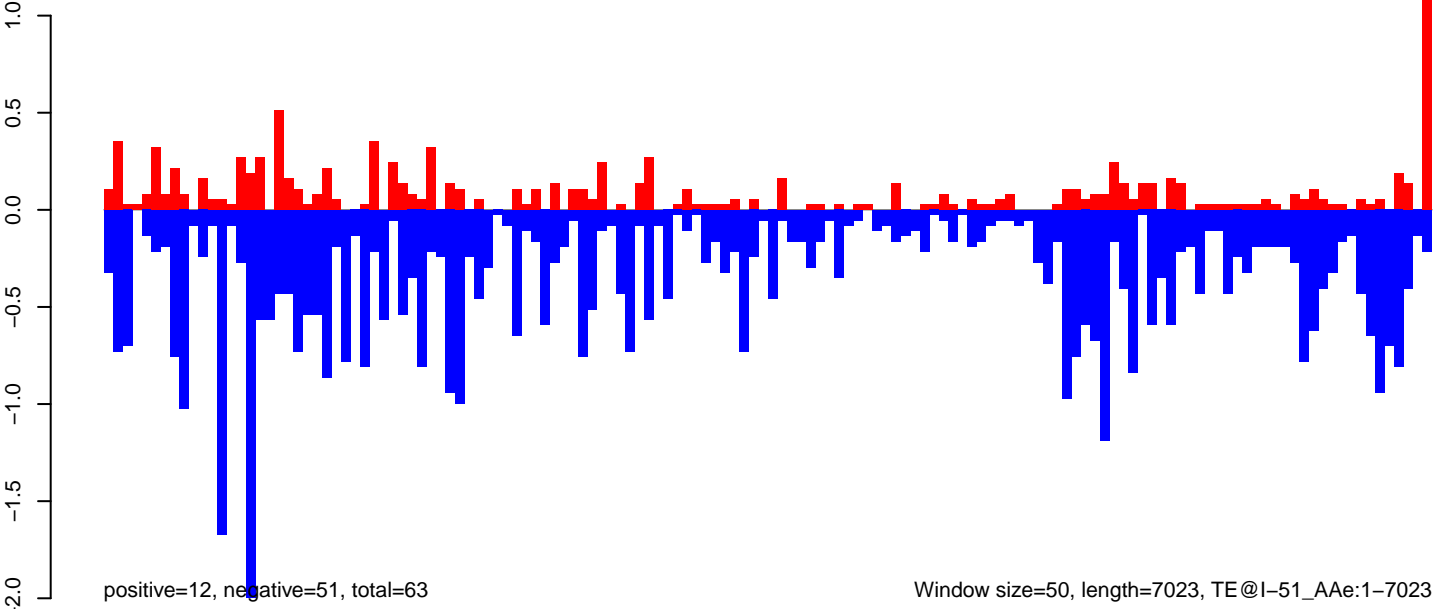

AeAeg_Ovary_GH.18_23.rep

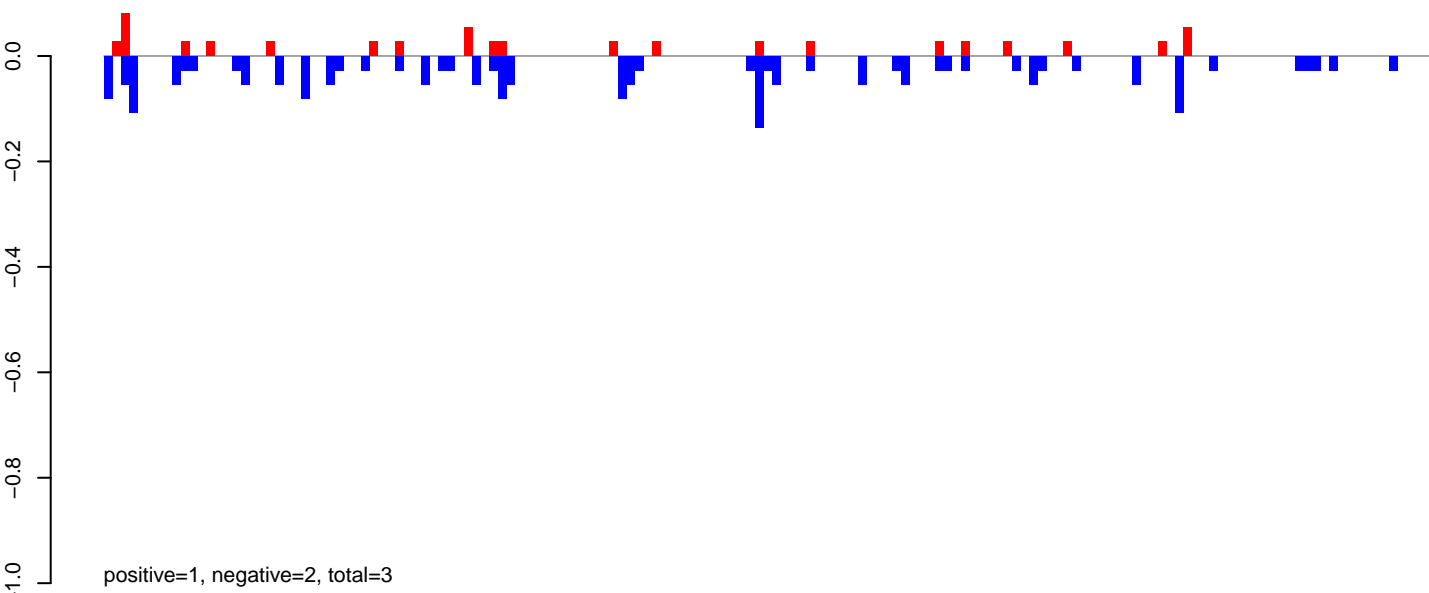

AeAeg_Ovary_GH.24_35.rep

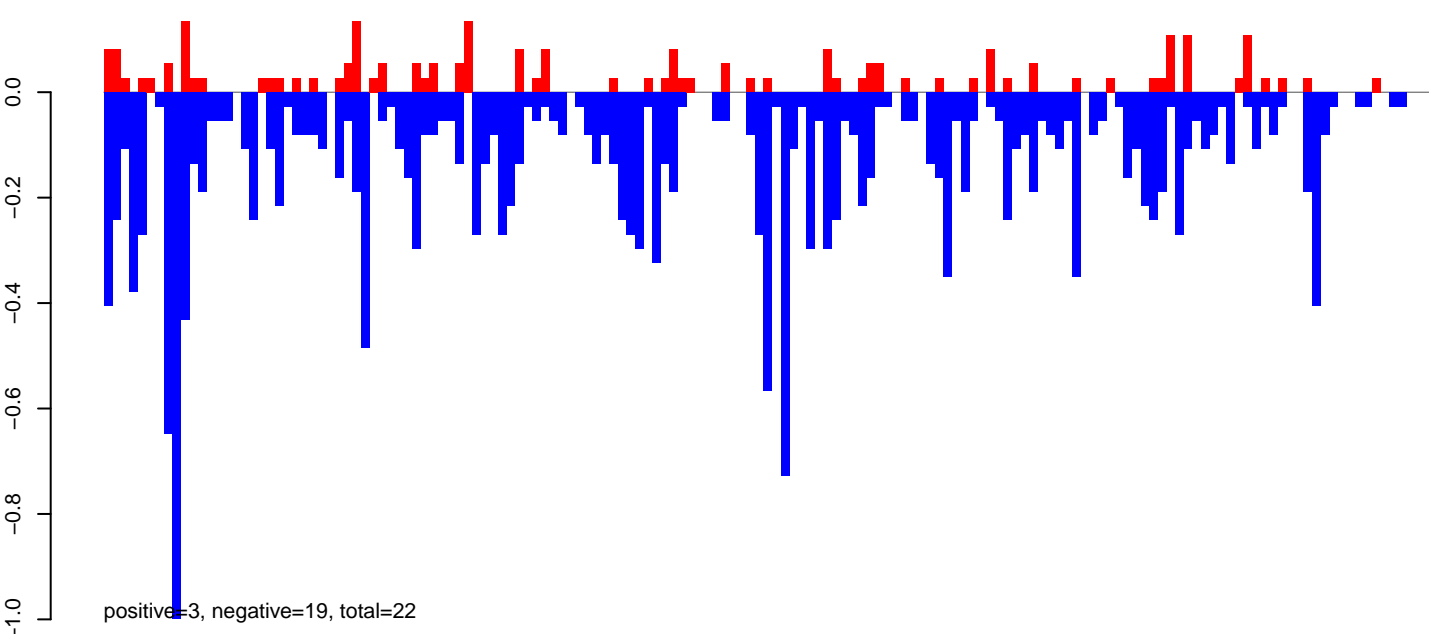

AeAeg_Ovary_GH.rep

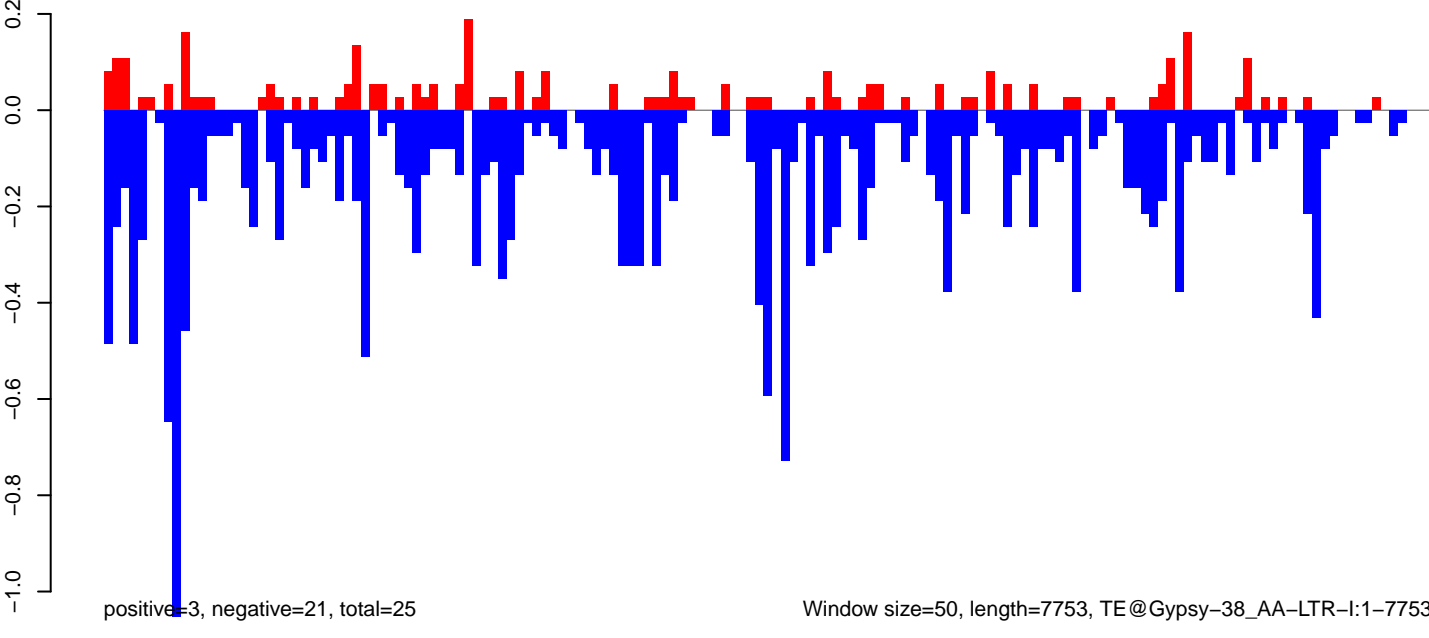

AeAeg_Ovary_GH.18_23.rep

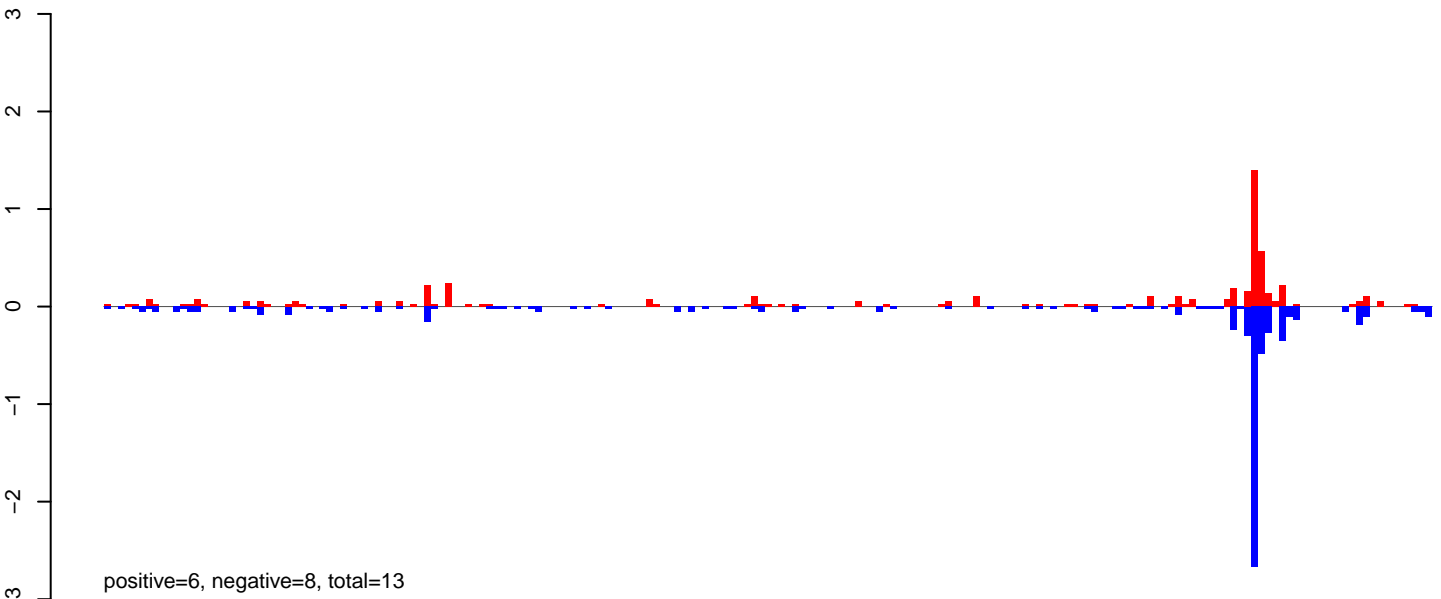

AeAeg_Ovary_GH.24_35.rep

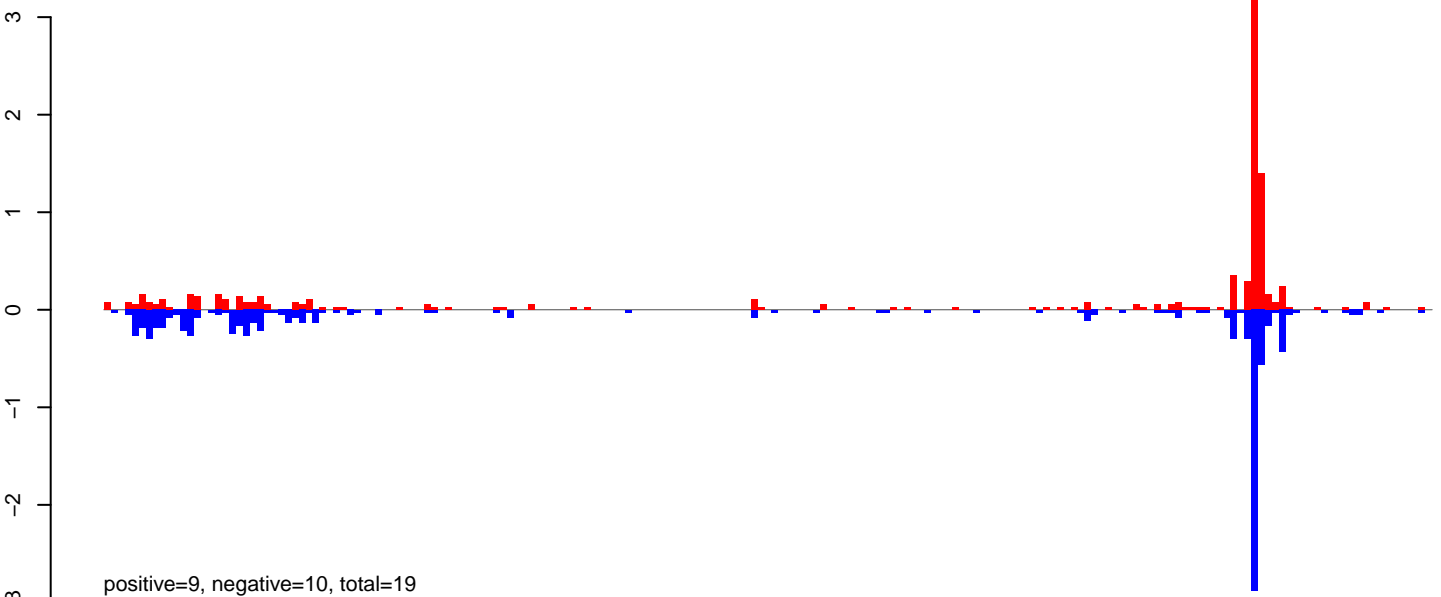

AeAeg_Ovary_GH.rep

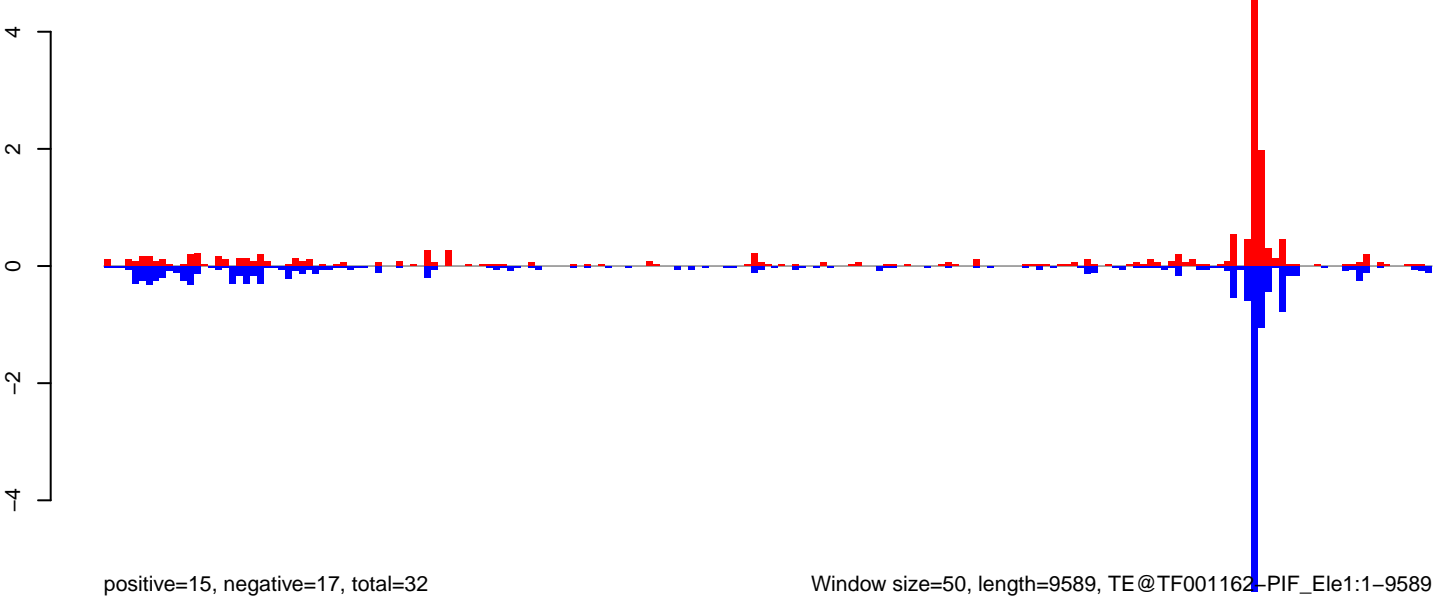

AeAeg_Ovary_GH.18_23.rep

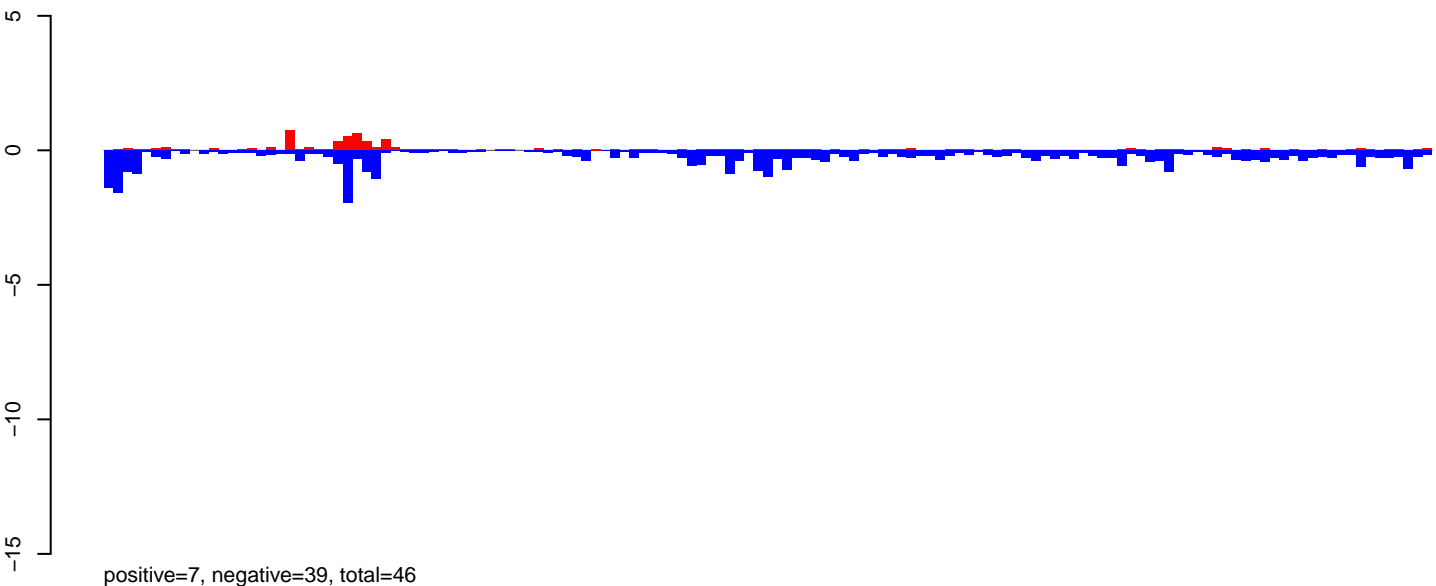

AeAeg_Ovary_GH.24_35.rep

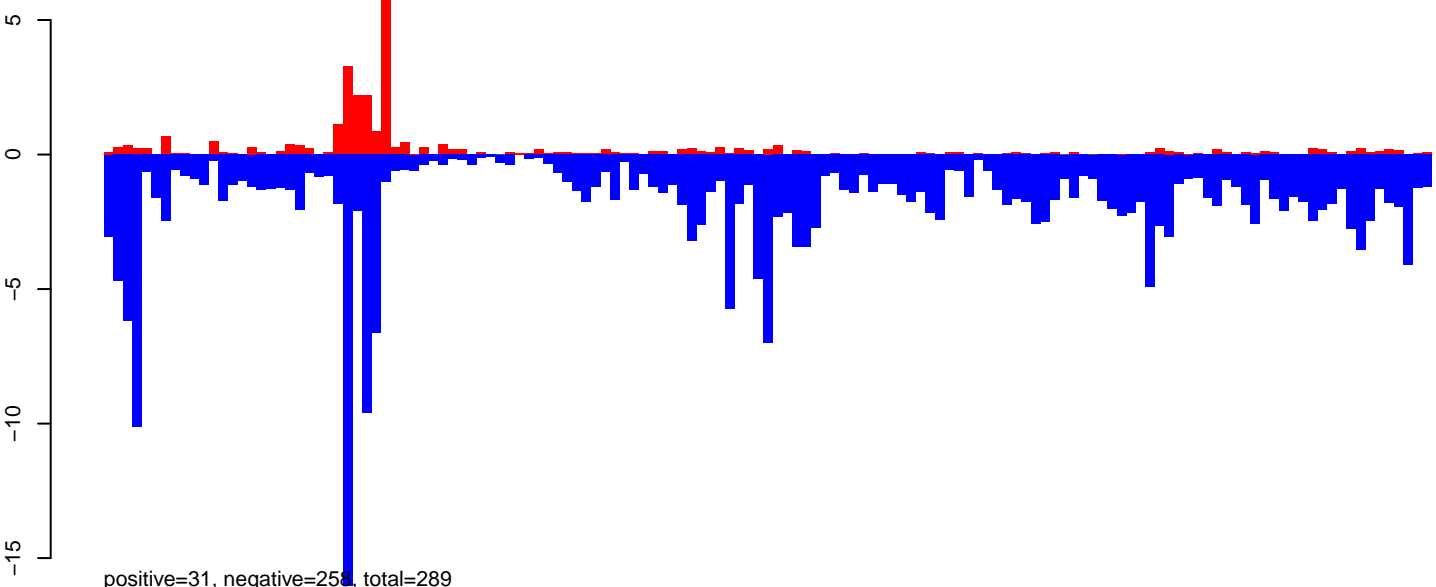

AeAeg_Ovary_GH.rep

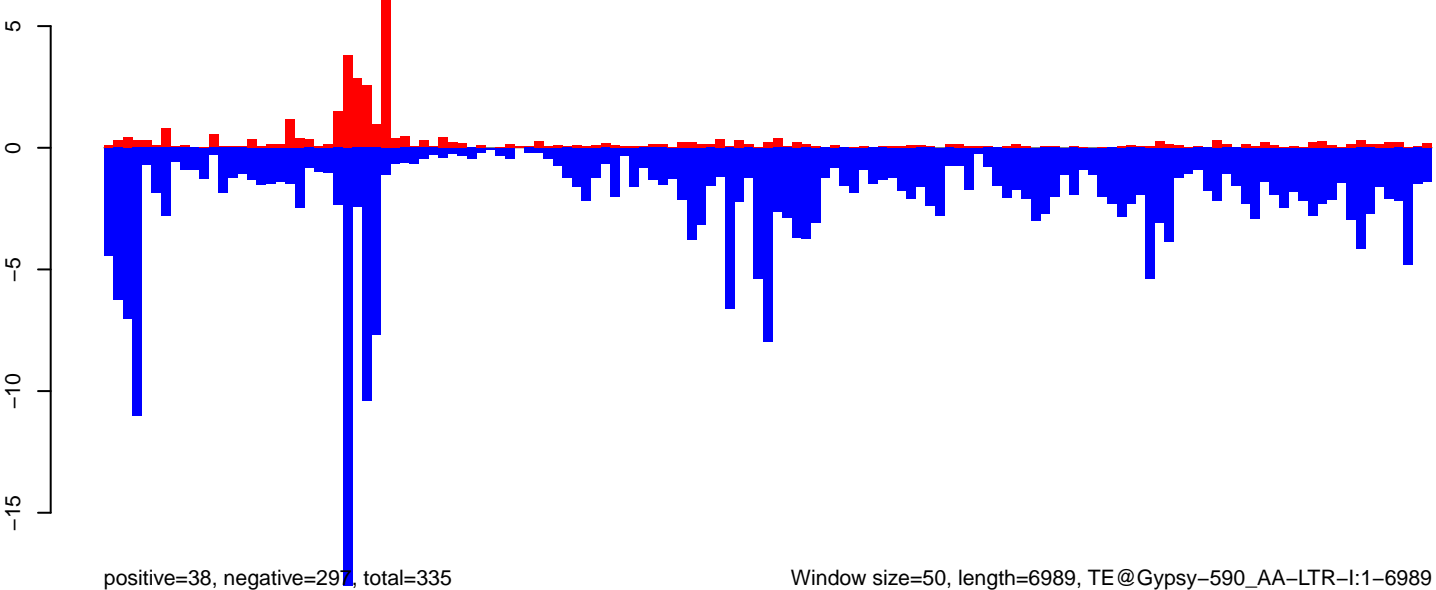

Window size=50, length=6989, TE@Gypsy-590_AA-LTR-I:1-6989

0 1000 2000 3000 4000 5000 6000 7000

AeAeg_Ovary_GH.18_23.rep

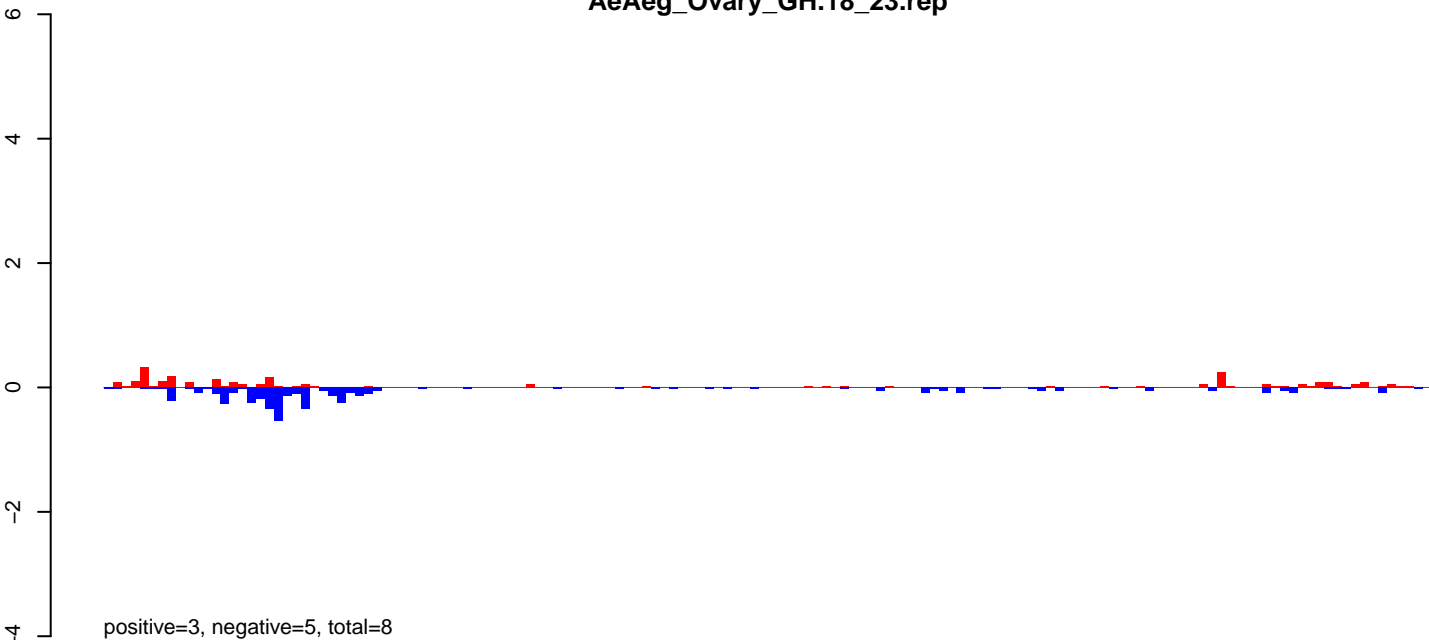

AeAeg_Ovary_GH.24_35.rep

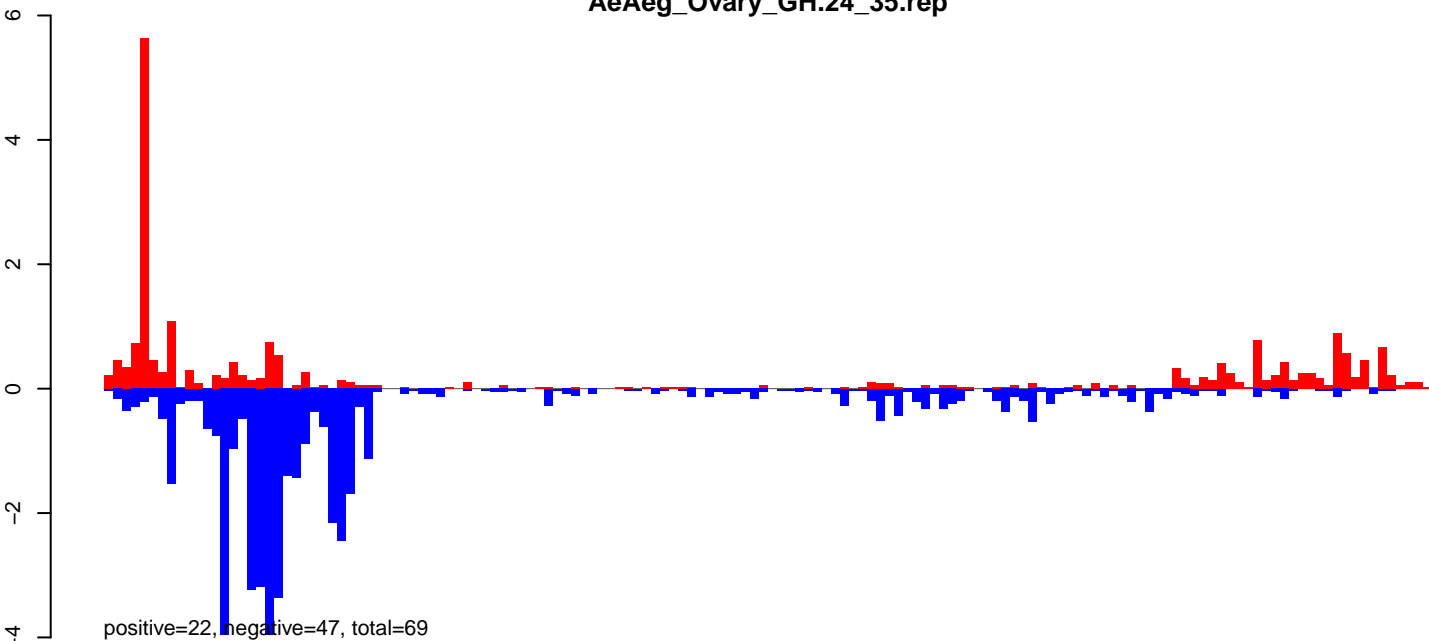

AeAeg_Ovary_GH.rep

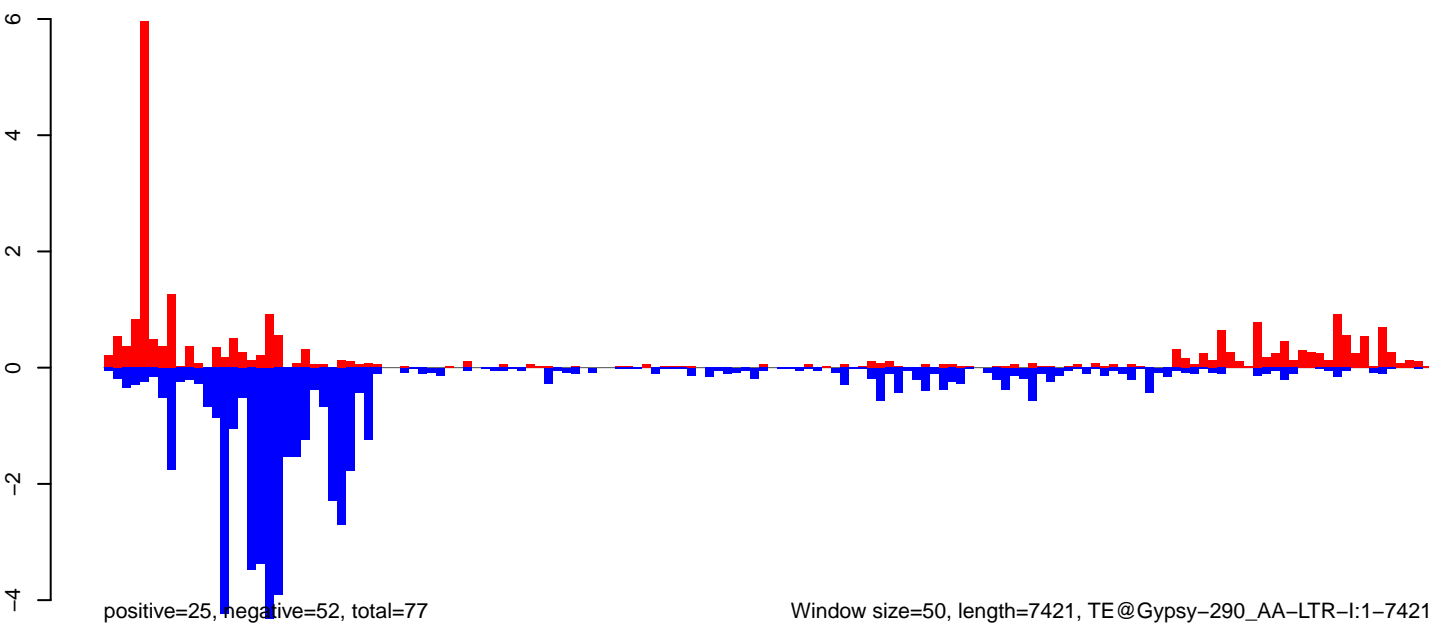

0 2000 4000 6000

AeAeg_Ovary_GH.18_23.rep

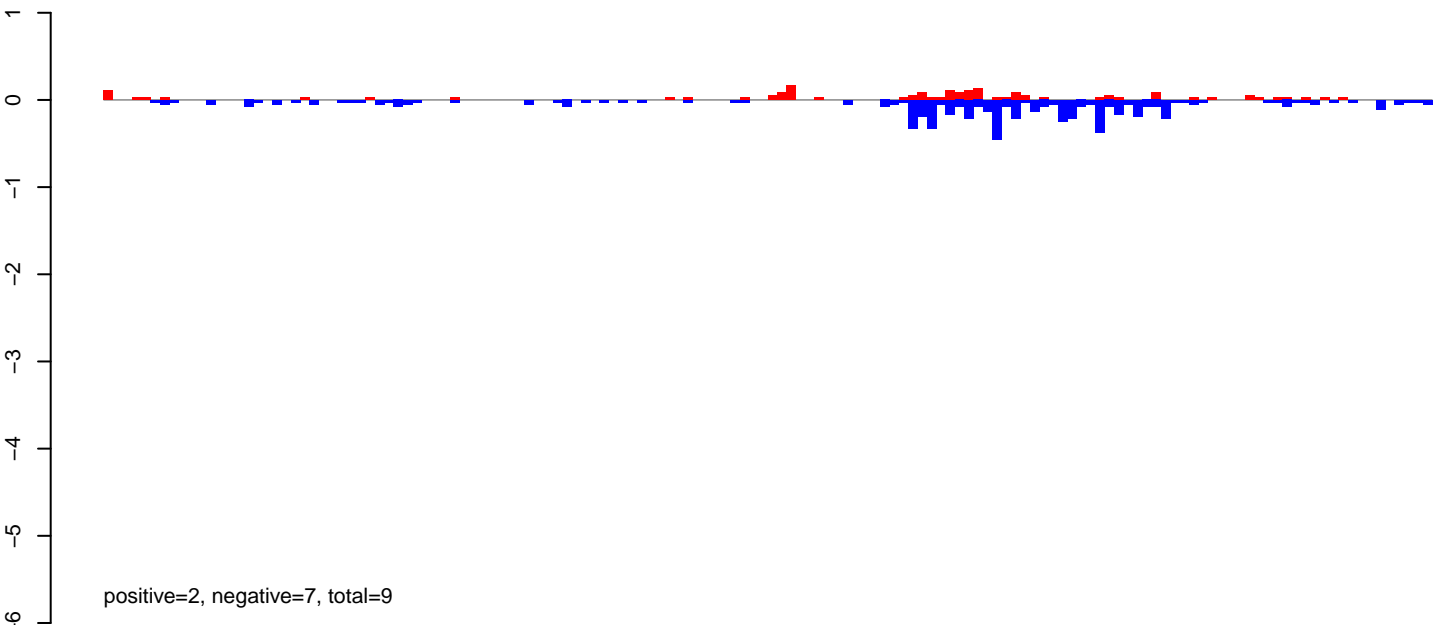

AeAeg_Ovary_GH.24_35.rep

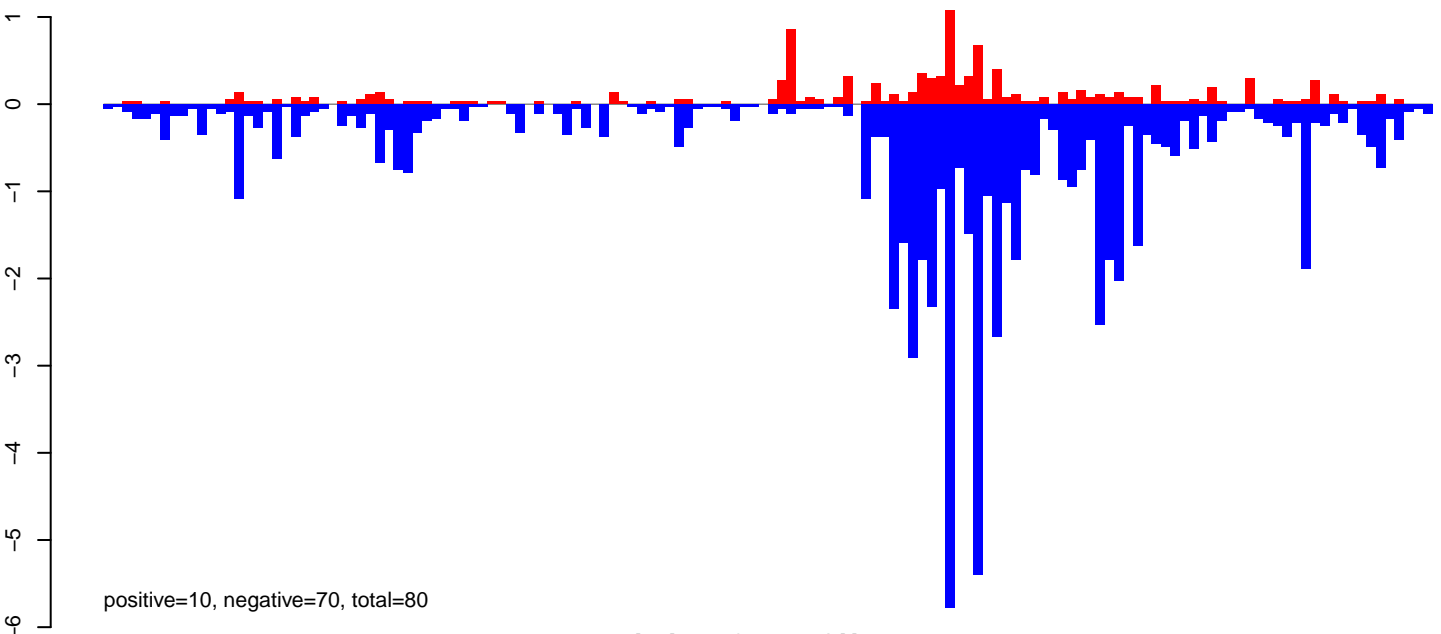

AeAeg_Ovary_GH.rep

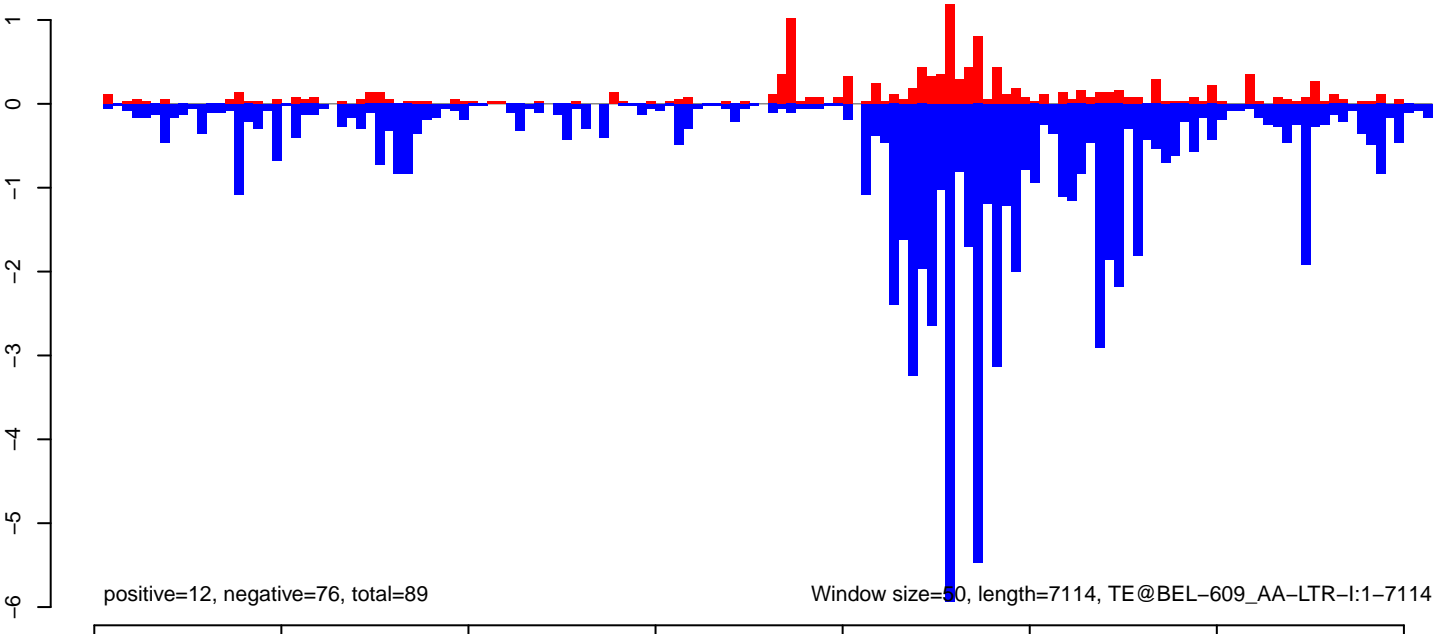

AeAeg_Ovary_GH.18_23.rep

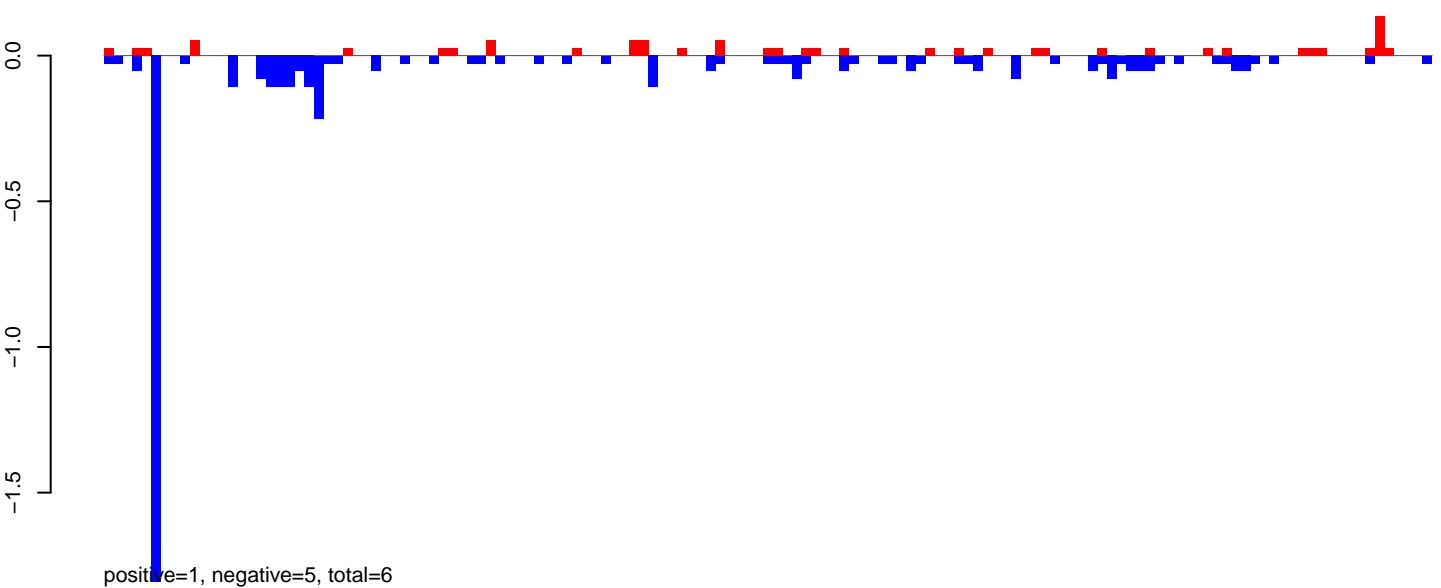

AeAeg_Ovary_GH.24_35.rep

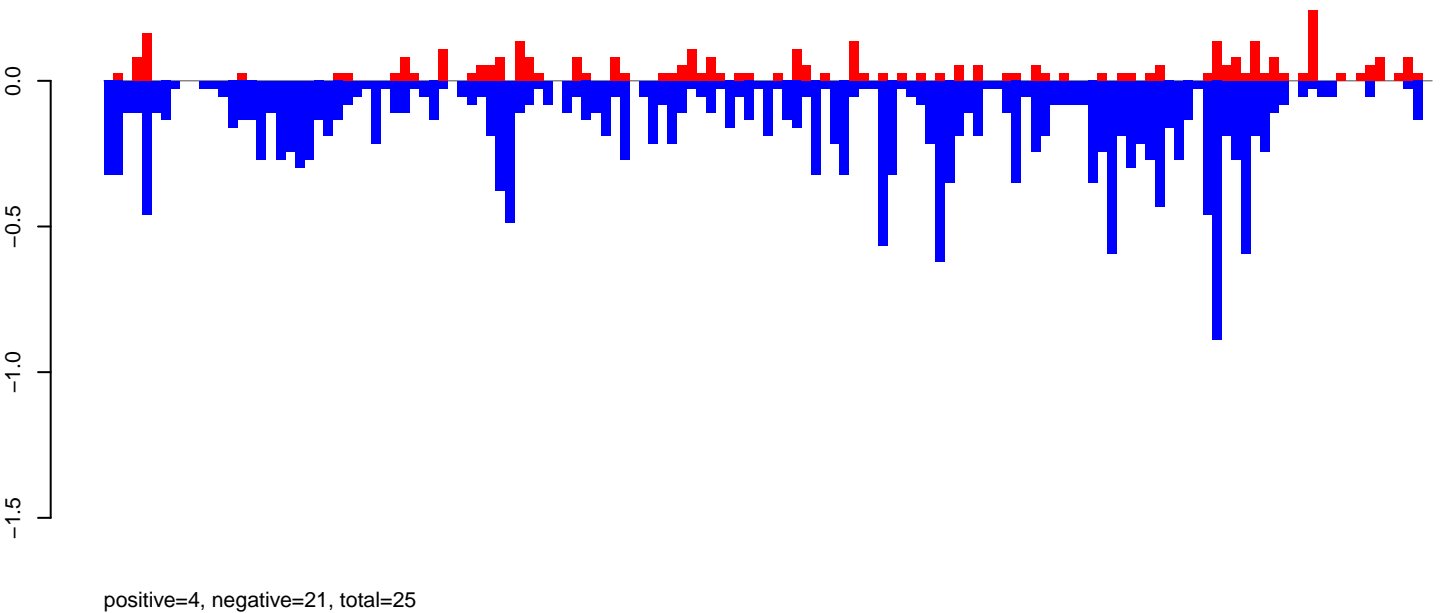

AeAeg_Ovary_GH.rep

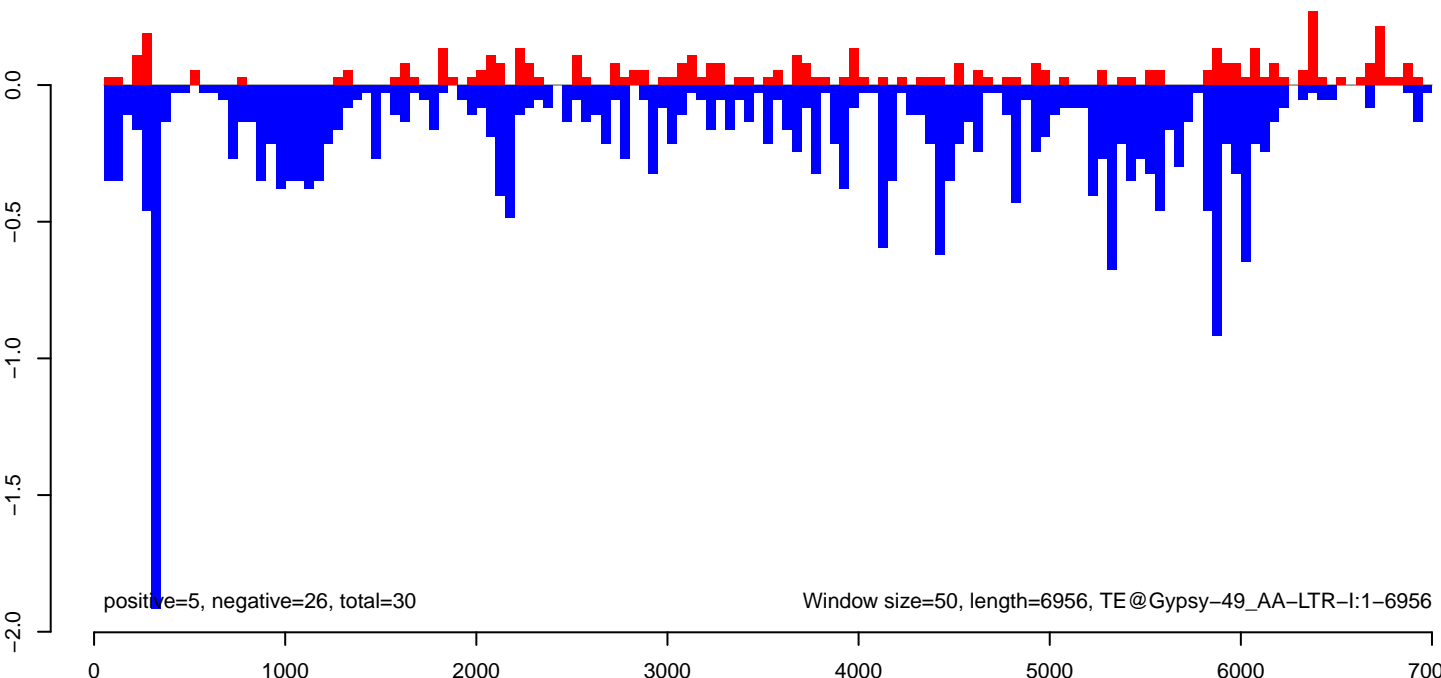

AeAeg_Ovary_GH.18_23.rep

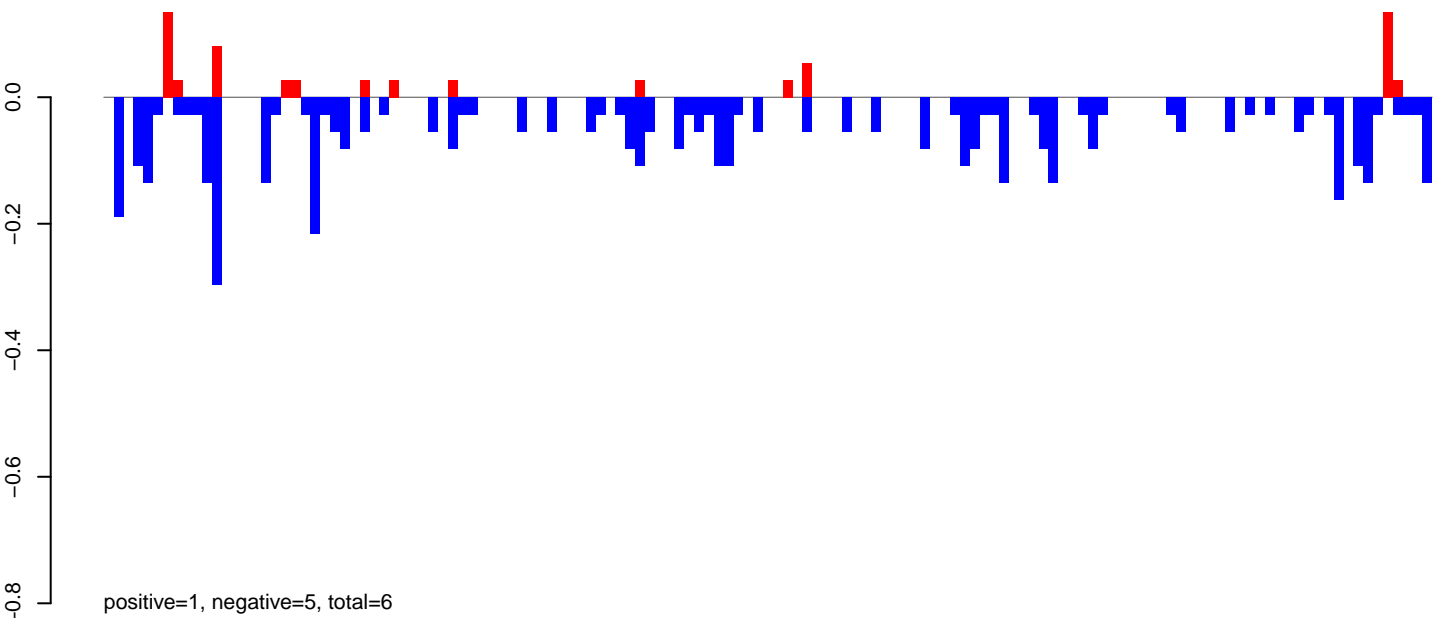

AeAeg_Ovary_GH.24_35.rep

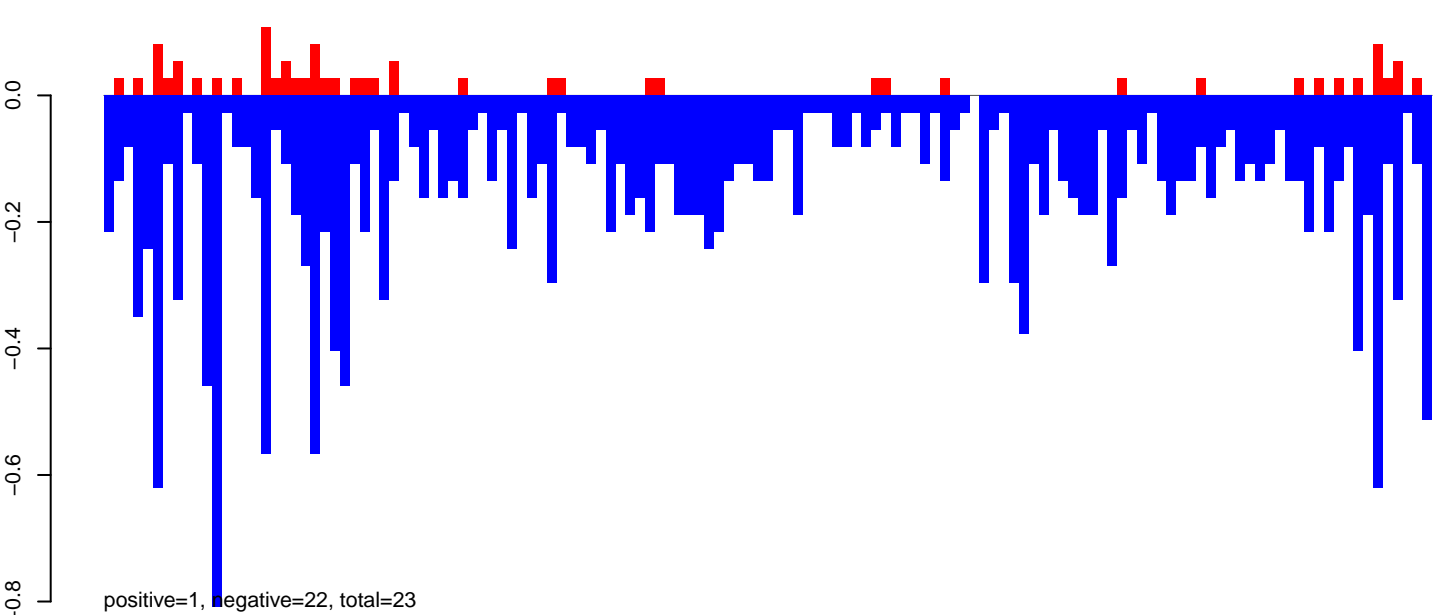

AeAeg_Ovary_GH.rep

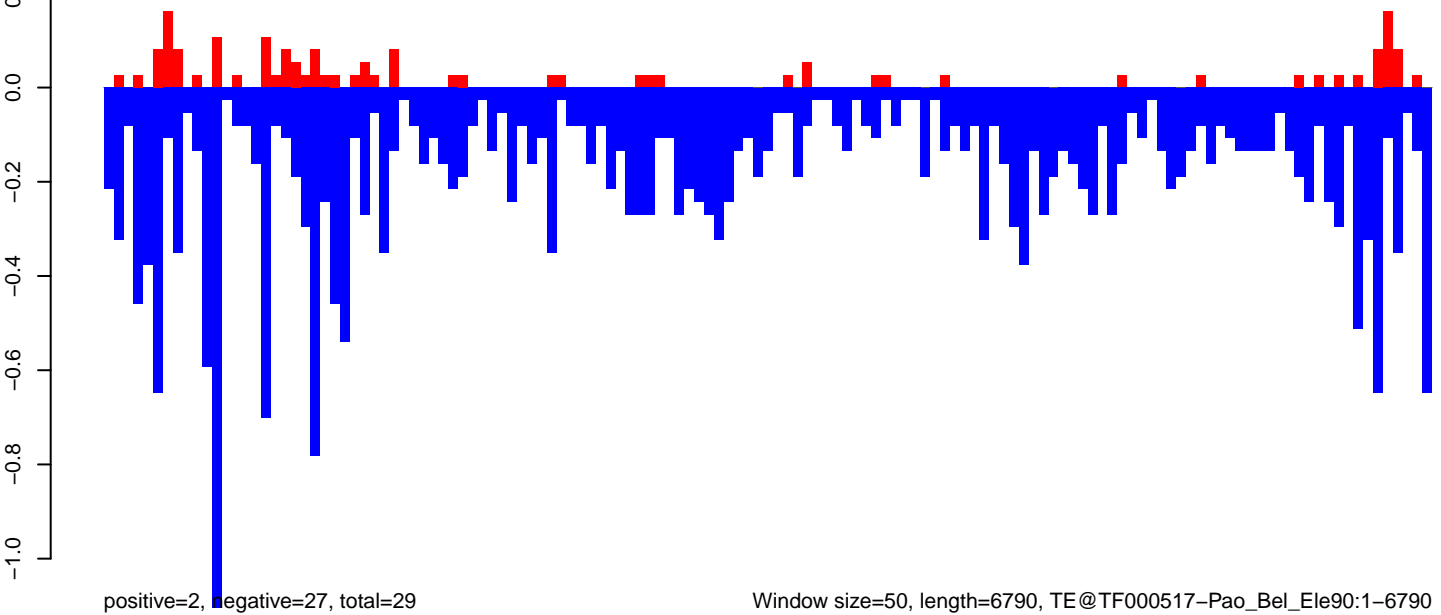

Window size=50, length=6790, TE@TF000517-Pao_Bel_Ele90:1-6790

0 1000 2000 3000 4000 5000 6000 7000

AeAeg_Ovary_GH.18_23.rep

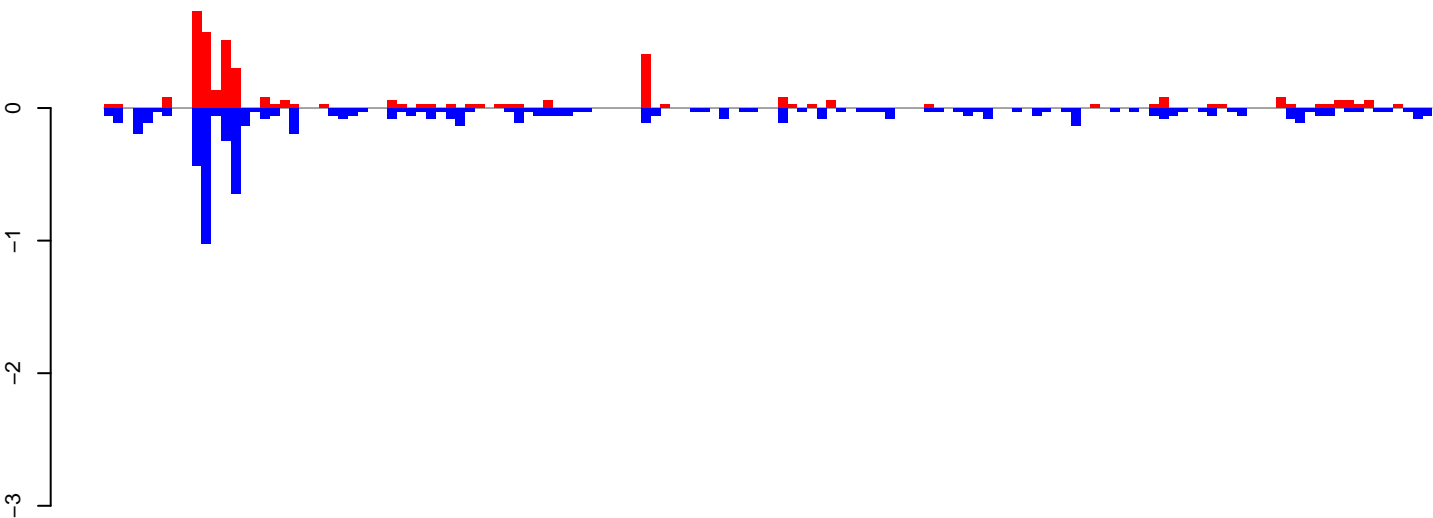

positive=4, negative=7, total=11

AeAeg_Ovary_GH.24_35.rep

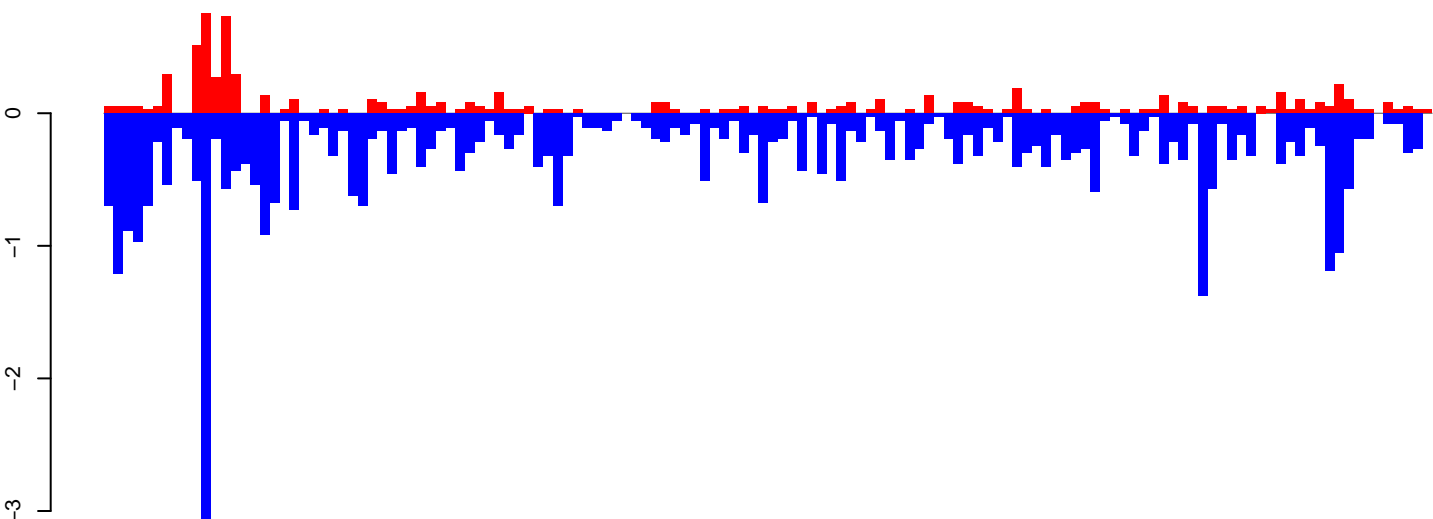

positive=8, negative=43, total=51

AeAeg_Ovary_GH.rep

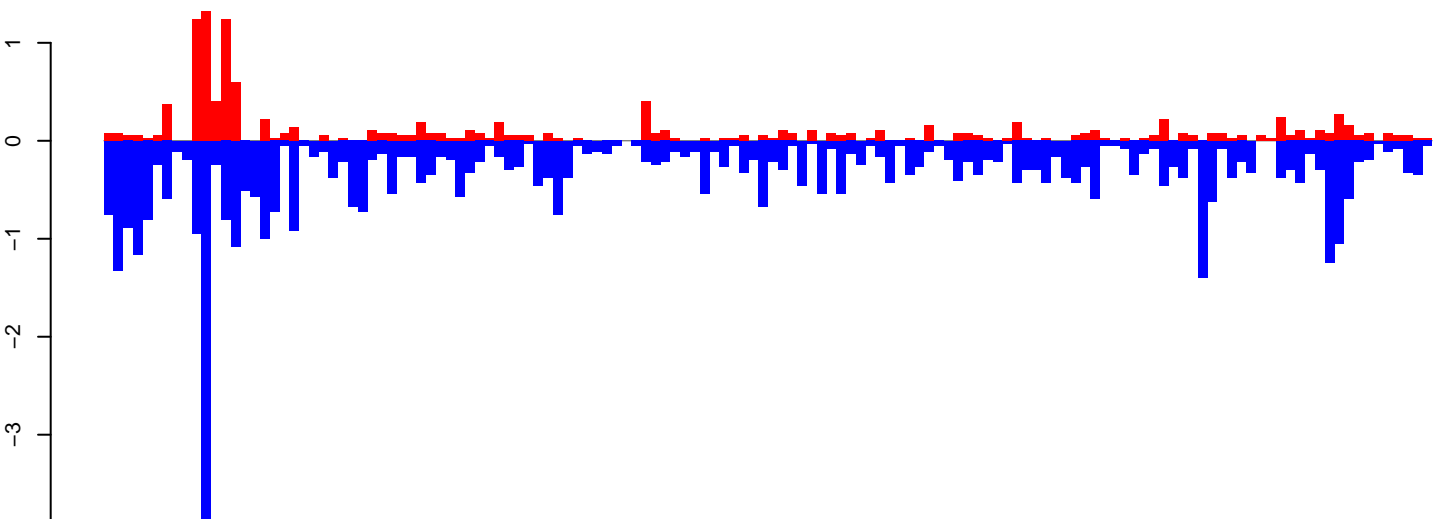

positive=12, negative=50, total=62

Window size=50, length=6803, TE@TF000164-I_Ele9:1-6803

0 1000 2000 3000 4000 5000 6000 7000

AeAeg_Ovary_GH.18_23.rep

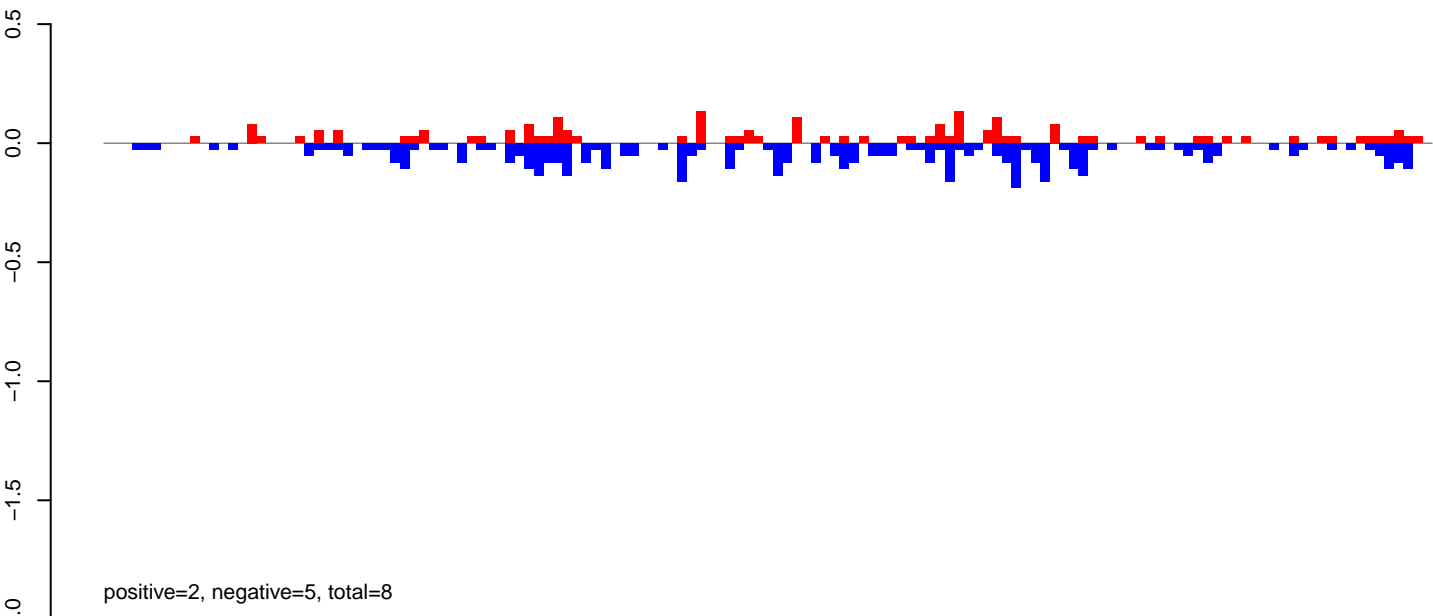

AeAeg_Ovary_GH.24_35.rep

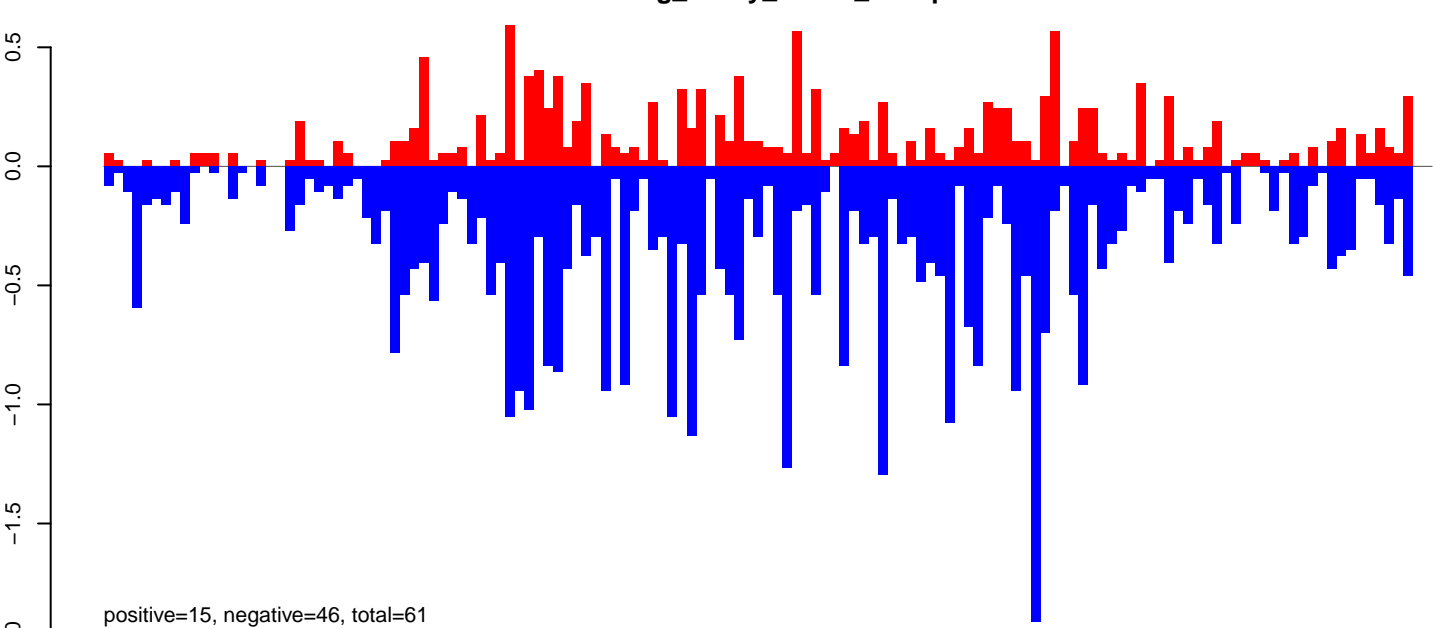

AeAeg_Ovary_GH.rep

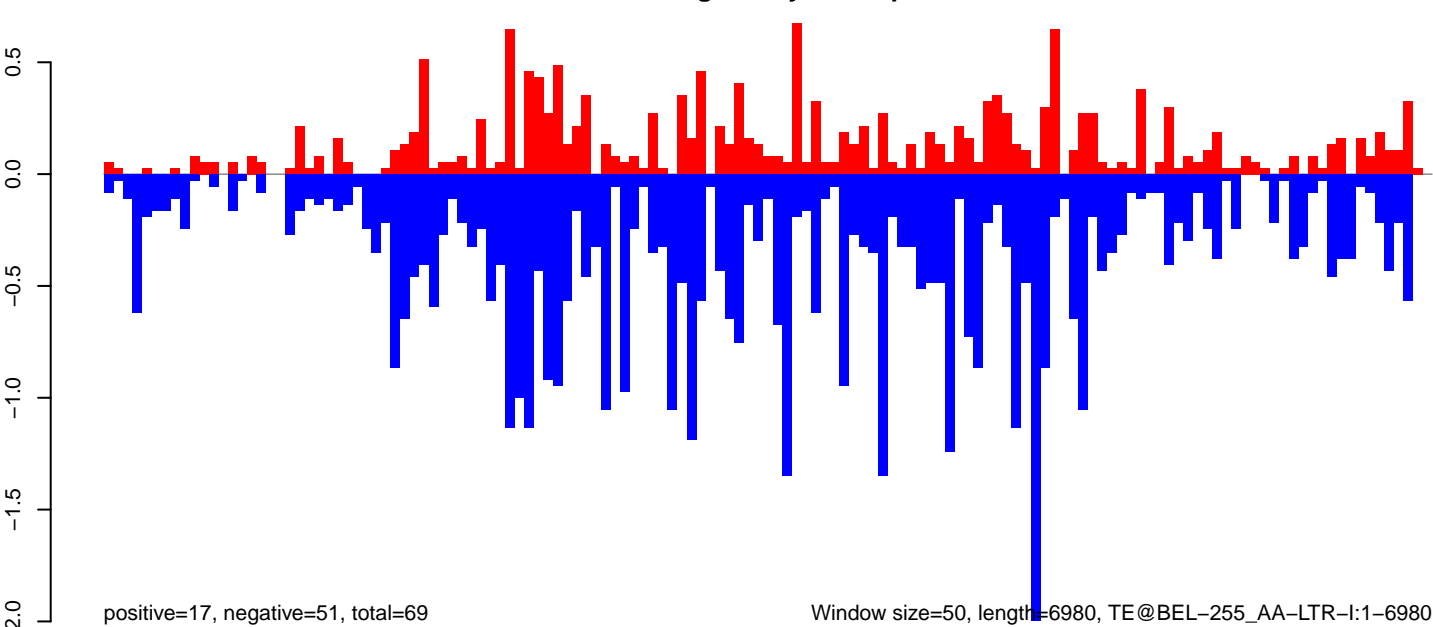

0 1000 2000 3000 4000 5000 6000 7000

AeAeg_Ovary_GH.18_23.rep

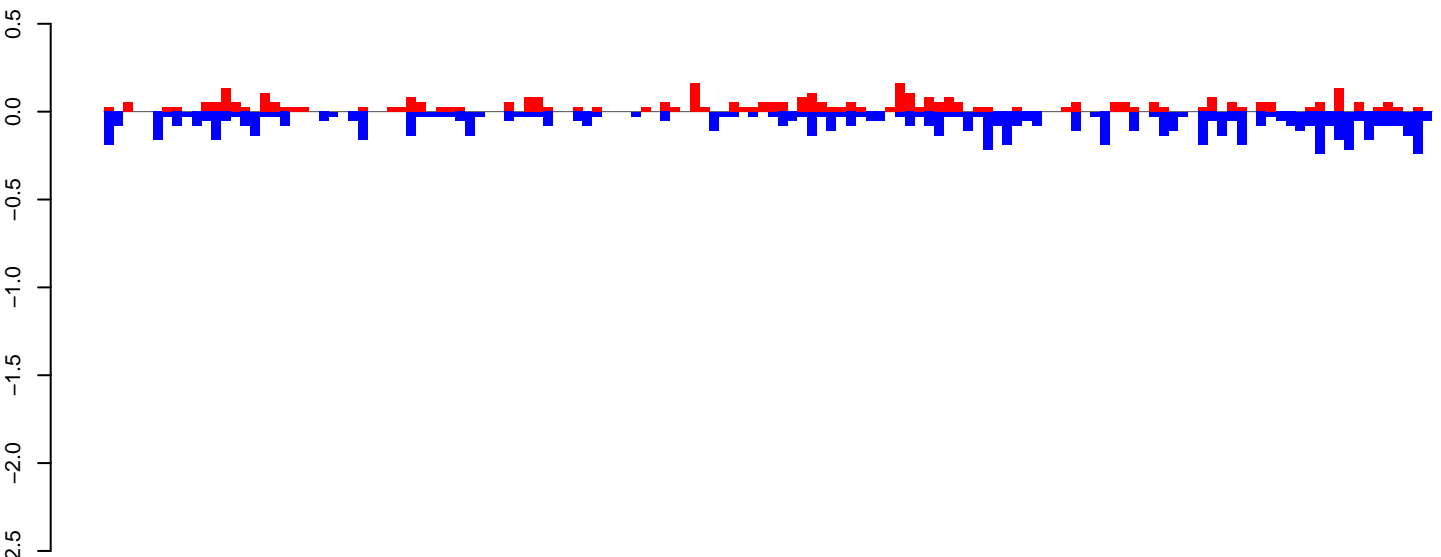

positive=4, negative=8, total=12

AeAeg_Ovary_GH.24_35.rep

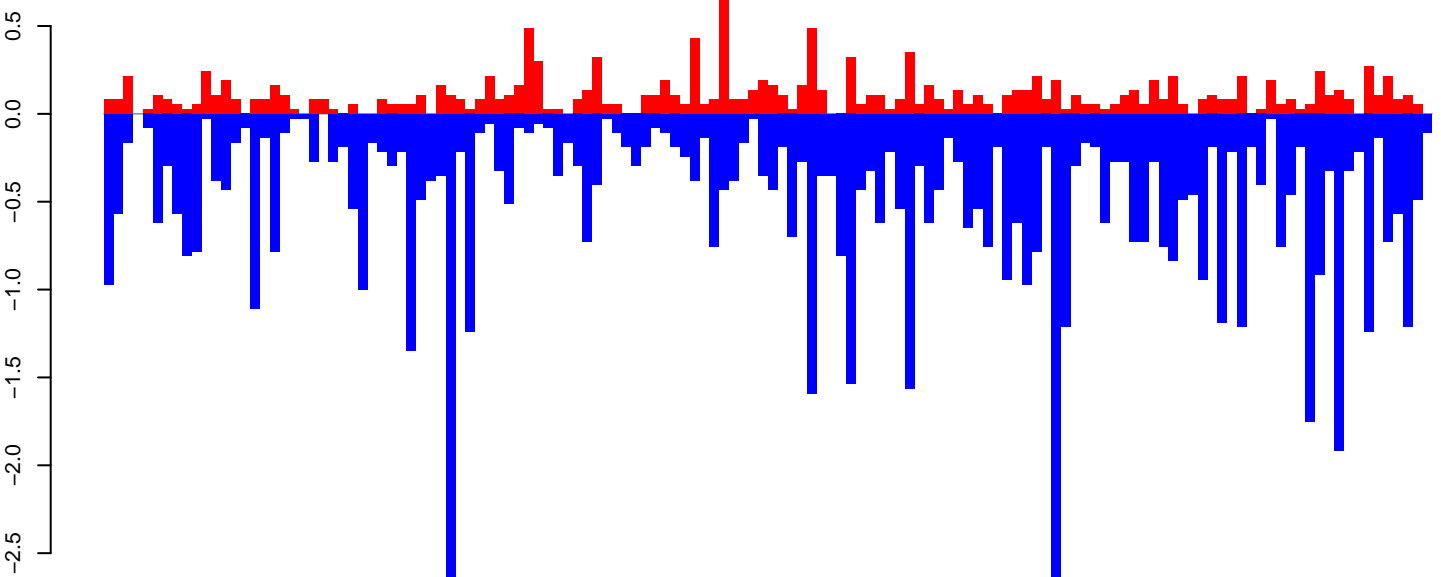

positive=14, negative=68, total=83

AeAeg_Ovary_GH.rep

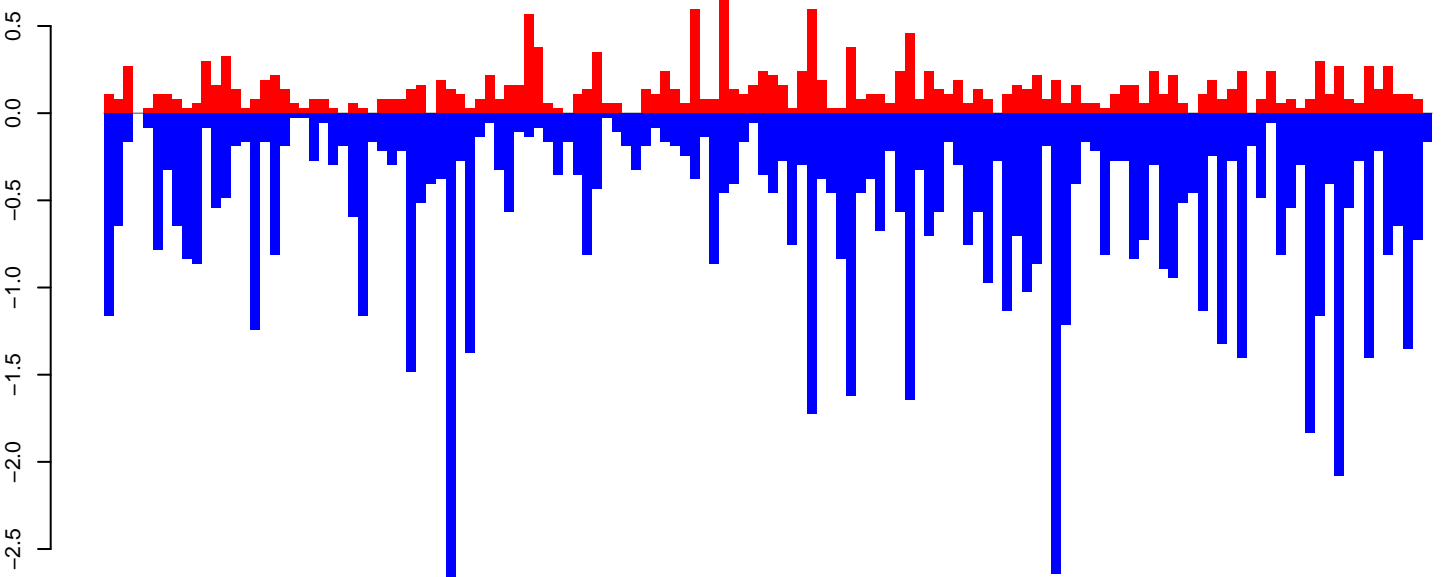

positive=18, negative=76, total=95

Window size=50, length=6850, TE@BEL-253_AA-LTR-I:1-6850

0 1000 2000 3000 4000 5000 6000 7000

AeAeg_Ovary_GH.18_23.rep

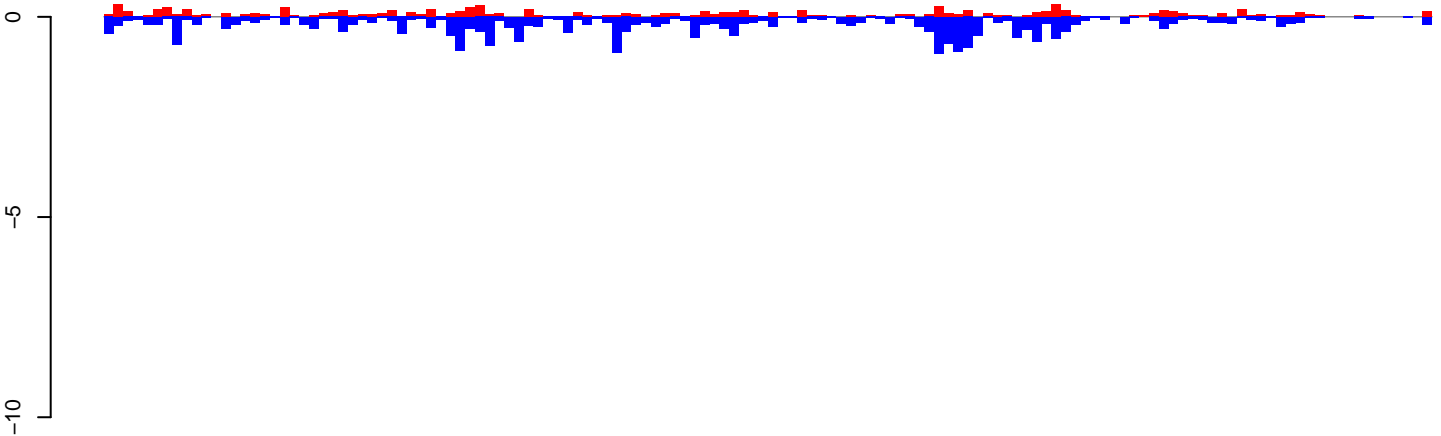

positive=9, negative=27, total=35

AeAeg_Ovary_GH.24_35.rep

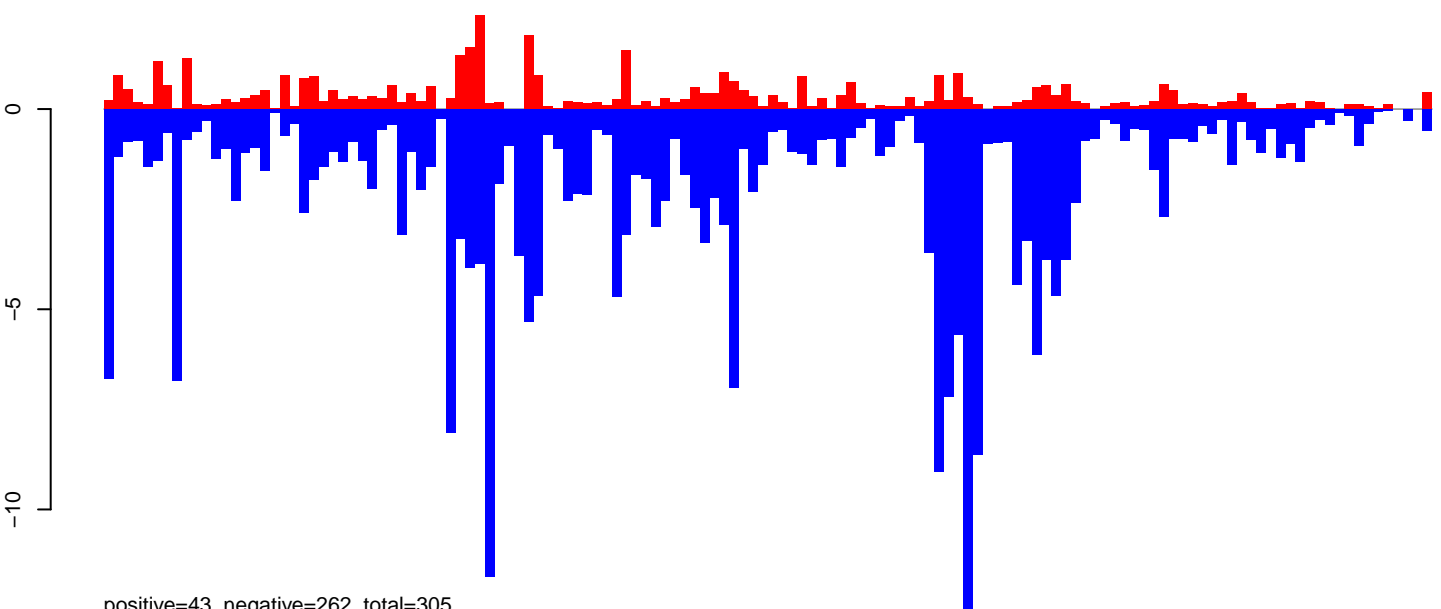

positive=43, negative=262, total=305

AeAeg_Ovary_GH.rep

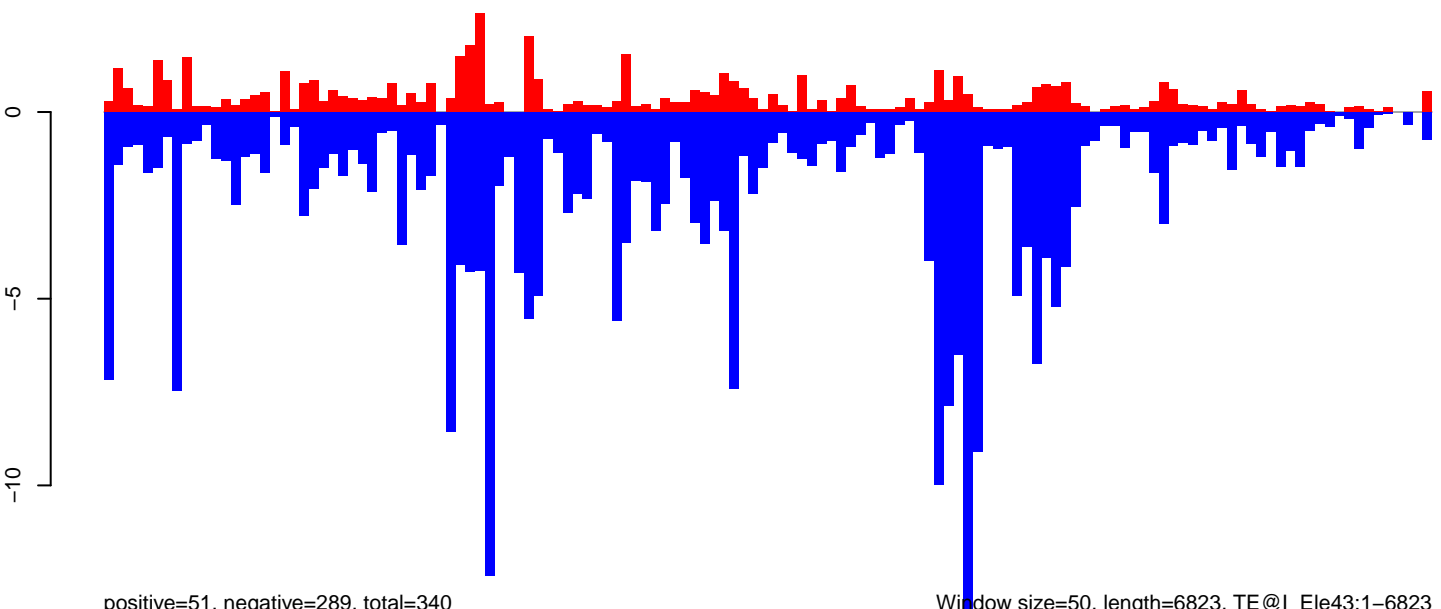

positive=51, negative=289, total=340

Window size=50, length=6823, TE@I_Ele43:1-6823

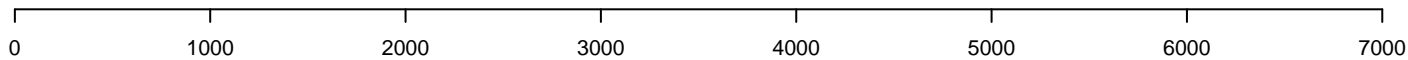

AeAeg_Ovary_GH.18_23.rep

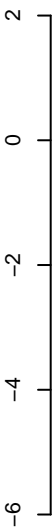

positive=4, negative=11, total=15

AeAeg_Ovary_GH.24_35.rep

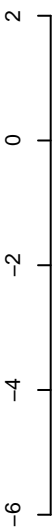

positive=20, negative=101, total=121

AeAeg_Ovary_GH.rep

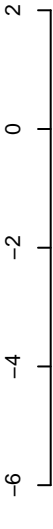

positive=24, negative=112, total=136

Window size=50, length=6792, TE@Helitron-3_AAe:1-6792

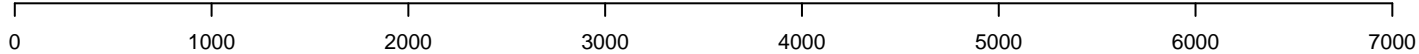

AeAeg_Ovary_GH.18_23.rep

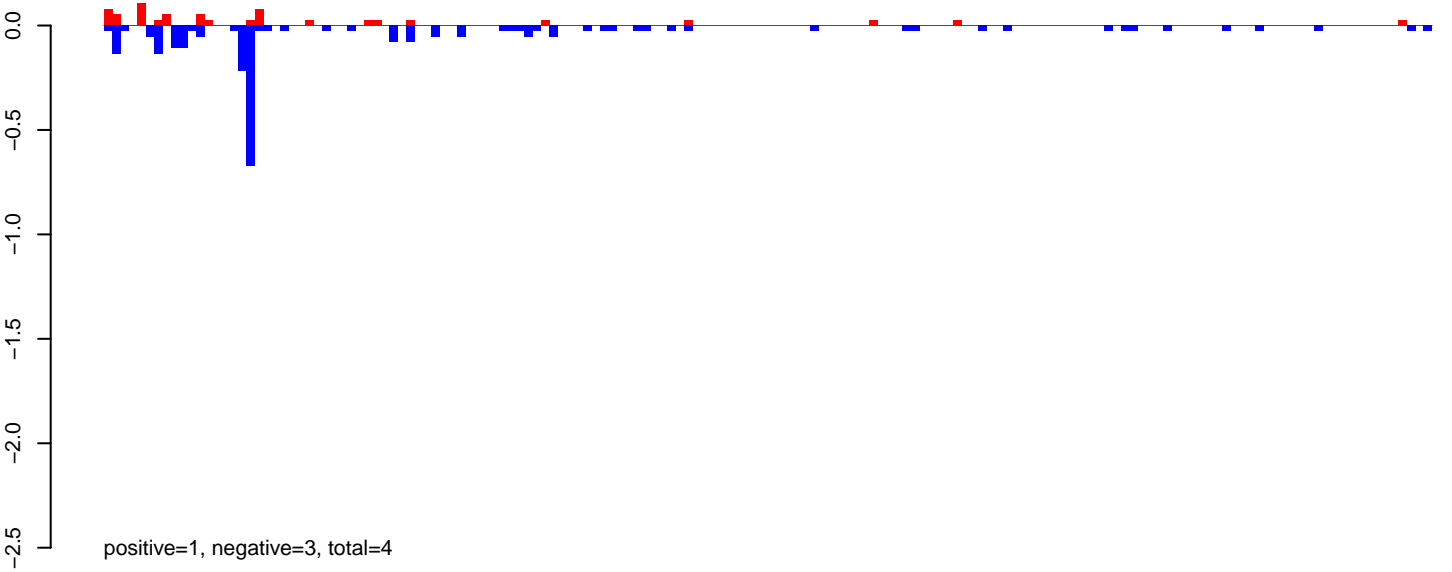

AeAeg_Ovary_GH.24_35.rep

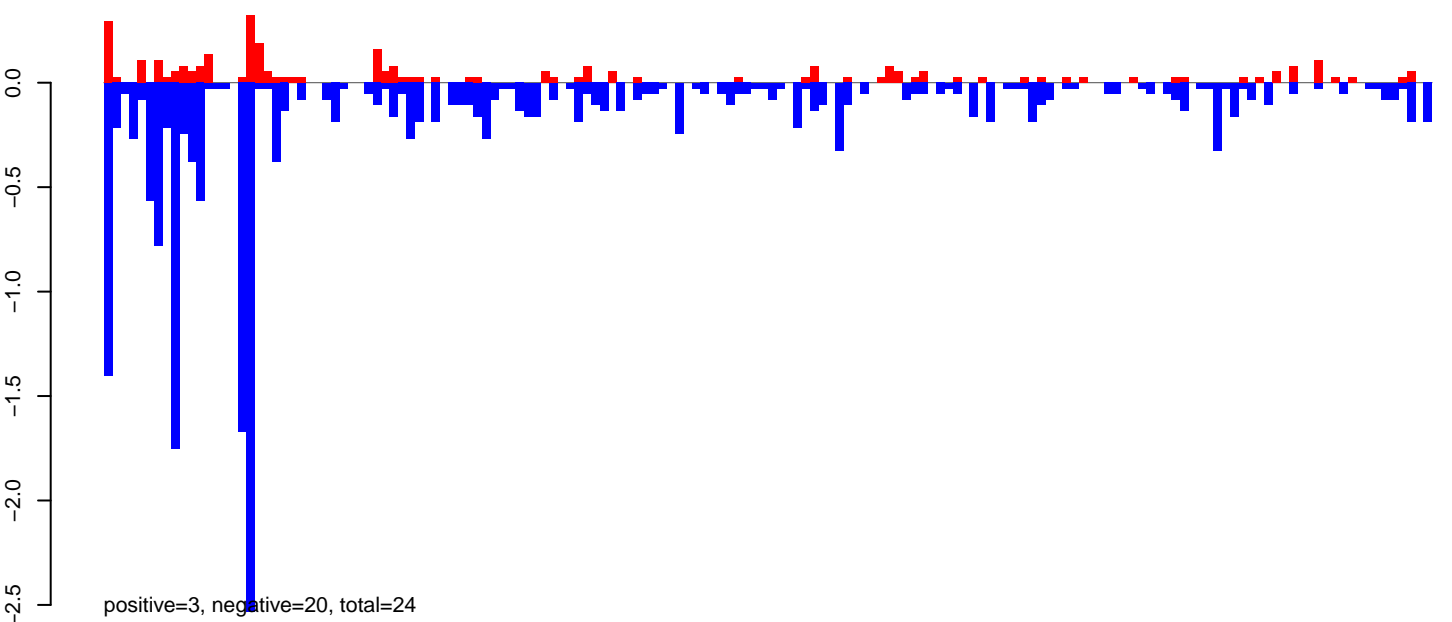

AeAeg_Ovary_GH.rep

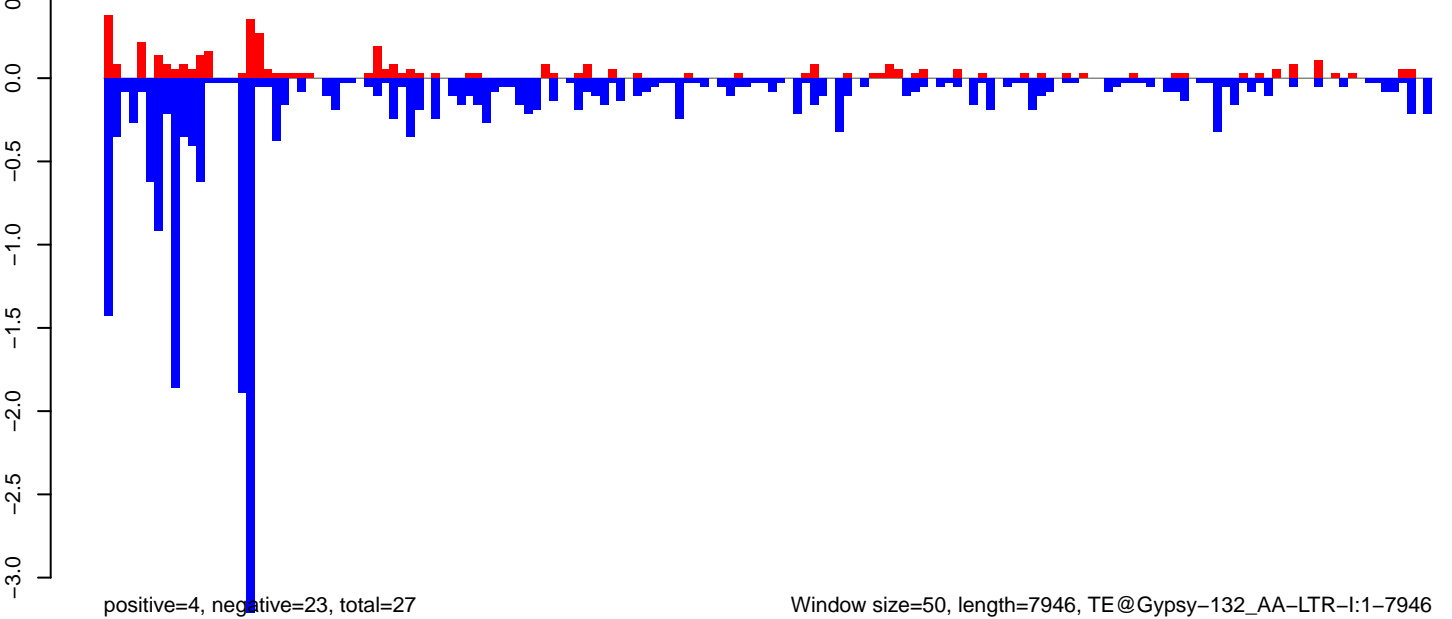

AeAeg_Ovary_GH.18_23.rep

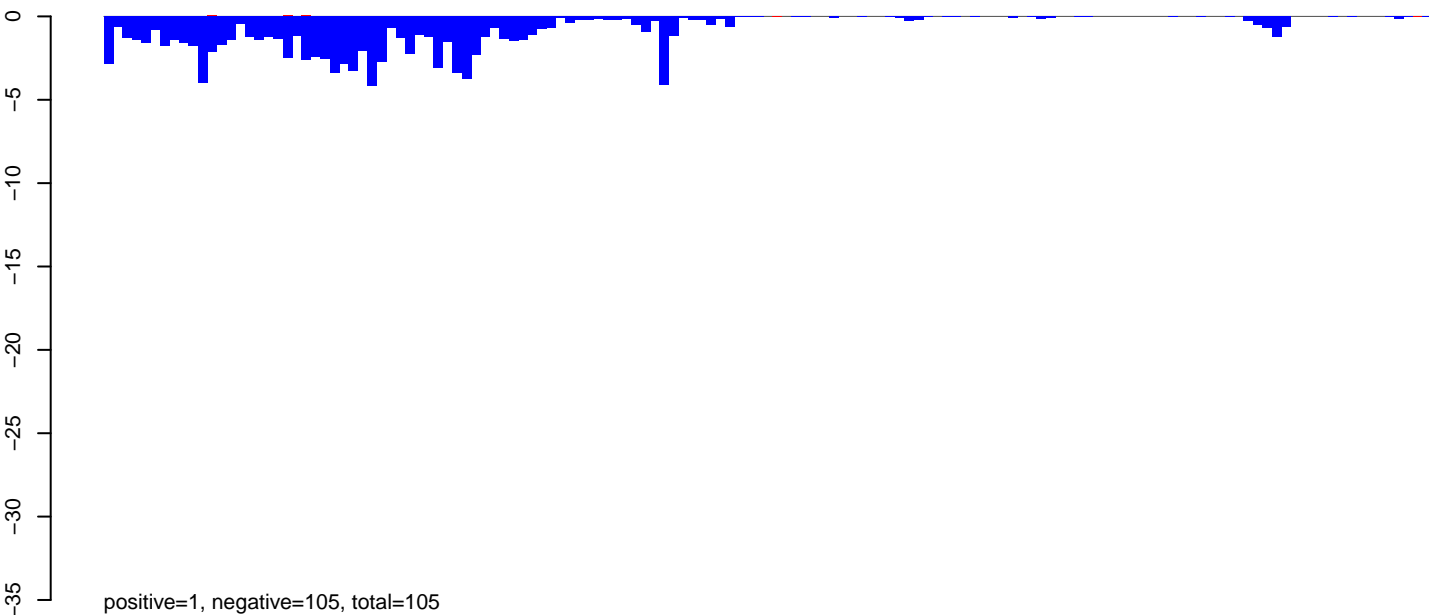

AeAeg_Ovary_GH.24_35.rep

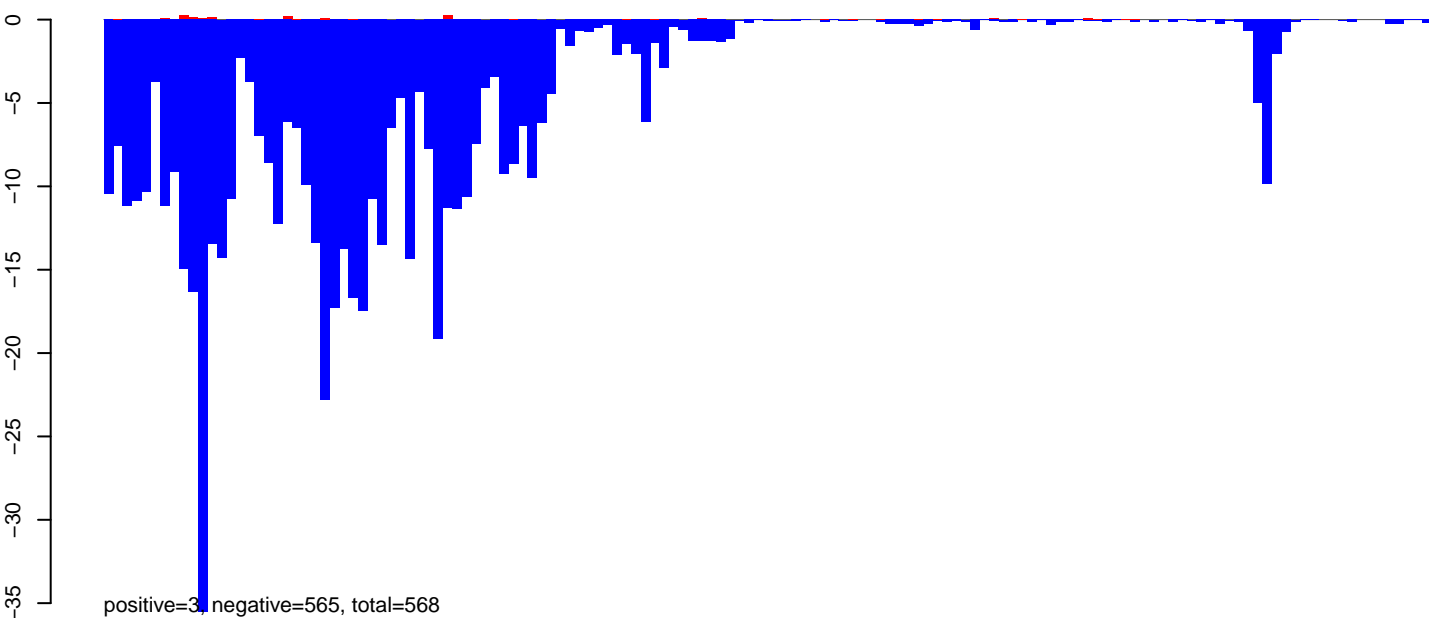

AeAeg_Ovary_GH.rep

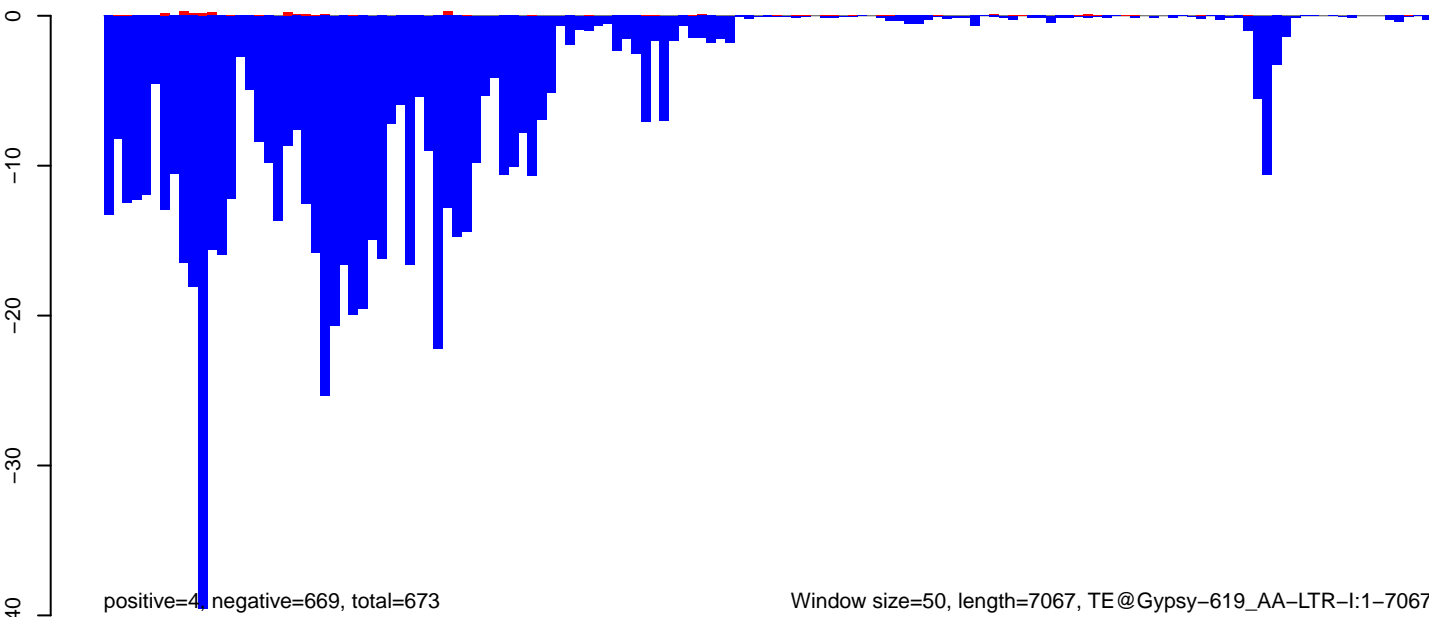

Window size=50, length=7067, TE@Gypsy-619_AA-LTR-I:1-7067

0 1000 2000 3000 4000 5000 6000 7000

AeAeg_Ovary_GH.18_23.rep

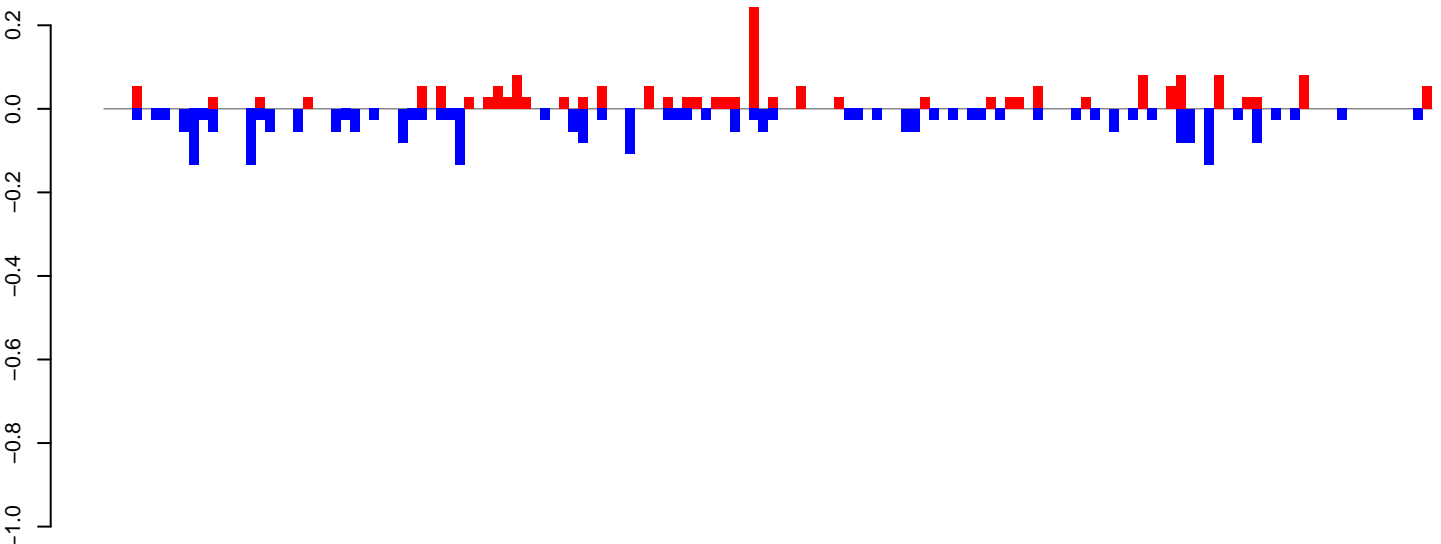

positive=2, negative=3, total=5

AeAeg_Ovary_GH.24_35.rep

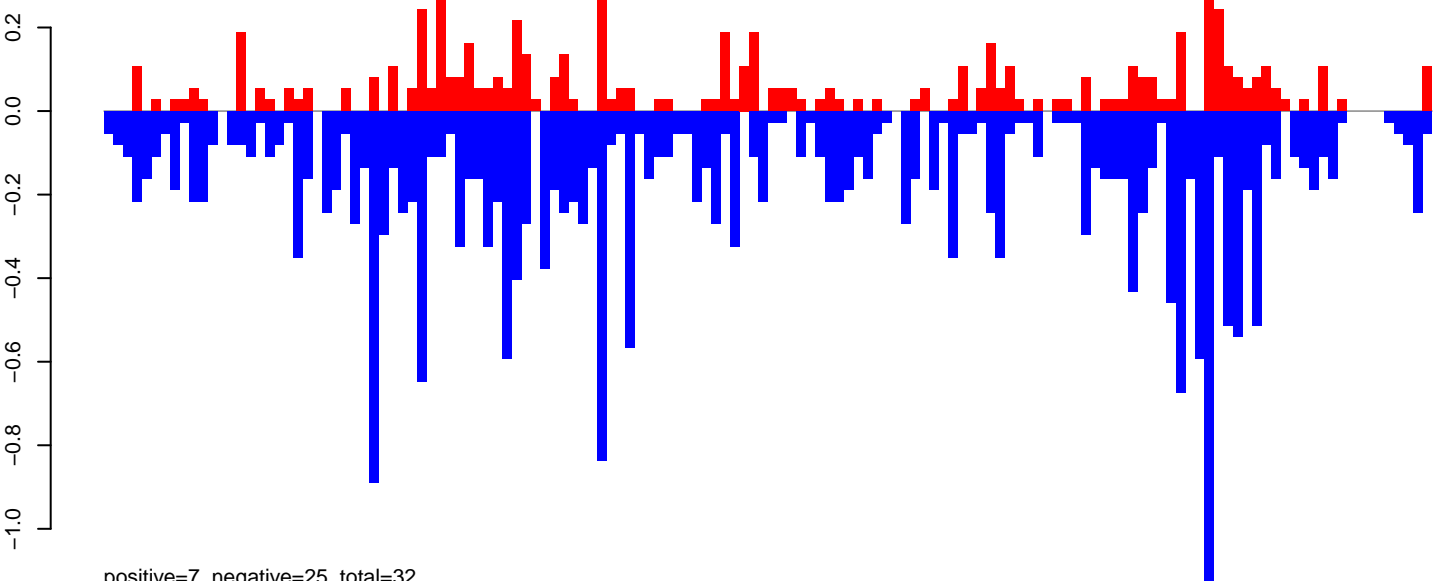

positive=7, negative=25, total=32

AeAeg_Ovary_GH.rep

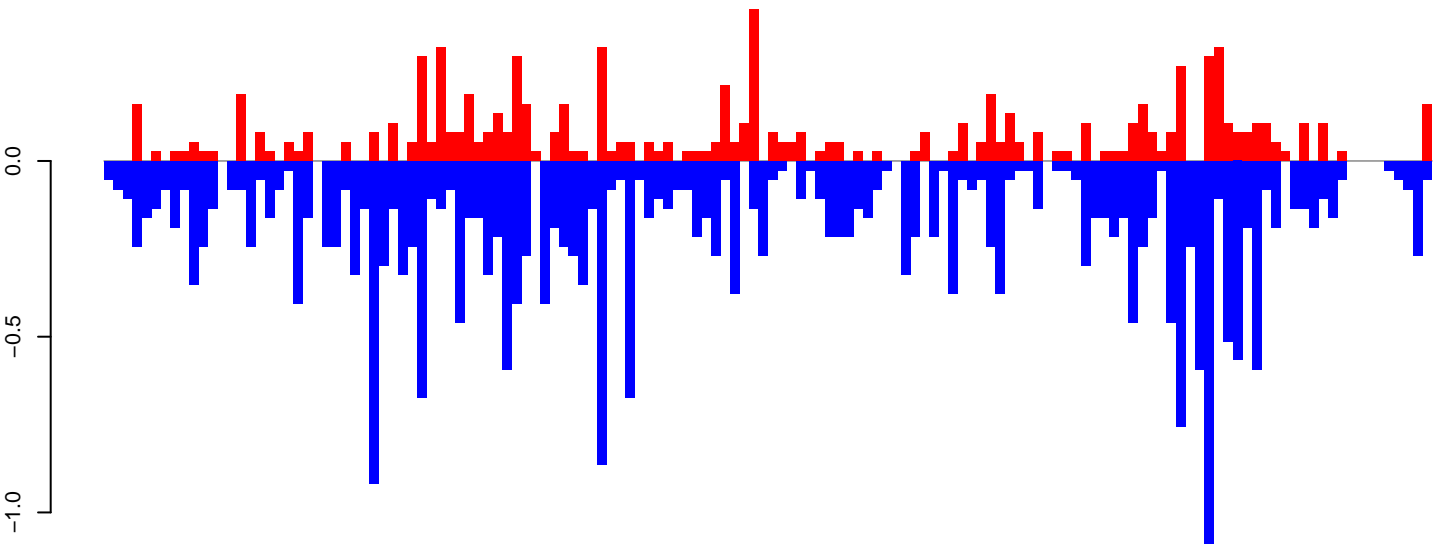

positive=9, negative=28, total=36

Window size=50, length=7028, TE@TF000372-Ty3_gypsy_Elements:1-7028

0 1000 2000 3000 4000 5000 6000 7000

AeAeg_Ovary_GH.18_23.rep

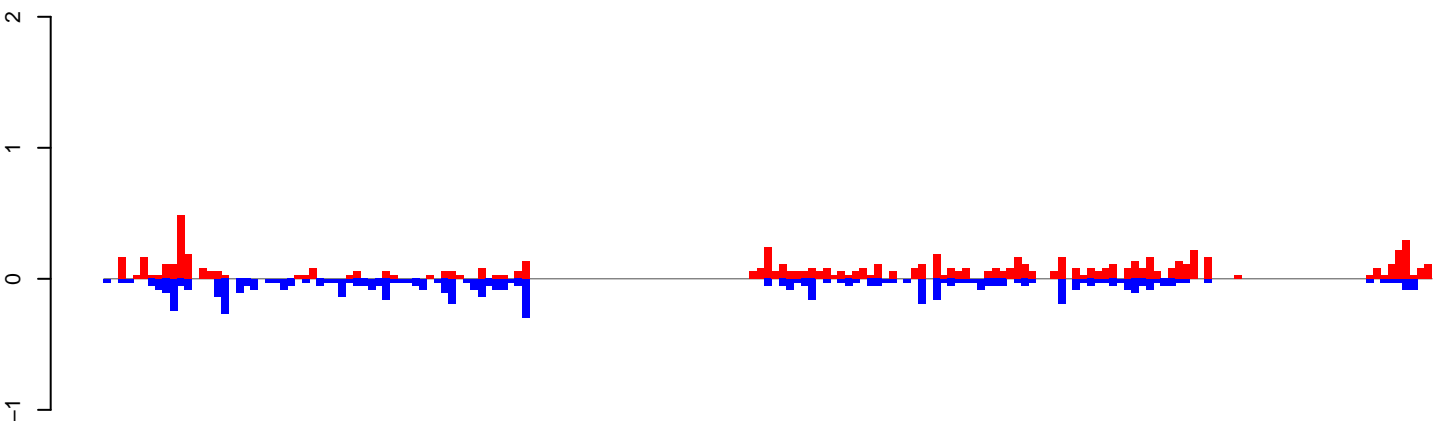

positive=8, negative=7, total=14

AeAeg_Ovary_GH.24_35.rep

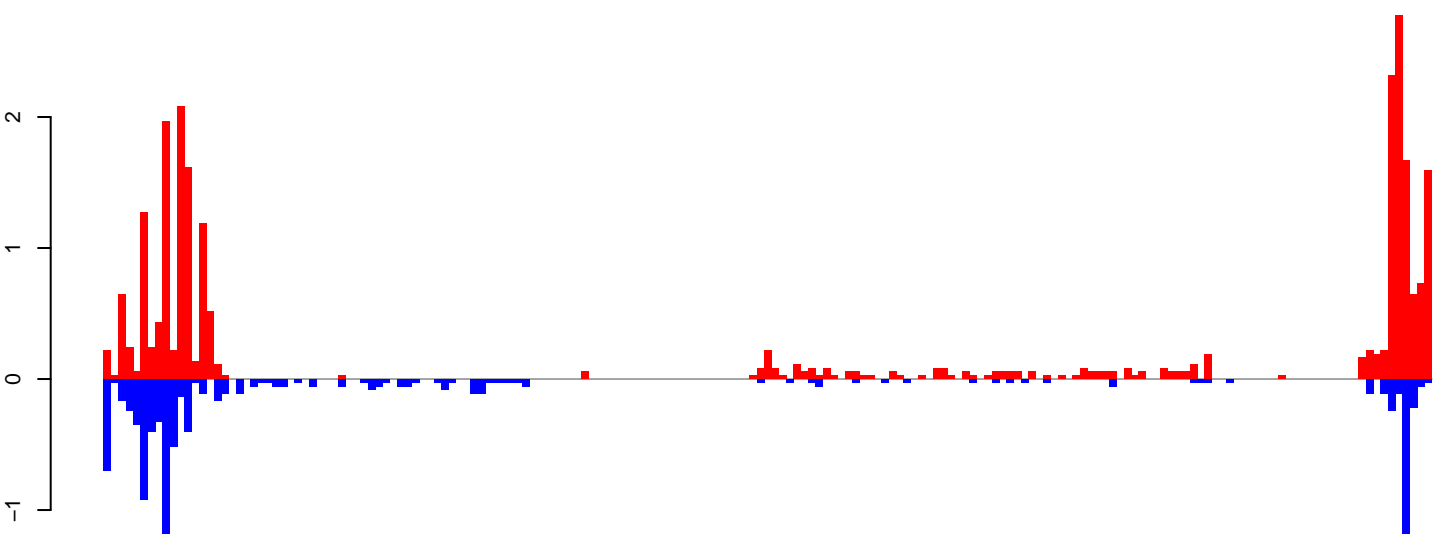

positive=26, negative=10, total=36

AeAeg_Ovary_GH.rep

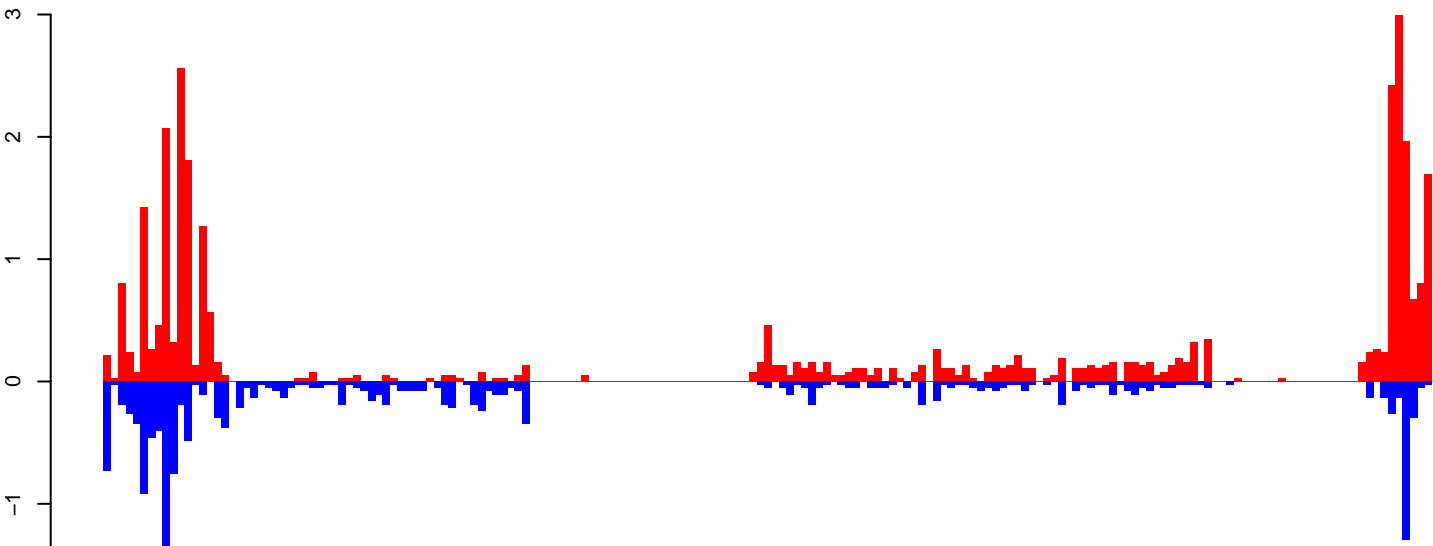

positive=34, negative=17, total=51

Window size=50, length=9053, TE@TF001163-PIF_Ele2:1-9053

0 2000 4000 6000 8000

AeAeg_Ovary_GH.18_23.rep

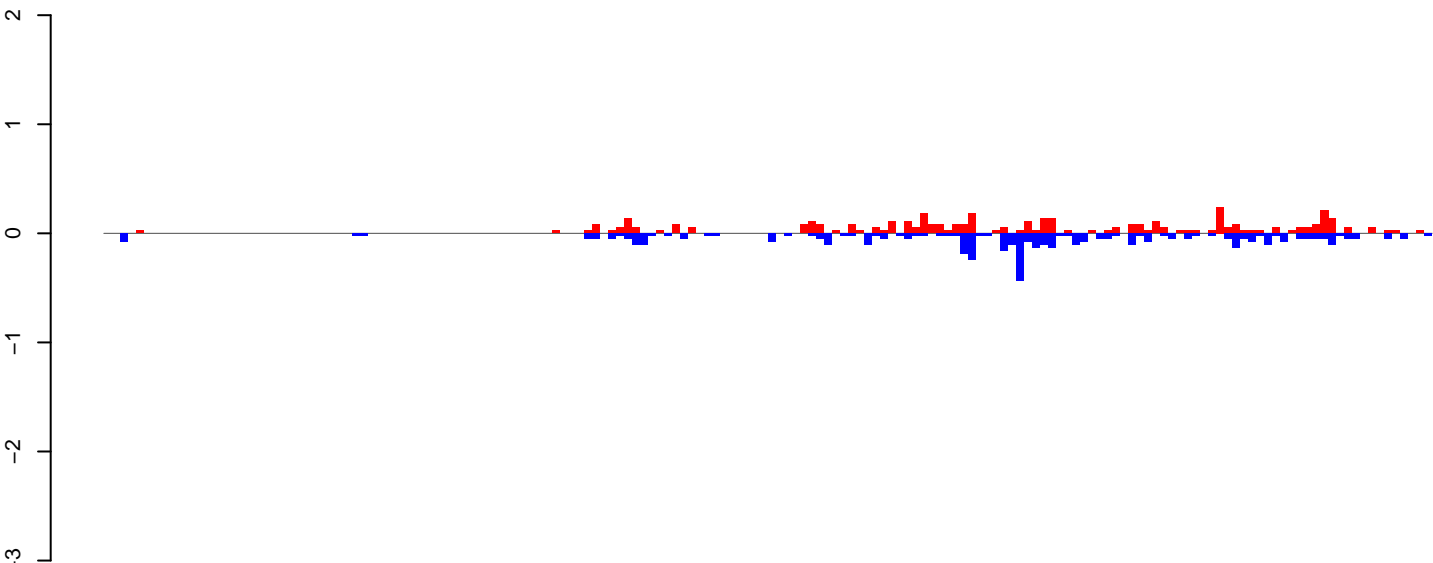

positive=4, negative=5, total=10

AeAeg_Ovary_GH.24_35.rep

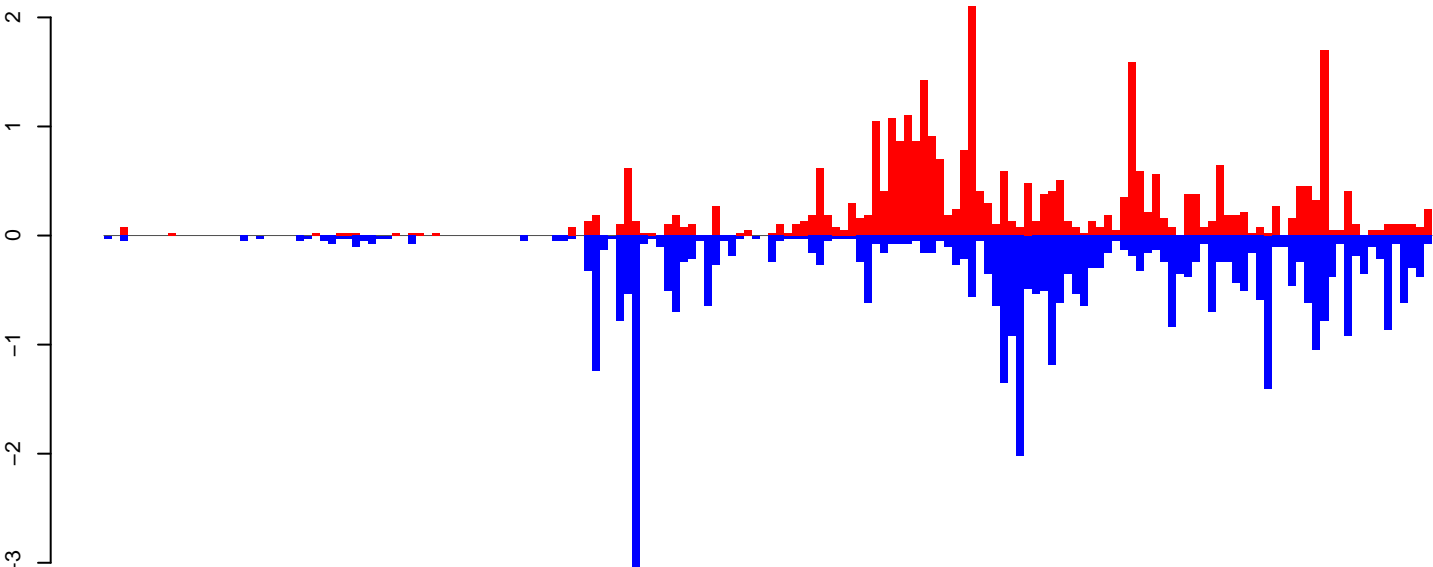

positive=32, negative=41, total=72

AeAeg_Ovary_GH.rep

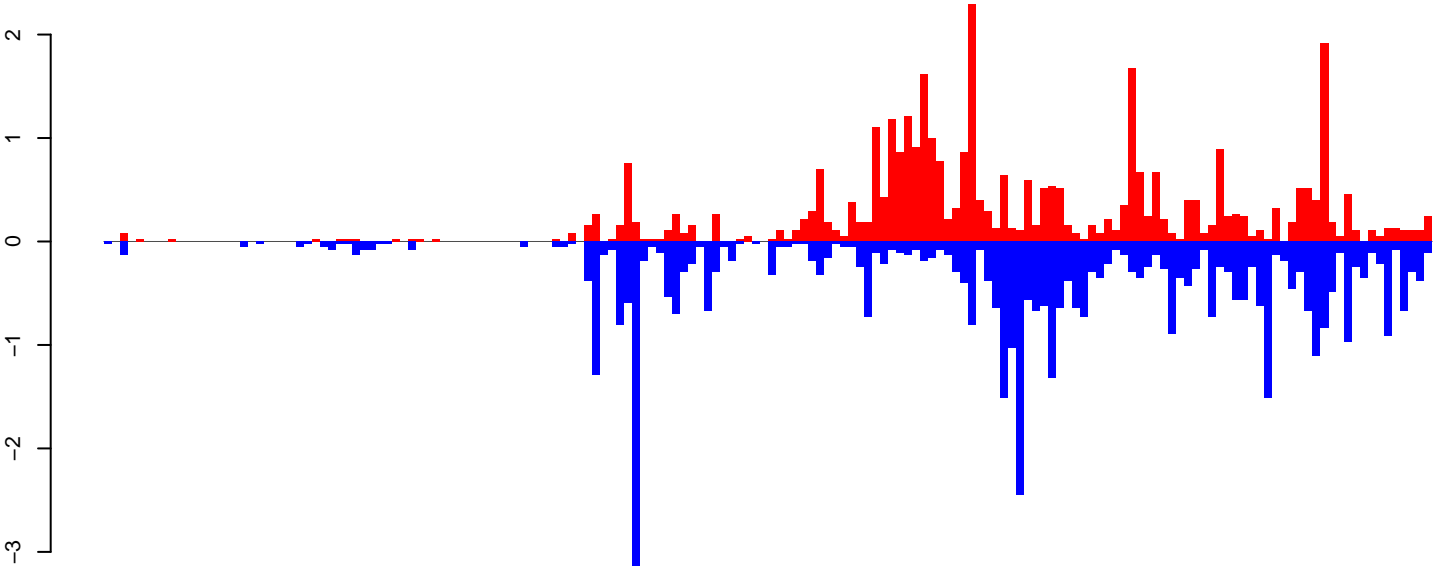

positive=36, negative=46, total=82

Window size=50, length=8314, TE@I_Ele4:1-8314

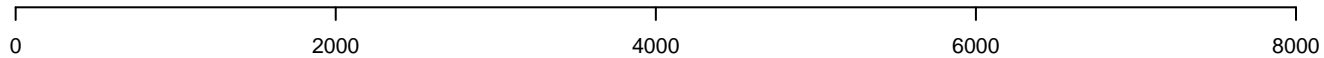

AeAeg_Ovary_GH.18_23.rep

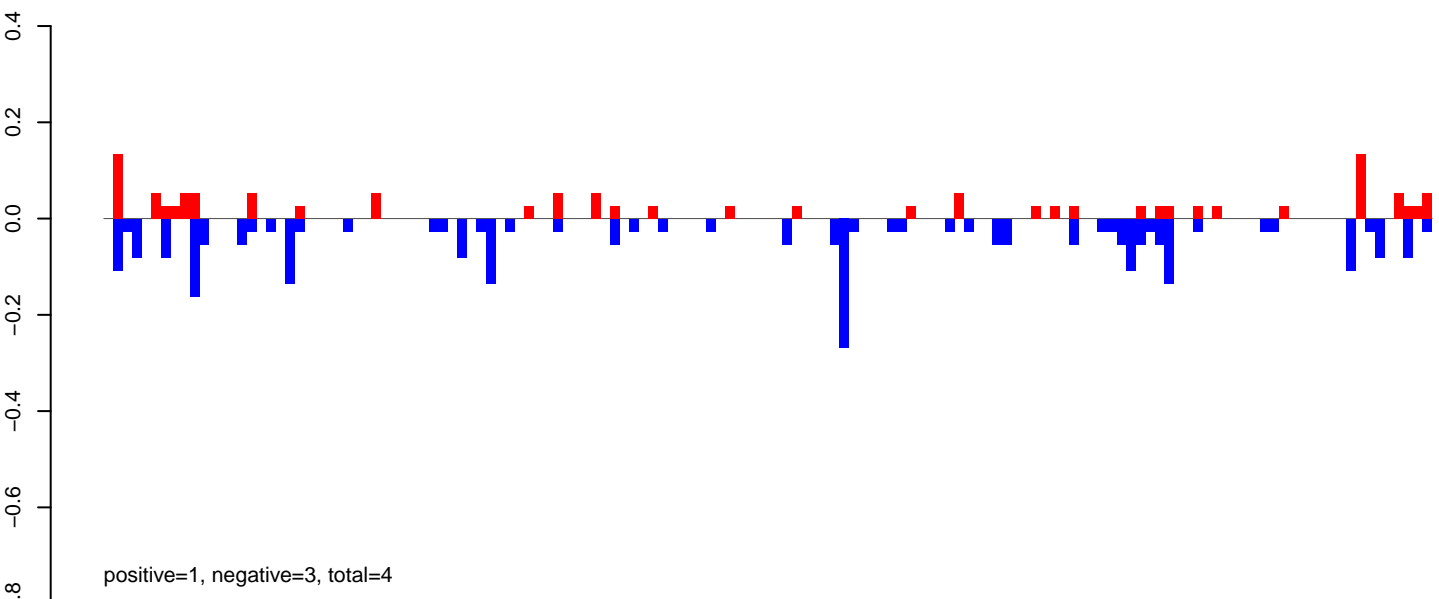

AeAeg_Ovary_GH.24_35.rep

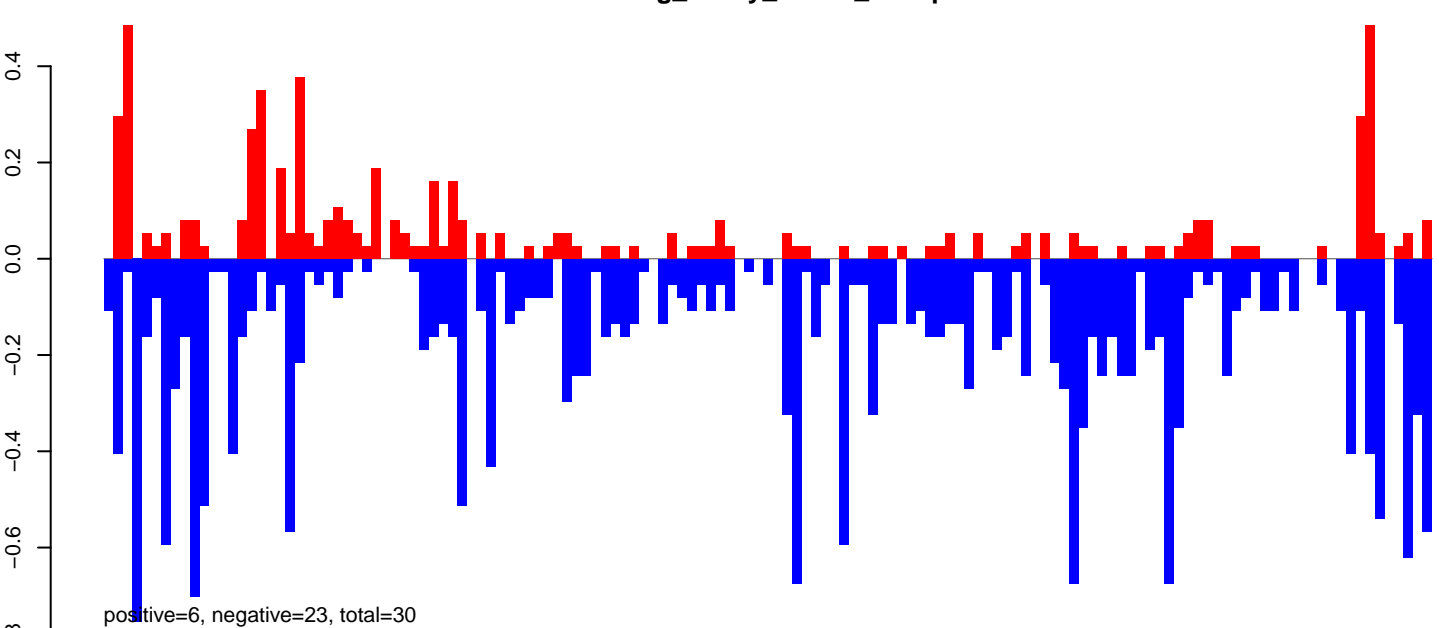

AeAeg_Ovary_GH.rep

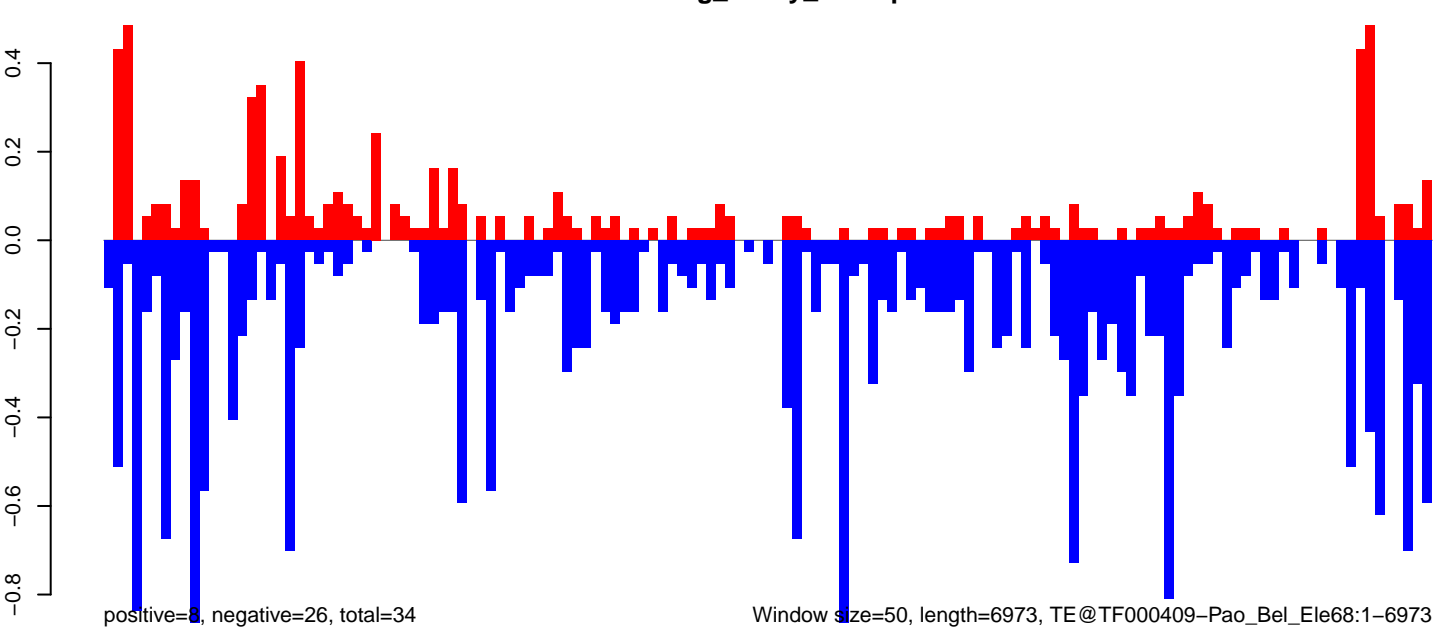

AeAeg_Ovary_GH.18_23.rep

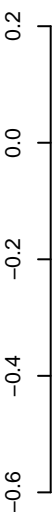

positive=1, negative=3, total=4

AeAeg_Ovary_GH.24_35.rep

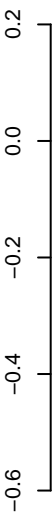

positive=8, negative=25, total=33

AeAeg_Ovary_GH.rep



positive=9, negative=28, total=37

Window size=50, length=6697, TE@TF000406-Pao_Bel_Ele56:1-6697

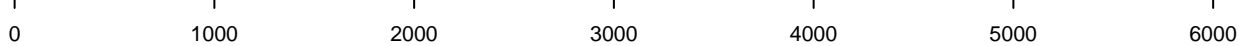

AeAeg_Ovary_GH.18_23.rep

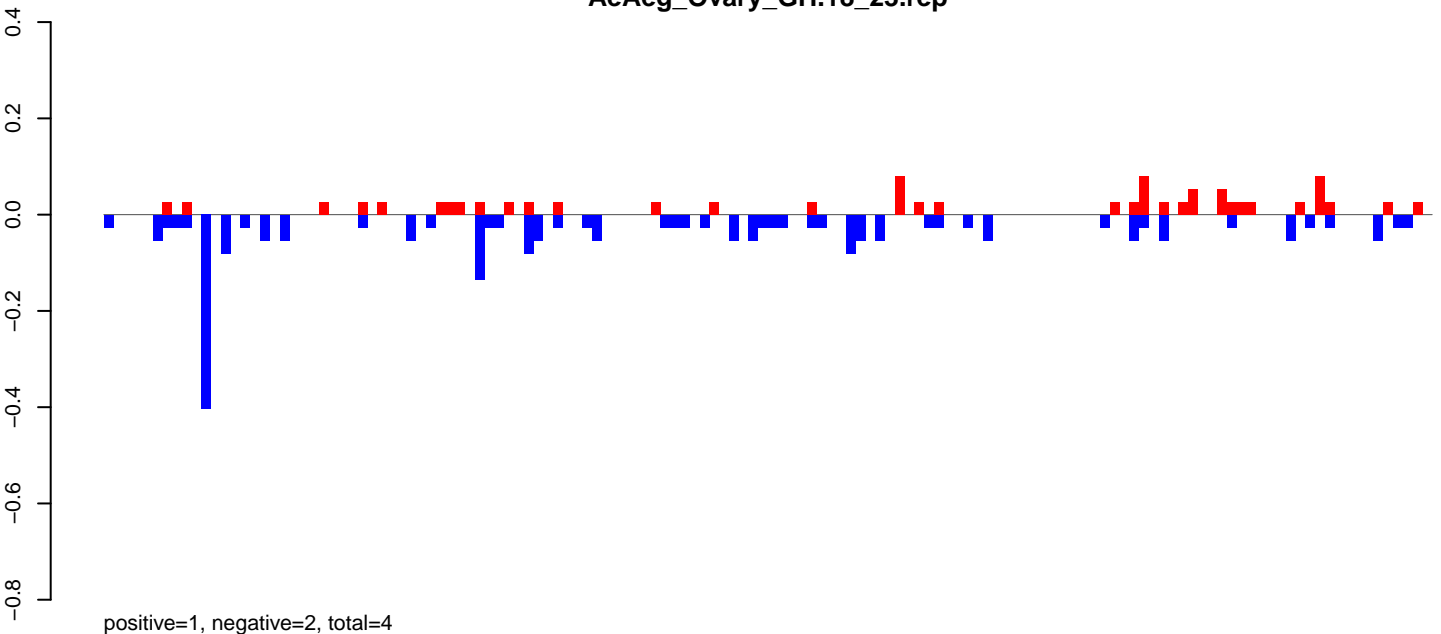

AeAeg_Ovary_GH.24_35.rep

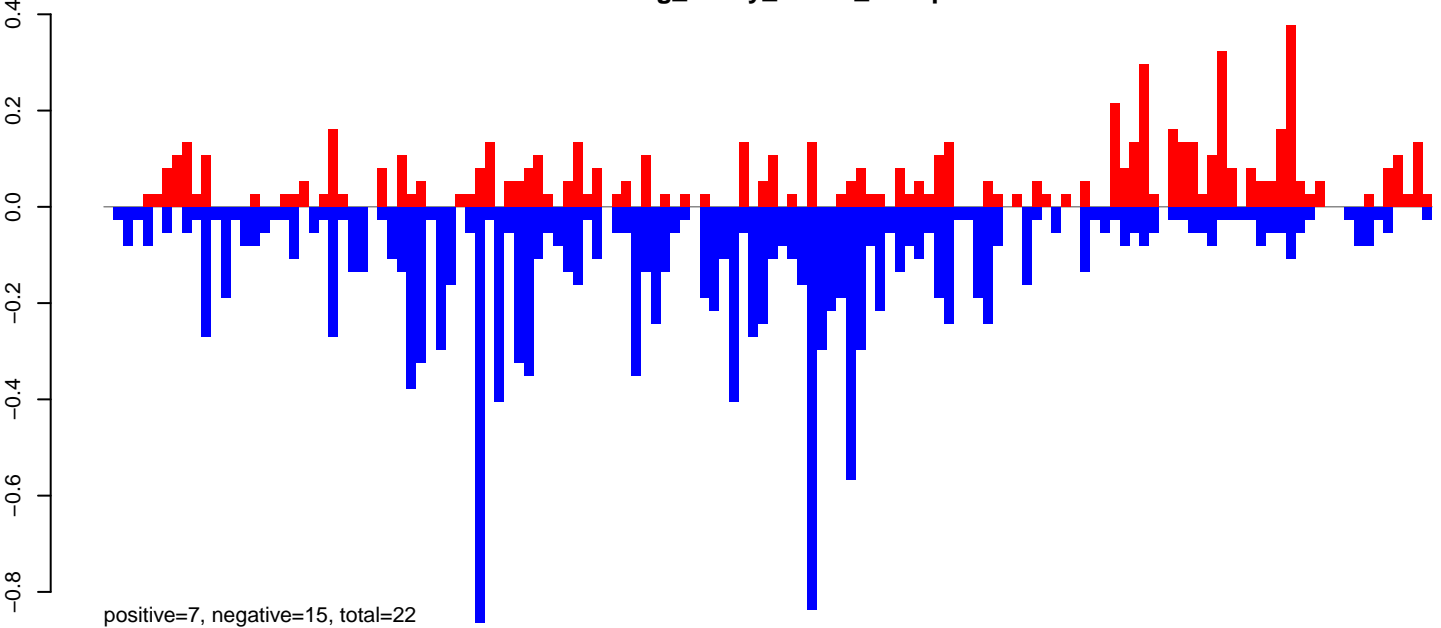

AeAeg_Ovary_GH.rep

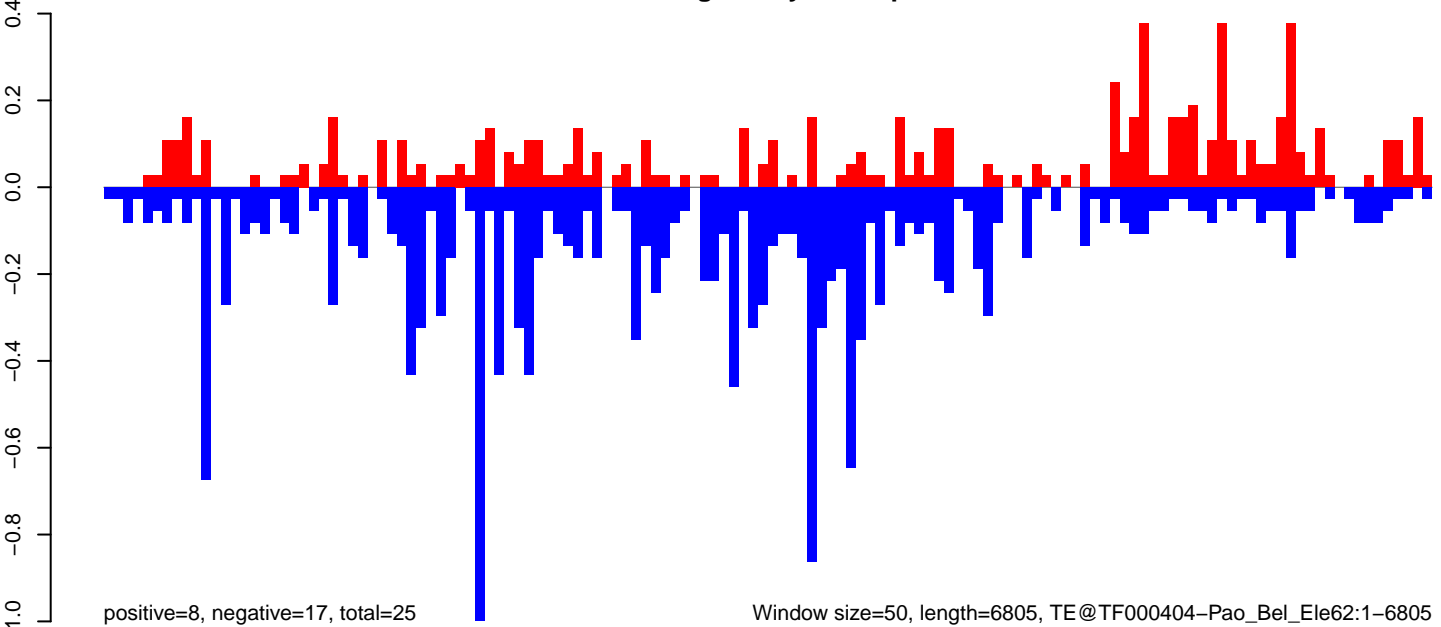

0 1000 2000 3000 4000 5000 6000 7000

AeAeg_Ovary_GH.18_23.rep

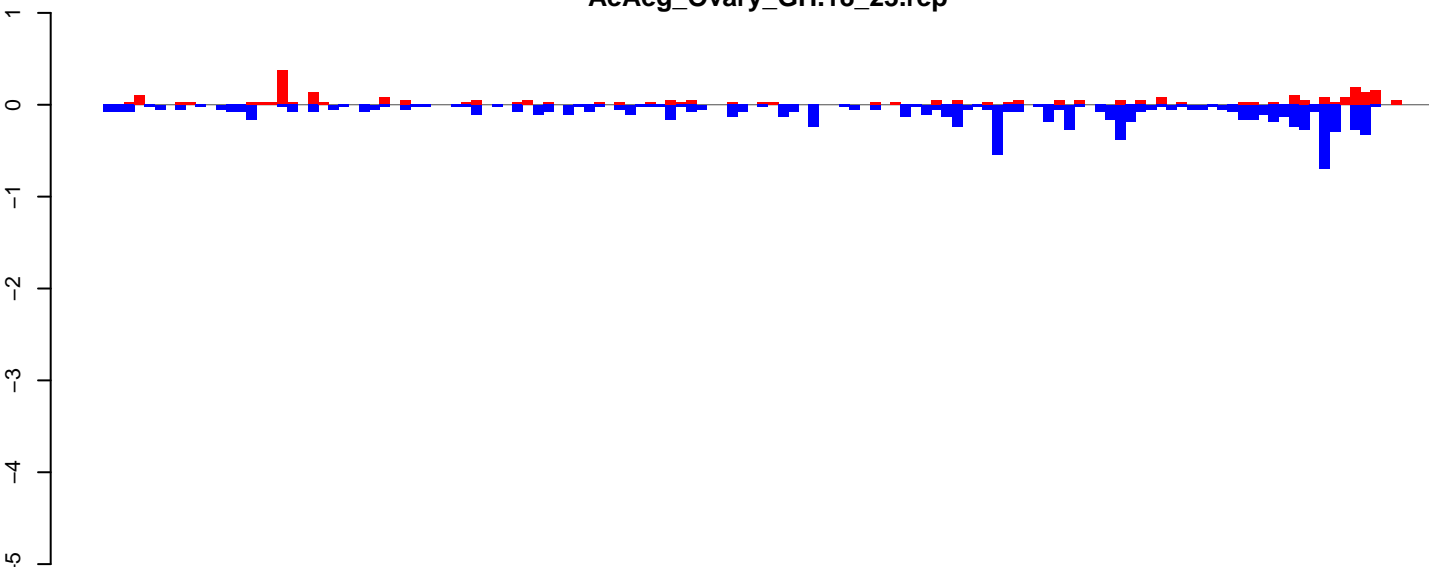

positive=3, negative=10, total=13

AeAeg_Ovary_GH.24_35.rep

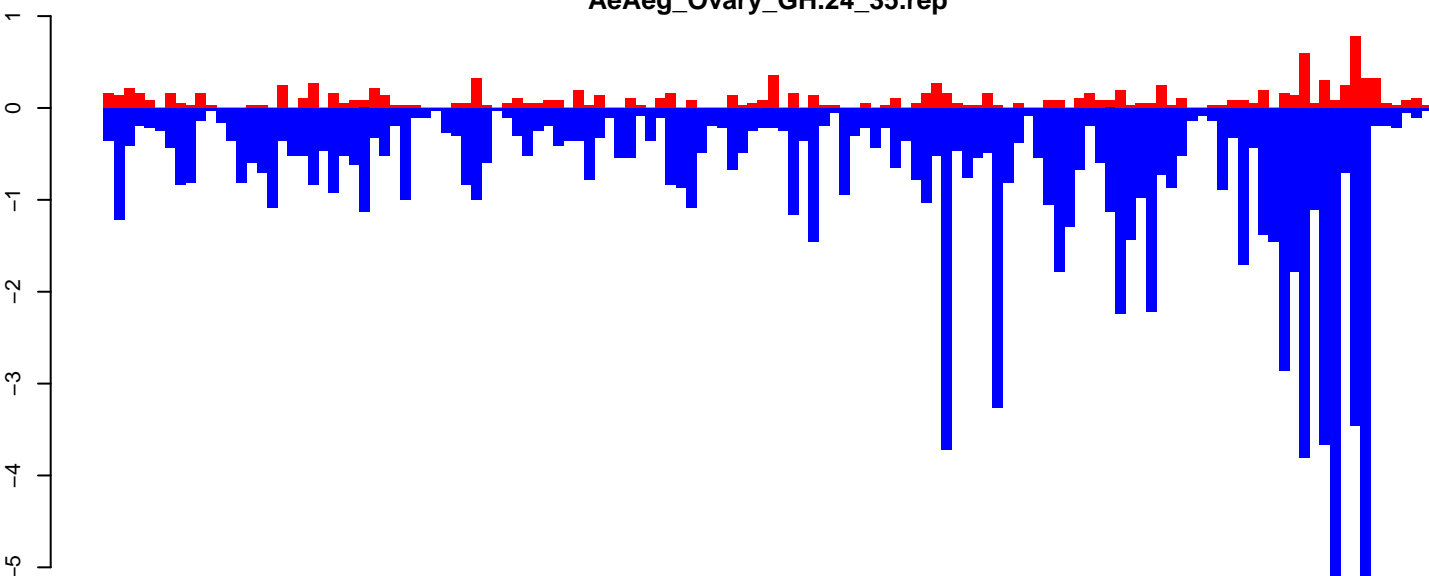

positive=12, negative=102, total=113

AeAeg_Ovary_GH.rep

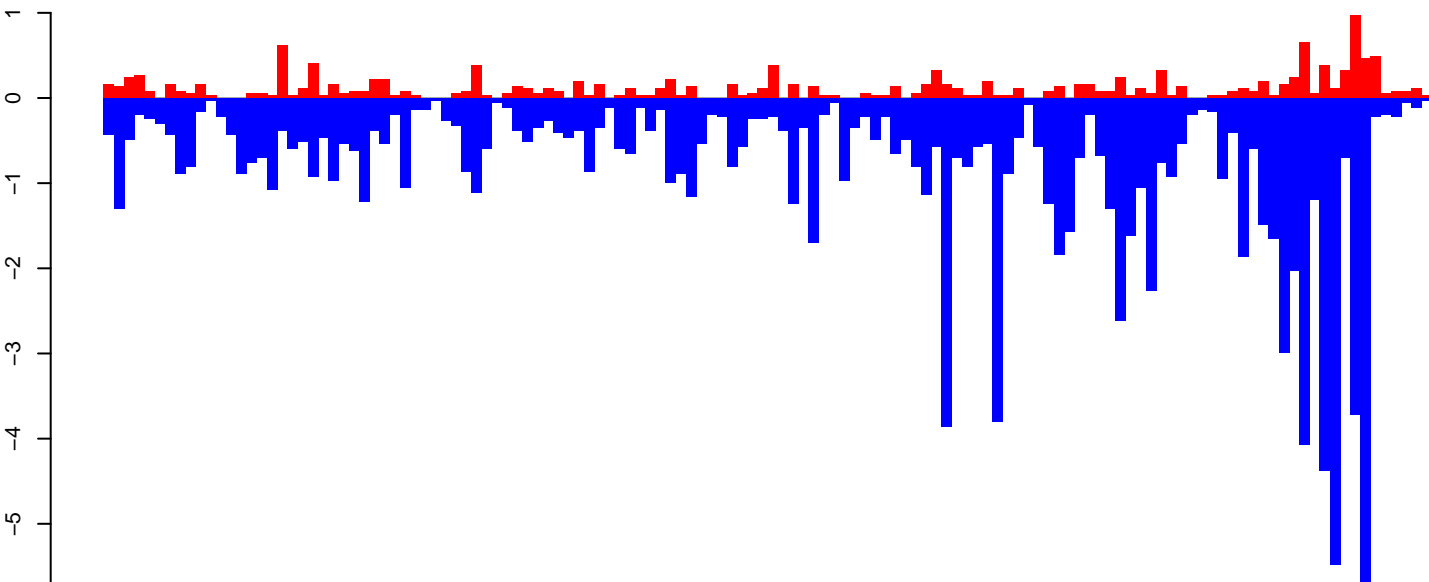

positive=15, negative=111, total=126

Window size=50, length=6519, TE@BEL-281_AA-LTR-I:1-6519

0 1000 2000 3000 4000 5000 6000

AeAeg_Ovary_GH.18_23.rep

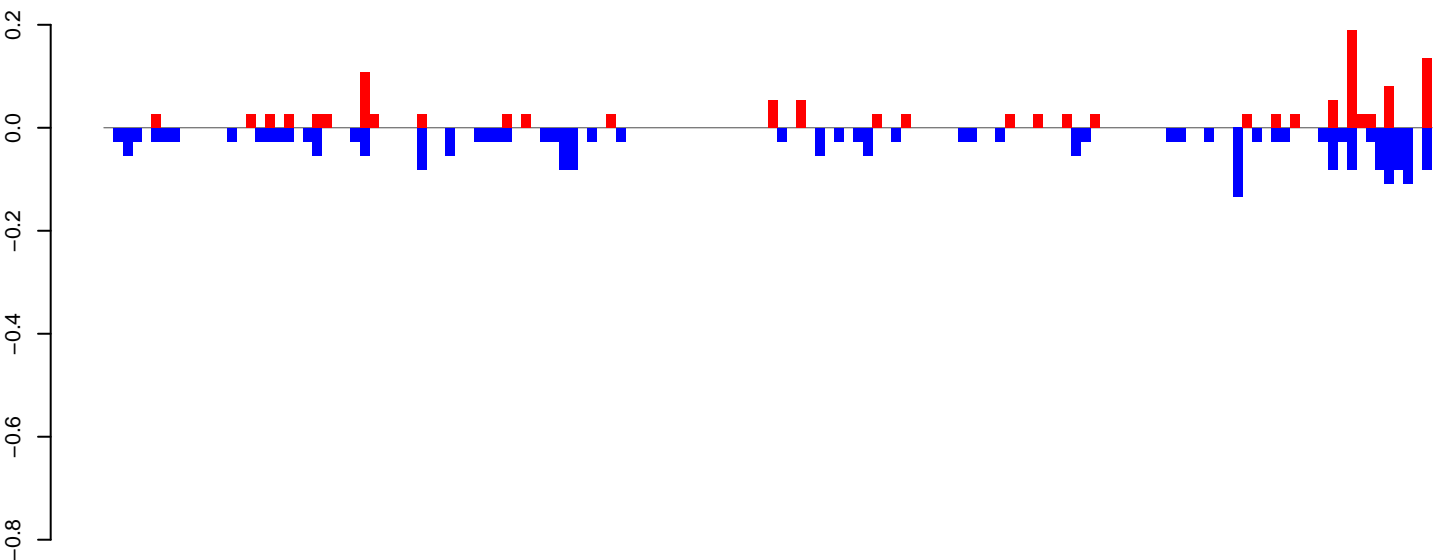

positive=1, negative=2, total=4

AeAeg_Ovary_GH.24_35.rep

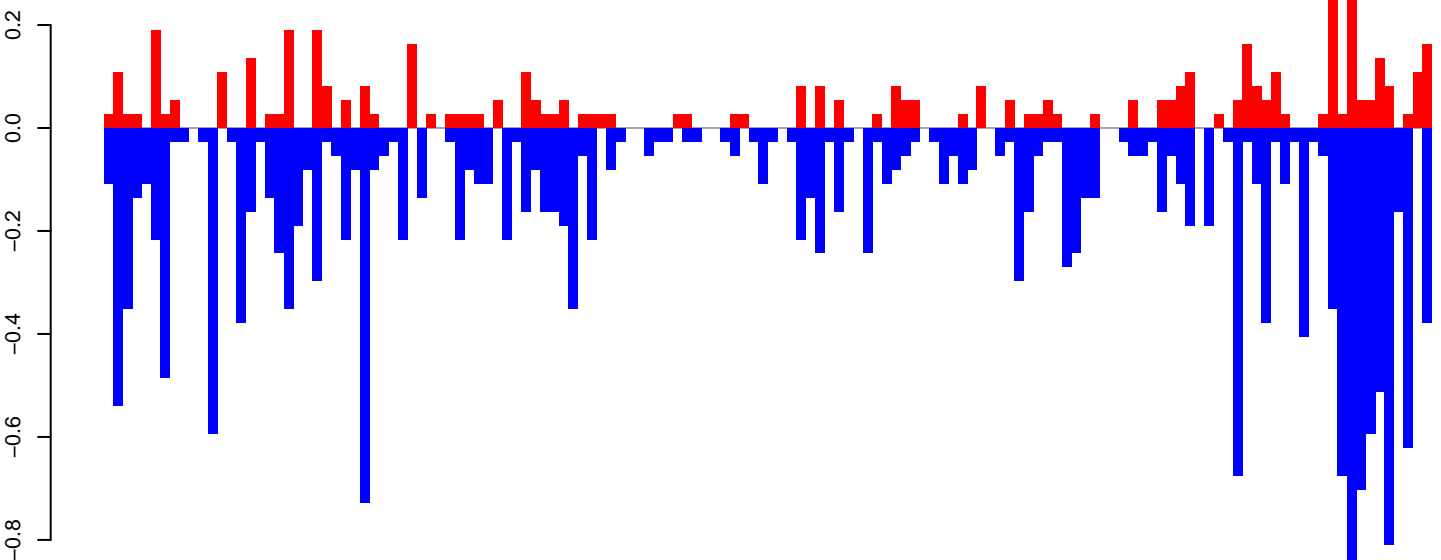

positive=5, negative=21, total=26

AeAeg_Ovary_GH.rep

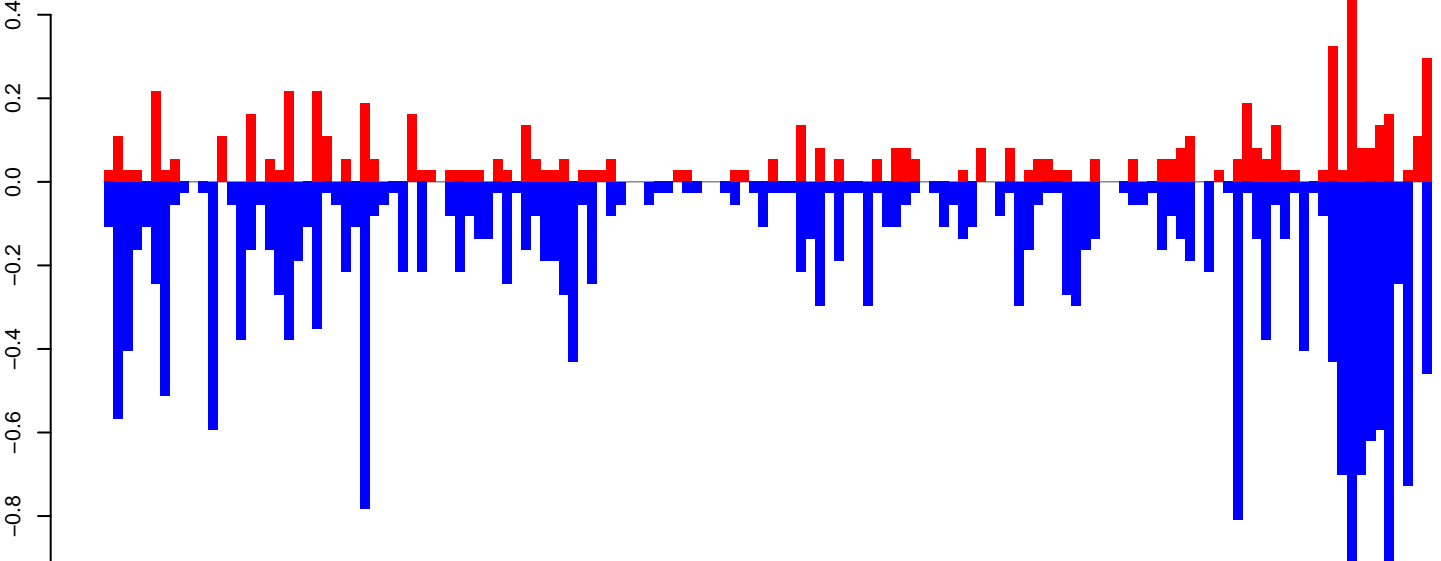

positive=7, negative=23, total=30

Window size=50, length=7026, TE@TF000218-I_ele28:1-7026

AeAeg_Ovary_GH.18_23.rep

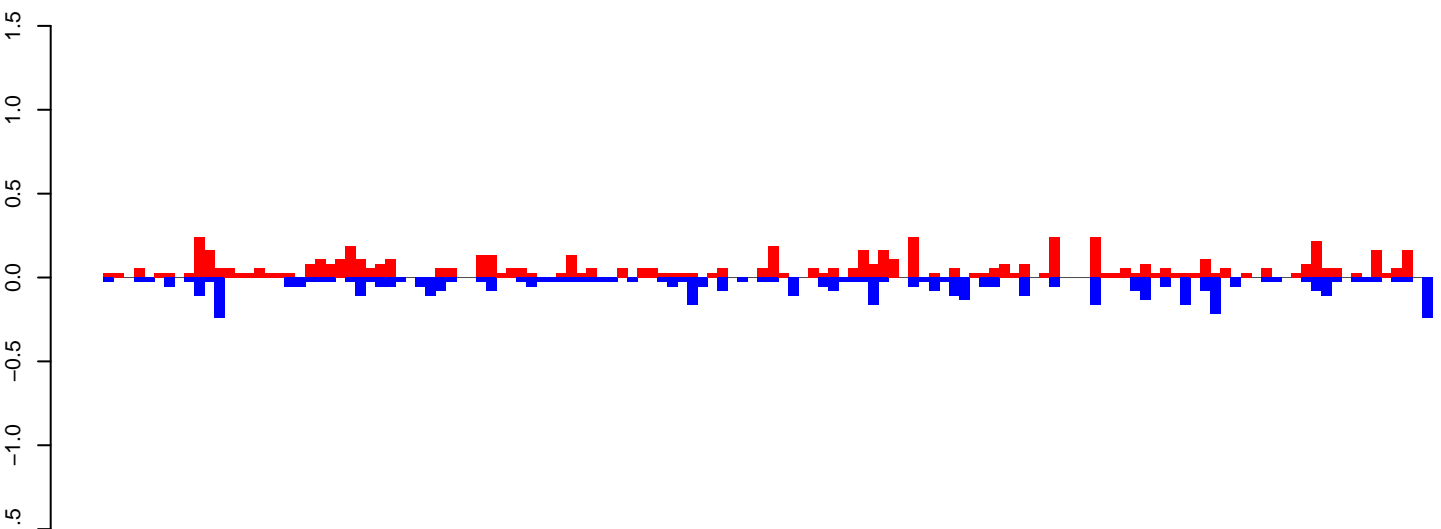

positive=7, negative=5, total=12

AeAeg_Ovary_GH.24_35.rep

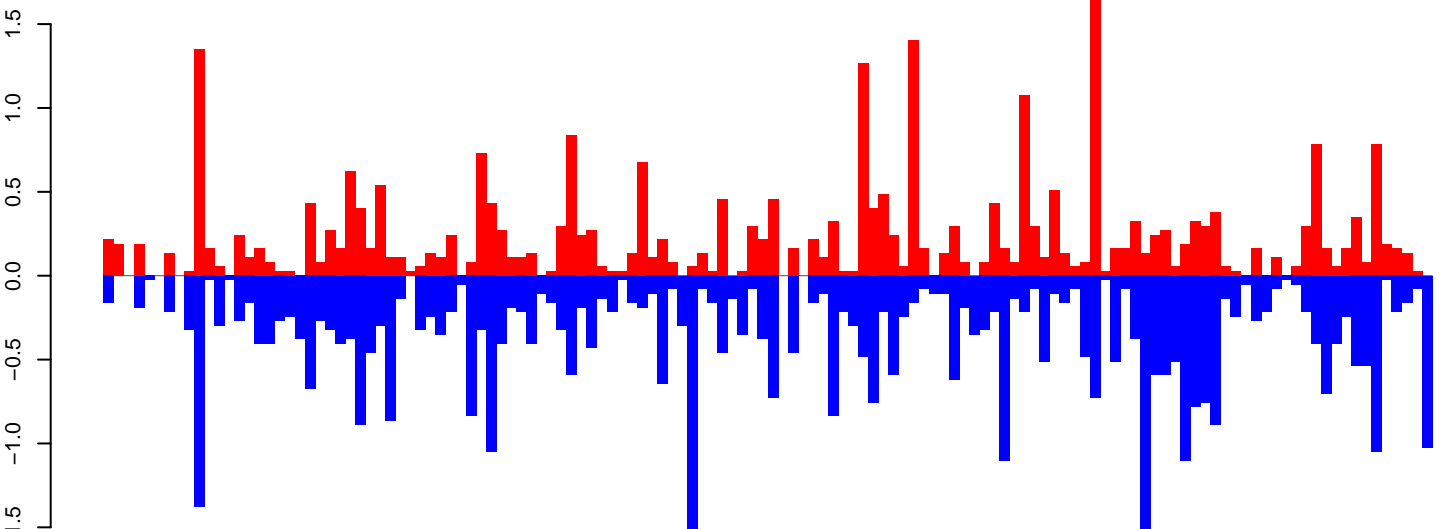

positive=29, negative=47, total=77

AeAeg_Ovary_GH.rep

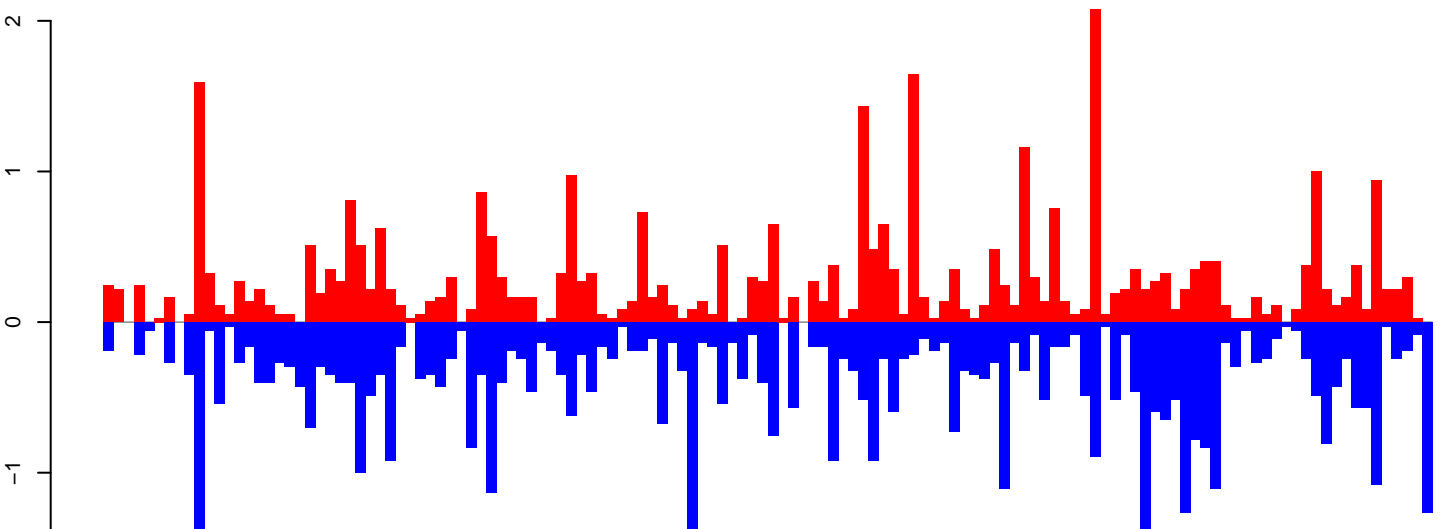

positive=36, negative=53, total=89

Window size=50, length=6632, TE@BEL-645_AA-LTR-I:1-6632

0 1000 2000 3000 4000 5000 6000

AeAeg_Ovary_GH.18_23.rep

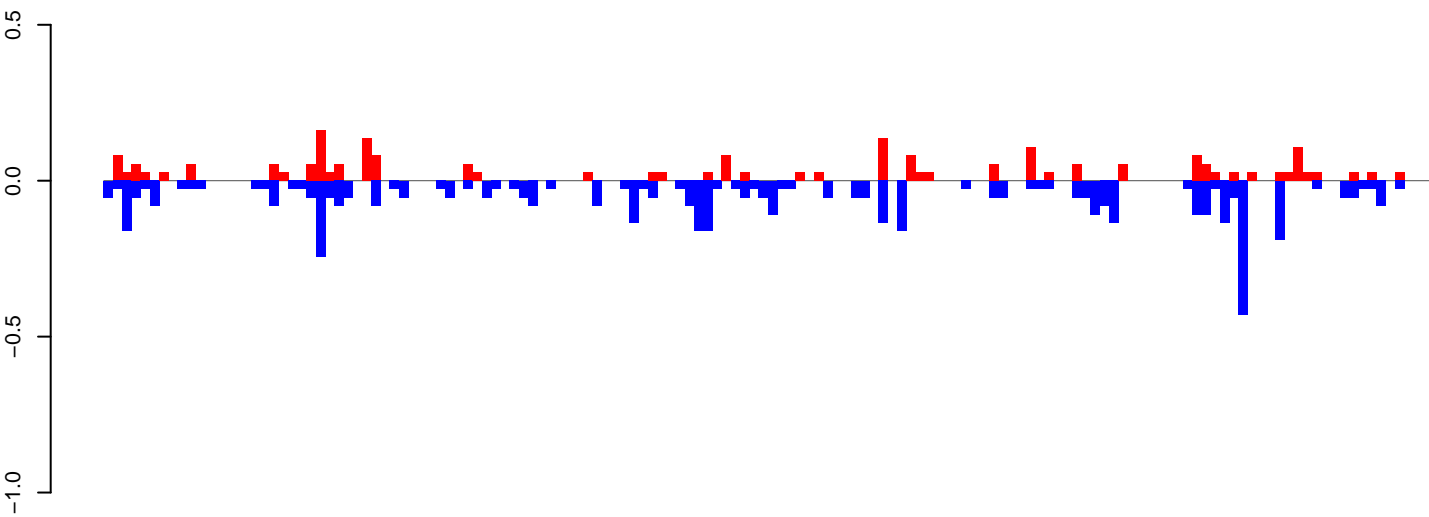

positive=2, negative=5, total=8

AeAeg_Ovary_GH.24_35.rep

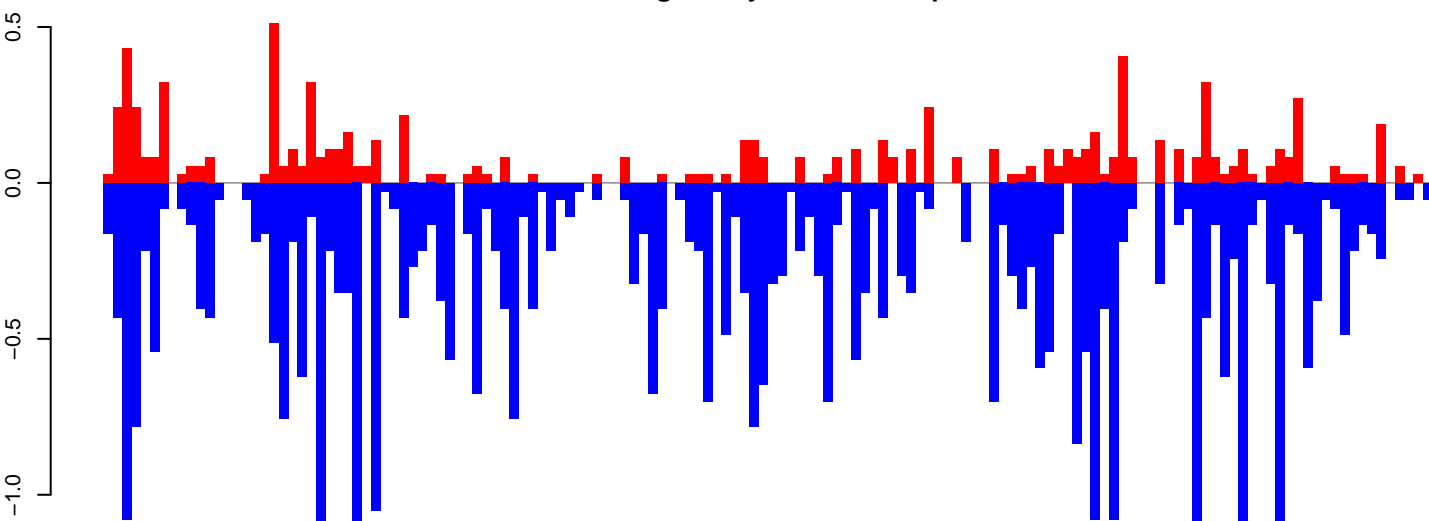

positive=9, negative=43, total=52

AeAeg_Ovary_GH.rep

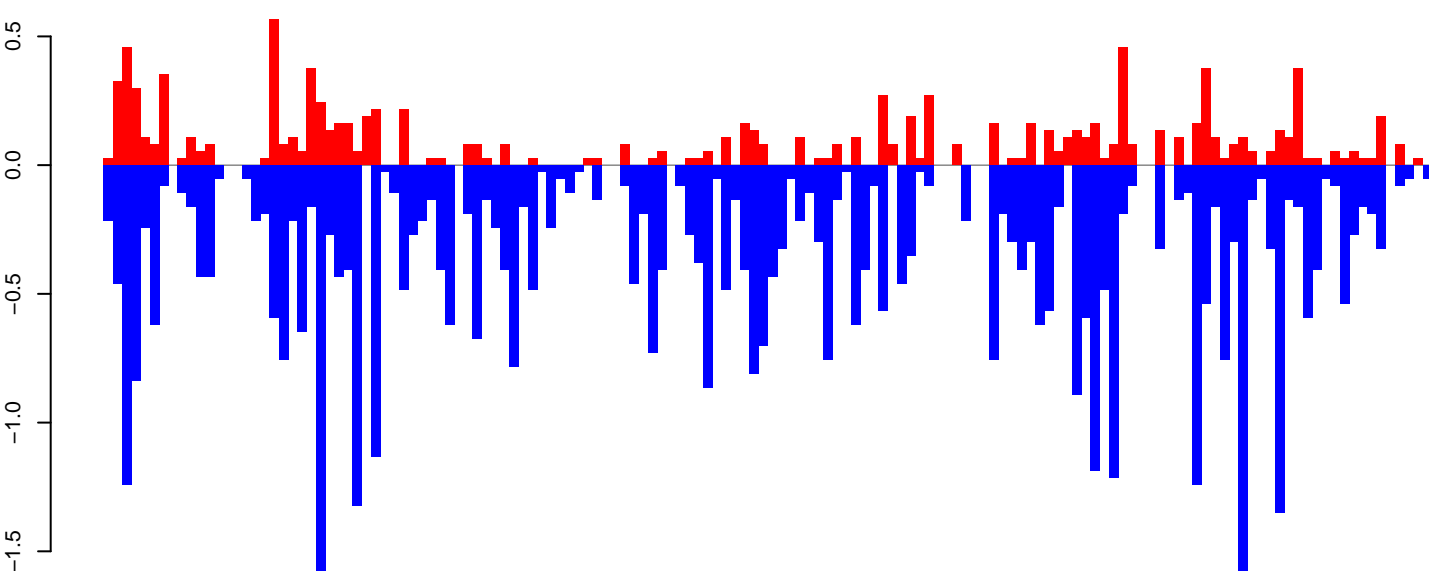

positive=11, negative=48, total=59

Window size=50, length=7245, TE@BEL-243_AA-LTR-I:1-7245

0 1000 2000 3000 4000 5000 6000 7000

AeAeg_Ovary_GH.18_23.rep

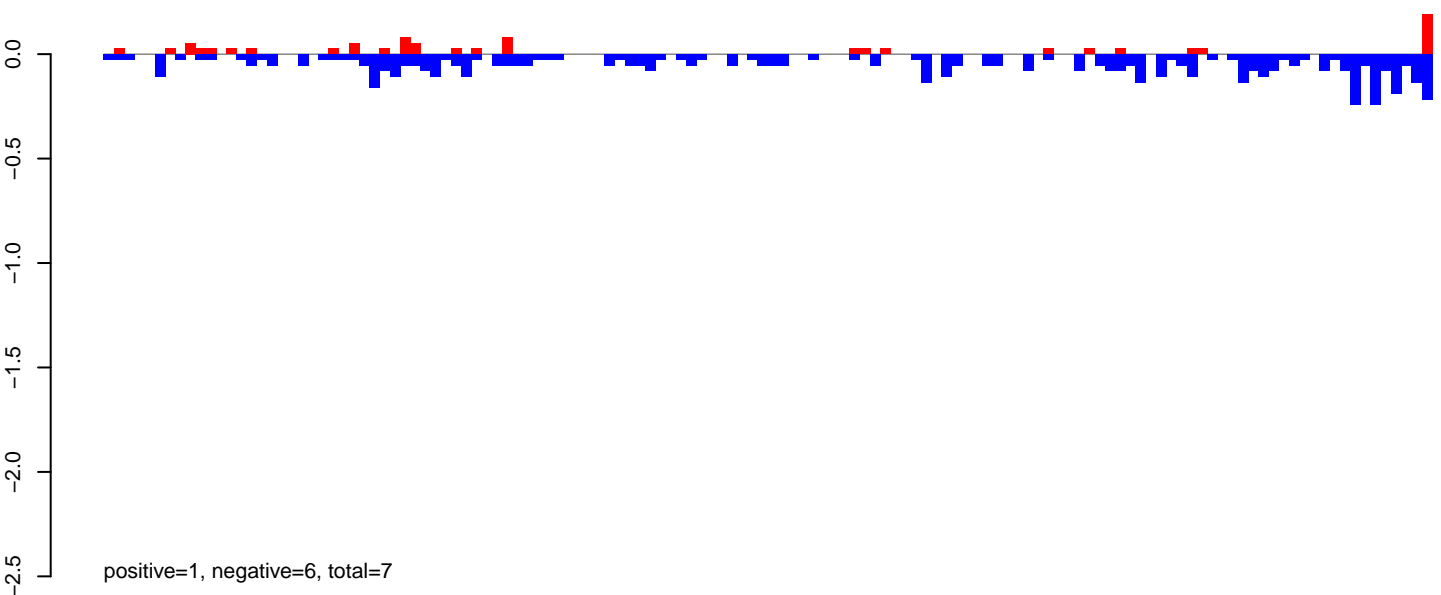

AeAeg_Ovary_GH.24_35.rep

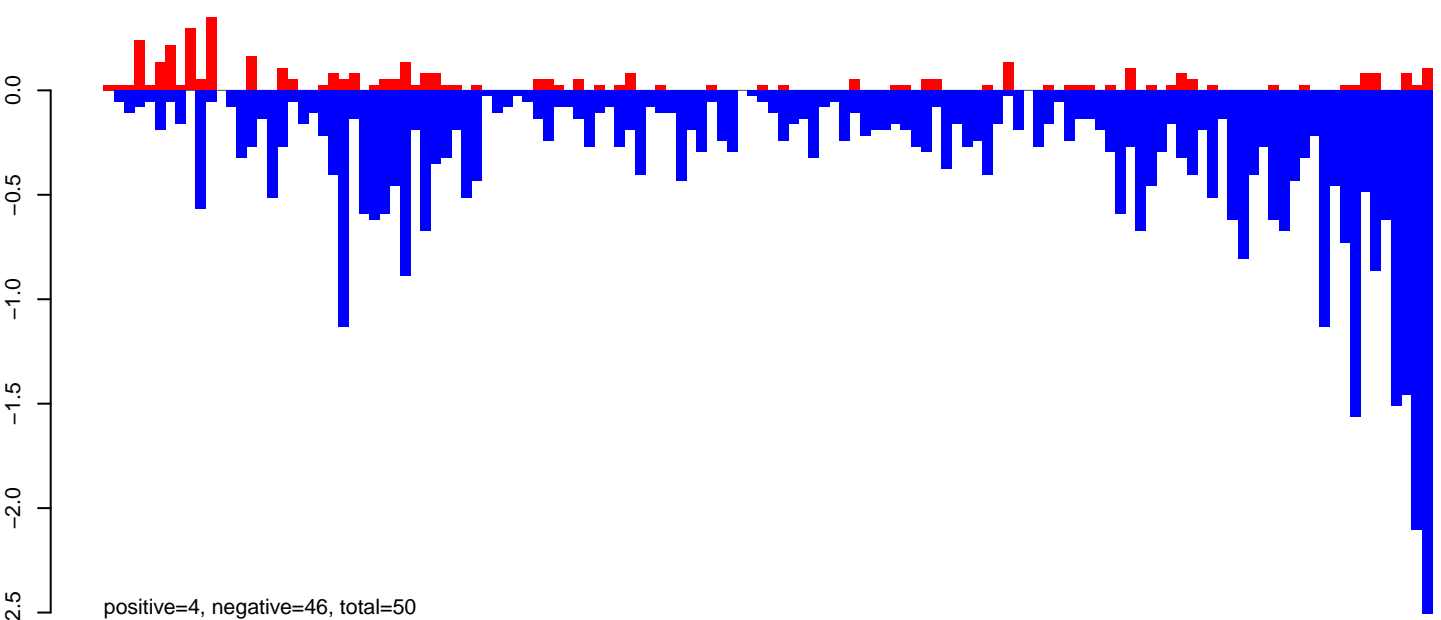

AeAeg_Ovary_GH.rep

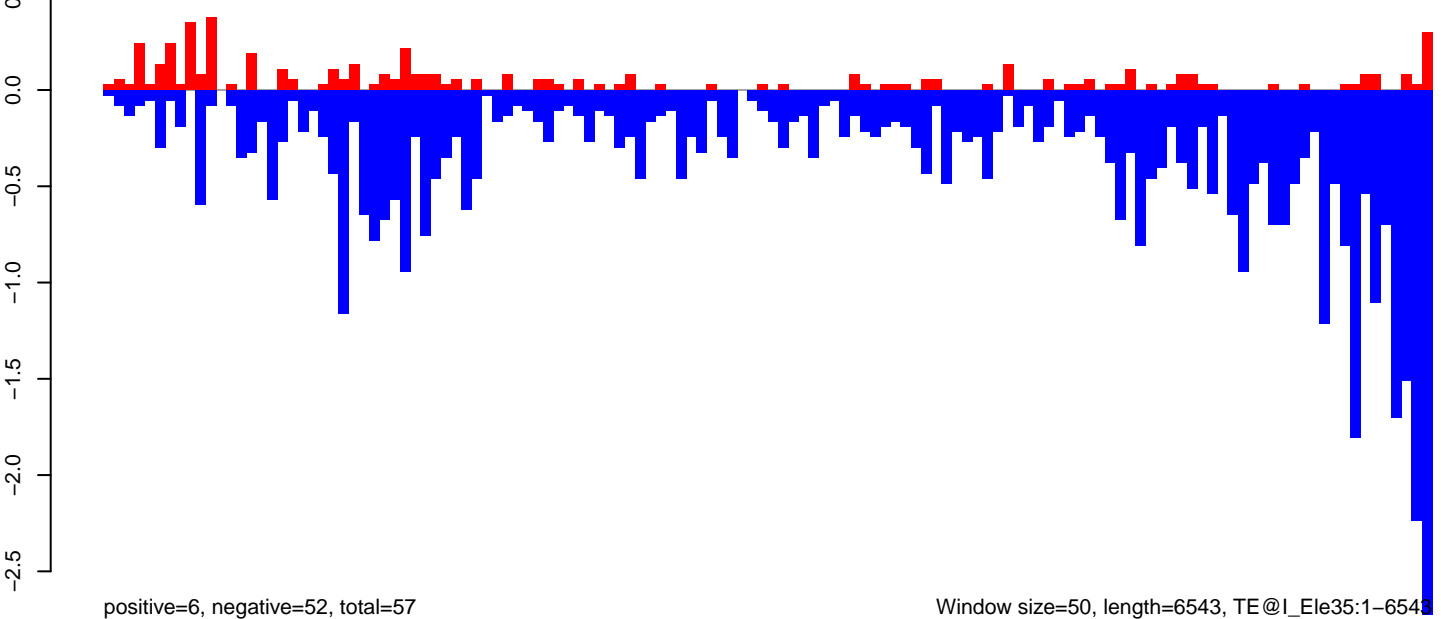

AeAeg_Ovary_GH.18_23.rep

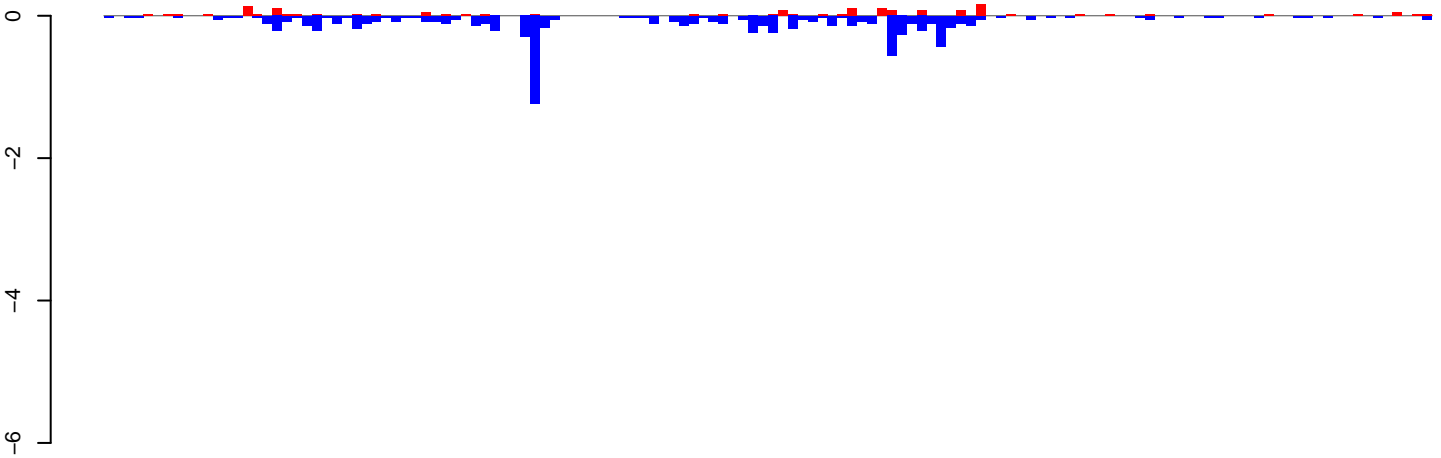

positive=2, negative=9, total=11

AeAeg_Ovary_GH.24_35.rep

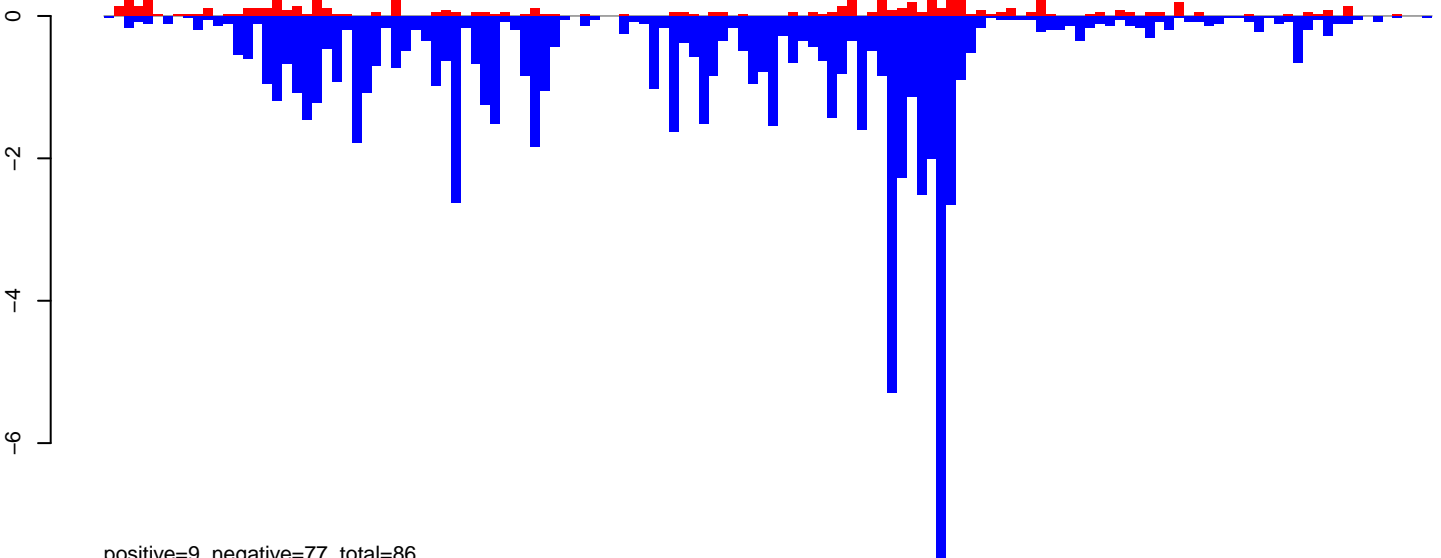

positive=9, negative=77, total=86

AeAeg_Ovary_GH.rep

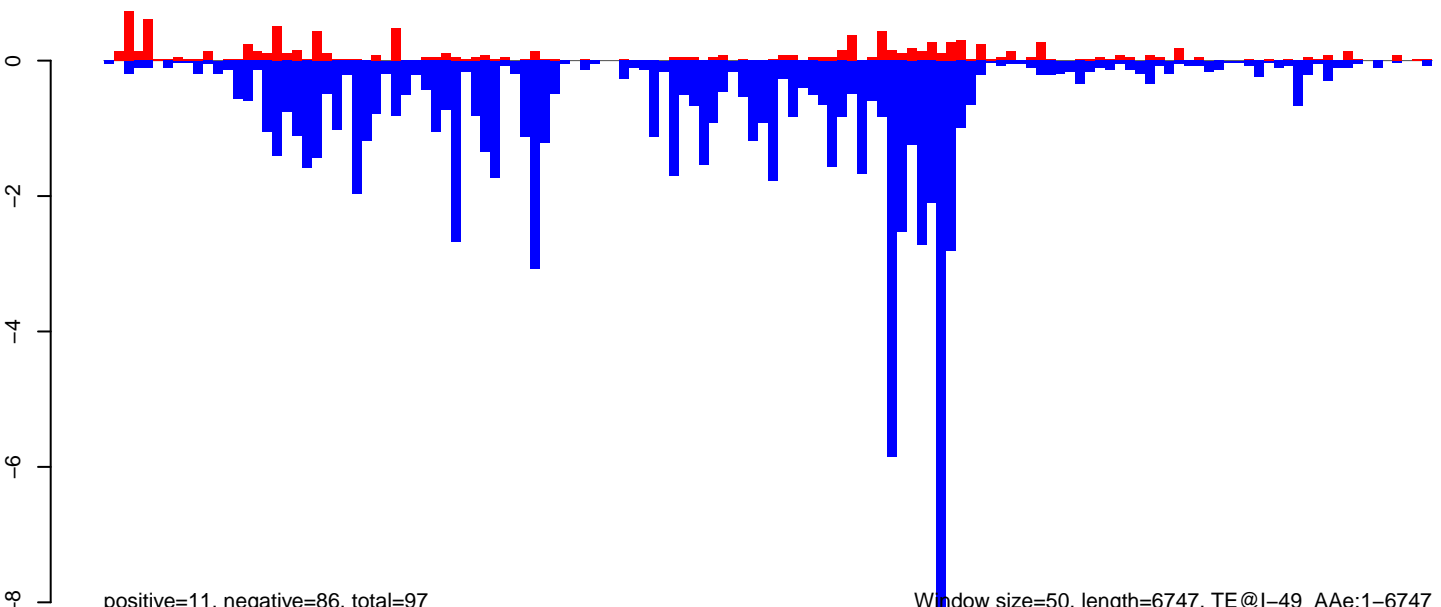

positive=11, negative=86, total=97

Window size=50, length=6747, TE@I-49_AAe:1-6747

0 1000 2000 3000 4000 5000 6000 7000

AeAeg_Ovary_GH.18_23.rep

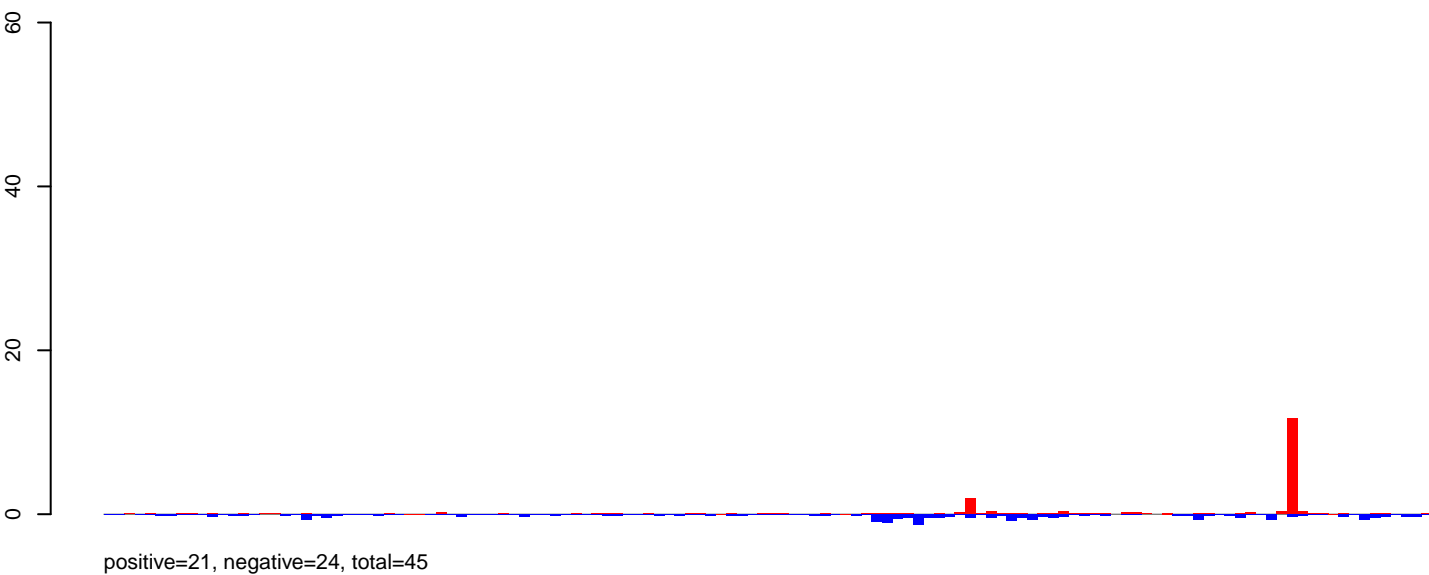

AeAeg_Ovary_GH.24_35.rep

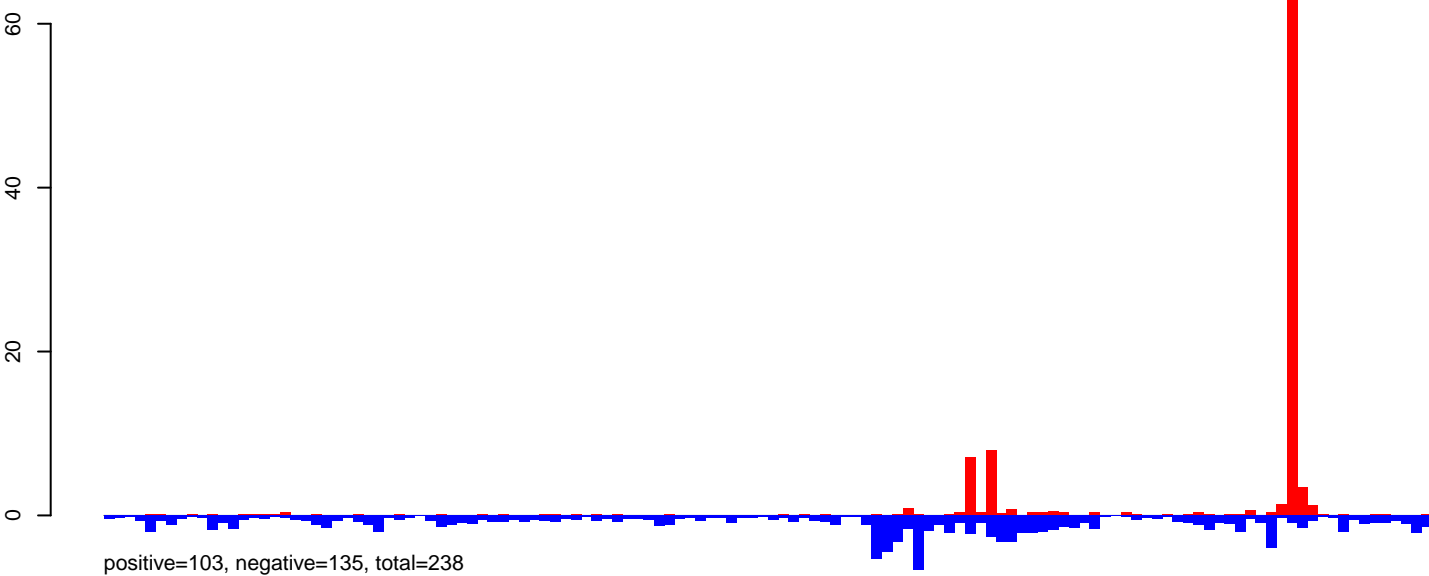

AeAeg_Ovary_GH.rep

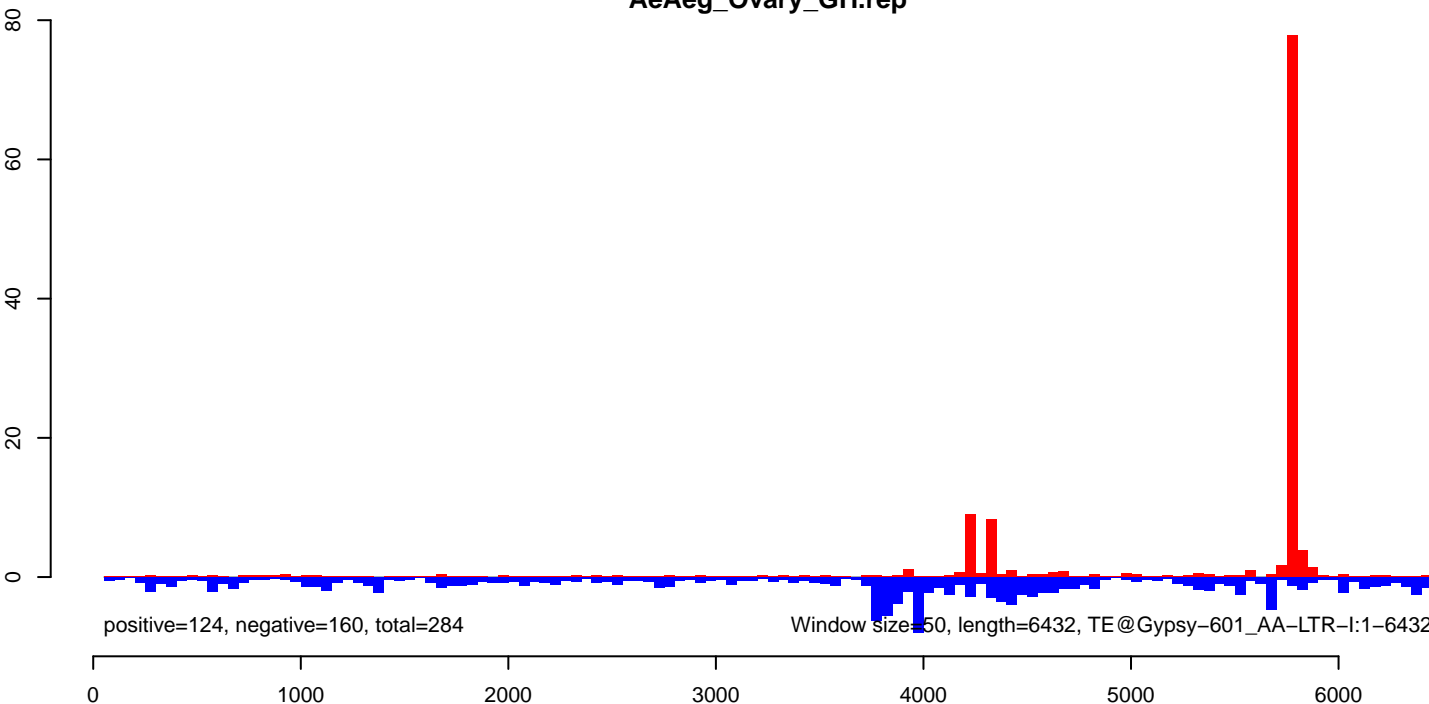

AeAeg_Ovary_GH.18_23.rep

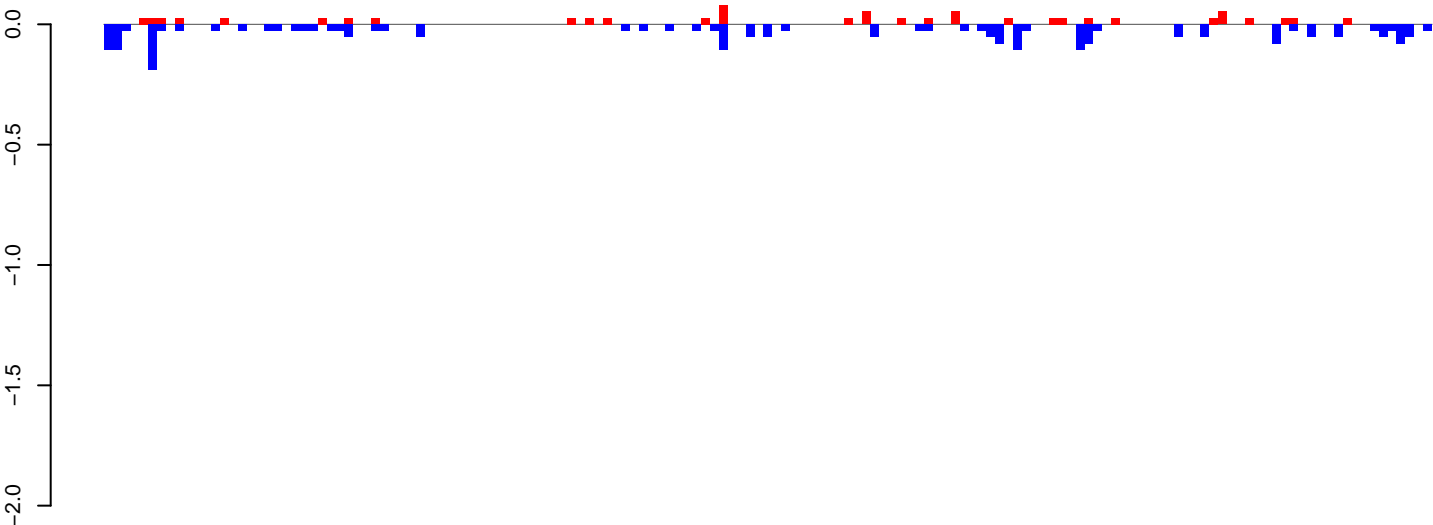

positive=1, negative=3, total=3

AeAeg_Ovary_GH.24_35.rep

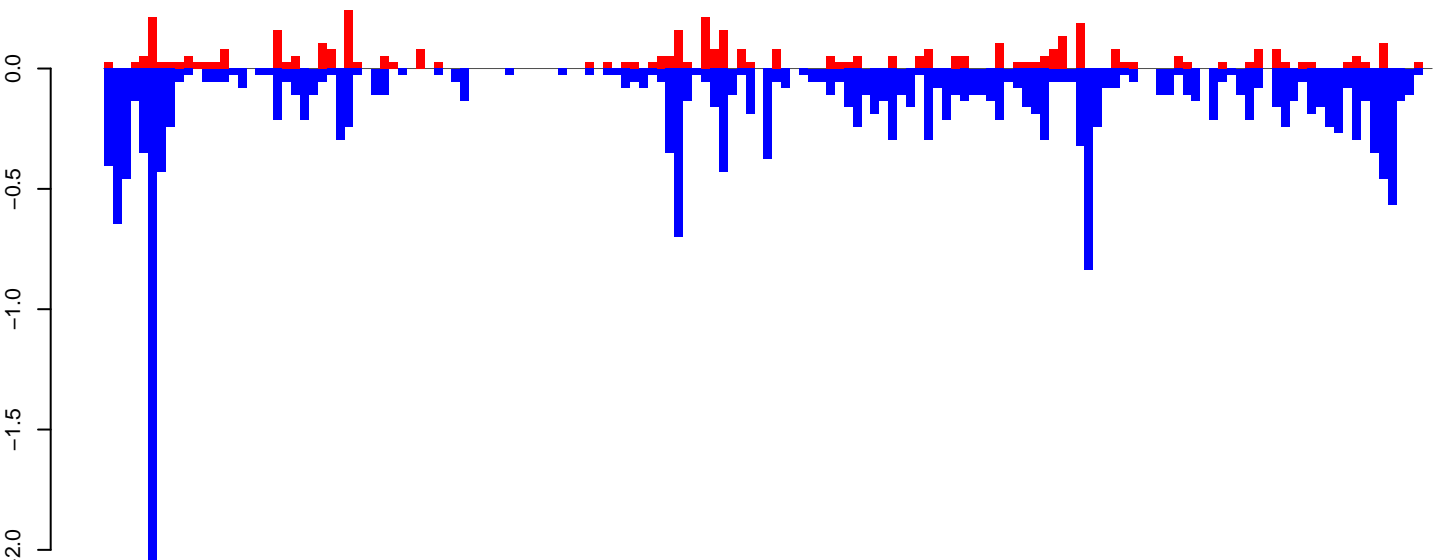

positive=4, negative=21, total=25

AeAeg_Ovary_GH.rep

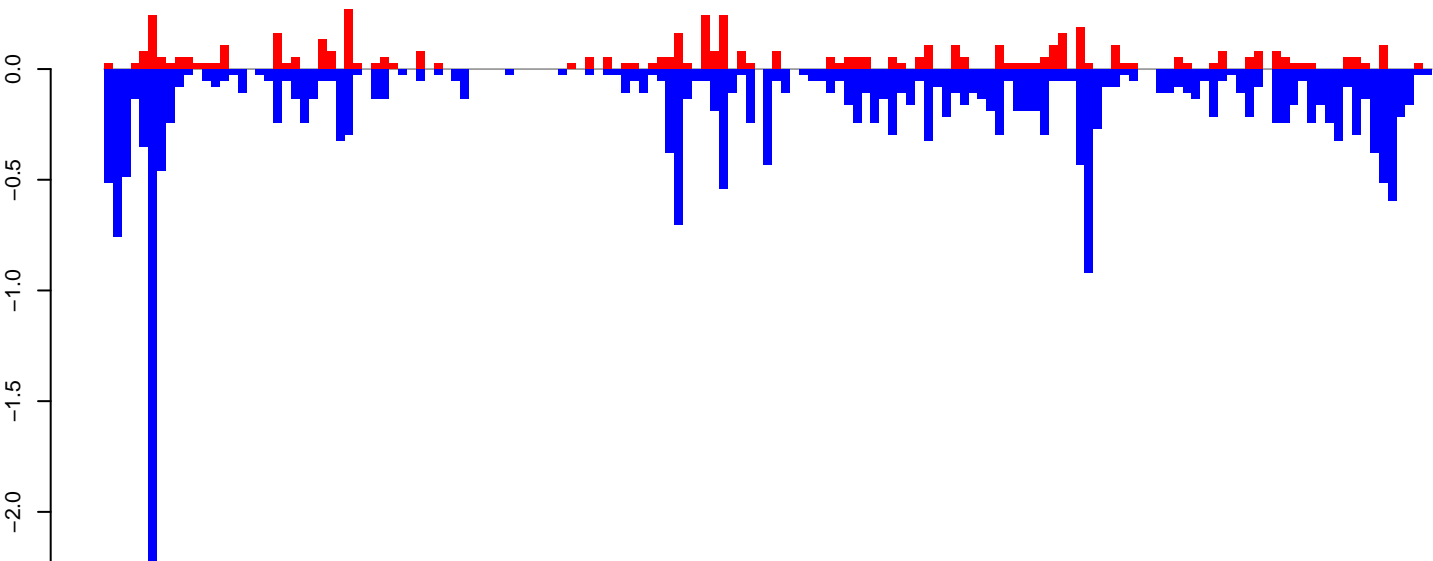

positive=5, negative=23, total=29

Window size=50, length=7463, TE@Gypsy-54_AA-LTR-I:1-7463

AeAeg_Ovary_GH.18_23.rep

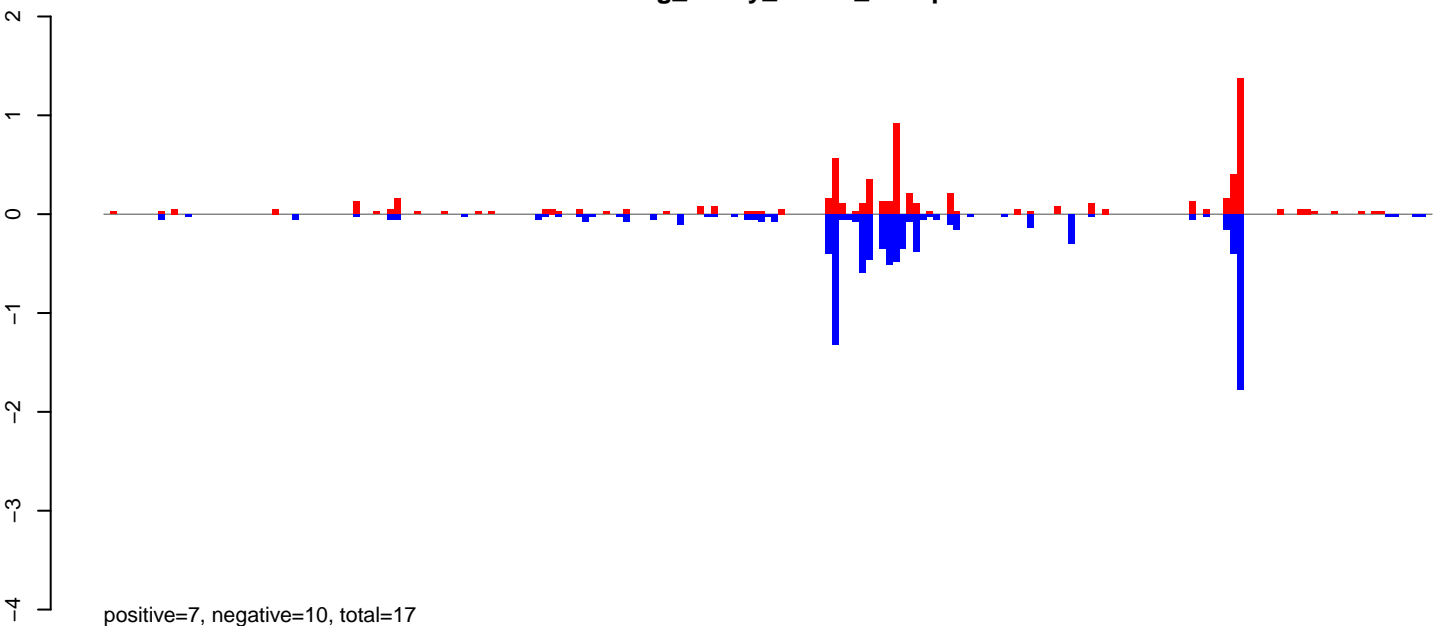

AeAeg_Ovary_GH.24_35.rep

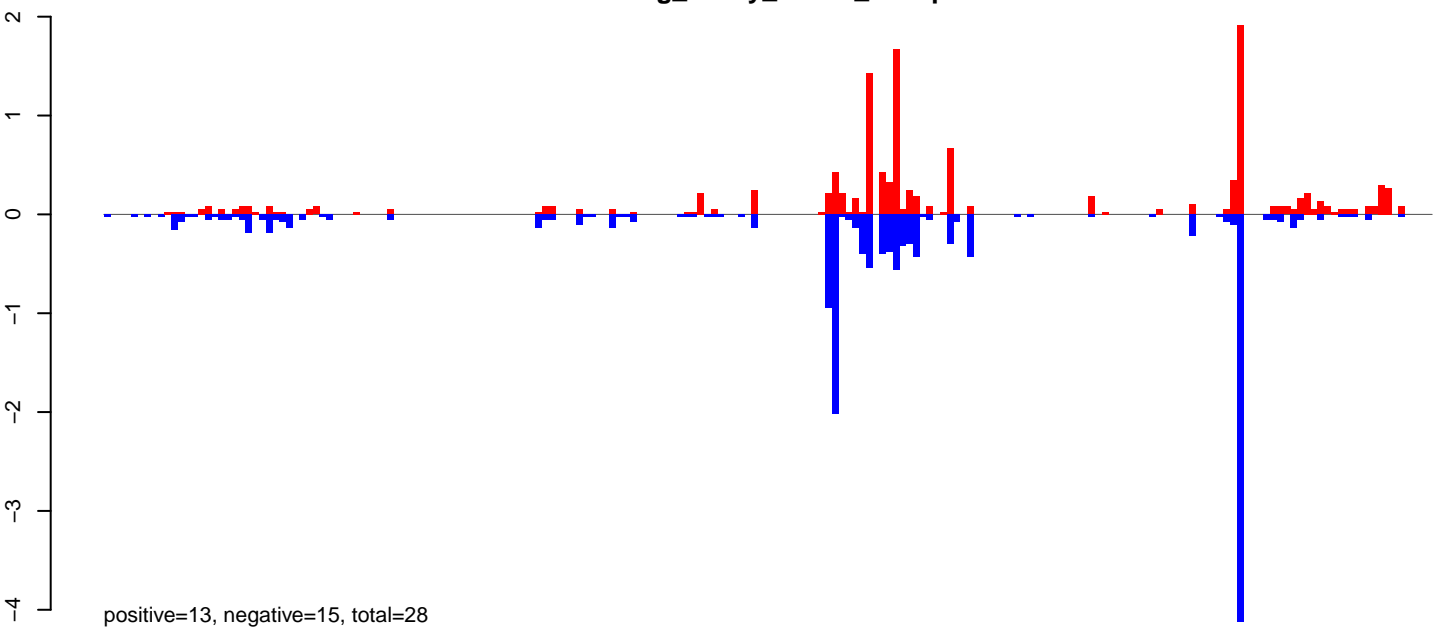

AeAeg_Ovary_GH.rep

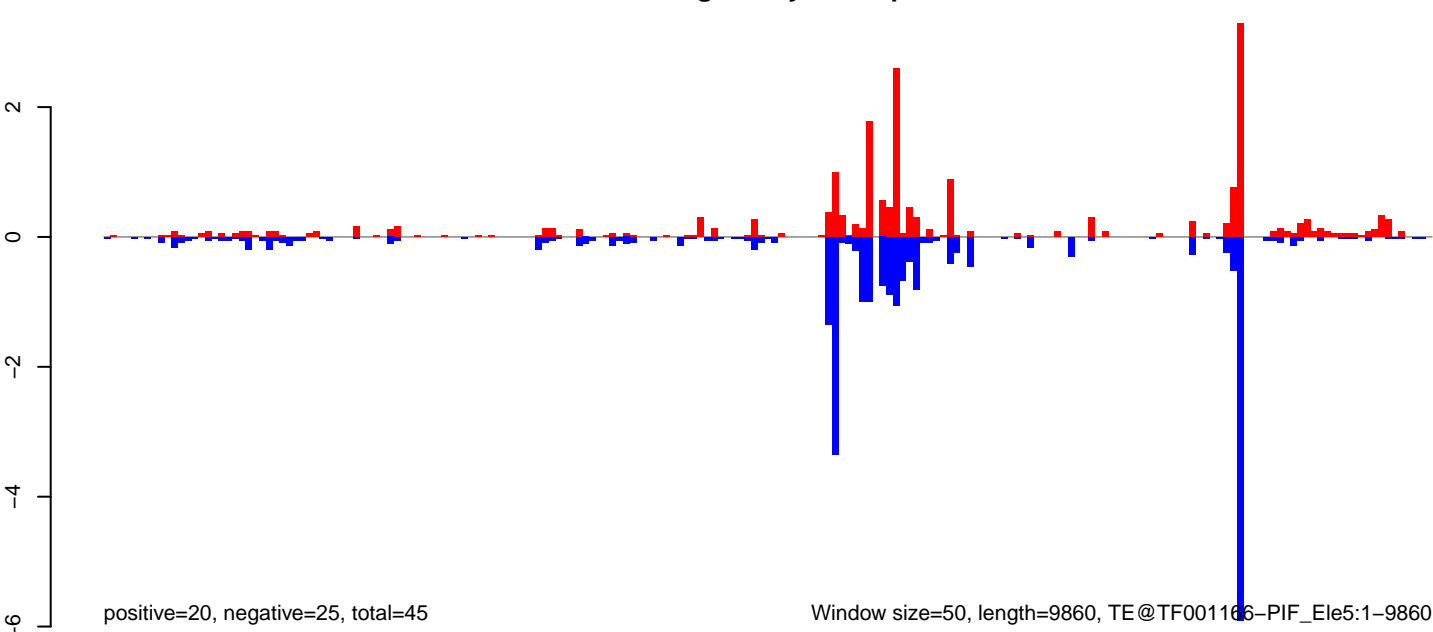

0 2000 4000 6000 8000 10000

AeAeg_Ovary_GH.18_23.rep

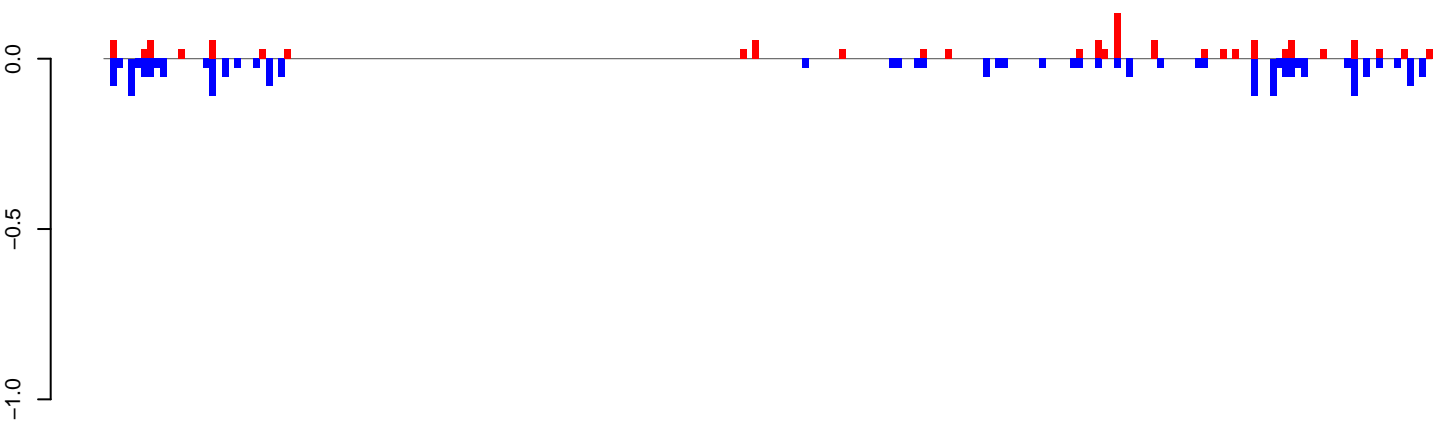

positive=1, negative=2, total=3

AeAeg_Ovary_GH.24_35.rep

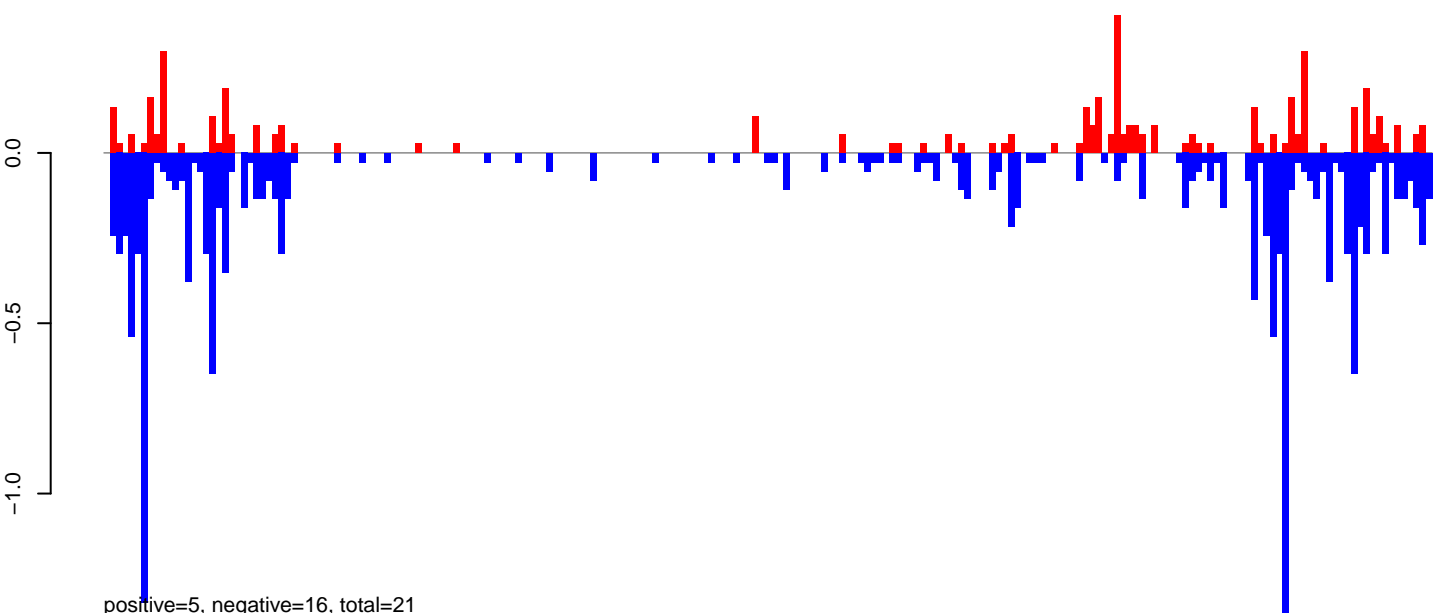

positive=5, negative=16, total=21

AeAeg_Ovary_GH.rep

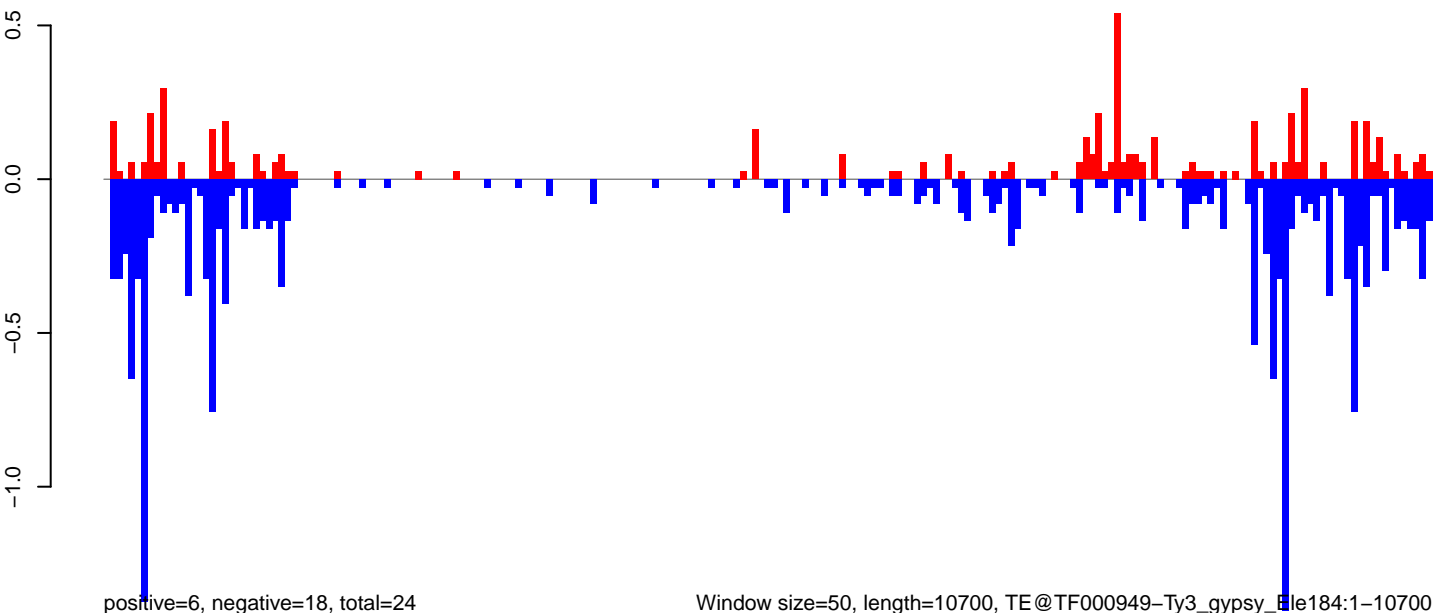

positive=6, negative=18, total=24

Window size=50, length=10700, TE@TF000949-Ty3_gypsy_Ele184:1-10700

0 2000 4000 6000 8000 10000

AeAeg_Ovary_GH.18_23.rep

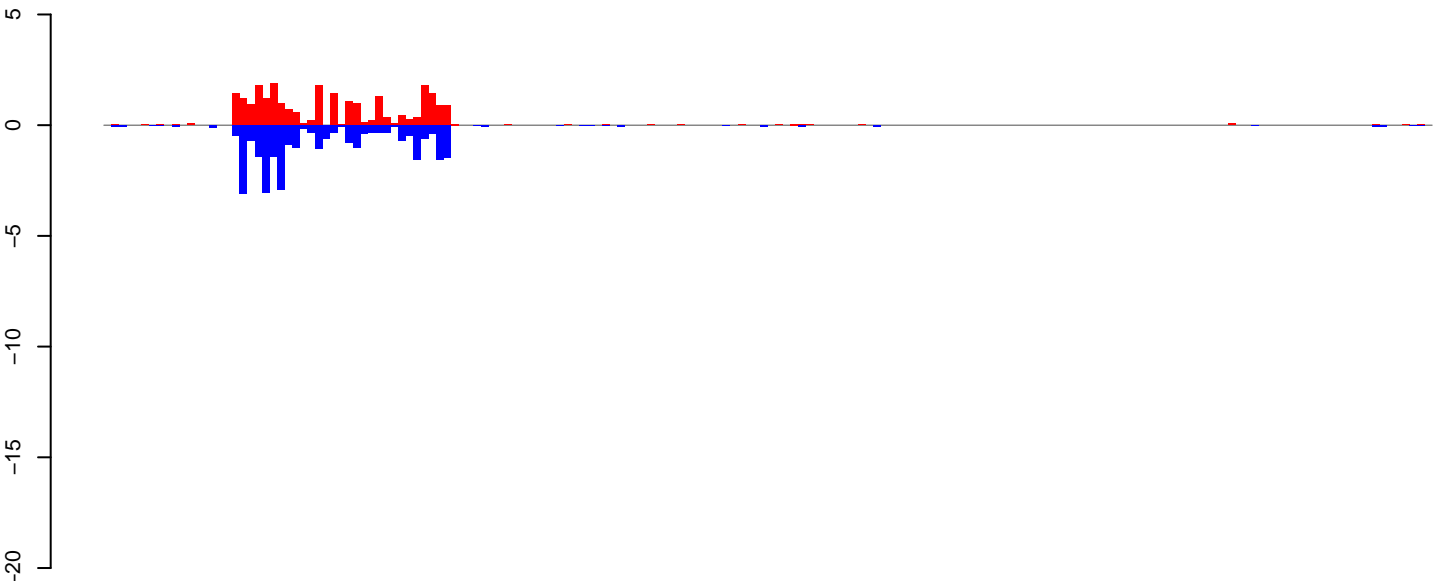

positive=25, negative=28, total=54

AeAeg_Ovary_GH.24_35.rep

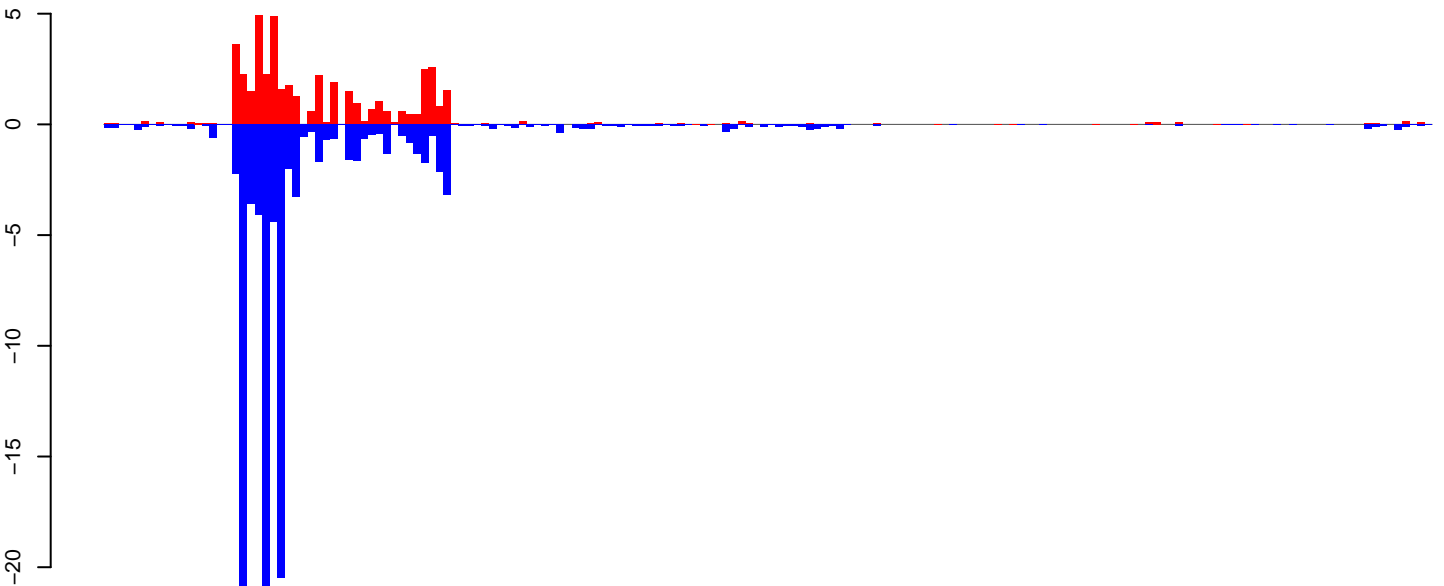

positive=46, negative=113, total=158

AeAeg_Ovary_GH.rep

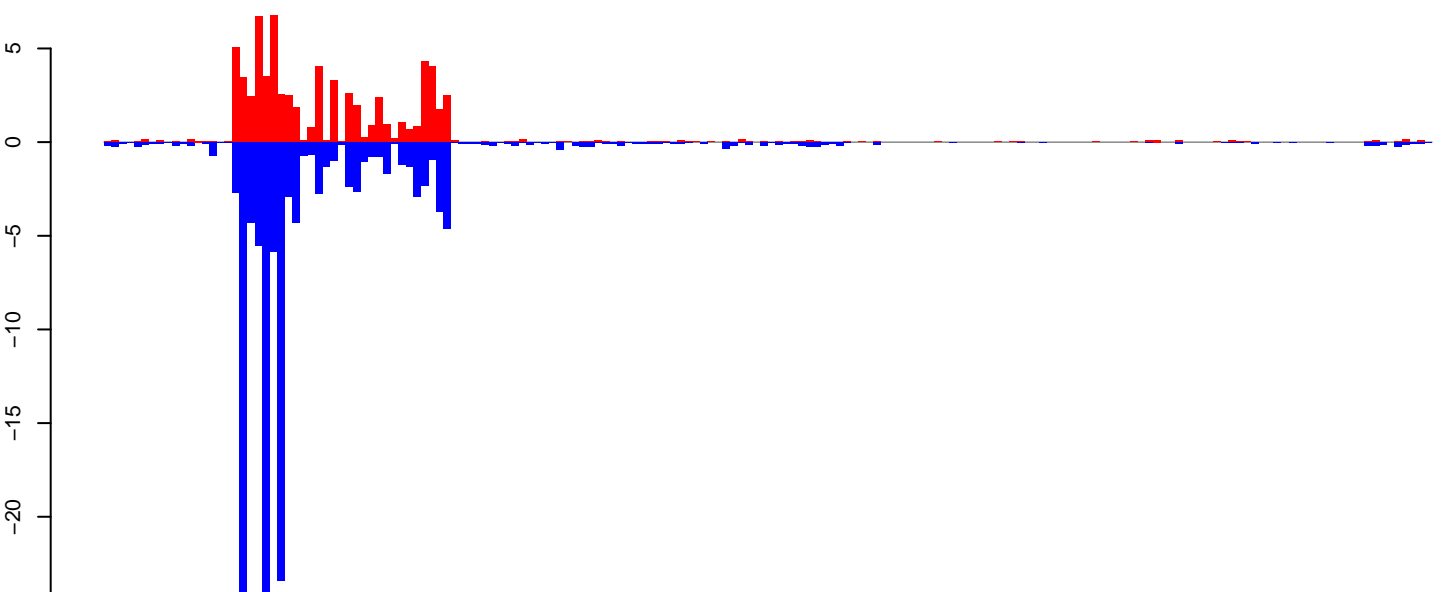

positive=71, negative=141, total=212

Window size=50, length=8840, TE@TF000407-Pao_Bel_Ele66:1-8840

0 2000 4000 6000 8000

AeAeg_Ovary_GH.18_23.rep

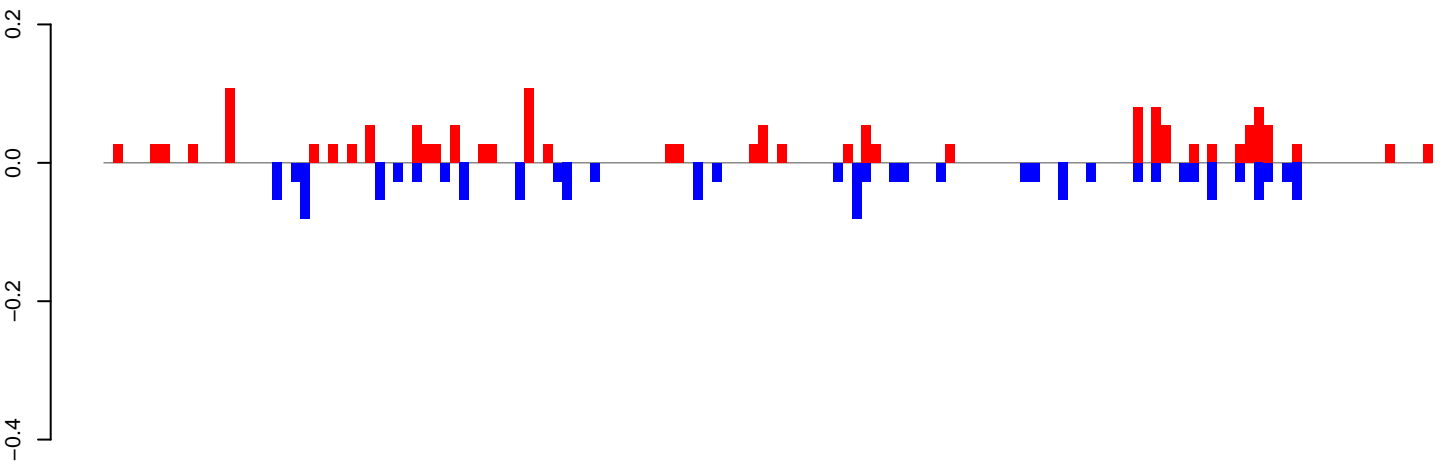

positive=2, negative=1, total=3

AeAeg_Ovary_GH.24_35.rep

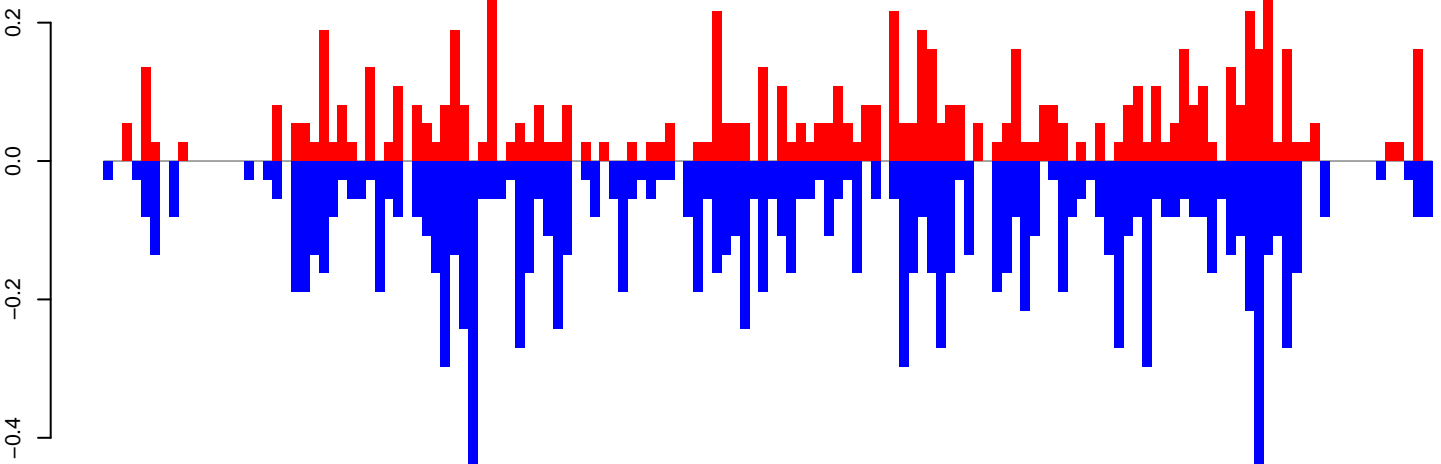

positive=7, negative=13, total=20

AeAeg_Ovary_GH.rep

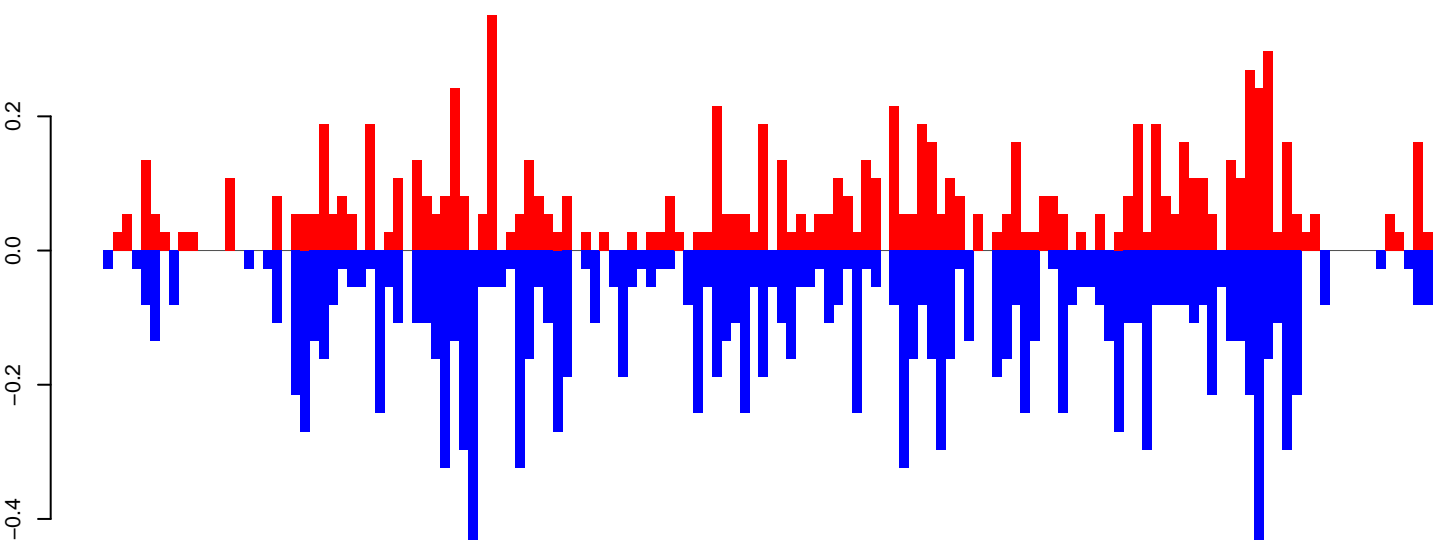

positive=9, negative=14, total=23

Window size=50, length=7113, TE@TF000121-Ty3_gypsy_Ele30:1-7113

0 1000 2000 3000 4000 5000 6000 7000

AeAeg_Ovary_GH.18_23.rep

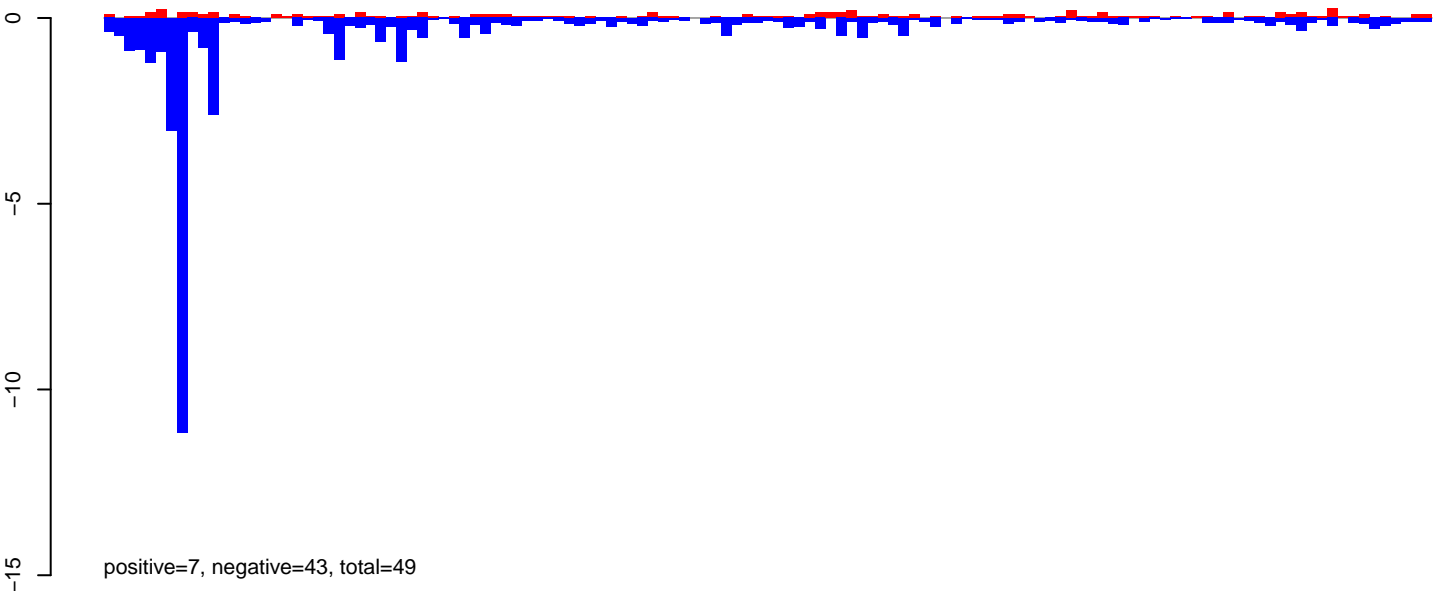

AeAeg_Ovary_GH.24_35.rep

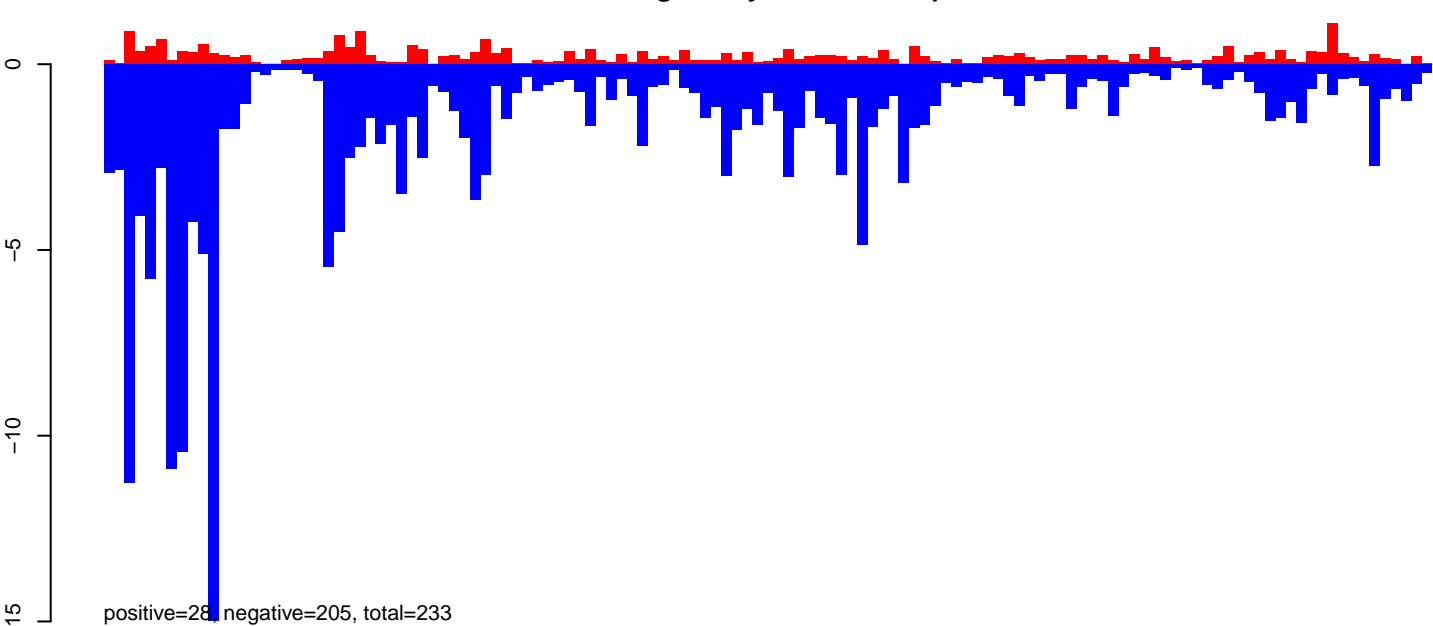

AeAeg_Ovary_GH.rep

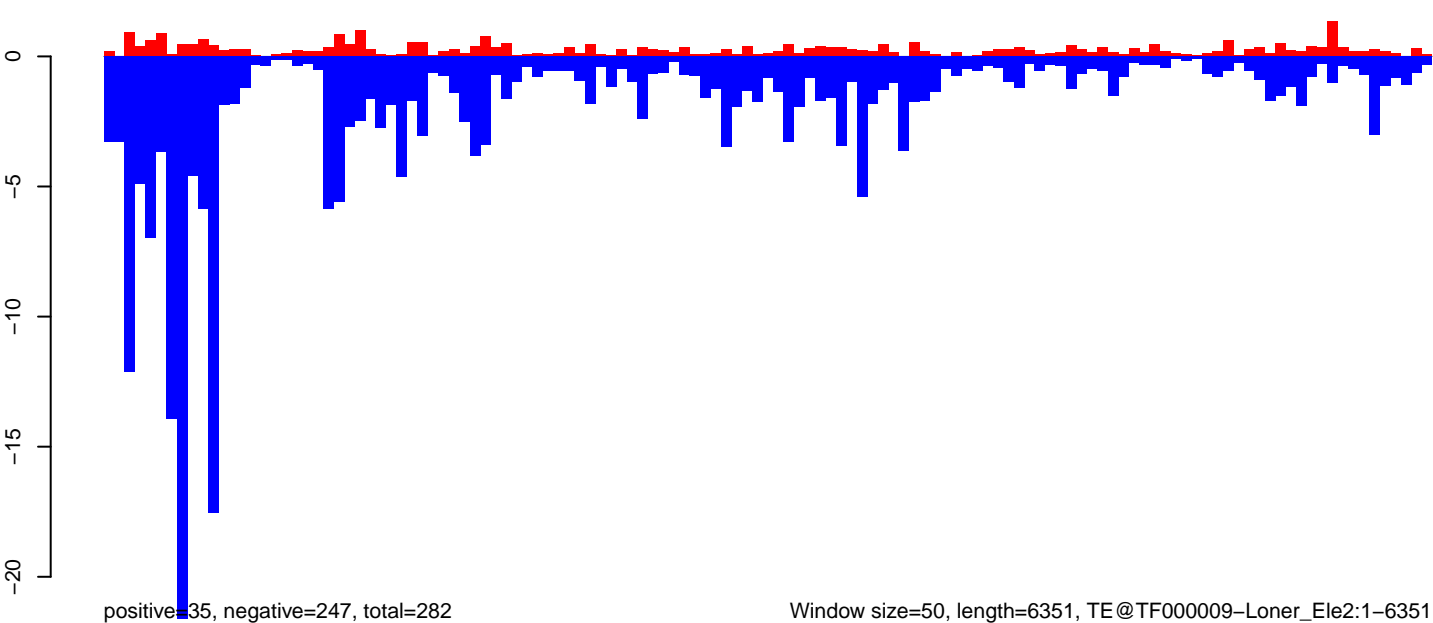

Window size=50, length=6351, TE@TF000009-Loner_Ele2:1-6351

AeAeg_Ovary_GH.18_23.rep

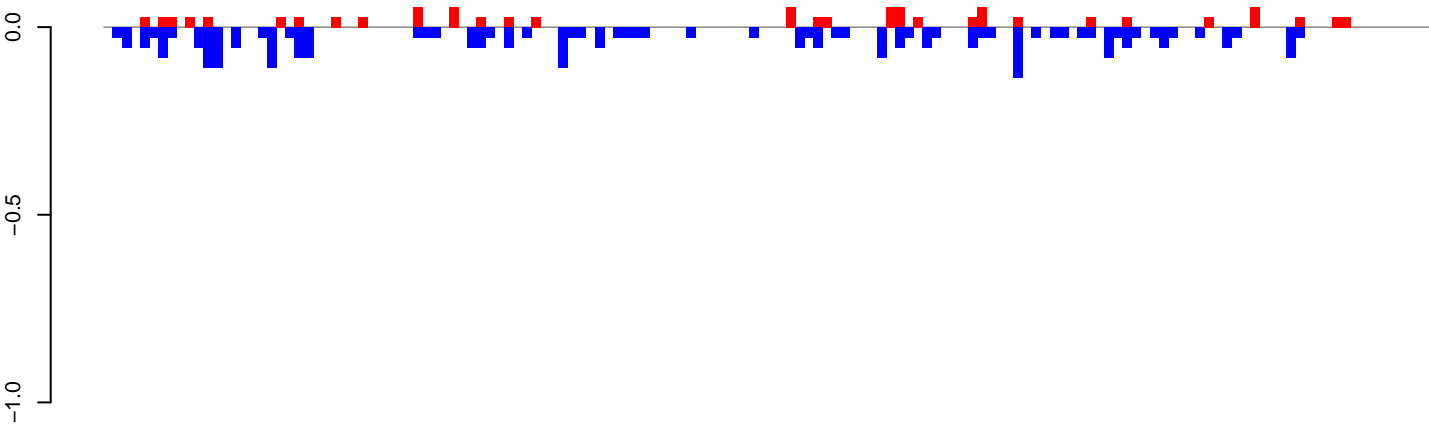

positive=1, negative=3, total=4

AeAeg_Ovary_GH.24_35.rep

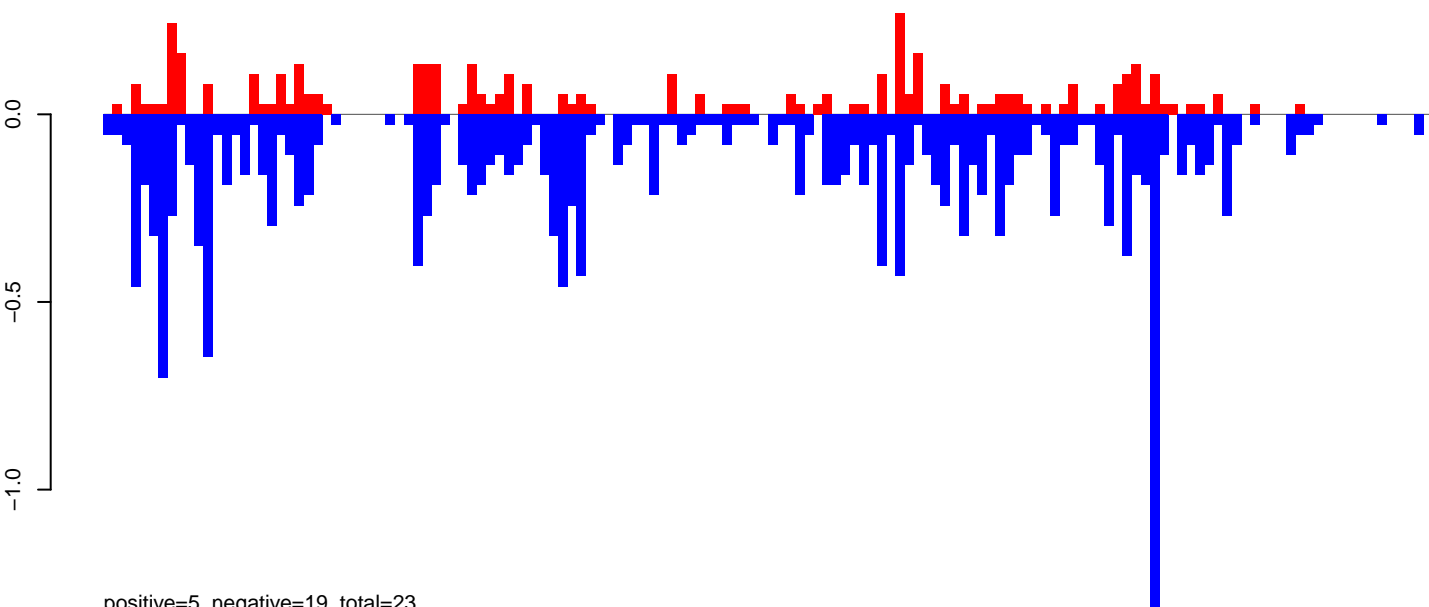

positive=5, negative=19, total=23

AeAeg_Ovary_GH.rep

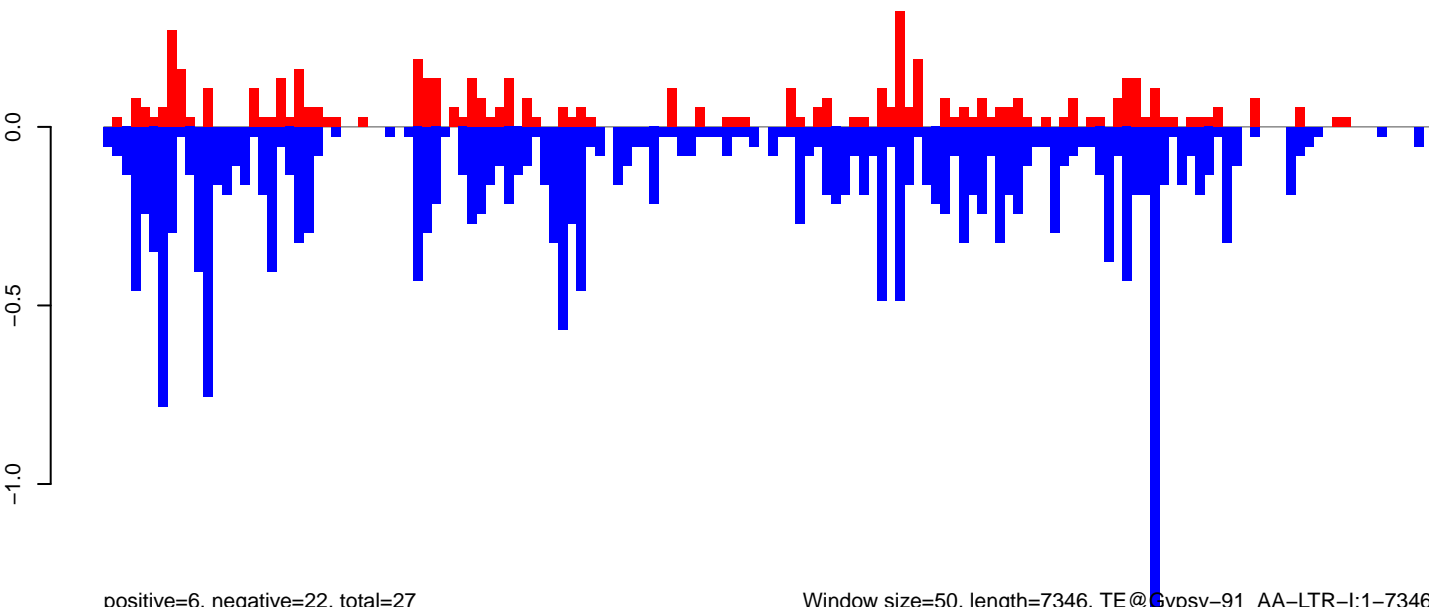

positive=6, negative=22, total=27

Window size=50, length=7346, TE@Gypsy-91_AA-LTR-I:1-7346

0 2000 4000 6000

AeAeg_Ovary_GH.18_23.rep

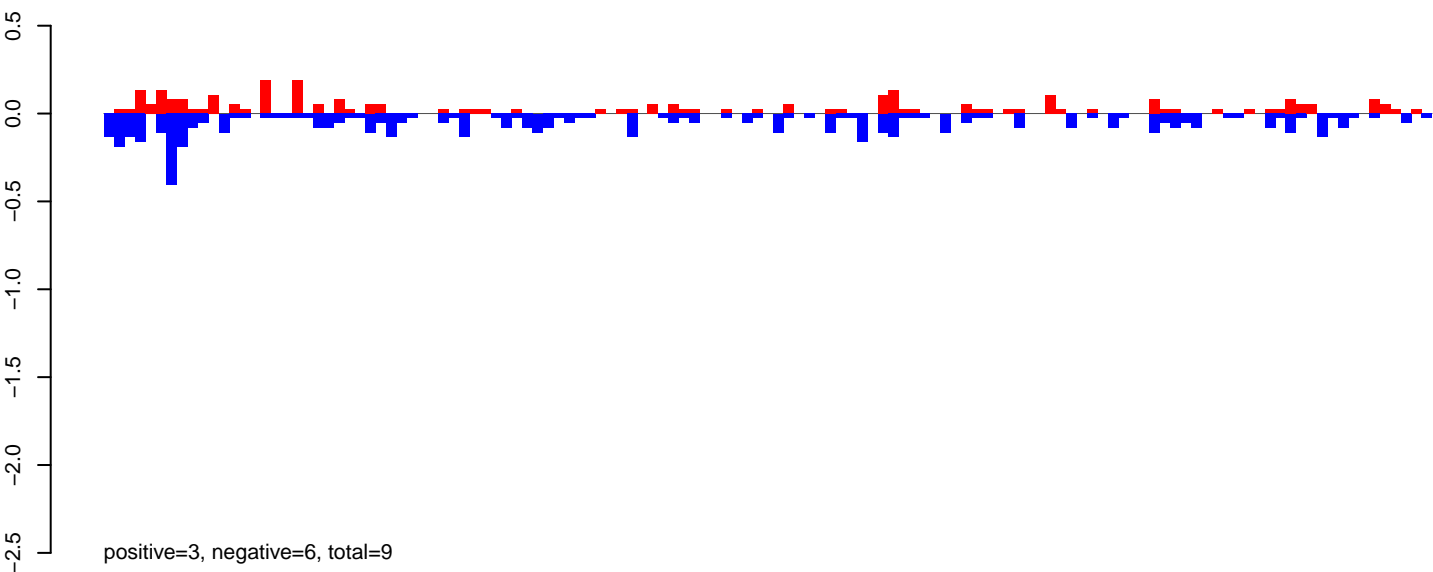

AeAeg_Ovary_GH.24_35.rep

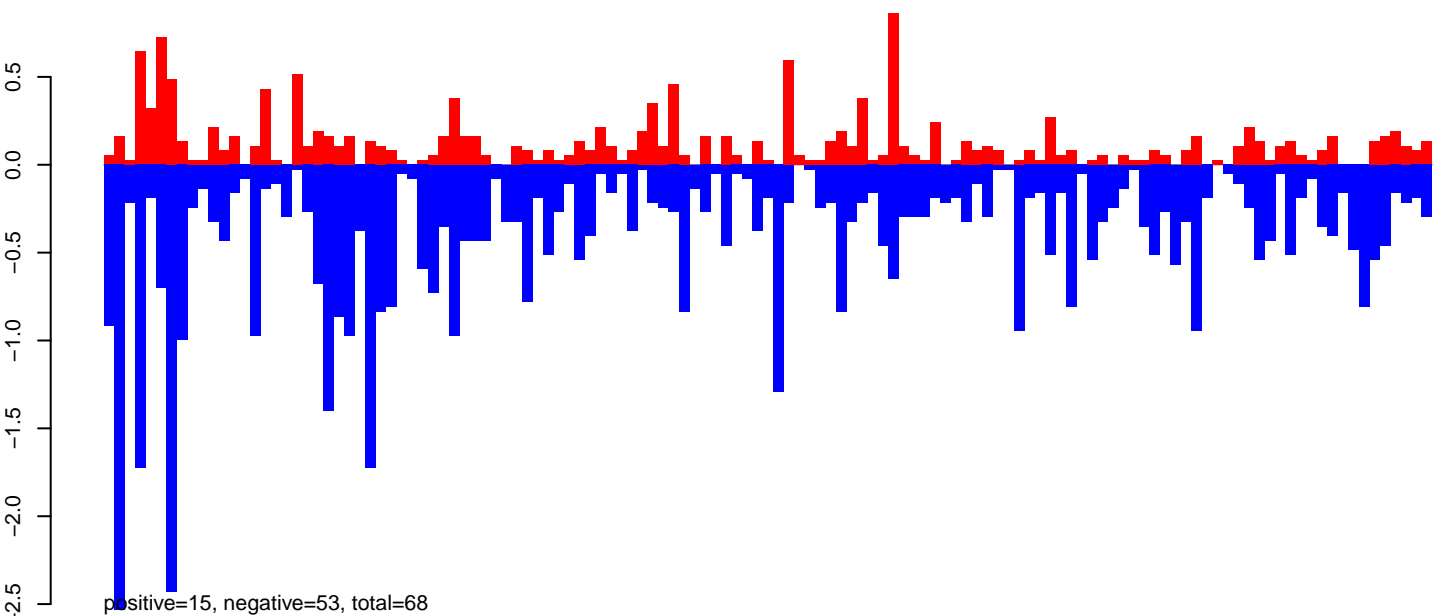

AeAeg_Ovary_GH.rep

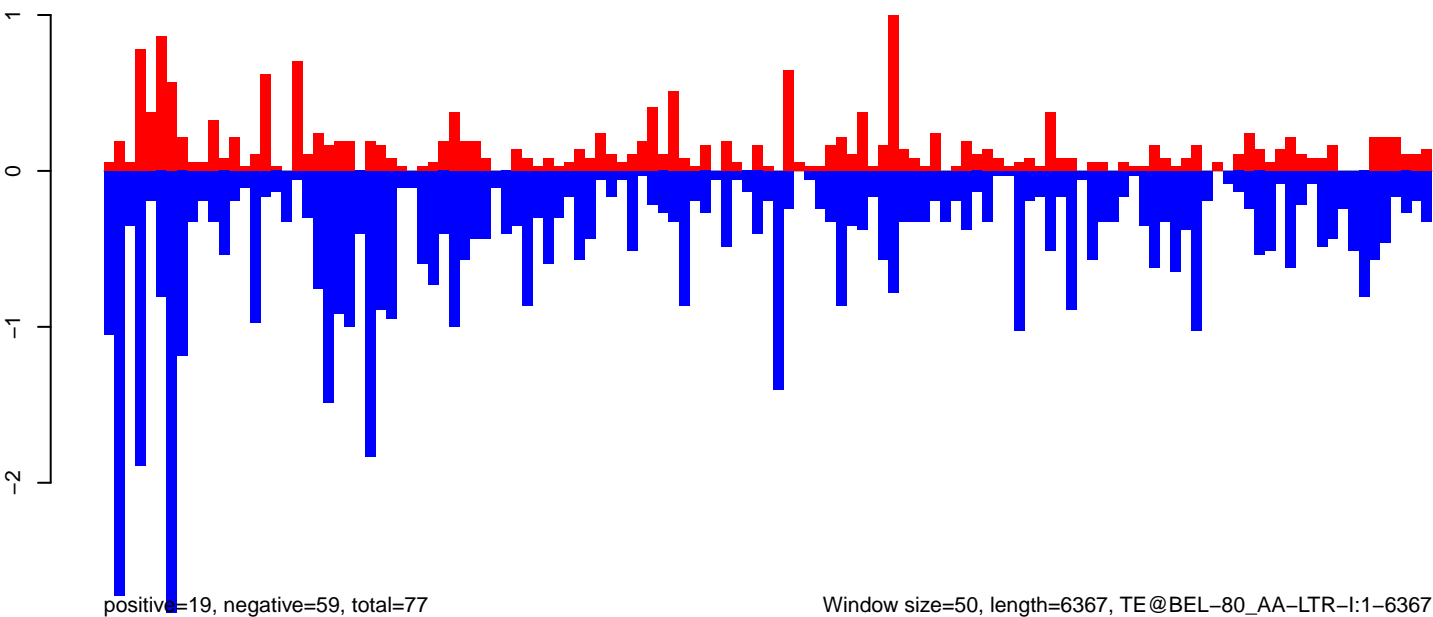

Window size=50, length=6367, TE@BEL-80_AA-LTR-I:1-6367

0 1000 2000 3000 4000 5000 6000

AeAeg_Ovary_GH.18_23.rep

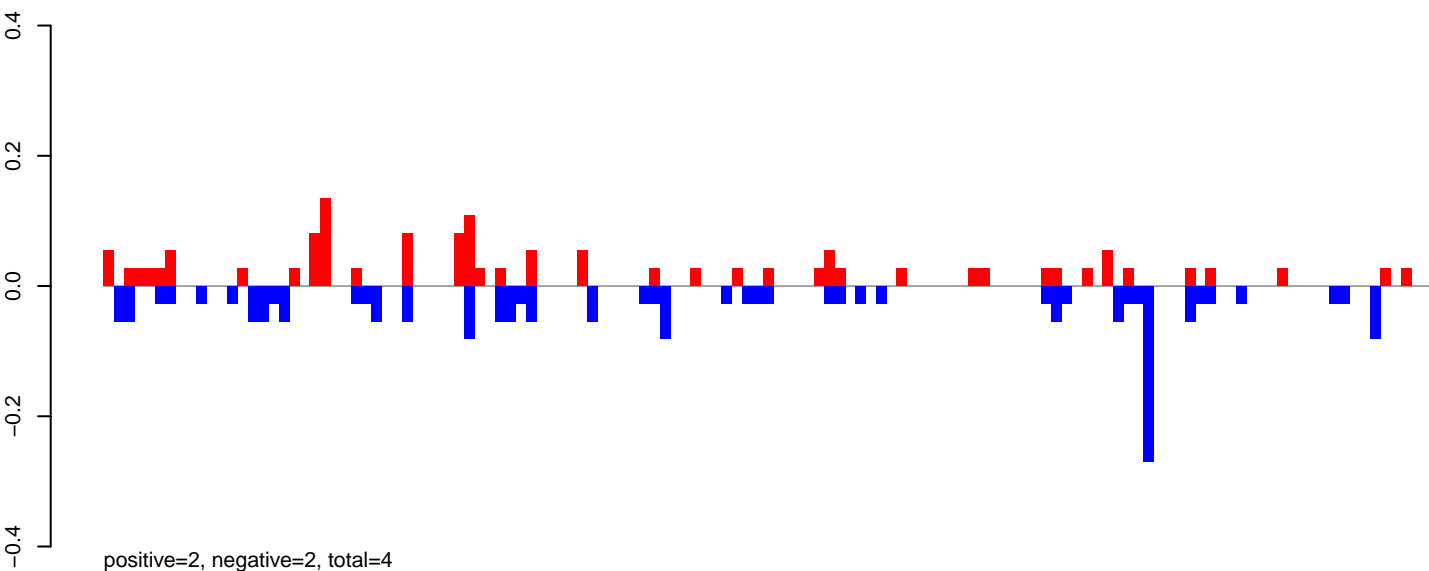

AeAeg_Ovary_GH.24_35.rep

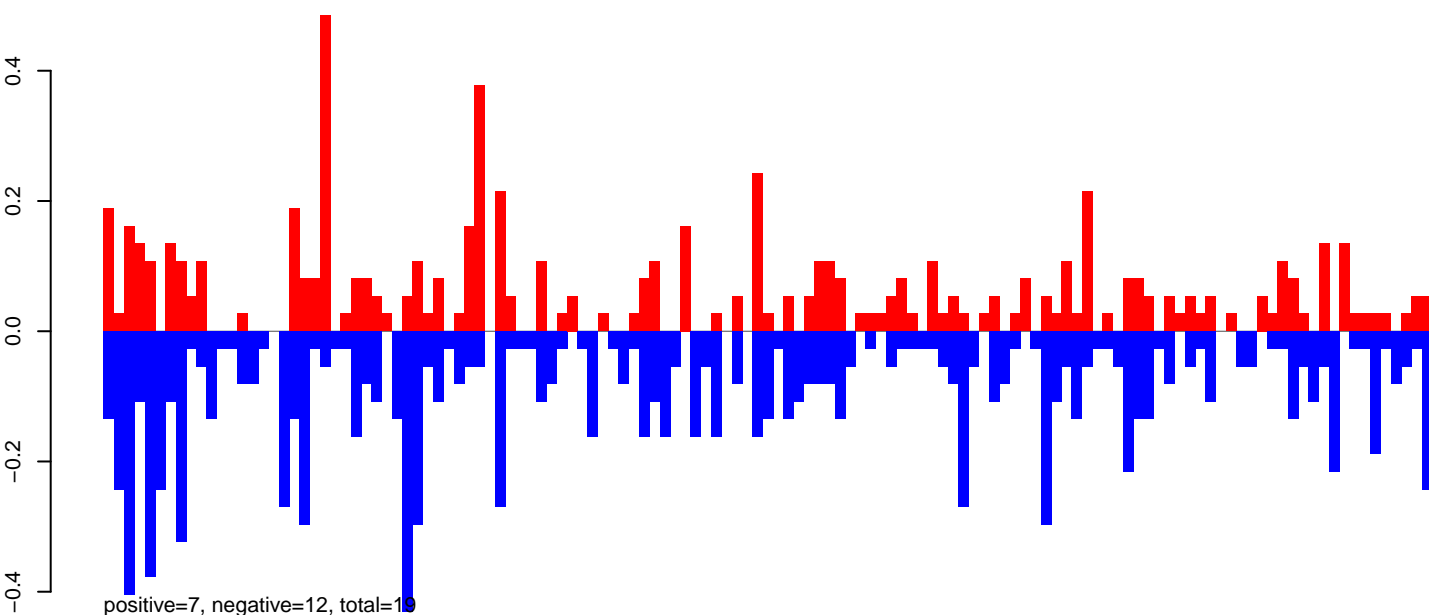

AeAeg_Ovary_GH.rep

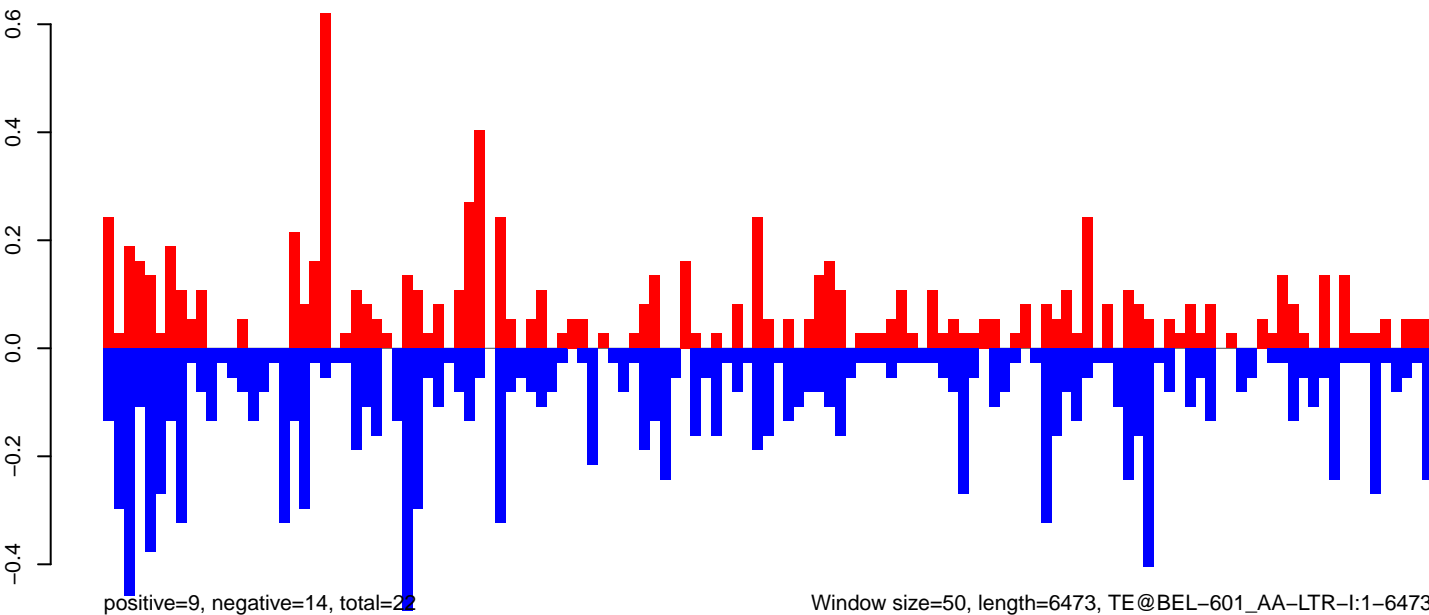

AeAeg_Ovary_GH.18_23.rep

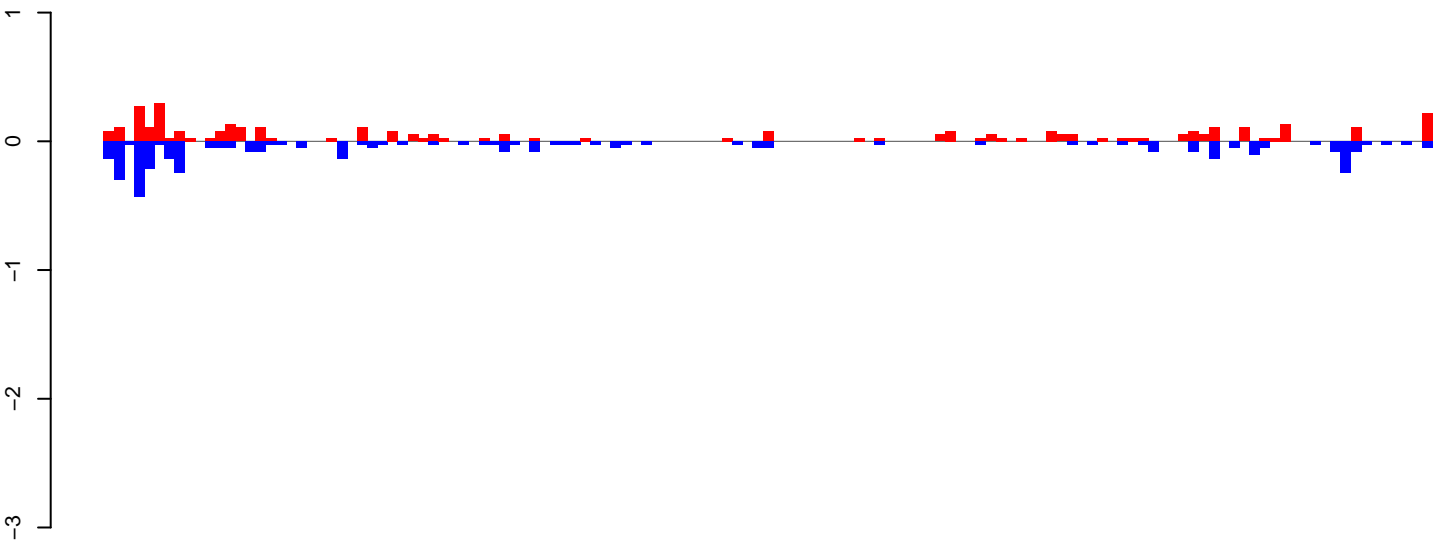

positive=4, negative=4, total=8

AeAeg_Ovary_GH.24_35.rep

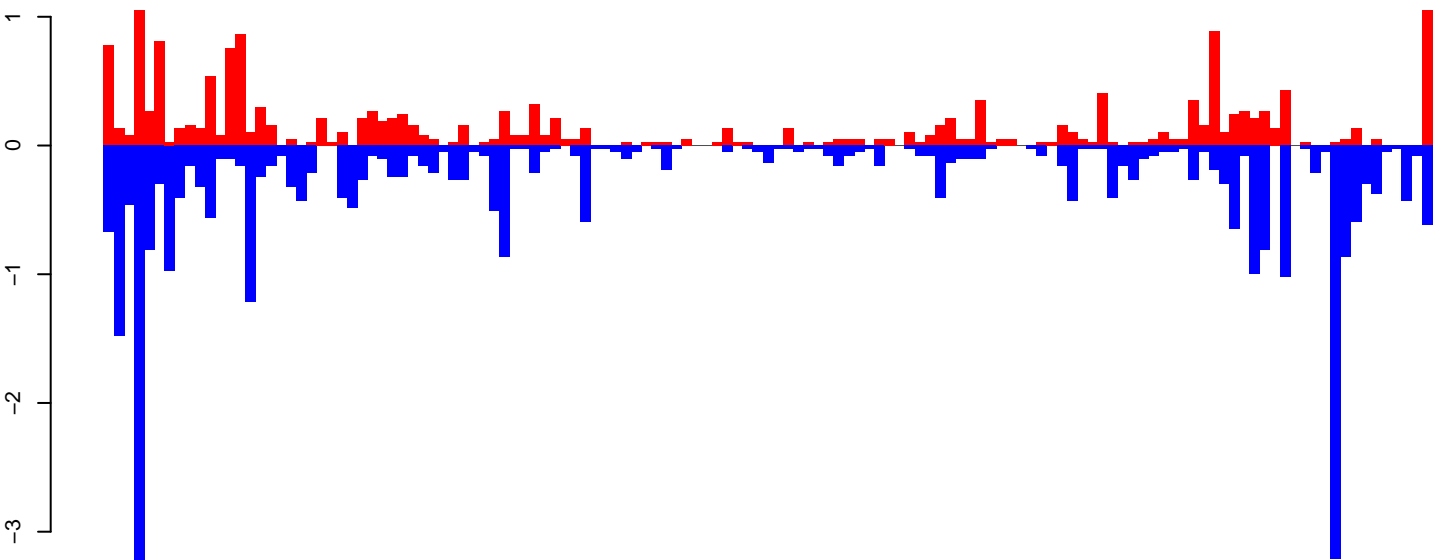

positive=18, negative=35, total=53

AeAeg_Ovary_GH.rep

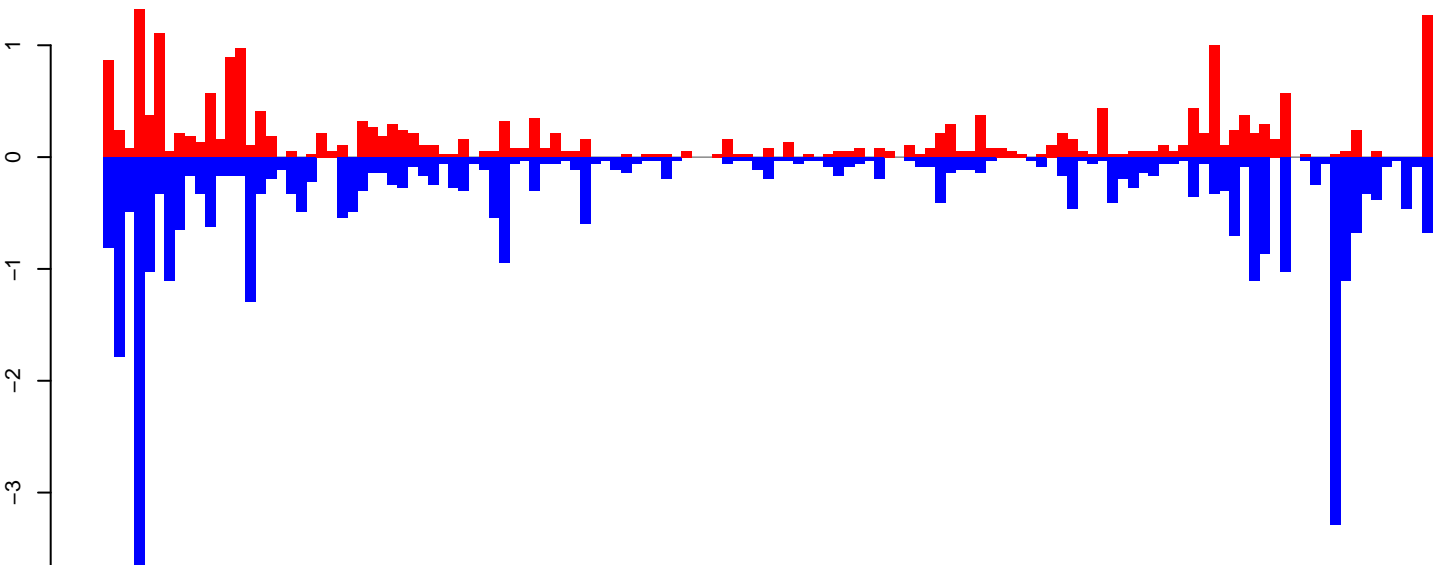

positive=22, negative=39, total=61

Window size=50, length=6584, TE@BEL-5_AA-LTR-I:1-6584

0 1000 2000 3000 4000 5000 6000

AeAeg_Ovary_GH.18_23.rep

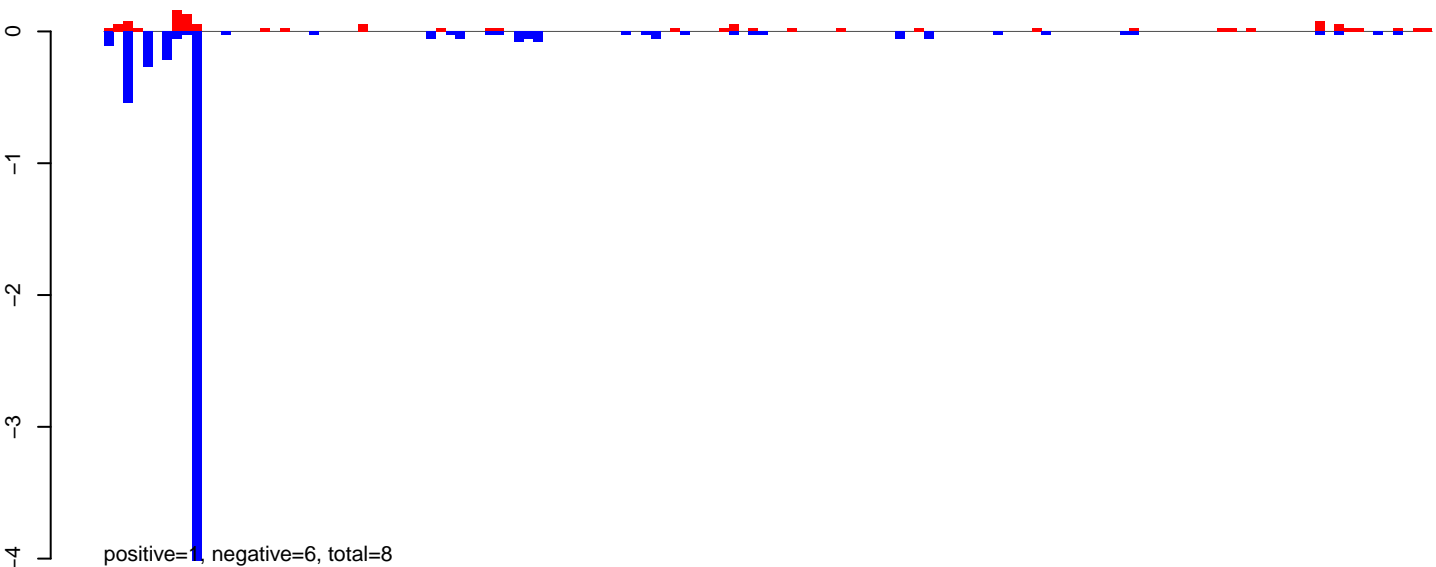

AeAeg_Ovary_GH.24_35.rep

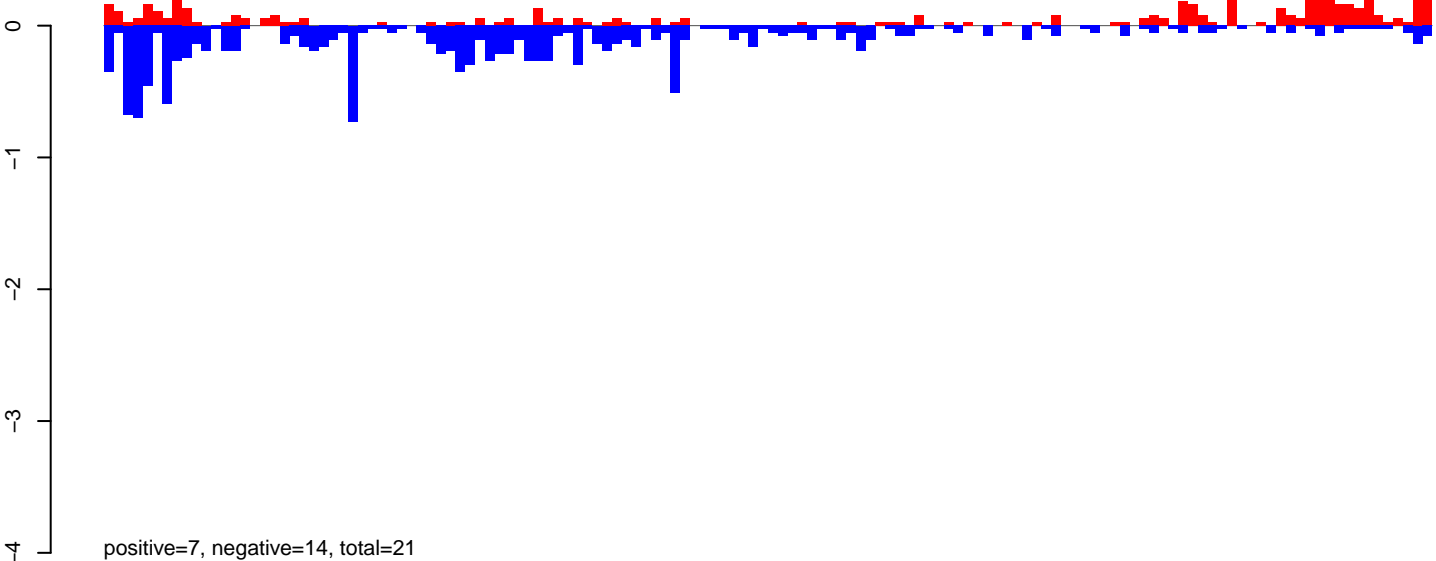

AeAeg_Ovary_GH.rep

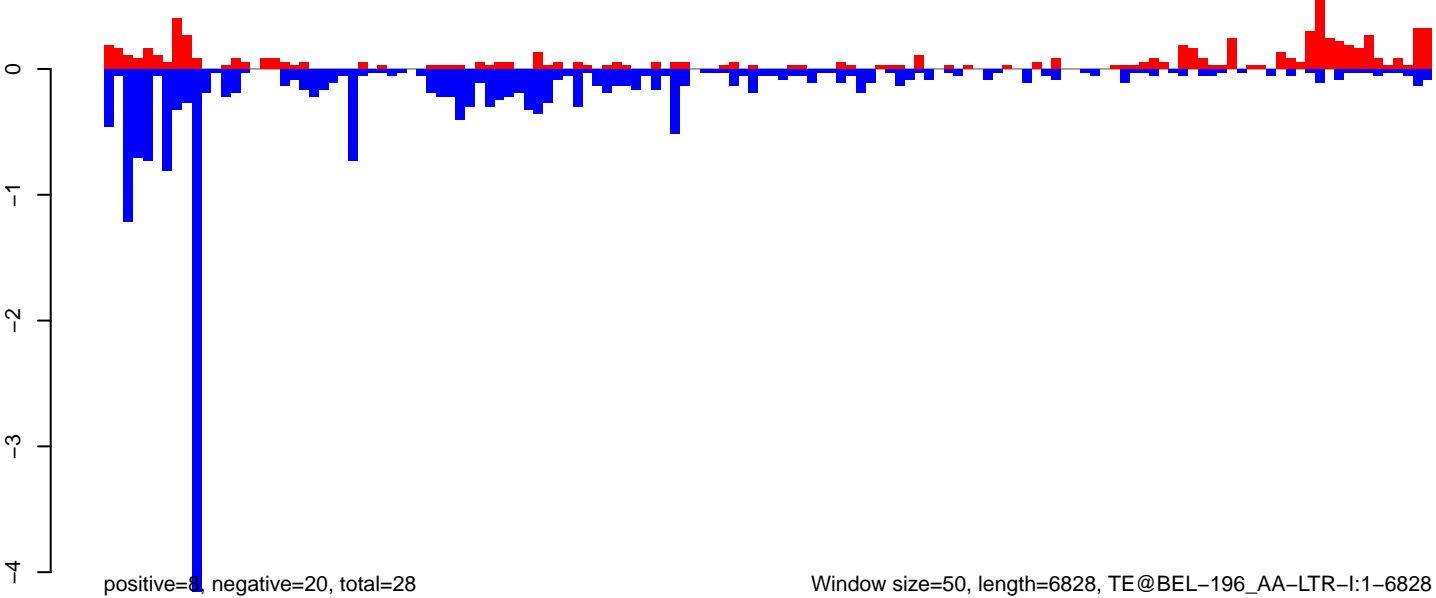

Window size=50, length=6828, TE@BEL-196_AA-LTR-I:1-6828

0 1000 2000 3000 4000 5000 6000 7000

AeAeg_Ovary_GH.18_23.rep

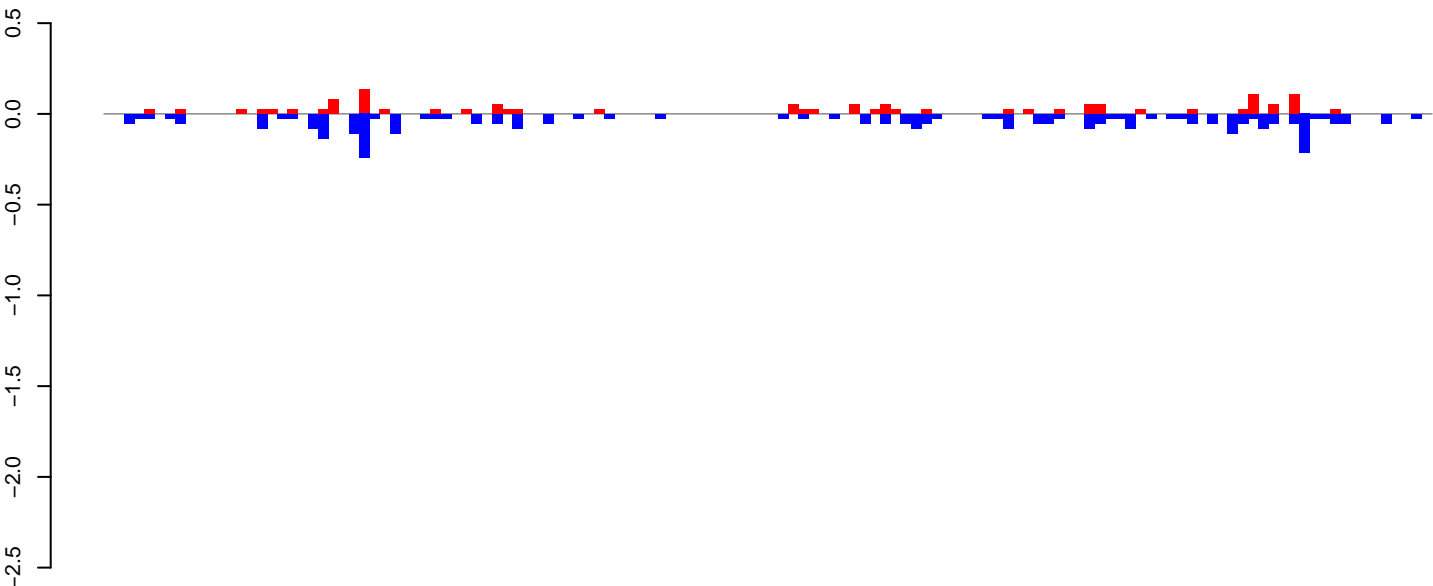

positive=1, negative=3, total=5

AeAeg_Ovary_GH.24_35.rep

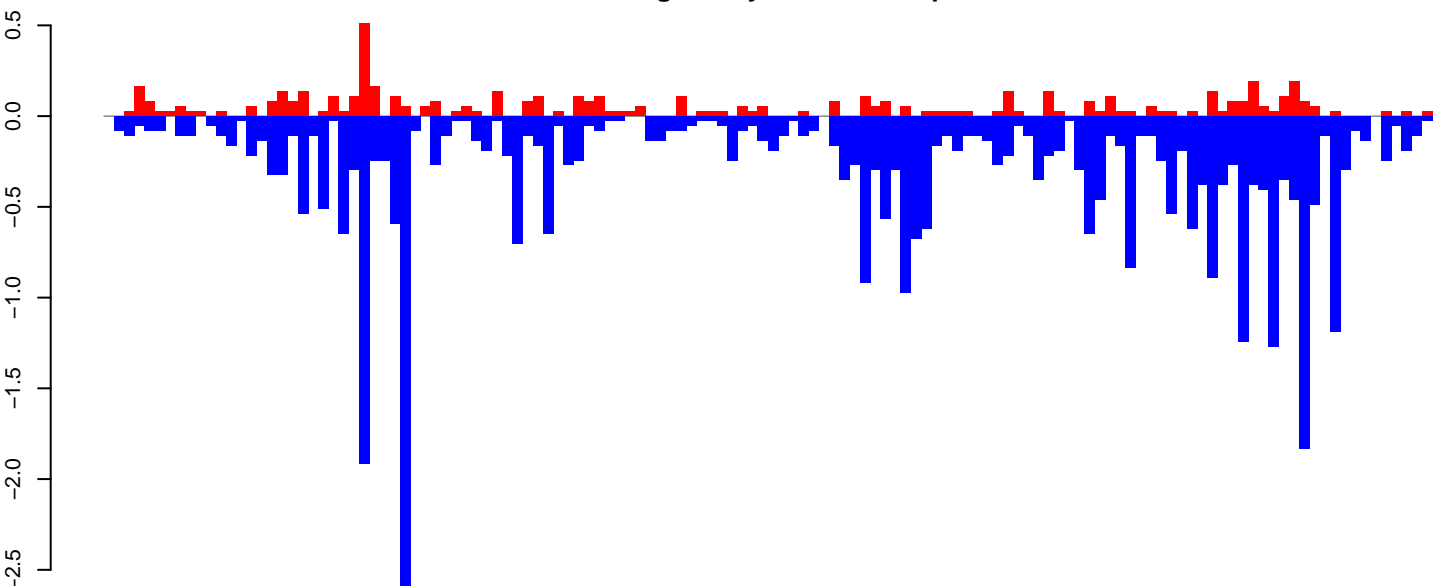

positive=6, negative=38, total=44

AeAeg_Ovary_GH.rep

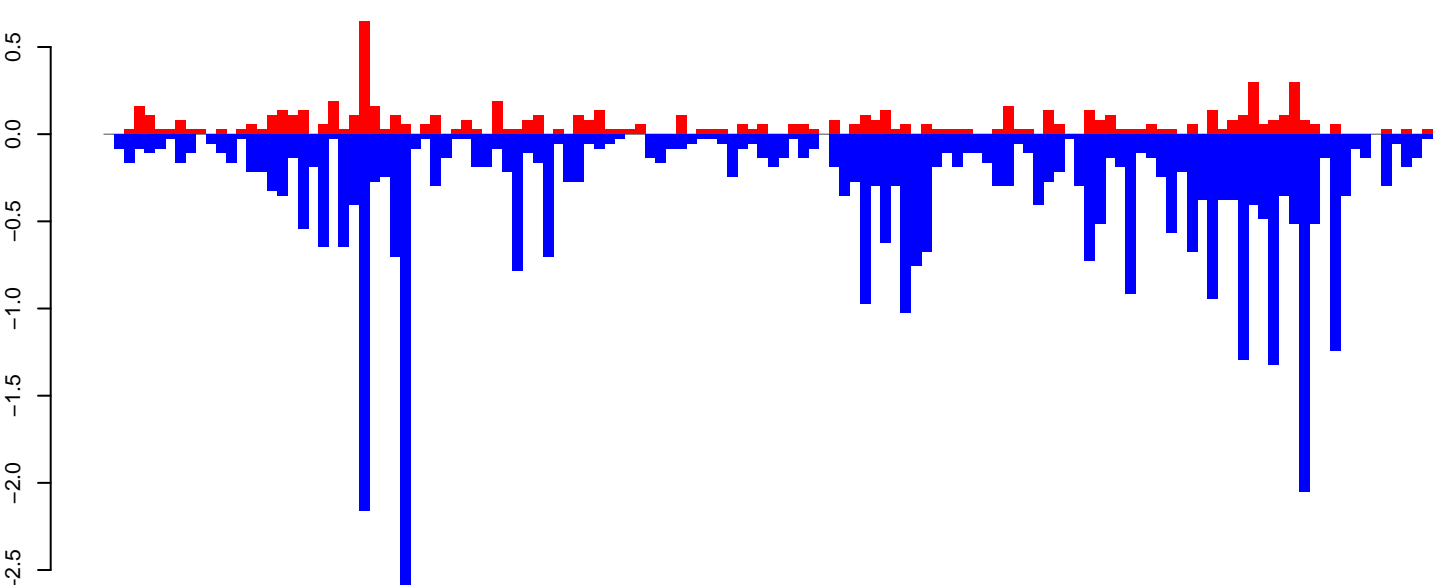

positive=7, negative=41, total=48

Window size=50, length=6519, TE@BEL-162_AA-LTR-I:1-6519

0 1000 2000 3000 4000 5000 6000

AeAeg_Ovary_GH.18_23.rep

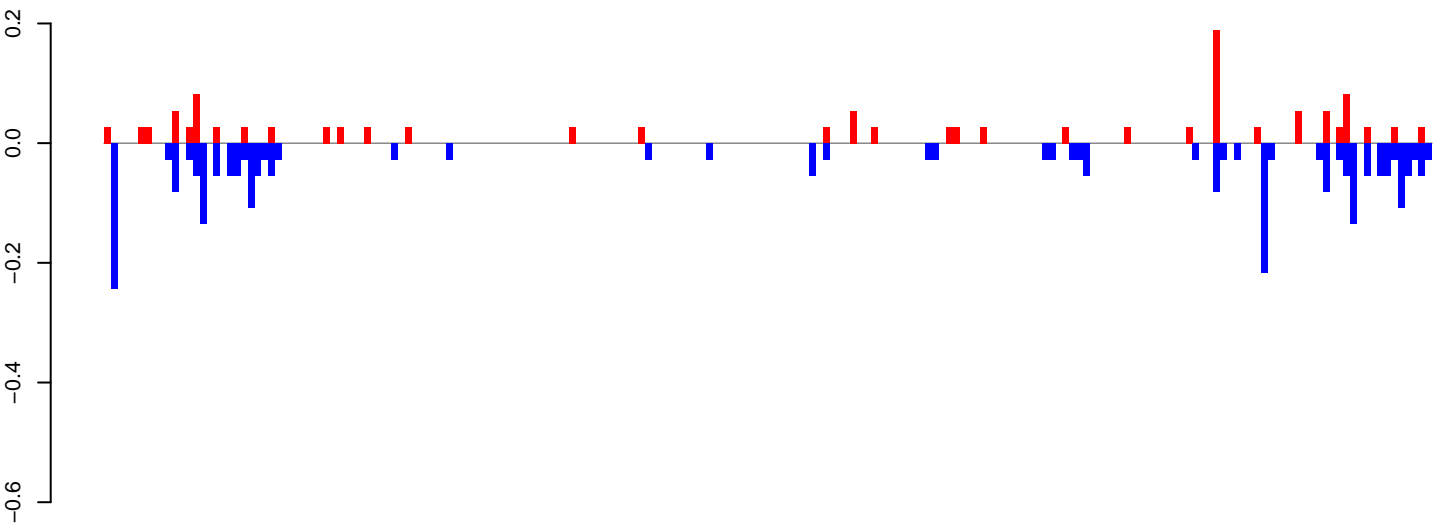

positive=1, negative=3, total=4

AeAeg_Ovary_GH.24_35.rep

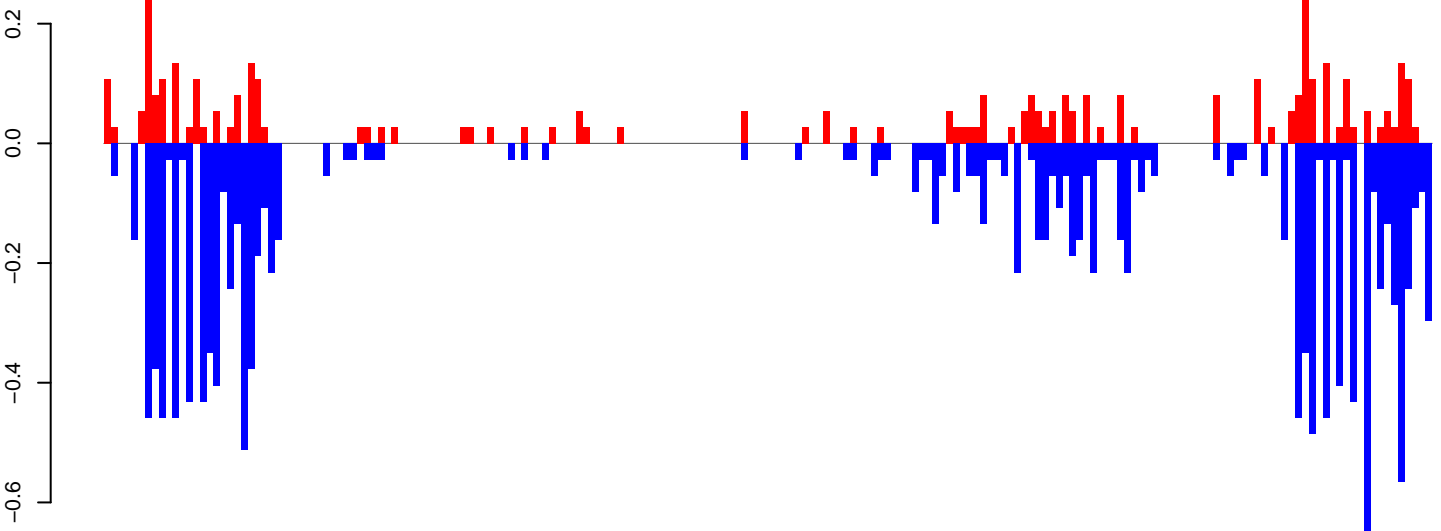

positive=4, negative=15, total=19

AeAeg_Ovary_GH.rep

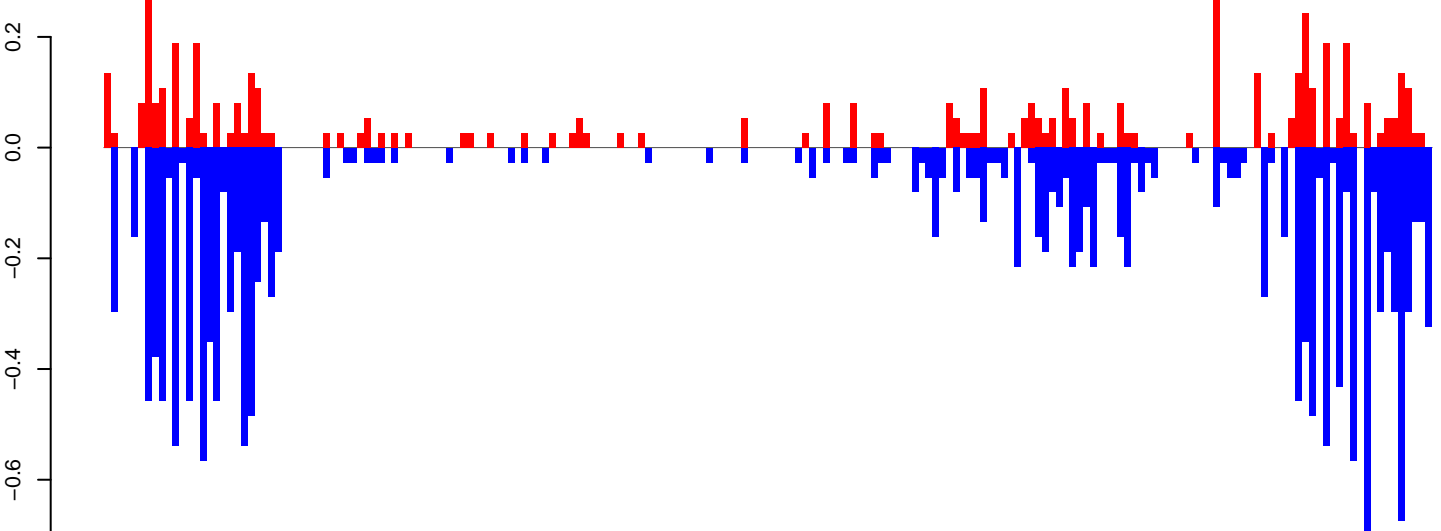

positive=5, negative=18, total=23

Window size=50, length=9747, TE@TF000930-Ty3_gypsy_Ele192:1-9747

0 2000 4000 6000 8000 10000

AeAeg_Ovary_GH.18_23.rep

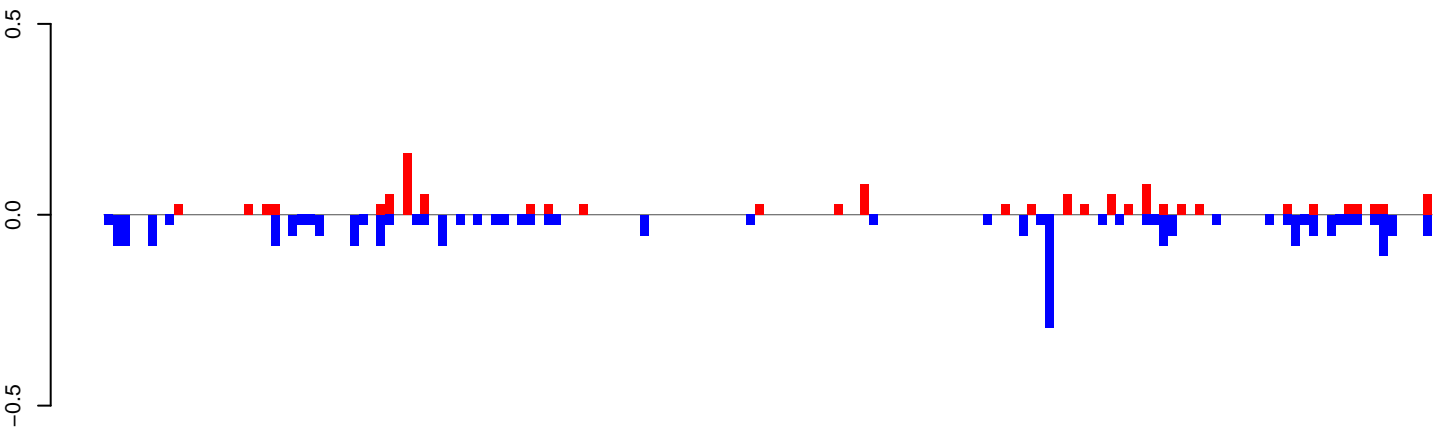

positive=1, negative=3, total=4

AeAeg_Ovary_GH.24_35.rep

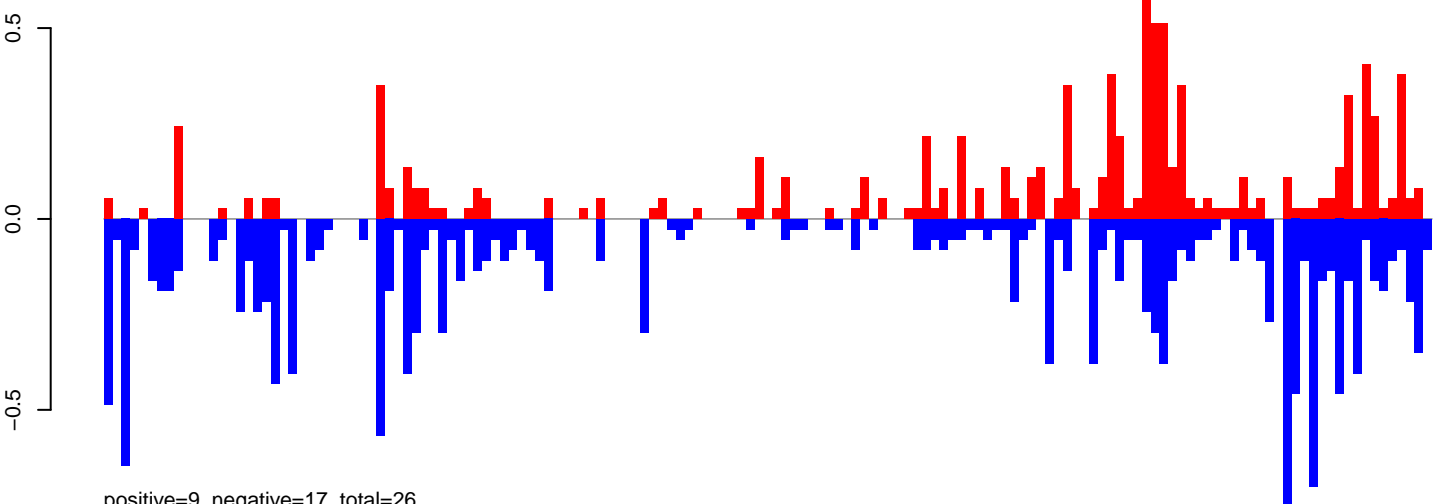

positive=9, negative=17, total=26

AeAeg_Ovary_GH.rep

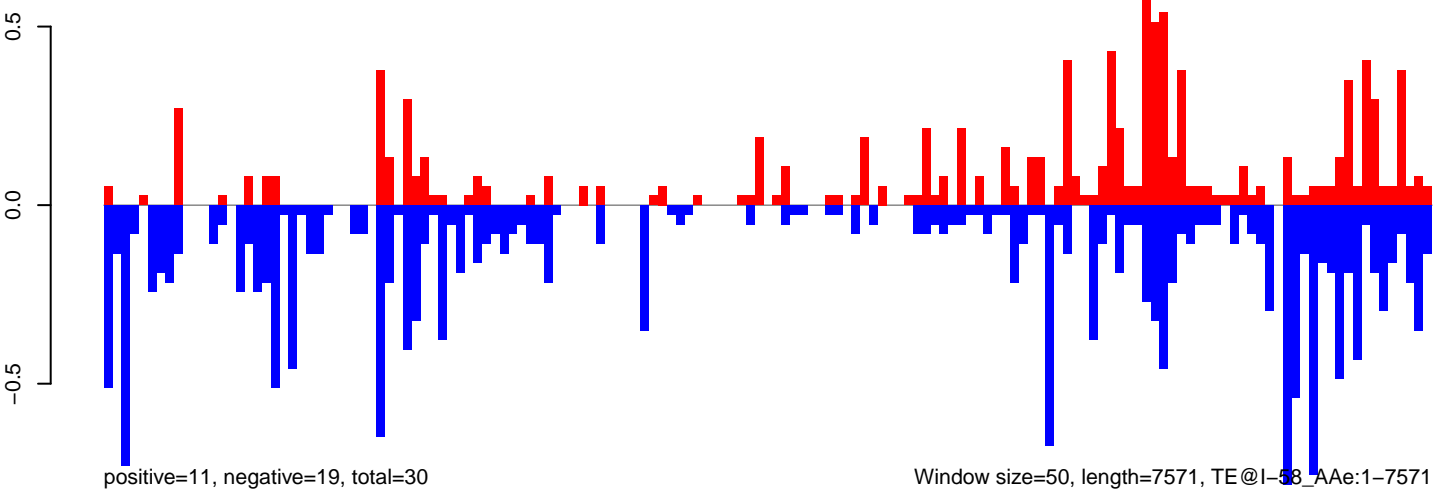

positive=11, negative=19, total=30

Window size=50, length=7571, TE@I-58_Ae:1-7571

0 2000 4000 6000

AeAeg_Ovary_GH.18_23.rep

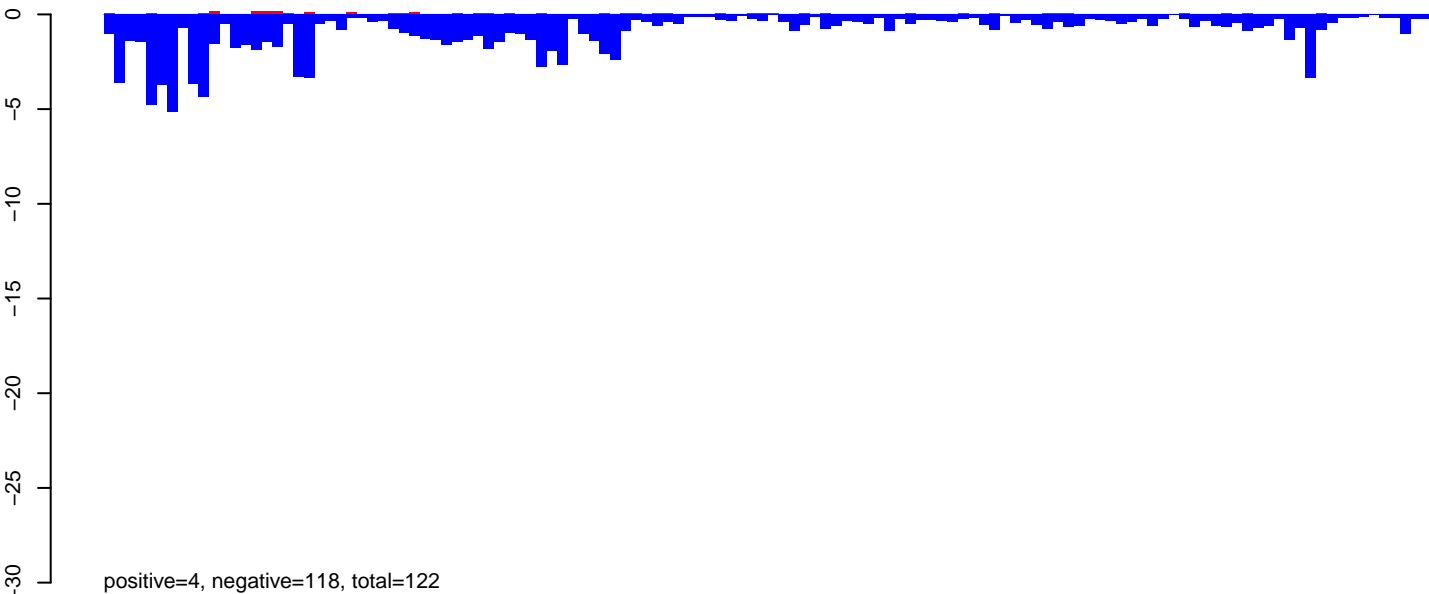

AeAeg_Ovary_GH.24_35.rep

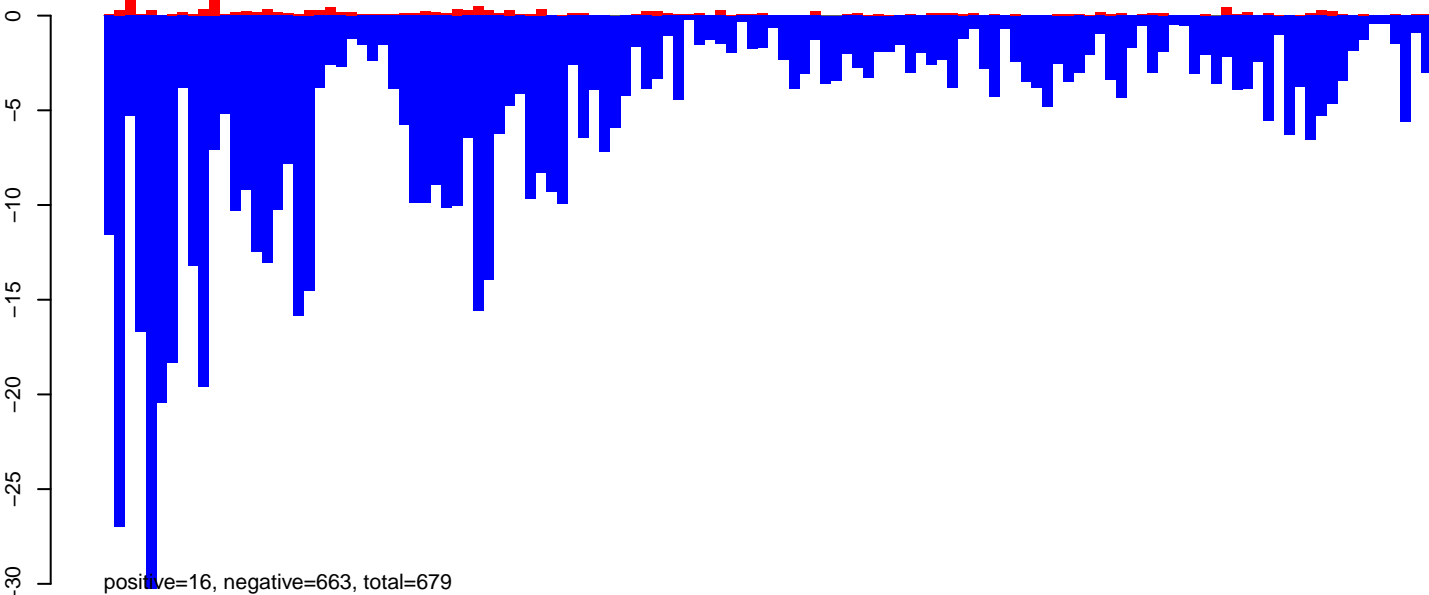

AeAeg_Ovary_GH.rep

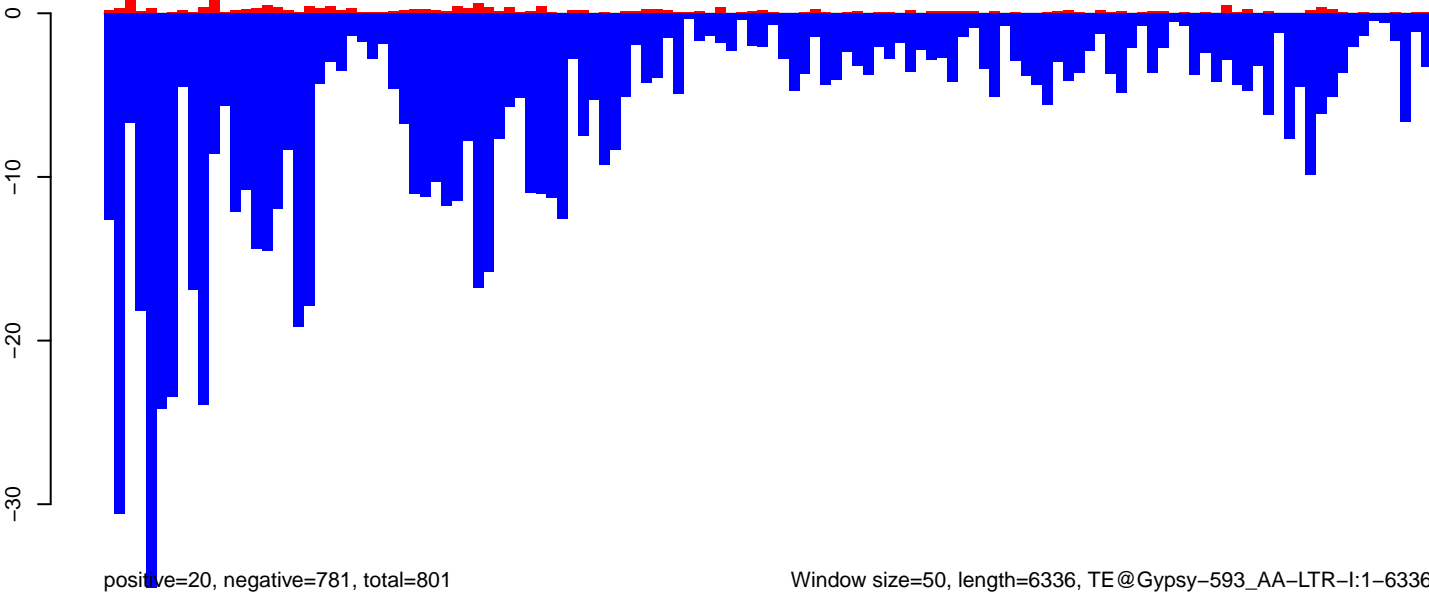

Window size=50, length=6336, TE@Gypsy-593_AA-LTR-I:1-6336

0 1000 2000 3000 4000 5000 6000

AeAeg_Ovary_GH.18_23.rep

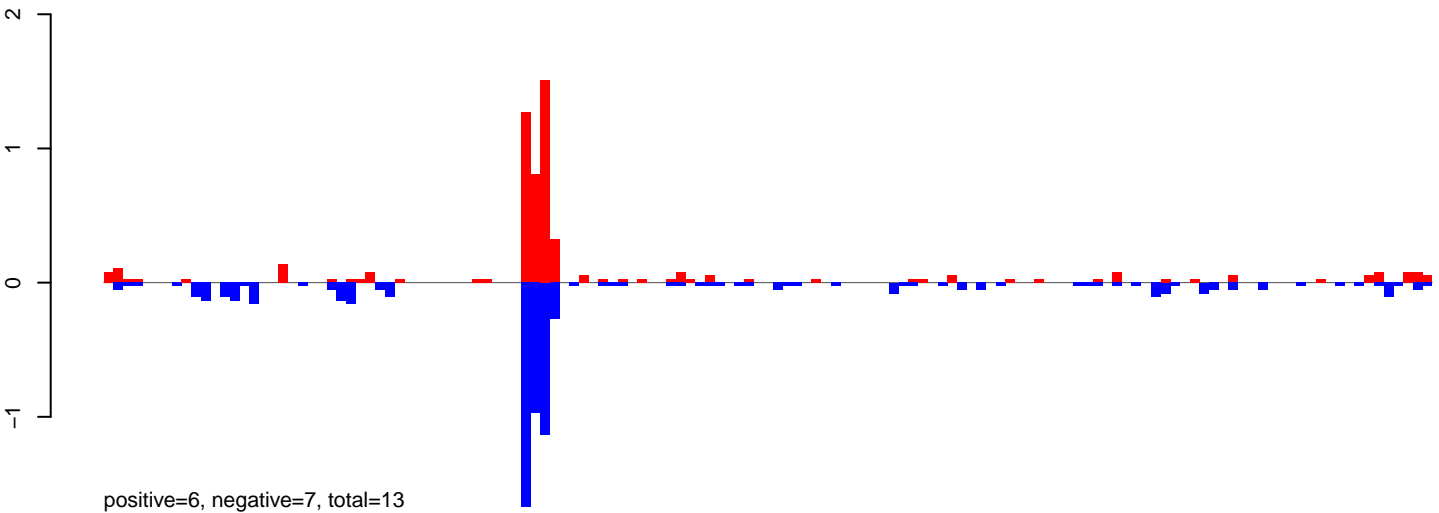

AeAeg_Ovary_GH.24_35.rep

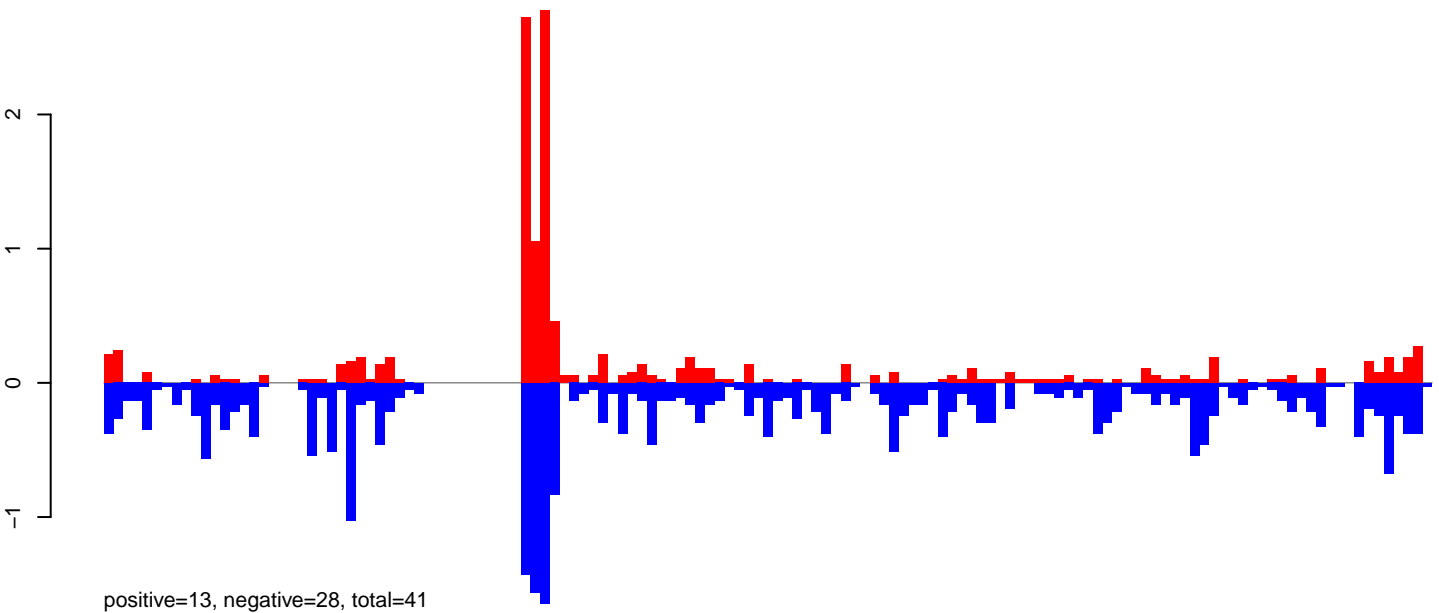

AeAeg_Ovary_GH.rep

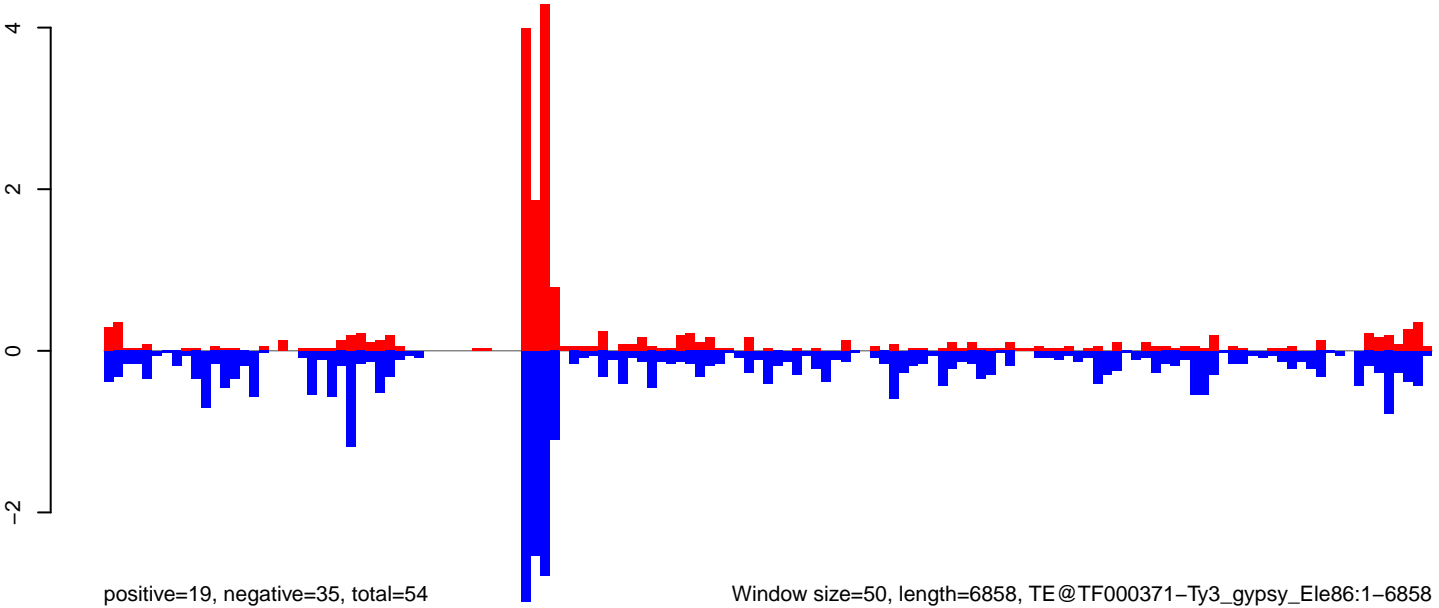

Window size=50, length=6858, TE@TF000371-Ty3_gypsy_Ele86:1-6858

AeAeg_Ovary_GH.18_23.rep

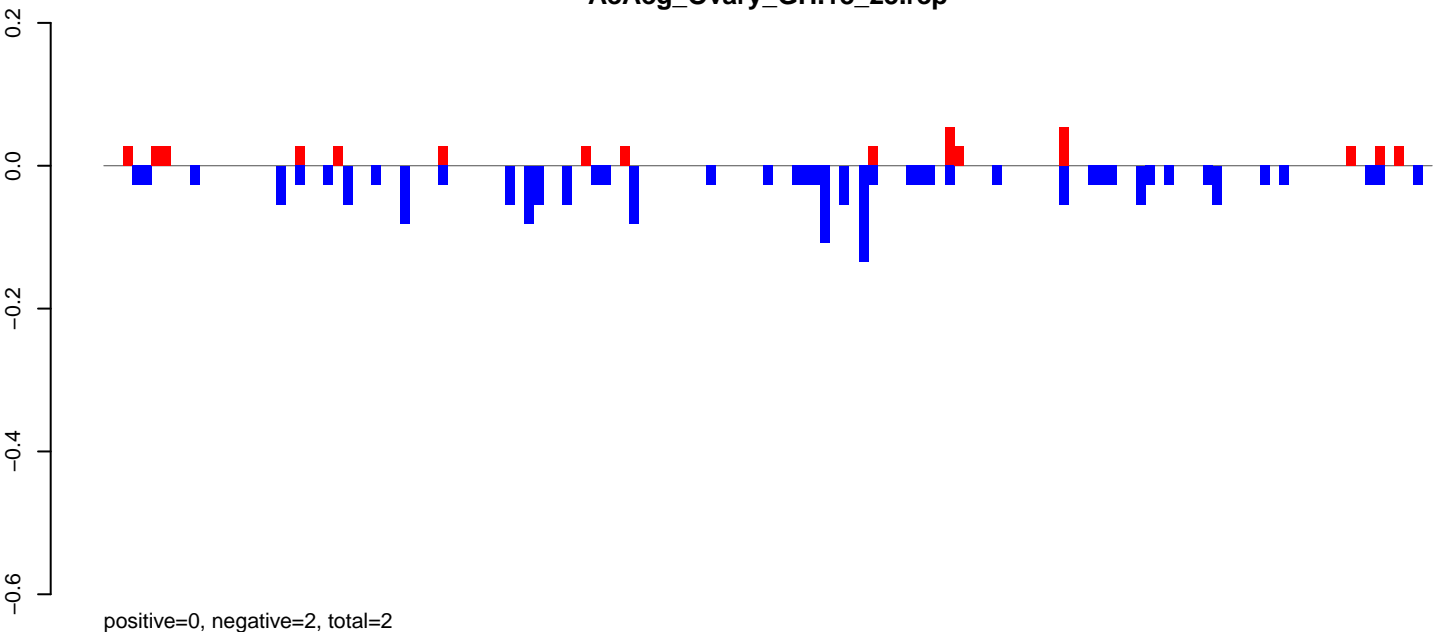

AeAeg_Ovary_GH.24_35.rep

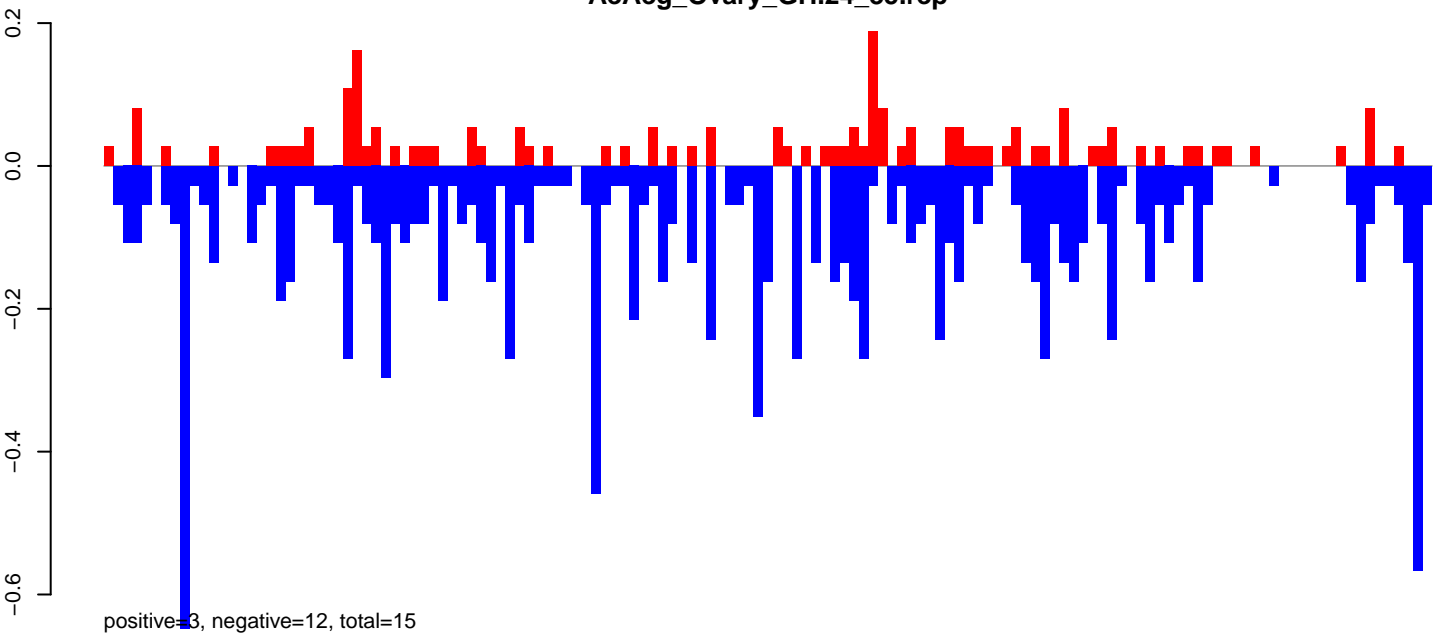

AeAeg_Ovary_GH.rep

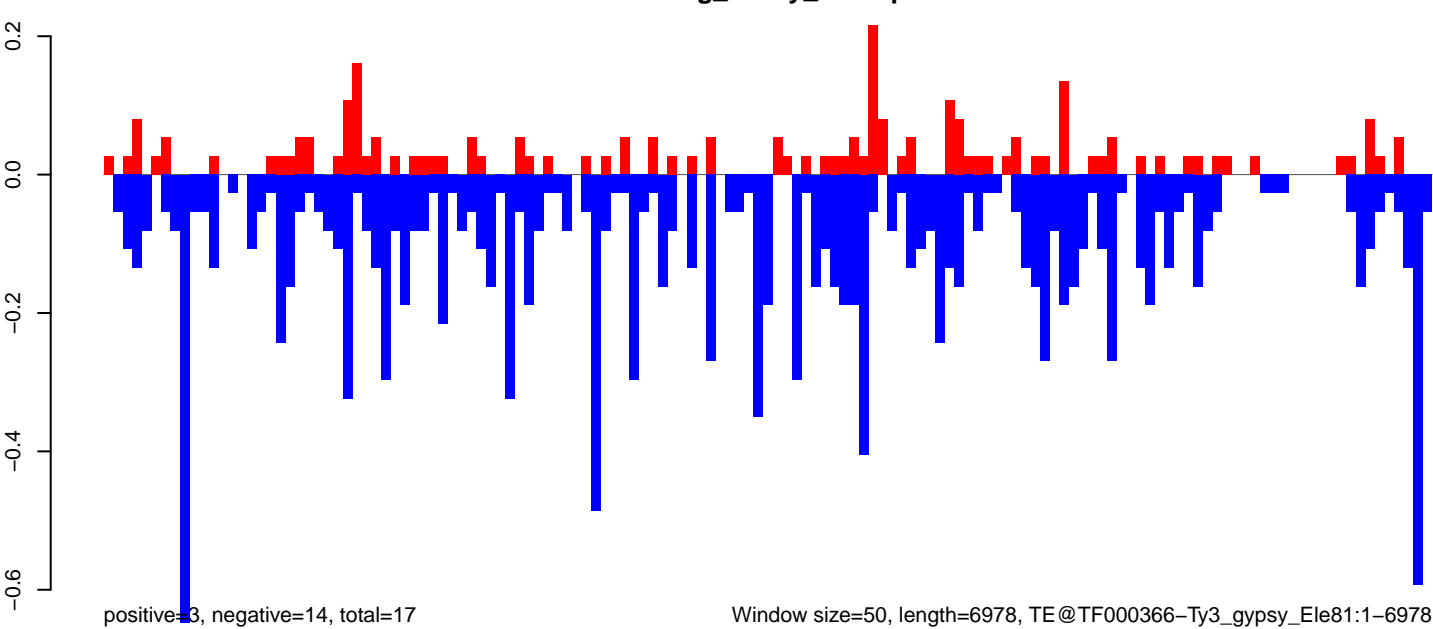

AeAeg_Ovary_GH.18_23.rep

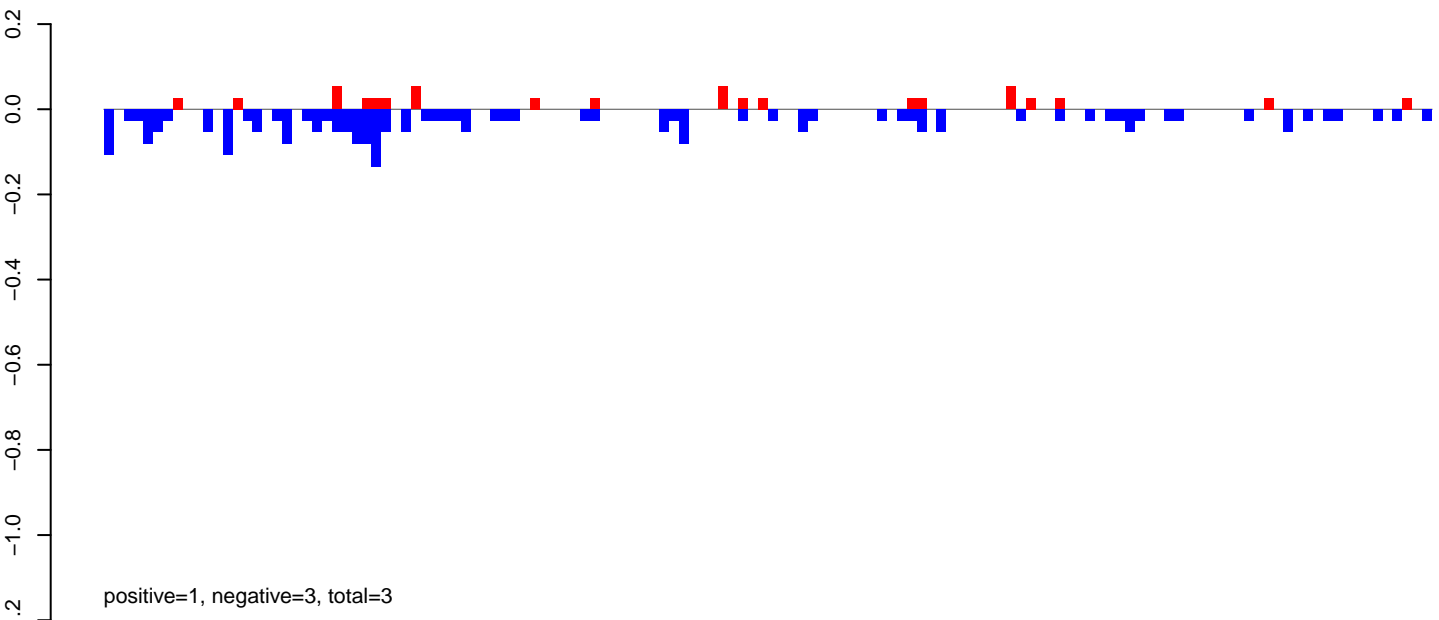

AeAeg_Ovary_GH.24_35.rep

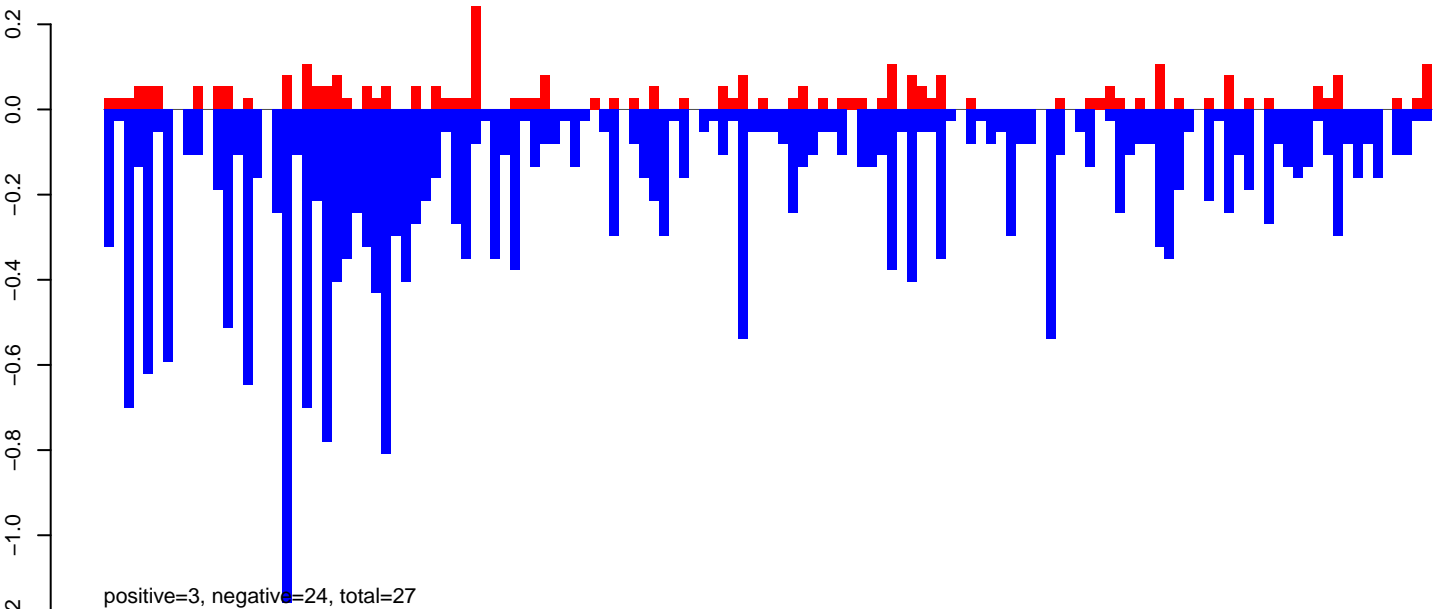

AeAeg_Ovary_GH.rep

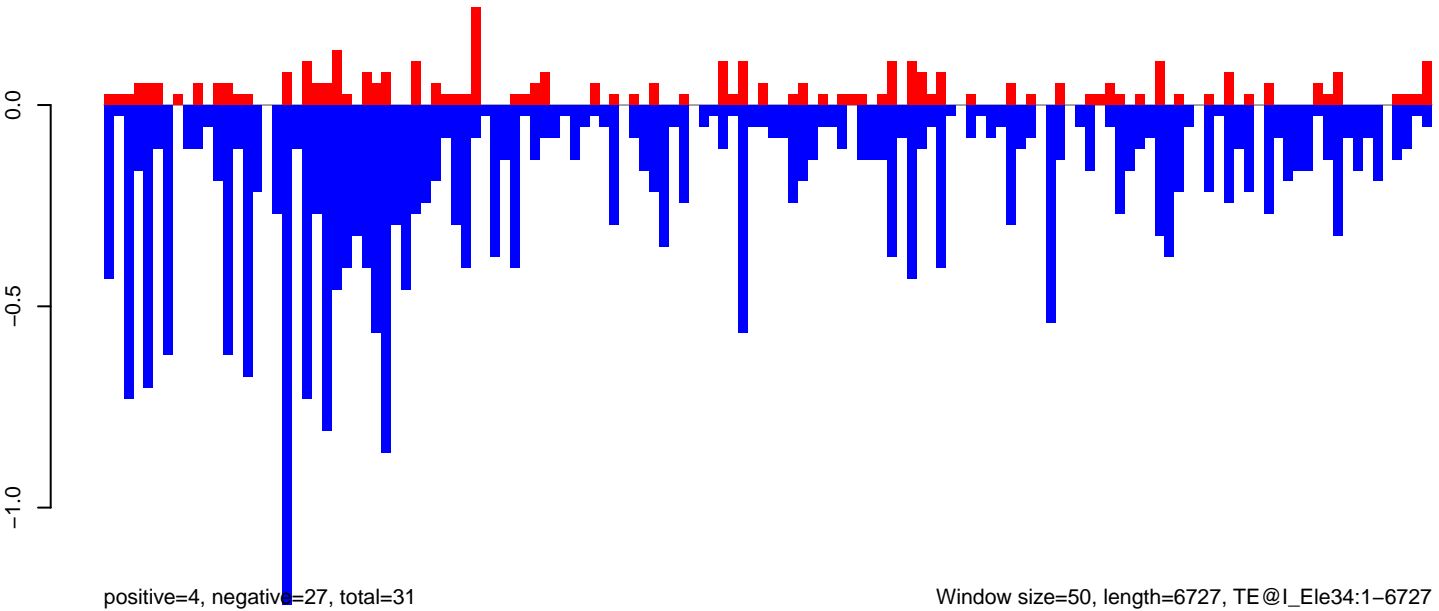

Window size=50, length=6727, TE@I_Ele34:1-6727

0 1000 2000 3000 4000 5000 6000 7000

AeAeg_Ovary_GH.18_23.rep

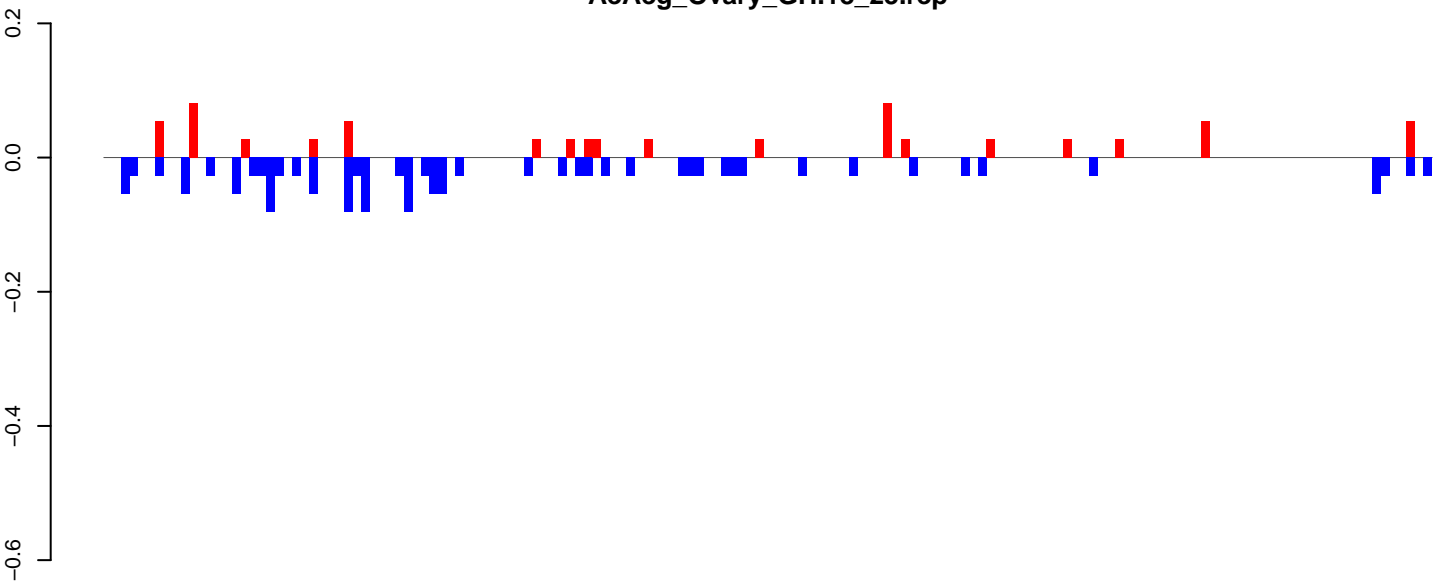

positive=1, negative=2, total=2

AeAeg_Ovary_GH.24_35.rep

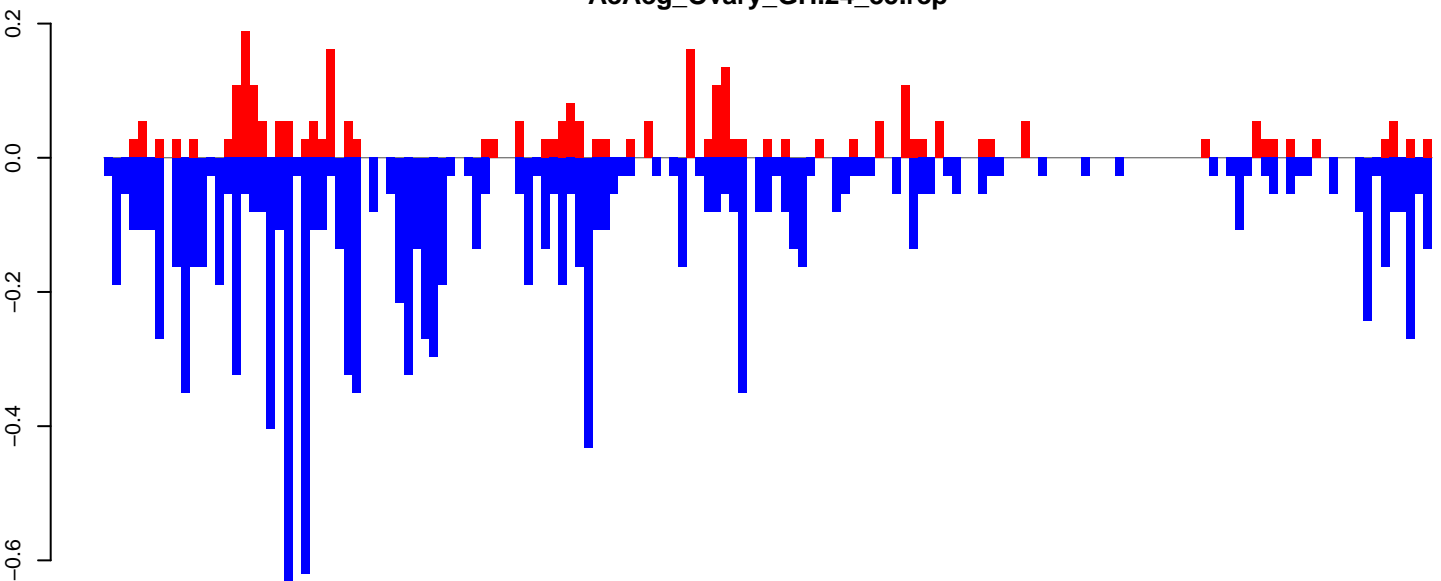

positive=3, negative=13, total=16

AeAeg_Ovary_GH.rep

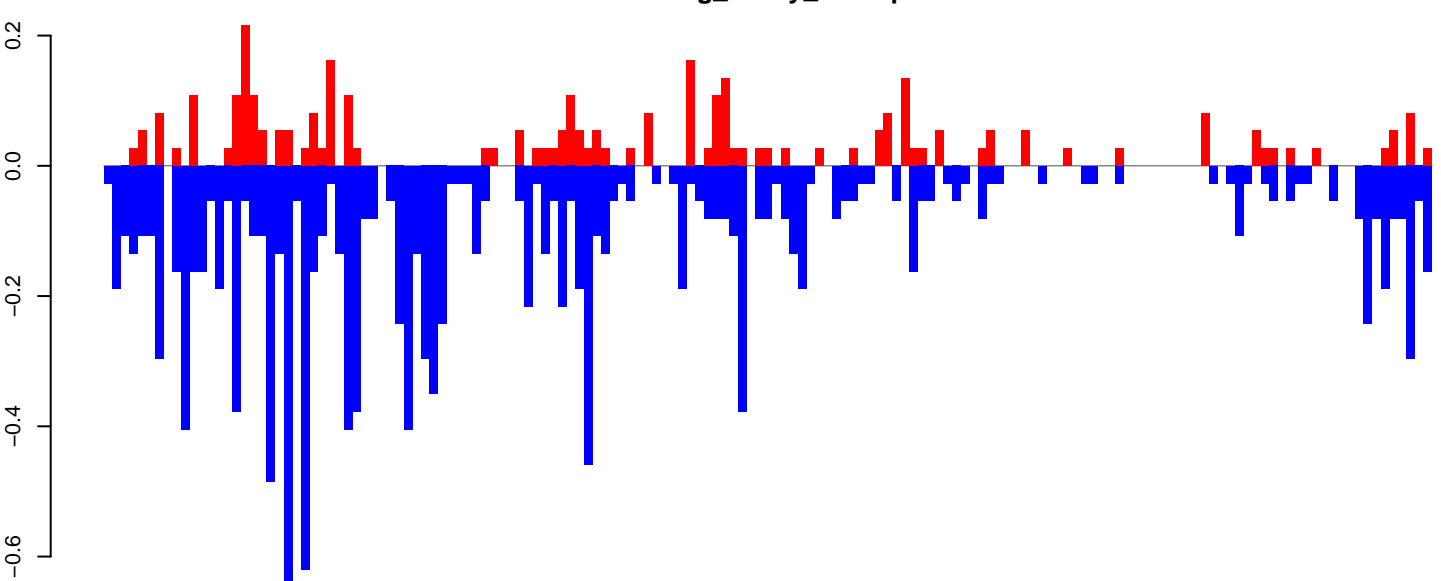

positive=4, negative=14, total=18

Window size=50, length=7786, TE@TF000438-Pao_Bel_Ele195:1-7786

0 2000 4000 6000 8000

AeAeg_Ovary_GH.18_23.rep

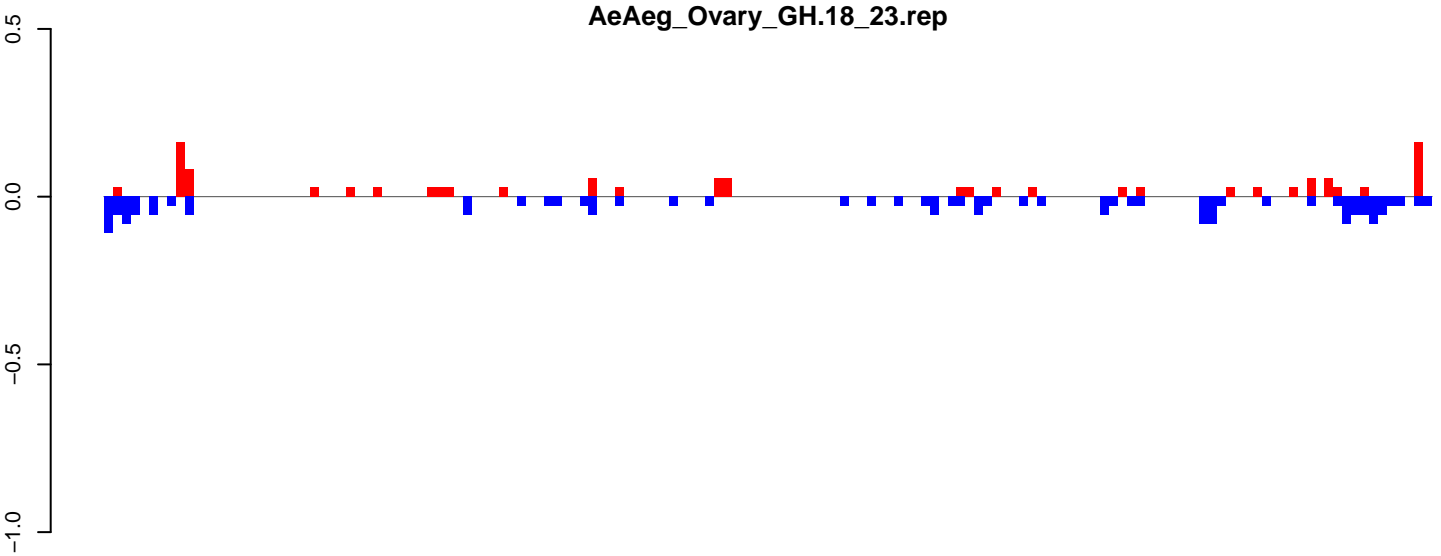

positive=1, negative=2, total=3

AeAeg_Ovary_GH.24_35.rep

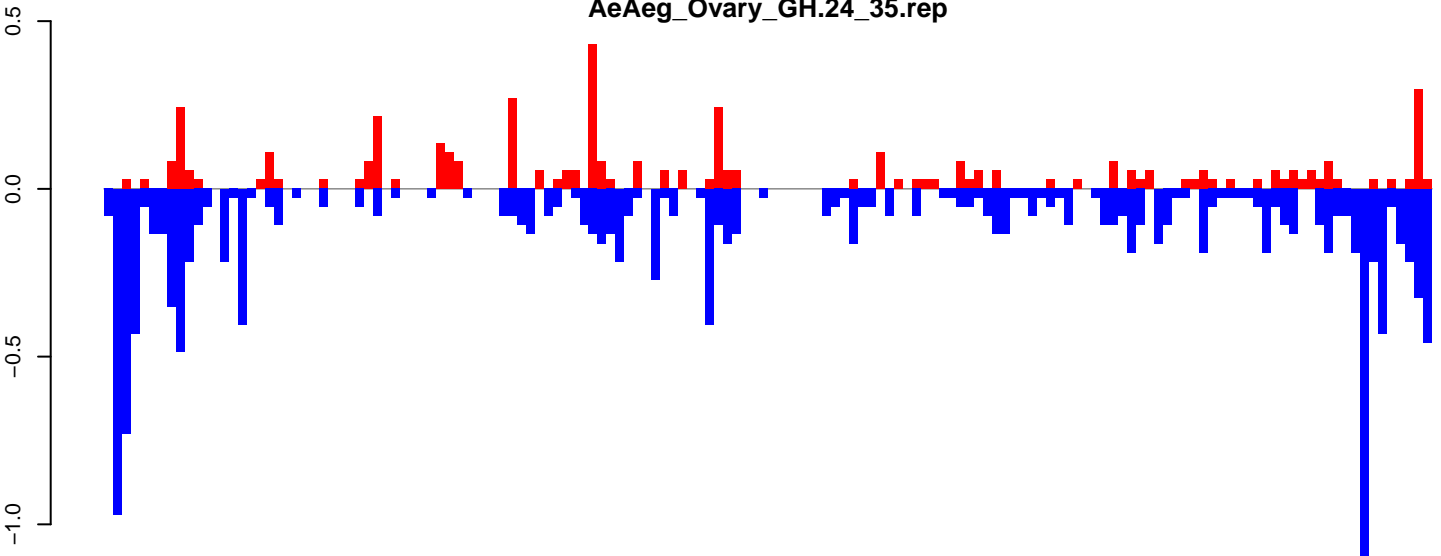

positive=5, negative=15, total=20

AeAeg_Ovary_GH.rep

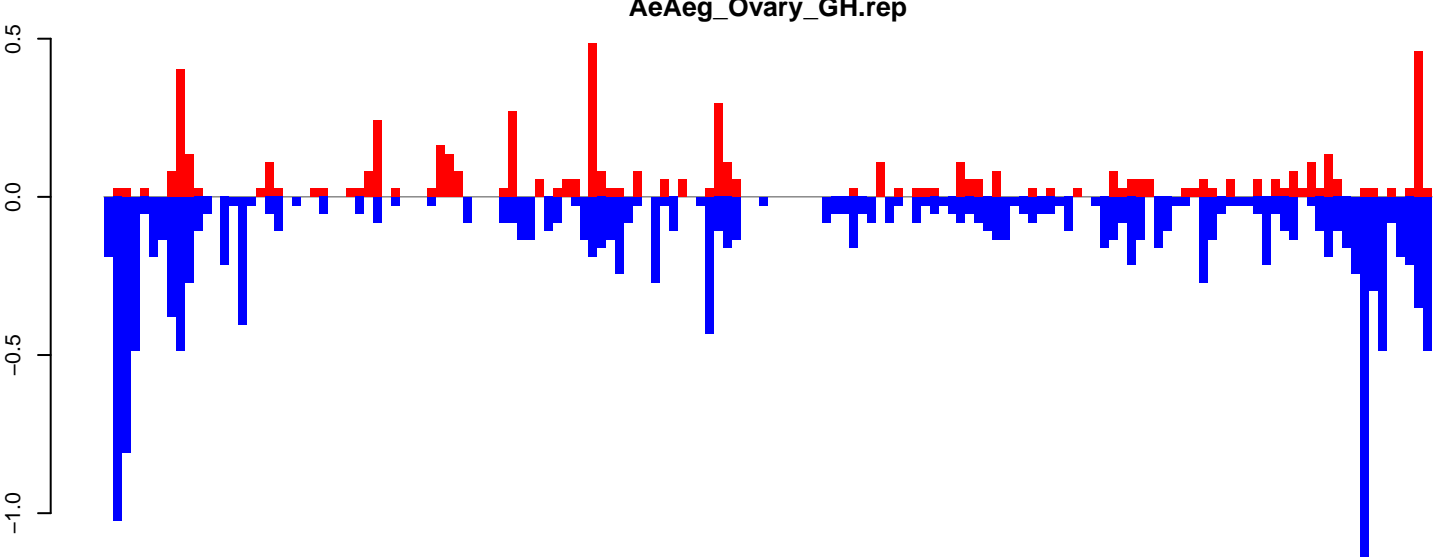

positive=6, negative=17, total=23

Window size=50, length=7450, TE@TF000373-Ty3_gypsy_Ele91:1-7450

0 2000 4000 6000

AeAeg_Ovary_GH.18_23.rep

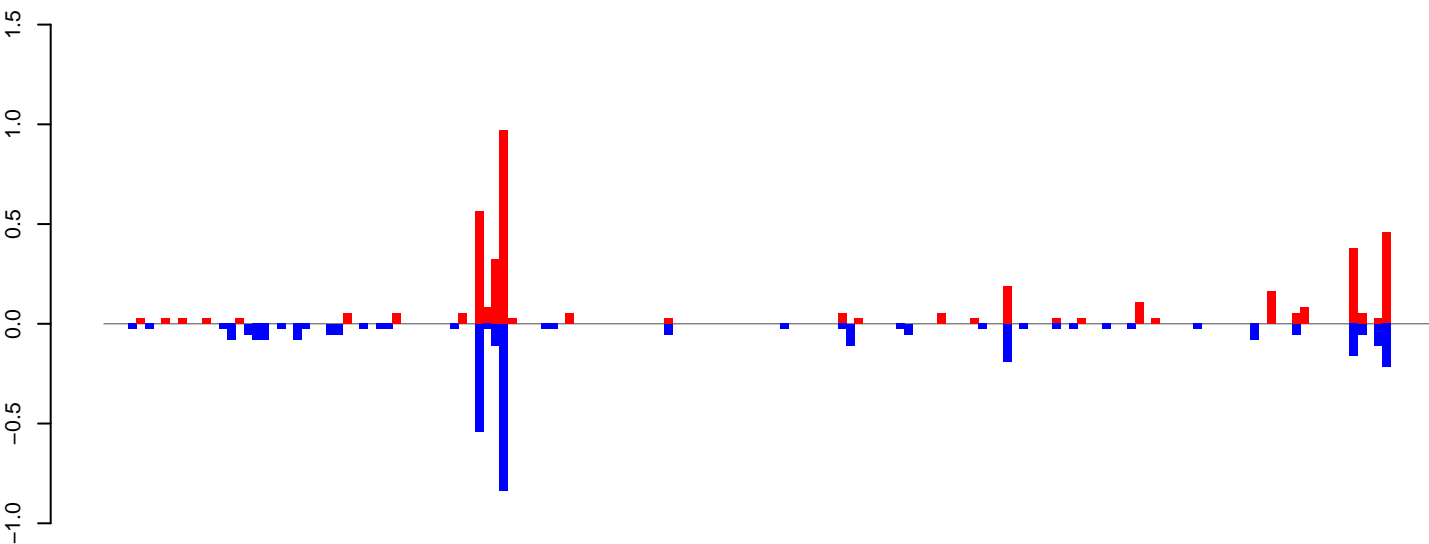

positive=4, negative=4, total=8

AeAeg_Ovary_GH.24_35.rep

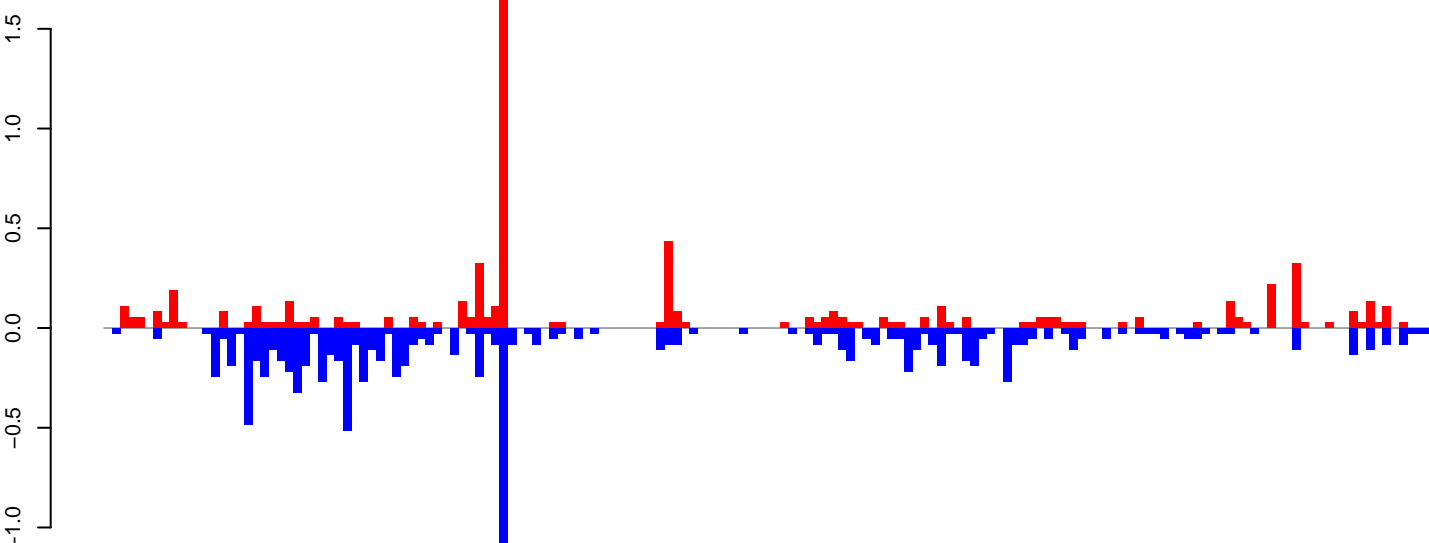

positive=7, negative=11, total=18

AeAeg_Ovary_GH.rep

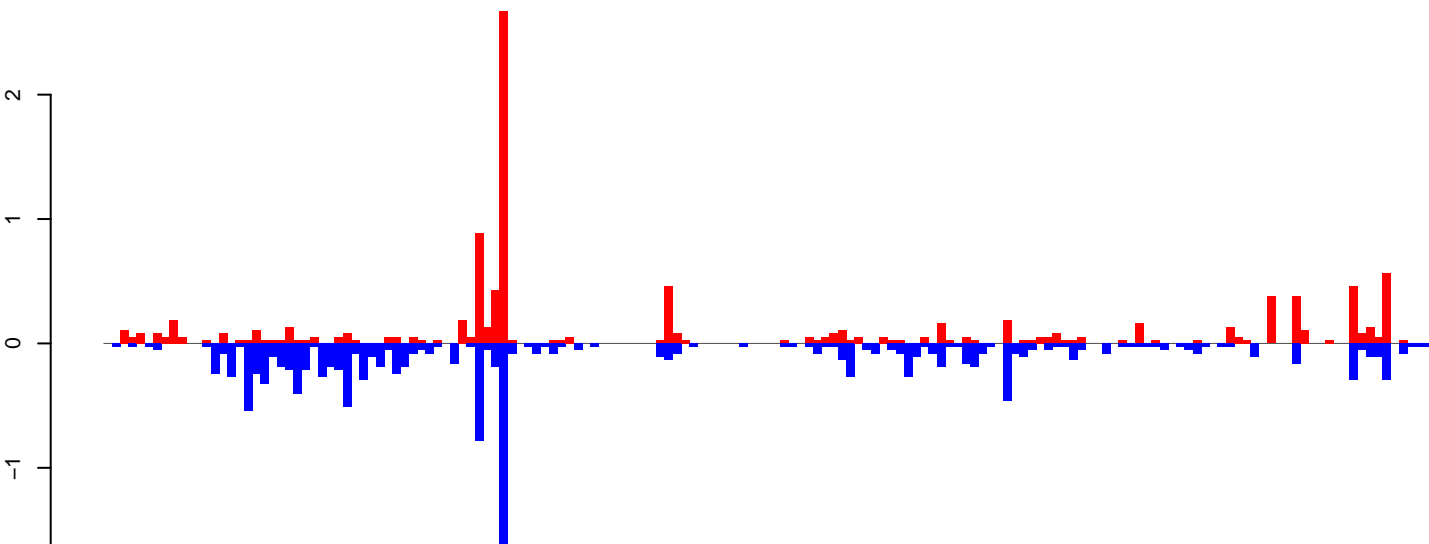

positive=11, negative=15, total=25

Window size=50, length=8071, TE@Kolobok-2_AA:1-8071

0 2000 4000 6000 8000

AeAeg_Ovary_GH.18_23.rep

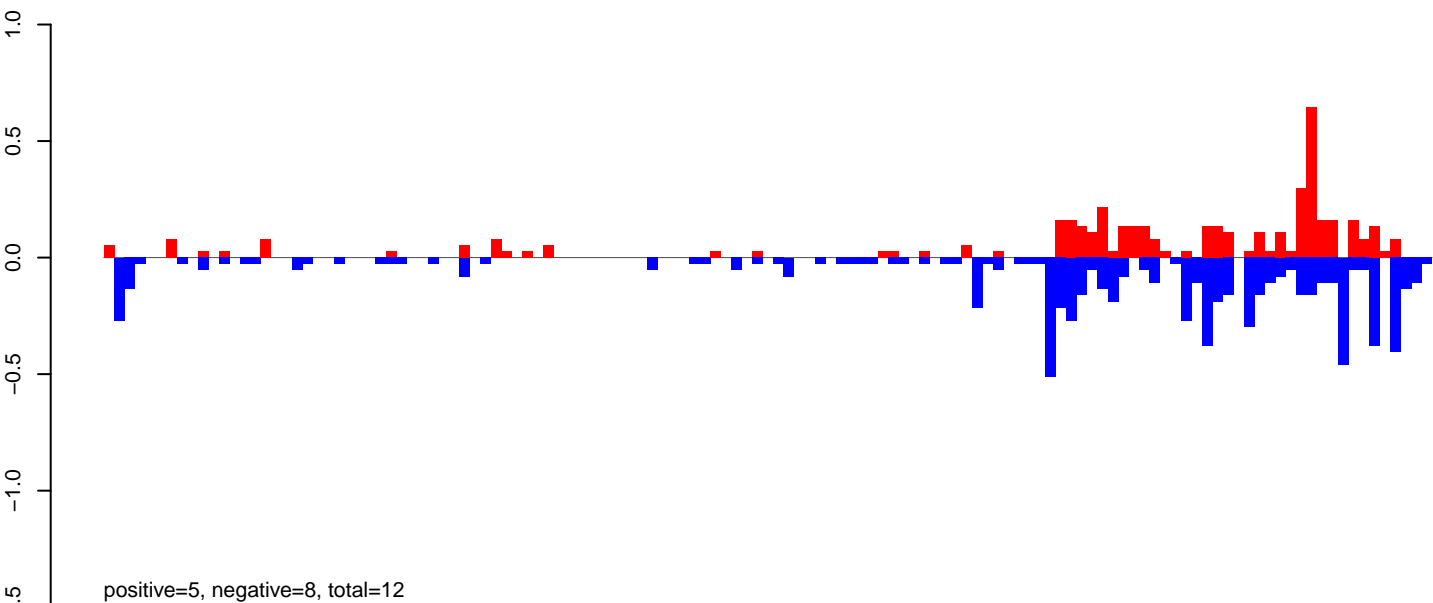

AeAeg_Ovary_GH.24_35.rep

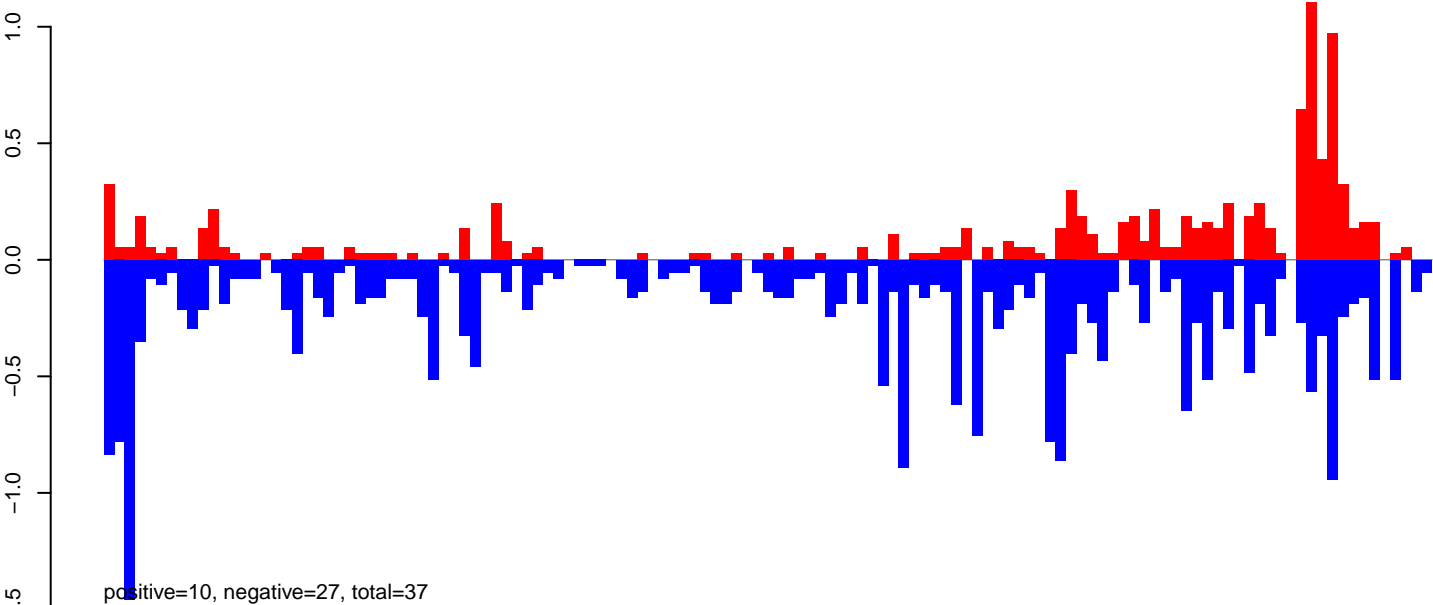

AeAeg_Ovary_GH.rep

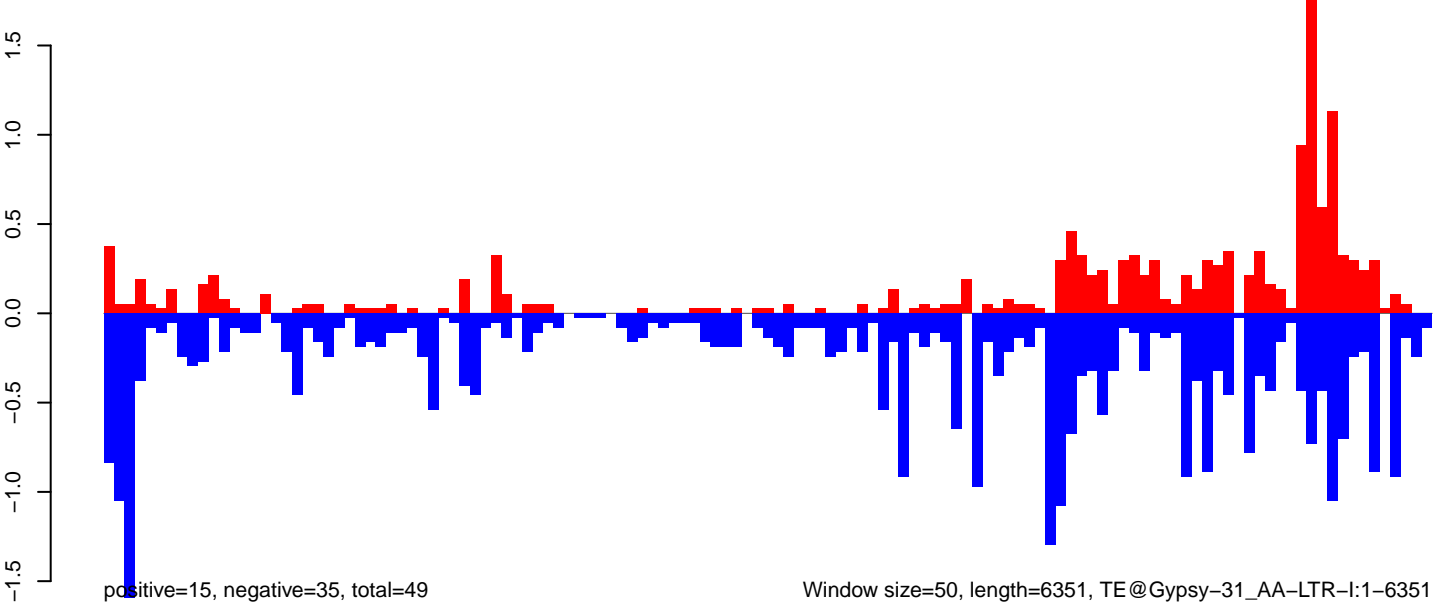

Window size=50, length=6351, TE@Gypsy-31_AA-LTR-I:1-6351

AeAeg_Ovary_GH.18_23.rep

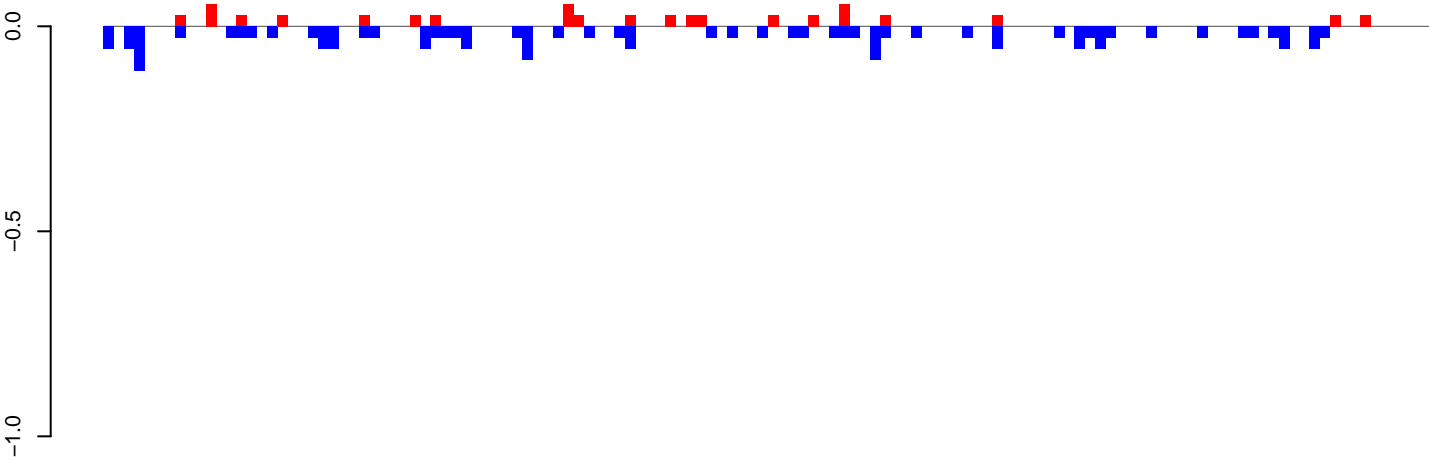

positive=1, negative=2, total=2

AeAeg_Ovary_GH.24_35.rep

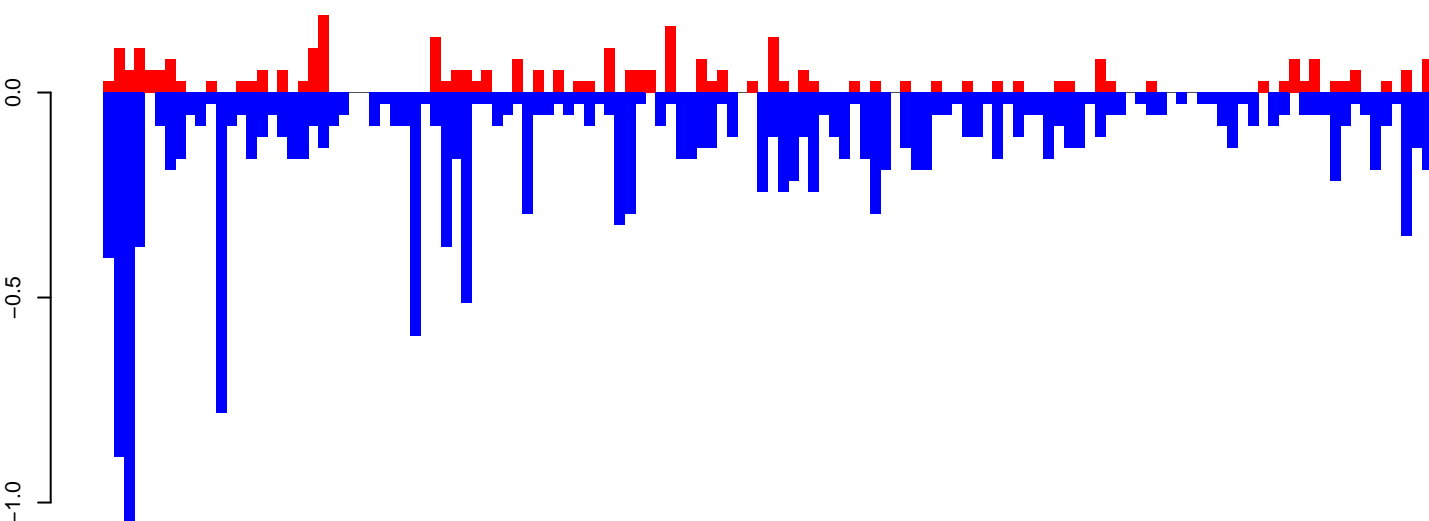

positive=3, negative=17, total=20

AeAeg_Ovary_GH.rep

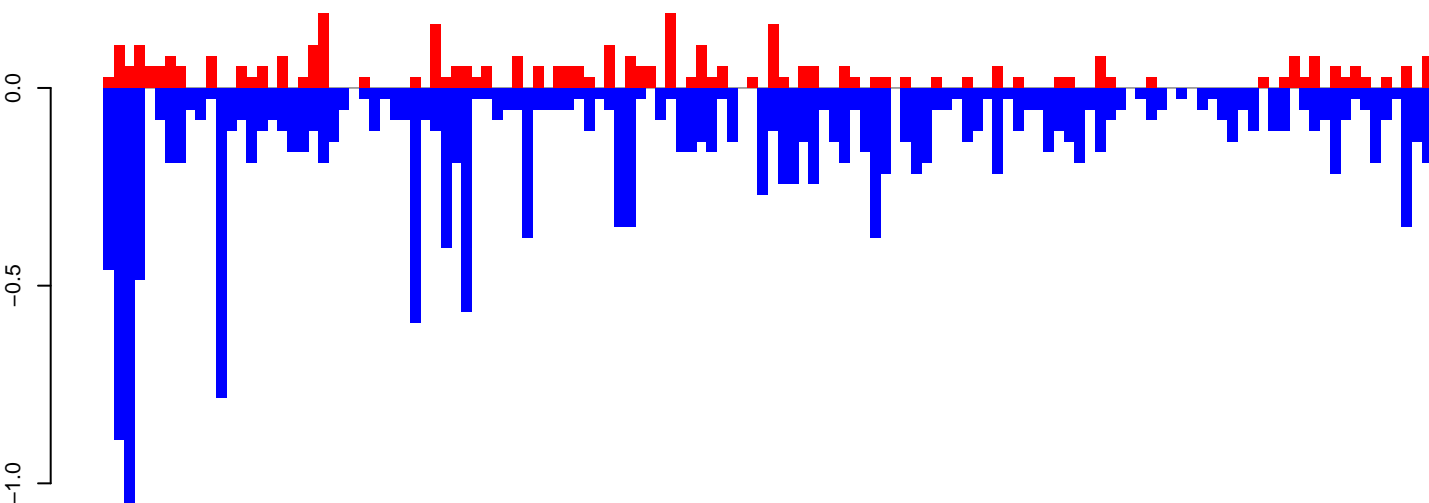

positive=4, negative=18, total=22

Window size=50, length=6524, TE@Gypsy-215_AA-LTR-I:1-6524

0 1000 2000 3000 4000 5000 6000

AeAeg_Ovary_GH.18_23.rep

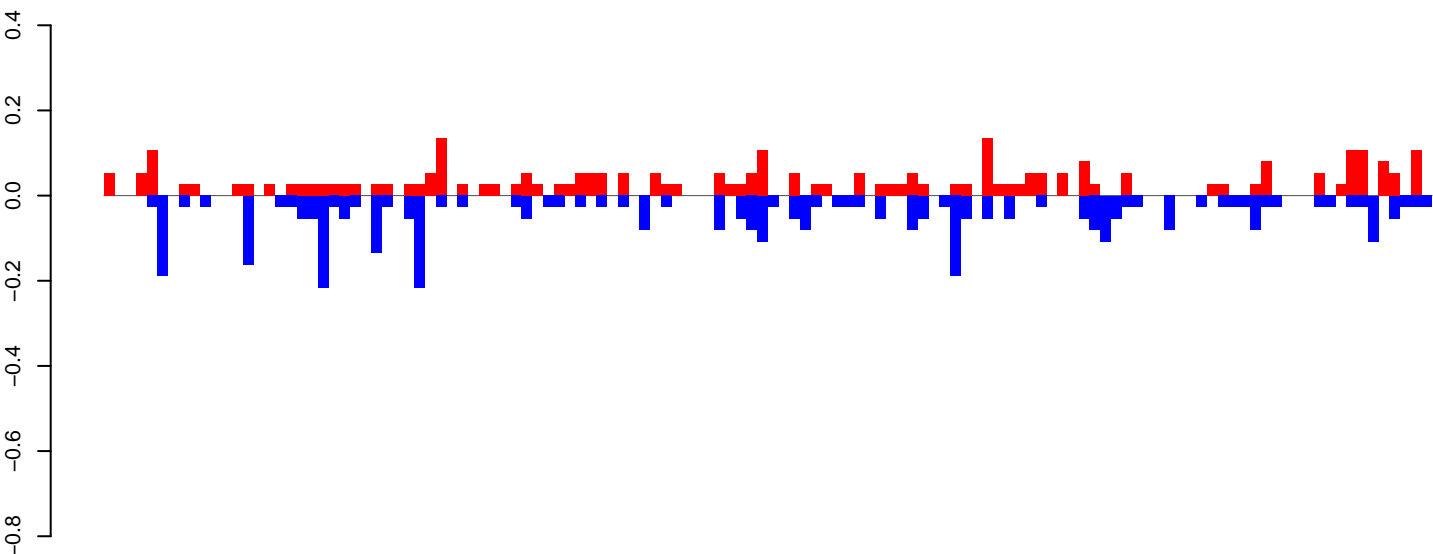

positive=3, negative=4, total=7

AeAeg_Ovary_GH.24_35.rep

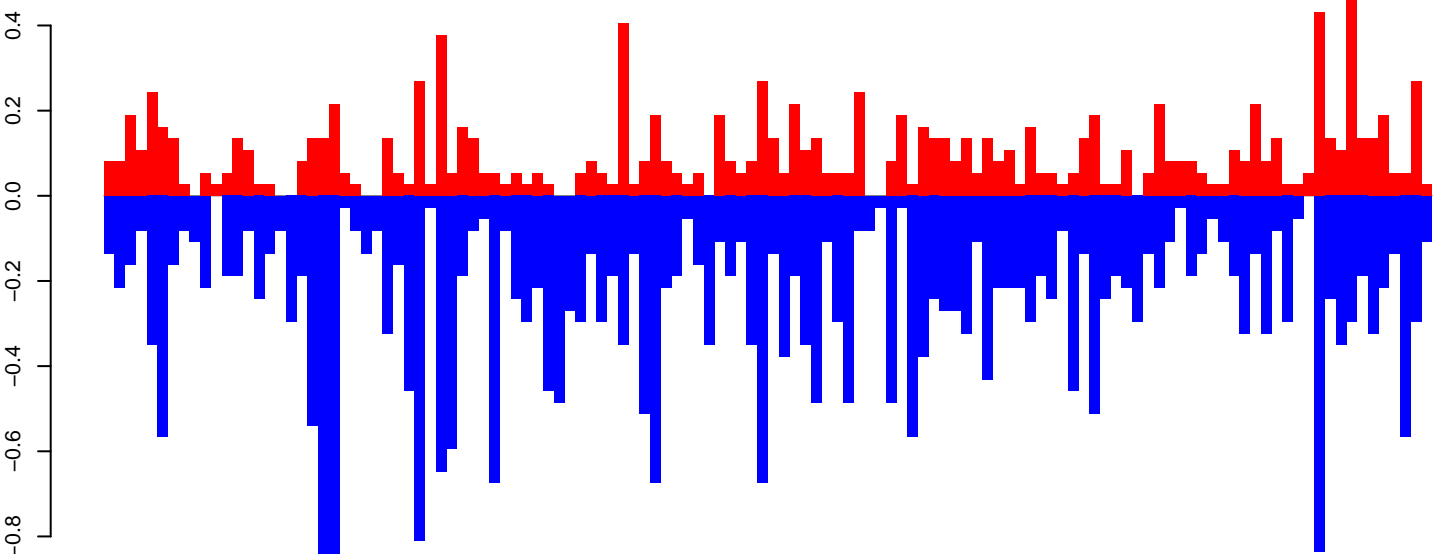

positive=12, negative=32, total=44

AeAeg_Ovary_GH.rep

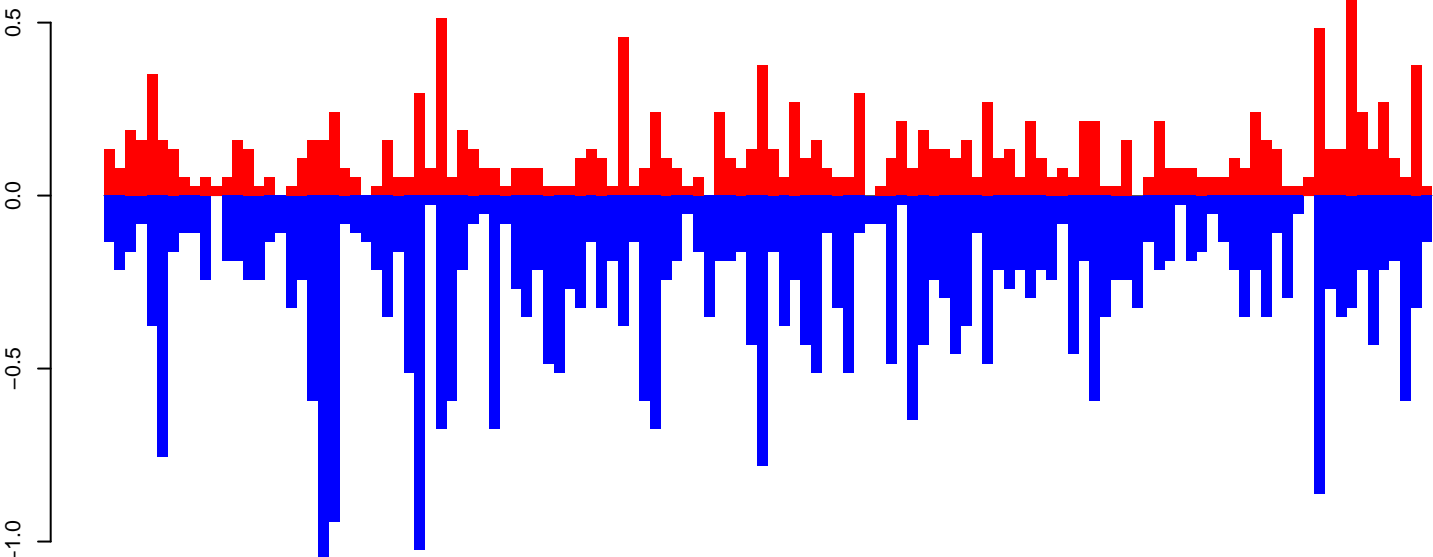

positive=15, negative=36, total=51

Window size=50, length=6213, TE@BEL-616_AA-LTR-I:1-6213

0 1000 2000 3000 4000 5000 6000

AeAeg_Ovary_GH.18_23.rep

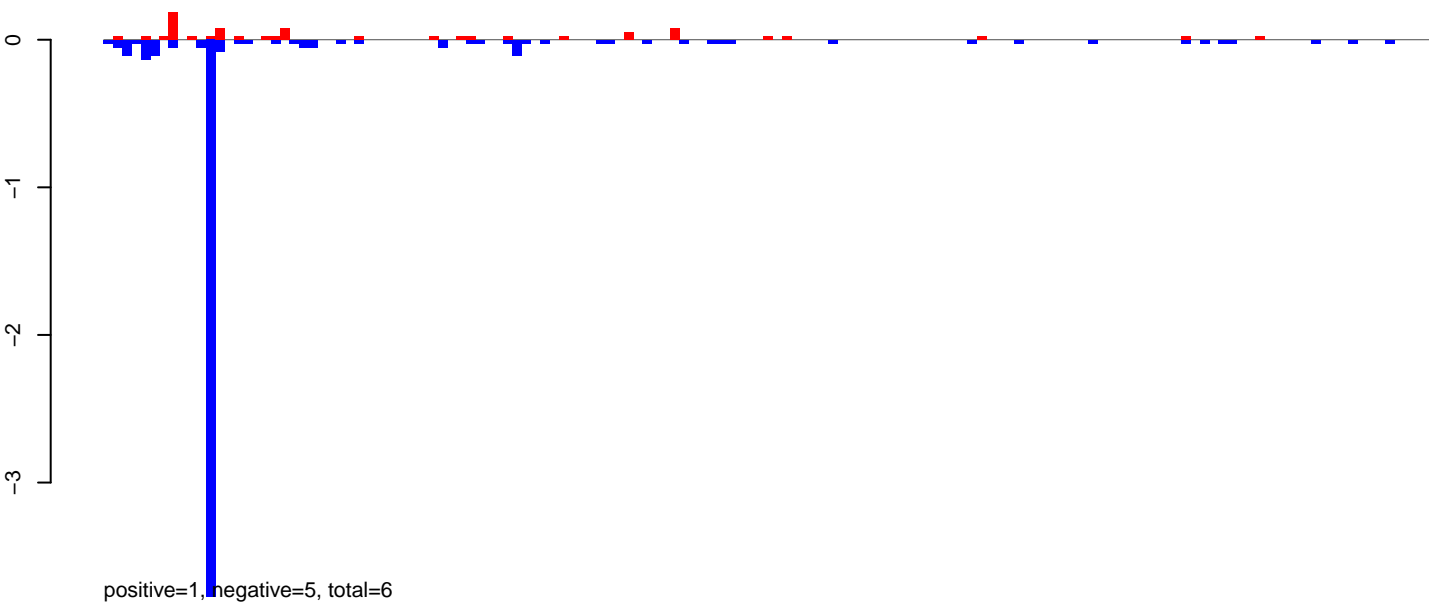

AeAeg_Ovary_GH.24_35.rep

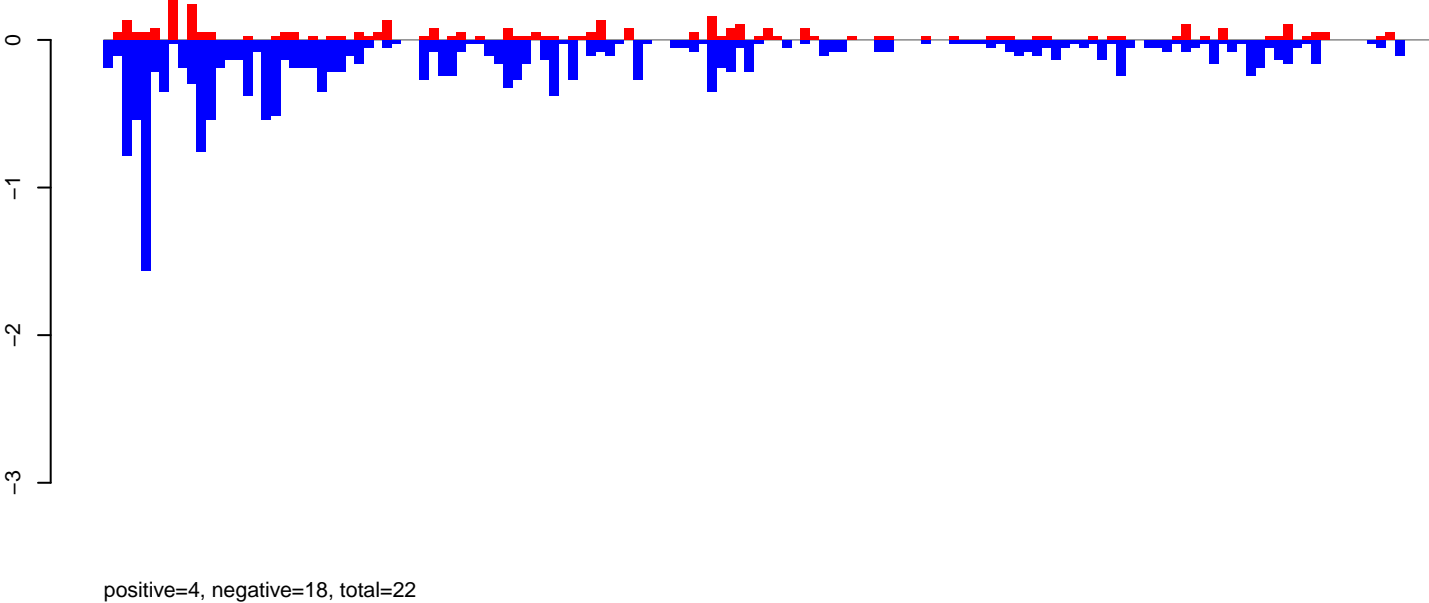

AeAeg_Ovary_GH.rep

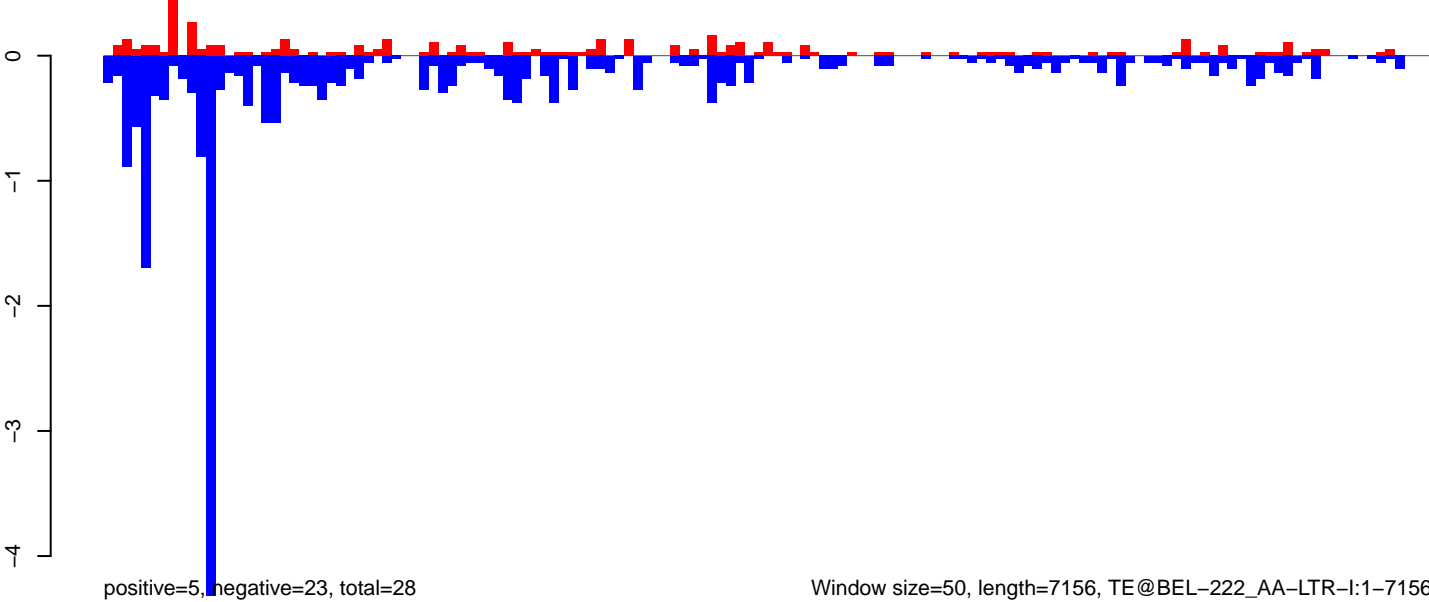

AeAeg_Ovary_GH.18_23.rep

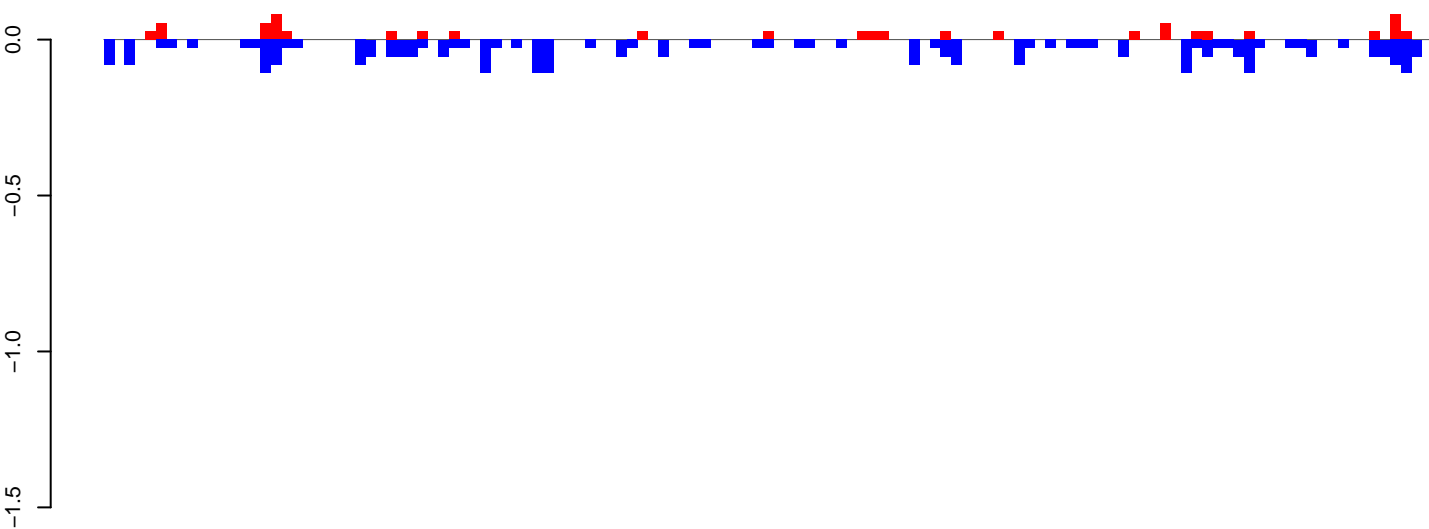

positive=1, negative=3, total=4

AeAeg_Ovary_GH.24_35.rep

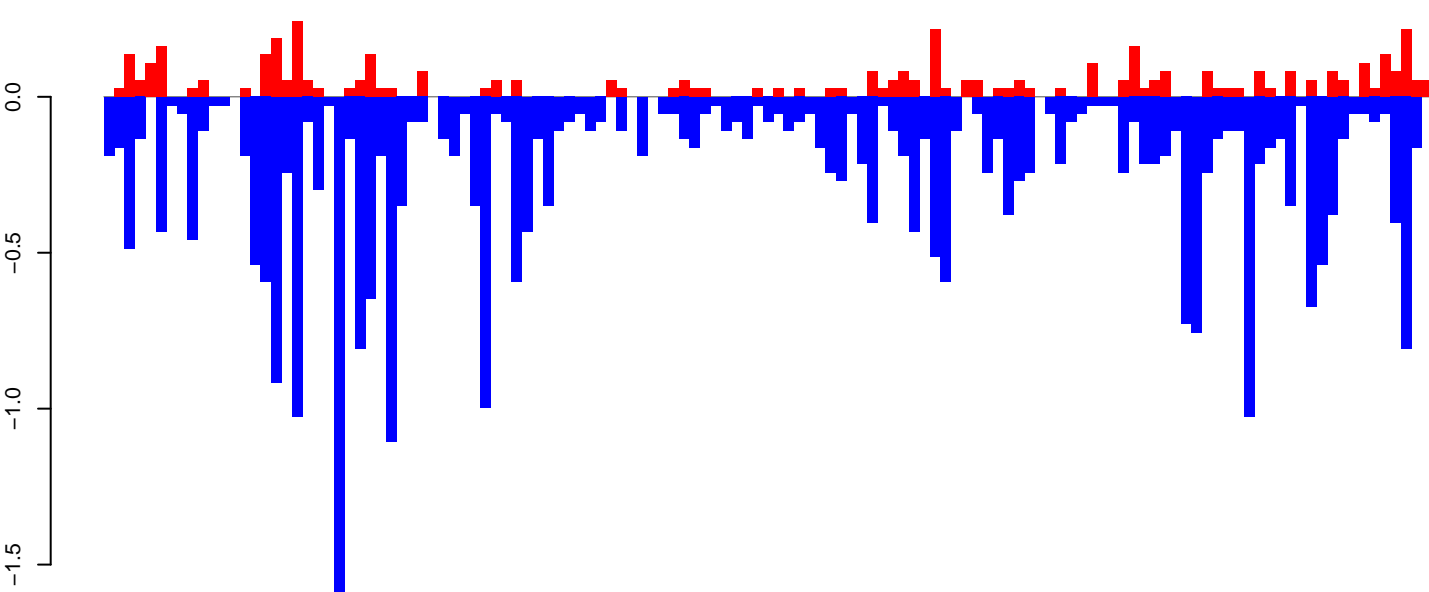

positive=5, negative=30, total=35

AeAeg_Ovary_GH.rep

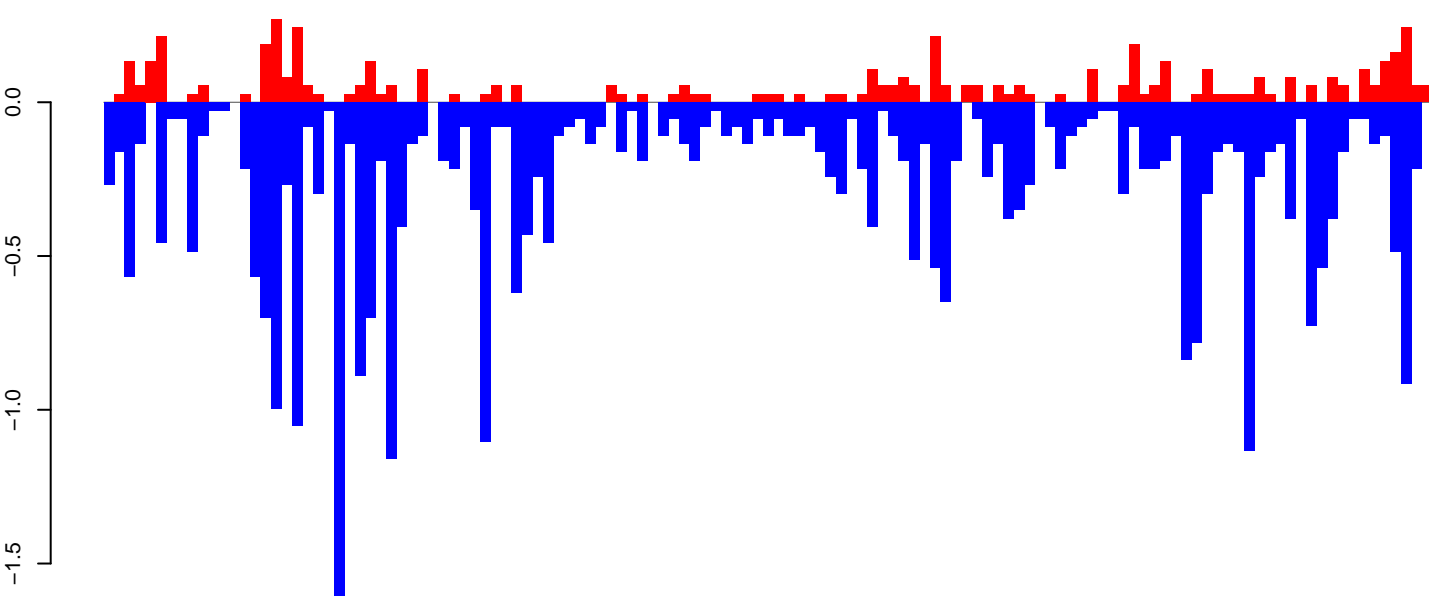

positive=6, negative=33, total=39

Window size=50, length=6364, TE@TF000193-I_Ele40:1-6364

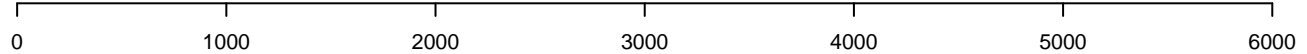

AeAeg_Ovary_GH.18_23.rep

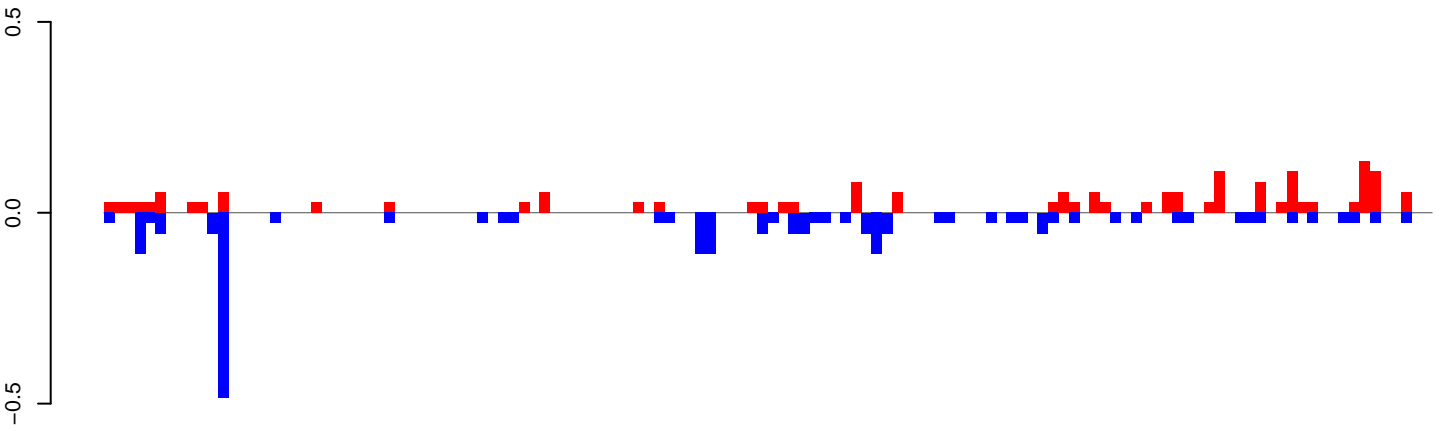

positive=2, negative=2, total=4

AeAeg_Ovary_GH.24_35.rep

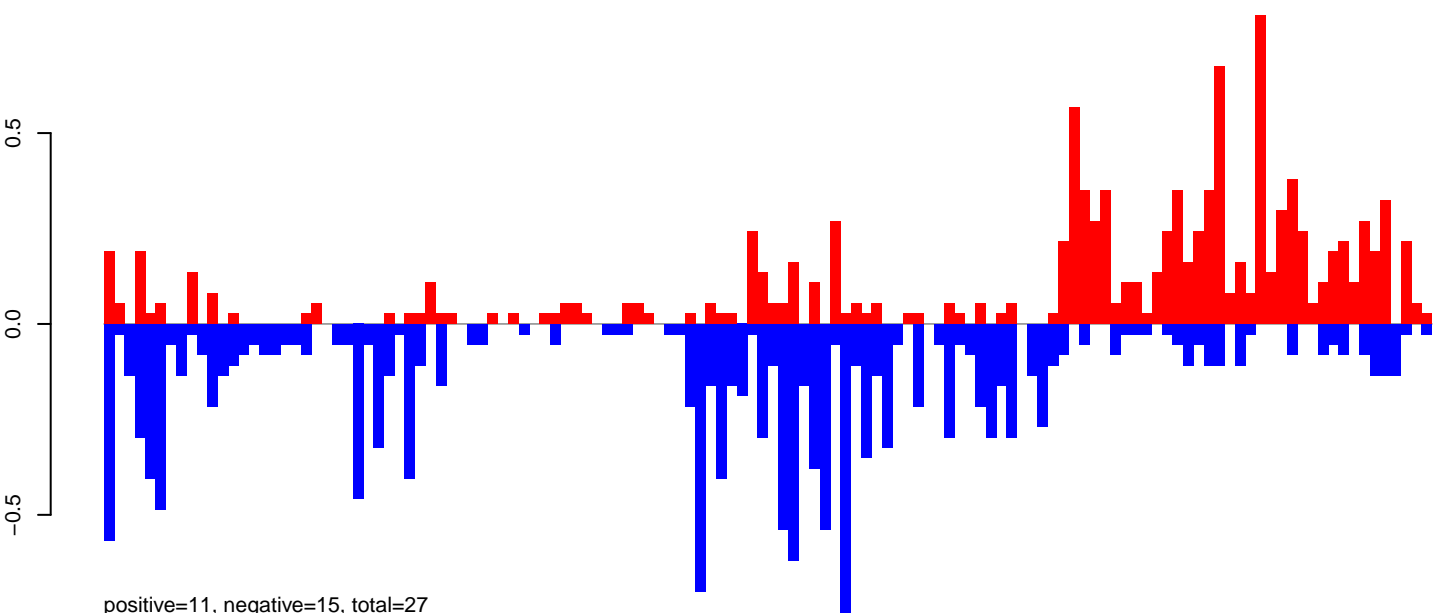

positive=11, negative=15, total=27

AeAeg_Ovary_GH.rep

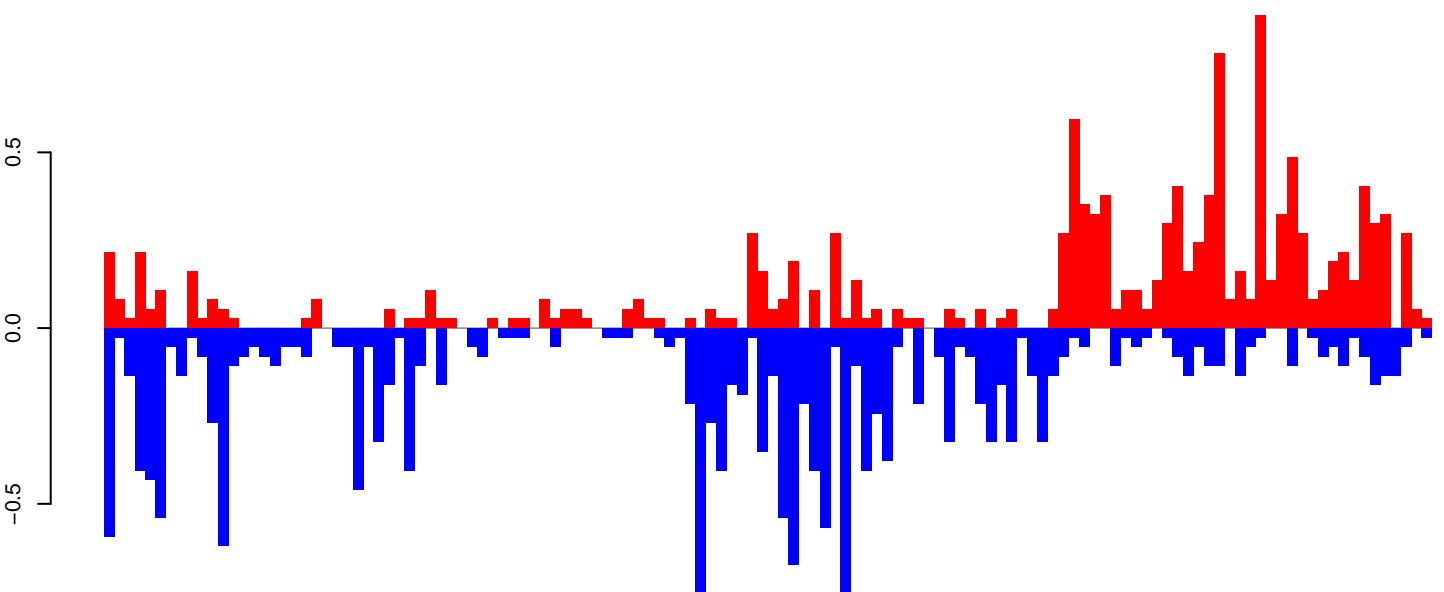

positive=13, negative=18, total=31

Window size=50, length=6428, TE@BEL-98_AA-LTR-I:1-6428

0 1000 2000 3000 4000 5000 6000

AeAeg_Ovary_GH.18_23.rep

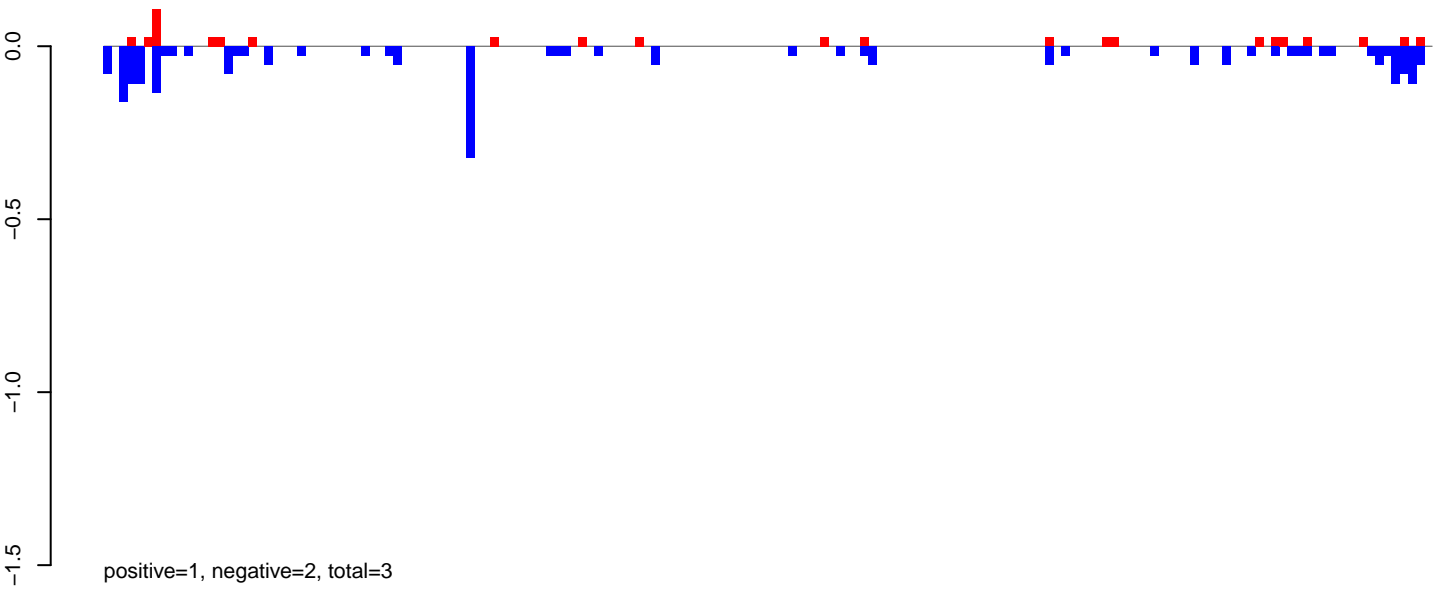

AeAeg_Ovary_GH.24_35.rep

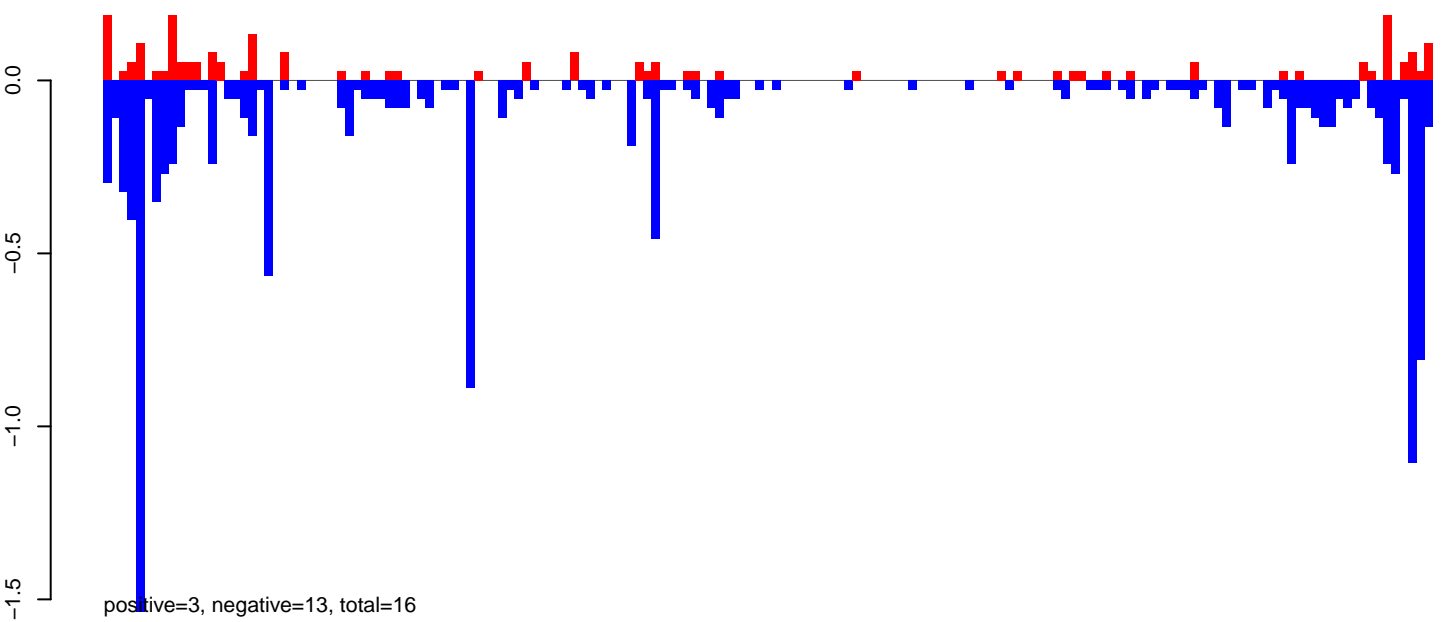

AeAeg_Ovary_GH.rep

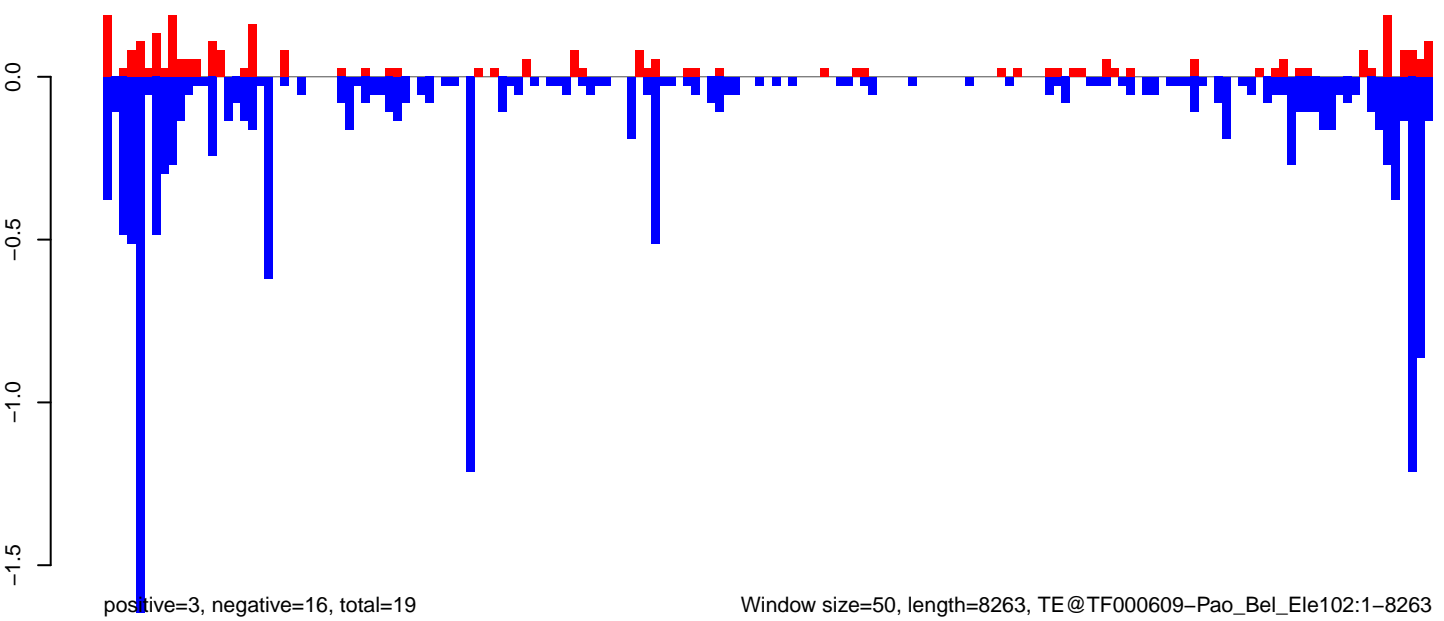

AeAeg_Ovary_GH.18_23.rep

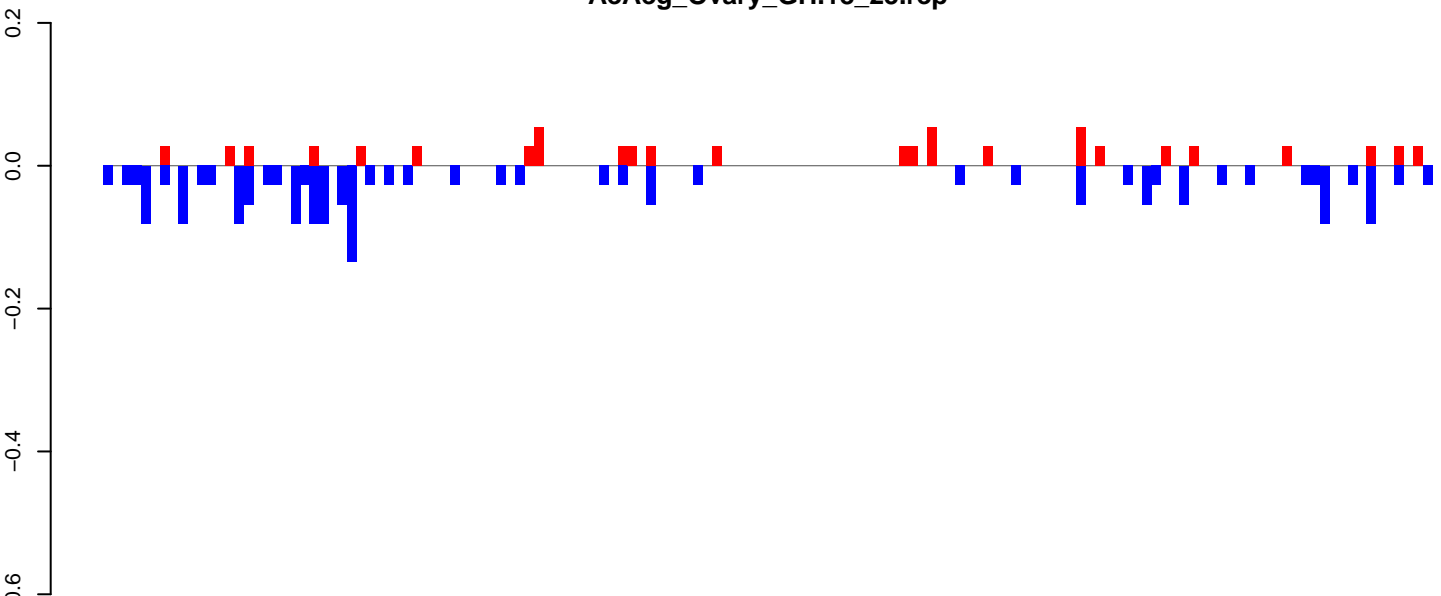

positive=1, negative=2, total=3

AeAeg_Ovary_GH.24_35.rep

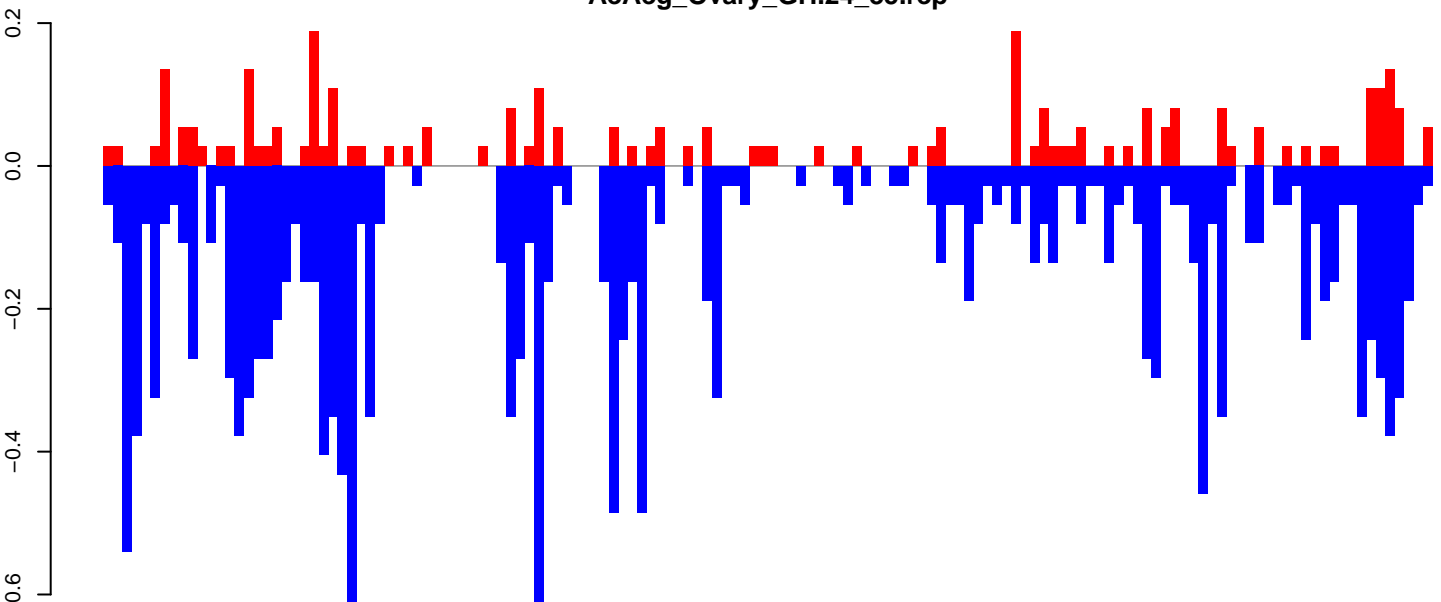

positive=3, negative=17, total=21

AeAeg_Ovary_GH.rep

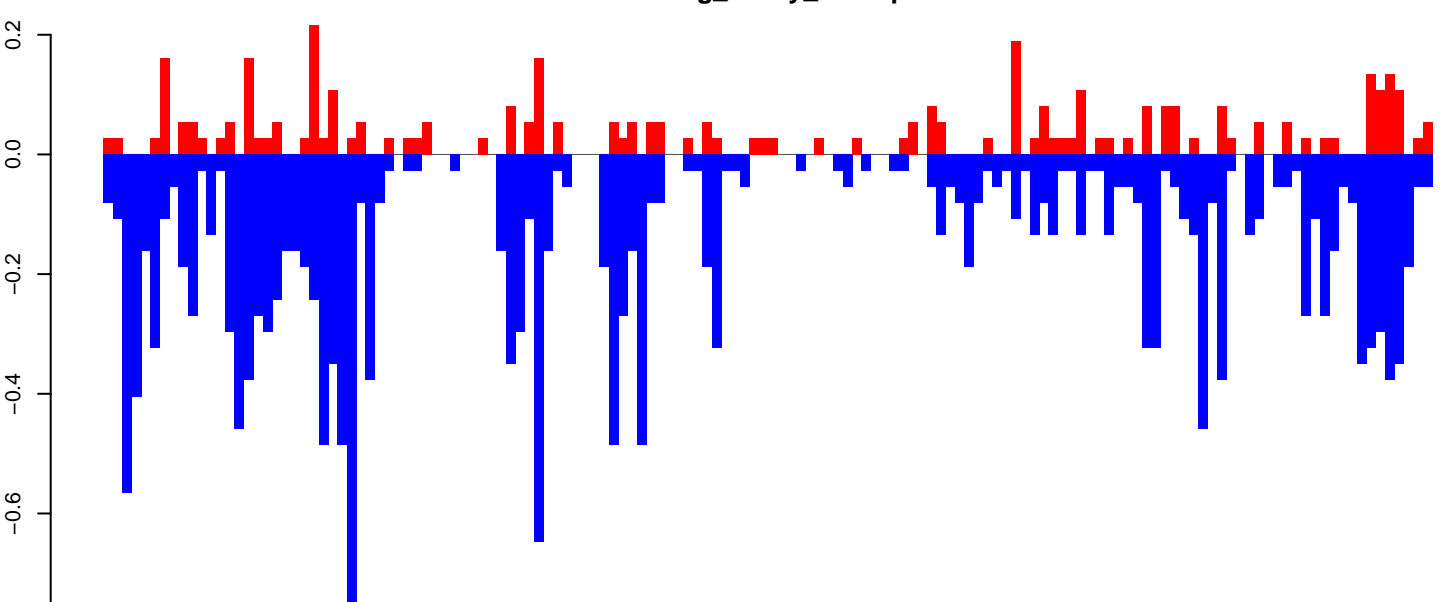

positive=4, negative=19, total=24

Window size=50, length=7131, TE@I-69_AAe:1-7131

0 1000 2000 3000 4000 5000 6000 7000

AeAeg_Ovary_GH.18_23.rep

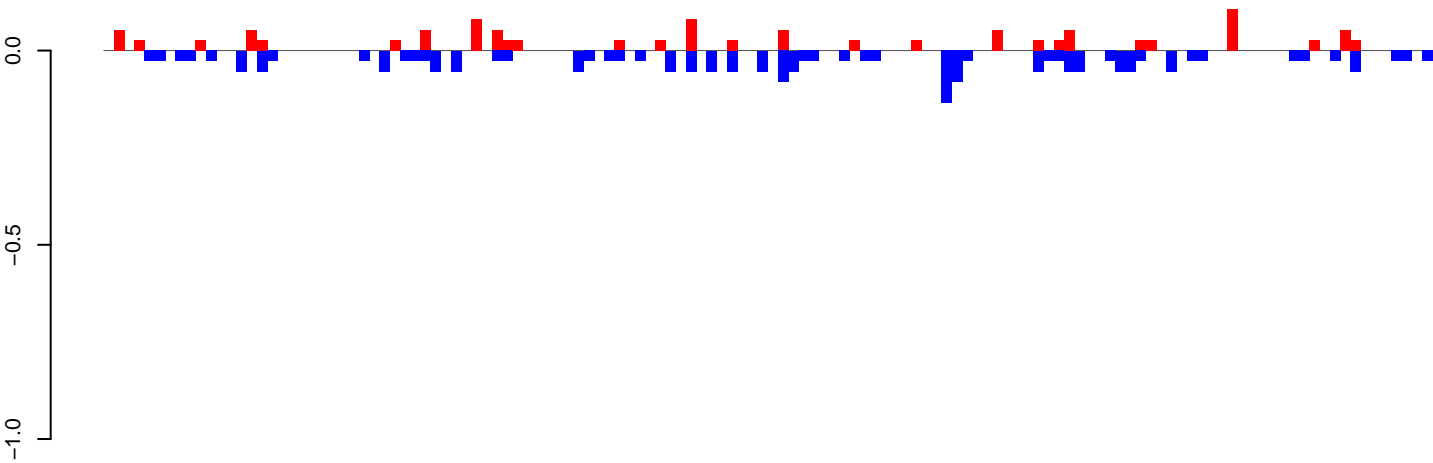

positive=1, negative=2, total=3

AeAeg_Ovary_GH.24_35.rep

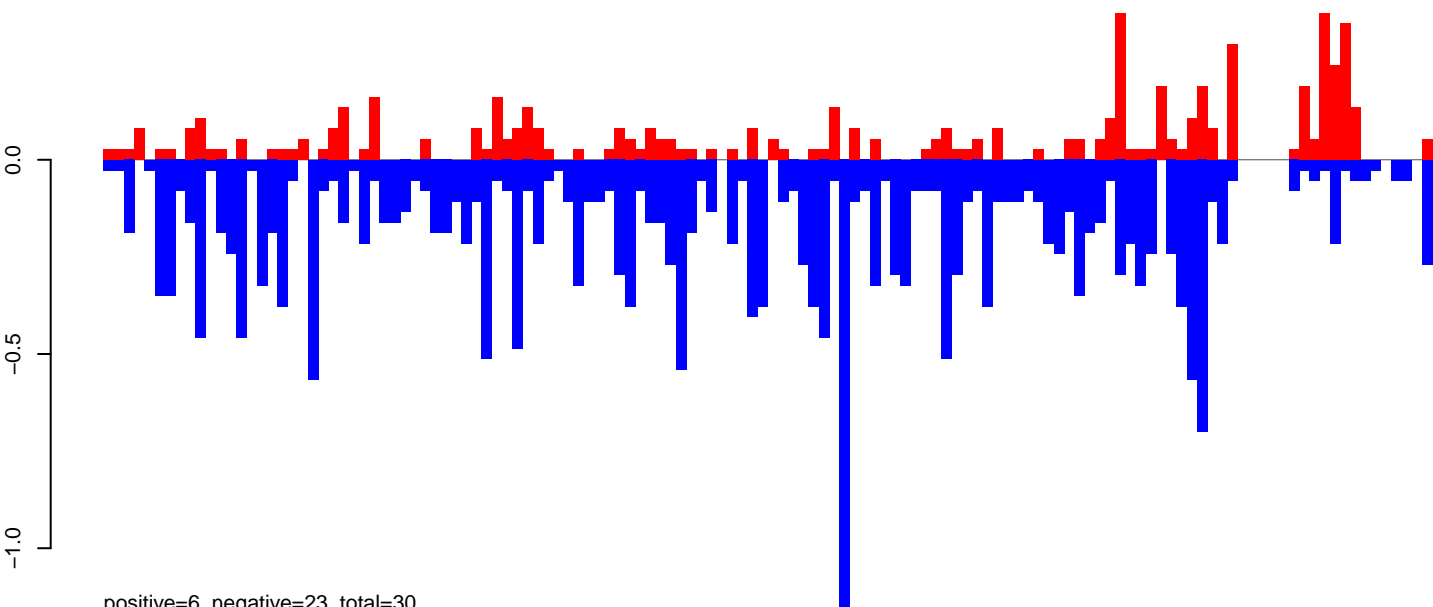

positive=6, negative=23, total=30

AeAeg_Ovary_GH.rep

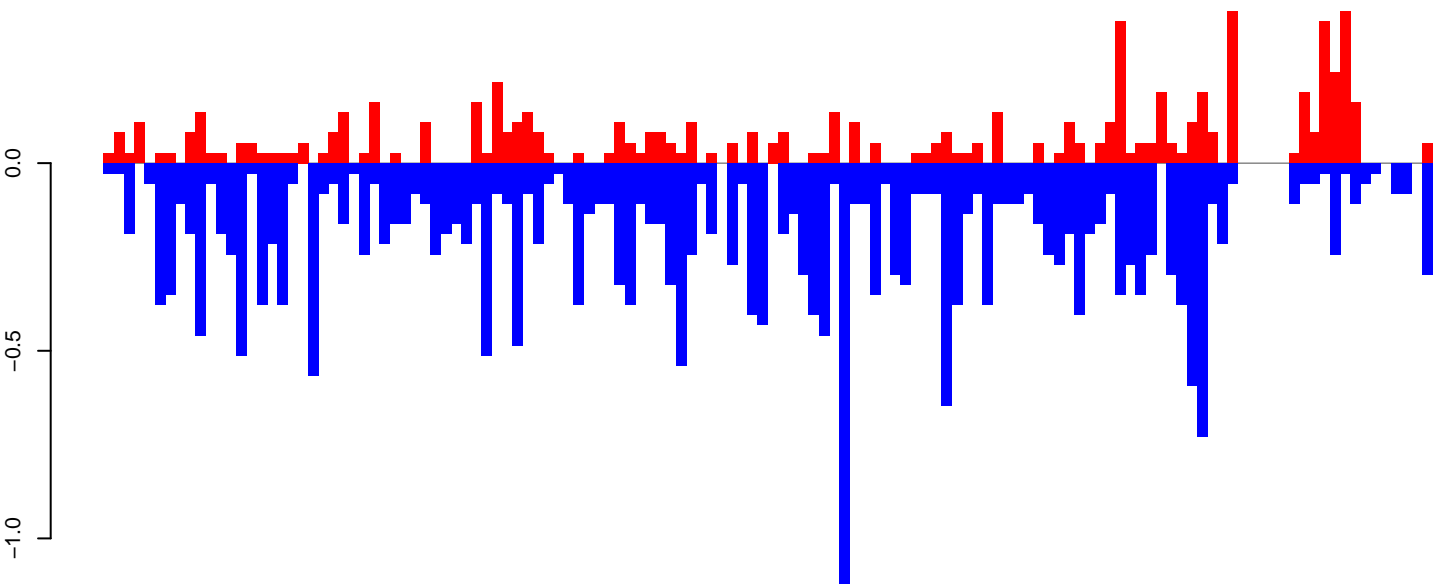

positive=7, negative=26, total=33

Window size=50, length=6550, TE@Gypsy-29_AA-LTR-I:1-6550

0 1000 2000 3000 4000 5000 6000

AeAeg_Ovary_GH.18_23.rep

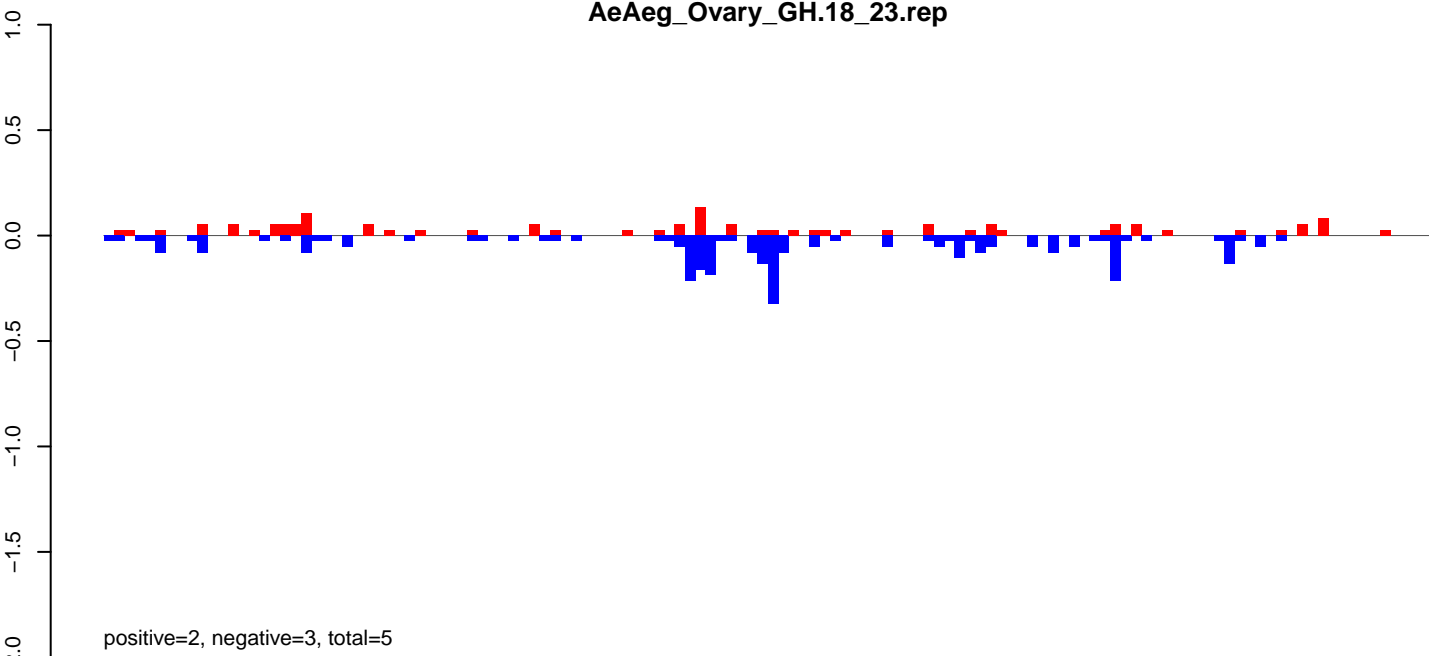

AeAeg_Ovary_GH.24_35.rep

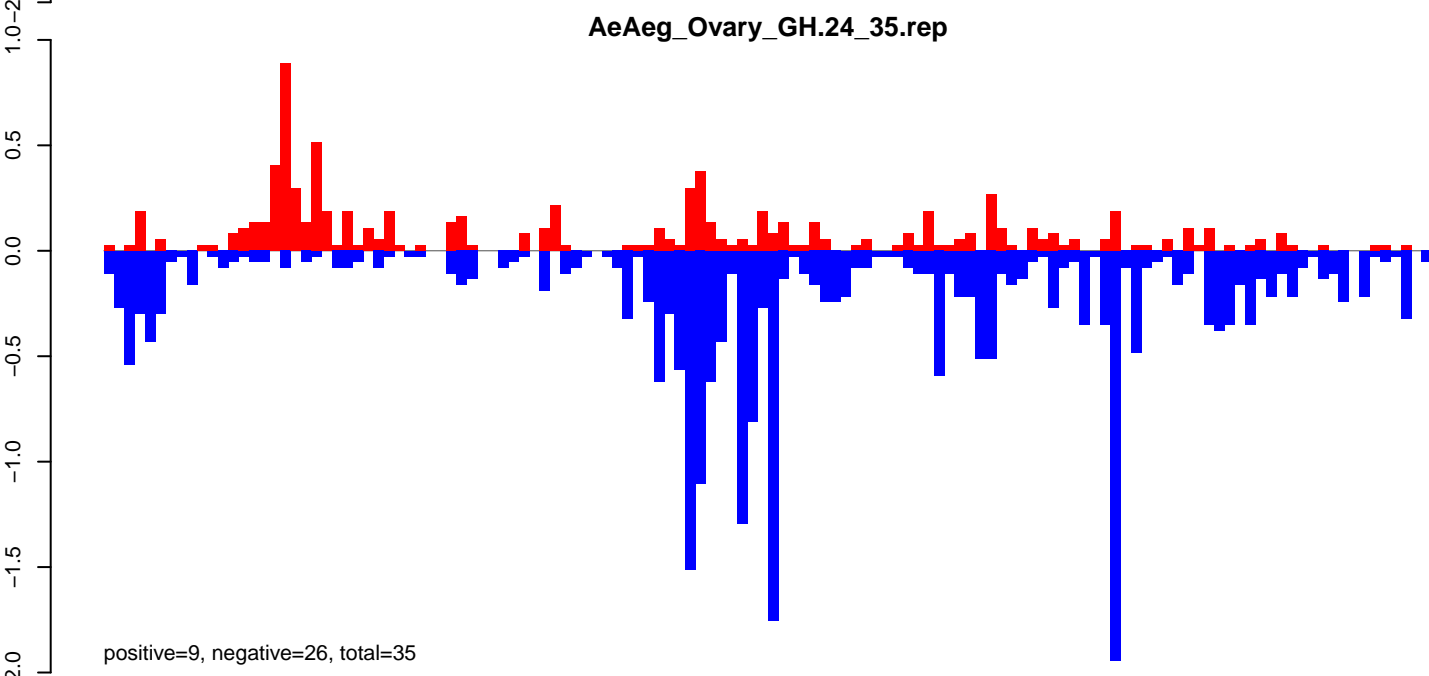

AeAeg_Ovary_GH.rep

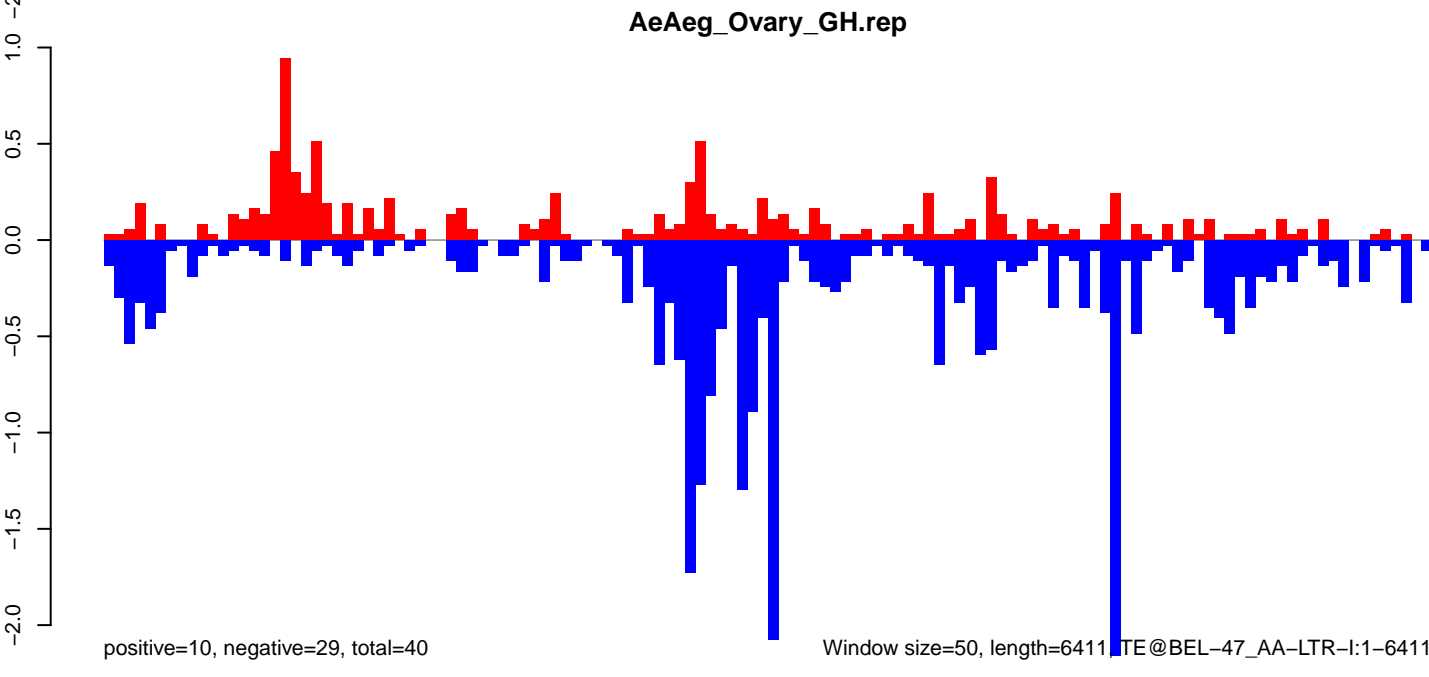

AeAeg_Ovary_GH.18_23.rep

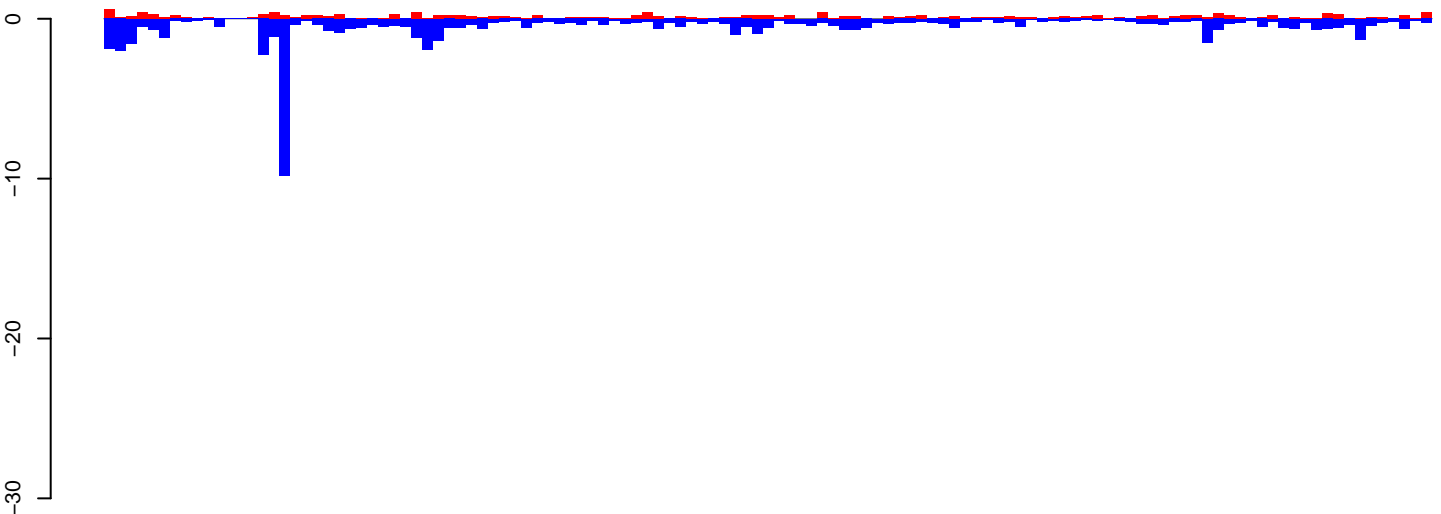

positive=16, negative=64, total=81

AeAeg_Ovary_GH.24_35.rep

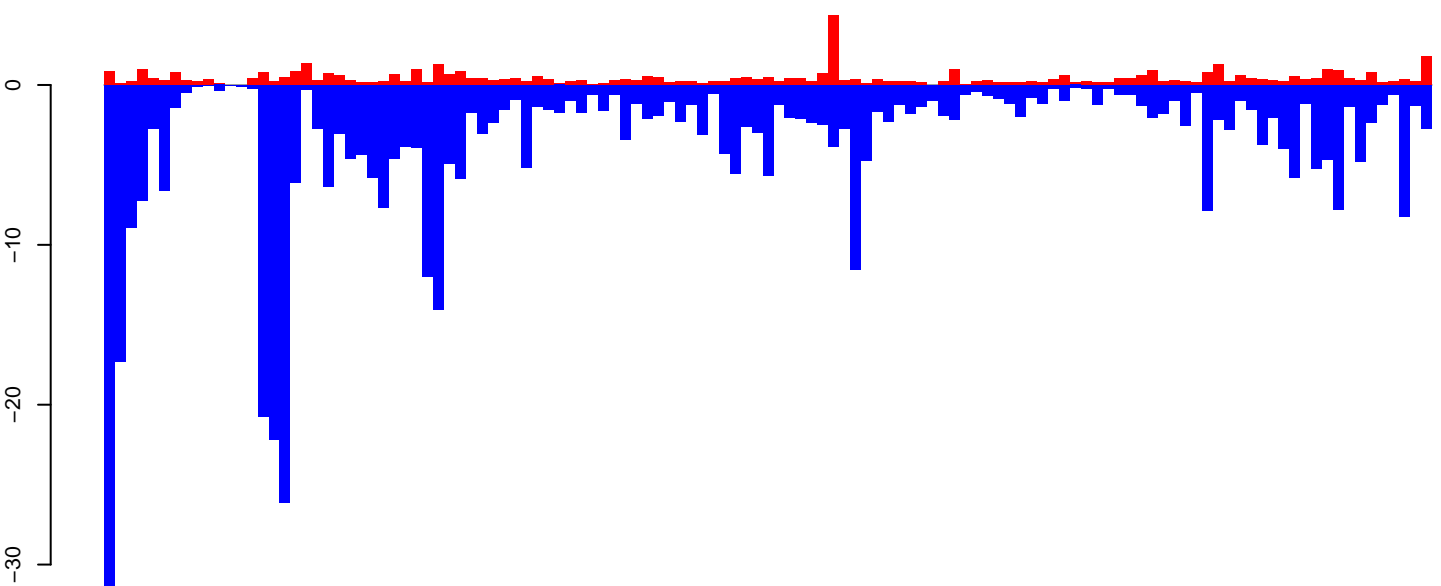

positive=53, negative=443, total=496

AeAeg_Ovary_GH.rep

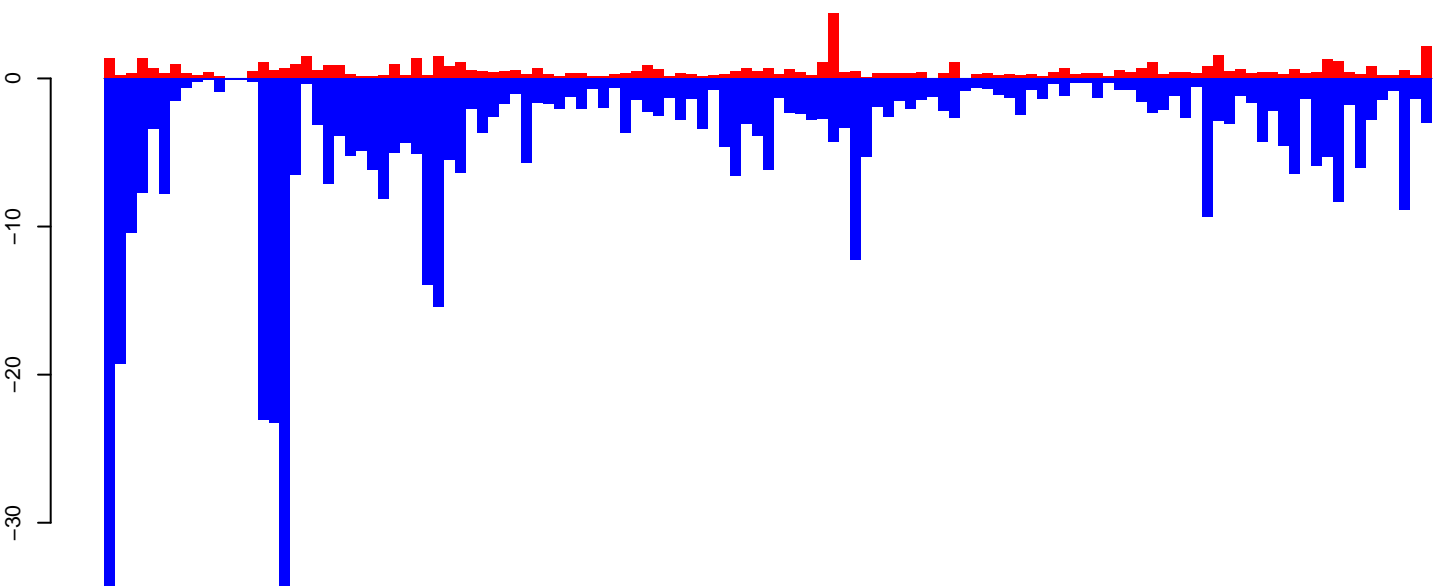

positive=69, negative=507, total=577

Window size=50, length=6094, TE@Loner_Ele1:1-6094

0 1000 2000 3000 4000 5000 6000

AeAeg_Ovary_GH.18_23.rep

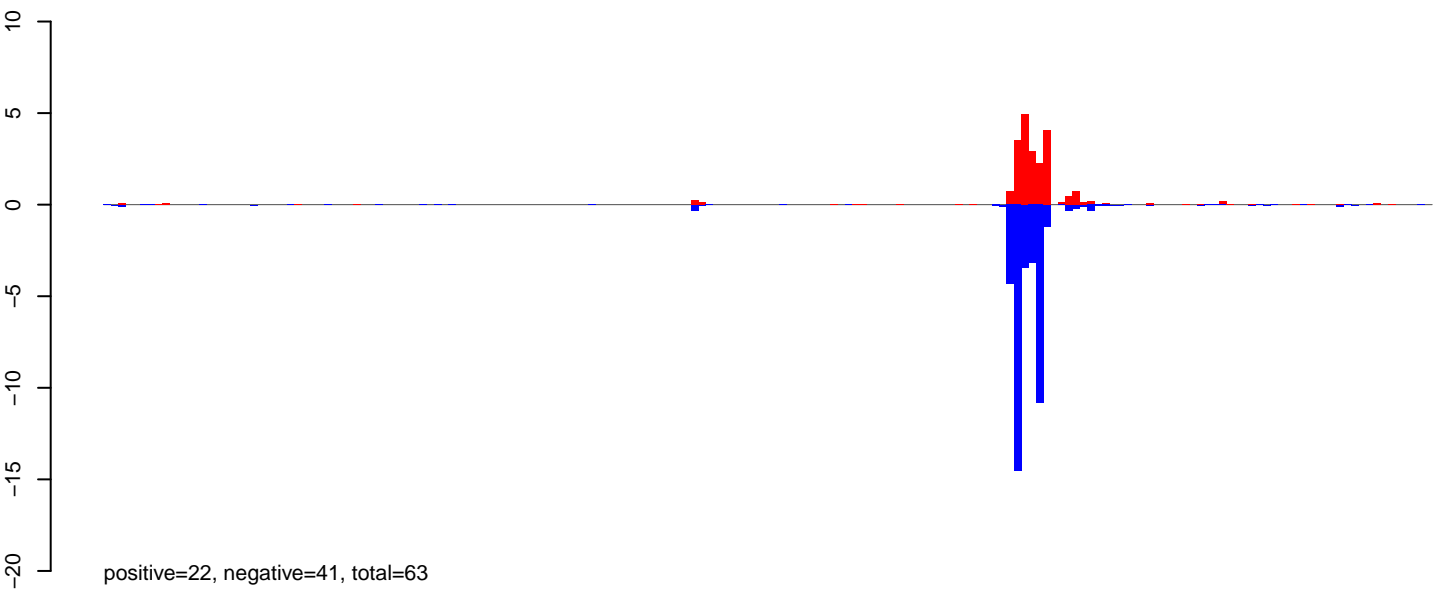

AeAeg_Ovary_GH.24_35.rep

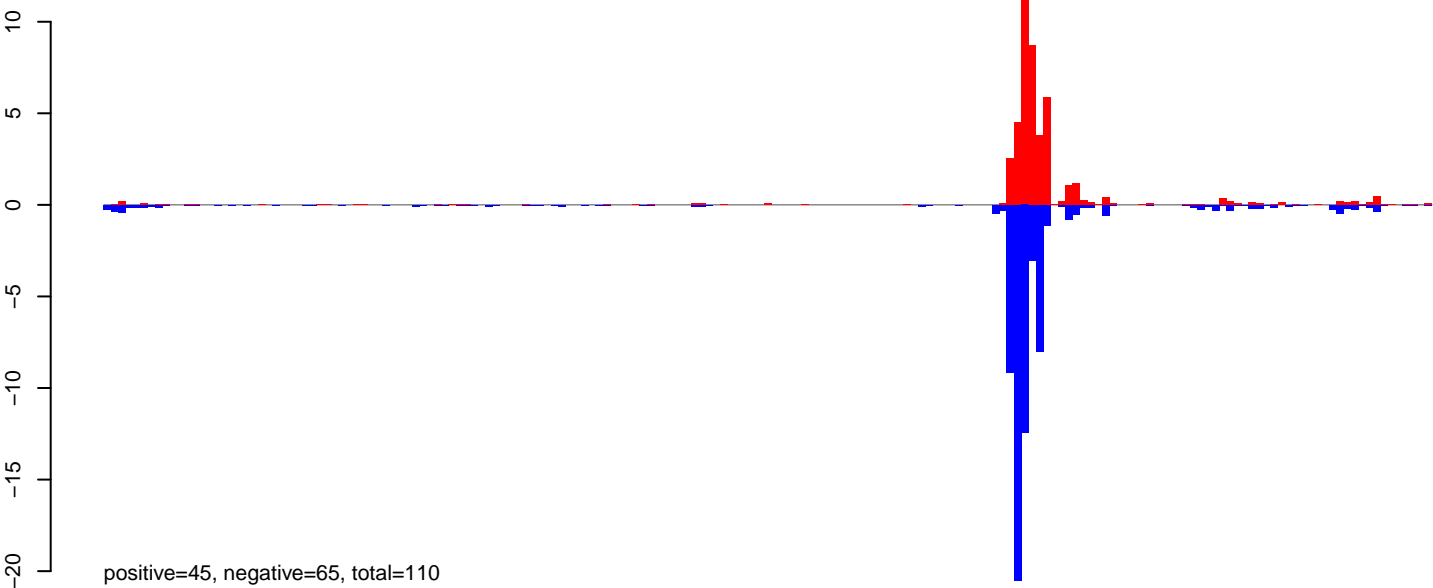

AeAeg_Ovary_GH.rep

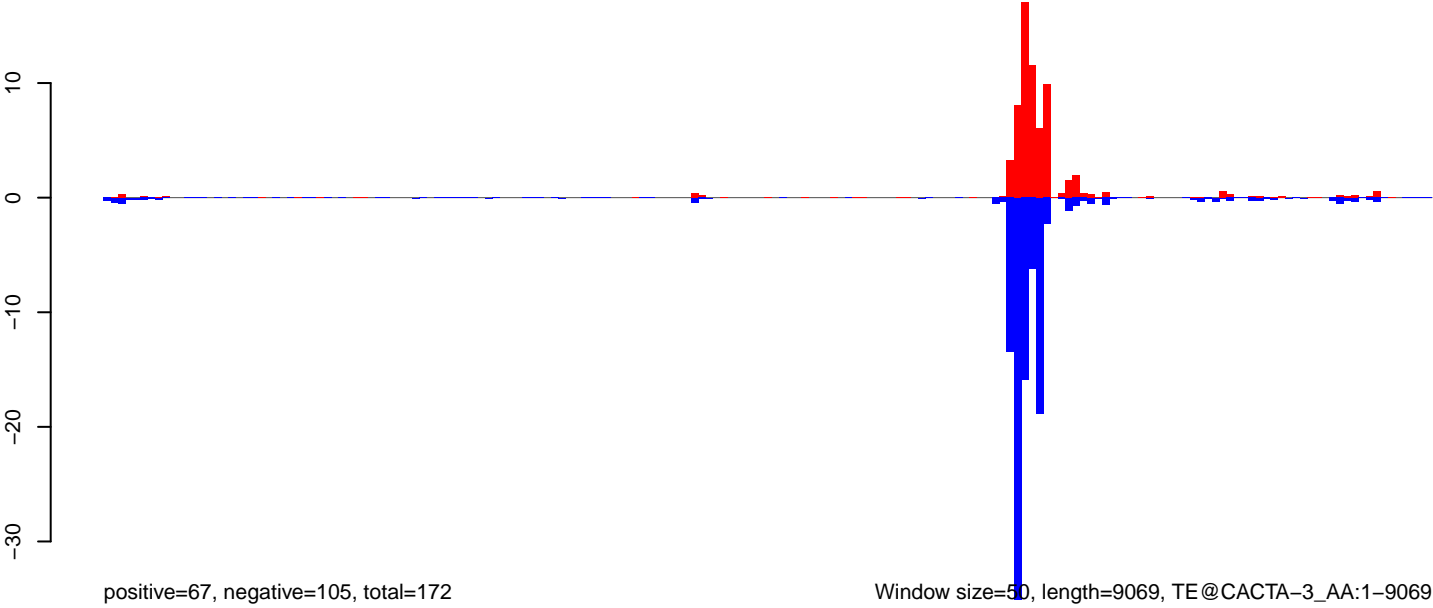

AeAeg_Ovary_GH.18_23.rep

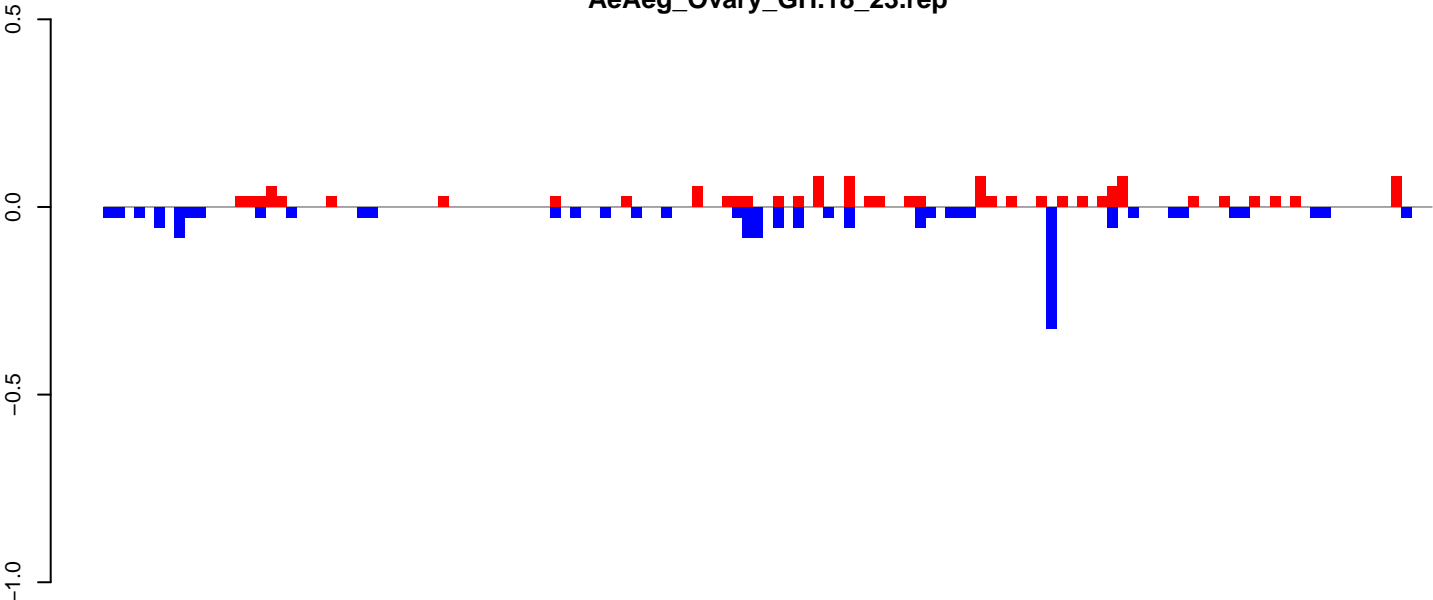

AeAeg_Ovary_GH.24_35.rep

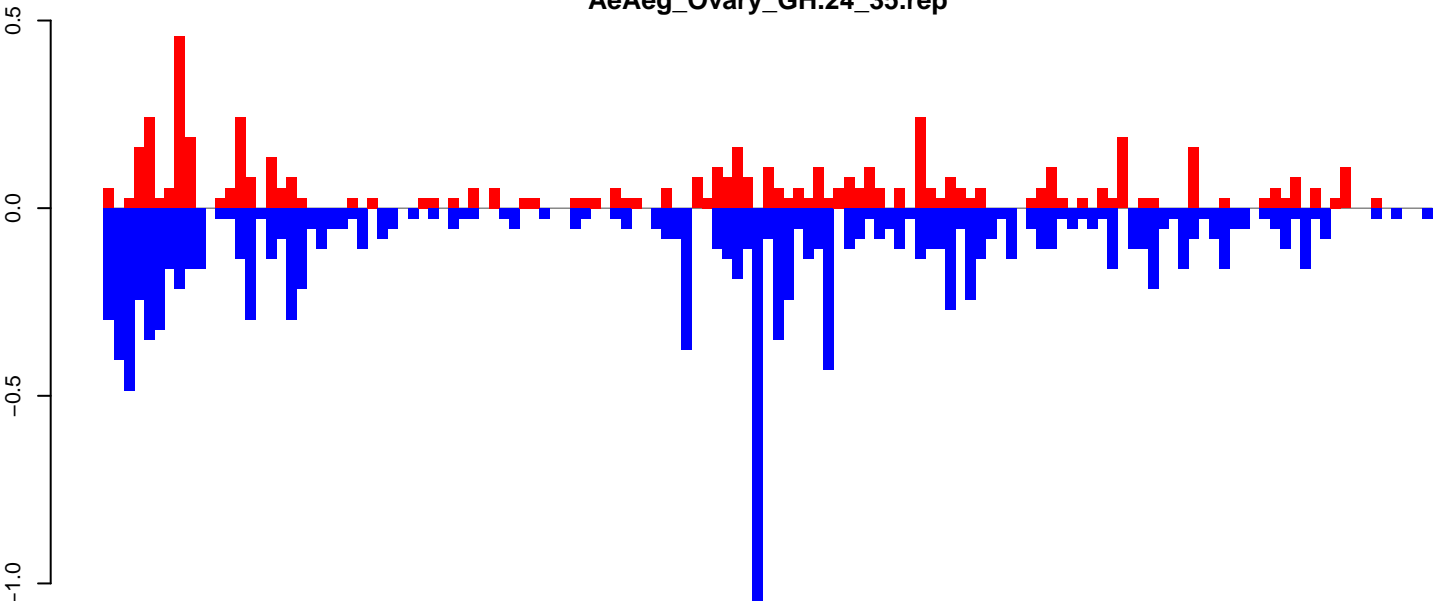

AeAeg_Ovary_GH.rep

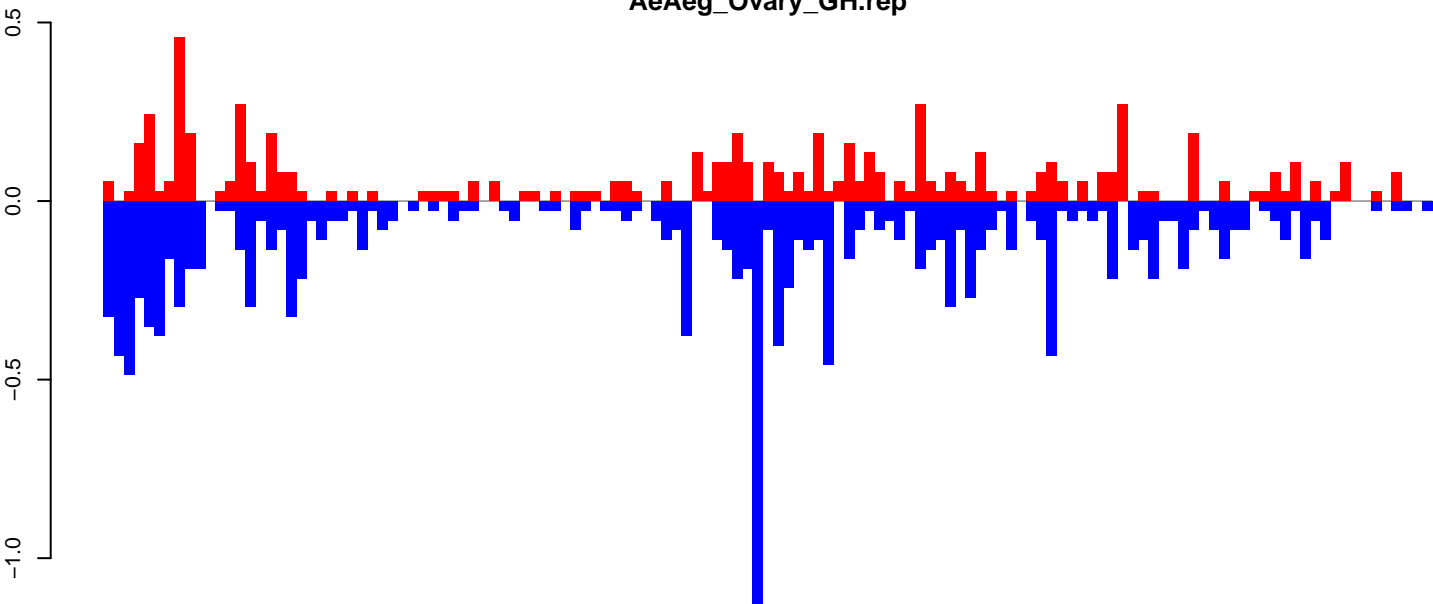

Window size=50, length=6567, TE@BEL-130_AA-LTR-I:1-6567

AeAeg_Ovary_GH.18_23.rep

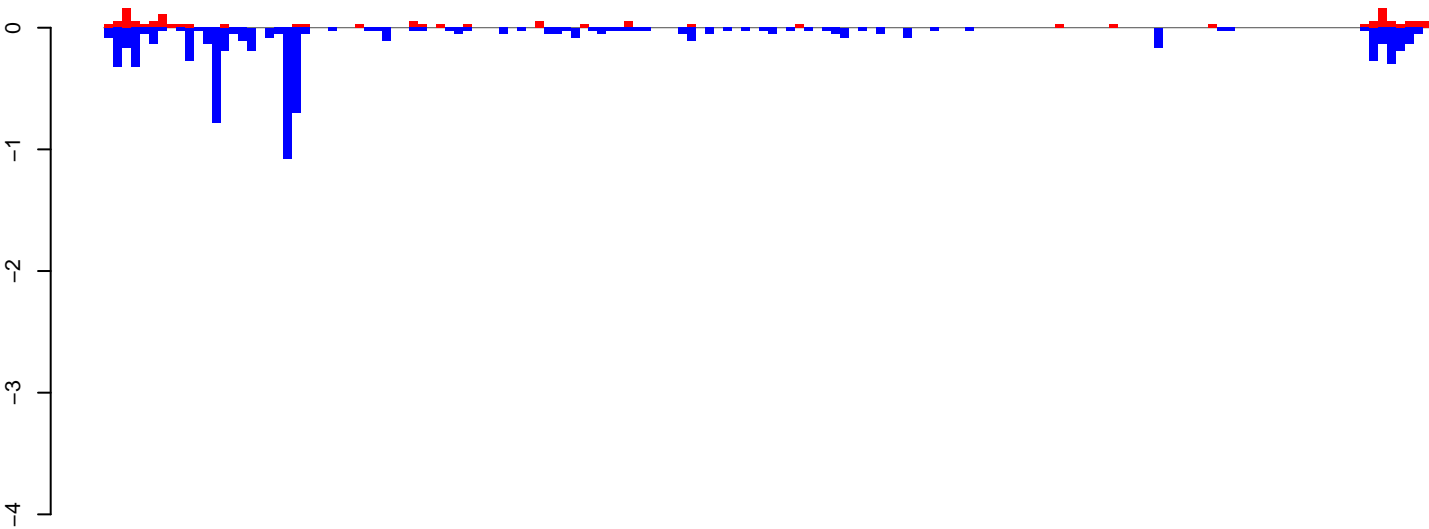

positive=2, negative=8, total=9

AeAeg_Ovary_GH.24_35.rep

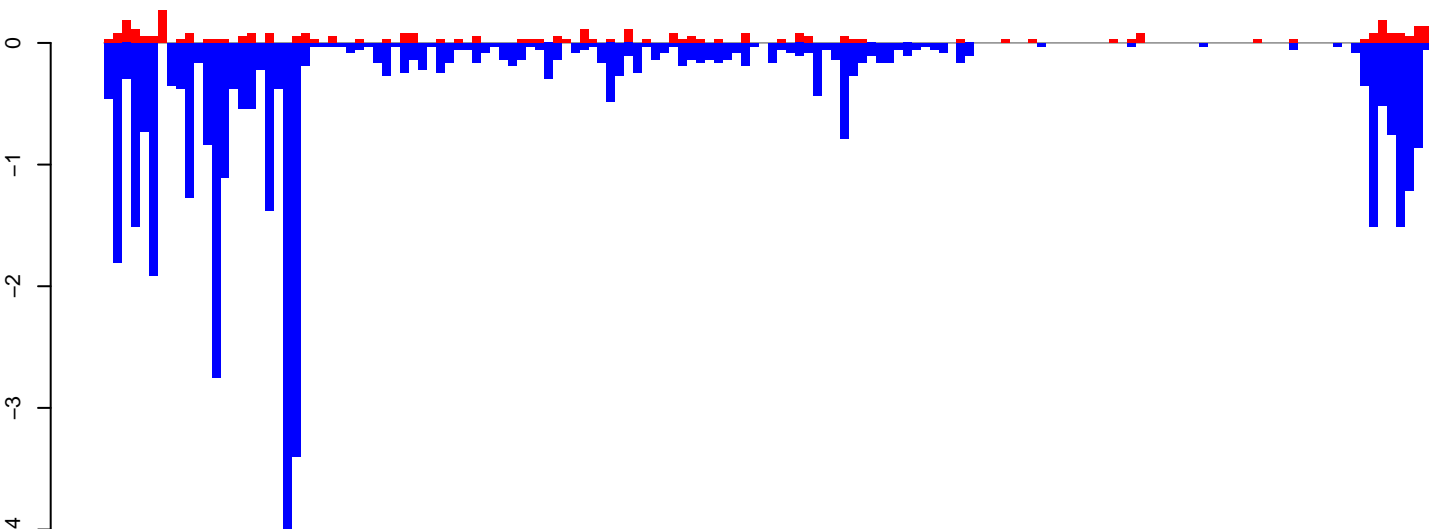

positive=4, negative=42, total=46

AeAeg_Ovary_GH.rep

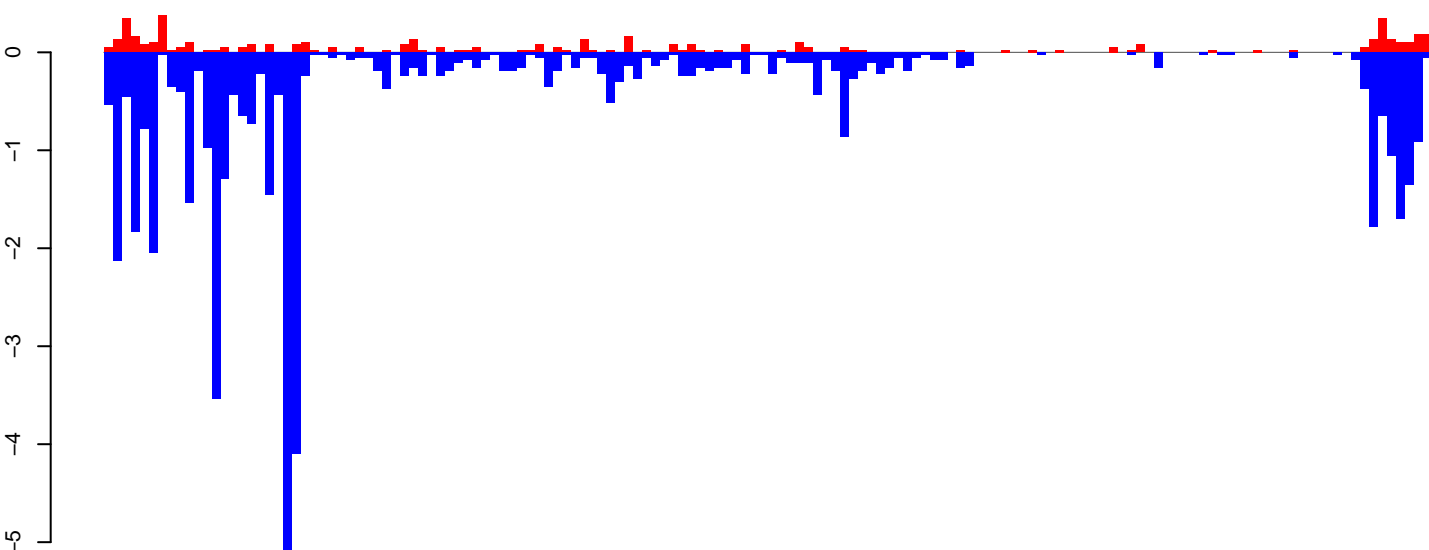

positive=6, negative=50, total=55

Window size=50, length=7424, TE@TF000512-Ty3_gypsy_Ele151:1-7424

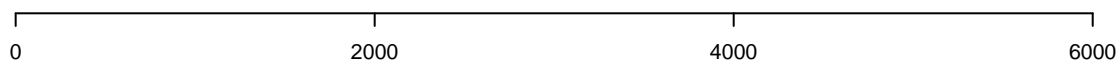

AeAeg_Ovary_GH.18_23.rep

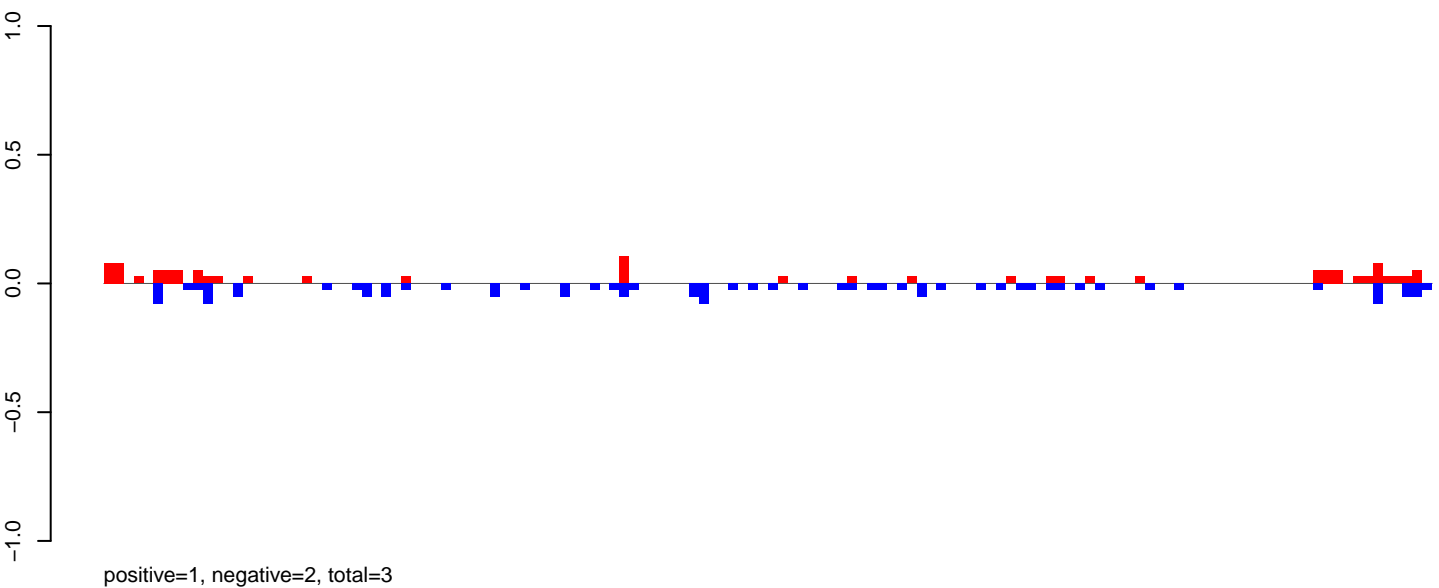

AeAeg_Ovary_GH.24_35.rep

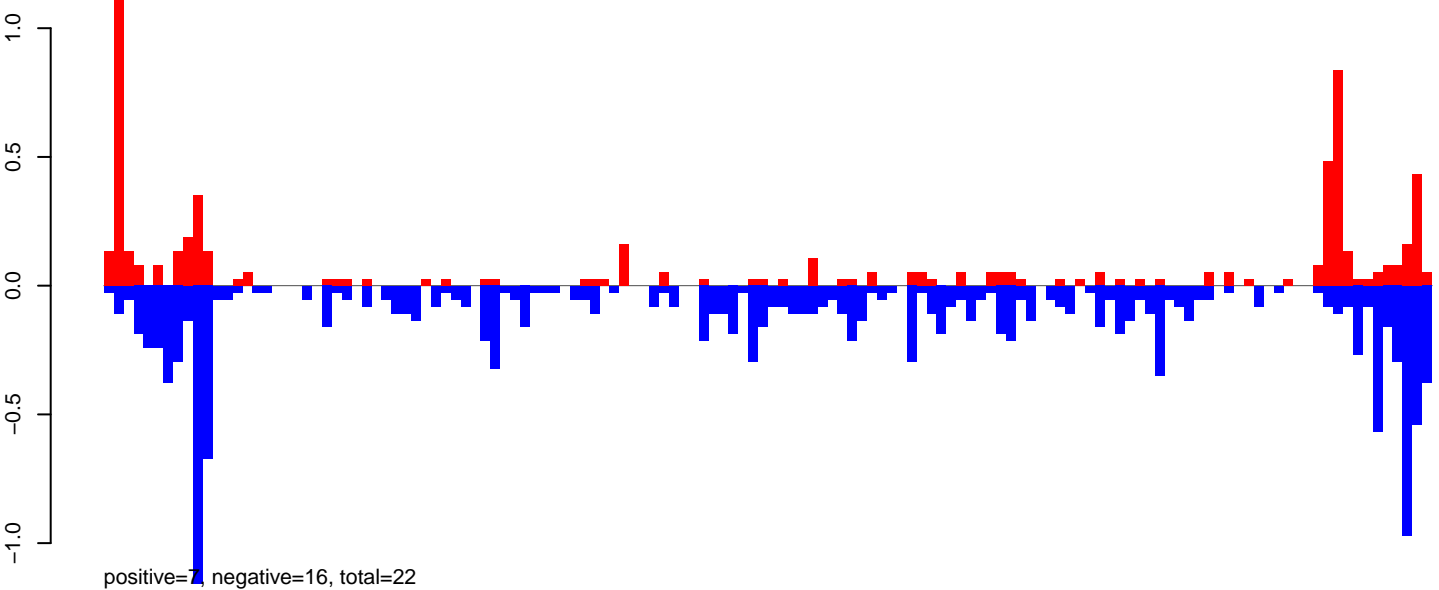

AeAeg_Ovary_GH.rep

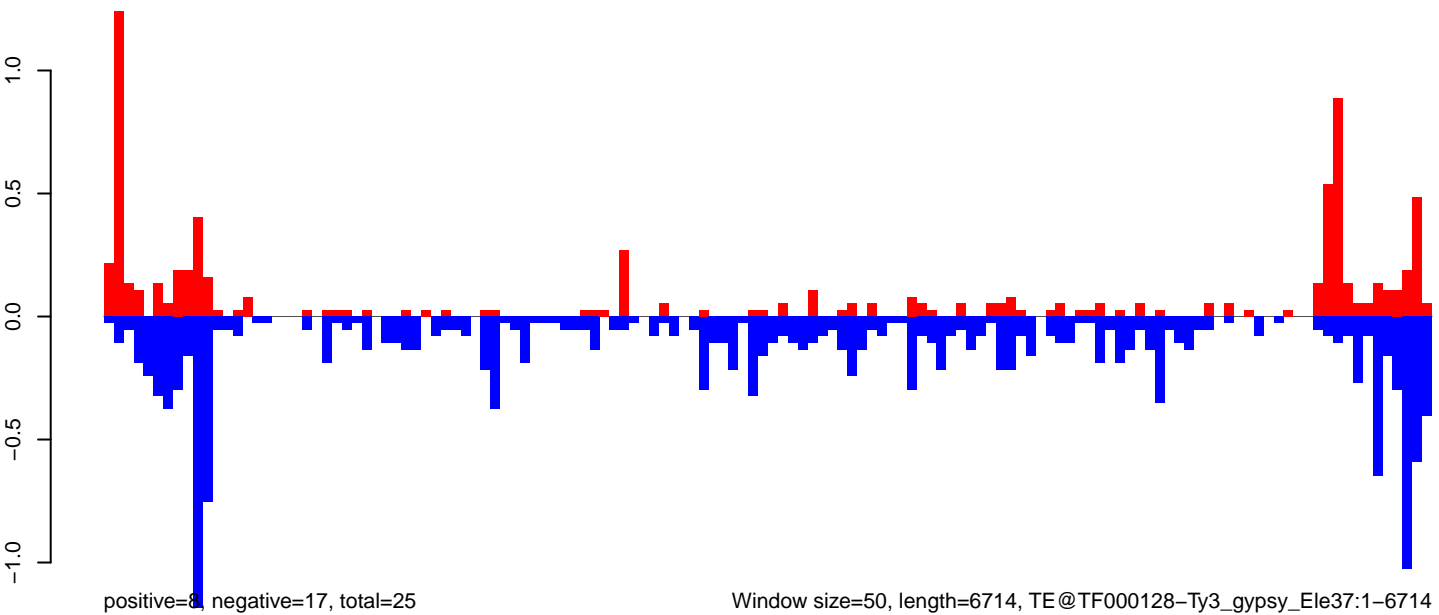

AeAeg_Ovary_GH.18_23.rep

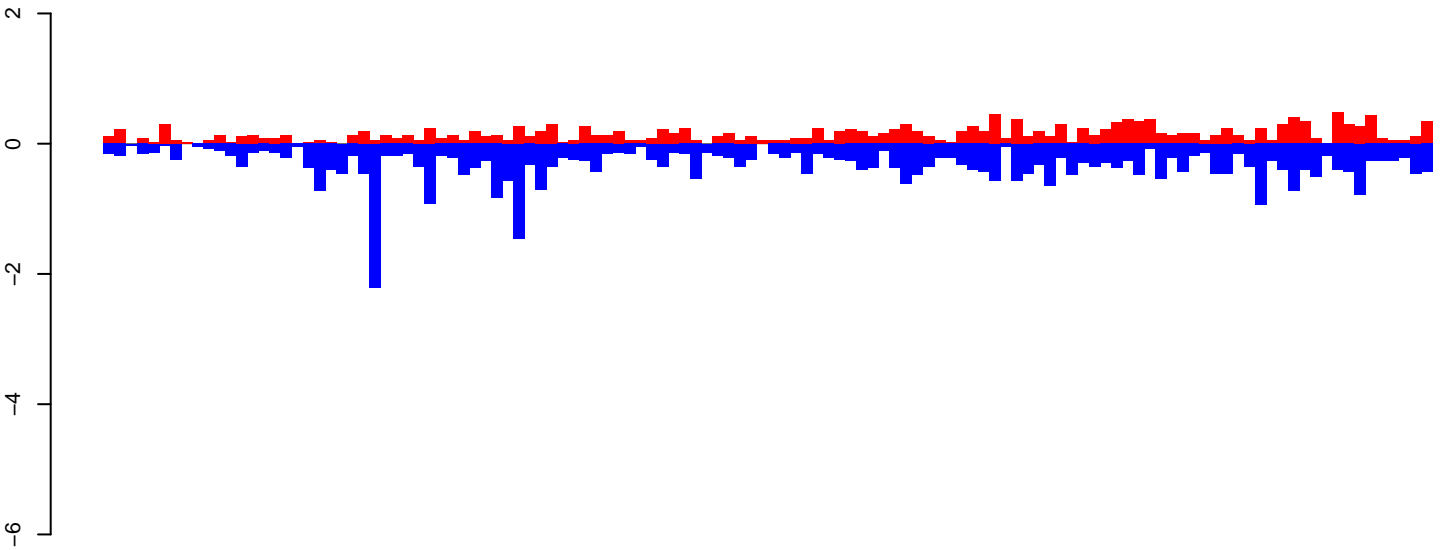

positive=18, negative=41, total=59

AeAeg_Ovary_GH.24_35.rep

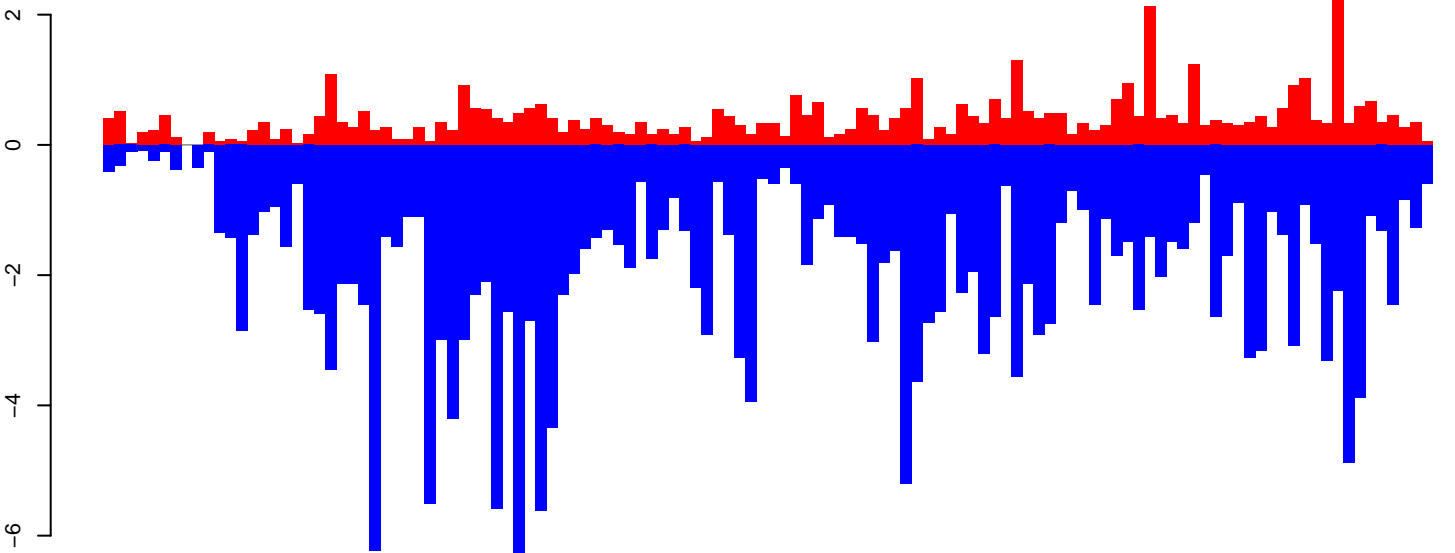

positive=48, negative=236, total=284

AeAeg_Ovary_GH.rep

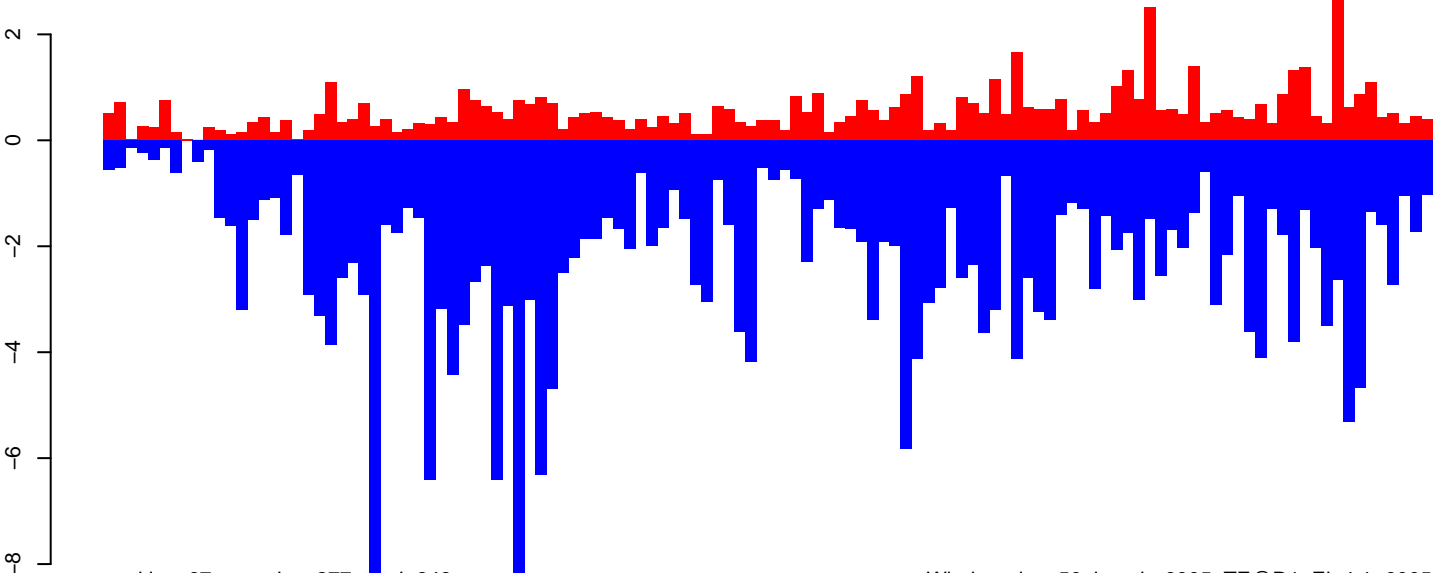

positive=67, negative=277, total=343

Window size=50, length=6005, TE@R1_Ele4:1-6005

0 1000 2000 3000 4000 5000 6000

AeAeg_Ovary_GH.18_23.rep

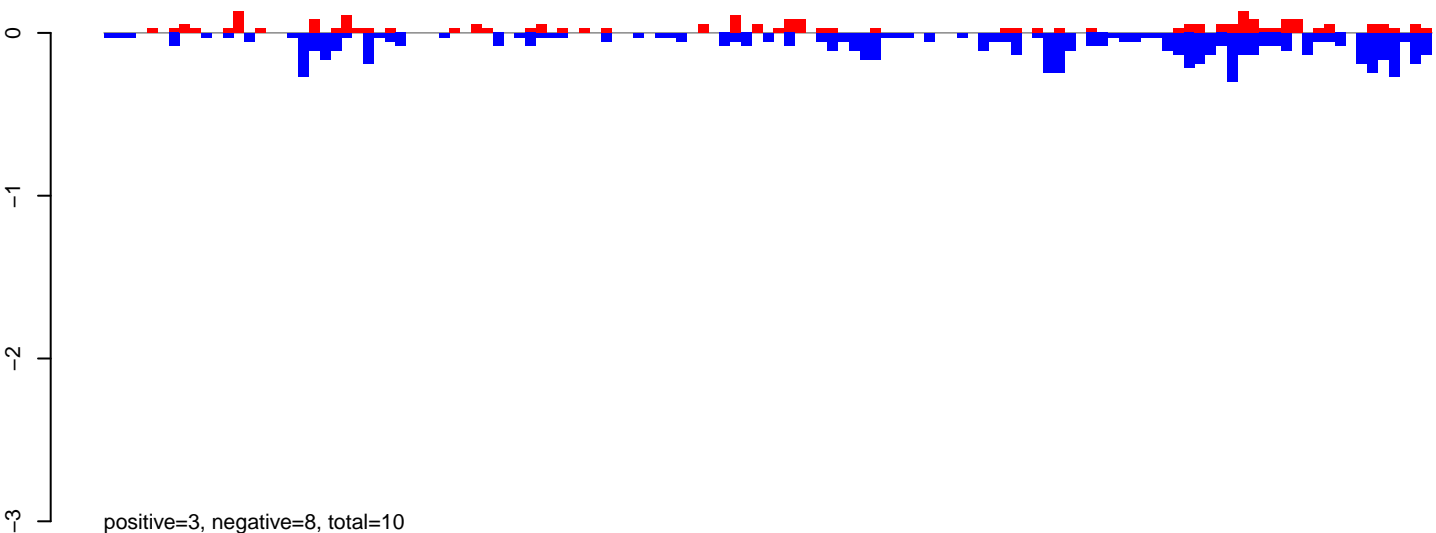

AeAeg_Ovary_GH.24_35.rep

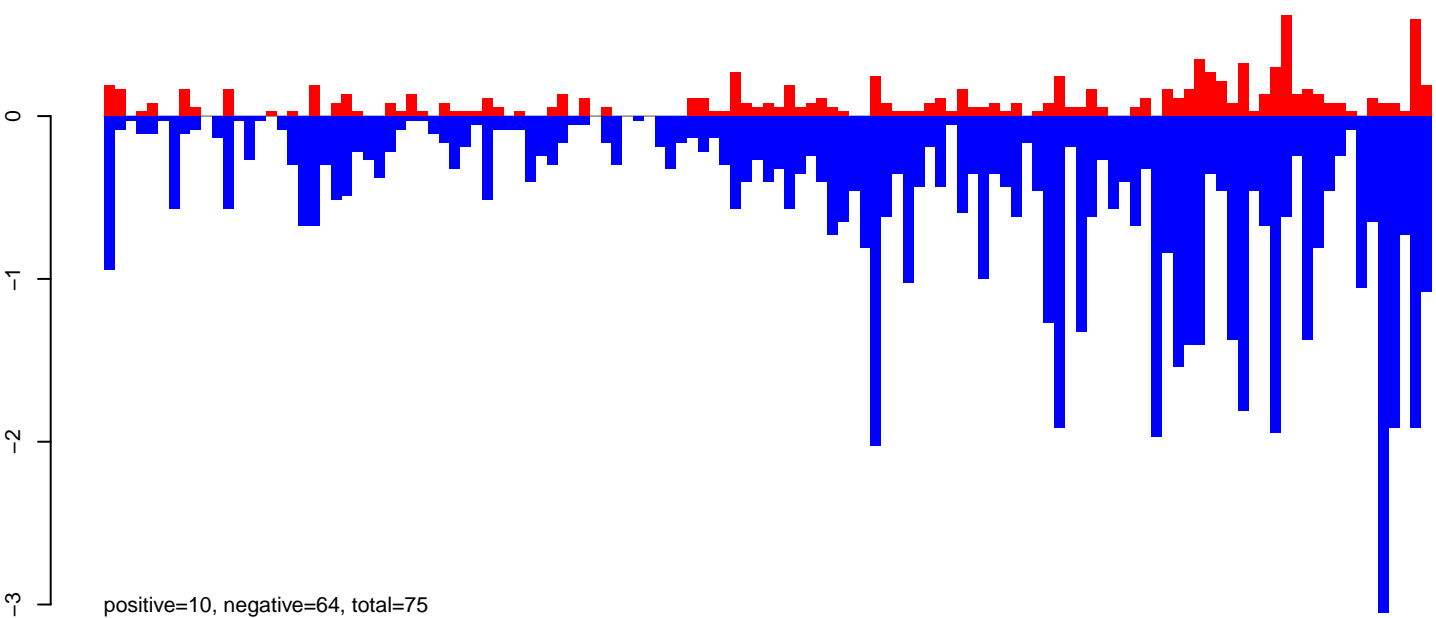

AeAeg_Ovary_GH.rep

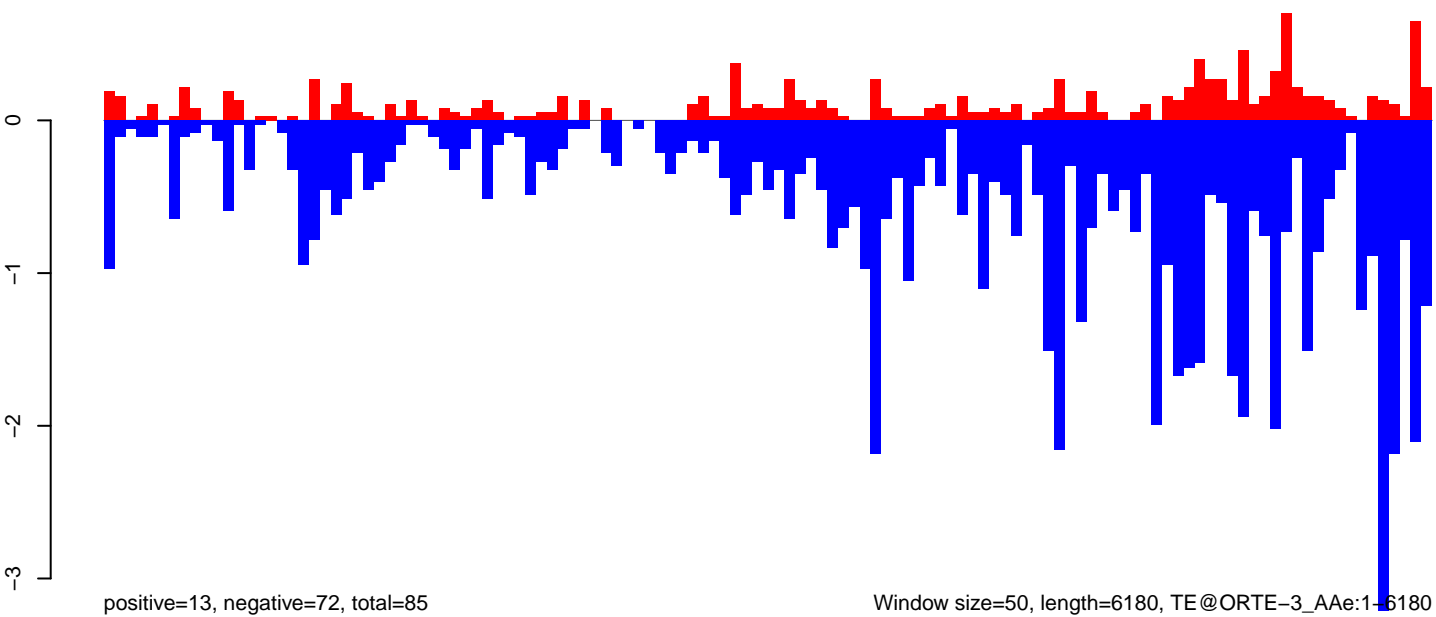

AeAeg_Ovary_GH.18_23.rep

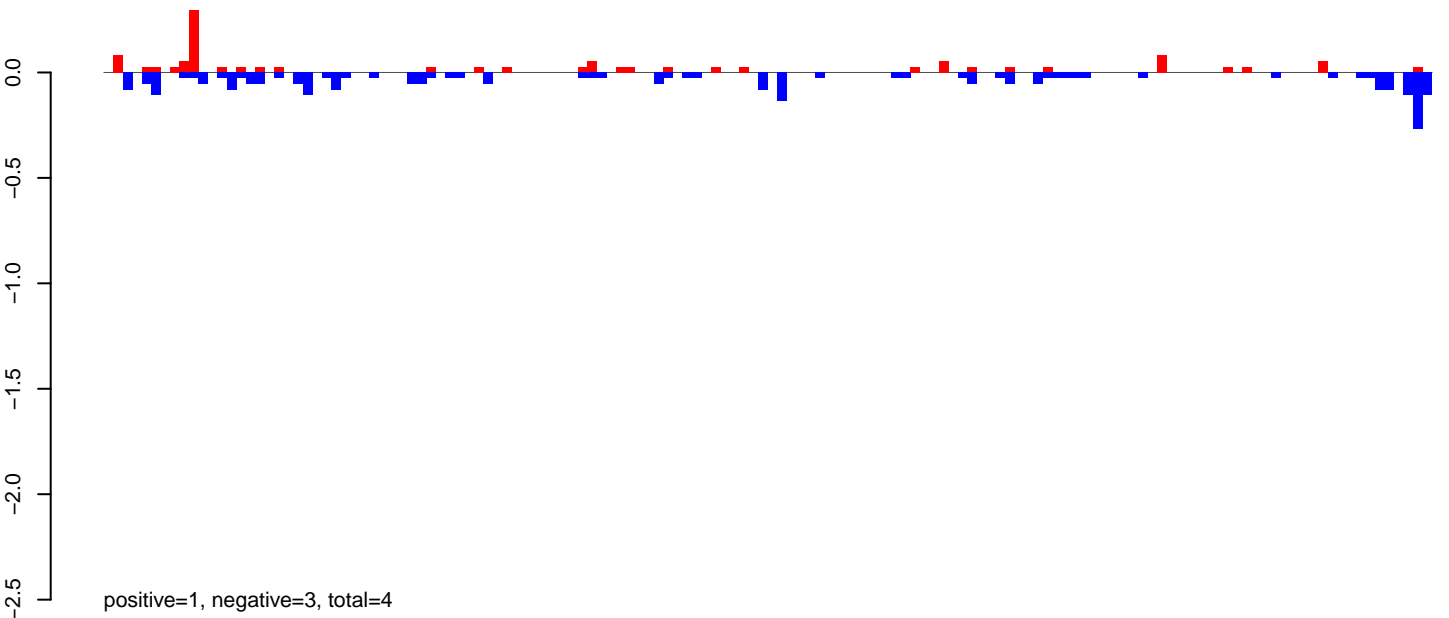

AeAeg_Ovary_GH.24_35.rep

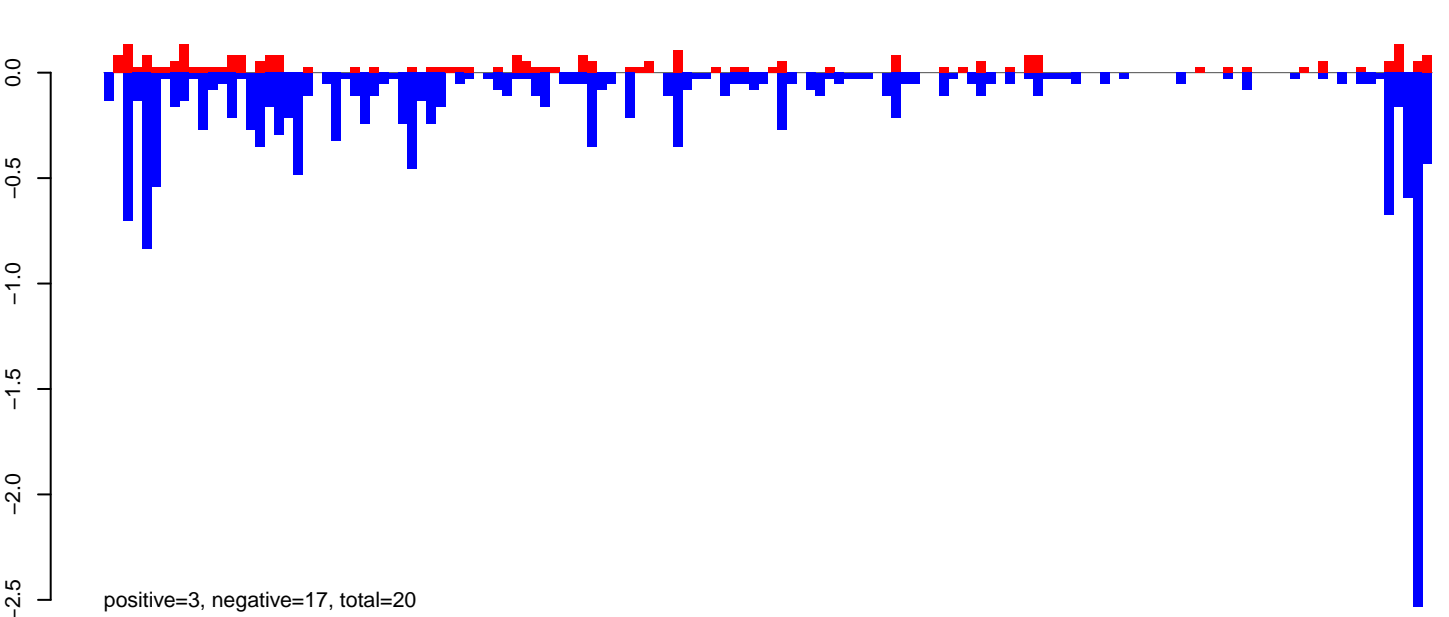

AeAeg_Ovary_GH.rep

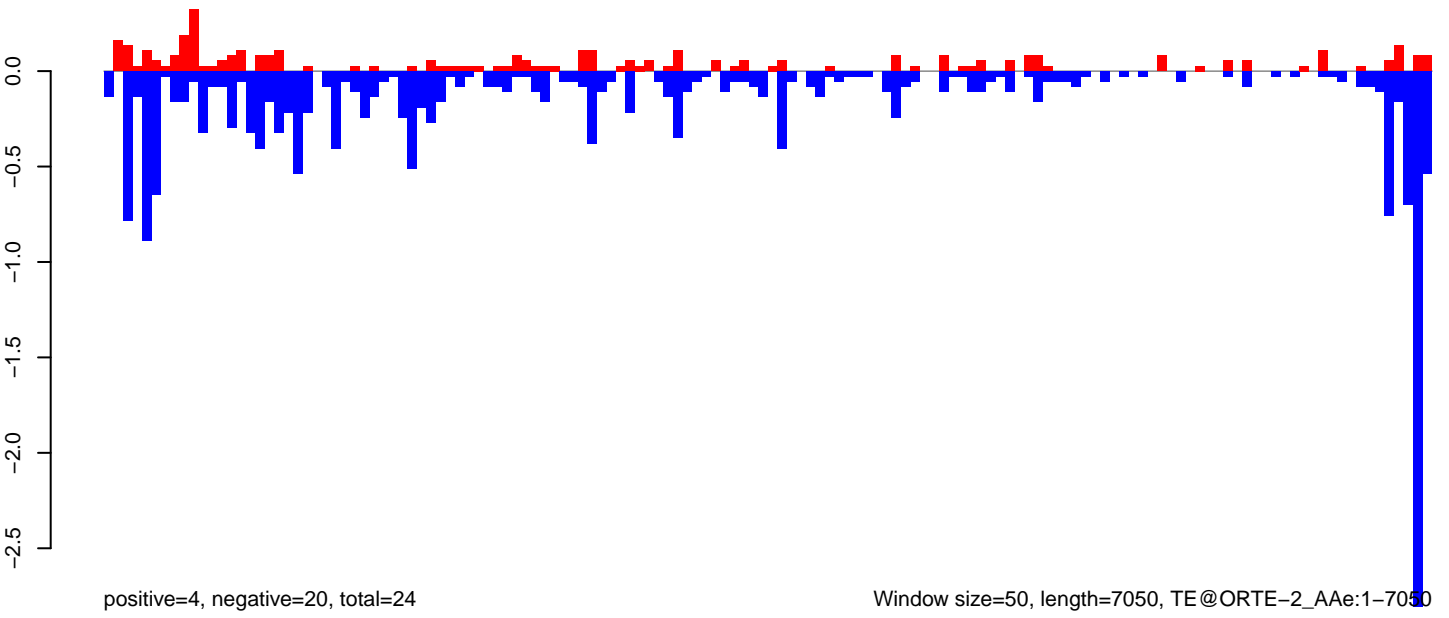

AeAeg_Ovary_GH.18_23.rep

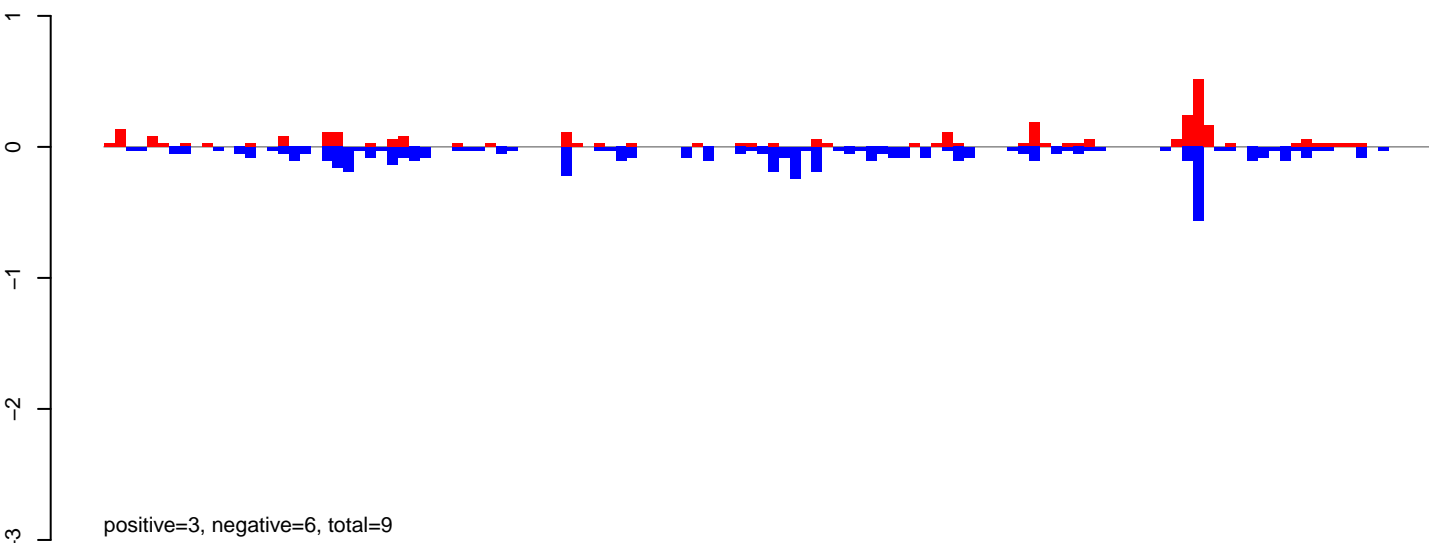

AeAeg_Ovary_GH.24_35.rep

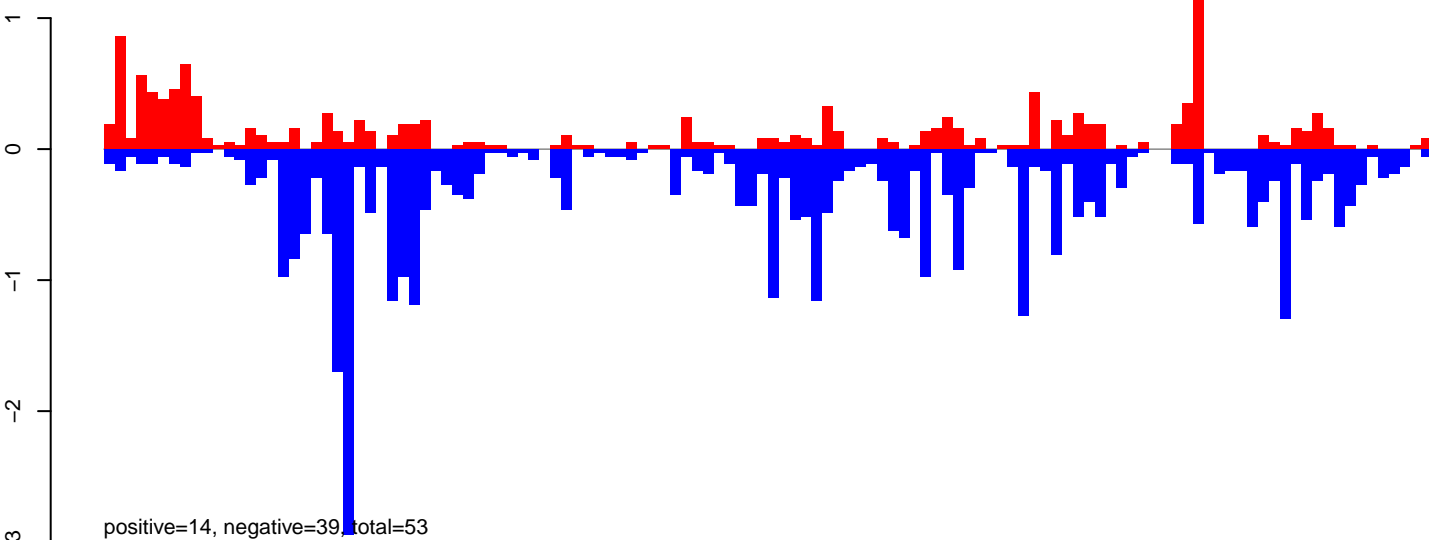

AeAeg_Ovary_GH.rep

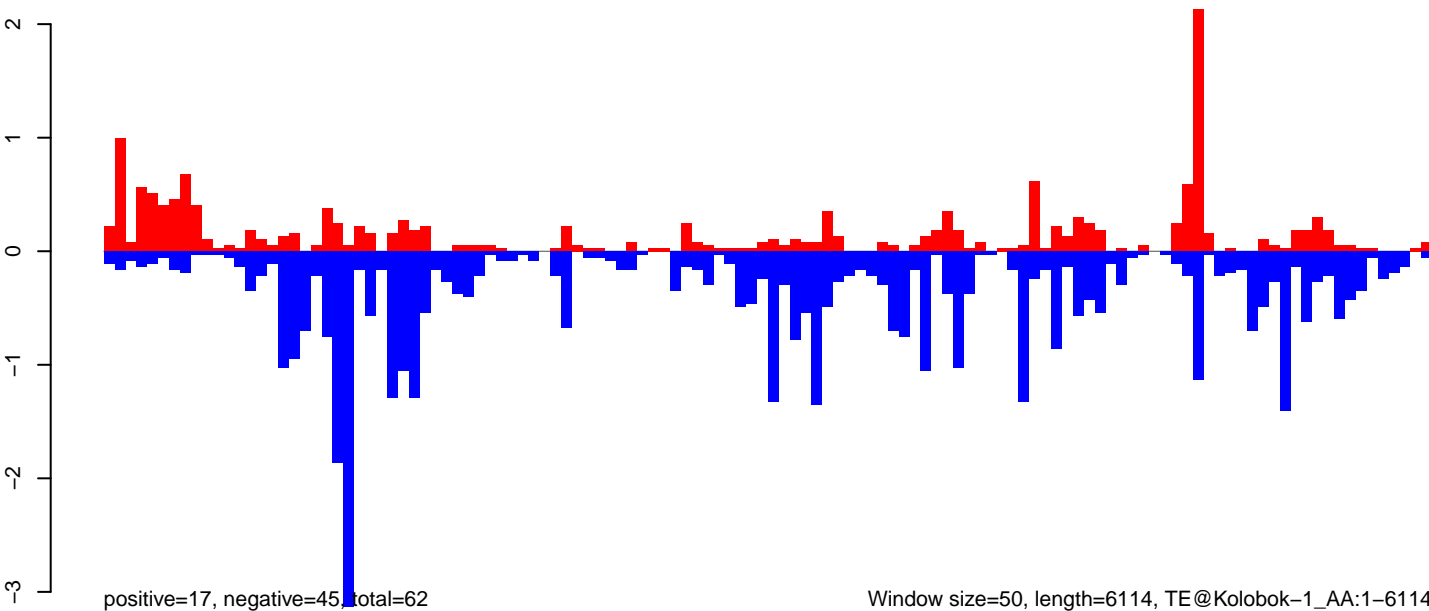

Window size=50, length=6114, TE@Kolobok-1_AA:1-6114

0 1000 2000 3000 4000 5000 6000

AeAeg_Ovary_GH.18_23.rep

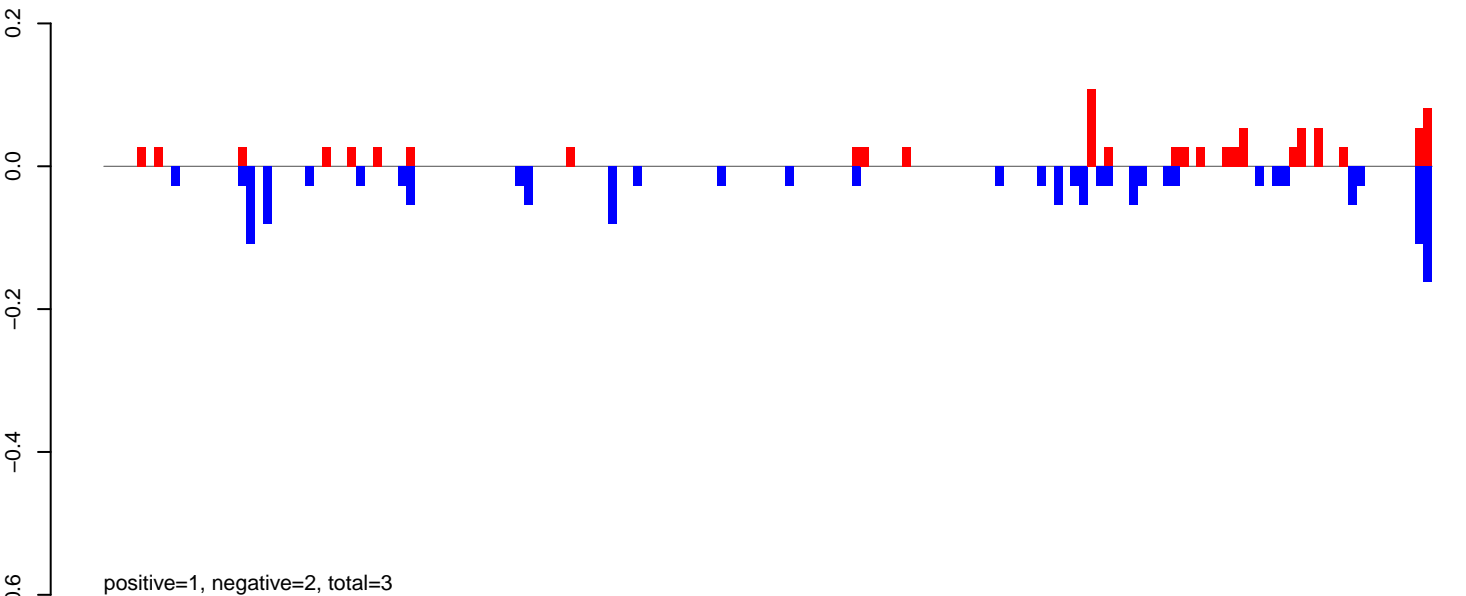

AeAeg_Ovary_GH.24_35.rep

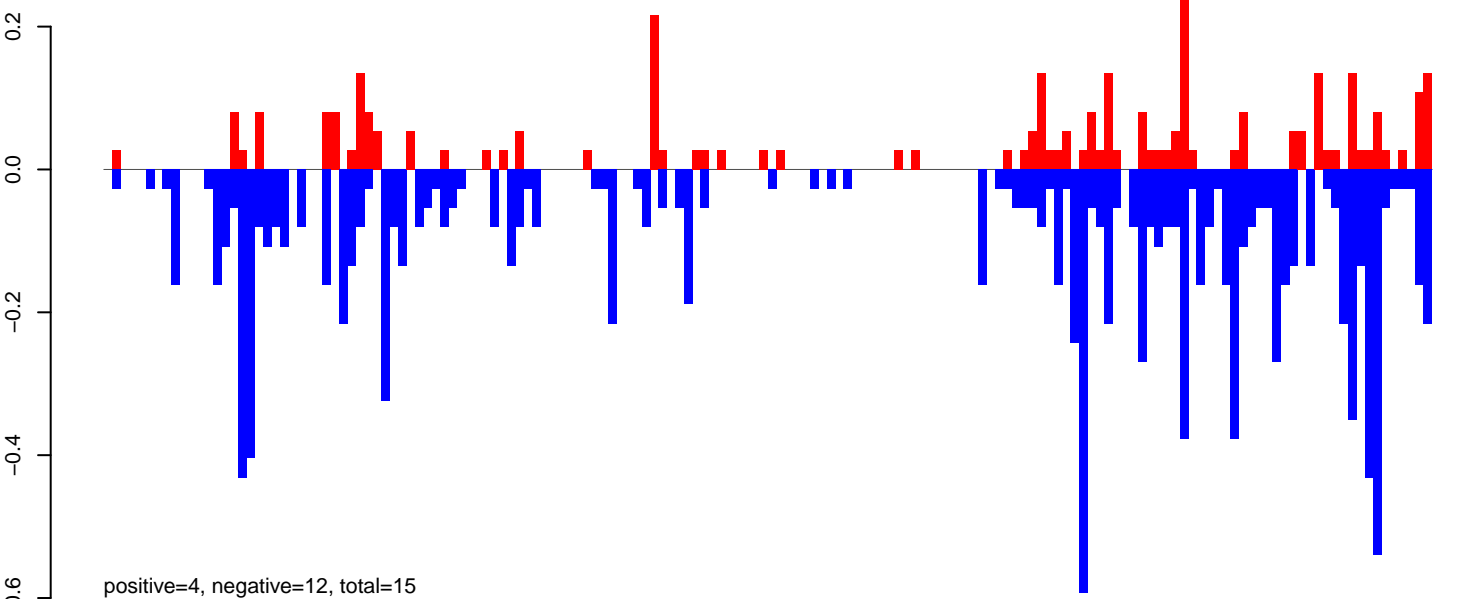

AeAeg_Ovary_GH.rep

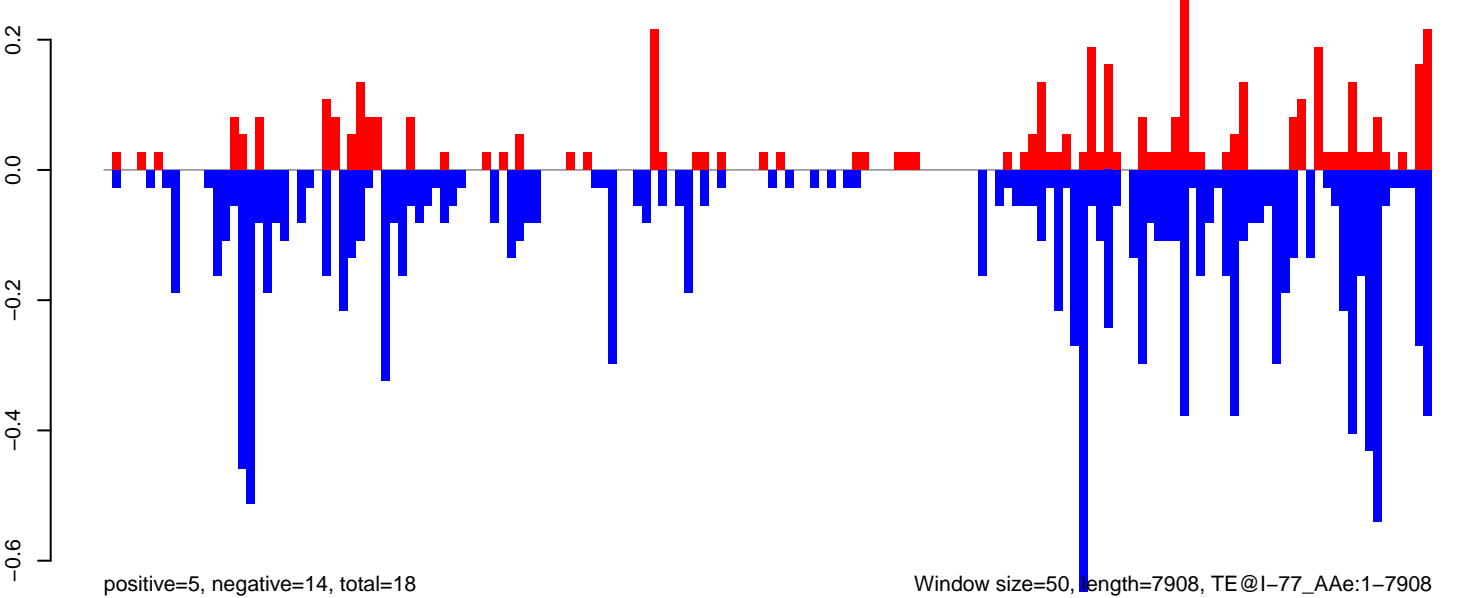

AeAeg_Ovary_GH.18_23.rep

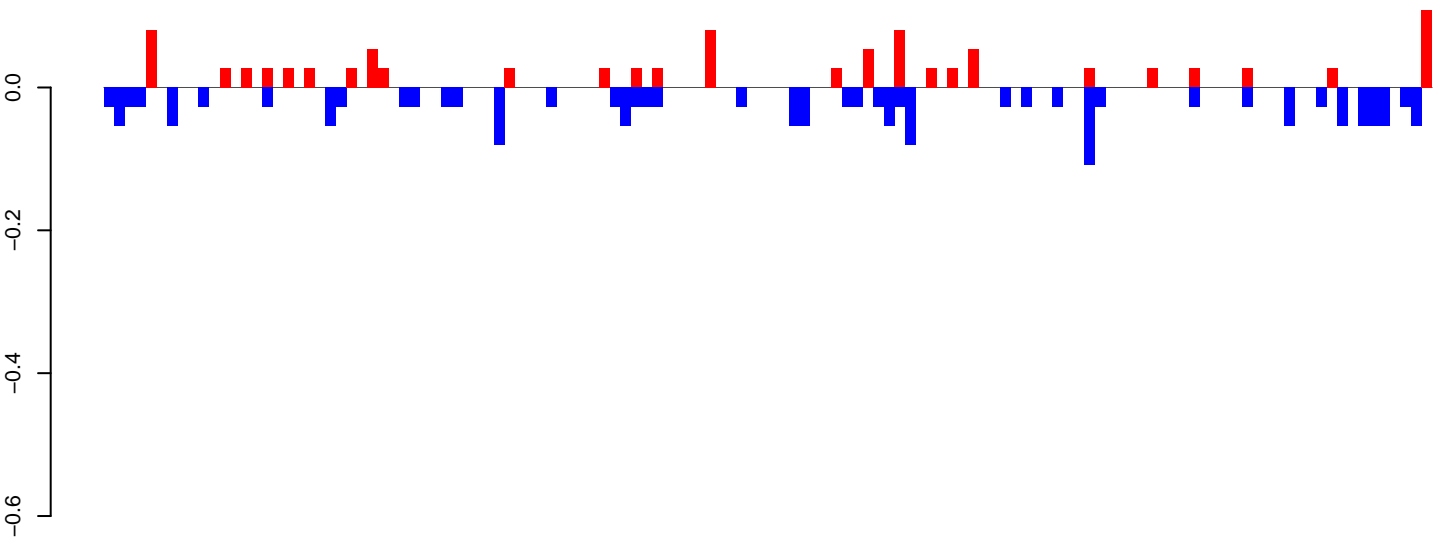

positive=1, negative=2, total=3

AeAeg_Ovary_GH.24_35.rep

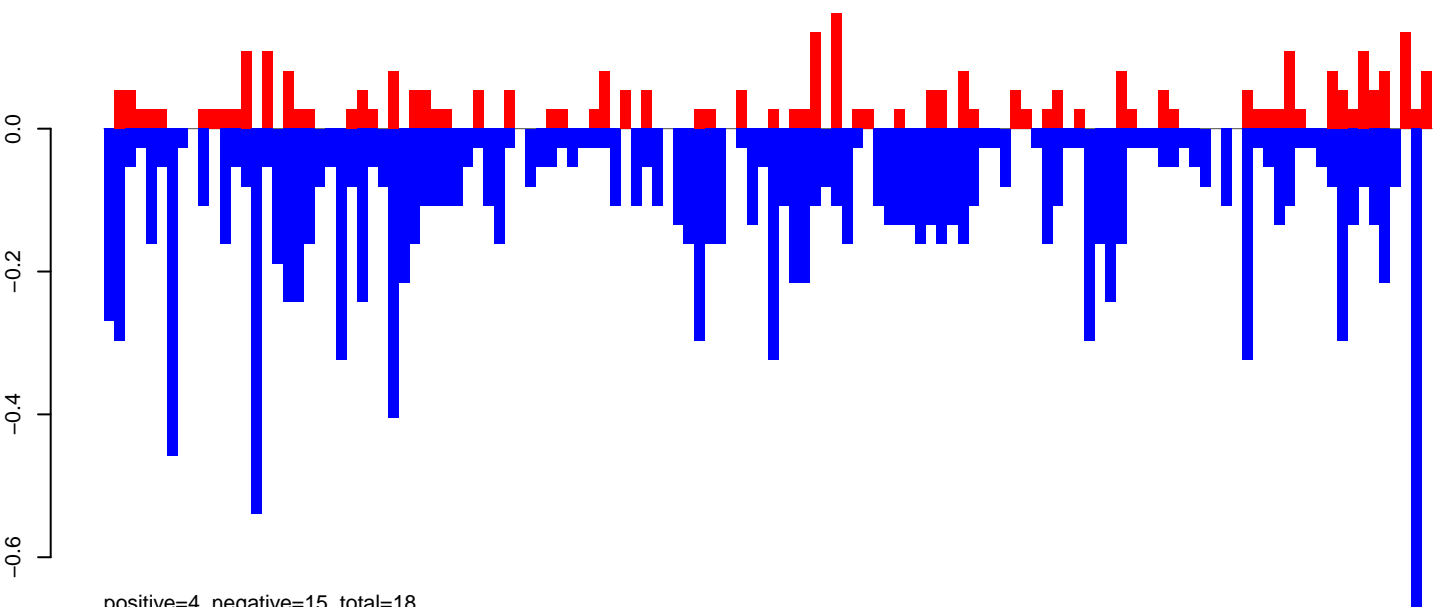

positive=4, negative=15, total=18

AeAeg_Ovary_GH.rep

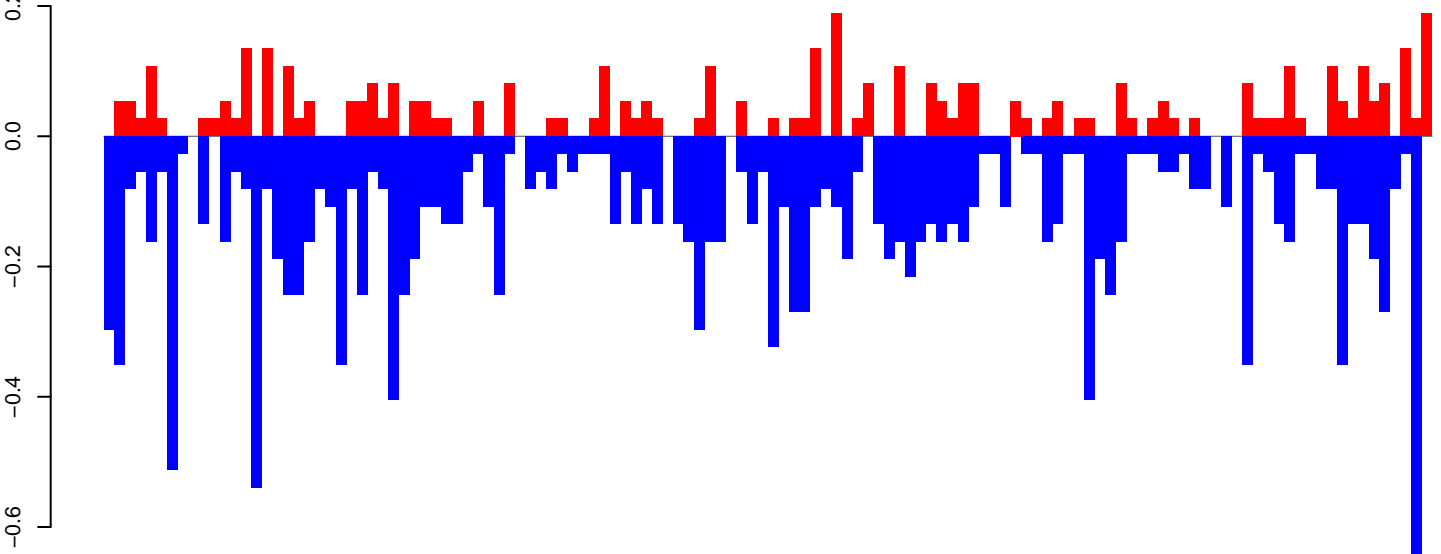

positive=5, negative=16, total=21

Window size=50, length=6306, TE@I-75_AAe:1-6306

0 1000 2000 3000 4000 5000 6000

AeAeg_Ovary_GH.18_23.rep

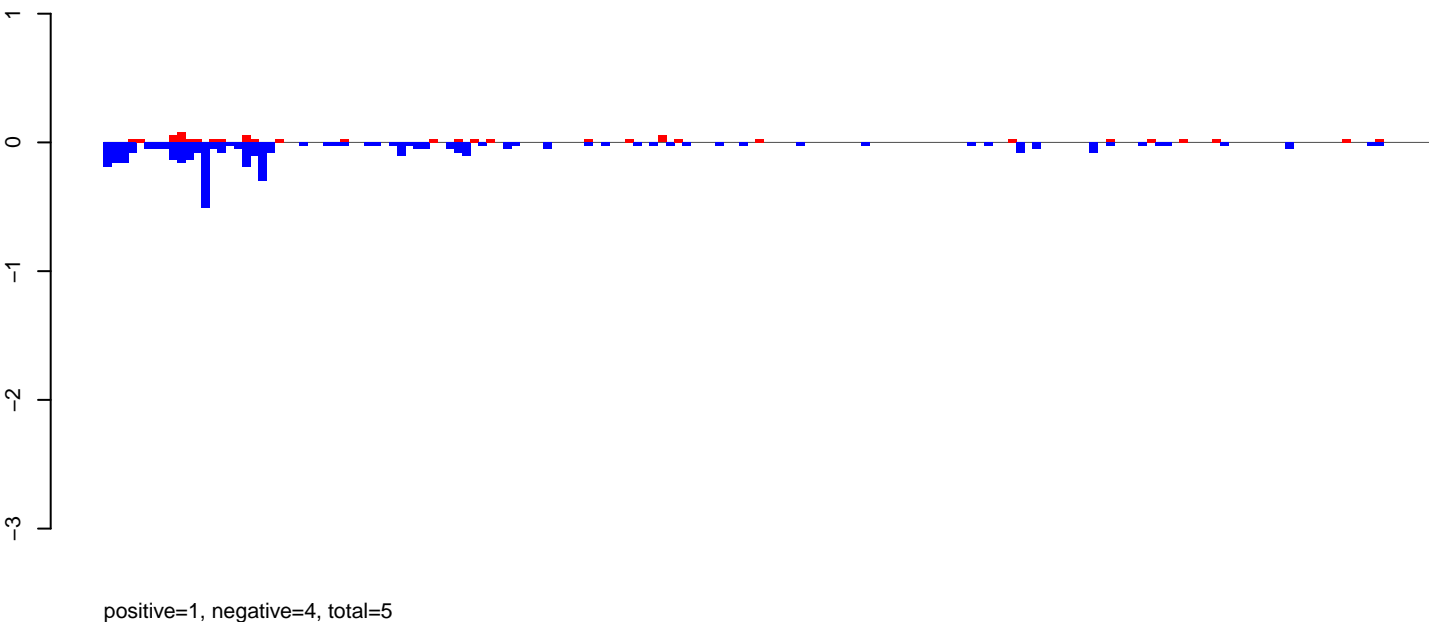

AeAeg_Ovary_GH.24_35.rep

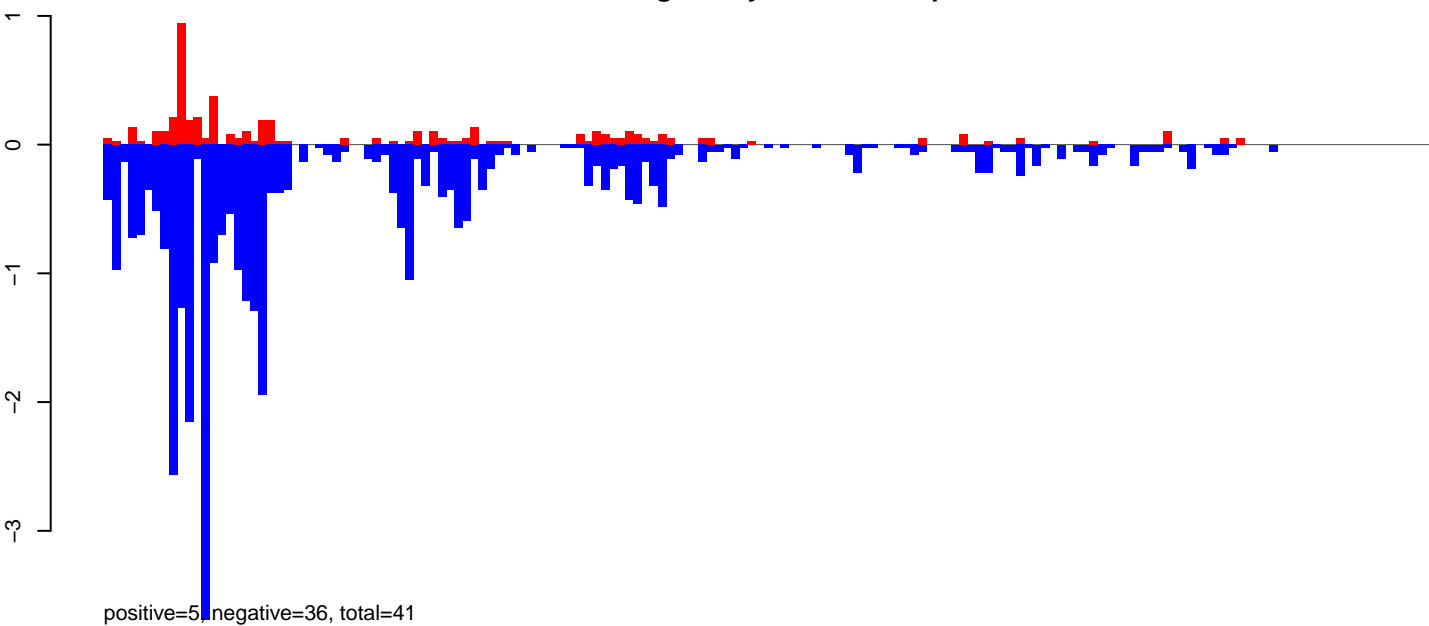

AeAeg_Ovary_GH.rep

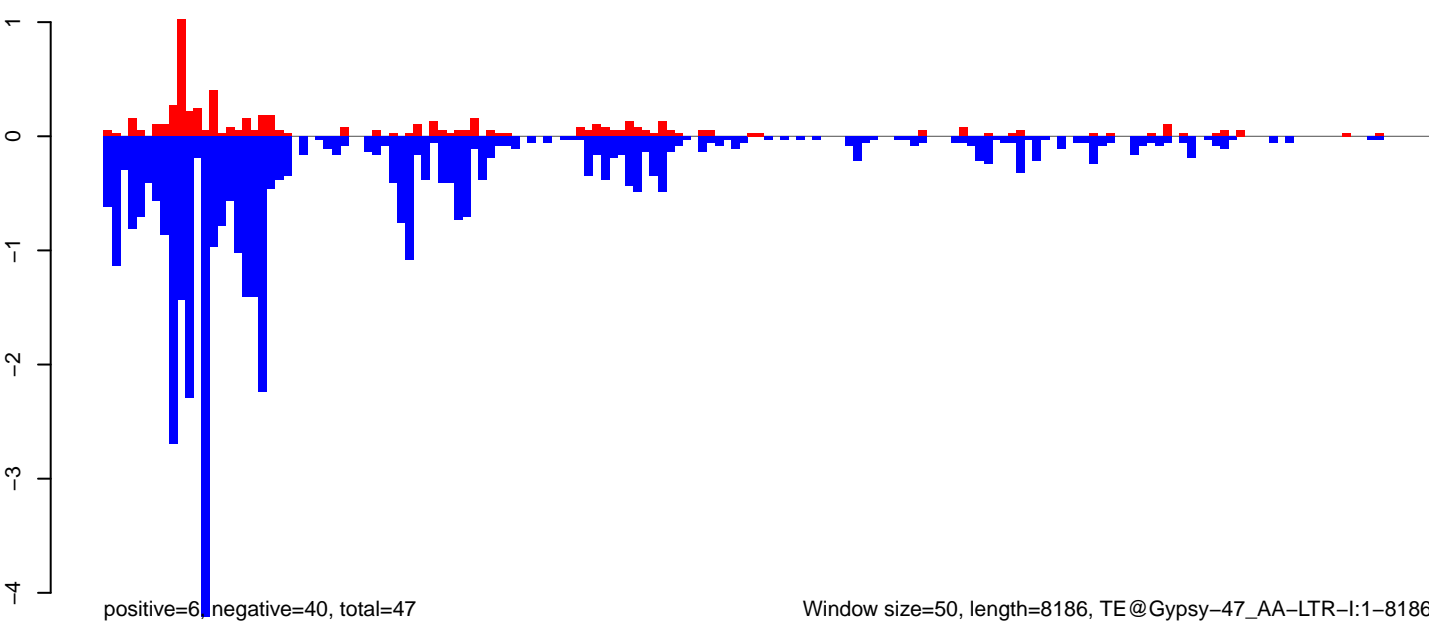

AeAeg_Ovary_GH.18_23.rep

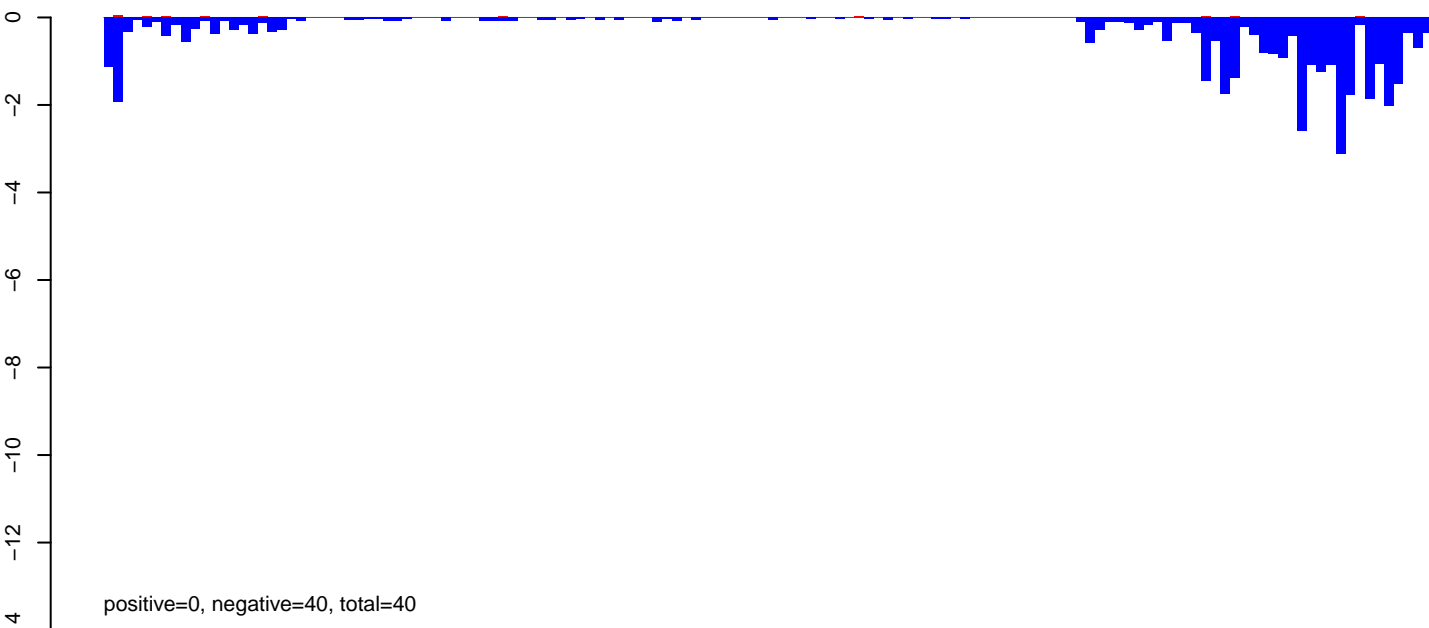

AeAeg_Ovary_GH.24_35.rep

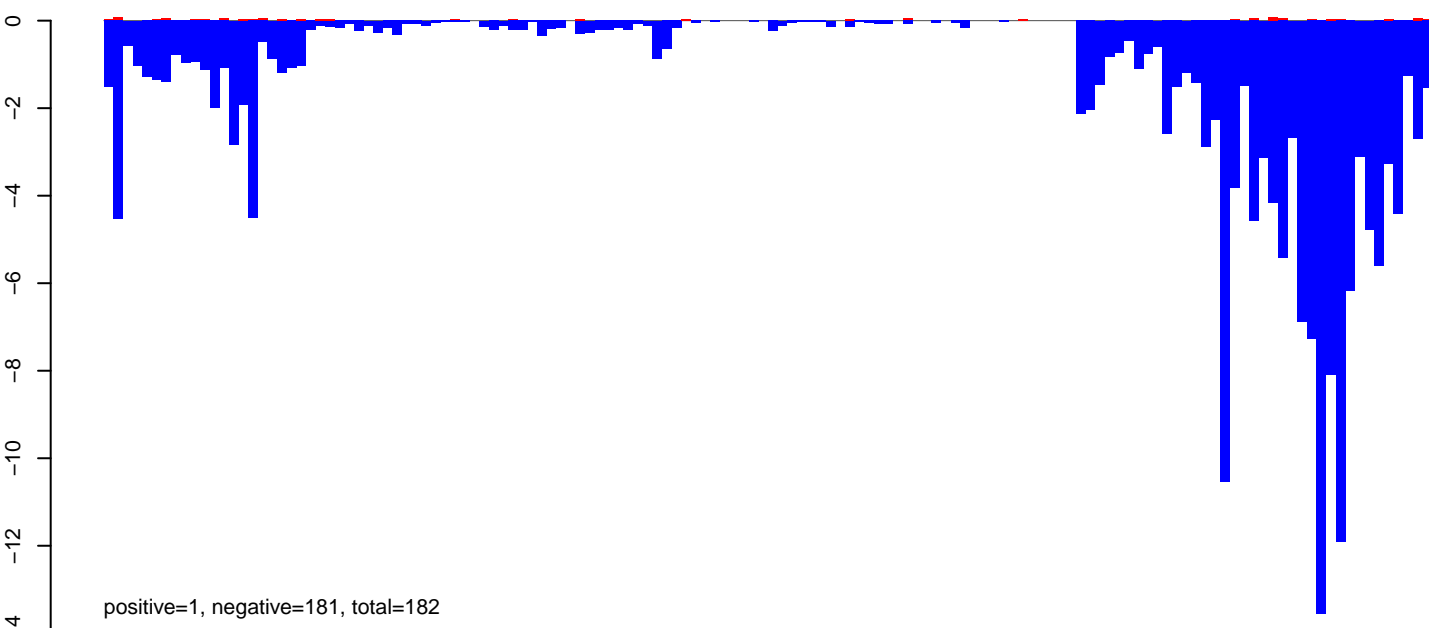

AeAeg_Ovary_GH.rep

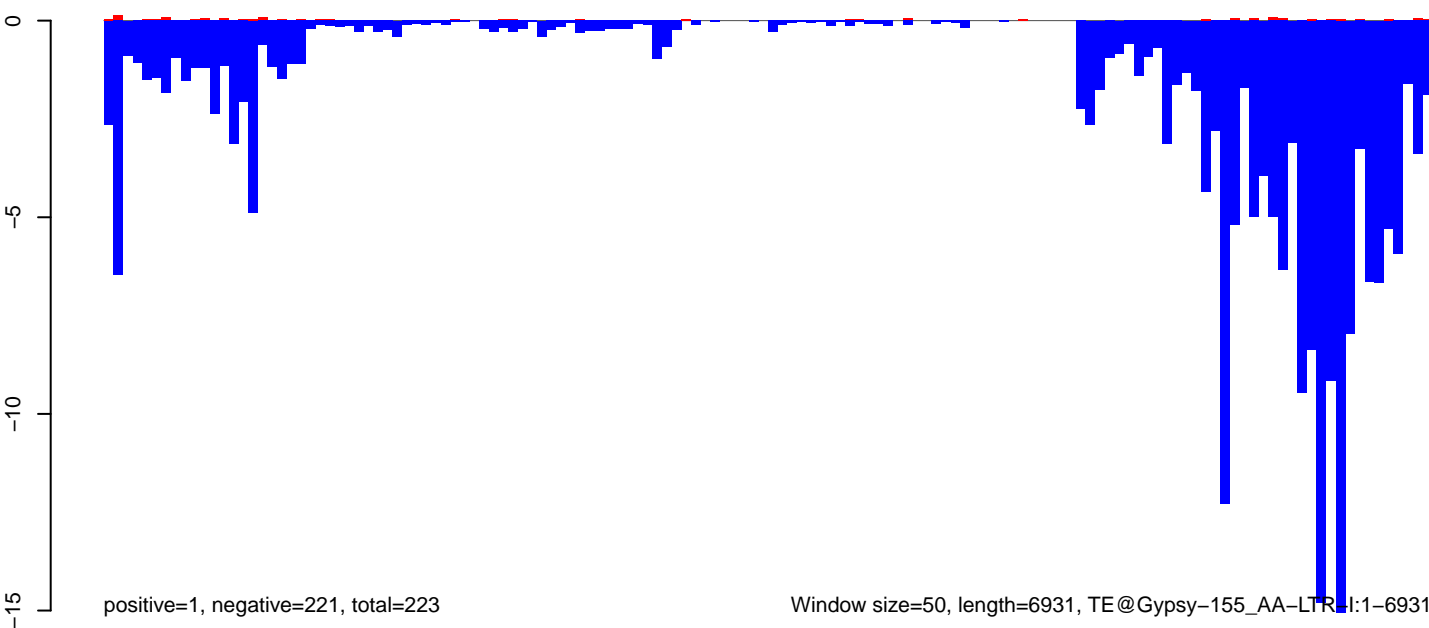

Window size=50, length=6931, TE@Gypsy-155_AA-LTR:I:1-6931

0 1000 2000 3000 4000 5000 6000 7000

AeAeg_Ovary_GH.18_23.rep

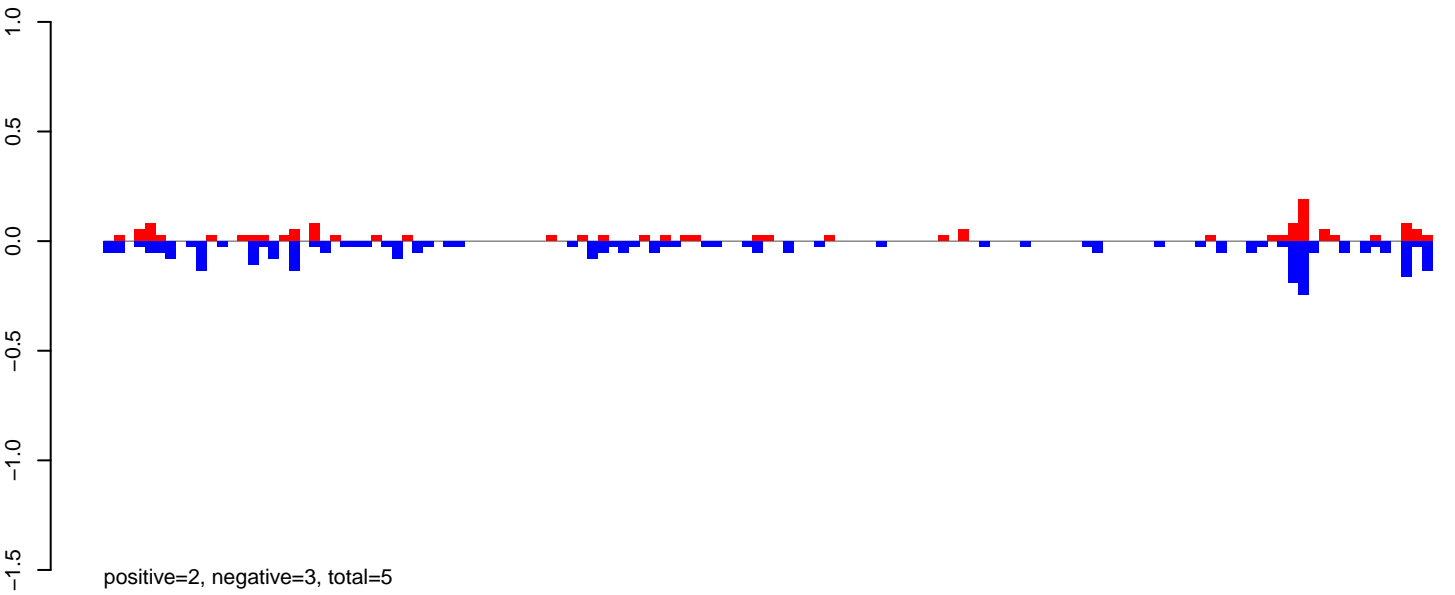

AeAeg_Ovary_GH.24_35.rep

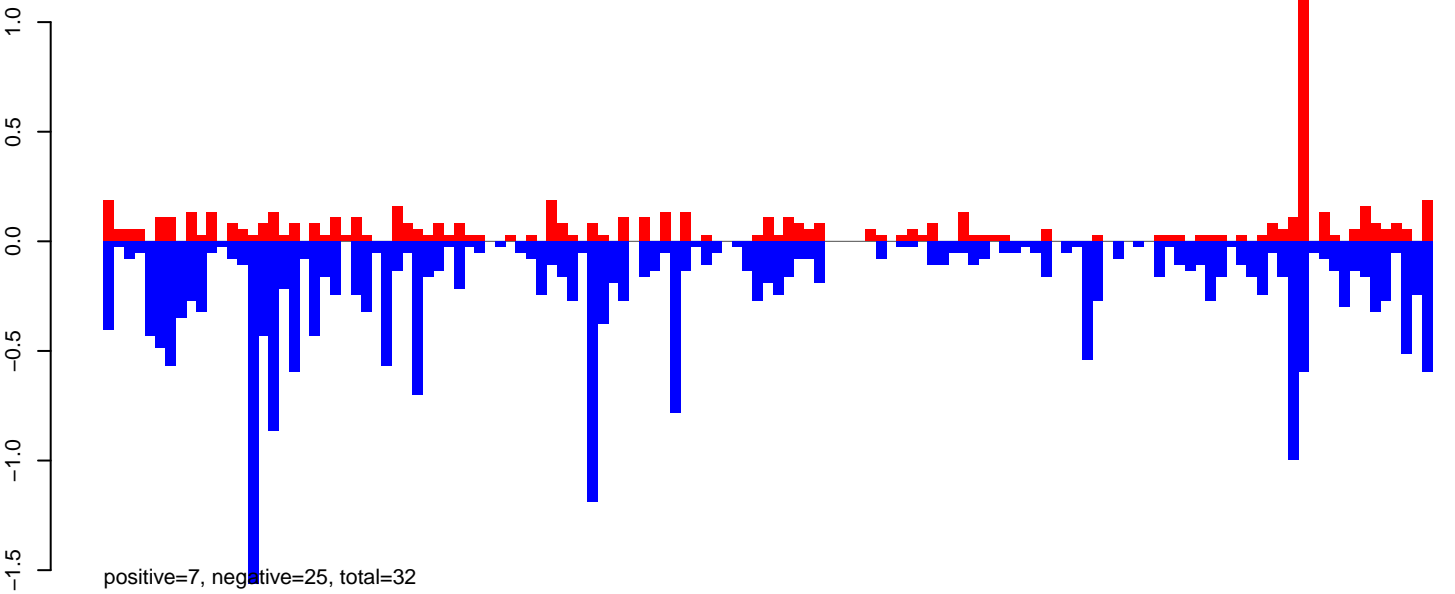

AeAeg_Ovary_GH.rep

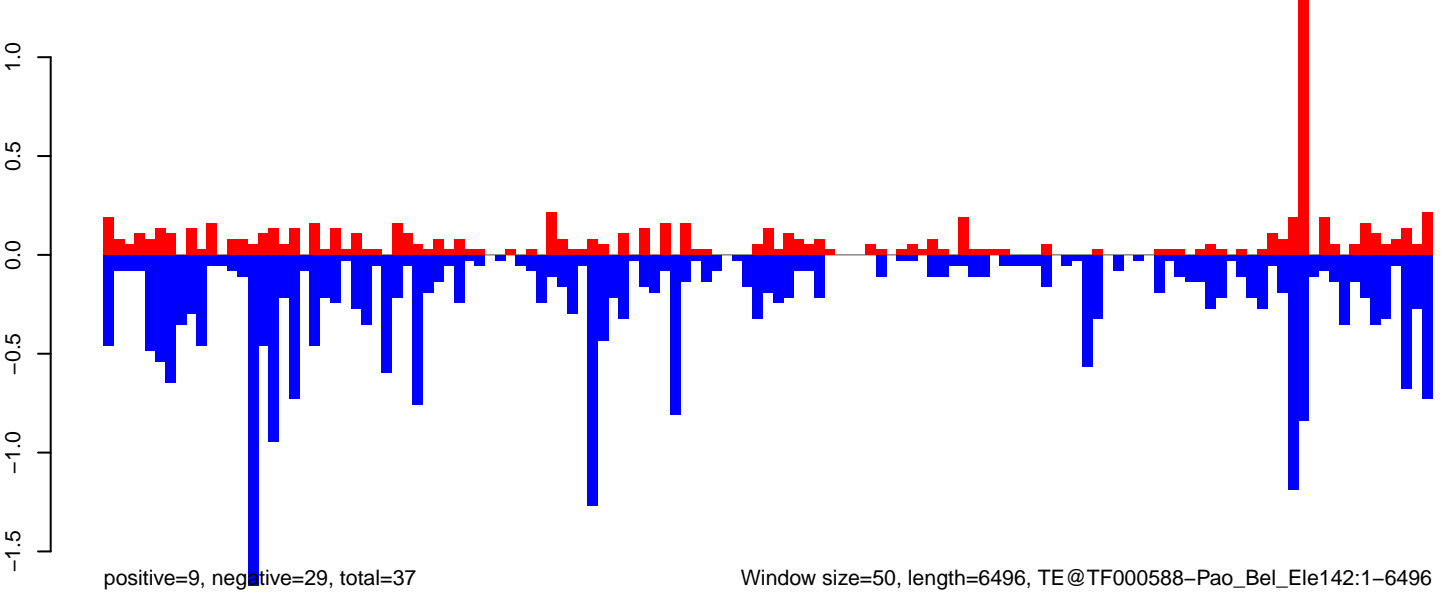

AeAeg_Ovary_GH.18_23.rep

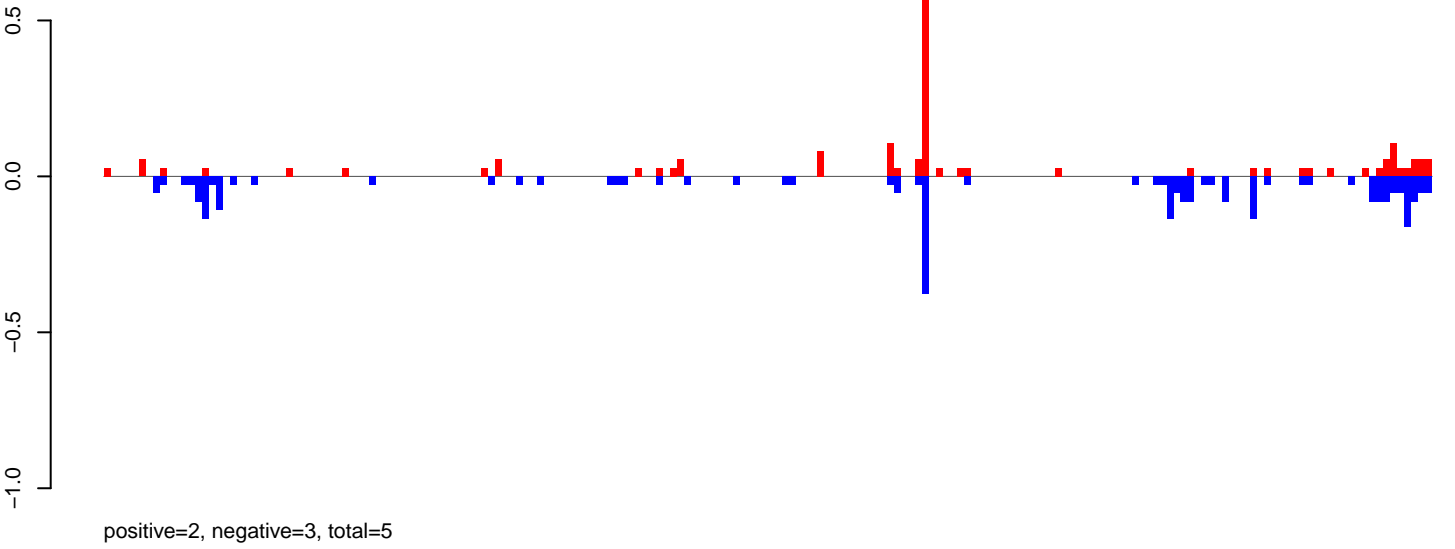

AeAeg_Ovary_GH.24_35.rep

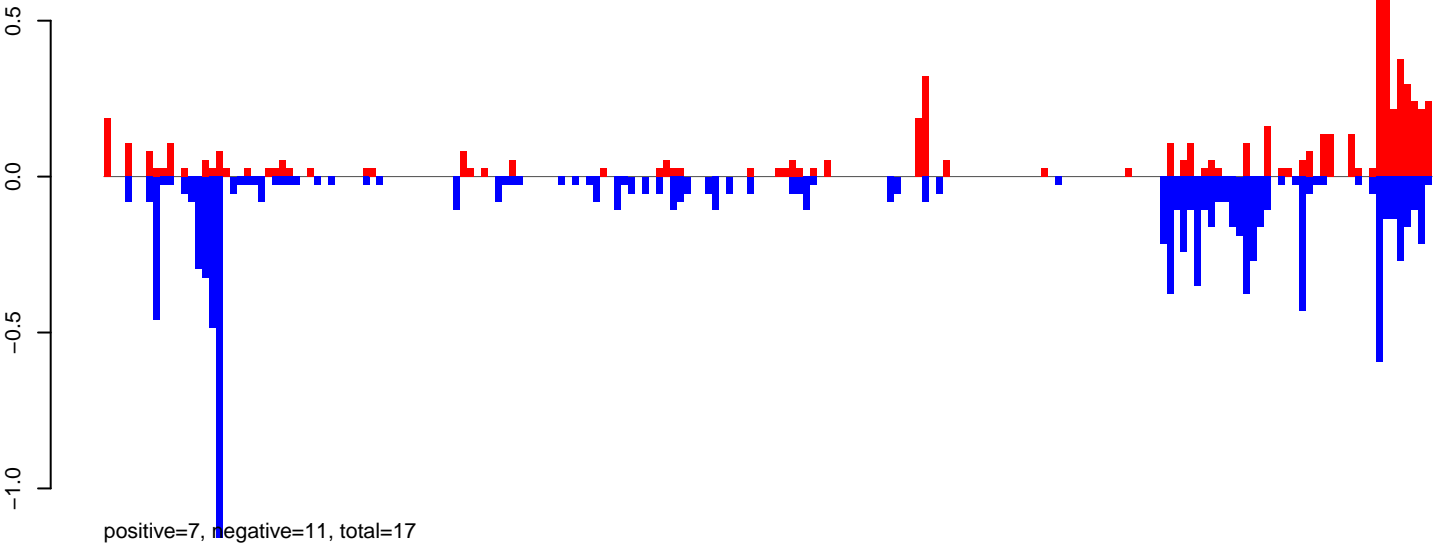

AeAeg_Ovary_GH.rep

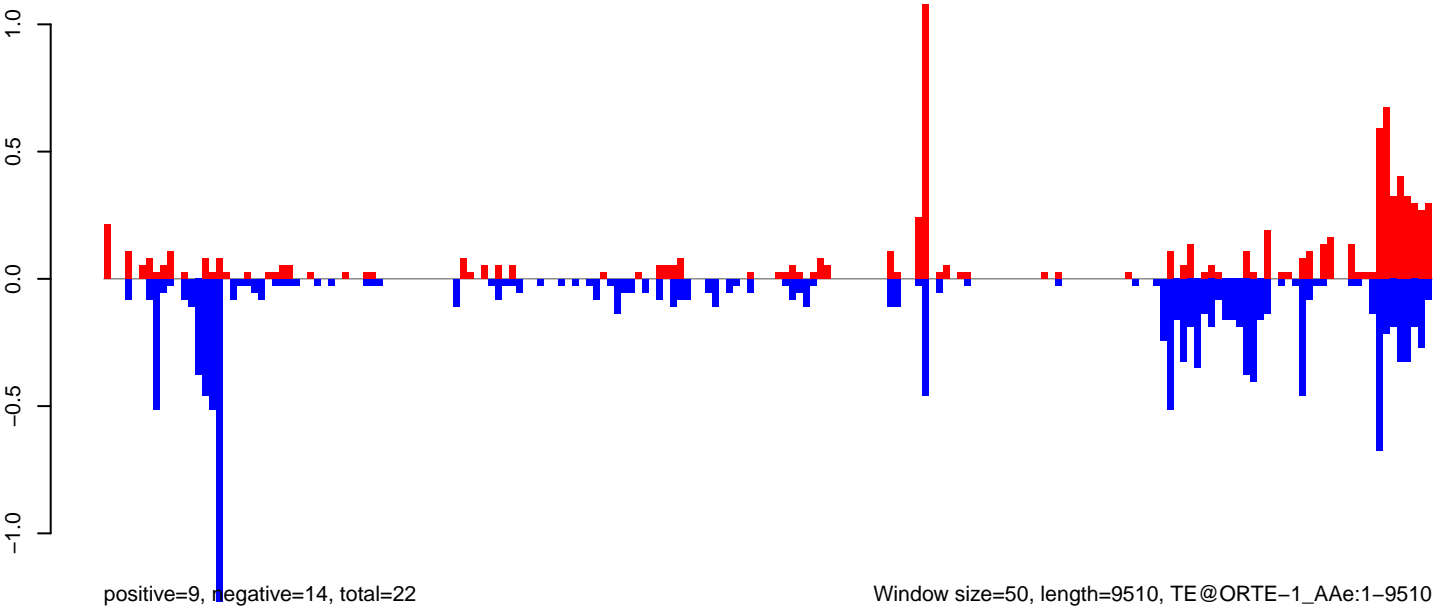

AeAeg_Ovary_GH.18_23.rep

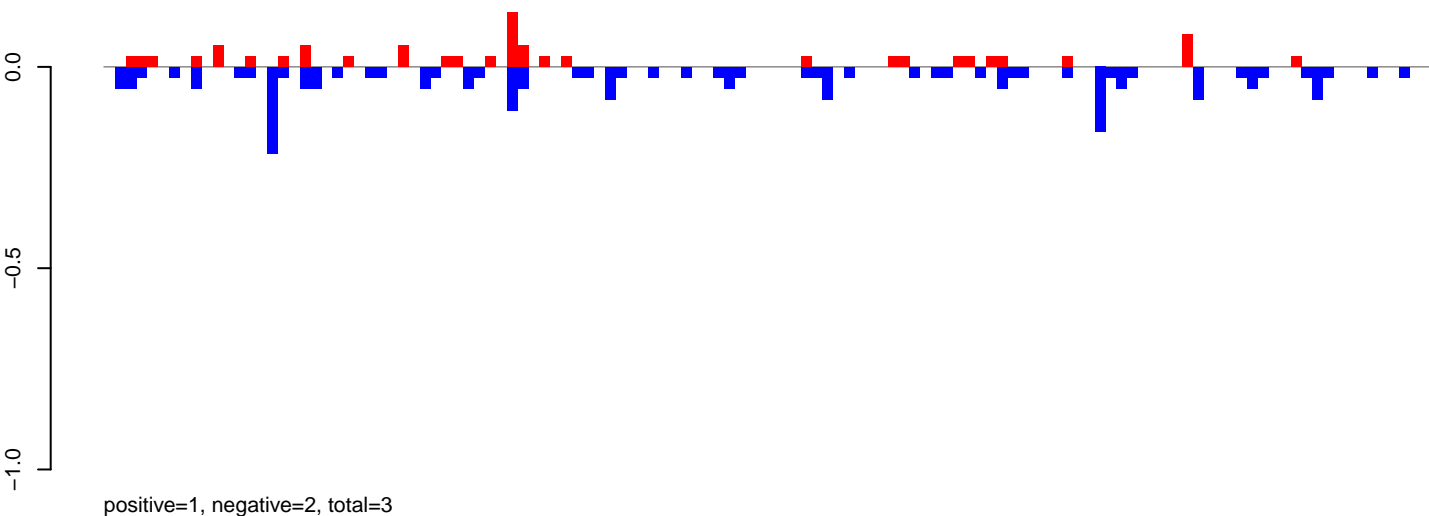

AeAeg_Ovary_GH.24_35.rep

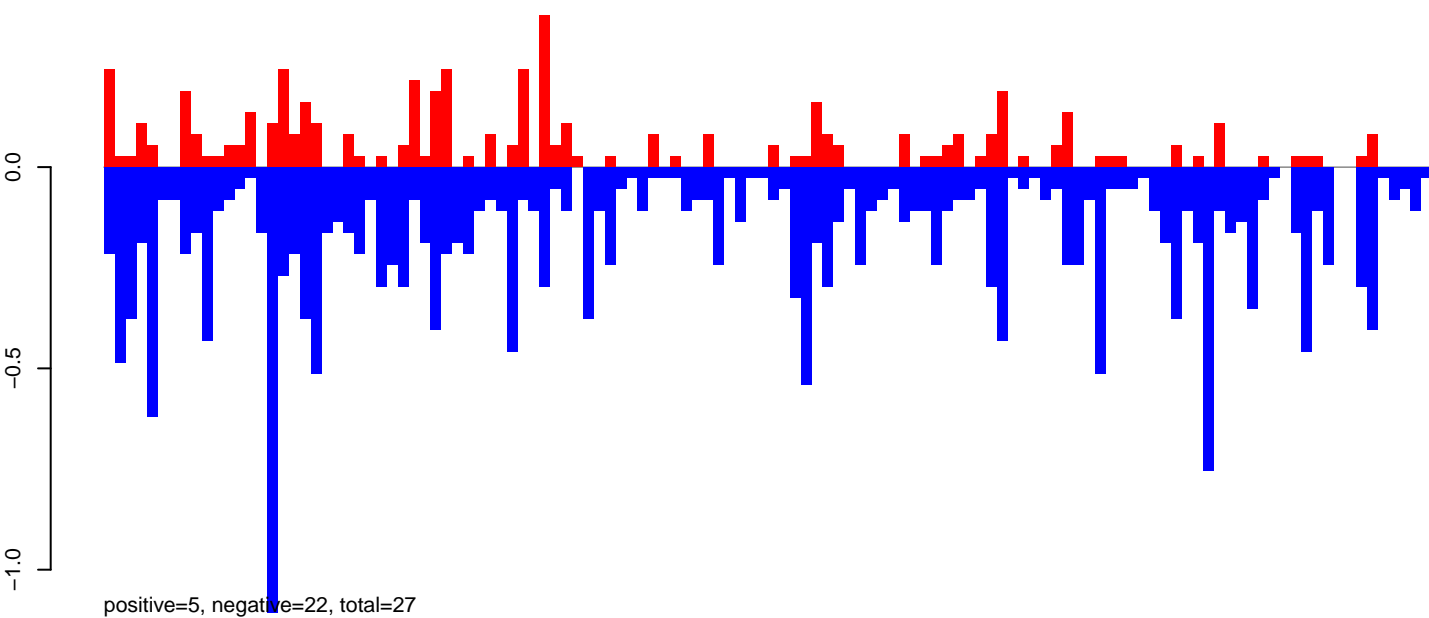

AeAeg_Ovary_GH.rep

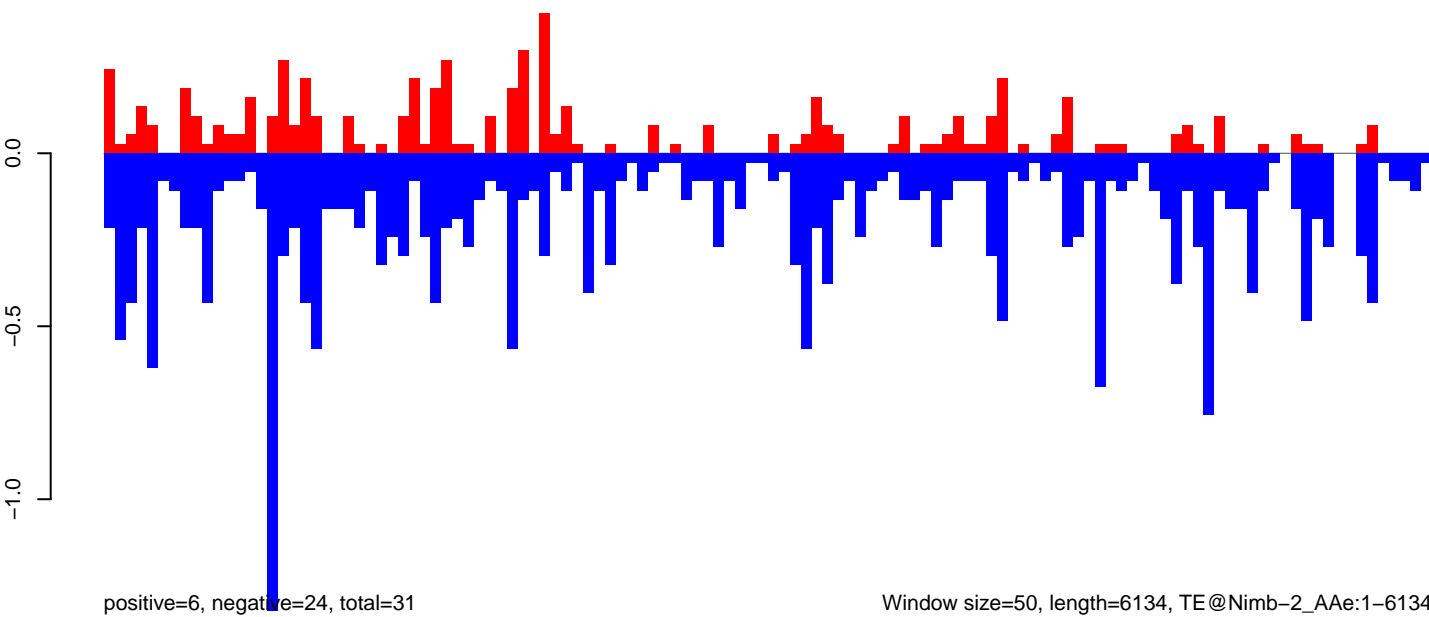

Window size=50, length=6134, TE@Nimb-2_AAe:1-6134

0 1000 2000 3000 4000 5000 6000

AeAeg_Ovary_GH.18_23.rep

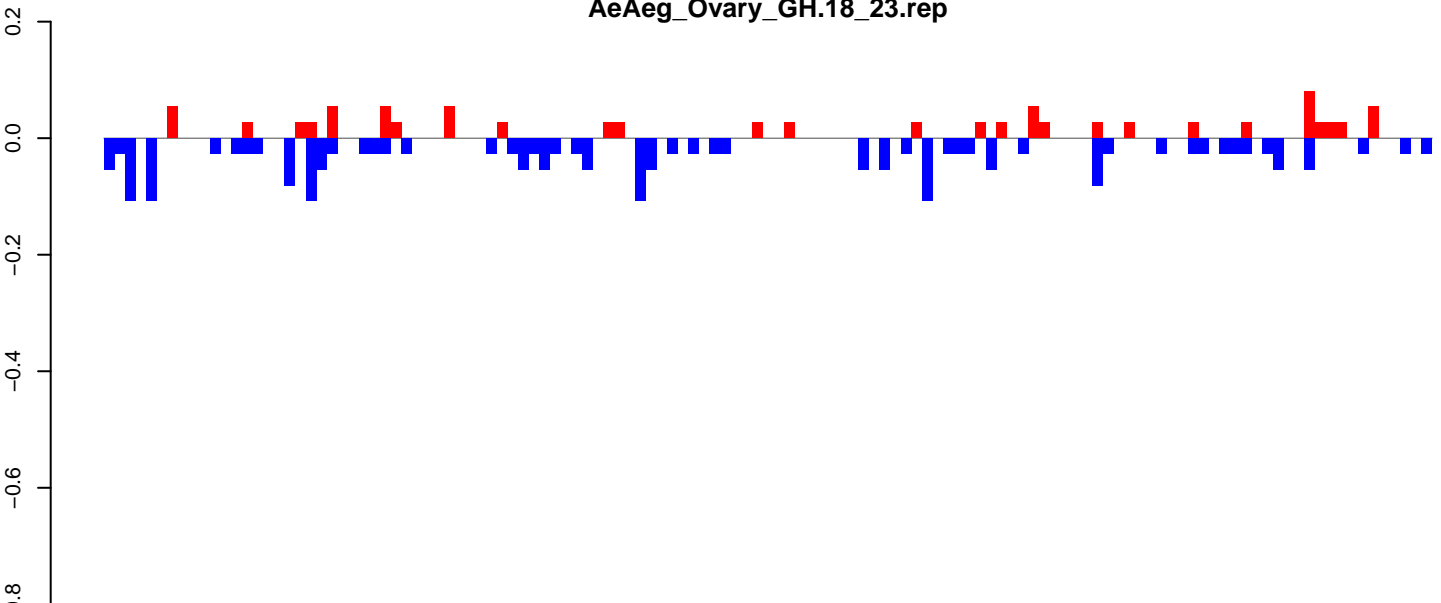

positive=1, negative=2, total=3

AeAeg_Ovary_GH.24_35.rep

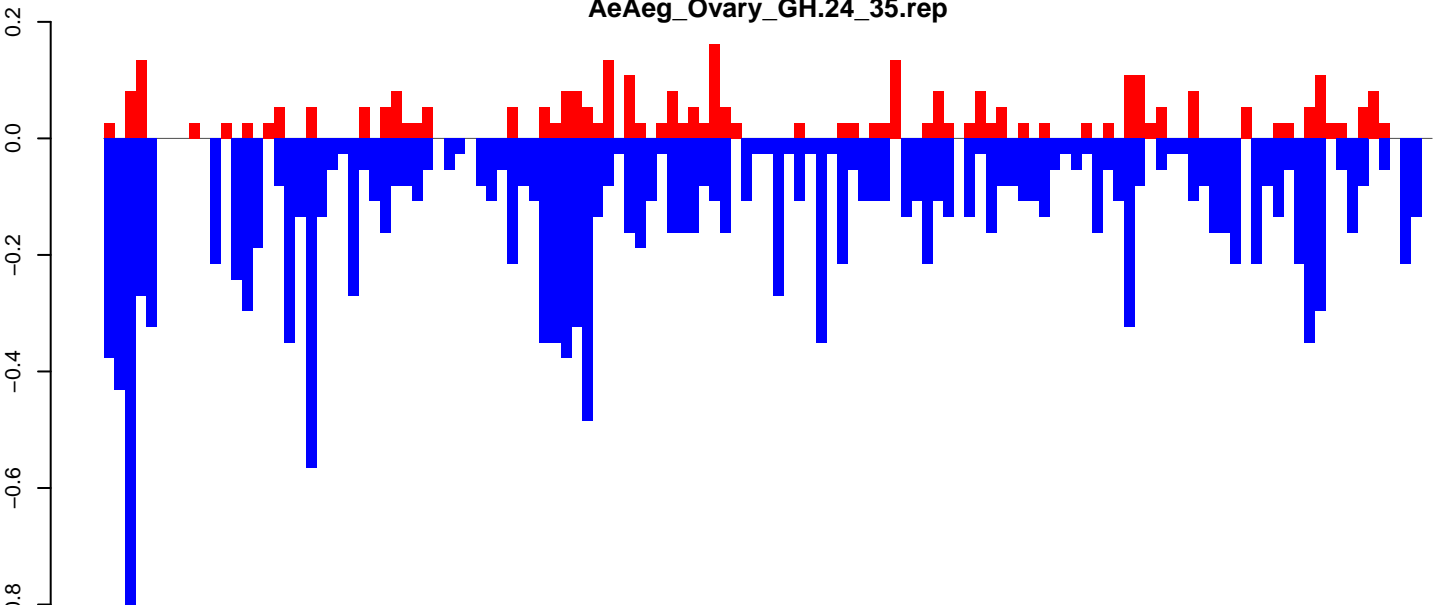

positive=3, negative=17, total=20

AeAeg_Ovary_GH.rep

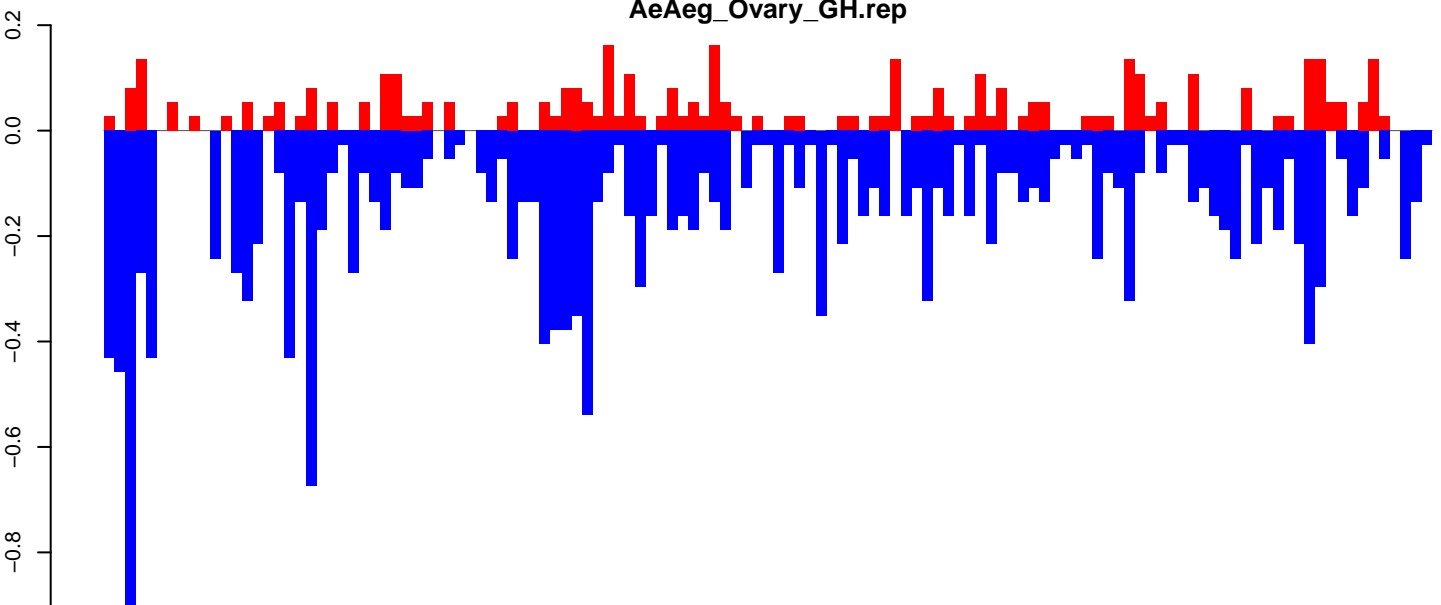

positive=4, negative=19, total=23

Window size=50, length=6294, TE@Gypsy-93_AA-LTR-I:1-6294

AeAeg_Ovary_GH.18_23.rep

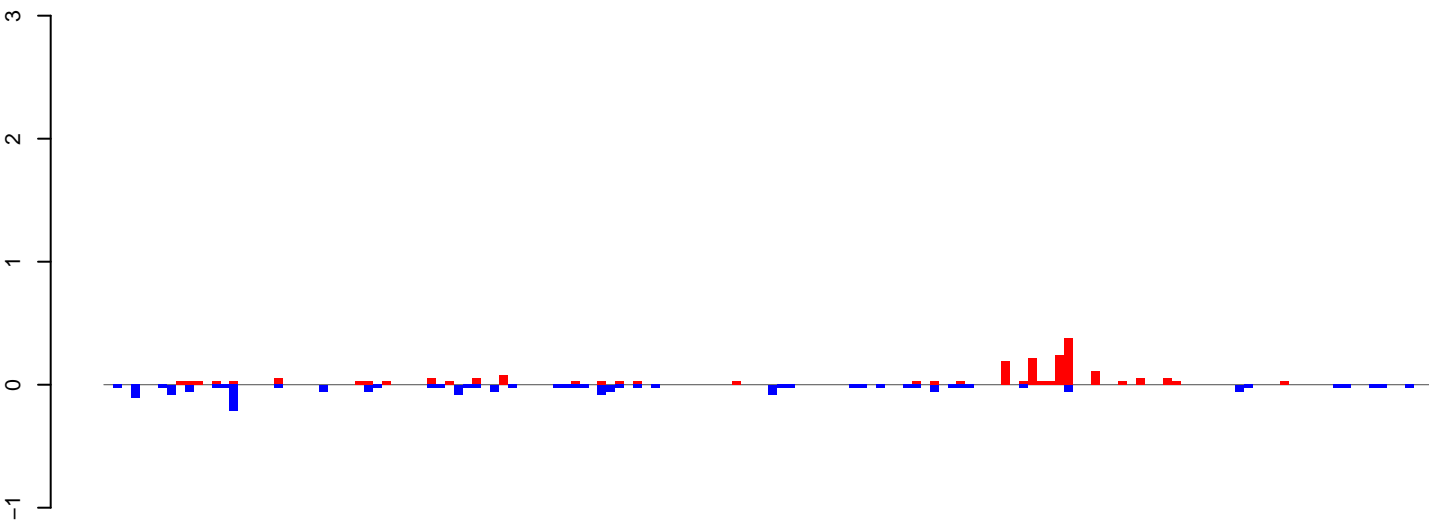

positive=2, negative=2, total=4

AeAeg_Ovary_GH.24_35.rep

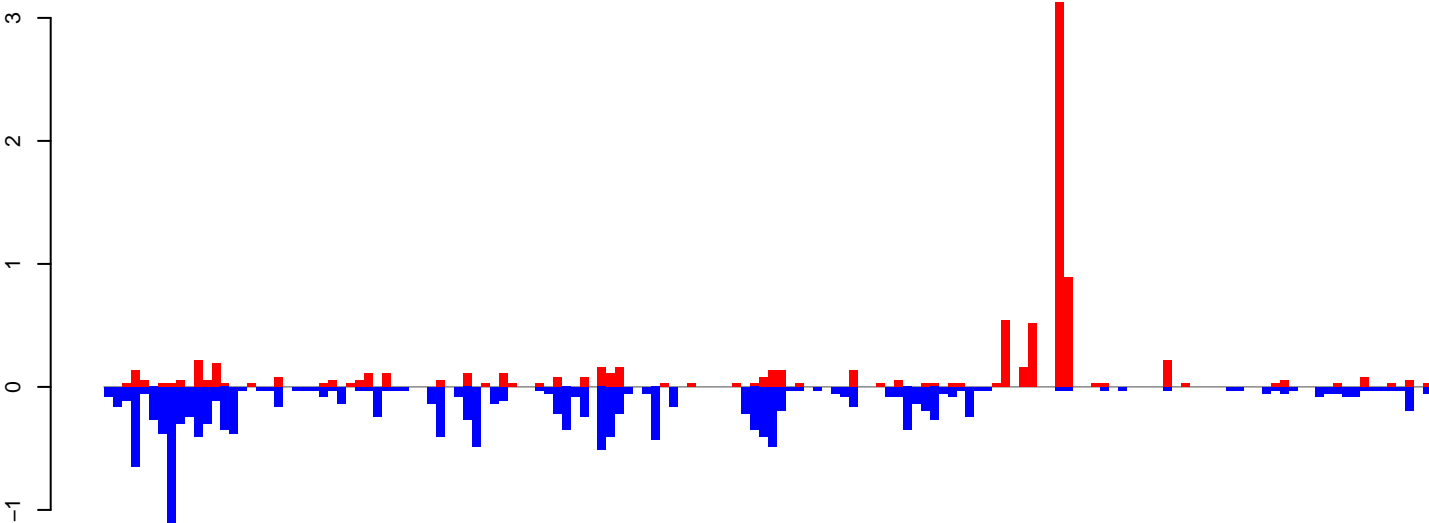

positive=9, negative=16, total=25

AeAeg_Ovary_GH.rep

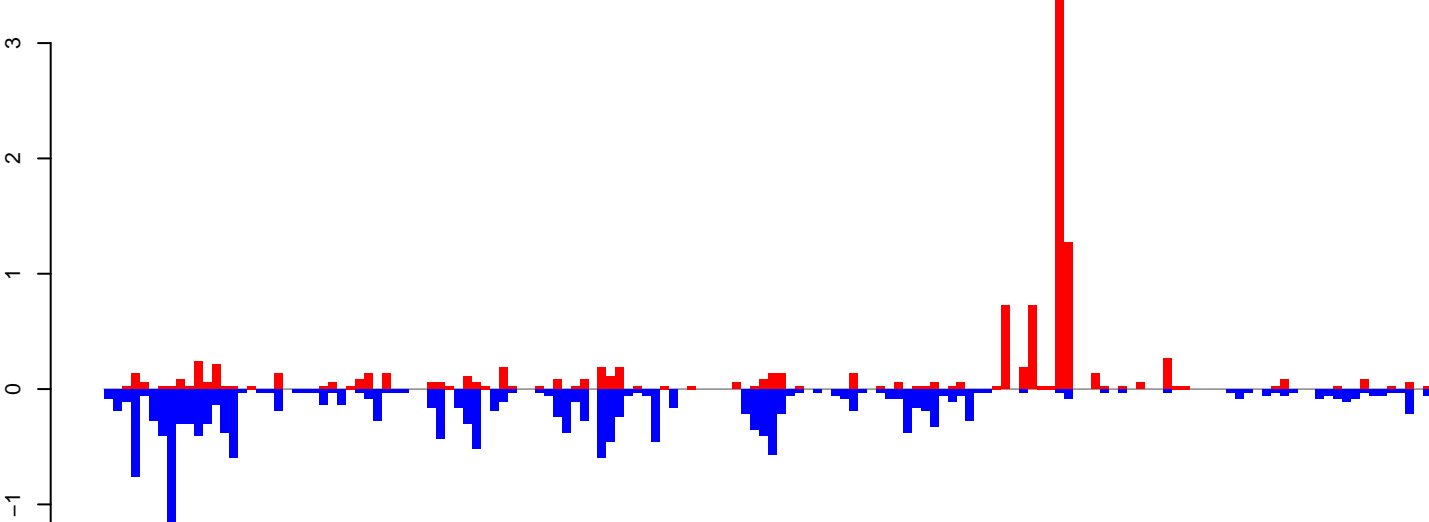

positive=11, negative=18, total=29

Window size=50, length=7425, TE@BEL-220_AA-LTR-I:1-7425

AeAeg_Ovary_GH.18_23.rep

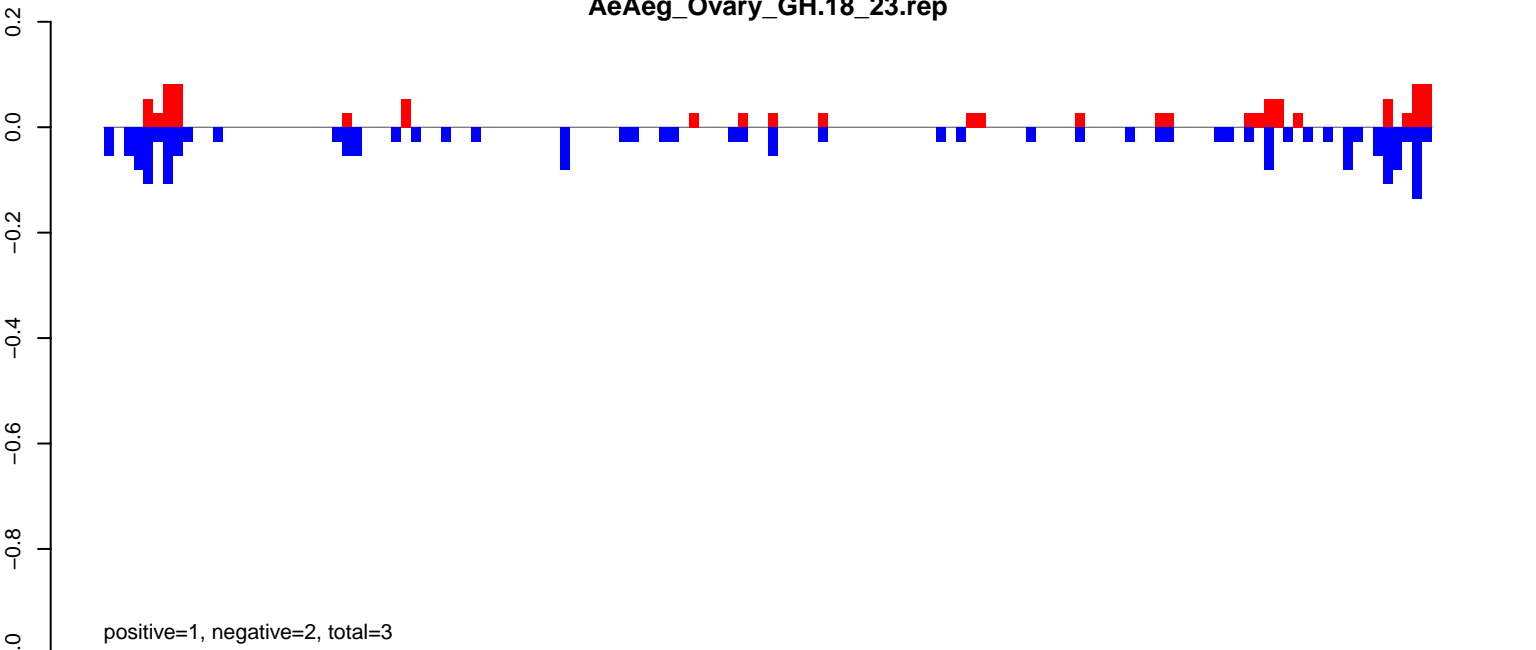

AeAeg_Ovary_GH.24_35.rep

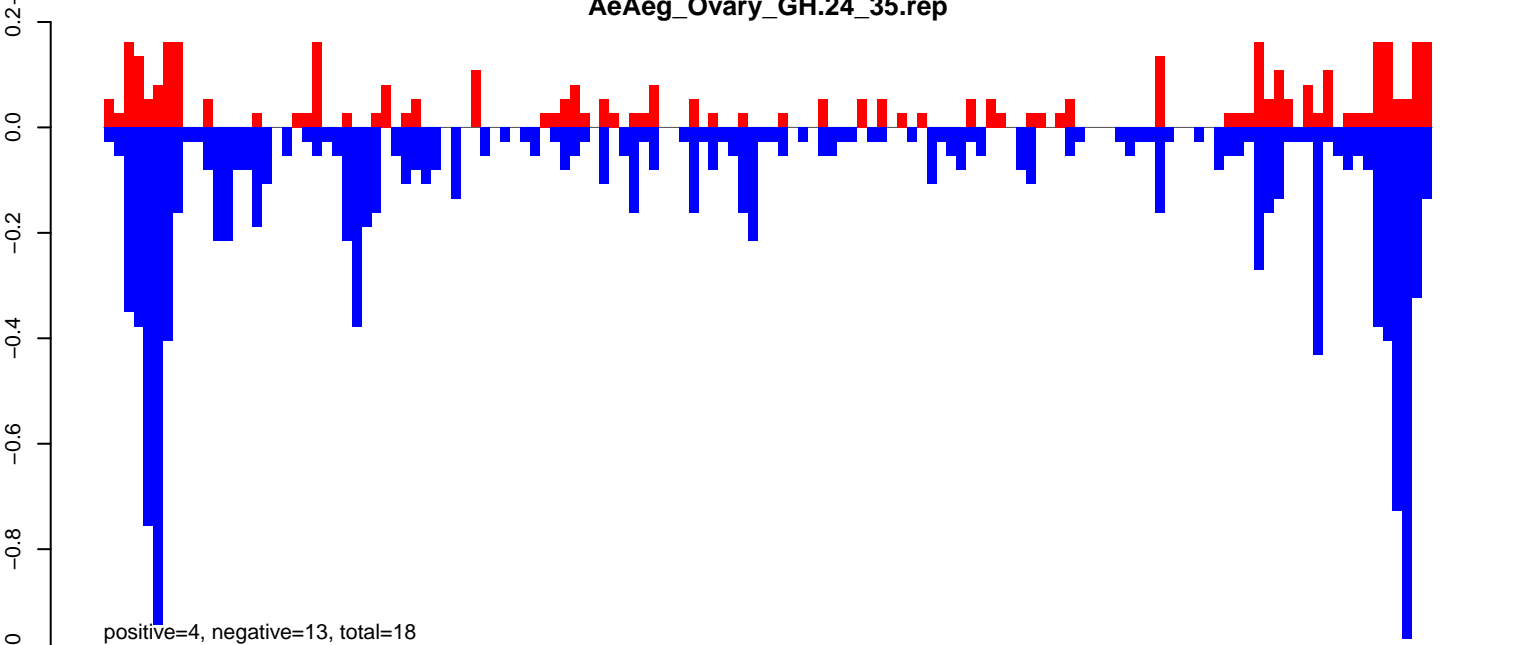

AeAeg_Ovary_GH.rep

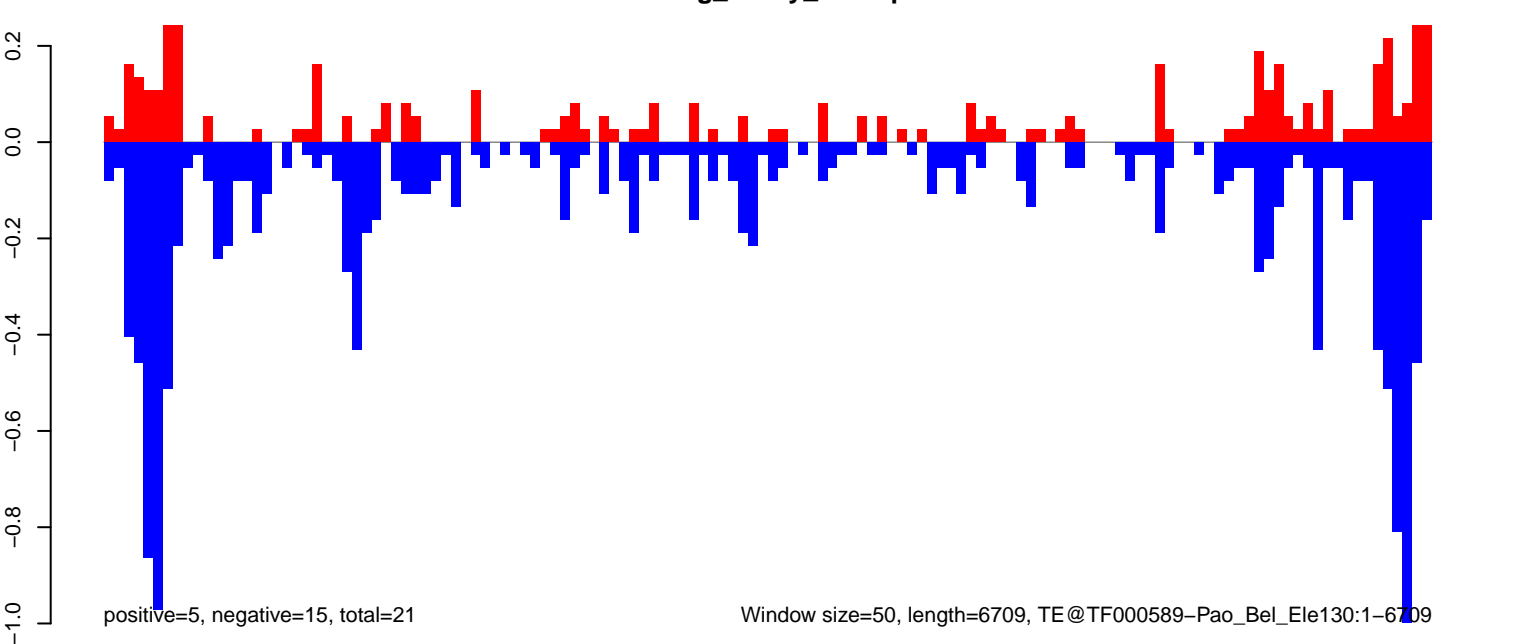

AeAeg_Ovary_GH.18_23.rep

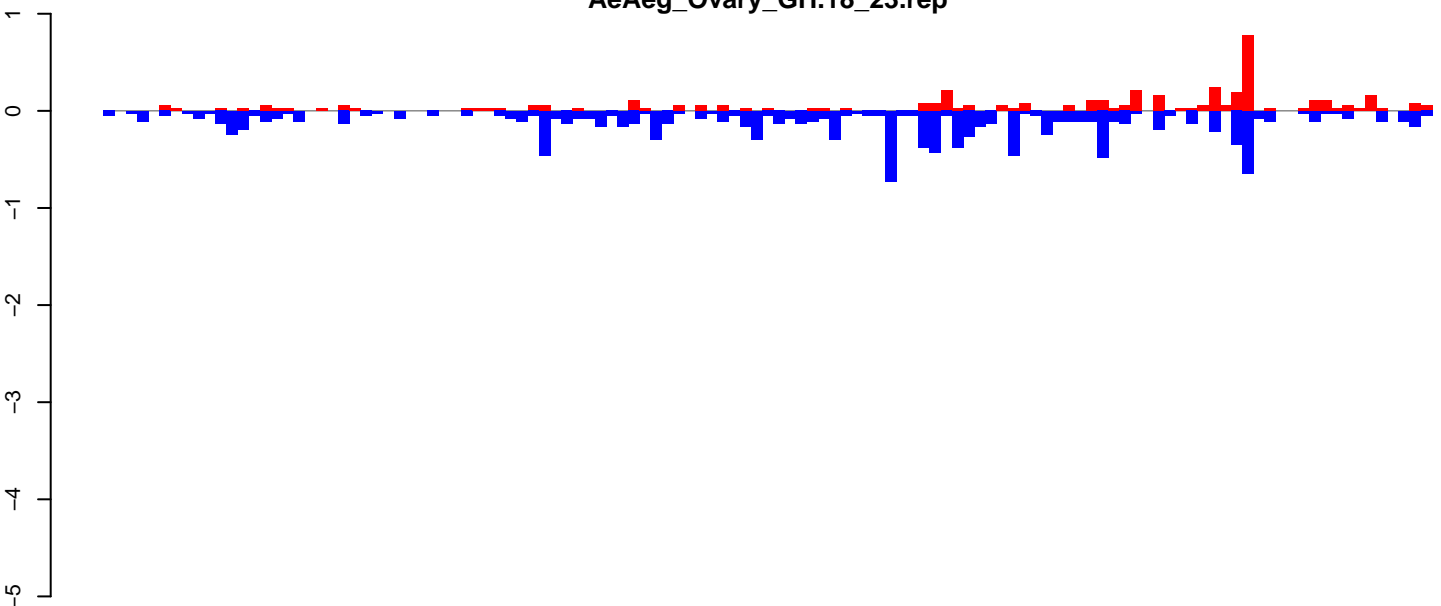

positive=5, negative=13, total=17

AeAeg_Ovary_GH.24_35.rep

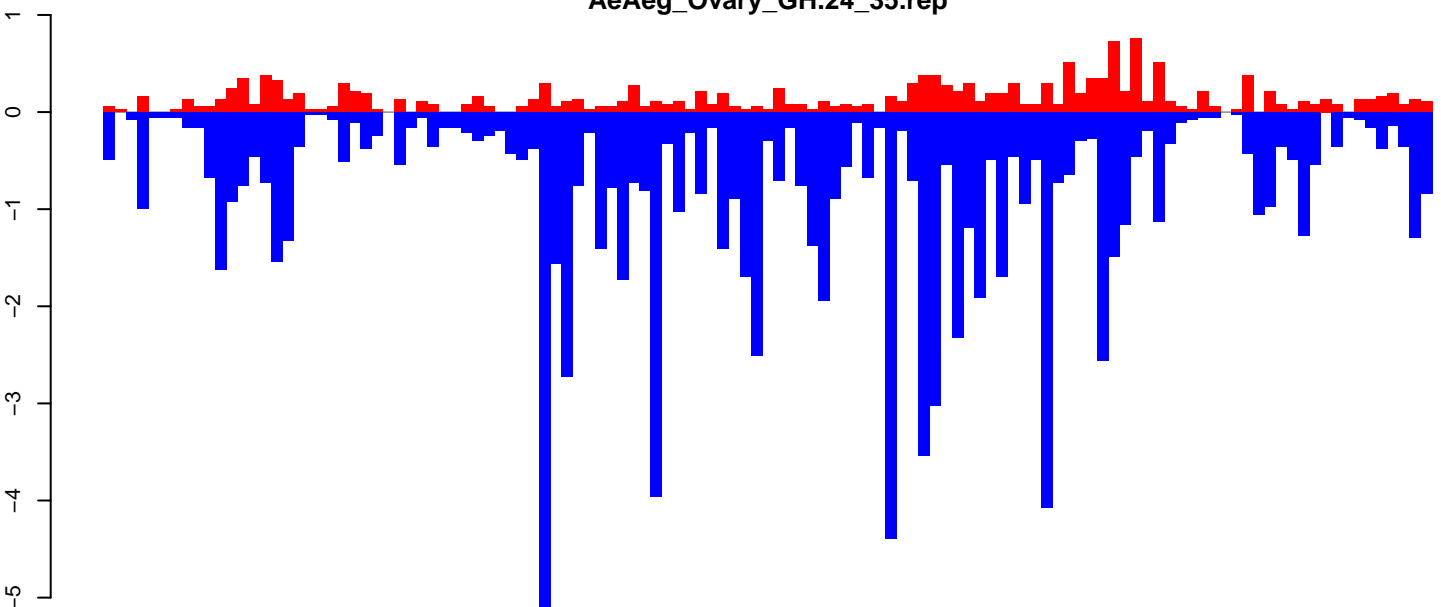

positive=17, negative=97, total=114

AeAeg_Ovary_GH.rep

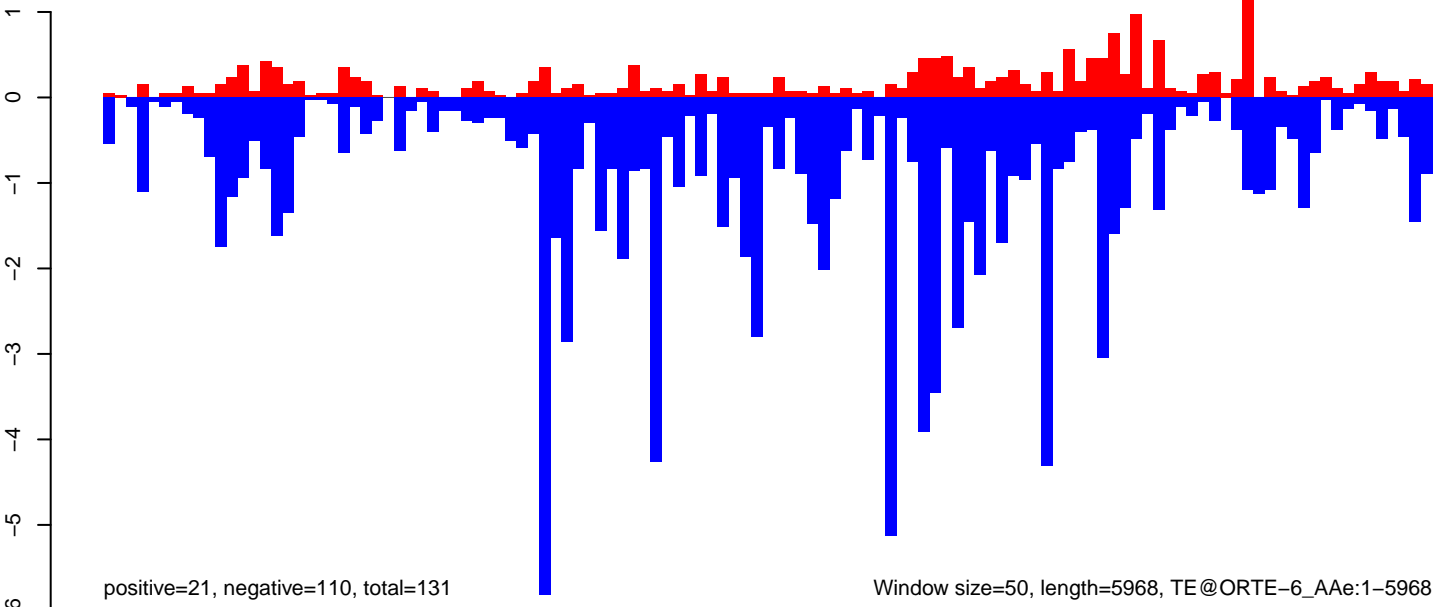

positive=21, negative=110, total=131

Window size=50, length=5968, TE@ORTE-6_Ae:1-5968

0 1000 2000 3000 4000 5000 6000

AeAeg_Ovary_GH.18_23.rep

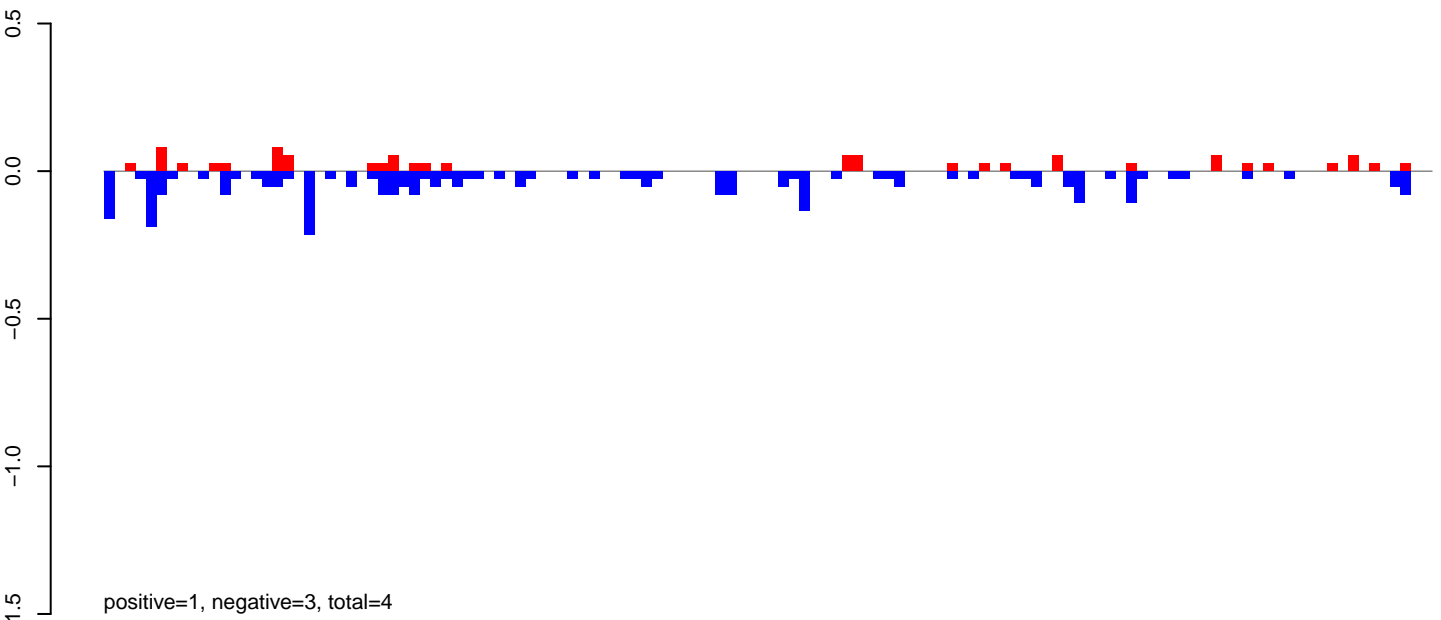

AeAeg_Ovary_GH.24_35.rep

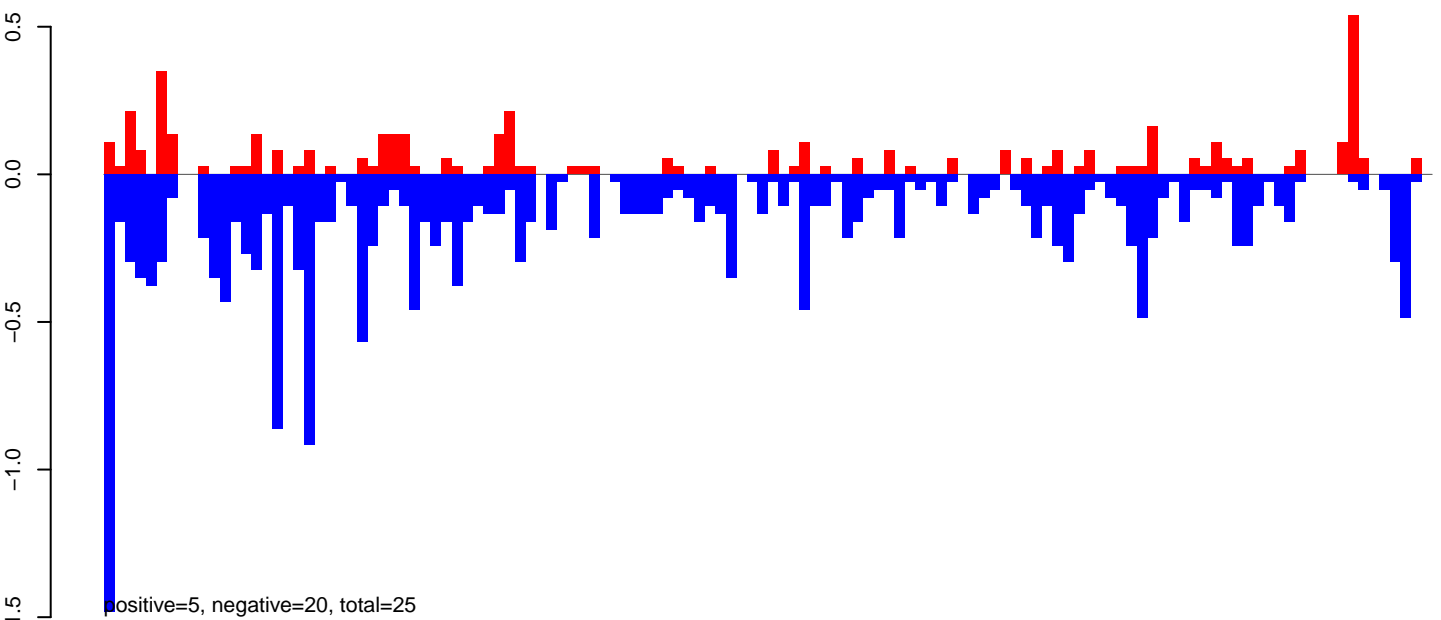

AeAeg_Ovary_GH.rep

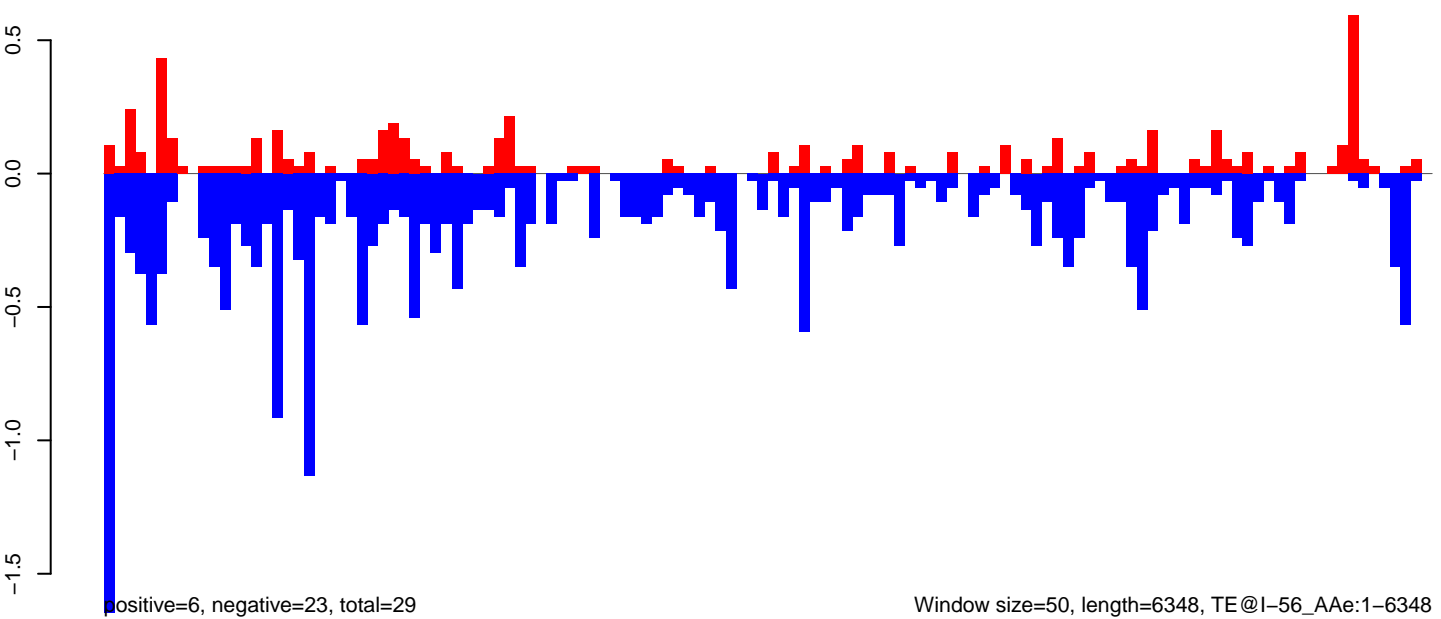

AeAeg_Ovary_GH.18_23.rep

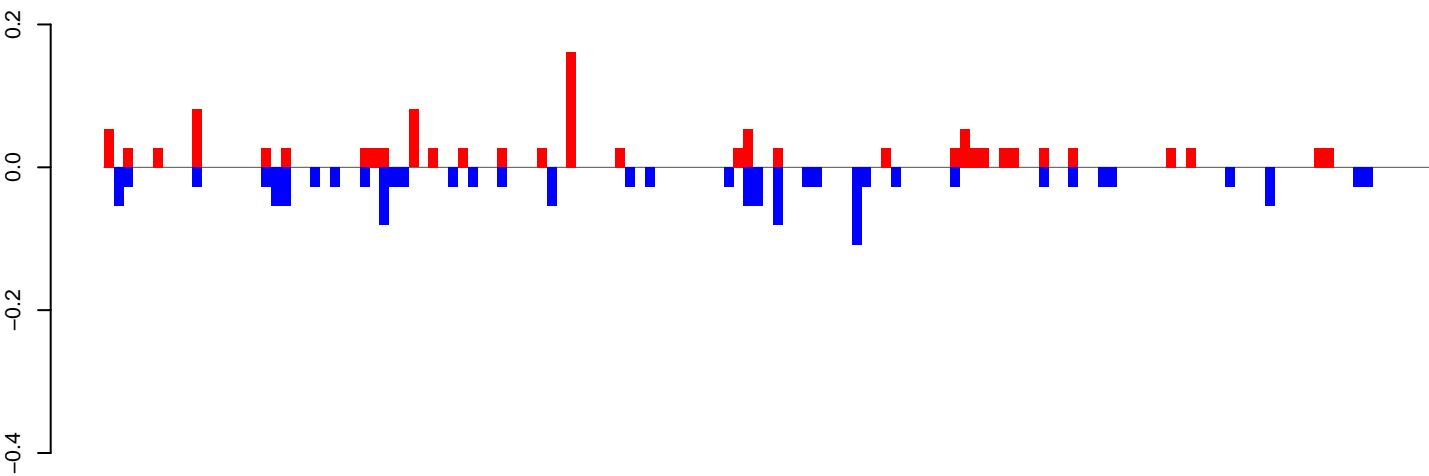

positive=1, negative=1, total=3

AeAeg_Ovary_GH.24_35.rep

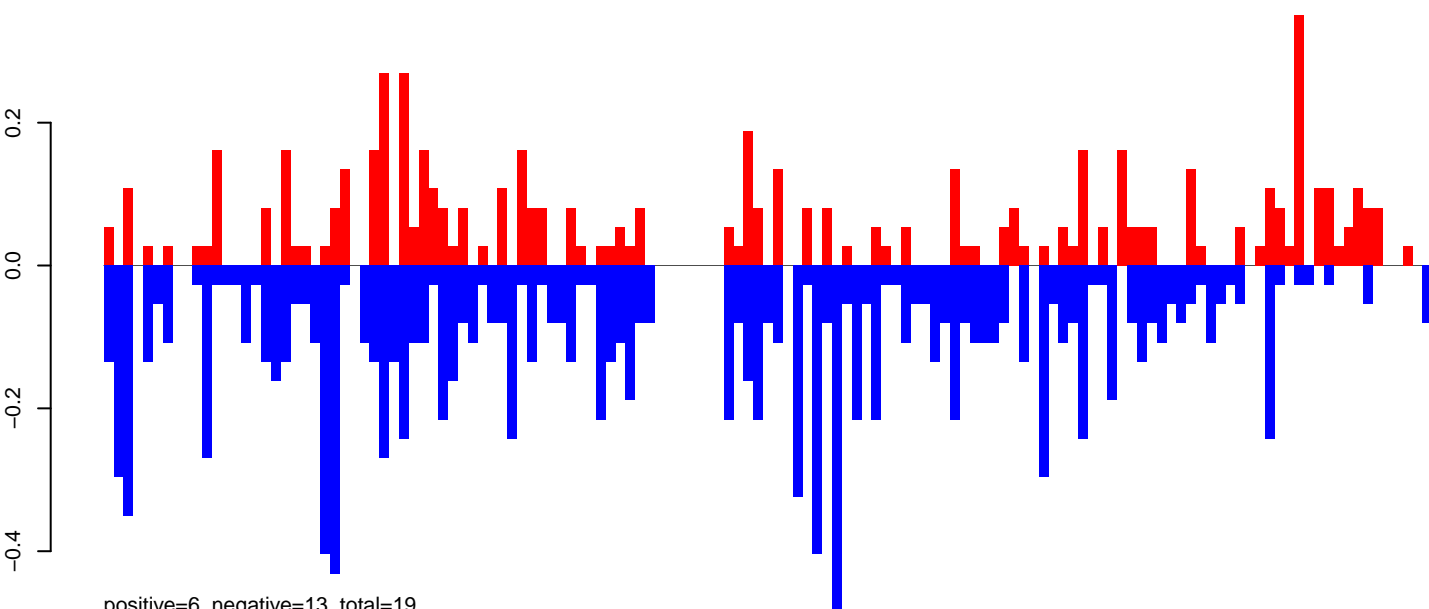

positive=6, negative=13, total=19

AeAeg_Ovary_GH.rep

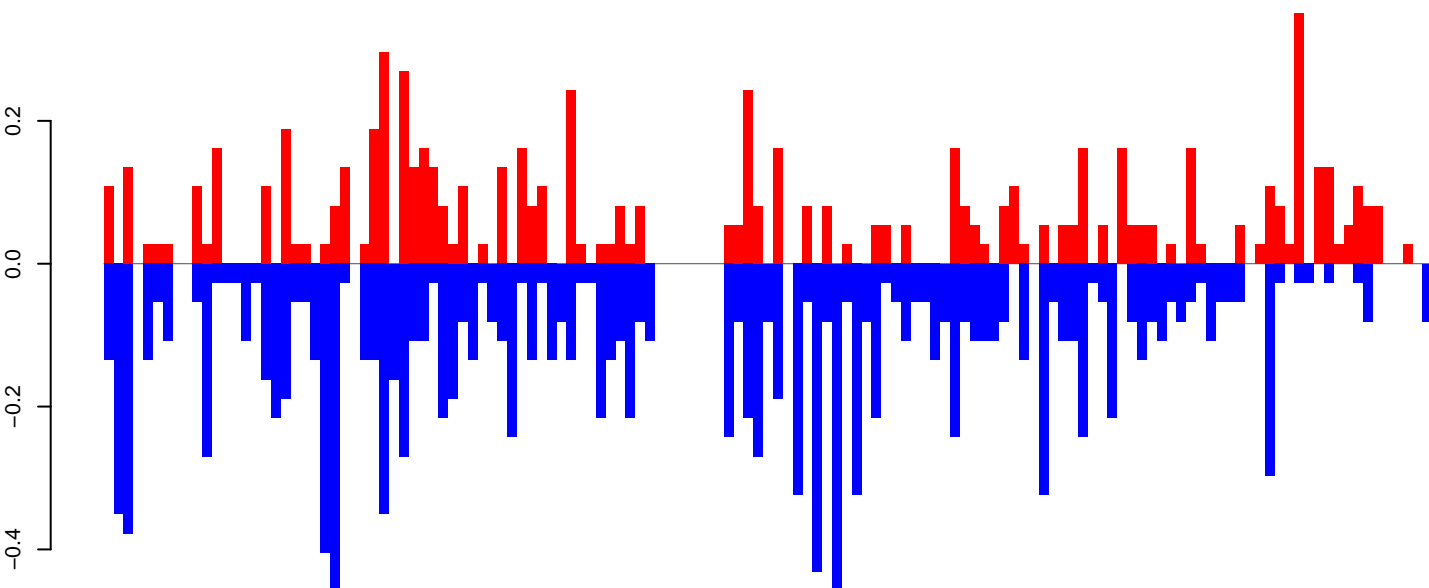

positive=7, negative=14, total=22

Window size=50, length=6773, TE@Gypsy-78_AA-LTR-I:1-6773

0 1000 2000 3000 4000 5000 6000 7000

AeAeg_Ovary_GH.18_23.rep

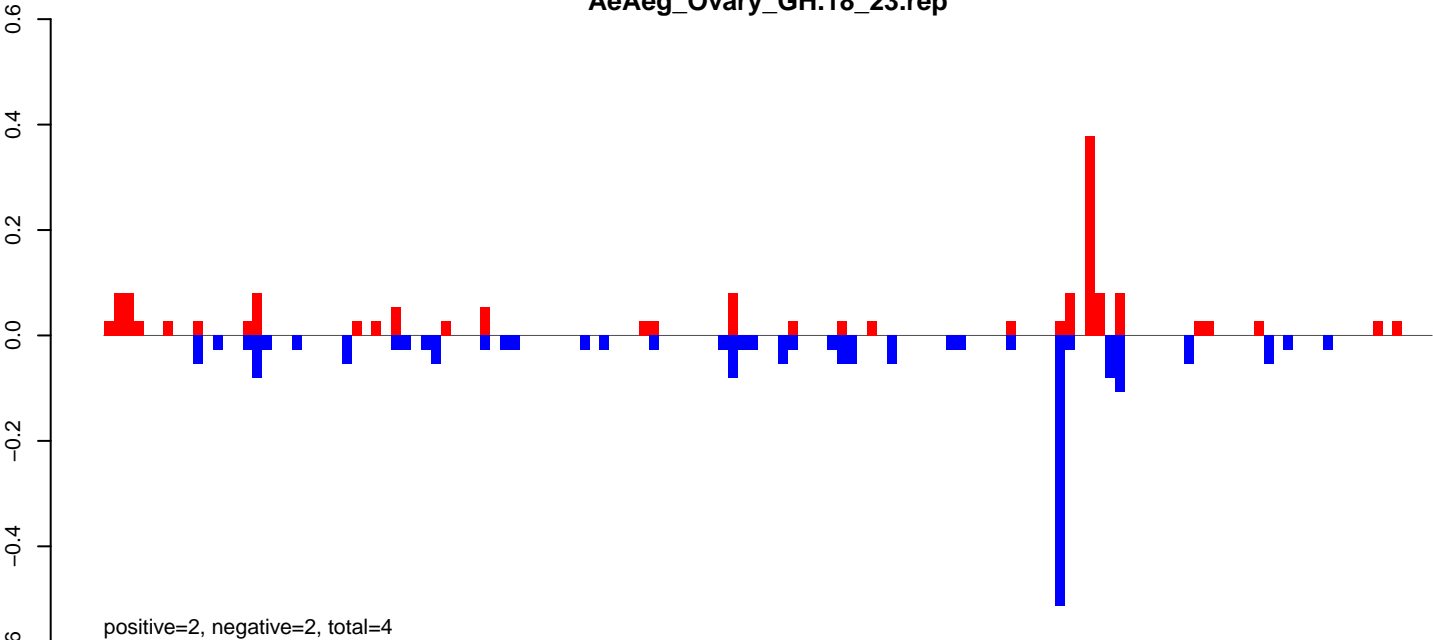

AeAeg_Ovary_GH.24_35.rep

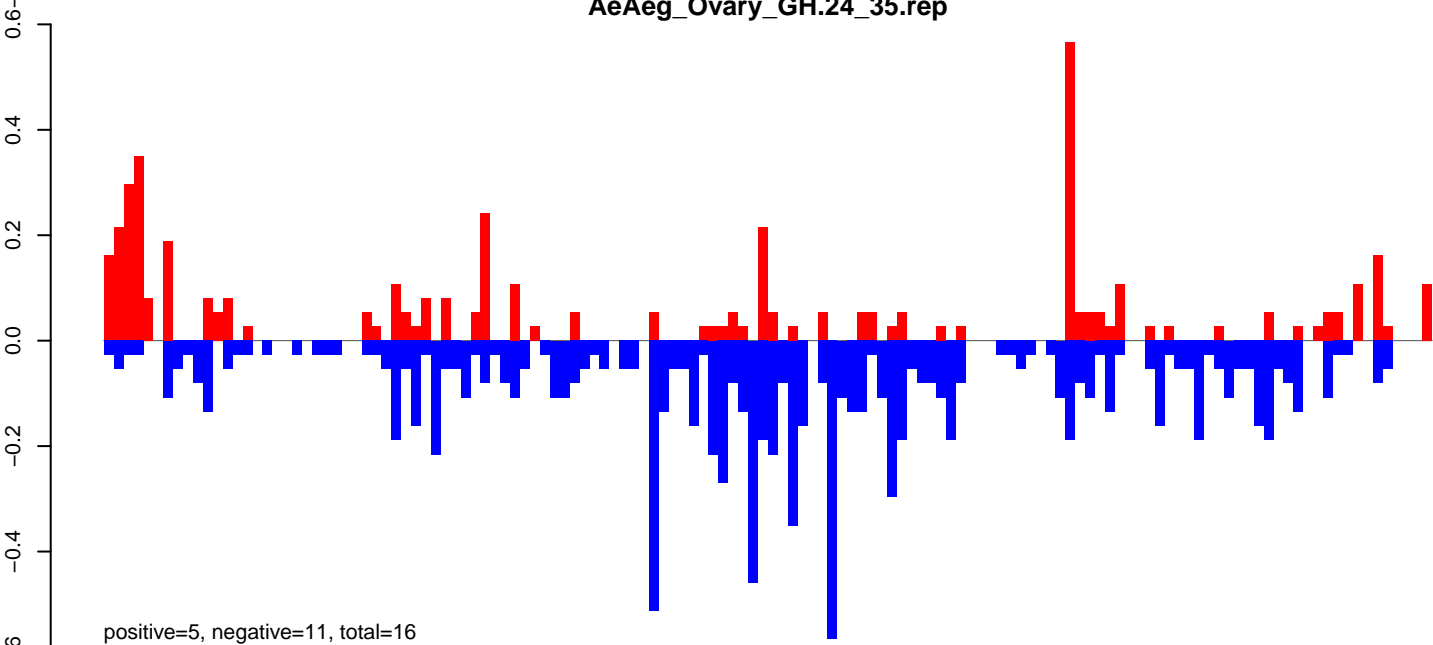

AeAeg_Ovary_GH.rep

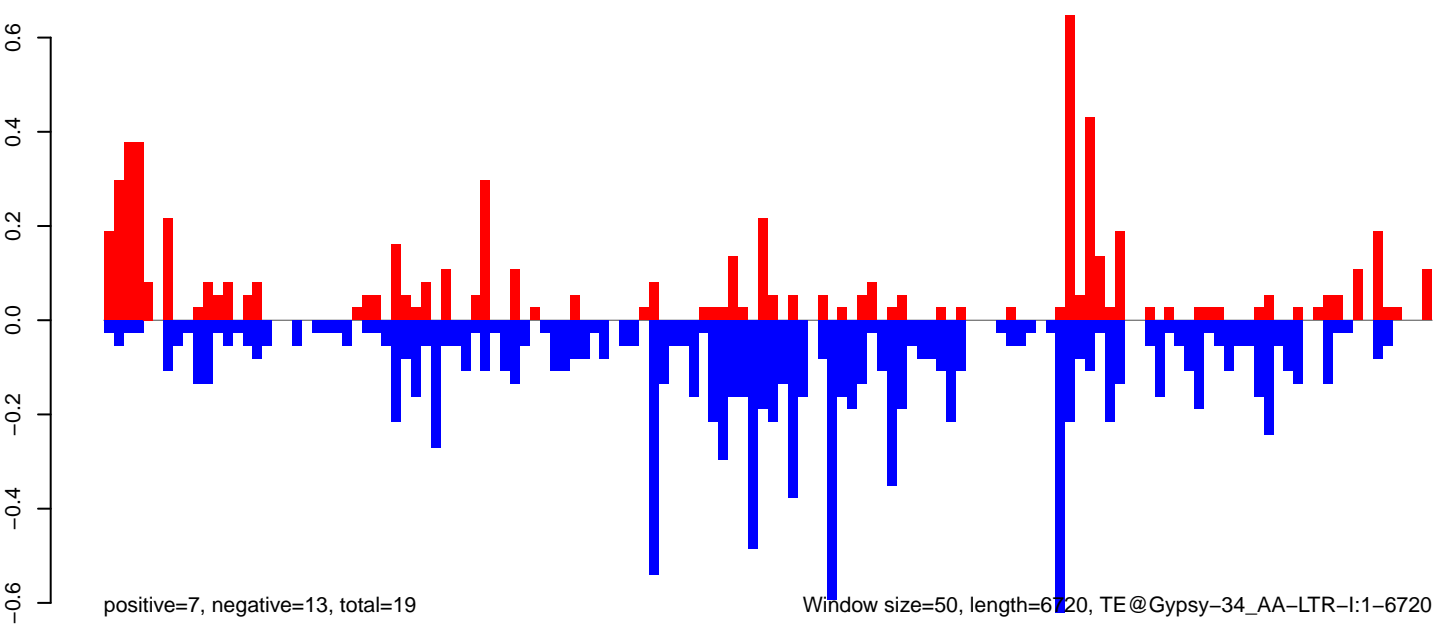

AeAeg_Ovary_GH.18_23.rep

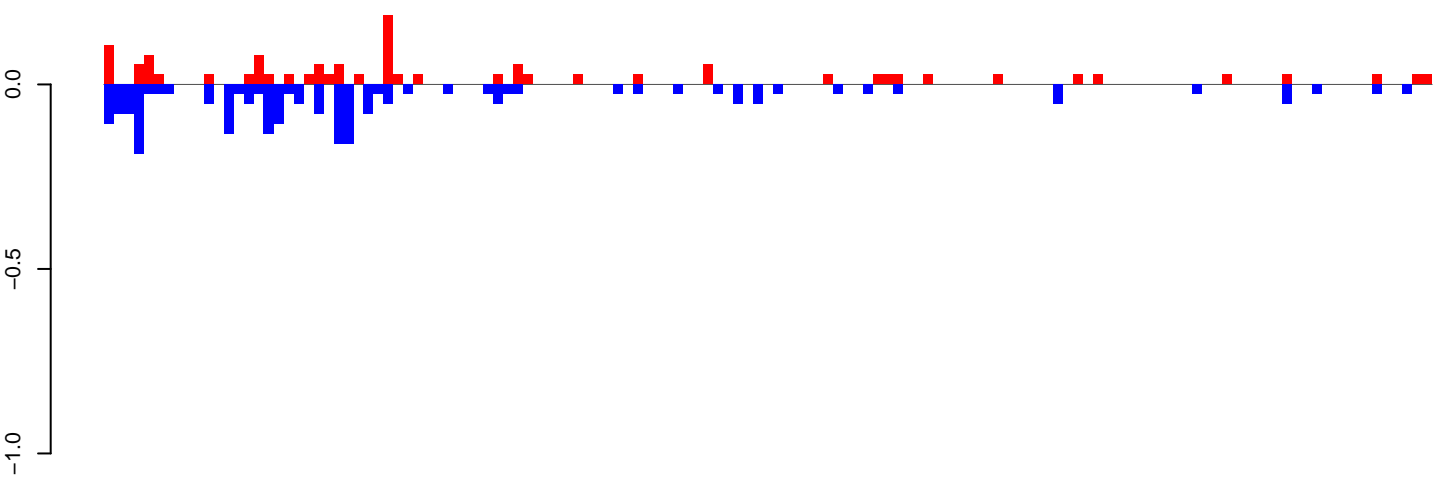

positive=1, negative=2, total=4

AeAeg_Ovary_GH.24_35.rep

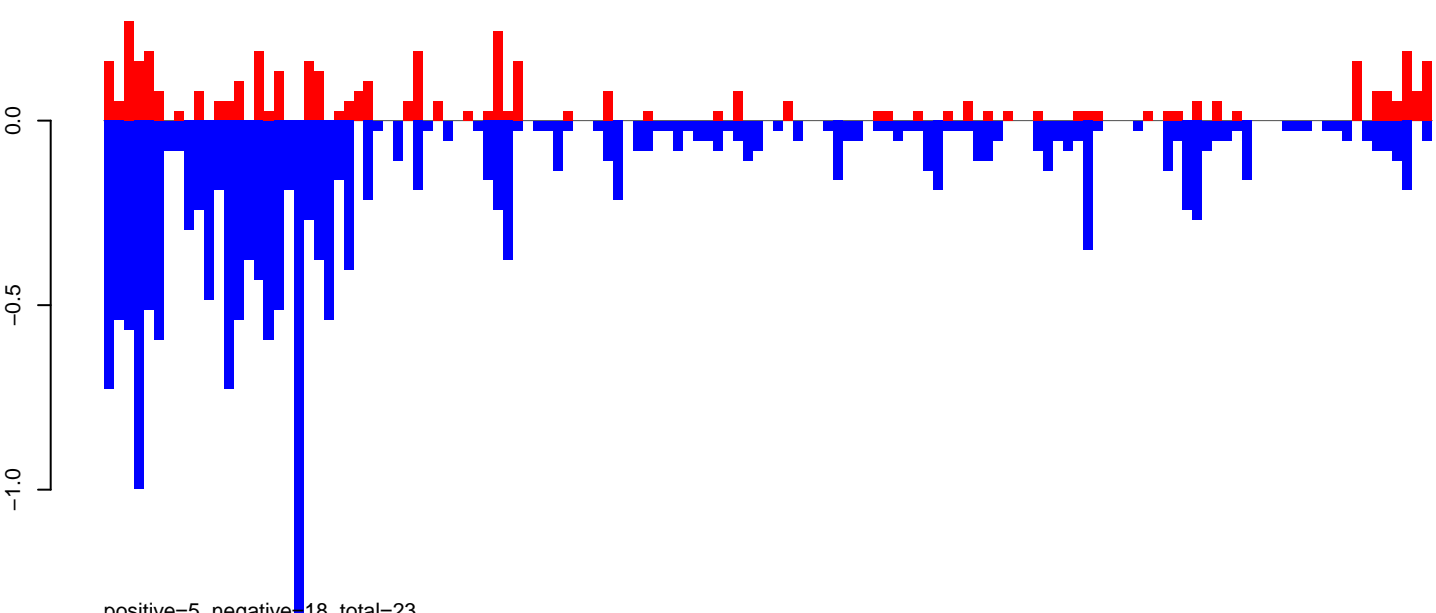

positive=5, negative=18, total=23

AeAeg_Ovary_GH.rep

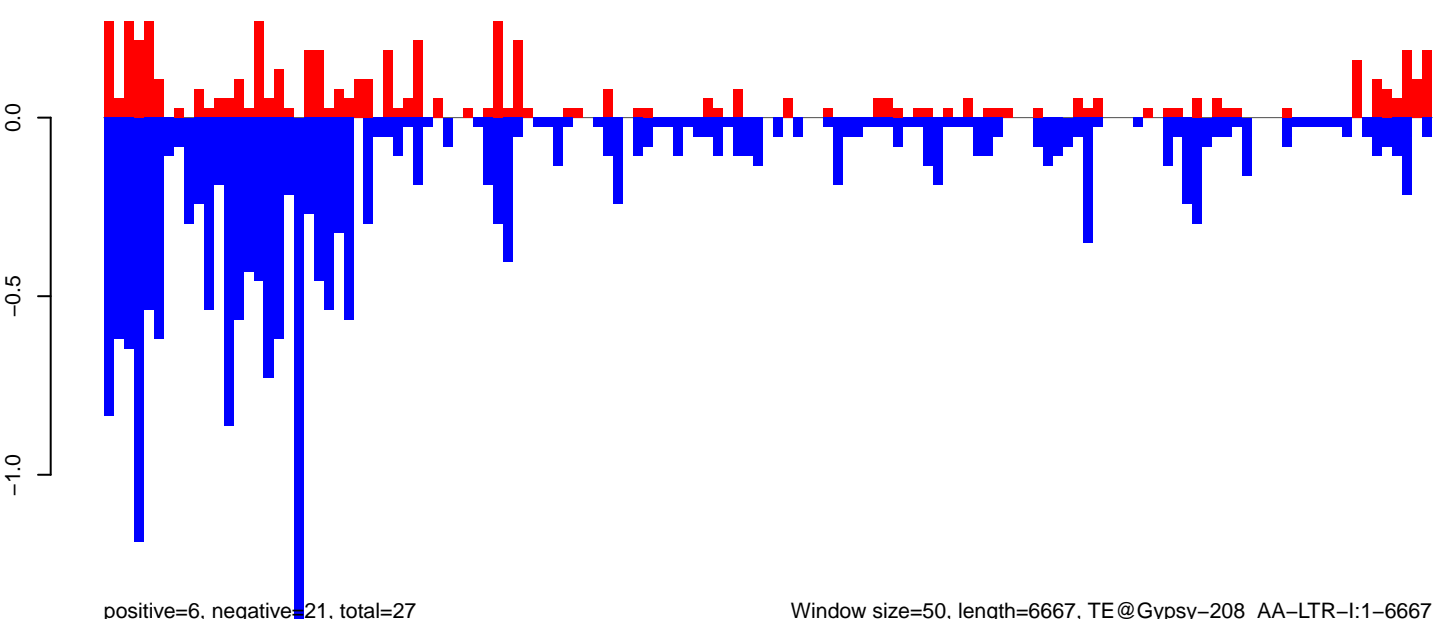

positive=6, negative=21, total=27

Window size=50, length=6667, TE@Gypsy-208_AA-LTR-I:1-6667

0 1000 2000 3000 4000 5000 6000

AeAeg_Ovary_GH.18_23.rep

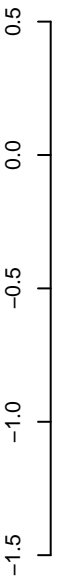

positive=2, negative=4, total=5

AeAeg_Ovary_GH.24_35.rep

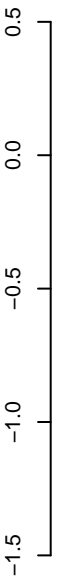

positive=6, negative=34, total=40

AeAeg_Ovary_GH.rep

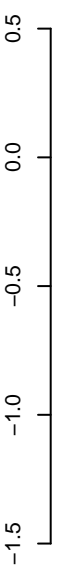

positive=8, negative=38, total=45

Window size=50, length=6036, TE@BEL-6_AA-LTR-I:1-6036

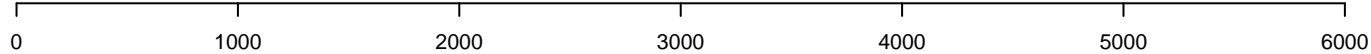

AeAeg_Ovary_GH.18_23.rep

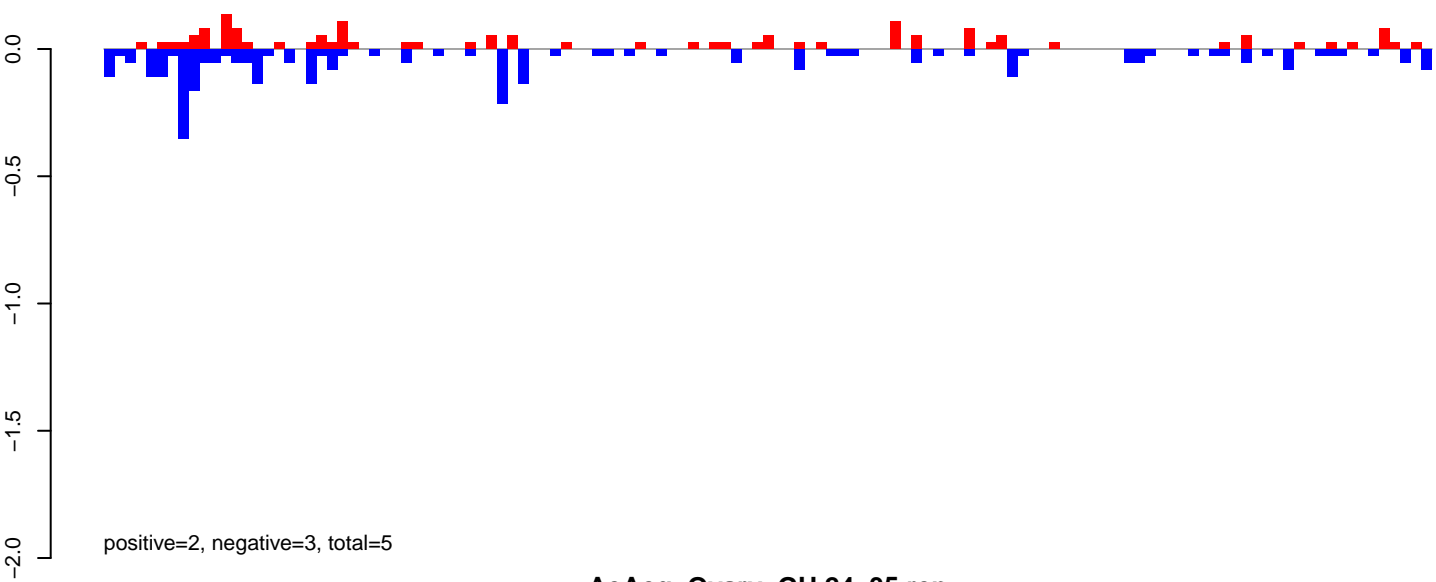

AeAeg_Ovary_GH.24_35.rep

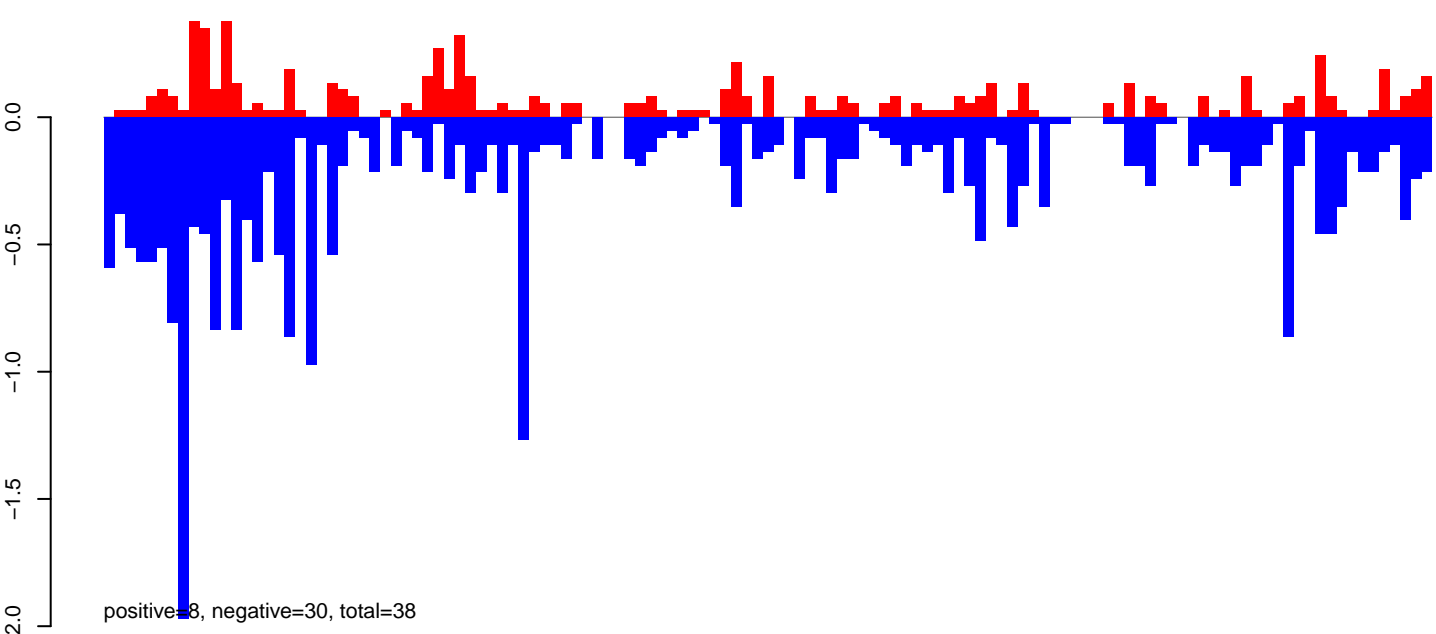

AeAeg_Ovary_GH.rep

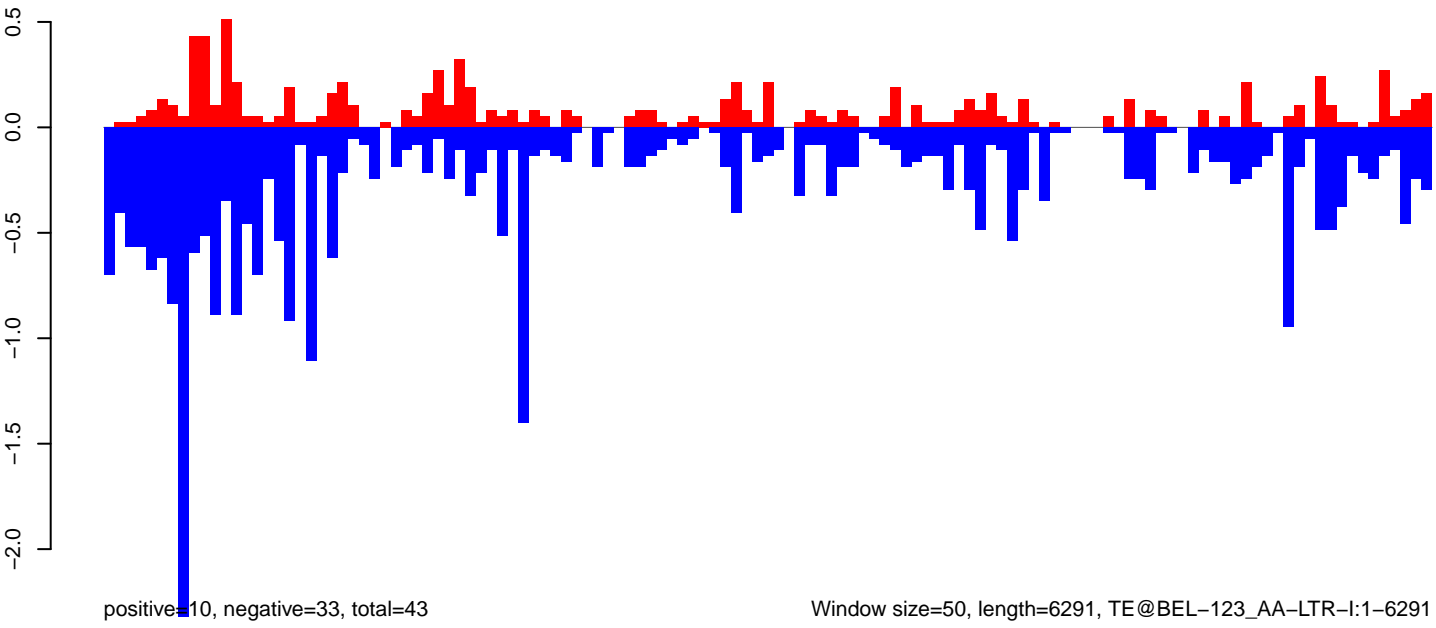

AeAeg_Ovary_GH.18_23.rep

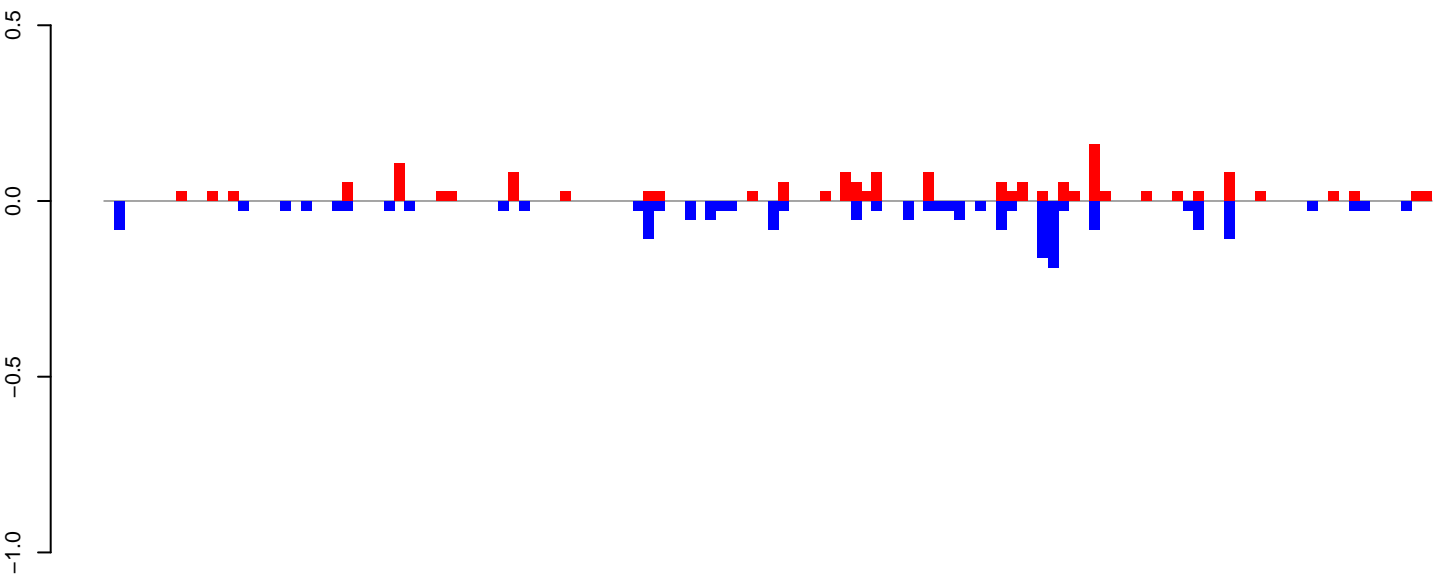

positive=2, negative=2, total=4

AeAeg_Ovary_GH.24_35.rep

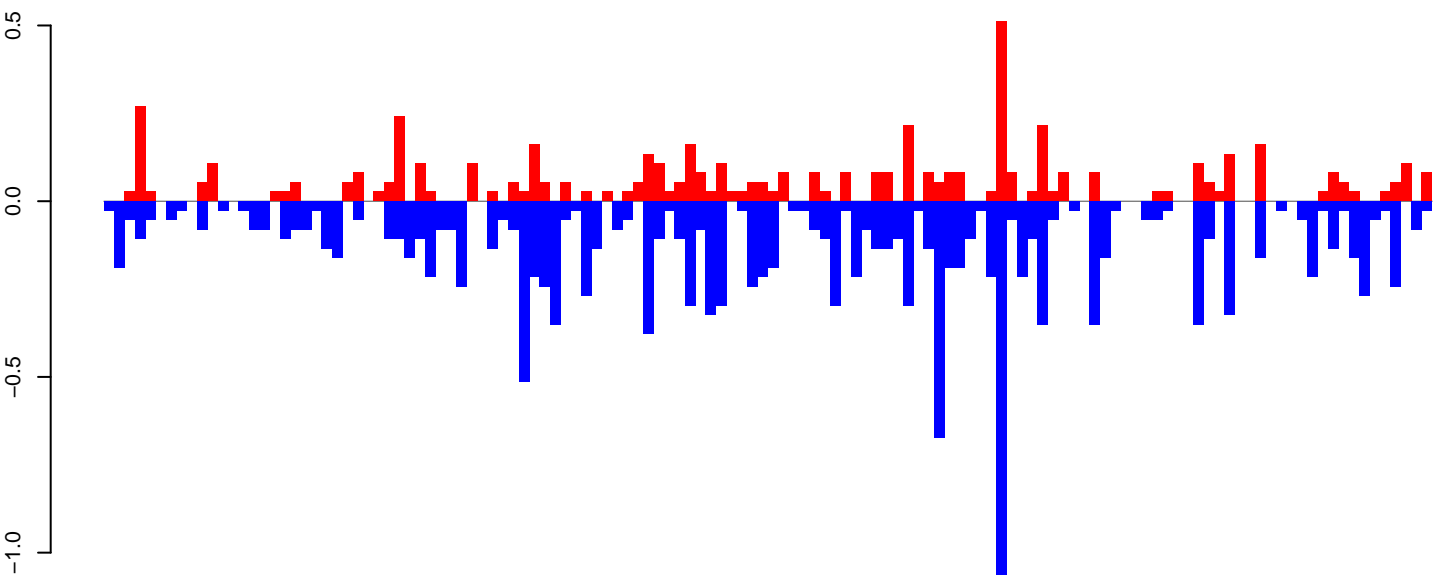

positive=6, negative=15, total=21

AeAeg_Ovary_GH.rep

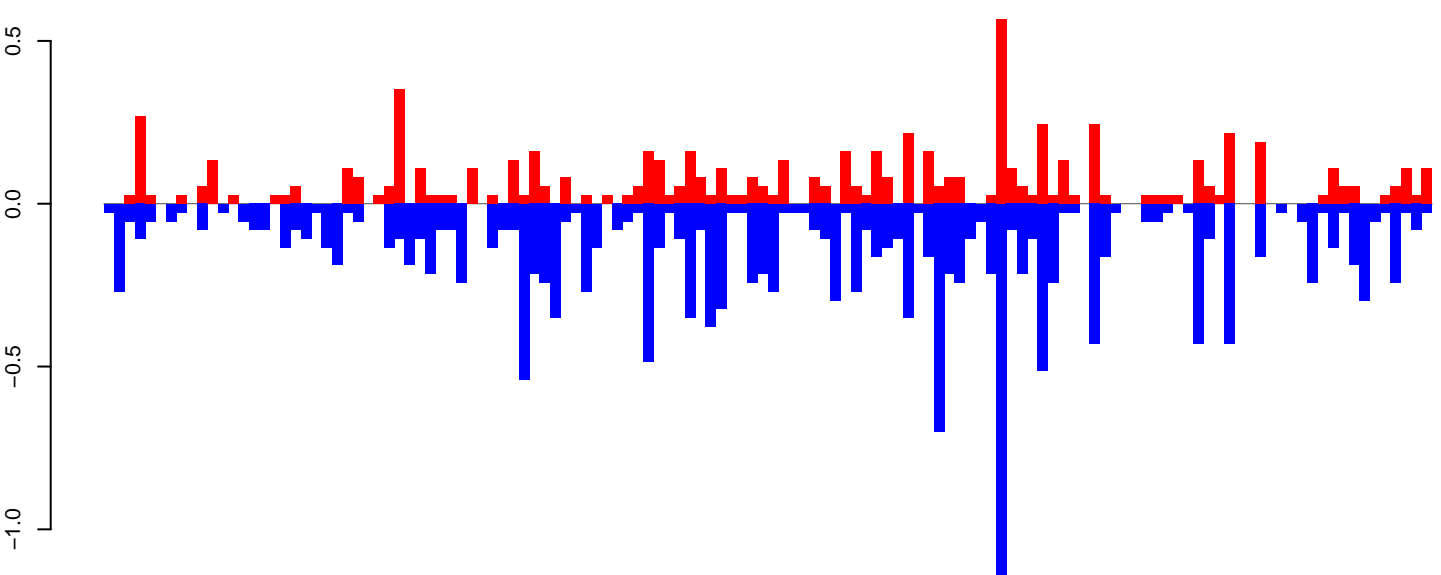

positive=7, negative=17, total=25

Window size=50, length=6424, TE@TF001049-Ty1_copia_Ele215:1-6424

0 1000 2000 3000 4000 5000 6000

AeAeg_Ovary_GH.18_23.rep

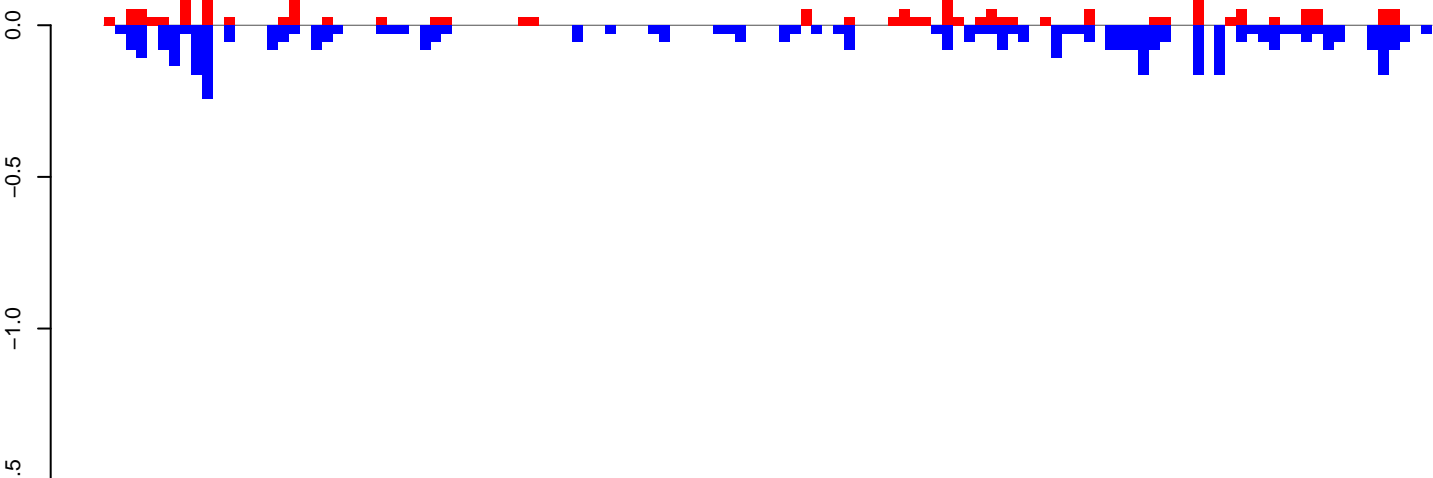

AeAeg_Ovary_GH.24_35.rep

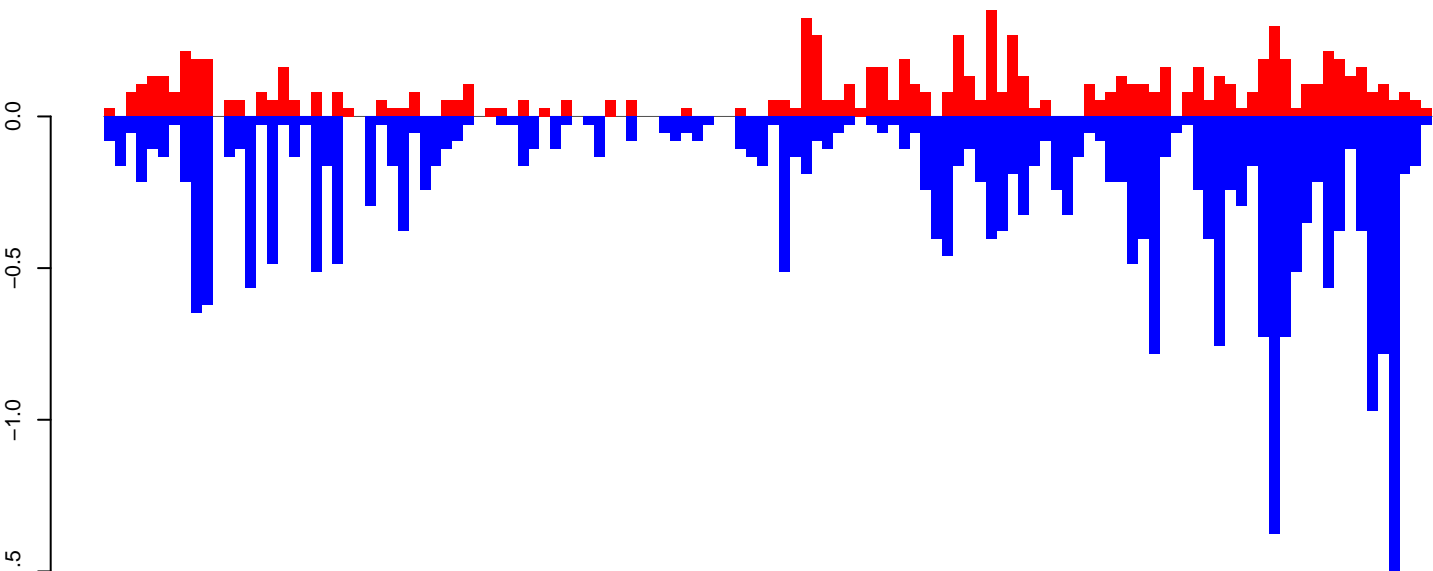

AeAeg_Ovary_GH.rep

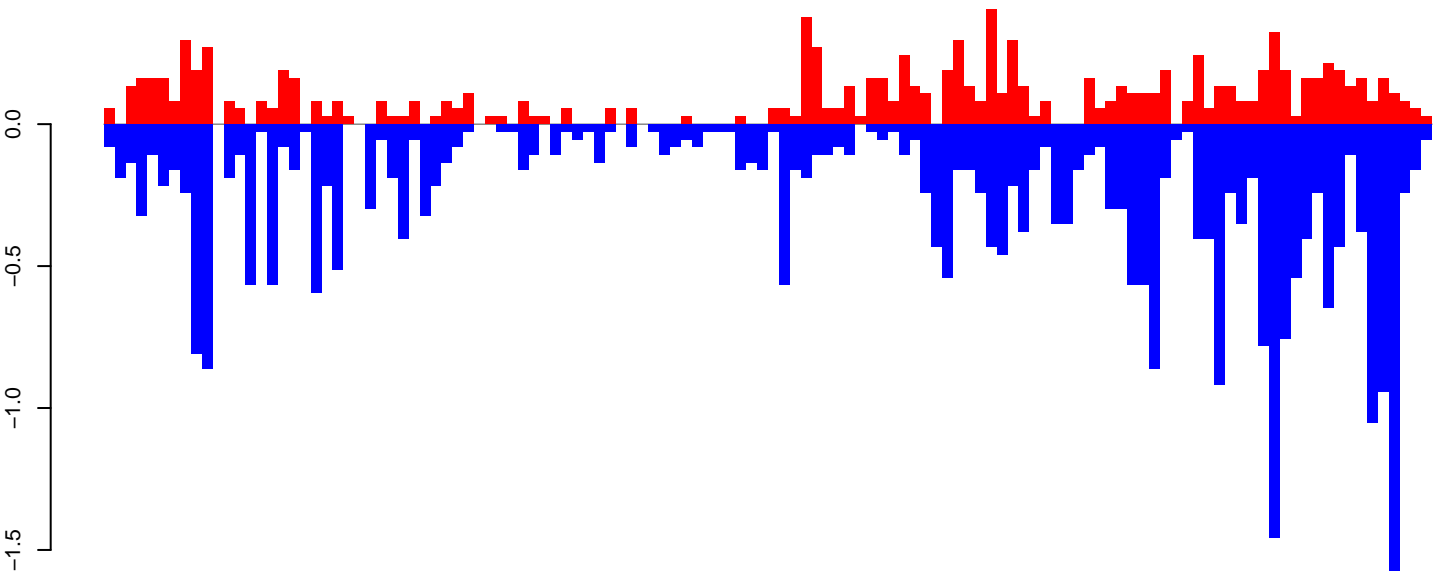

Window size=50, length=6112, TE@TF000470-CR1_Ele42:1-6112

0 1000 2000 3000 4000 5000 6000

AeAeg_Ovary_GH.18_23.rep

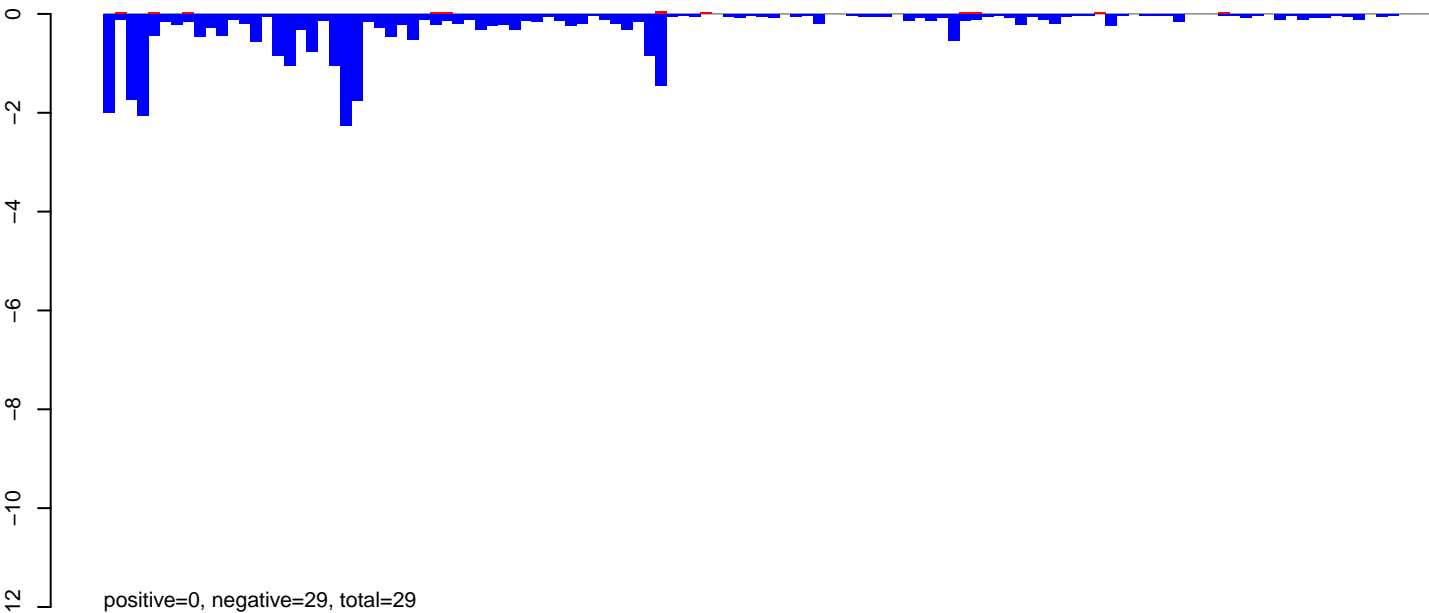

AeAeg_Ovary_GH.24_35.rep

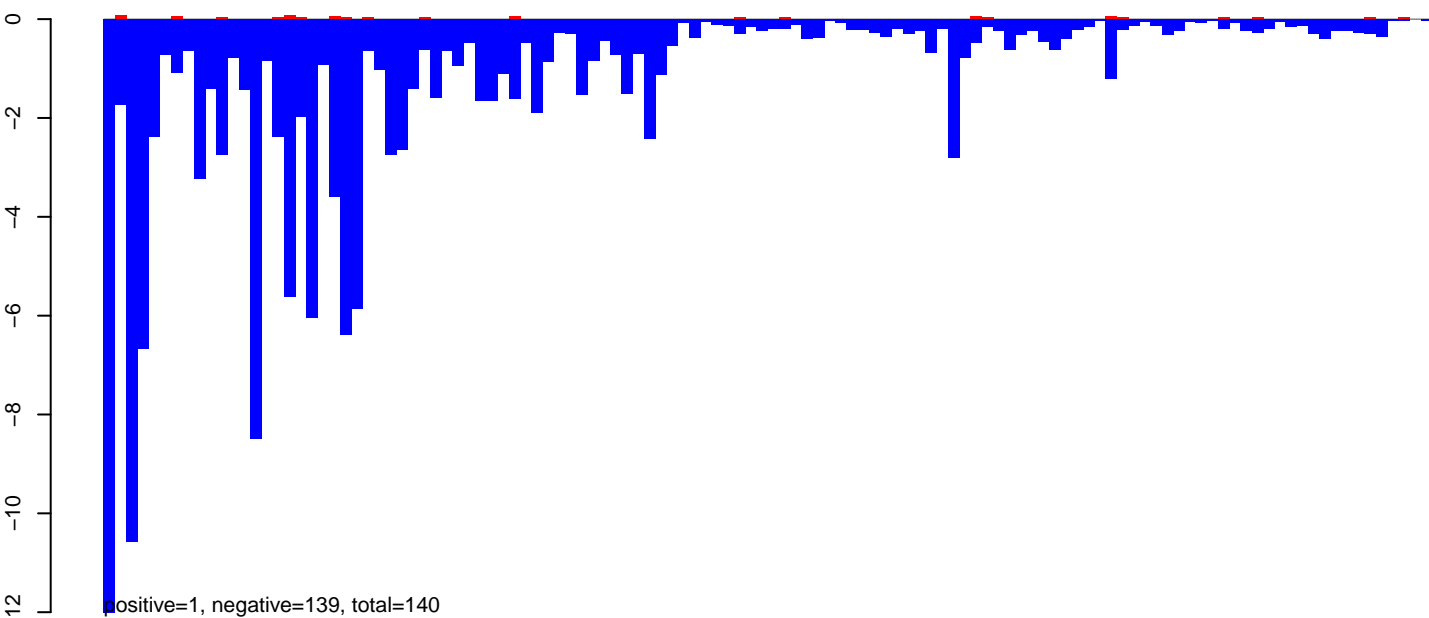

AeAeg_Ovary_GH.rep

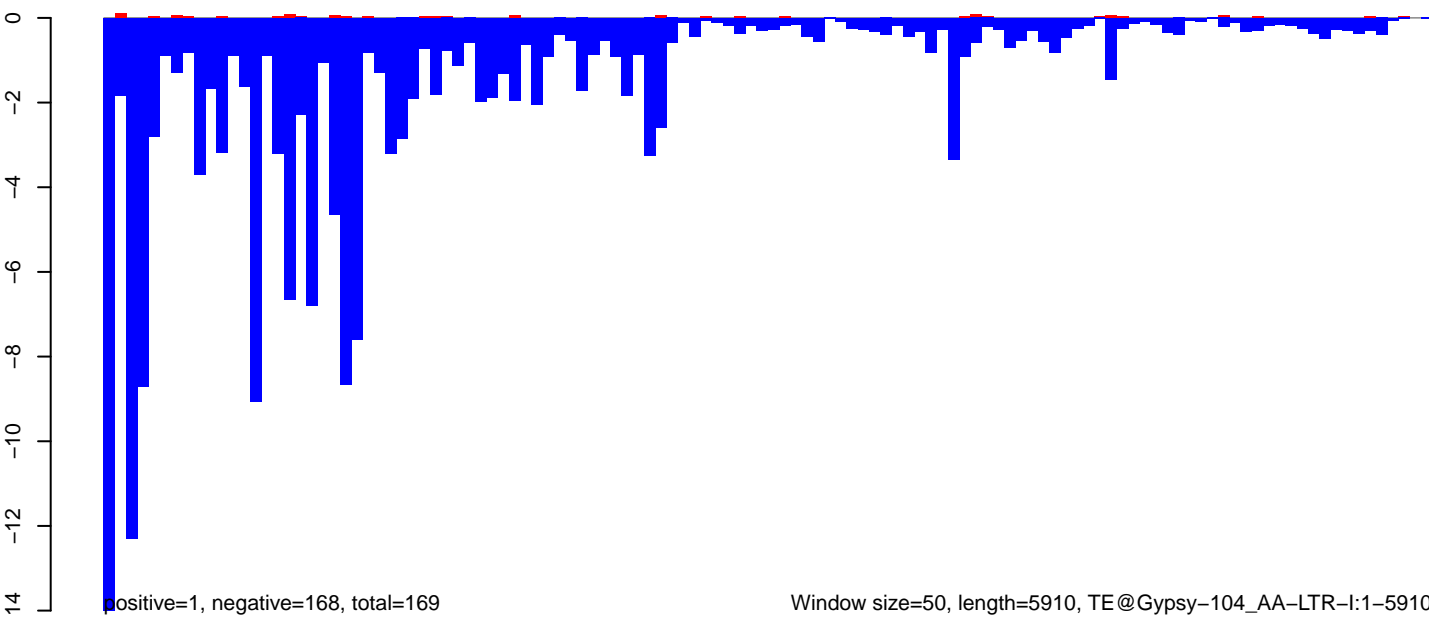

0 1000 2000 3000 4000 5000 6000

AeAeg_Ovary_GH.18_23.rep

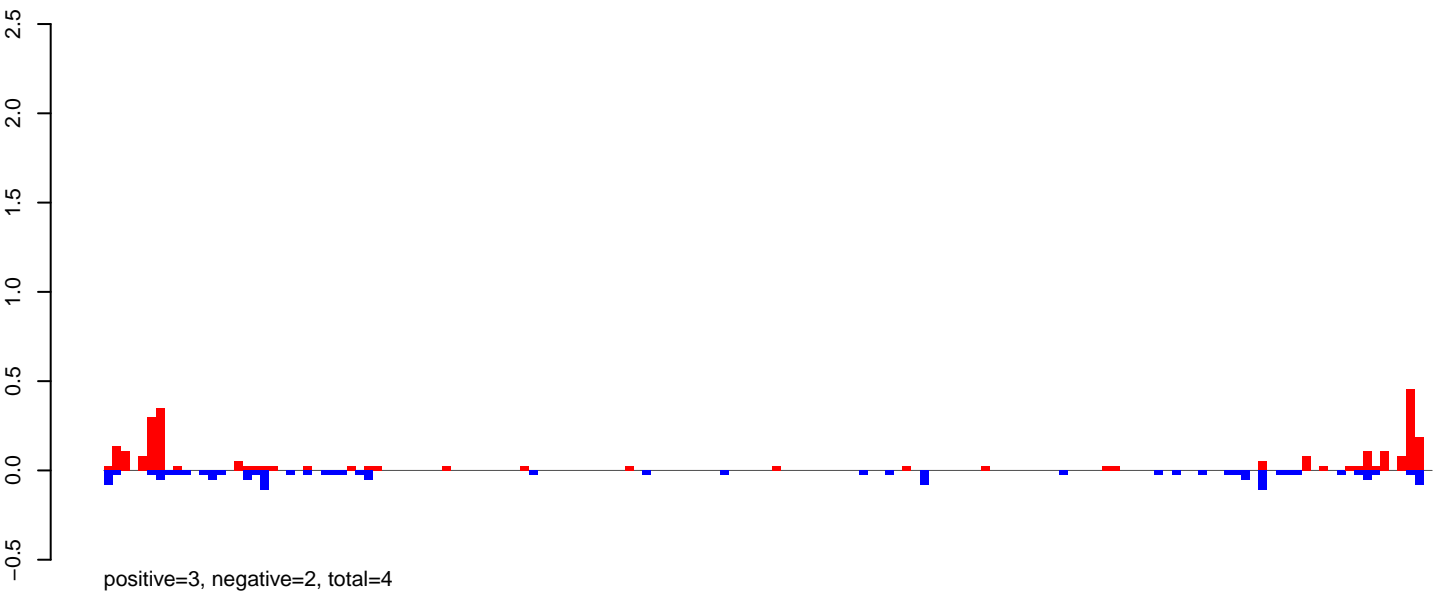

AeAeg_Ovary_GH.24_35.rep

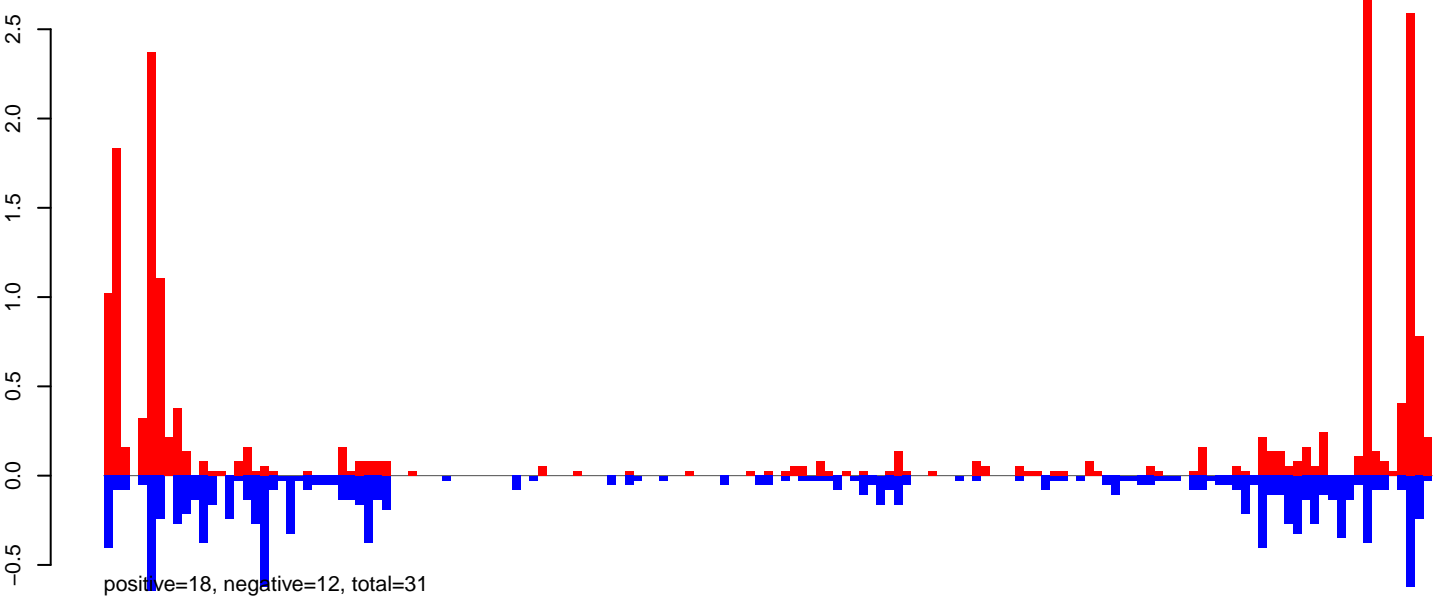

AeAeg_Ovary_GH.rep

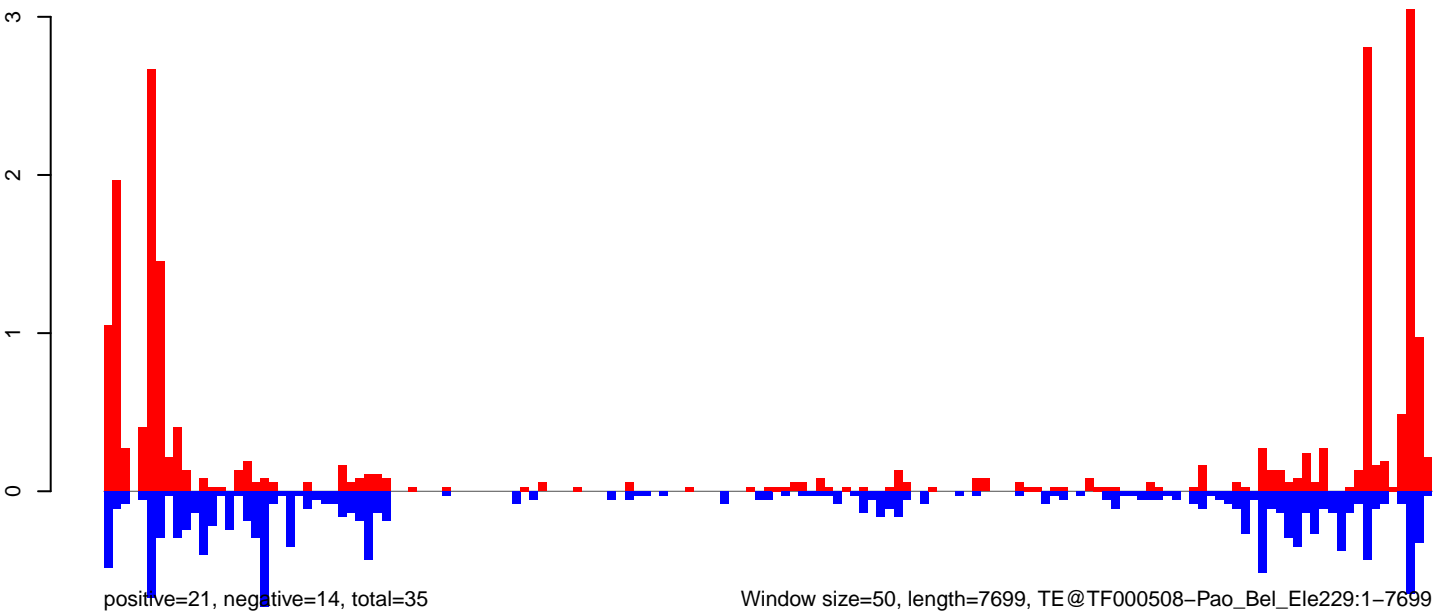

AeAeg_Ovary_GH.18_23.rep

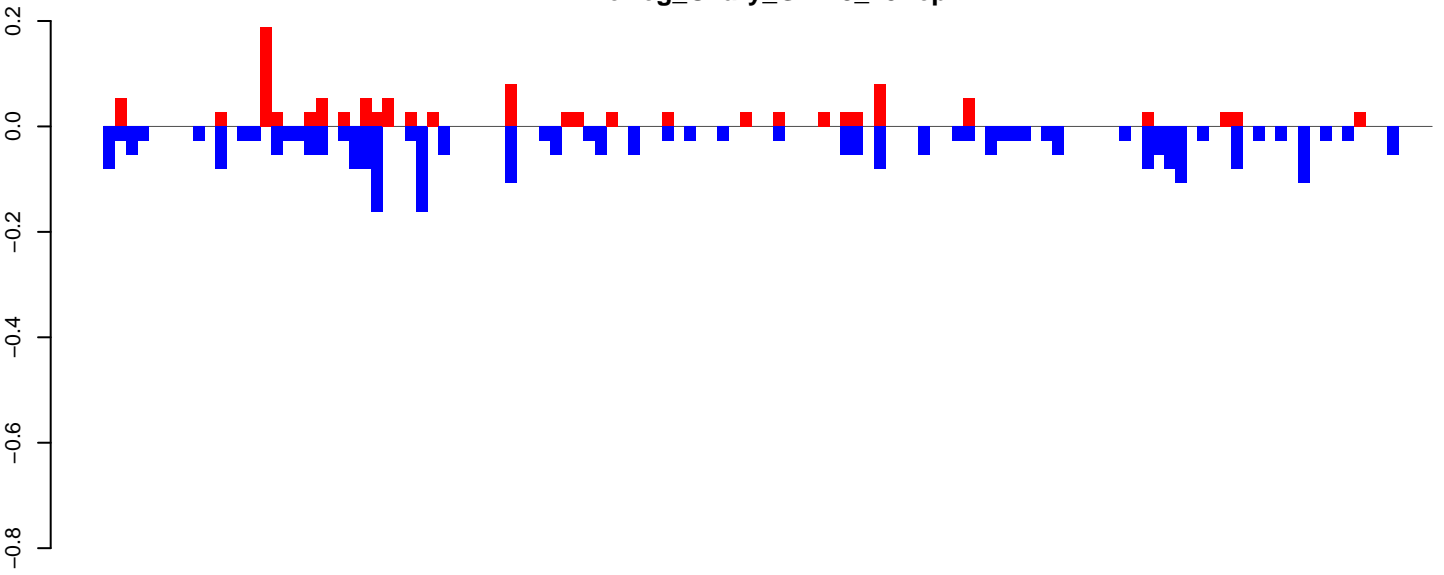

positive=1, negative=3, total=4

AeAeg_Ovary_GH.24_35.rep

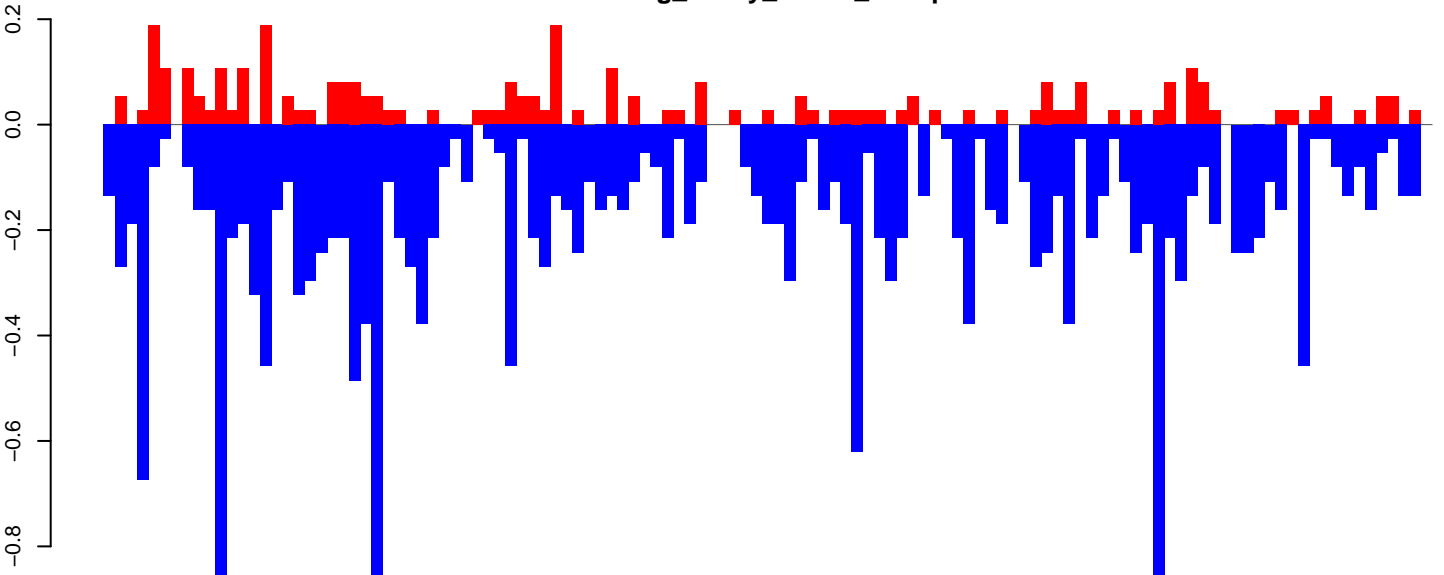

positive=4, negative=22, total=25

AeAeg_Ovary_GH.rep

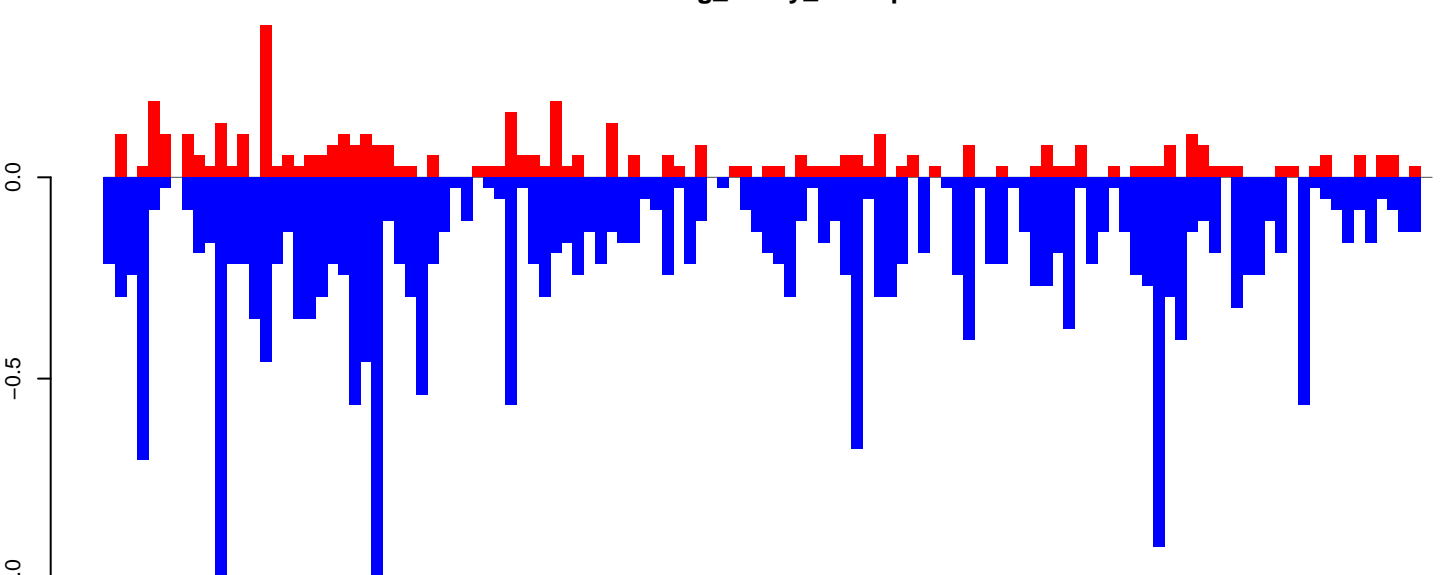

positive=5, negative=25, total=29

Window size=50, length=5990, TE@I_Ele42:1-5990

0 1000 2000 3000 4000 5000 6000

AeAeg_Ovary_GH.18_23.rep

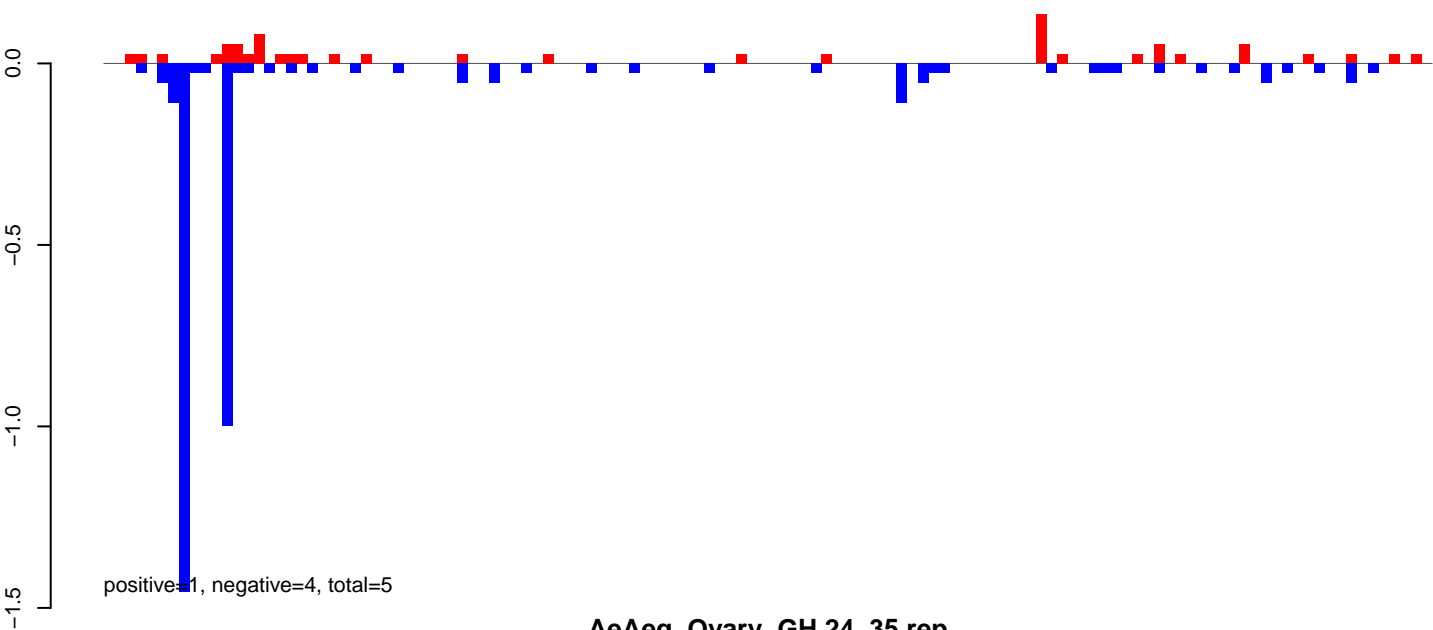

AeAeg_Ovary_GH.24_35.rep

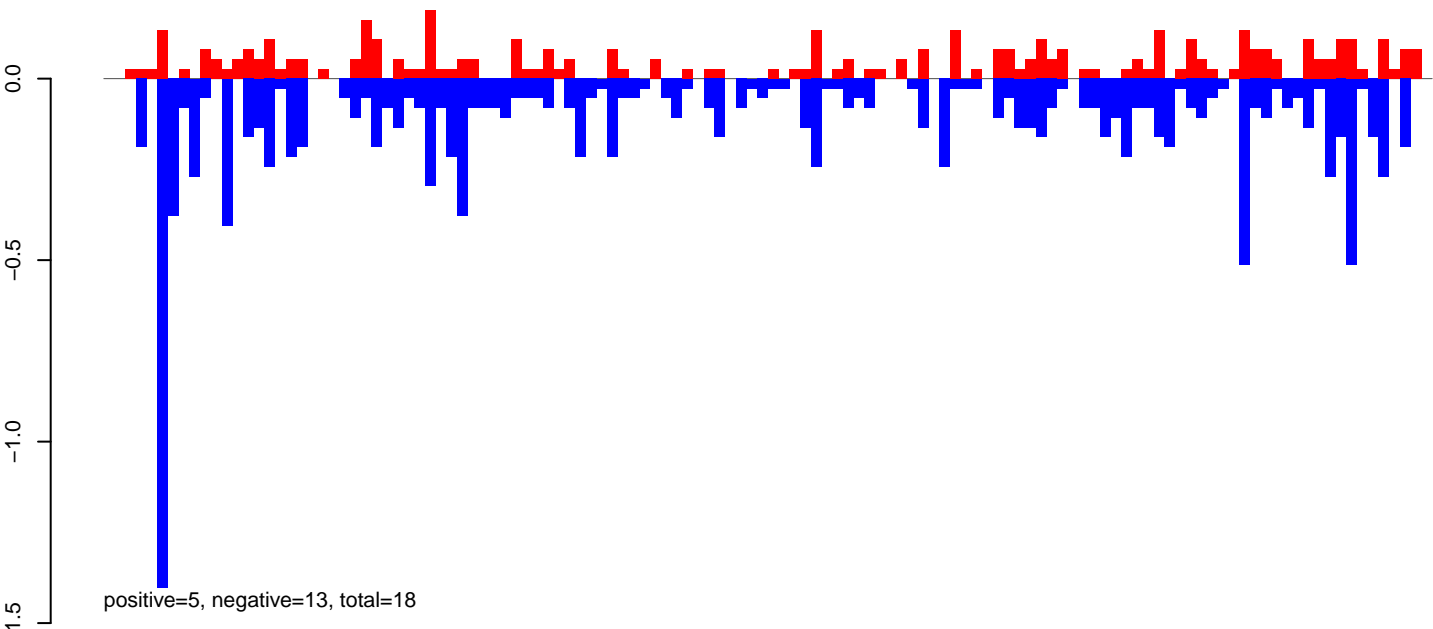

AeAeg_Ovary_GH.rep

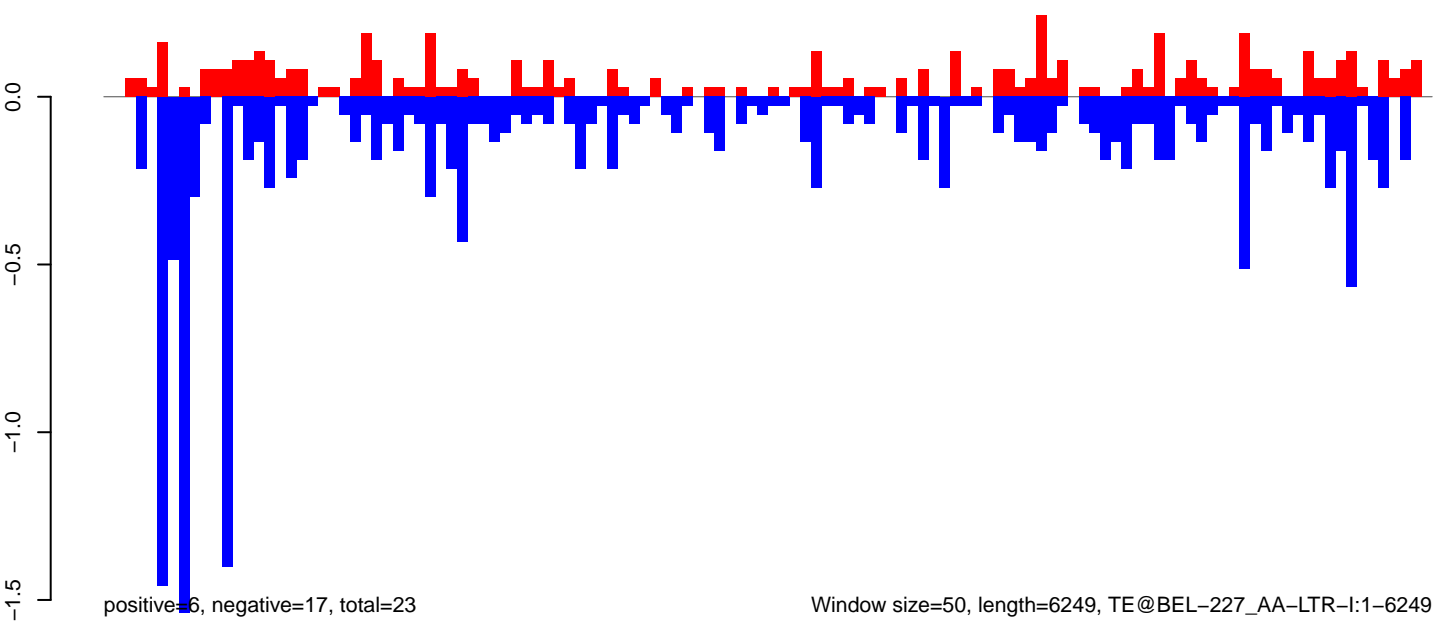

AeAeg_Ovary_GH.18_23.rep

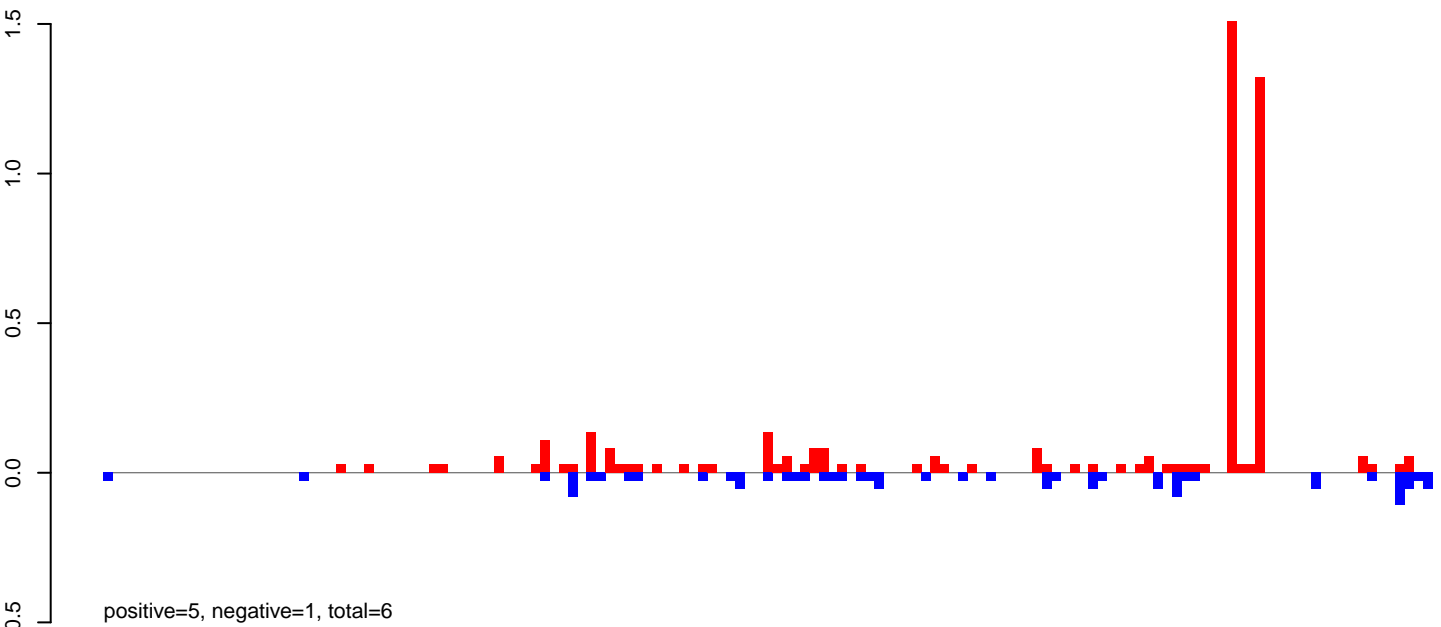

AeAeg_Ovary_GH.24_35.rep

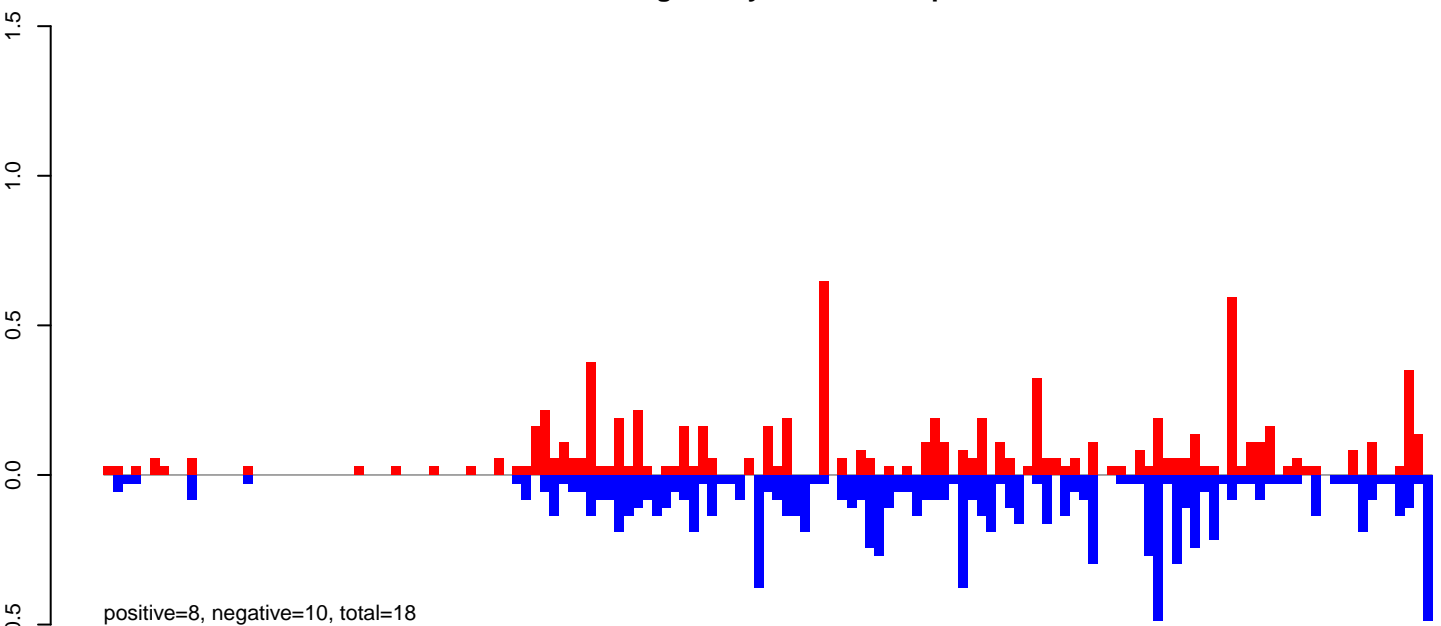

AeAeg_Ovary_GH.rep

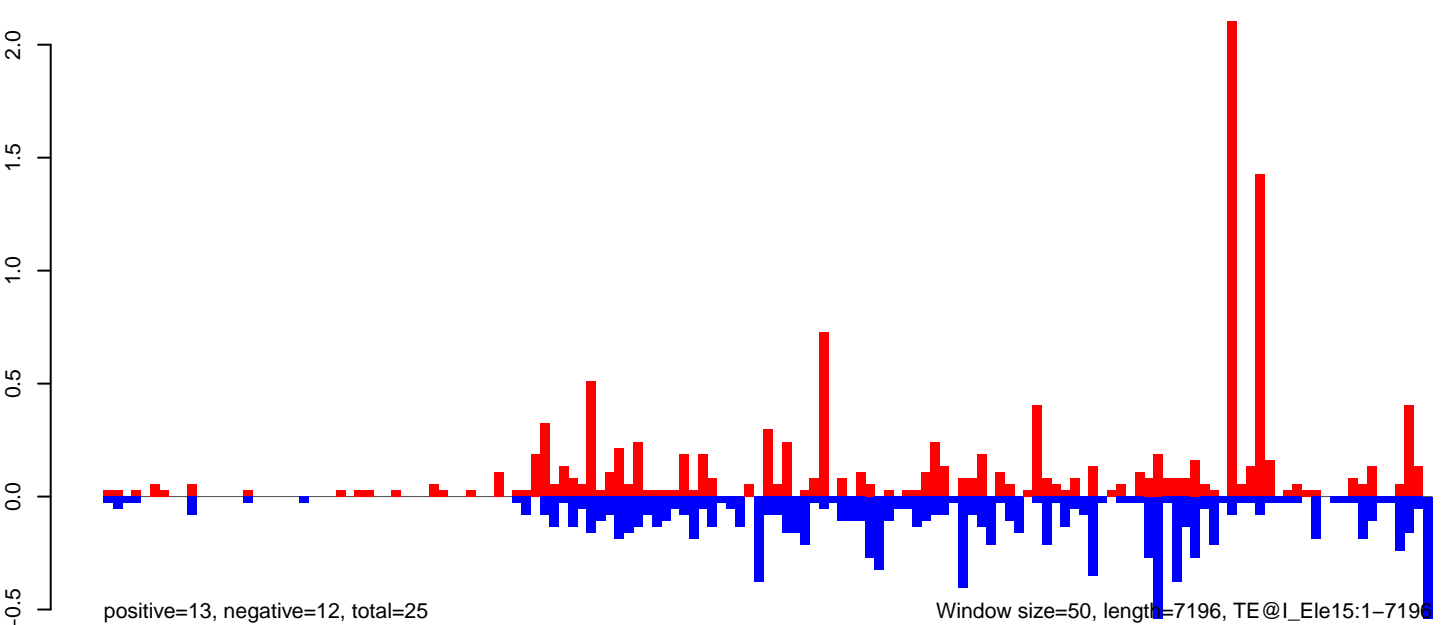

AeAeg_Ovary_GH.18_23.rep

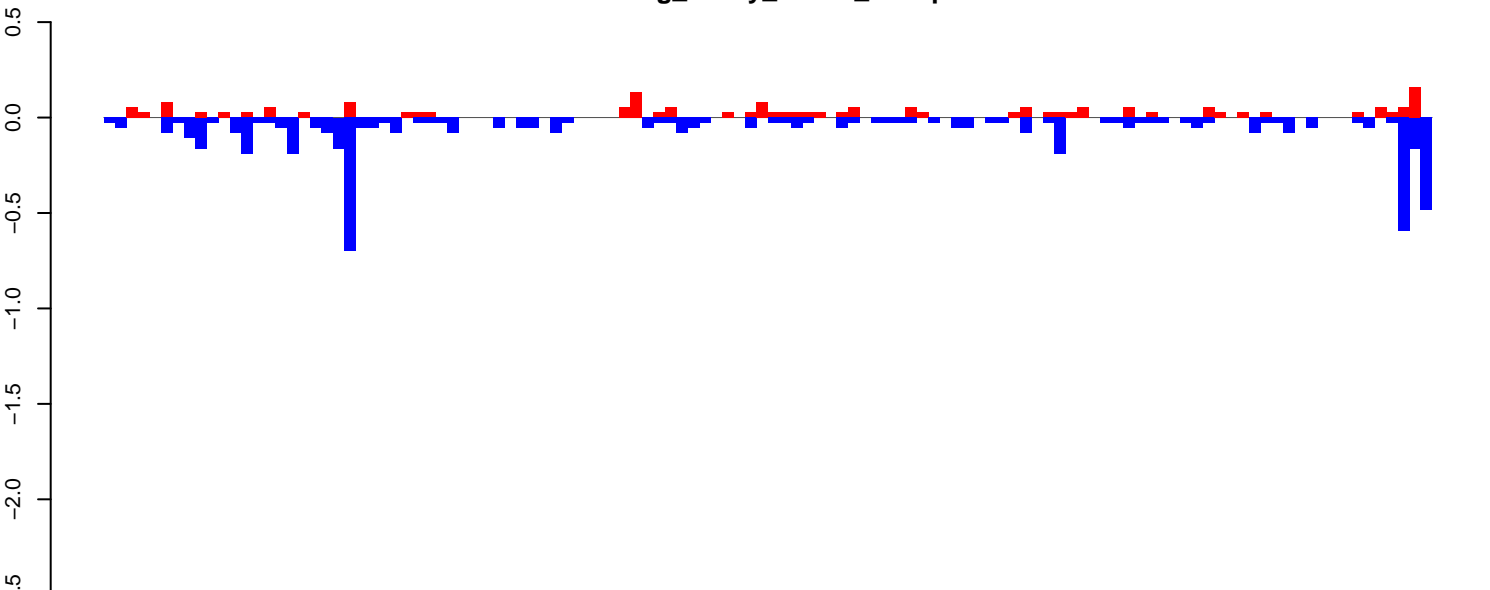

AeAeg_Ovary_GH.24_35.rep

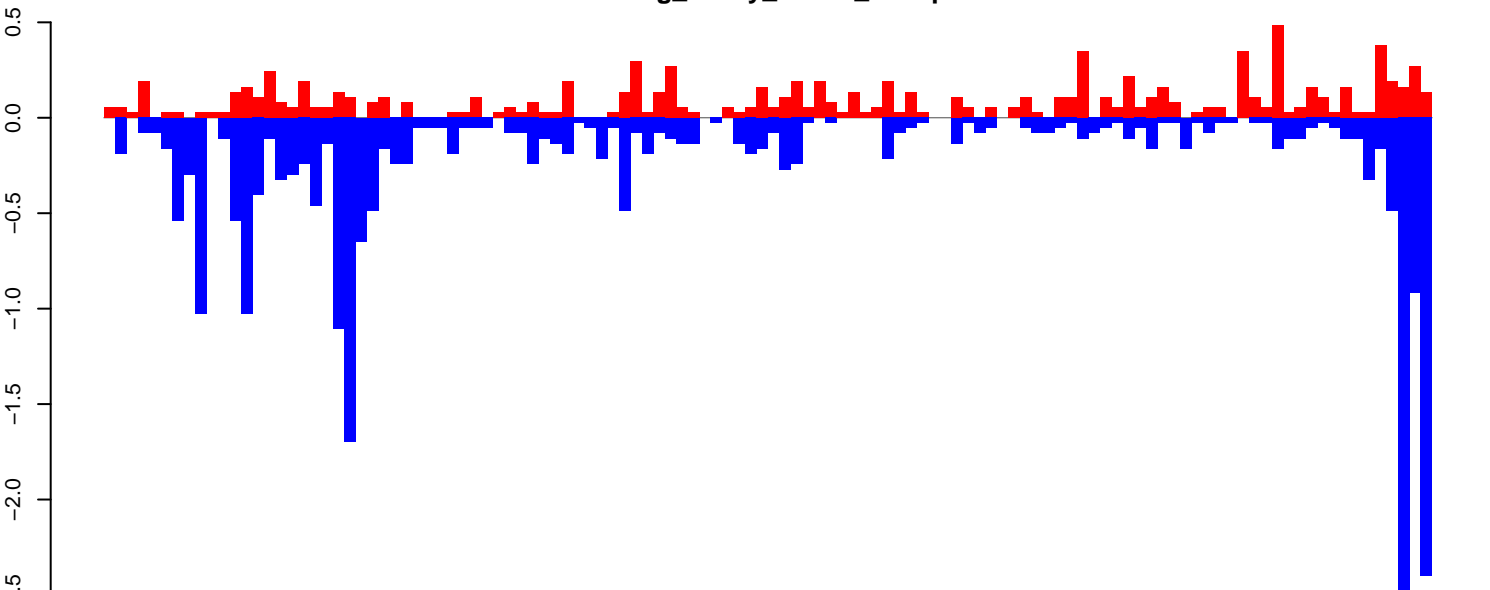

AeAeg_Ovary_GH.rep

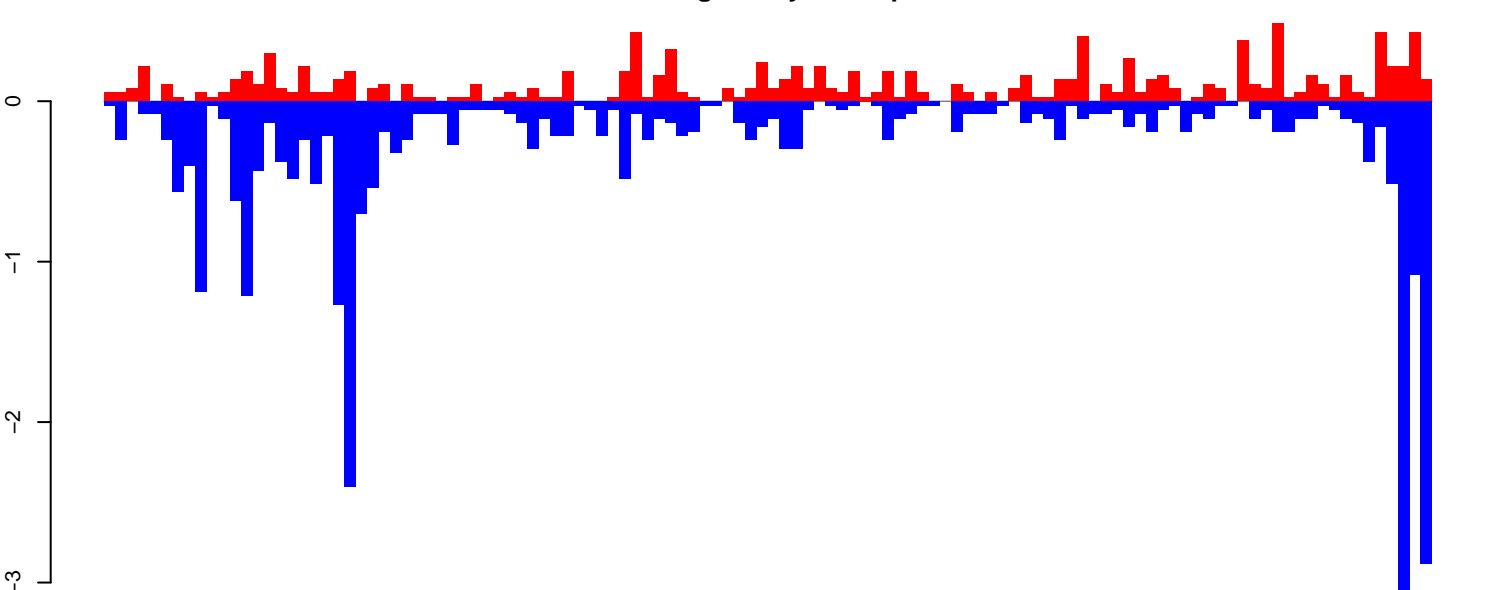

Window size=50, length=5827, TE@I-5_AeAe:1-5827

AeAeg_Ovary_GH.18_23.rep

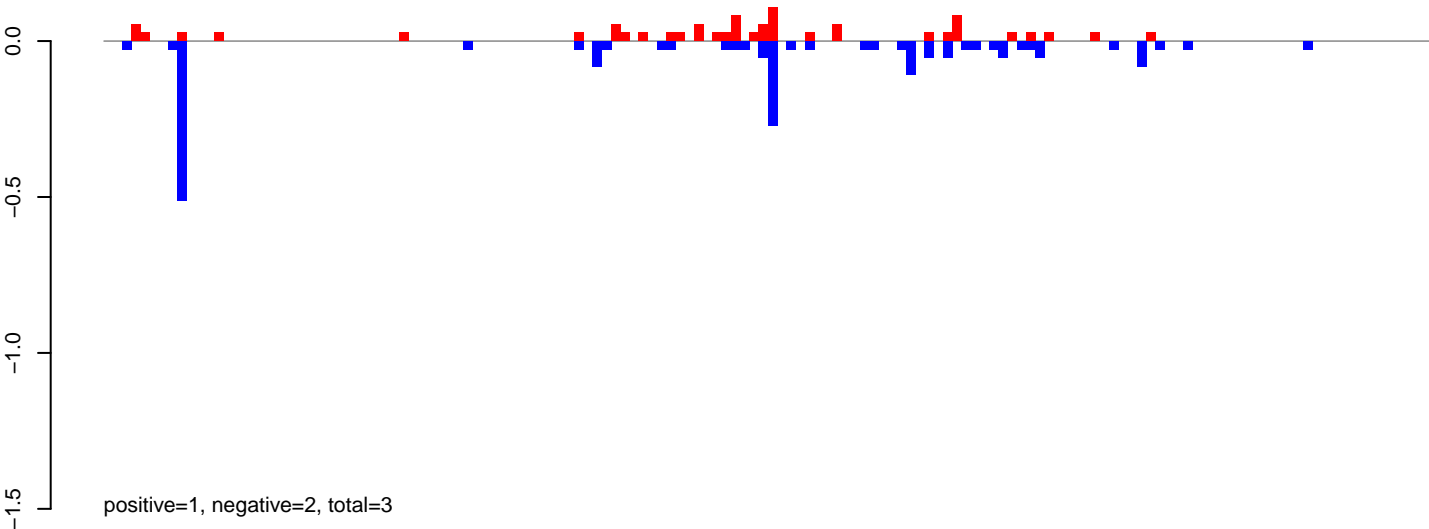

AeAeg_Ovary_GH.24_35.rep

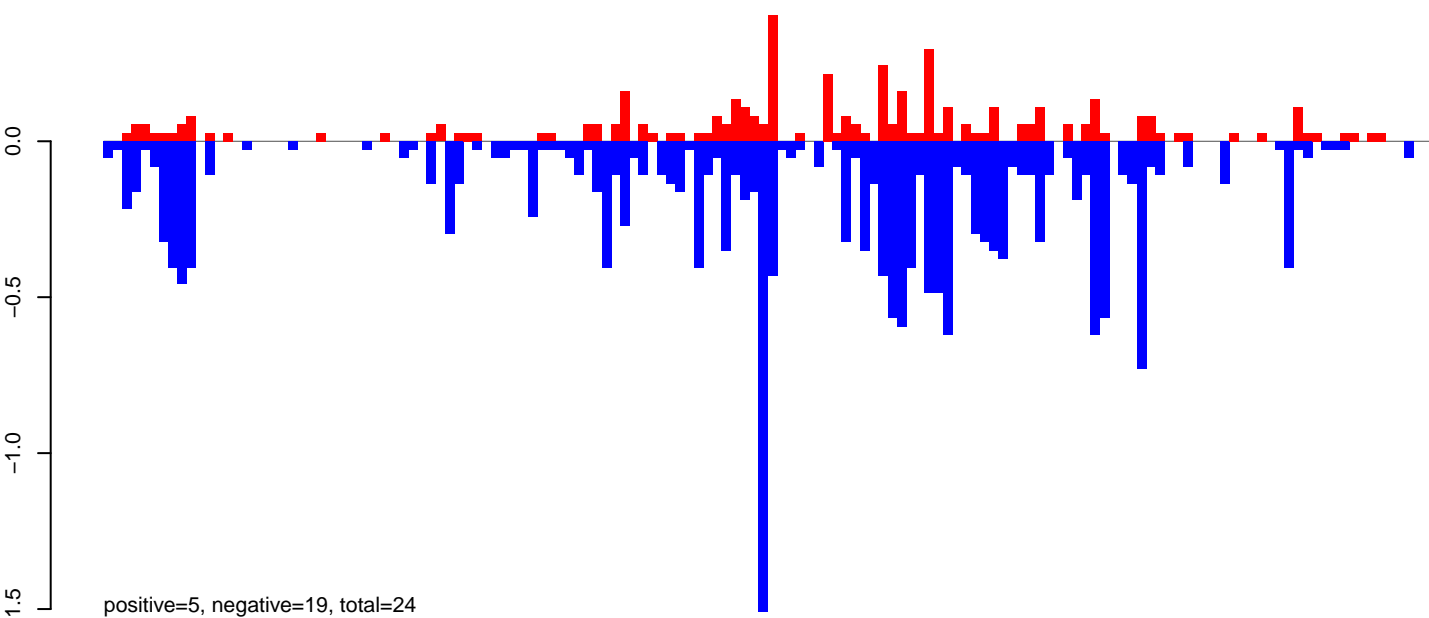

AeAeg_Ovary_GH.rep

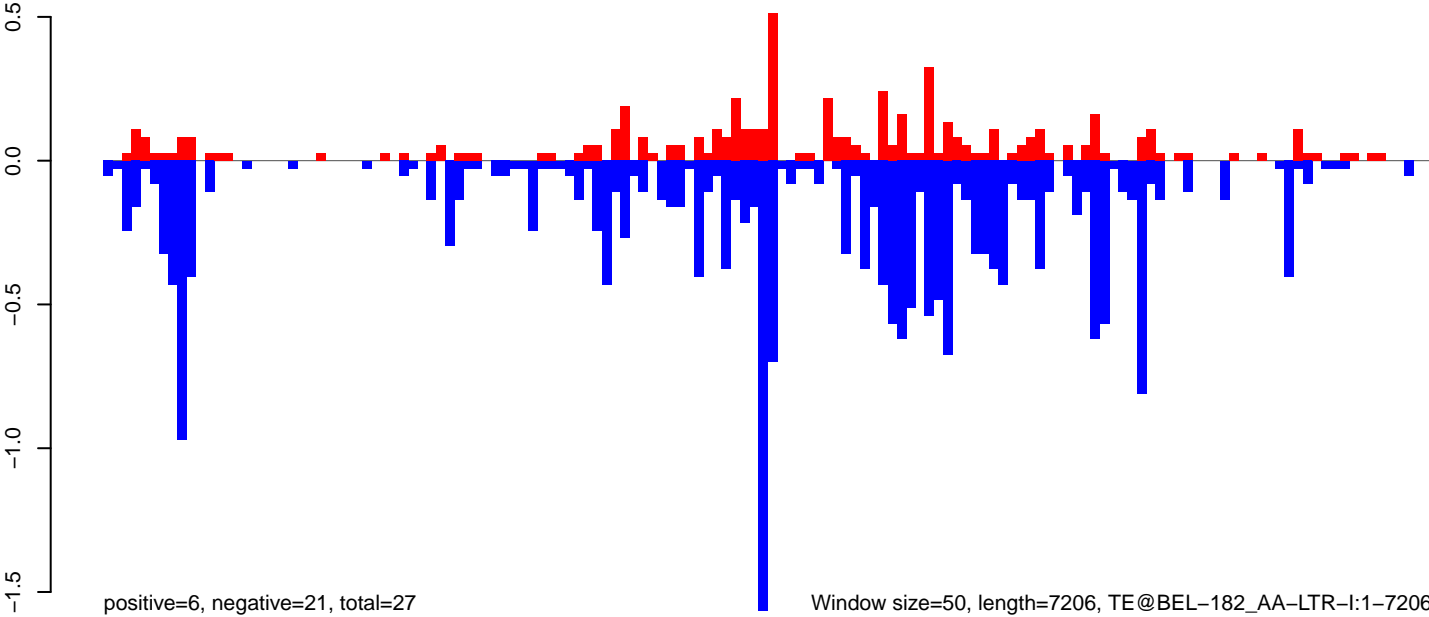

AeAeg_Ovary_GH.18_23.rep

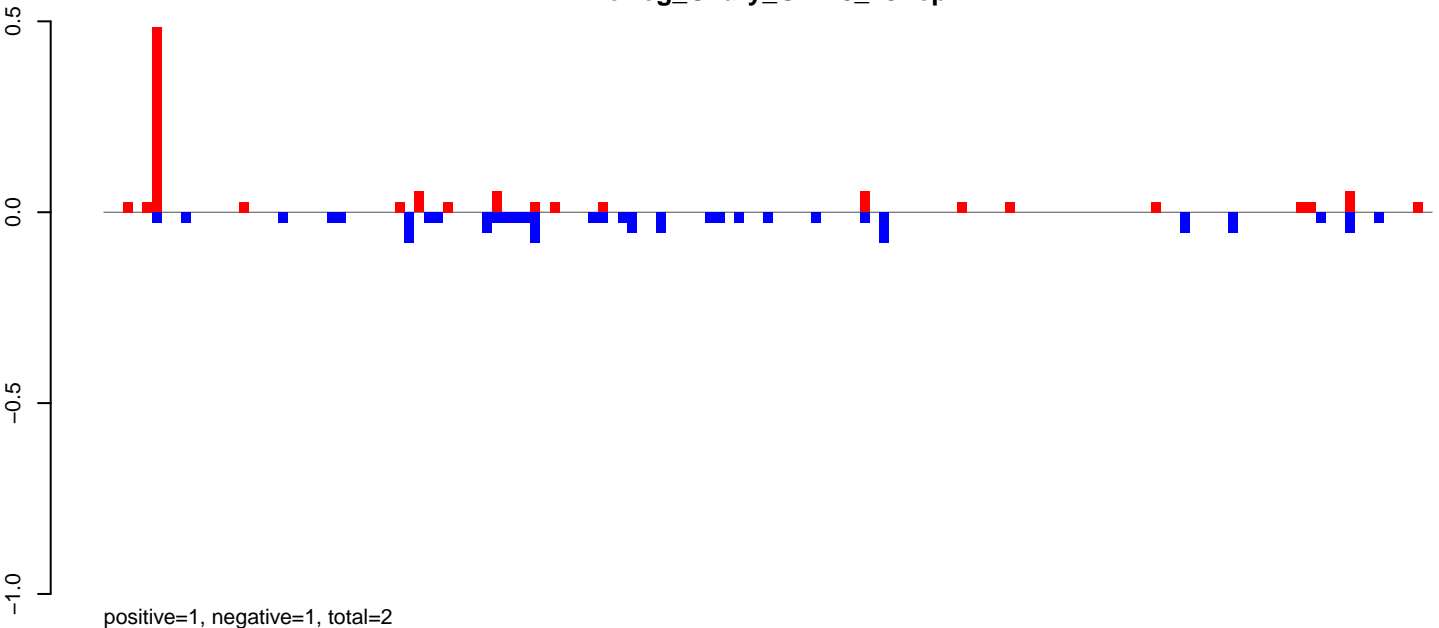

AeAeg_Ovary_GH.24_35.rep

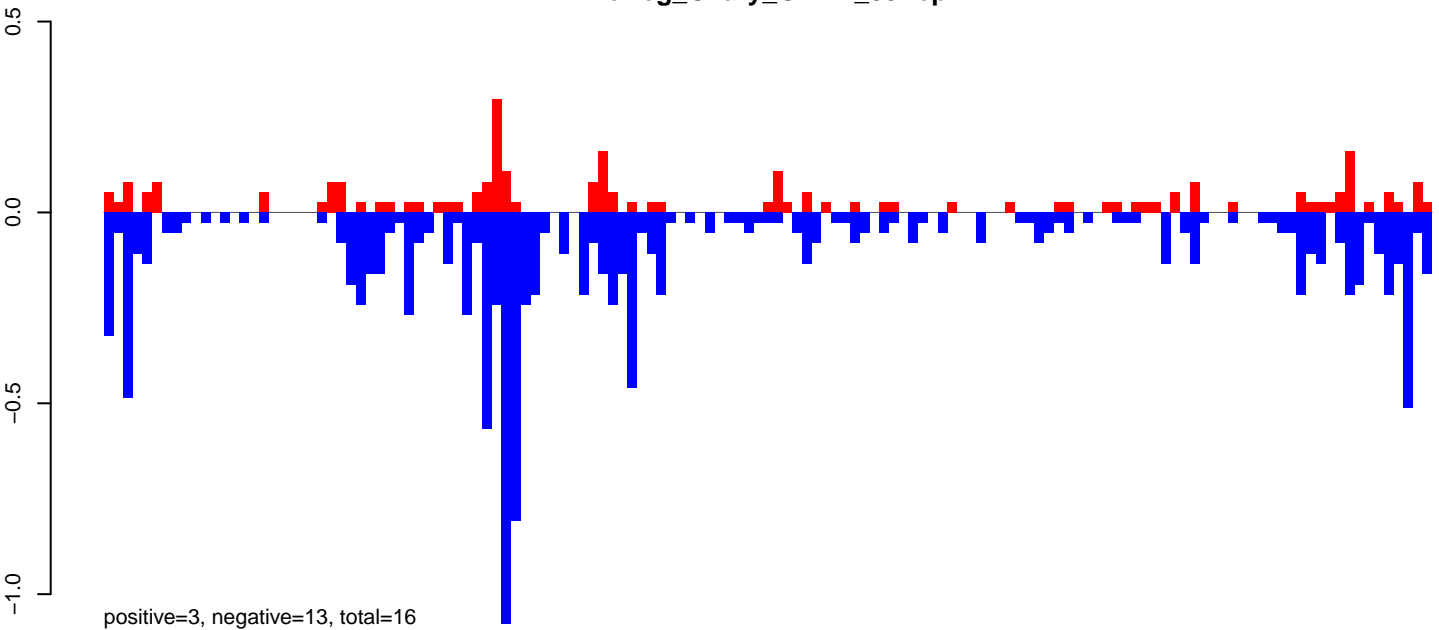

AeAeg_Ovary_GH.rep

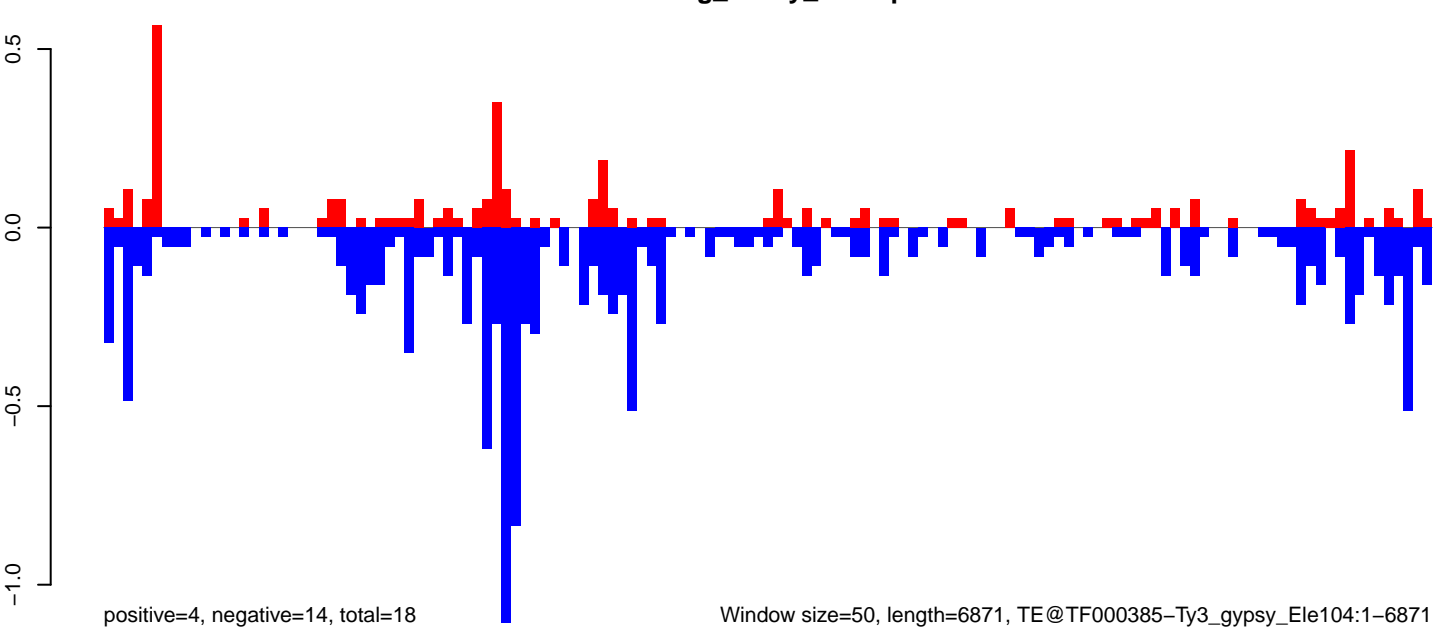

Window size=50, length=6871, TE@TF000385-Ty3_gypsy_Ele104:1-6871

0 1000 2000 3000 4000 5000 6000 7000

AeAeg_Ovary_GH.18_23.rep

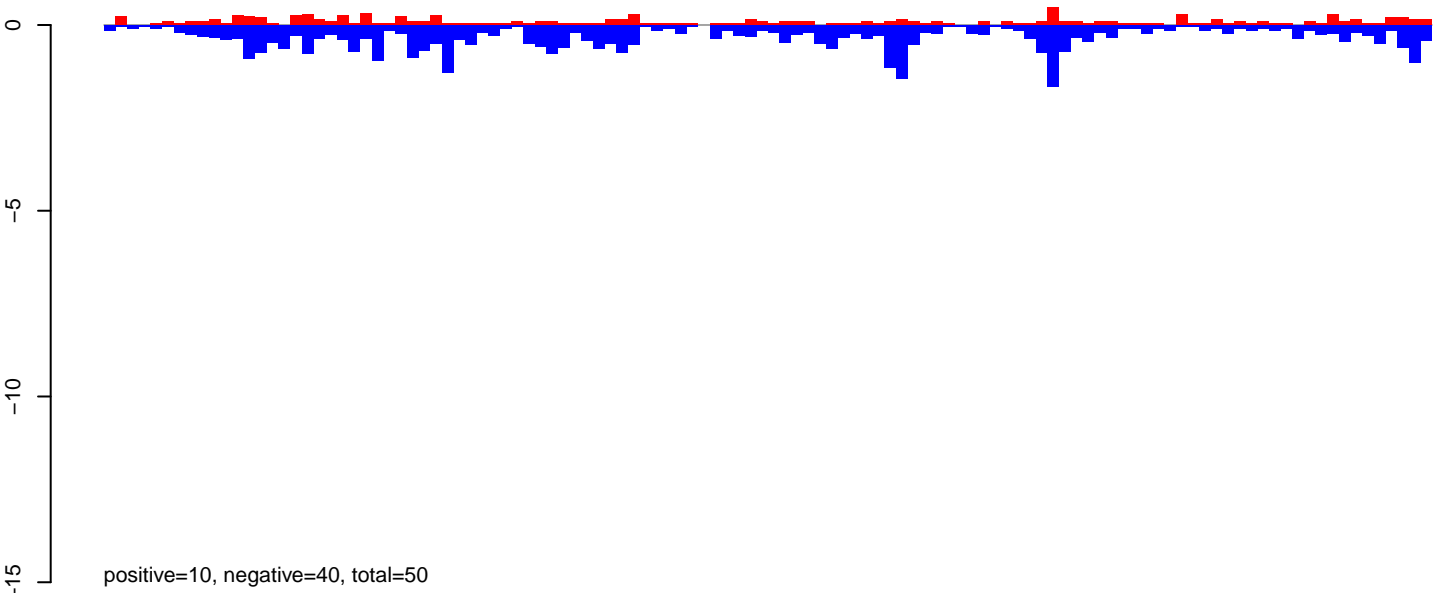

AeAeg_Ovary_GH.24_35.rep

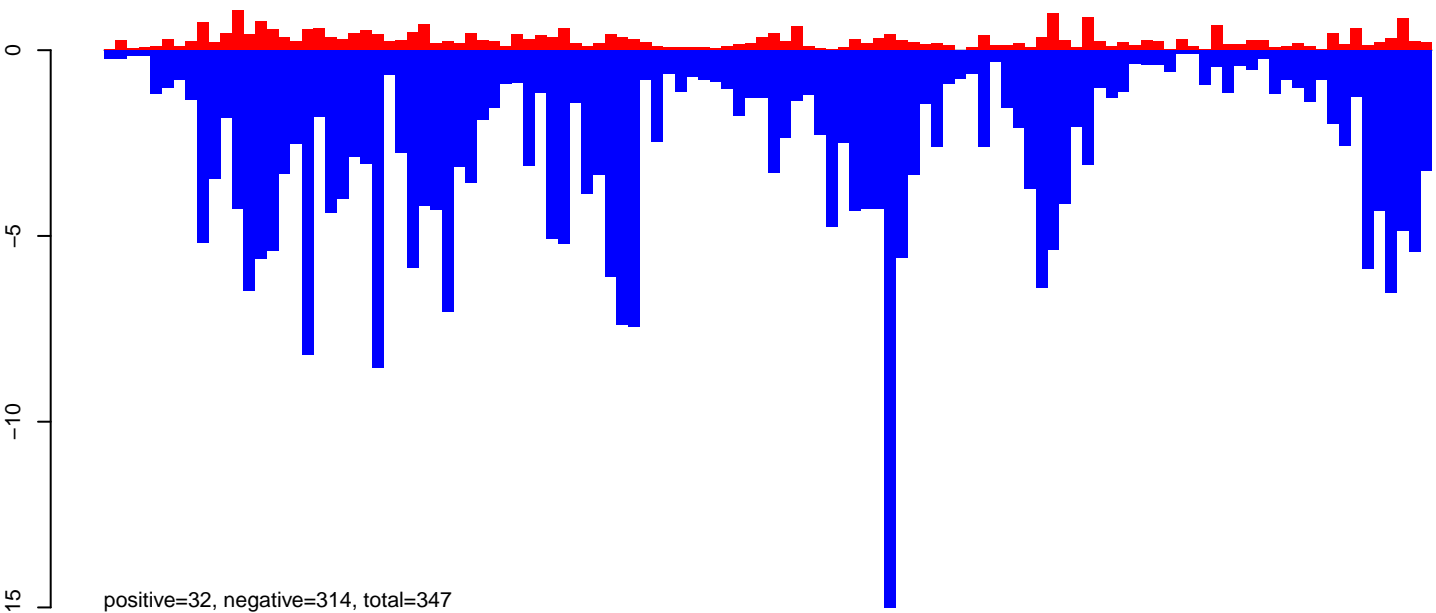

AeAeg_Ovary_GH.rep

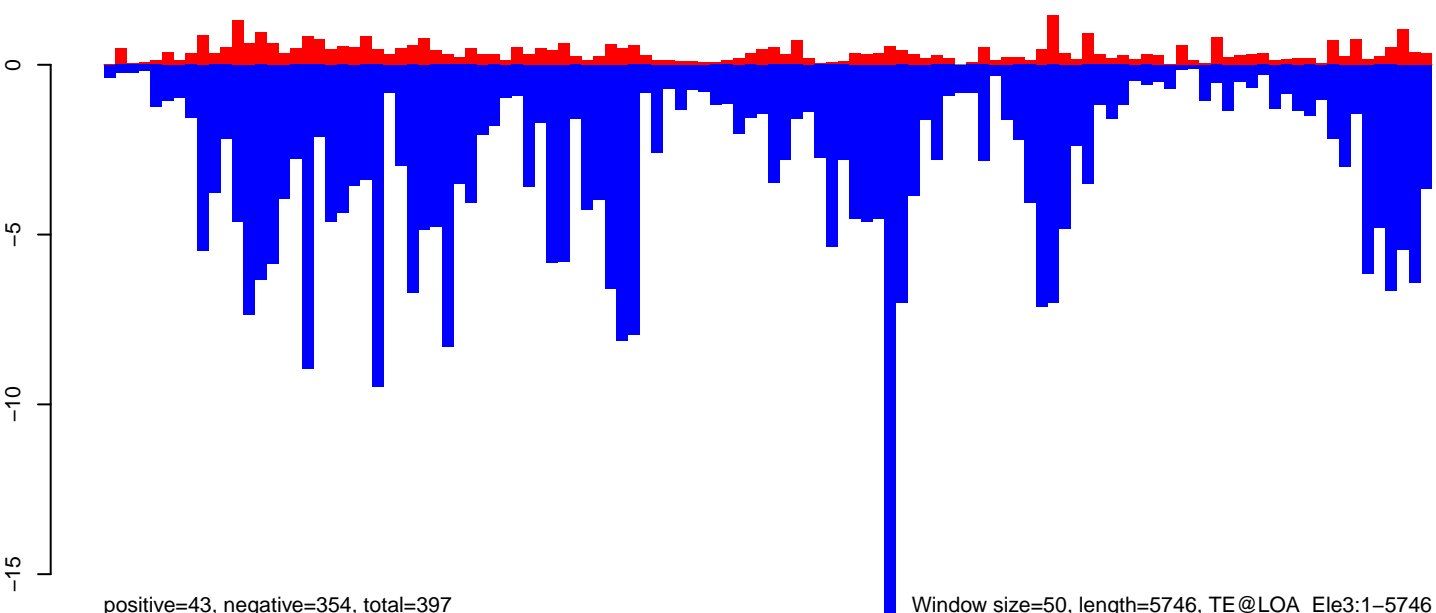

AeAeg_Ovary_GH.18_23.rep

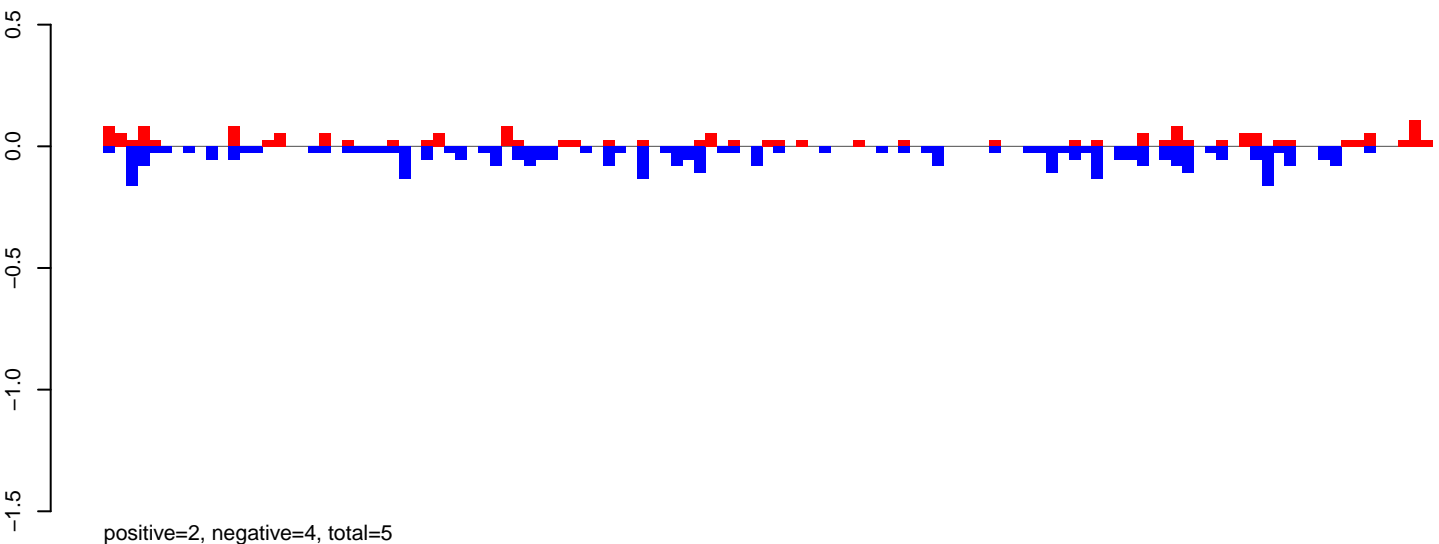

AeAeg_Ovary_GH.24_35.rep

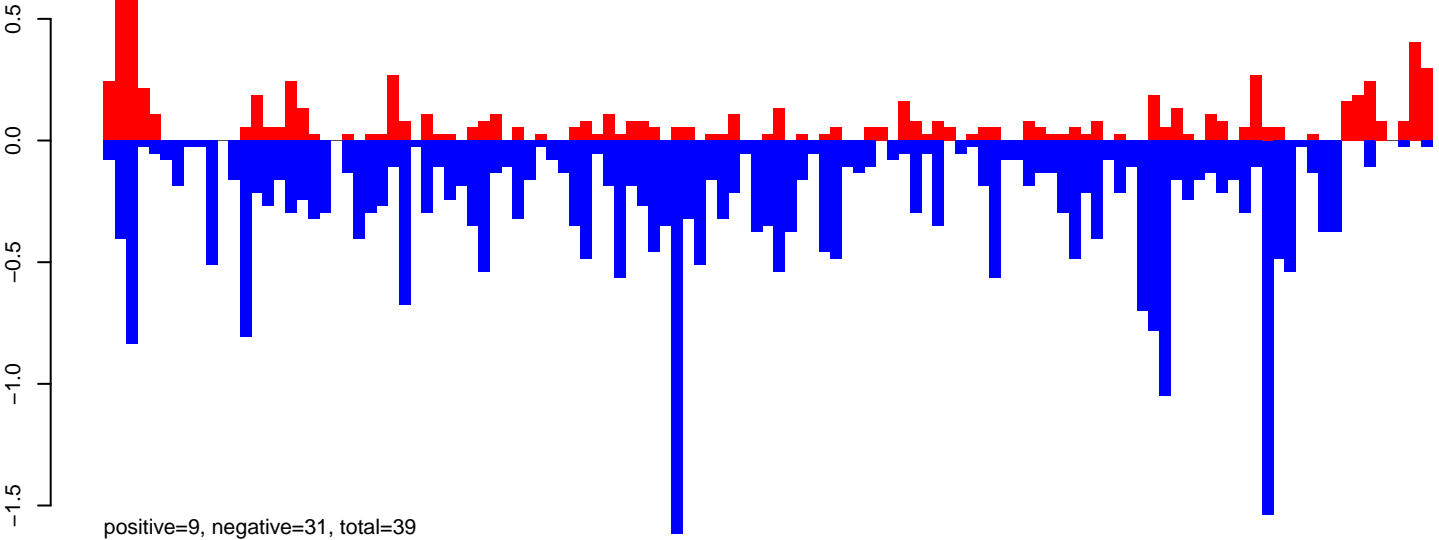

AeAeg_Ovary_GH.rep

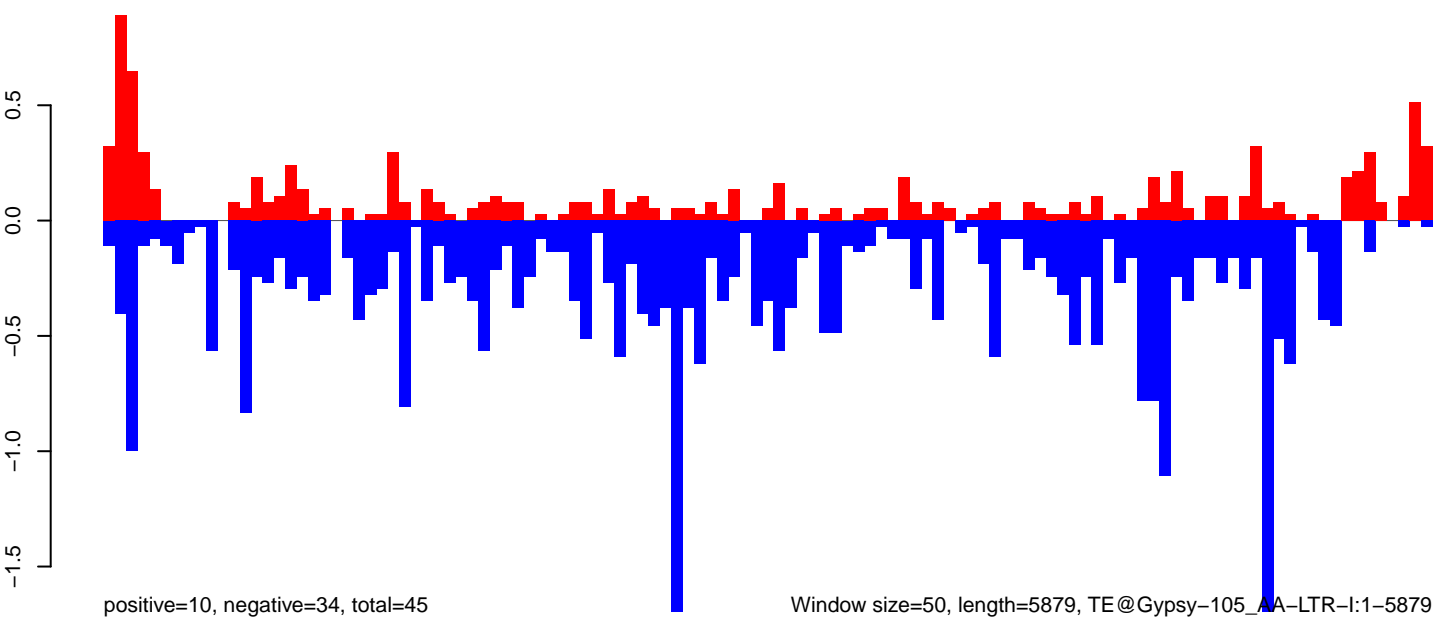

Window size=50, length=5879, TE@Gypsy-105_AA-LTR-I:1-5879

0 1000 2000 3000 4000 5000 6000

AeAeg_Ovary_GH.18_23.rep

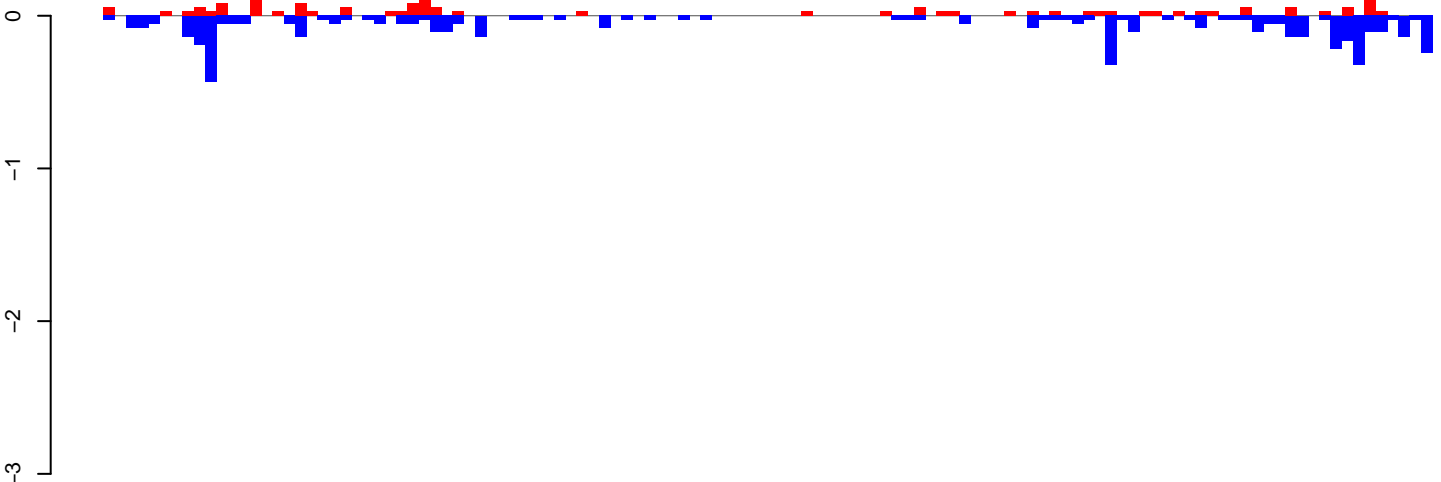

positive=2, negative=6, total=7

AeAeg_Ovary_GH.24_35.rep

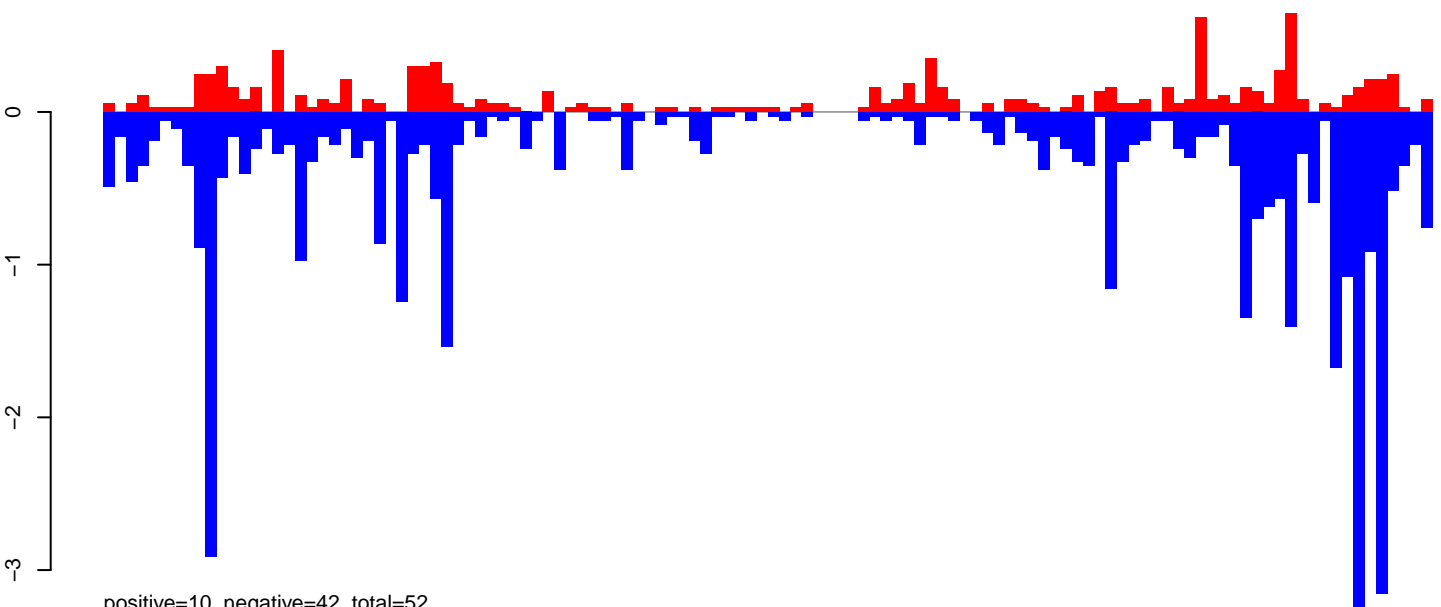

positive=10, negative=42, total=52

AeAeg_Ovary_GH.rep

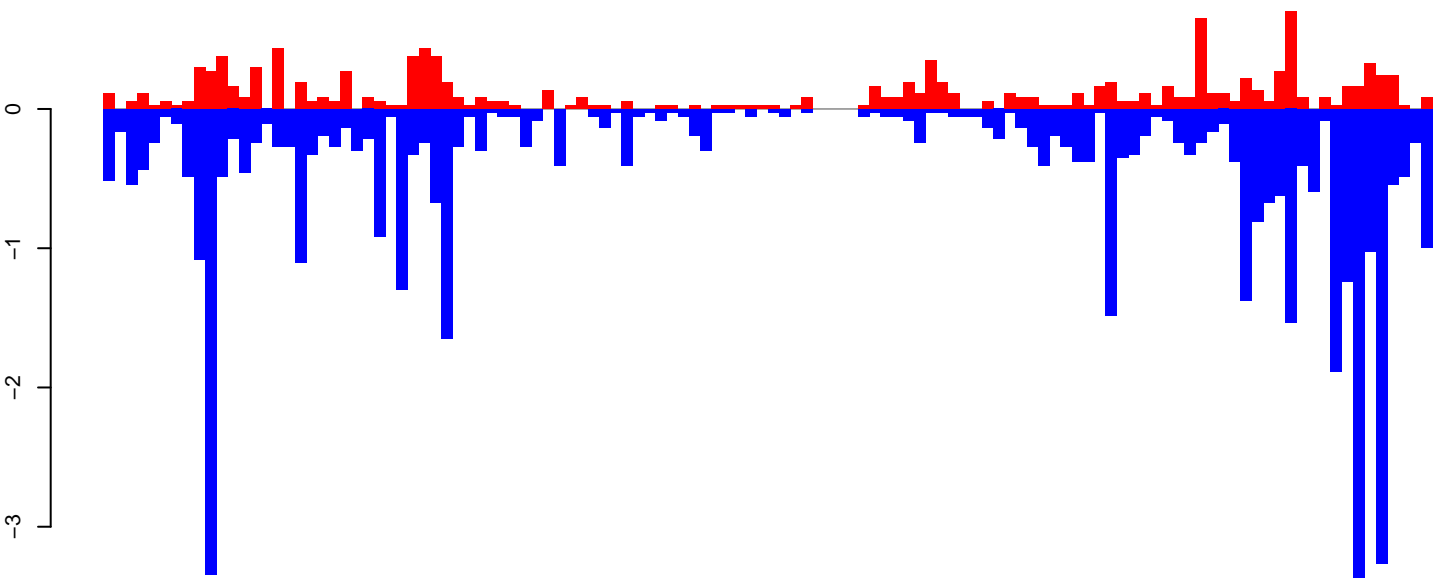

positive=12, negative=47, total=59

Window size=50, length=5919, TE@CR1_Ele201-5919

0 1000 2000 3000 4000 5000 6000

AeAeg_Ovary_GH.18_23.rep

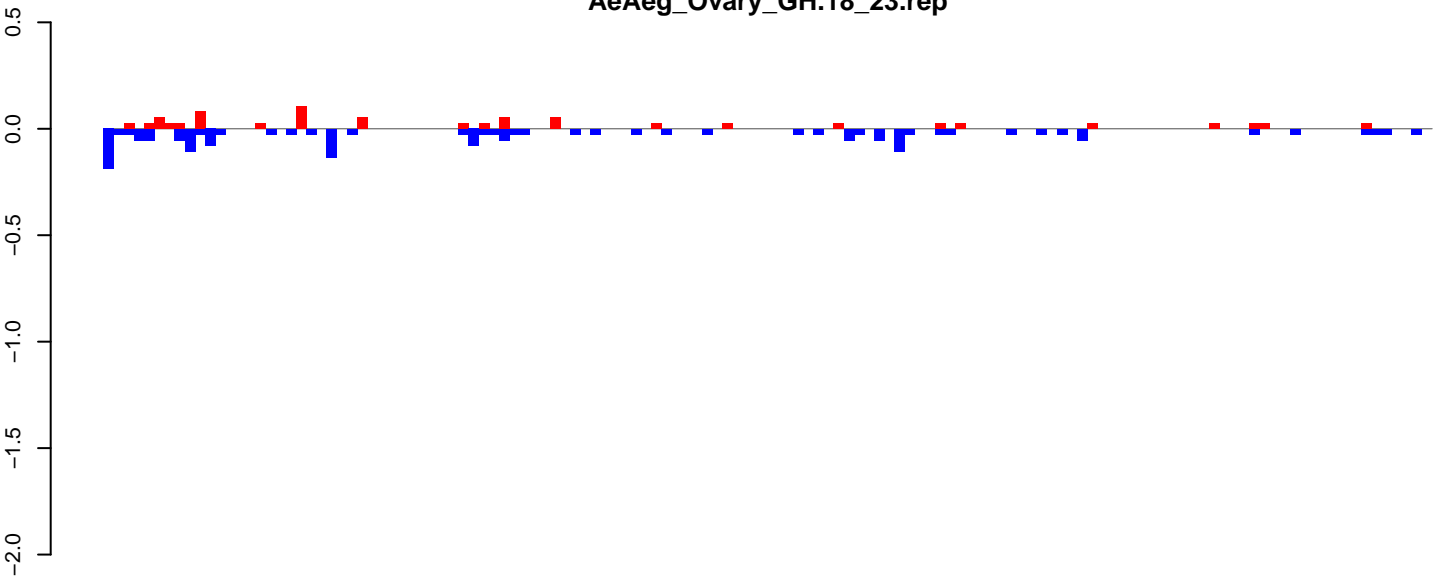

positive=1, negative=2, total=3

AeAeg_Ovary_GH.24_35.rep

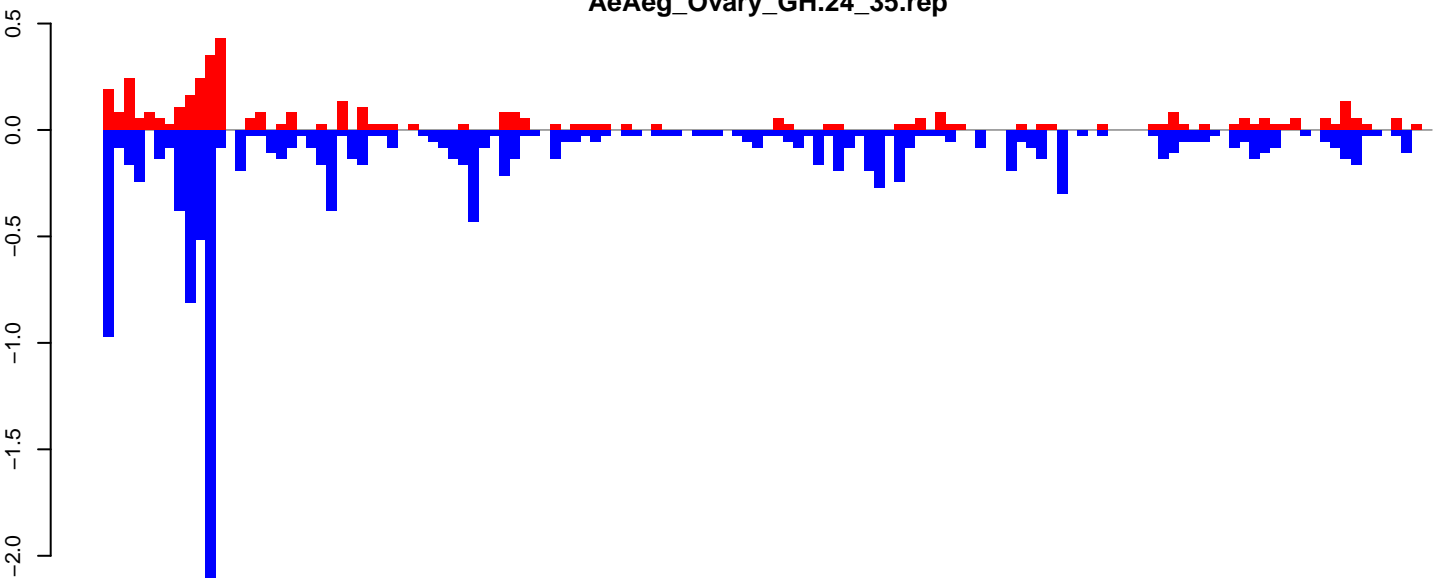

positive=4, negative=14, total=18

AeAeg_Ovary_GH.rep

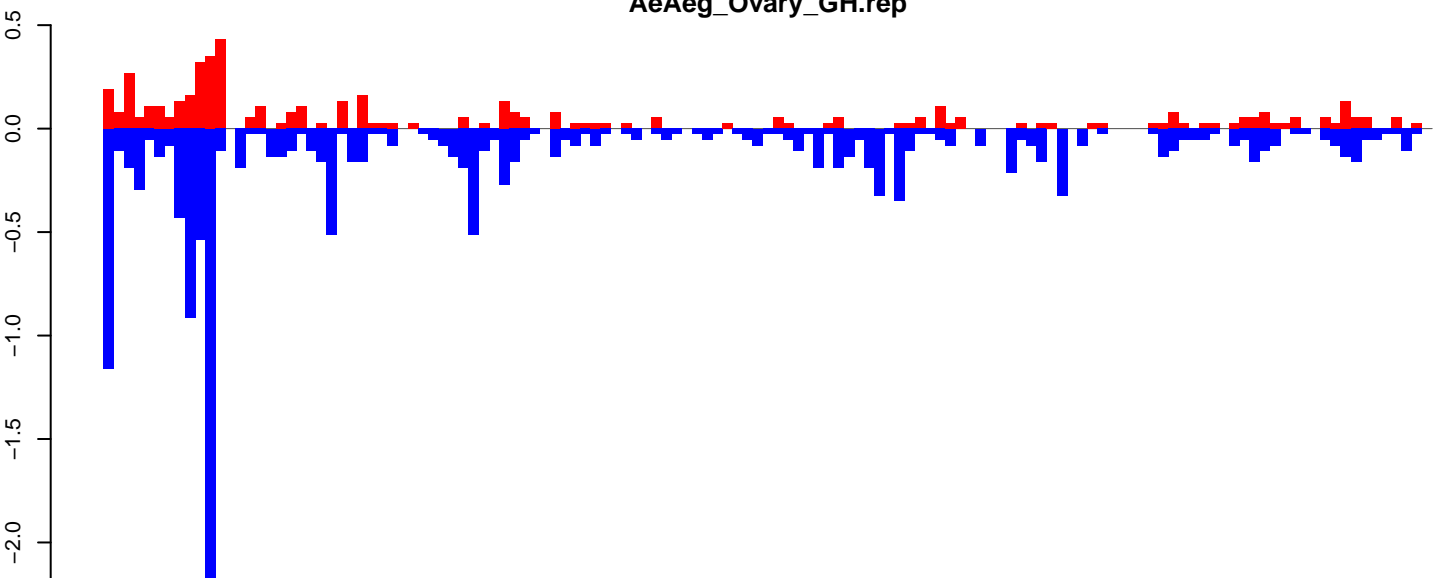

positive=5, negative=16, total=21

Window size=50, length=6551, TE@BEL-275_AA-LTR-I:1-6551

0 1000 2000 3000 4000 5000 6000

AeAeg_Ovary_GH.18_23.rep

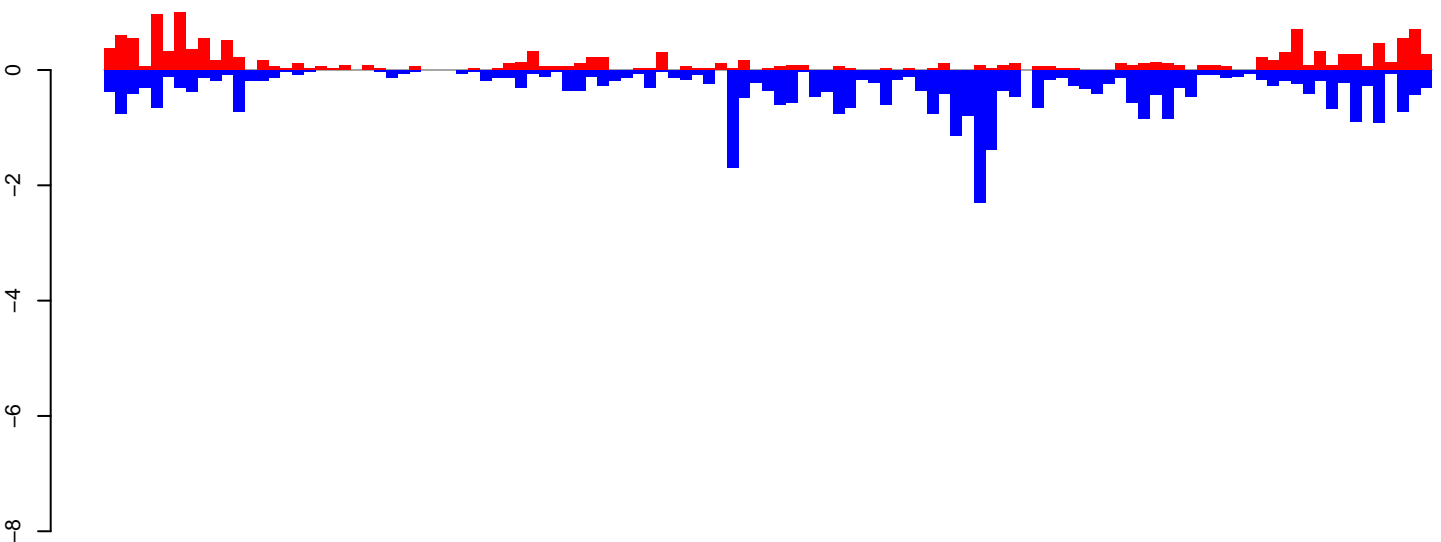

positive=15, negative=36, total=52

AeAeg_Ovary_GH.24_35.rep

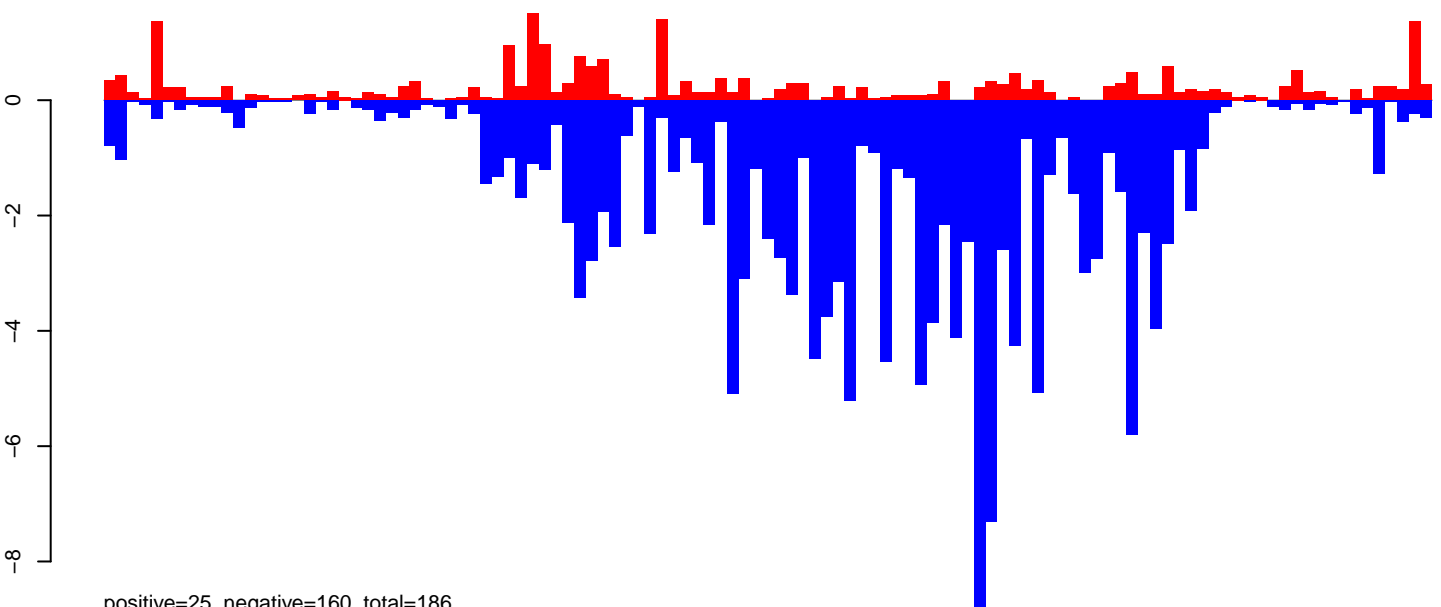

positive=25, negative=160, total=186

AeAeg_Ovary_GH.rep

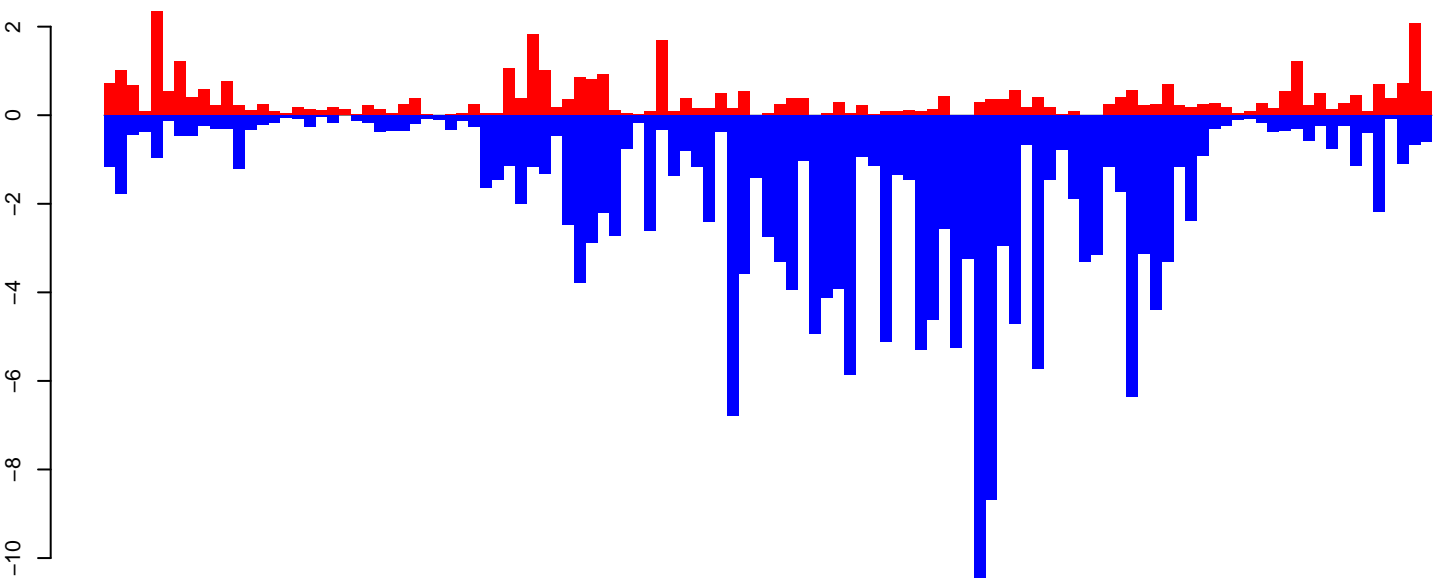

positive=40, negative=197, total=237

Window size=50, length=5665, TE@hATm-1_AA:1-5665

0 1000 2000 3000 4000 5000

AeAeg_Ovary_GH.18_23.rep

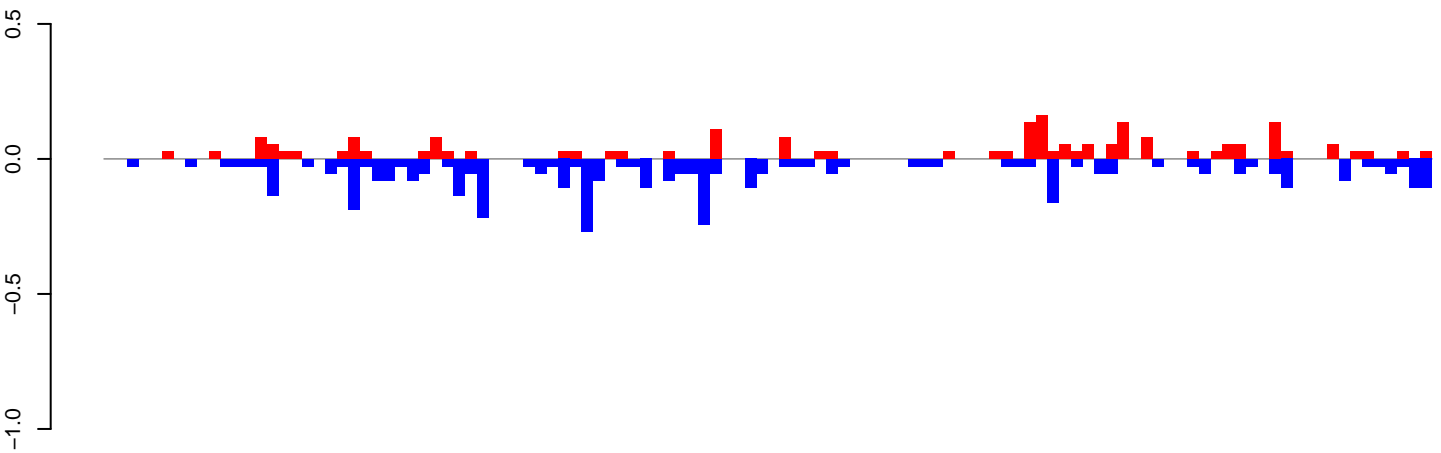

positive=2, negative=4, total=7

AeAeg_Ovary_GH.24_35.rep

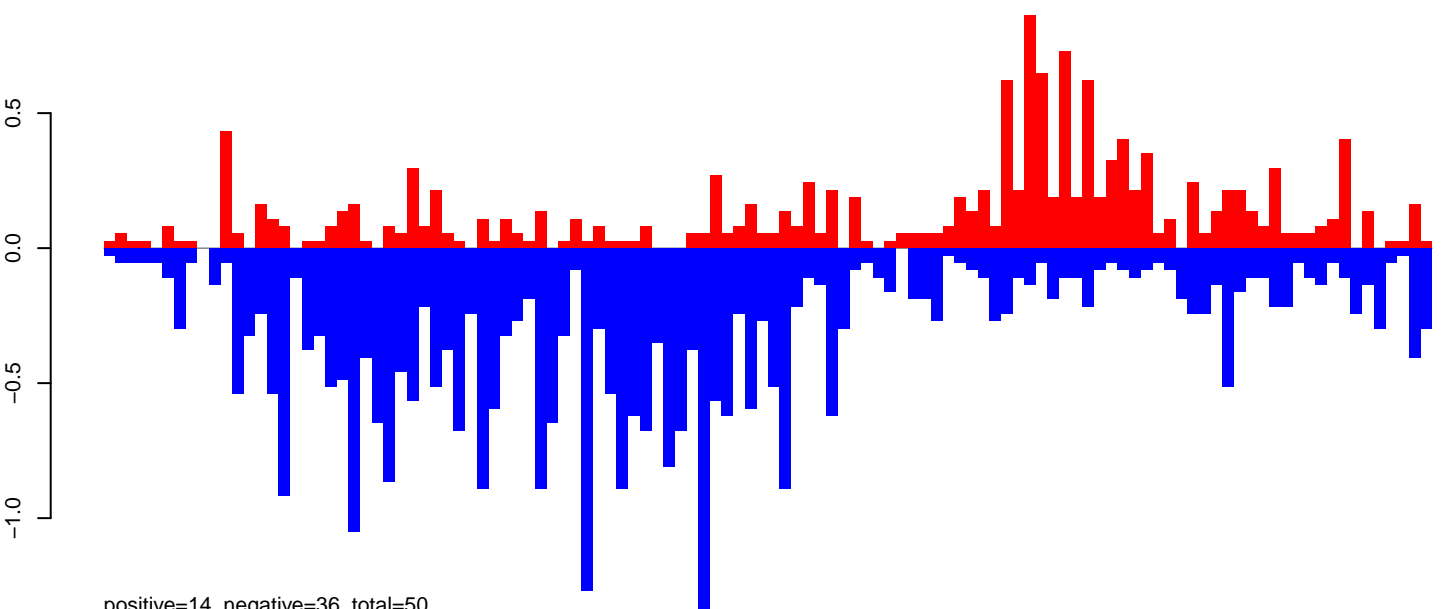

positive=14, negative=36, total=50

AeAeg_Ovary_GH.rep

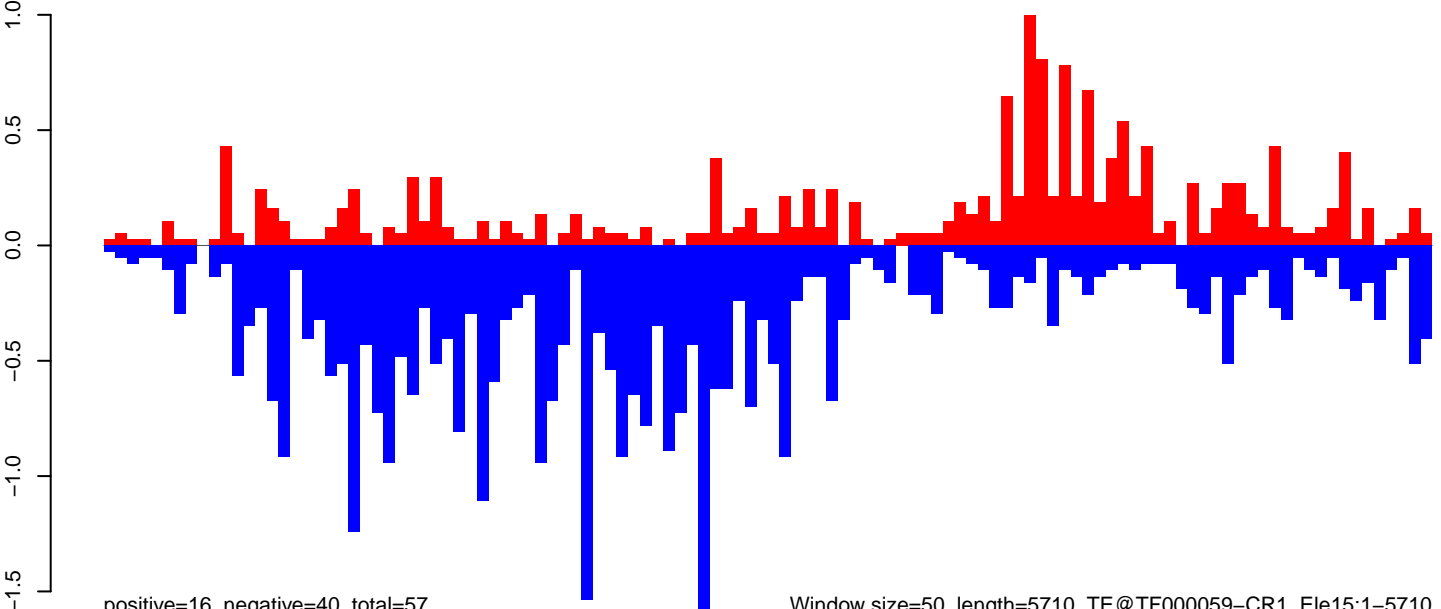

positive=16, negative=40, total=57

Window size=50, length=5710, TE@TF000059-CR1_Ele15:1-5710

0 1000 2000 3000 4000 5000

AeAeg_Ovary_GH.18_23.rep

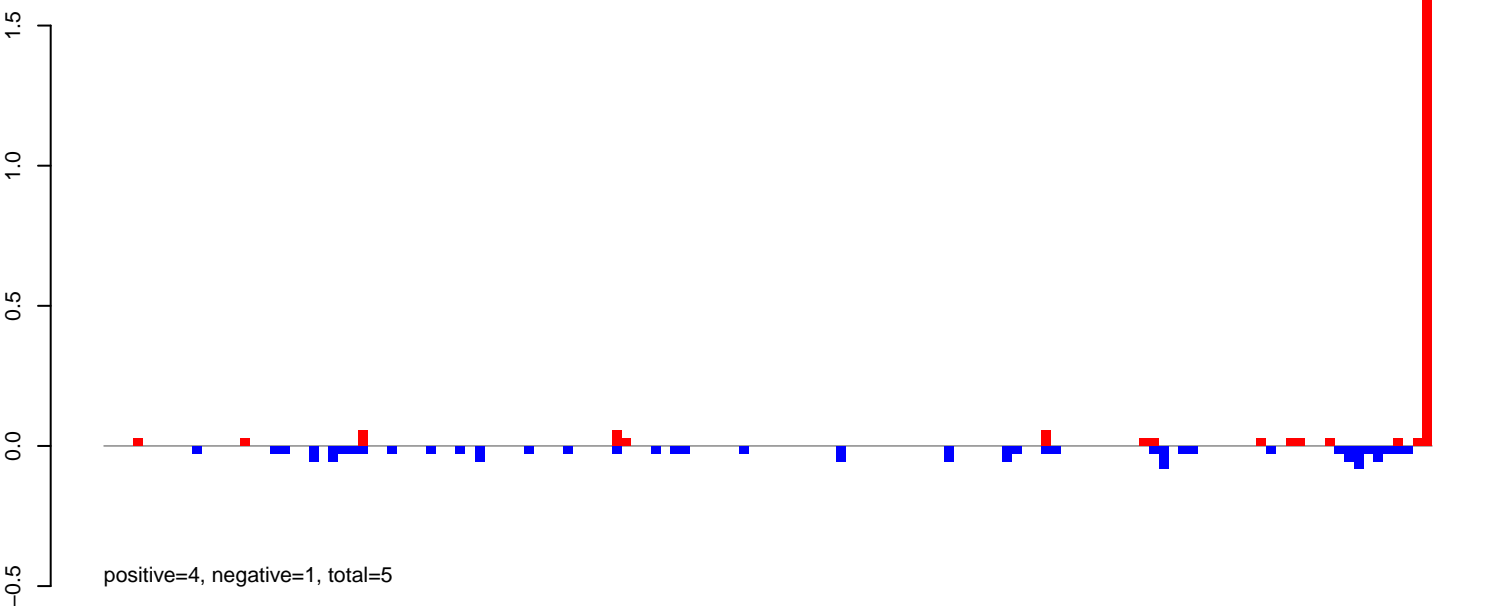

AeAeg_Ovary_GH.24_35.rep

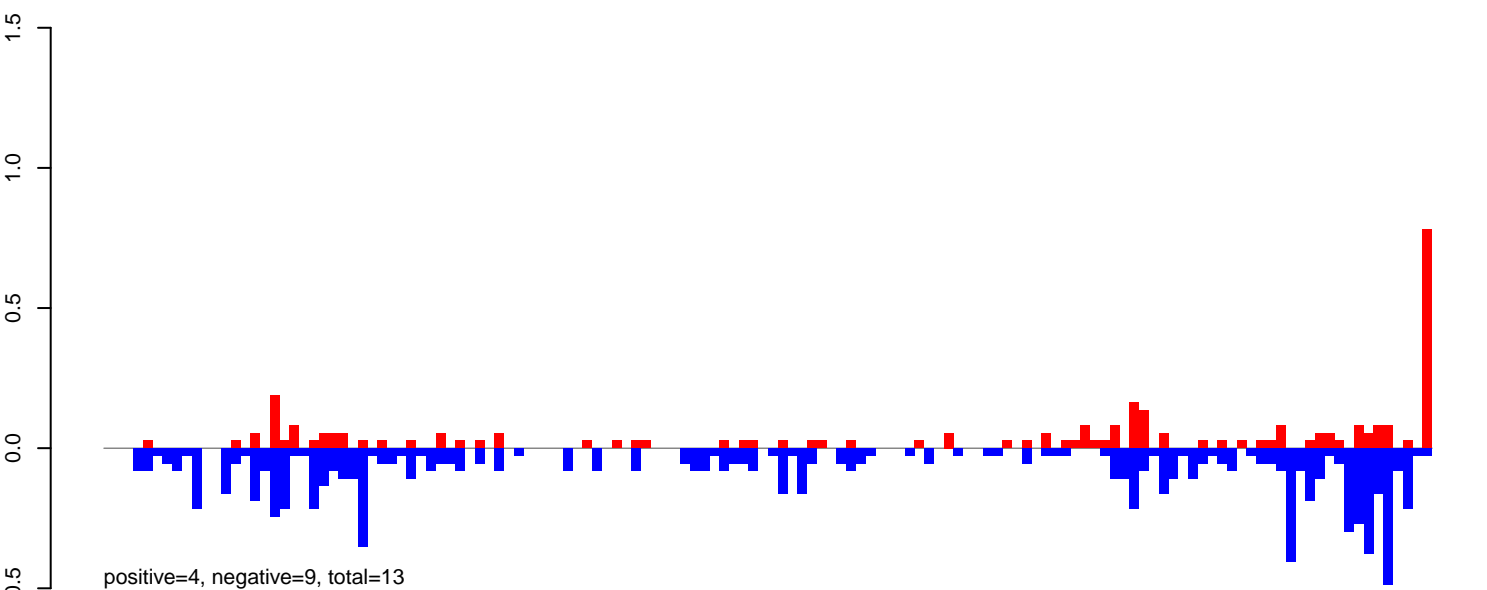

AeAeg_Ovary_GH.rep

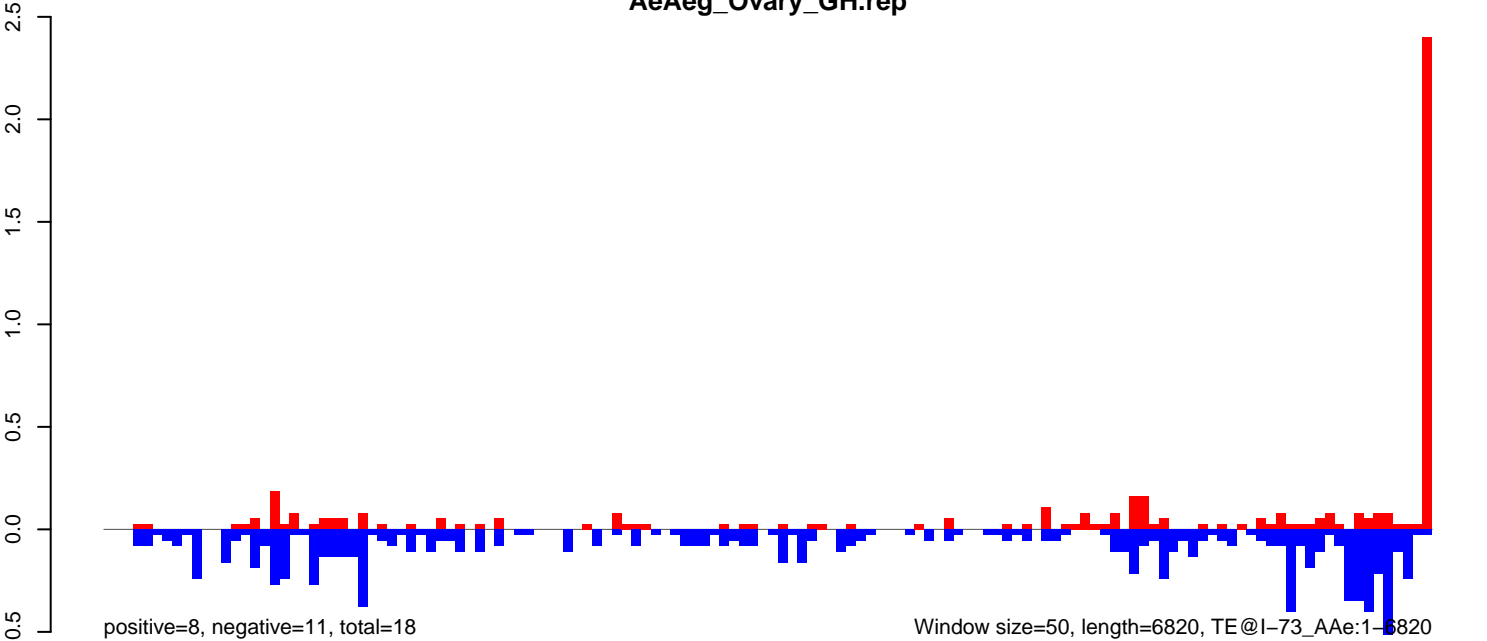

AeAeg_Ovary_GH.18_23.rep

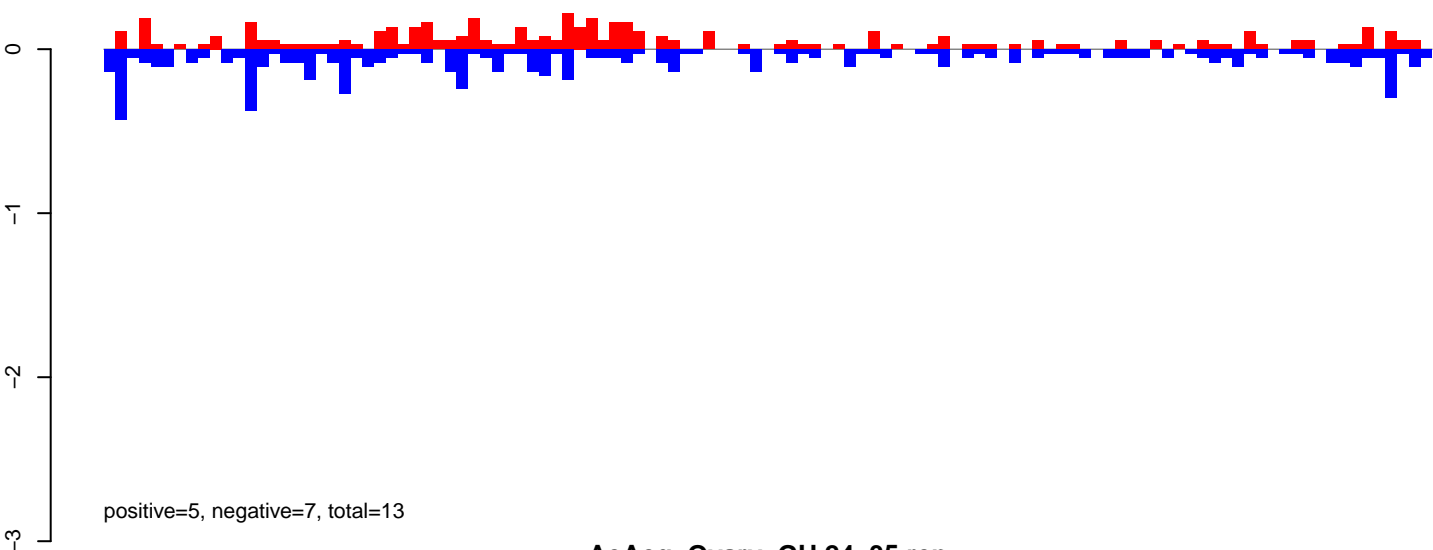

AeAeg_Ovary_GH.24_35.rep

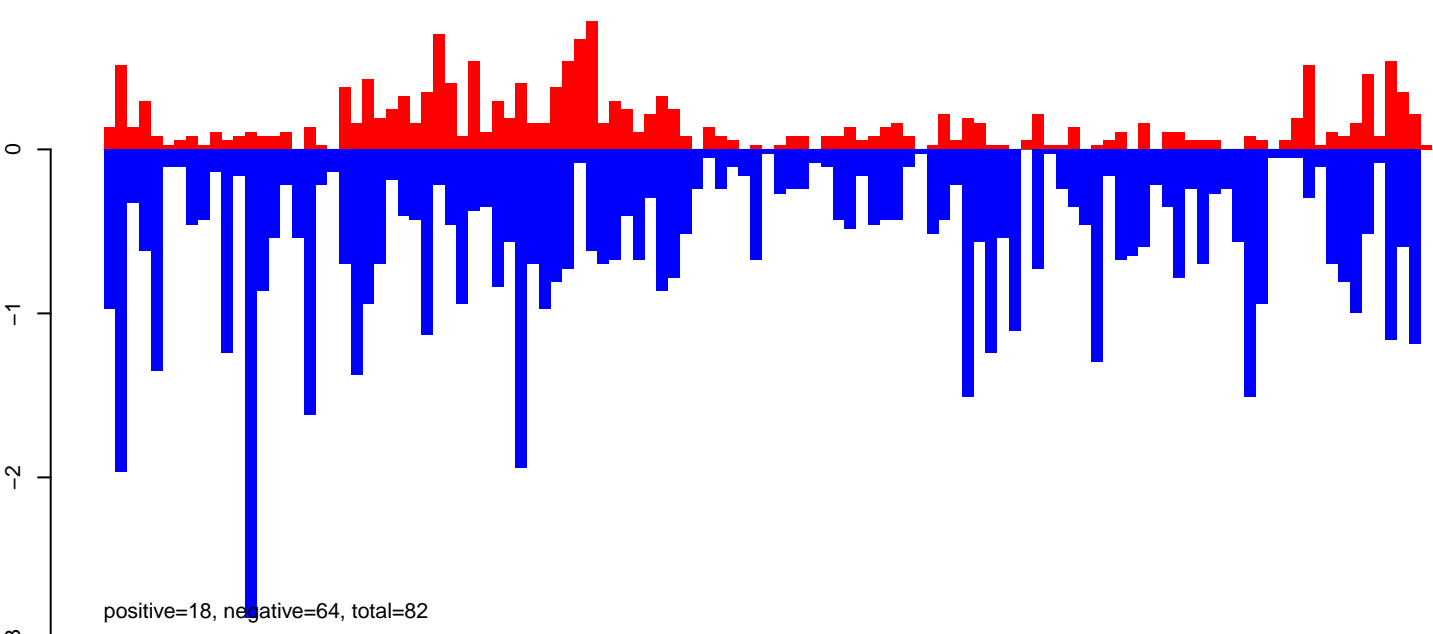

AeAeg_Ovary_GH.rep

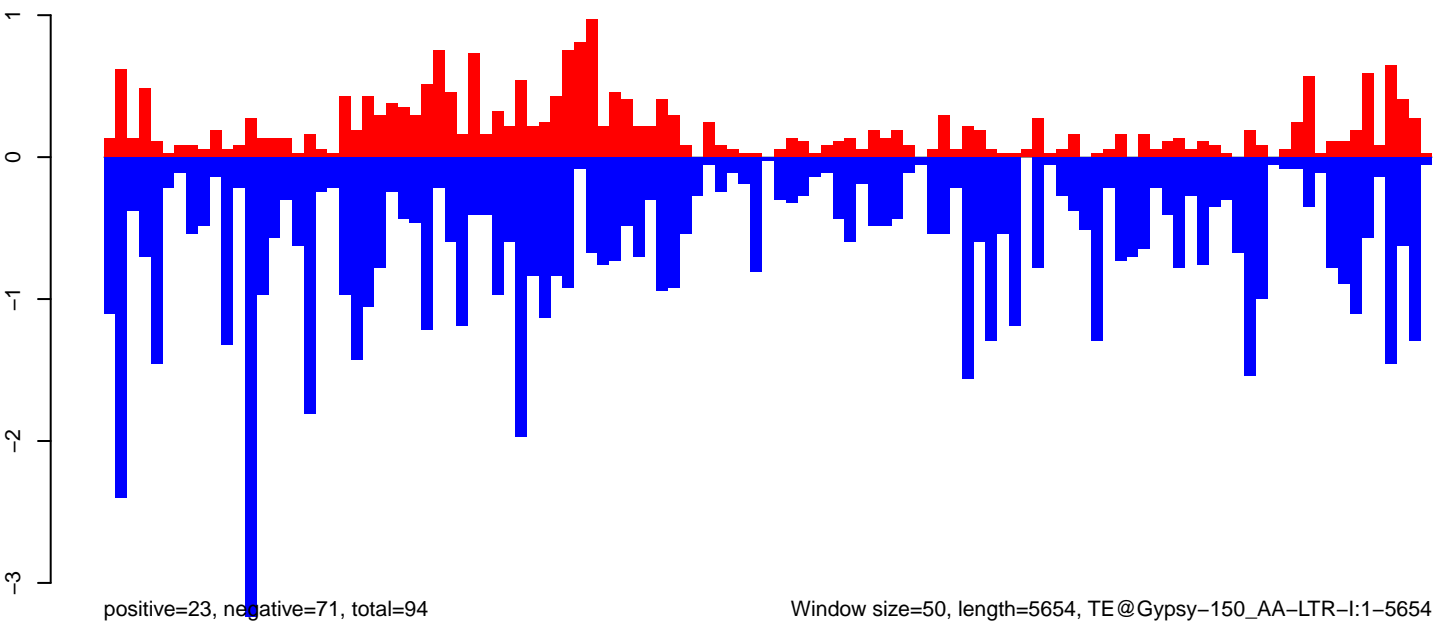

AeAeg_Ovary_GH.18_23.rep

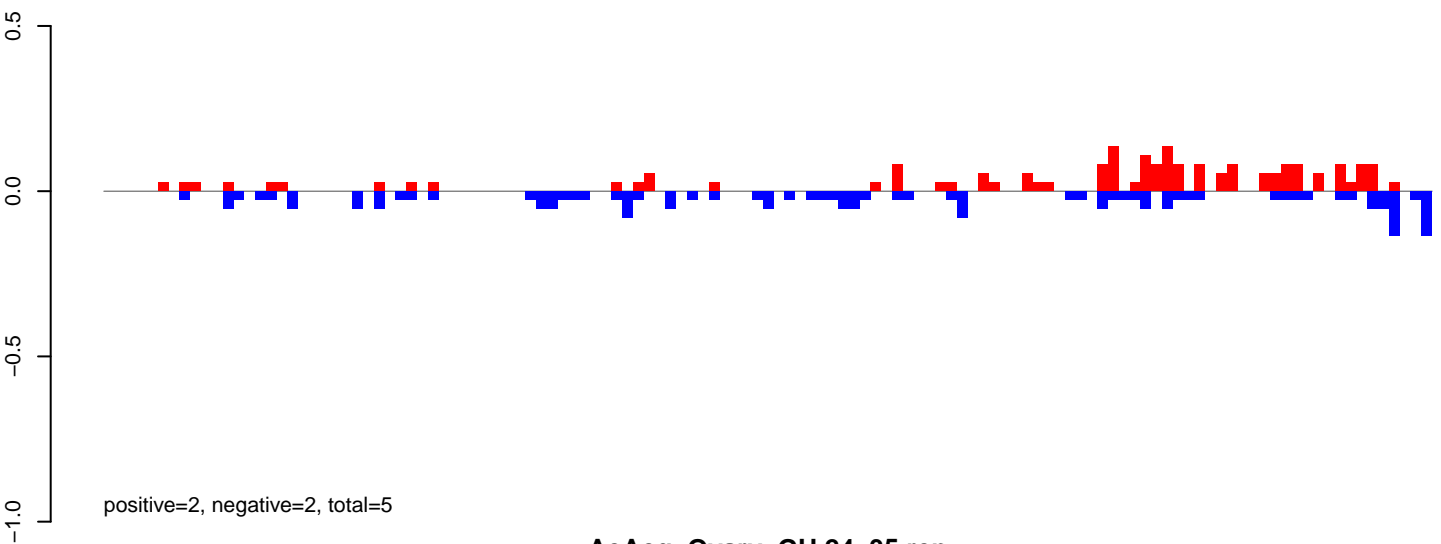

AeAeg_Ovary_GH.24_35.rep

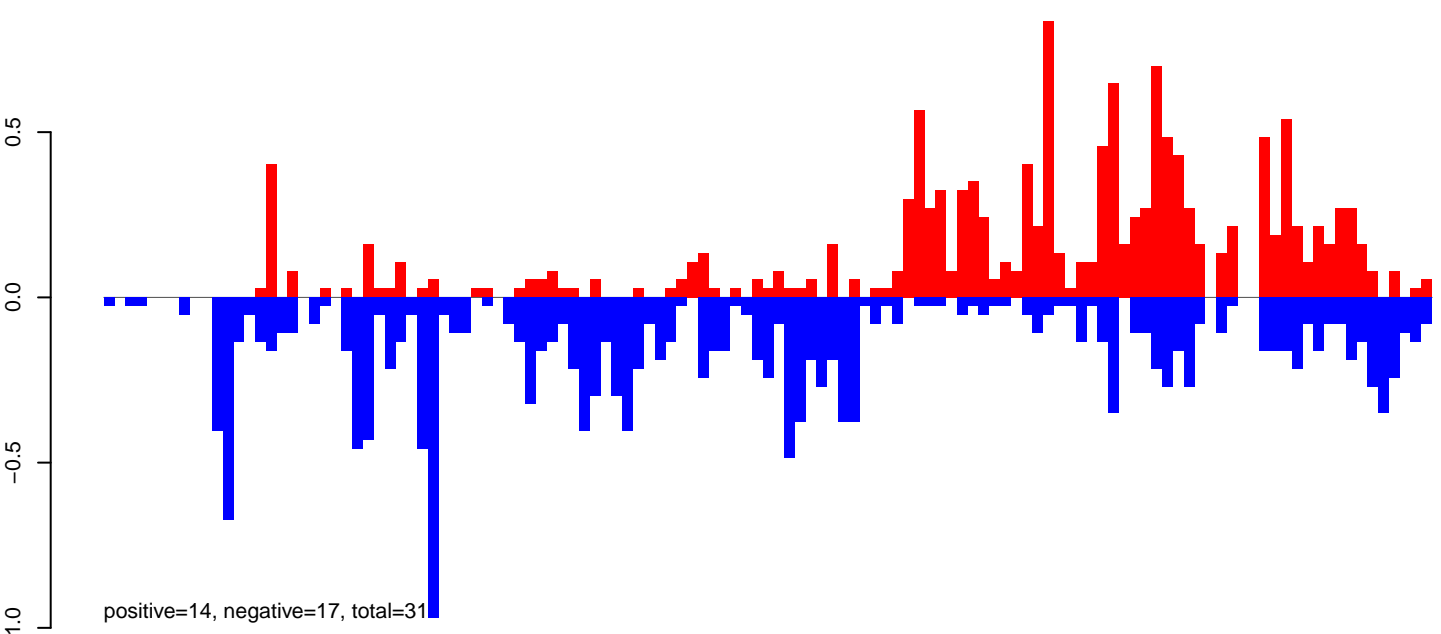

AeAeg_Ovary_GH.rep

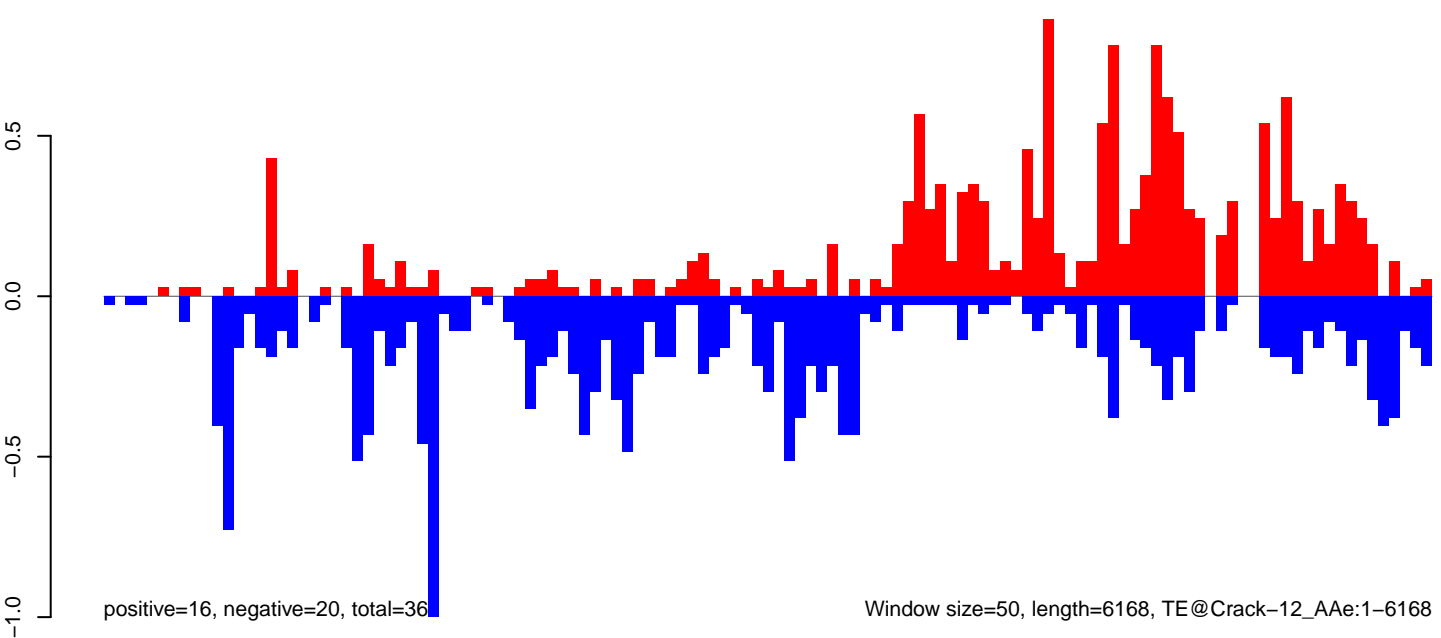

AeAeg_Ovary_GH.18_23.rep

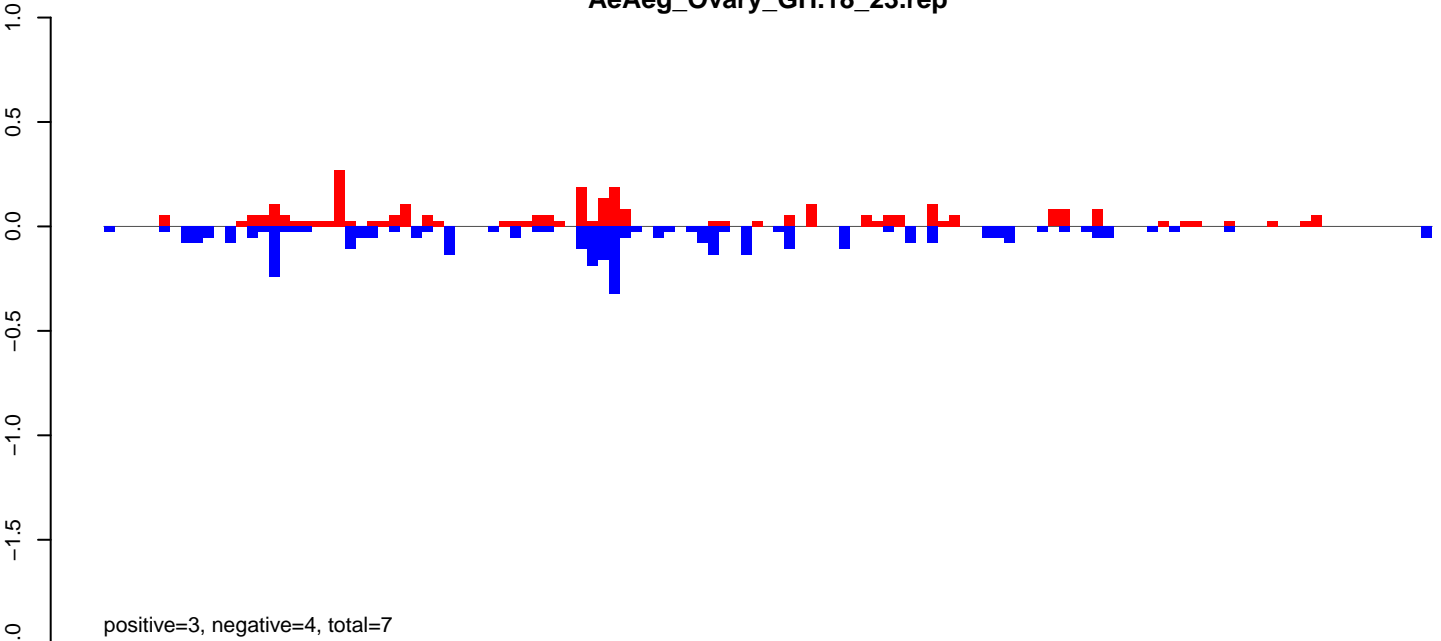

AeAeg_Ovary_GH.24_35.rep

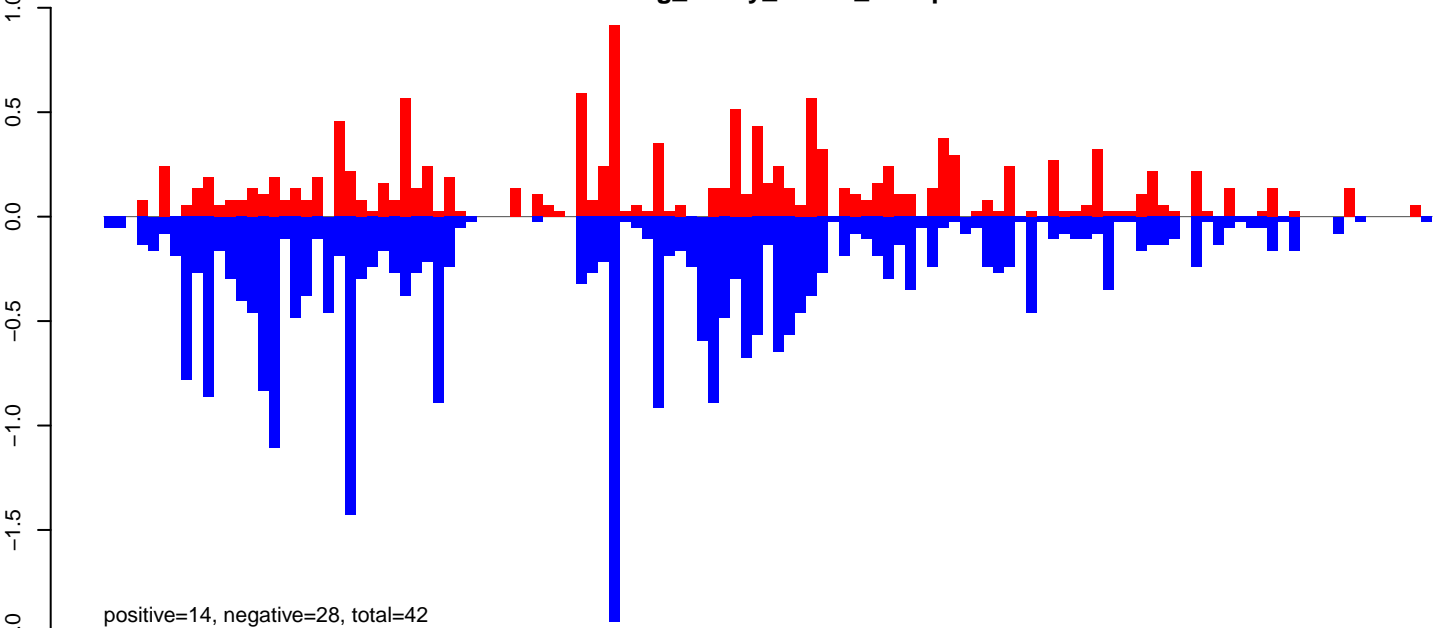

AeAeg_Ovary_GH.rep

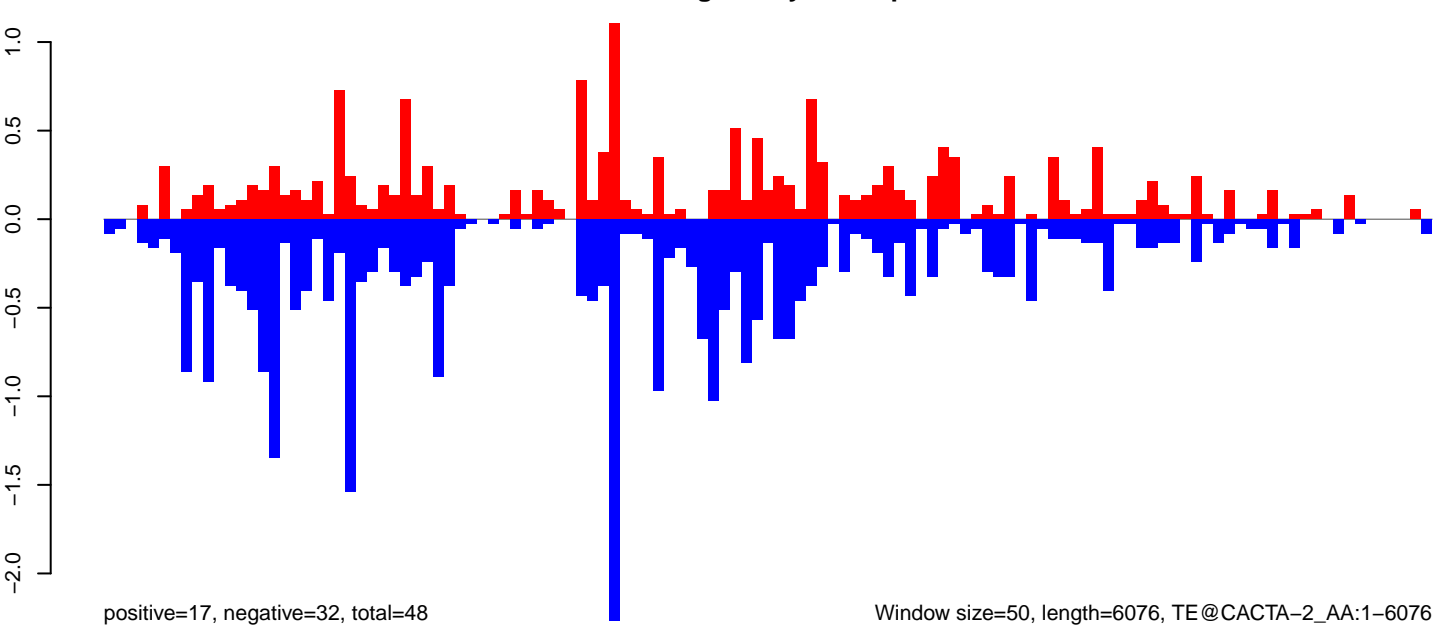

Window size=50, length=6076, TE@CACTA-2_AA:1-6076

0 1000 2000 3000 4000 5000 6000

AeAeg_Ovary_GH.18_23.rep

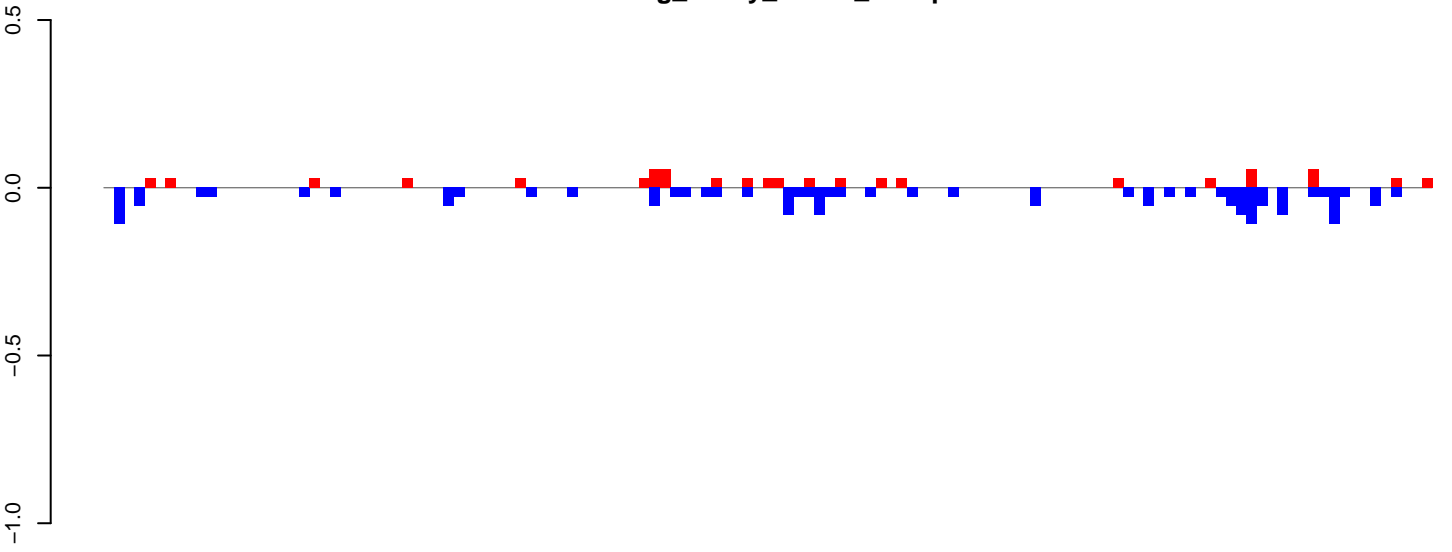

positive=1, negative=2, total=3

AeAeg_Ovary_GH.24_35.rep

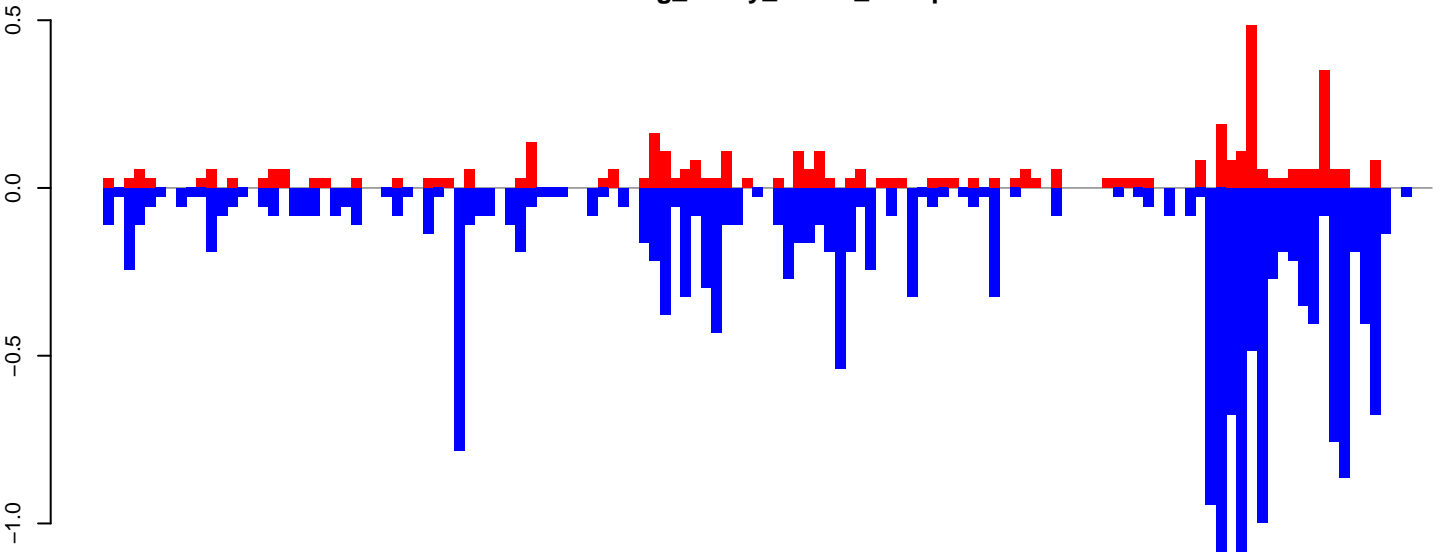

positive=4, negative=19, total=23

AeAeg_Ovary_GH.rep

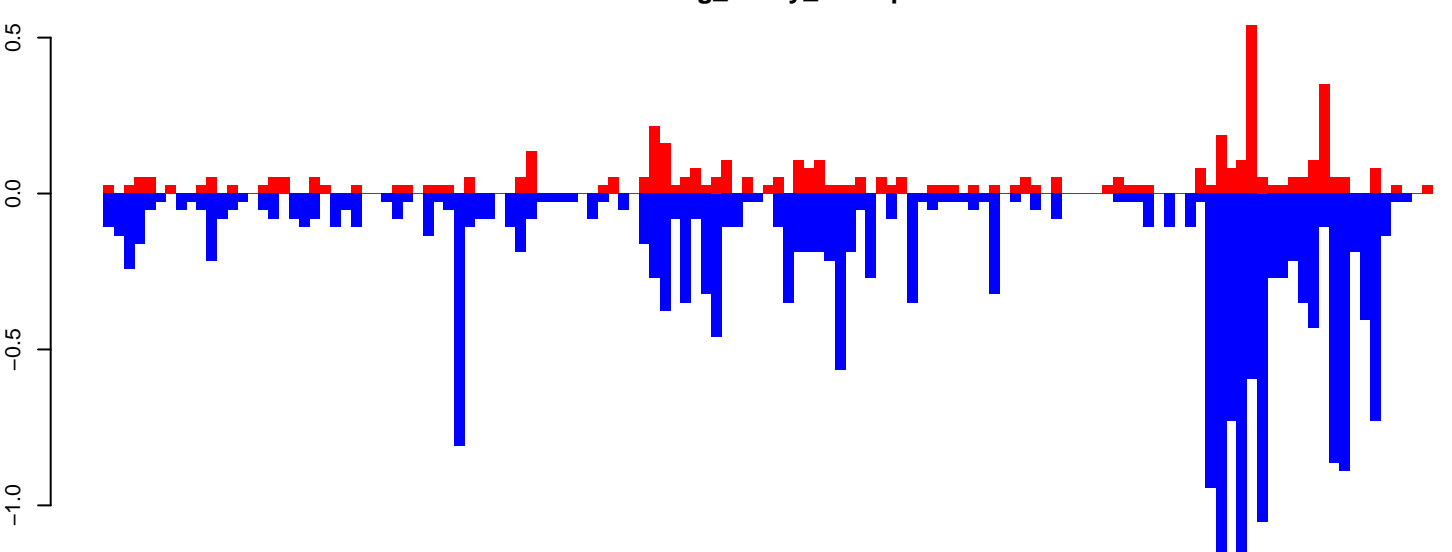

positive=5, negative=21, total=26

Window size=50, length=6483, TE@BEL-604_AA-LTR-I:1-6483

0 1000 2000 3000 4000 5000 6000

AeAeg_Ovary_GH.18_23.rep

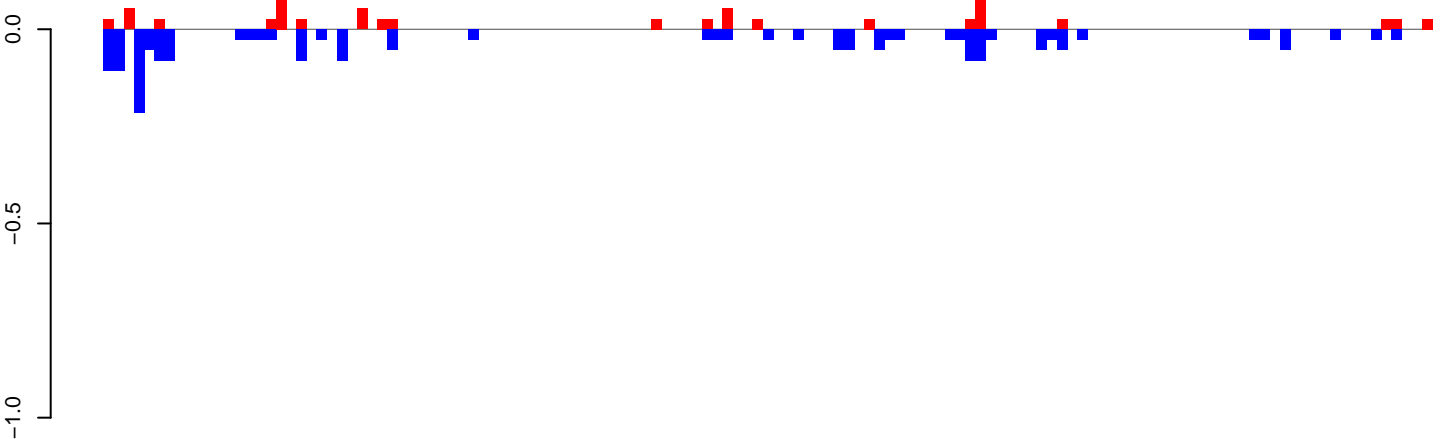

positive=1, negative=2, total=3

AeAeg_Ovary_GH.24_35.rep

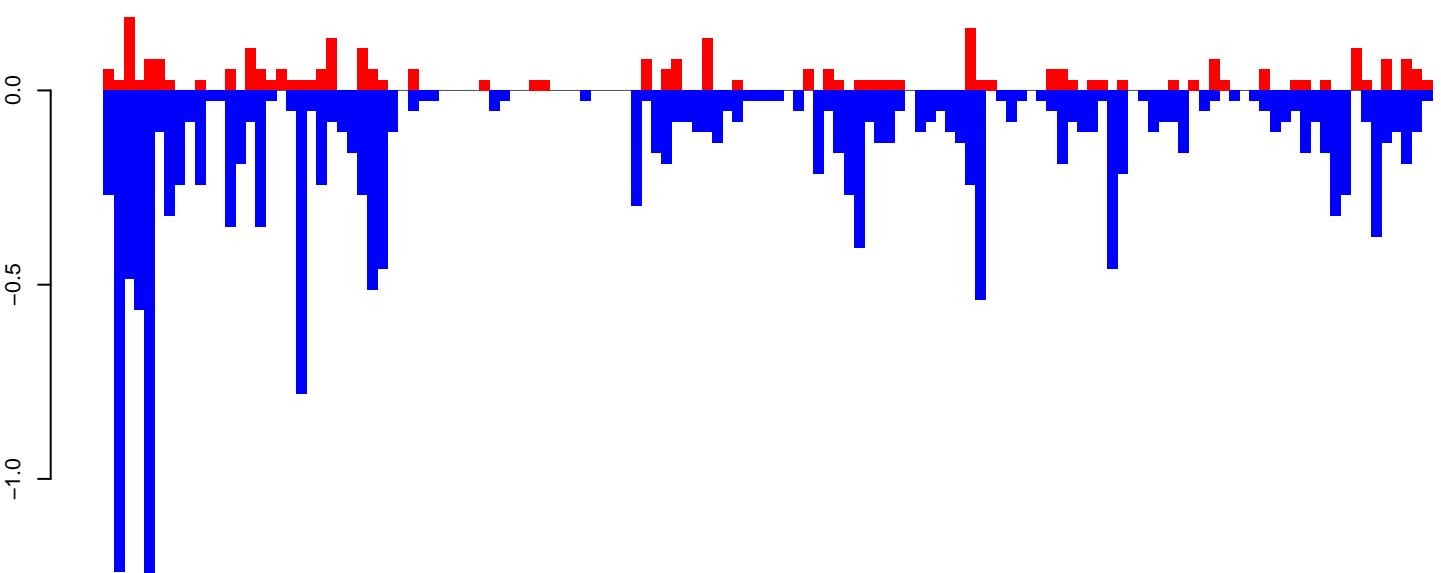

positive=3, negative=18, total=21

AeAeg_Ovary_GH.rep

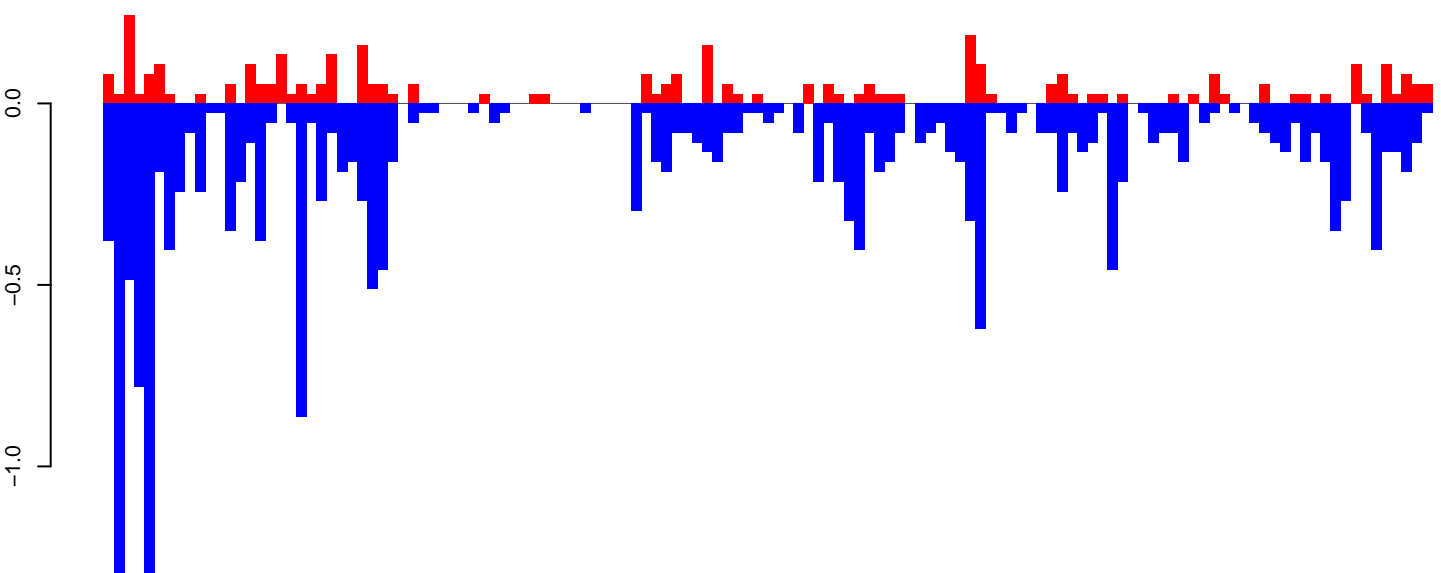

positive=4, negative=20, total=24

Window size=50, length=6565, TE@BEL-271_AA-LTR-I:1-6565

0 1000 2000 3000 4000 5000 6000

AeAeg_Ovary_GH.18_23.rep

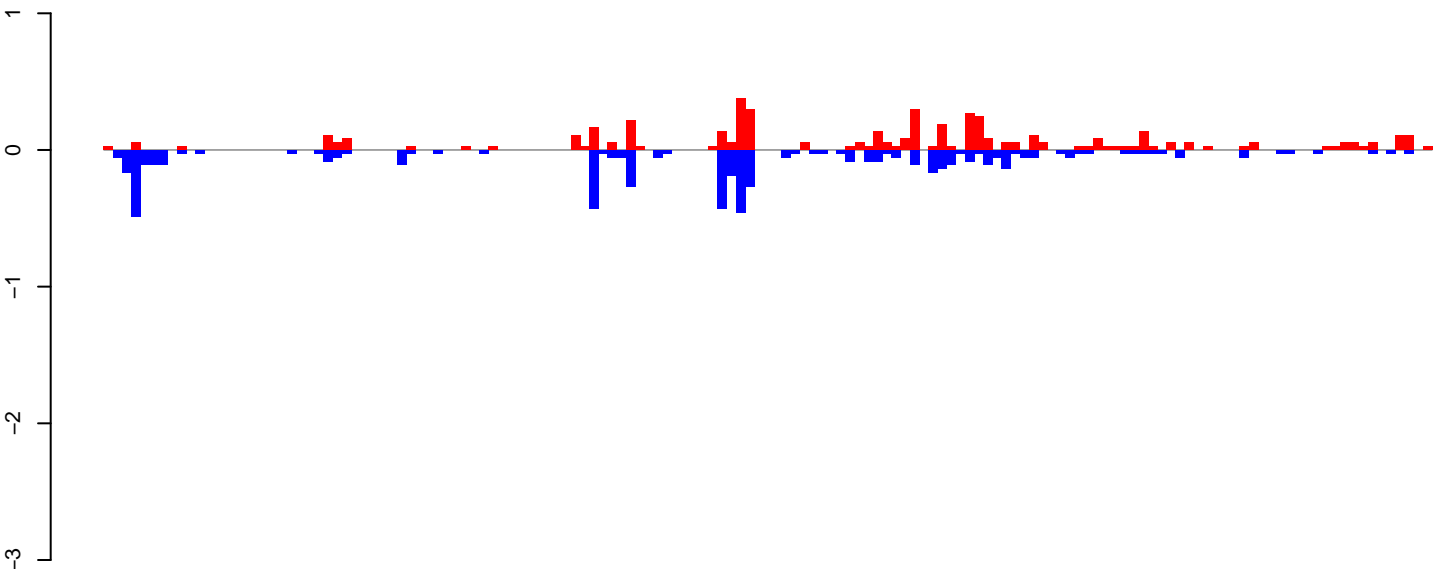

positive=5, negative=6, total=11

AeAeg_Ovary_GH.24_35.rep

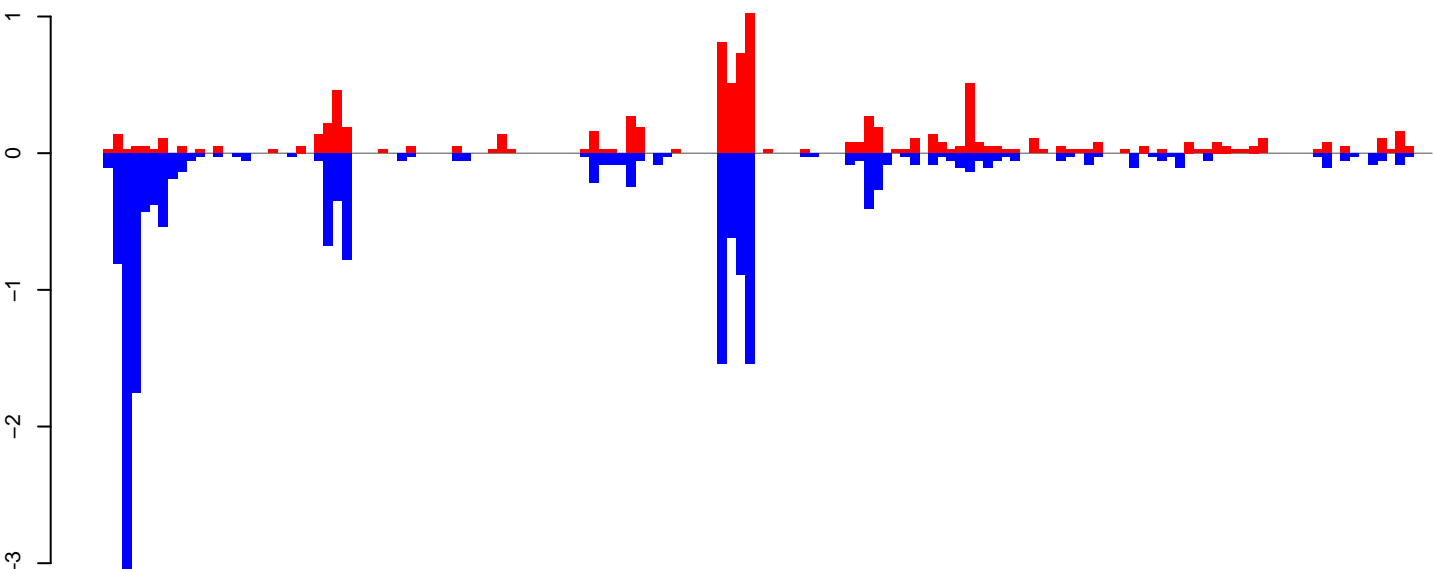

positive=9, negative=18, total=27

AeAeg_Ovary_GH.rep

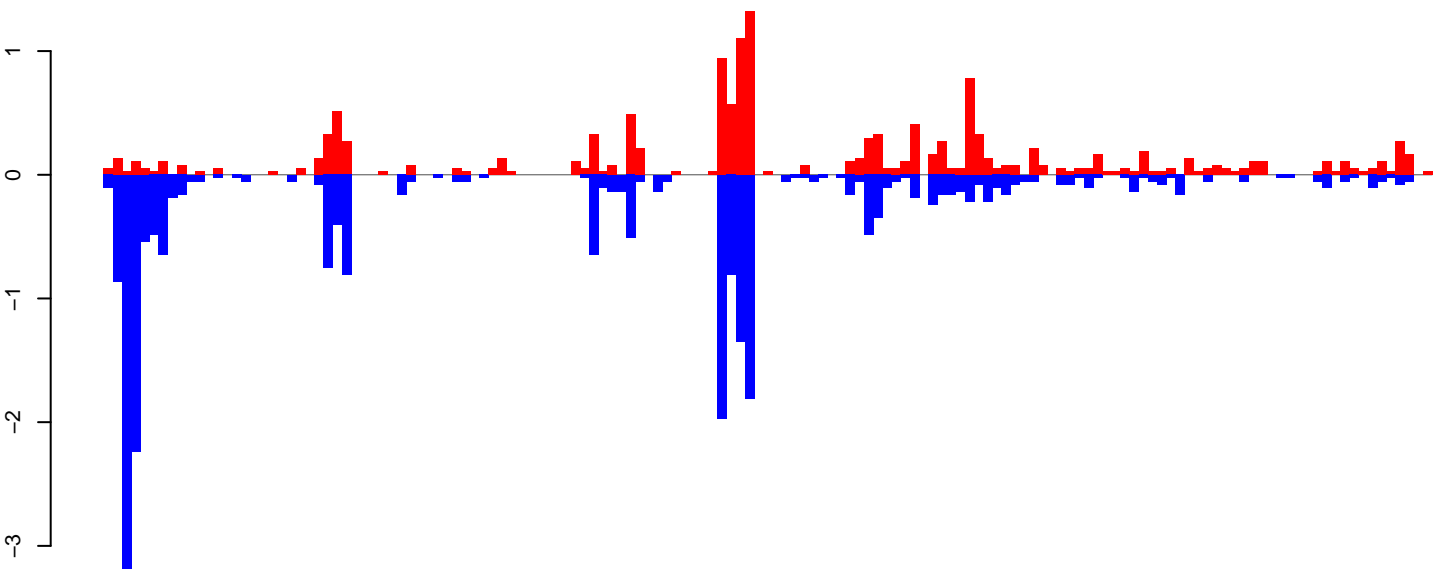

positive=14, negative=24, total=38

Window size=50, length=7258, TE@TF001168-PIF_Ele7:1-7258

0 2000 4000 6000

AeAeg_Ovary_GH.18_23.rep

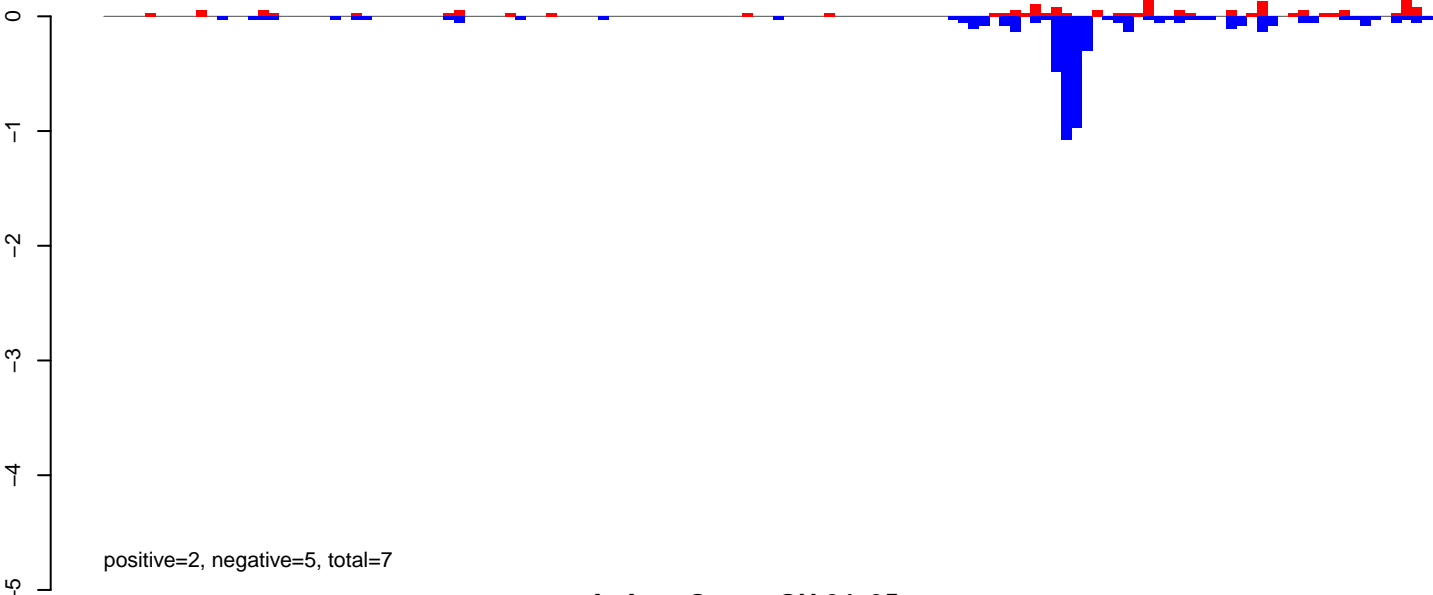

AeAeg_Ovary_GH.24_35.rep

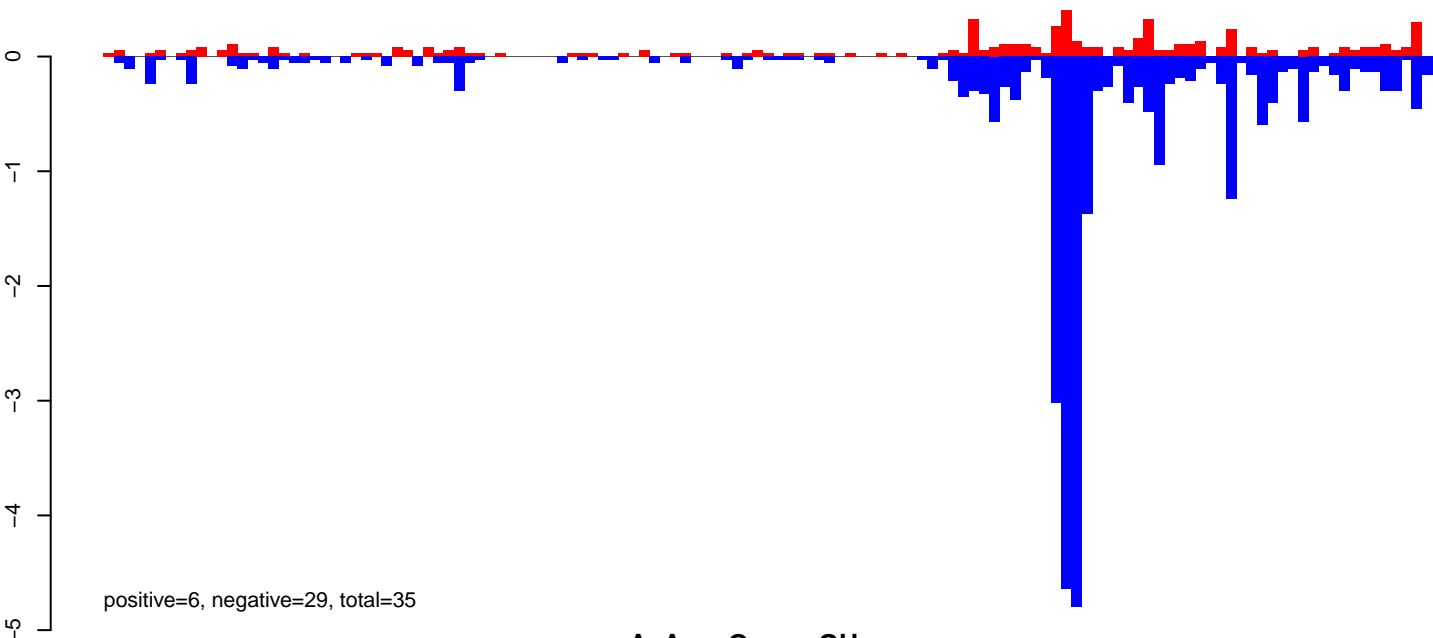

AeAeg_Ovary_GH.rep

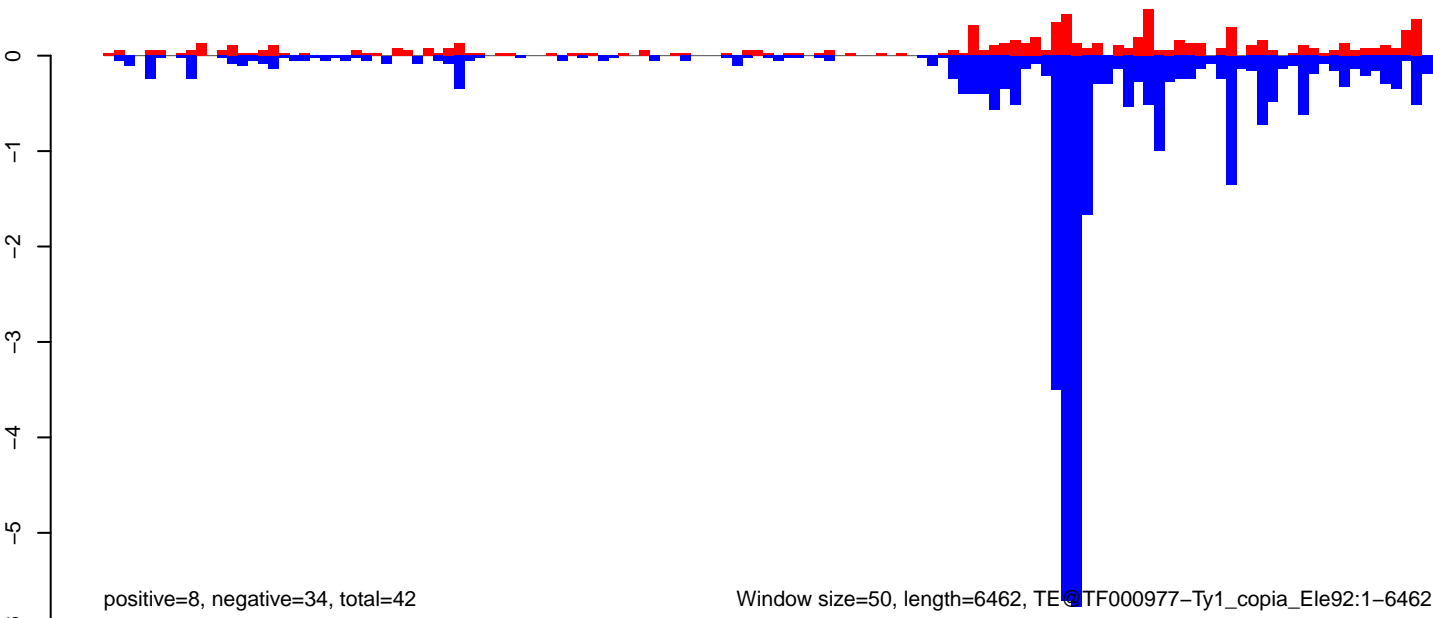

Window size=50, length=6462, TE@TF000977-Ty1_copia_Ele92:1-6462

AeAeg_Ovary_GH.18_23.rep

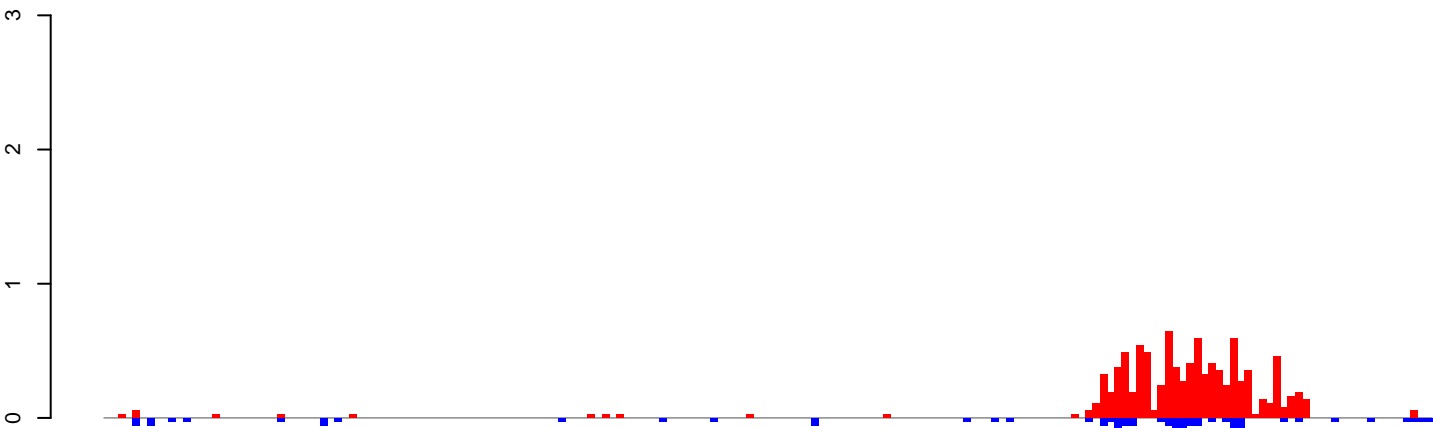

positive=10, negative=2, total=11

AeAeg_Ovary_GH.24_35.rep

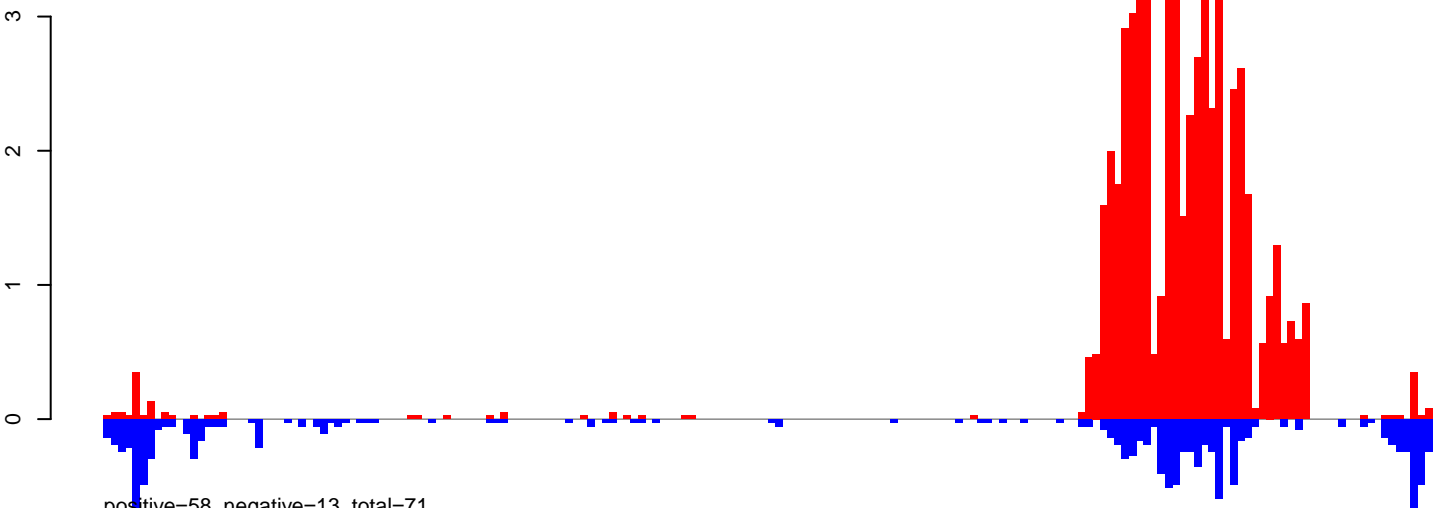

positive=58, negative=13, total=71

AeAeg_Ovary_GH.rep

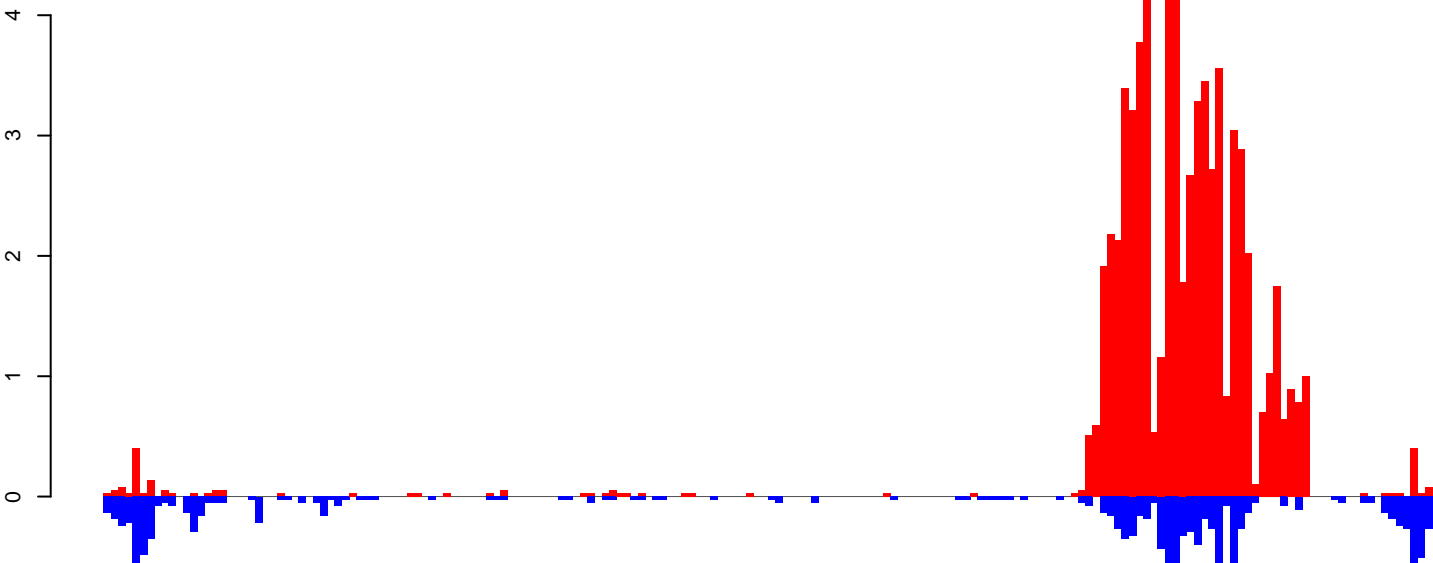

positive=67, negative=14, total=82

Window size=50, length=9205, TE@TF000602-Pao_Bel_Ele110:1-9205

0 2000 4000 6000 8000

AeAeg_Ovary_GH.18_23.rep

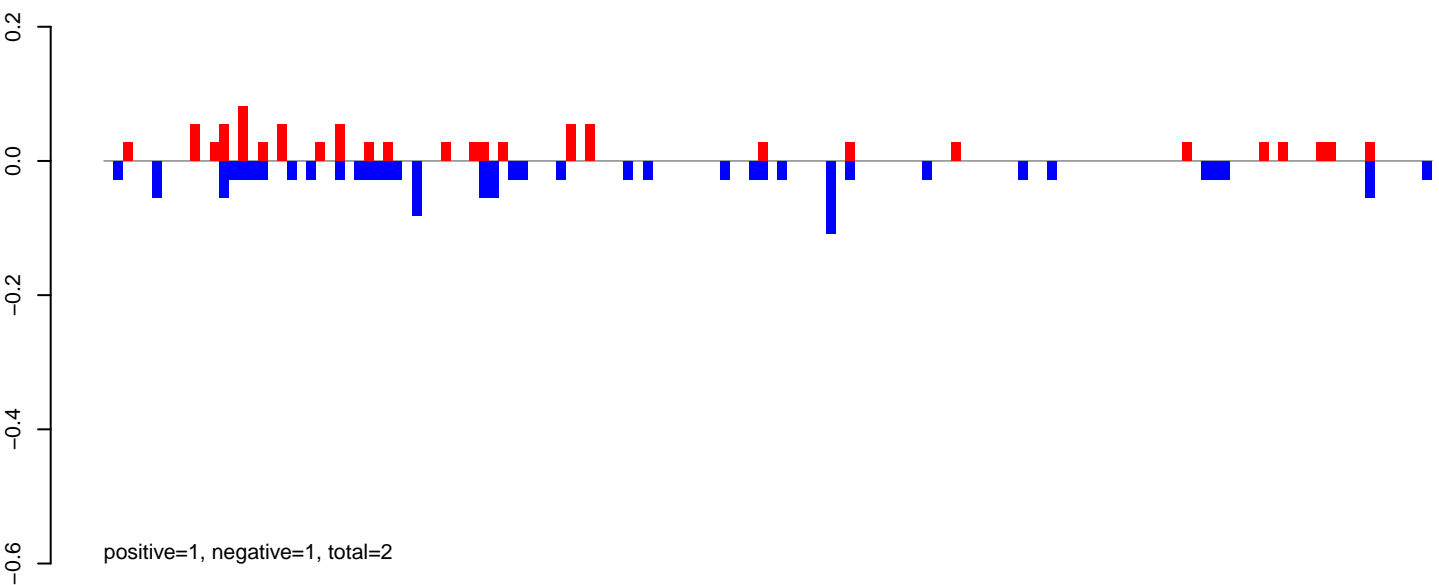

AeAeg_Ovary_GH.24_35.rep

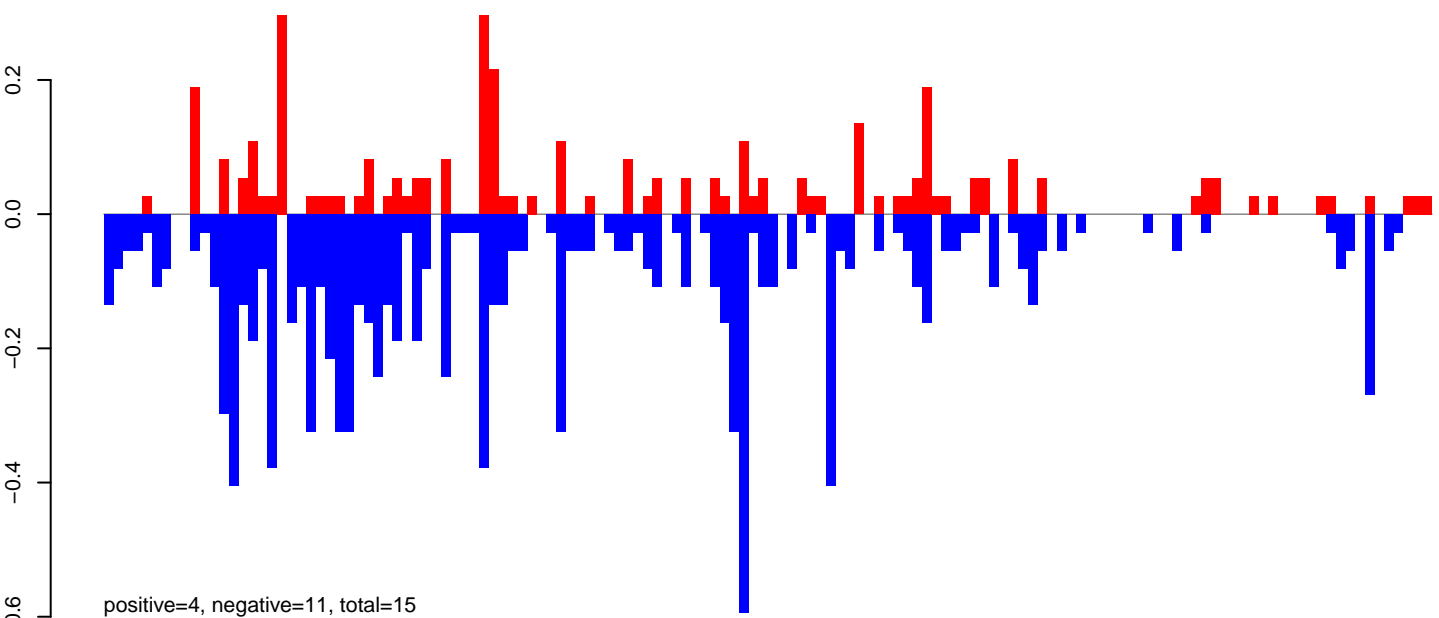

AeAeg_Ovary_GH.rep

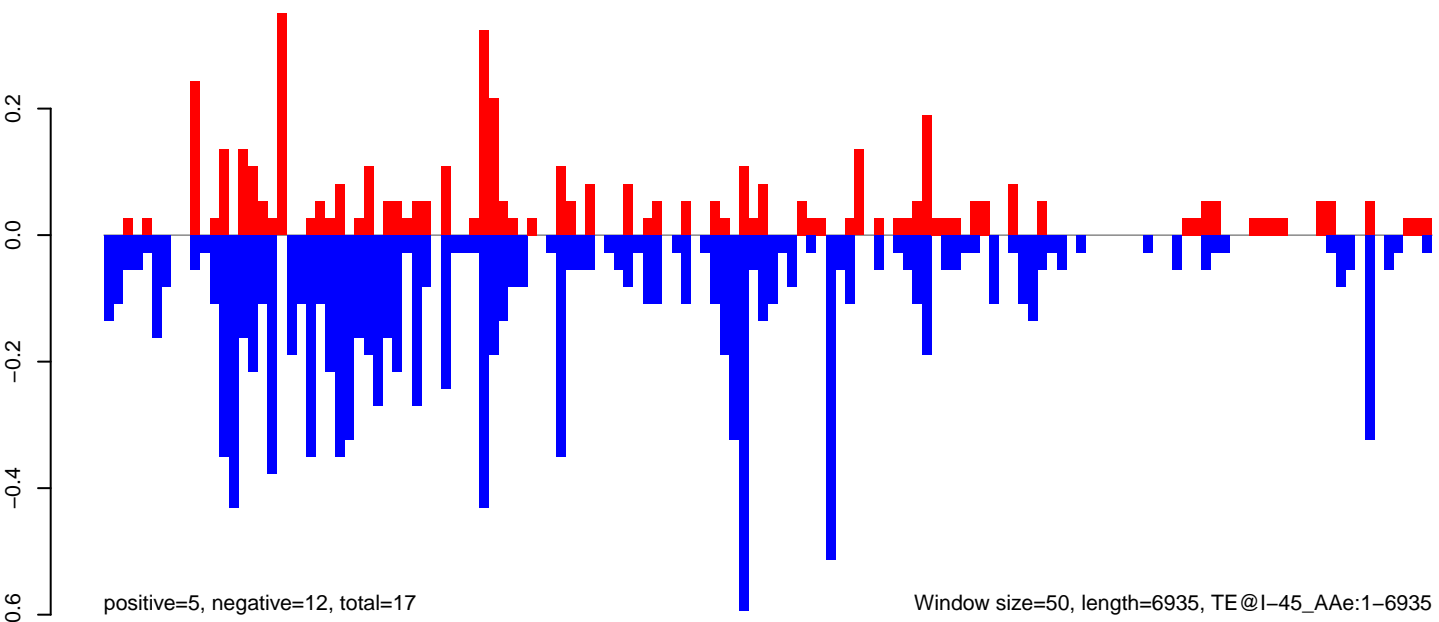

0 1000 2000 3000 4000 5000 6000 7000

AeAeg_Ovary_GH.18_23.rep

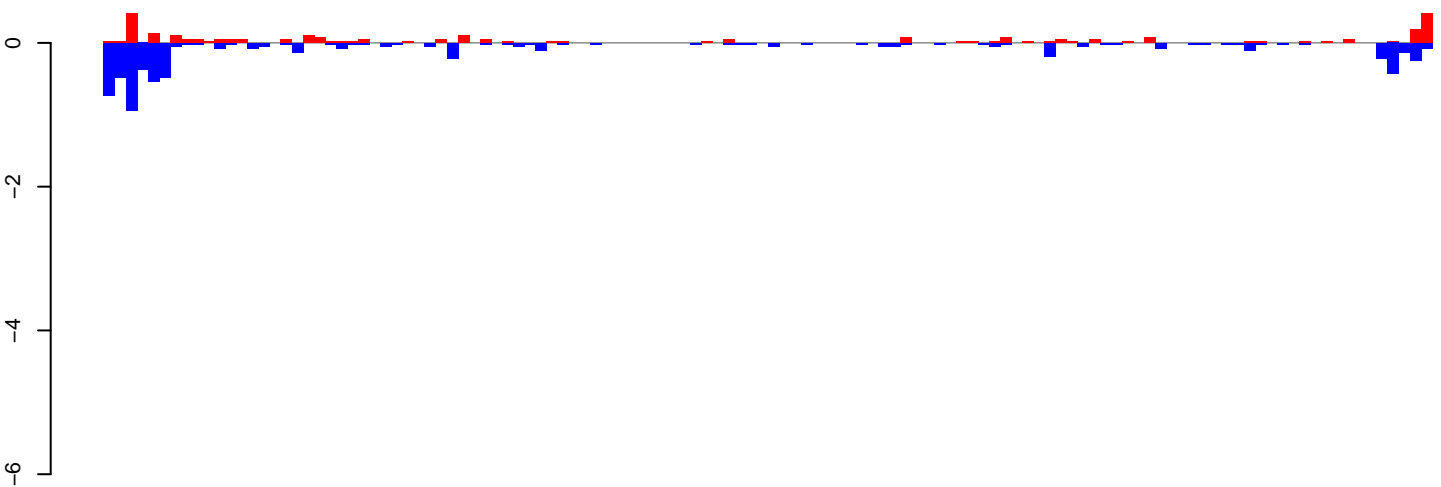

positive=4, negative=7, total=11

AeAeg_Ovary_GH.24_35.rep

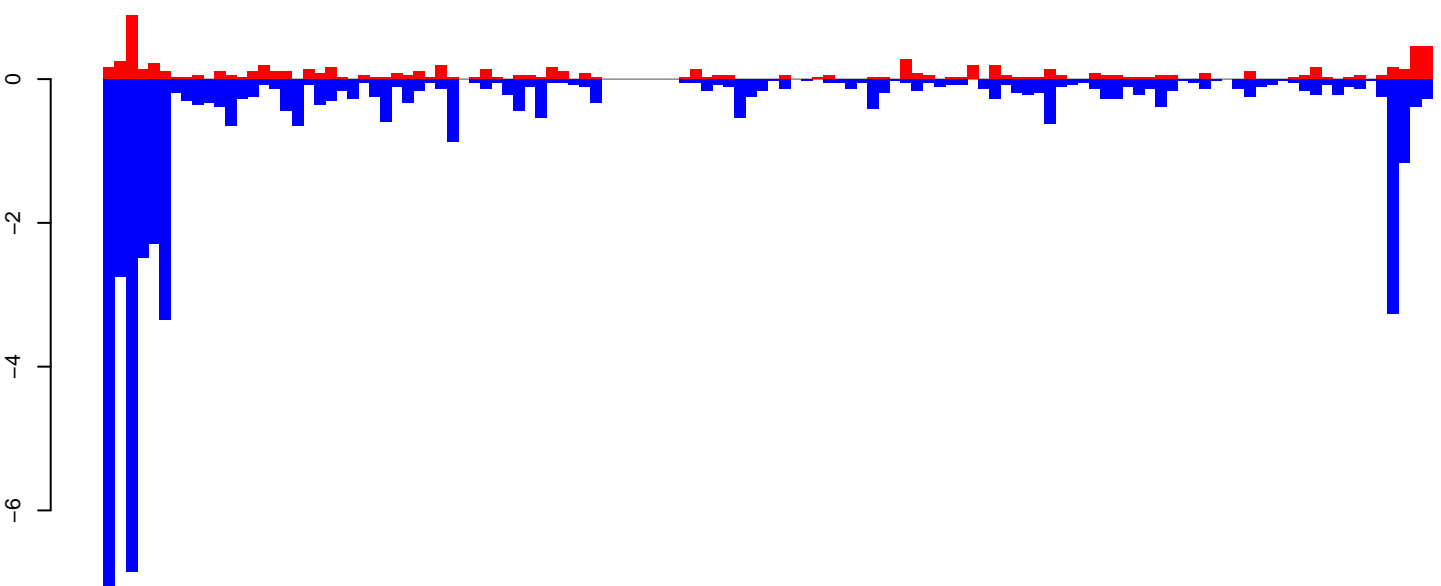

positive=9, negative=49, total=58

AeAeg_Ovary_GH.rep

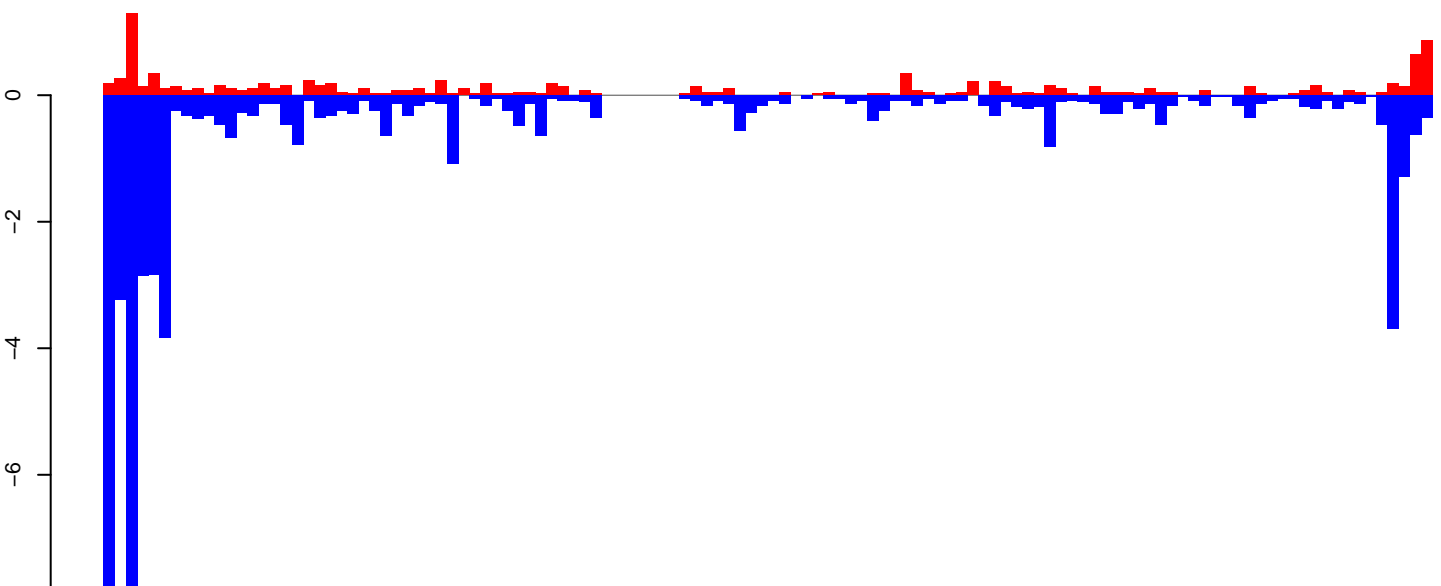

positive=12, negative=56, total=68

Window size=50, length=6005, TE@Copia-103_AA-LTR-I:1-6005

0 1000 2000 3000 4000 5000 6000

AeAeg_Ovary_GH.18_23.rep

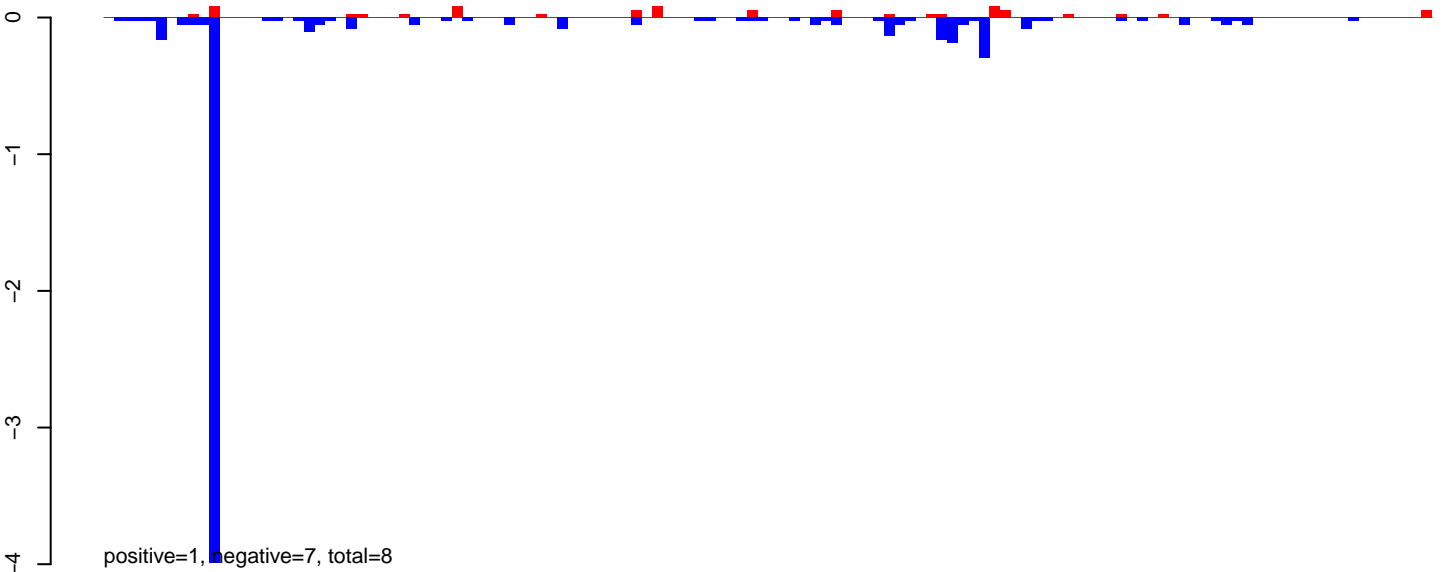

AeAeg_Ovary_GH.24_35.rep

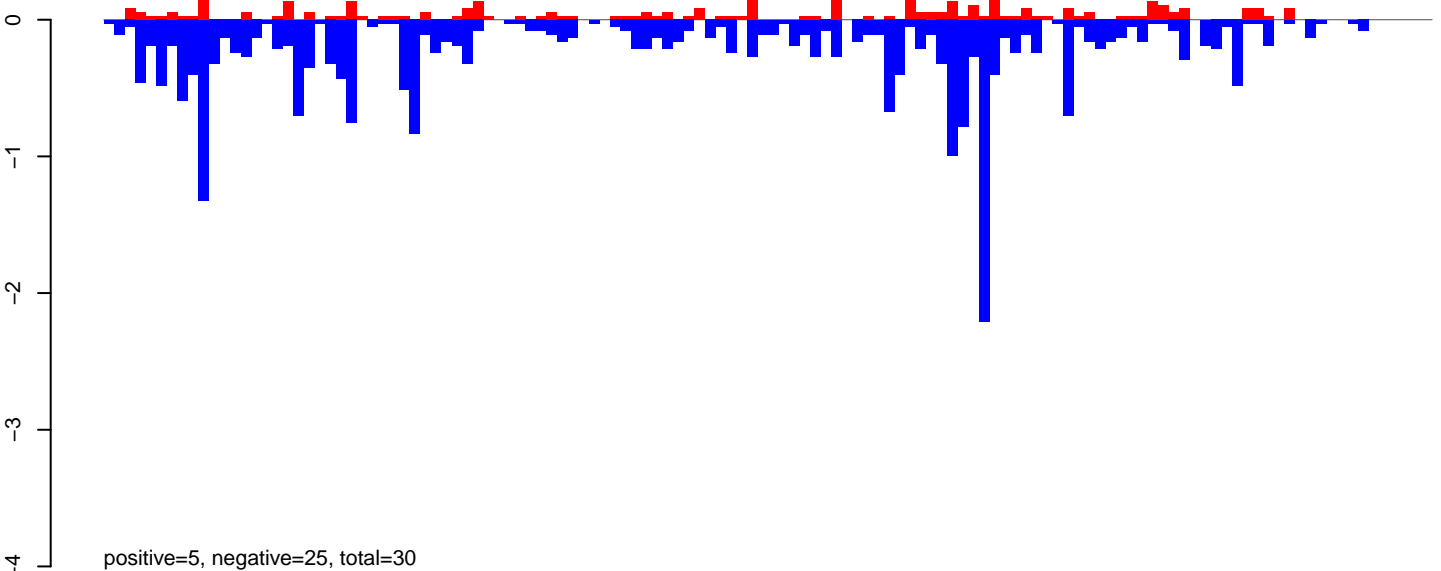

AeAeg_Ovary_GH.rep

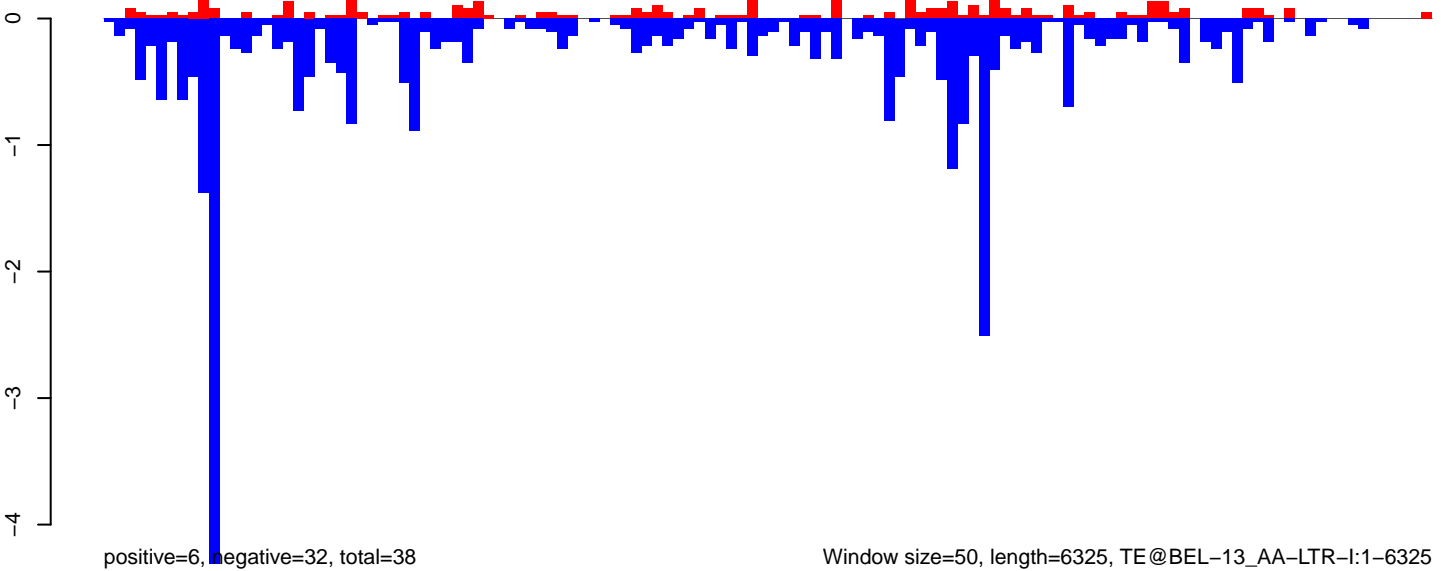

Window size=50, length=6325, TE@BEL-13_AA-LTR-I:1-6325

0 1000 2000 3000 4000 5000 6000

AeAeg_Ovary_GH.18_23.rep

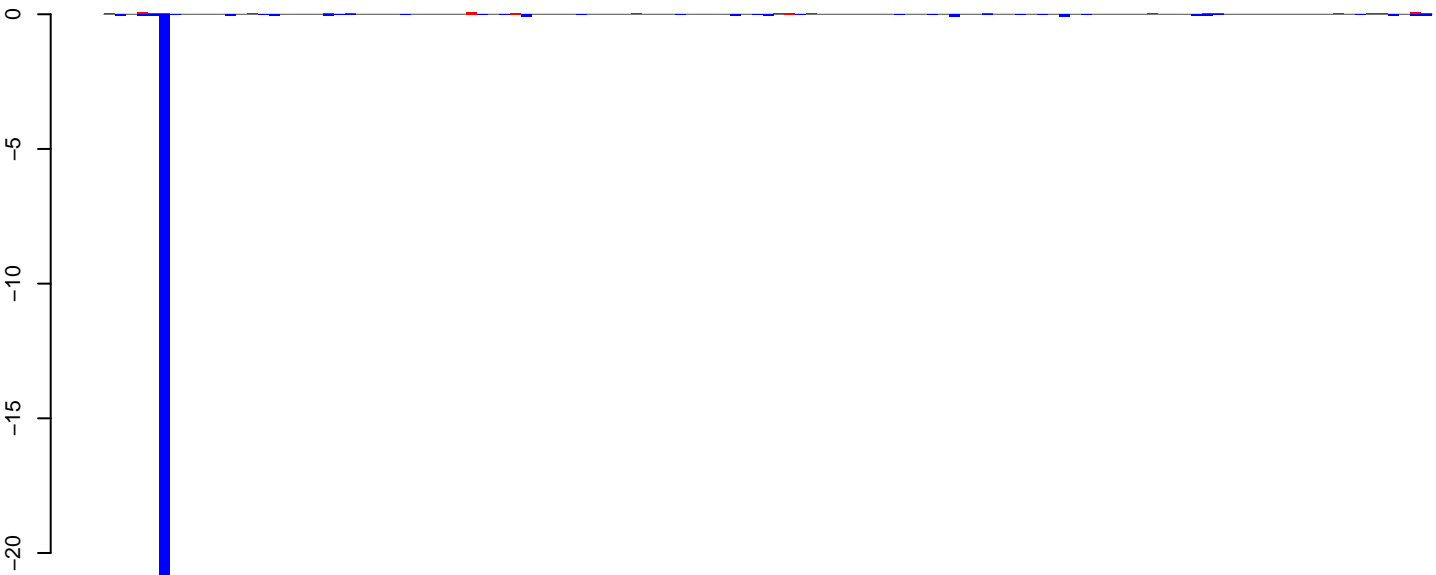

positive=1, negative=24, total=24

AeAeg_Ovary_GH.24_35.rep

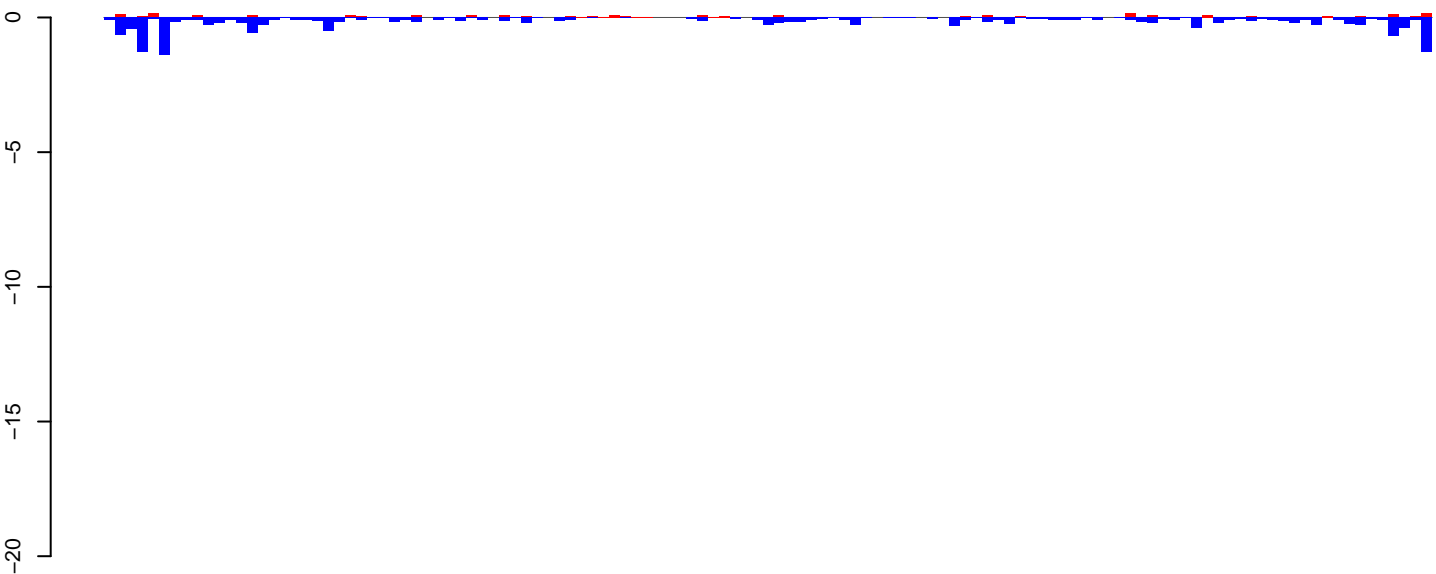

positive=4, negative=19, total=22

AeAeg_Ovary_GH.rep

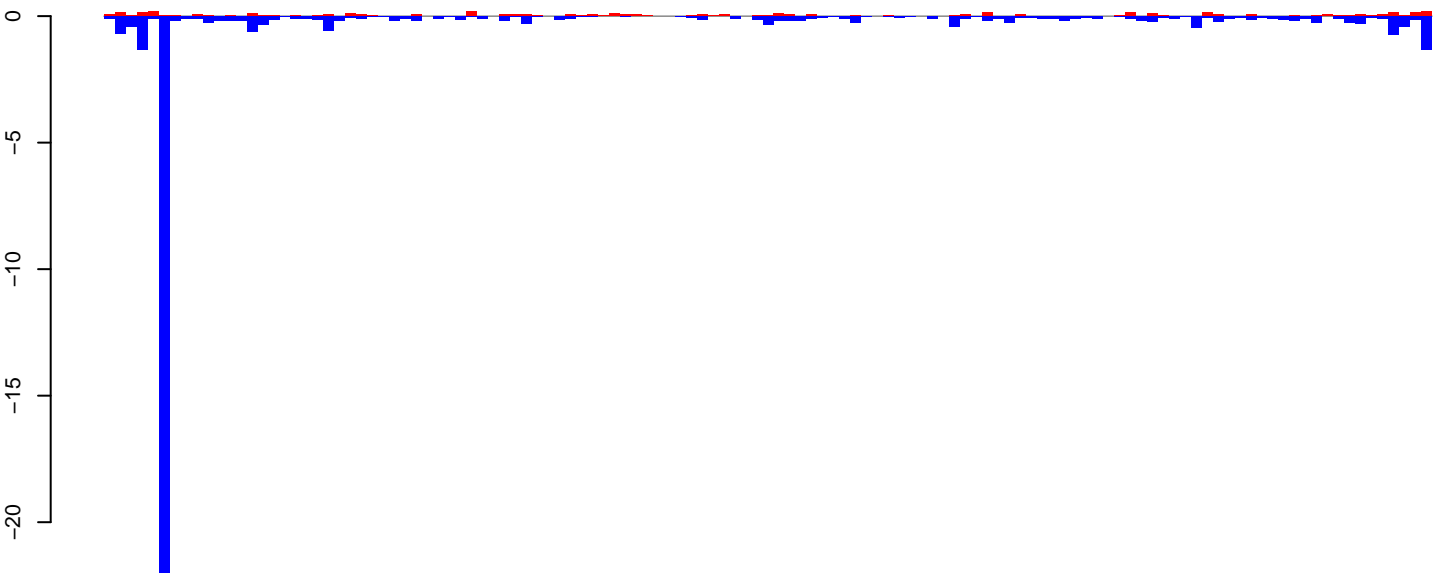

positive=4, negative=42, total=47

Window size=50, length=6094, TE@TF000327-Pao_Bel_Ele26:1-6094

0 1000 2000 3000 4000 5000 6000

AeAeg_Ovary_GH.18_23.rep

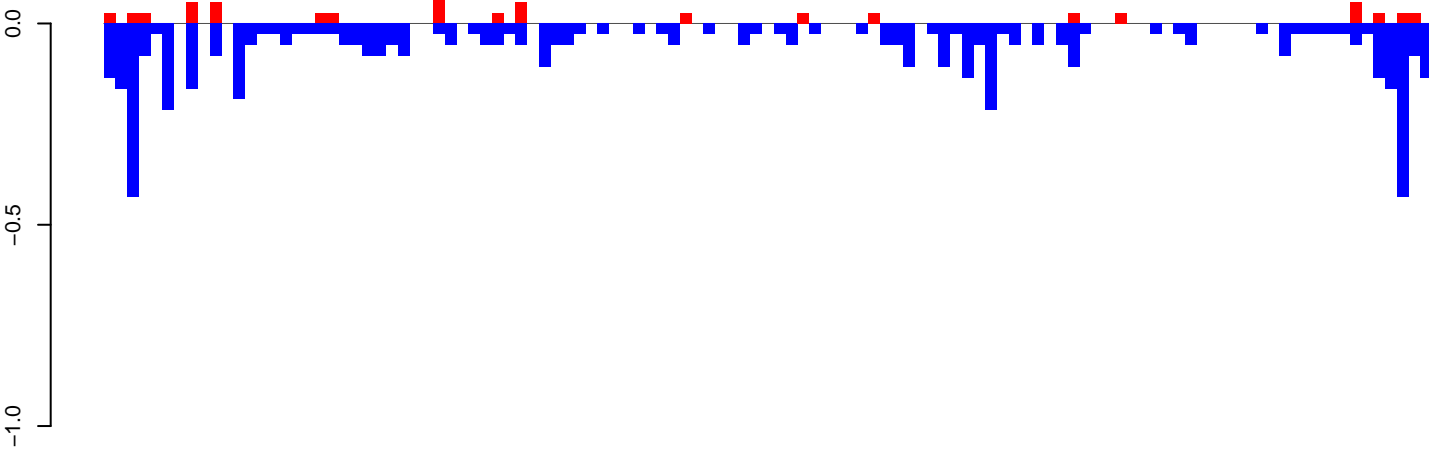

positive=1, negative=6, total=6

AeAeg_Ovary_GH.24_35.rep

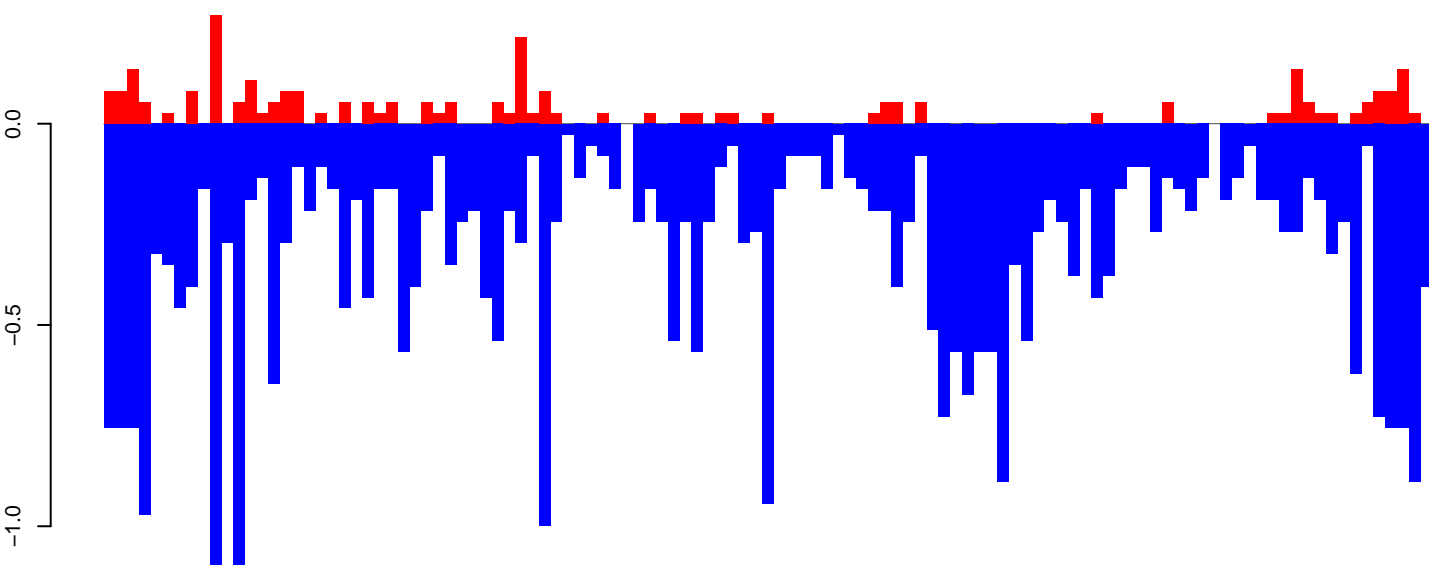

positive=3, negative=38, total=41

AeAeg_Ovary_GH.rep

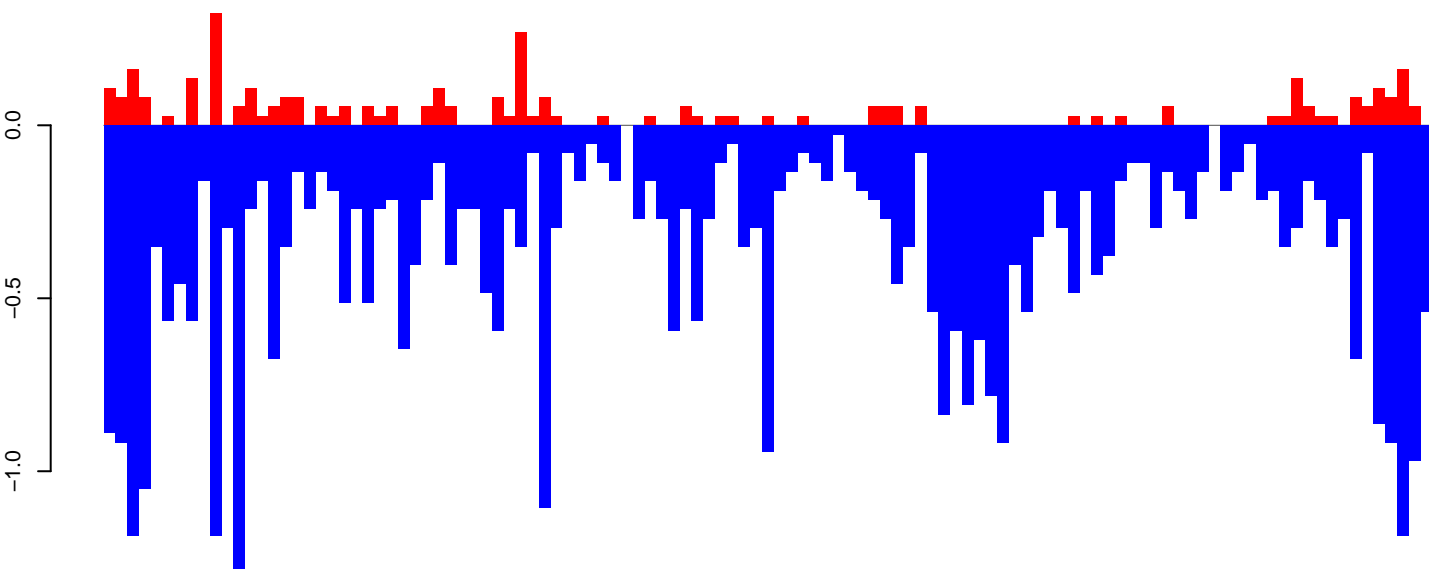

positive=4, negative=43, total=47

Window size=50, length=5689, TE@TF000120-Ty3_gypsy_Ele29:1-5689

0 1000 2000 3000 4000 5000

AeAeg_Ovary_GH.18_23.rep

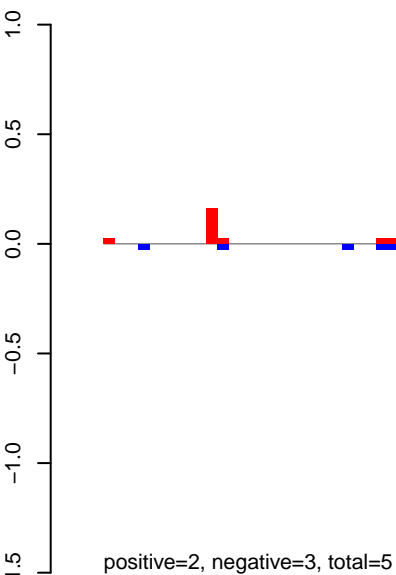

AeAeg_Ovary_GH.24_35.rep

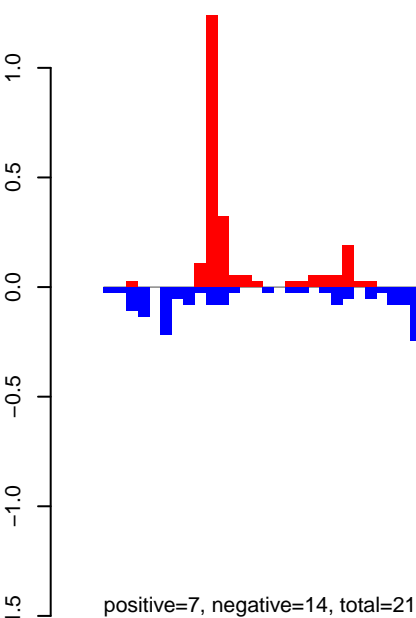

AeAeg_Ovary_GH.rep

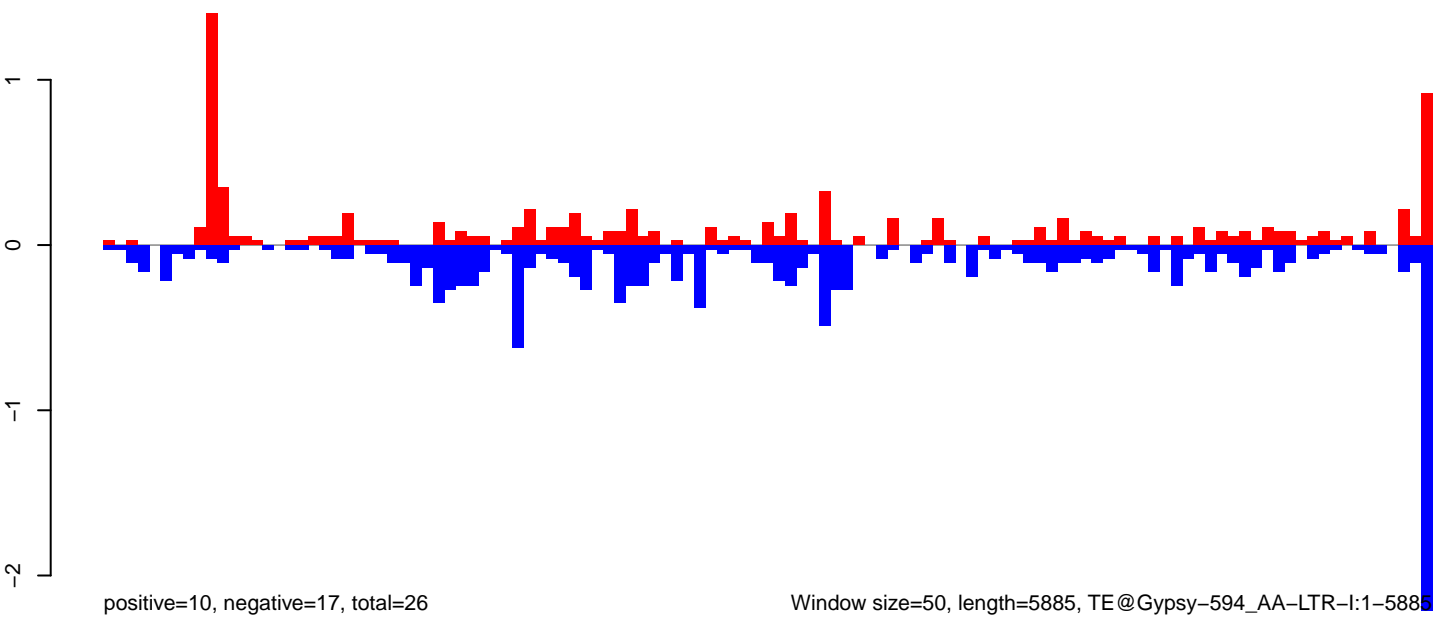

AeAeg_Ovary_GH.18_23.rep

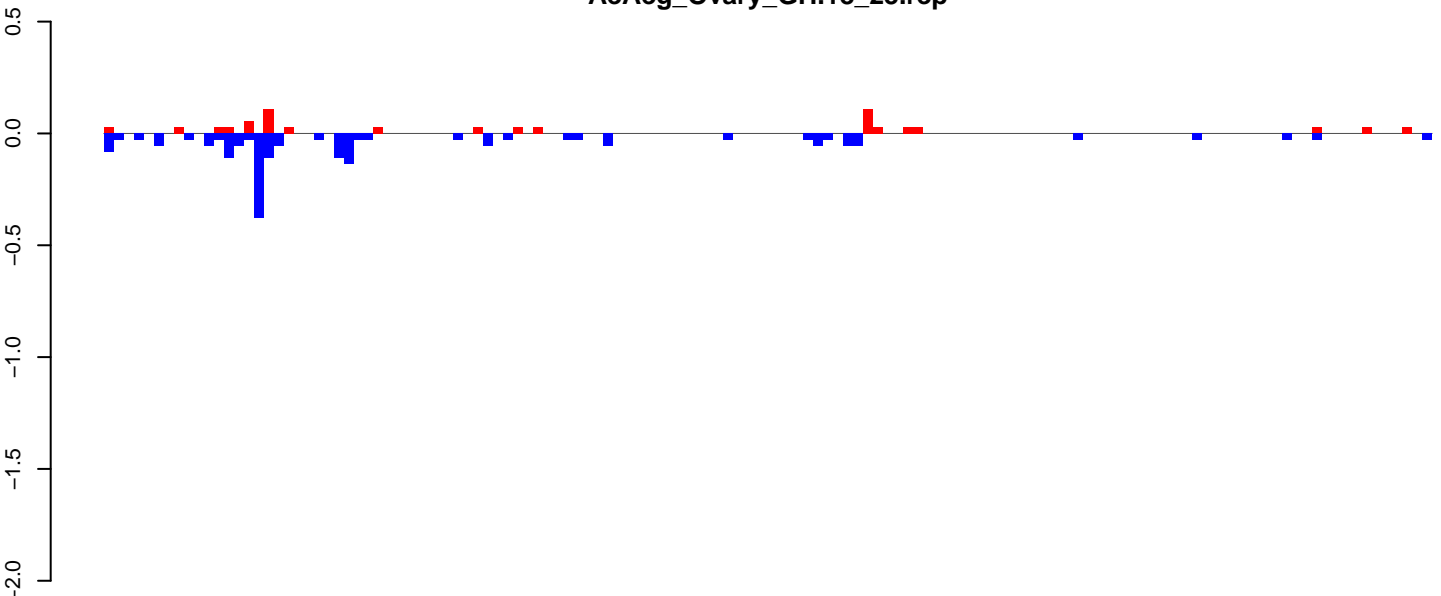

positive=1, negative=2, total=3

AeAeg_Ovary_GH.24_35.rep



positive=4, negative=14, total=17

AeAeg_Ovary_GH.rep

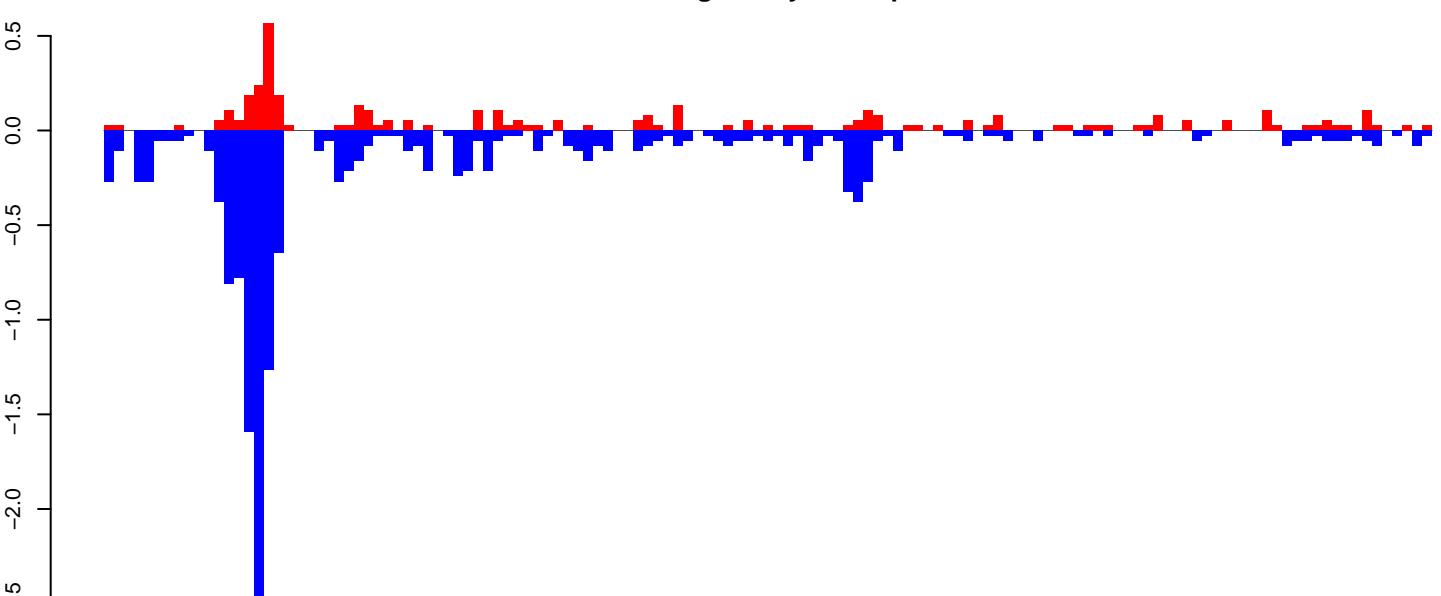

positive=4, negative=16, total=20

Window size=50, length=6673, TE@BEL-120_AA-LTR-I:1-6673

0 1000 2000 3000 4000 5000 6000

AeAeg_Ovary_GH.18_23.rep

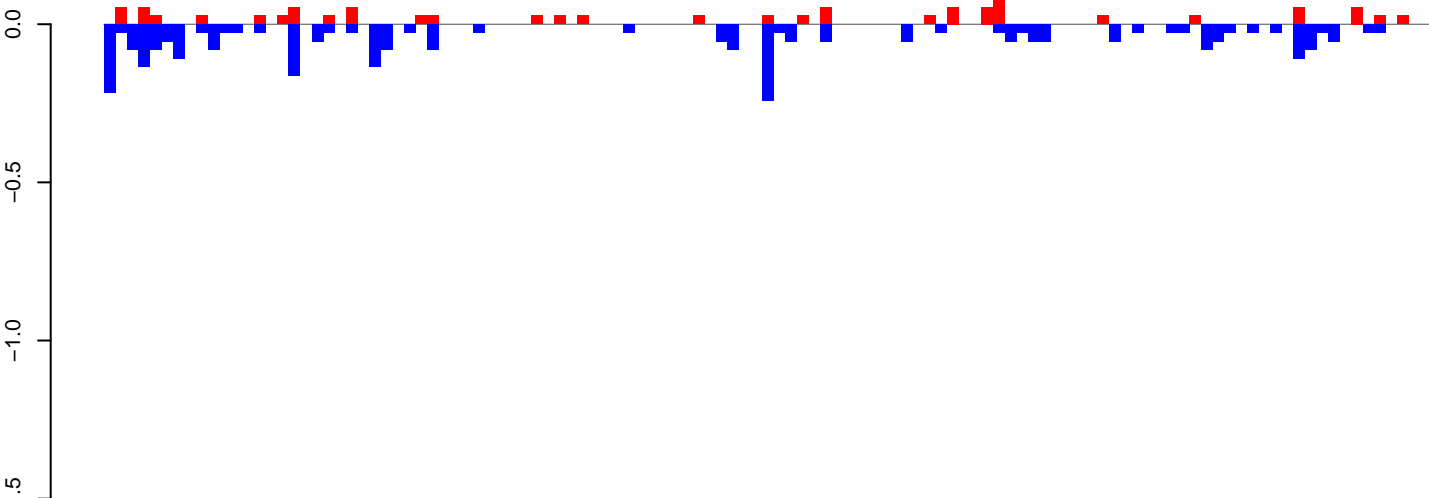

positive=1, negative=3, total=4

AeAeg_Ovary_GH.24_35.rep

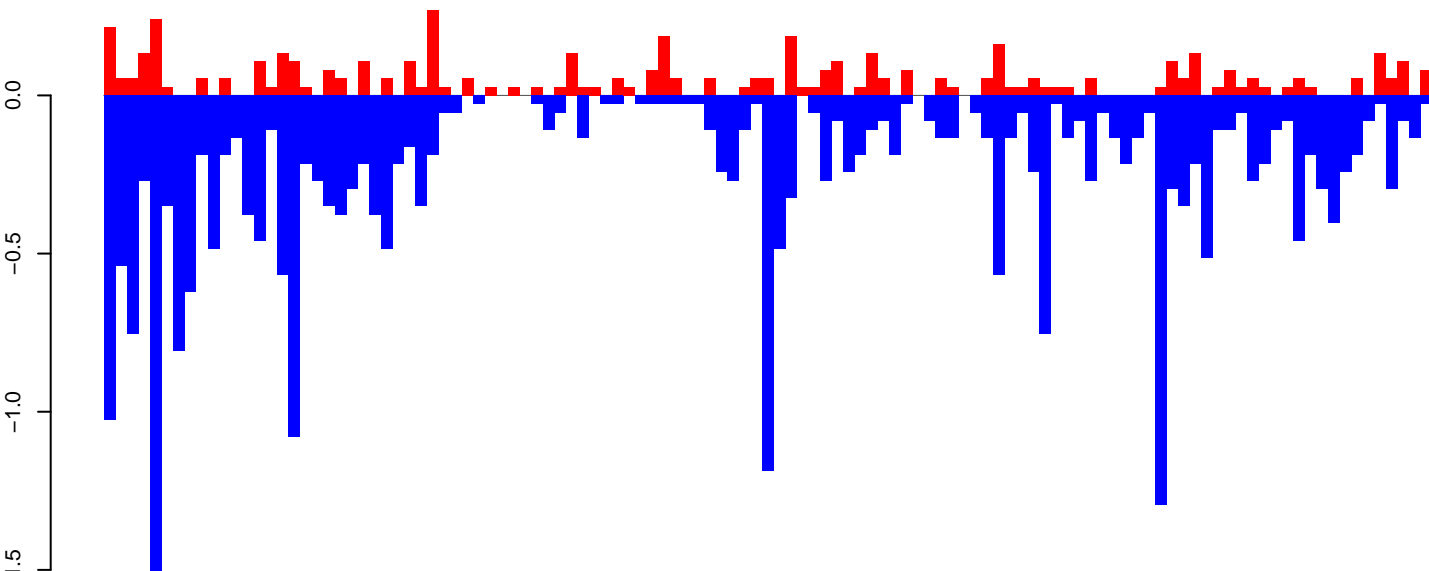

positive=5, negative=27, total=33

AeAeg_Ovary_GH.rep

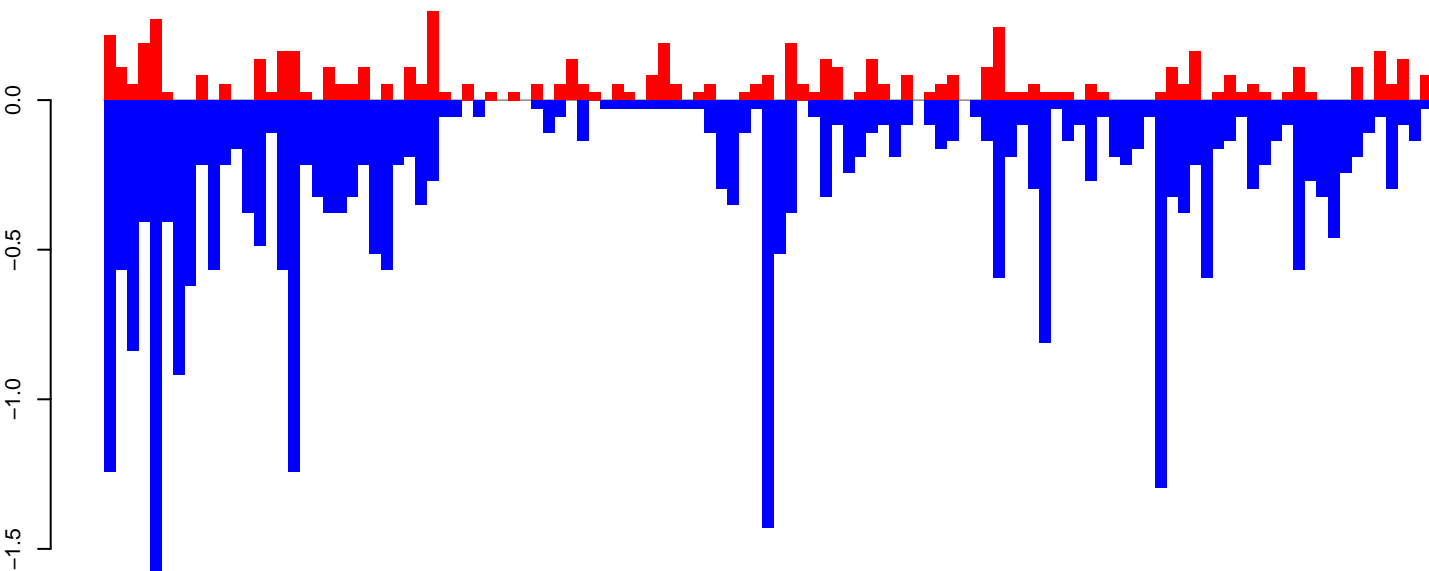

positive=6, negative=30, total=37

Window size=50, length=5753, TE@BEL-109_AA-LTR-I:1-5753

0 1000 2000 3000 4000 5000 6000

AeAeg_Ovary_GH.18_23.rep

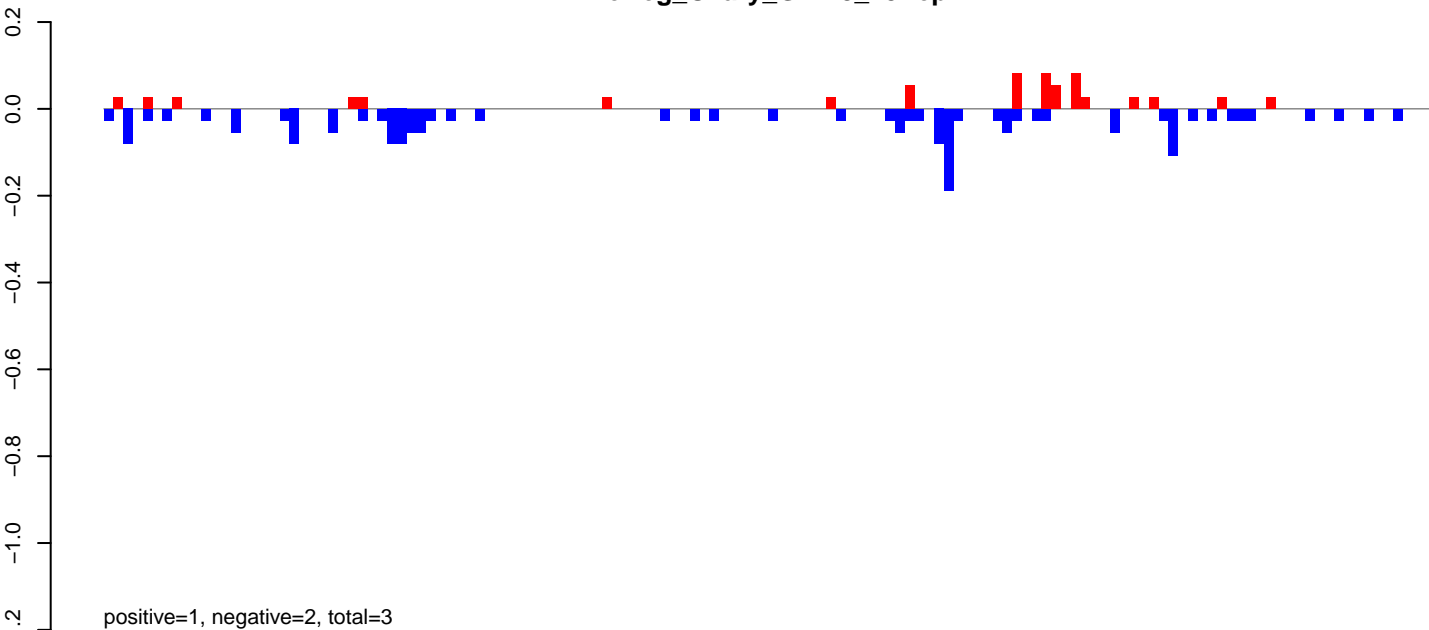

AeAeg_Ovary_GH.24_35.rep

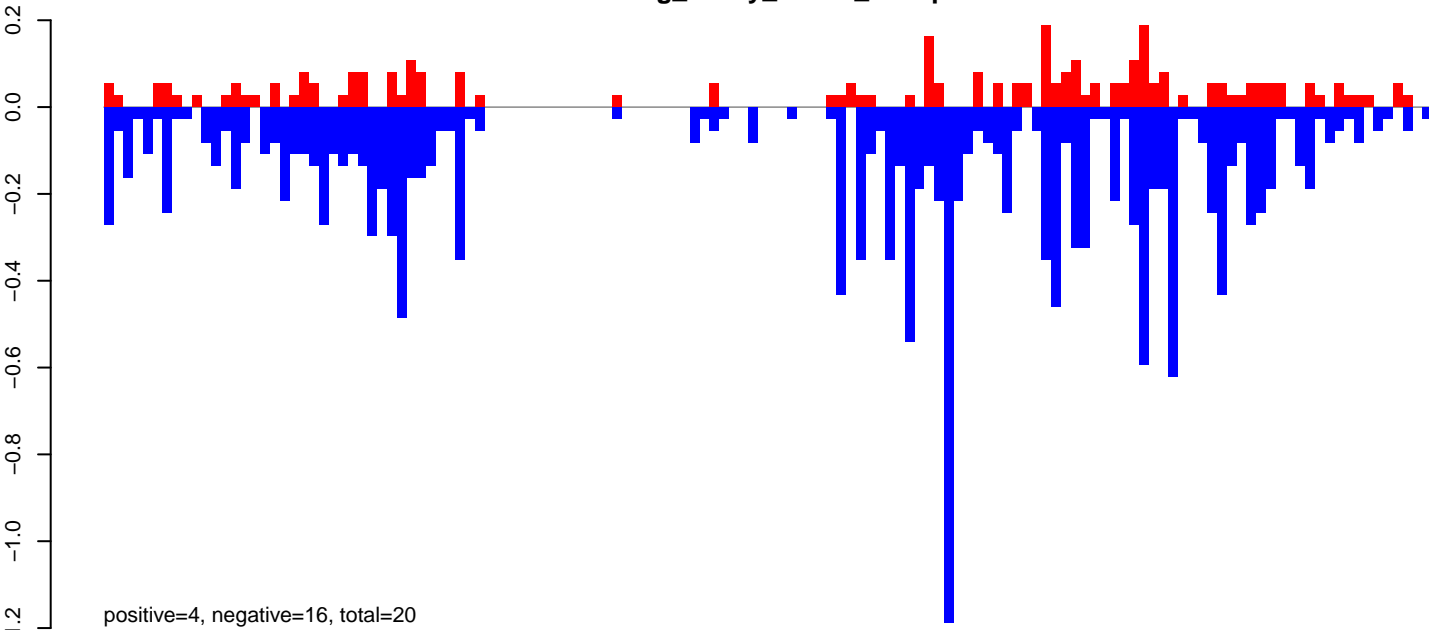

AeAeg_Ovary_GH.rep

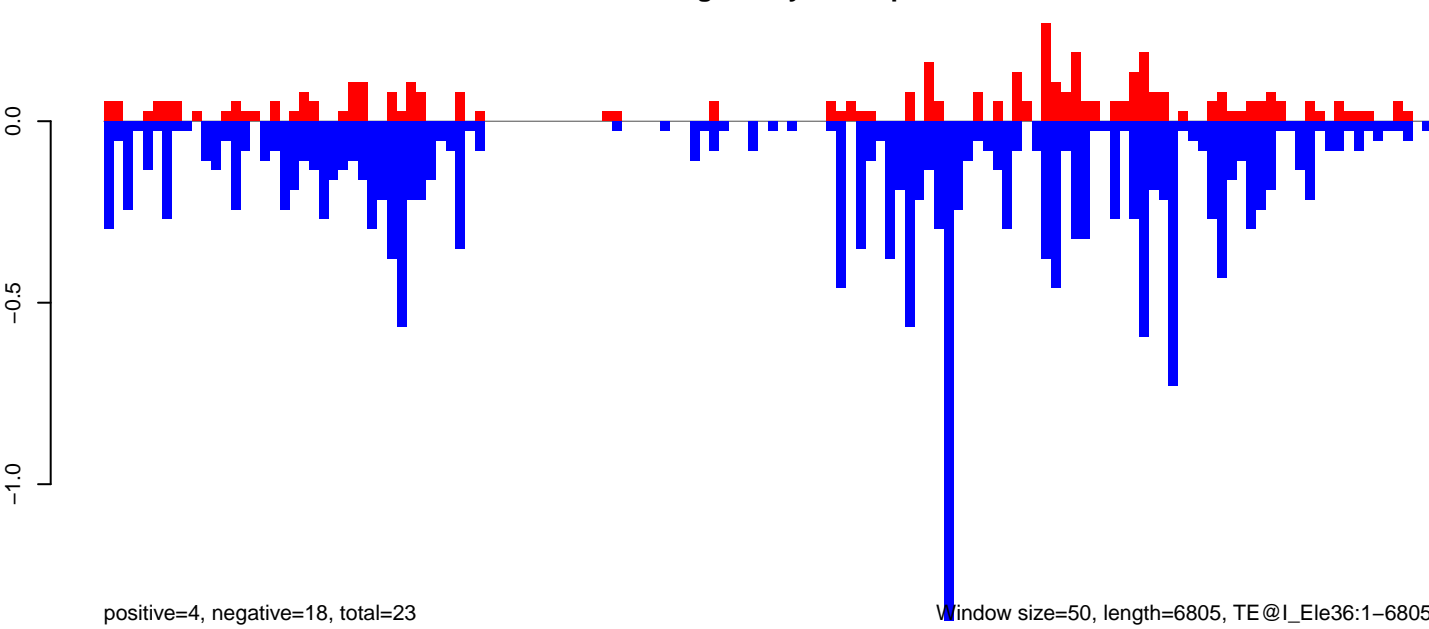

0 1000 2000 3000 4000 5000 6000 7000

AeAeg_Ovary_GH.18_23.rep

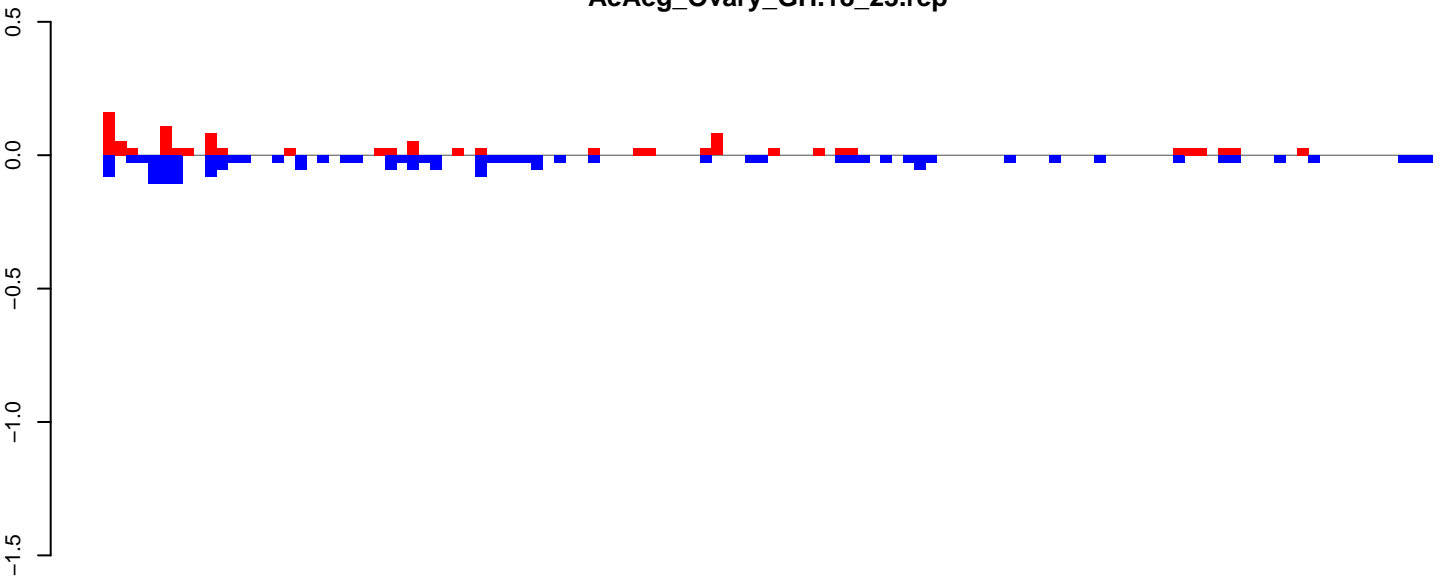

positive=1, negative=2, total=3

AeAeg_Ovary_GH.24_35.rep

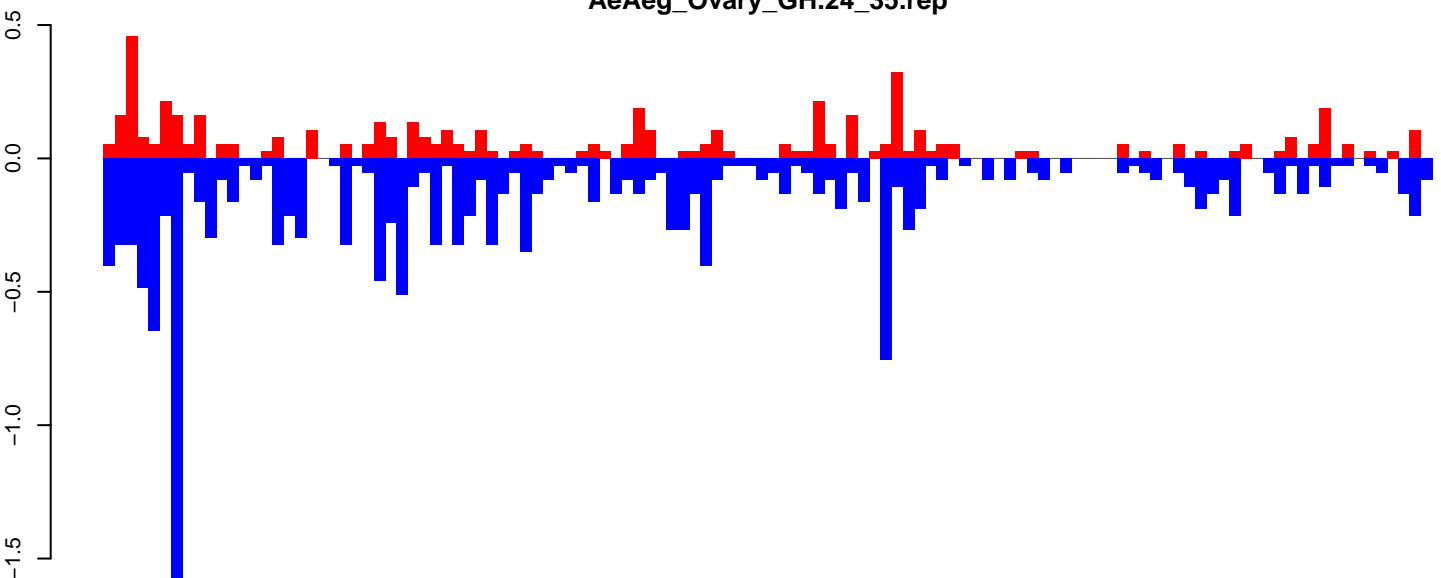

positive=6, negative=17, total=22

AeAeg_Ovary_GH.rep

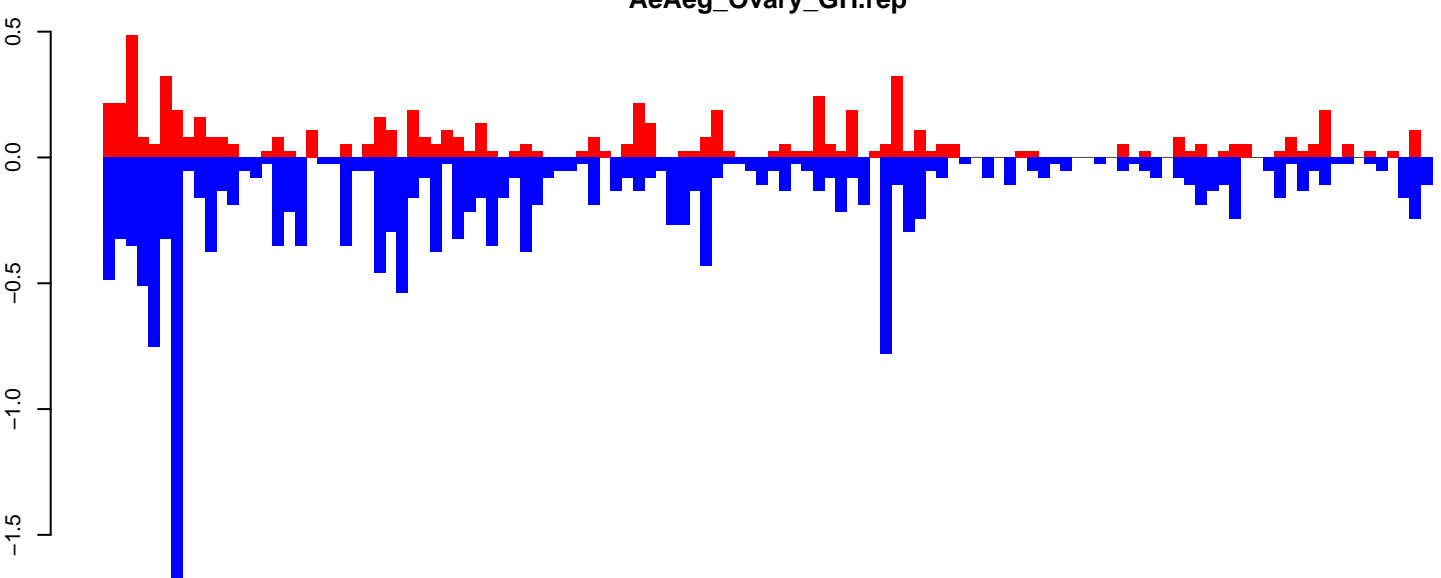

positive=7, negative=19, total=25

Window size=50, length=5945, TE@BEL-89_AA-LTR-I:1-5945

AeAeg_Ovary_GH.18_23.rep

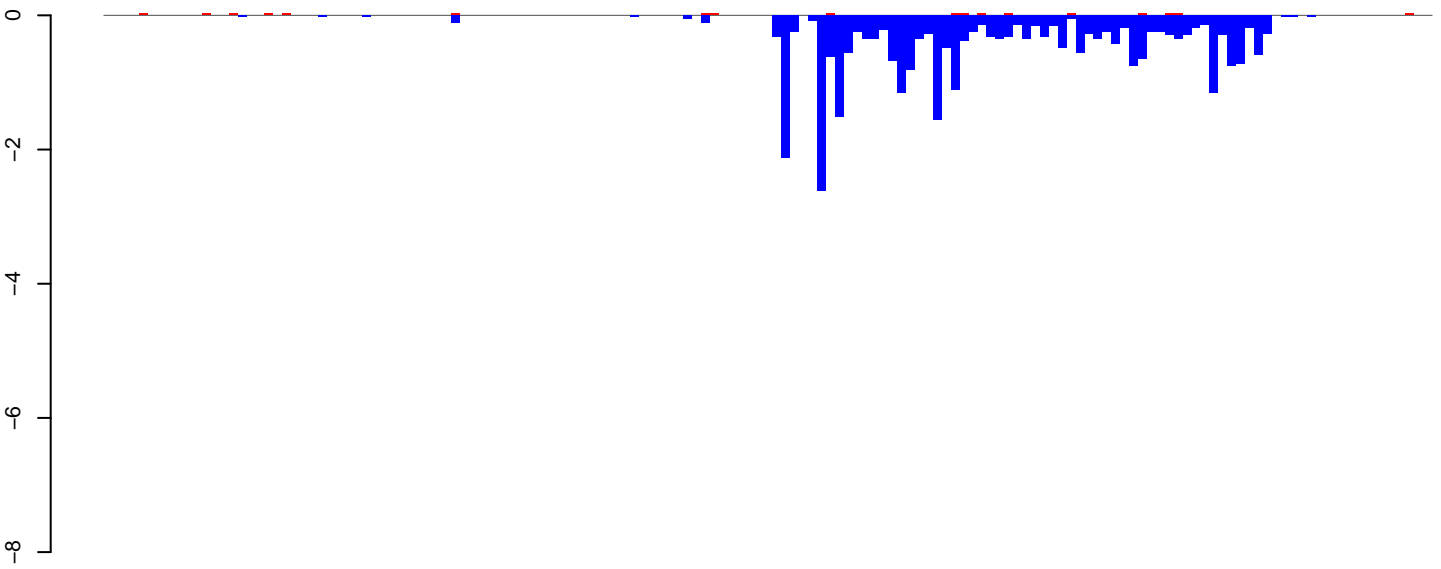

positive=0, negative=29, total=29

AeAeg_Ovary_GH.24_35.rep

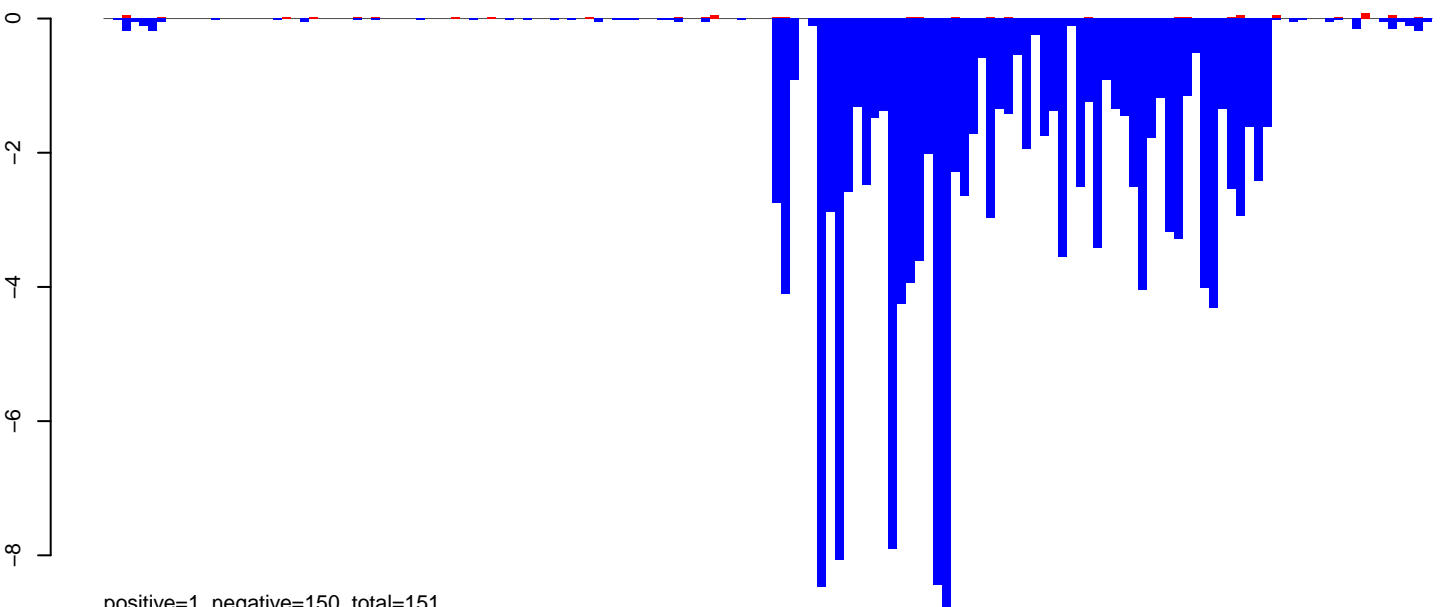

positive=1, negative=150, total=151

AeAeg_Ovary_GH.rep

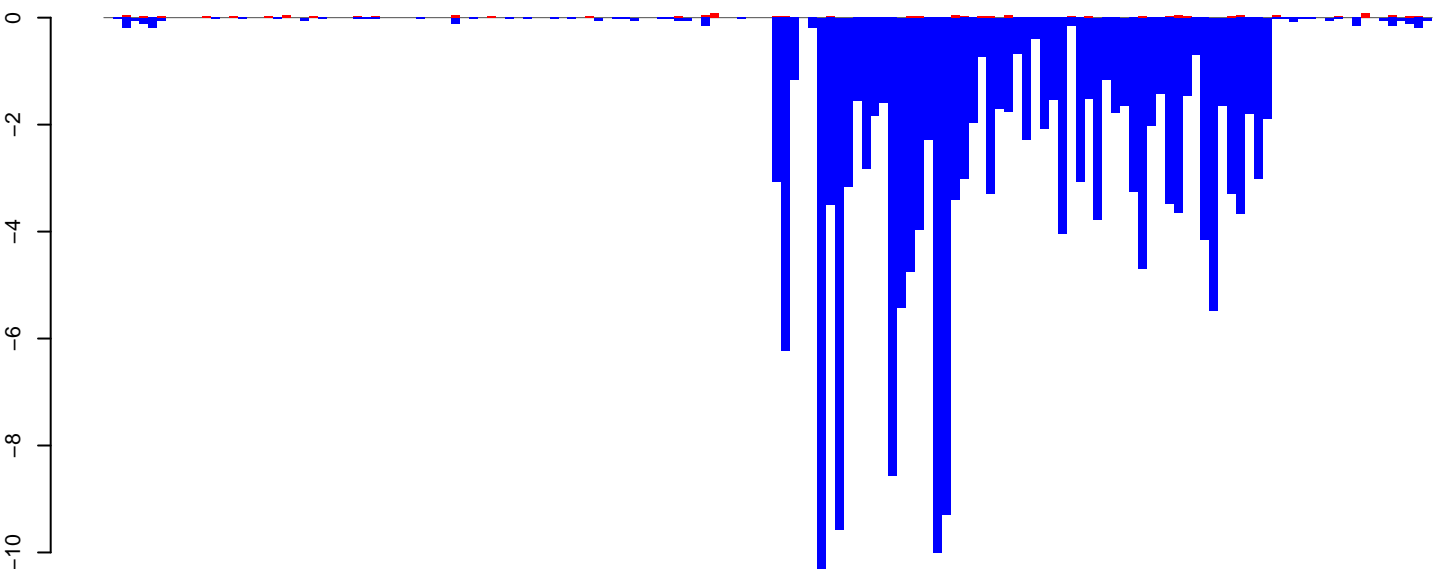

positive=1, negative=178, total=180

Window size=50, length=7479, TE@TF000319-Ty3_gypsy_Ele56:1-7479

0 2000 4000 6000

AeAeg_Ovary_GH.18_23.rep

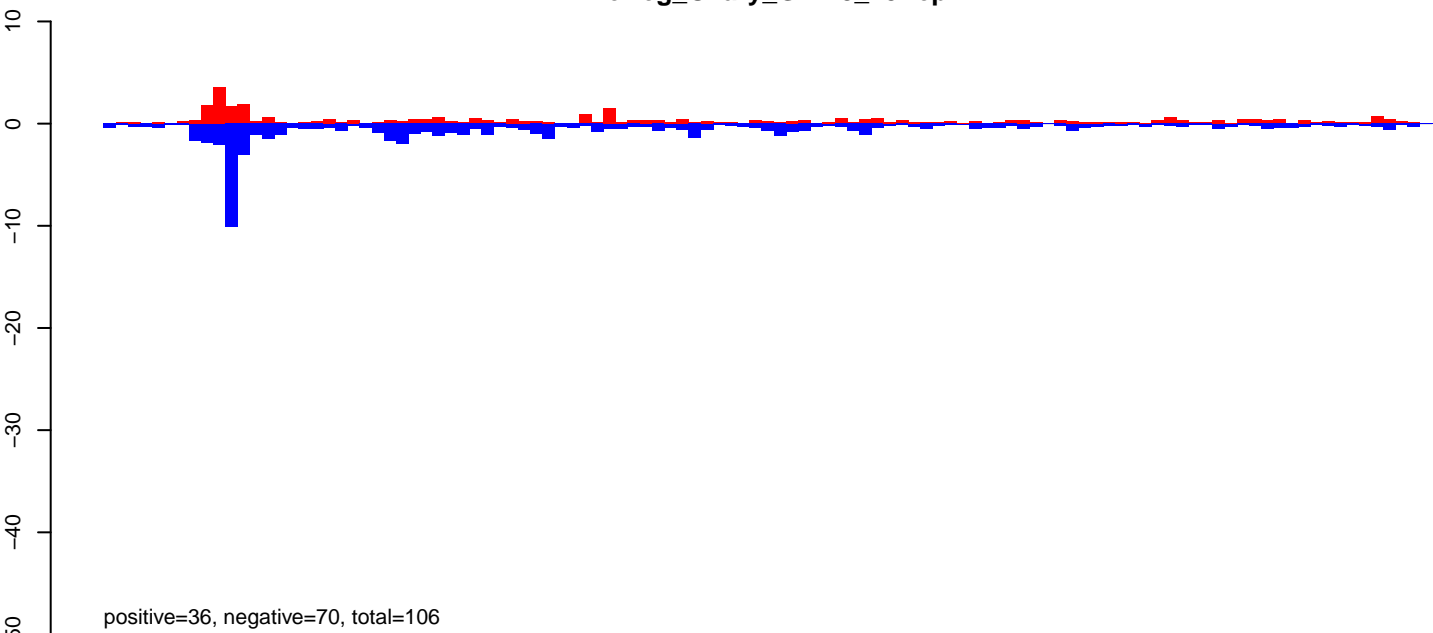

AeAeg_Ovary_GH.24_35.rep

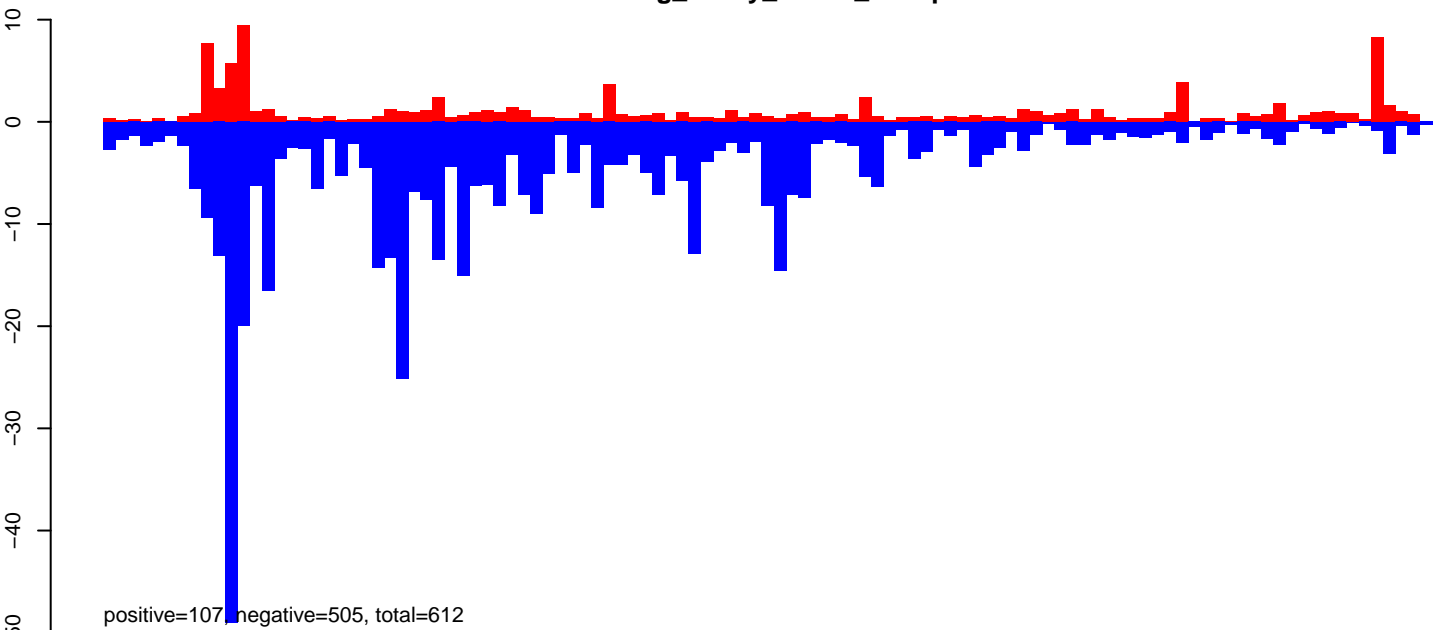

AeAeg_Ovary_GH.rep

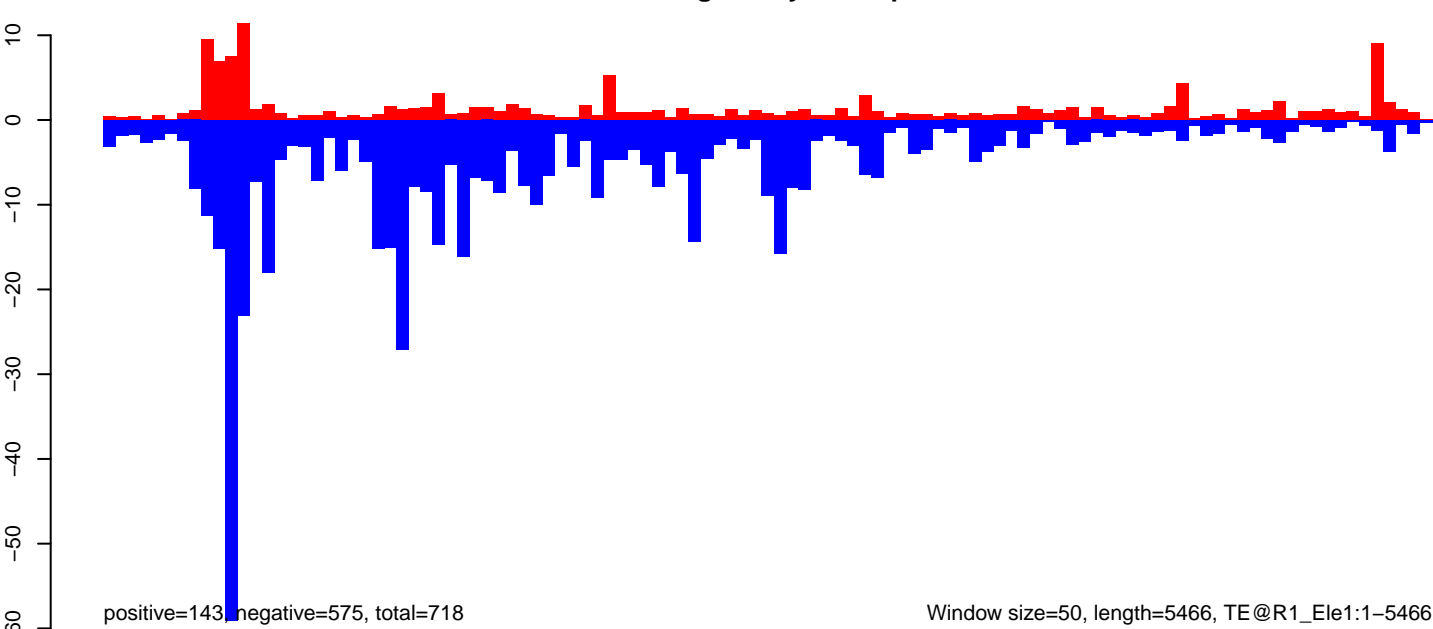

AeAeg_Ovary_GH.18_23.rep

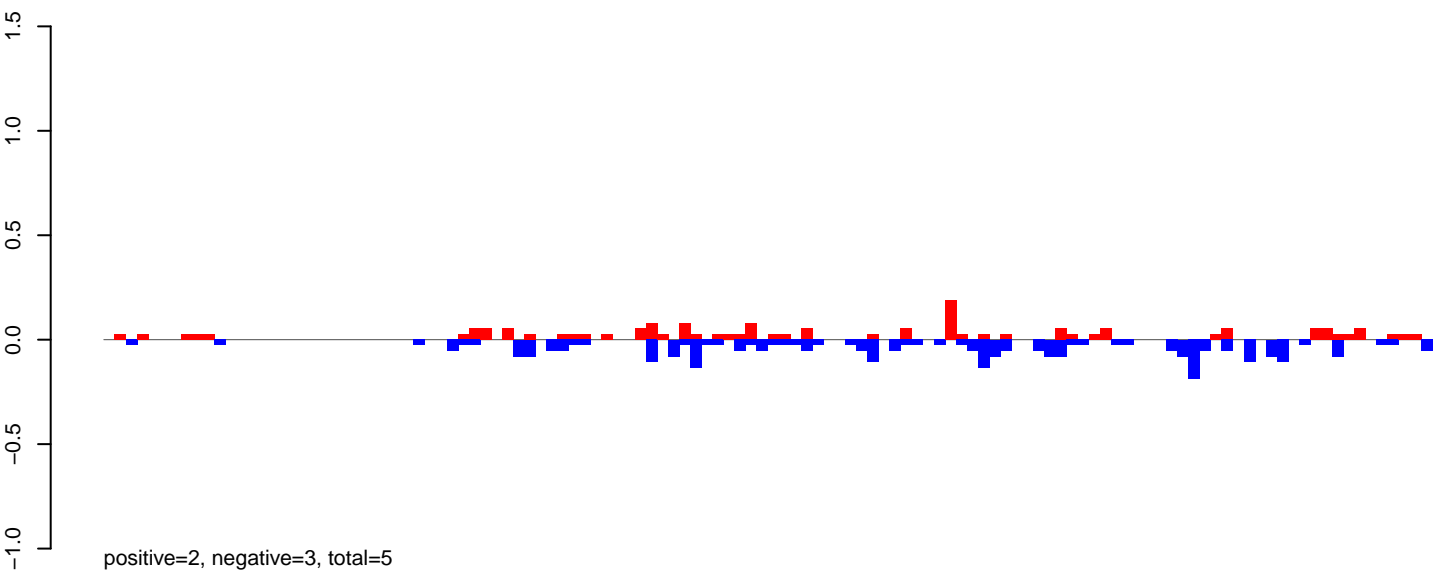

AeAeg_Ovary_GH.24_35.rep

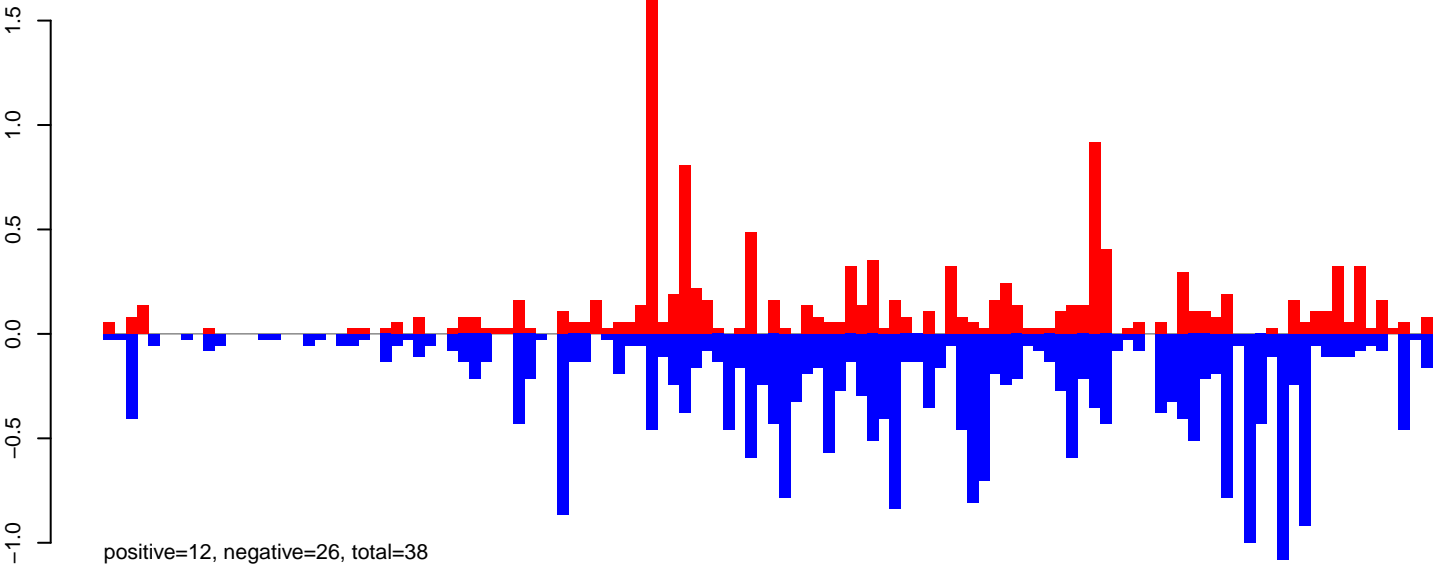

AeAeg_Ovary_GH.rep

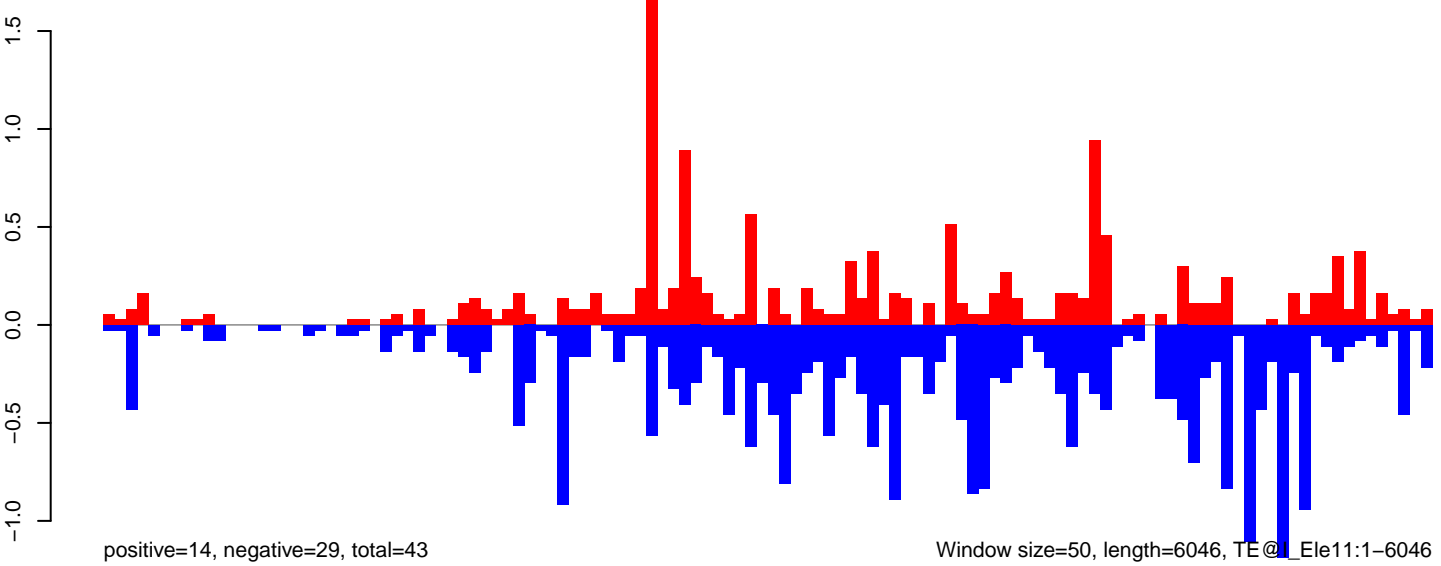

AeAeg_Ovary_GH.18_23.rep

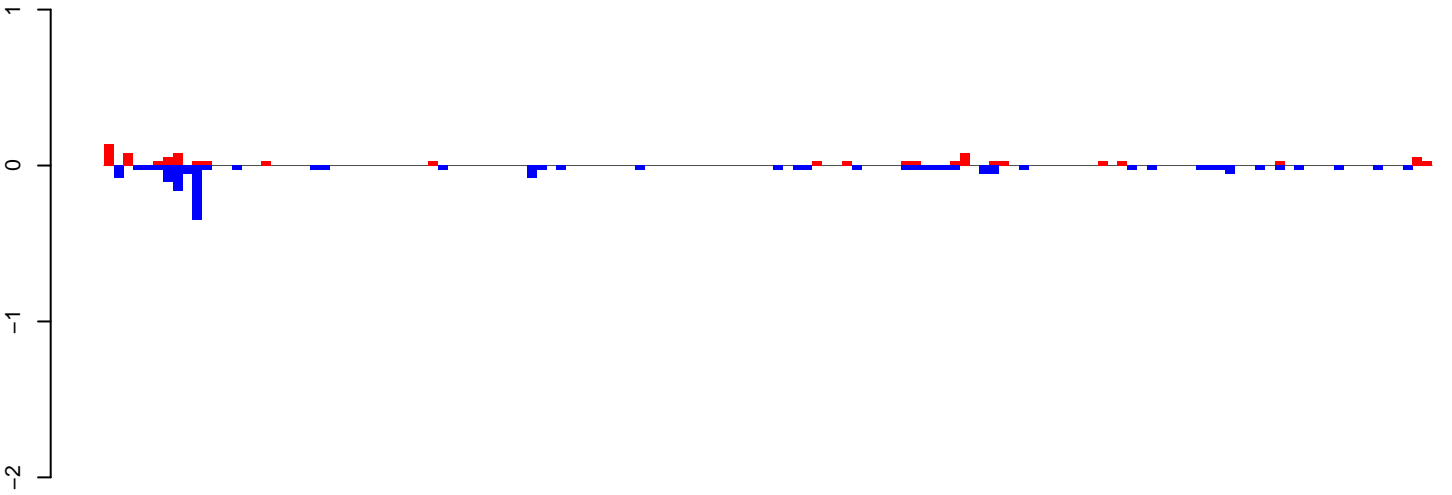

positive=1, negative=2, total=3

AeAeg_Ovary_GH.24_35.rep

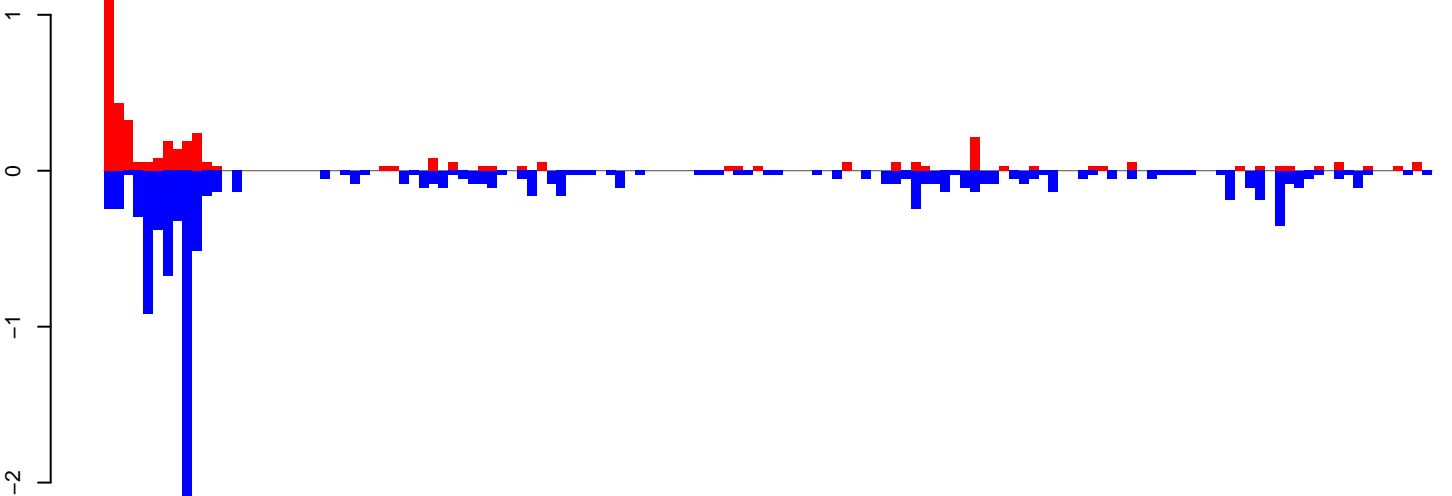

positive=4, negative=12, total=16

AeAeg_Ovary_GH.rep

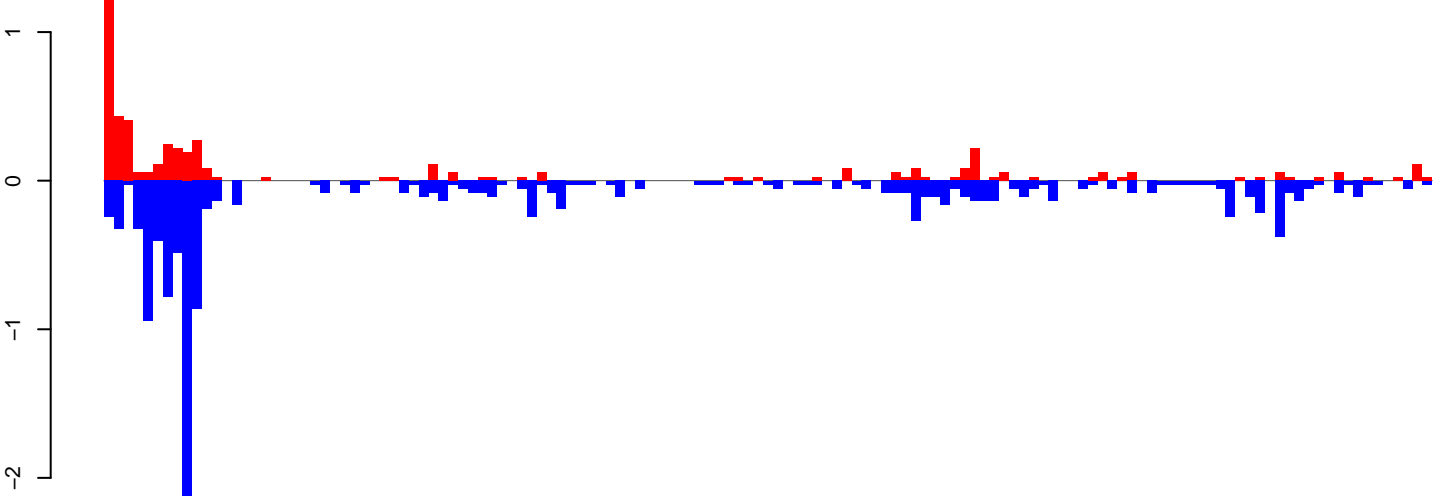

positive=5, negative=14, total=19

Window size=50, length=6766, TE@Gypsy-214_AA-LTR-I:1-6766

0 1000 2000 3000 4000 5000 6000 7000

AeAeg_Ovary_GH.18_23.rep

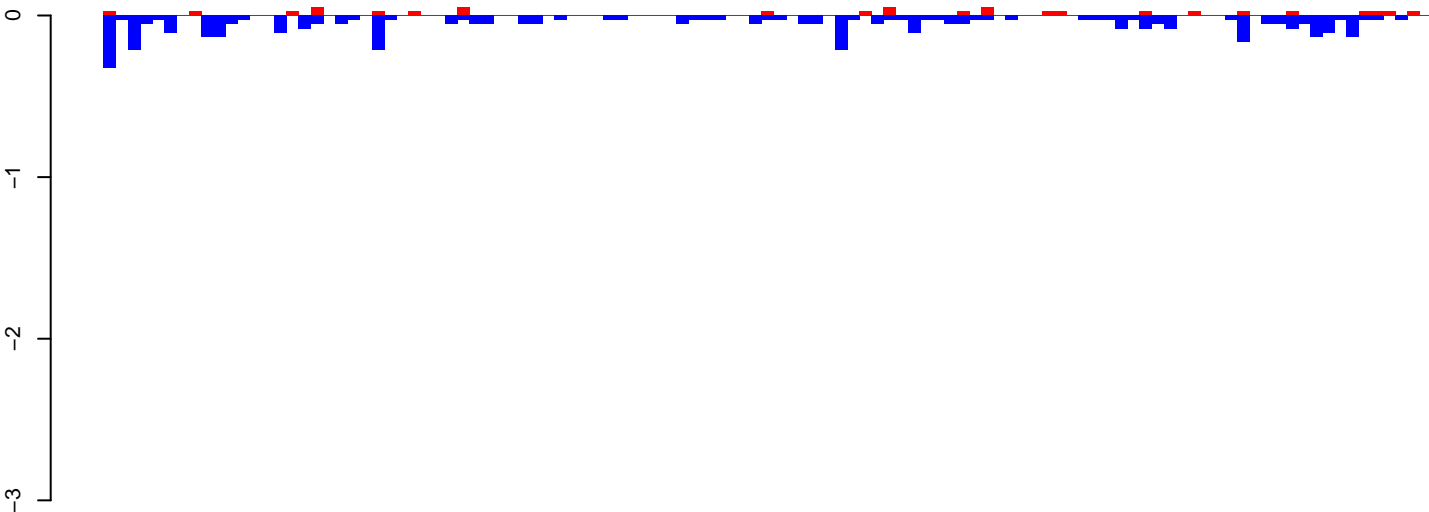

positive=1, negative=4, total=5

AeAeg_Ovary_GH.24_35.rep

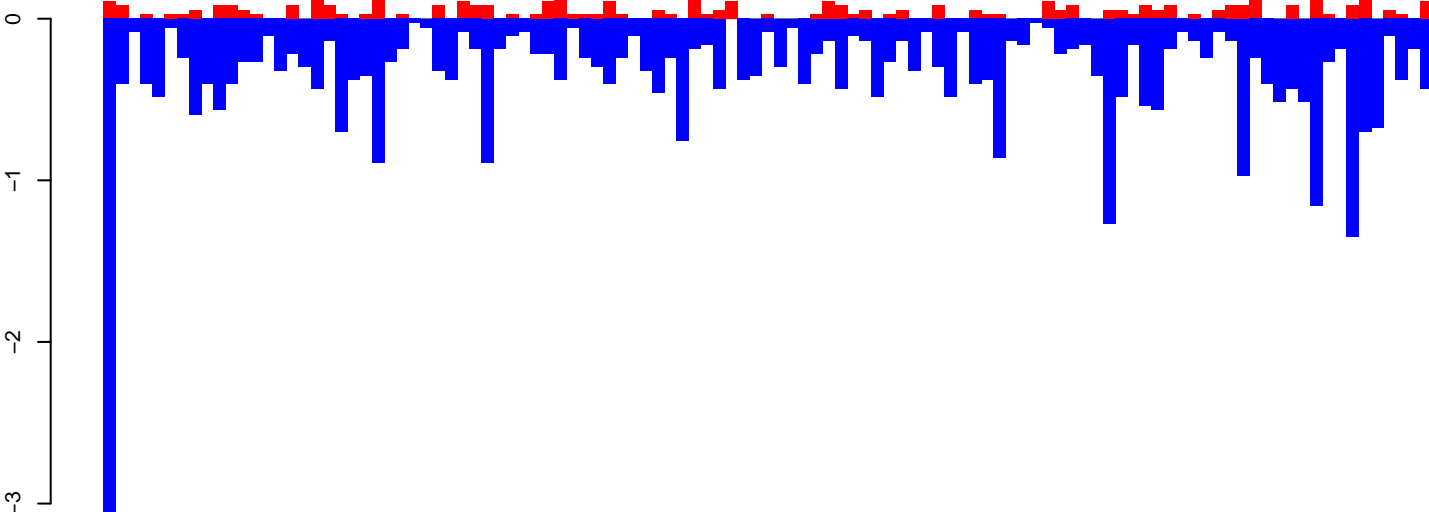

positive=5, negative=39, total=44

AeAeg_Ovary_GH.rep

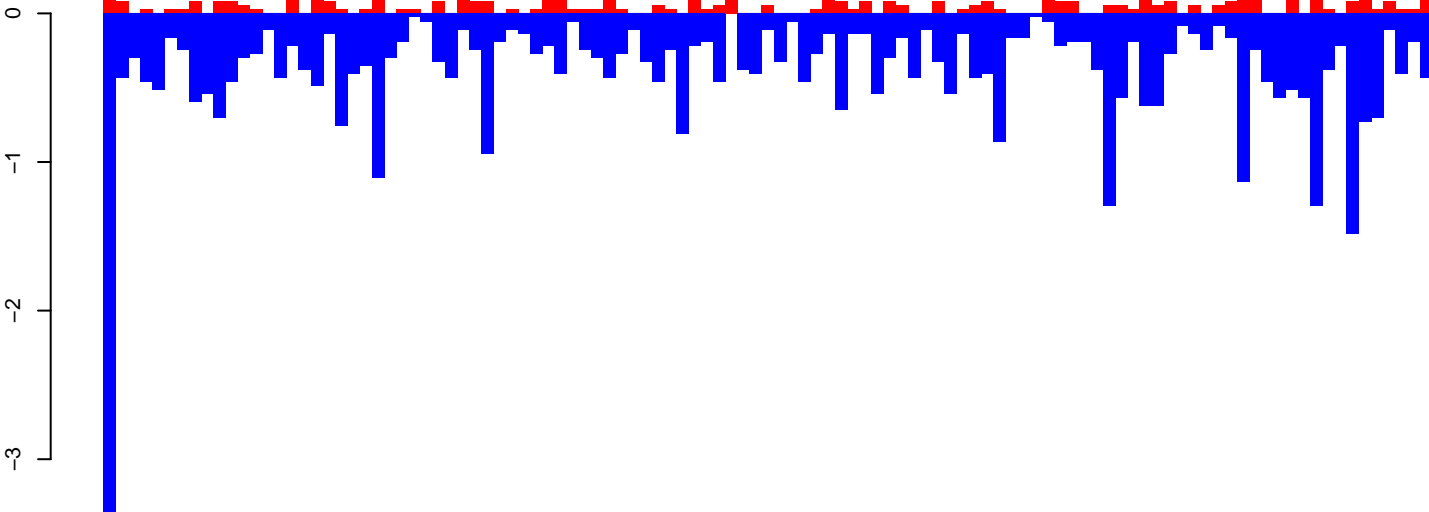

positive=6, negative=44, total=50

Window size=50, length=5472, TE@Gypsy-1_AA-LTR-I:1-5472

0 1000 2000 3000 4000 5000

AeAeg_Ovary_GH.18_23.rep

0.5
0.0
-0.5
-1.0
-1.5
-2.0

positive=1, negative=3, total=4

AeAeg_Ovary_GH.24_35.rep

positive=4, negative=27, total=32

AeAeg_Ovary_GH.rep

positive=5, negative=30, total=35

Window size=50, length=6242, TE@Gypsy-190_AA-LTR-I:1-6242

0 1000 2000 3000 4000 5000 6000

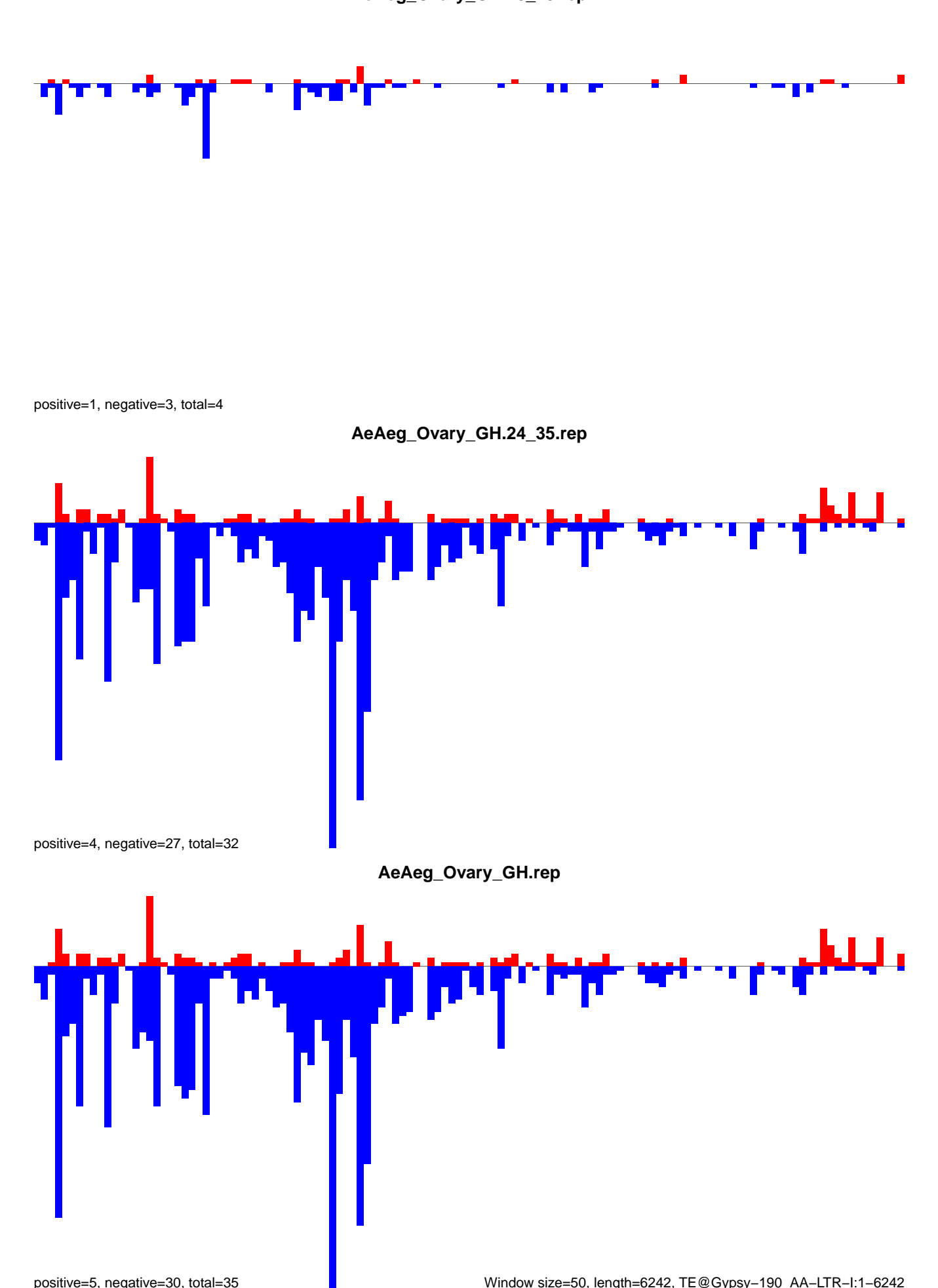

AeAeg_Ovary_GH.18_23.rep

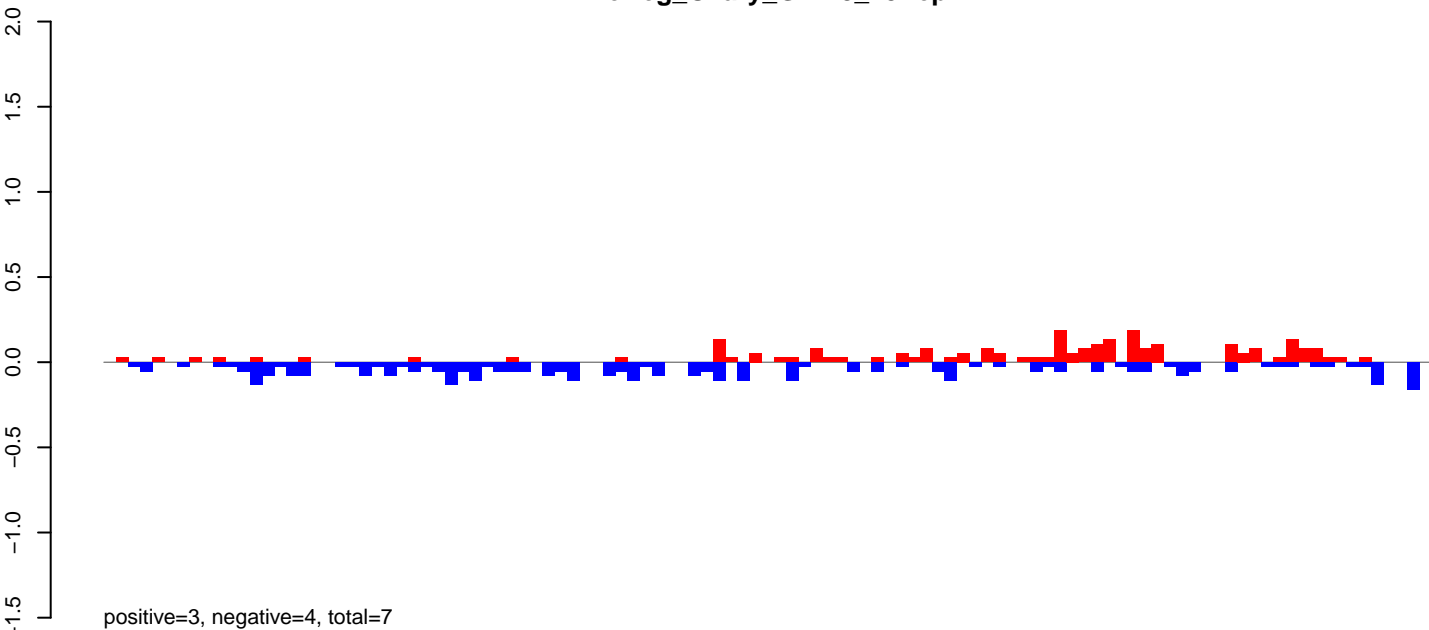

AeAeg_Ovary_GH.24_35.rep

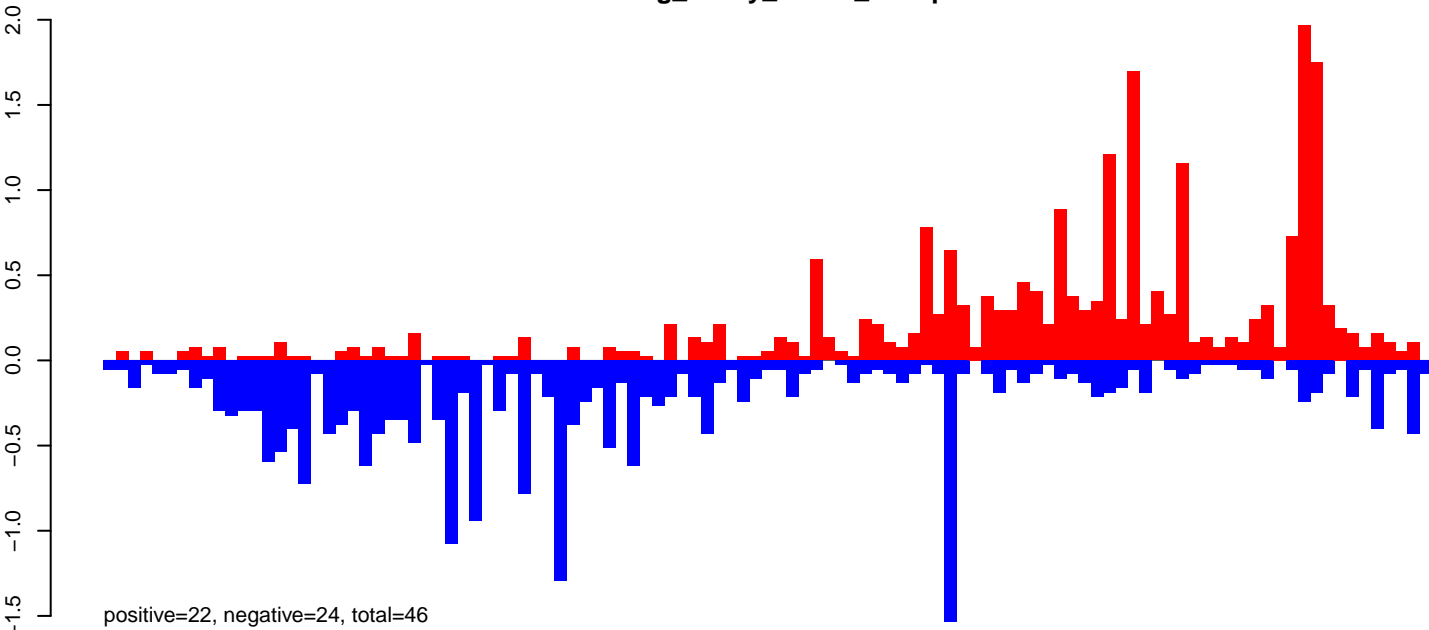

AeAeg_Ovary_GH.rep

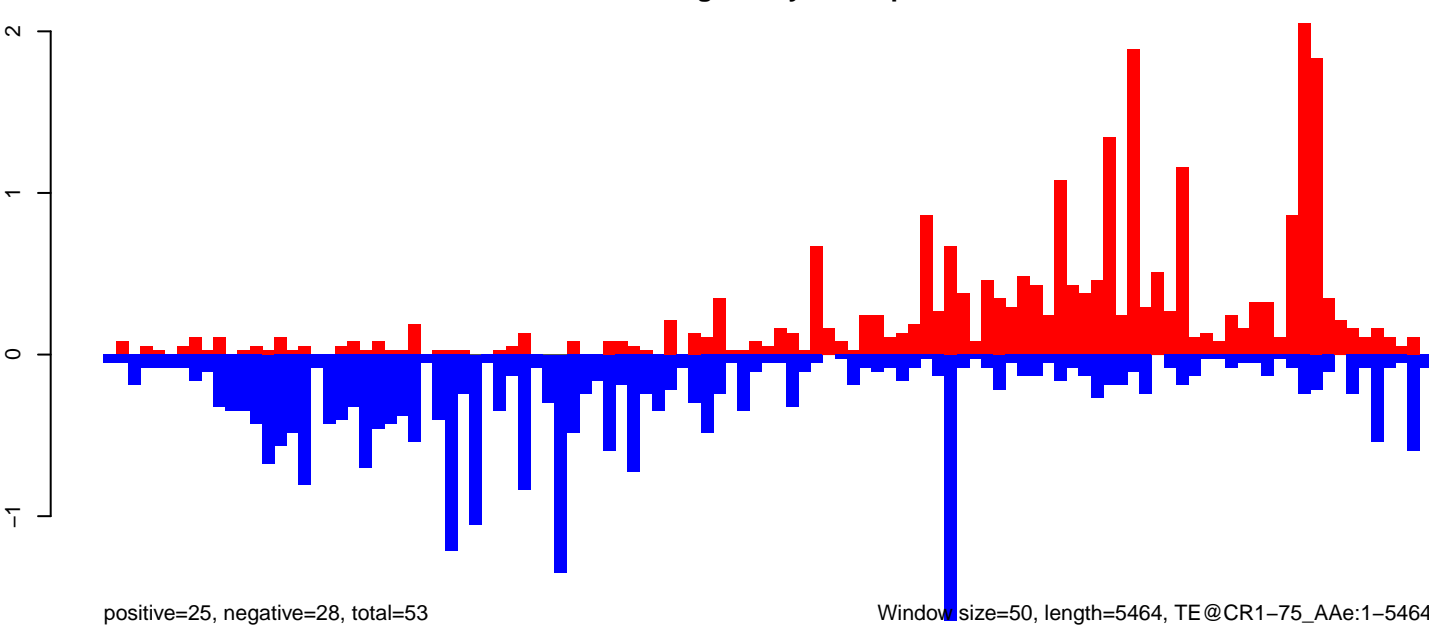

AeAeg_Ovary_GH.18_23.rep

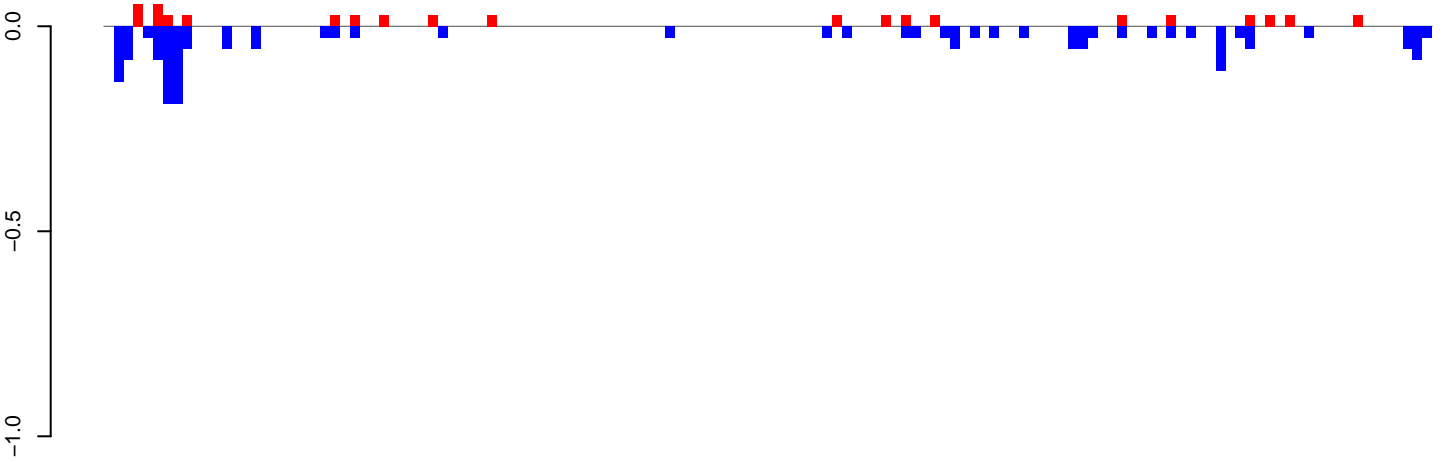

positive=1, negative=2, total=2

AeAeg_Ovary_GH.24_35.rep

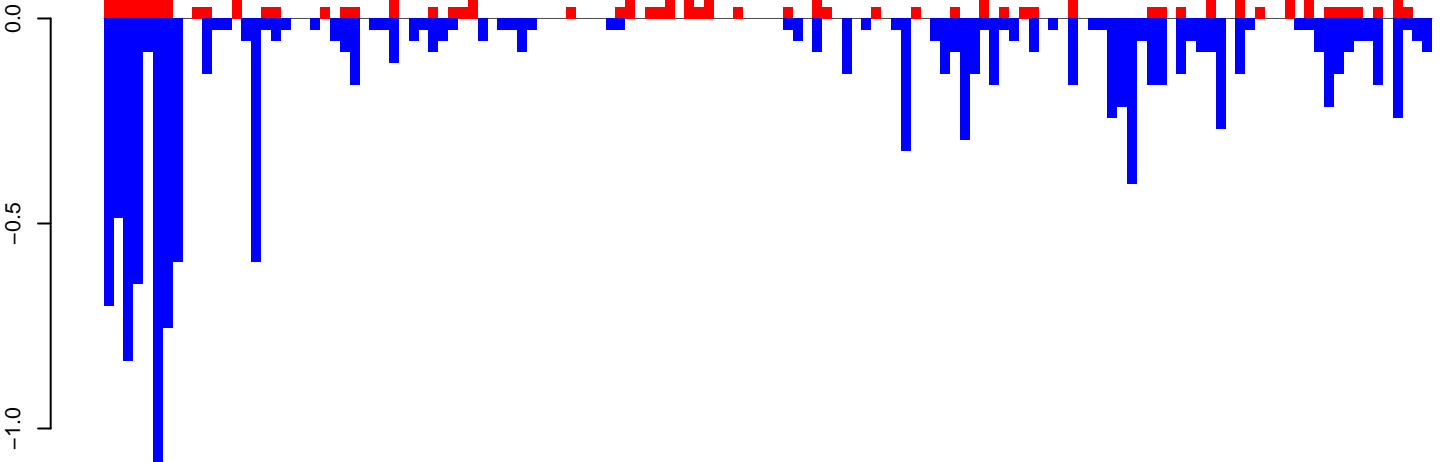

positive=3, negative=13, total=15

AeAeg_Ovary_GH.rep

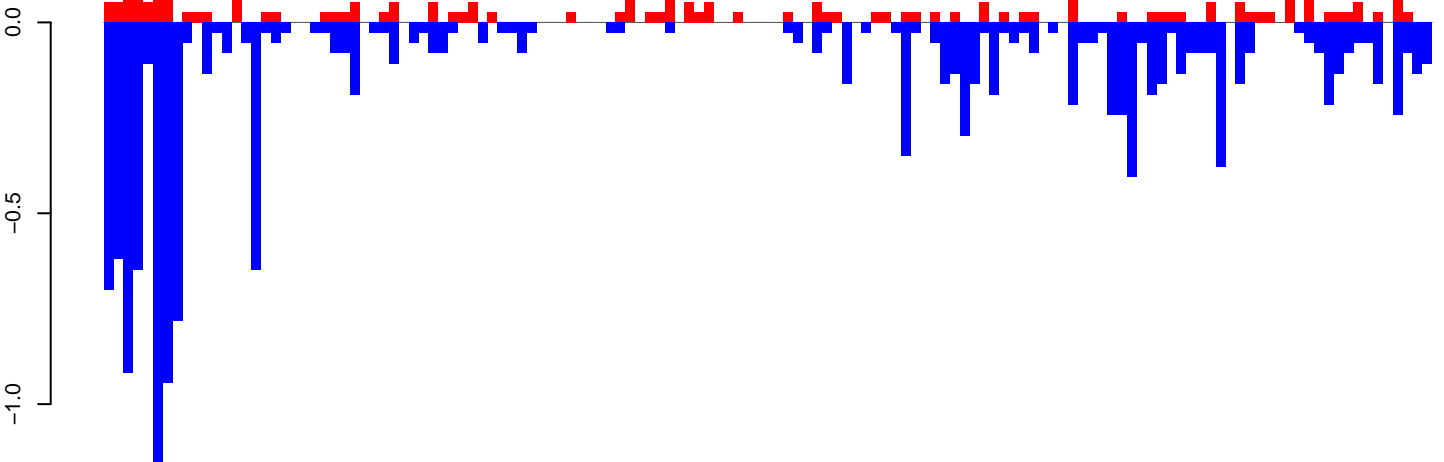

positive=3, negative=15, total=18

Window size=50, length=6788, TE@BEL-257_AA-LTR-I:1-6788

0 1000 2000 3000 4000 5000 6000 7000

AeAeg_Ovary_GH.18_23.rep

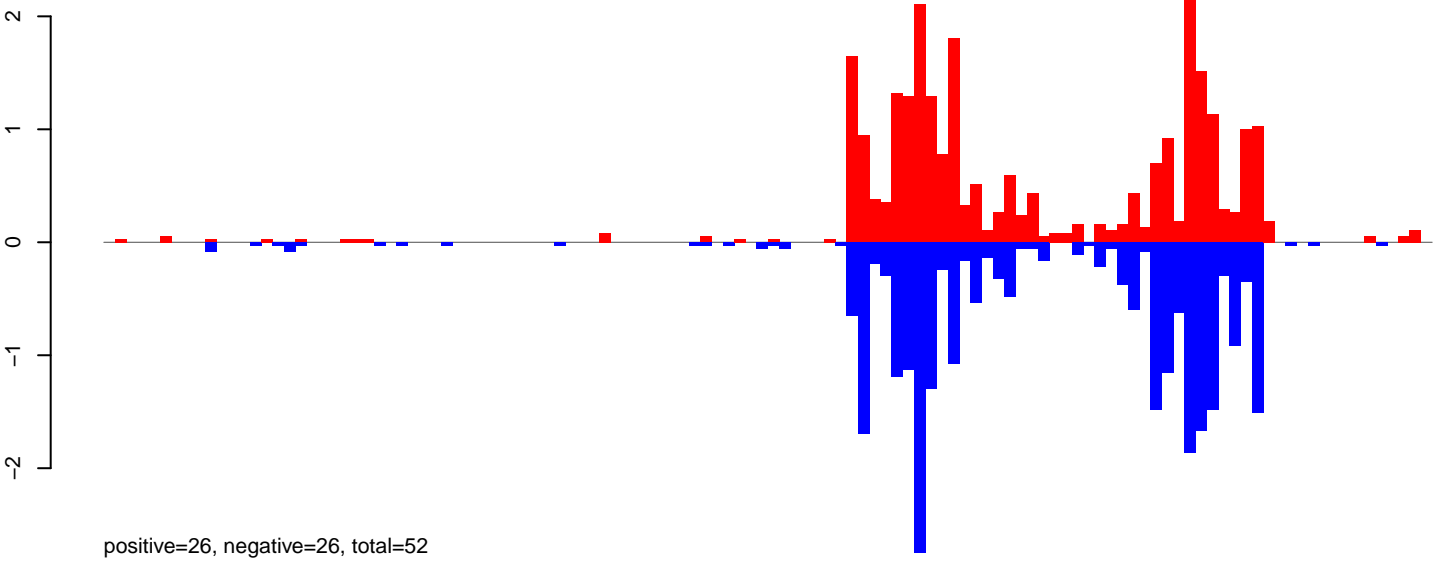

AeAeg_Ovary_GH.24_35.rep

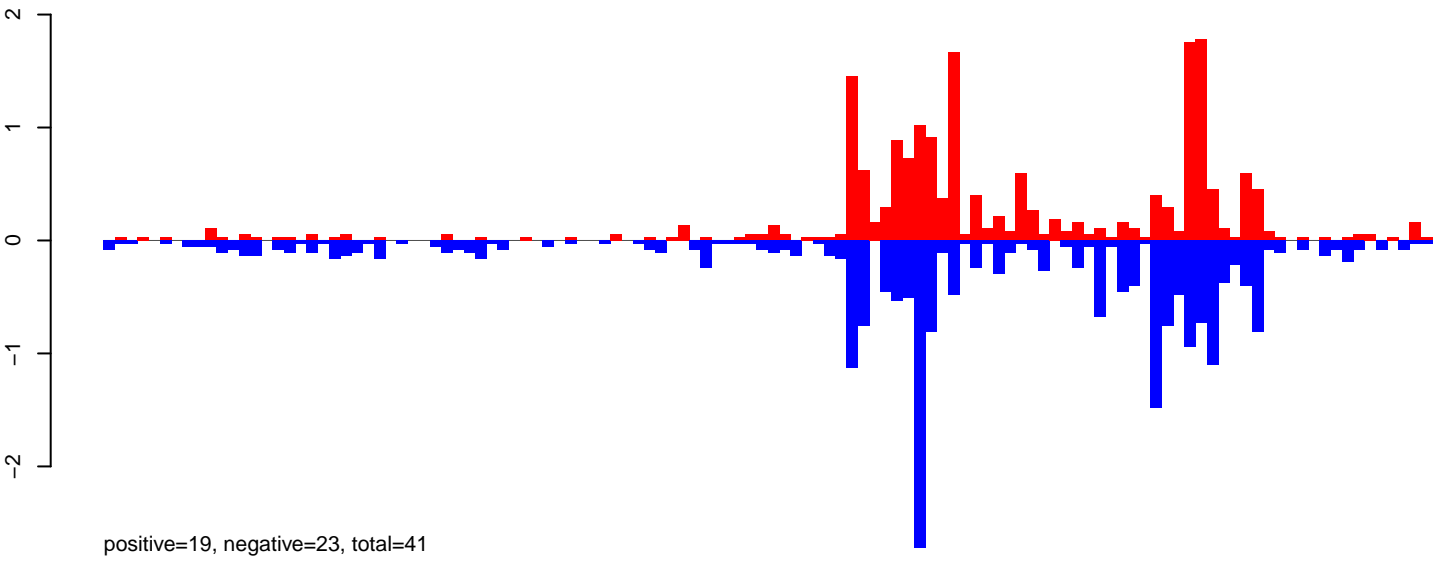

AeAeg_Ovary_GH.rep

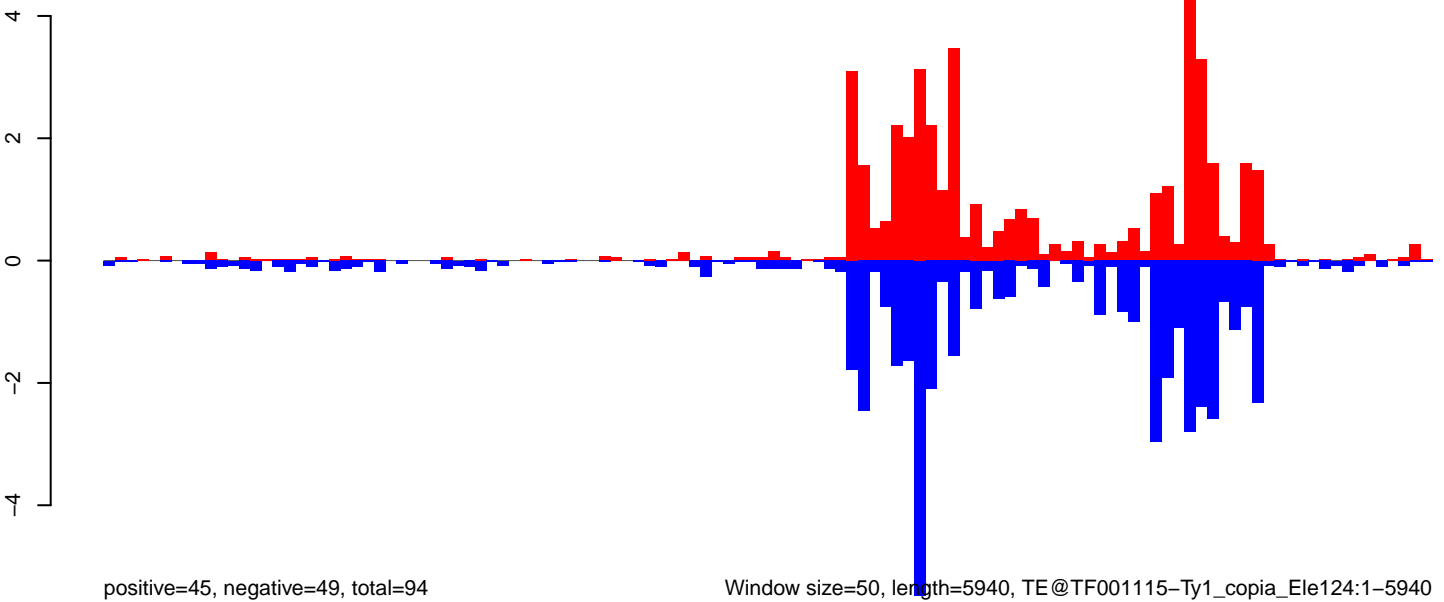

Window size=50, length=5940, TE@TF001115-Ty1_copia_Ele124:1-5940

0 1000 2000 3000 4000 5000 6000

AeAeg_Ovary_GH.18_23.rep

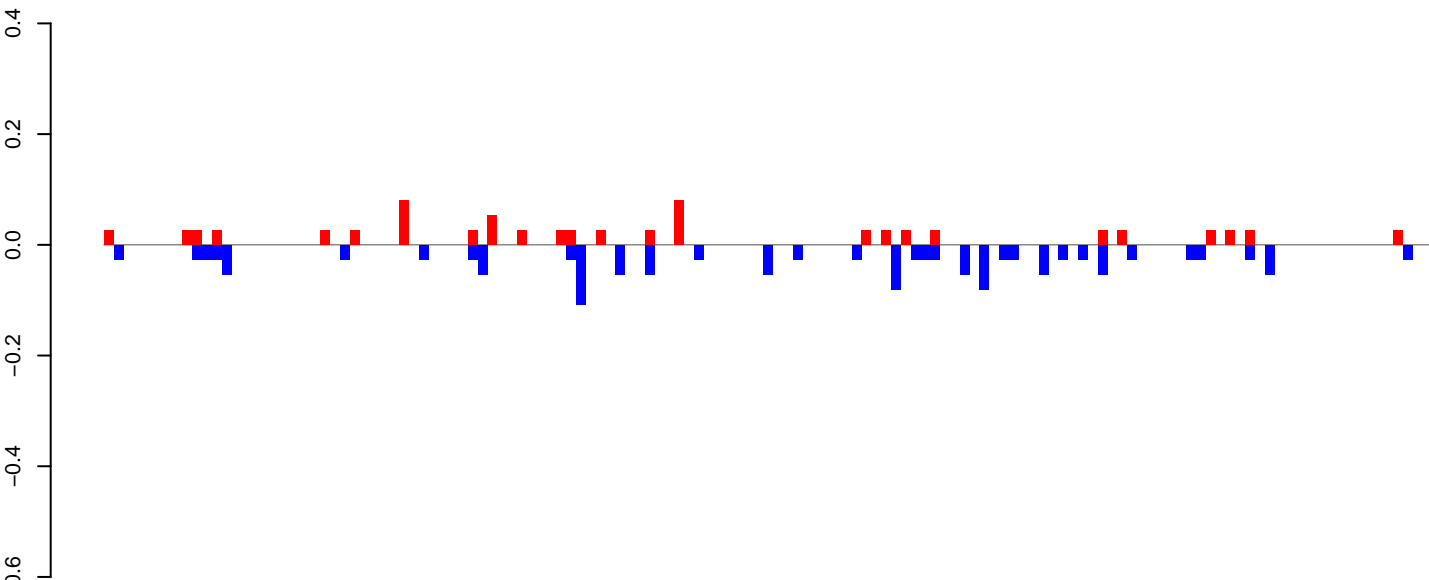

positive=1, negative=1, total=2

AeAeg_Ovary_GH.24_35.rep

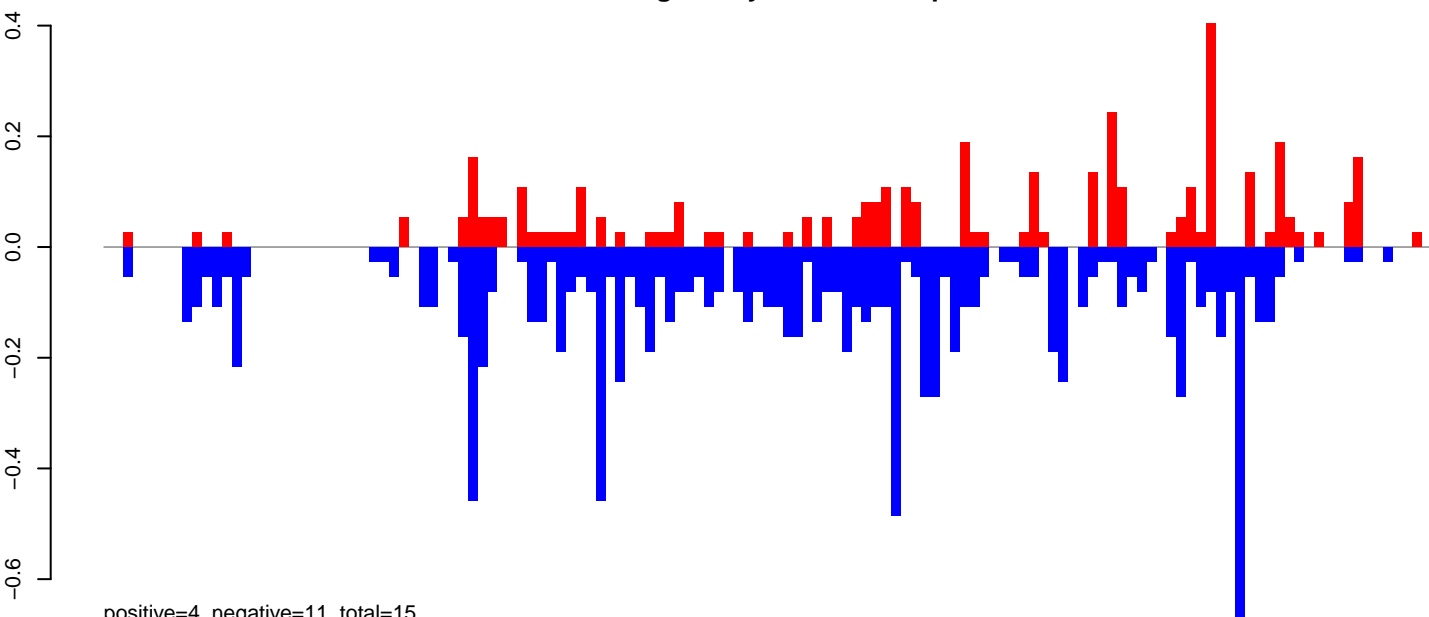

positive=4, negative=11, total=15

AeAeg_Ovary_GH.rep

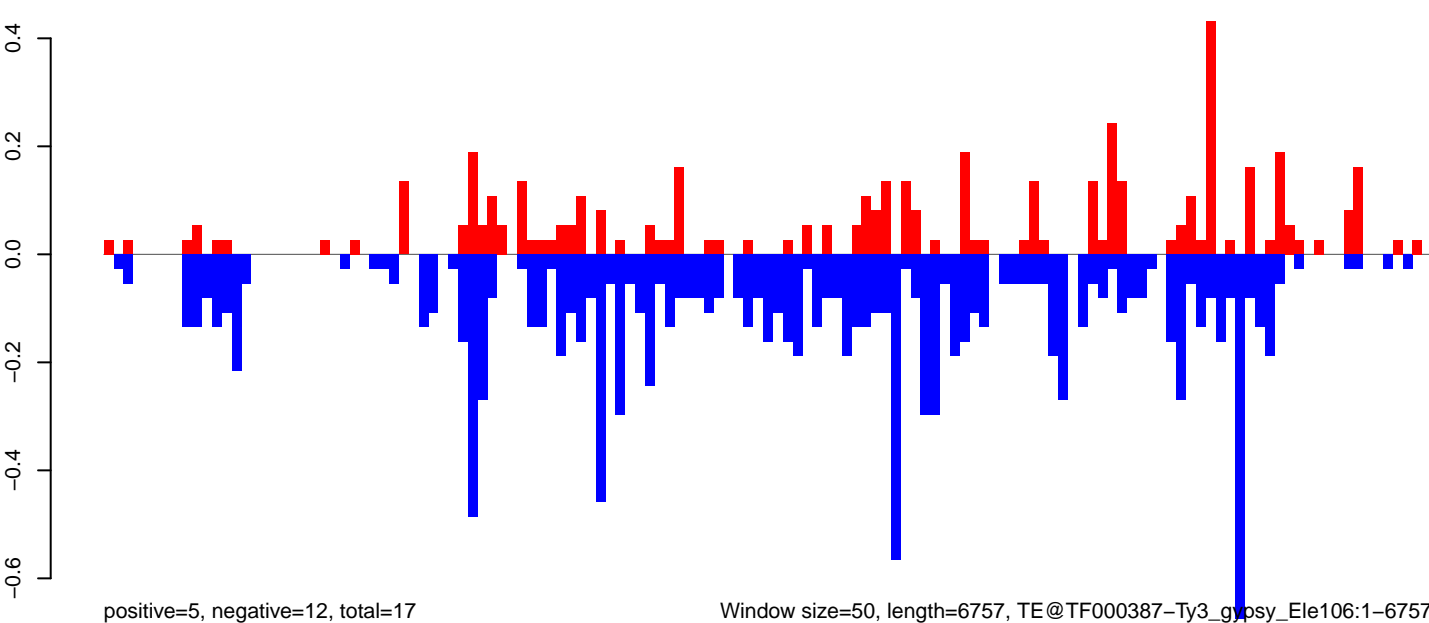

positive=5, negative=12, total=17

Window size=50, length=6757, TE@TF000387-Ty3_gypsy_Ele106:1-6757

0 1000 2000 3000 4000 5000 6000 7000

AeAeg_Ovary_GH.18_23.rep

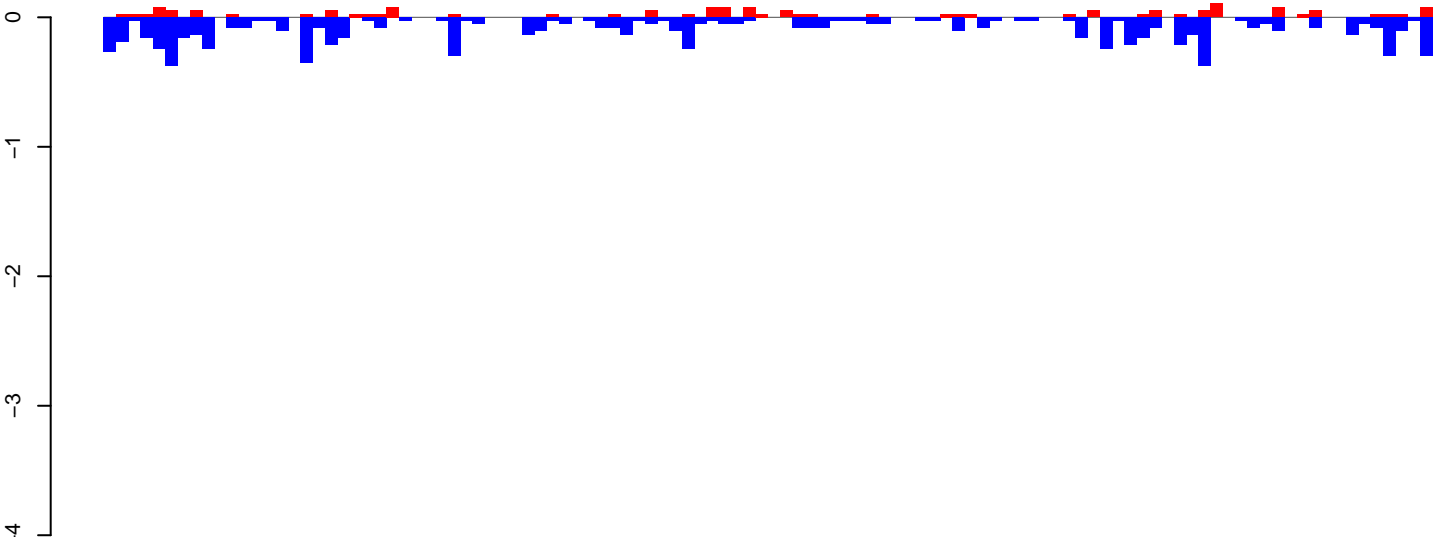

positive=2, negative=9, total=11

AeAeg_Ovary_GH.24_35.rep

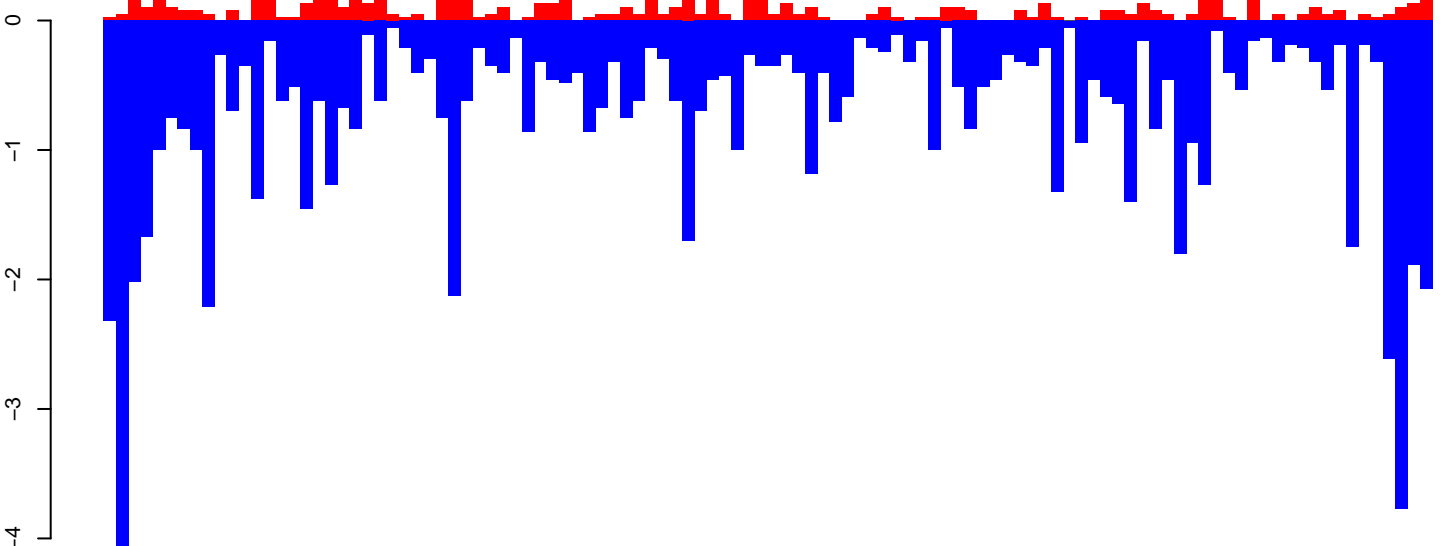

positive=10, negative=81, total=91

AeAeg_Ovary_GH.rep

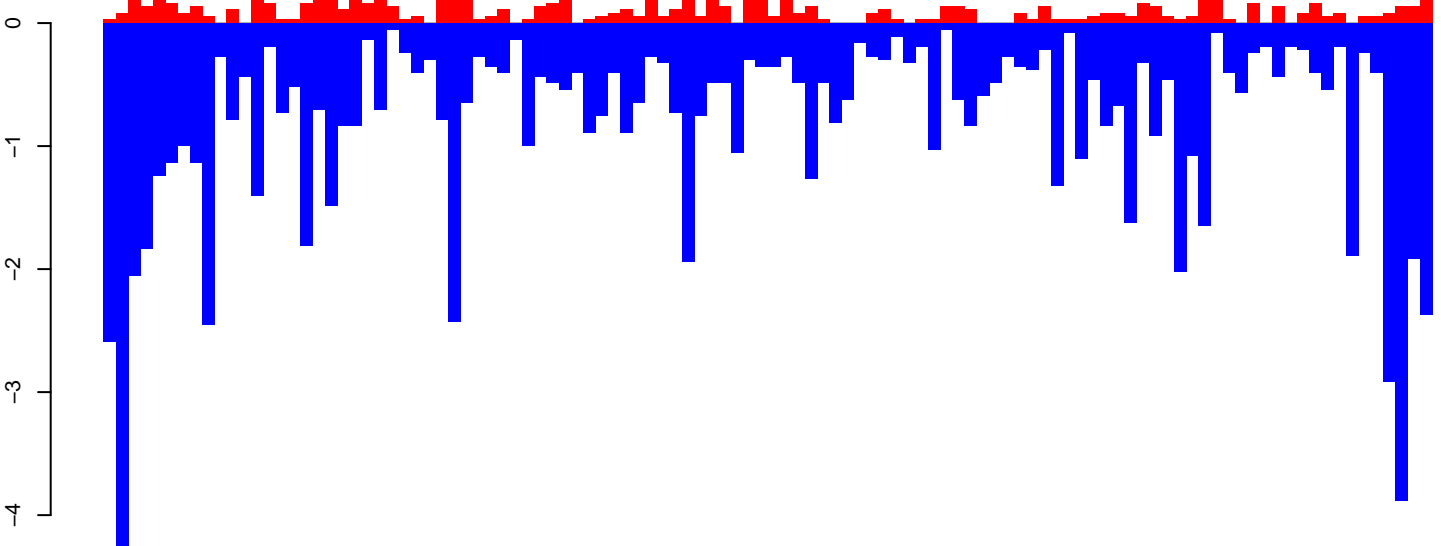

positive=12, negative=90, total=102

Window size=50, length=5438, TE@TF000115-Ty3_gypsy_Ele24:1-5438

0 1000 2000 3000 4000 5000

AeAeg_Ovary_GH.18_23.rep

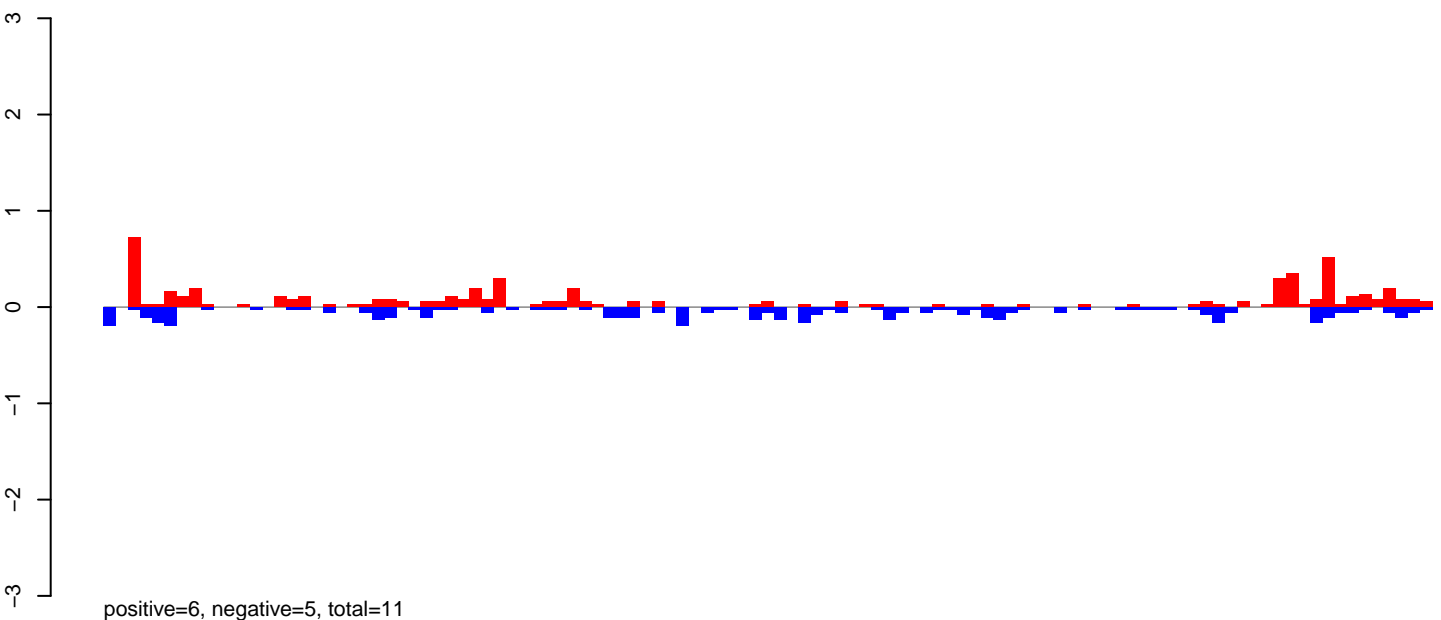

AeAeg_Ovary_GH.24_35.rep

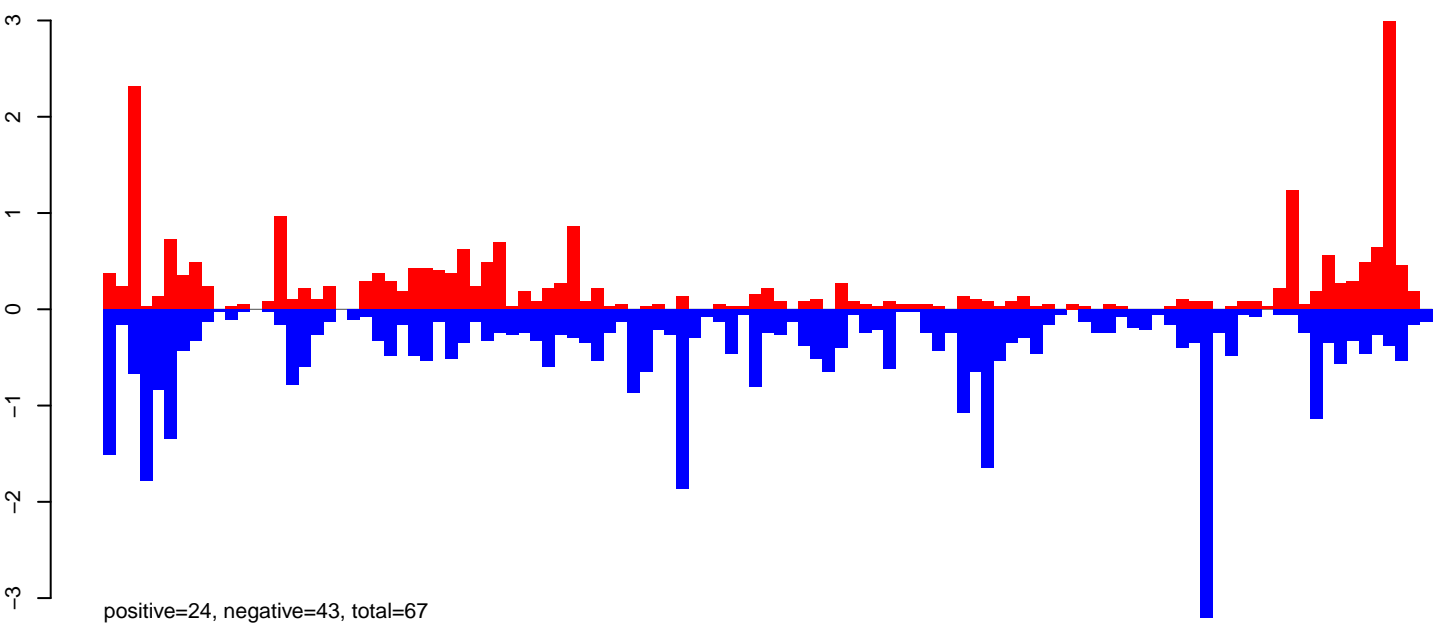

AeAeg_Ovary_GH.rep

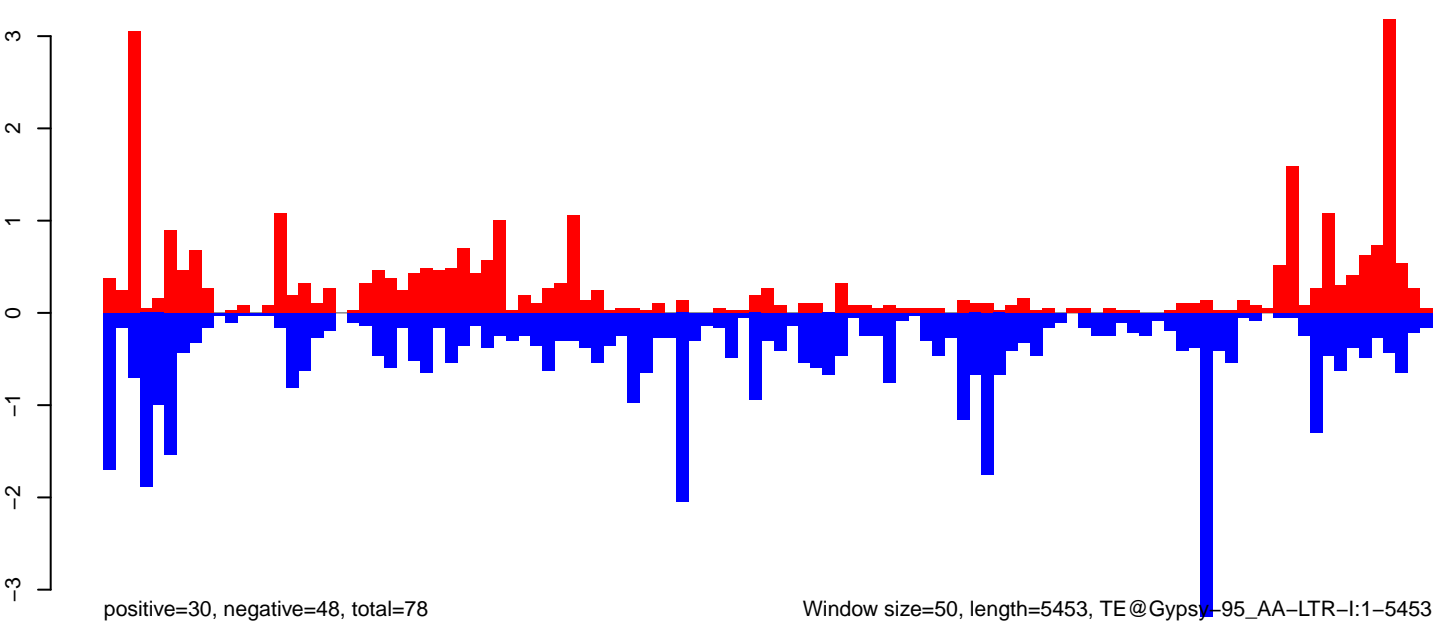

Window size=50, length=5453, TE@Gypsy-95_AA-LTR-I:1-5453

AeAeg_Ovary_GH.18_23.rep

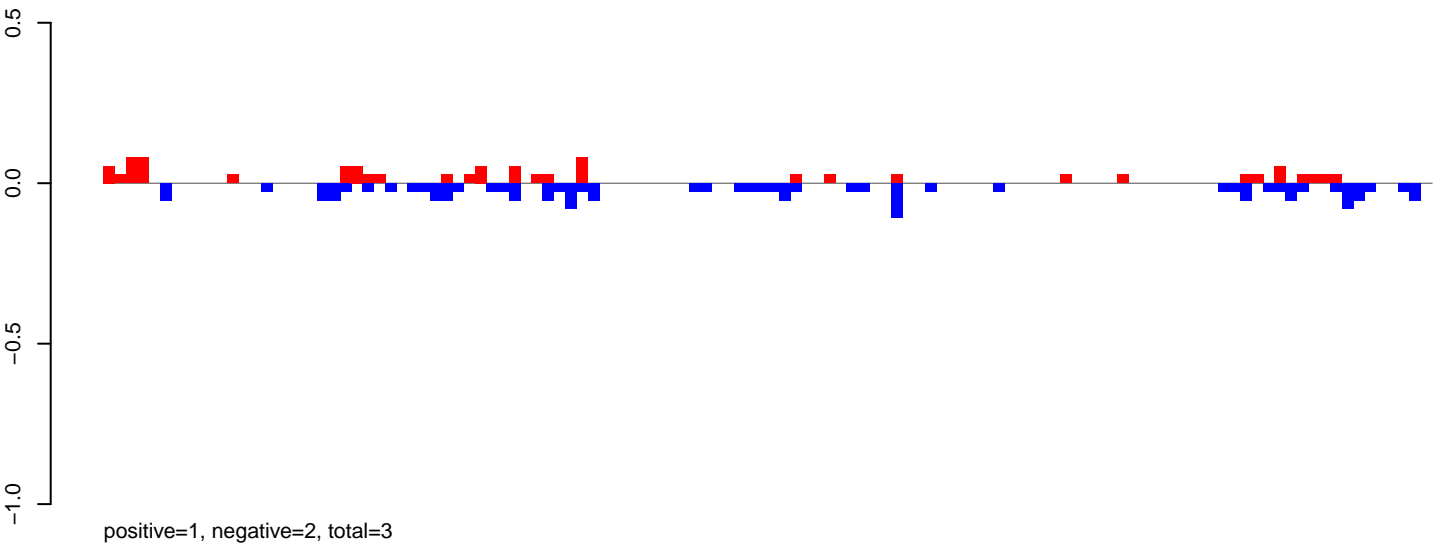

AeAeg_Ovary_GH.24_35.rep

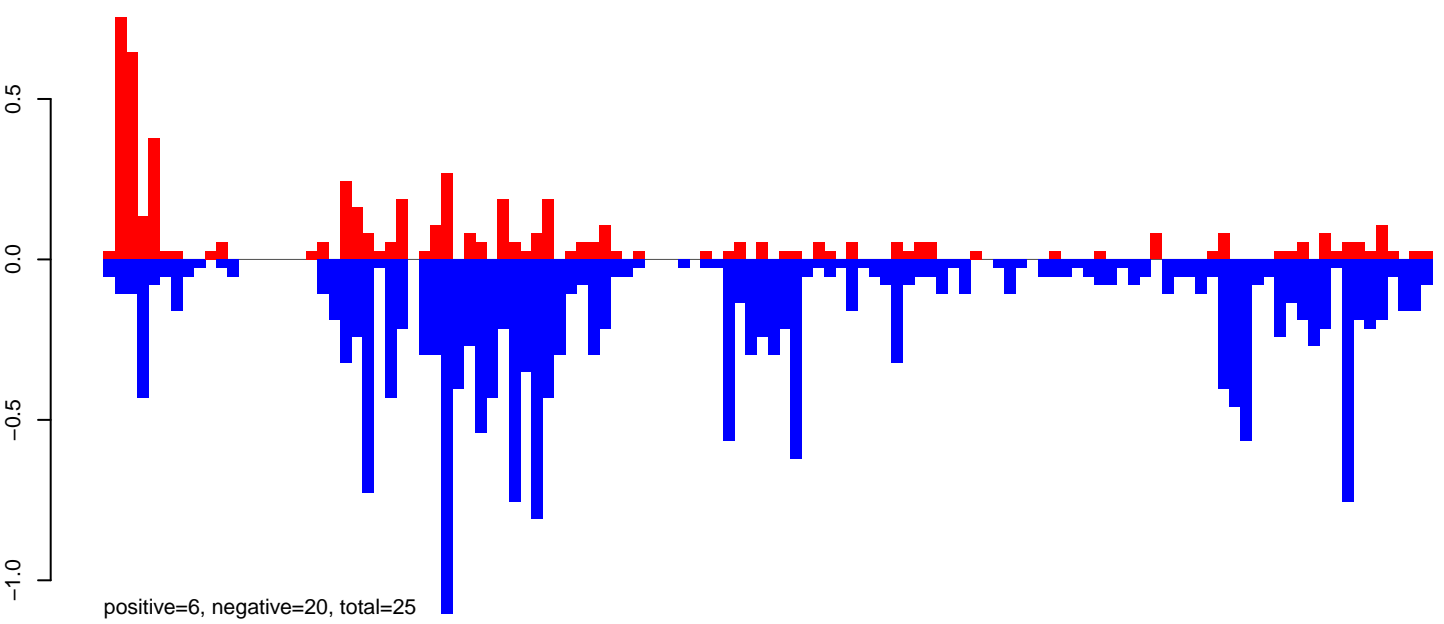

AeAeg_Ovary_GH.rep

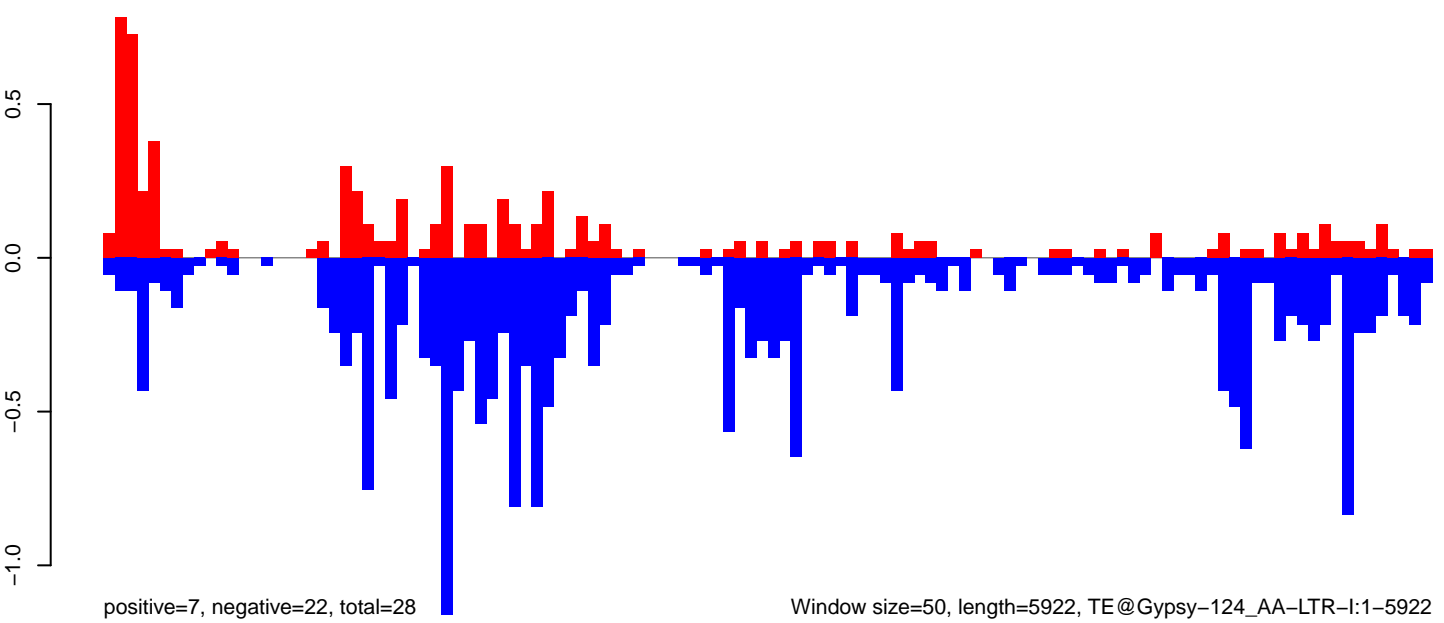

Window size=50, length=5922, TE@Gypsy-124_AA-LTR-I:1-5922

0 1000 2000 3000 4000 5000 6000

AeAeg_Ovary_GH.18_23.rep

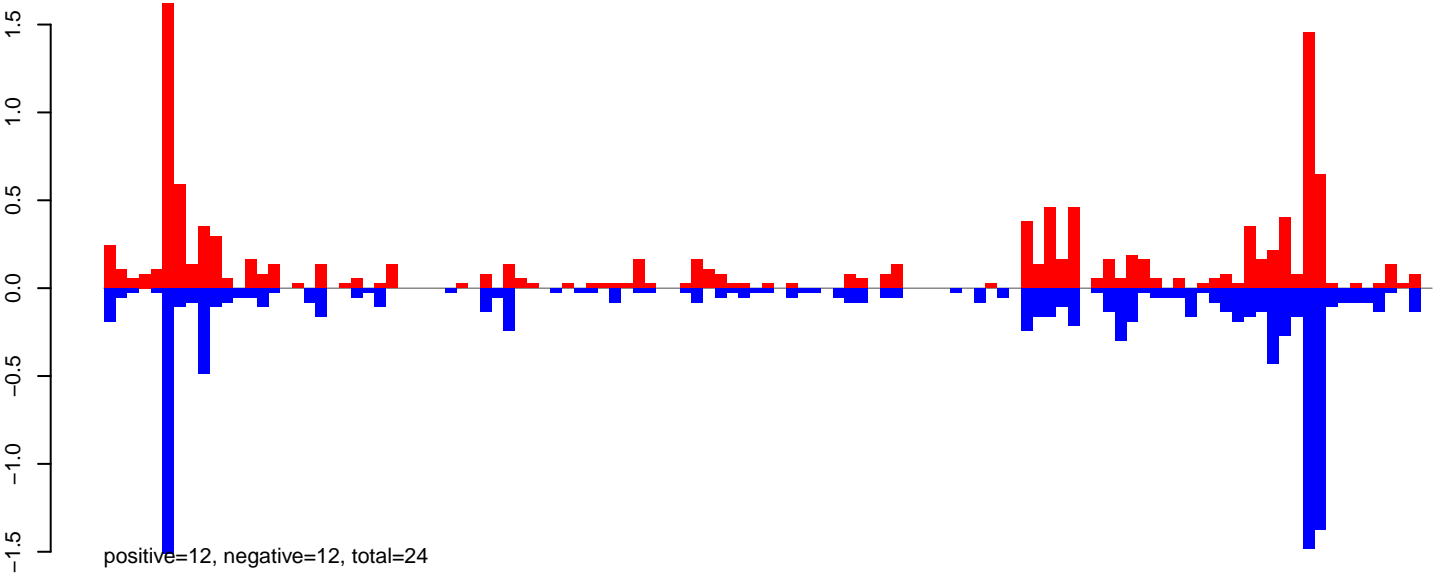

AeAeg_Ovary_GH.24_35.rep

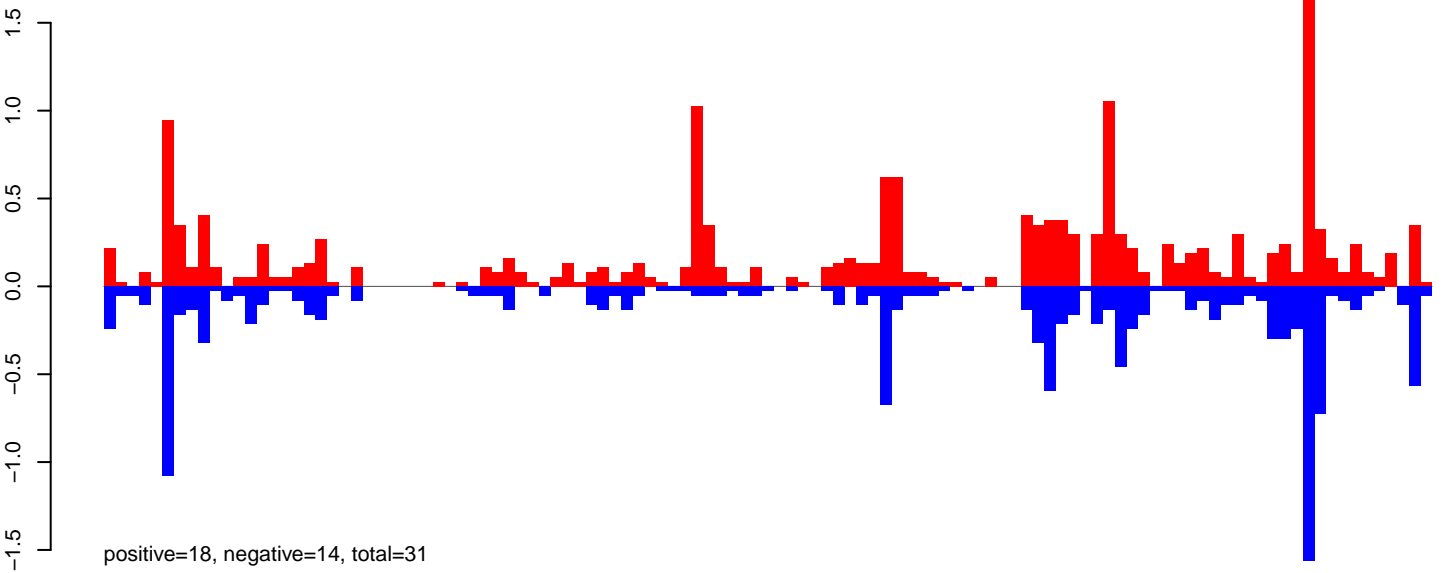

AeAeg_Ovary_GH.rep

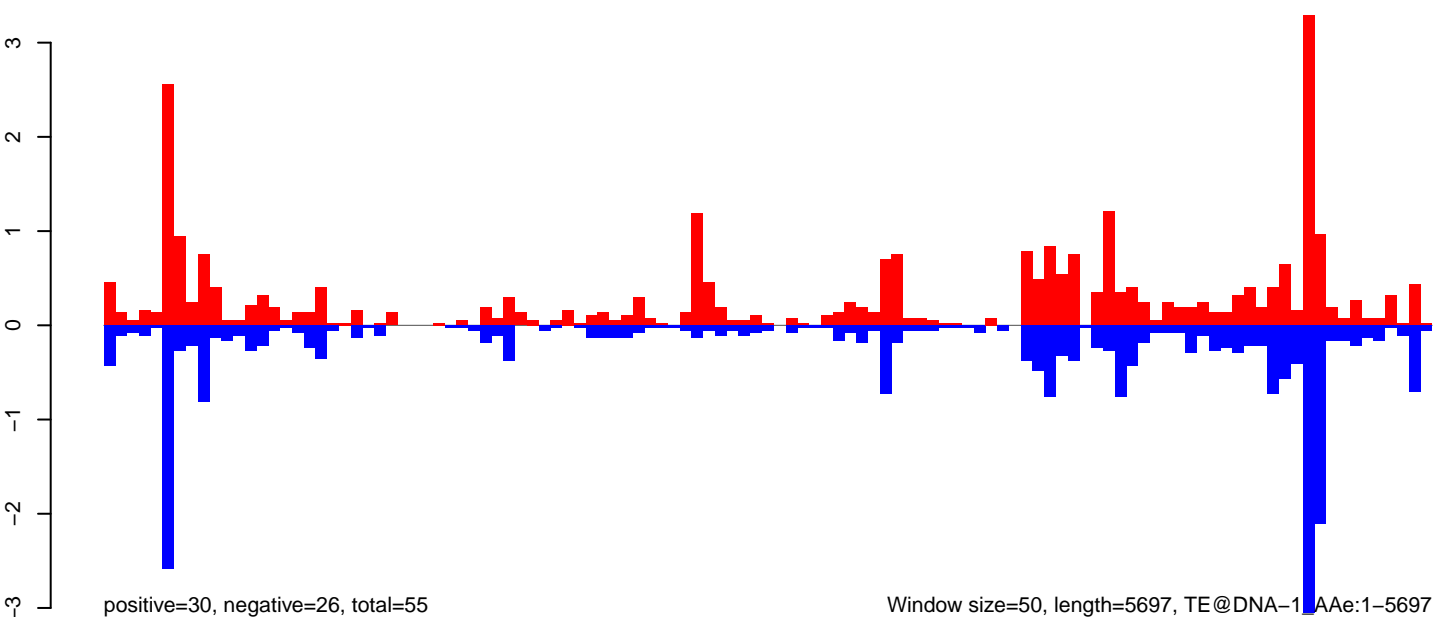

Window size=50, length=5697, TE@DNA-1-AAe:1-5697

AeAeg_Ovary_GH.18_23.rep

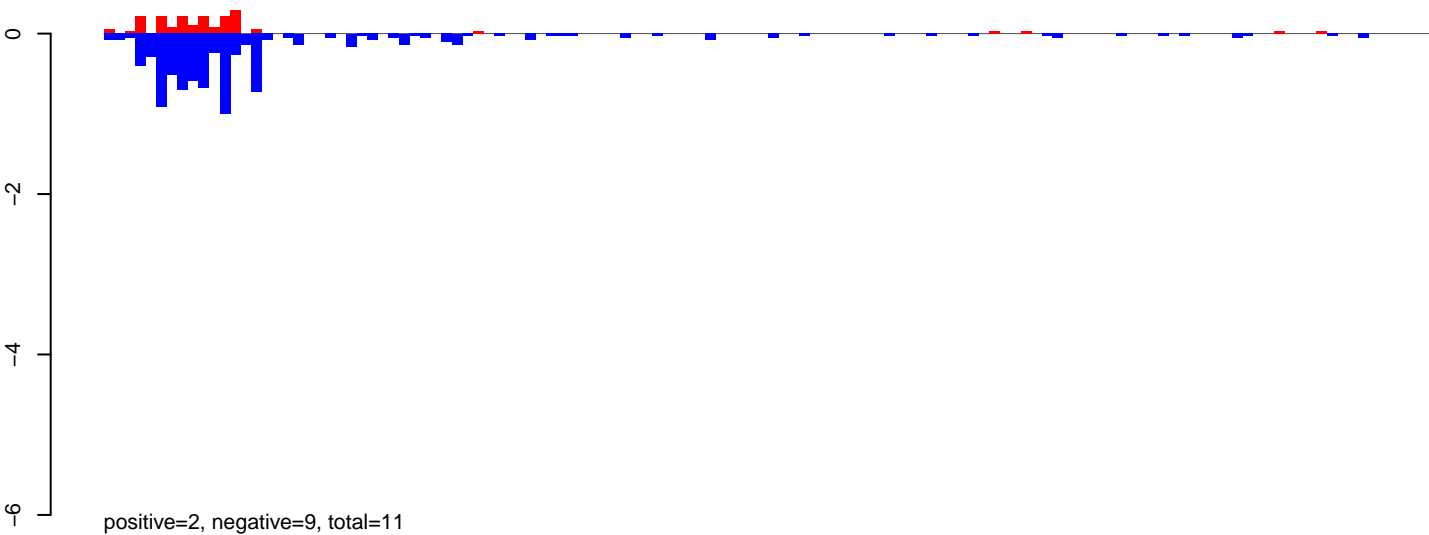

AeAeg_Ovary_GH.24_35.rep

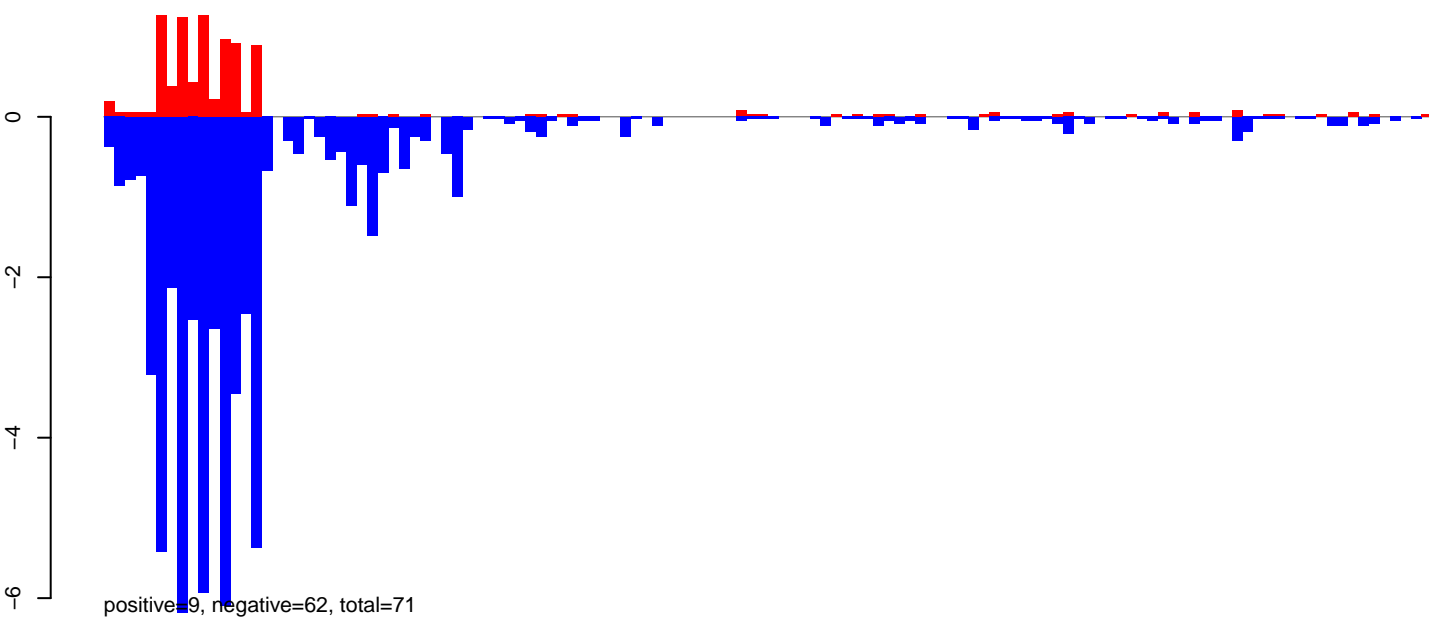

AeAeg_Ovary_GH.rep

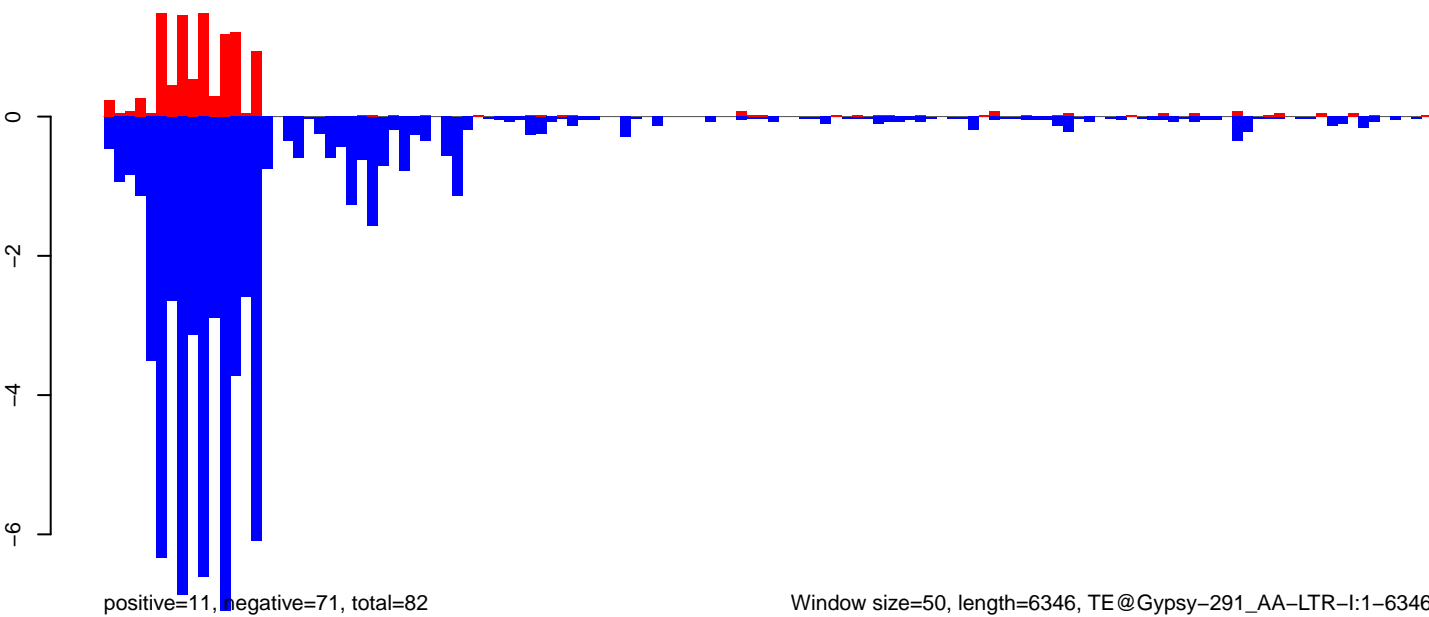

AeAeg_Ovary_GH.18_23.rep

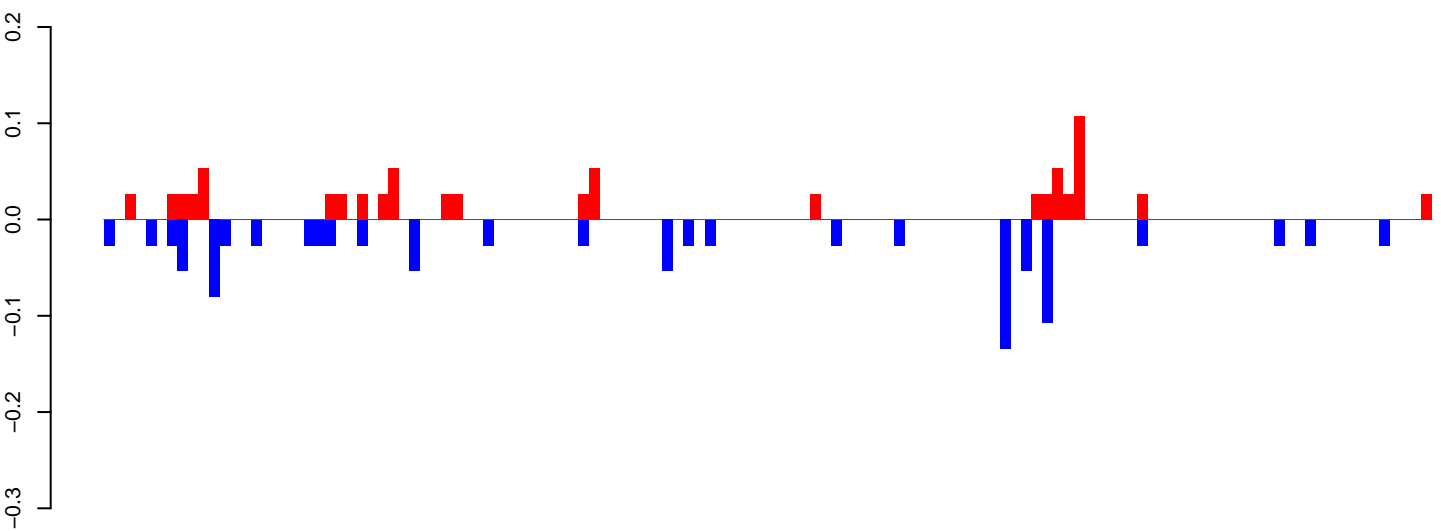

positive=1, negative=1, total=2

AeAeg_Ovary_GH.24_35.rep

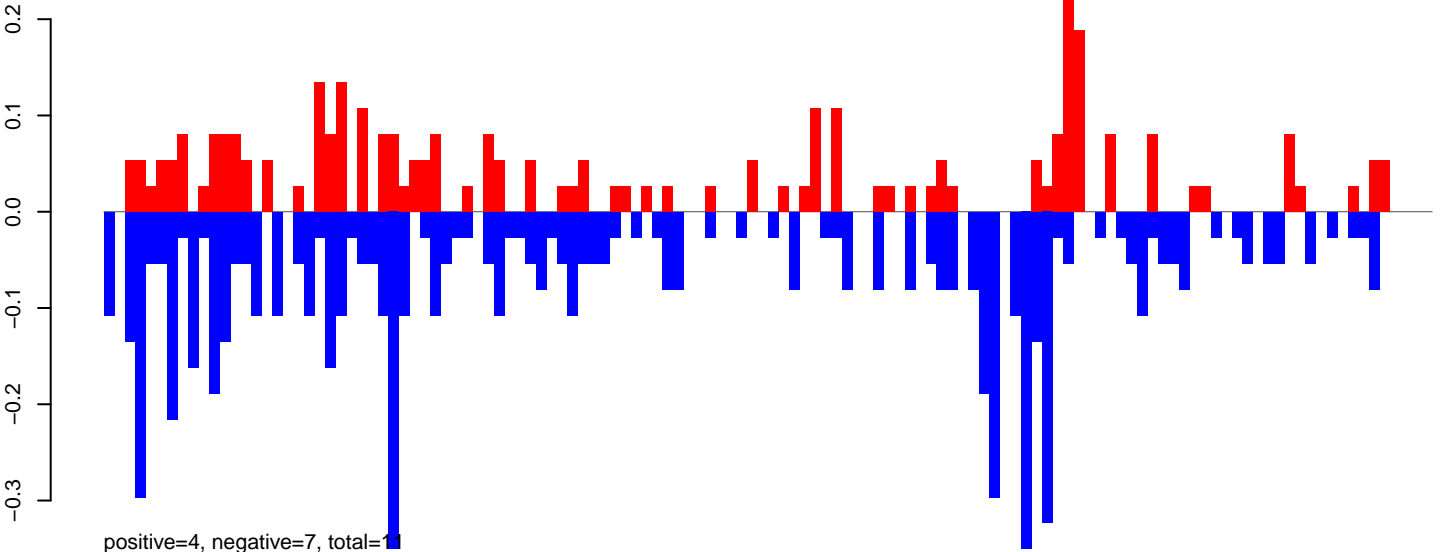

positive=4, negative=7, total=11

AeAeg_Ovary_GH.rep

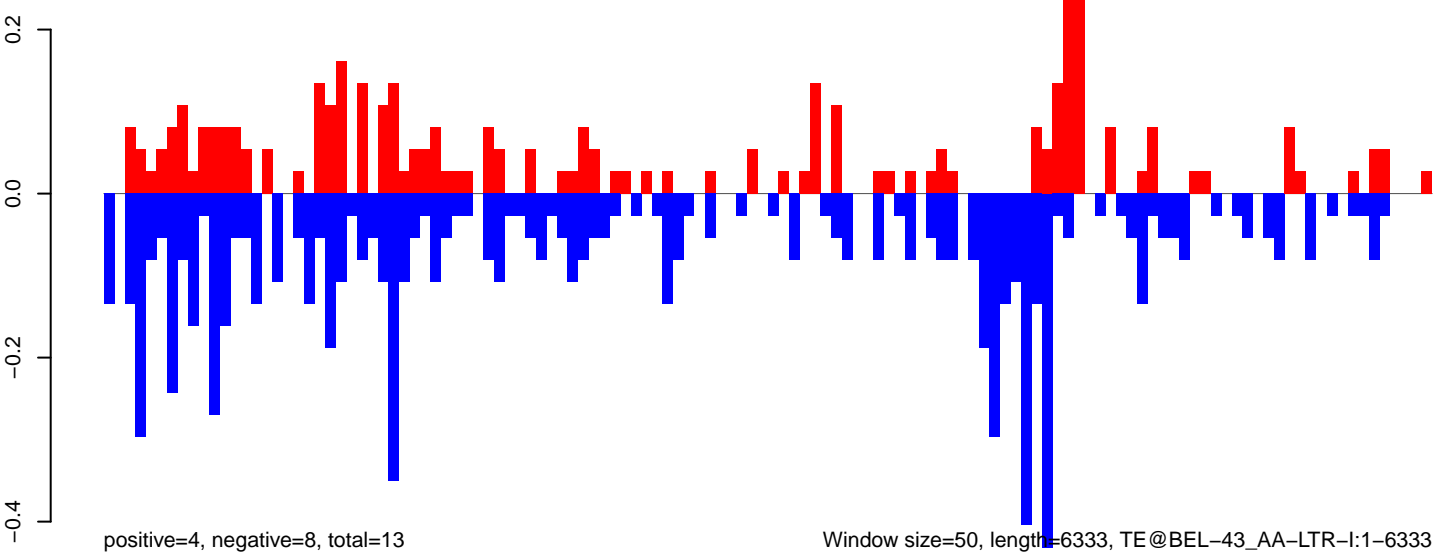

positive=4, negative=8, total=13

Window size=50, length=6333, TE@BEL-43_AA-LTR-I:1-6333

AeAeg_Ovary_GH.18_23.rep

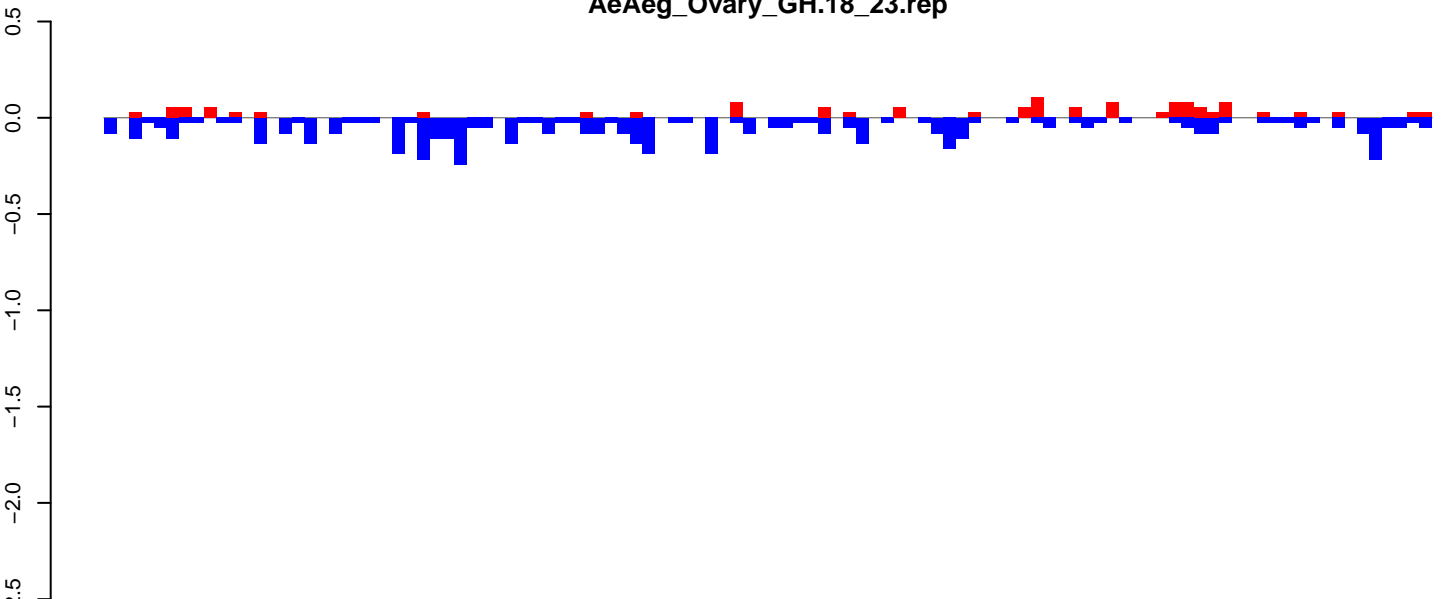

positive=1, negative=5, total=7

AeAeg_Ovary_GH.24_35.rep

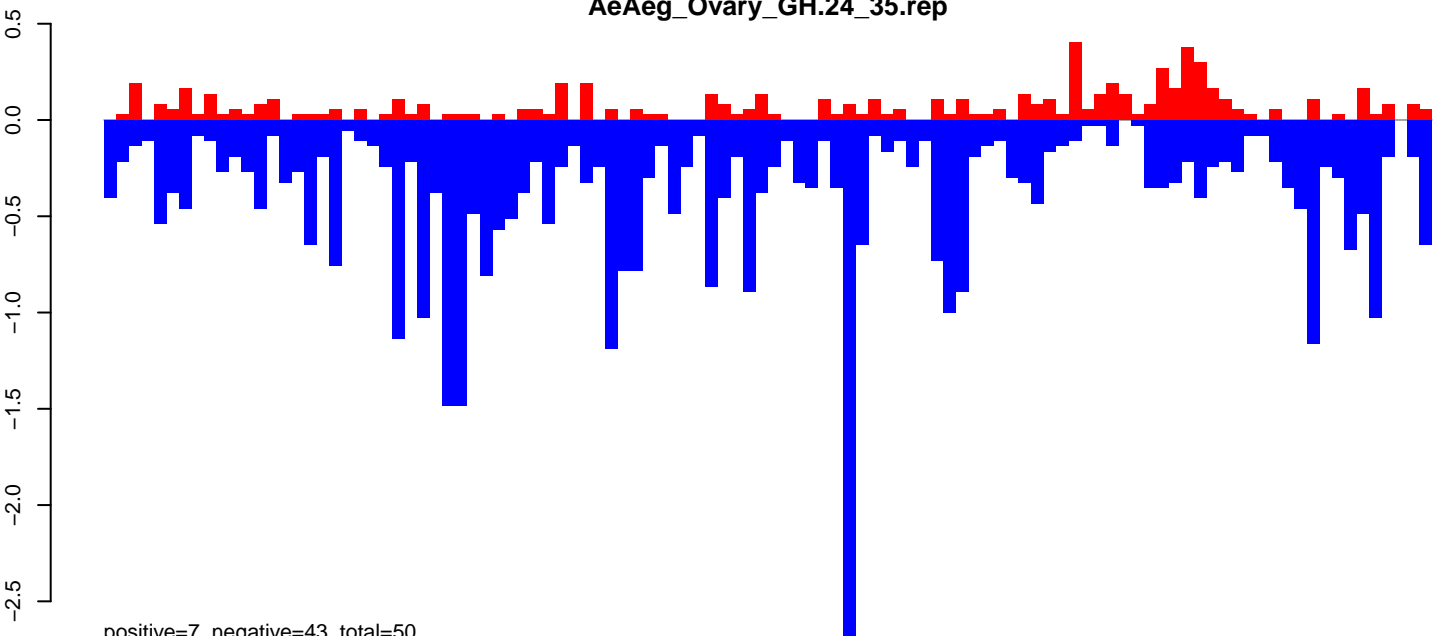

positive=7, negative=43, total=50

AeAeg_Ovary_GH.rep

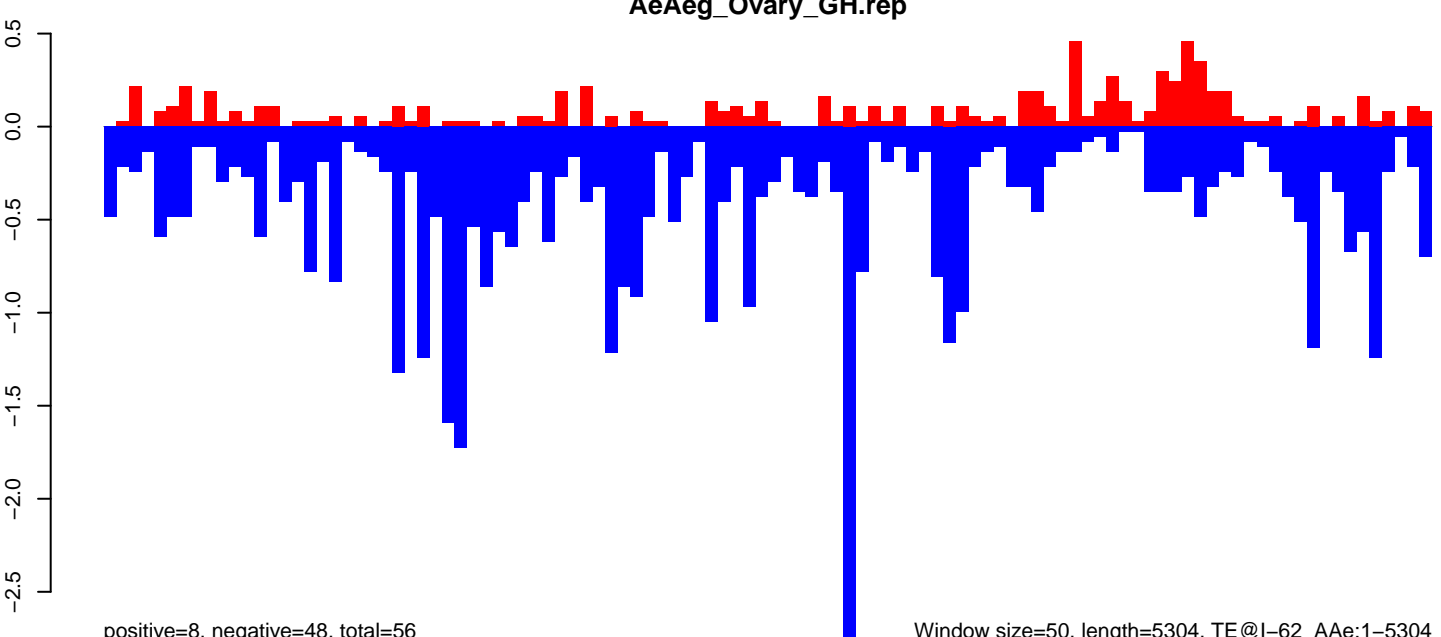

positive=8, negative=48, total=56

Window size=50, length=5304, TE@I-62_AeAe:1-5304

0 1000 2000 3000 4000 5000

AeAeg_Ovary_GH.18_23.rep

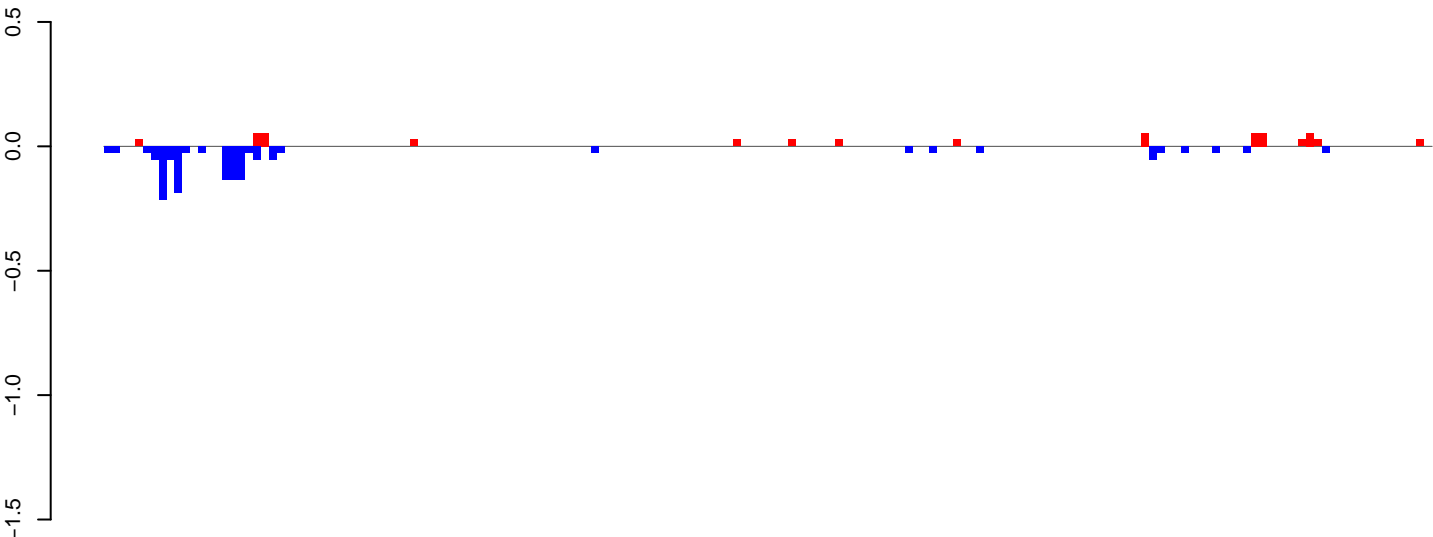

positive=1, negative=2, total=2

AeAeg_Ovary_GH.24_35.rep

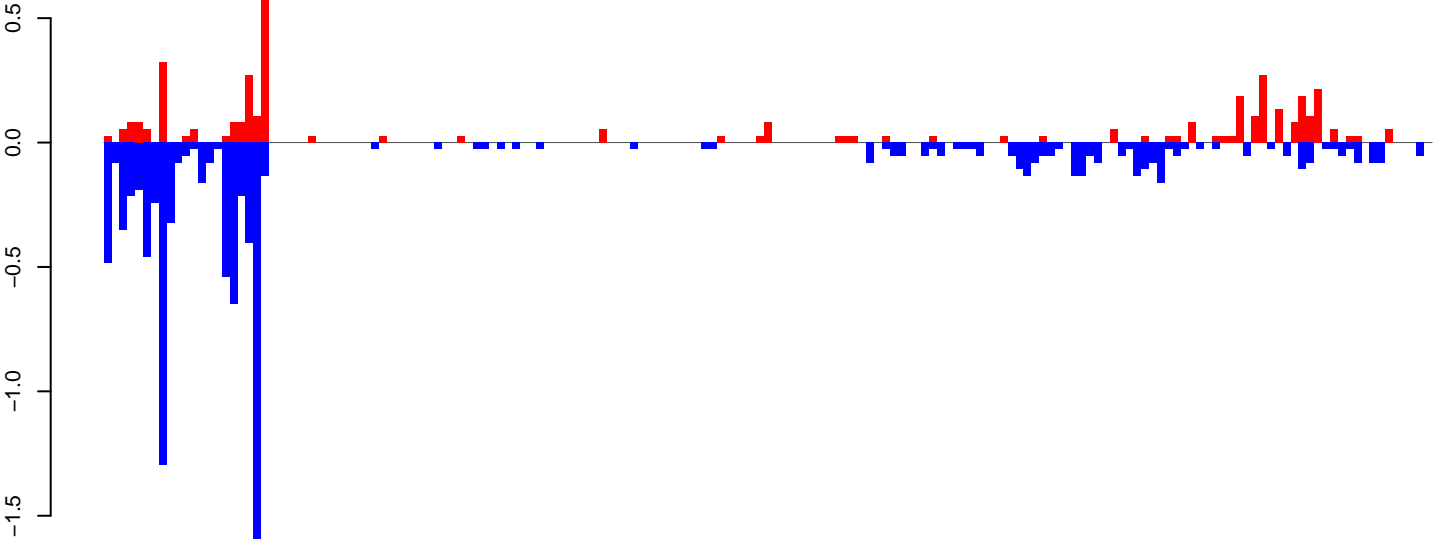

positive=4, negative=11, total=15

AeAeg_Ovary_GH.rep

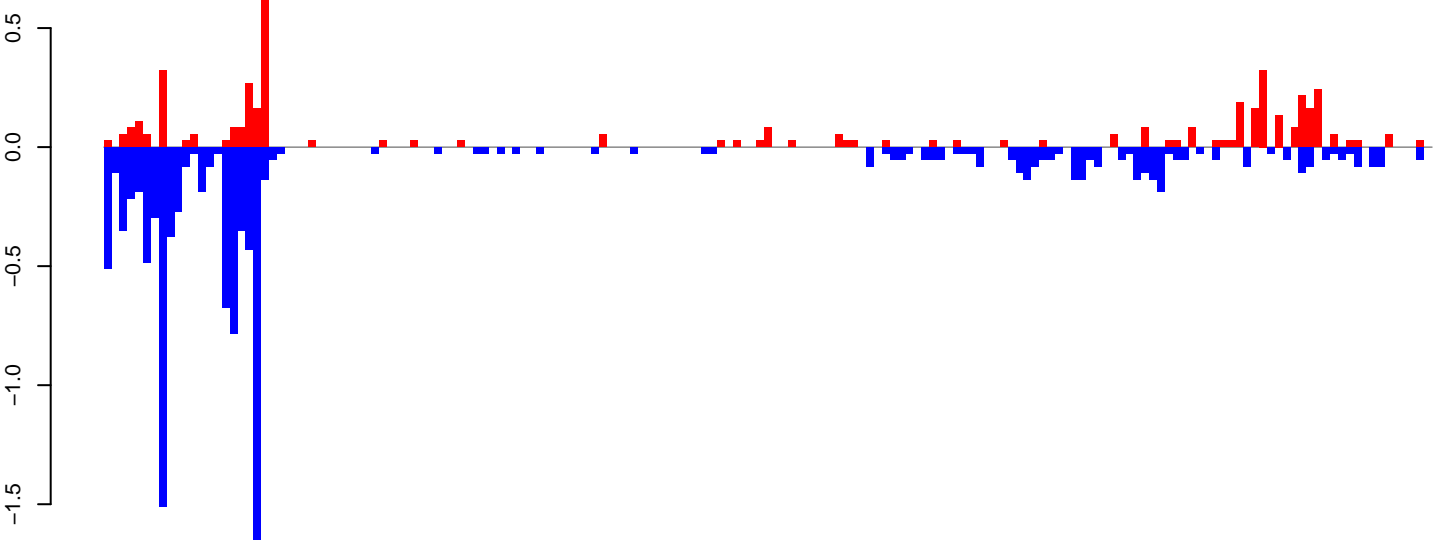

positive=5, negative=12, total=17

Window size=50, length=8472, TE@Gypsy-167_AA-LTR-I:1-8472

0 2000 4000 6000 8000

AeAeg_Ovary_GH.18_23.rep

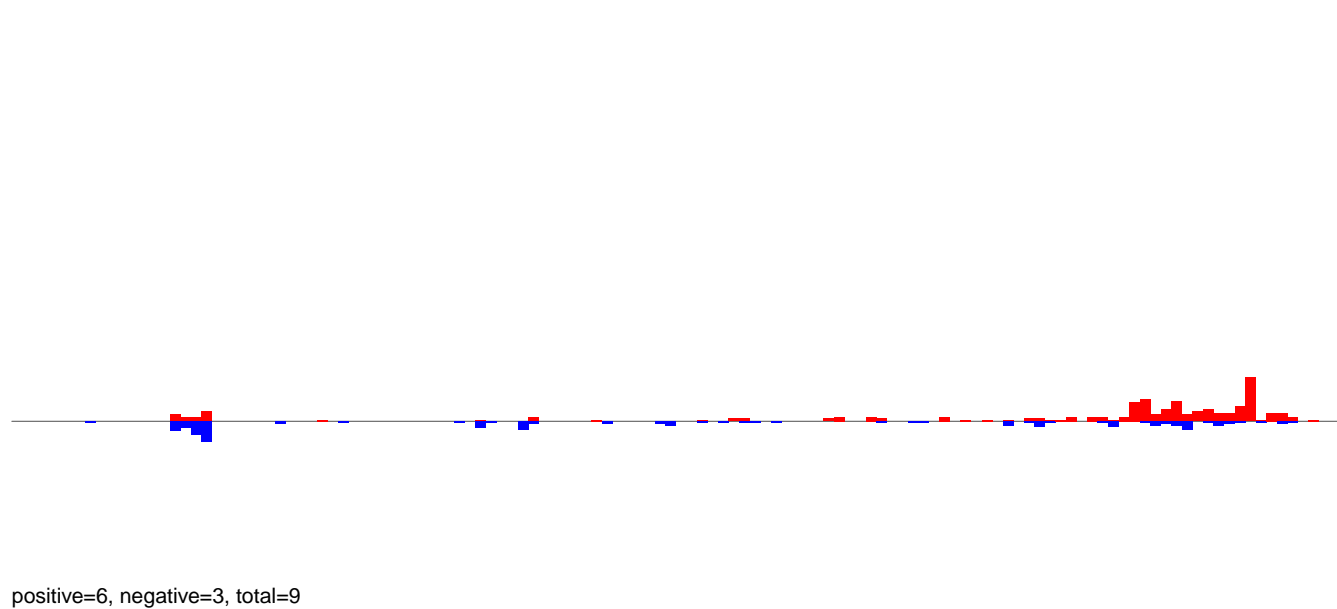

AeAeg_Ovary_GH.24_35.rep

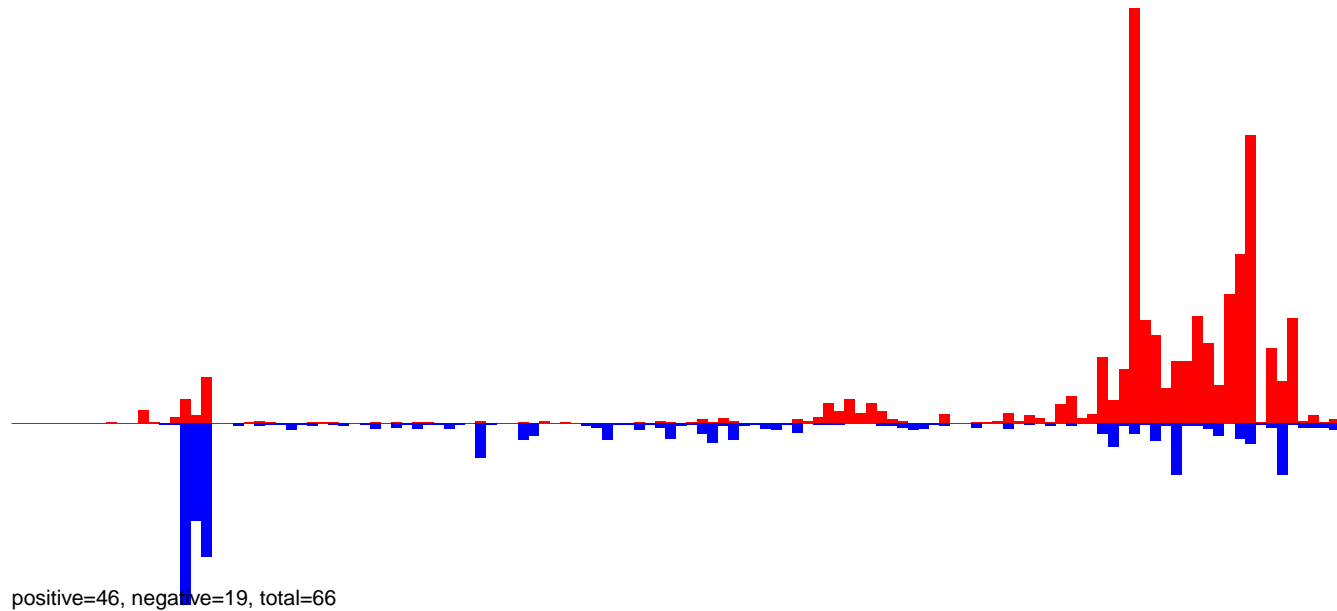

AeAeg_Ovary_GH.rep

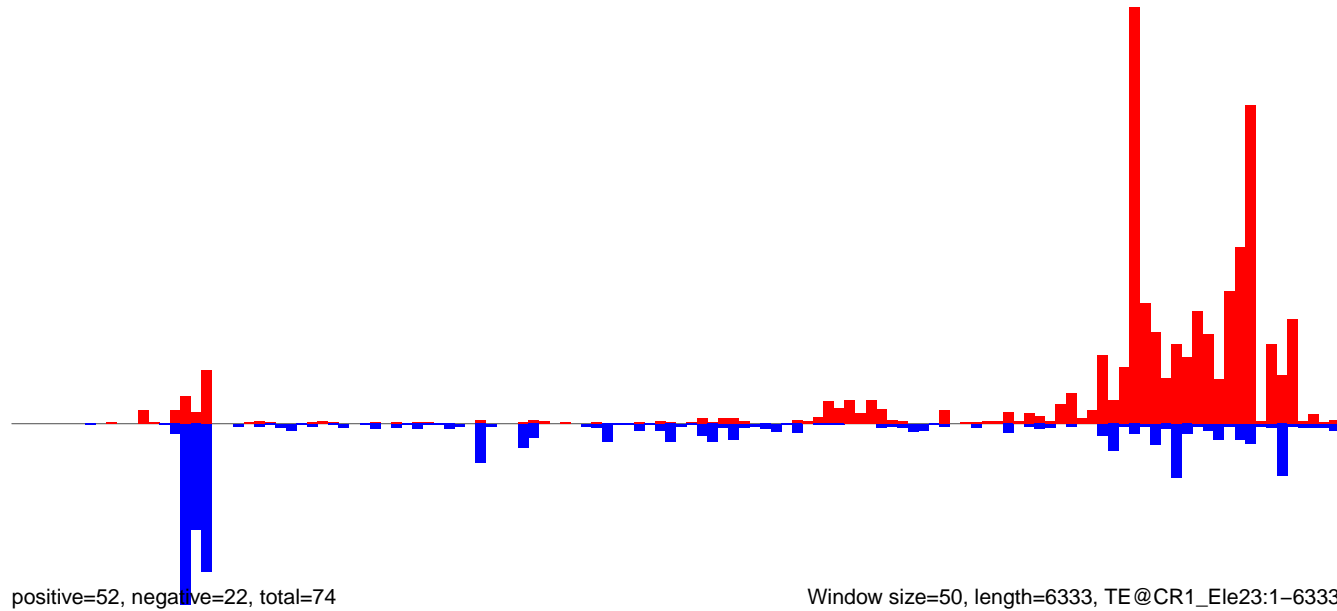

Window size=50, length=6333, TE@CR1_Ele23:1-6333

AeAeg_Ovary_GH.18_23.rep

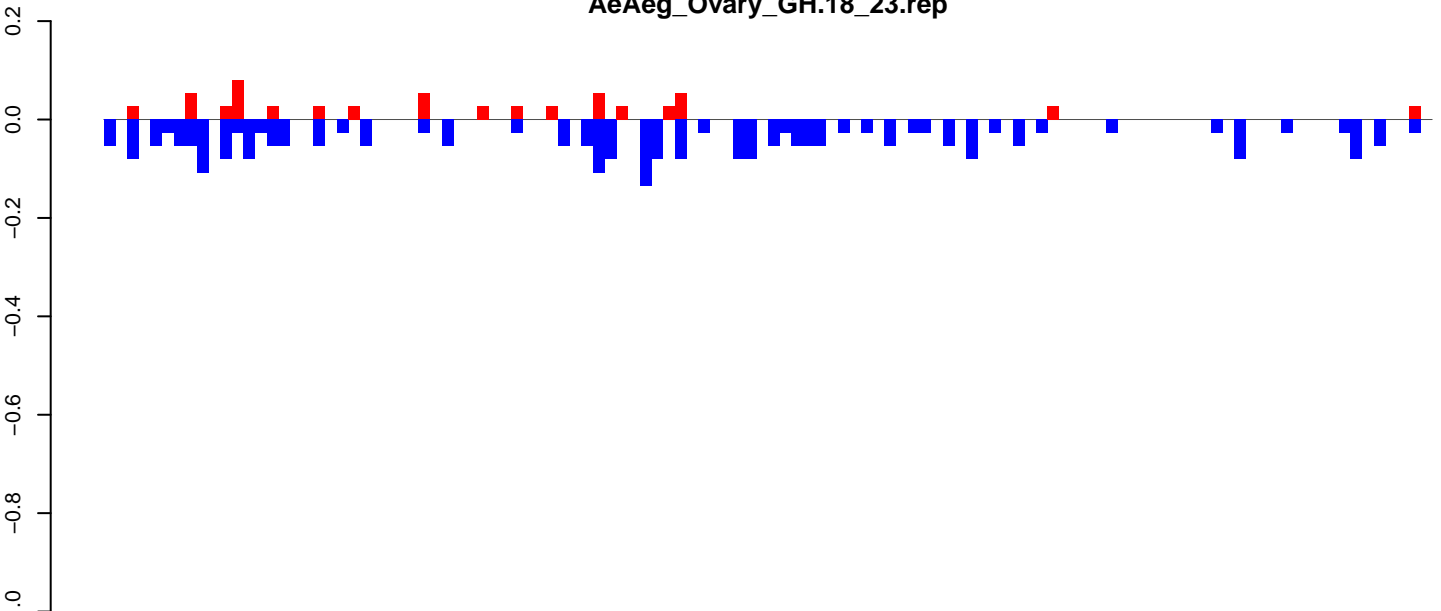

positive=1, negative=3, total=3

AeAeg_Ovary_GH.24_35.rep

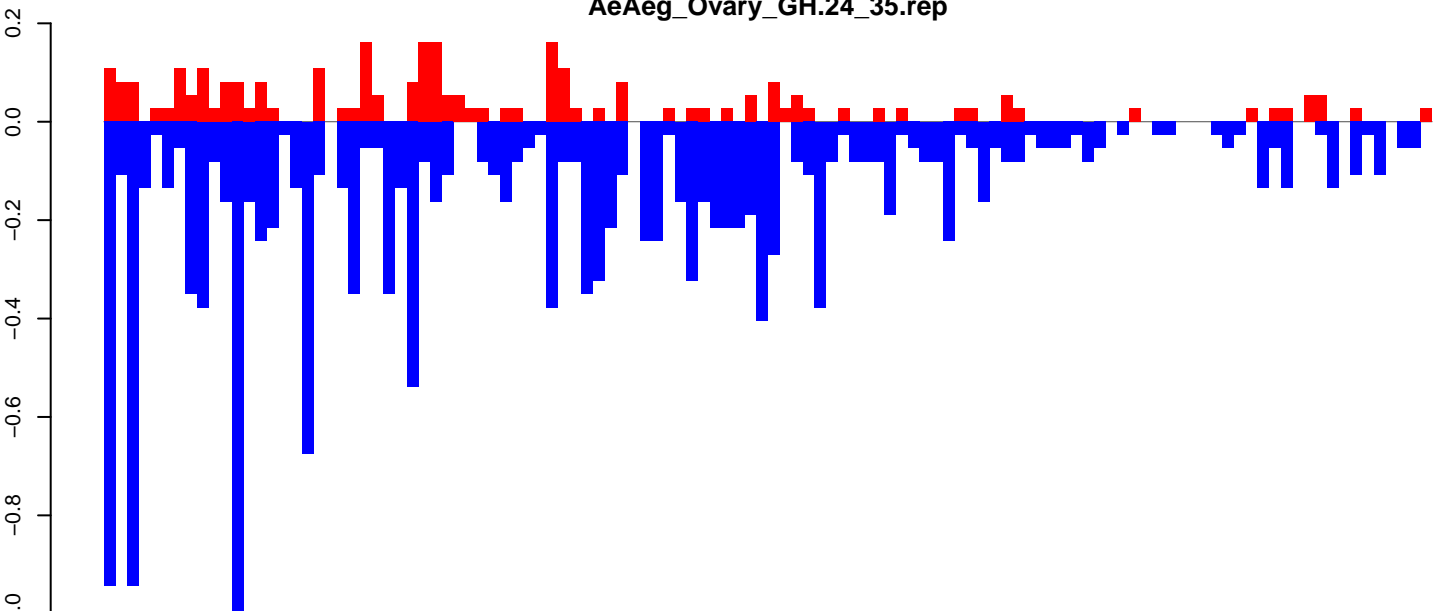

positive=3, negative=16, total=19

AeAeg_Ovary_GH.rep

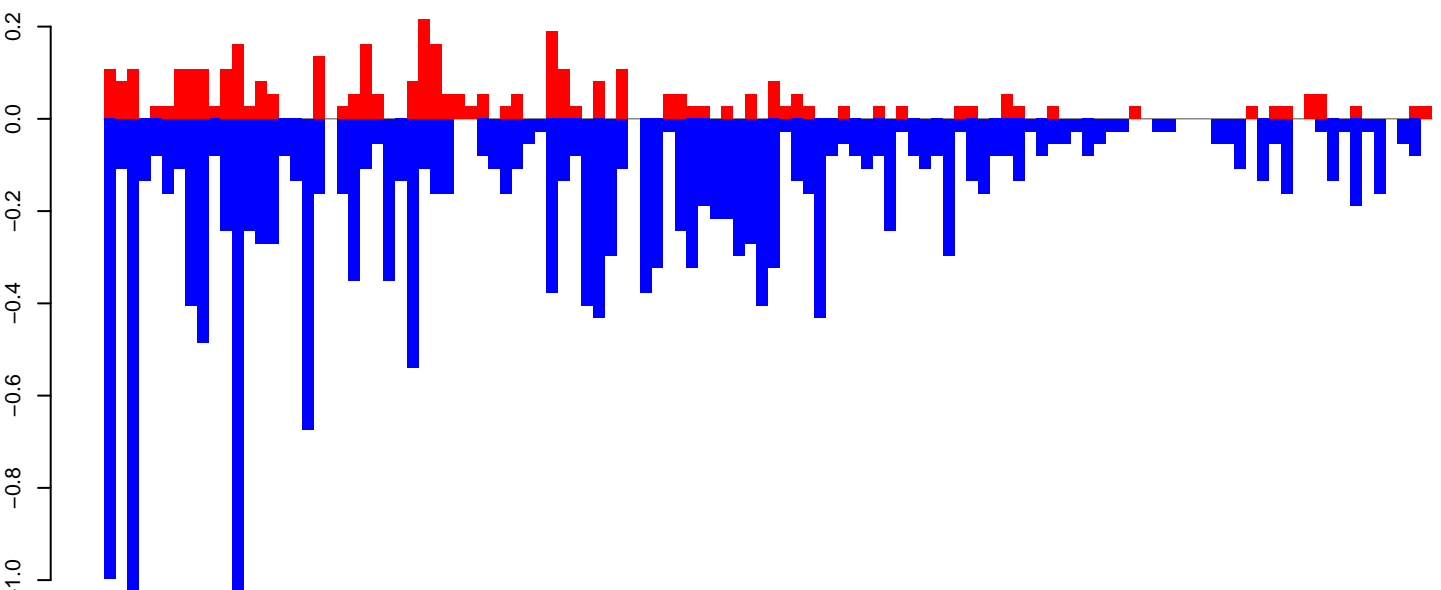

positive=4, negative=19, total=23

Window size=50, length=5738, TE@BEL-113_AA-LTR-I:1-5738

0 1000 2000 3000 4000 5000

AeAeg_Ovary_GH.18_23.rep

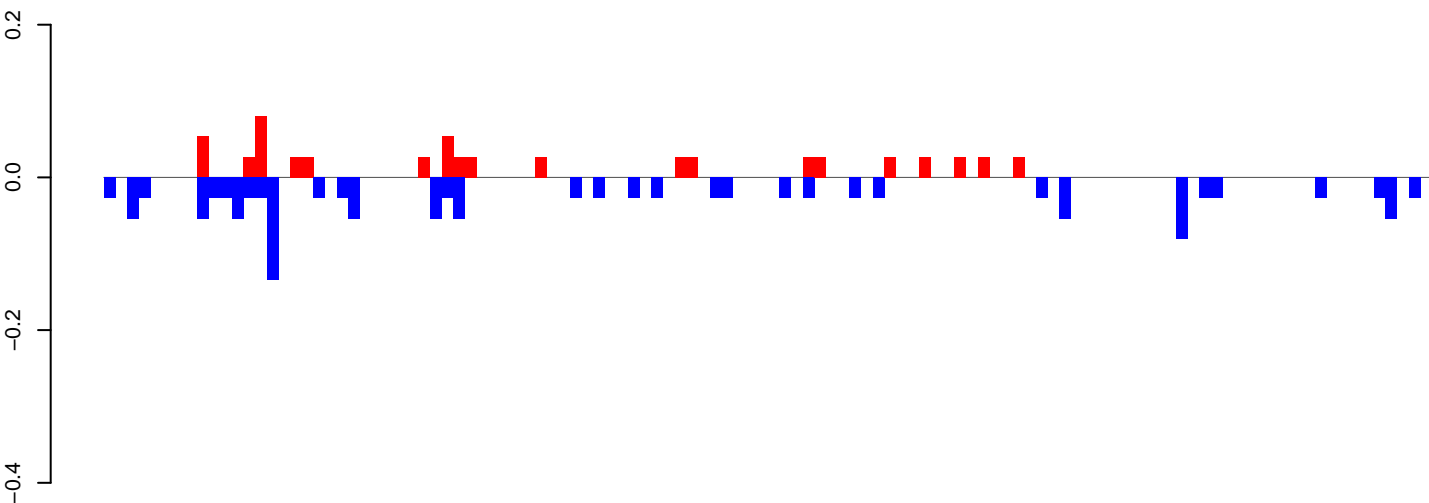

positive=1, negative=1, total=2

AeAeg_Ovary_GH.24_35.rep

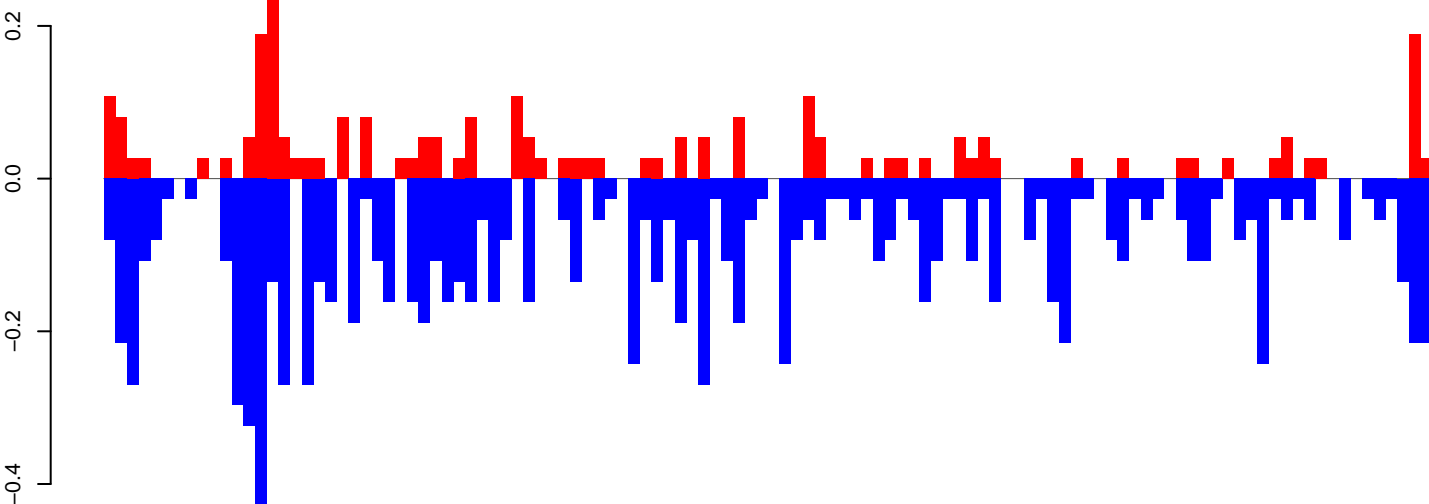

positive=3, negative=11, total=14

AeAeg_Ovary_GH.rep

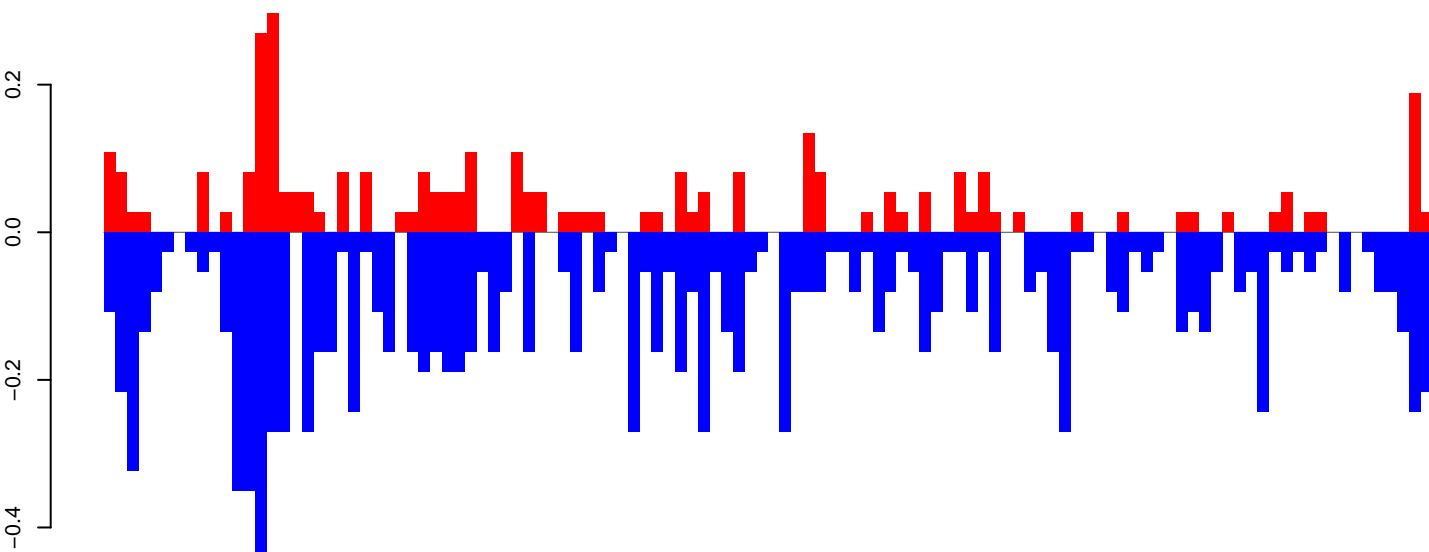

positive=4, negative=12, total=16

Window size=50, length=5712, TE@TF000381-Ty3_gypsy_Ele99:1-5712

0 1000 2000 3000 4000 5000

AeAeg_Ovary_GH.18_23.rep

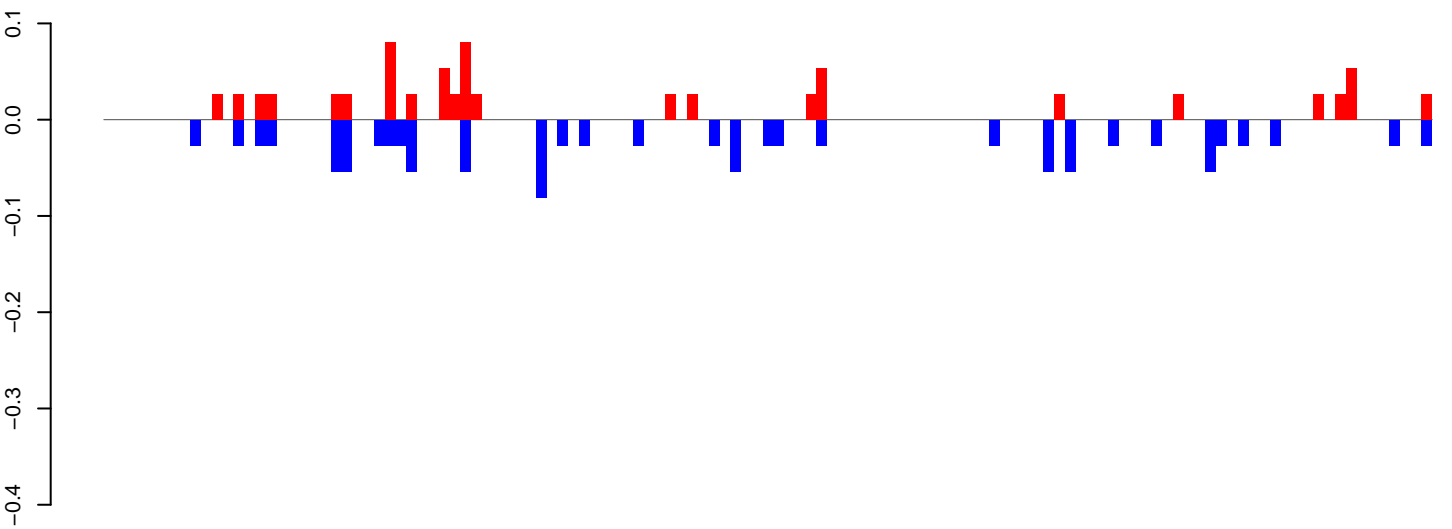

positive=1, negative=1, total=2

AeAeg_Ovary_GH.24_35.rep

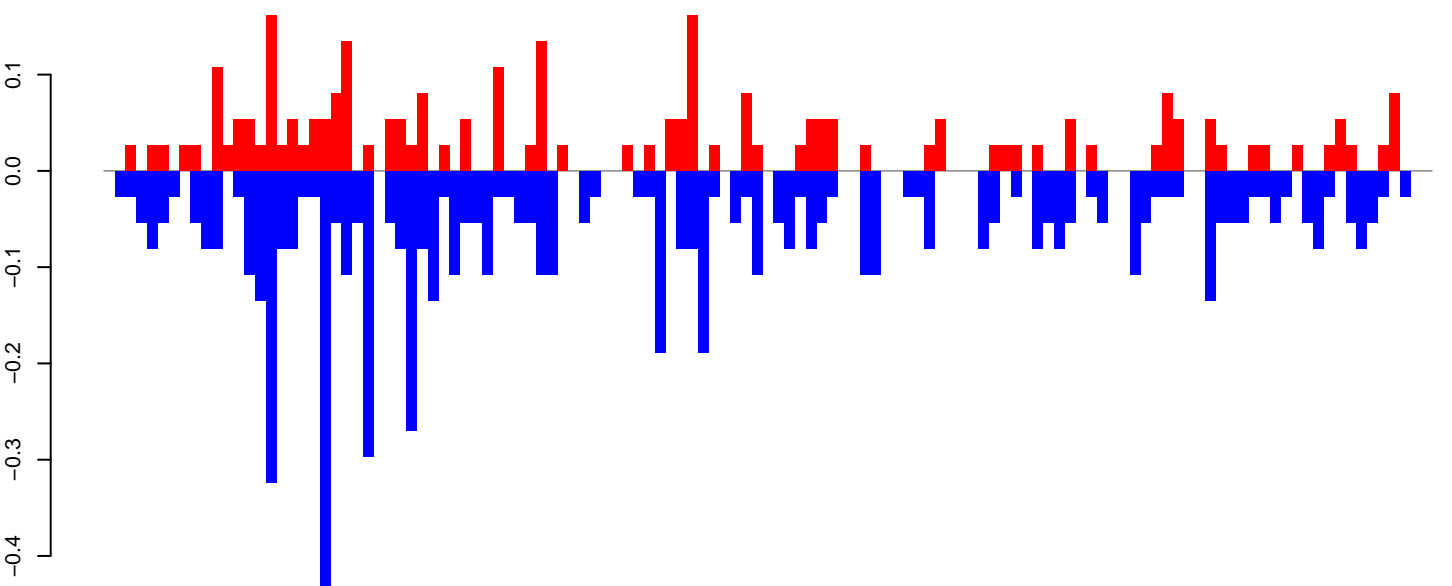

positive=3, negative=7, total=10

AeAeg_Ovary_GH.rep

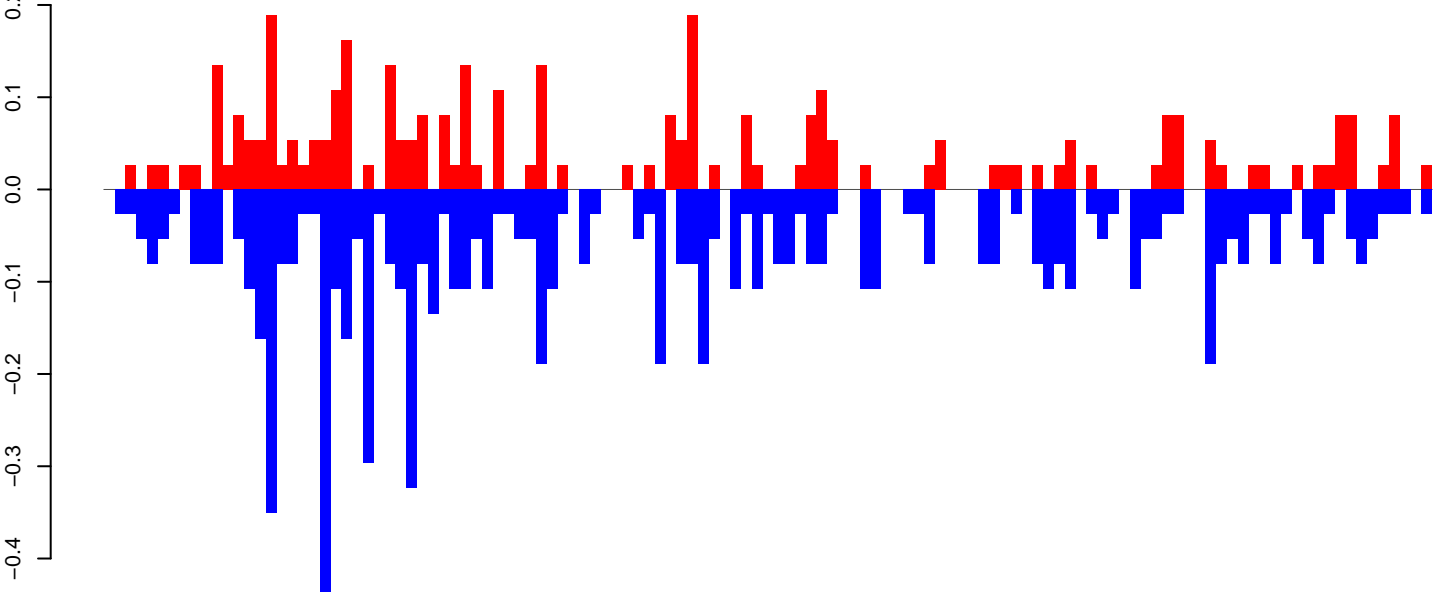

positive=4, negative=8, total=12

Window size=50, length=6156, TE@TF000191-I_ele17:1-6156

0 1000 2000 3000 4000 5000 6000

AeAeg_Ovary_GH.18_23.rep

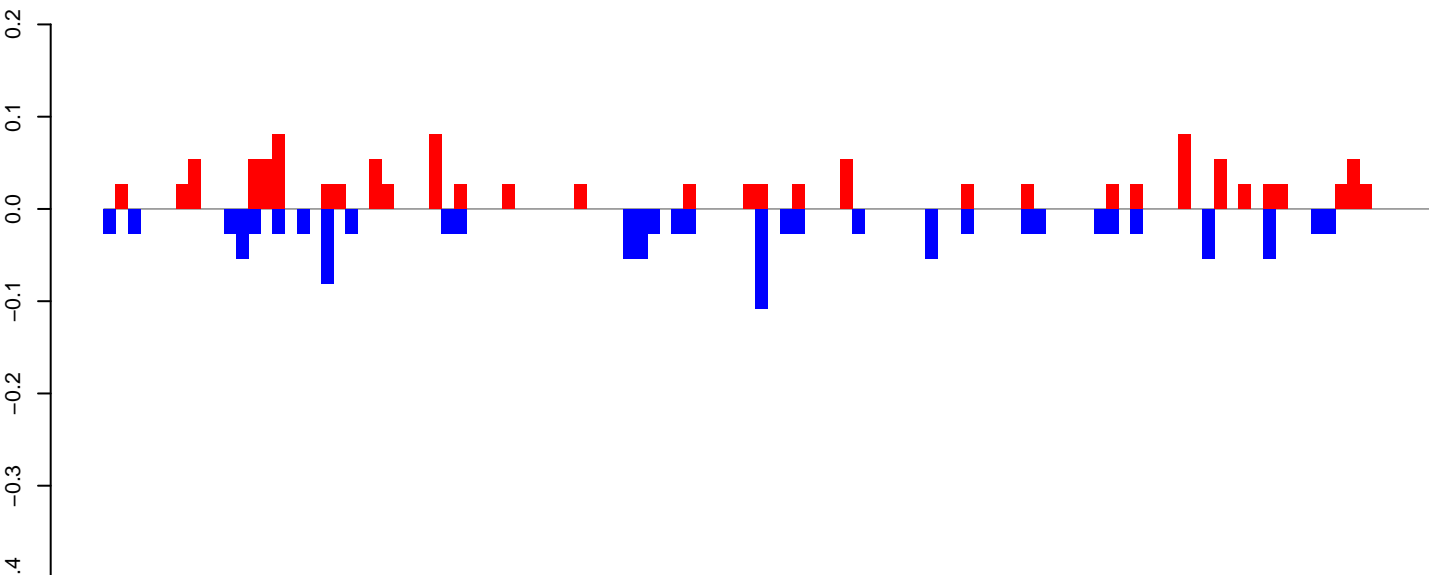

positive=1, negative=1, total=2

AeAeg_Ovary_GH.24_35.rep

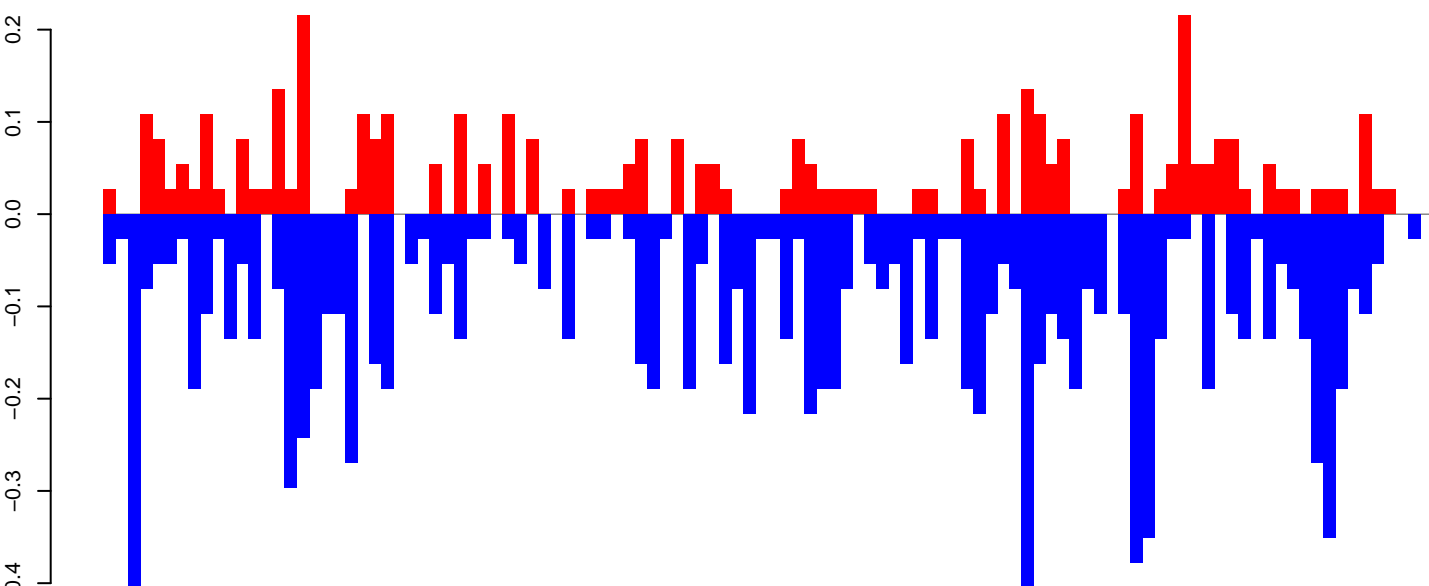

positive=4, negative=11, total=15

AeAeg_Ovary_GH.rep

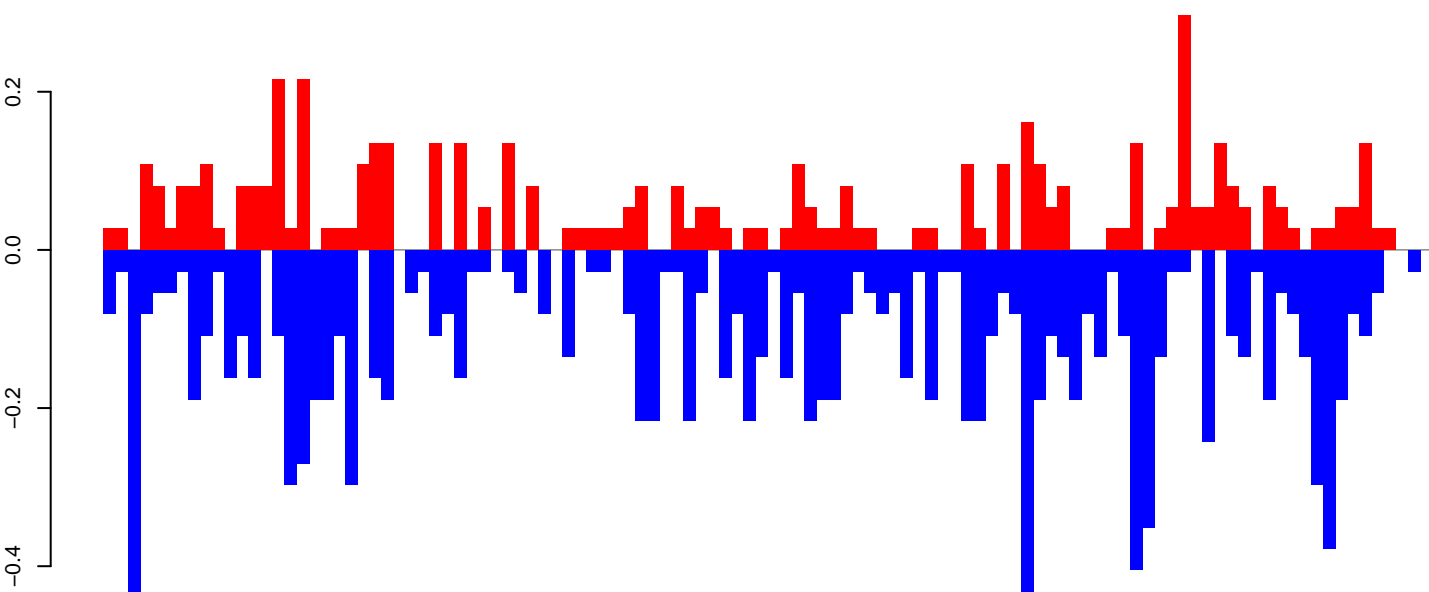

positive=5, negative=12, total=18

Window size=50, length=5512, TE@TF000190-Outcast_Ele11:1-5512

0 1000 2000 3000 4000 5000

AeAeg_Ovary_GH.18_23.rep

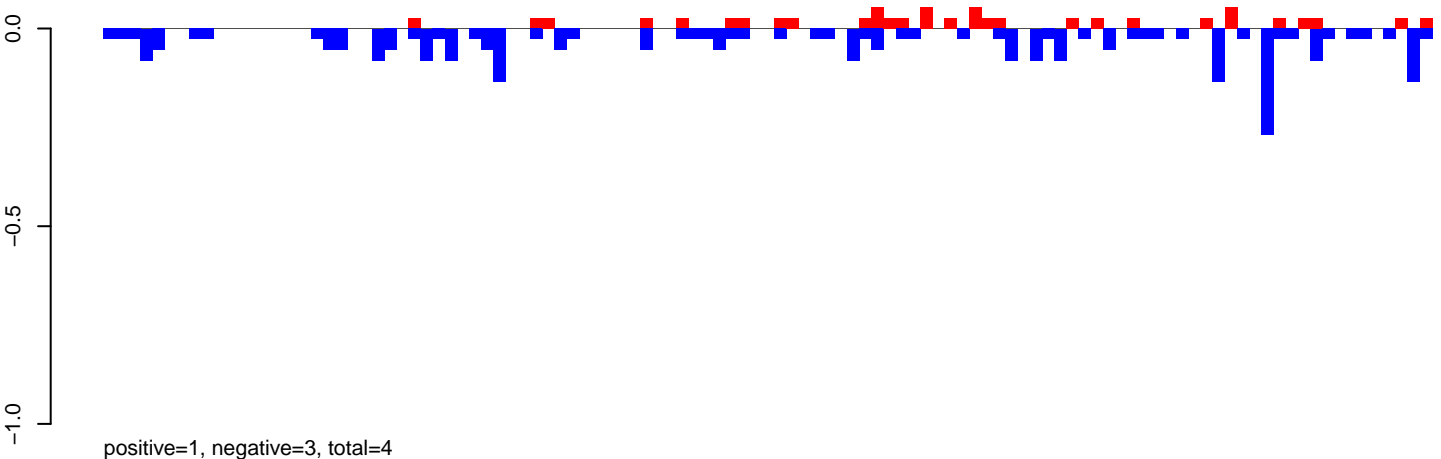

AeAeg_Ovary_GH.24_35.rep

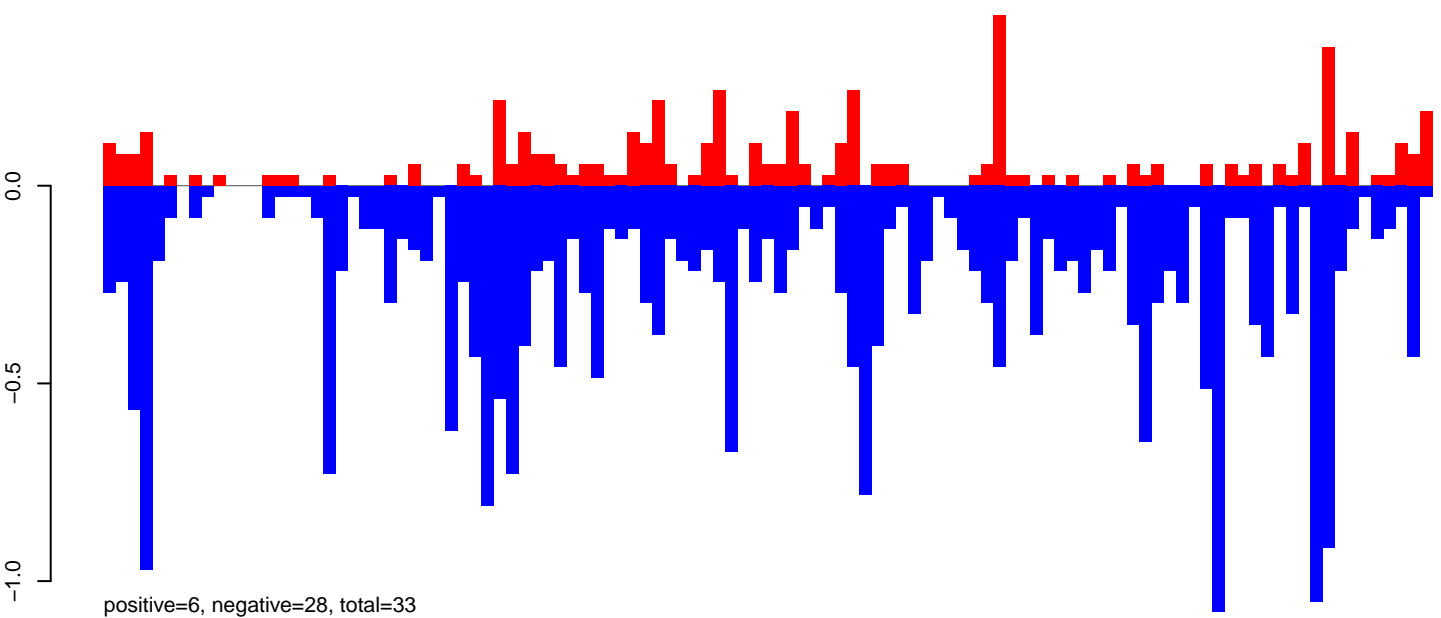

AeAeg_Ovary_GH.rep

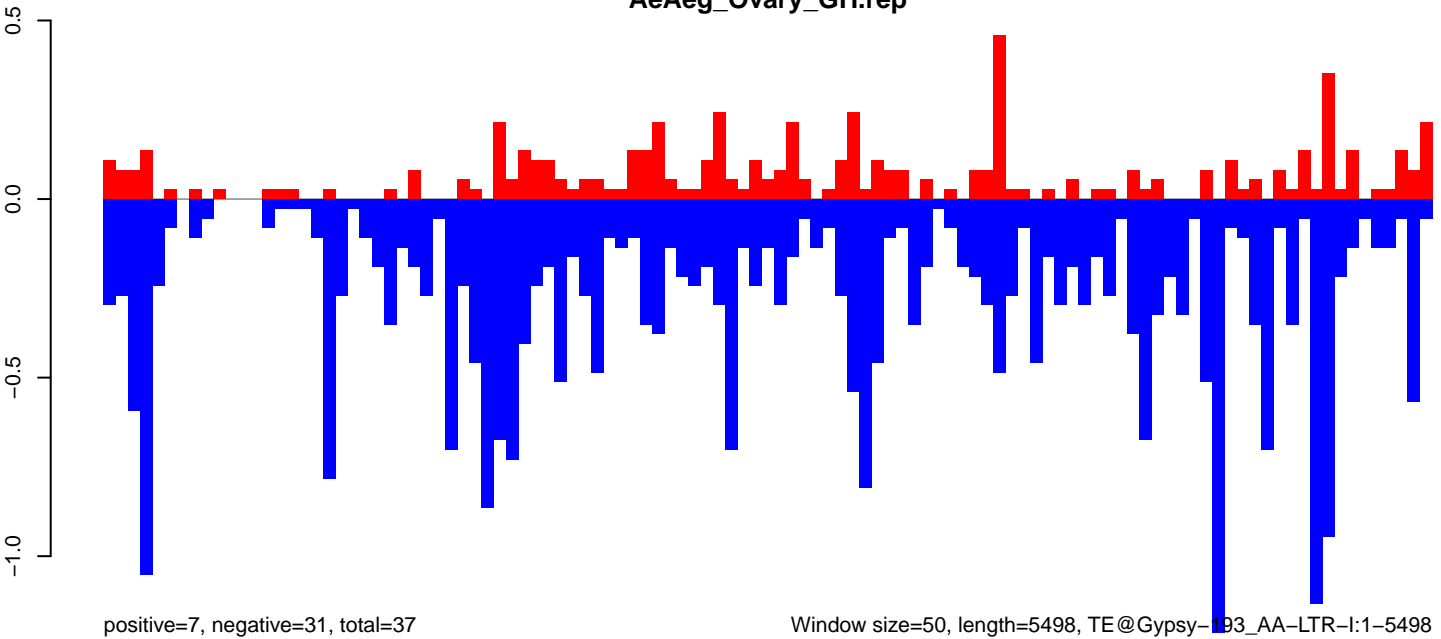

AeAeg_Ovary_GH.18_23.rep

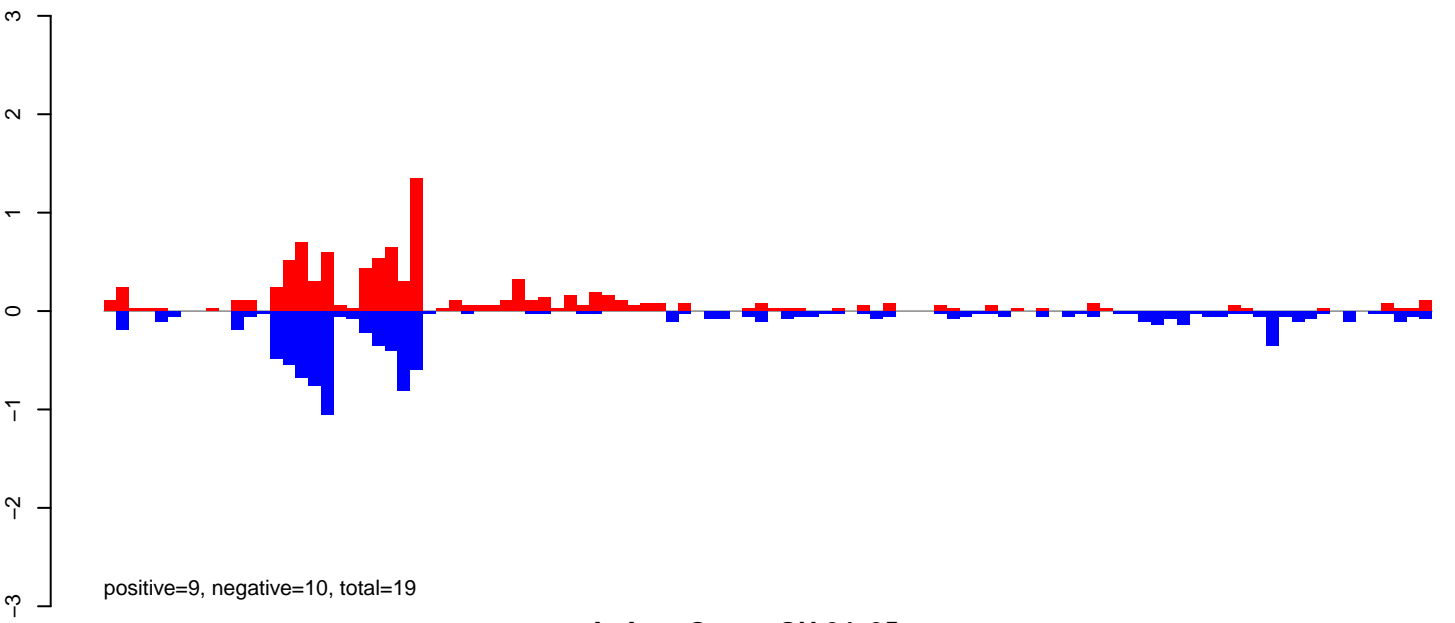

AeAeg_Ovary_GH.24_35.rep

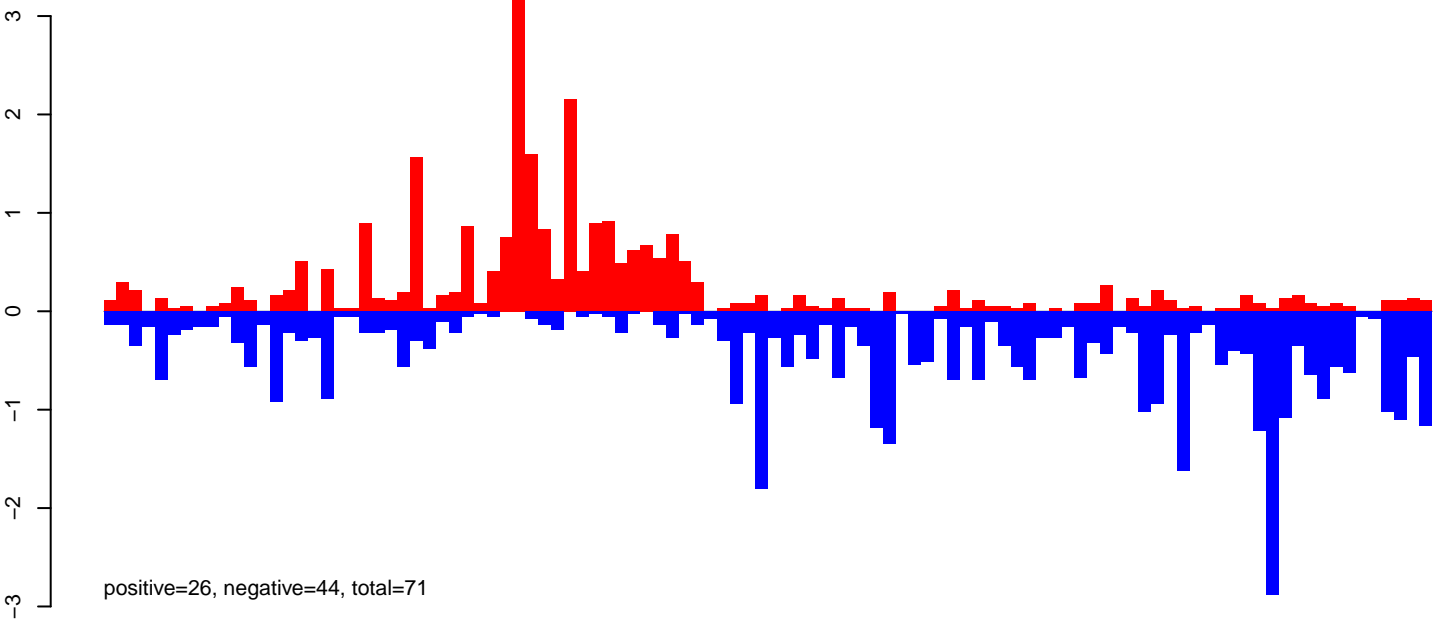

AeAeg_Ovary_GH.rep

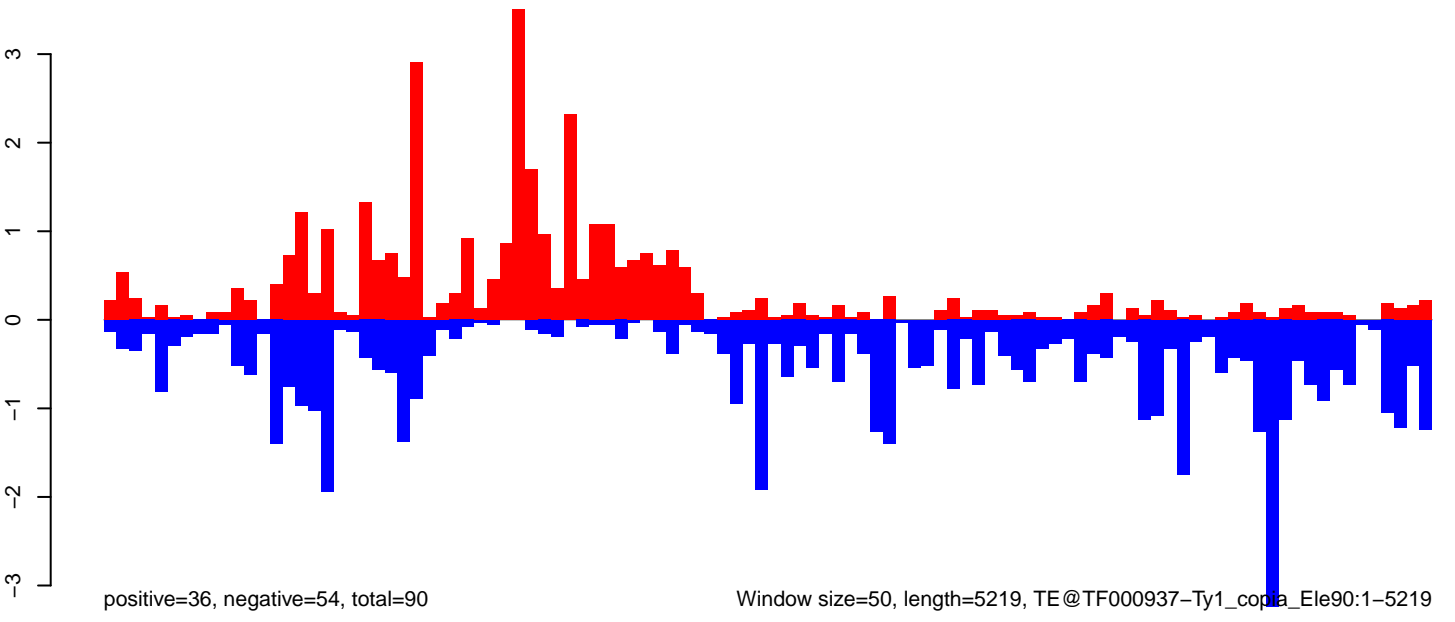

AeAeg_Ovary_GH.18_23.rep

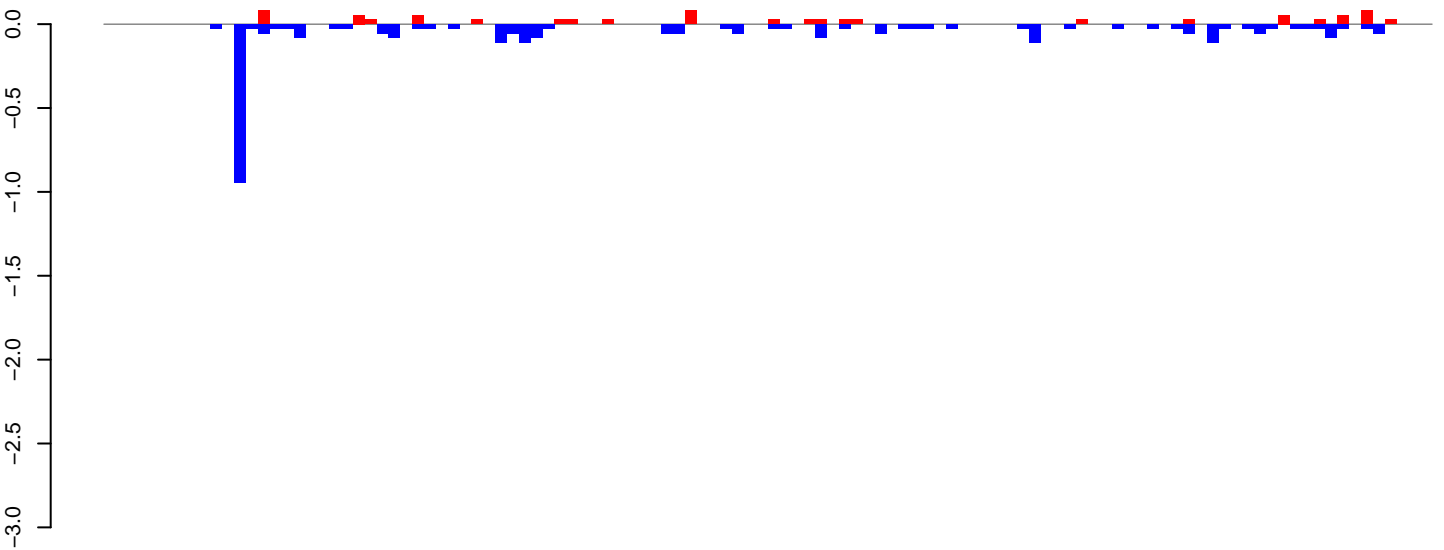

positive=1, negative=3, total=4

AeAeg_Ovary_GH.24_35.rep

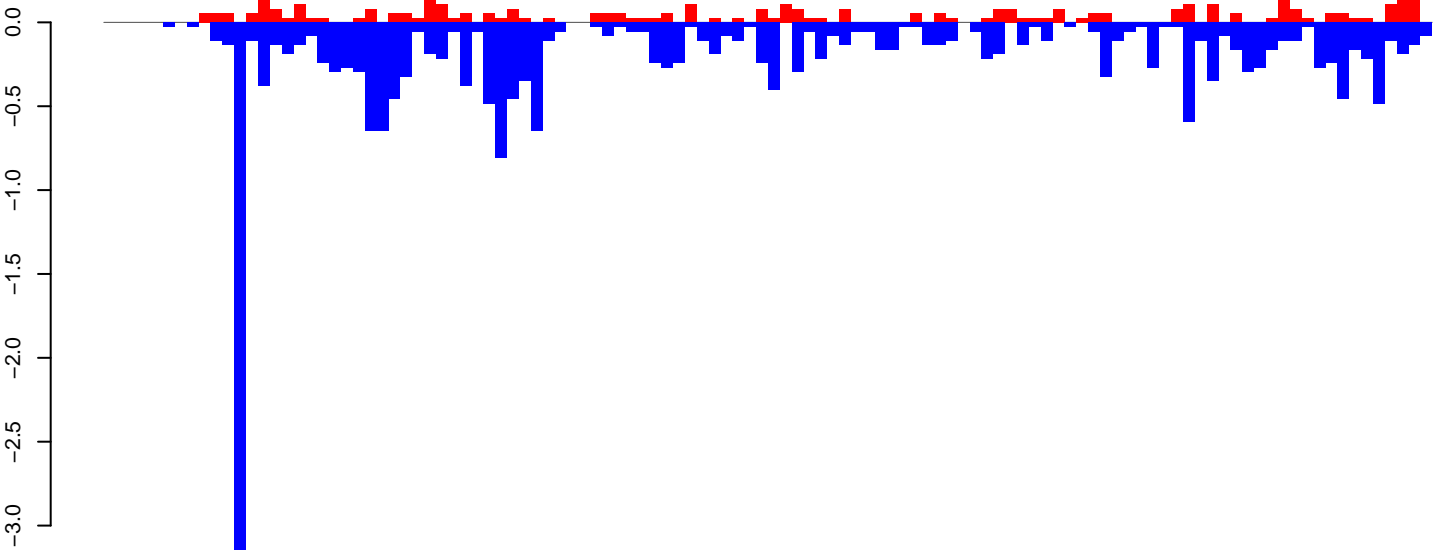

positive=4, negative=22, total=26

AeAeg_Ovary_GH.rep

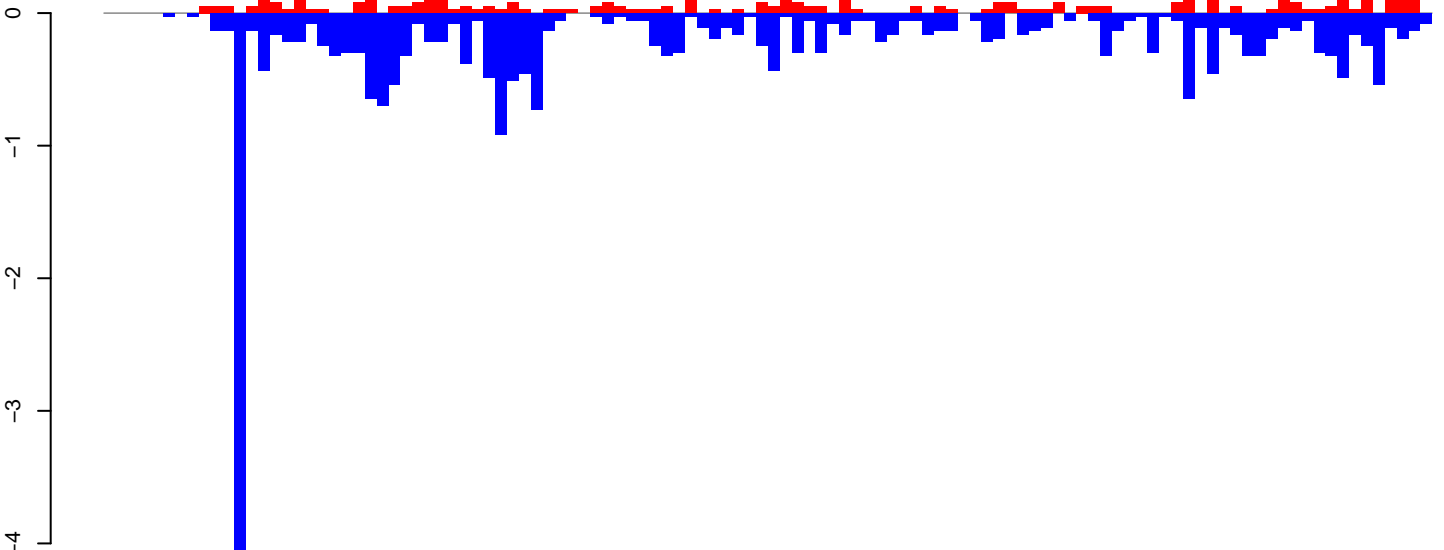

positive=5, negative=25, total=30

Window size=50, length=5624, TE@TF000208-I_ele23:1-5624

0 1000 2000 3000 4000 5000

AeAeg_Ovary_GH.18_23.rep

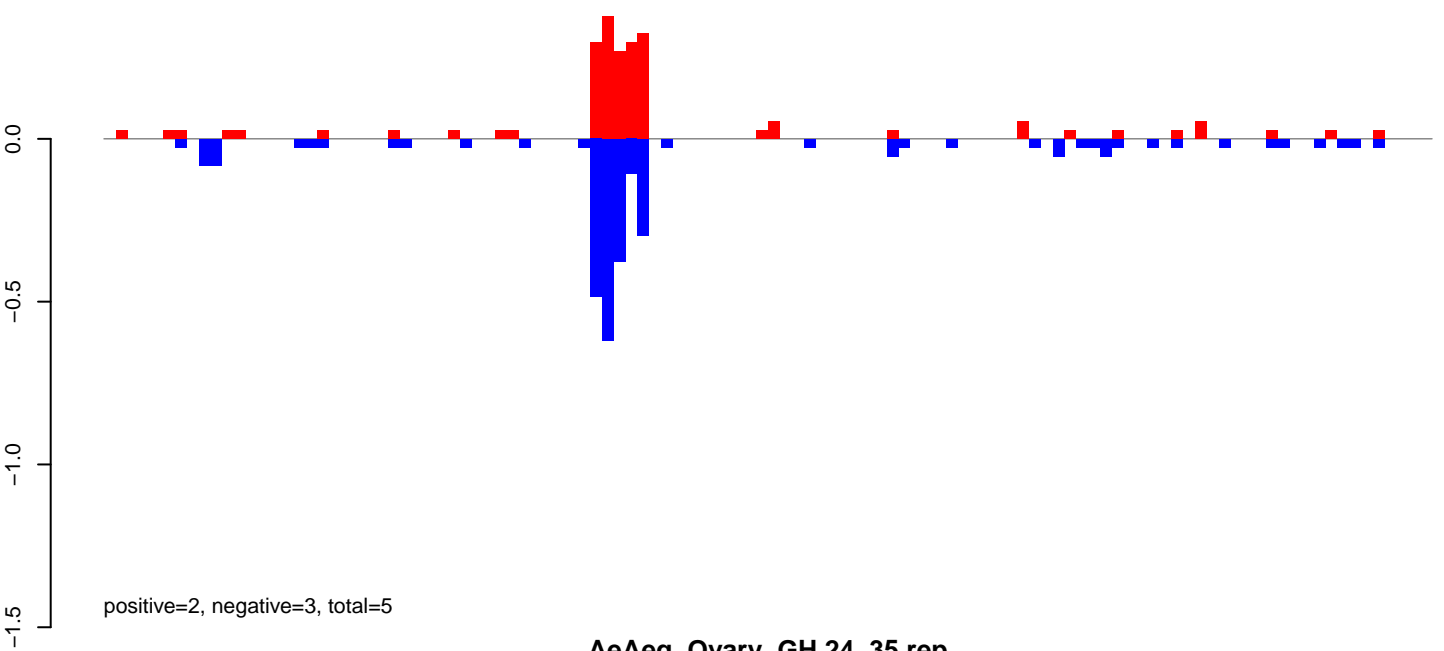

AeAeg_Ovary_GH.24_35.rep

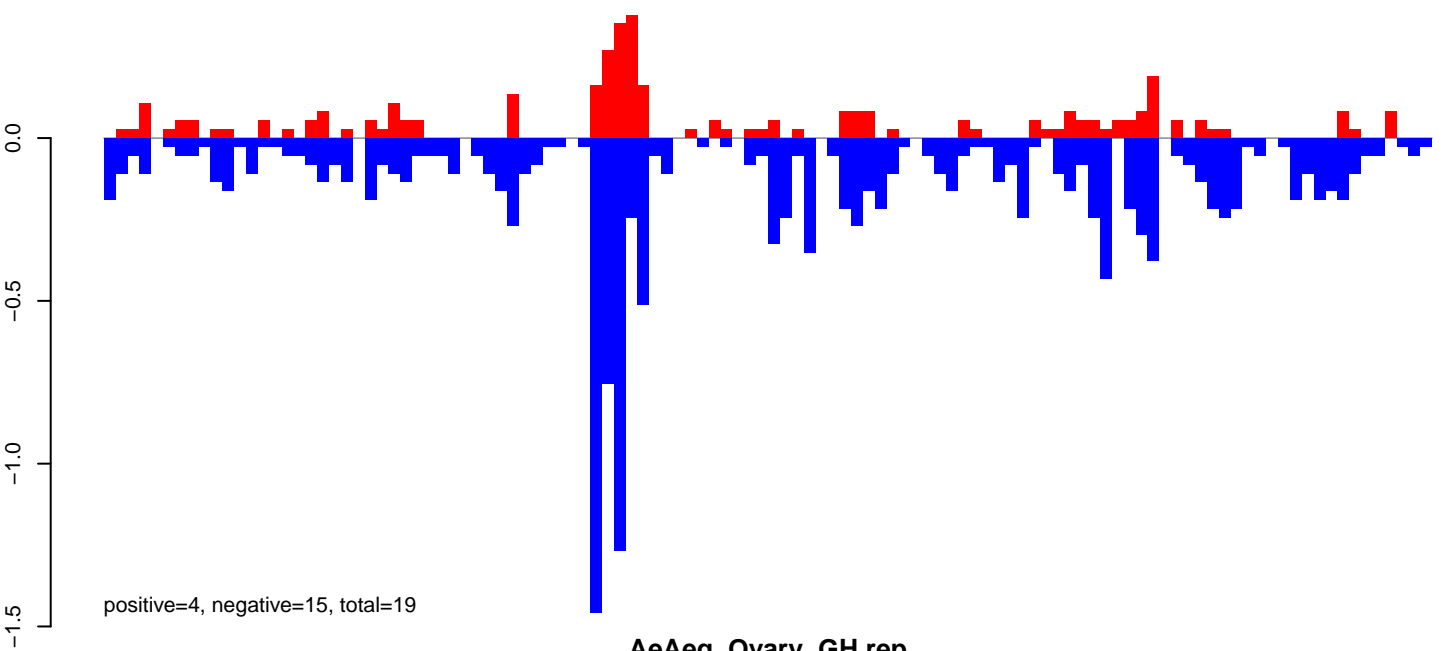

AeAeg_Ovary_GH.rep

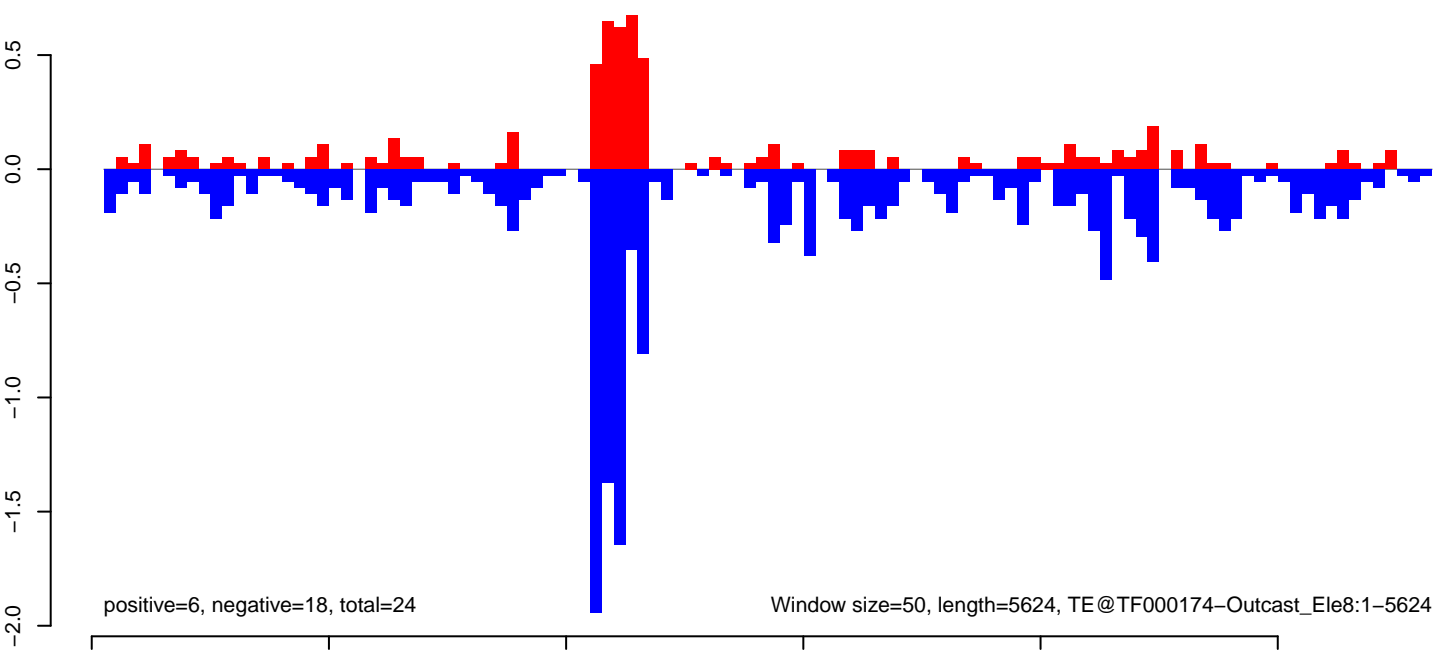

AeAeg_Ovary_GH.18_23.rep

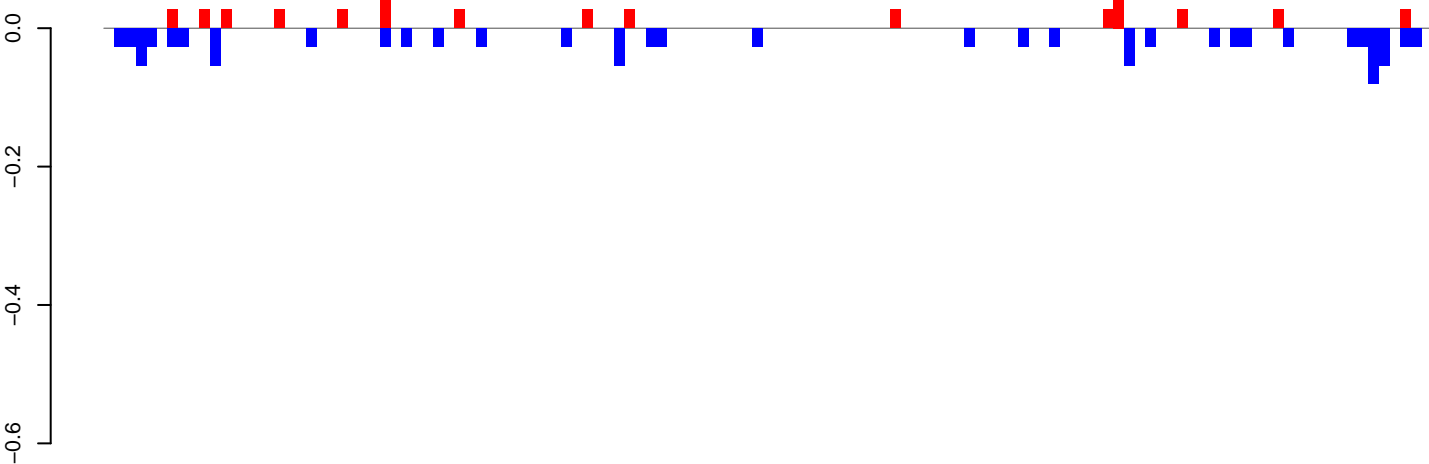

positive=0, negative=1, total=2

AeAeg_Ovary_GH.24_35.rep

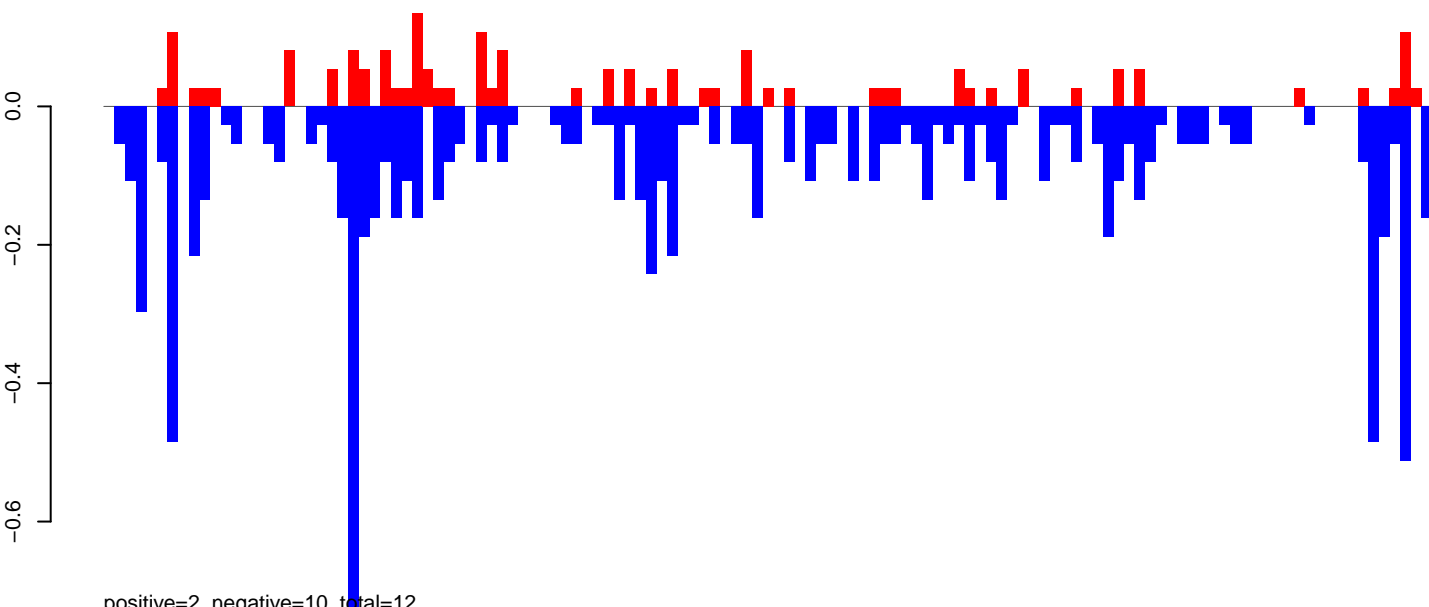

positive=2, negative=10, total=12

AeAeg_Ovary_GH.rep

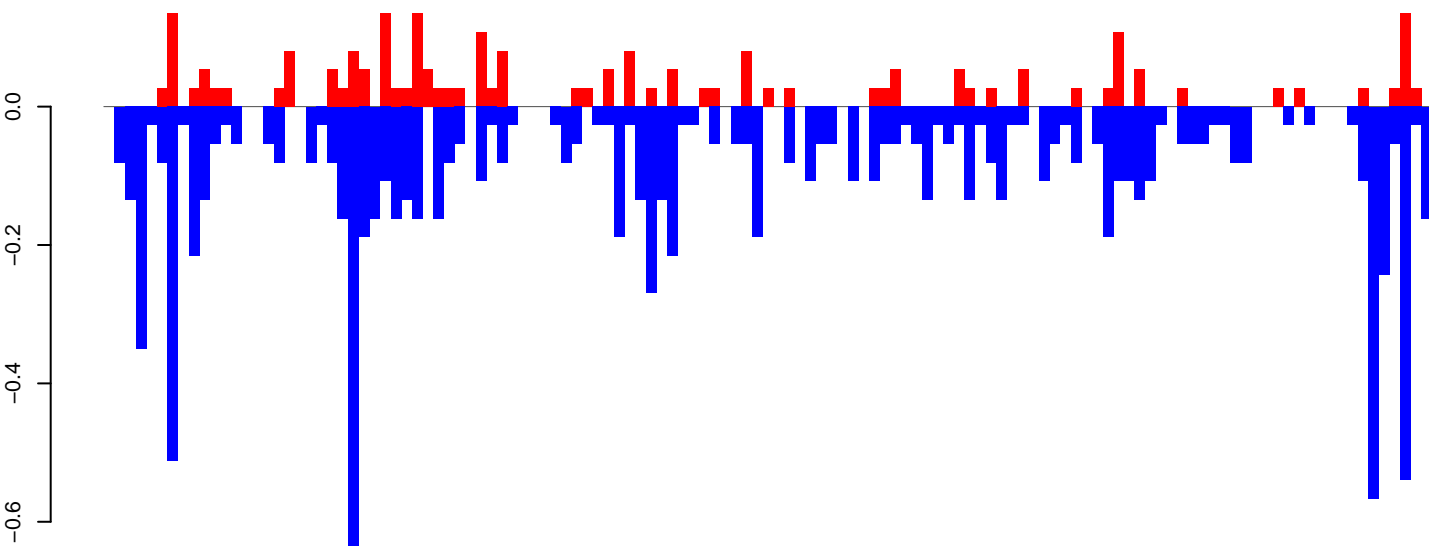

positive=3, negative=11, total=13

Window size=50, length=6276, TE@TF000139-Ty3_gypsy_Ele44:1-6276

0 1000 2000 3000 4000 5000 6000

AeAeg_Ovary_GH.18_23.rep

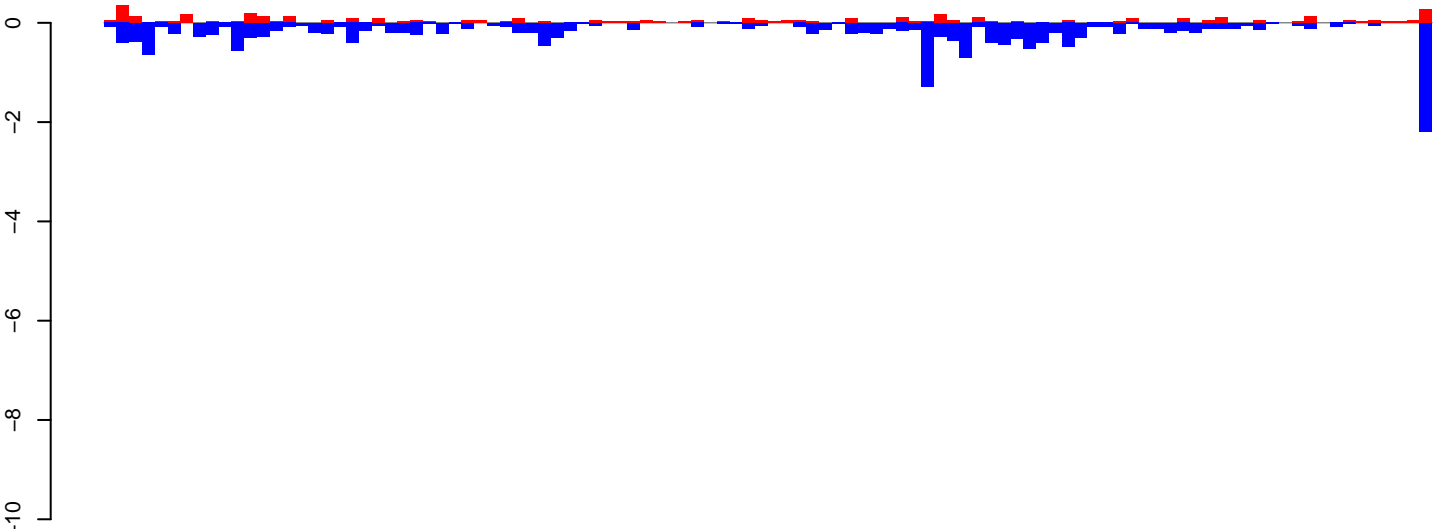

positive=5, negative=21, total=26

AeAeg_Ovary_GH.24_35.rep

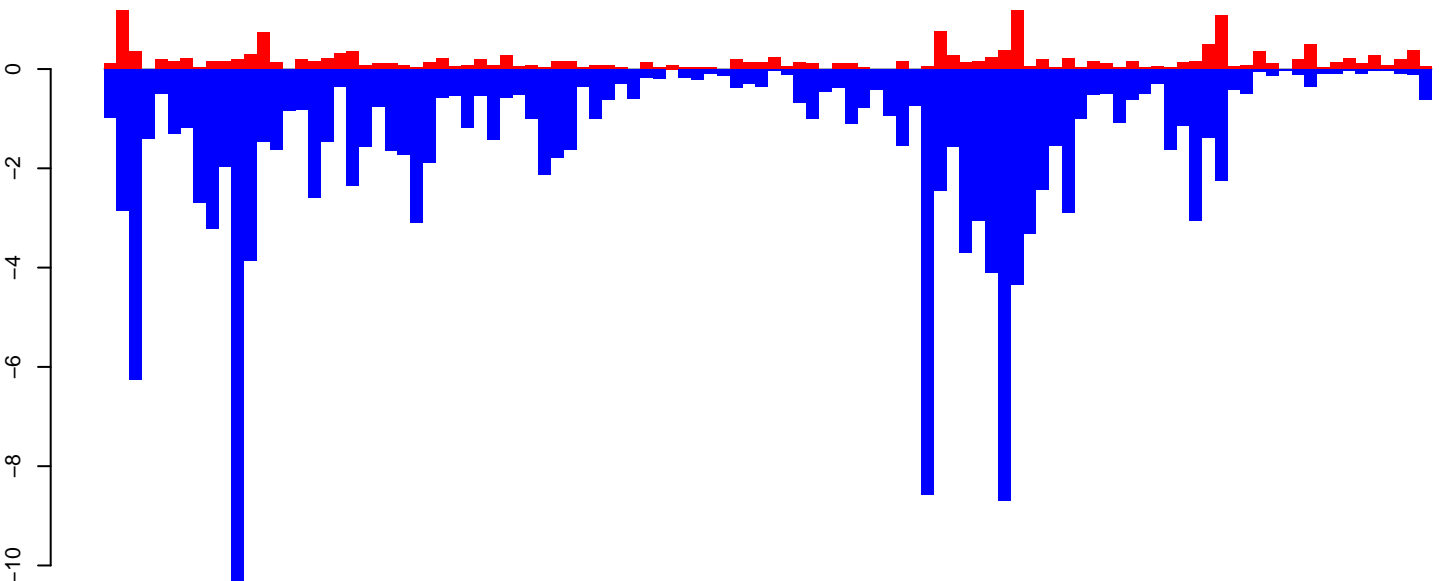

positive=18, negative=148, total=166

AeAeg_Ovary_GH.rep

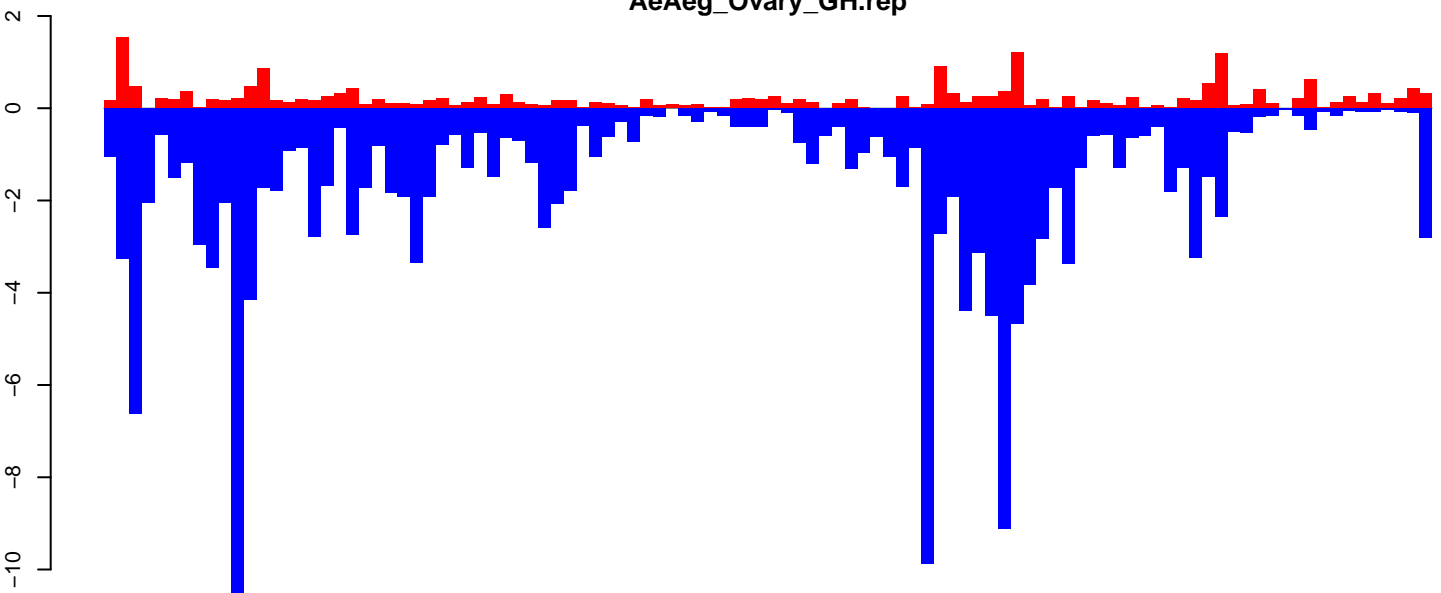

positive=22, negative=169, total=192

Window size=50, length=5210, TE@L2B-4B_Ae:1-5210

0 1000 2000 3000 4000 5000

AeAeg_Ovary_GH.18_23.rep

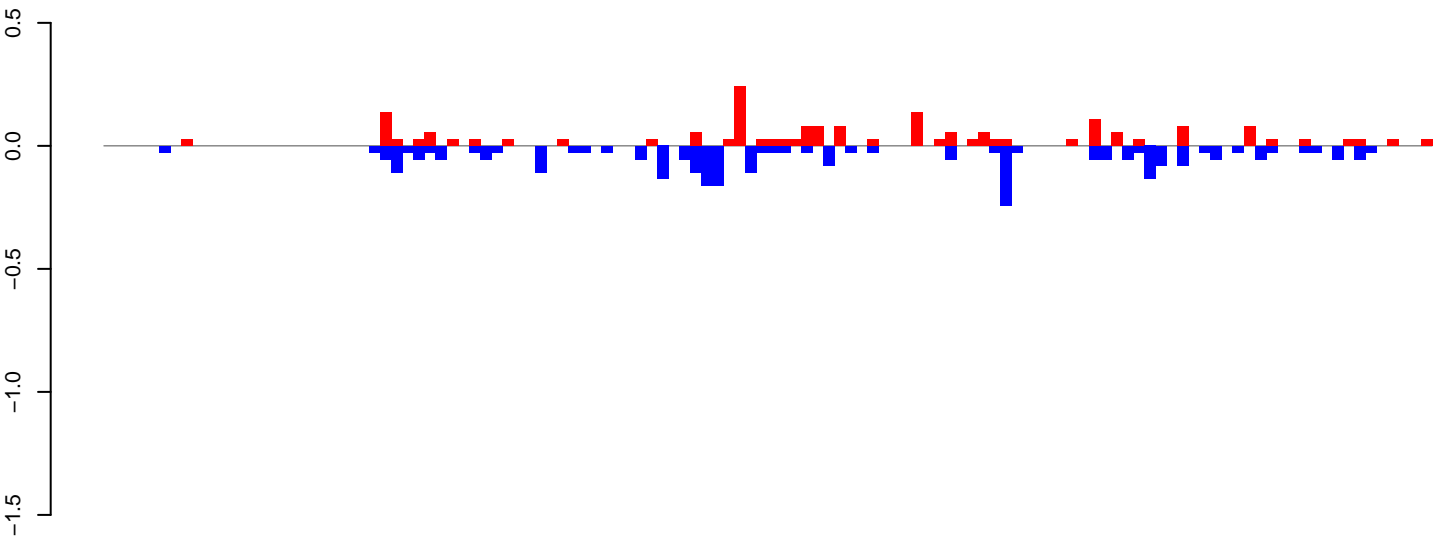

positive=2, negative=3, total=5

AeAeg_Ovary_GH.24_35.rep

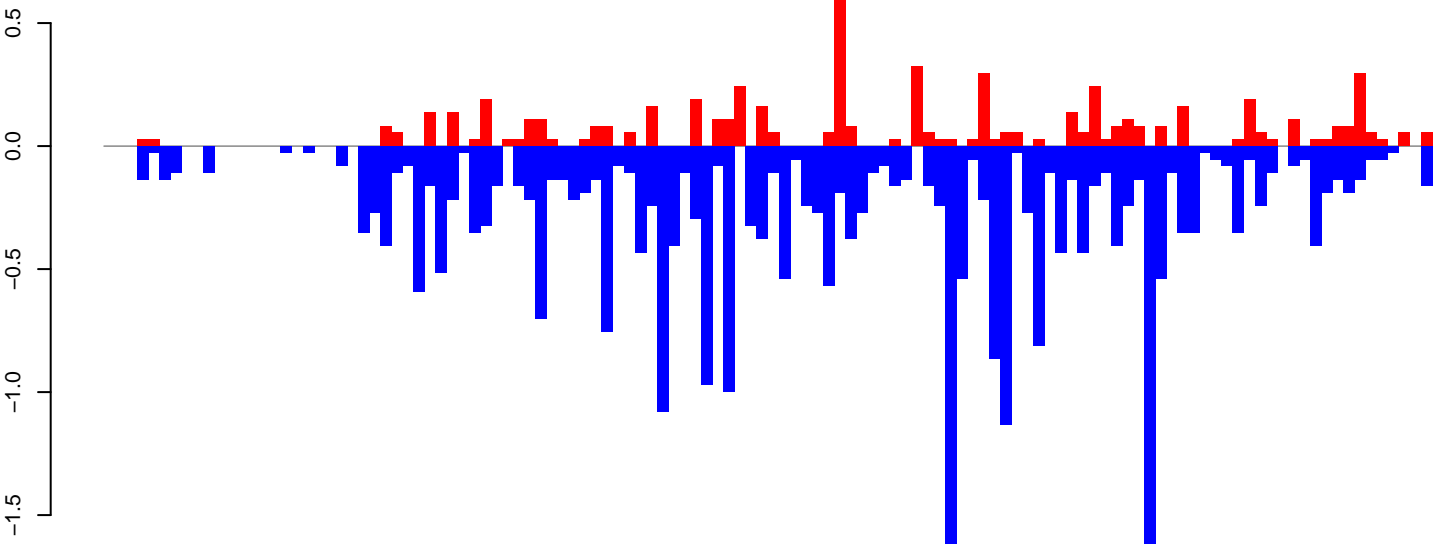

positive=6, negative=30, total=36

AeAeg_Ovary_GH.rep

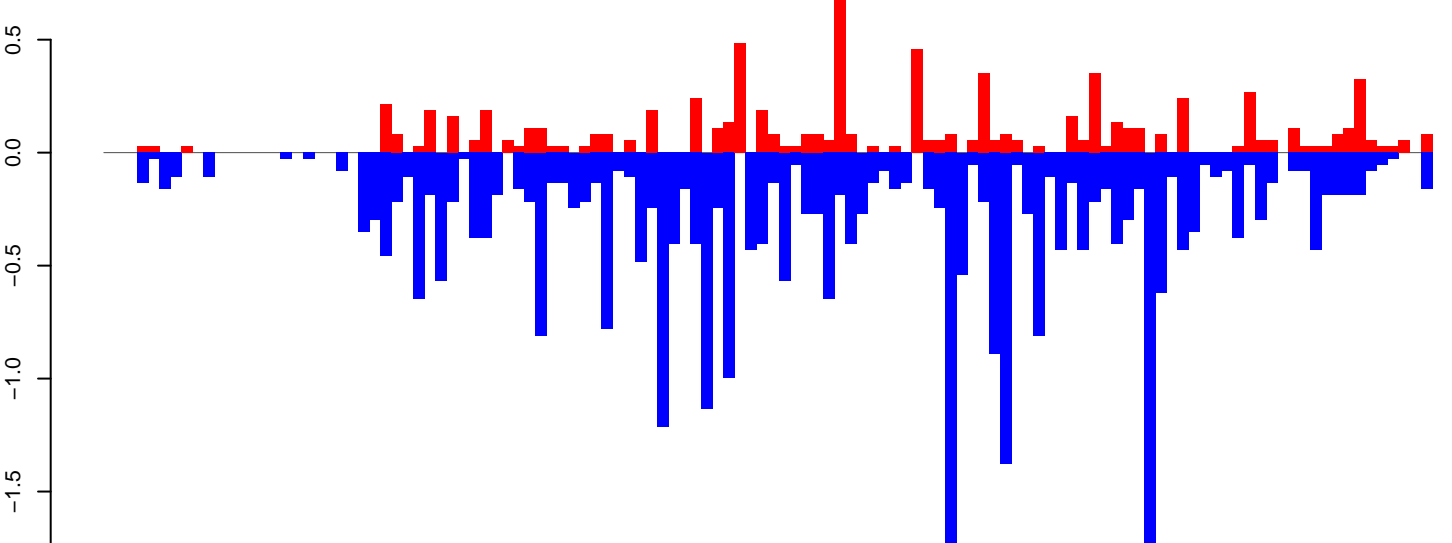

positive=8, negative=32, total=40

Window size=50, length=6046, TE@I-55_AAe:1-6046

0 1000 2000 3000 4000 5000 6000

AeAeg_Ovary_GH.18_23.rep

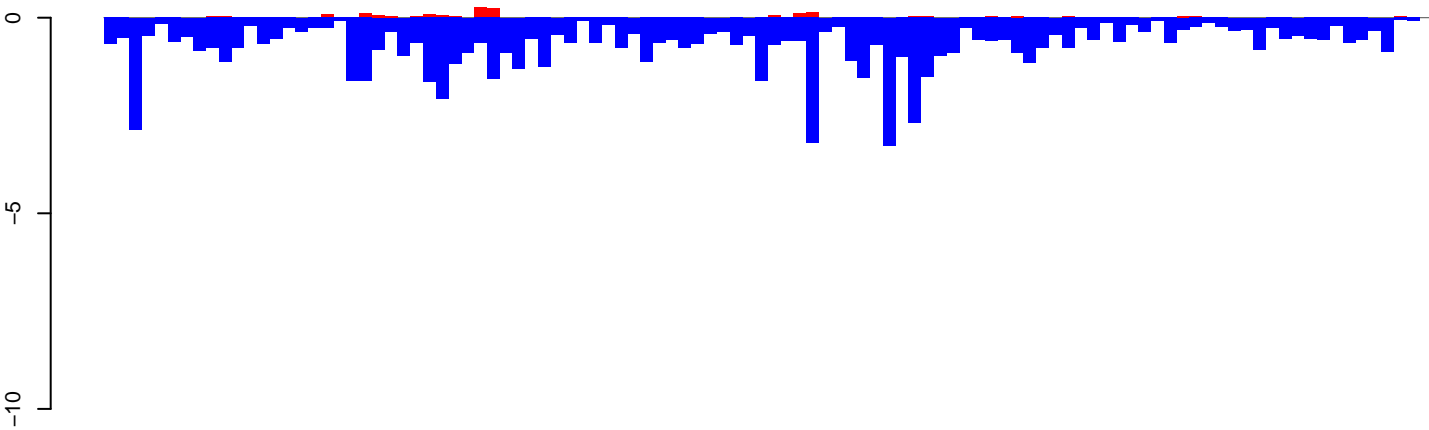

positive=2, negative=76, total=78

AeAeg_Ovary_GH.24_35.rep

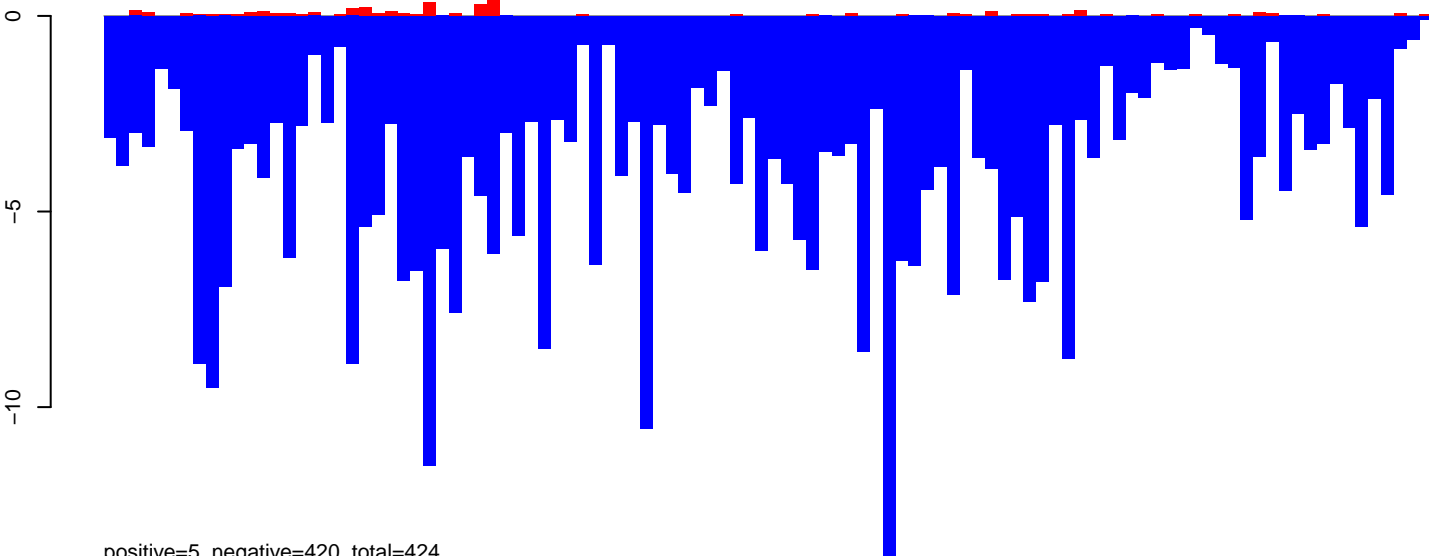

positive=5, negative=420, total=425

AeAeg_Ovary_GH.rep

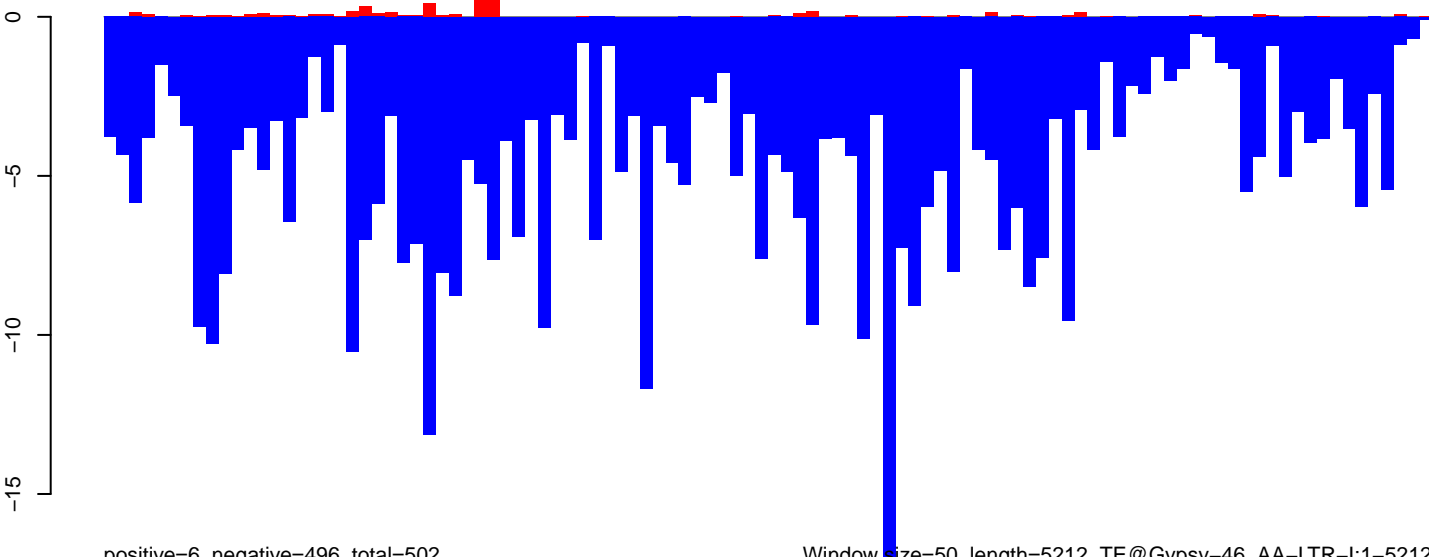

positive=6, negative=496, total=502

Window size=50, length=5212, TE@Gypsy-46_AA-LTR-I:1-5212

AeAeg_Ovary_GH.18_23.rep

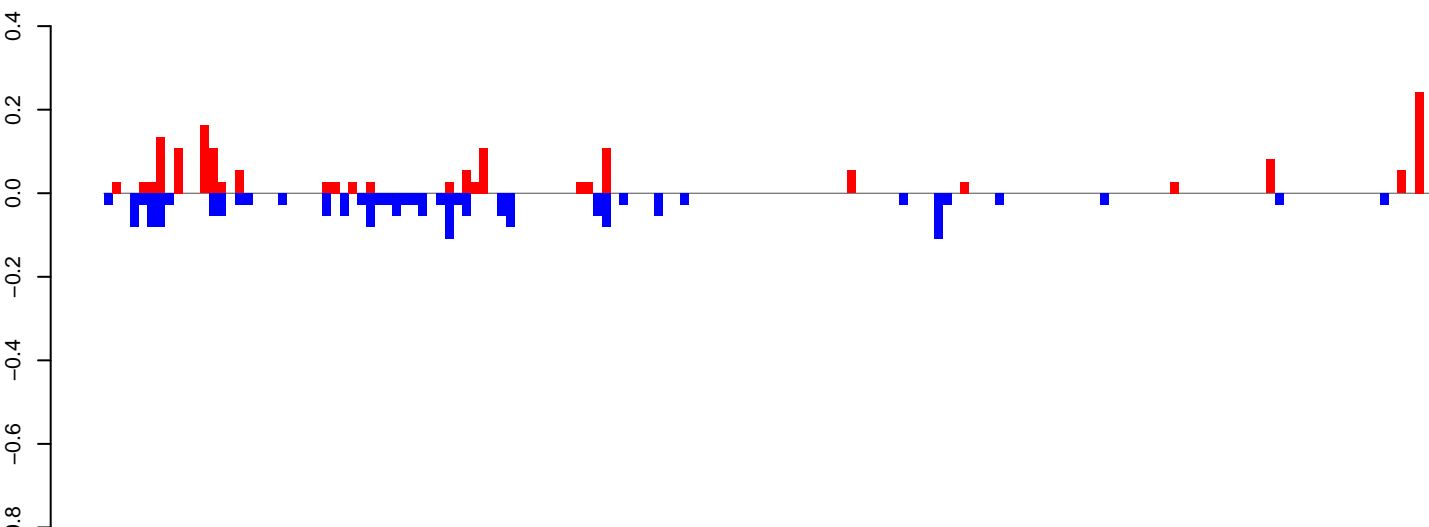

positive=2, negative=2, total=3

AeAeg_Ovary_GH.24_35.rep

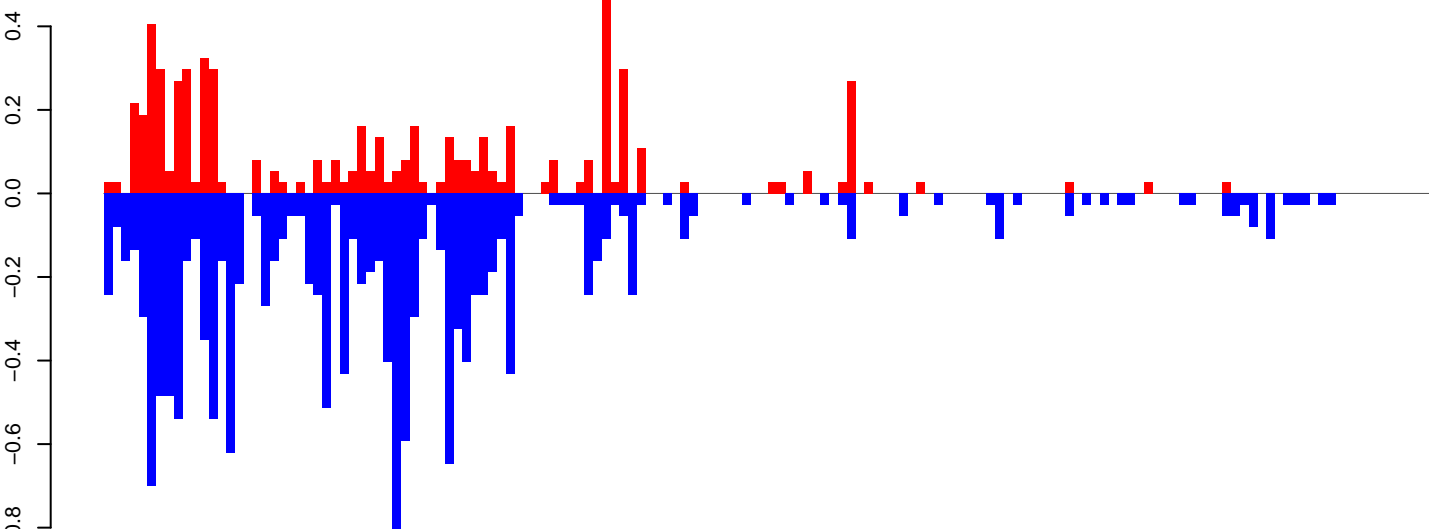

positive=6, negative=15, total=22

AeAeg_Ovary_GH.rep

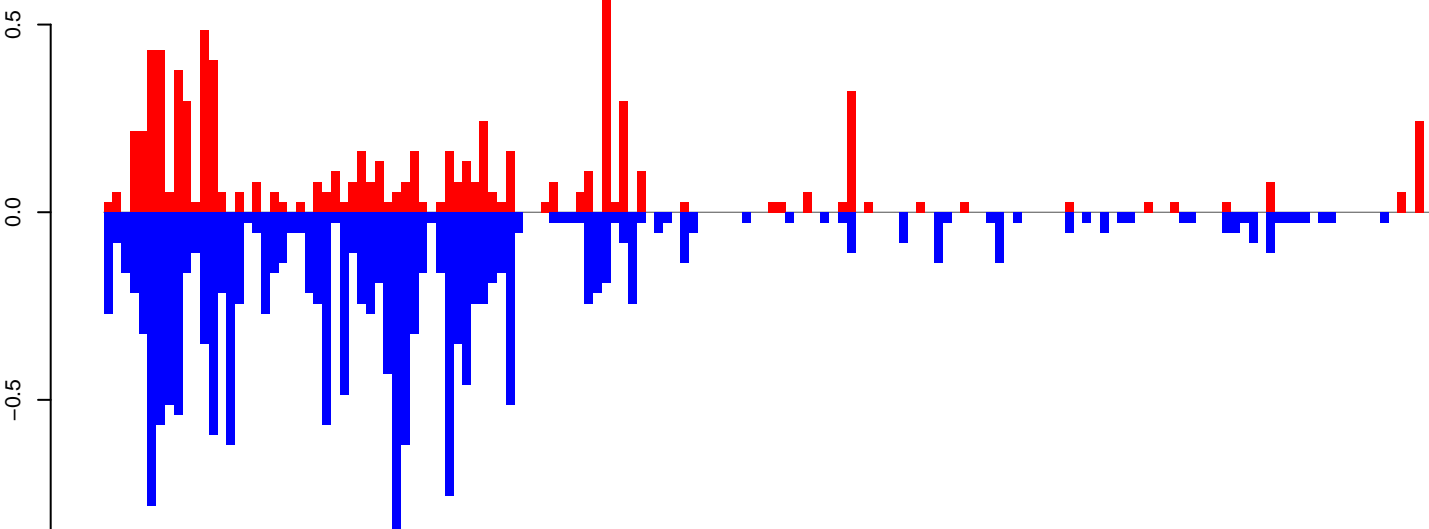

positive=8, negative=17, total=25

Window size=50, length=7605, TE@Gypsy-32_AA-LTR-I:1-7605

AeAeg_Ovary_GH.18_23.rep

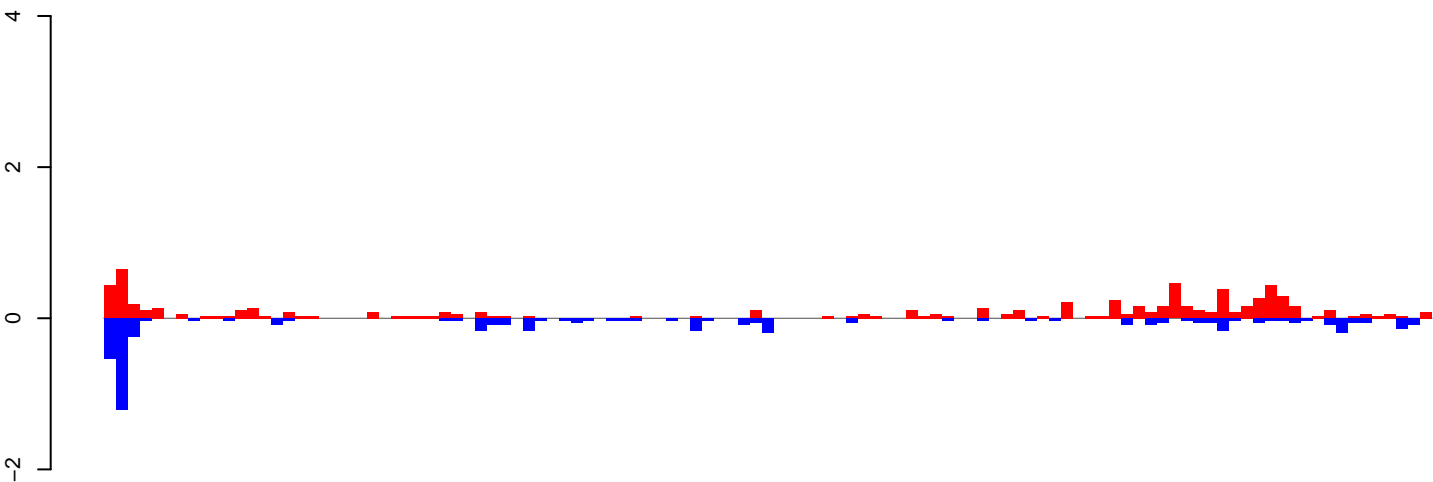

positive=7, negative=5, total=12

AeAeg_Ovary_GH.24_35.rep

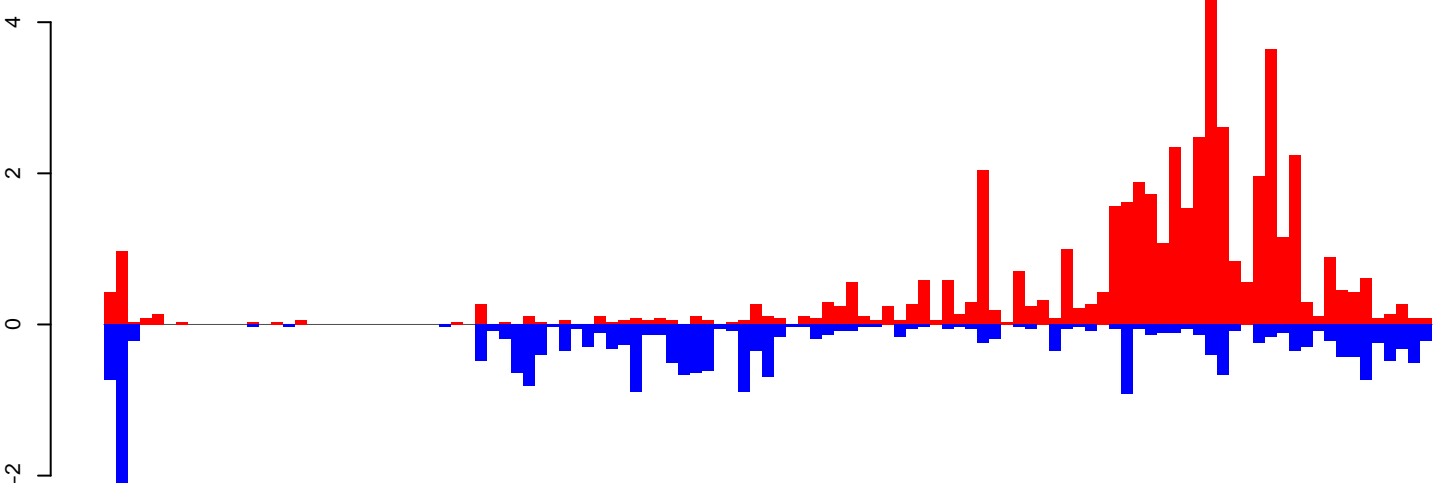

positive=49, negative=23, total=72

AeAeg_Ovary_GH.rep

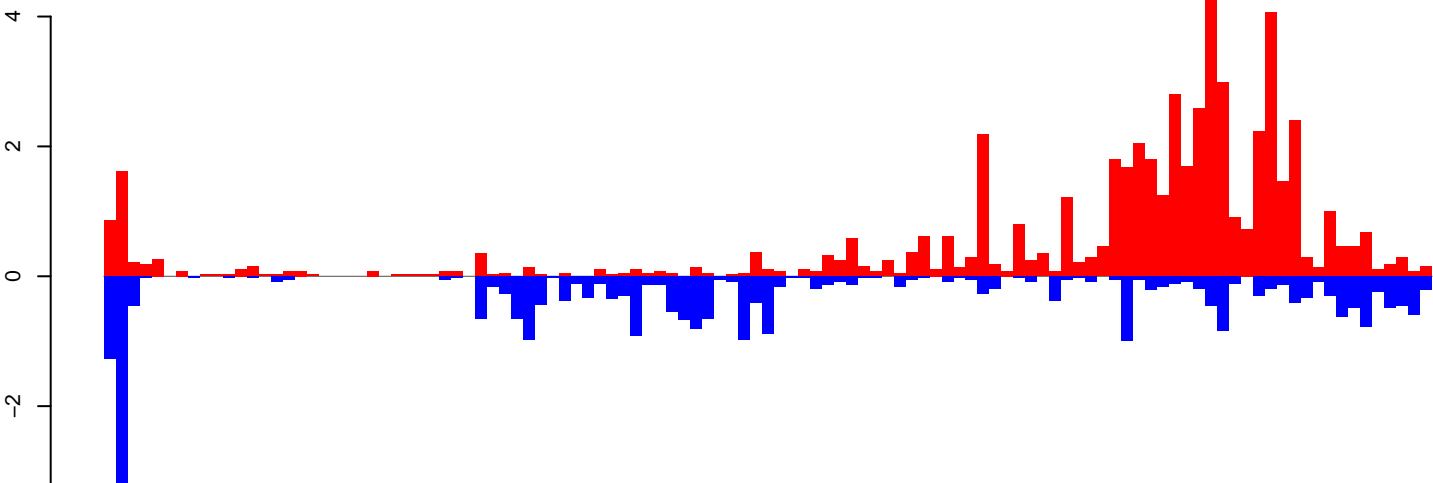

positive=56, negative=28, total=84

Window size=50, length=5578, TE@CR1-98_AAe:1-5578

AeAeg_Ovary_GH.18_23.rep

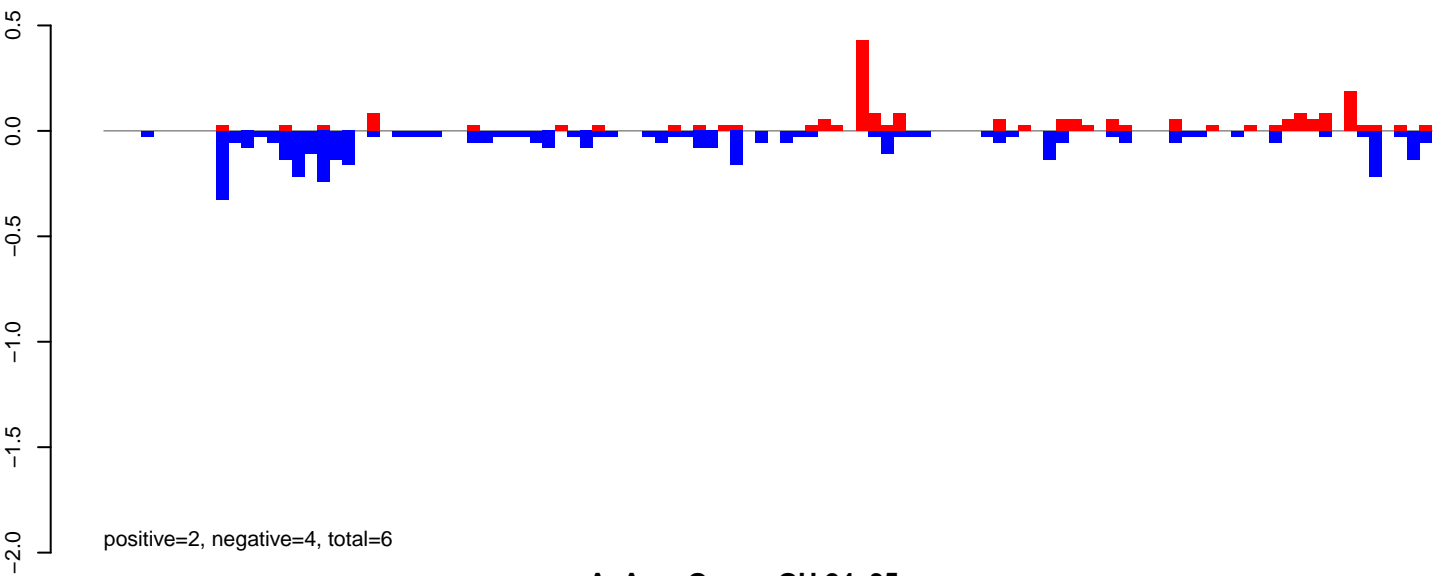

AeAeg_Ovary_GH.24_35.rep

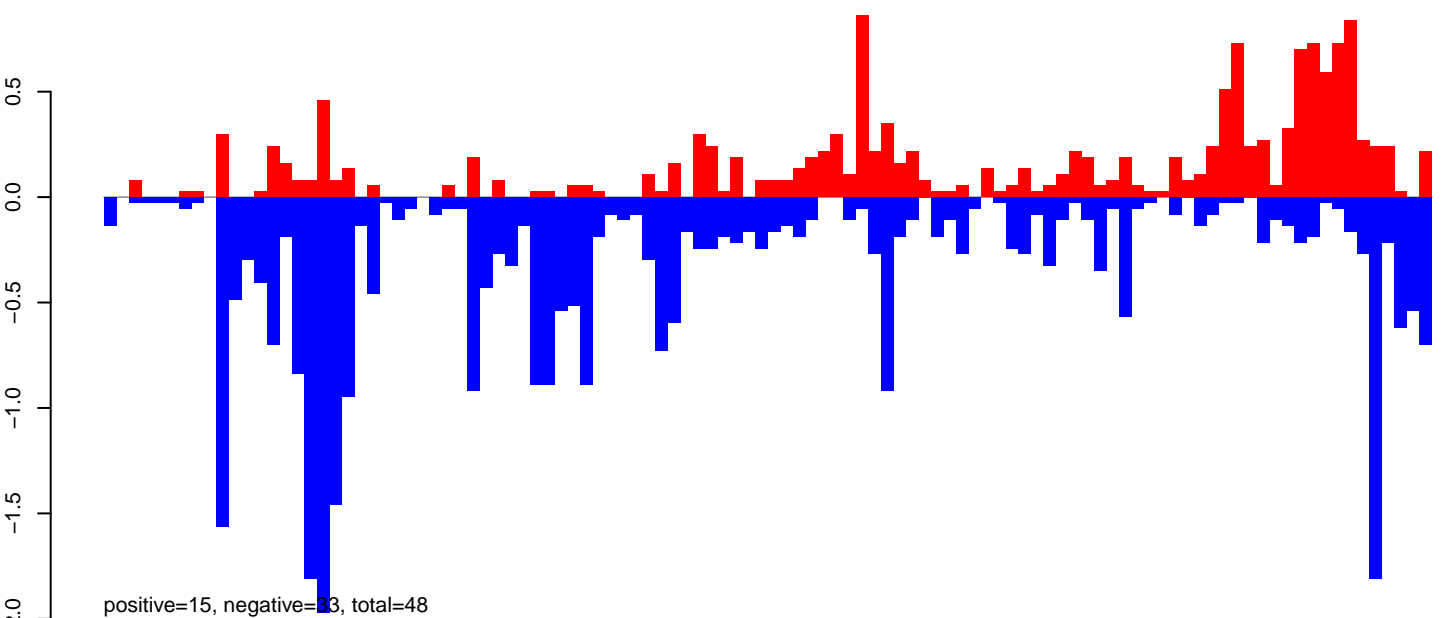

AeAeg_Ovary_GH.rep

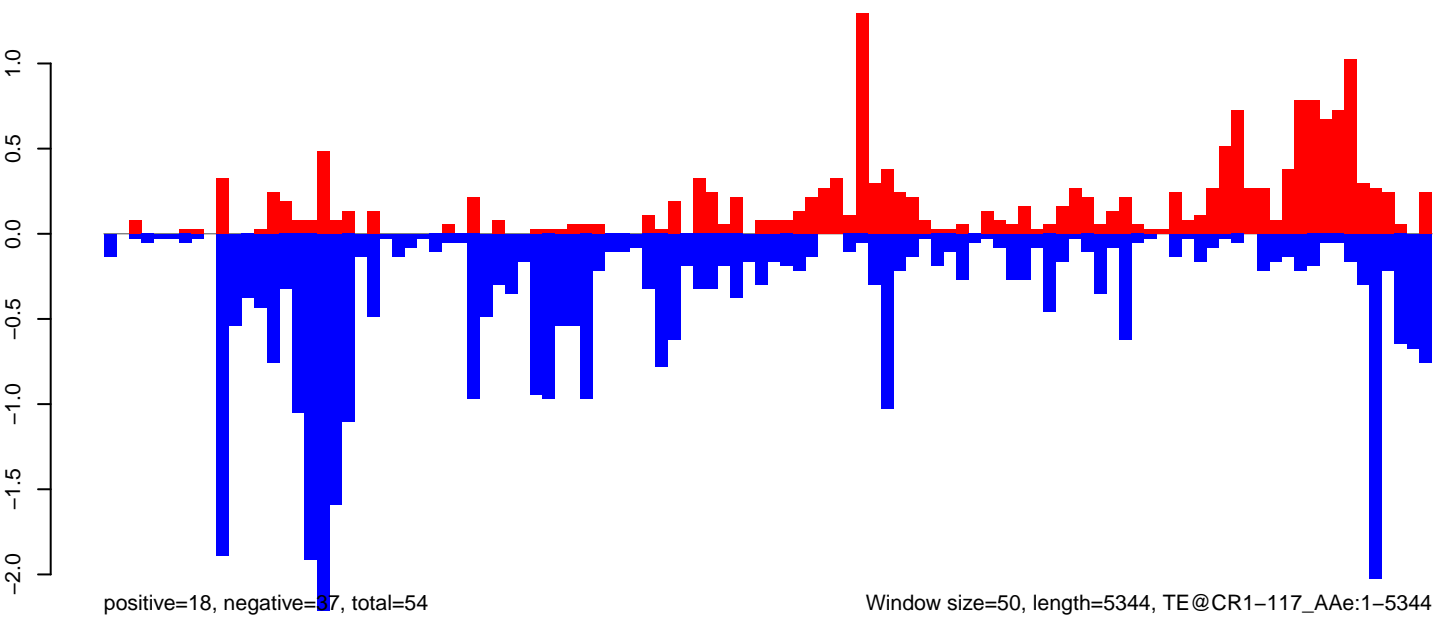

Window size=50, length=5344, TE@CR1-117_AAe:1-5344

0 1000 2000 3000 4000 5000

AeAeg_Ovary_GH.18_23.rep

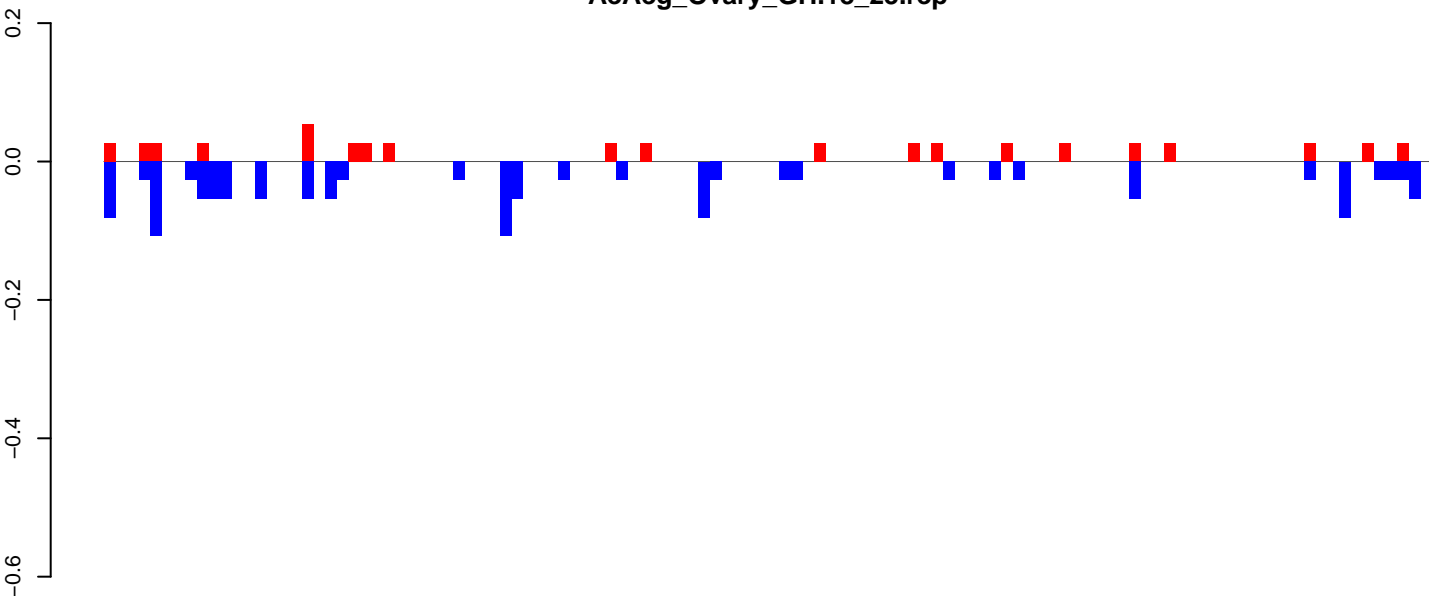

AeAeg_Ovary_GH.24_35.rep

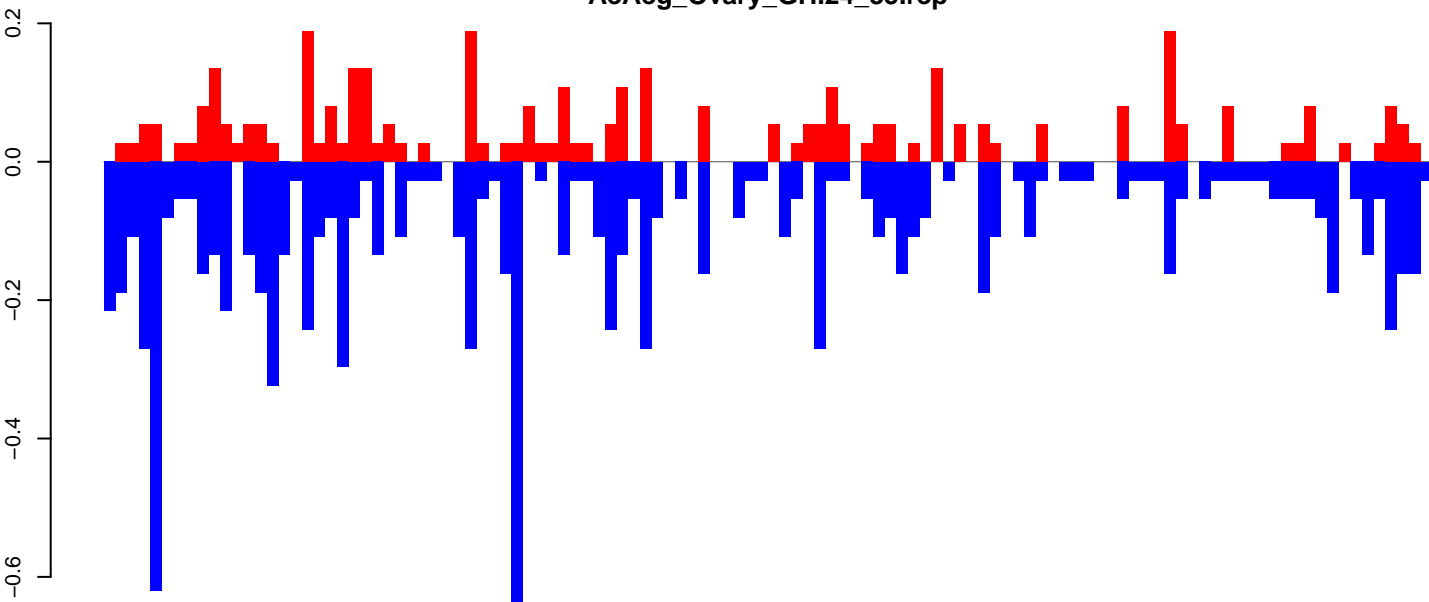

AeAeg_Ovary_GH.rep

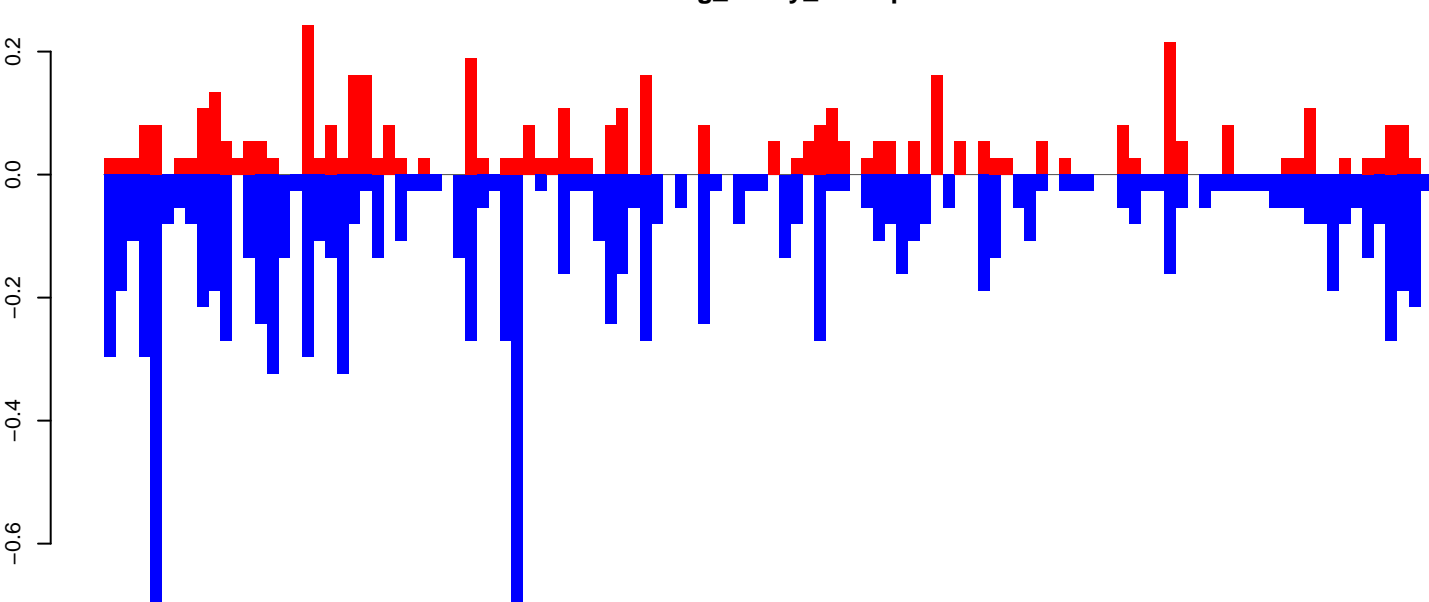

Window size=50, length=5707, TE@BEL-599_AA-LTR-I:1-5707

AeAeg_Ovary_GH.18_23.rep

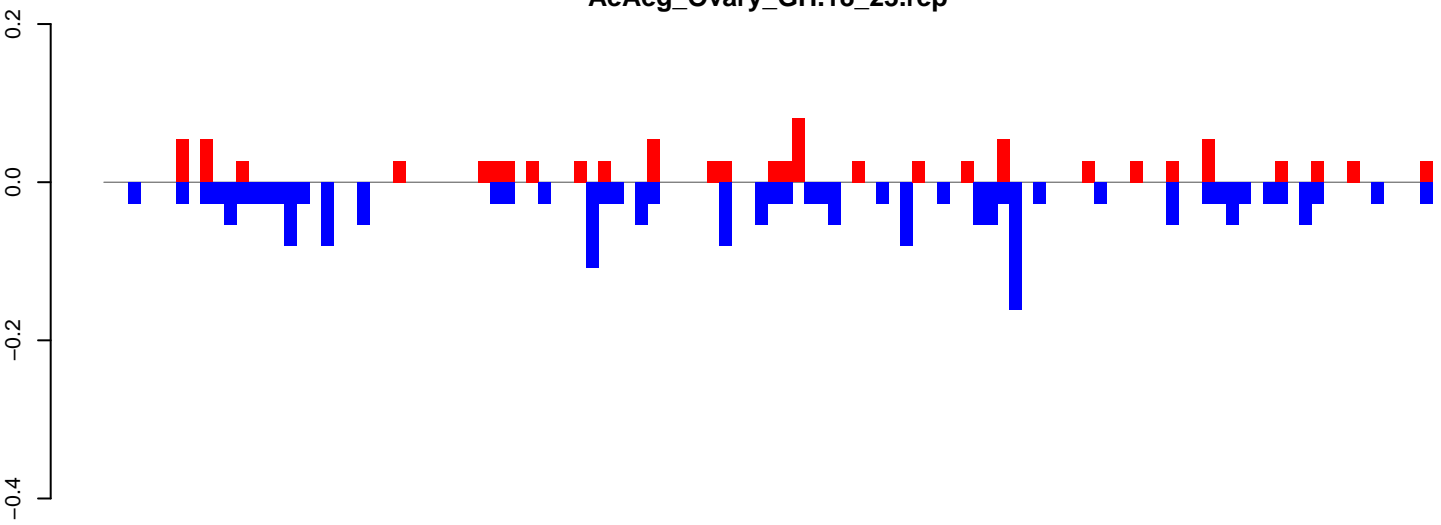

positive=1, negative=2, total=3

AeAeg_Ovary_GH.24_35.rep

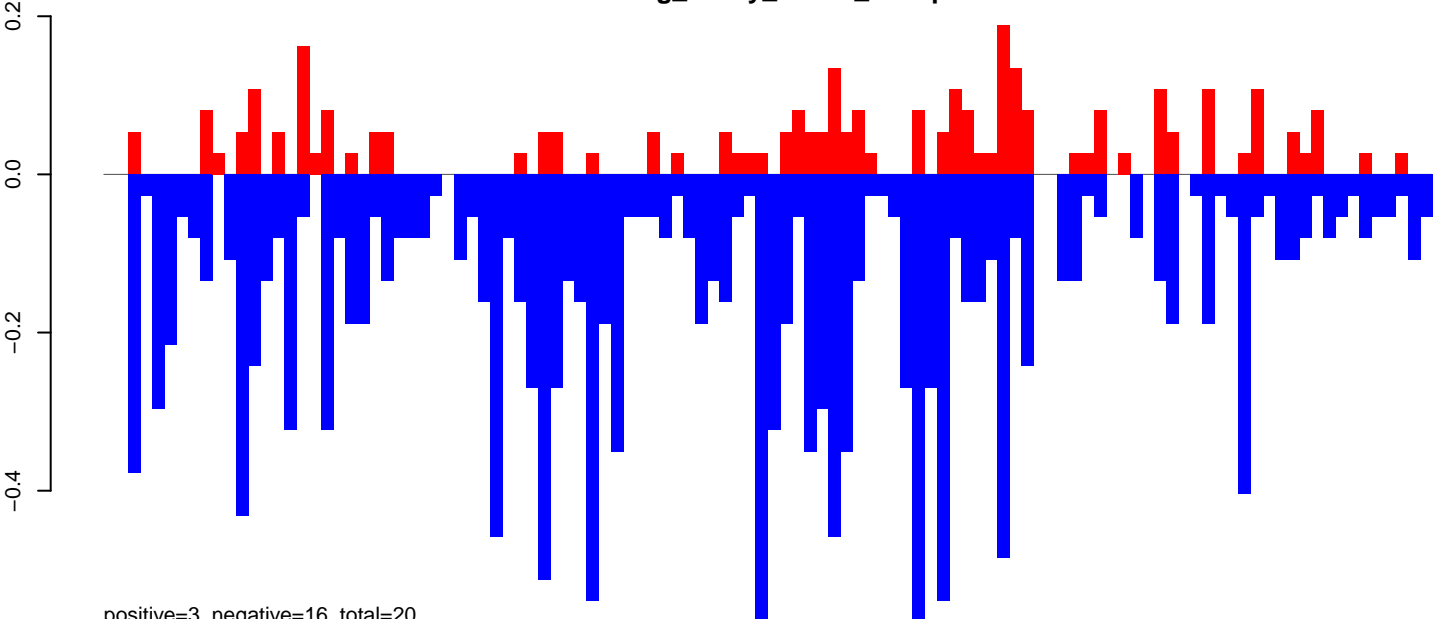

positive=3, negative=16, total=20

AeAeg_Ovary_GH.rep

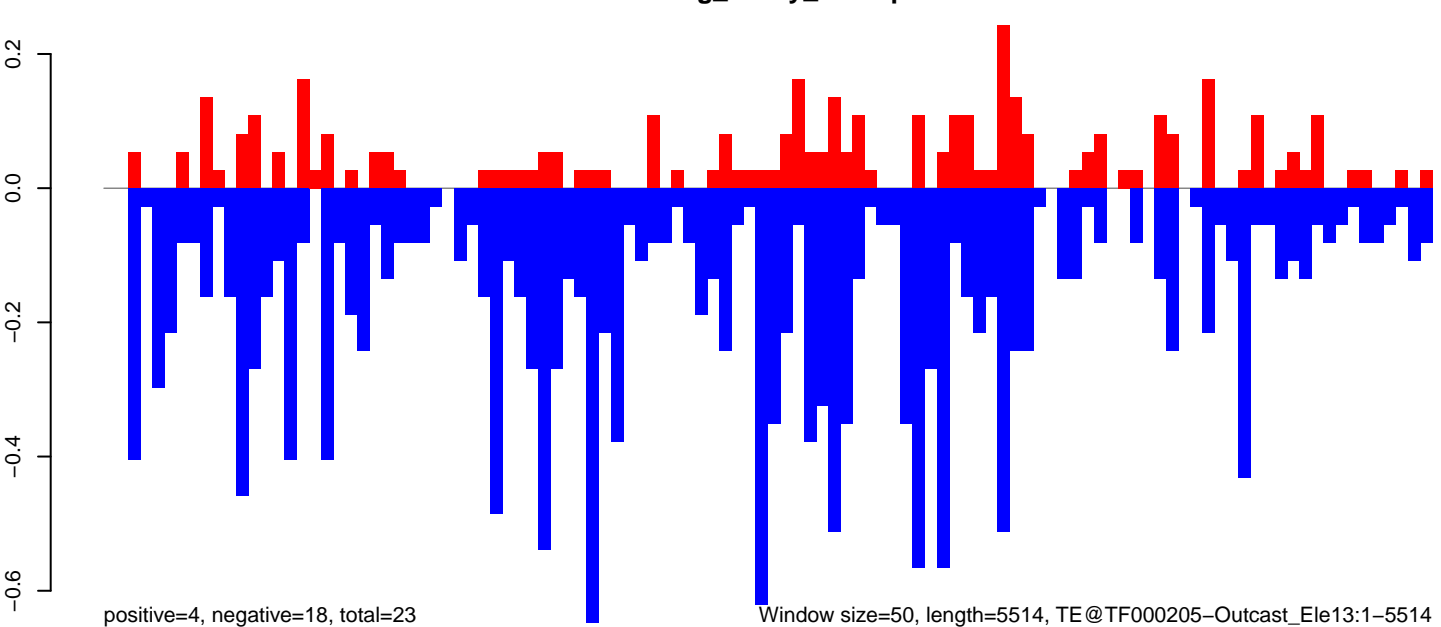

positive=4, negative=18, total=23

Window size=50, length=5514, TE@TF000205-Outcast_Ele13:1-5514

0 1000 2000 3000 4000 5000

AeAeg_Ovary_GH.18_23.rep

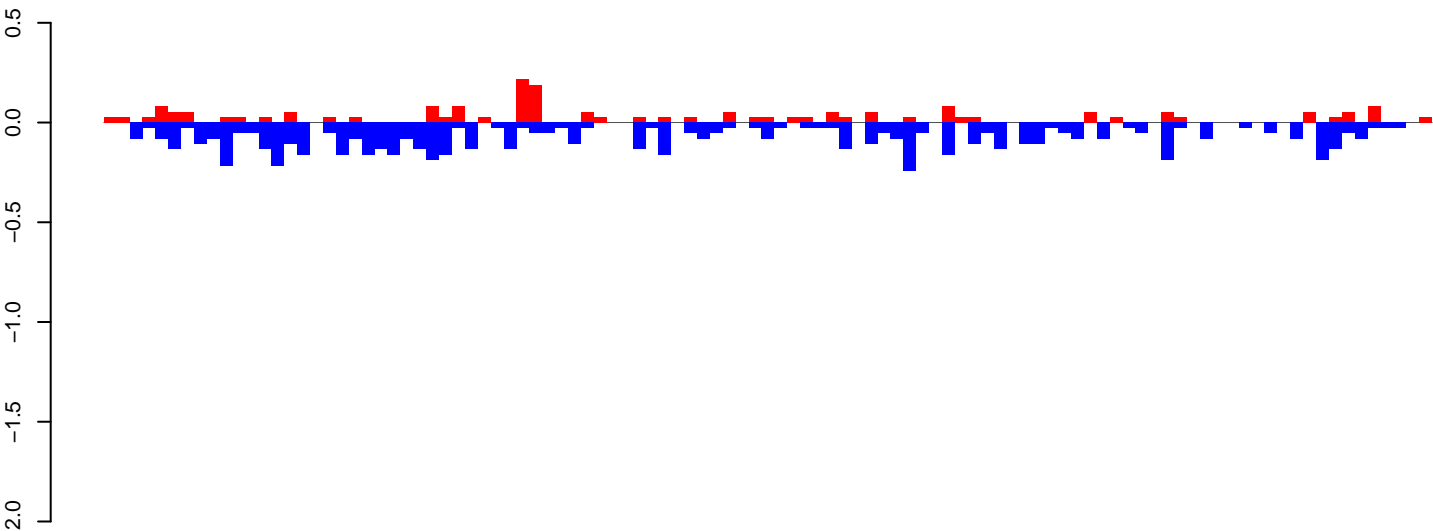

positive=2, negative=7, total=9

AeAeg_Ovary_GH.24_35.rep

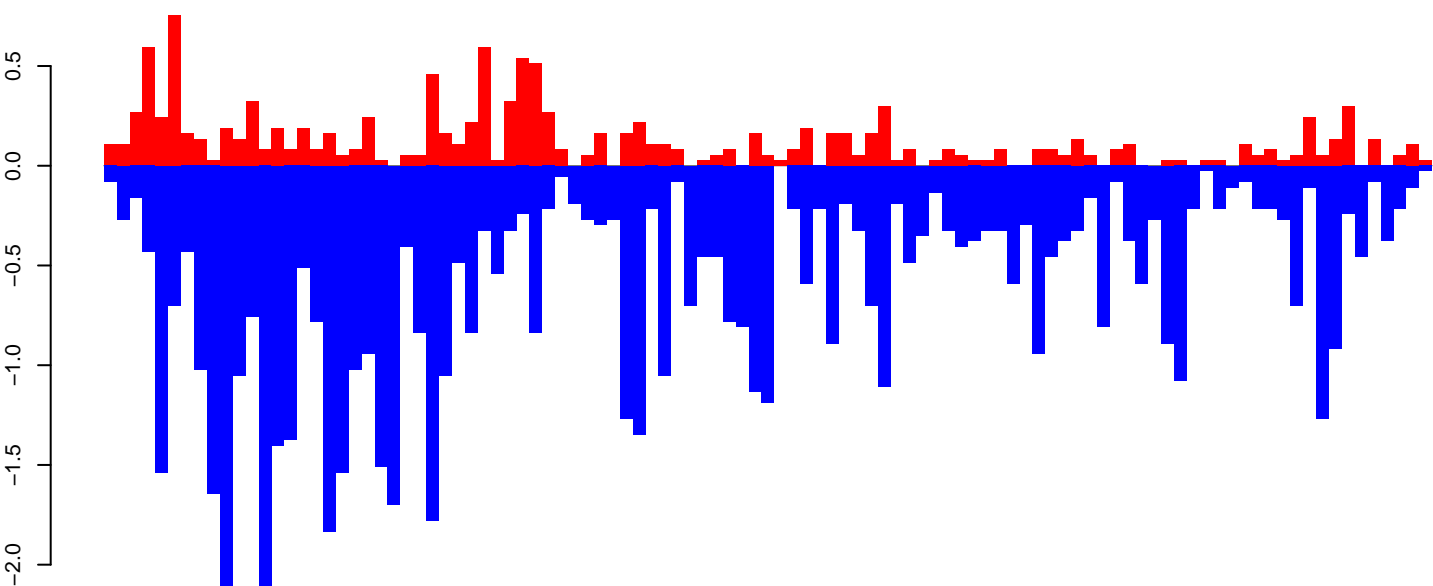

positive=13, negative=64, total=76

AeAeg_Ovary_GH.rep

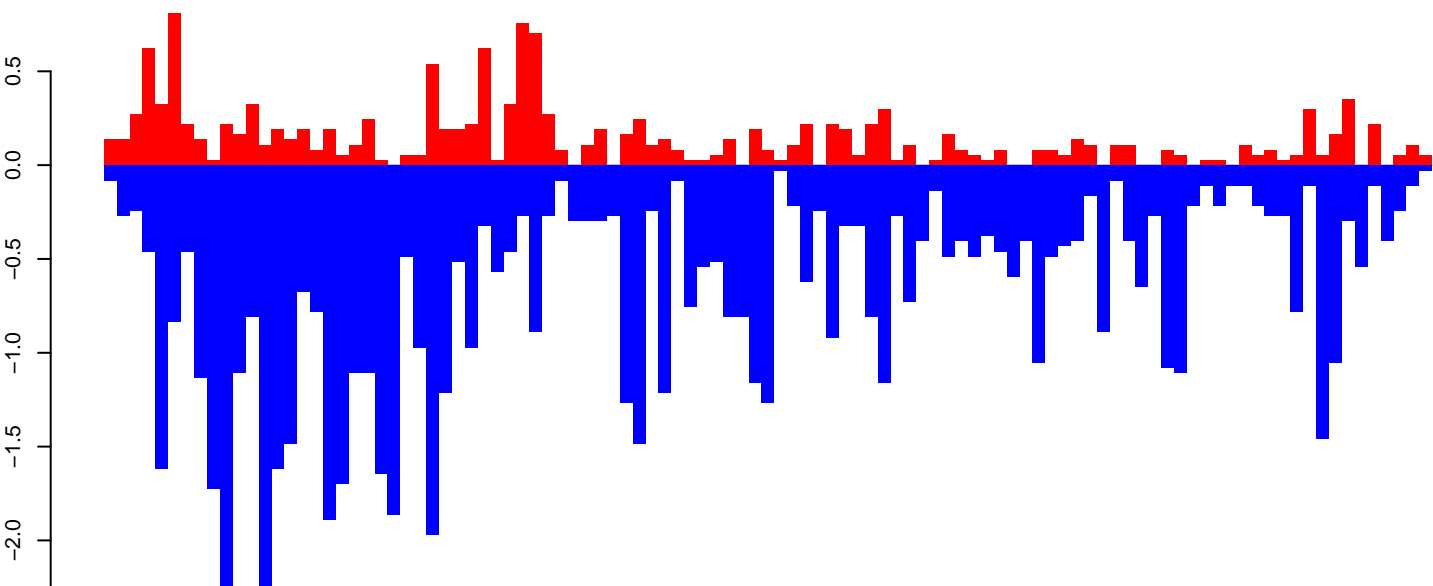

positive=15, negative=71, total=85

Window size=50, length=5187, TE@L1-38_AAe:1-5187

AeAeg_Ovary_GH.18_23.rep

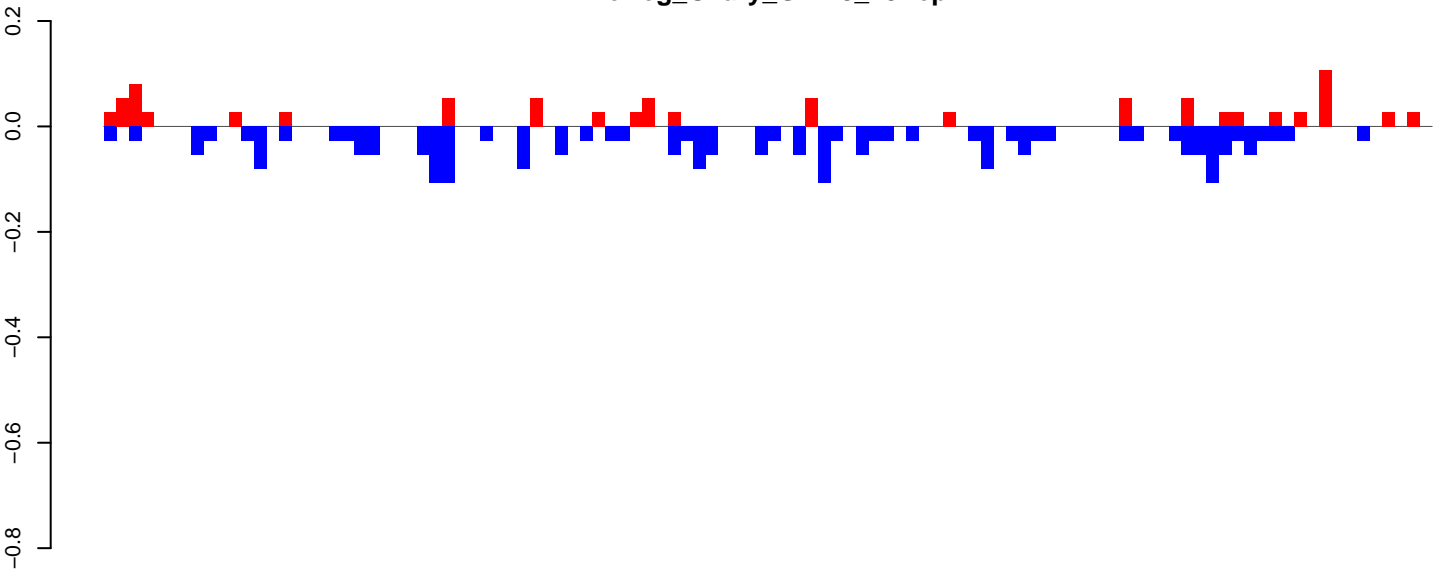

positive=1, negative=2, total=3

AeAeg_Ovary_GH.24_35.rep

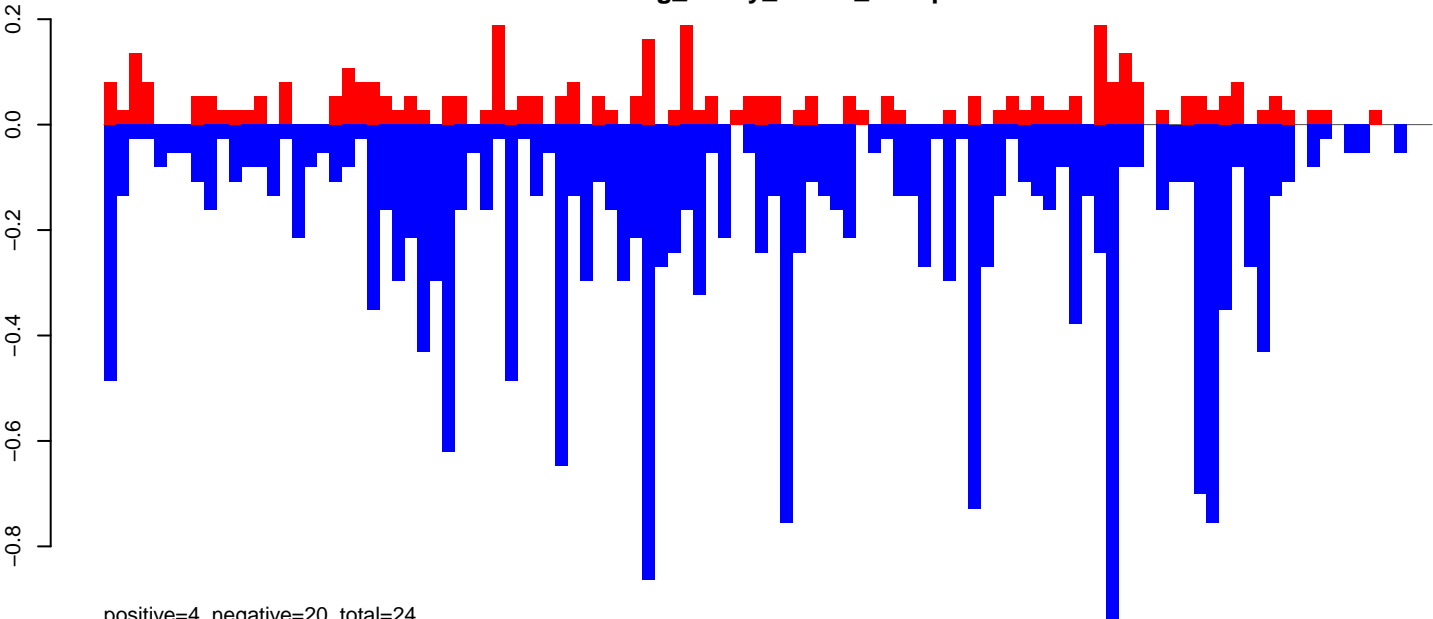

positive=4, negative=20, total=24

AeAeg_Ovary_GH.rep

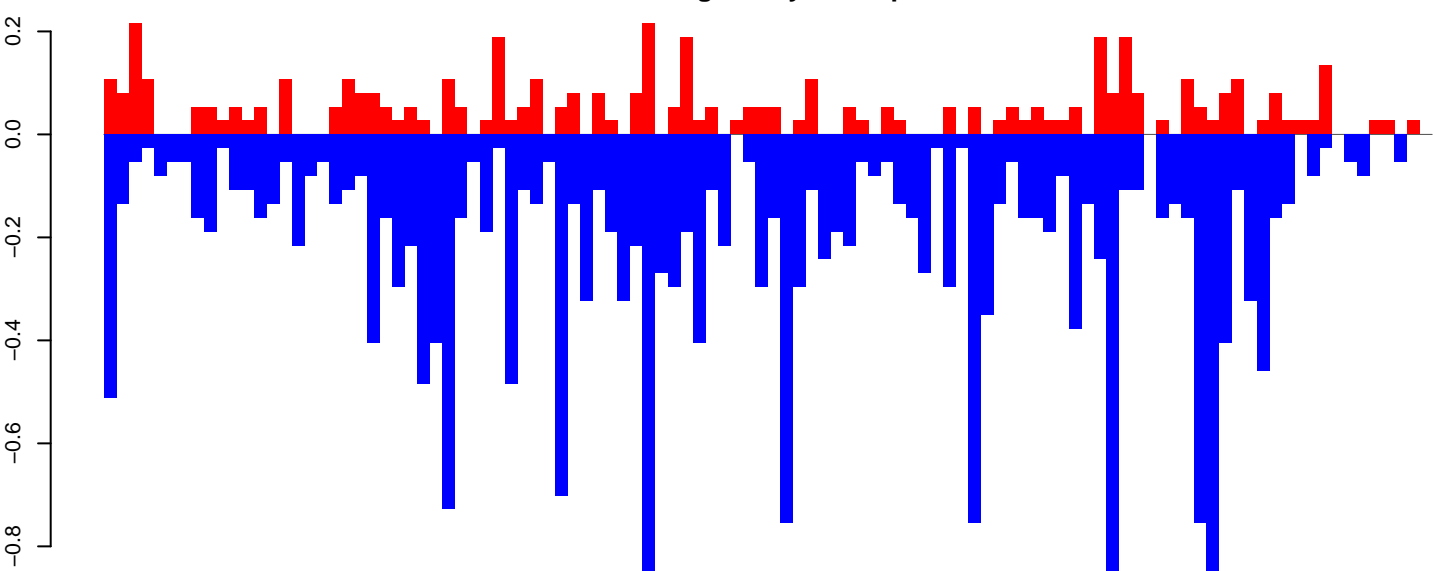

positive=5, negative=22, total=27

Window size=50, length=5303, TE@Gypsy-114_AA-LTR-I:1-5303

0 1000 2000 3000 4000 5000

AeAeg_Ovary_GH.18_23.rep

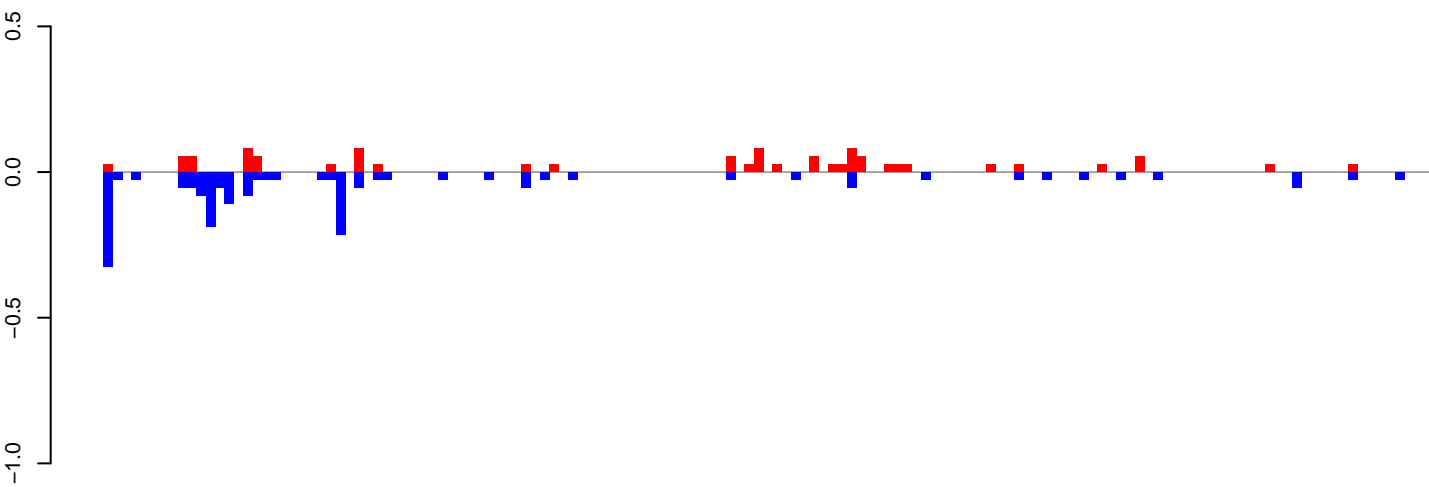

positive=1, negative=2, total=3

AeAeg_Ovary_GH.24_35.rep

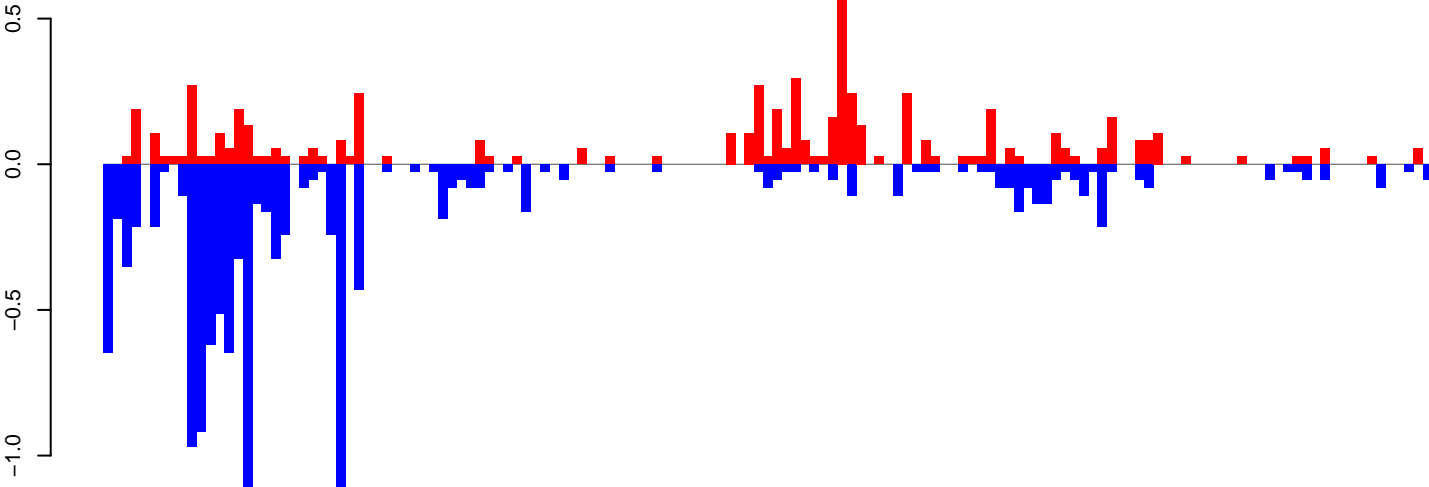

positive=6, negative=13, total=20

AeAeg_Ovary_GH.rep

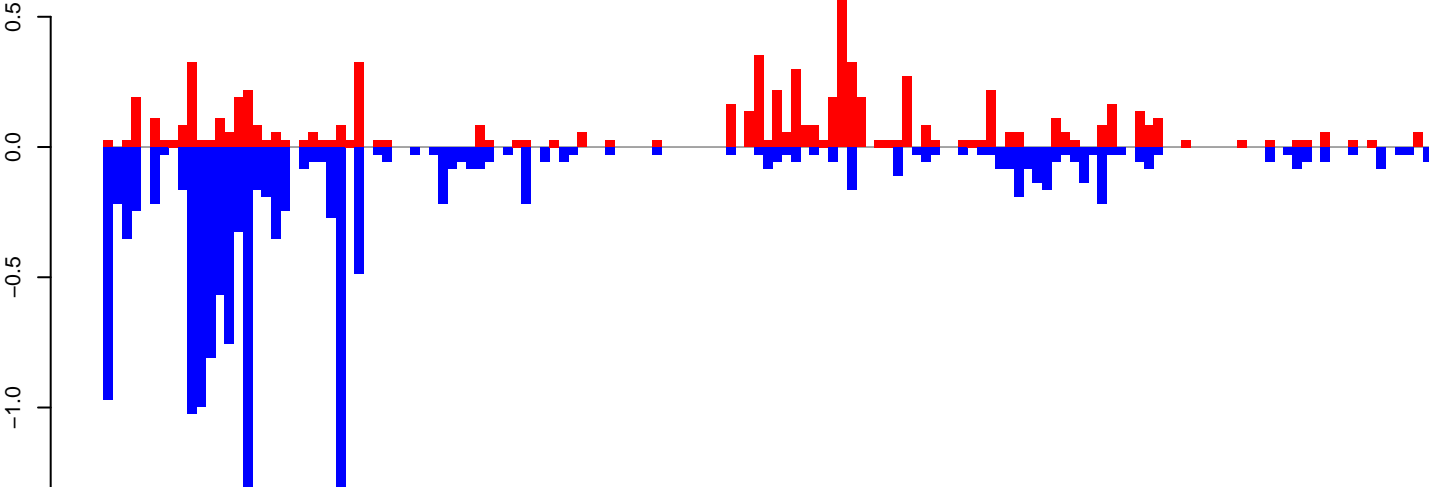

positive=7, negative=15, total=23

Window size=50, length=7189, TE@TF000183-I_Ele14:1-7189

0 1000 2000 3000 4000 5000 6000 7000

AeAeg_Ovary_GH.18_23.rep

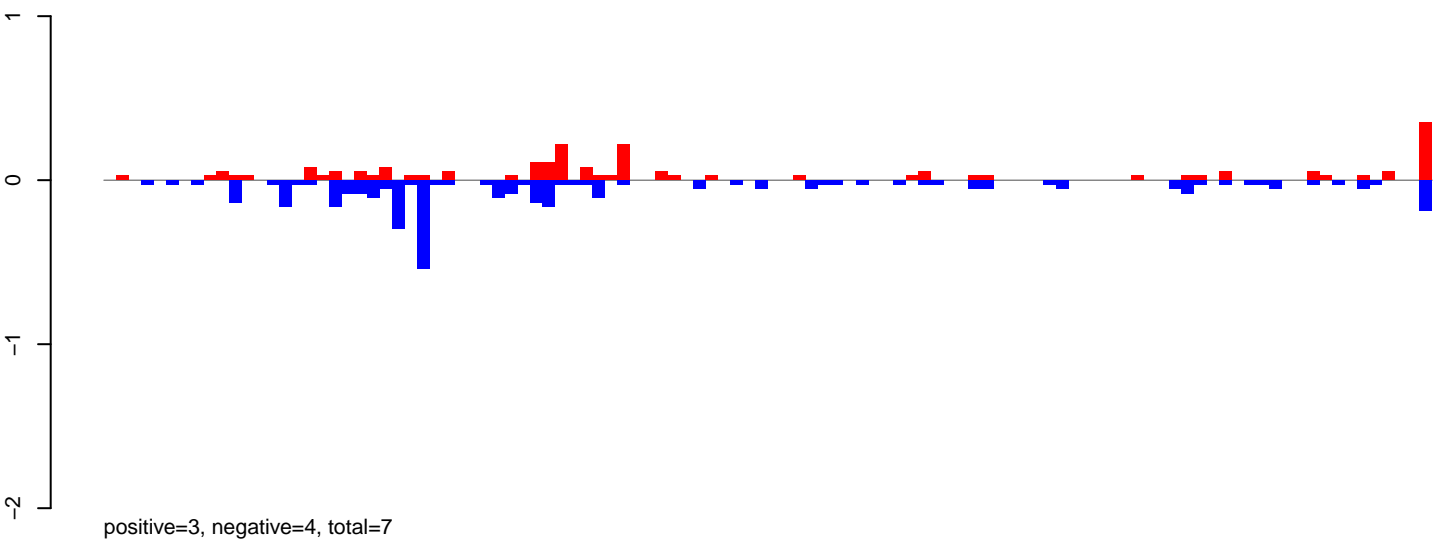

AeAeg_Ovary_GH.24_35.rep

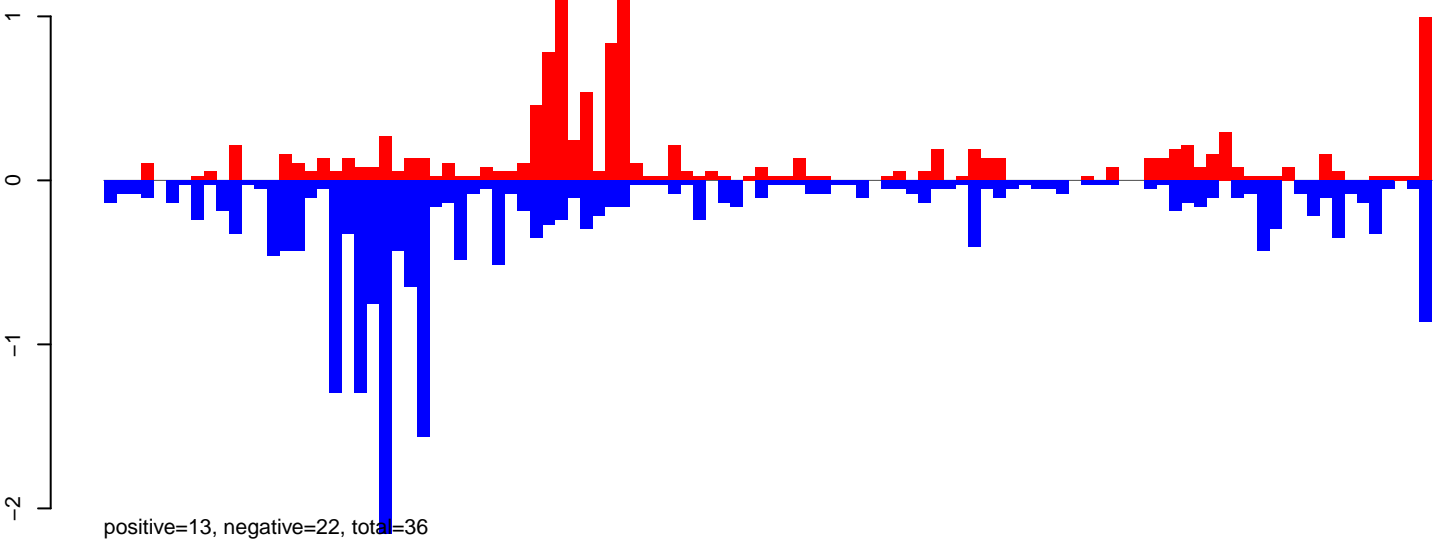

AeAeg_Ovary_GH.rep

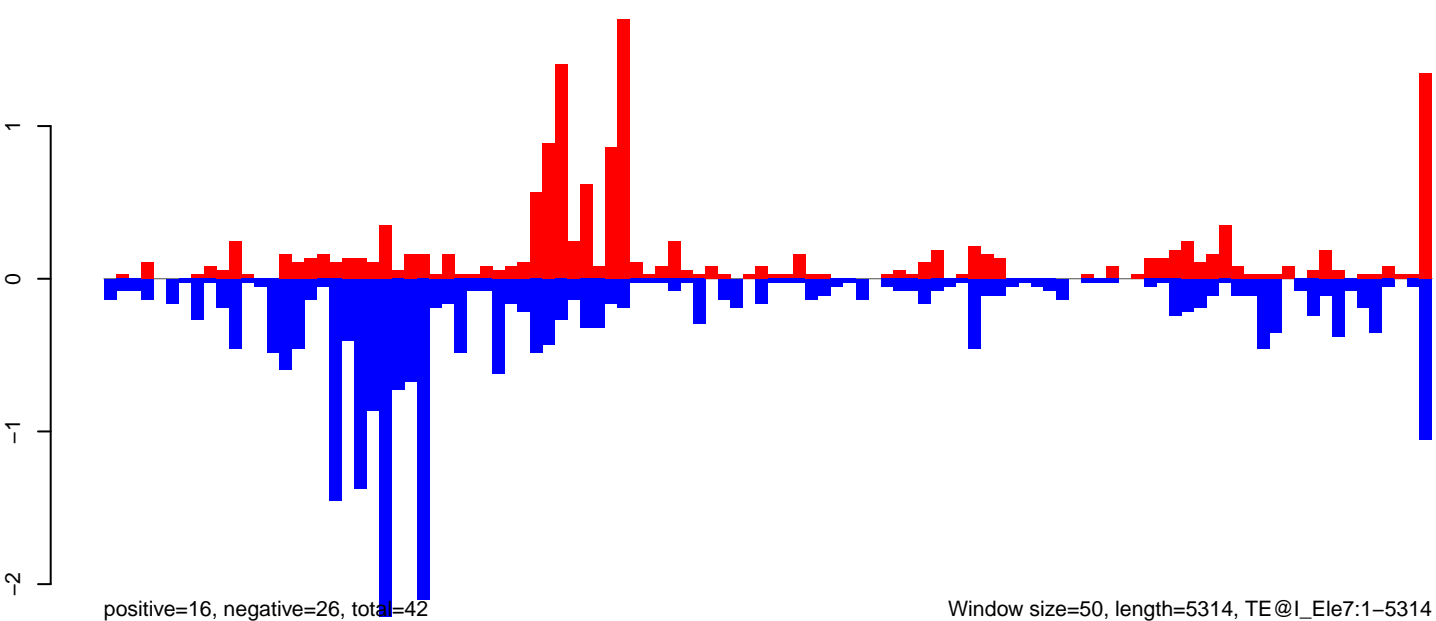

Window size=50, length=5314, TE@I_Ele7:1-5314

AeAeg_Ovary_GH.18_23.rep

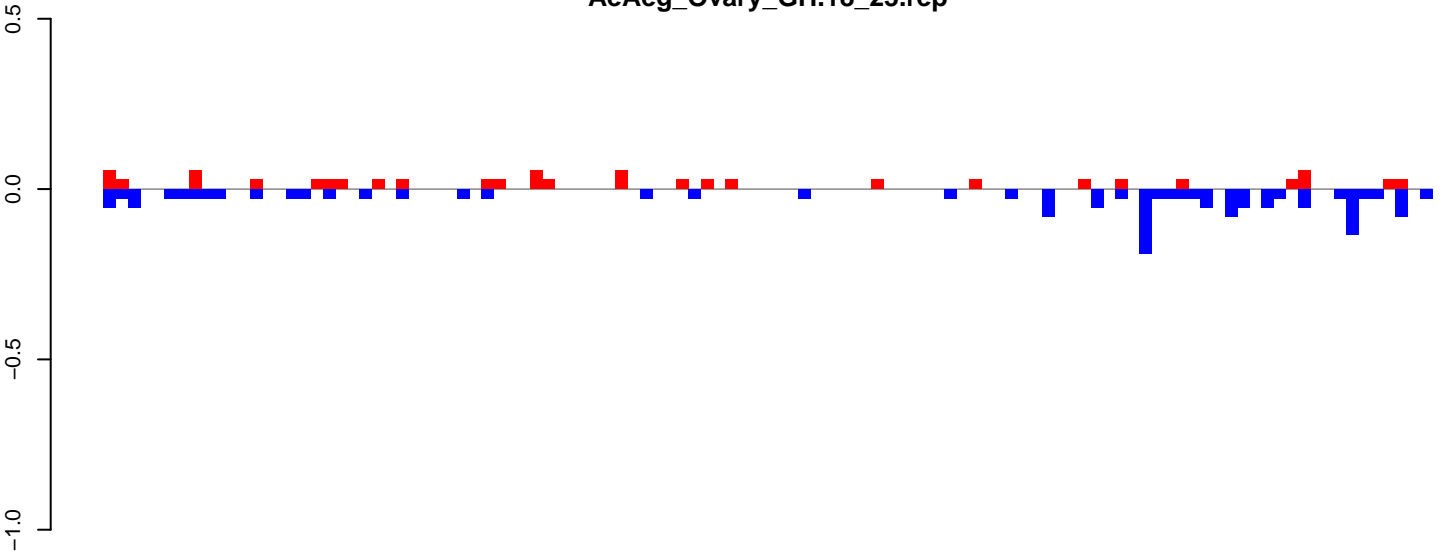

positive=1, negative=2, total=3

AeAeg_Ovary_GH.24_35.rep

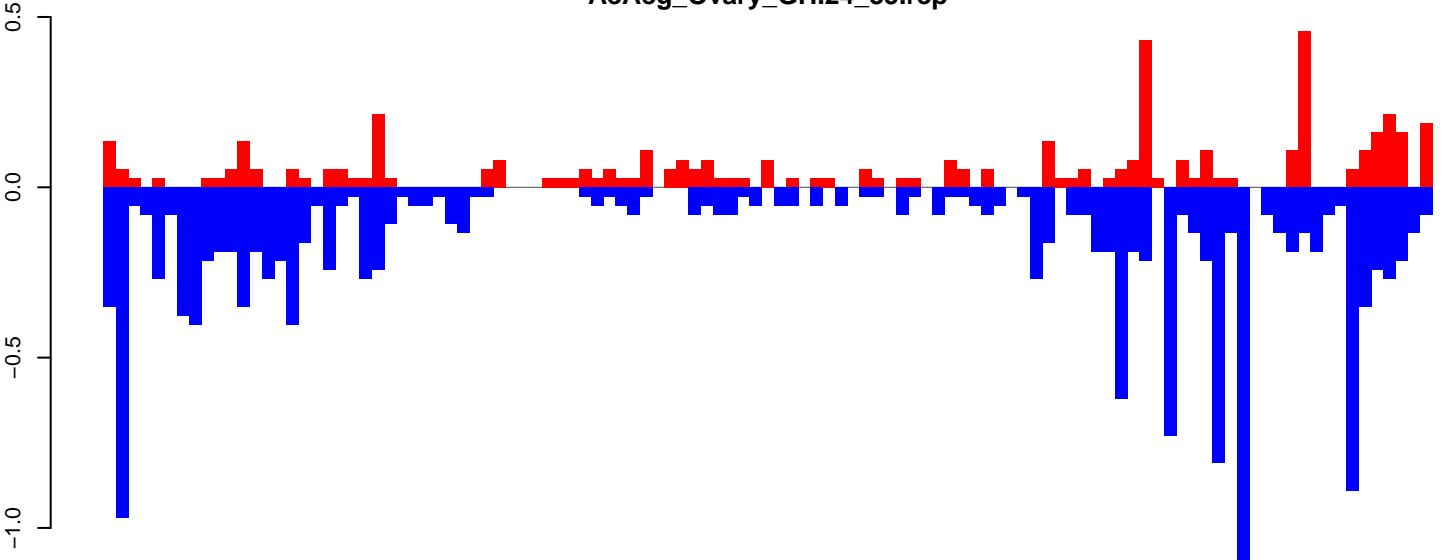

positive=5, negative=16, total=21

AeAeg_Ovary_GH.rep

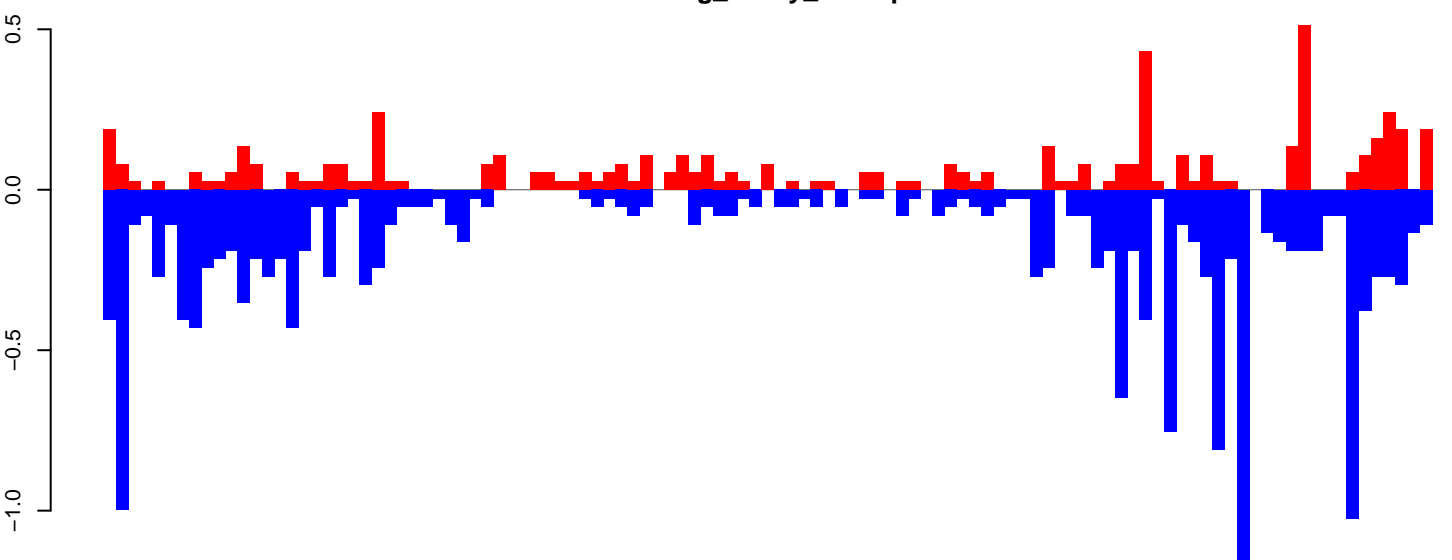

positive=6, negative=18, total=24

Window size=50, length=5497, TE@I-13_AeA:1-5497

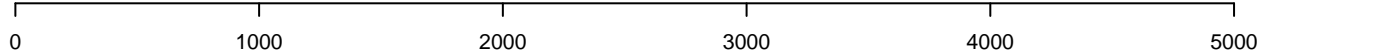

AeAeg_Ovary_GH.18_23.rep

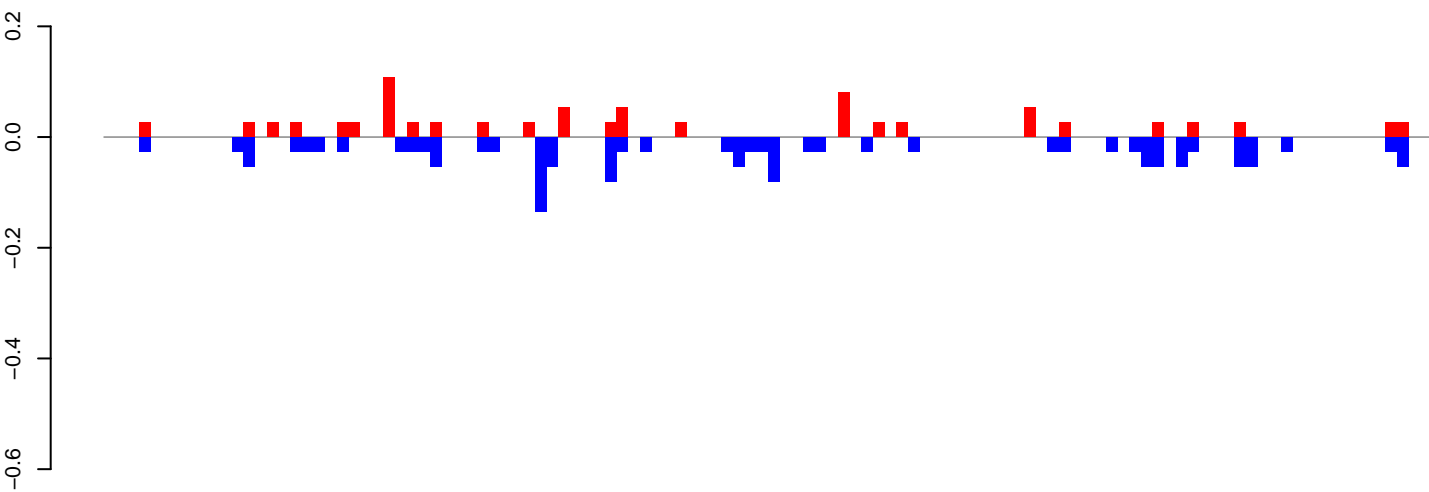

positive=1, negative=2, total=2

AeAeg_Ovary_GH.24_35.rep

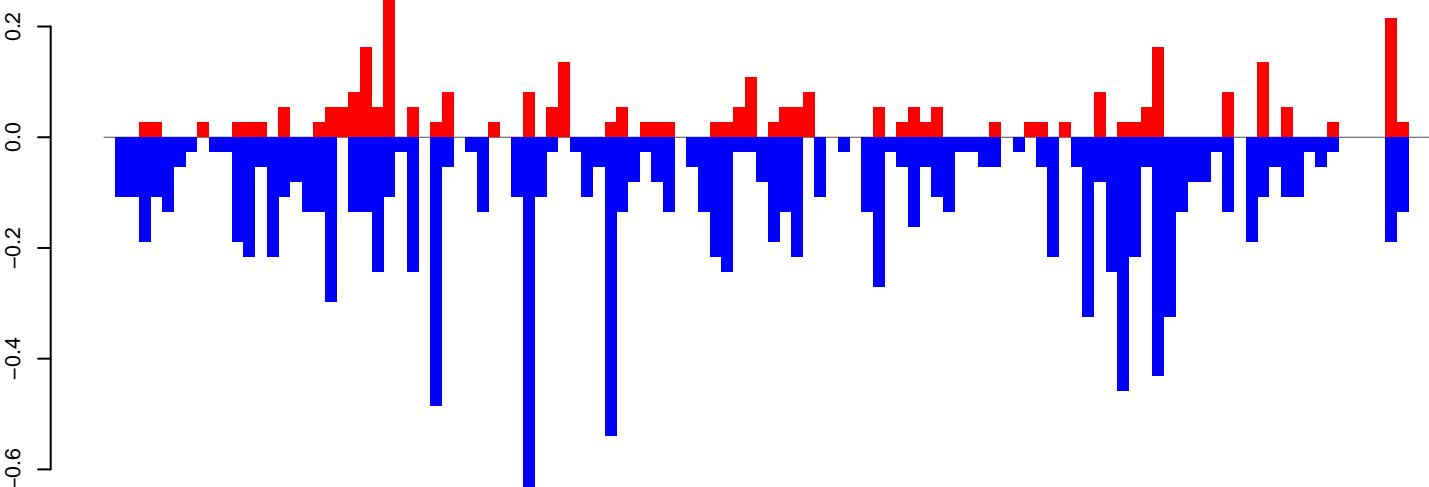

positive=3, negative=12, total=16

AeAeg_Ovary_GH.rep

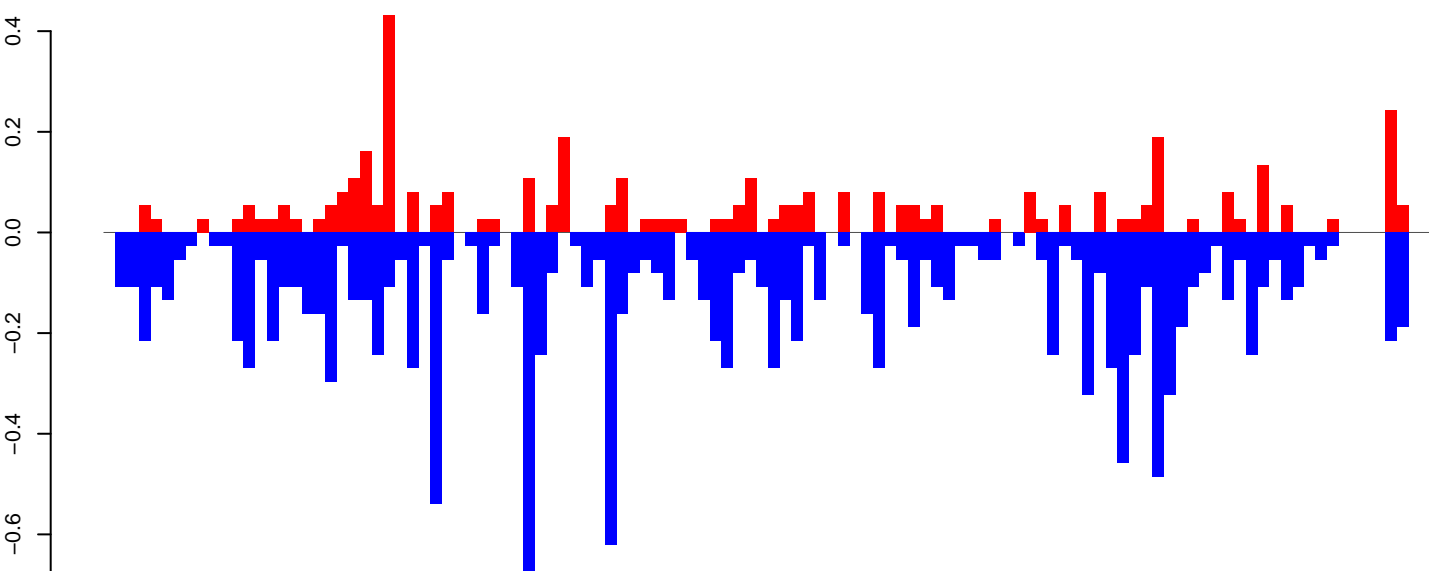

positive=4, negative=14, total=18

Window size=50, length=5735, TE@Gypsy-40_AA-LTR-I:1-5735

AeAeg_Ovary_GH.18_23.rep

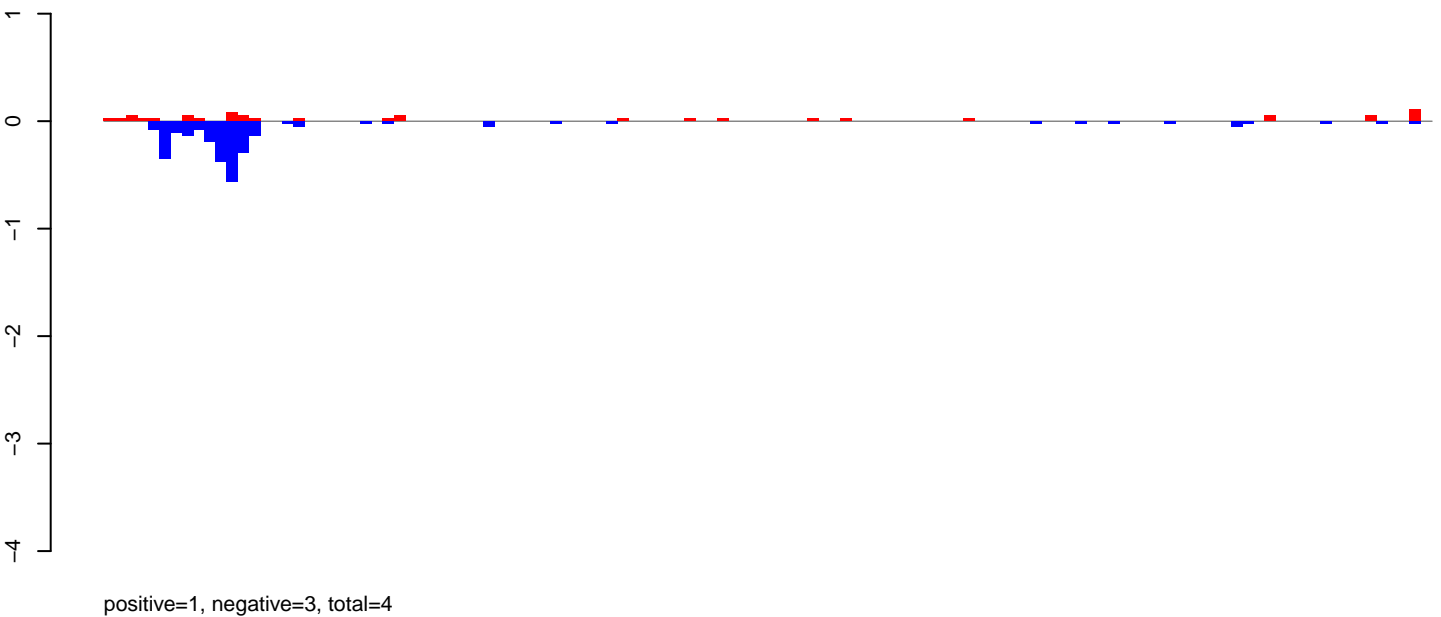

AeAeg_Ovary_GH.24_35.rep

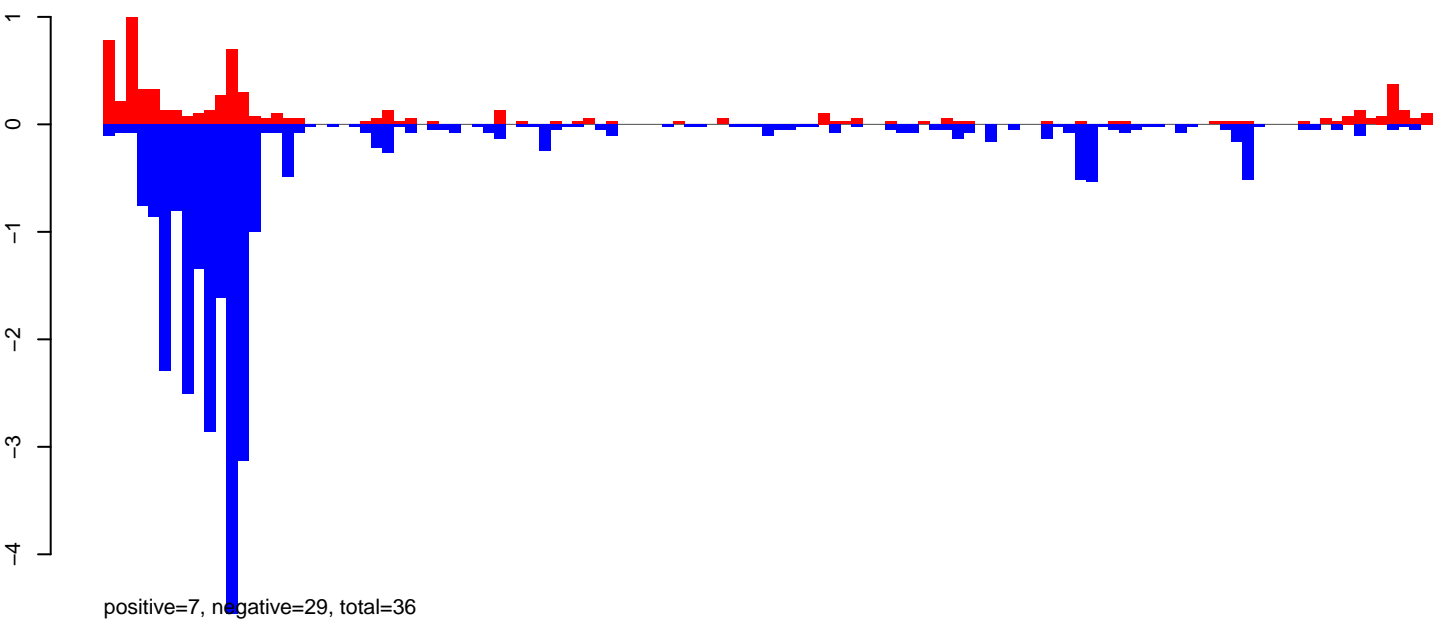

AeAeg_Ovary_GH.rep

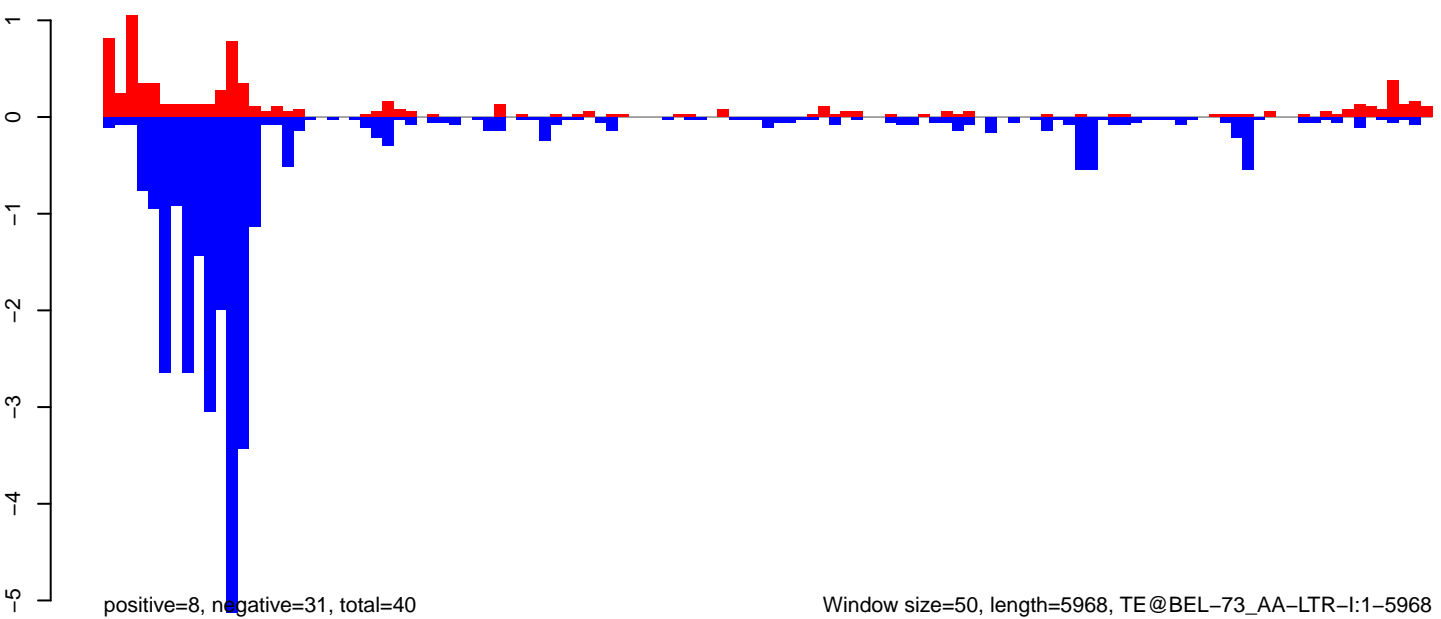

AeAeg_Ovary_GH.18_23.rep

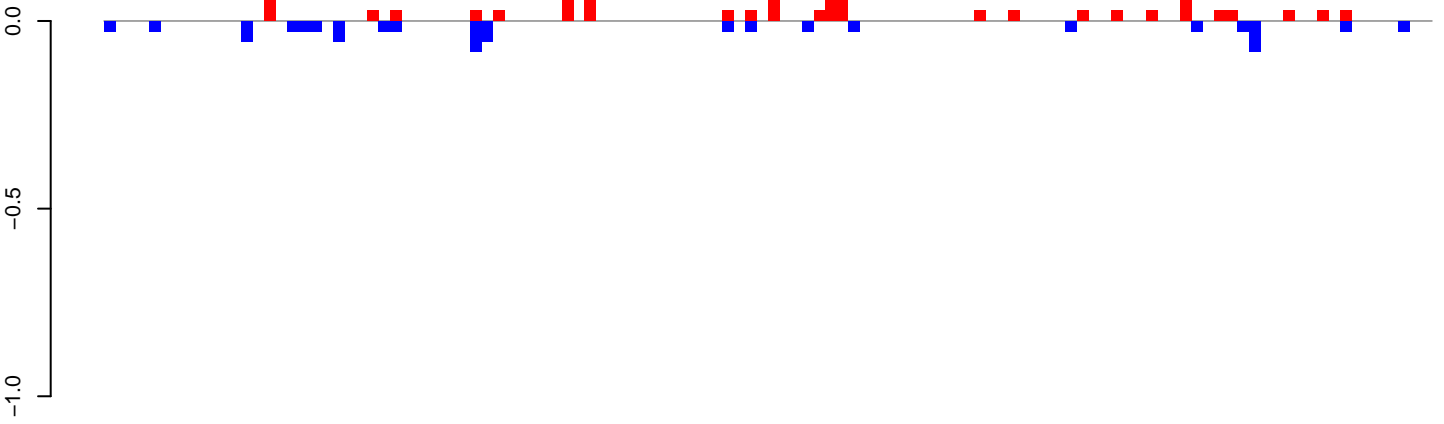

positive=1, negative=1, total=2

AeAeg_Ovary_GH.24_35.rep

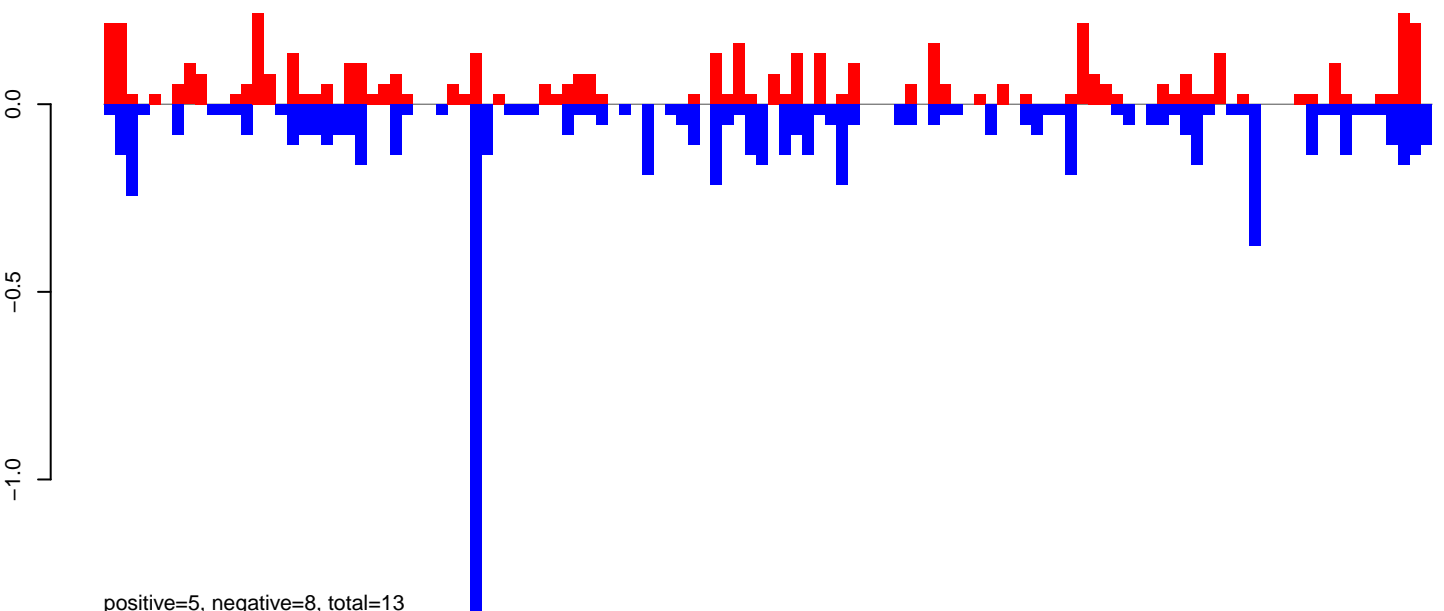

positive=5, negative=8, total=13

AeAeg_Ovary_GH.rep

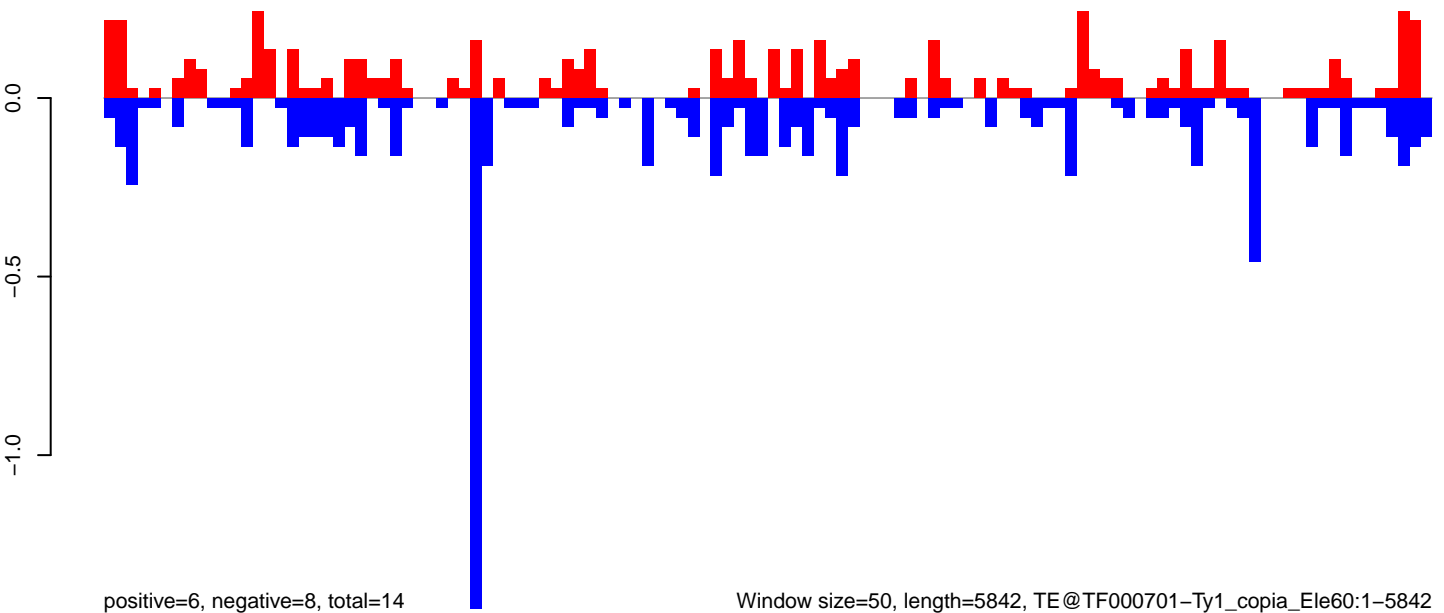

positive=6, negative=8, total=14

Window size=50, length=5842, TE@TF000701-Ty1_copia_Ele60:1-5842

0 1000 2000 3000 4000 5000 6000

AeAeg_Ovary_GH.18_23.rep

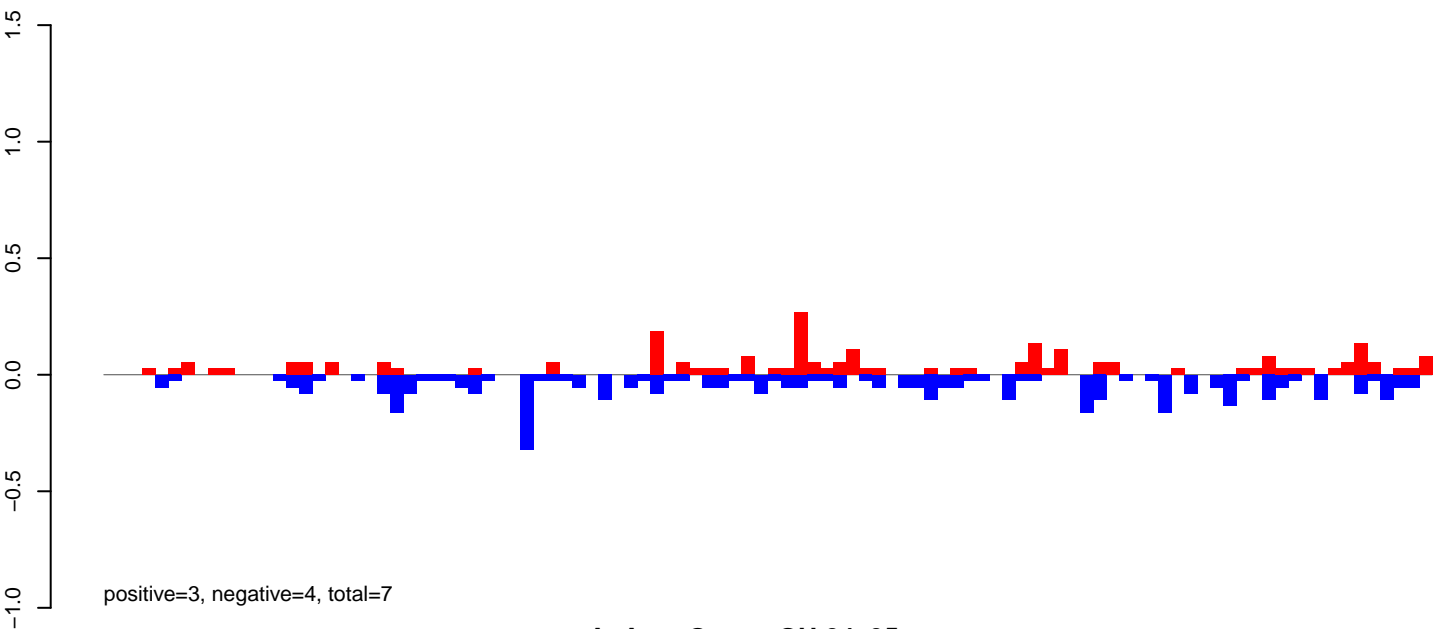

AeAeg_Ovary_GH.24_35.rep

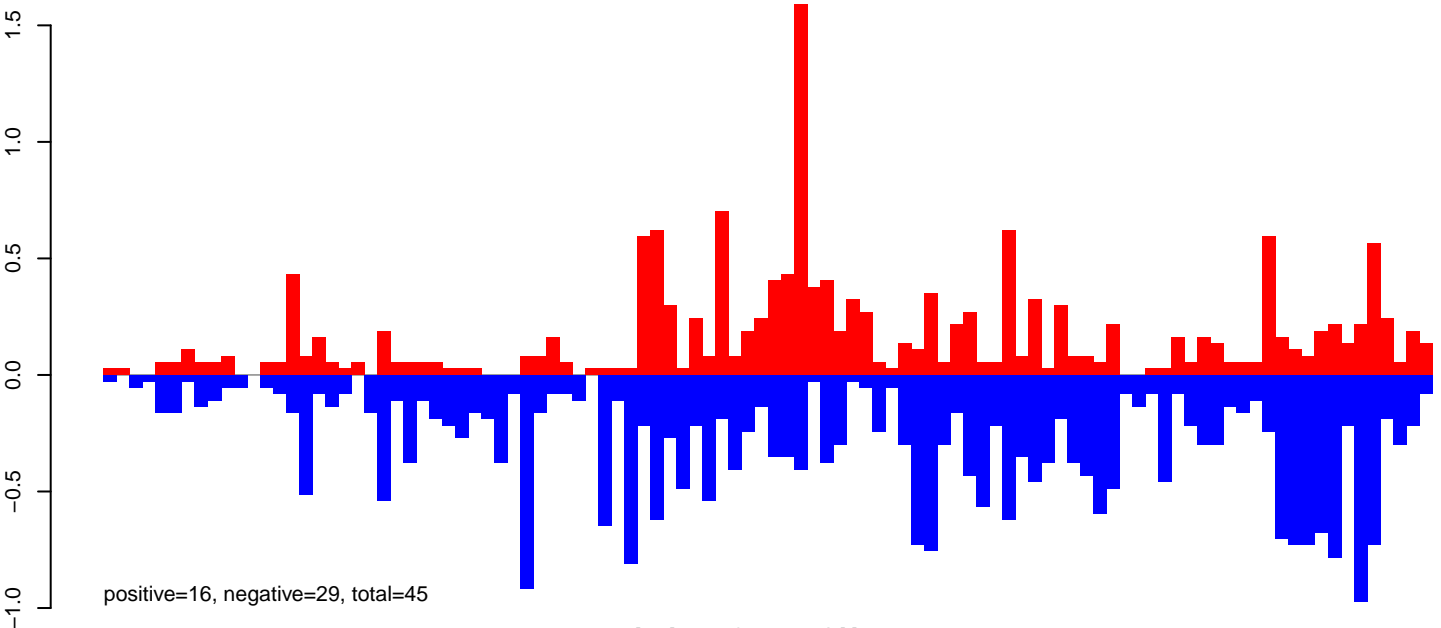

AeAeg_Ovary_GH.rep

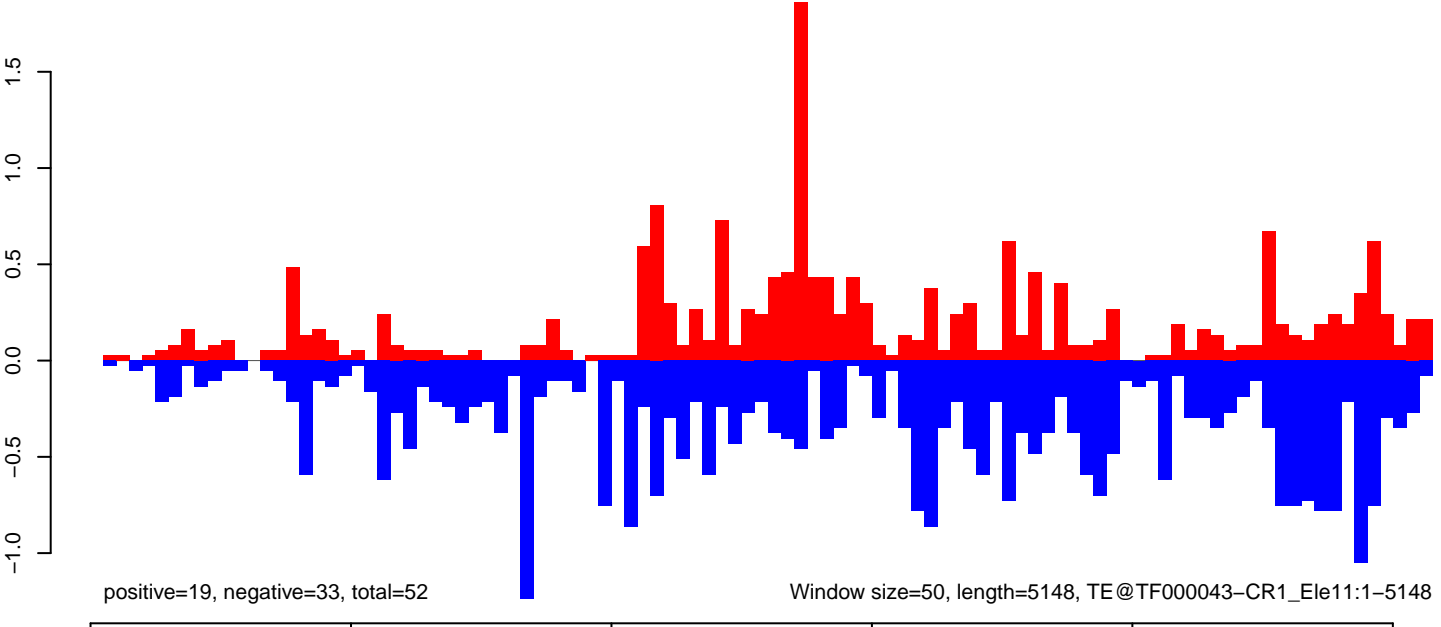

AeAeg_Ovary_GH.18_23.rep

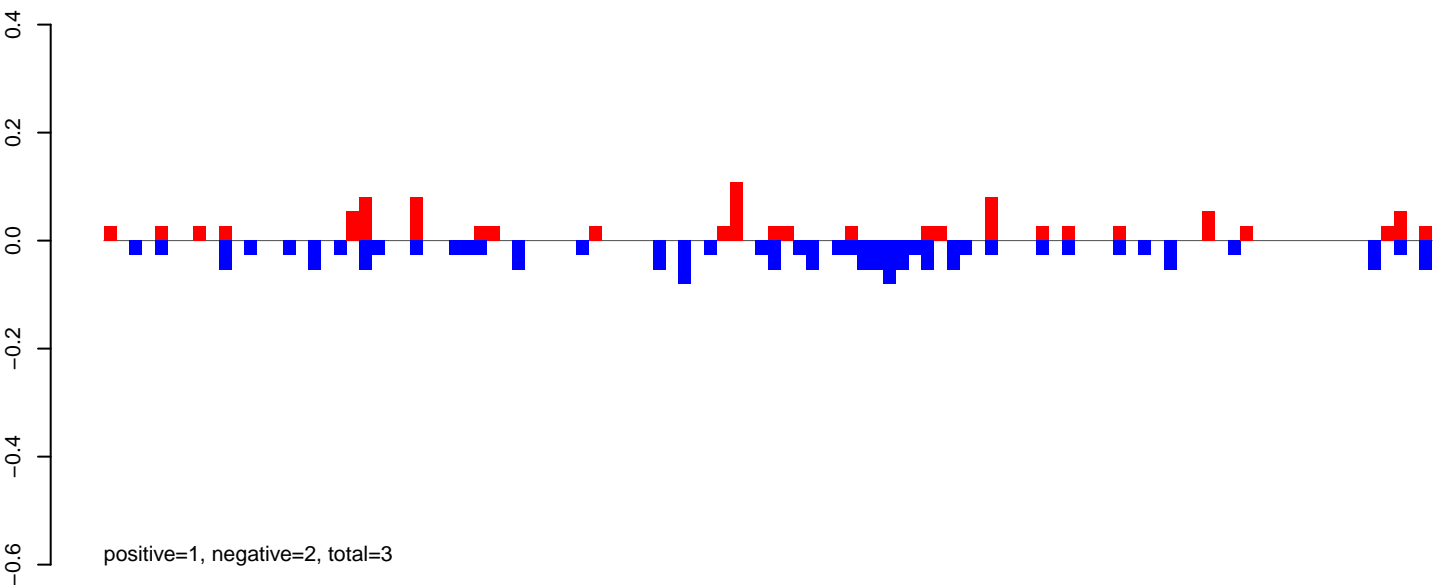

AeAeg_Ovary_GH.24_35.rep

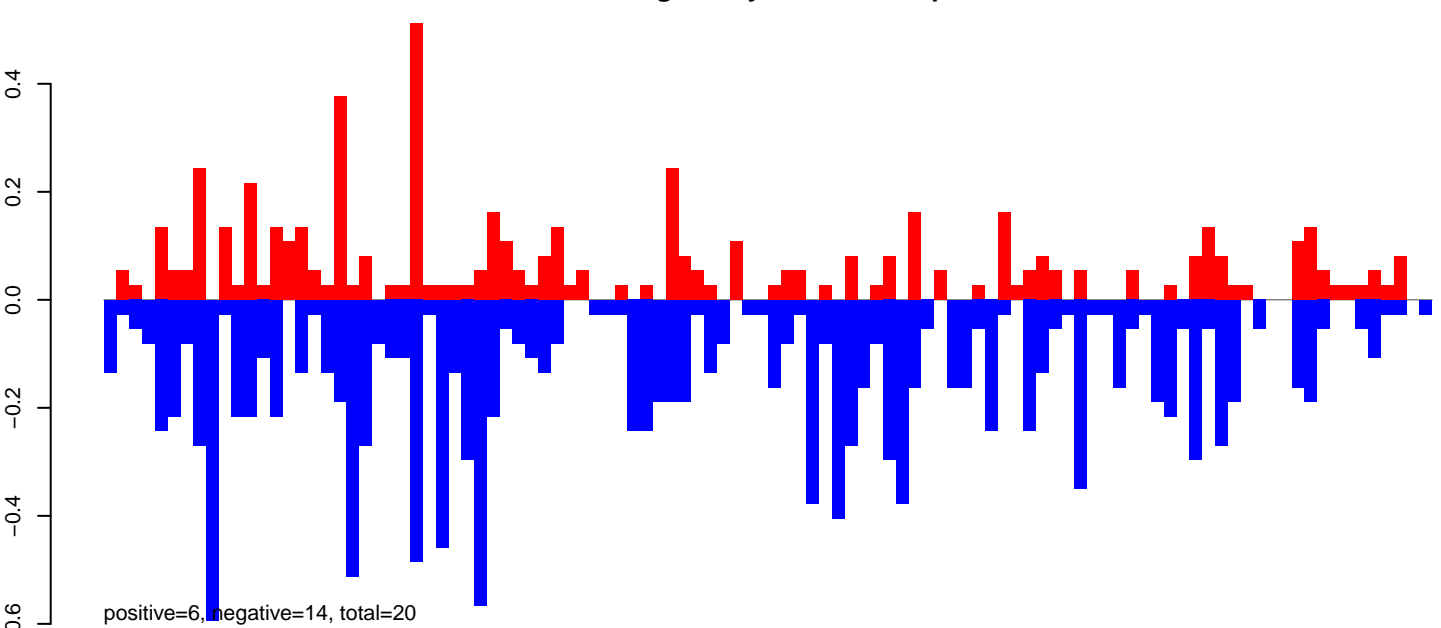

AeAeg_Ovary_GH.rep

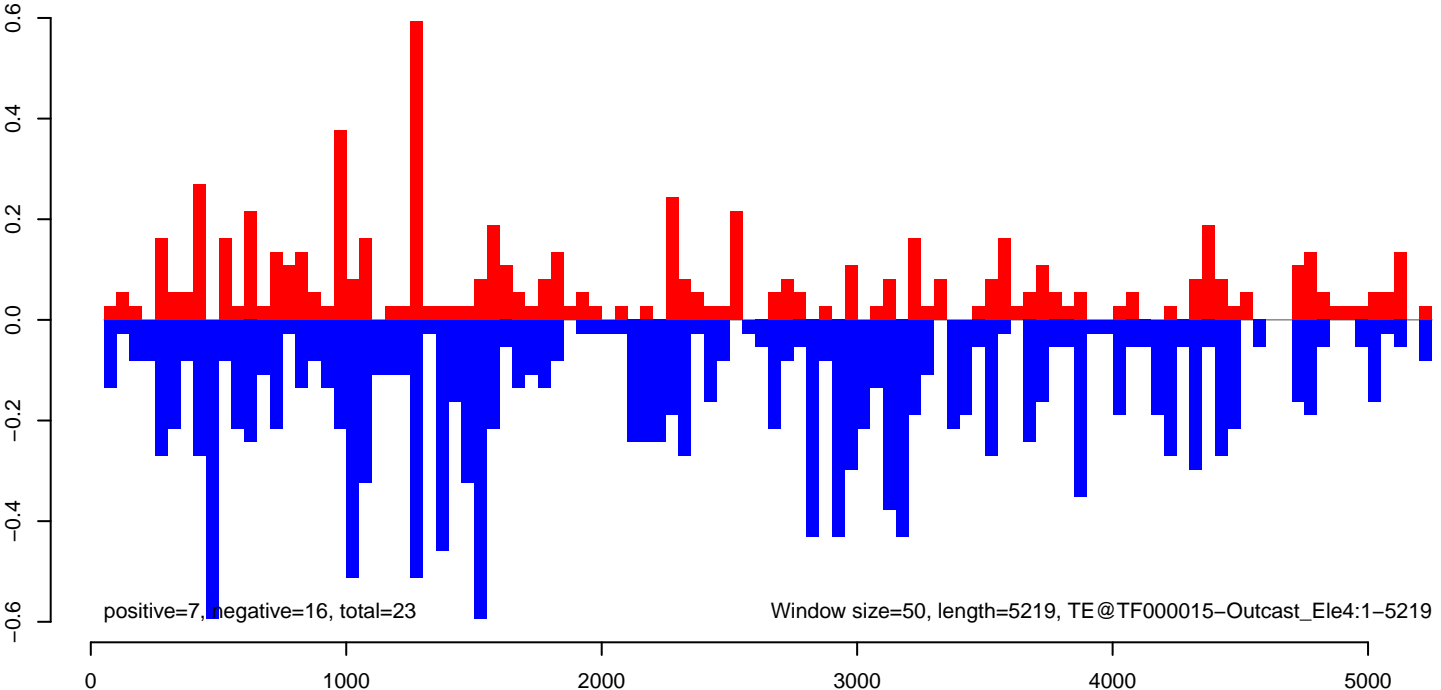

AeAeg_Ovary_GH.18_23.rep

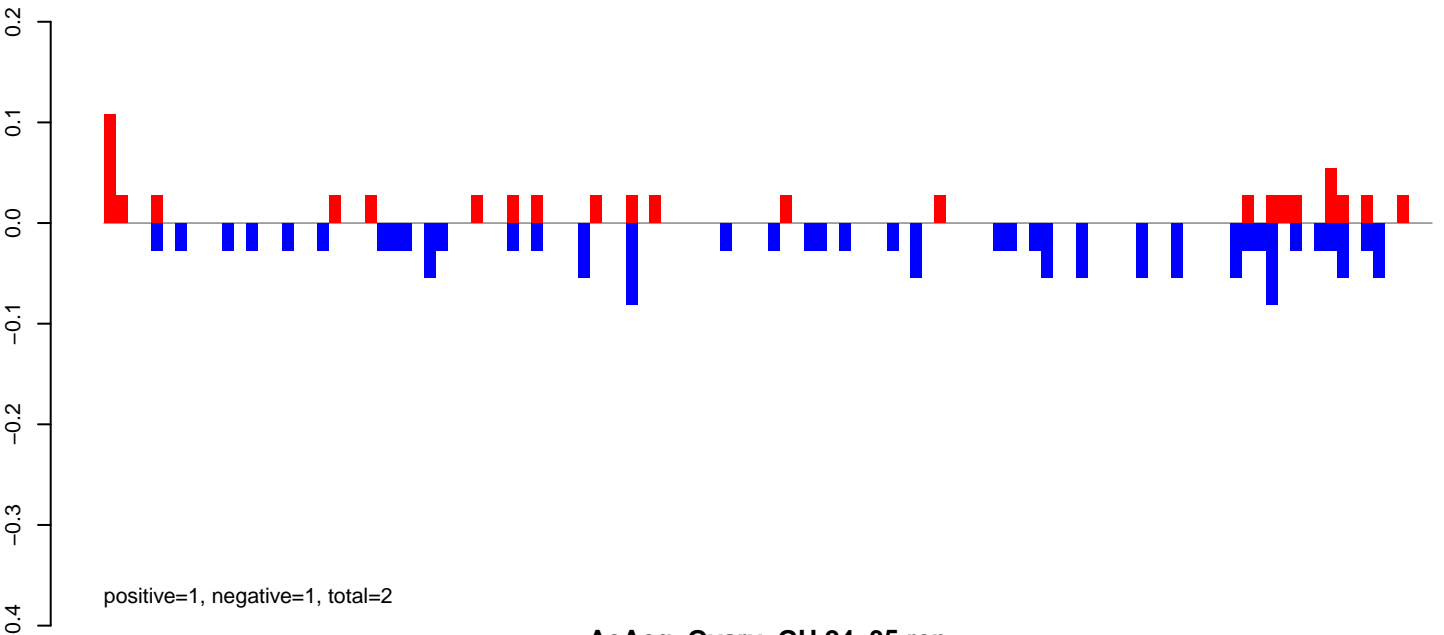

AeAeg_Ovary_GH.24_35.rep

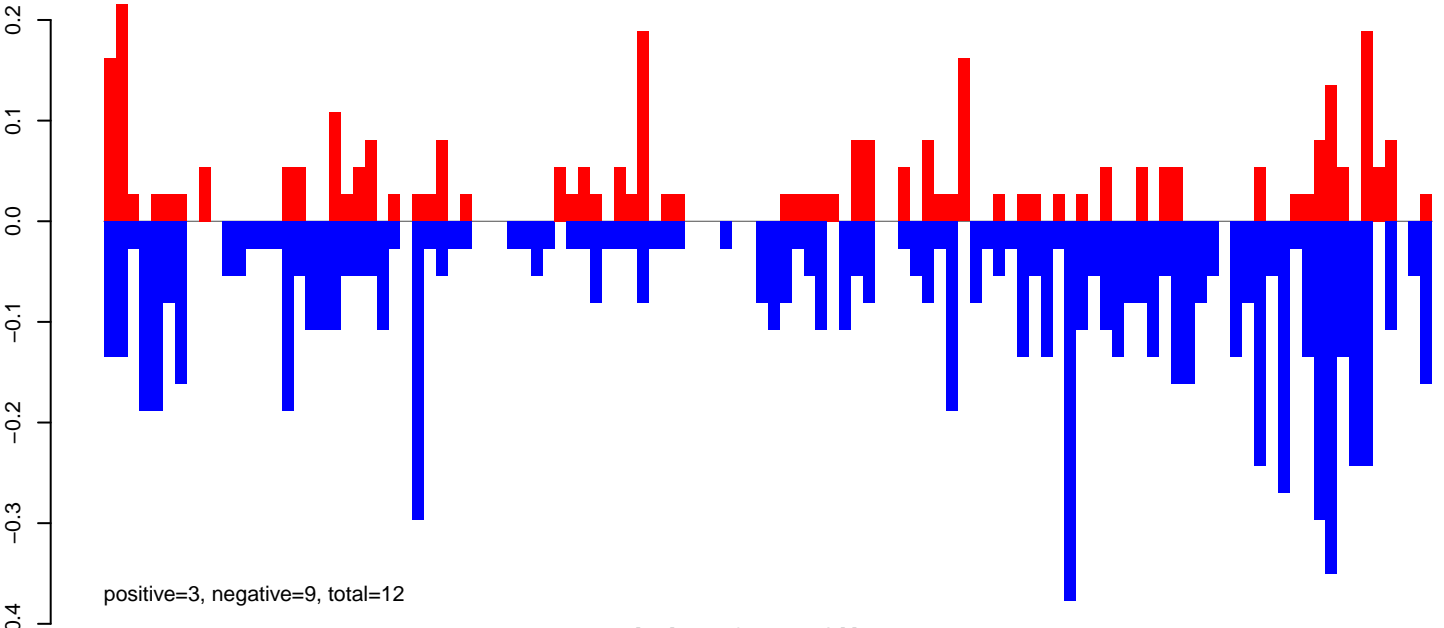

AeAeg_Ovary_GH.rep

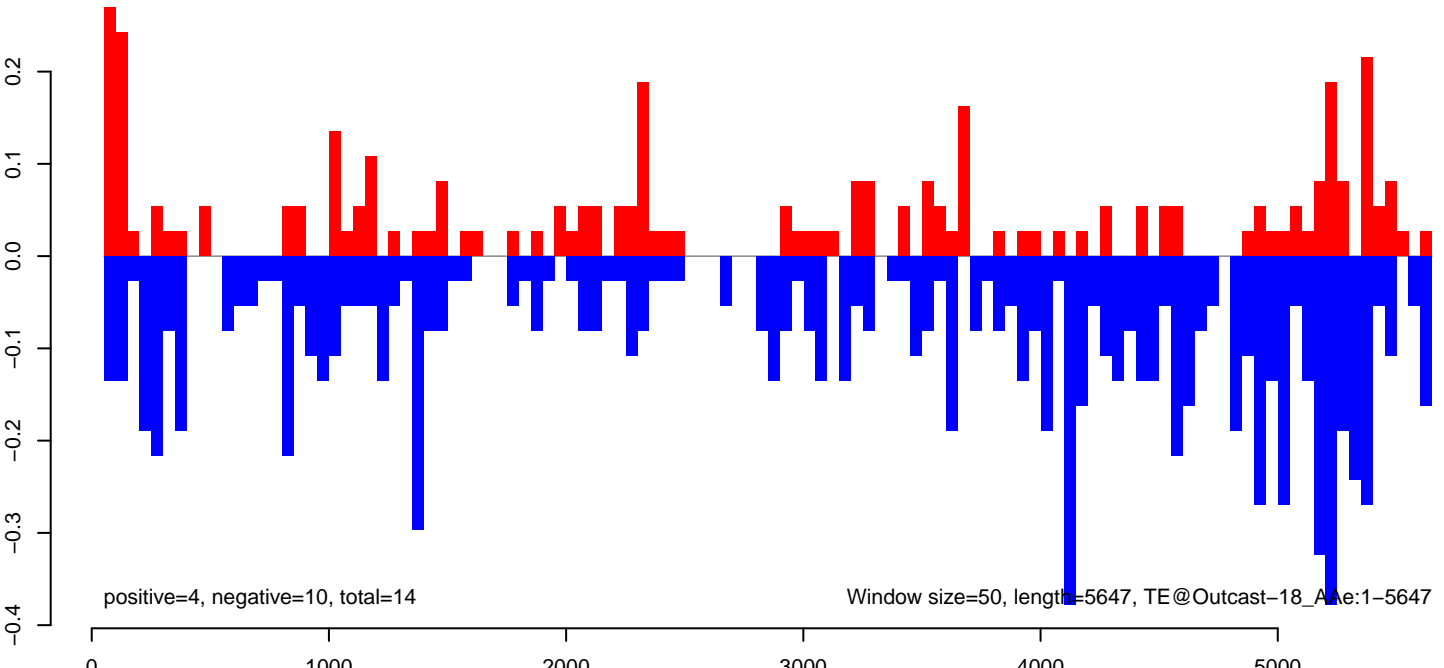

AeAeg_Ovary_GH.18_23.rep

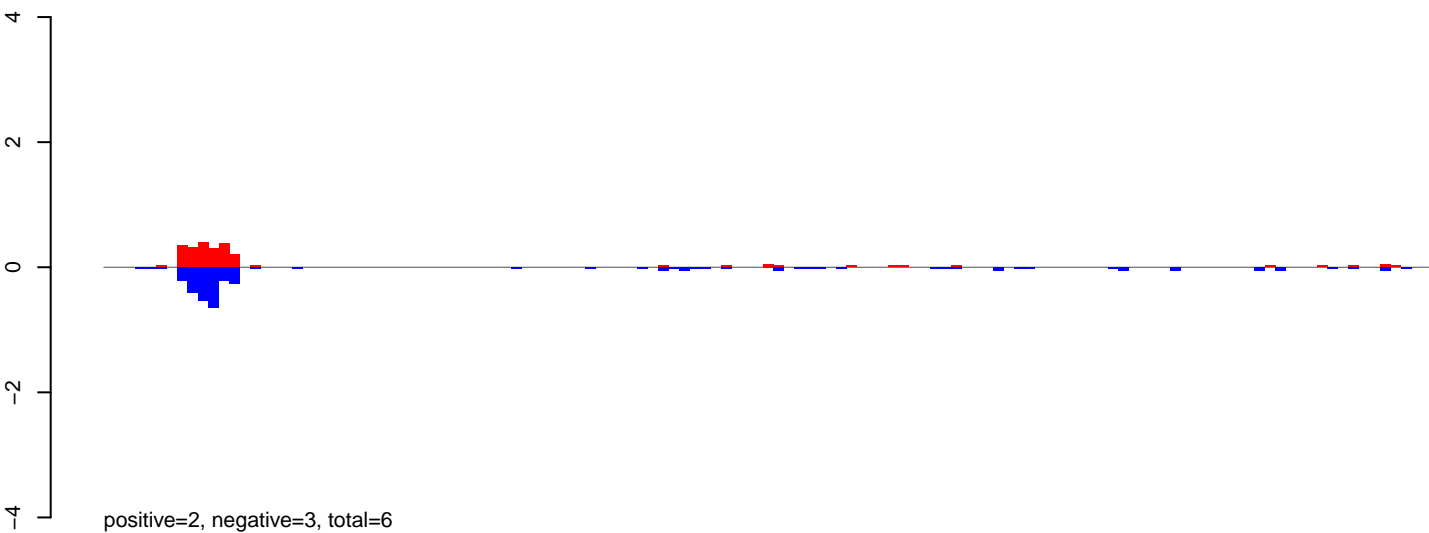

AeAeg_Ovary_GH.24_35.rep

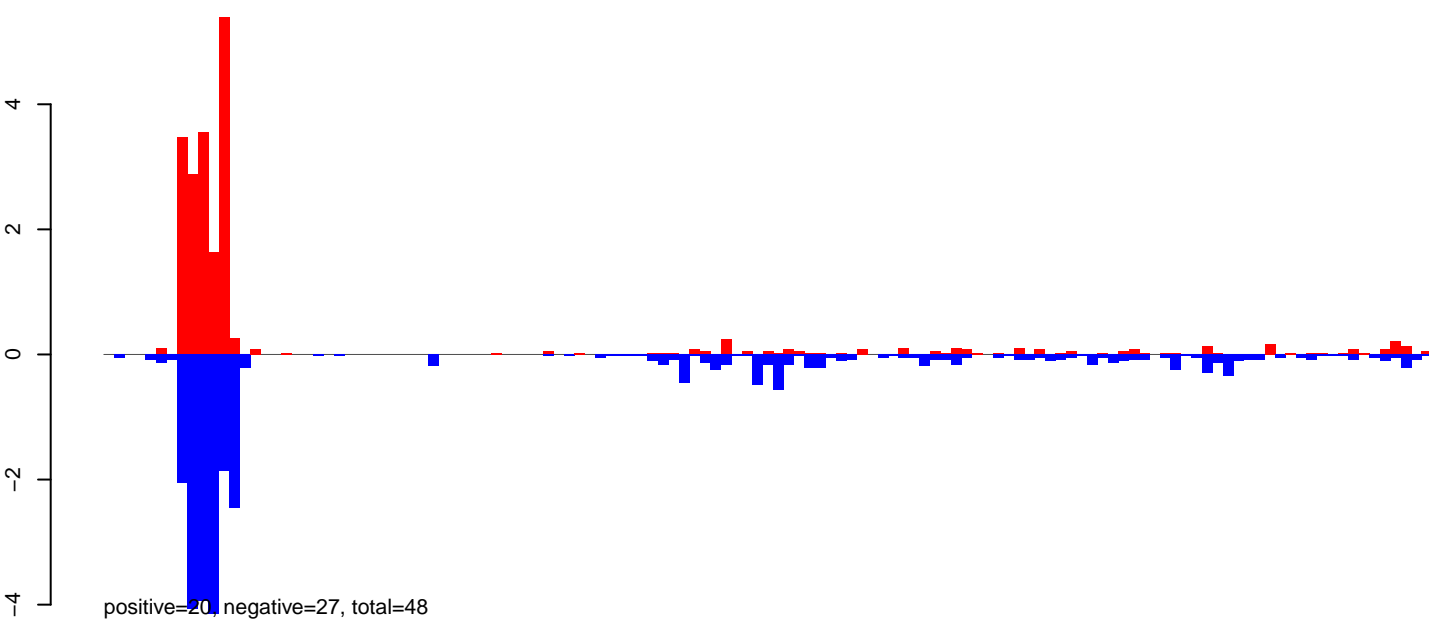

AeAeg_Ovary_GH.rep

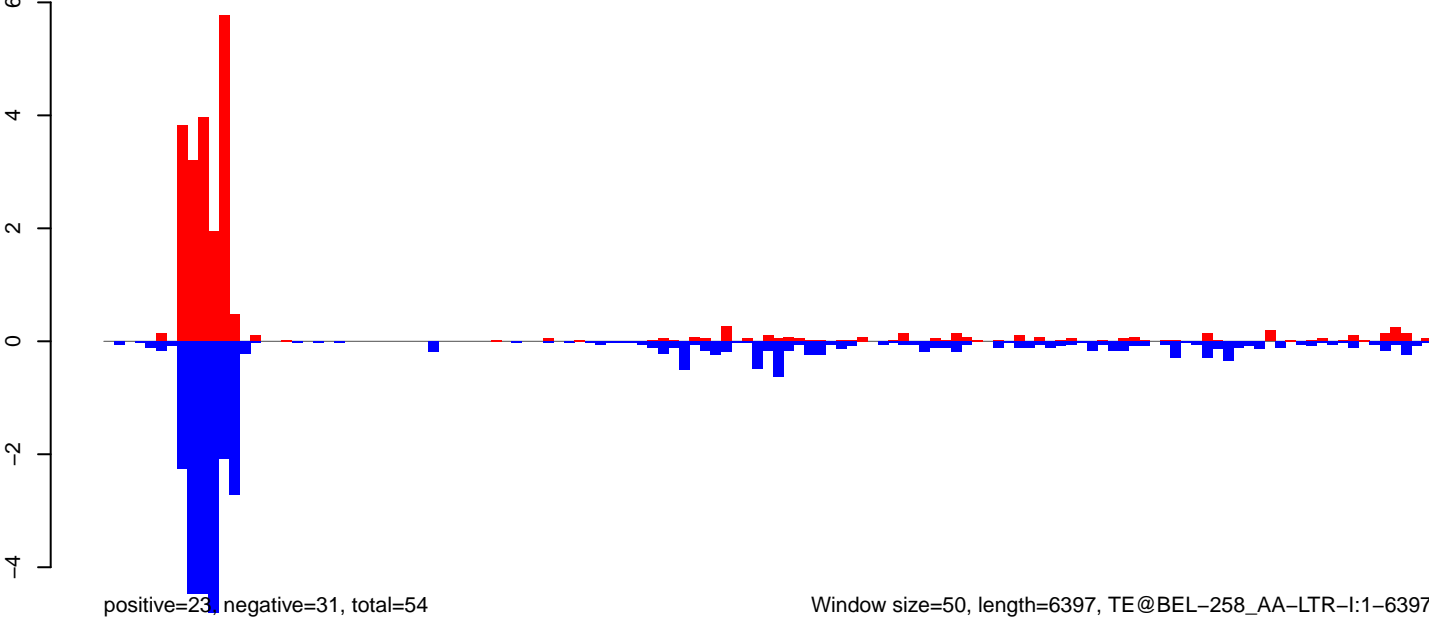

Window size=50, length=6397, TE@BEL-258_AA-LTR-I:1-6397

AeAeg_Ovary_GH.18_23.rep

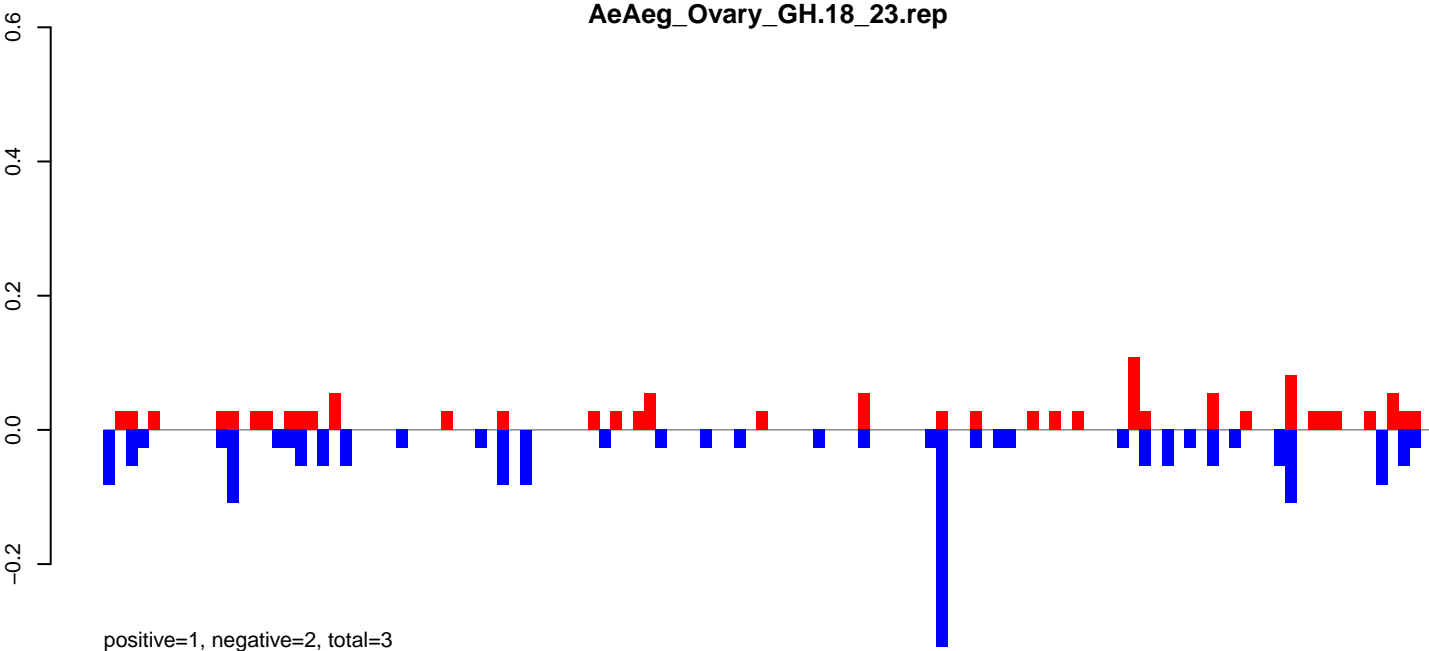

AeAeg_Ovary_GH.24_35.rep

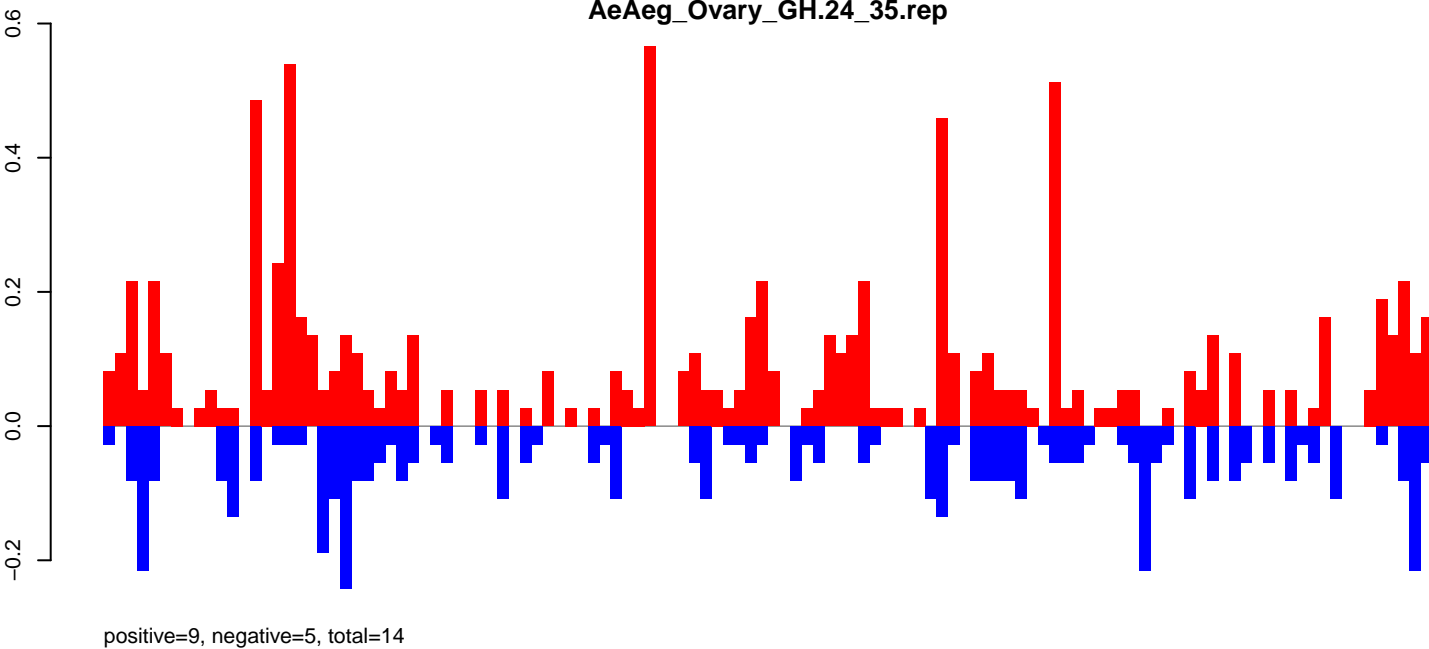

AeAeg_Ovary_GH.rep

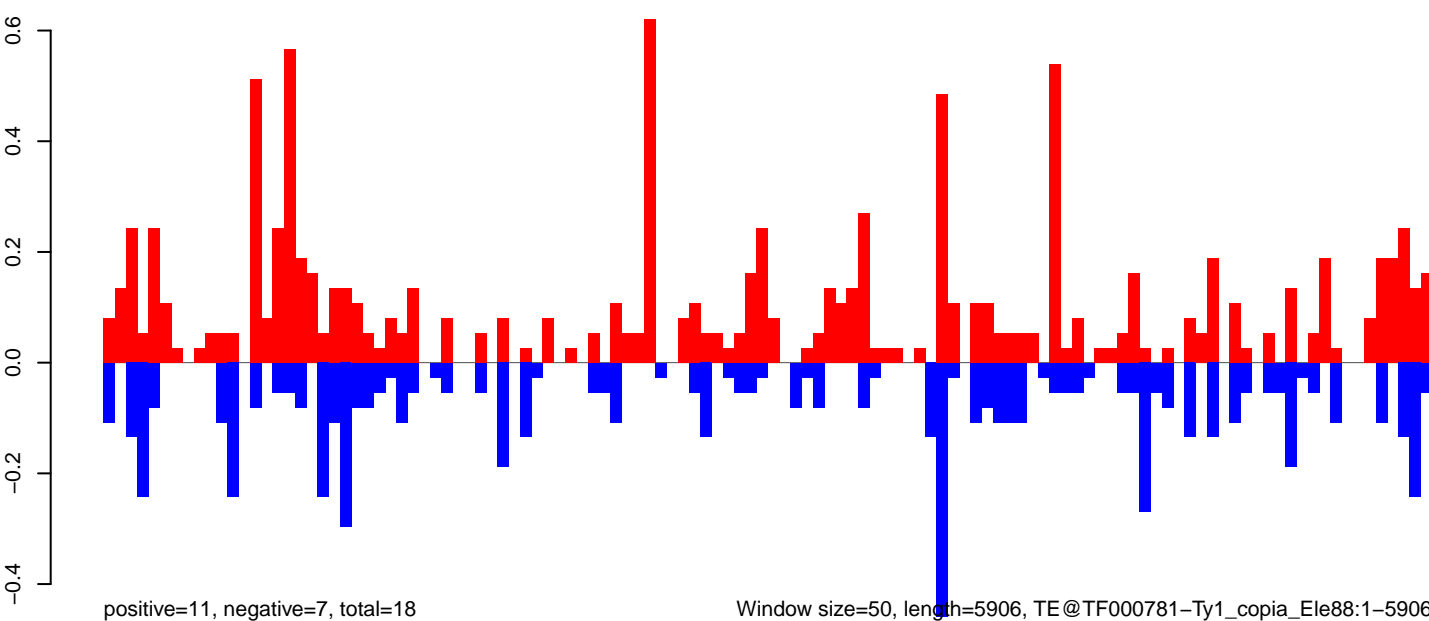

0 1000 2000 3000 4000 5000 6000

AeAeg_Ovary_GH.18_23.rep

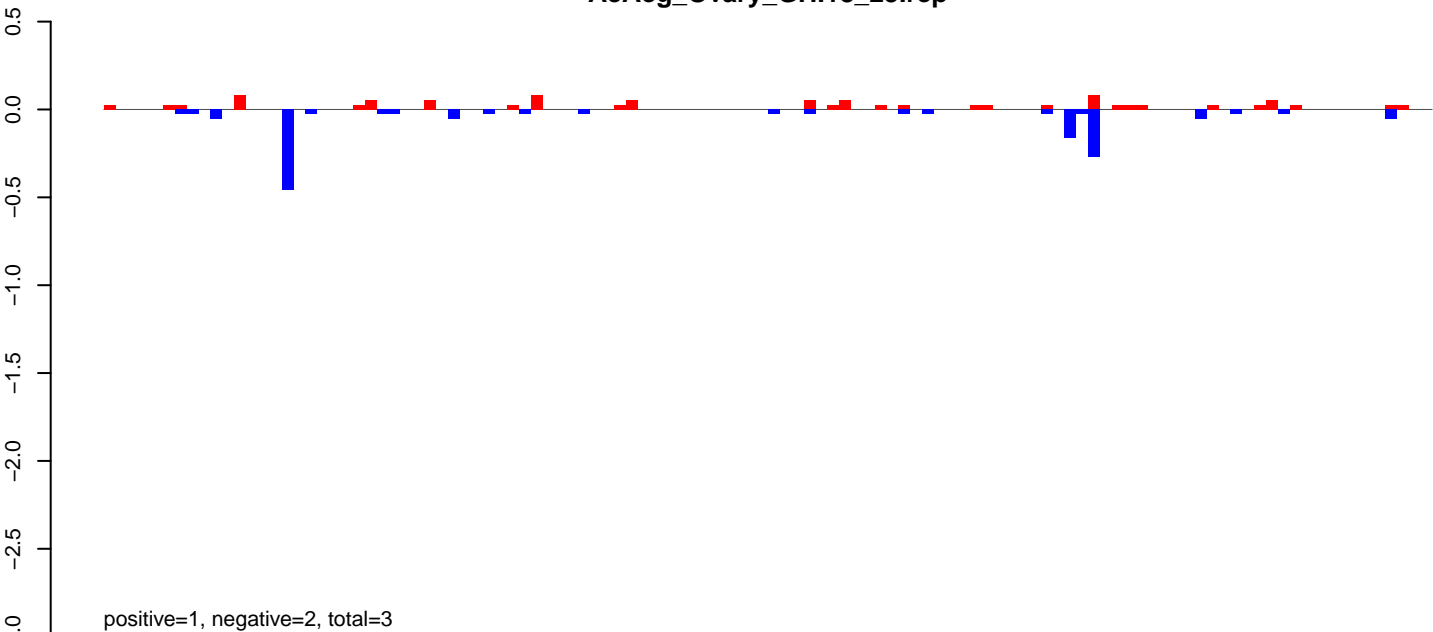

AeAeg_Ovary_GH.24_35.rep

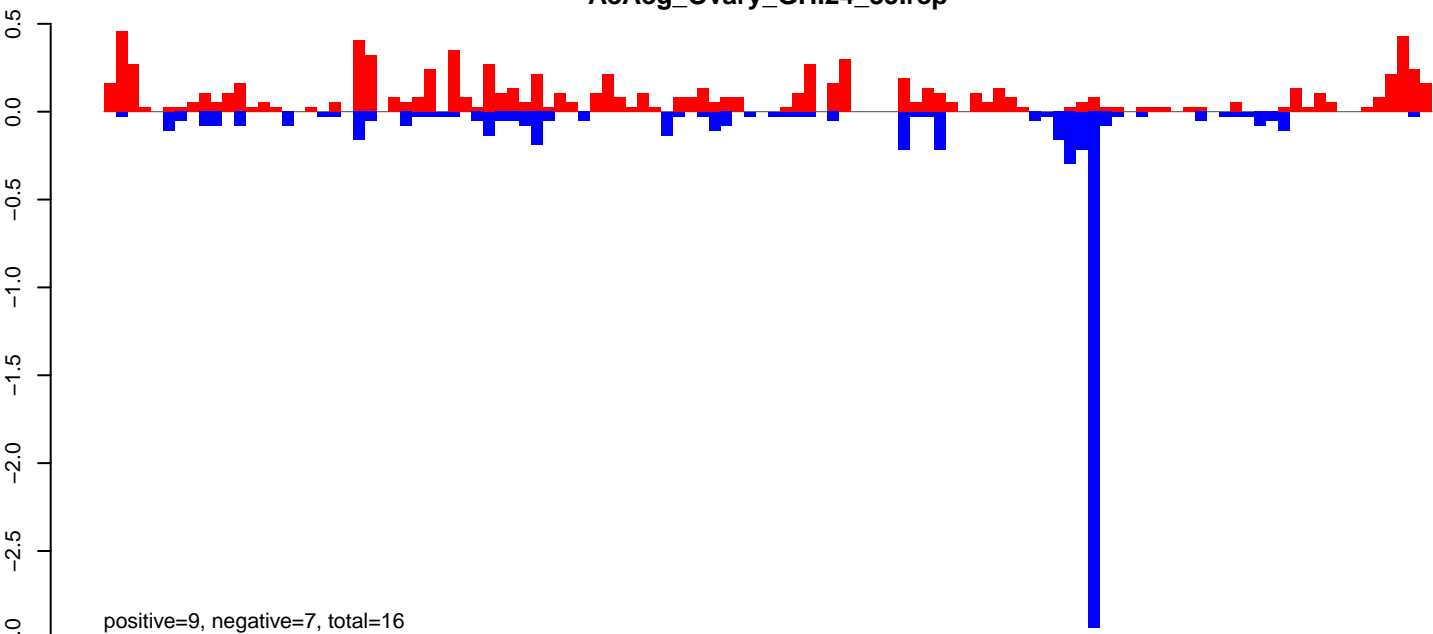

AeAeg_Ovary_GH.rep

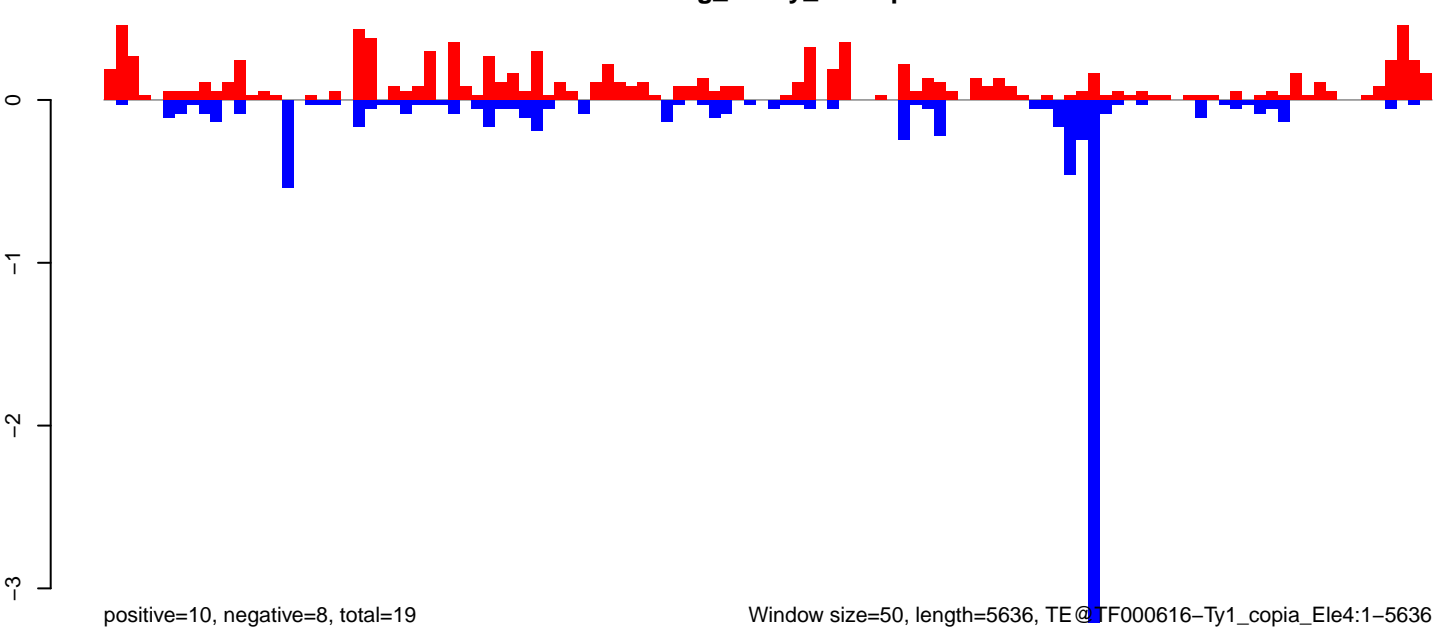

Window size=50, length=5636, TE@TF000616-Ty1_copia_Elements:1-5636

AeAeg_Ovary_GH.18_23.rep

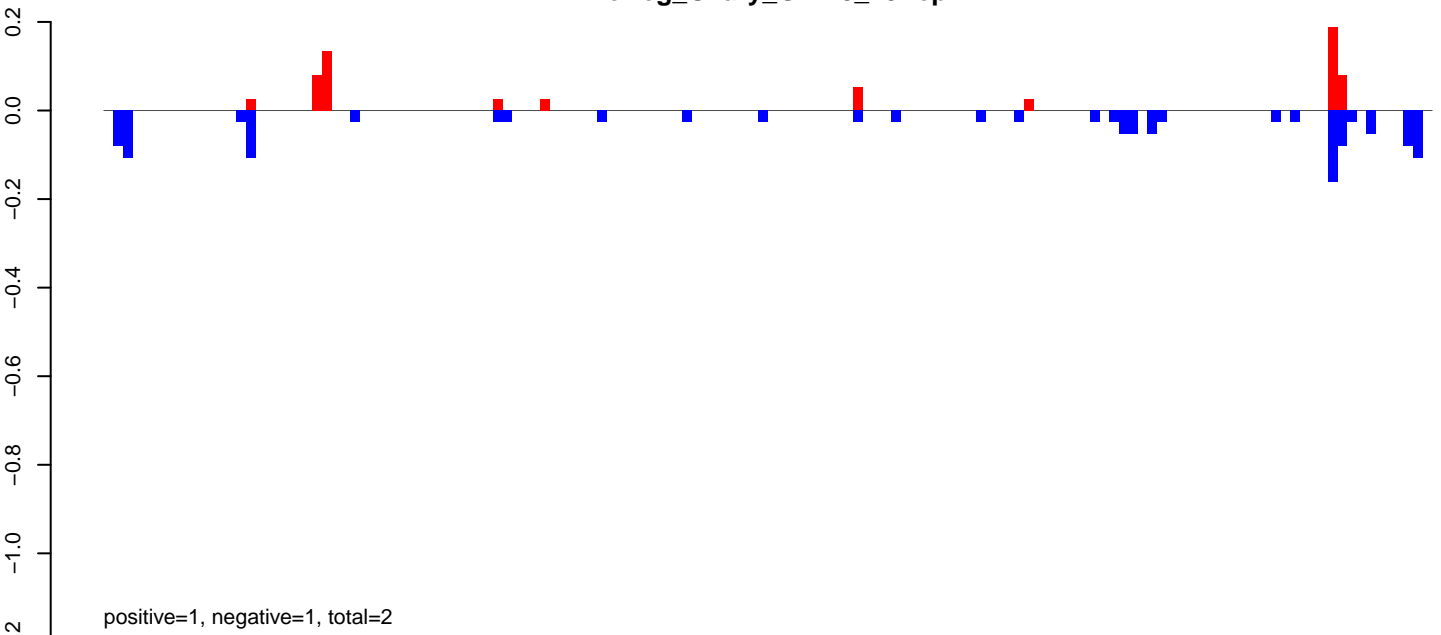

AeAeg_Ovary_GH.24_35.rep



AeAeg_Ovary_GH.rep

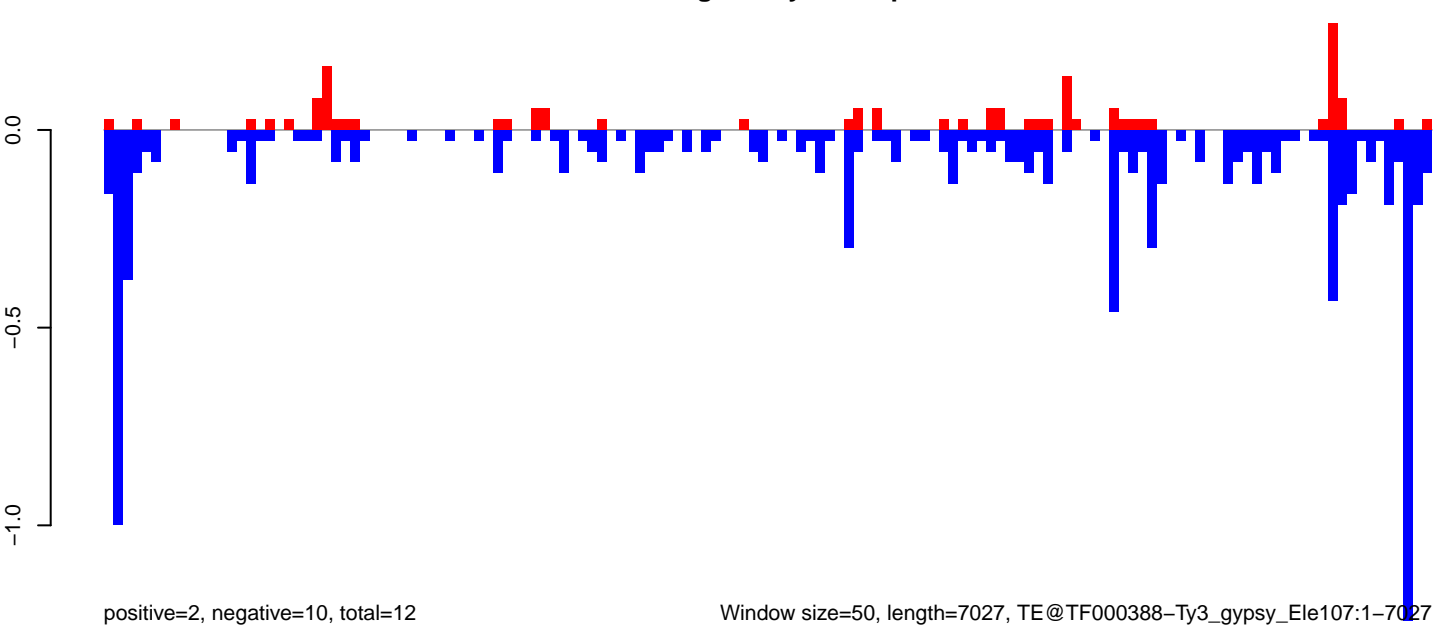

AeAeg_Ovary_GH.18_23.rep

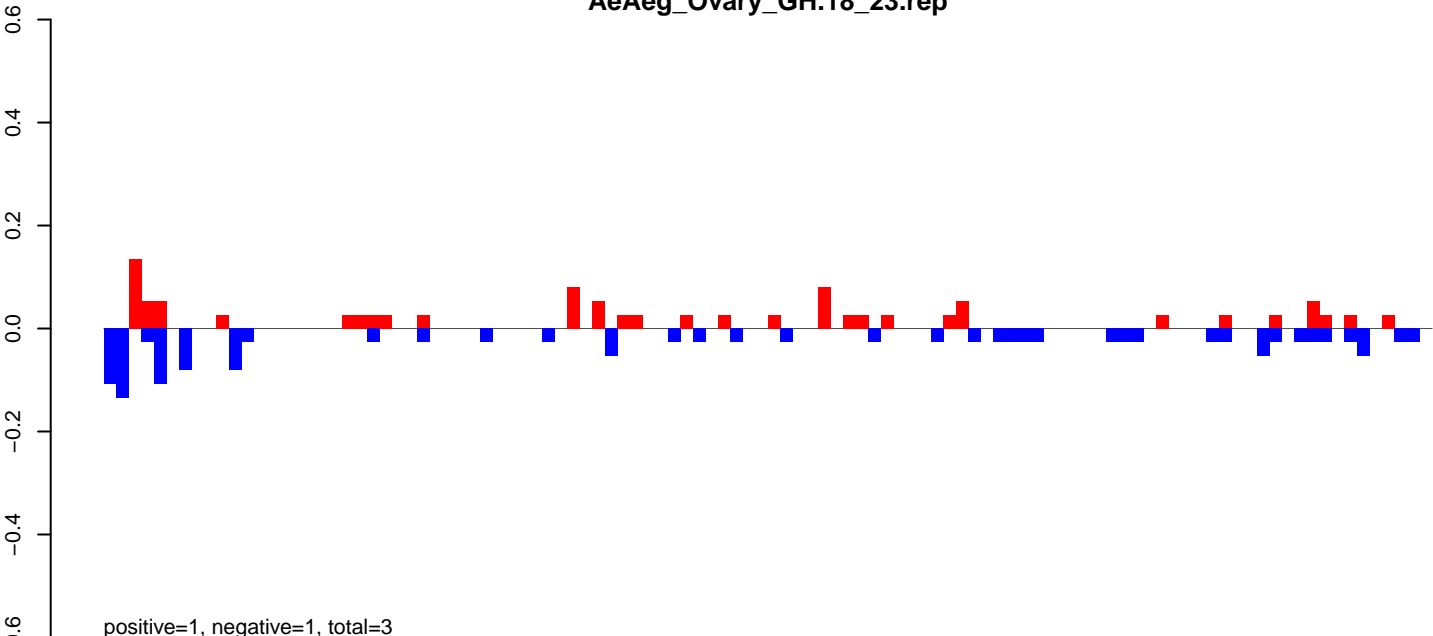

AeAeg_Ovary_GH.24_35.rep

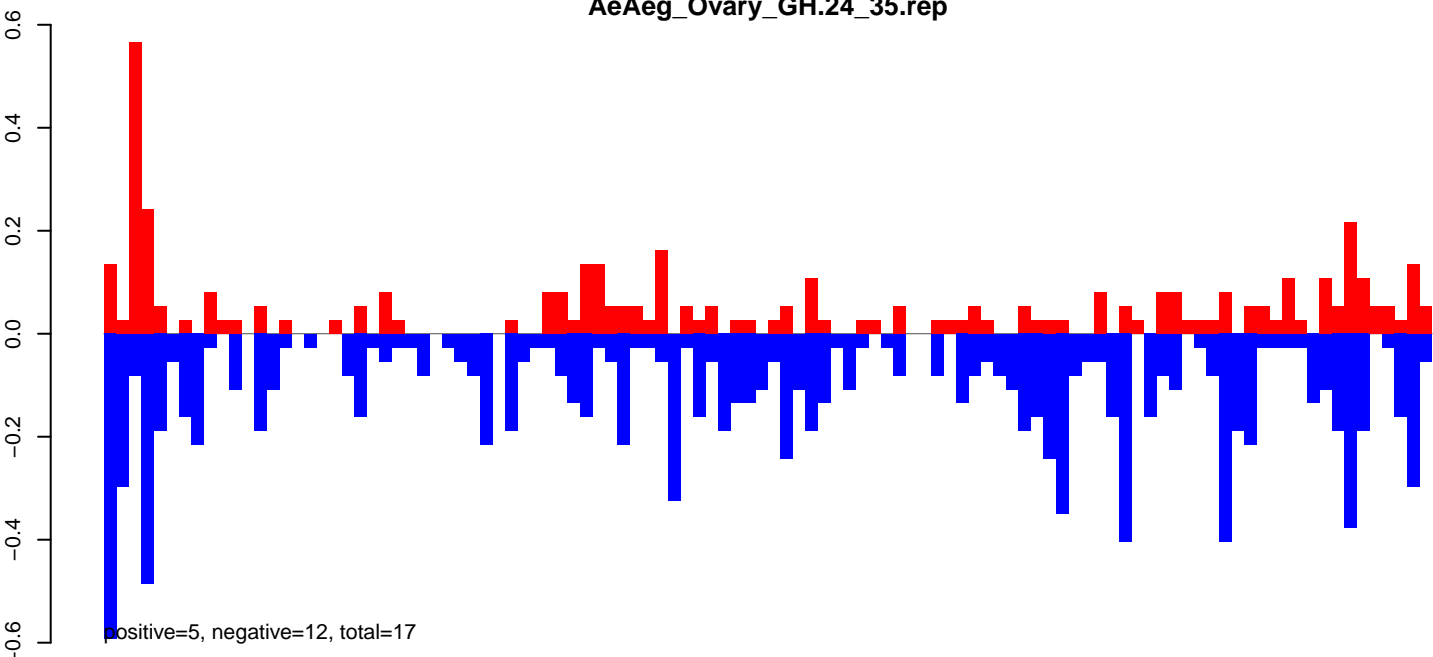

AeAeg_Ovary_GH.rep

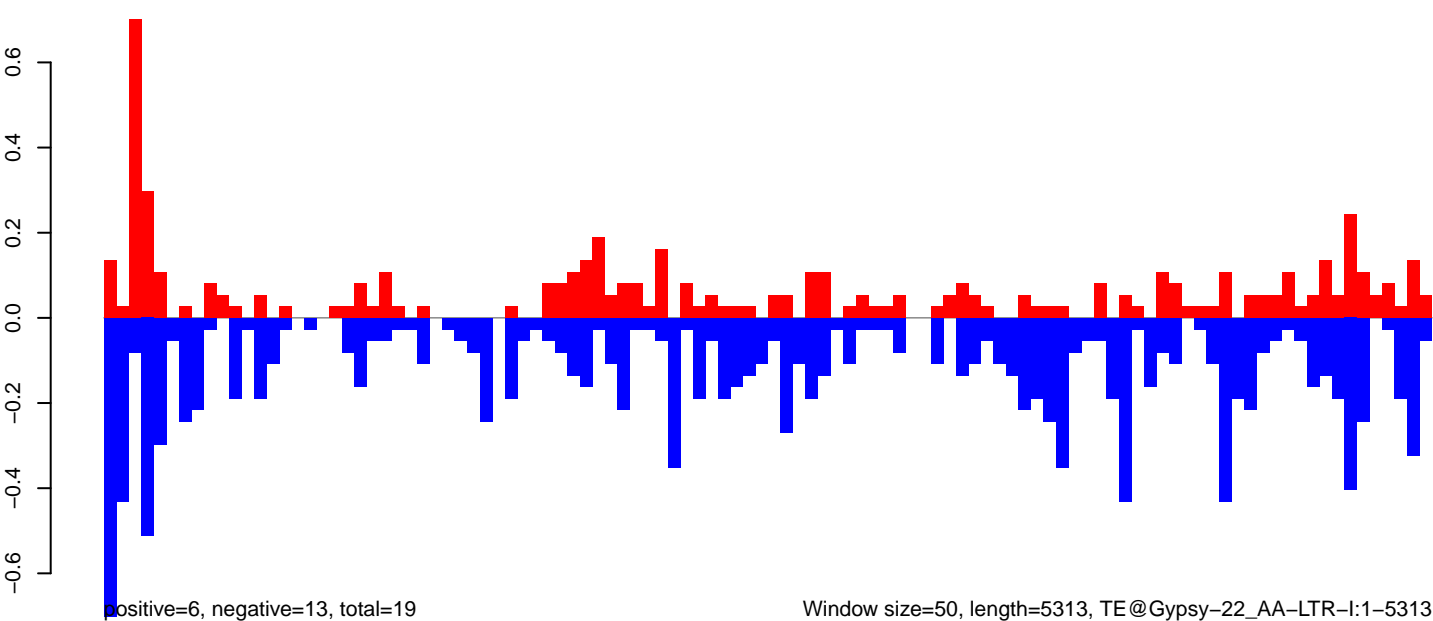

Window size=50, length=5313, TE@Gypsy-22_AA-LTR-I:1-5313

AeAeg_Ovary_GH.18_23.rep

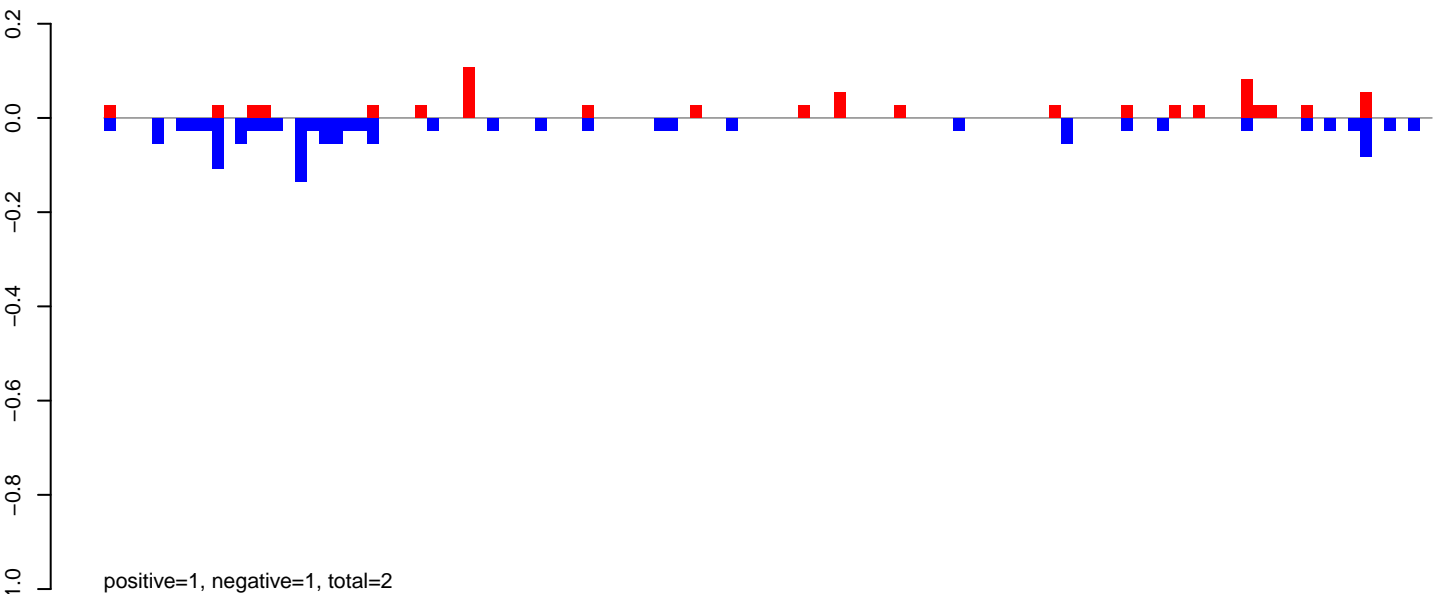

AeAeg_Ovary_GH.24_35.rep

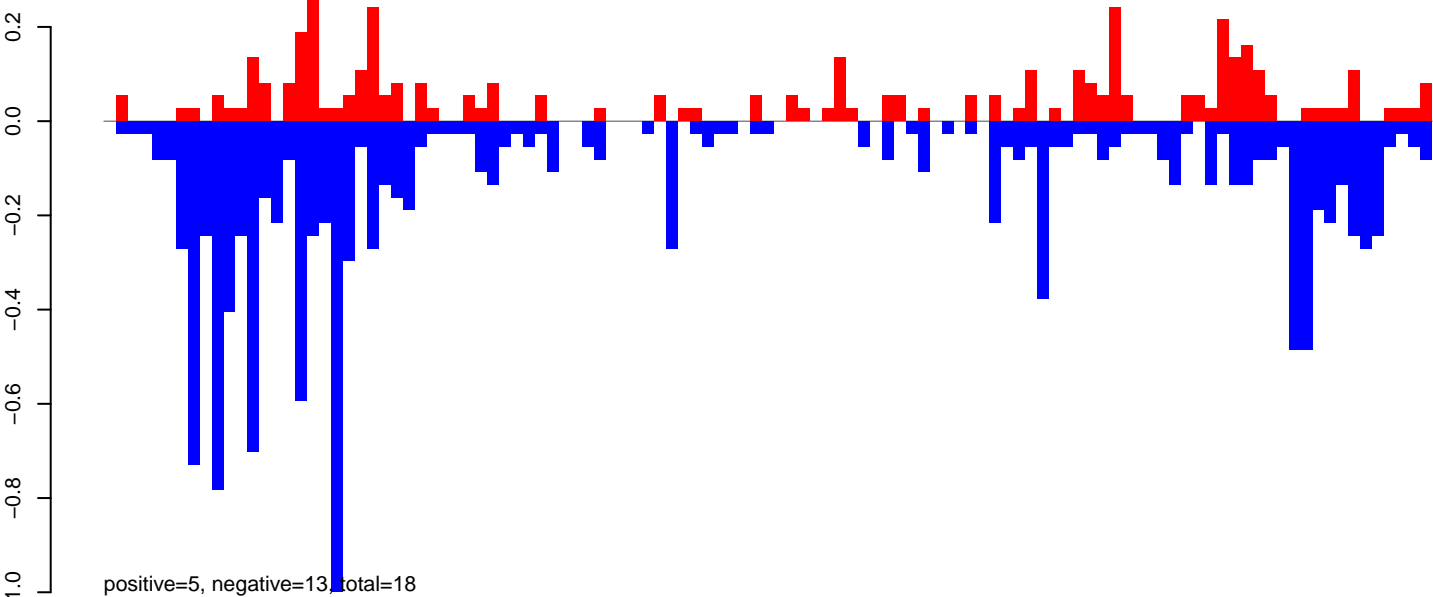

AeAeg_Ovary_GH.rep

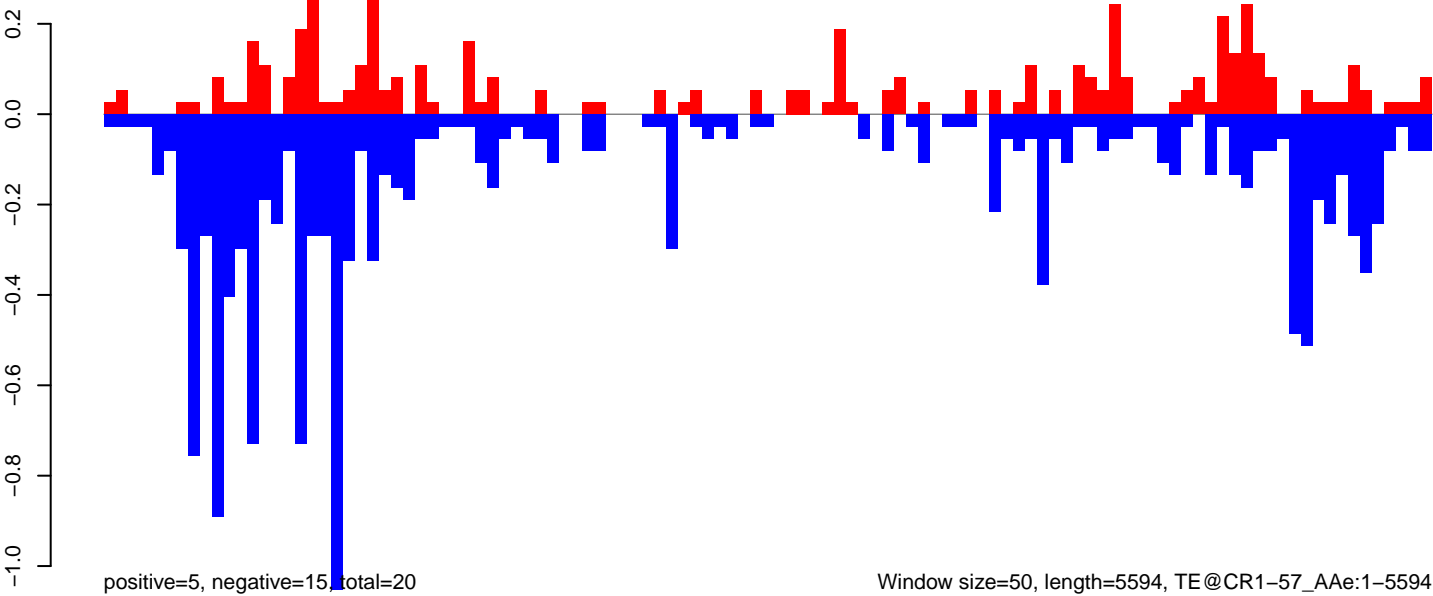

Window size=50, length=5594, TE@CR1-57_AAe:1-5594

0 1000 2000 3000 4000 5000

AeAeg_Ovary_GH.18_23.rep

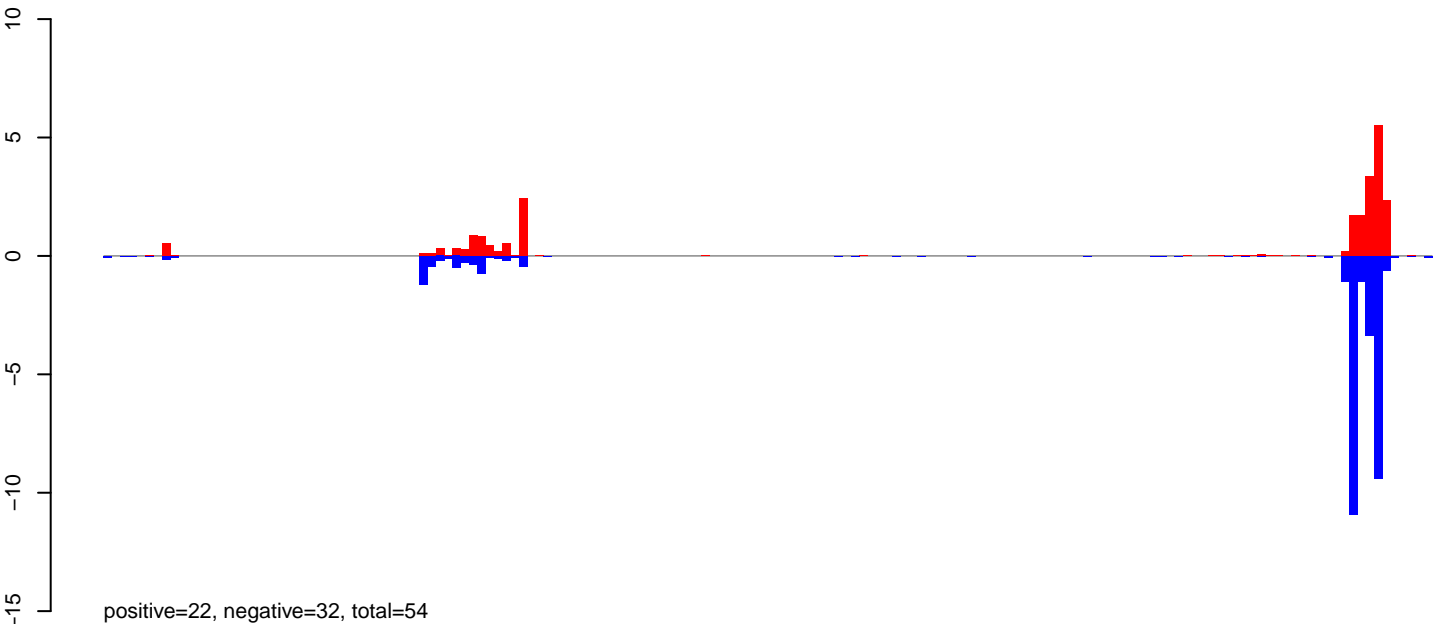

AeAeg_Ovary_GH.24_35.rep

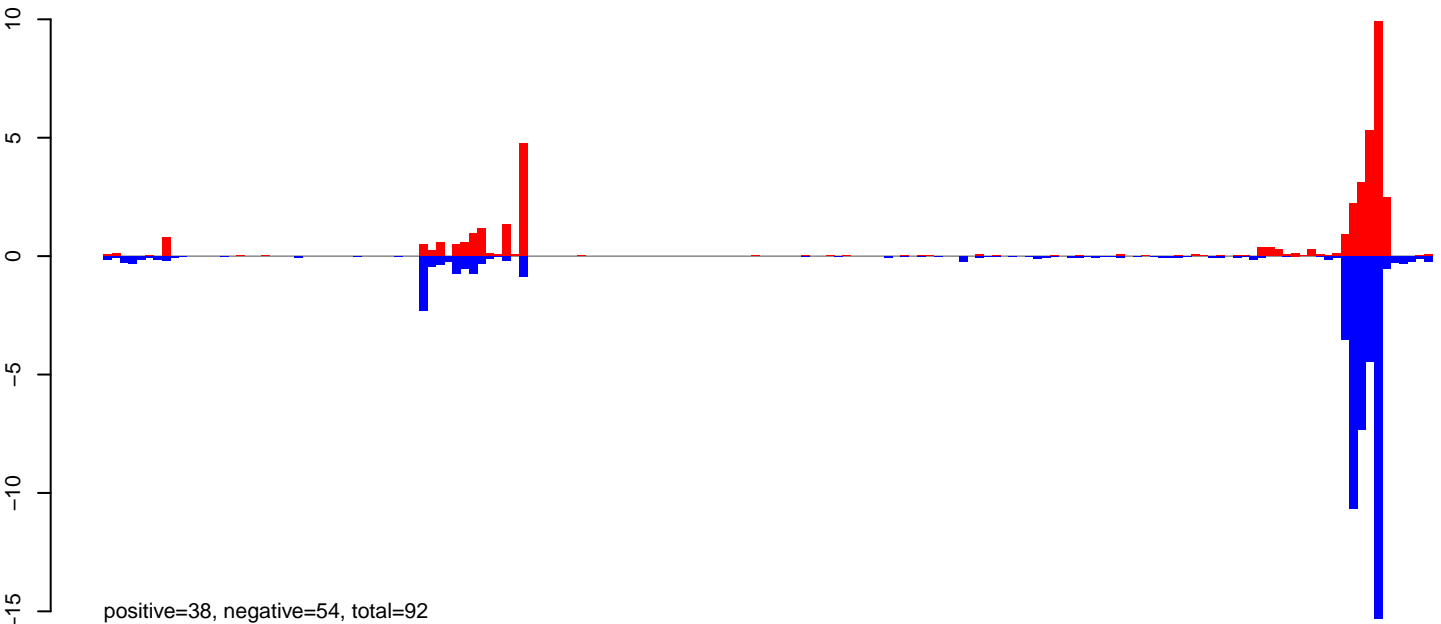

AeAeg_Ovary_GH.rep

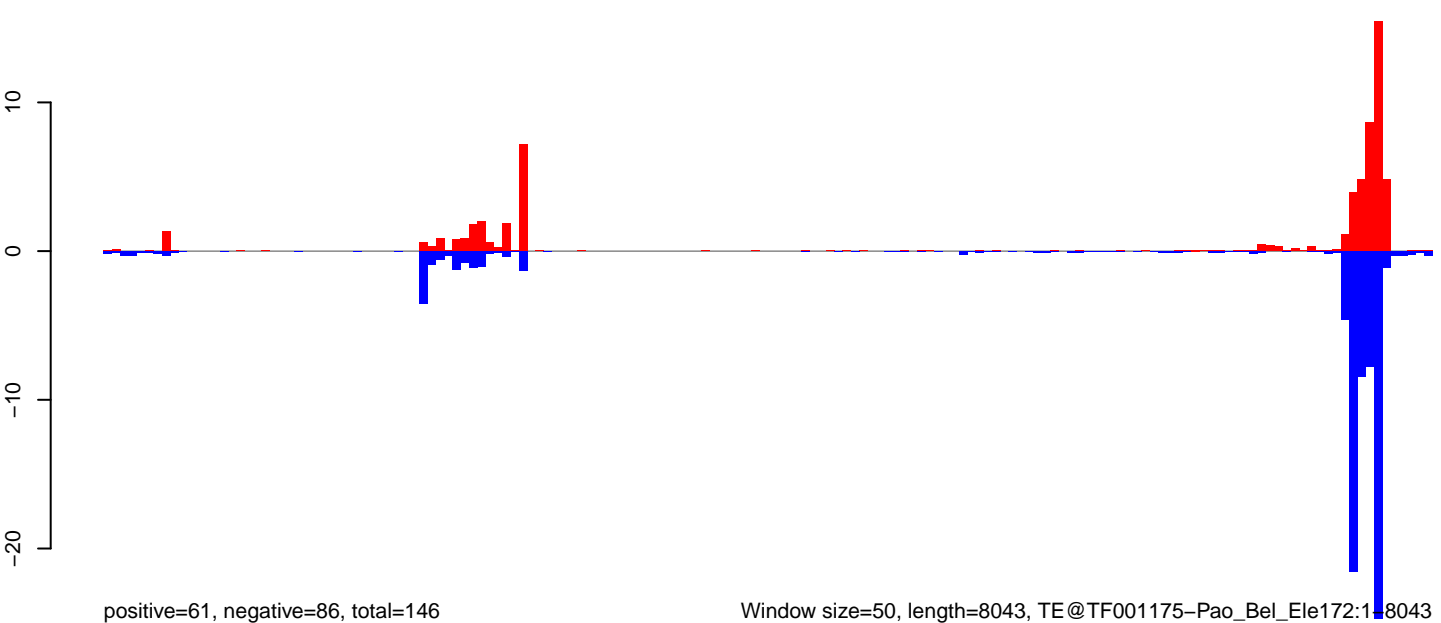

AeAeg_Ovary_GH.18_23.rep

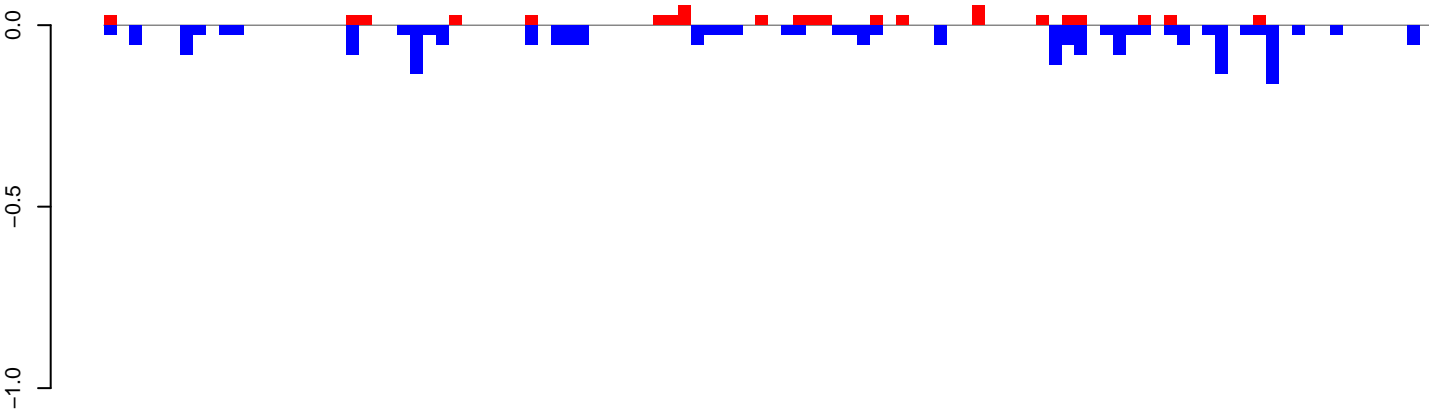

positive=1, negative=2, total=3

AeAeg_Ovary_GH.24_35.rep

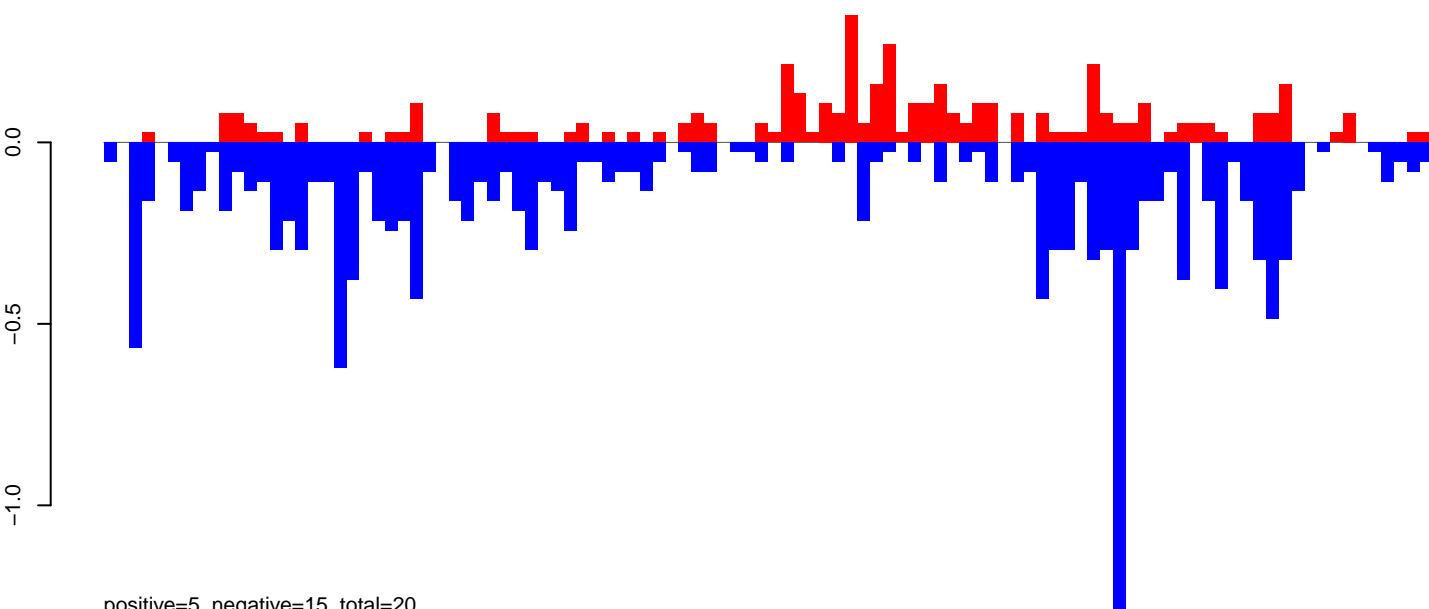

positive=5, negative=15, total=20

AeAeg_Ovary_GH.rep

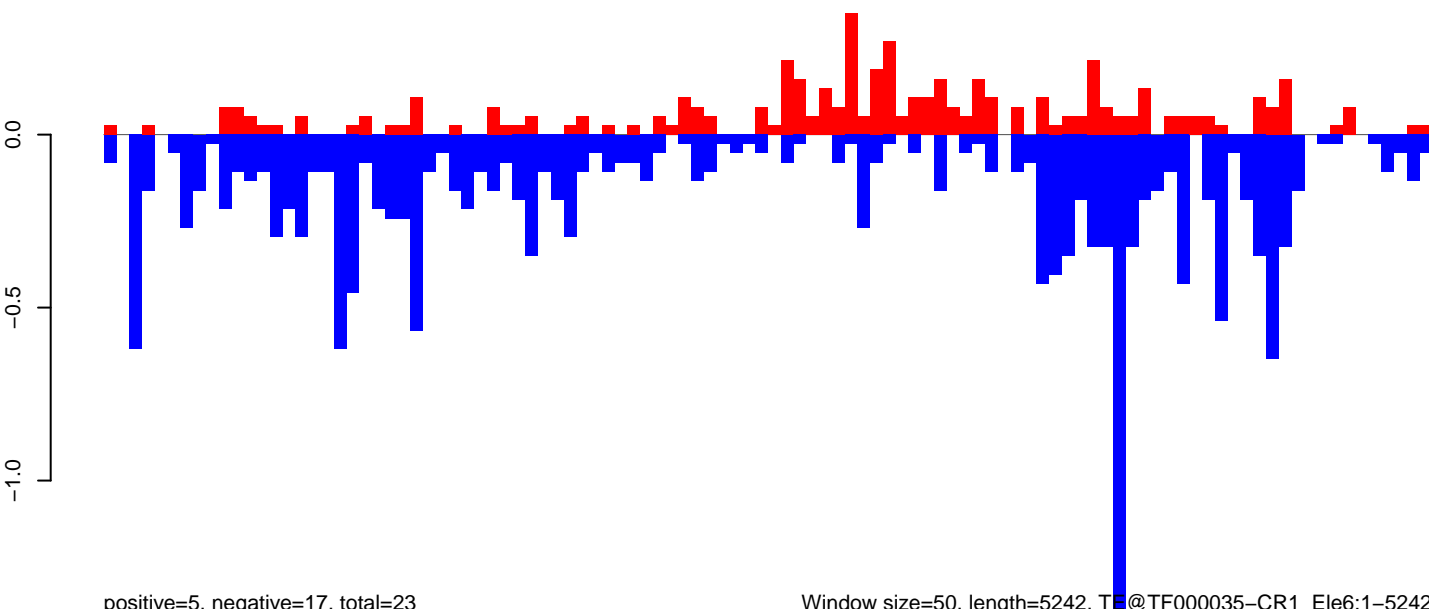

positive=5, negative=17, total=23

Window size=50, length=5242, TF@TF000035-CR1_Ele6:1-5242

0 1000 2000 3000 4000 5000

AeAeg_Ovary_GH.18_23.rep

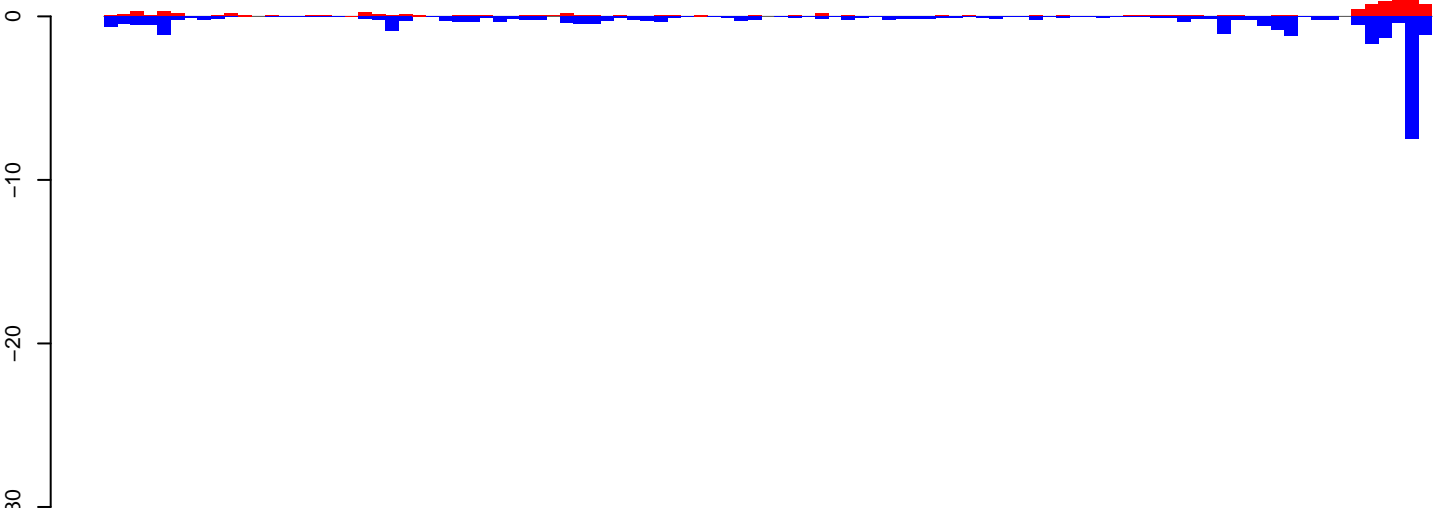

positive=12, negative=32, total=44

AeAeg_Ovary_GH.24_35.rep

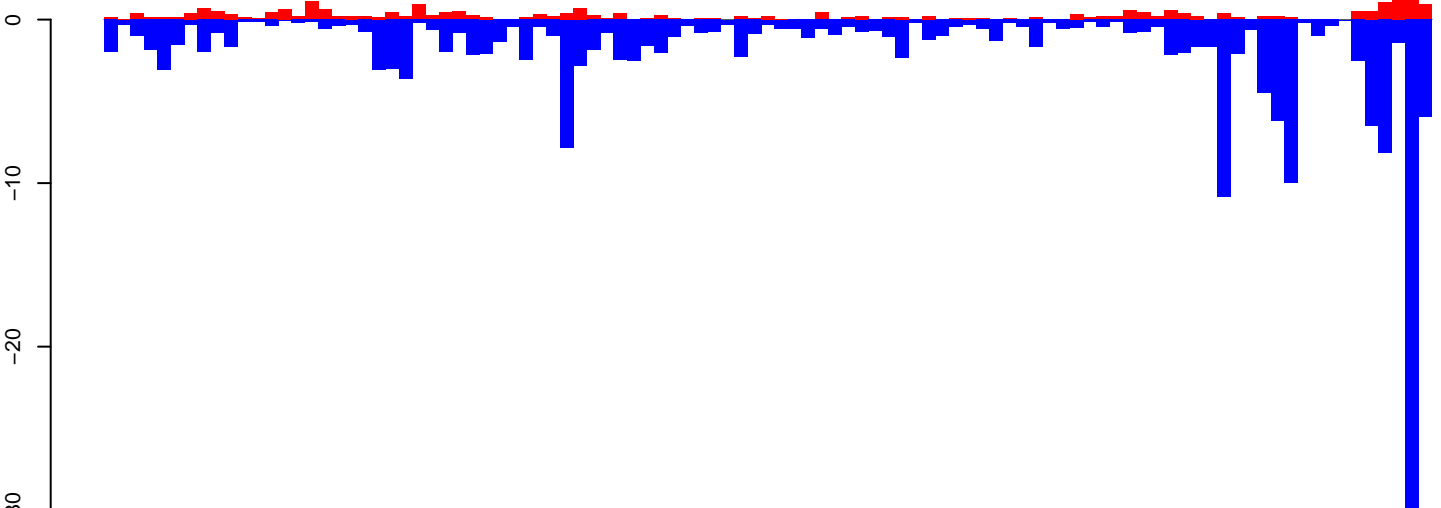

positive=31, negative=196, total=228

AeAeg_Ovary_GH.rep

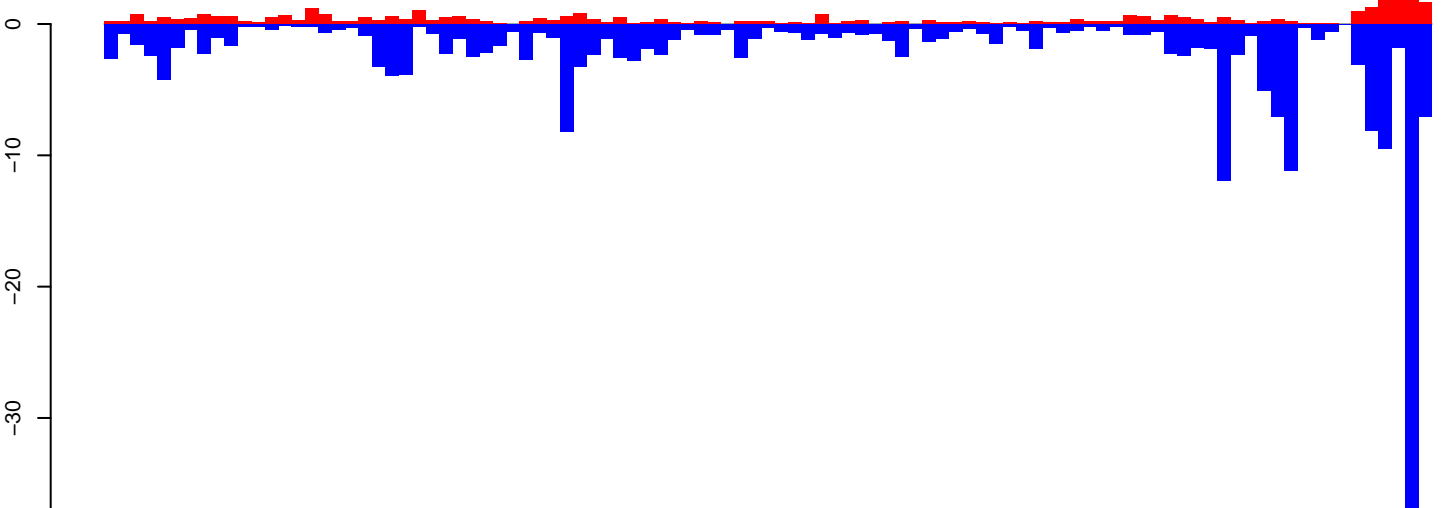

positive=43, negative=229, total=272

Window size=50, length=4980, TE@Jockey_Ele7:1-4980

0 1000 2000 3000 4000 5000

AeAeg_Ovary_GH.18_23.rep

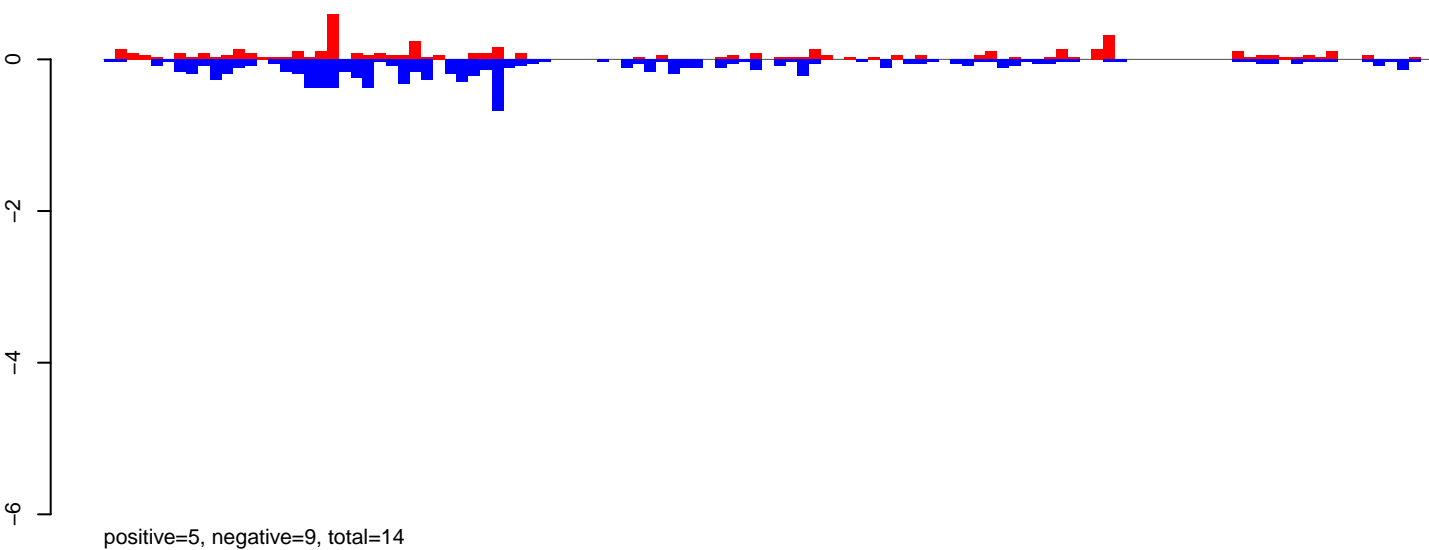

AeAeg_Ovary_GH.24_35.rep

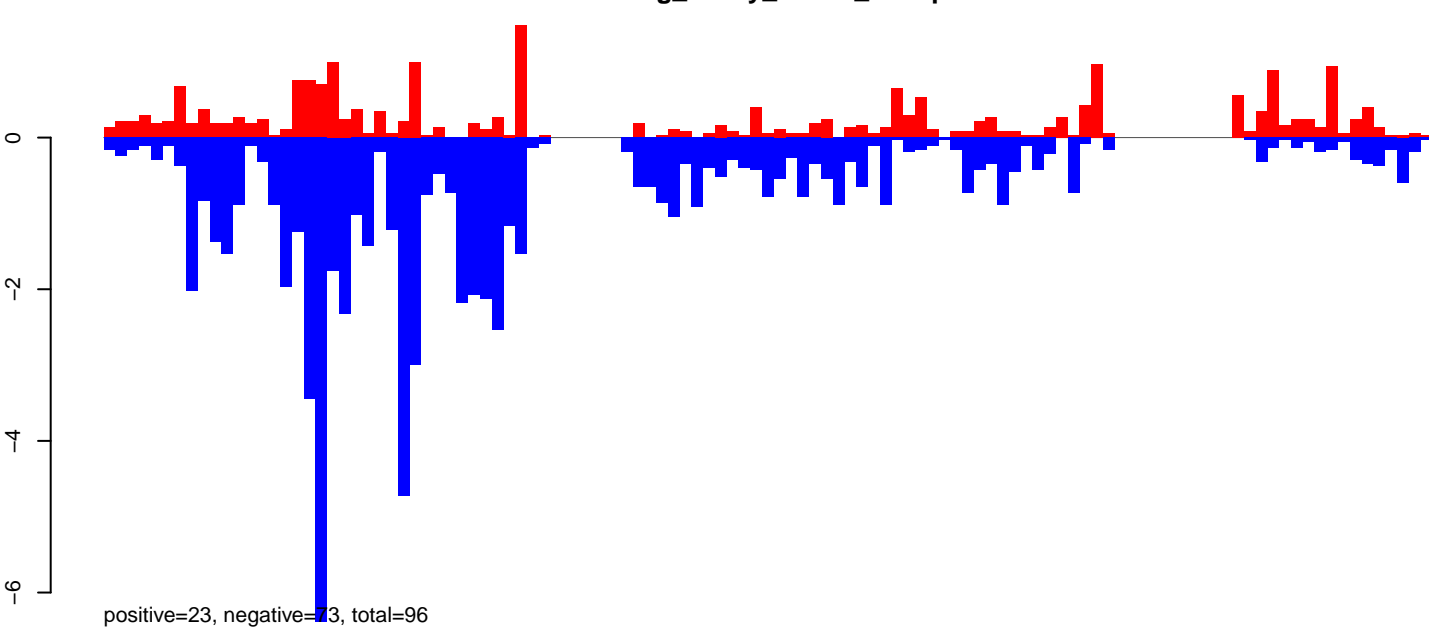

AeAeg_Ovary_GH.rep

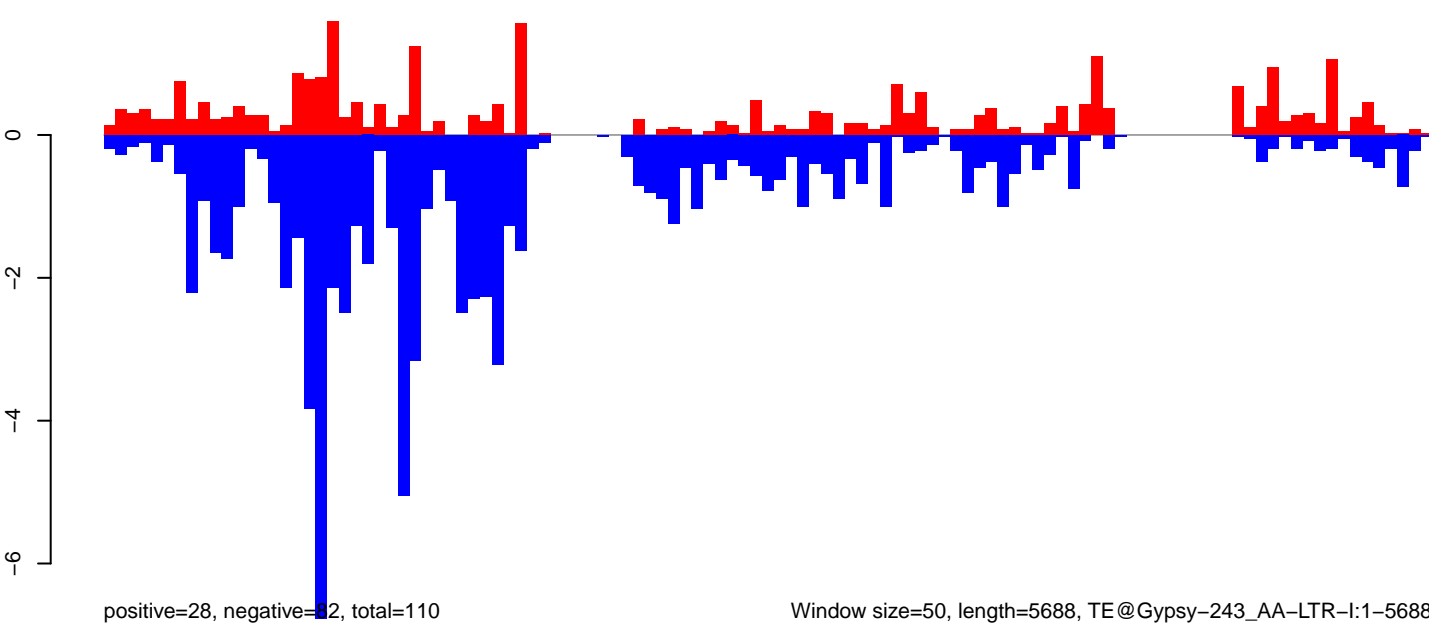

Window size=50, length=5688, TE@Gypsy-243_AA-LTR-I:1-5688

AeAeg_Ovary_GH.18_23.rep

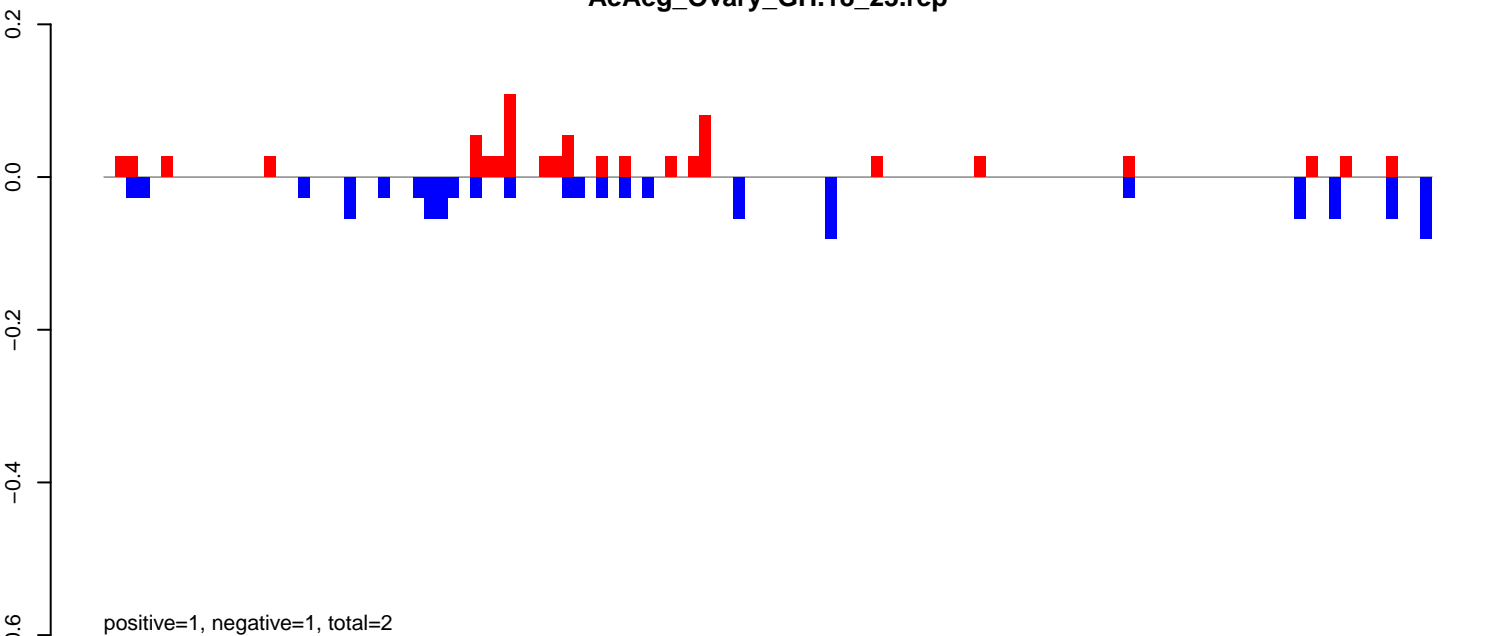

AeAeg_Ovary_GH.24_35.rep

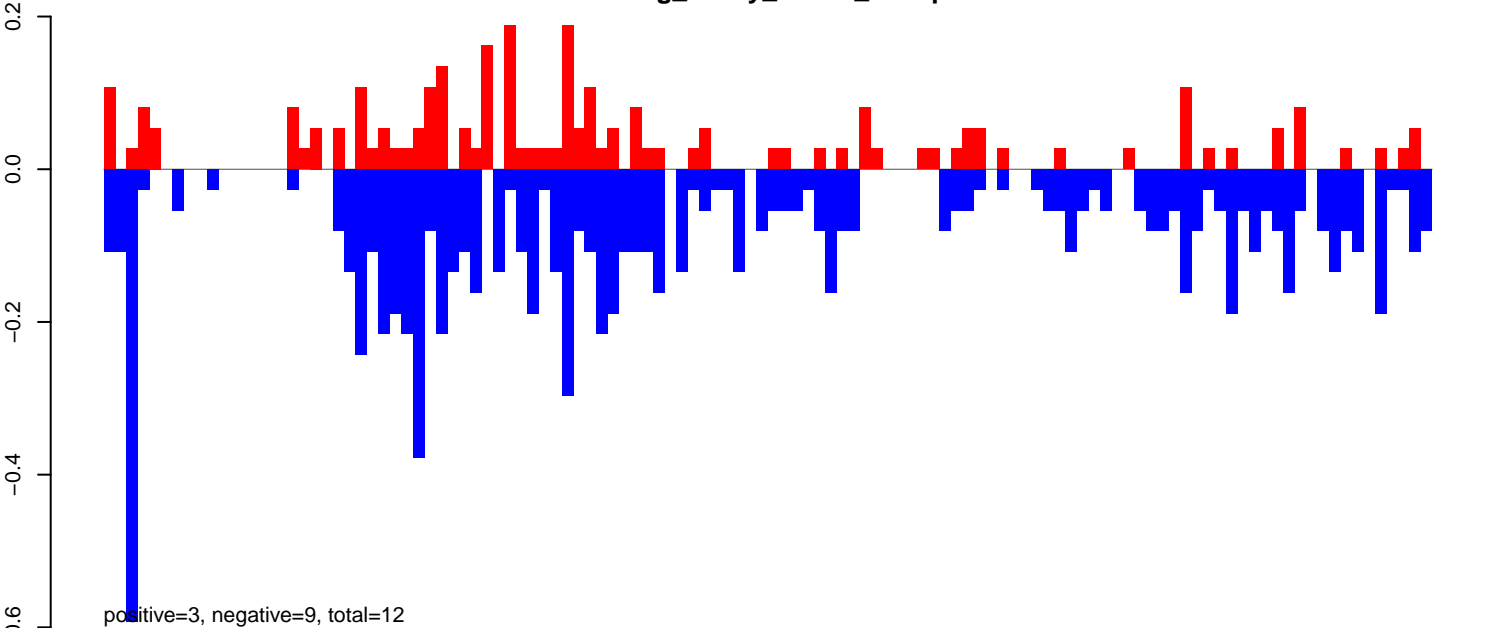

AeAeg_Ovary_GH.rep

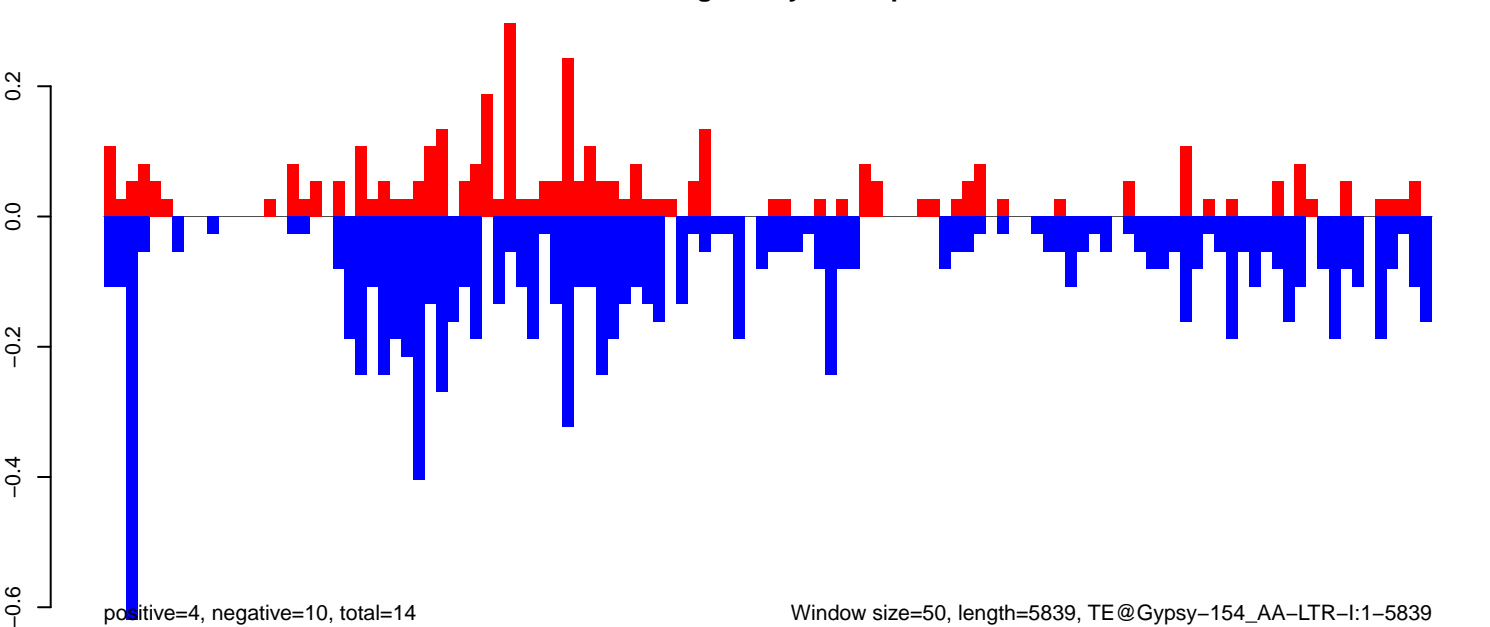

Window size=50, length=5839, TE@Gypsy-154_AA-LTR-I:1-5839

0 1000 2000 3000 4000 5000 6000

AeAeg_Ovary_GH.18_23.rep

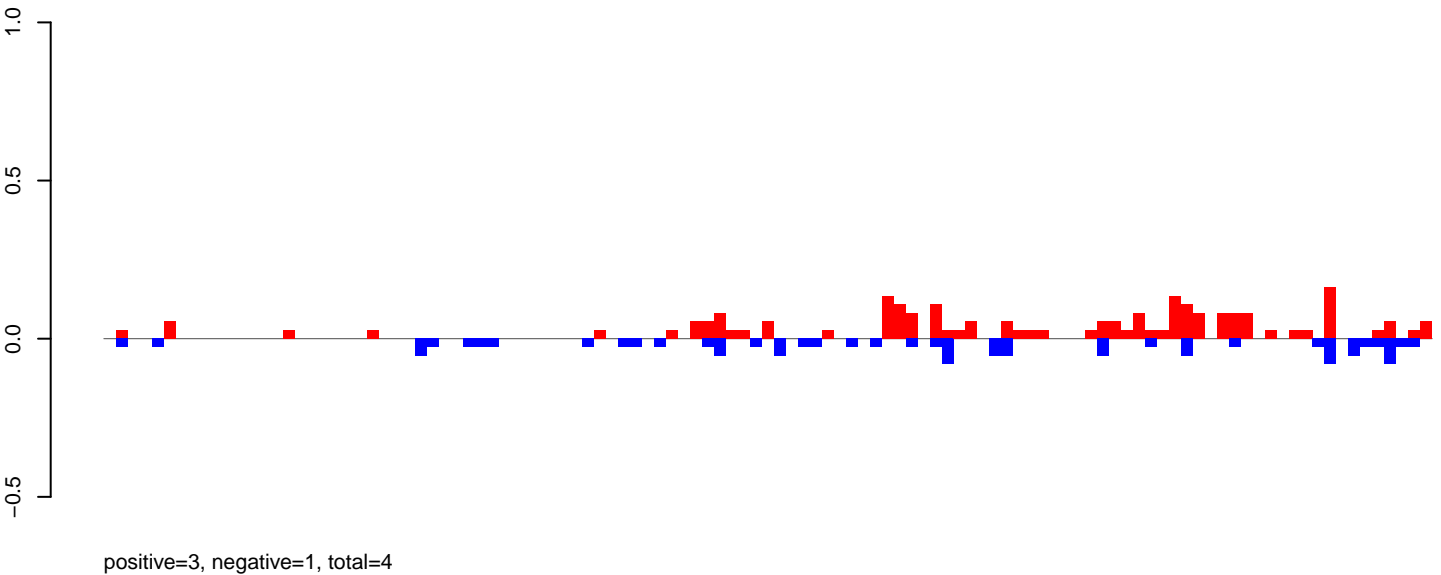

AeAeg_Ovary_GH.24_35.rep

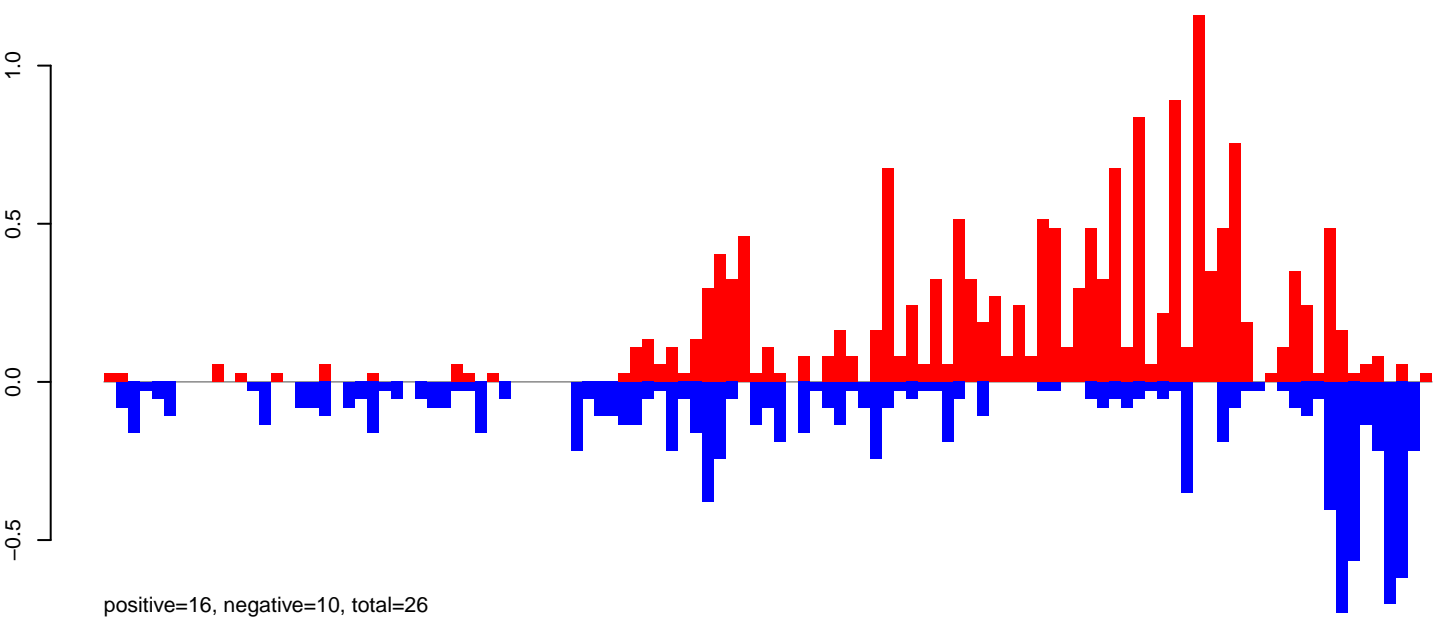

AeAeg_Ovary_GH.rep

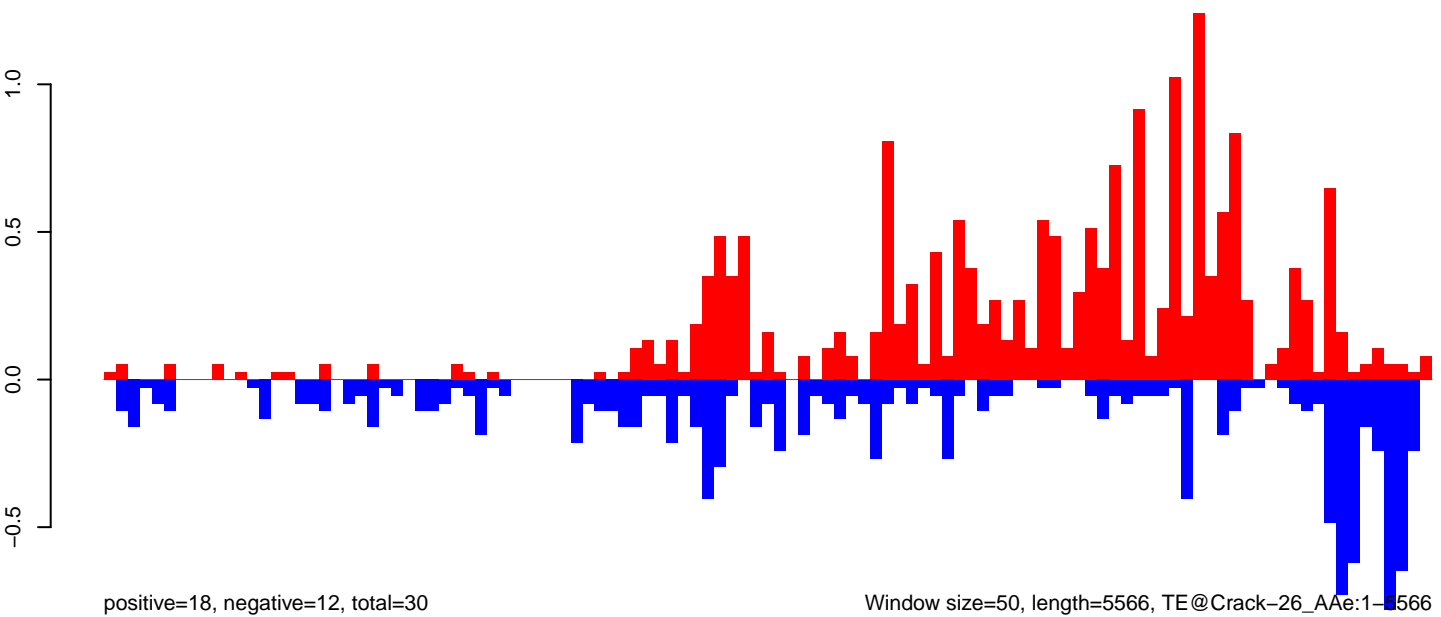

Window size=50, length=5566, TE@Crack-26_AAe:1-5566

AeAeg_Ovary_GH.18_23.rep

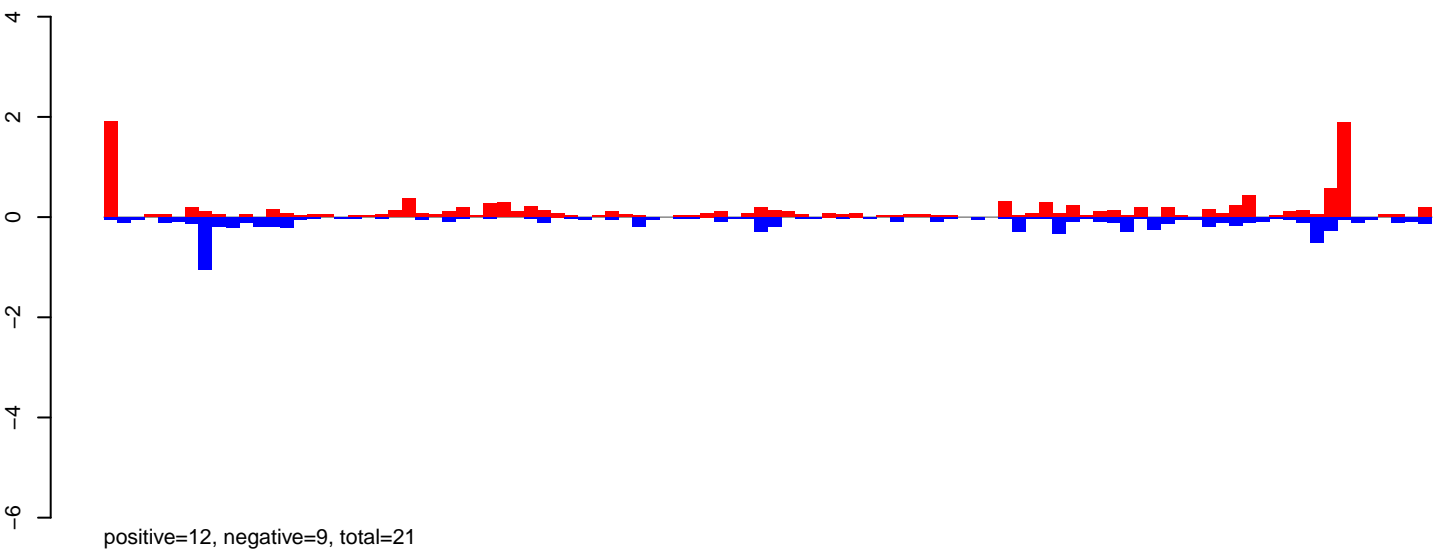

AeAeg_Ovary_GH.24_35.rep

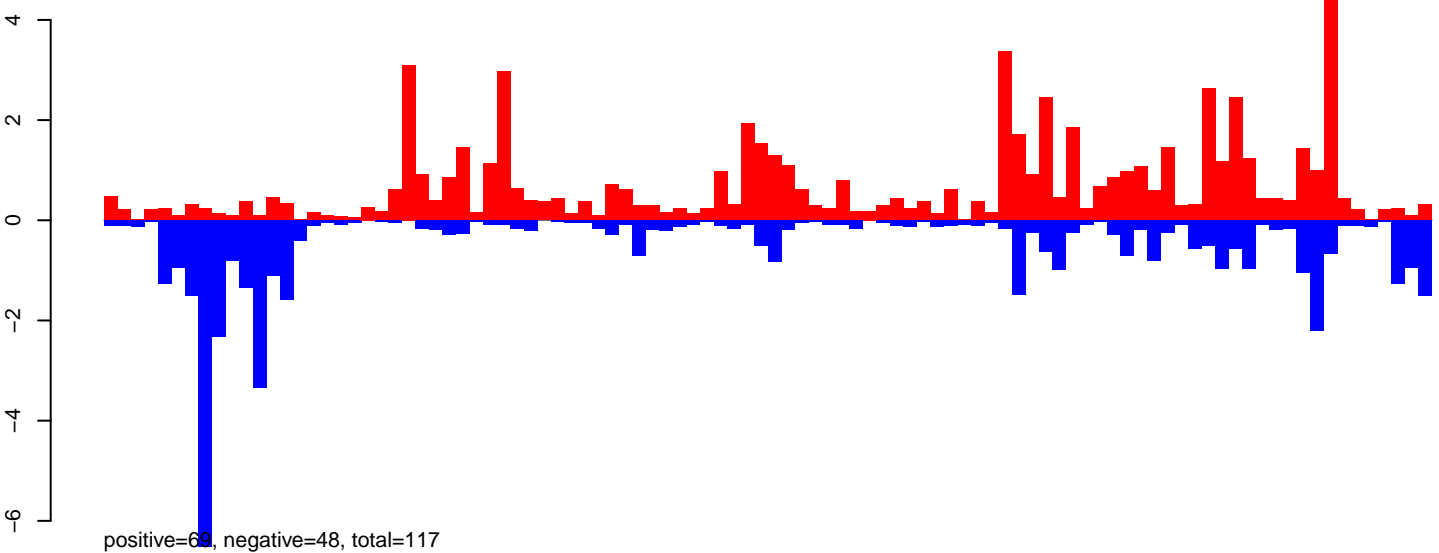

AeAeg_Ovary_GH.rep

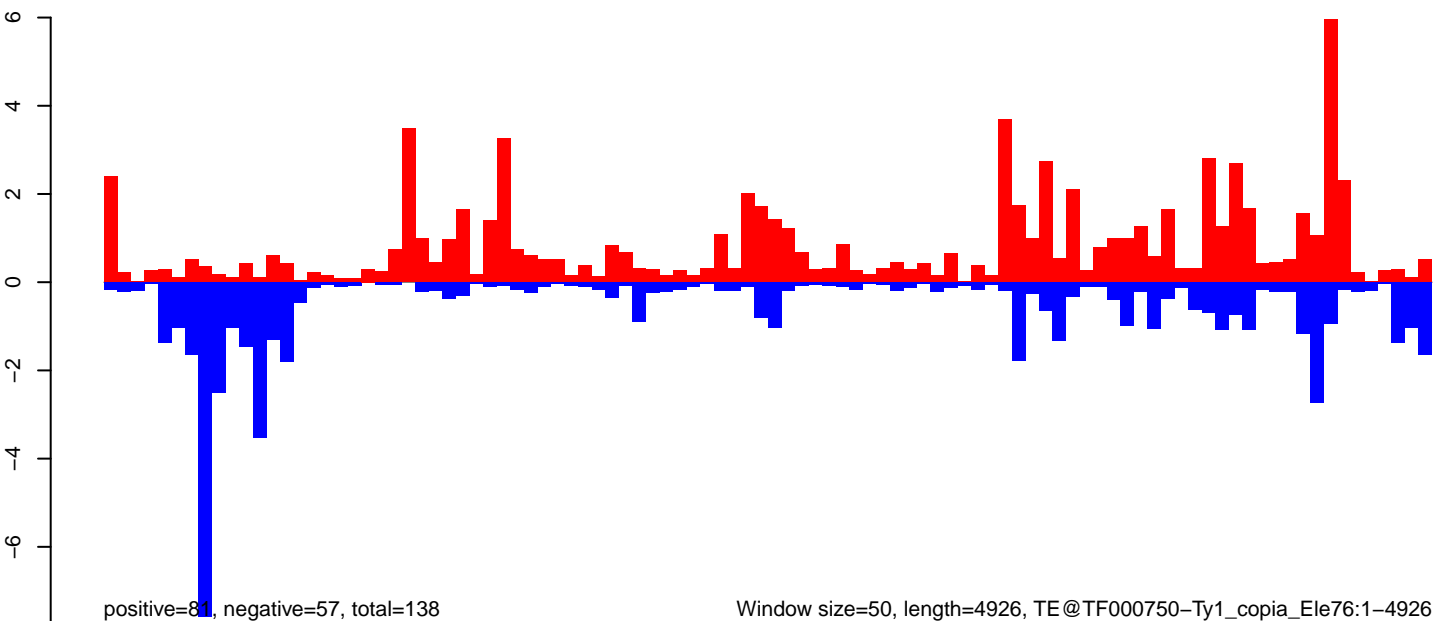

AeAeg_Ovary_GH.18_23.rep

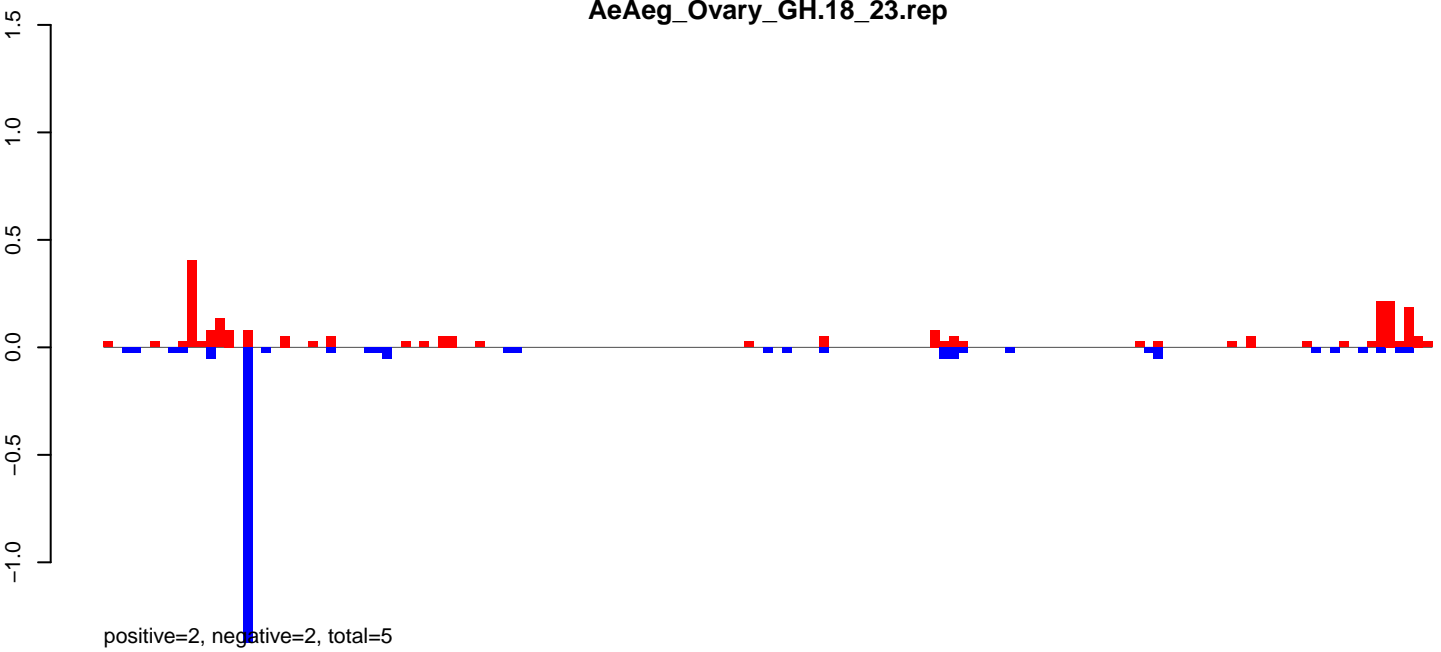

AeAeg_Ovary_GH.24_35.rep

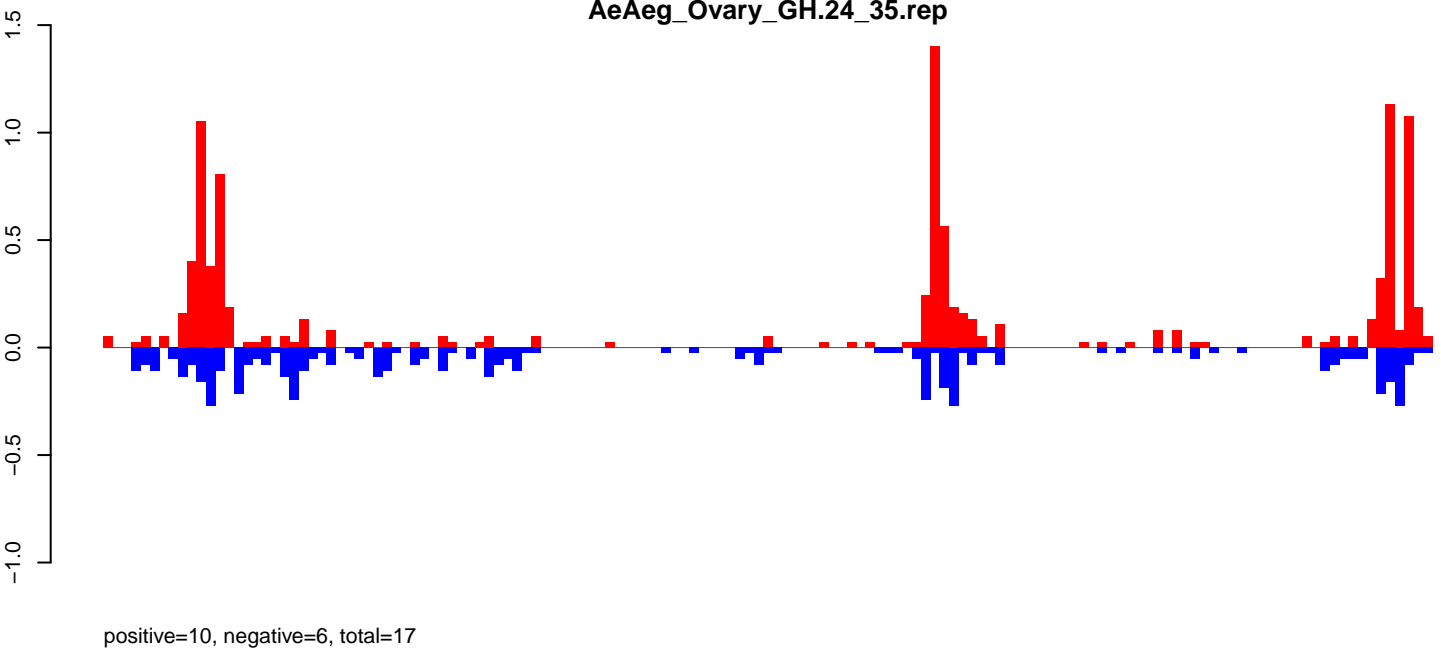

AeAeg_Ovary_GH.rep

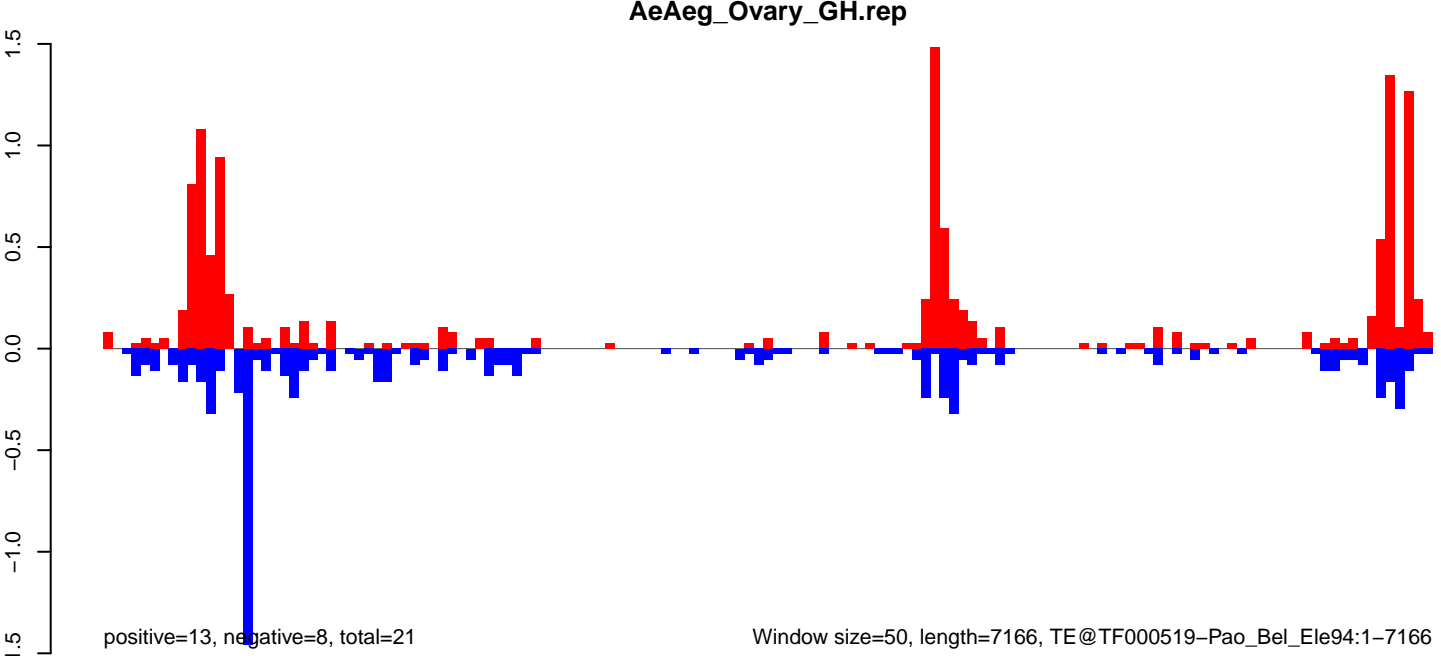

AeAeg_Ovary_GH.18_23.rep



AeAeg_Ovary_GH.24_35.rep

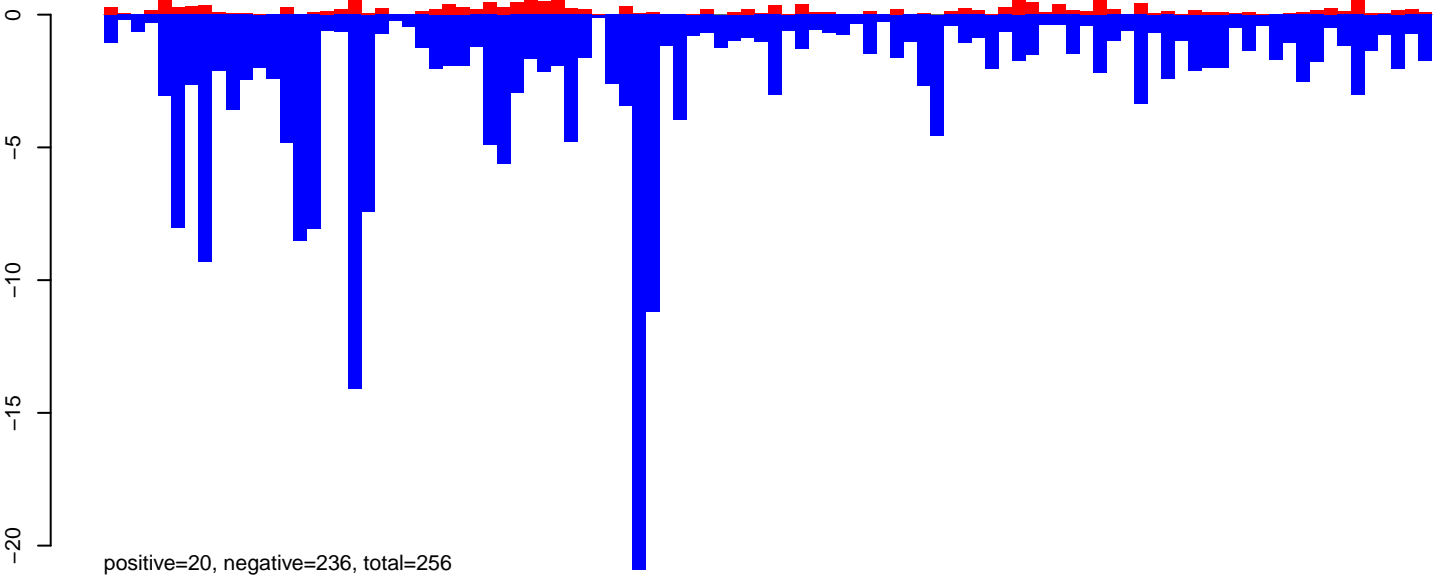

AeAeg_Ovary_GH.rep

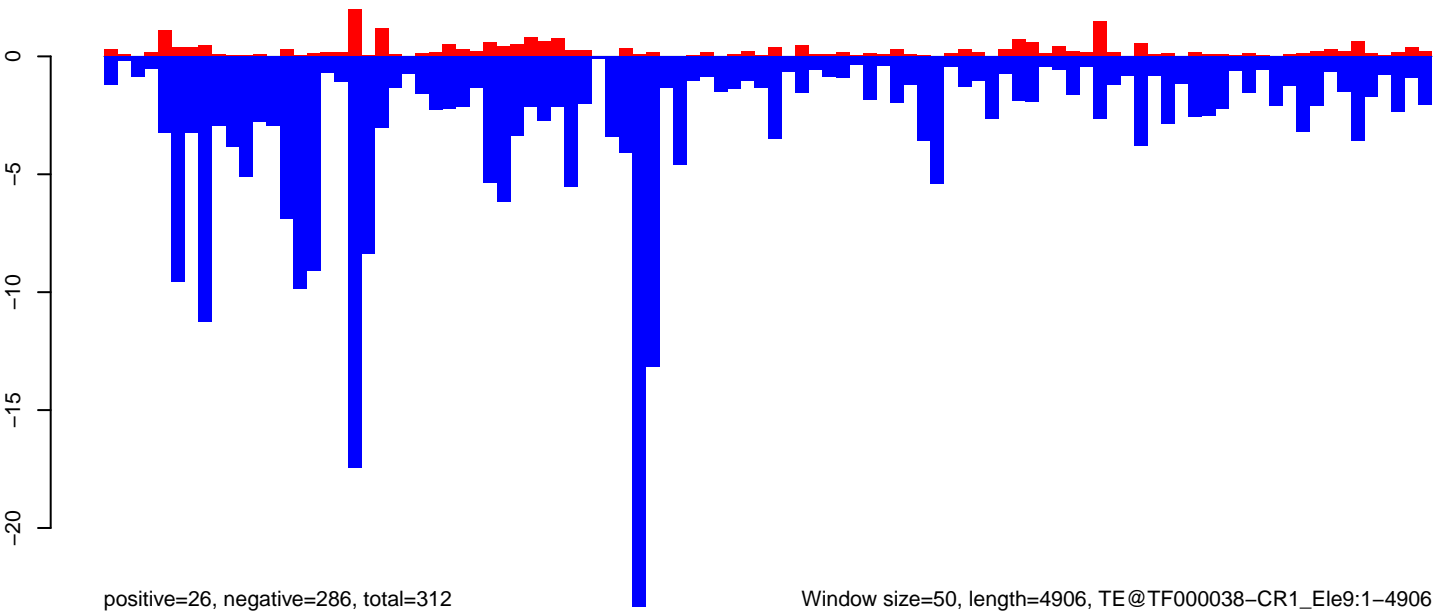

Window size=50, length=4906, TE@TF000038-CR1_Ele9:1-4906

0 1000 2000 3000 4000 5000

AeAeg_Ovary_GH.18_23.rep

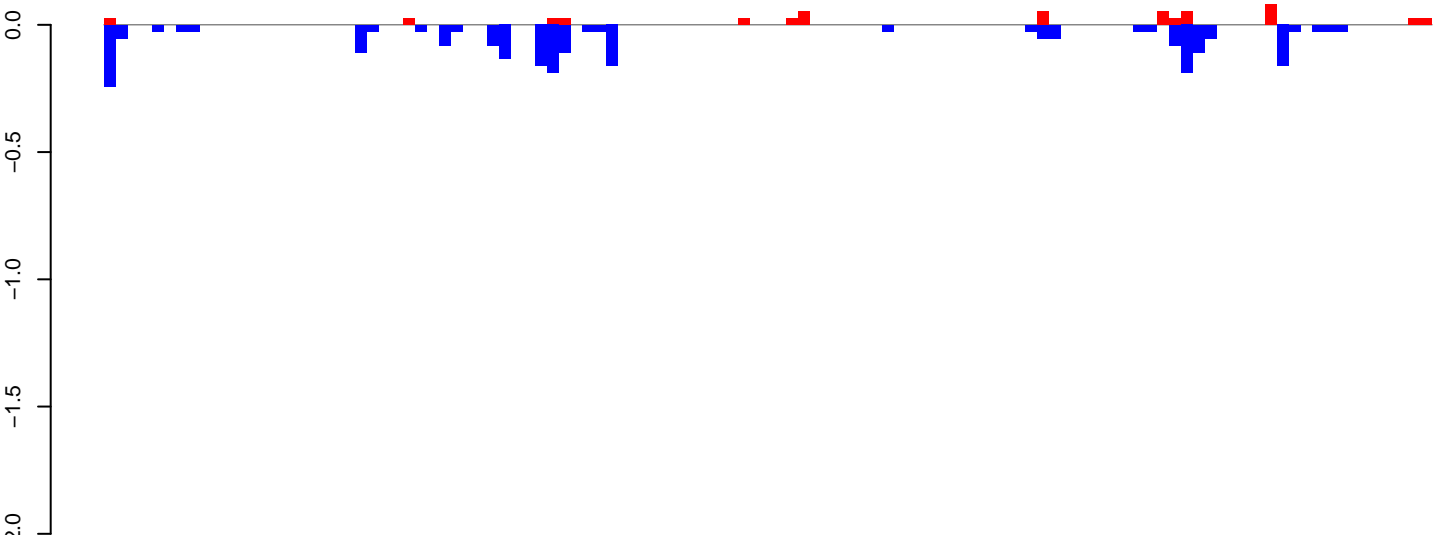

positive=1, negative=2, total=3

AeAeg_Ovary_GH.24_35.rep

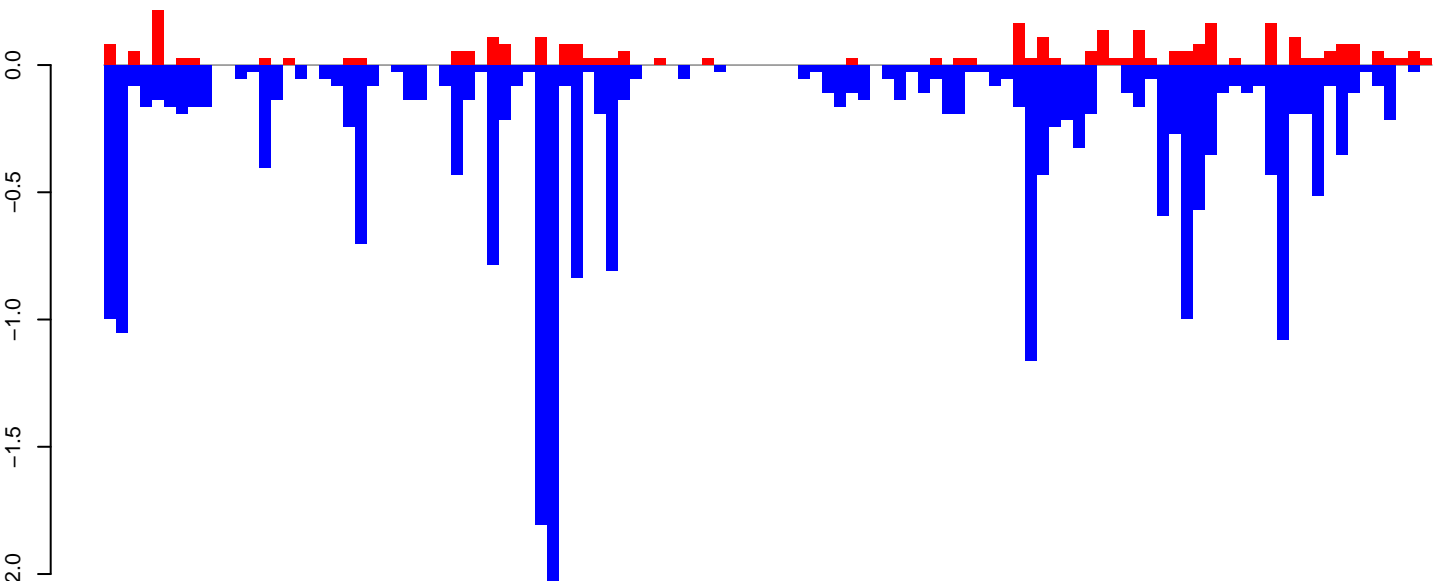

positive=3, negative=24, total=27

AeAeg_Ovary_GH.rep

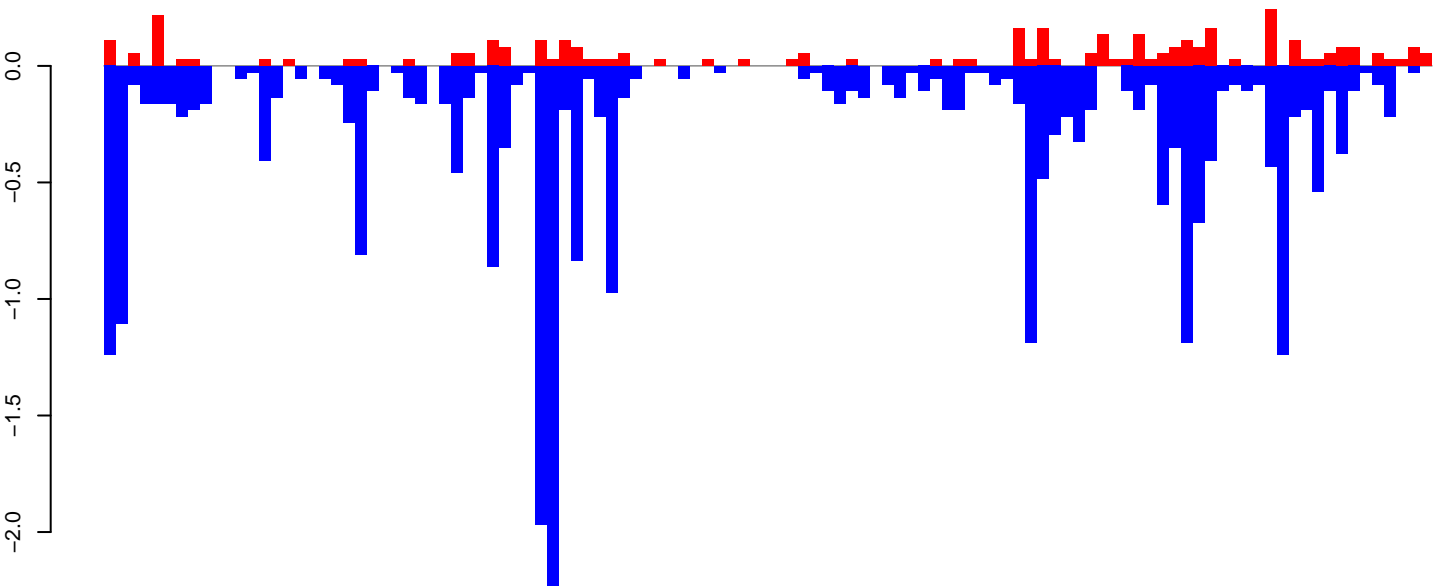

positive=4, negative=27, total=30

Window size=50, length=5600, TE@I-63_AeAe:1-5600

0 1000 2000 3000 4000 5000

AeAeg_Ovary_GH.18_23.rep

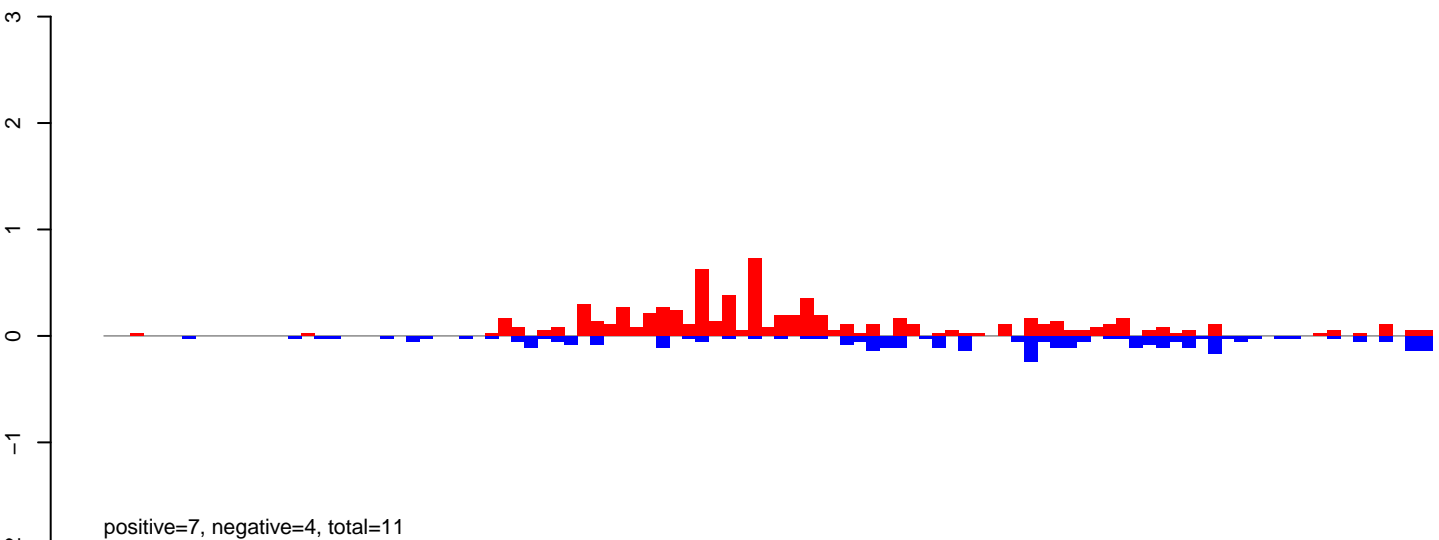

AeAeg_Ovary_GH.24_35.rep

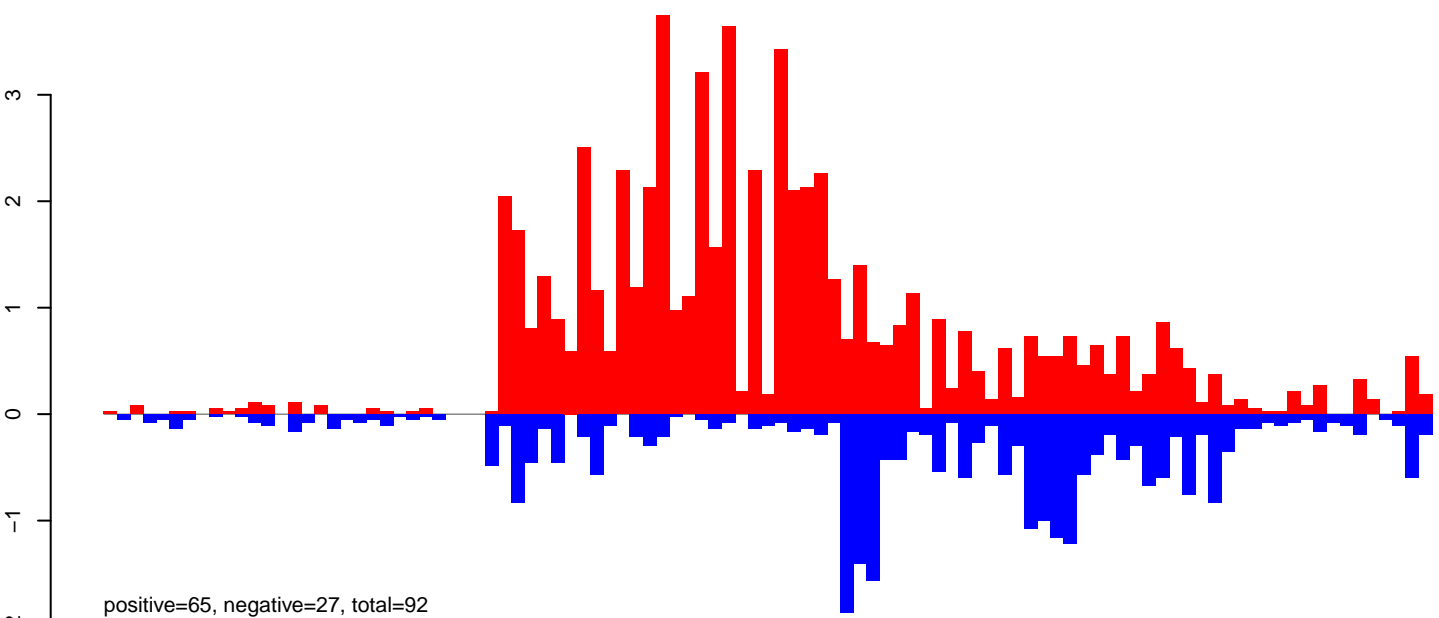

AeAeg_Ovary_GH.rep

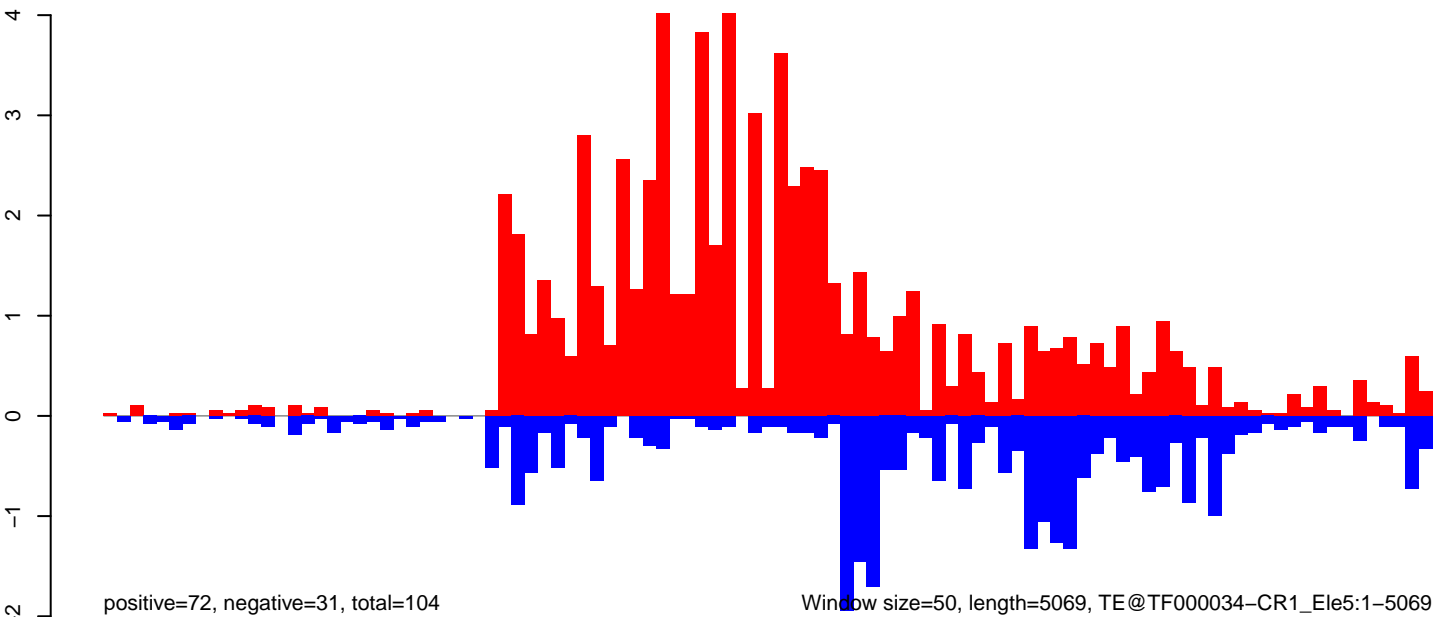

AeAeg_Ovary_GH.18_23.rep

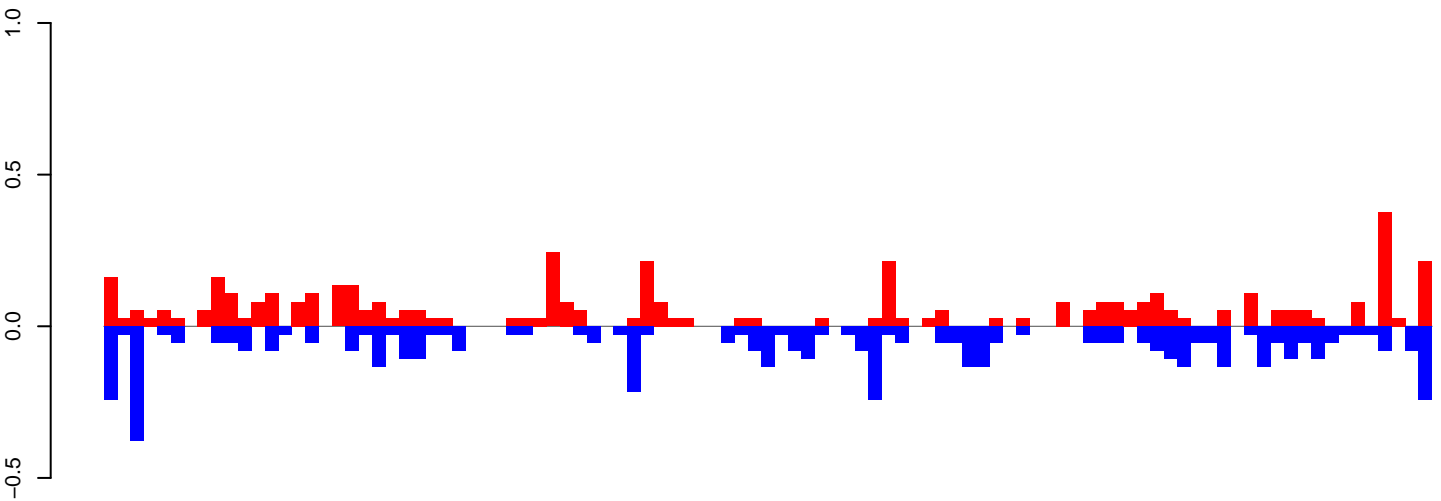

positive=5, negative=6, total=10

AeAeg_Ovary_GH.24_35.rep

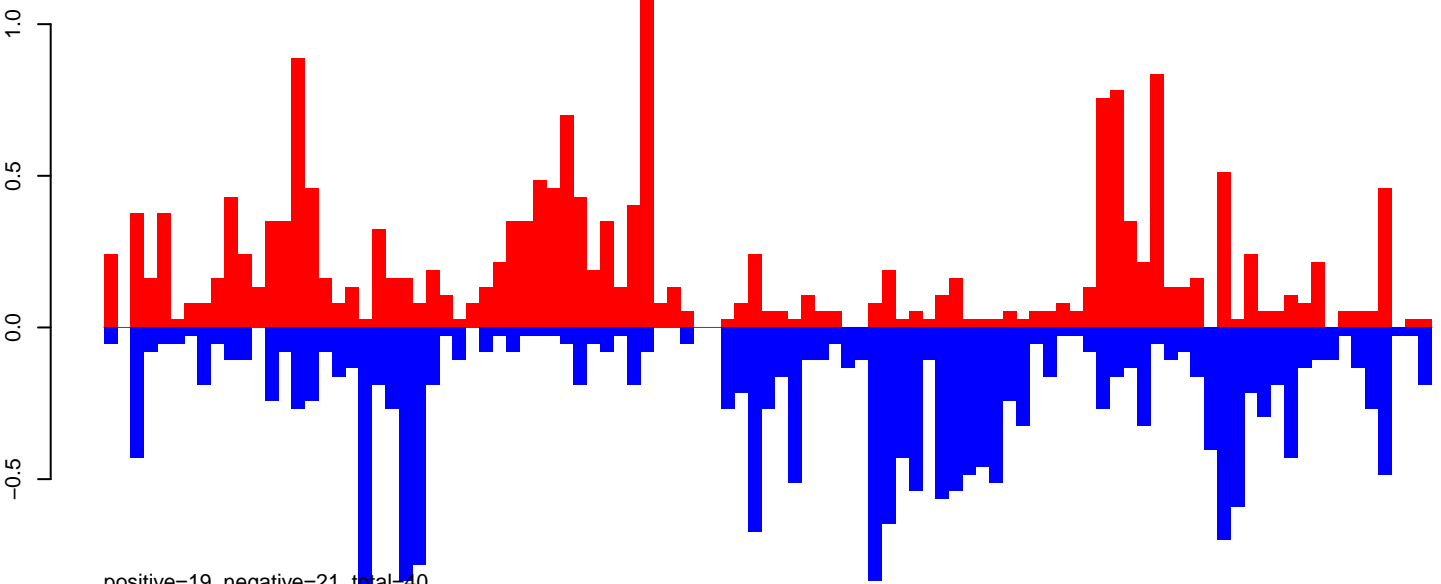

positive=19, negative=21, total=40

AeAeg_Ovary_GH.rep

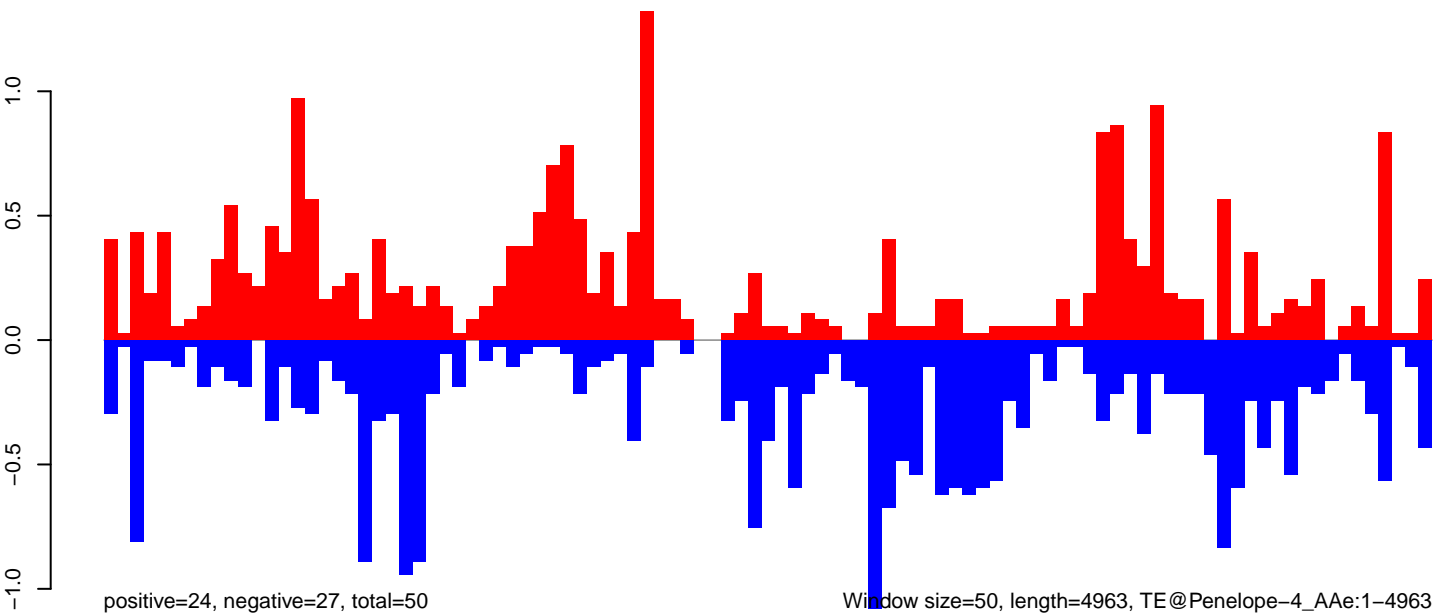

positive=24, negative=27, total=50

Window size=50, length=4963, TE@Penelope-4_A Ae:1-4963

AeAeg_Ovary_GH.18_23.rep

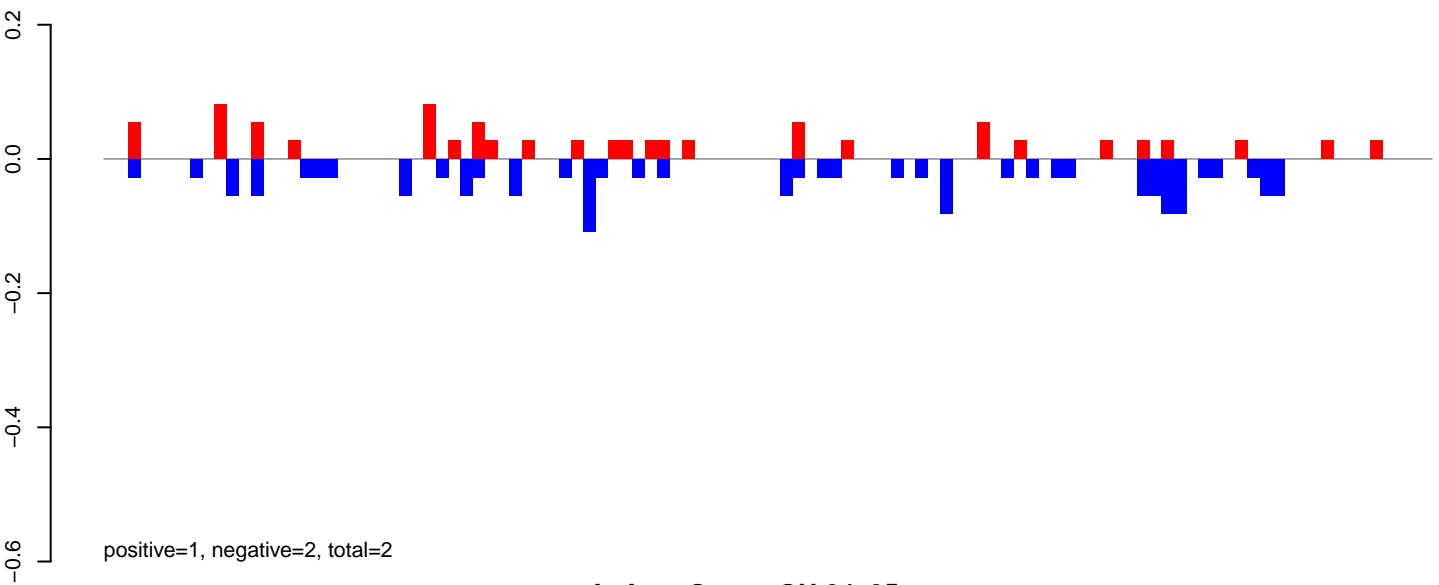

AeAeg_Ovary_GH.24_35.rep

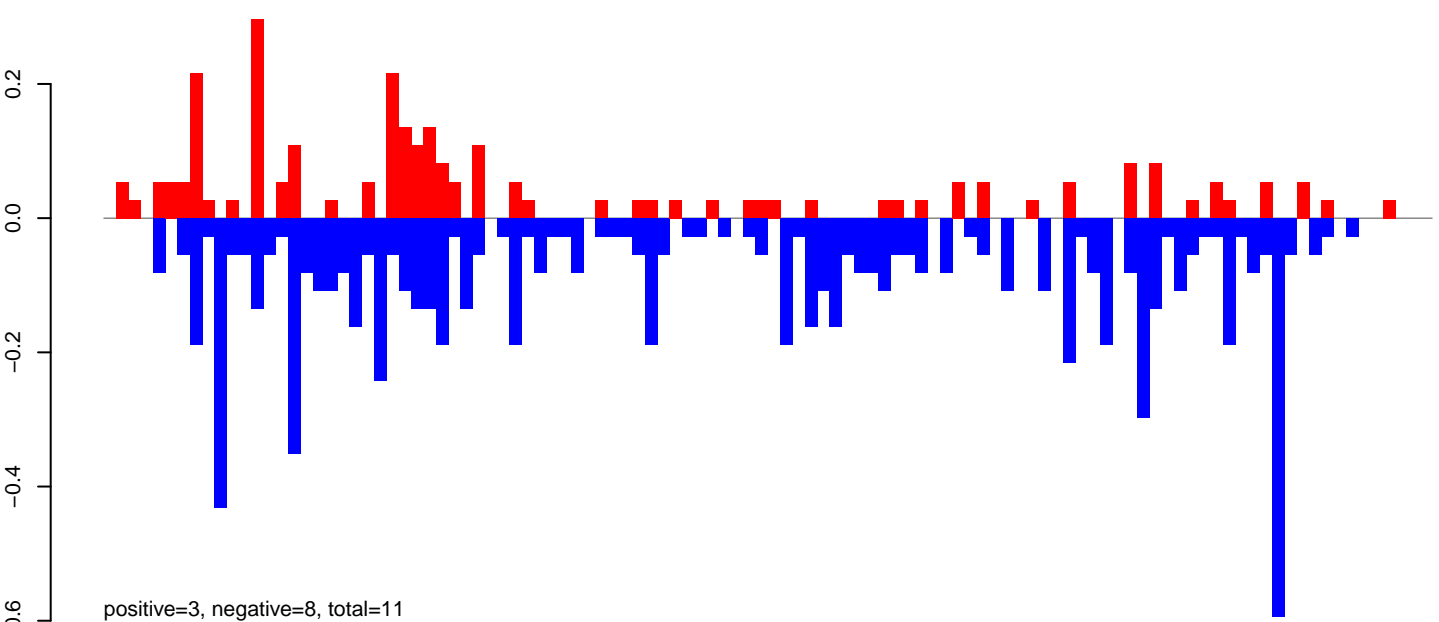

AeAeg_Ovary_GH.rep

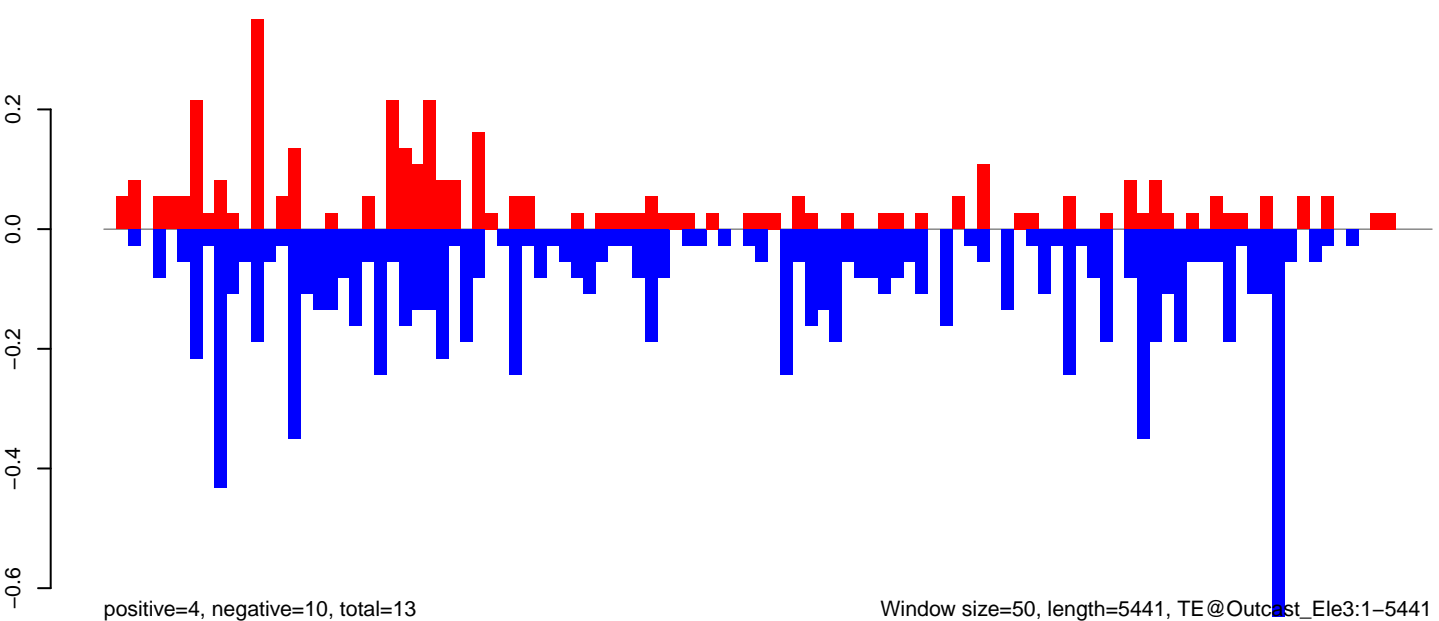

AeAeg_Ovary_GH.18_23.rep

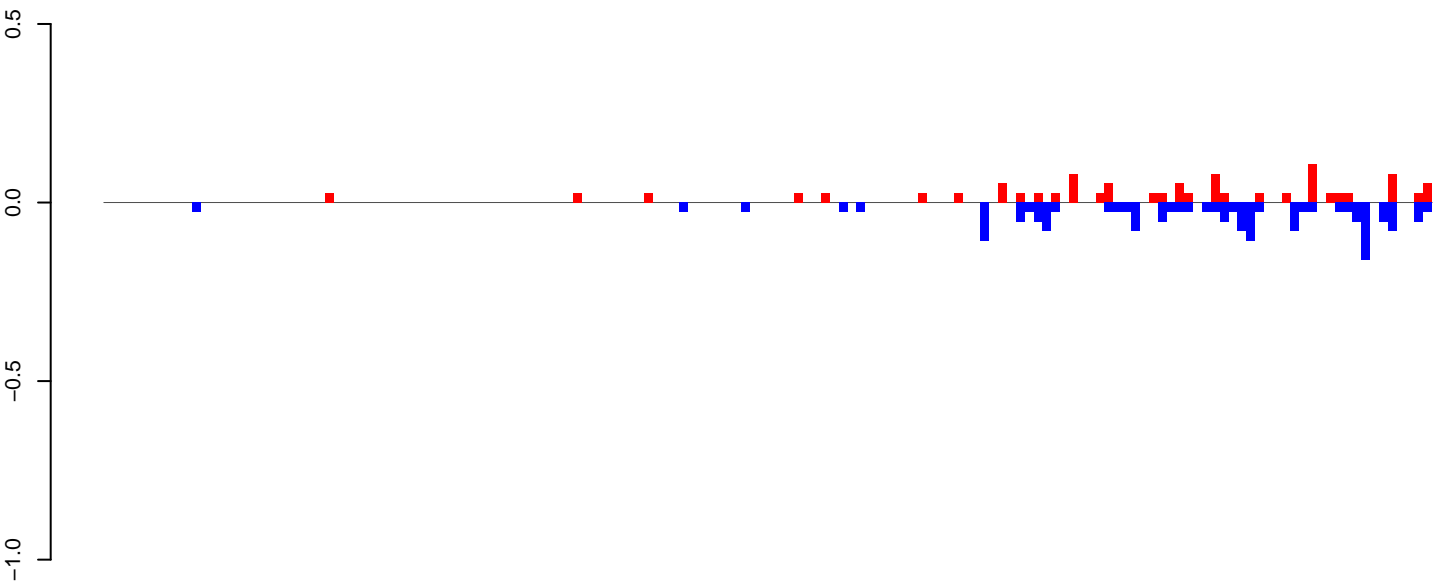

AeAeg_Ovary_GH.24_35.rep

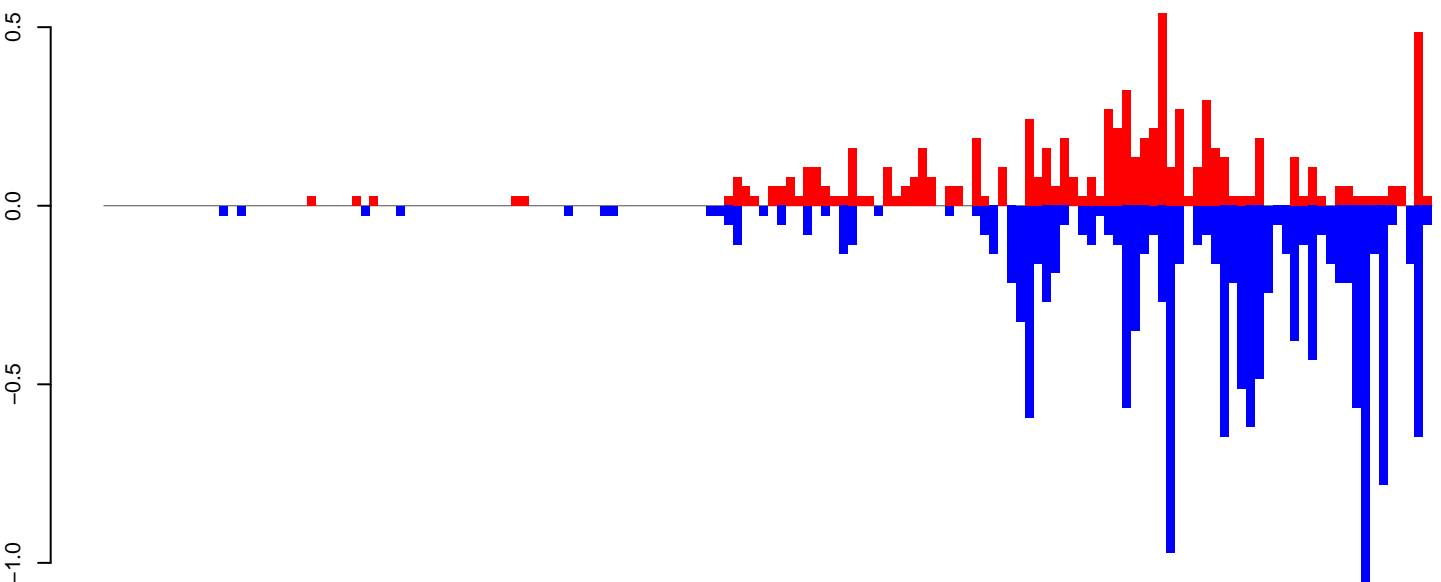

AeAeg_Ovary_GH.rep

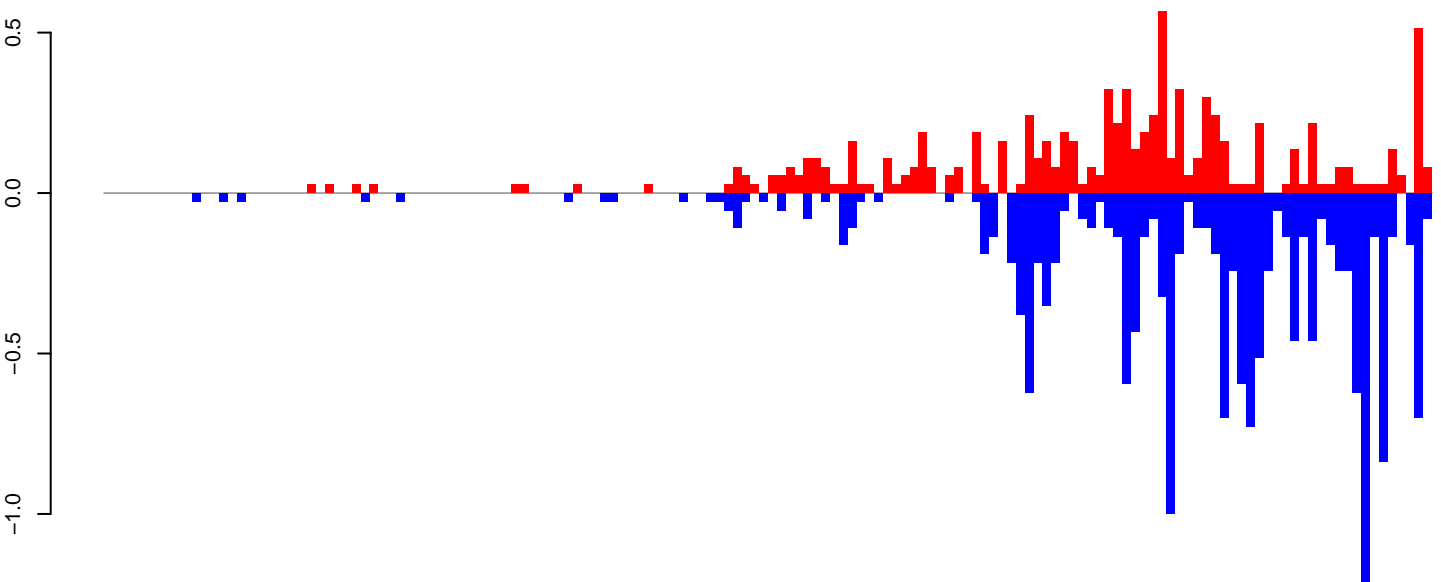

Window size=50, length=7504, TE@I_Ele24:1-7504

0 2000 4000 6000

AeAeg_Ovary_GH.18_23.rep

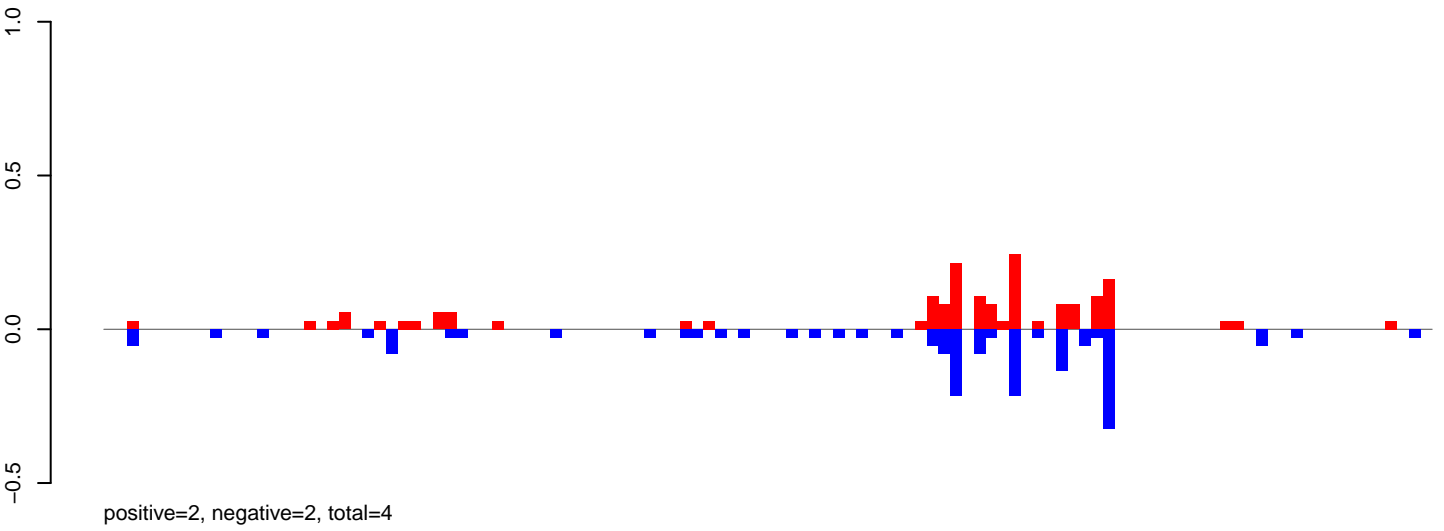

AeAeg_Ovary_GH.24_35.rep

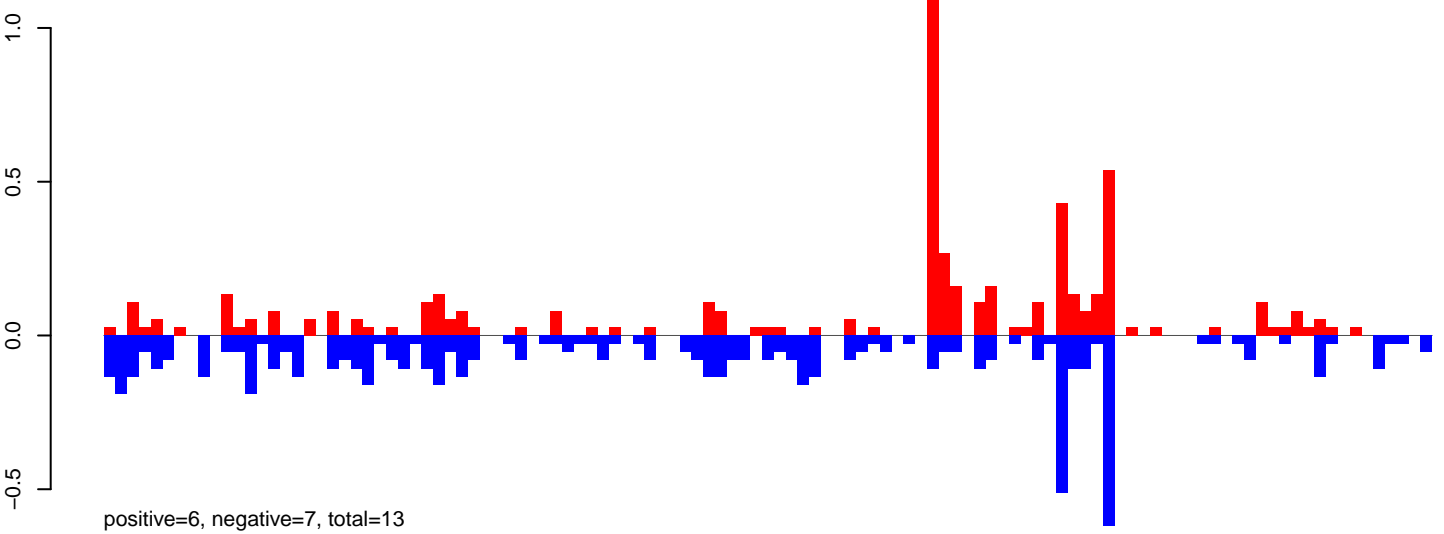

AeAeg_Ovary_GH.rep

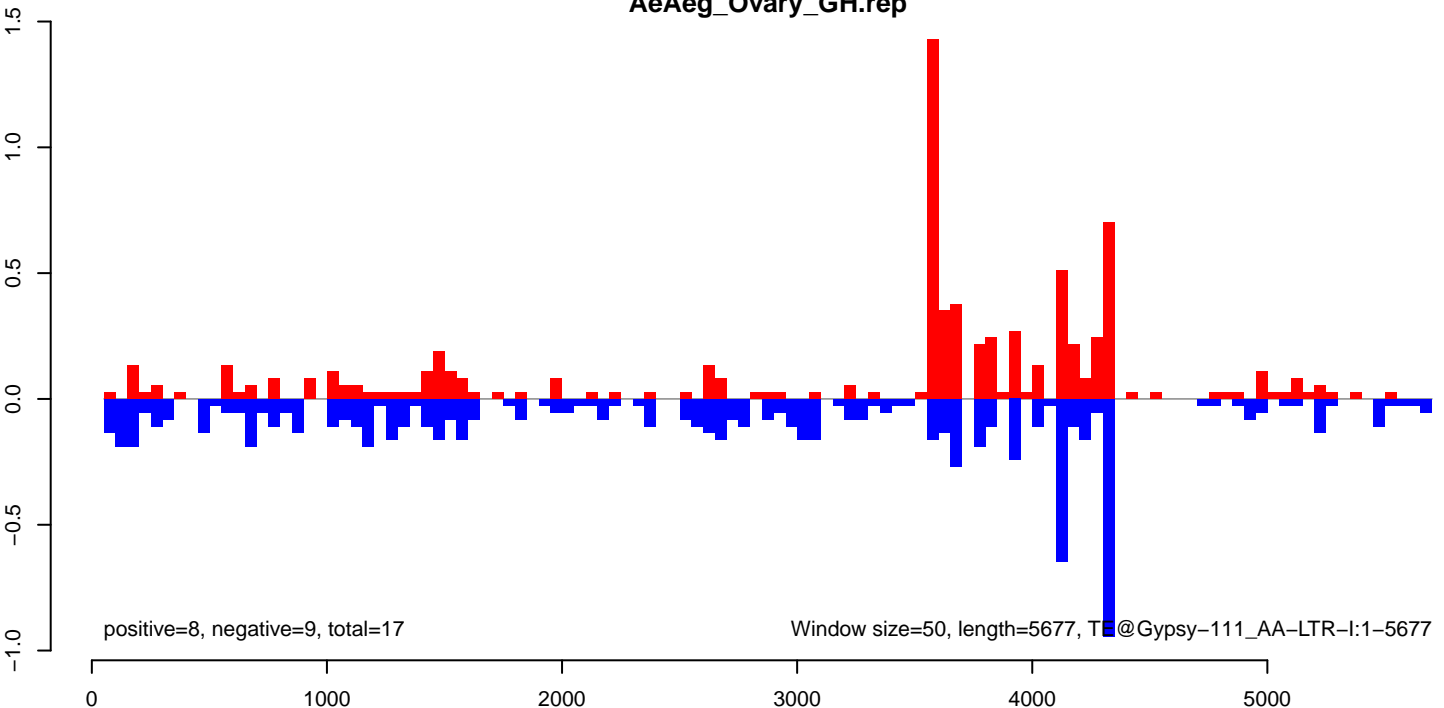

AeAeg_Ovary_GH.18_23.rep

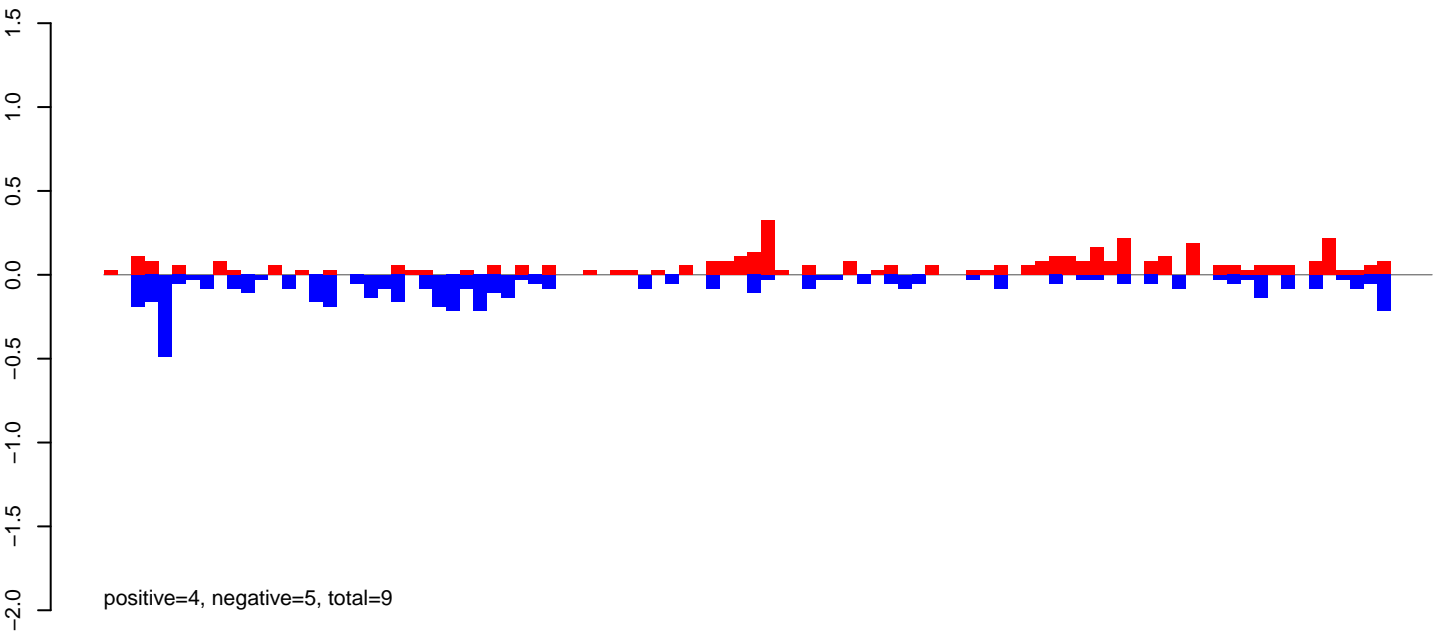

AeAeg_Ovary_GH.24_35.rep

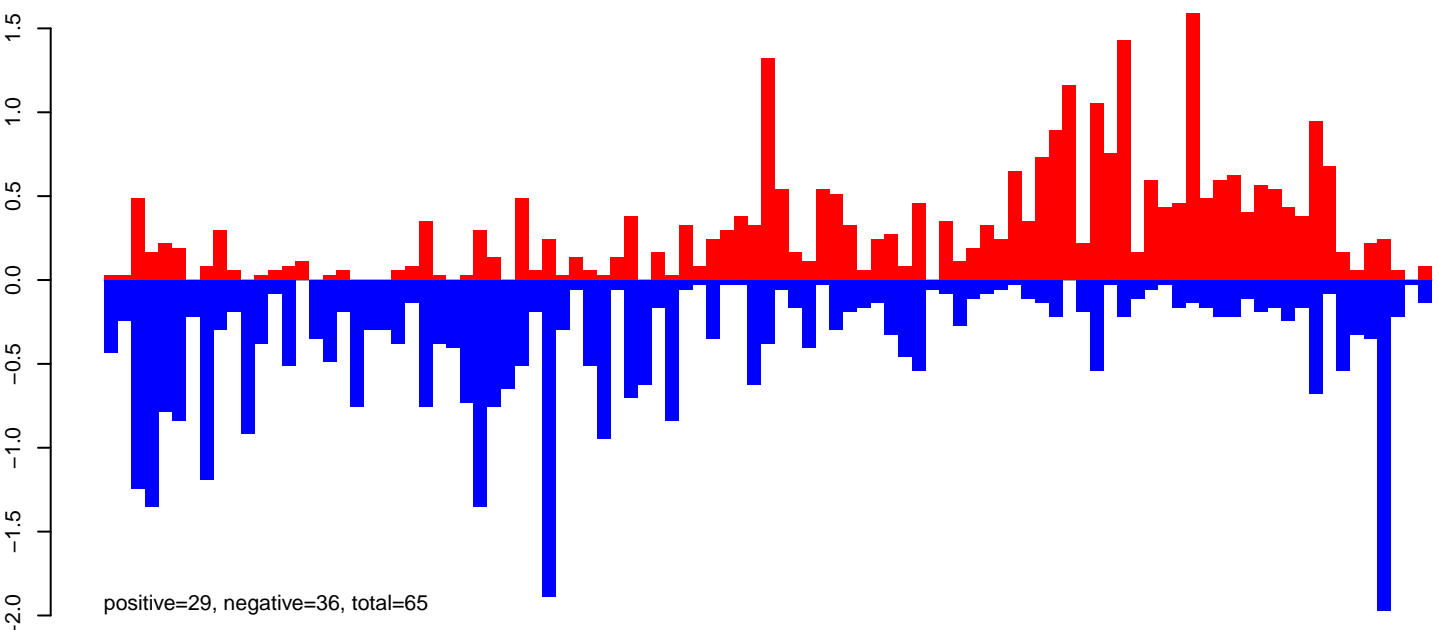

AeAeg_Ovary_GH.rep

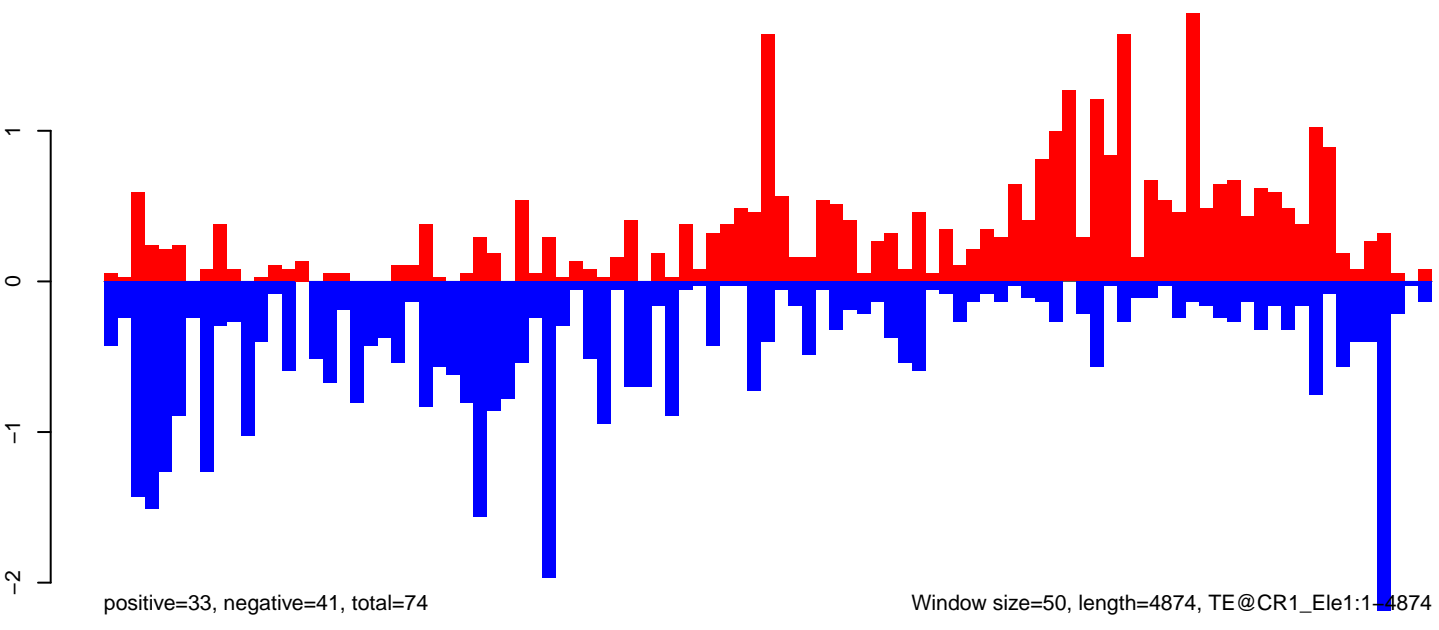

AeAeg_Ovary_GH.18_23.rep

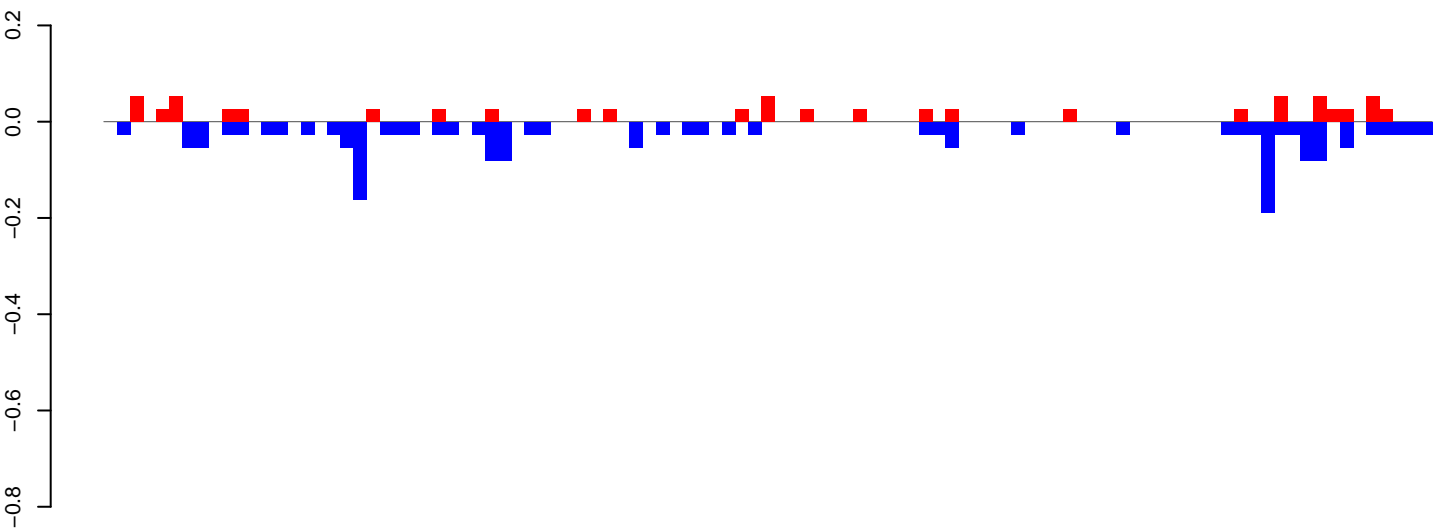

positive=1, negative=2, total=3

AeAeg_Ovary_GH.24_35.rep

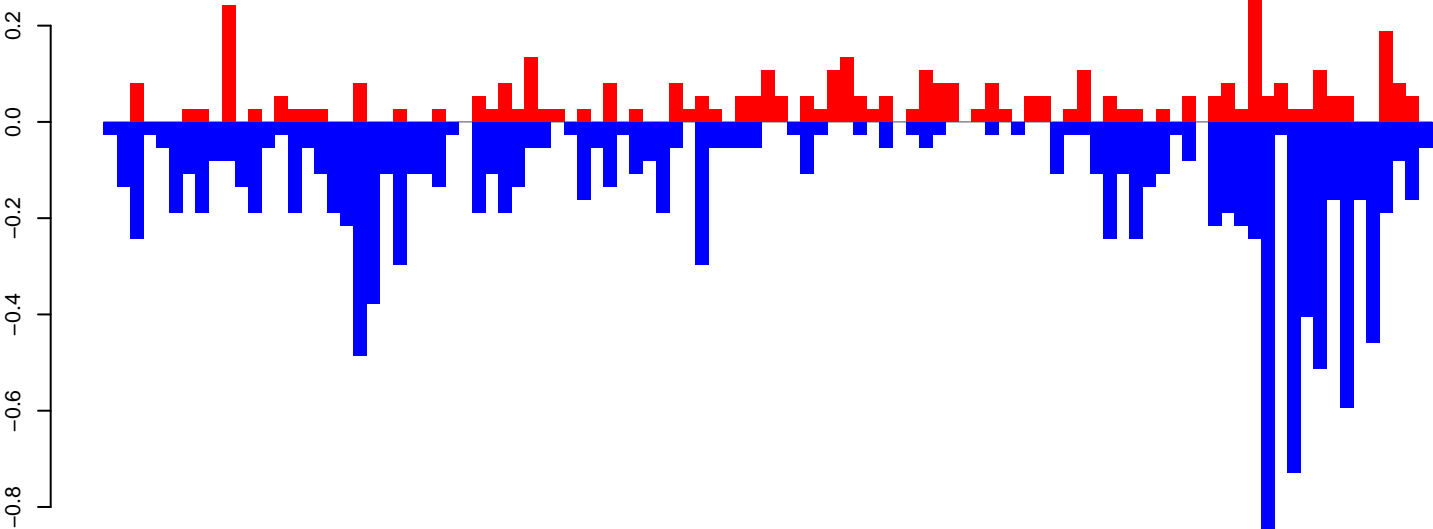

positive=4, negative=13, total=17

AeAeg_Ovary_GH.rep

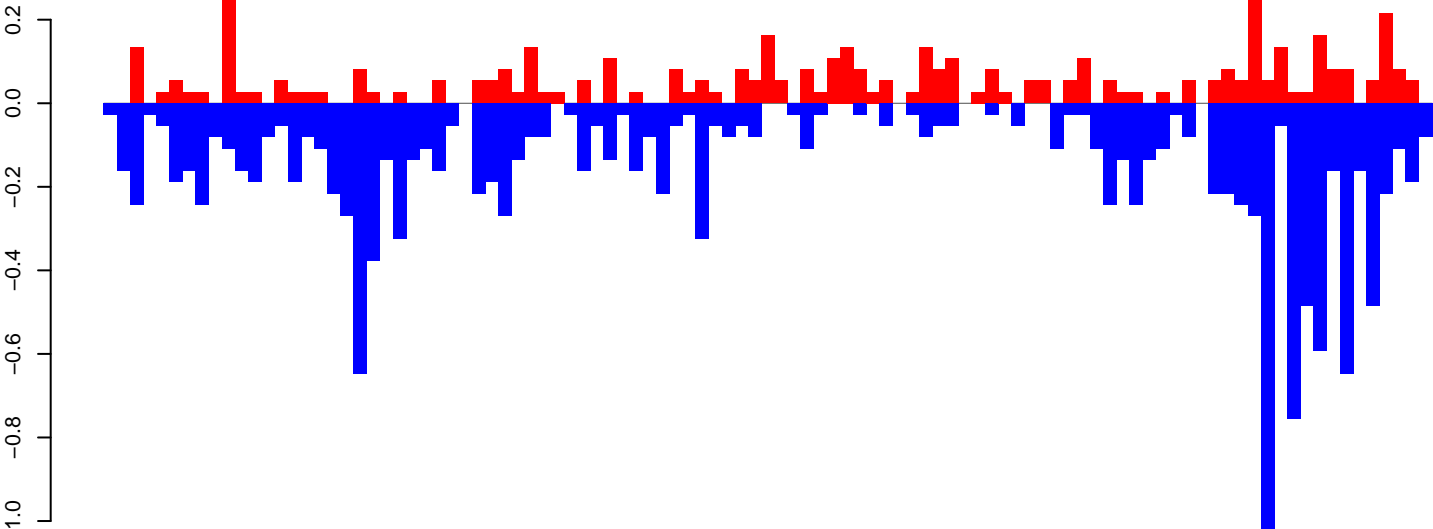

positive=5, negative=15, total=20

Window size=50, length=5089, TE@CR179-AAe:1-5089

0 1000 2000 3000 4000 5000

AeAeg_Ovary_GH.18_23.rep



AeAeg_Ovary_GH.24_35.rep



AeAeg_Ovary_GH.rep

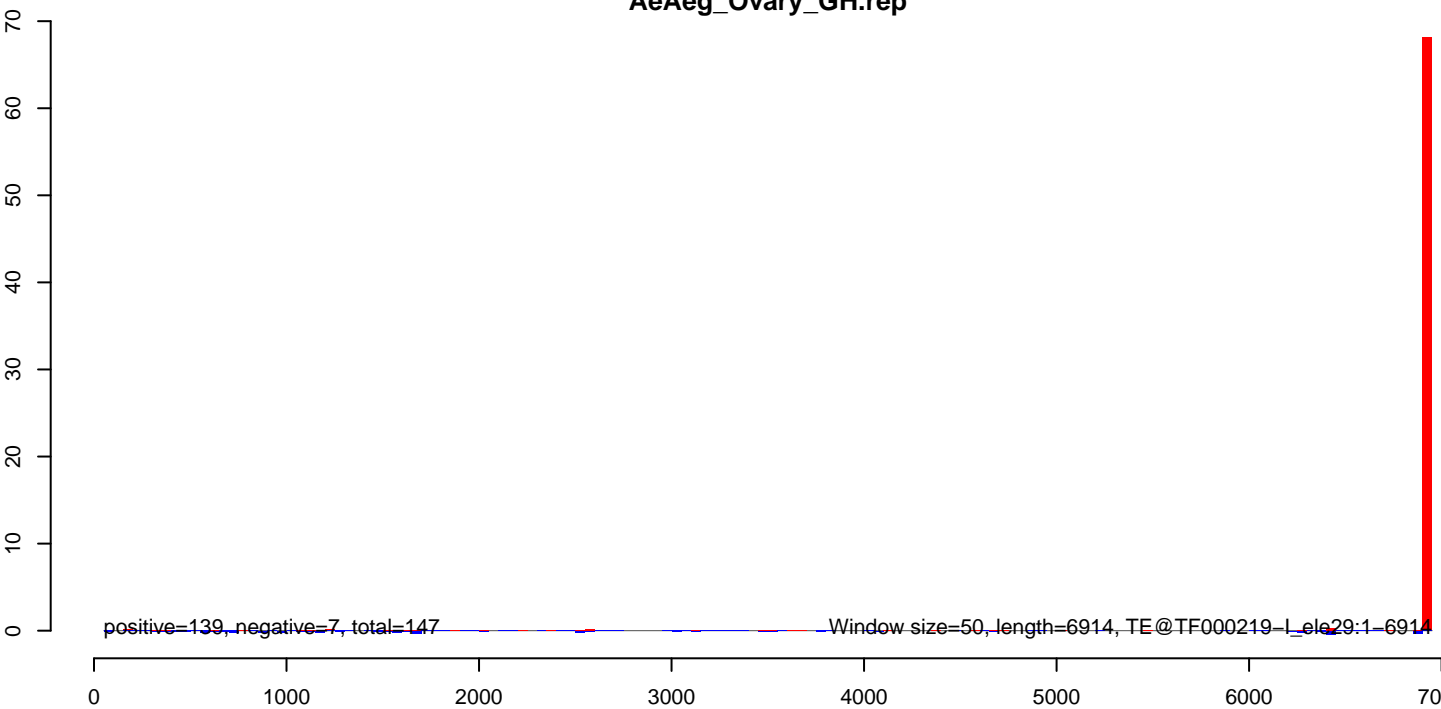

AeAeg_Ovary_GH.18_23.rep

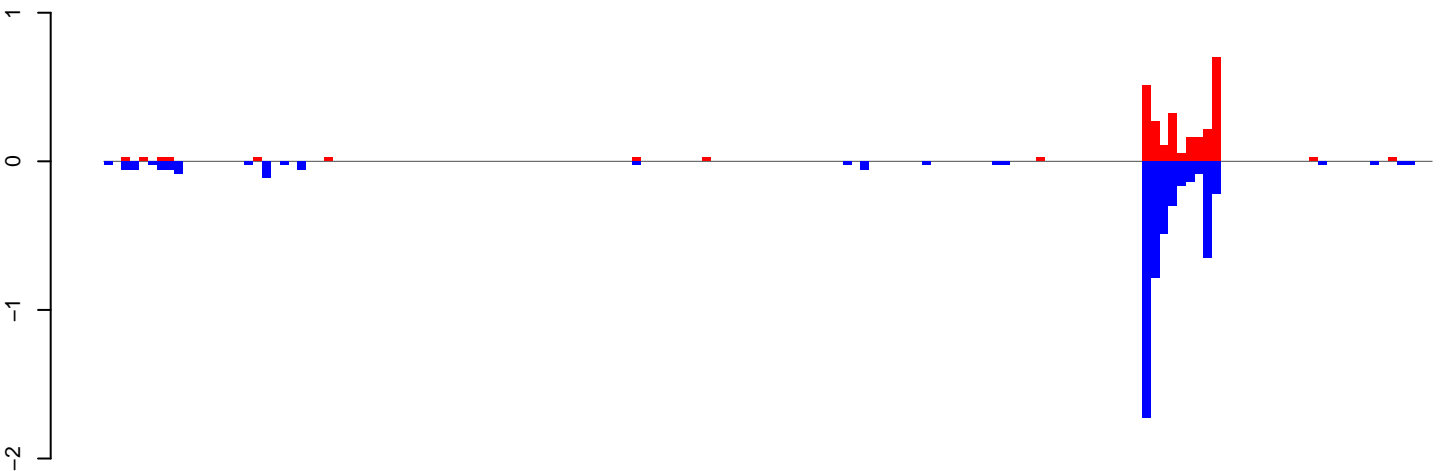

positive=3, negative=5, total=8

AeAeg_Ovary_GH.24_35.rep

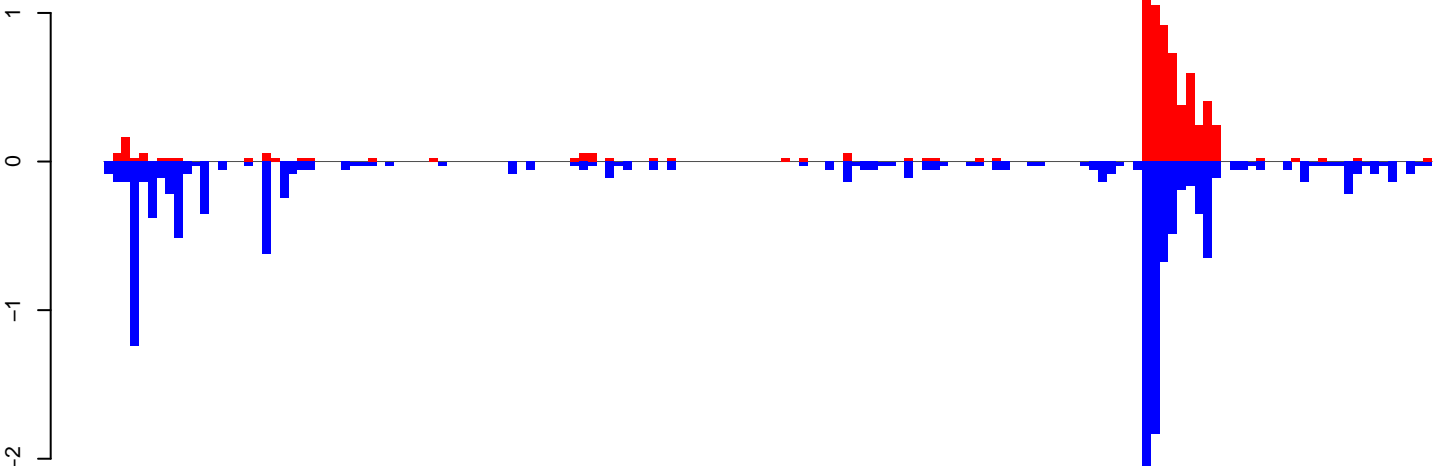

positive=7, negative=15, total=22

AeAeg_Ovary_GH.rep

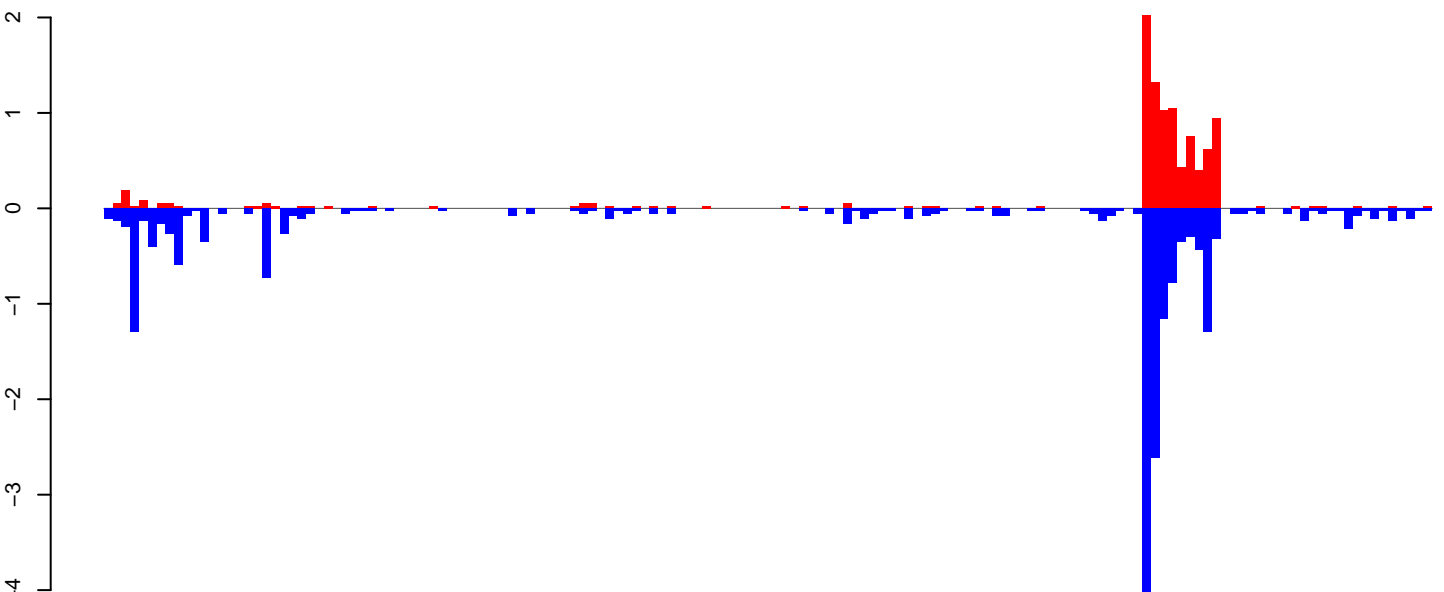

positive=10, negative=20, total=30

Window size=50, length=7596, TE@BEL-283_AA-LTR-I:1-7596

0 2000 4000 6000

AeAeg_Ovary_GH.18_23.rep

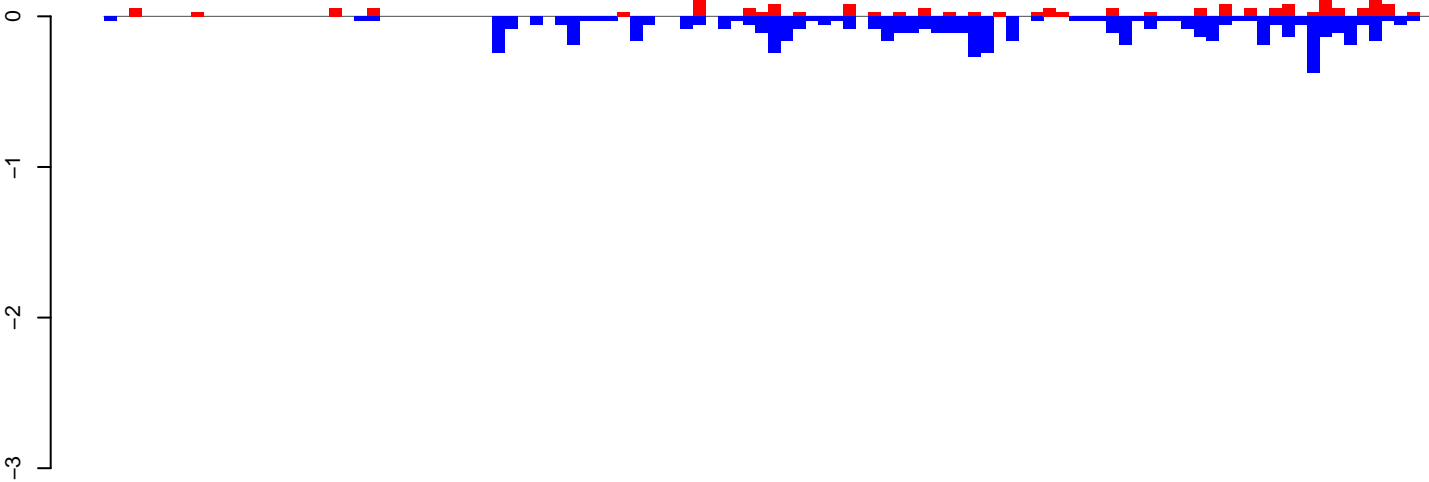

positive=2, negative=6, total=8

AeAeg_Ovary_GH.24_35.rep

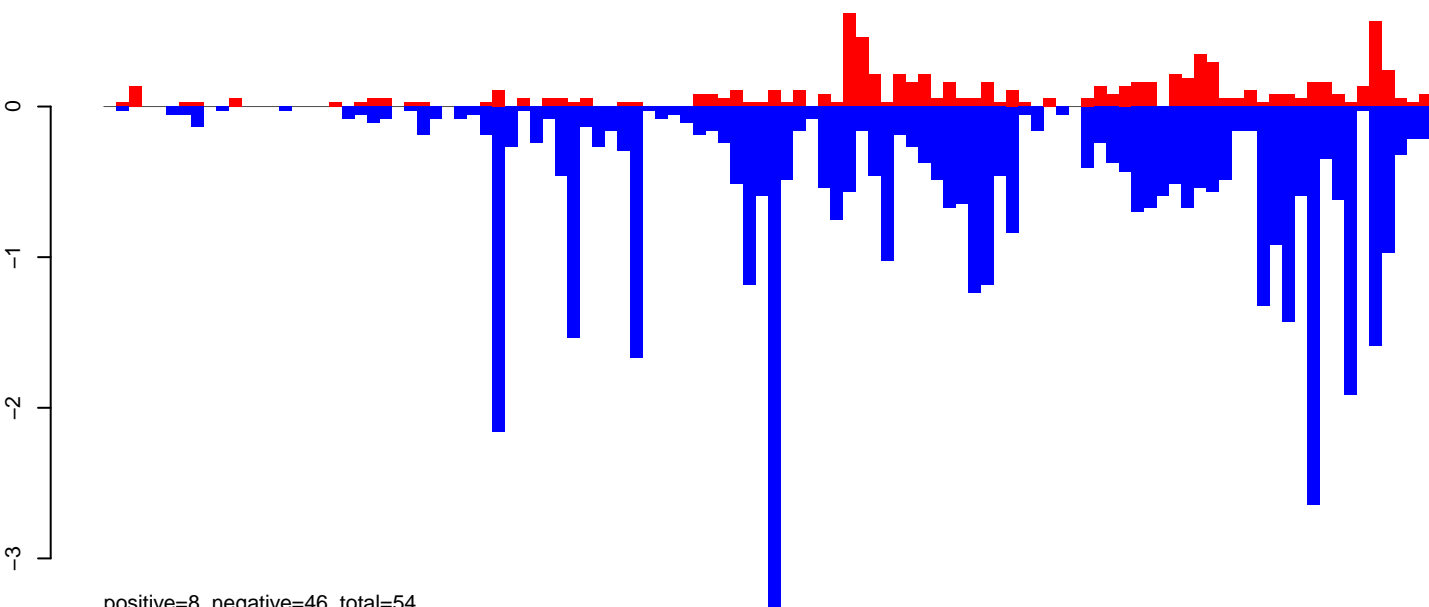

positive=8, negative=46, total=54

AeAeg_Ovary_GH.rep

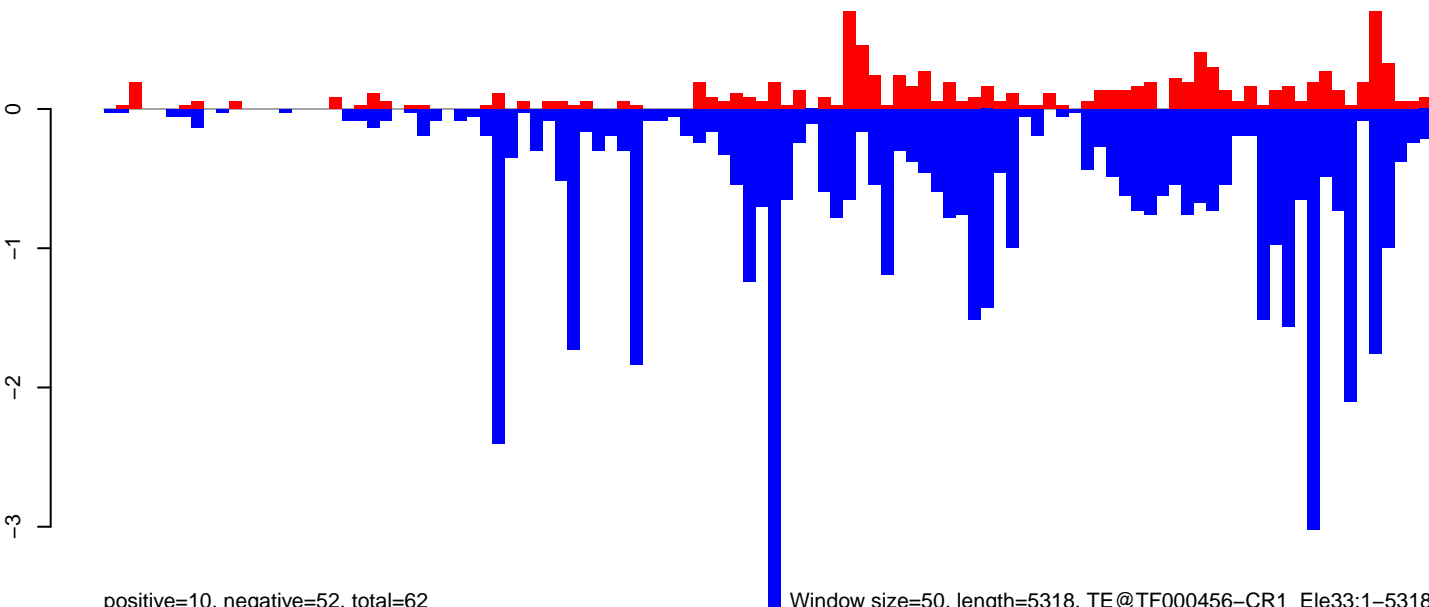

positive=10, negative=52, total=62

Window size=50, length=5318, TE@TF000456-CR1_Ele33:1-5318



AeAeg_Ovary_GH.18_23.rep

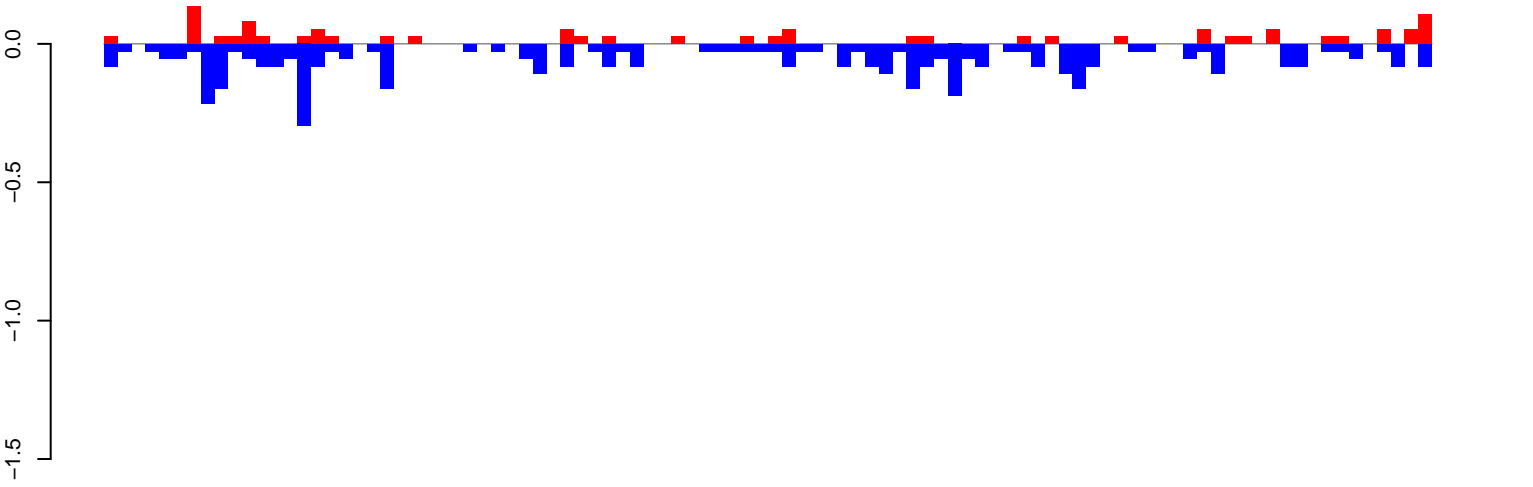

positive=1, negative=5, total=6

AeAeg_Ovary_GH.24_35.rep

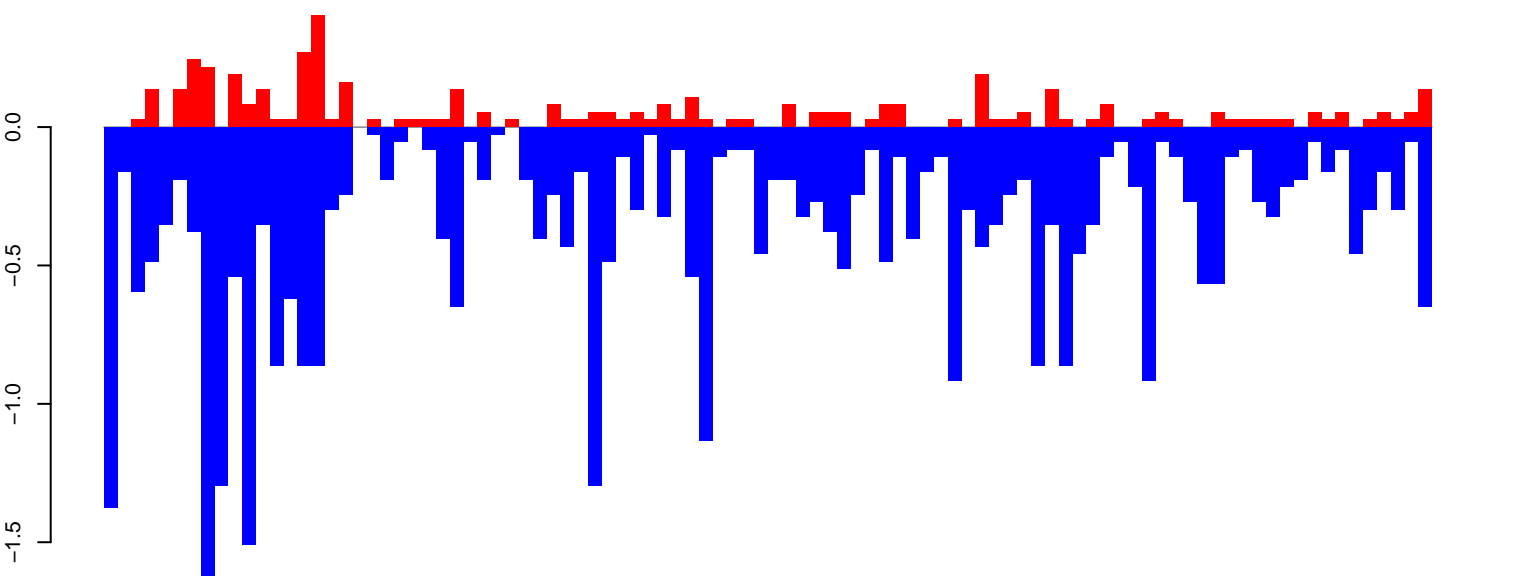

positive=5, negative=37, total=41

AeAeg_Ovary_GH.rep

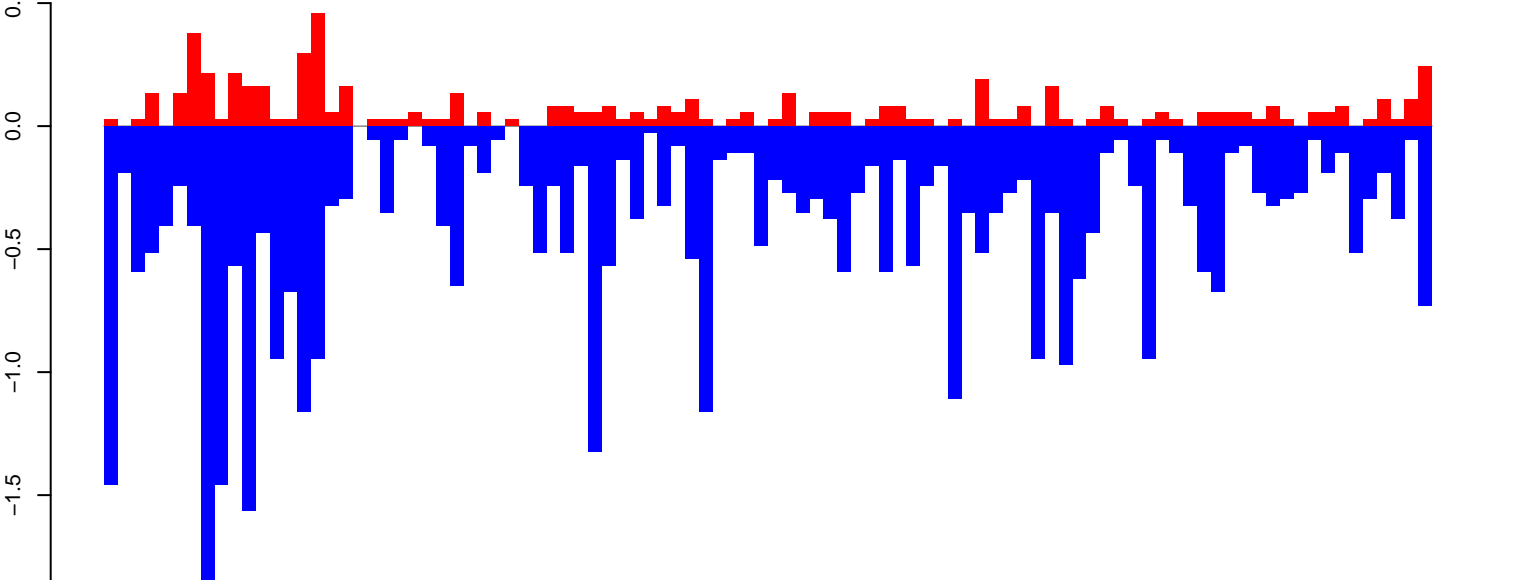

positive=6, negative=41, total=47

Window size=50, length=4824, TE@TF000053-L1_Ele5:1-4824

0 1000 2000 3000 4000 5000

AeAeg_Ovary_GH.18_23.rep

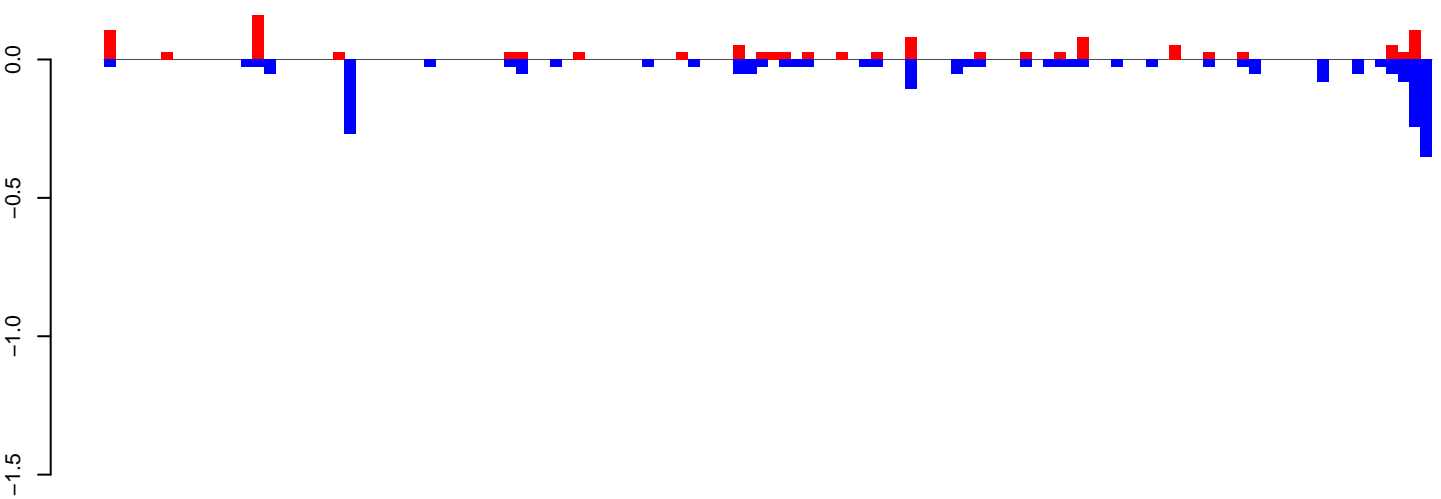

positive=1, negative=3, total=4

AeAeg_Ovary_GH.24_35.rep

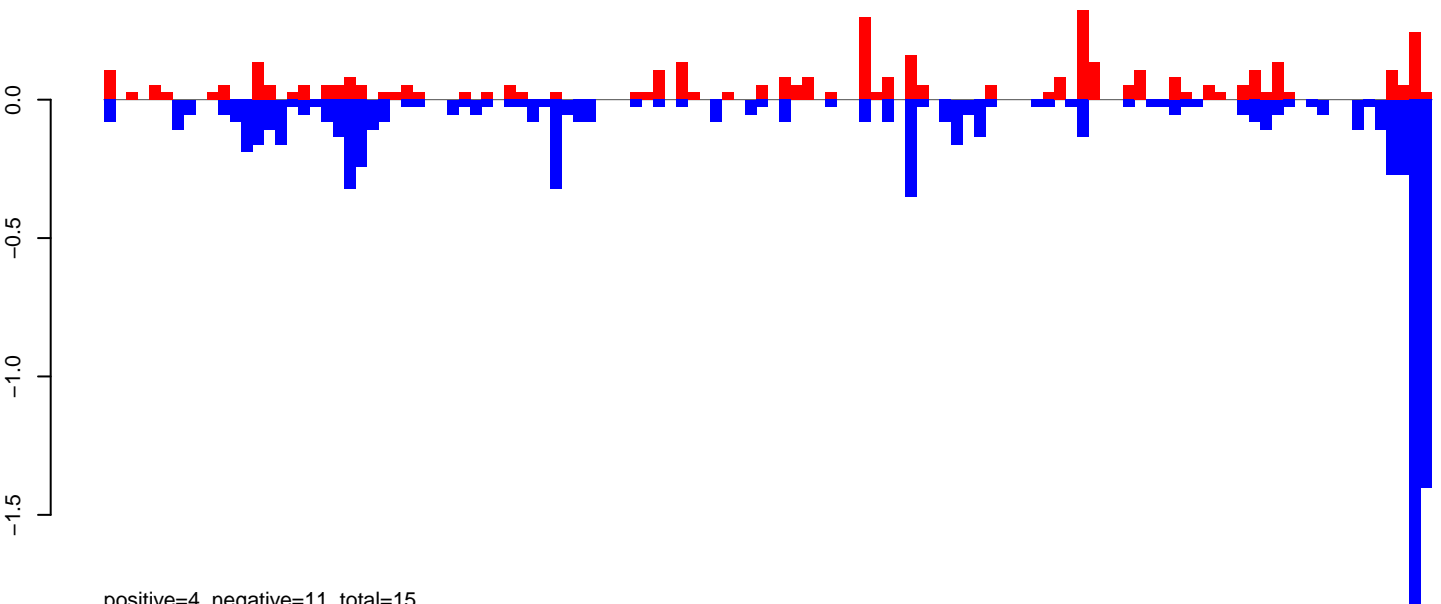

positive=4, negative=11, total=15

AeAeg_Ovary_GH.rep

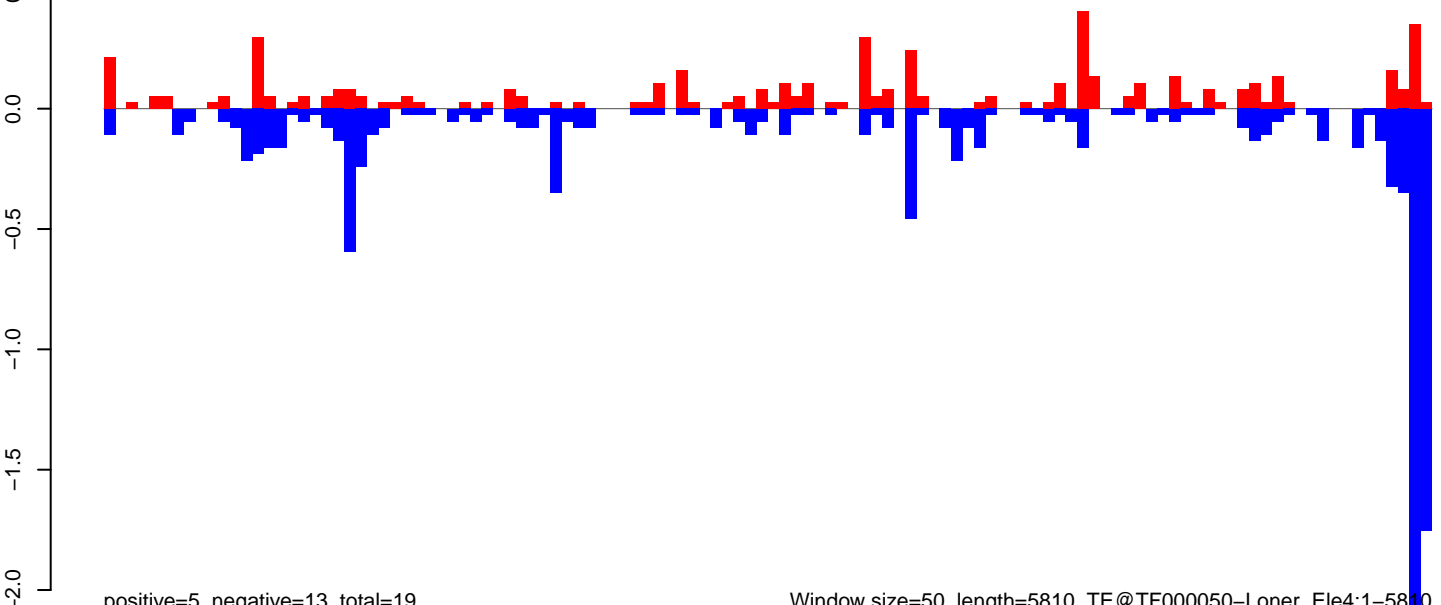

positive=5, negative=13, total=19

Window size=50, length=5810, TE@TF000050-Loner_Ele4:1-5810

0 1000 2000 3000 4000 5000 6000

AeAeg_Ovary_GH.18_23.rep

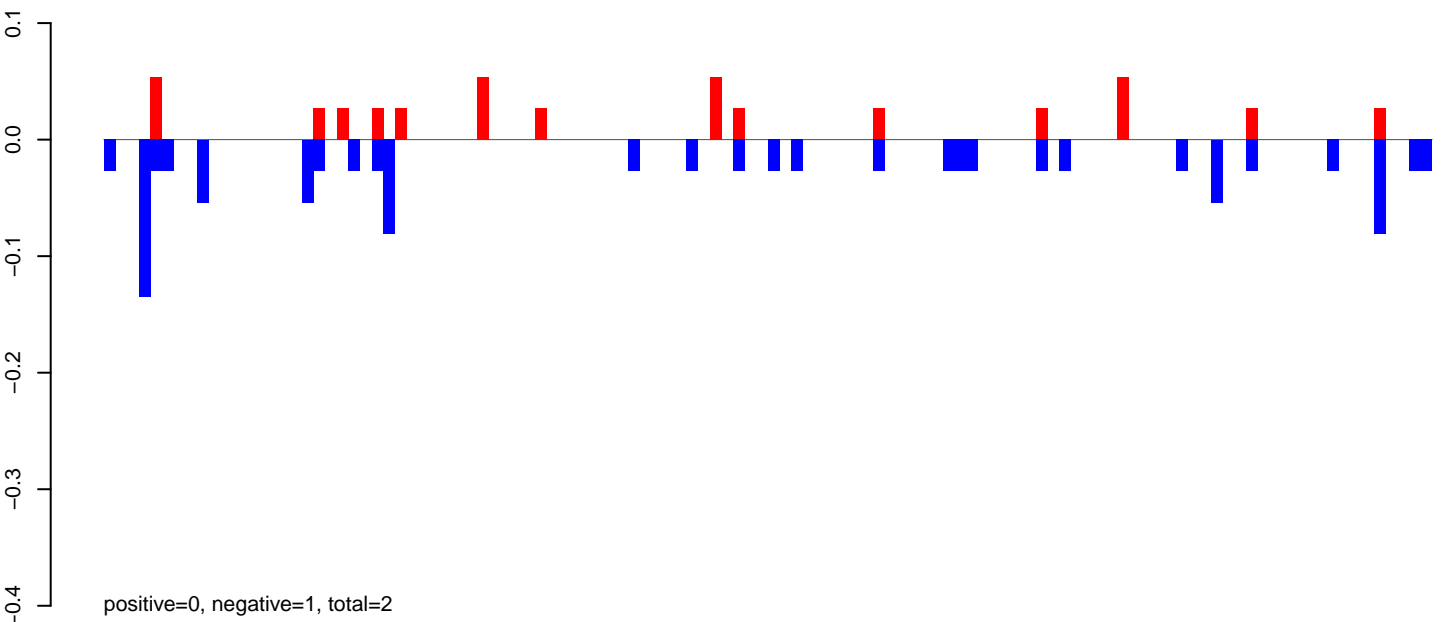

AeAeg_Ovary_GH.24_35.rep

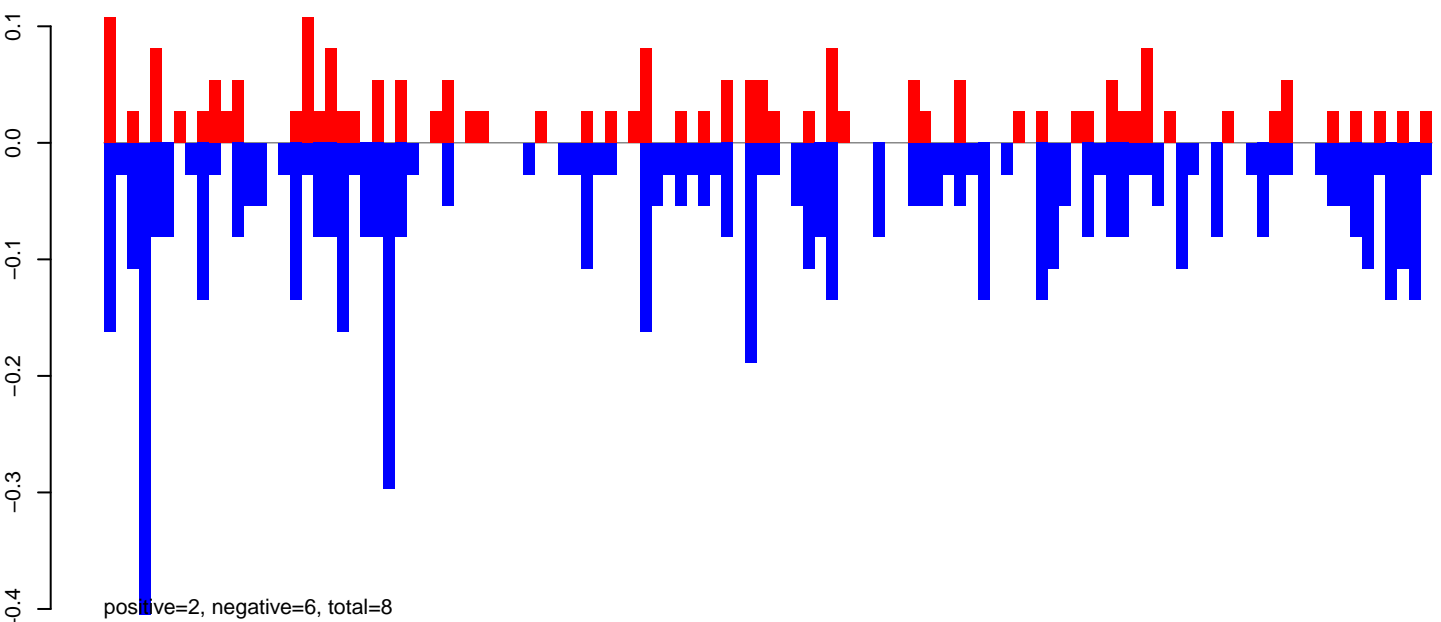

AeAeg_Ovary_GH.rep

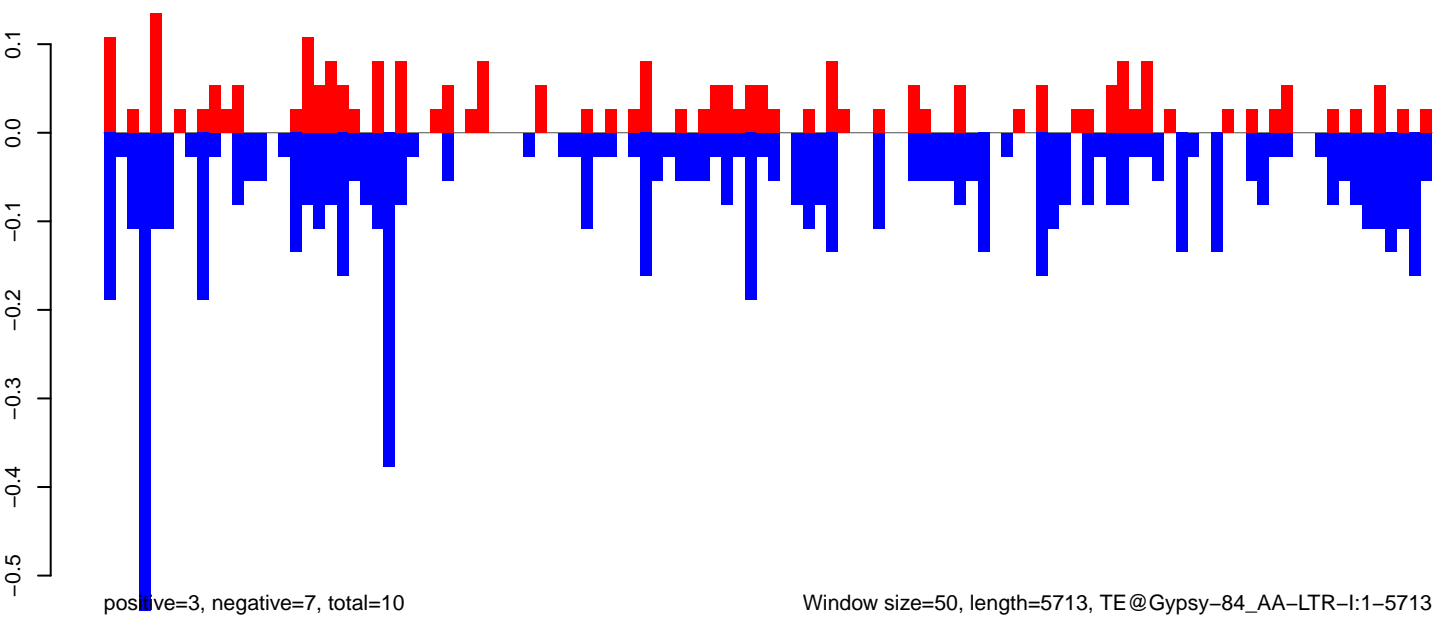

Window size=50, length=5713, TE@Gypsy-84_AA-LTR-I:1-5713

AeAeg_Ovary_GH.18_23.rep

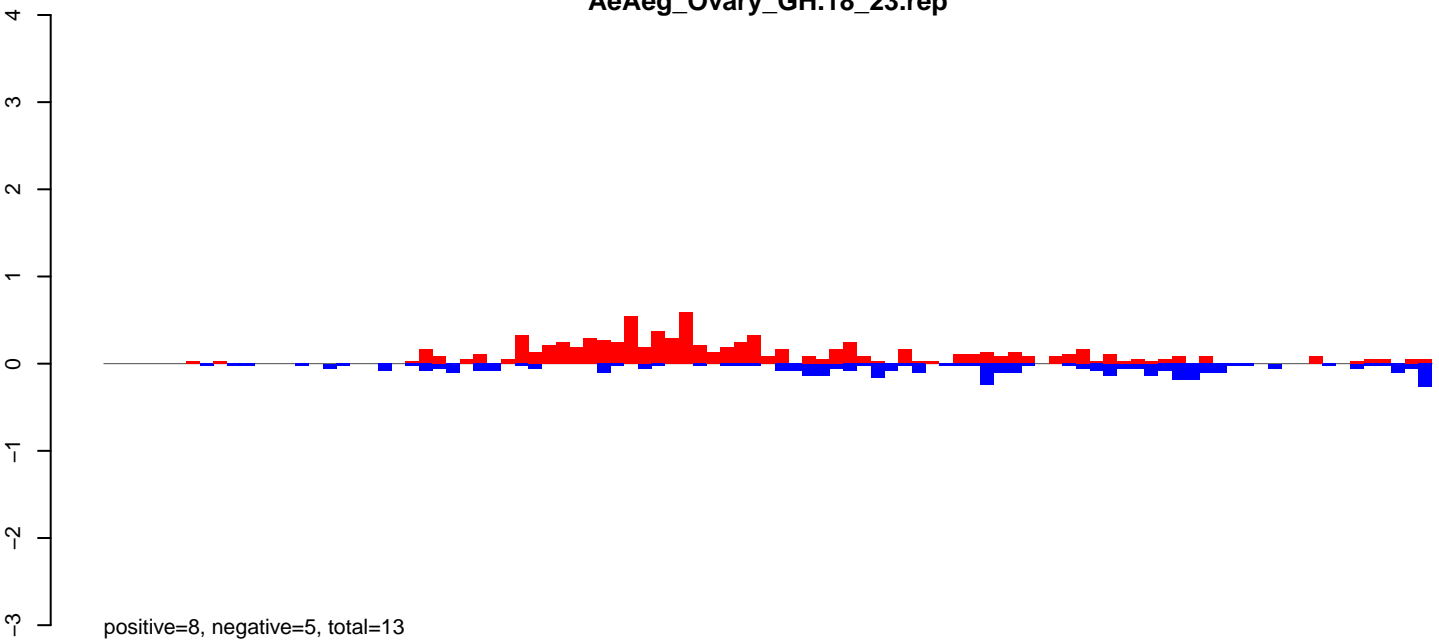

AeAeg_Ovary_GH.24_35.rep

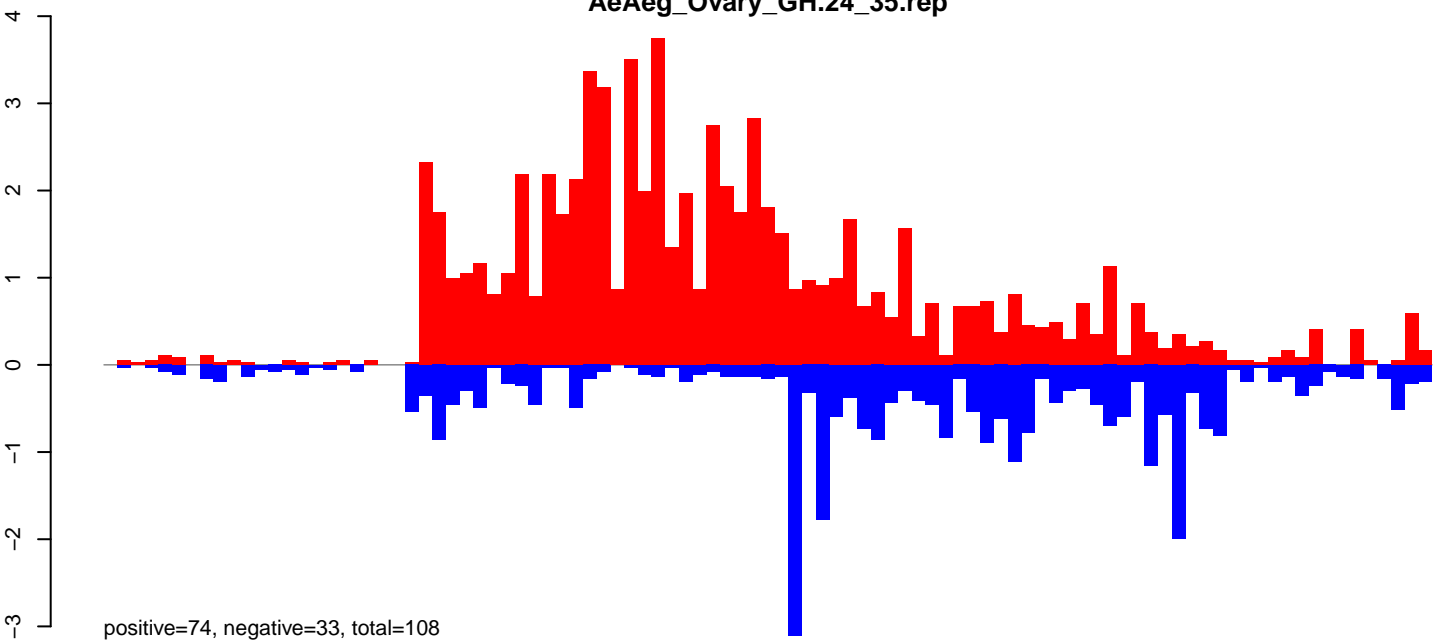

AeAeg_Ovary_GH.rep

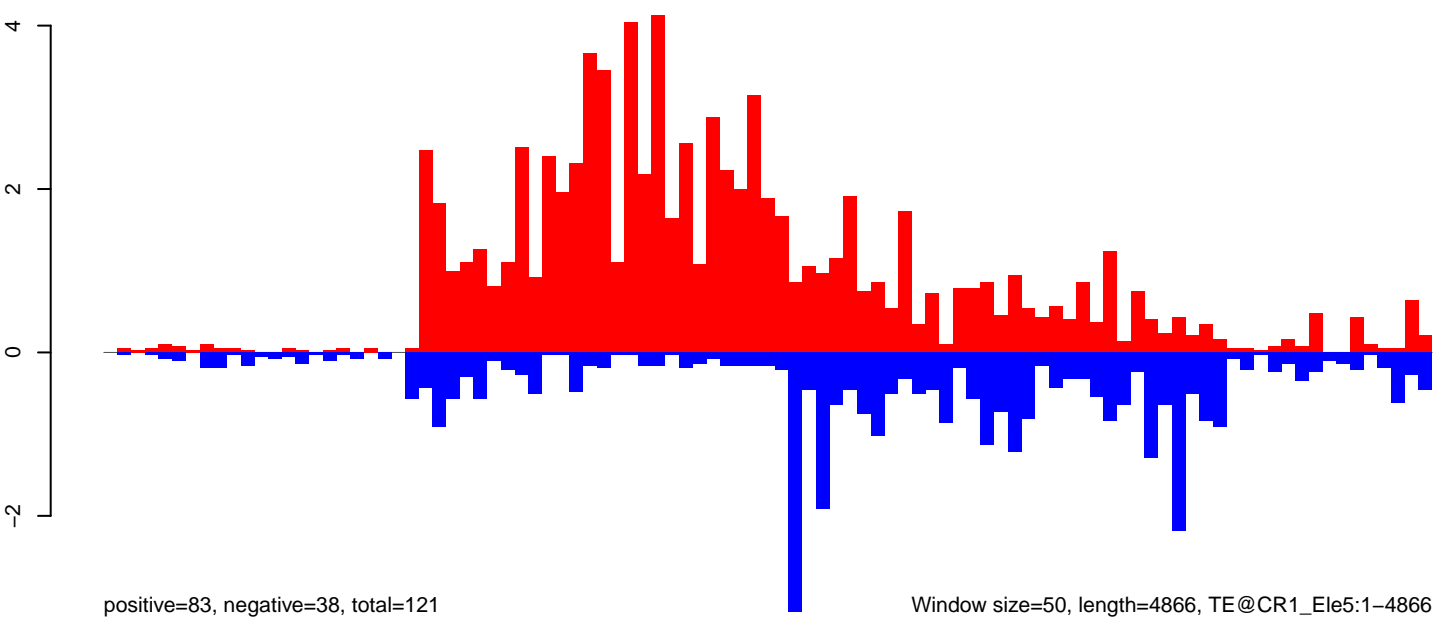

Window size=50, length=4866, TE@CR1_Ele5:1-4866

0 1000 2000 3000 4000 5000

AeAeg_Ovary_GH.18_23.rep

0.5
0.0
-0.5

positive=3, negative=3, total=5

AeAeg_Ovary_GH.24_35.rep

0.5
0.0
-0.5

positive=9, negative=10, total=19

AeAeg_Ovary_GH.rep

1.0
0.5
0.0
-0.5
-1.0

positive=11, negative=13, total=24

Window size=50, length=8987, TE@TF001164-PIF_Ele3:1-8987

0 2000 4000 6000 8000

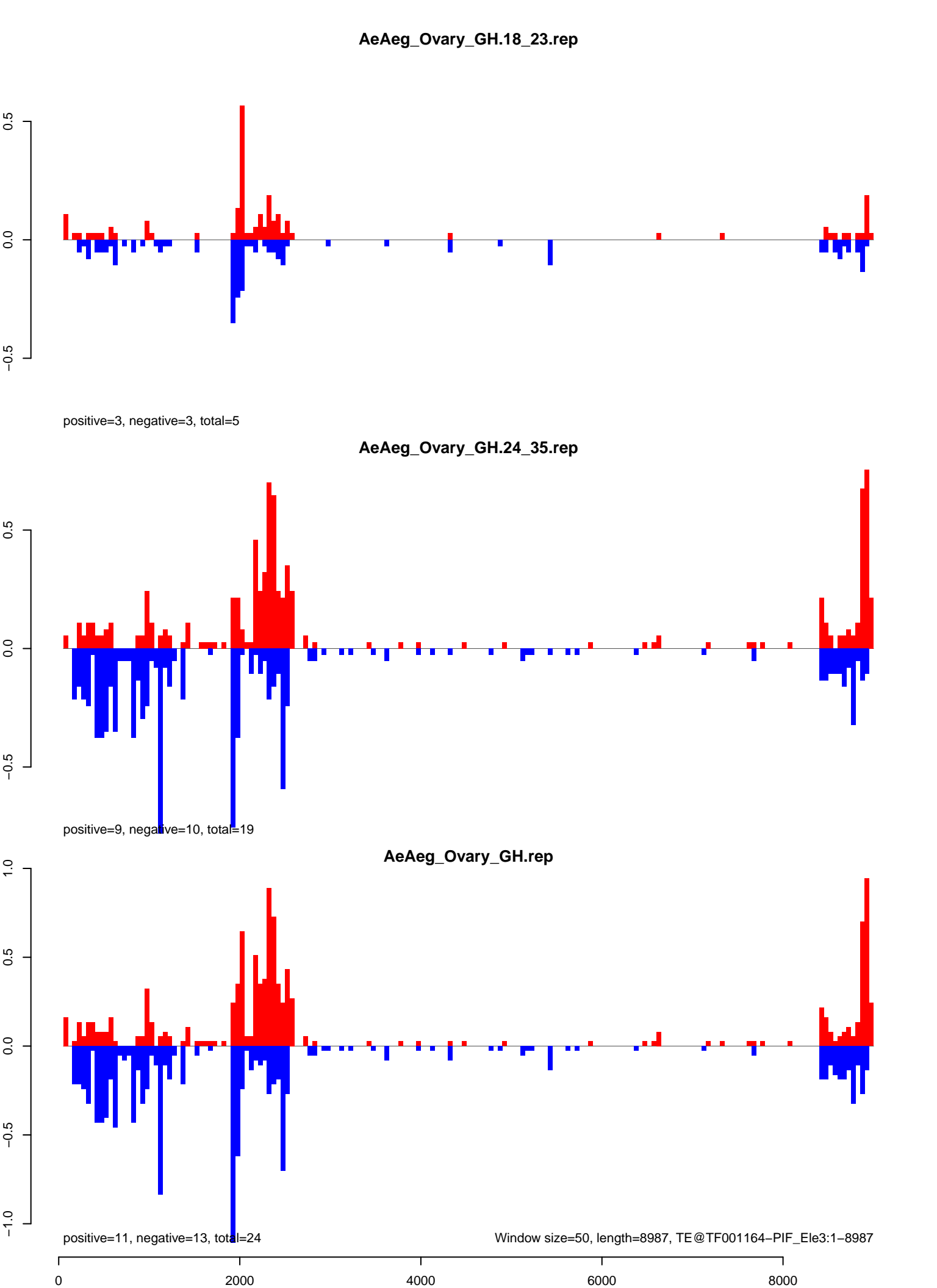

AeAeg_Ovary_GH.18_23.rep

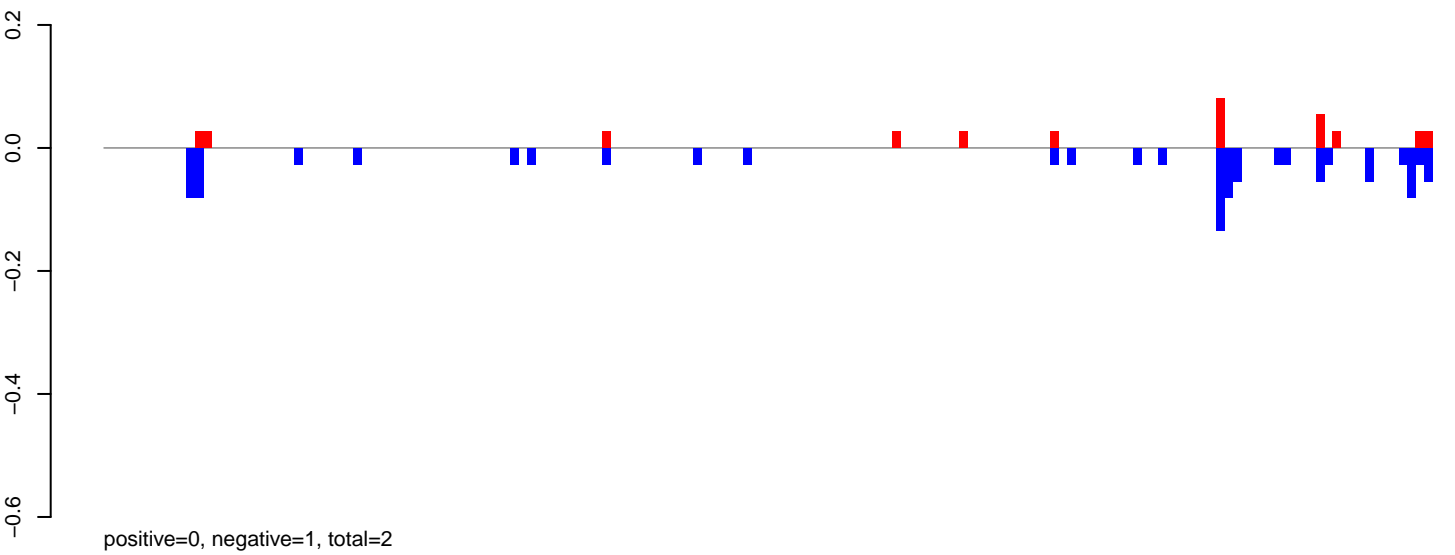

AeAeg_Ovary_GH.24_35.rep

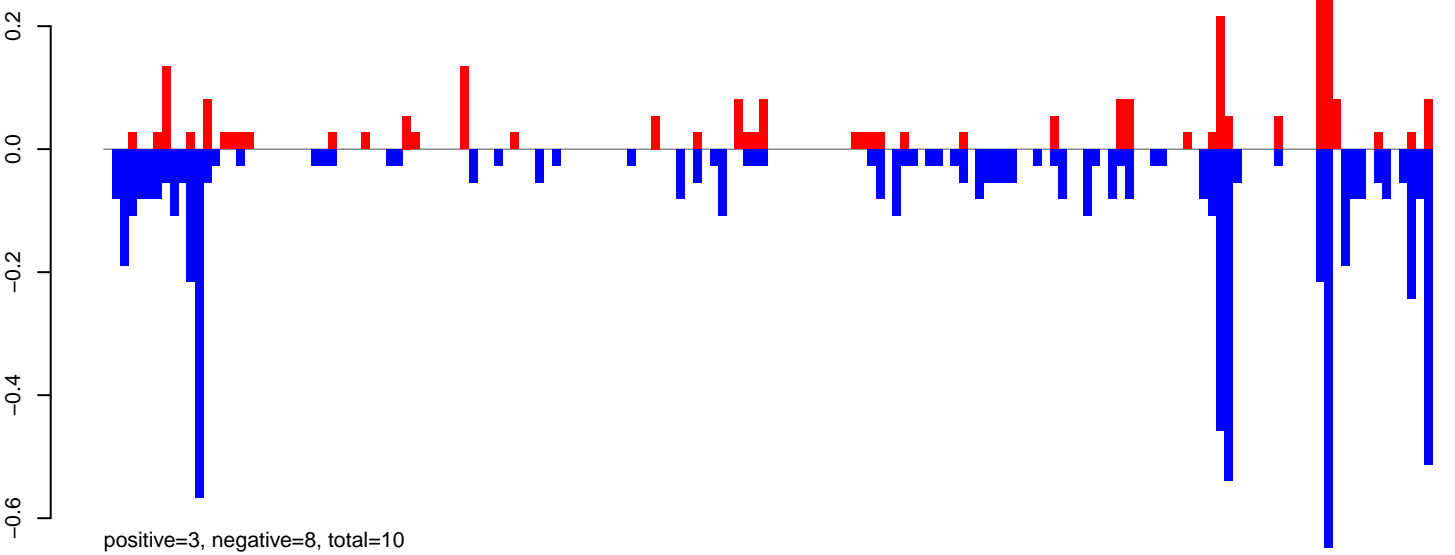

AeAeg_Ovary_GH.rep

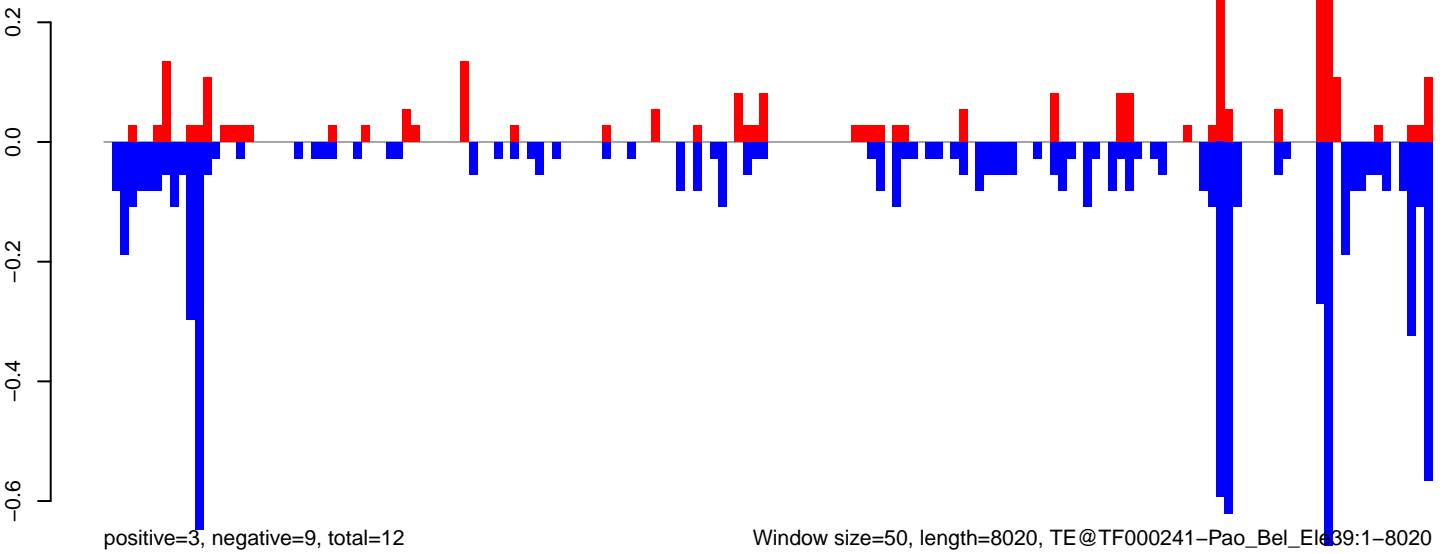

AeAeg_Ovary_GH.18_23.rep

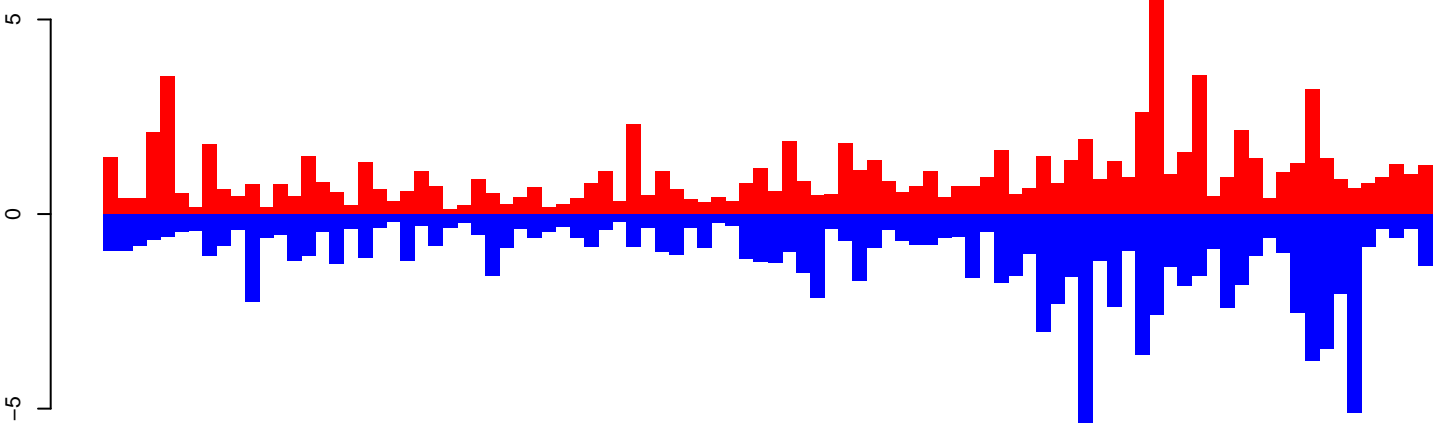

positive=97, negative=110, total=208

AeAeg_Ovary_GH.24_35.rep

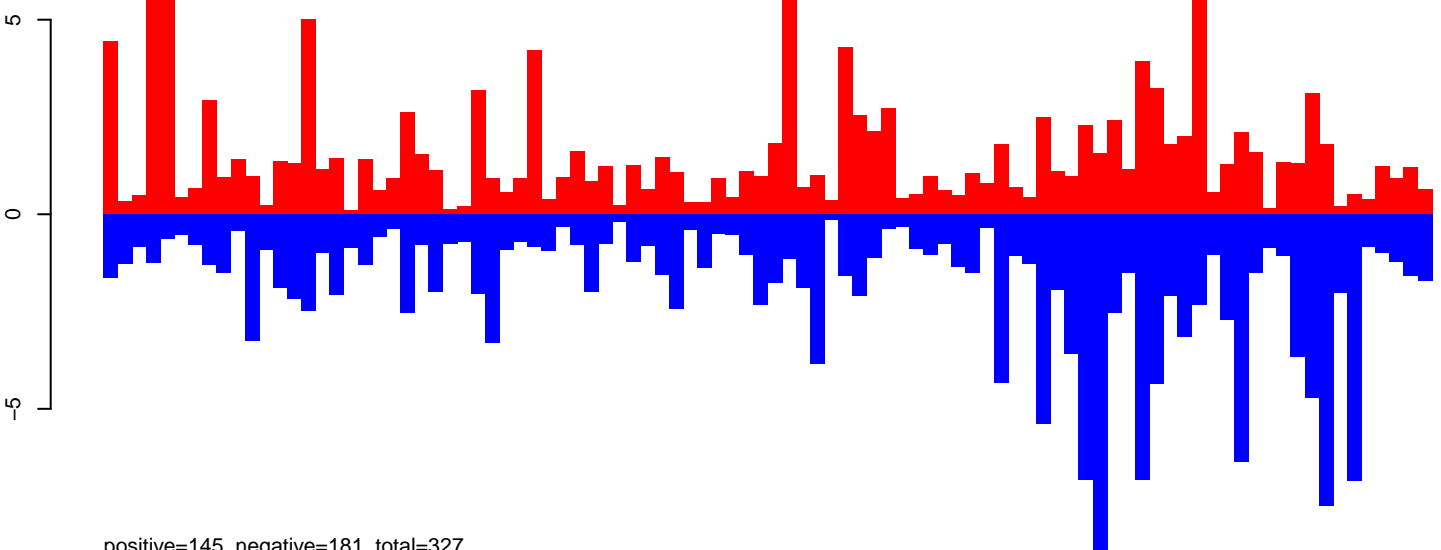

positive=145, negative=181, total=327

AeAeg_Ovary_GH.rep

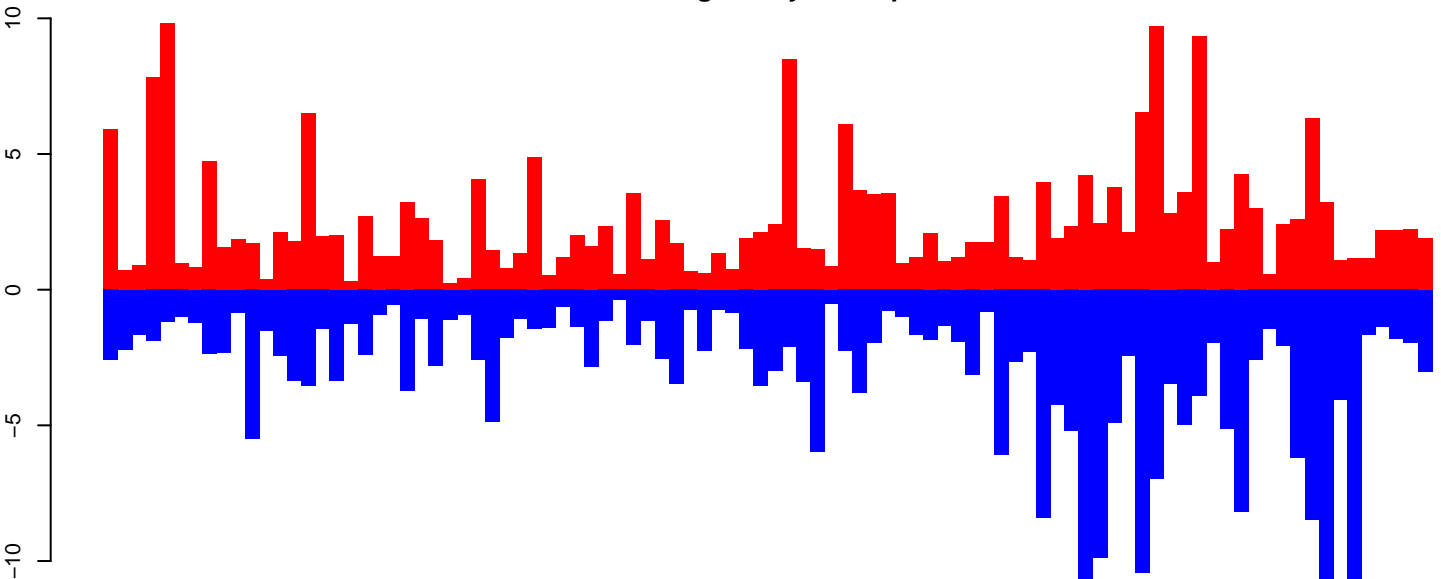

positive=242, negative=292, total=534

Window size=50, length=4709, TE@LINE-1_AA.1-4709

0 1000 2000 3000 4000

AeAeg_Ovary_GH.18_23.rep

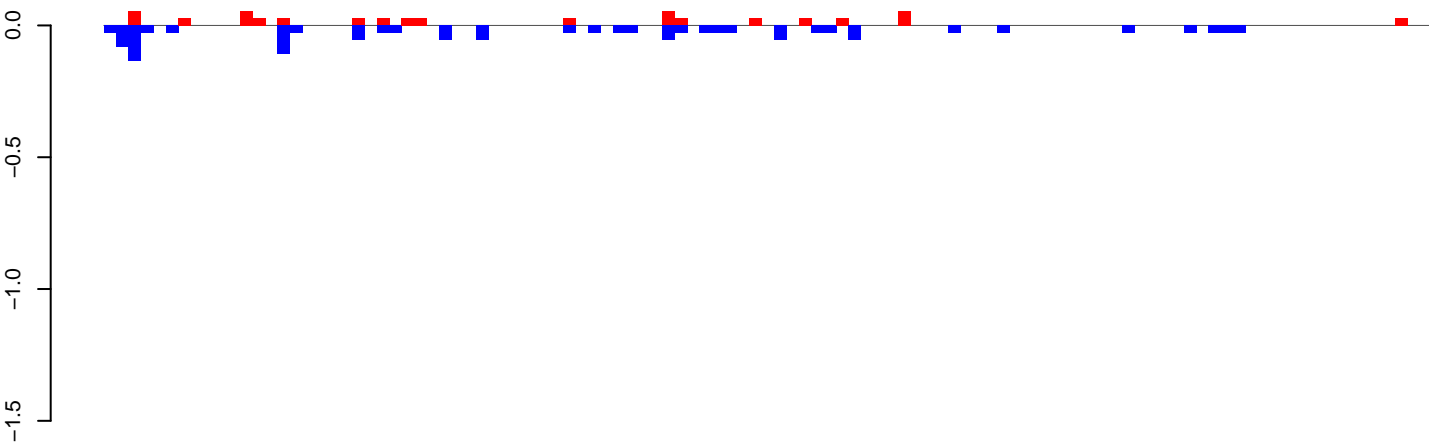

positive=1, negative=1, total=2

AeAeg_Ovary_GH.24_35.rep

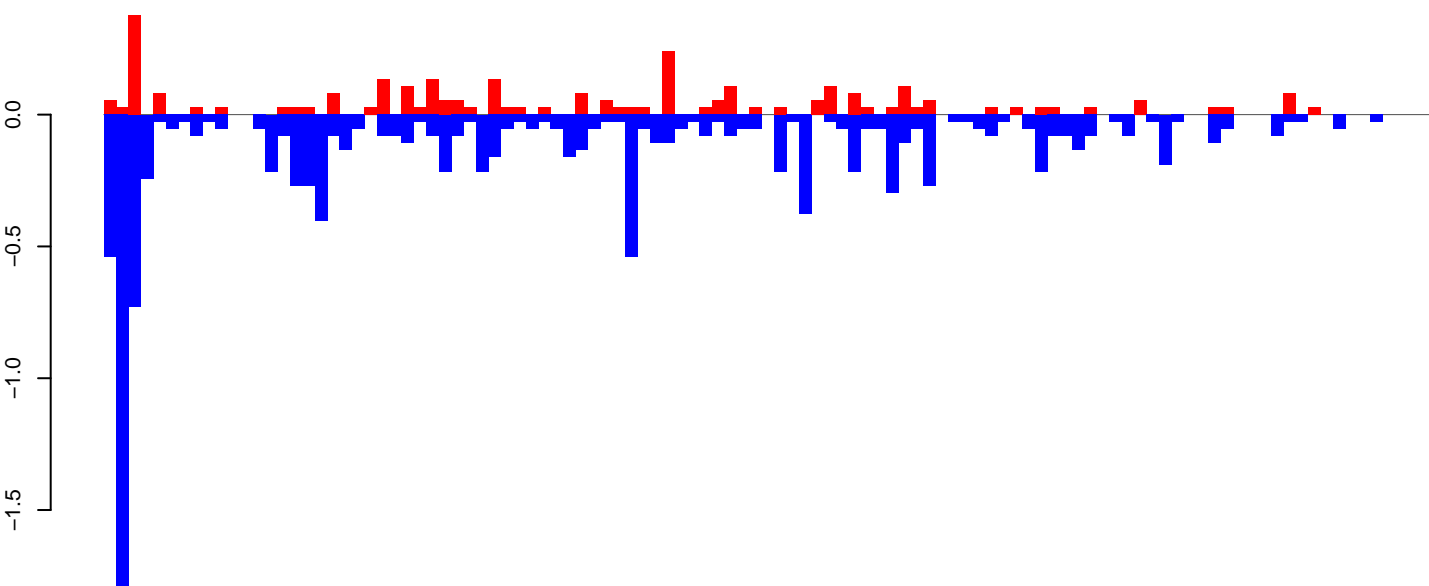

positive=3, negative=11, total=15

AeAeg_Ovary_GH.rep

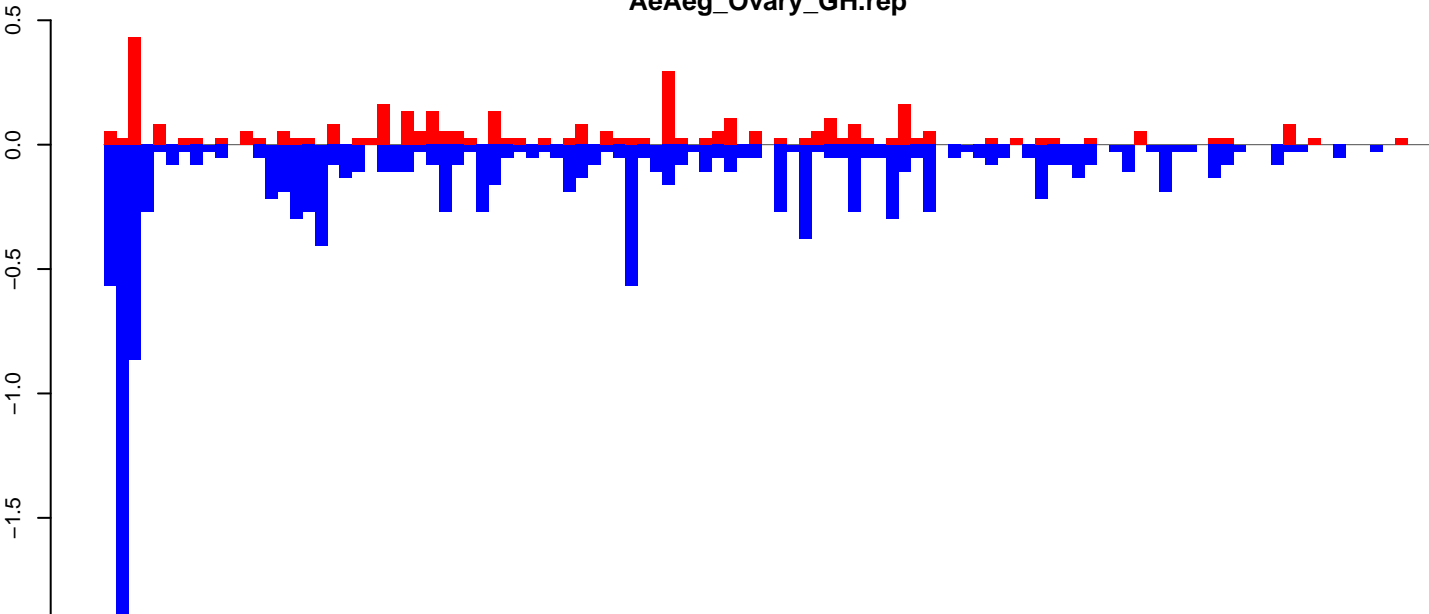

positive=4, negative=13, total=16

Window size=50, length=5357, TE@Gypsy-87_AA-LTR-I:1-5357

AeAeg_Ovary_GH.18_23.rep

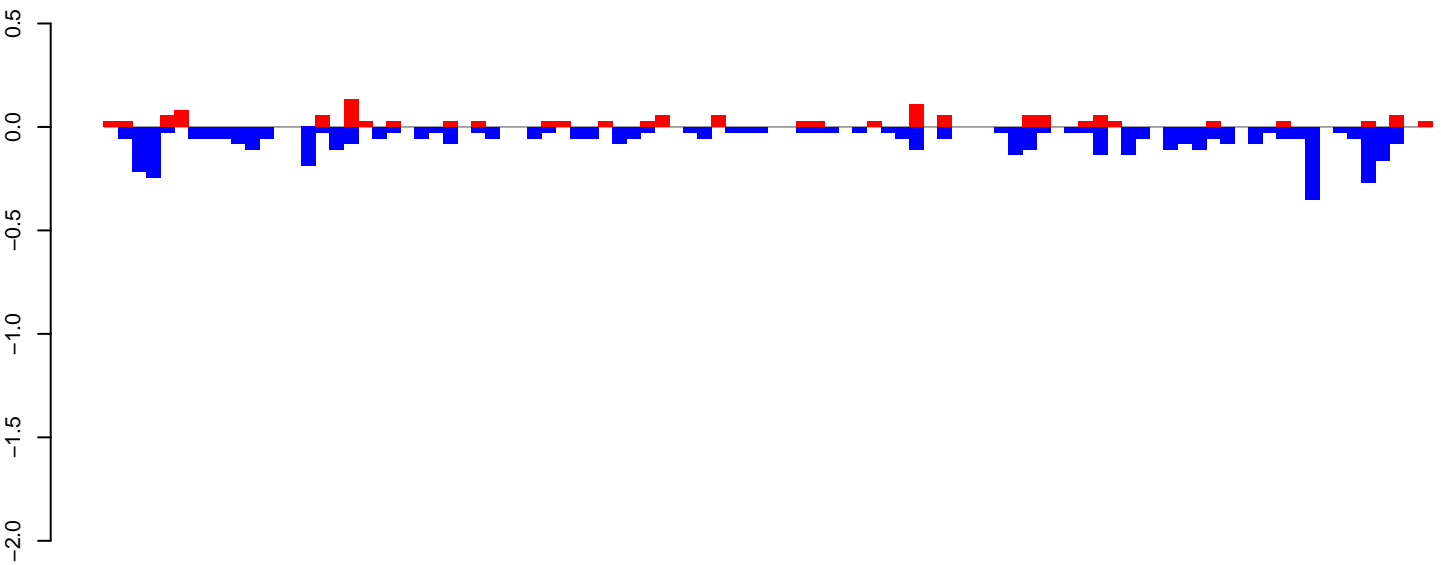

positive=1, negative=5, total=6

AeAeg_Ovary_GH.24_35.rep

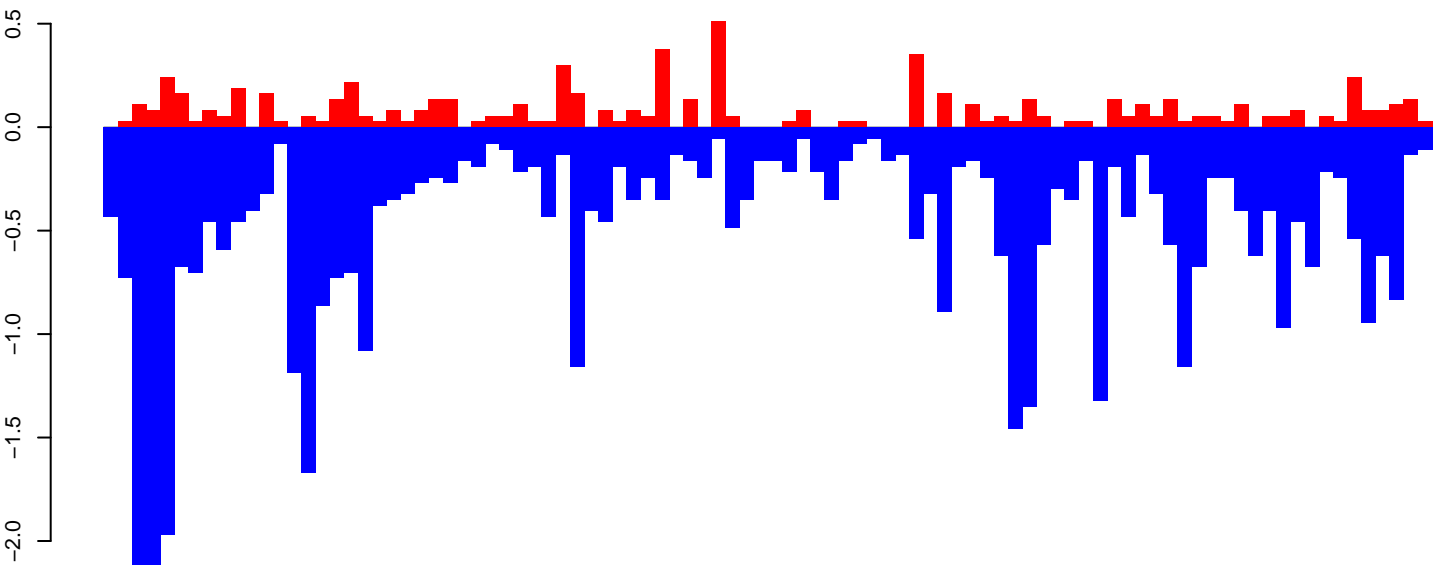

positive=7, negative=47, total=54

AeAeg_Ovary_GH.rep

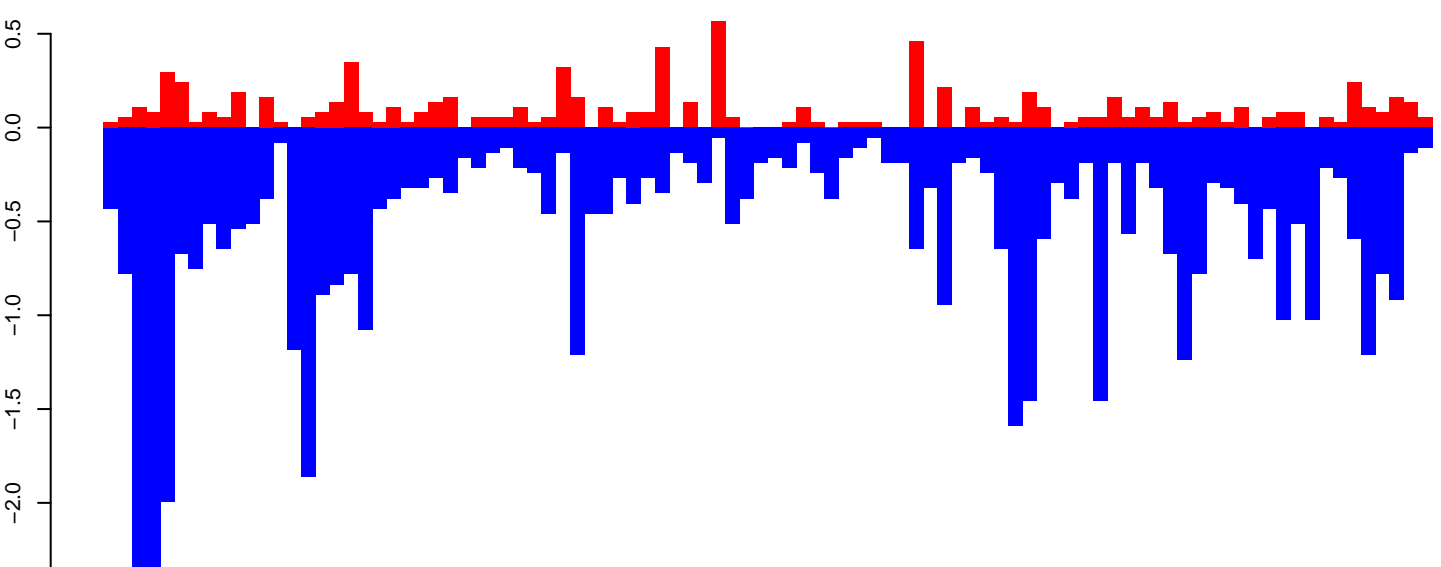

positive=8, negative=52, total=60

Window size=50, length=4717, TE@Gypsy-65_AA-LTR-I:1-4717

0 1000 2000 3000 4000

AeAeg_Ovary_GH.18_23.rep

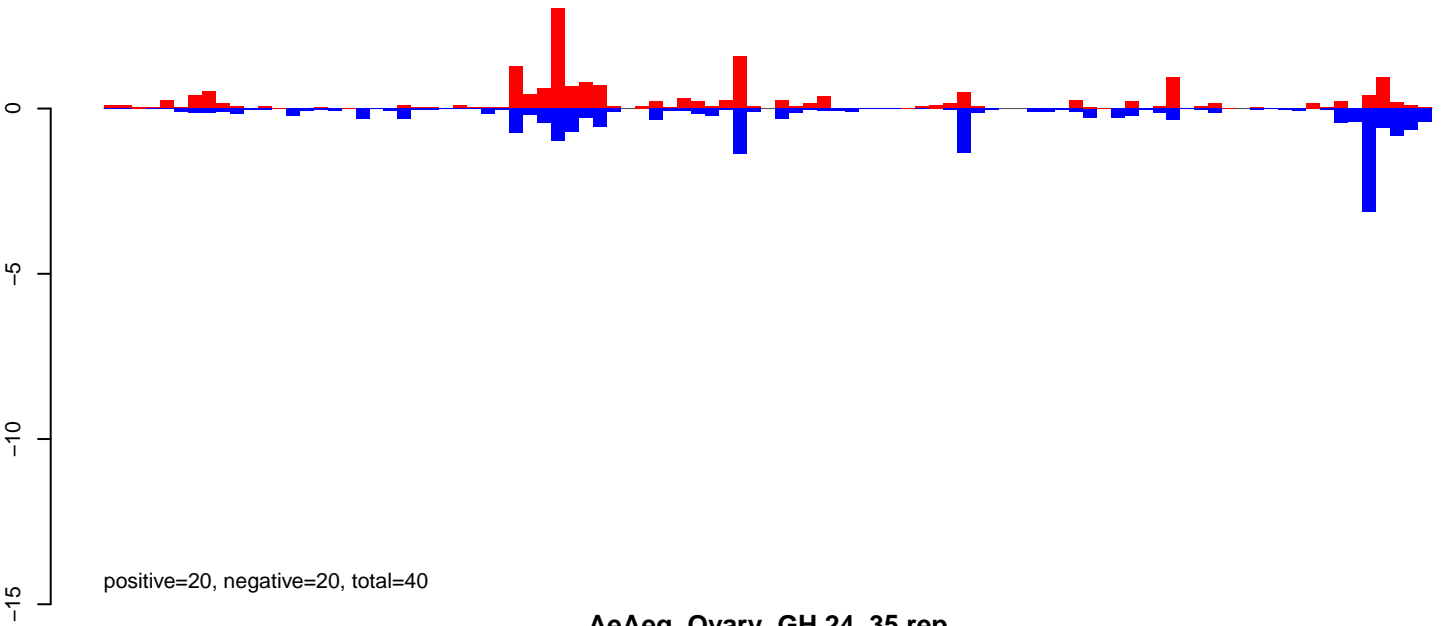

AeAeg_Ovary_GH.24_35.rep

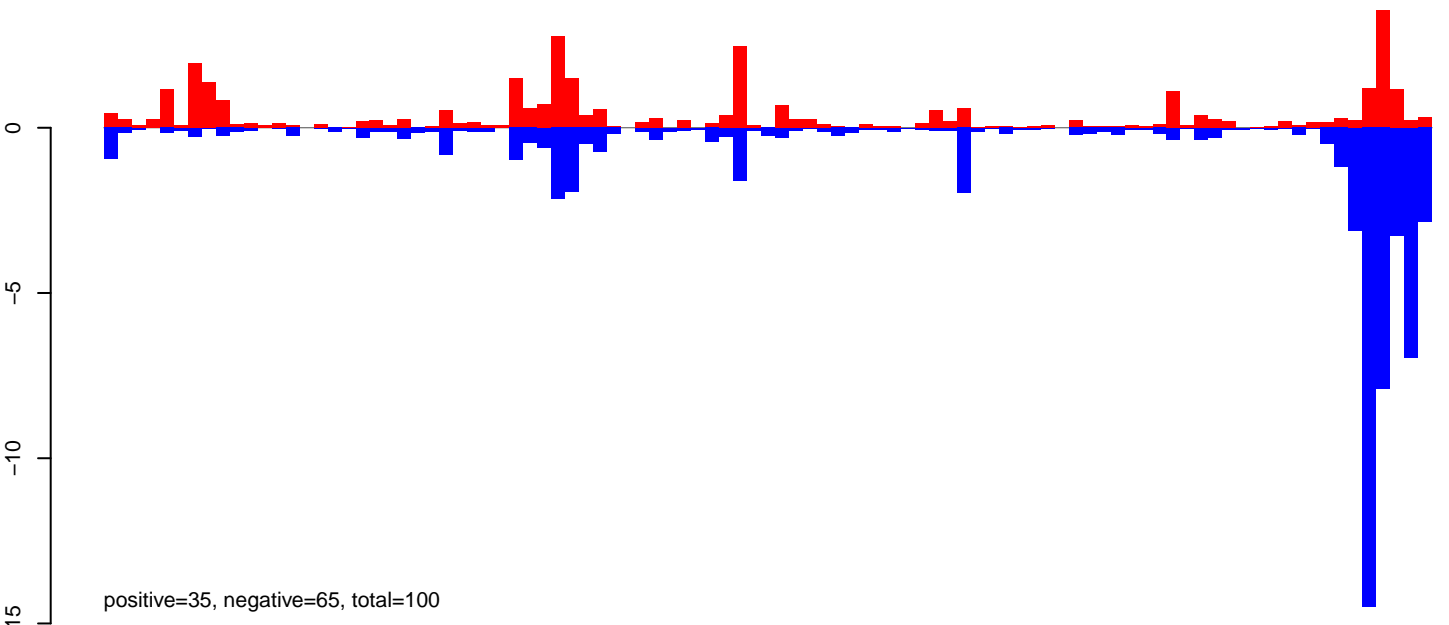

AeAeg_Ovary_GH.rep

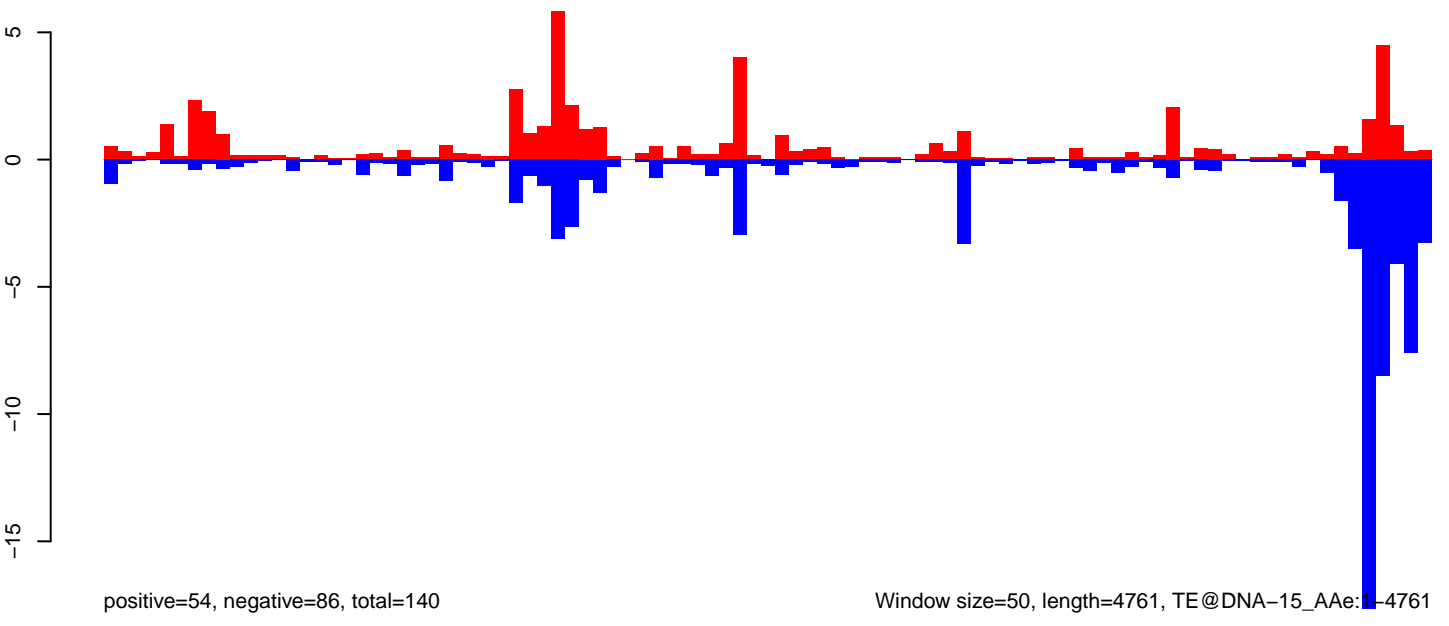

0 1000 2000 3000 4000

AeAeg_Ovary_GH.18_23.rep

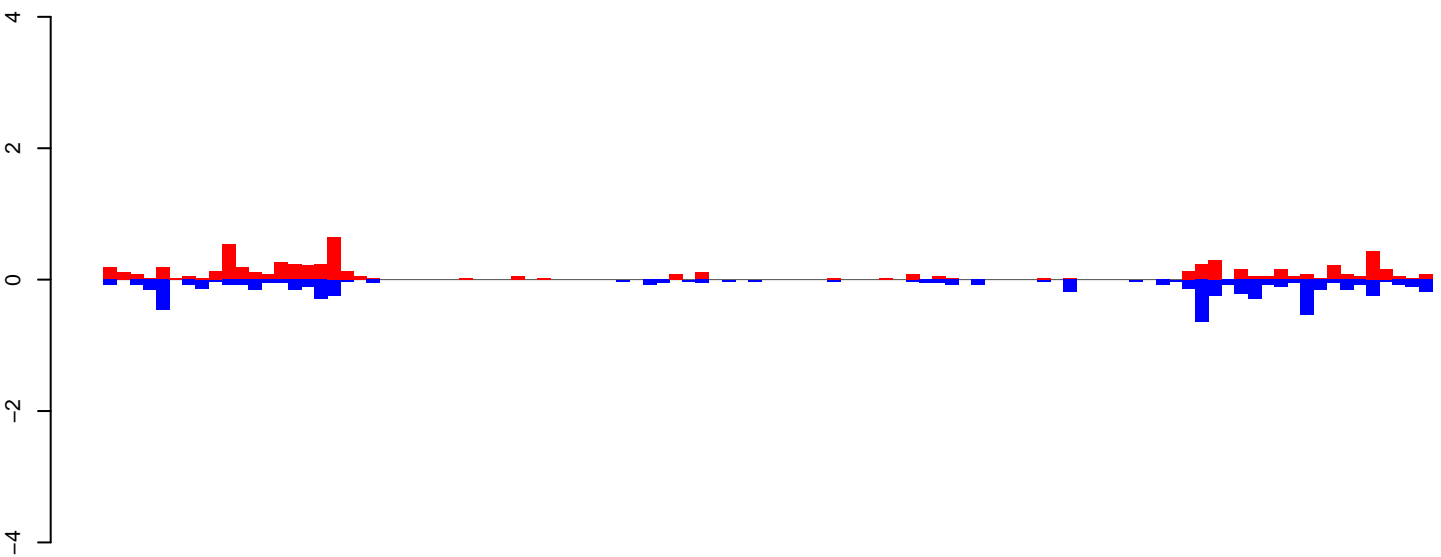

positive=7, negative=7, total=14

AeAeg_Ovary_GH.24_35.rep

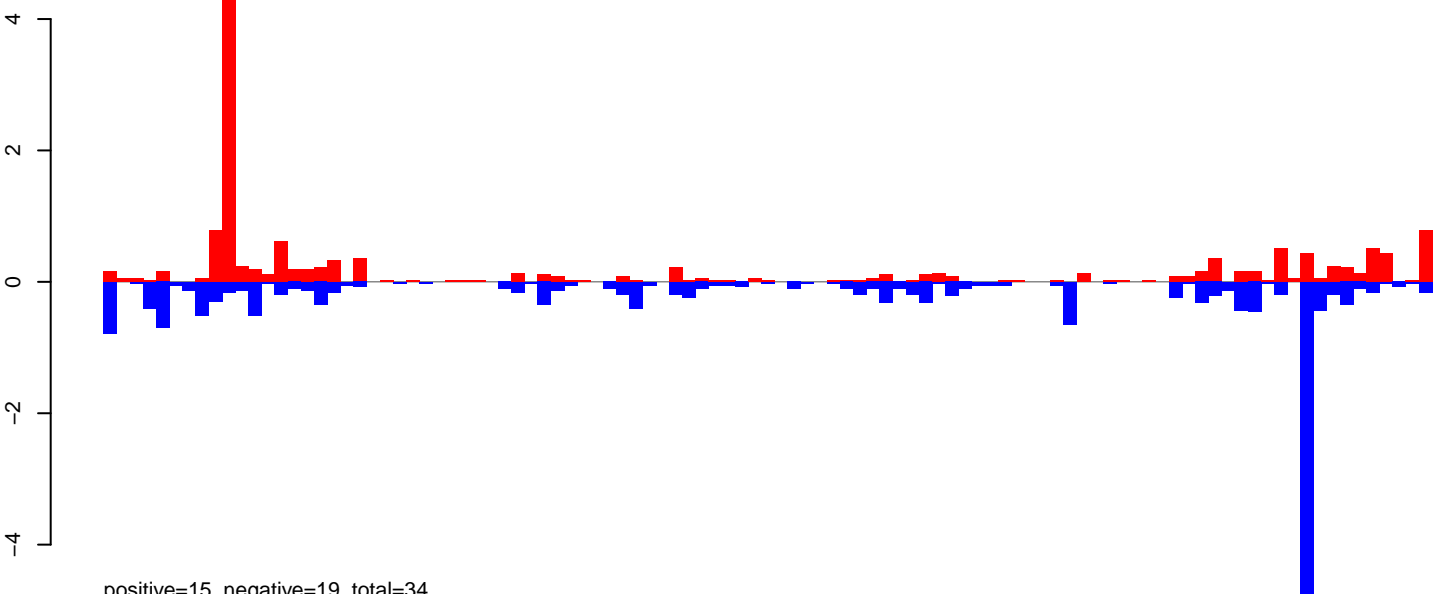

positive=15, negative=19, total=34

AeAeg_Ovary_GH.rep

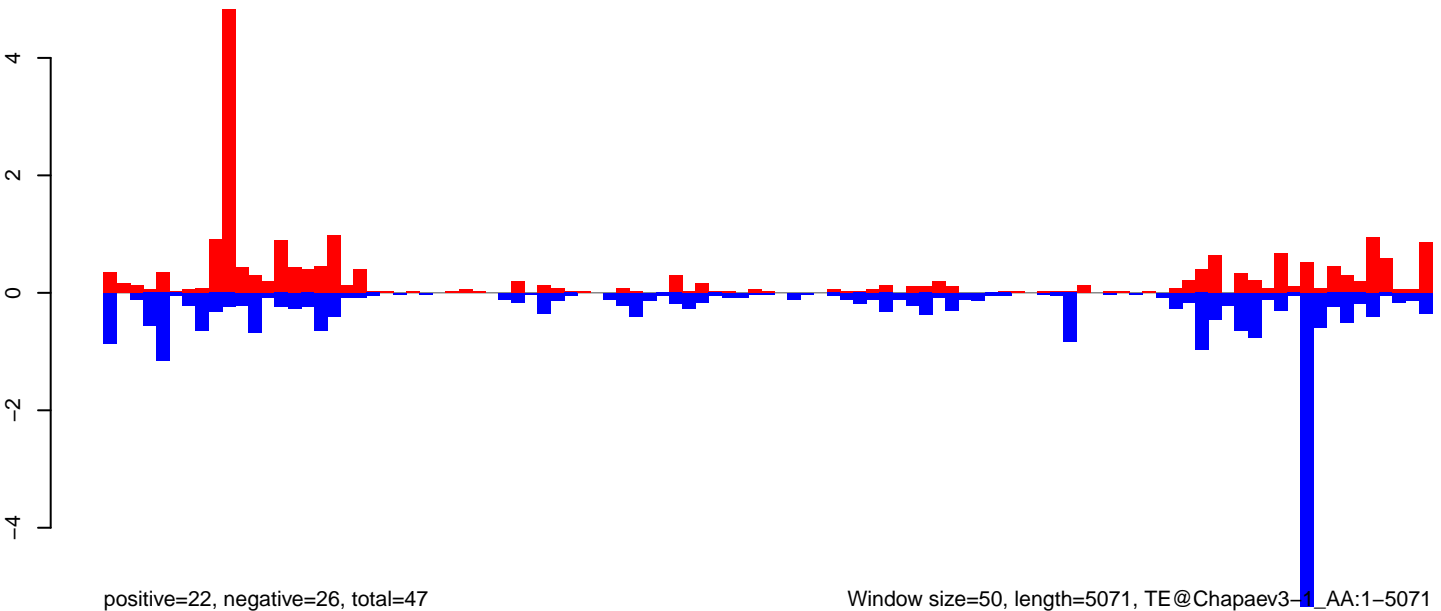

positive=22, negative=26, total=47

Window size=50, length=5071, TE@Chapaev3-1_AA:1-5071

0 1000 2000 3000 4000 5000

AeAeg_Ovary_GH.18_23.rep

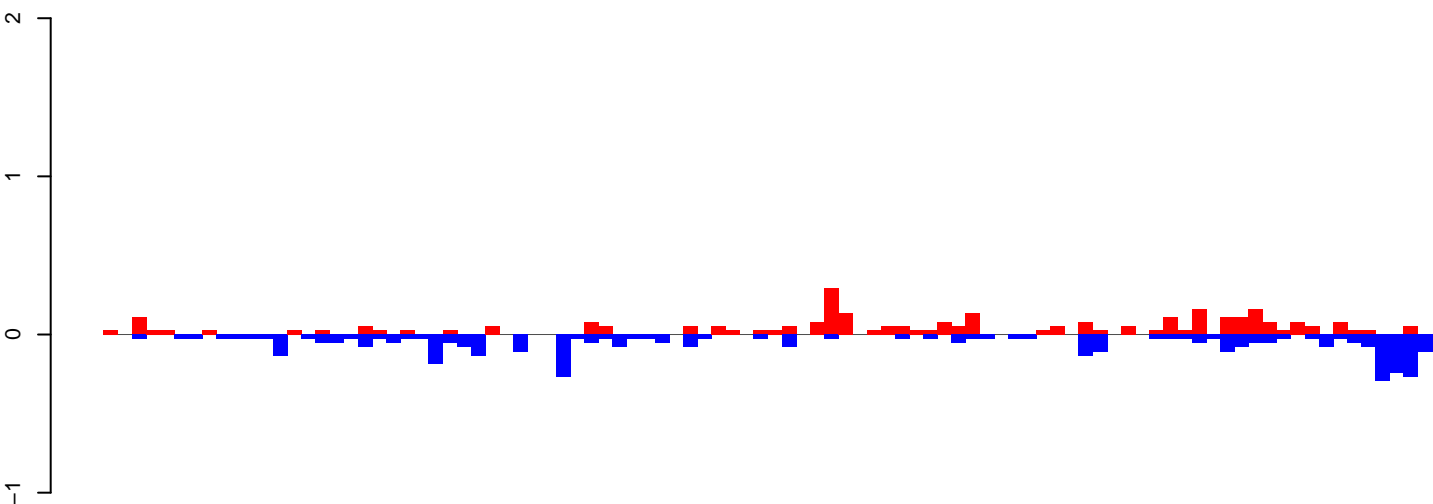

positive=3, negative=4, total=7

AeAeg_Ovary_GH.24_35.rep

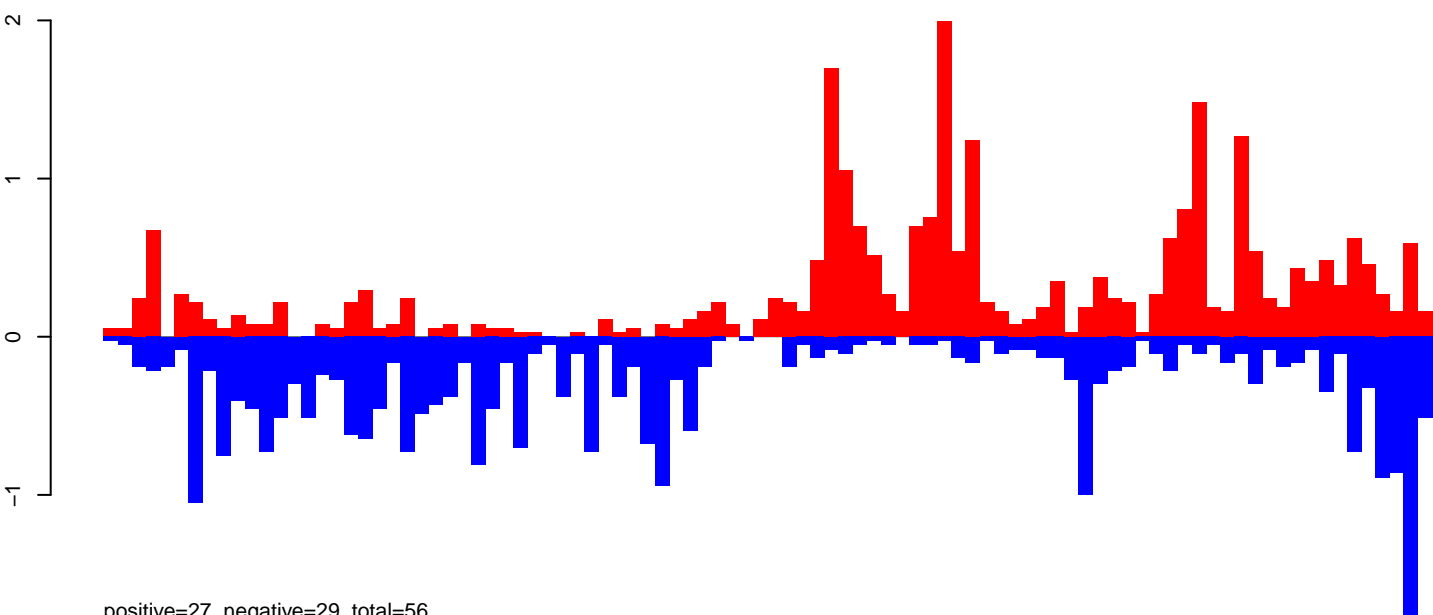

positive=27, negative=29, total=56

AeAeg_Ovary_GH.rep

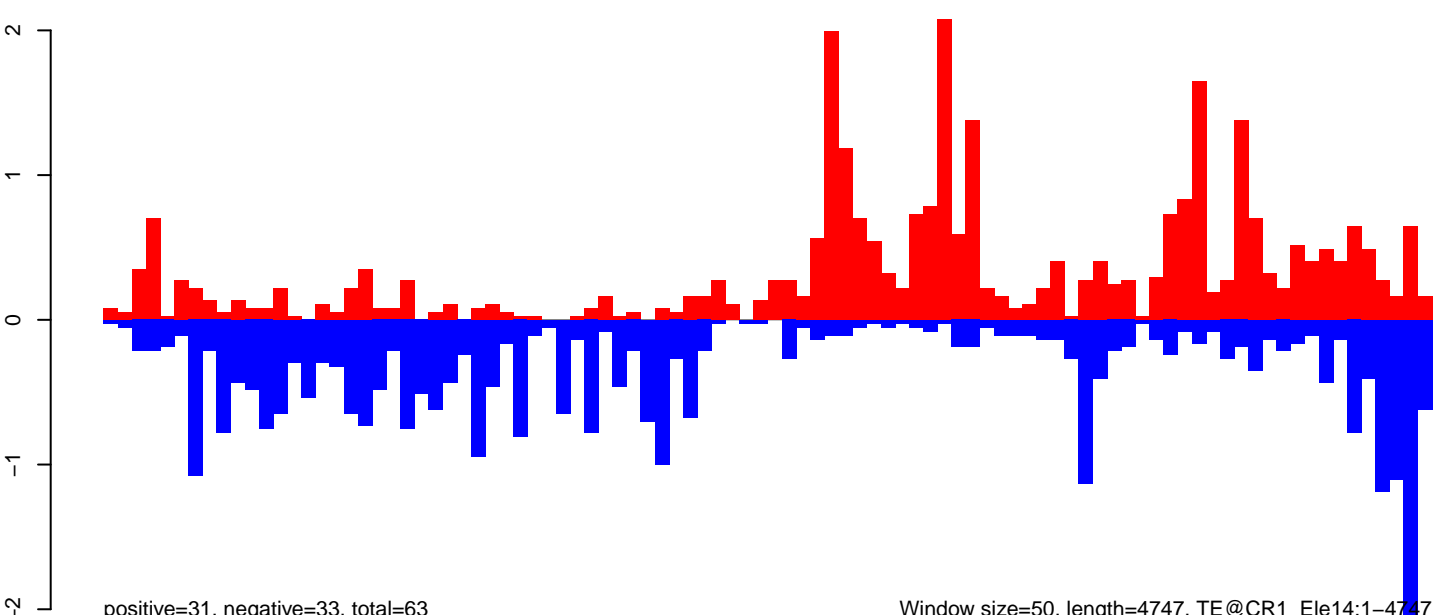

positive=31, negative=33, total=63

Window size=50, length=4747, TE@CR1_Le14:1-4747

0 1000 2000 3000 4000

AeAeg_Ovary_GH.18_23.rep

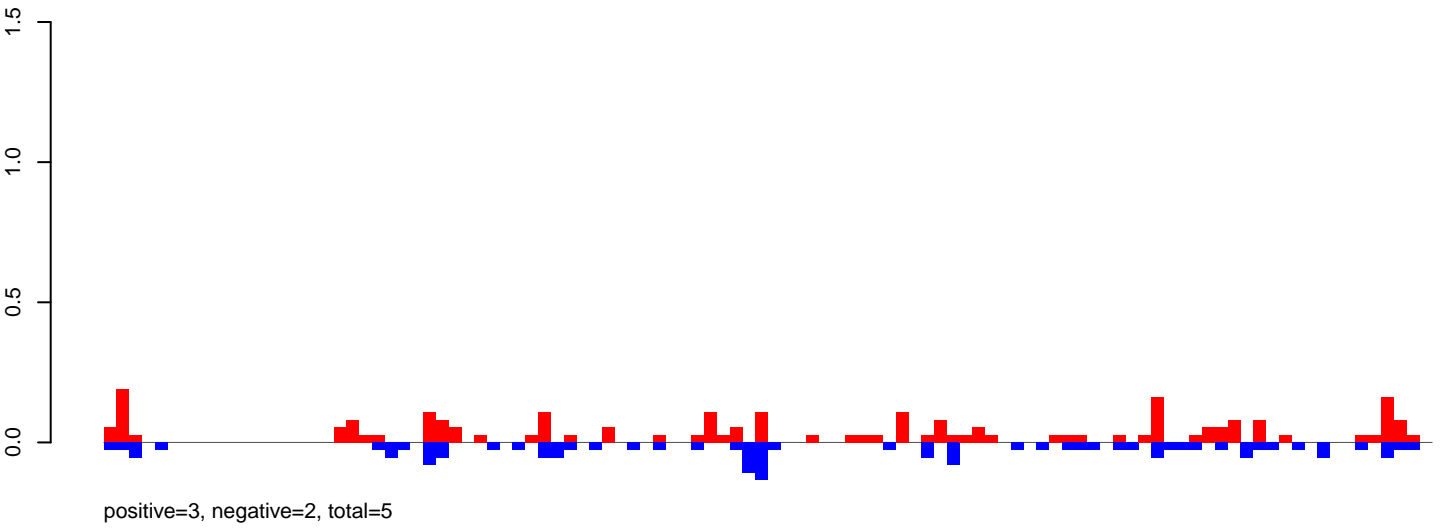

AeAeg_Ovary_GH.24_35.rep

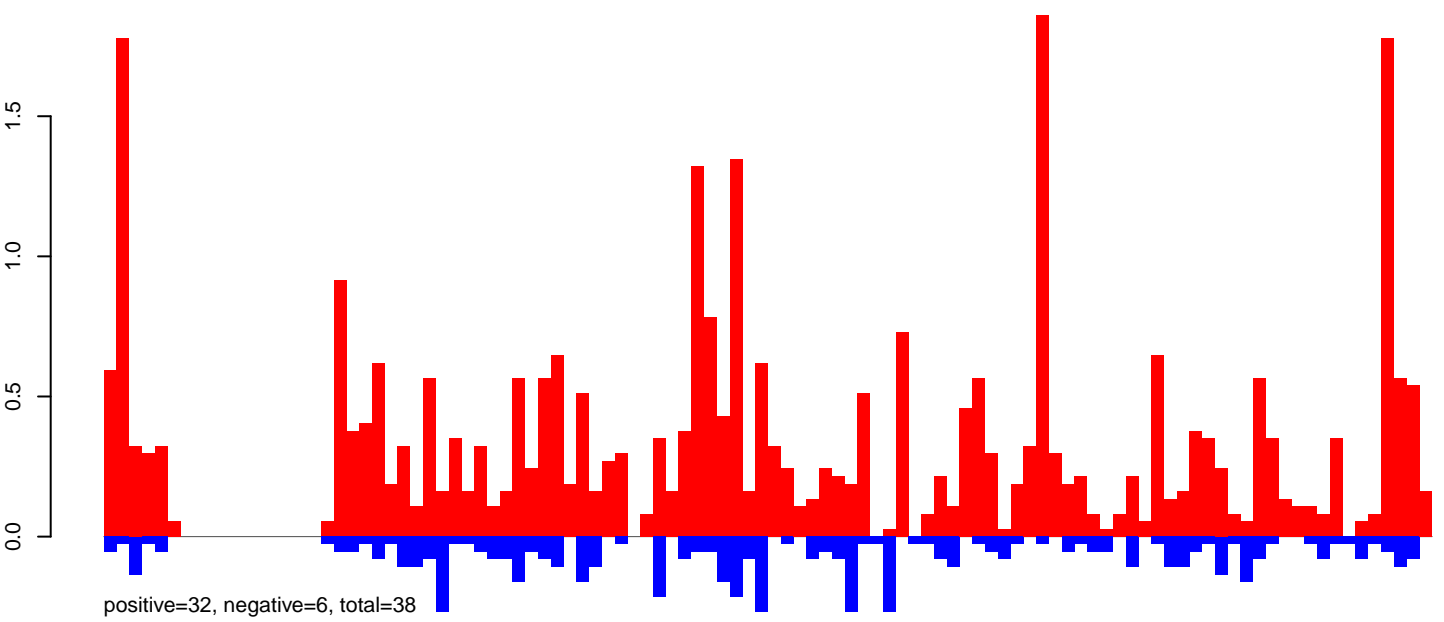

AeAeg_Ovary_GH.rep

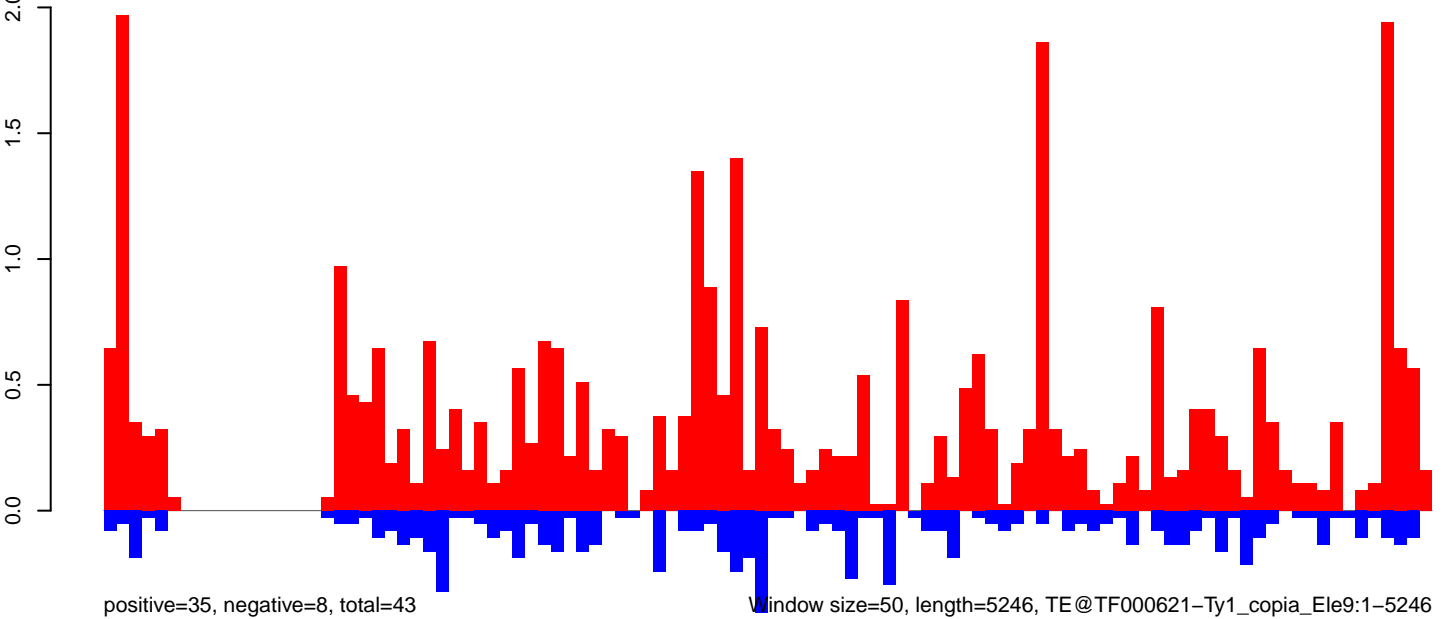

AeAeg_Ovary_GH.18_23.rep

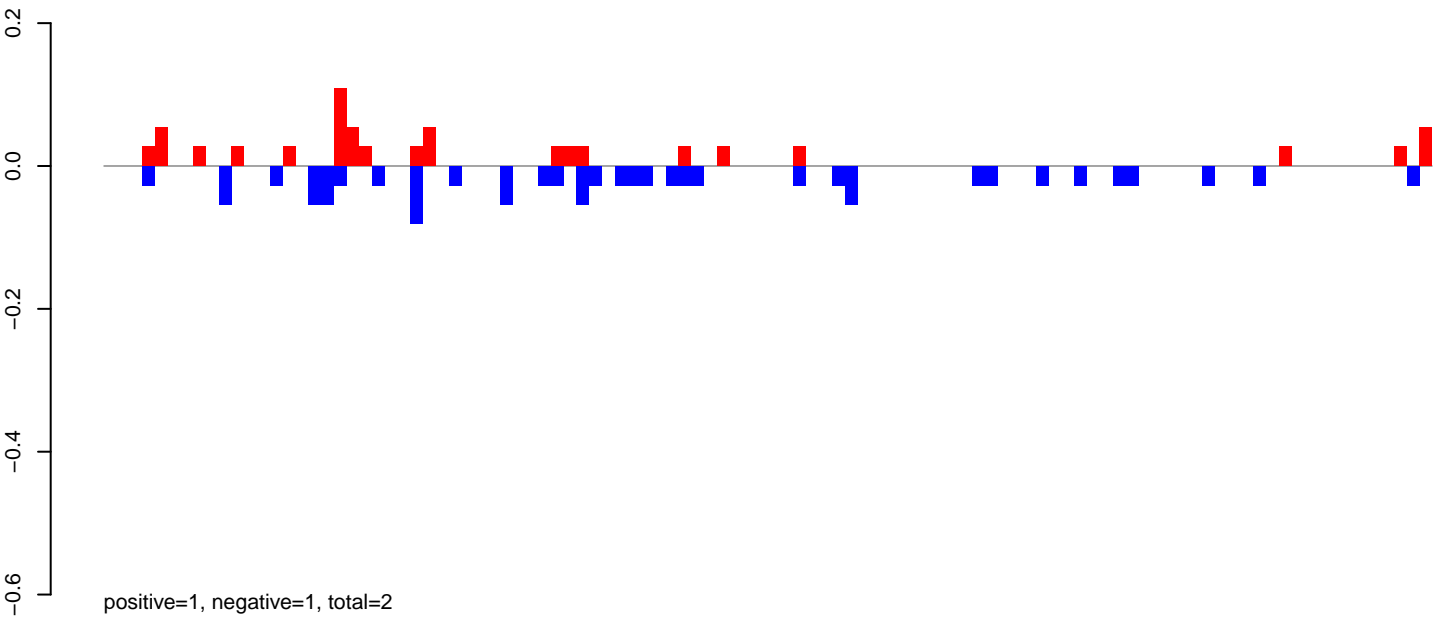

AeAeg_Ovary_GH.24_35.rep

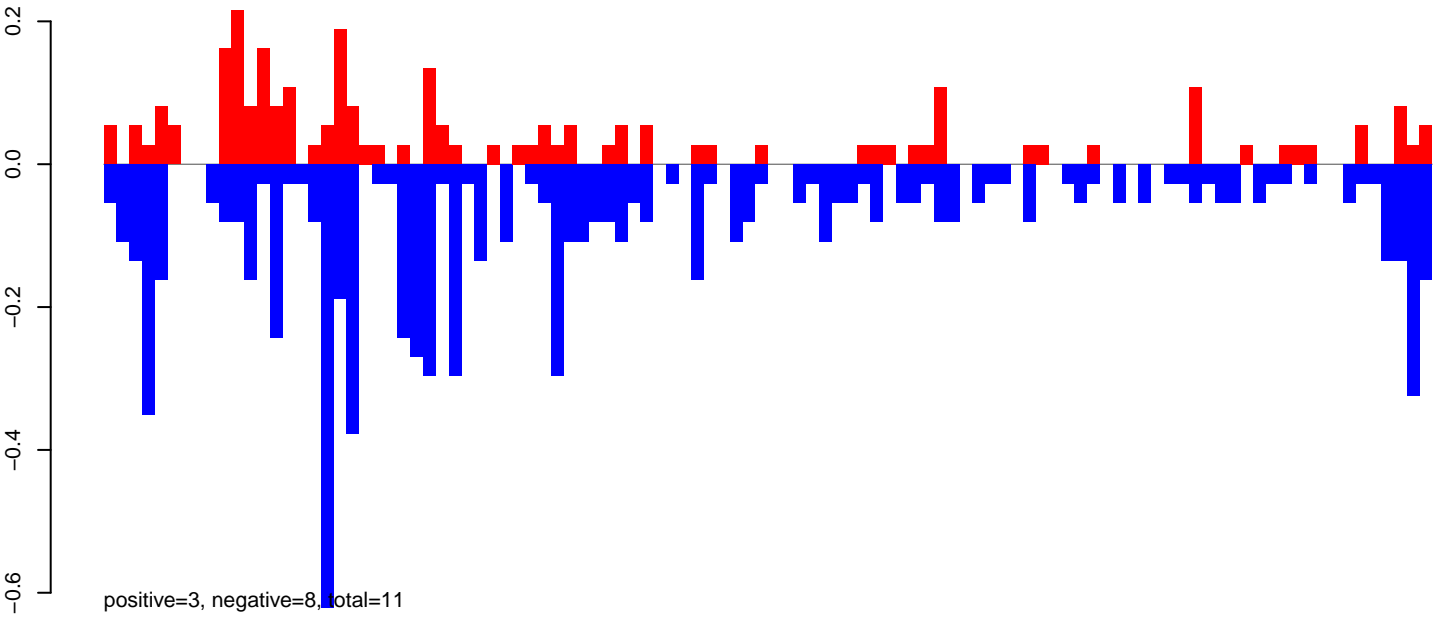

AeAeg_Ovary_GH.rep

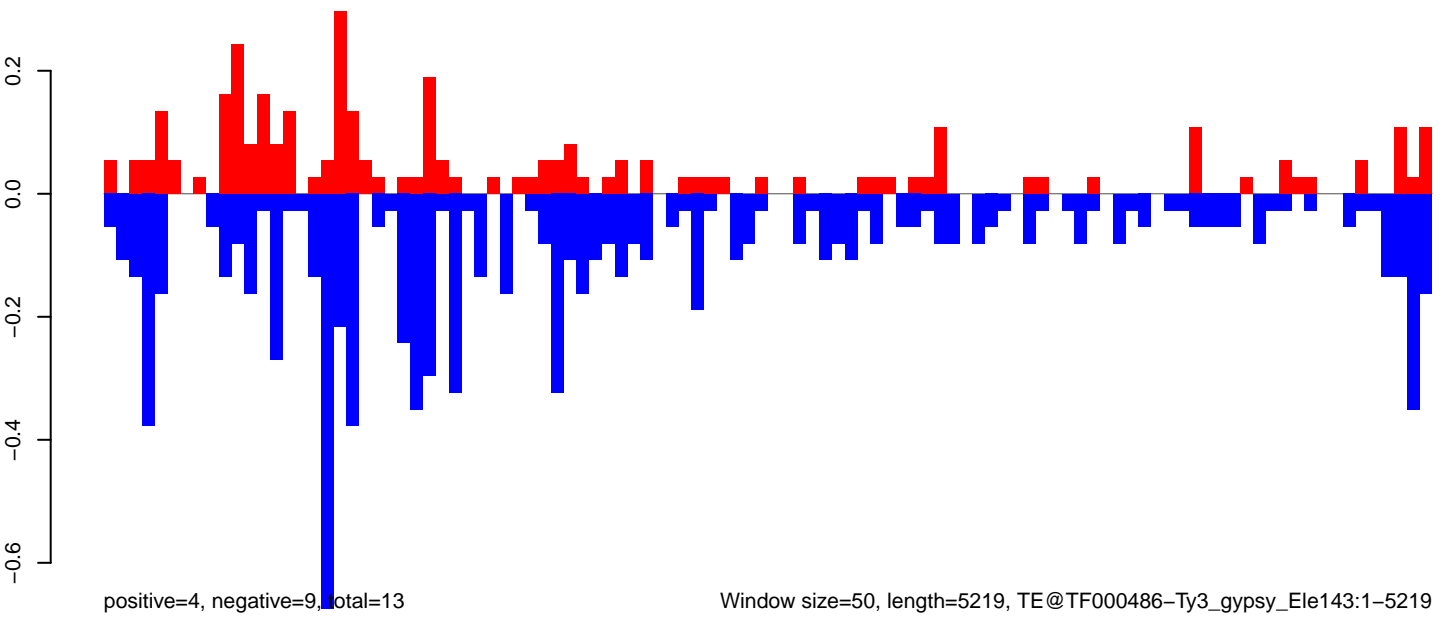

0 1000 2000 3000 4000 5000

AeAeg_Ovary_GH.18_23.rep

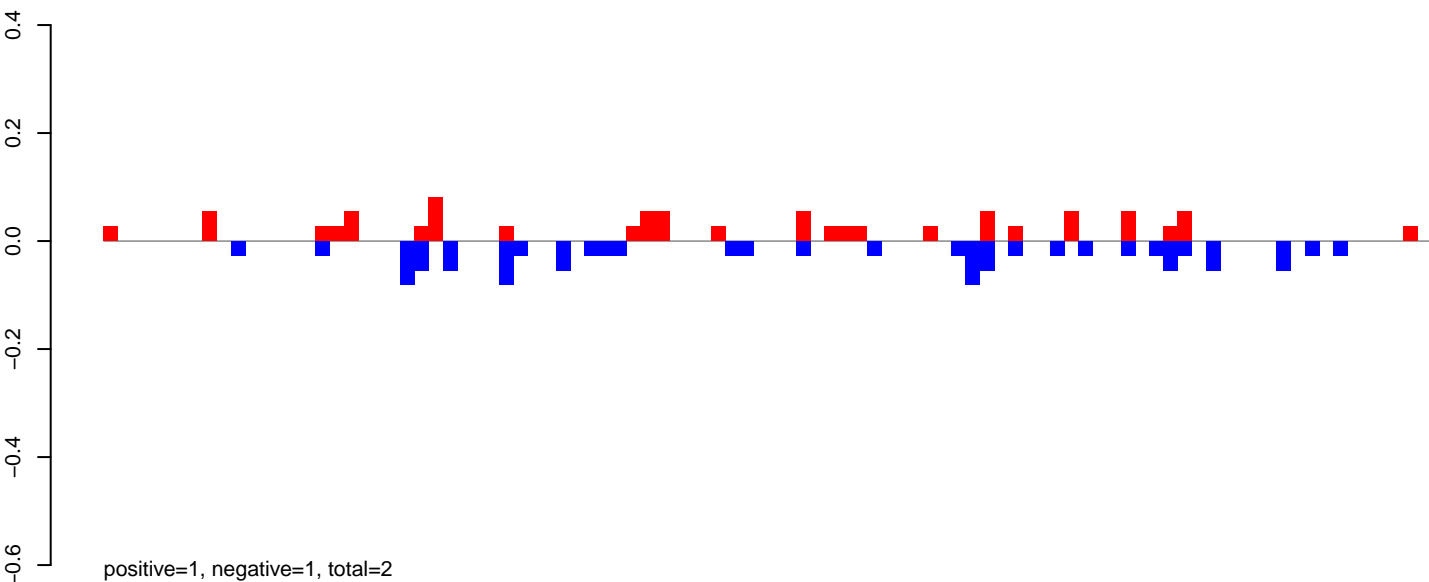

AeAeg_Ovary_GH.24_35.rep

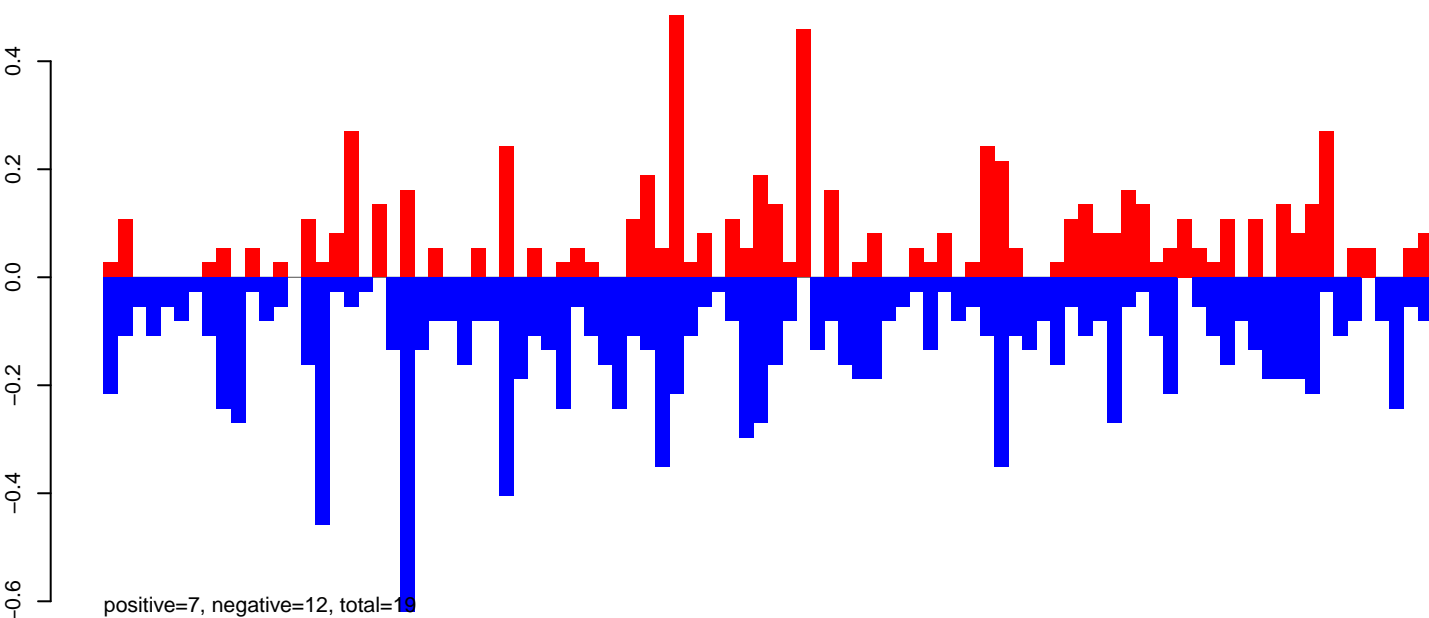

AeAeg_Ovary_GH.rep

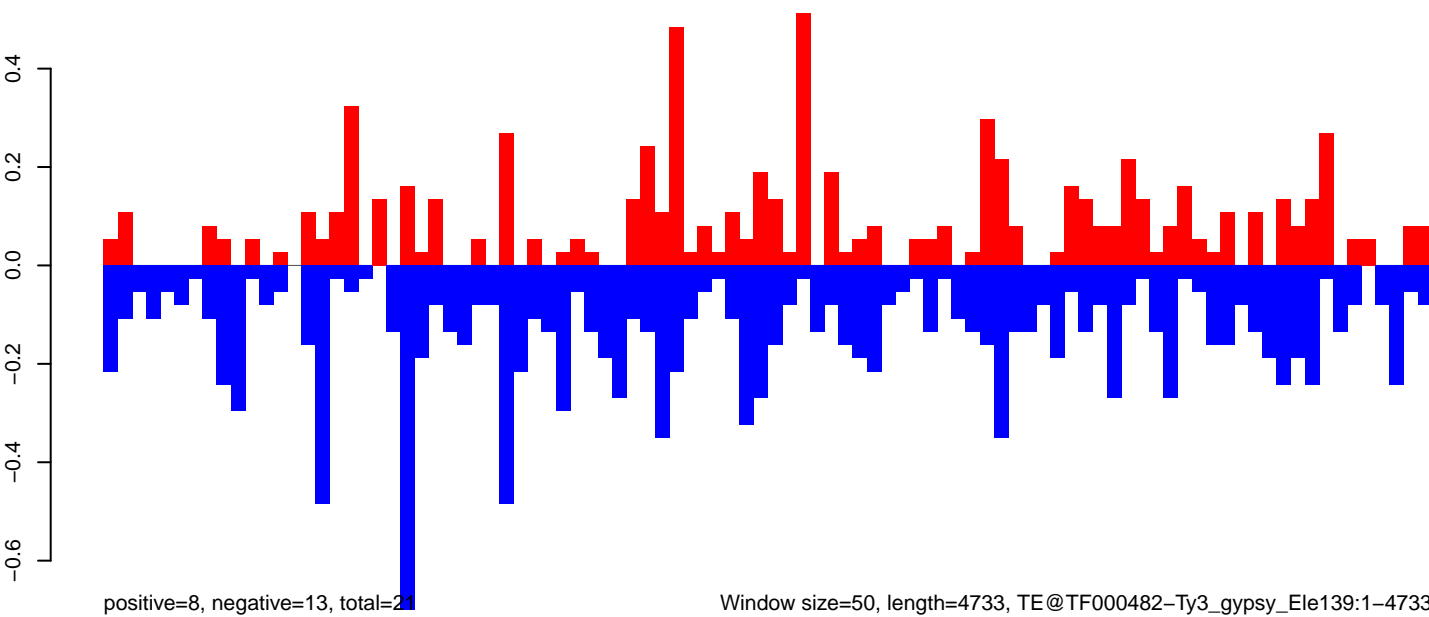

Window size=50, length=4733, TE@TF000482-Ty3_gypsy_Ele139:1-4733

0 1000 2000 3000 4000

AeAeg_Ovary_GH.18_23.rep

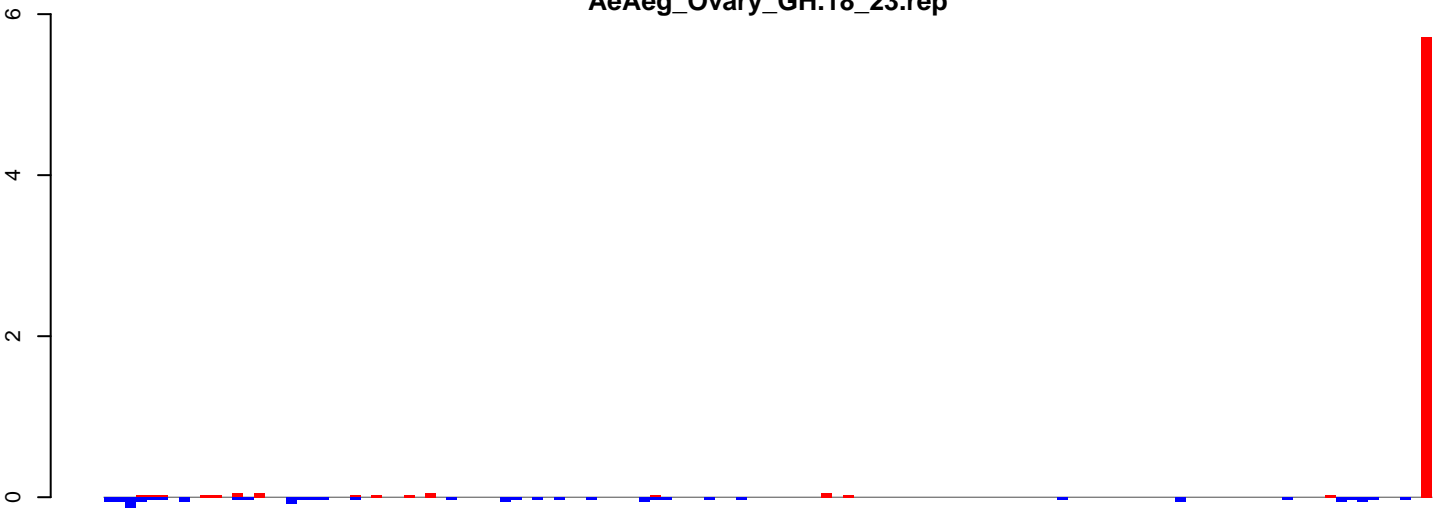

positive=12, negative=1, total=13

AeAeg_Ovary_GH.24_35.rep

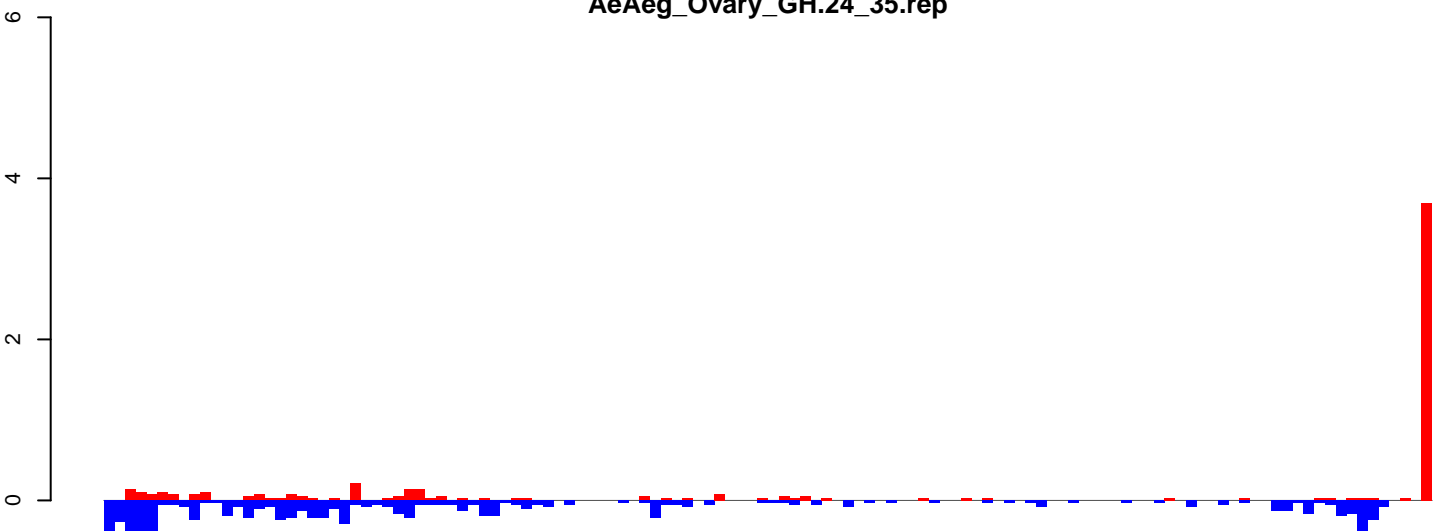

positive=10, negative=11, total=20

AeAeg_Ovary_GH.rep

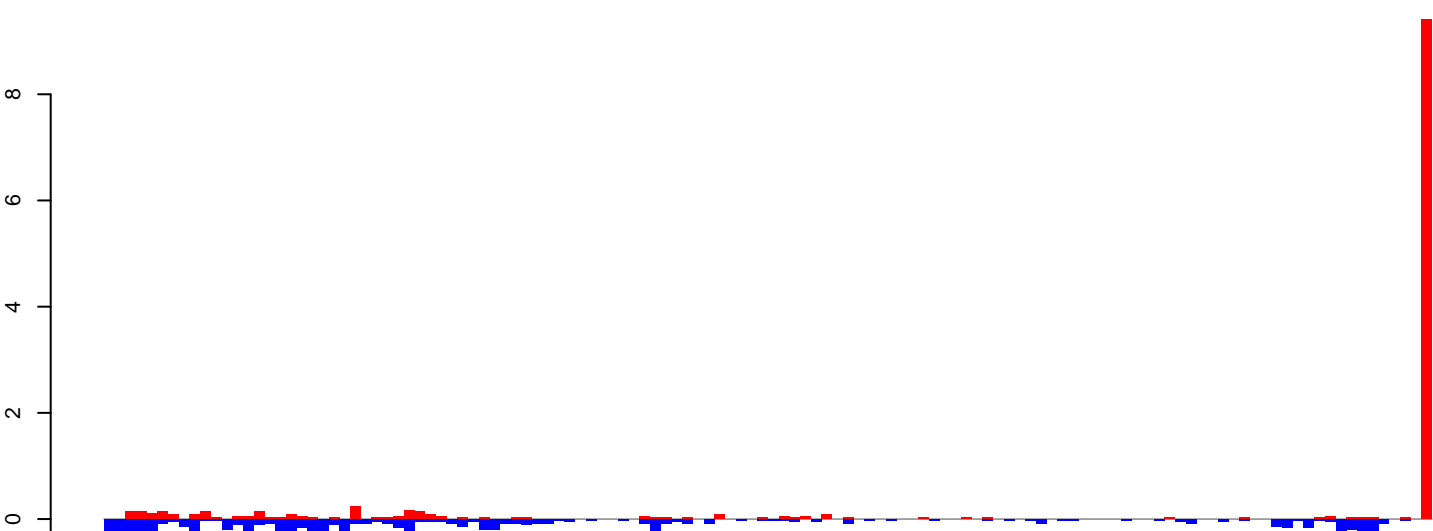

positive=22, negative=12, total=34

Window size=50, length=6222, TE@TF000155-l_Ele8:1-6222

AeAeg_Ovary_GH.18_23.rep

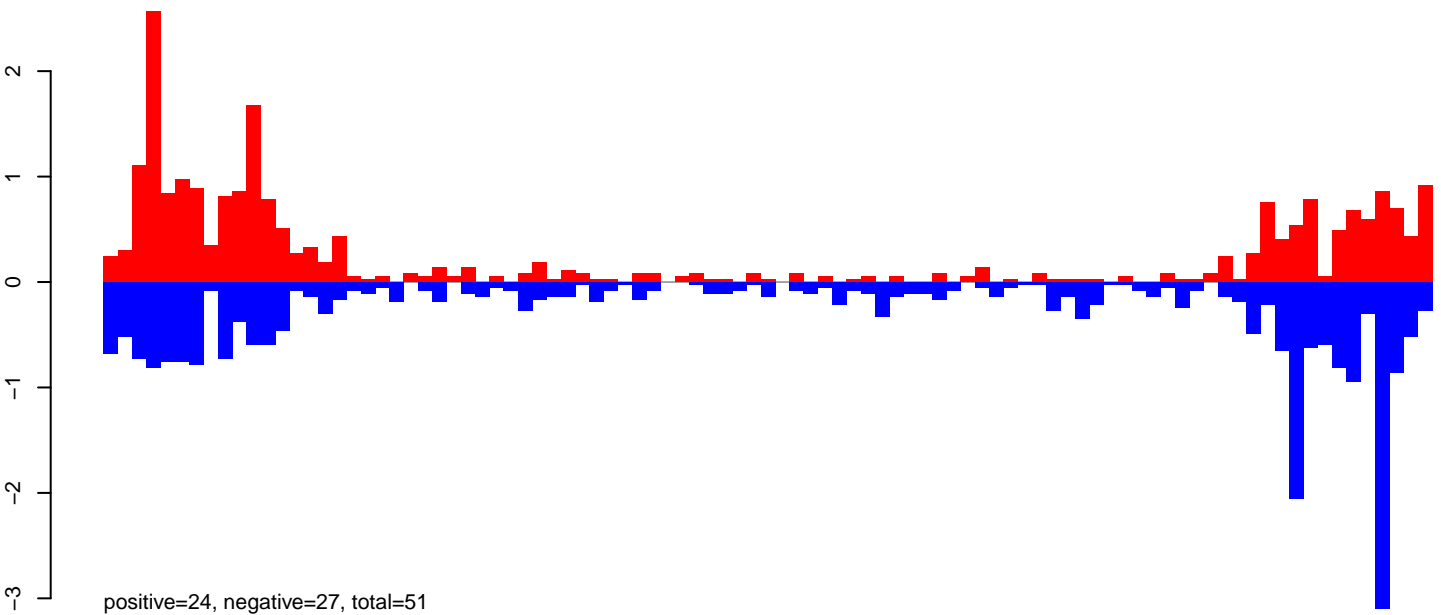

AeAeg_Ovary_GH.24_35.rep

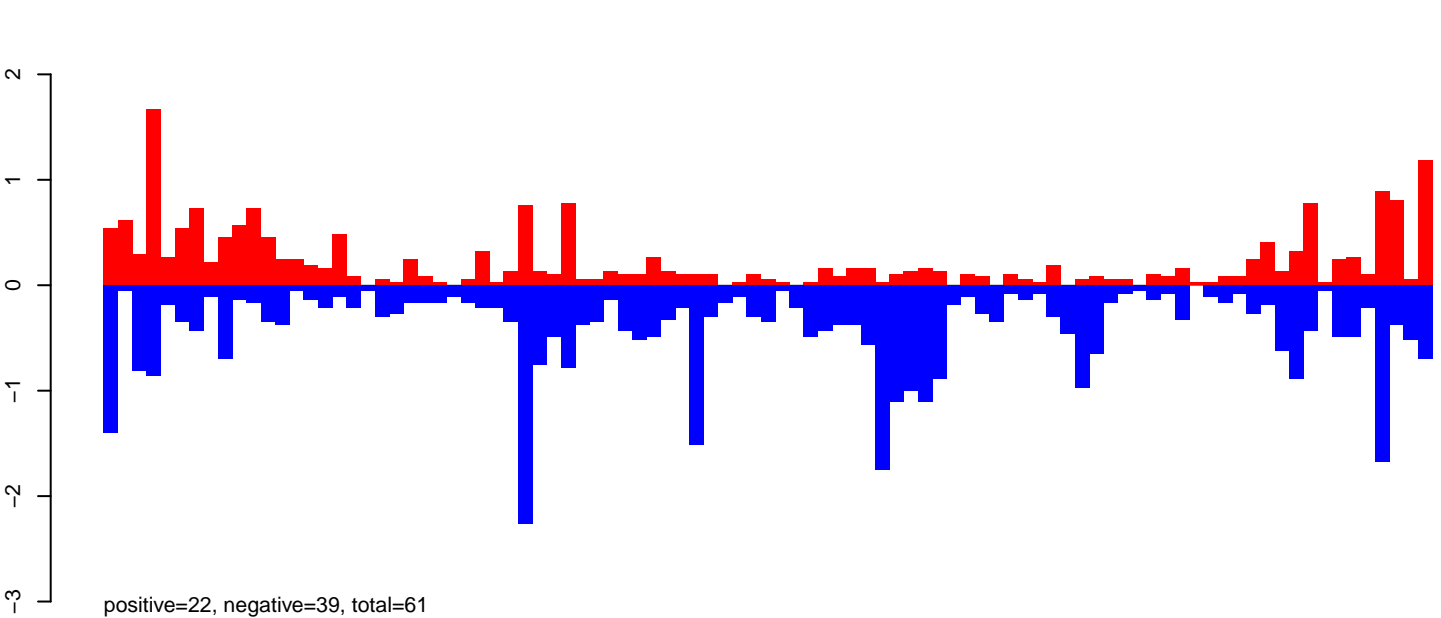

AeAeg_Ovary_GH.rep

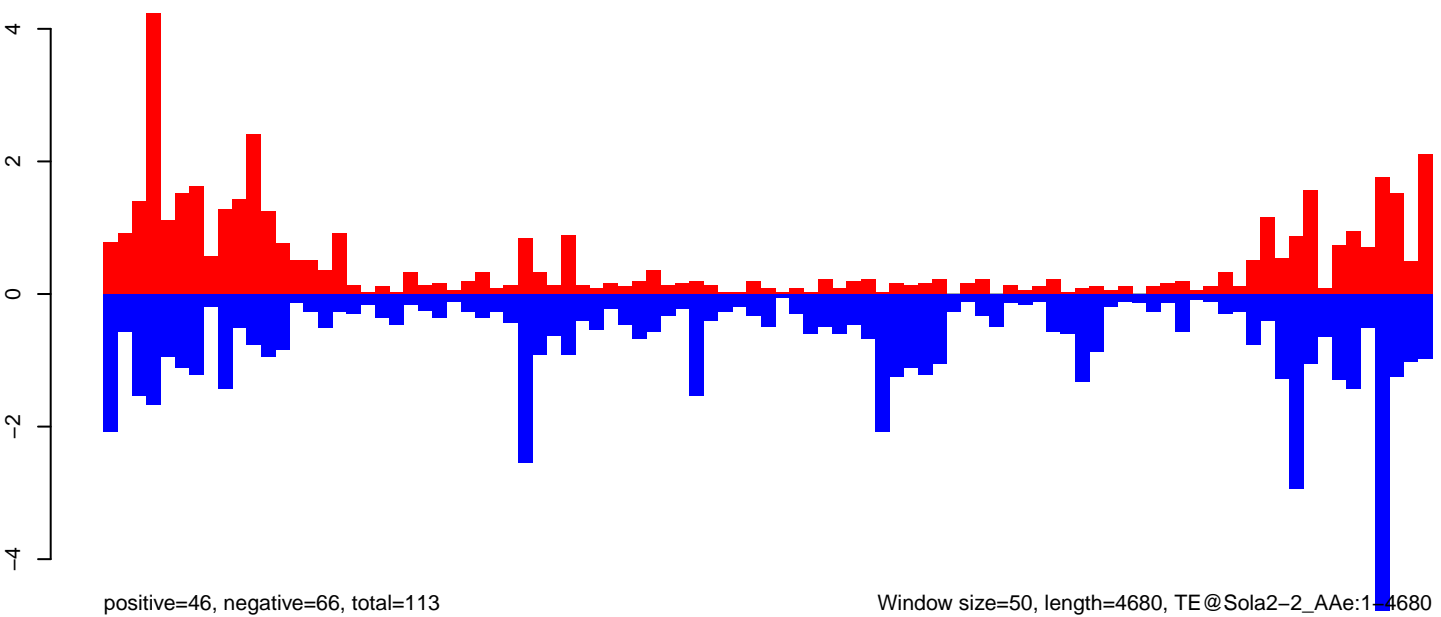

AeAeg_Ovary_GH.18_23.rep

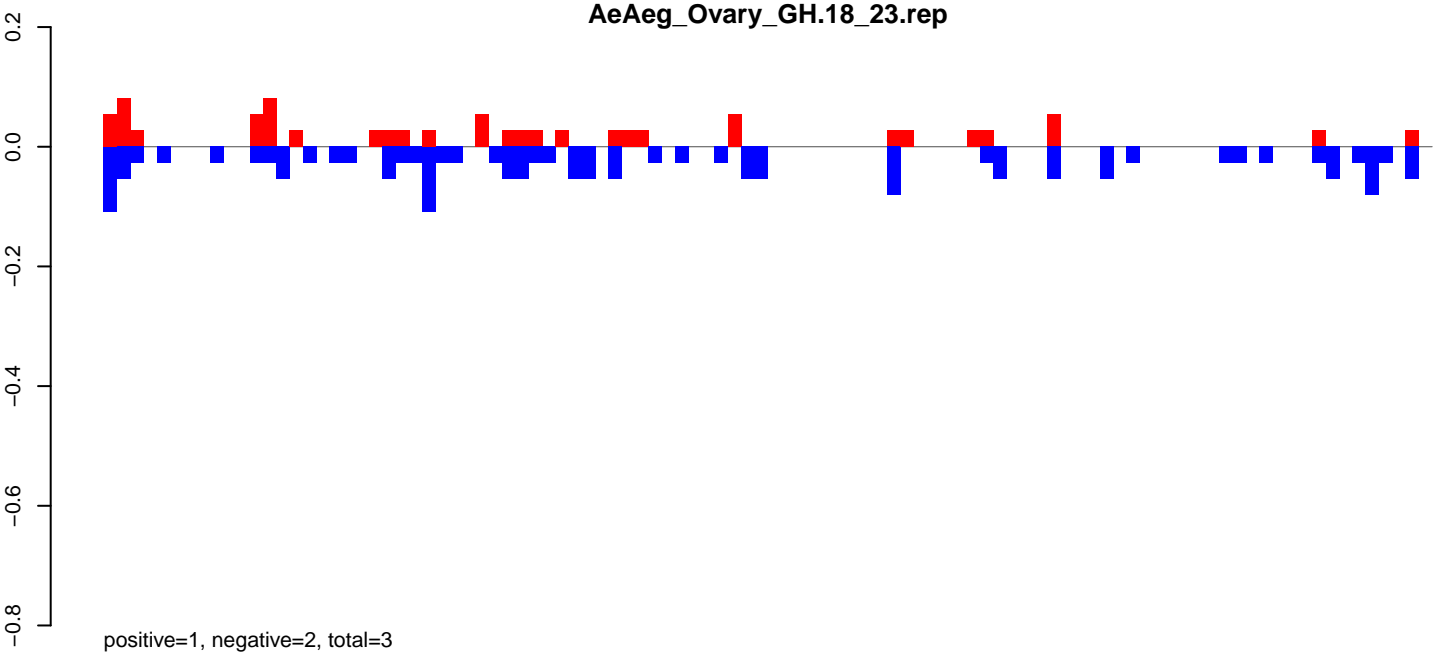

AeAeg_Ovary_GH.24_35.rep

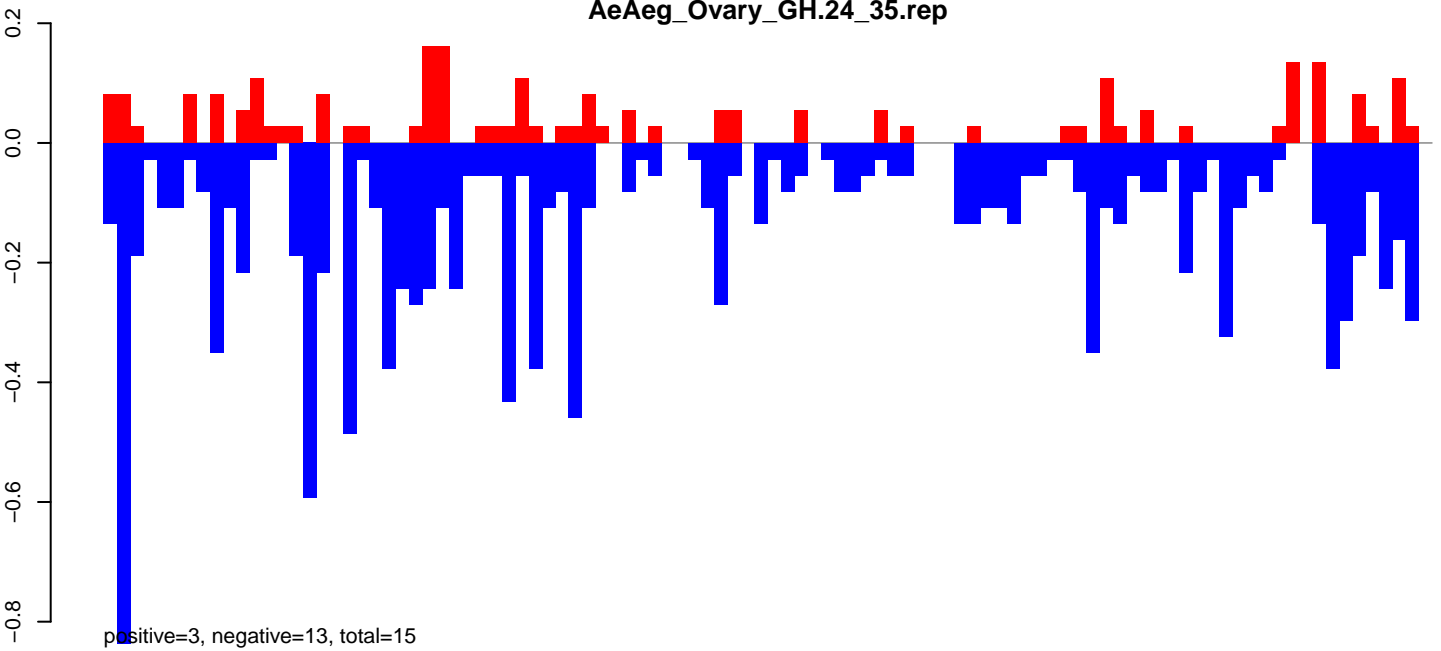

AeAeg_Ovary_GH.rep

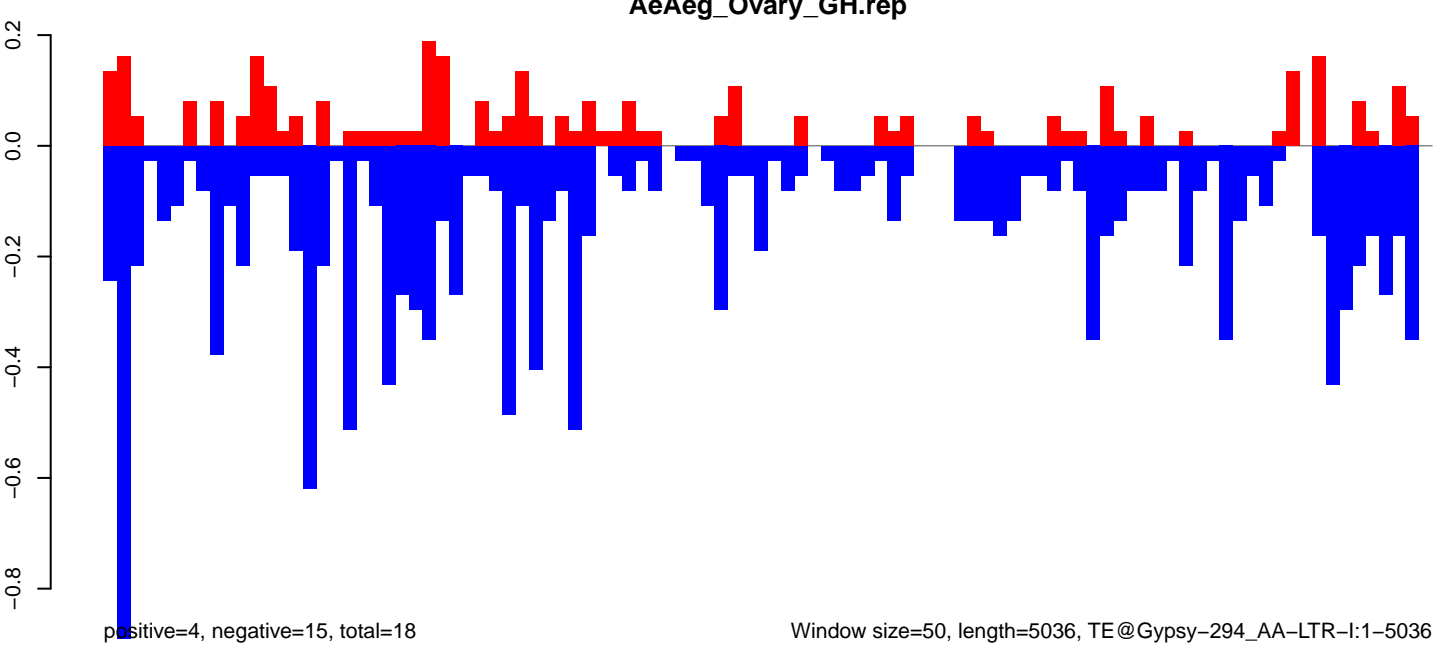

Window size=50, length=5036, TE@Gypsy-294_AA-LTR-I:1-5036

AeAeg_Ovary_GH.18_23.rep

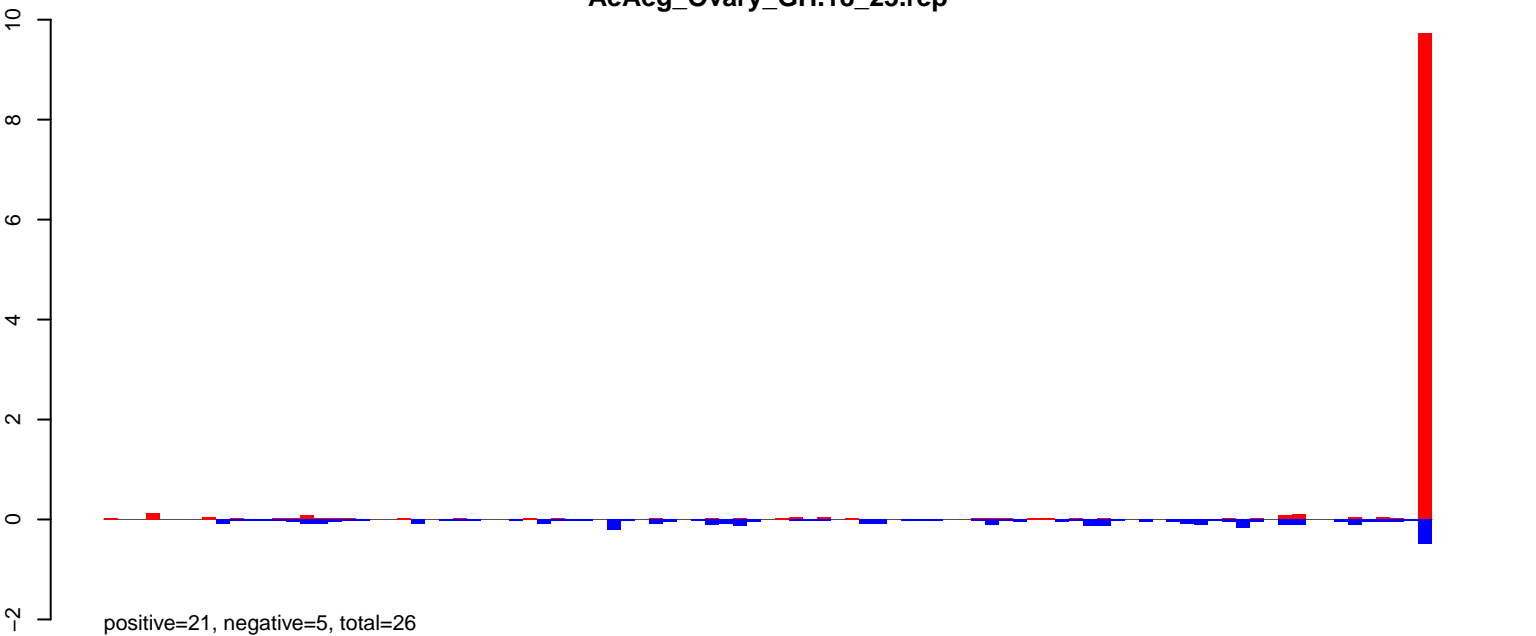

AeAeg_Ovary_GH.24_35.rep

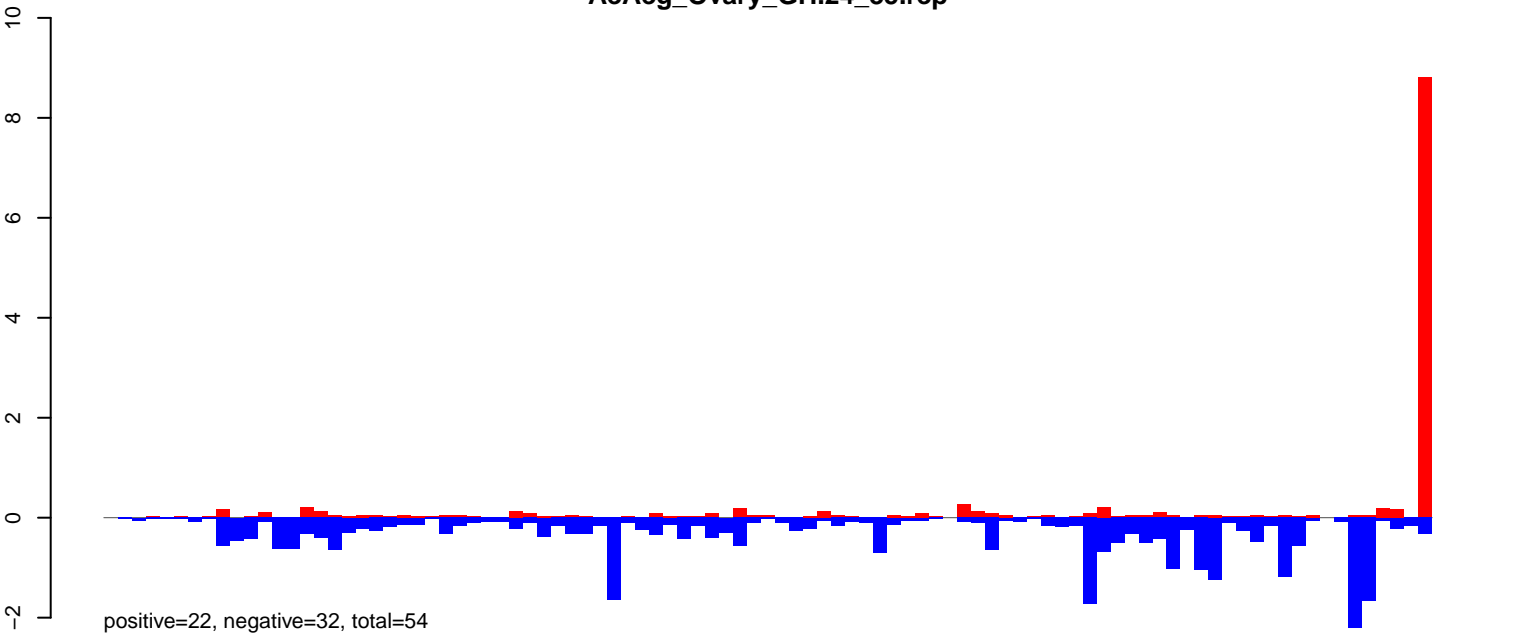

AeAeg_Ovary_GH.rep

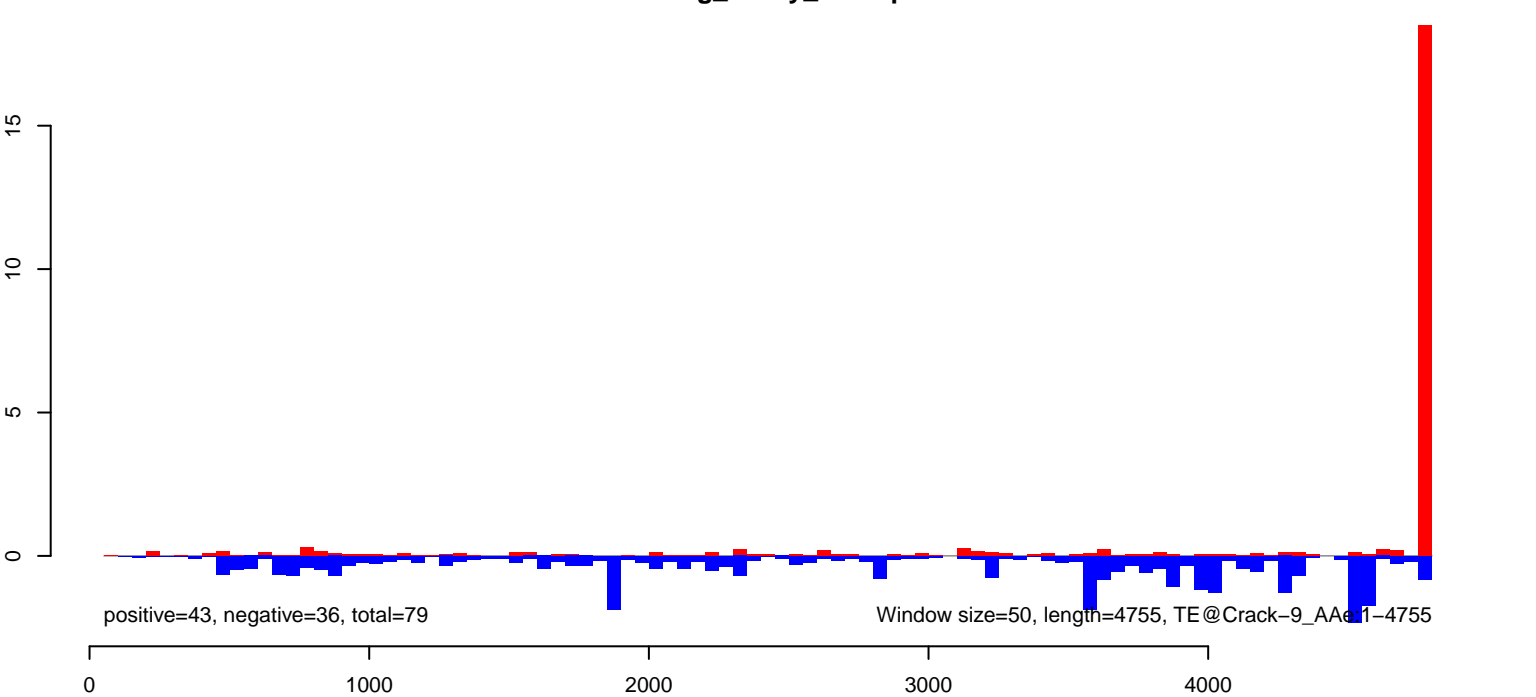

AeAeg_Ovary_GH.18_23.rep

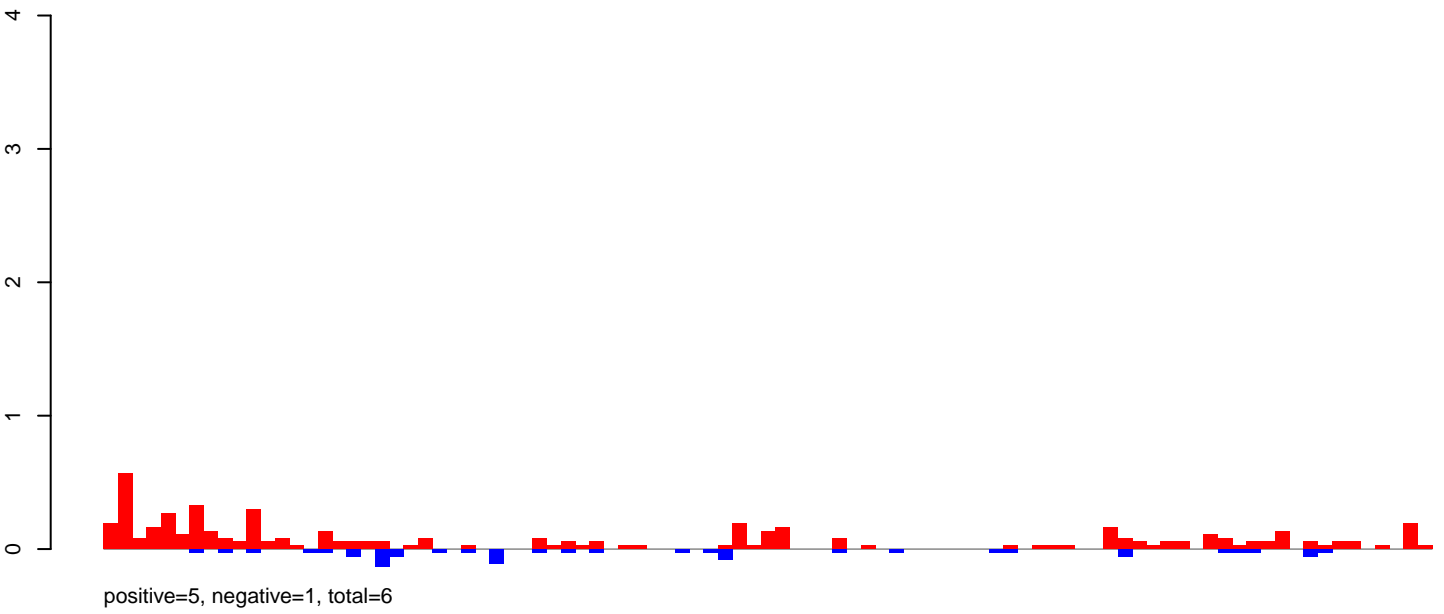

AeAeg_Ovary_GH.24_35.rep

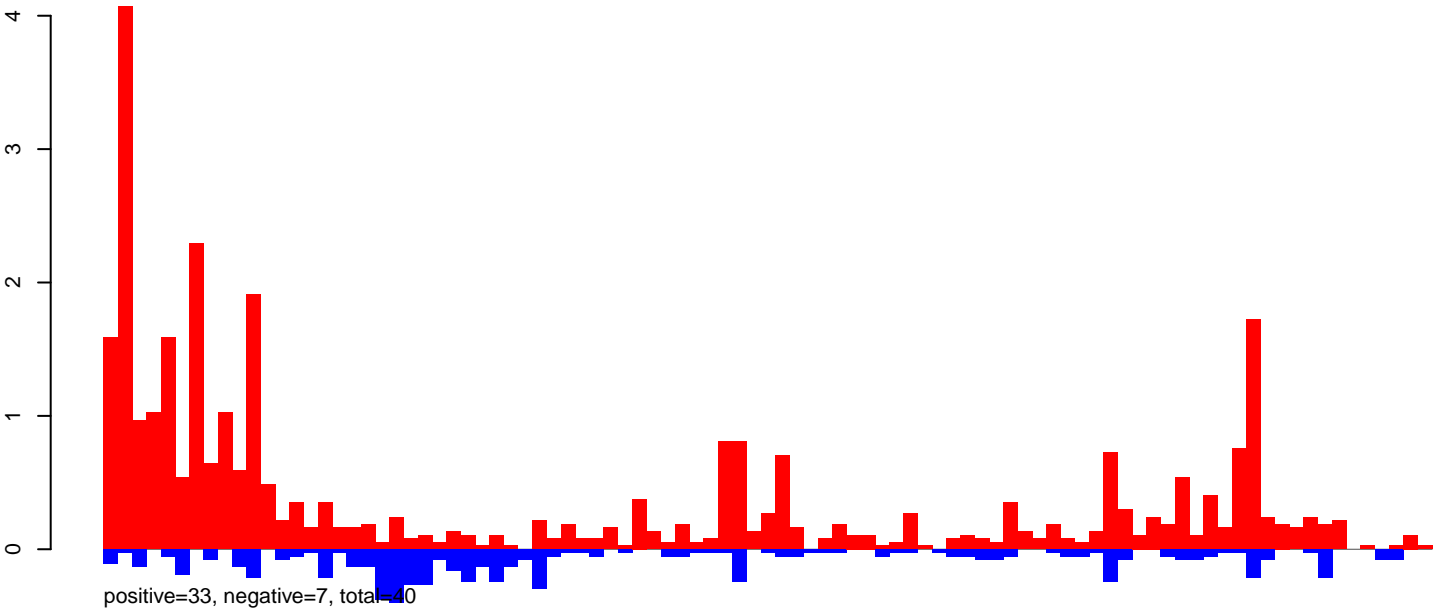

AeAeg_Ovary_GH.rep

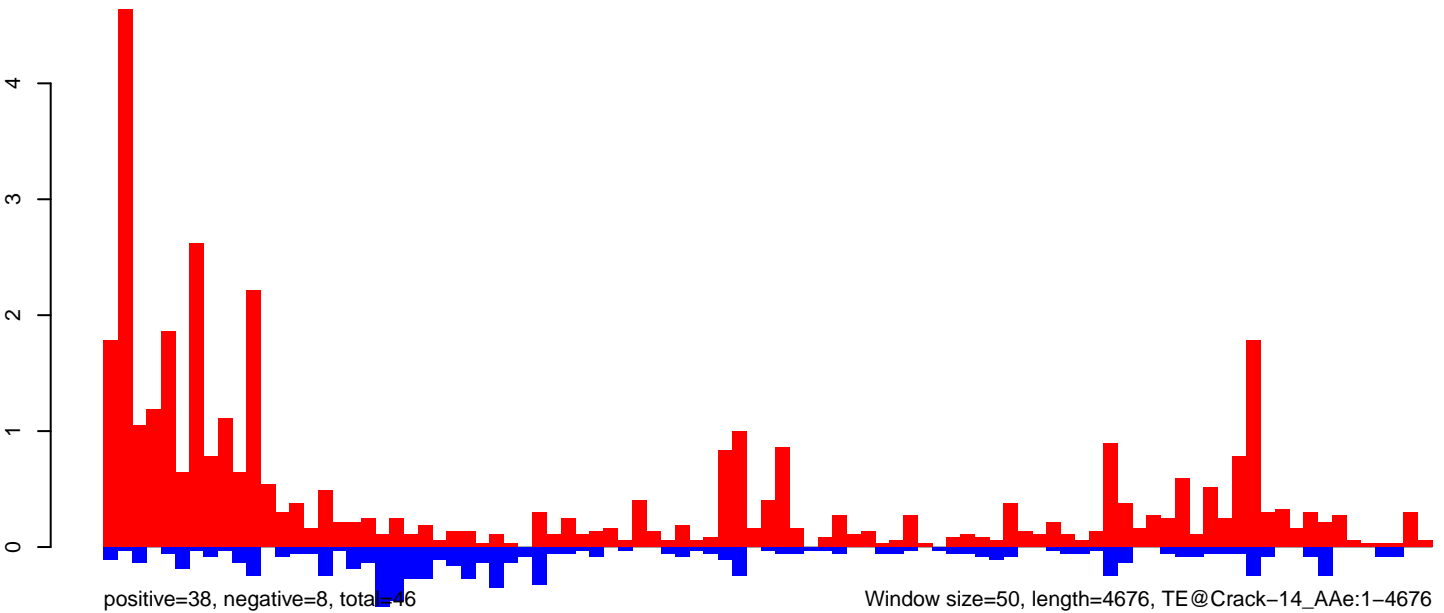

AeAeg_Ovary_GH.18_23.rep

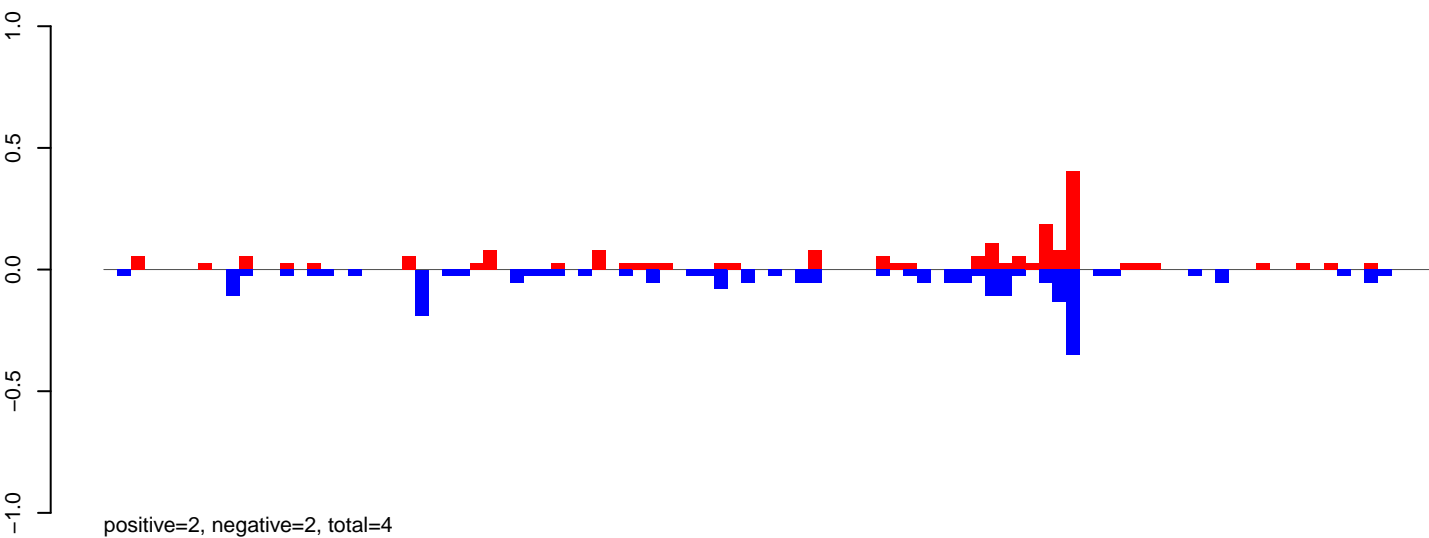

AeAeg_Ovary_GH.24_35.rep

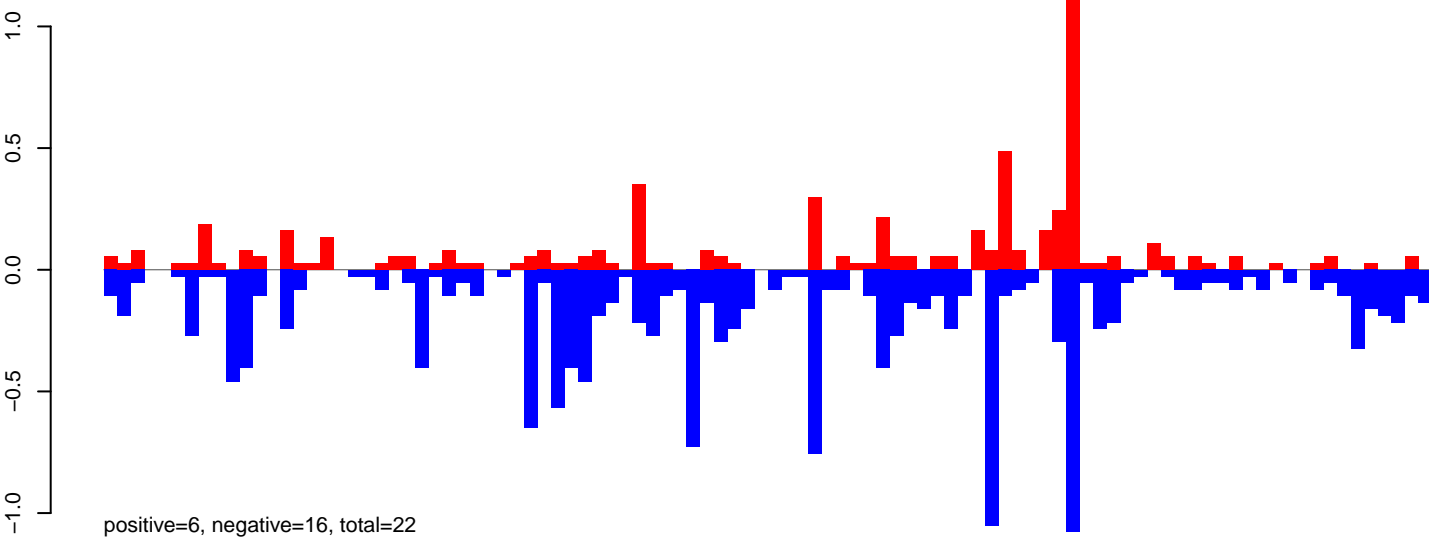

AeAeg_Ovary_GH.rep

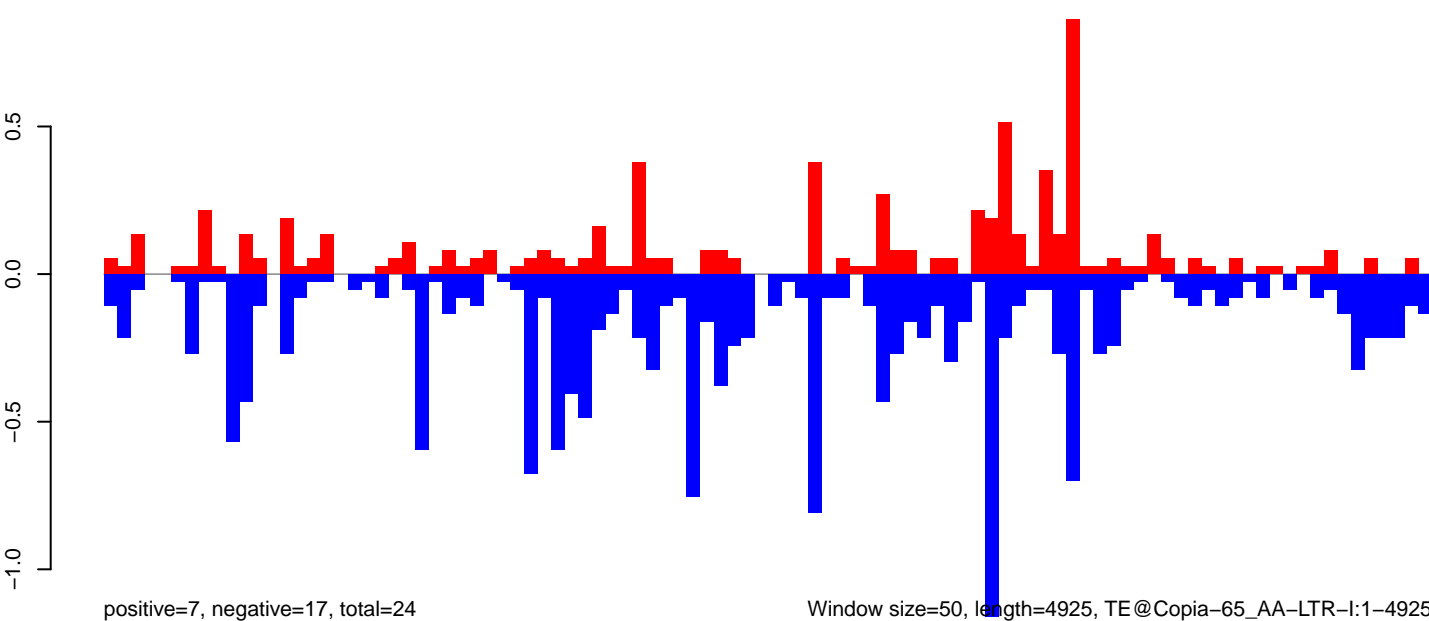

Window size=50, length=4925, TE@Copia-65_AA-LTR-I:1-4925

0 1000 2000 3000 4000 5000

AeAeg_Ovary_GH.18_23.rep

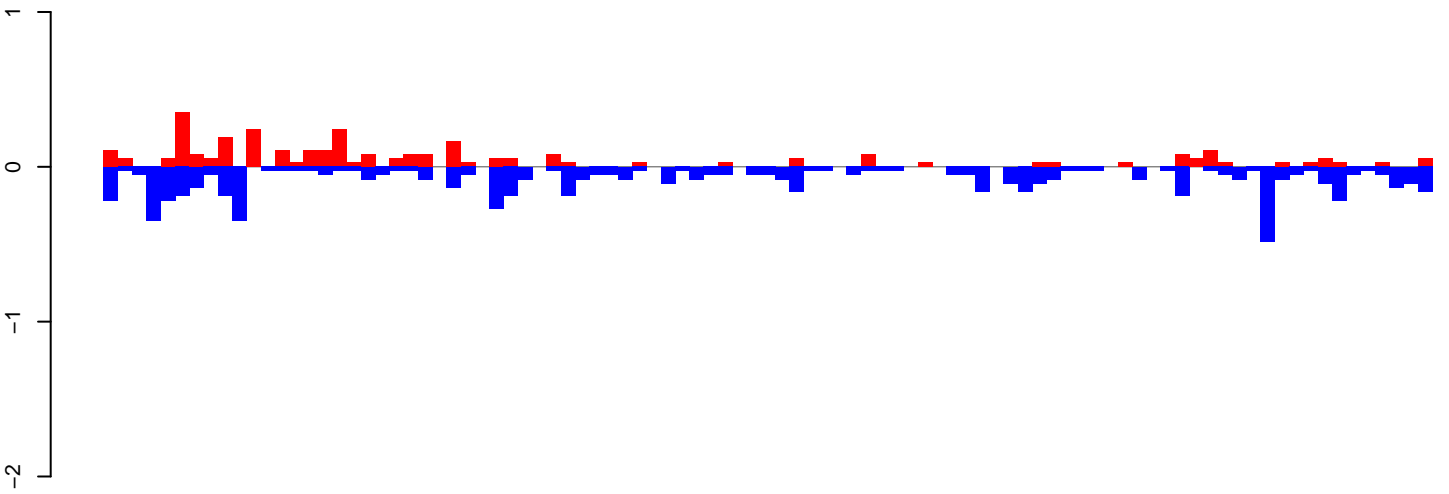

positive=3, negative=7, total=11

AeAeg_Ovary_GH.24_35.rep

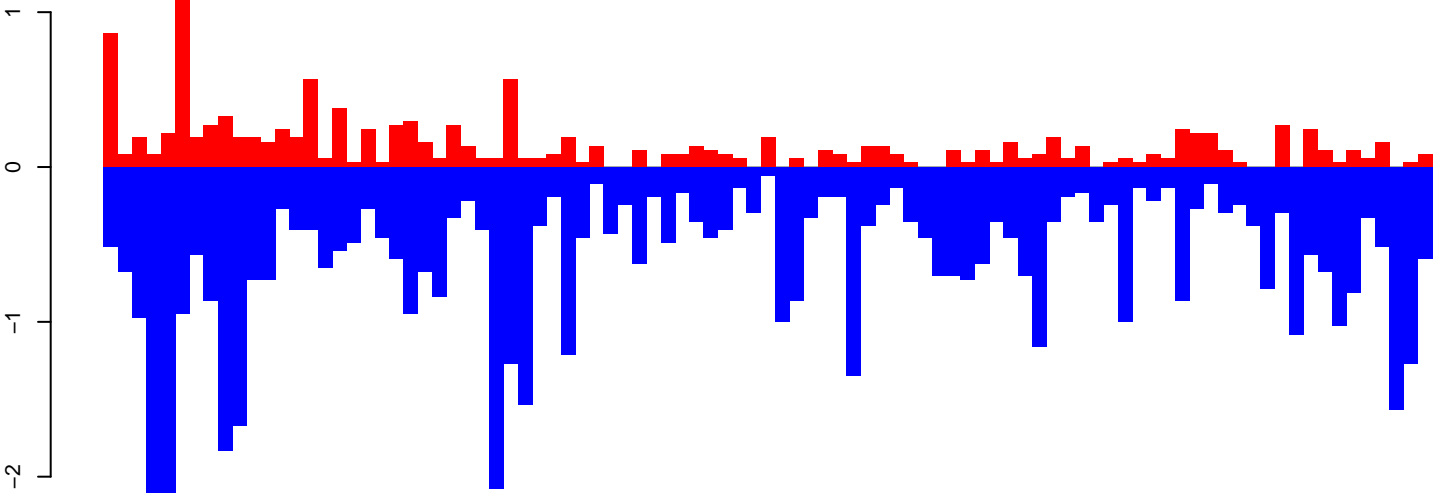

positive=13, negative=59, total=72

AeAeg_Ovary_GH.rep

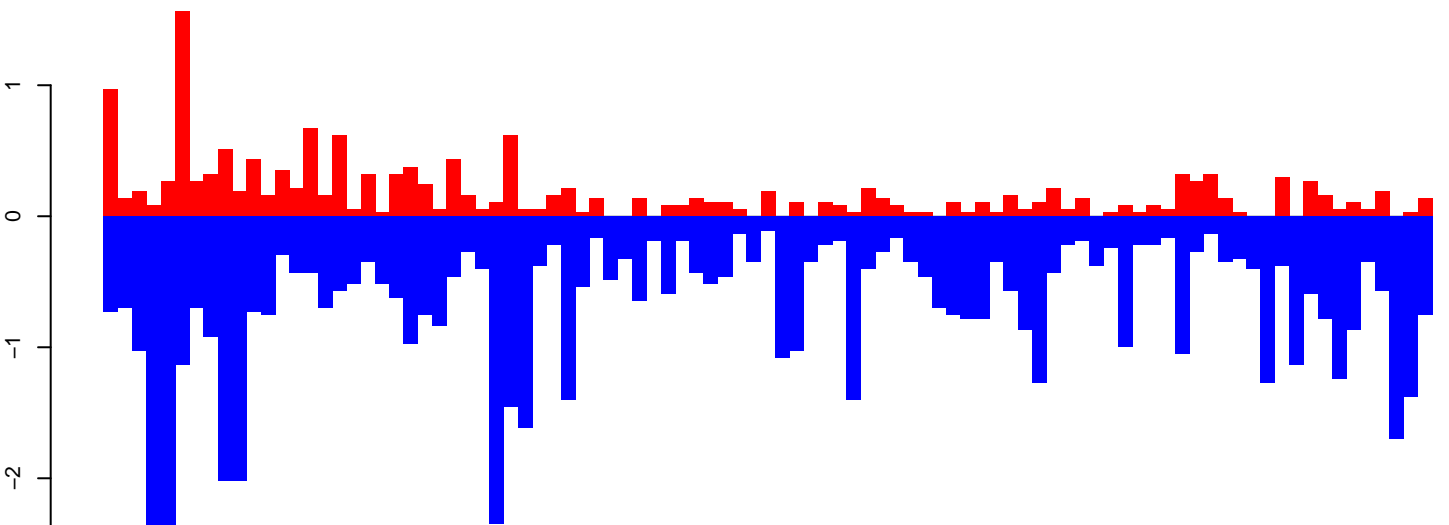

positive=16, negative=66, total=82

Window size=50, length=4691, TE@Copia-117_AA-LTR-I:1-4691

0 1000 2000 3000 4000

AeAeg_Ovary_GH.18_23.rep

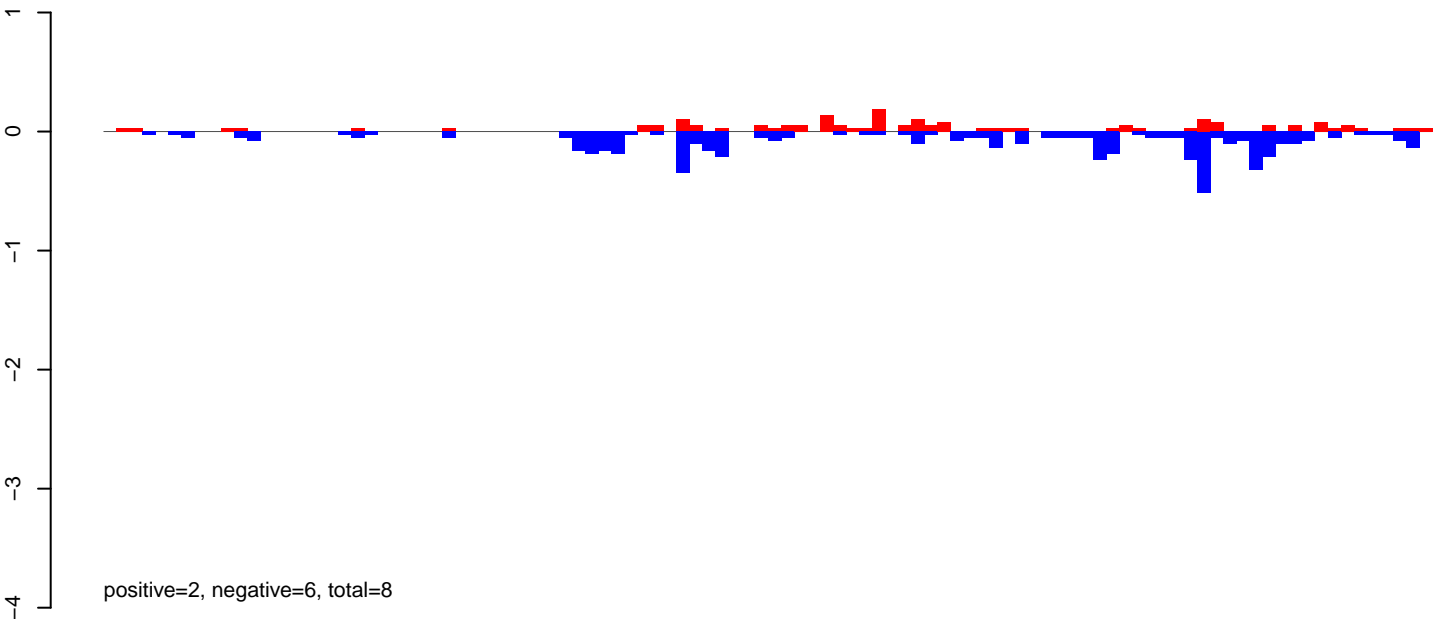

AeAeg_Ovary_GH.24_35.rep

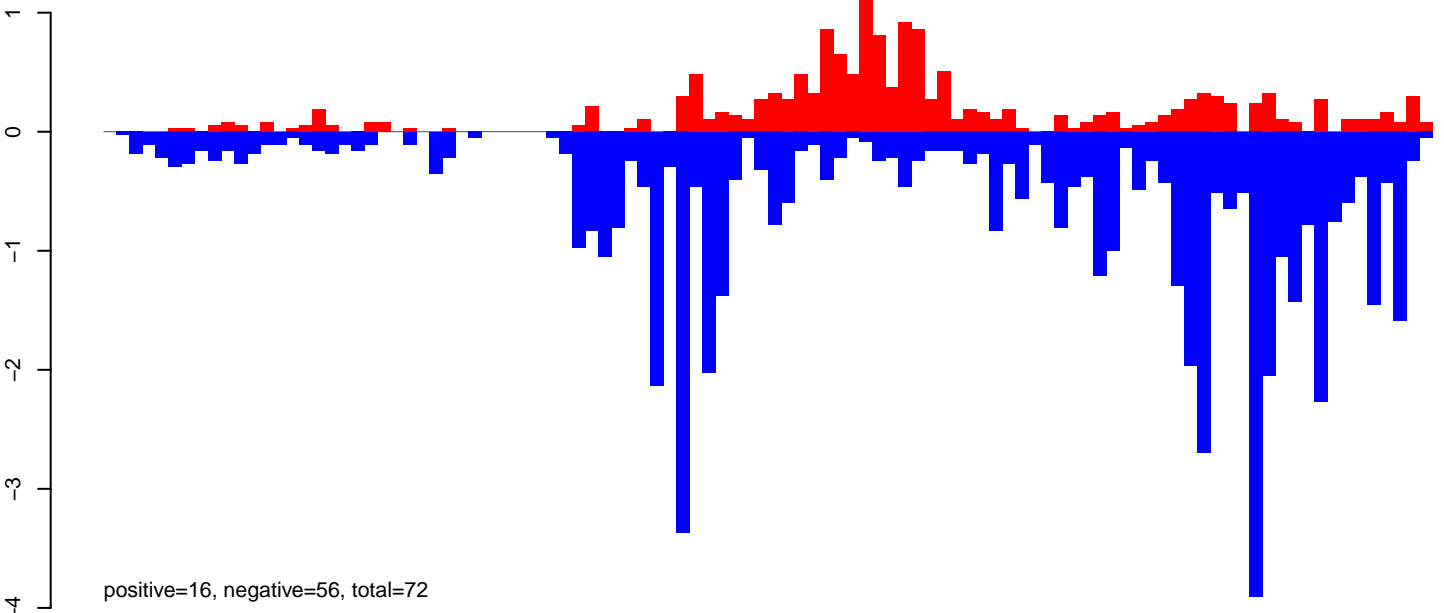

AeAeg_Ovary_GH.rep

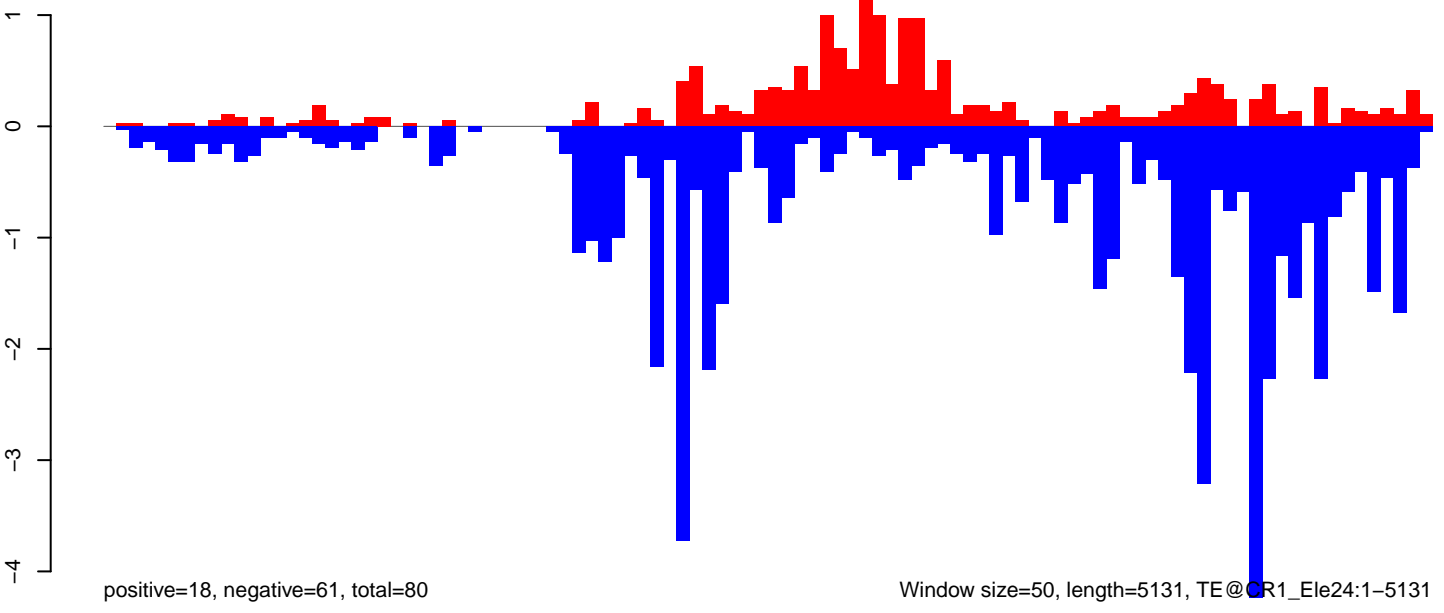

Window size=50, length=5131, TE@CR1_Ele24:1-5131

0 1000 2000 3000 4000 5000

AeAeg_Ovary_GH.18_23.rep

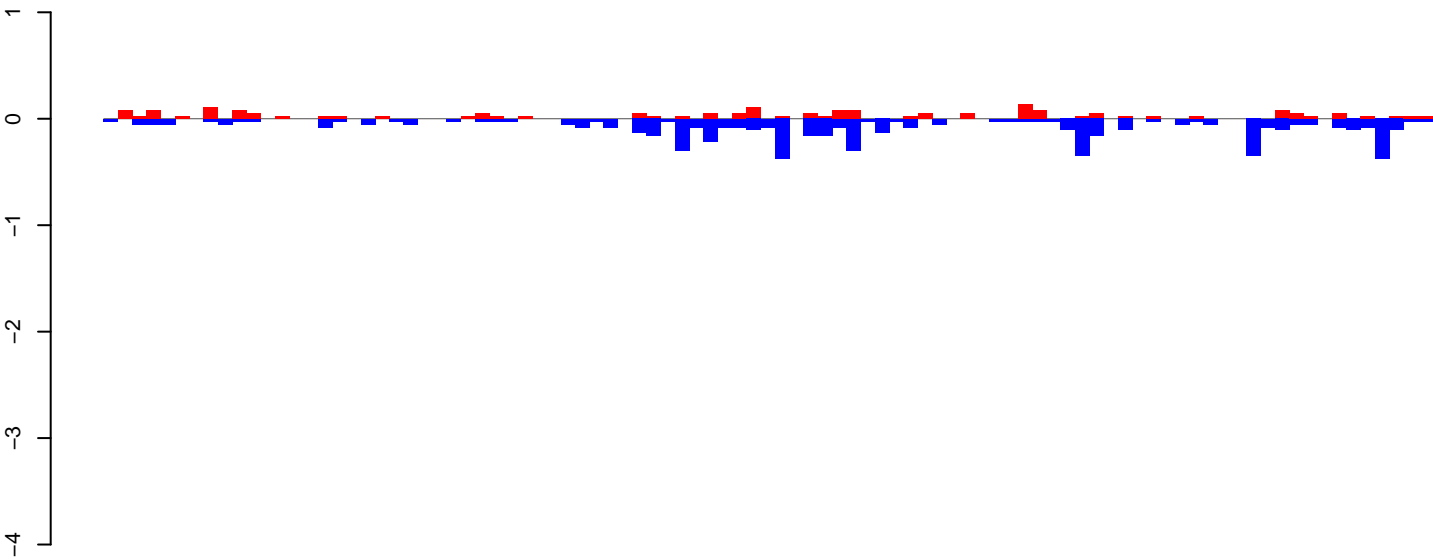

positive=2, negative=6, total=8

AeAeg_Ovary_GH.24_35.rep

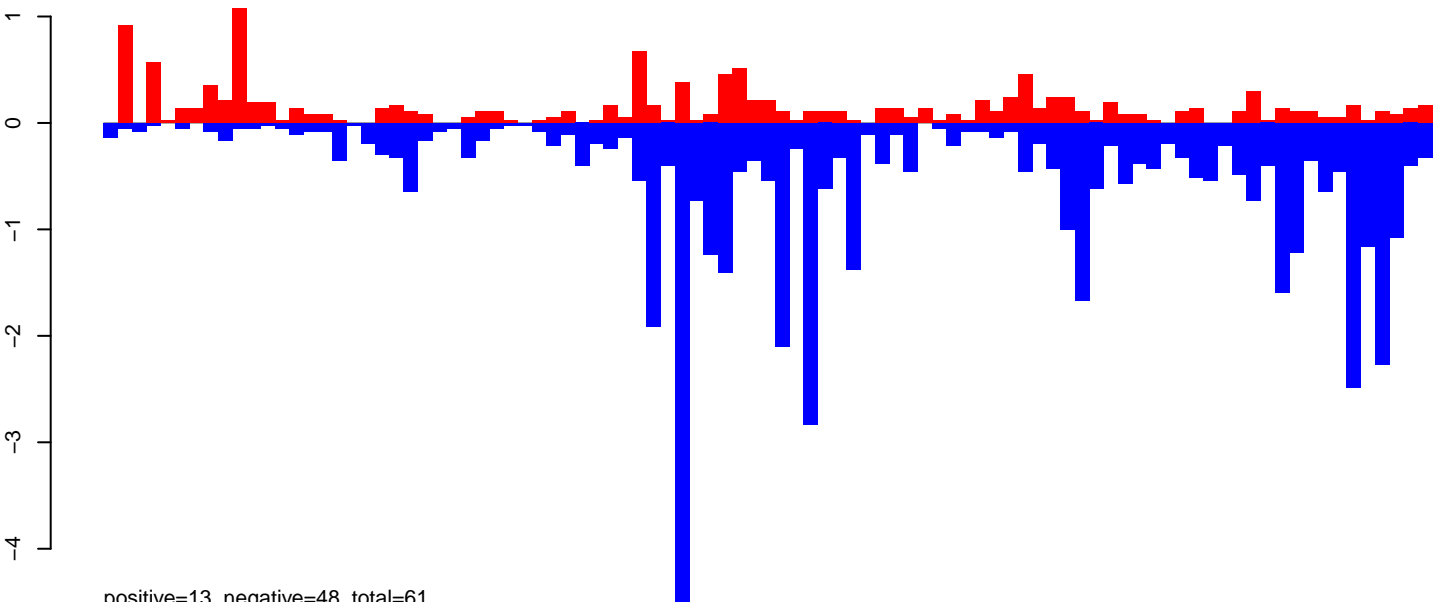

positive=13, negative=48, total=61

AeAeg_Ovary_GH.rep

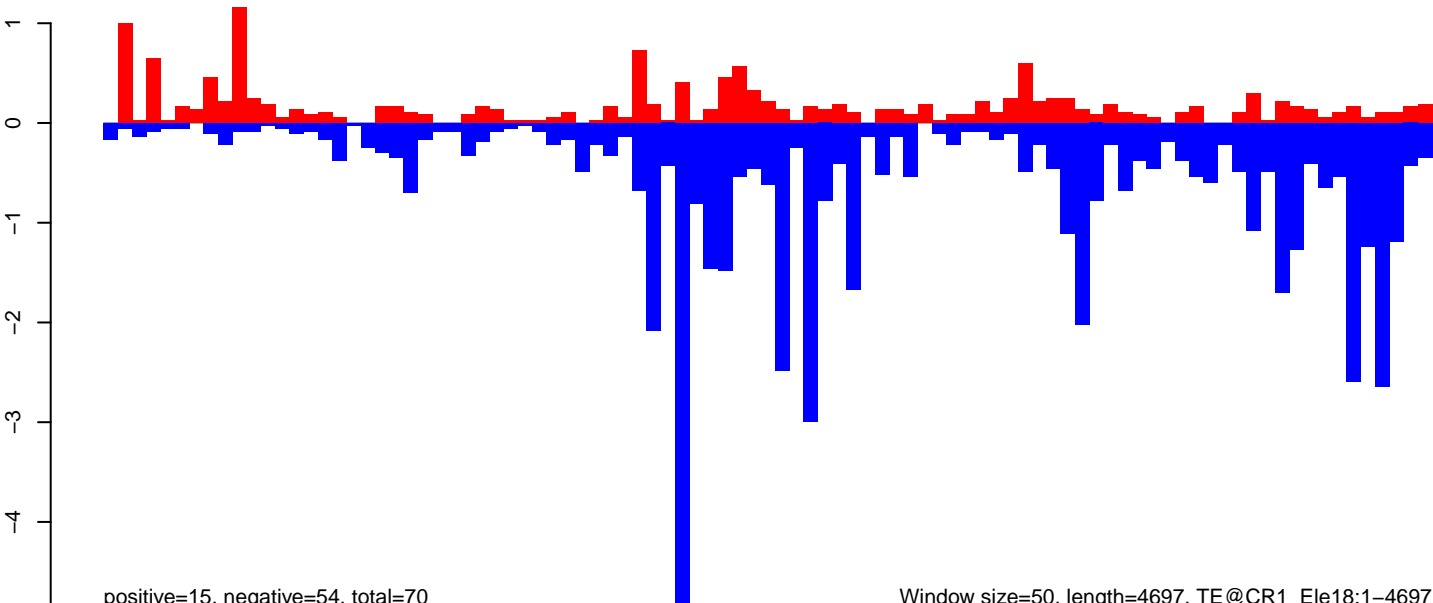

positive=15, negative=54, total=70

Window size=50, length=4697, TE@CR1_Ele18:1-4697

0 1000 2000 3000 4000

AeAeg_Ovary_GH.18_23.rep

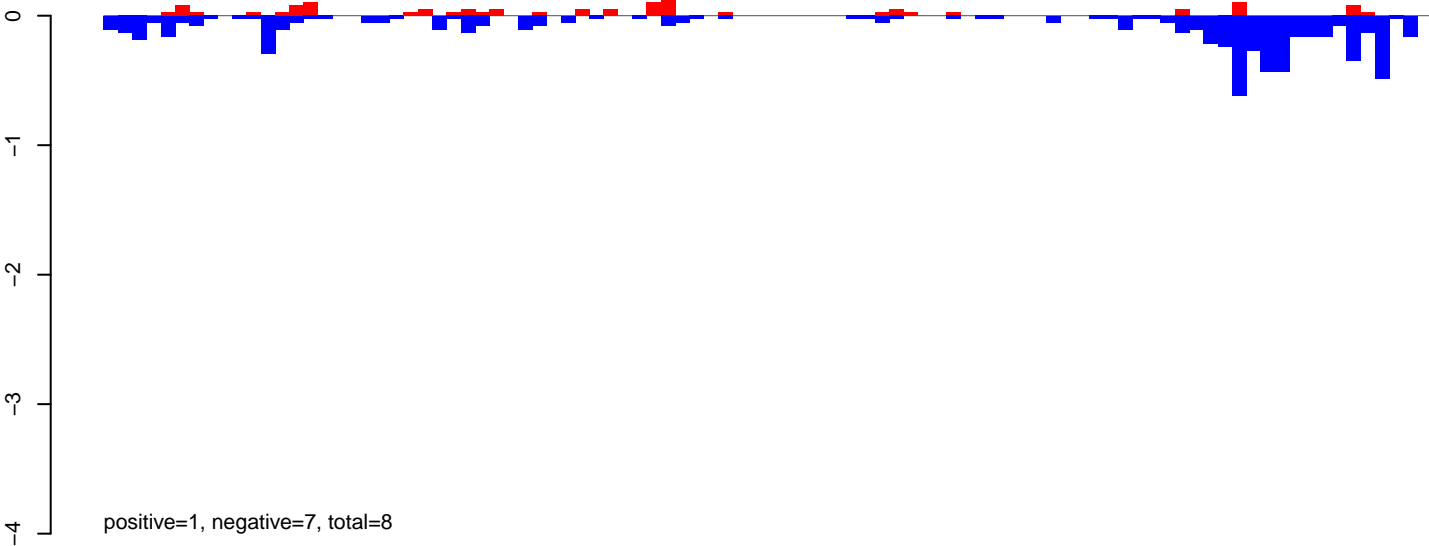

AeAeg_Ovary_GH.24_35.rep

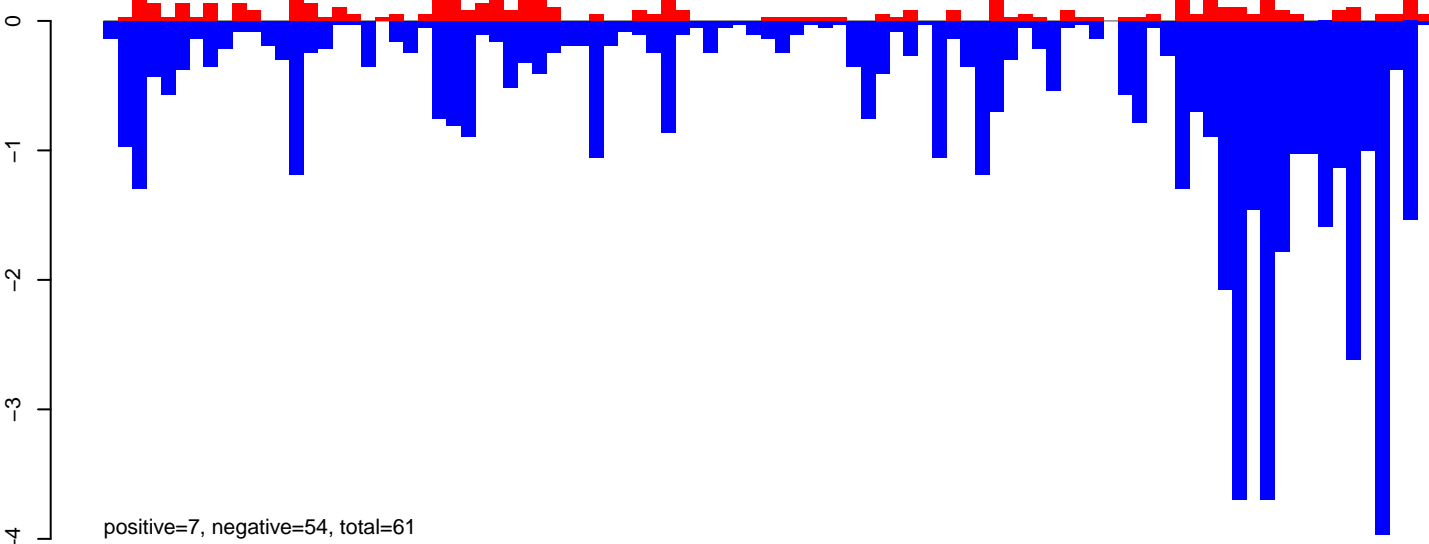

AeAeg_Ovary_GH.rep

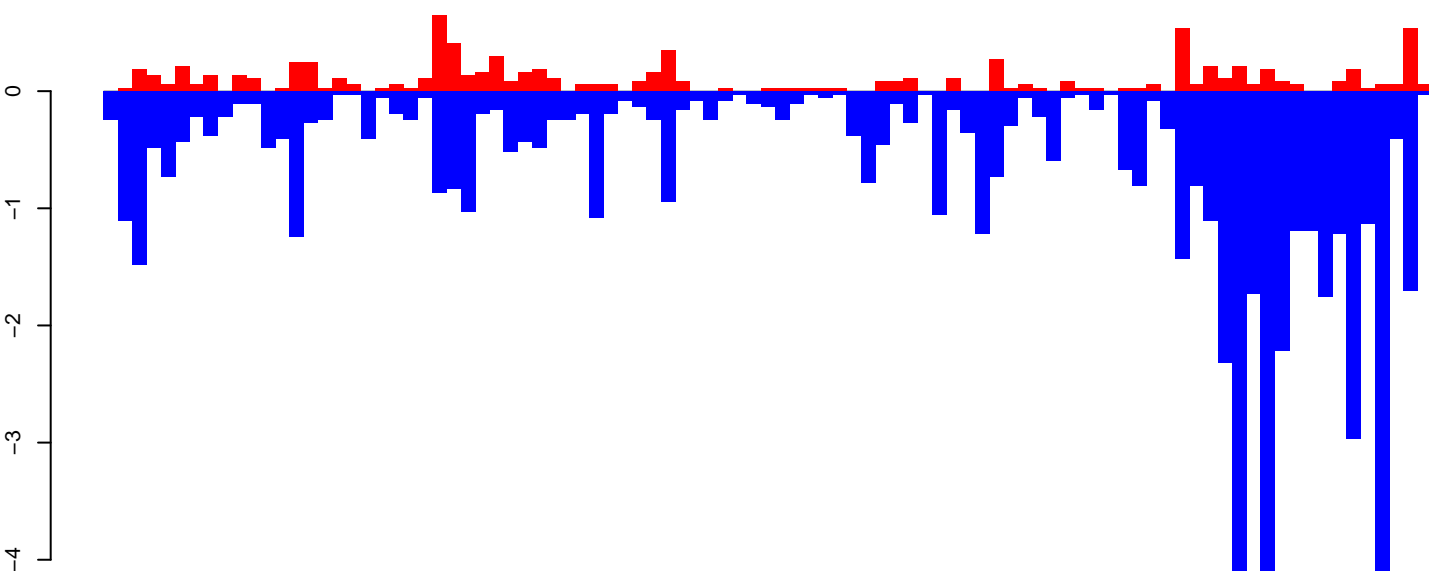

Window size=50, length=4668, TE@BEL-9_AA-LTR-I:1-4668

0 1000 2000 3000 4000

AeAeg_Ovary_GH.18_23.rep

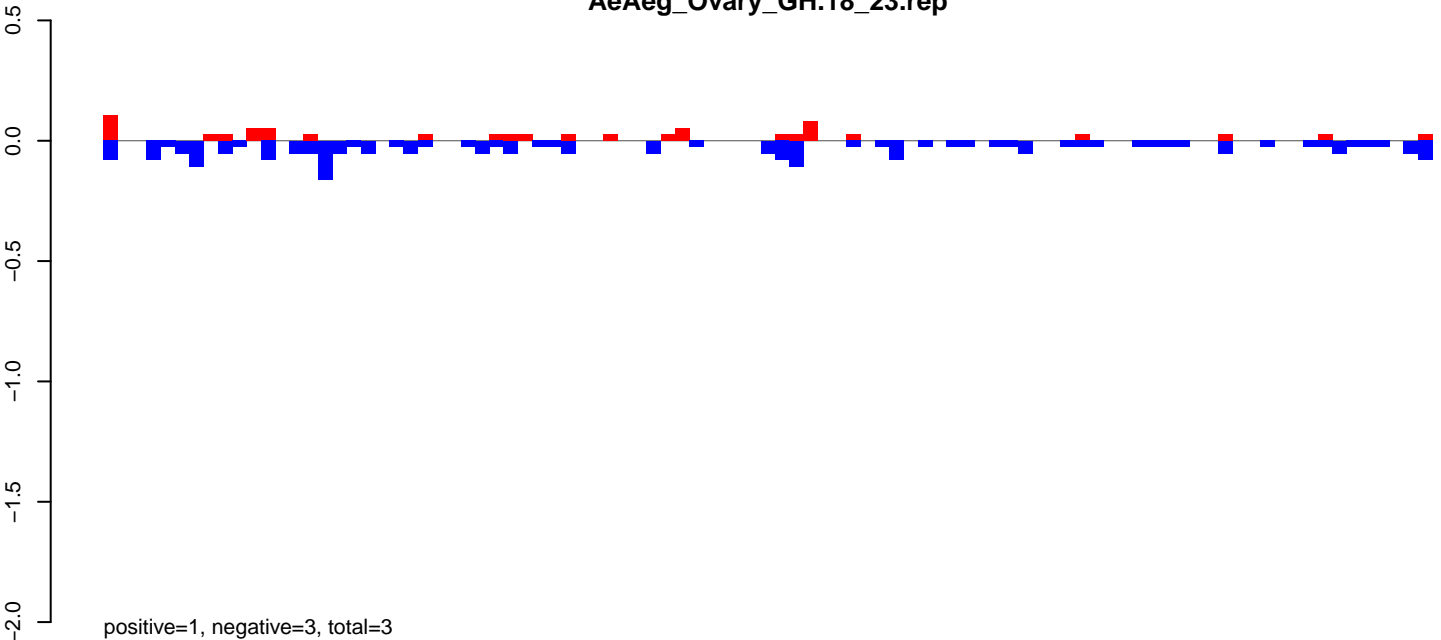

AeAeg_Ovary_GH.24_35.rep

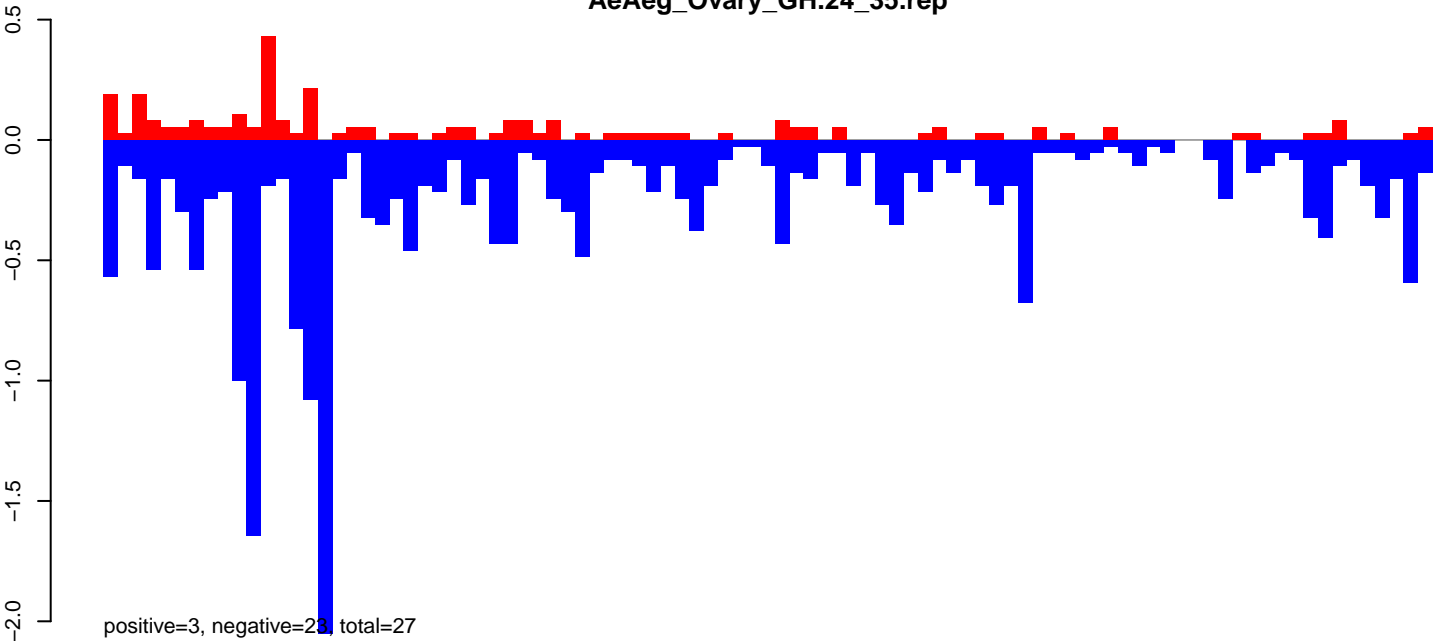

AeAeg_Ovary_GH.rep

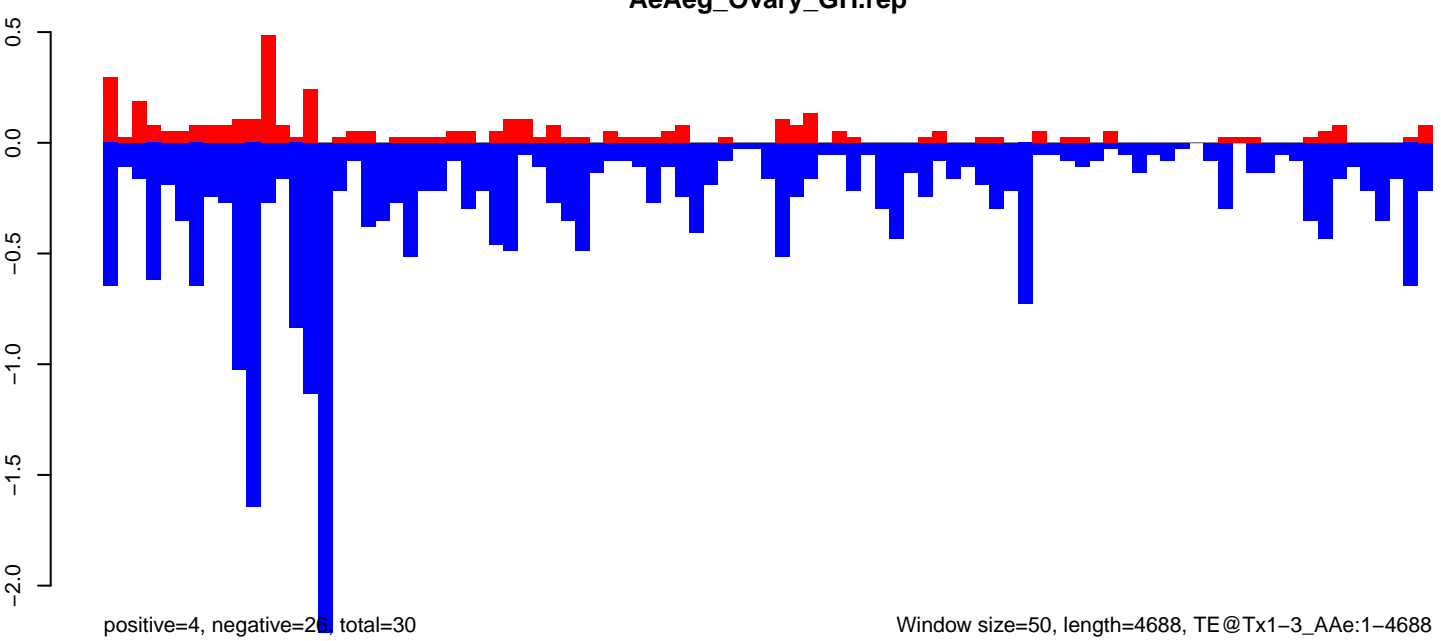

AeAeg_Ovary_GH.18_23.rep

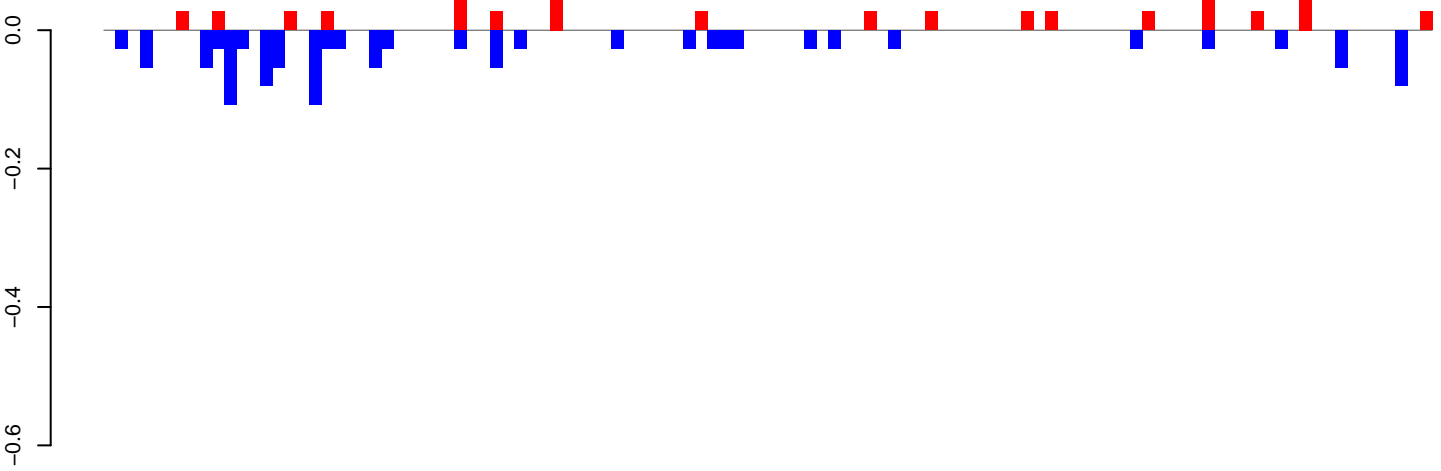

positive=1, negative=1, total=2

AeAeg_Ovary_GH.24_35.rep

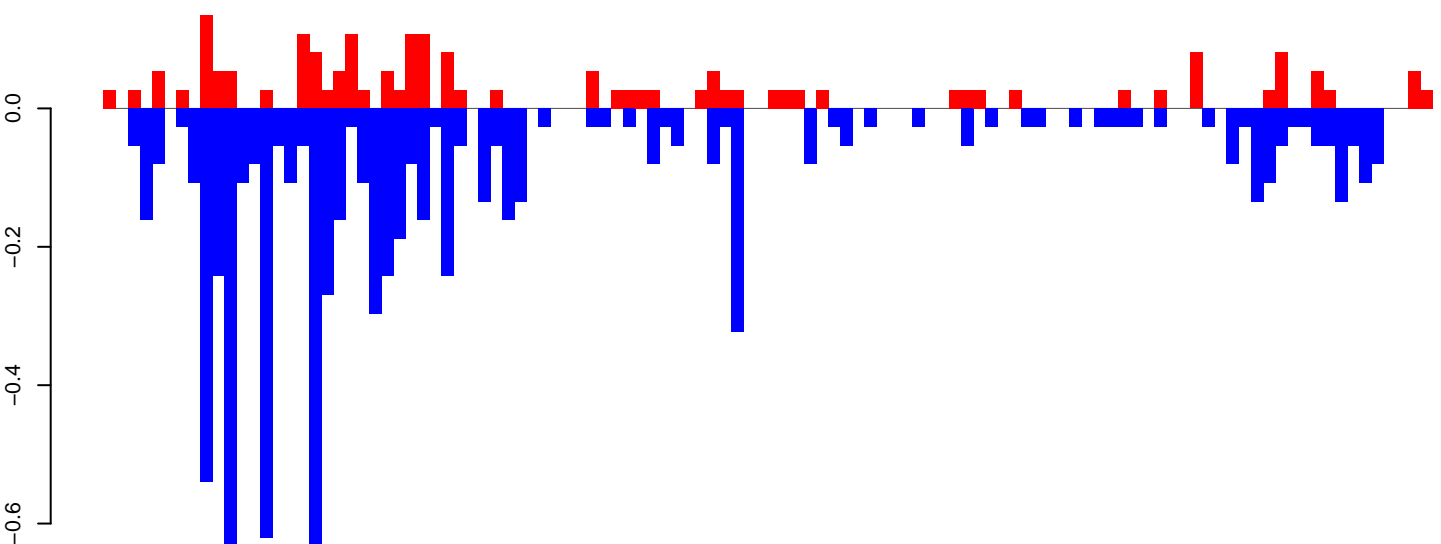

positive=2, negative=8, total=10

AeAeg_Ovary_GH.rep

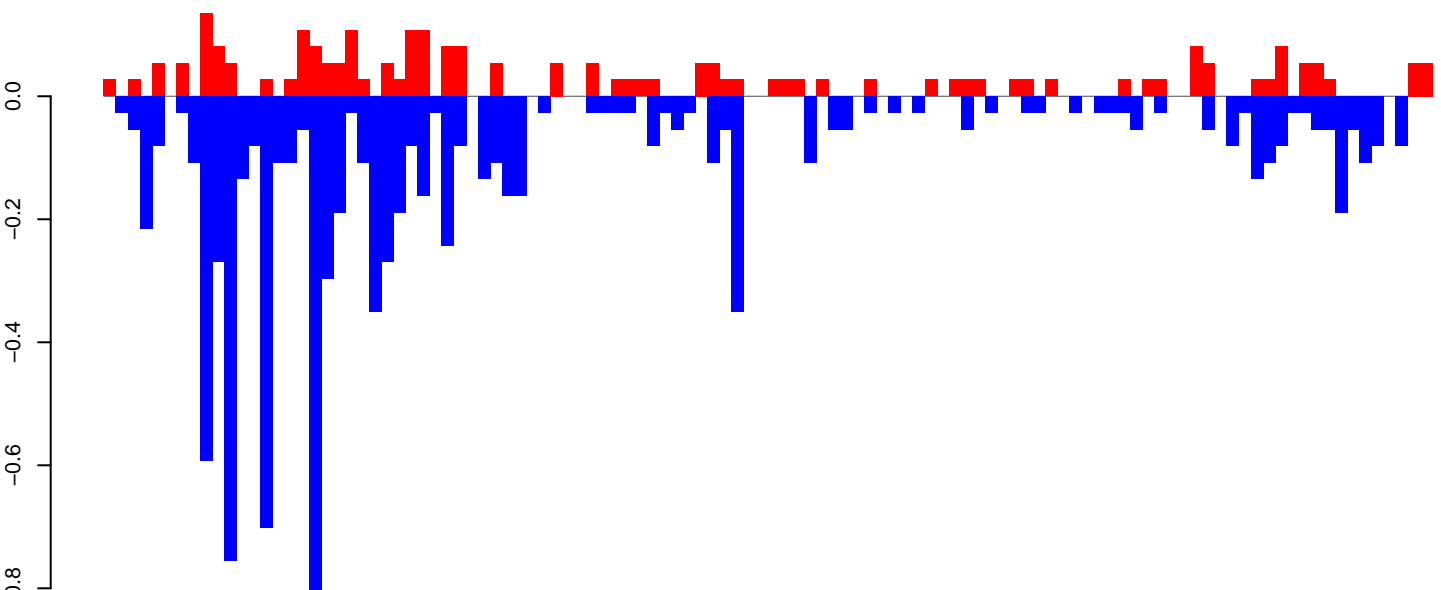

positive=3, negative=9, total=12

Window size=50, length=5528, TE@TF000033-l_Ele3:1-5528

0 1000 2000 3000 4000 5000

AeAeg_Ovary_GH.18_23.rep

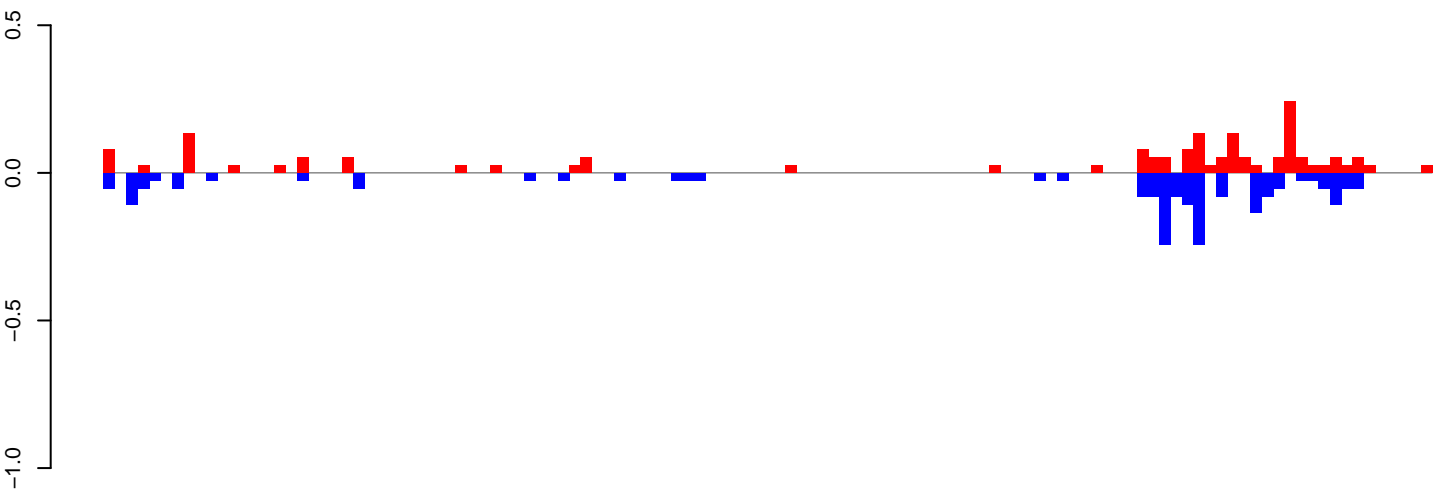

positive=2, negative=2, total=4

AeAeg_Ovary_GH.24_35.rep

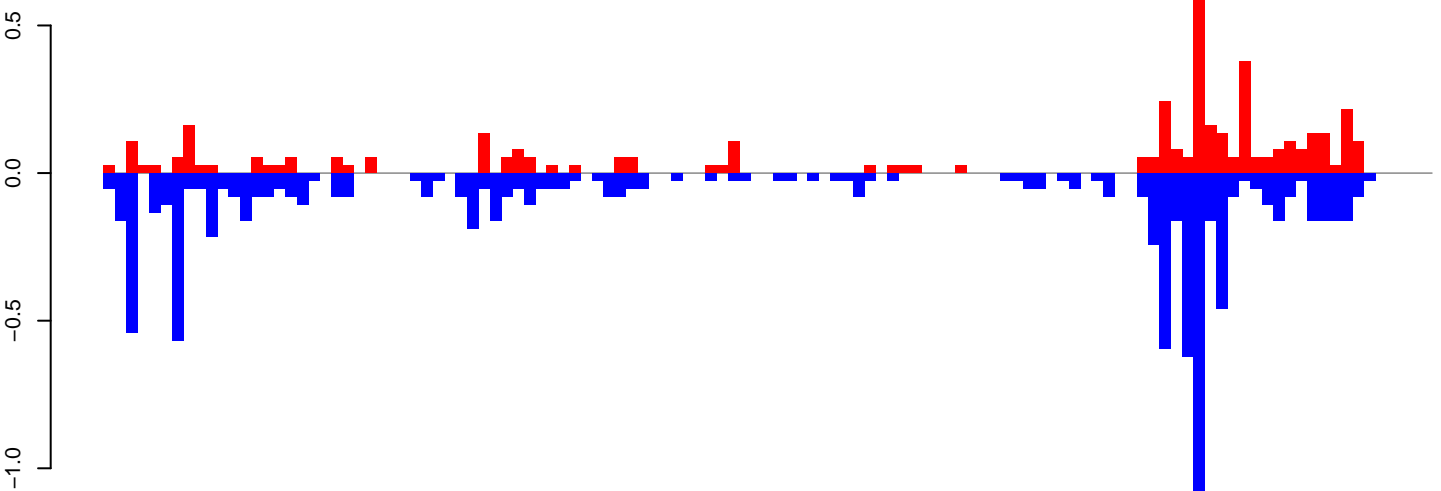

positive=4, negative=10, total=14

AeAeg_Ovary_GH.rep

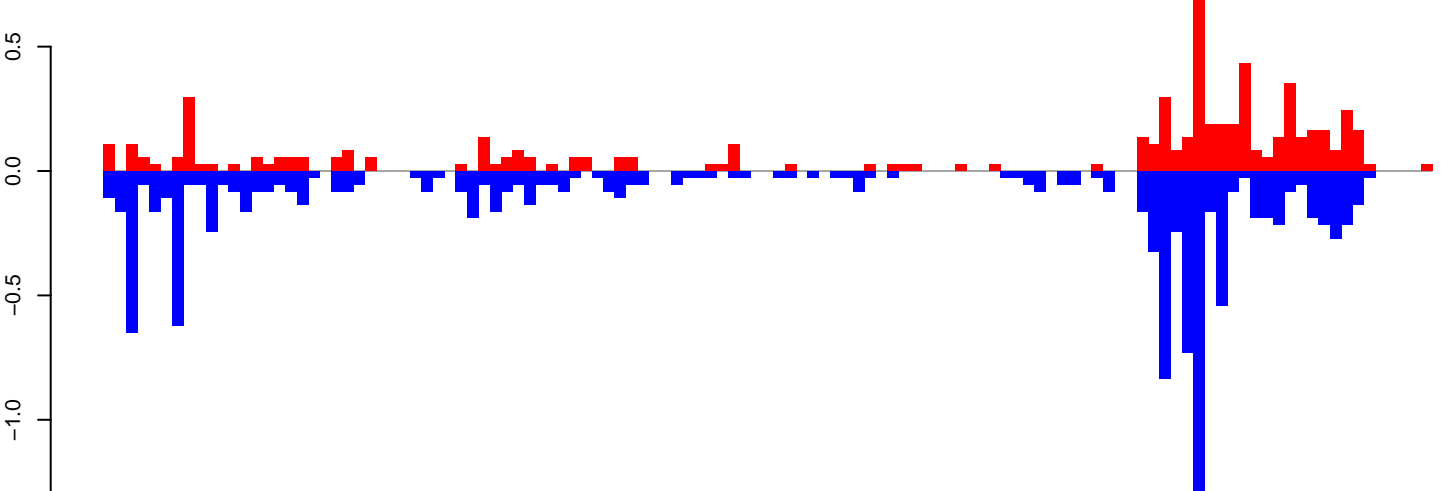

positive=6, negative=12, total=18

Window size=50, length=5887, TE@Gypsy-197_AA-LTR-I:1-5887

0 1000 2000 3000 4000 5000 6000

AeAeg_Ovary_GH.18_23.rep

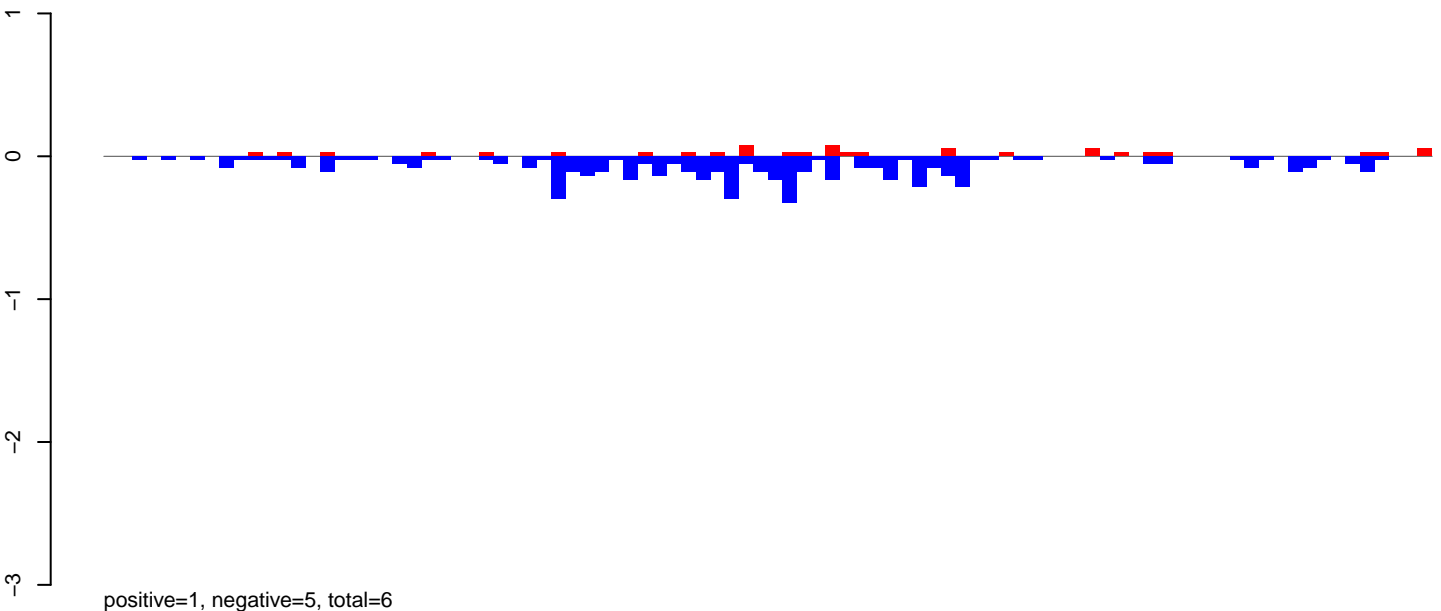

AeAeg_Ovary_GH.24_35.rep

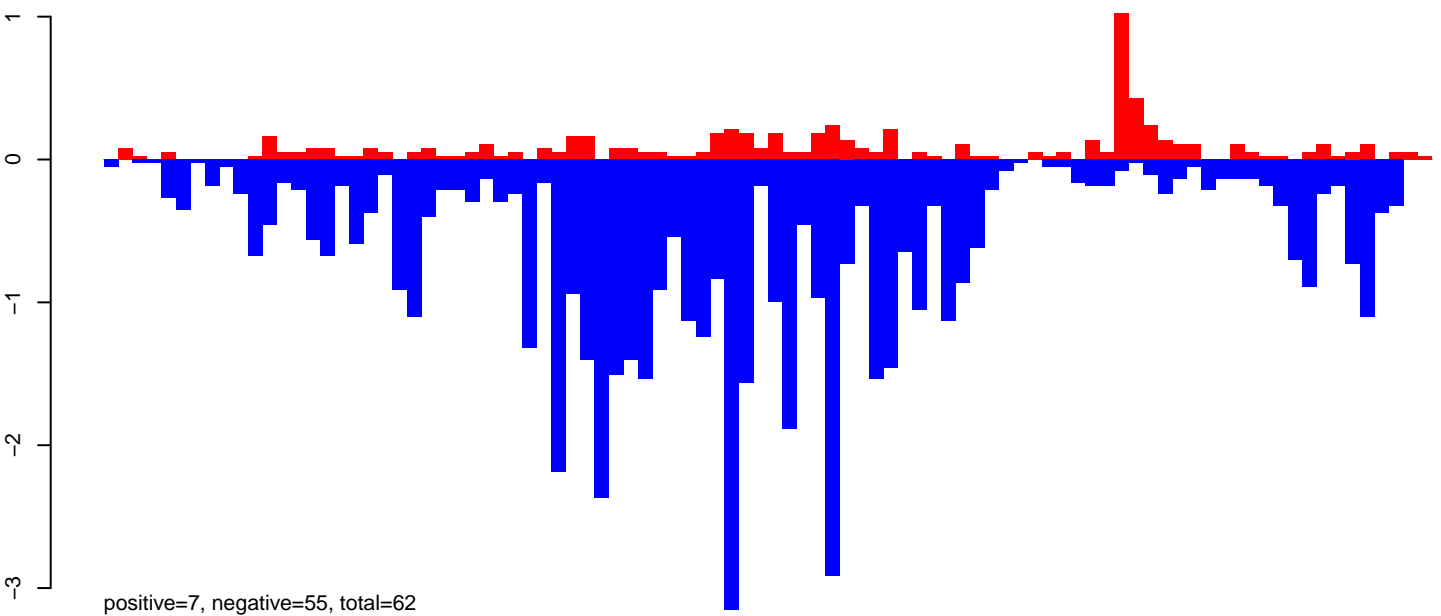

AeAeg_Ovary_GH.rep

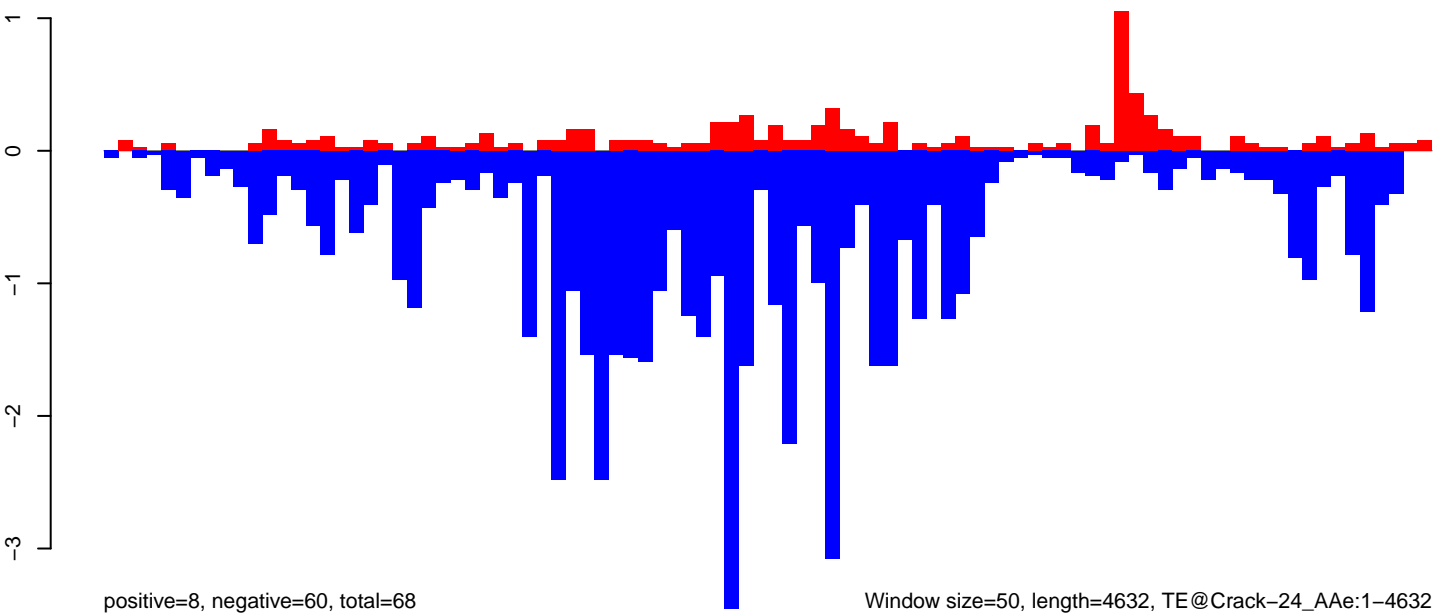

AeAeg_Ovary_GH.18_23.rep

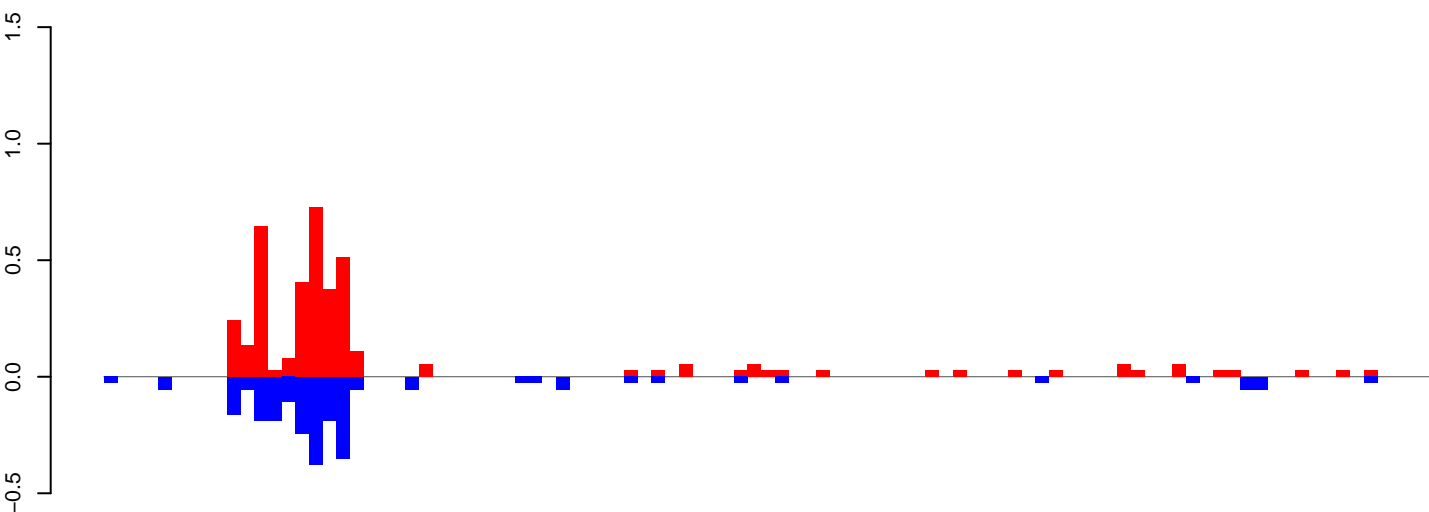

positive=4, negative=2, total=6

AeAeg_Ovary_GH.24_35.rep

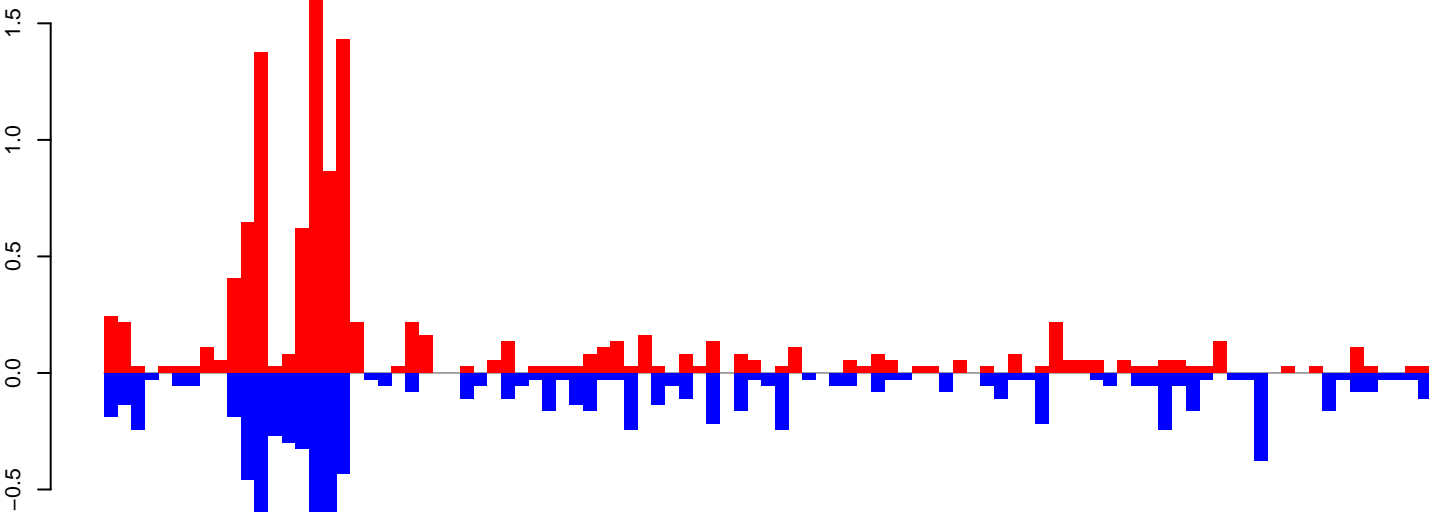

positive=11, negative=10, total=21

AeAeg_Ovary_GH.rep

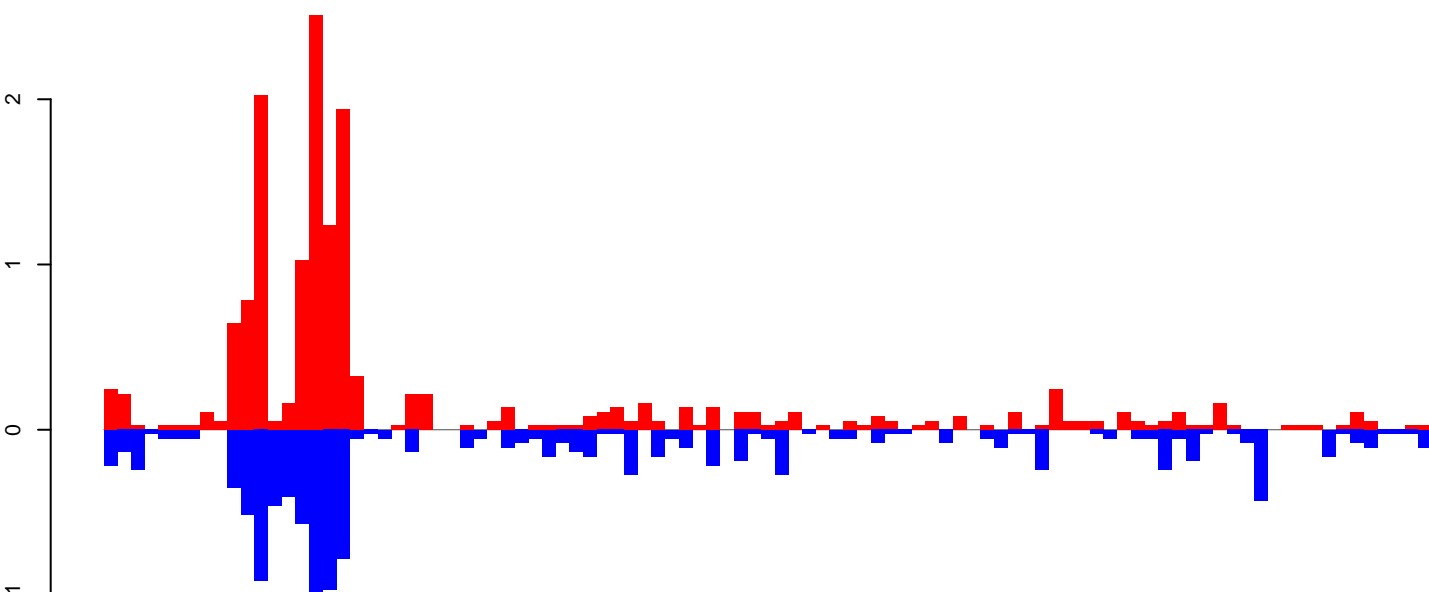

positive=15, negative=12, total=28

Window size=50, length=4856, TE@Copia-58_AA-LTR-I:1-4856

0 1000 2000 3000 4000 5000

AeAeg_Ovary_GH.18_23.rep

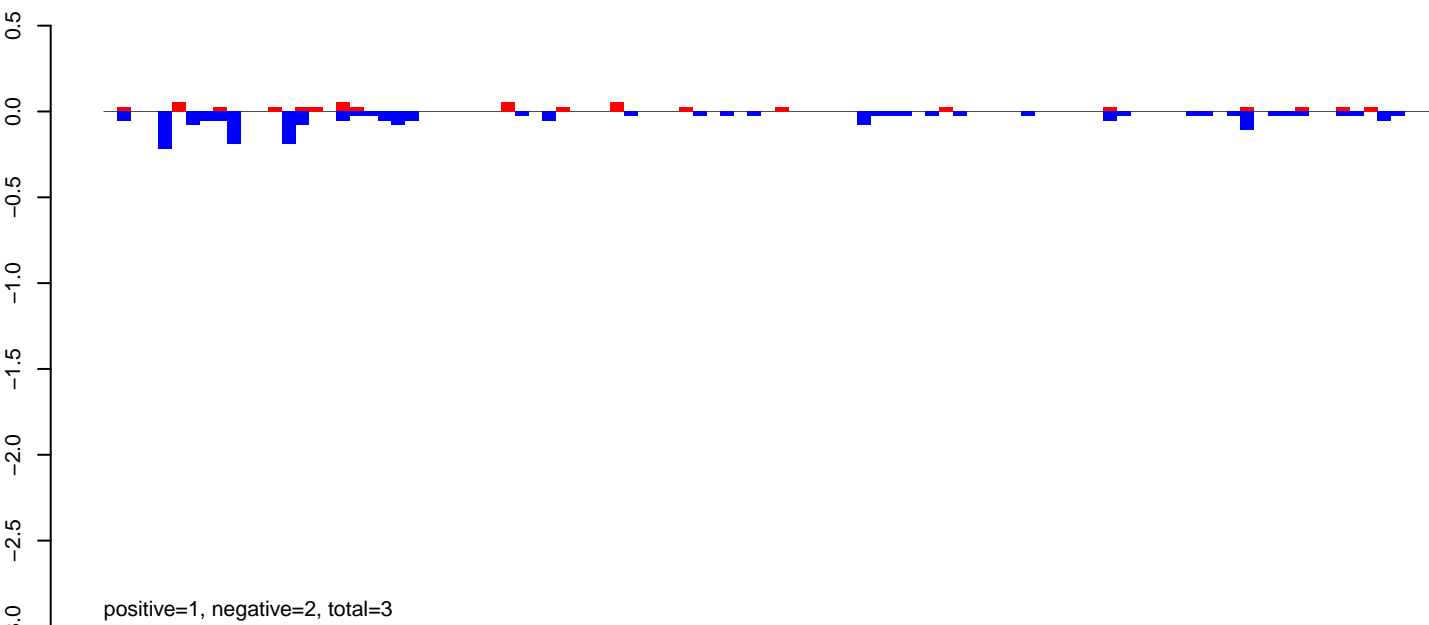

AeAeg_Ovary_GH.24_35.rep

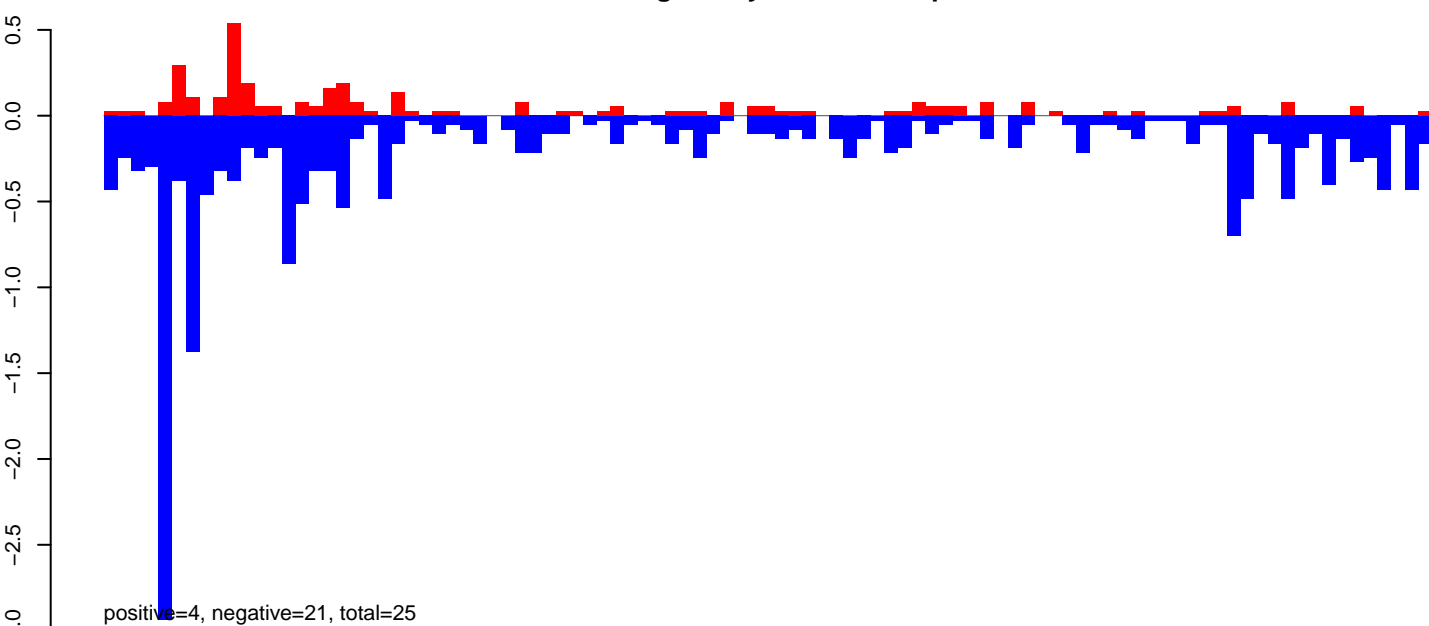

AeAeg_Ovary_GH.rep

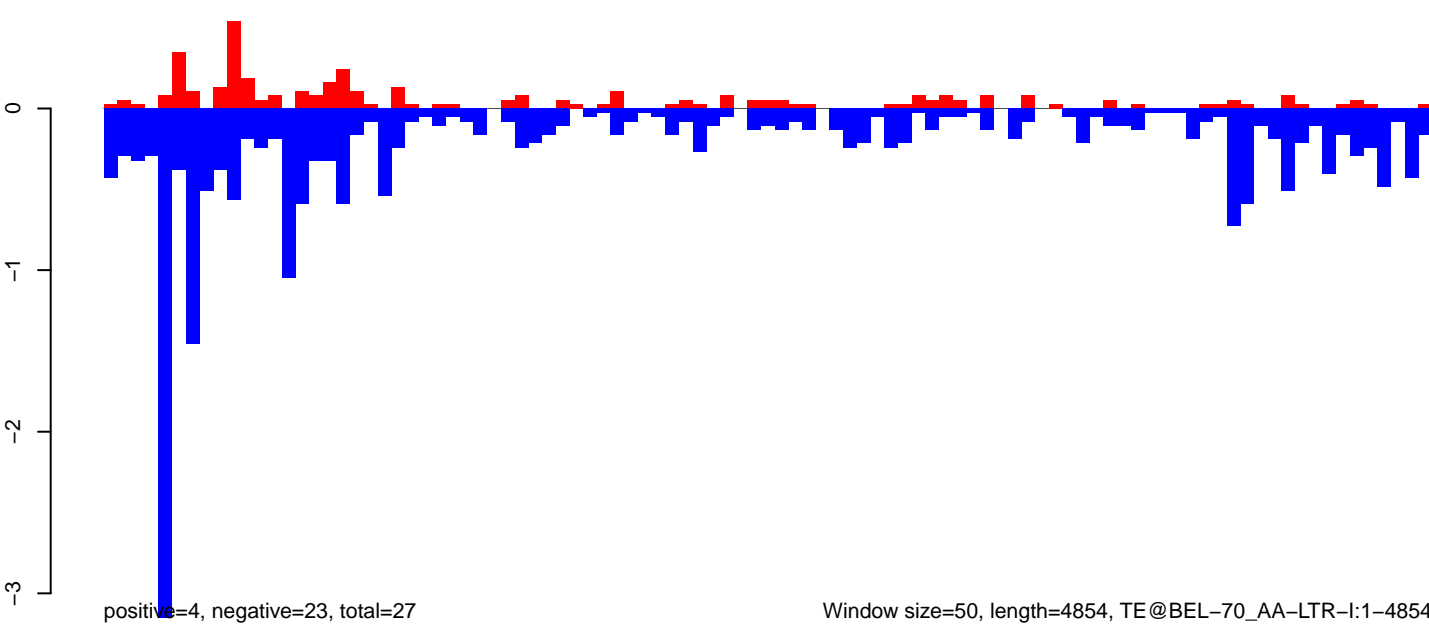

AeAeg_Ovary_GH.18_23.rep

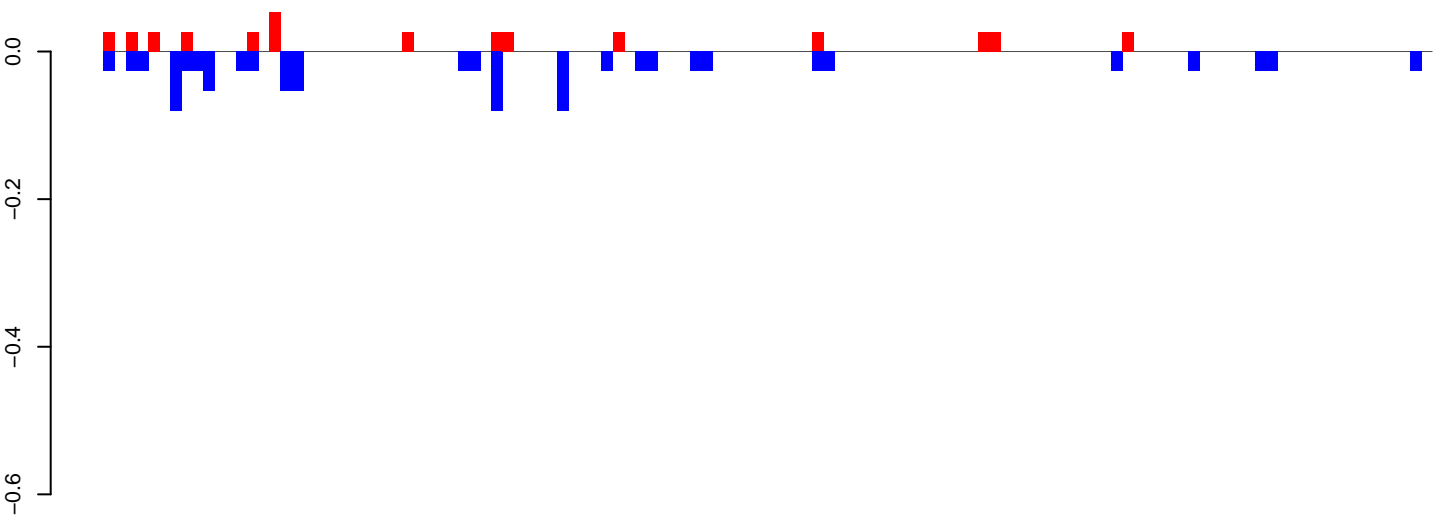

positive=0, negative=1, total=1

AeAeg_Ovary_GH.24_35.rep

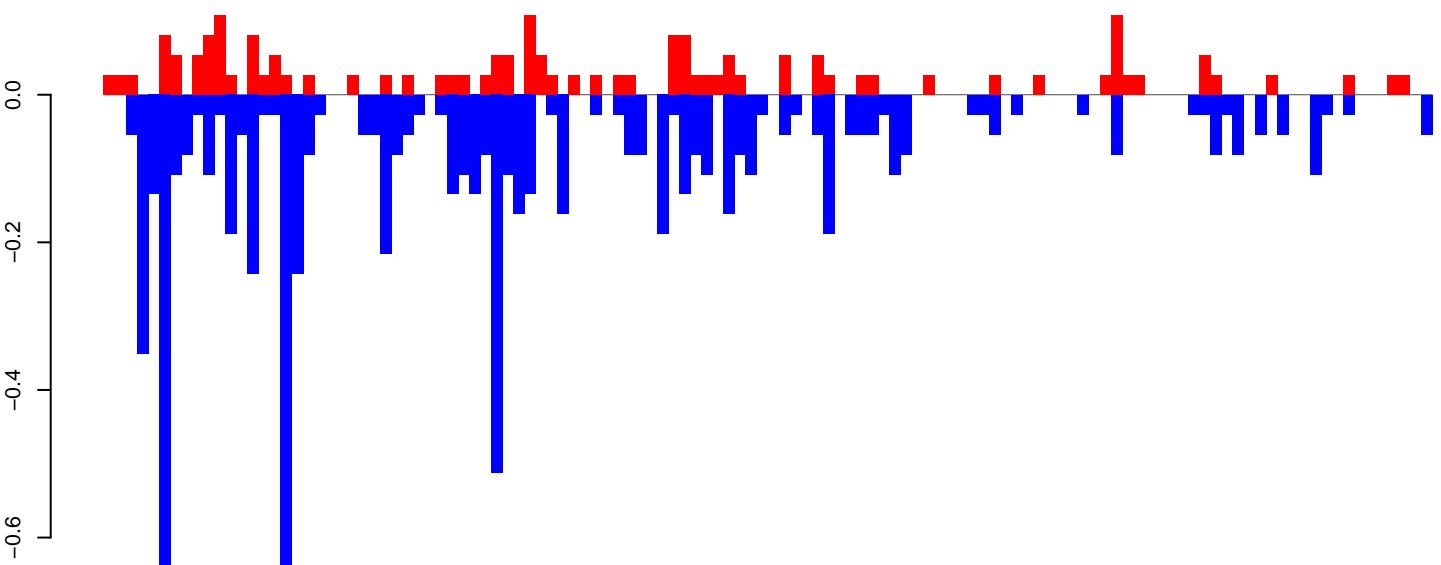

positive=2, negative=8, total=10

AeAeg_Ovary_GH.rep

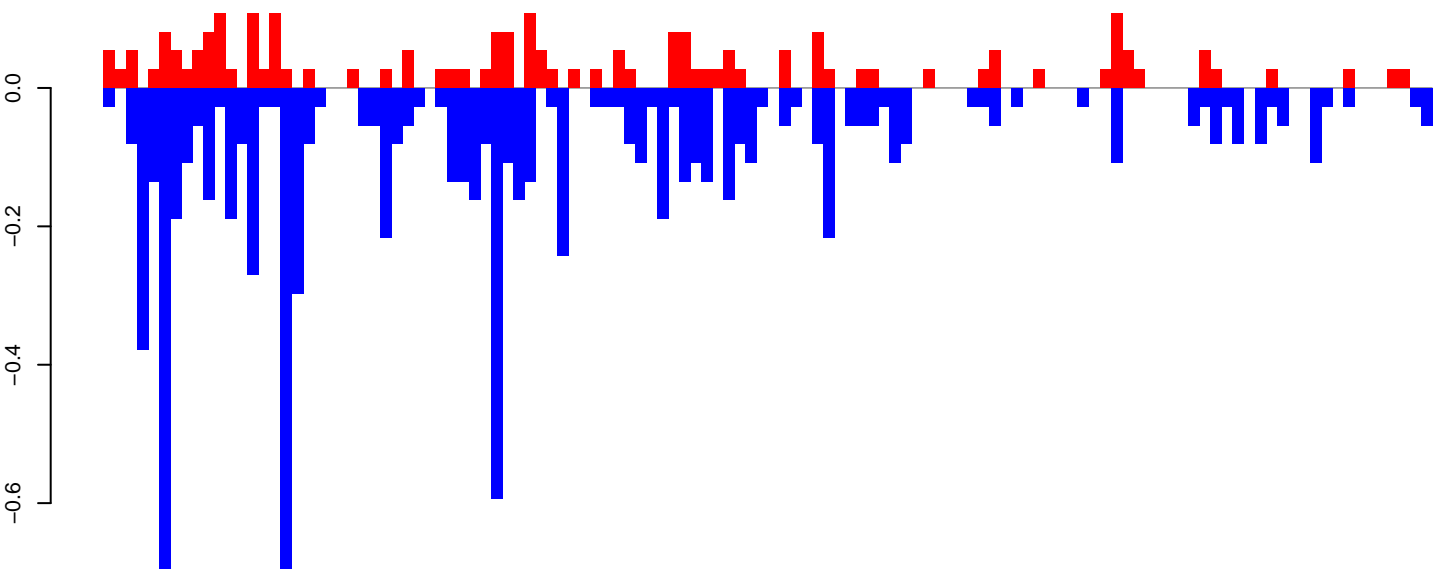

positive=3, negative=9, total=12

Window size=50, length=6016, TE@BEL-53_AA-LTR-I:1-6016

0 1000 2000 3000 4000 5000 6000

AeAeg_Ovary_GH.18_23.rep

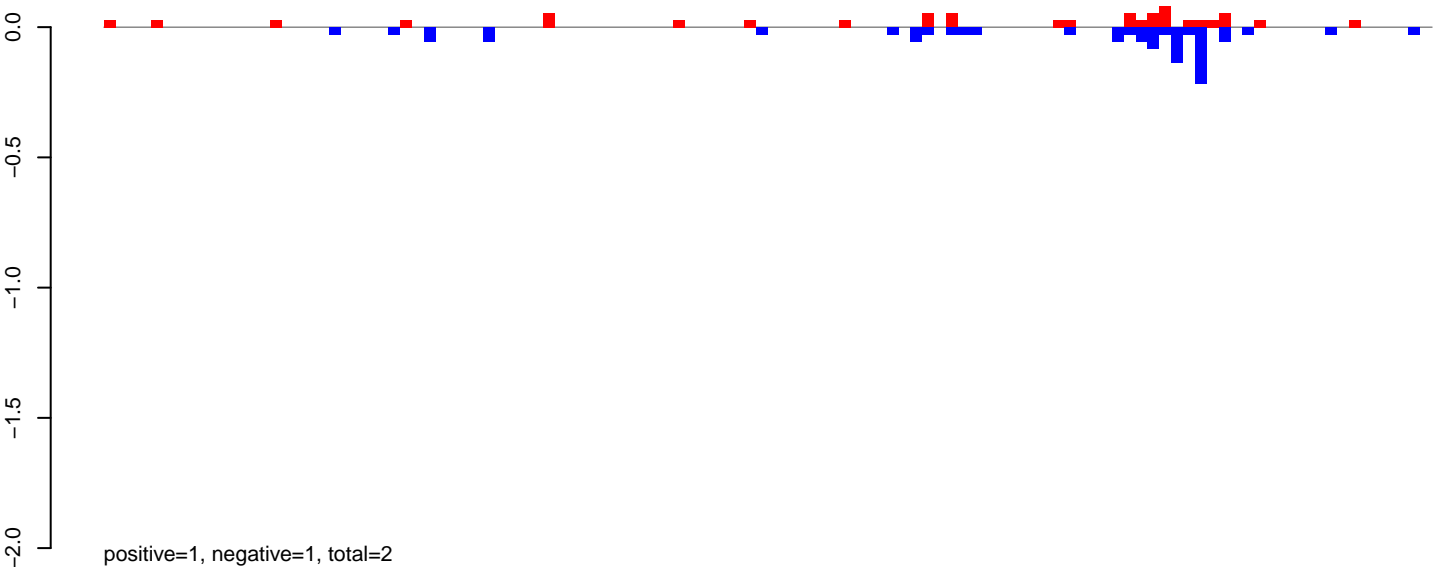

AeAeg_Ovary_GH.24_35.rep

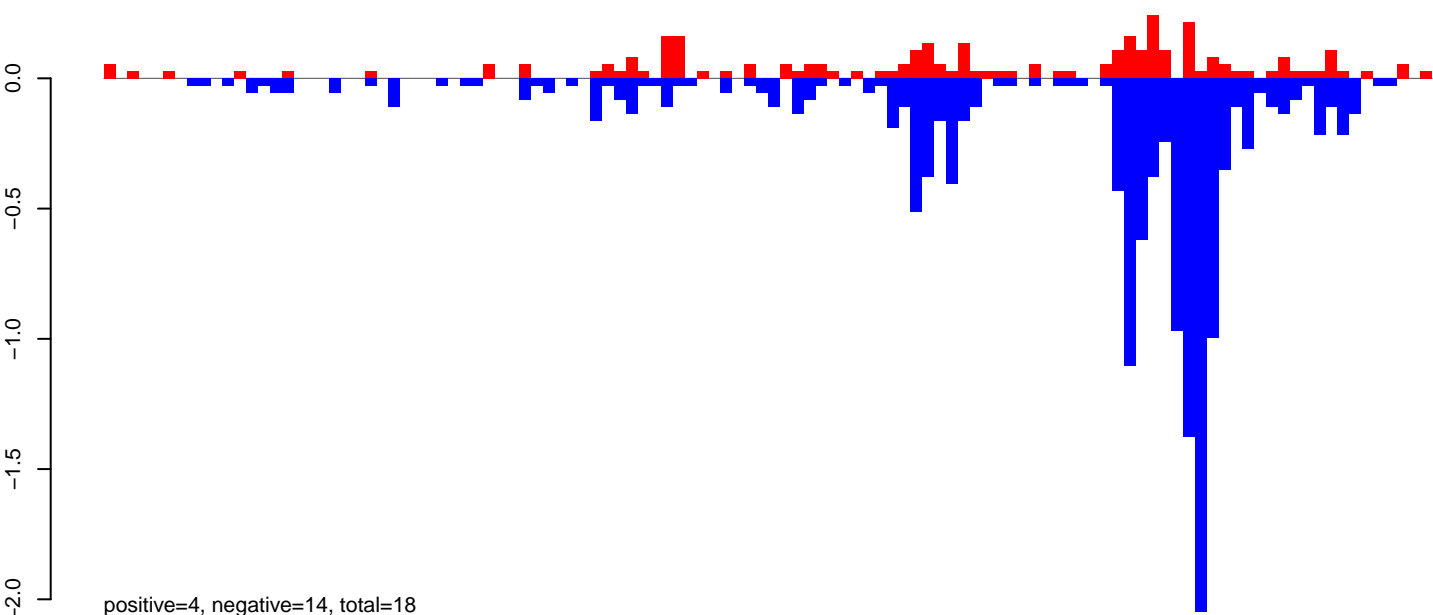

AeAeg_Ovary_GH.rep

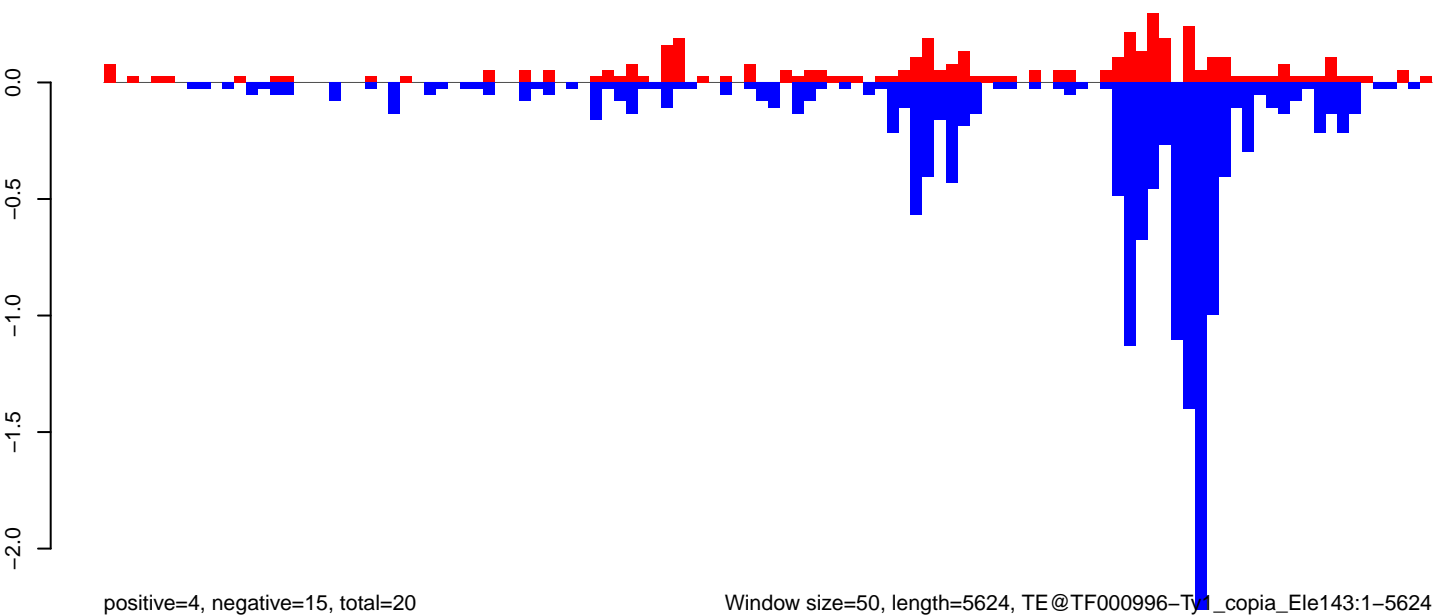

AeAeg_Ovary_GH.18_23.rep

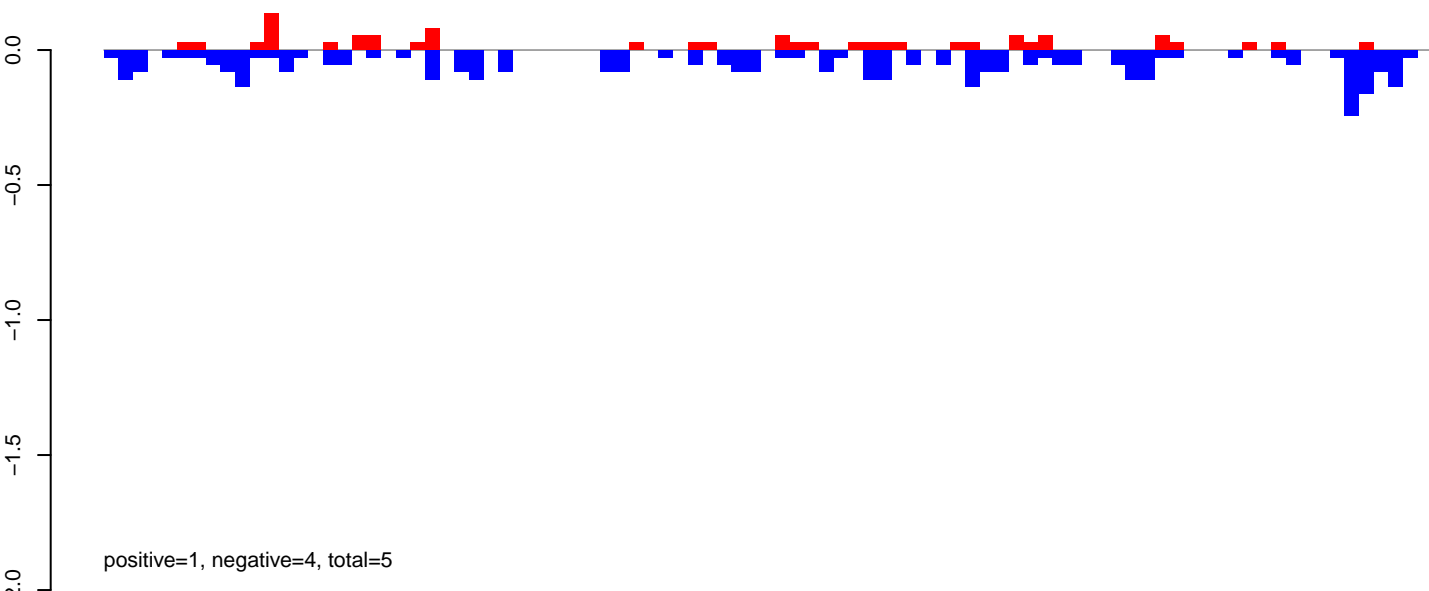

AeAeg_Ovary_GH.24_35.rep

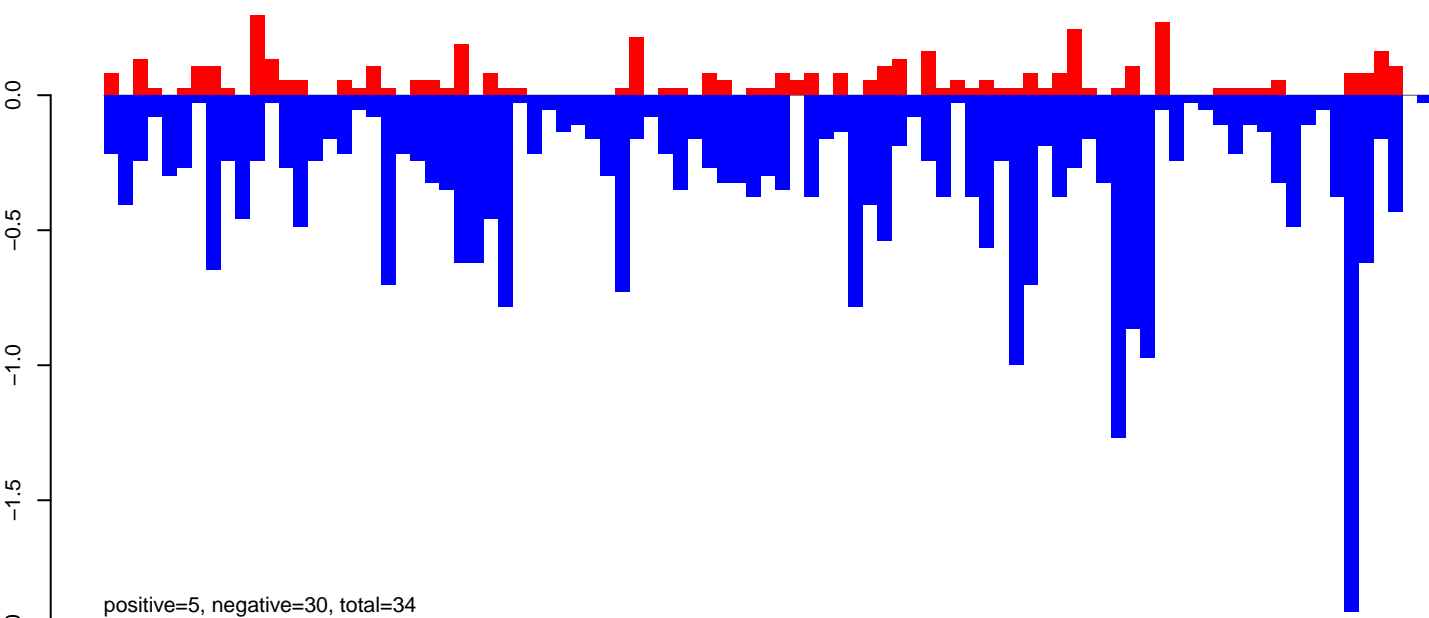

AeAeg_Ovary_GH.rep

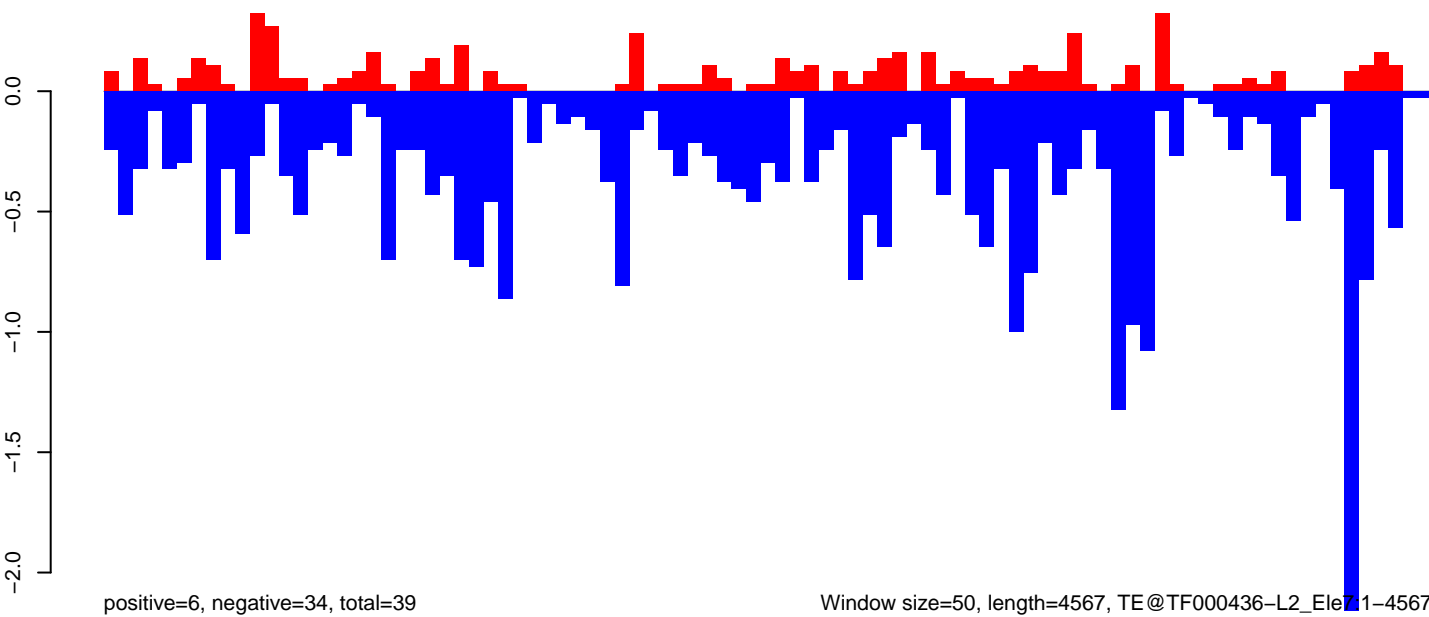

Window size=50, length=4567, TE@TF000436-L2_Ele71-4567

0 1000 2000 3000 4000

AeAeg_Ovary_GH.18_23.rep

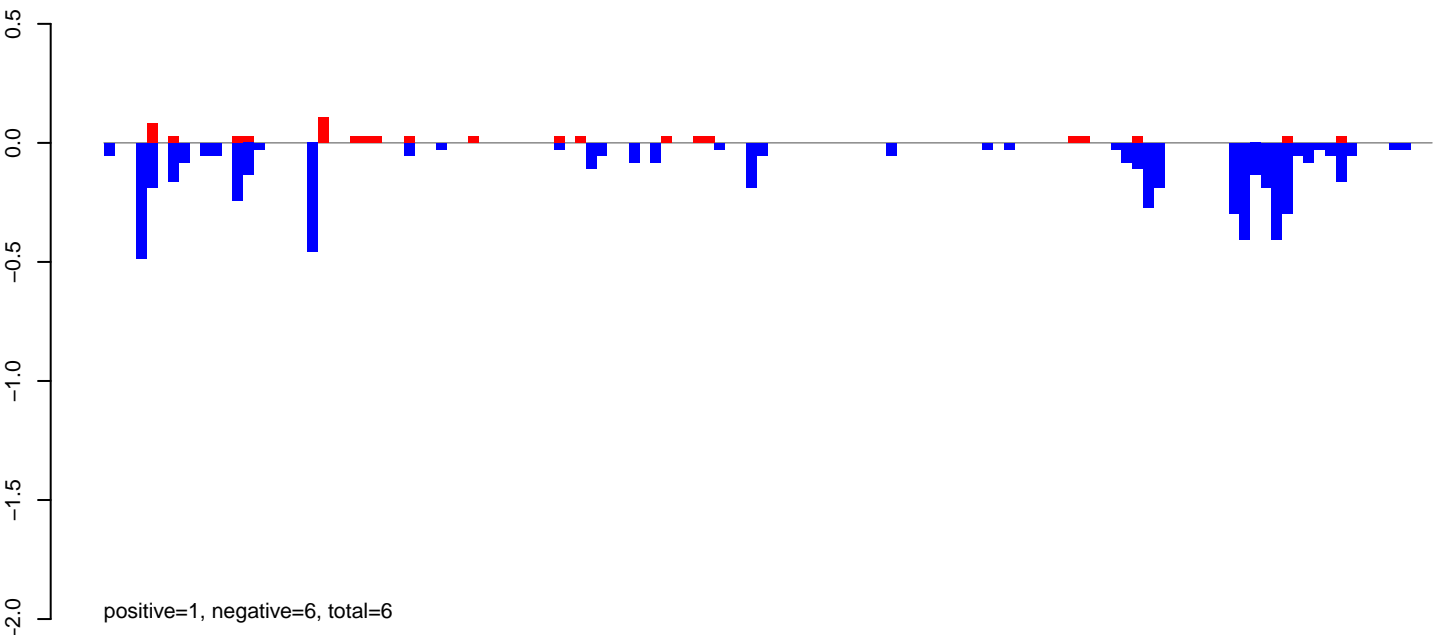

AeAeg_Ovary_GH.24_35.rep

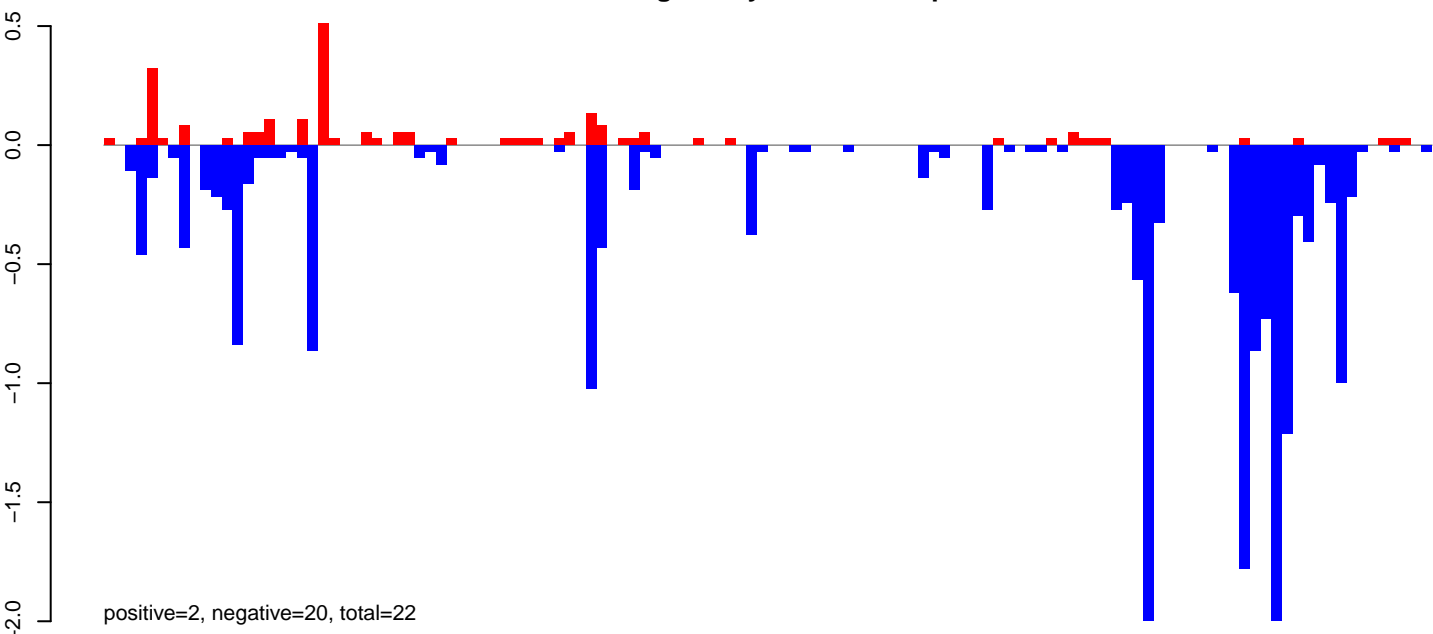

AeAeg_Ovary_GH.rep

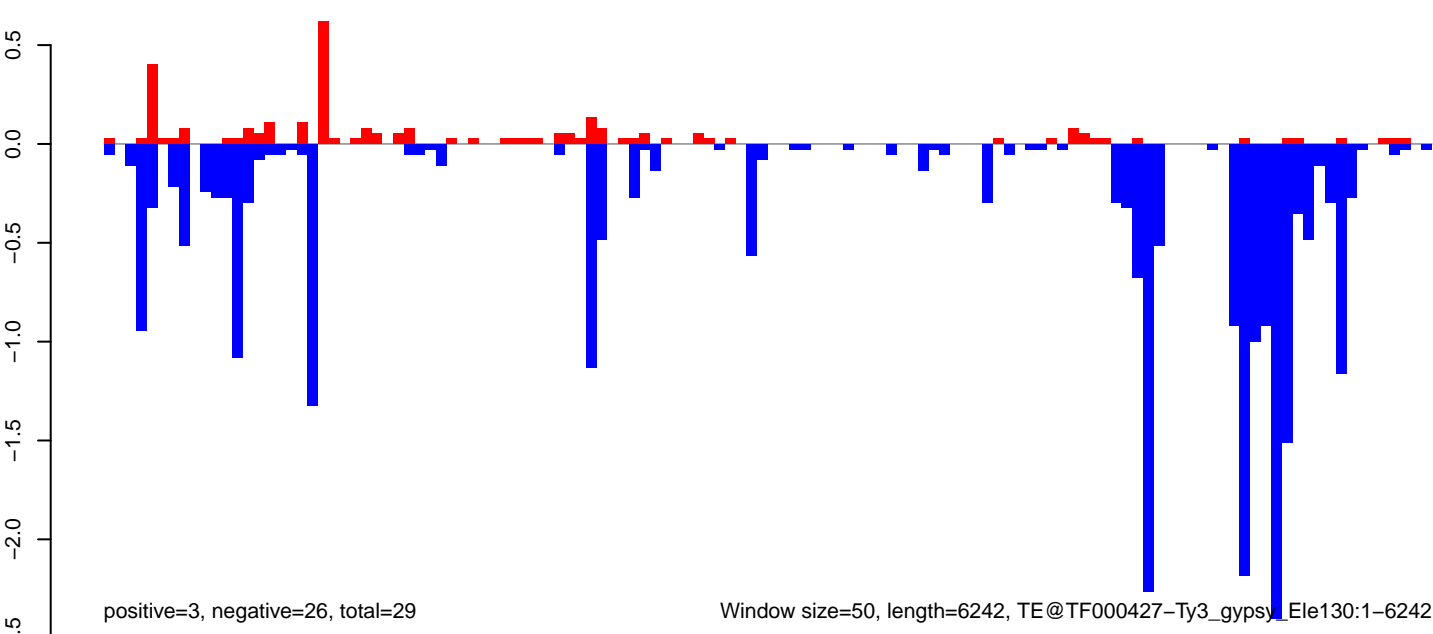

AeAeg_Ovary_GH.18_23.rep

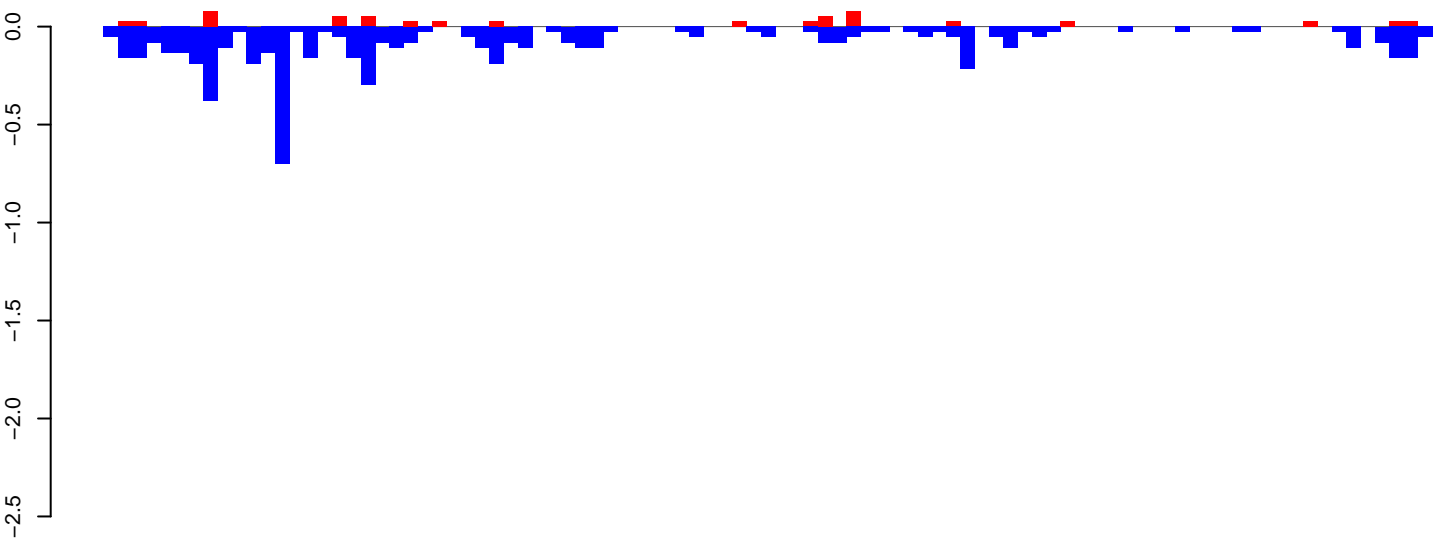

AeAeg_Ovary_GH.24_35.rep

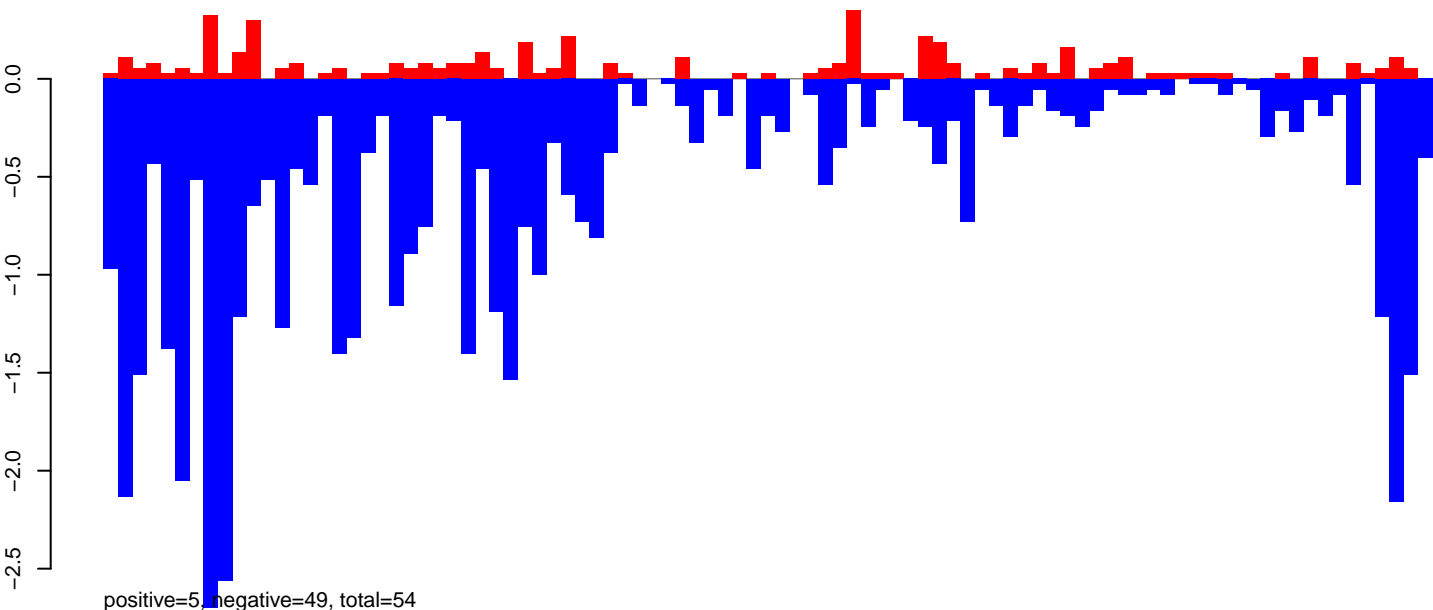

AeAeg_Ovary_GH.rep

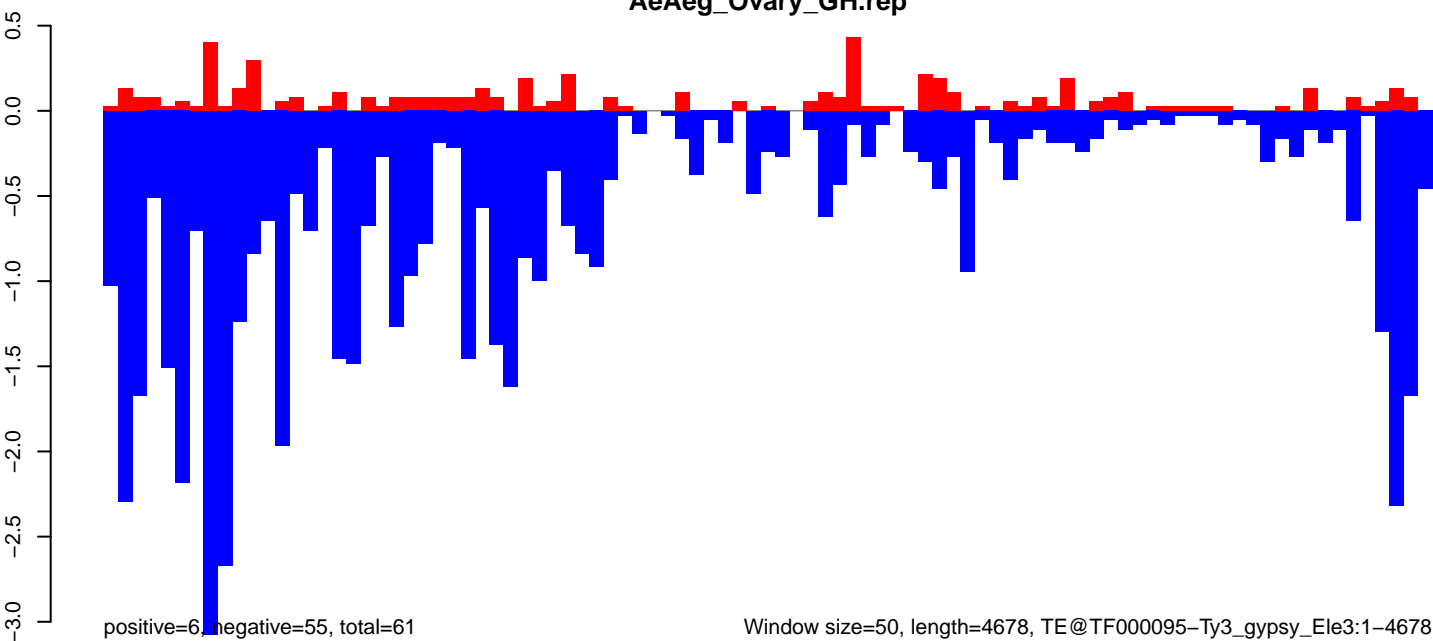

Window size=50, length=4678, TE@TF000095-Ty3_gypsy_Elements:1-4678

0 1000 2000 3000 4000

AeAeg_Ovary_GH.18_23.rep

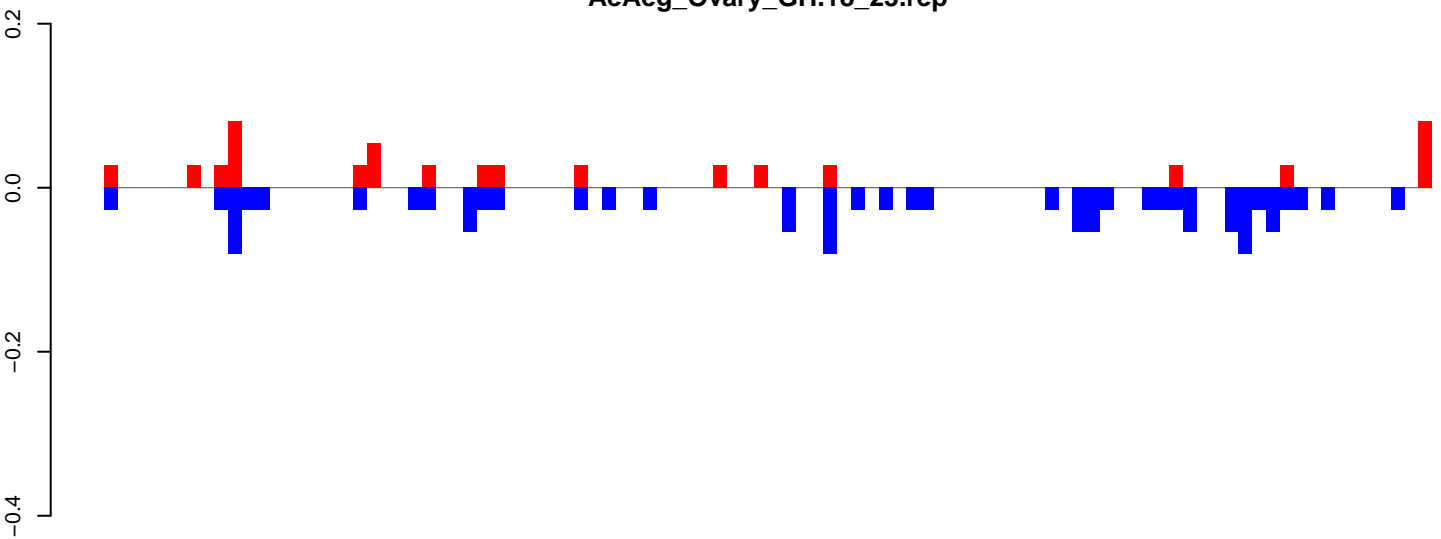

positive=1, negative=1, total=2

AeAeg_Ovary_GH.24_35.rep

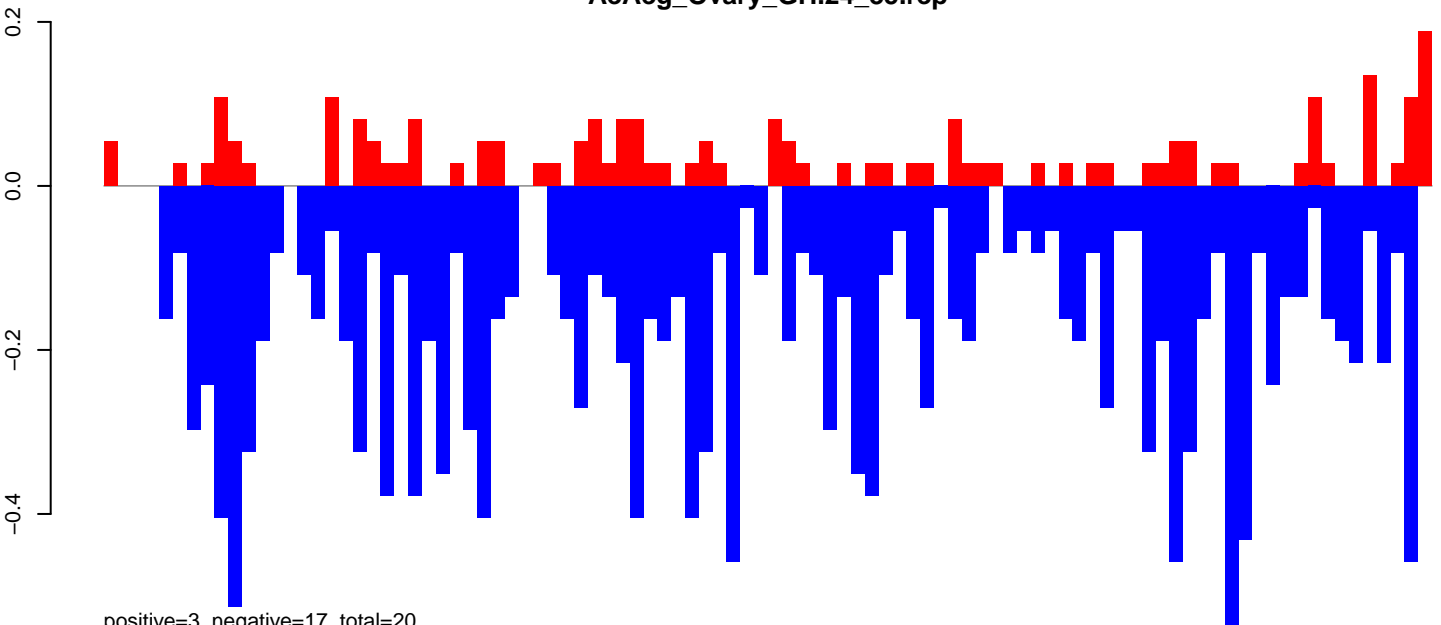

positive=3, negative=17, total=20

AeAeg_Ovary_GH.rep

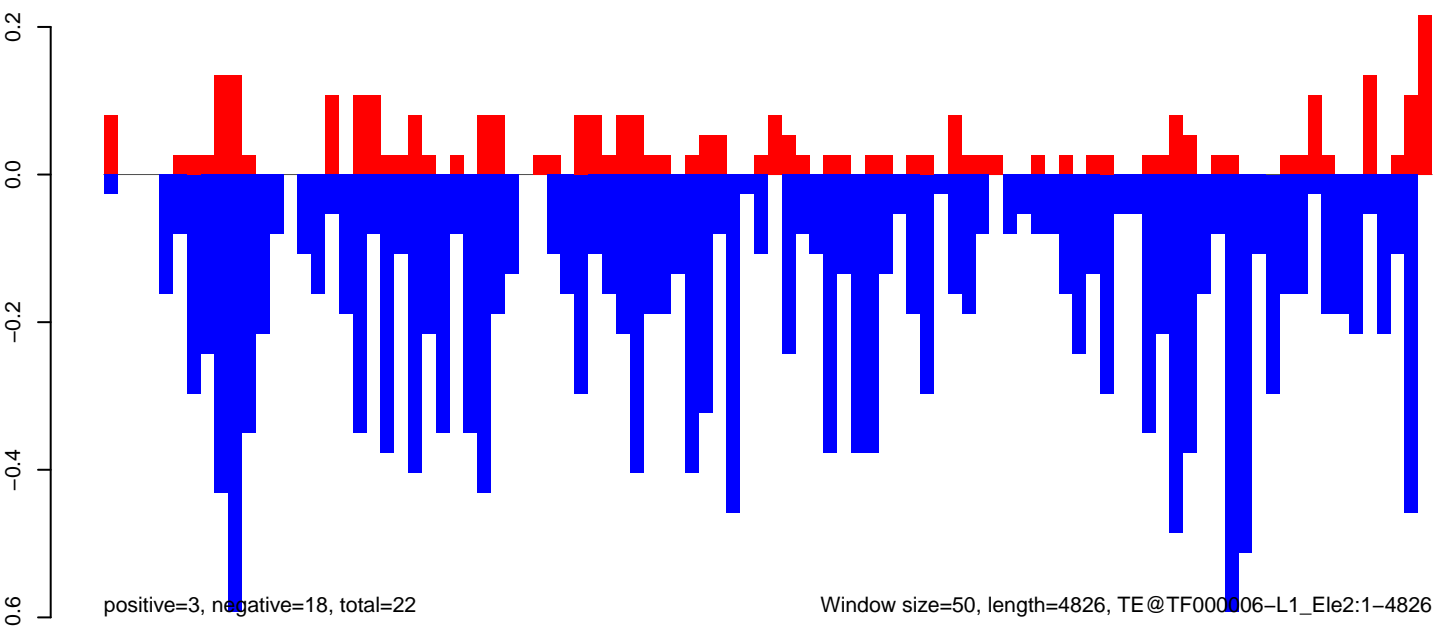

positive=3, negative=18, total=22

Window size=50, length=4826, TE@TF000006-L1_Ele2:1-4826

AeAeg_Ovary_GH.18_23.rep

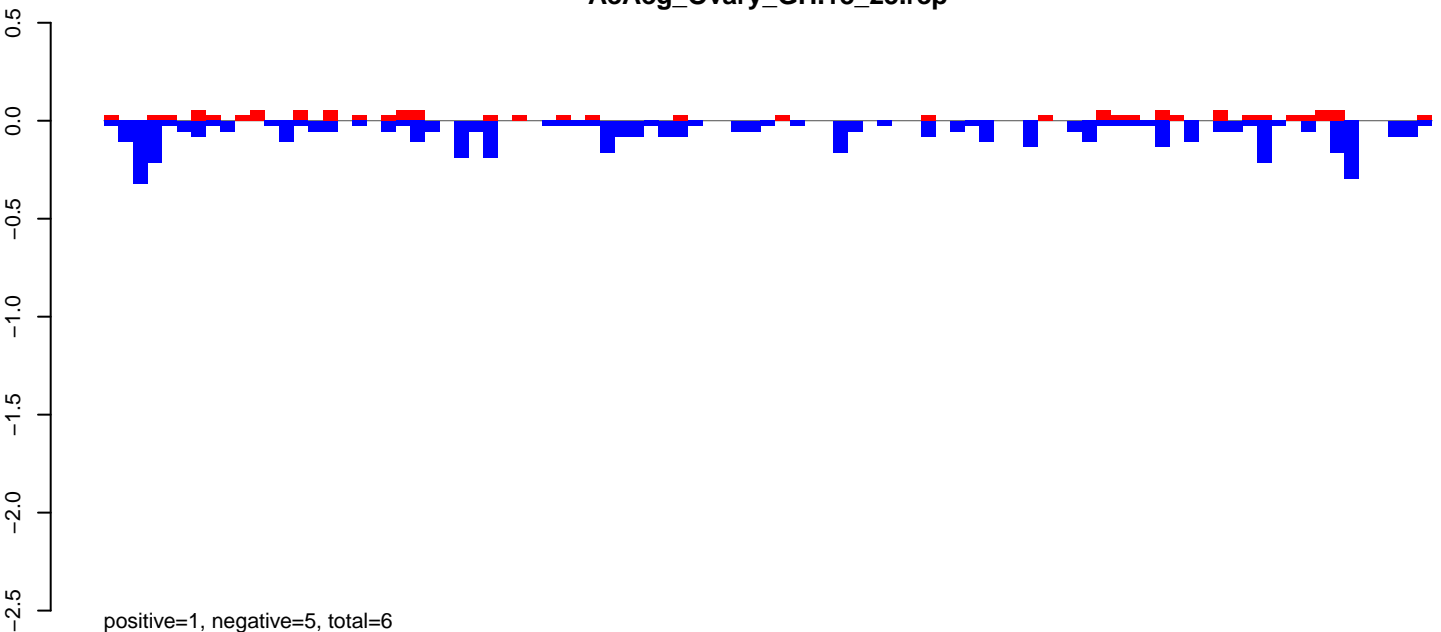

AeAeg_Ovary_GH.24_35.rep

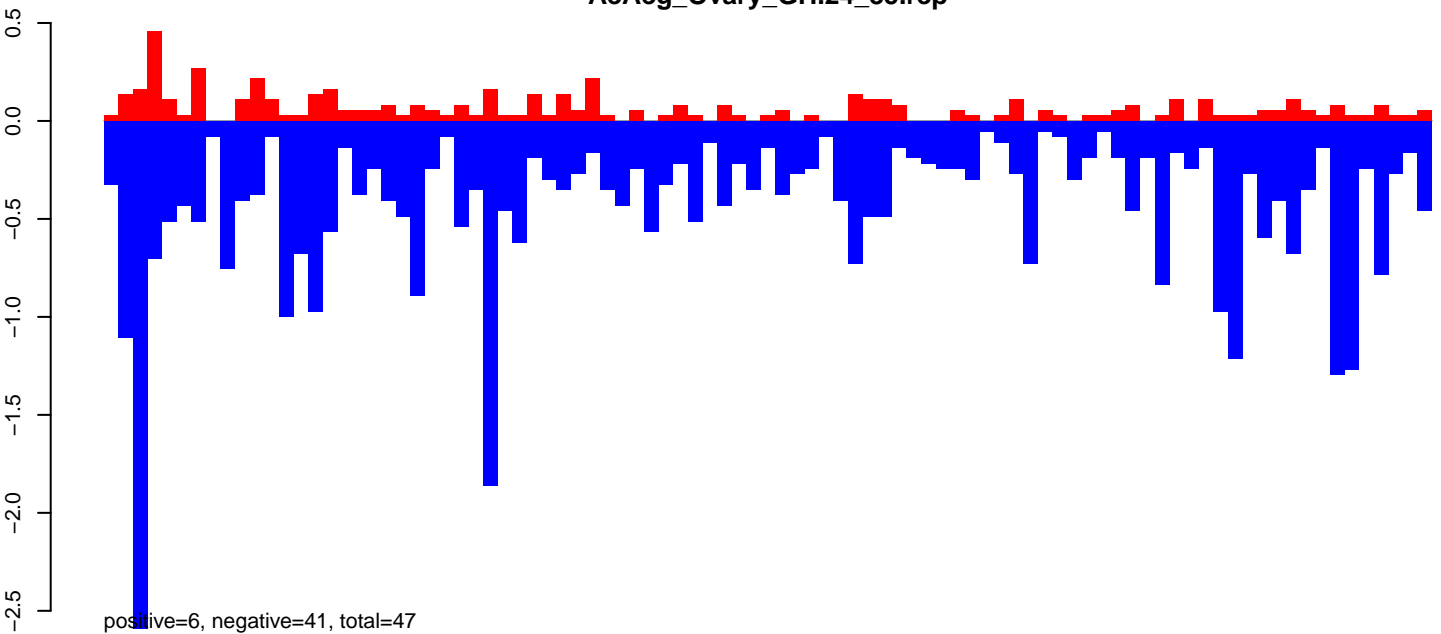

AeAeg_Ovary_GH.rep

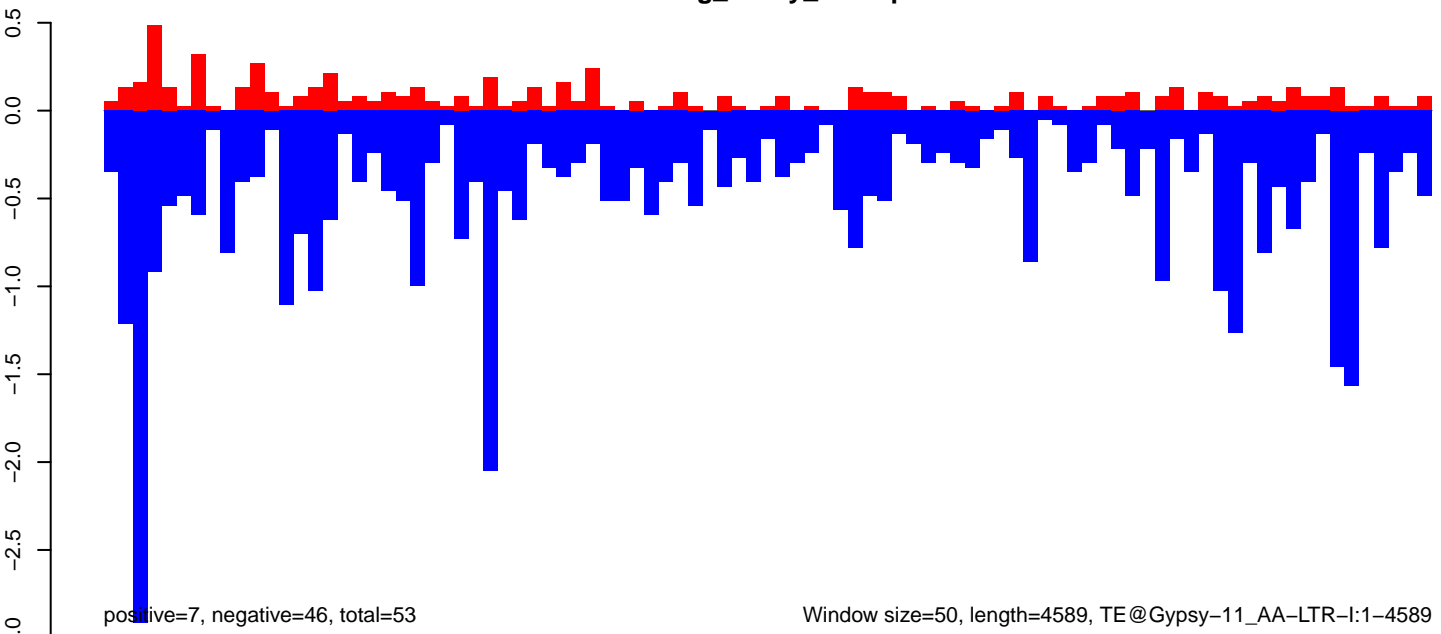

AeAeg_Ovary_GH.18_23.rep

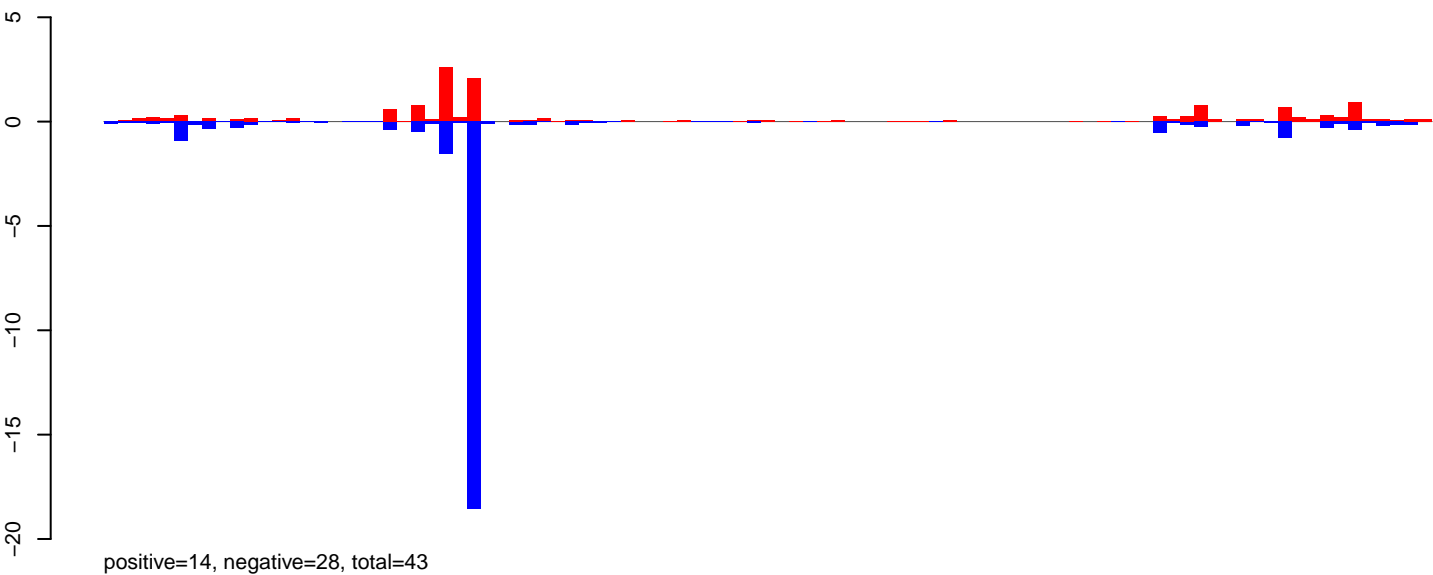

AeAeg_Ovary_GH.24_35.rep

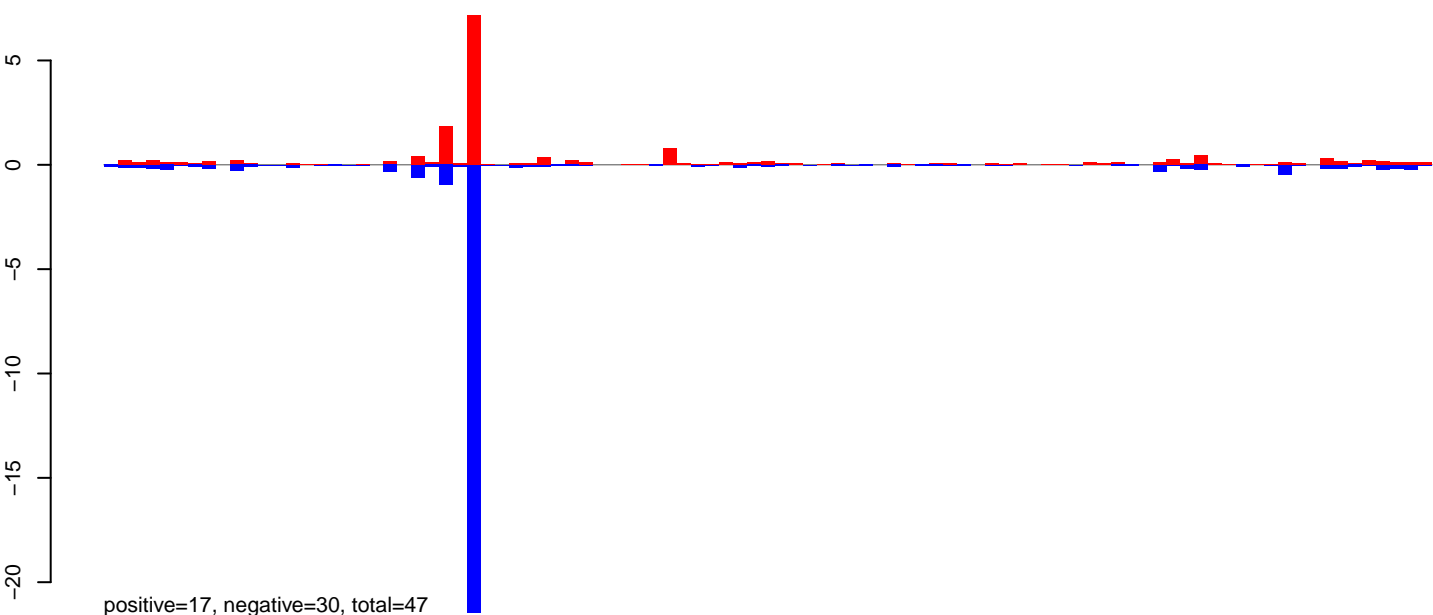

AeAeg_Ovary_GH.rep

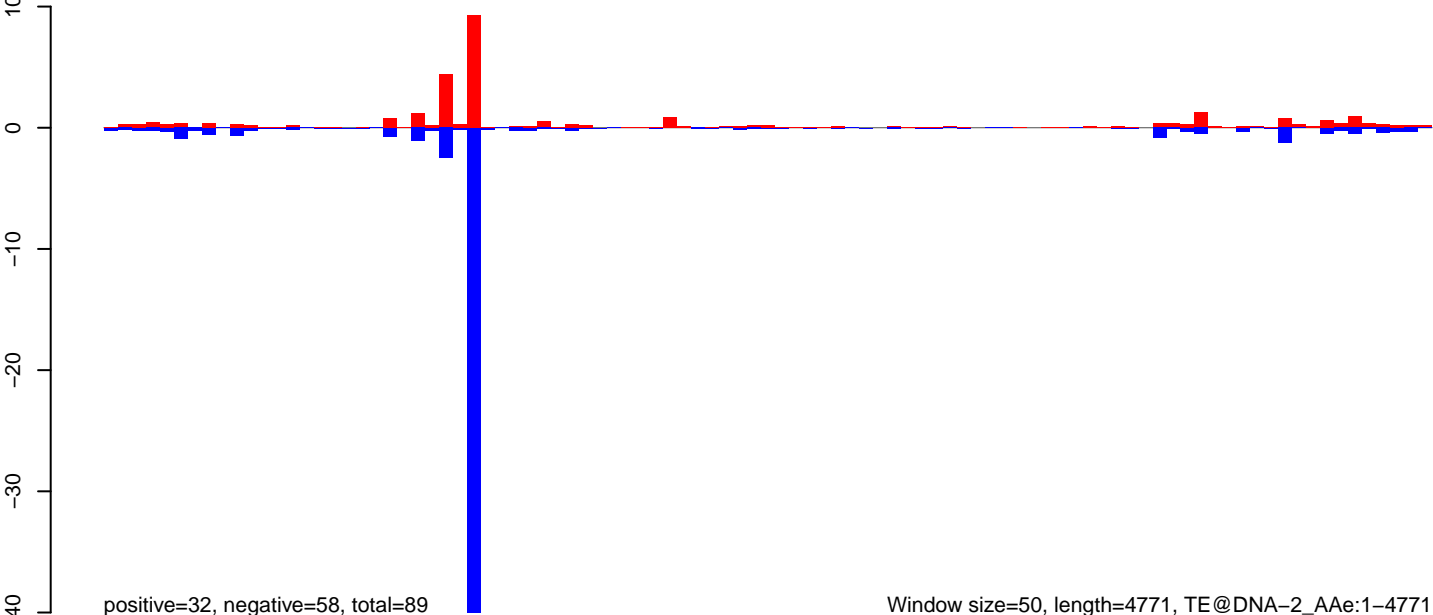

Window size=50, length=4771, TE@DNA-2_AAe:1-4771

AeAeg_Ovary_GH.18_23.rep

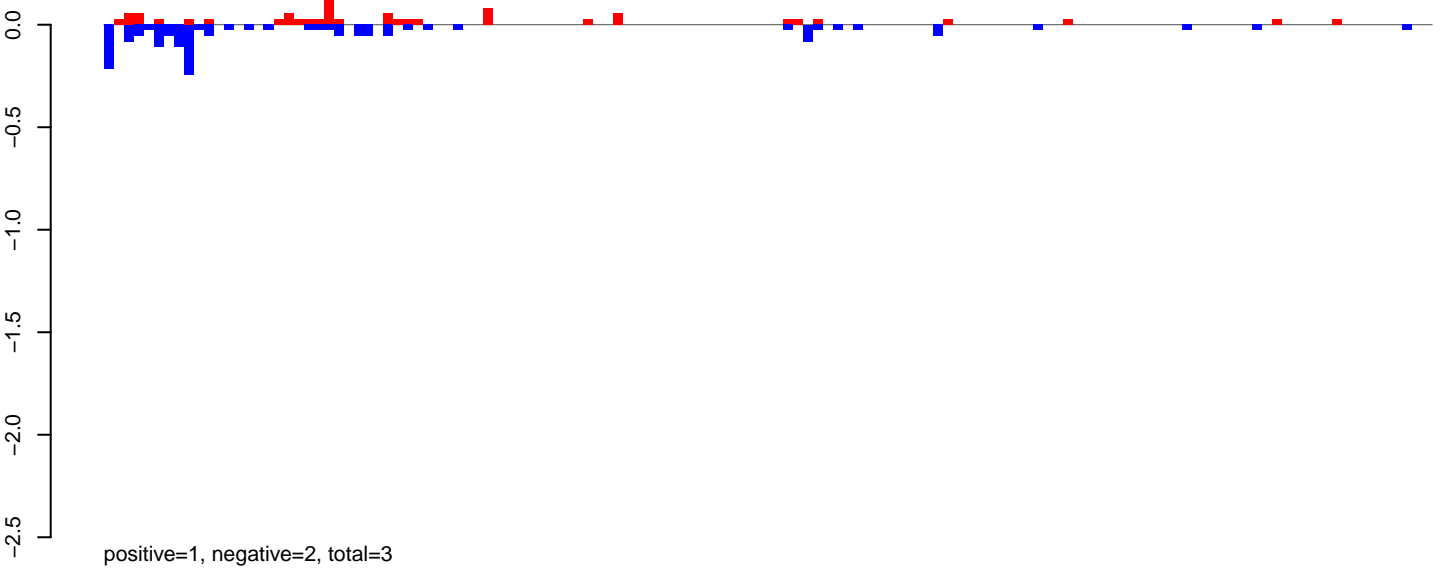

AeAeg_Ovary_GH.24_35.rep

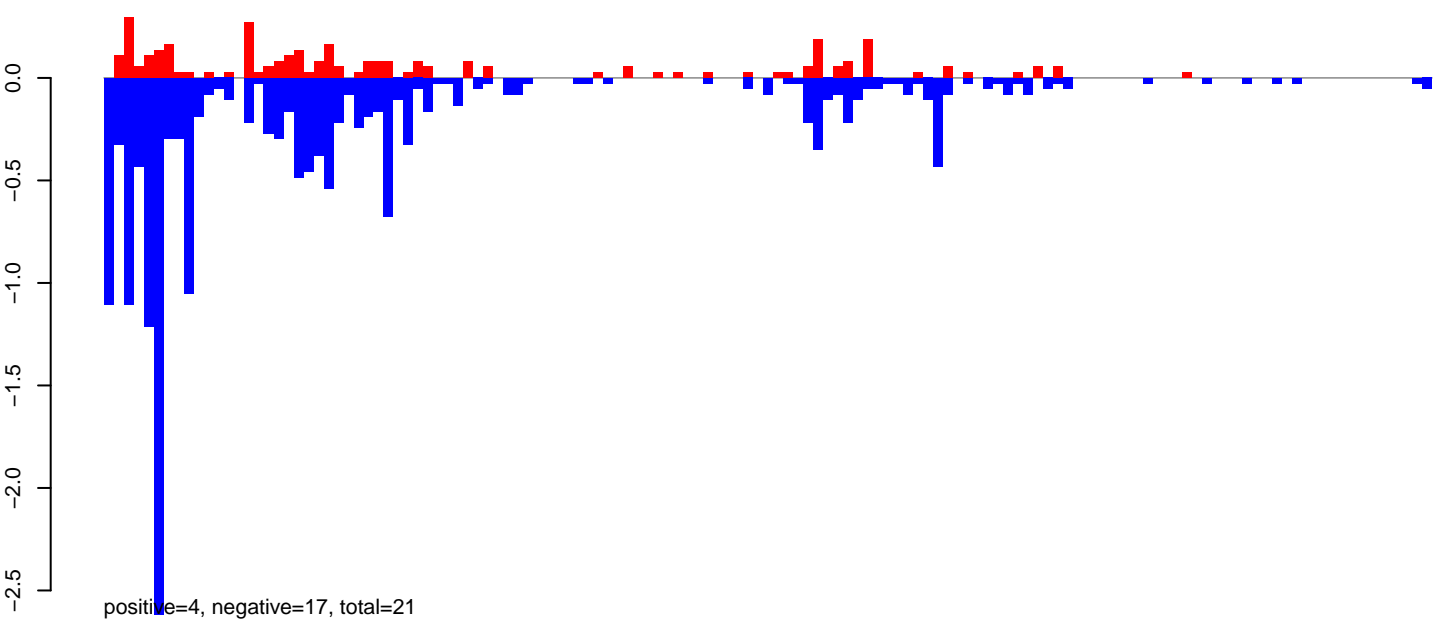

AeAeg_Ovary_GH.rep

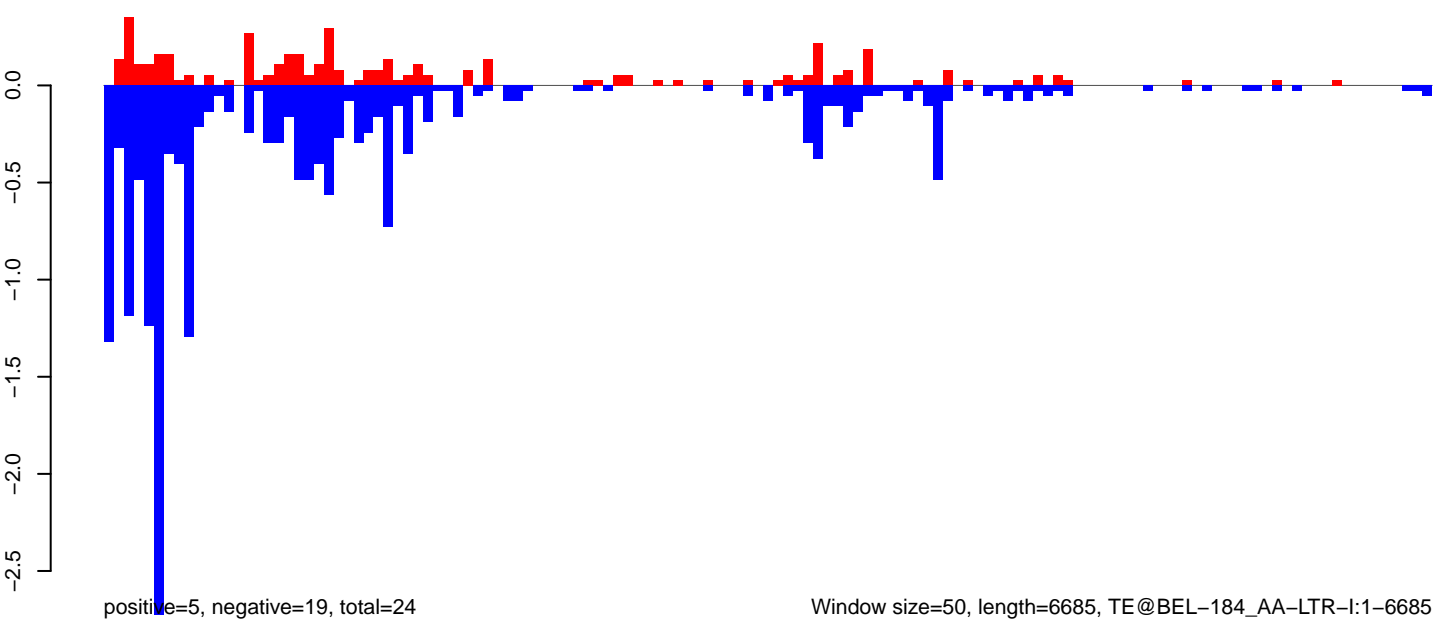

AeAeg_Ovary_GH.18_23.rep

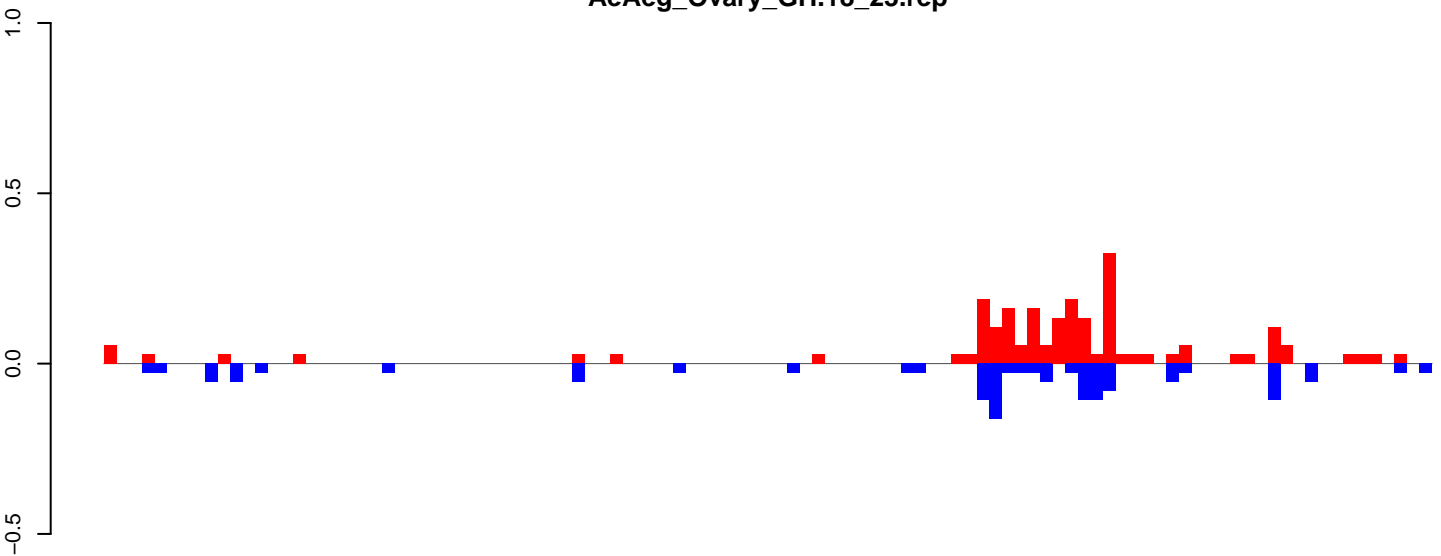

positive=2, negative=1, total=4

AeAeg_Ovary_GH.24_35.rep

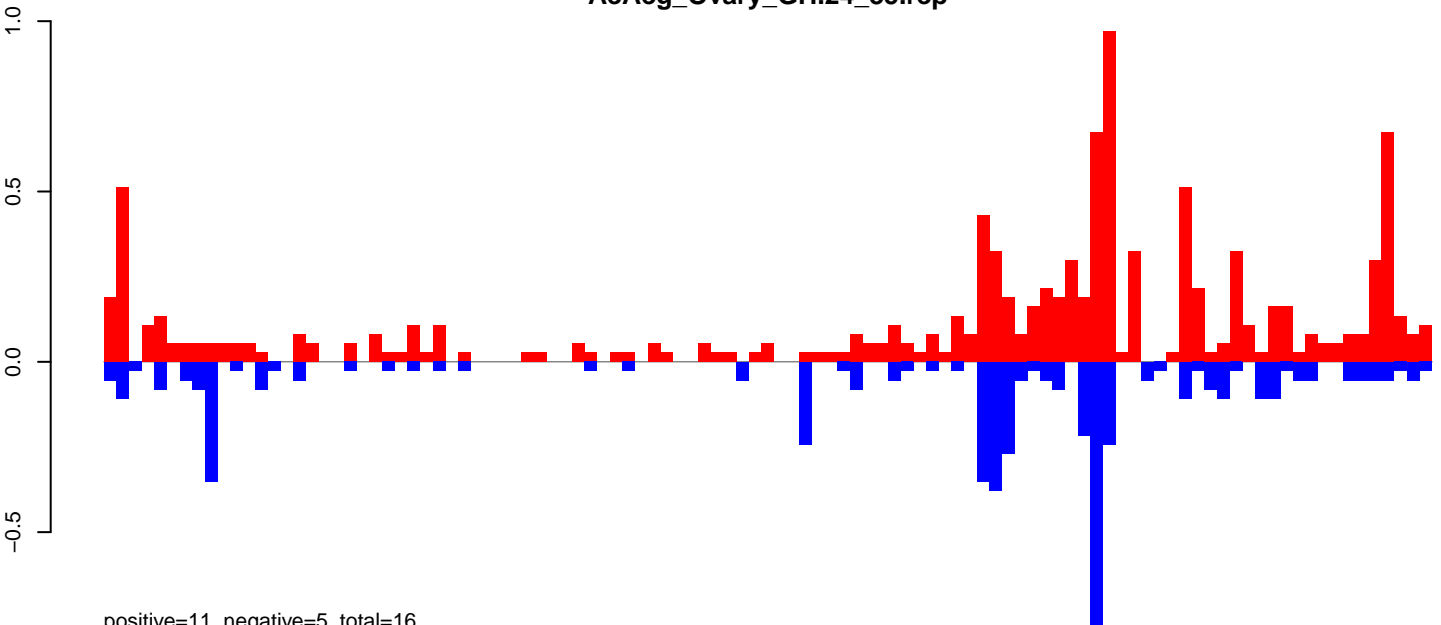

positive=11, negative=5, total=16

AeAeg_Ovary_GH.rep

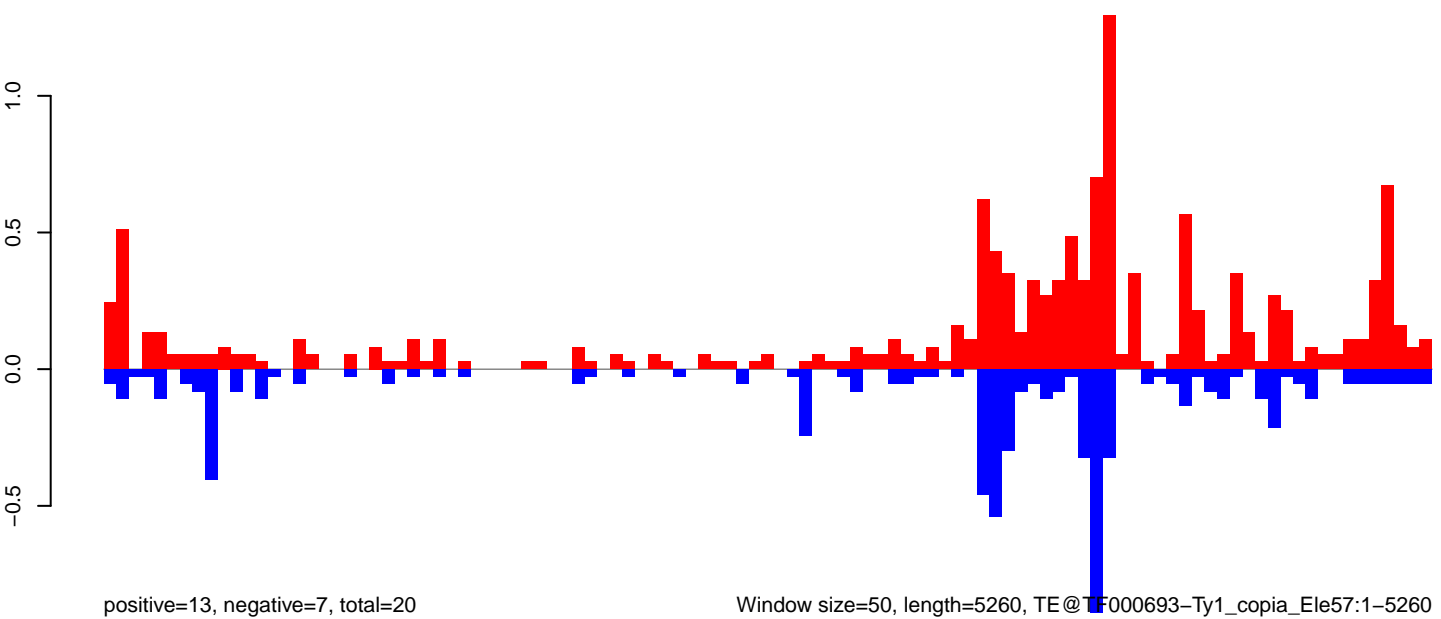

positive=13, negative=7, total=20

Window size=50, length=5260, TE@TF000693-Ty1_copia_Ele57:1-5260

0 1000 2000 3000 4000 5000

AeAeg_Ovary_GH.18_23.rep

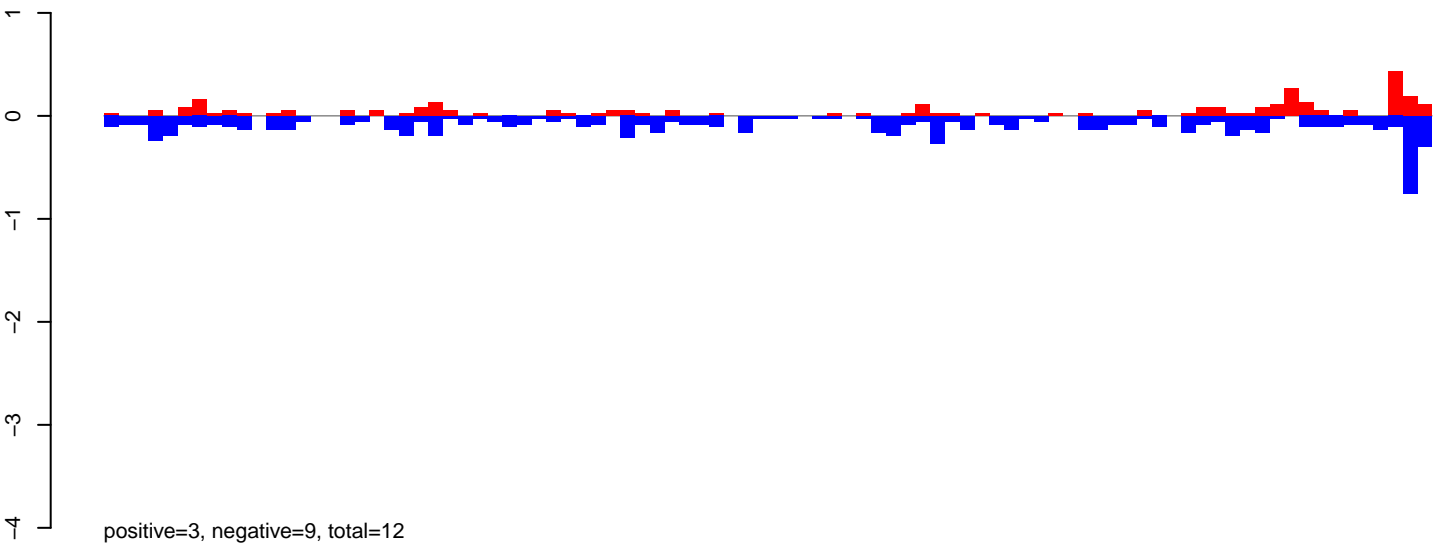

AeAeg_Ovary_GH.24_35.rep

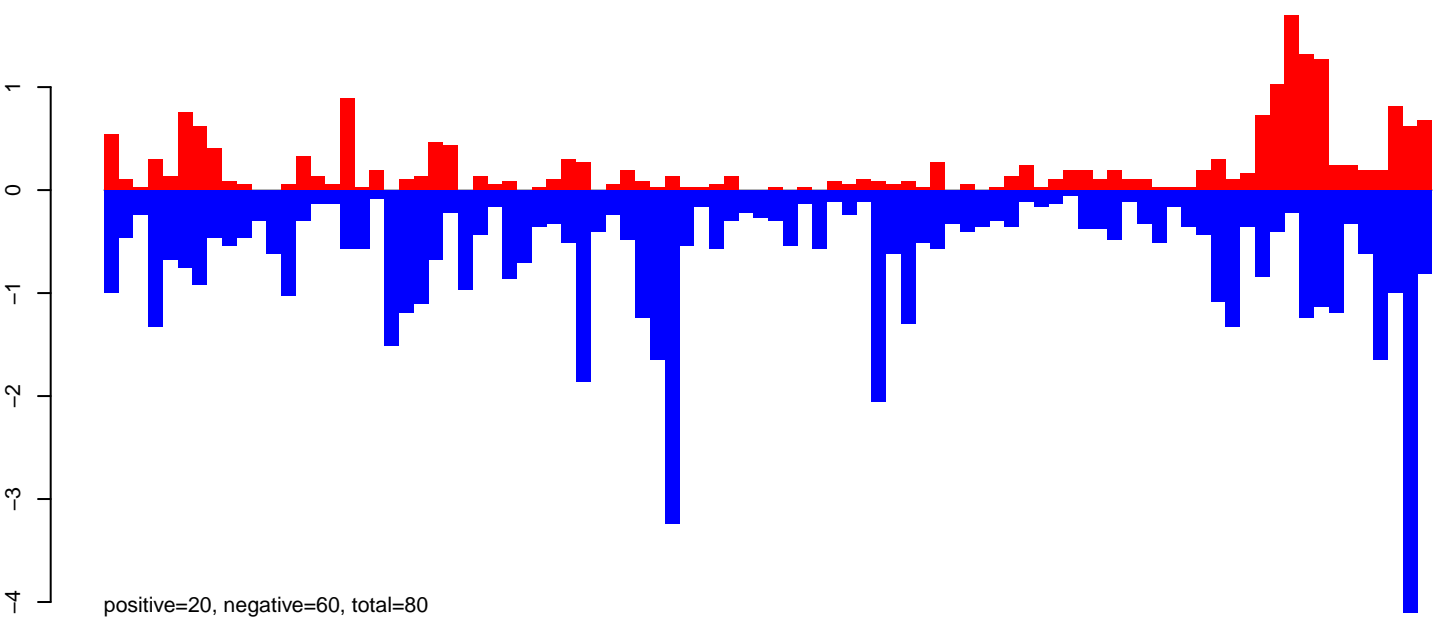

AeAeg_Ovary_GH.rep

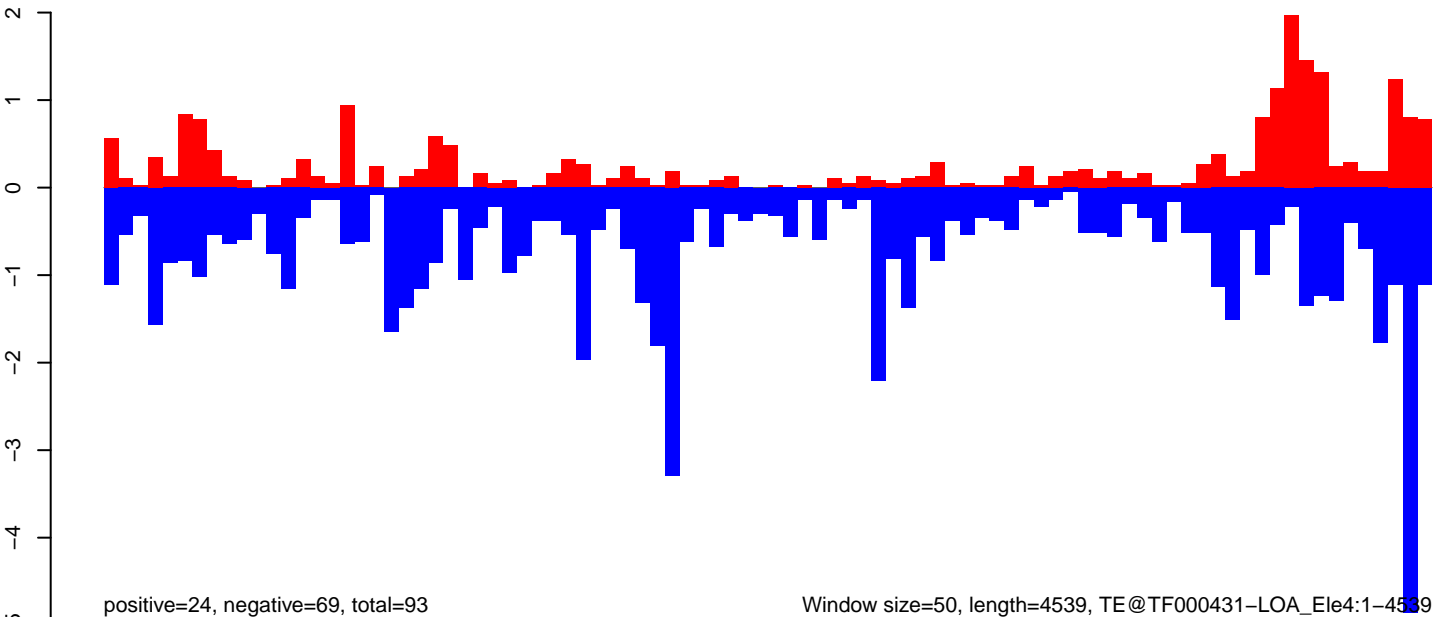

AeAeg_Ovary_GH.18_23.rep

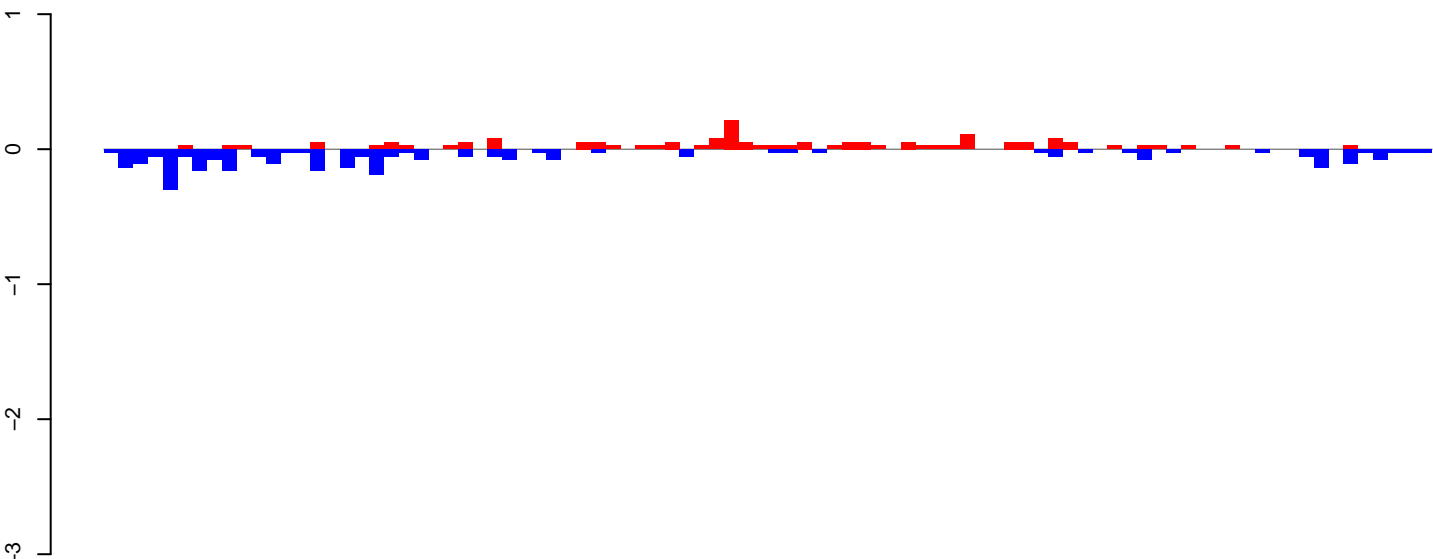

positive=2, negative=3, total=5

AeAeg_Ovary_GH.24_35.rep

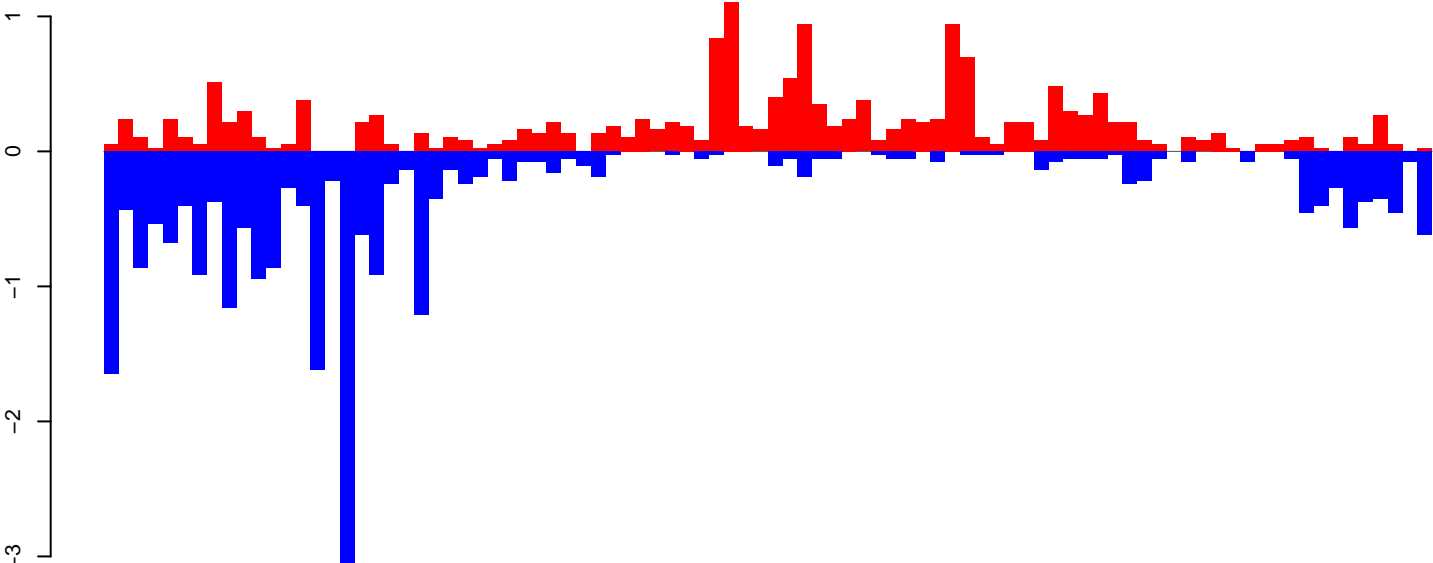

positive=17, negative=26, total=44

AeAeg_Ovary_GH.rep

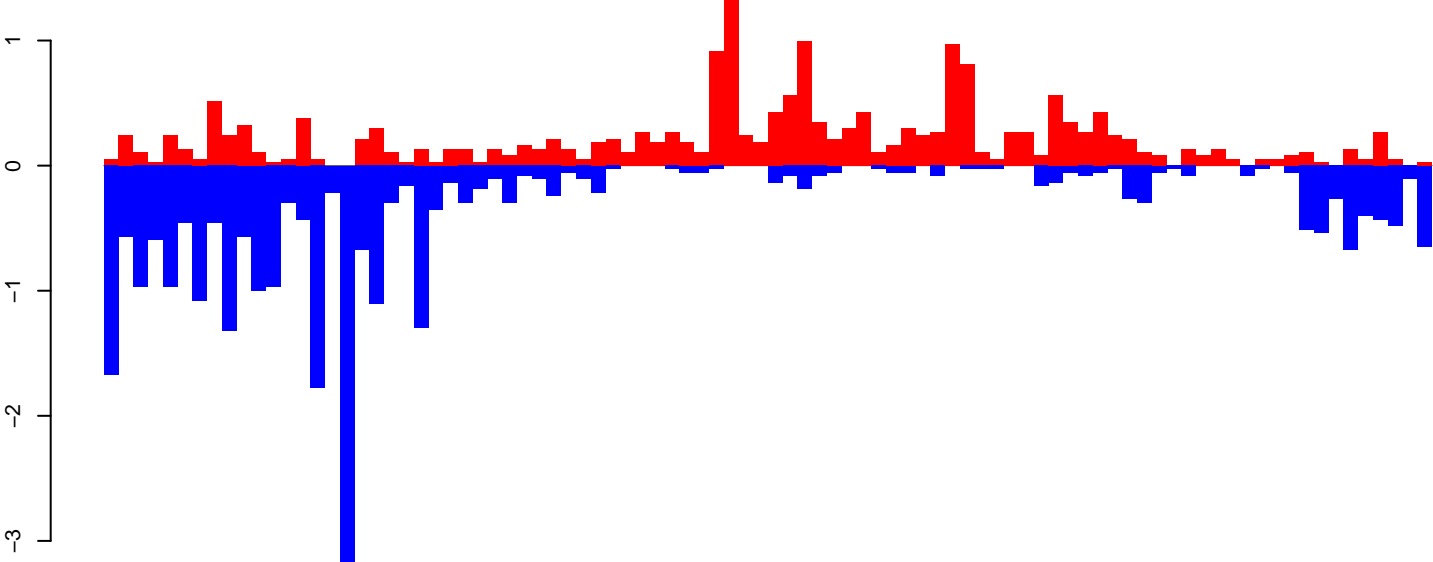

positive=19, negative=30, total=49

Window size=50, length=4545, TE@Kiri-17_AAe:1-4545

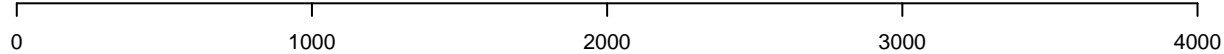

AeAeg_Ovary_GH.18_23.rep

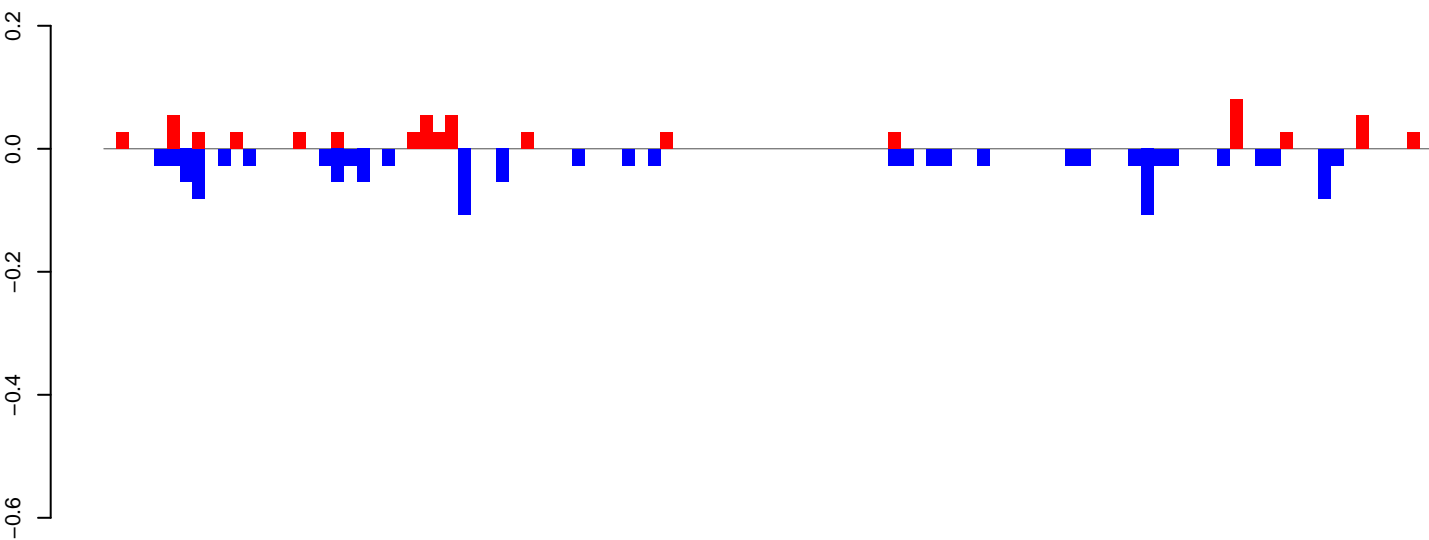

positive=1, negative=1, total=2

AeAeg_Ovary_GH.24_35.rep

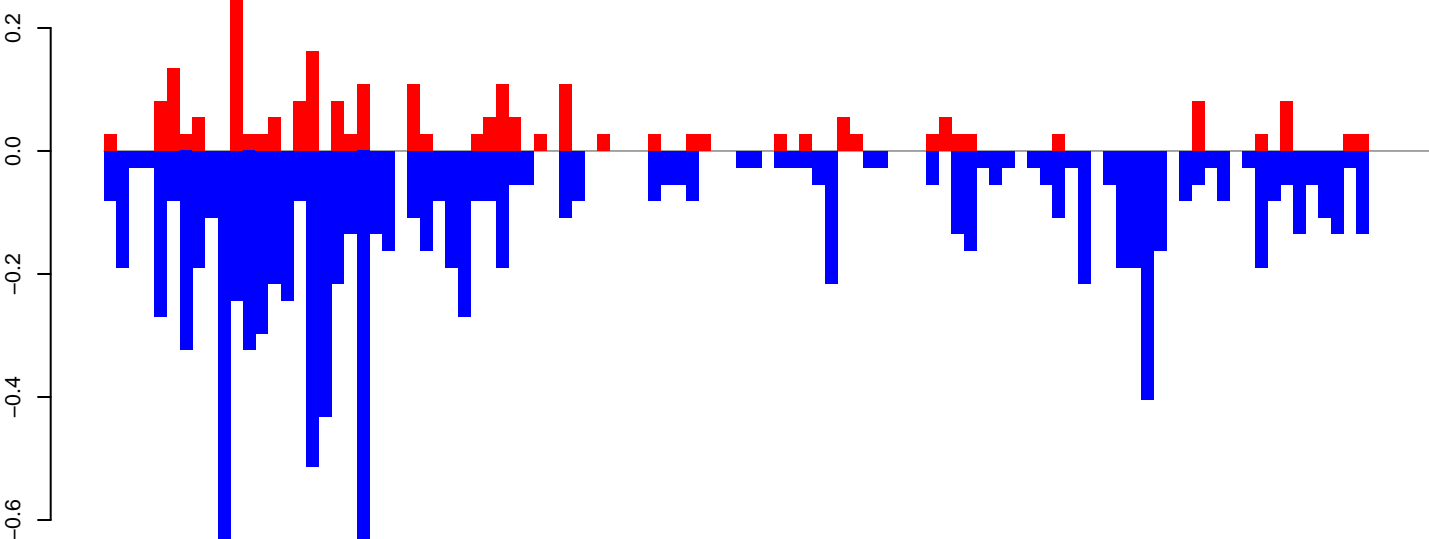

positive=2, negative=11, total=13

AeAeg_Ovary_GH.rep

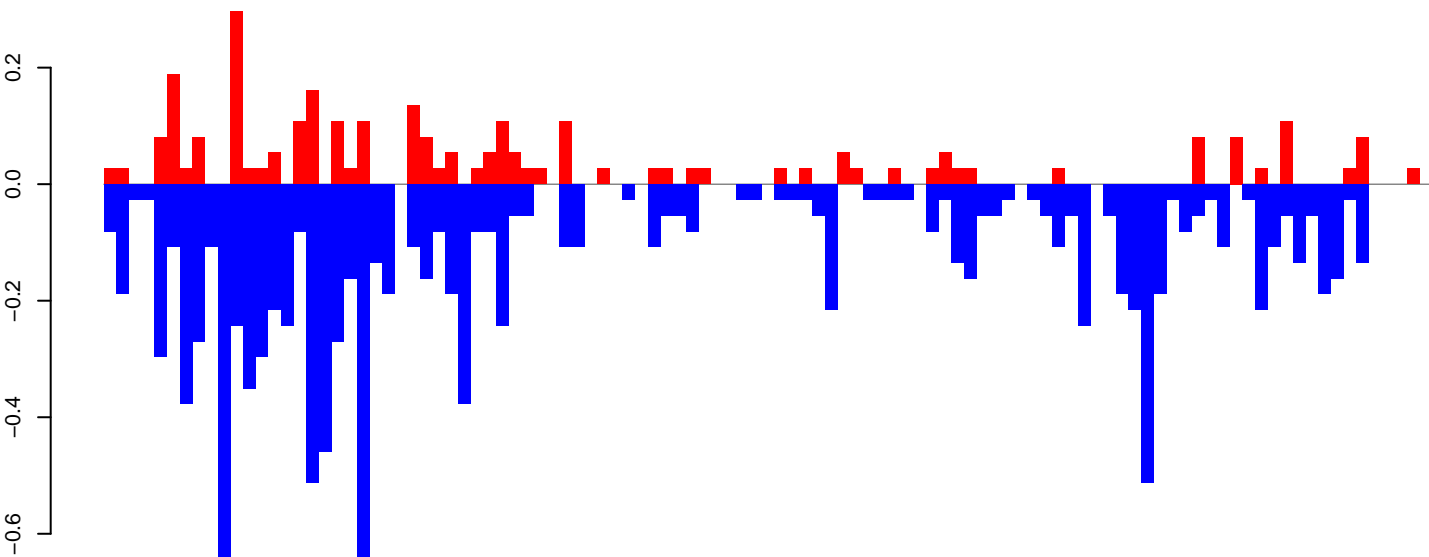

positive=3, negative=12, total=15

Window size=50, length=5258, TE@I-1_AA:1-5258

0 1000 2000 3000 4000 5000

AeAeg_Ovary_GH.18_23.rep

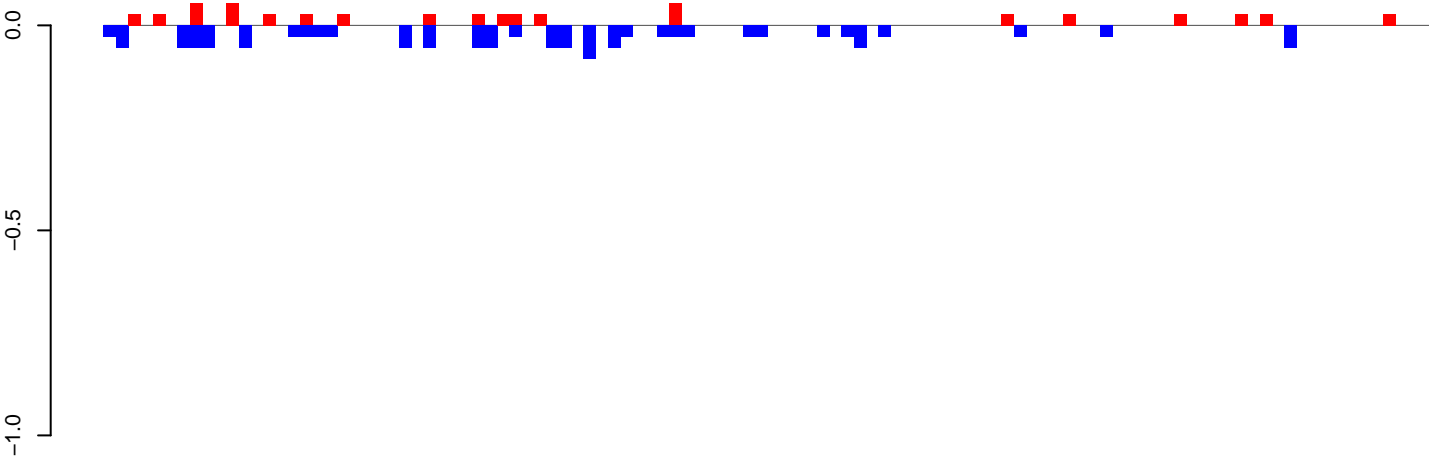

positive=1, negative=1, total=2

AeAeg_Ovary_GH.24_35.rep

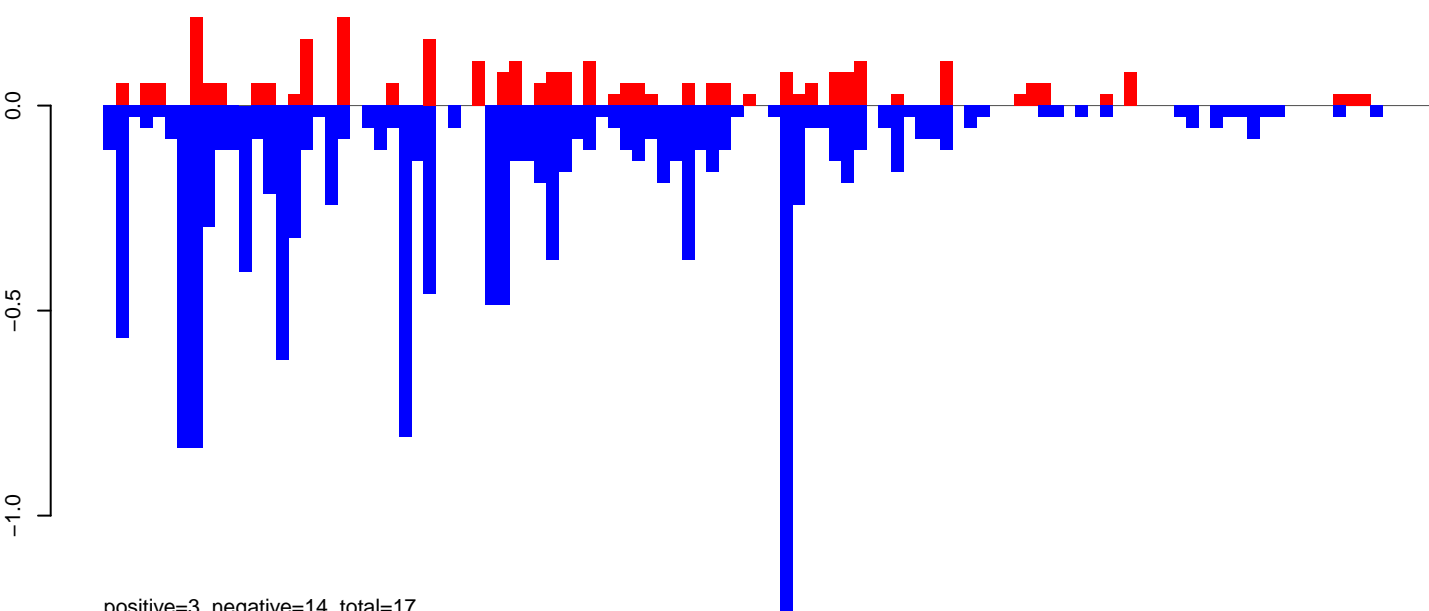

positive=3, negative=14, total=17

AeAeg_Ovary_GH.rep

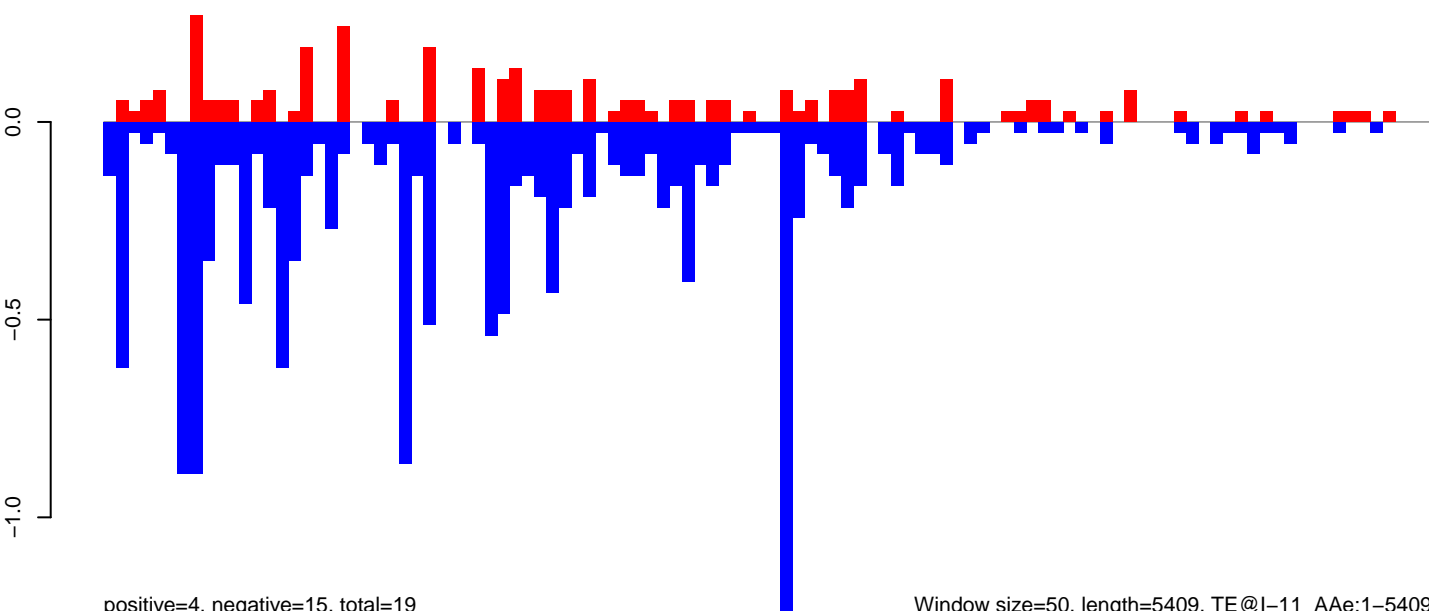

positive=4, negative=15, total=19

Window size=50, length=5409, TE@I-11_Ae:1-5409

0 1000 2000 3000 4000 5000

AeAeg_Ovary_GH.18_23.rep

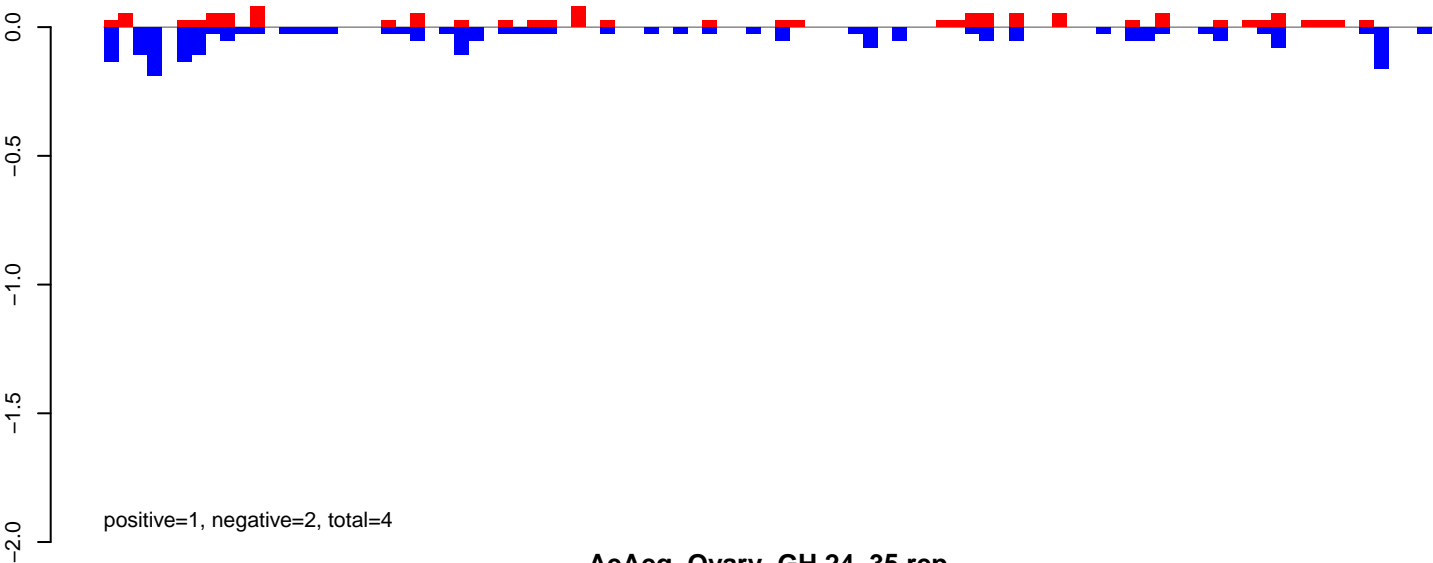

AeAeg_Ovary_GH.24_35.rep

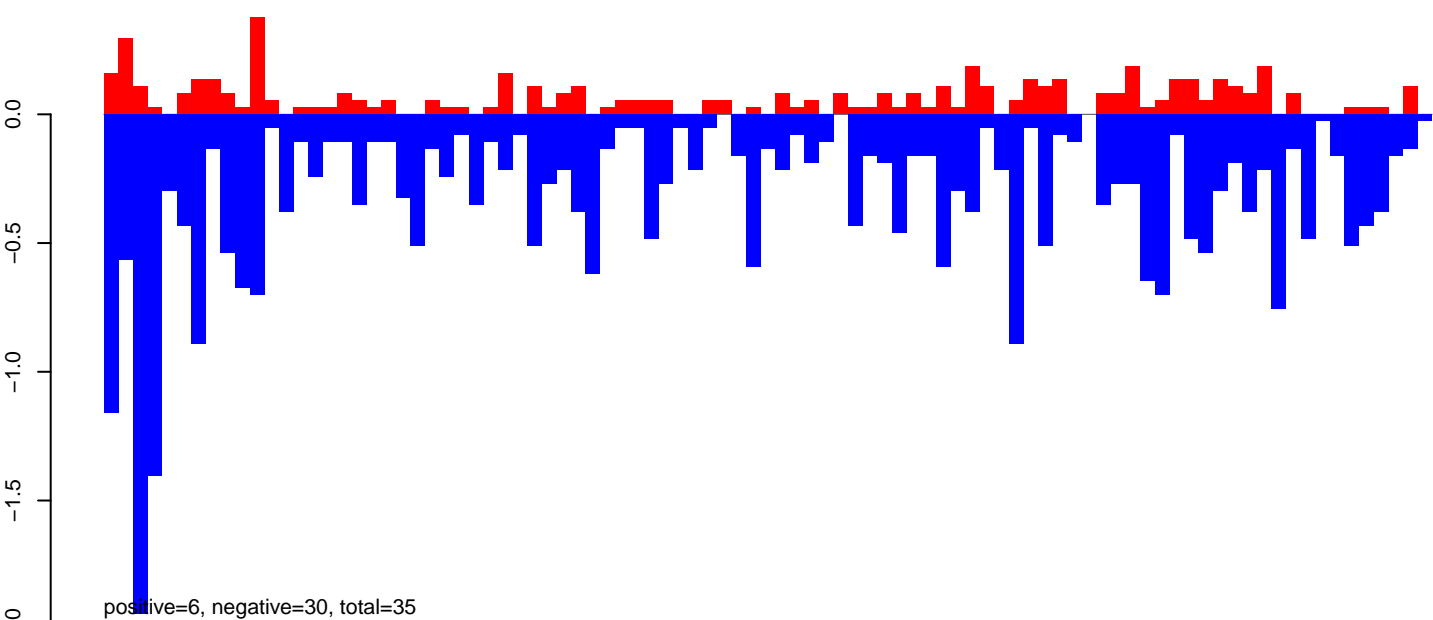

AeAeg_Ovary_GH.rep

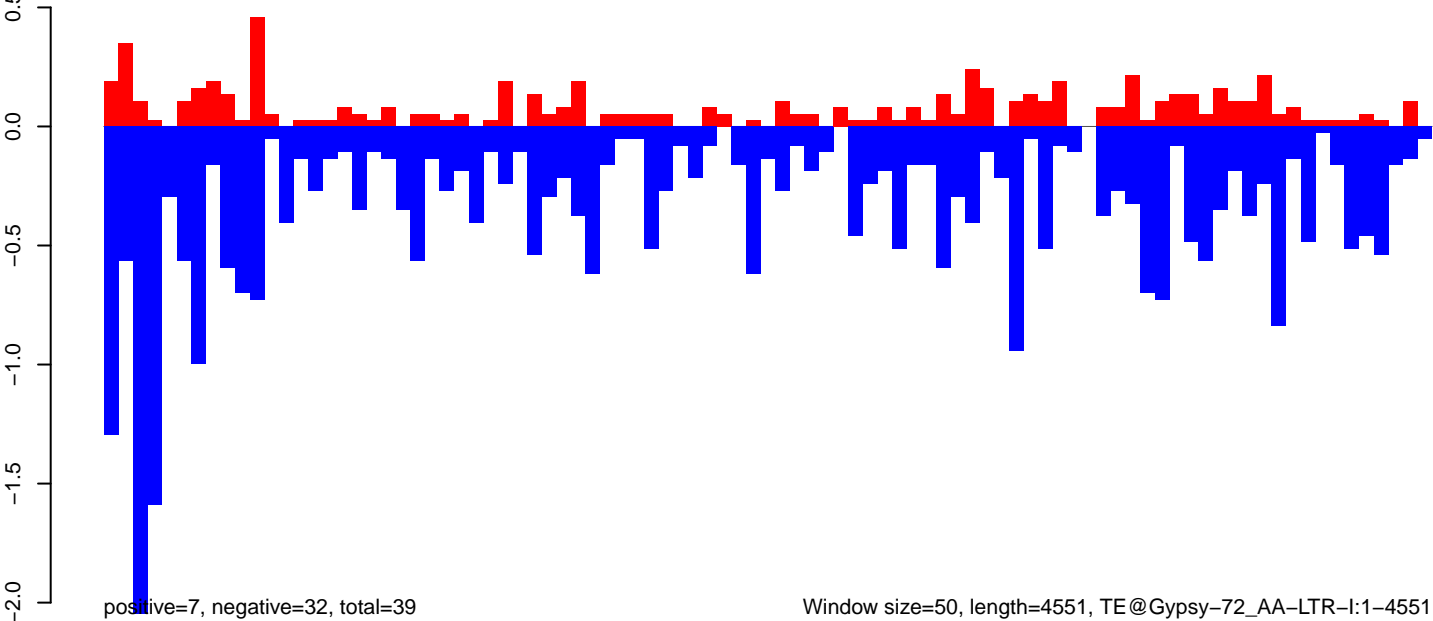

Window size=50, length=4551, TE@Gypsy-72_AA-LTR-I:1-4551

0 1000 2000 3000 4000

AeAeg_Ovary_GH.18_23.rep

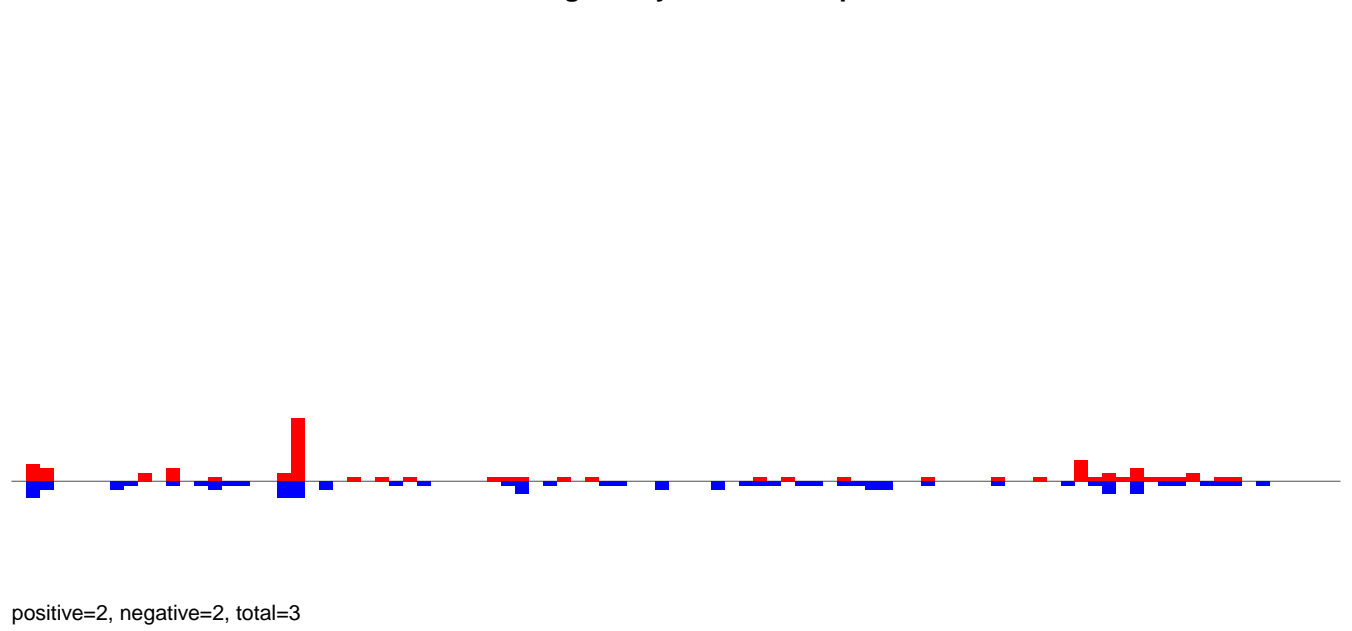

AeAeg_Ovary_GH.24_35.rep

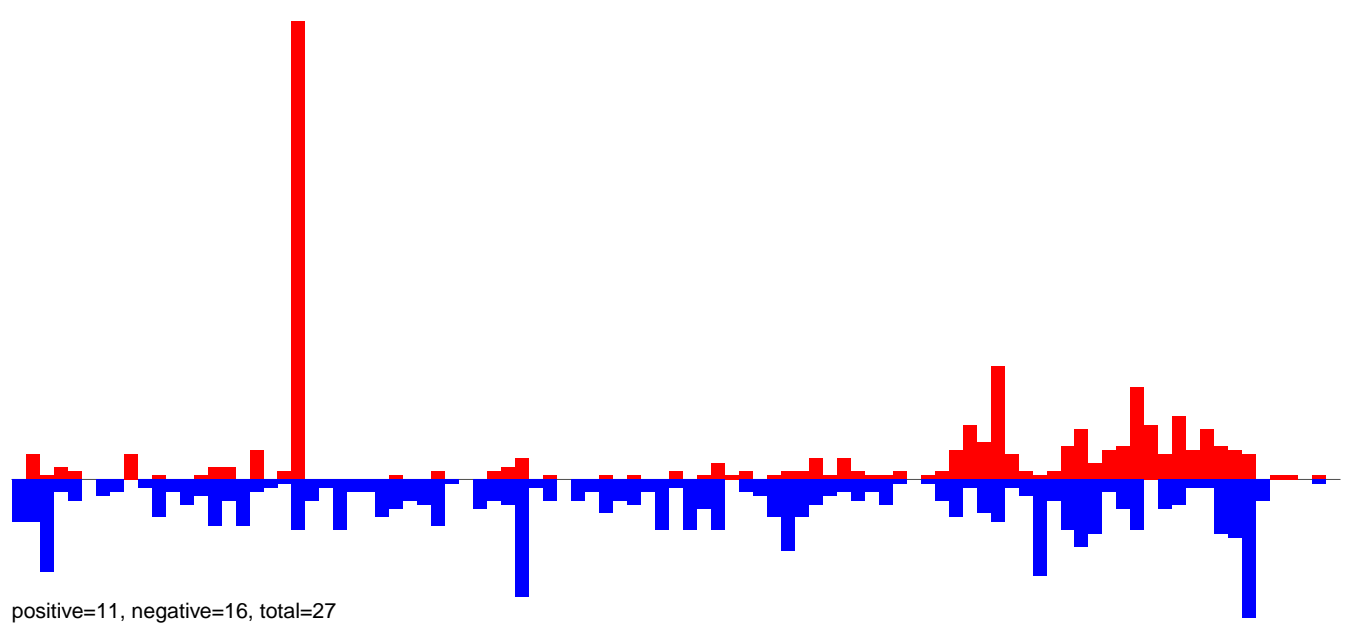

AeAeg_Ovary_GH.rep

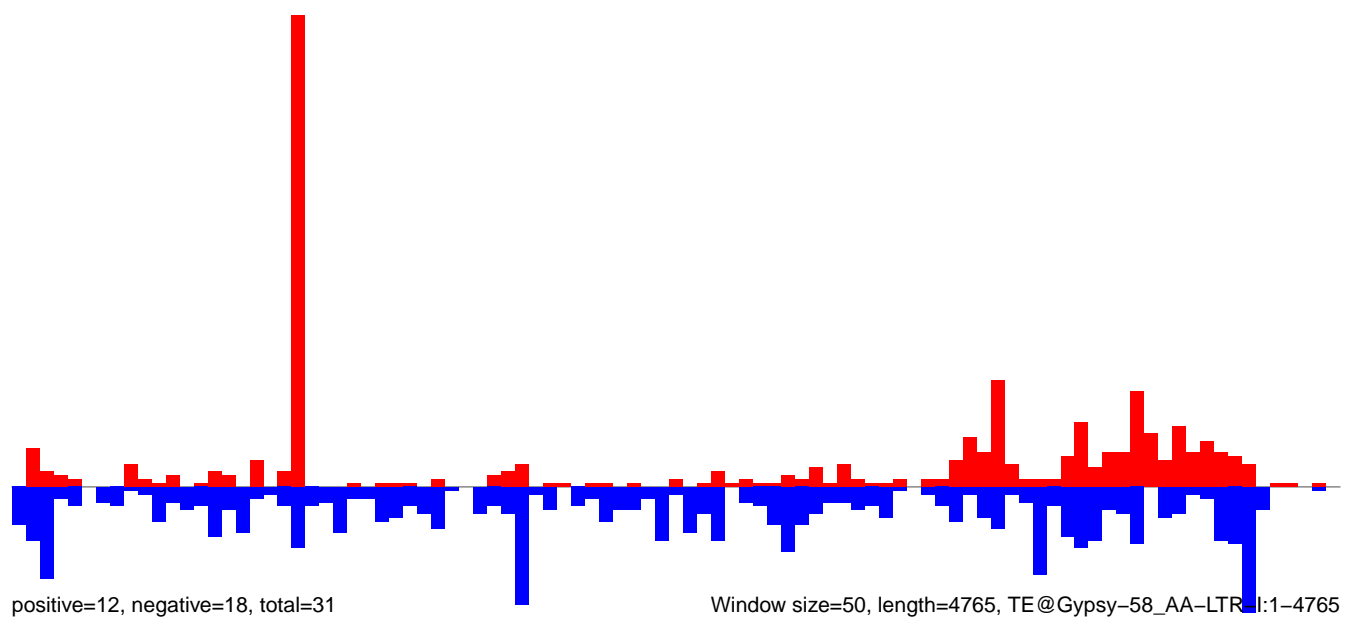

AeAeg_Ovary_GH.18_23.rep

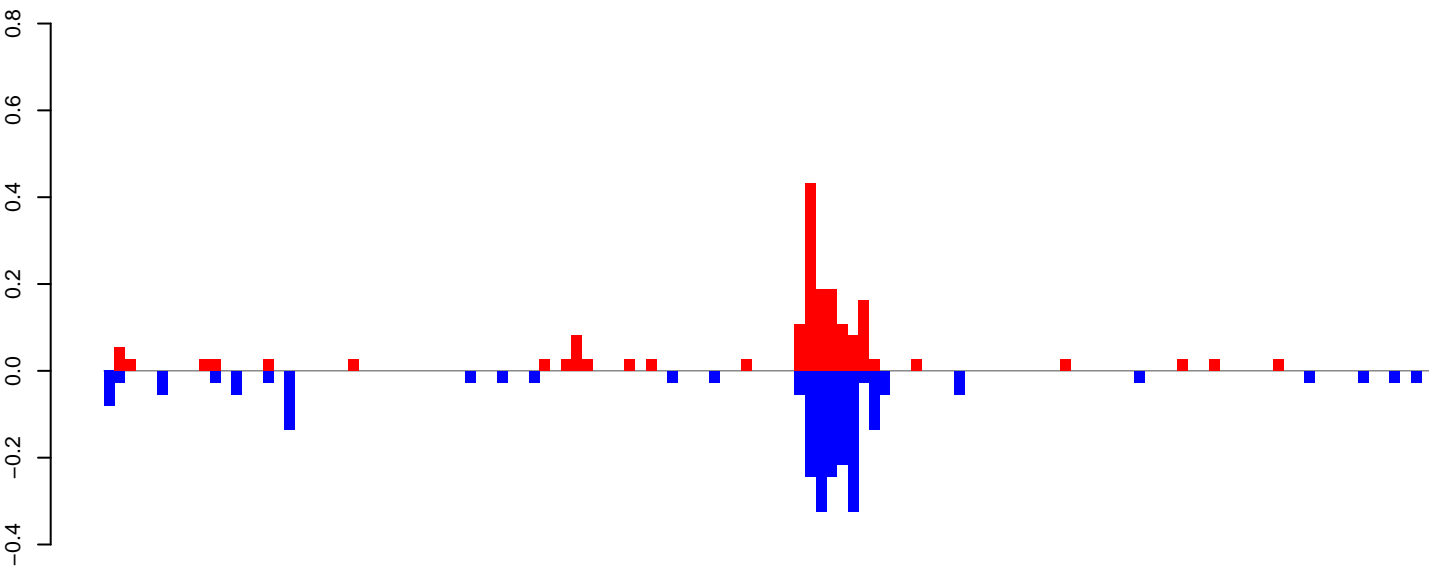

positive=2, negative=2, total=4

AeAeg_Ovary_GH.24_35.rep

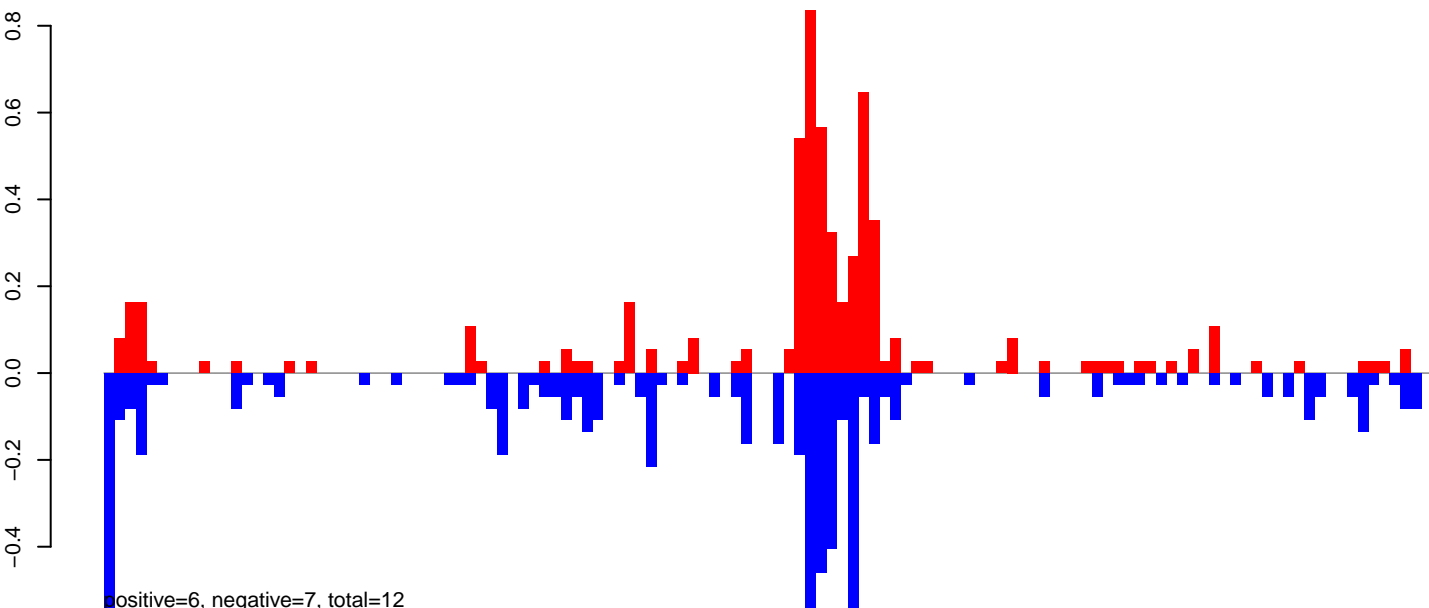

positive=6, negative=7, total=12

AeAeg_Ovary_GH.rep

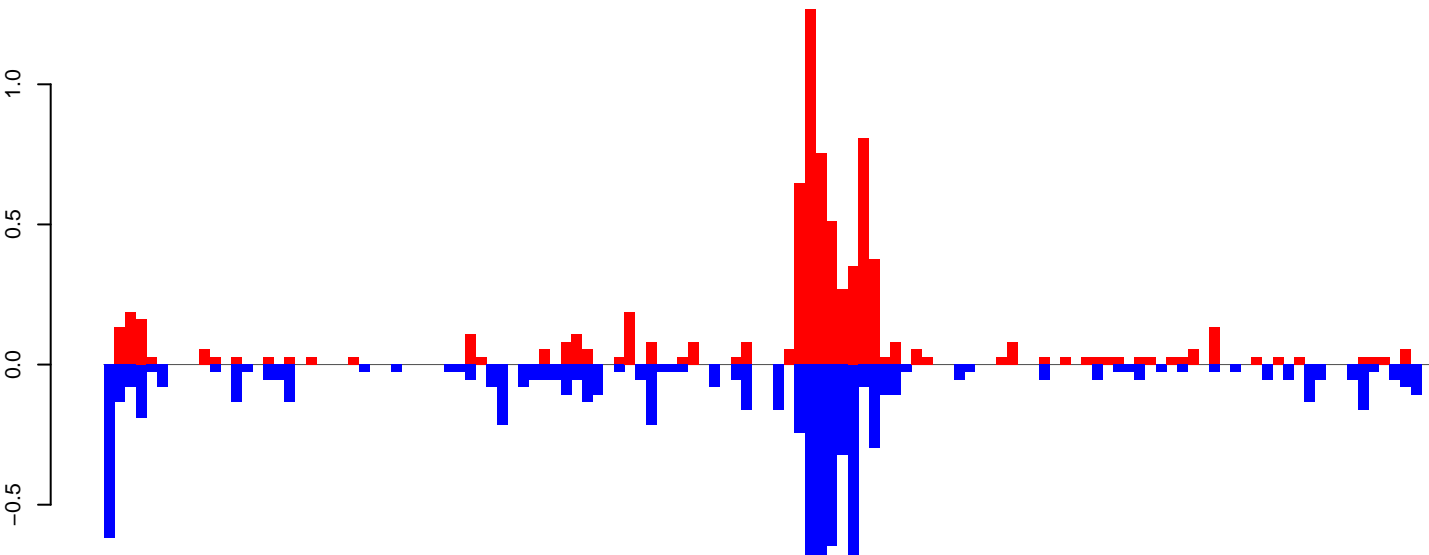

positive=8, negative=9, total=17

Window size=50, length=6252, TE@Gypsy-283_AA-LTR-I:1-6252

0 1000 2000 3000 4000 5000 6000

AeAeg_Ovary_GH.18_23.rep

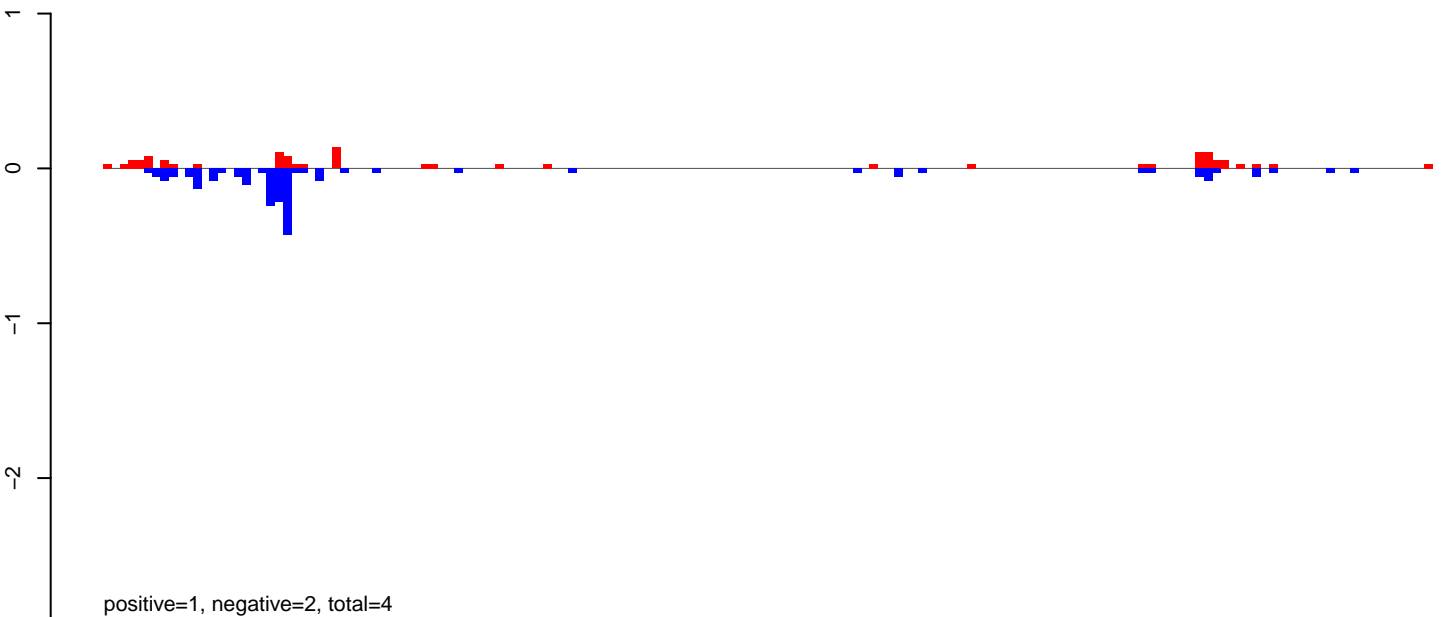

AeAeg_Ovary_GH.24_35.rep

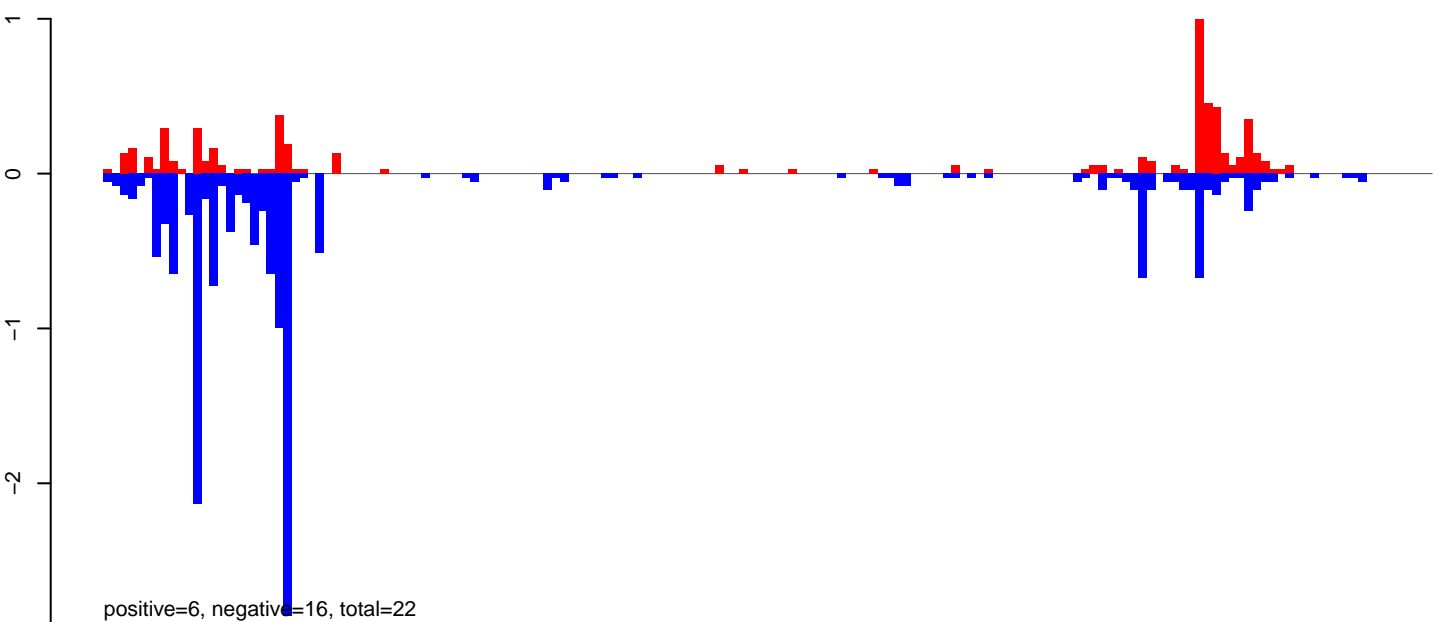

AeAeg_Ovary_GH.rep

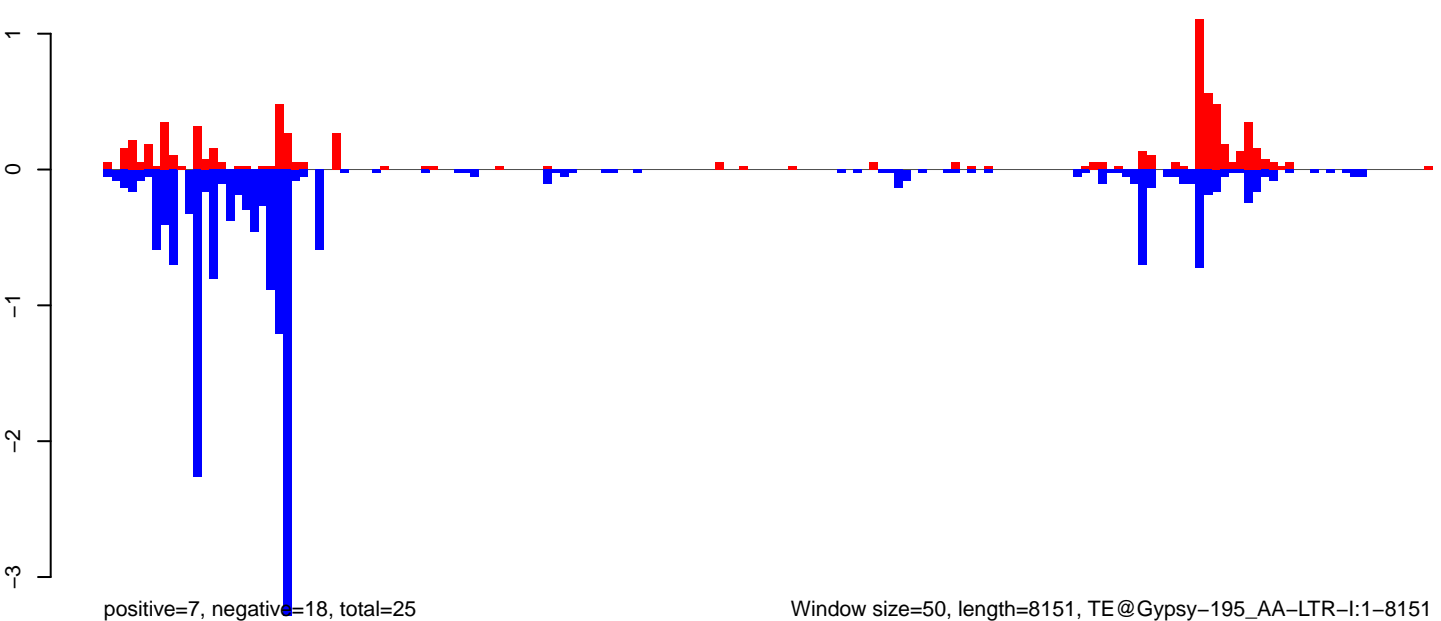

Window size=50, length=8151, TE@Gypsy-195_AA-LTR-I:1-8151

0 2000 4000 6000 8000

AeAeg_Ovary_GH.18_23.rep

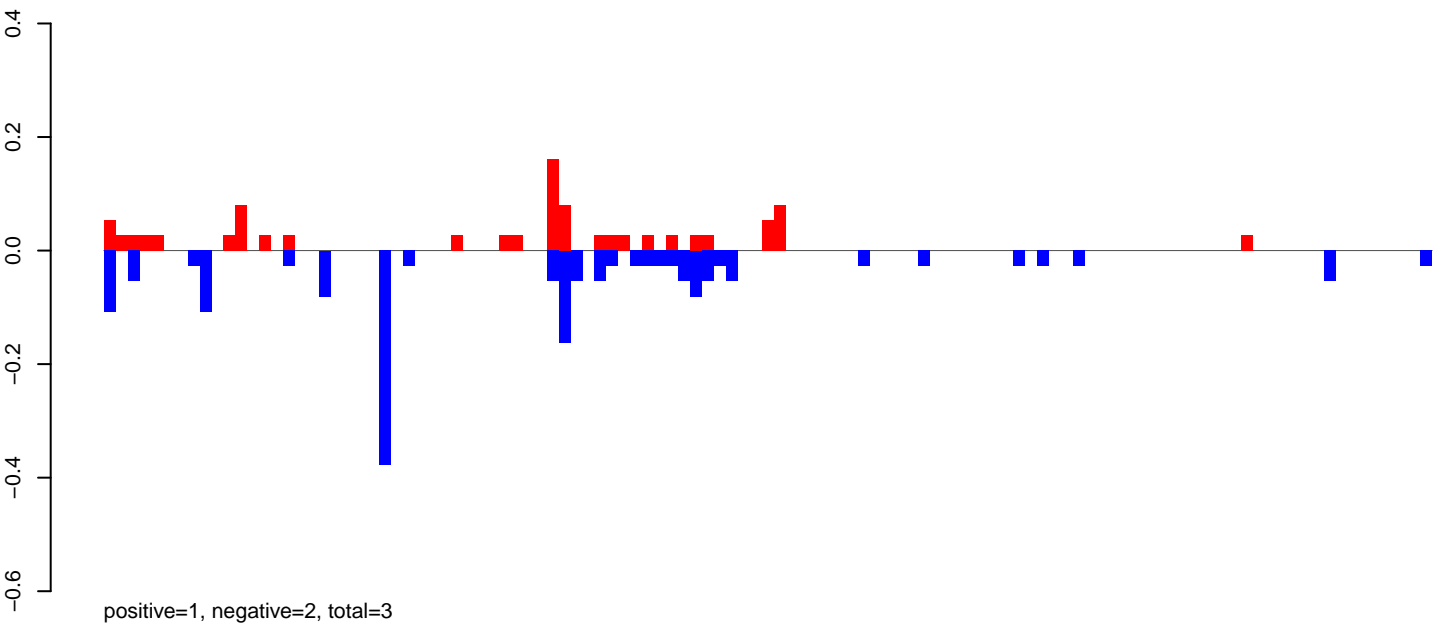

AeAeg_Ovary_GH.24_35.rep

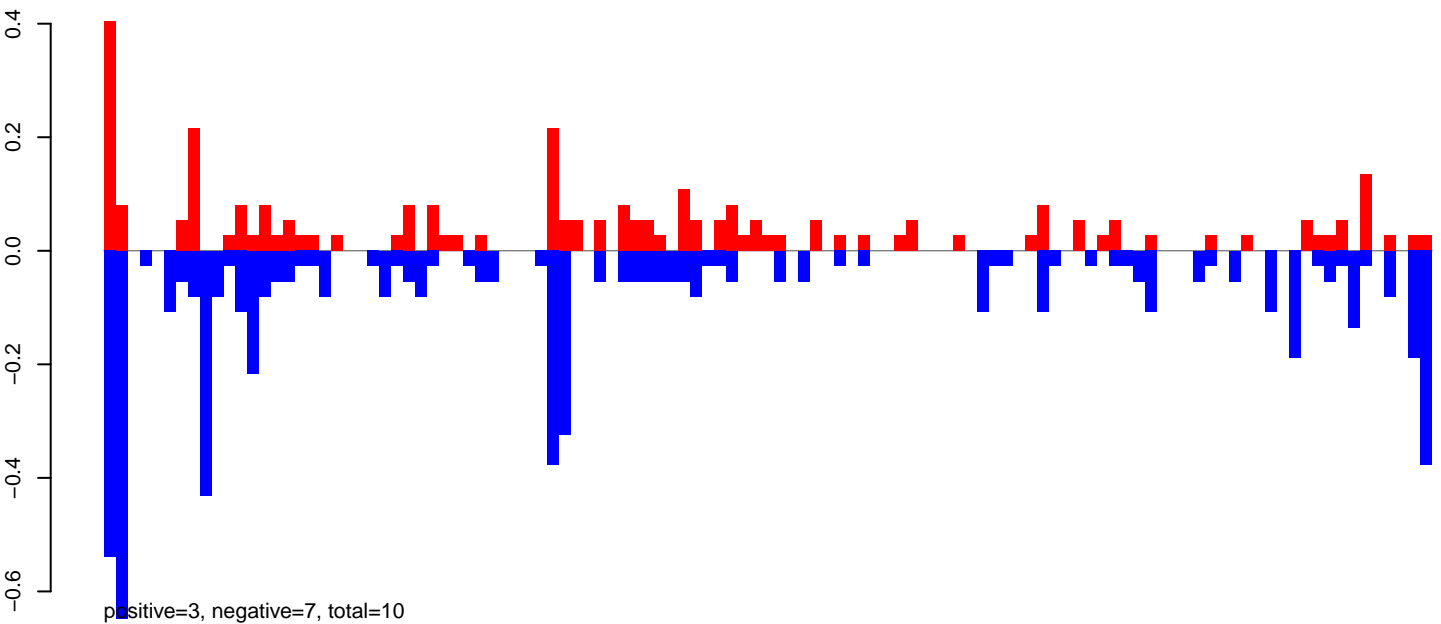

AeAeg_Ovary_GH.rep

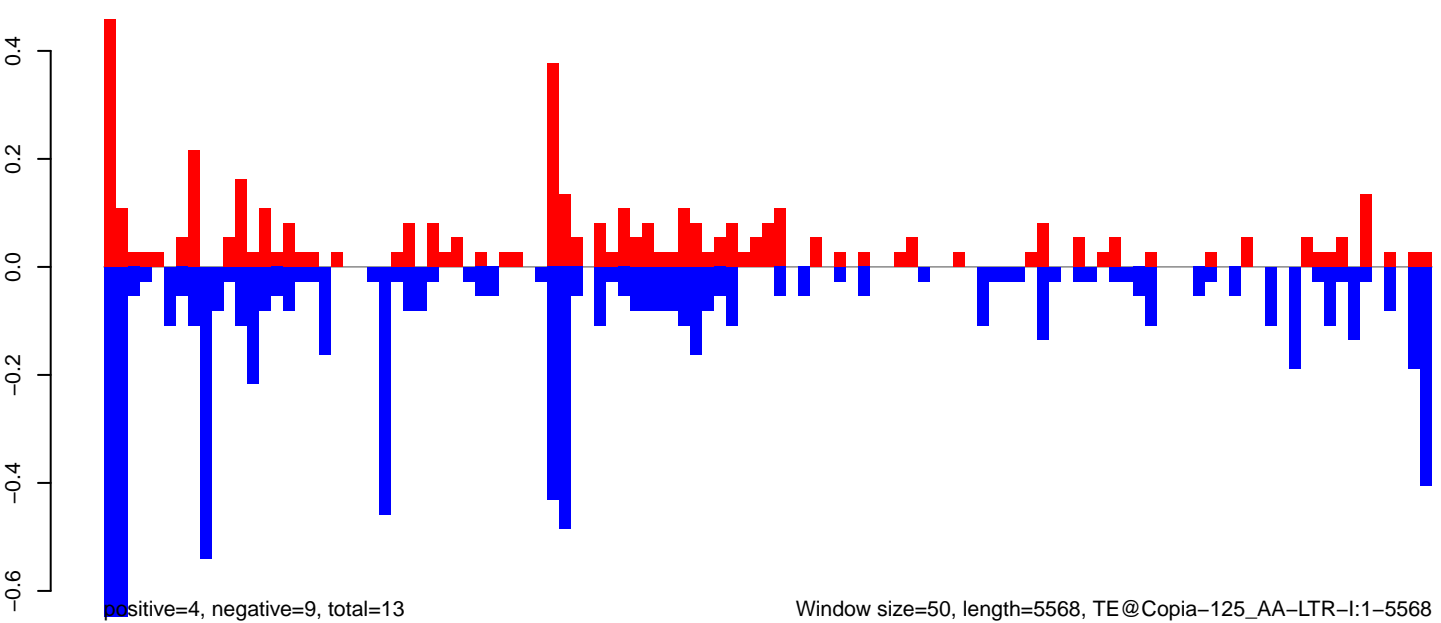

AeAeg_Ovary_GH.18_23.rep



positive=2, negative=22, total=25

AeAeg_Ovary_GH.24_35.rep



positive=12, negative=134, total=147

AeAeg_Ovary_GH.rep



positive=15, negative=157, total=171

Window size=50, length=4542, TE@CR1-95_AAe:1-4542

0 1000 2000 3000 4000

AeAeg_Ovary_GH.18_23.rep



positive=1, negative=4, total=6

AeAeg_Ovary_GH.24_35.rep

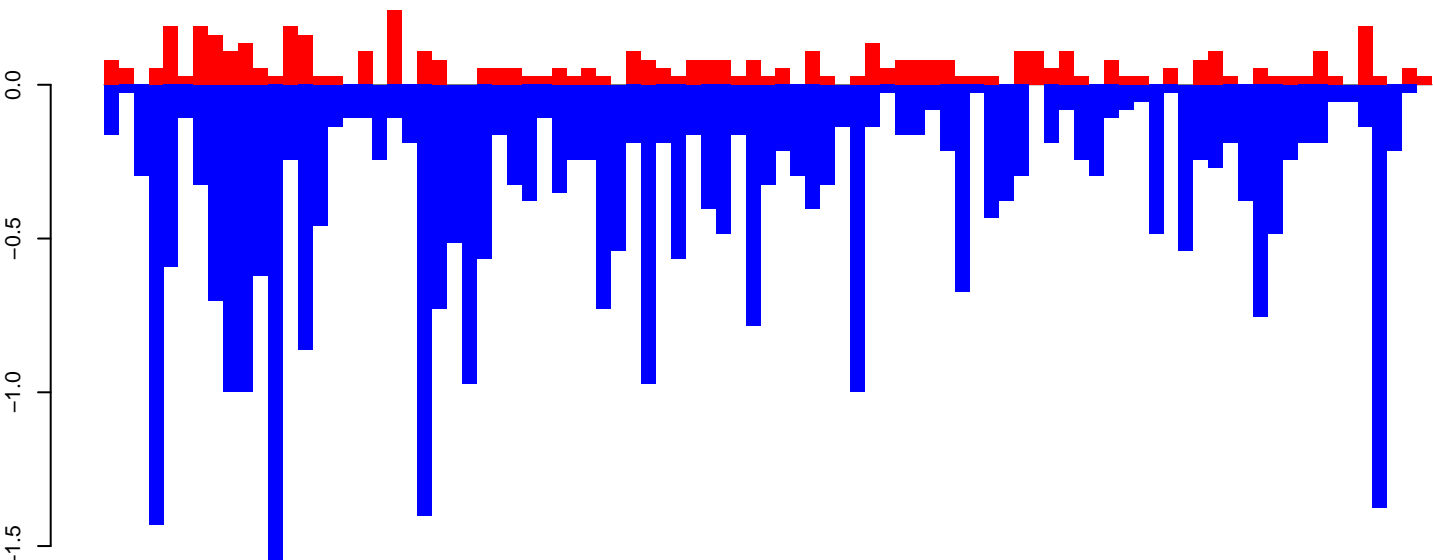

positive=5, negative=34, total=39

AeAeg_Ovary_GH.rep

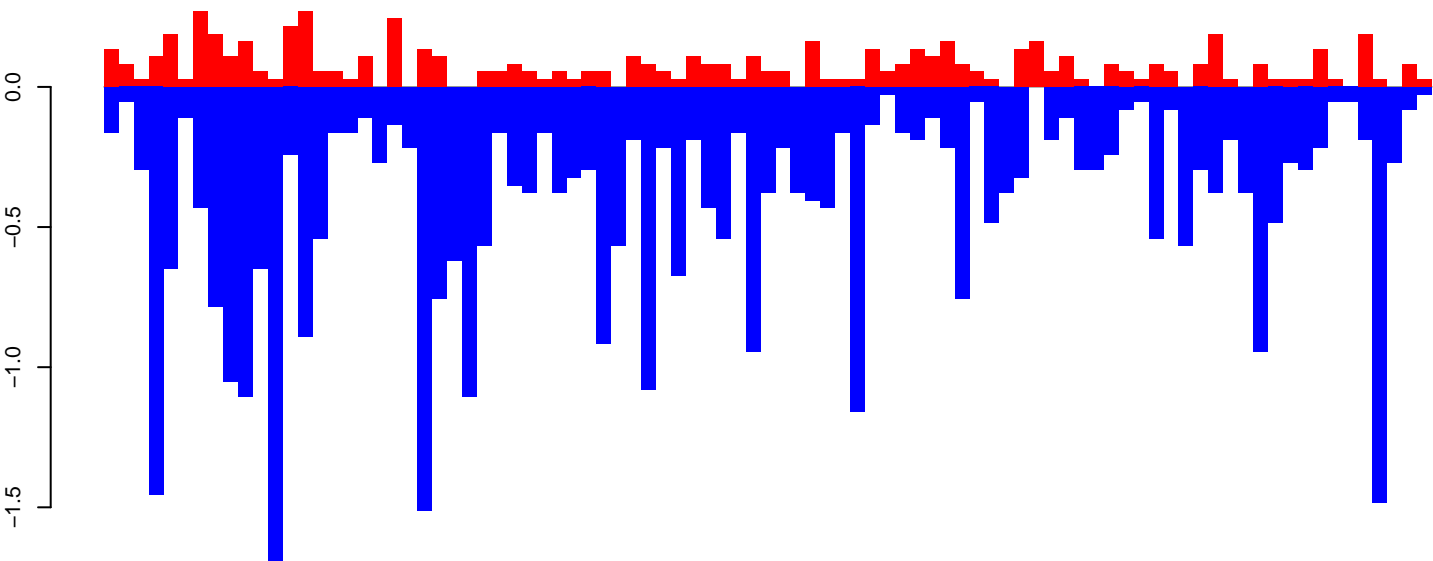

positive=7, negative=38, total=45

Window size=50, length=4493, TE@Tx1-6_AAe:1-4493

0 1000 2000 3000 4000

AeAeg_Ovary_GH.18_23.rep

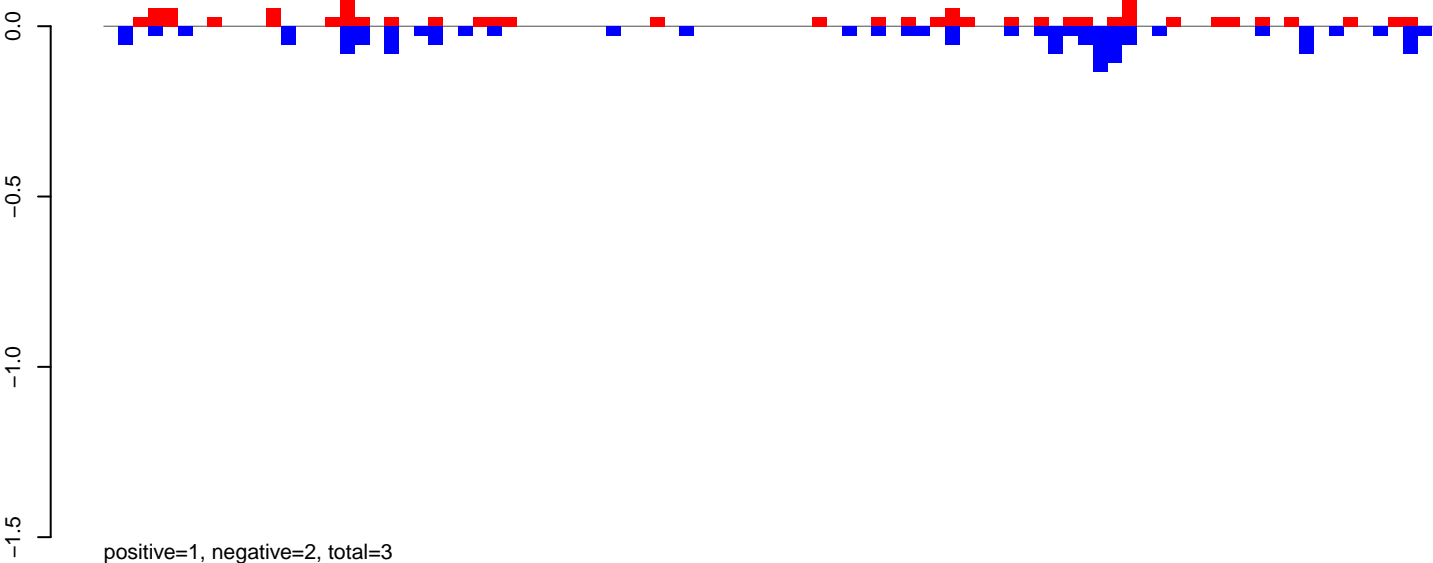

AeAeg_Ovary_GH.24_35.rep

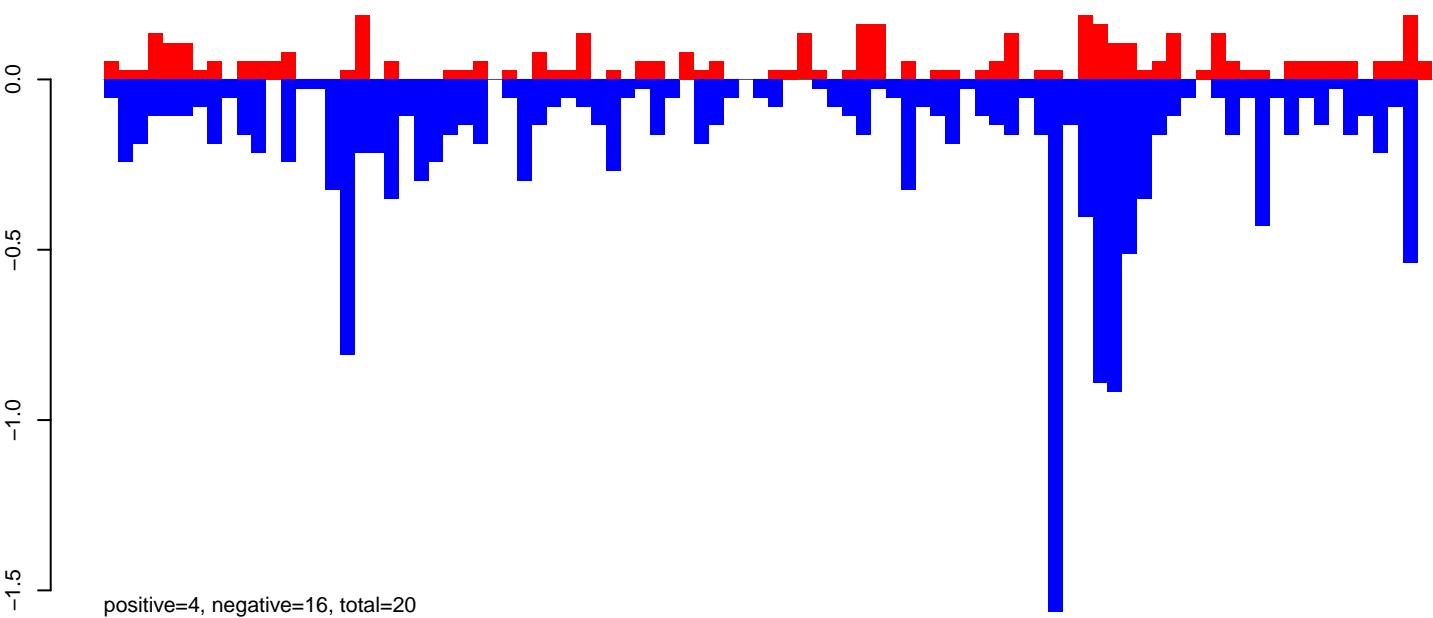

AeAeg_Ovary_GH.rep

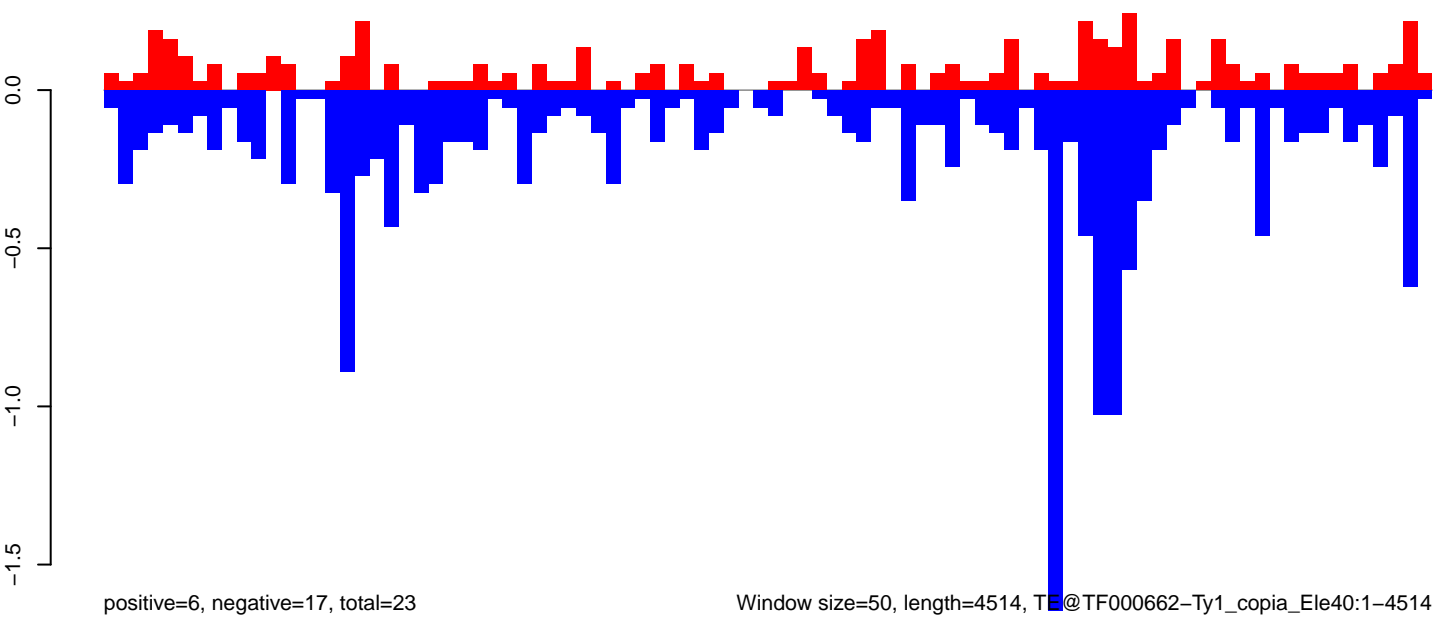

Window size=50, length=4514, TF@TF000662-Ty1_copia_Ele40:1-4514

0 1000 2000 3000 4000

AeAeg_Ovary_GH.18_23.rep

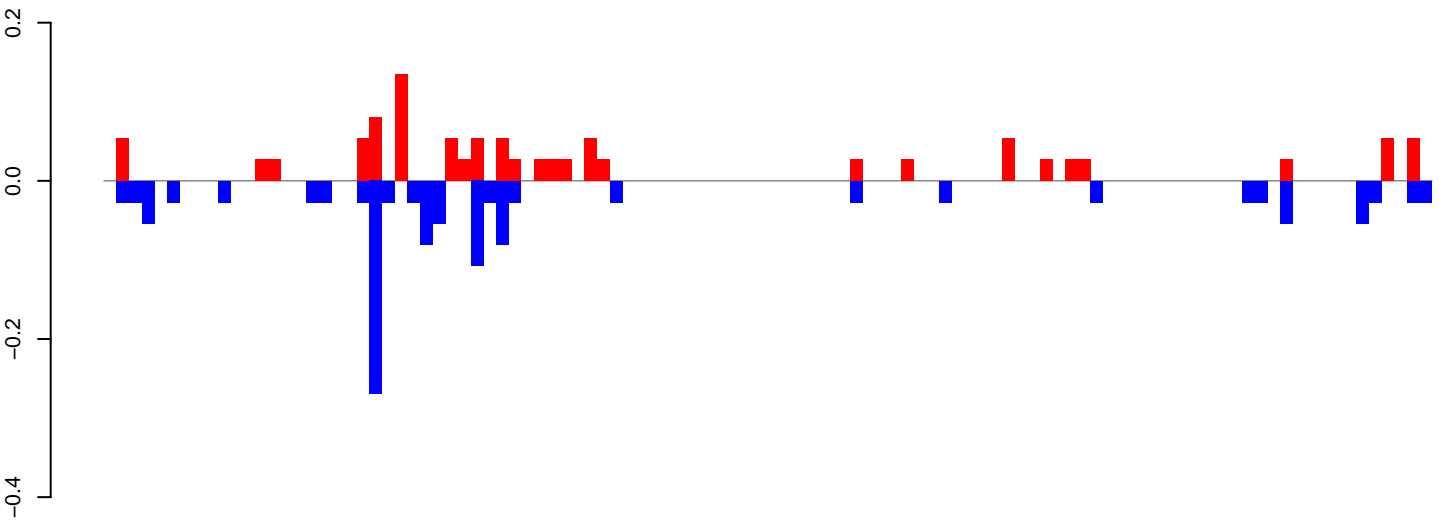

positive=1, negative=1, total=2

AeAeg_Ovary_GH.24_35.rep

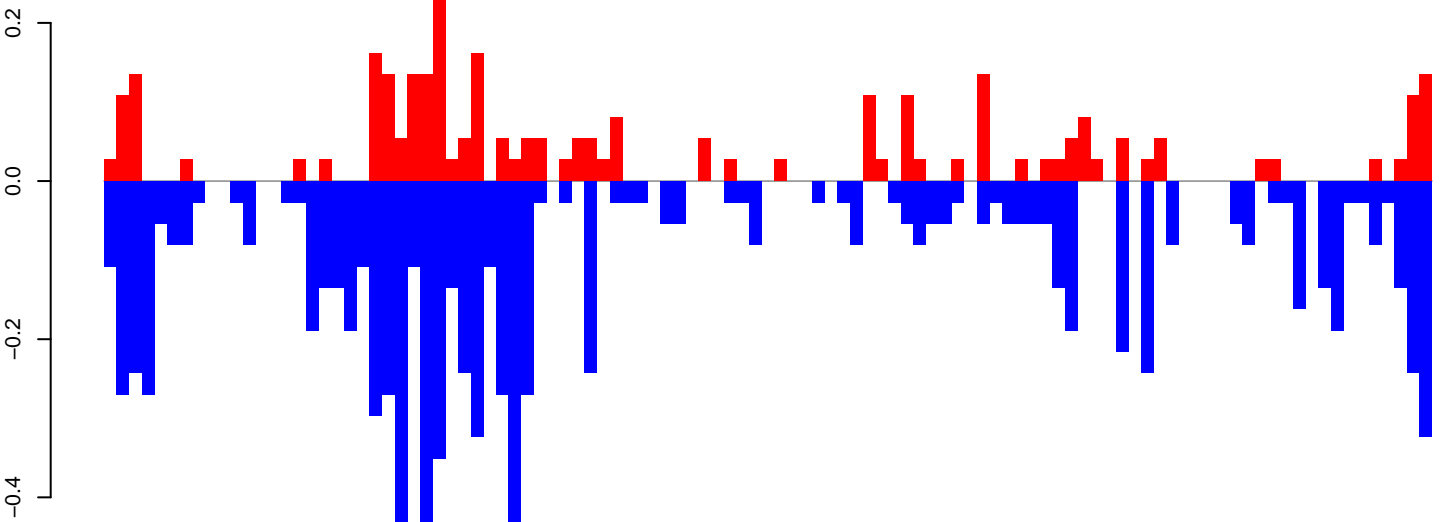

positive=3, negative=10, total=13

AeAeg_Ovary_GH.rep

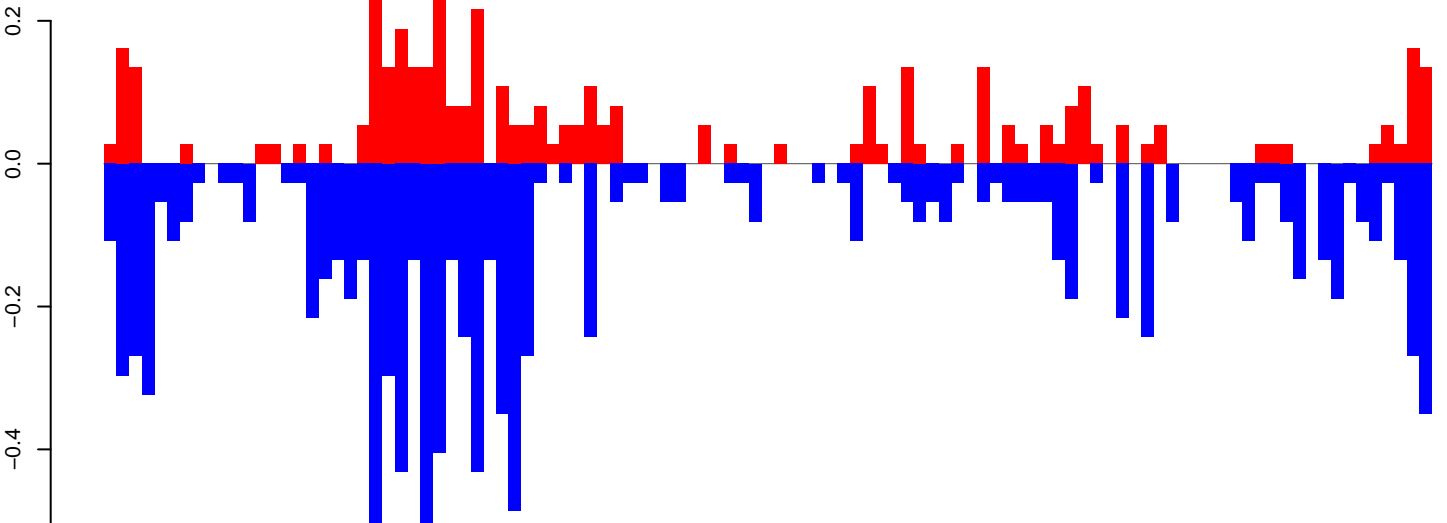

positive=4, negative=11, total=16

Window size=50, length=5294, TE@TF000375-Ty3_gypsy_Ele93:1-5294

0 1000 2000 3000 4000 5000

AeAeg_Ovary_GH.18_23.rep

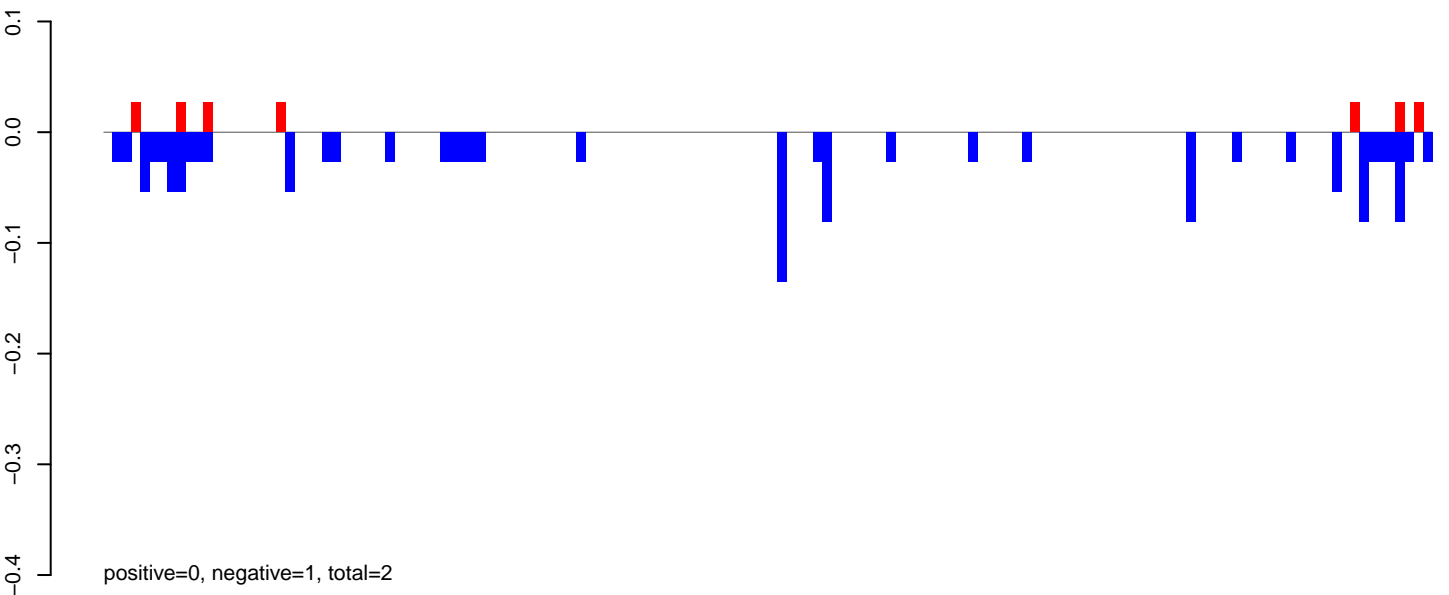

AeAeg_Ovary_GH.24_35.rep

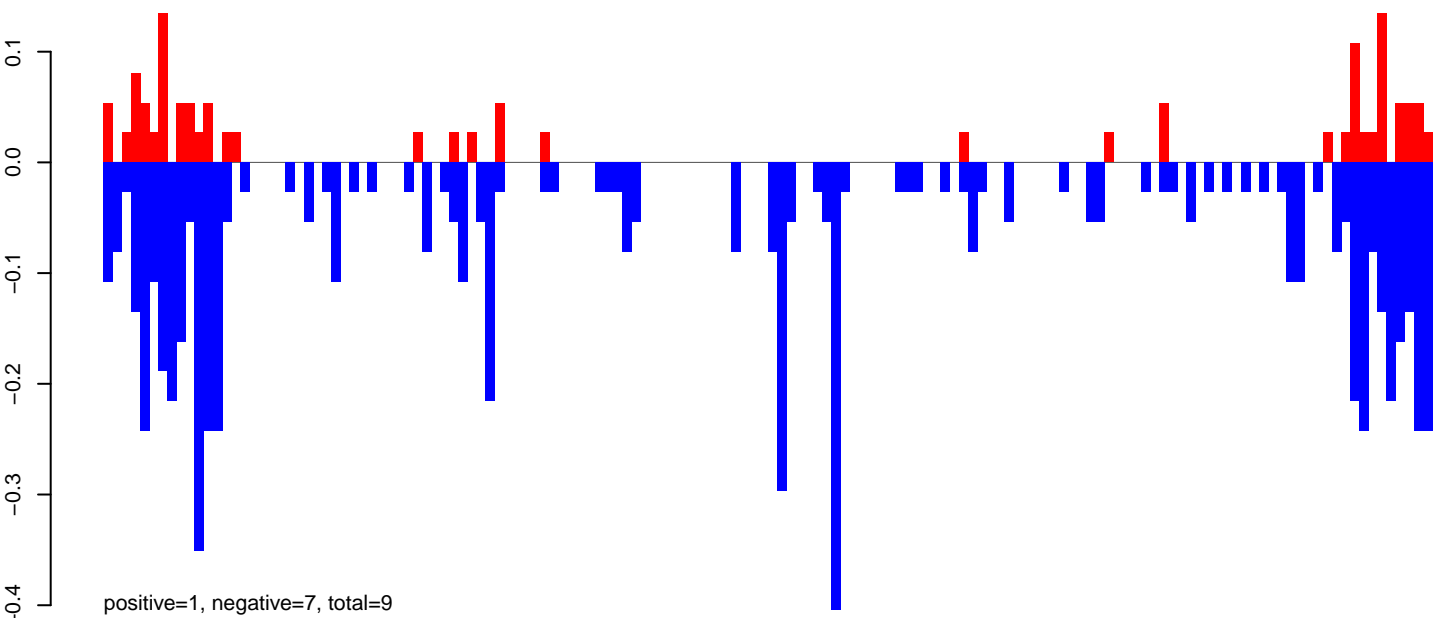

AeAeg_Ovary_GH.rep

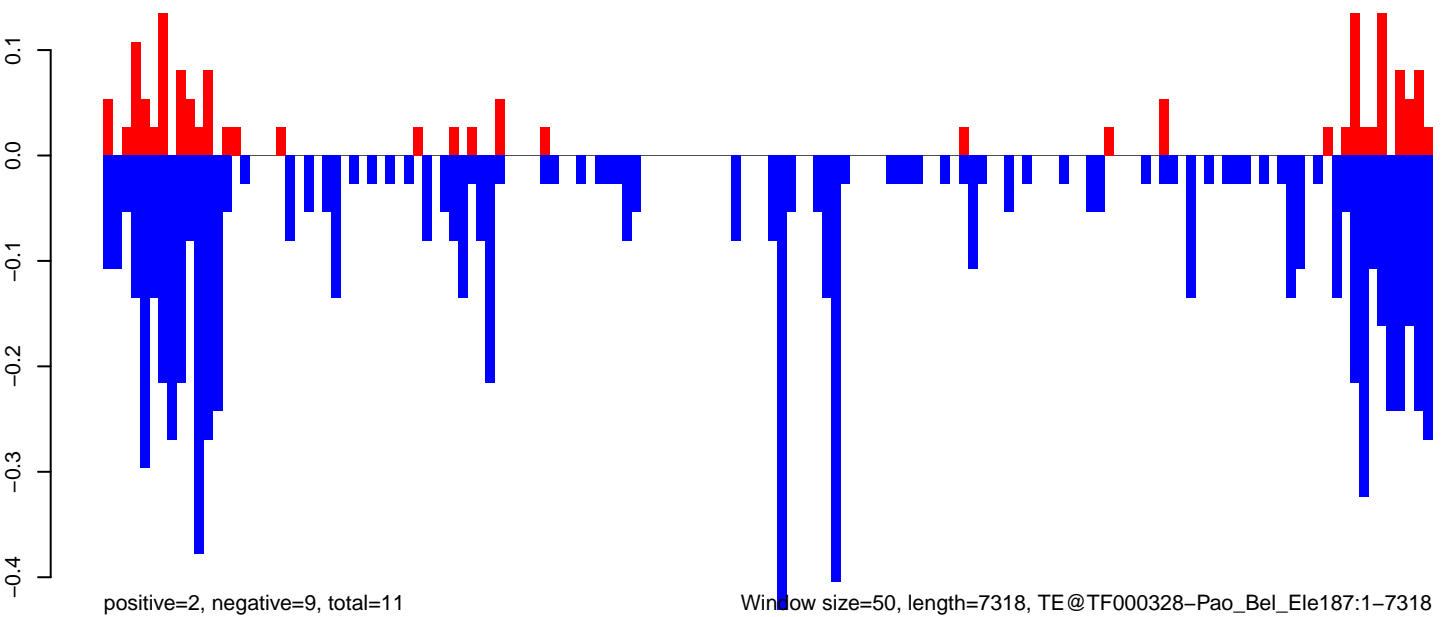

0 2000 4000 6000

AeAeg_Ovary_GH.18_23.rep

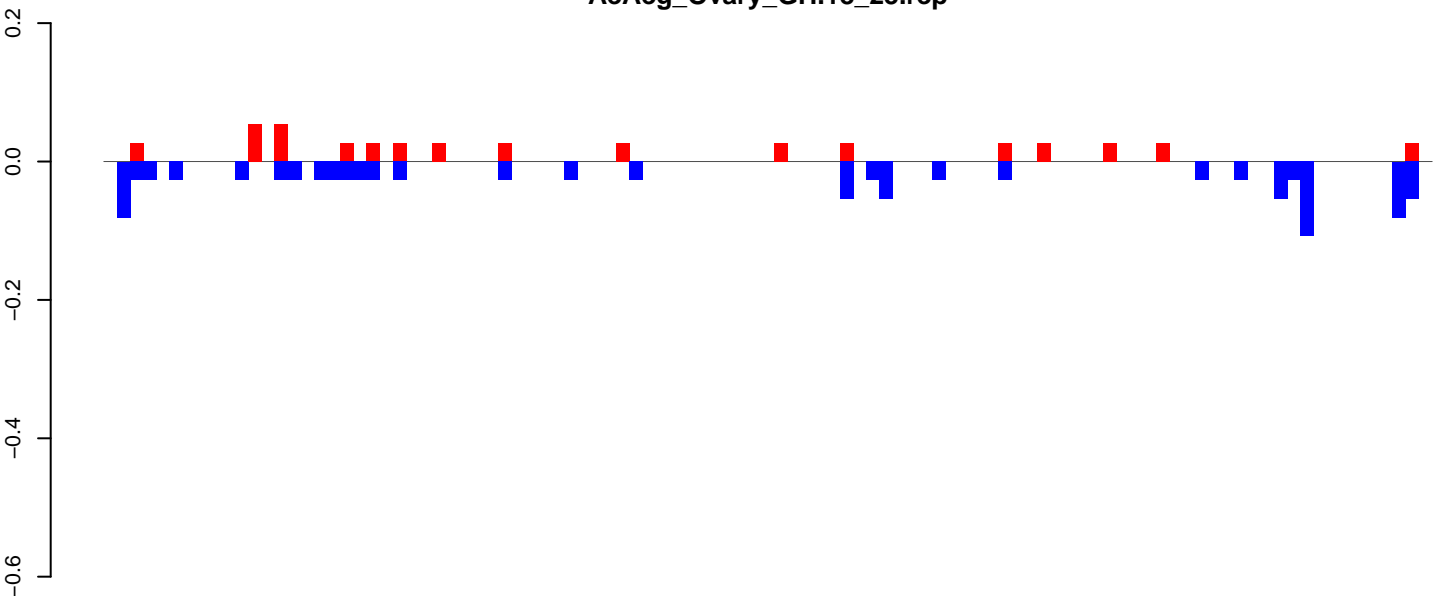

positive=0, negative=1, total=2

AeAeg_Ovary_GH.24_35.rep

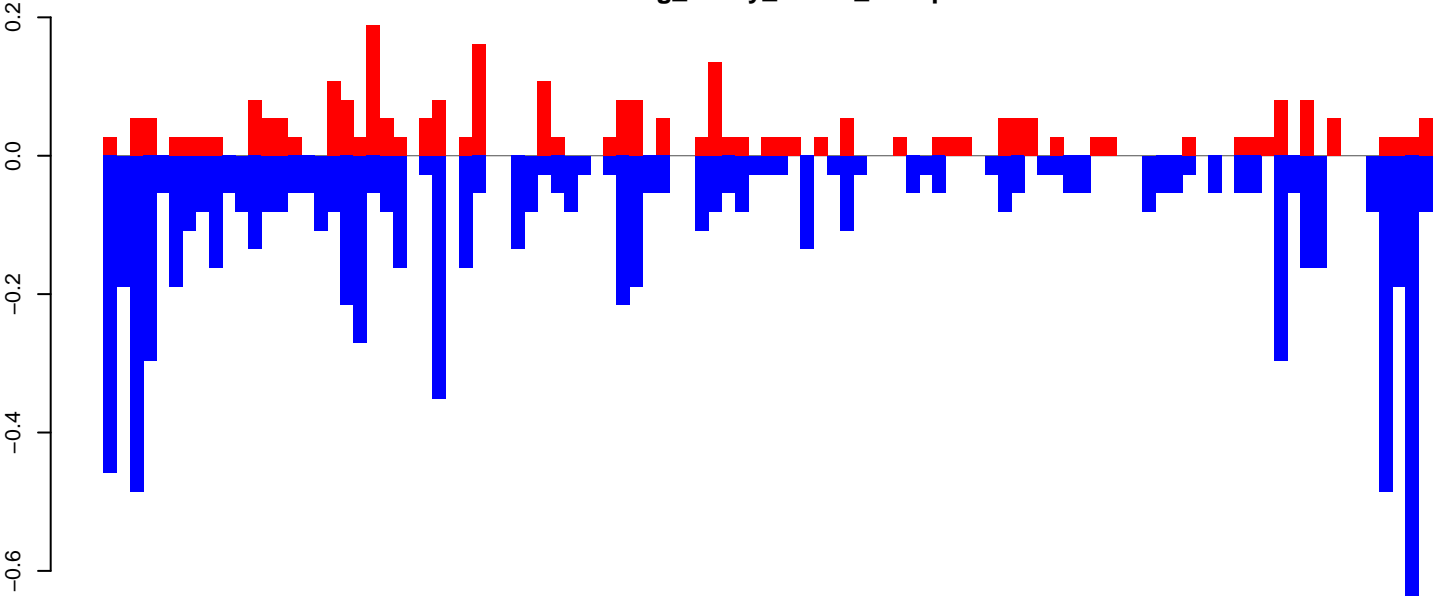

positive=3, negative=9, total=12

AeAeg_Ovary_GH.rep

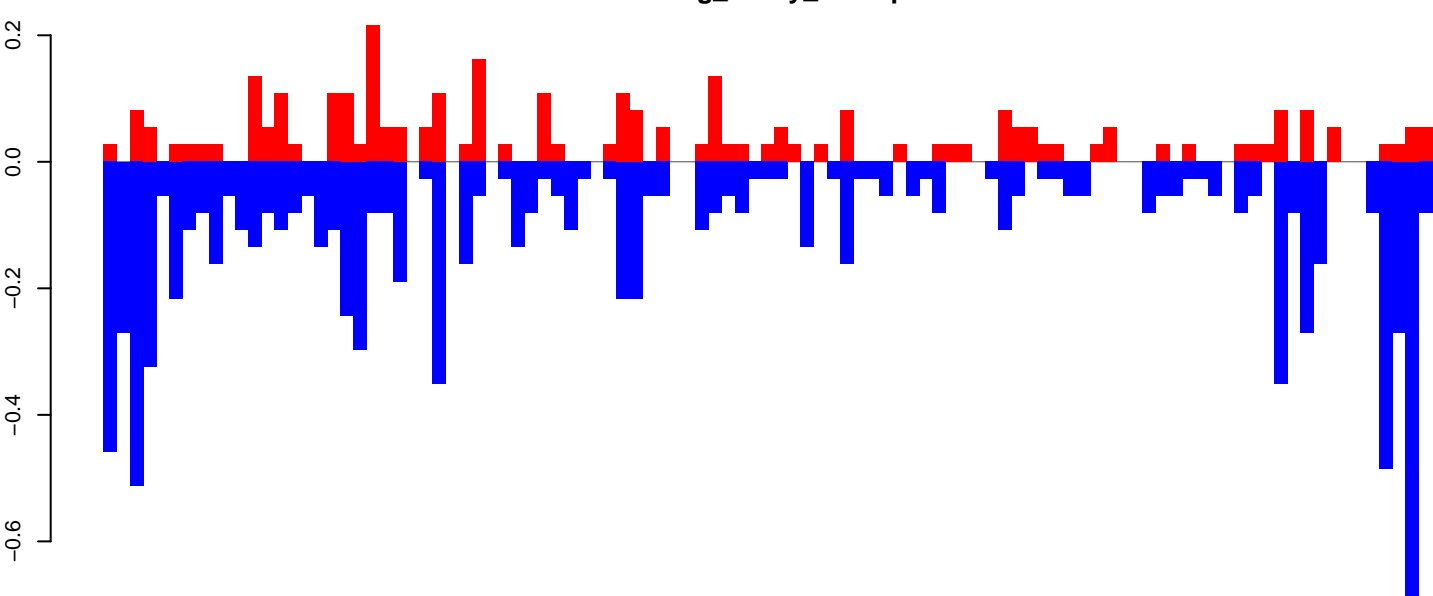

positive=3, negative=10, total=13

Window size=50, length=5086, TE@TF000111-Ty3_gypsy_Ele20:1-5086

0 1000 2000 3000 4000 5000

AeAeg_Ovary_GH.18_23.rep

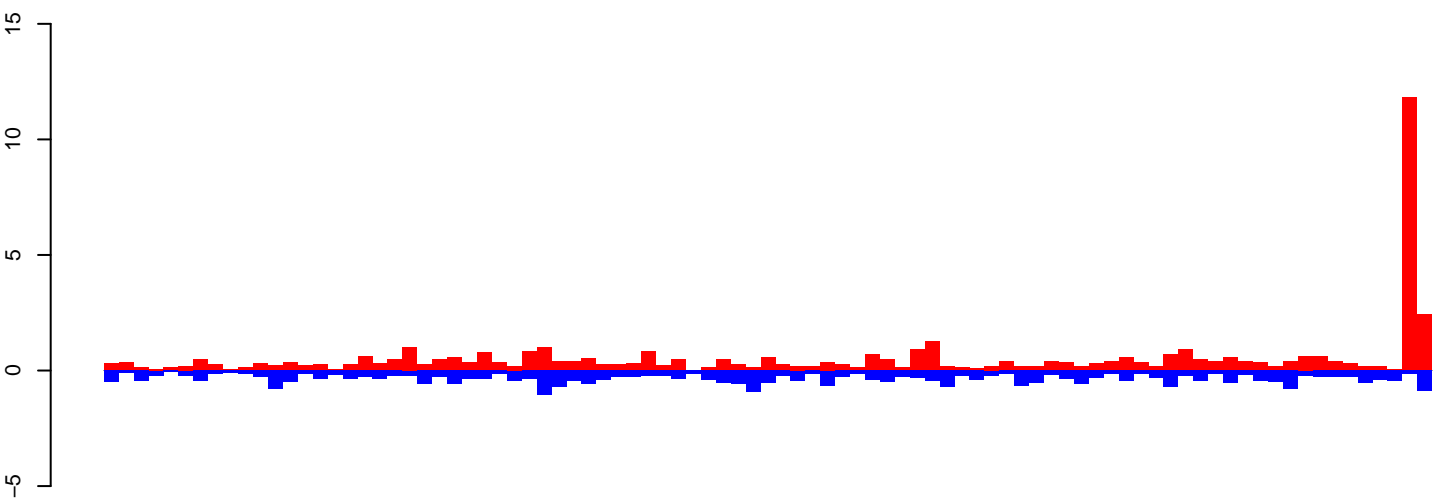

positive=50, negative=35, total=85

AeAeg_Ovary_GH.24_35.rep

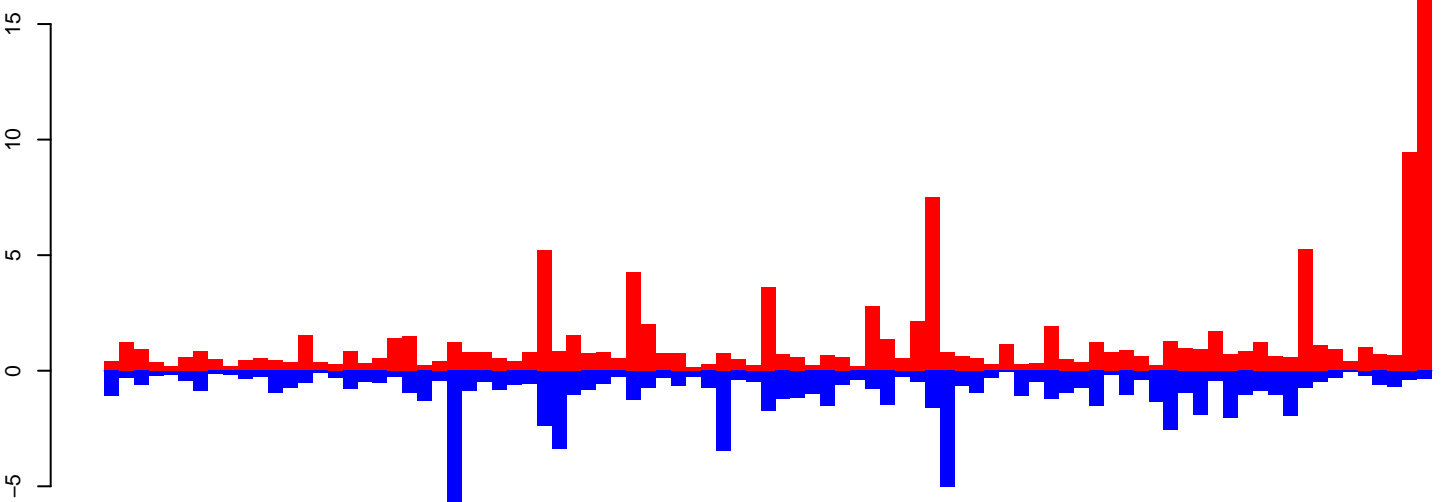

positive=134, negative=85, total=220

AeAeg_Ovary_GH.rep

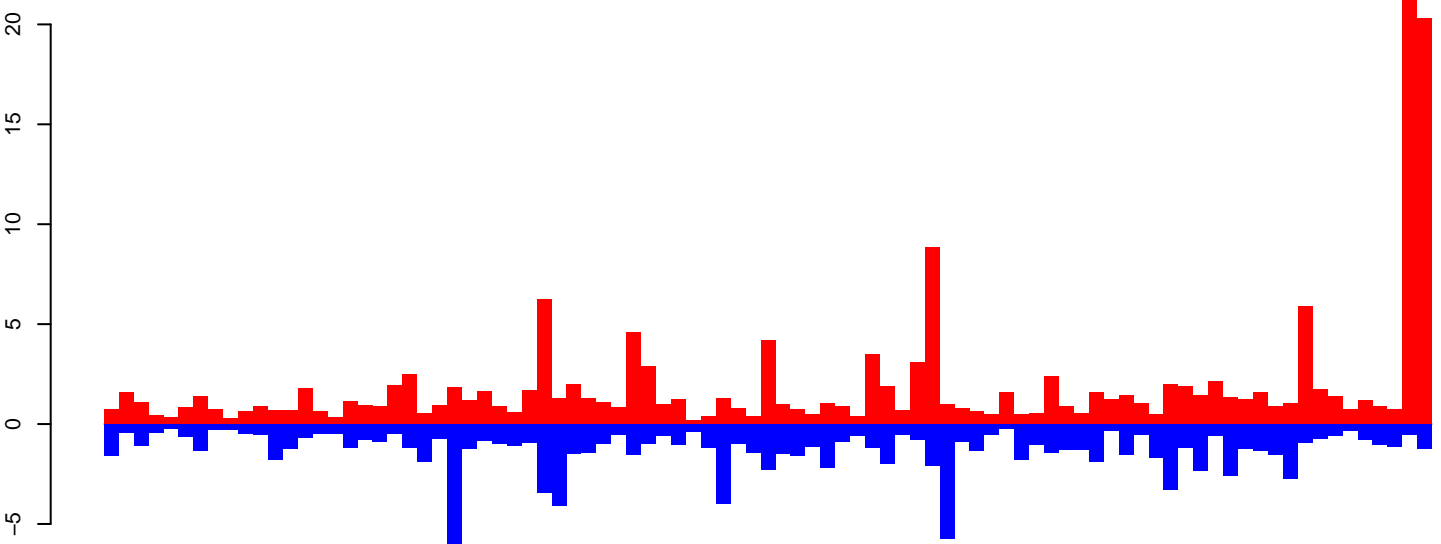

positive=185, negative=120, total=305

Window size=50, length=4476, TE@Lian-Aa1:1-4476

0 1000 2000 3000 4000

AeAeg_Ovary_GH.18_23.rep

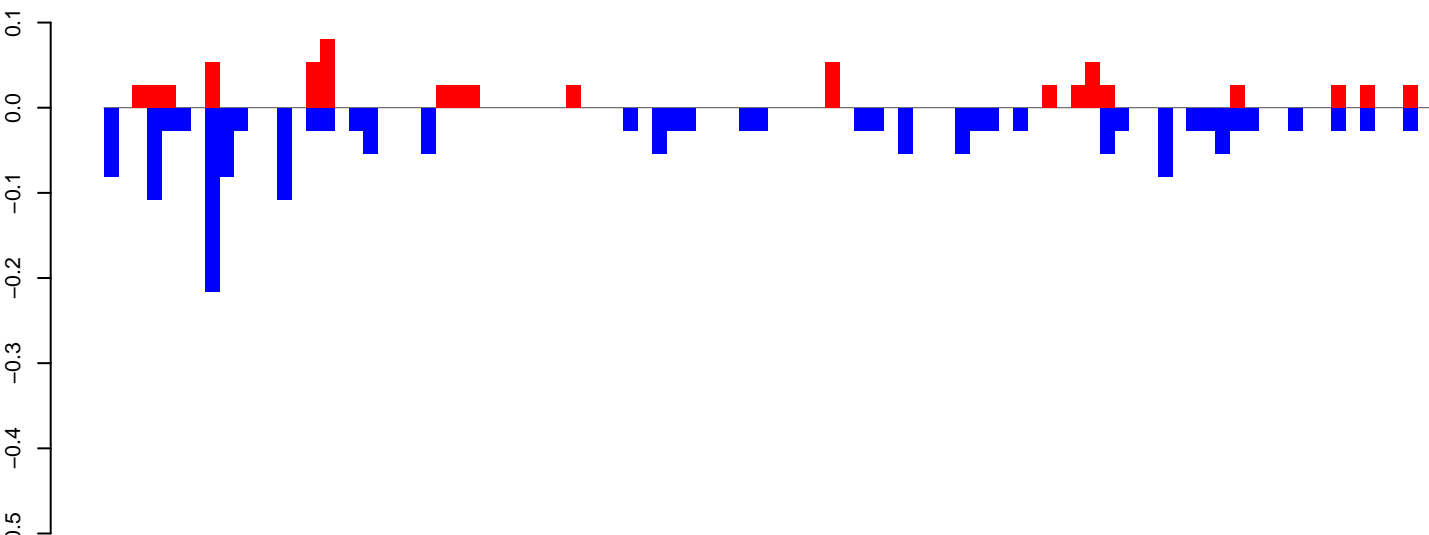

positive=1, negative=2, total=2

AeAeg_Ovary_GH.24_35.rep

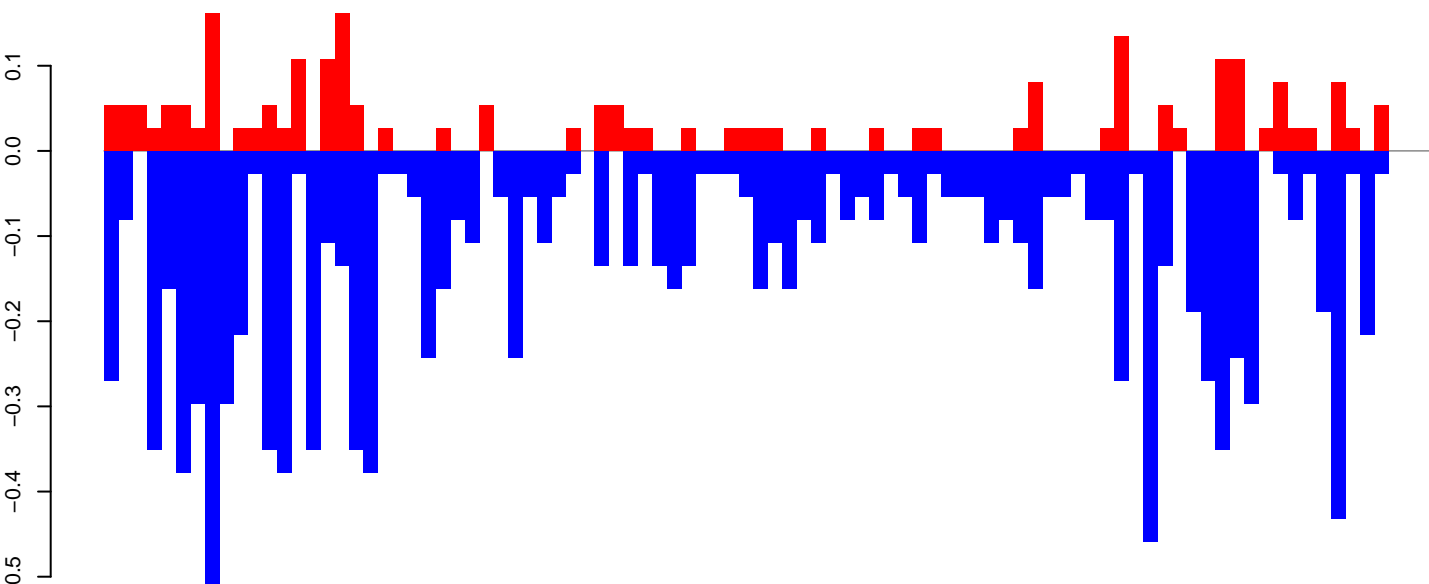

positive=2, negative=12, total=15

AeAeg_Ovary_GH.rep

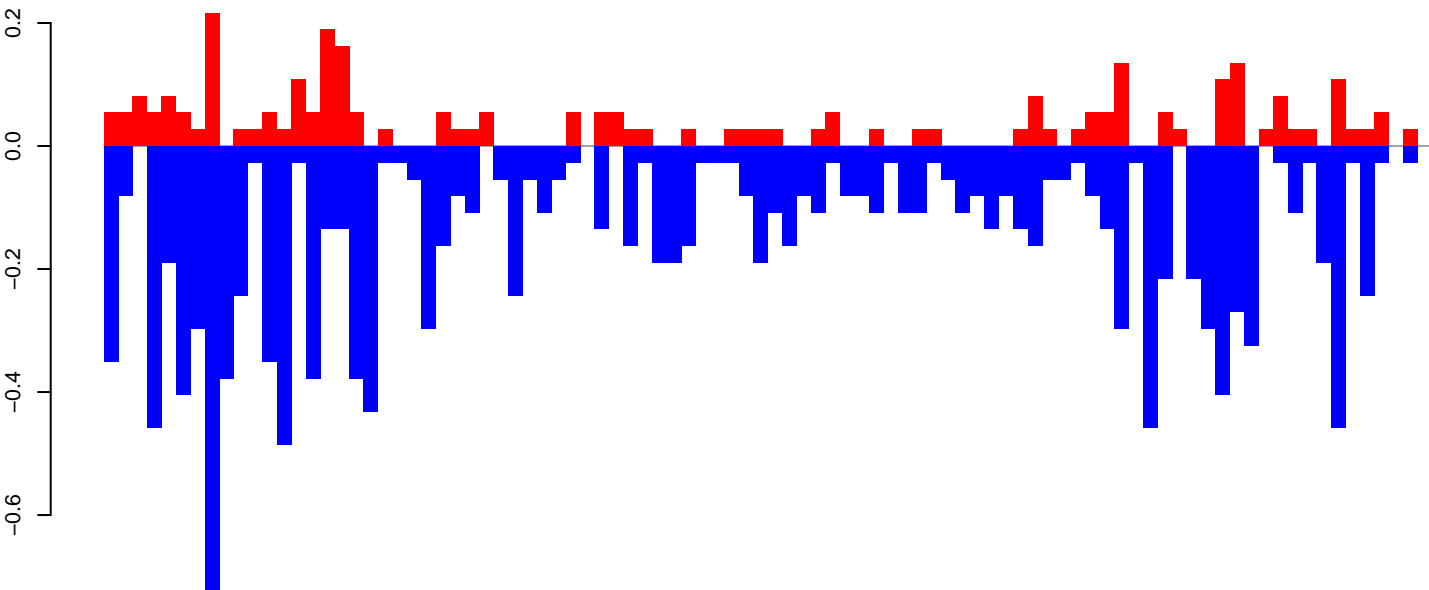

positive=3, negative=14, total=17

Window size=50, length=4640, TE@L1-40_AAe:1-4640

0 1000 2000 3000 4000

AeAeg_Ovary_GH.18_23.rep

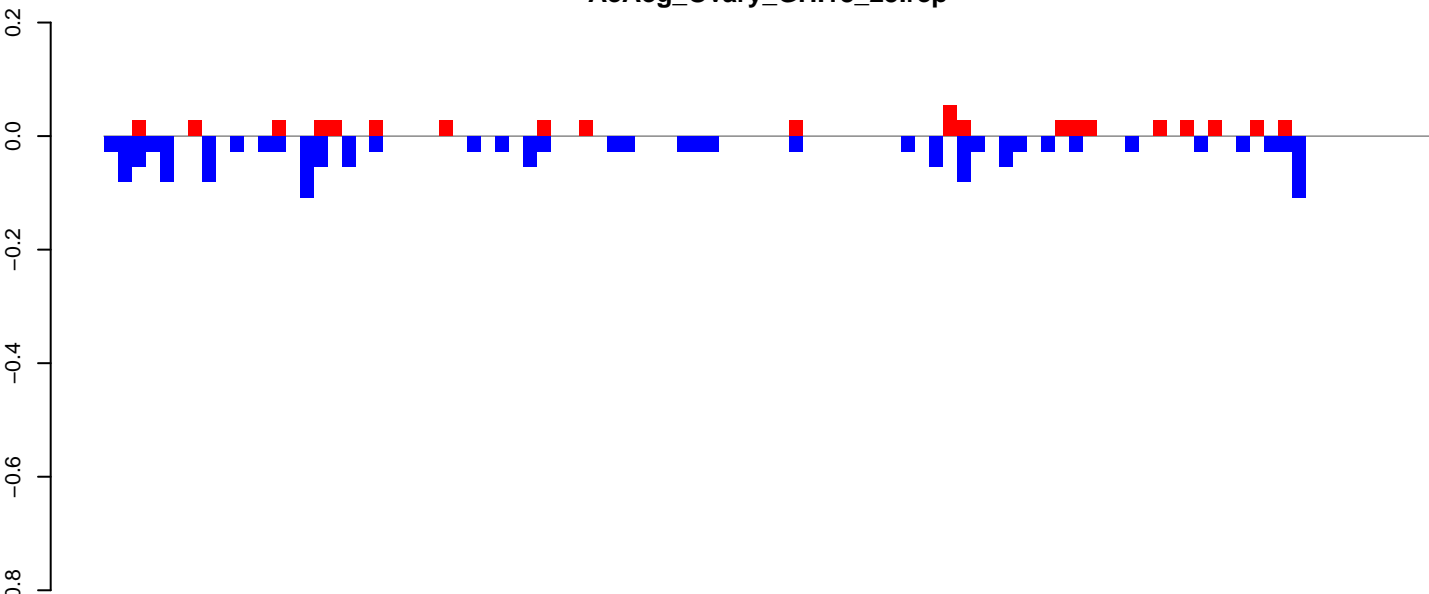

AeAeg_Ovary_GH.24_35.rep

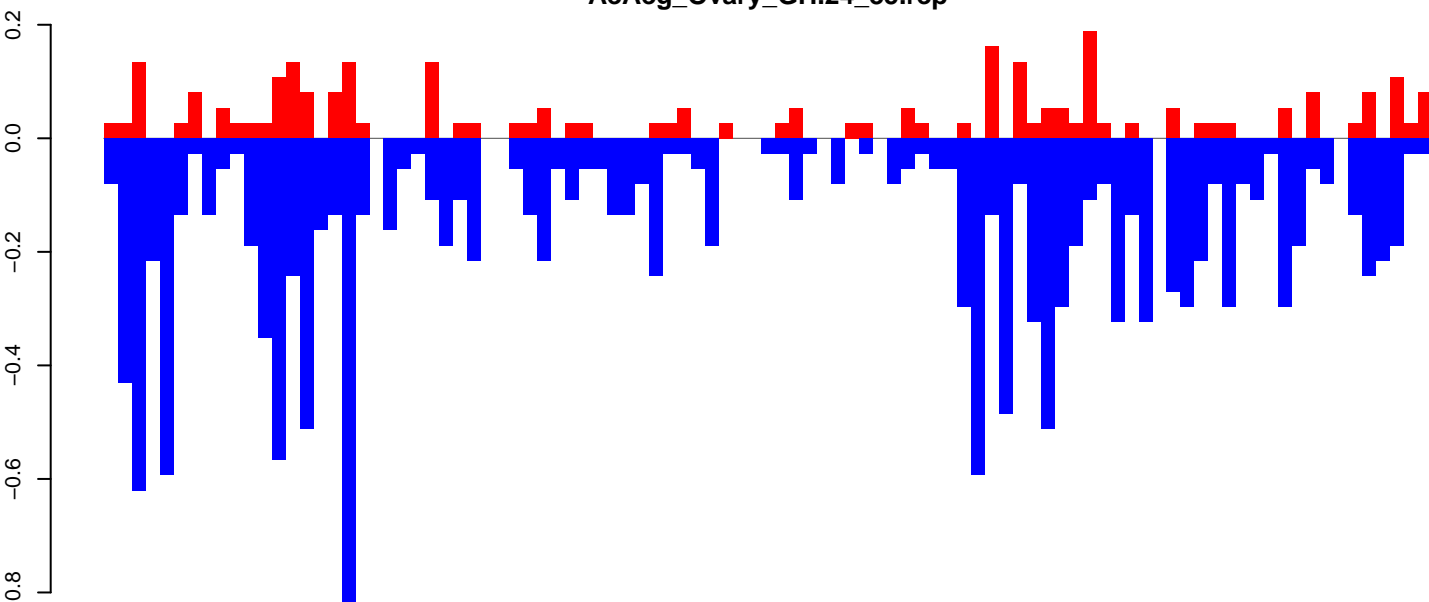

AeAeg_Ovary_GH.rep

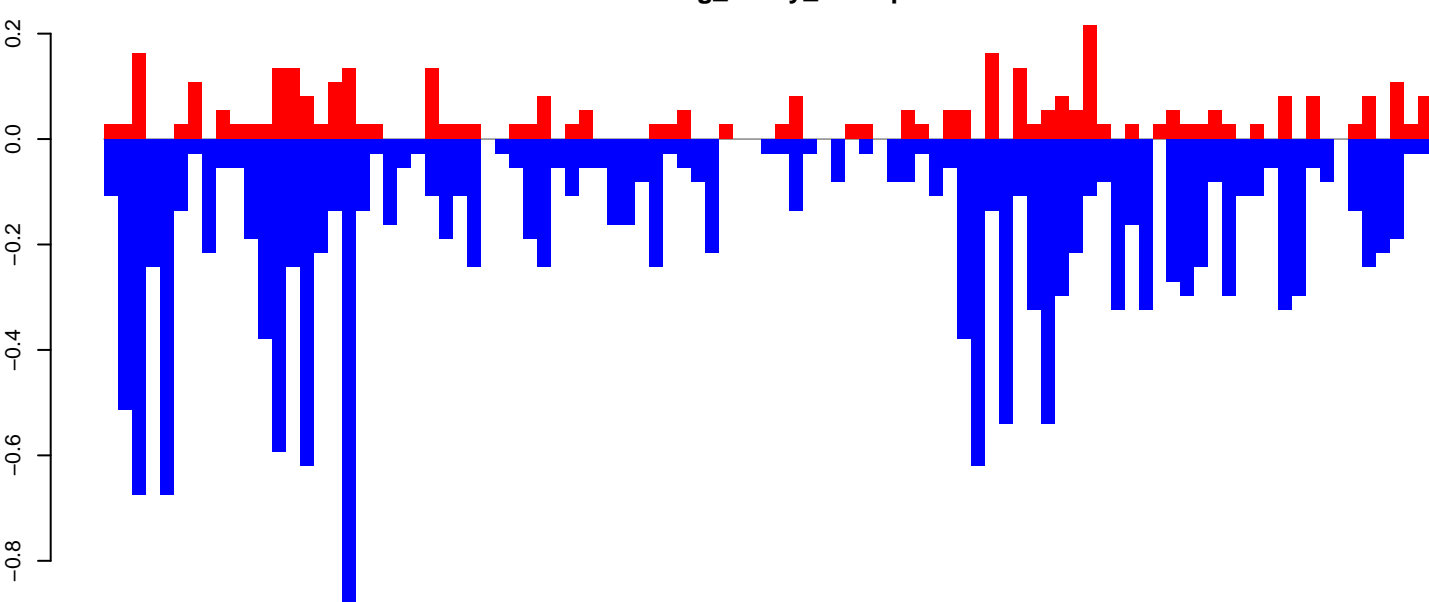

Window size=50, length=4777, TE@Gypsy-250_AA-LTR-I:1-4777

0 1000 2000 3000 4000

AeAeg_Ovary_GH.18_23.rep

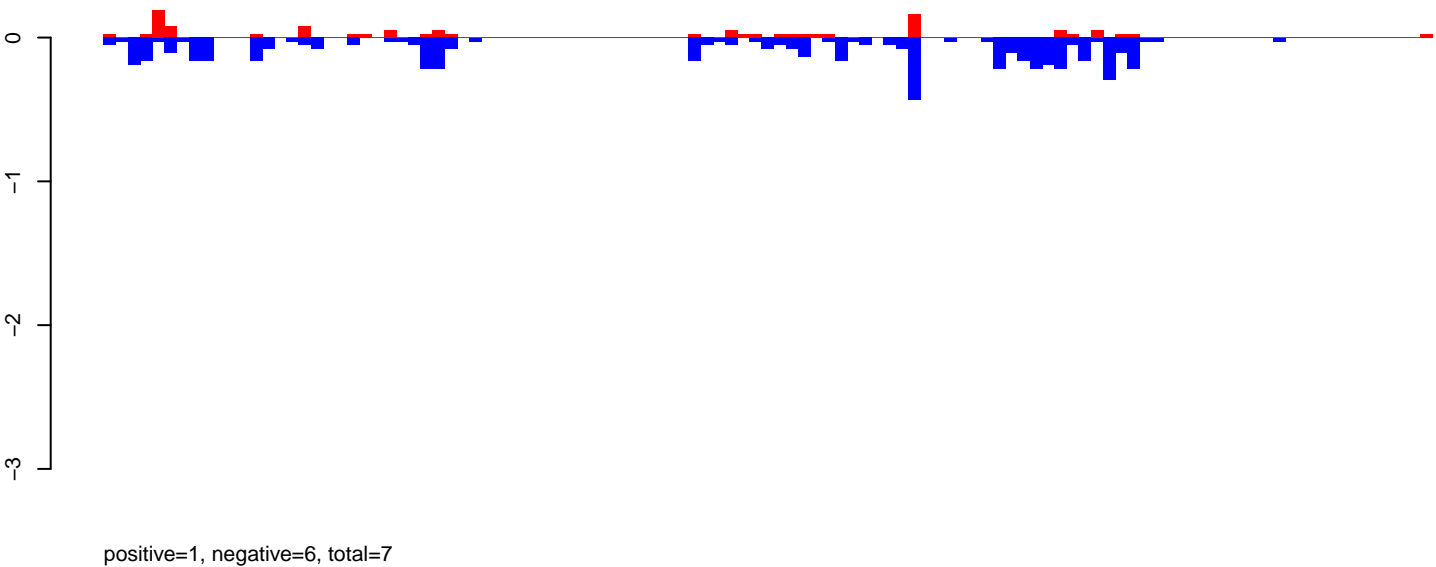

AeAeg_Ovary_GH.24_35.rep

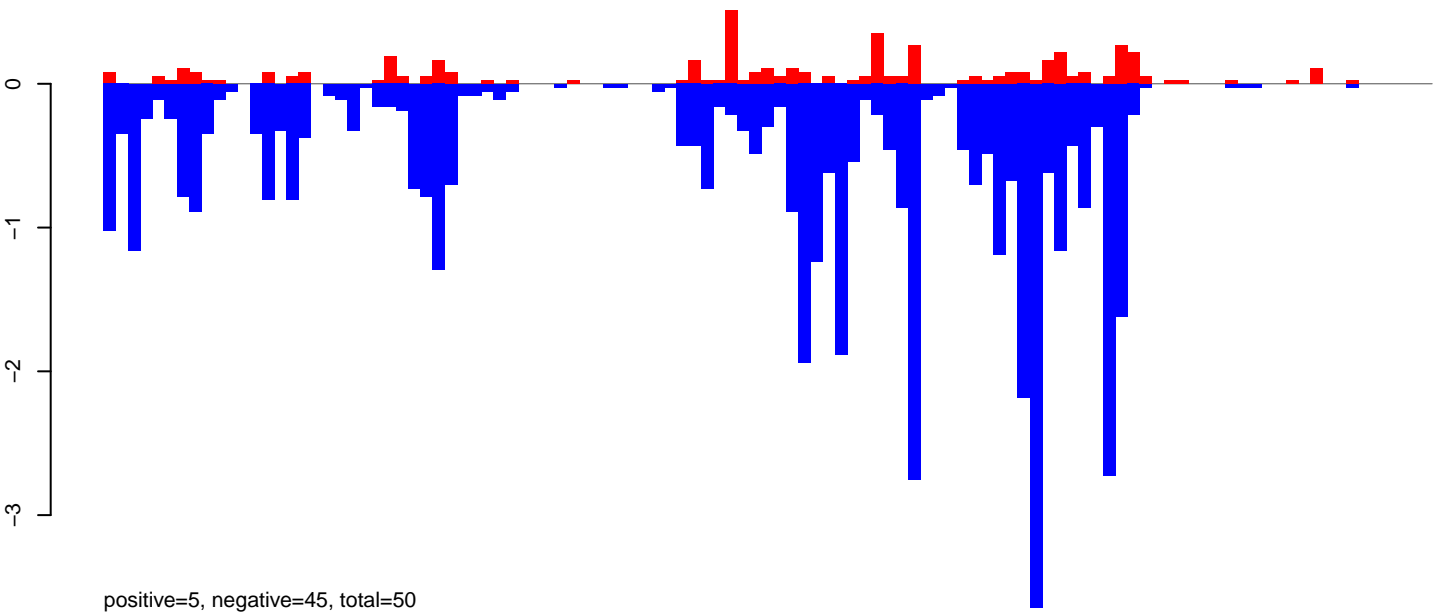

AeAeg_Ovary_GH.rep

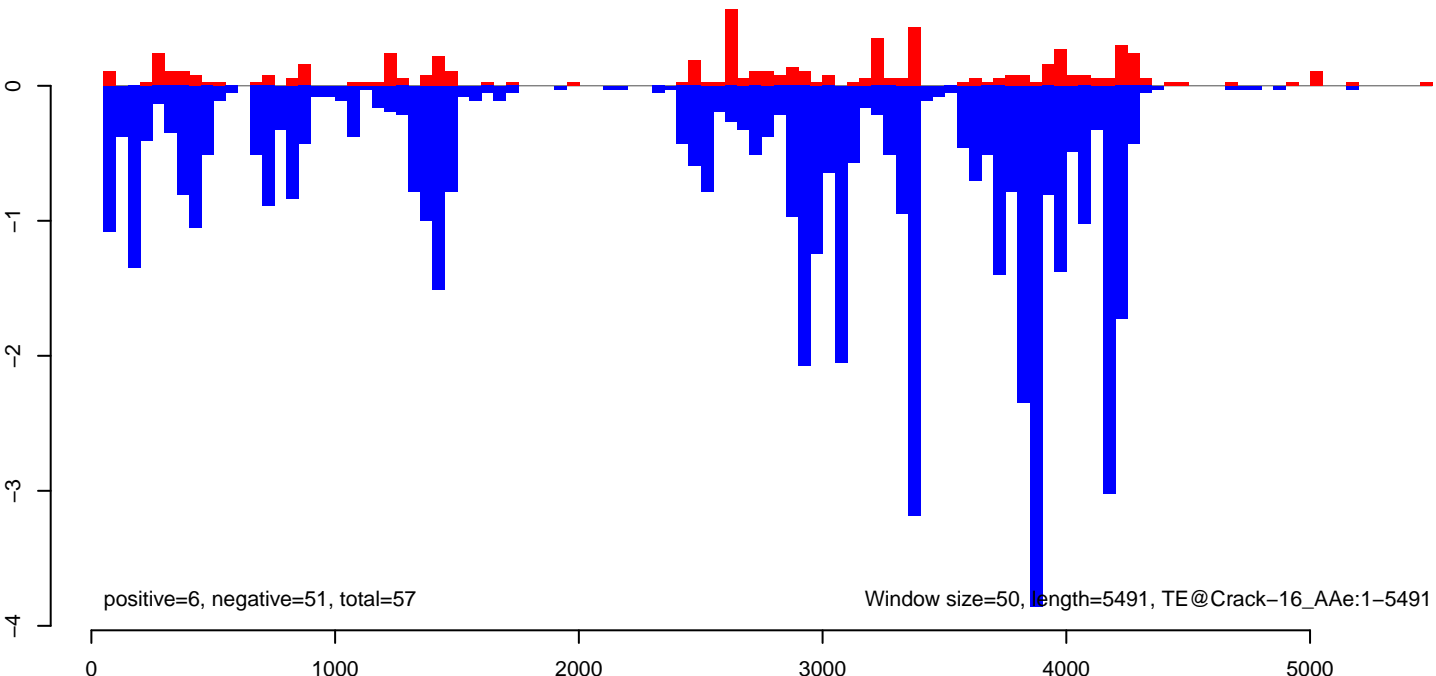

AeAeg_Ovary_GH.18_23.rep

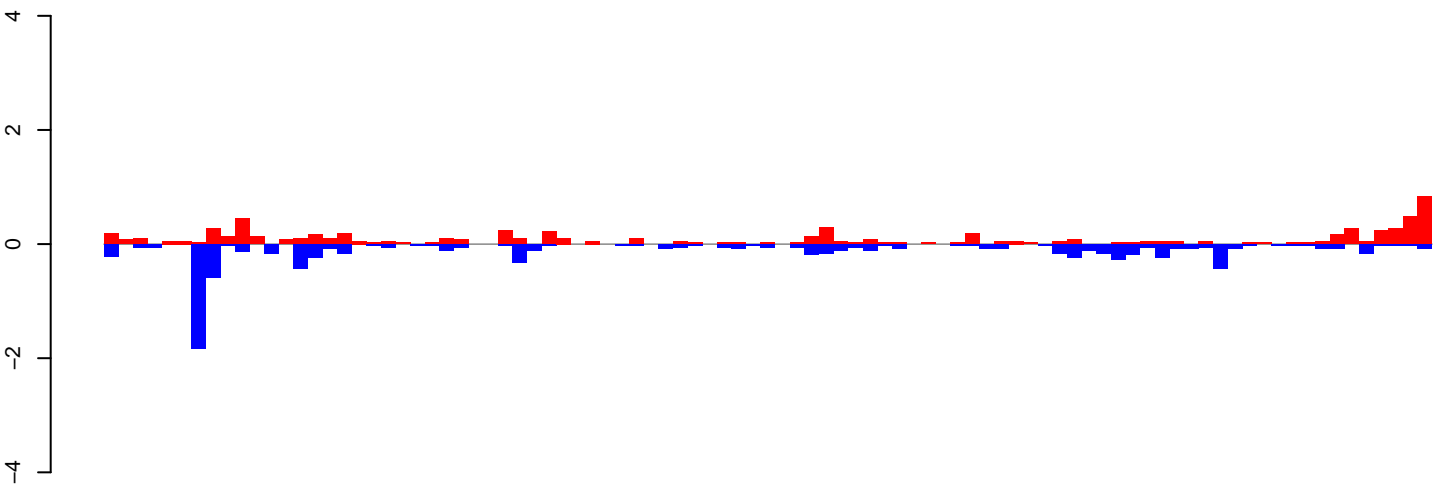

positive=8, negative=9, total=17

AeAeg_Ovary_GH.24_35.rep

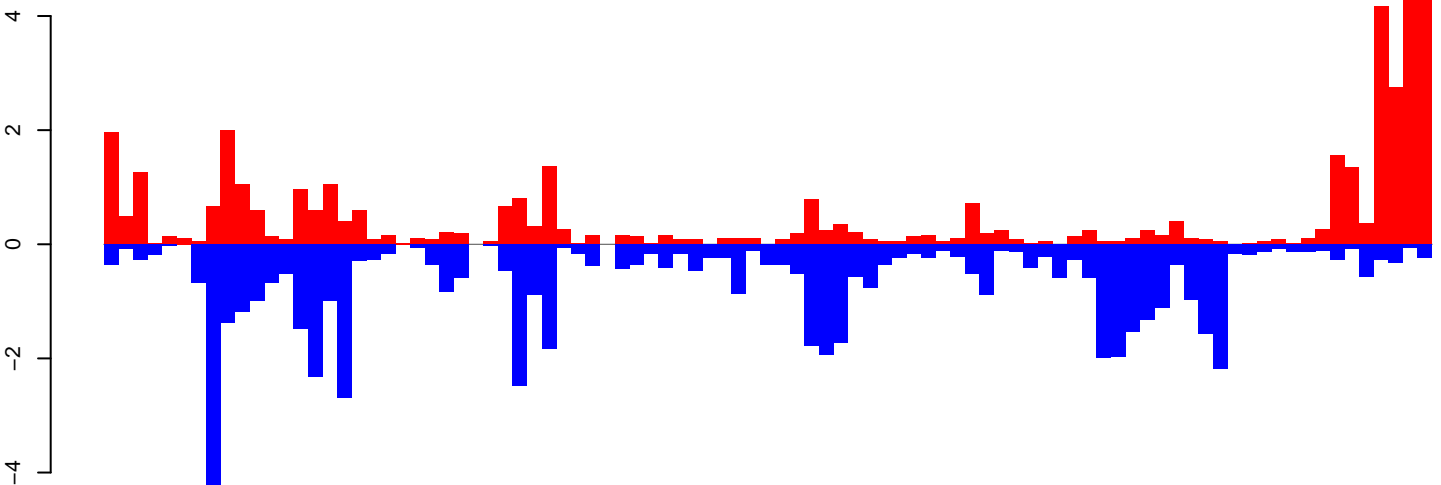

positive=49, negative=60, total=109

AeAeg_Ovary_GH.rep

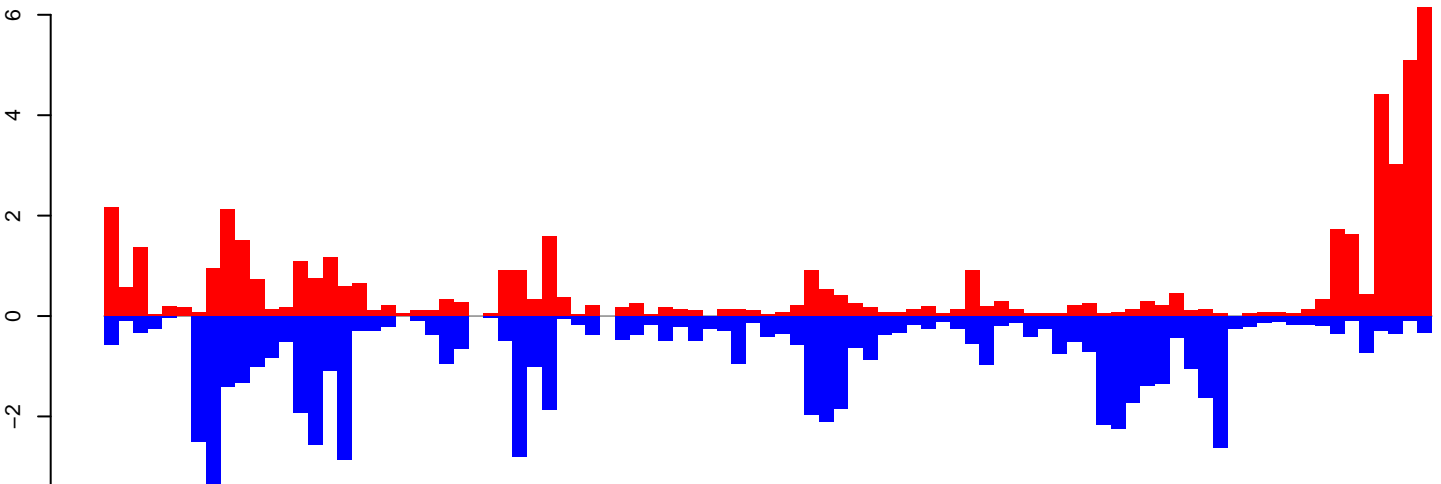

positive=58, negative=69, total=127

Window size=50, length=4565, TE@Copia-109_AA-LTR-I:1-4565

AeAeg_Ovary_GH.18_23.rep

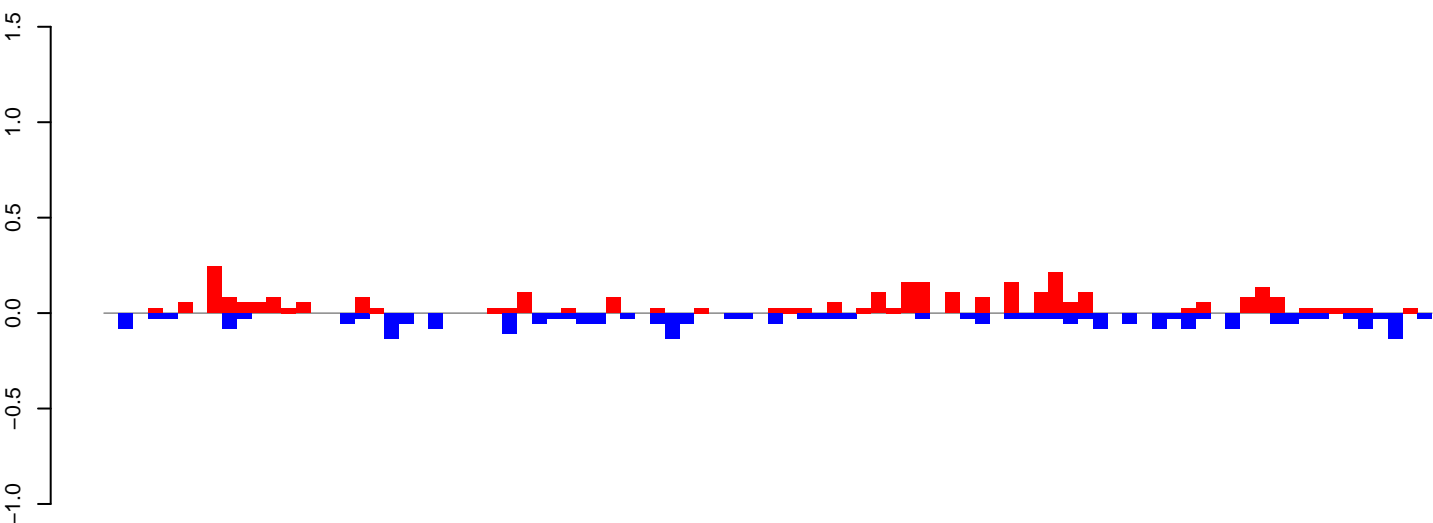

positive=3, negative=3, total=6

AeAeg_Ovary_GH.24_35.rep

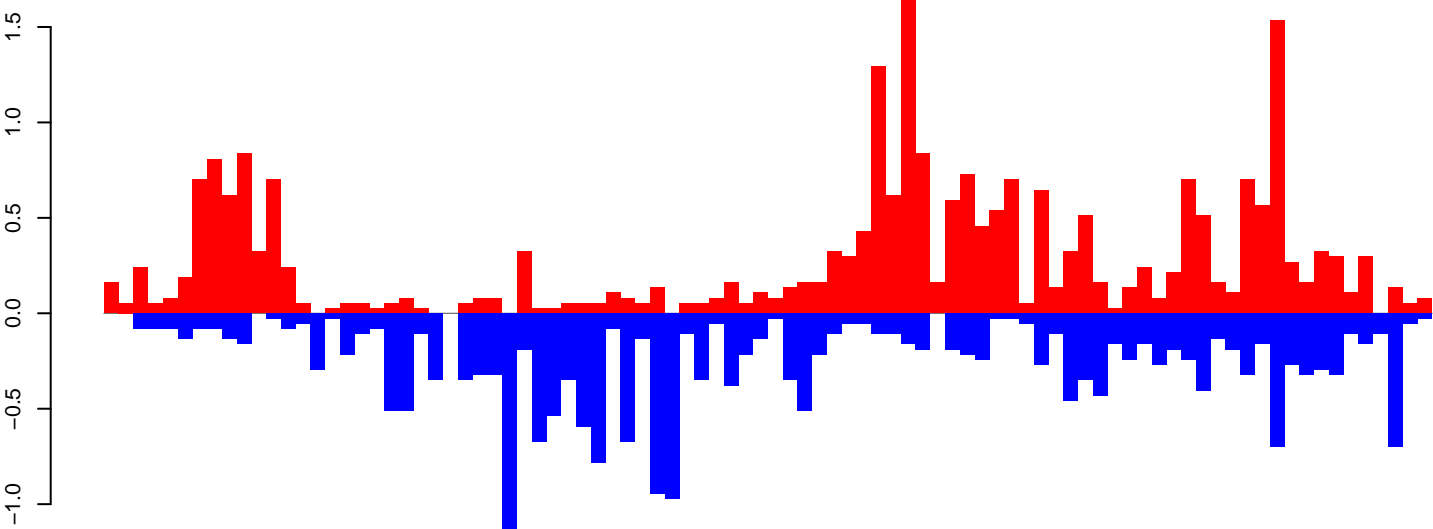

positive=25, negative=22, total=48

AeAeg_Ovary_GH.rep

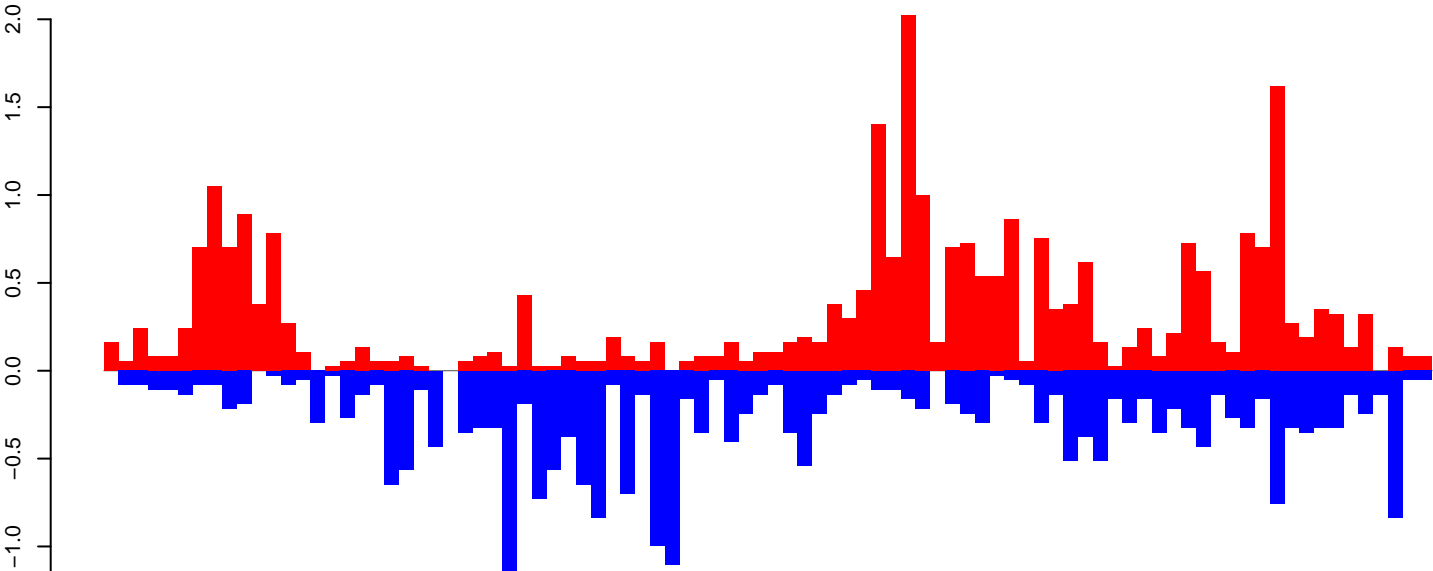

positive=28, negative=25, total=53

Window size=50, length=4543, TE@CR1-119_AAe:1-4543

0 1000 2000 3000 4000

AeAeg_Ovary_GH.18_23.rep

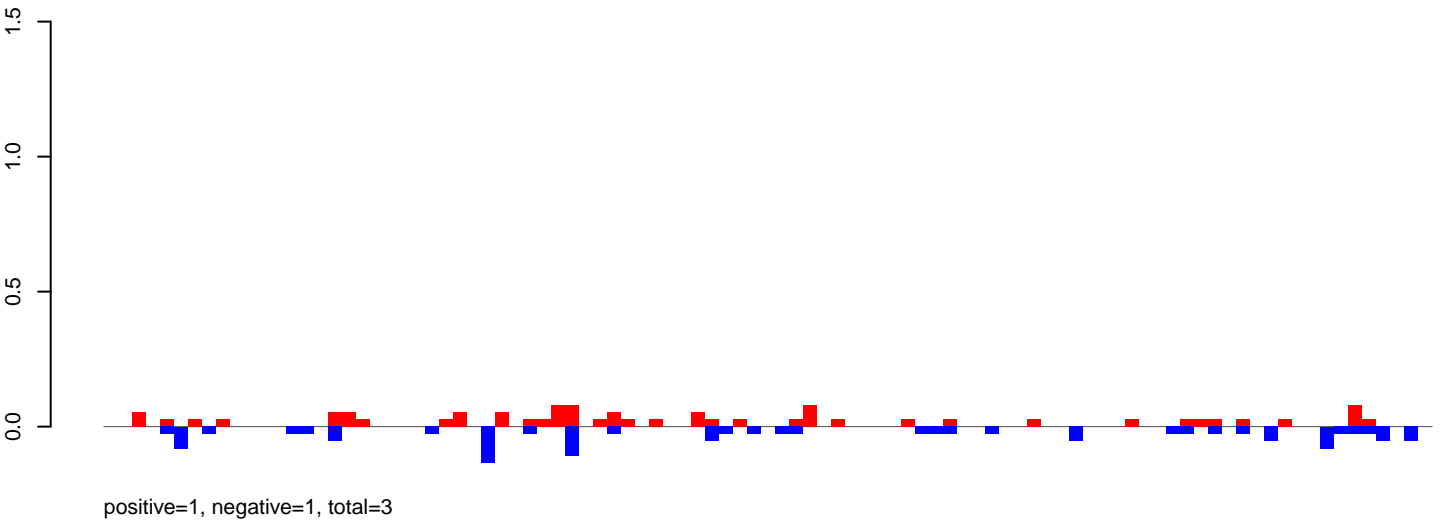

AeAeg_Ovary_GH.24_35.rep

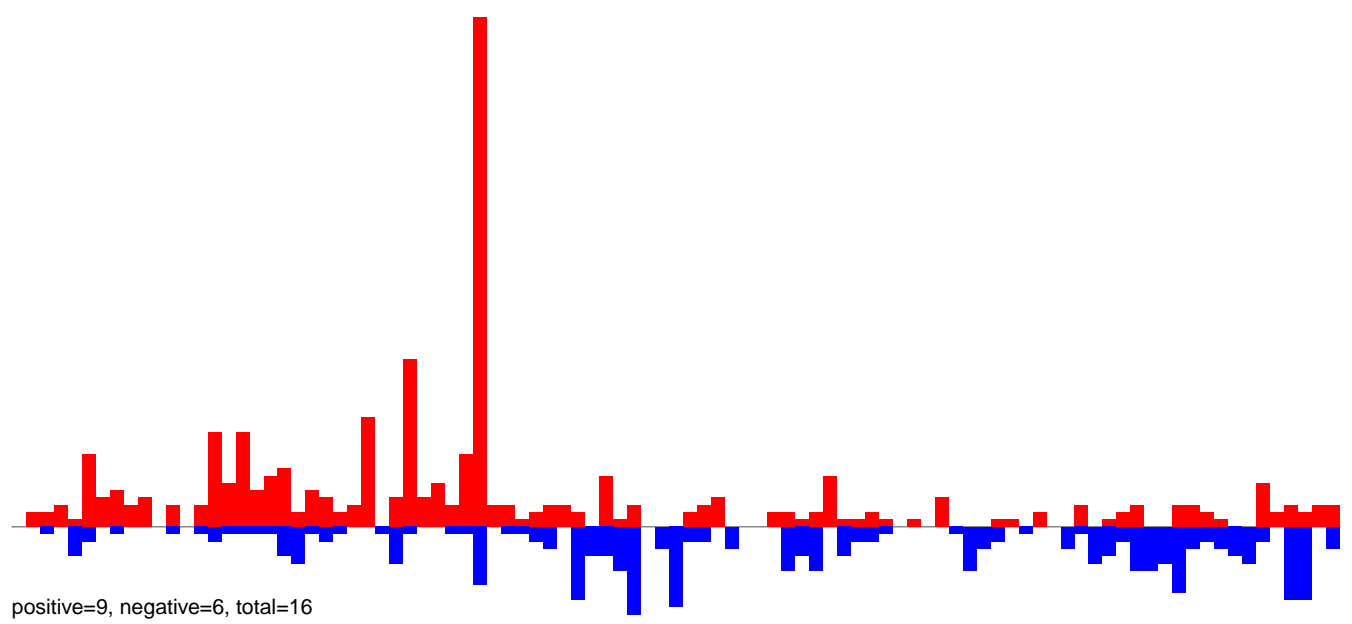

AeAeg_Ovary_GH.rep

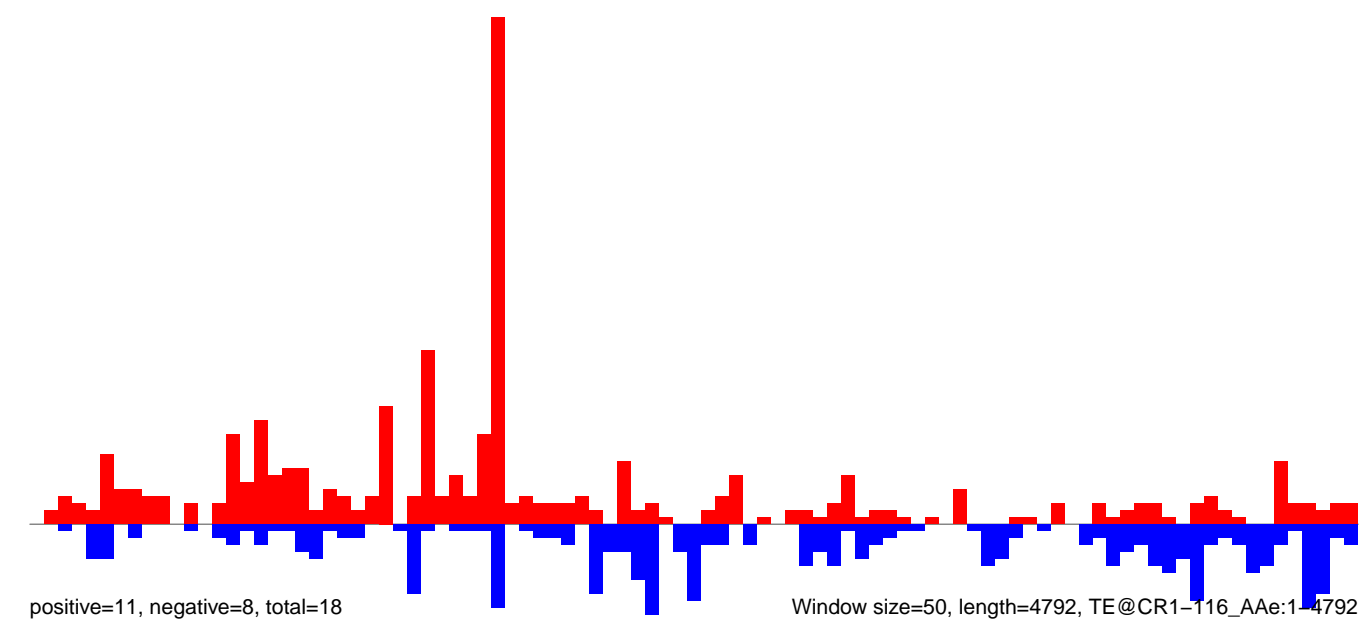

AeAeg_Ovary_GH.18_23.rep

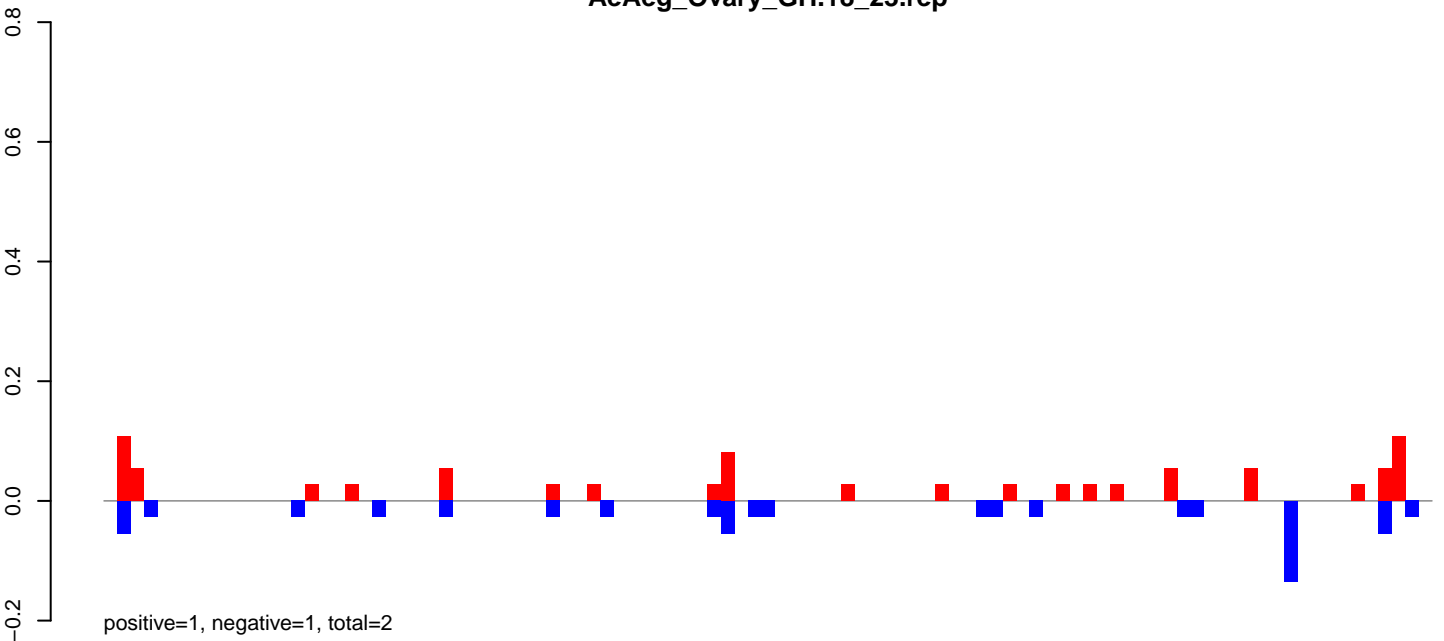

AeAeg_Ovary_GH.24_35.rep

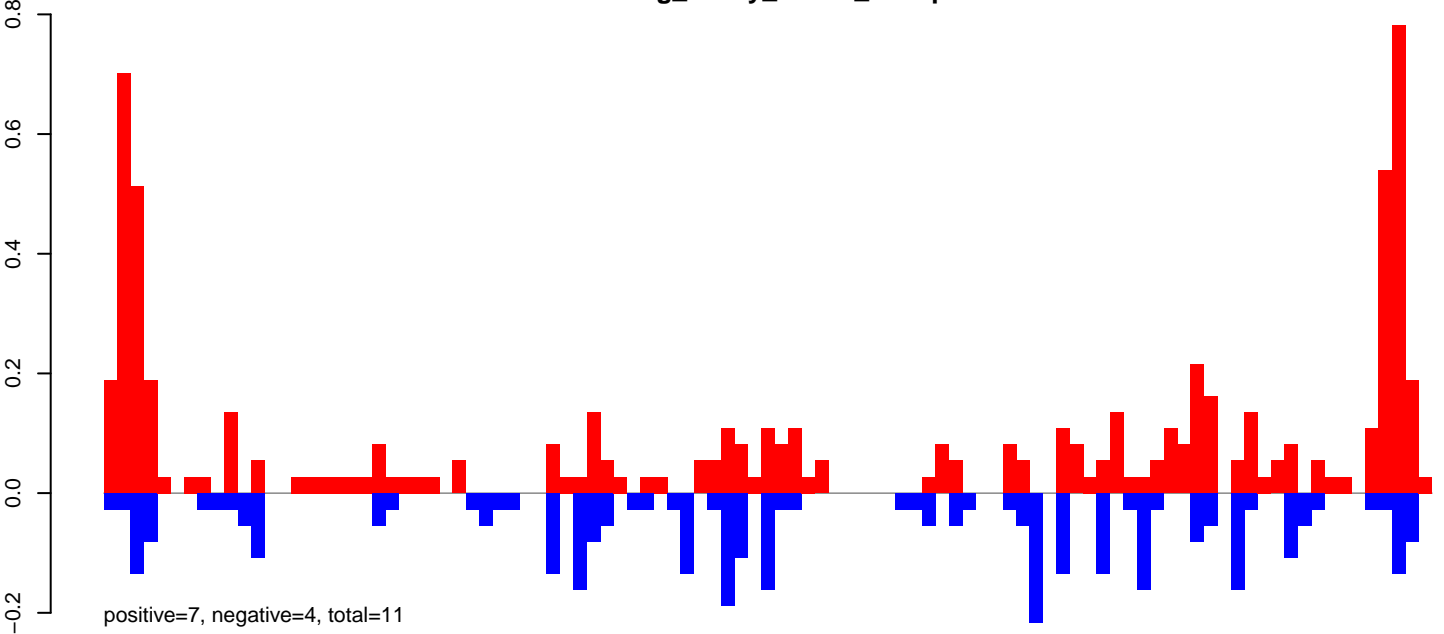

AeAeg_Ovary_GH.rep

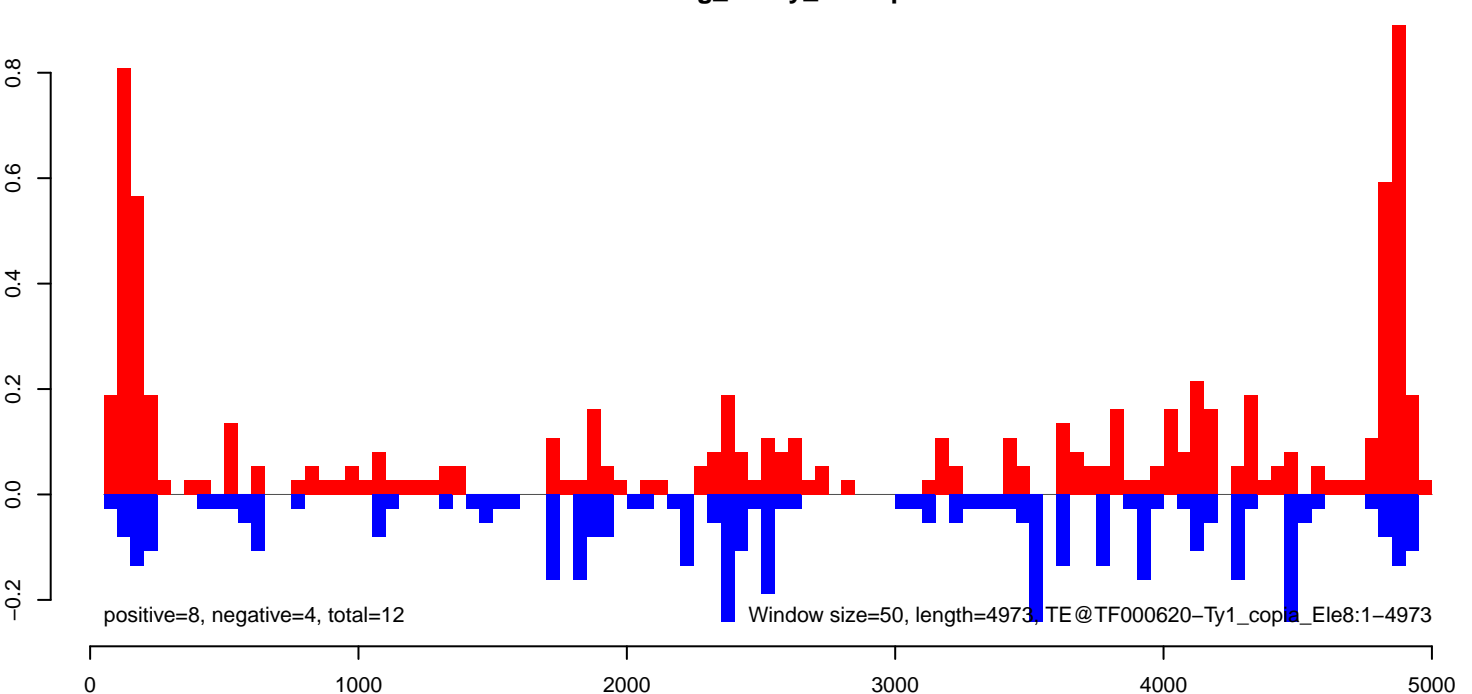

AeAeg_Ovary_GH.18_23.rep

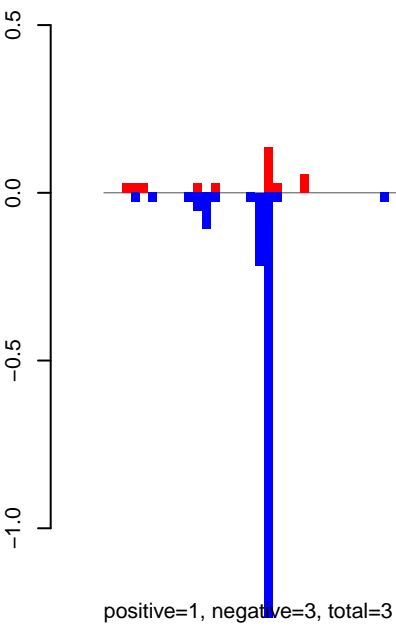

AeAeg_Ovary_GH.24_35.rep

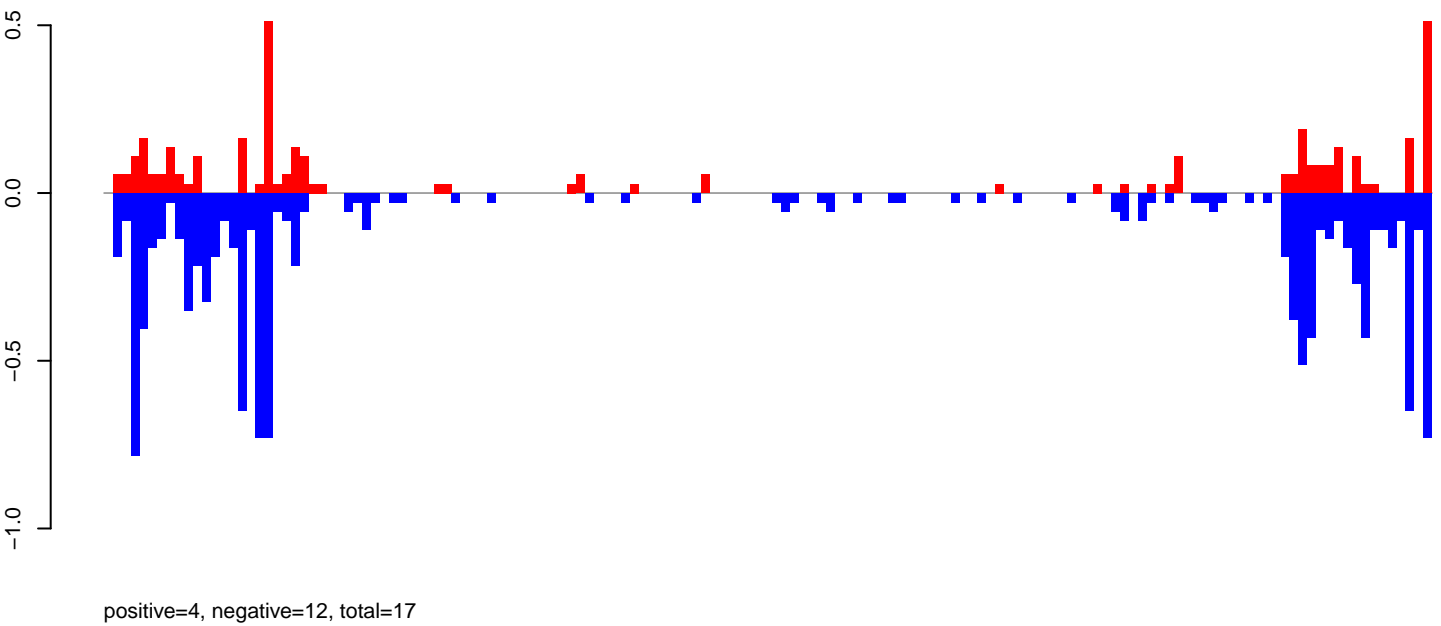

AeAeg_Ovary_GH.rep

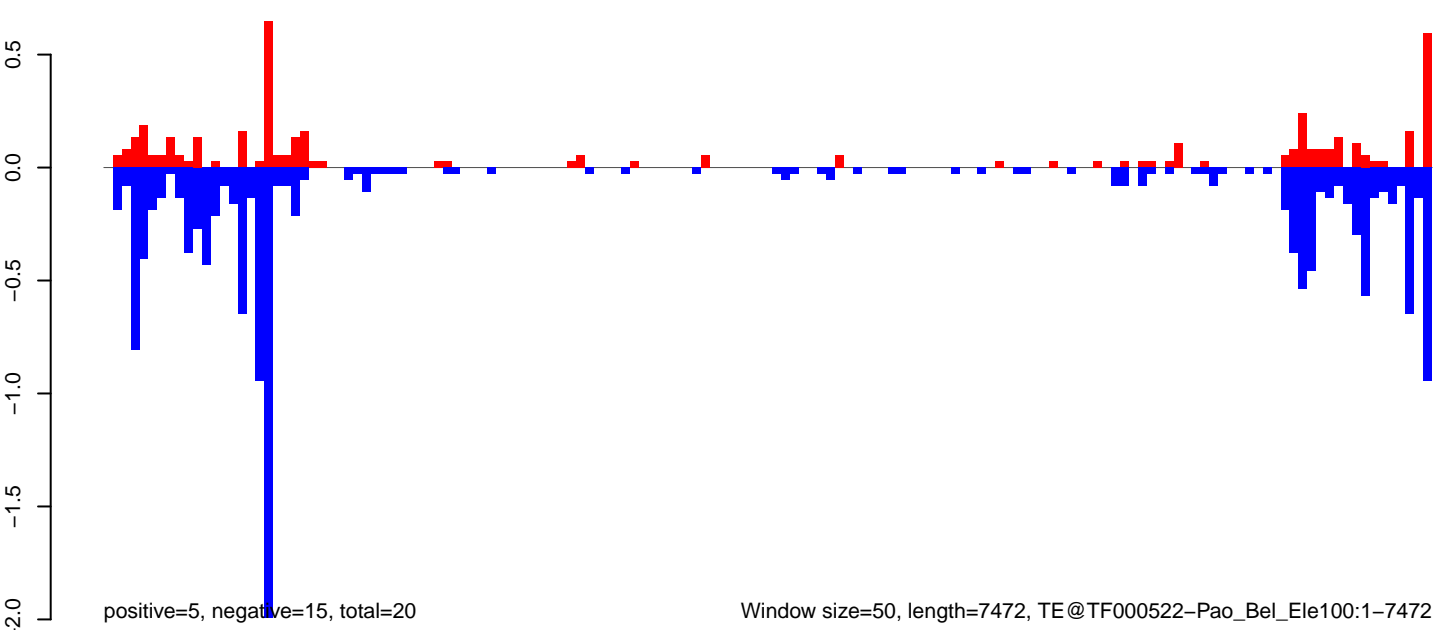

AeAeg_Ovary_GH.18_23.rep

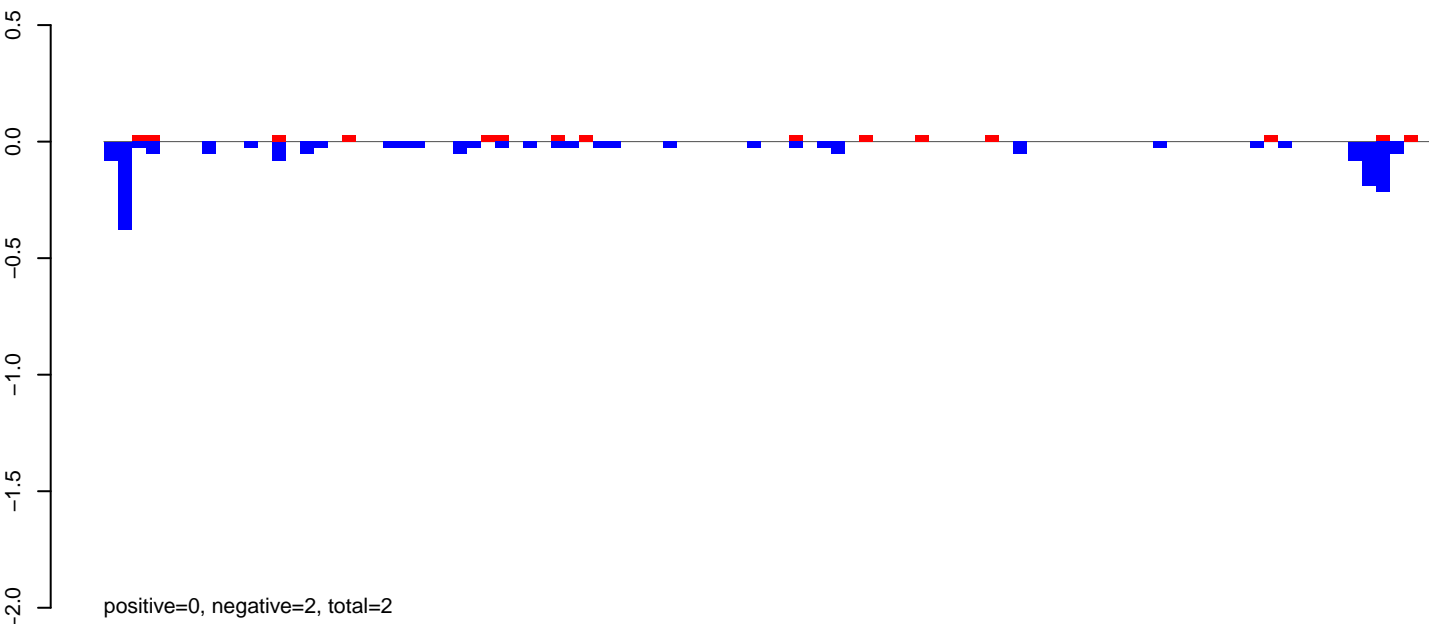

AeAeg_Ovary_GH.24_35.rep

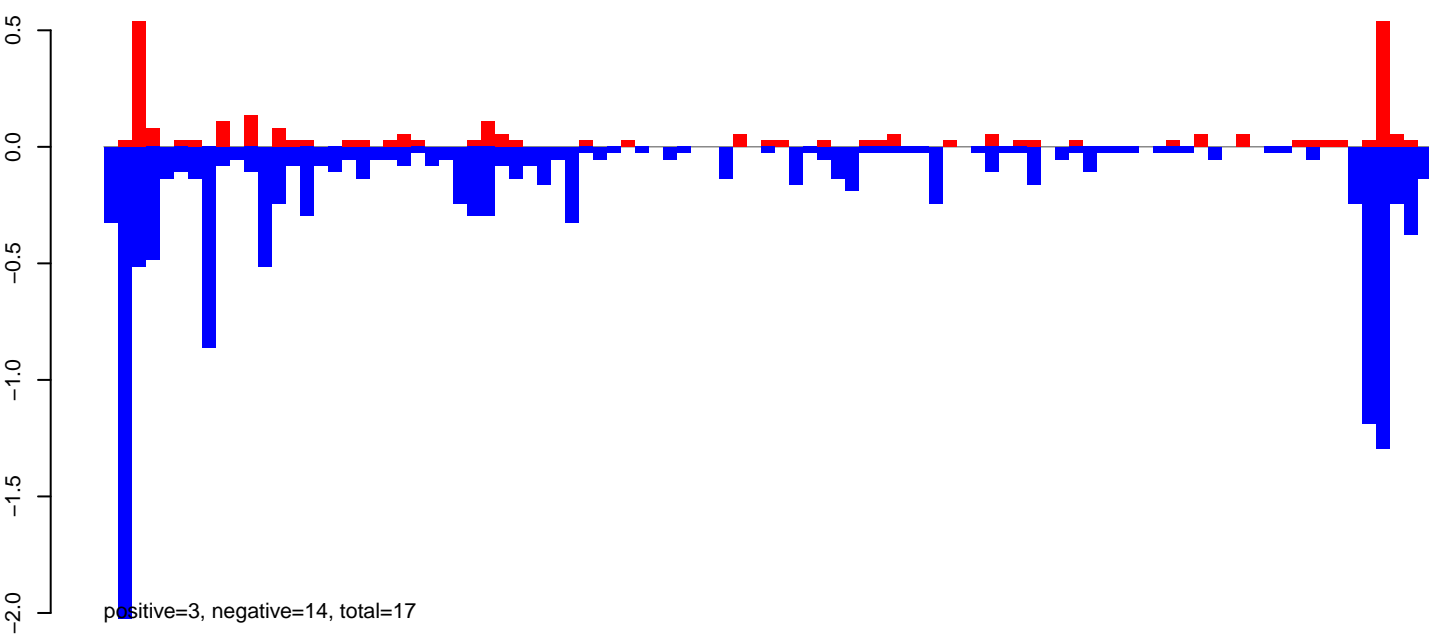

AeAeg_Ovary_GH.rep

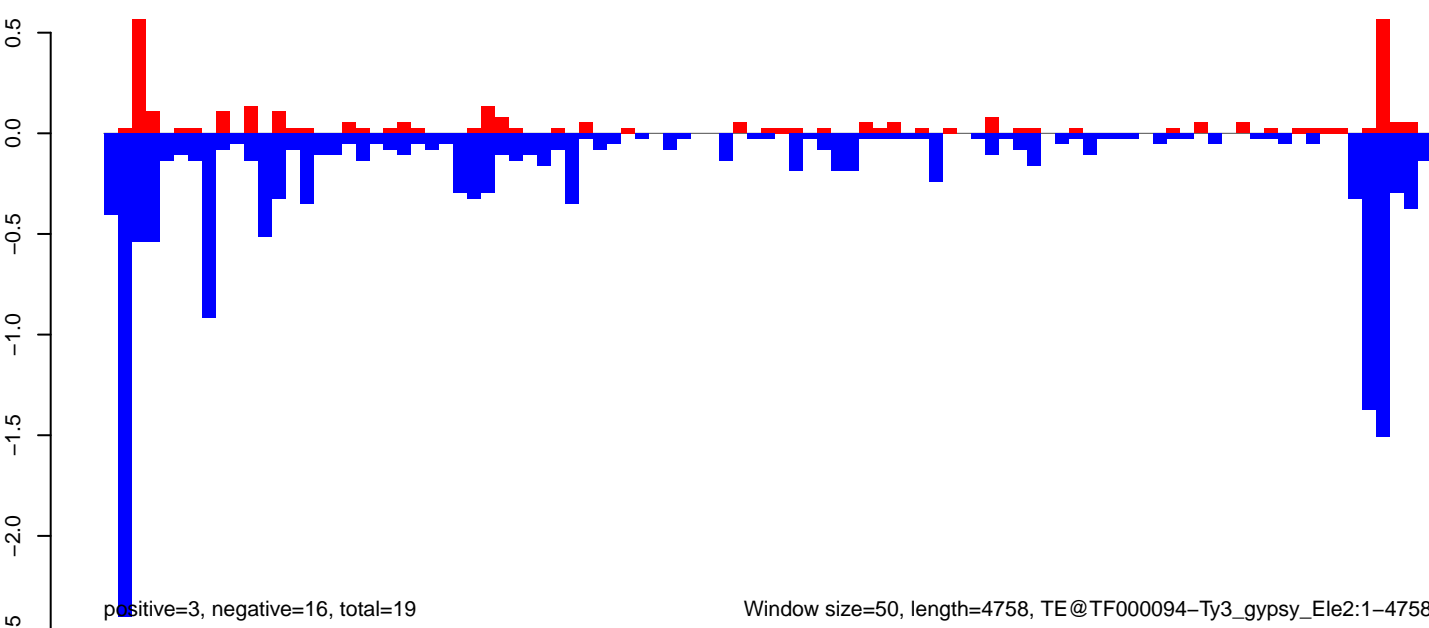

AeAeg_Ovary_GH.18_23.rep

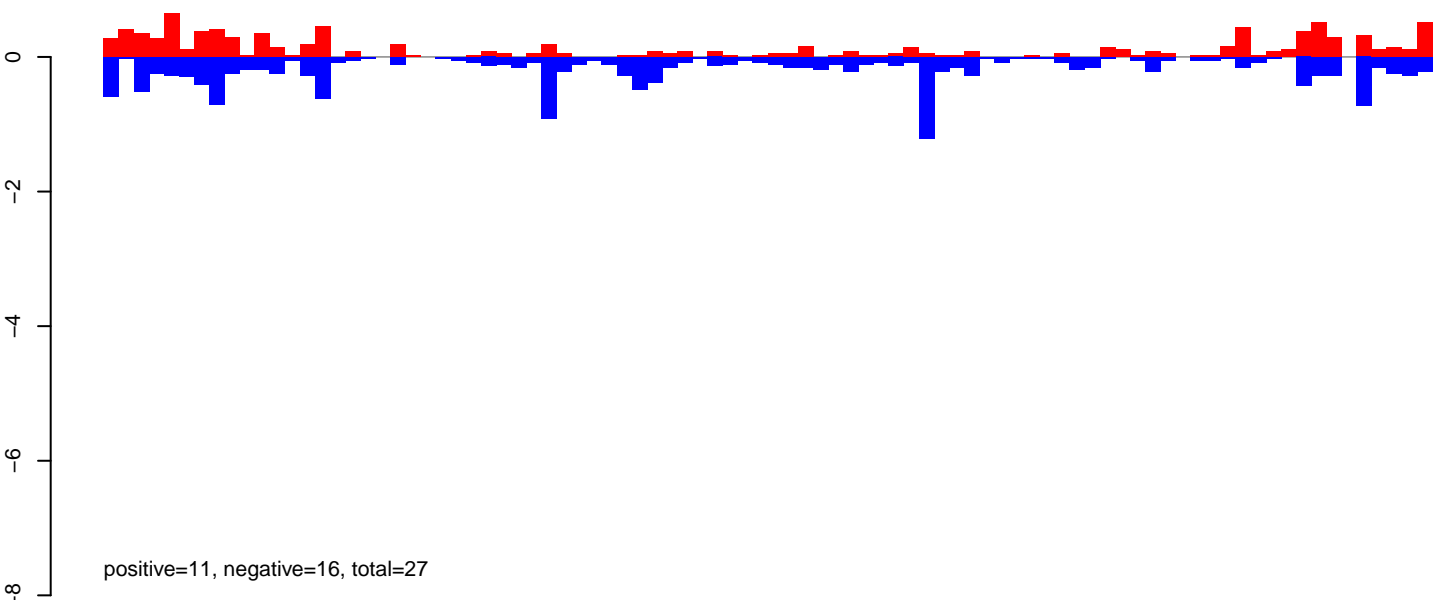

AeAeg_Ovary_GH.24_35.rep

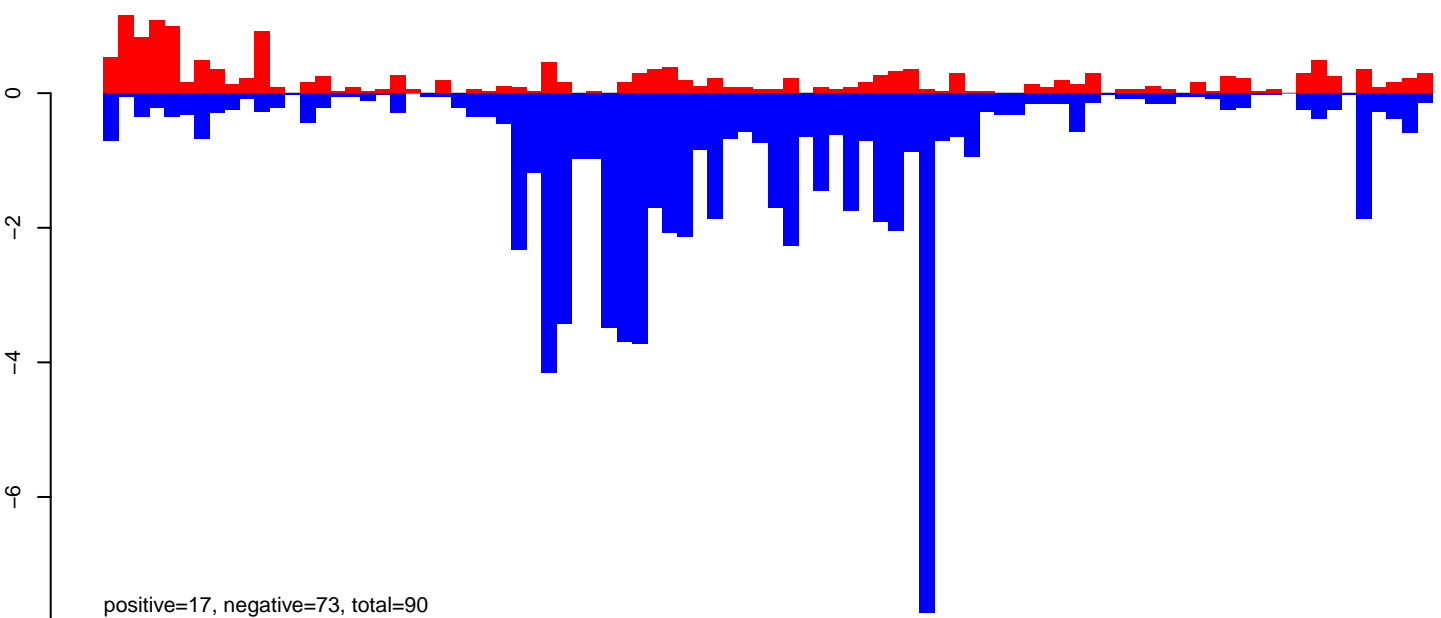

AeAeg_Ovary_GH.rep

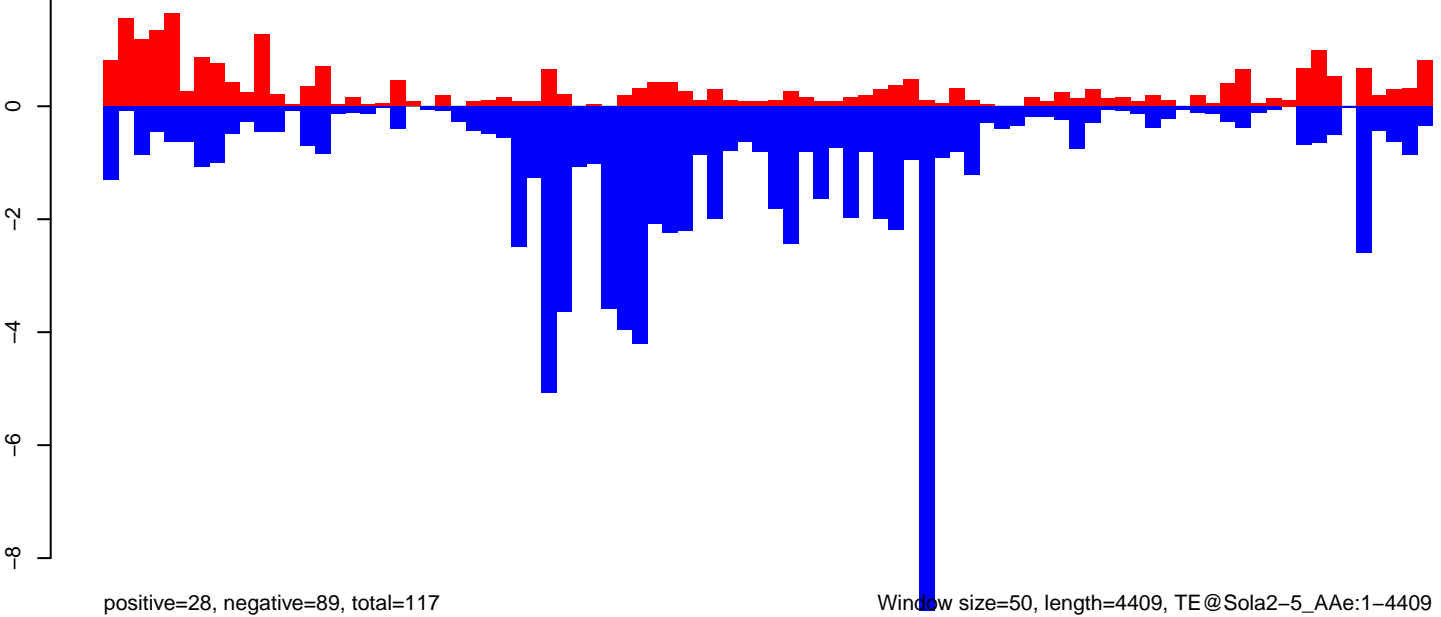

AeAeg_Ovary_GH.18_23.rep

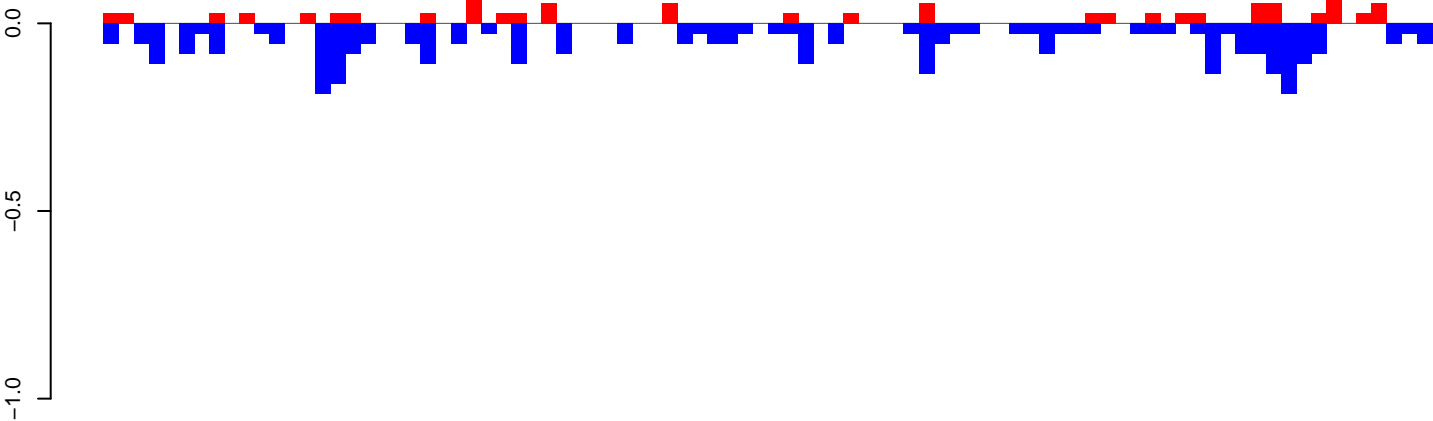

positive=1, negative=4, total=5

AeAeg_Ovary_GH.24_35.rep

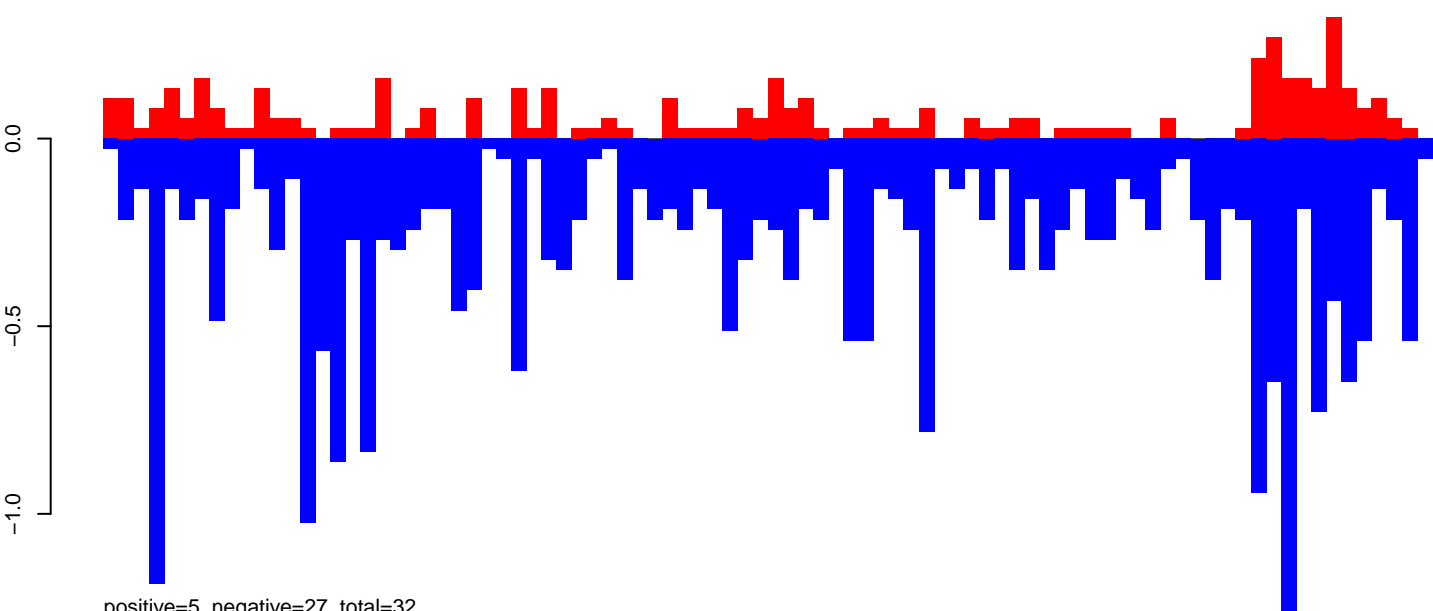

positive=5, negative=27, total=32

AeAeg_Ovary_GH.rep

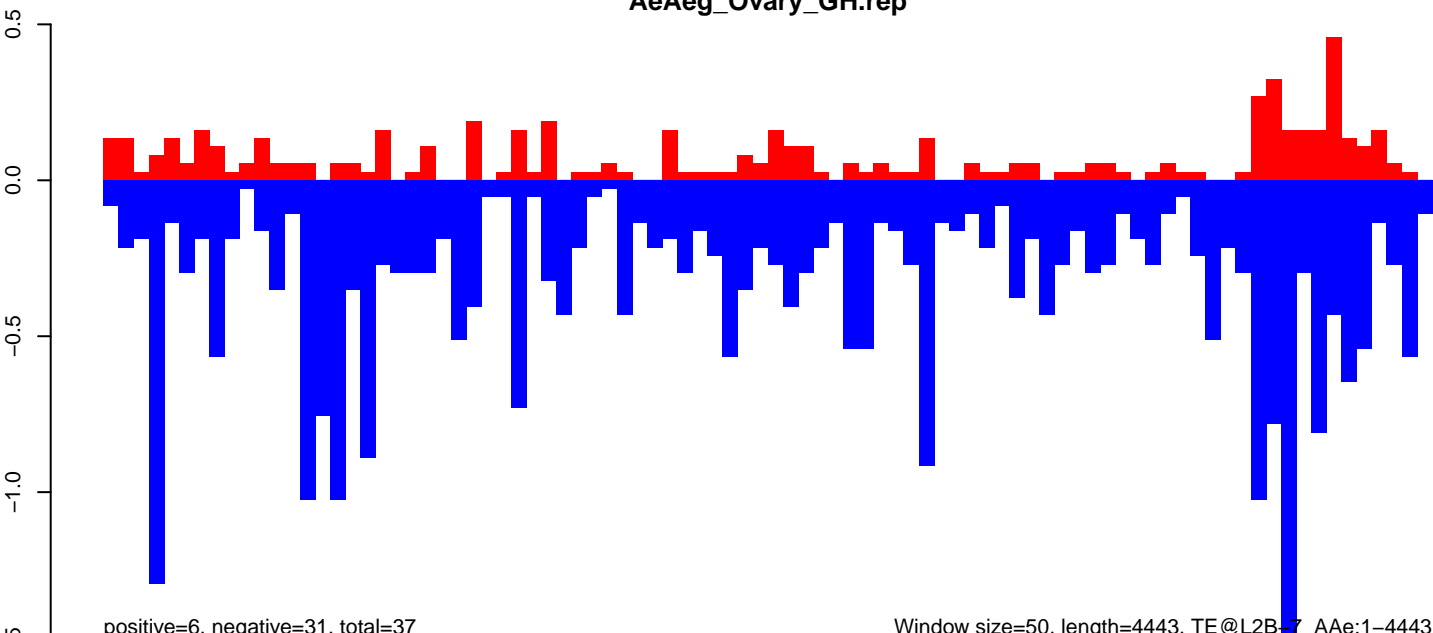

positive=6, negative=31, total=37

Window size=50, length=4443, TE@L2B-7_A Ae:1-4443

AeAeg_Ovary_GH.18_23.rep

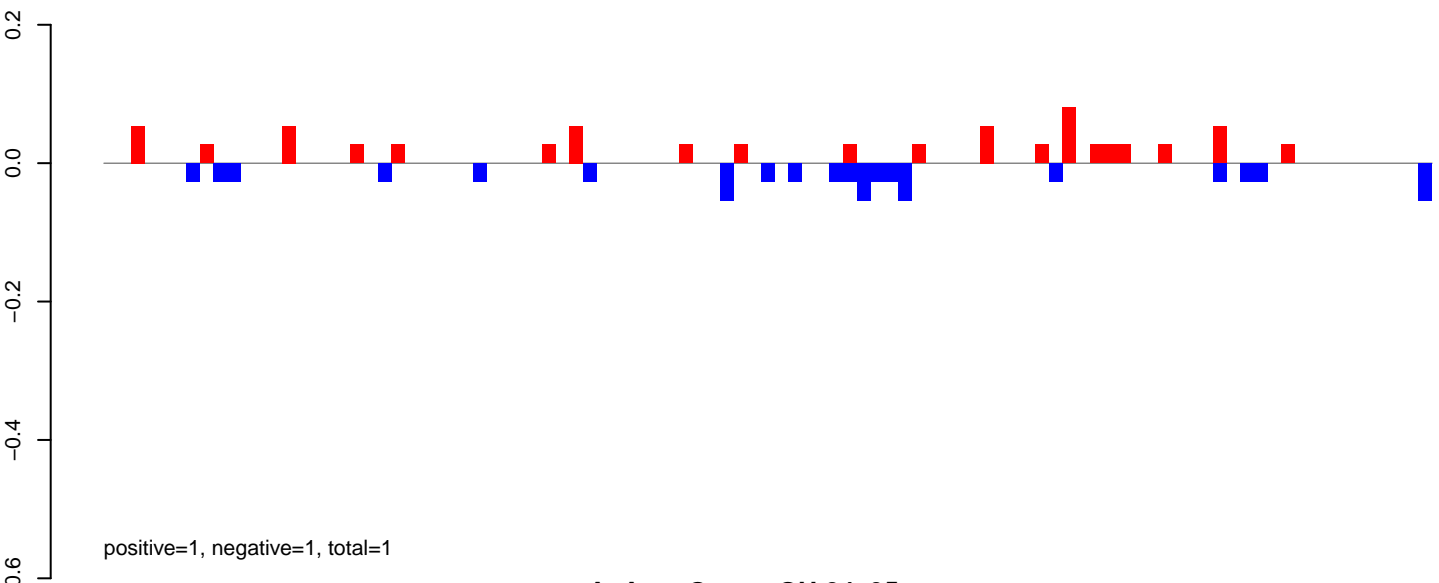

AeAeg_Ovary_GH.24_35.rep

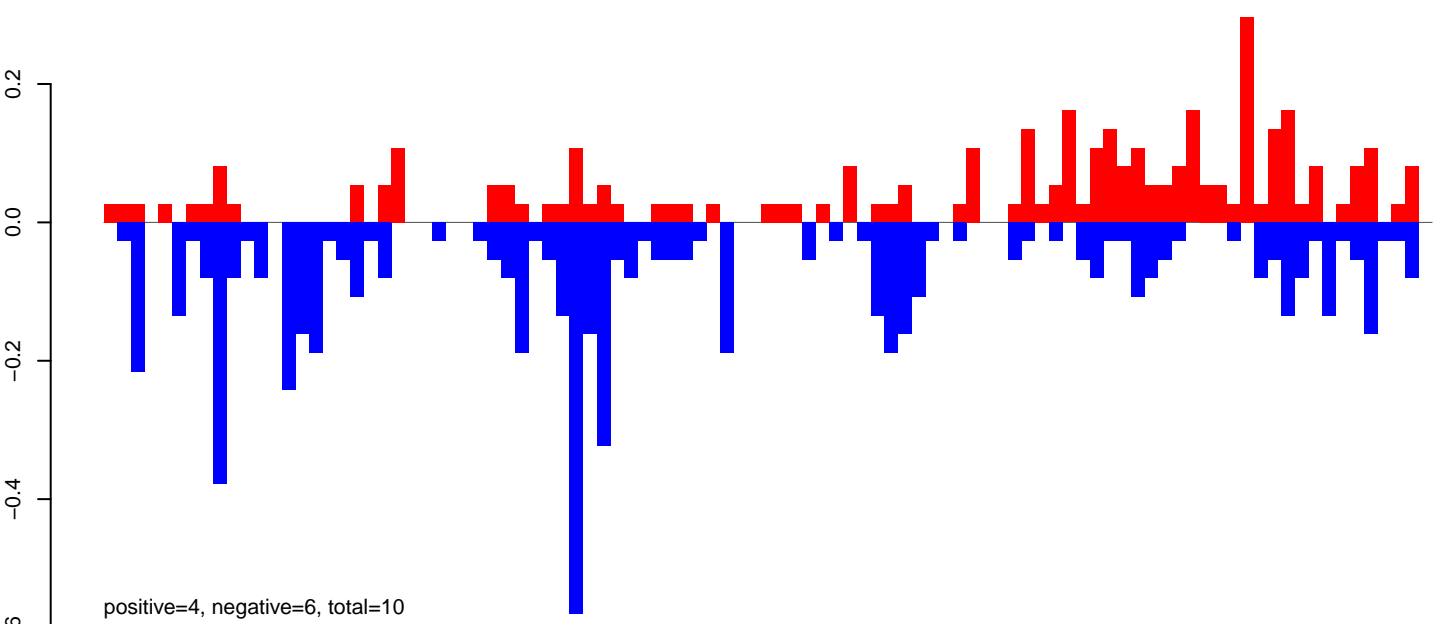

AeAeg_Ovary_GH.rep

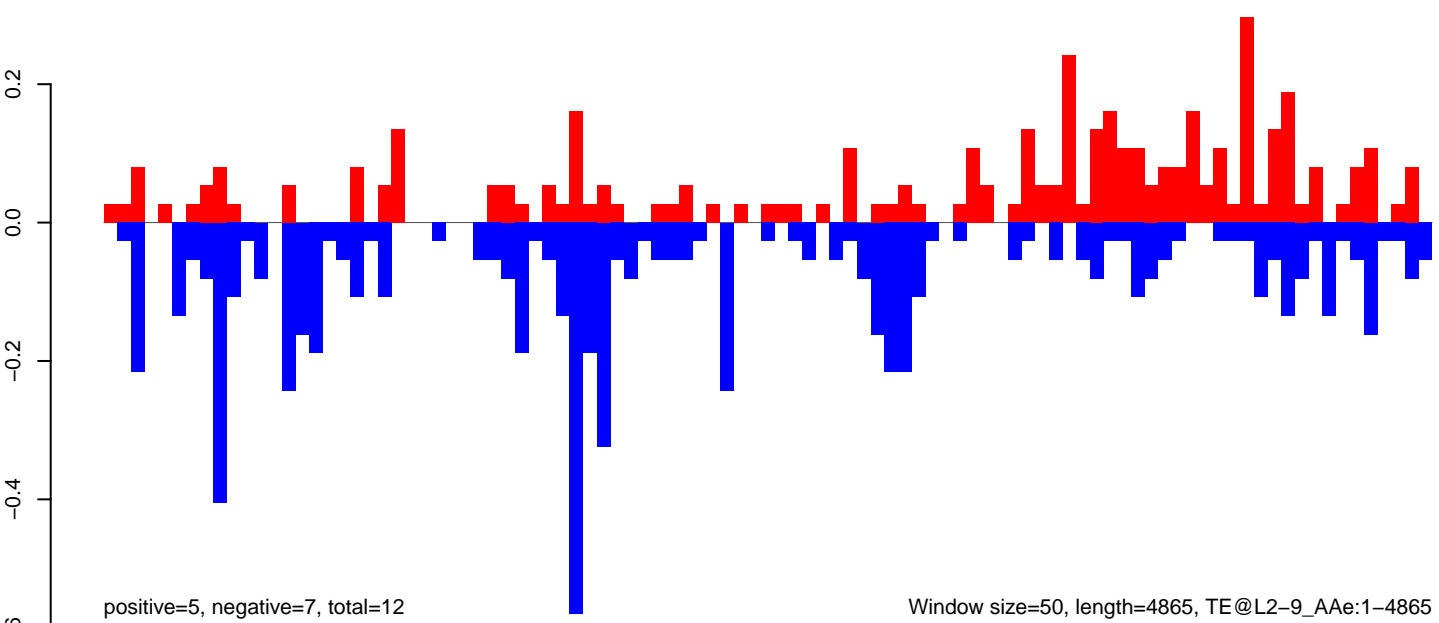

Window size=50, length=4865, TE@L2-9_A Ae:1-4865

AeAeg_Ovary_GH.18_23.rep

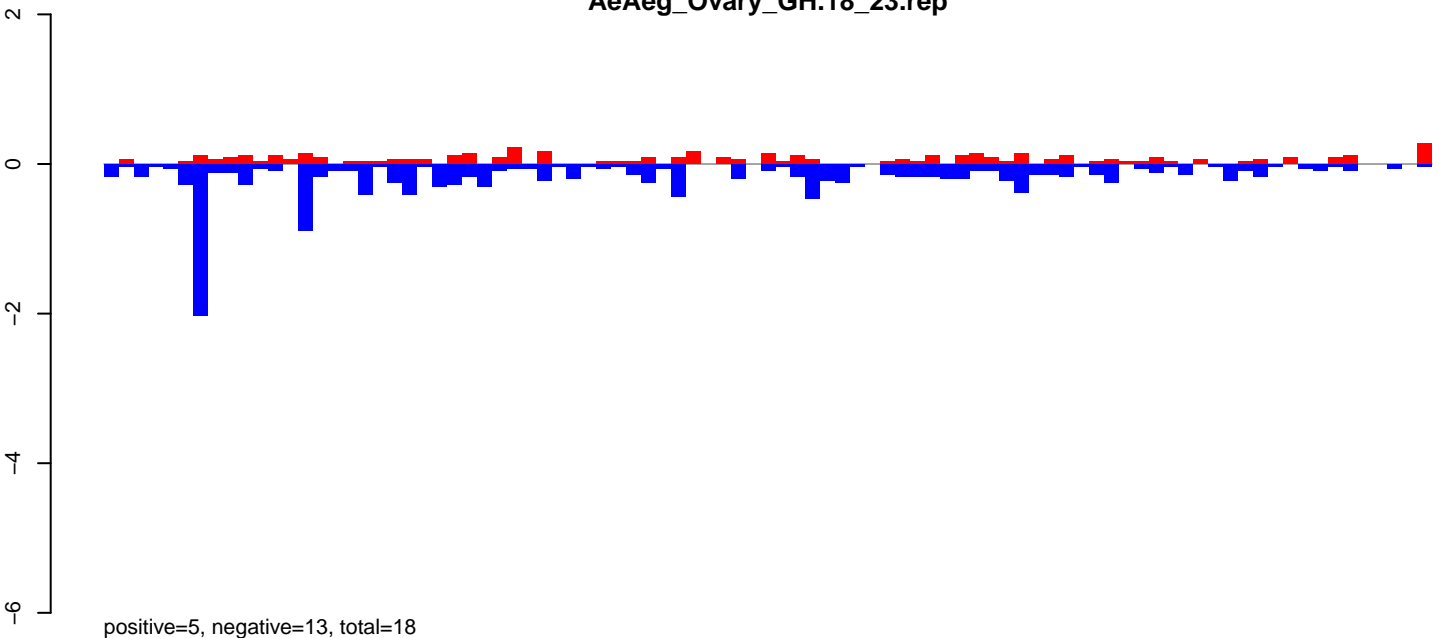

AeAeg_Ovary_GH.24_35.rep

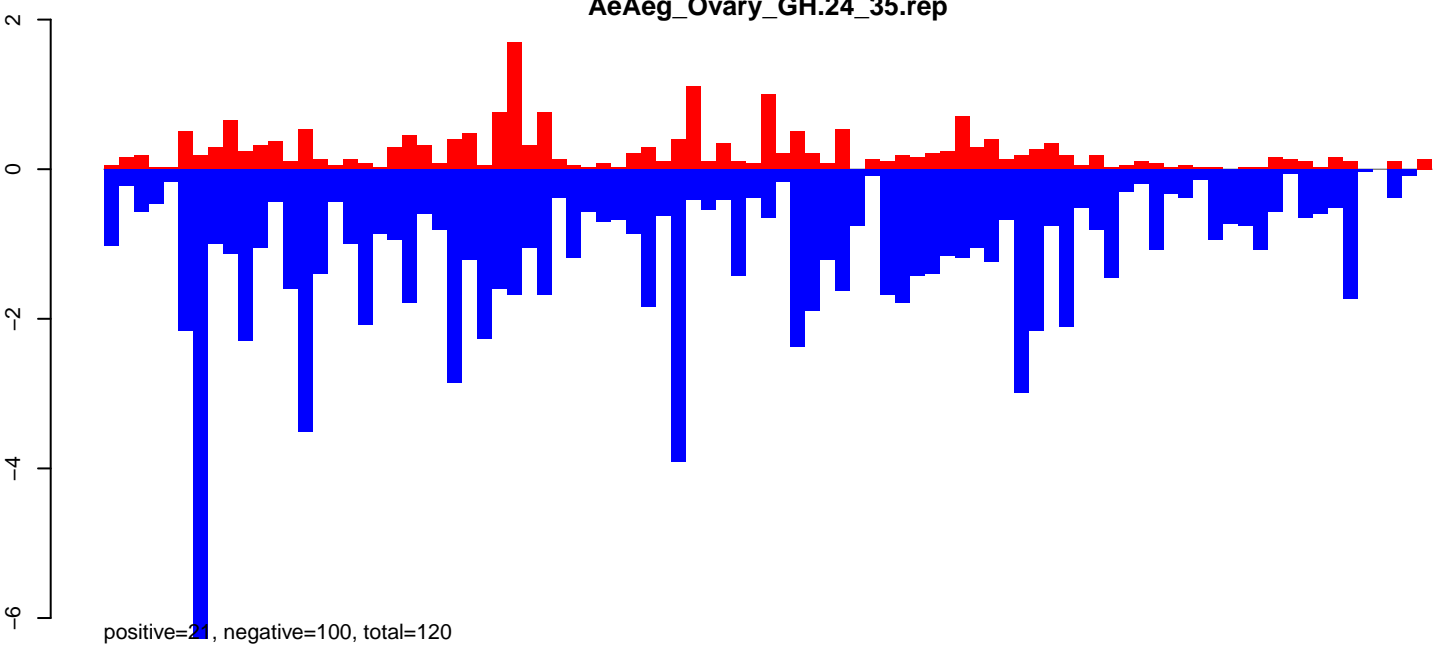

AeAeg_Ovary_GH.rep

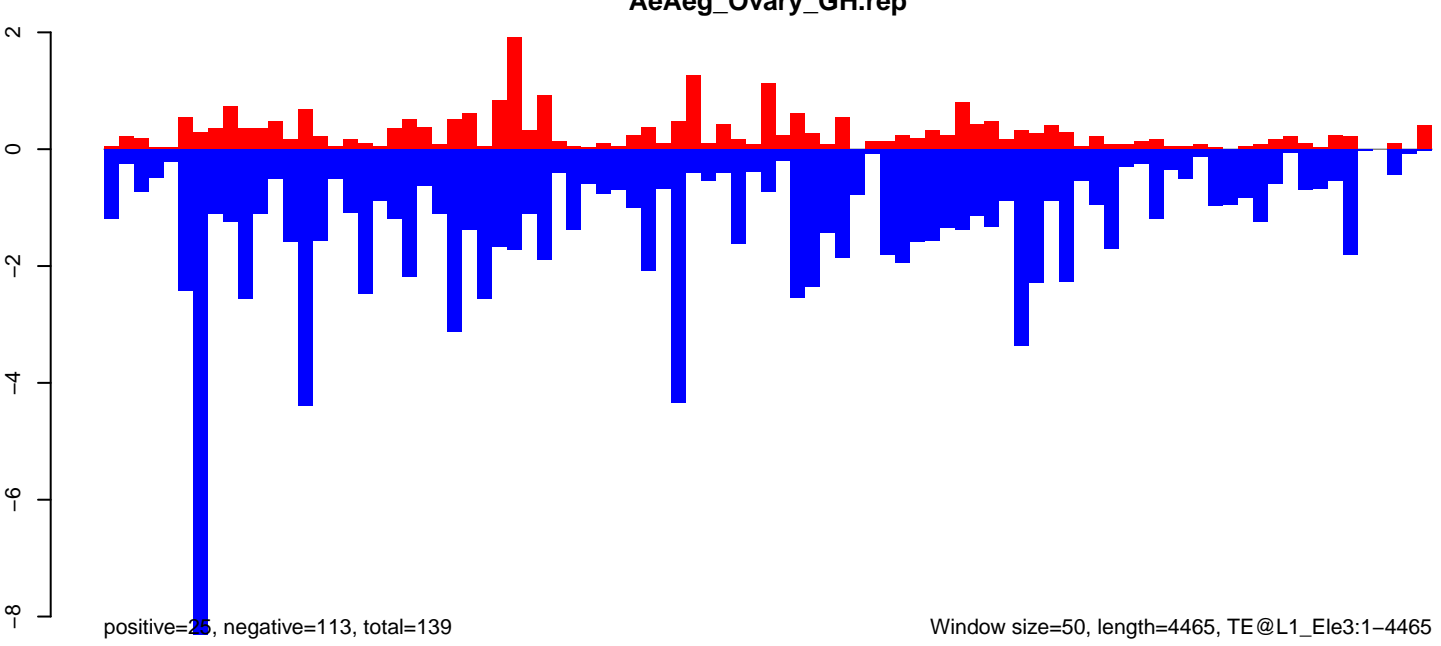

AeAeg_Ovary_GH.18_23.rep

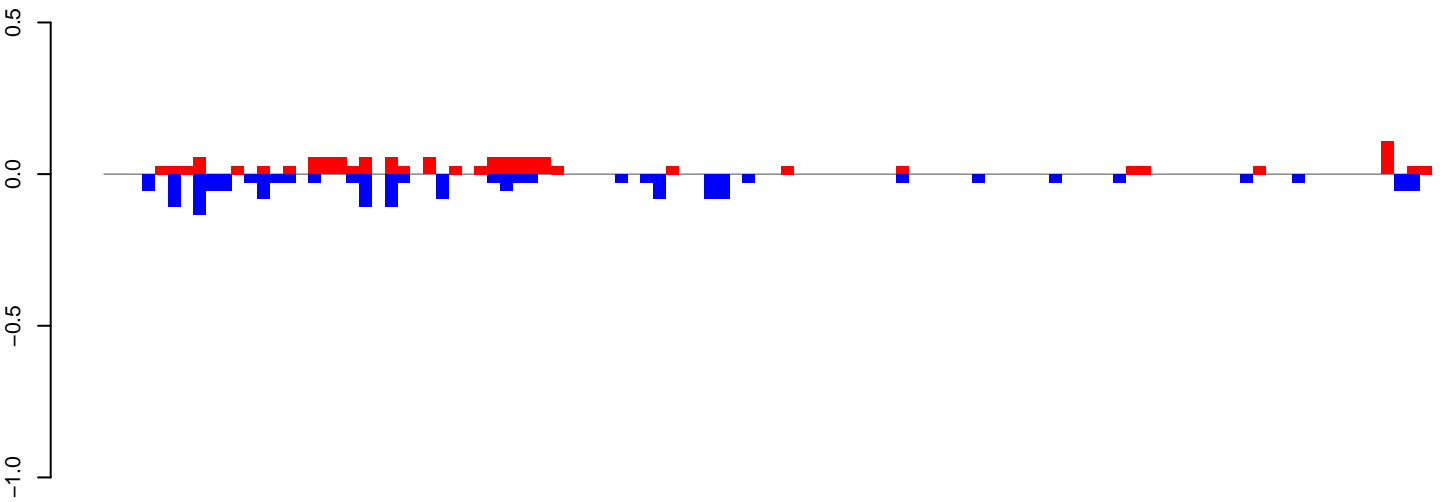

positive=1, negative=2, total=3

AeAeg_Ovary_GH.24_35.rep

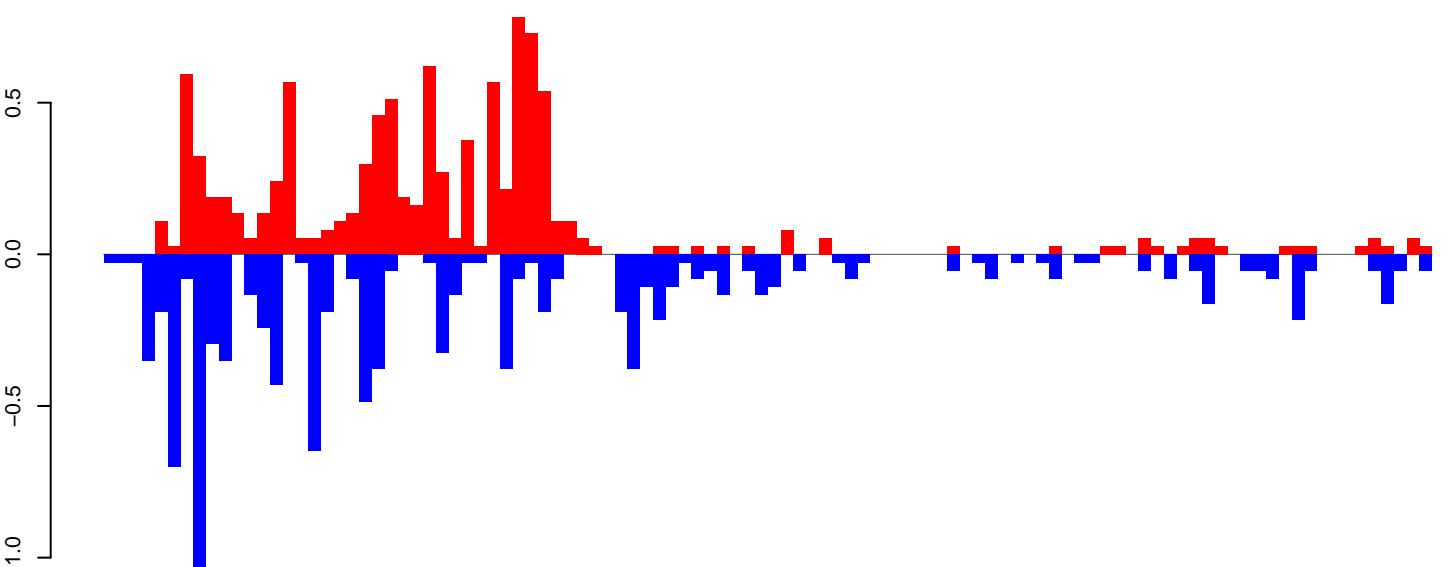

positive=10, negative=11, total=21

AeAeg_Ovary_GH.rep

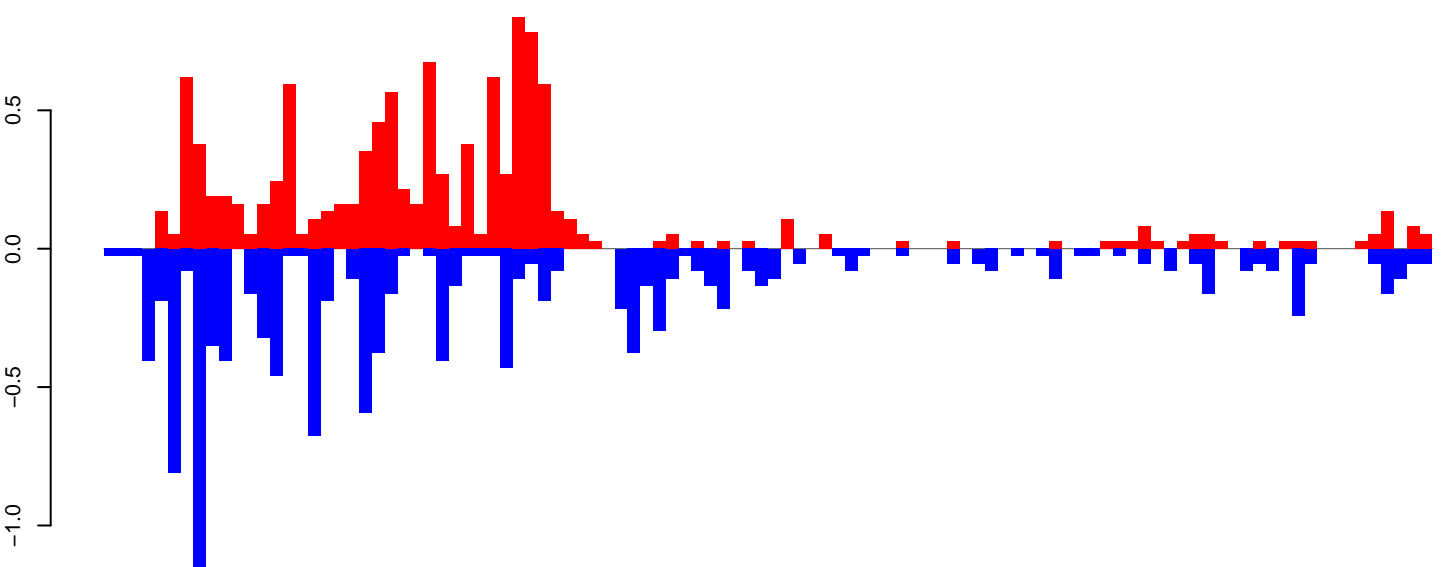

positive=11, negative=12, total=23

Window size=50, length=5209, TE@L1-31_A Ae:1-5209

0 1000 2000 3000 4000 5000

AeAeg_Ovary_GH.18_23.rep

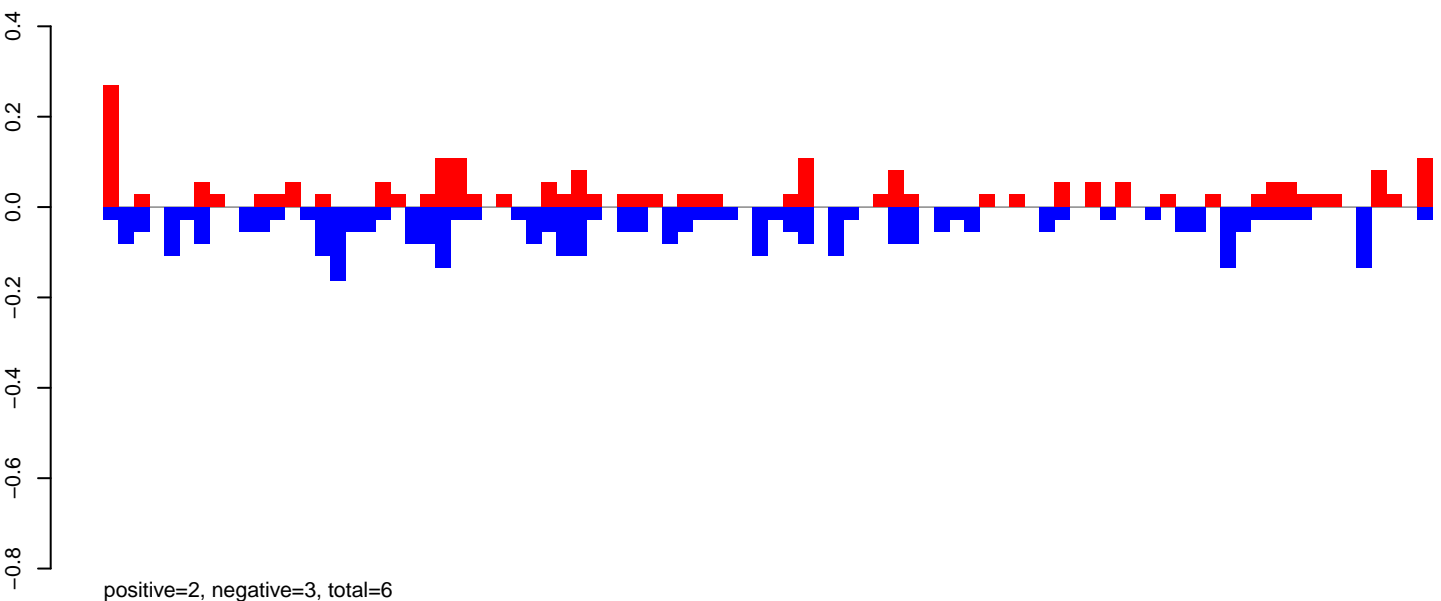

AeAeg_Ovary_GH.24_35.rep

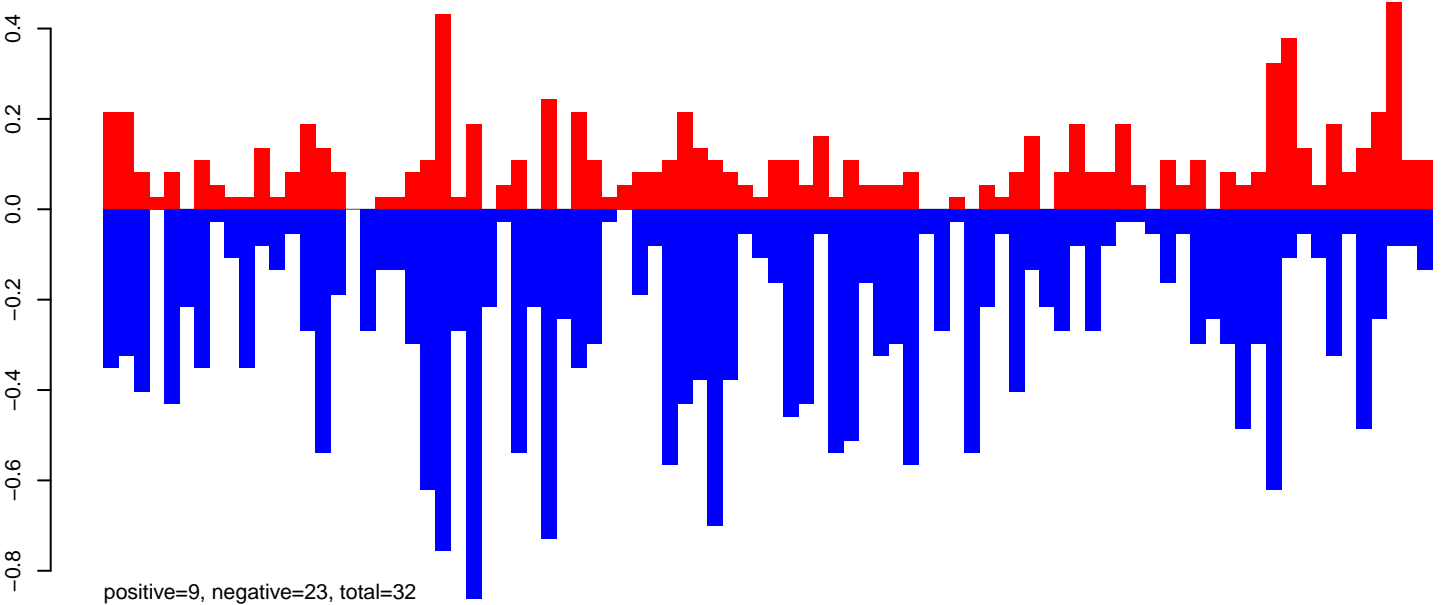

AeAeg_Ovary_GH.rep

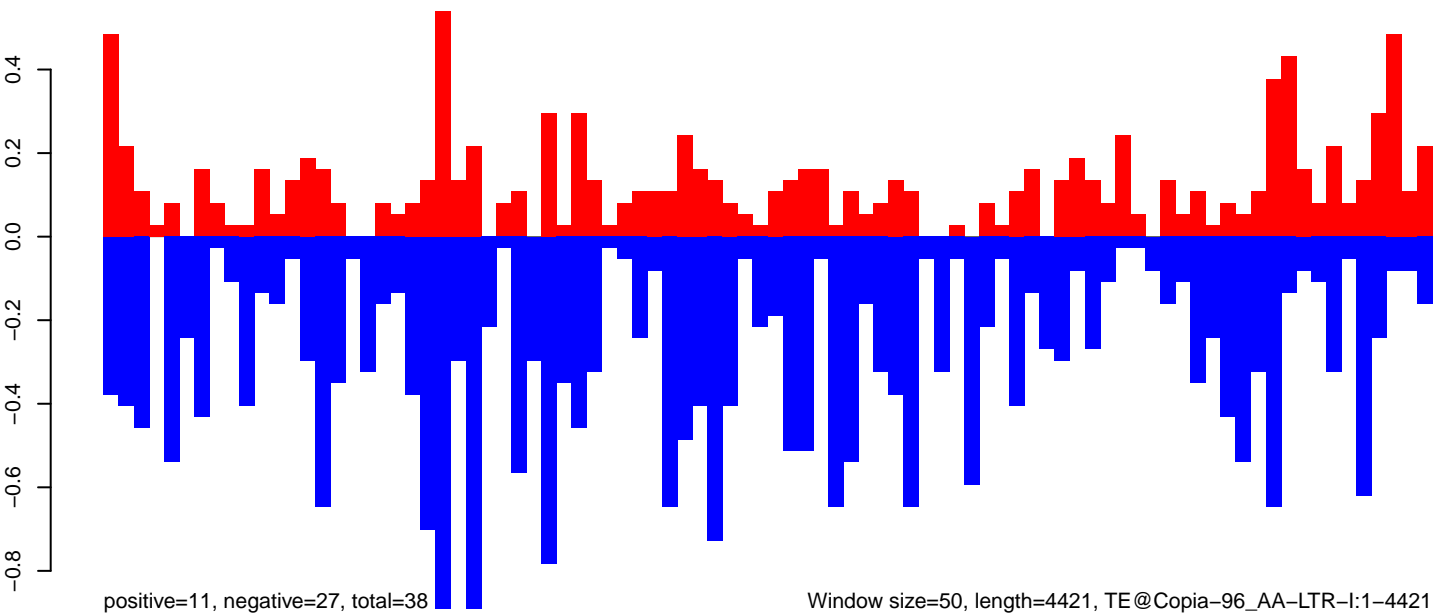

0 1000 2000 3000 4000

AeAeg_Ovary_GH.18_23.rep

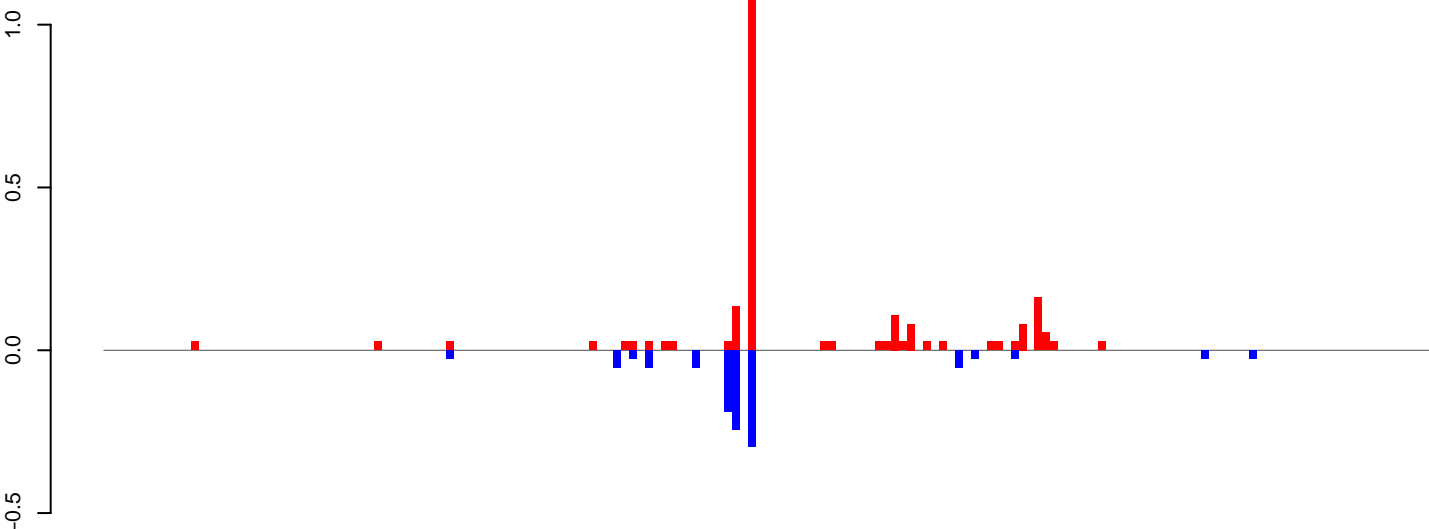

positive=2, negative=1, total=3

AeAeg_Ovary_GH.24_35.rep

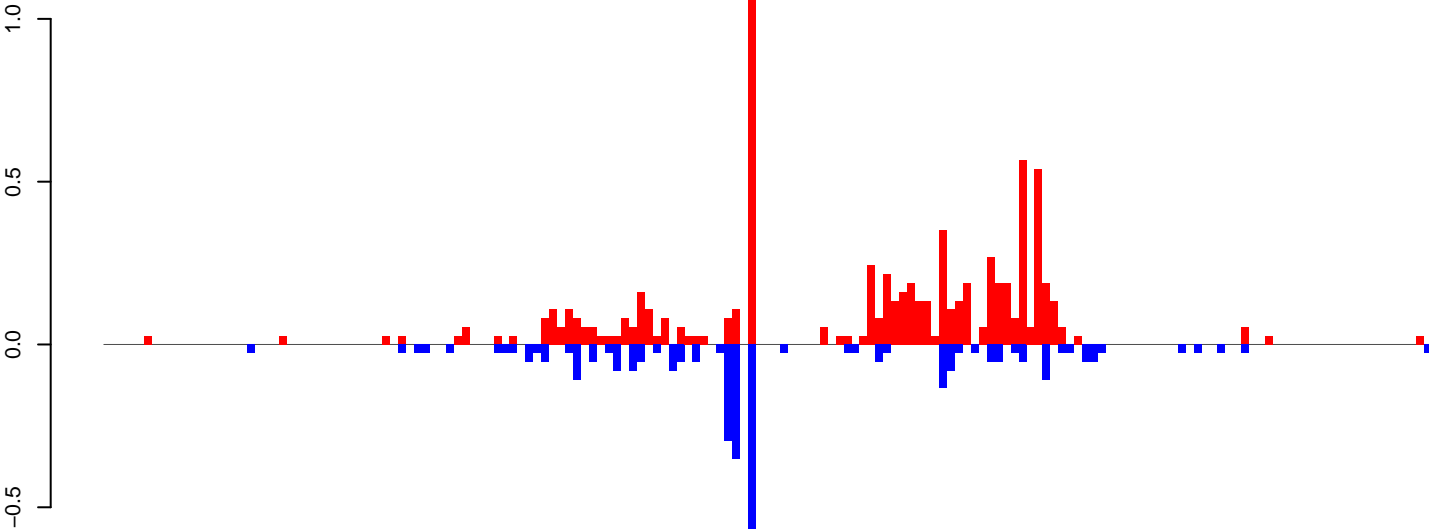

positive=8, negative=3, total=11

AeAeg_Ovary_GH.rep

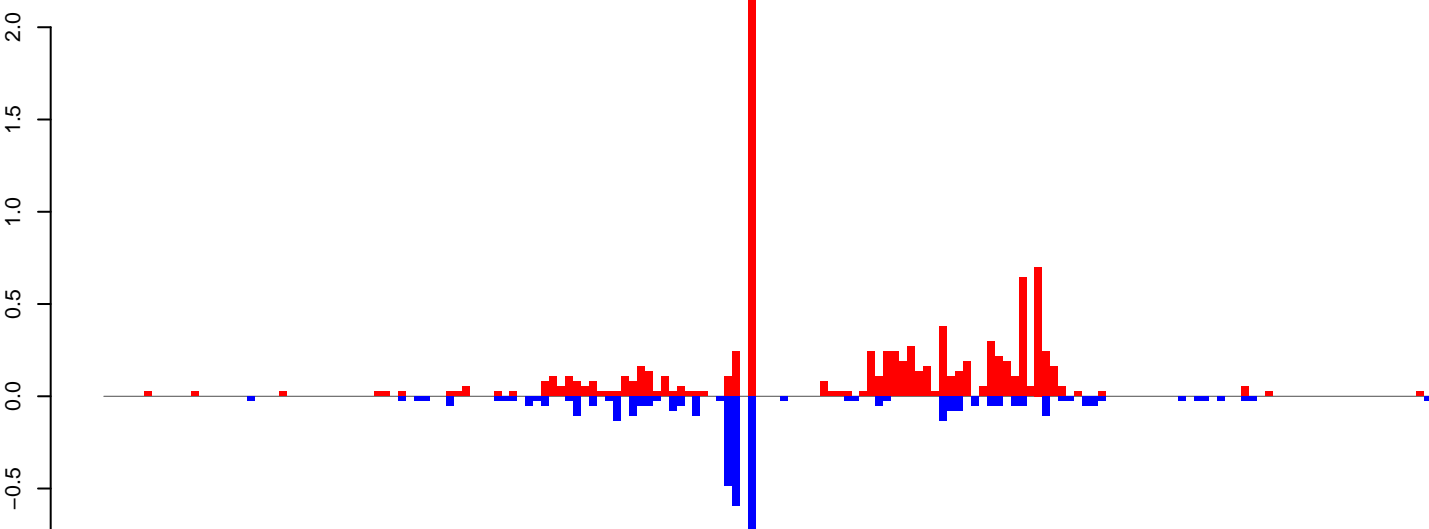

positive=10, negative=5, total=14

Window size=50, length=8393, TE@CACTA-1_AA:1-8393

0 2000 4000 6000 8000

AeAeg_Ovary_GH.18_23.rep

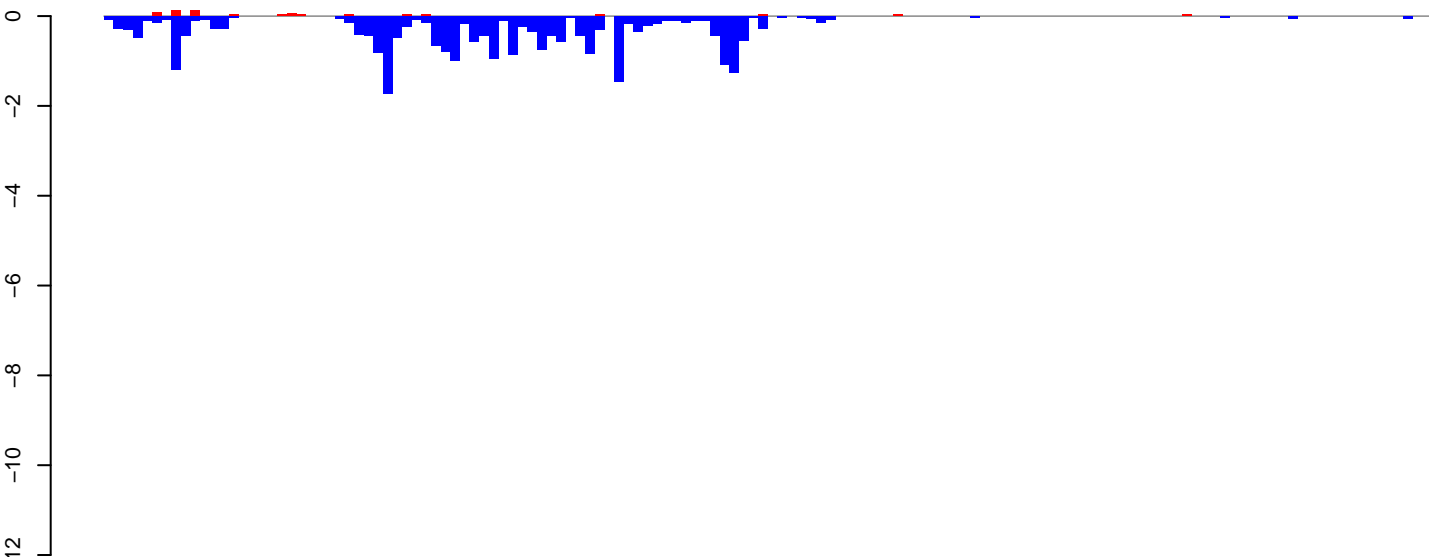

positive=1, negative=25, total=25

AeAeg_Ovary_GH.24_35.rep

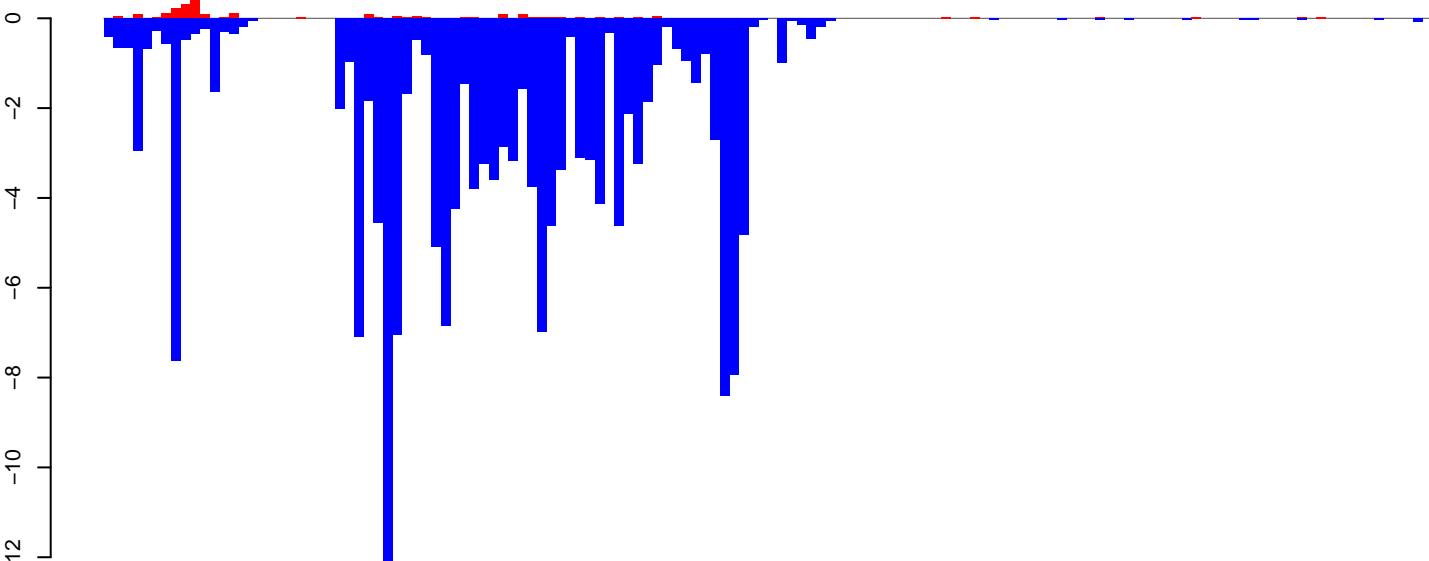

positive=2, negative=166, total=168

AeAeg_Ovary_GH.rep

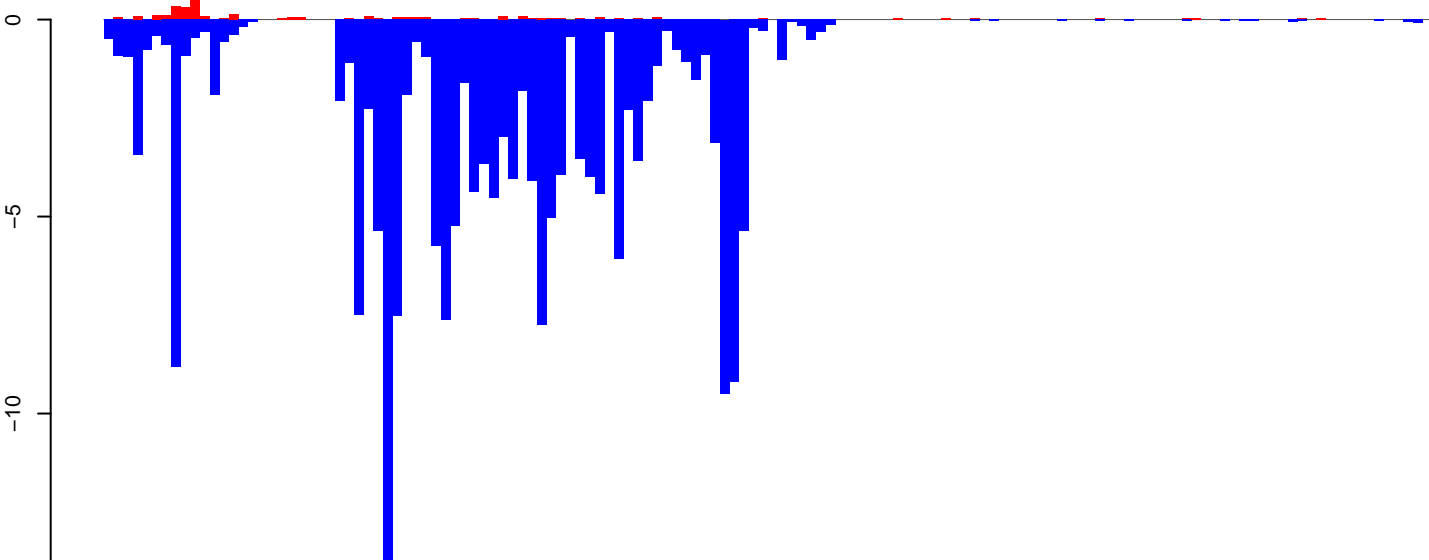

positive=3, negative=190, total=193

Window size=50, length=6905, TE@BEL-106_AA-LTR-I:1-6905

0 1000 2000 3000 4000 5000 6000 7000

AeAeg_Ovary_GH.18_23.rep

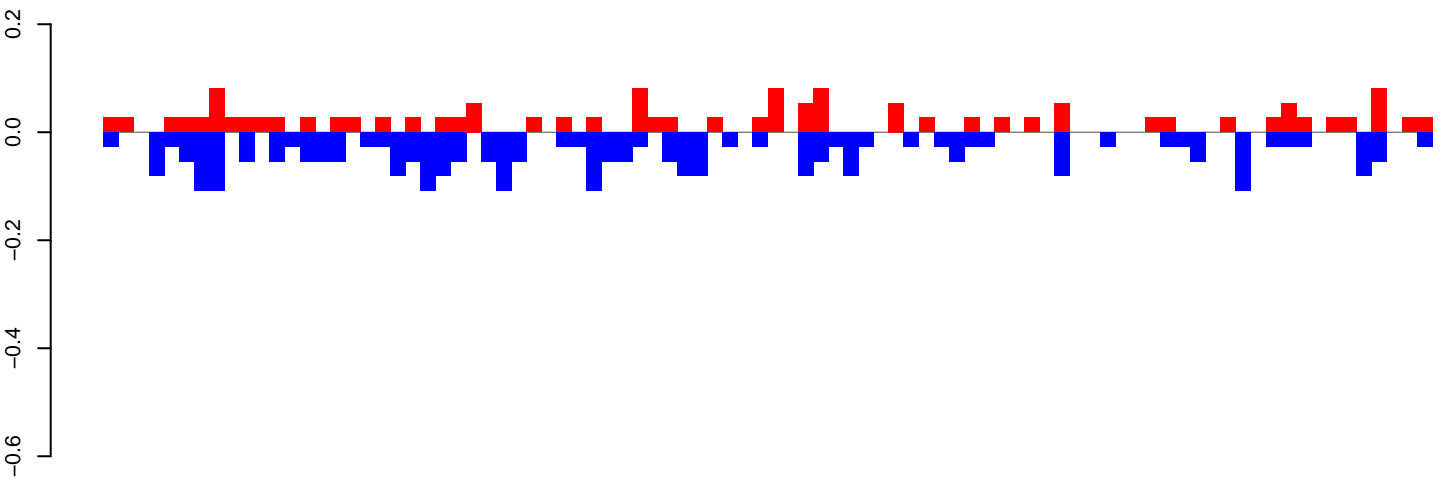

positive=2, negative=3, total=5

AeAeg_Ovary_GH.24_35.rep

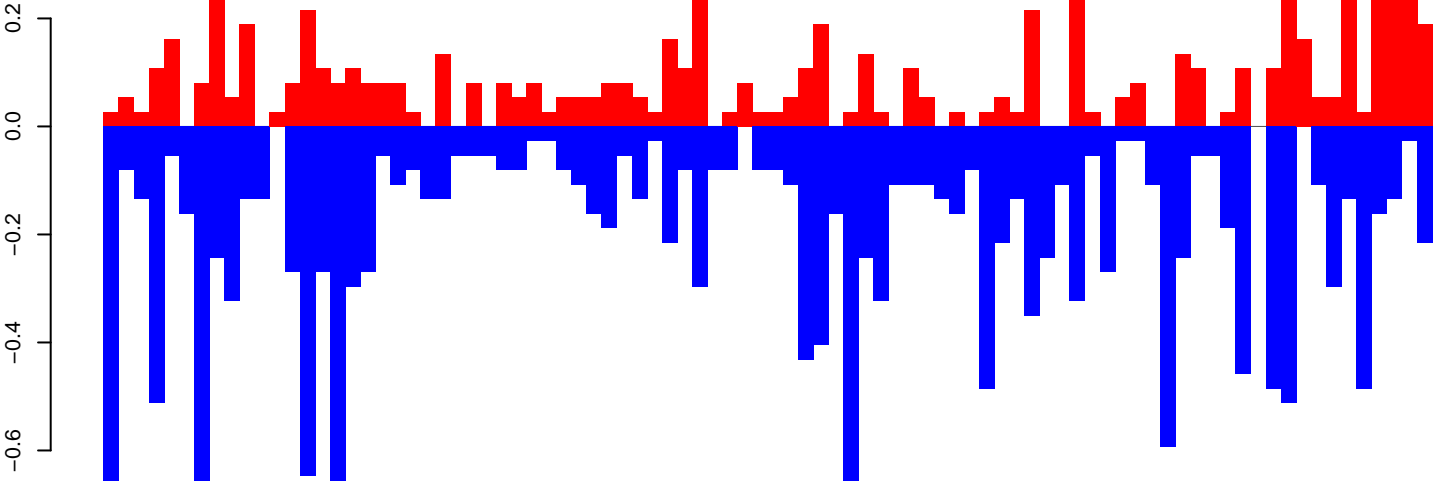

positive=7, negative=18, total=26

AeAeg_Ovary_GH.rep

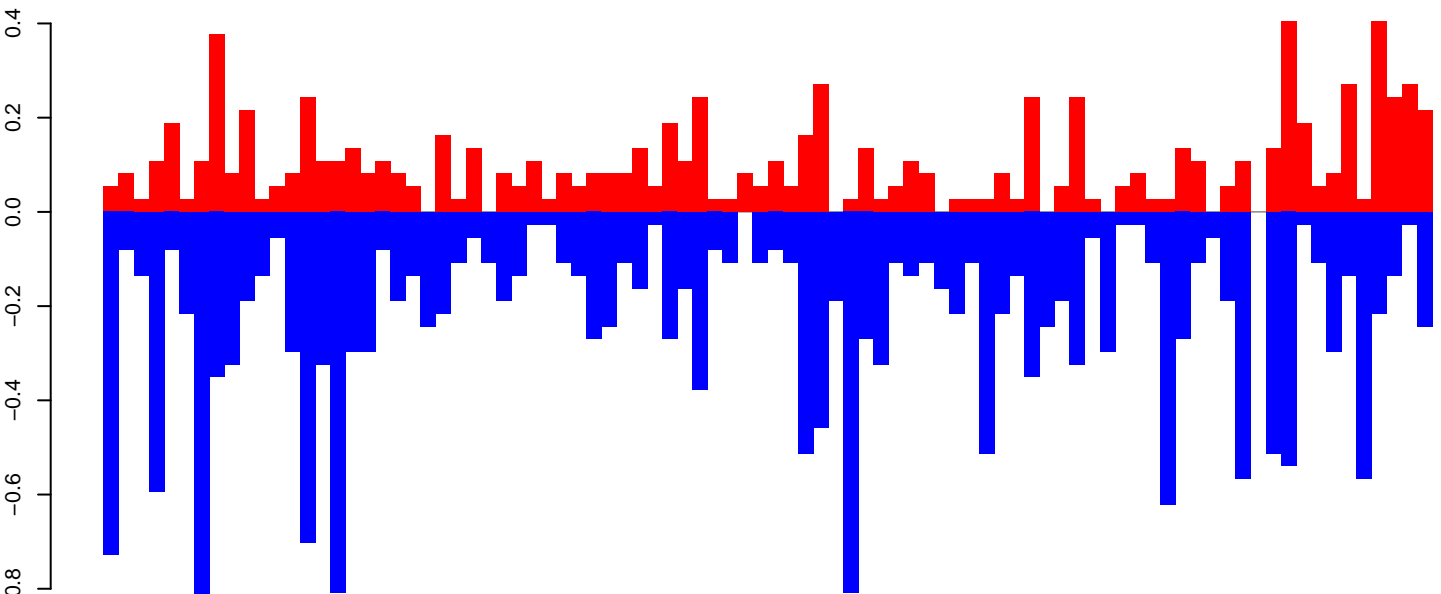

positive=9, negative=21, total=30

Window size=50, length=4446, TE@TF001076-Ty1_copia_Ele181:1-4446

0 1000 2000 3000 4000

AeAeg_Ovary_GH.18_23.rep

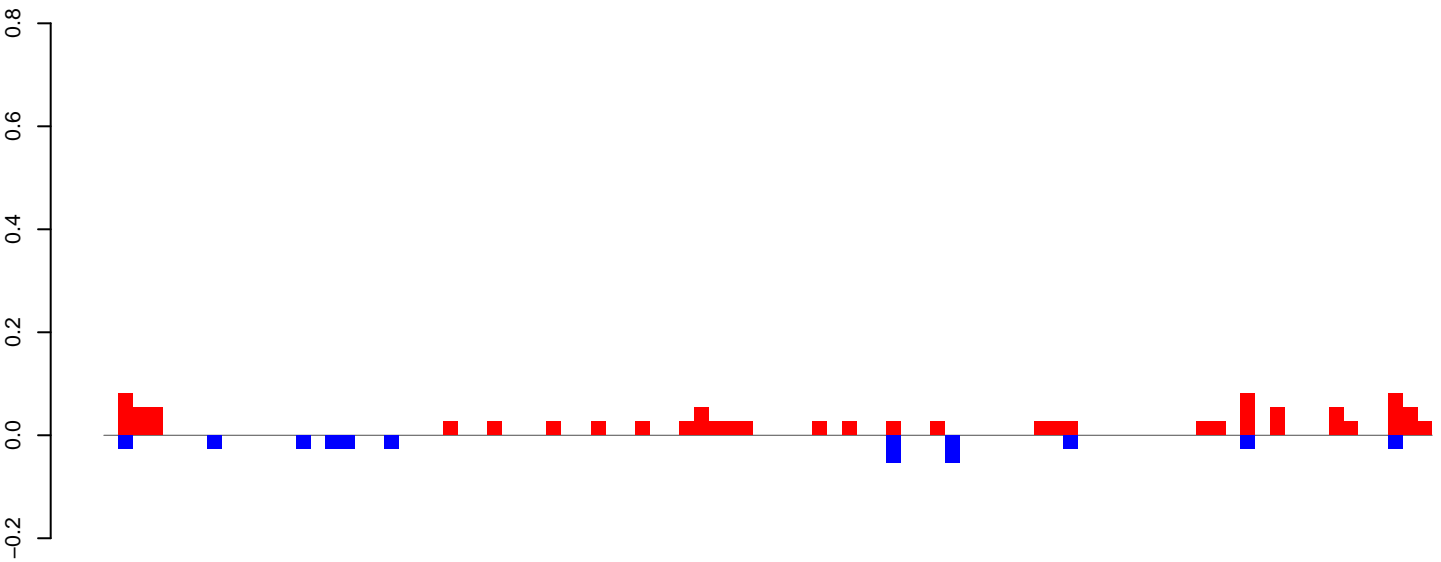

positive=1, negative=0, total=1

AeAeg_Ovary_GH.24_35.rep

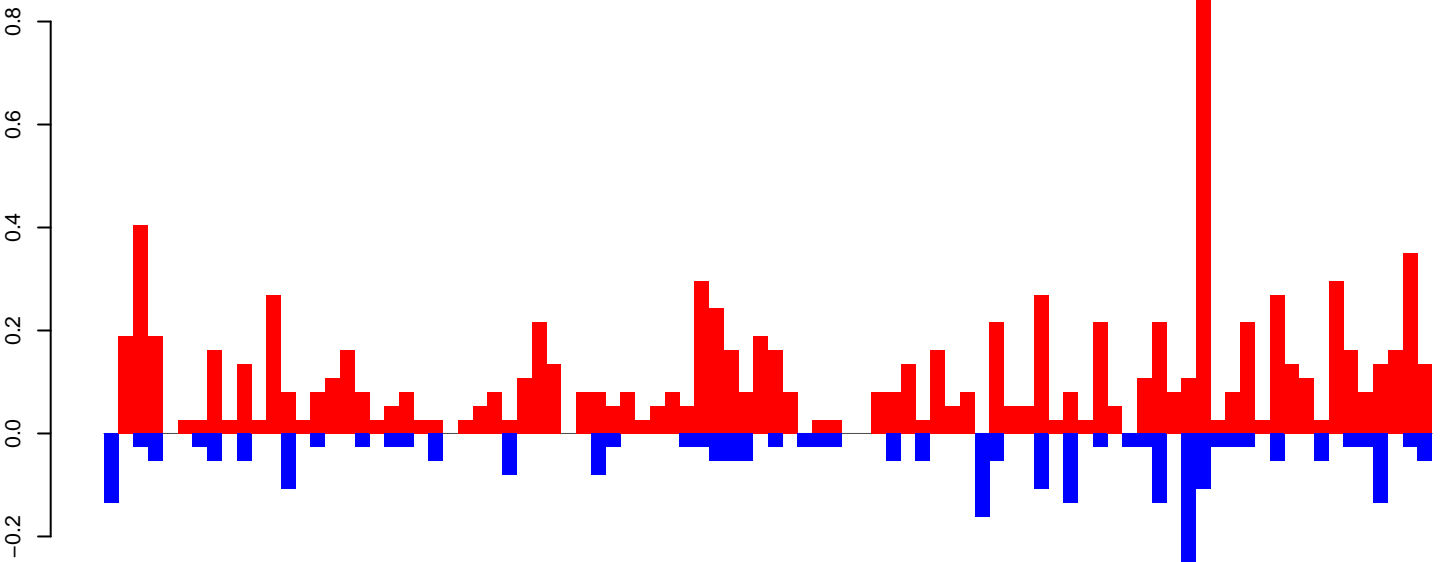

positive=10, negative=3, total=13

AeAeg_Ovary_GH.rep

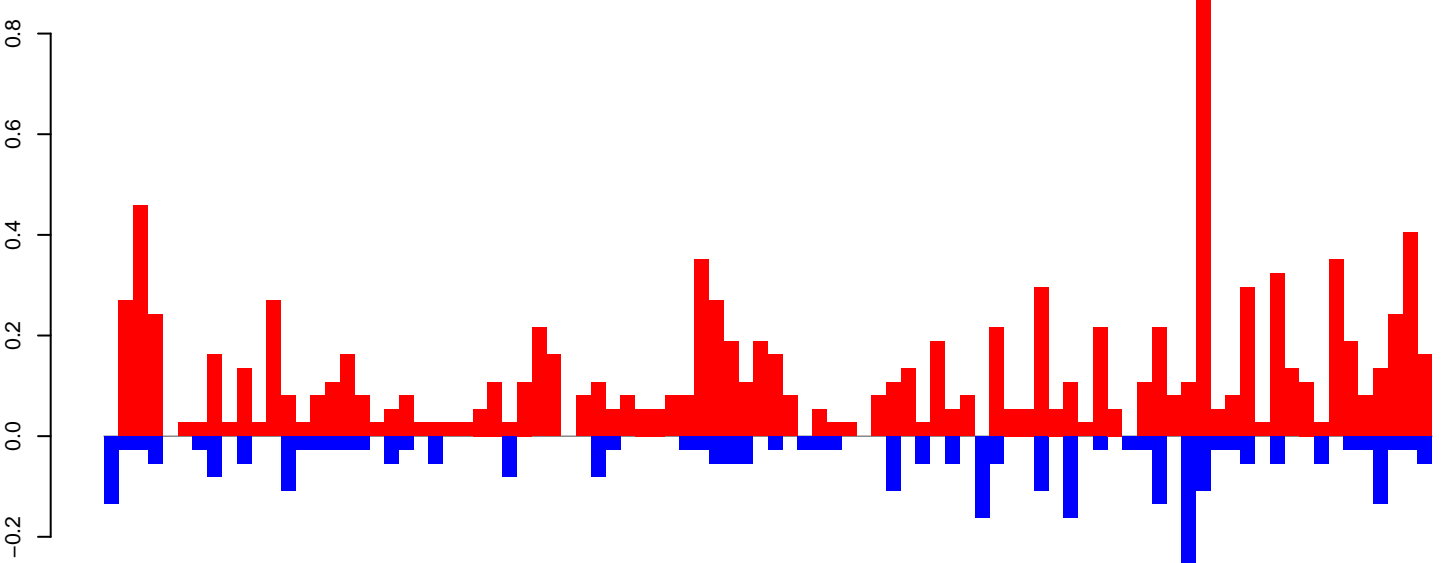

positive=11, negative=3, total=14

Window size=50, length=4548, TE@TF000630_Ty1_copia_Ele18:1-4548

0 1000 2000 3000 4000

AeAeg_Ovary_GH.18_23.rep

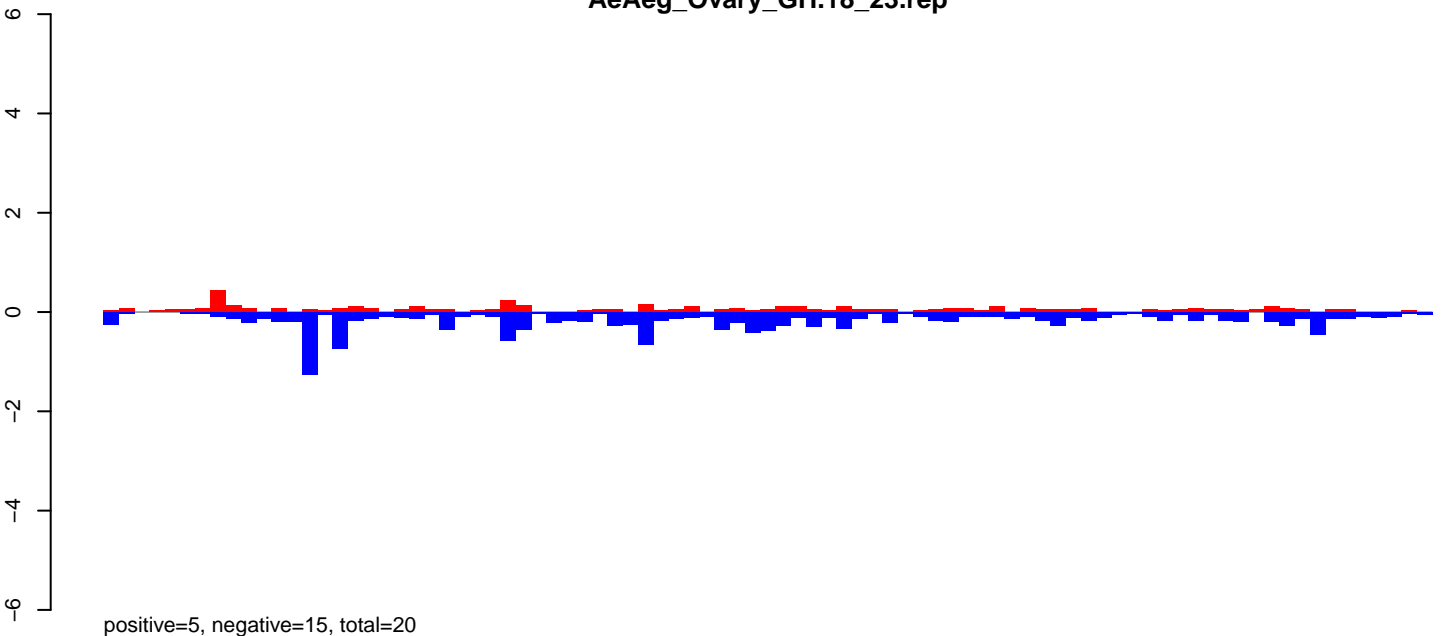

AeAeg_Ovary_GH.24_35.rep

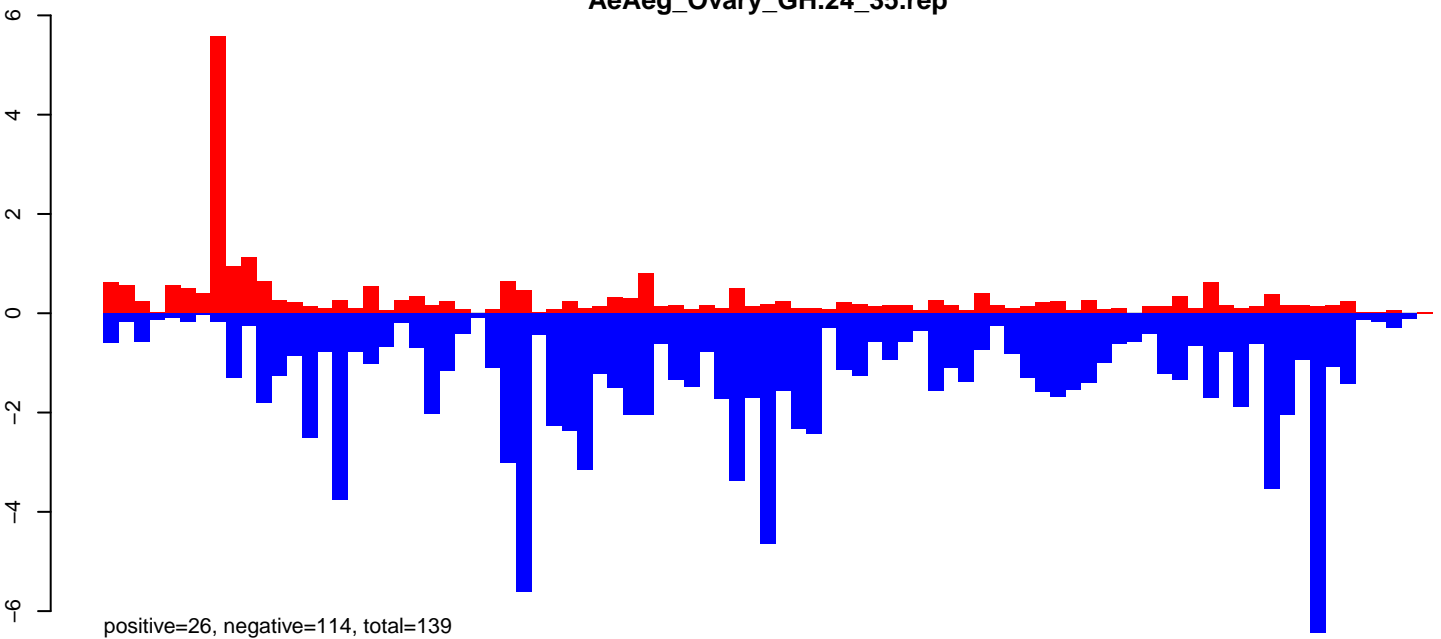

AeAeg_Ovary_GH.rep

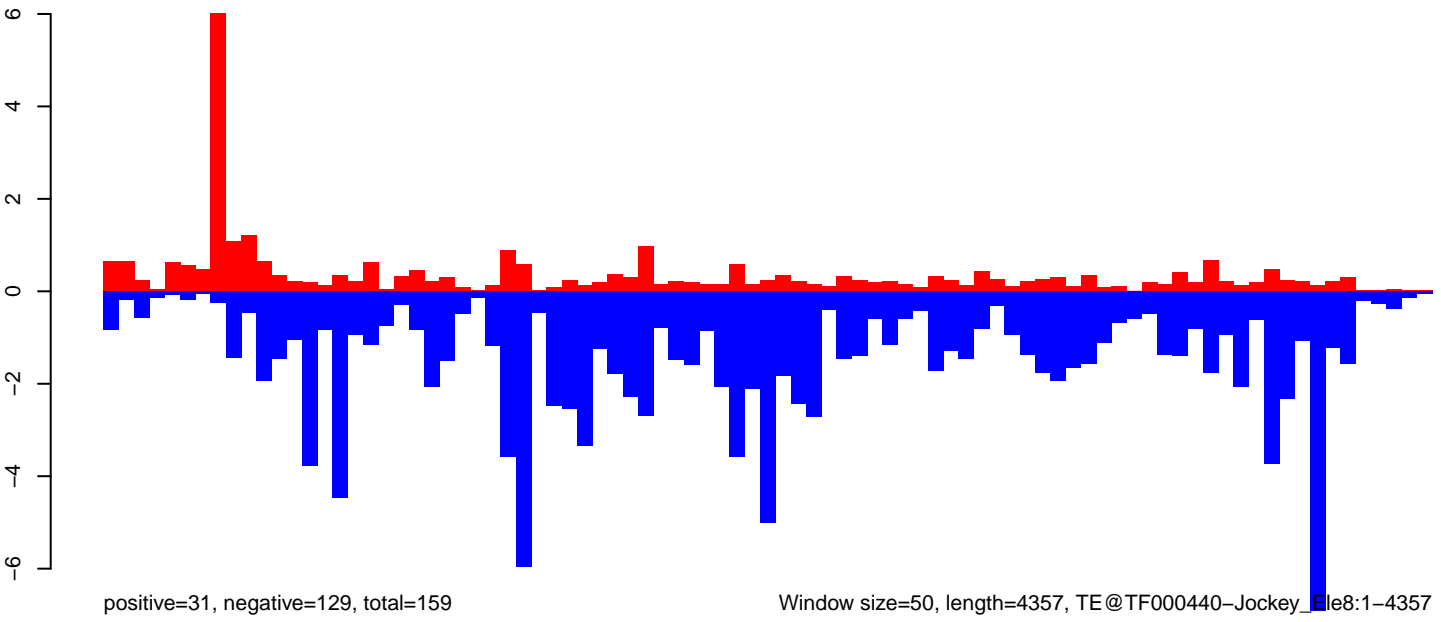

Window size=50, length=4357, TE@TF000440-Jockey_8:1-4357

0 1000 2000 3000 4000

AeAeg_Ovary_GH.18_23.rep

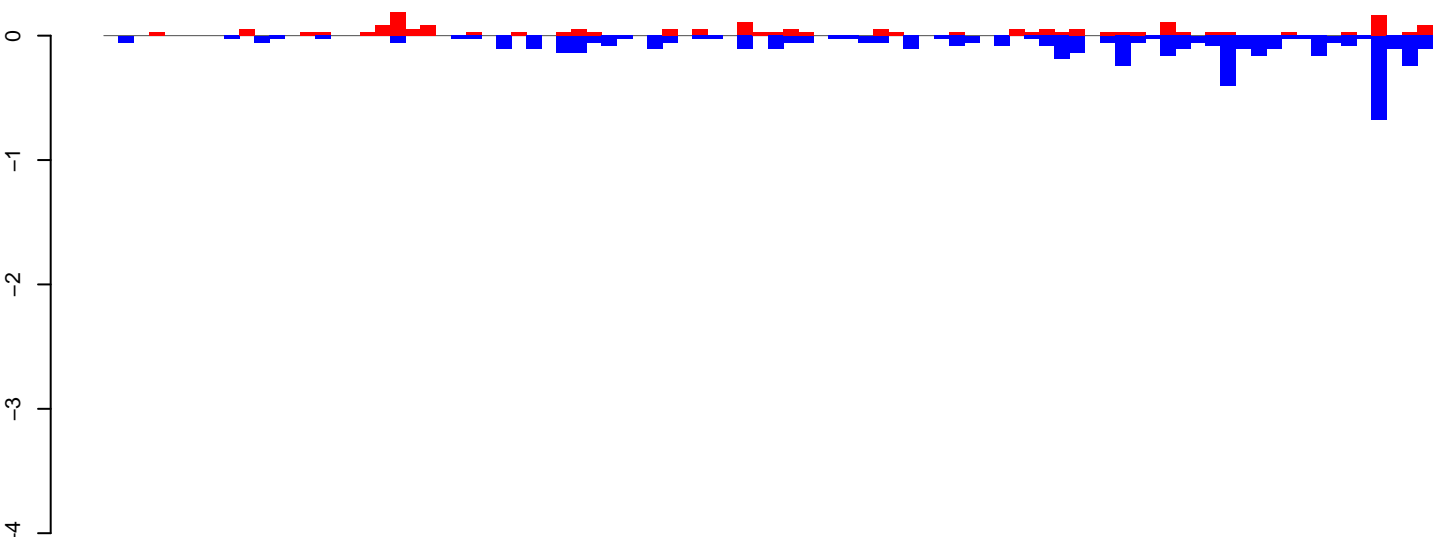

positive=2, negative=6, total=8

AeAeg_Ovary_GH.24_35.rep

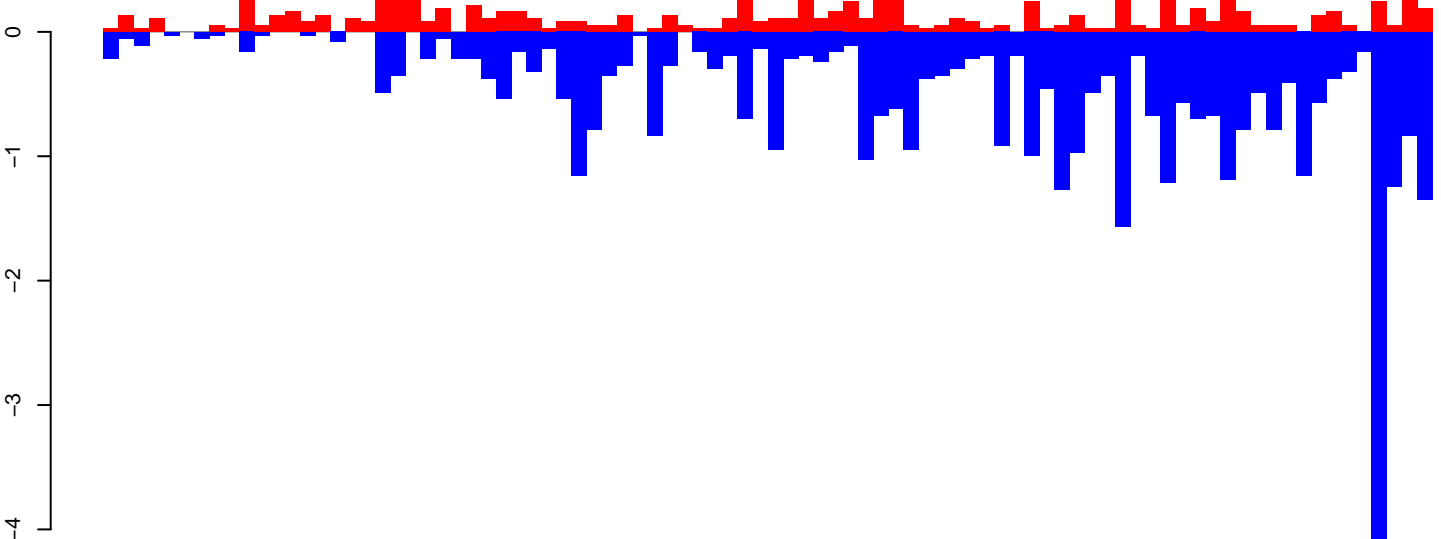

positive=11, negative=43, total=53

AeAeg_Ovary_GH.rep

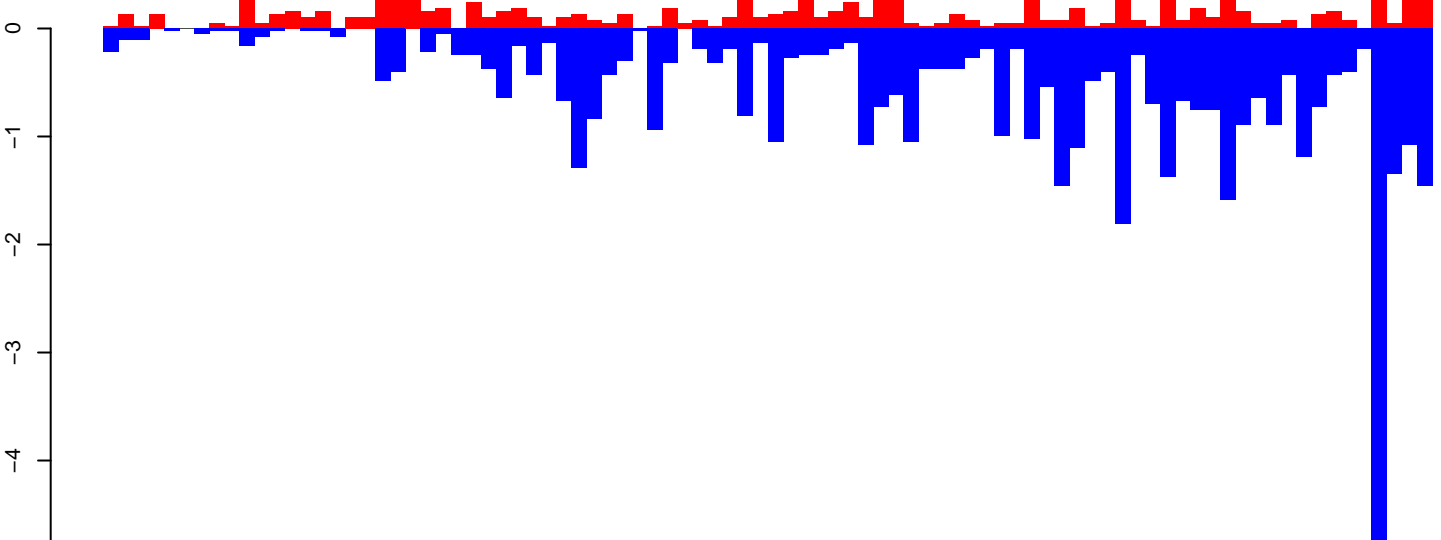

positive=13, negative=48, total=61

Window size=50, length=4441, TE@TF000074-CR1_Ele13:1-4441

0 1000 2000 3000 4000

AeAeg_Ovary_GH.18_23.rep

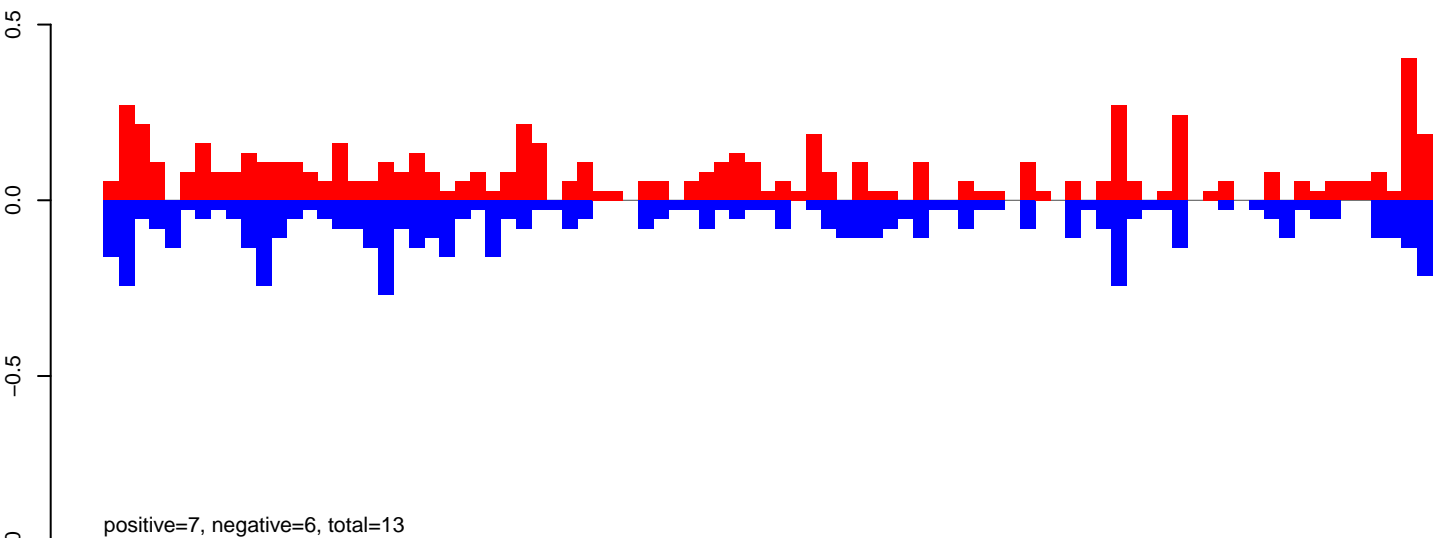

AeAeg_Ovary_GH.24_35.rep

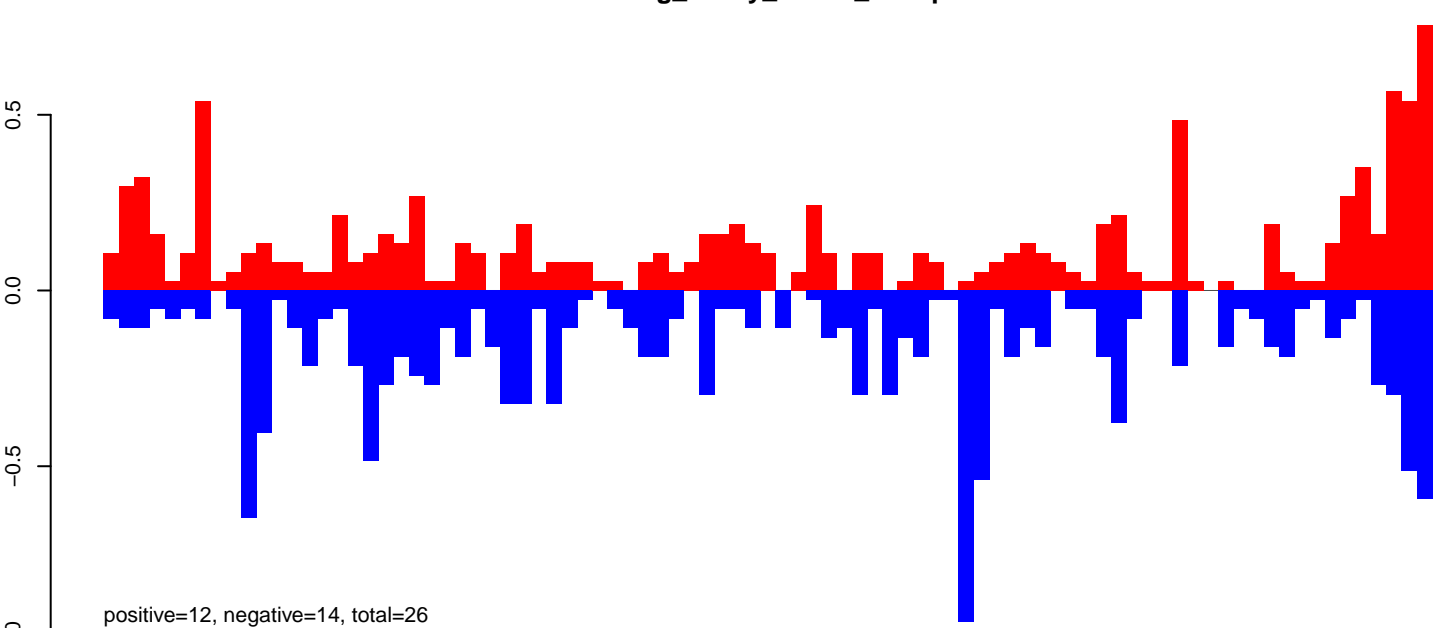

AeAeg_Ovary_GH.rep

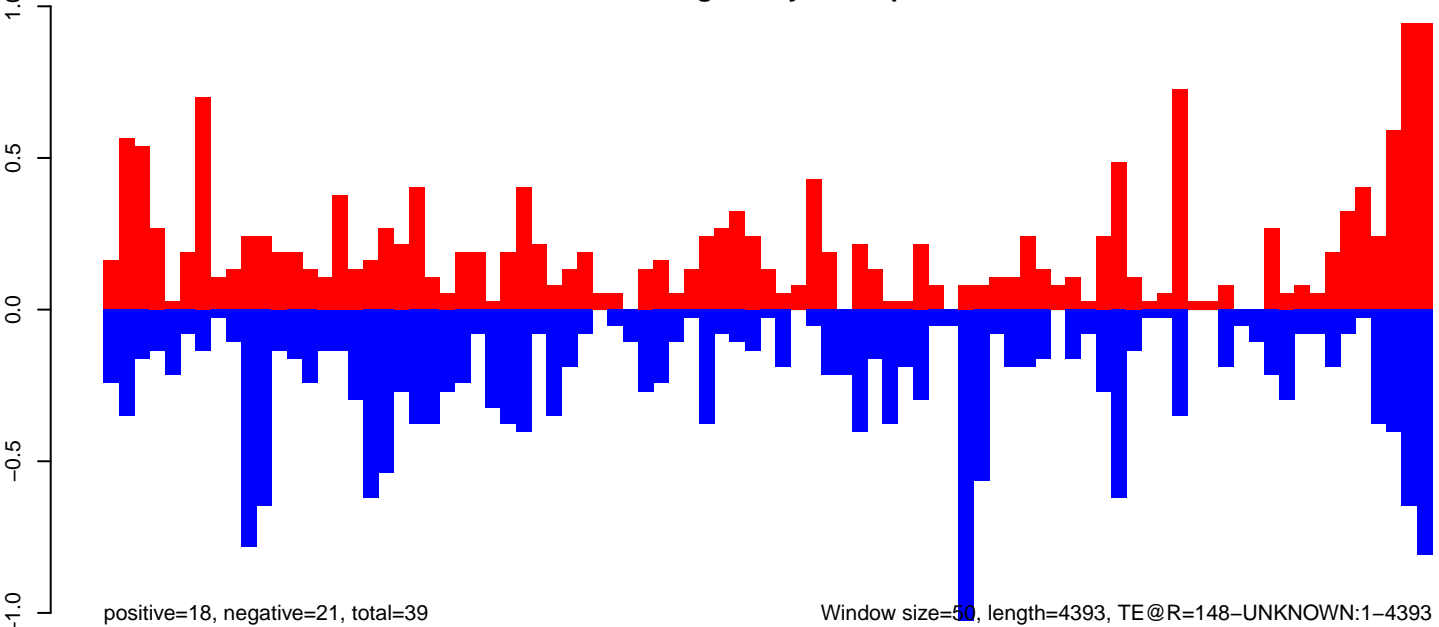

Window size=50, length=4393, TE@R=148-UNKNOWN:1-4393

AeAeg_Ovary_GH.18_23.rep

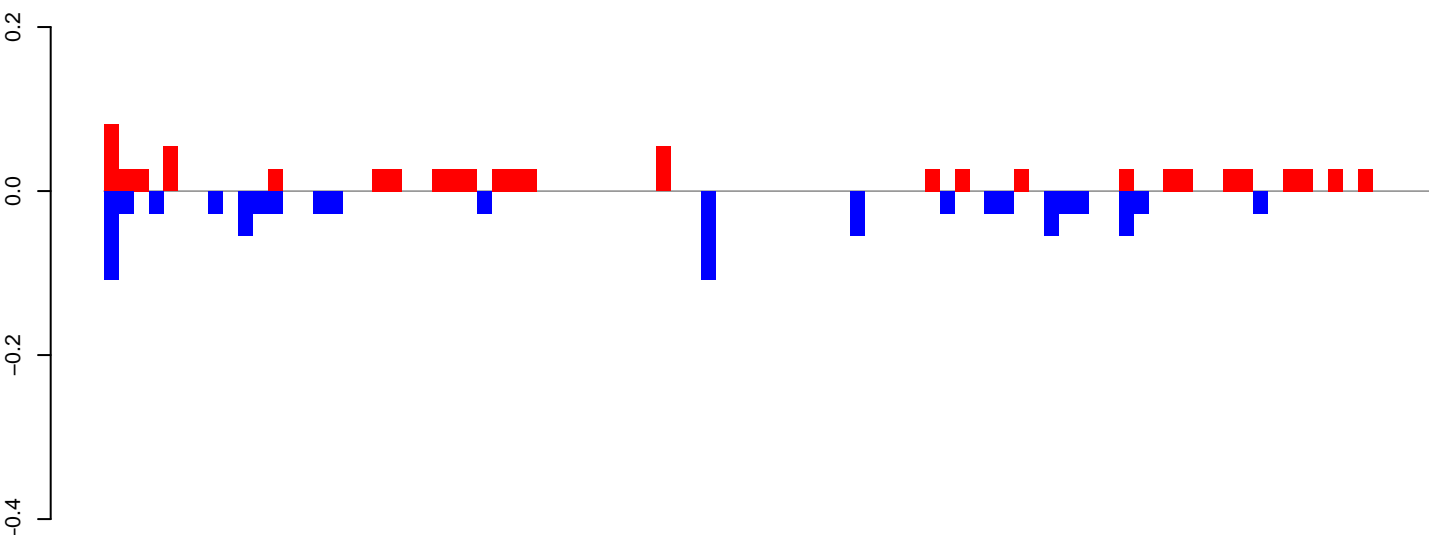

positive=1, negative=1, total=2

AeAeg_Ovary_GH.24_35.rep

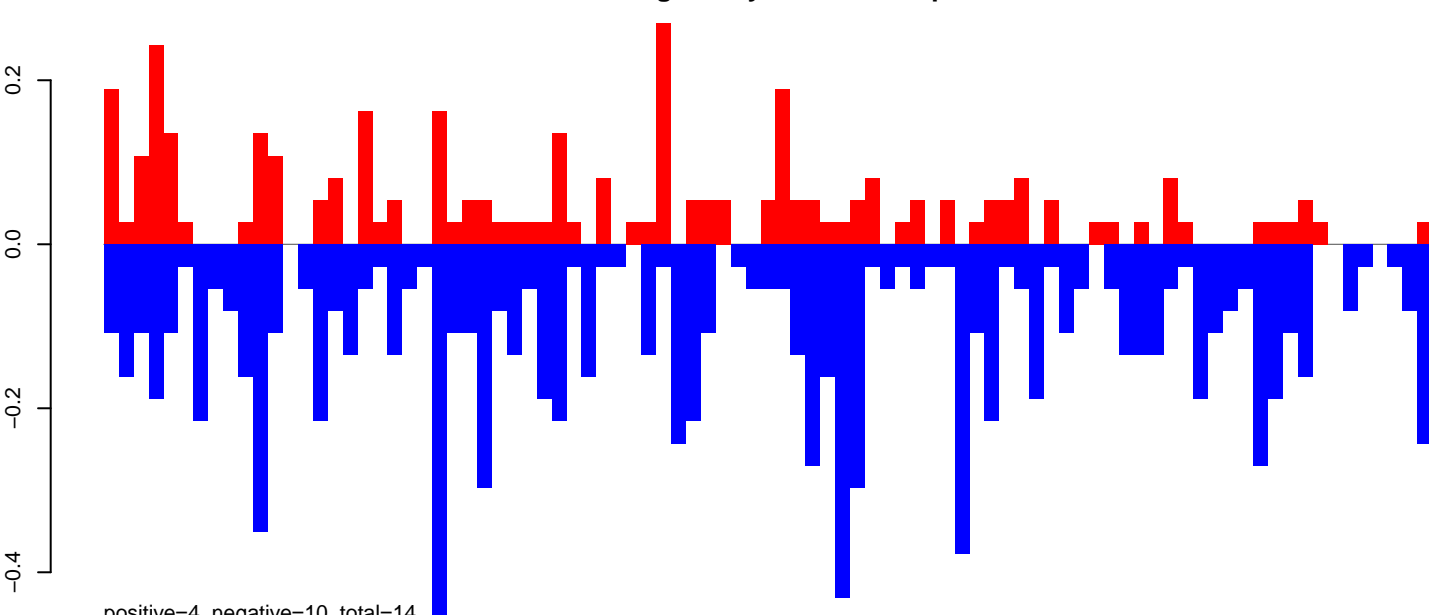

positive=4, negative=10, total=14

AeAeg_Ovary_GH.rep

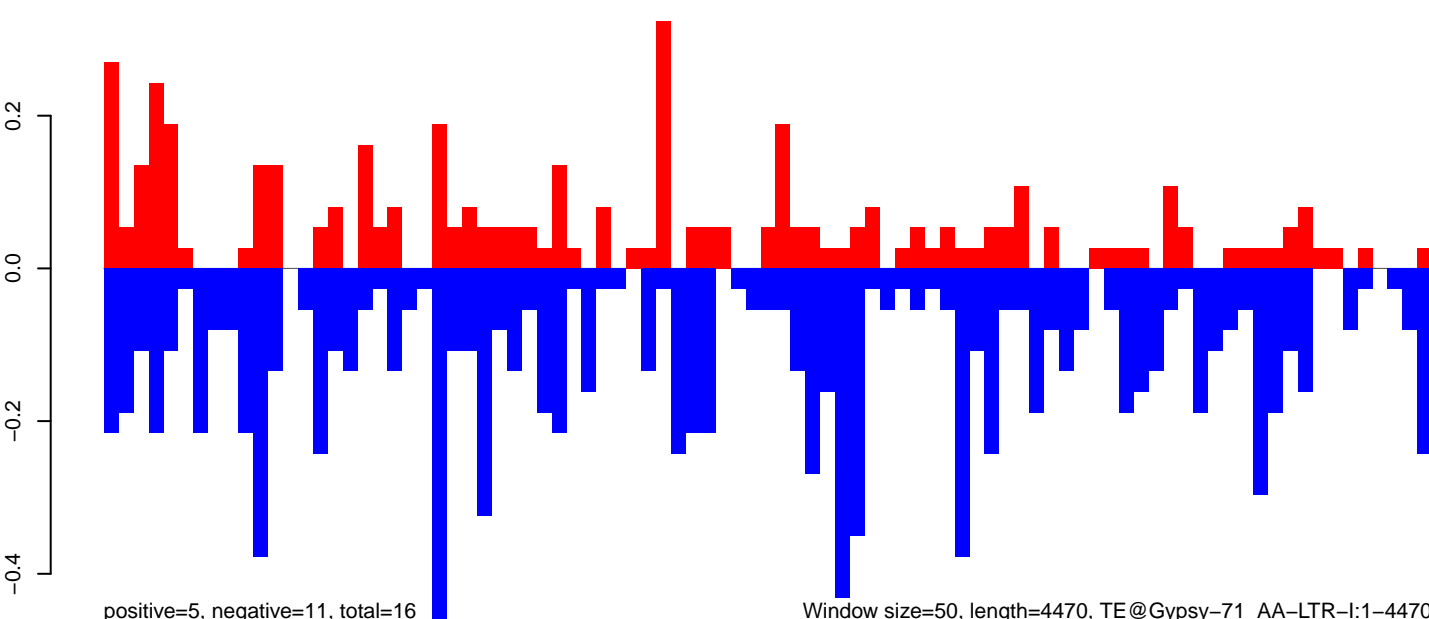

positive=5, negative=11, total=16

Window size=50, length=4470, TE@Gypsy-71_AA-LTR-I:1-4470

0 1000 2000 3000 4000

AeAeg_Ovary_GH.18_23.rep

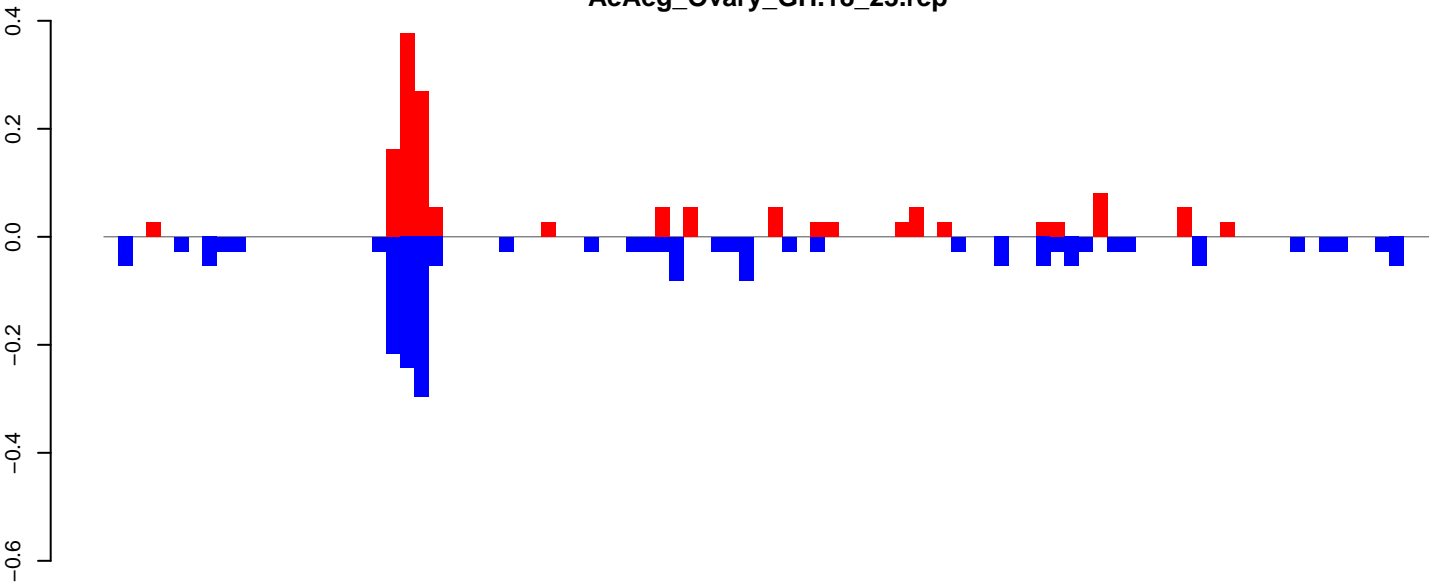

positive=1, negative=2, total=3

AeAeg_Ovary_GH.24_35.rep

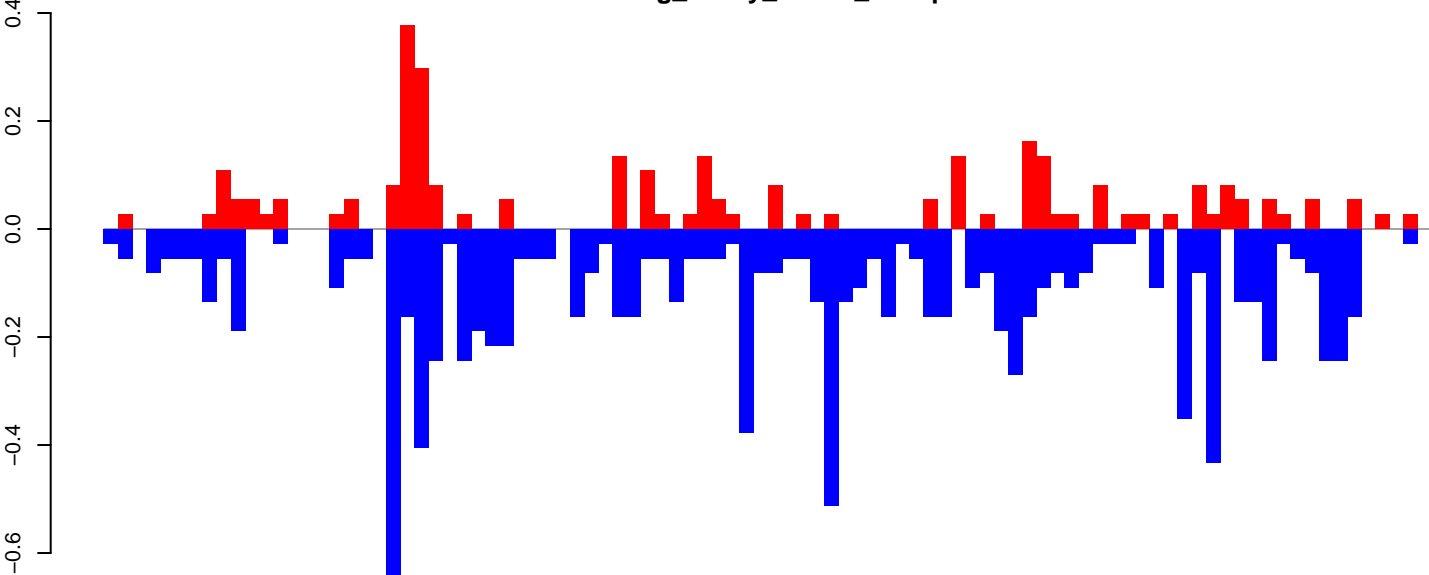

positive=3, negative=10, total=14

AeAeg_Ovary_GH.rep

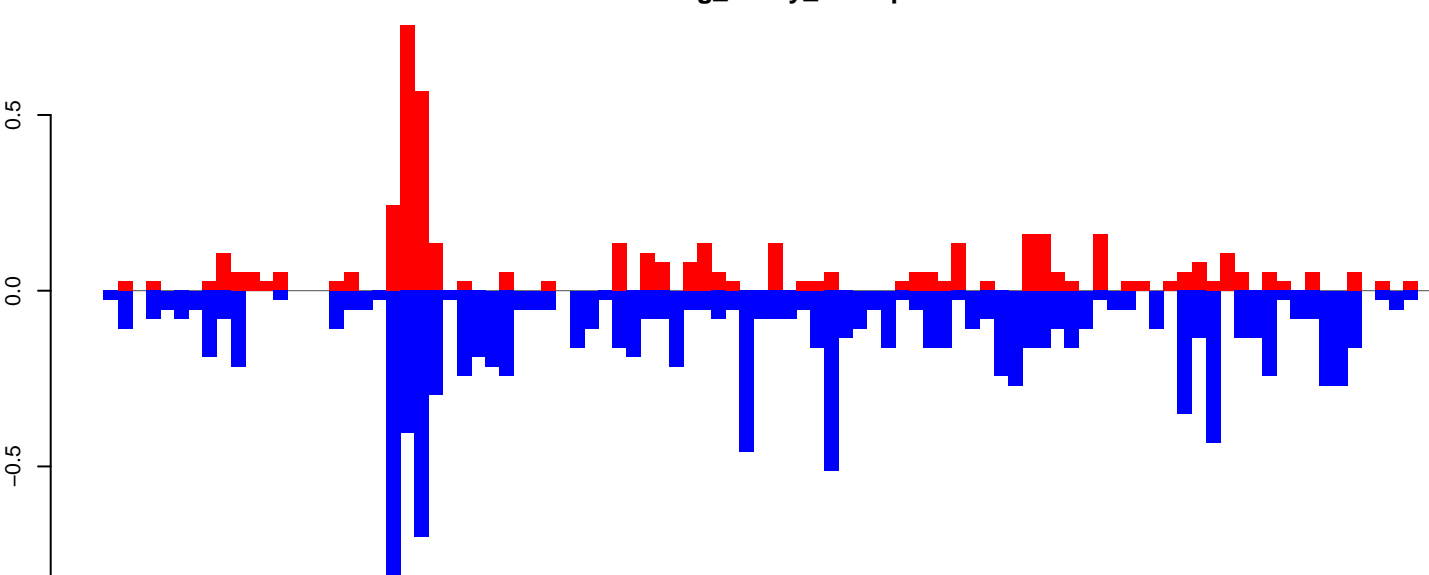

positive=5, negative=12, total=17

Window size=50, length=4718, TE@Gypsy-596_AA-LTR-I:1-4718

AeAeg_Ovary_GH.18_23.rep

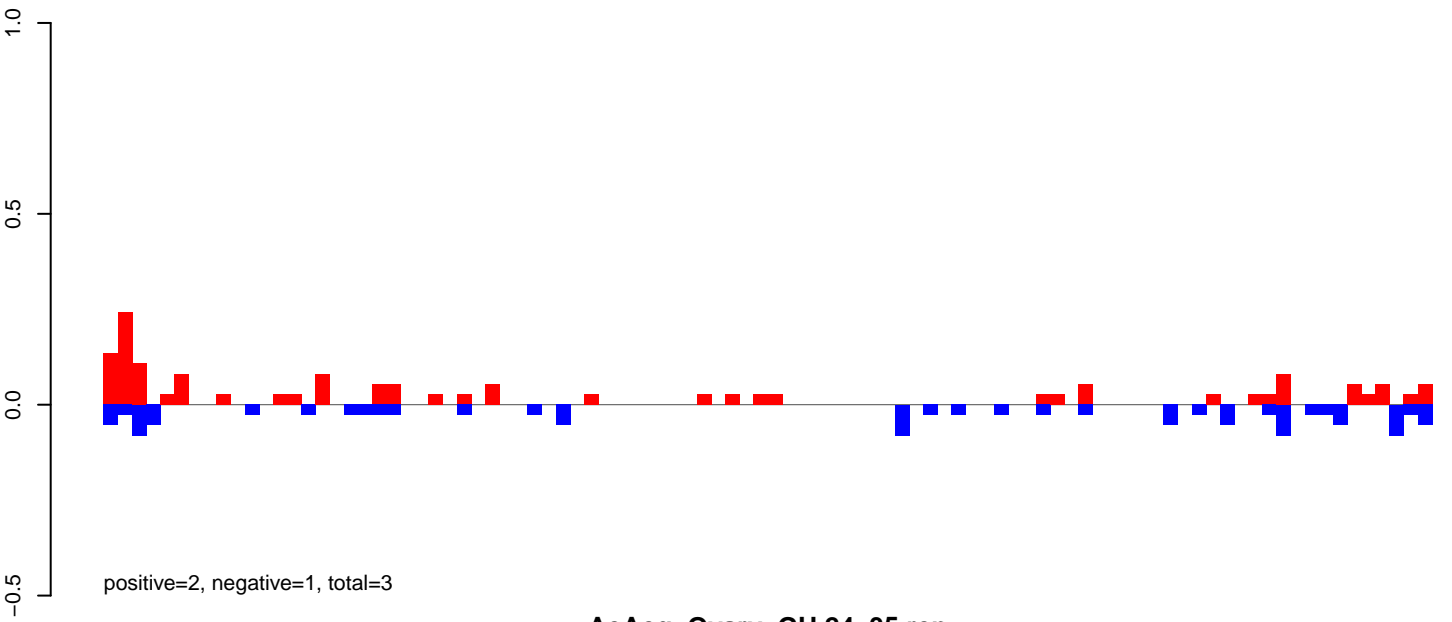

AeAeg_Ovary_GH.24_35.rep

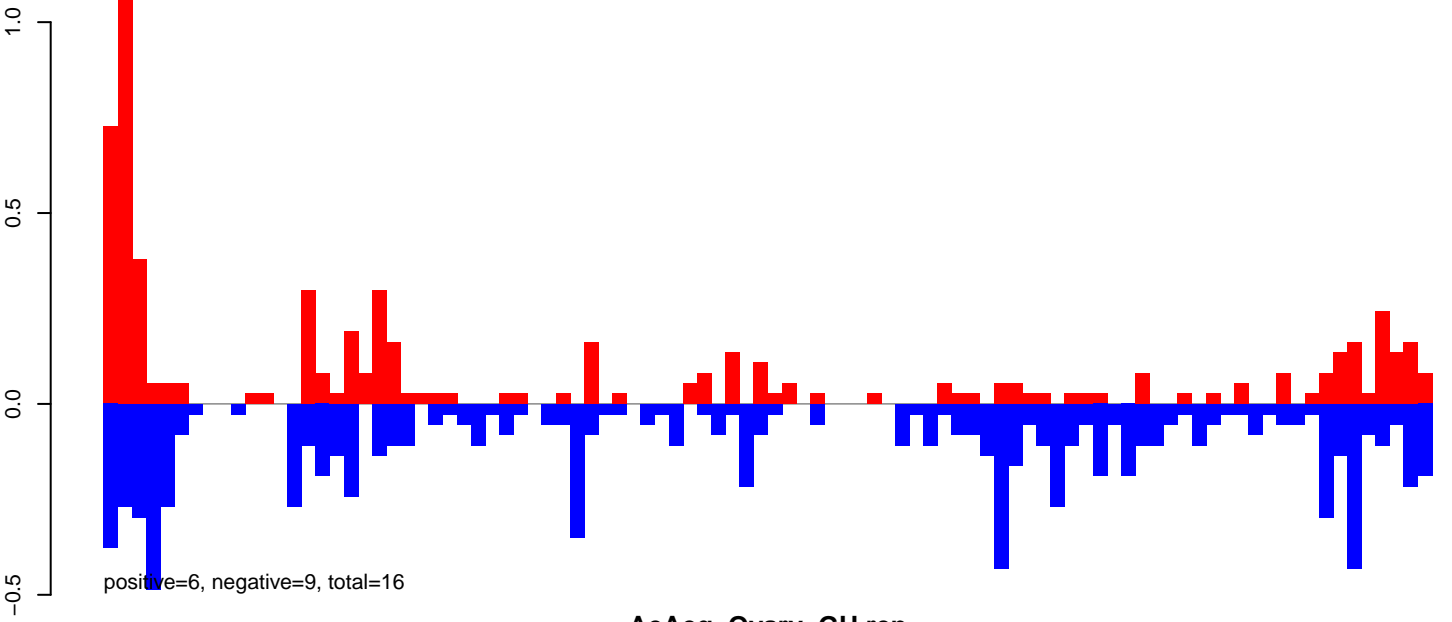

AeAeg_Ovary_GH.rep

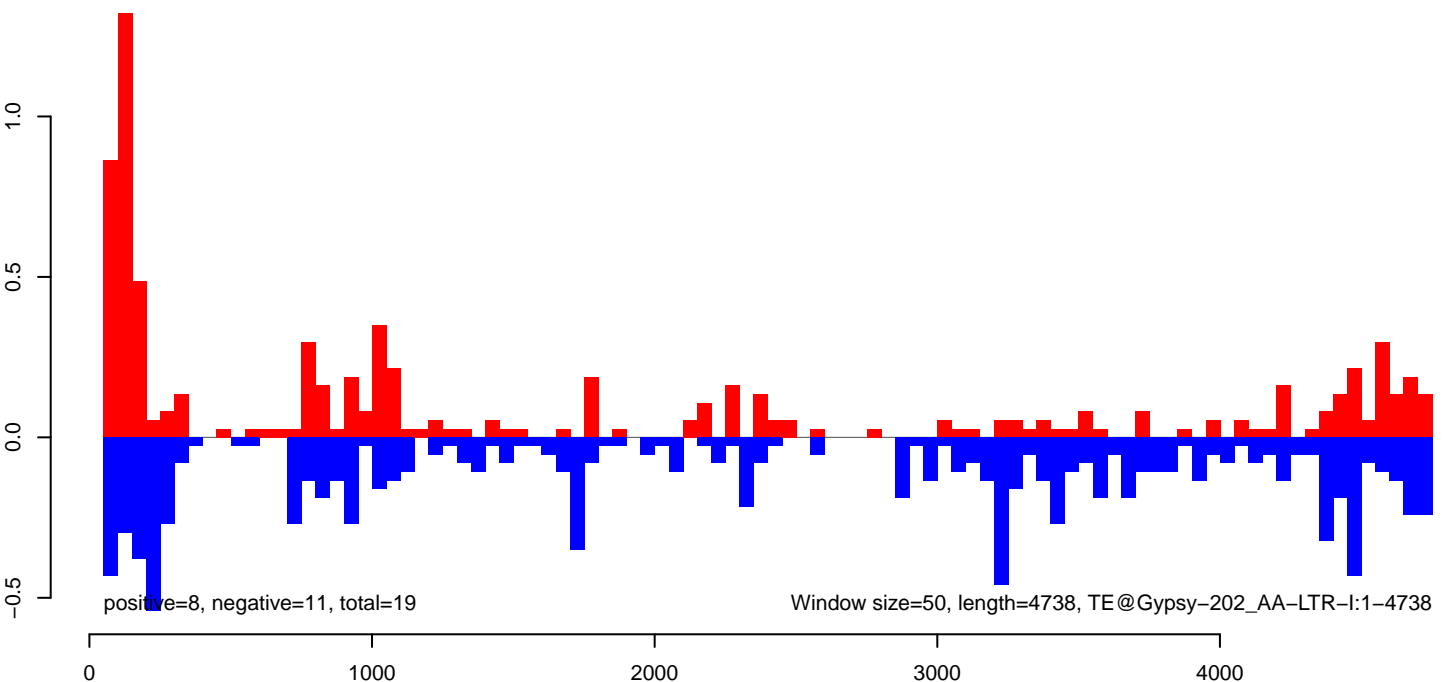

AeAeg_Ovary_GH.18_23.rep

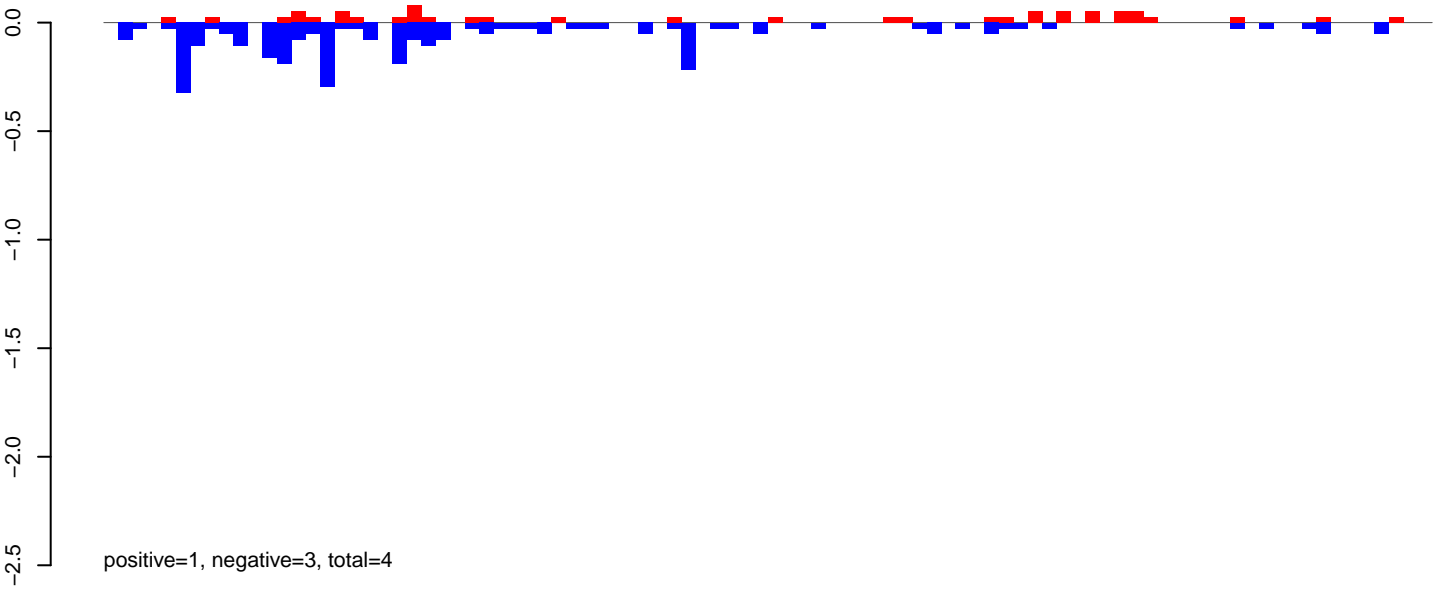

AeAeg_Ovary_GH.24_35.rep

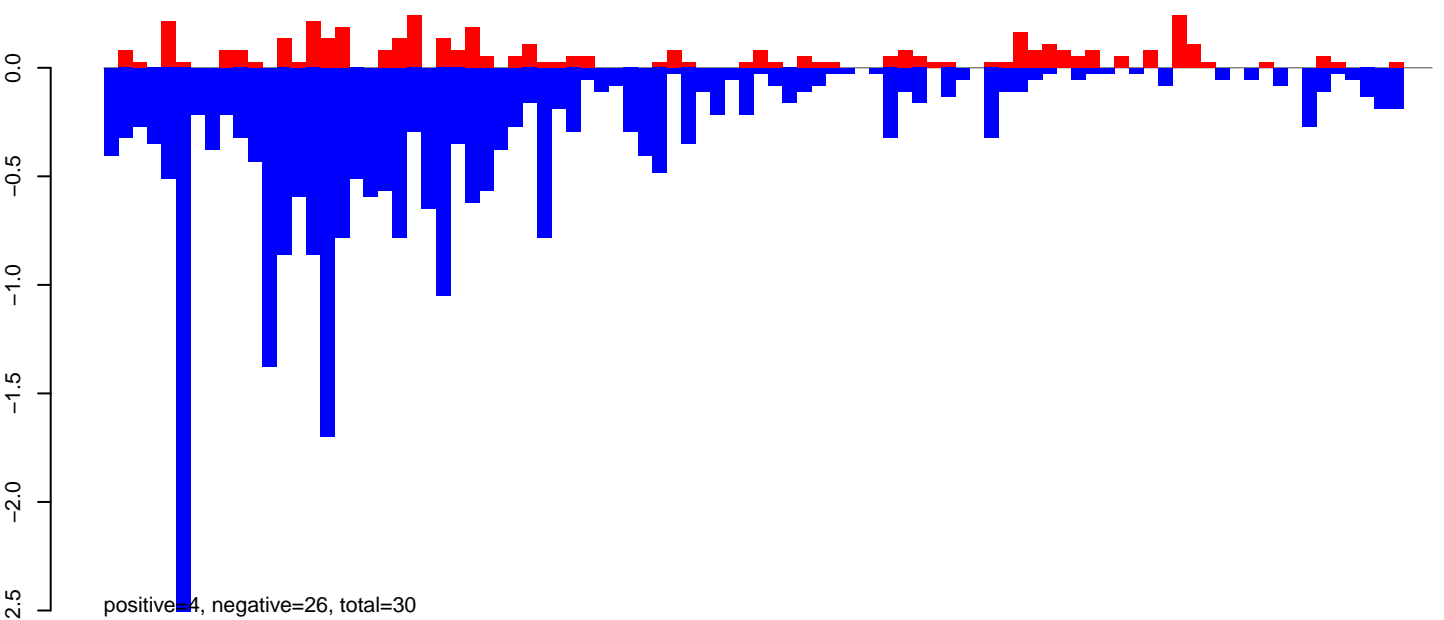

AeAeg_Ovary_GH.rep

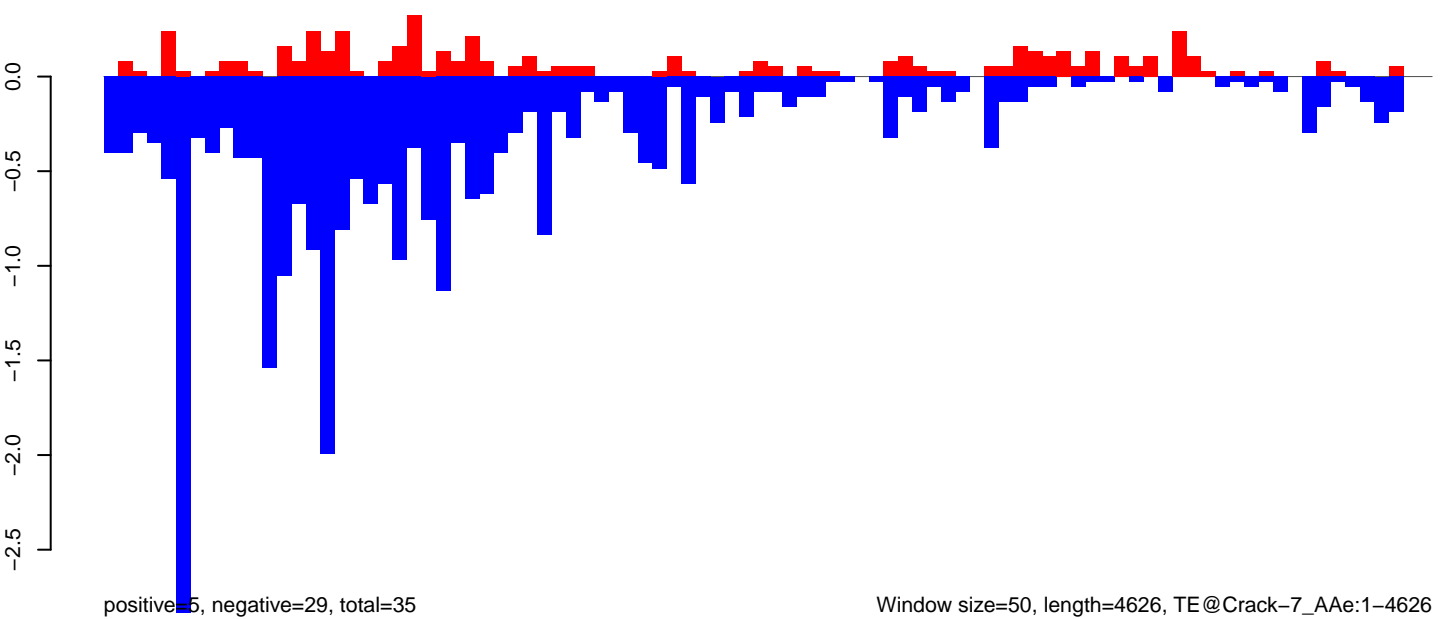

Window size=50, length=4626, TE@Crack-7_AAe:1-4626

0 1000 2000 3000 4000

AeAeg_Ovary_GH.18_23.rep

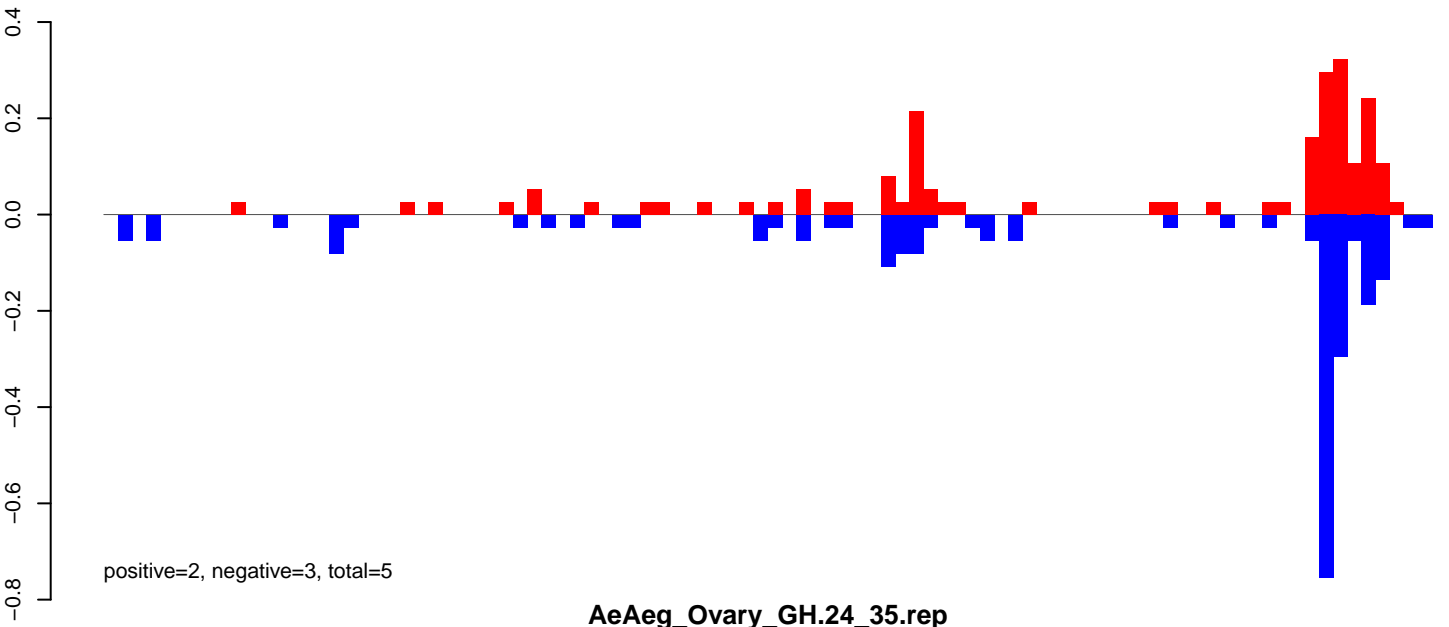

AeAeg_Ovary_GH.24_35.rep

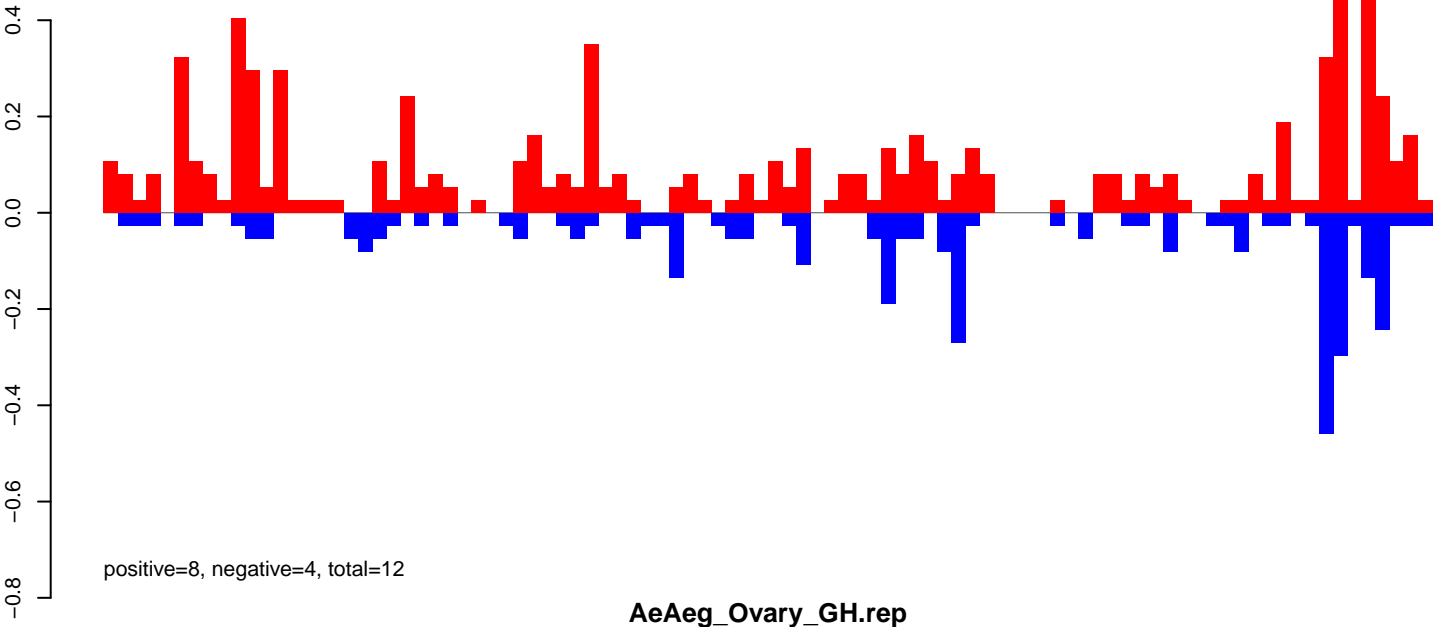

AeAeg_Ovary_GH.rep

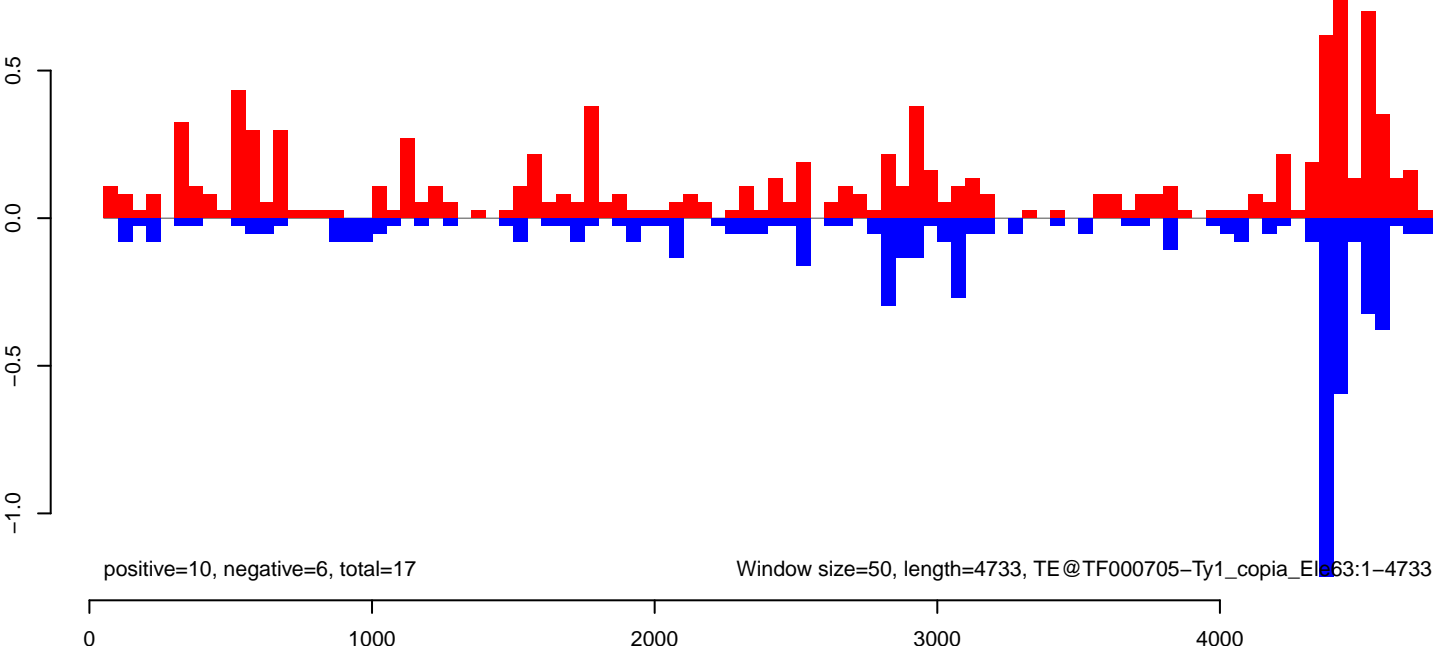

AeAeg_Ovary_GH.18_23.rep

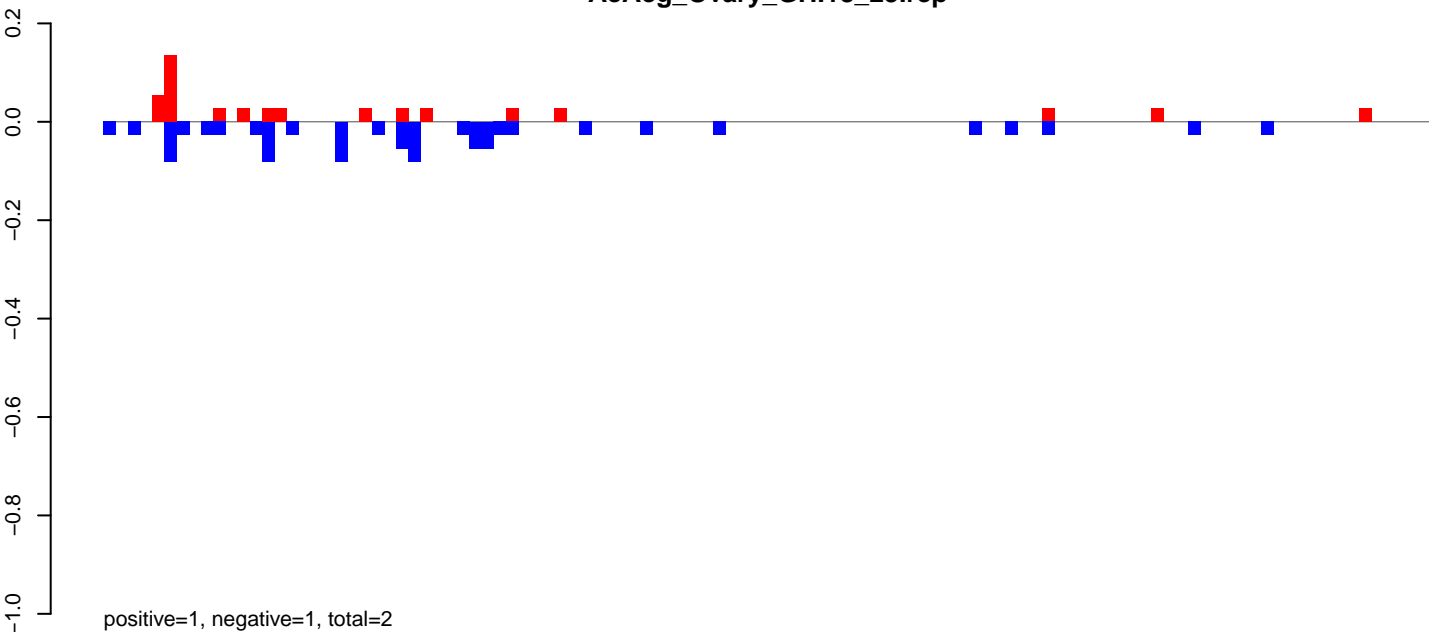

AeAeg_Ovary_GH.24_35.rep

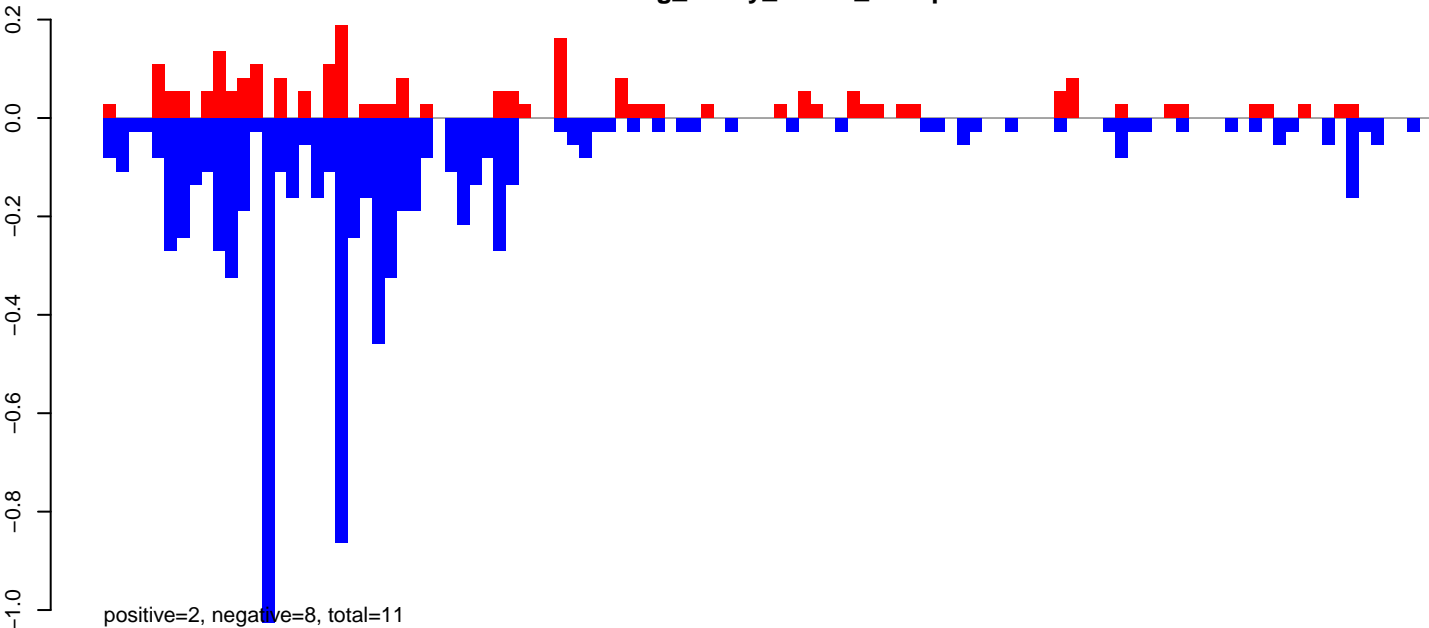

AeAeg_Ovary_GH.rep

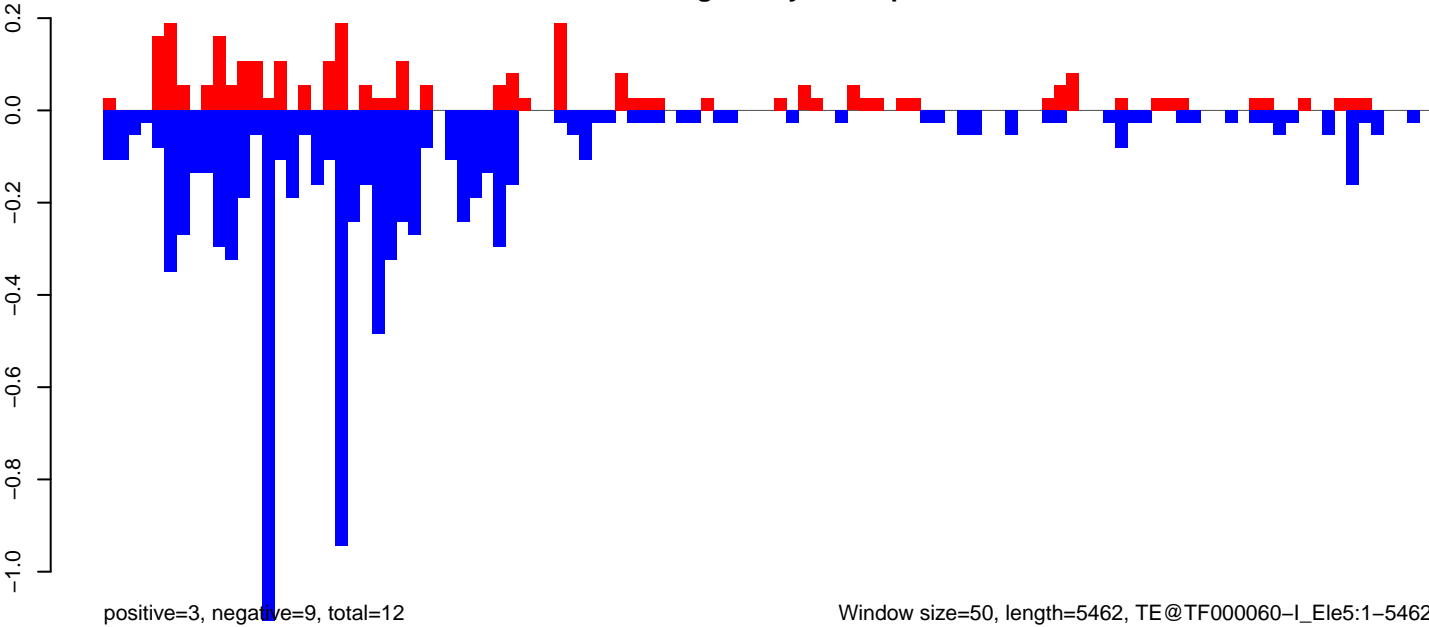

AeAeg_Ovary_GH.18_23.rep

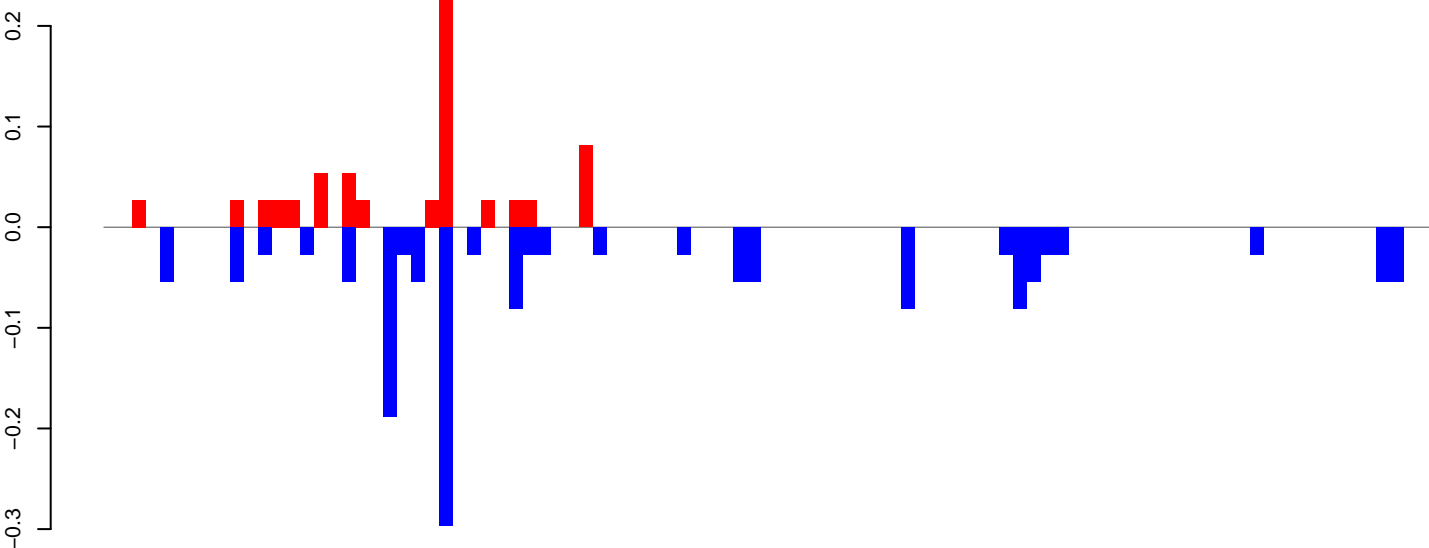

positive=1, negative=2, total=2

AeAeg_Ovary_GH.24_35.rep

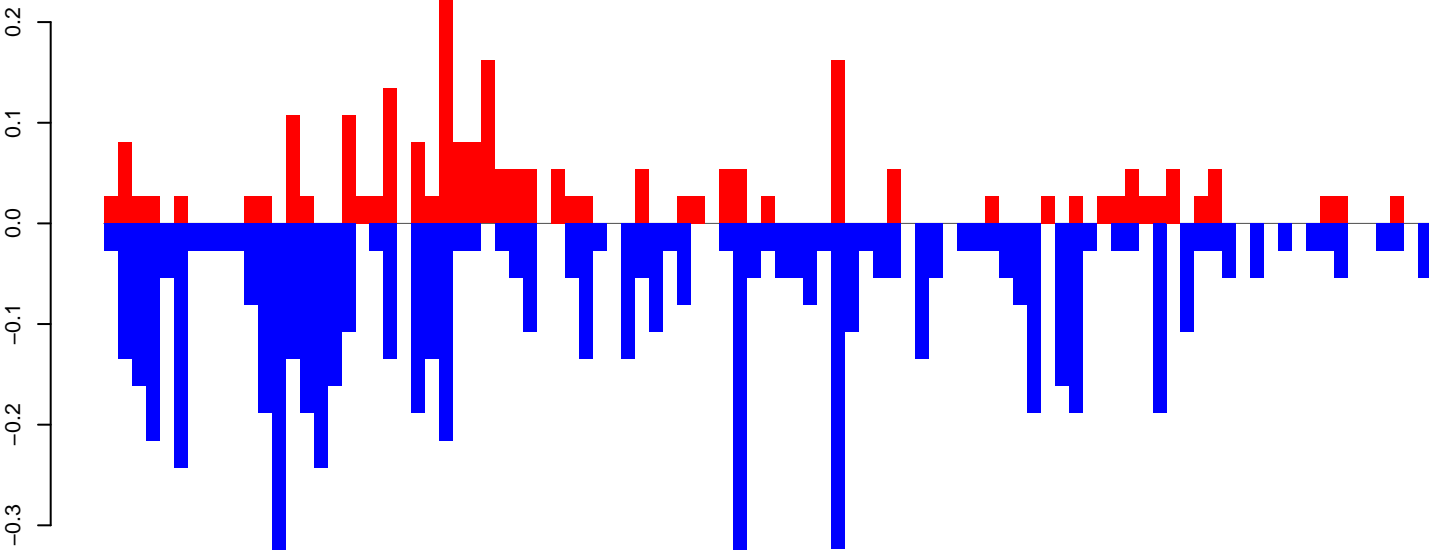

positive=3, negative=7, total=10

AeAeg_Ovary_GH.rep

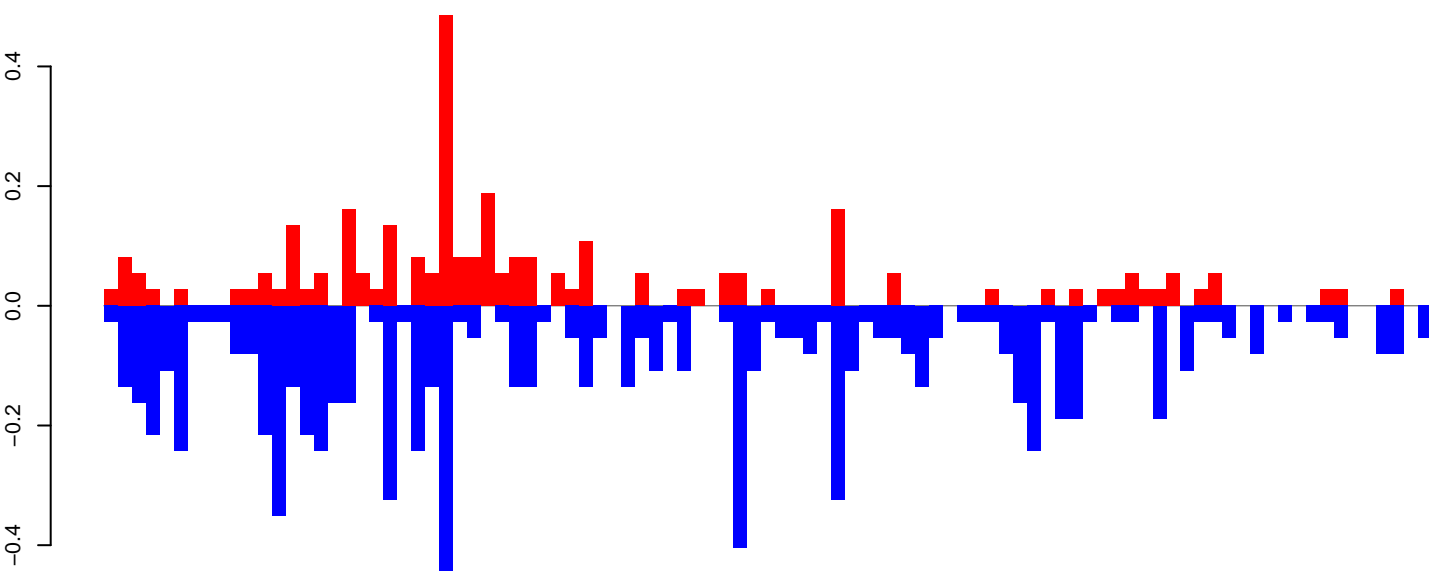

positive=3, negative=9, total=12

Window size=50, length=4773, TE@Gypsy-62_AA-LTR-I:1-4773

0 1000 2000 3000 4000

AeAeg_Ovary_GH.18_23.rep

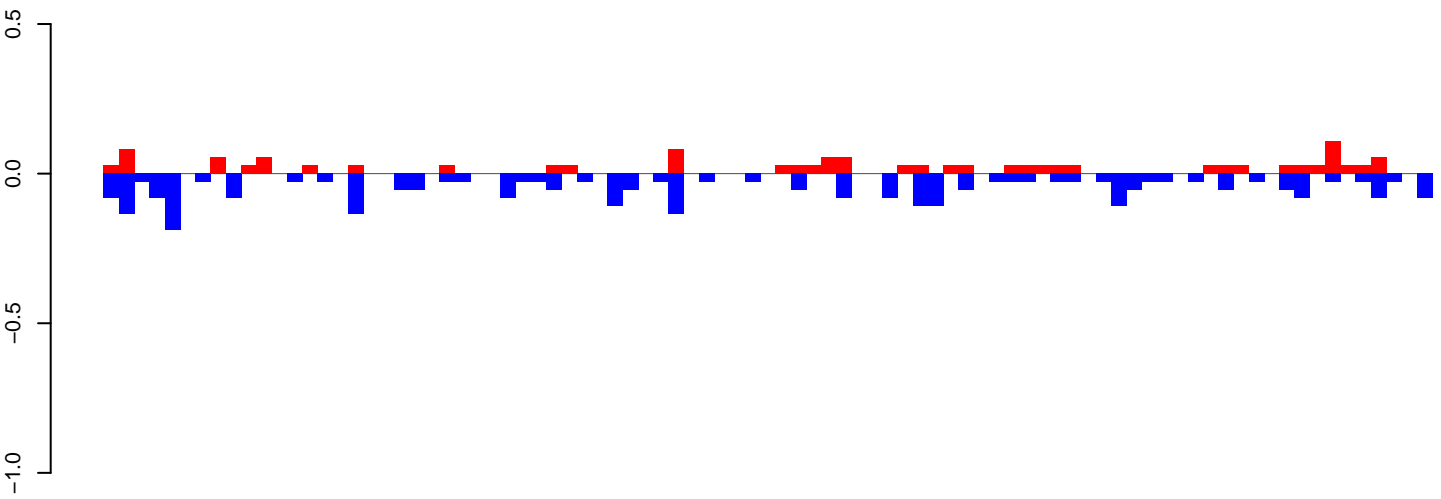

positive=1, negative=3, total=4

AeAeg_Ovary_GH.24_35.rep

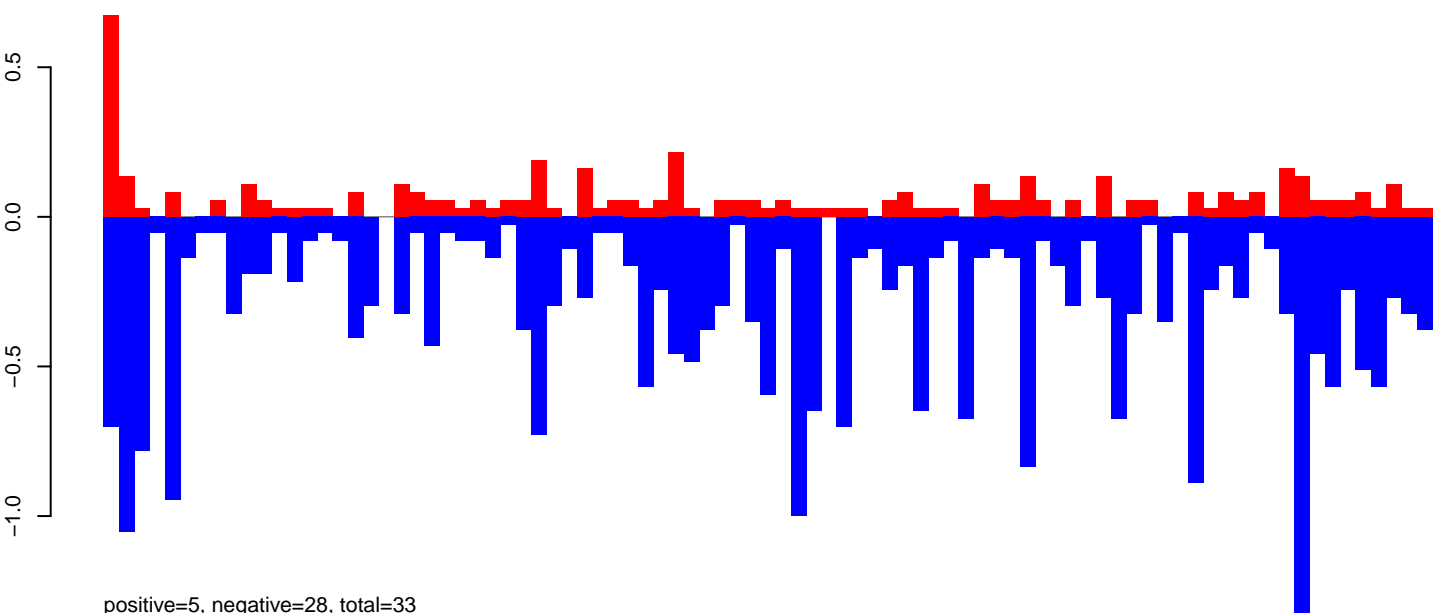

positive=5, negative=28, total=33

AeAeg_Ovary_GH.rep

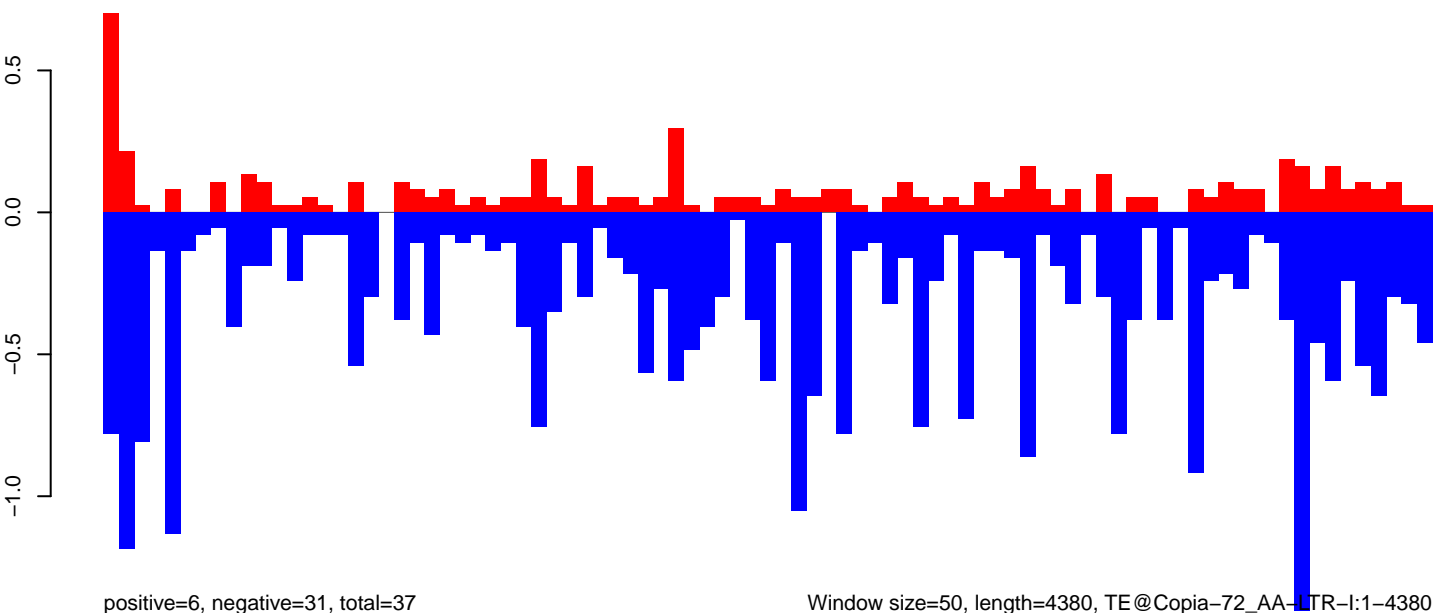

positive=6, negative=31, total=37

Window size=50, length=4380, TE@Copia-72_AA-LTR-I:1-4380

0 1000 2000 3000 4000

AeAeg_Ovary_GH.18_23.rep

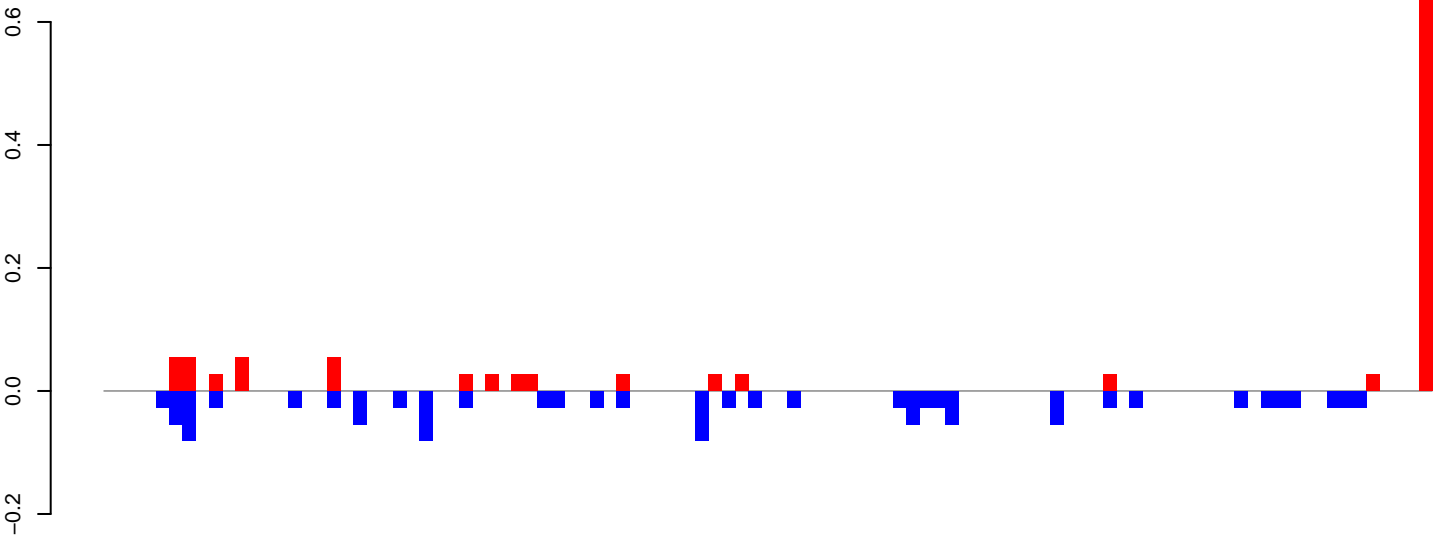

positive=2, negative=1, total=3

AeAeg_Ovary_GH.24_35.rep

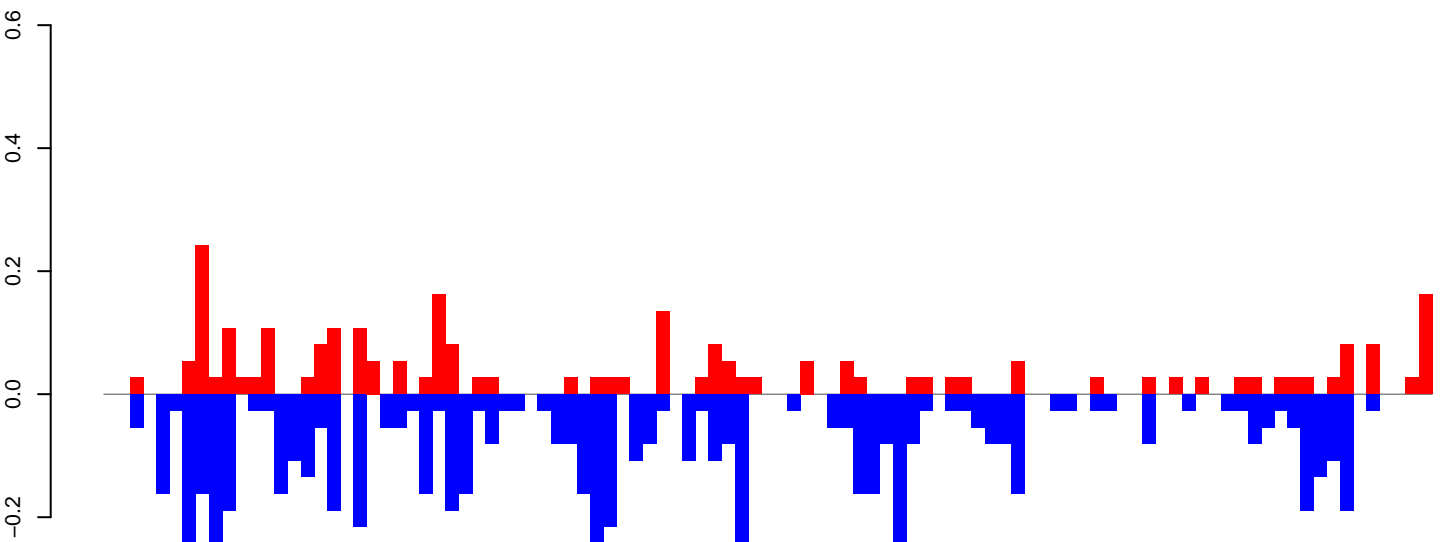

positive=3, negative=7, total=10

AeAeg_Ovary_GH.rep

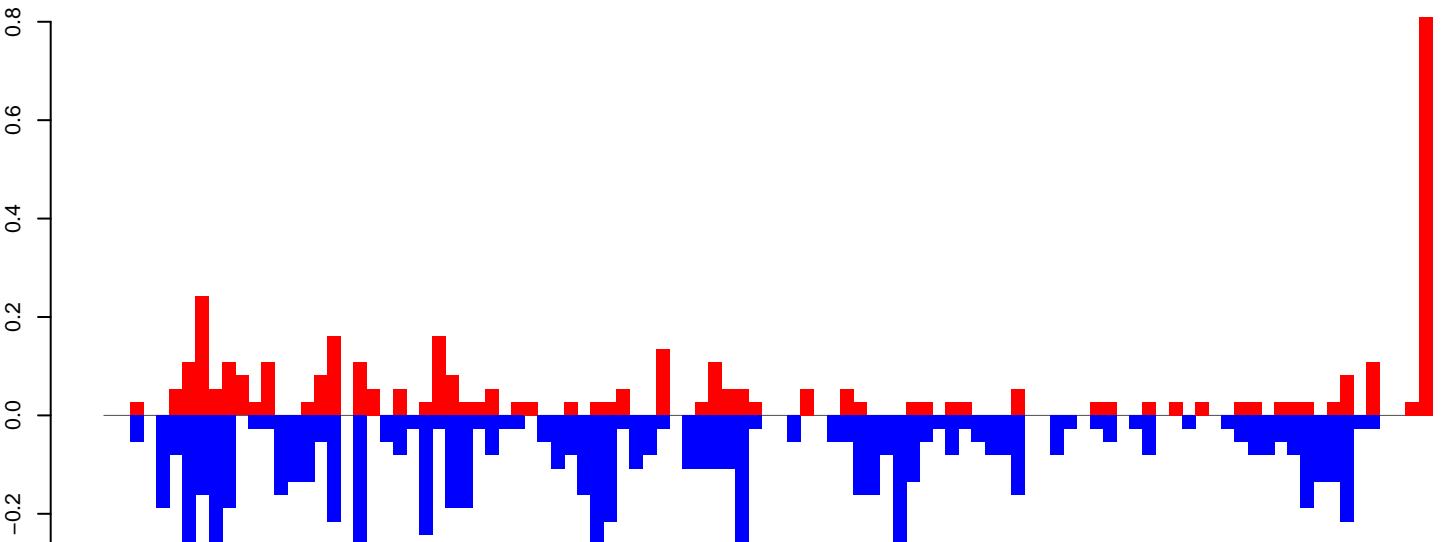

positive=5, negative=8, total=13

Window size=50, length=5066, TE@Tx1-4_AeAe:1-5066

0 1000 2000 3000 4000 5000

AeAeg_Ovary_GH.18_23.rep

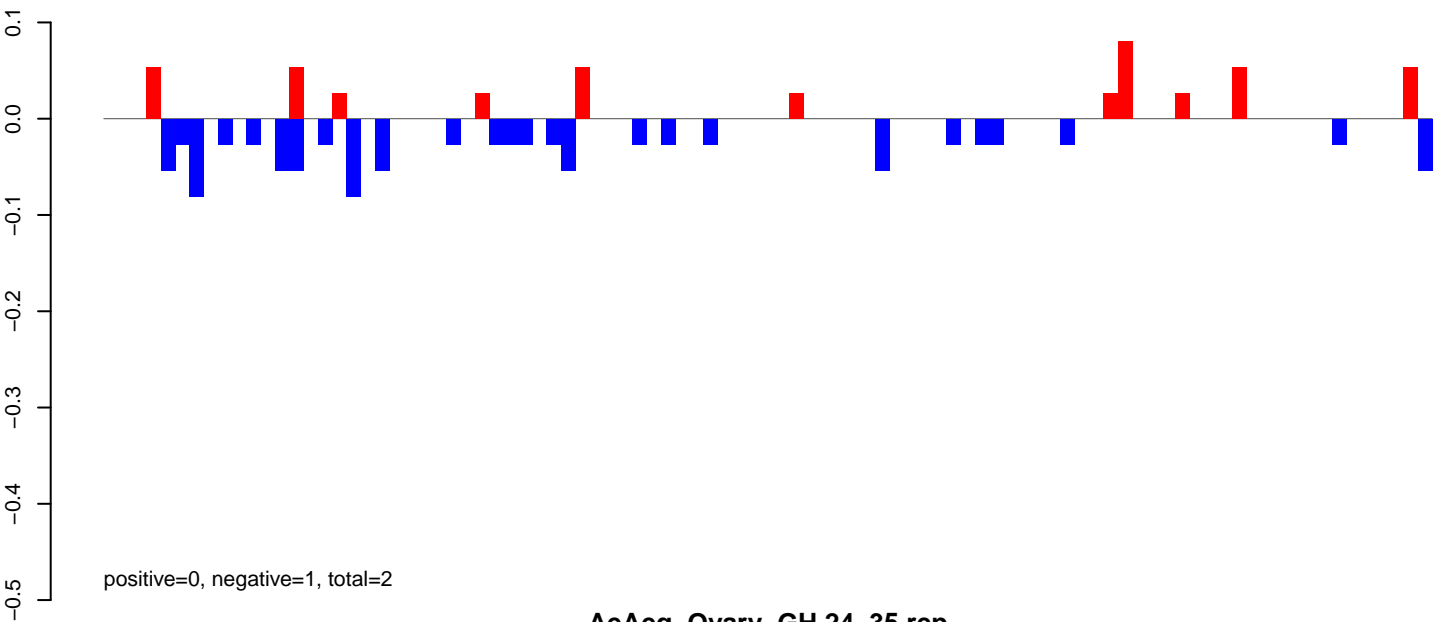

AeAeg_Ovary_GH.24_35.rep

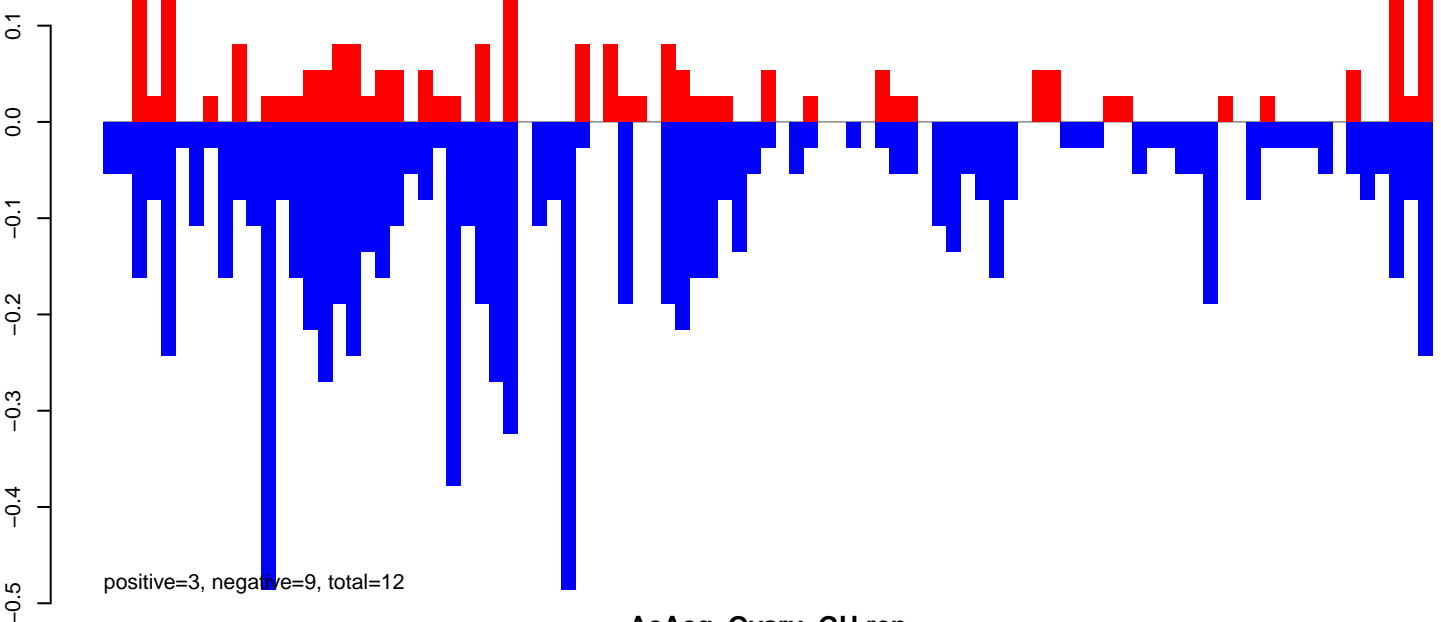

AeAeg_Ovary_GH.rep

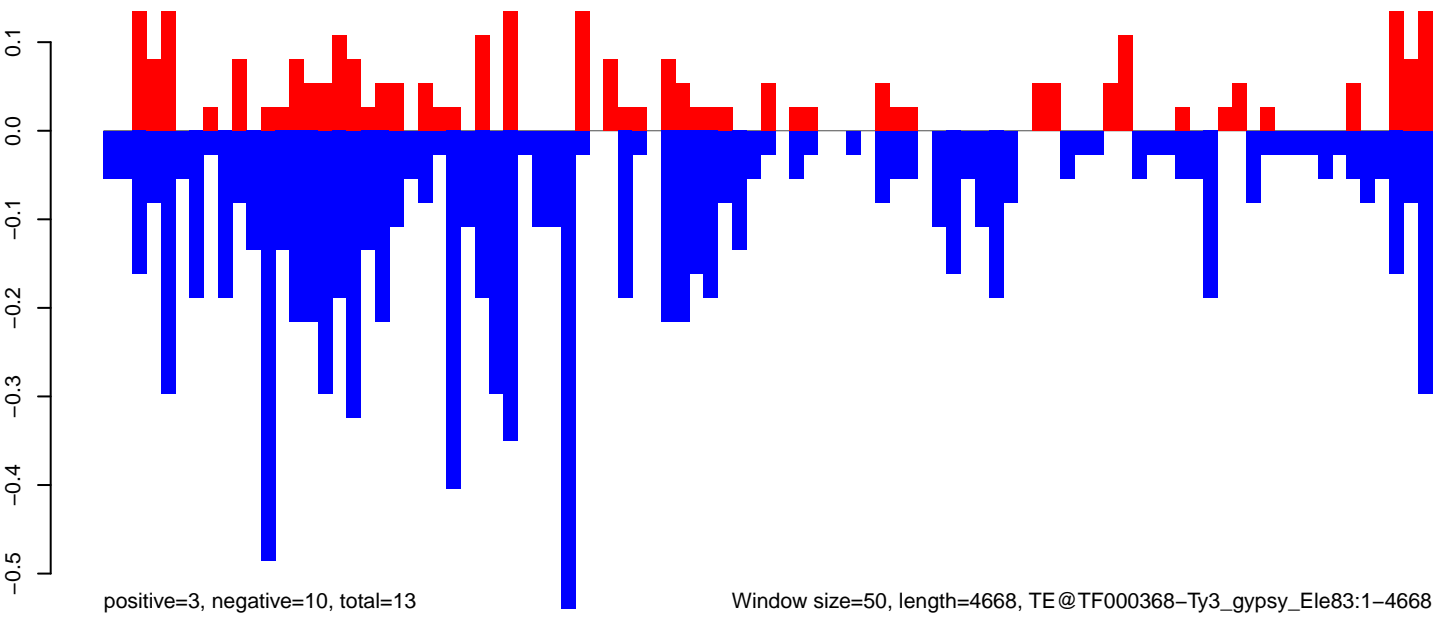

Window size=50, length=4668, TE@TF000368-Ty3_gypsy_Ele83:1-4668

0 1000 2000 3000 4000

AeAeg_Ovary_GH.18_23.rep

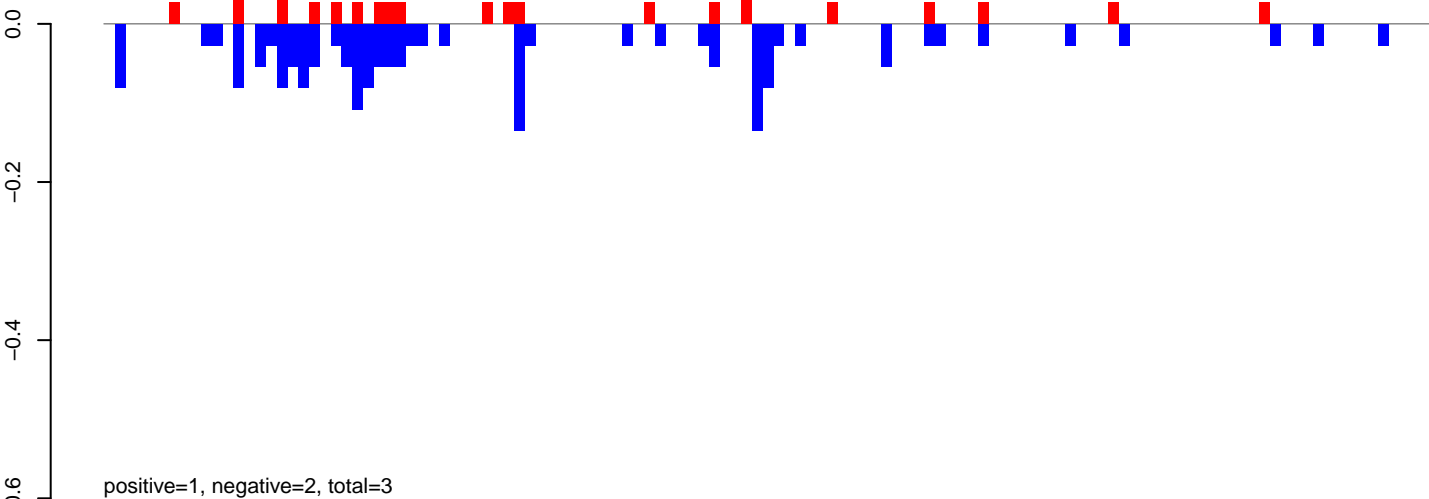

AeAeg_Ovary_GH.24_35.rep

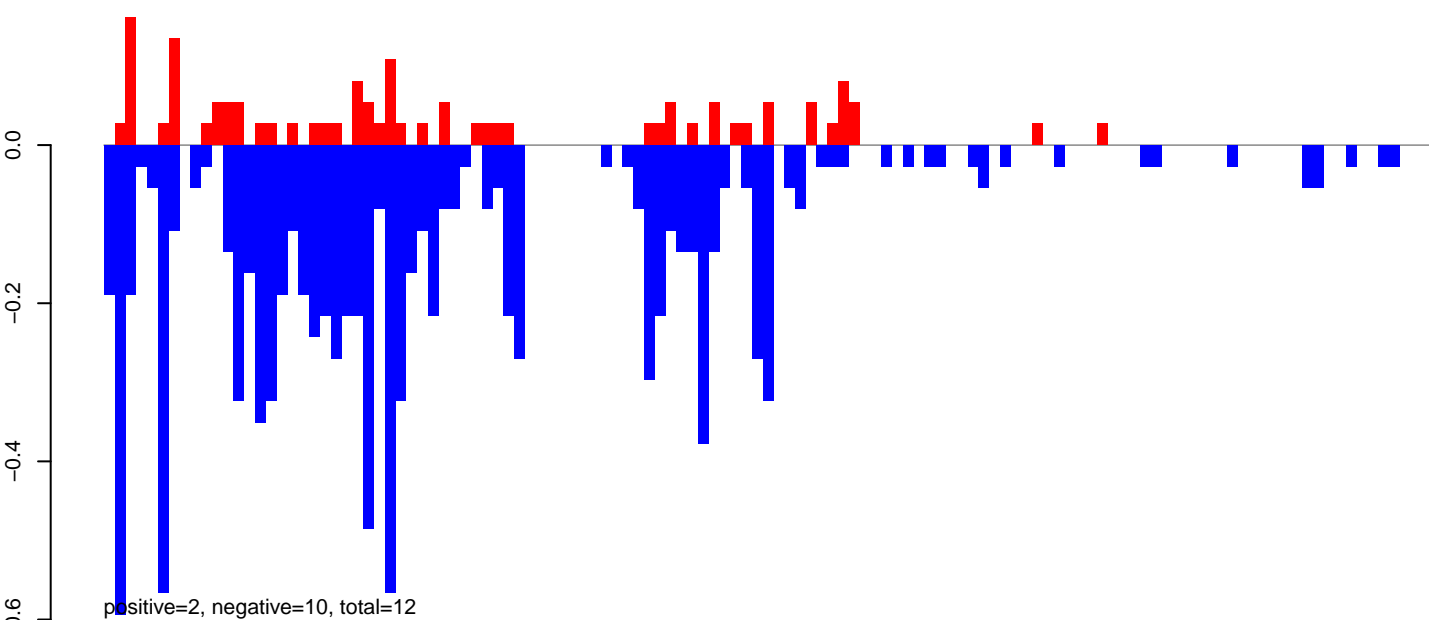

AeAeg_Ovary_GH.rep

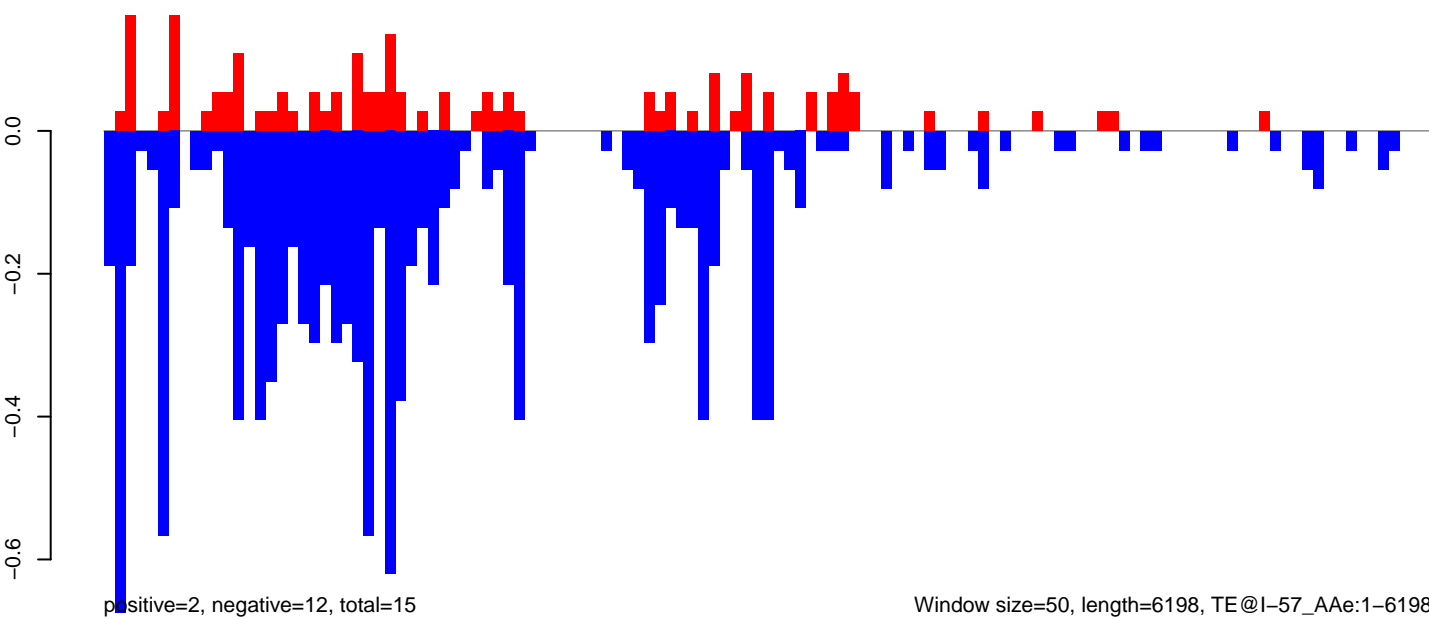

AeAeg_Ovary_GH.18_23.rep

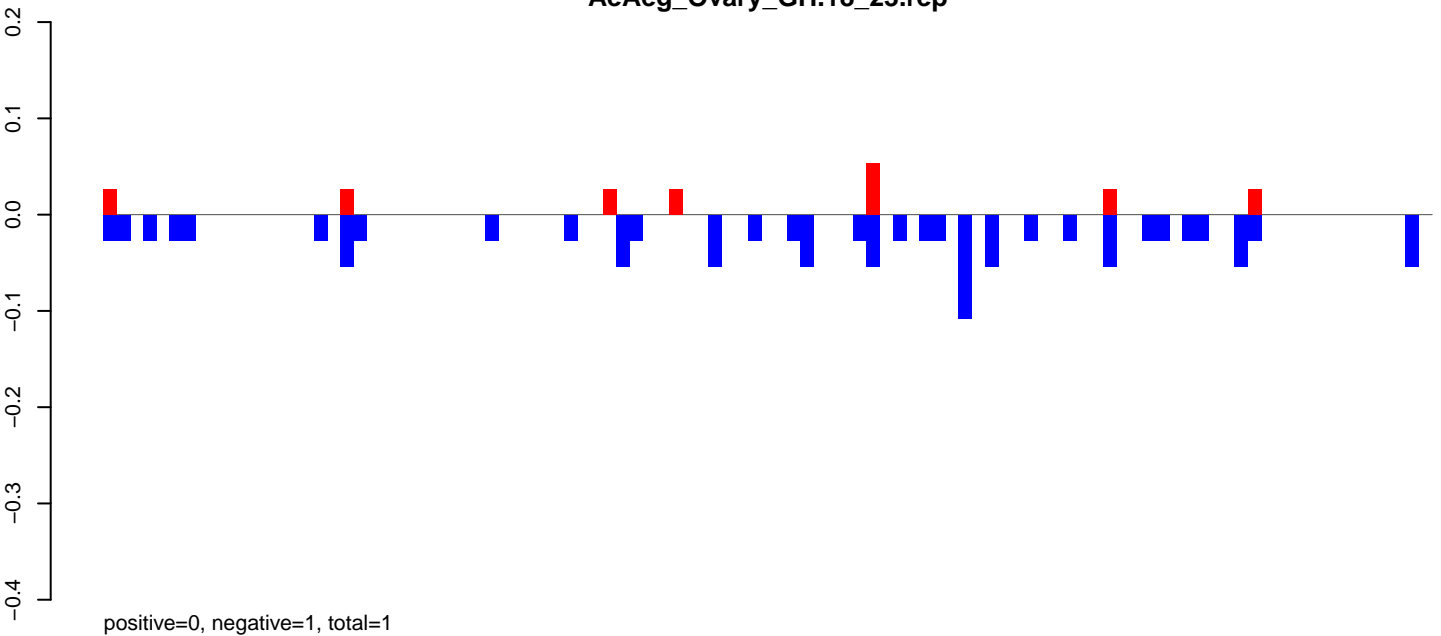

AeAeg_Ovary_GH.24_35.rep

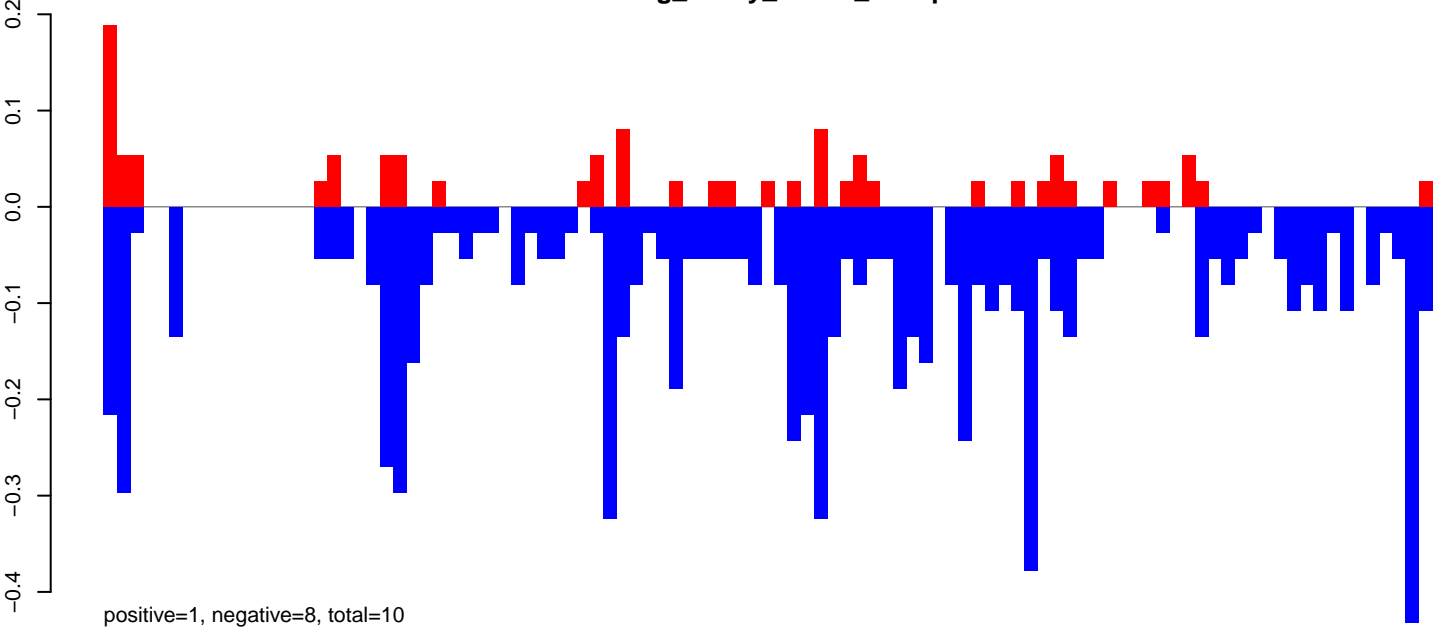

AeAeg_Ovary_GH.rep

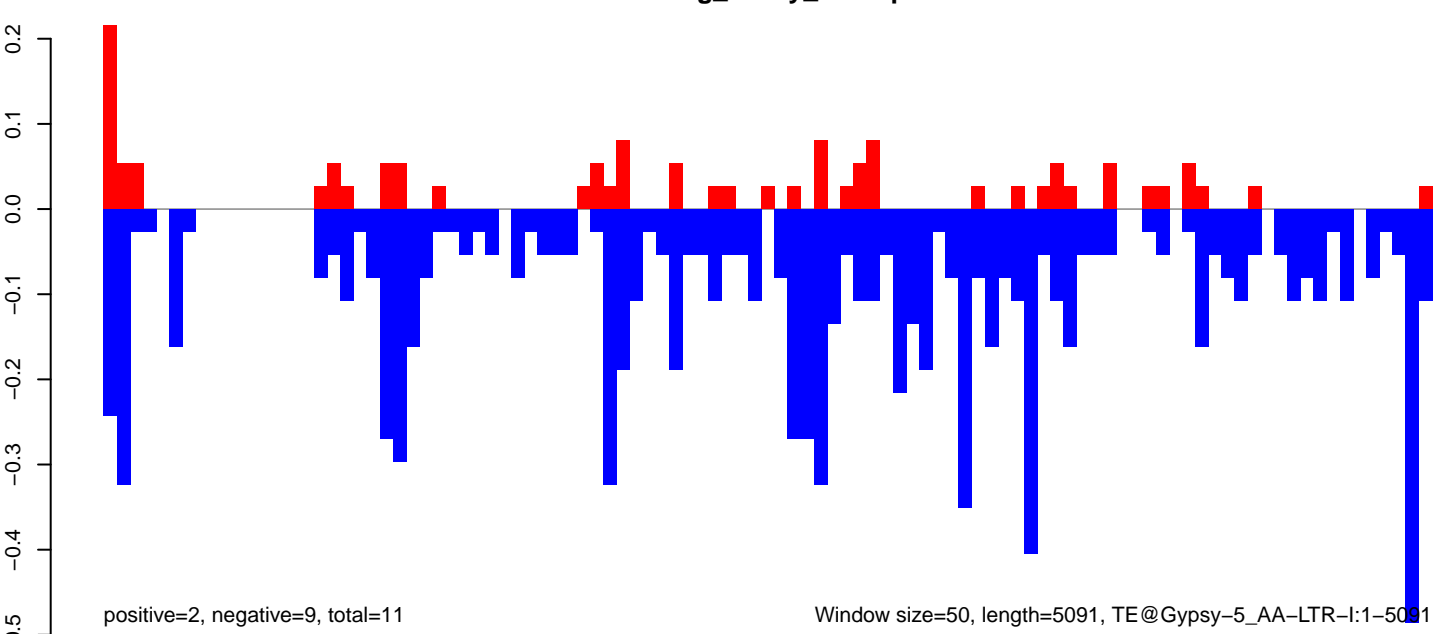

AeAeg_Ovary_GH.18_23.rep

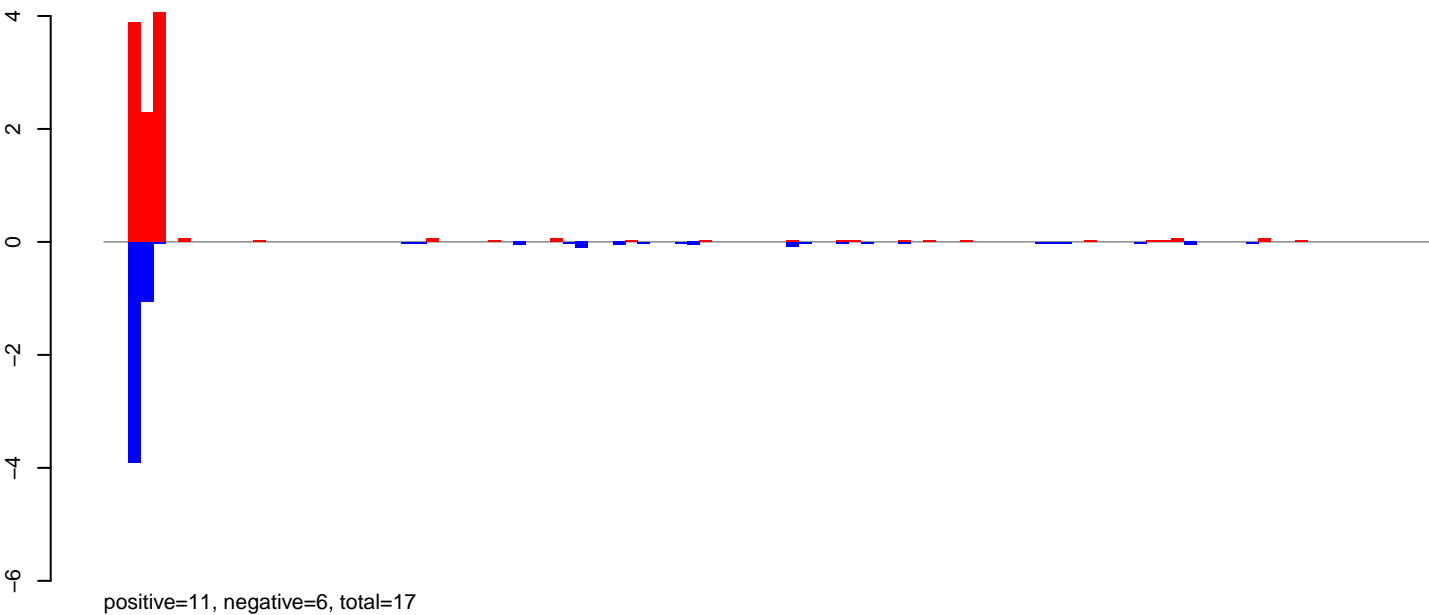

AeAeg_Ovary_GH.24_35.rep

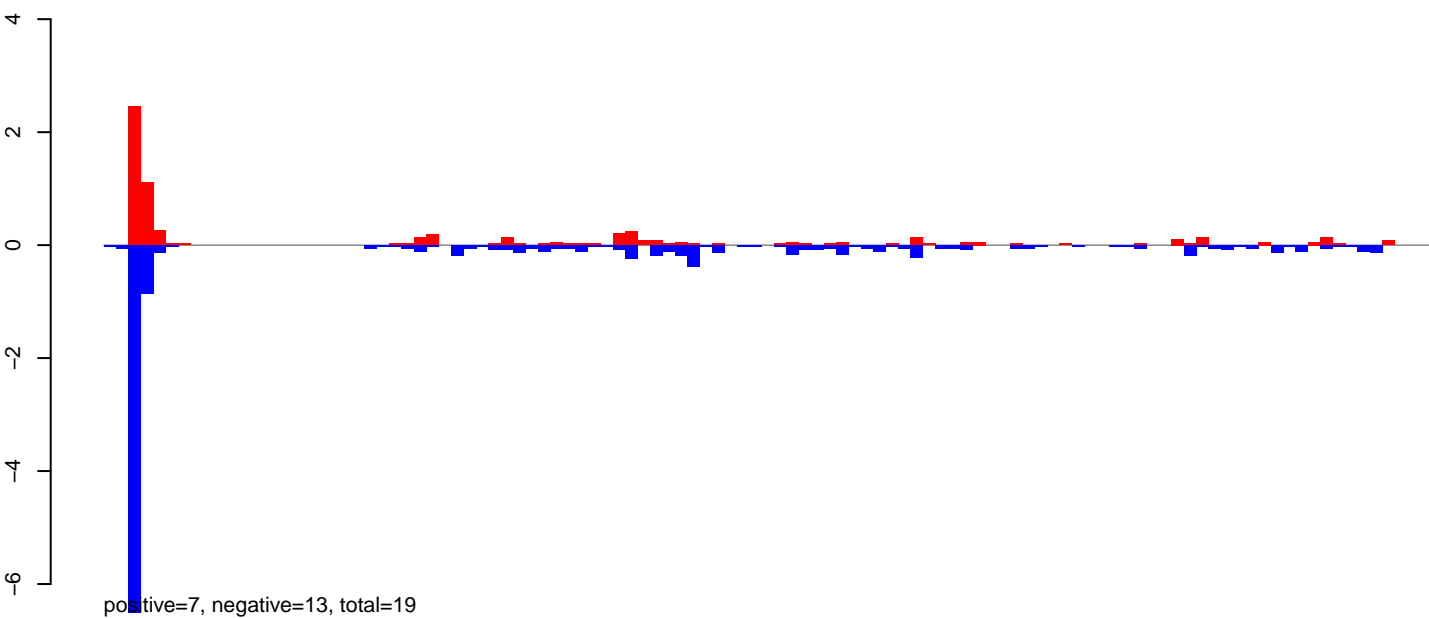

AeAeg_Ovary_GH.rep

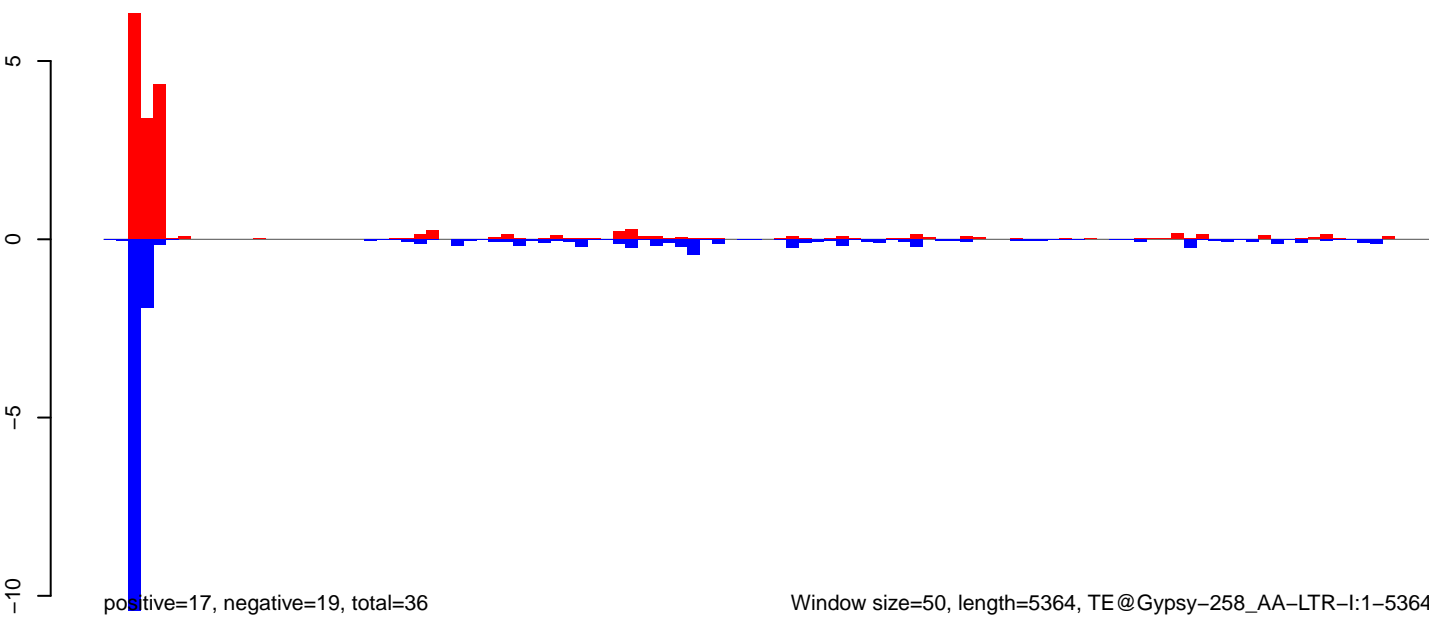

Window size=50, length=5364, TE@Gypsy-258_AA-LTR-I:1-5364

AeAeg_Ovary_GH.18_23.rep

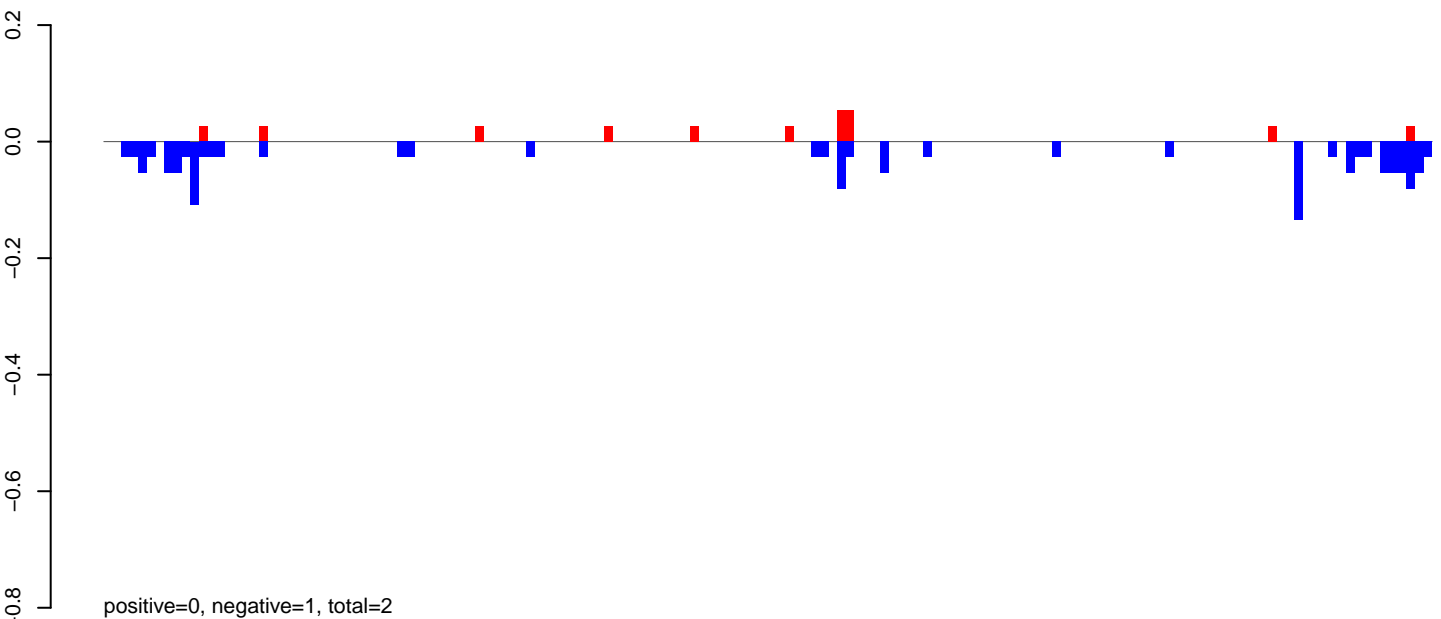

AeAeg_Ovary_GH.24_35.rep

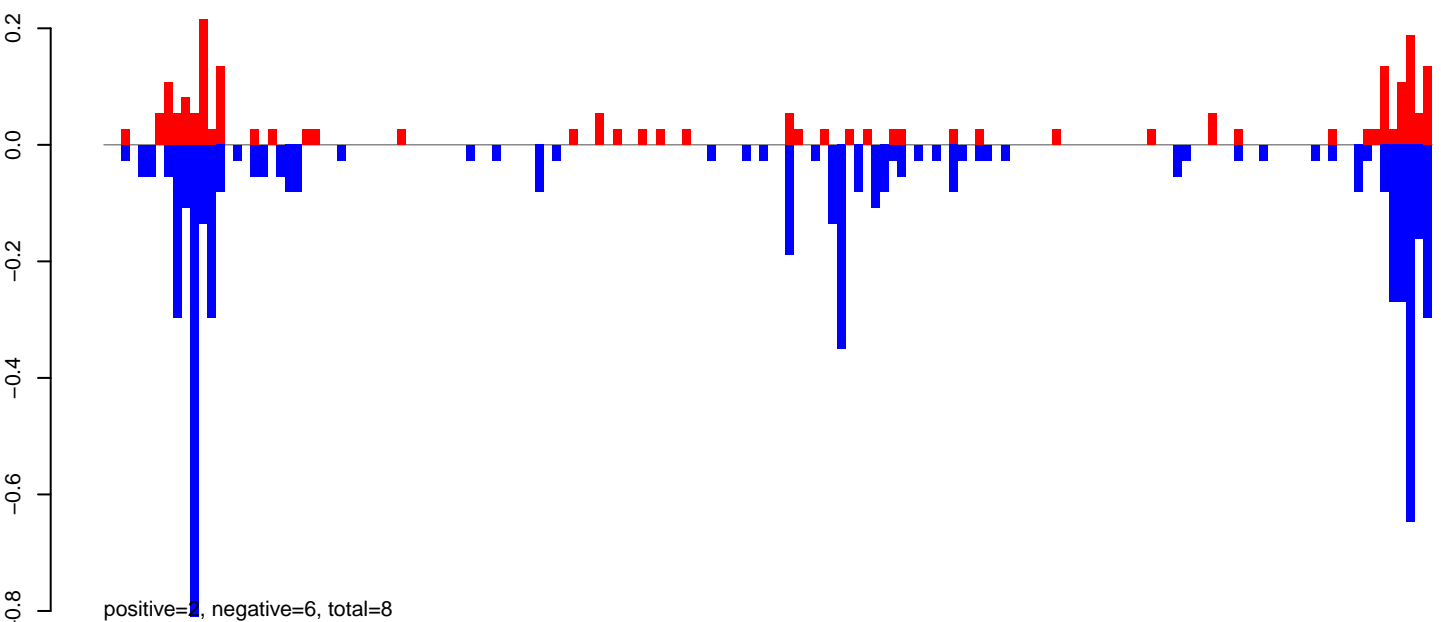

AeAeg_Ovary_GH.rep

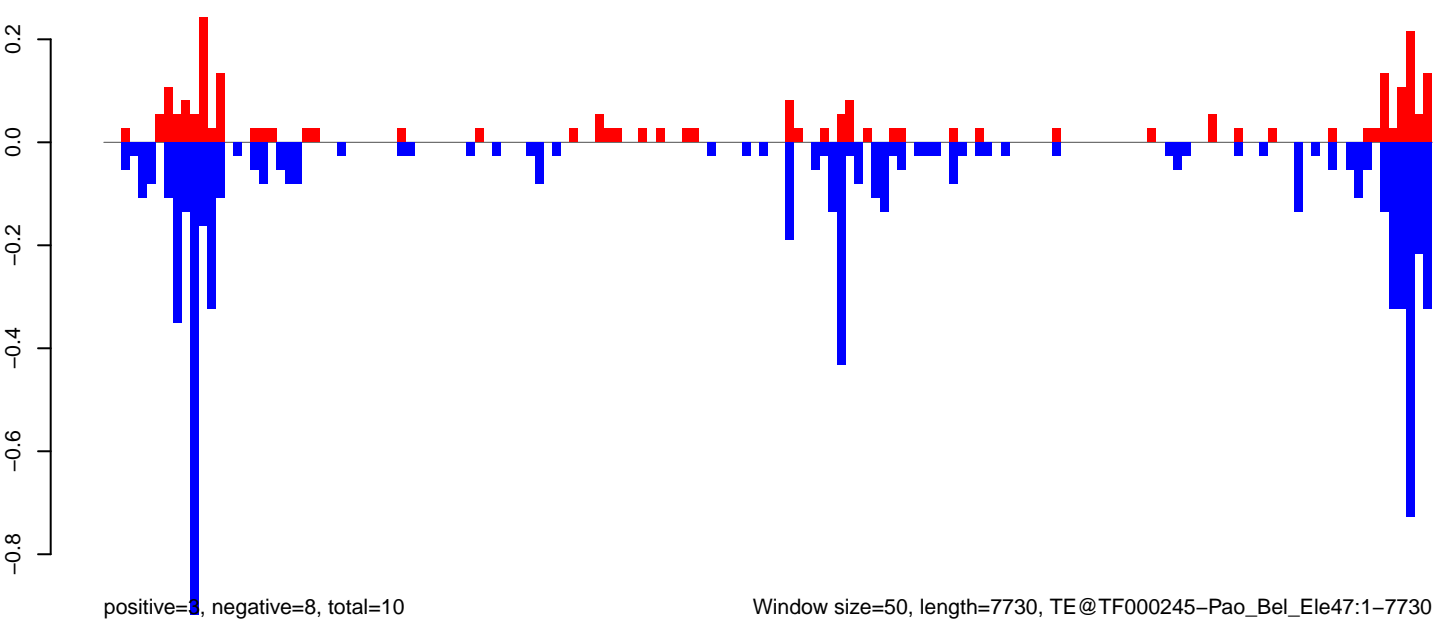

Window size=50, length=7730, TE@TF000245-Pao_Bel_Ele47:1-7730

0 2000 4000 6000 8000

AeAeg_Ovary_GH.18_23.rep

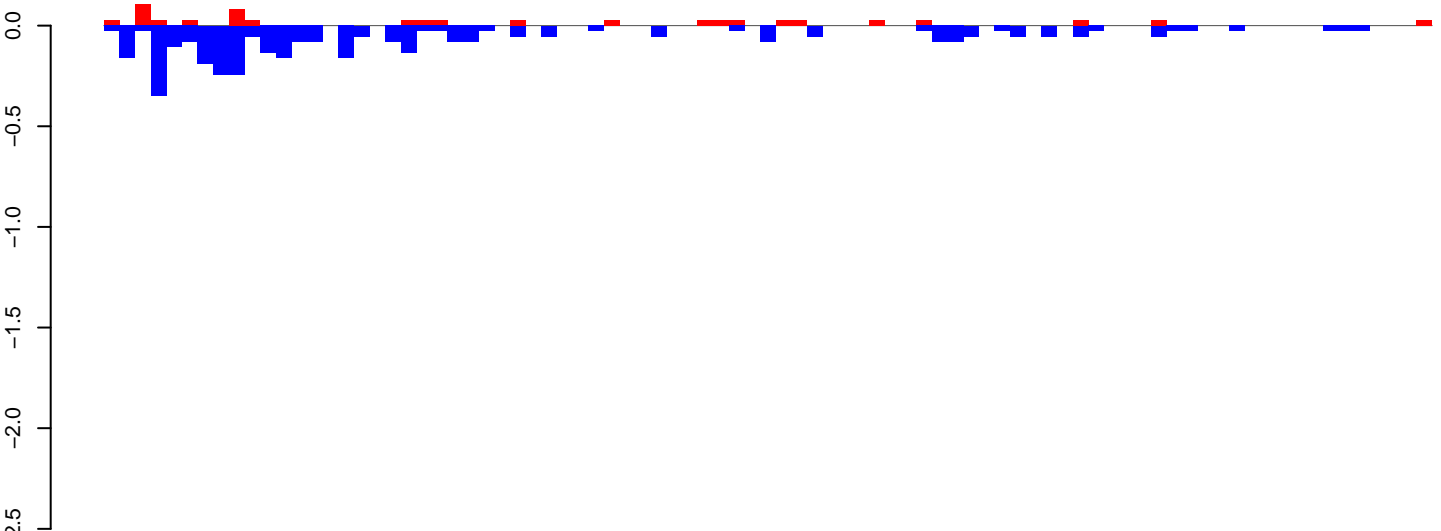

positive=1, negative=4, total=4

AeAeg_Ovary_GH.24_35.rep

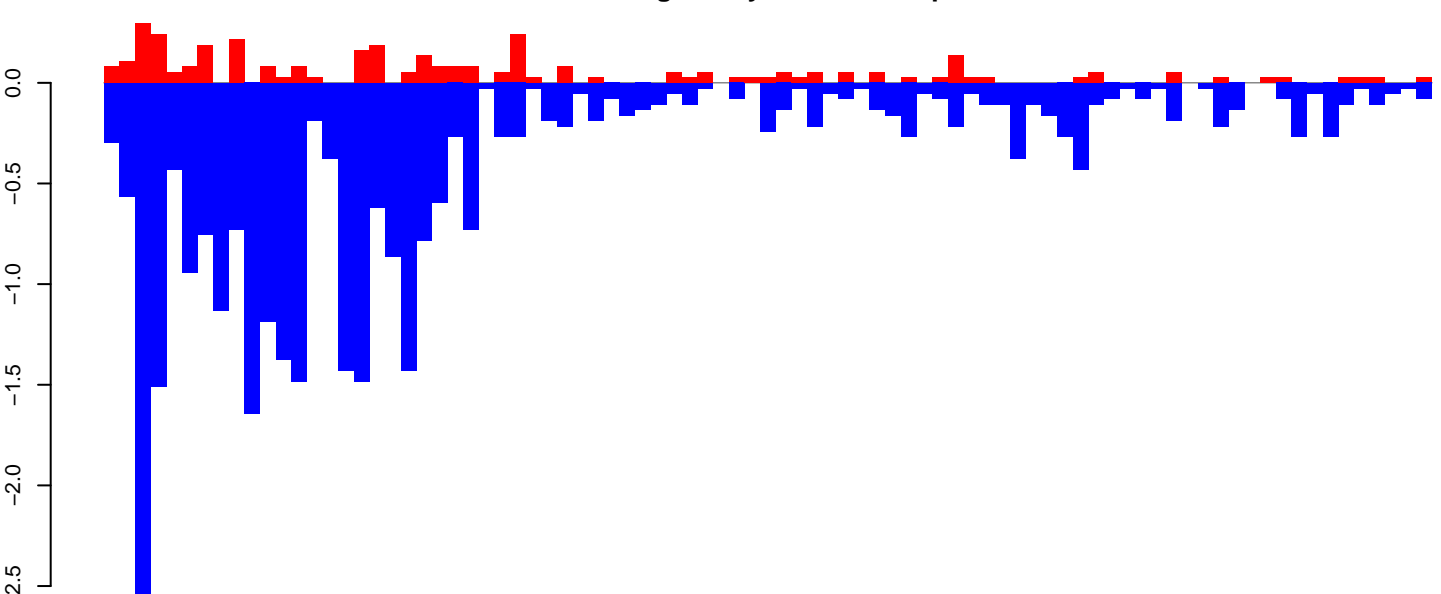

positive=4, negative=31, total=35

AeAeg_Ovary_GH.rep

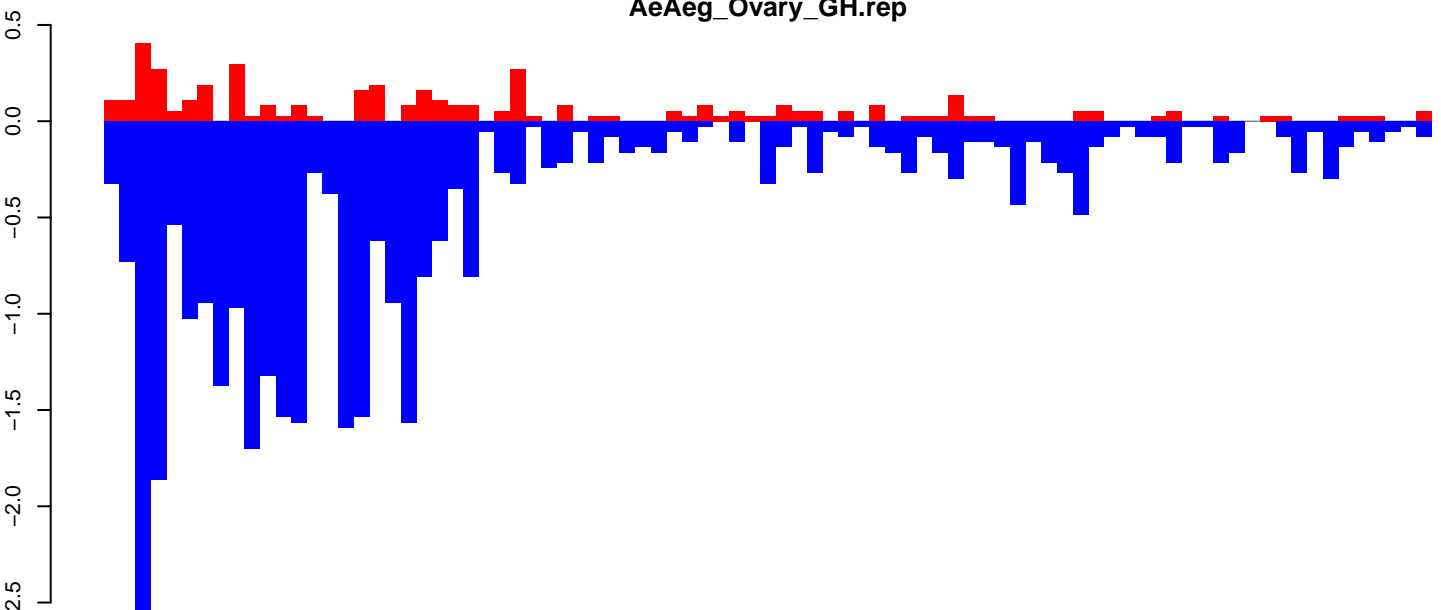

positive=4, negative=34, total=39

Window size=50, length=4253, TE@TF000152-I_Ele38:1-4253

AeAeg_Ovary_GH.18_23.rep

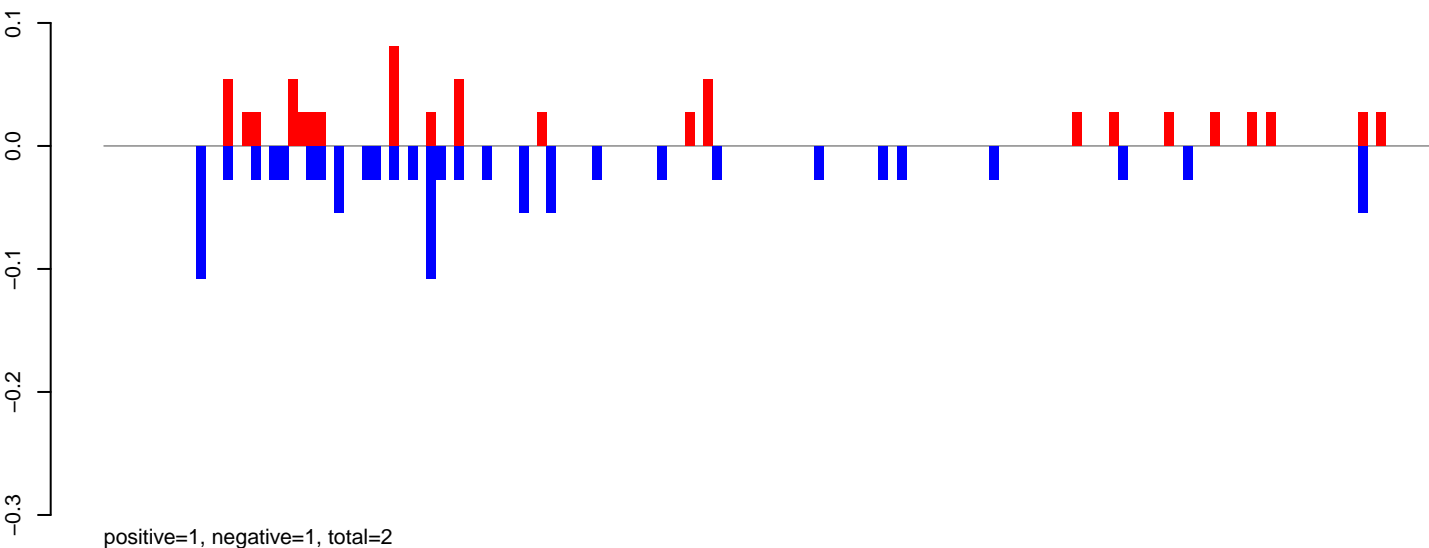

AeAeg_Ovary_GH.24_35.rep

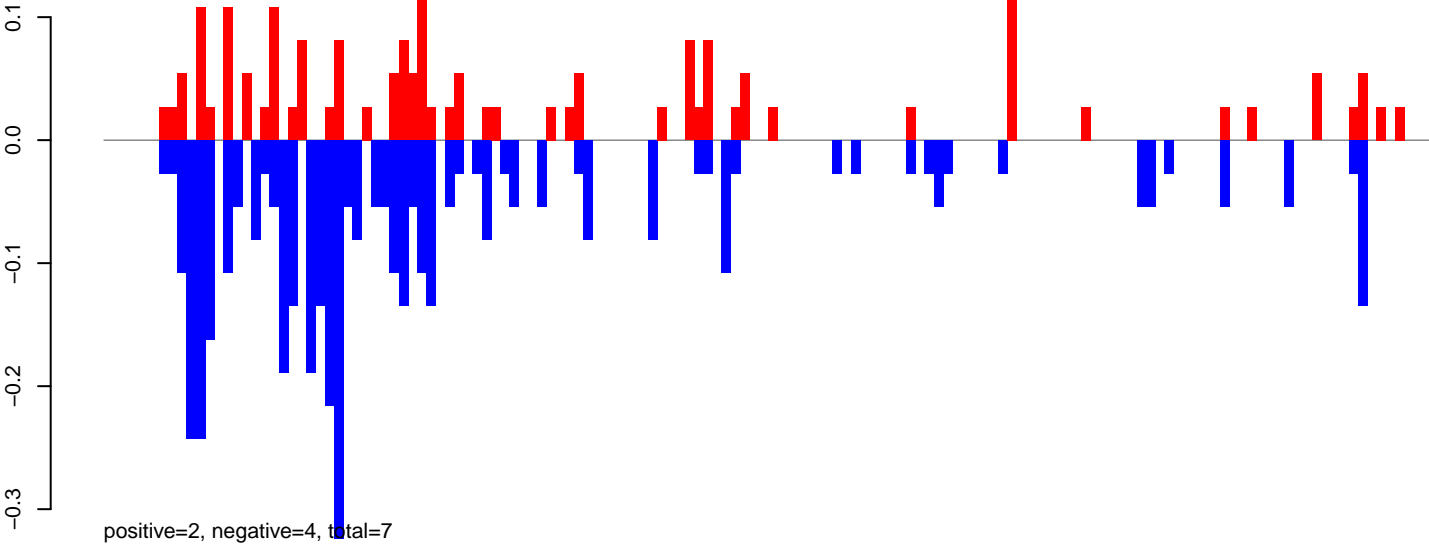

AeAeg_Ovary_GH.rep

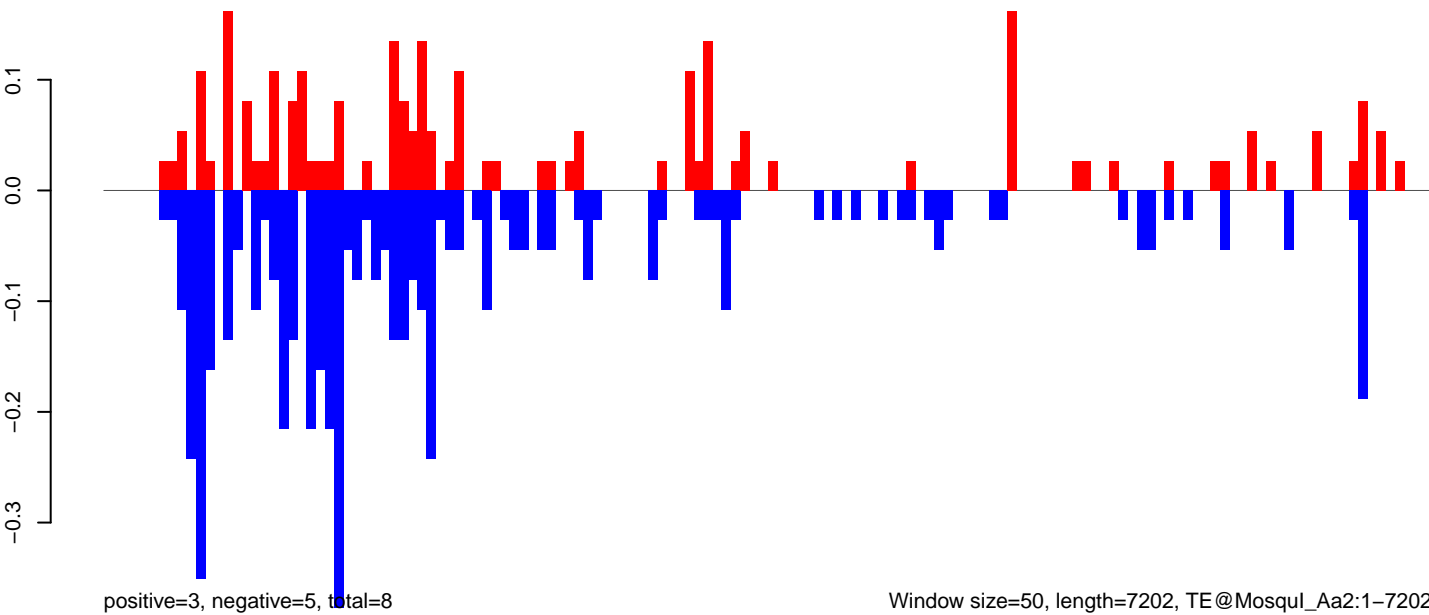

0 1000 2000 3000 4000 5000 6000 7000

AeAeg_Ovary_GH.18_23.rep

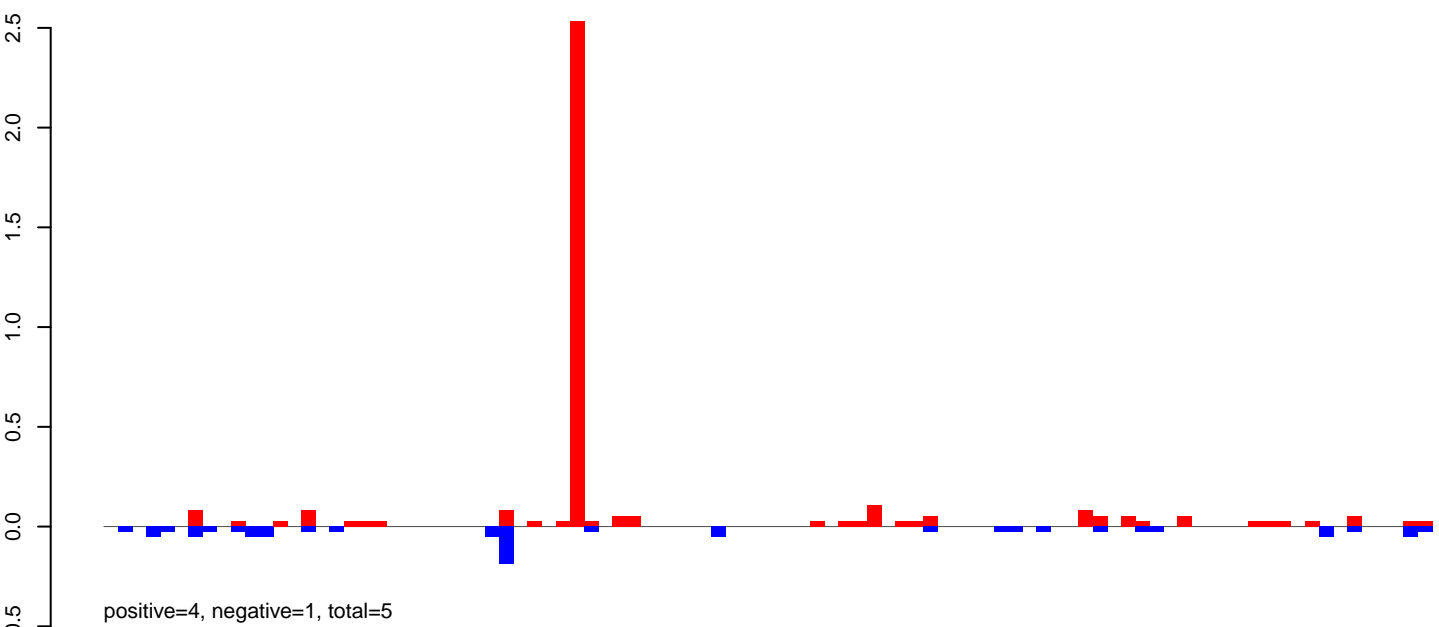

AeAeg_Ovary_GH.24_35.rep

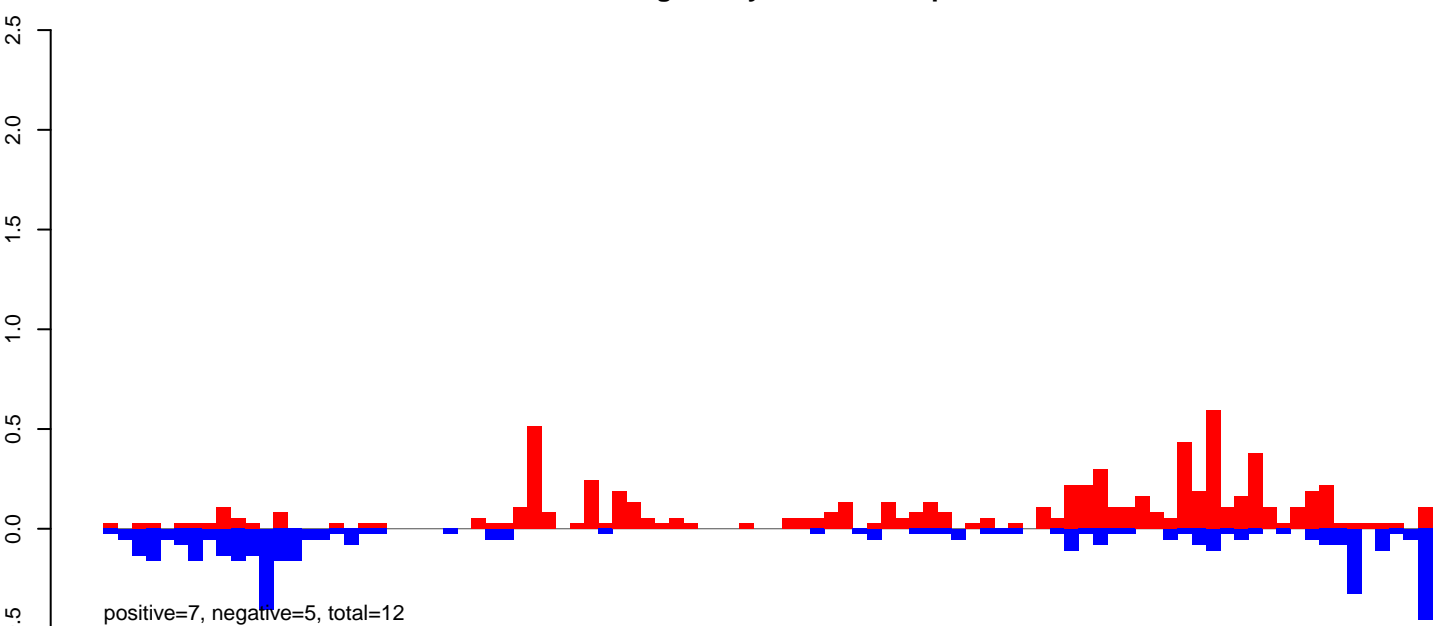

AeAeg_Ovary_GH.rep

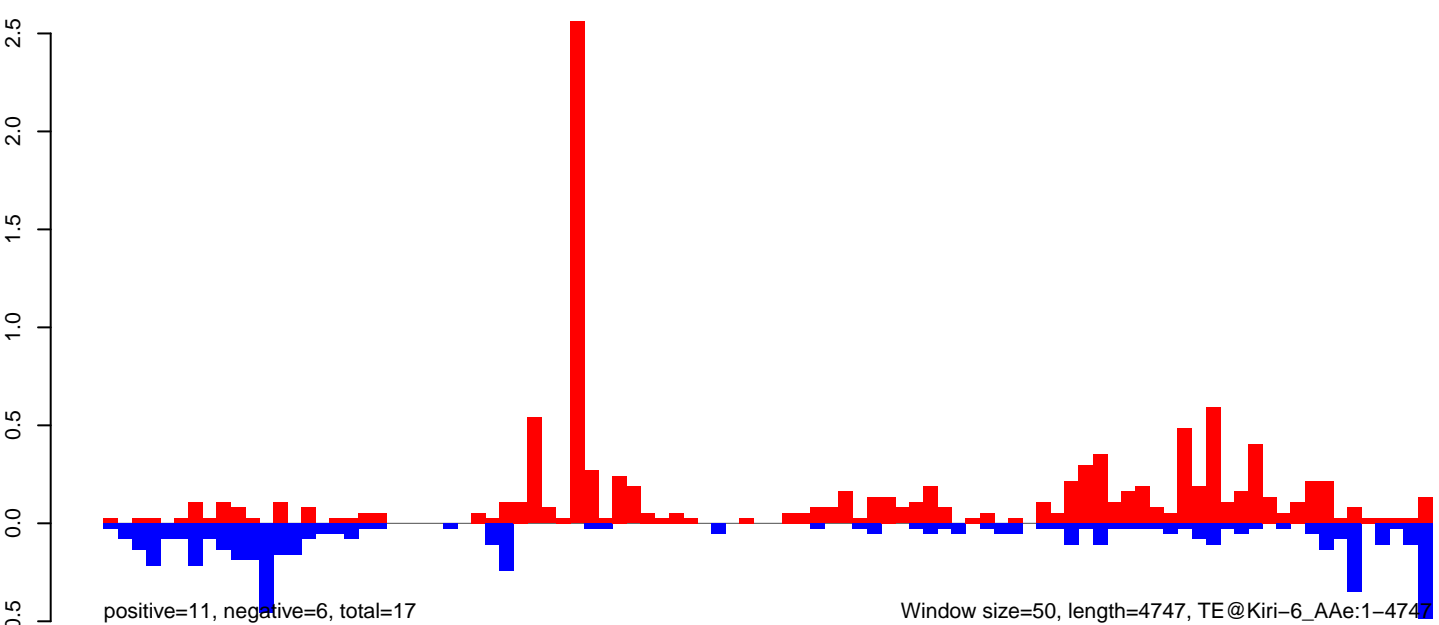

Window size=50, length=4747, TE@Kiri-6_AeAe:1-4747

AeAeg_Ovary_GH.18_23.rep

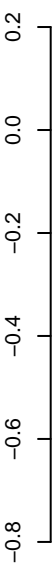

positive=1, negative=1, total=2

AeAeg_Ovary_GH.24_35.rep

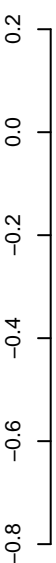

positive=2, negative=9, total=10

AeAeg_Ovary_GH.rep

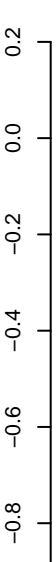

positive=3, negative=10, total=12

Window size=50, length=5673, TE@I-48_Ae:1-5673



AeAeg_Ovary_GH.18_23.rep

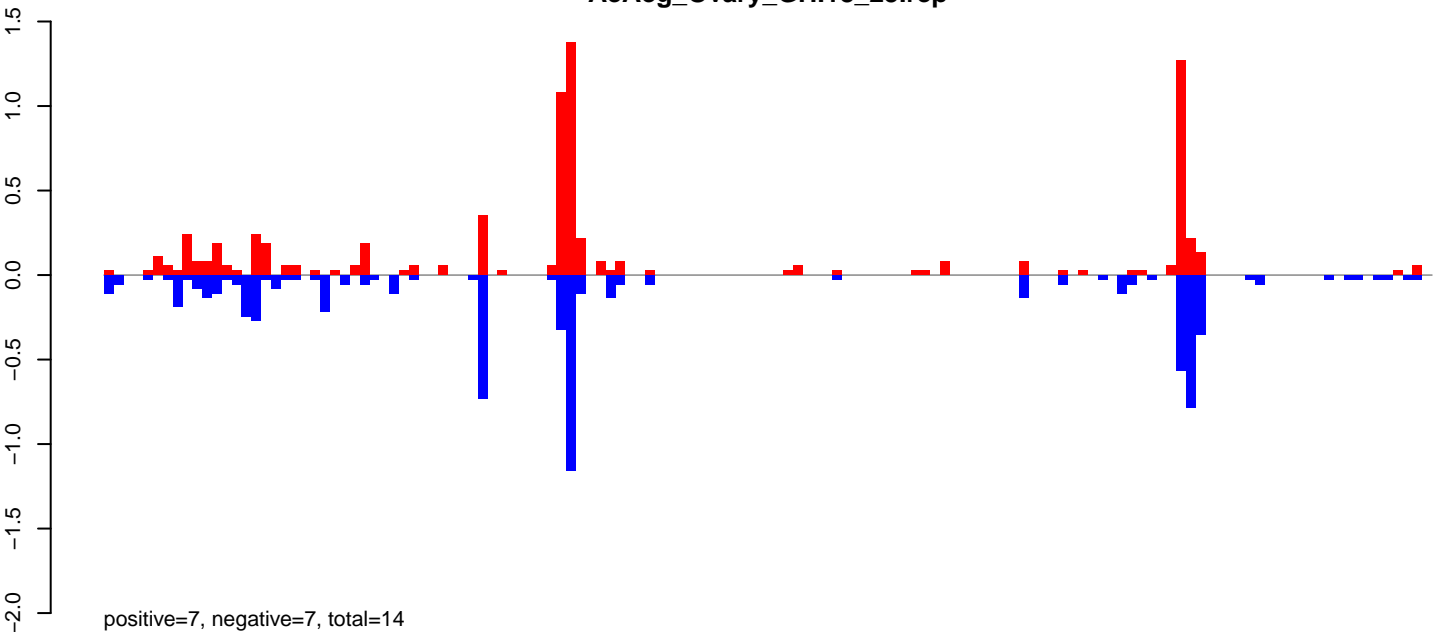

AeAeg_Ovary_GH.24_35.rep

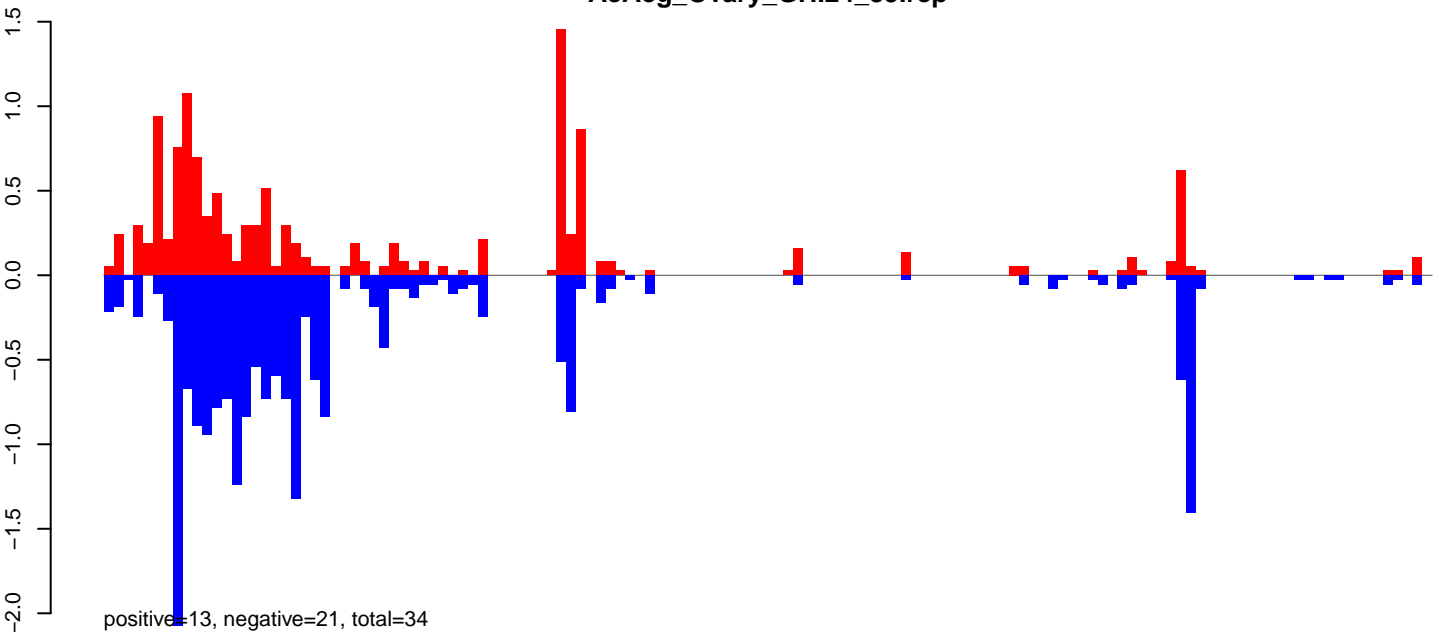

AeAeg_Ovary_GH.rep

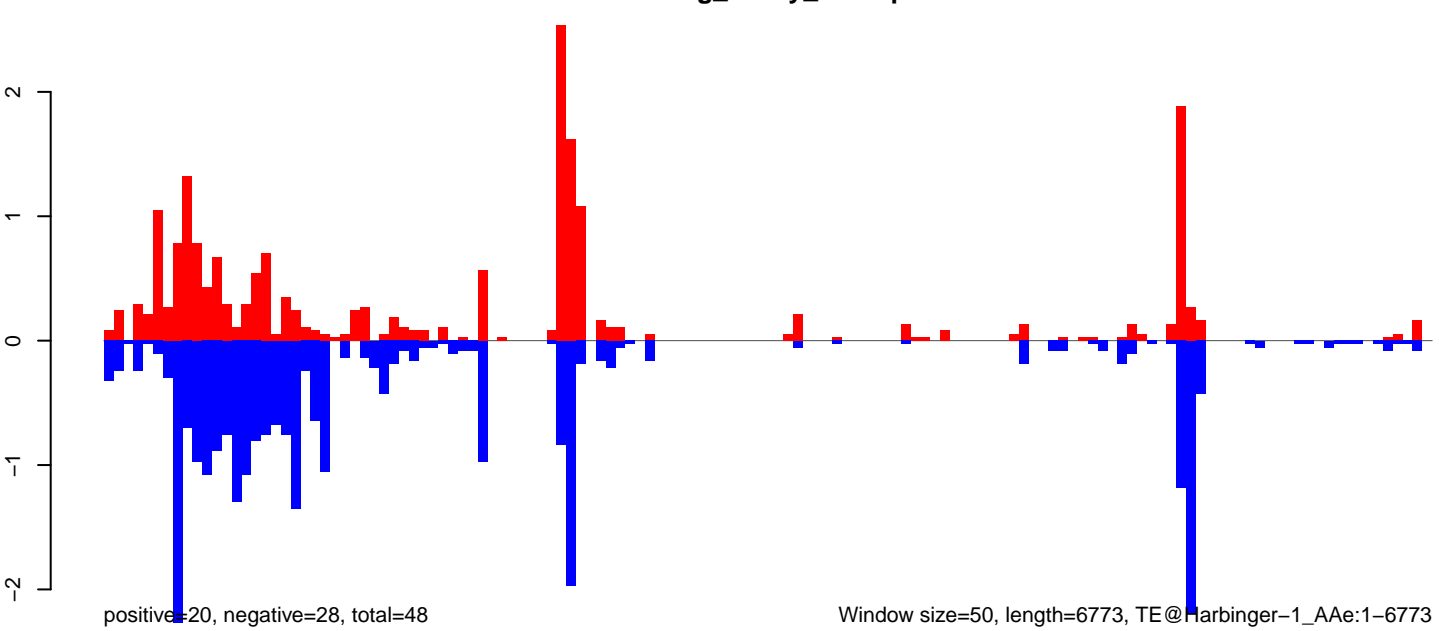

Window size=50, length=6773, TE@Harbinger-1_Ae:1-6773

AeAeg_Ovary_GH.18_23.rep

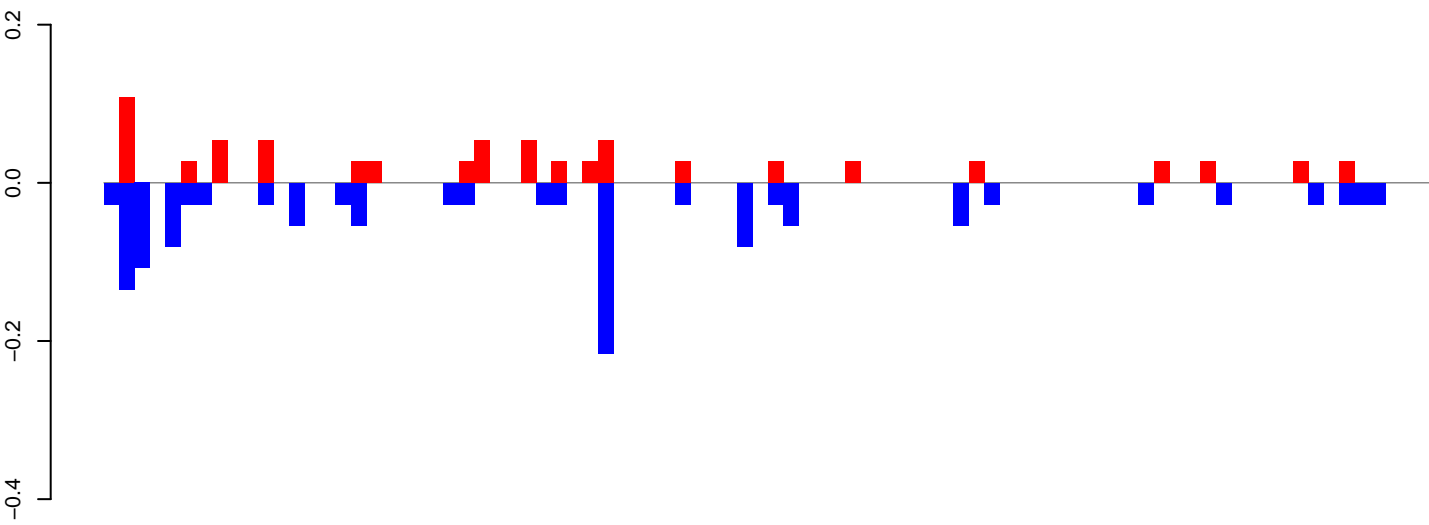

positive=1, negative=1, total=2

AeAeg_Ovary_GH.24_35.rep

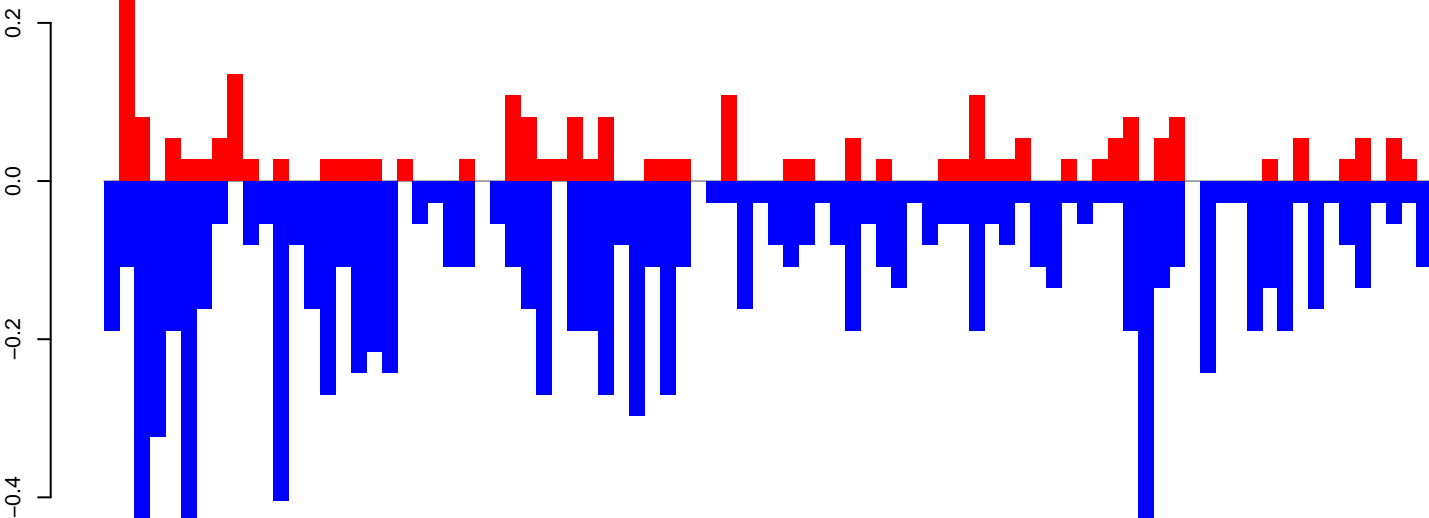

positive=2, negative=11, total=13

AeAeg_Ovary_GH.rep

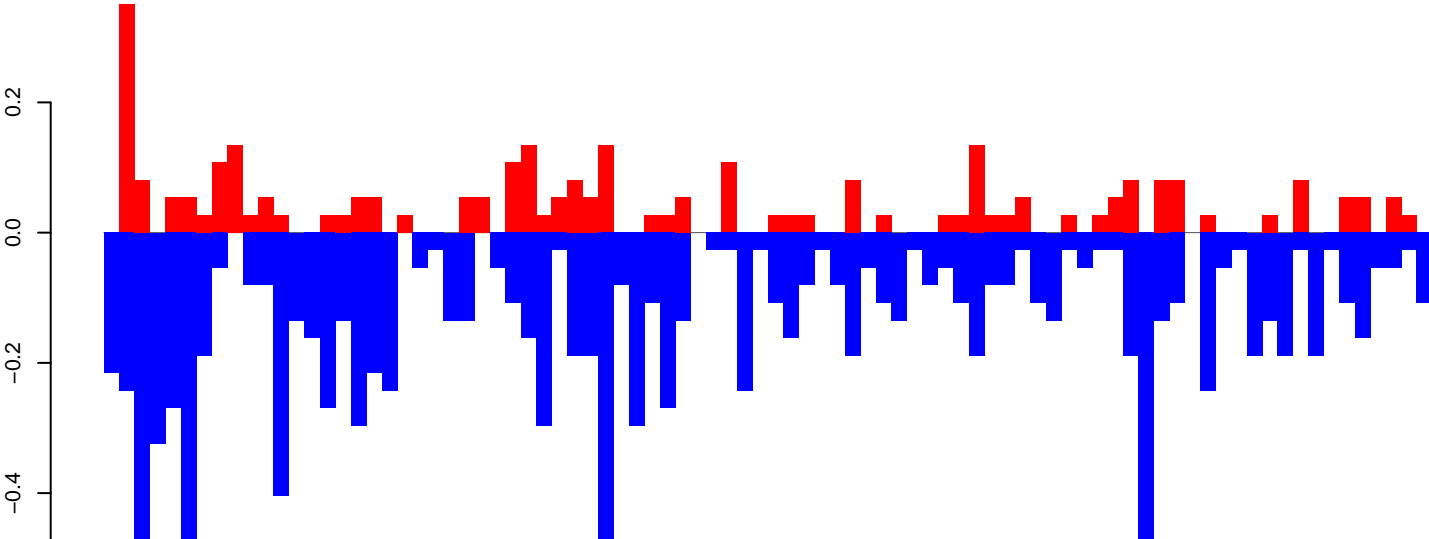

positive=3, negative=12, total=15

Window size=50, length=4335, TE@Gypsy-203_AA-LTR-I:1-4335

AeAeg_Ovary_GH.18_23.rep

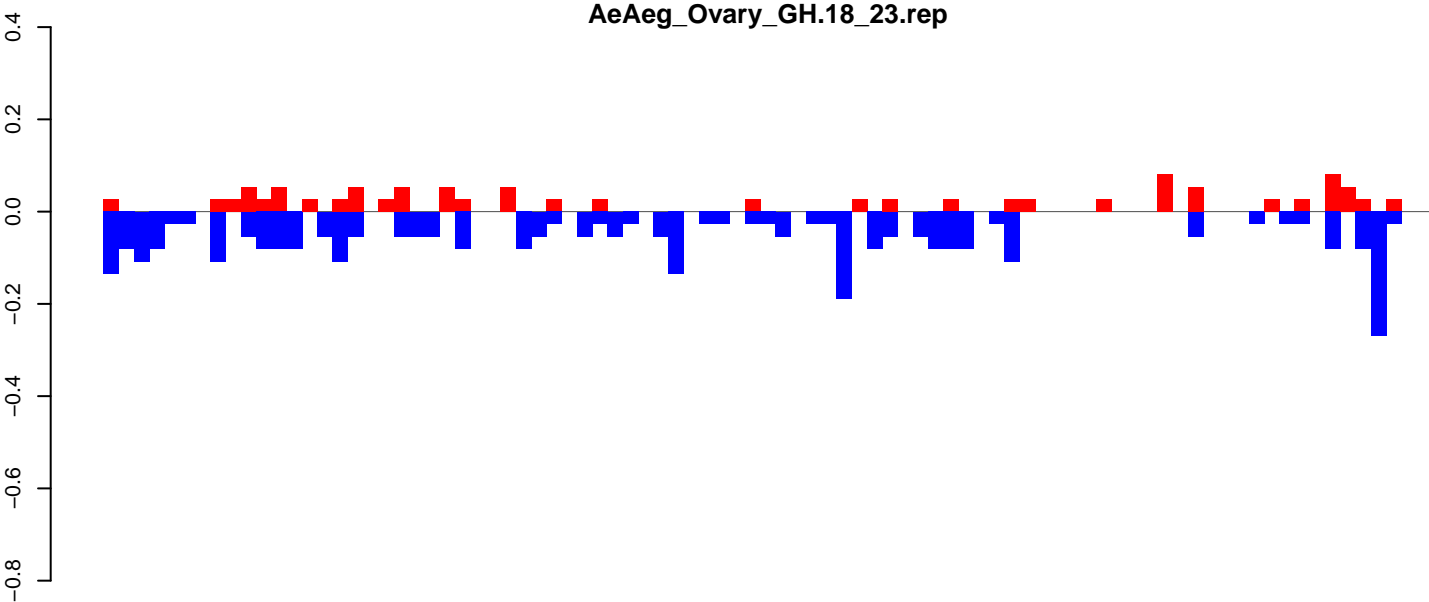

positive=1, negative=3, total=5

AeAeg_Ovary_GH.24_35.rep

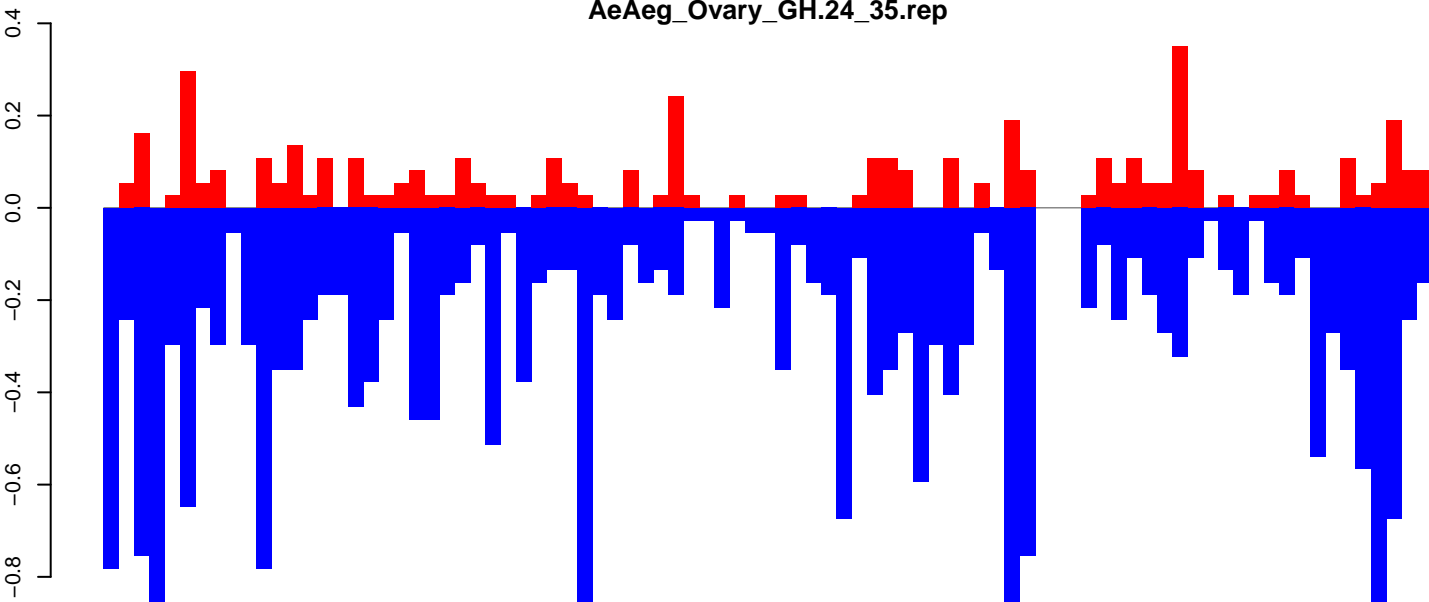

positive=5, negative=25, total=30

AeAeg_Ovary_GH.rep

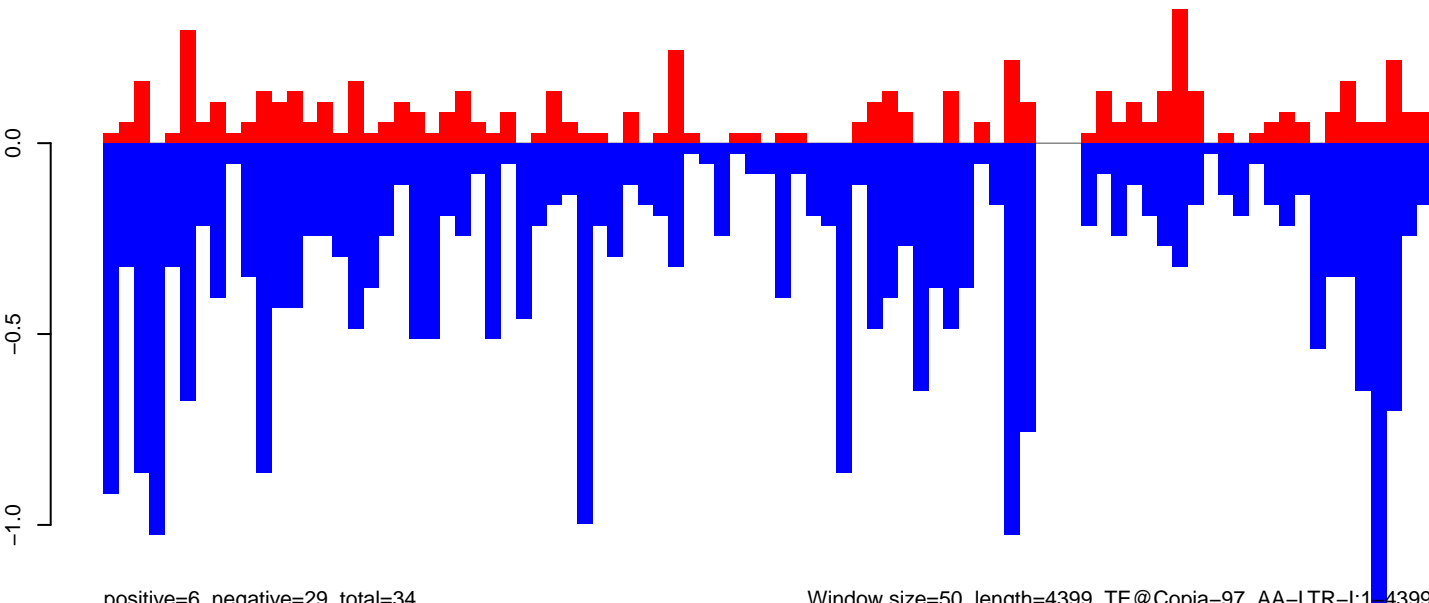

positive=6, negative=29, total=34

Window size=50, length=4399, TE@Copia-97_AA-LTR-I:1-4399

AeAeg_Ovary_GH.18_23.rep

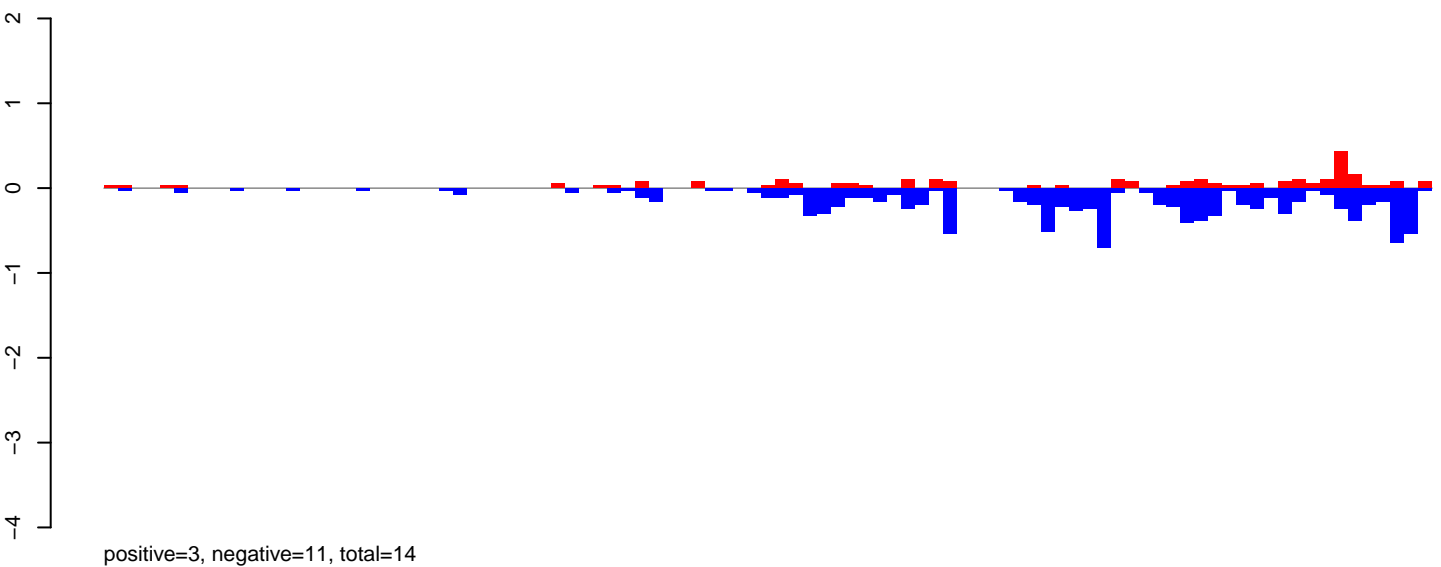

AeAeg_Ovary_GH.24_35.rep

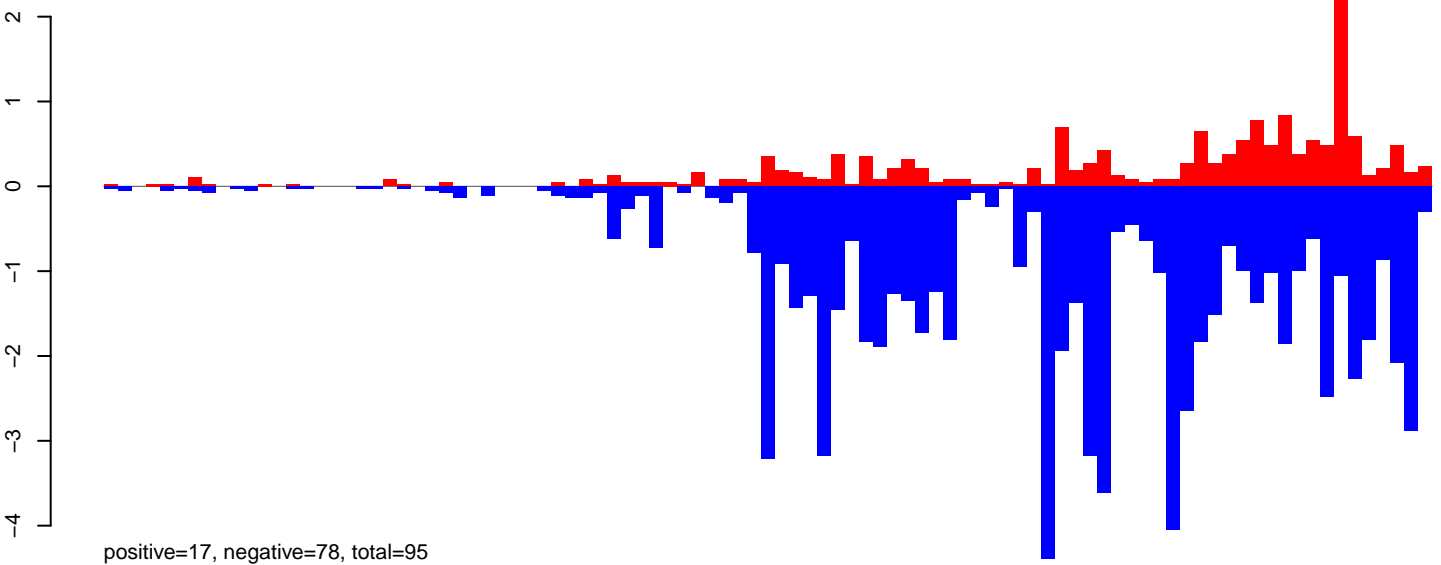

AeAeg_Ovary_GH.rep

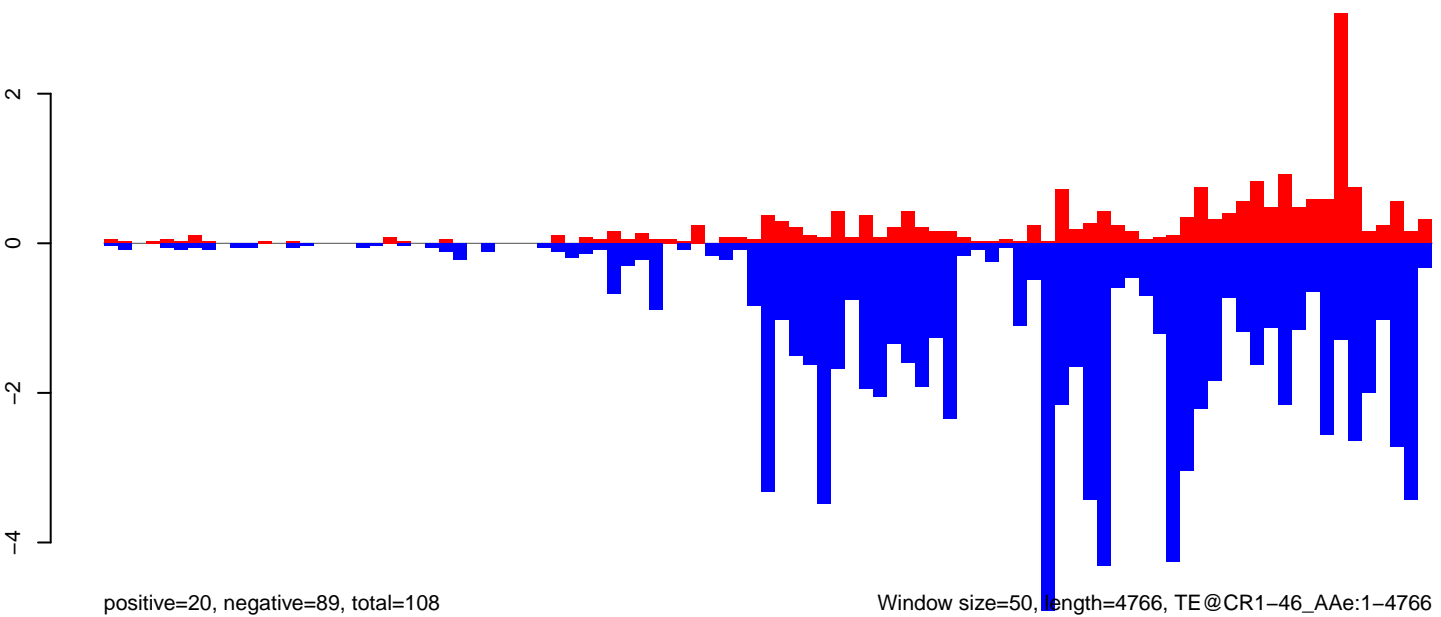

AeAeg_Ovary_GH.18_23.rep

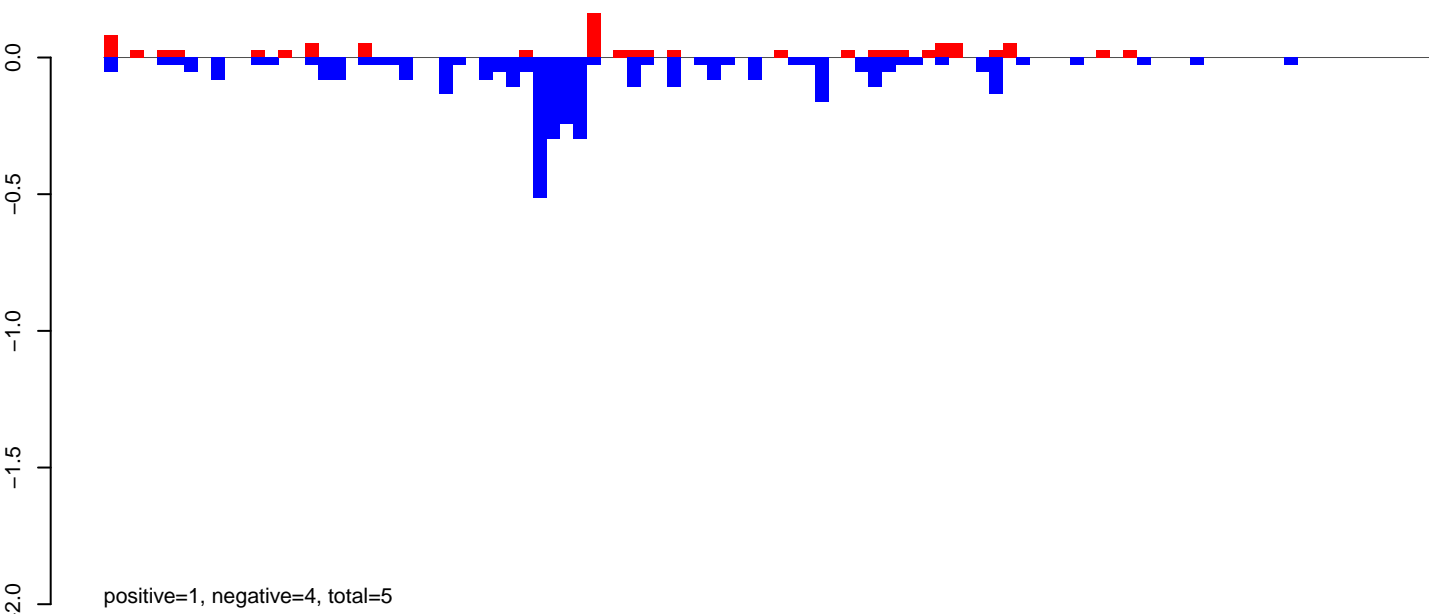

AeAeg_Ovary_GH.24_35.rep

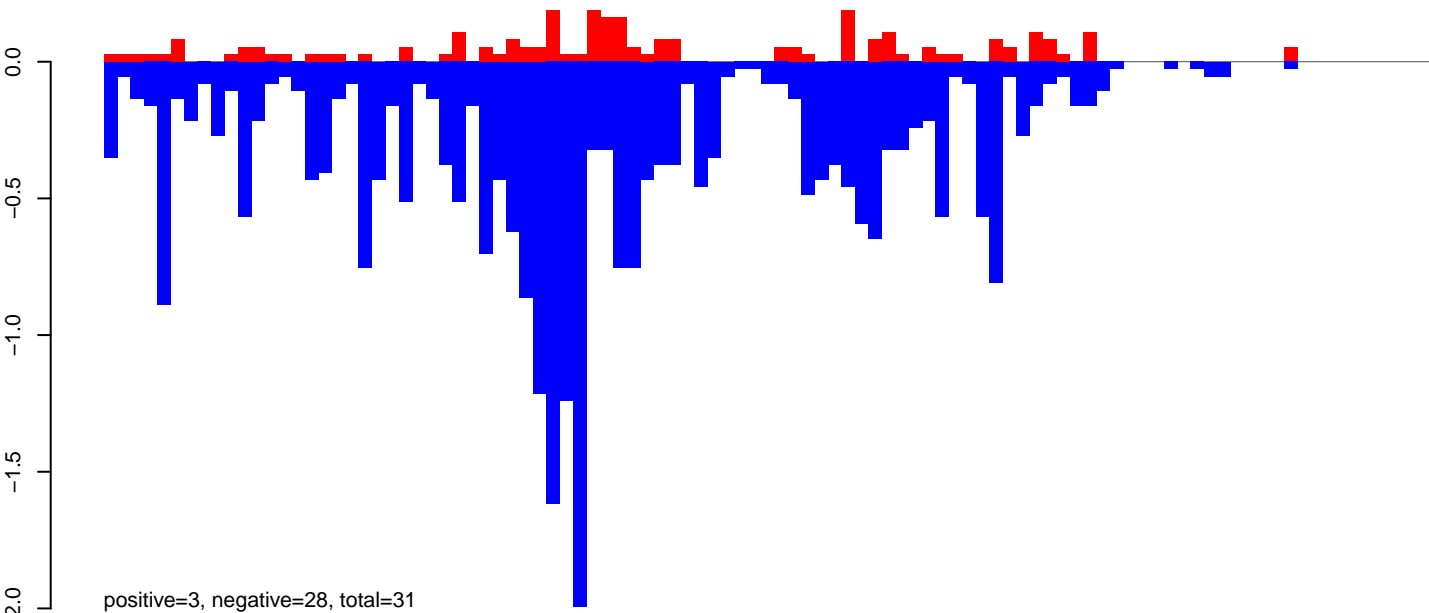

AeAeg_Ovary_GH.rep

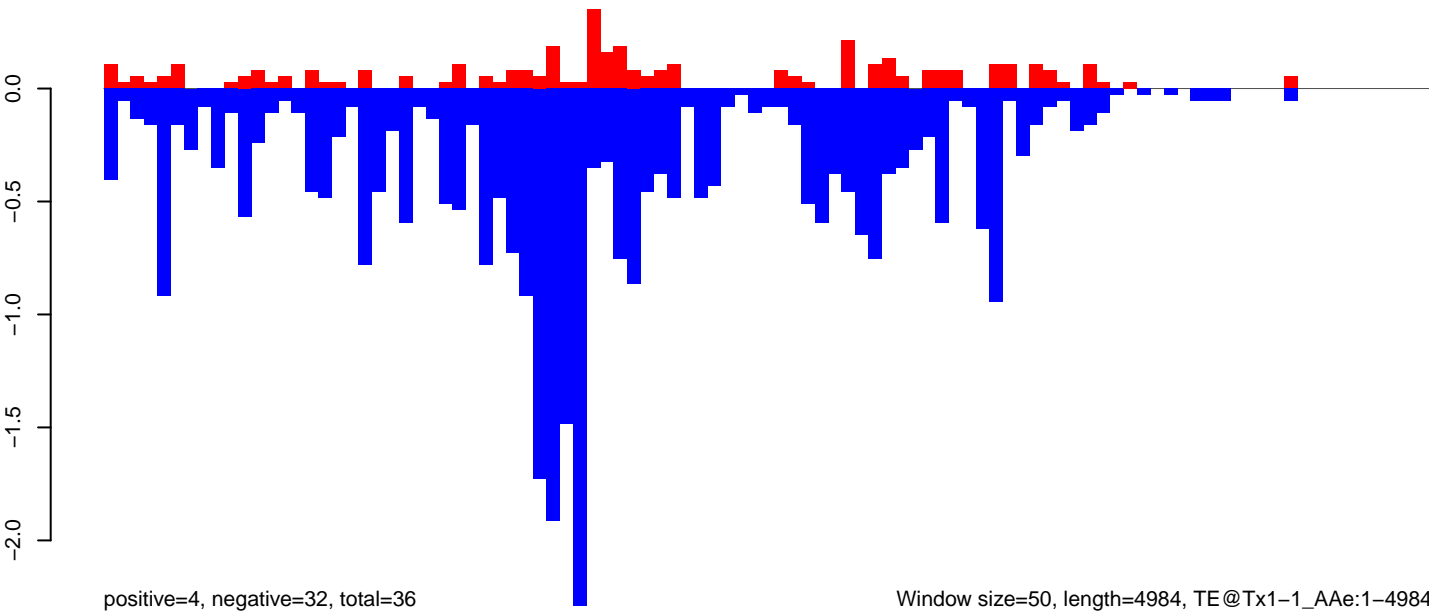

Window size=50, length=4984, TE@Tx1-1_AAe:1-4984

0 1000 2000 3000 4000 5000

AeAeg_Ovary_GH.18_23.rep

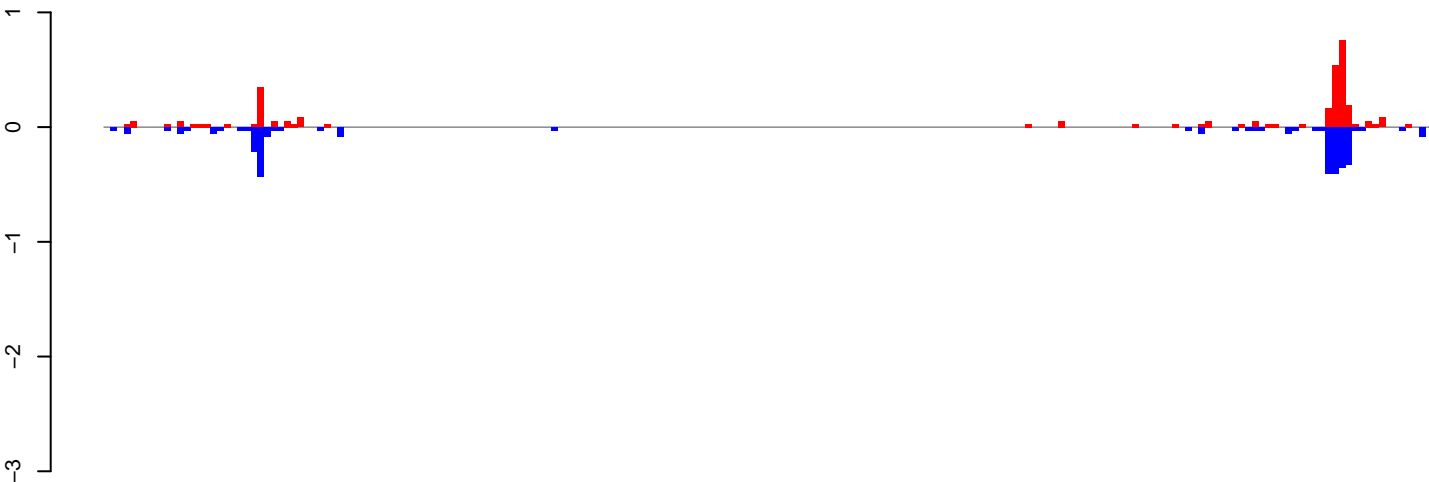

positive=3, negative=3, total=6

AeAeg_Ovary_GH.24_35.rep

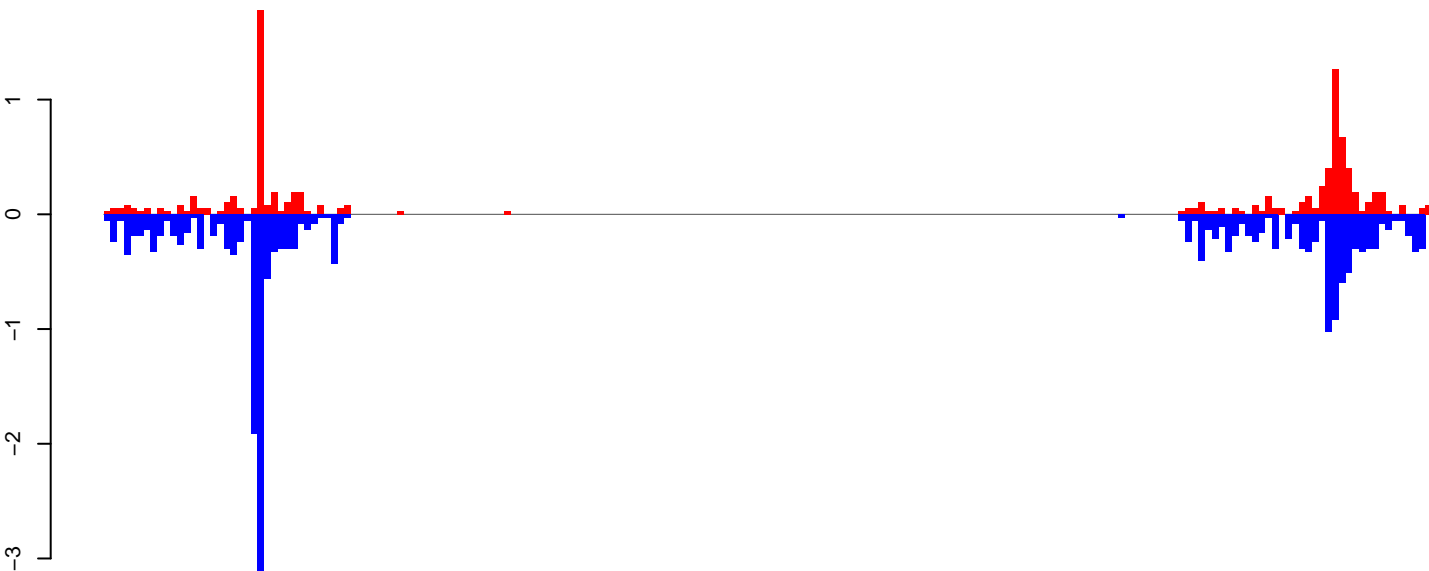

positive=9, negative=21, total=31

AeAeg_Ovary_GH.rep



positive=12, negative=25, total=37

Window size=50, length=9984, TE@TF000944-Ty3_gypsy_Ele172:1-9984

0 2000 4000 6000 8000 10000

AeAeg_Ovary_GH.18_23.rep

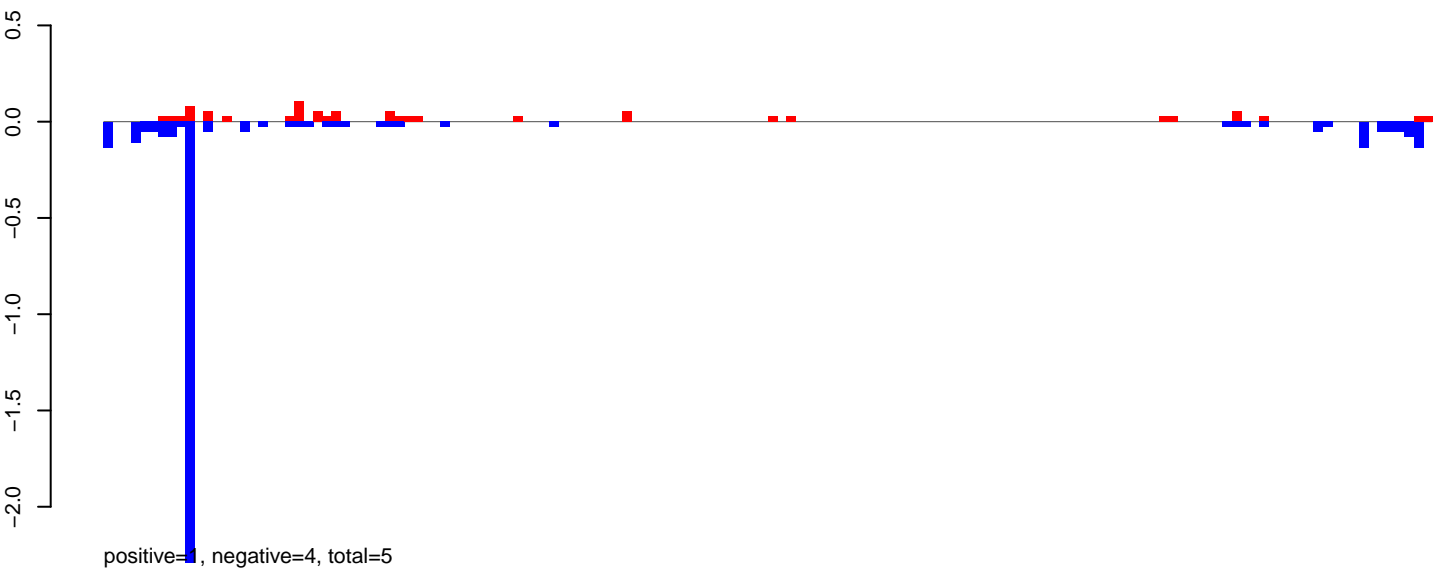

AeAeg_Ovary_GH.24_35.rep

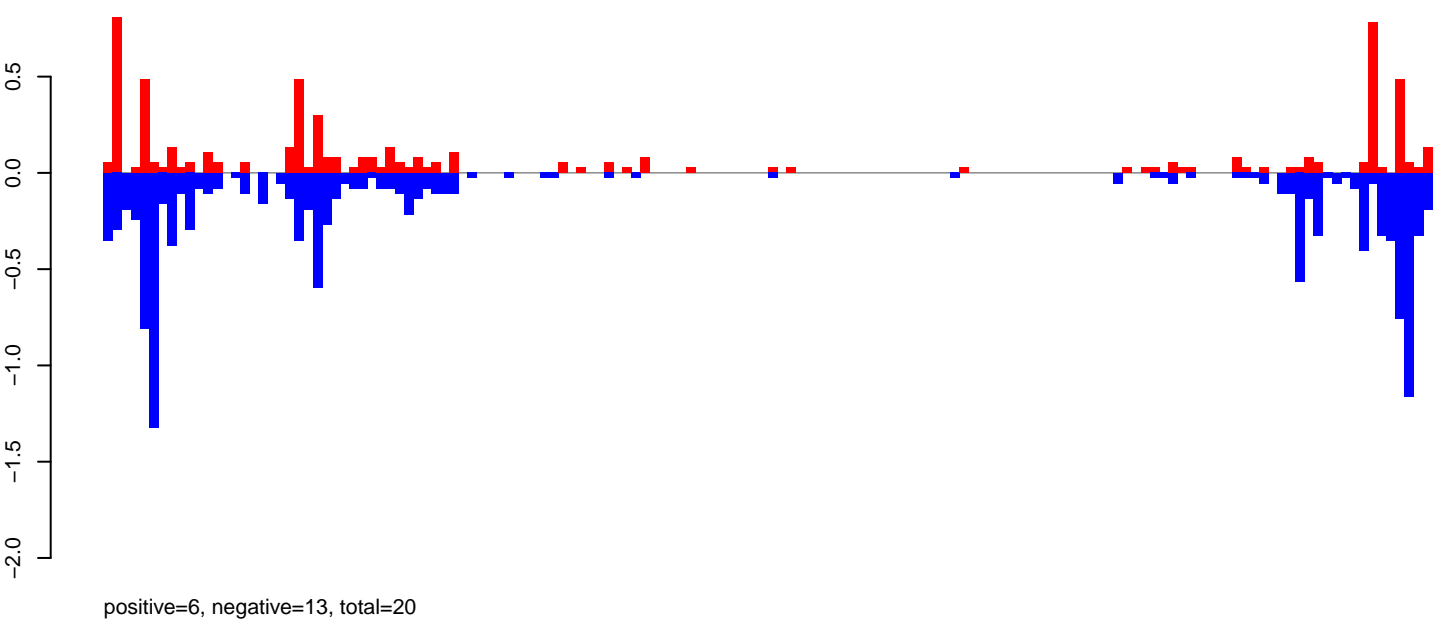

AeAeg_Ovary_GH.rep

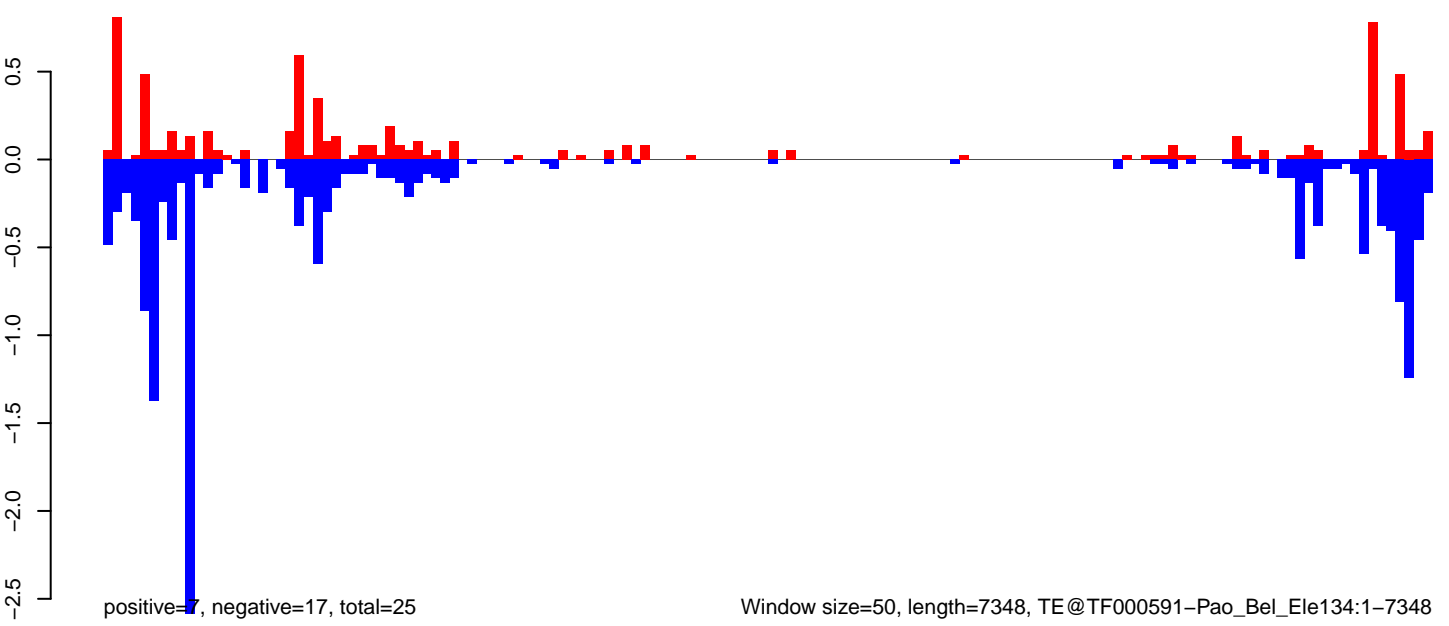

Window size=50, length=7348, TE@TF000591-Pao_Bel_Ele134:1-7348

0 2000 4000 6000

AeAeg_Ovary_GH.18_23.rep

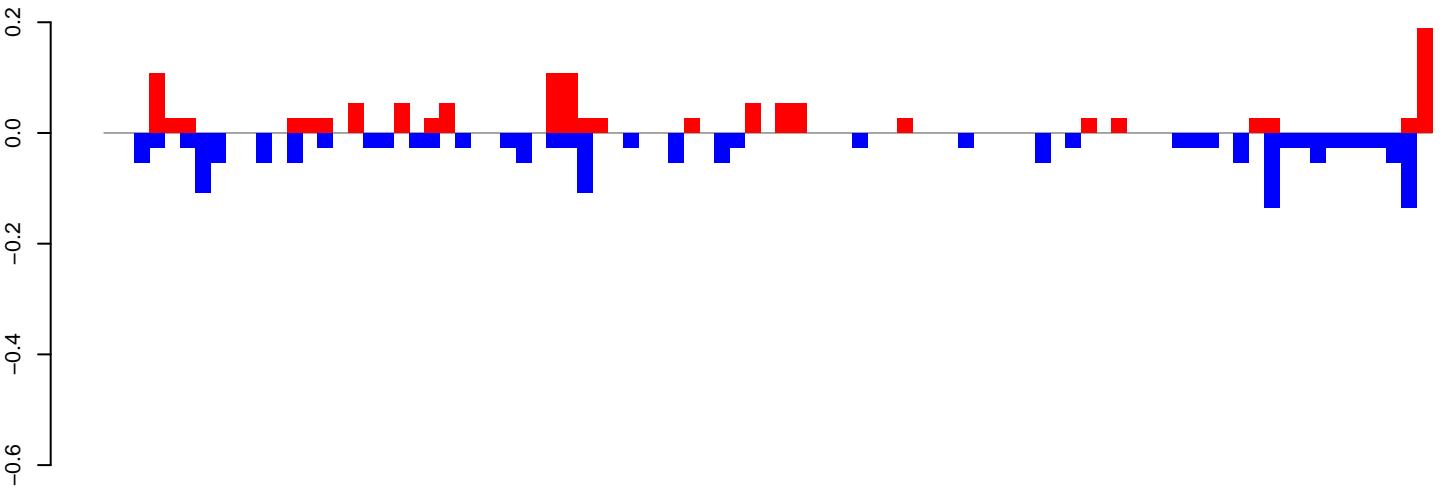

positive=1, negative=2, total=3

AeAeg_Ovary_GH.24_35.rep

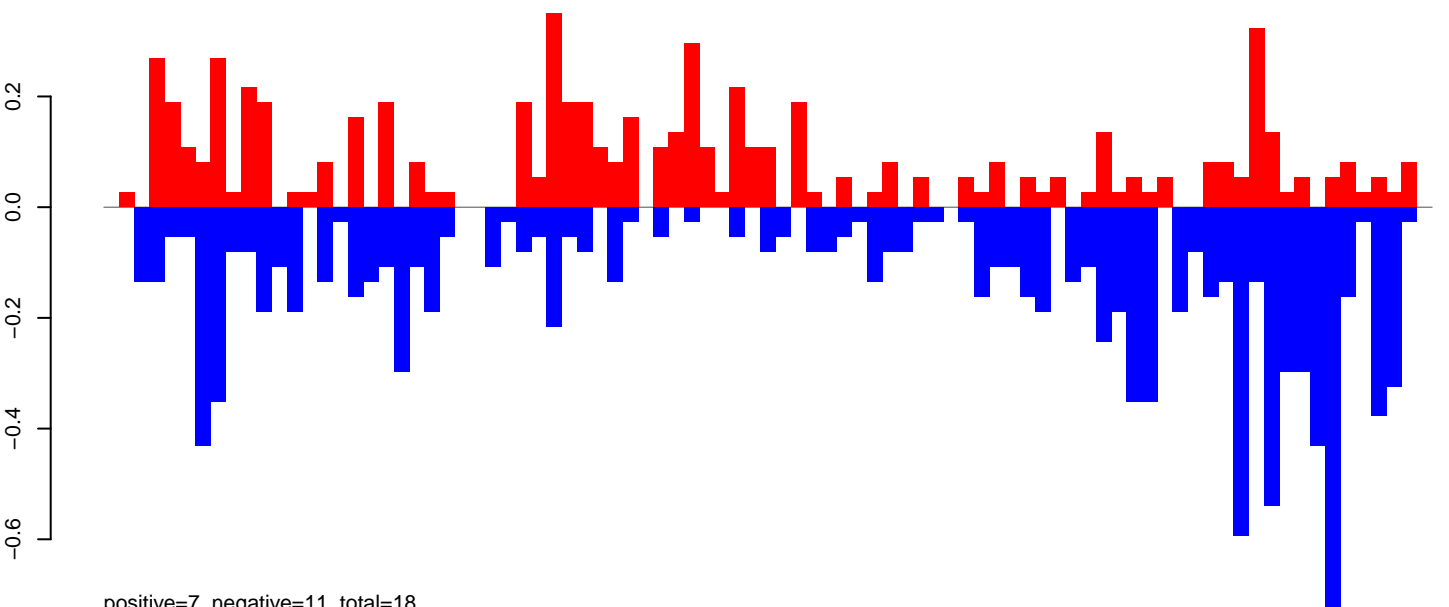

positive=7, negative=11, total=18

AeAeg_Ovary_GH.rep

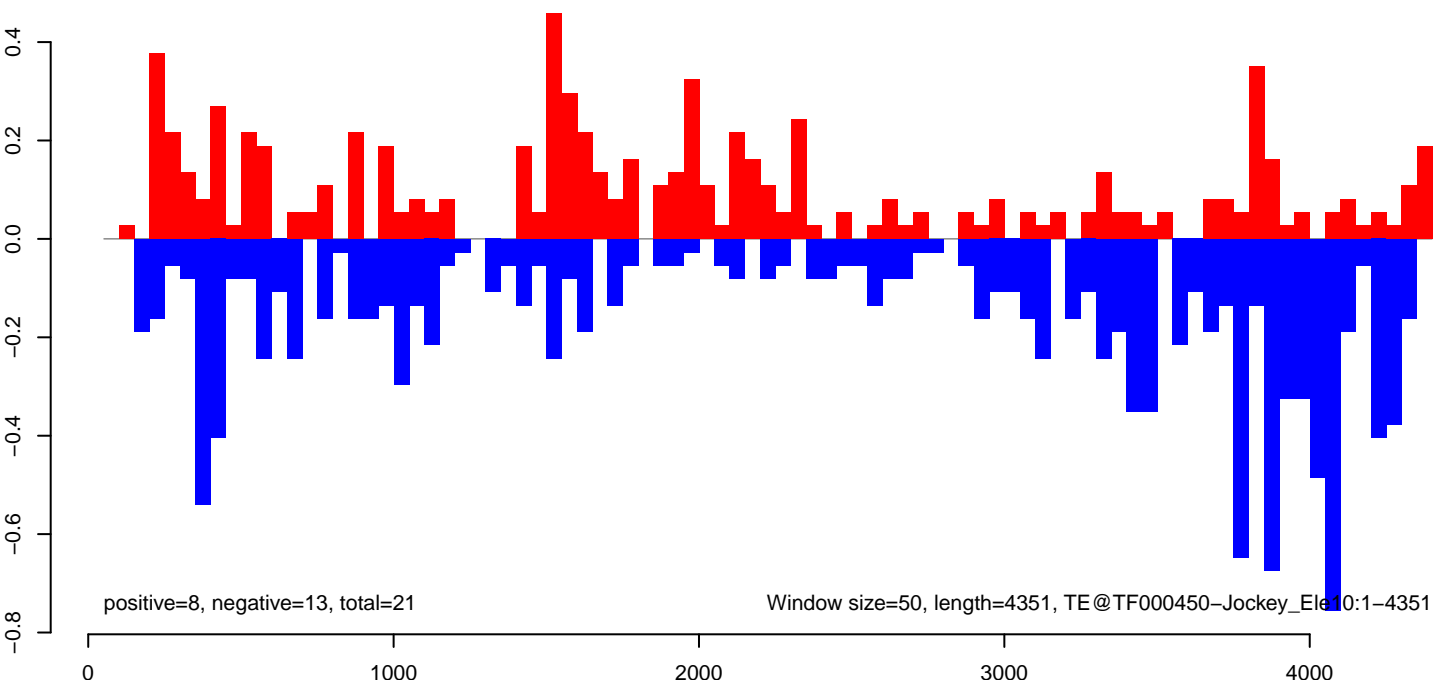

positive=8, negative=13, total=21

Window size=50, length=4351, TE@TF000450-Jockey_Ele10:1-4351

AeAeg_Ovary_GH.18_23.rep

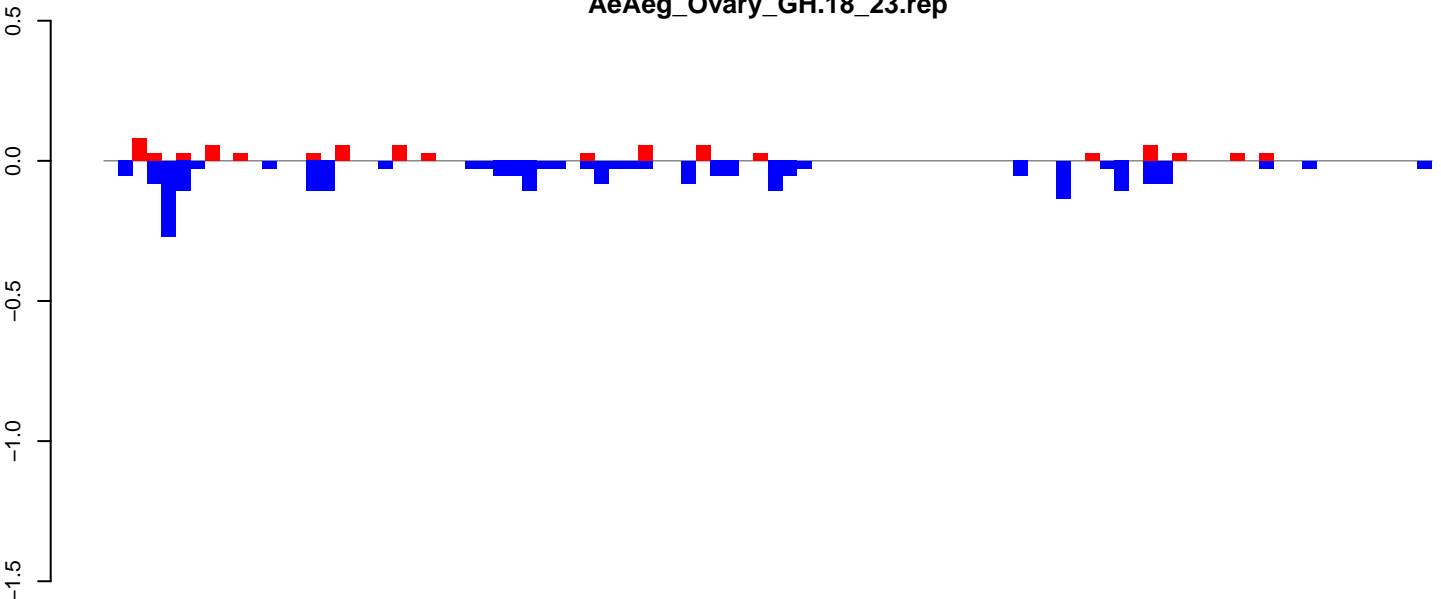

positive=1, negative=2, total=3

AeAeg_Ovary_GH.24_35.rep

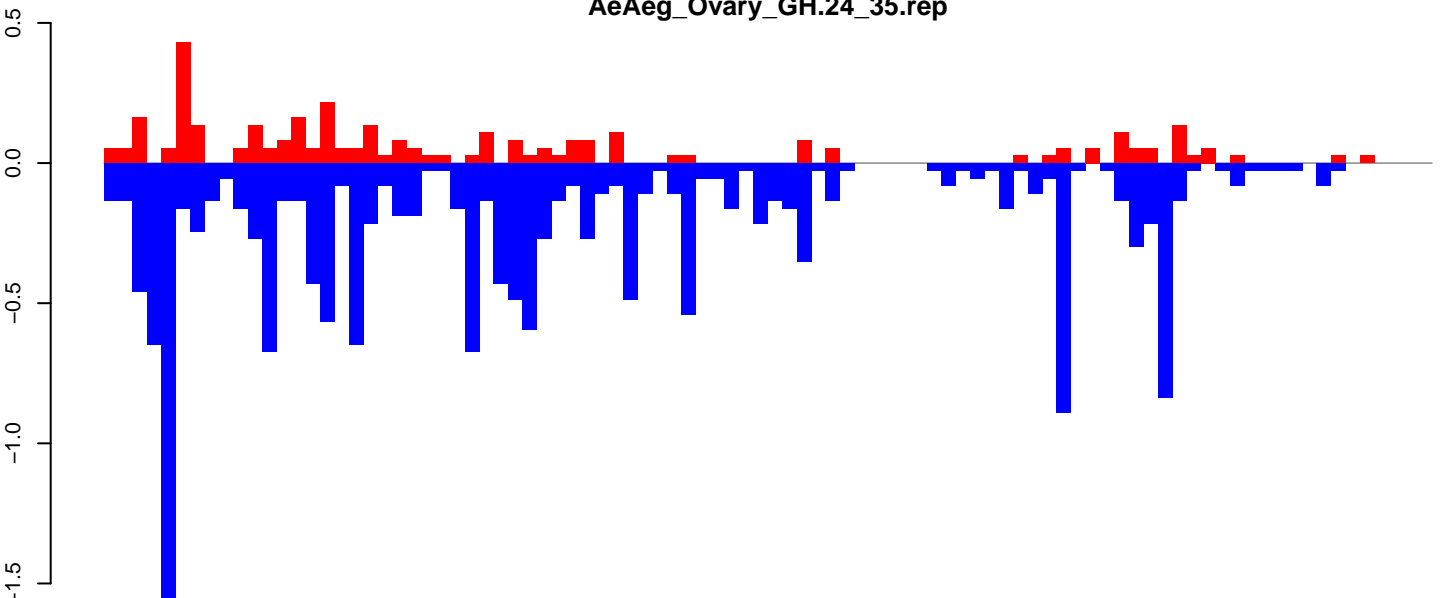

positive=4, negative=17, total=21

AeAeg_Ovary_GH.rep

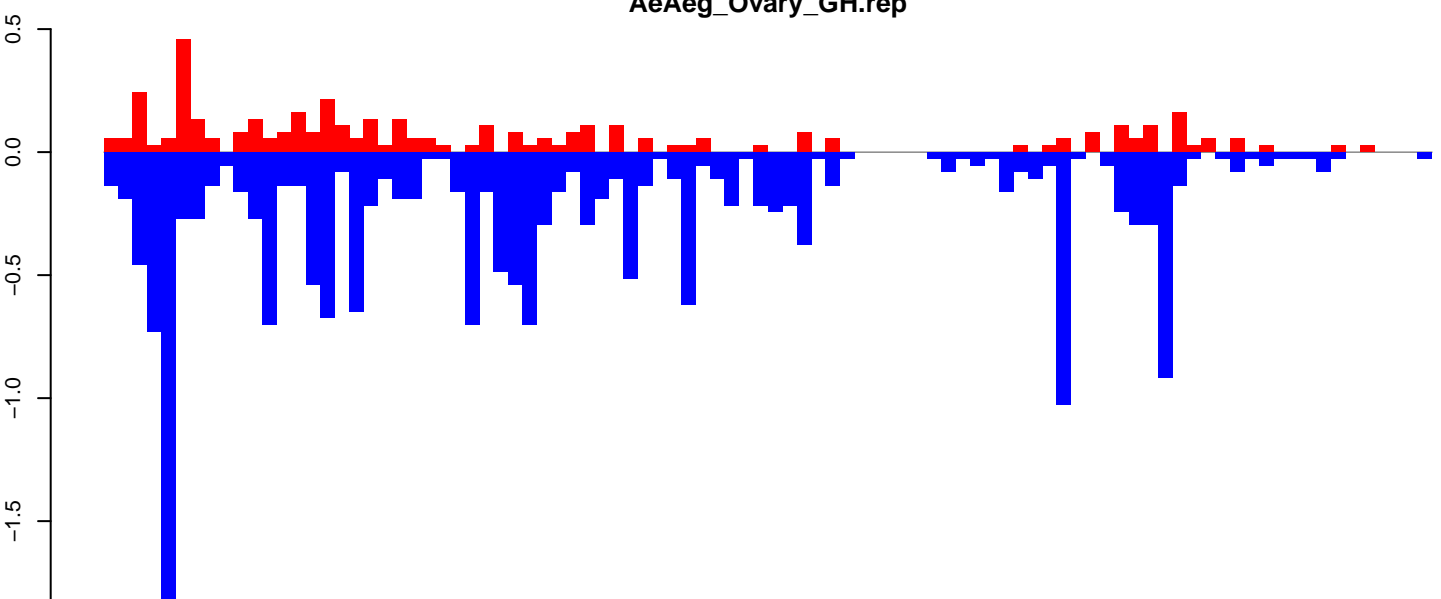

positive=4, negative=19, total=24

Window size=50, length=4639, TE@TF000005-L1_Ele1:1-4639

0 1000 2000 3000 4000

AeAeg_Ovary_GH.18_23.rep

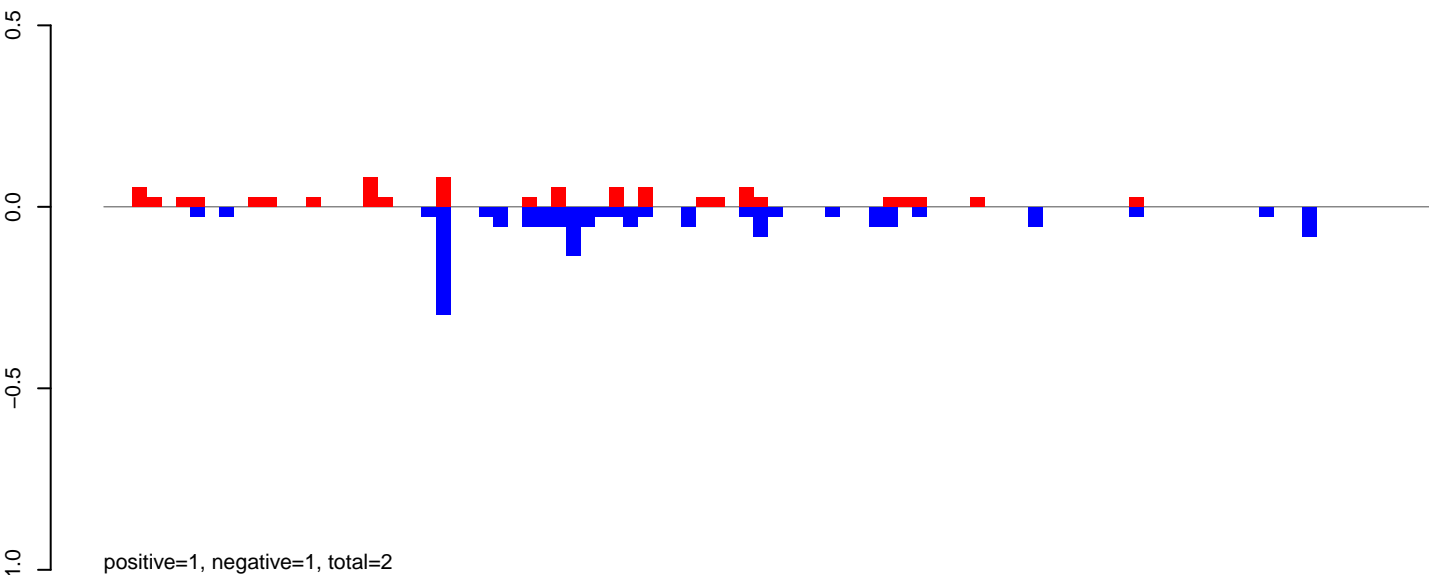

AeAeg_Ovary_GH.24_35.rep

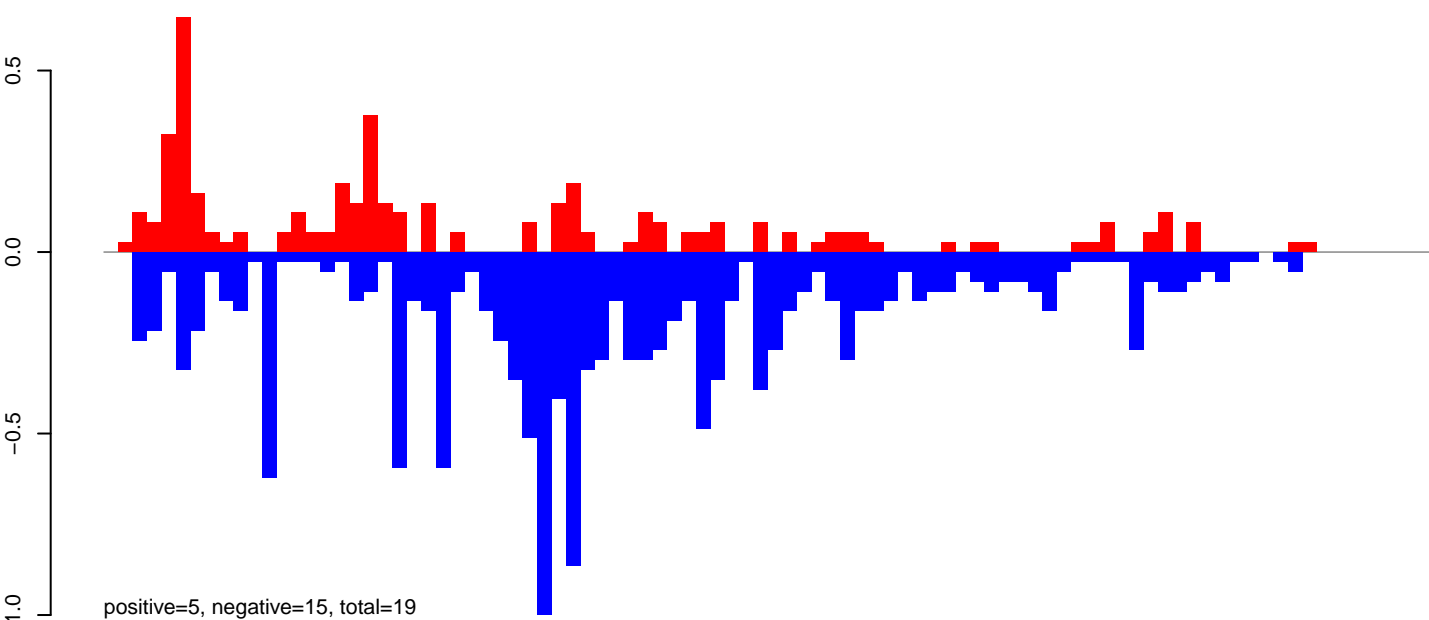

AeAeg_Ovary_GH.rep

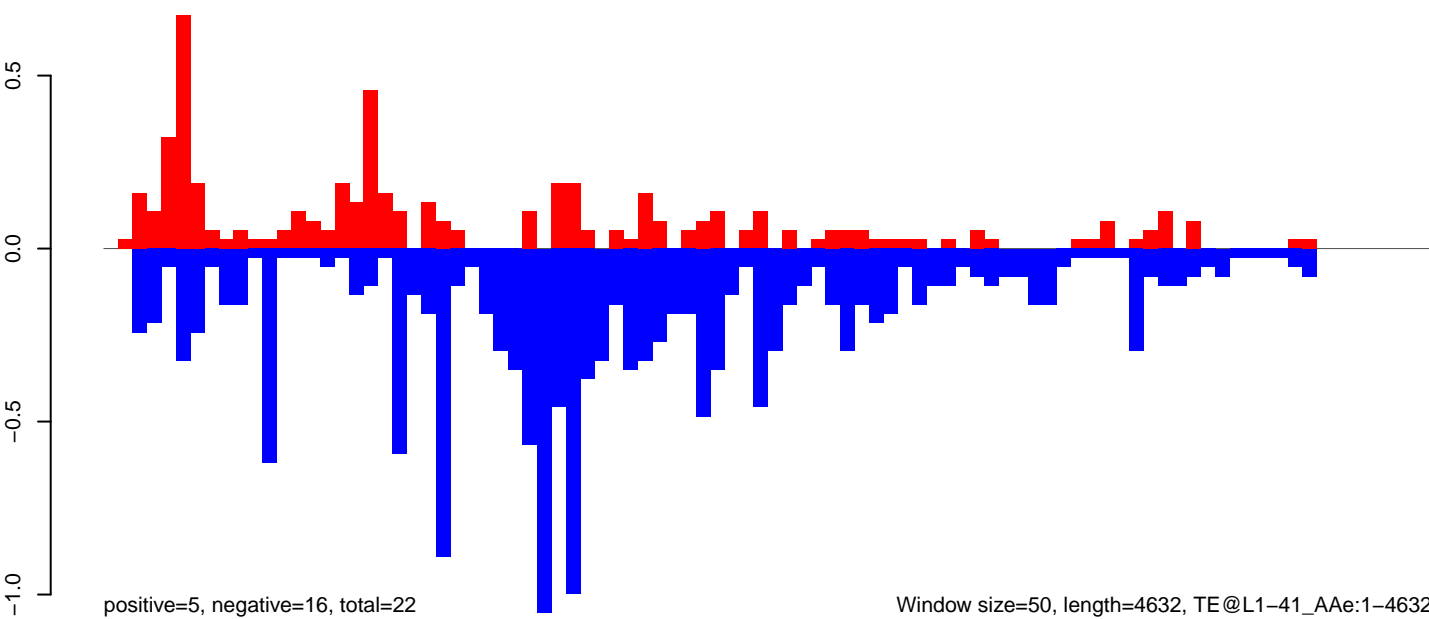

AeAeg_Ovary_GH.18_23.rep

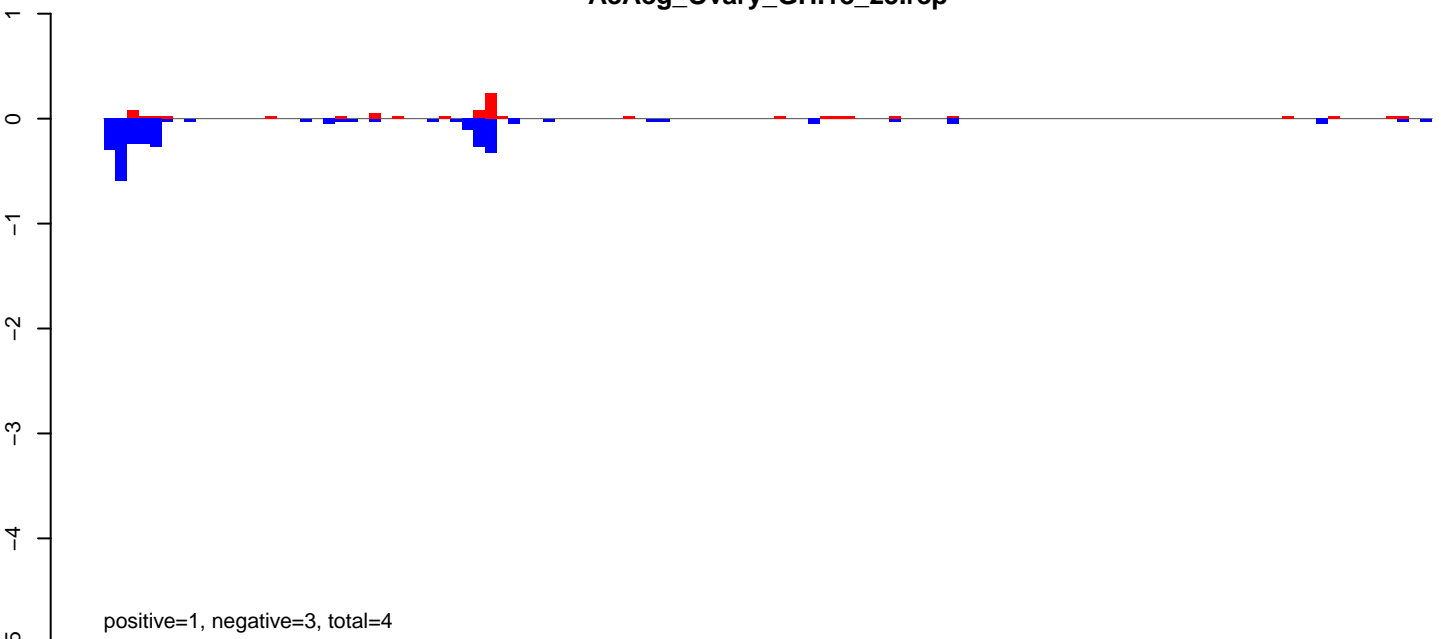

AeAeg_Ovary_GH.24_35.rep

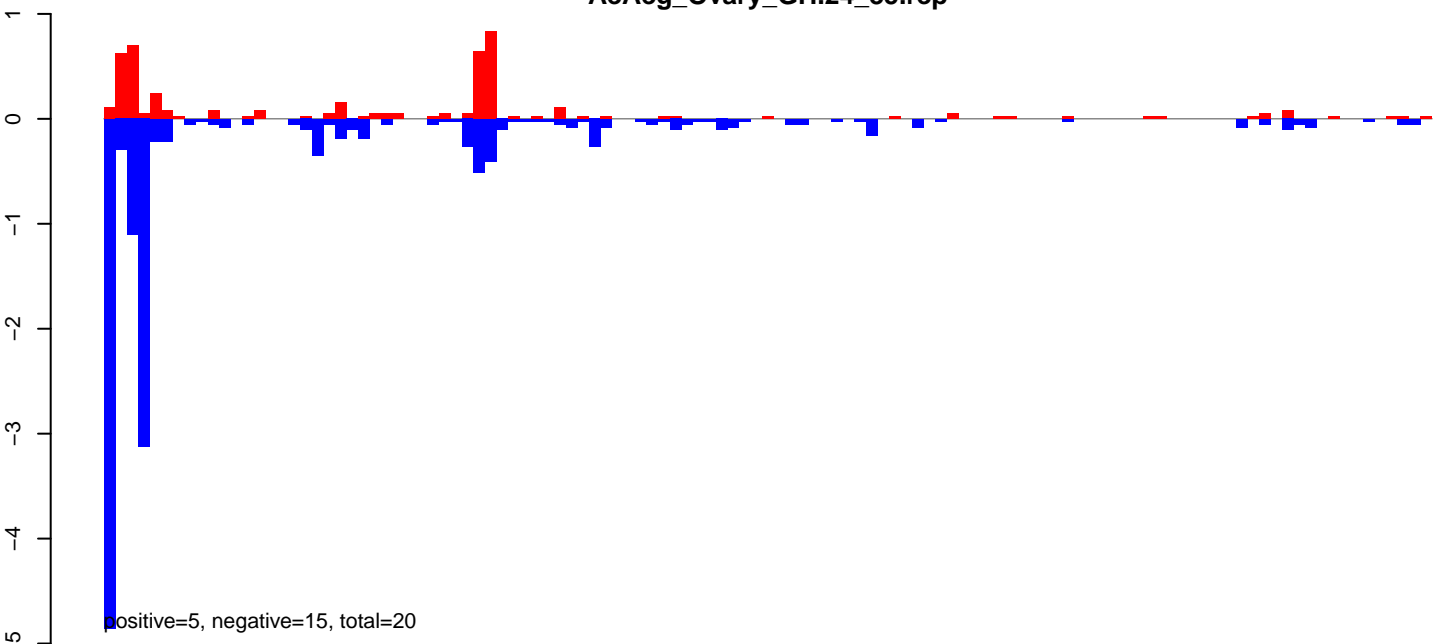

AeAeg_Ovary_GH.rep

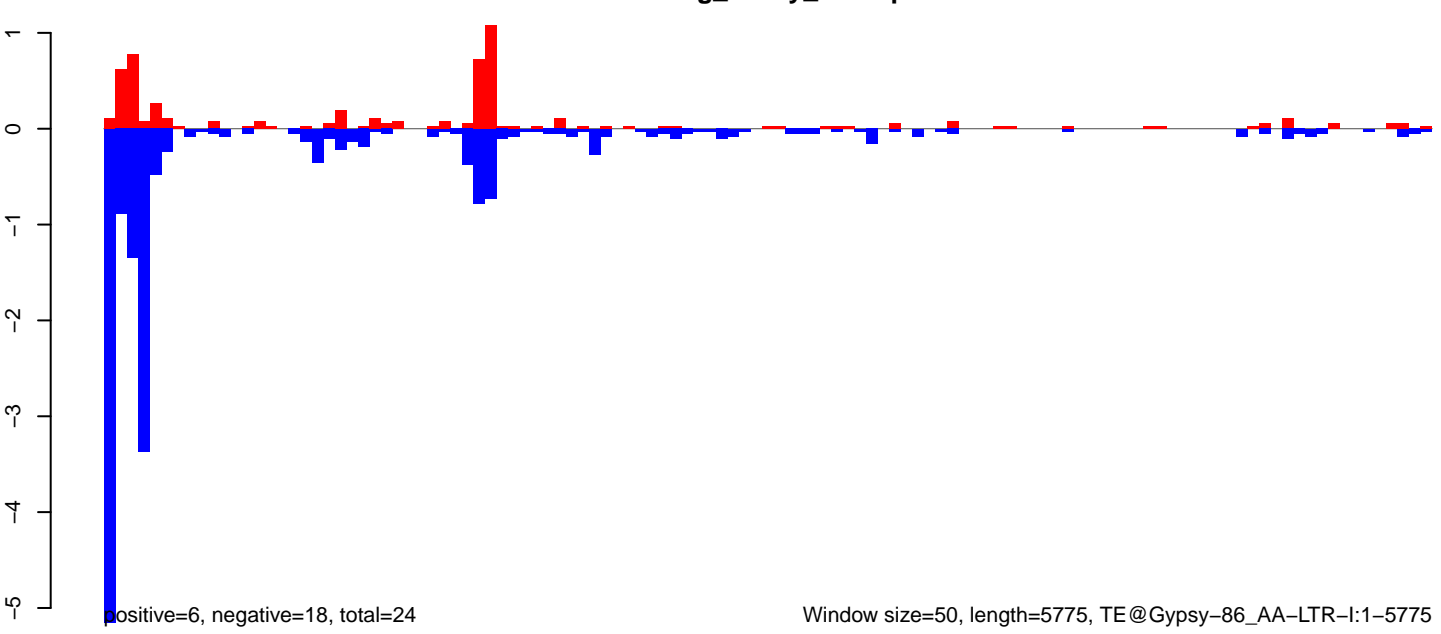

AeAeg_Ovary_GH.18_23.rep

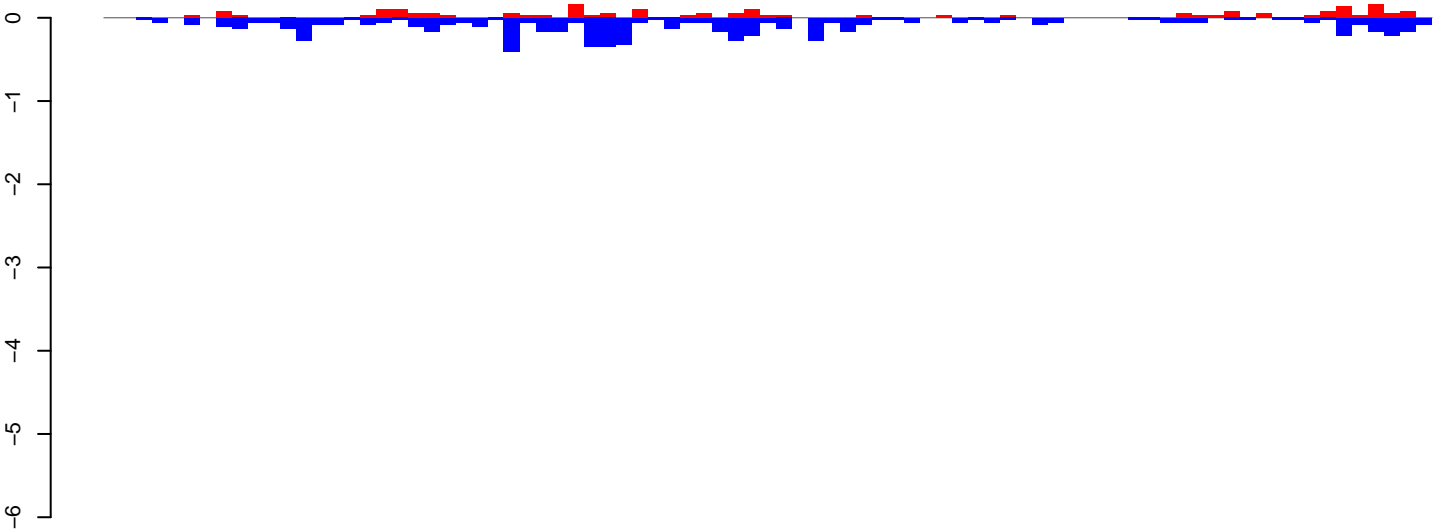

positive=2, negative=7, total=9

AeAeg_Ovary_GH.24_35.rep

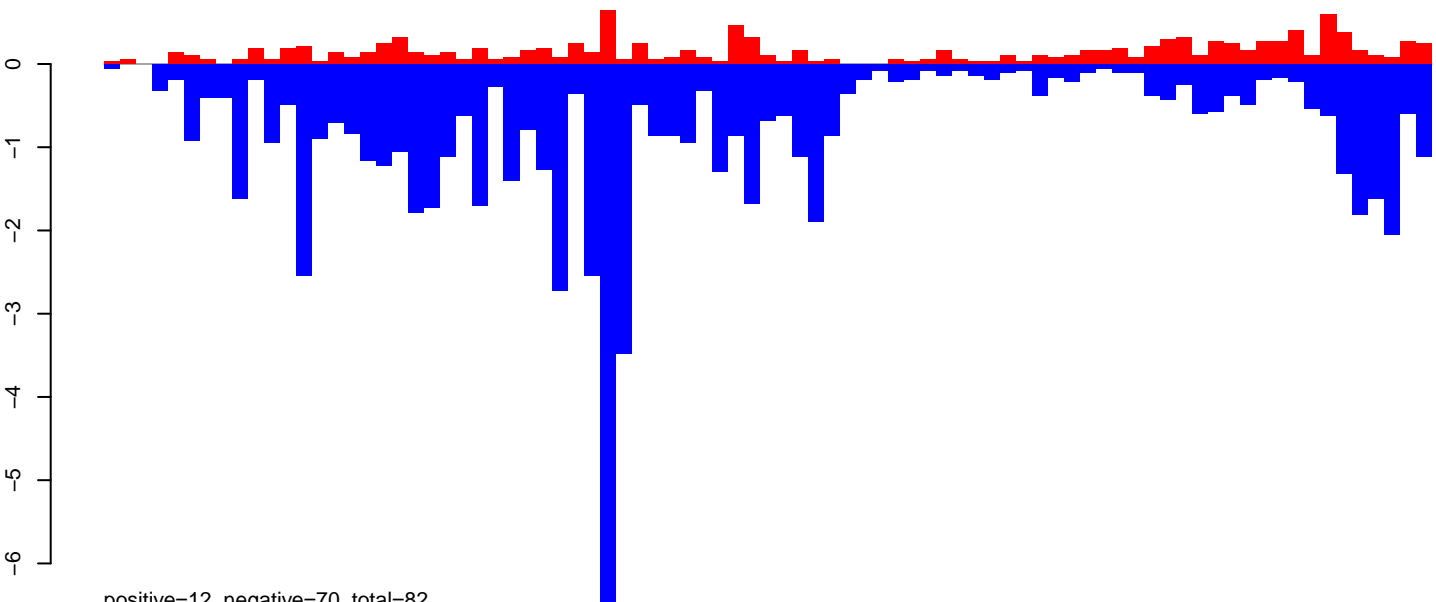

positive=12, negative=70, total=82

AeAeg_Ovary_GH.rep

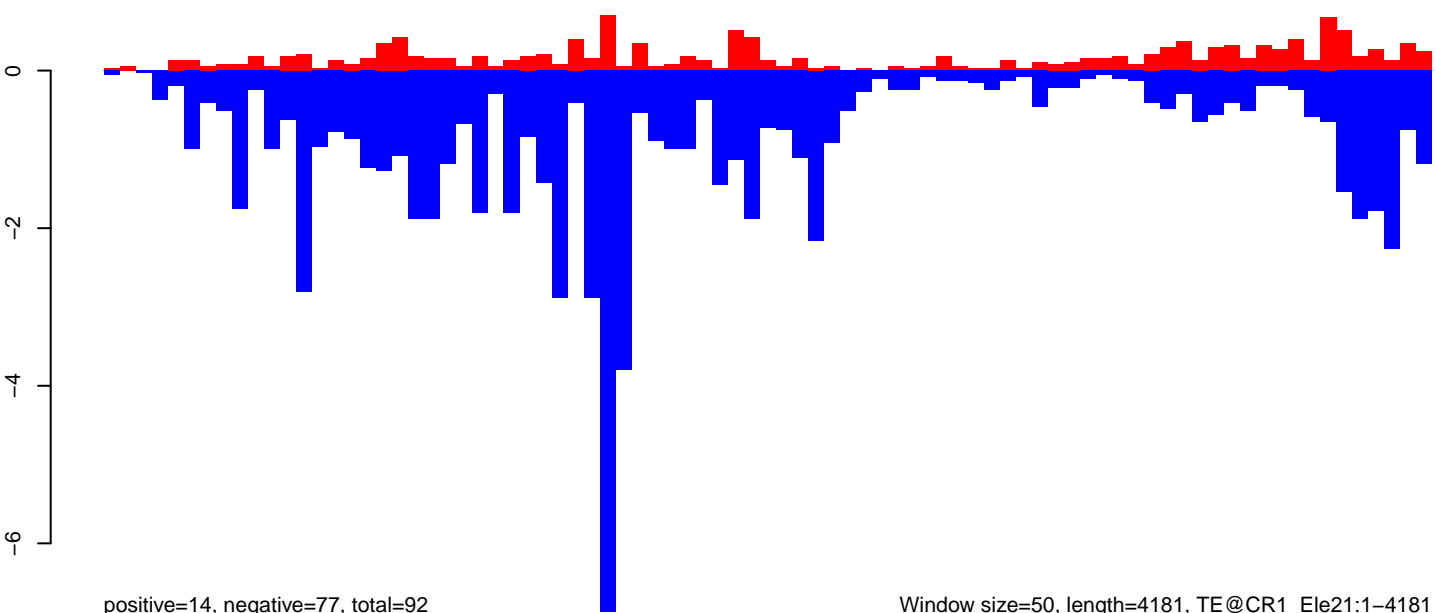

positive=14, negative=77, total=92

Window size=50, length=4181, TE@CR1_Ele21:1-4181

0 1000 2000 3000 4000

AeAeg_Ovary_GH.18_23.rep

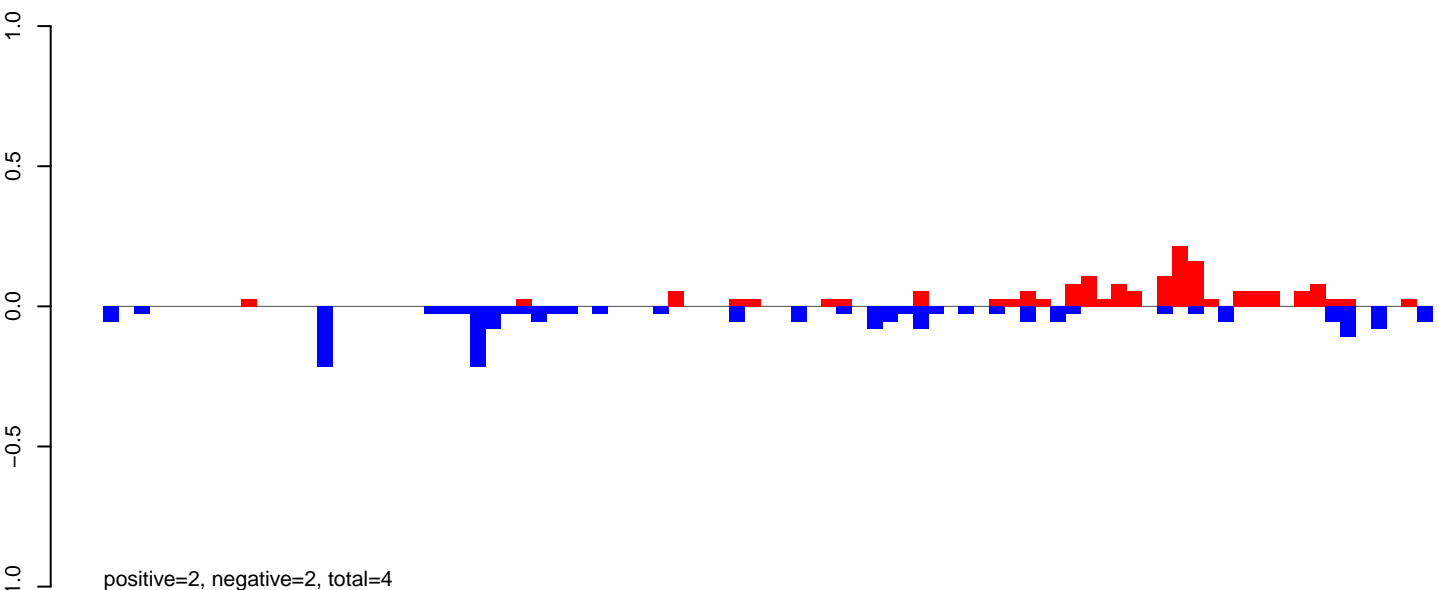

AeAeg_Ovary_GH.24_35.rep

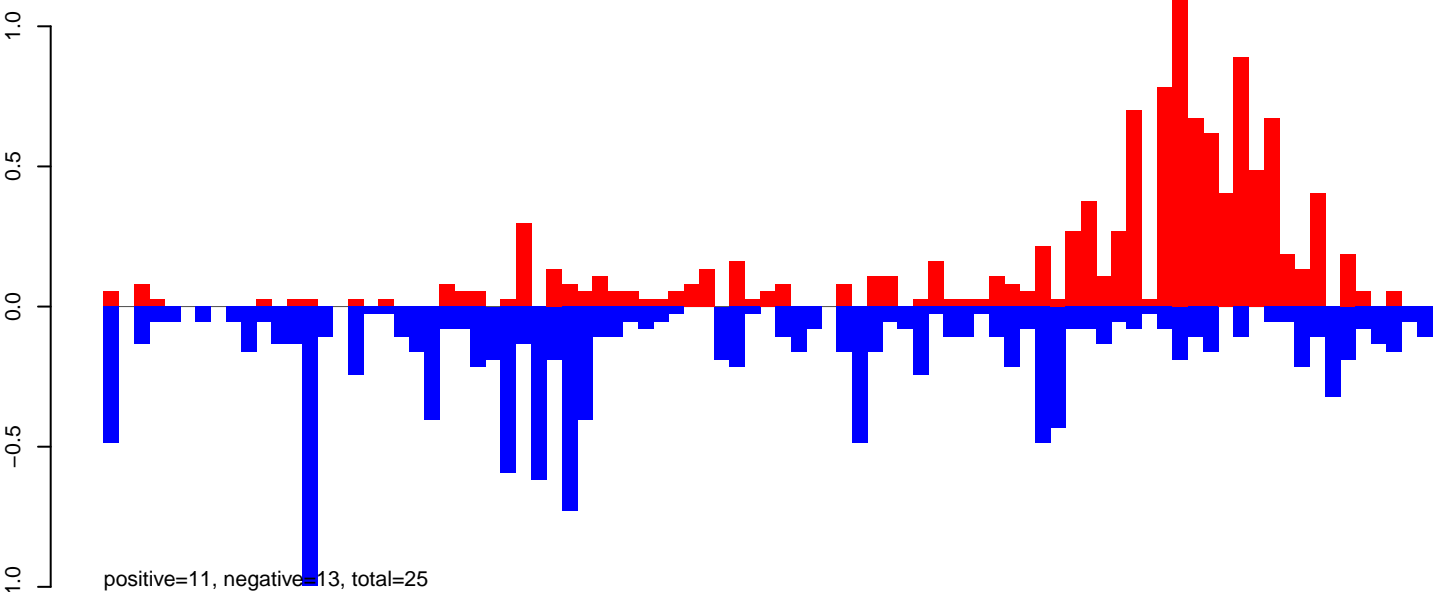

AeAeg_Ovary_GH.rep

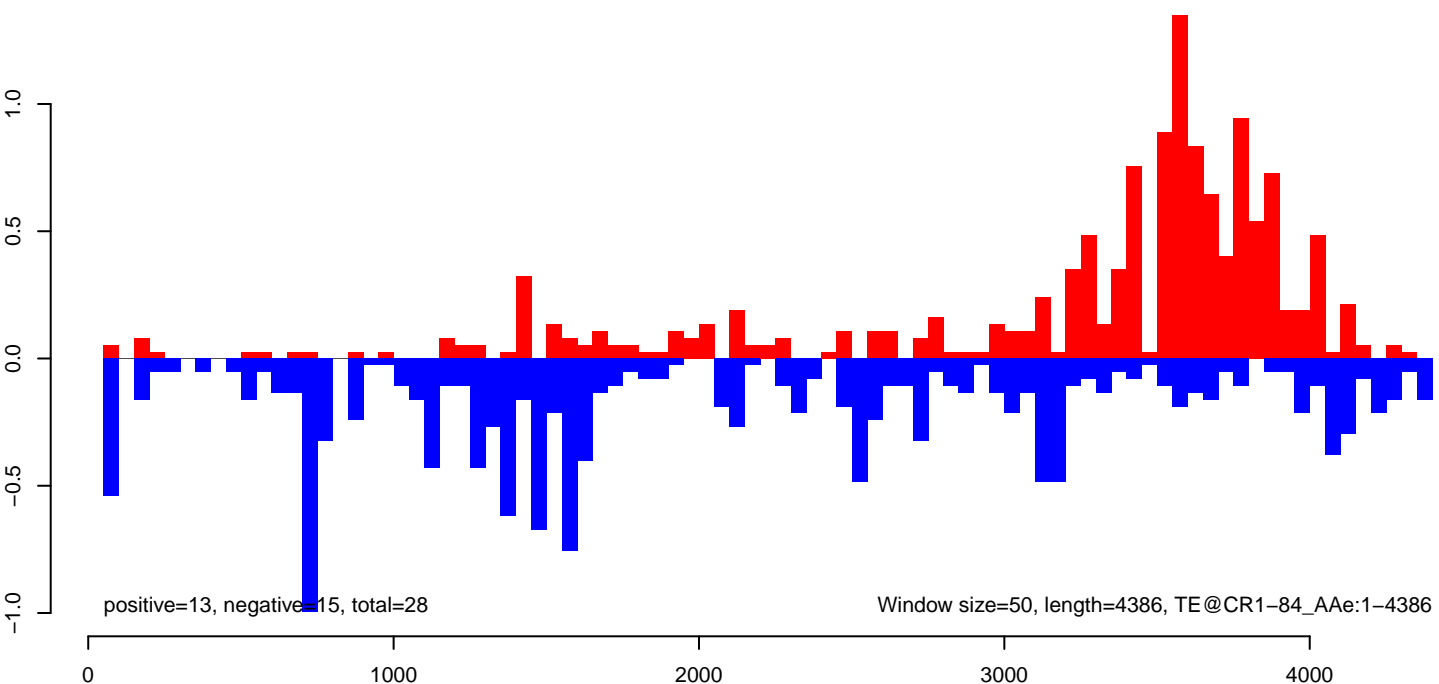

AeAeg_Ovary_GH.18_23.rep

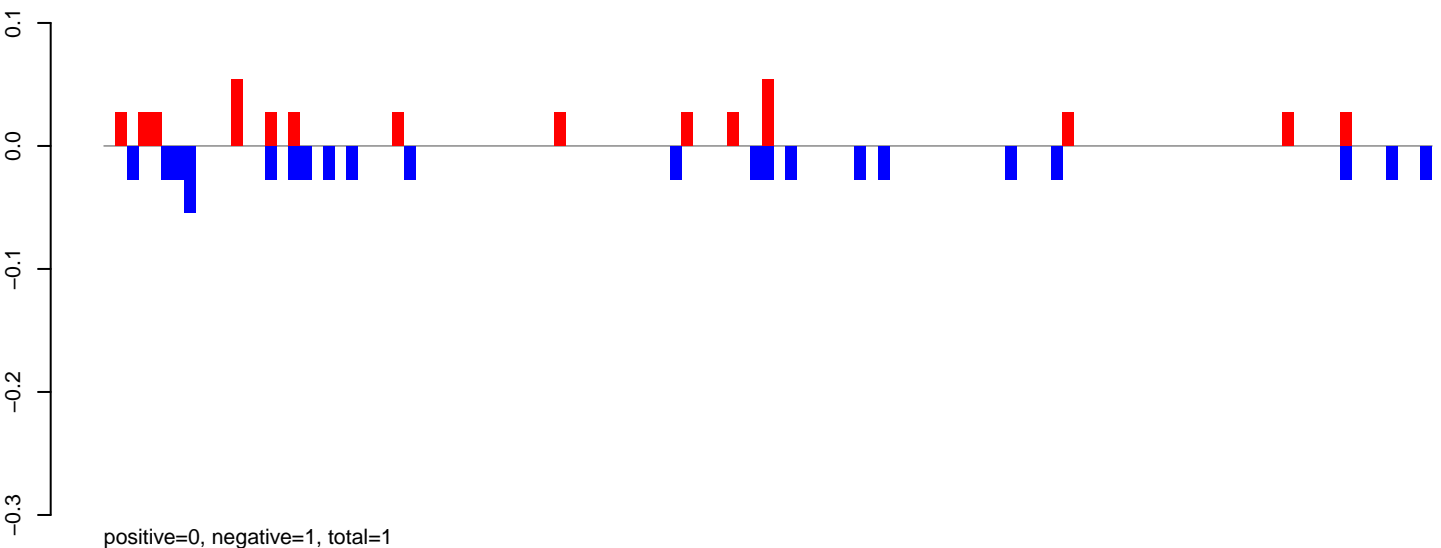

AeAeg_Ovary_GH.24_35.rep

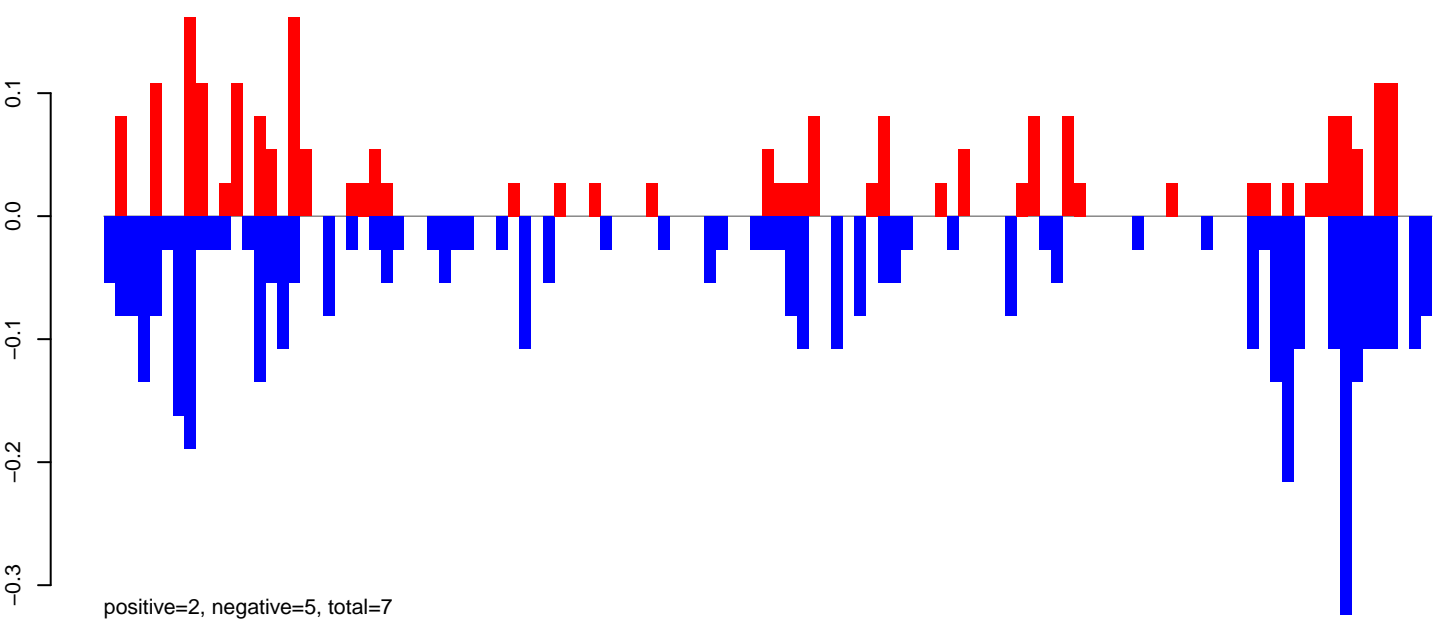

AeAeg_Ovary_GH.rep

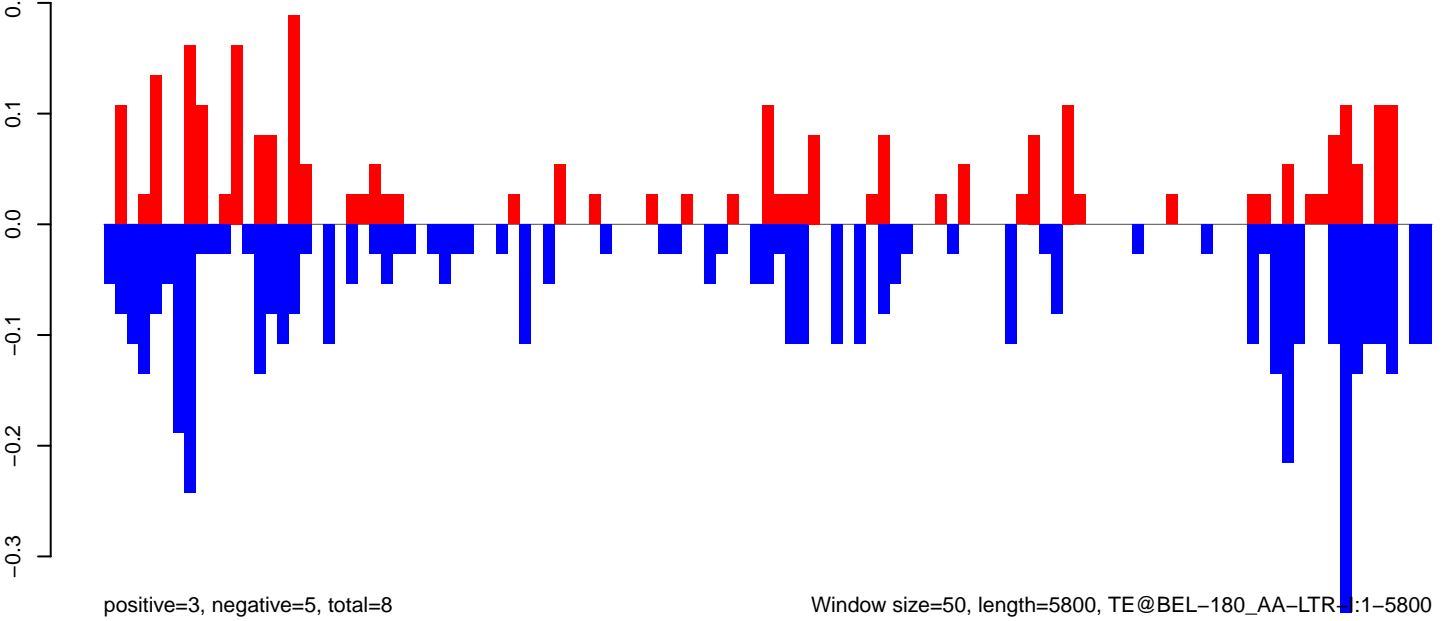

AeAeg_Ovary_GH.18_23.rep

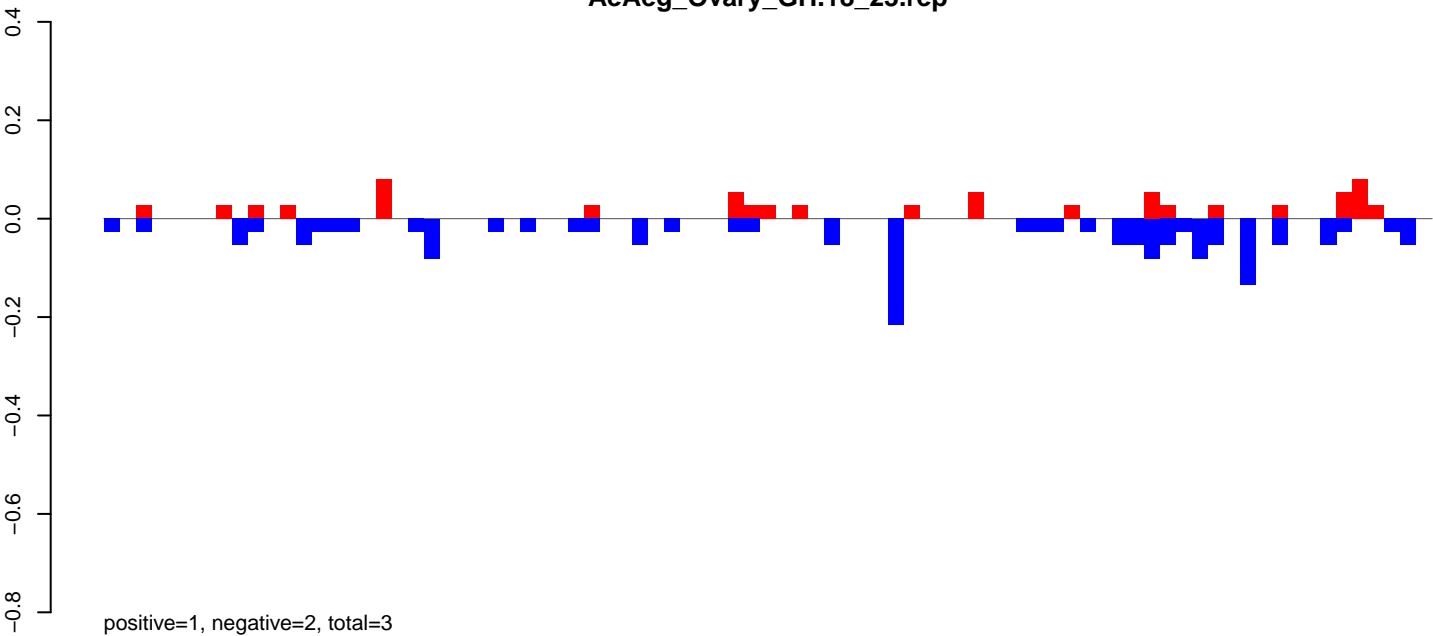

AeAeg_Ovary_GH.24_35.rep

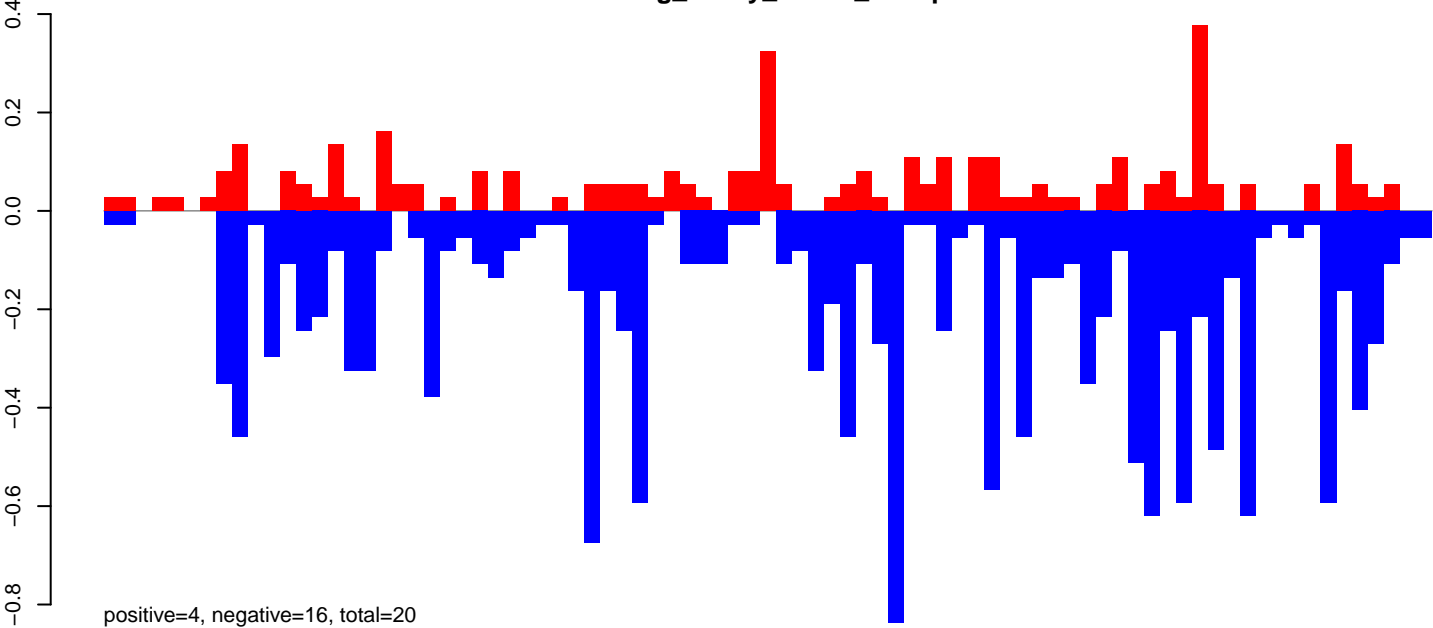

AeAeg_Ovary_GH.rep

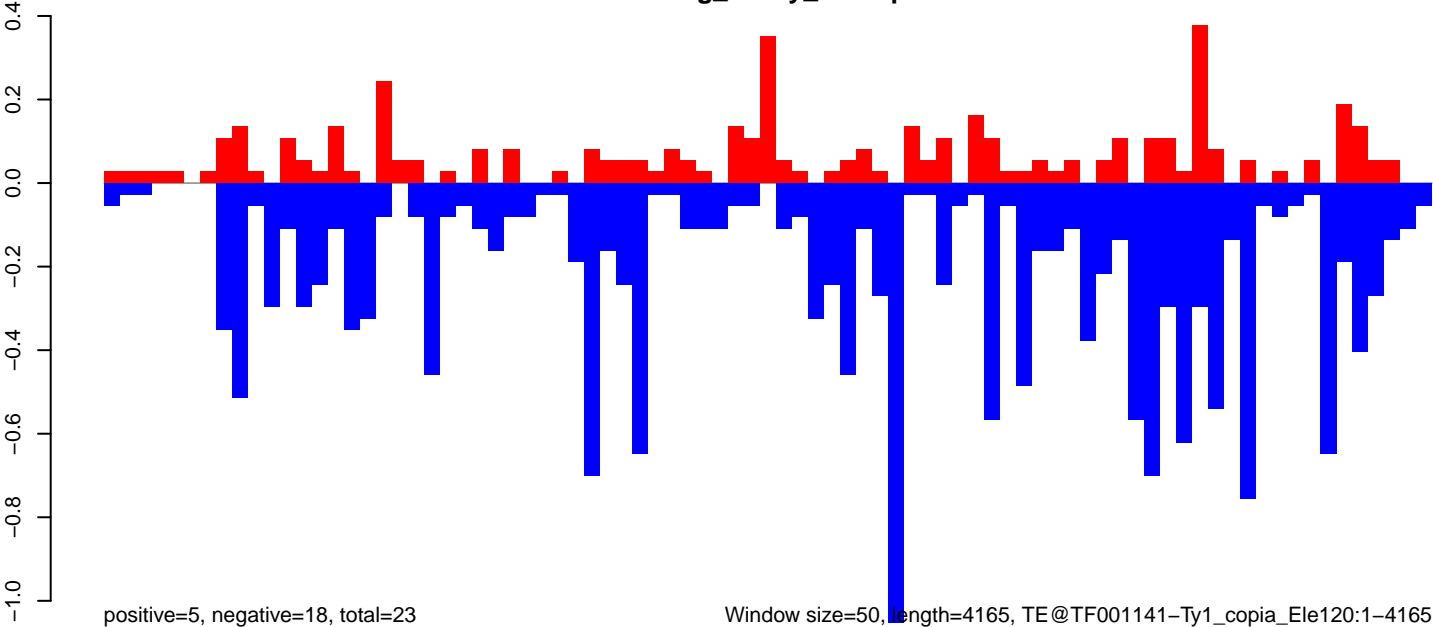

AeAeg_Ovary_GH.18_23.rep

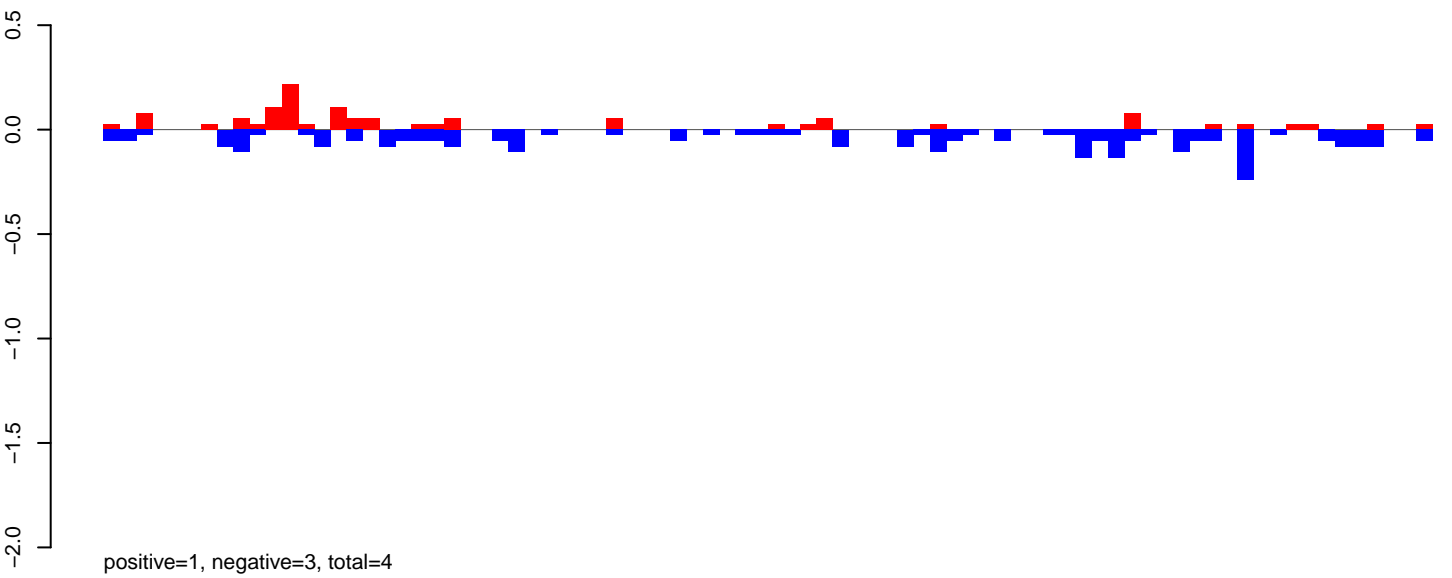

AeAeg_Ovary_GH.24_35.rep

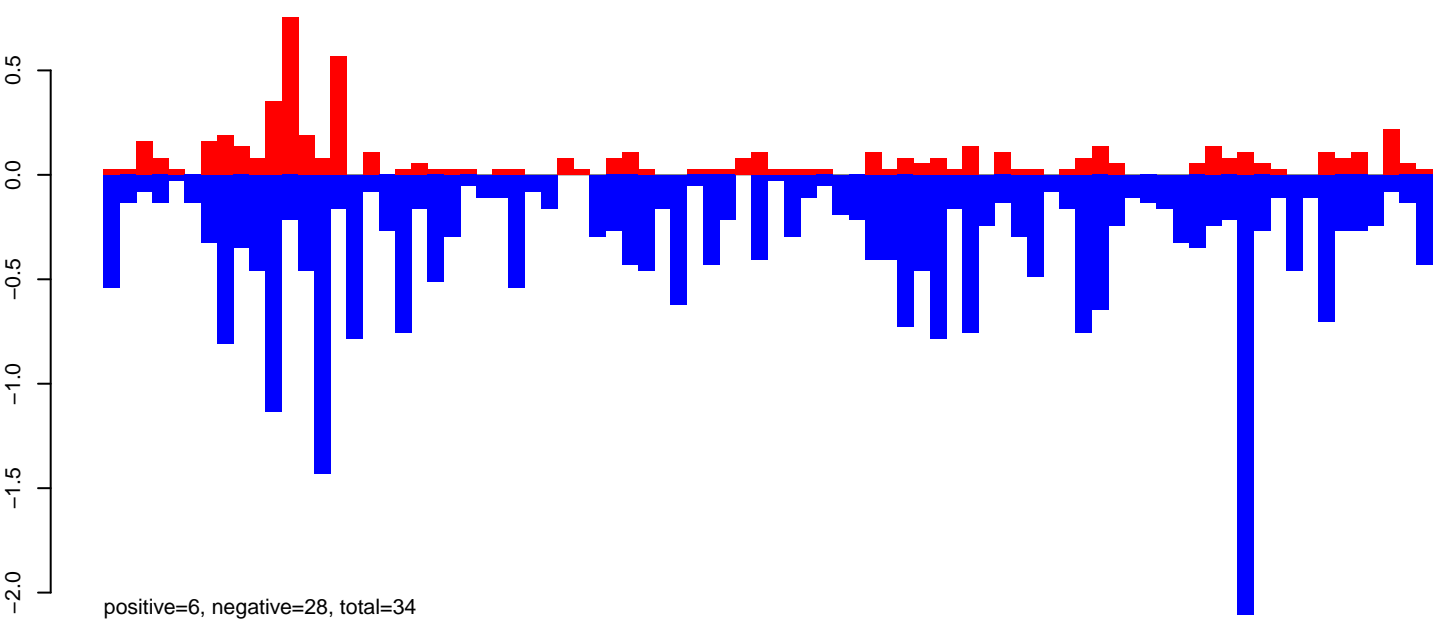

AeAeg_Ovary_GH.rep

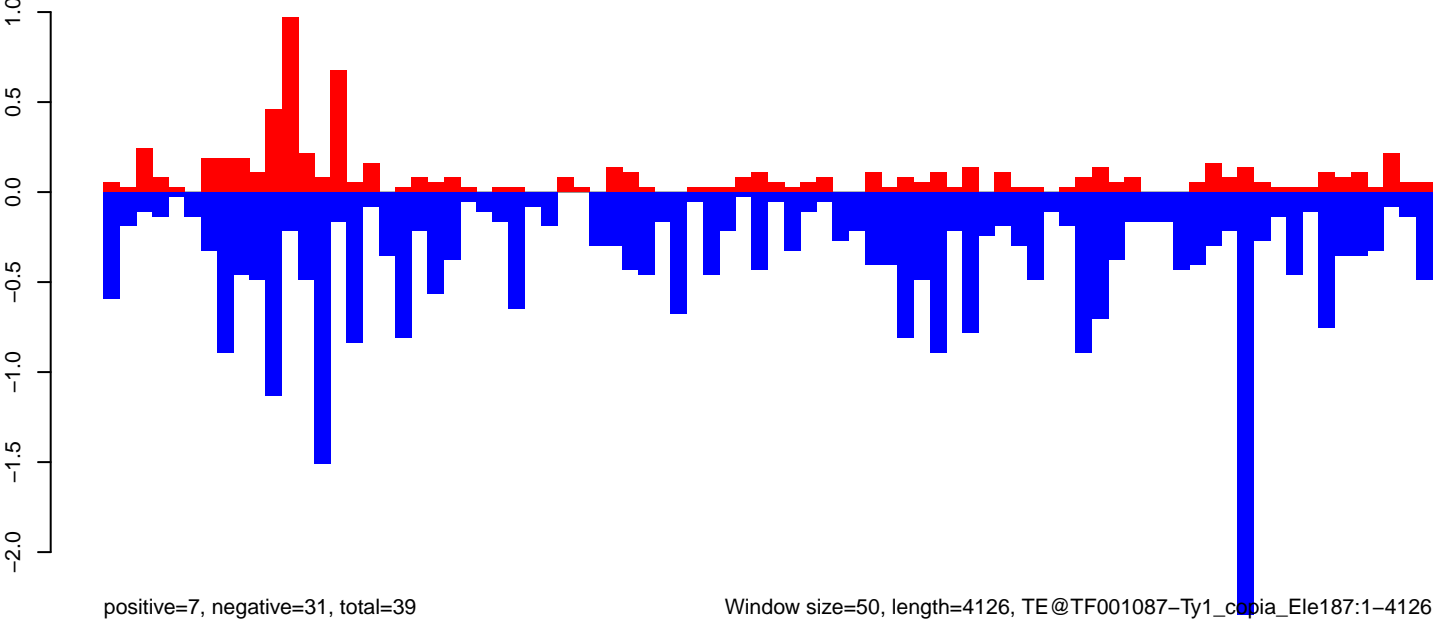

AeAeg_Ovary_GH.18_23.rep

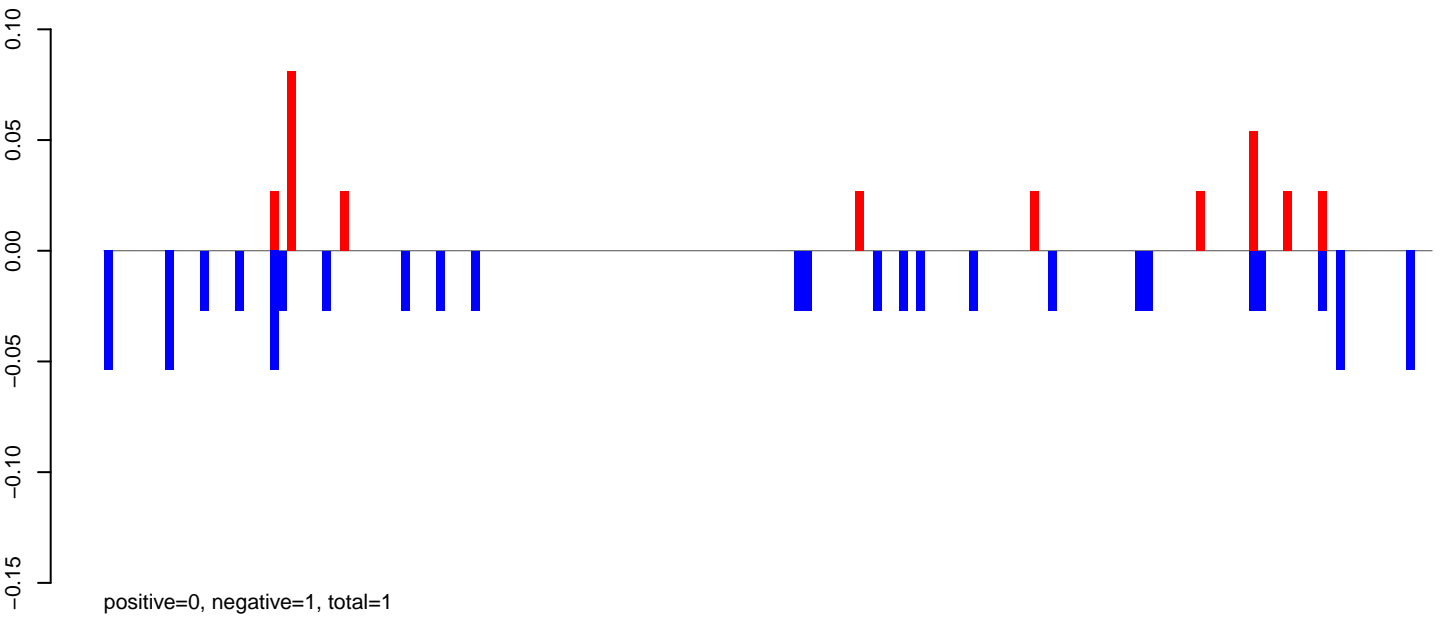

AeAeg_Ovary_GH.24_35.rep

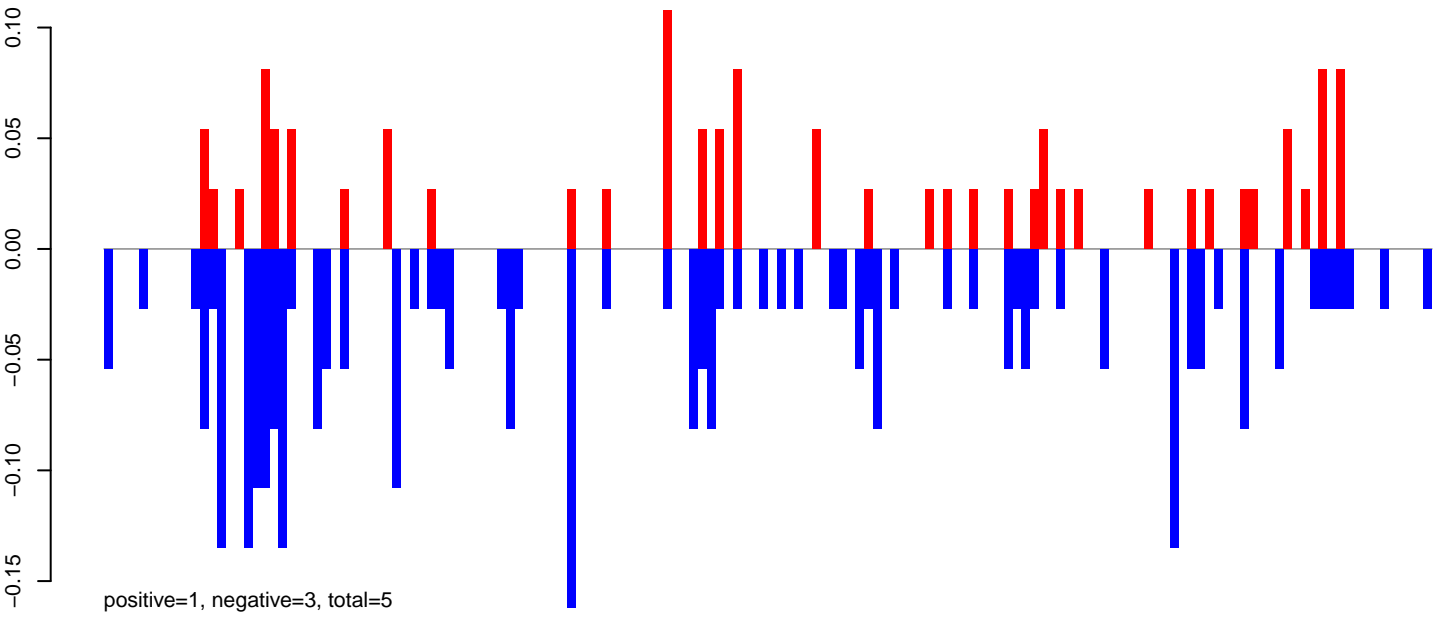

AeAeg_Ovary_GH.rep

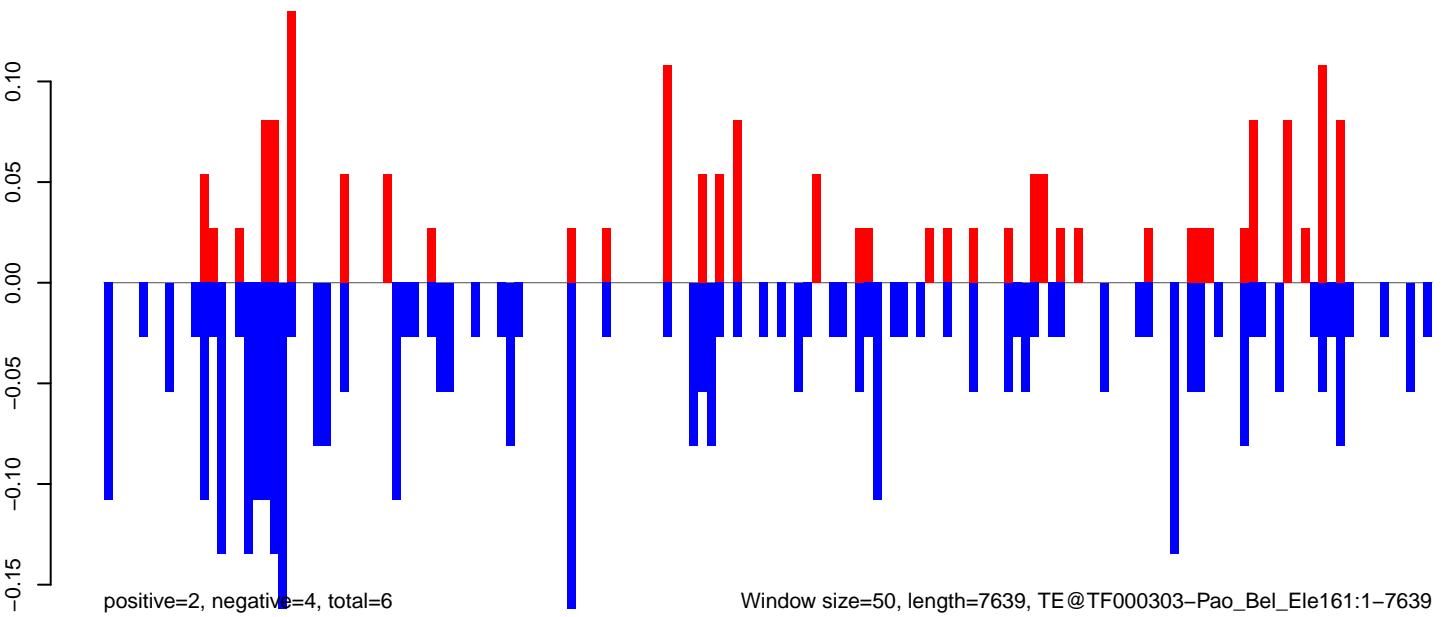

Window size=50, length=7639, TE@TF000303-Pao_Bel_Ele161:1-7639

0 2000 4000 6000

AeAeg_Ovary_GH.18_23.rep

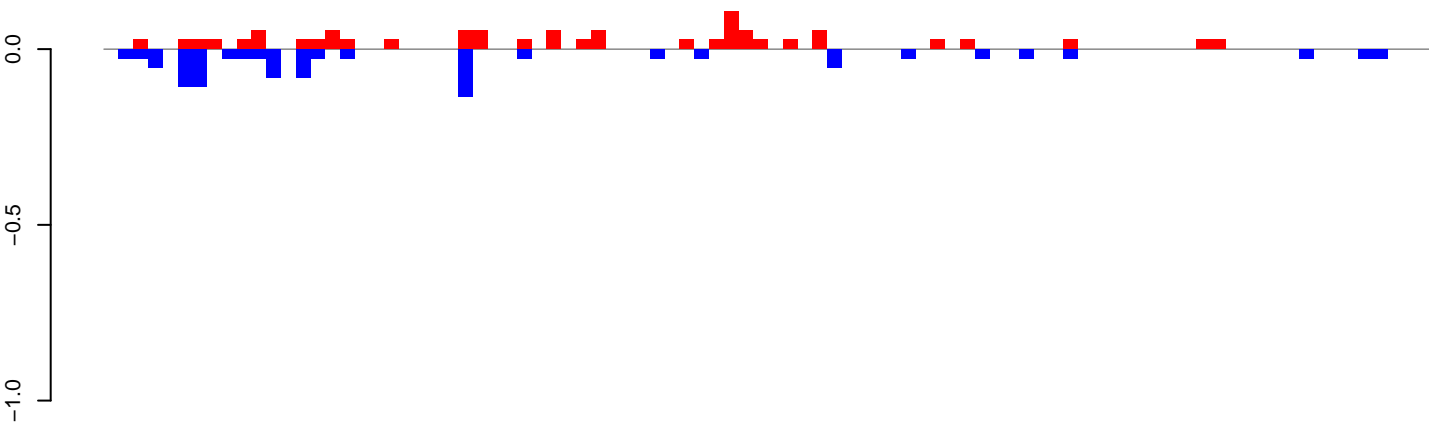

positive=1, negative=1, total=2

AeAeg_Ovary_GH.24_35.rep

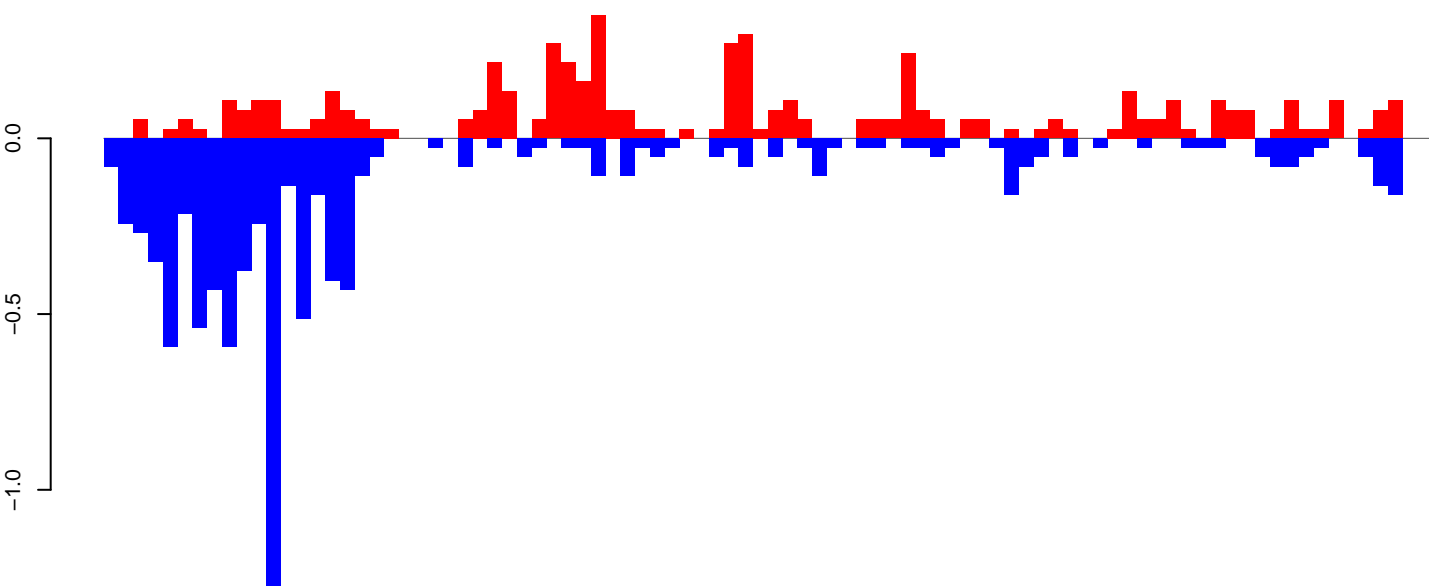

positive=6, negative=9, total=15

AeAeg_Ovary_GH.rep

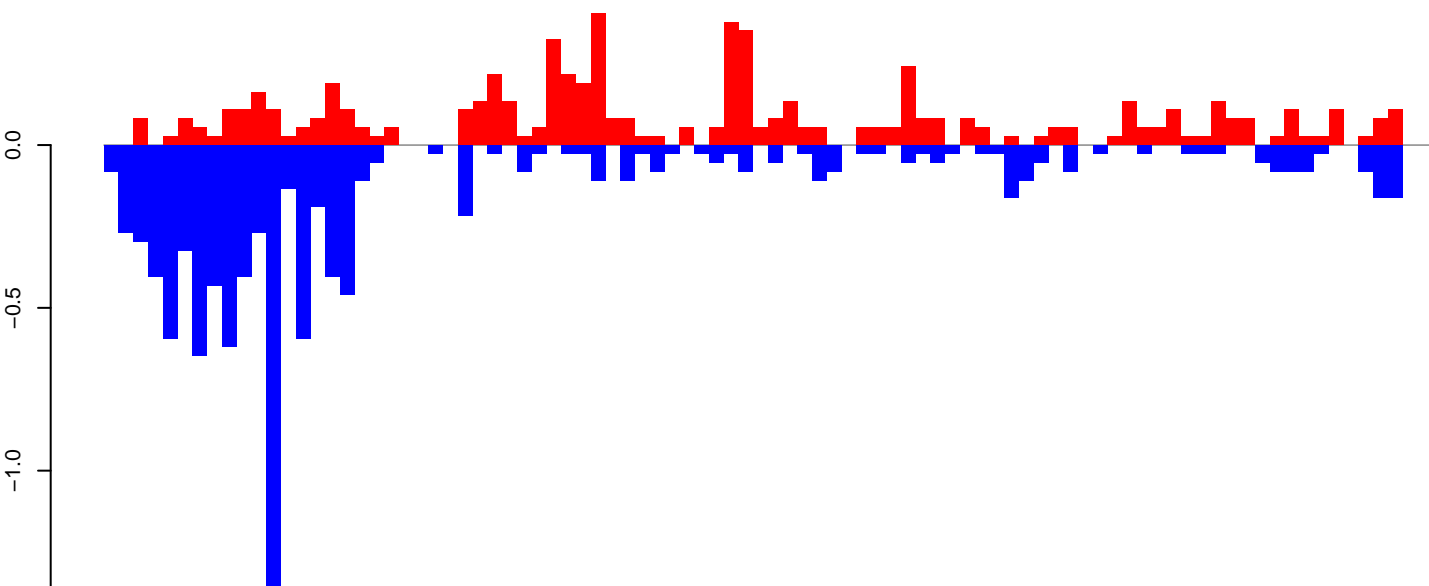

positive=7, negative=10, total=17

Window size=50, length=4527, TE@TF000056-L2_Ele1:1-4527

AeAeg_Ovary_GH.18_23.rep

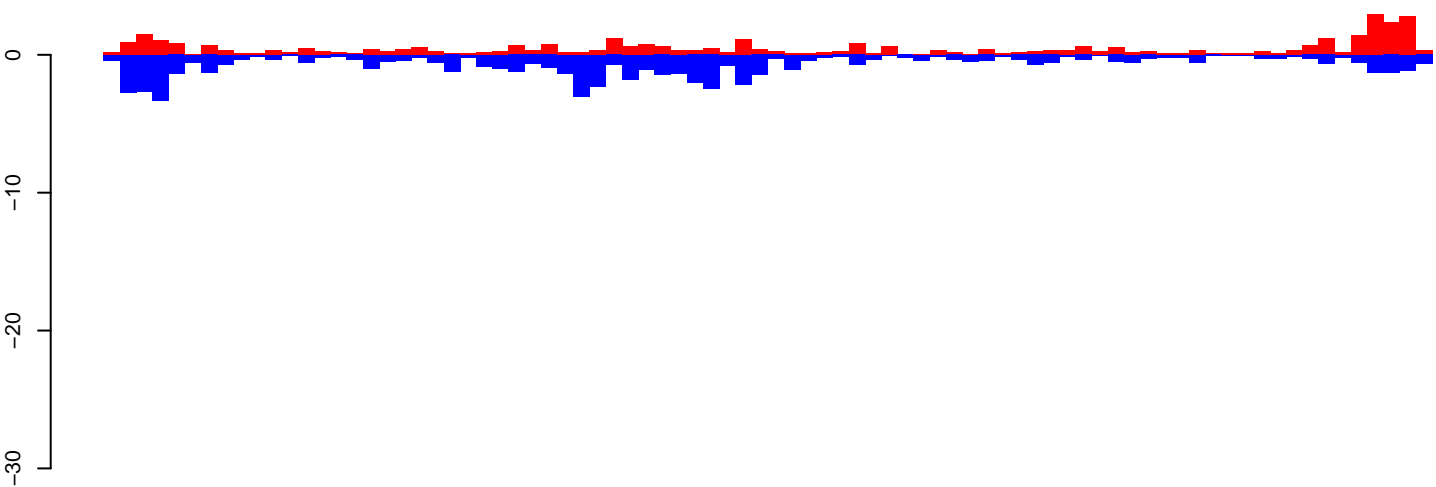

positive=39, negative=64, total=102

AeAeg_Ovary_GH.24_35.rep

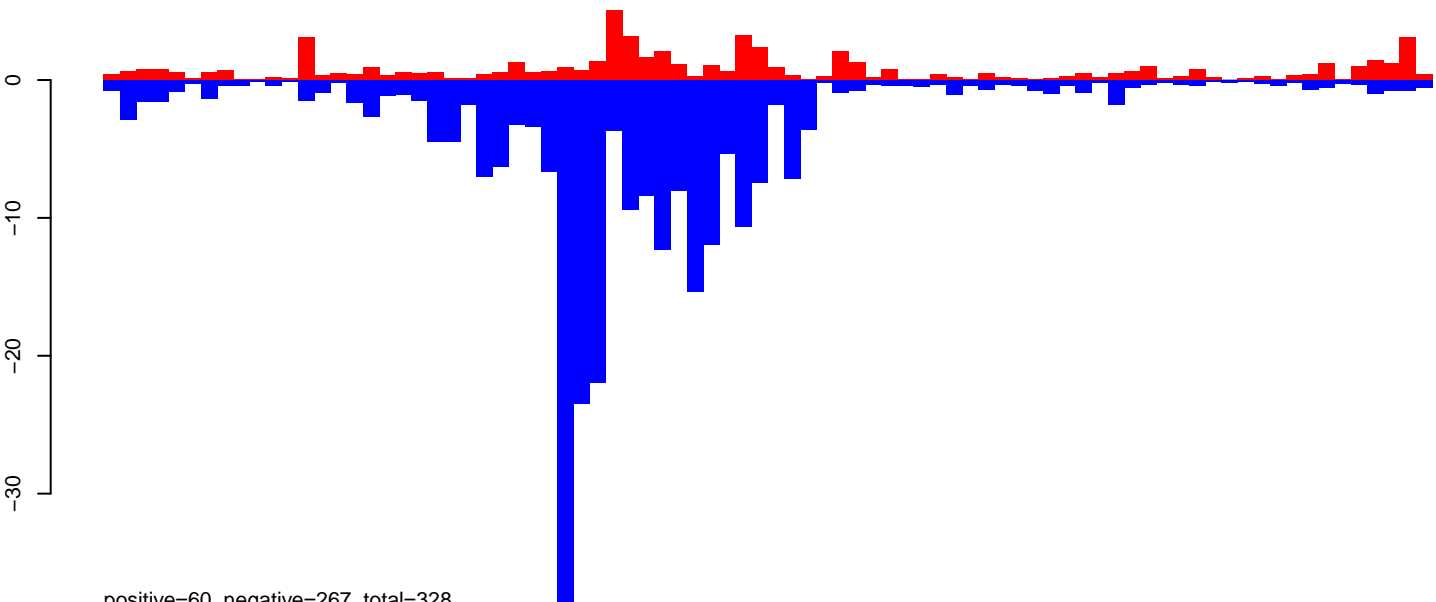

positive=60, negative=267, total=328

AeAeg_Ovary_GH.rep

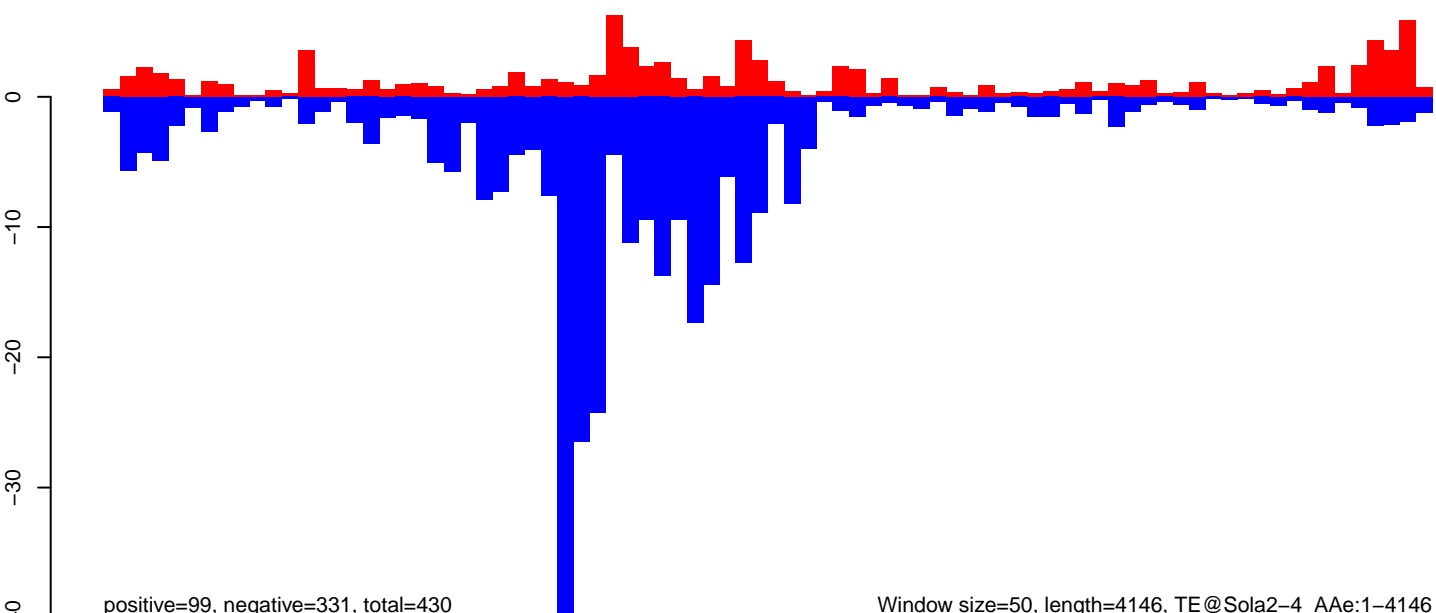

positive=99, negative=331, total=430

Window size=50, length=4146, TE@Sola2-4_AAe:1-4146

0 1000 2000 3000 4000

AeAeg_Ovary_GH.18_23.rep

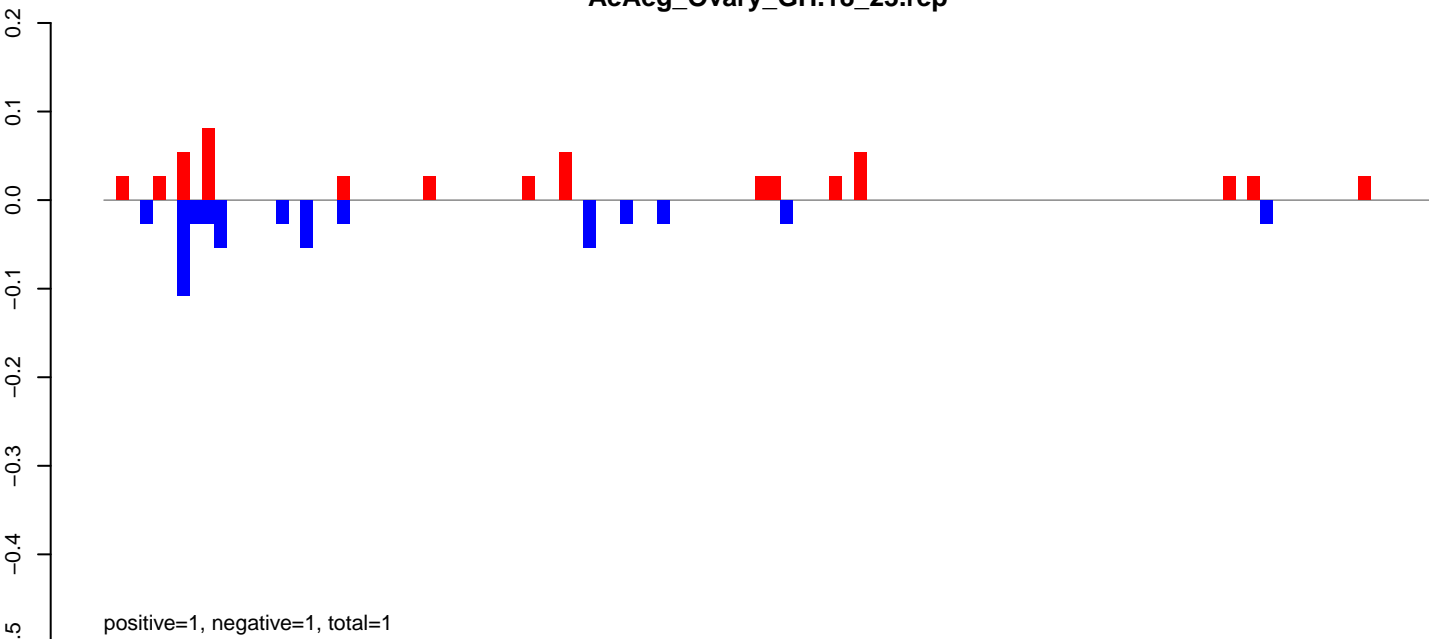

AeAeg_Ovary_GH.24_35.rep

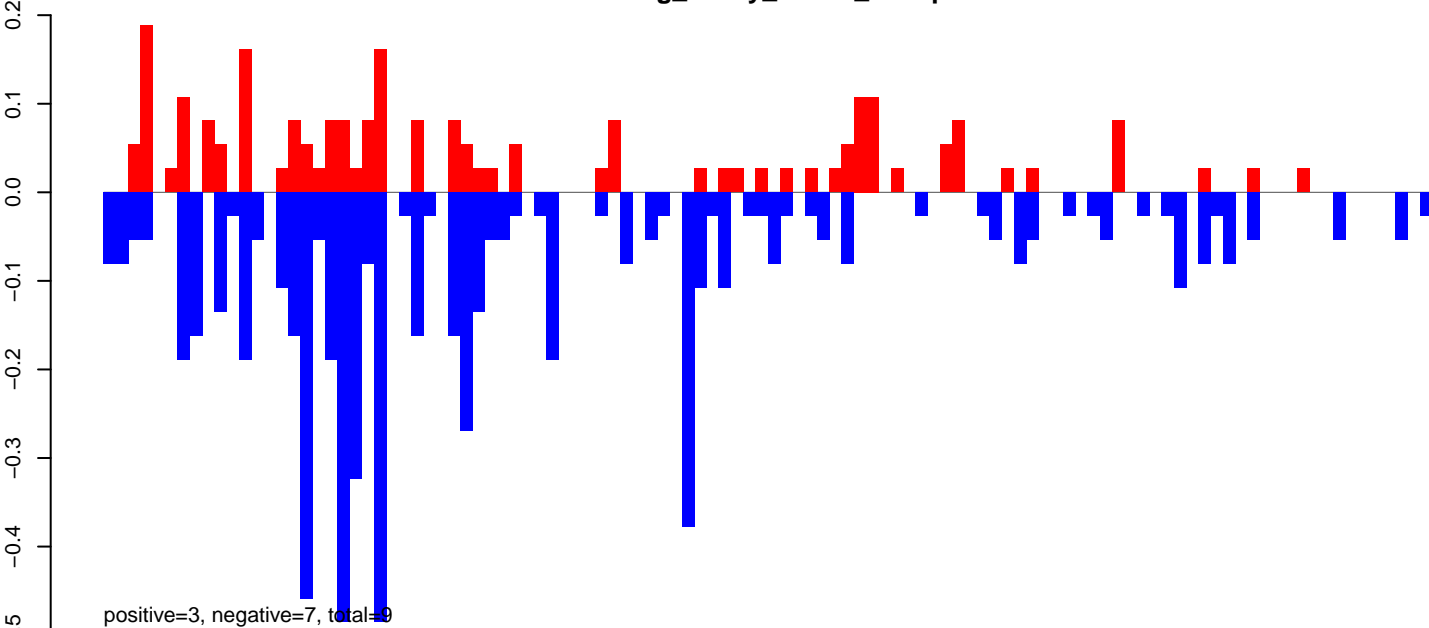

AeAeg_Ovary_GH.rep

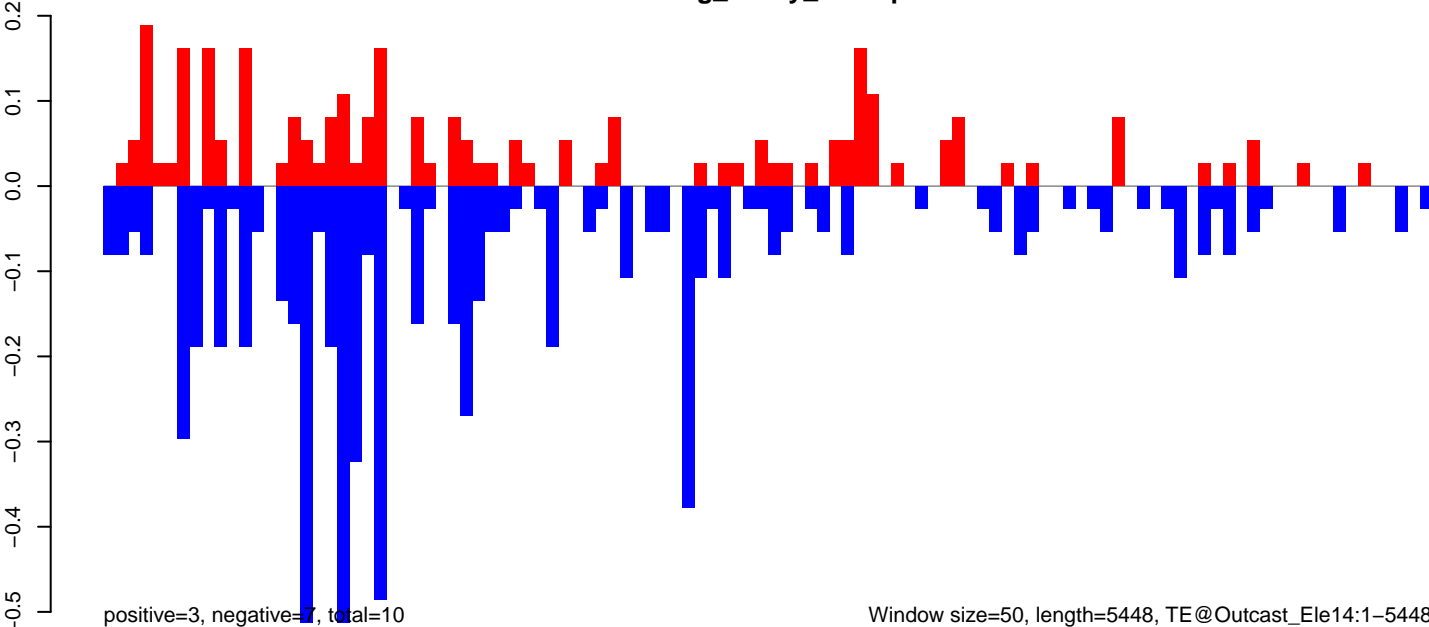

Window size=50, length=5448, TE@Outcast_Ele14:1-5448

0 1000 2000 3000 4000 5000

AeAeg_Ovary_GH.18_23.rep

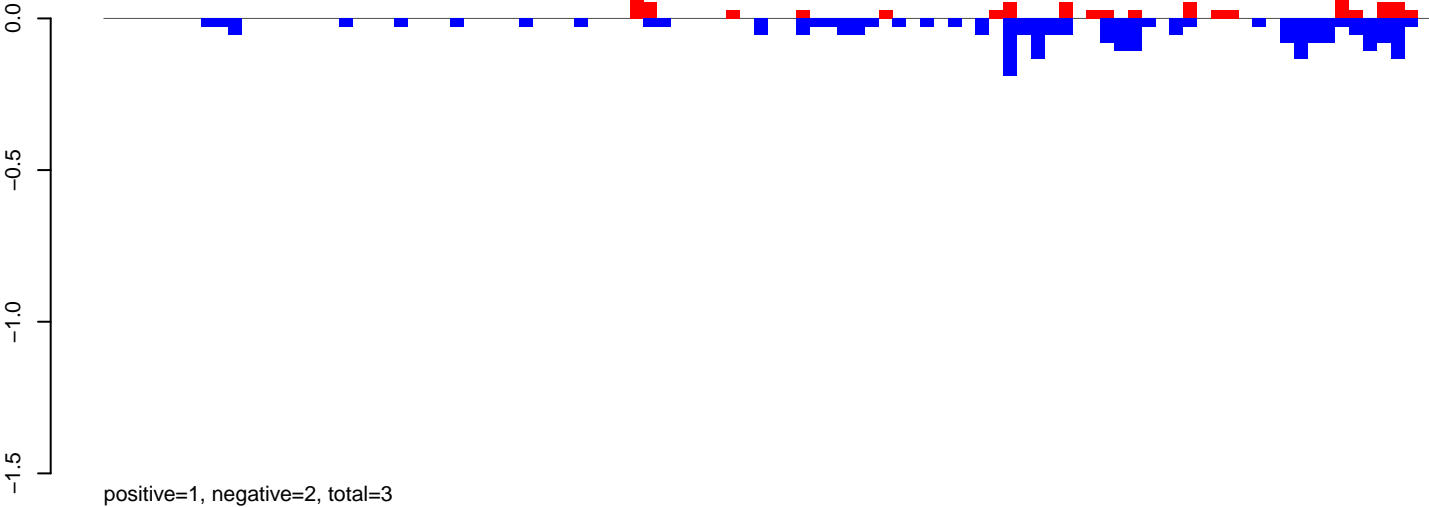

AeAeg_Ovary_GH.24_35.rep

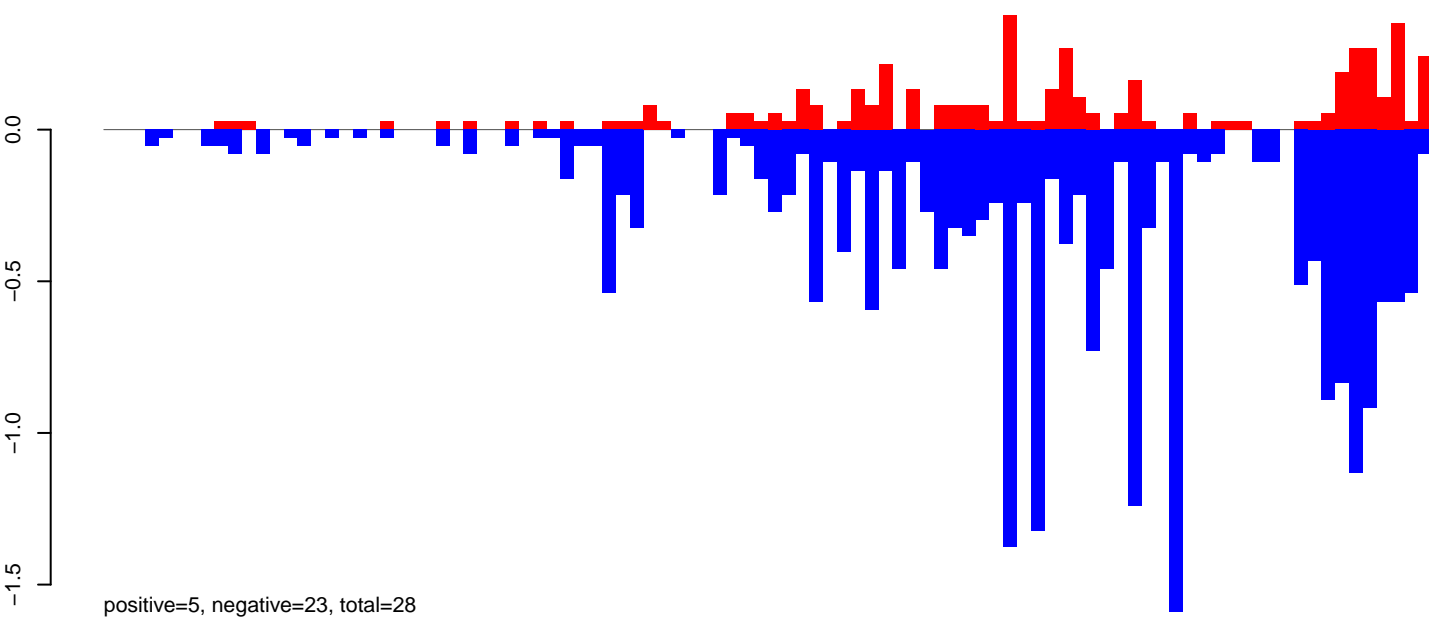

AeAeg_Ovary_GH.rep

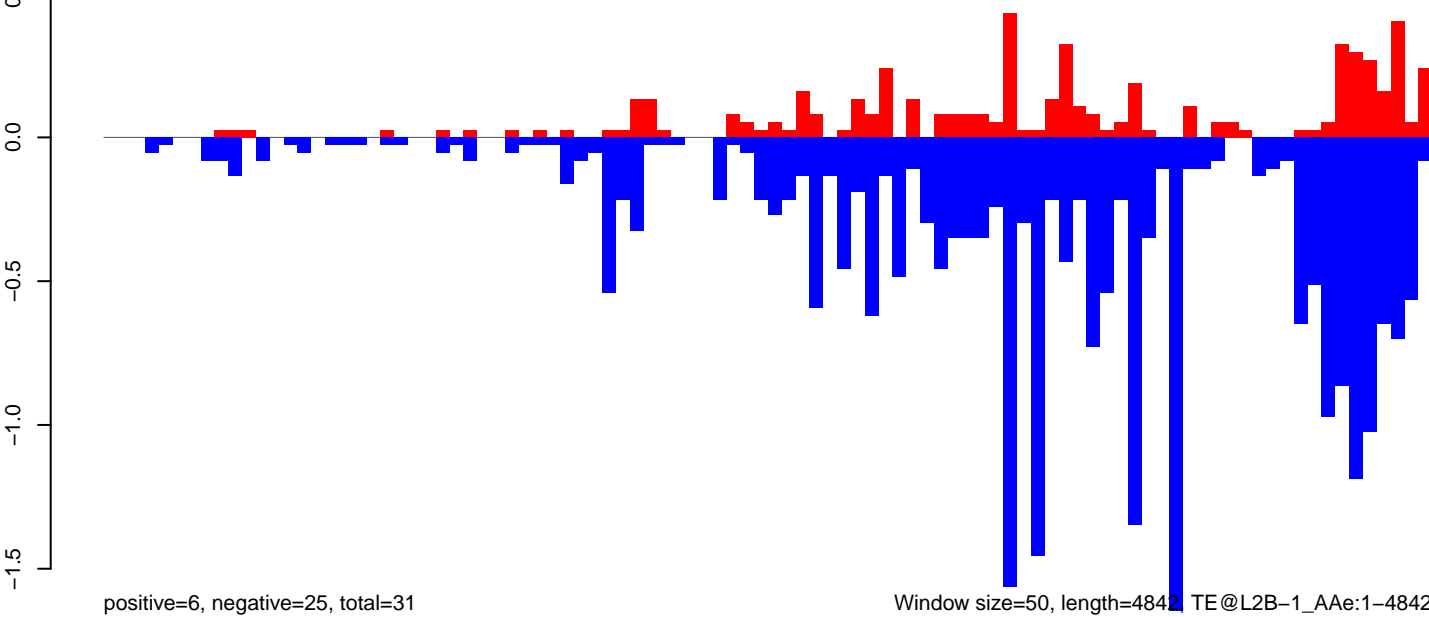

AeAeg_Ovary_GH.18_23.rep

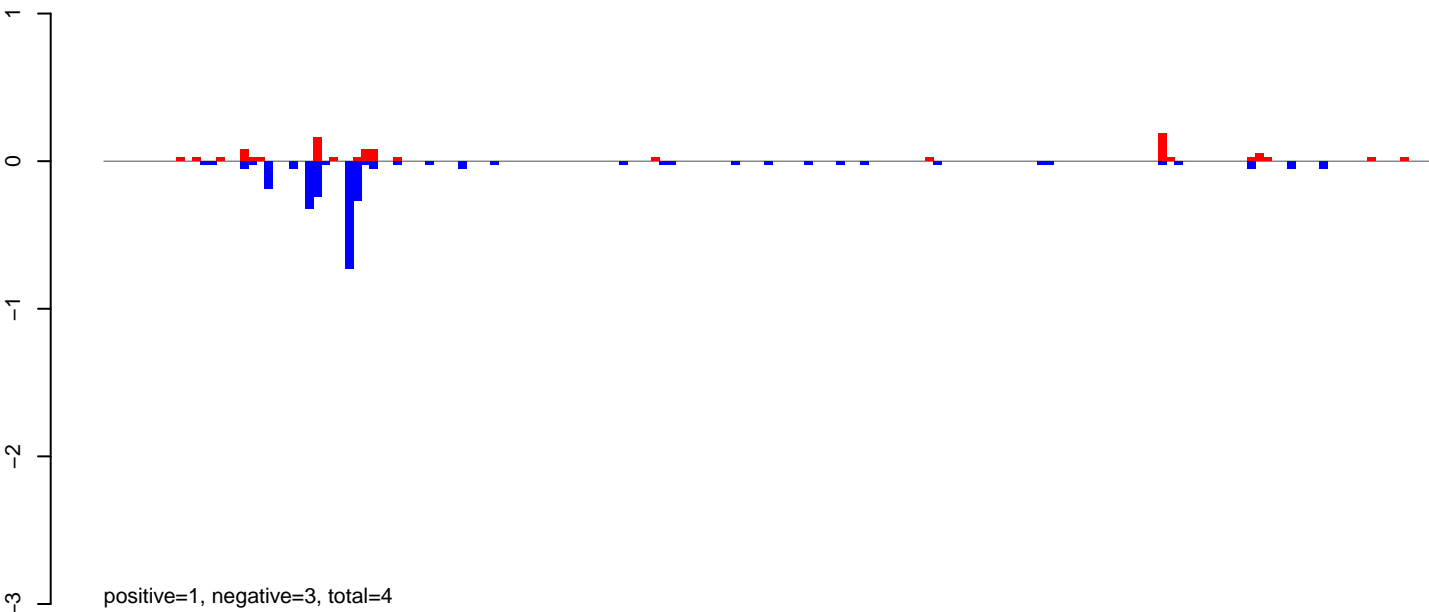

AeAeg_Ovary_GH.24_35.rep

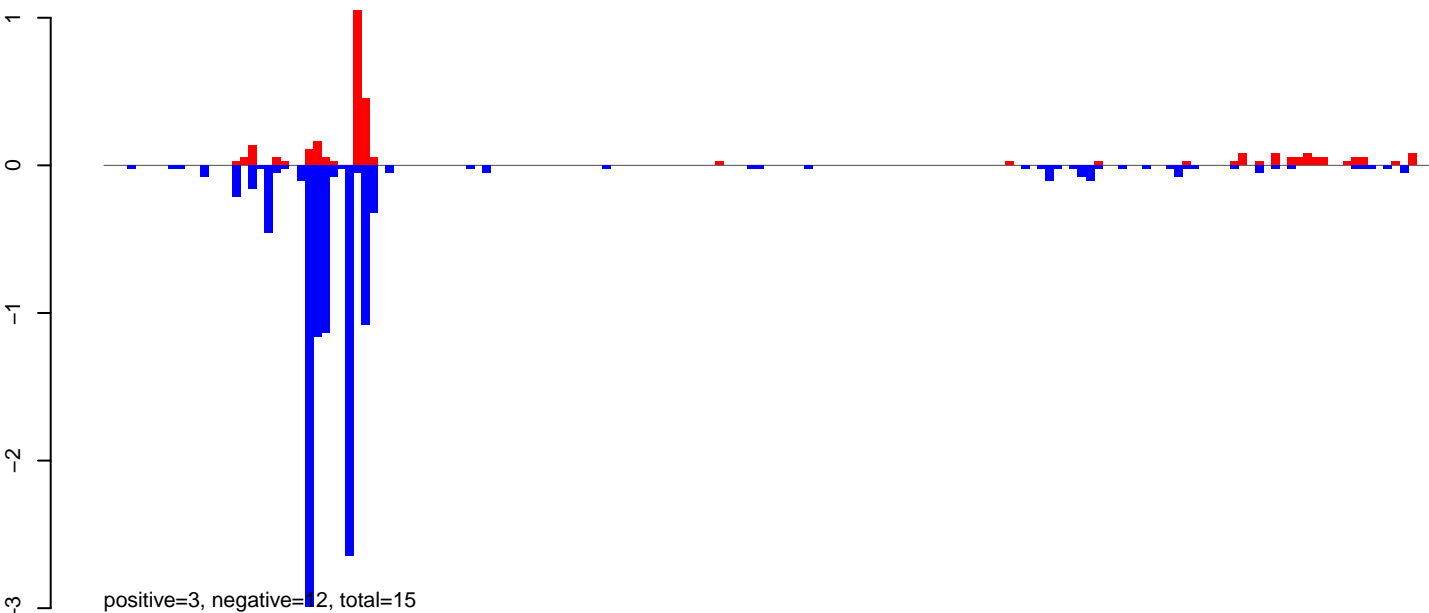

AeAeg_Ovary_GH.rep

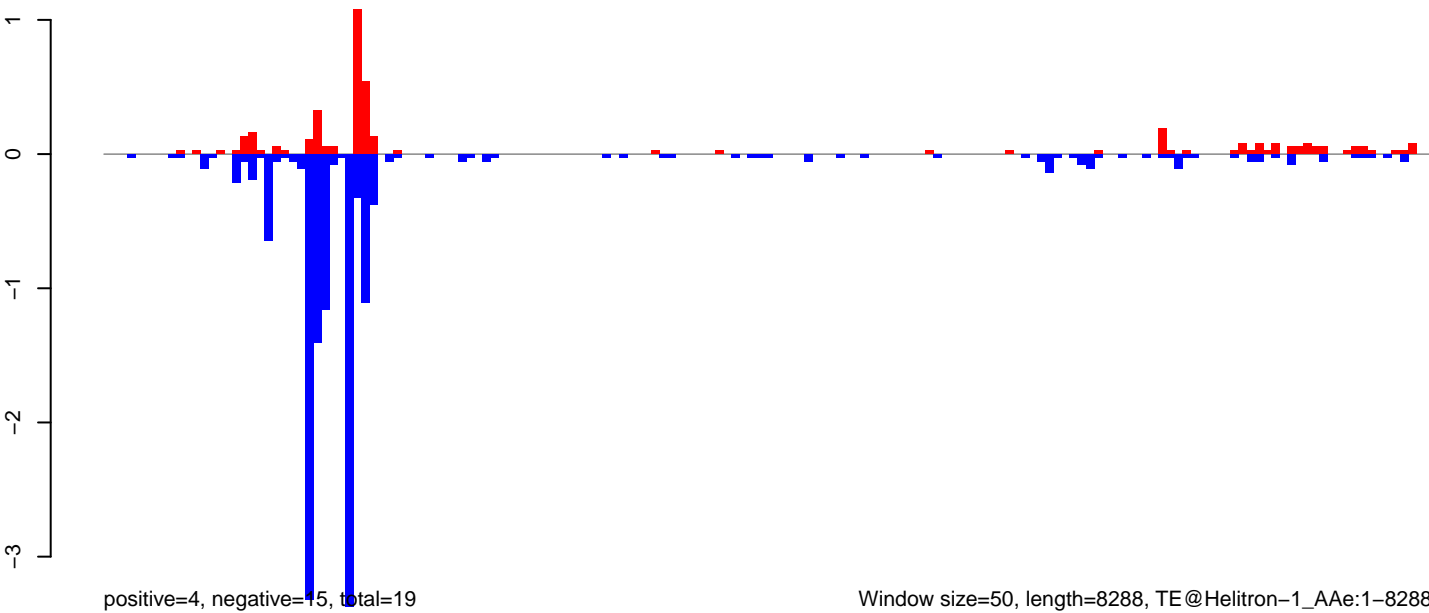

Window size=50, length=8288, TE@Helitron-1_AAe:1-8288

0 2000 4000 6000 8000

AeAeg_Ovary_GH.18_23.rep

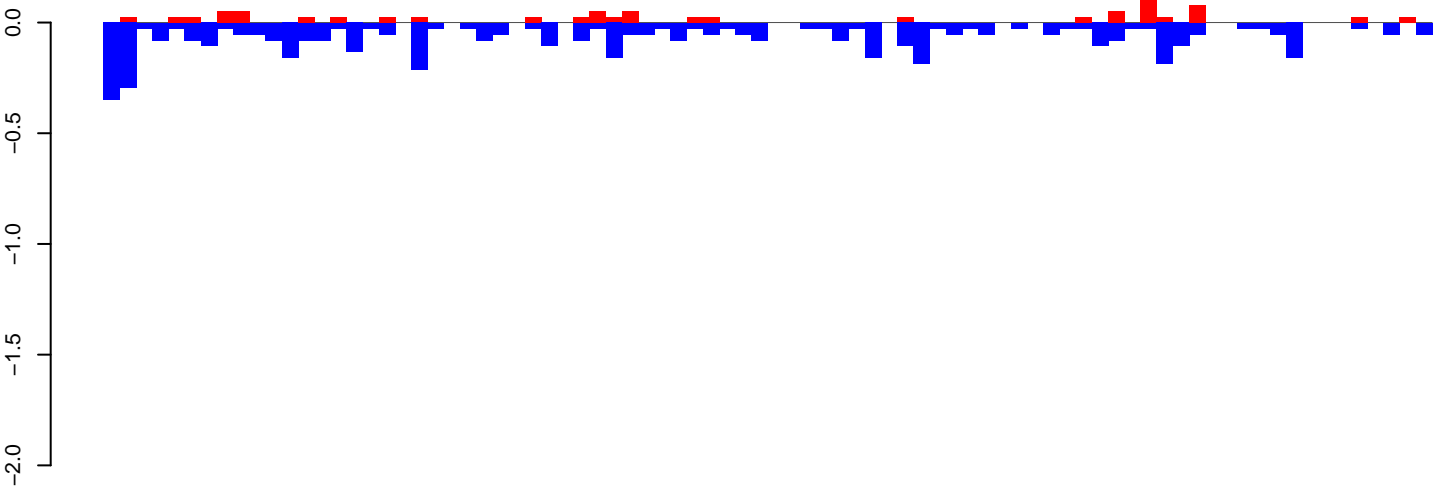

positive=1, negative=5, total=6

AeAeg_Ovary_GH.24_35.rep

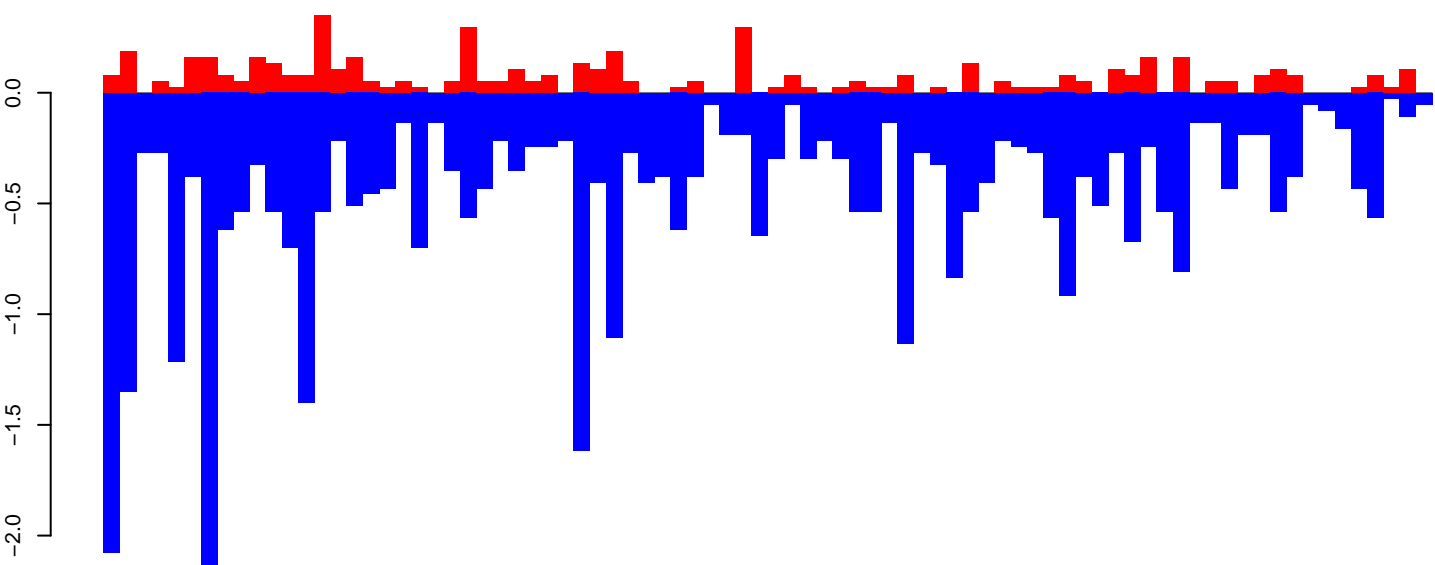

positive=6, negative=39, total=45

AeAeg_Ovary_GH.rep

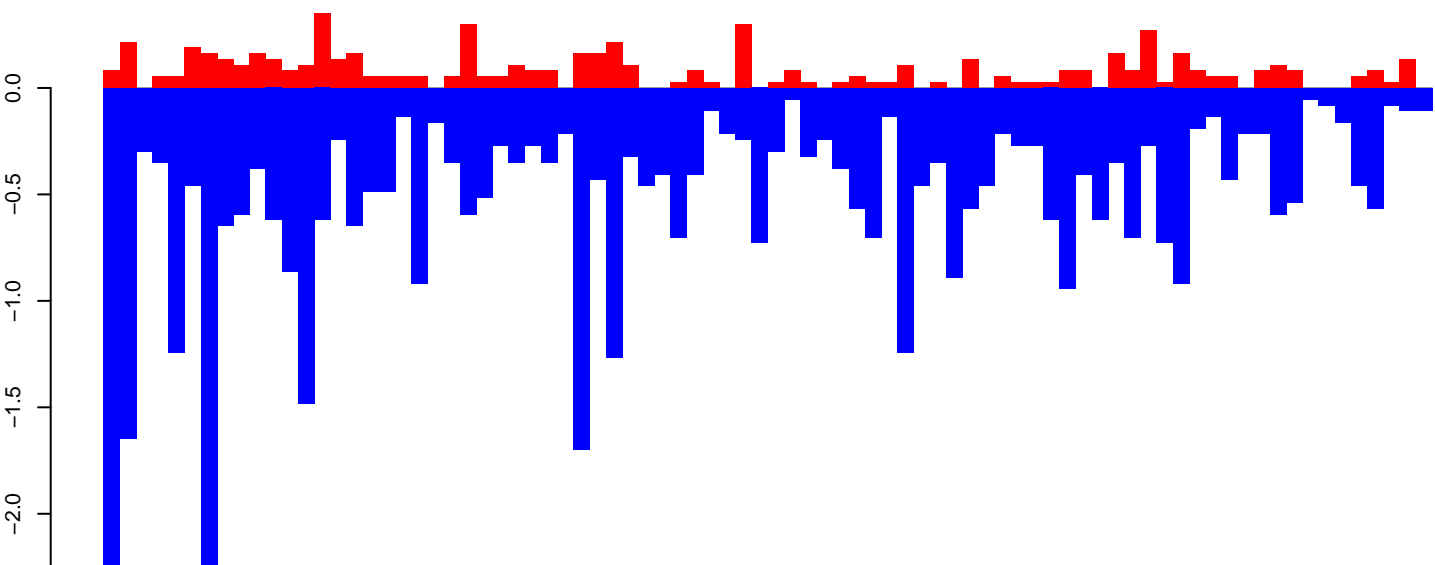

positive=6, negative=44, total=51

Window size=50, length=4134, TE@Gypsy-252_AA-LTR-I:1-4134

0 1000 2000 3000 4000

AeAeg_Ovary_GH.18_23.rep

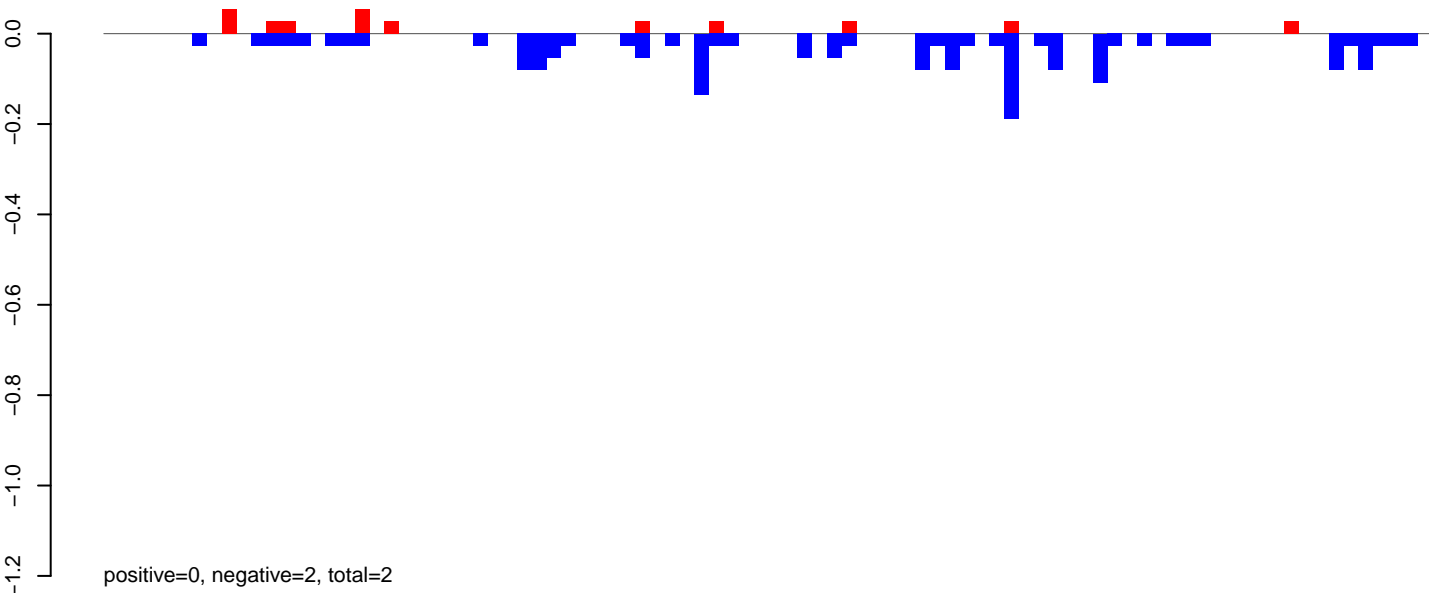

AeAeg_Ovary_GH.24_35.rep

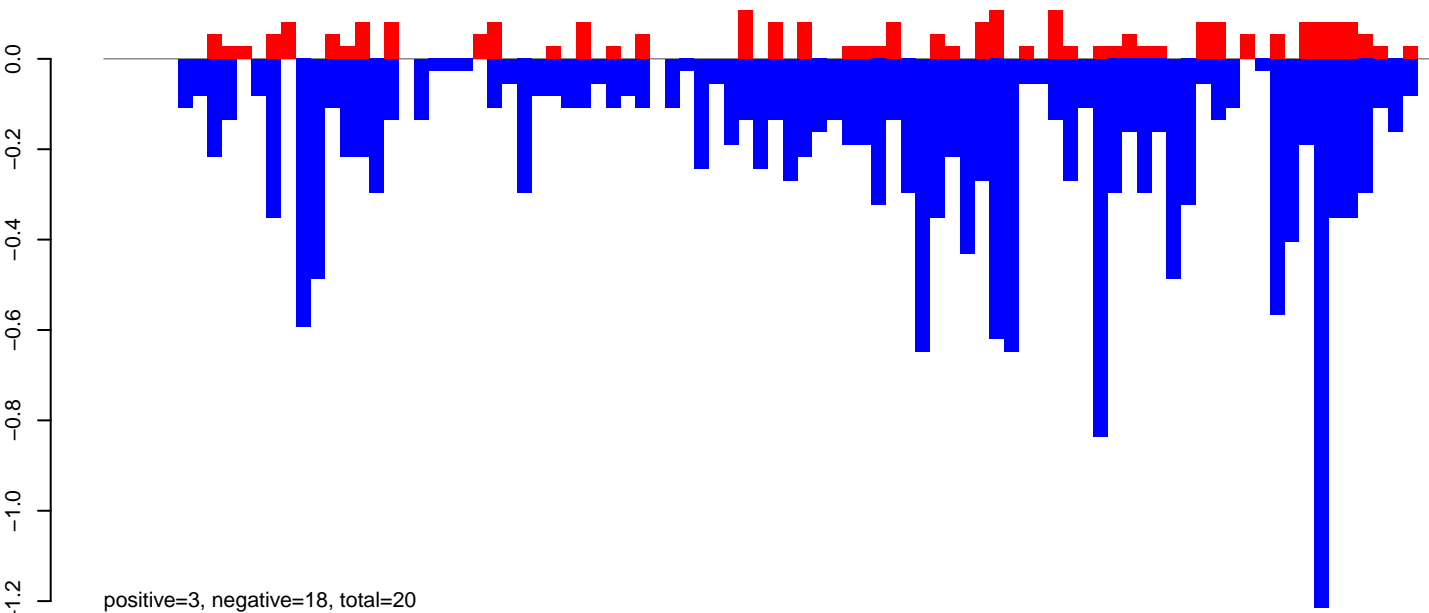

AeAeg_Ovary_GH.rep

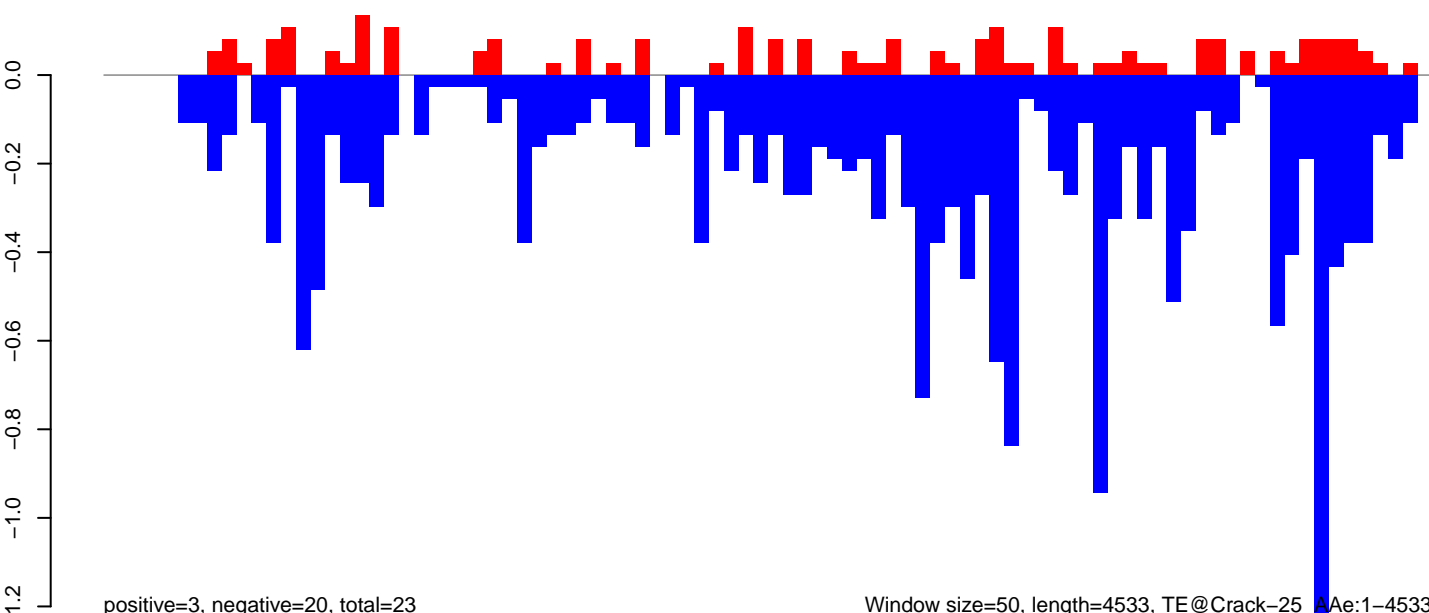

Window size=50, length=4533, TE@Crack-25_AeAe:1-4533

AeAeg_Ovary_GH.18_23.rep

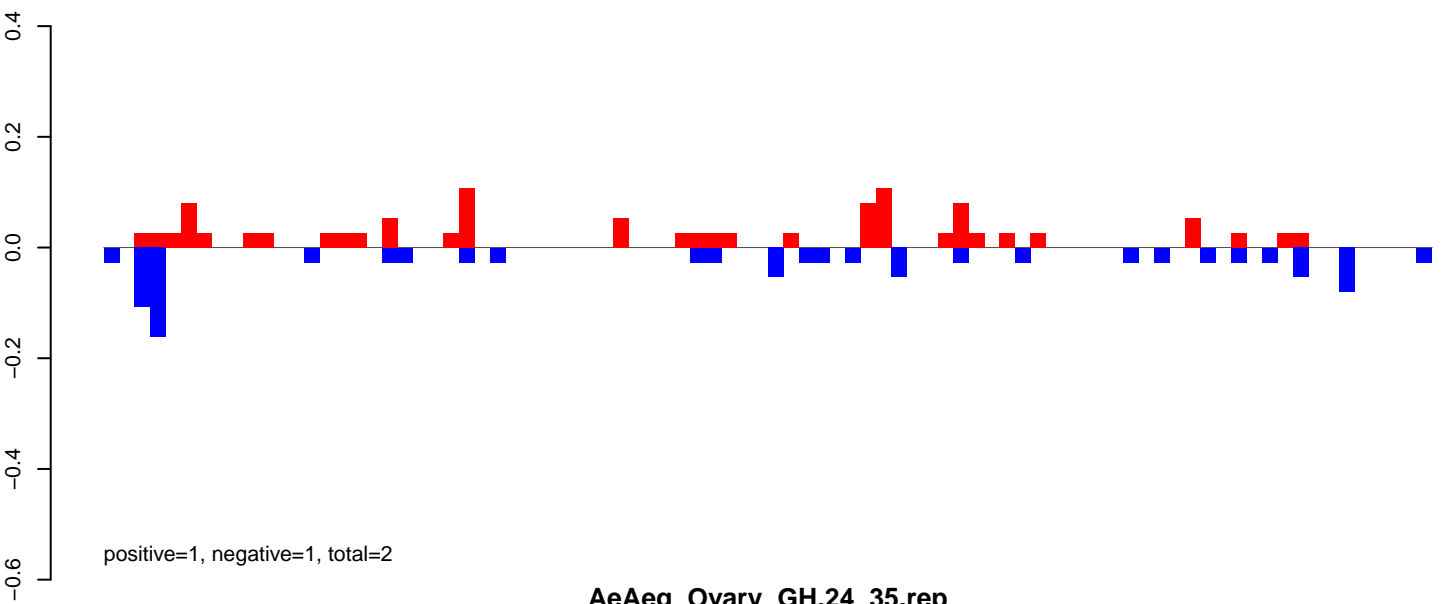

AeAeg_Ovary_GH.24_35.rep

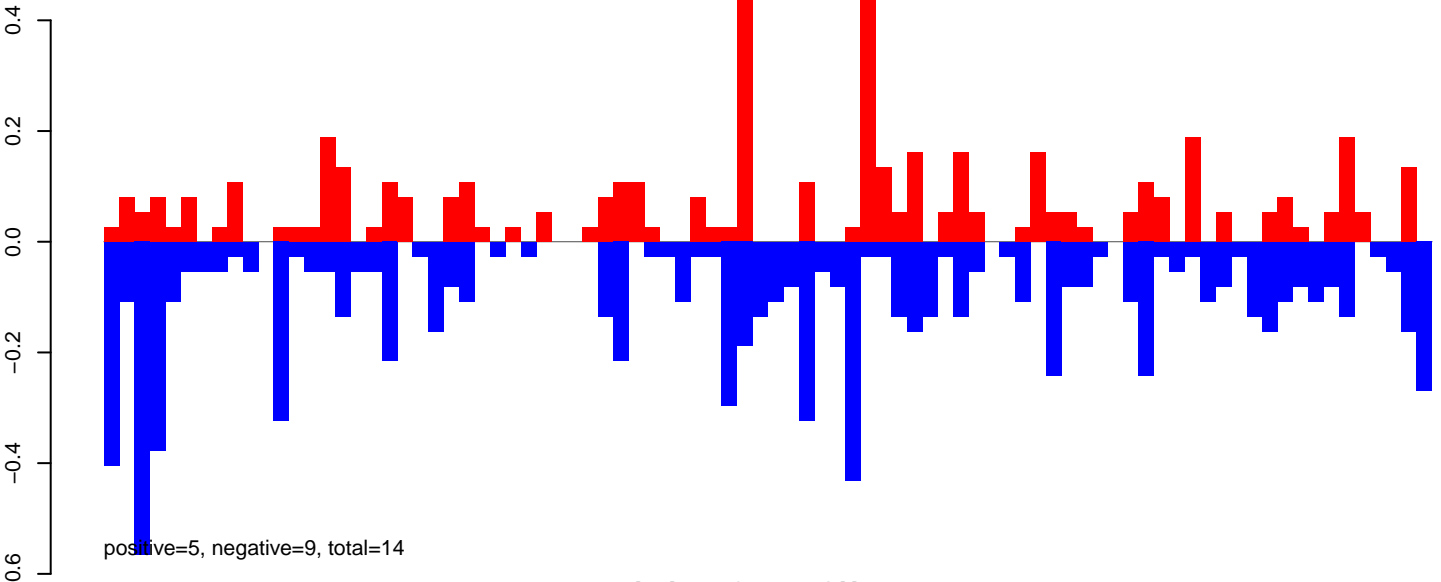

AeAeg_Ovary_GH.rep

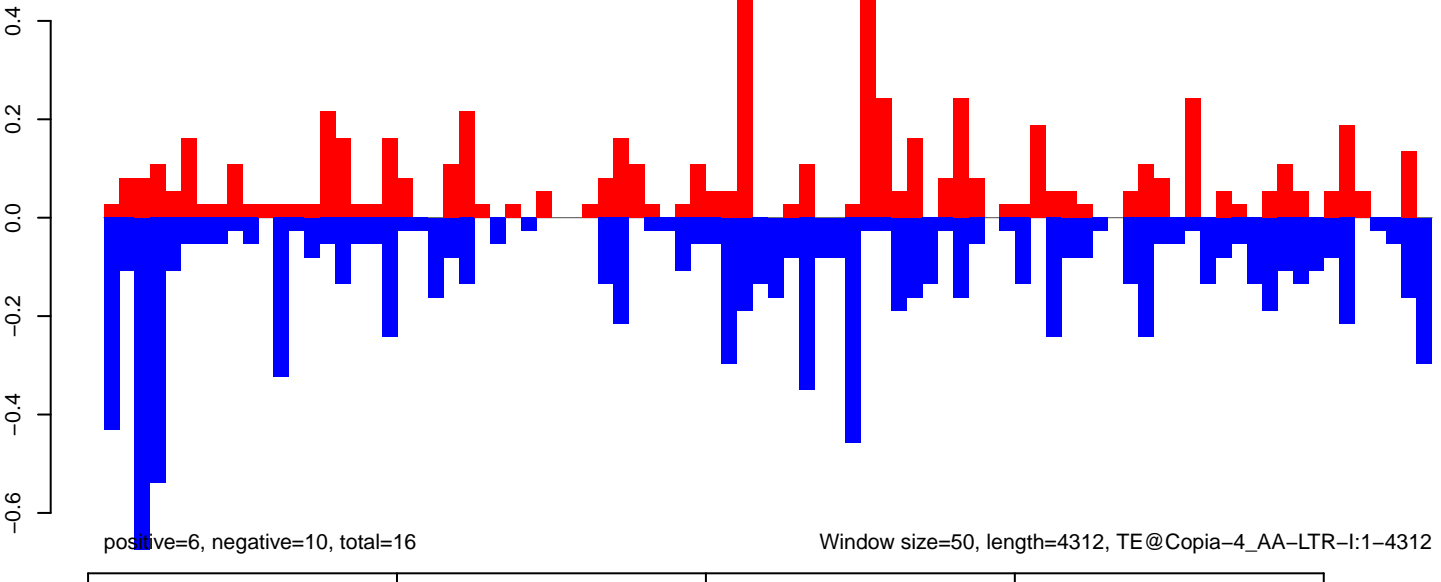

AeAeg_Ovary_GH.18_23.rep

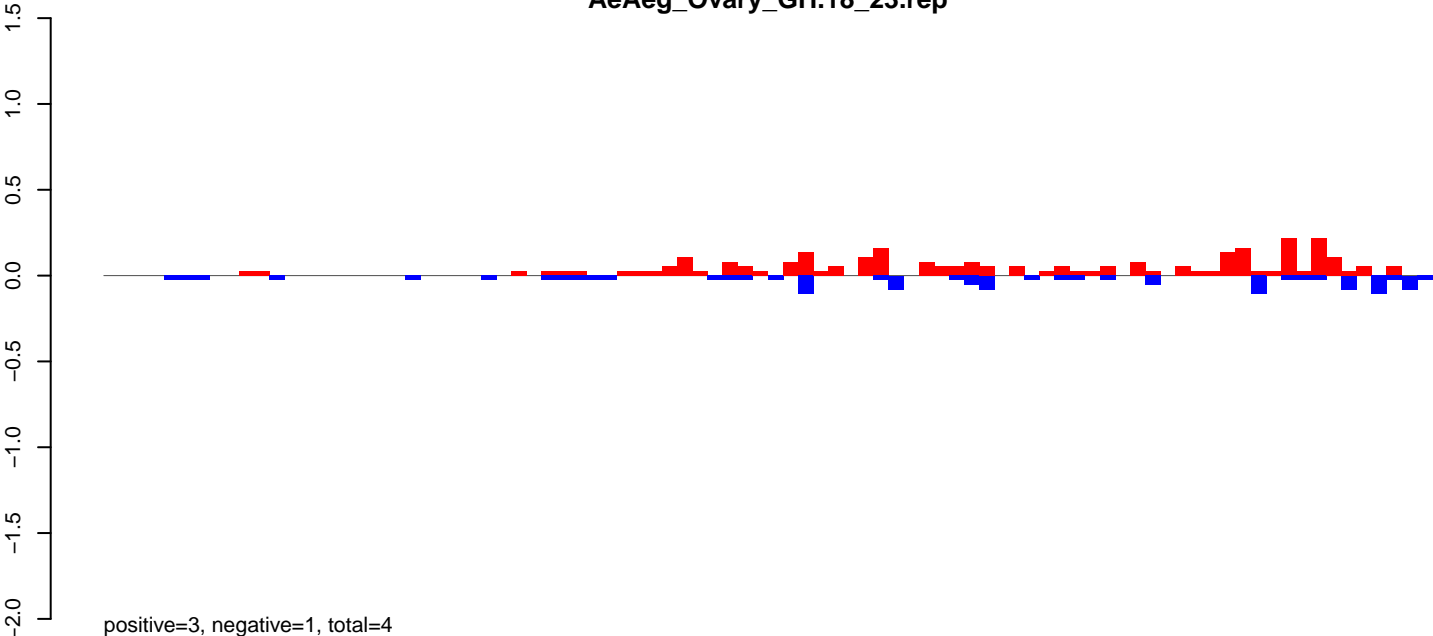

AeAeg_Ovary_GH.24_35.rep

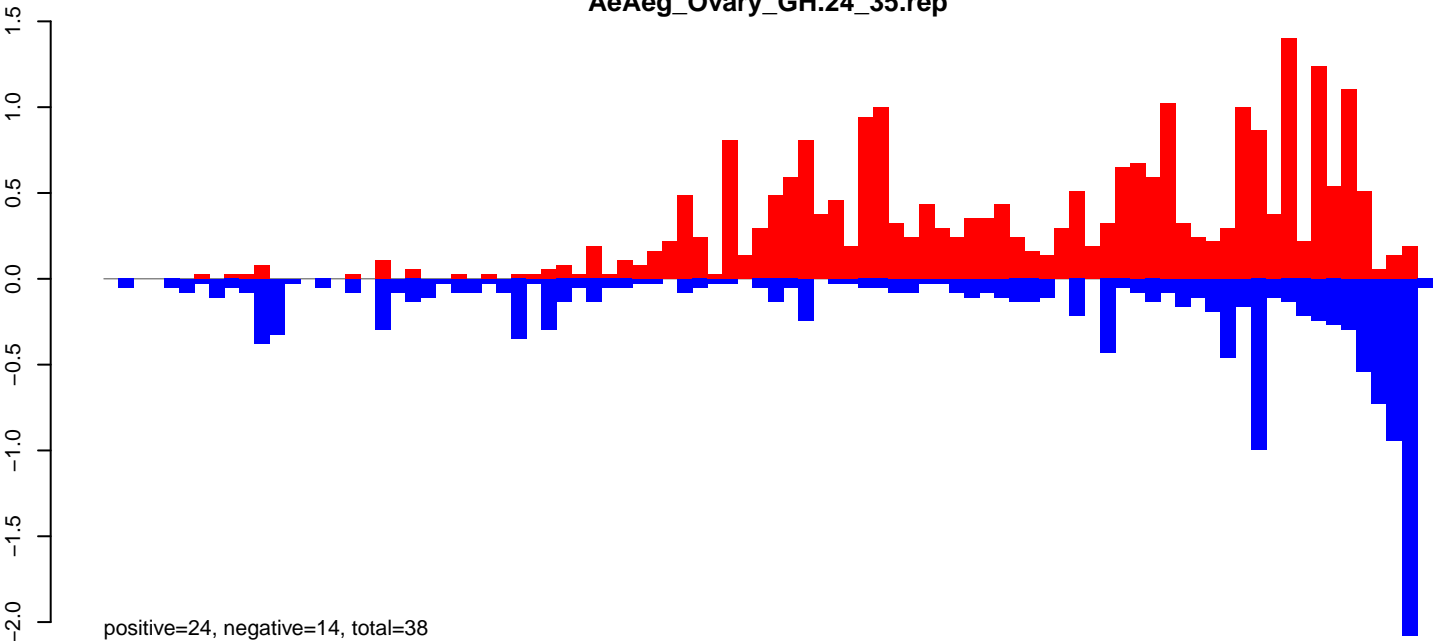

AeAeg_Ovary_GH.rep

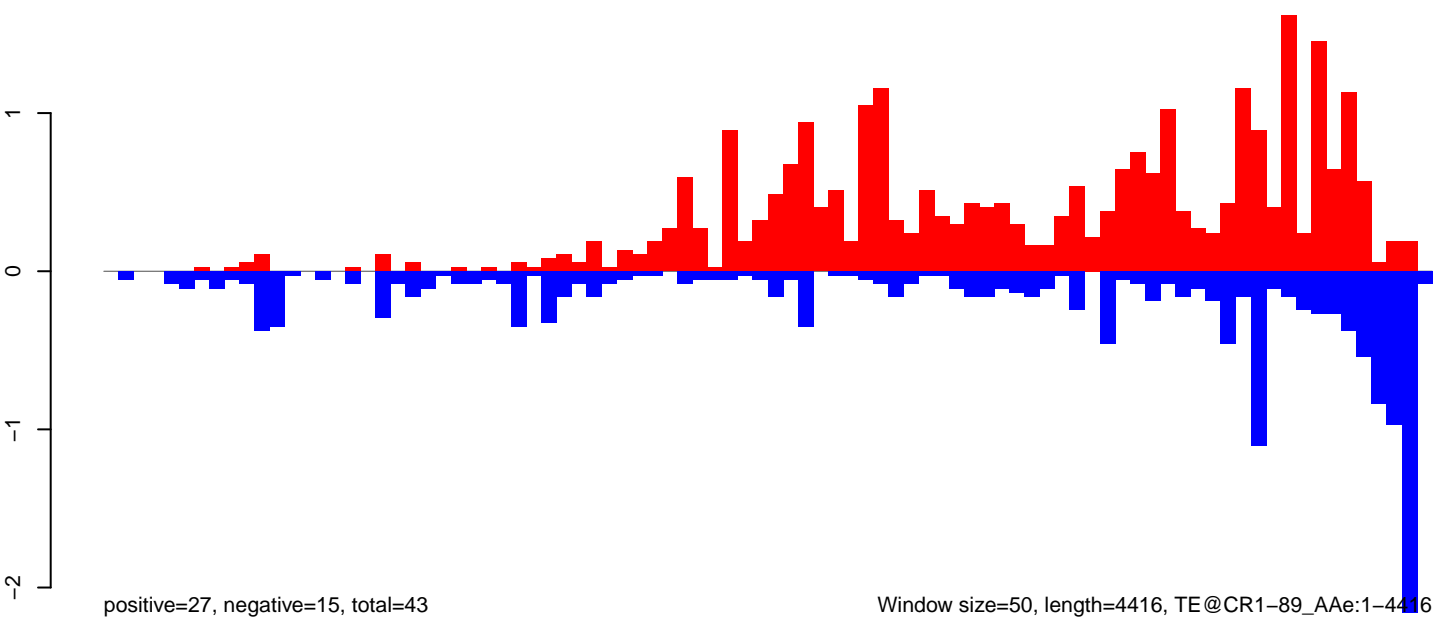

Window size=50, length=4416, TE@CR1-89_AAe:1-4416

AeAeg_Ovary_GH.18_23.rep

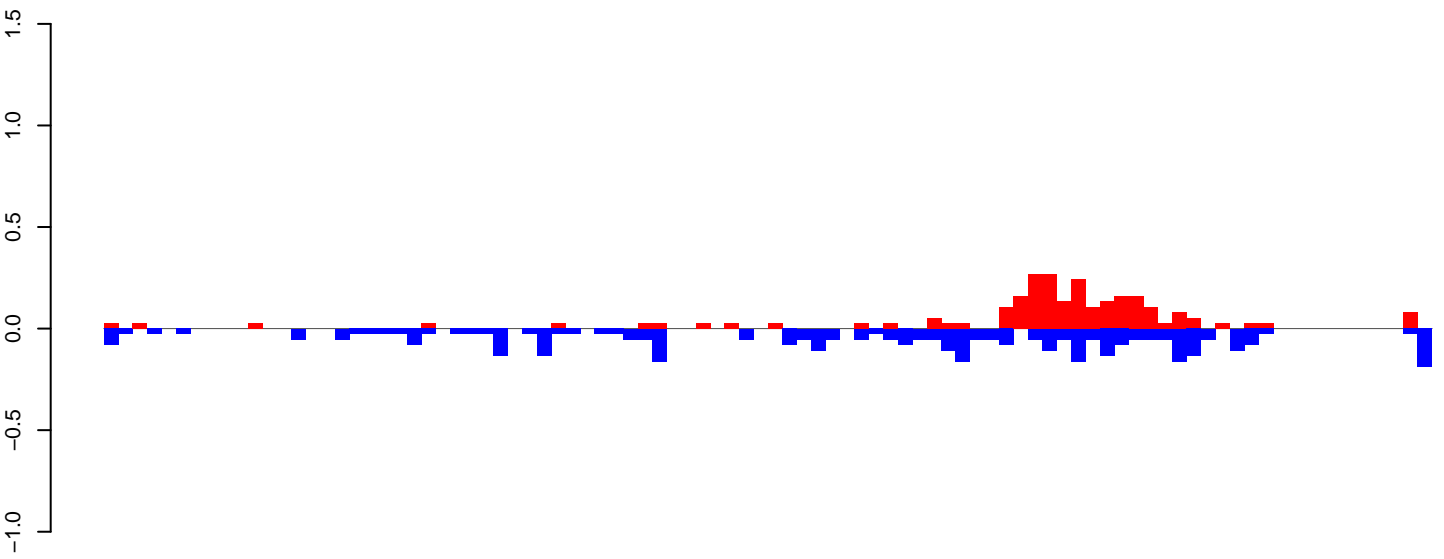

positive=3, negative=4, total=7

AeAeg_Ovary_GH.24_35.rep

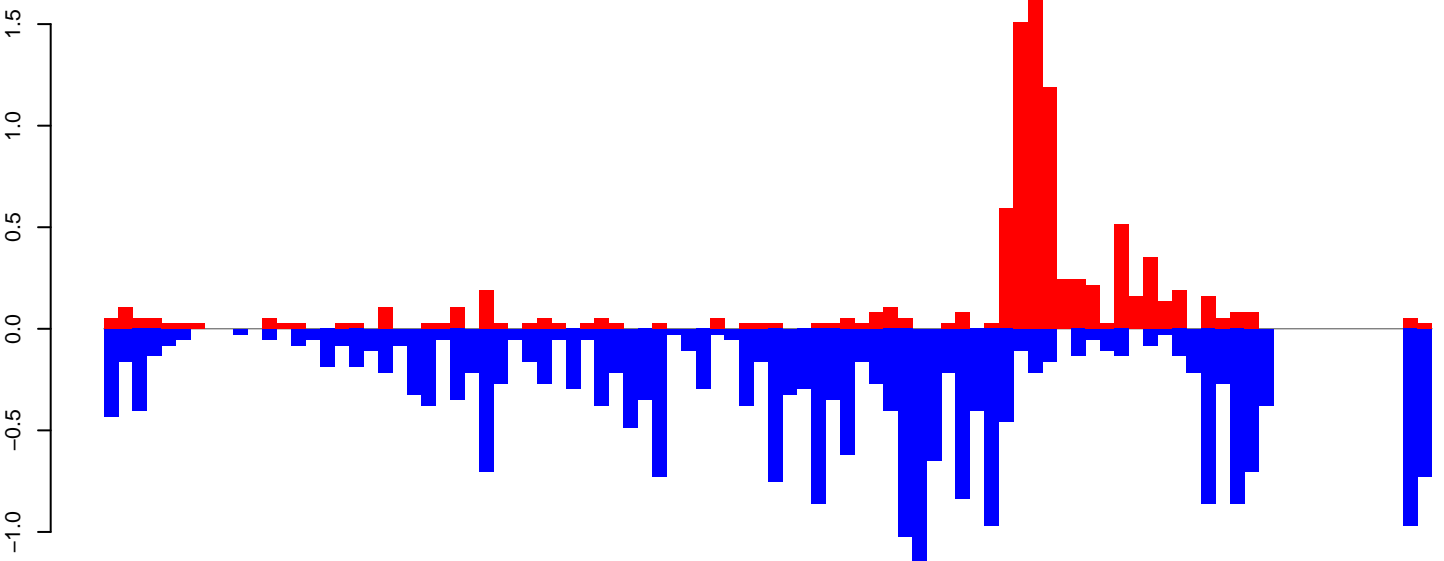

positive=9, negative=26, total=35

AeAeg_Ovary_GH.rep

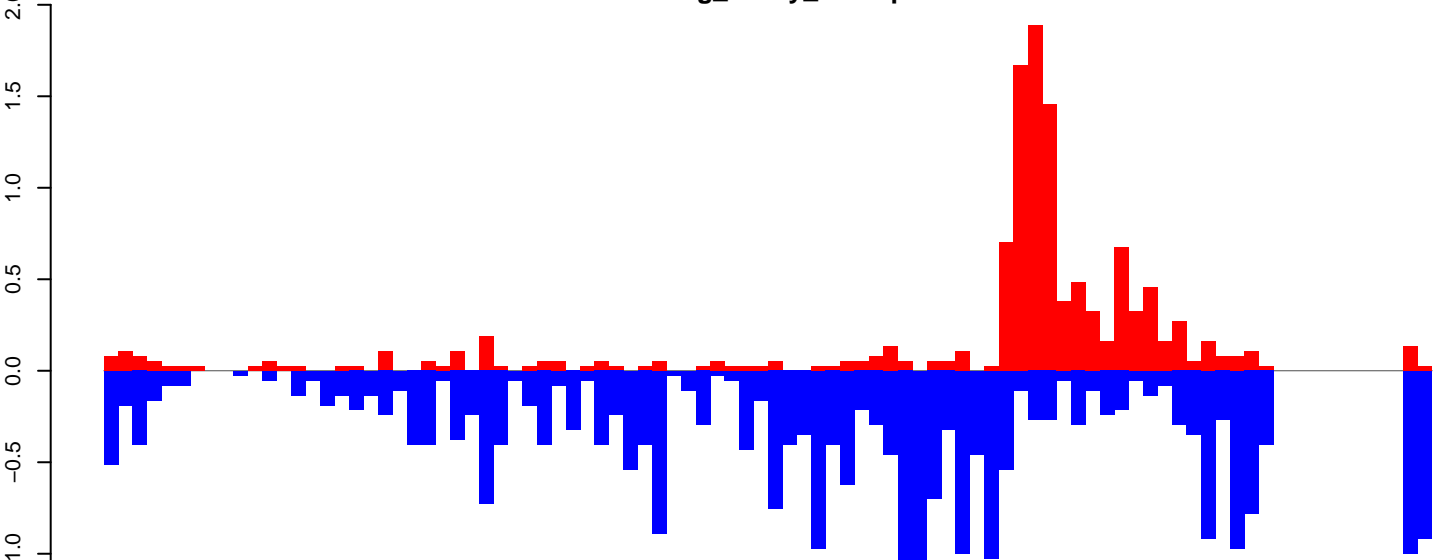

positive=12, negative=30, total=42

Window size=50, length=4615, TE@TF000985-Ty1_copia_Ele173:1-4615

AeAeg_Ovary_GH.18_23.rep

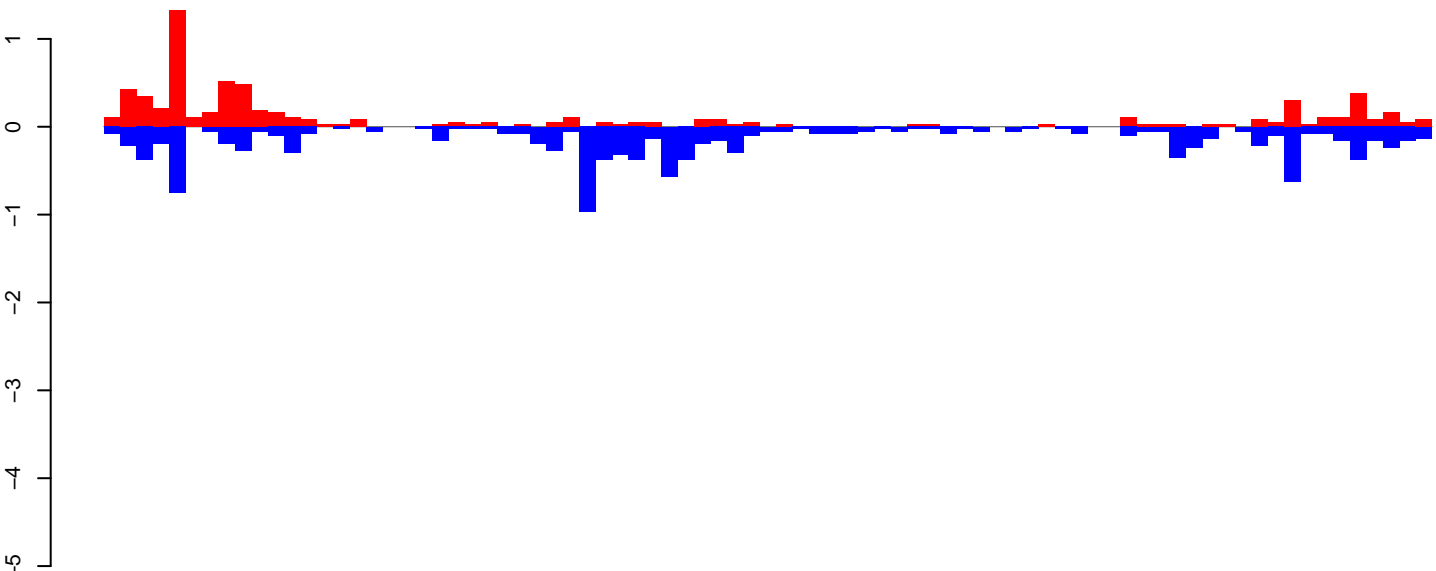

positive=7, negative=12, total=19

AeAeg_Ovary_GH.24_35.rep

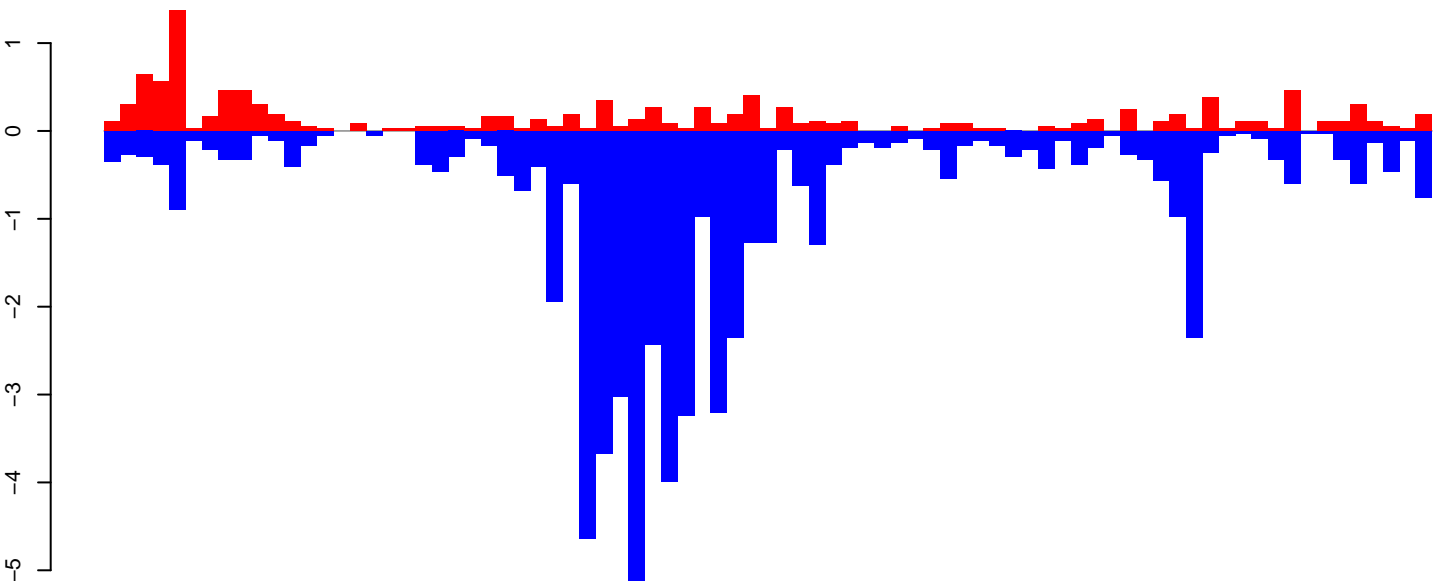

positive=12, negative=60, total=72

AeAeg_Ovary_GH.rep

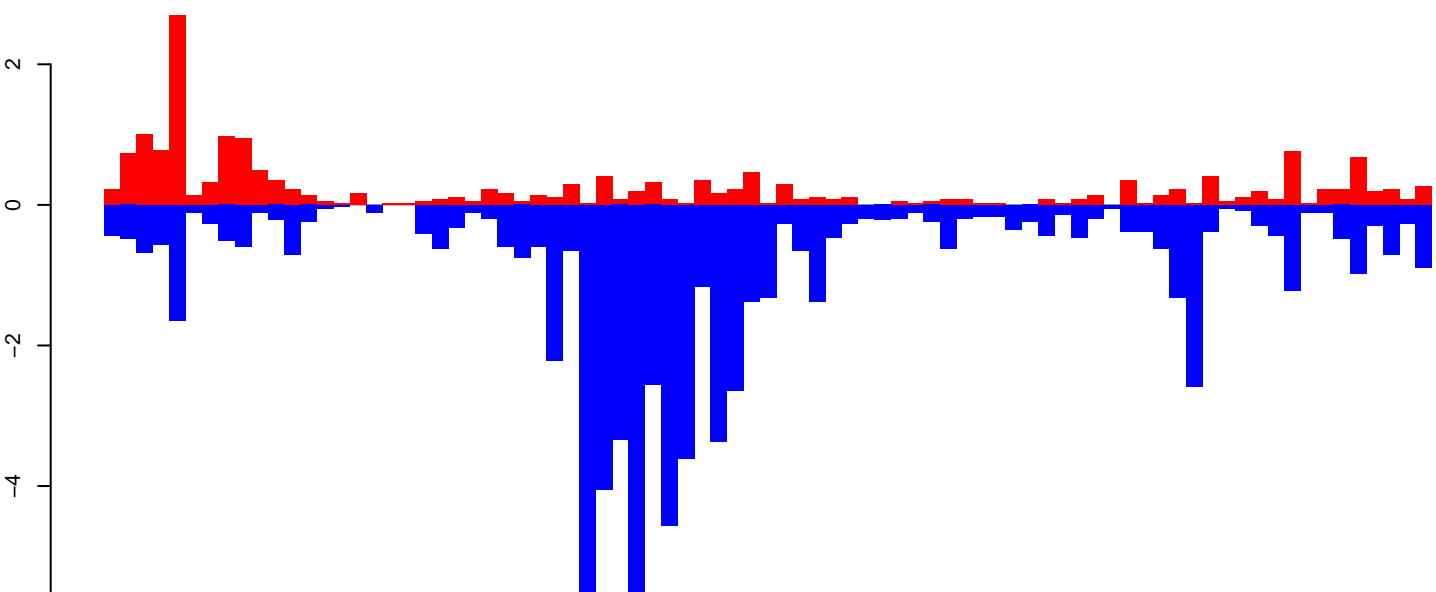

positive=19, negative=72, total=91

Window size=50, length=4052, TE@Sola2-6_AAe:1-4052

0 1000 2000 3000 4000

AeAeg_Ovary_GH.18_23.rep

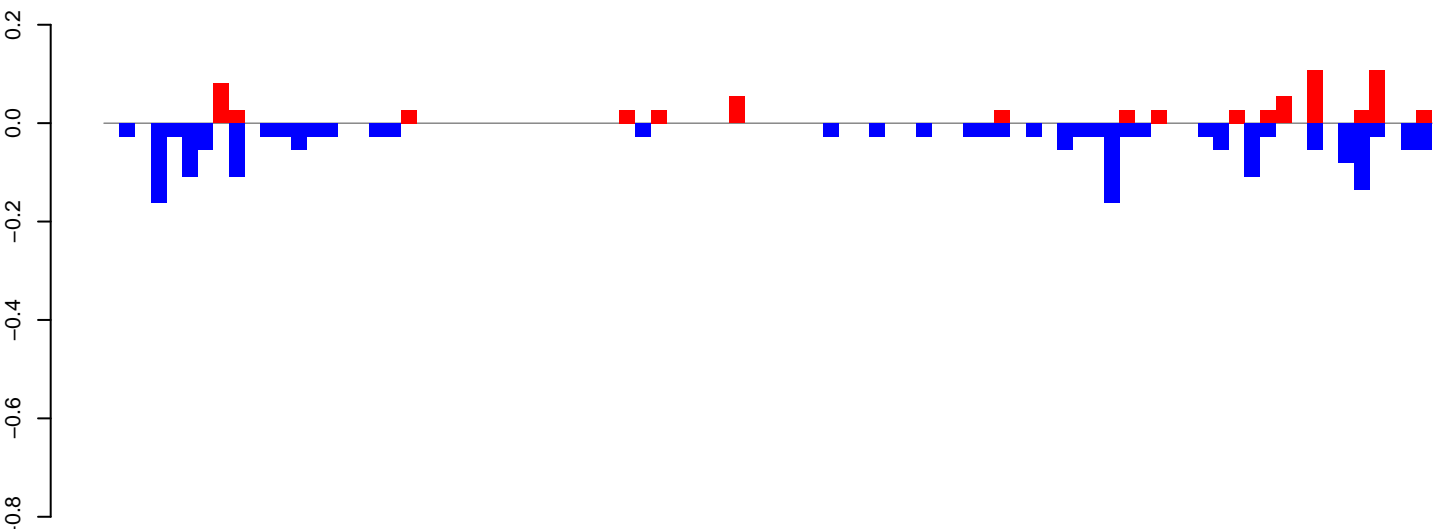

AeAeg_Ovary_GH.24_35.rep

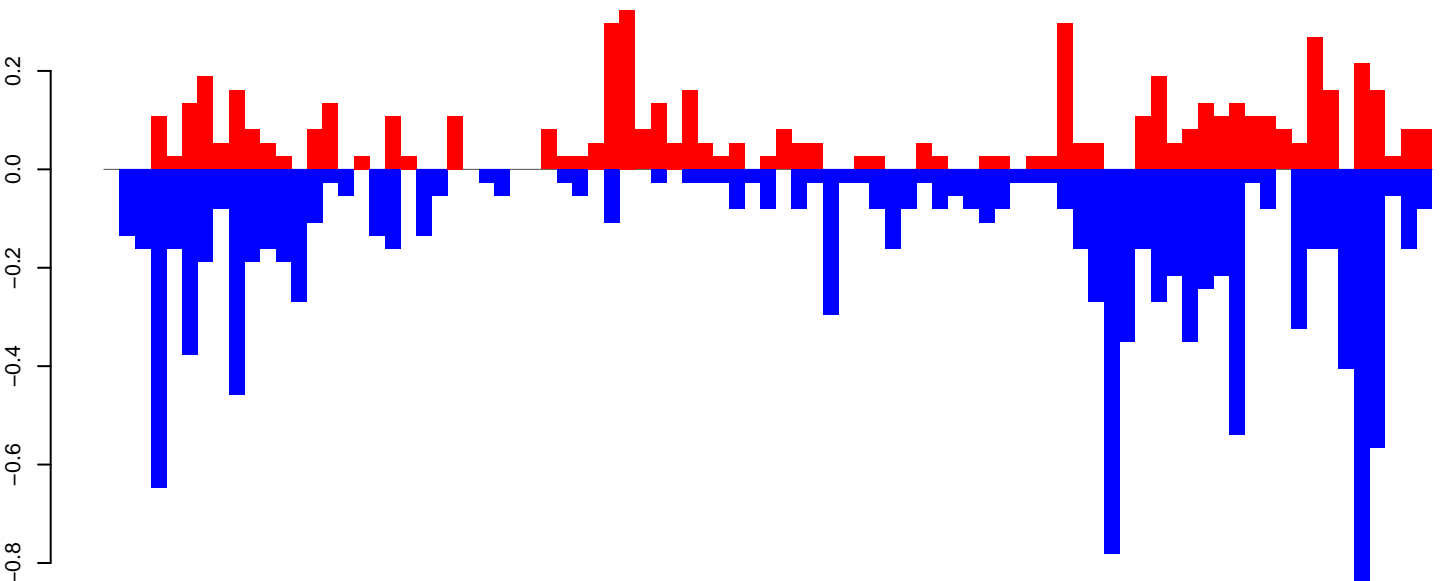

AeAeg_Ovary_GH.rep

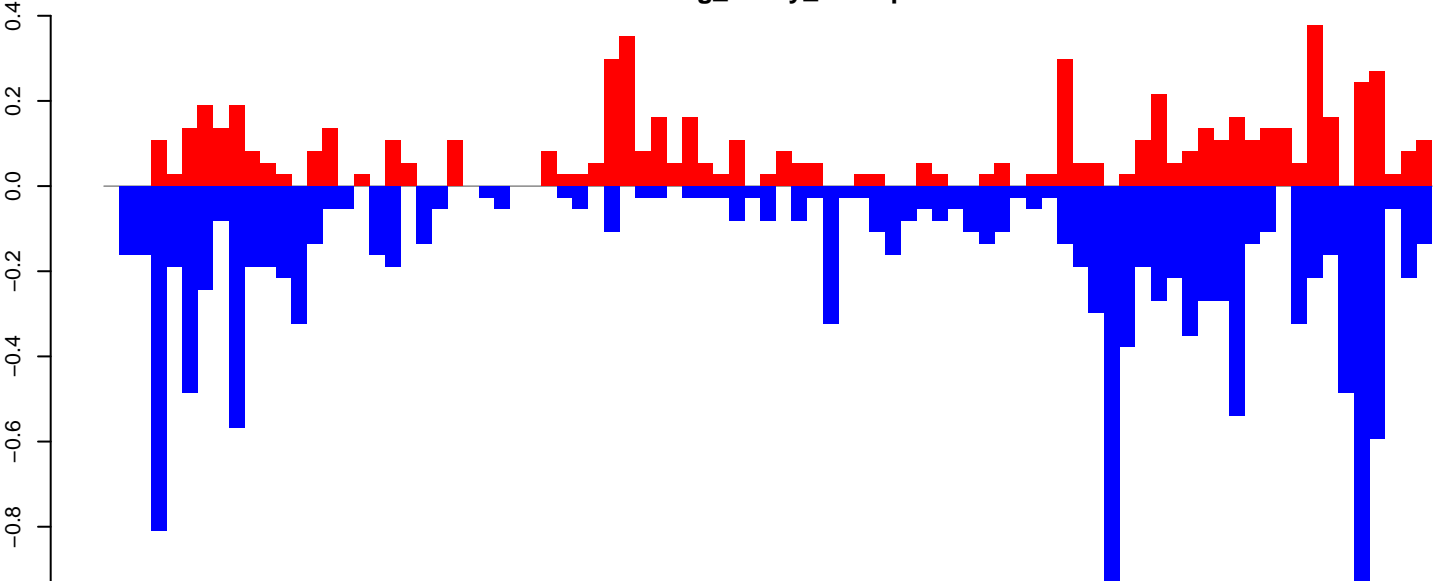

Window size=50, length=4282, TE@Kiri-11_AAe1-4282

AeAeg_Ovary_GH.18_23.rep

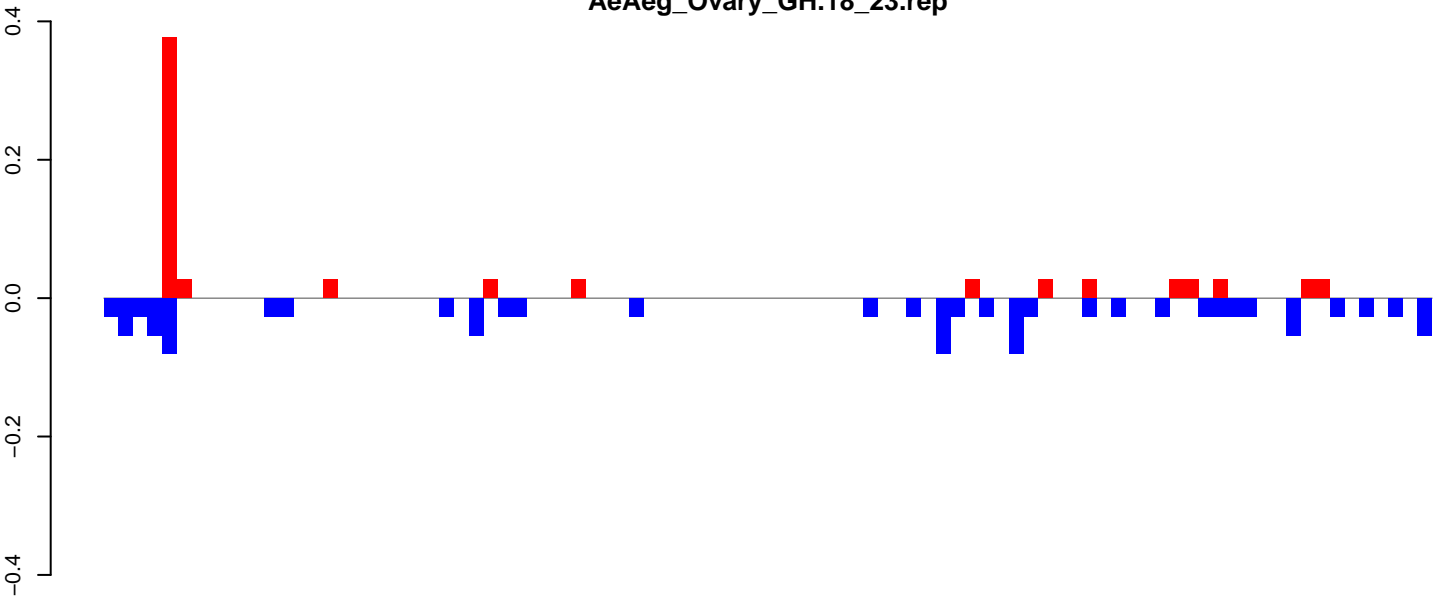

positive=1, negative=1, total=2

AeAeg_Ovary_GH.24_35.rep

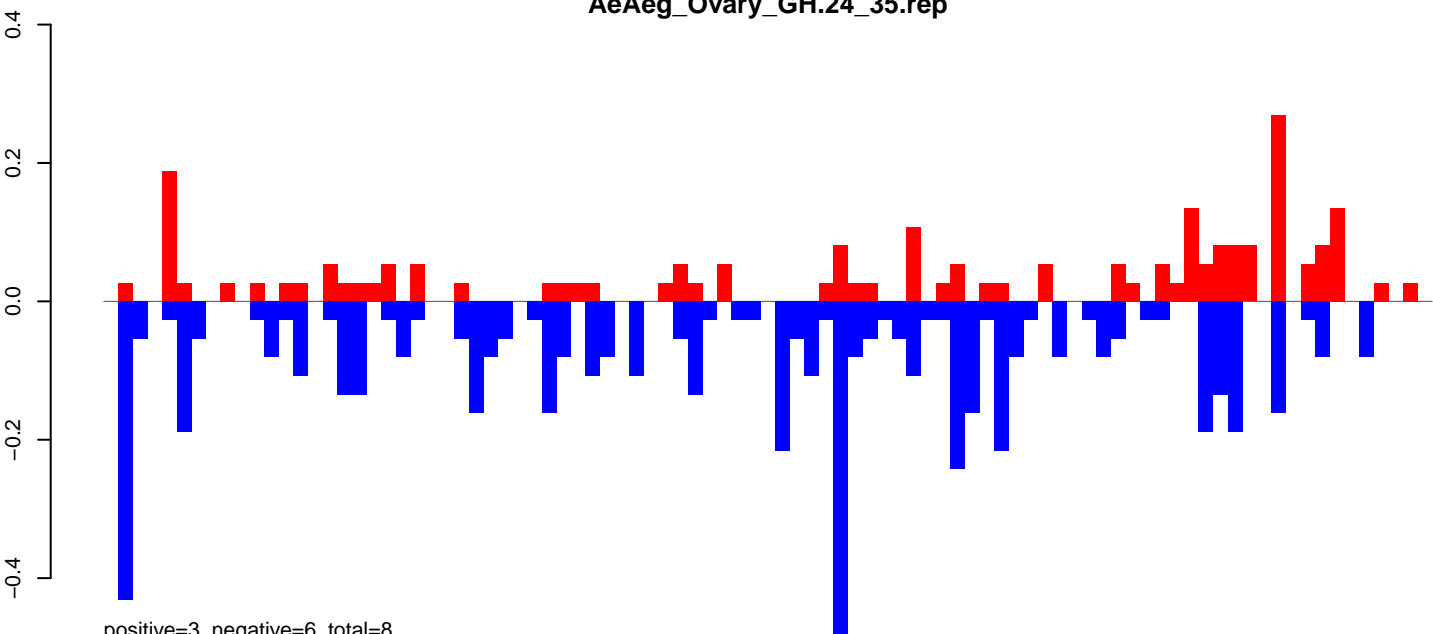

positive=3, negative=6, total=8

AeAeg_Ovary_GH.rep

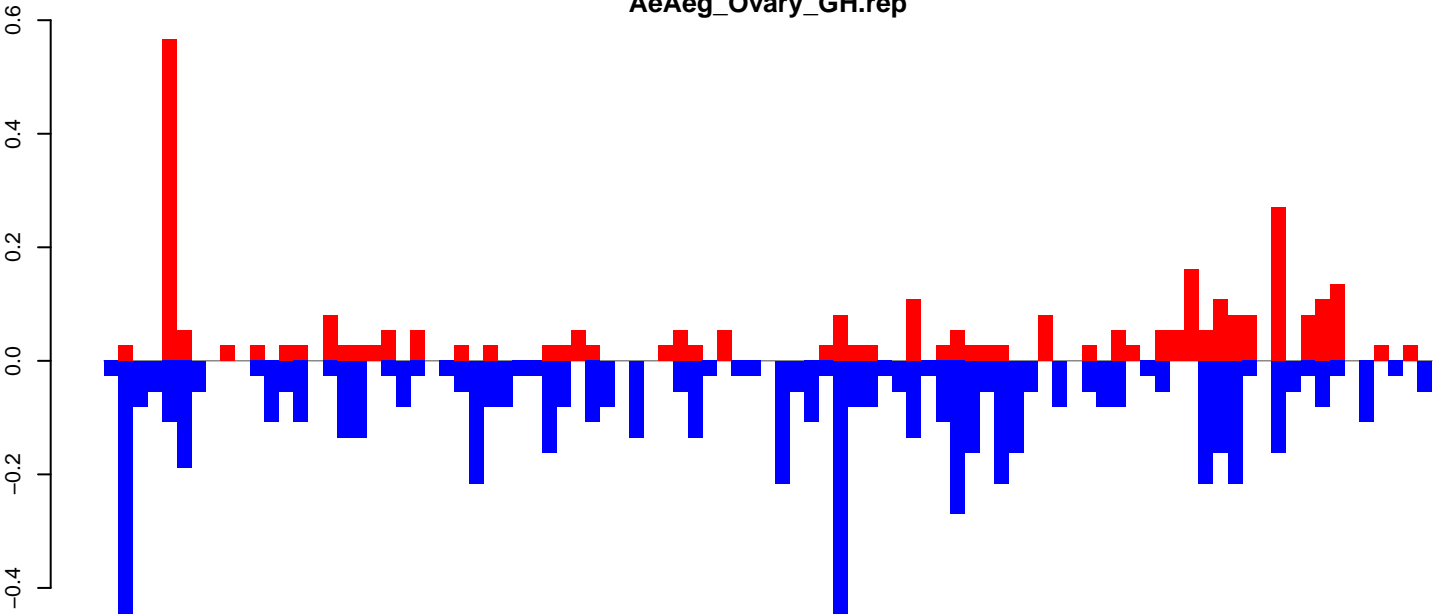

positive=3, negative=7, total=10

Window size=50, length=4580, TE@Gypsy-7_AA-LTR-I:1-4580

0 1000 2000 3000 4000

AeAeg_Ovary_GH.18_23.rep

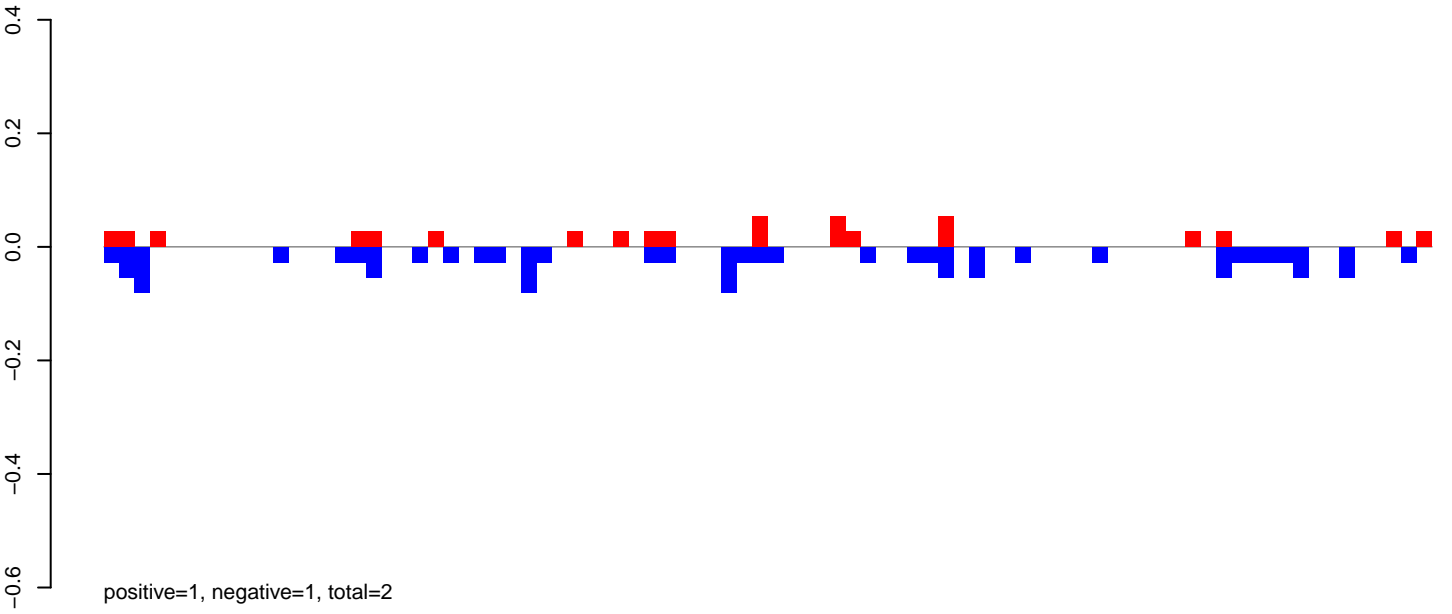

AeAeg_Ovary_GH.24_35.rep

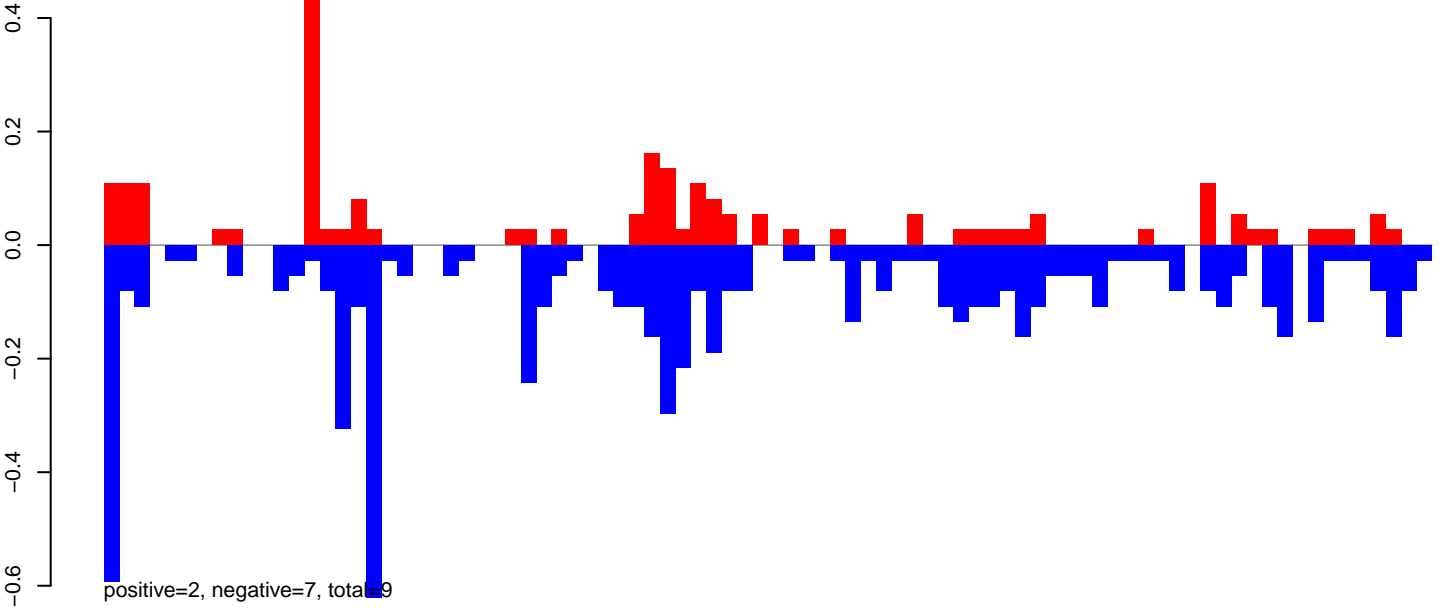

AeAeg_Ovary_GH.rep

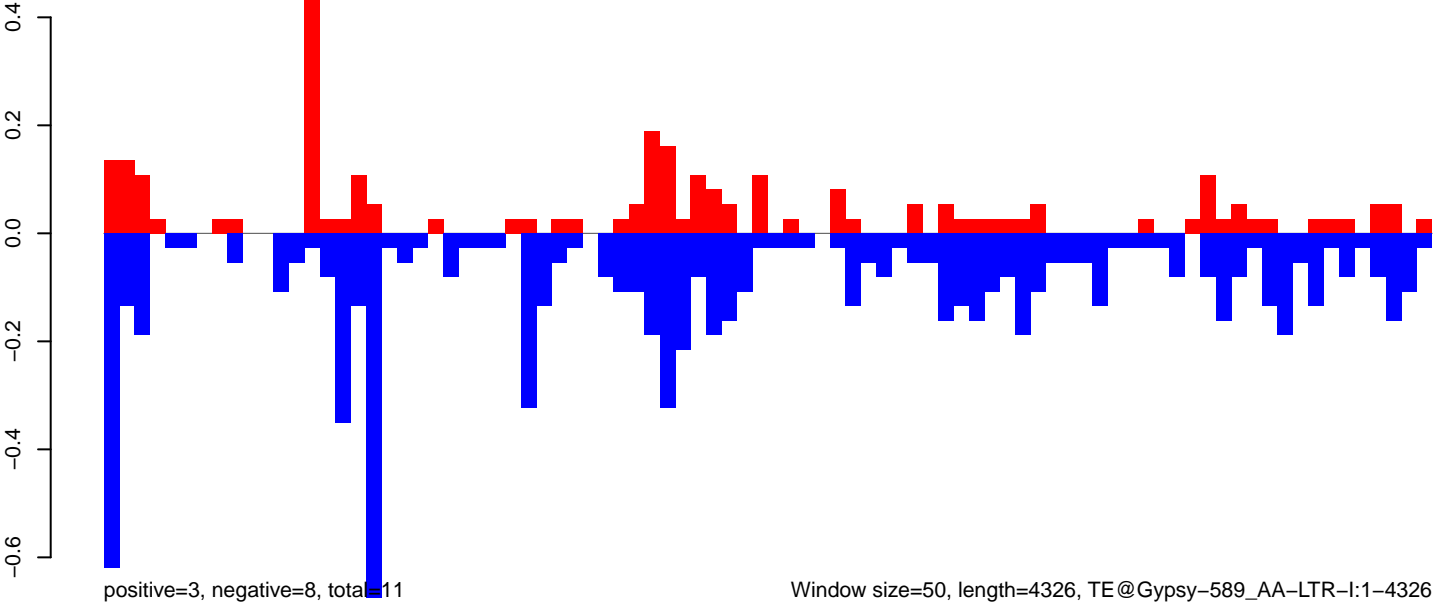

Window size=50, length=4326, TE@Gypsy-589_AA-LTR-I:1-4326

0 1000 2000 3000 4000

AeAeg_Ovary_GH.18_23.rep

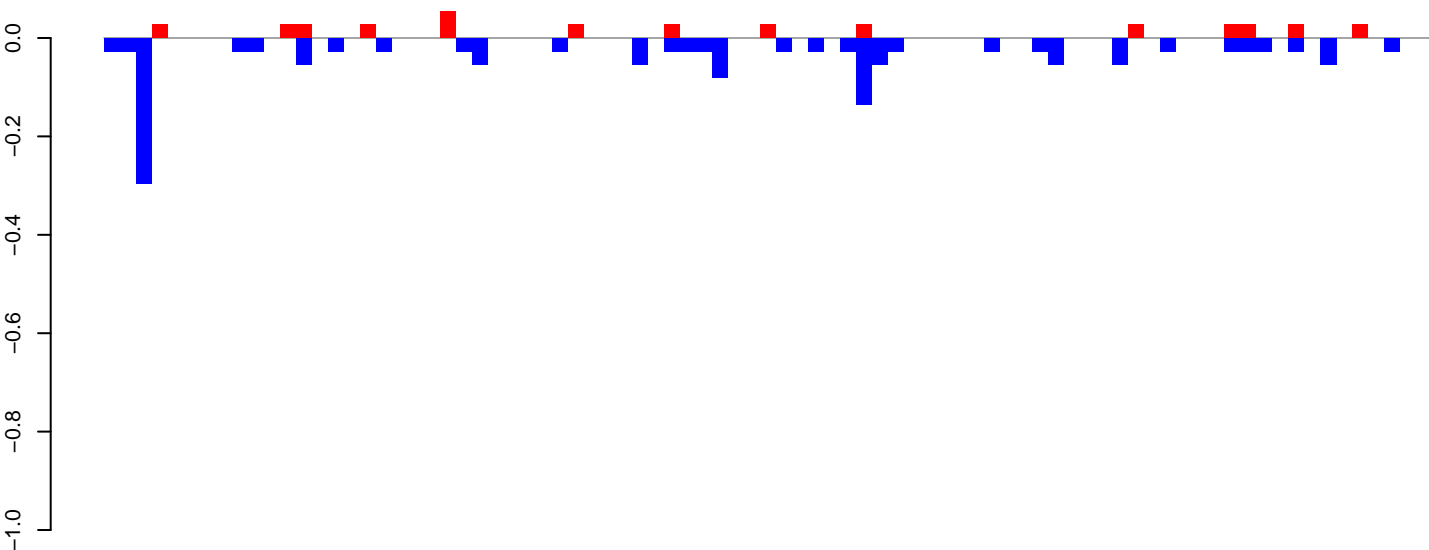

positive=0, negative=2, total=2

AeAeg_Ovary_GH.24_35.rep

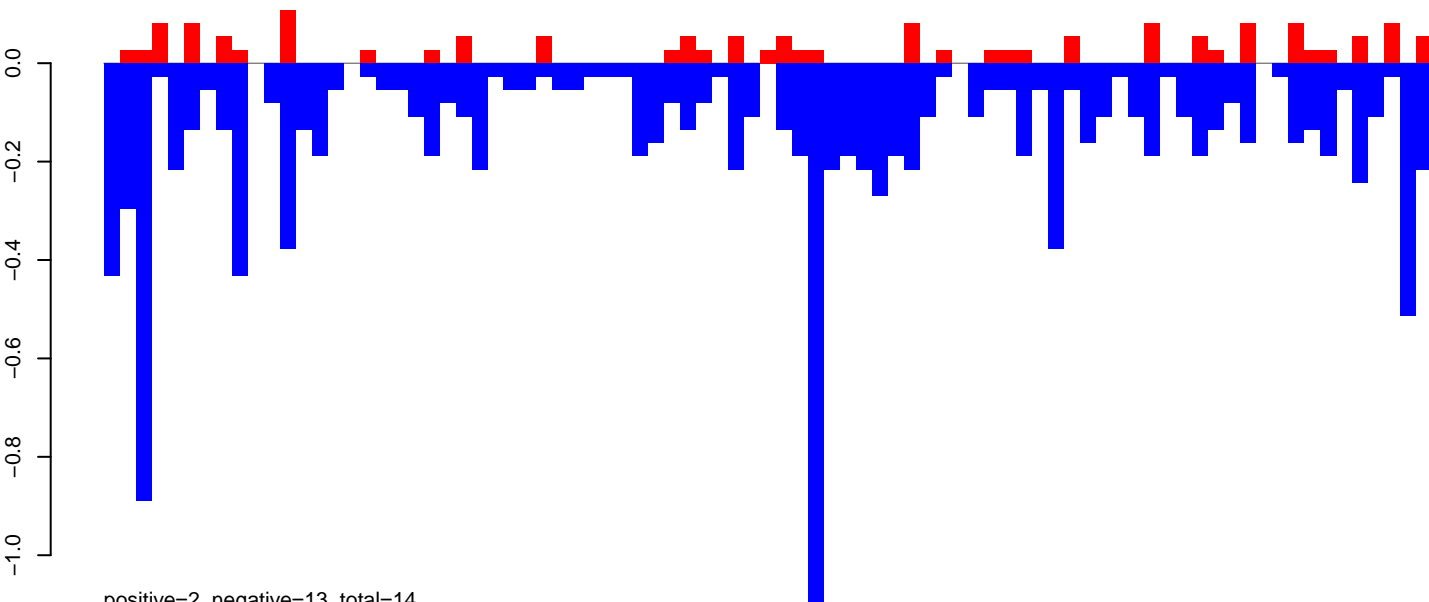

positive=2, negative=13, total=14

AeAeg_Ovary_GH.rep

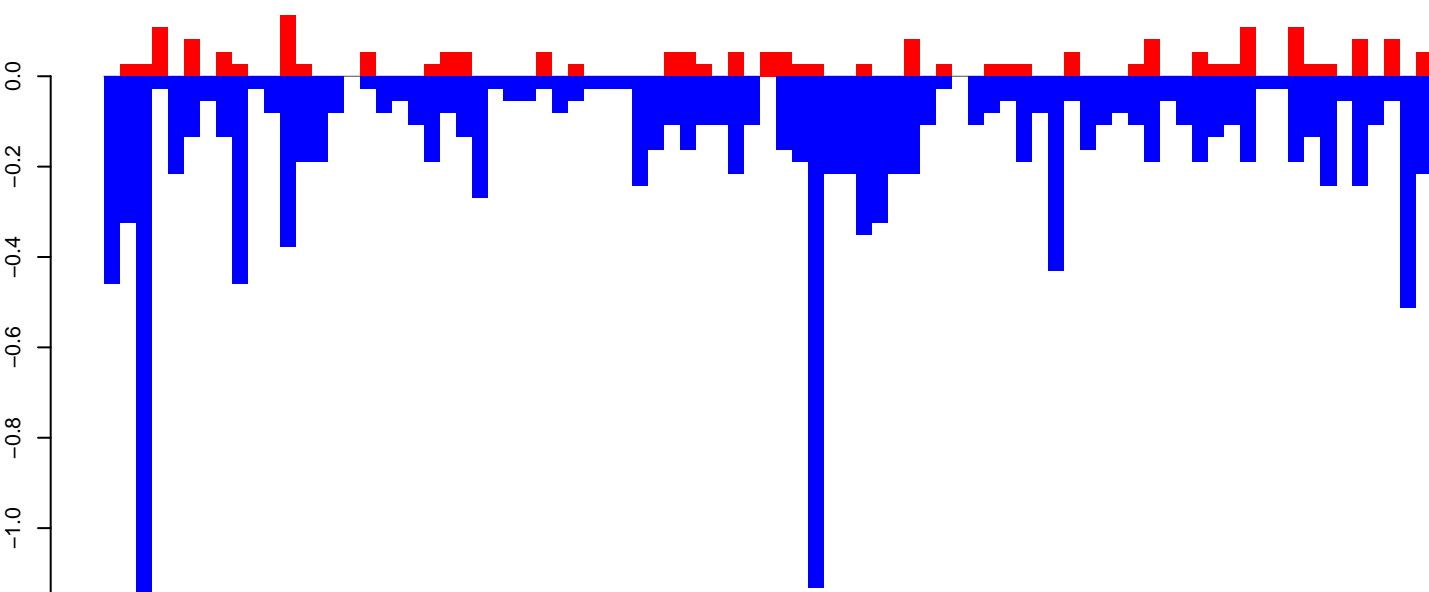

positive=2, negative=14, total=16

Window size=50, length=4159, TE@Gypsy-173_AA-LTR-I:1-4159

0 1000 2000 3000 4000

AeAeg_Ovary_GH.18_23.rep

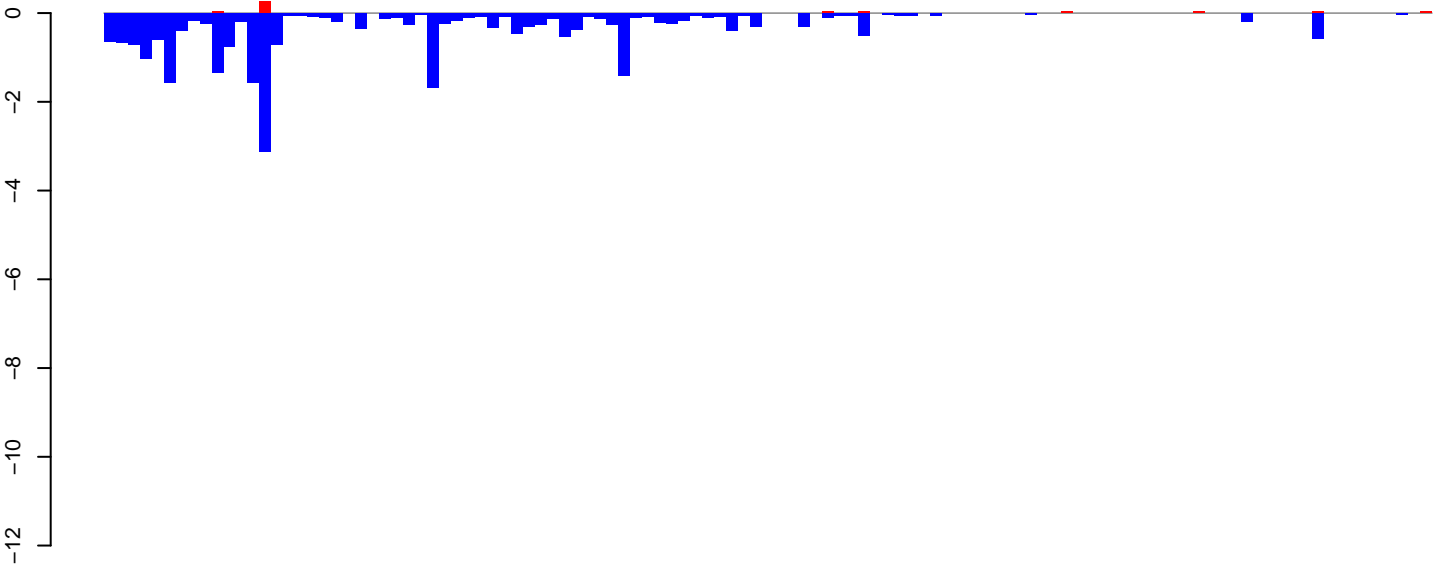

positive=0, negative=26, total=26

AeAeg_Ovary_GH.24_35.rep

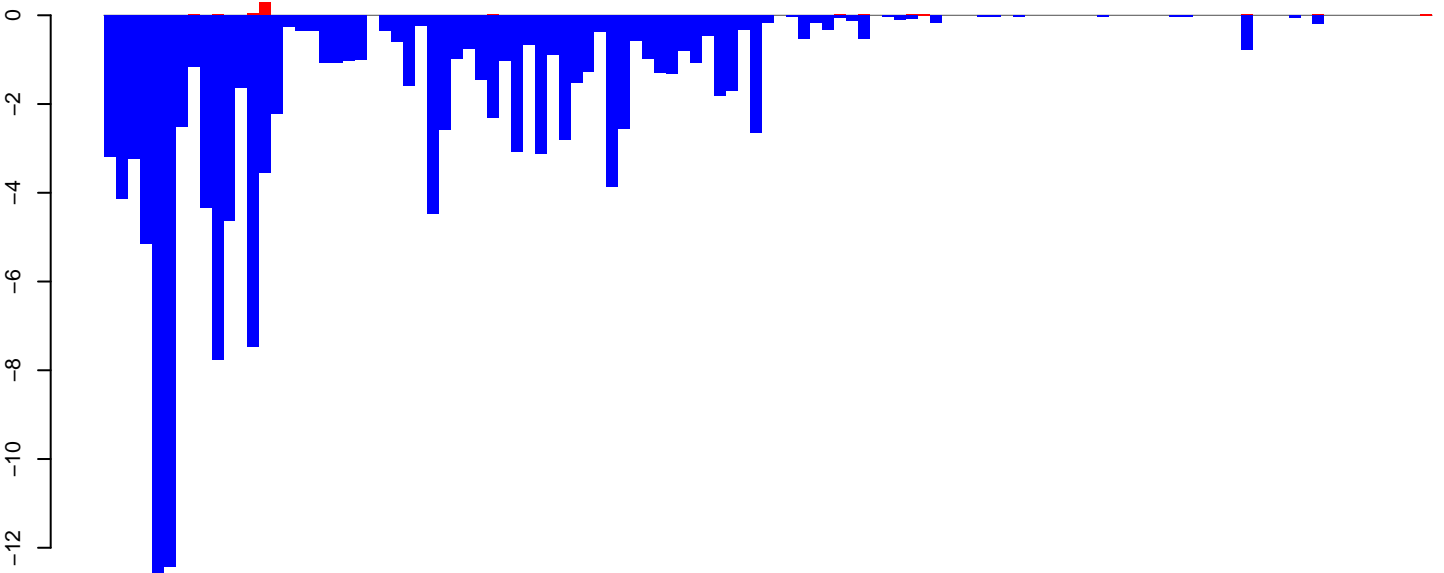

positive=1, negative=135, total=135

AeAeg_Ovary_GH.rep

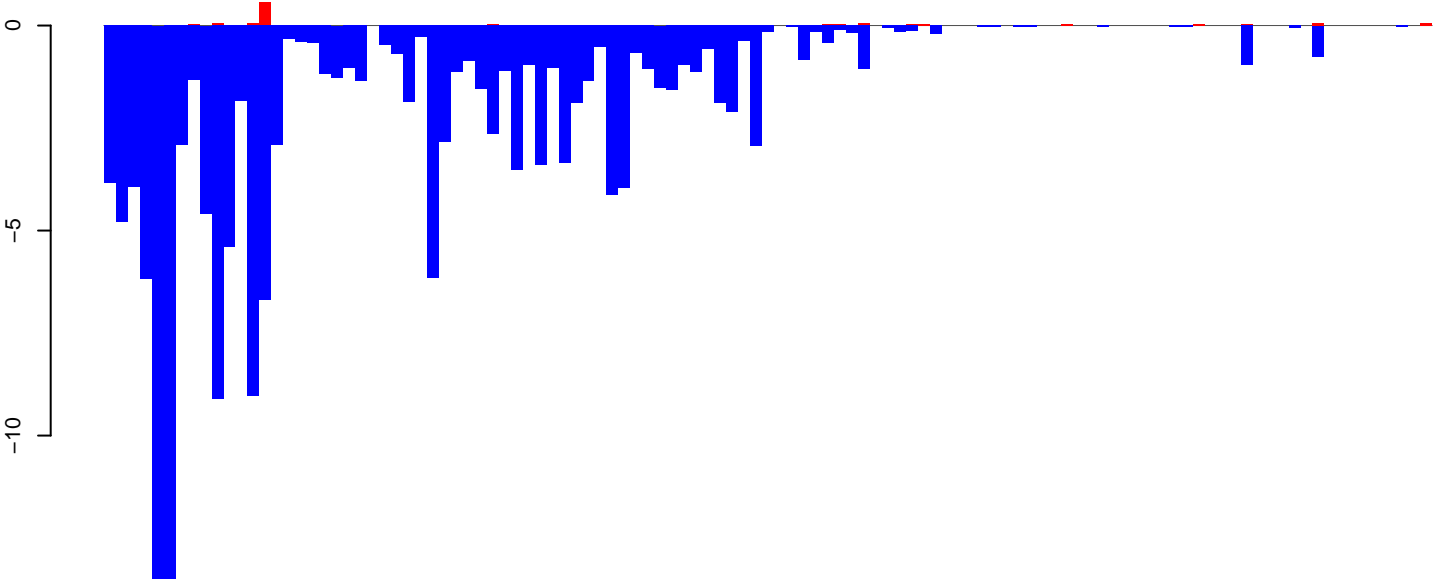

positive=1, negative=160, total=161

Window size=50, length=5598, TE@Gypsy-172_AA-LTR-I:1-5598

0 1000 2000 3000 4000 5000

AeAeg_Ovary_GH.18_23.rep

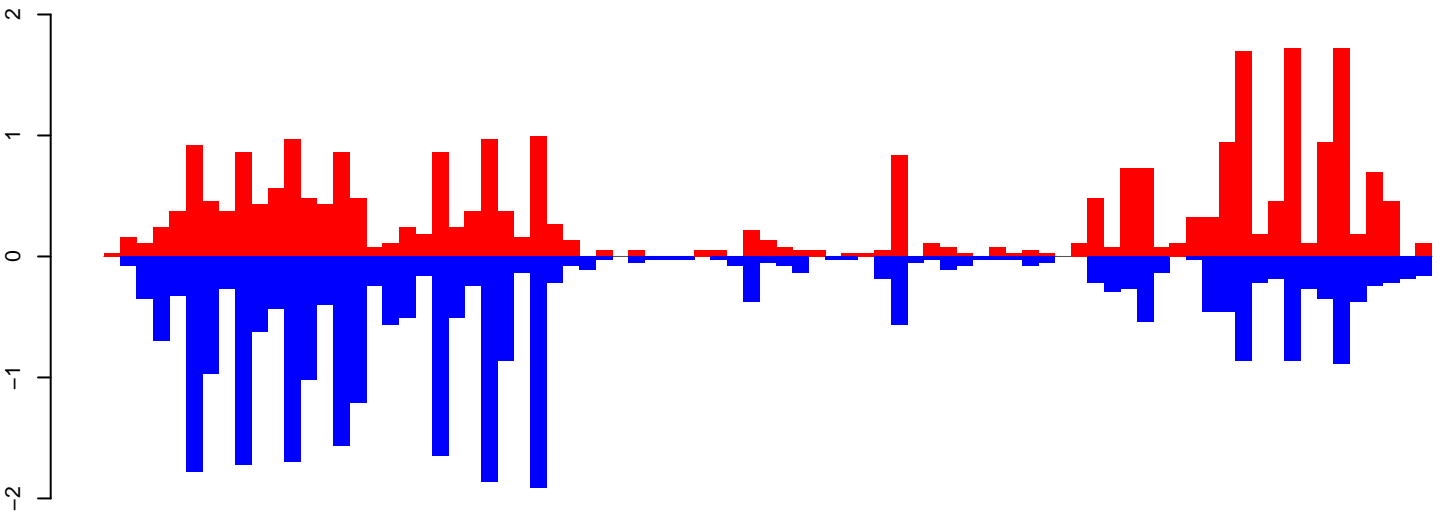

positive=27, negative=32, total=59

AeAeg_Ovary_GH.24_35.rep

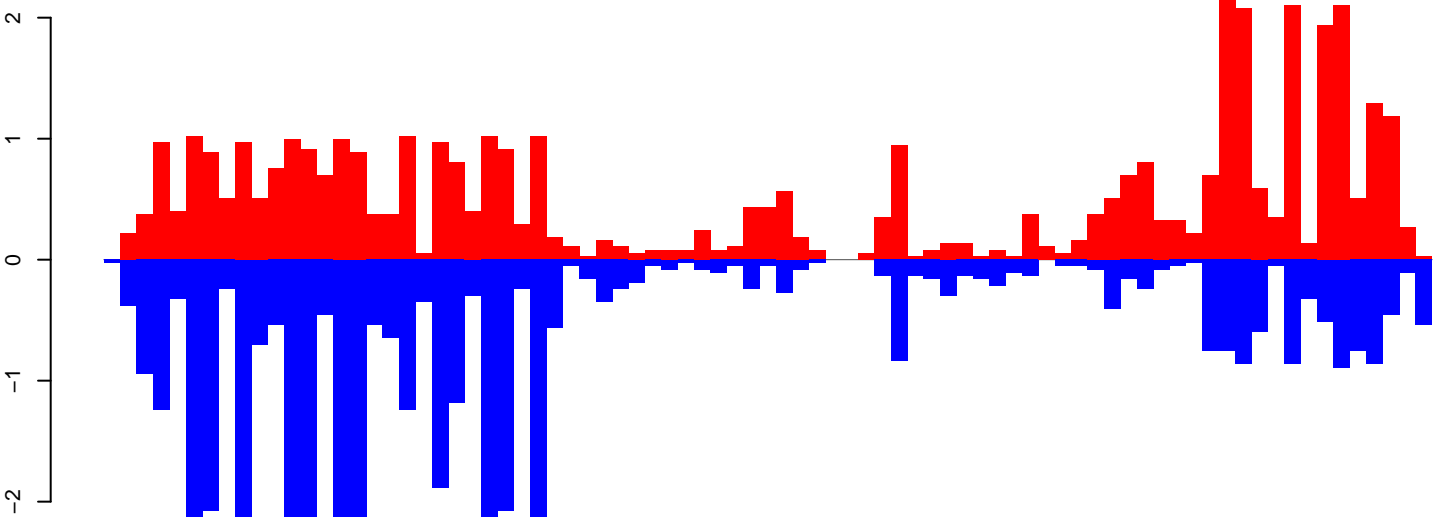

positive=43, negative=51, total=93

AeAeg_Ovary_GH.rep

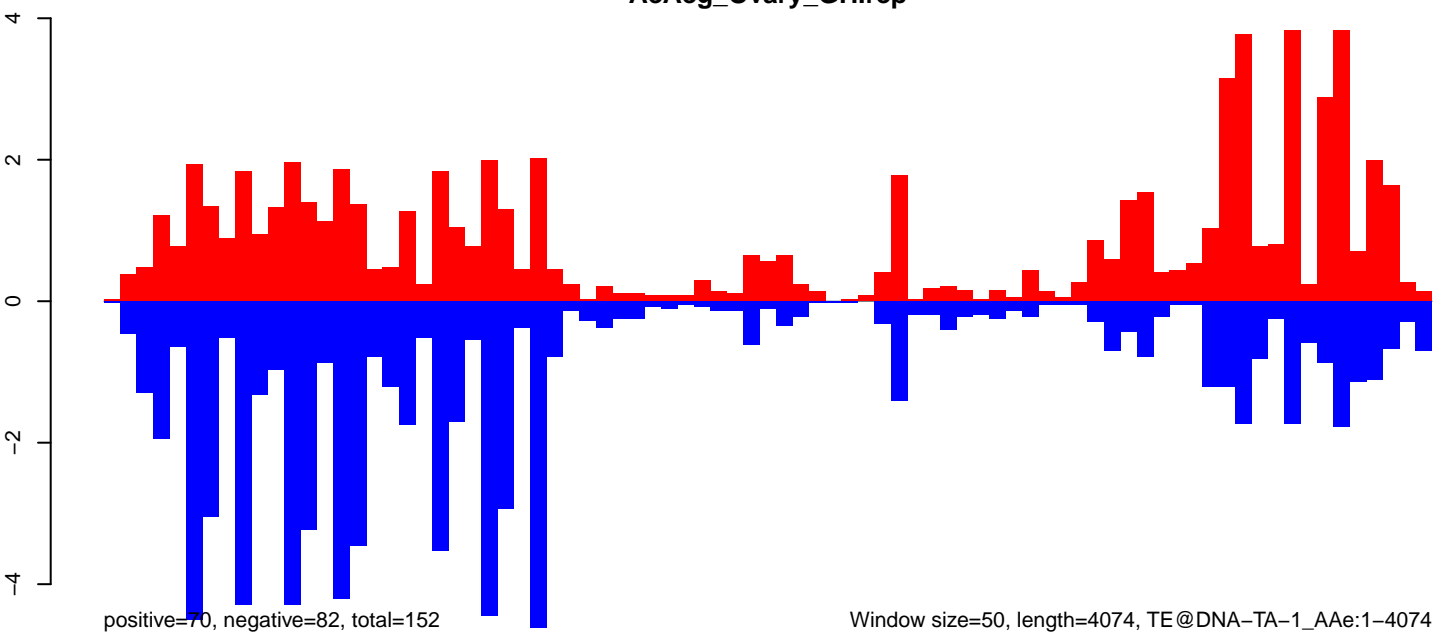

positive=70, negative=82, total=152

Window size=50, length=4074, TE@DNA-TA-1_AAe:1-4074

0 1000 2000 3000 4000

AeAeg_Ovary_GH.18_23.rep

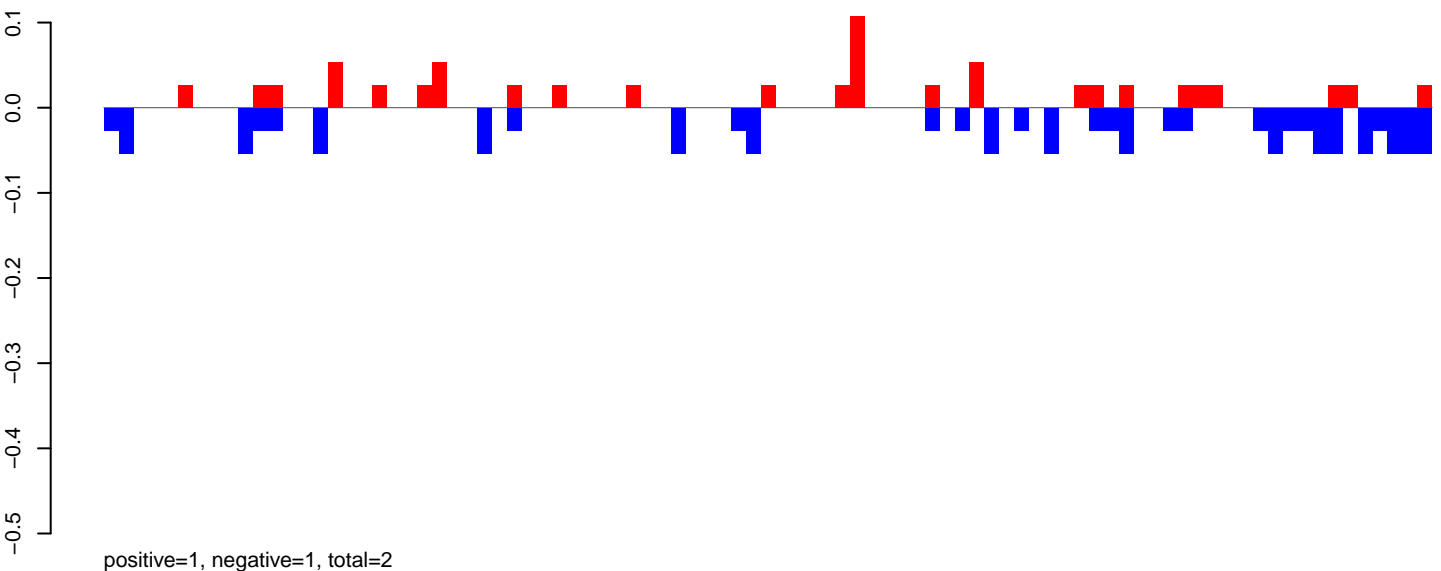

AeAeg_Ovary_GH.24_35.rep

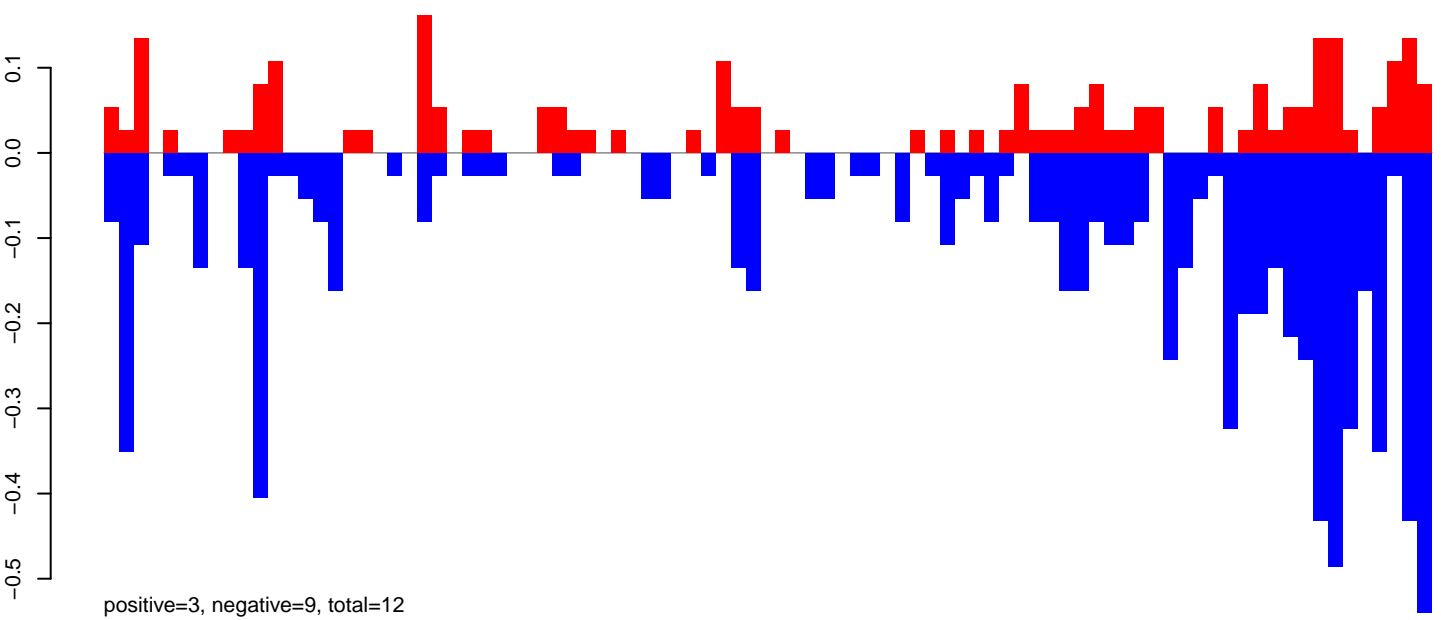

AeAeg_Ovary_GH.rep

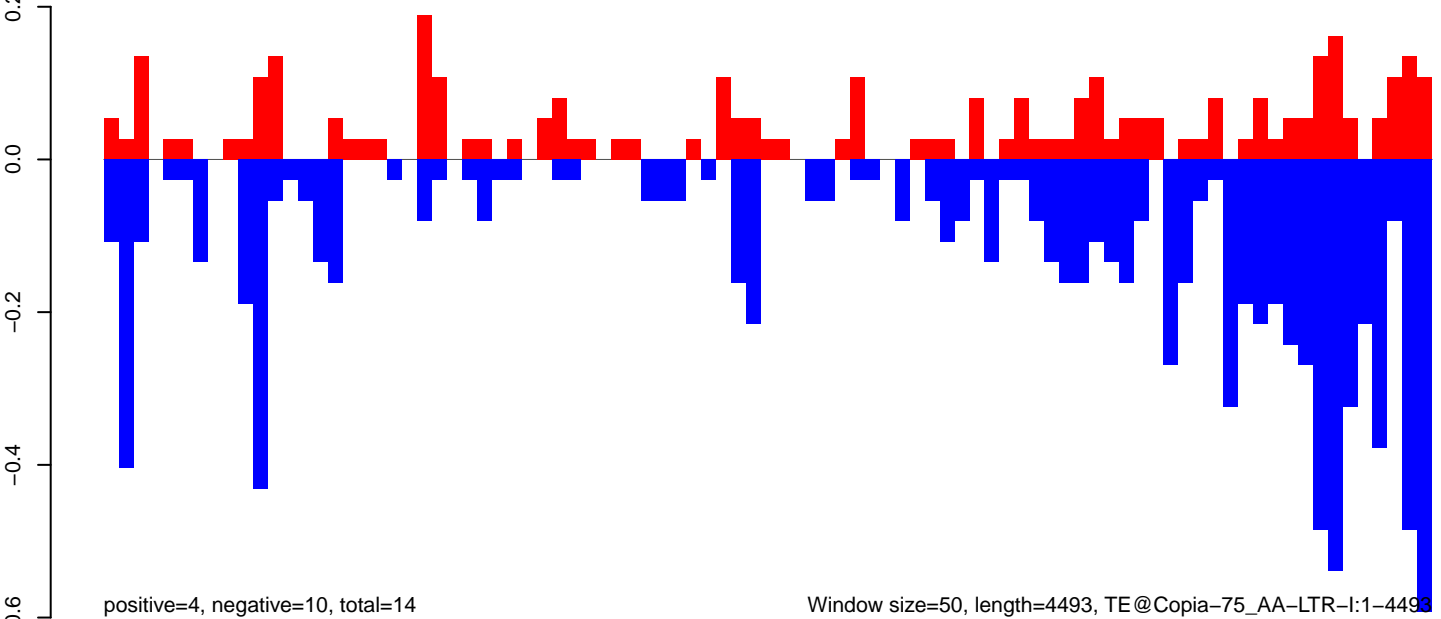

AeAeg_Ovary_GH.18_23.rep

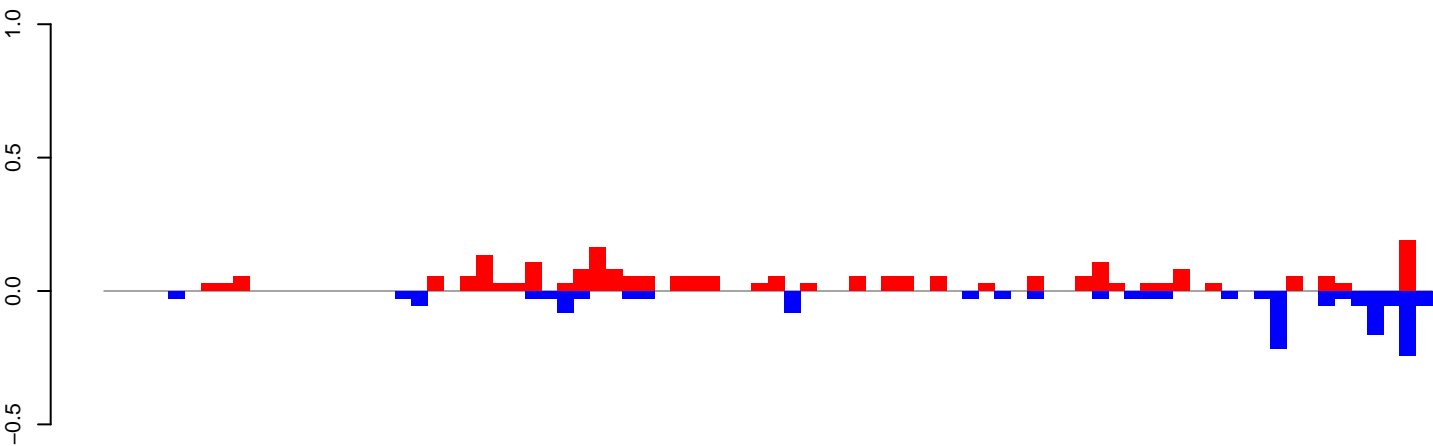

positive=2, negative=2, total=4

AeAeg_Ovary_GH.24_35.rep

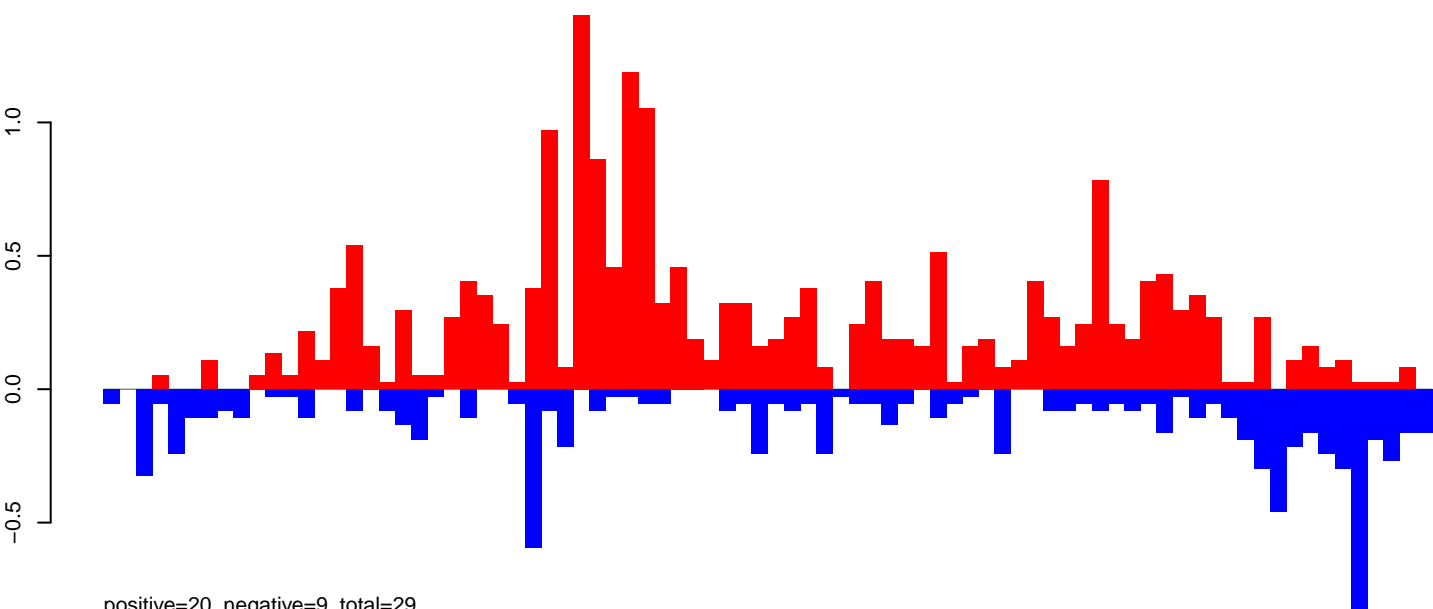

positive=20, negative=9, total=29

AeAeg_Ovary_GH.rep

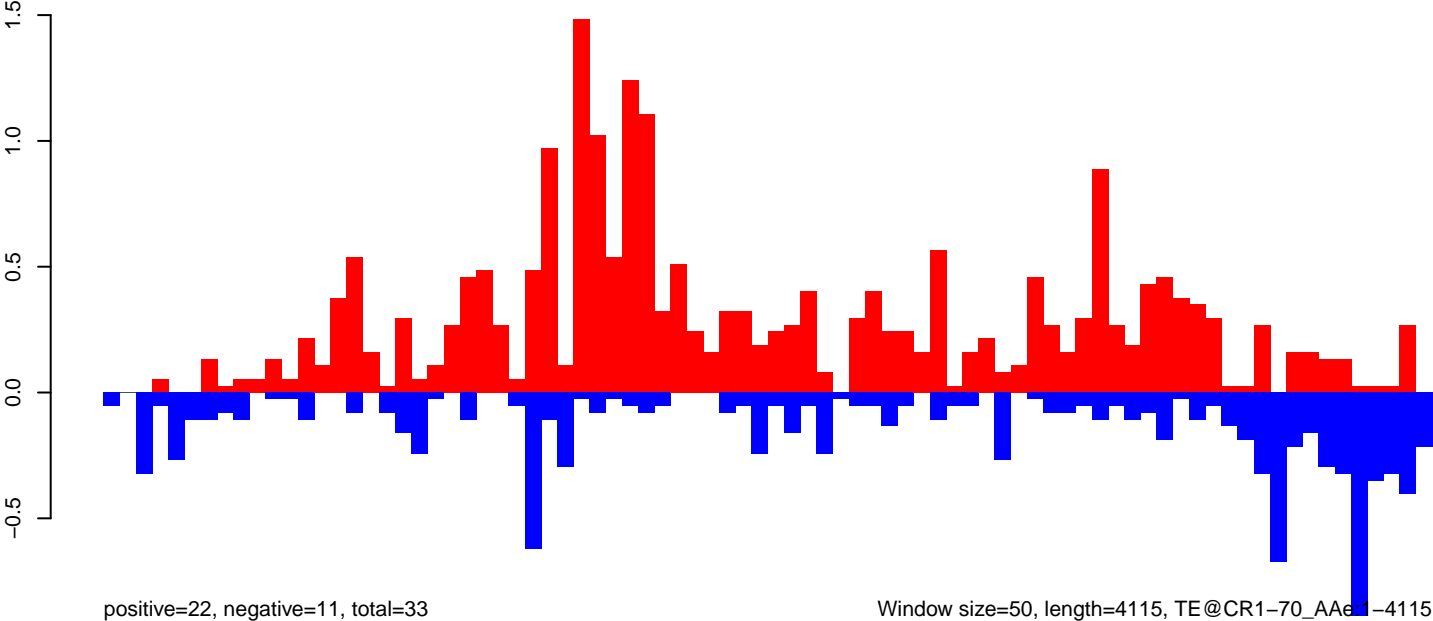

positive=22, negative=11, total=33

Window size=50, length=4115, TE@CR1-70_AAe1-4115

0 1000 2000 3000 4000

AeAeg_Ovary_GH.18_23.rep

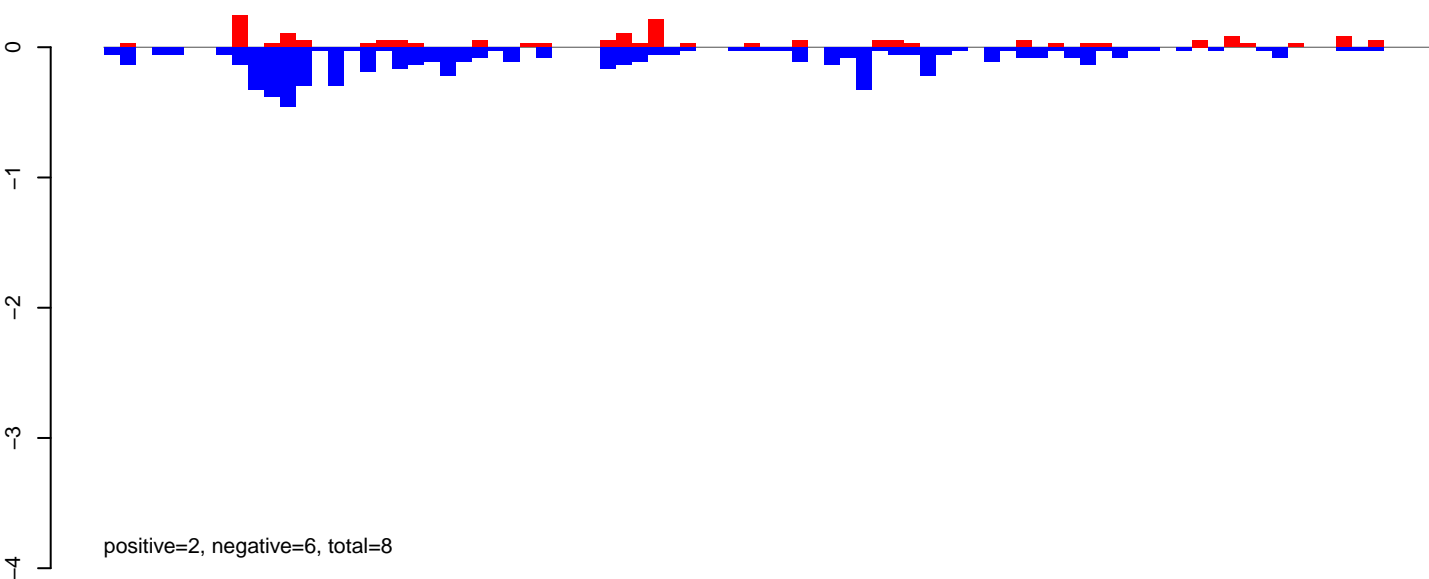

AeAeg_Ovary_GH.24_35.rep

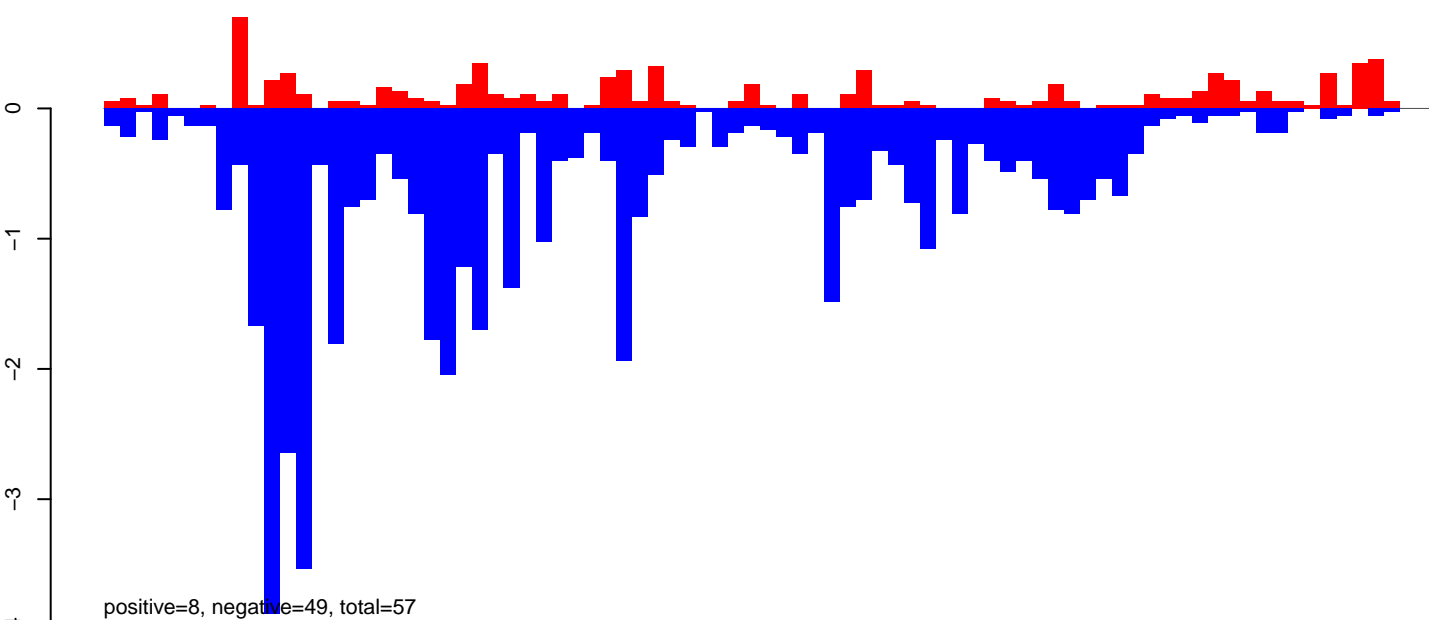

AeAeg_Ovary_GH.rep

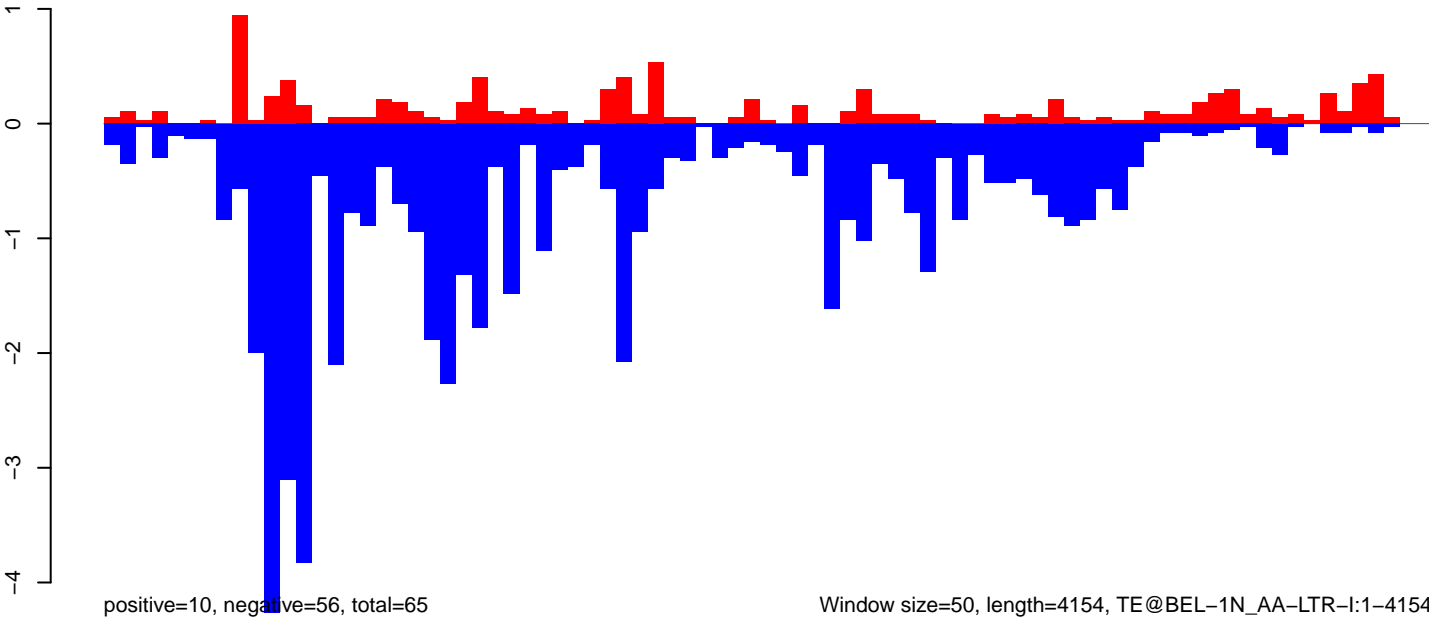

Window size=50, length=4154, TE@BEL-1N_AA-LTR-I:1-4154

0 1000 2000 3000 4000

AeAeg_Ovary_GH.18_23.rep

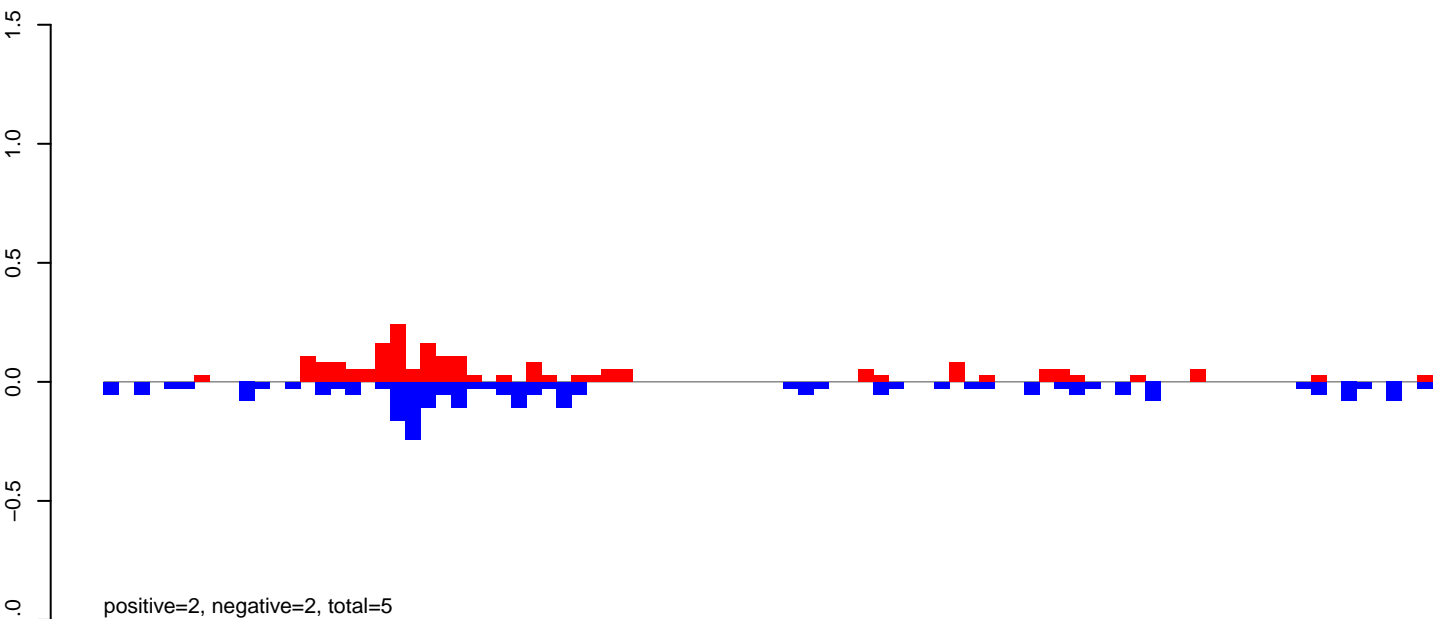

AeAeg_Ovary_GH.24_35.rep

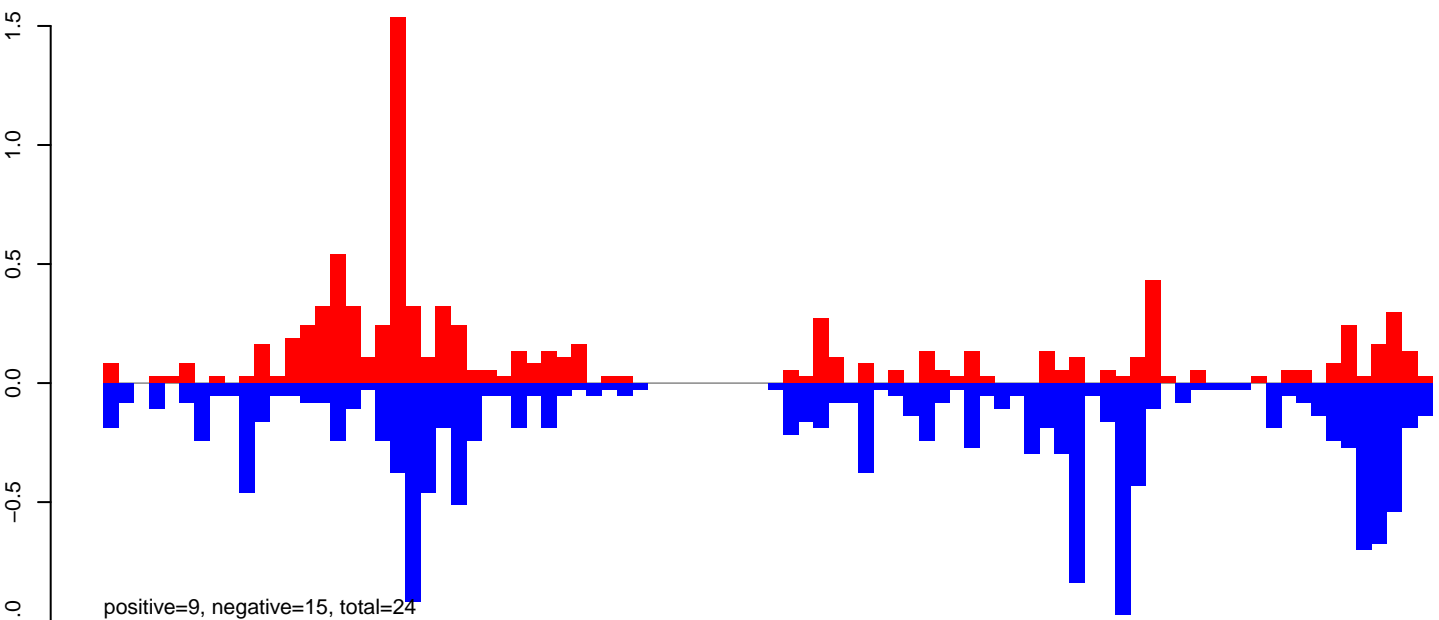

AeAeg_Ovary_GH.rep

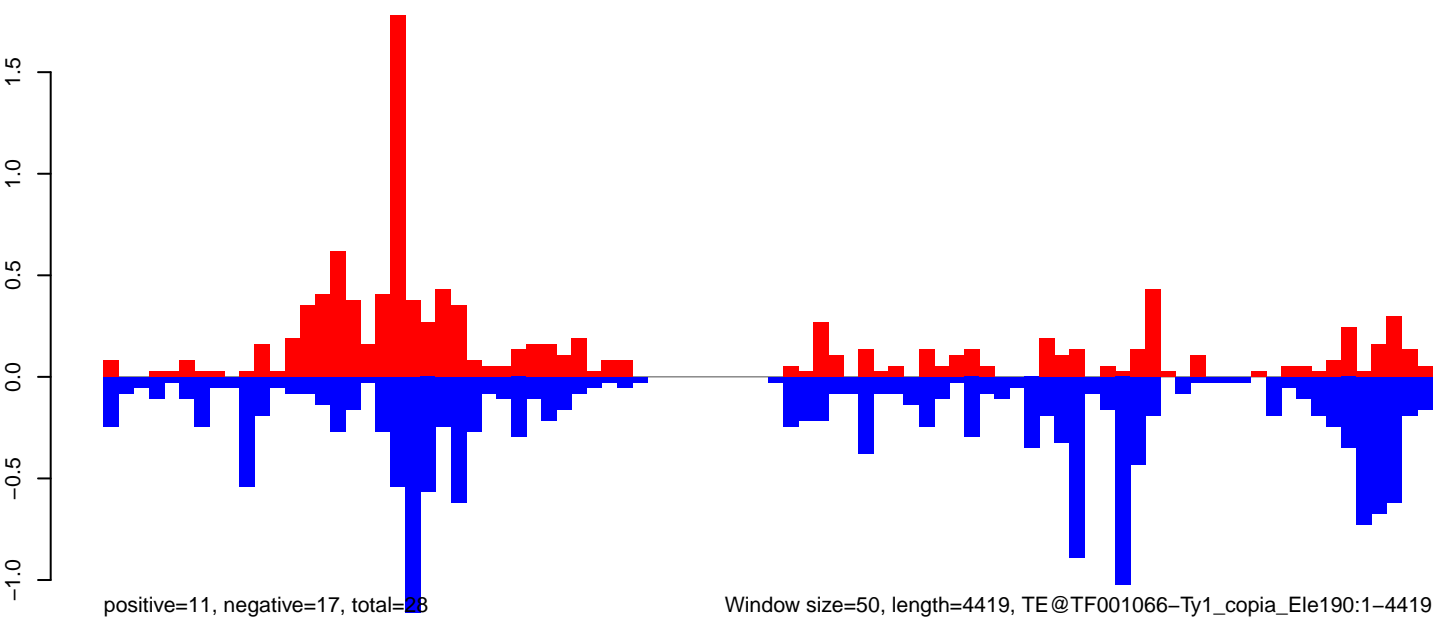

Window size=50, length=4419, TE@TF001066-Ty1_copia_Ele190:1-4419

0 1000 2000 3000 4000

AeAeg_Ovary_GH.18_23.rep

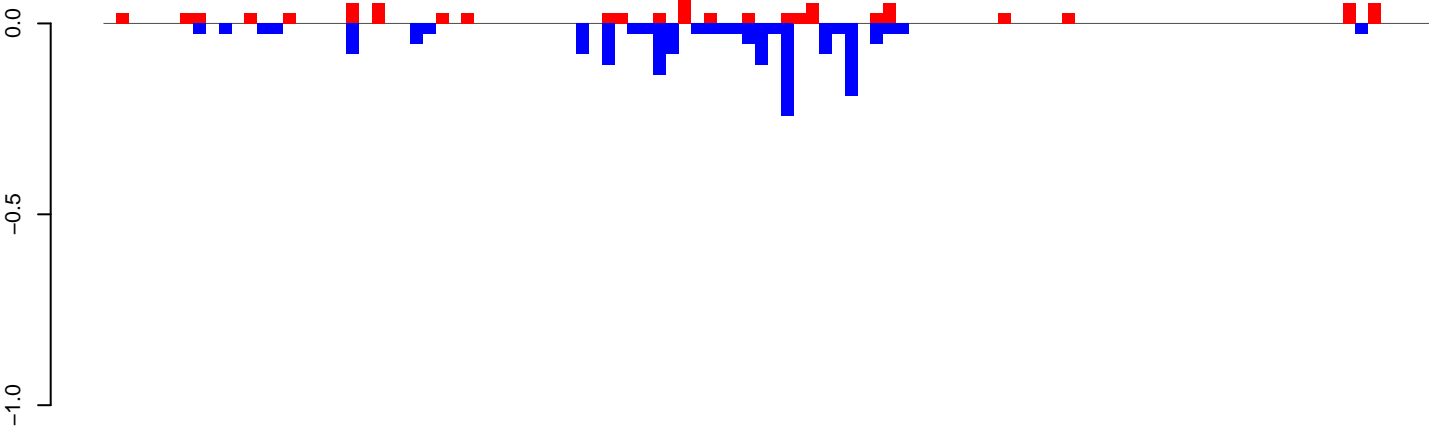

positive=1, negative=2, total=3

AeAeg_Ovary_GH.24_35.rep

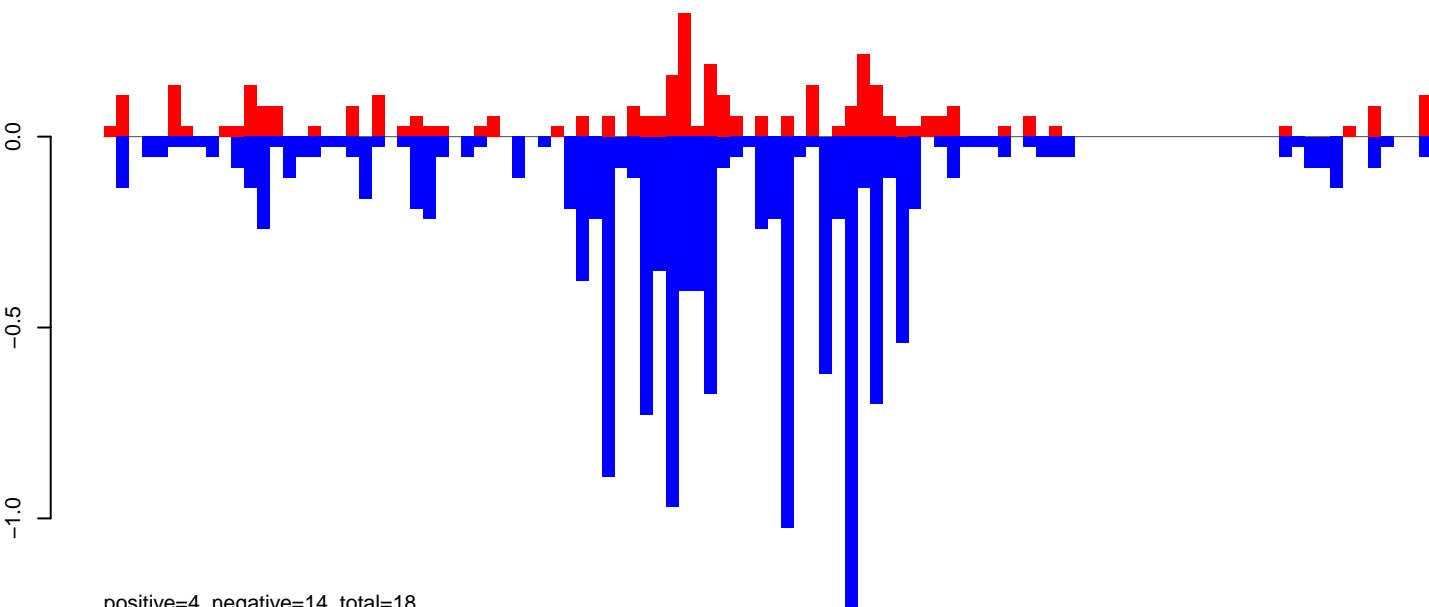

positive=4, negative=14, total=18

AeAeg_Ovary_GH.rep

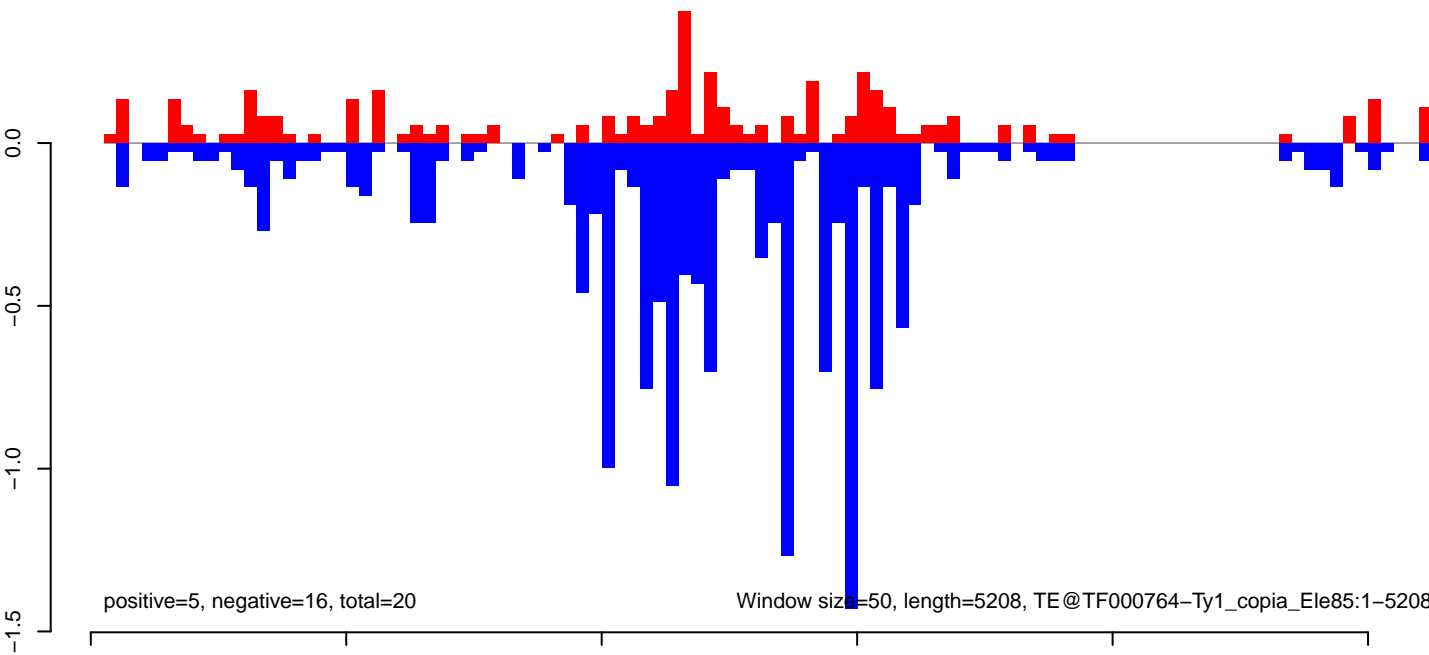

positive=5, negative=16, total=20

Window size=50, length=5208, TE@TF000764-Ty1_copia_Ele85:1-5208

AeAeg_Ovary_GH.18_23.rep

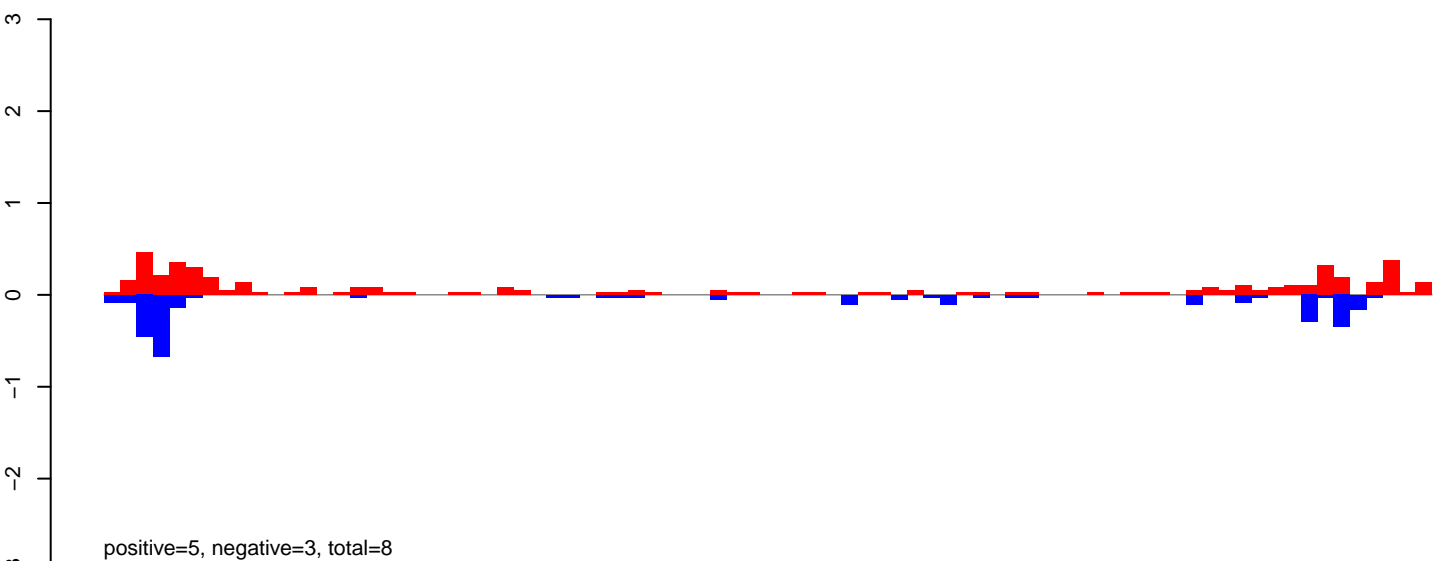

AeAeg_Ovary_GH.24_35.rep

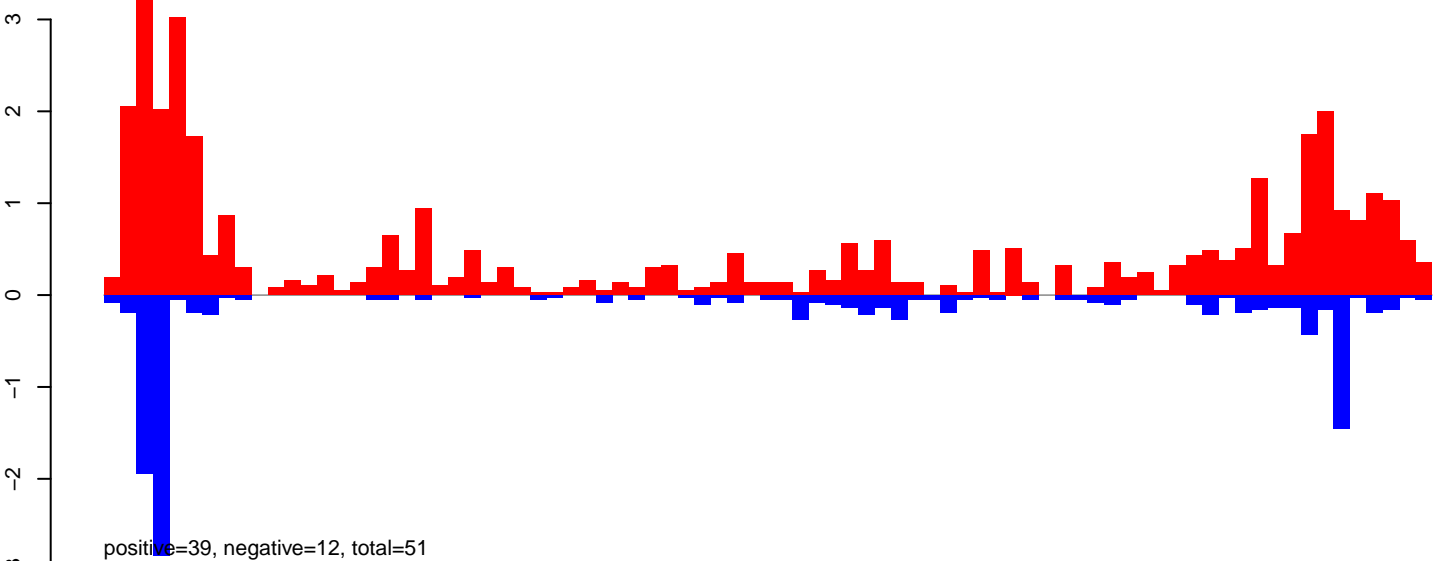

AeAeg_Ovary_GH.rep

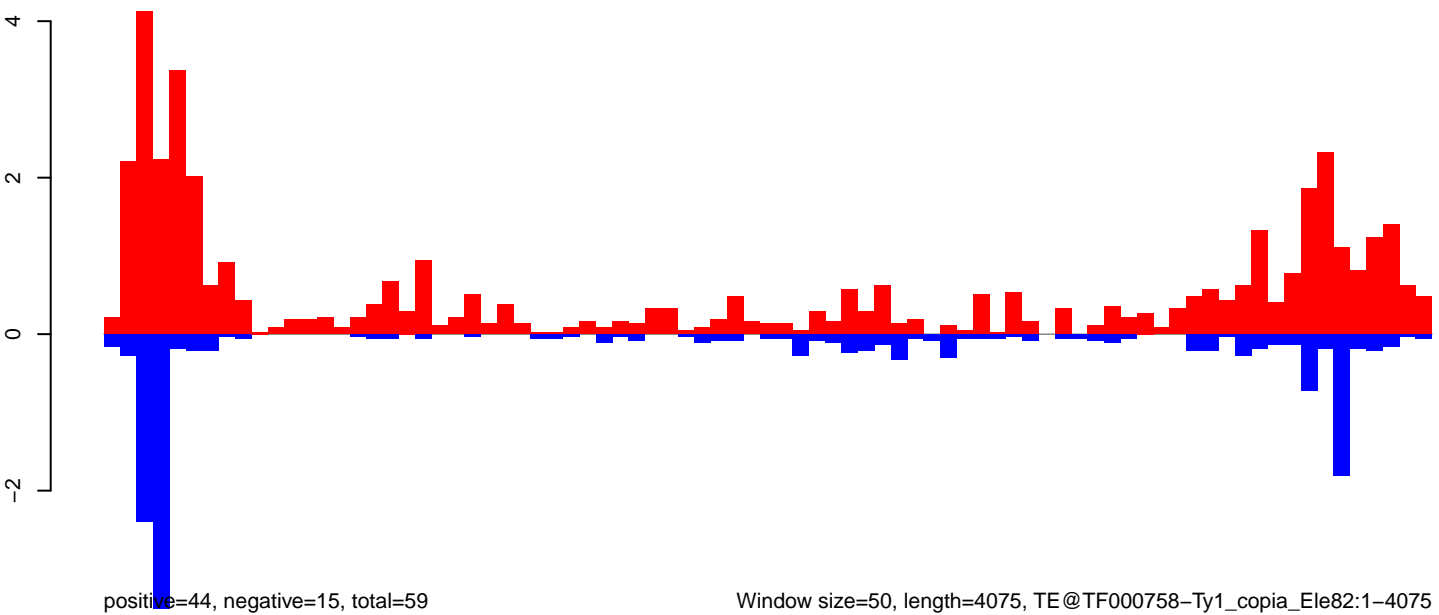

Window size=50, length=4075, TE@TF000758-Ty1_copia_Ele82:1-4075

0 1000 2000 3000 4000

AeAeg_Ovary_GH.18_23.rep

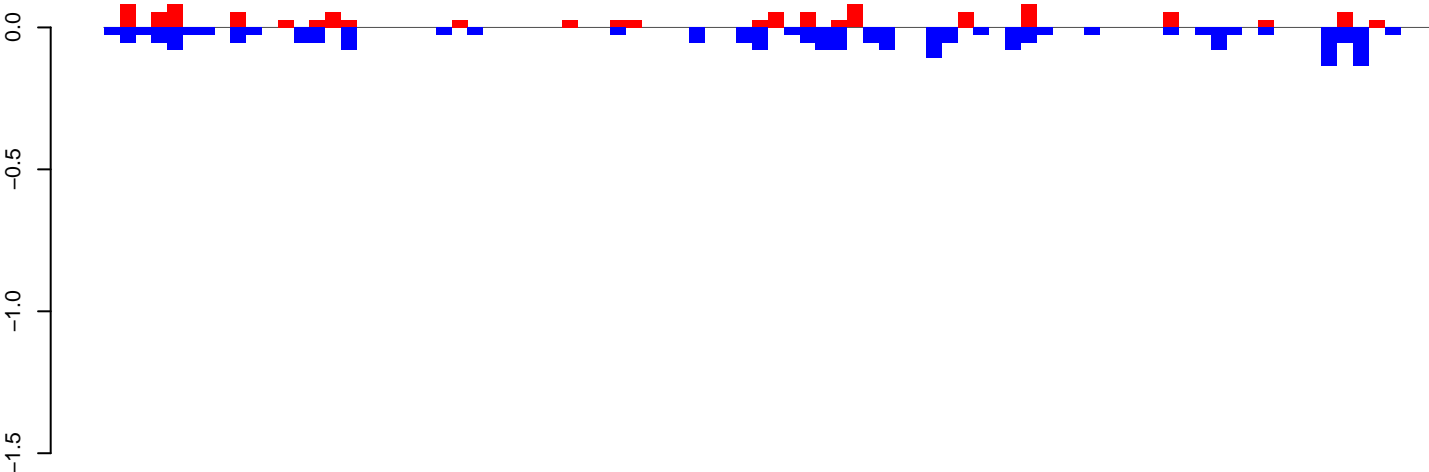

positive=1, negative=2, total=3

AeAeg_Ovary_GH.24_35.rep

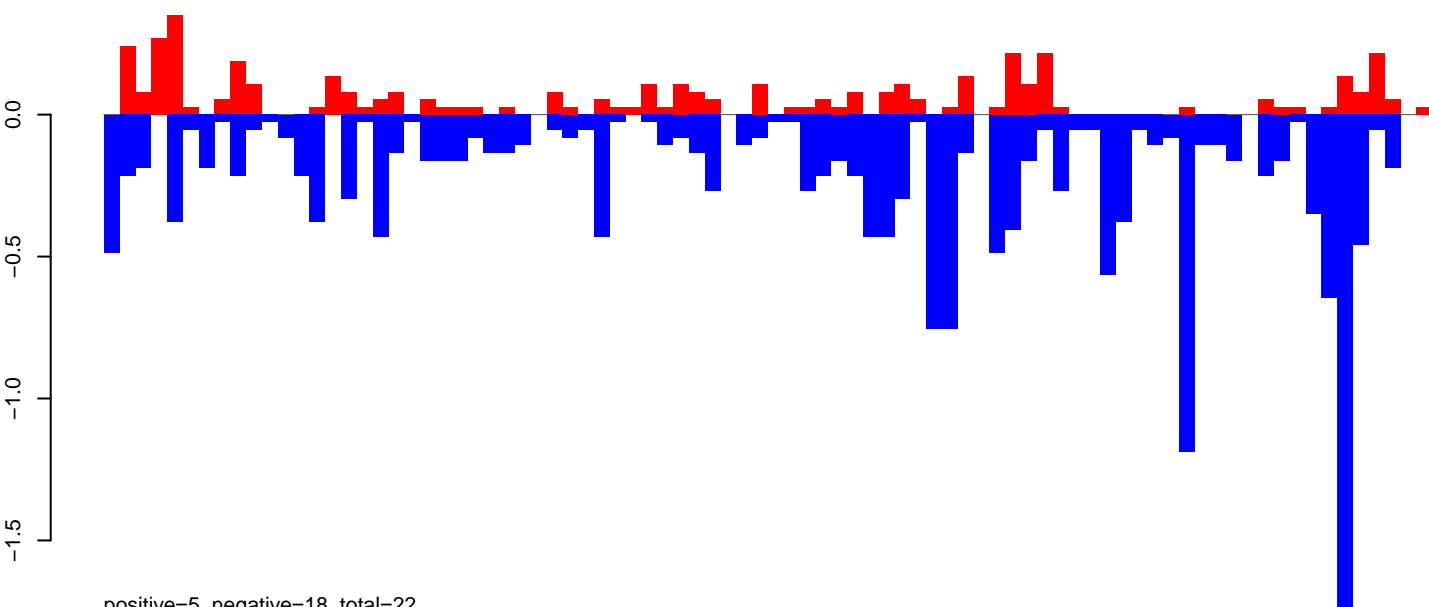

positive=5, negative=18, total=22

AeAeg_Ovary_GH.rep

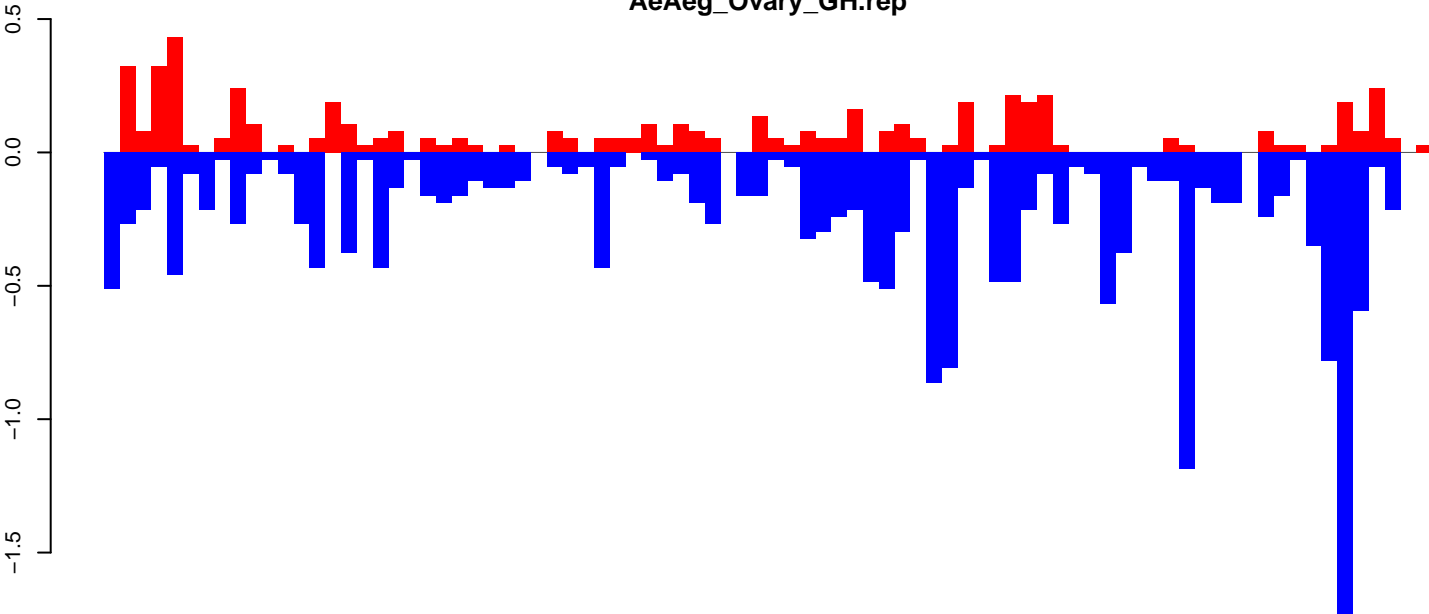

positive=6, negative=20, total=25

Window size=50, length=4205, TE@L2B-3B_AAg:1-4205

AeAeg_Ovary_GH.18_23.rep

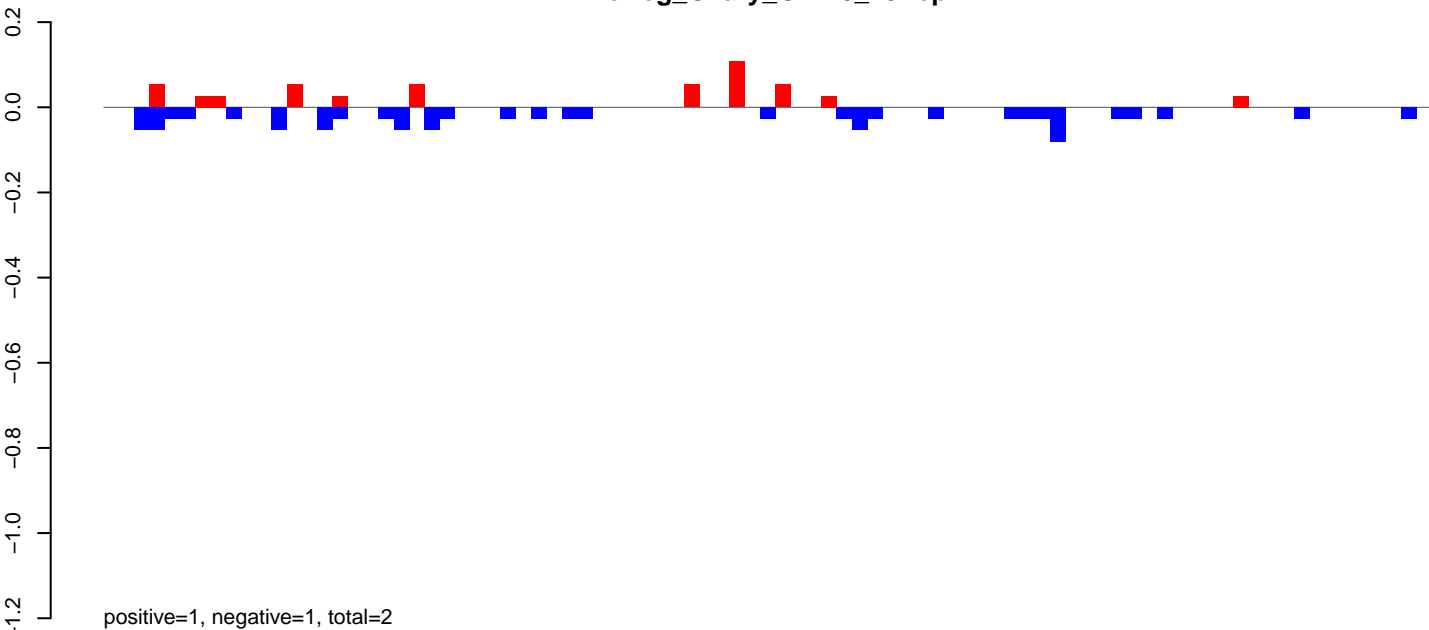

AeAeg_Ovary_GH.24_35.rep

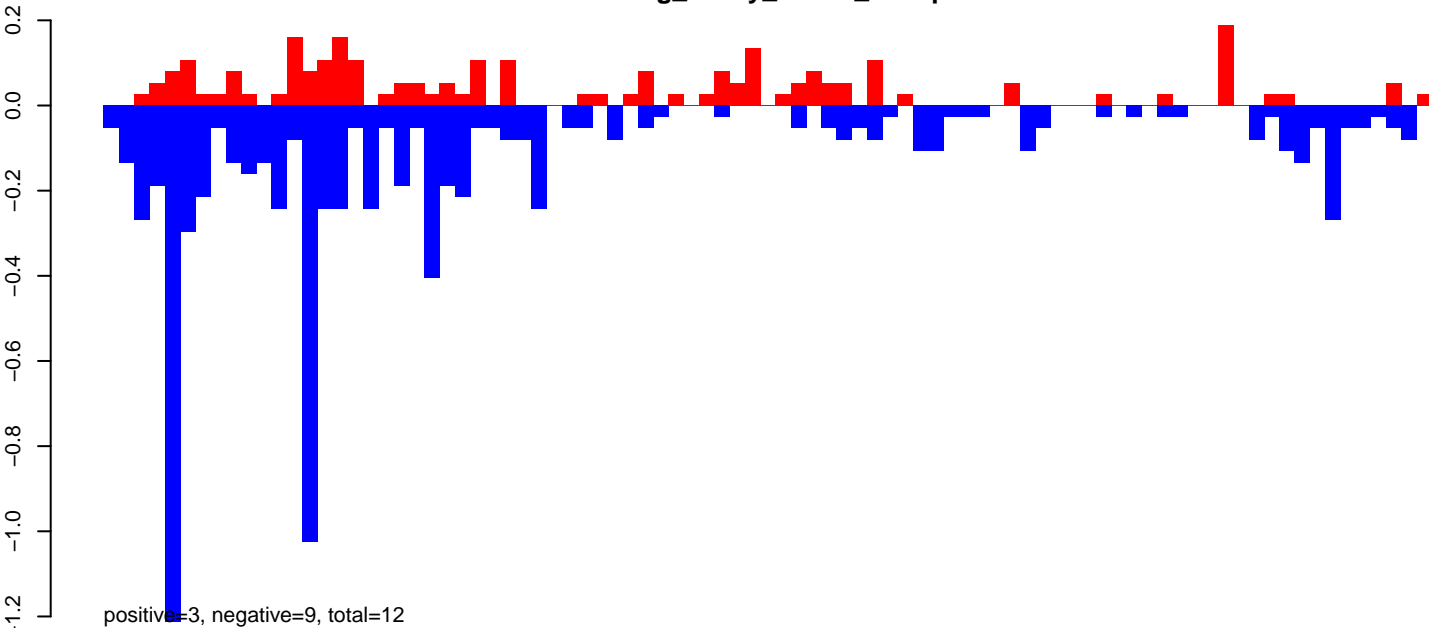

AeAeg_Ovary_GH.rep

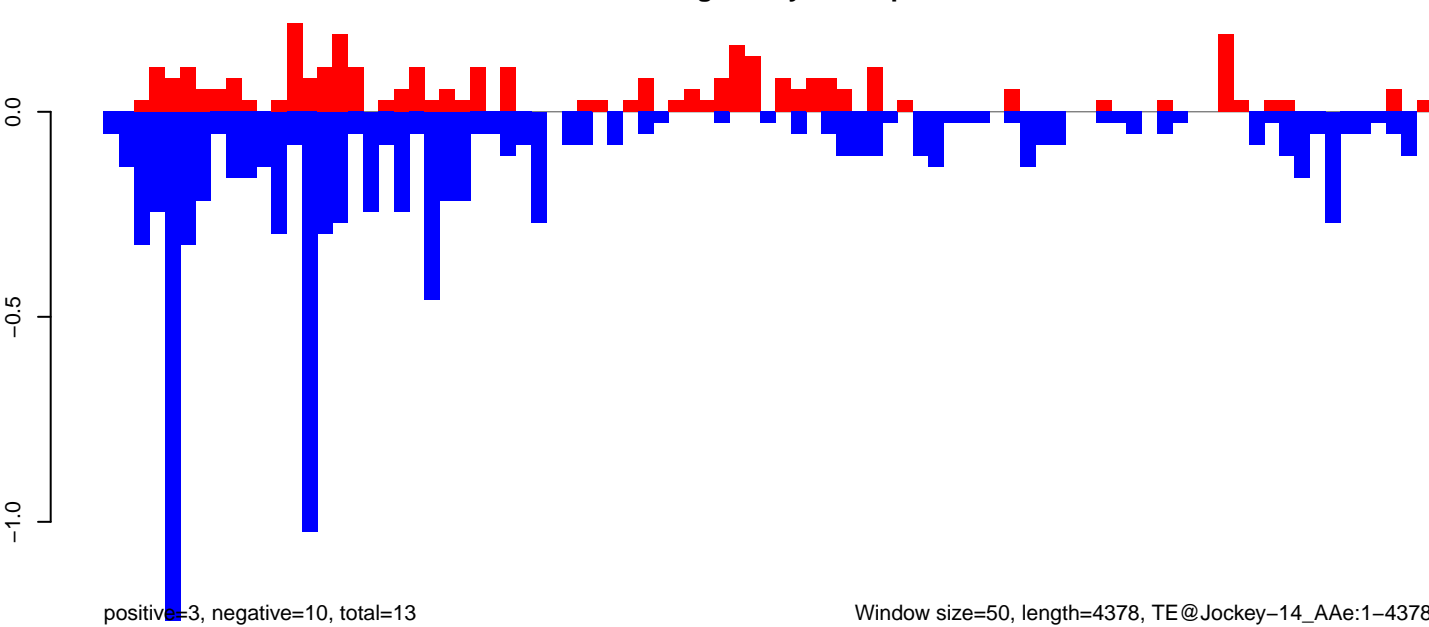

AeAeg_Ovary_GH.18_23.rep

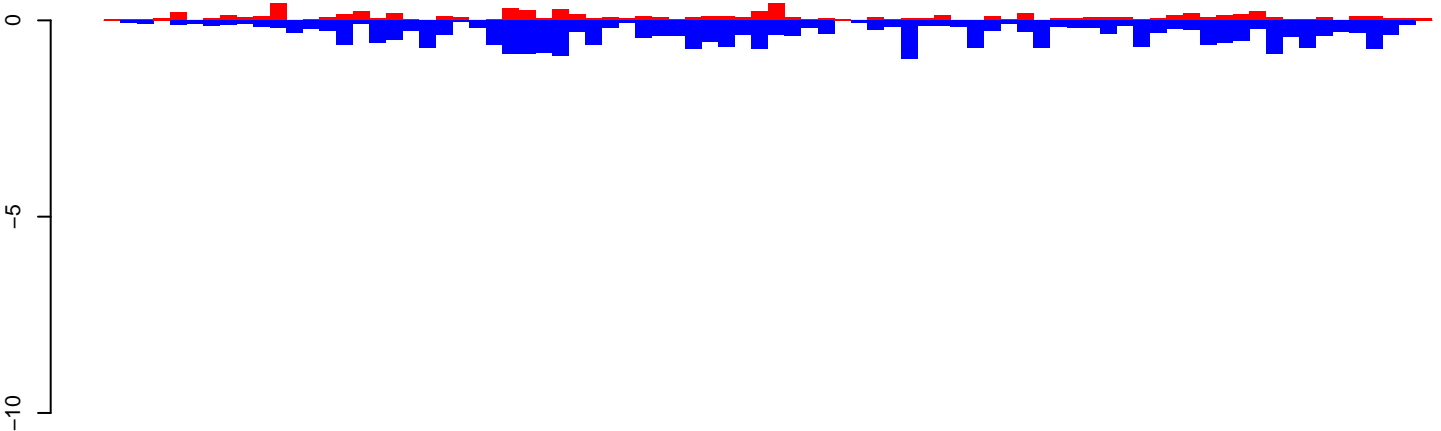

positive=8, negative=29, total=36

AeAeg_Ovary_GH.24_35.rep

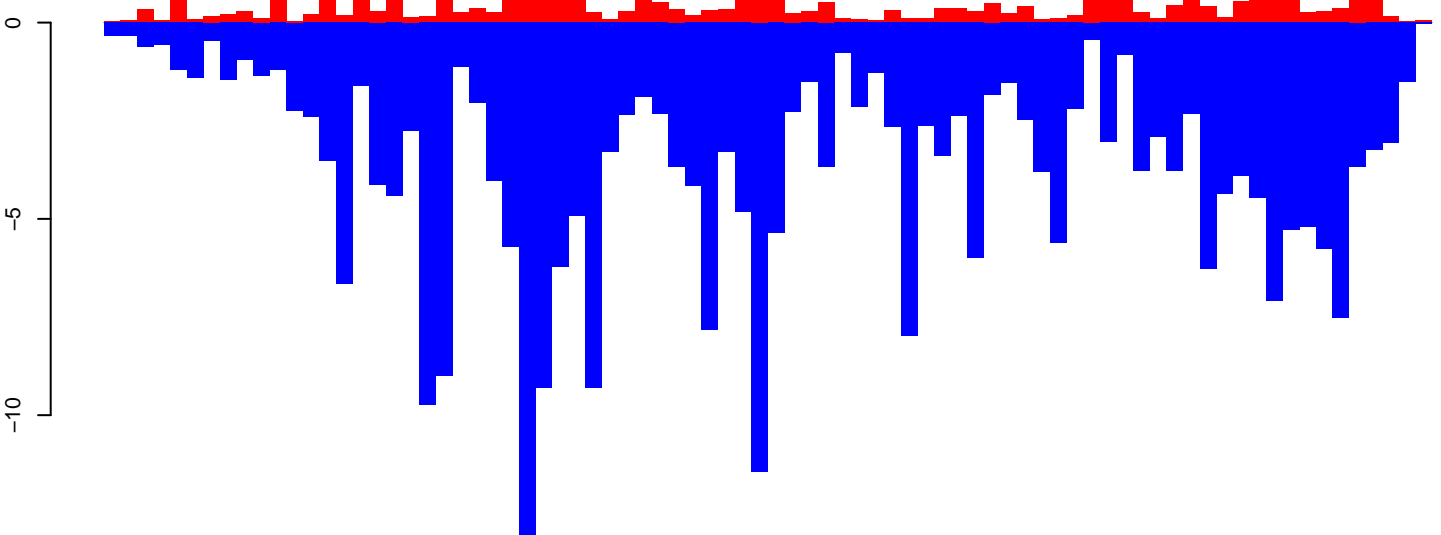

positive=33, negative=296, total=329

AeAeg_Ovary_GH.rep

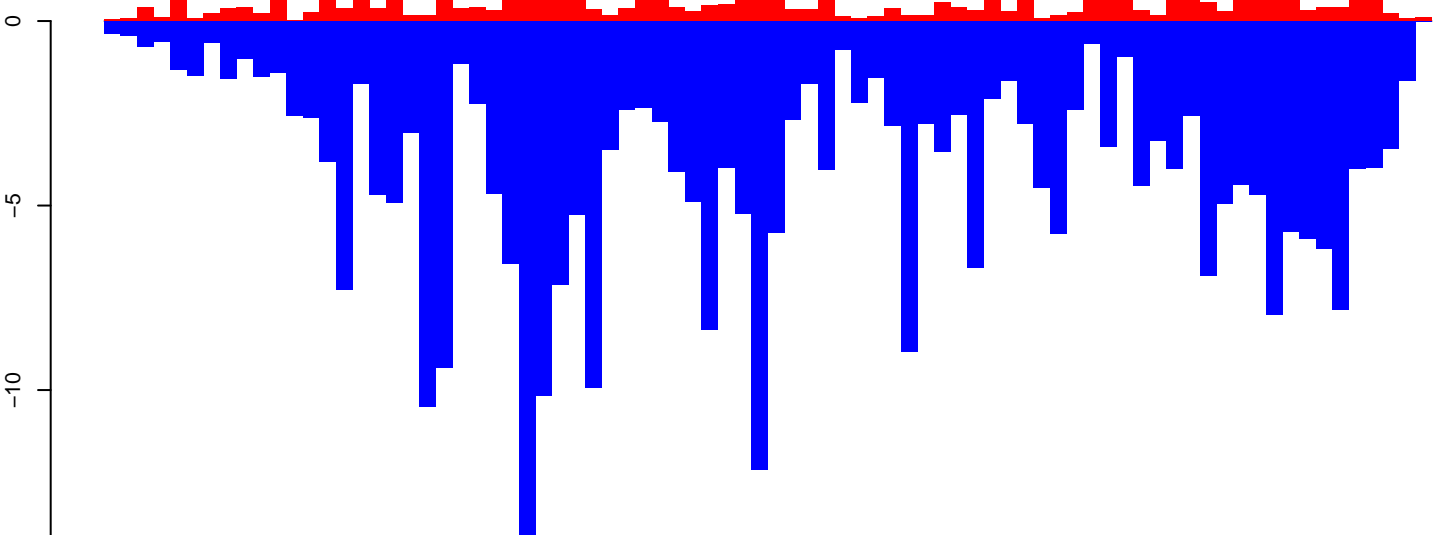

positive=41, negative=324, total=366

Window size=50, length=4004, TE@DongAa:1-4004

AeAeg_Ovary_GH.18_23.rep

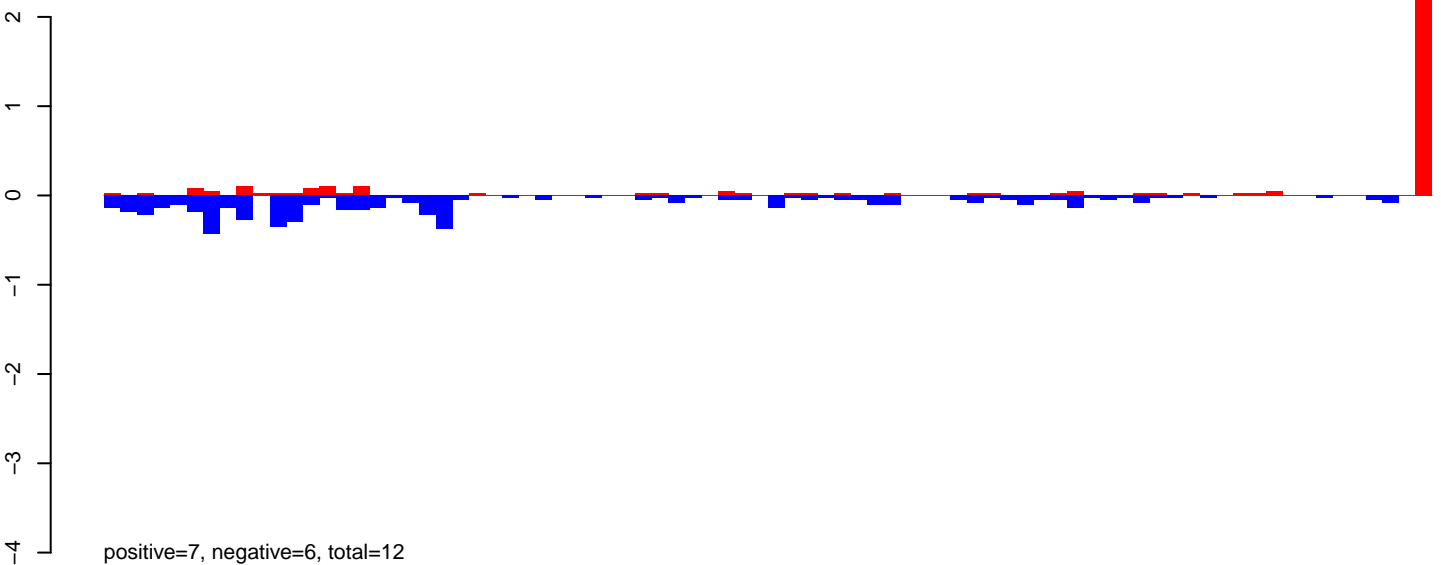

AeAeg_Ovary_GH.24_35.rep

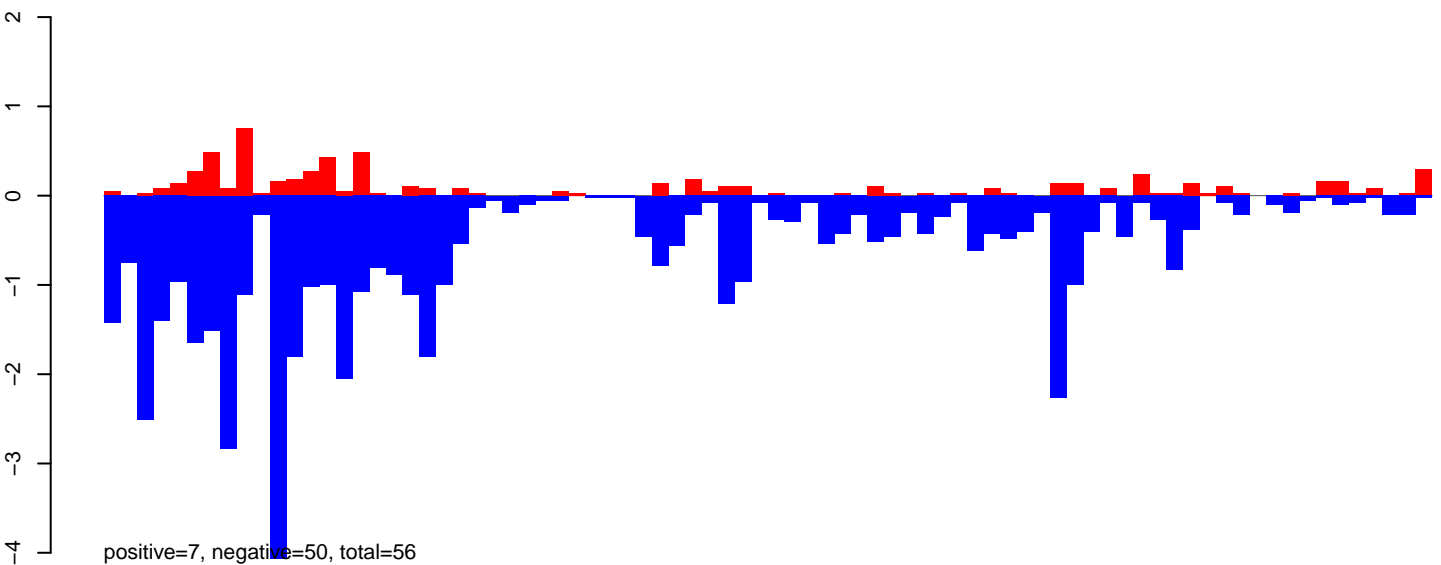

AeAeg_Ovary_GH.rep

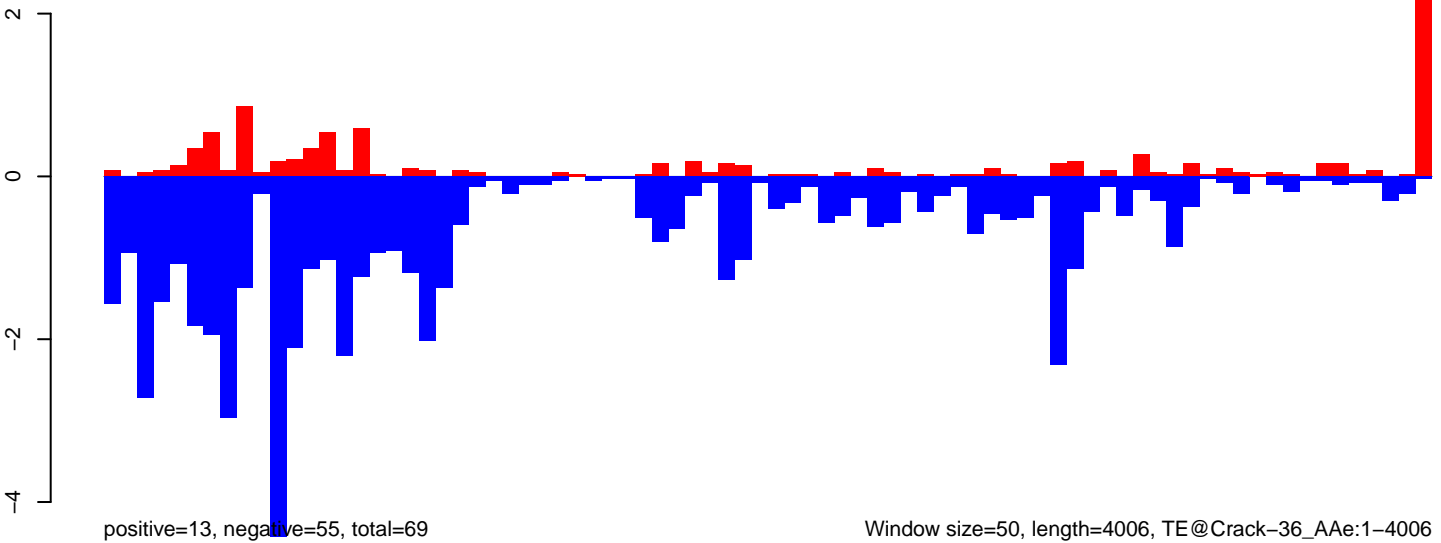

AeAeg_Ovary_GH.18_23.rep

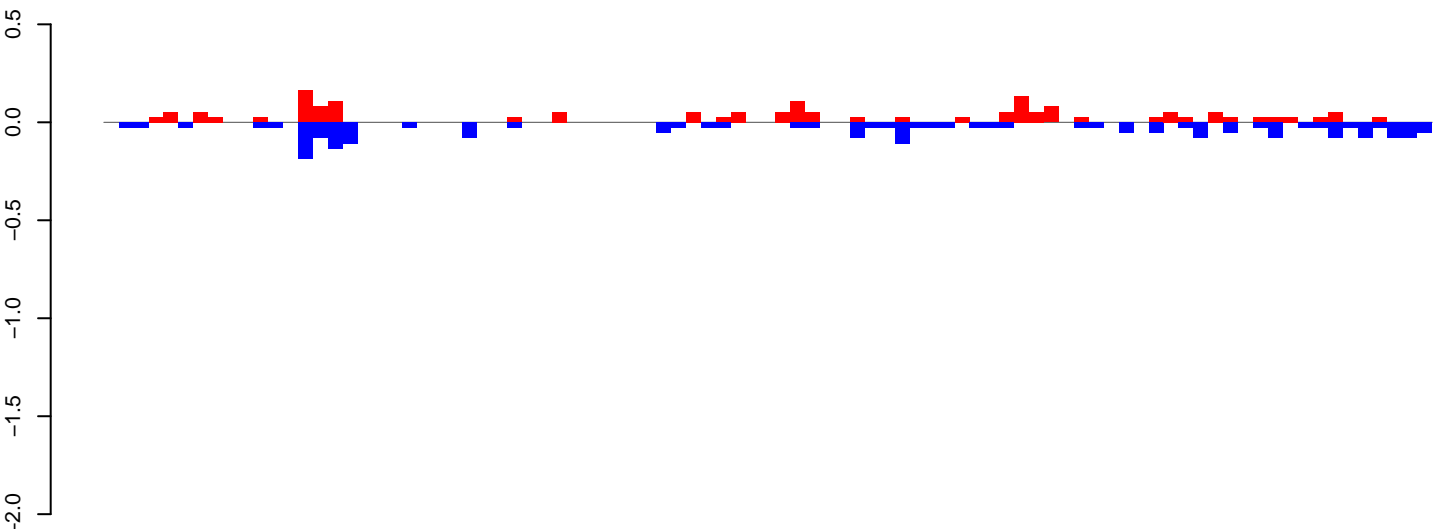

positive=2, negative=2, total=4

AeAeg_Ovary_GH.24_35.rep

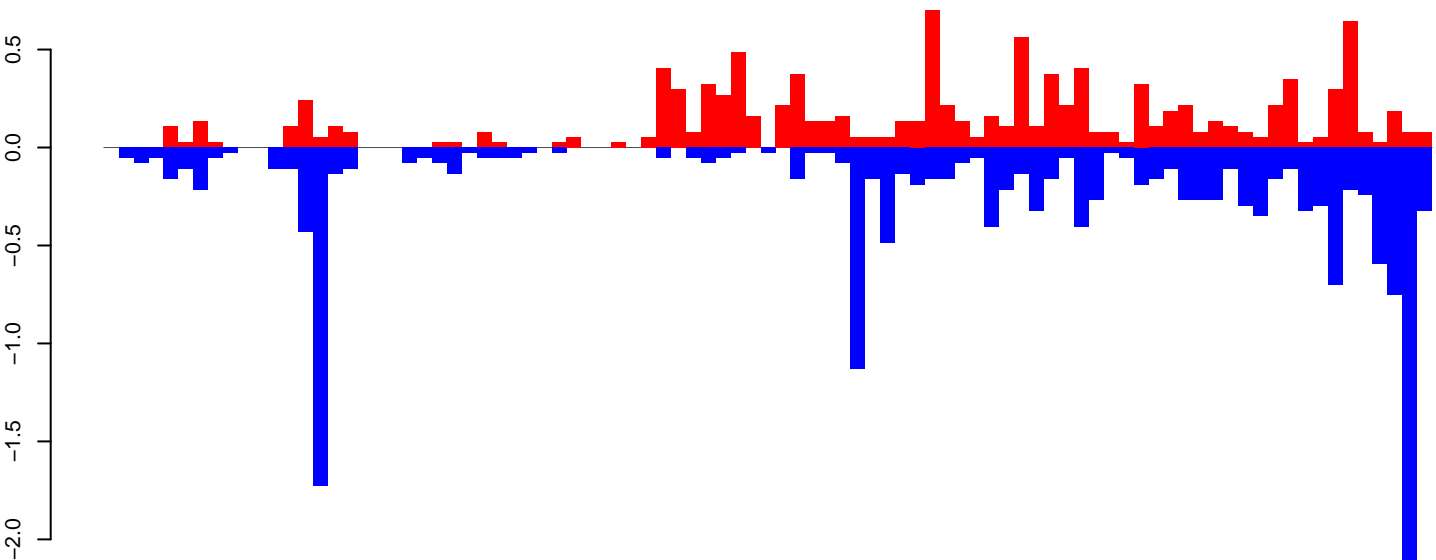

positive=11, negative=18, total=29

AeAeg_Ovary_GH.rep

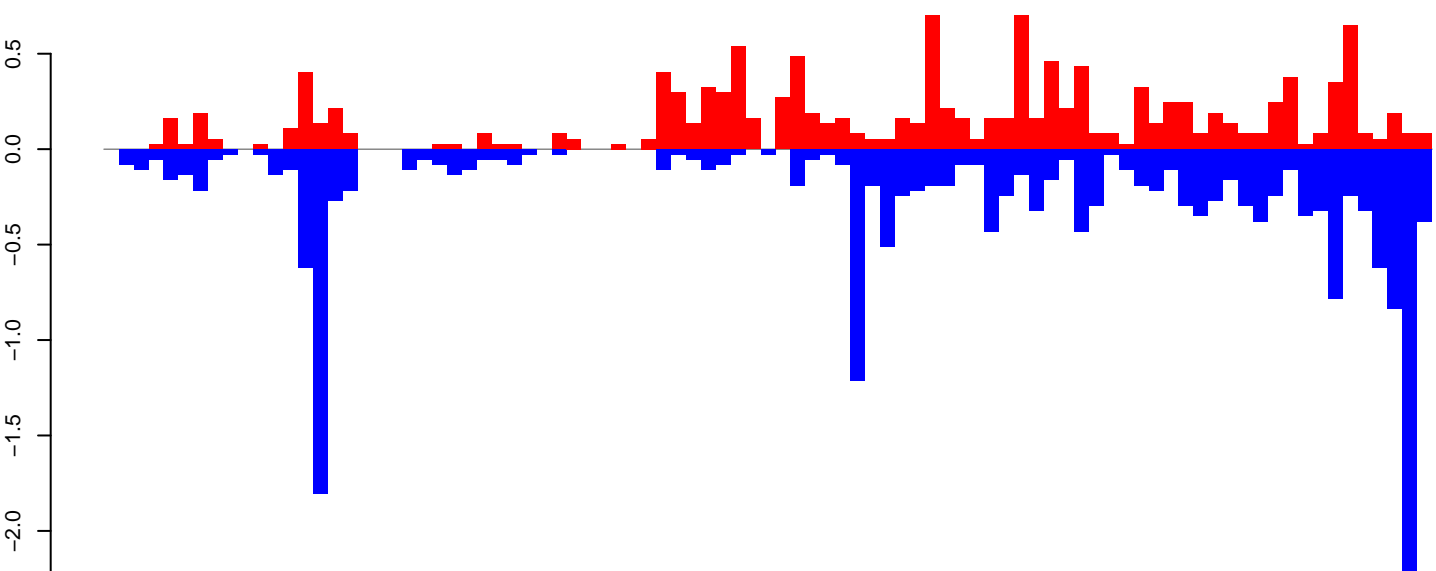

positive=13, negative=20, total=33

Window size=50, length=4481, TE@CR1-50_AAe:1-4481

0 1000 2000 3000 4000

AeAeg_Ovary_GH.18_23.rep

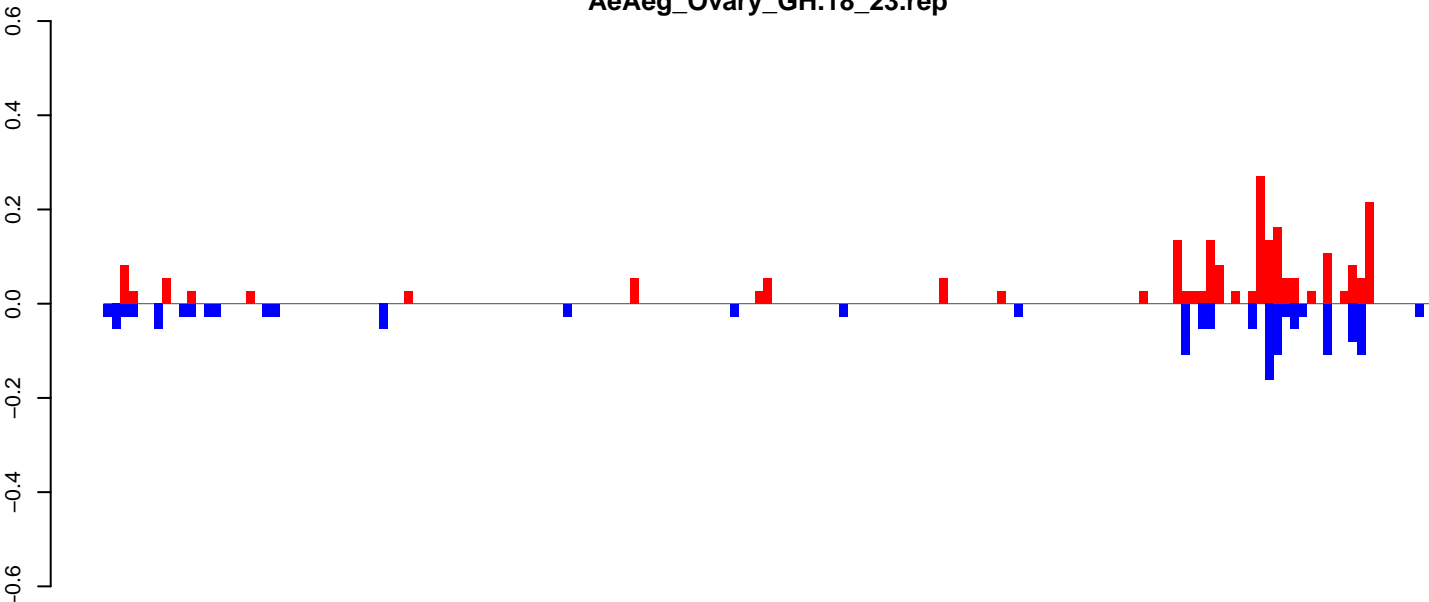

AeAeg_Ovary_GH.24_35.rep

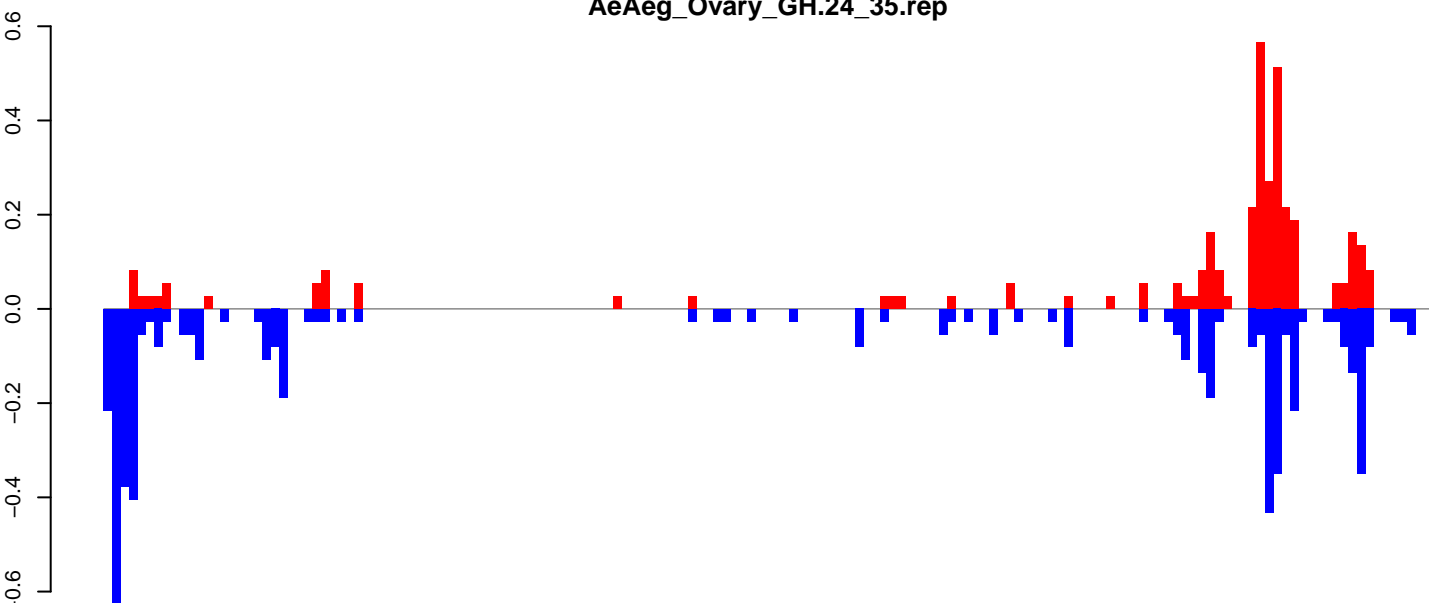

AeAeg_Ovary_GH.rep

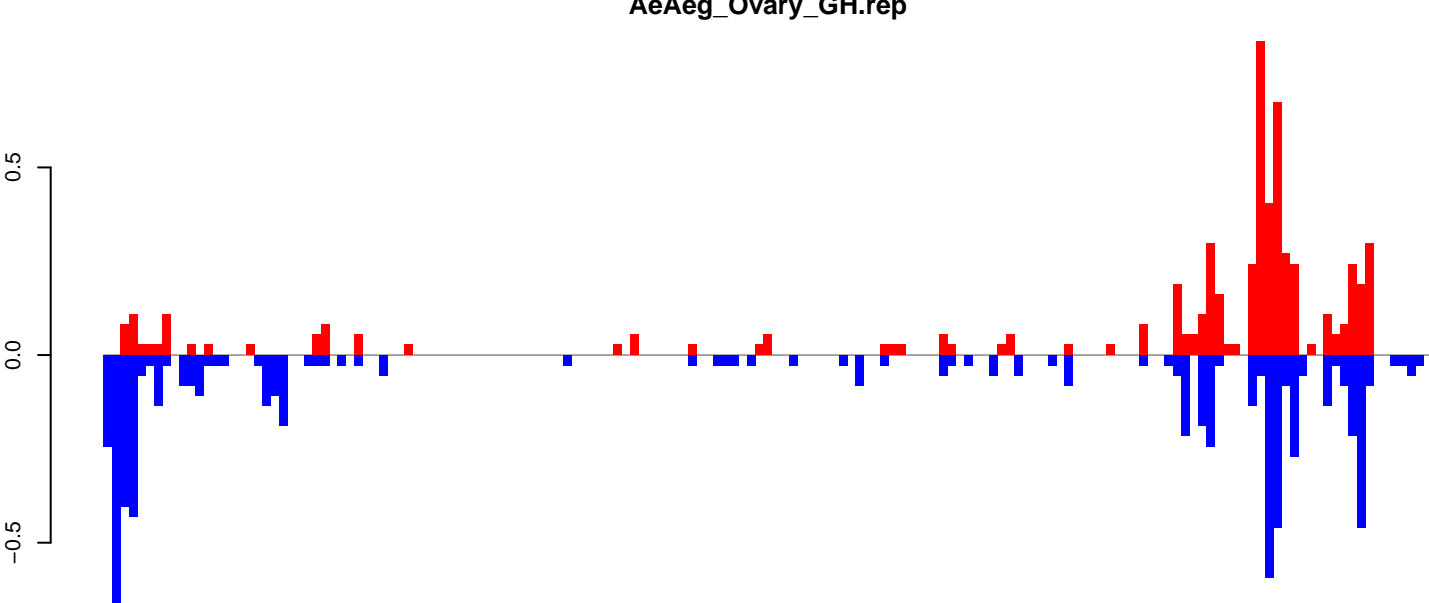

Window size=50, length=7953, TE@BEL-54_AA-LTR-I:1-7953

0 2000 4000 6000 8000

AeAeg_Ovary_GH.18_23.rep

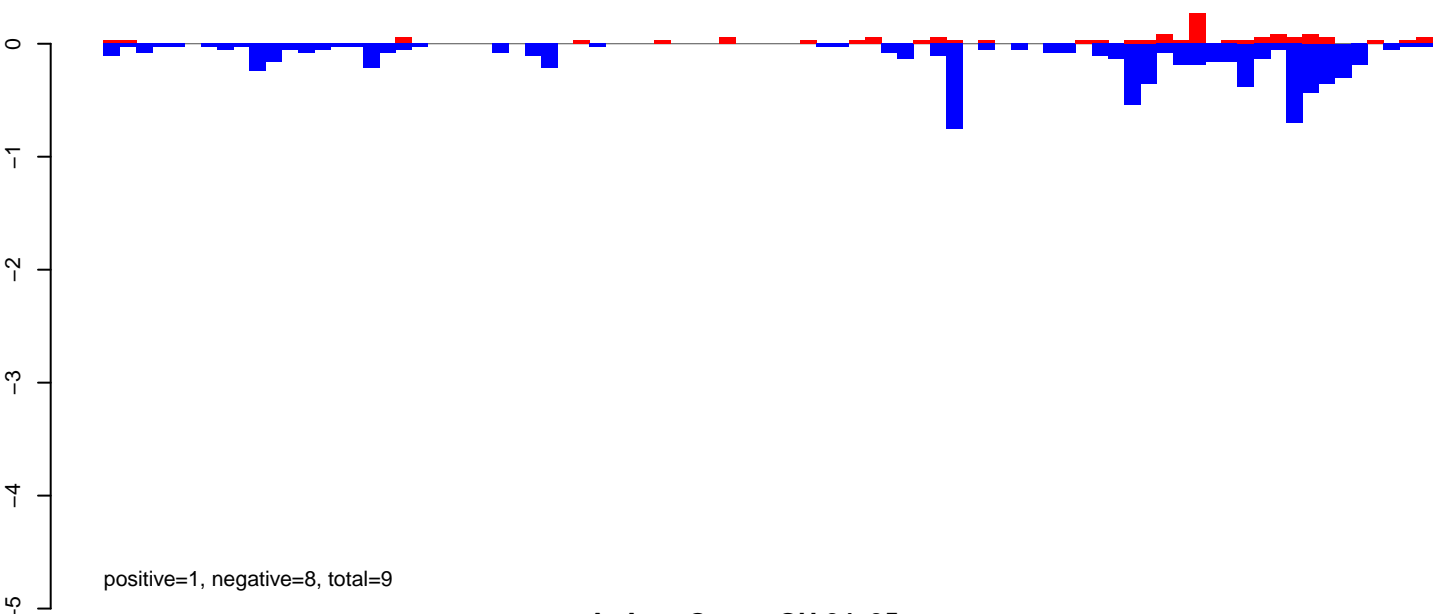

AeAeg_Ovary_GH.24_35.rep

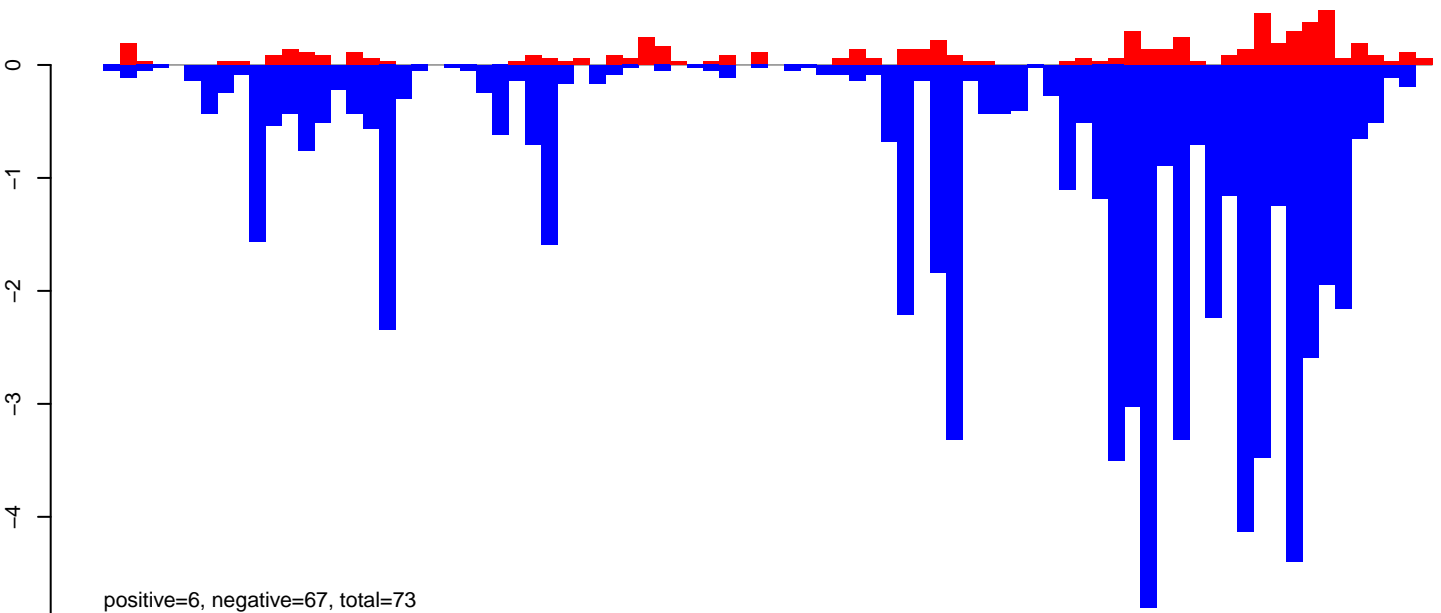

AeAeg_Ovary_GH.rep

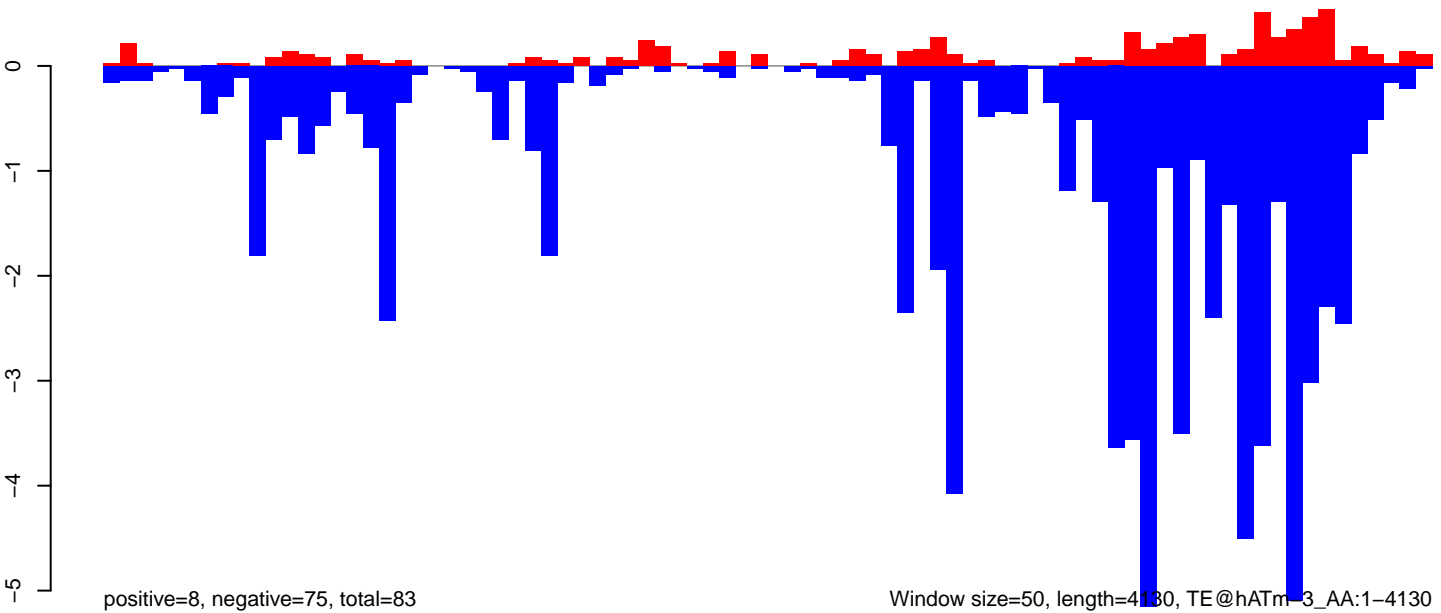

0 1000 2000 3000 4000

AeAeg_Ovary_GH.18_23.rep

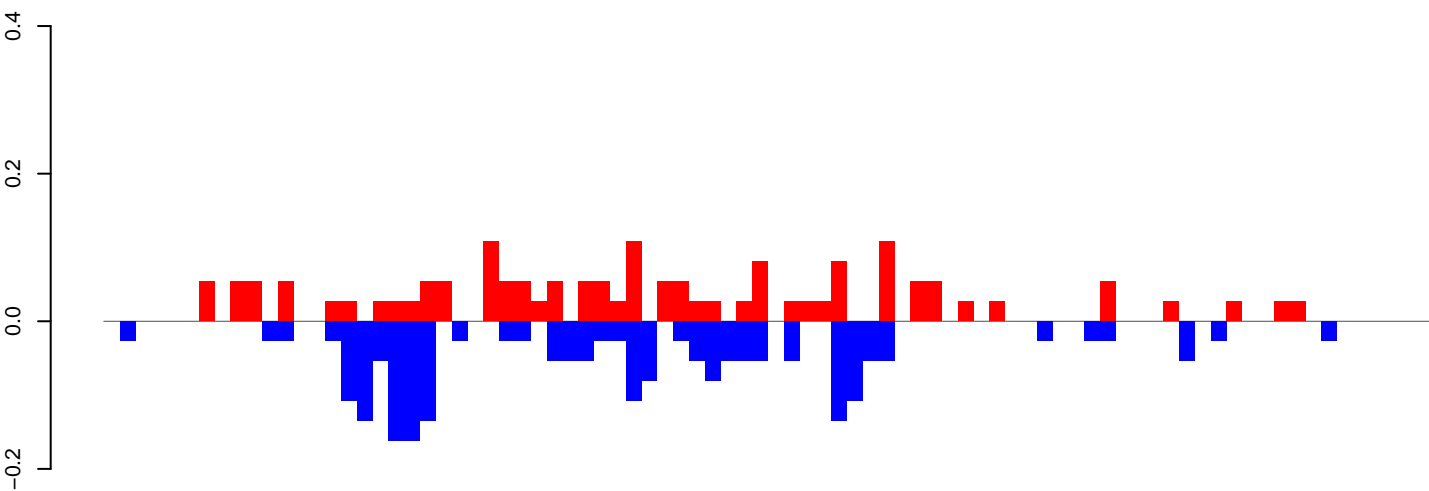

positive=2, negative=2, total=4

AeAeg_Ovary_GH.24_35.rep

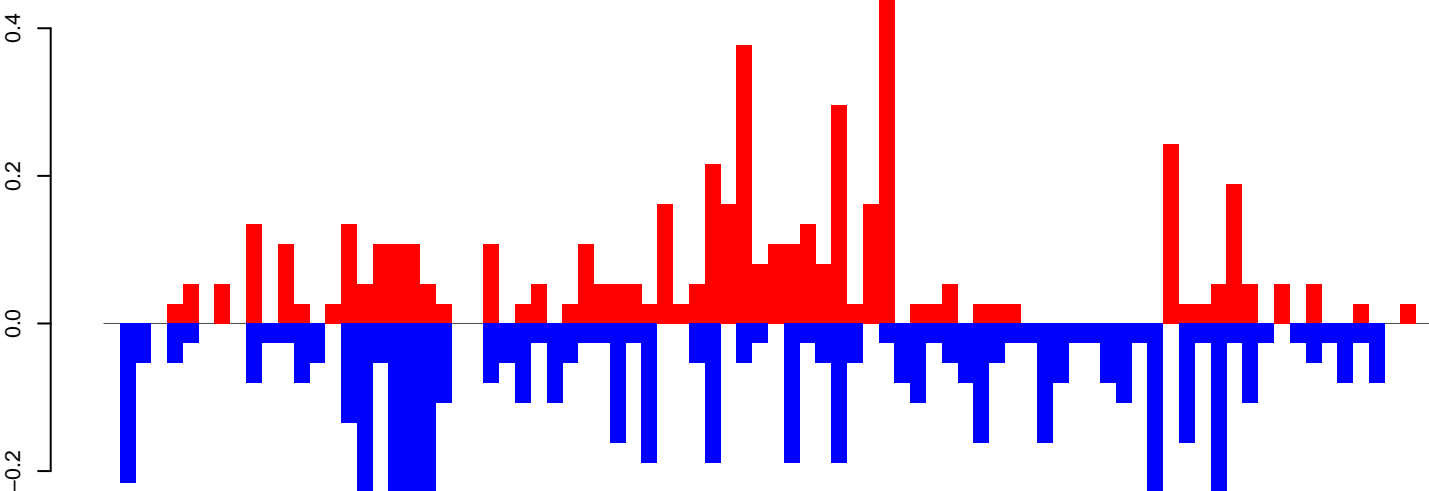

positive=5, negative=6, total=11

AeAeg_Ovary_GH.rep

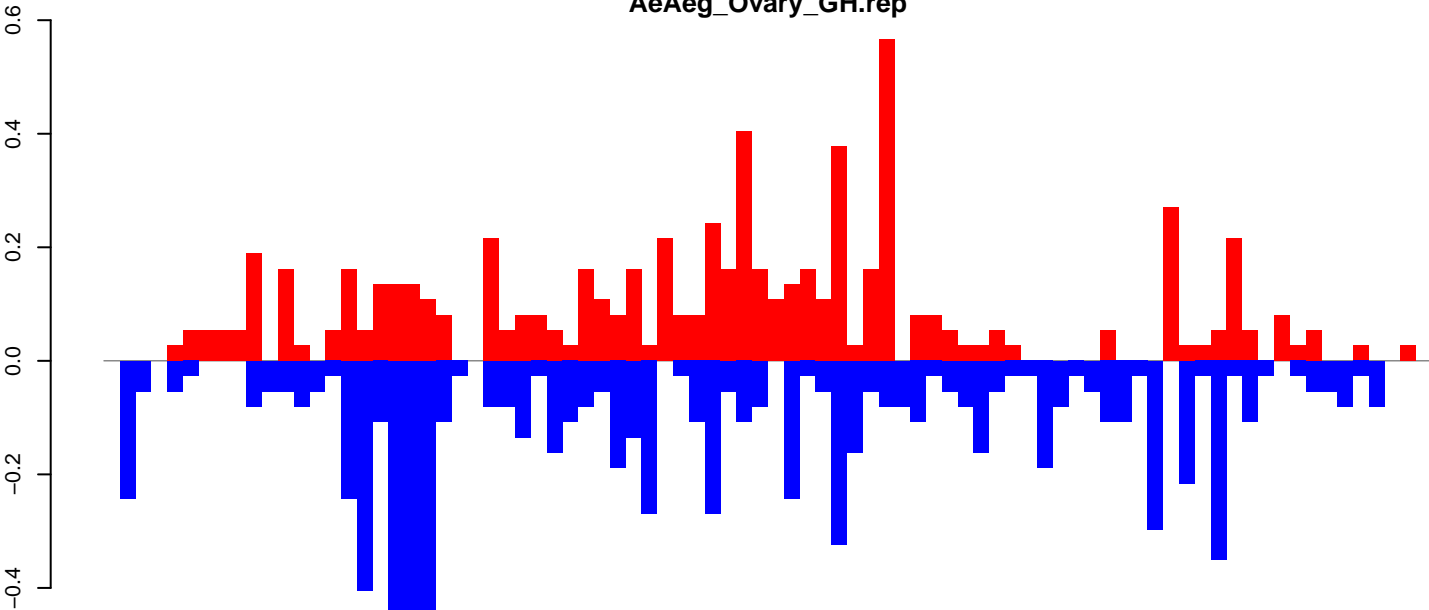

positive=7, negative=9, total=15

Window size=50, length=4246, TE@TF001117-Ty1_copia_Ele201:1-4246

0 1000 2000 3000 4000

AeAeg_Ovary_GH.18_23.rep

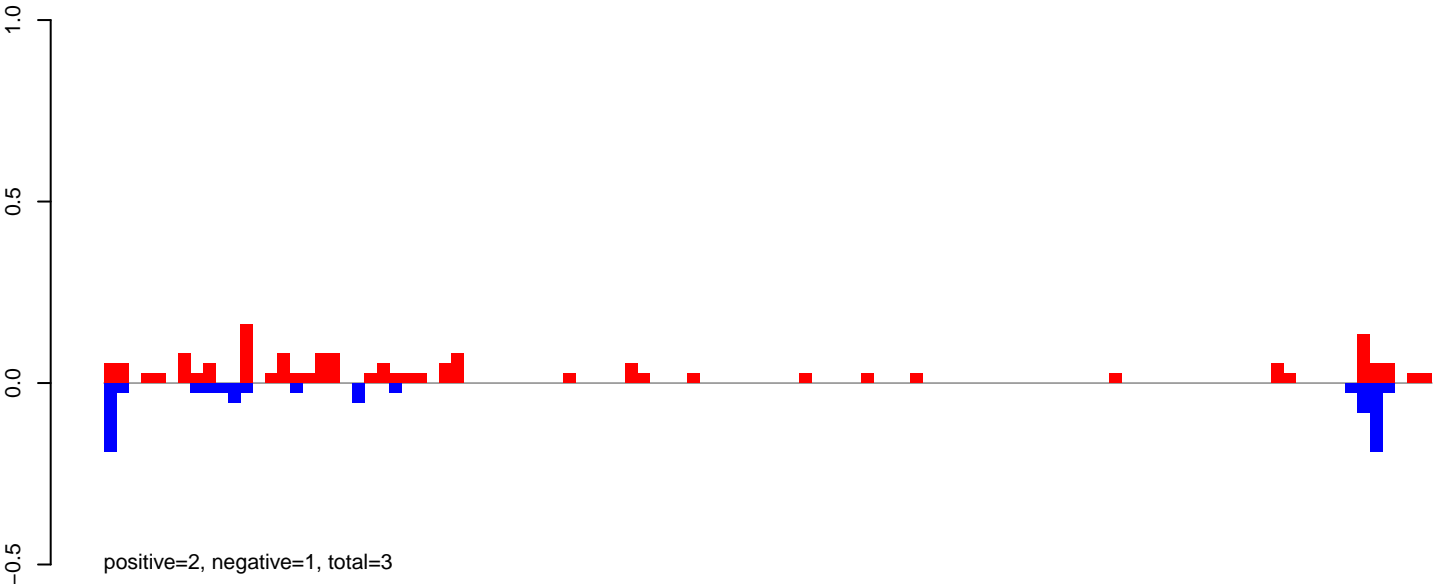

AeAeg_Ovary_GH.24_35.rep

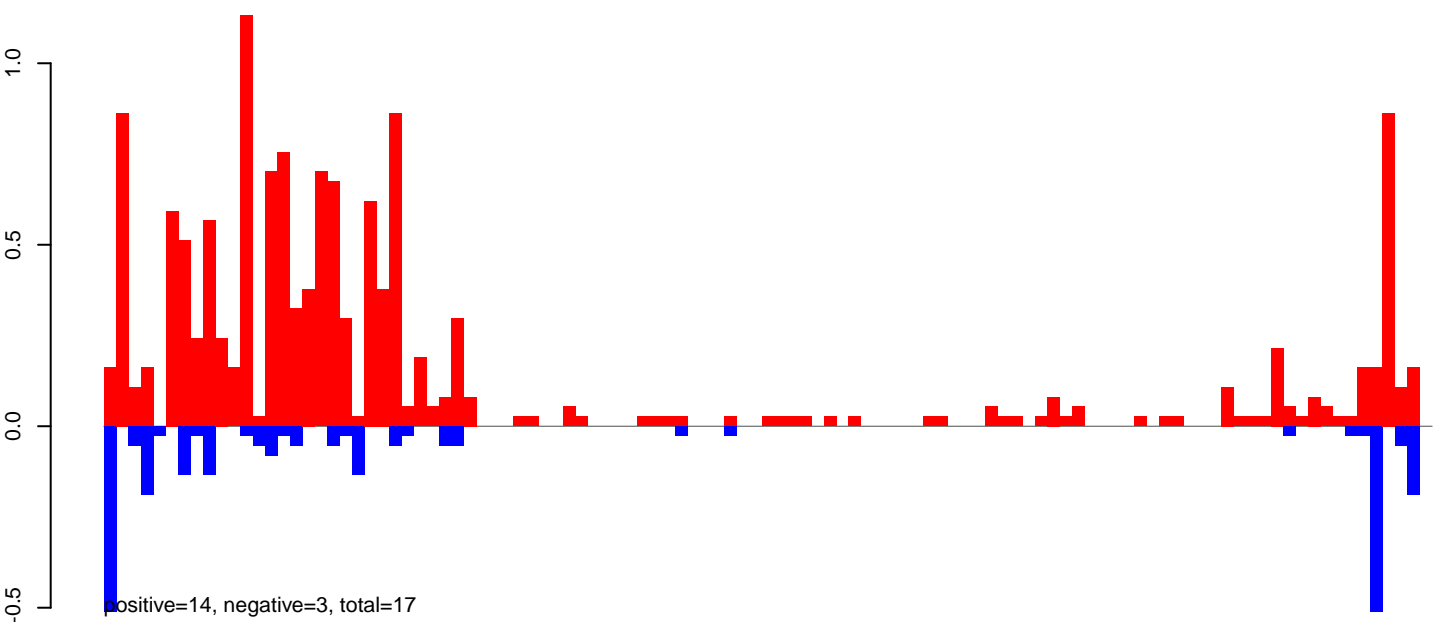

AeAeg_Ovary_GH.rep

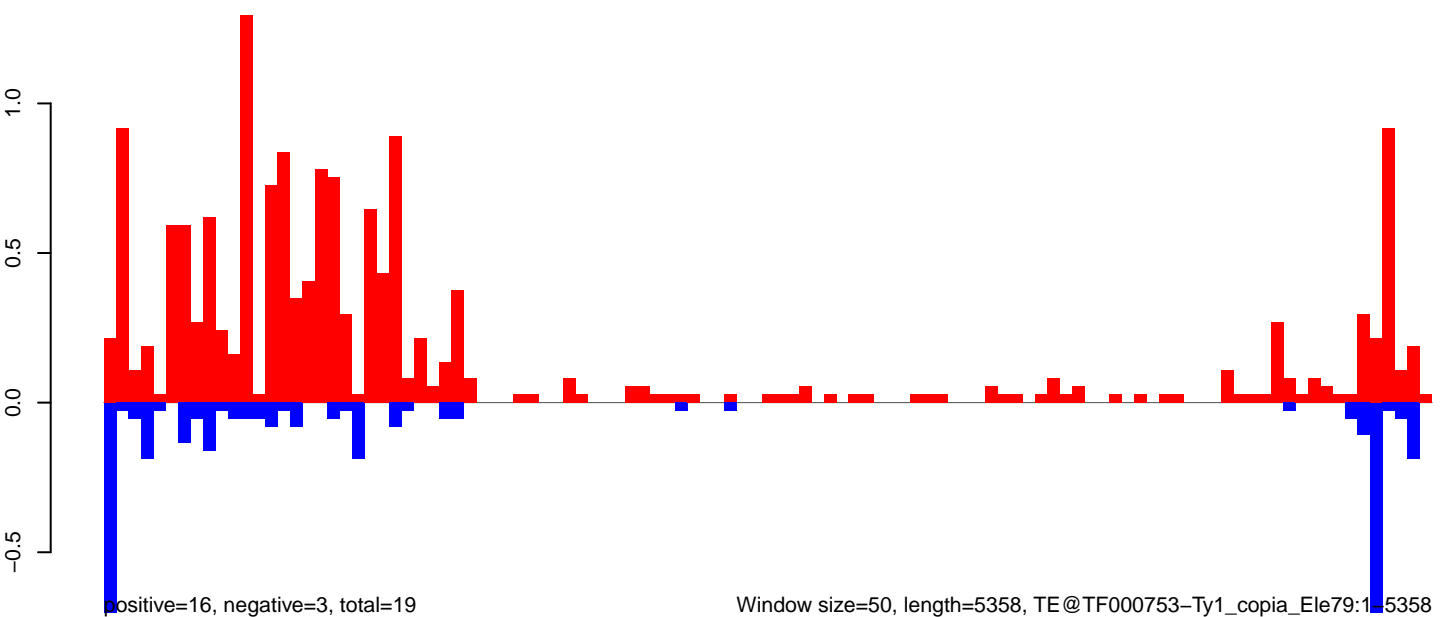

Window size=50, length=5358, TE@TF000753-Ty1_copia_Ele79:1-5358

AeAeg_Ovary_GH.18_23.rep

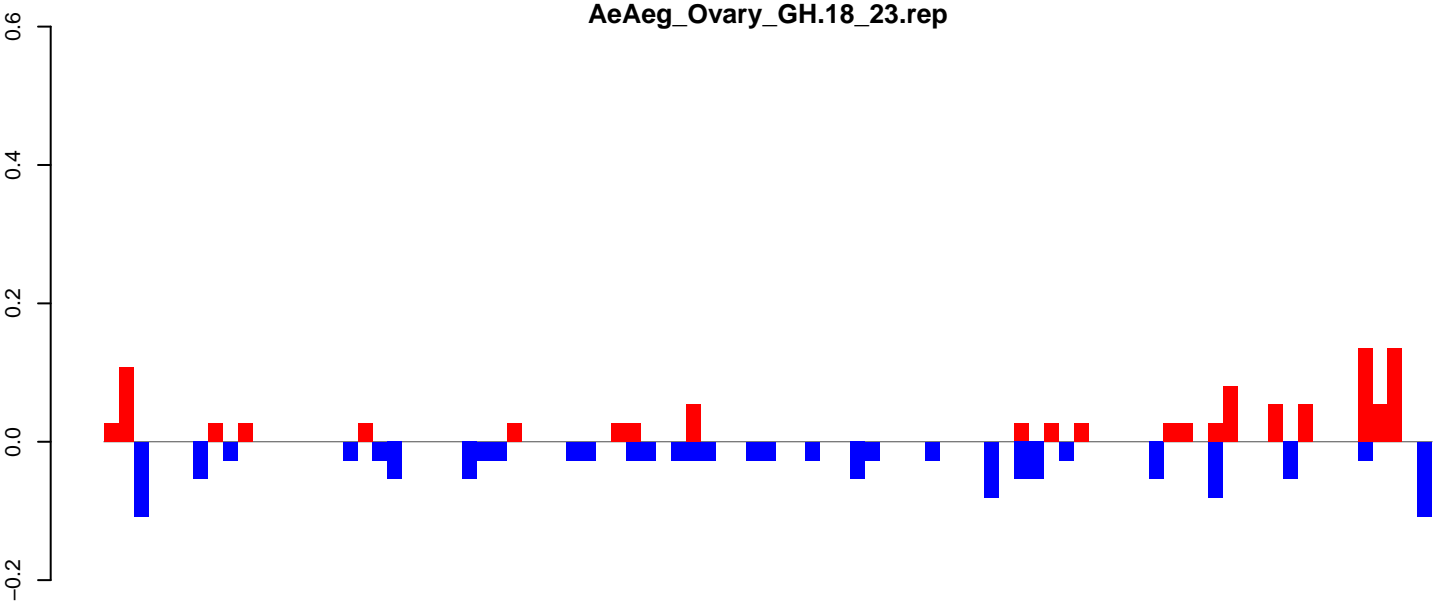

positive=1, negative=1, total=2

AeAeg_Ovary_GH.24_35.rep

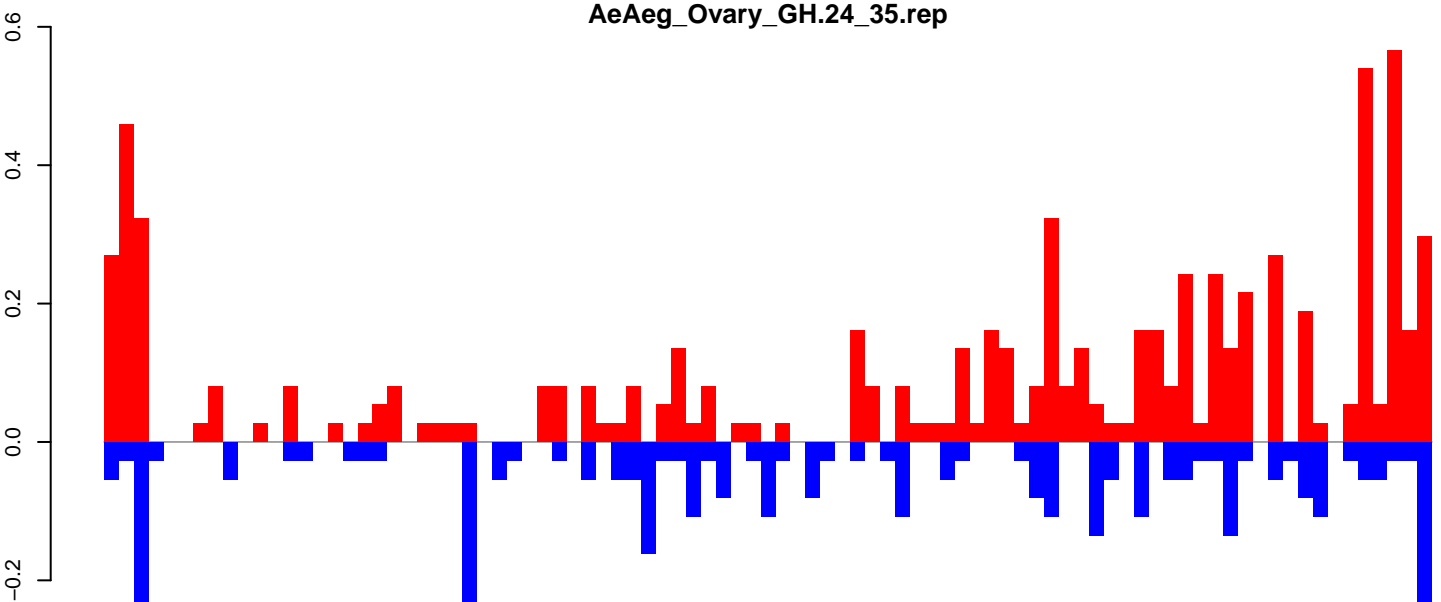

positive=8, negative=4, total=12

AeAeg_Ovary_GH.rep

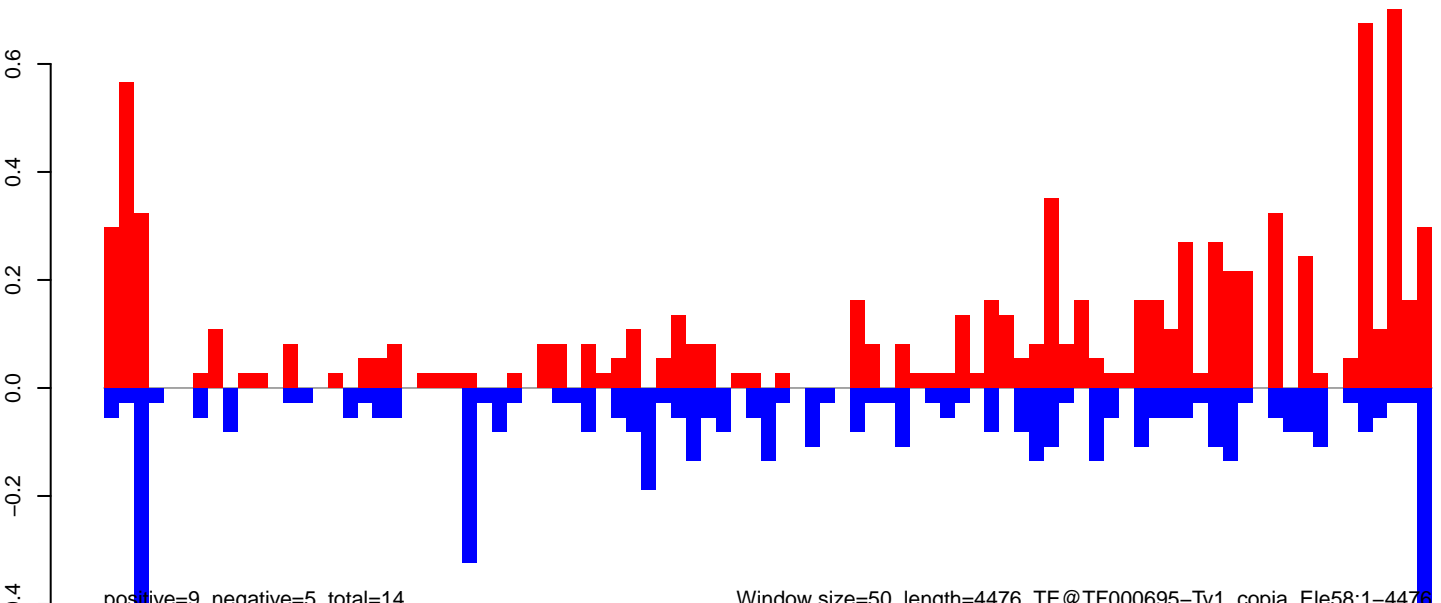

positive=9, negative=5, total=14

Window size=50, length=4476, TE@TF000695-Ty1_copia_Ele58:1-4476

0 1000 2000 3000 4000

AeAeg_Ovary_GH.18_23.rep

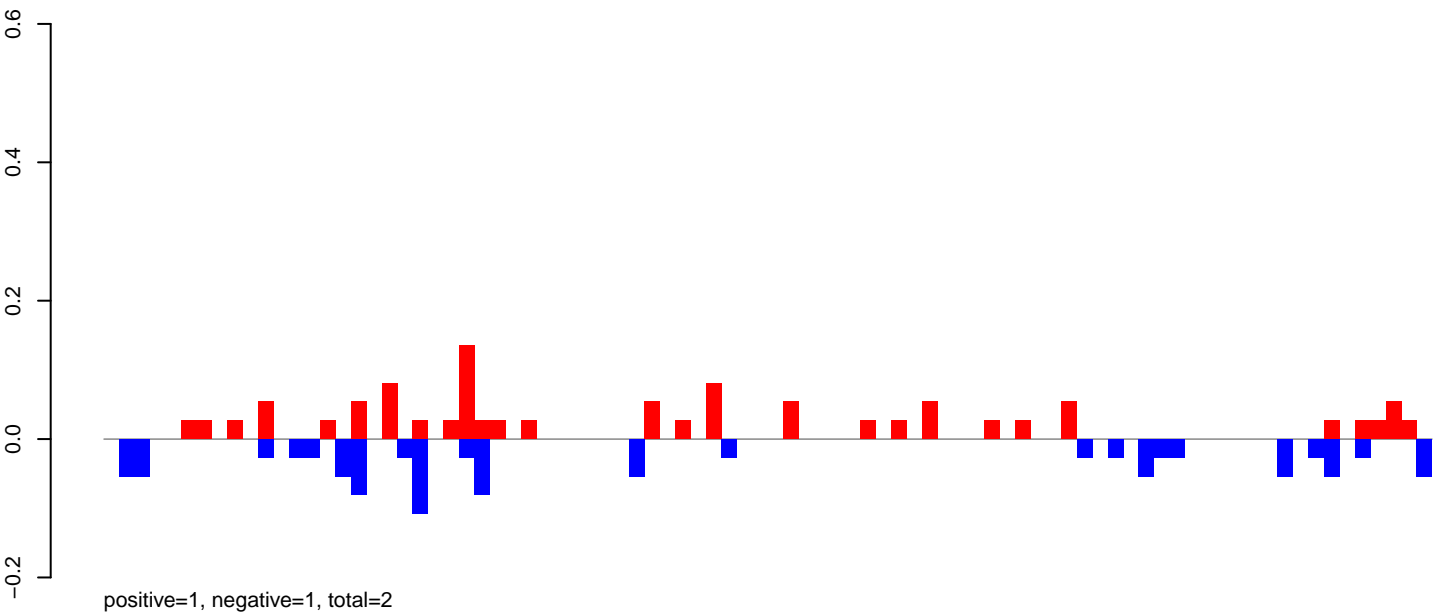

AeAeg_Ovary_GH.24_35.rep

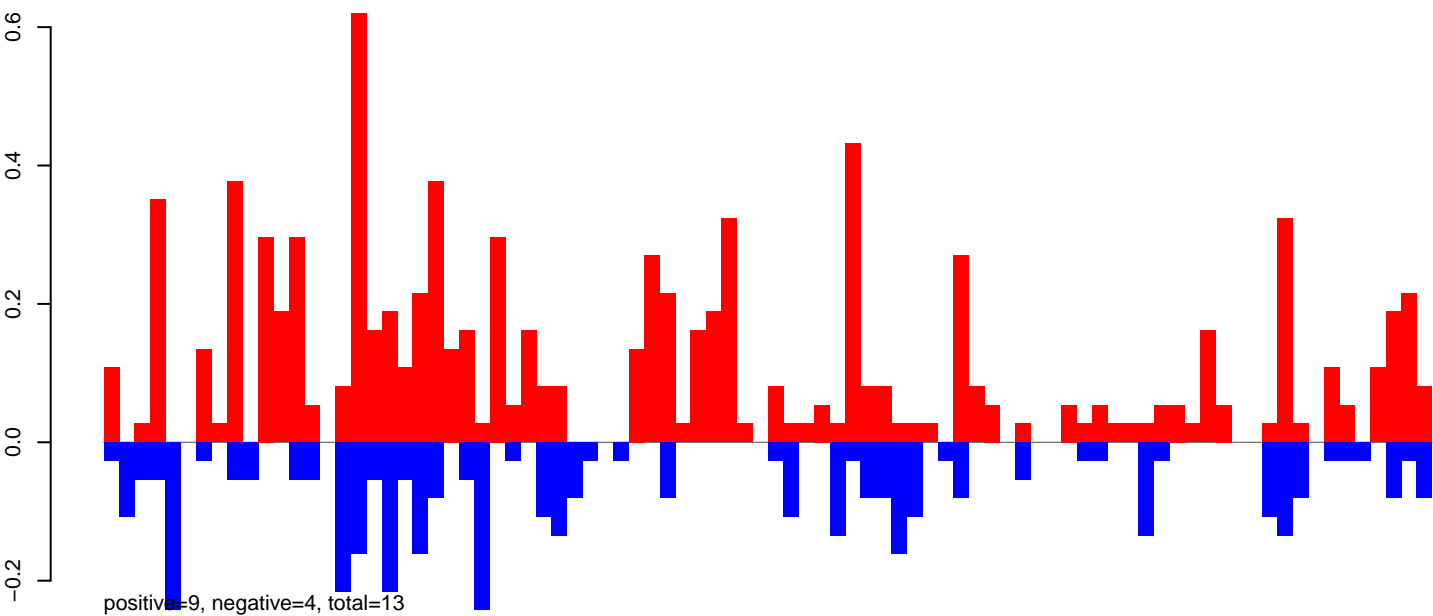

AeAeg_Ovary_GH.rep

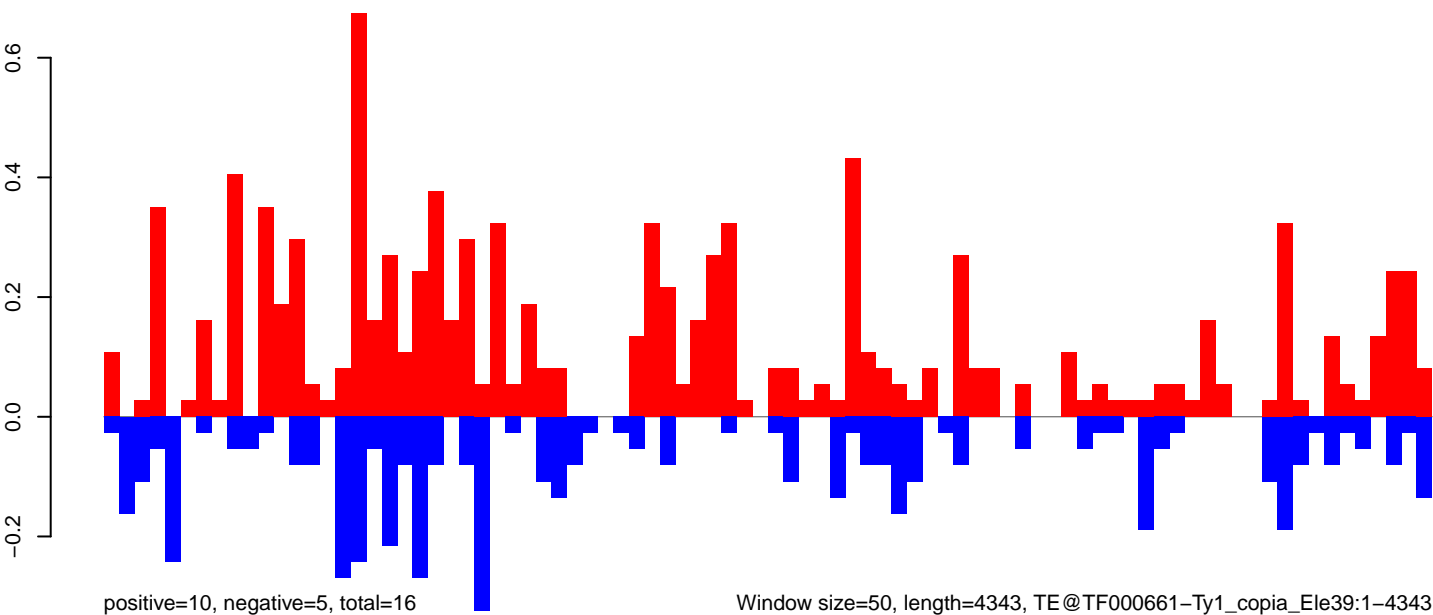

AeAeg_Ovary_GH.18_23.rep

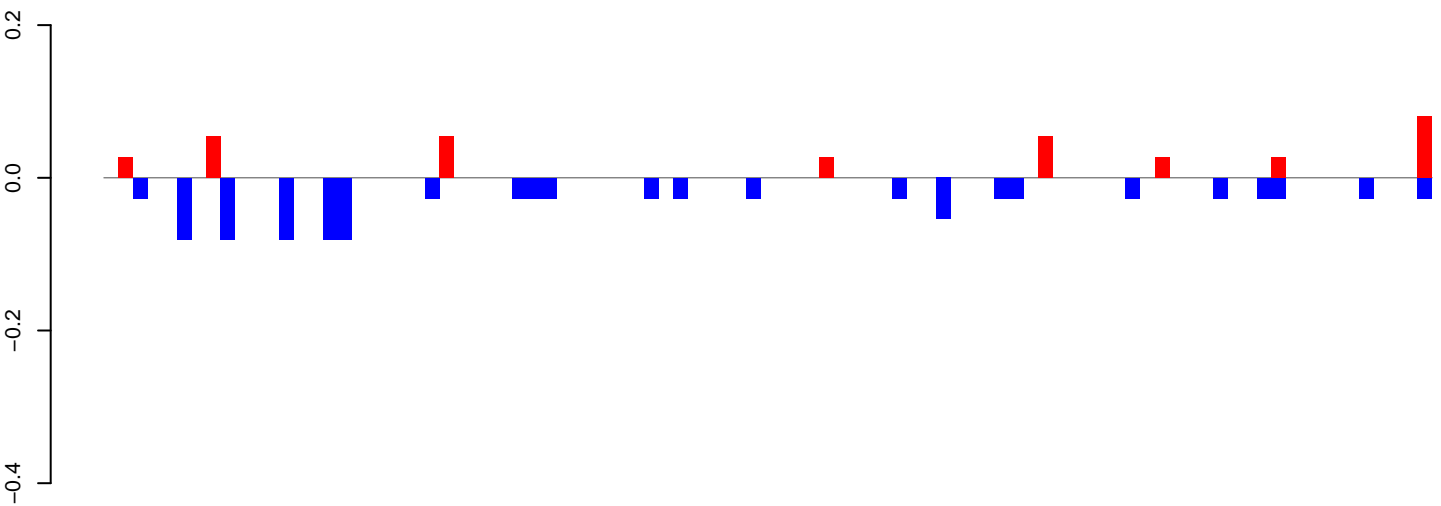

positive=0, negative=1, total=1

AeAeg_Ovary_GH.24_35.rep

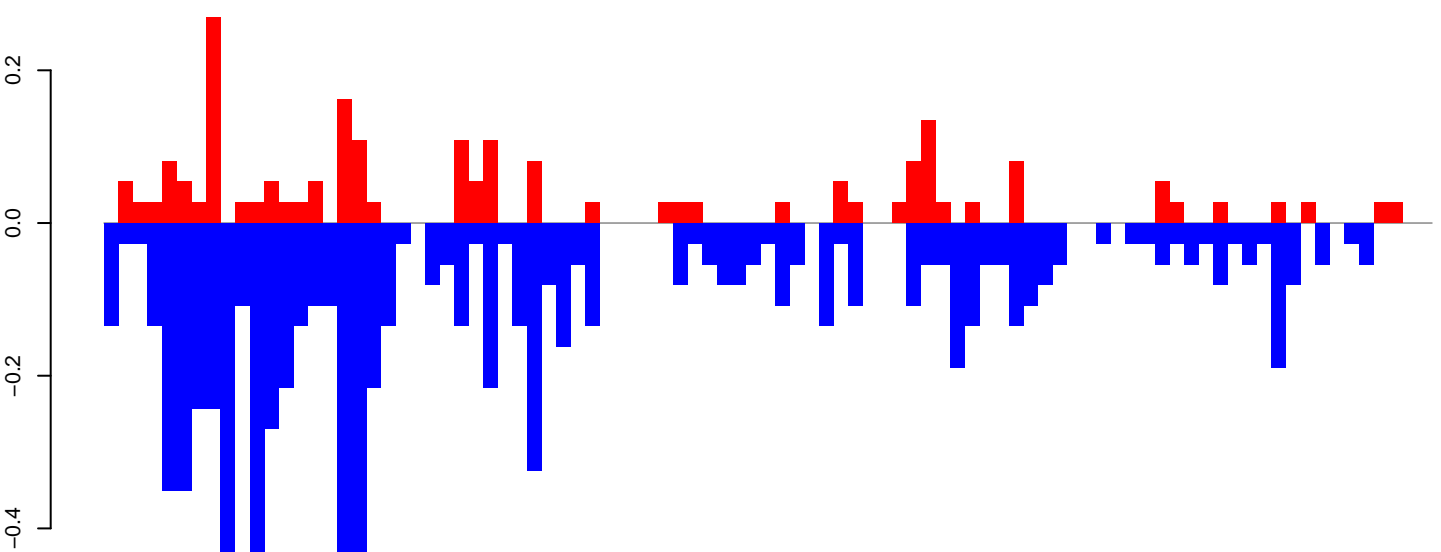

positive=2, negative=9, total=11

AeAeg_Ovary_GH.rep

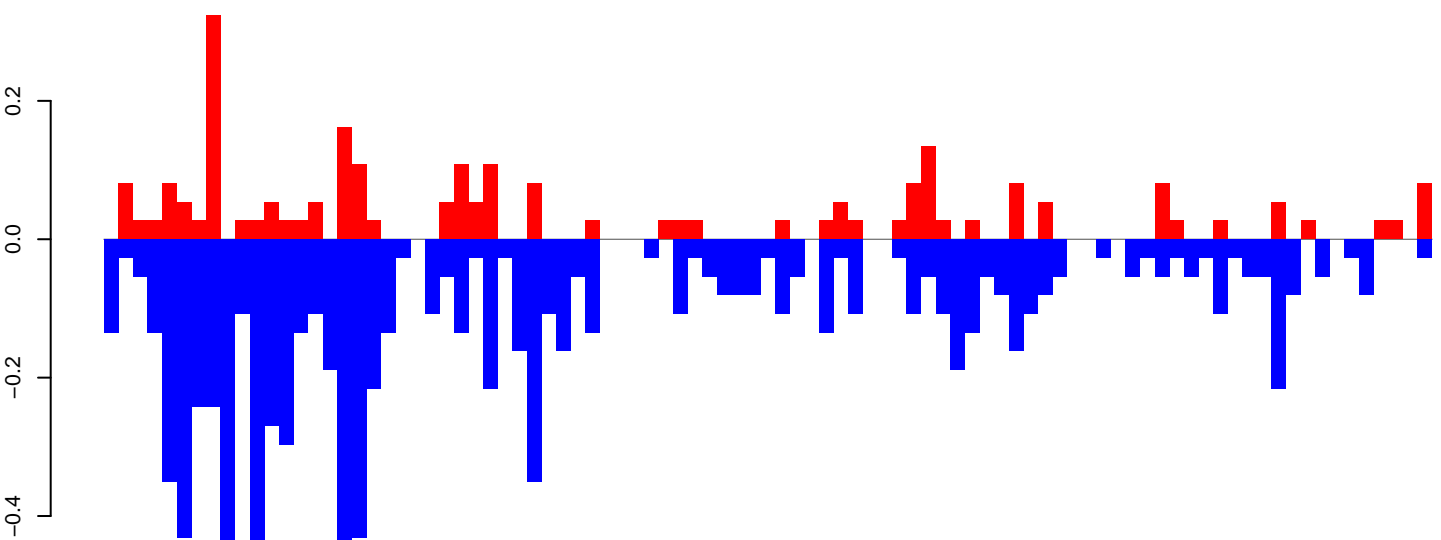

positive=3, negative=10, total=12

Window size=50, length=4572, TE@TF000180-L1_Ele21:1-4572

0 1000 2000 3000 4000

AeAeg_Ovary_GH.18_23.rep

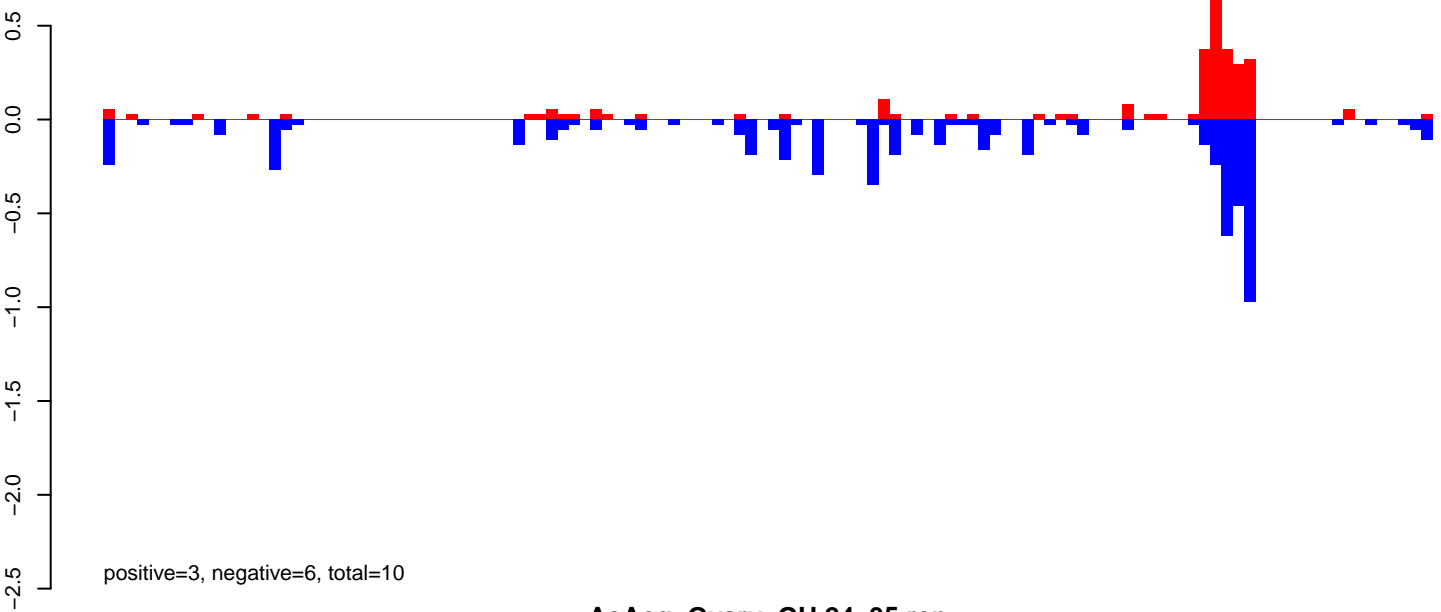

AeAeg_Ovary_GH.24_35.rep

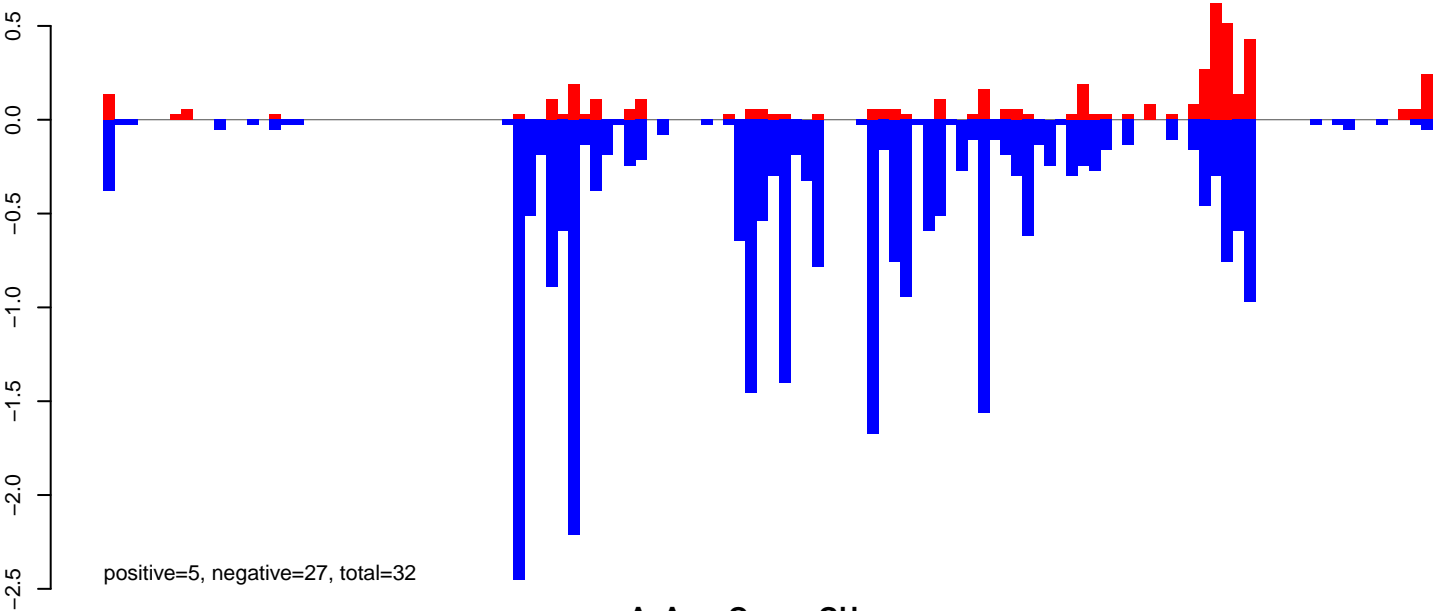

AeAeg_Ovary_GH.rep

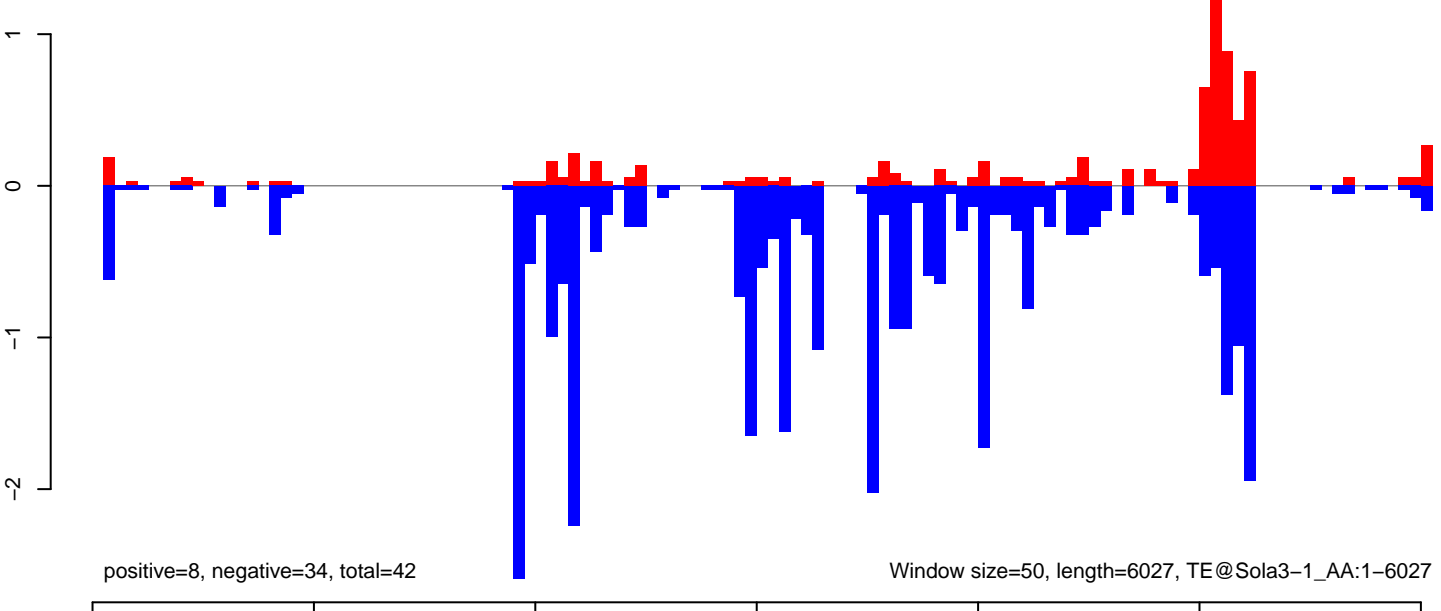

AeAeg_Ovary_GH.18_23.rep

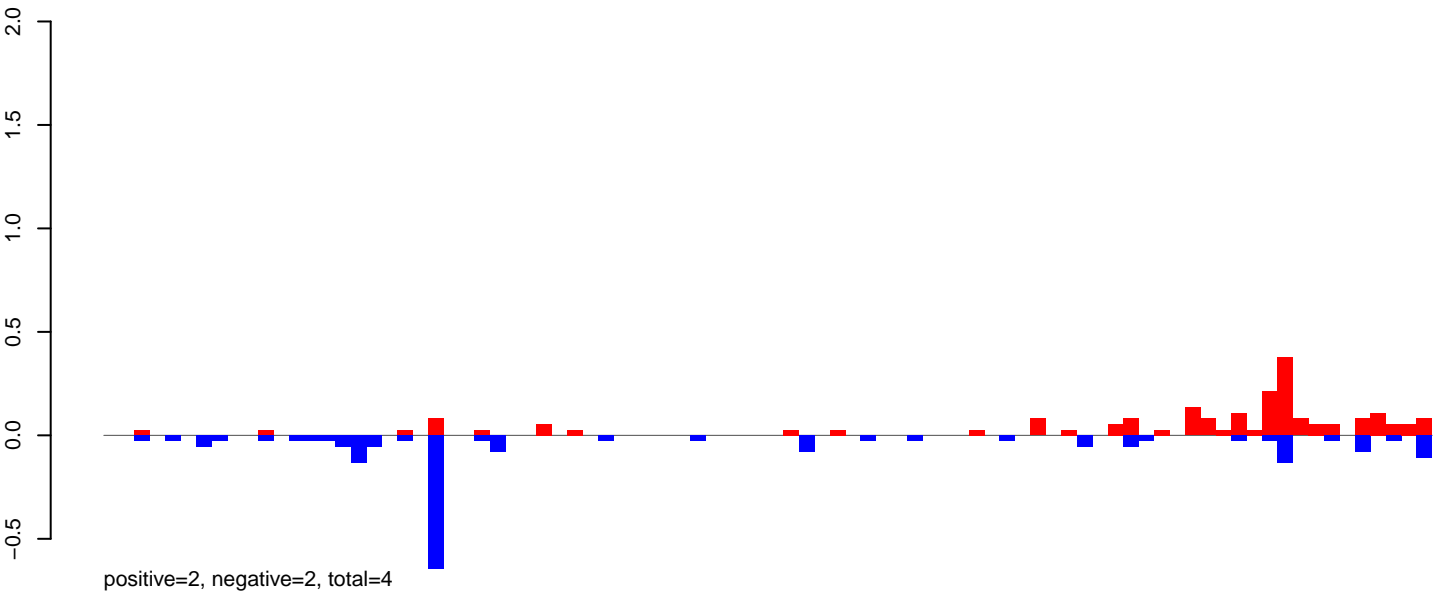

AeAeg_Ovary_GH.24_35.rep

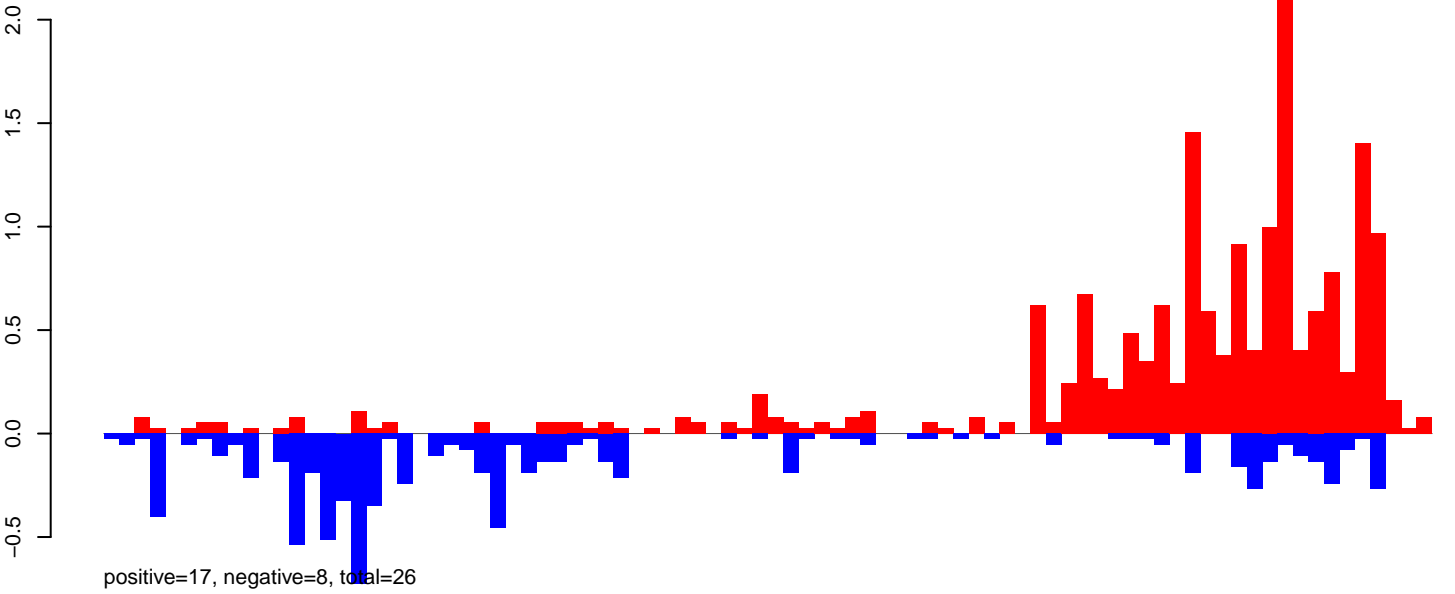

AeAeg_Ovary_GH.rep

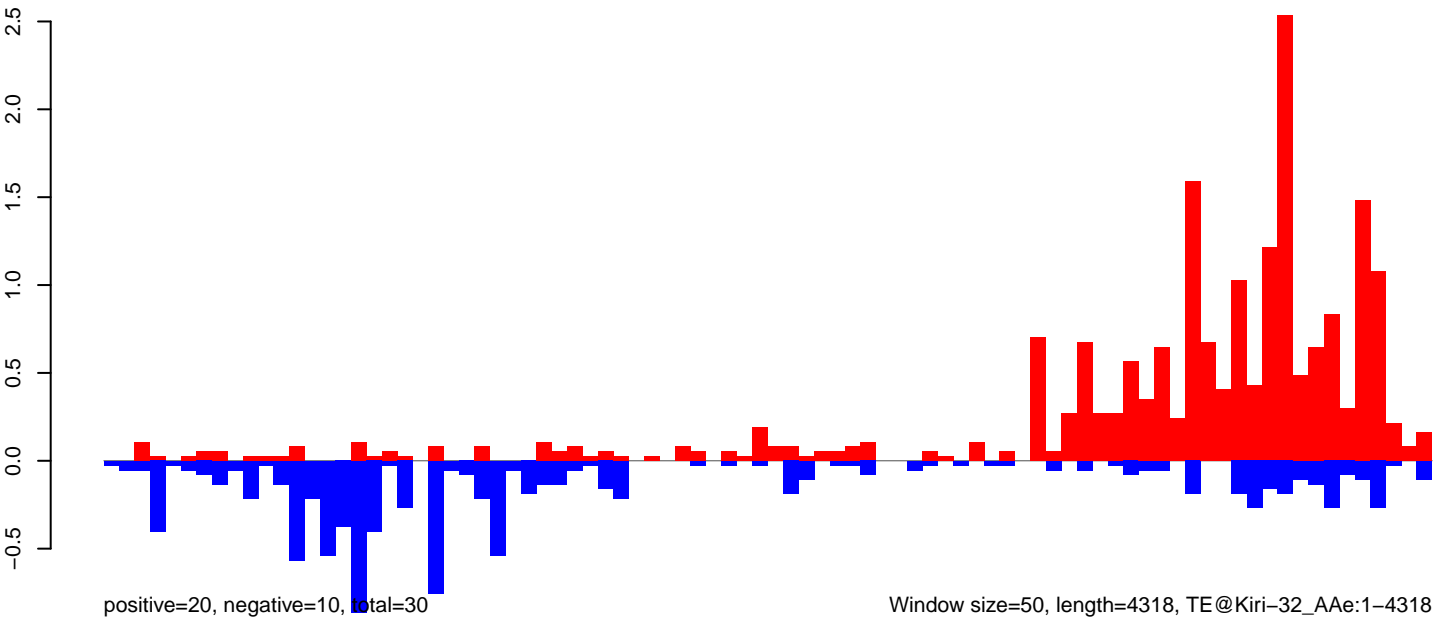

AeAeg_Ovary_GH.18_23.rep

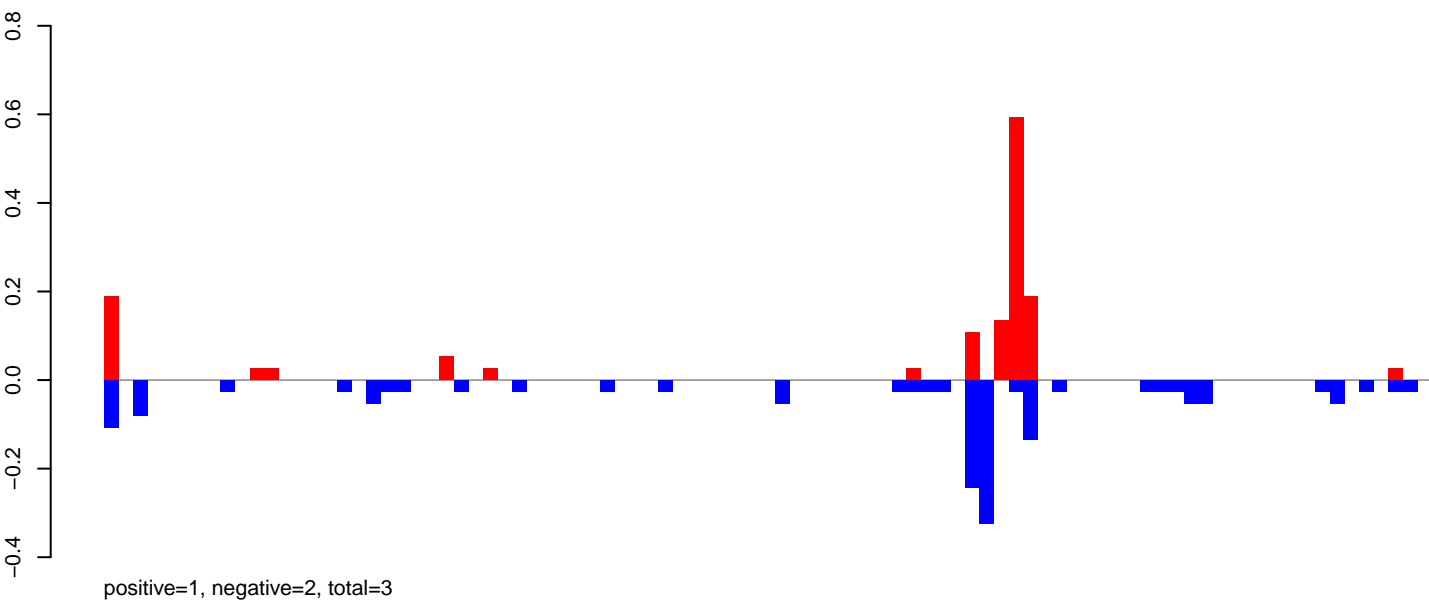

AeAeg_Ovary_GH.24_35.rep

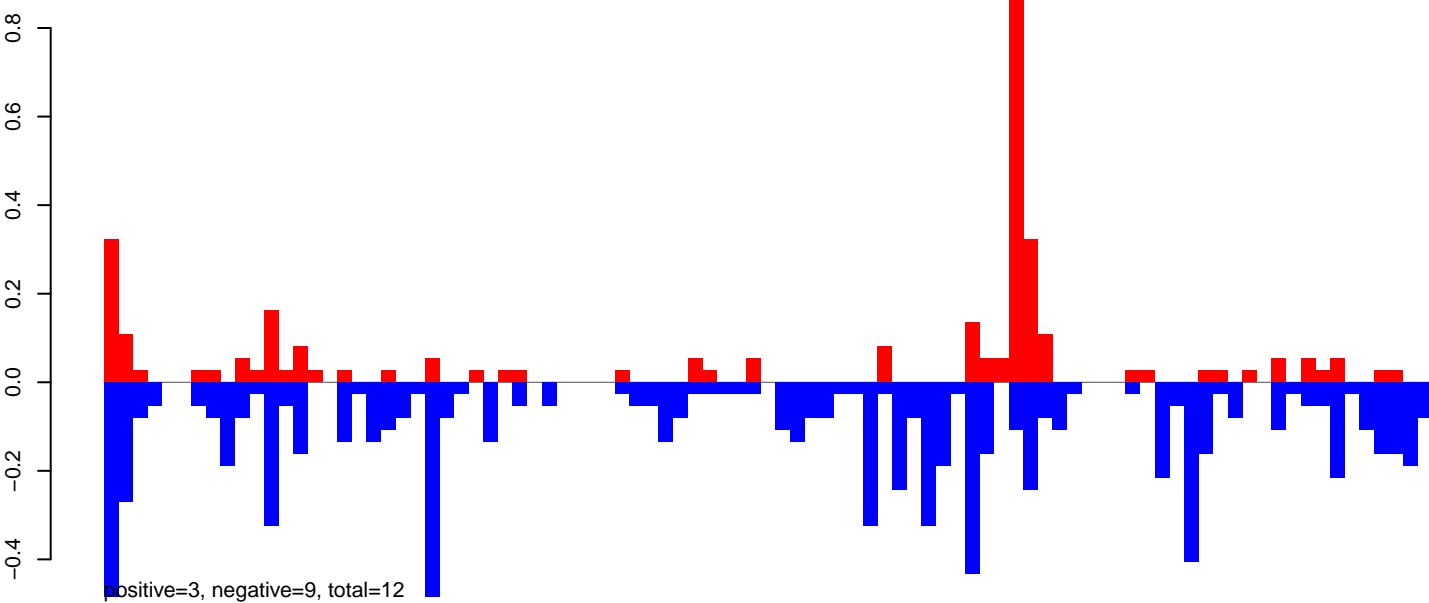

AeAeg_Ovary_GH.rep

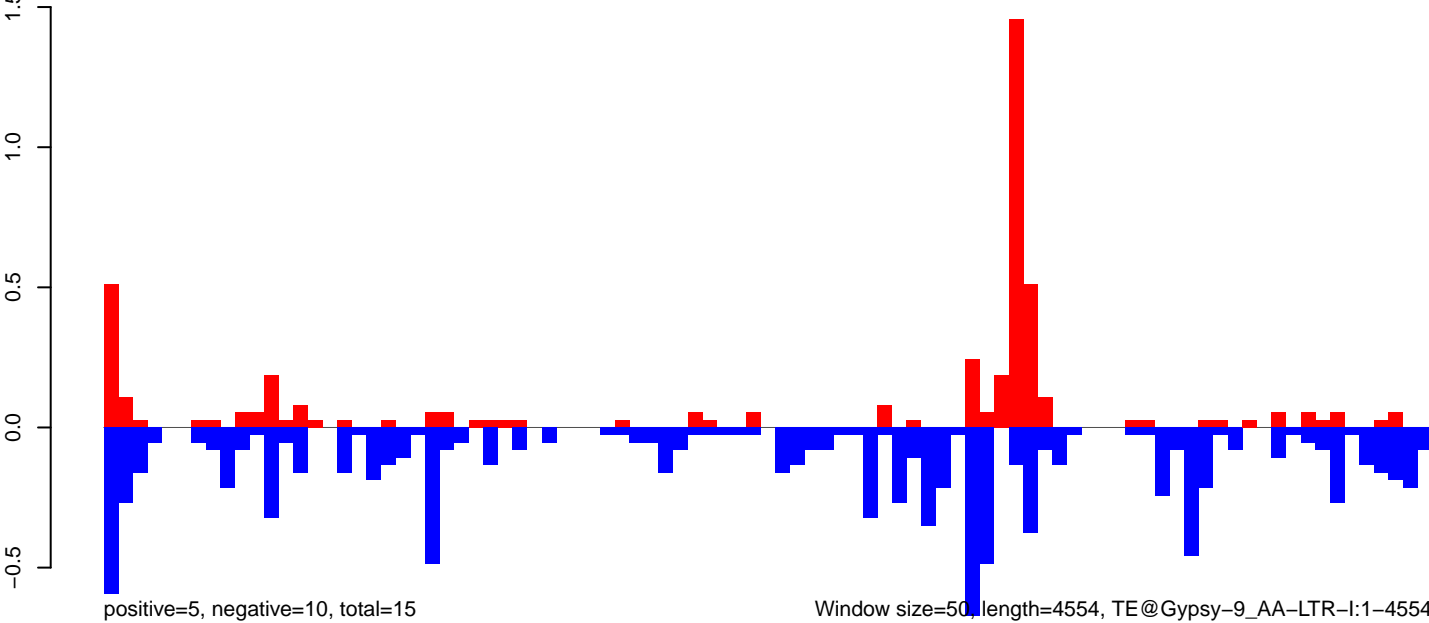

AeAeg_Ovary_GH.18_23.rep

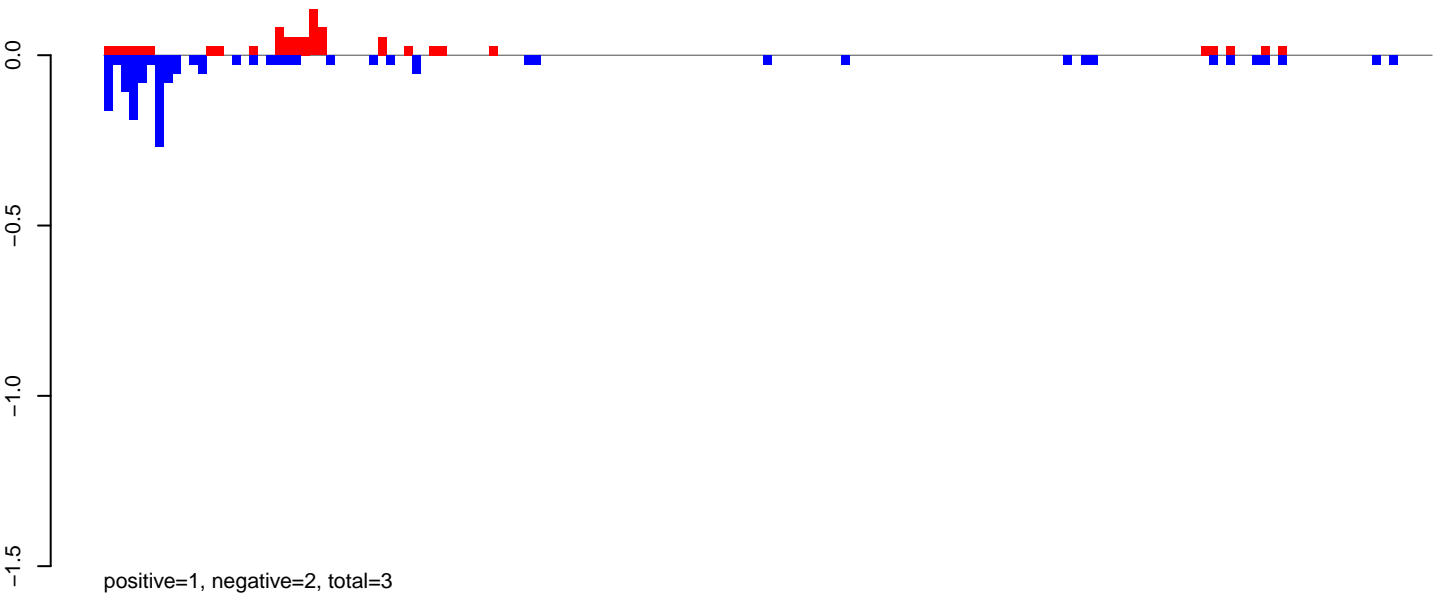

AeAeg_Ovary_GH.24_35.rep

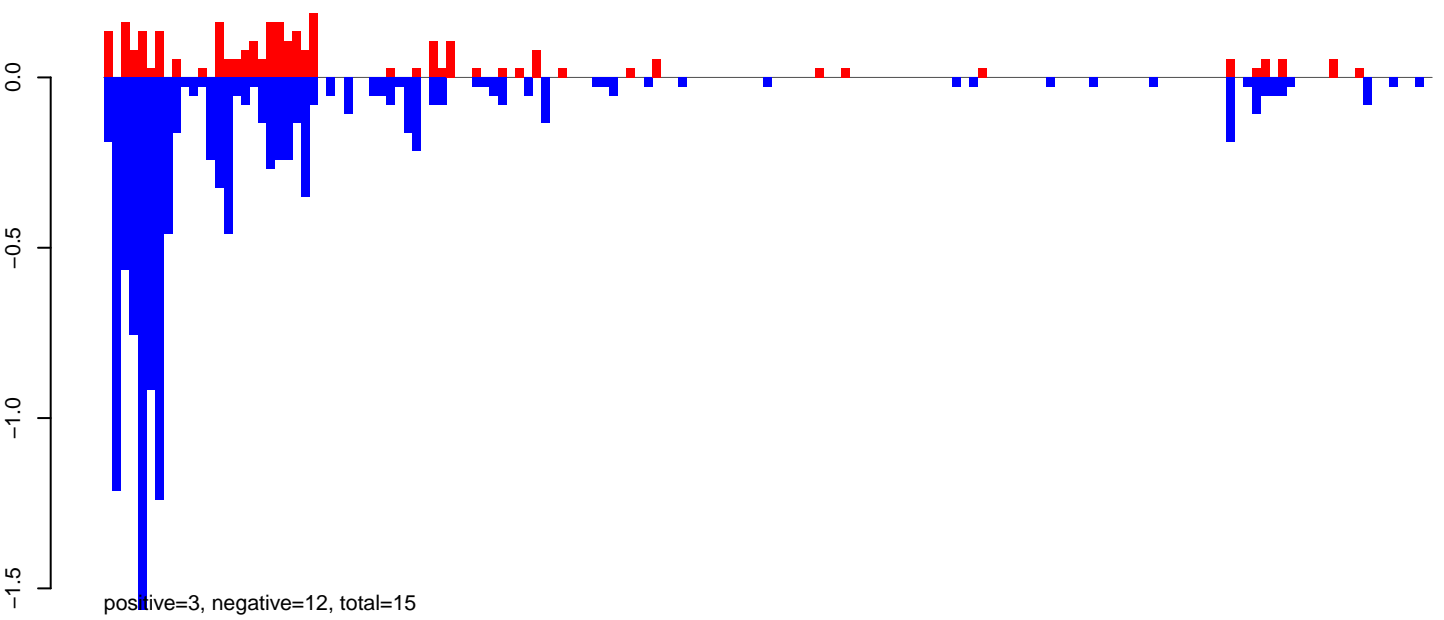

AeAeg_Ovary_GH.rep

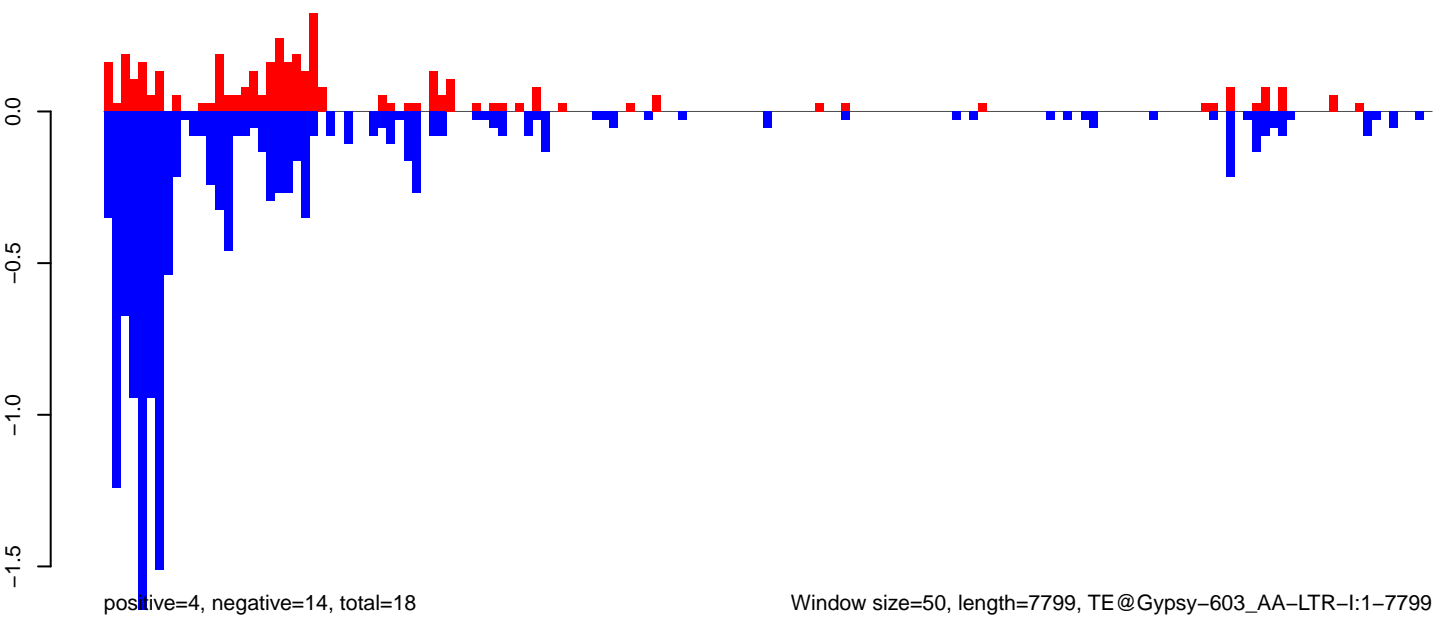

AeAeg_Ovary_GH.18_23.rep

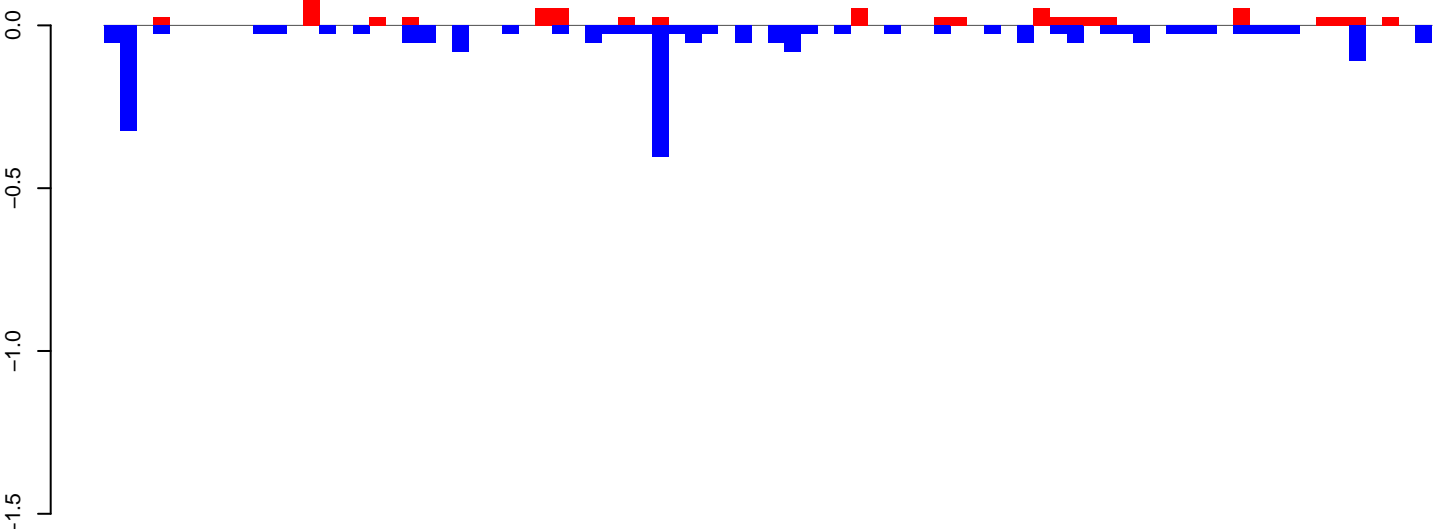

positive=1, negative=2, total=3

AeAeg_Ovary_GH.24_35.rep

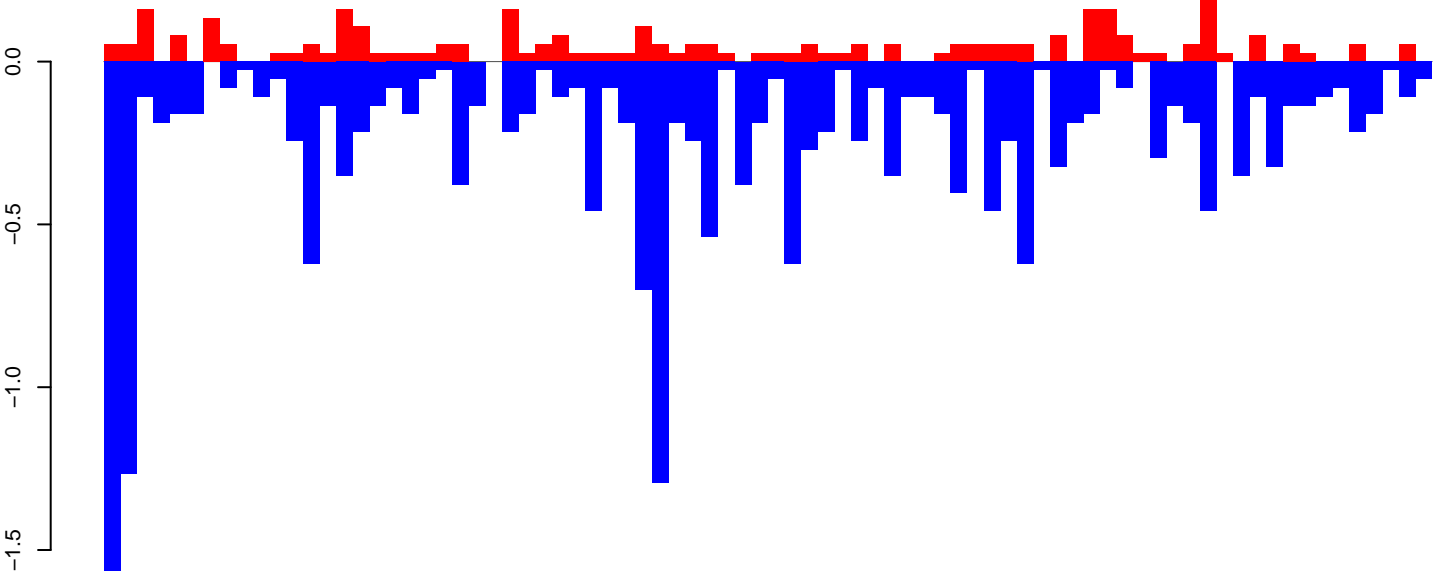

positive=4, negative=19, total=23

AeAeg_Ovary_GH.rep

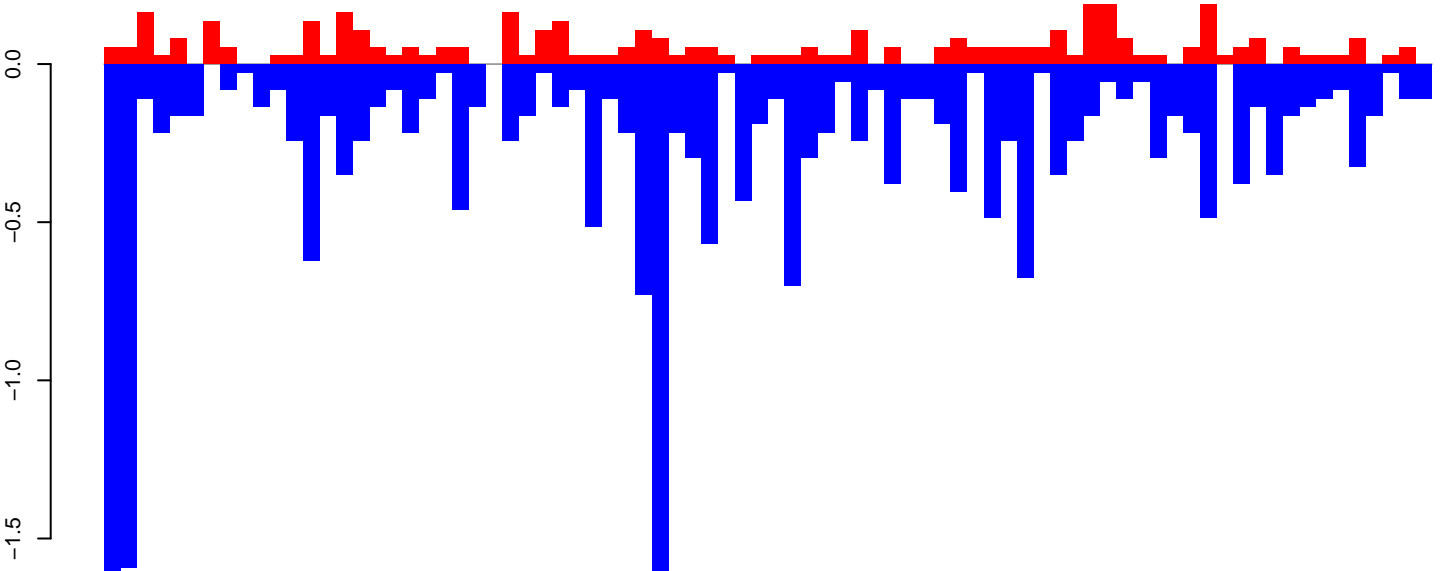

positive=4, negative=21, total=26

Window size=50, length=4006, TE@Copia-66_AA-LTR-I:1-4006

AeAeg_Ovary_GH.18_23.rep

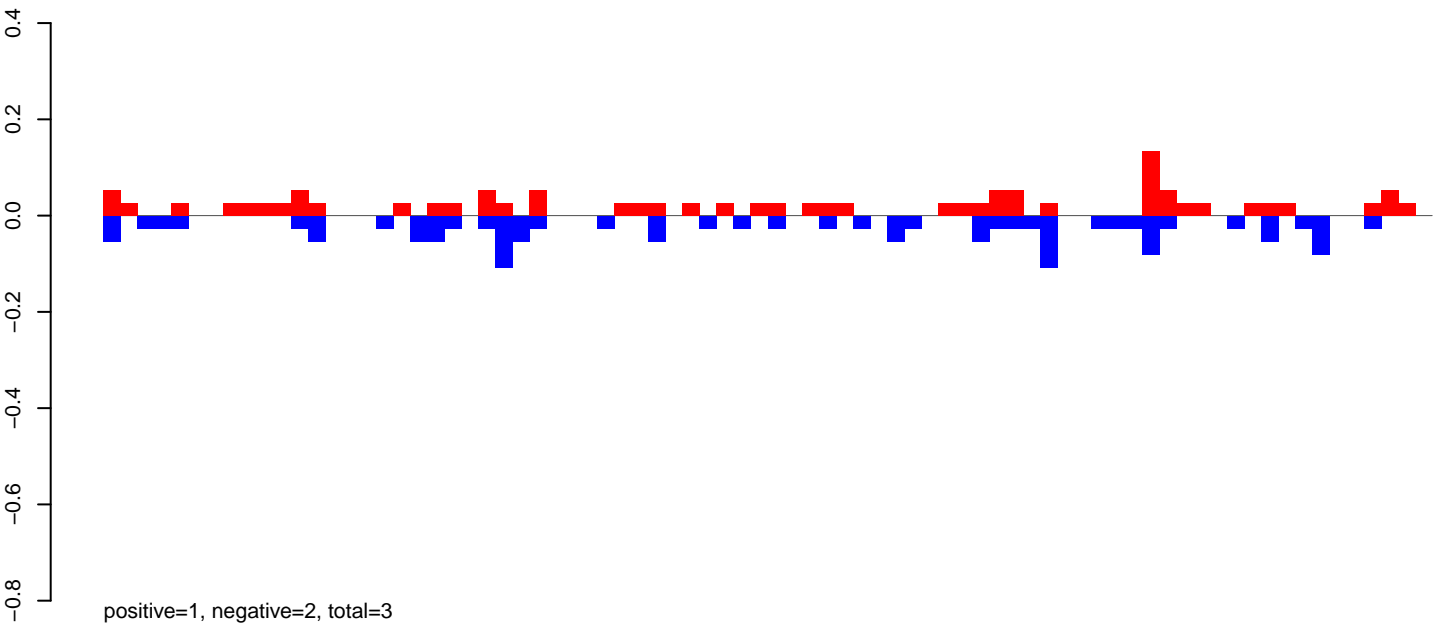

AeAeg_Ovary_GH.24_35.rep

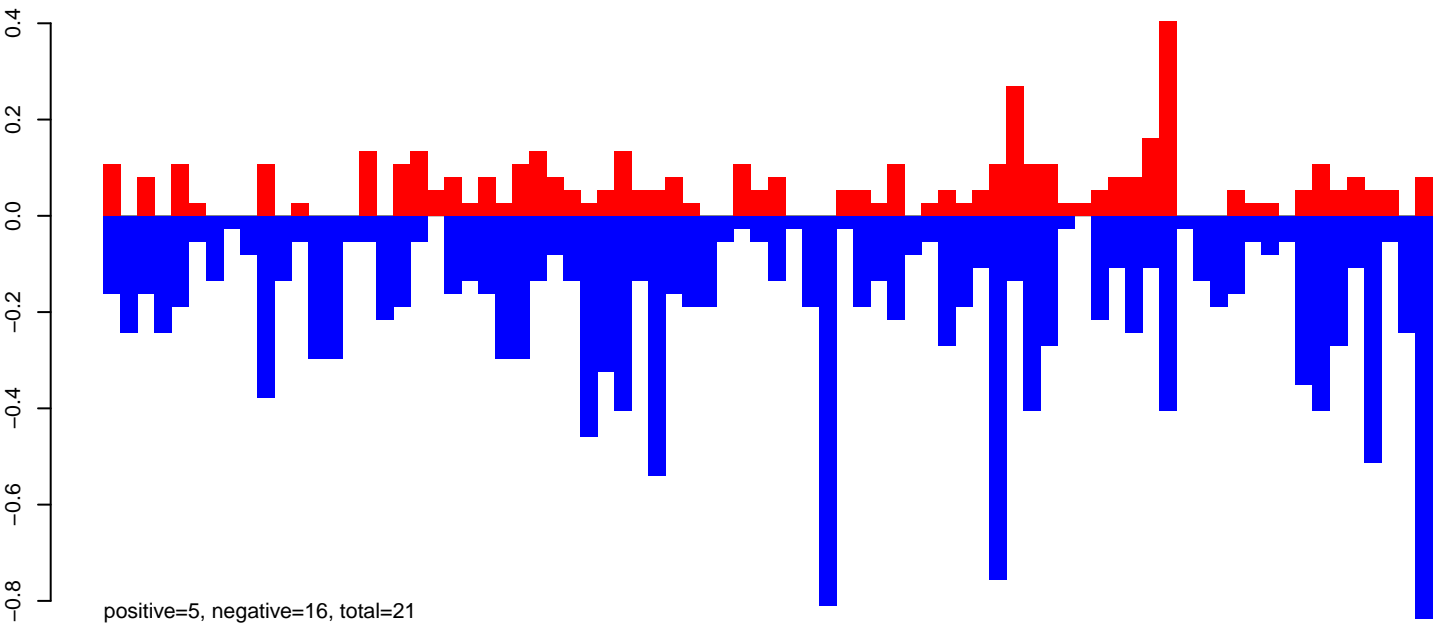

AeAeg_Ovary_GH.rep

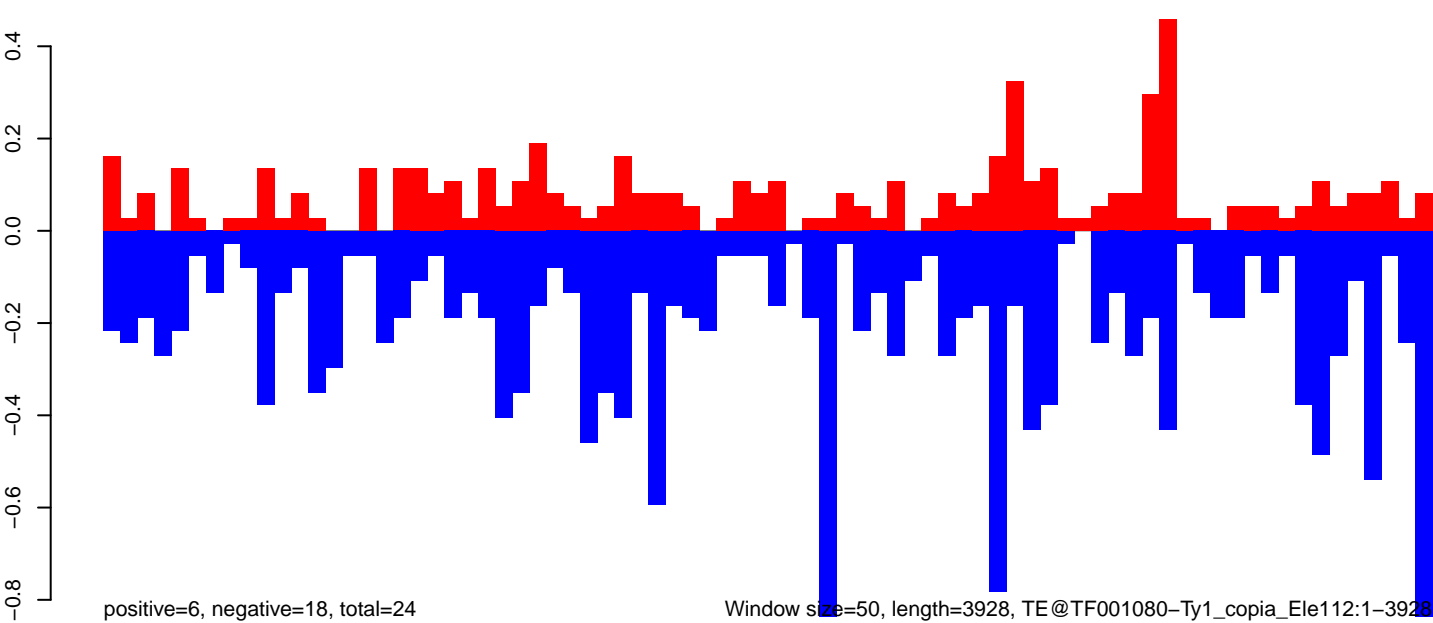

0 1000 2000 3000 4000

AeAeg_Ovary_GH.18_23.rep

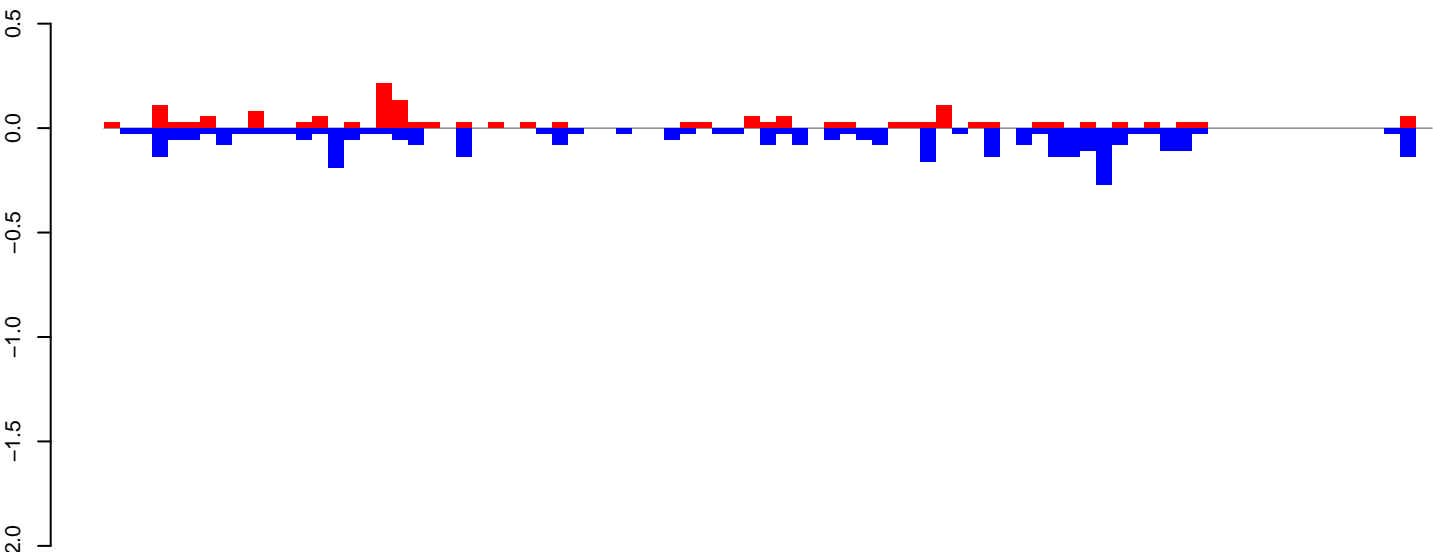

positive=2, negative=3, total=5

AeAeg_Ovary_GH.24_35.rep

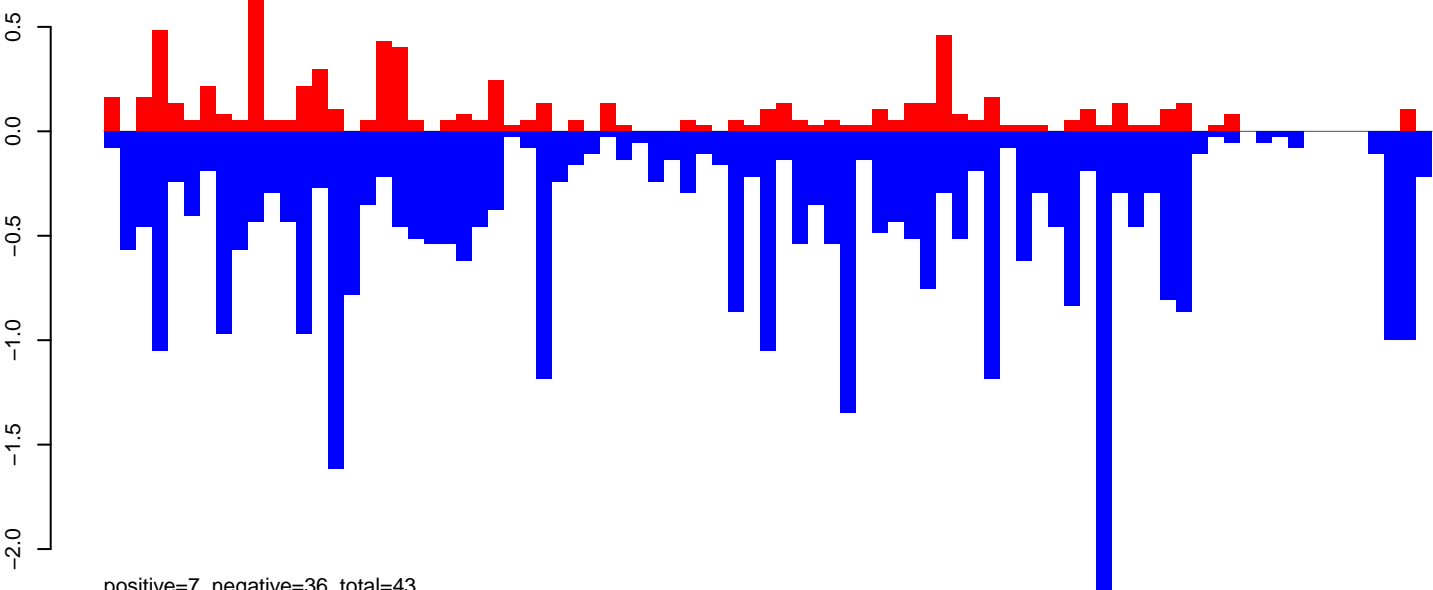

positive=7, negative=36, total=43

AeAeg_Ovary_GH.rep

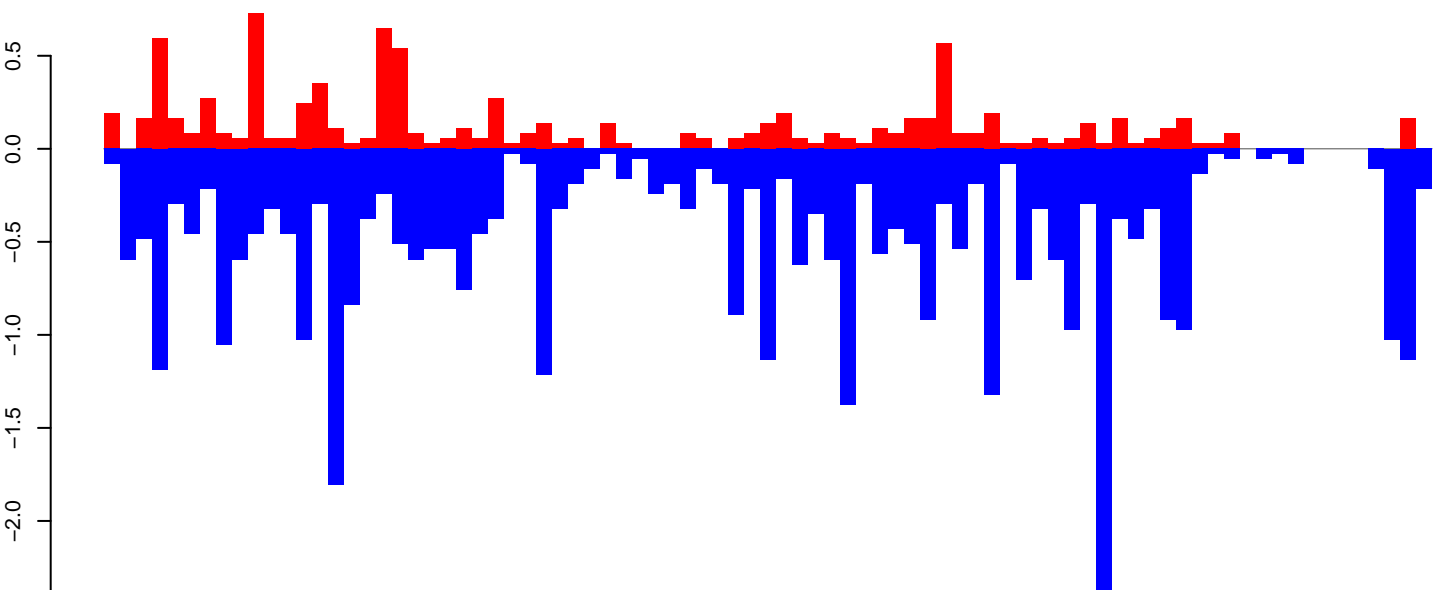

positive=9, negative=40, total=49

Window size=50, length=4183, TE@TF00988-Ty1_copia_Ele179:1-4183

0 1000 2000 3000 4000

AeAeg_Ovary_GH.18_23.rep

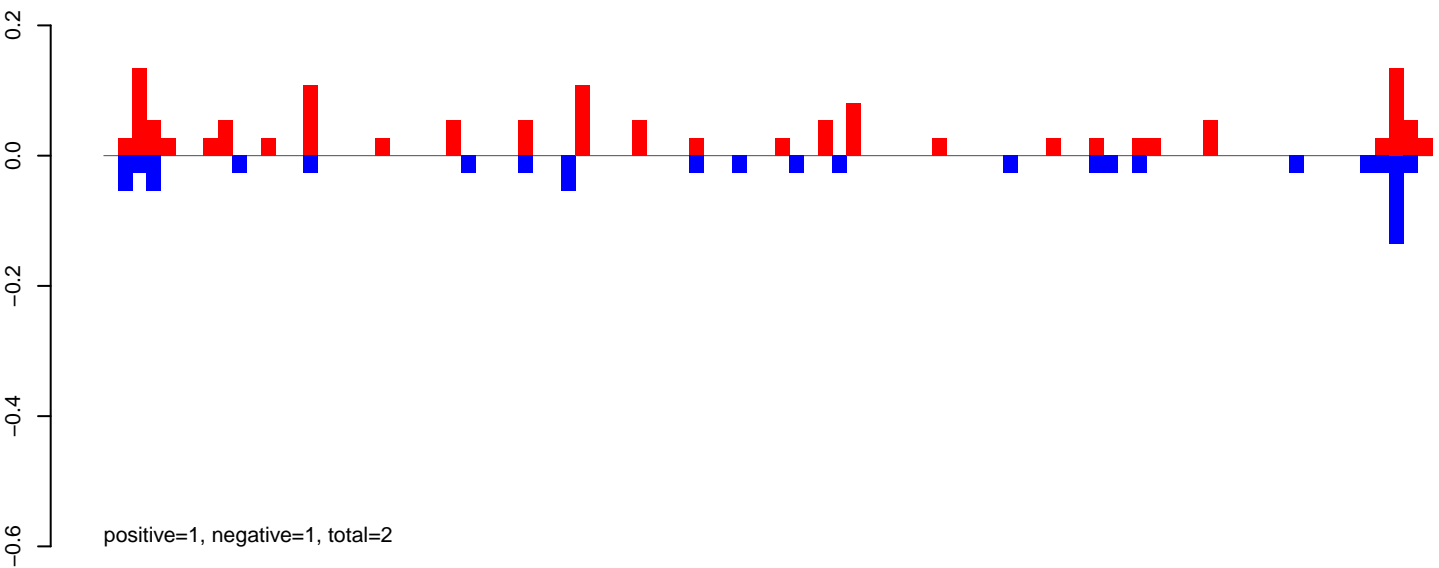

AeAeg_Ovary_GH.24_35.rep

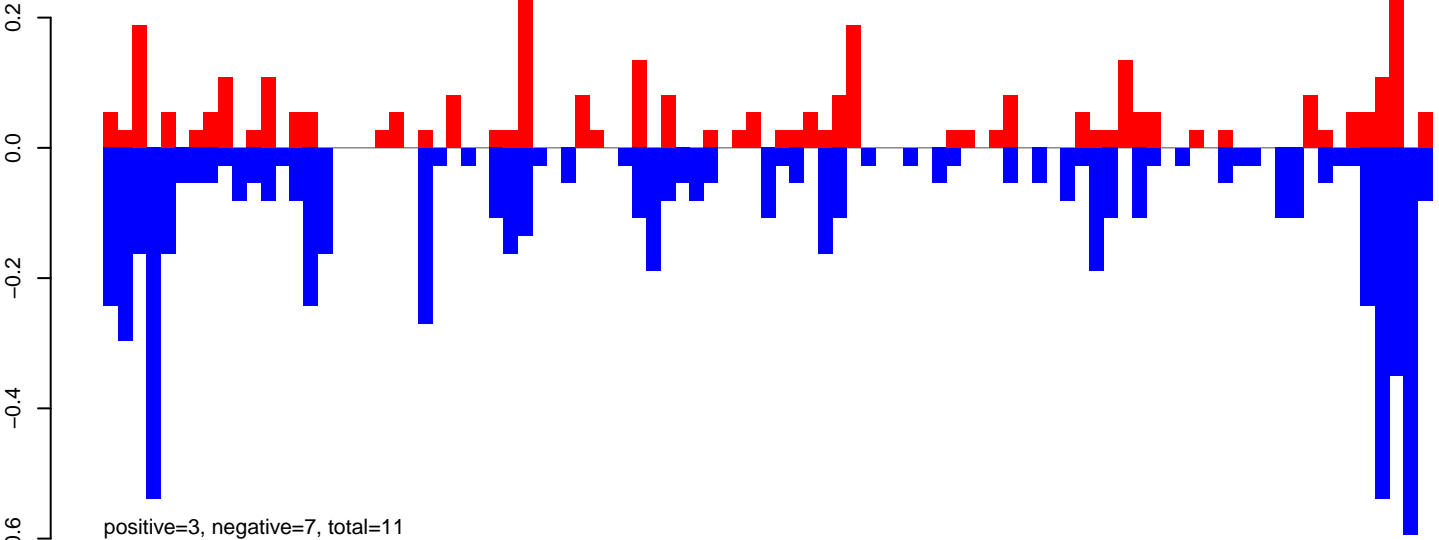

AeAeg_Ovary_GH.rep

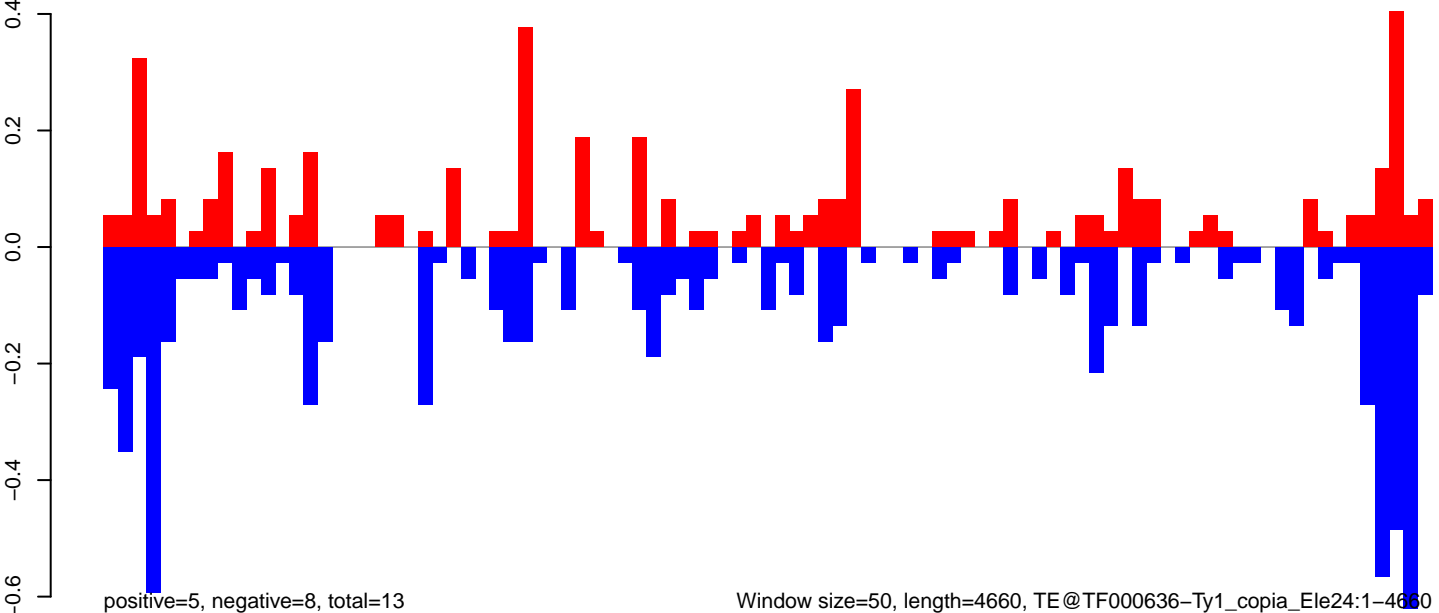

AeAeg_Ovary_GH.18_23.rep

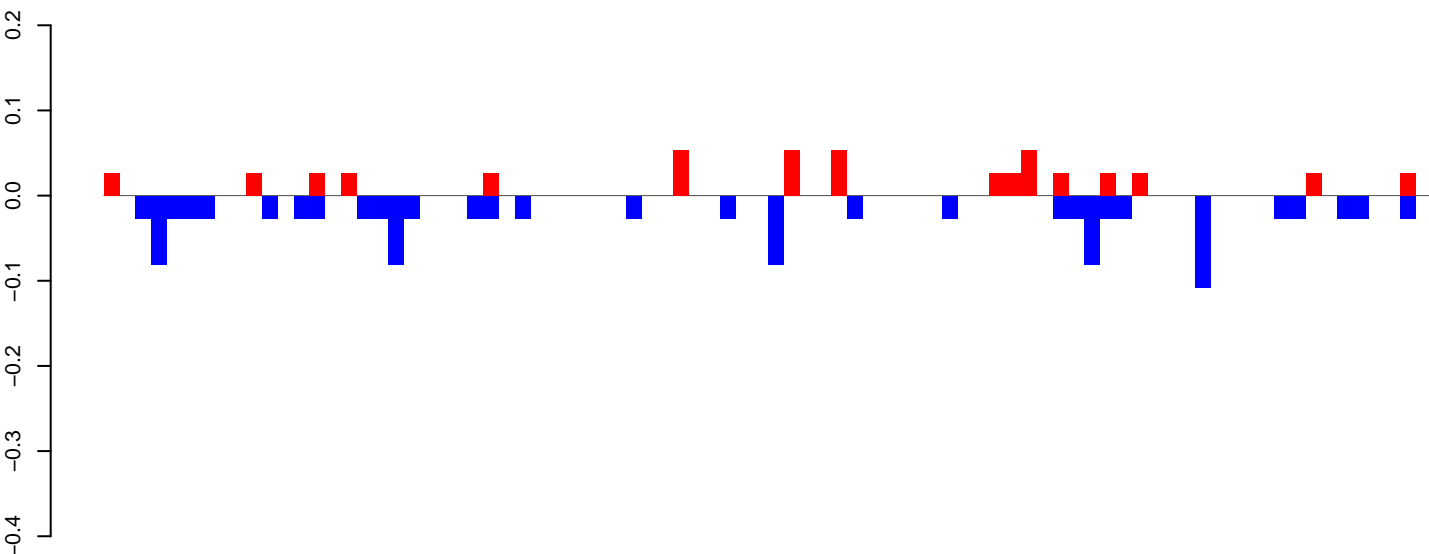

positive=1, negative=1, total=2

AeAeg_Ovary_GH.24_35.rep

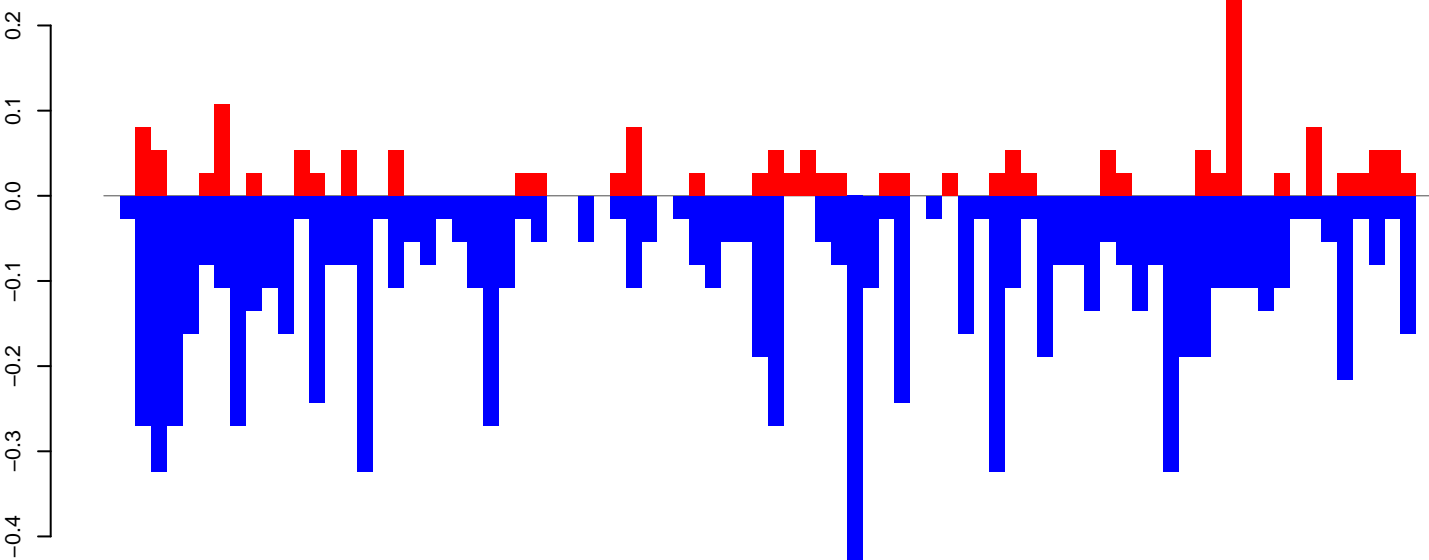

positive=2, negative=9, total=11

AeAeg_Ovary_GH.rep

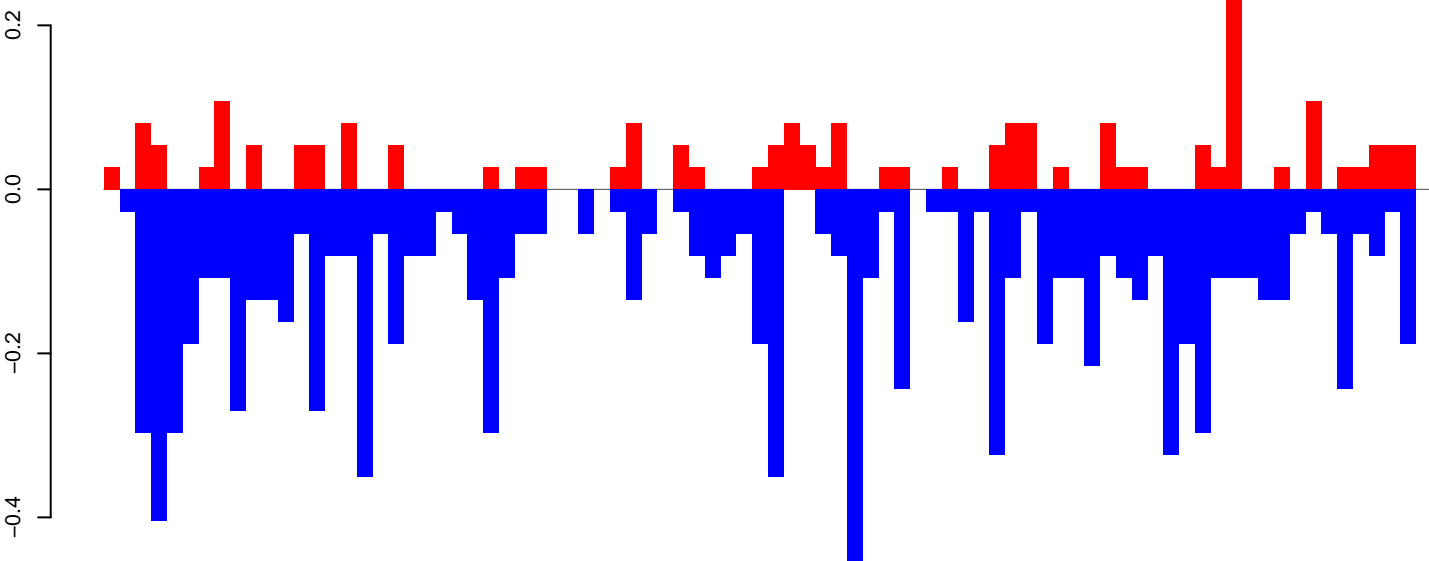

positive=2, negative=10, total=12

Window size=50, length=4203, TE@Gypsy-39_AA-LTR-I:1-4203

0 1000 2000 3000 4000

AeAeg_Ovary_GH.18_23.rep

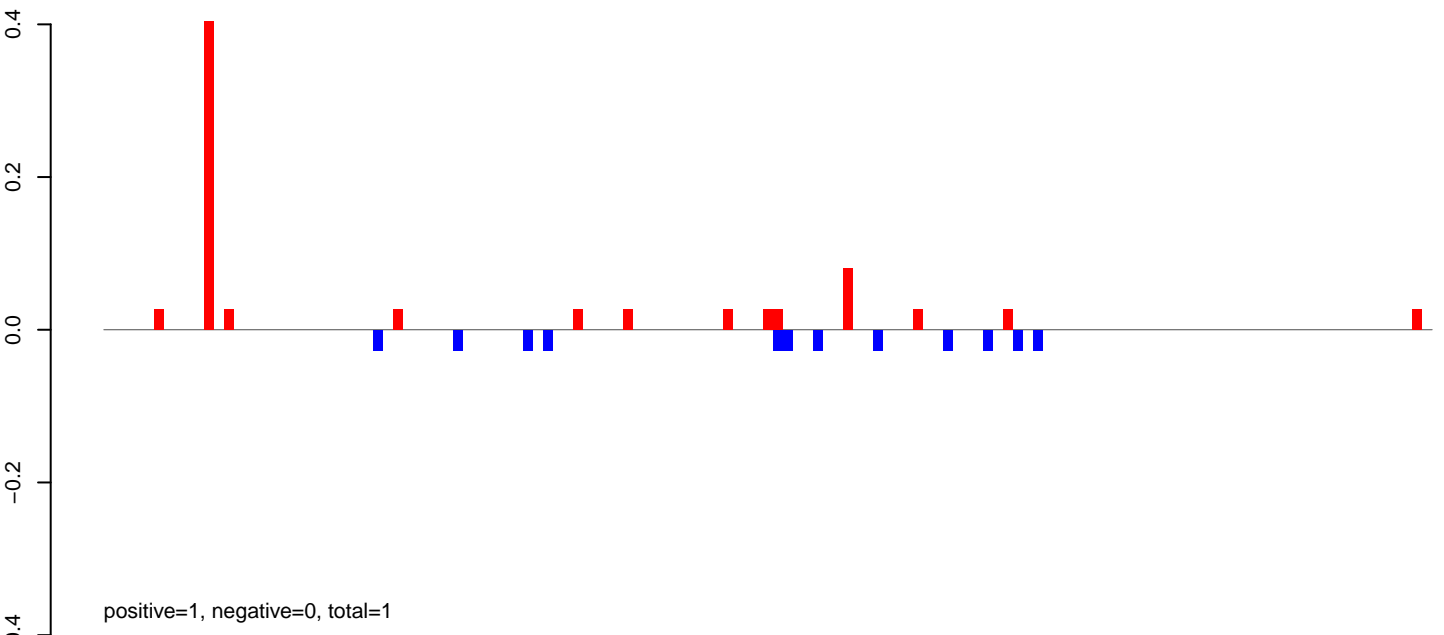

AeAeg_Ovary_GH.24_35.rep

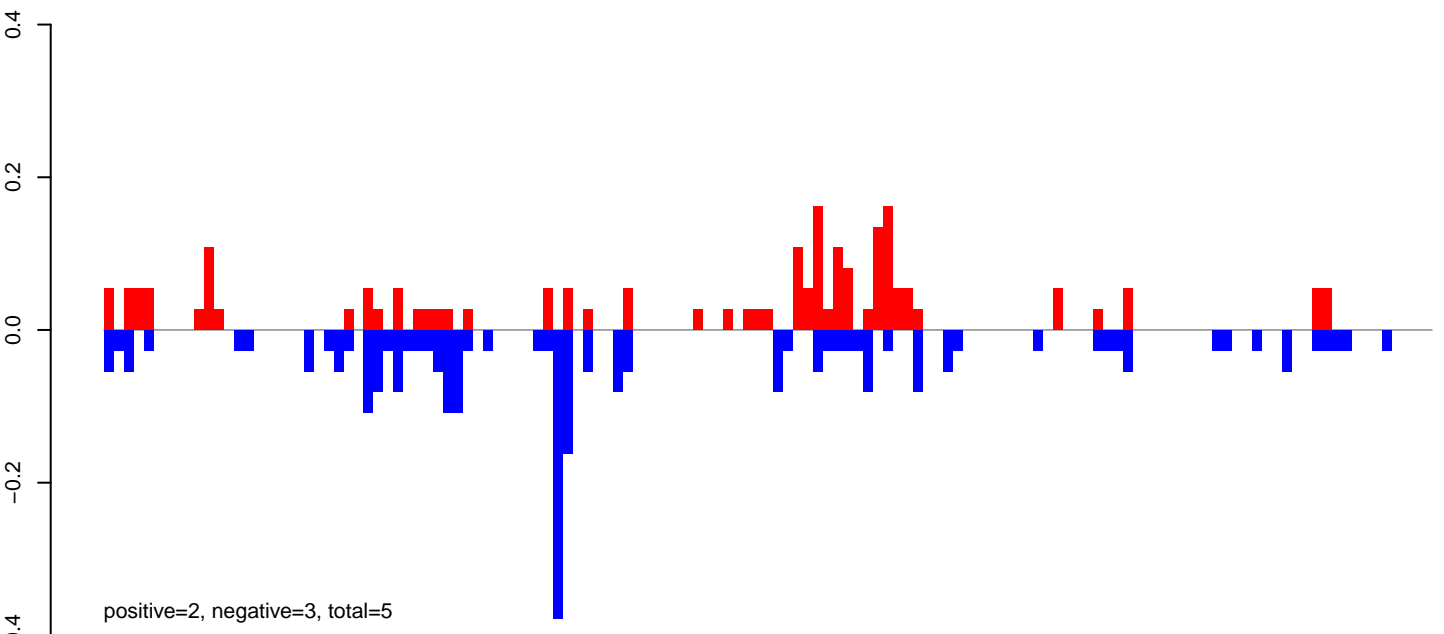

AeAeg_Ovary_GH.rep

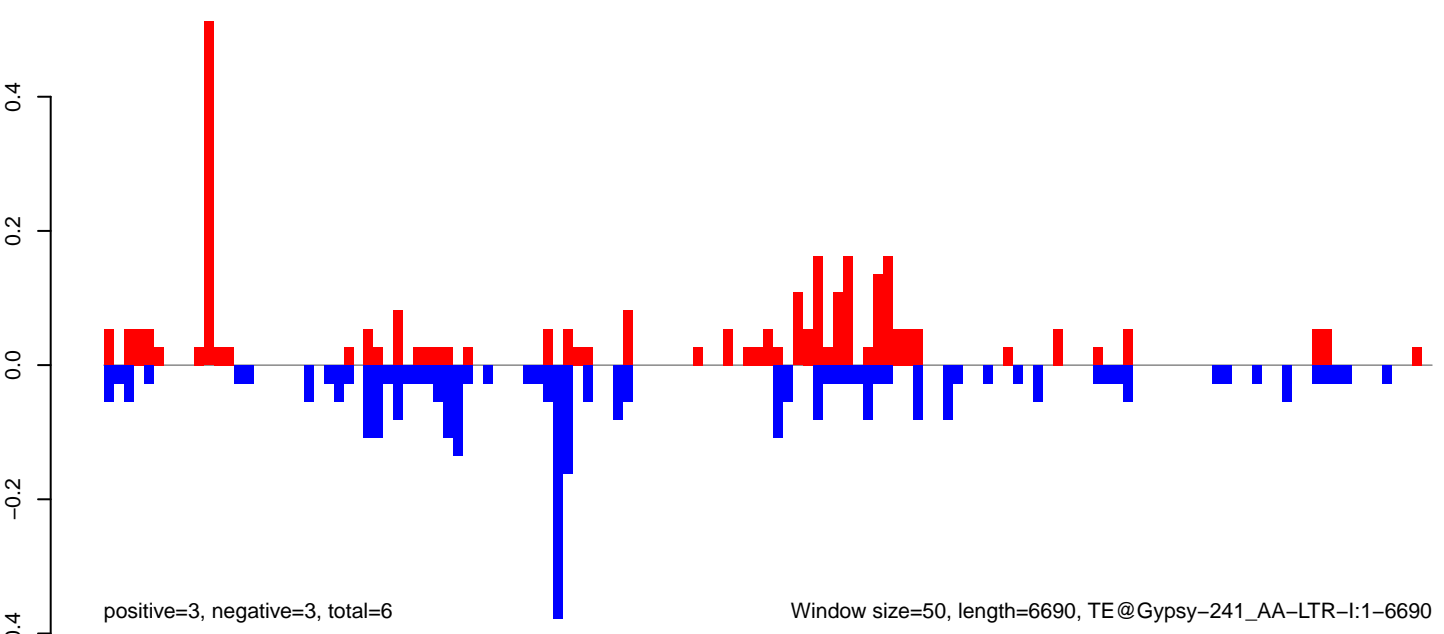

Window size=50, length=6690, TE@Gypsy-241_AA-LTR-I:1-6690

AeAeg_Ovary_GH.18_23.rep

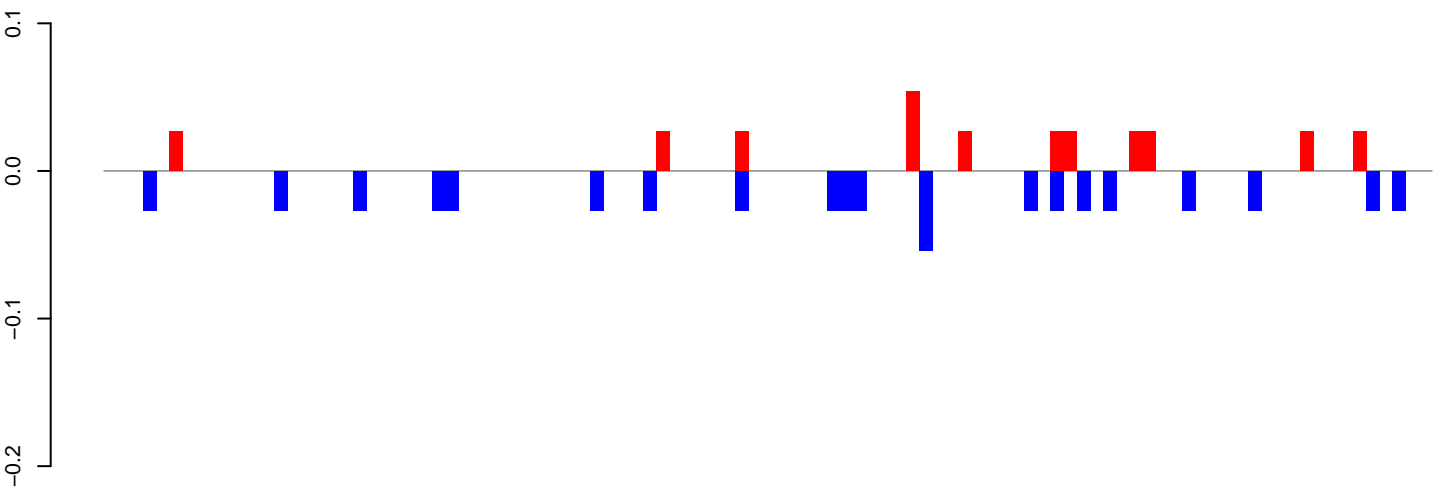

positive=0, negative=1, total=1

AeAeg_Ovary_GH.24_35.rep

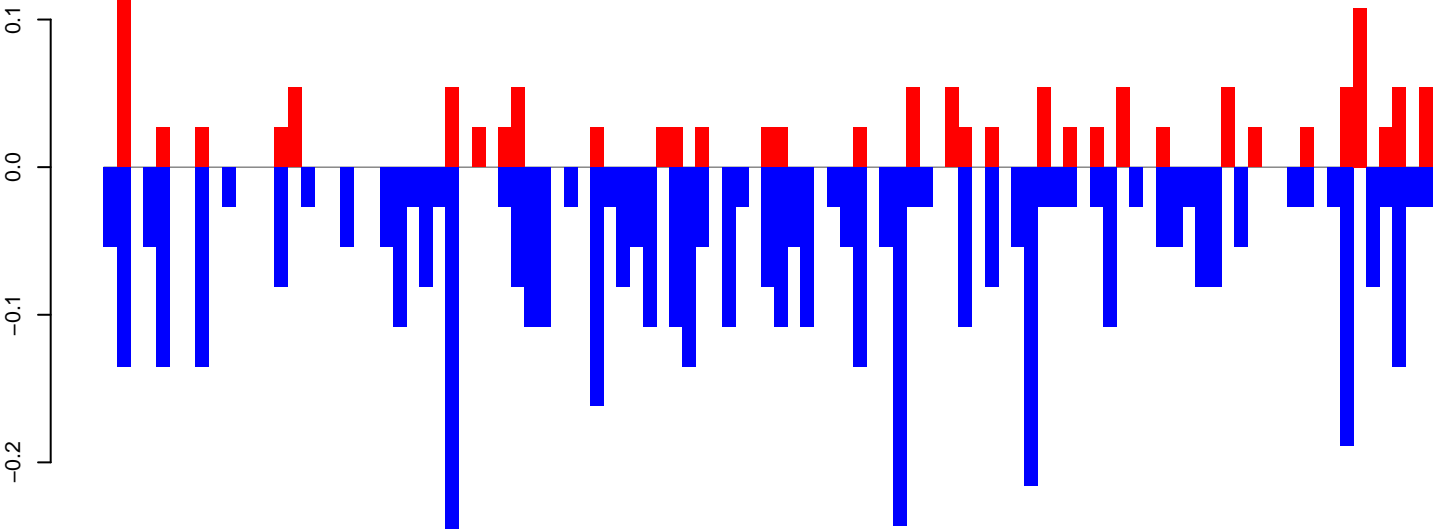

positive=1, negative=5, total=6

AeAeg_Ovary_GH.rep

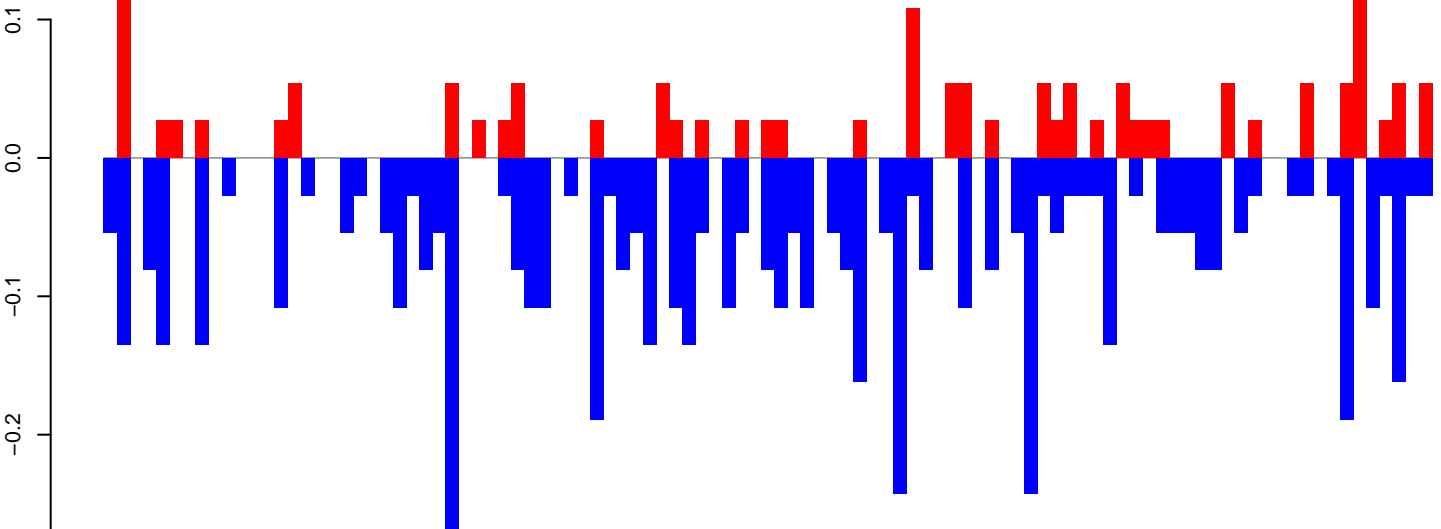

positive=2, negative=6, total=7

Window size=50, length=5068, TE@Gypsy-106_AA-LTR-I:1-5068

0 1000 2000 3000 4000 5000

AeAeg_Ovary_GH.18_23.rep

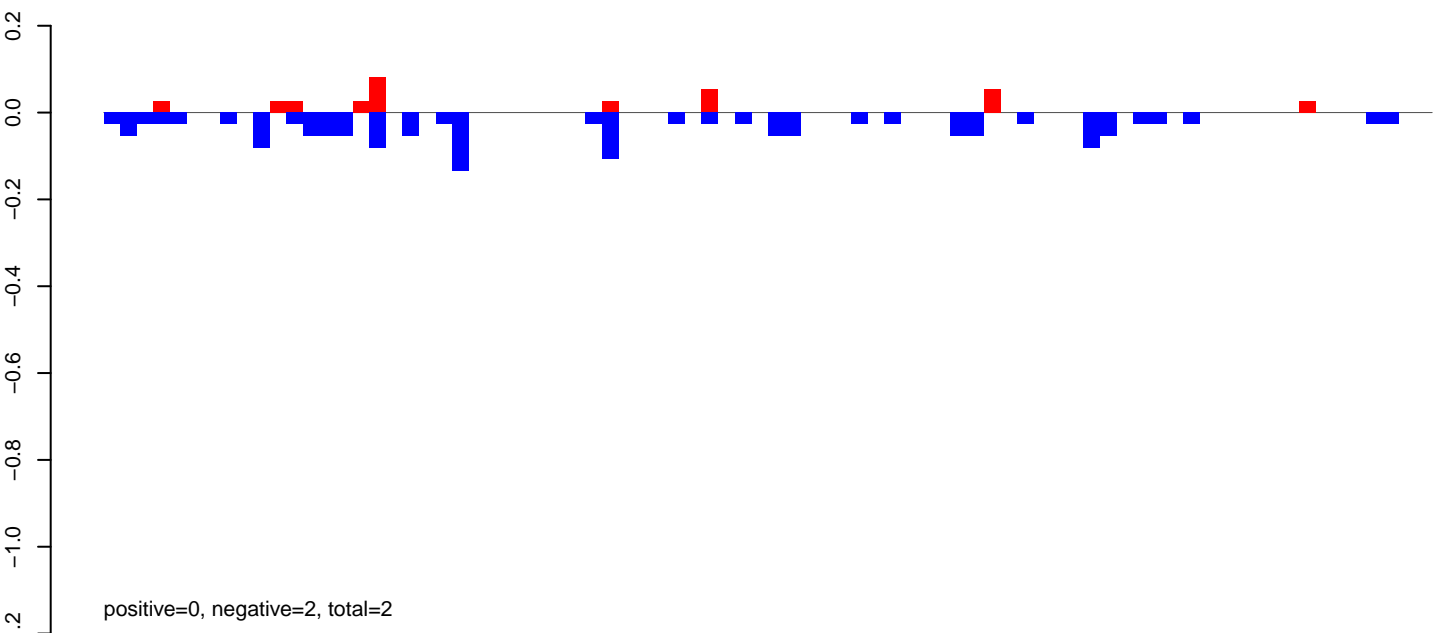

AeAeg_Ovary_GH.24_35.rep

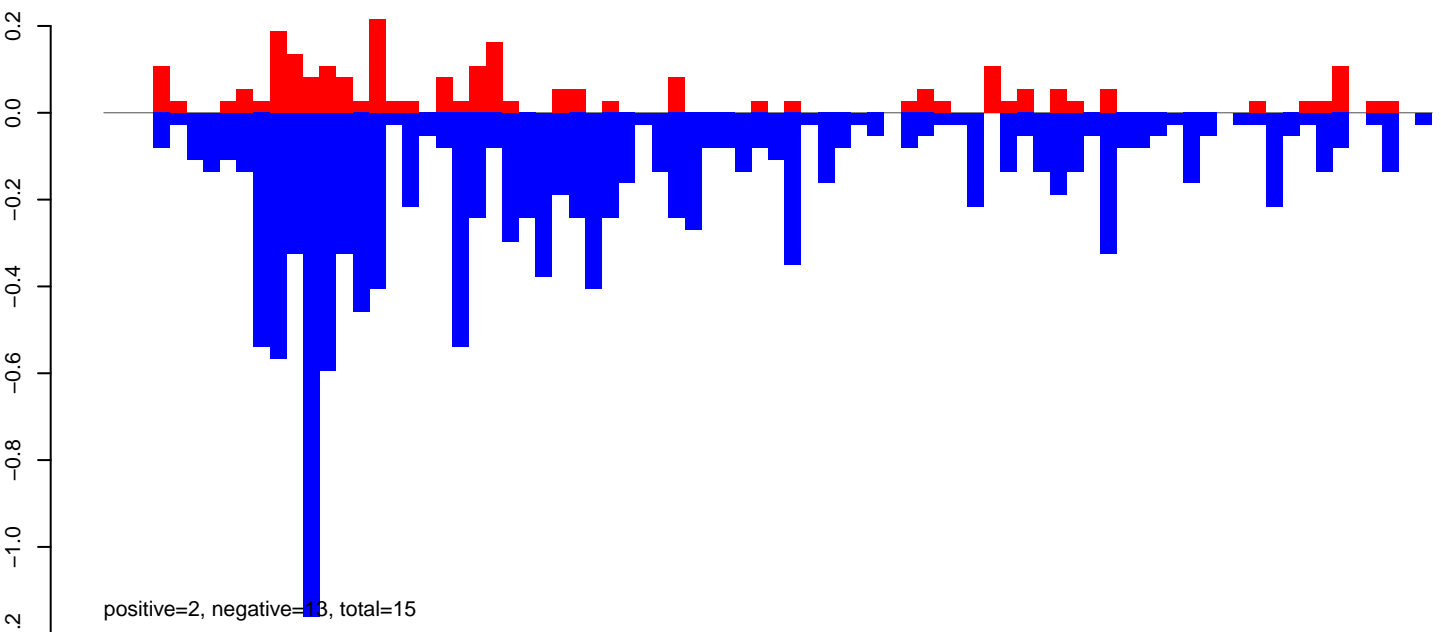

AeAeg_Ovary_GH.rep

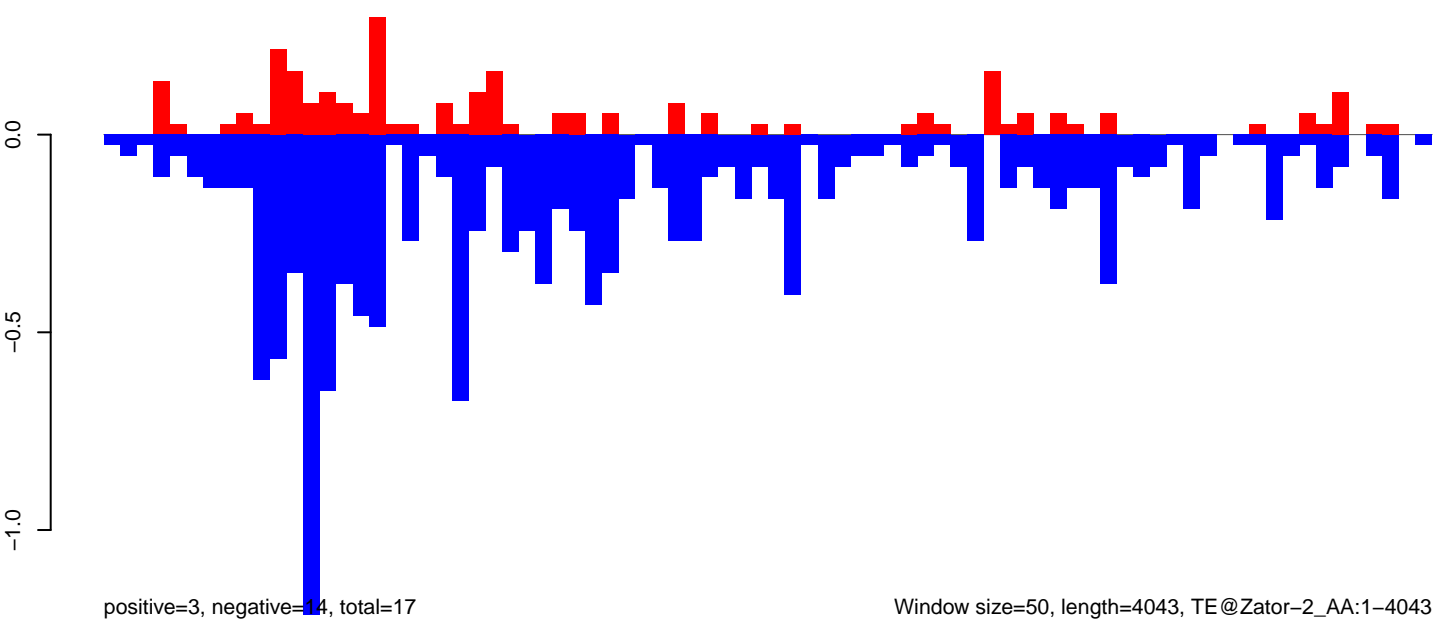

AeAeg_Ovary_GH.18_23.rep

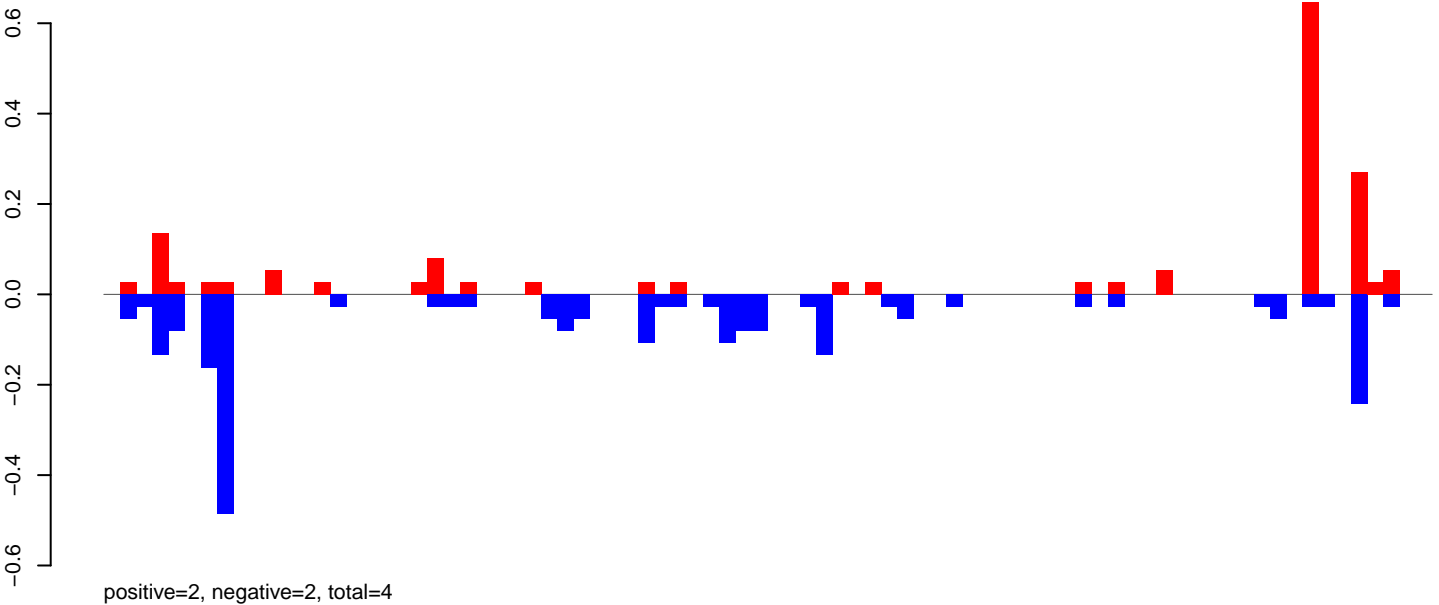

AeAeg_Ovary_GH.24_35.rep

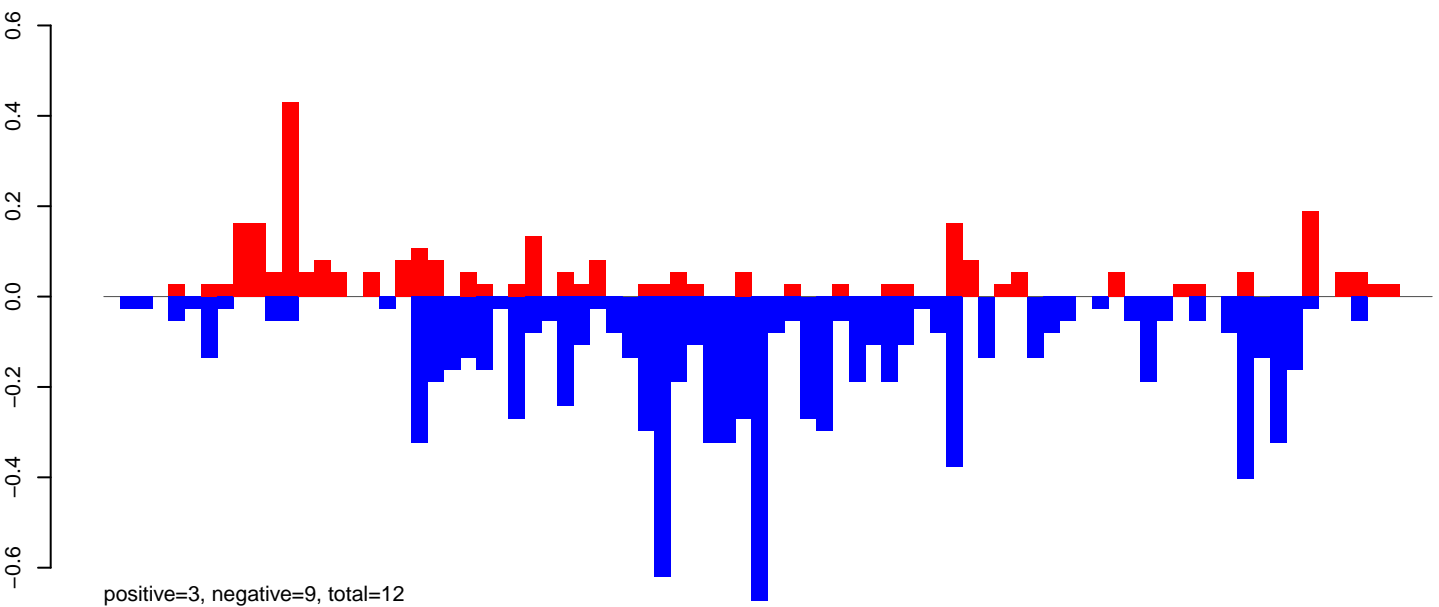

AeAeg_Ovary_GH.rep

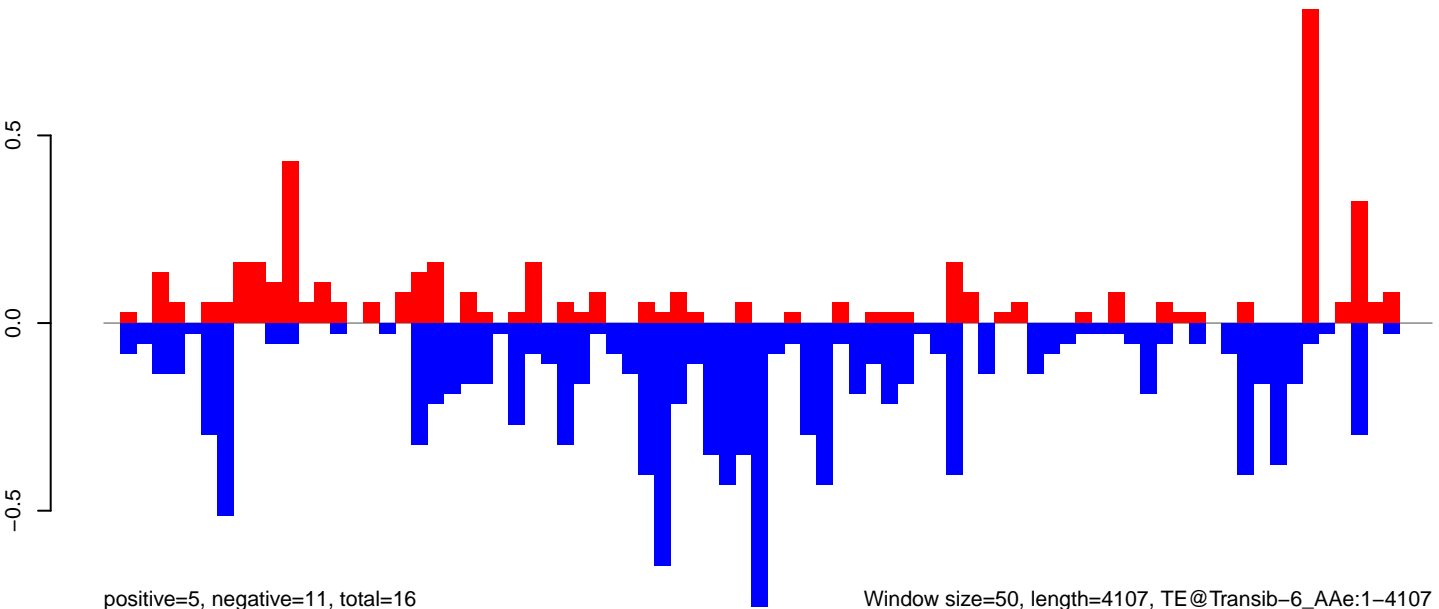

Window size=50, length=4107, TE@Transib-6_AAe:1-4107

0 1000 2000 3000 4000

AeAeg_Ovary_GH.18_23.rep

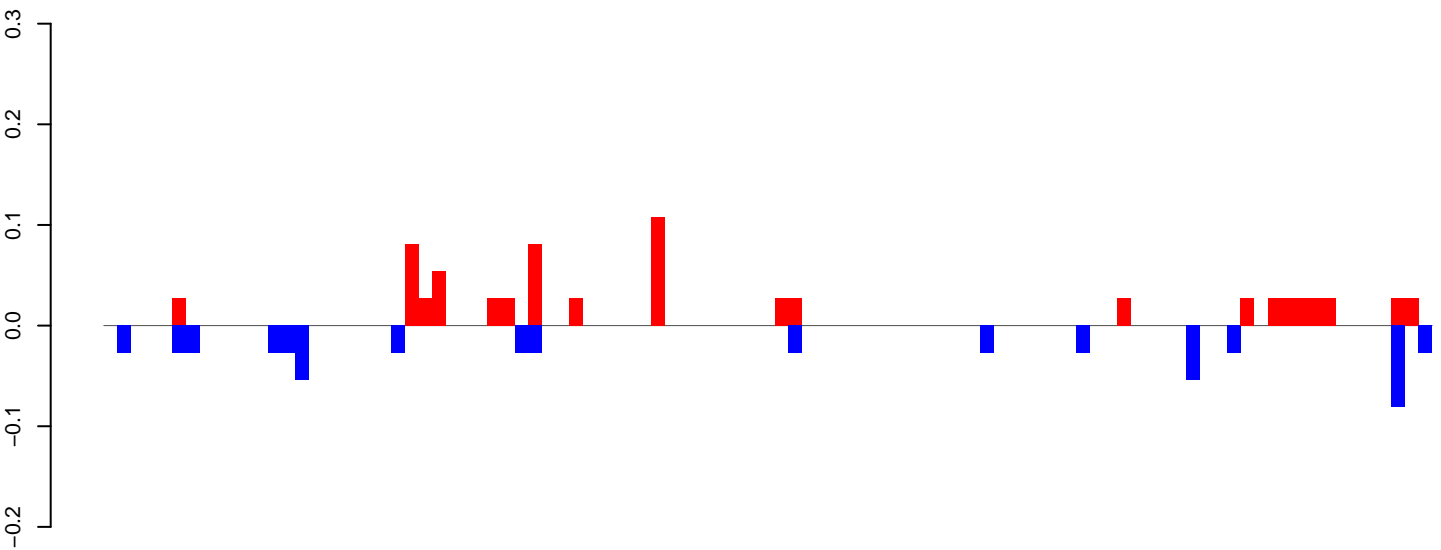

positive=1, negative=1, total=1

AeAeg_Ovary_GH.24_35.rep

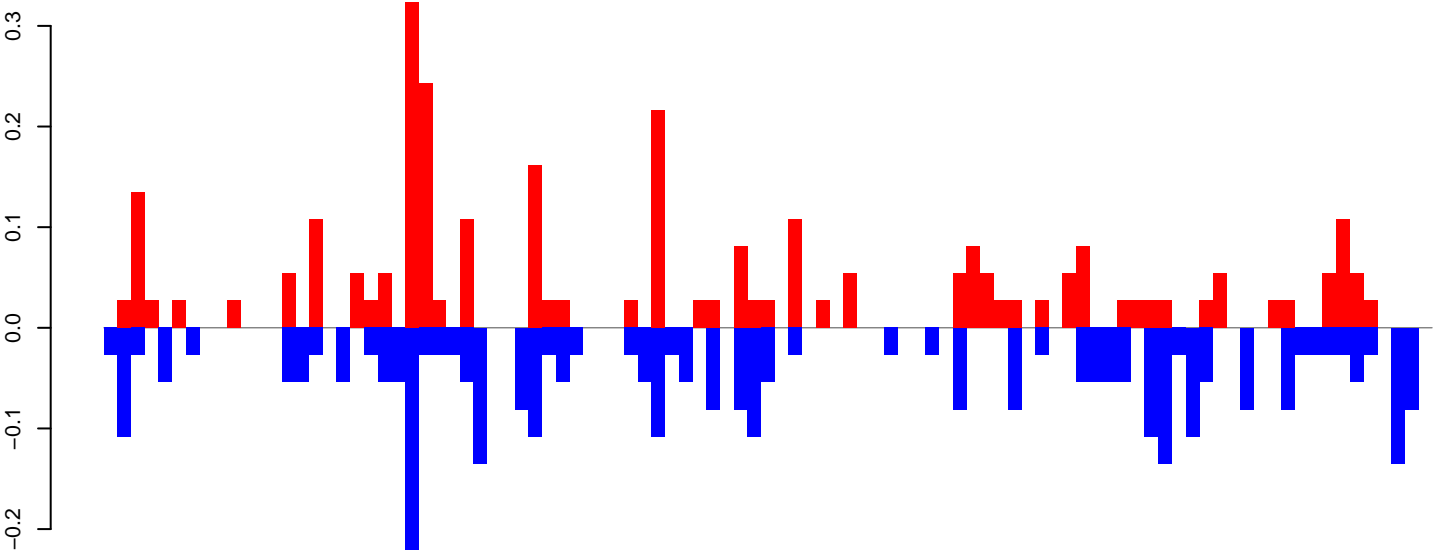

positive=3, negative=3, total=6

AeAeg_Ovary_GH.rep

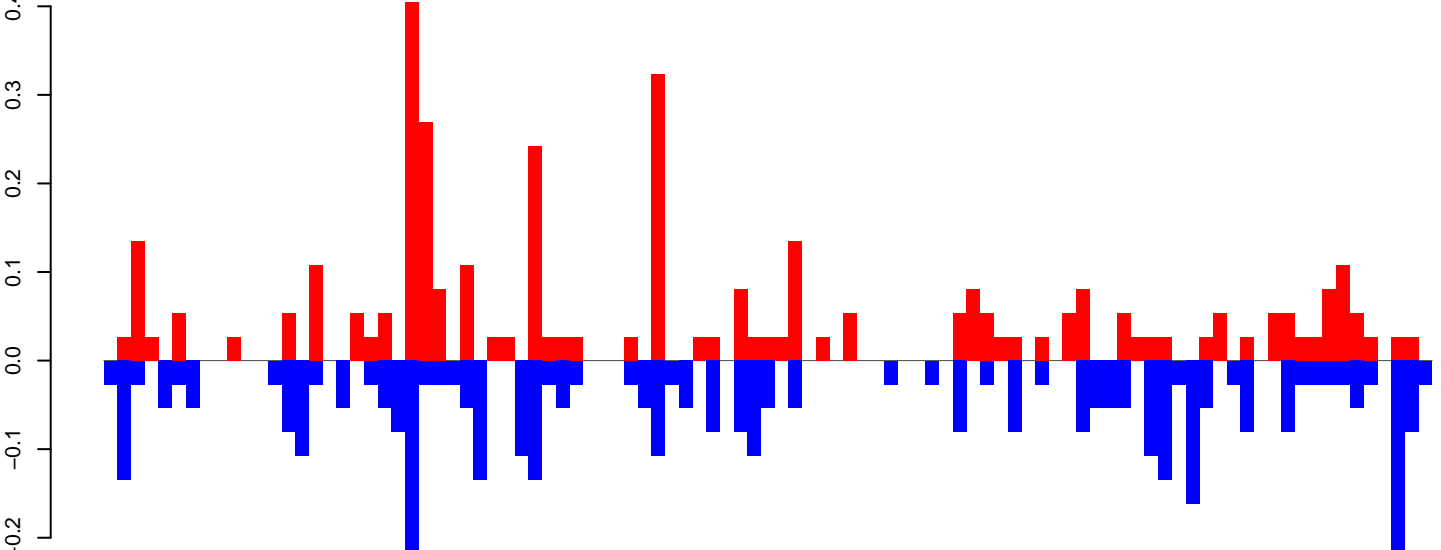

positive=4, negative=4, total=8

Window size=50, length=4895, TE@Gypsy-297_AA-LTR-I:1-4895

0 1000 2000 3000 4000 5000

AeAeg_Ovary_GH.18_23.rep

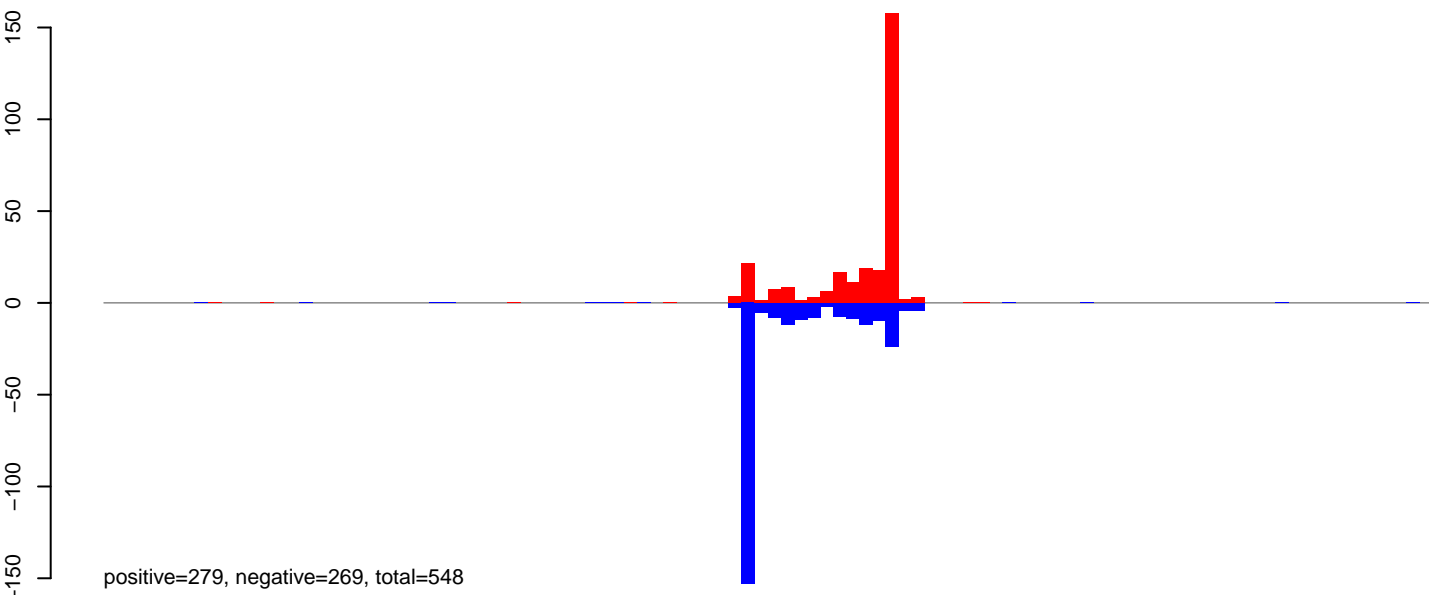

AeAeg_Ovary_GH.24_35.rep

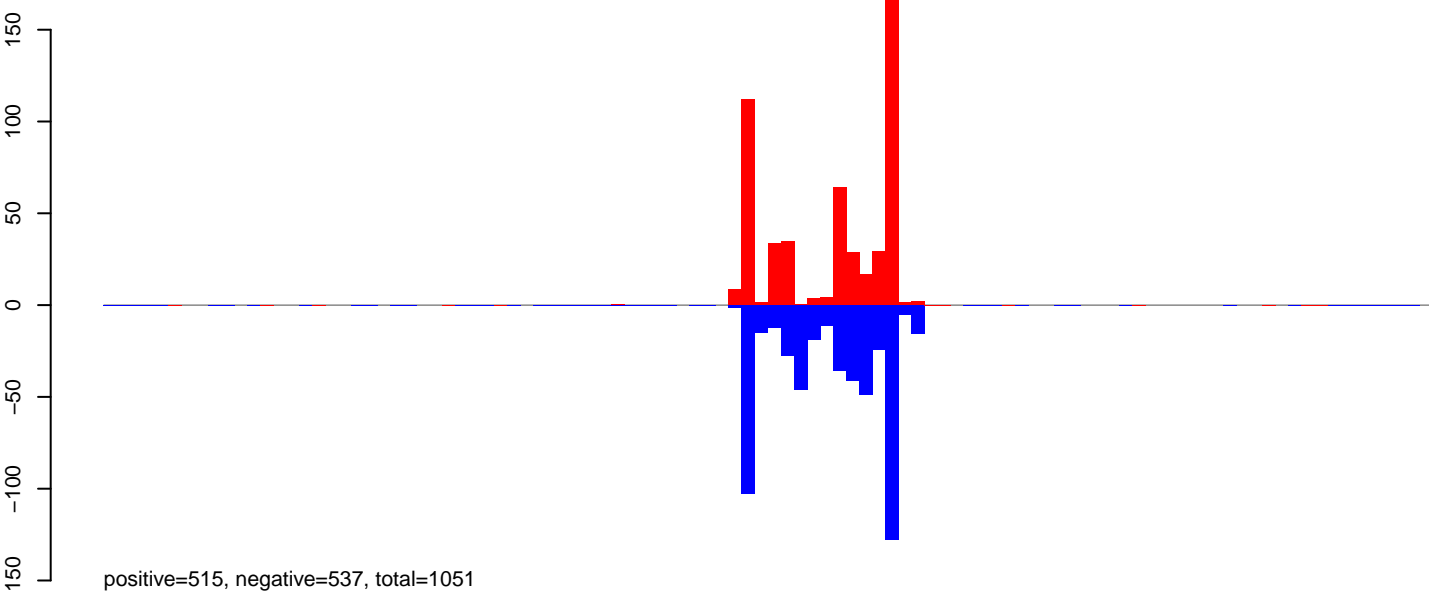

AeAeg_Ovary_GH.rep

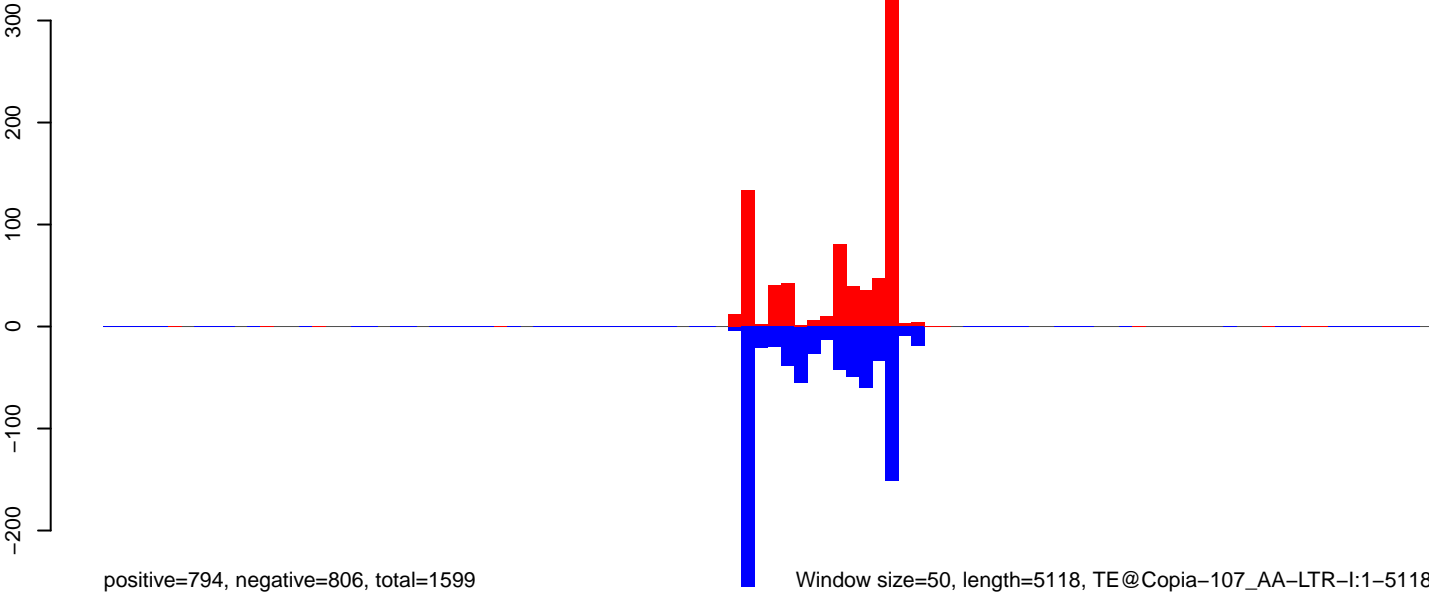

AeAeg_Ovary_GH.18_23.rep

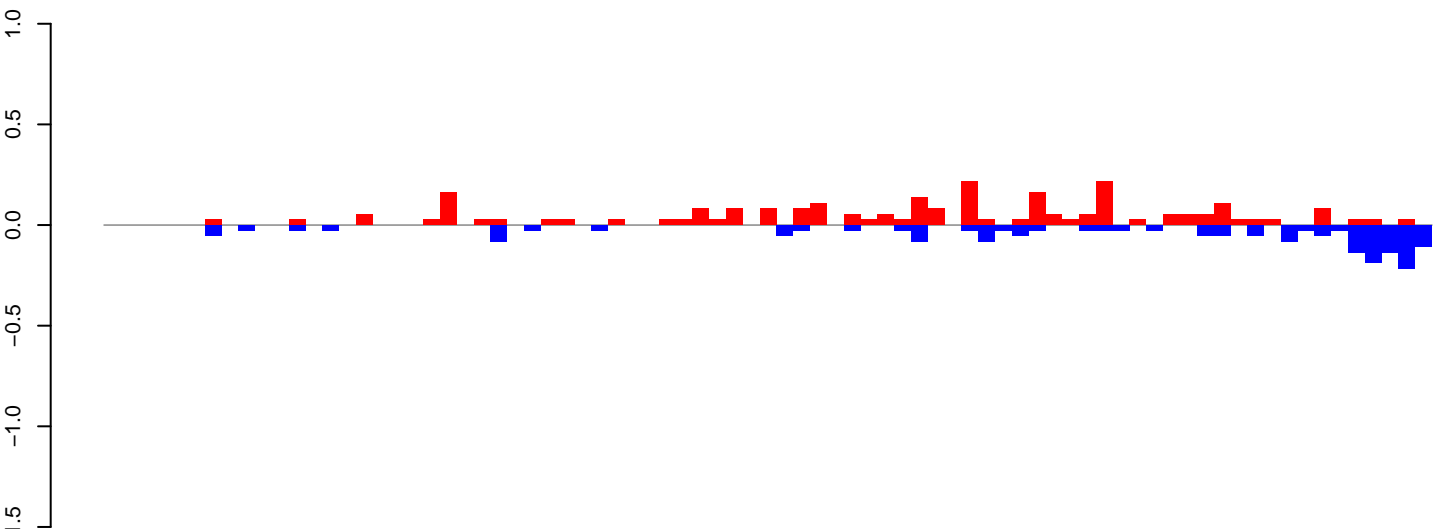

positive=3, negative=2, total=5

AeAeg_Ovary_GH.24_35.rep

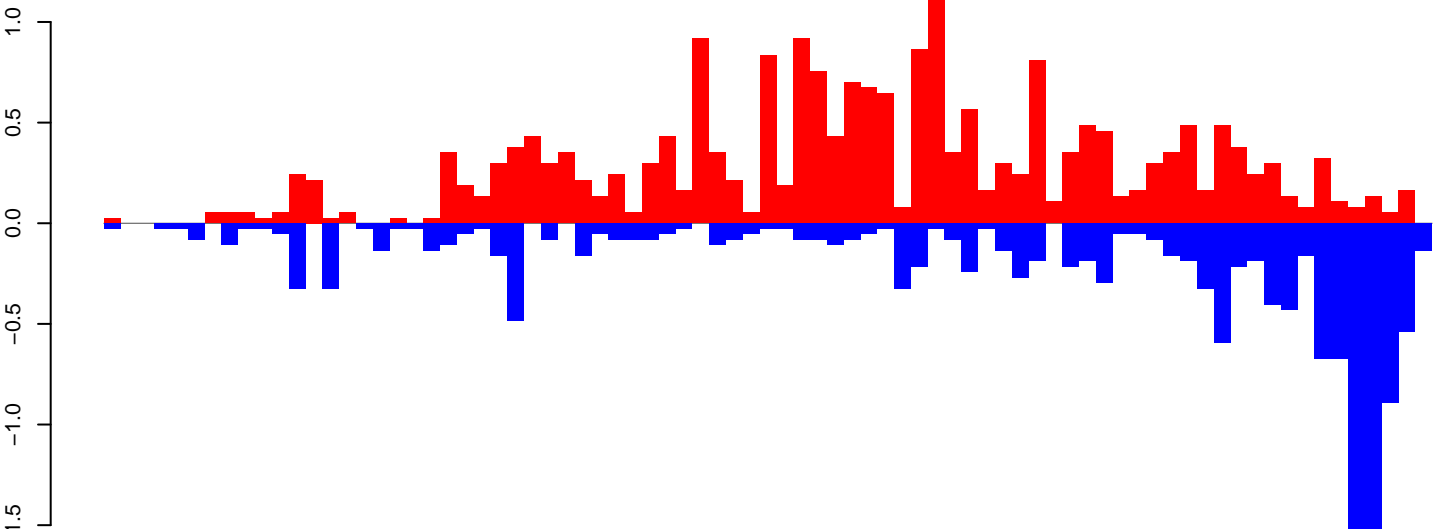

positive=22, negative=15, total=37

AeAeg_Ovary_GH.rep

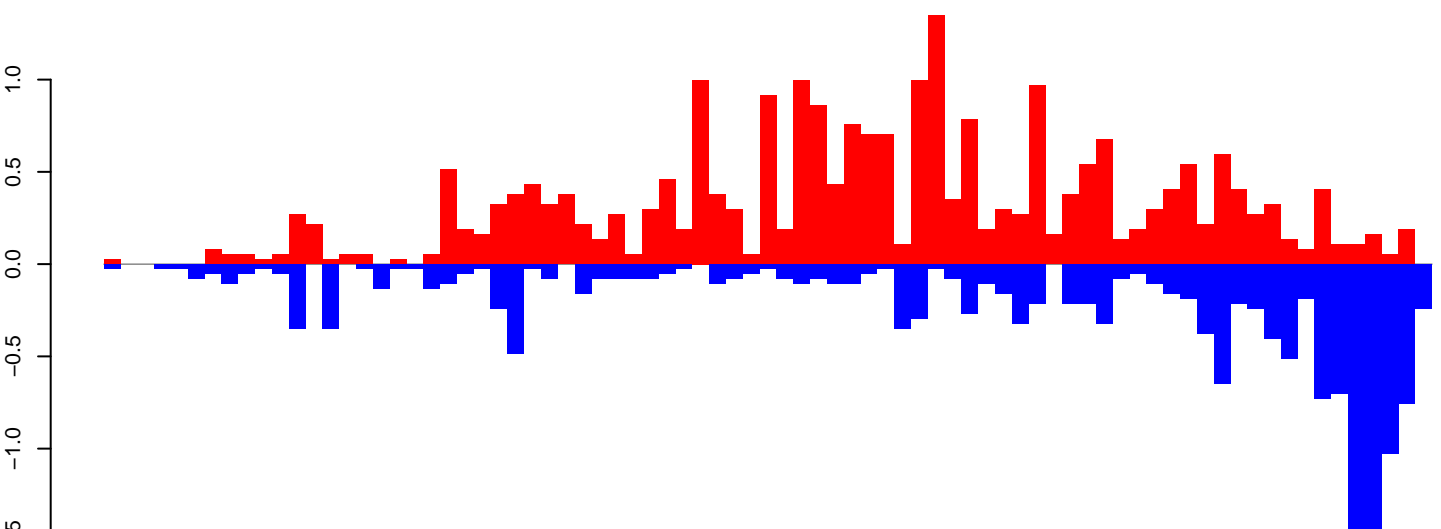

positive=24, negative=17, total=41

Window size=50, length=3987, TE@CR1-71_AAe.1-3987

0 1000 2000 3000 4000

AeAeg_Ovary_GH.18_23.rep

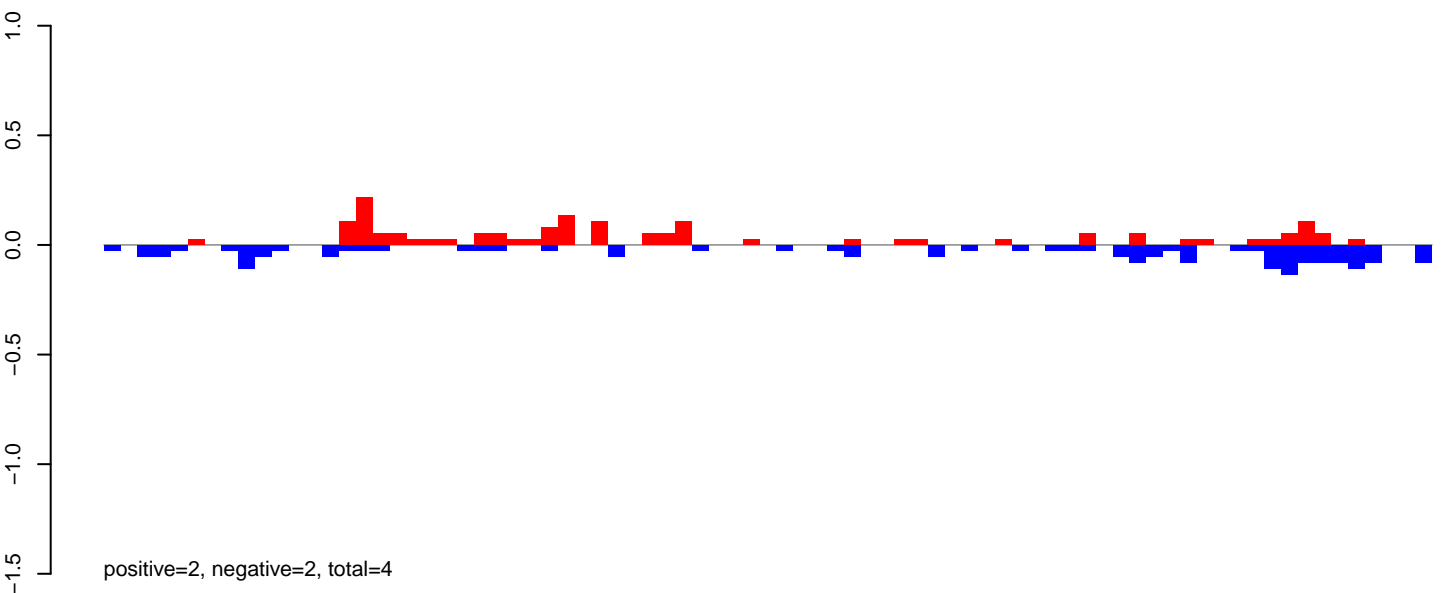

AeAeg_Ovary_GH.24_35.rep

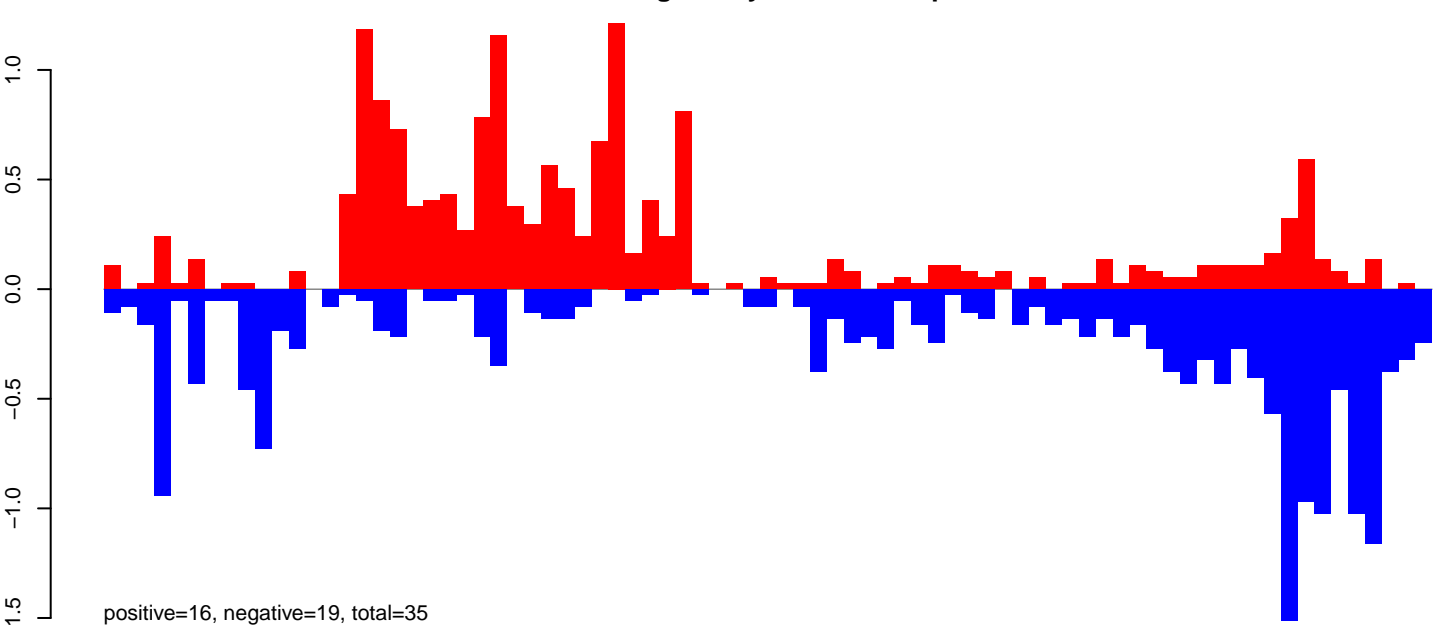

AeAeg_Ovary_GH.rep

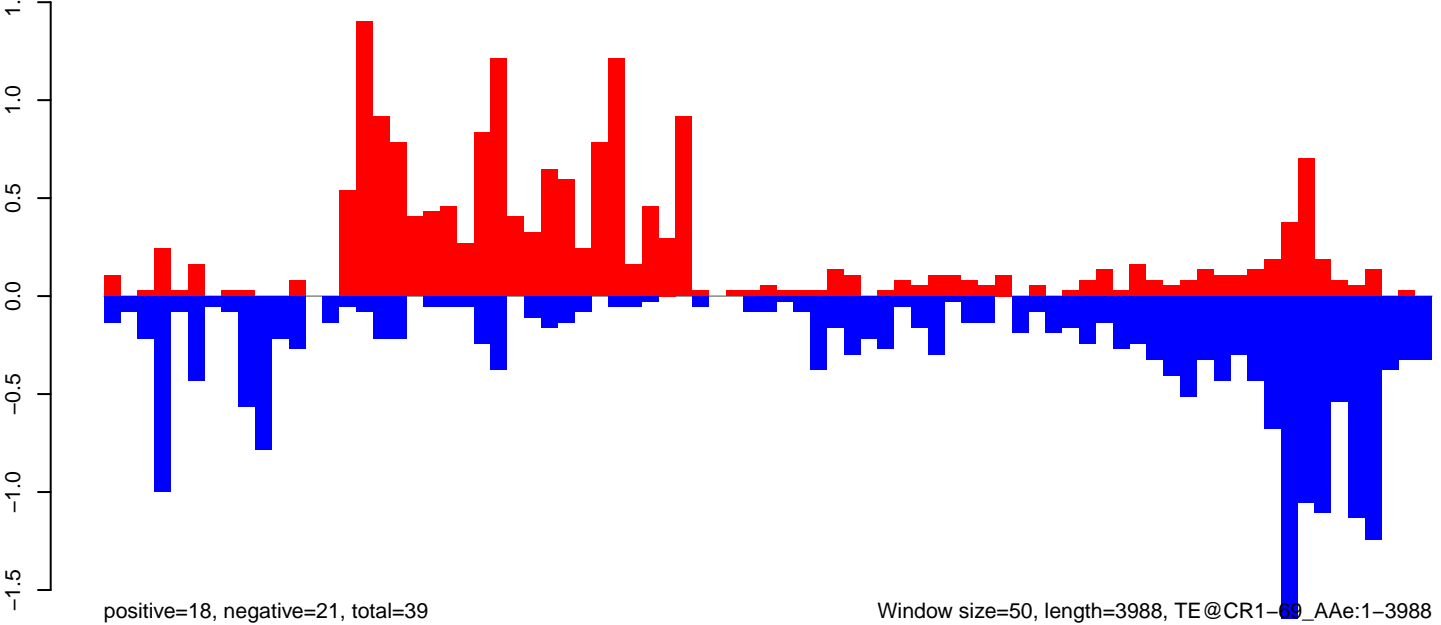

Window size=50, length=3988, TE@CR1-69_A Ae:1-3988

AeAeg_Ovary_GH.18_23.rep



positive=1, negative=5, total=6

AeAeg_Ovary_GH.24_35.rep

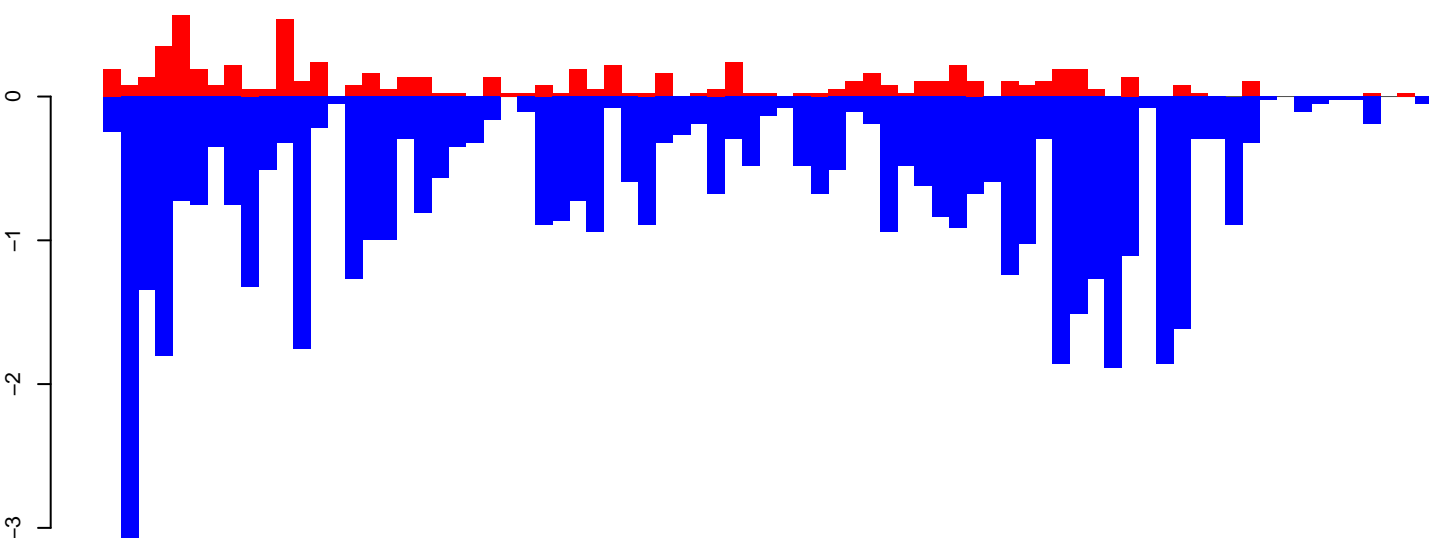

positive=7, negative=50, total=57

AeAeg_Ovary_GH.rep

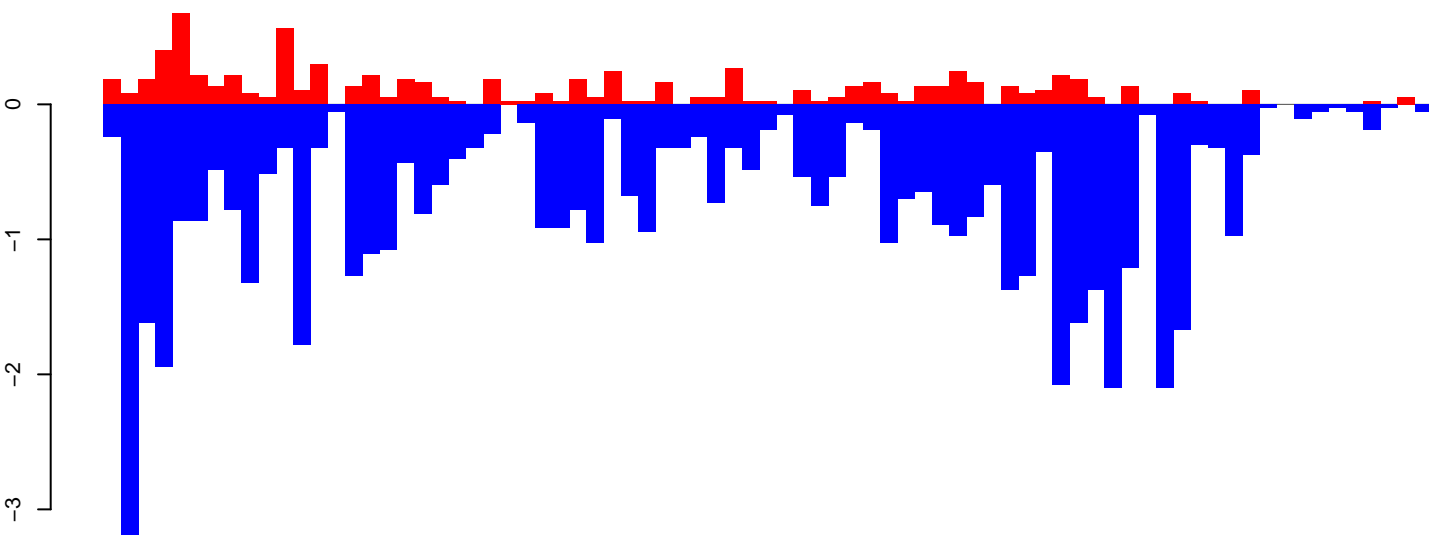

positive=8, negative=55, total=63

Window size=50, length=3891, TE@TF001090-Ty1_copia_Ele218:1-3891

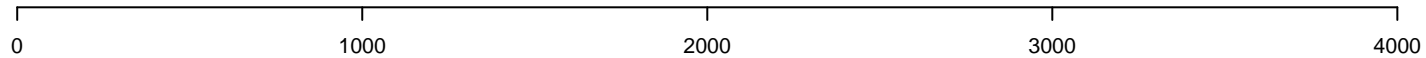

AeAeg_Ovary_GH.18_23.rep

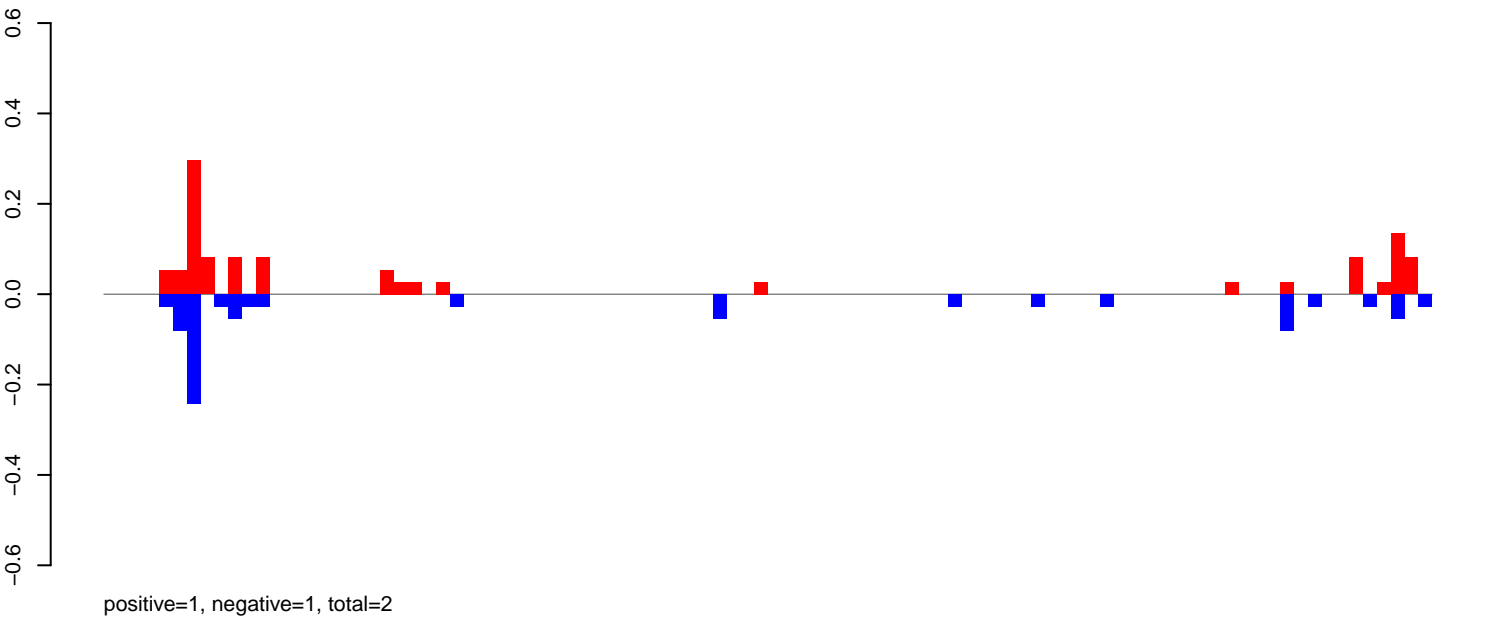

AeAeg_Ovary_GH.24_35.rep

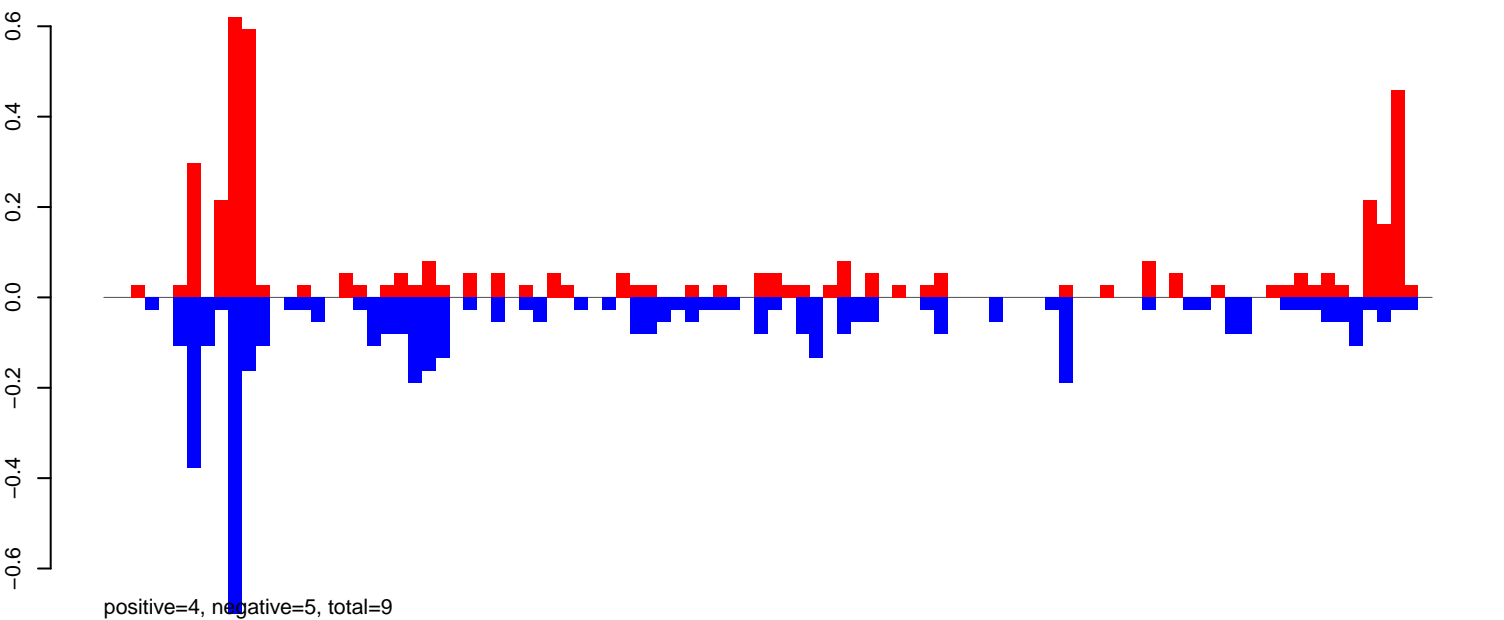

AeAeg_Ovary_GH.rep

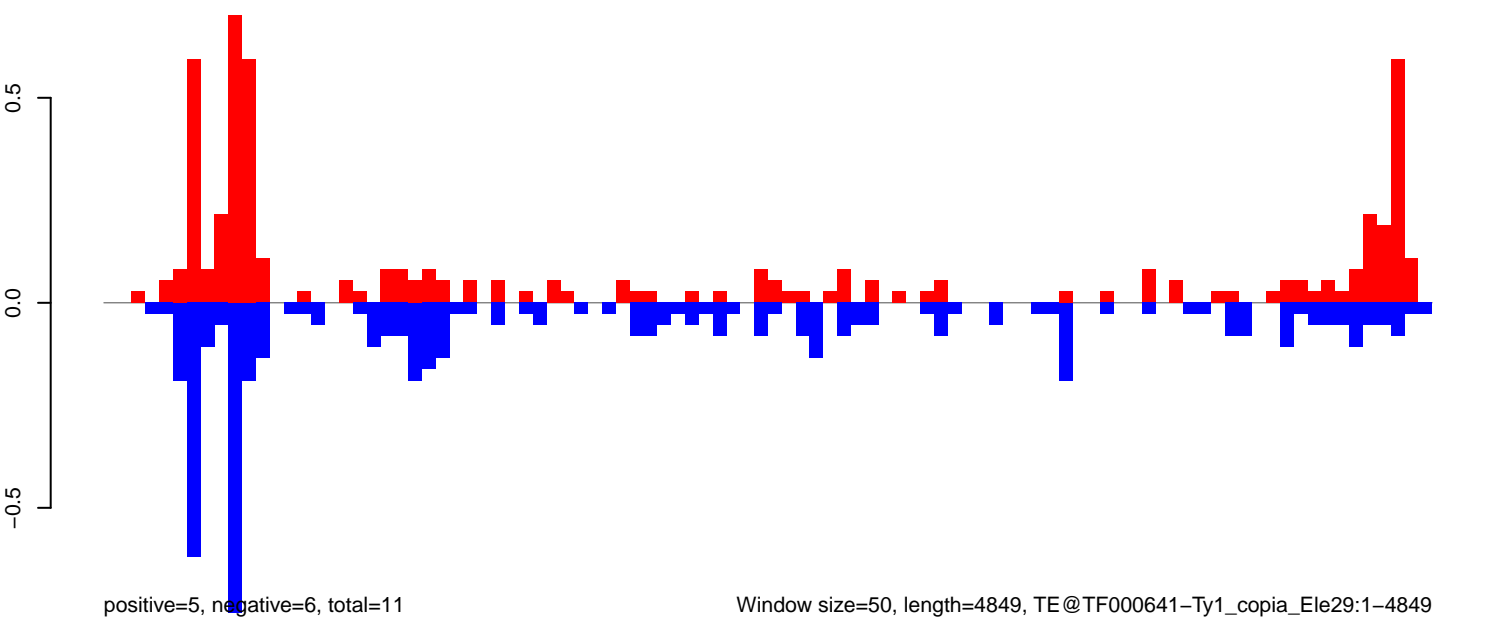

Window size=50, length=4849, TE@TF000641-Ty1_copia_Ele29:1-4849

0 1000 2000 3000 4000 5000

AeAeg_Ovary_GH.18_23.rep

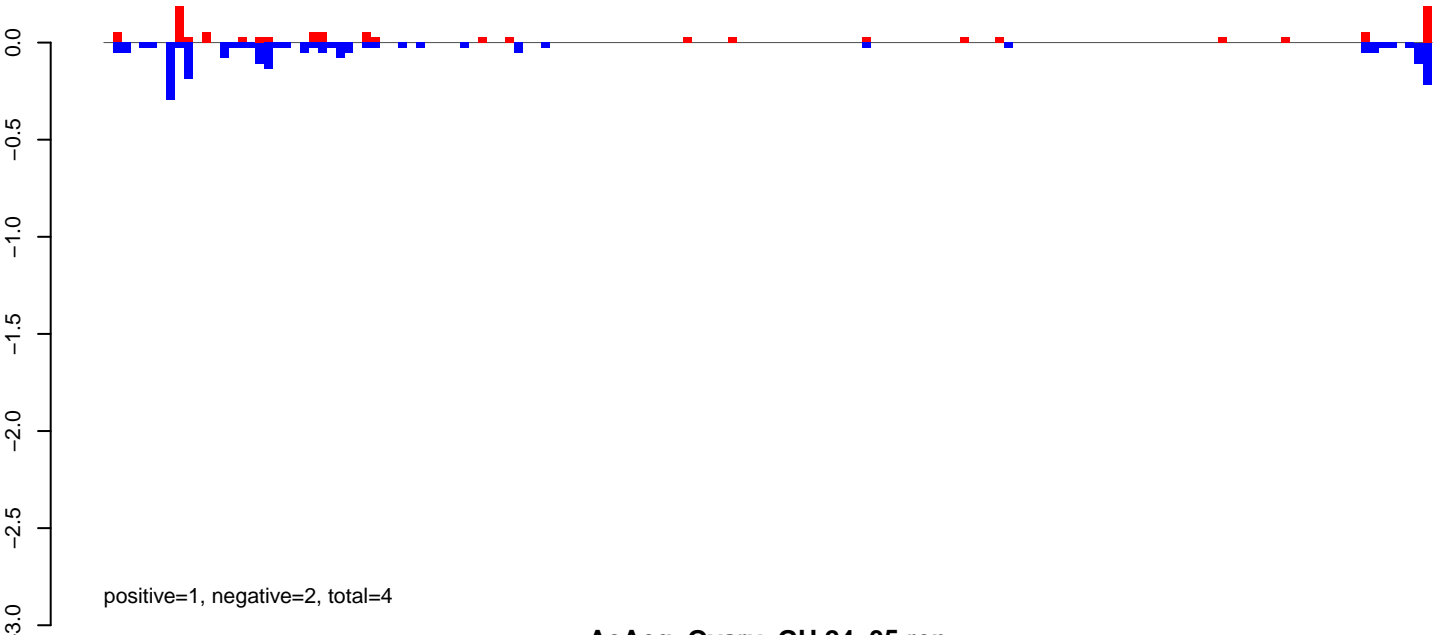

AeAeg_Ovary_GH.24_35.rep

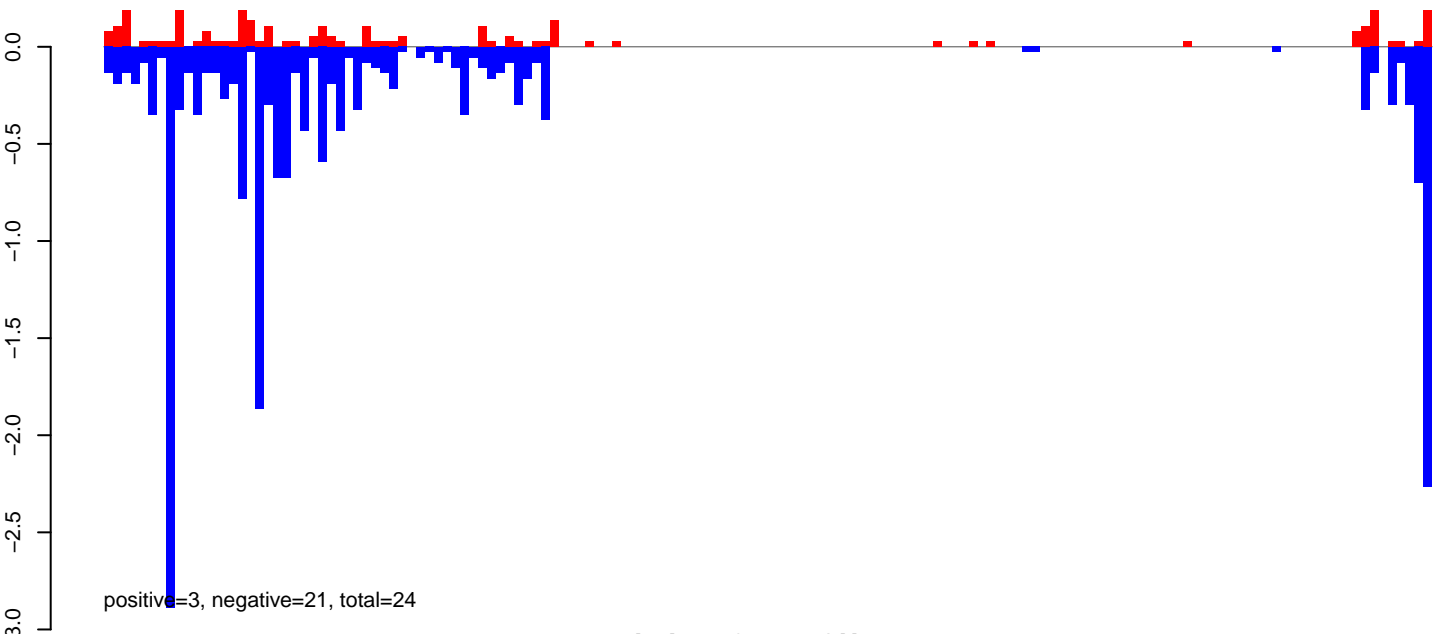

AeAeg_Ovary_GH.rep

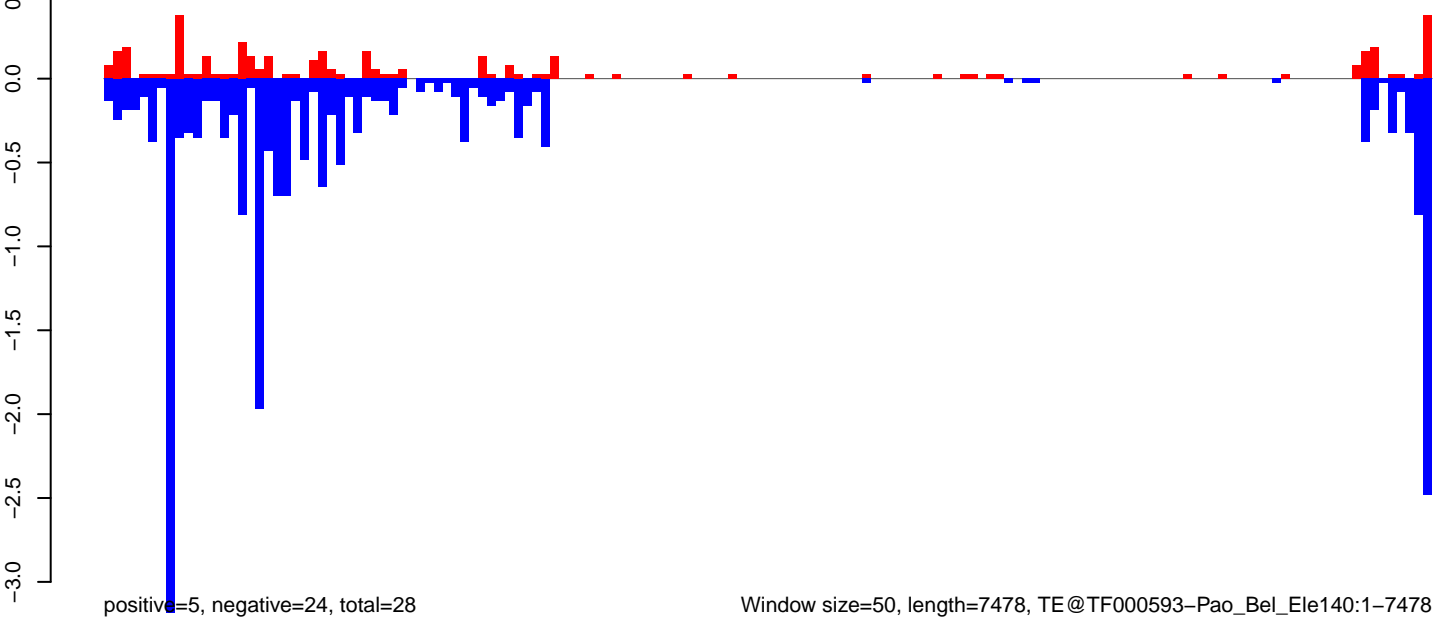

AeAeg_Ovary_GH.18_23.rep



positive=0, negative=24, total=24

AeAeg_Ovary_GH.24_35.rep

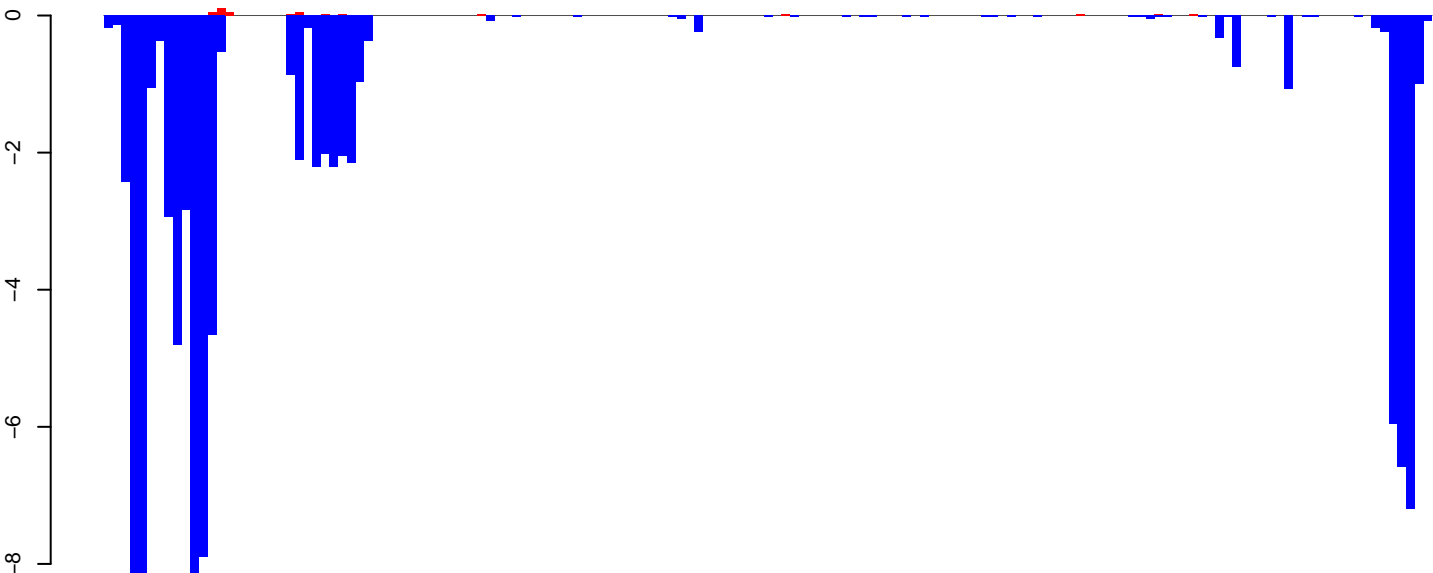

positive=0, negative=93, total=94

AeAeg_Ovary_GH.rep

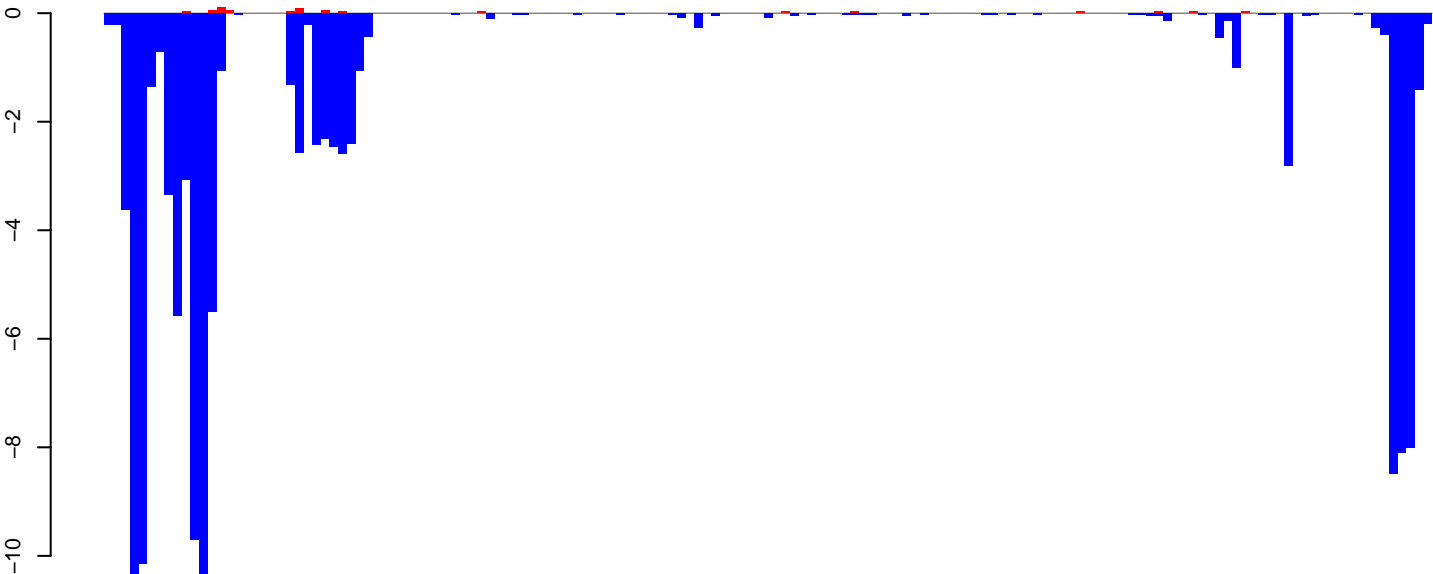

positive=1, negative=117, total=118

Window size=50, length=7683, TE@TF000475-Ty3_gypsy_Ele131:1-7683

0 2000 4000 6000 8000

AeAeg_Ovary_GH.18_23.rep

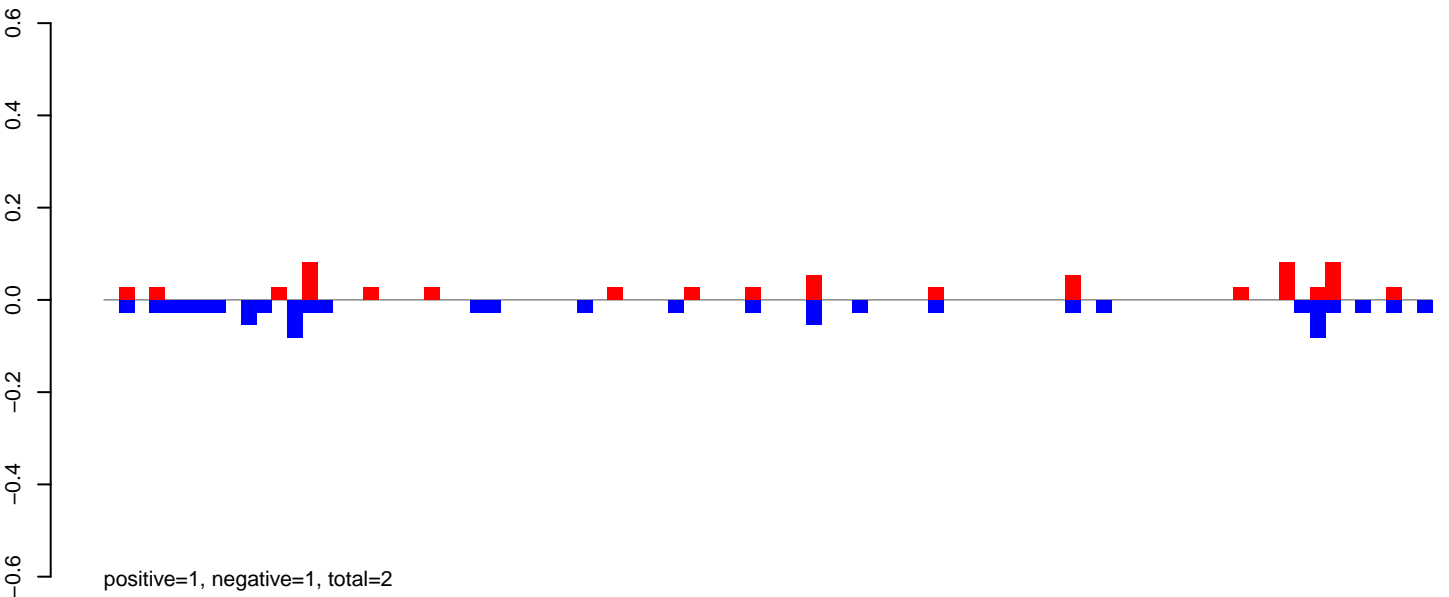

AeAeg_Ovary_GH.24_35.rep

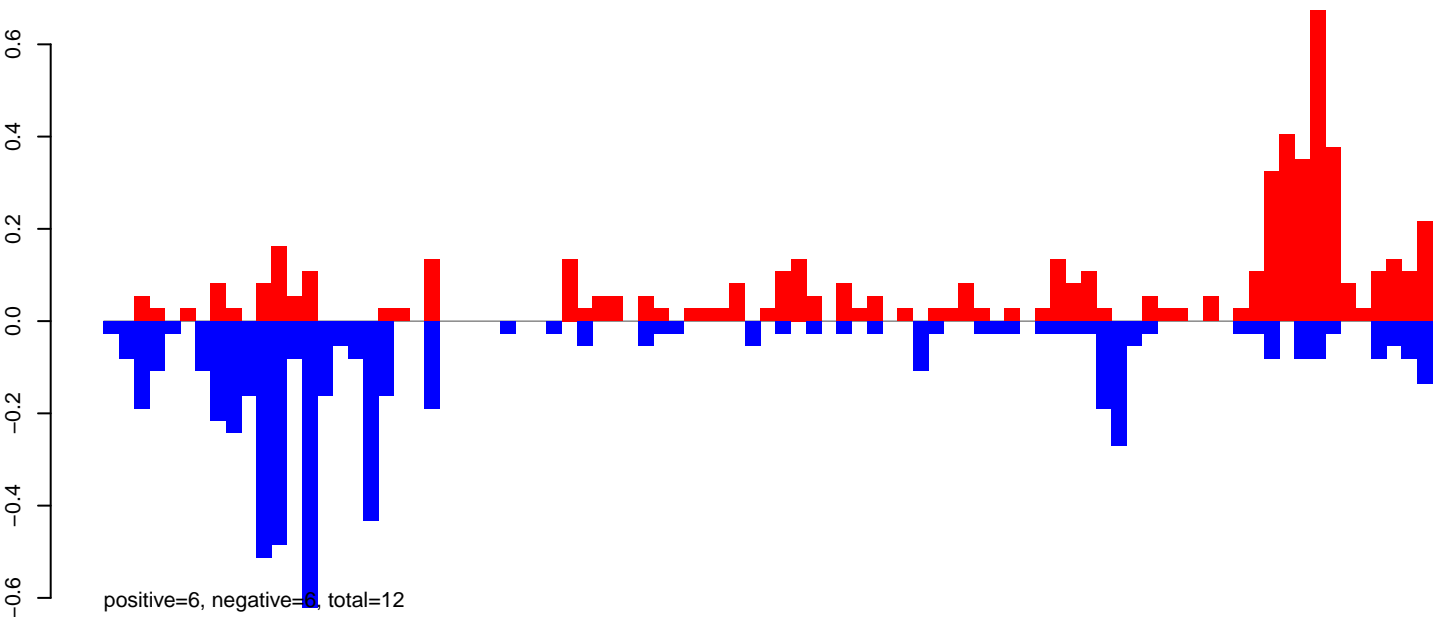

AeAeg_Ovary_GH.rep

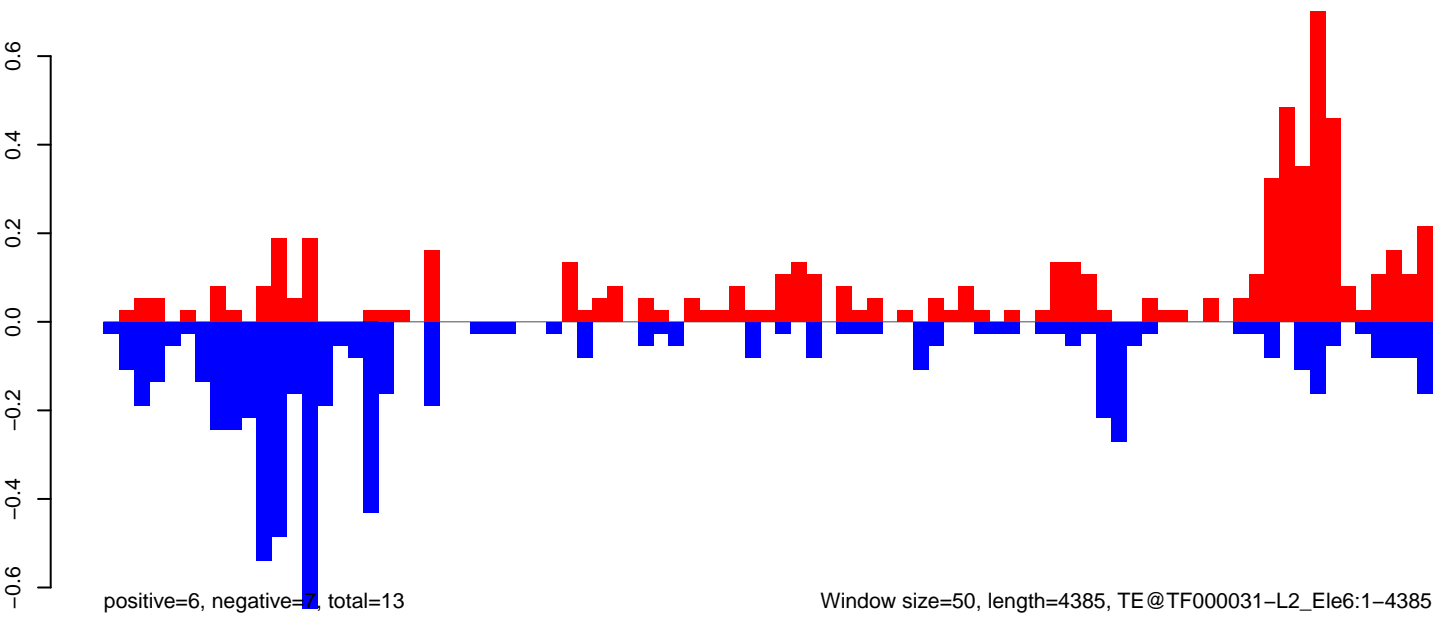

Window size=50, length=4385, TE@TF000031-L2_Ele6:1-4385

AeAeg_Ovary_GH.18_23.rep

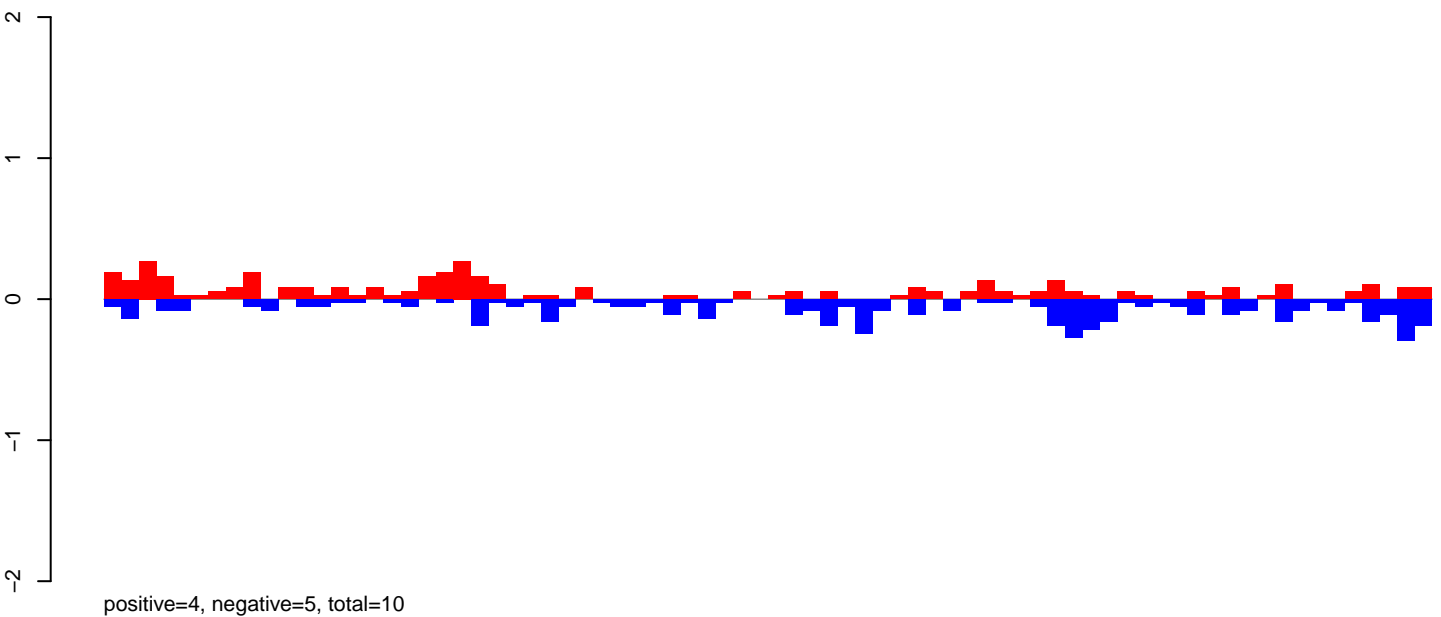

AeAeg_Ovary_GH.24_35.rep

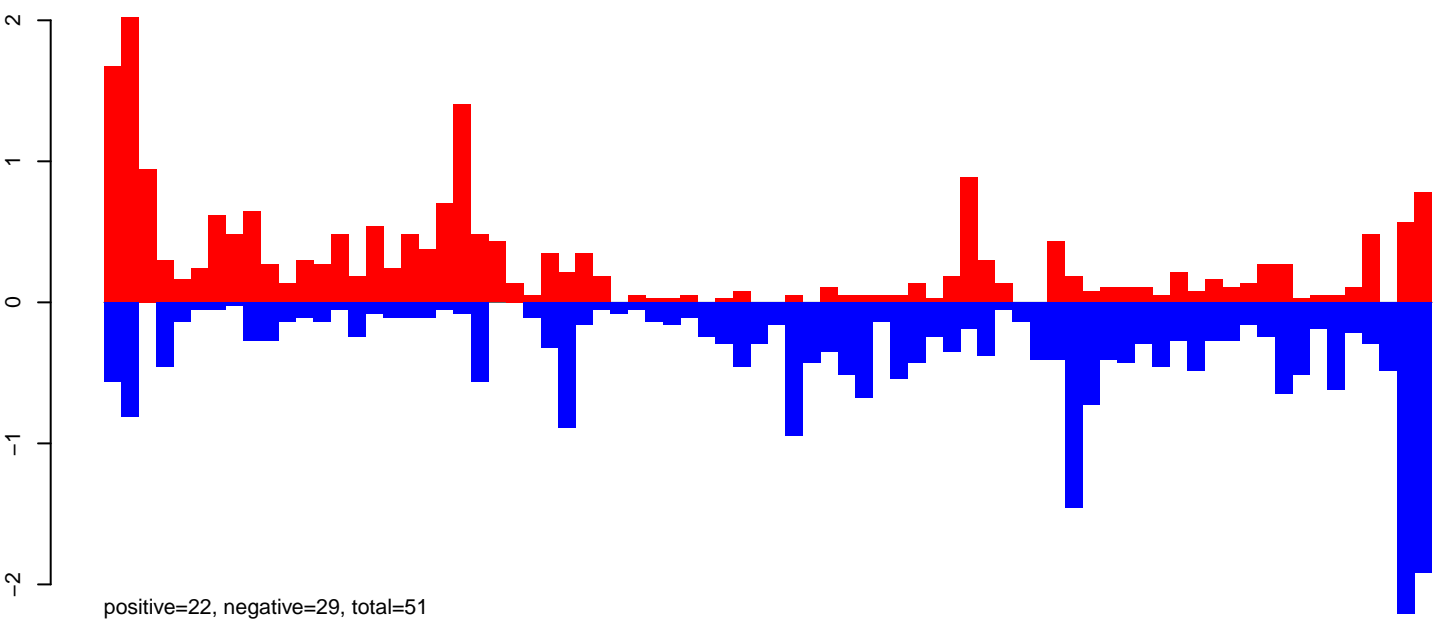

AeAeg_Ovary_GH.rep

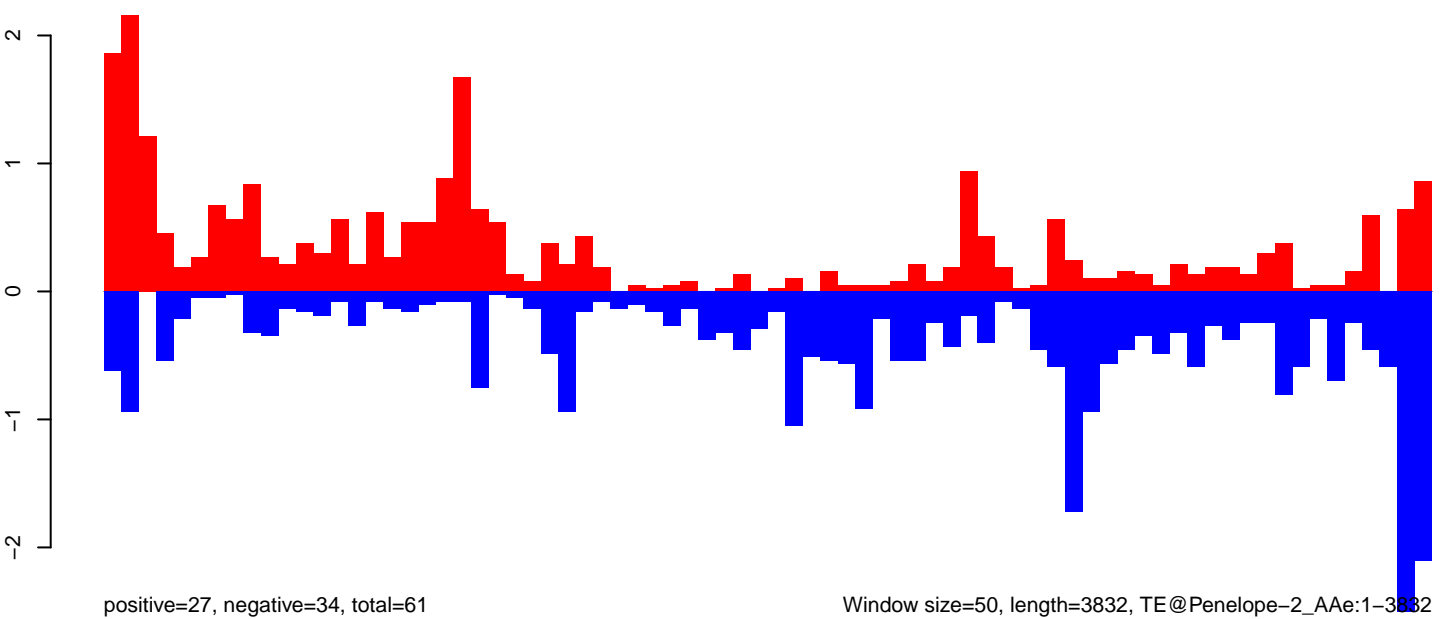

Window size=50, length=3832, TE@Penelope-2_AAe:1-3832

AeAeg_Ovary_GH.18_23.rep

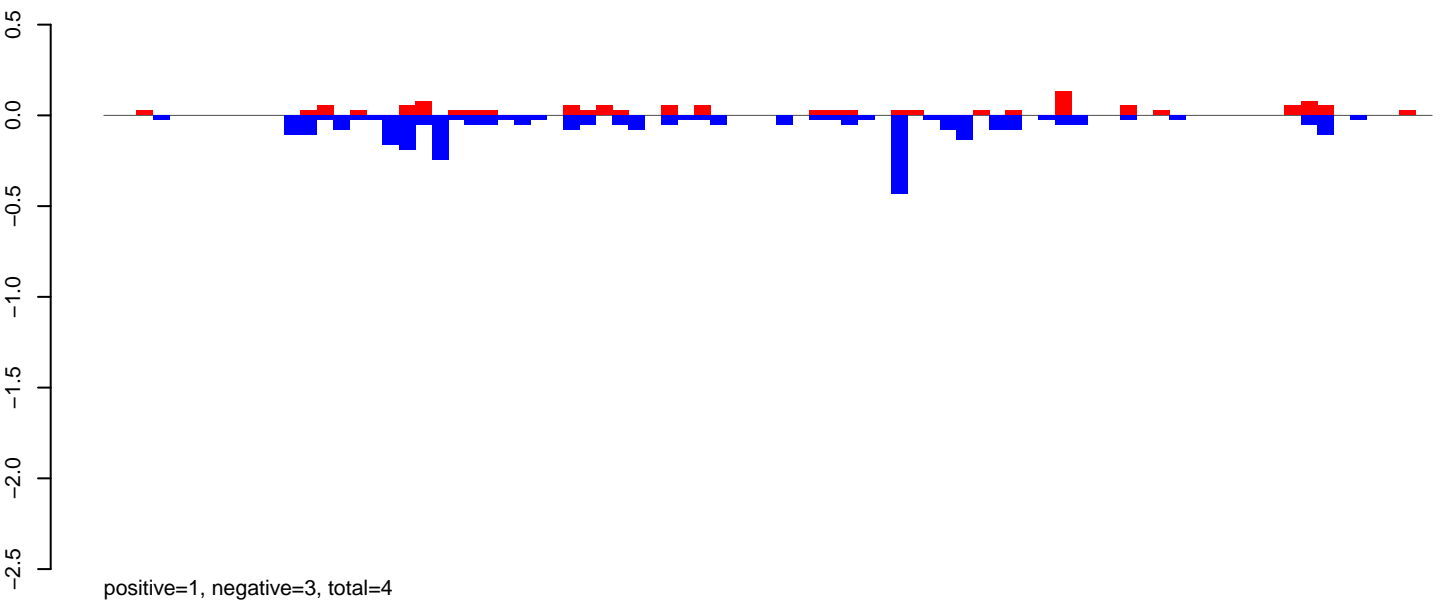

AeAeg_Ovary_GH.24_35.rep

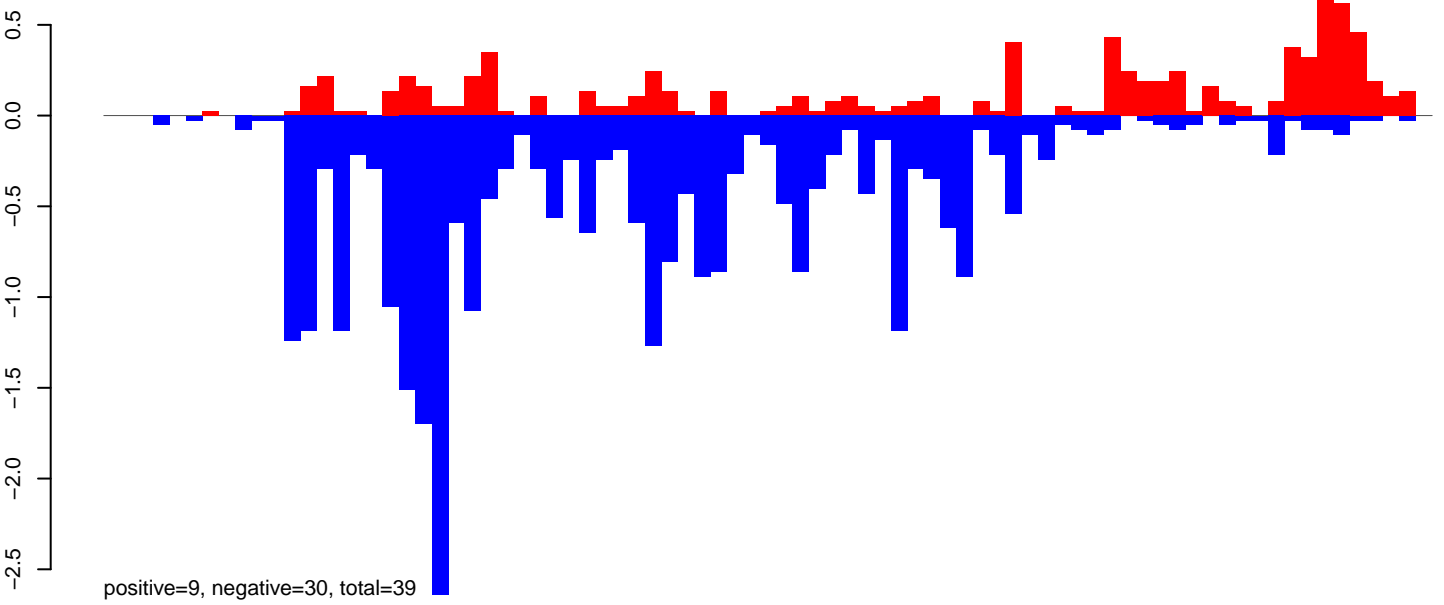

AeAeg_Ovary_GH.rep

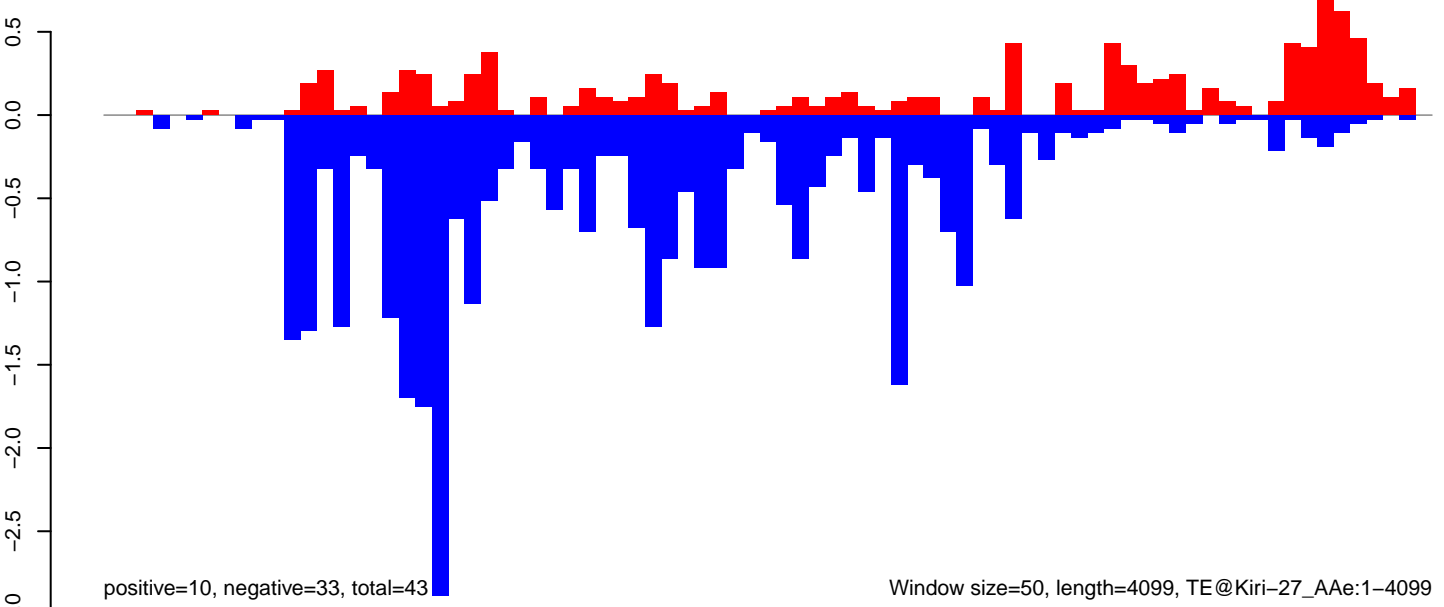

AeAeg_Ovary_GH.18_23.rep

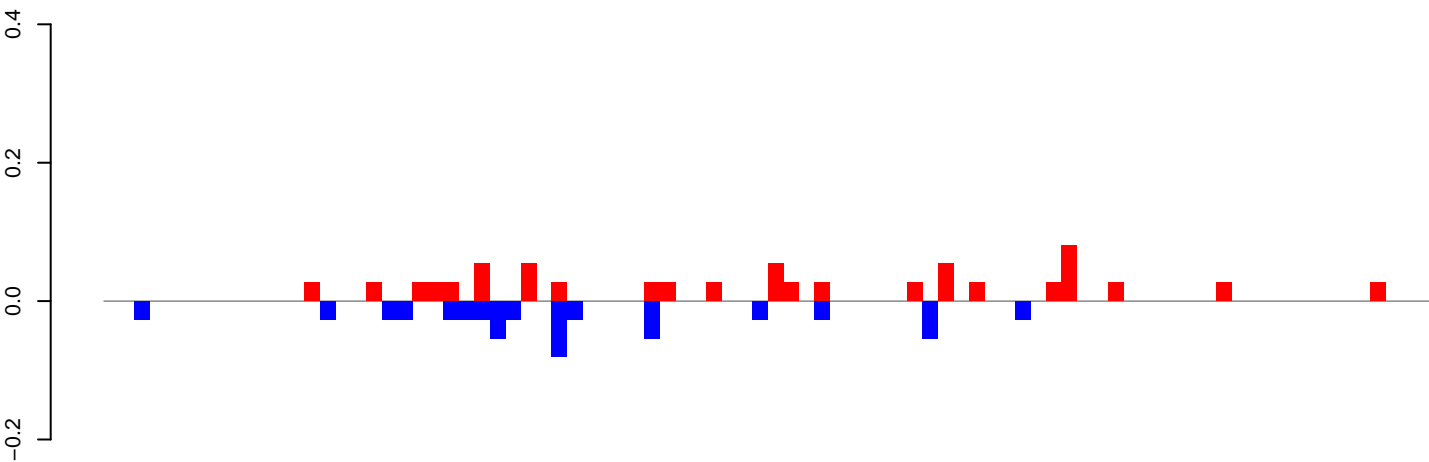

positive=1, negative=1, total=1

AeAeg_Ovary_GH.24_35.rep

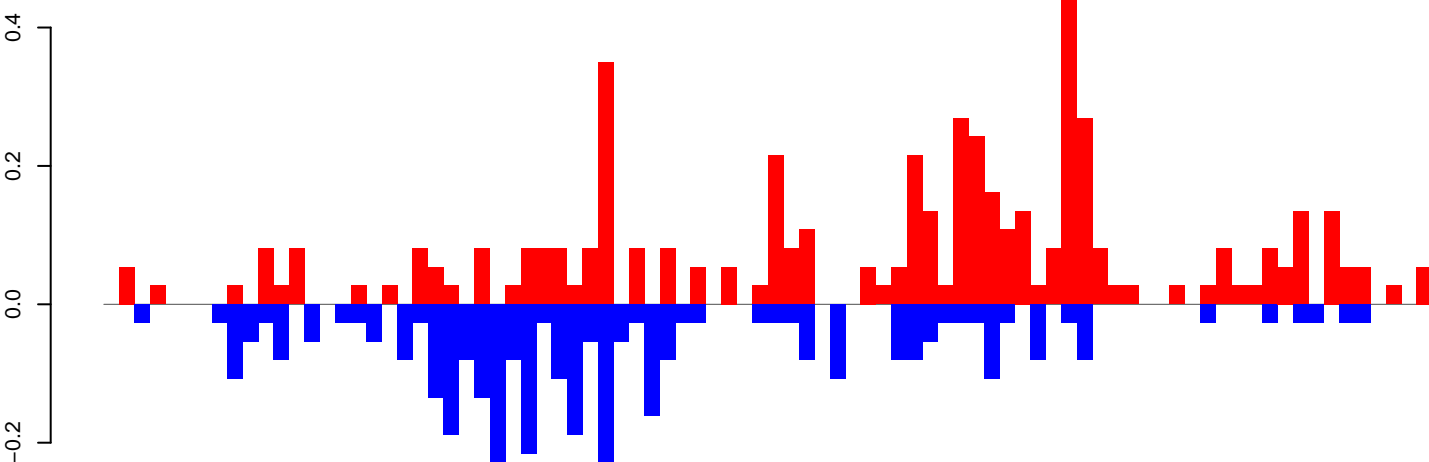

positive=5, negative=4, total=9

AeAeg_Ovary_GH.rep

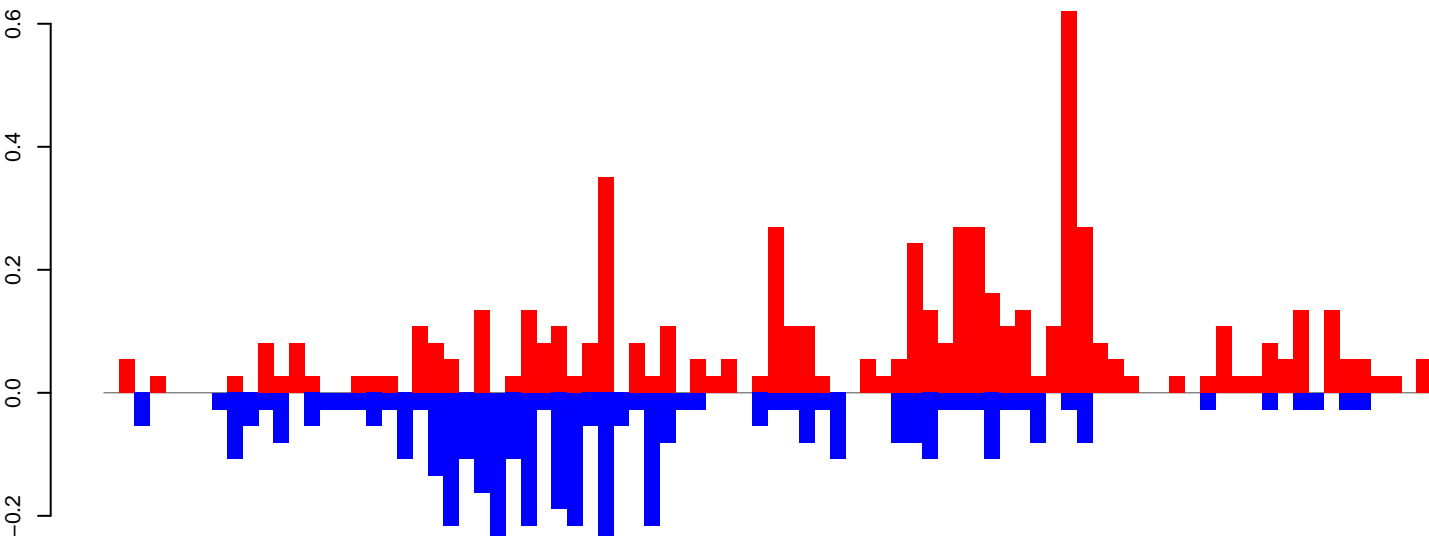

positive=6, negative=4, total=11

Window size=50, length=4318, TE@IS4EU-1_AA:1-4318

0 1000 2000 3000 4000

AeAeg_Ovary_GH.18_23.rep

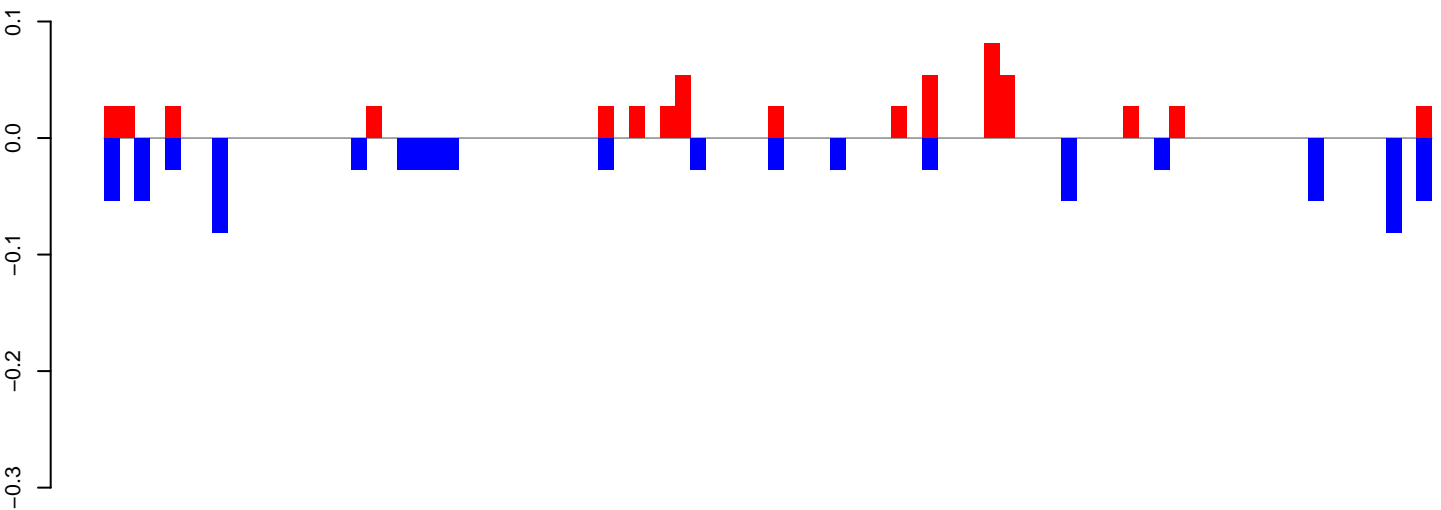

positive=1, negative=1, total=1

AeAeg_Ovary_GH.24_35.rep

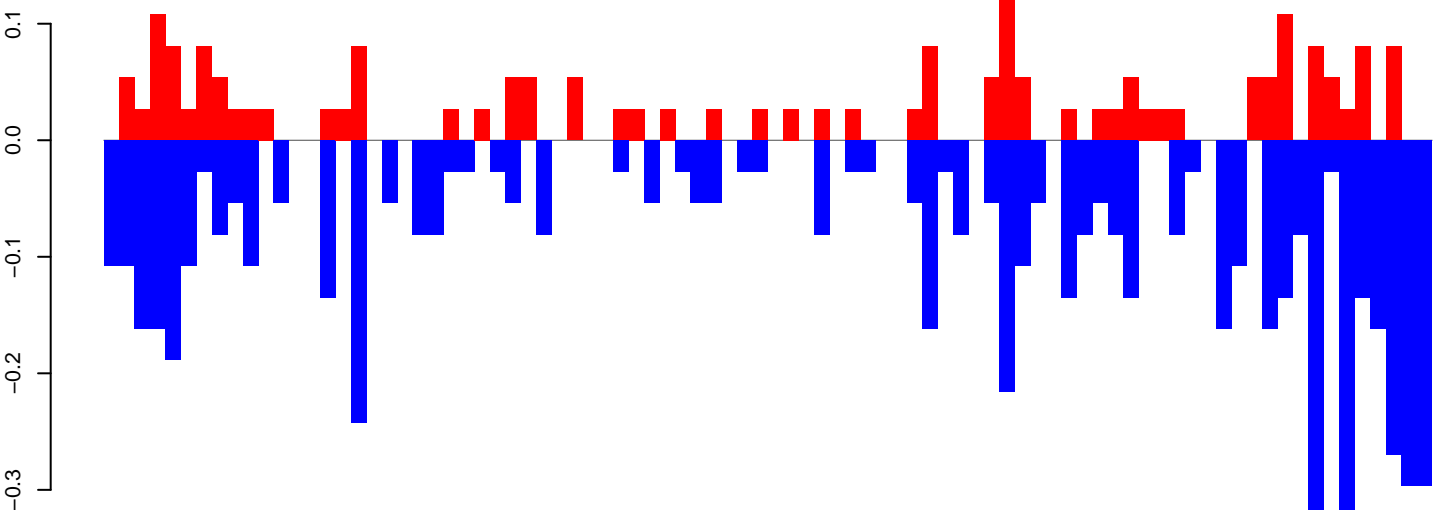

positive=2, negative=7, total=9

AeAeg_Ovary_GH.rep

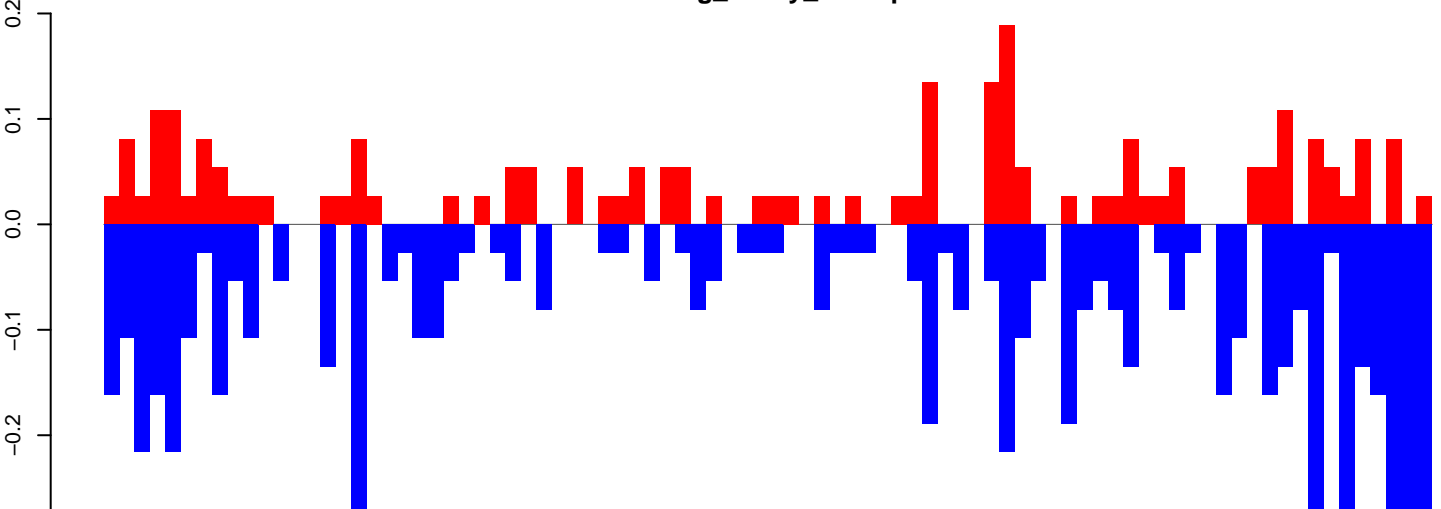

positive=3, negative=7, total=10

Window size=50, length=4334, TE@Copia-7_AA-LTR-1:1-4334

AeAeg_Ovary_GH.18_23.rep

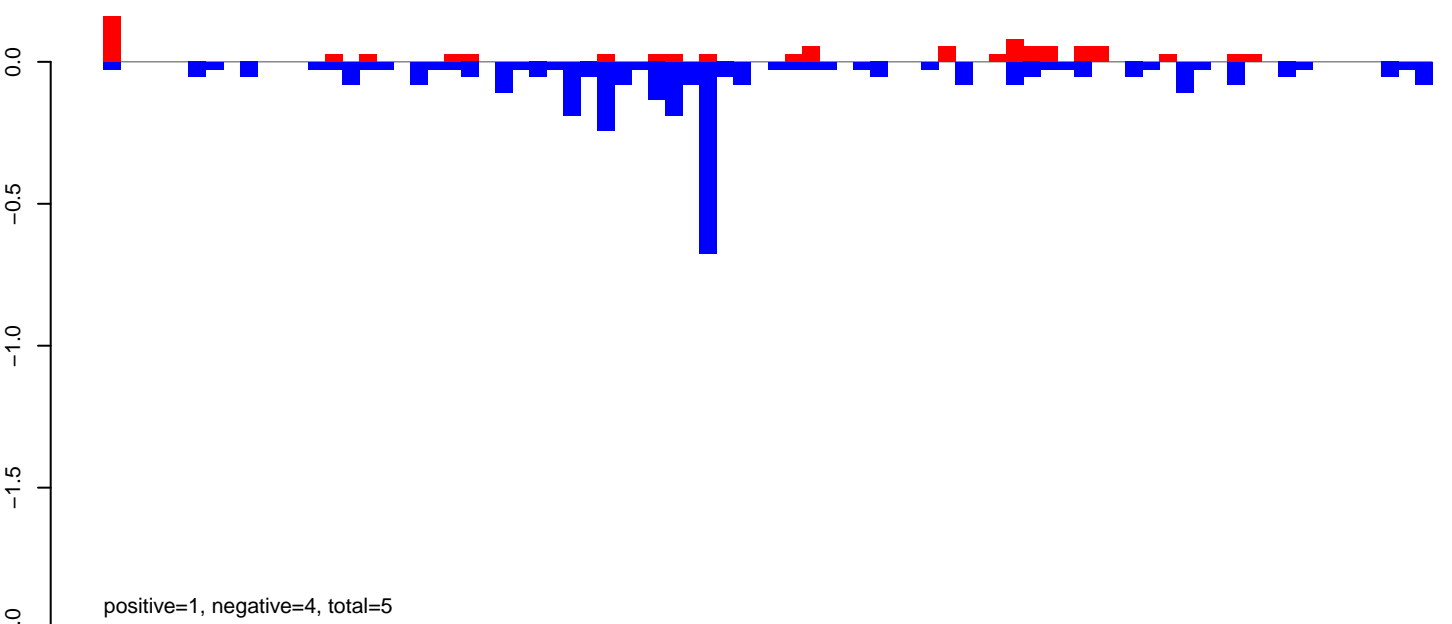

AeAeg_Ovary_GH.24_35.rep

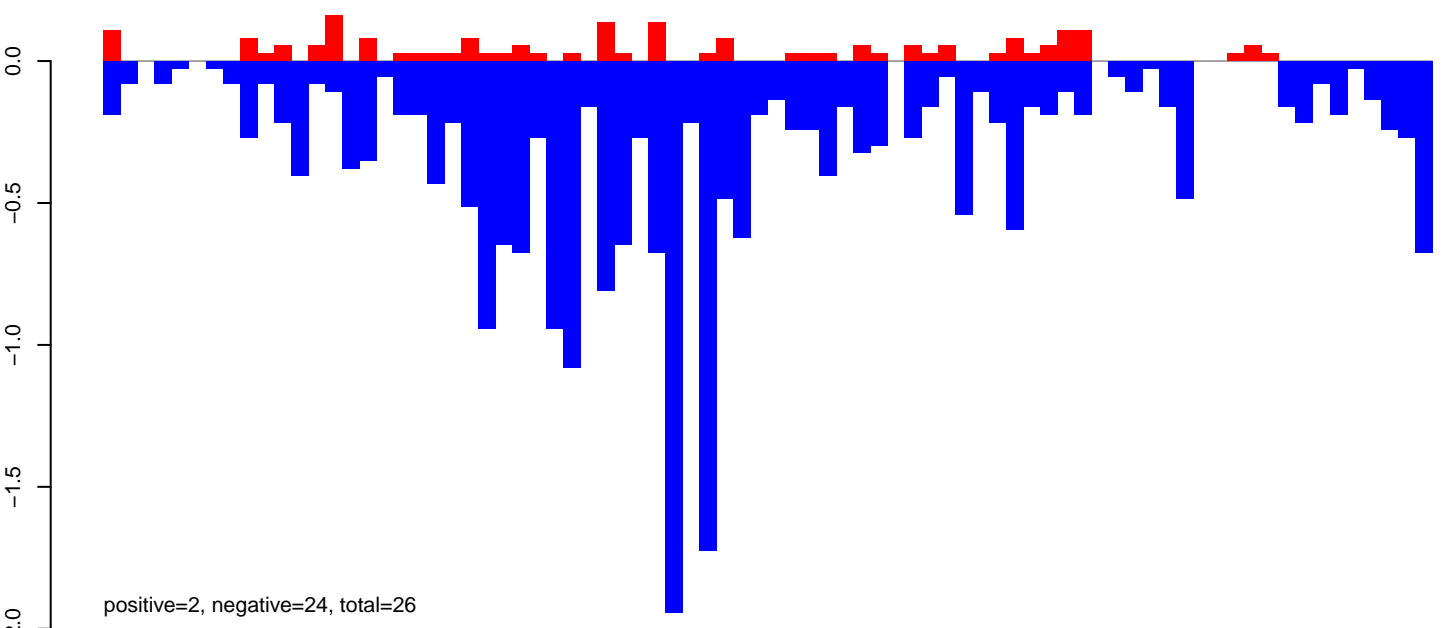

AeAeg_Ovary_GH.rep

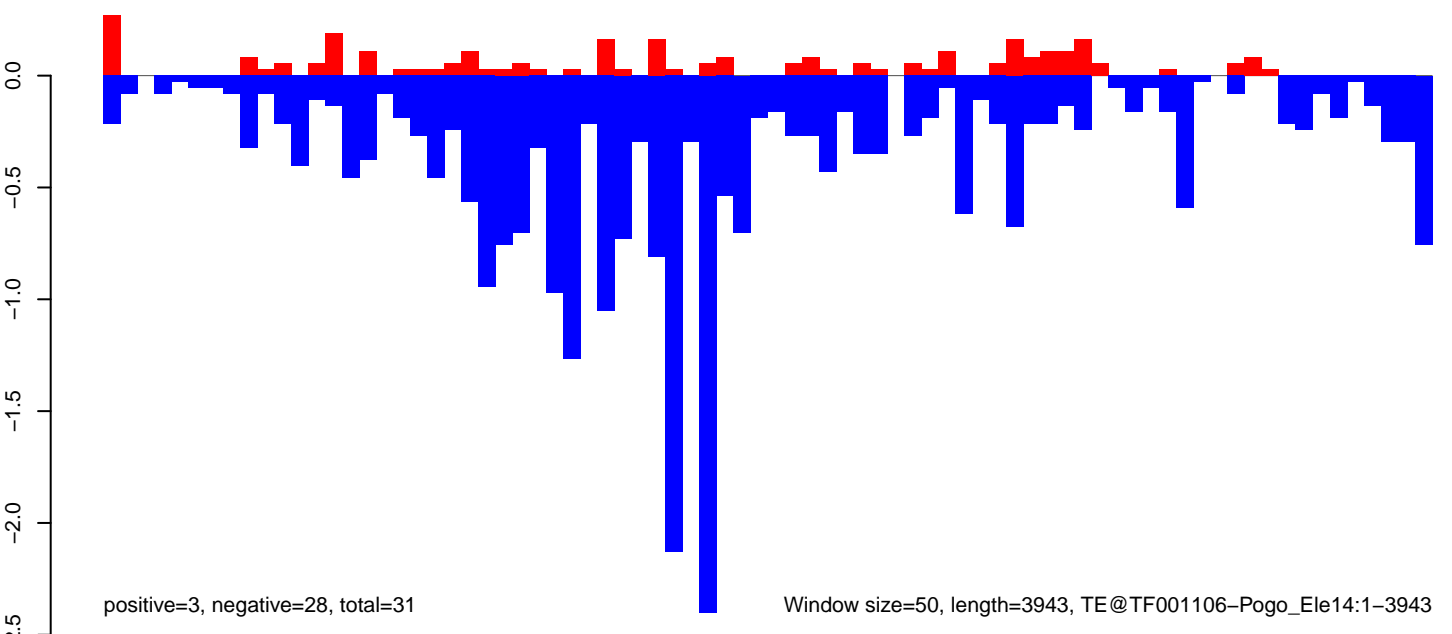

Window size=50, length=3943, TE@TF001106-Pogo_Ele14:1-3943

AeAeg_Ovary_GH.18_23.rep

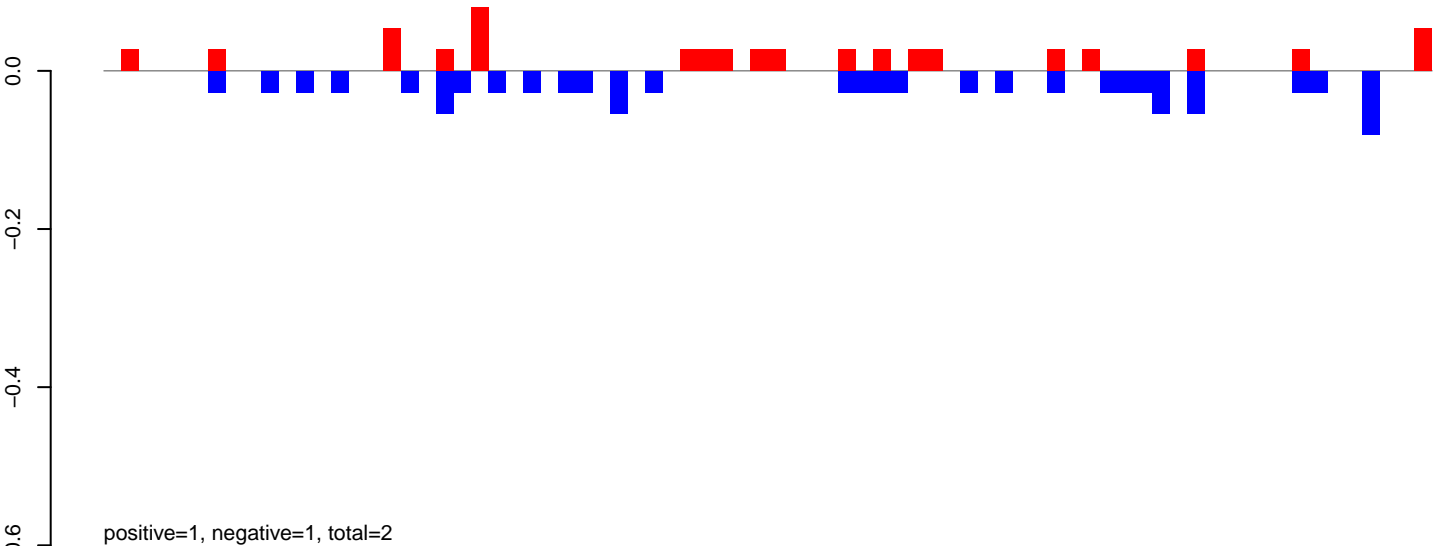

AeAeg_Ovary_GH.24_35.rep

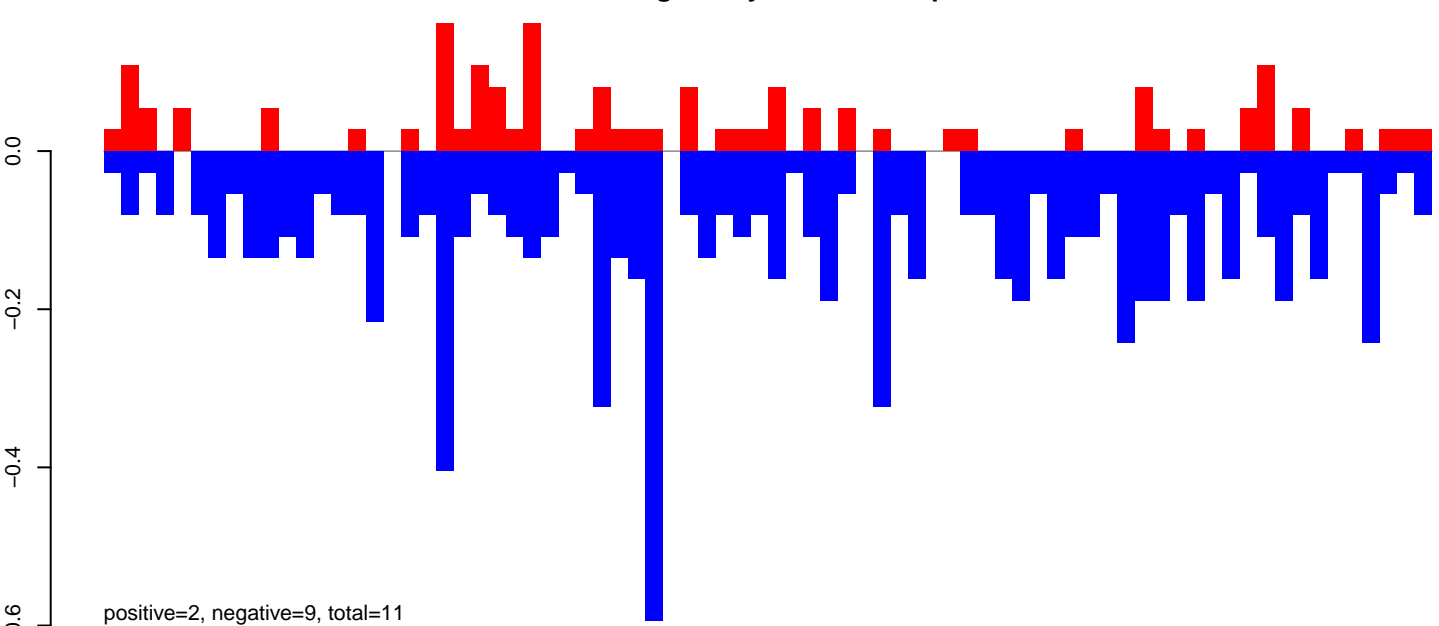

AeAeg_Ovary_GH.rep

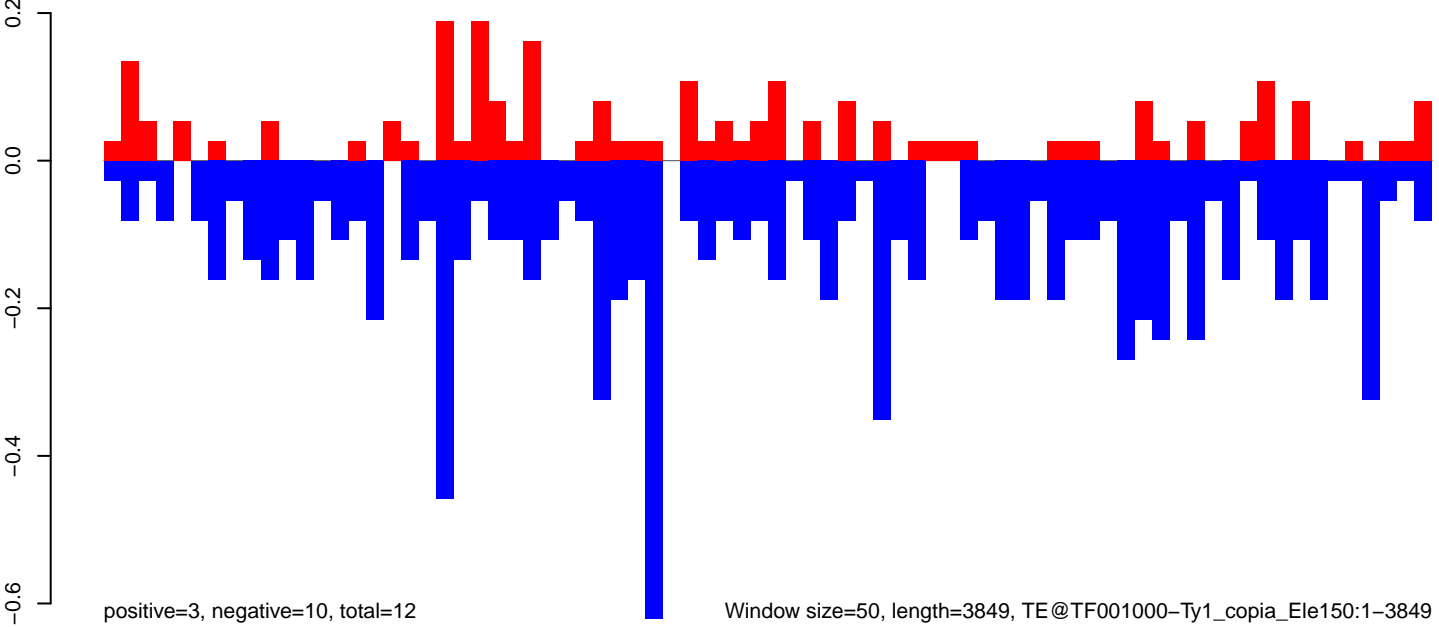

0 1000 2000 3000 4000

AeAeg_Ovary_GH.18_23.rep

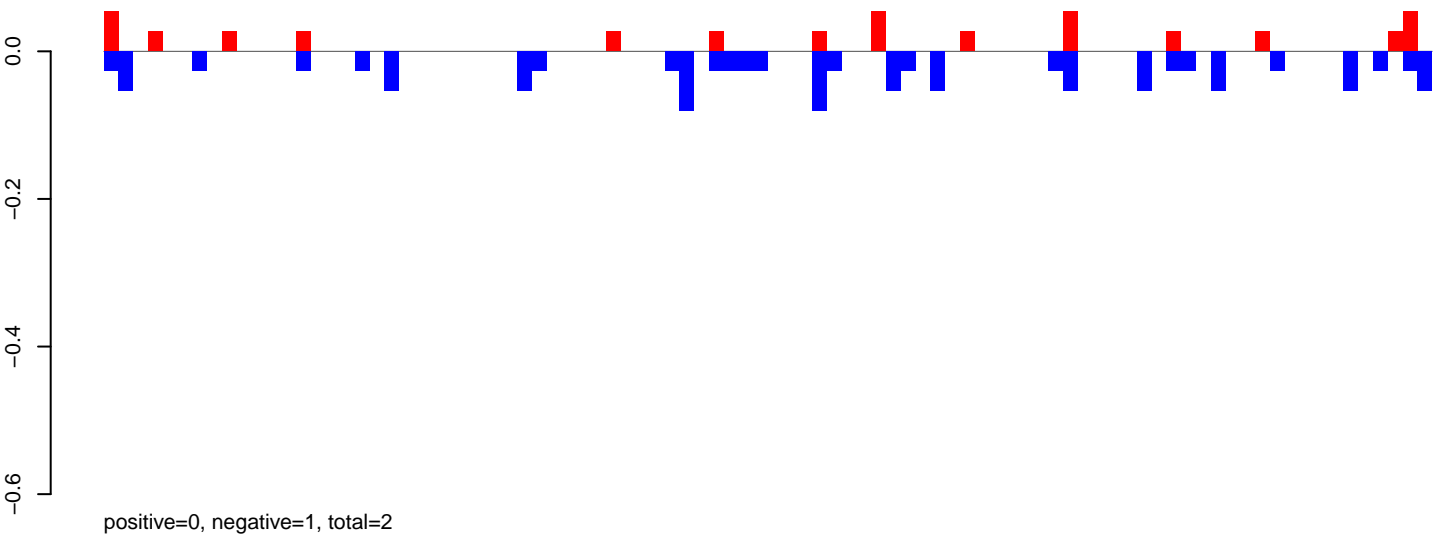

AeAeg_Ovary_GH.24_35.rep

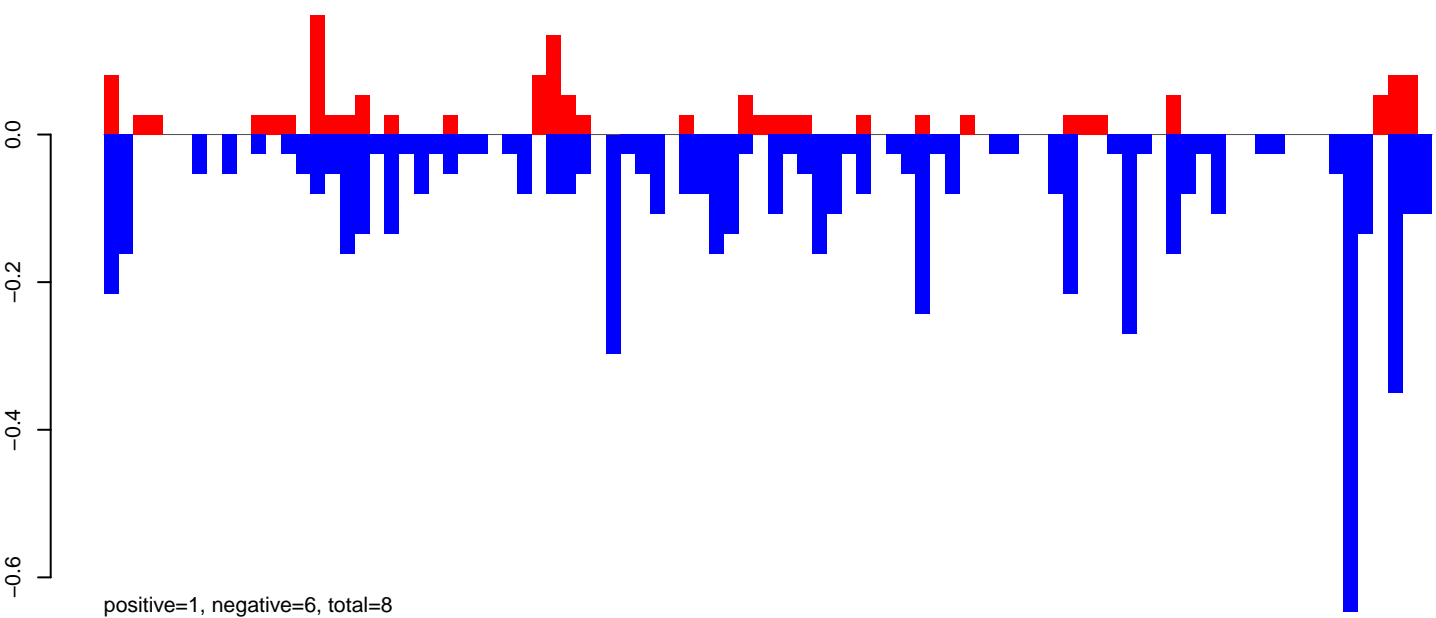

AeAeg_Ovary_GH.rep

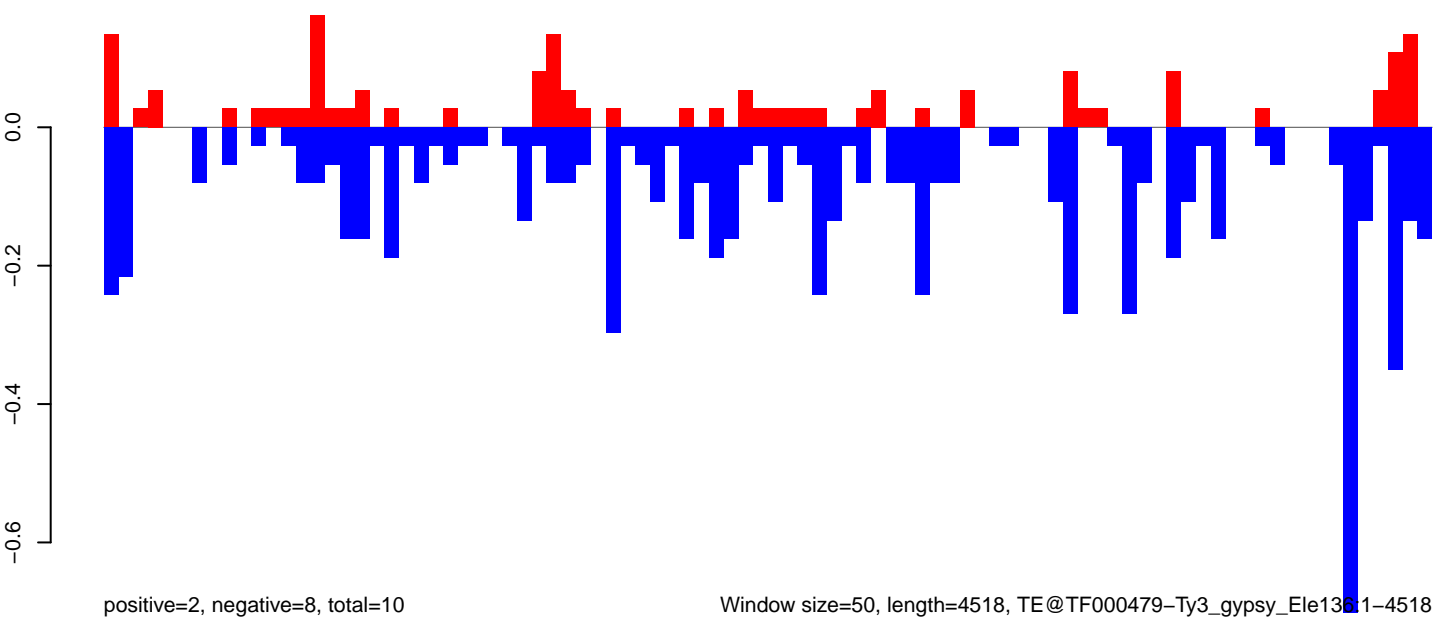

Window size=50, length=4518, TE@TF000479-Ty3_gypsy_Ele1361-4518

0 1000 2000 3000 4000

AeAeg_Ovary_GH.18_23.rep

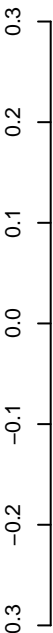

positive=1, negative=1, total=1

AeAeg_Ovary_GH.24_35.rep

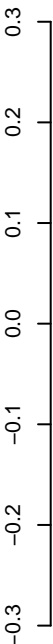

positive=3, negative=3, total=6

AeAeg_Ovary_GH.rep

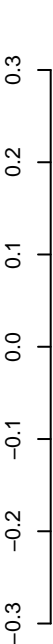

positive=3, negative=4, total=7

Window size=50, length=5842, TE@TF000380-Ty3_gypsy_Ele98:1-5842

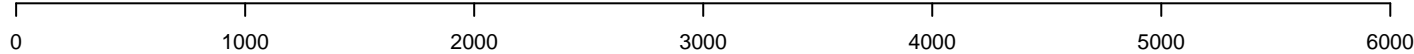

AeAeg_Ovary_GH.18_23.rep

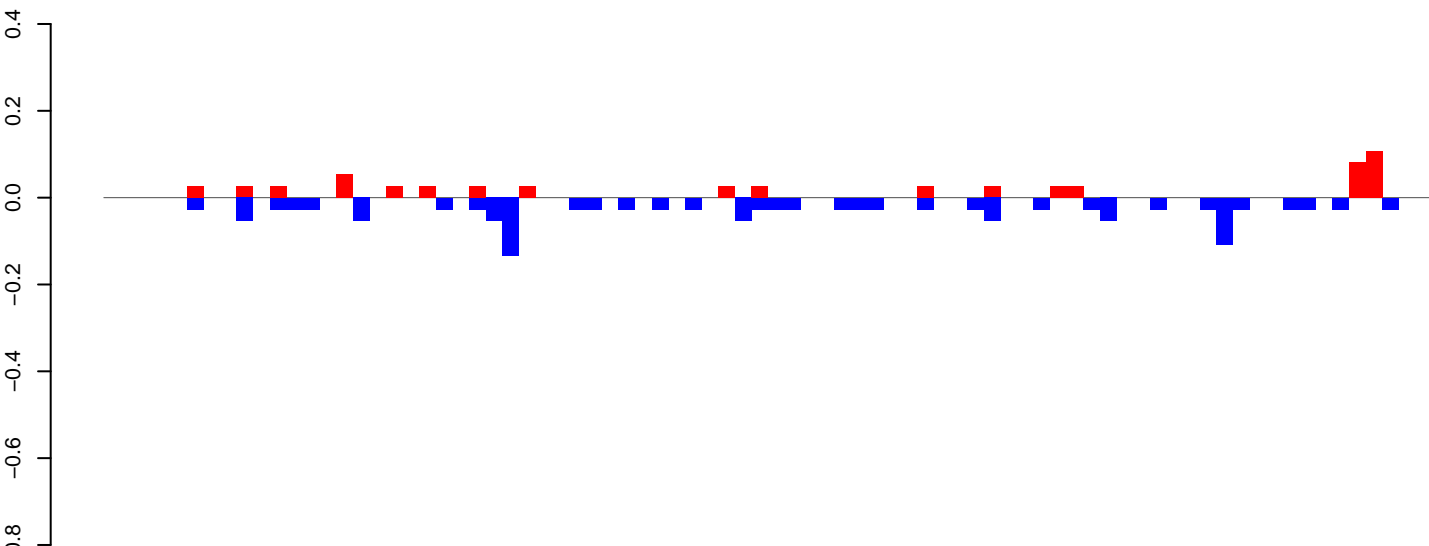

positive=1, negative=1, total=2

AeAeg_Ovary_GH.24_35.rep

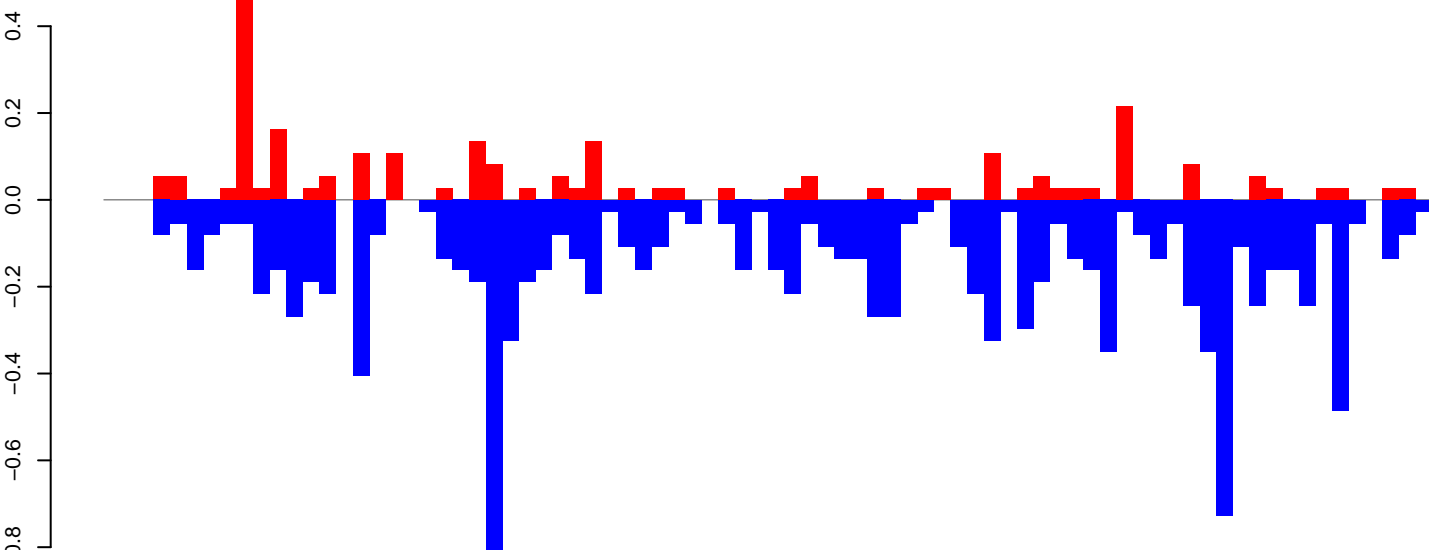

positive=3, negative=12, total=15

AeAeg_Ovary_GH.rep

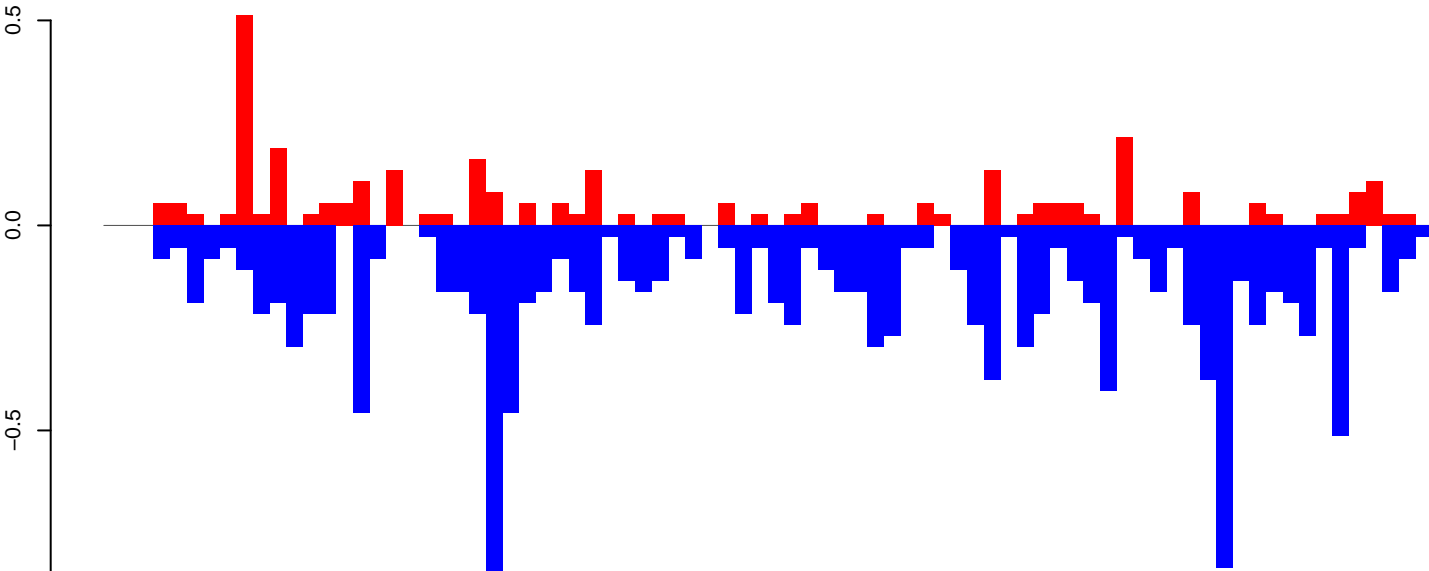

positive=3, negative=13, total=16

Window size=50, length=4005, TE@Jockey-17_AAe:1-4005

AeAeg_Ovary_GH.18_23.rep

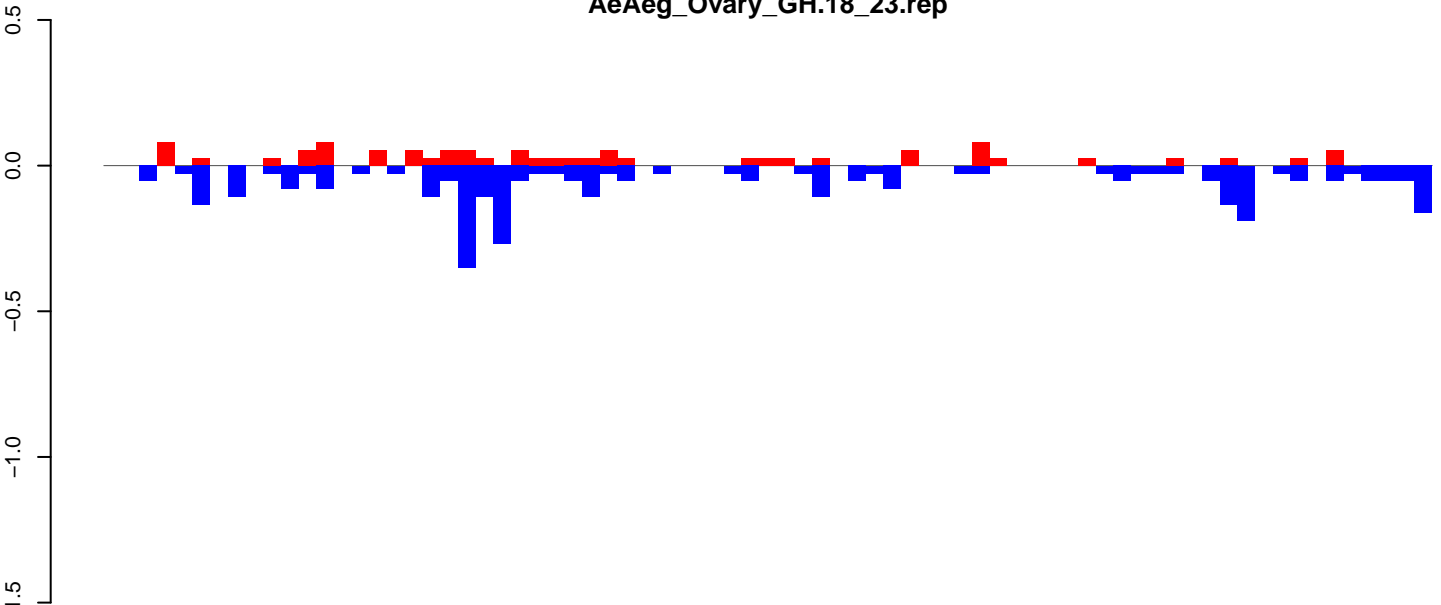

positive=1, negative=3, total=5

AeAeg_Ovary_GH.24_35.rep

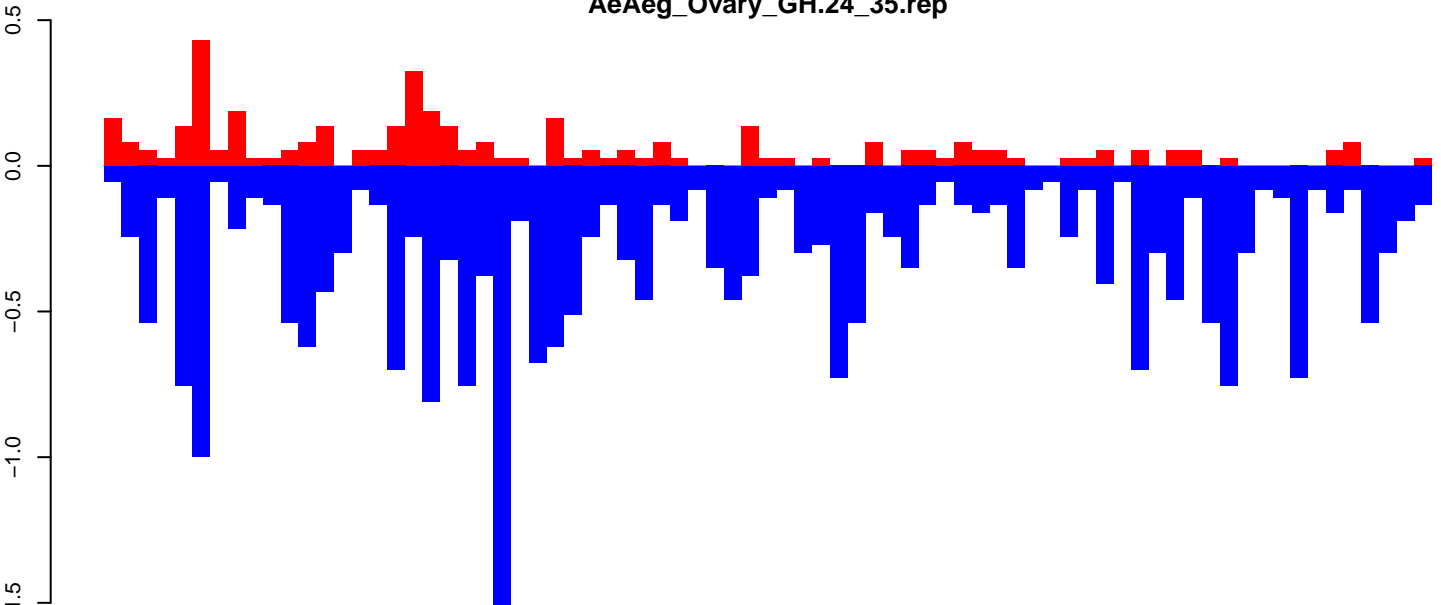

positive=4, negative=25, total=29

AeAeg_Ovary_GH.rep

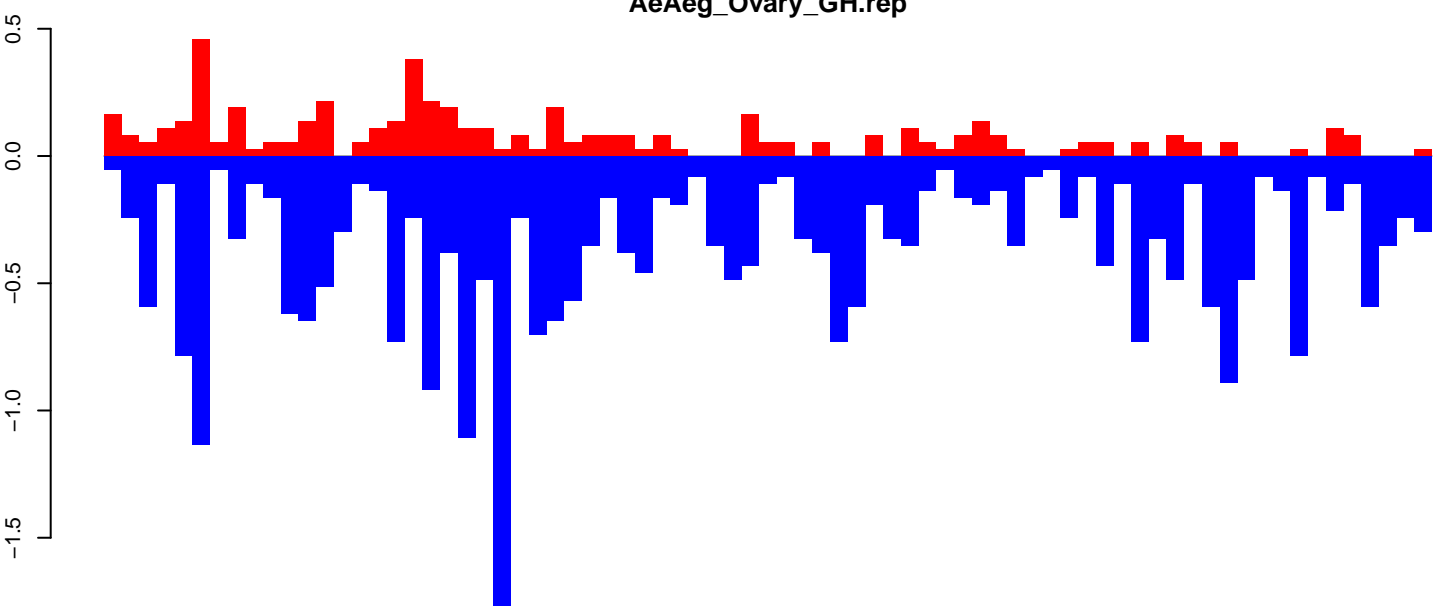

positive=5, negative=29, total=34

Window size=50, length=3782, TE@Jockey-11_AAe:1-3782

AeAeg_Ovary_GH.18_23.rep

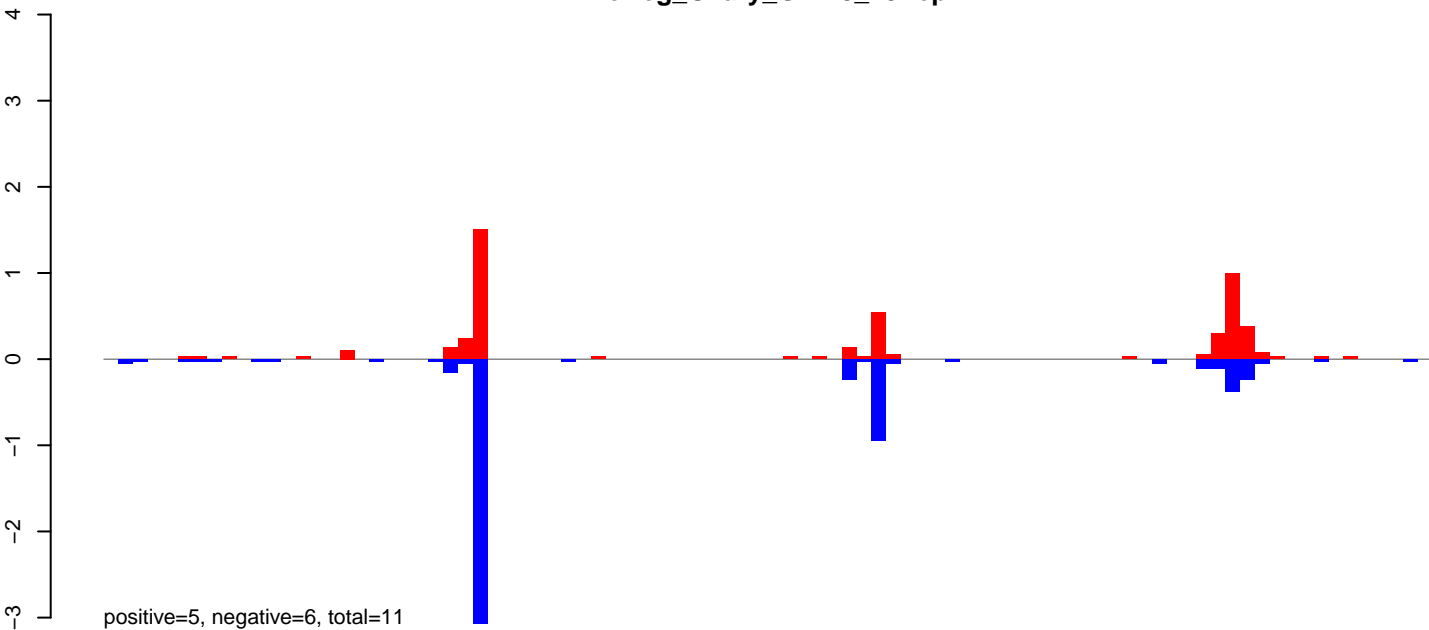

AeAeg_Ovary_GH.24_35.rep

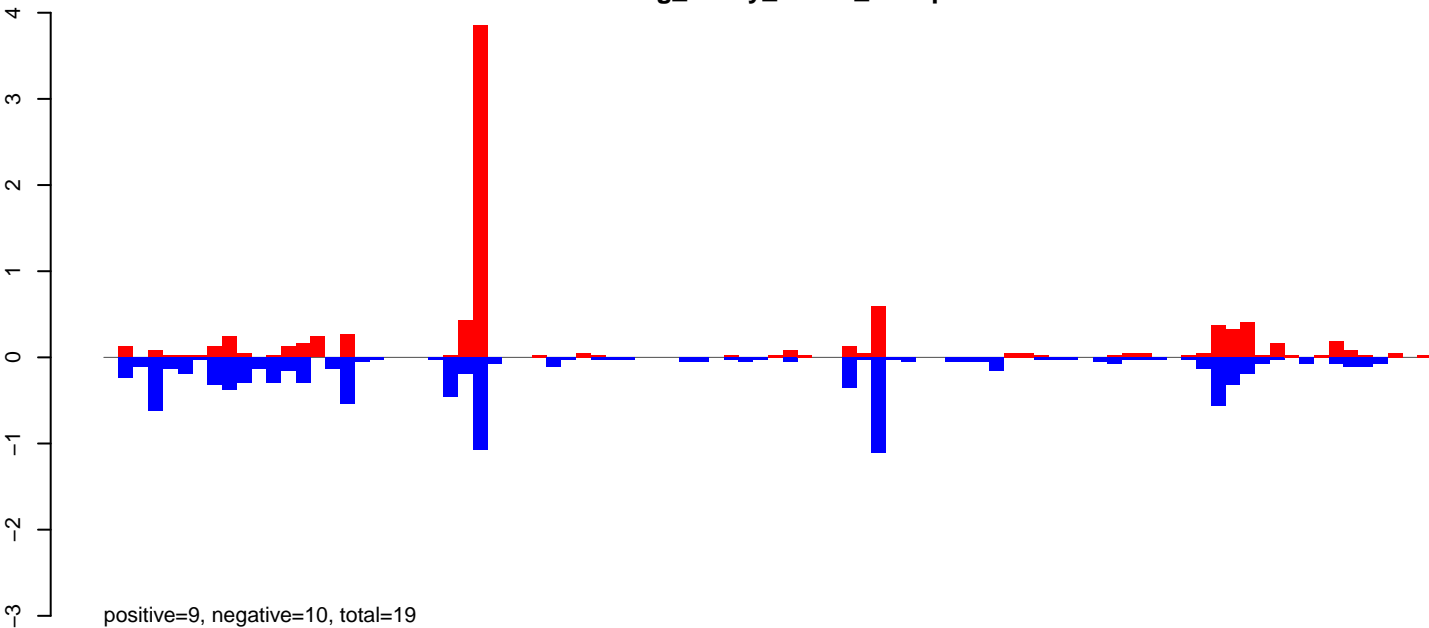

AeAeg_Ovary_GH.rep

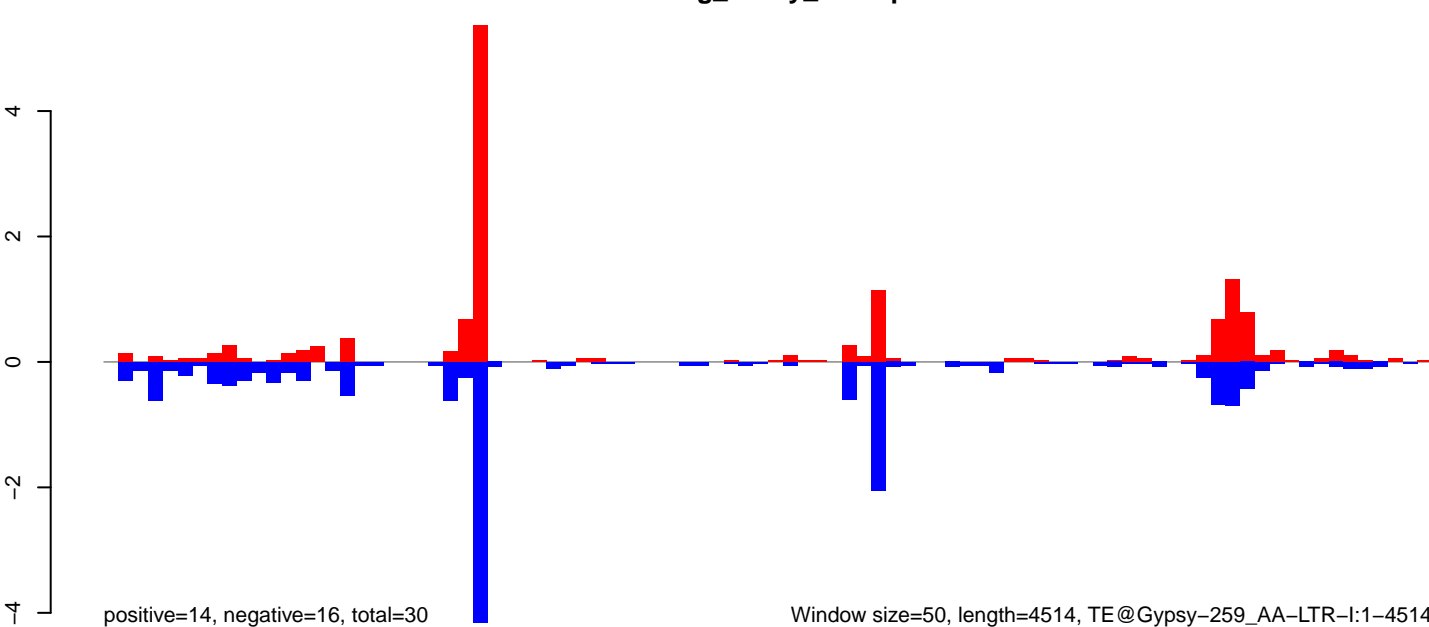

AeAeg_Ovary_GH.18_23.rep

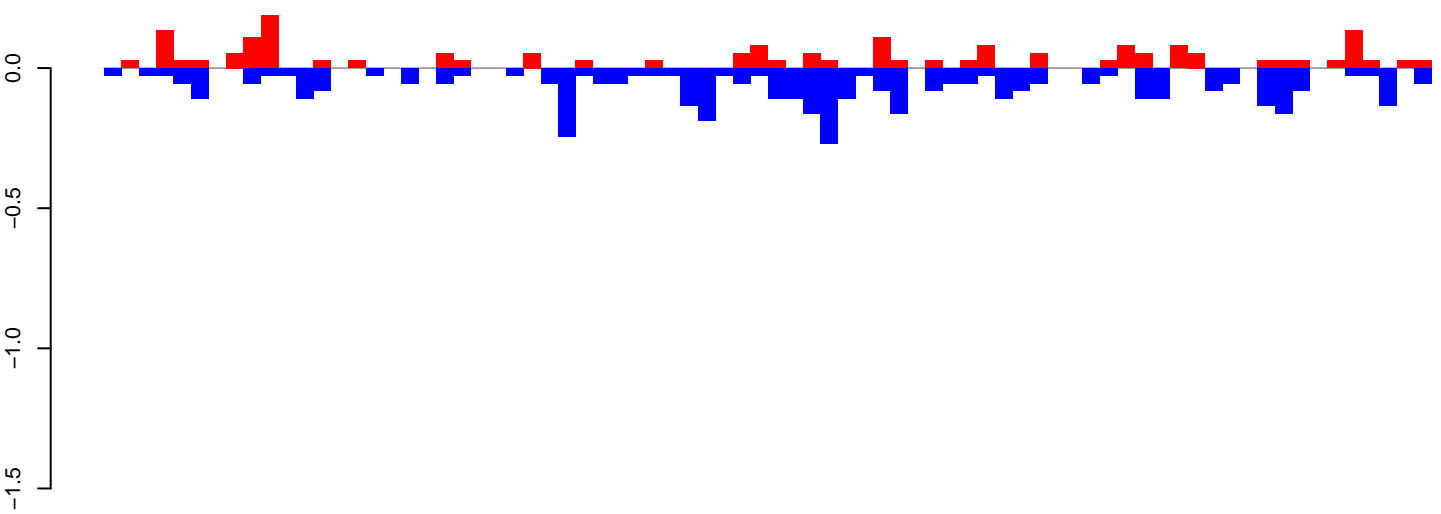

positive=2, negative=4, total=6

AeAeg_Ovary_GH.24_35.rep

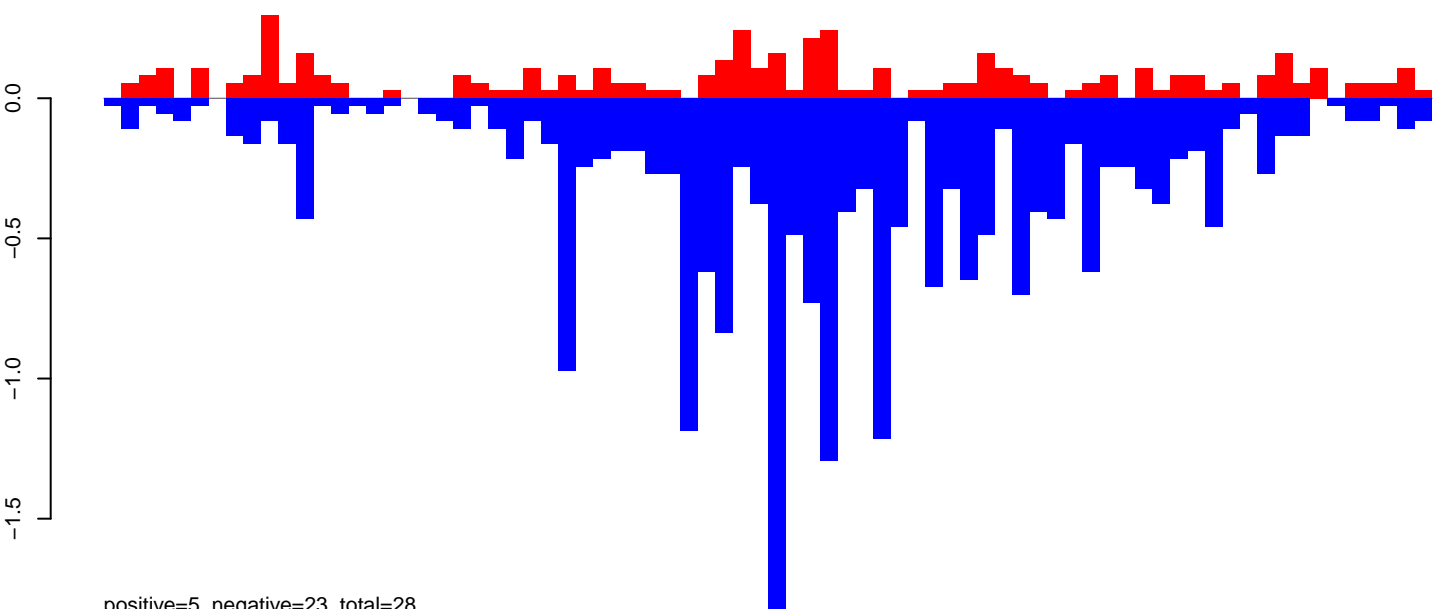

positive=5, negative=23, total=28

AeAeg_Ovary_GH.rep

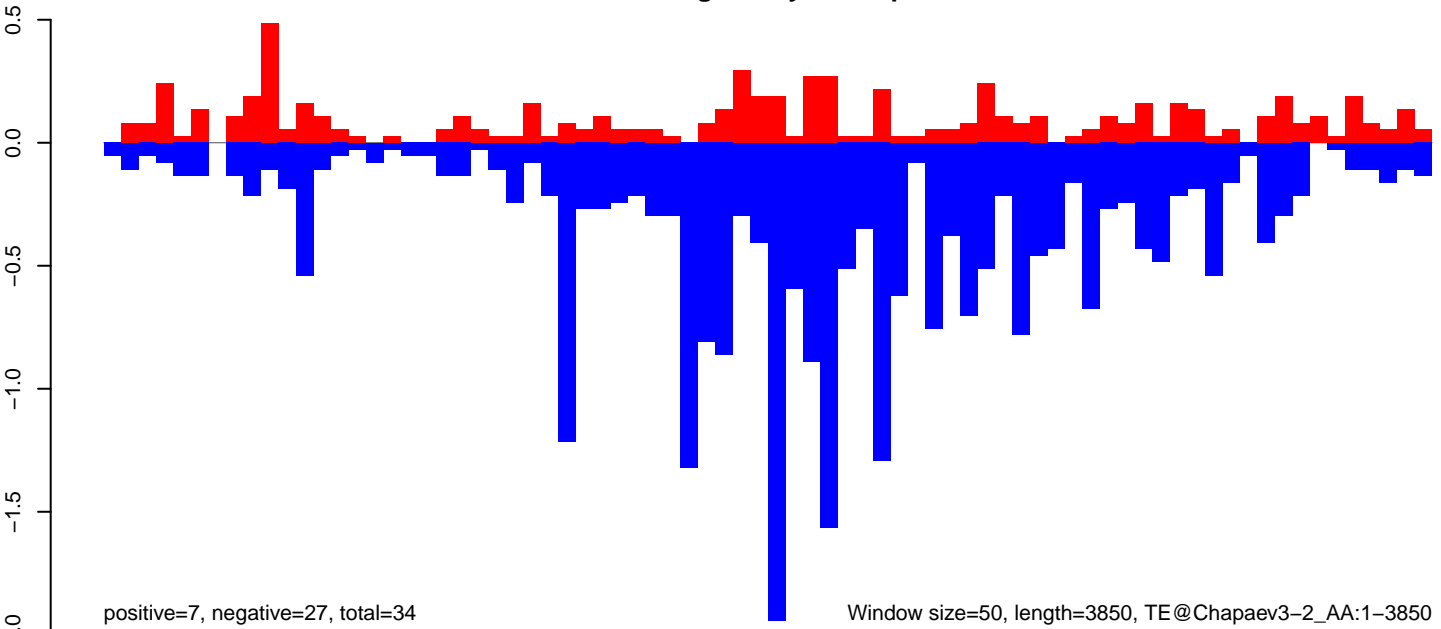

positive=7, negative=27, total=34

Window size=50, length=3850, TE@Chapaev3-2_AA:1-3850

0 1000 2000 3000 4000

AeAeg_Ovary_GH.18_23.rep

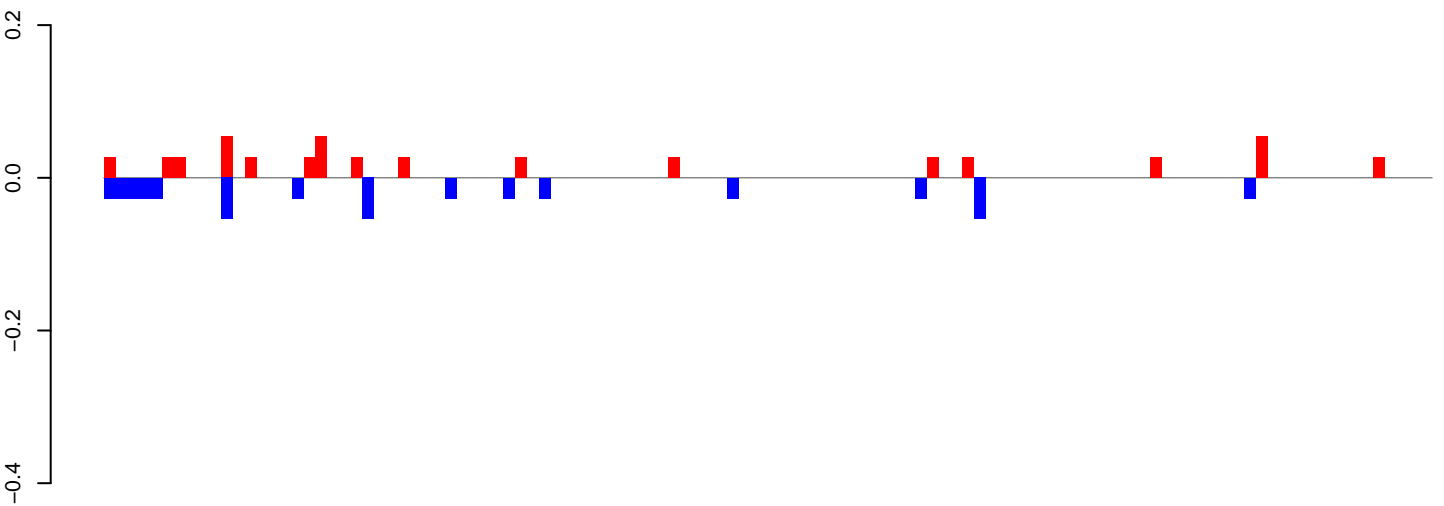

positive=1, negative=0, total=1

AeAeg_Ovary_GH.24_35.rep

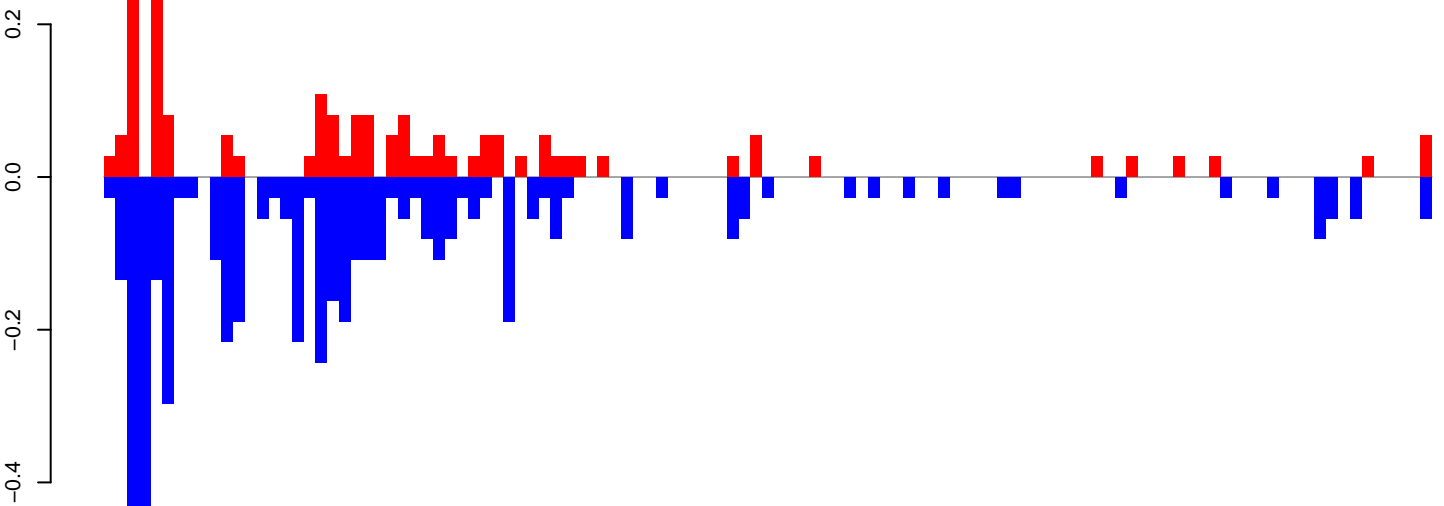

positive=2, negative=5, total=7

AeAeg_Ovary_GH.rep

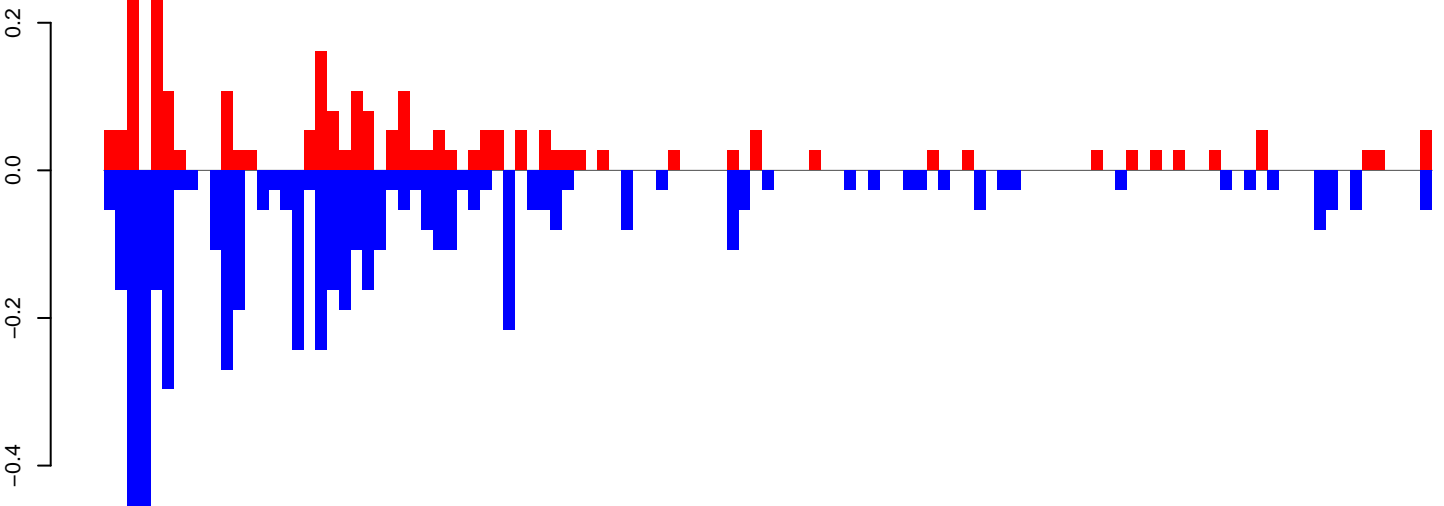

positive=3, negative=6, total=8

Window size=50, length=5682, TE@BEL-633_AA-LTR-I:1-5682

0 1000 2000 3000 4000 5000

AeAeg_Ovary_GH.18_23.rep

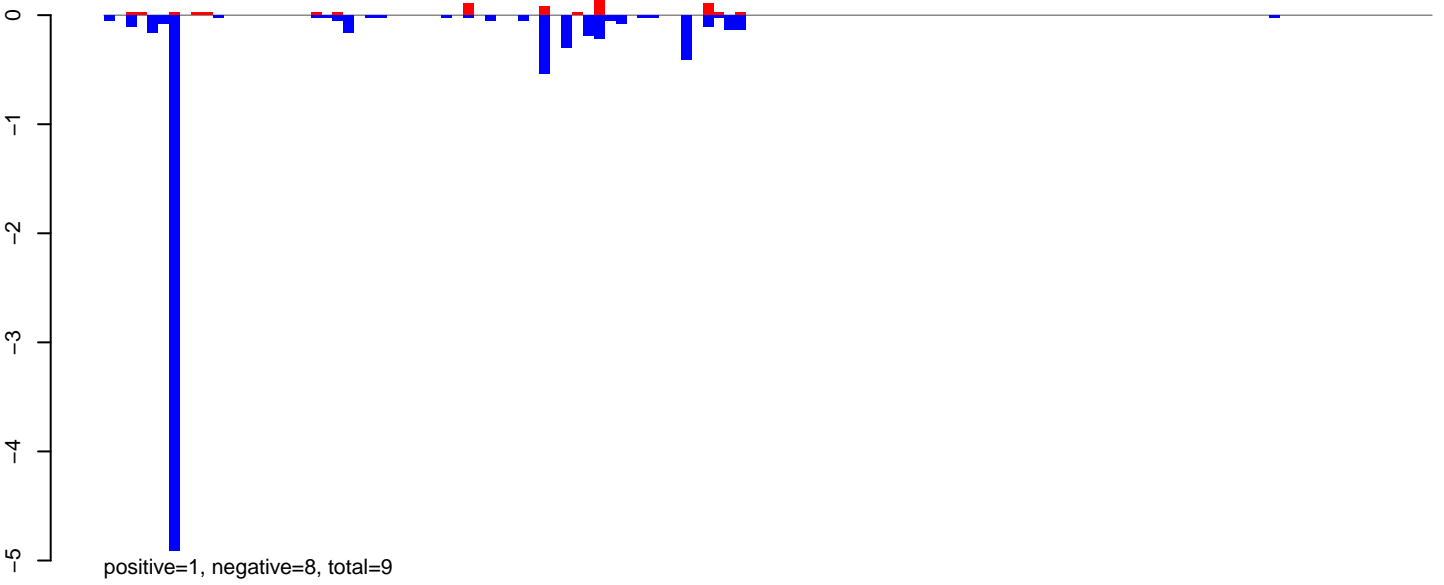

AeAeg_Ovary_GH.24_35.rep

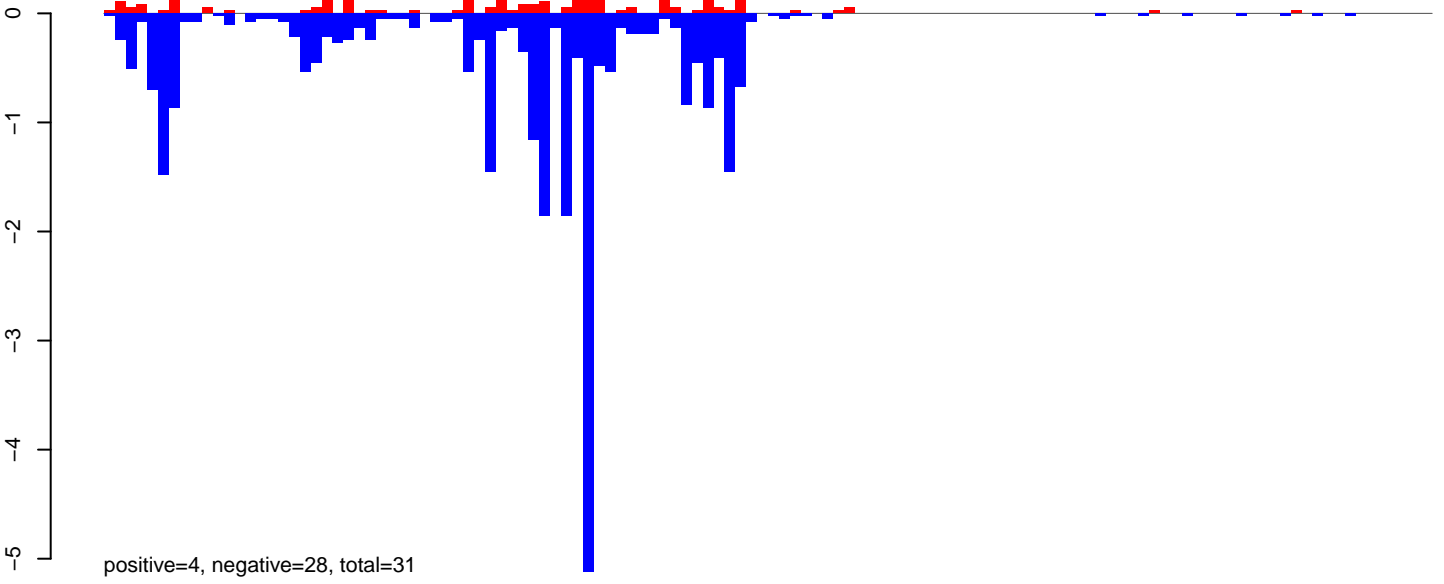

AeAeg_Ovary_GH.rep

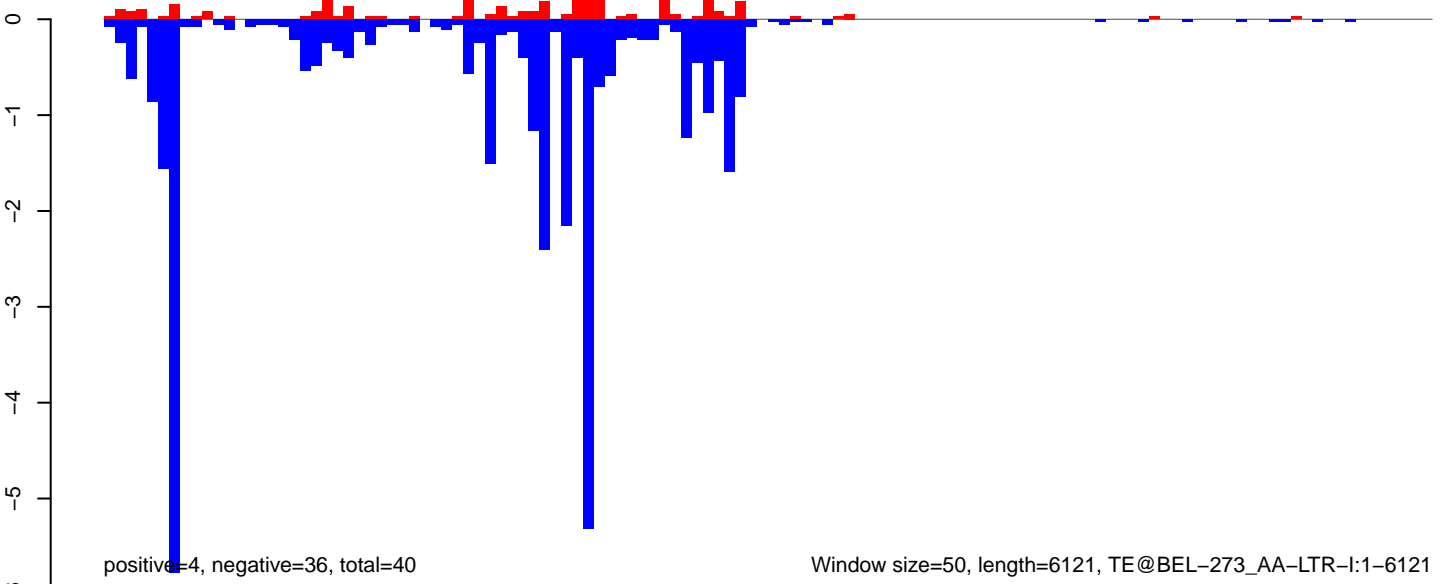

AeAeg_Ovary_GH.18_23.rep

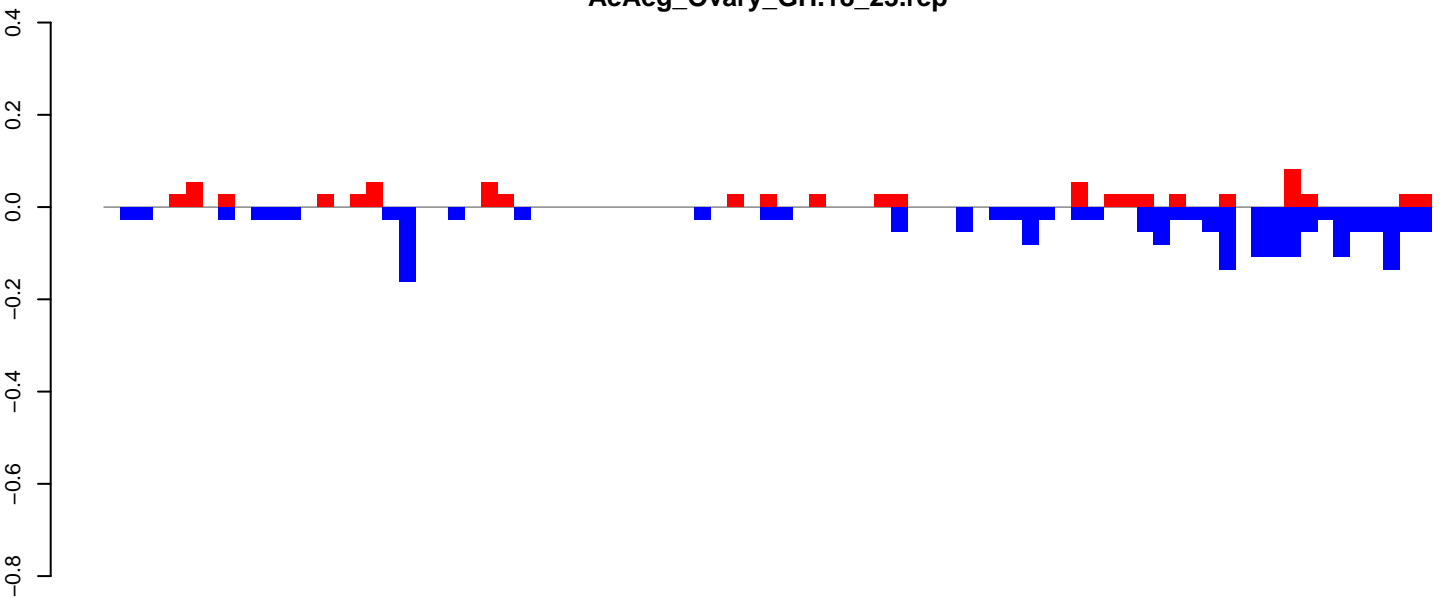

positive=1, negative=2, total=3

AeAeg_Ovary_GH.24_35.rep

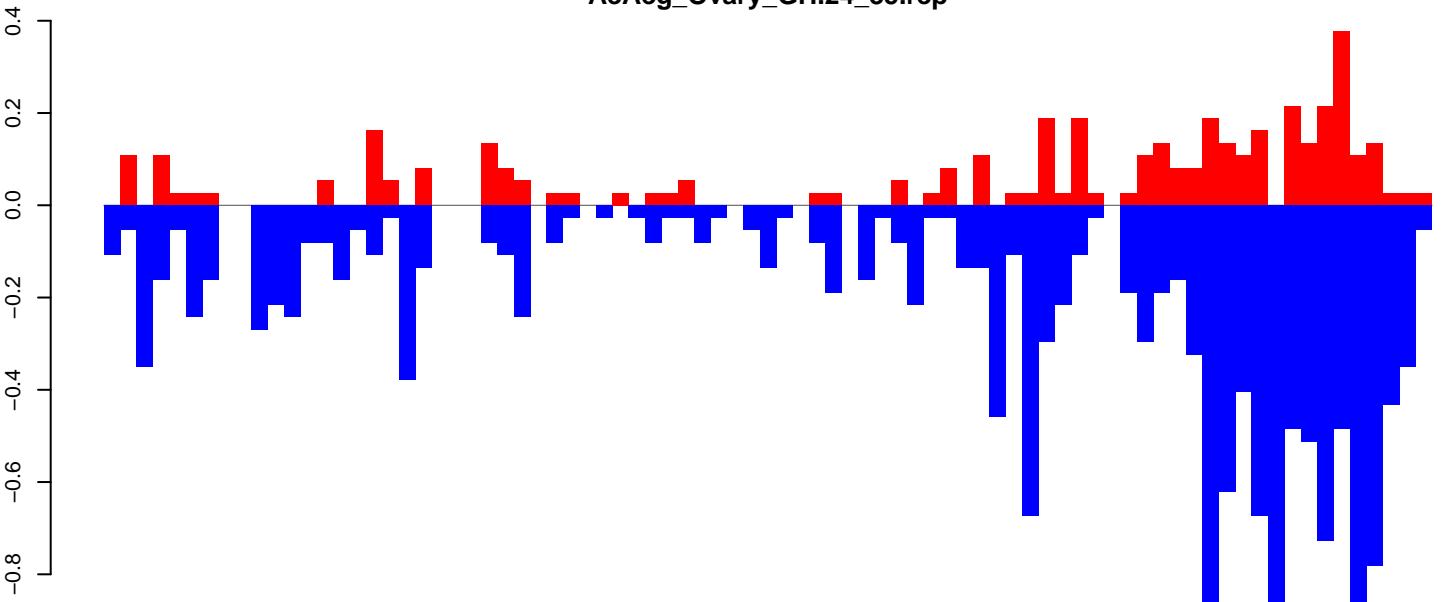

positive=4, negative=16, total=21

AeAeg_Ovary_GH.rep

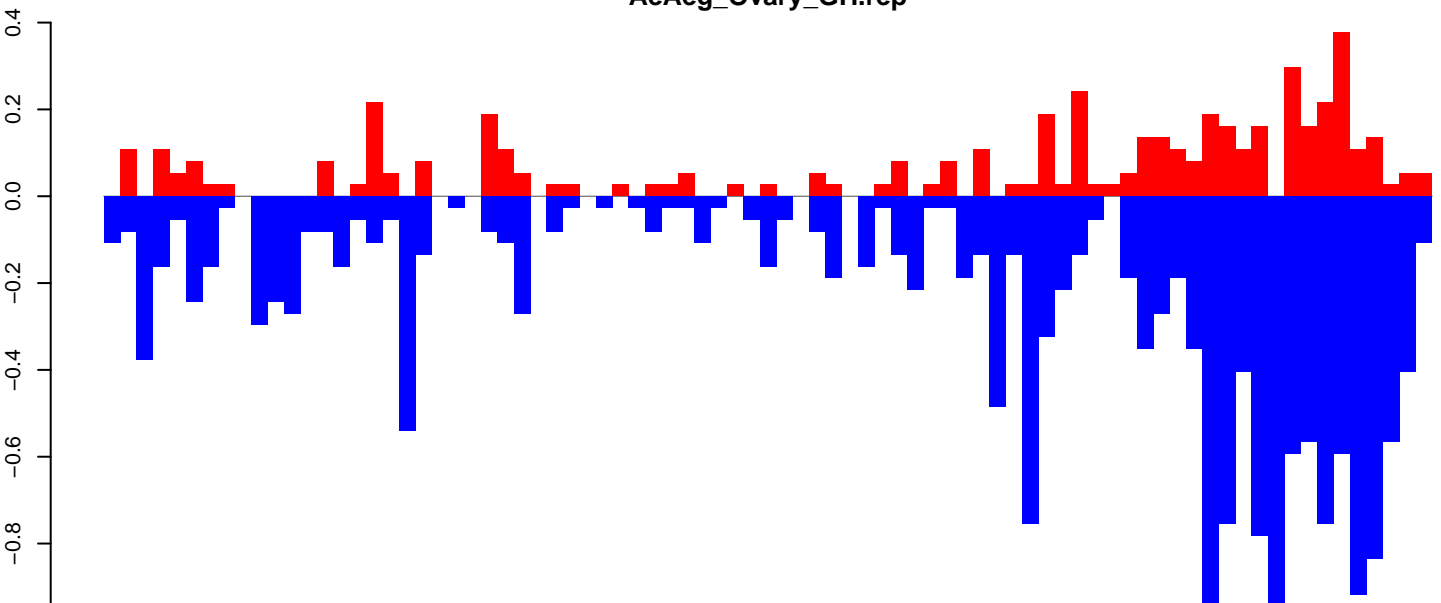

positive=5, negative=18, total=23

Window size=50, length=4078, TE@TF000066-CR1_Ele19:1-4078

AeAeg_Ovary_GH.18_23.rep

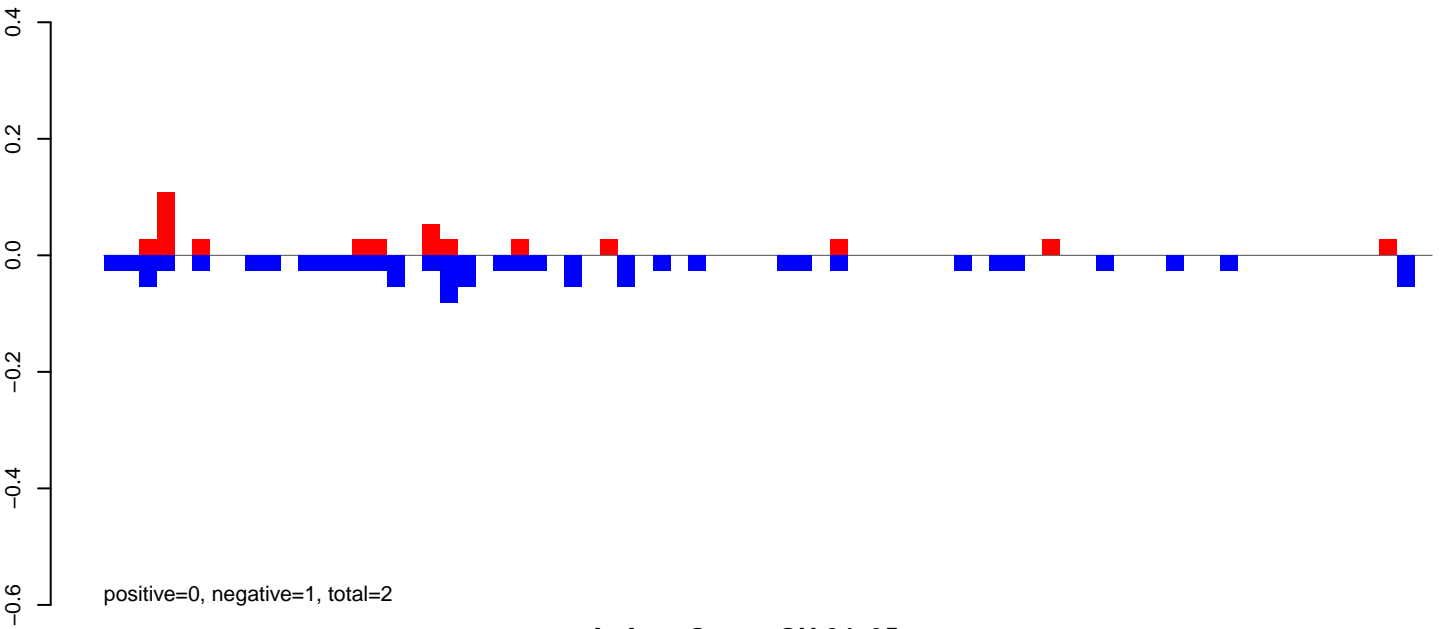

AeAeg_Ovary_GH.24_35.rep

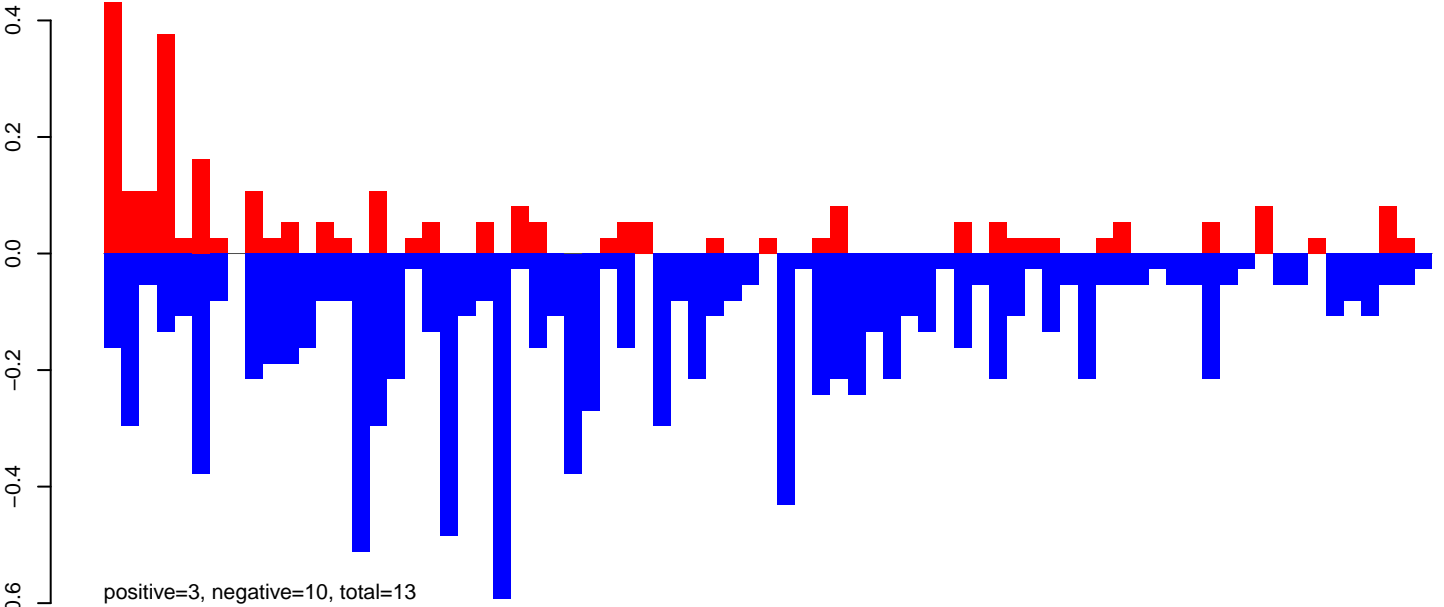

AeAeg_Ovary_GH.rep

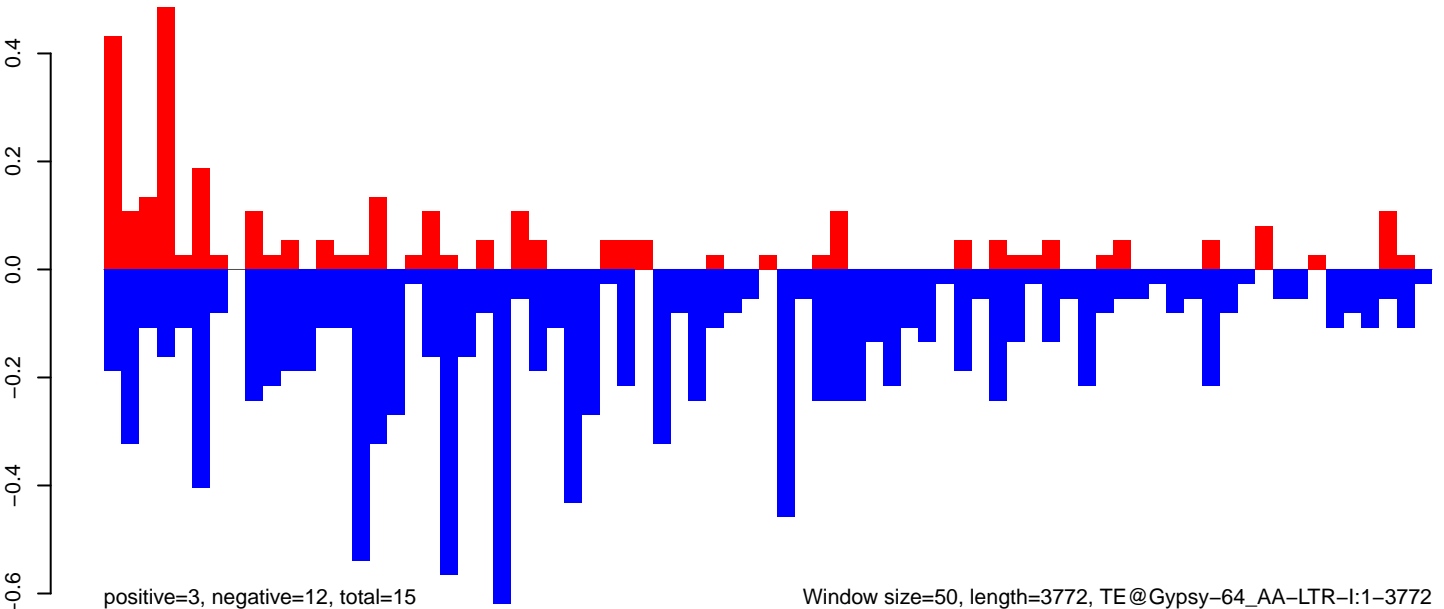

AeAeg_Ovary_GH.18_23.rep

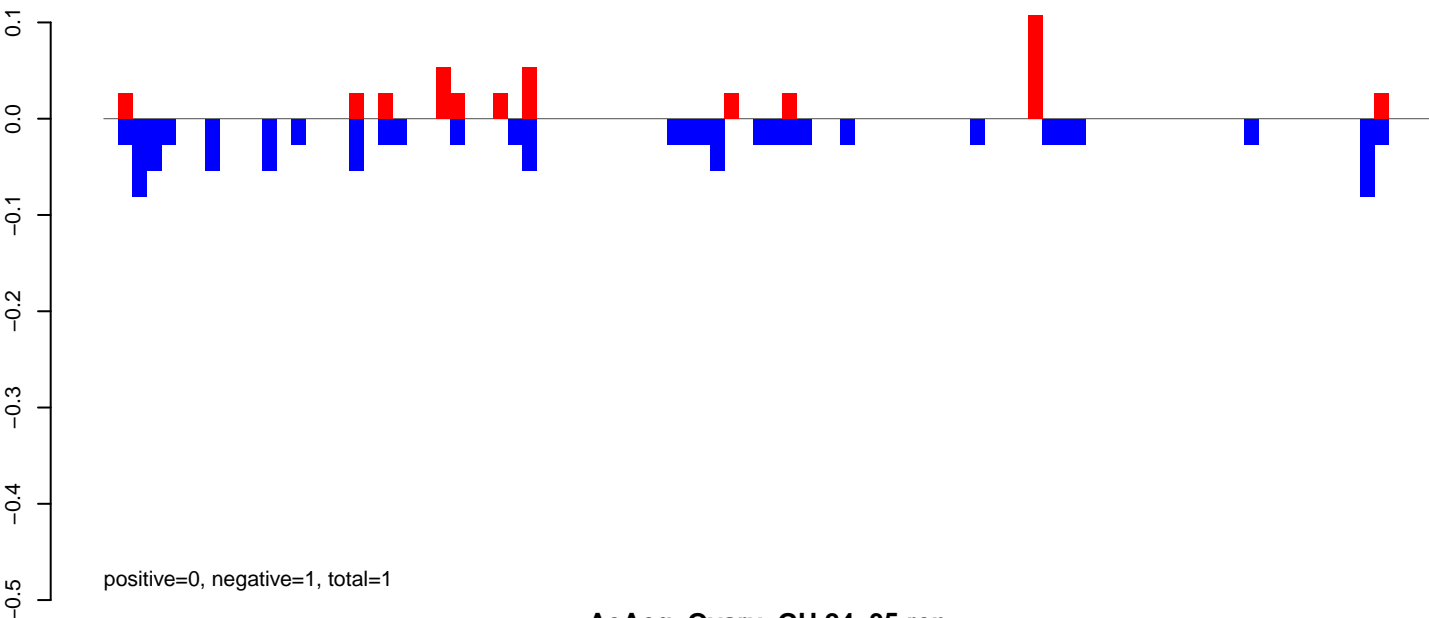

AeAeg_Ovary_GH.24_35.rep

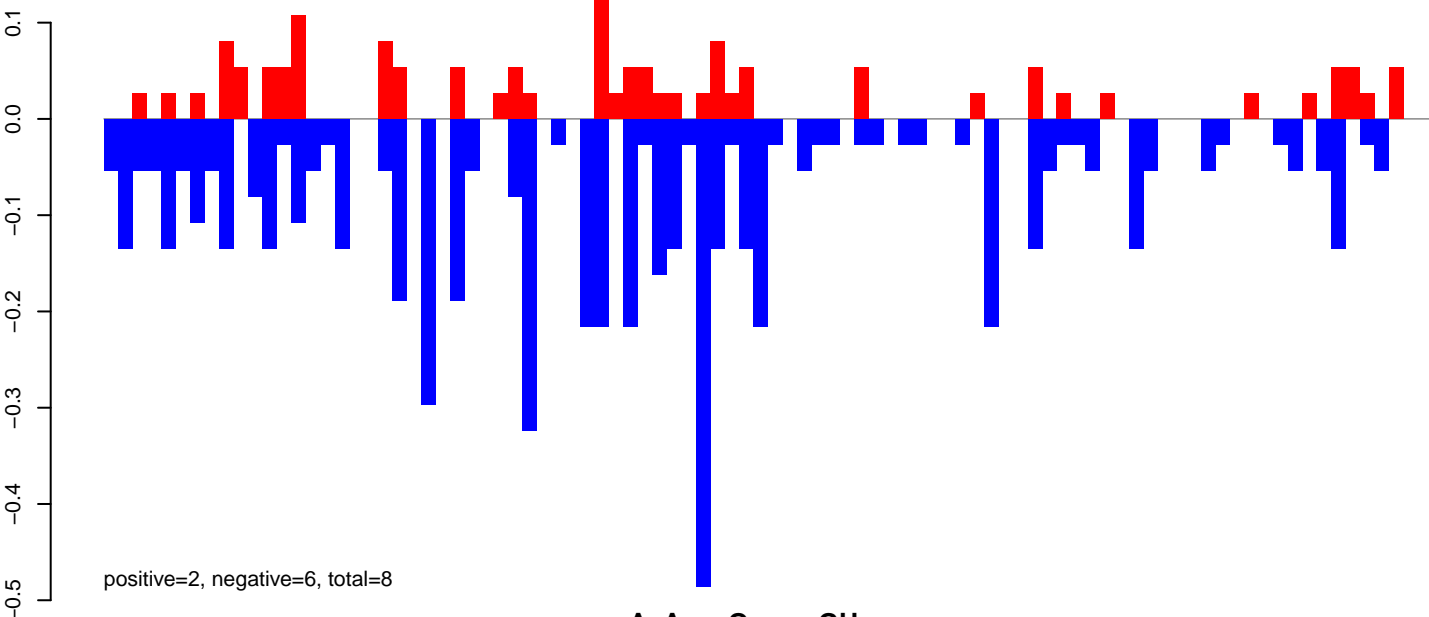

AeAeg_Ovary_GH.rep

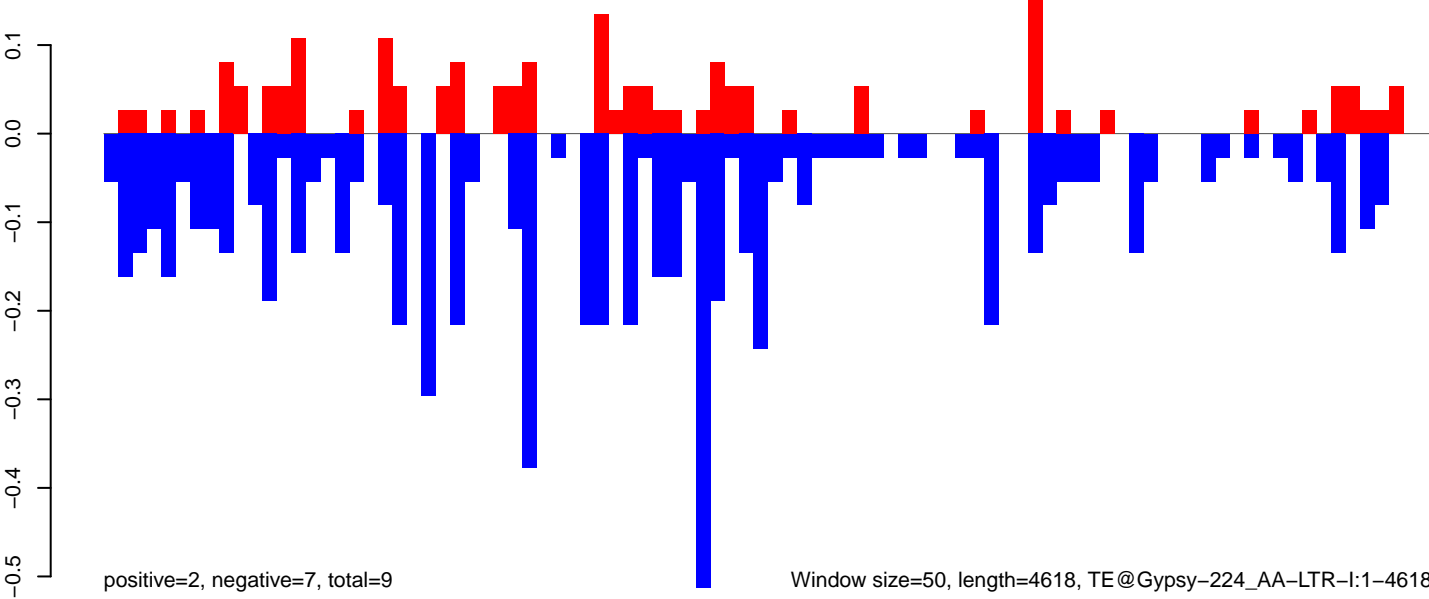

0 1000 2000 3000 4000

AeAeg_Ovary_GH.18_23.rep

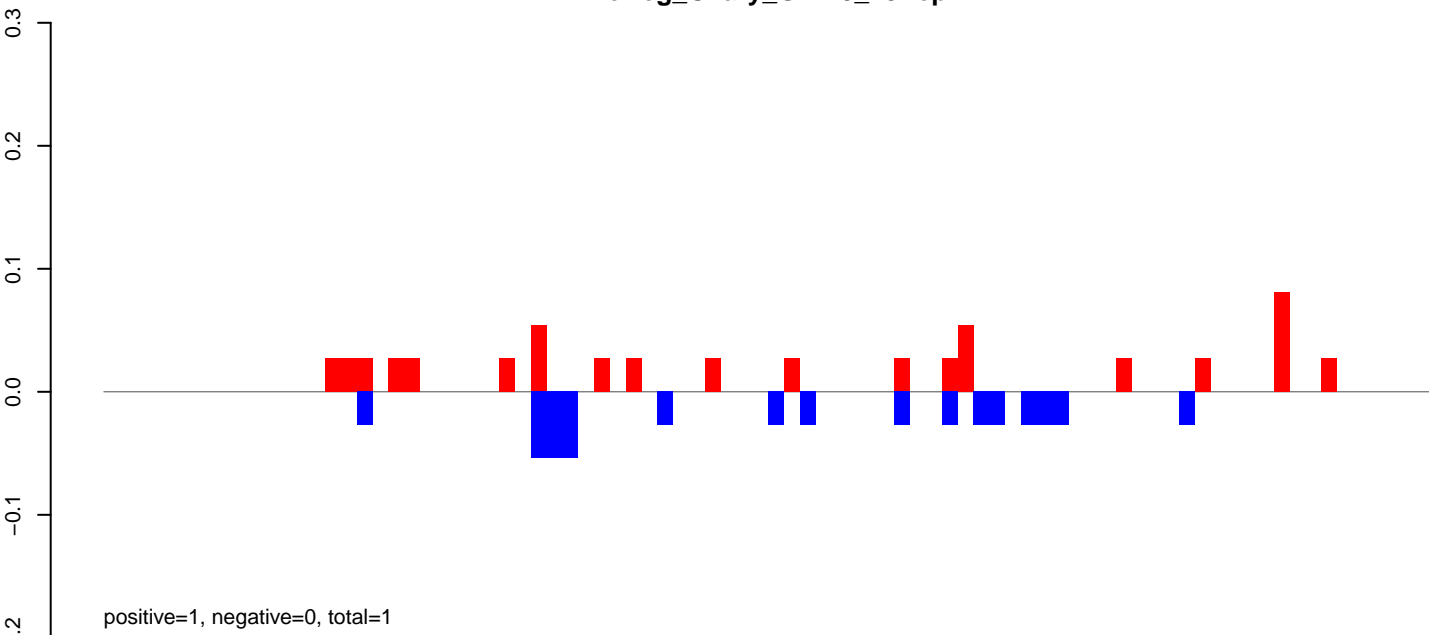

AeAeg_Ovary_GH.24_35.rep

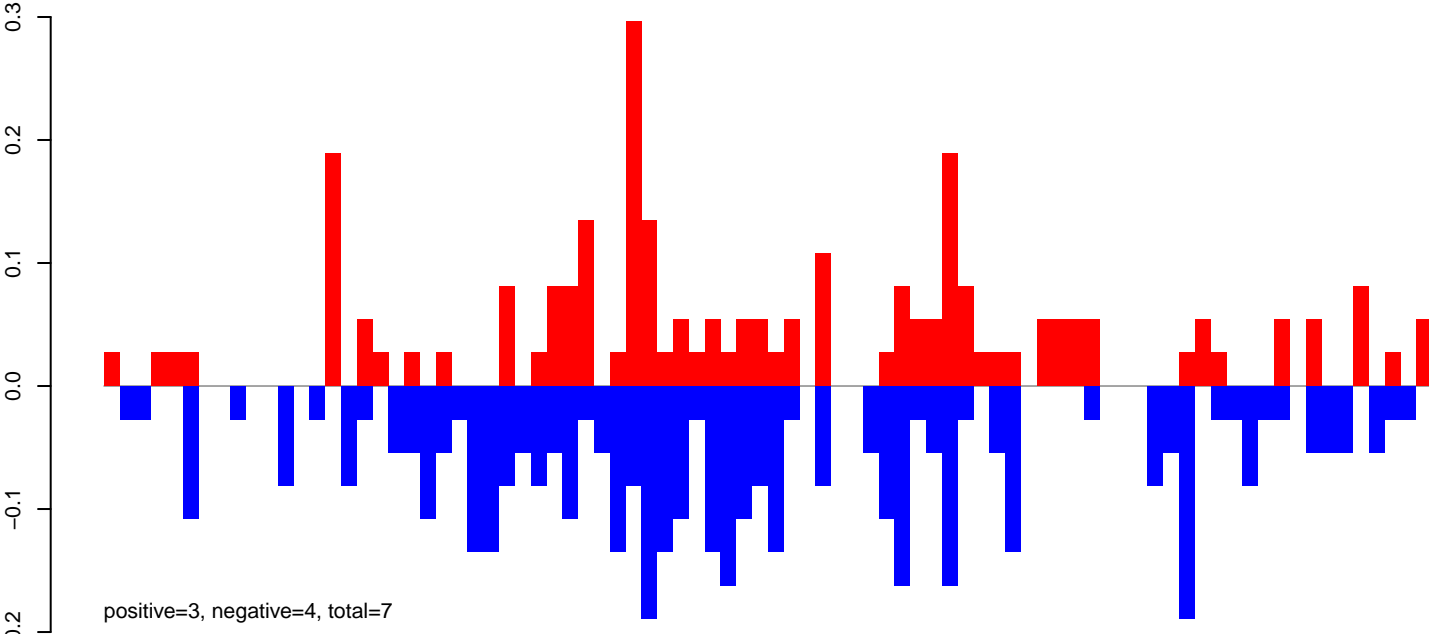

AeAeg_Ovary_GH.rep

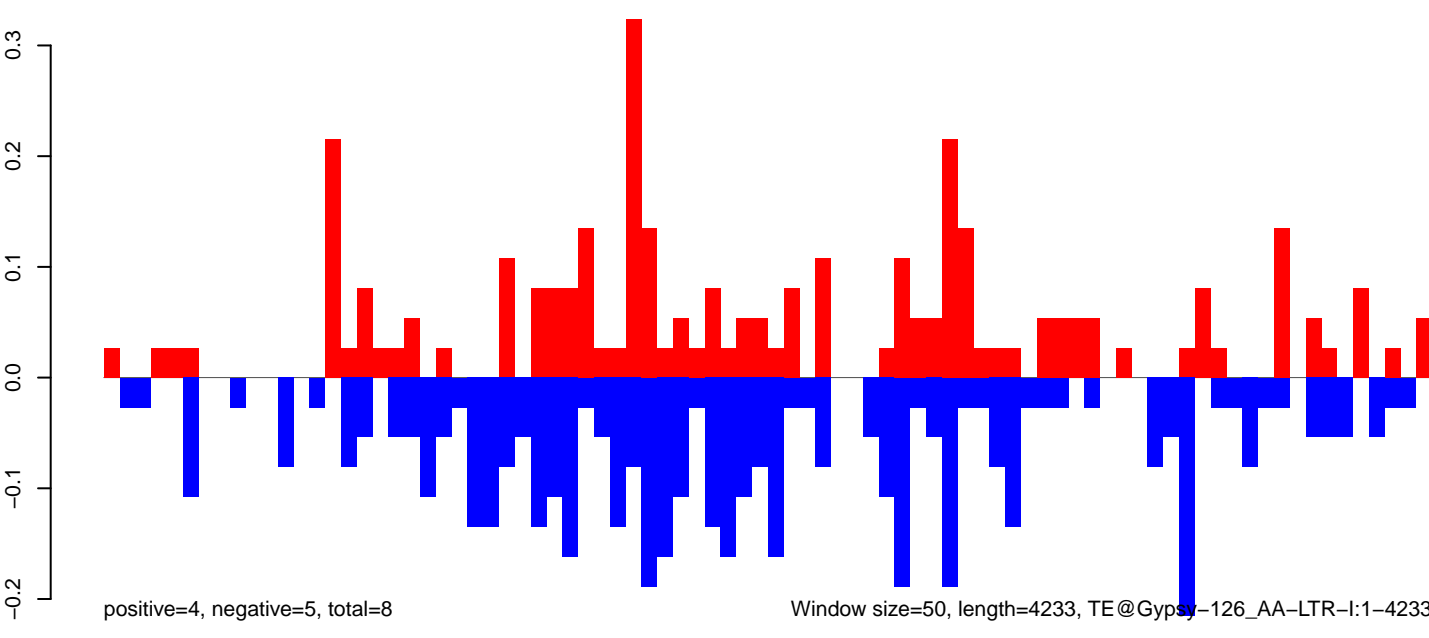

AeAeg_Ovary_GH.18_23.rep

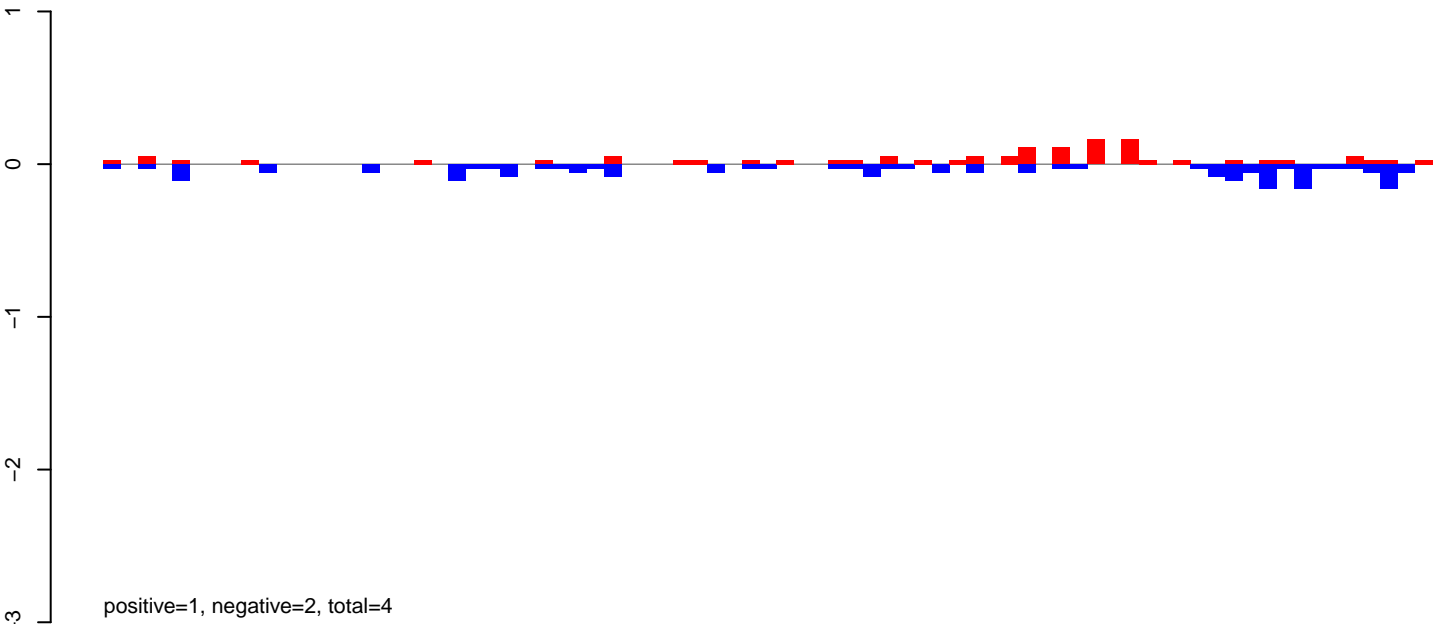

AeAeg_Ovary_GH.24_35.rep

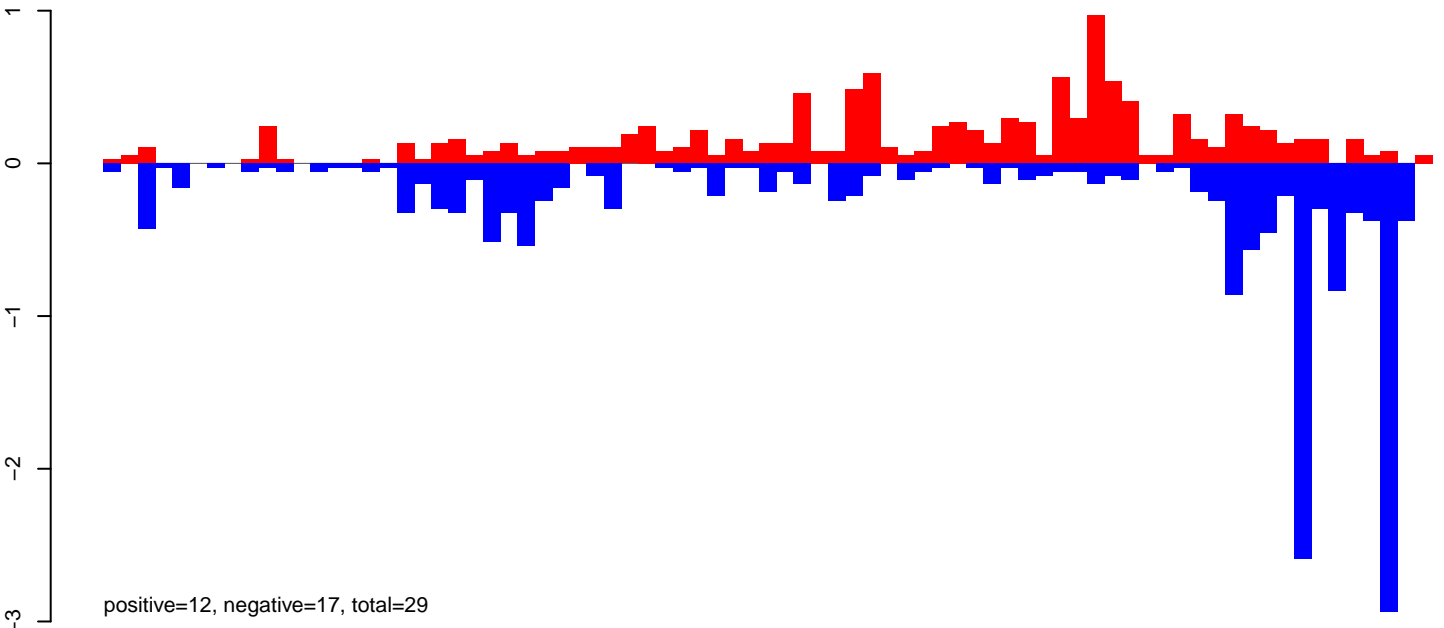

AeAeg_Ovary_GH.rep

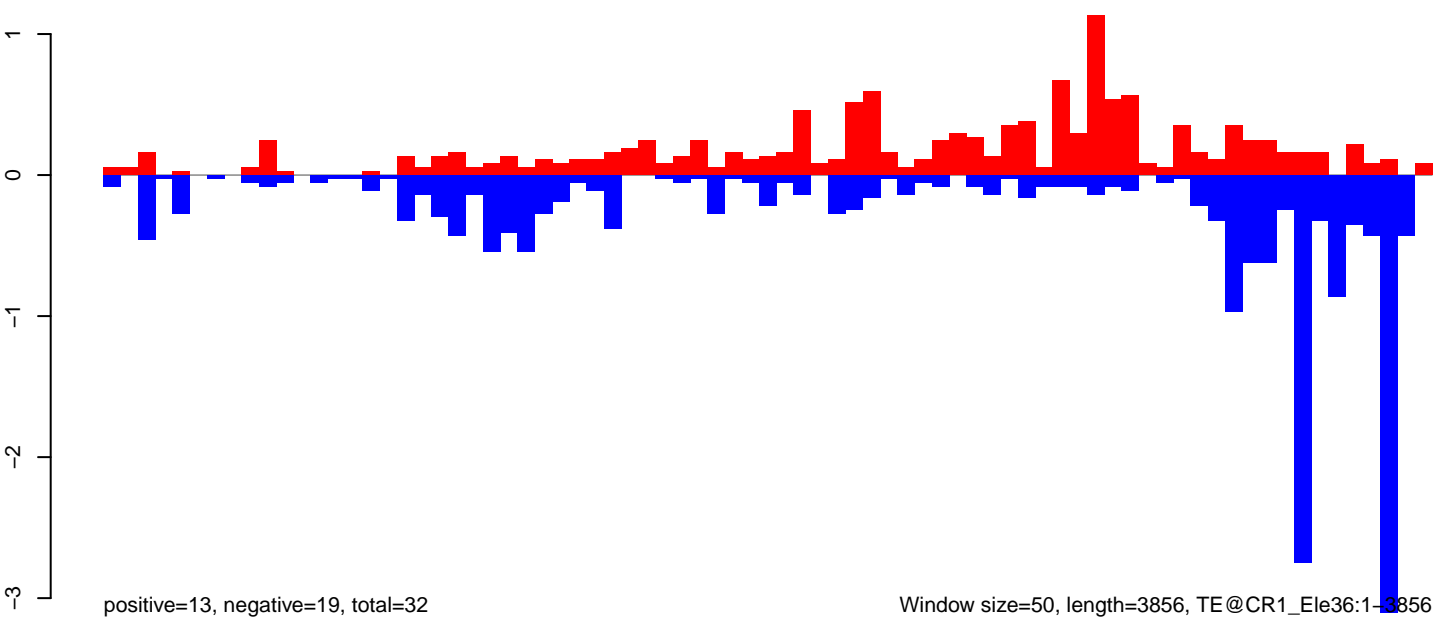

AeAeg_Ovary_GH.18_23.rep

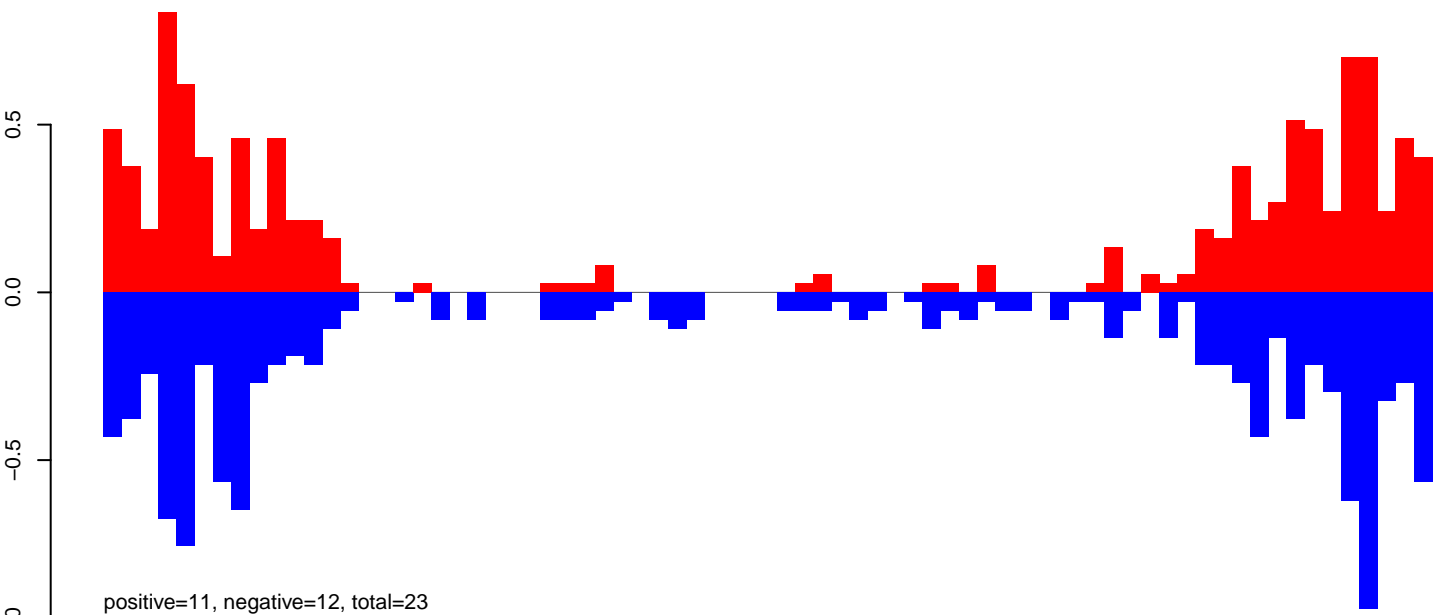

AeAeg_Ovary_GH.24_35.rep

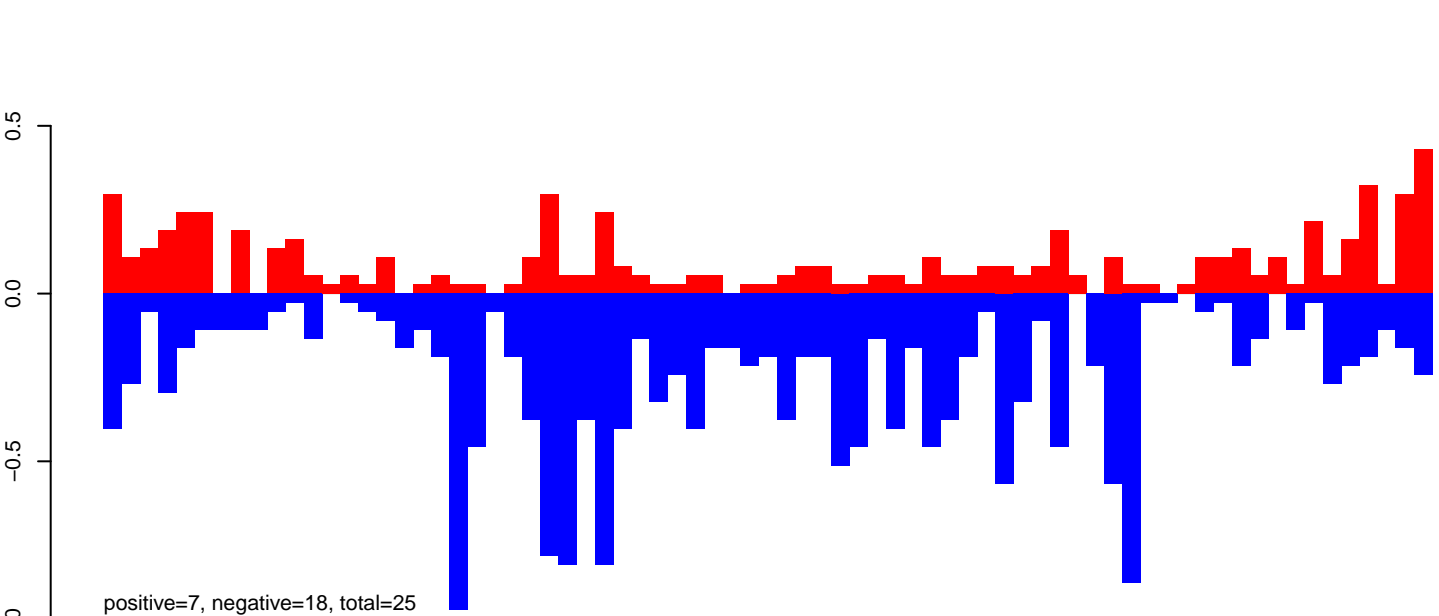

AeAeg_Ovary_GH.rep

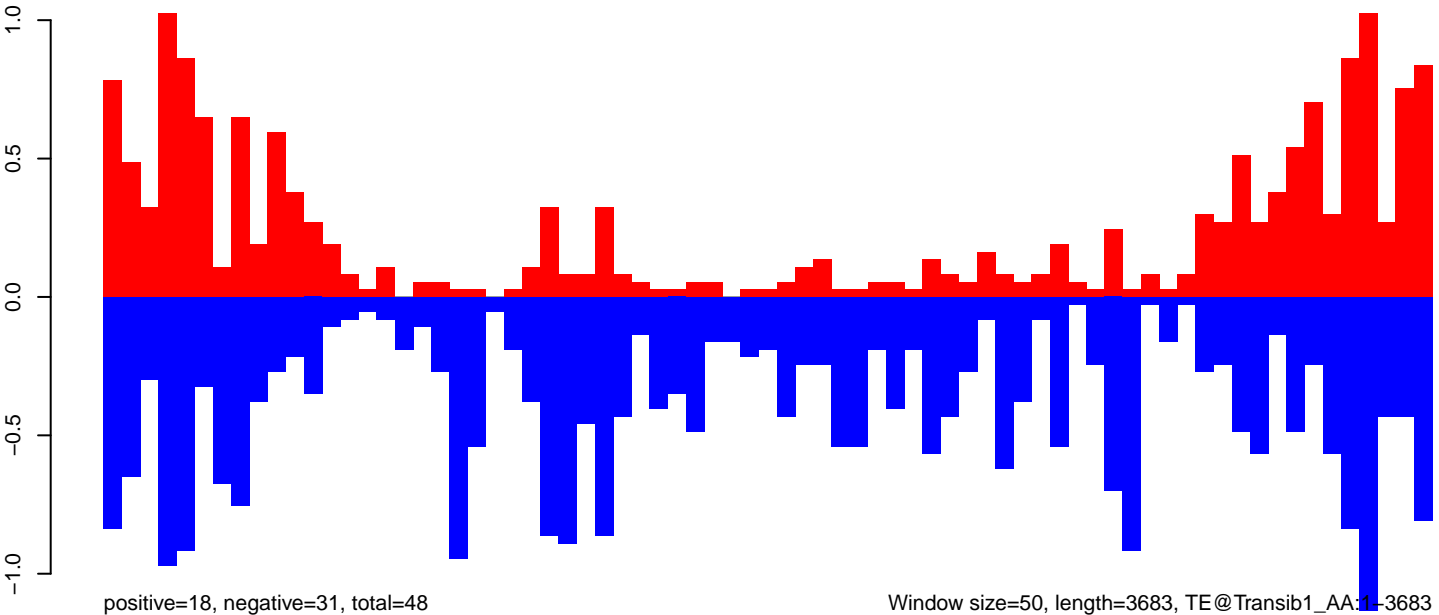

Window size=50, length=3683, TE@Transib1_AA:1-3683

0 1000 2000 3000

AeAeg_Ovary_GH.18_23.rep

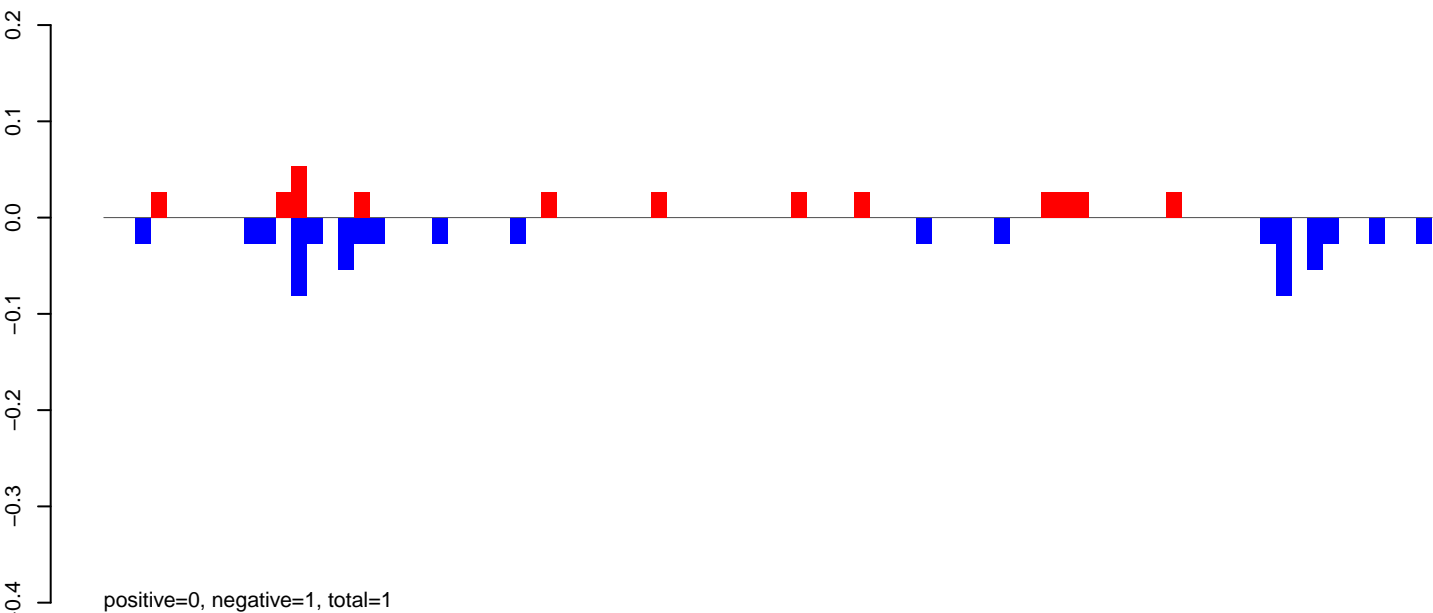

AeAeg_Ovary_GH.24_35.rep

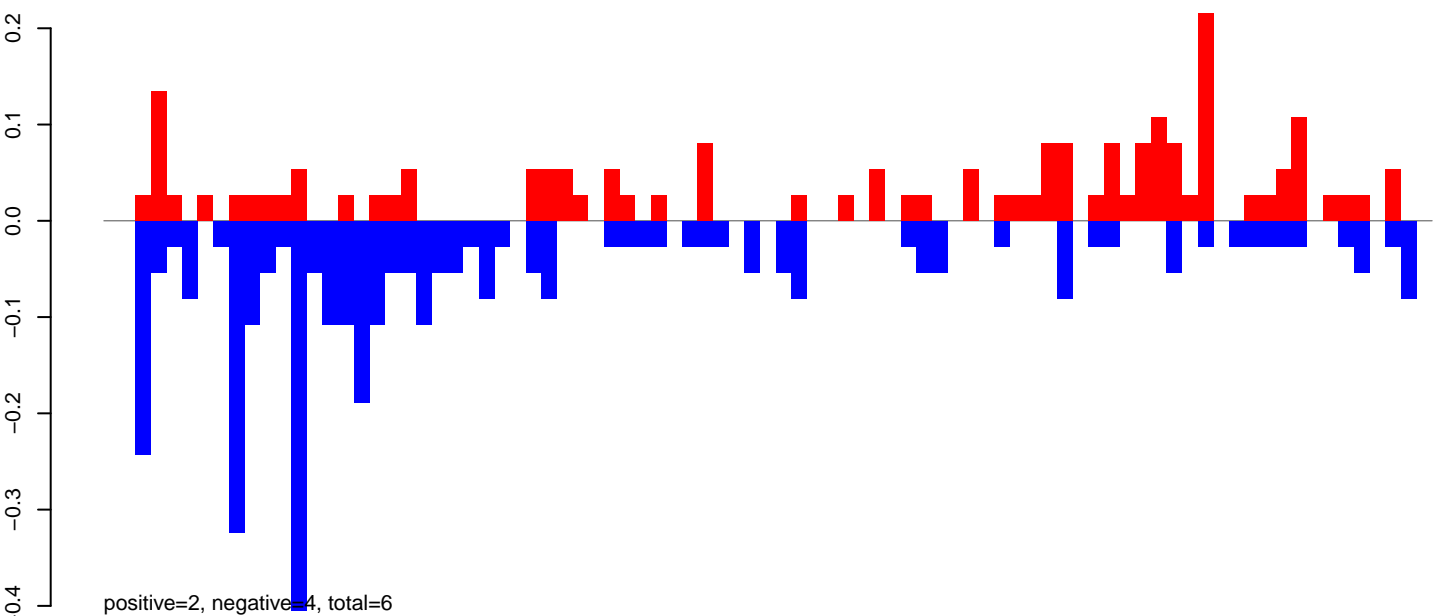

AeAeg_Ovary_GH.rep

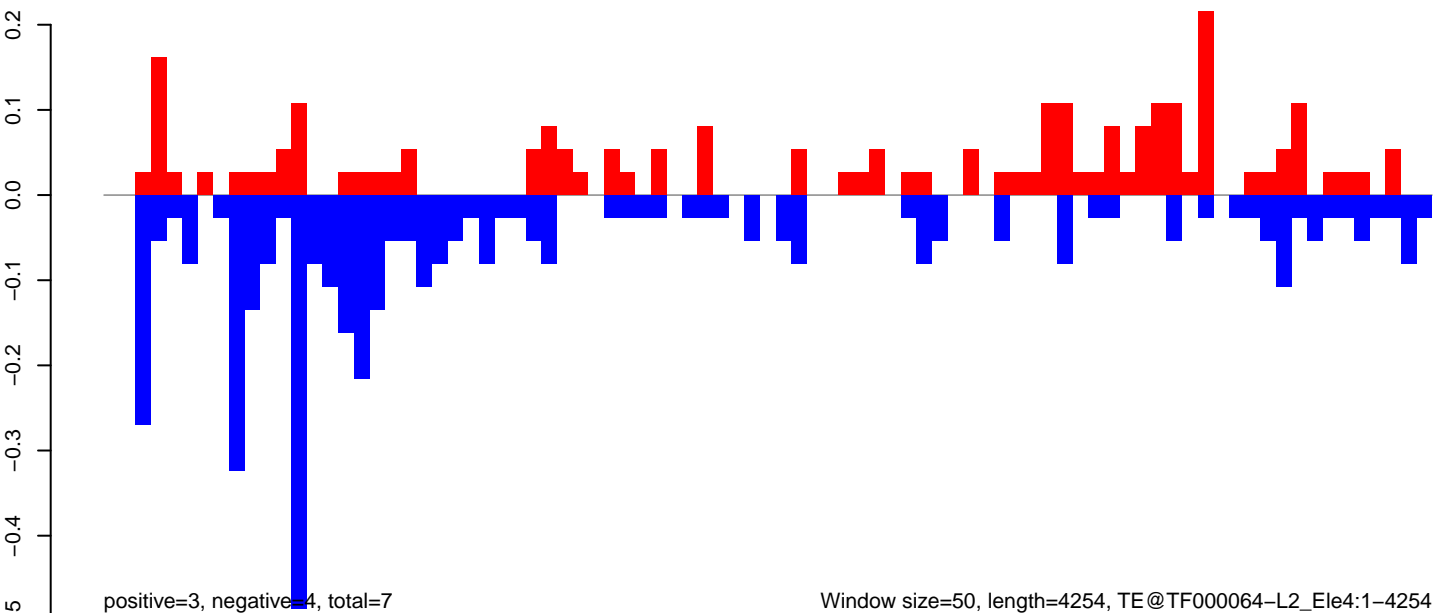

AeAeg_Ovary_GH.18_23.rep

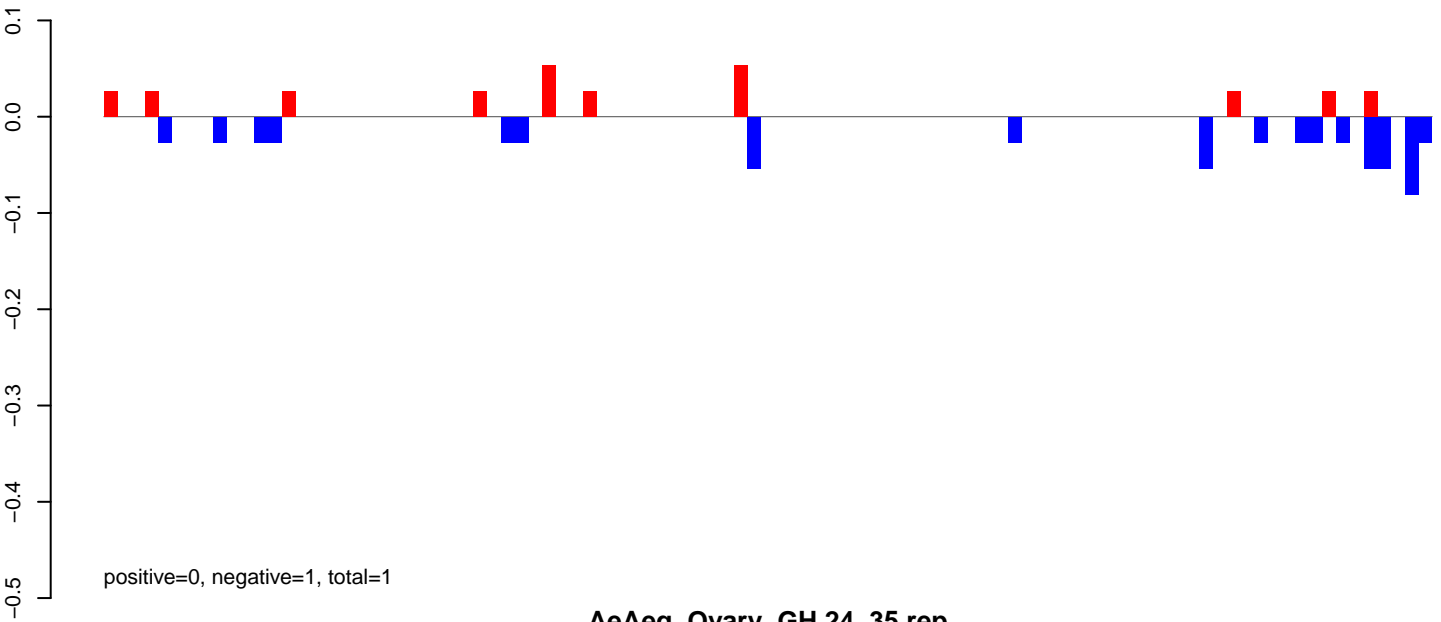

AeAeg_Ovary_GH.24_35.rep

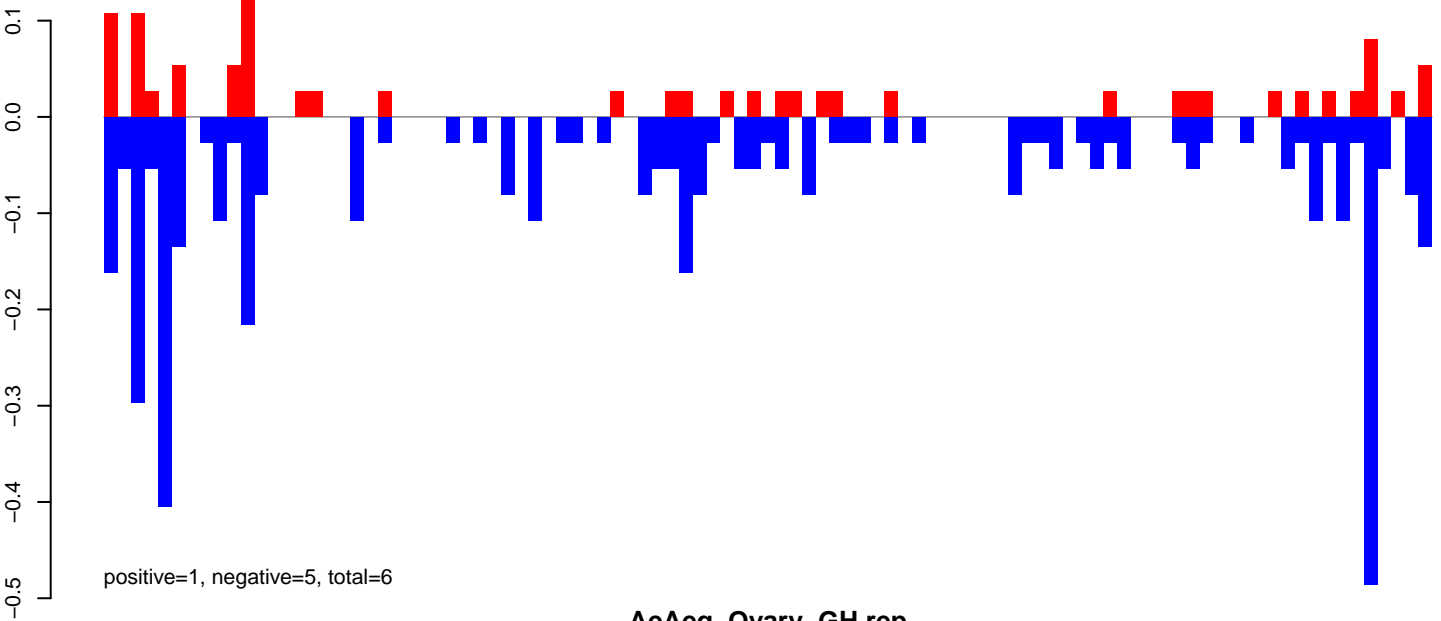

AeAeg_Ovary_GH.rep

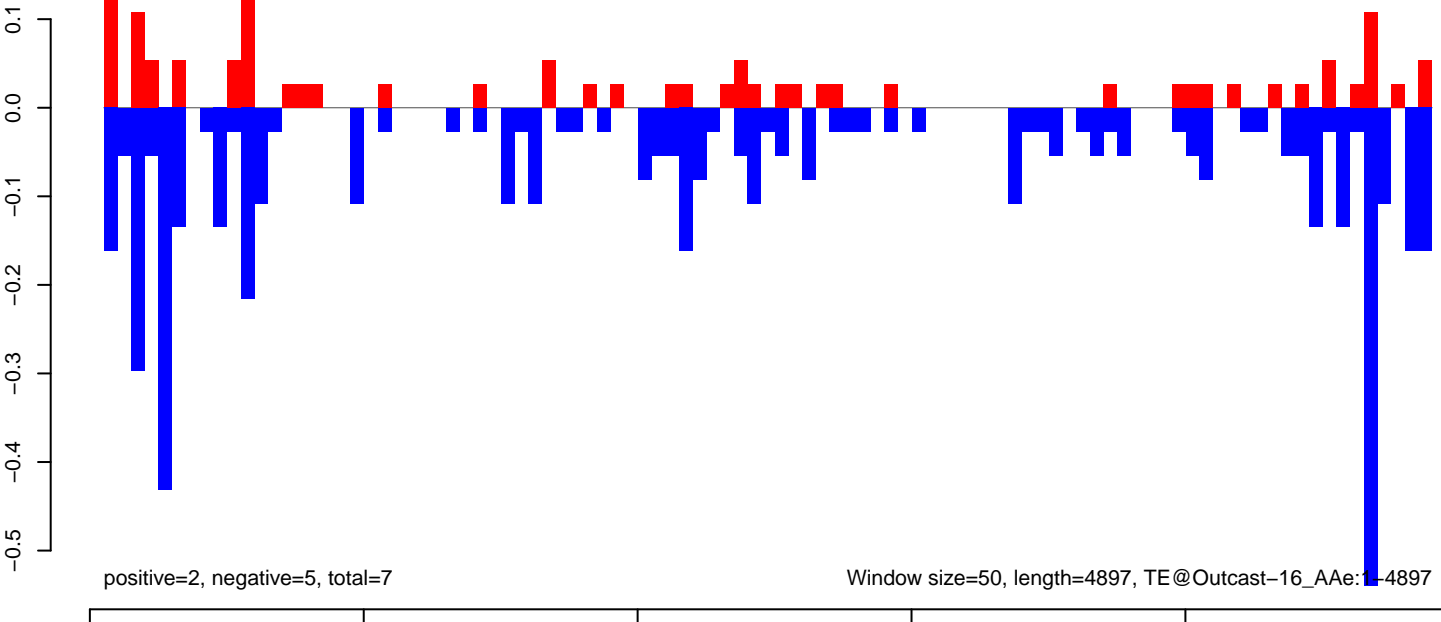

AeAeg_Ovary_GH.18_23.rep

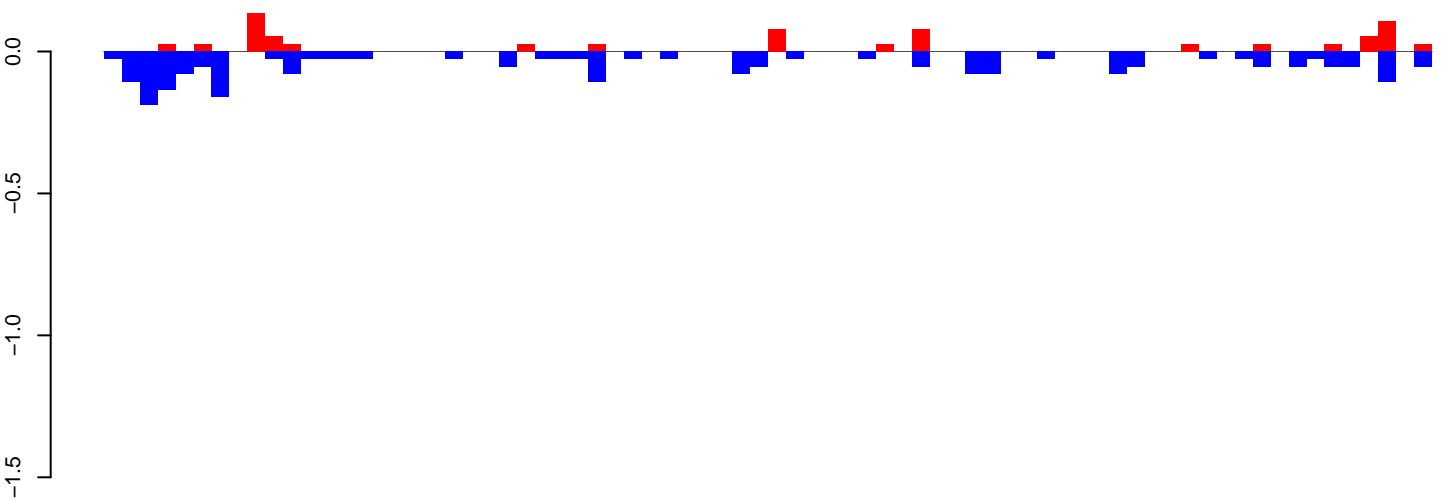

positive=1, negative=2, total=3

AeAeg_Ovary_GH.24_35.rep

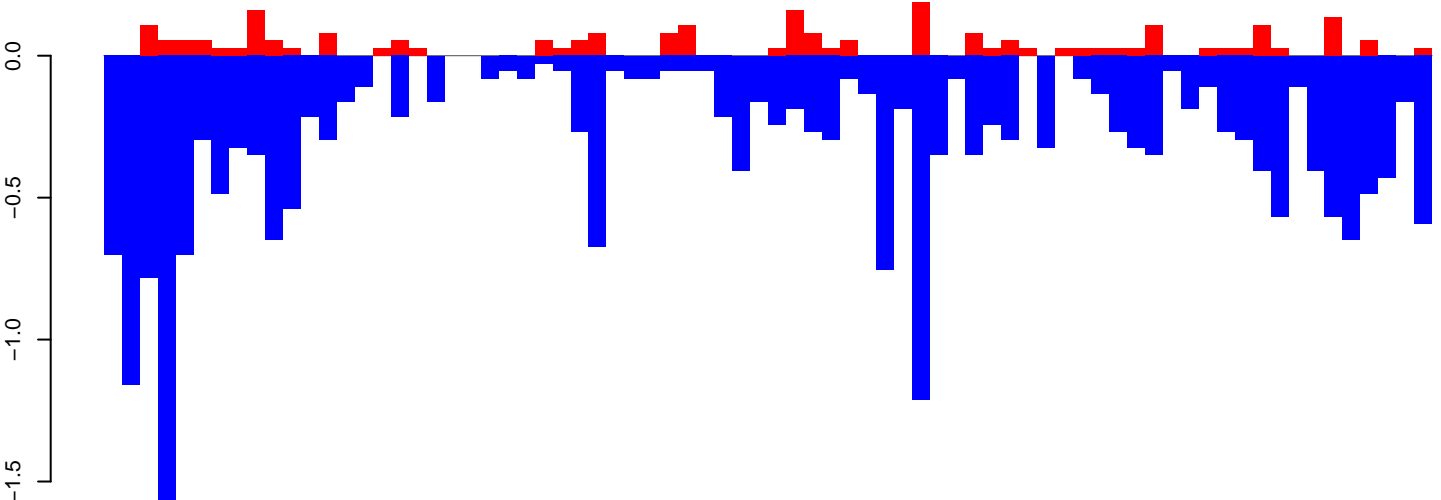

positive=3, negative=24, total=26

AeAeg_Ovary_GH.rep

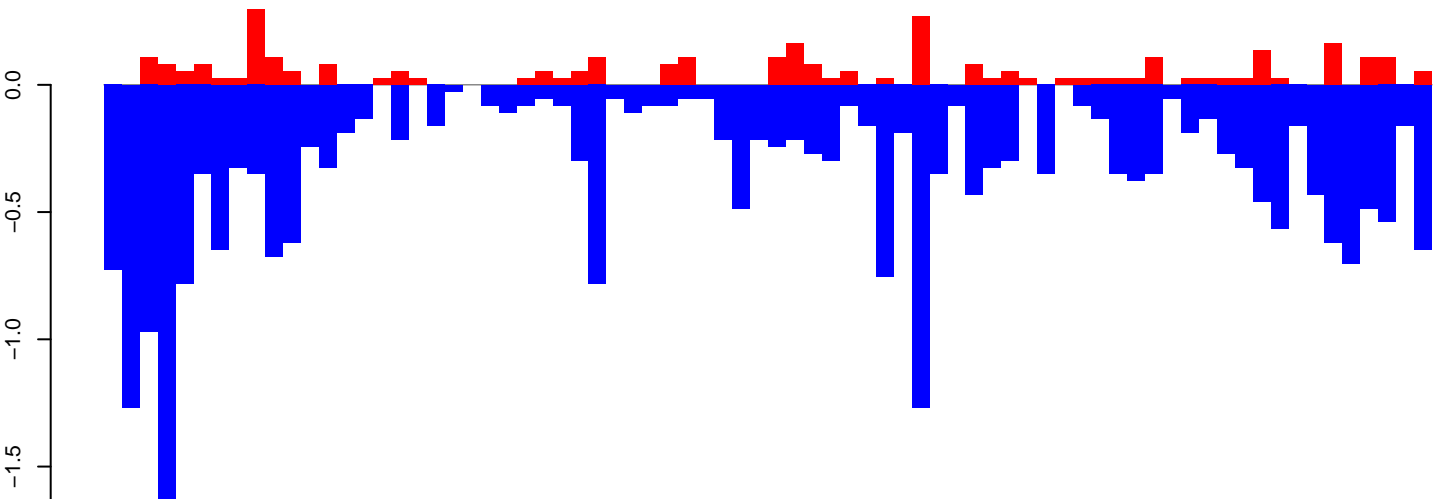

positive=3, negative=26, total=29

Window size=50, length=3739, TE@Gypsy-4_AA-LTR-I:1-3739

AeAeg_Ovary_GH.18_23.rep

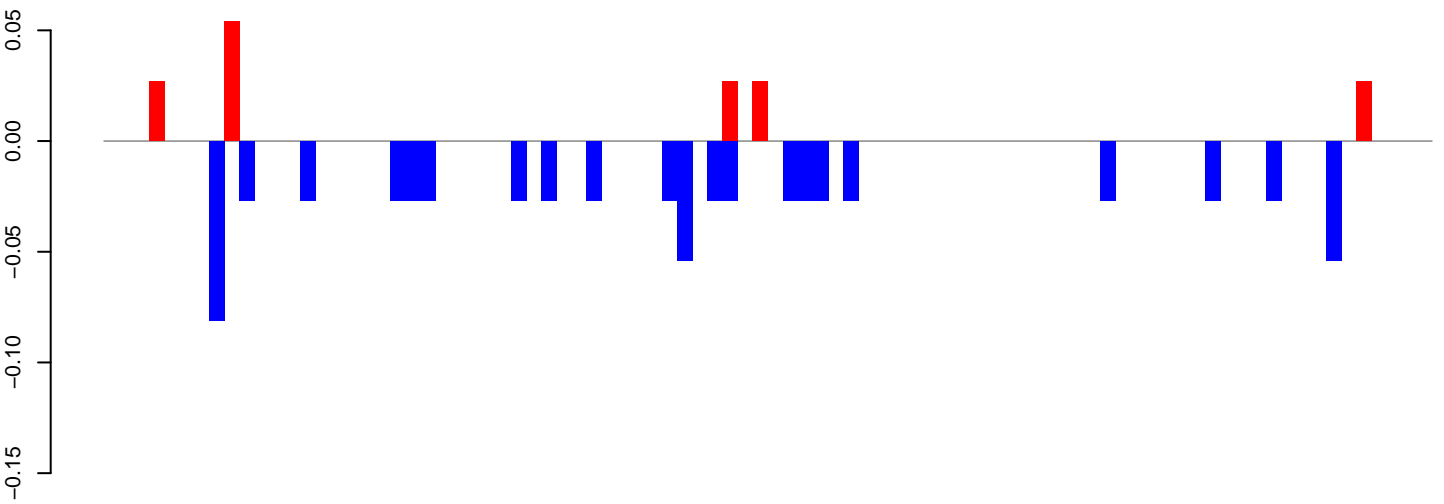

positive=0, negative=1, total=1

AeAeg_Ovary_GH.24_35.rep

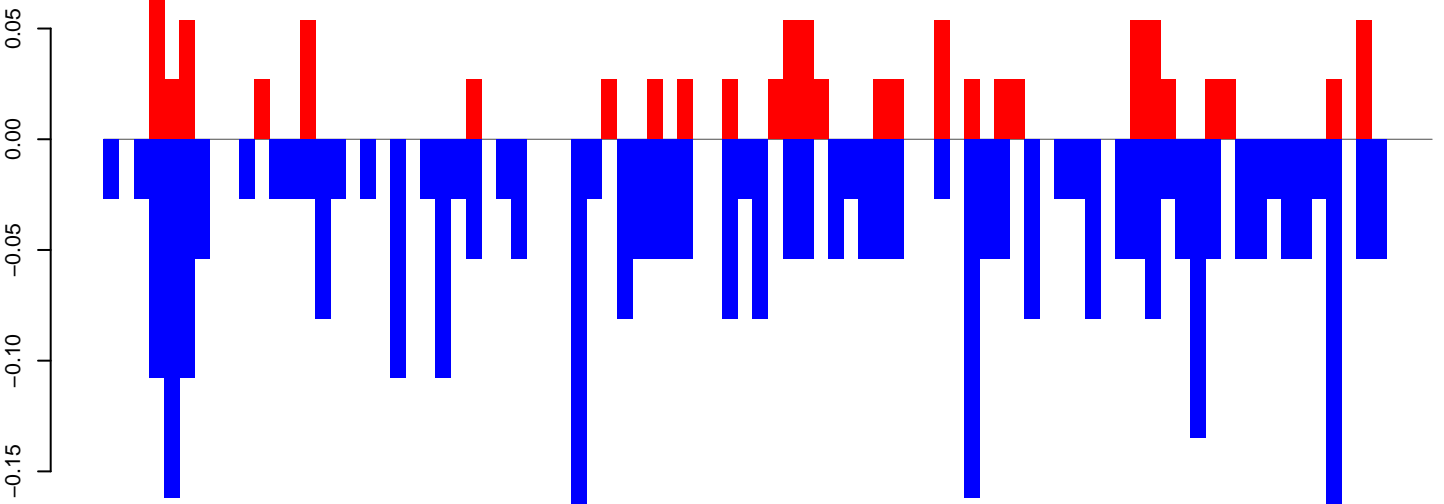

positive=1, negative=4, total=5

AeAeg_Ovary_GH.rep

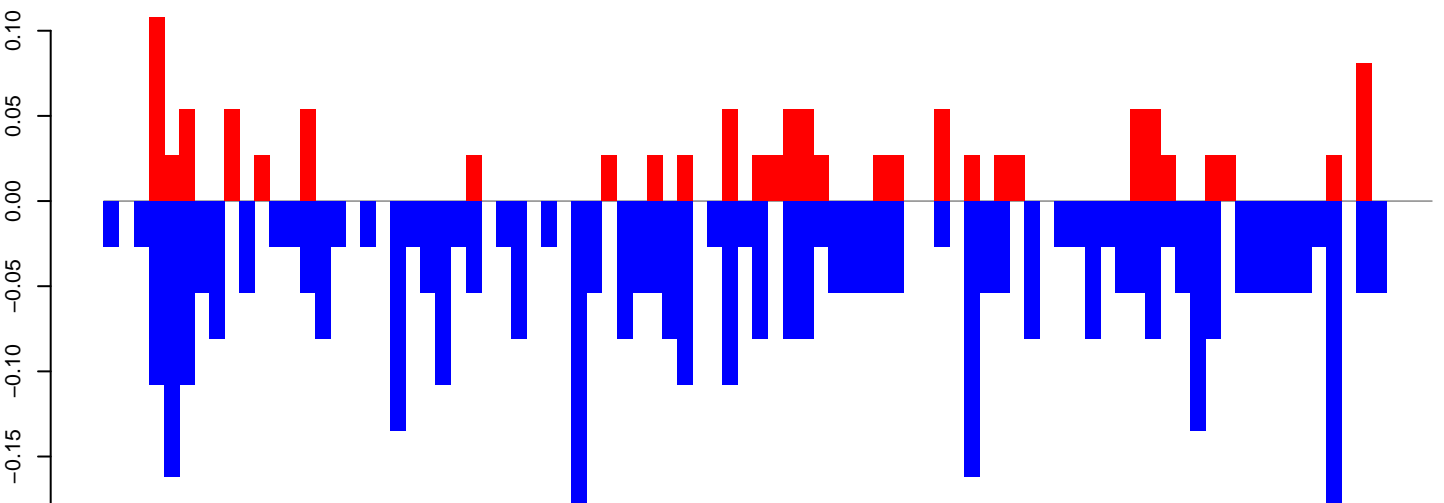

positive=1, negative=4, total=6

Window size=50, length=4405, TE@Gypsy-198_AA-LTR-I:1-4405

0 1000 2000 3000 4000

AeAeg_Ovary_GH.18_23.rep

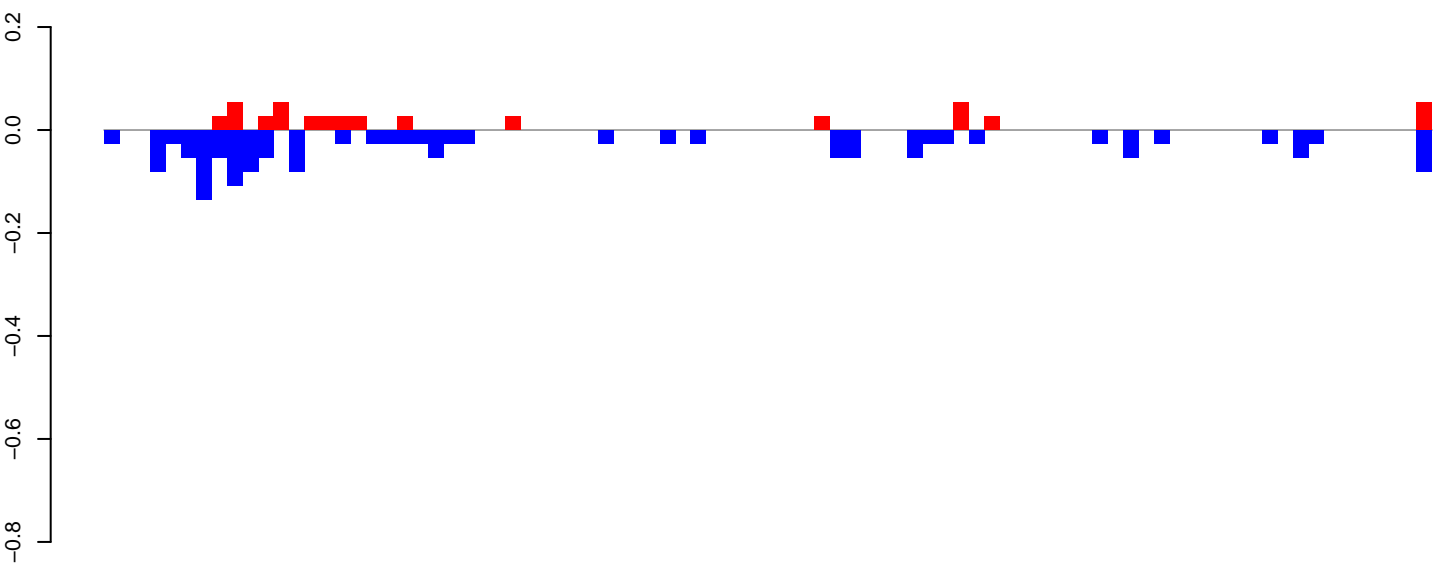

positive=1, negative=2, total=2

AeAeg_Ovary_GH.24_35.rep

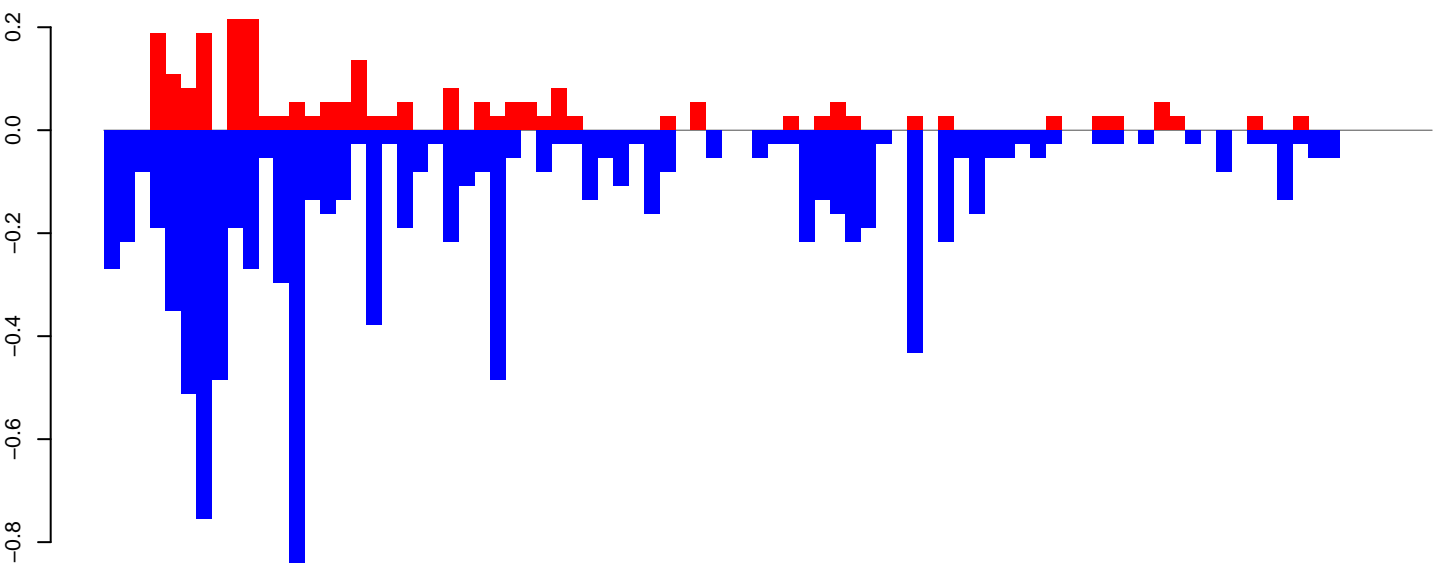

positive=2, negative=10, total=12

AeAeg_Ovary_GH.rep

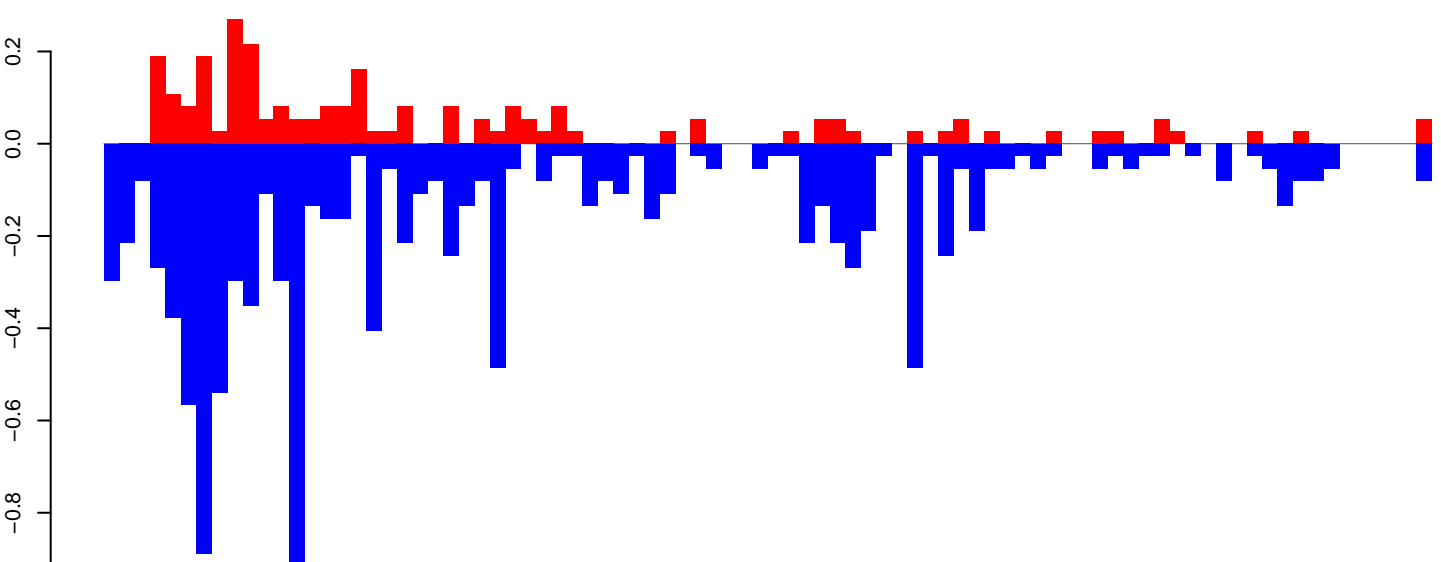

positive=3, negative=12, total=15

Window size=50, length=4320, TE@Crack-19_AAe:1-4320

0 1000 2000 3000 4000

AeAeg_Ovary_GH.18_23.rep

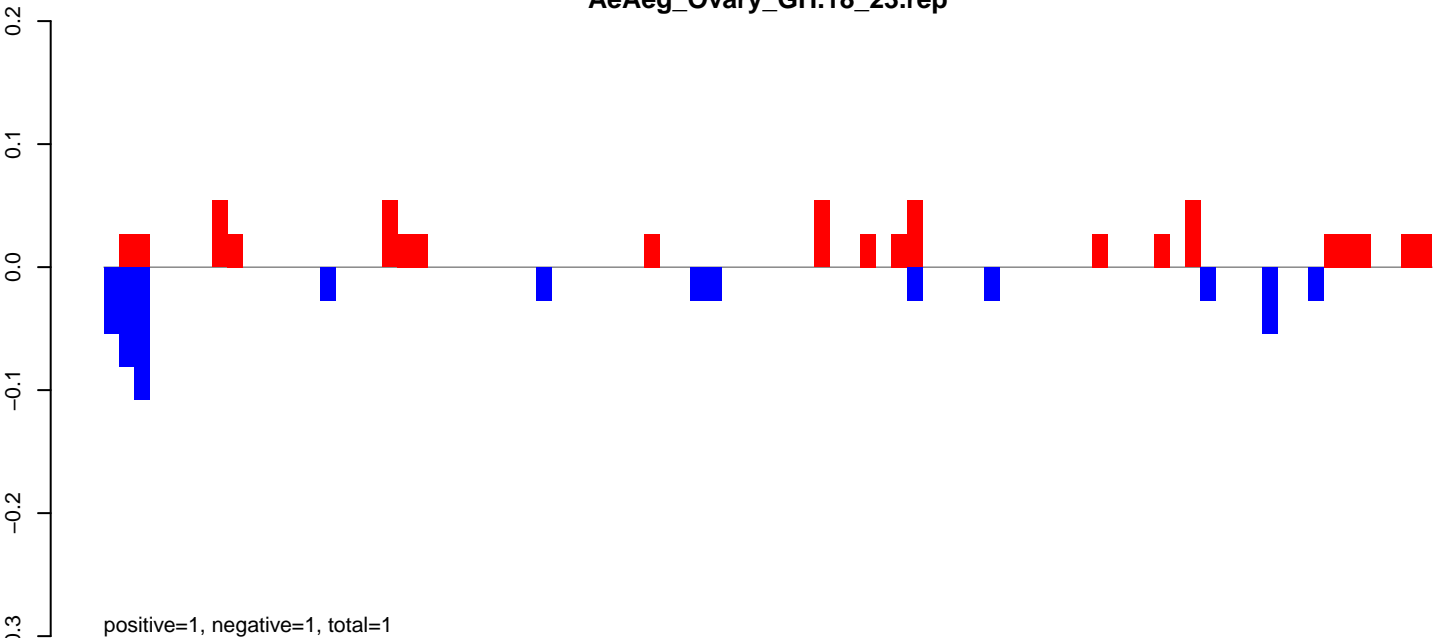

AeAeg_Ovary_GH.24_35.rep

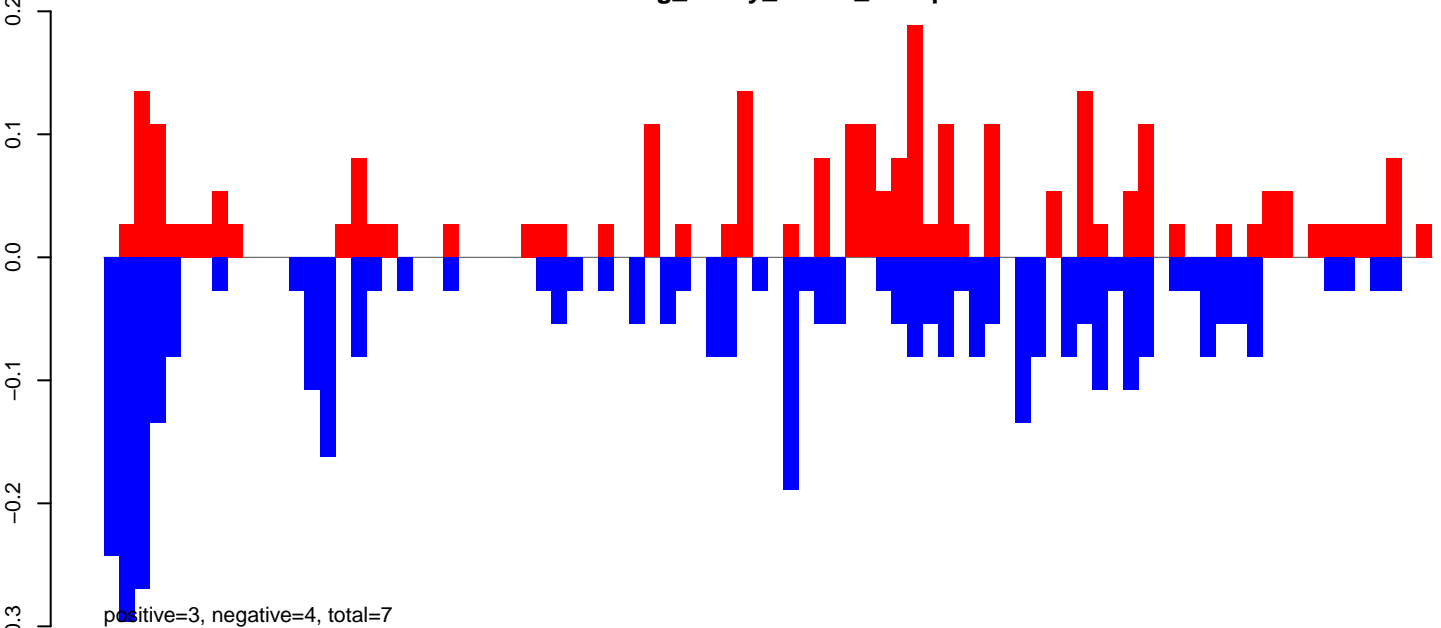

AeAeg_Ovary_GH.rep

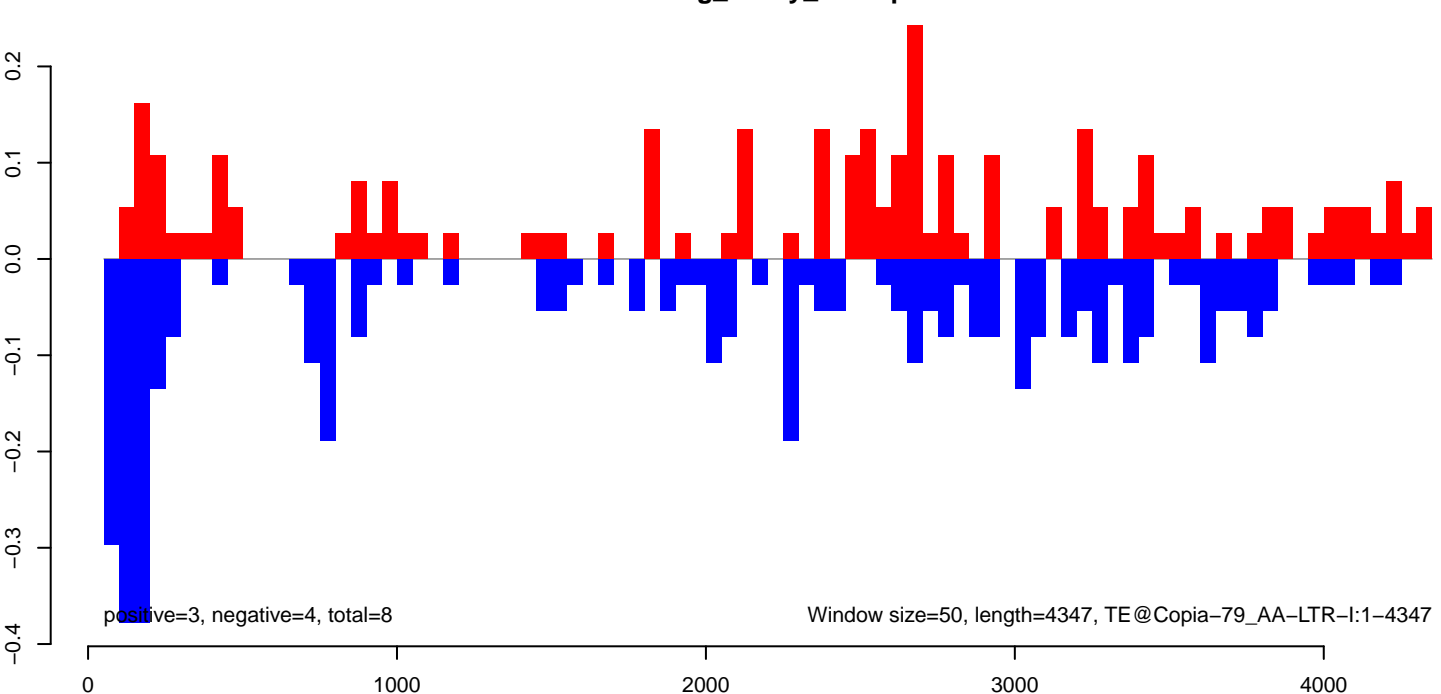

AeAeg_Ovary_GH.18_23.rep

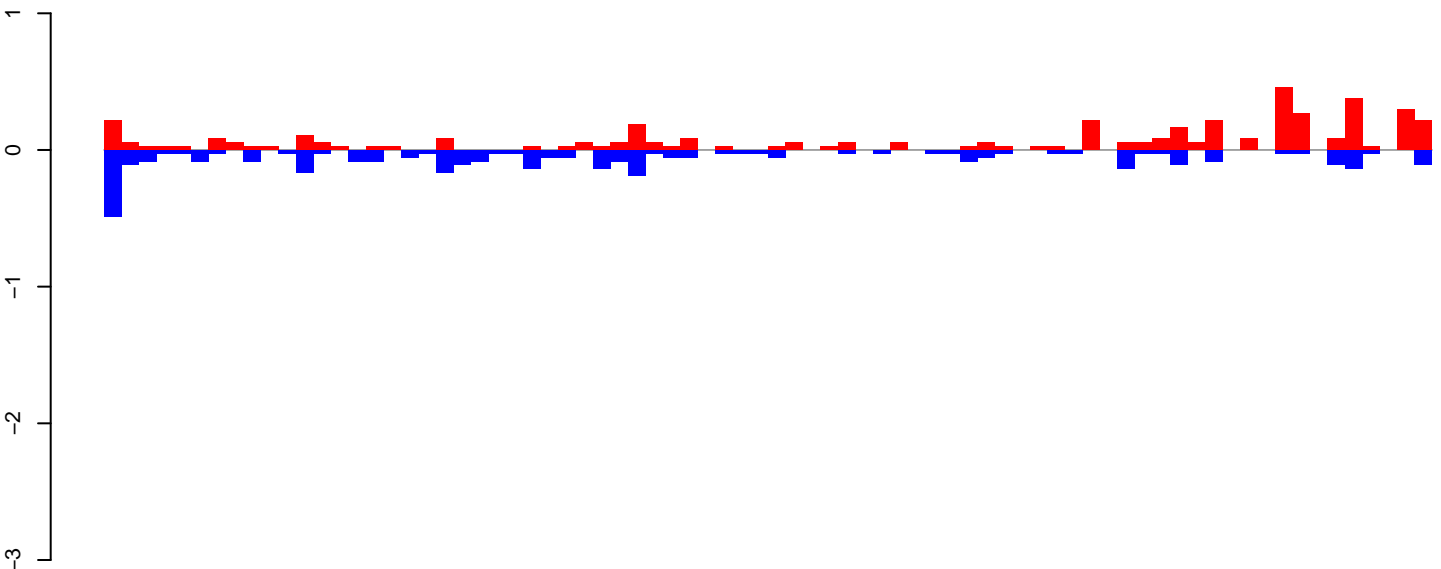

positive=5, negative=4, total=9

AeAeg_Ovary_GH.24_35.rep

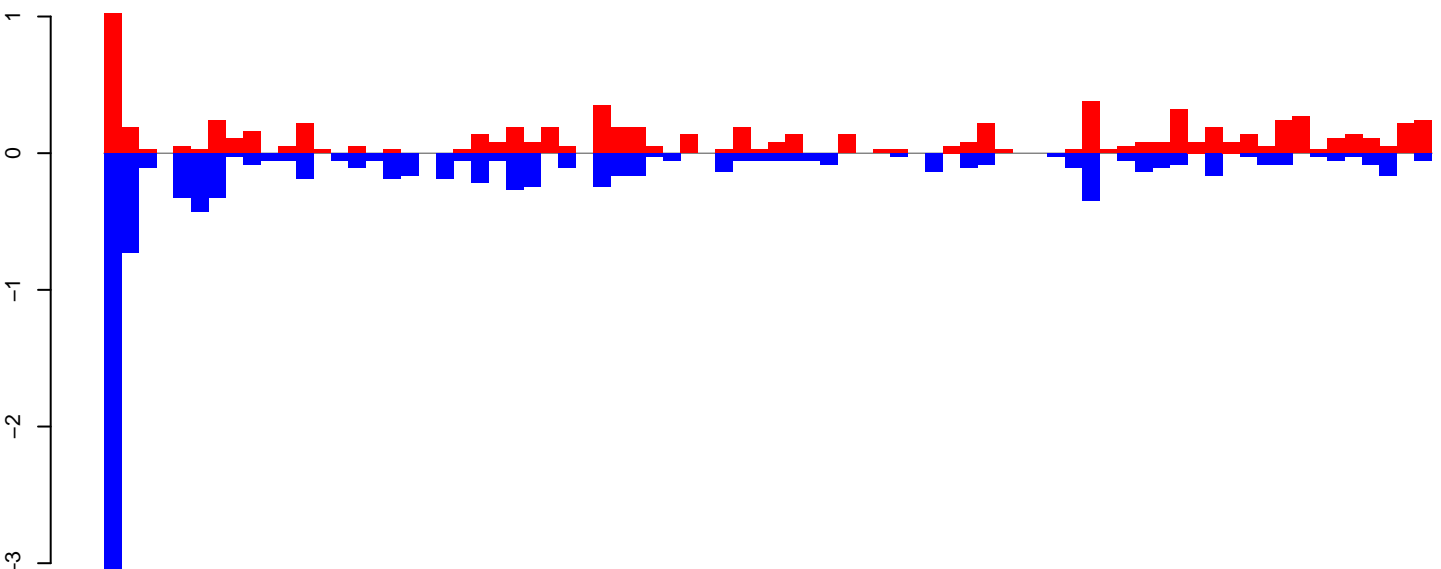

positive=8, negative=11, total=19

AeAeg_Ovary_GH.rep

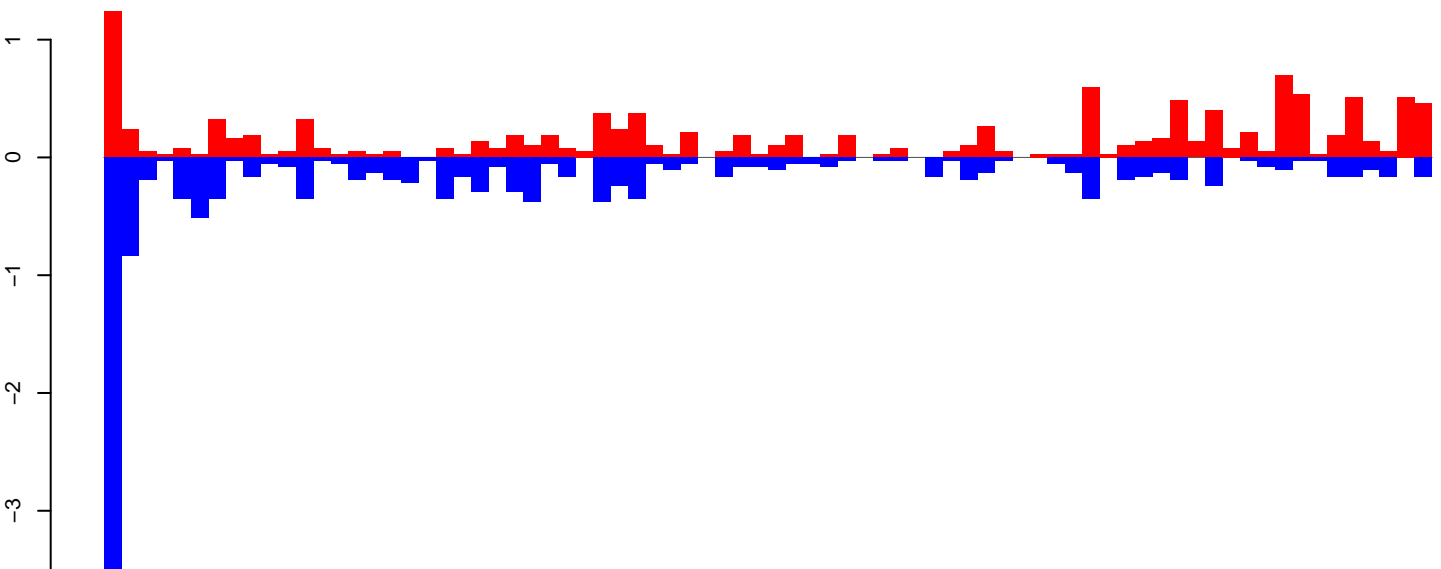

positive=13, negative=14, total=27

Window size=50, length=3807, TE@TF001324-UD_Ele1:1-3807

AeAeg_Ovary_GH.18_23.rep

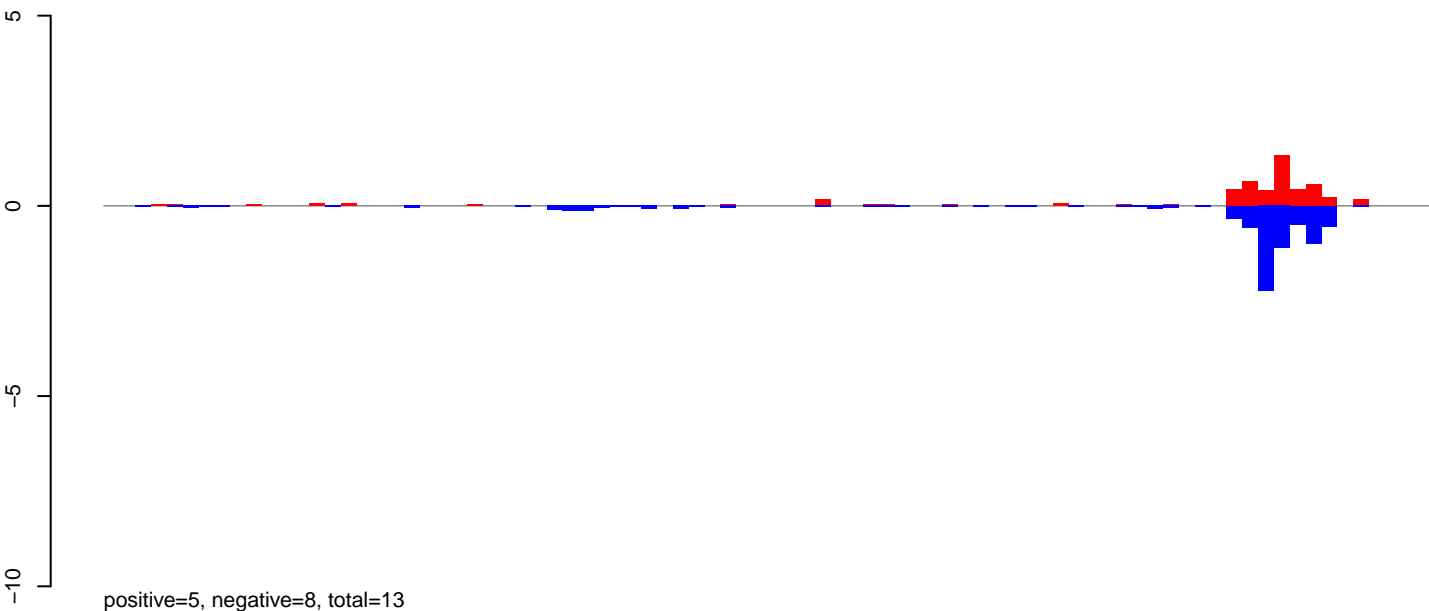

AeAeg_Ovary_GH.24_35.rep

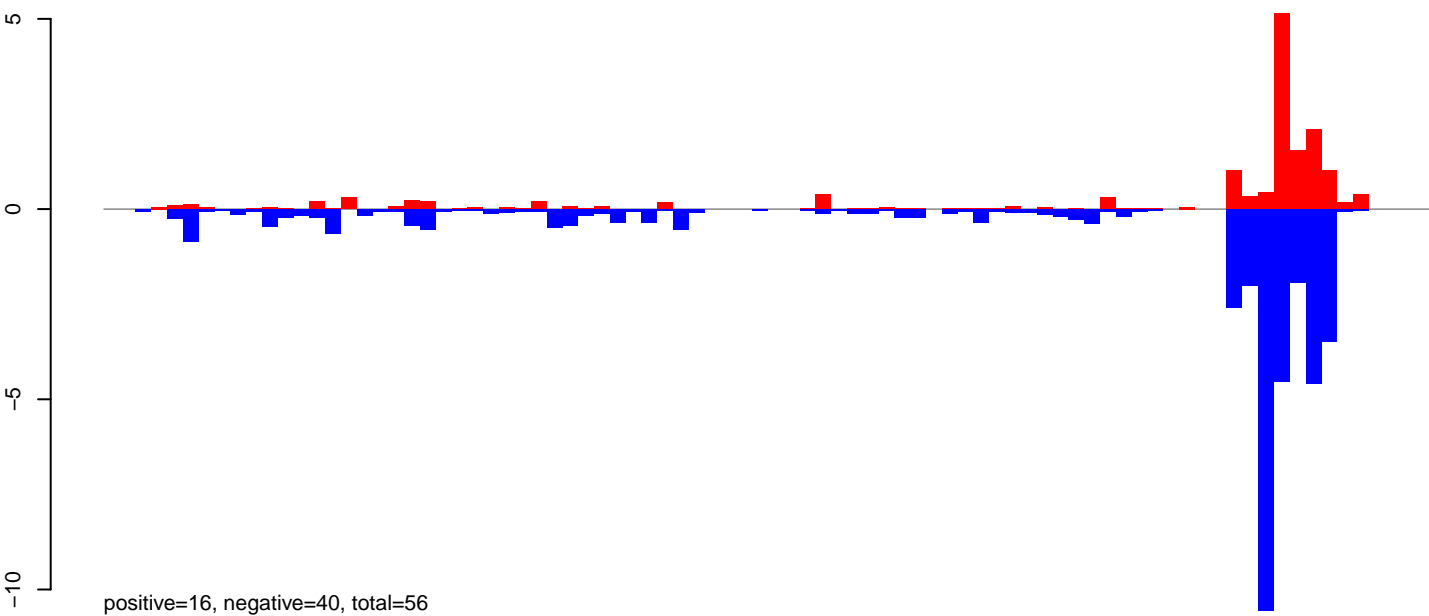

AeAeg_Ovary_GH.rep

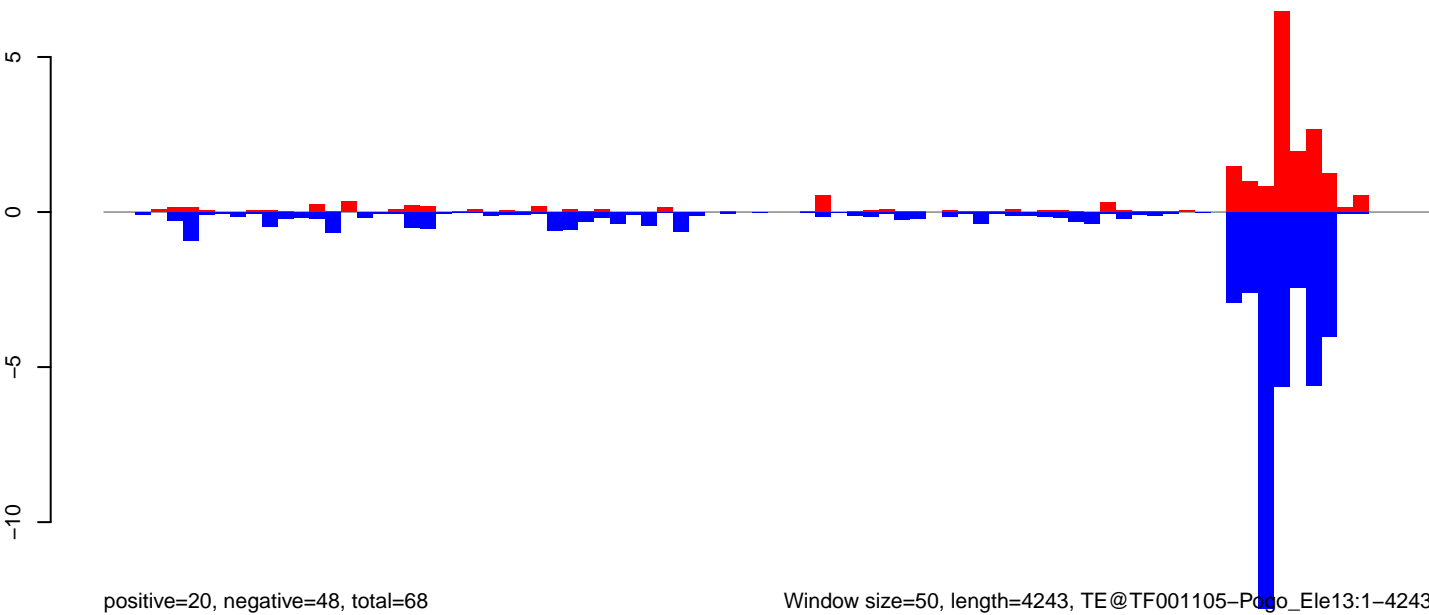

Window size=50, length=4243, TE@TF001105-Pogo_Ele13:1-4243

0 1000 2000 3000 4000

AeAeg_Ovary_GH.18_23.rep

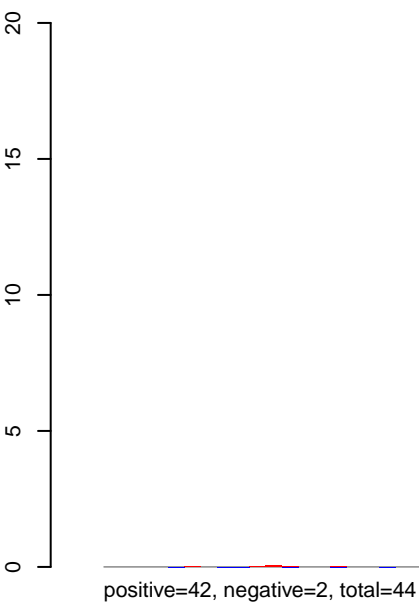

AeAeg_Ovary_GH.24_35.rep

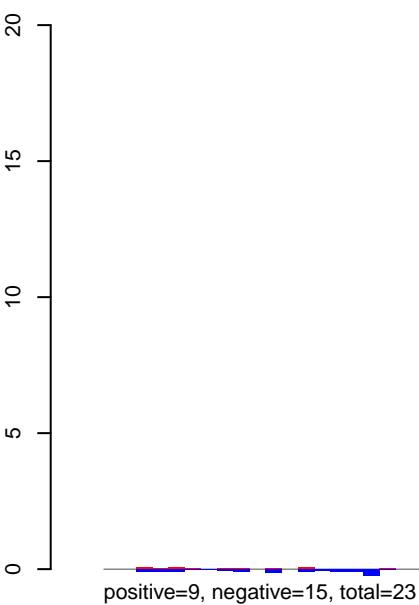

AeAeg_Ovary_GH.rep

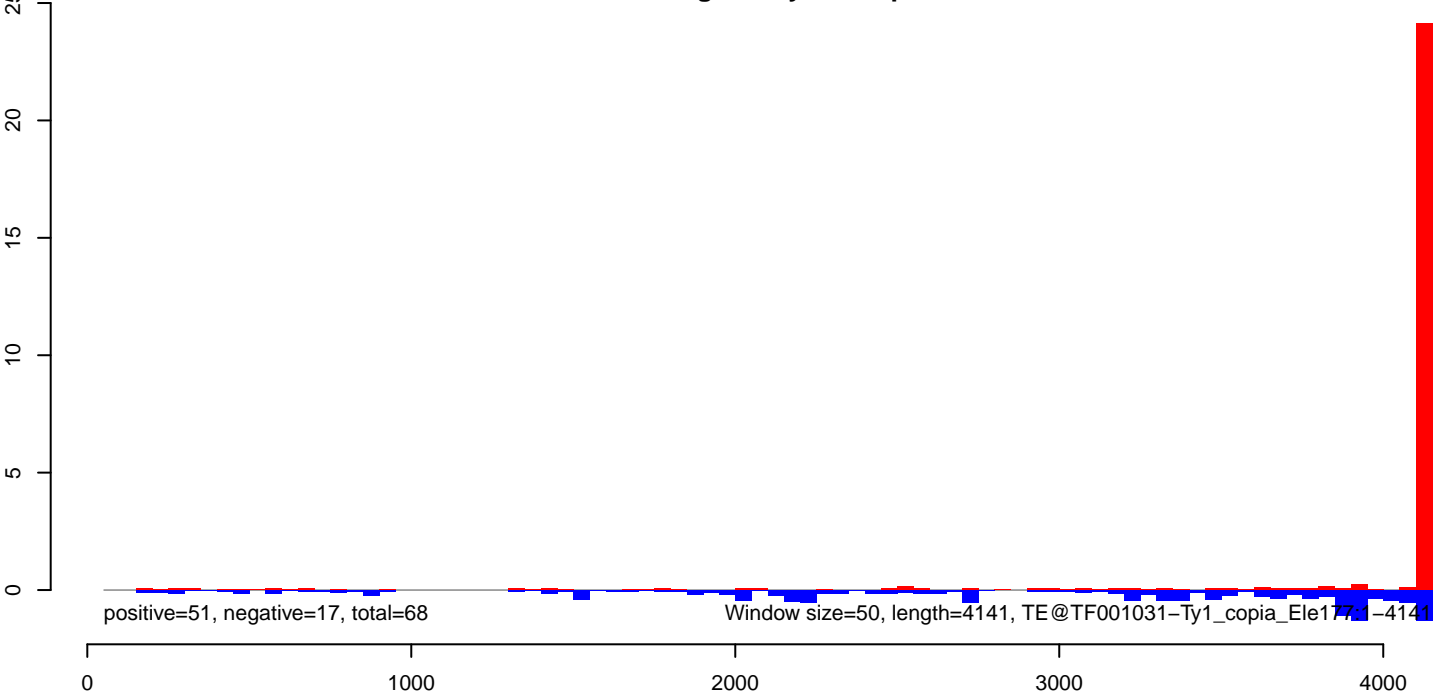

AeAeg_Ovary_GH.18_23.rep

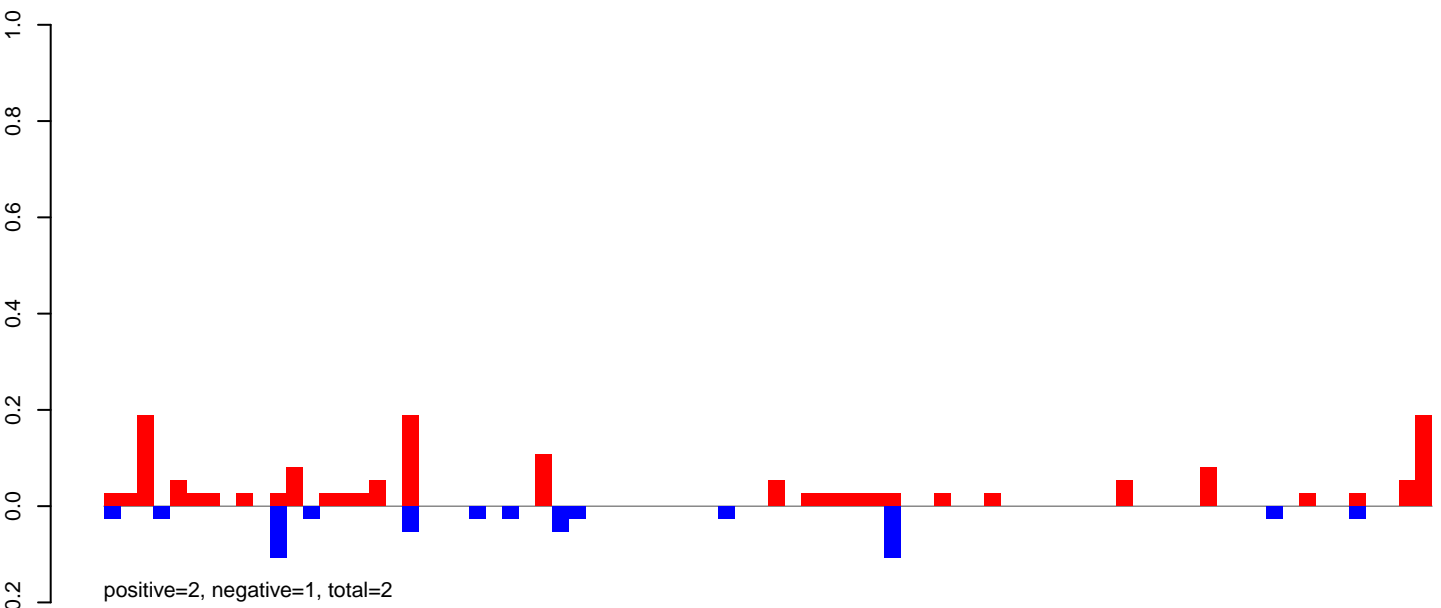

AeAeg_Ovary_GH.24_35.rep

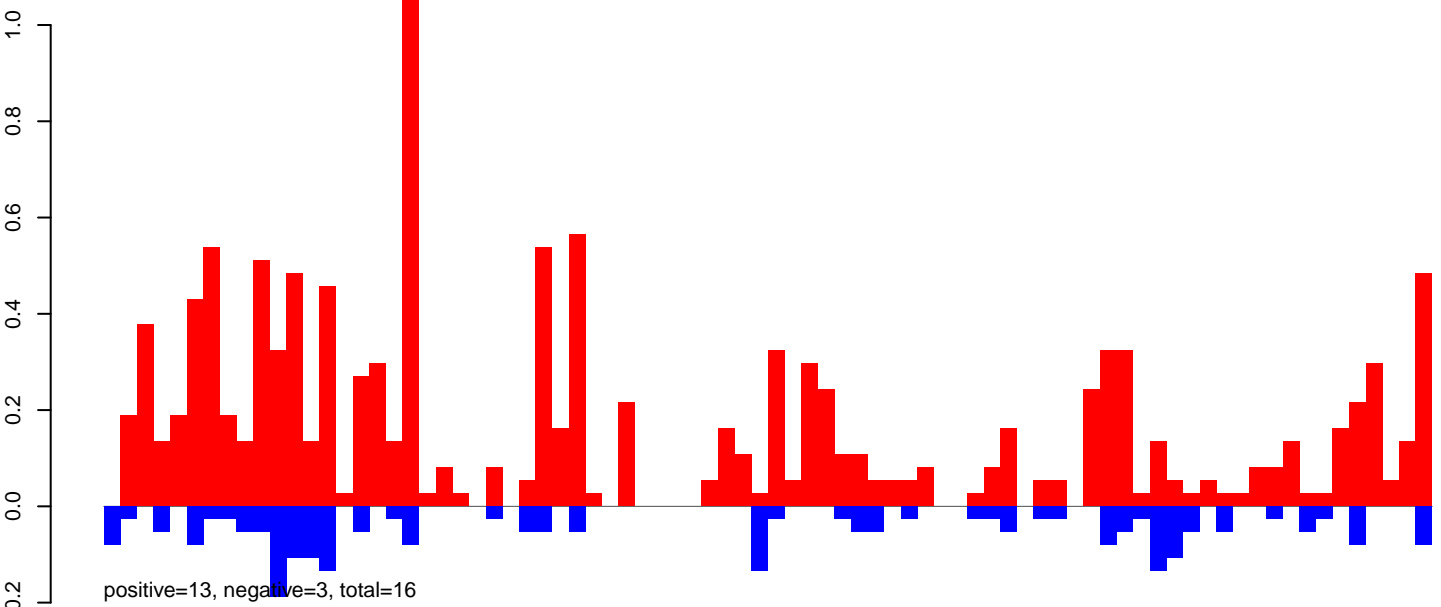

AeAeg_Ovary_GH.rep

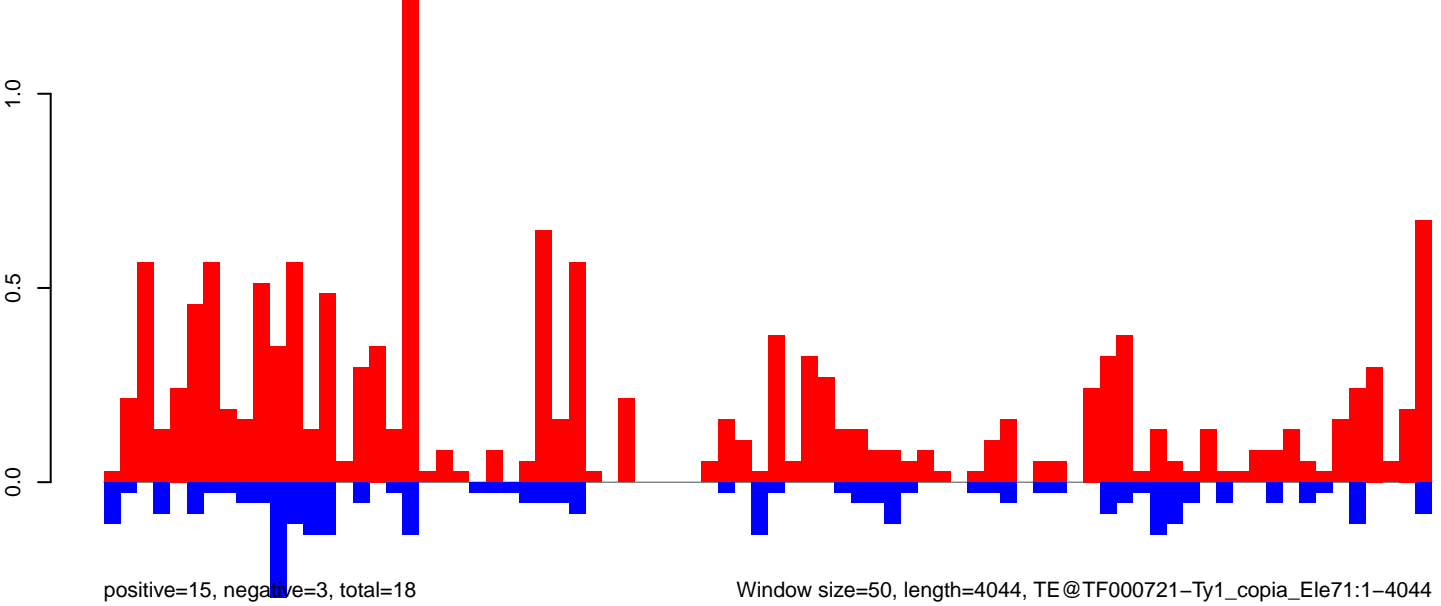

AeAeg_Ovary_GH.18_23.rep

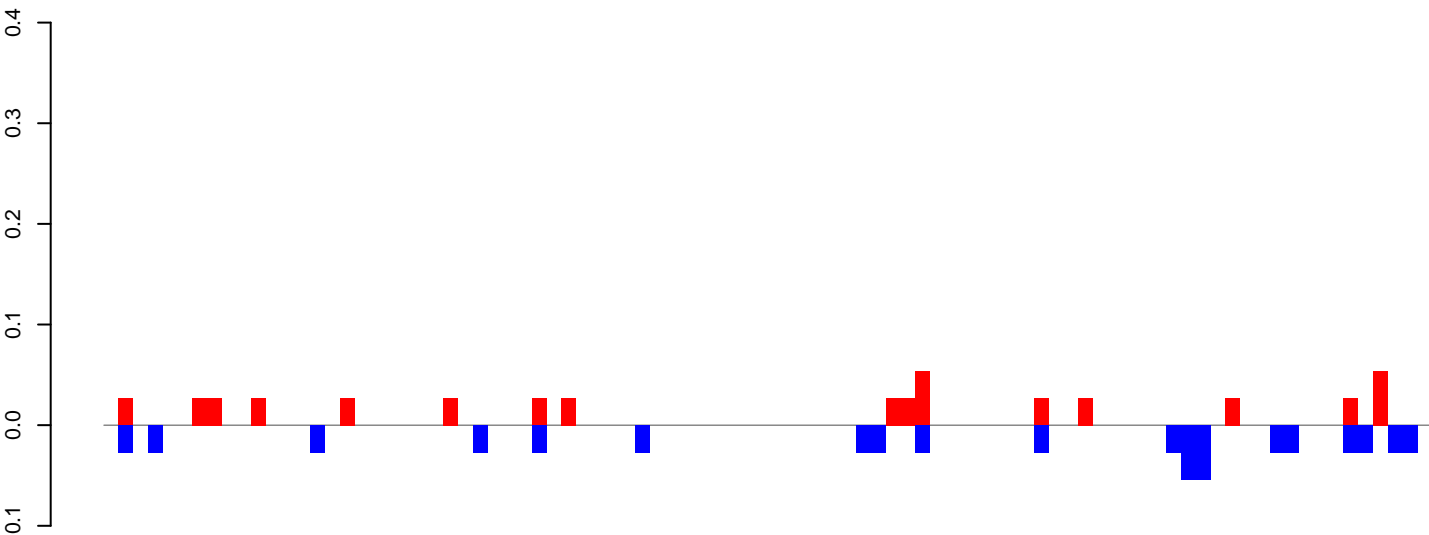

positive=0, negative=1, total=1

AeAeg_Ovary_GH.24_35.rep

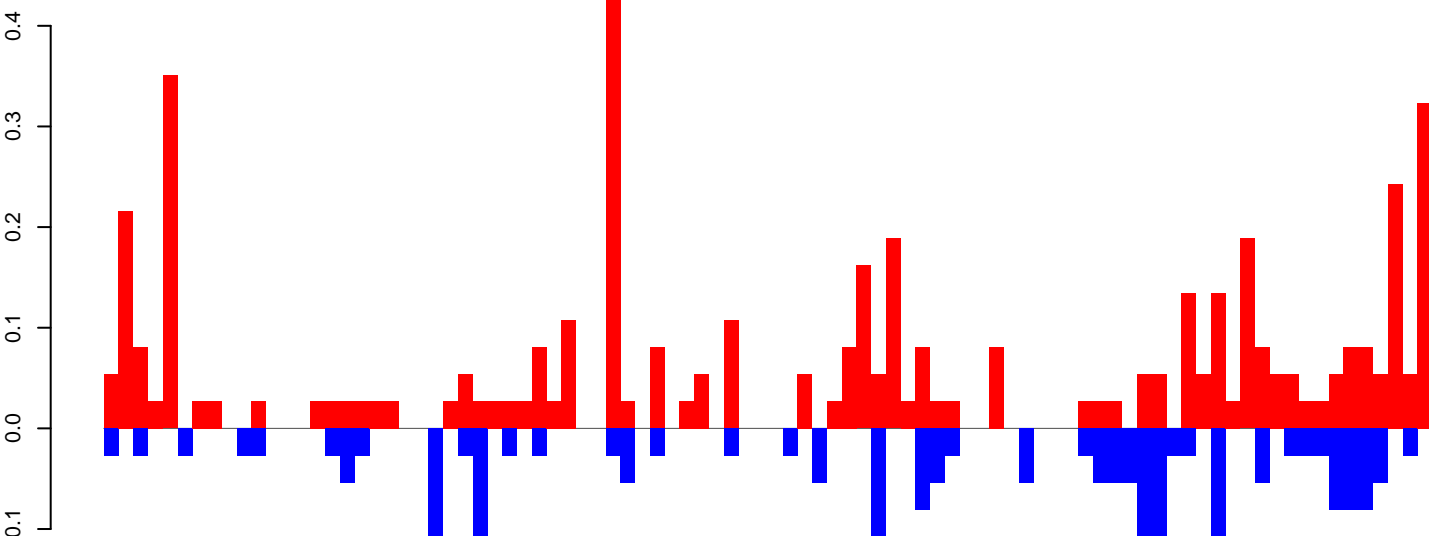

positive=5, negative=2, total=7

AeAeg_Ovary_GH.rep

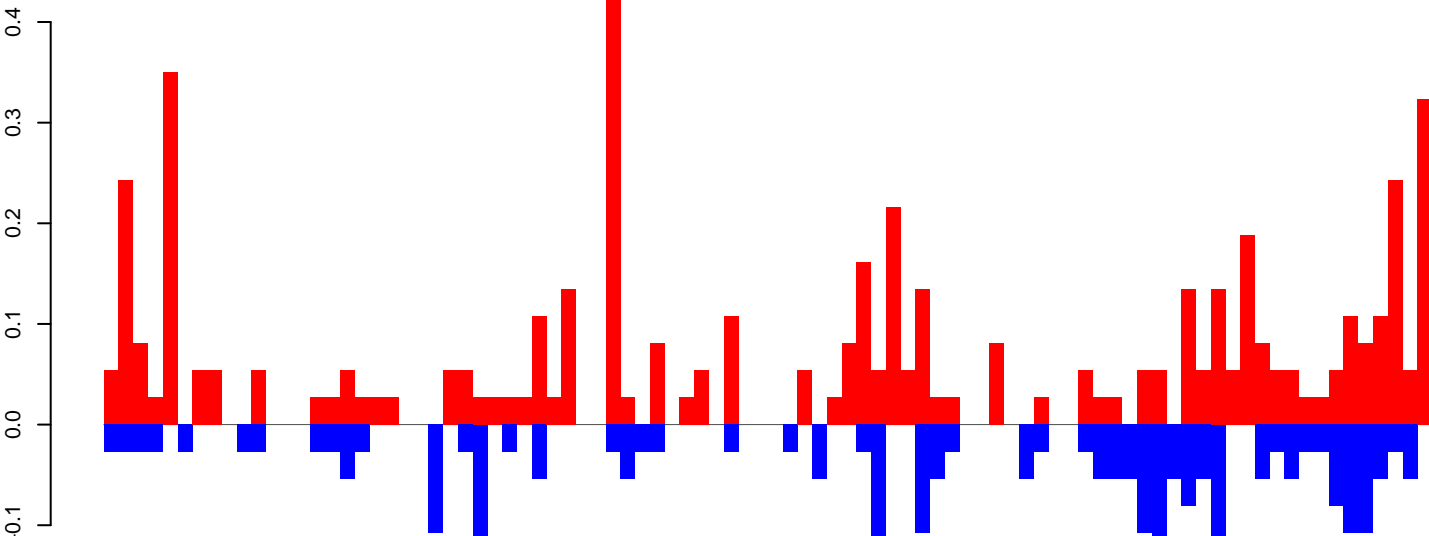

positive=6, negative=3, total=8

Window size=50, length=4518, TE@TF000633-Ty1_copia_Ele21:1-4518

0 1000 2000 3000 4000

AeAeg_Ovary_GH.18_23.rep

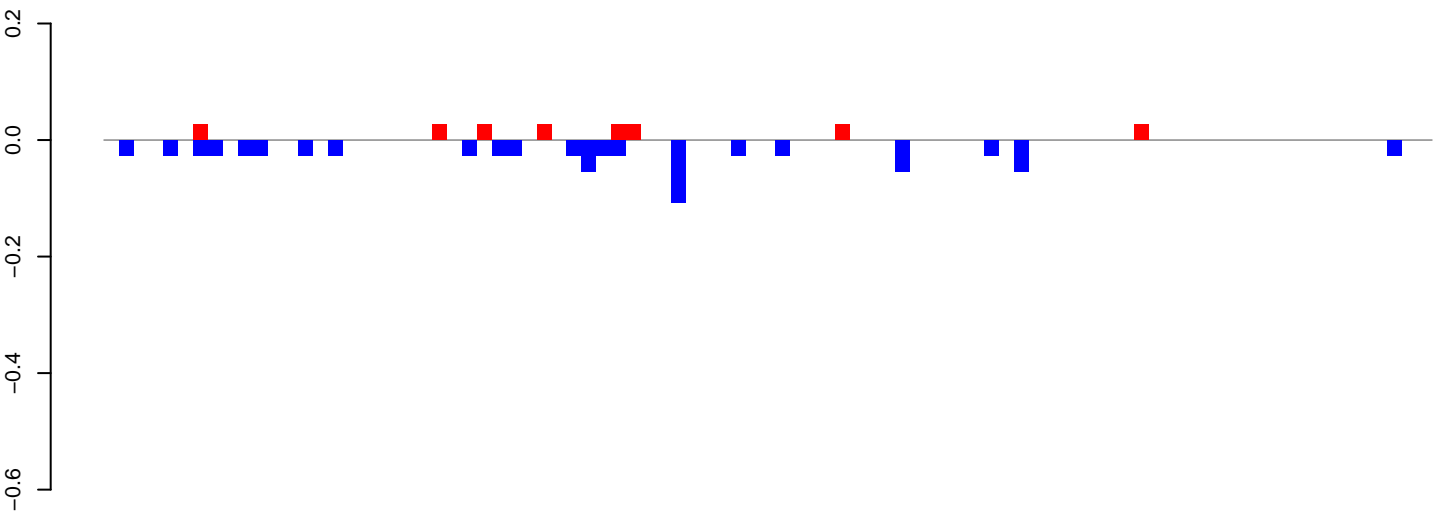

positive=0, negative=1, total=1

AeAeg_Ovary_GH.24_35.rep

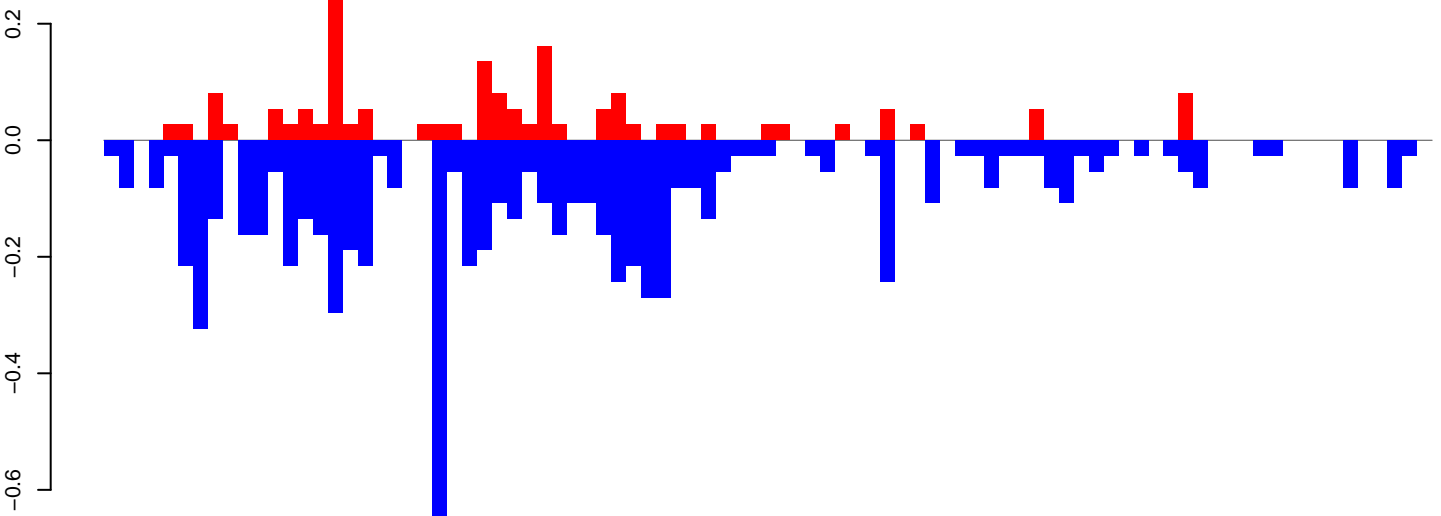

positive=2, negative=8, total=9

AeAeg_Ovary_GH.rep

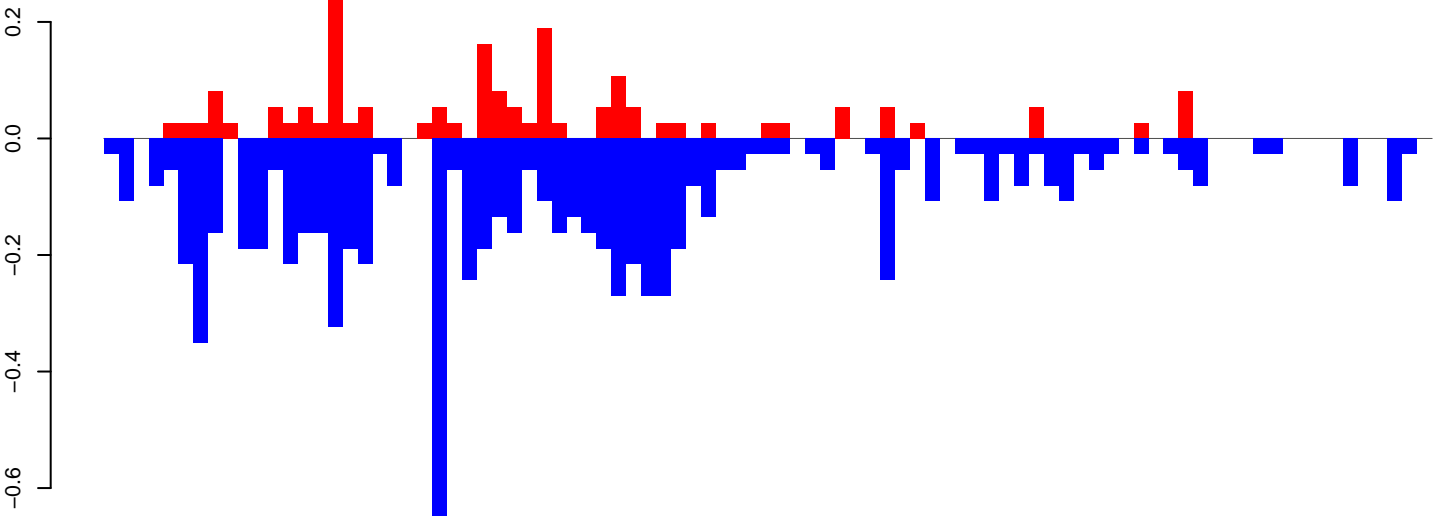

positive=2, negative=8, total=10

Window size=50, length=4454, TE@I-54_Ae:1-4454

0 1000 2000 3000 4000

AeAeg_Ovary_GH.18_23.rep



positive=5, negative=6, total=11

AeAeg_Ovary_GH.24_35.rep



positive=14, negative=15, total=29

AeAeg_Ovary_GH.rep

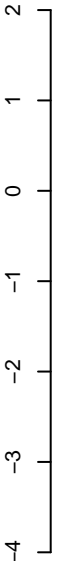

positive=19, negative=21, total=40

Window size=50, length=3641, TE@TF001280-otherMITEs_Ele7:1-3641



AeAeg_Ovary_GH.18_23.rep

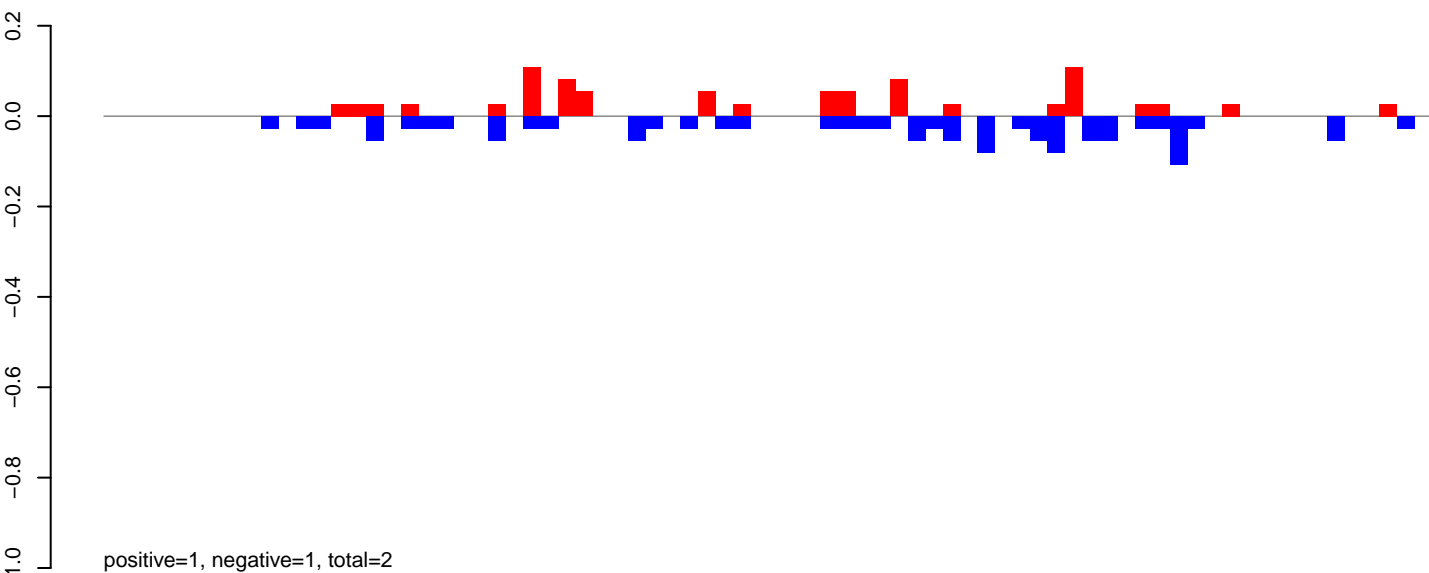

AeAeg_Ovary_GH.24_35.rep

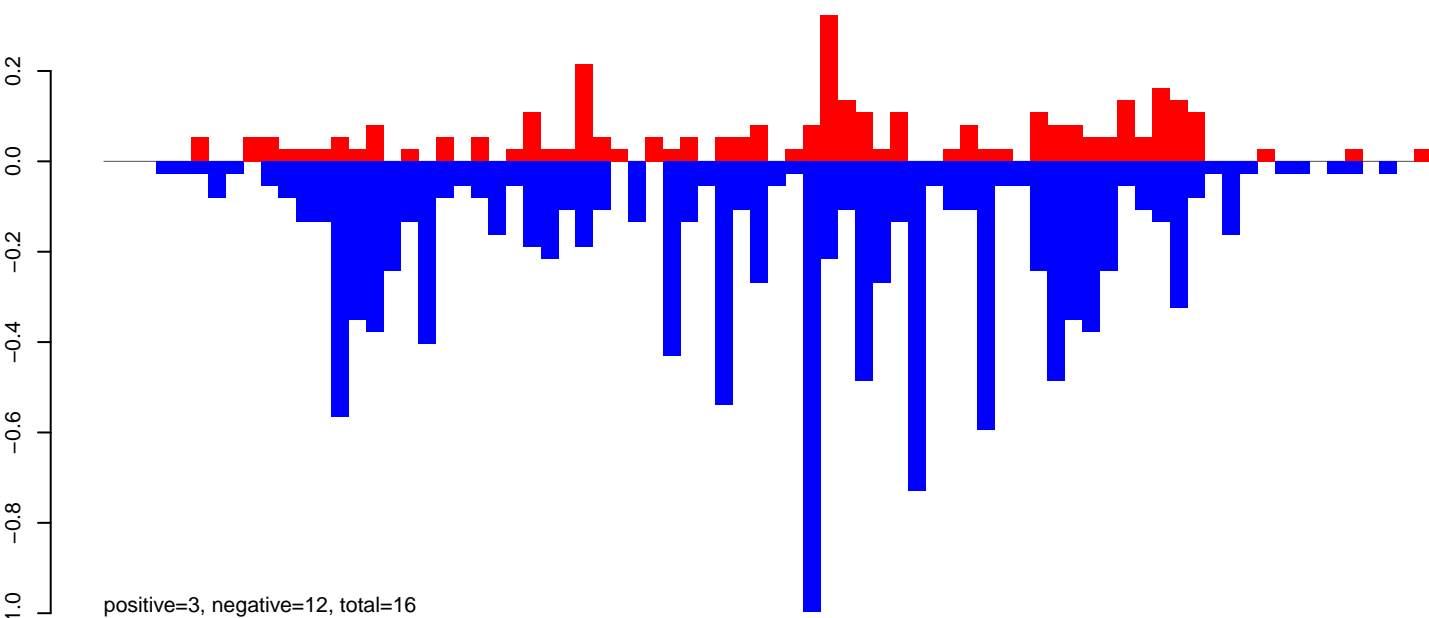

AeAeg_Ovary_GH.rep

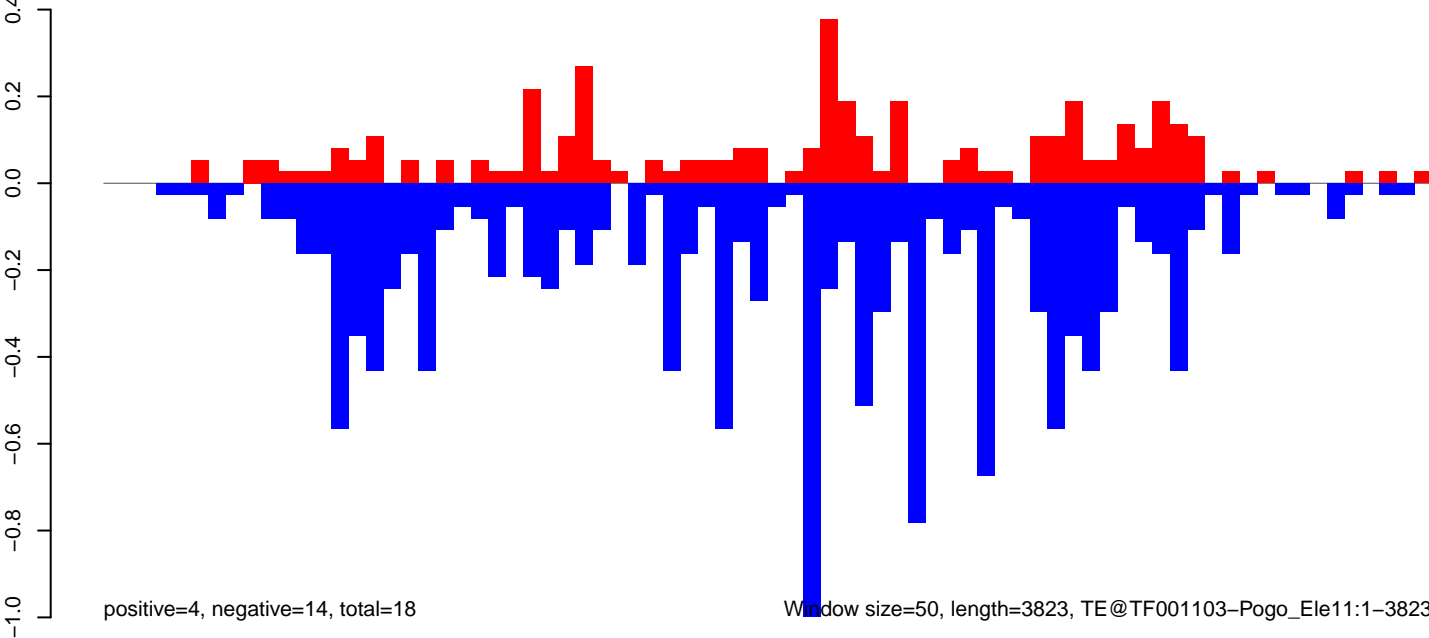

AeAeg_Ovary_GH.18_23.rep



positive=2, negative=8, total=10

AeAeg_Ovary_GH.24_35.rep

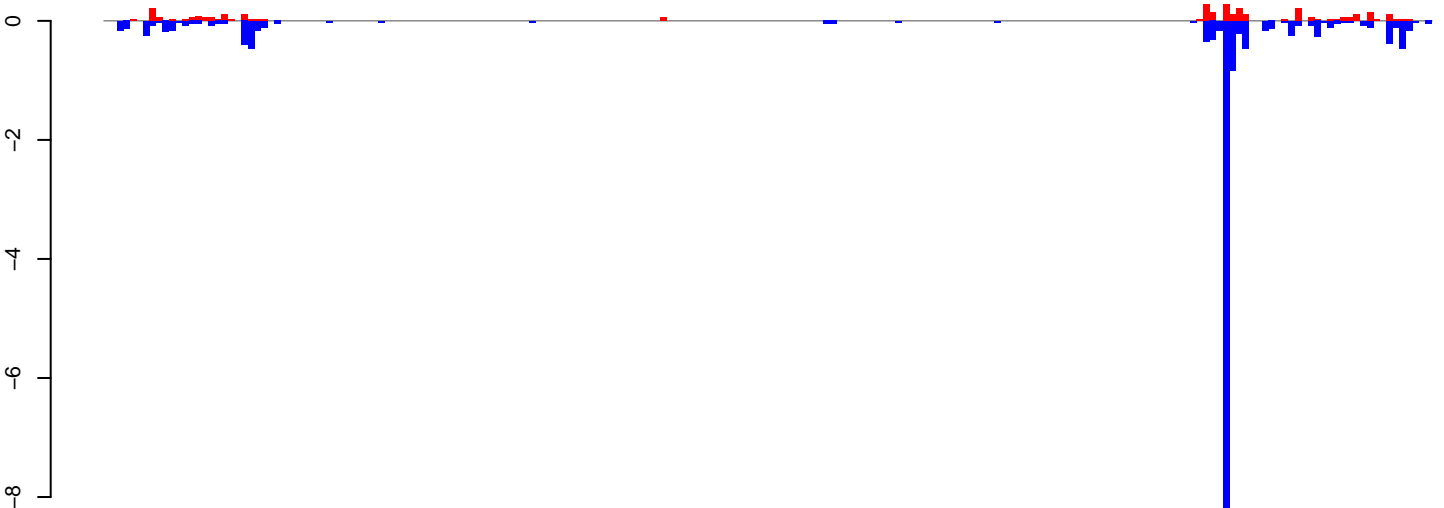

positive=3, negative=17, total=20

AeAeg_Ovary_GH.rep

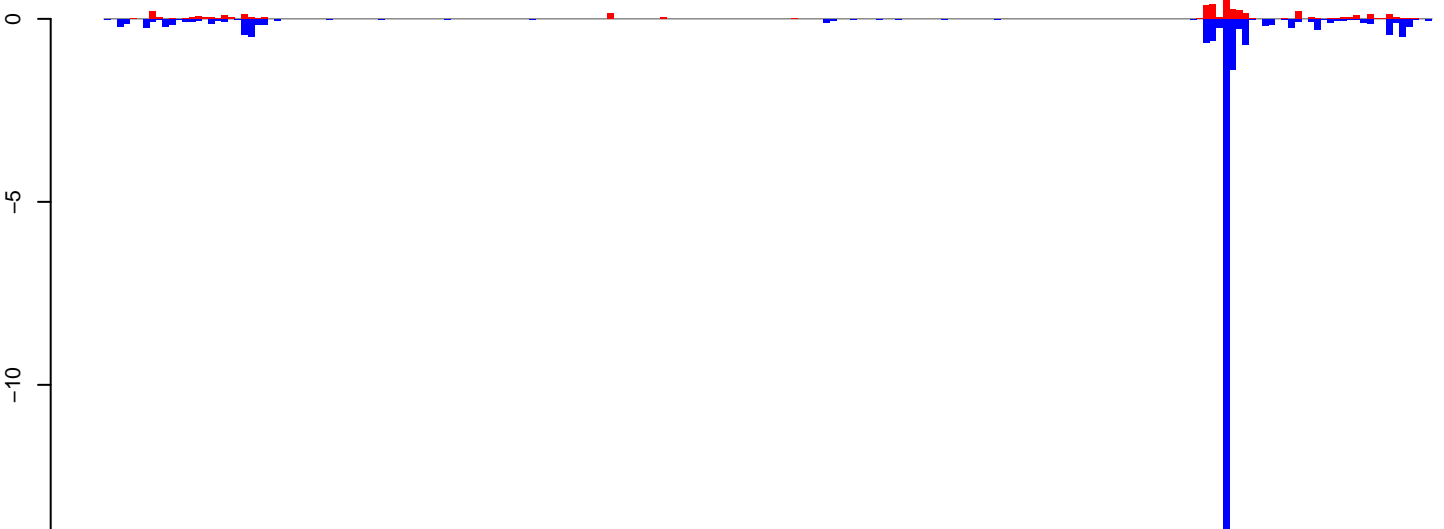

positive=5, negative=26, total=30

Window size=50, length=10199, TE@TF000942-Ty3_gypsy_Ele174:1-10199

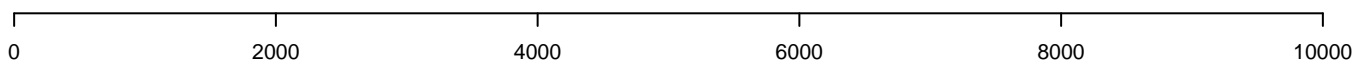

AeAeg_Ovary_GH.18_23.rep

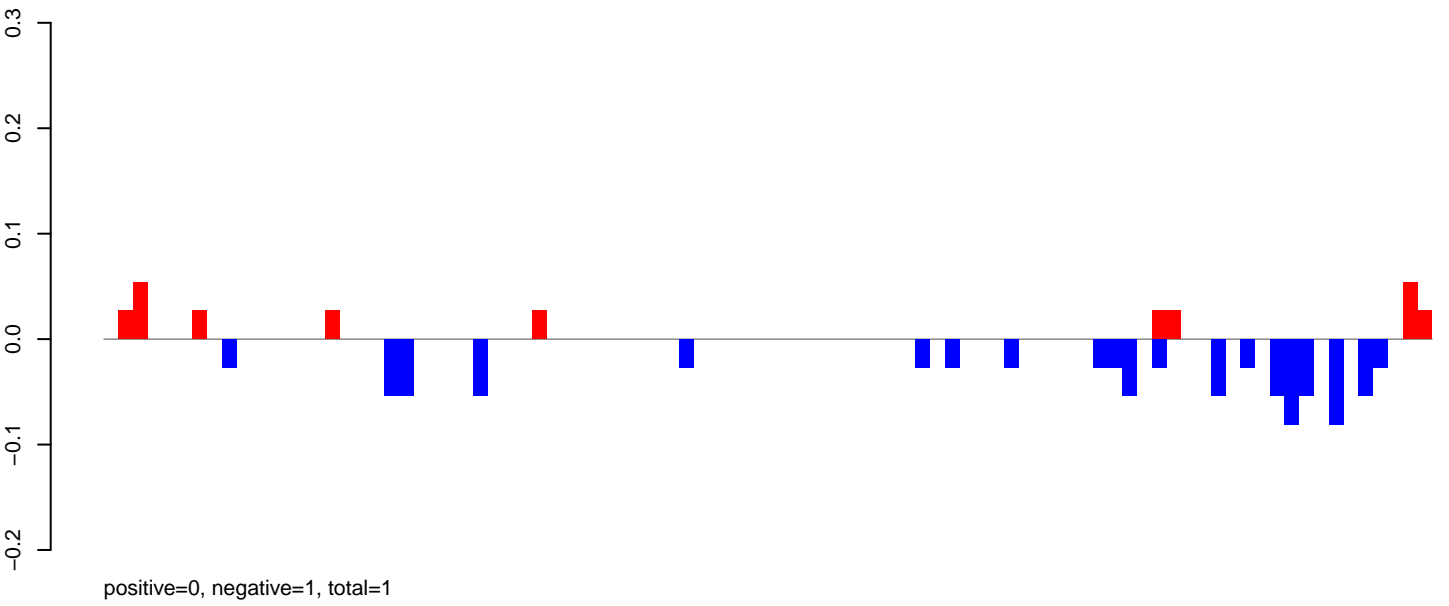

AeAeg_Ovary_GH.24_35.rep

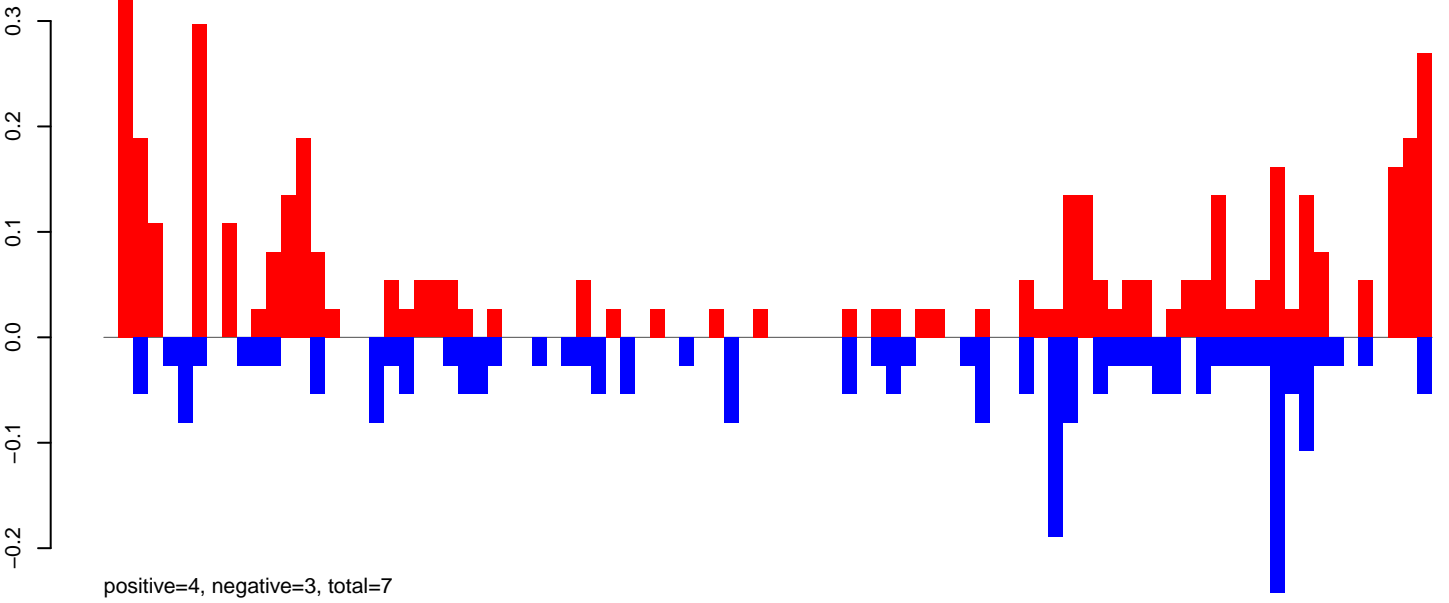

AeAeg_Ovary_GH.rep

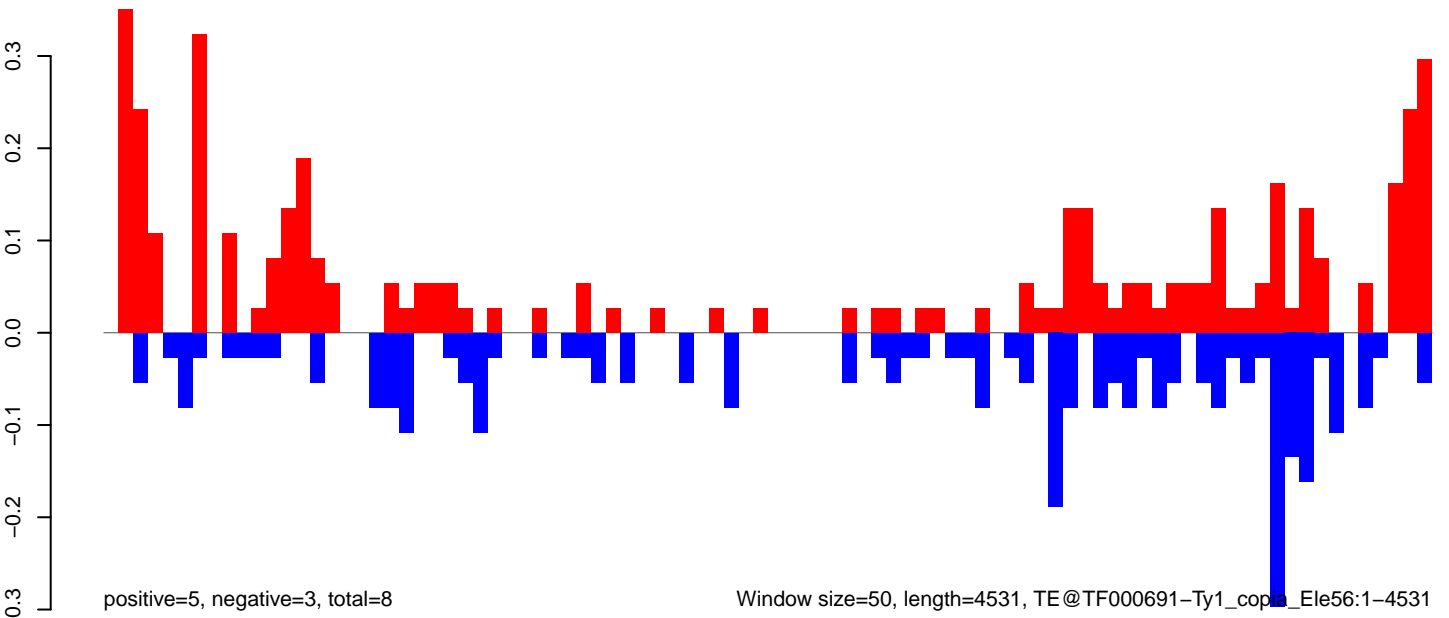

Window size=50, length=4531, TE@TF000691-Ty1_copia_Ele56:1-4531

AeAeg_Ovary_GH.18_23.rep

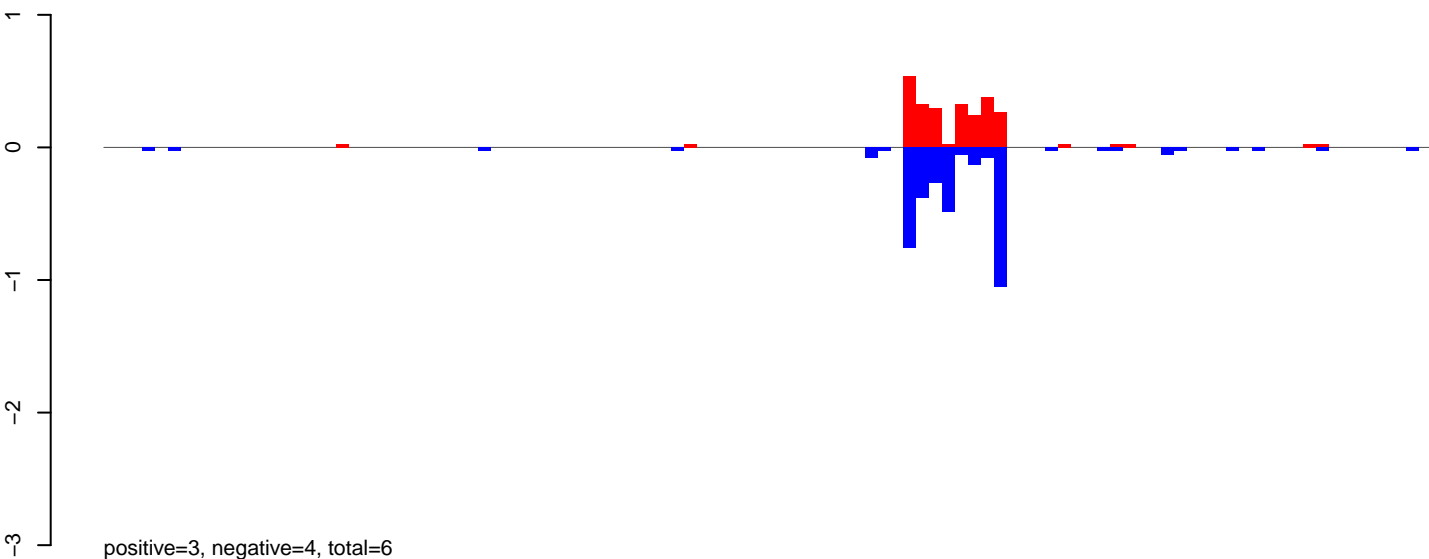

AeAeg_Ovary_GH.24_35.rep

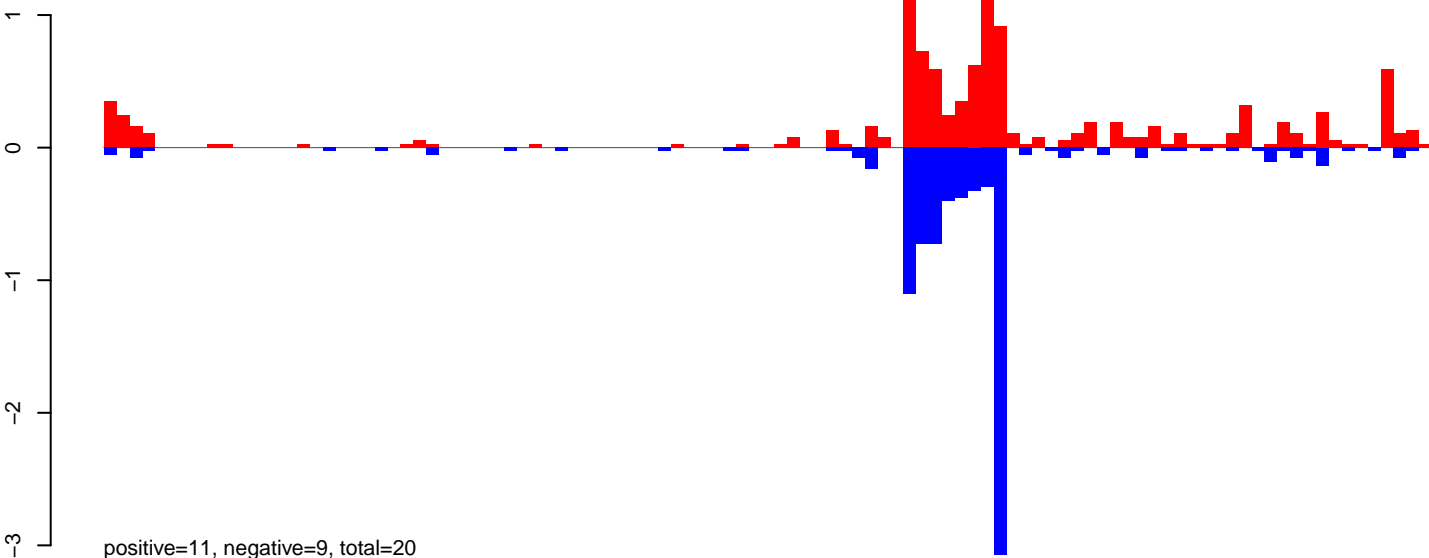

AeAeg_Ovary_GH.rep

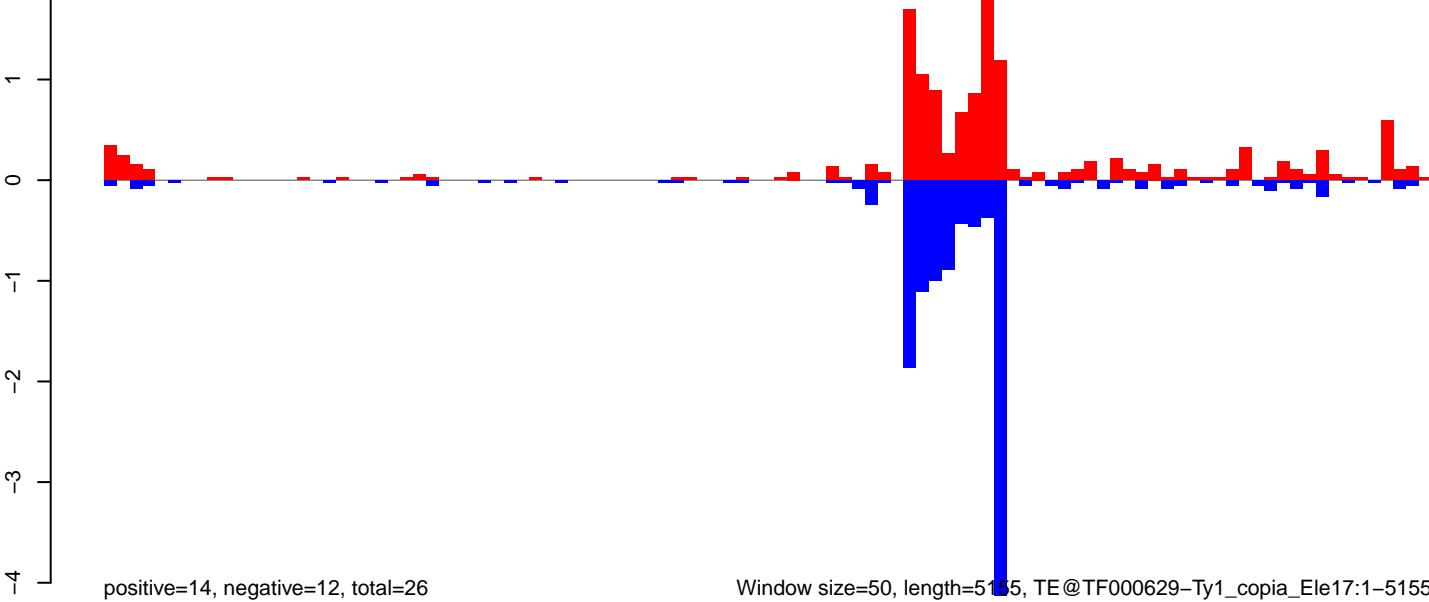

Window size=50, length=5155, TE@TF000629-Ty1_copia_Ele17:1-5155

0 1000 2000 3000 4000 5000

AeAeg_Ovary_GH.18_23.rep

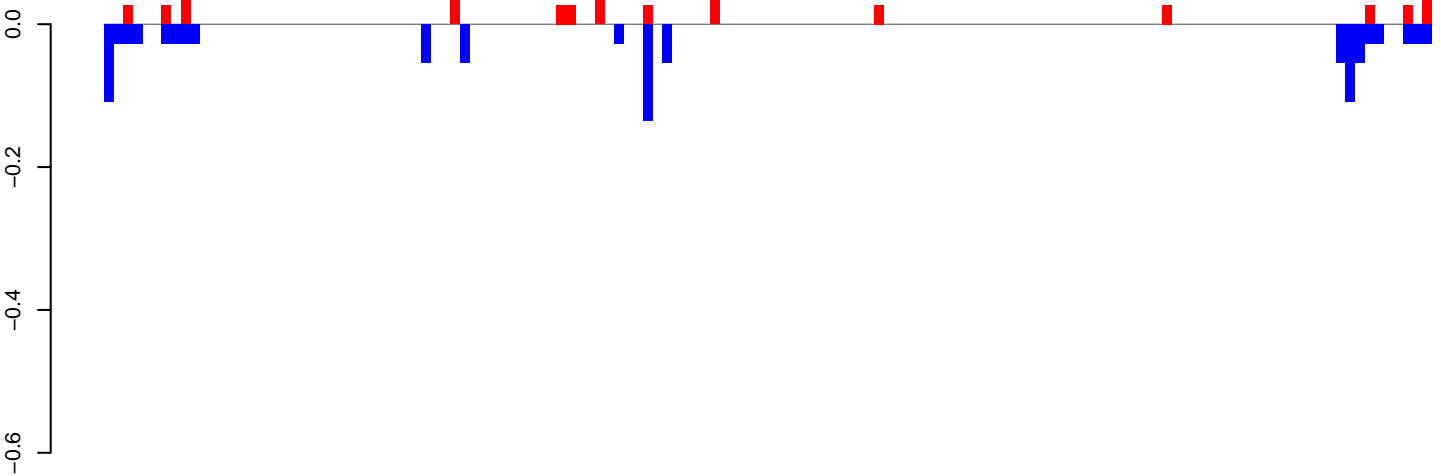

positive=1, negative=1, total=2

AeAeg_Ovary_GH.24_35.rep

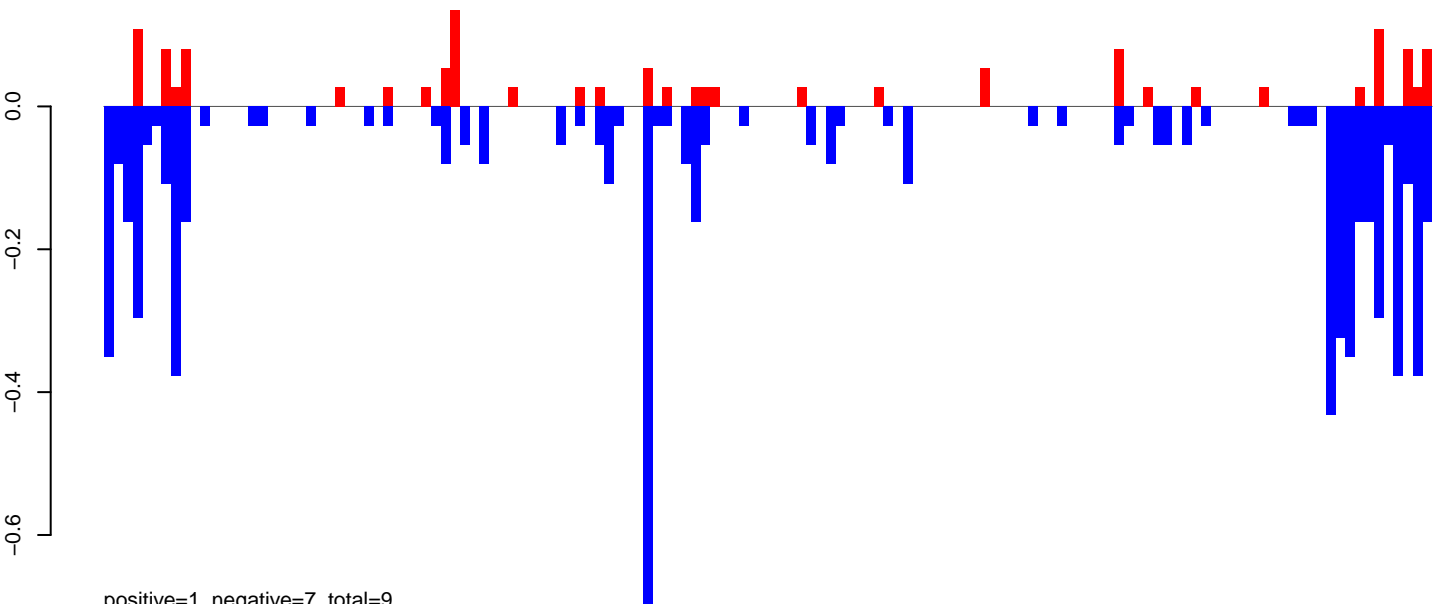

positive=1, negative=7, total=9

AeAeg_Ovary_GH.rep

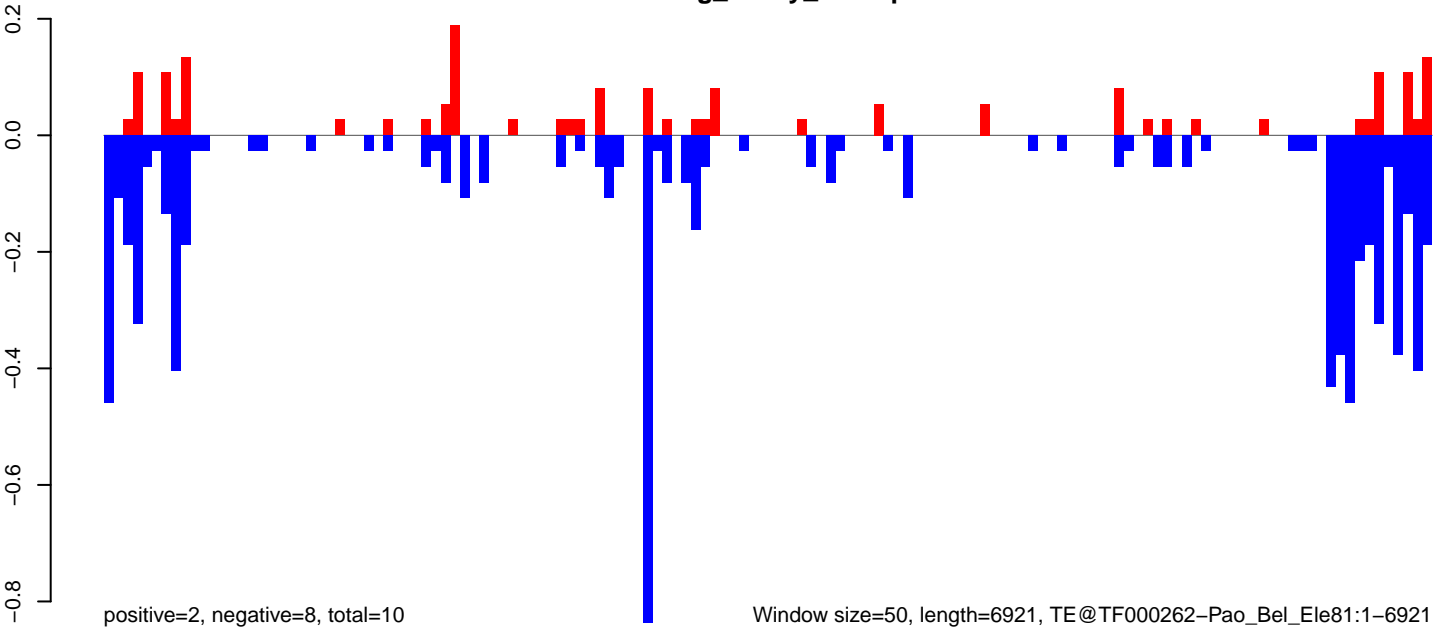

positive=2, negative=8, total=10

Window size=50, length=6921, TE@TF000262-Pao_Bel_Ele81:1-6921

AeAeg_Ovary_GH.18_23.rep

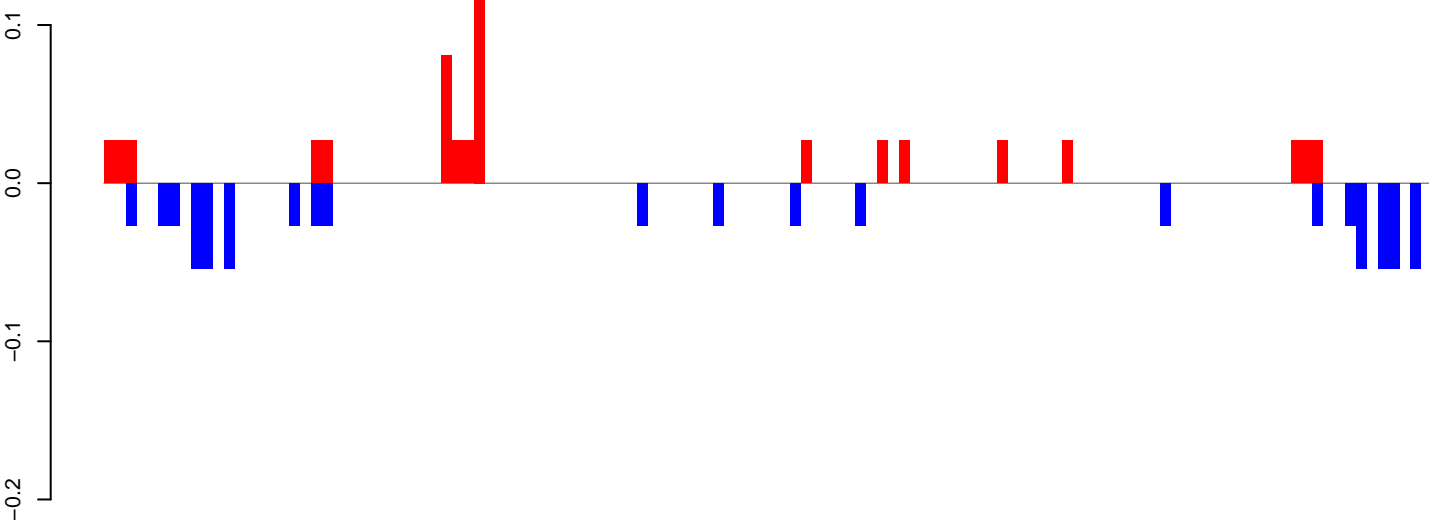

positive=1, negative=1, total=1

AeAeg_Ovary_GH.24_35.rep

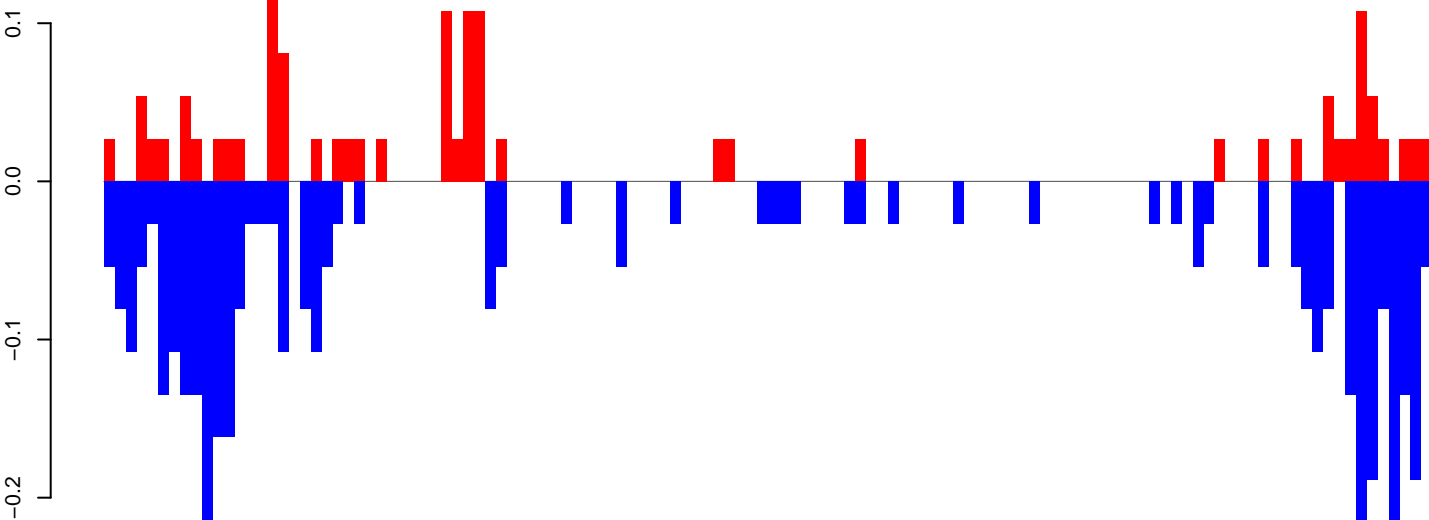

positive=2, negative=4, total=6

AeAeg_Ovary_GH.rep

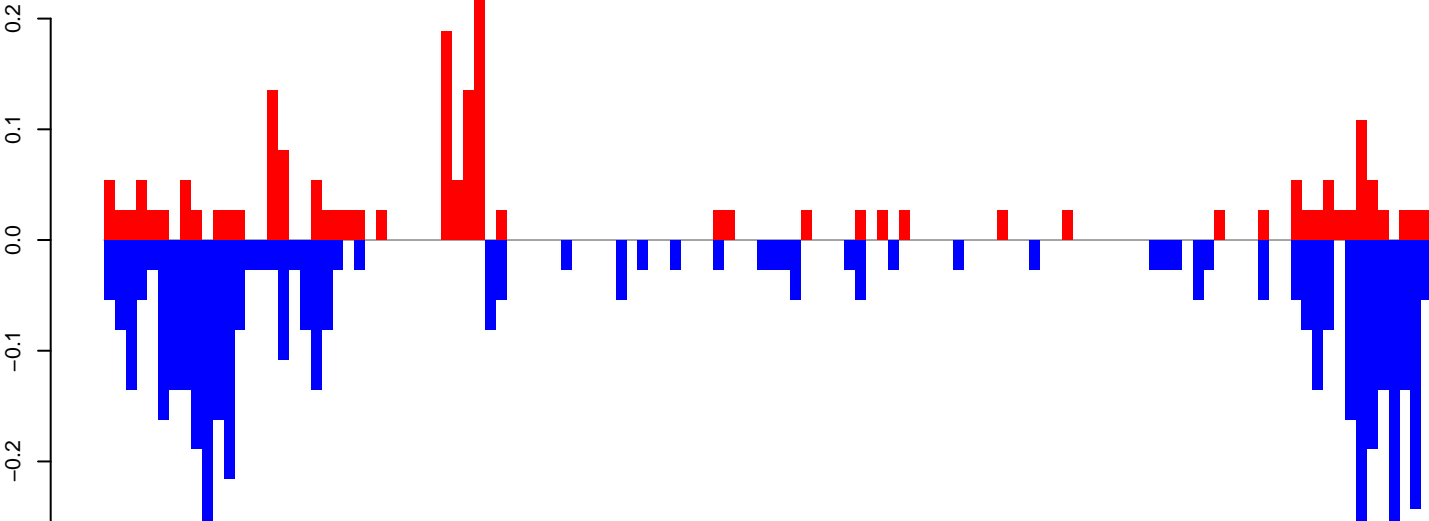

positive=2, negative=5, total=7

Window size=50, length=6118, TE@TF000256-Pao_Bel_Ele691-6118

0 1000 2000 3000 4000 5000 6000

AeAeg_Ovary_GH.18_23.rep

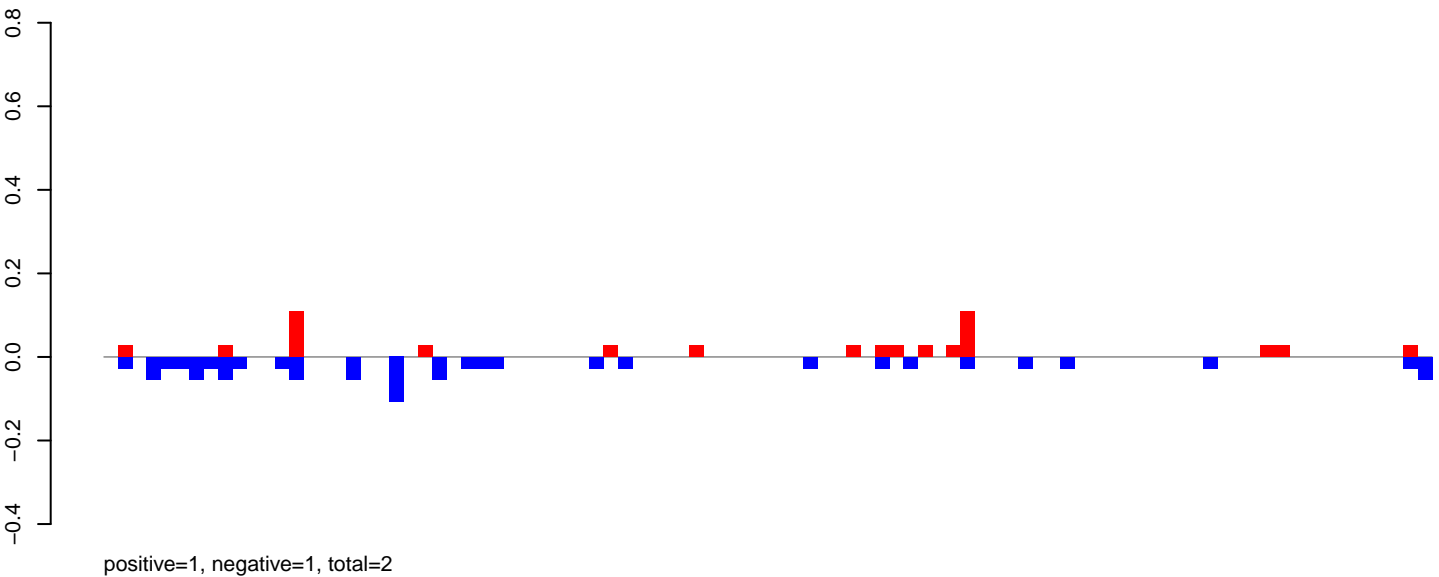

AeAeg_Ovary_GH.24_35.rep

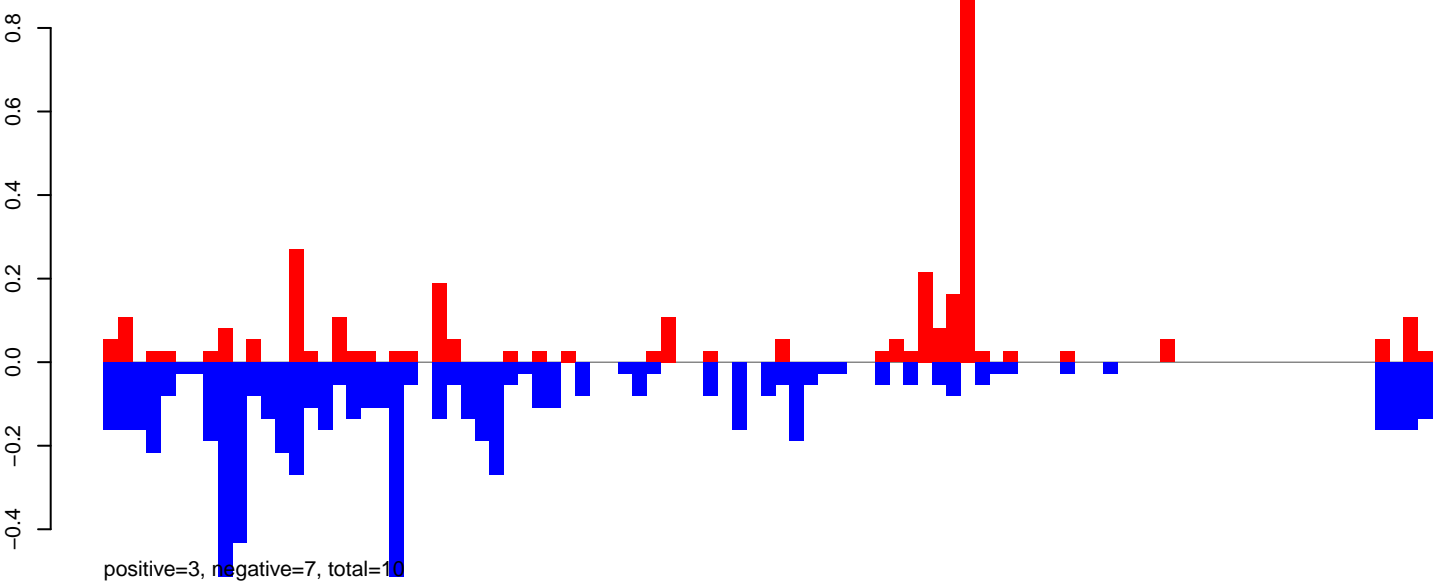

AeAeg_Ovary_GH.rep

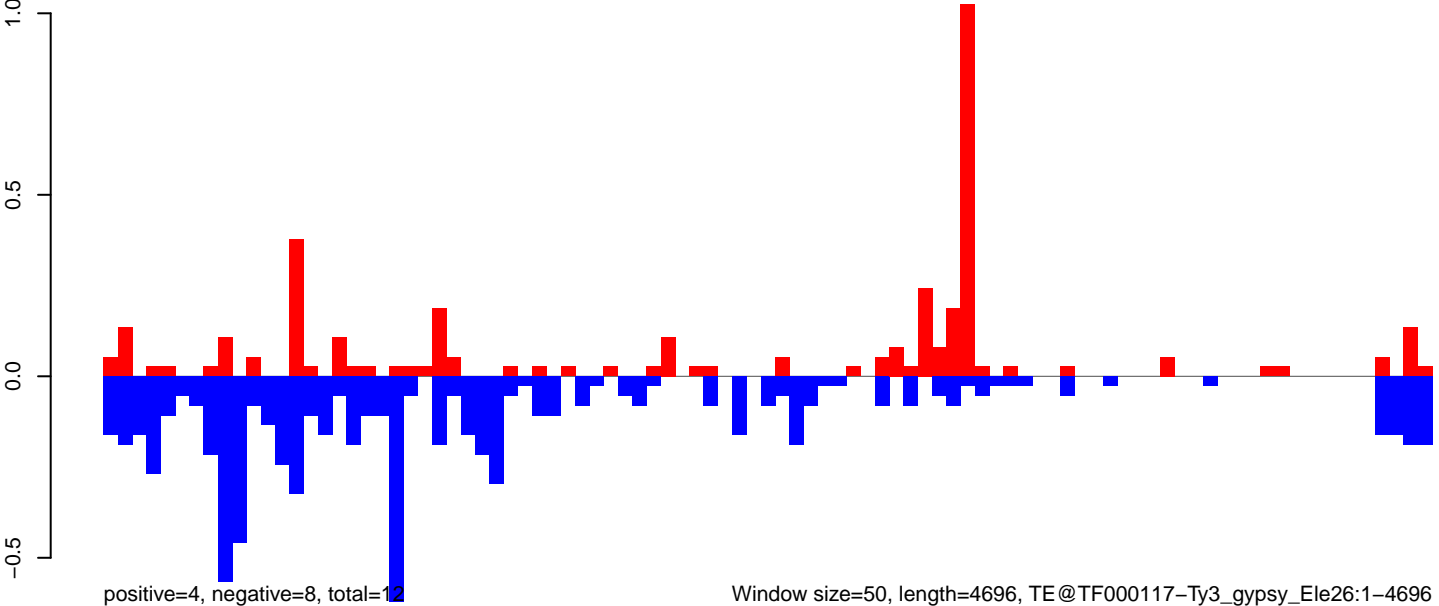

Window size=50, length=4696, TE@TF000117-Ty3_gypsy_Ele26:1-4696

AeAeg_Ovary_GH.18_23.rep

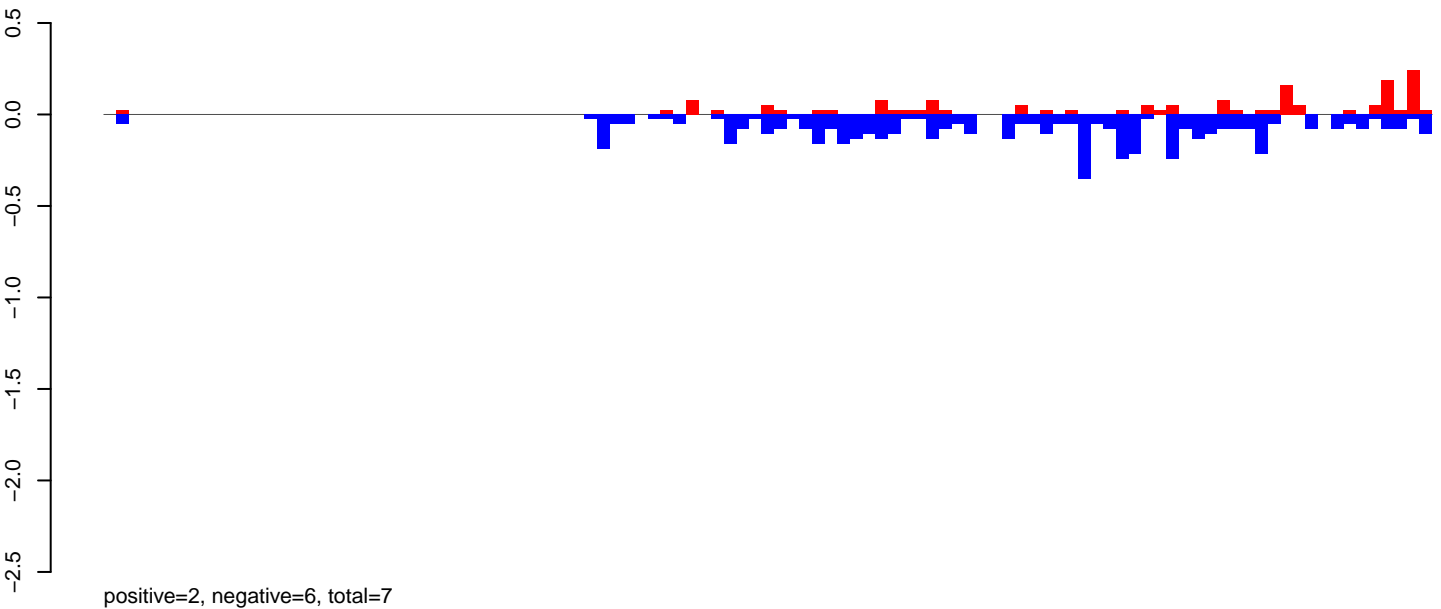

AeAeg_Ovary_GH.24_35.rep

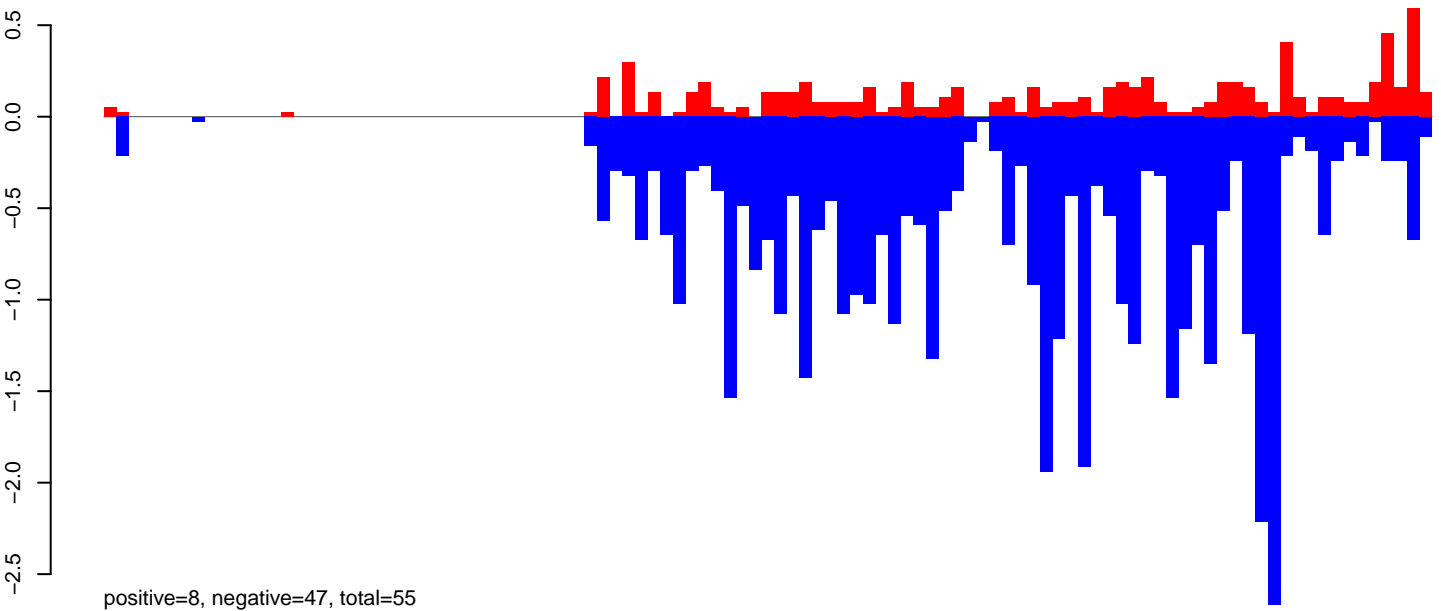

AeAeg_Ovary_GH.rep

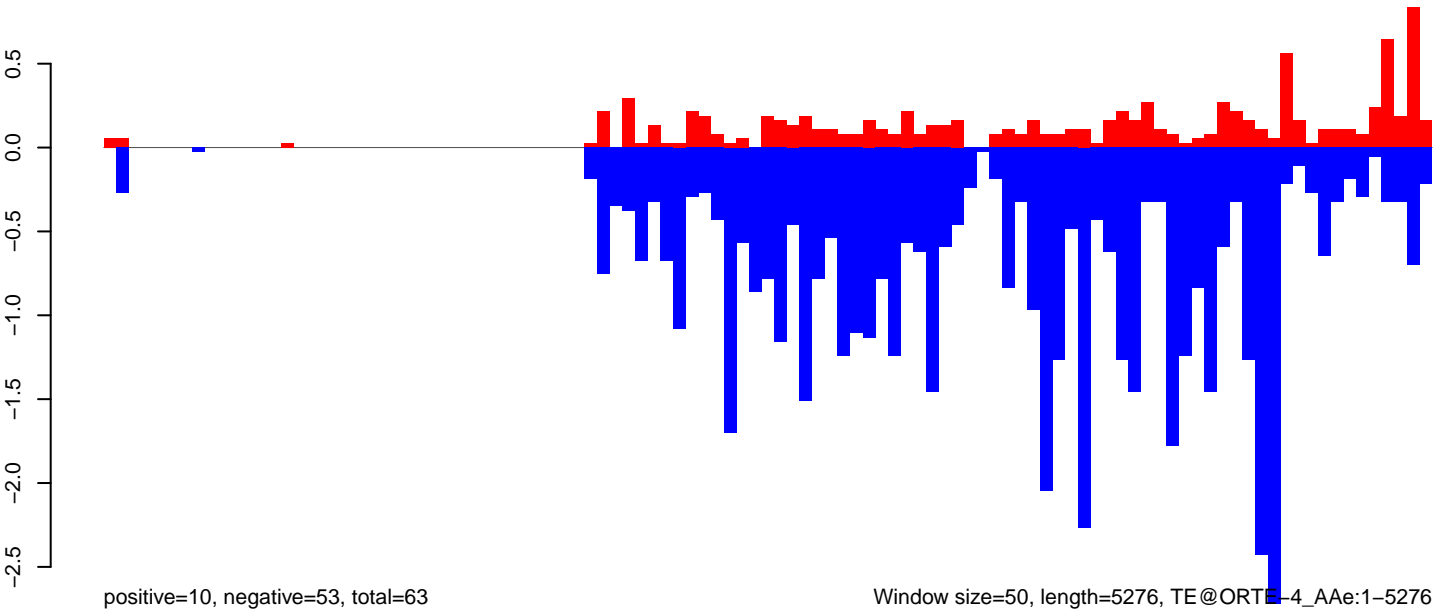

AeAeg_Ovary_GH.18_23.rep

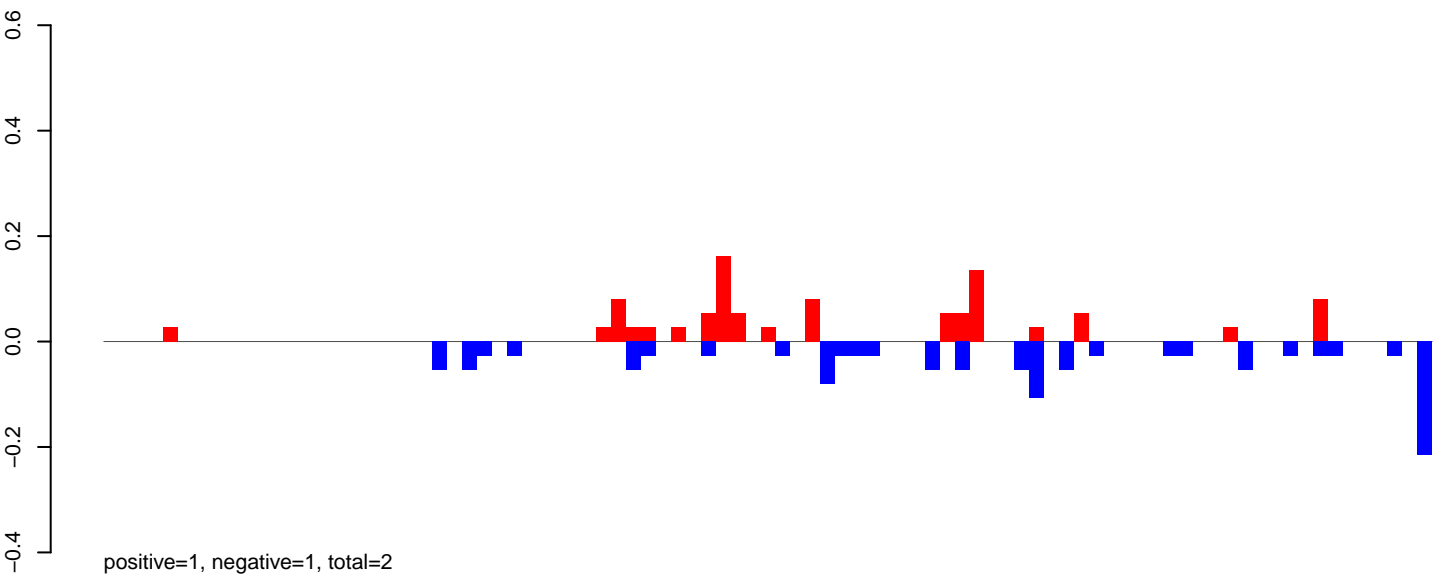

AeAeg_Ovary_GH.24_35.rep

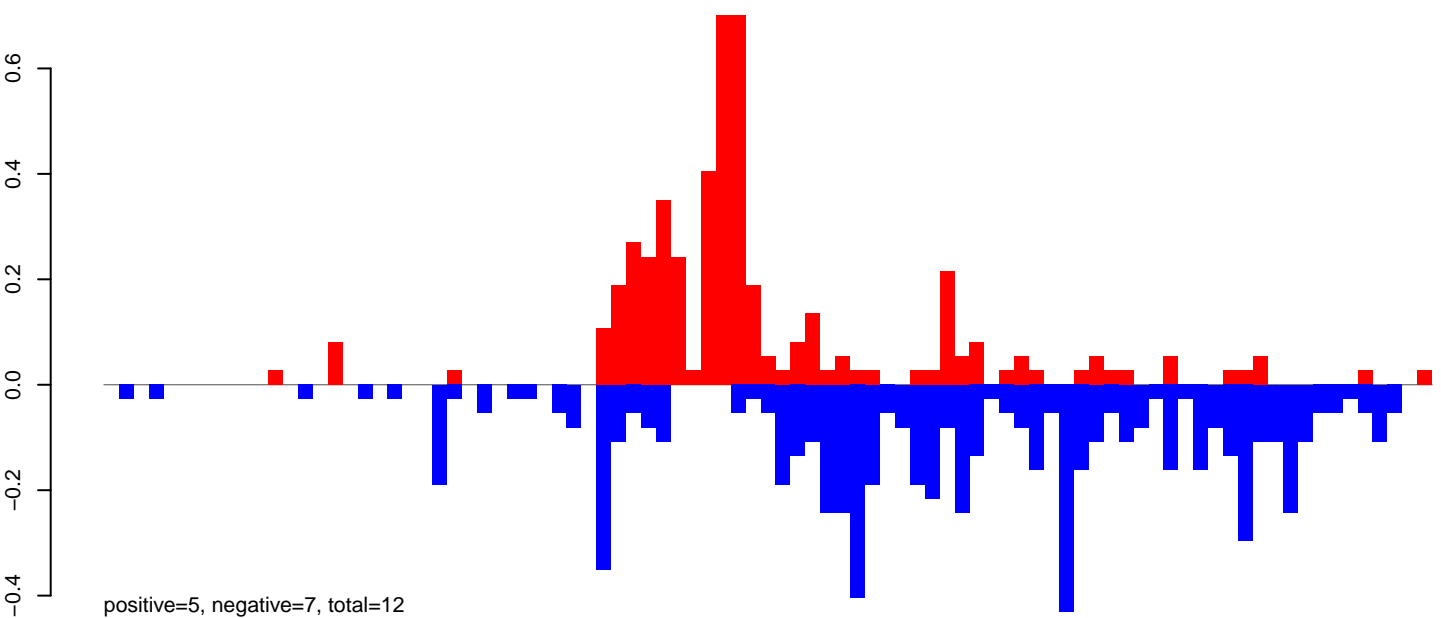

AeAeg_Ovary_GH.rep

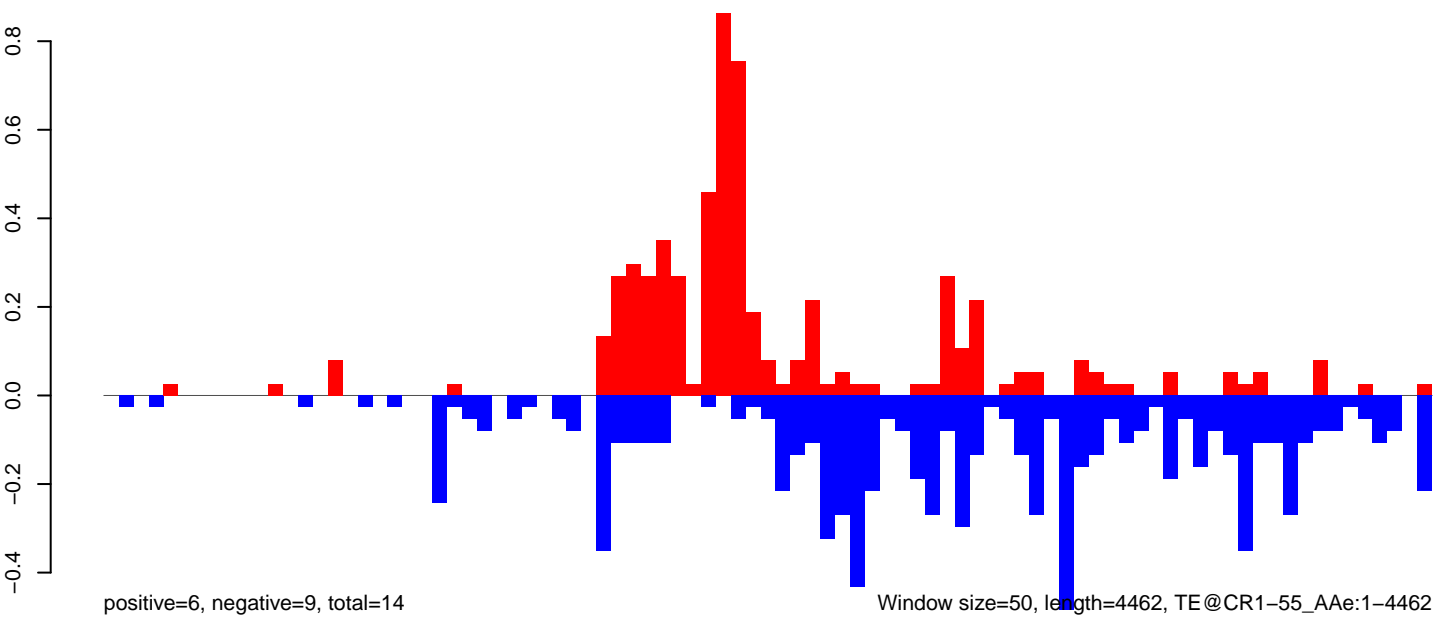

AeAeg_Ovary_GH.18_23.rep

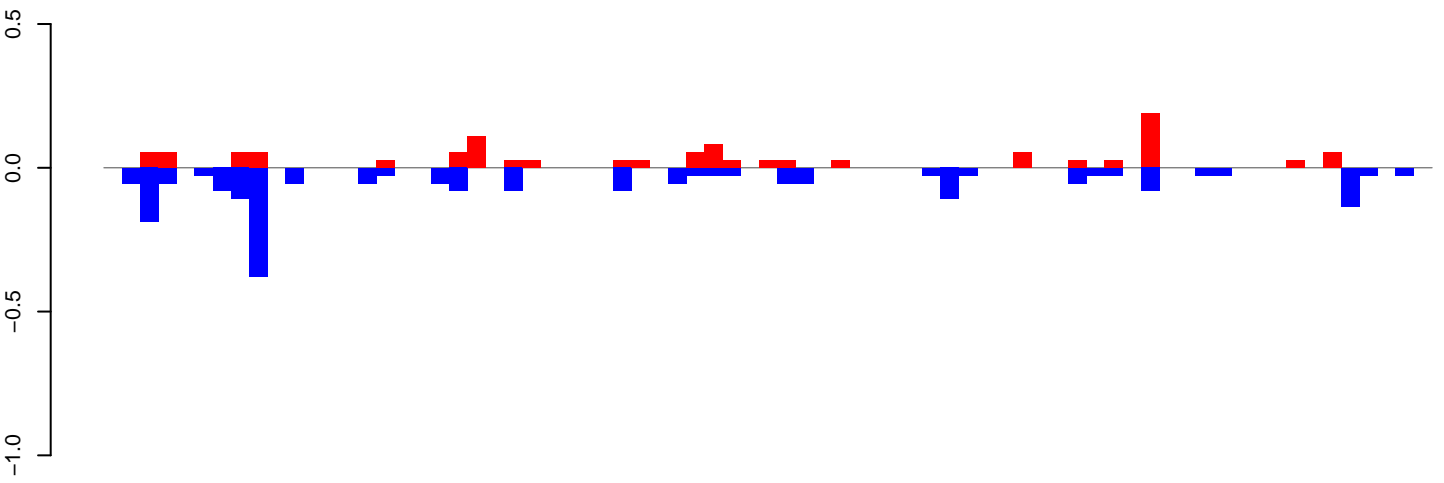

positive=1, negative=2, total=3

AeAeg_Ovary_GH.24_35.rep

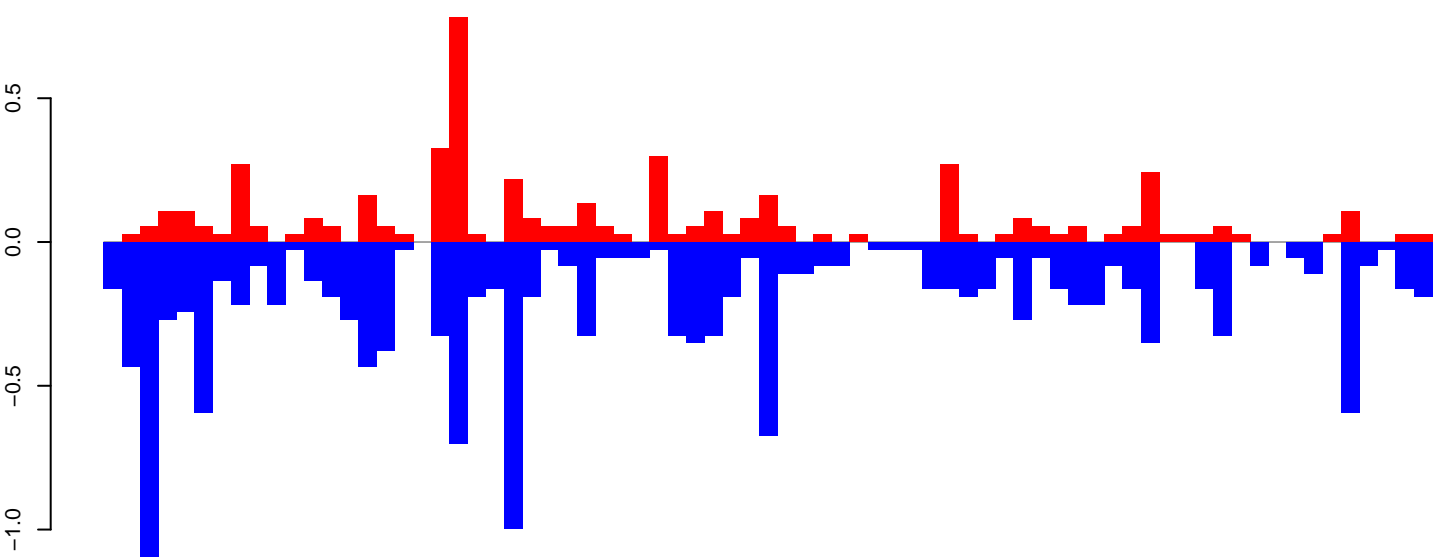

positive=5, negative=15, total=20

AeAeg_Ovary_GH.rep

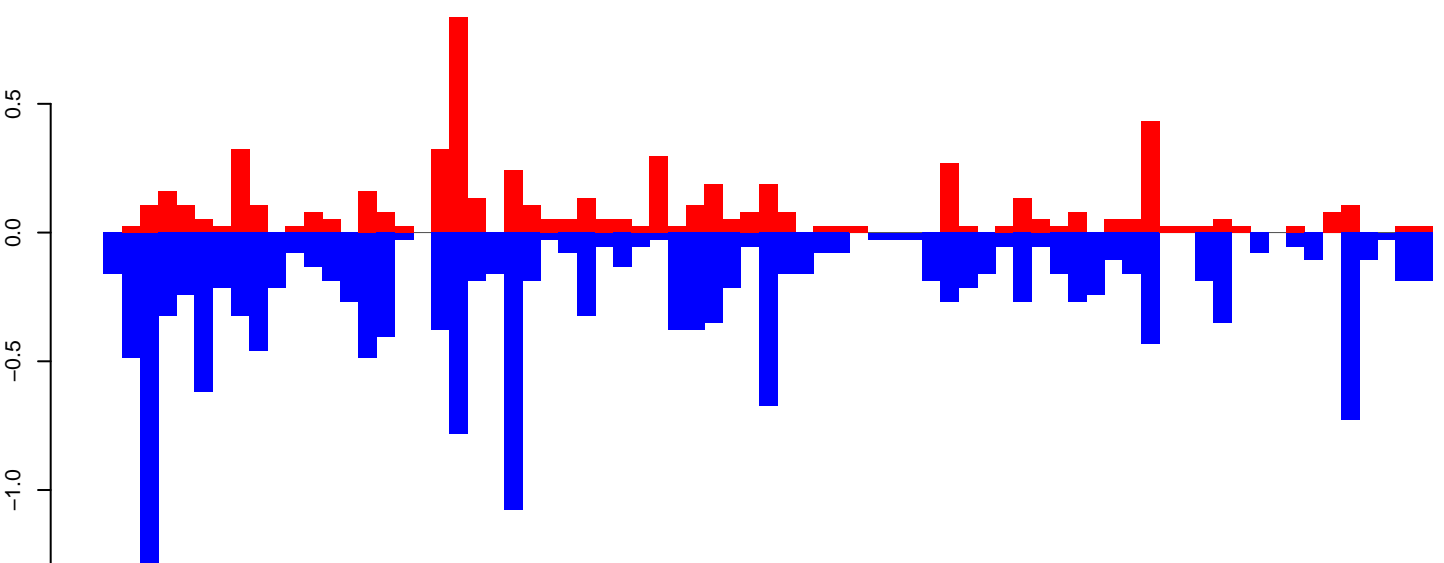

positive=6, negative=17, total=23

Window size=50, length=3664, TE@BEL-128_AA-LTR-I:1-3664

0 1000 2000 3000

AeAeg_Ovary_GH.18_23.rep

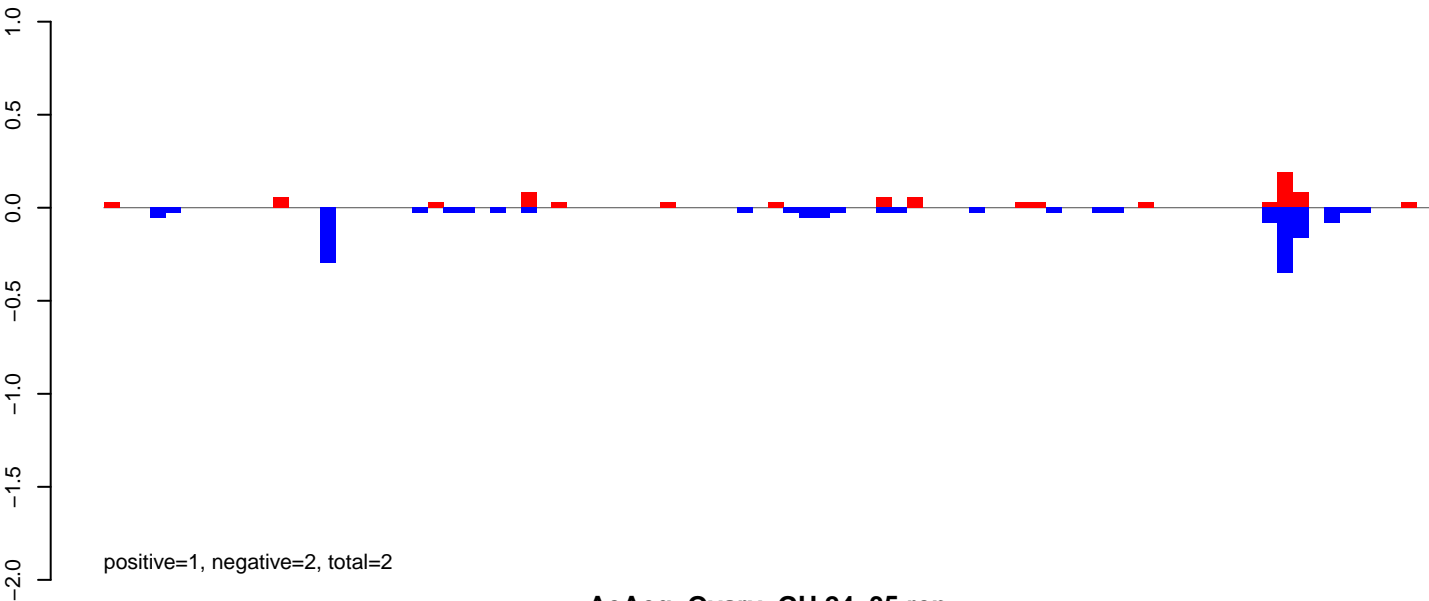

AeAeg_Ovary_GH.24_35.rep

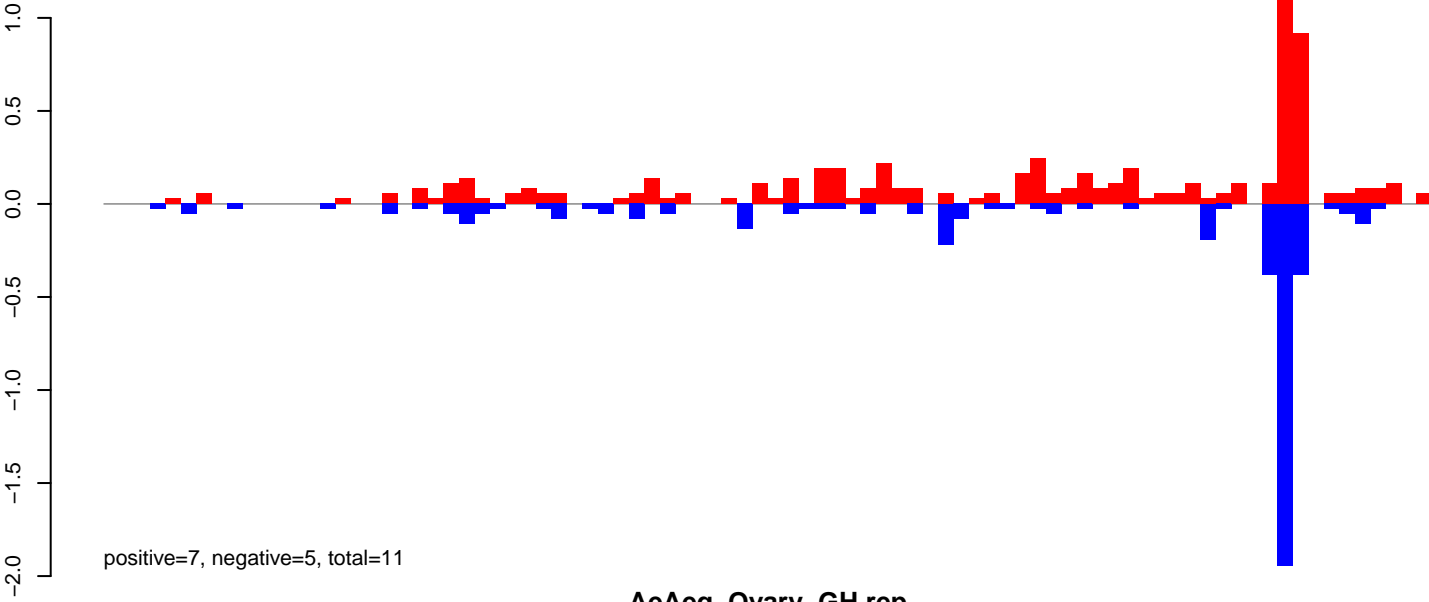

AeAeg_Ovary_GH.rep

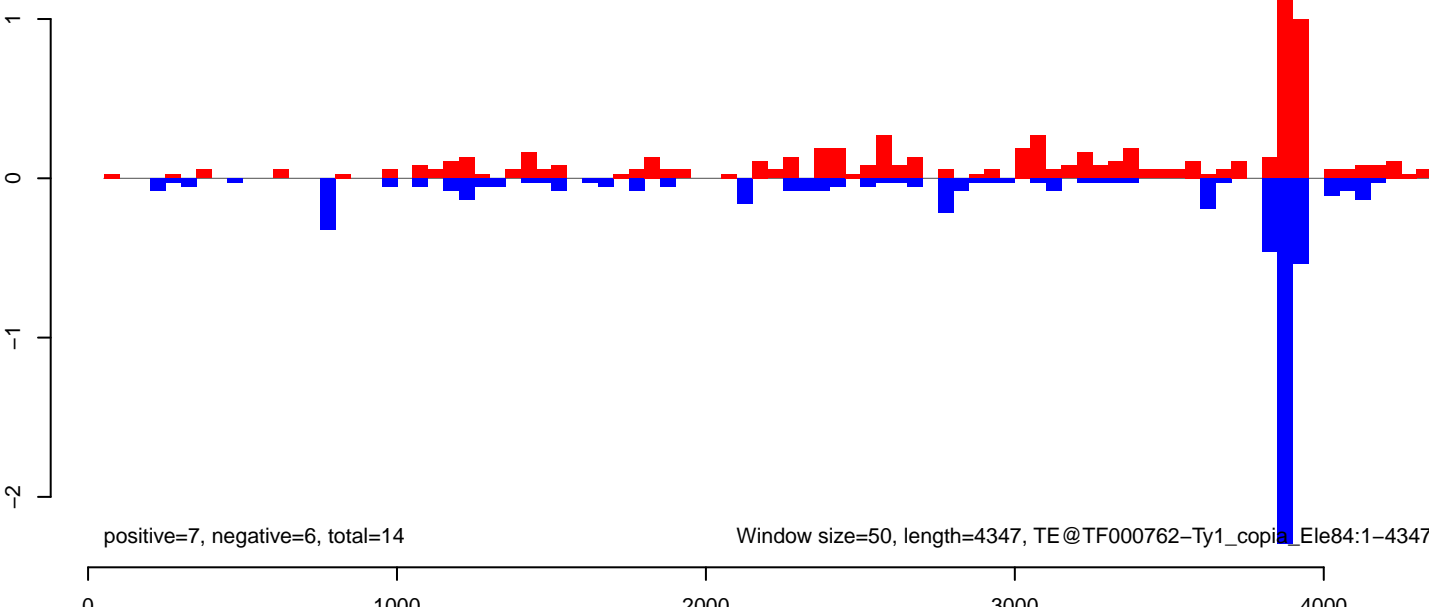

AeAeg_Ovary_GH.18_23.rep

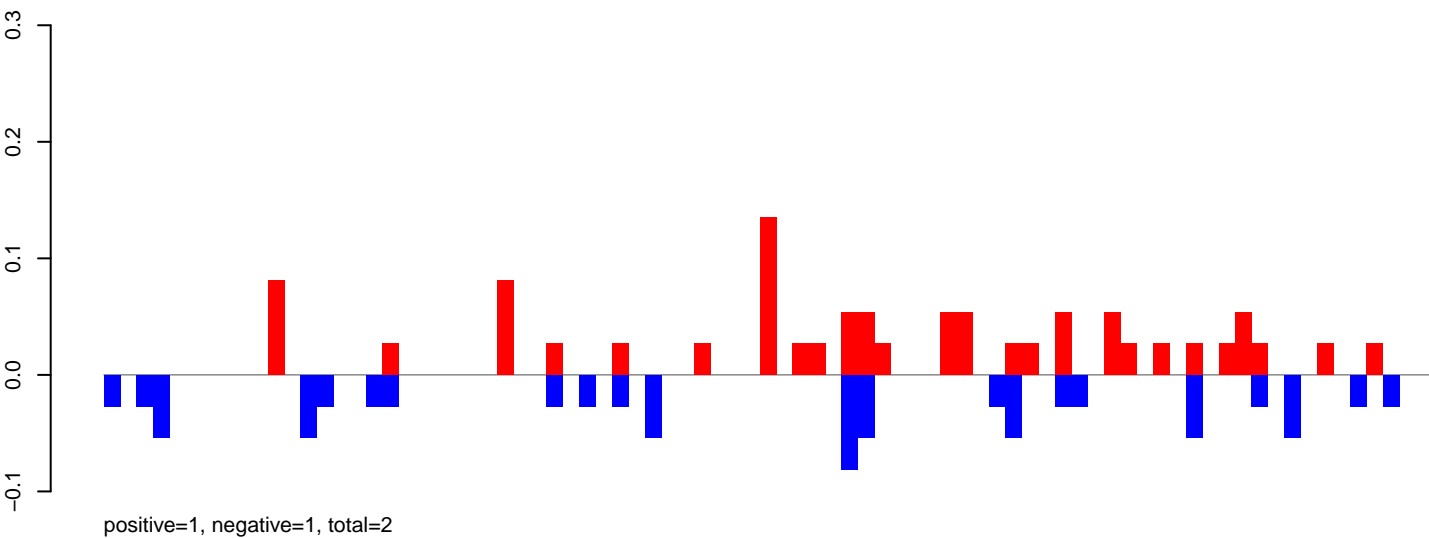

AeAeg_Ovary_GH.24_35.rep

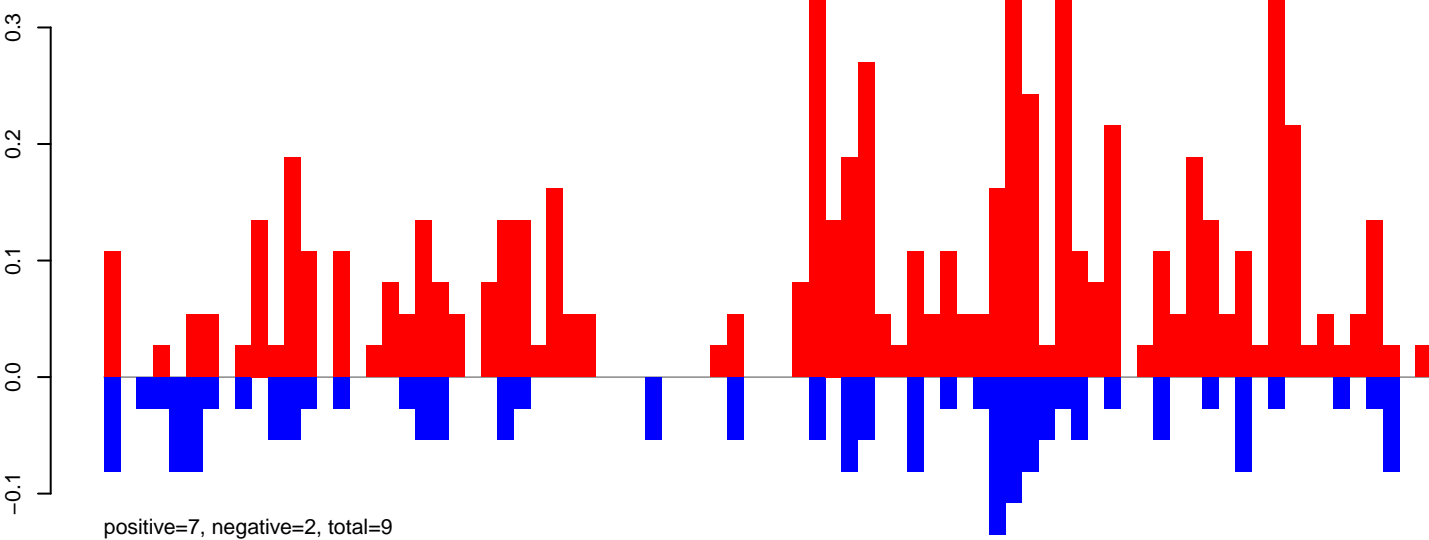

AeAeg_Ovary_GH.rep

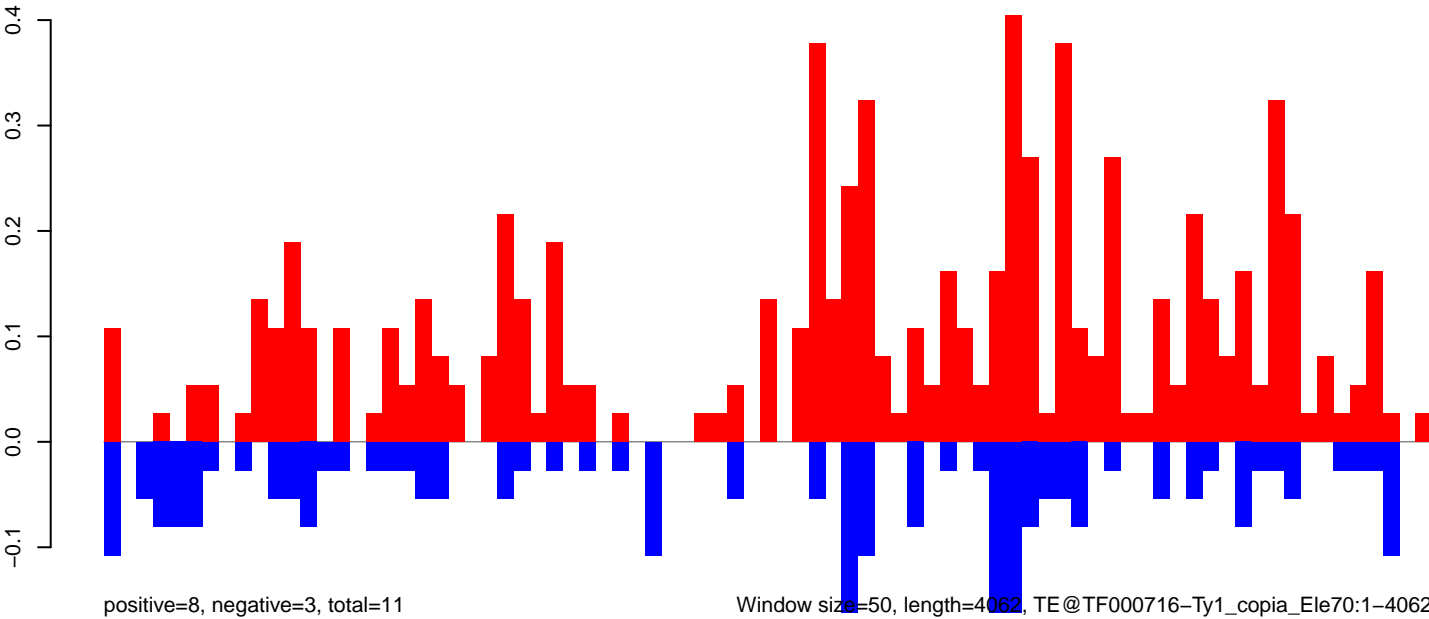

AeAeg_Ovary_GH.18_23.rep

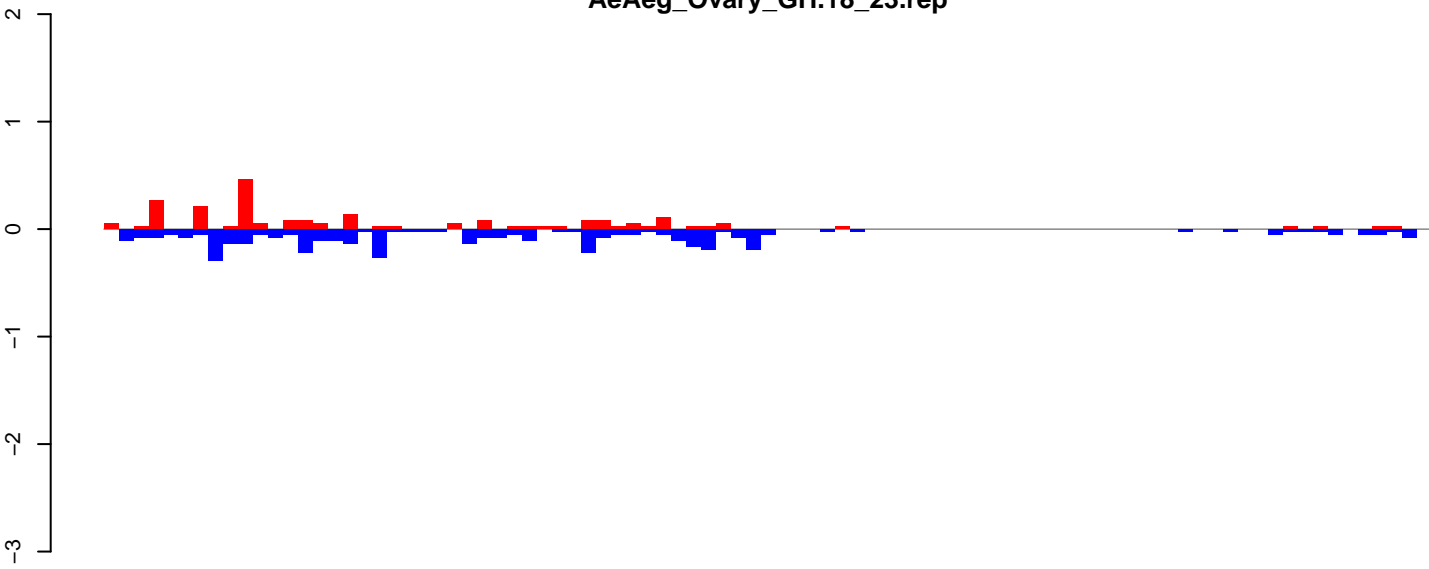

positive=2, negative=5, total=7

AeAeg_Ovary_GH.24_35.rep

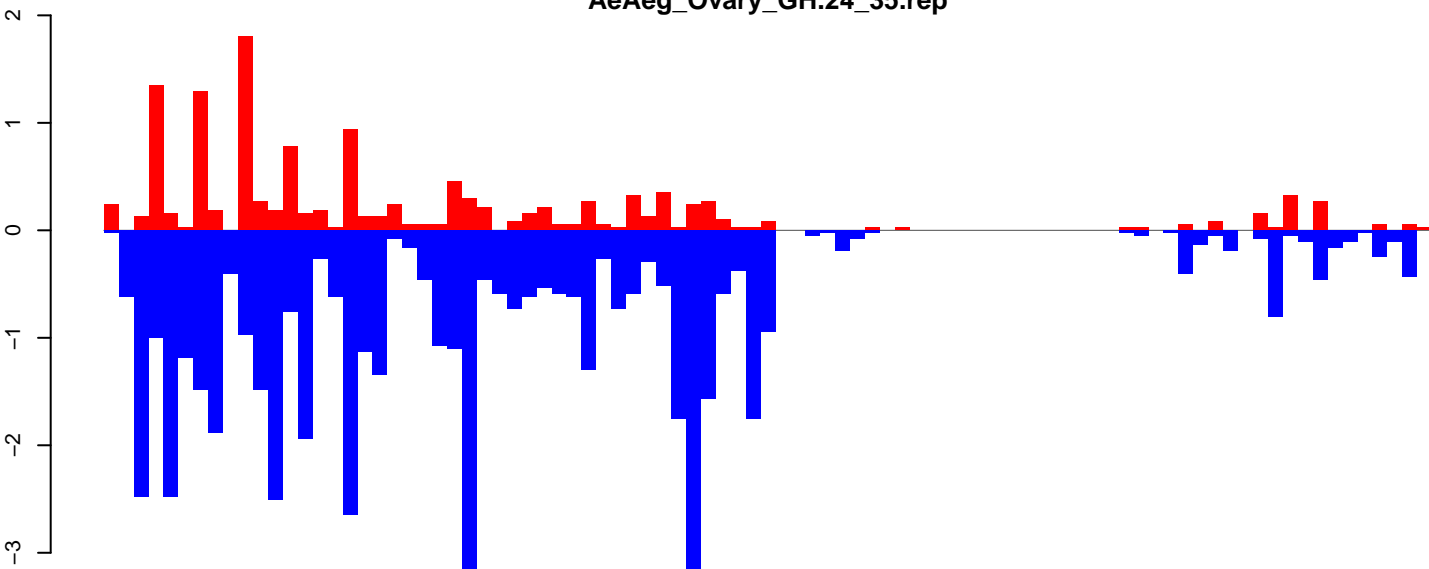

positive=13, negative=54, total=67

AeAeg_Ovary_GH.rep

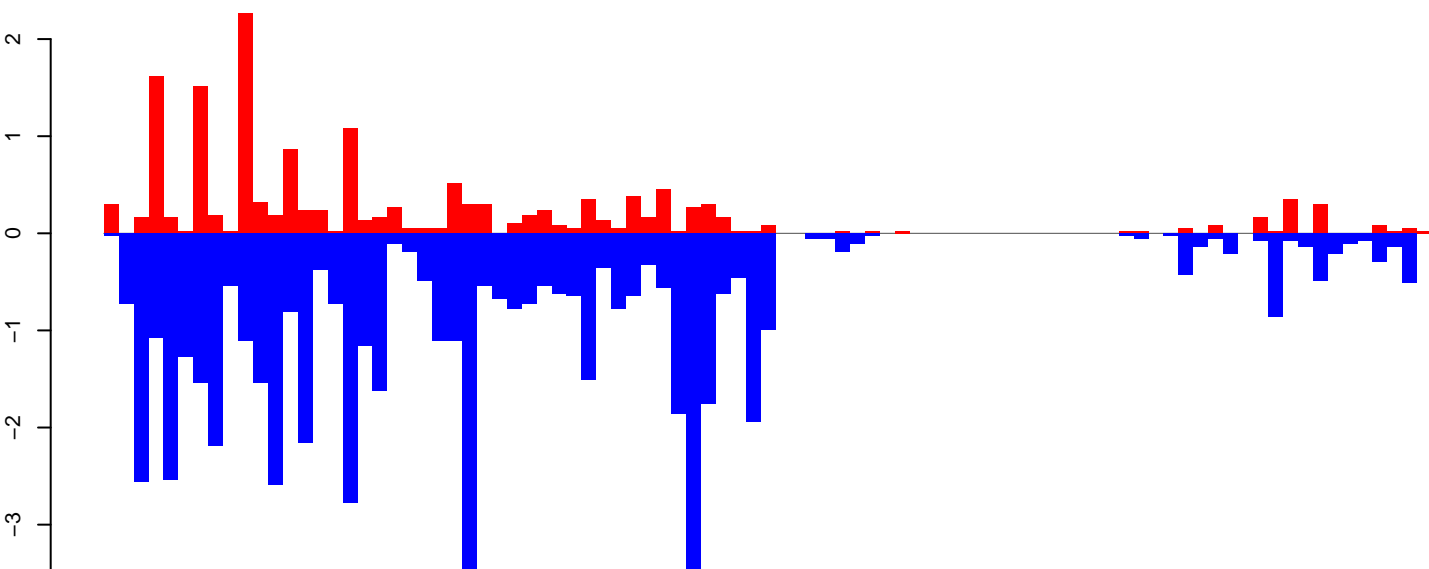

positive=15, negative=59, total=74

Window size=50, length=4482, TE@I-60_AAe:1-4482

0 1000 2000 3000 4000

AeAeg_Ovary_GH.18_23.rep

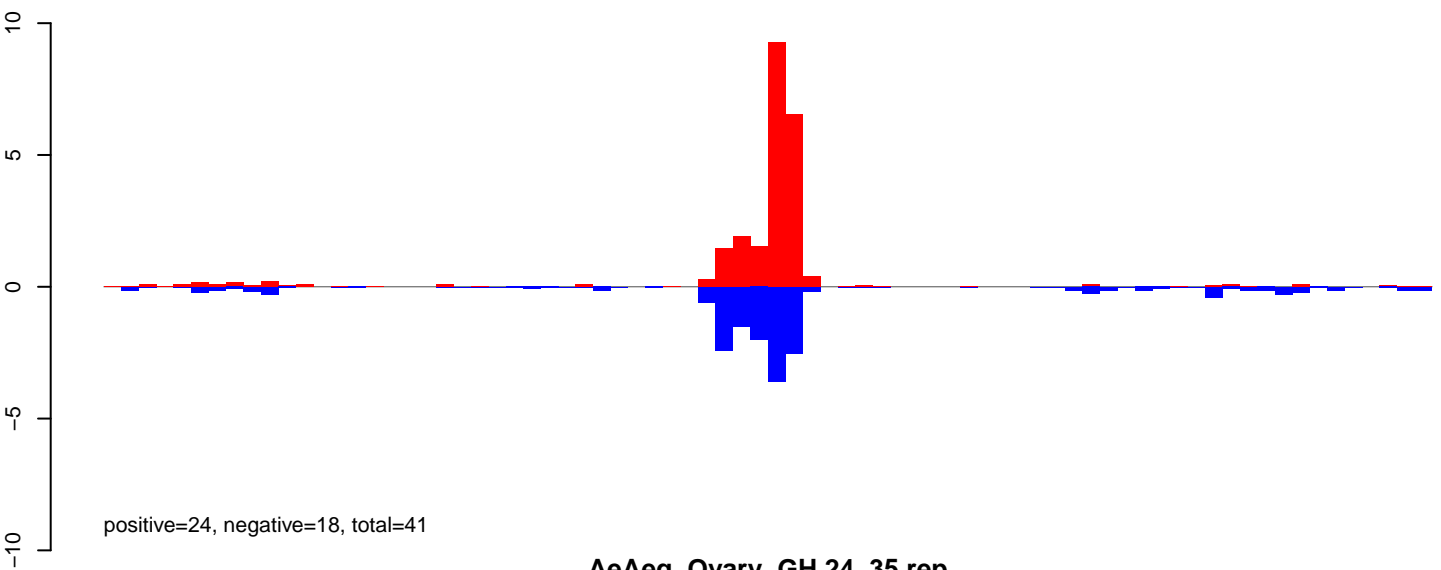

AeAeg_Ovary_GH.24_35.rep

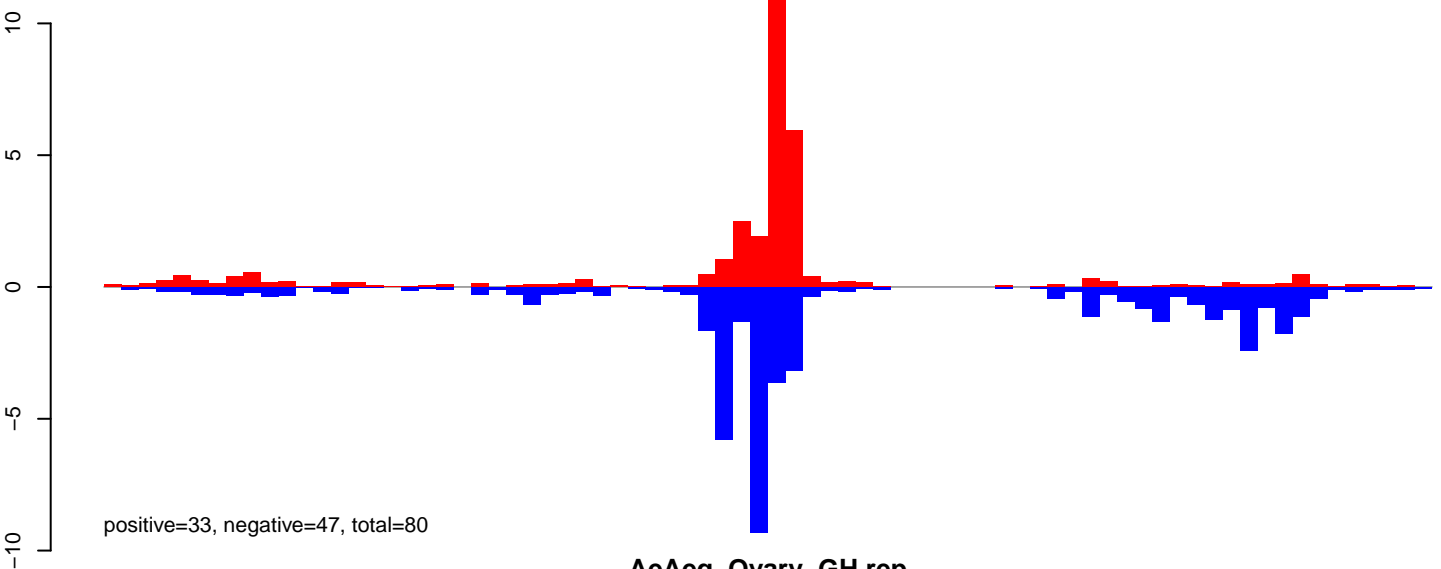

AeAeg_Ovary_GH.rep

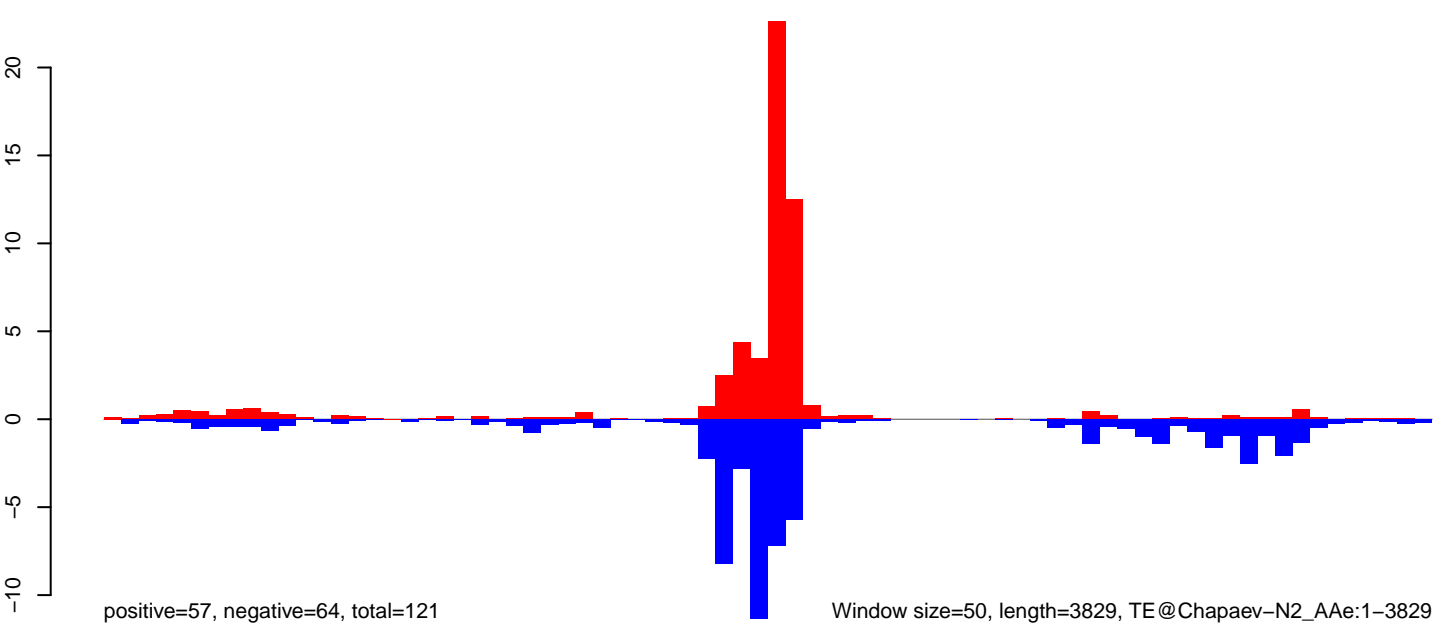

AeAeg_Ovary_GH.18_23.rep

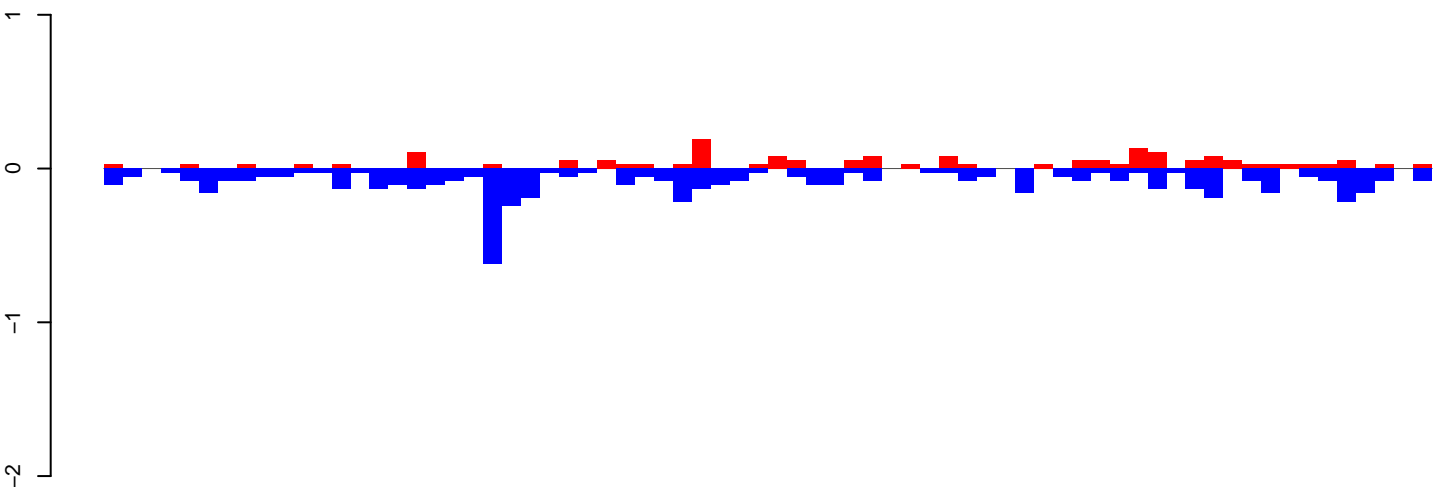

positive=2, negative=6, total=8

AeAeg_Ovary_GH.24_35.rep

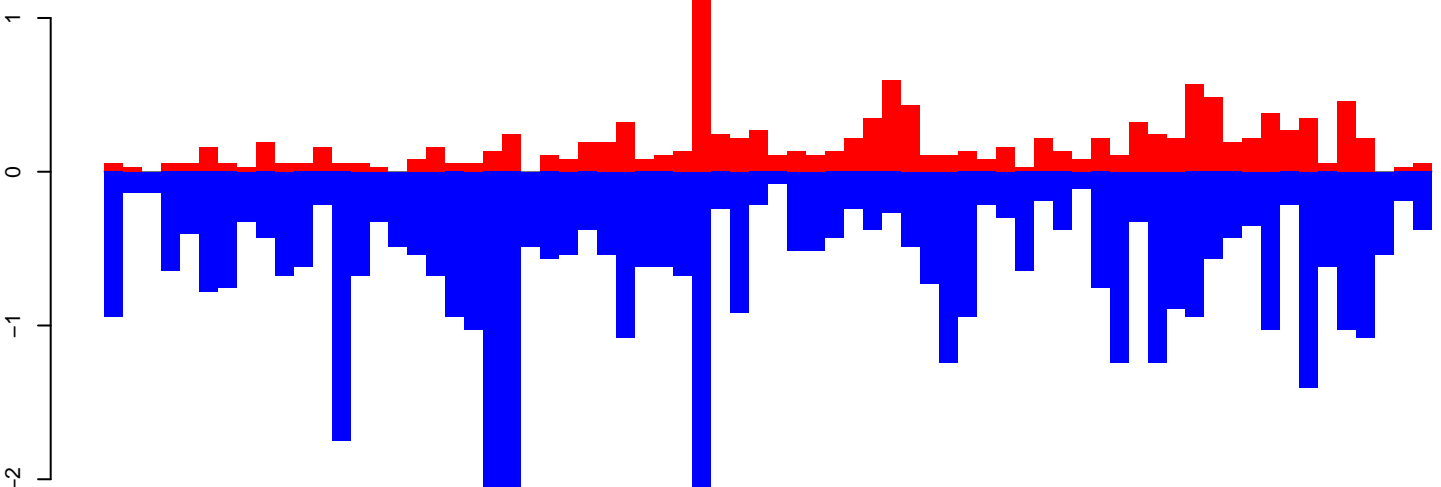

positive=13, negative=47, total=60

AeAeg_Ovary_GH.rep

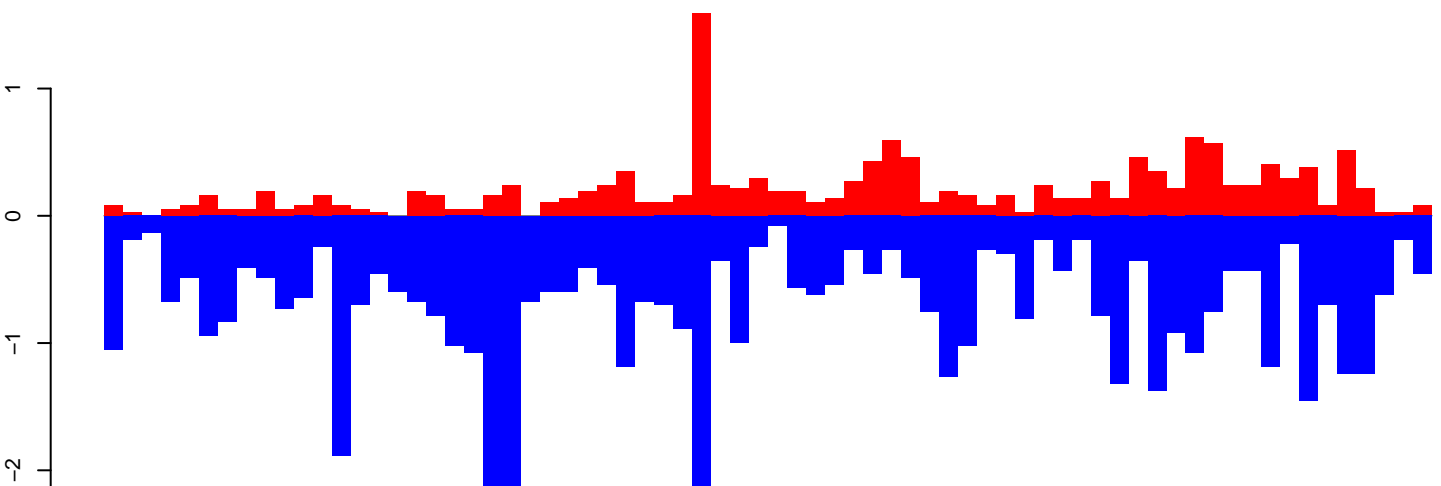

positive=15, negative=53, total=68

Window size=50, length=3510, TE@CR1-60_AAe:1-3510

0 500 1000 1500 2000 2500 3000 3500

AeAeg_Ovary_GH.18_23.rep

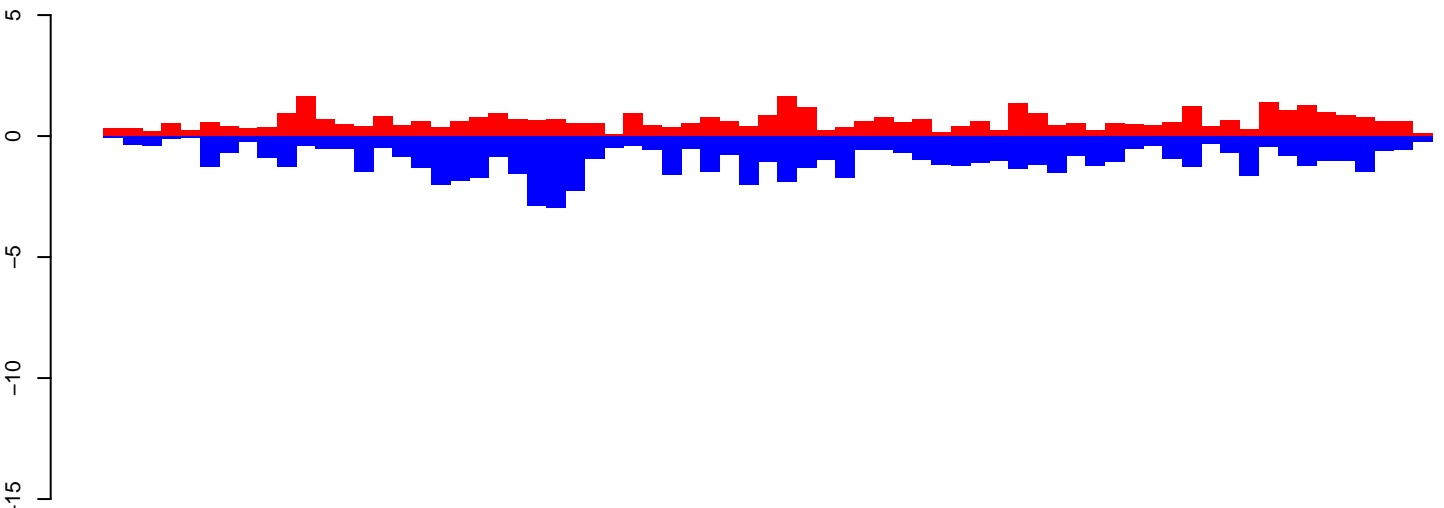

positive=43, negative=70, total=113

AeAeg_Ovary_GH.24_35.rep

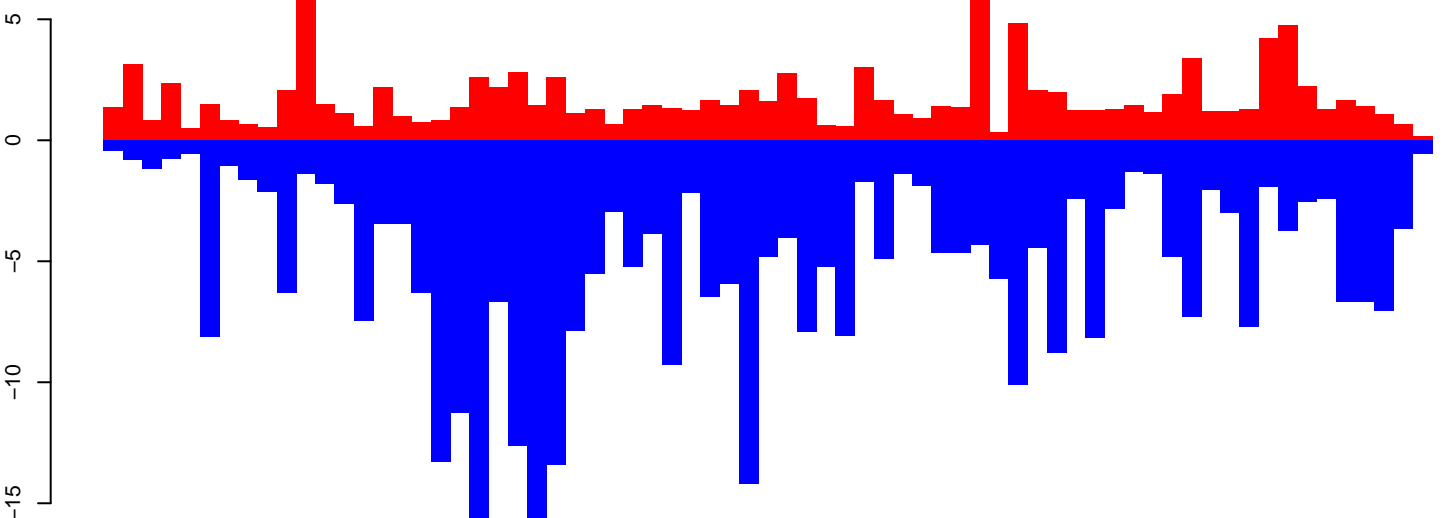

positive=123, negative=362, total=485

AeAeg_Ovary_GH.rep

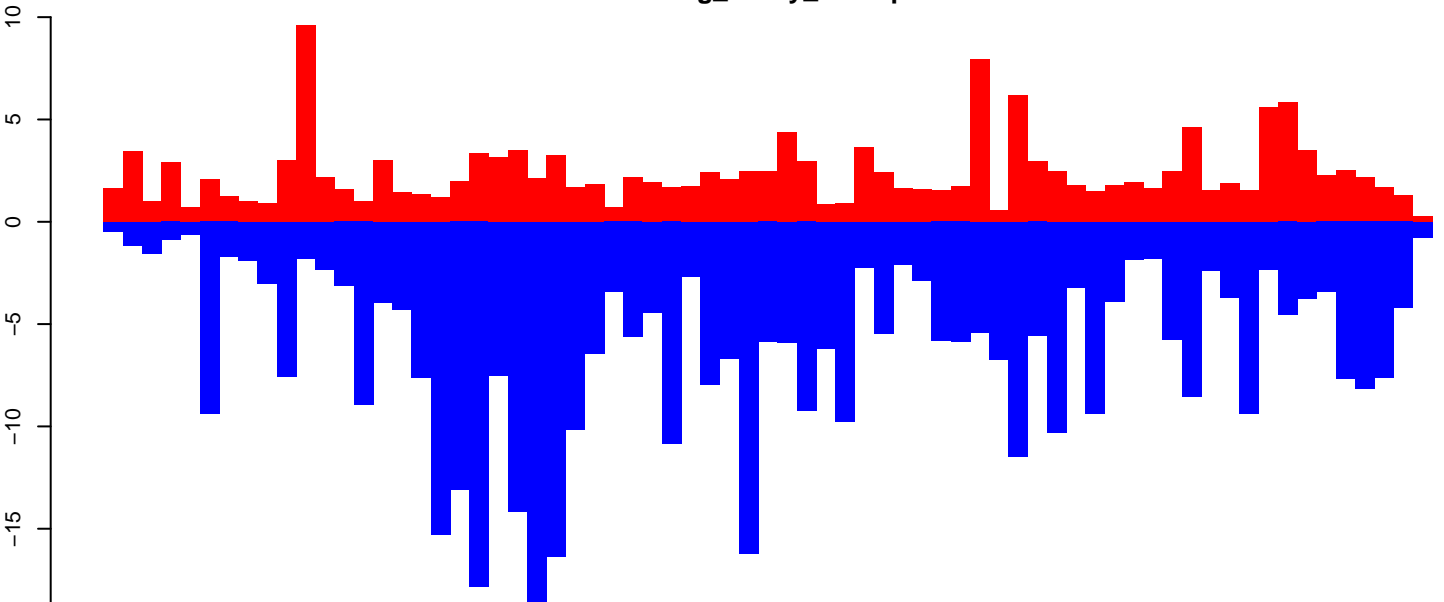

positive=166, negative=433, total=598

Window size=50, length=3464, TE@JAM1:1-3464

0 500 1000 1500 2000 2500 3000 3500

AeAeg_Ovary_GH.18_23.rep

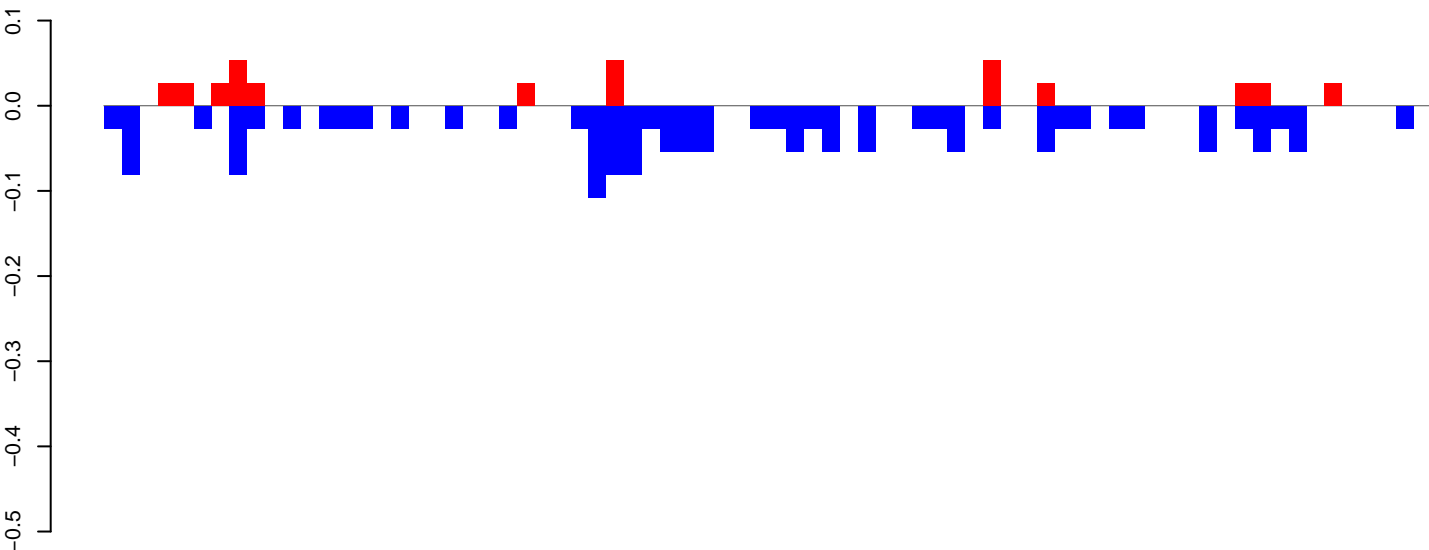

positive=0, negative=2, total=2

AeAeg_Ovary_GH.24_35.rep

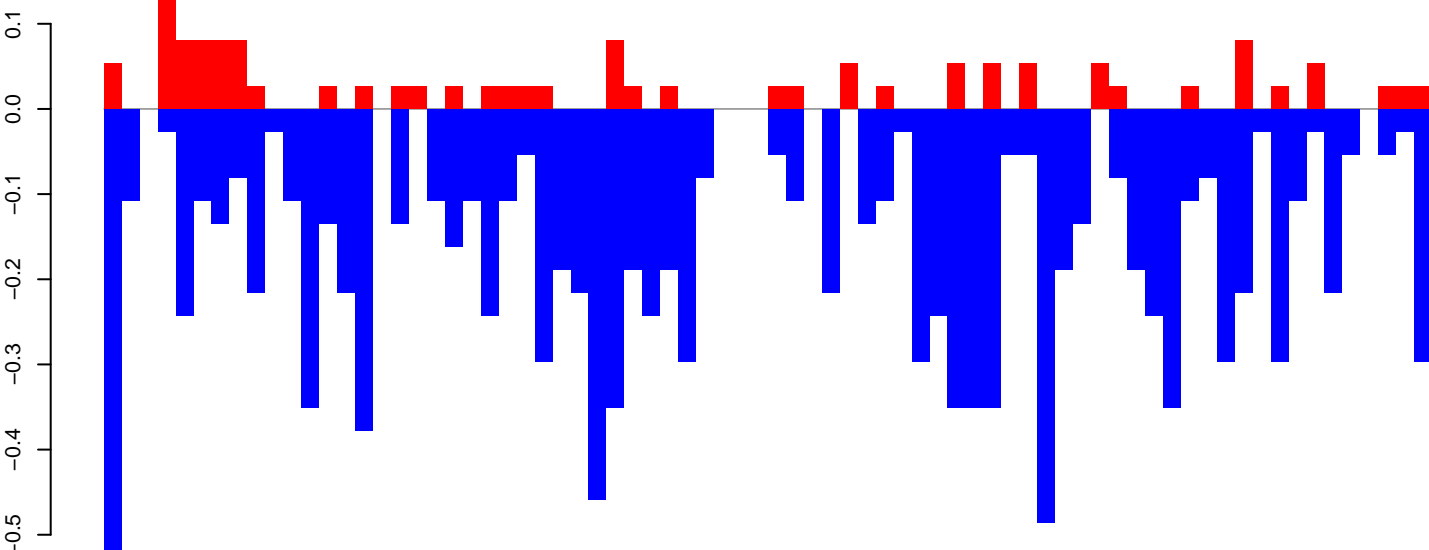

positive=2, negative=12, total=14

AeAeg_Ovary_GH.rep

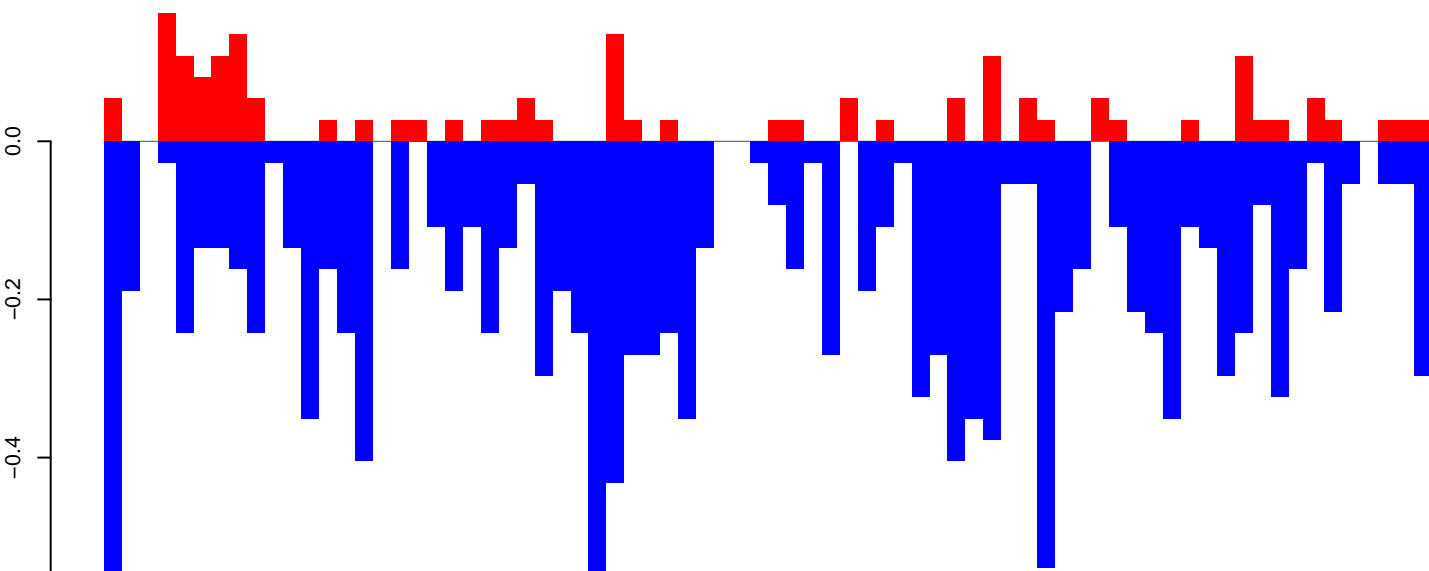

positive=2, negative=14, total=16

Window size=50, length=3747, TE@Crack-3_AAe:1-3747

0 1000 2000 3000

AeAeg_Ovary_GH.18_23.rep

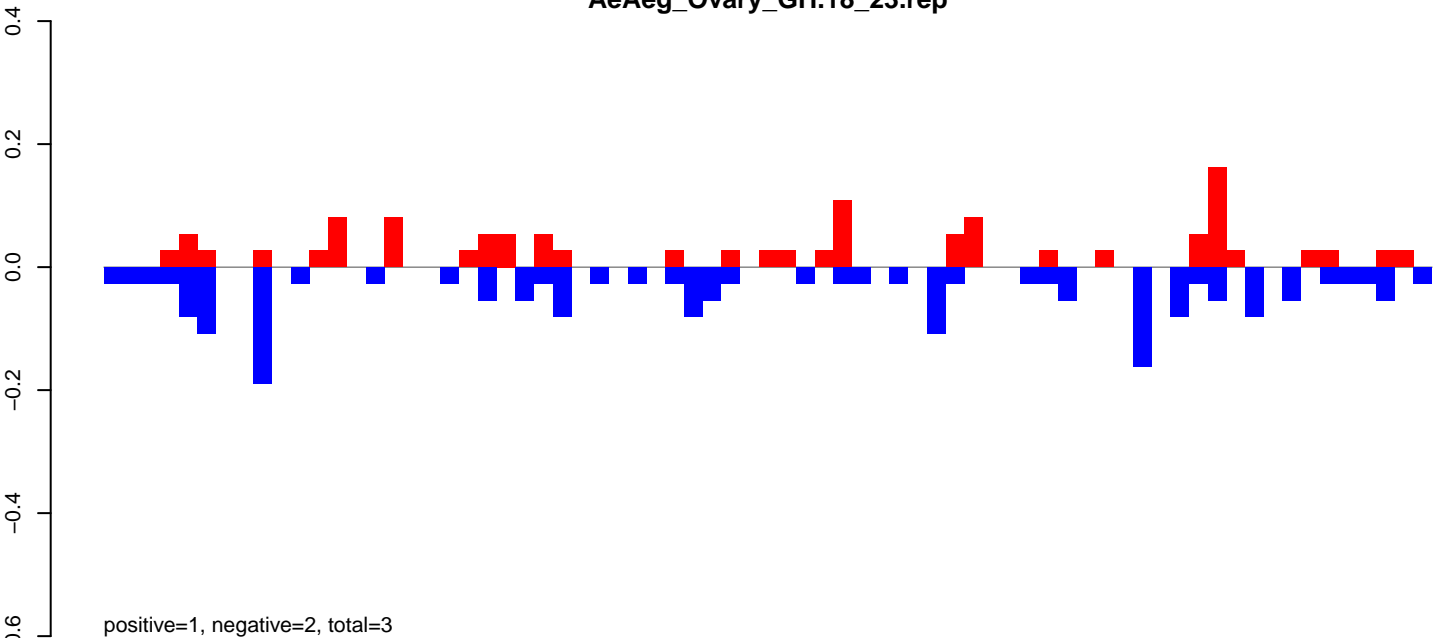

AeAeg_Ovary_GH.24_35.rep

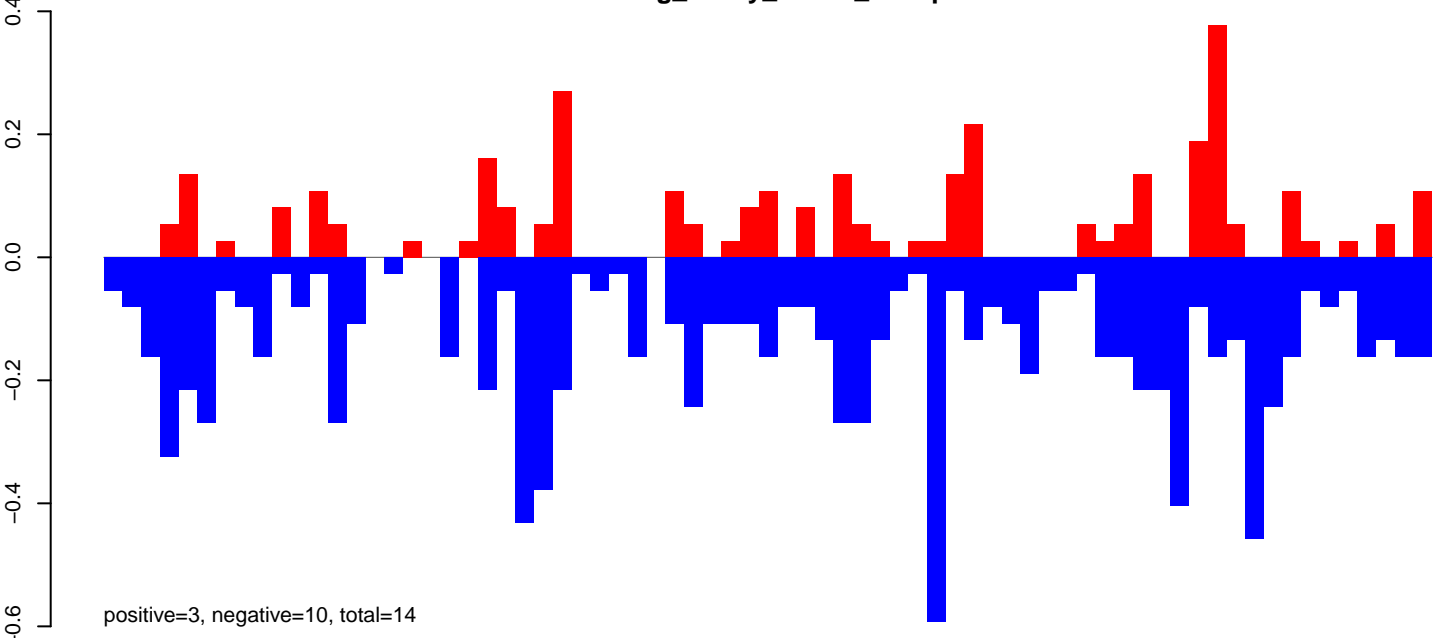

AeAeg_Ovary_GH.rep

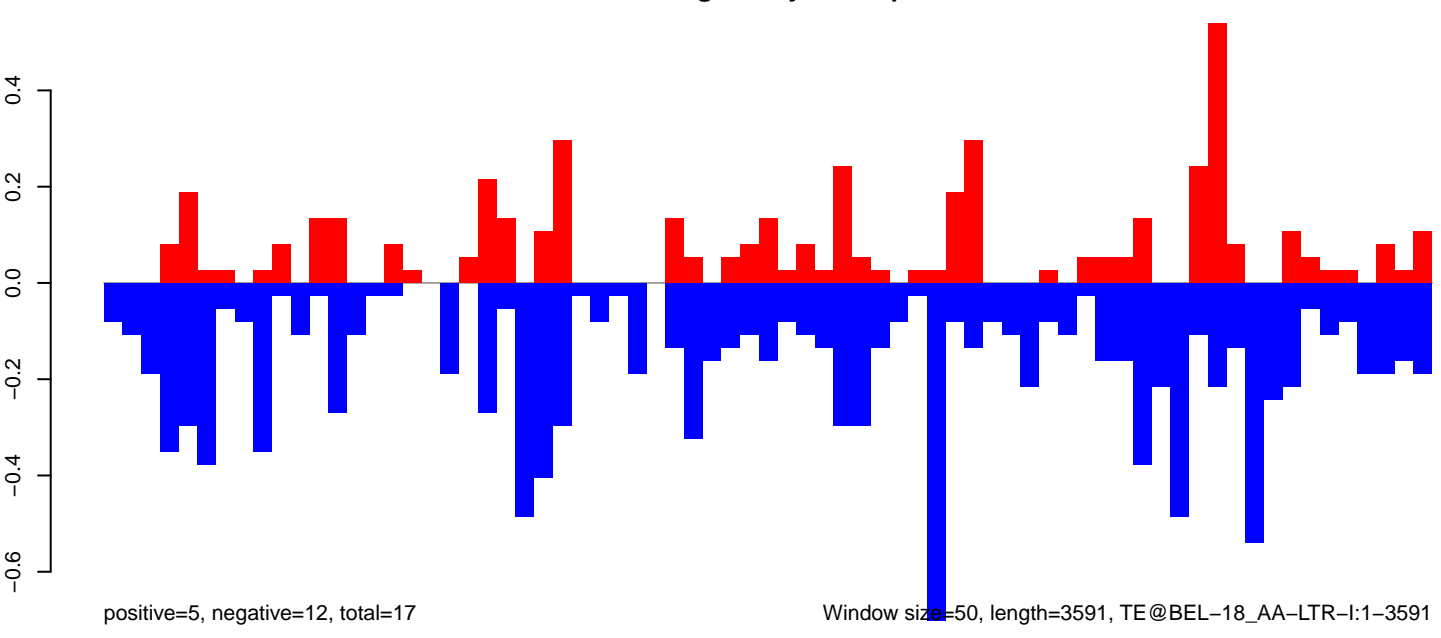

AeAeg_Ovary_GH.18_23.rep

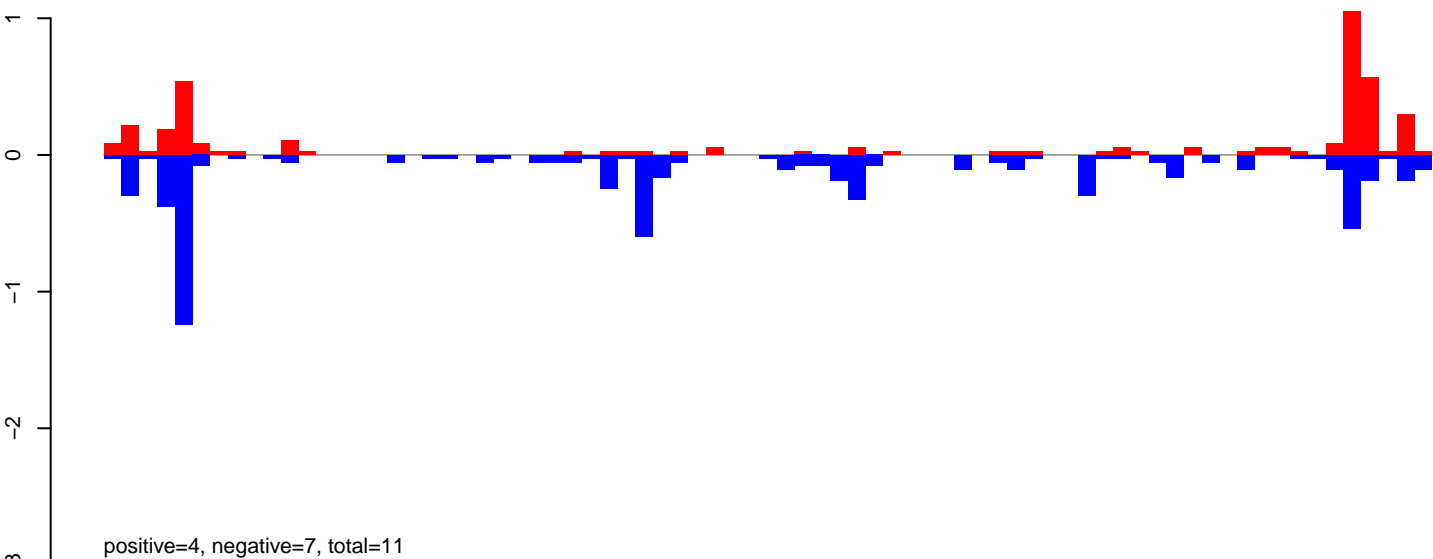

AeAeg_Ovary_GH.24_35.rep

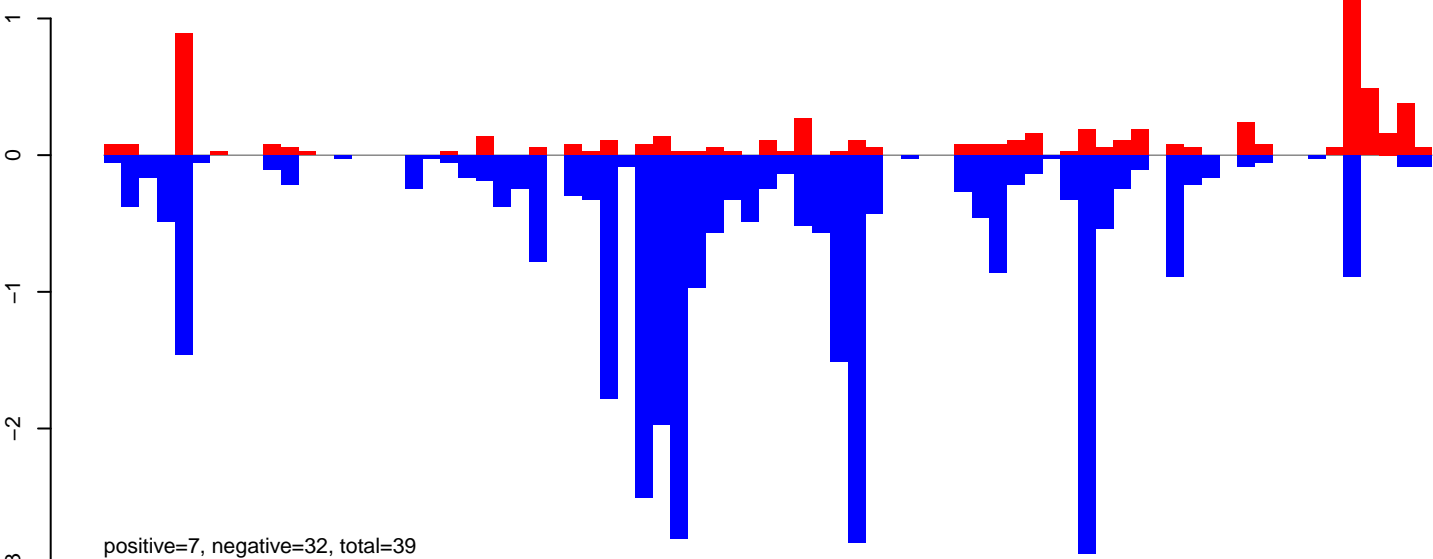

AeAeg_Ovary_GH.rep

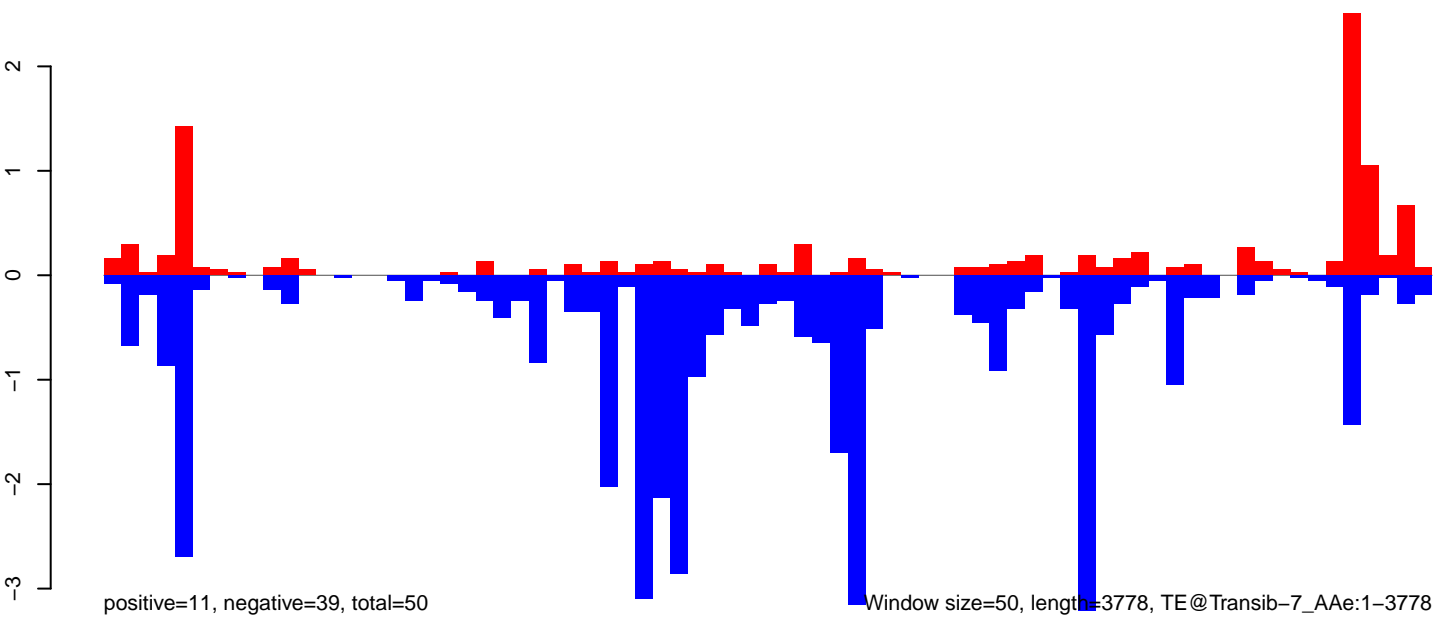

AeAeg_Ovary_GH.18_23.rep

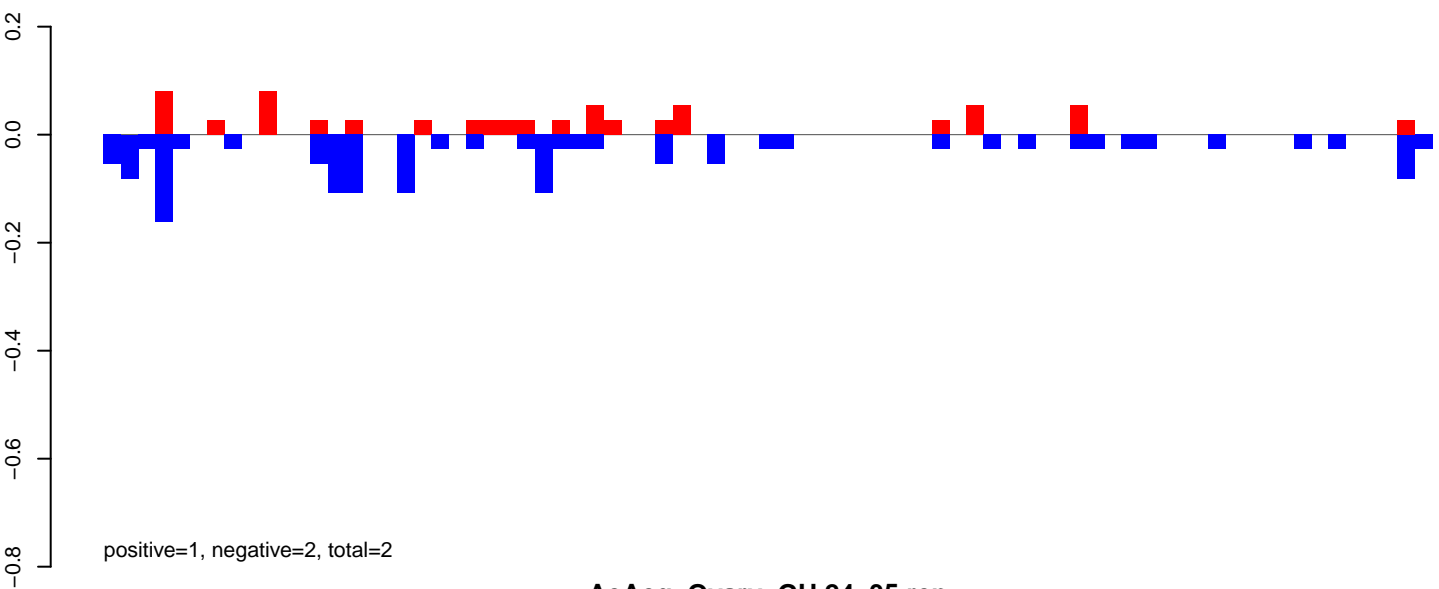

AeAeg_Ovary_GH.24_35.rep

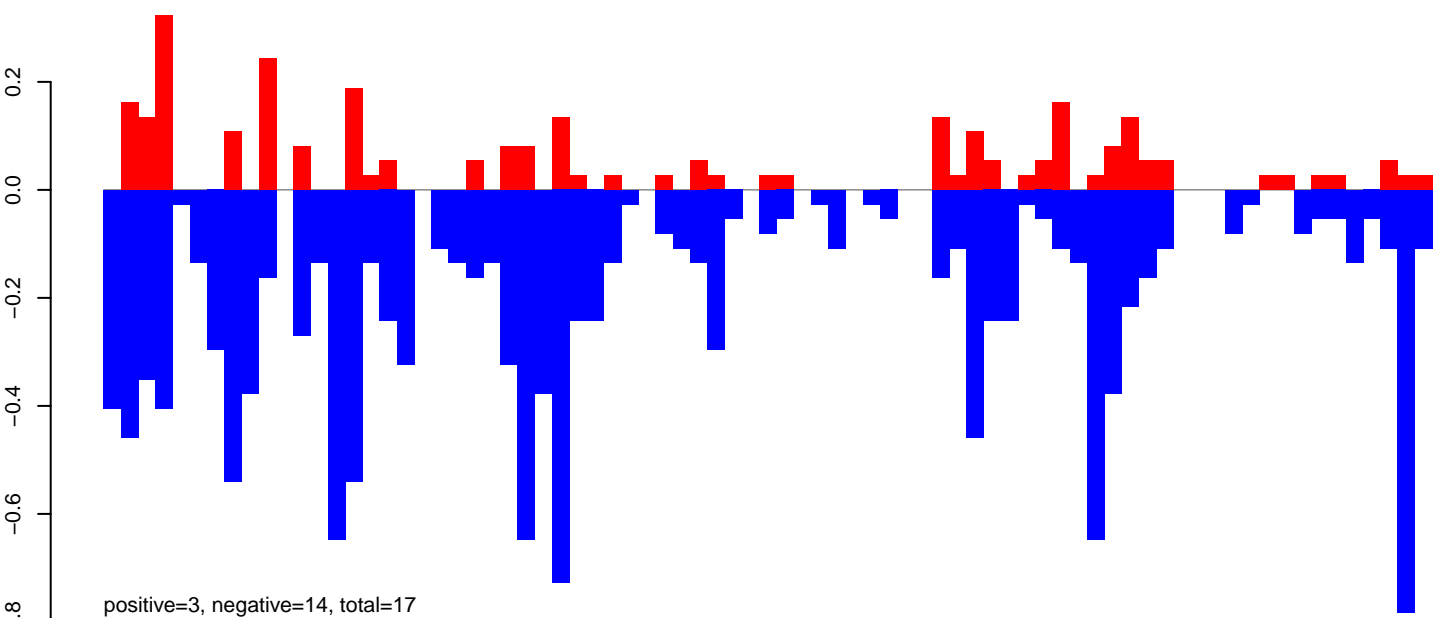

AeAeg_Ovary_GH.rep

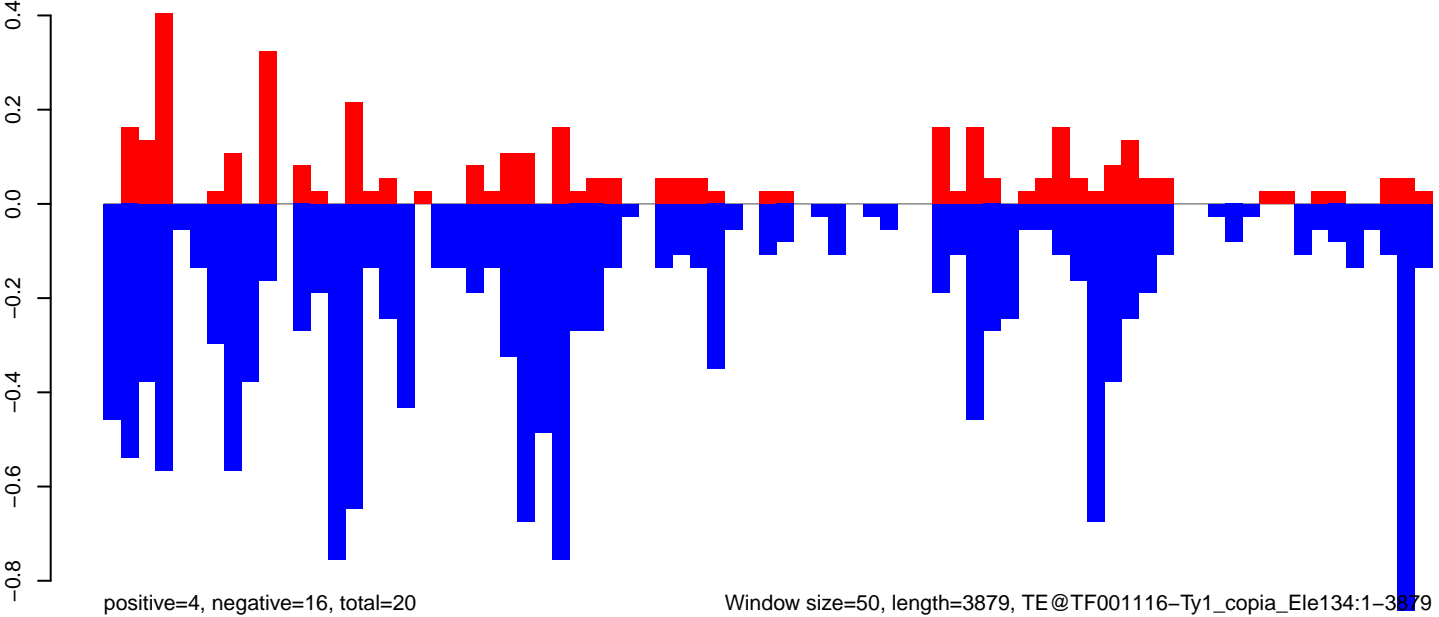

Window size=50, length=3879, TE@TF001116-Ty1_copia_Ele134:1-3879

AeAeg_Ovary_GH.18_23.rep

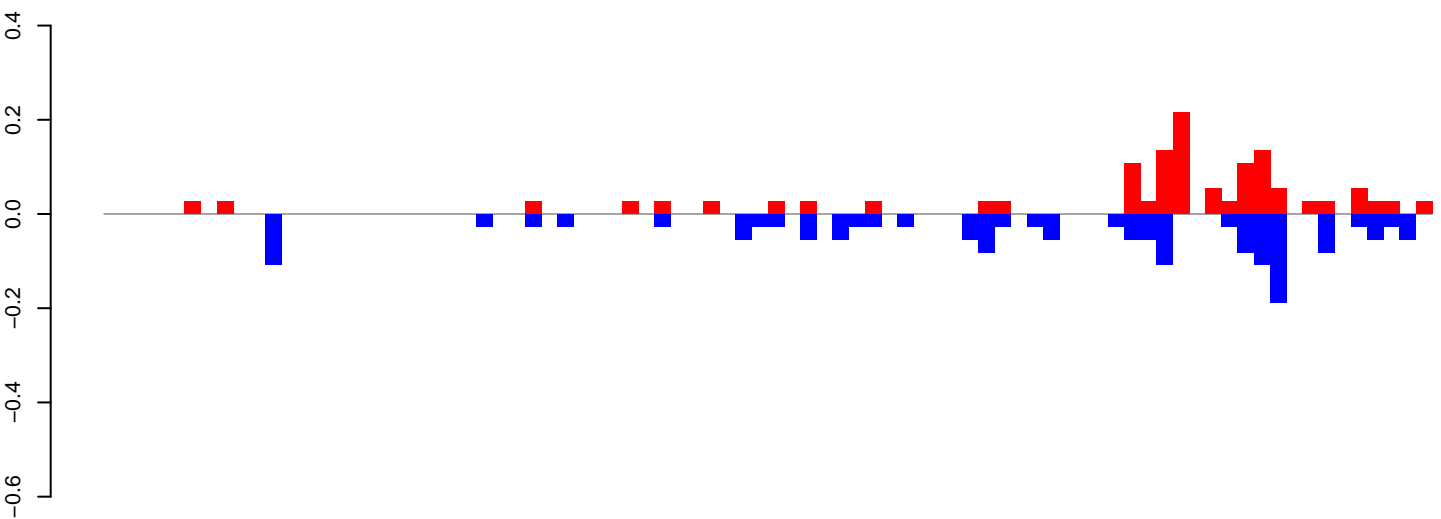

positive=1, negative=2, total=3

AeAeg_Ovary_GH.24_35.rep

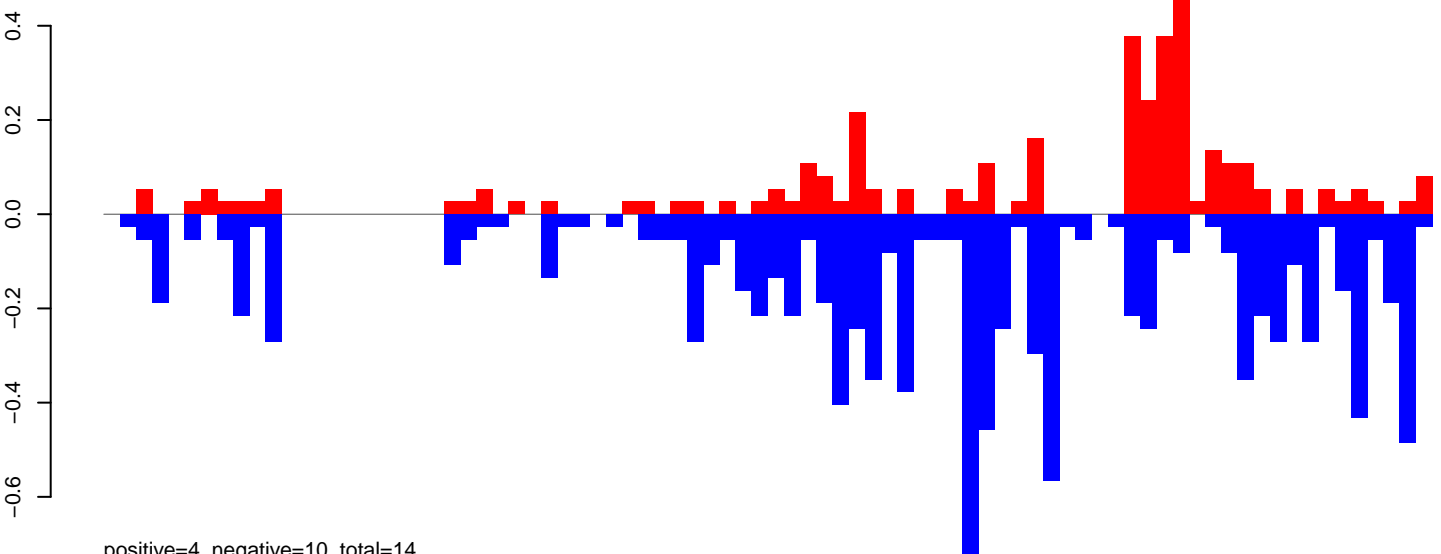

positive=4, negative=10, total=14

AeAeg_Ovary_GH.rep

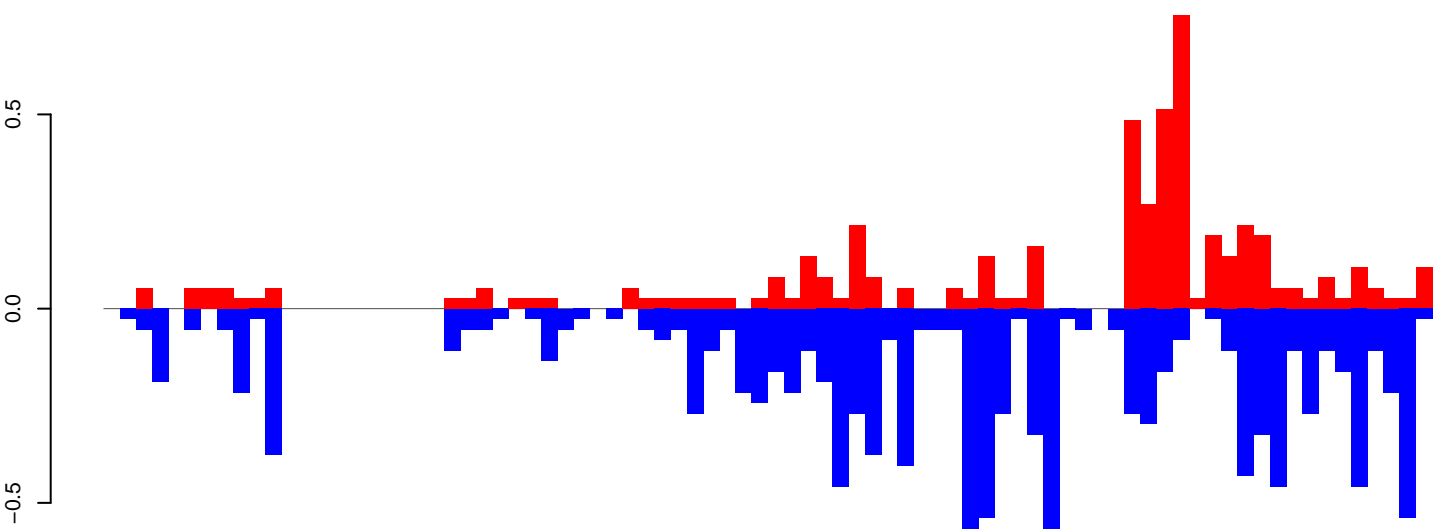

positive=5, negative=12, total=17

Window size=50, length=4125, TE@TF001039-Ty1_copia_Ele200:1-4125

0 1000 2000 3000 4000

AeAeg_Ovary_GH.18_23.rep

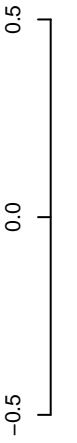

positive=4, negative=5, total=9

AeAeg_Ovary_GH.24_35.rep

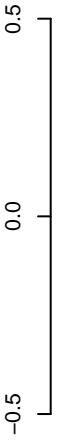

positive=6, negative=9, total=15

AeAeg_Ovary_GH.rep

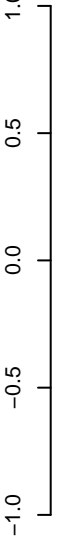

positive=10, negative=14, total=24

Window size=50, length=4823, TE@TF001029-Ty1_copia_Ele110:1-4823

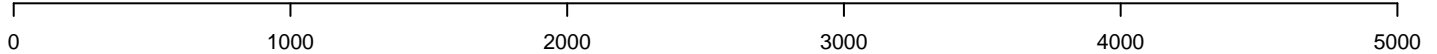

AeAeg_Ovary_GH.18_23.rep

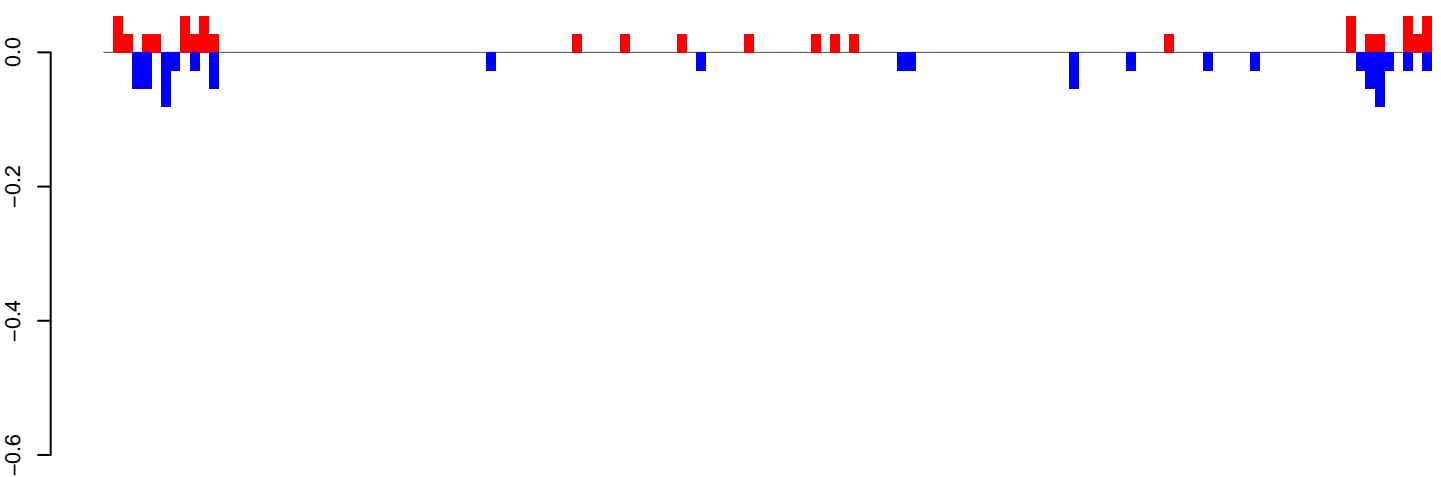

positive=1, negative=1, total=2

AeAeg_Ovary_GH.24_35.rep

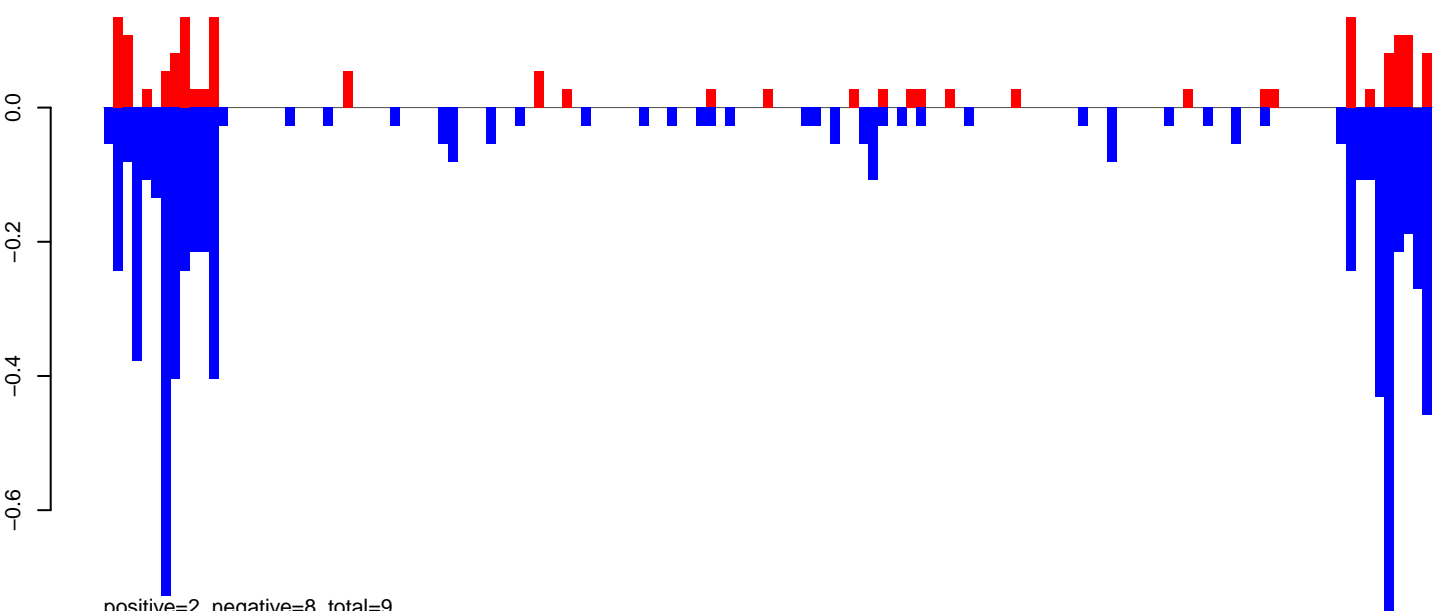

positive=2, negative=8, total=9

AeAeg_Ovary_GH.rep

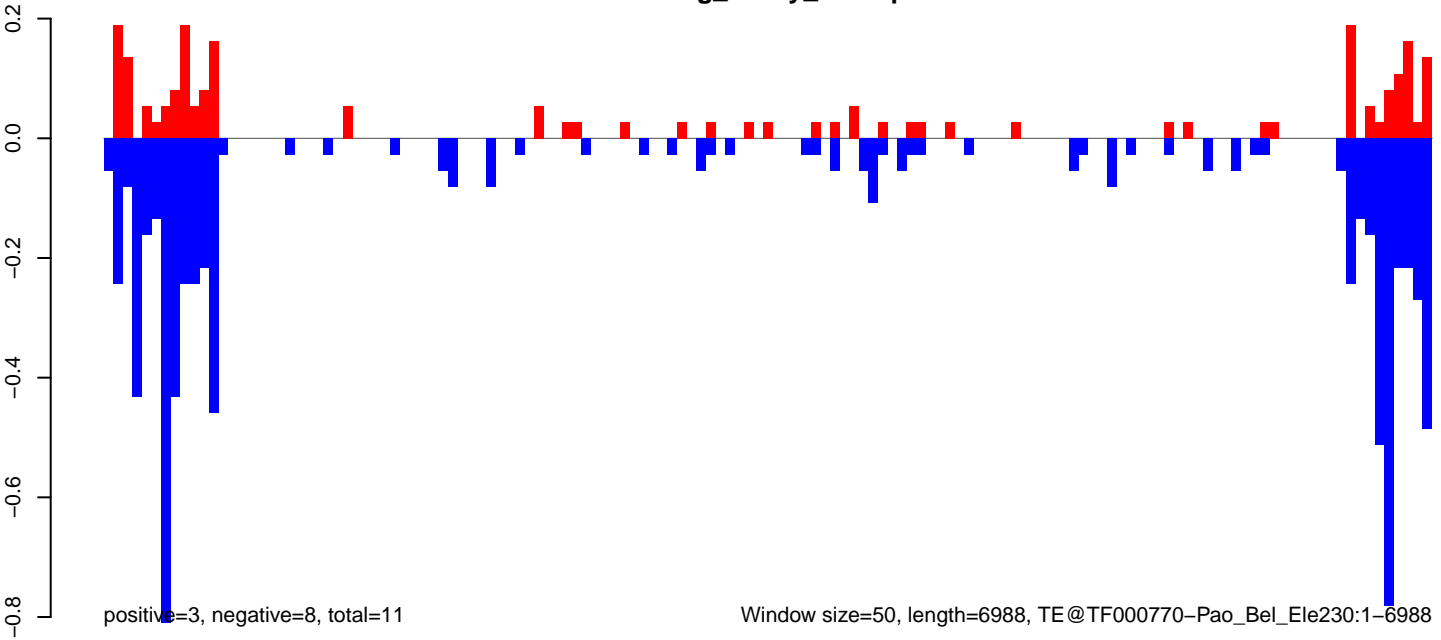

positive=3, negative=8, total=11

Window size=50, length=6988, TE@TF000770-Pao_Bel_Ele230:1-6988

AeAeg_Ovary_GH.18_23.rep

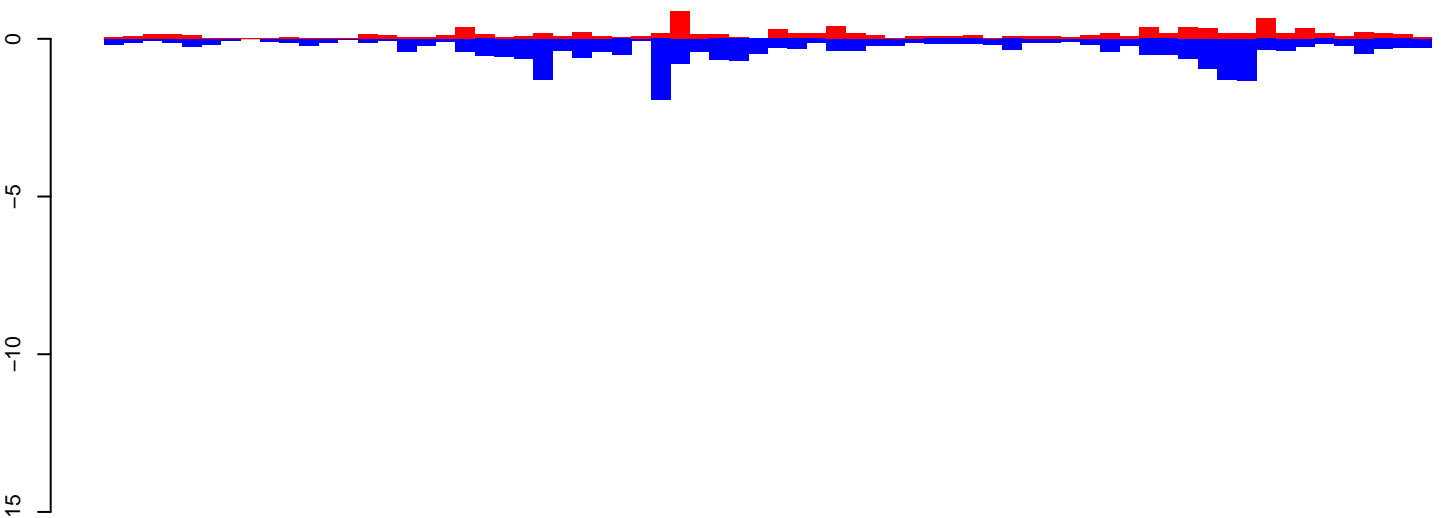

positive=10, negative=25, total=35

AeAeg_Ovary_GH.24_35.rep

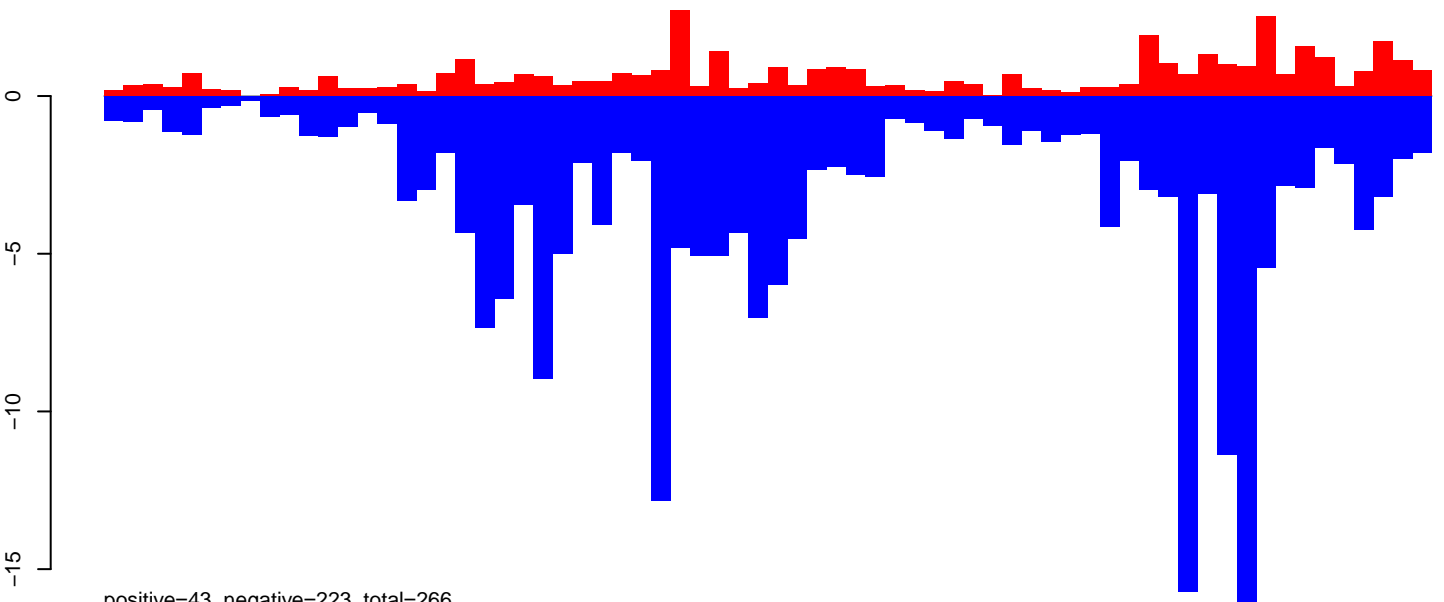

positive=43, negative=223, total=266

AeAeg_Ovary_GH.rep

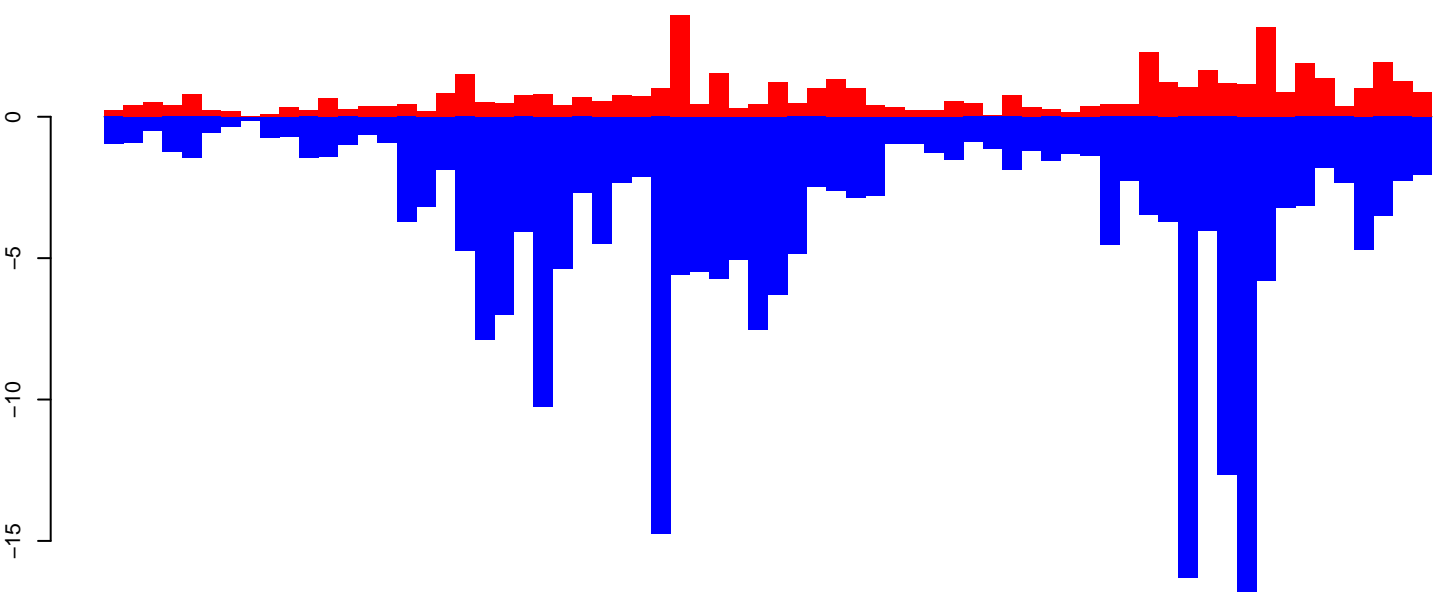

positive=53, negative=248, total=301

Window size=50, length=3436, TE@R=445-UNKNOWN:1-3436

0 500 1000 1500 2000 2500 3000 3500

AeAeg_Ovary_GH.18_23.rep



positive=0, negative=30, total=31

AeAeg_Ovary_GH.24_35.rep



positive=2, negative=164, total=166

AeAeg_Ovary_GH.rep



positive=2, negative=195, total=197

Window size=50, length=3426, TE@Gypsy-298_AA-LTR-I:1-3426

0 500 1000 1500 2000 2500 3000 3500

AeAeg_Ovary_GH.18_23.rep

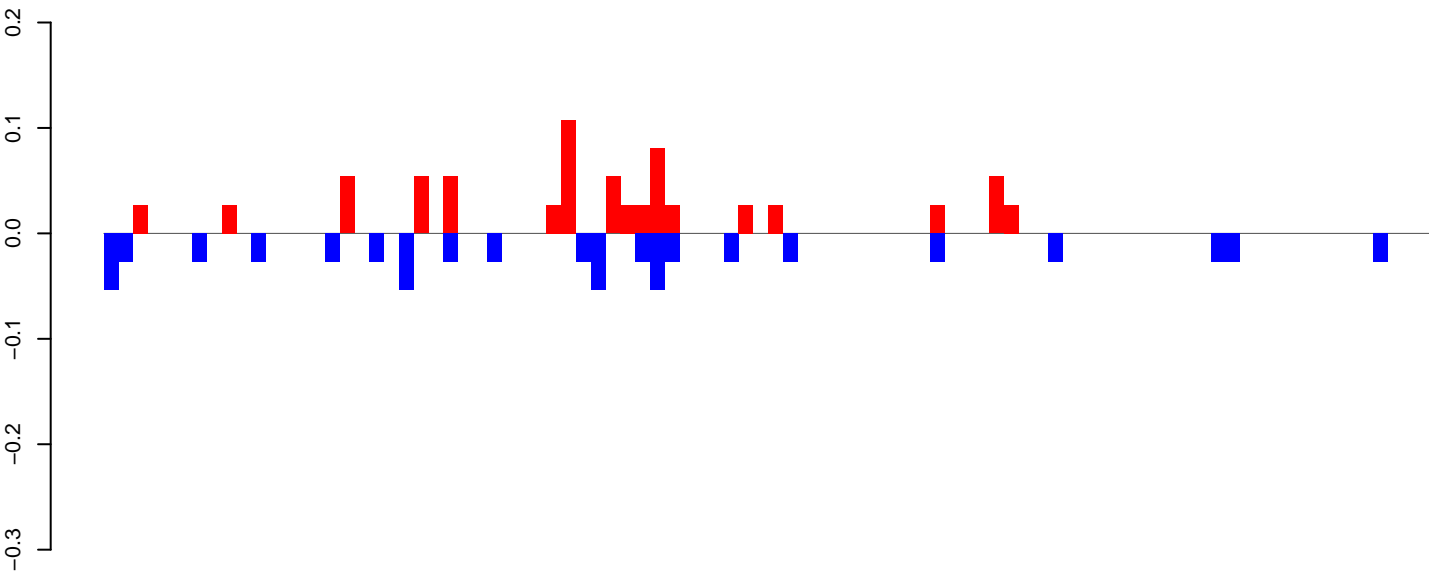

positive=1, negative=1, total=1

AeAeg_Ovary_GH.24_35.rep

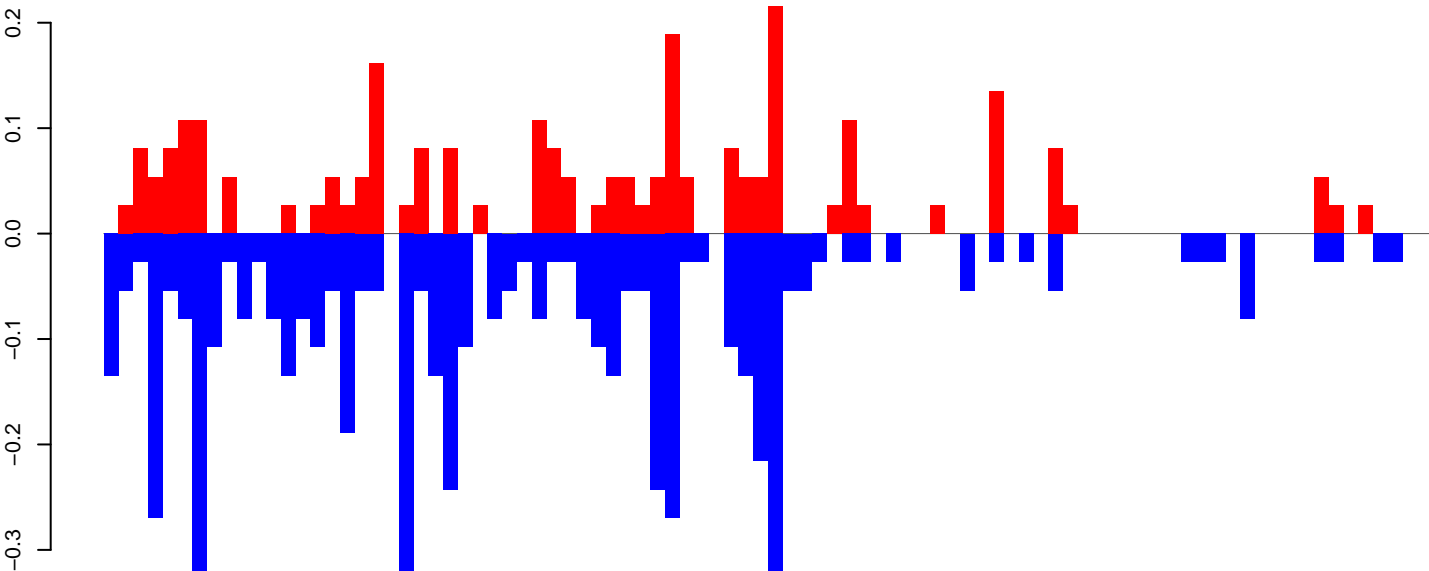

positive=3, negative=6, total=8

AeAeg_Ovary_GH.rep

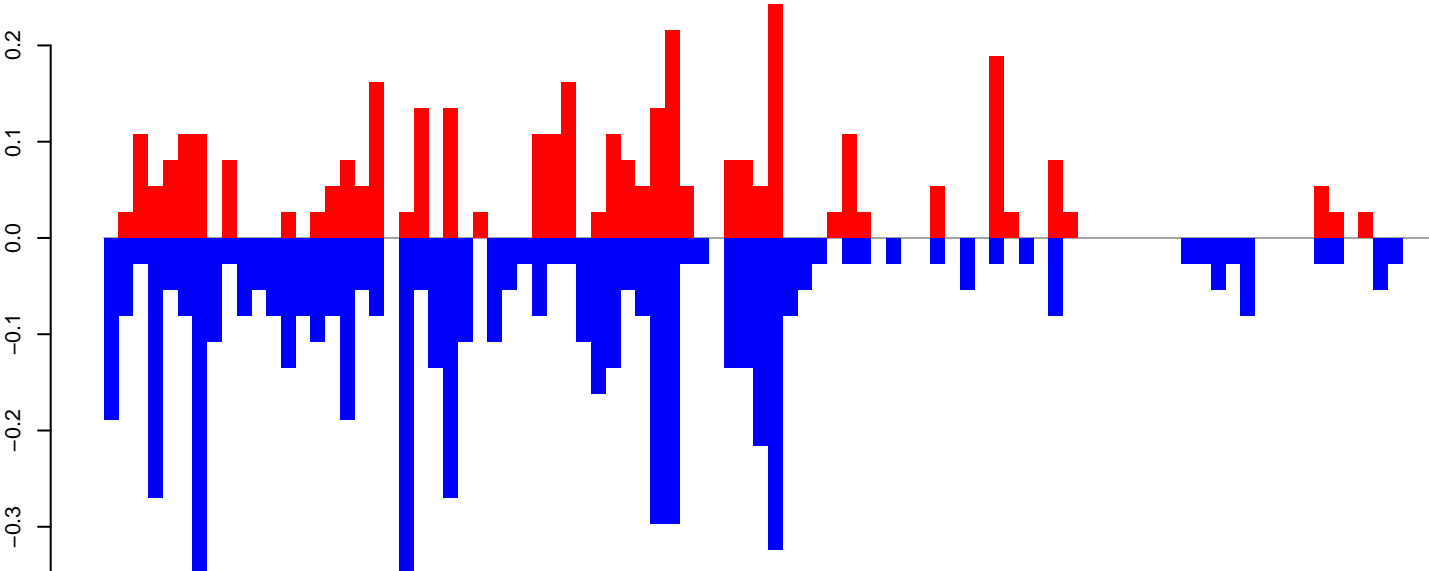

positive=3, negative=6, total=10

Window size=50, length=4527, TE@Gypsy-262_AA-LTR-I:1-4527

AeAeg_Ovary_GH.18_23.rep

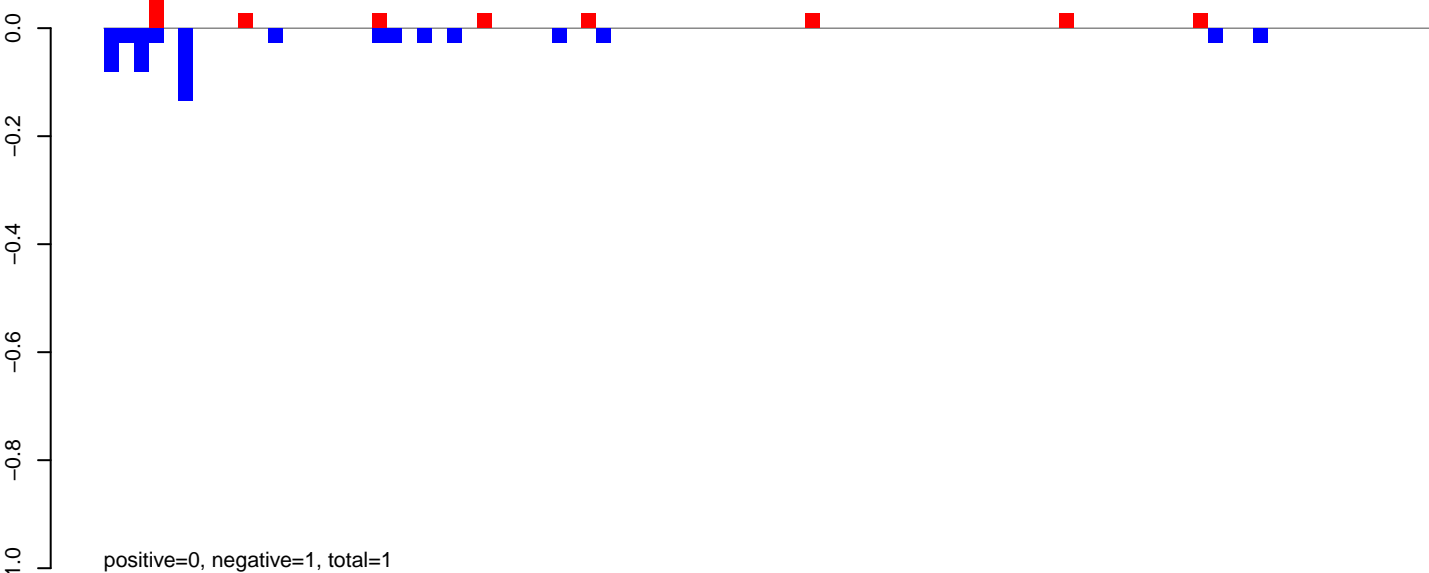

AeAeg_Ovary_GH.24_35.rep

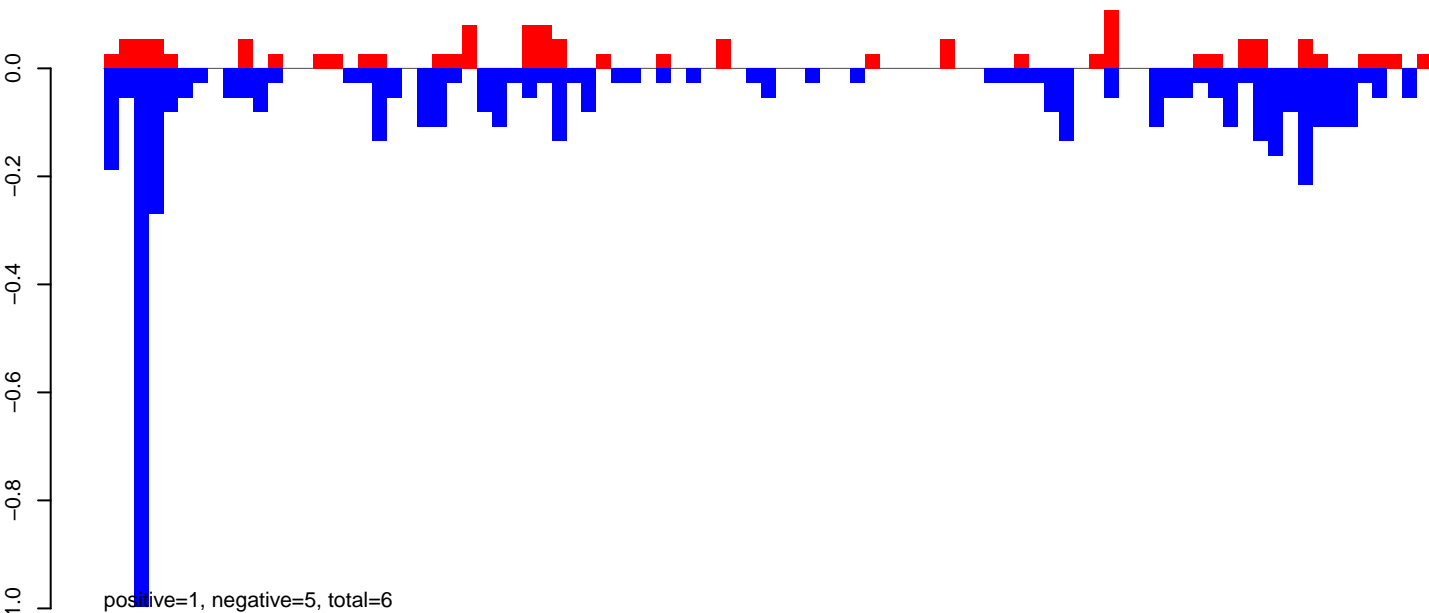

AeAeg_Ovary_GH.rep

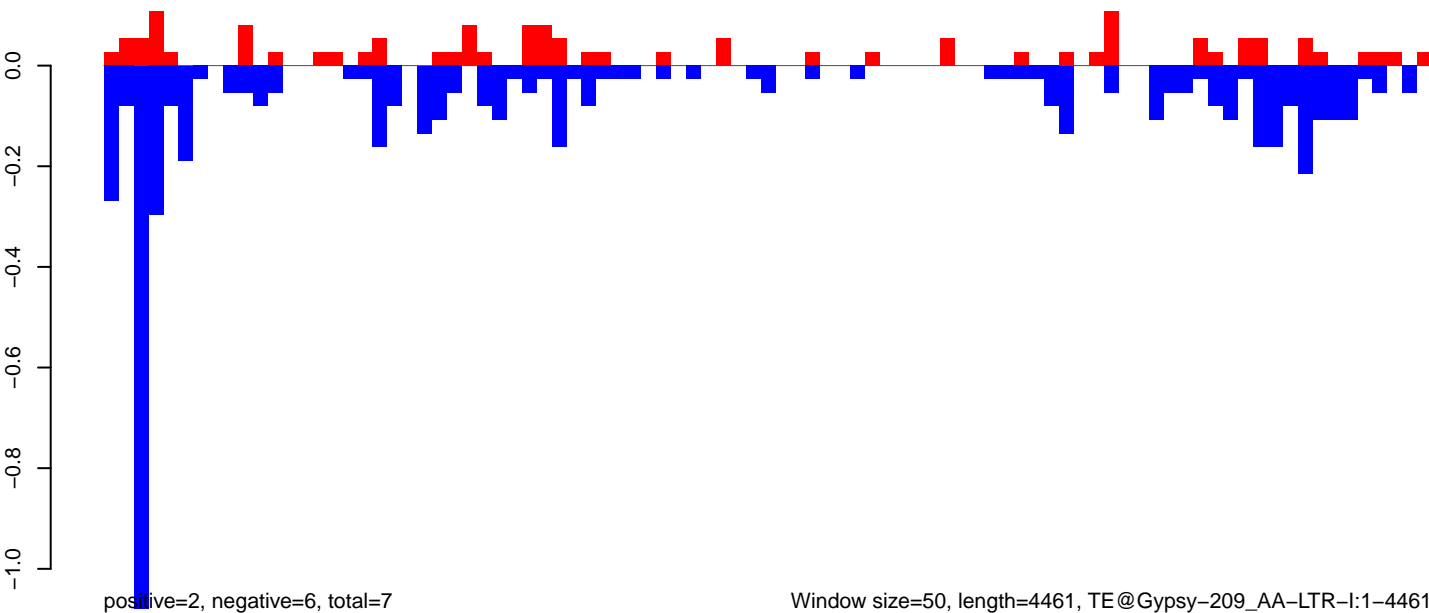

Window size=50, length=4461, TE@Gypsy-209_AA-LTR-I:1-4461

0 1000 2000 3000 4000

AeAeg_Ovary_GH.18_23.rep

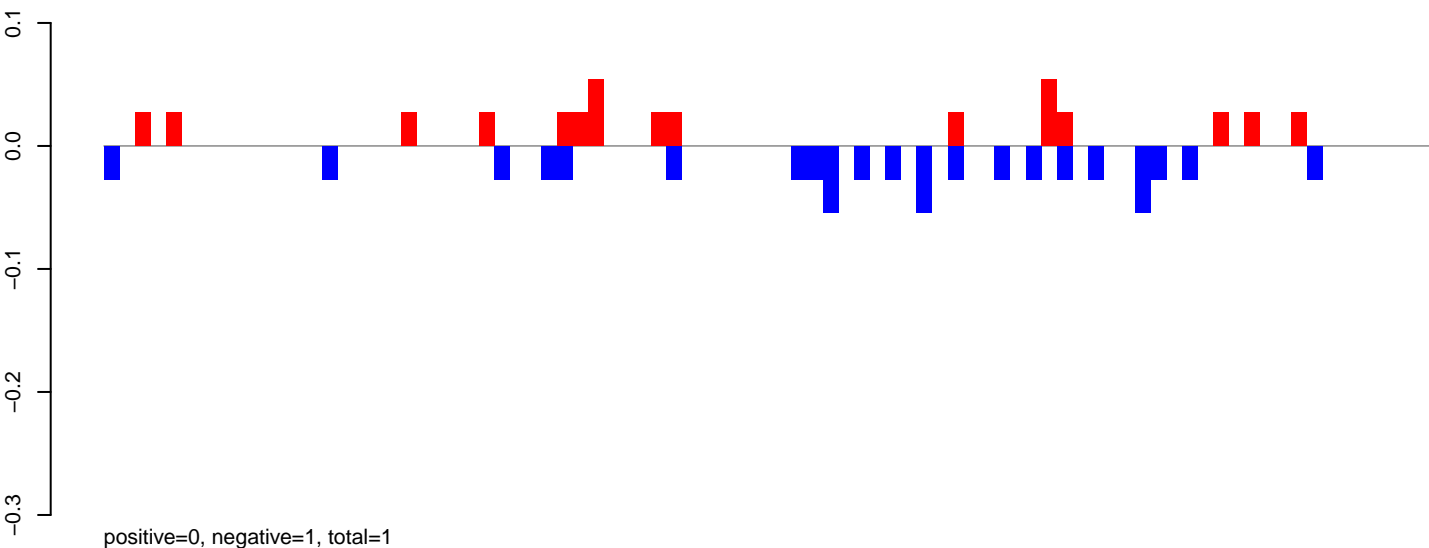

AeAeg_Ovary_GH.24_35.rep

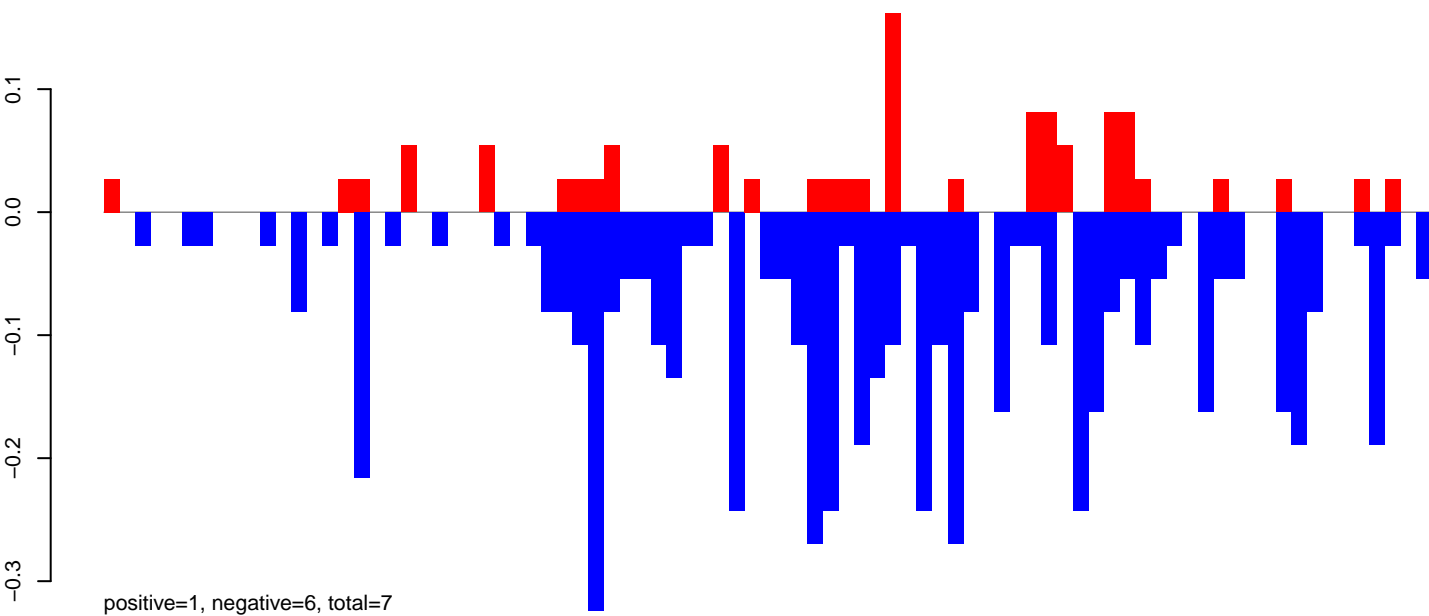

AeAeg_Ovary_GH.rep

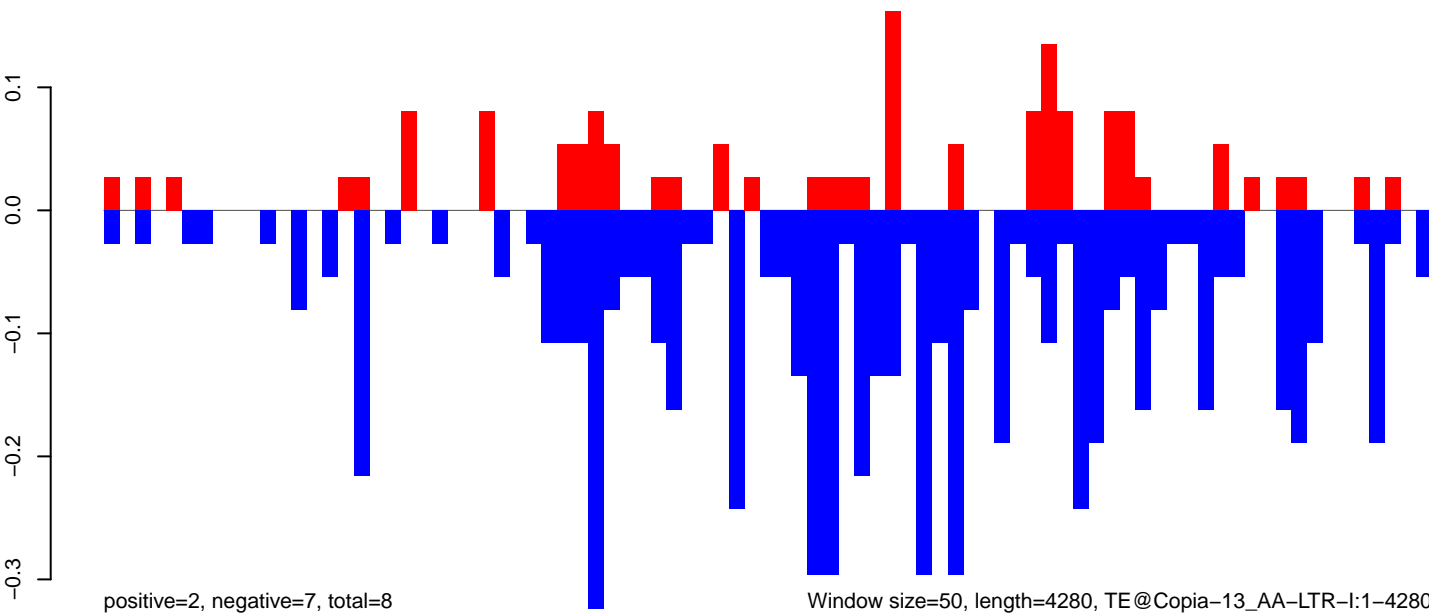

Window size=50, length=4280, TE@Copia-13_AA-LTR-I:1-4280

AeAeg_Ovary_GH.18_23.rep

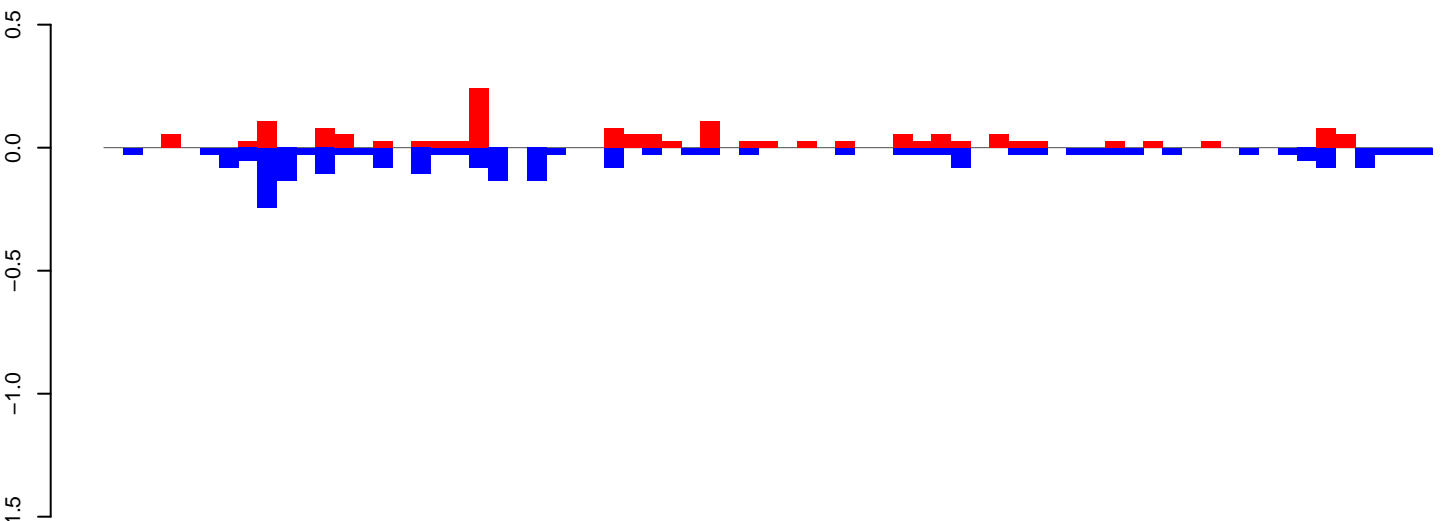

positive=2, negative=2, total=4

AeAeg_Ovary_GH.24_35.rep

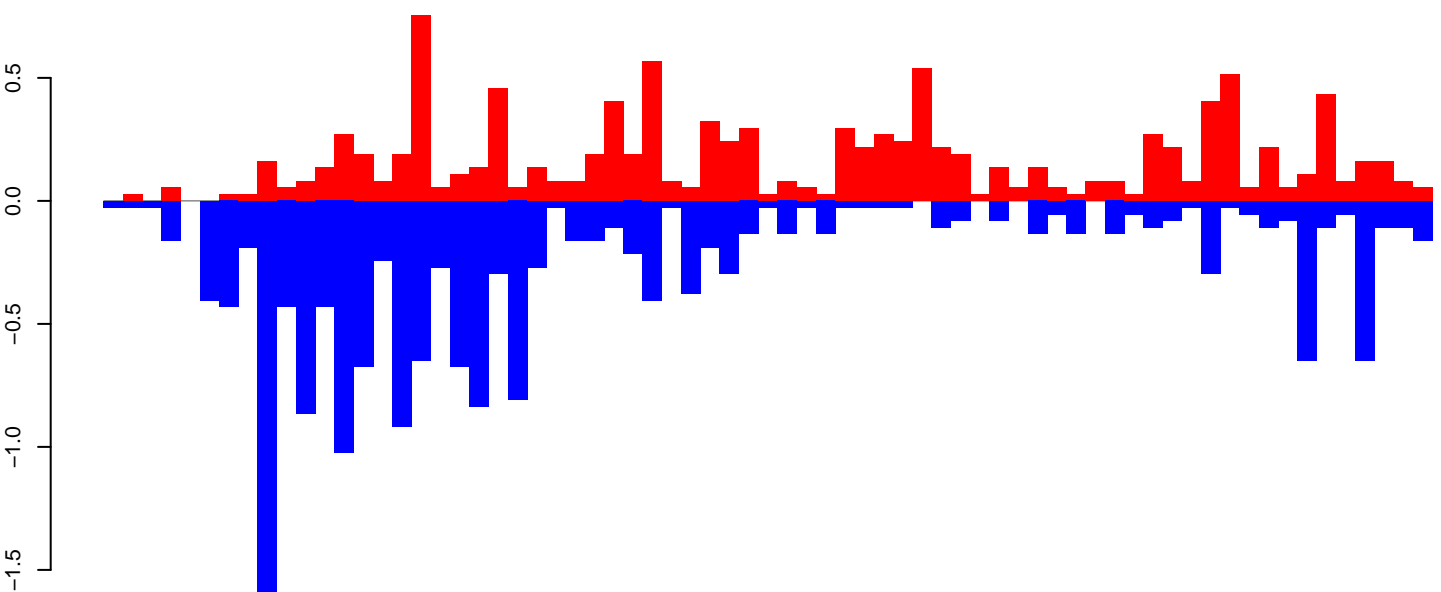

positive=11, negative=17, total=29

AeAeg_Ovary_GH.rep

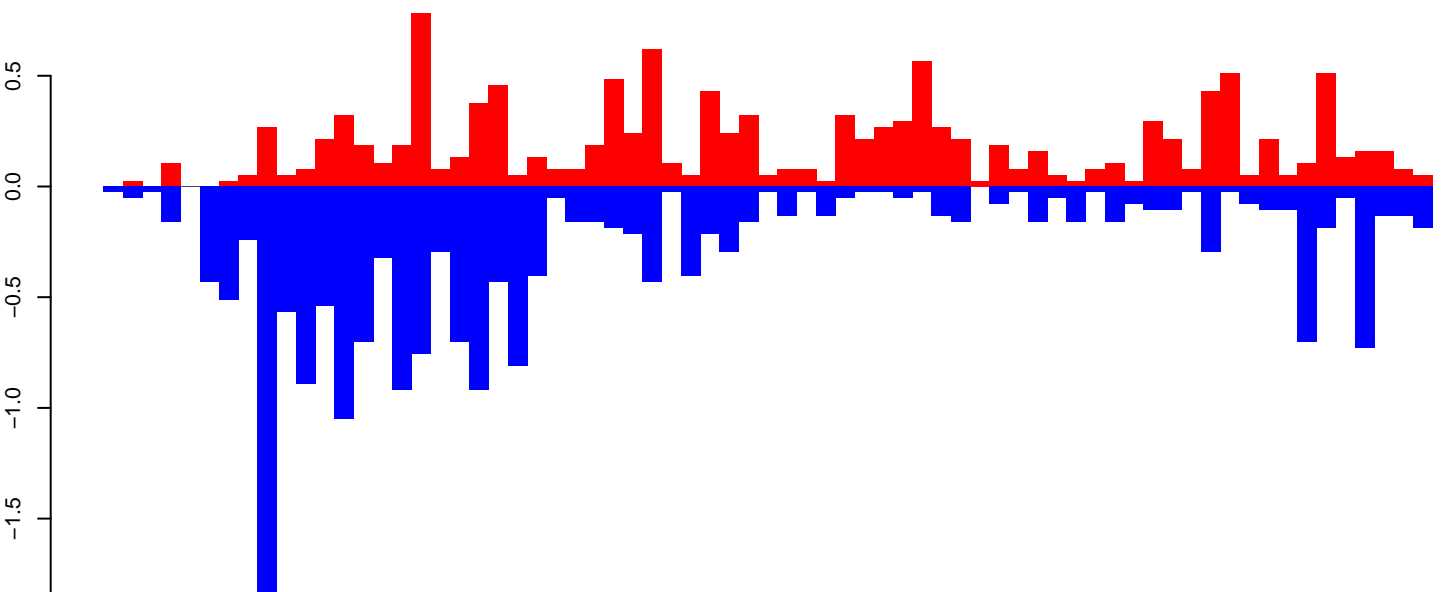

positive=13, negative=20, total=33

Window size=50, length=3463, TE@CR1-96_AAe:1-3463

0 500 1000 1500 2000 2500 3000 3500

AeAeg_Ovary_GH.18_23.rep

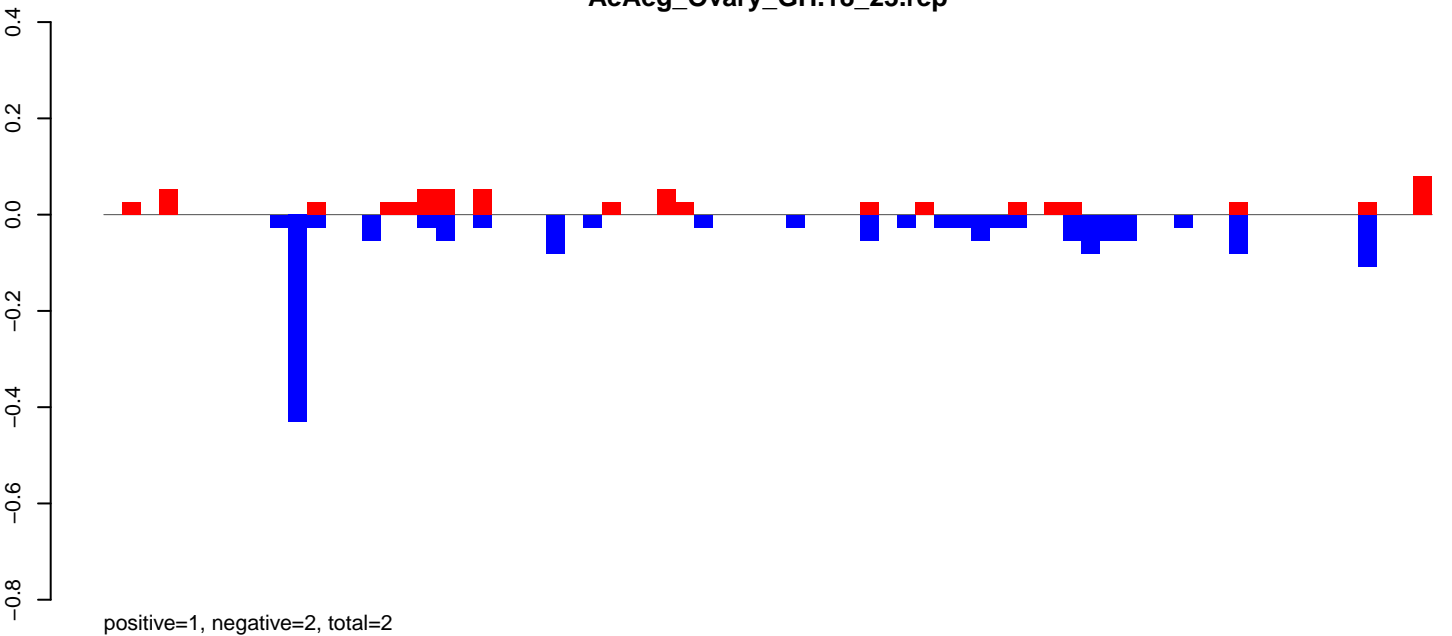

AeAeg_Ovary_GH.24_35.rep

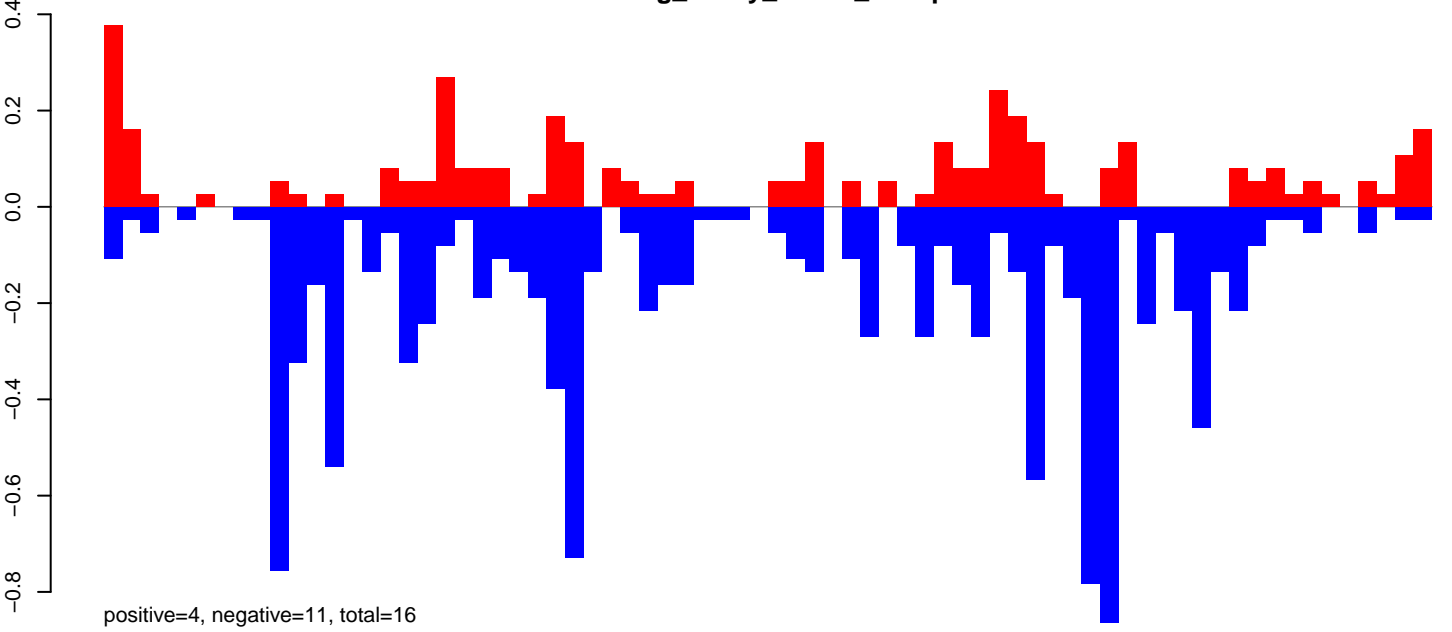

AeAeg_Ovary_GH.rep

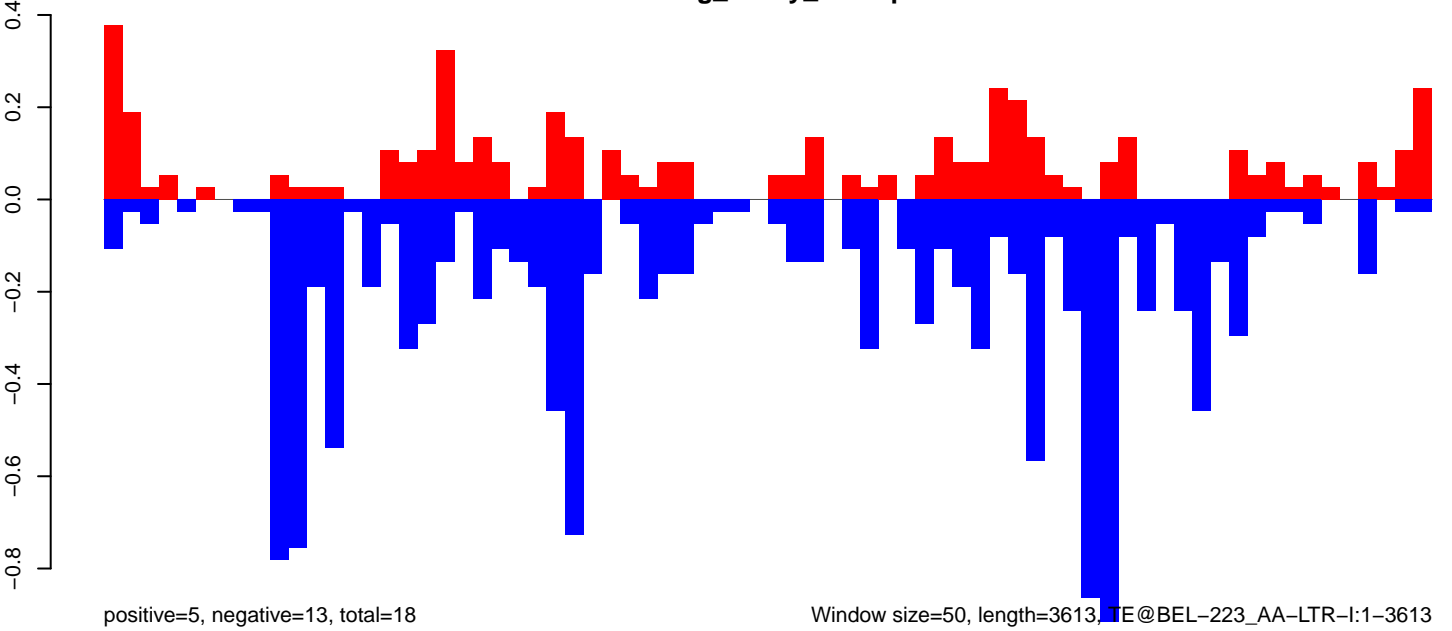

Window size=50, length=3613, TE@BEL-223_AA-LTR-I:1-3613

0 500 1000 1500 2000 2500 3000 3500

AeAeg_Ovary_GH.18_23.rep

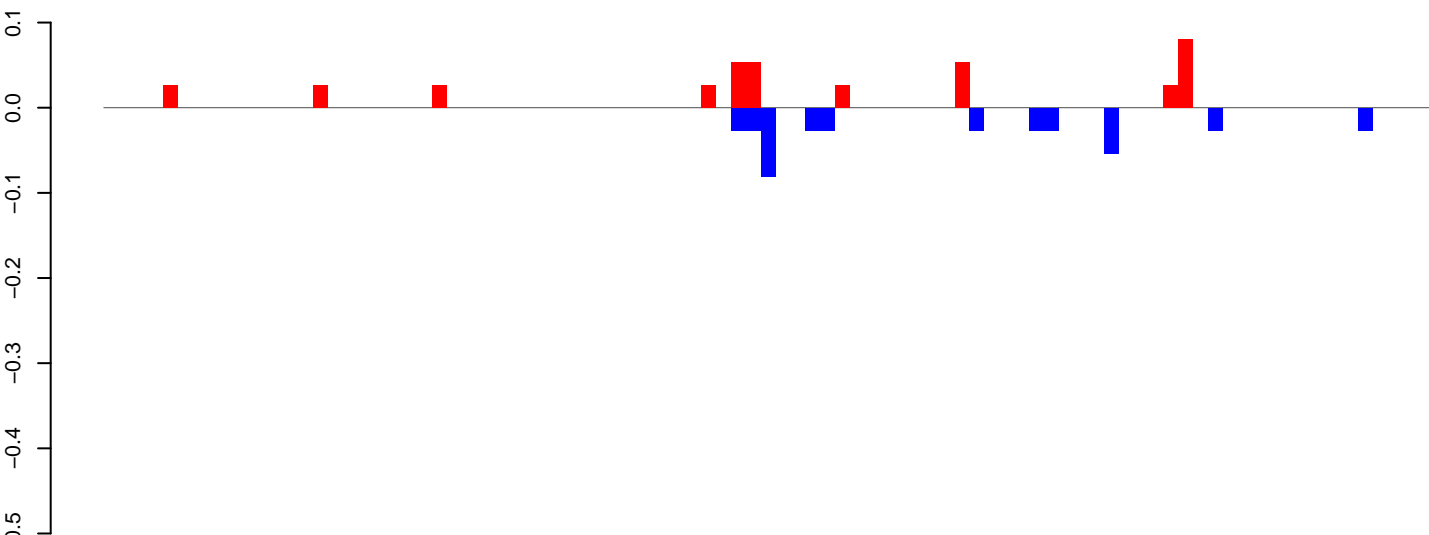

positive=0, negative=0, total=1

AeAeg_Ovary_GH.24_35.rep

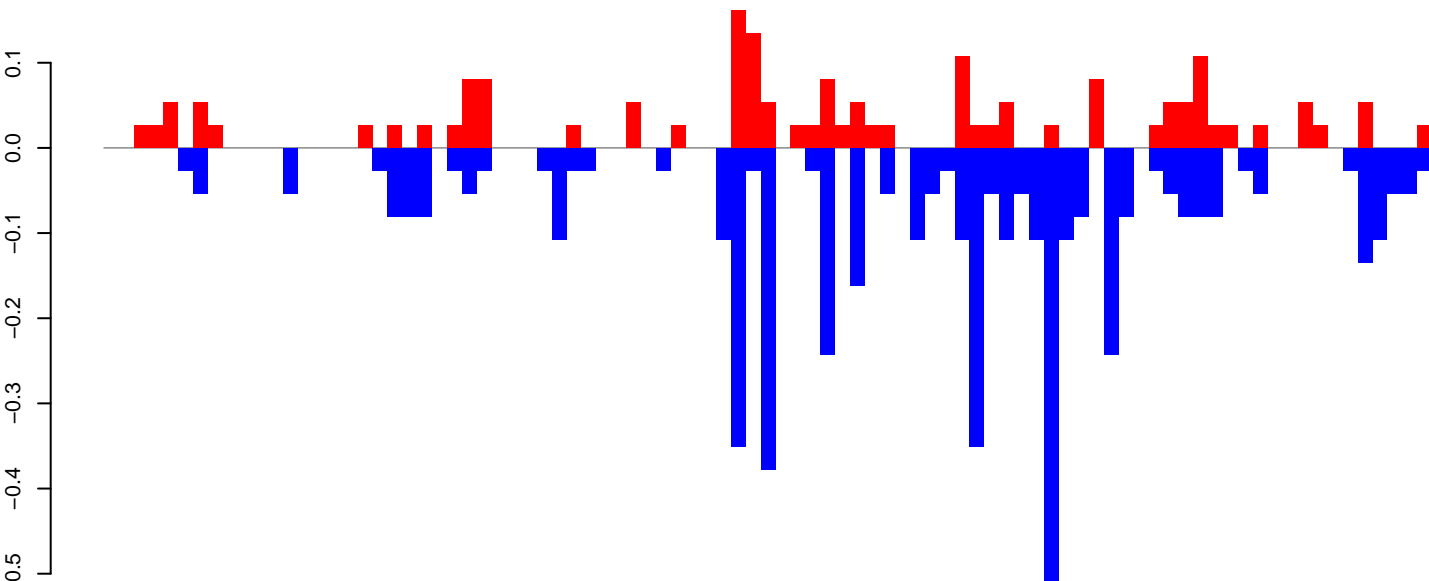

positive=2, negative=5, total=7

AeAeg_Ovary_GH.rep

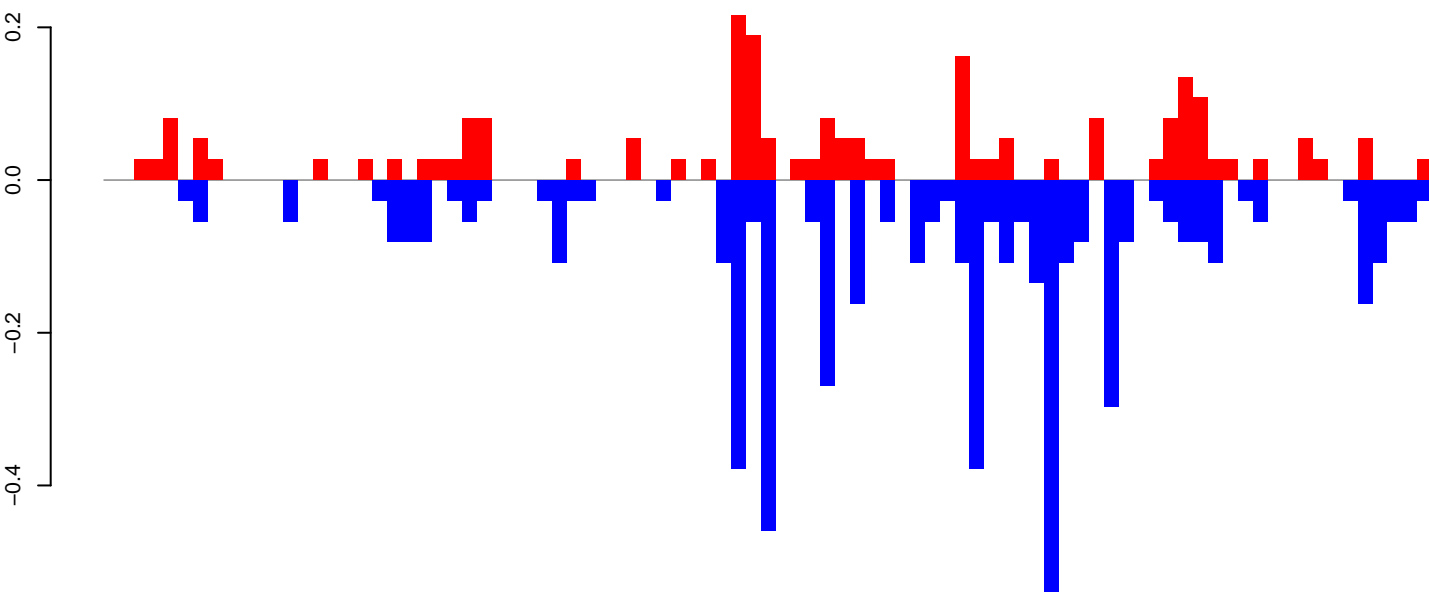

positive=2, negative=5, total=8

Window size=50, length=4486, TE@TF001048-Ty1_copia_Ele210:1-4486

0 1000 2000 3000 4000

AeAeg_Ovary_GH.18_23.rep

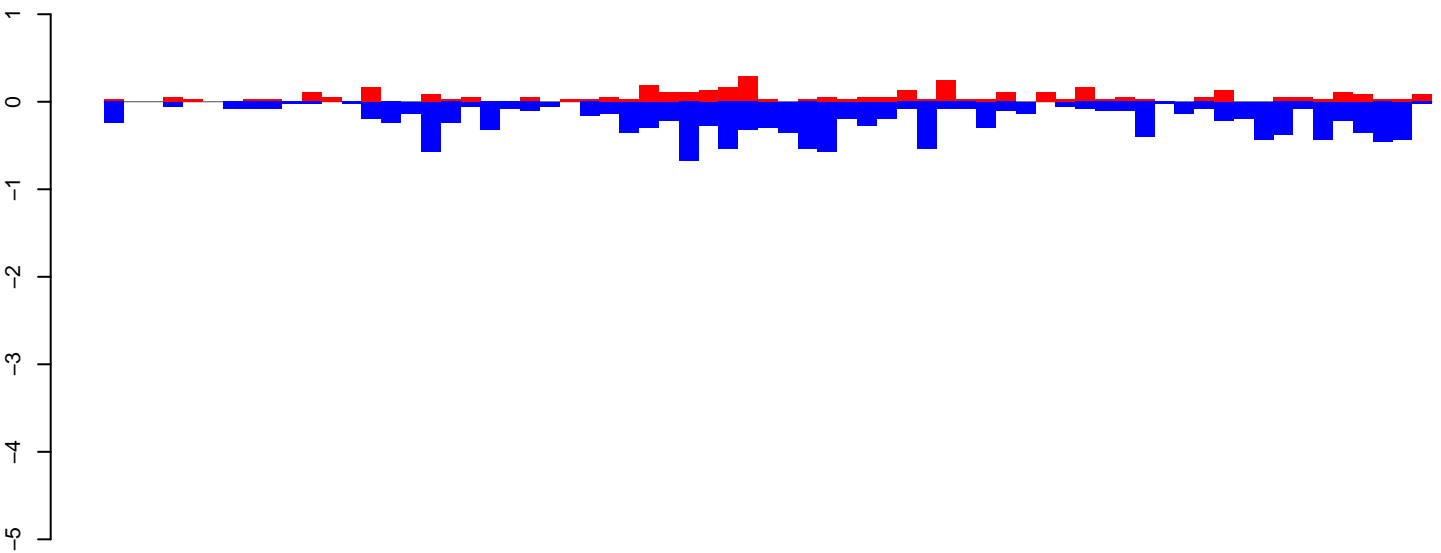

positive=4, negative=14, total=17

AeAeg_Ovary_GH.24_35.rep

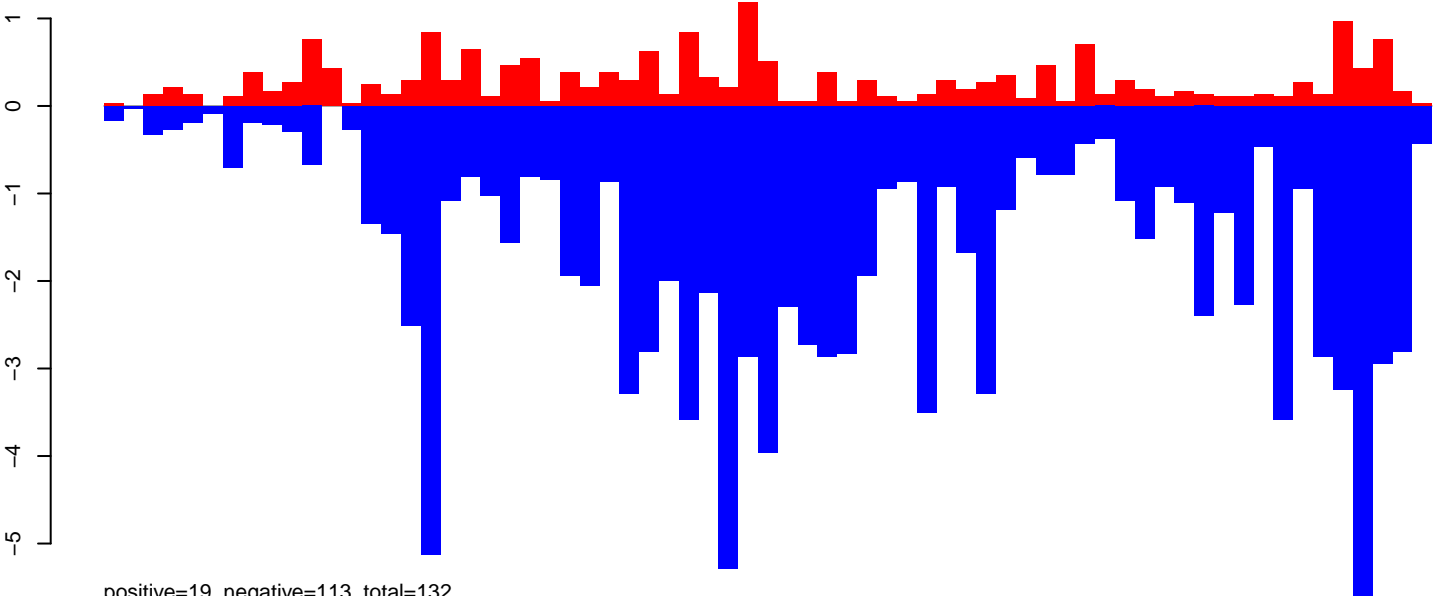

positive=19, negative=113, total=132

AeAeg_Ovary_GH.rep

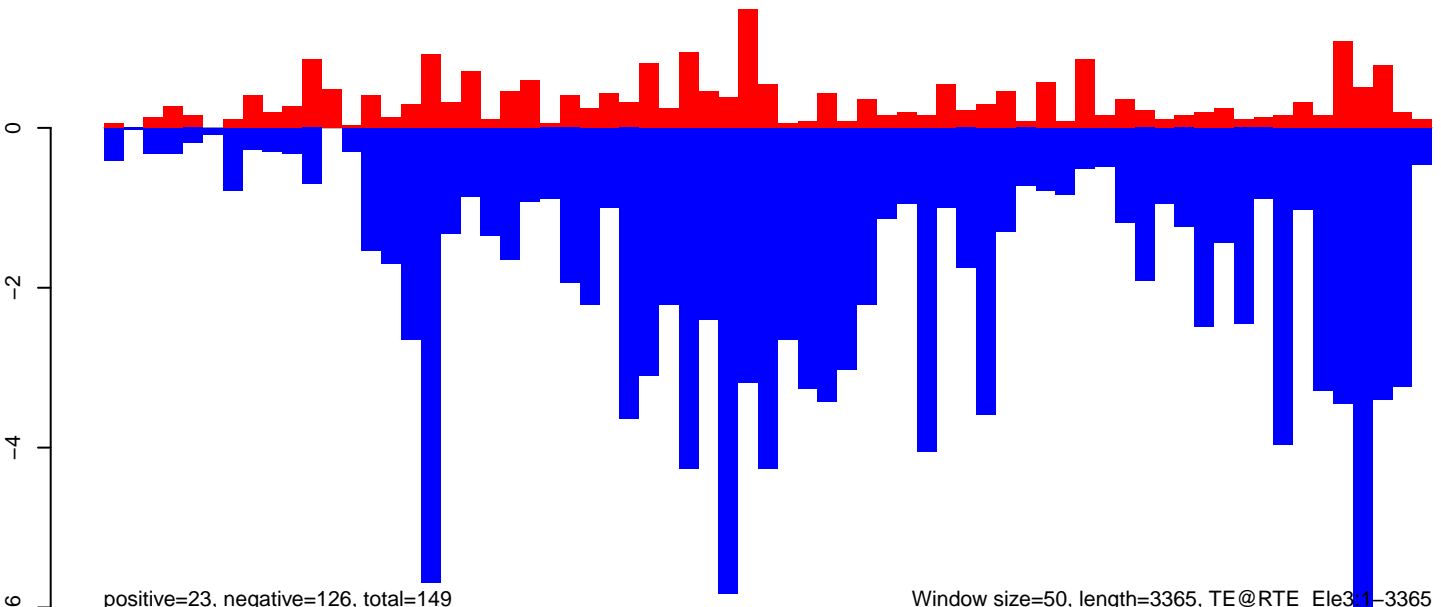

positive=23, negative=126, total=149

Window size=50, length=3365, TE@RTE_Ele3.1-3365

0 500 1000 1500 2000 2500 3000 3500

AeAeg_Ovary_GH.18_23.rep

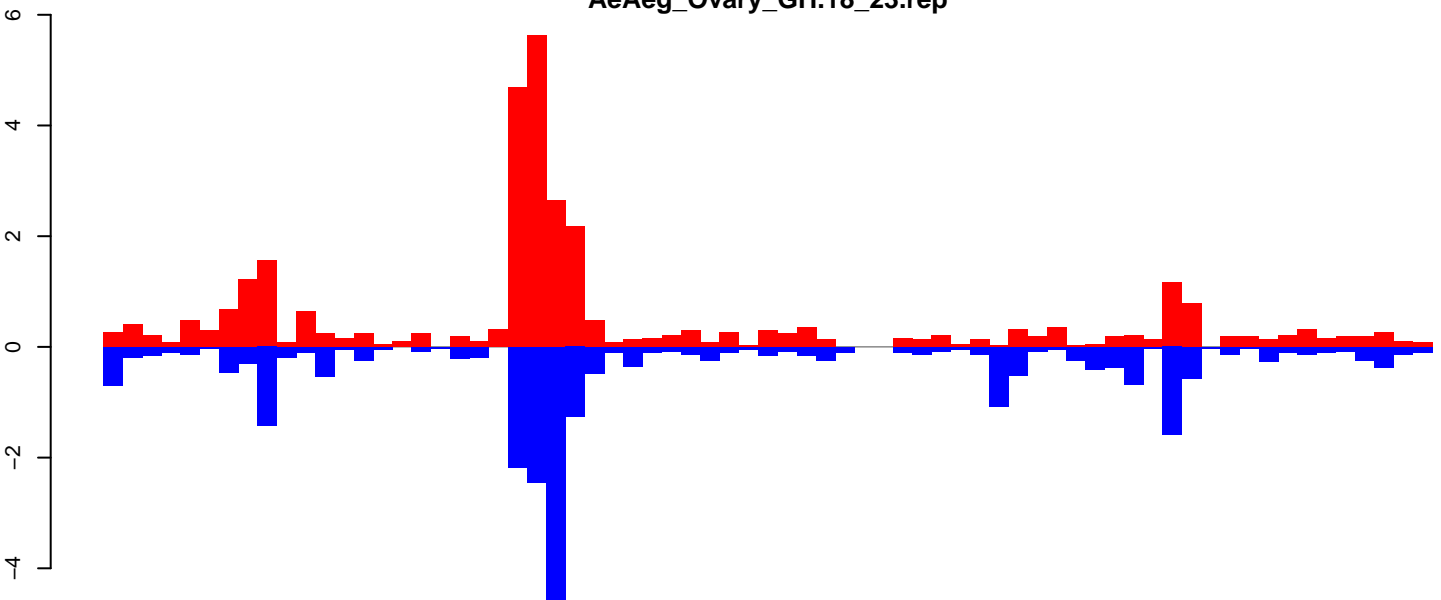

positive=32, negative=26, total=58

AeAeg_Ovary_GH.24_35.rep

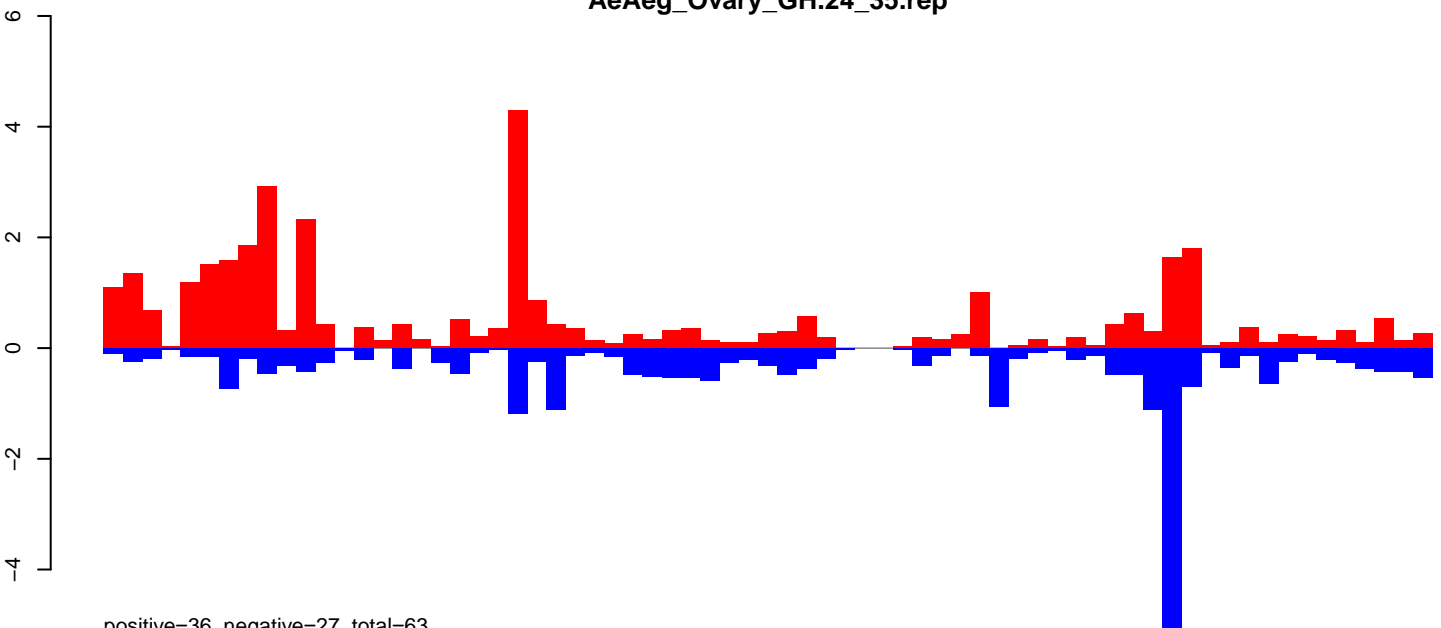

positive=36, negative=27, total=63

AeAeg_Ovary_GH.rep

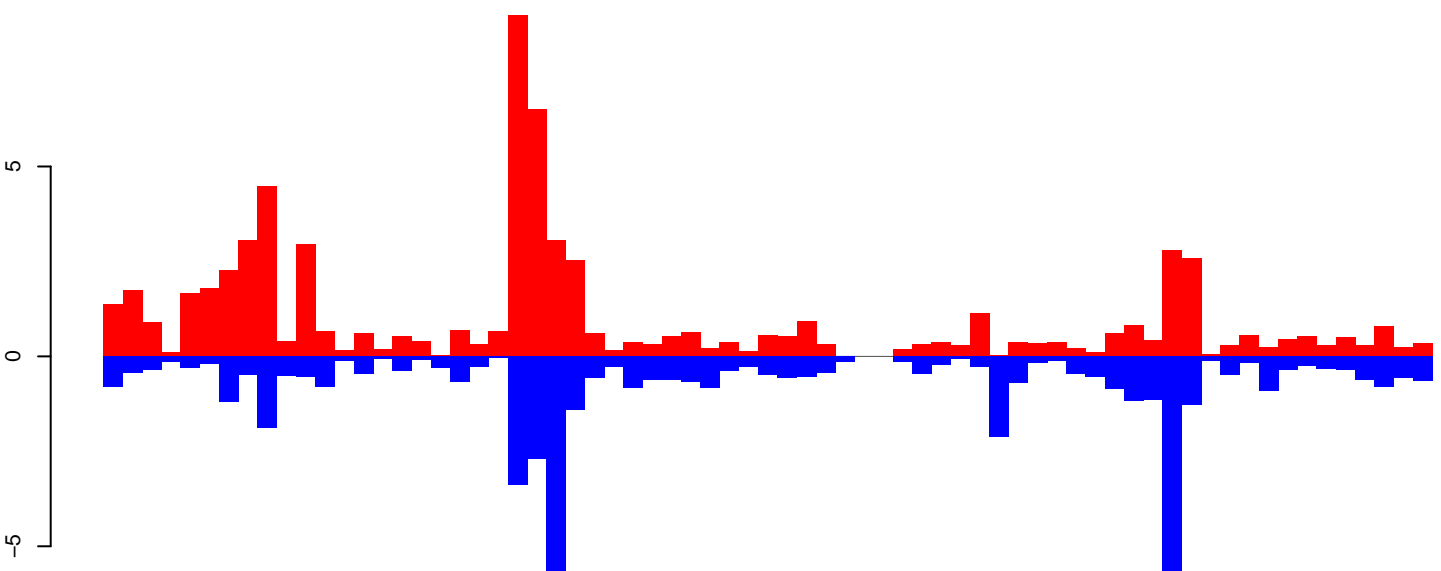

positive=68, negative=53, total=121

Window size=50, length=3463, TE@R=234-UNKNOWN:1-3463

0 500 1000 1500 2000 2500 3000 3500

AeAeg_Ovary_GH.18_23.rep

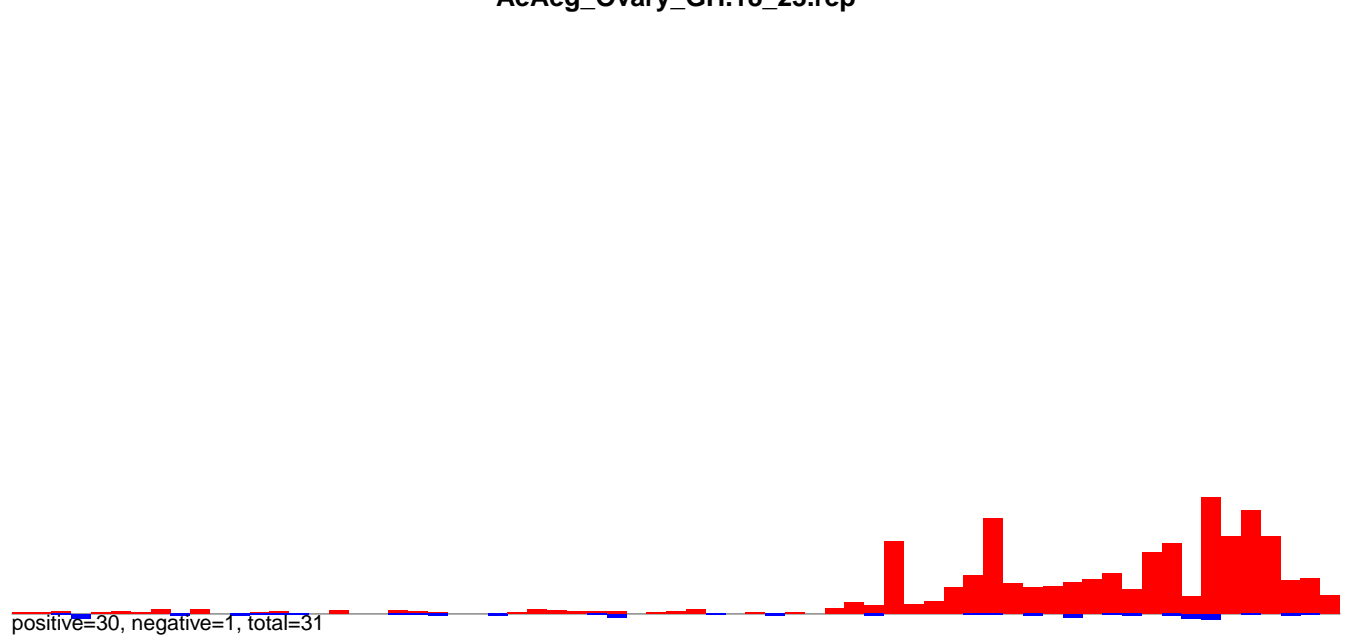

AeAeg_Ovary_GH.24_35.rep

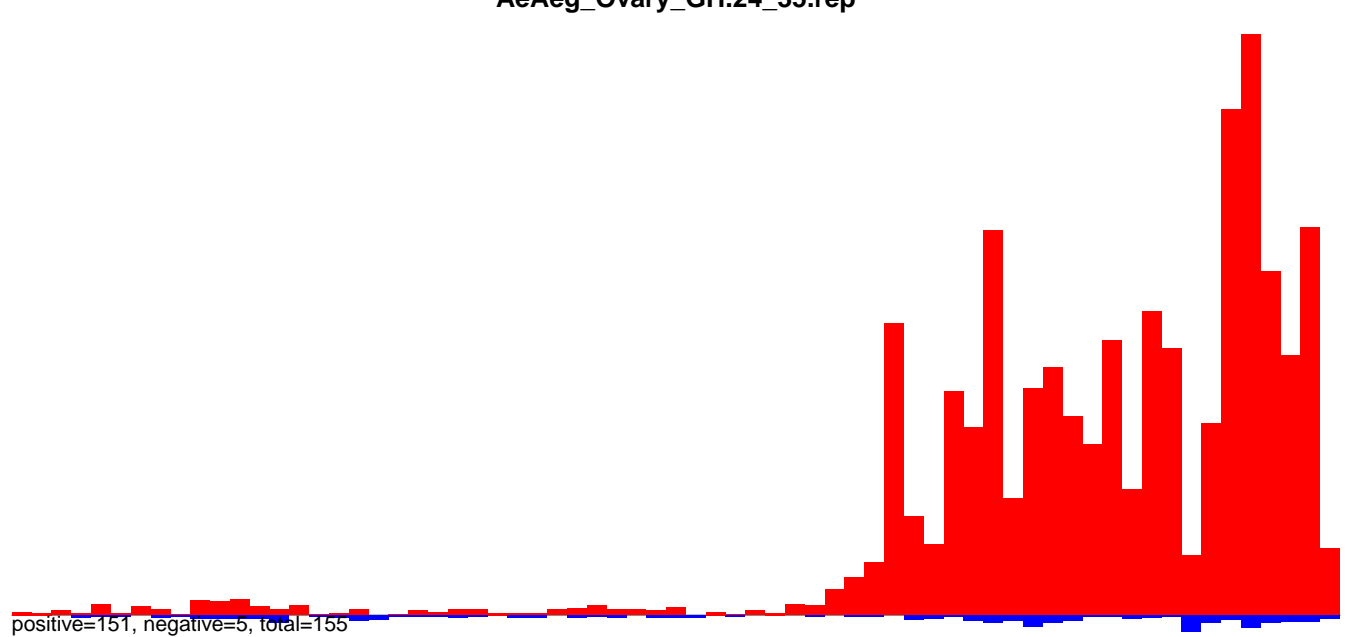

AeAeg_Ovary_GH.rep

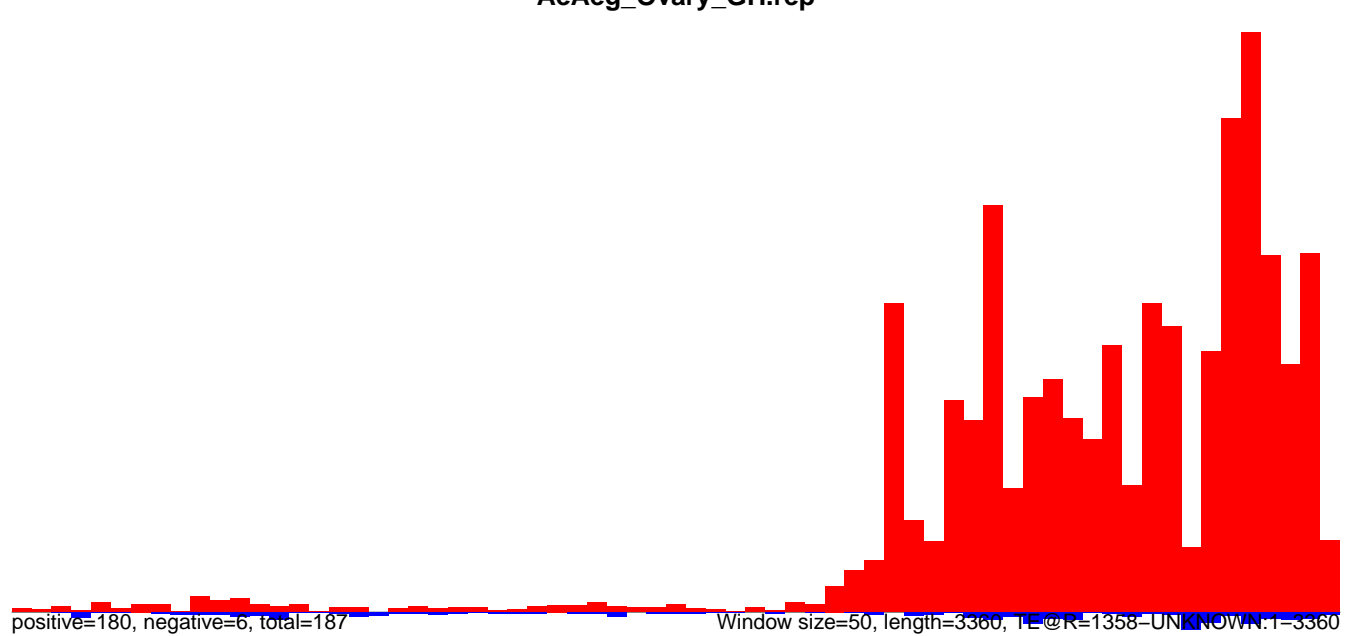

AeAeg_Ovary_GH.18_23.rep

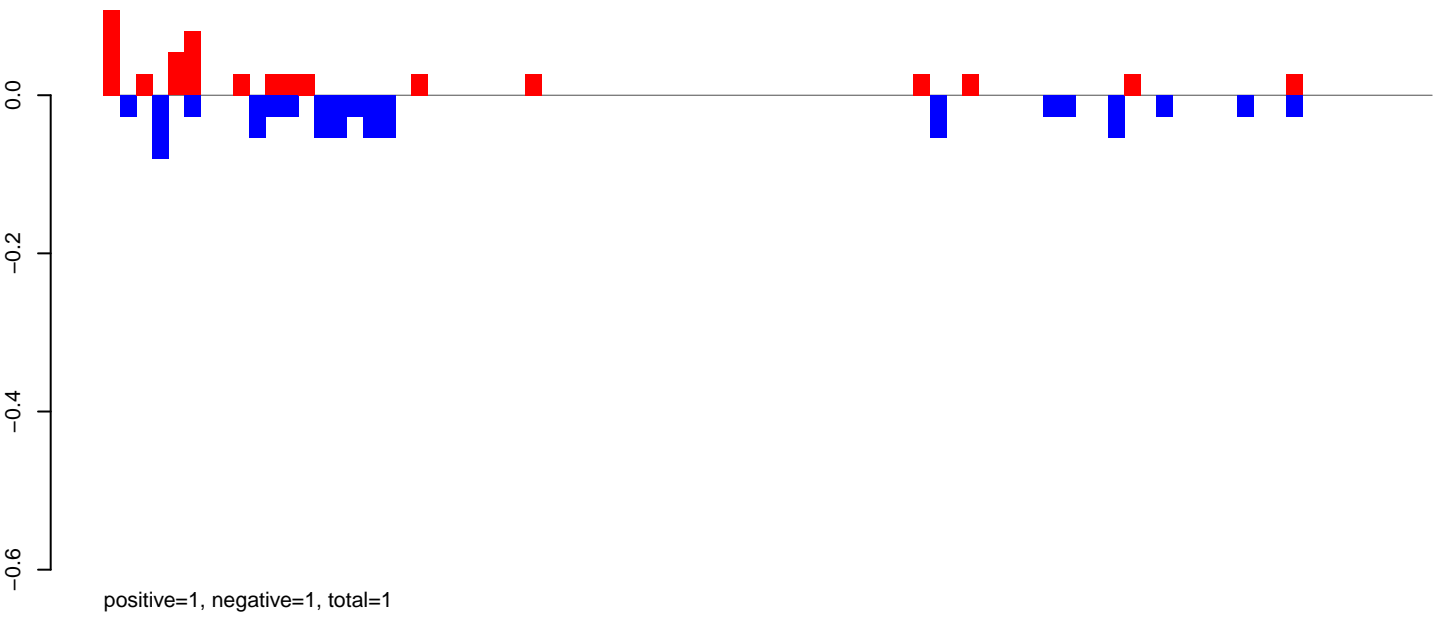

AeAeg_Ovary_GH.24_35.rep

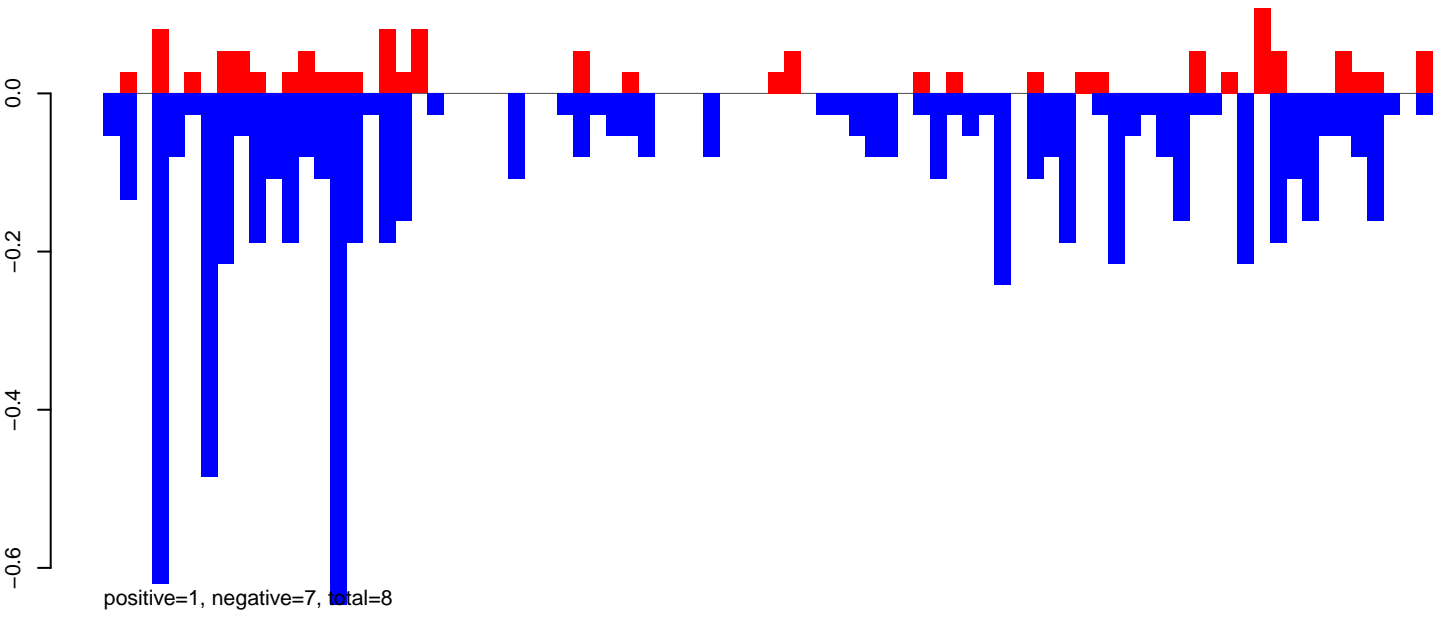

AeAeg_Ovary_GH.rep

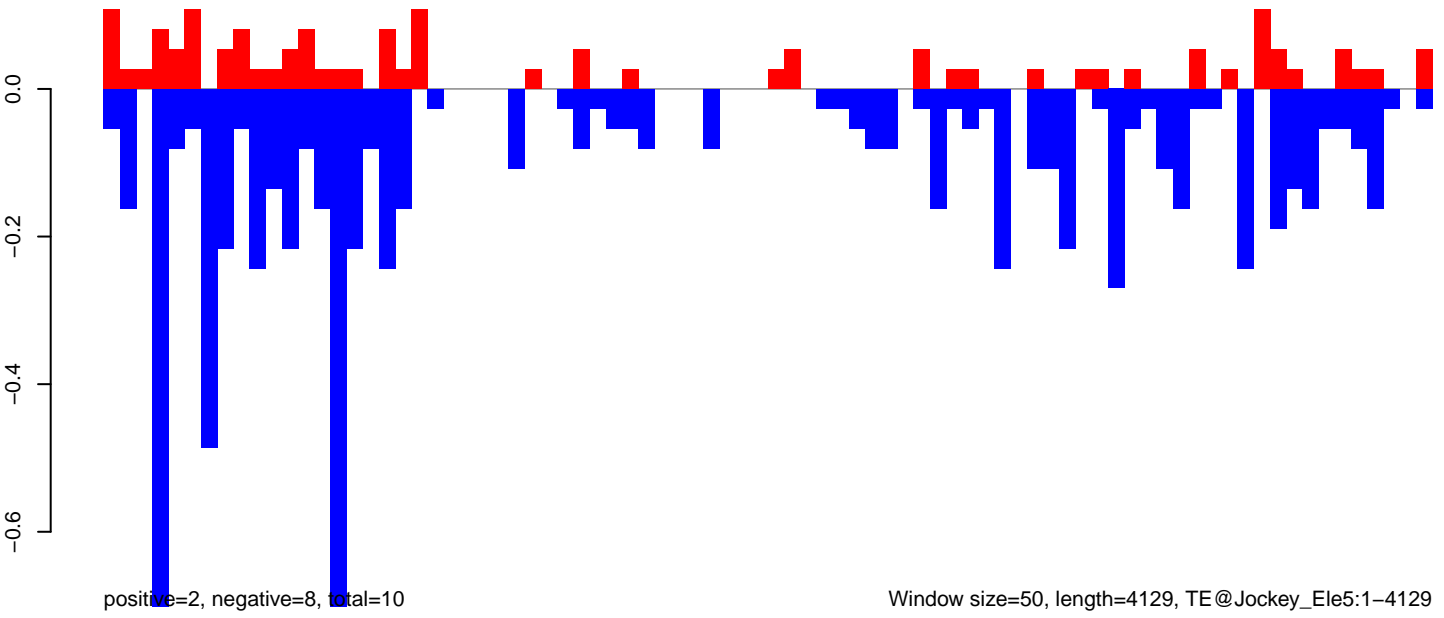

AeAeg_Ovary_GH.18_23.rep



positive=0, negative=1, total=1

AeAeg_Ovary_GH.24_35.rep

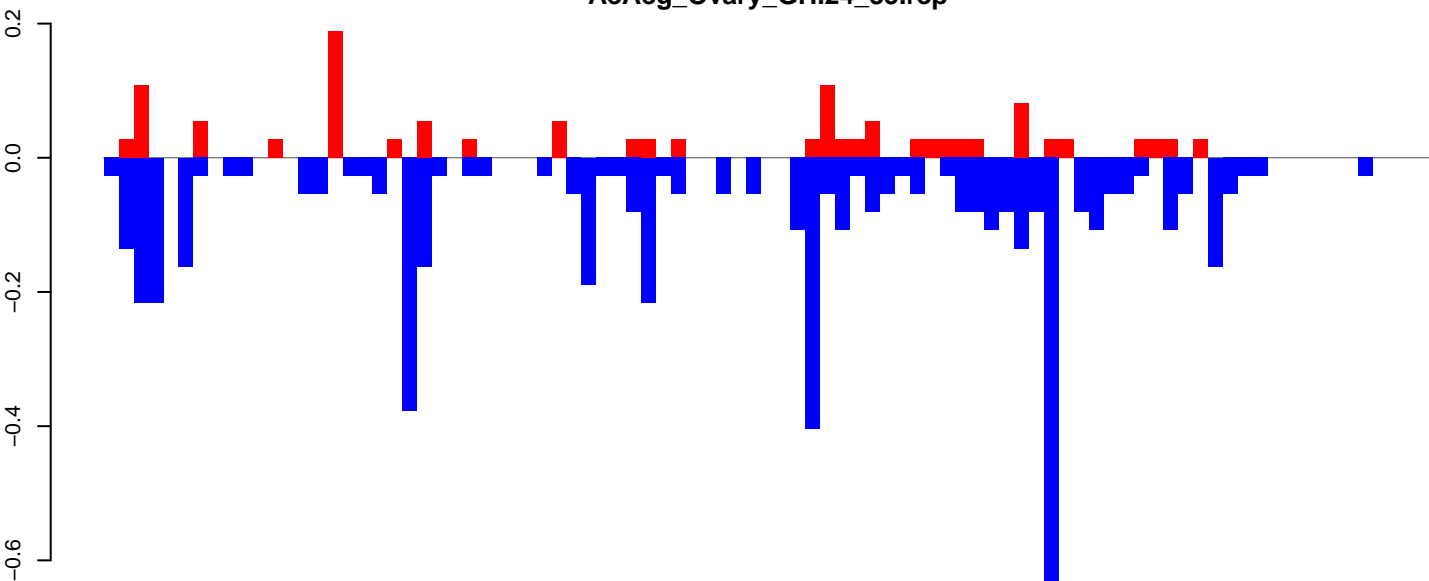

positive=1, negative=5, total=7

AeAeg_Ovary_GH.rep

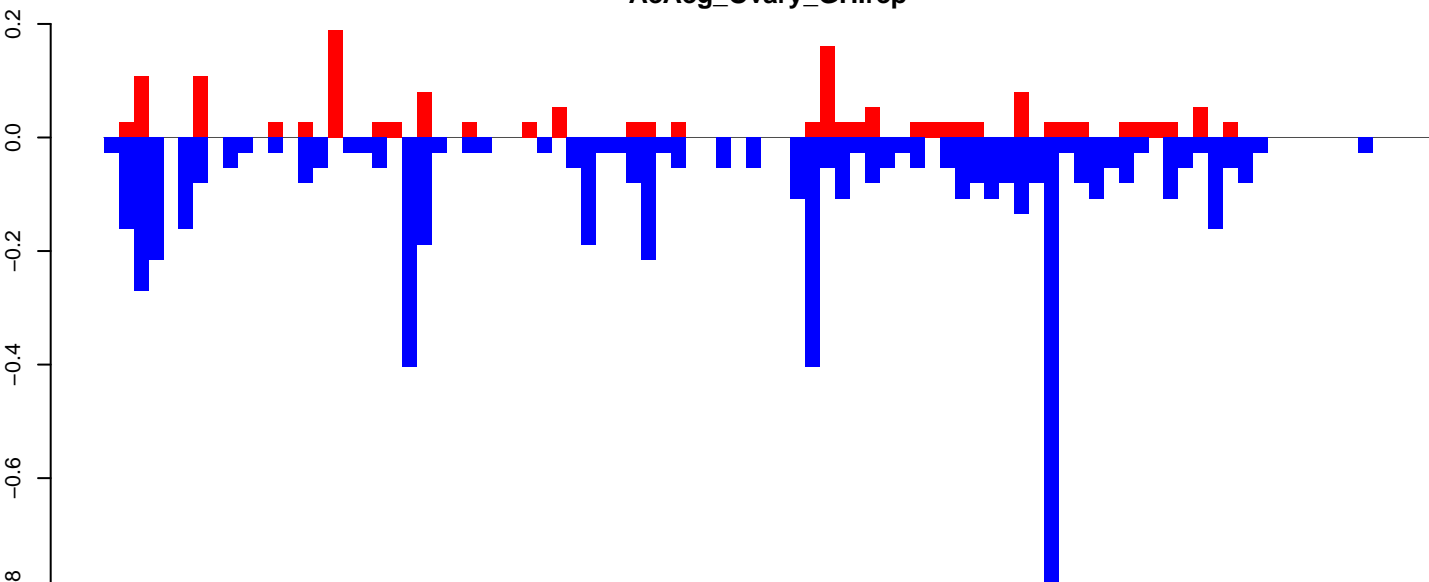

positive=2, negative=6, total=8

Window size=50, length=4484, TE@Gypsy-17_AA-LTR-I:1-4484

0 1000 2000 3000 4000

AeAeg_Ovary_GH.18_23.rep

0.5
0.0
-0.5
-1.0

positive=1, negative=2, total=2

AeAeg_Ovary_GH.24_35.rep

0.5
0.0
-0.5
-1.0

positive=2, negative=14, total=15

AeAeg_Ovary_GH.rep

0.5
0.0
-0.5
-1.0

positive=2, negative=15, total=17

Window size=50, length=4926, TE@Copia-111_AA-LTR:1-4926

0 1000 2000 3000 4000 5000

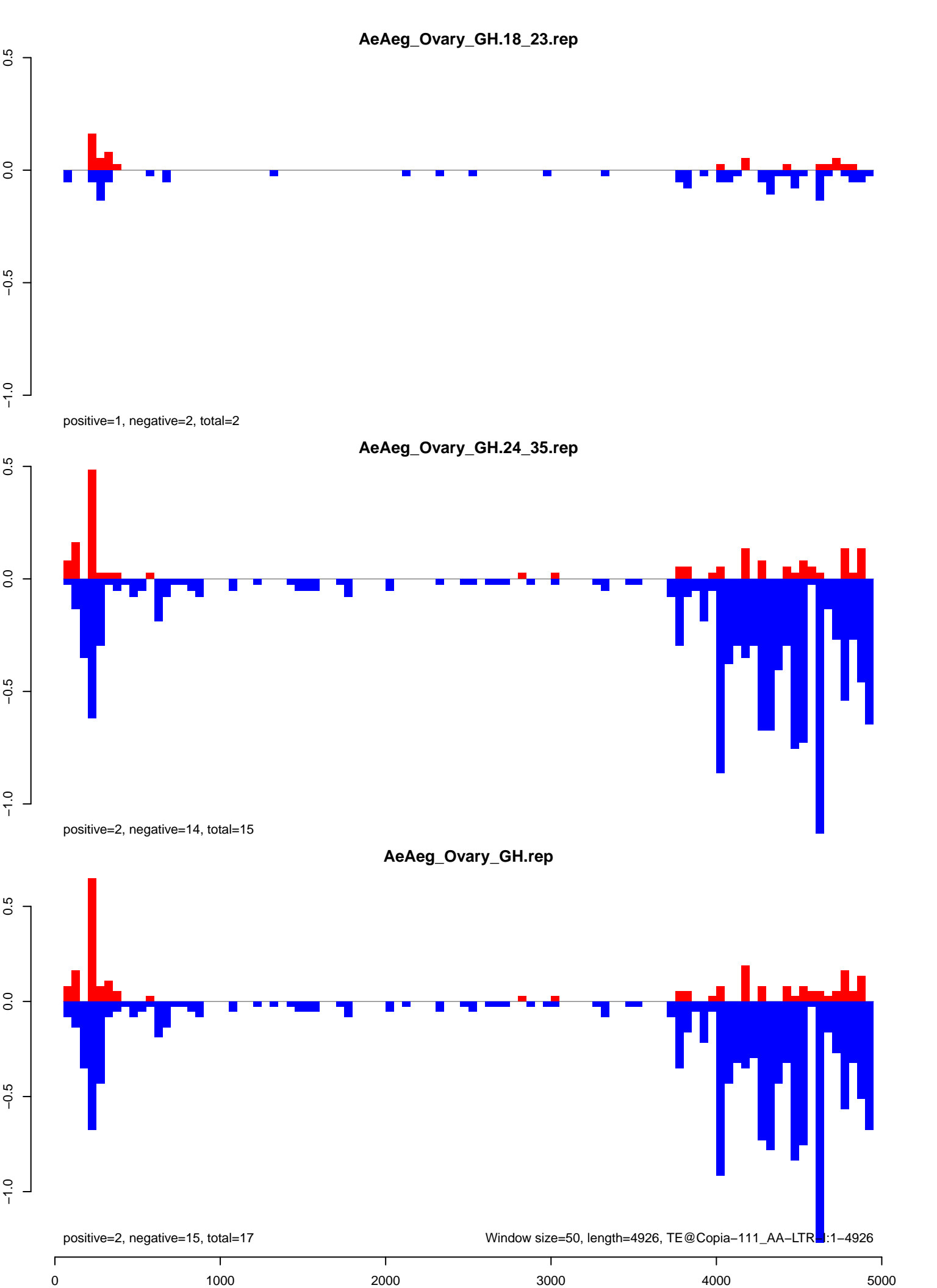

AeAeg_Ovary_GH.18_23.rep

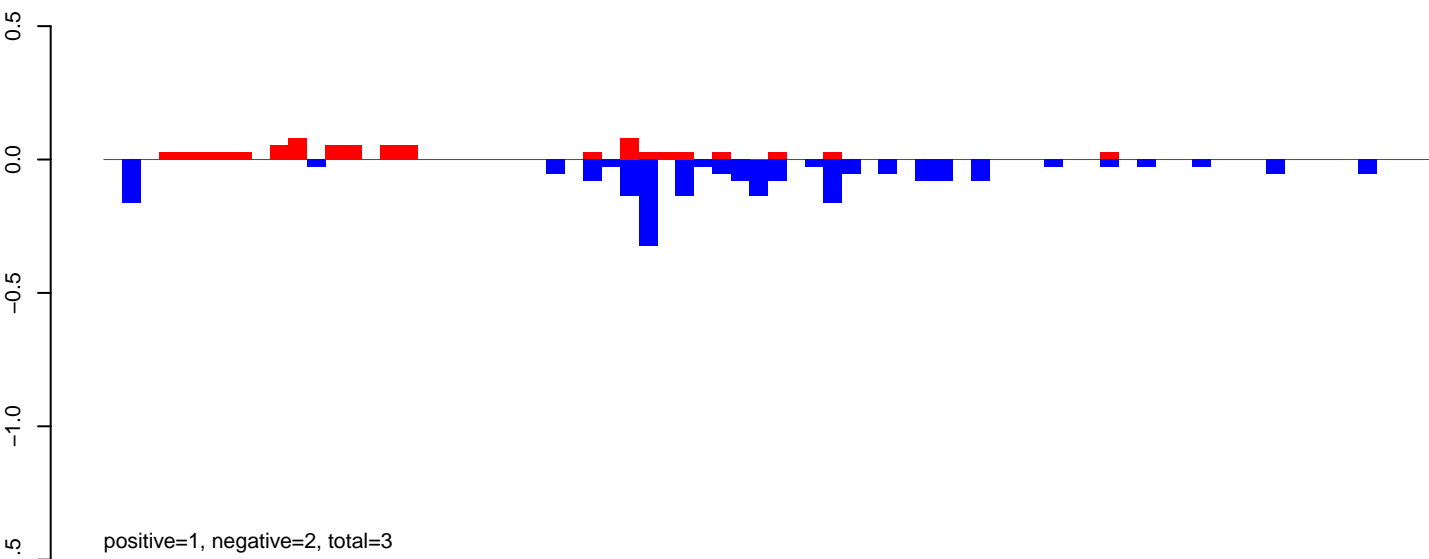

AeAeg_Ovary_GH.24_35.rep

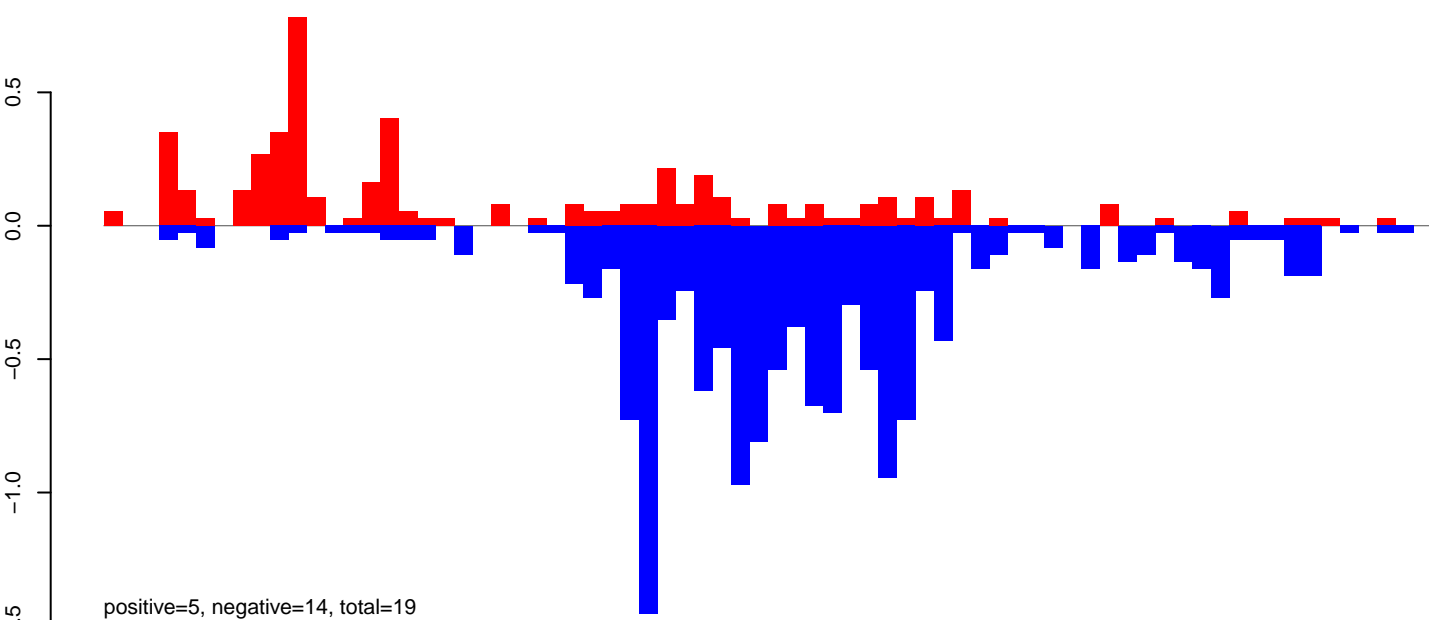

AeAeg_Ovary_GH.rep

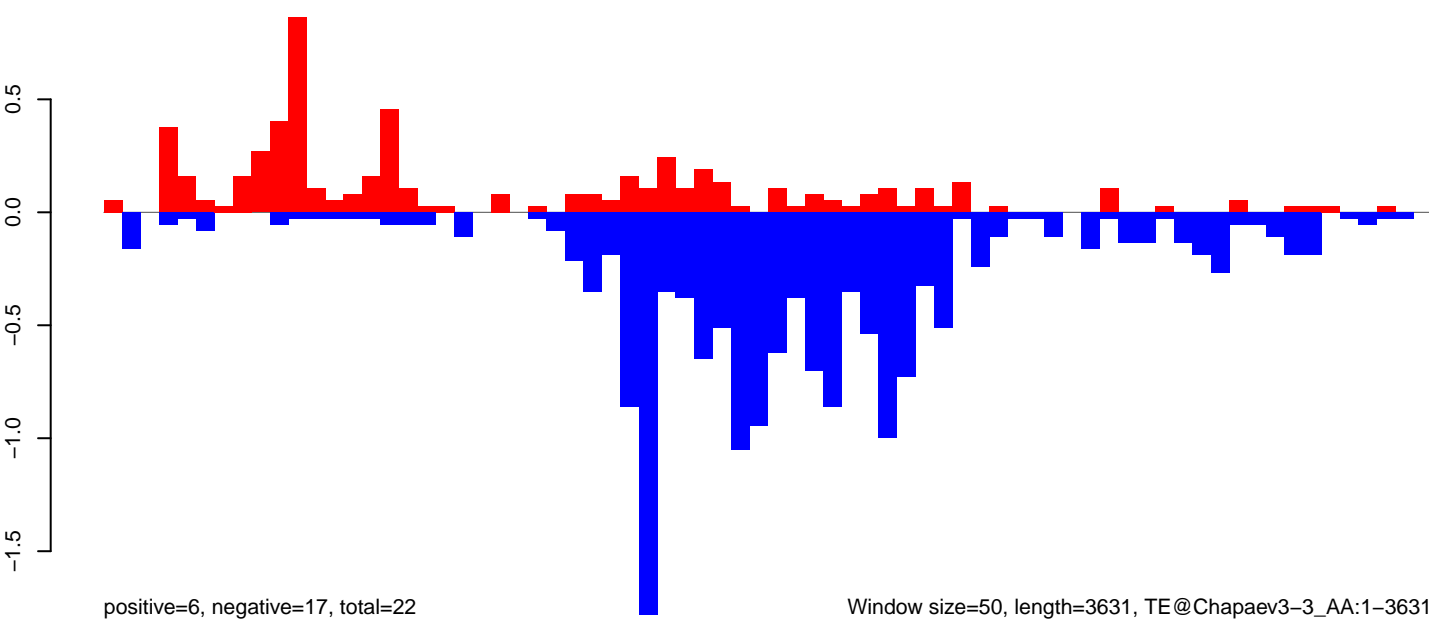

Window size=50, length=3631, TE@Chapaev3-3_AA:1-3631

AeAeg_Ovary_GH.18_23.rep

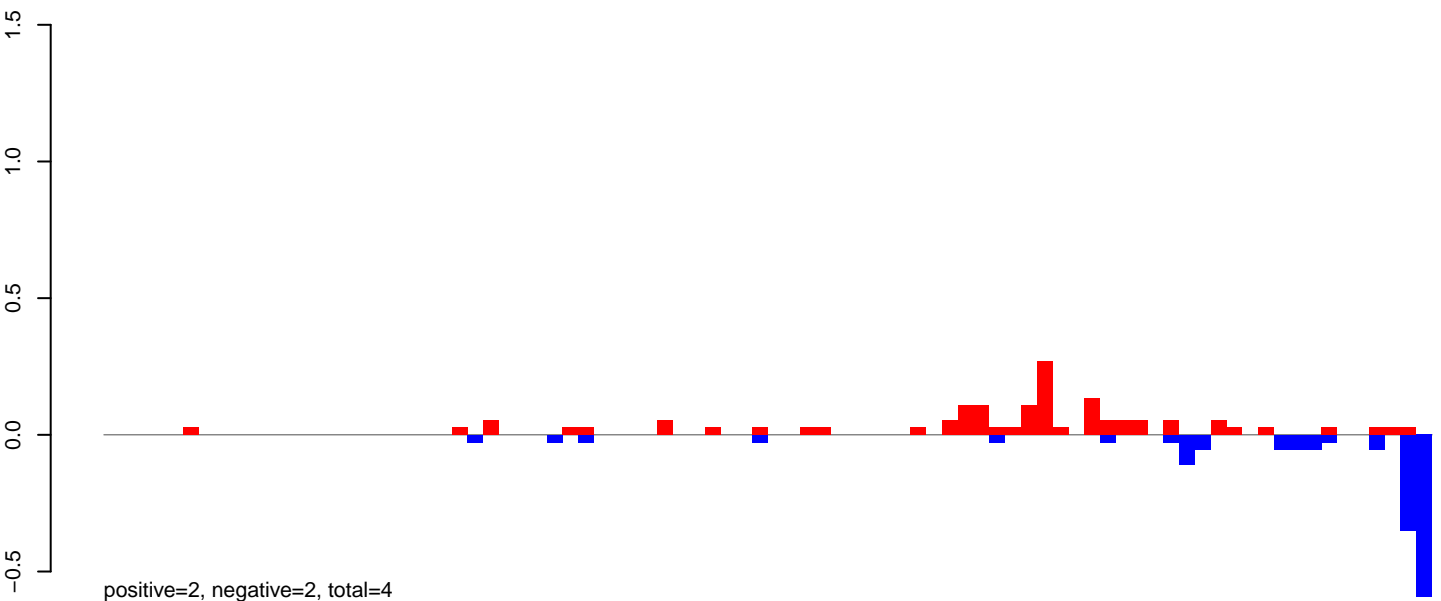

AeAeg_Ovary_GH.24_35.rep

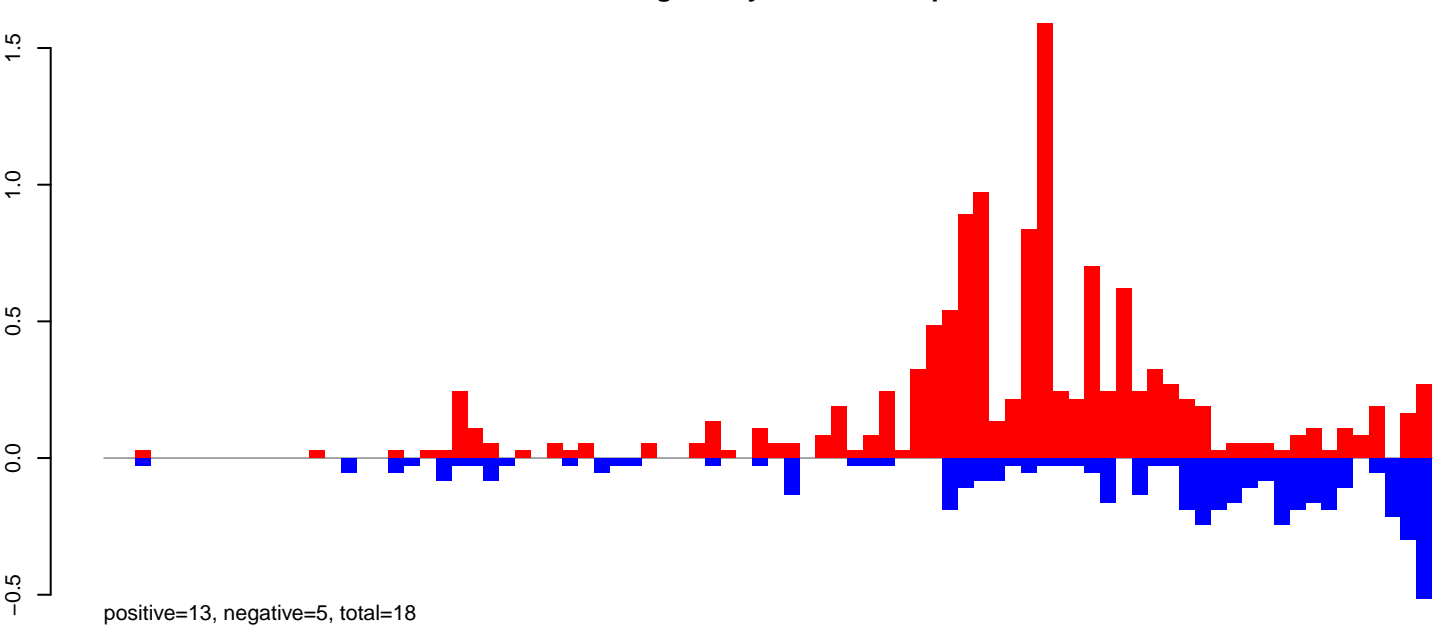

AeAeg_Ovary_GH.rep

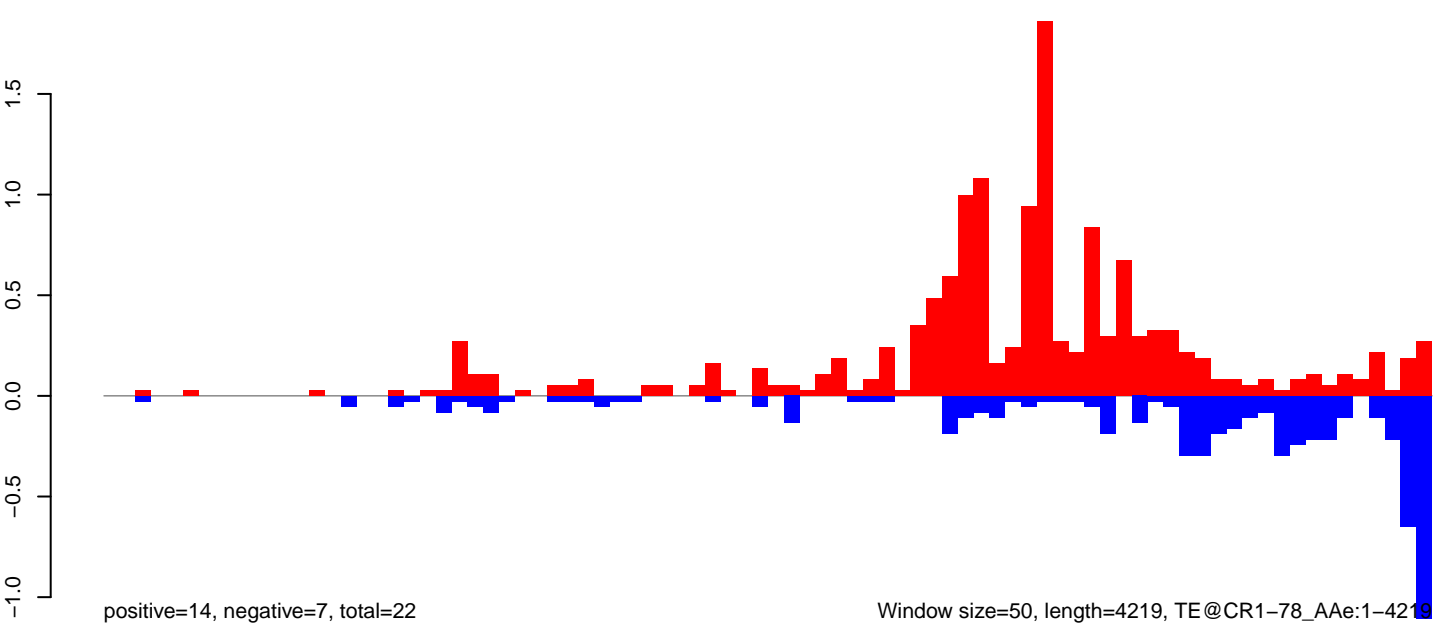

AeAeg_Ovary_GH.18_23.rep

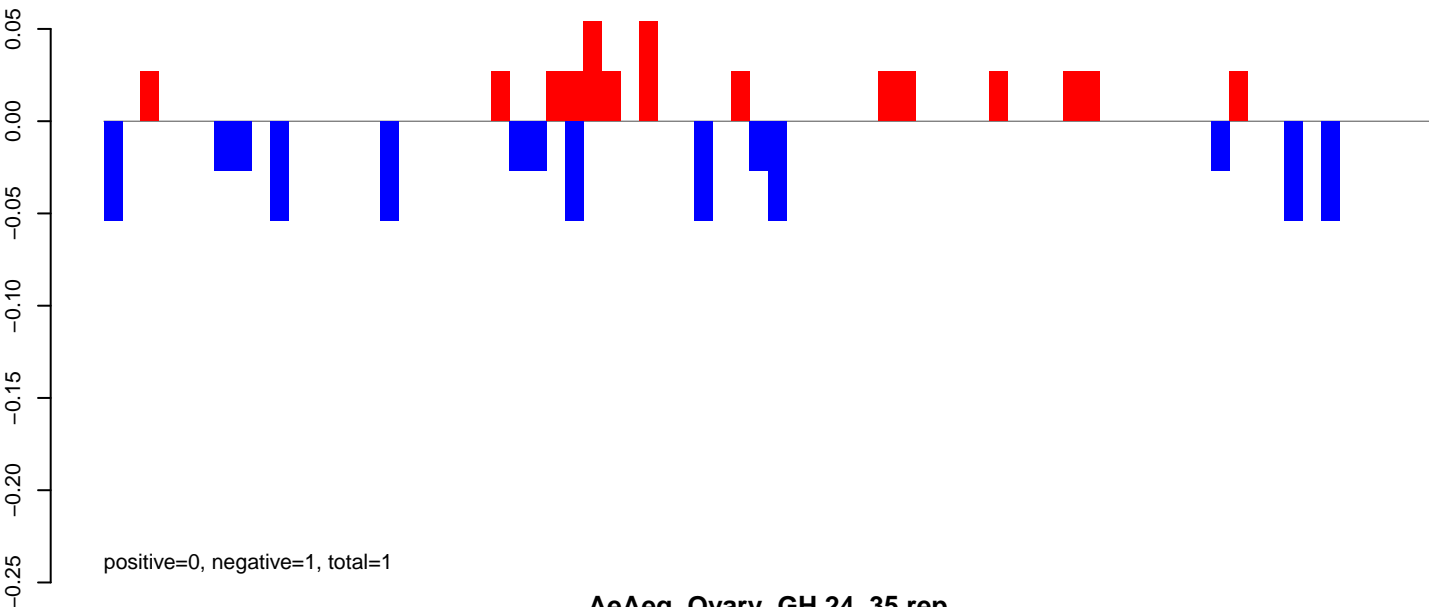

AeAeg_Ovary_GH.24_35.rep

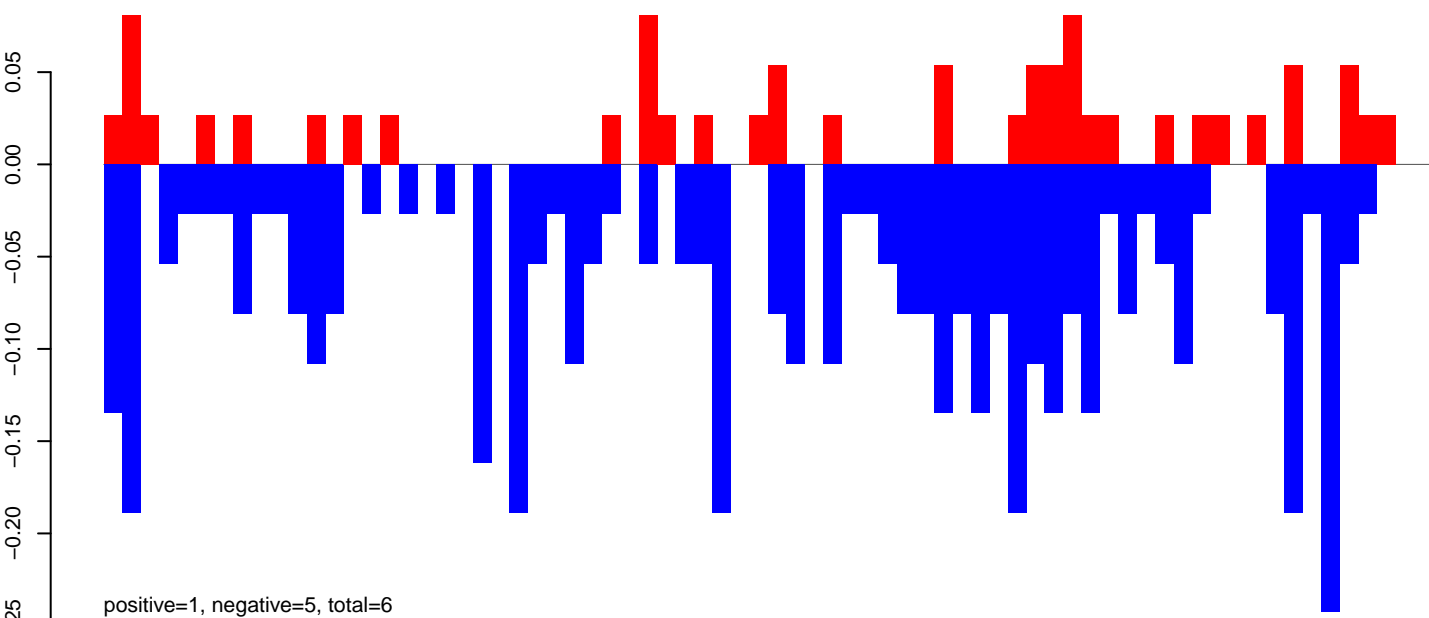

AeAeg_Ovary_GH.rep

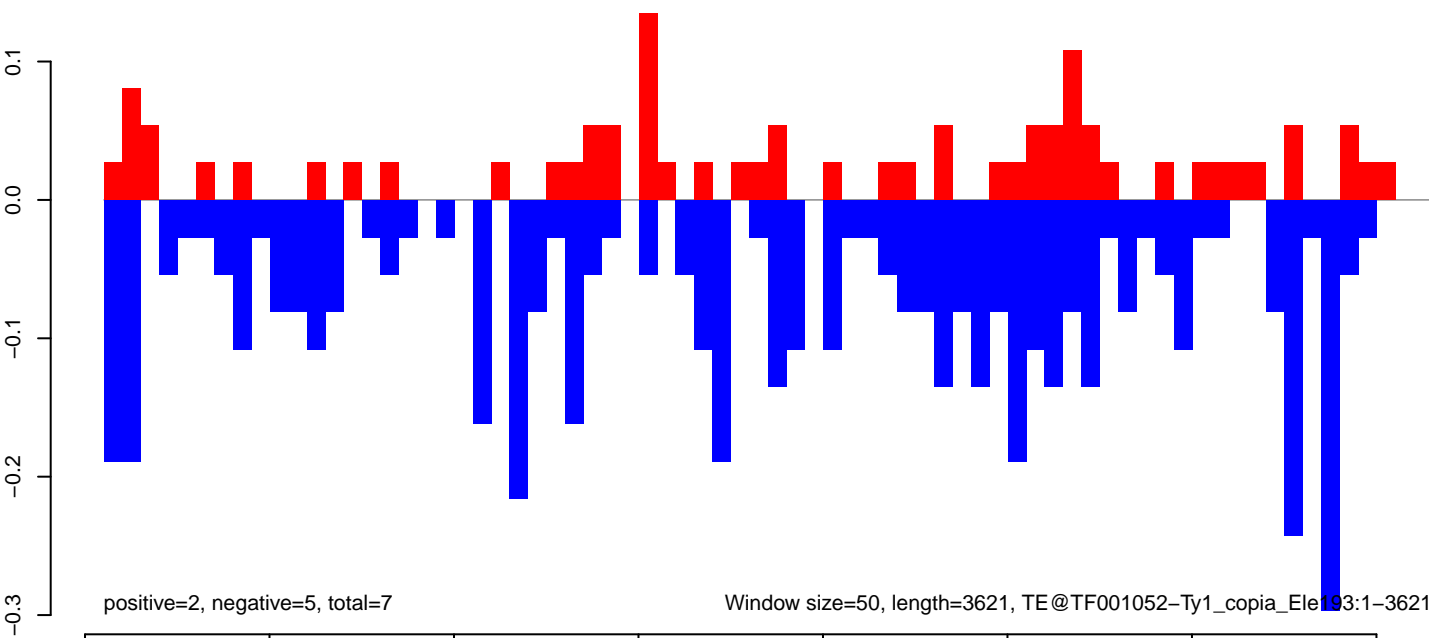

AeAeg_Ovary_GH.18_23.rep

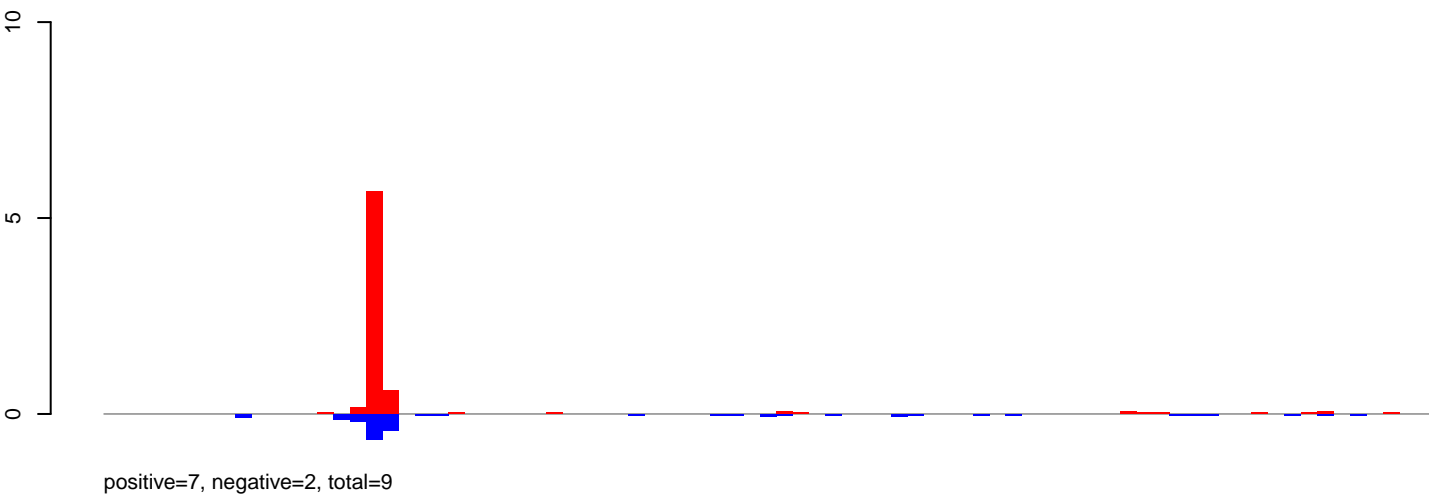

AeAeg_Ovary_GH.24_35.rep

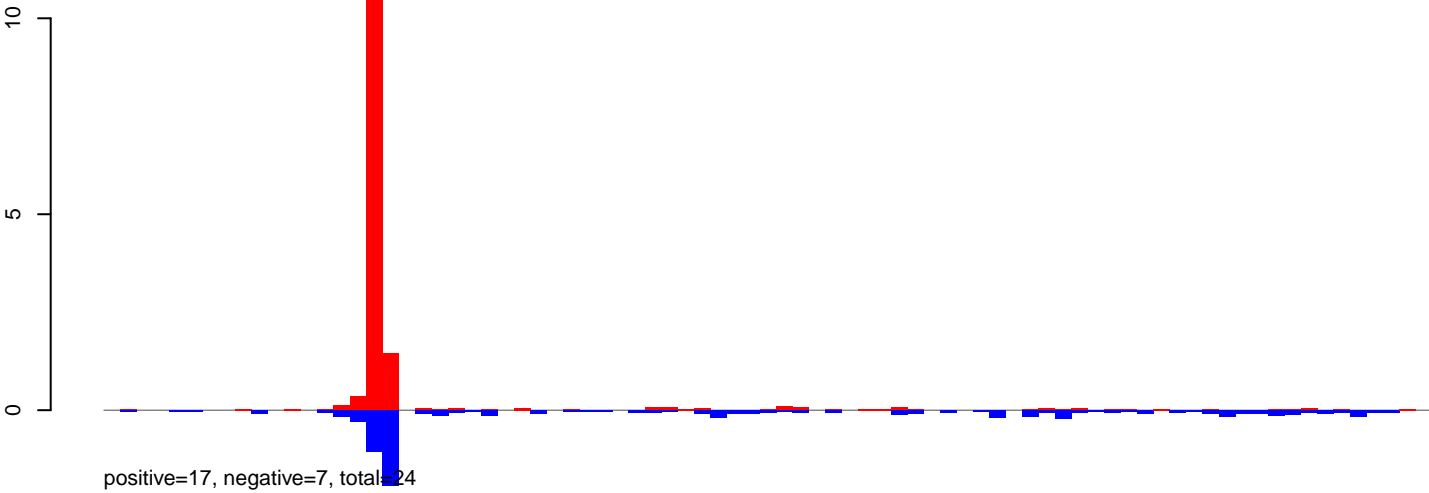

AeAeg_Ovary_GH.rep

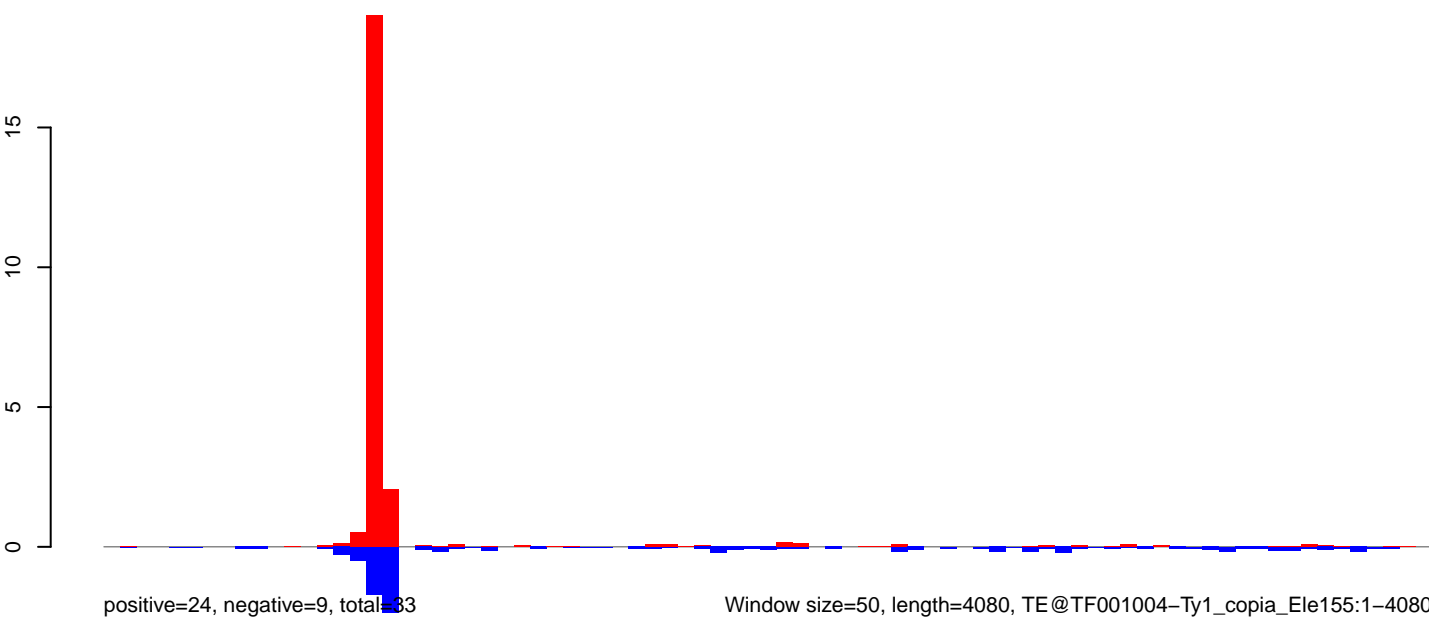

AeAeg_Ovary_GH.18_23.rep

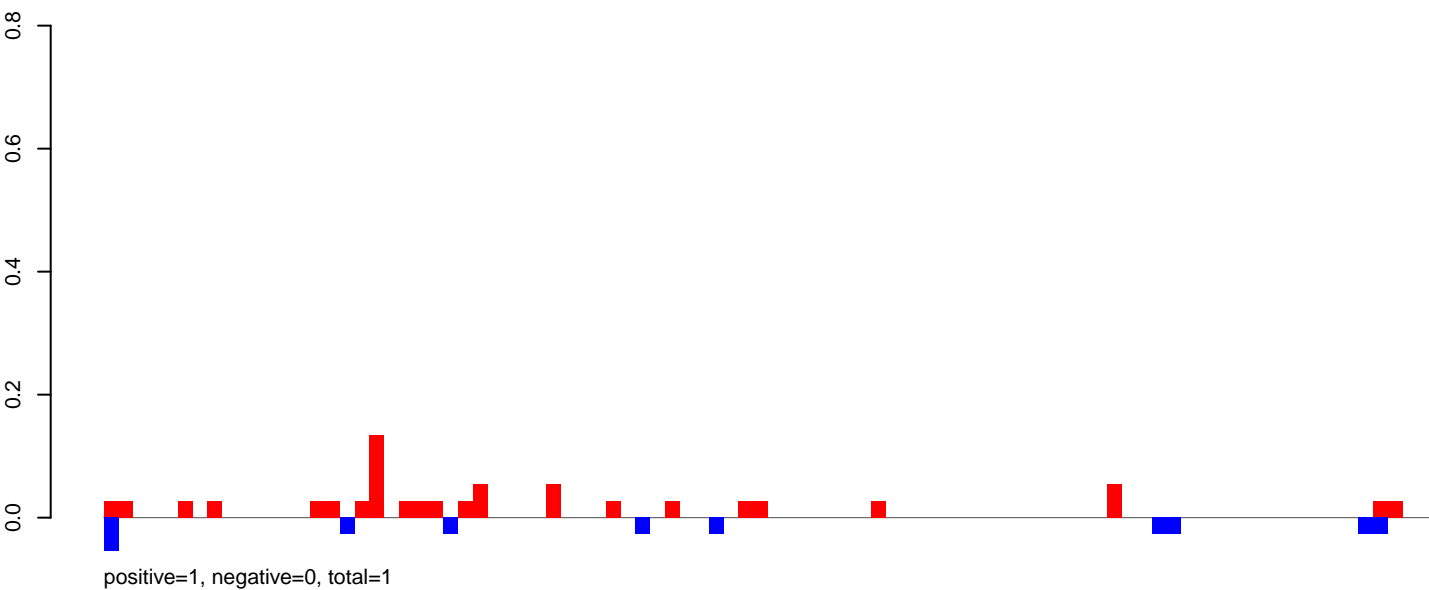

AeAeg_Ovary_GH.24_35.rep

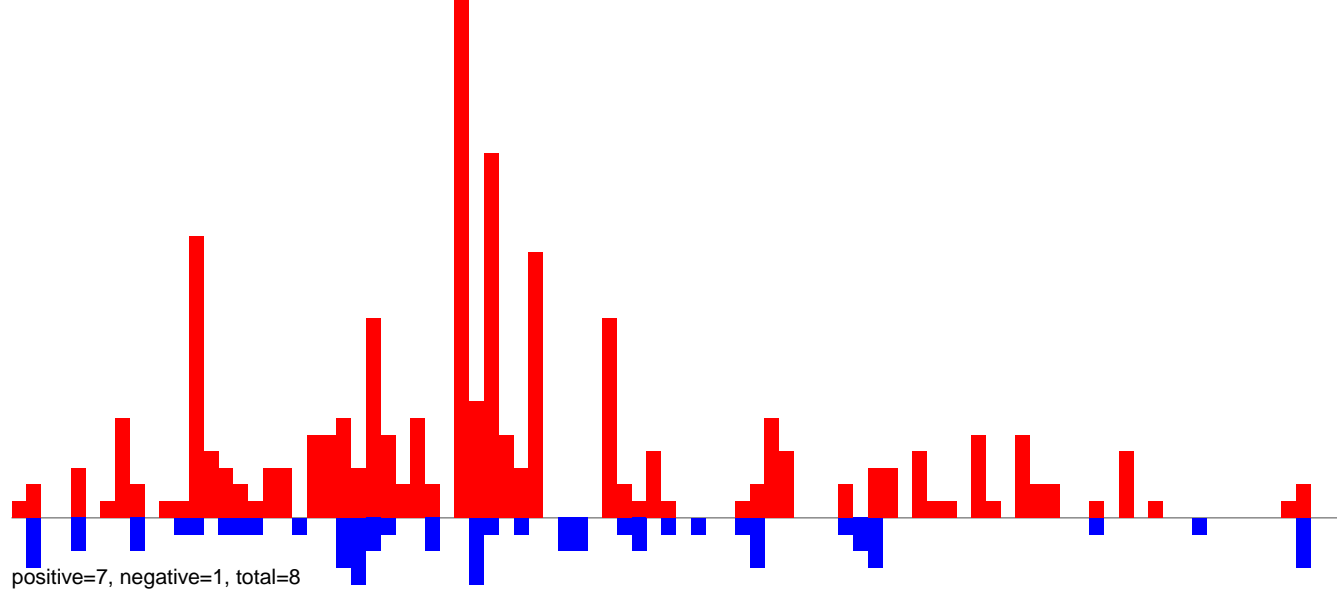

AeAeg_Ovary_GH.rep

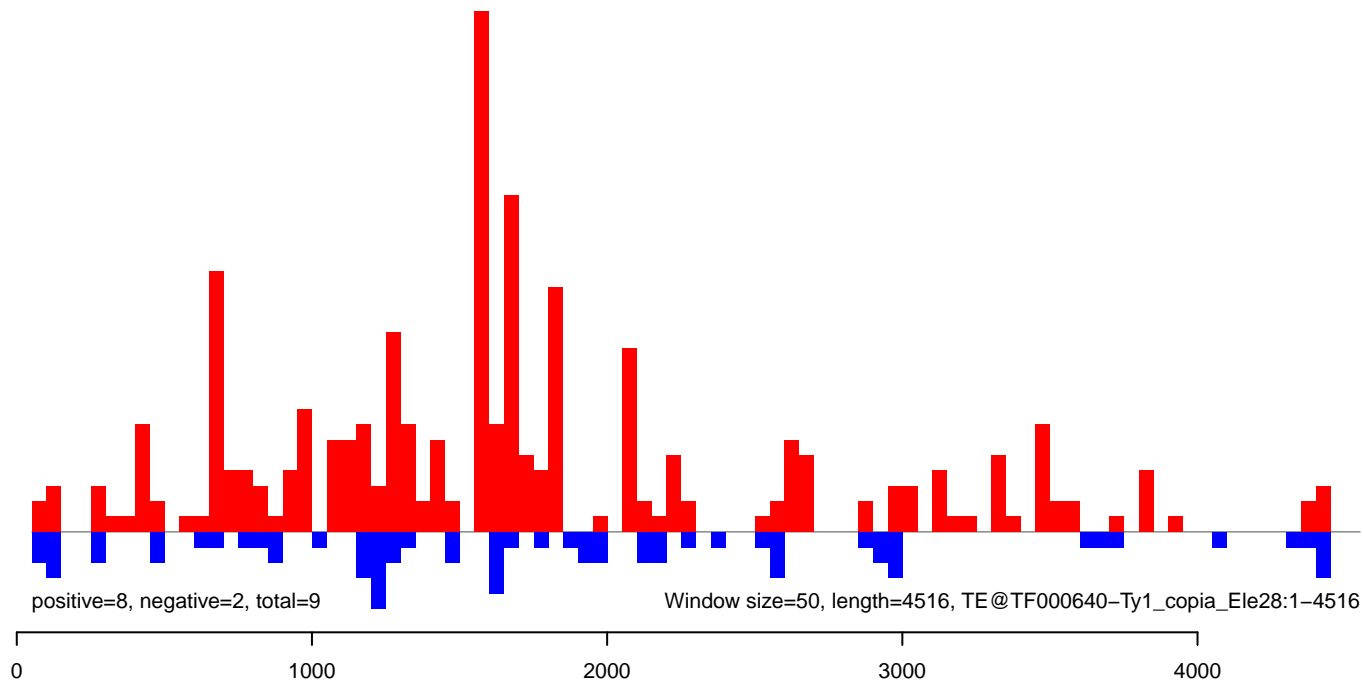

AeAeg_Ovary_GH.18_23.rep

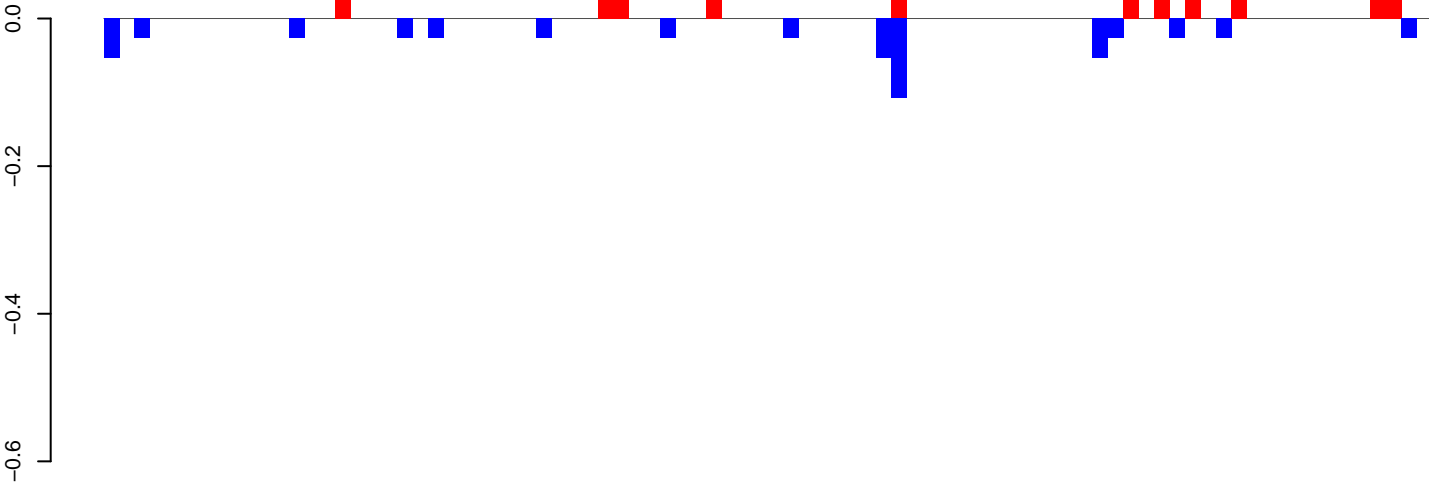

positive=0, negative=1, total=1

AeAeg_Ovary_GH.24_35.rep

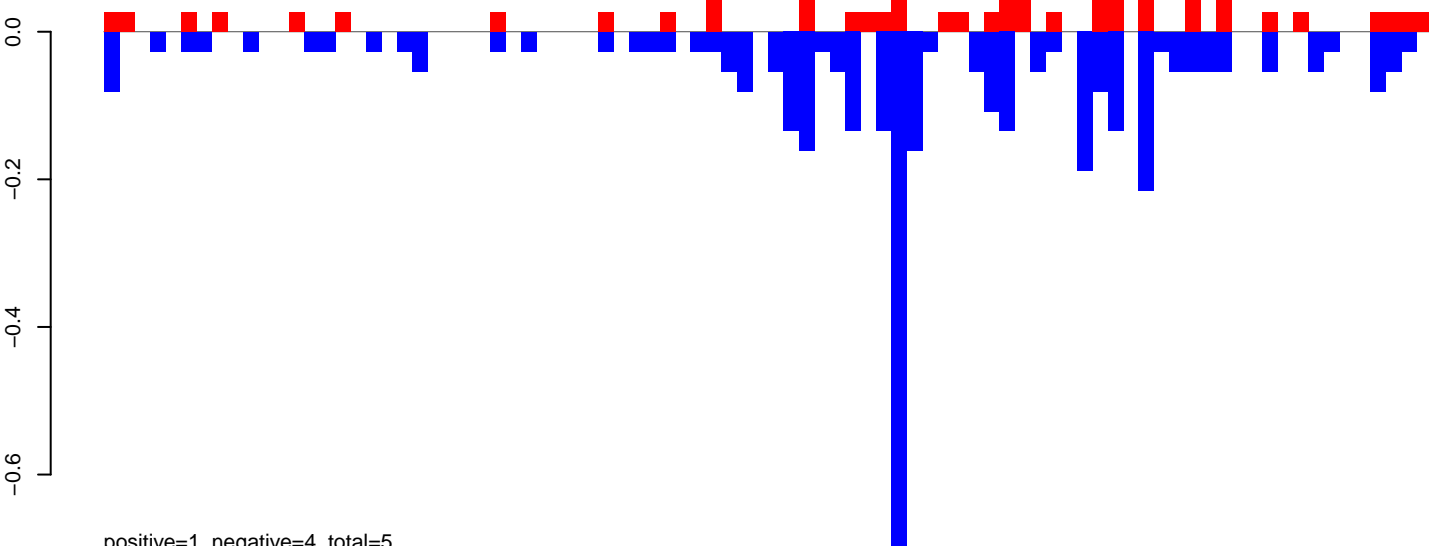

positive=1, negative=4, total=5

AeAeg_Ovary_GH.rep

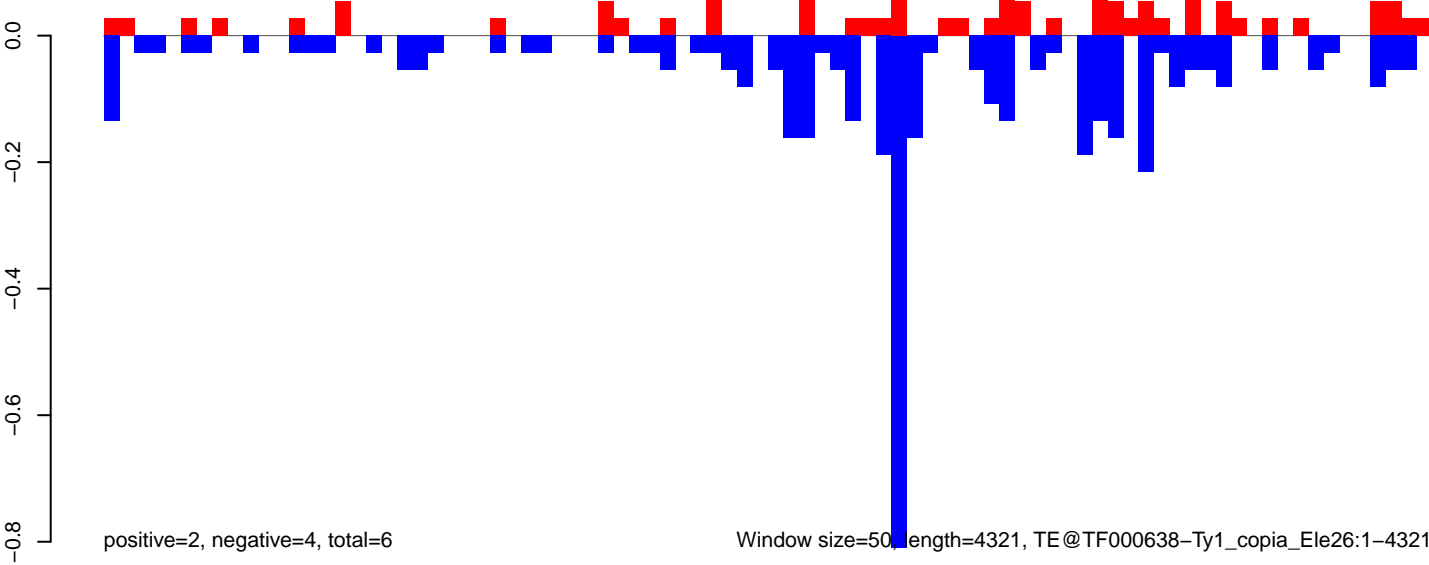

positive=2, negative=4, total=6

Window size=50, length=4321, TE@TF000638-Ty1_copia_Ele26:1-4321

AeAeg_Ovary_GH.18_23.rep

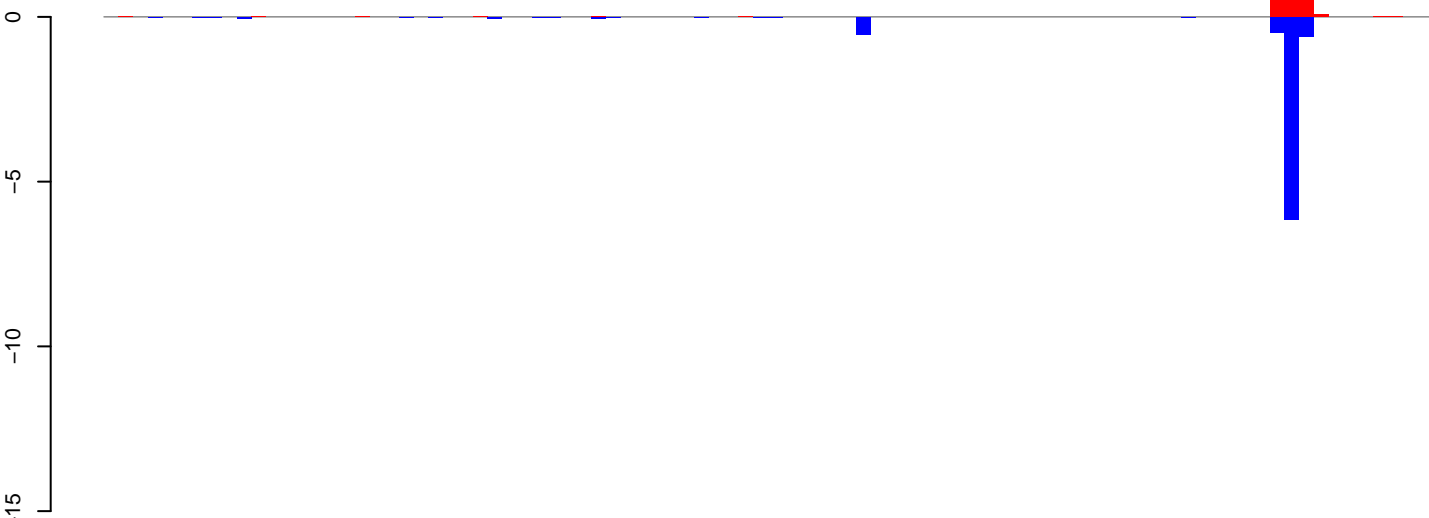

AeAeg_Ovary_GH.24_35.rep

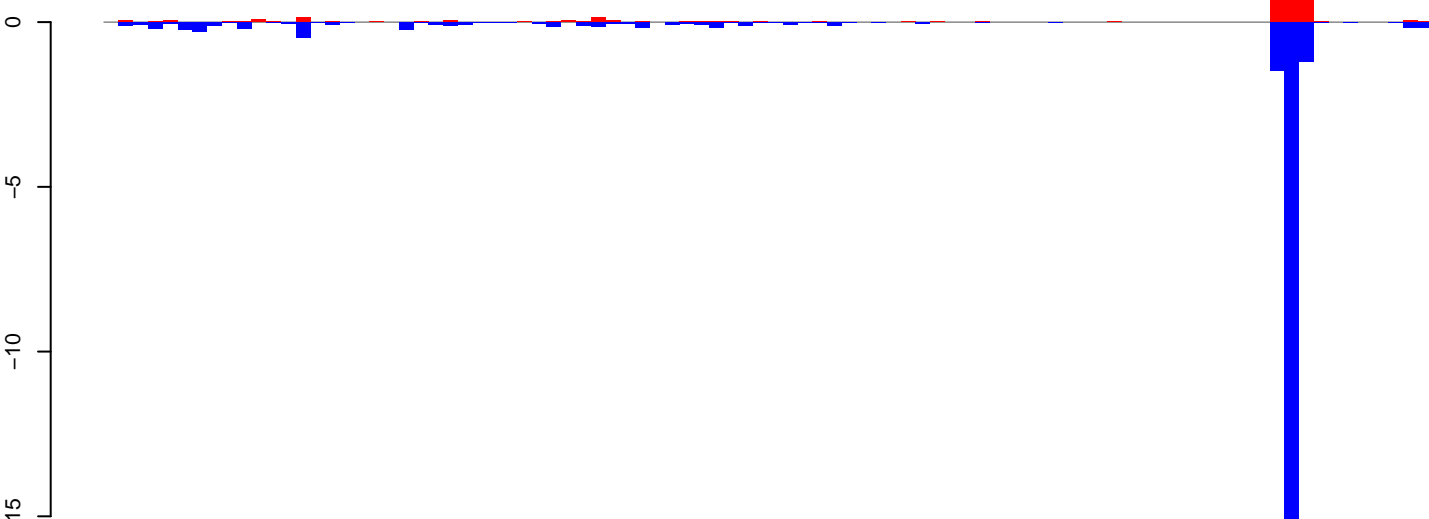

AeAeg_Ovary_GH.rep

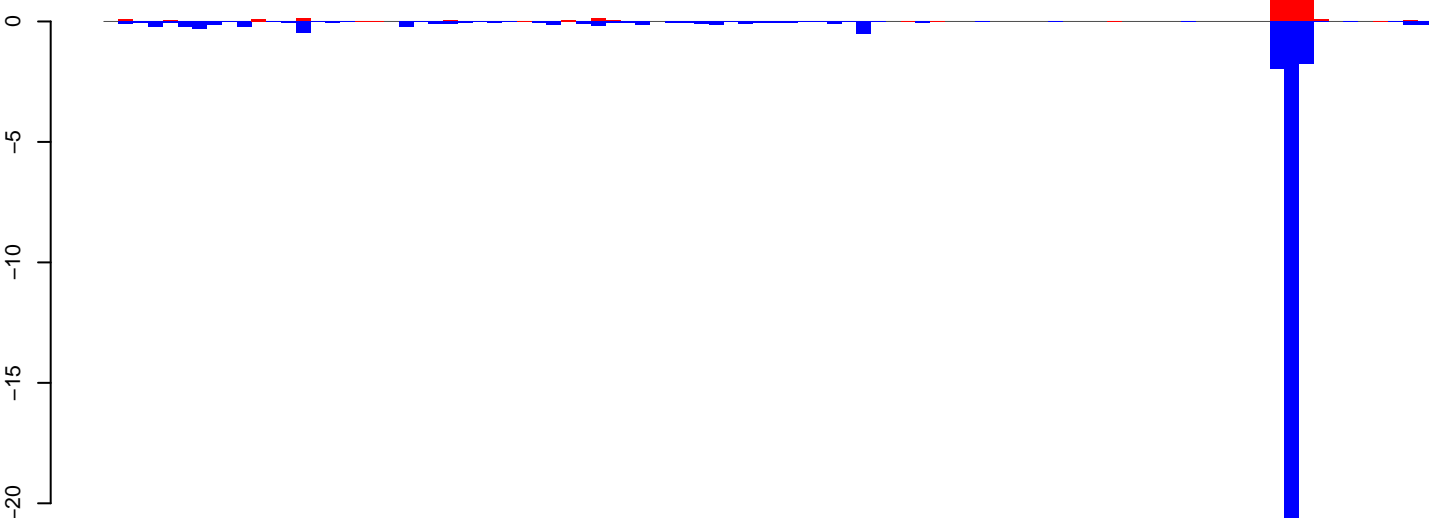

Window size=50, length=4519, TE@TF000390-Ty3_gypsy_Ele109:1-4519

AeAeg_Ovary_GH.18_23.rep

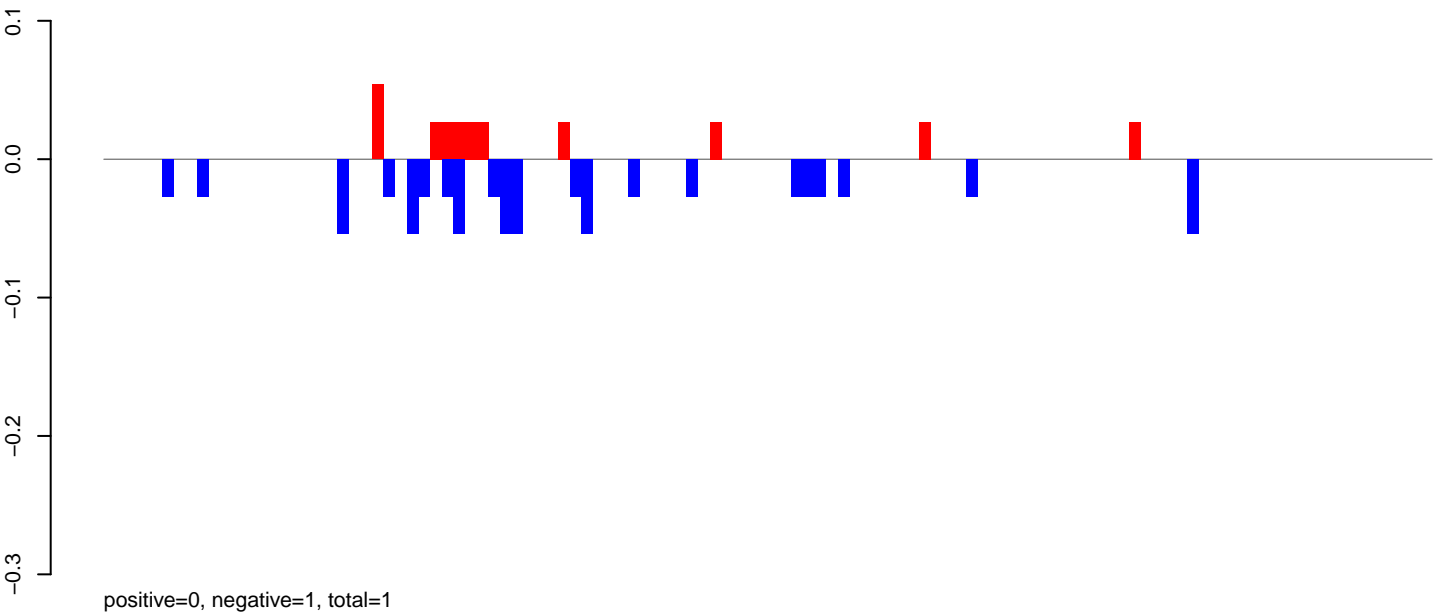

AeAeg_Ovary_GH.24_35.rep

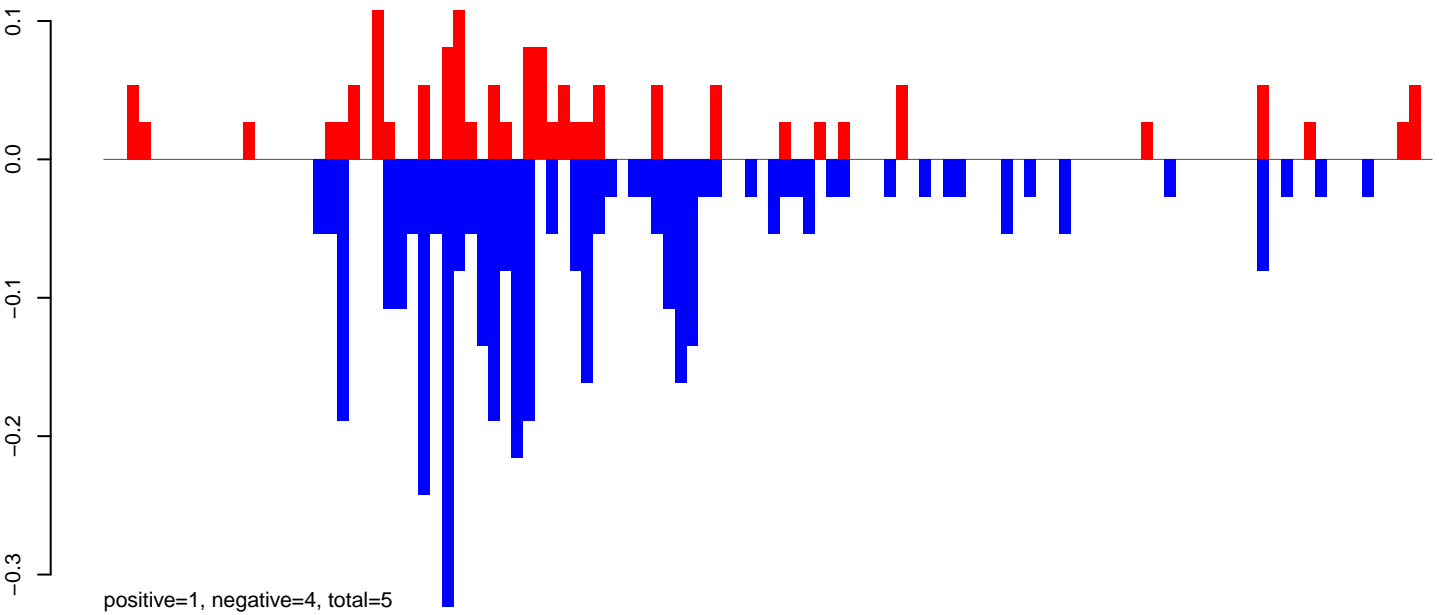

AeAeg_Ovary_GH.rep

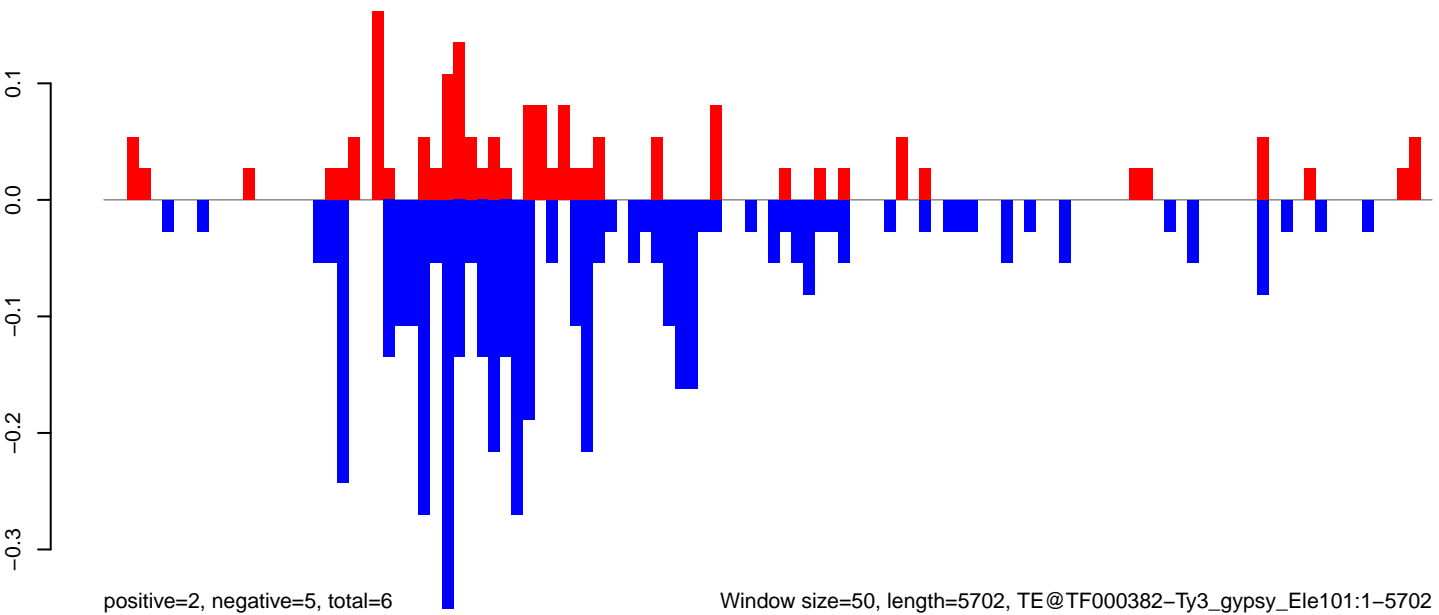

Window size=50, length=5702, TE@TF000382-Ty3_gypsy_Ele101:1-5702

0 1000 2000 3000 4000 5000

AeAeg_Ovary_GH.18_23.rep

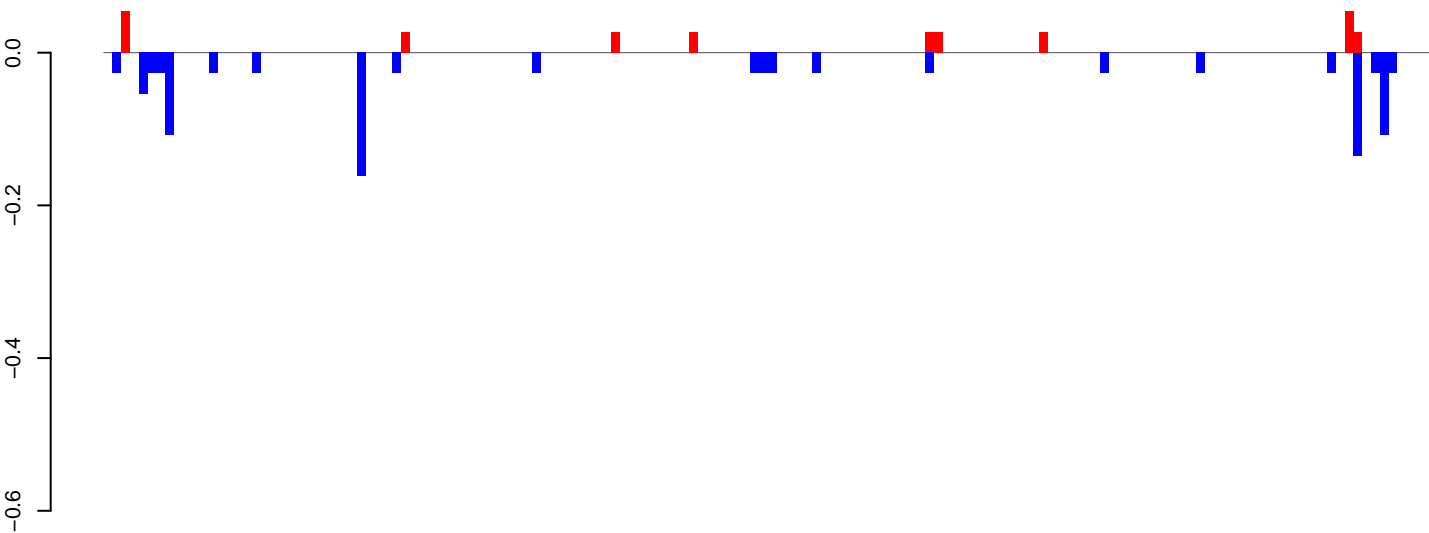

positive=0, negative=1, total=1

AeAeg_Ovary_GH.24_35.rep

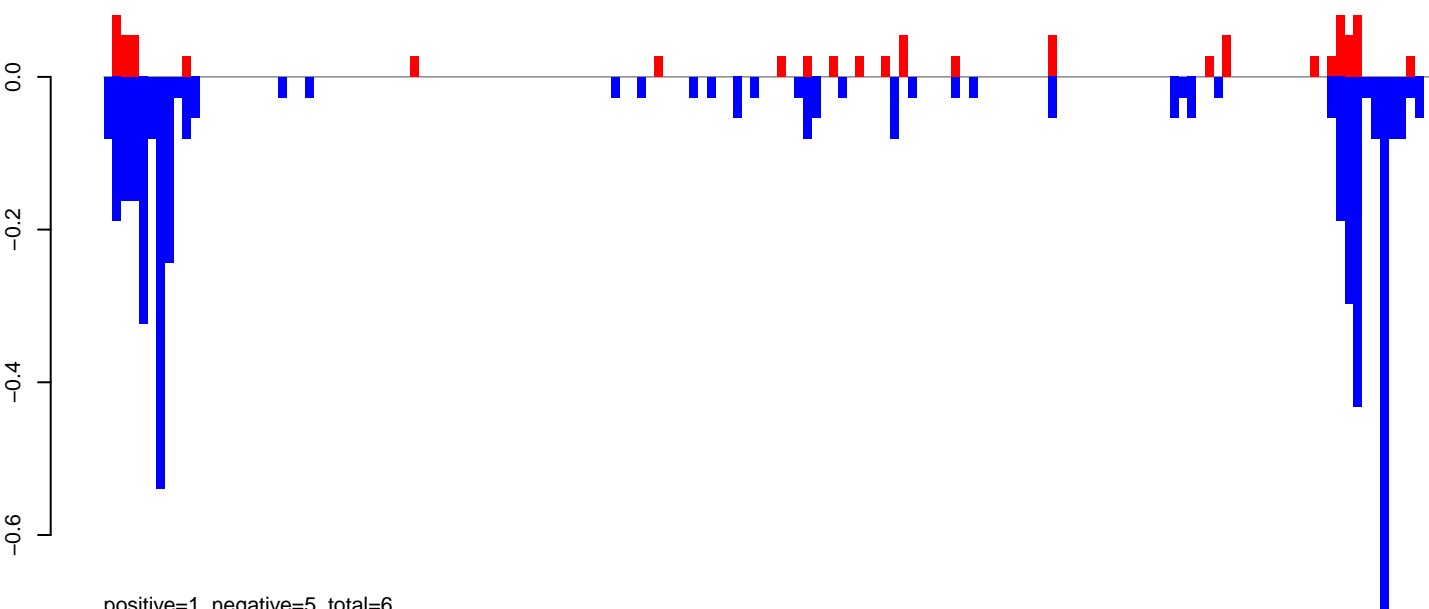

positive=1, negative=5, total=6

AeAeg_Ovary_GH.rep

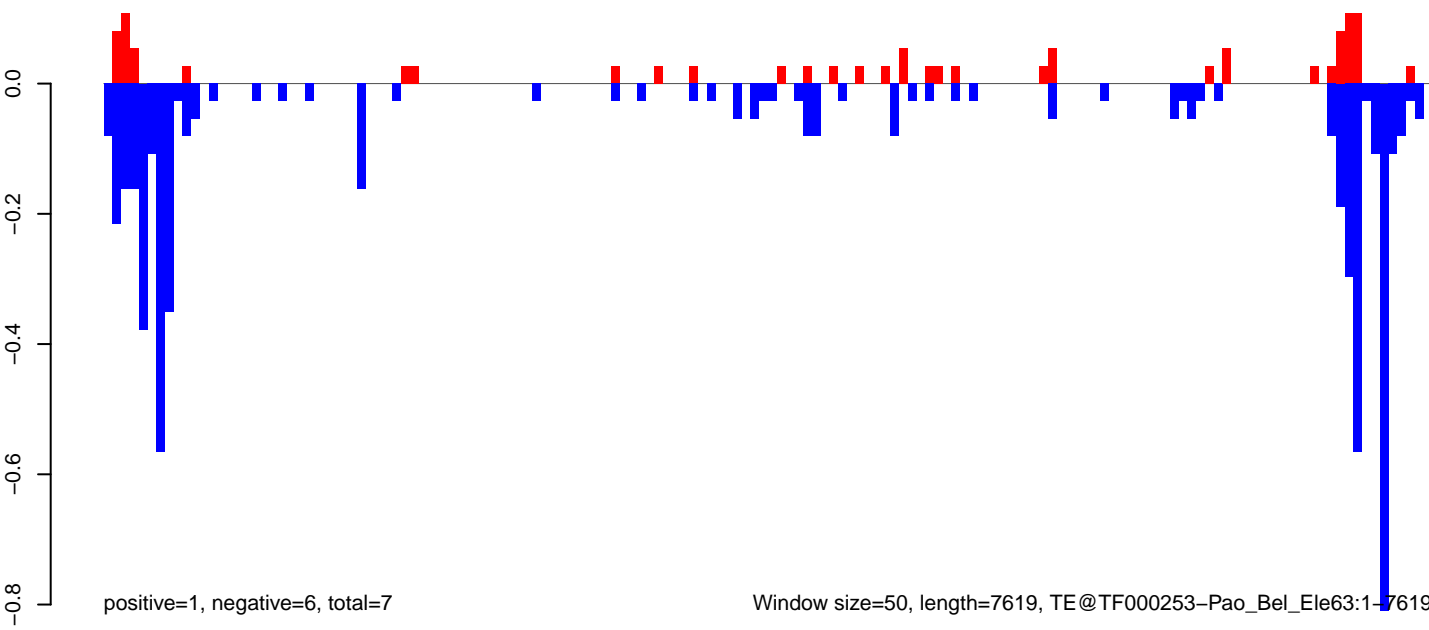

positive=1, negative=6, total=7

Window size=50, length=7619, TE@TF000253-Pao_Bel_Ele63:1-7619

0 2000 4000 6000

AeAeg_Ovary_GH.18_23.rep

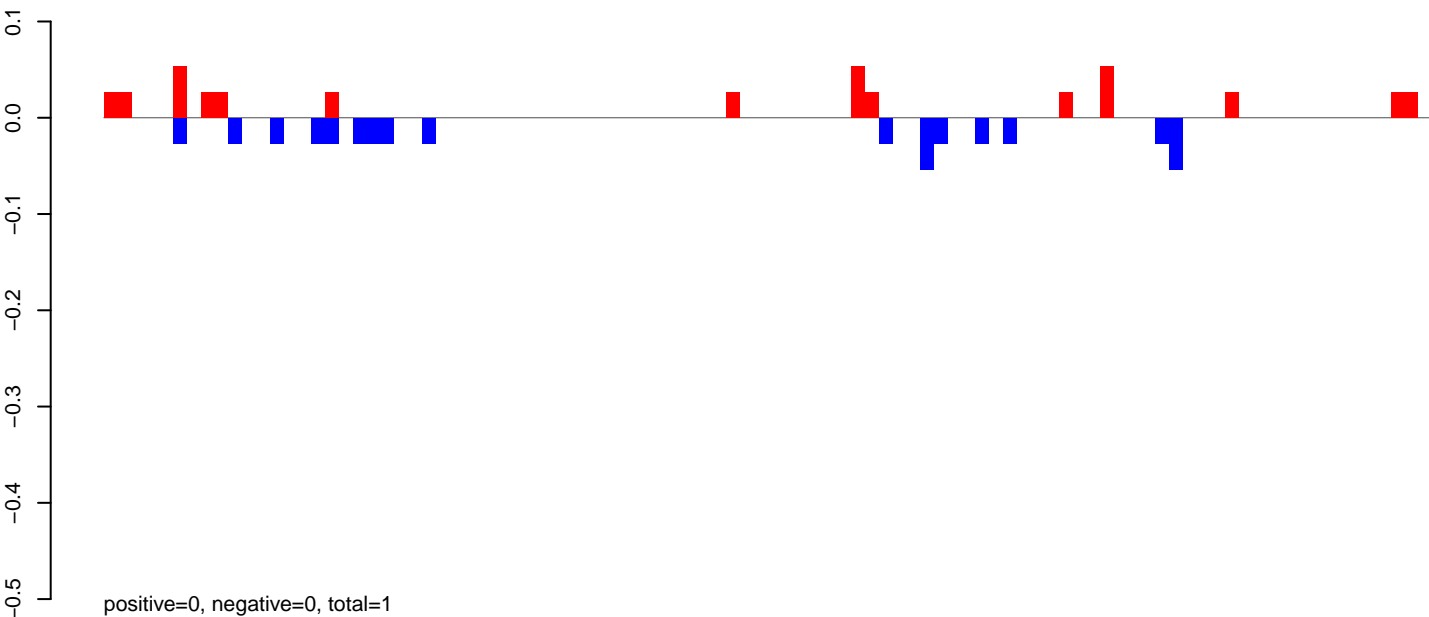

AeAeg_Ovary_GH.24_35.rep

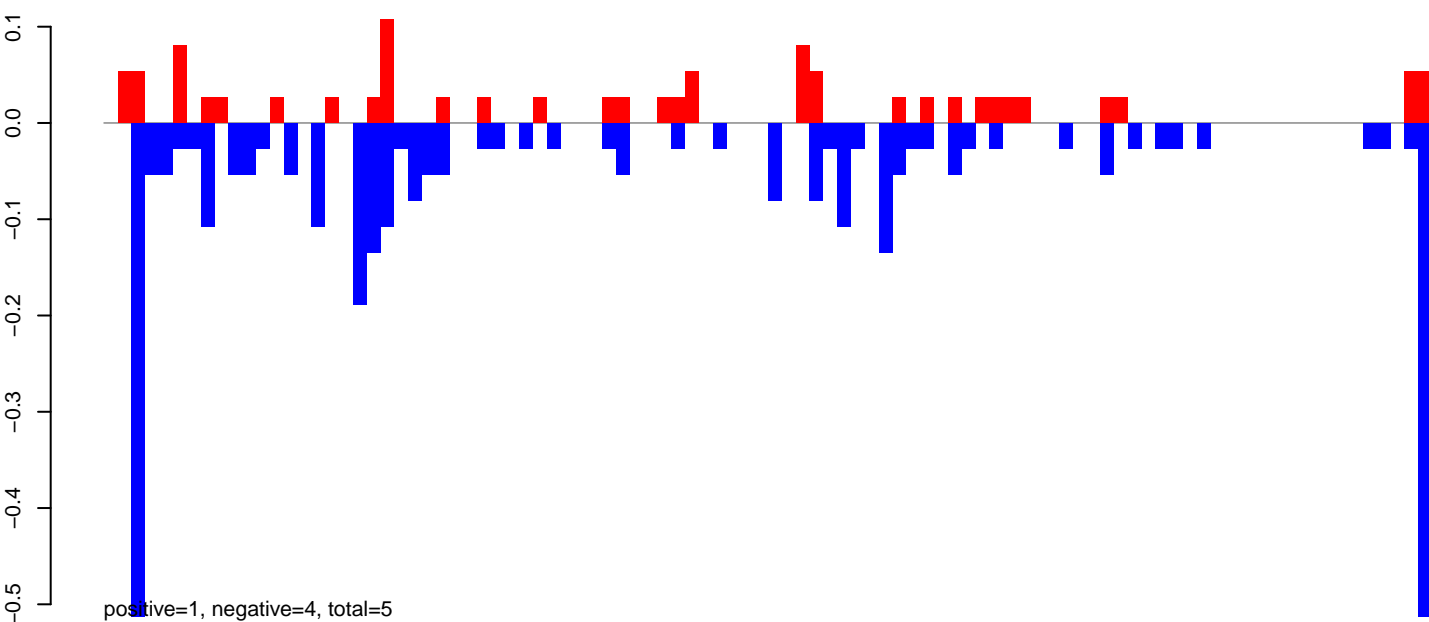

AeAeg_Ovary_GH.rep

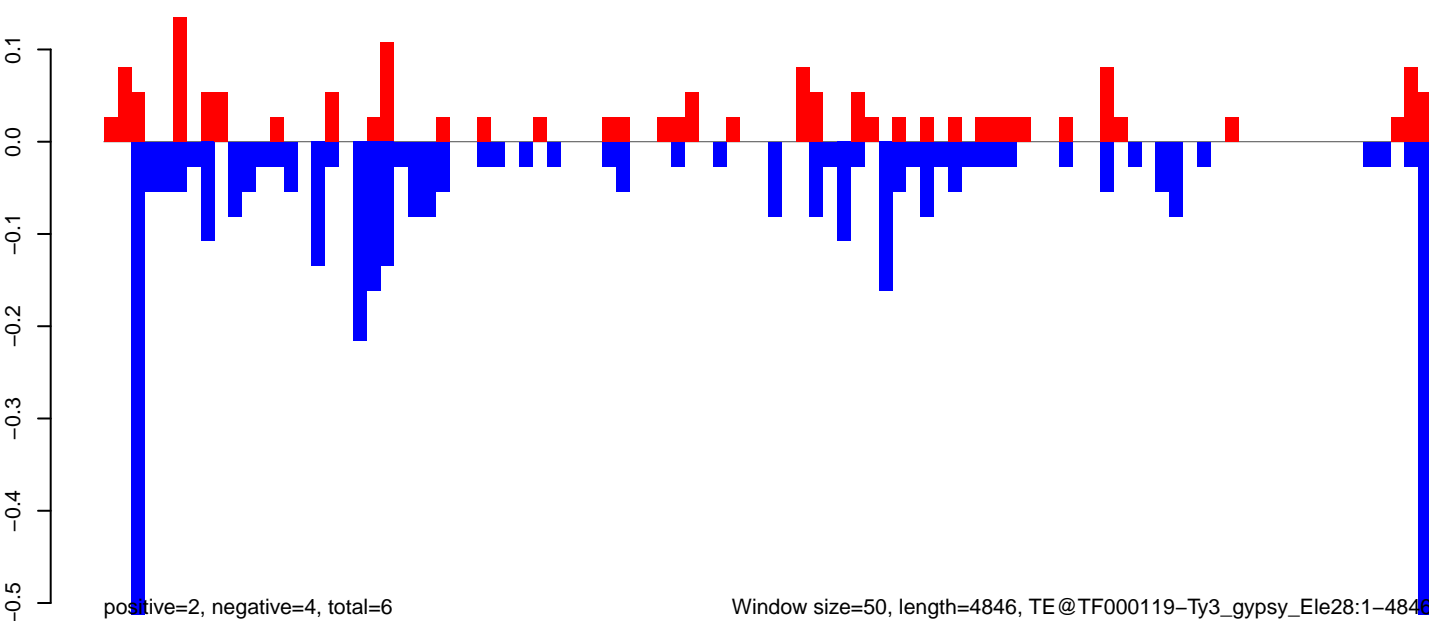

AeAeg_Ovary_GH.18_23.rep

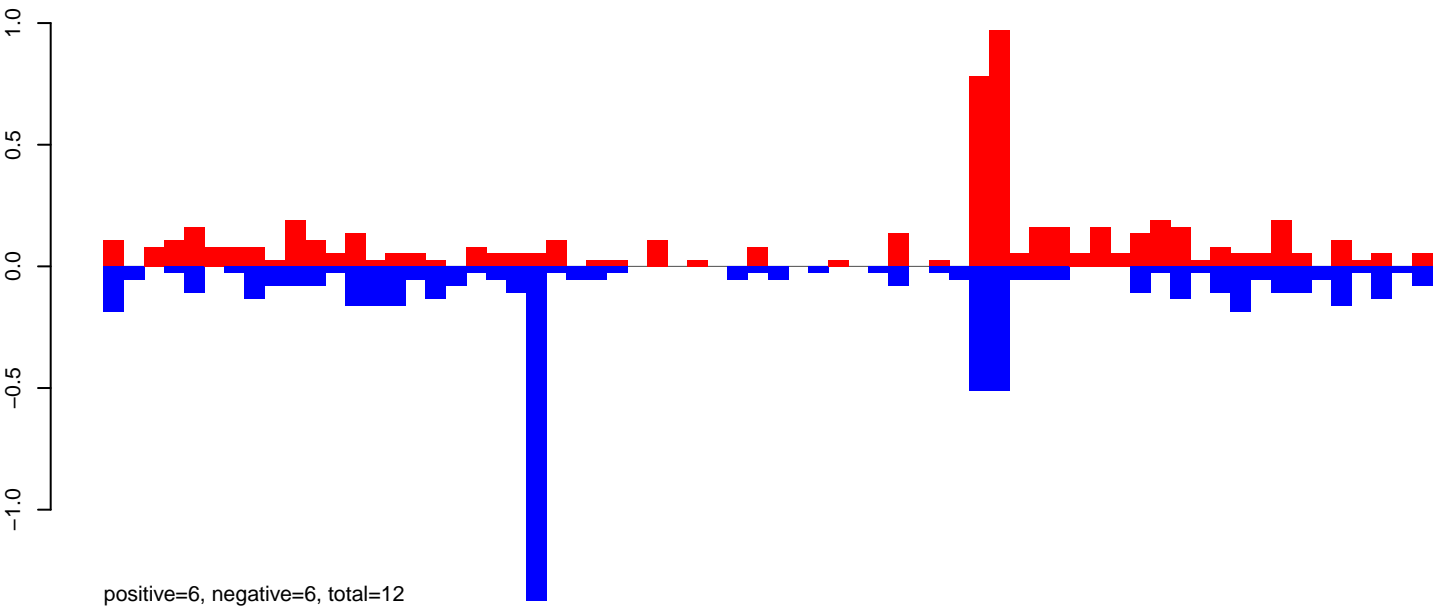

AeAeg_Ovary_GH.24_35.rep

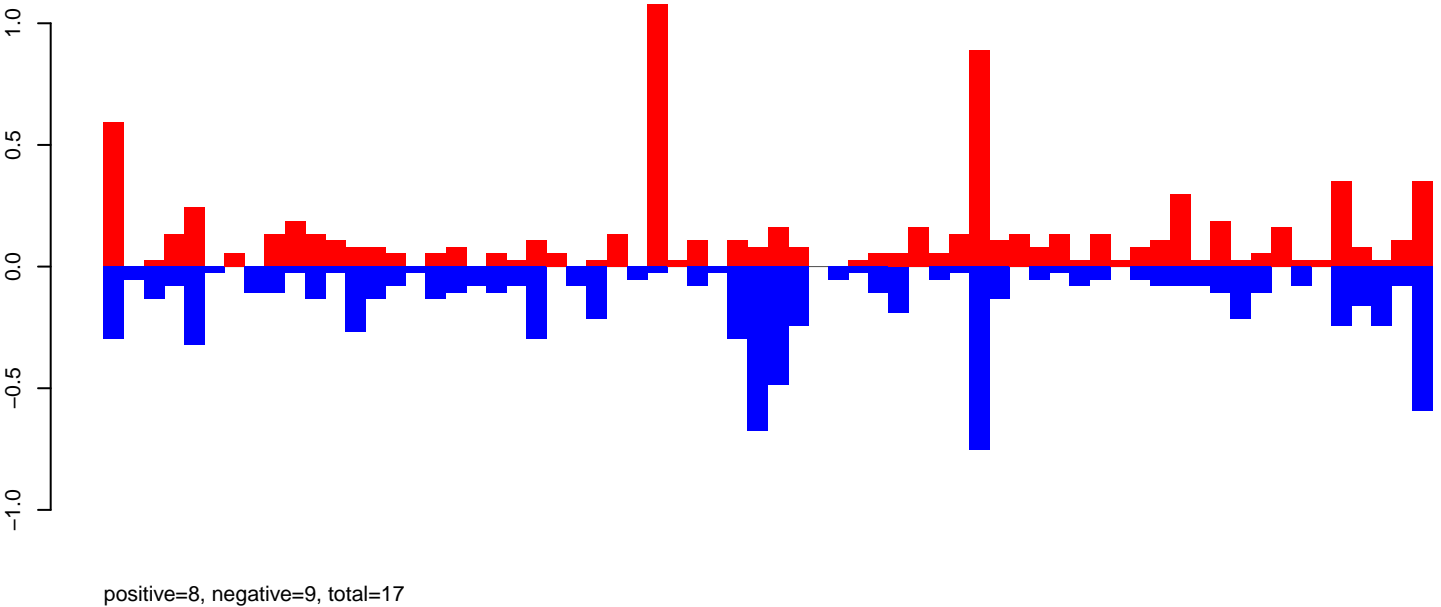

AeAeg_Ovary_GH.rep

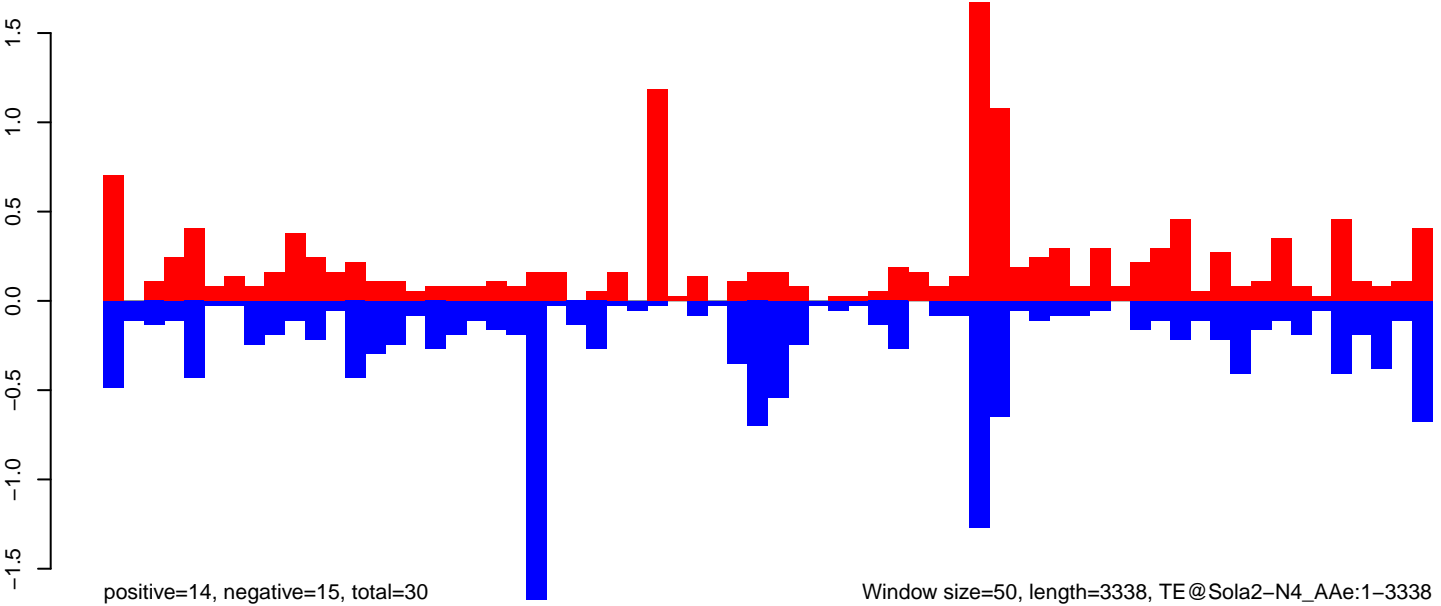

Window size=50, length=3338, TE@Sola2-N4_AAe:1-3338

AeAeg_Ovary_GH.18_23.rep

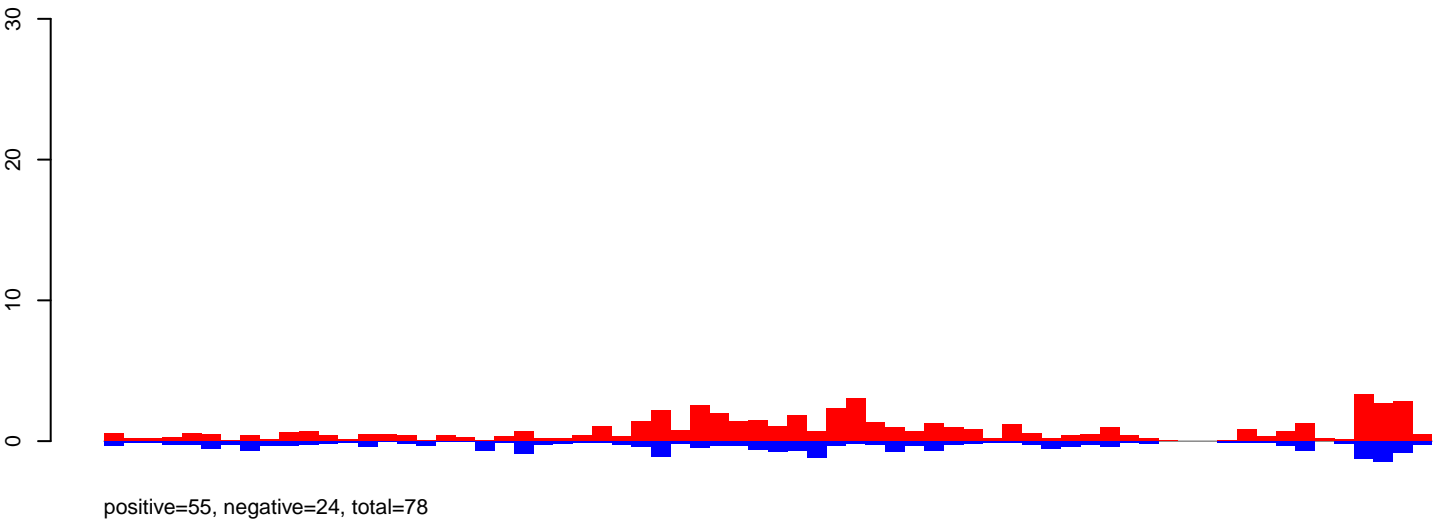

AeAeg_Ovary_GH.24_35.rep

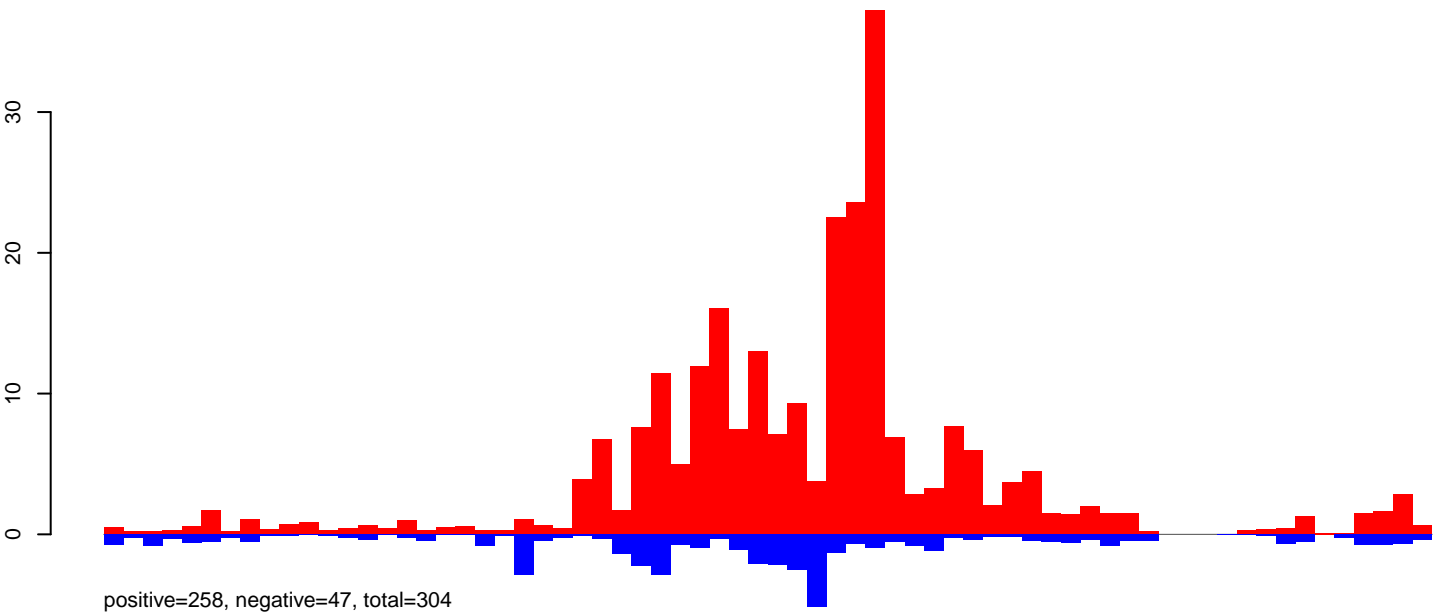

AeAeg_Ovary_GH.rep

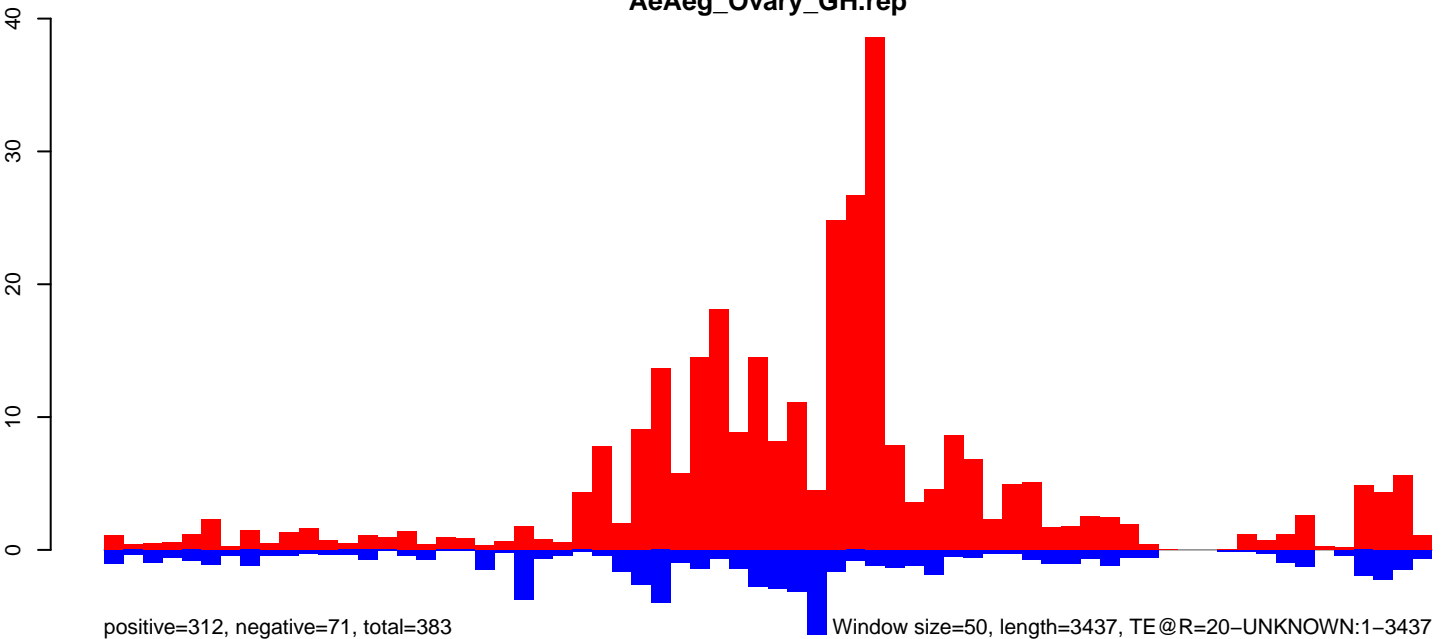

0 500 1000 1500 2000 2500 3000 3500

AeAeg_Ovary_GH.18_23.rep

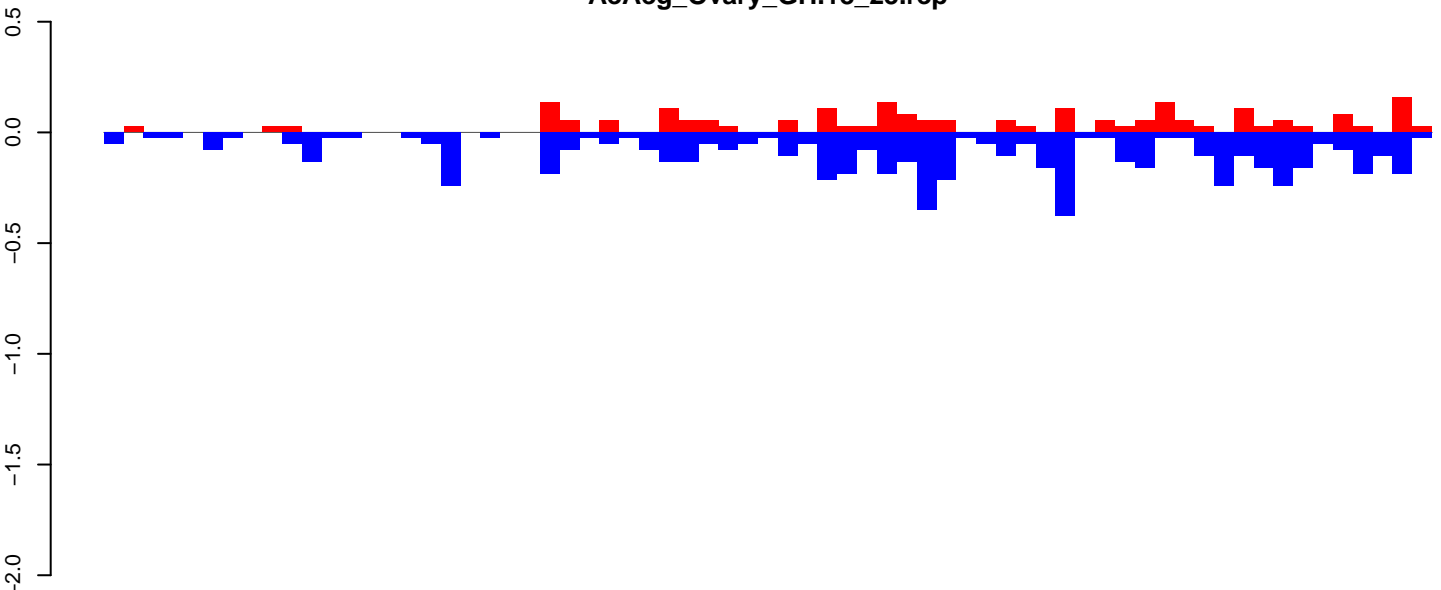

positive=2, negative=6, total=8

AeAeg_Ovary_GH.24_35.rep

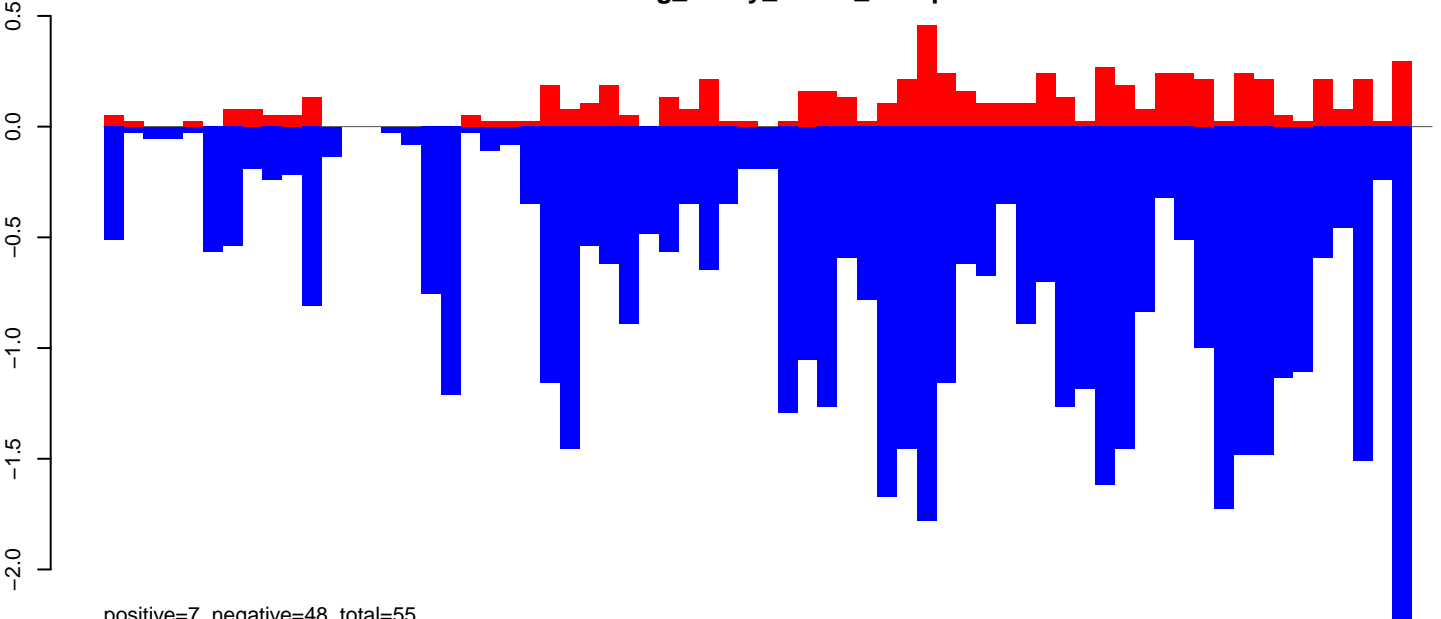

positive=7, negative=48, total=55

AeAeg_Ovary_GH.rep

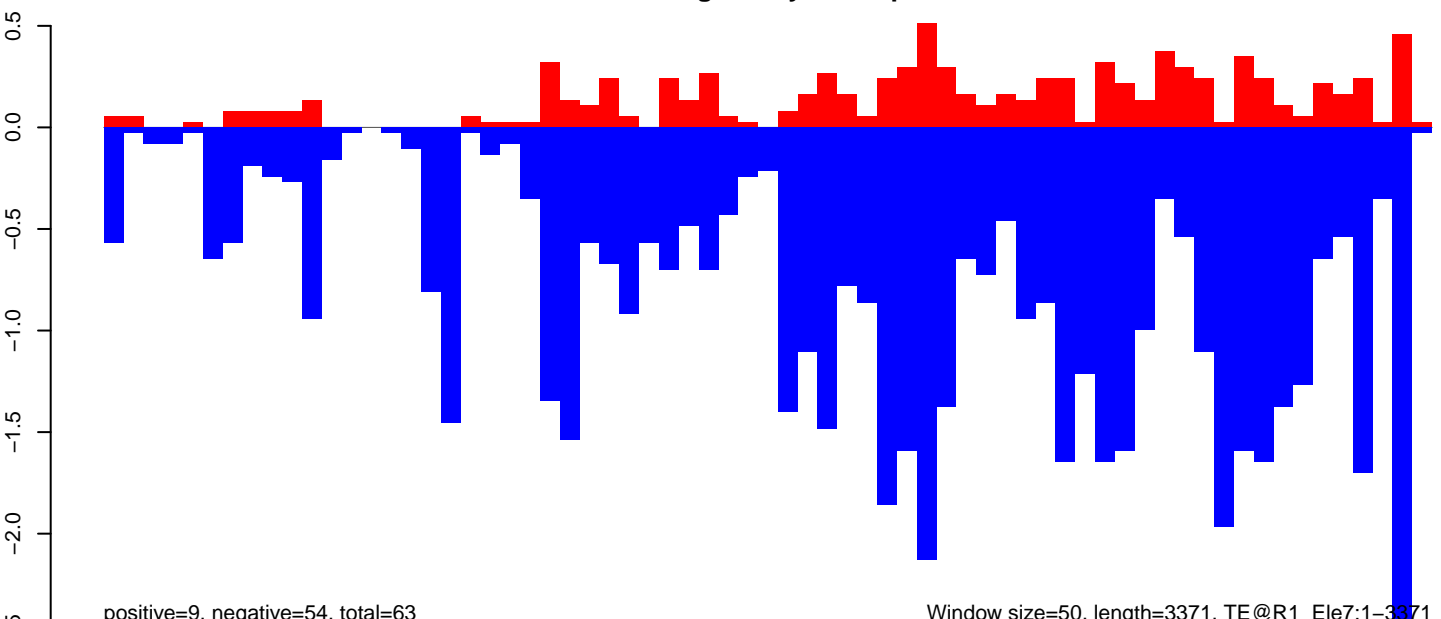

positive=9, negative=54, total=63

Window size=50, length=3371, TE@R1_Ele7:1-3371

AeAeg_Ovary_GH.18_23.rep

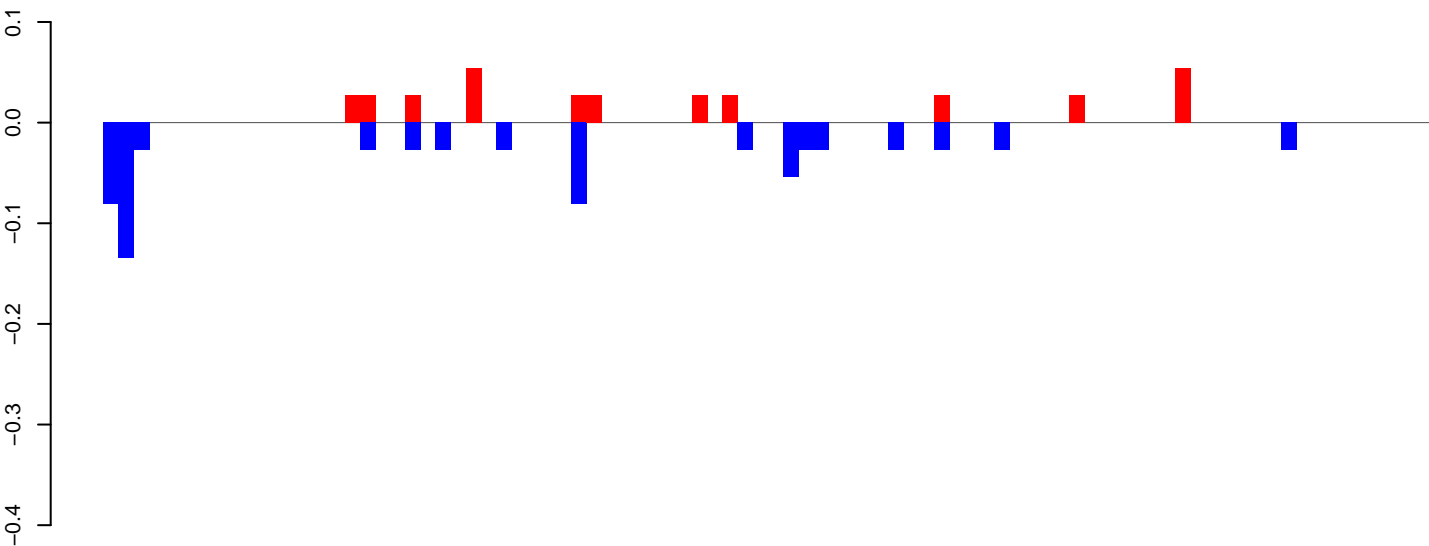

positive=0, negative=1, total=1

AeAeg_Ovary_GH.24_35.rep

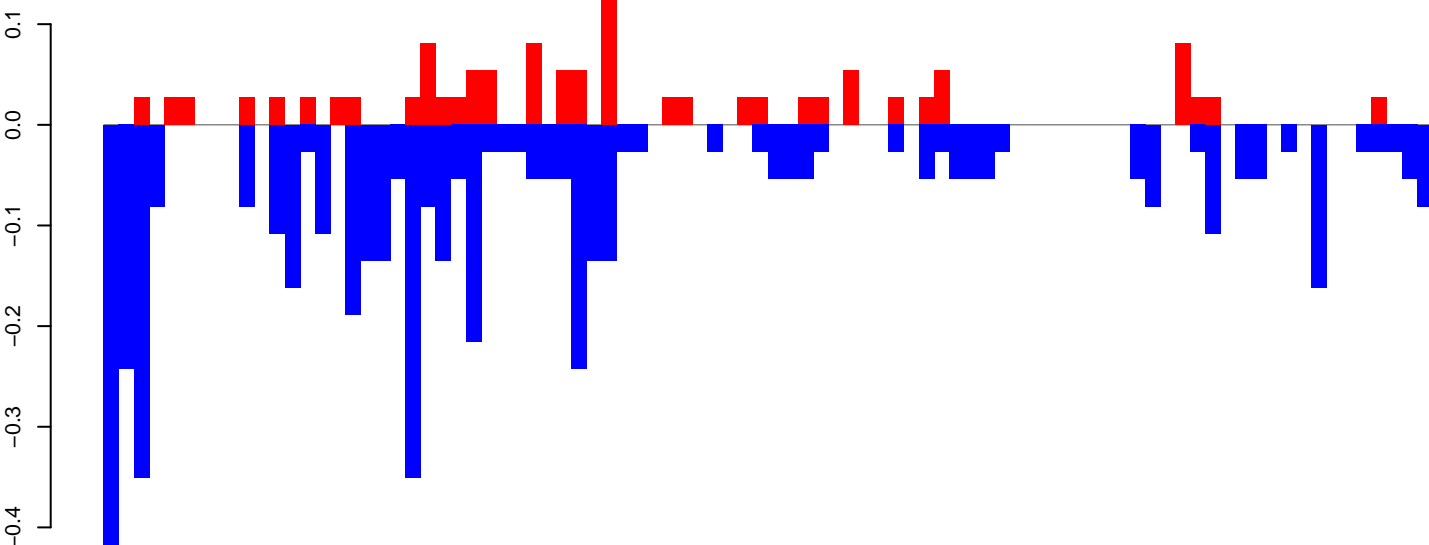

positive=1, negative=5, total=6

AeAeg_Ovary_GH.rep

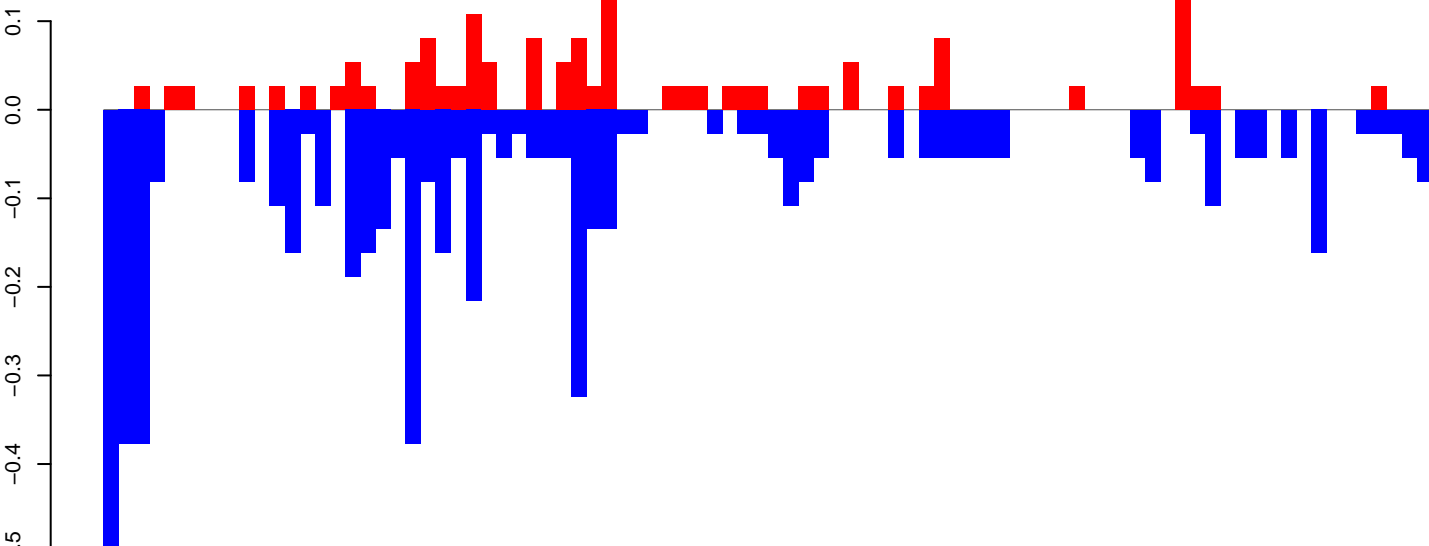

positive=2, negative=6, total=7

Window size=50, length=4426, TE@Gypsy-261_AA-LTR-I:1-4426

0 1000 2000 3000 4000

AeAeg_Ovary_GH.18_23.rep

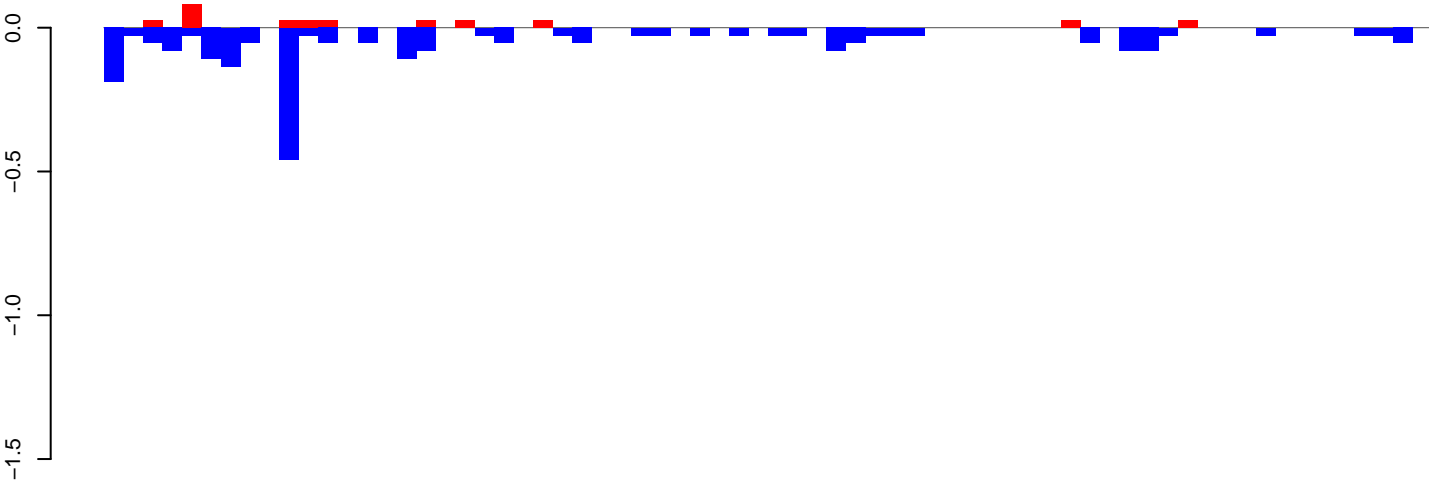

positive=0, negative=2, total=3

AeAeg_Ovary_GH.24_35.rep

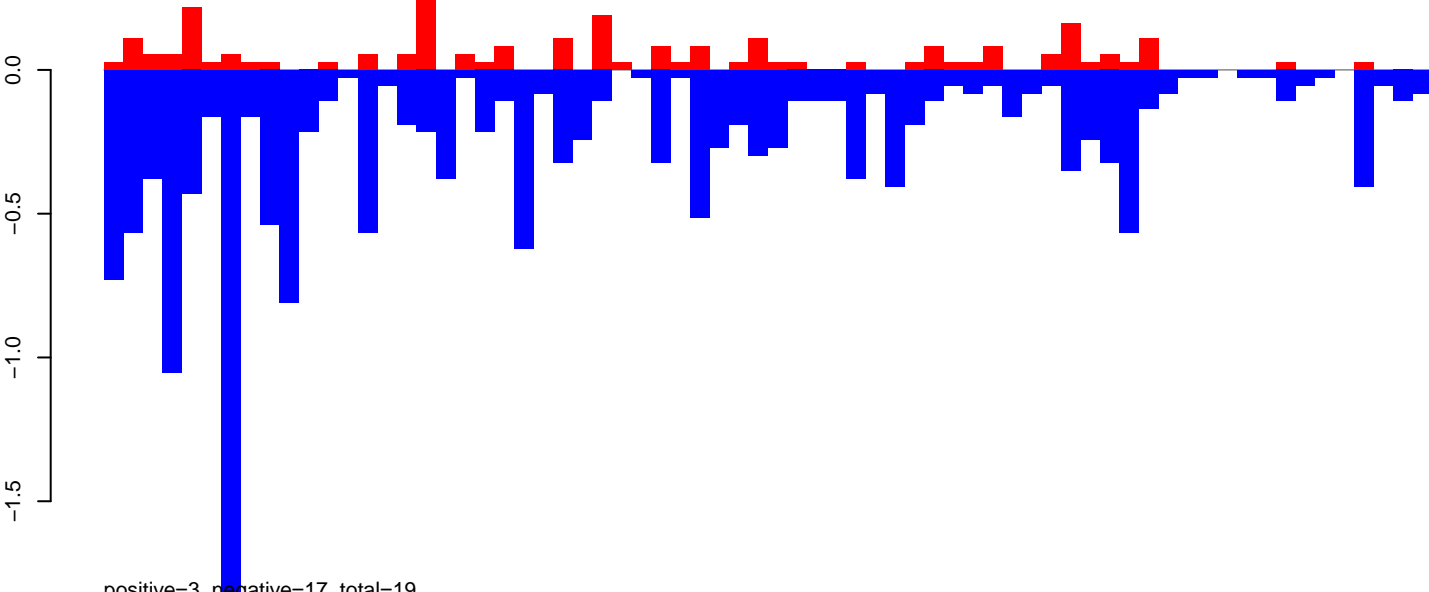

positive=3, negative=17, total=19

AeAeg_Ovary_GH.rep

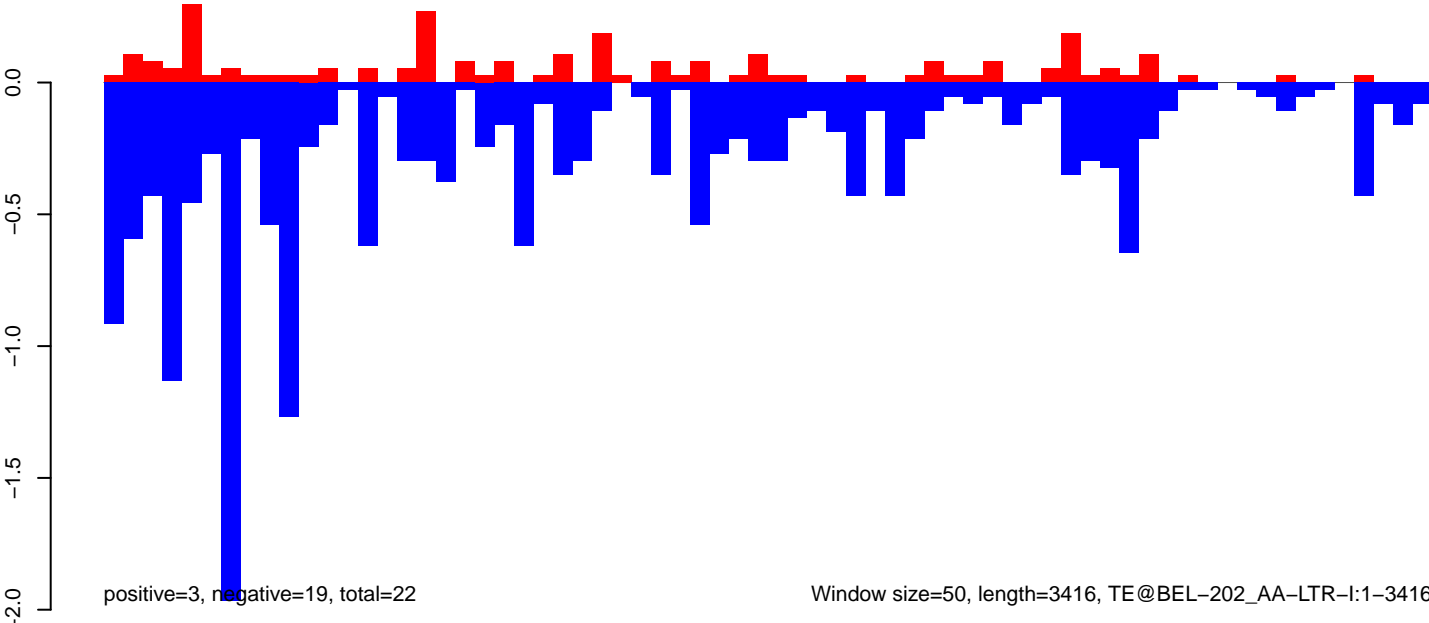

positive=3, negative=19, total=22

Window size=50, length=3416, TE@BEL-202_AA-LTR-I:1-3416

AeAeg_Ovary_GH.18_23.rep

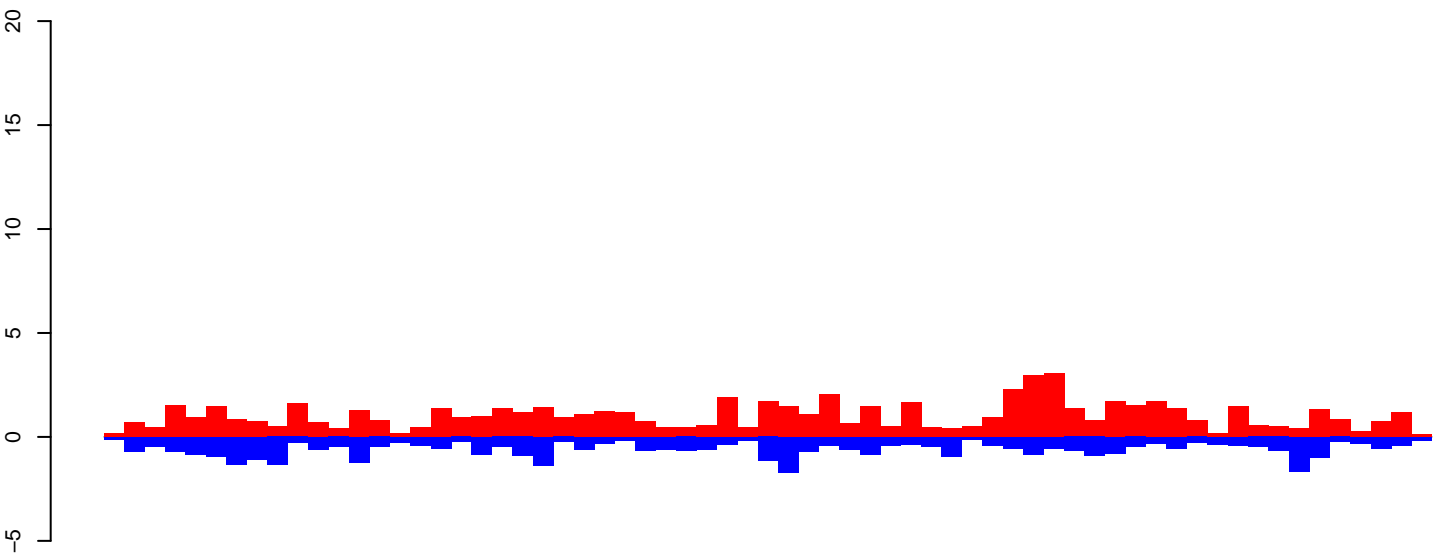

positive=67, negative=41, total=108

AeAeg_Ovary_GH.24_35.rep

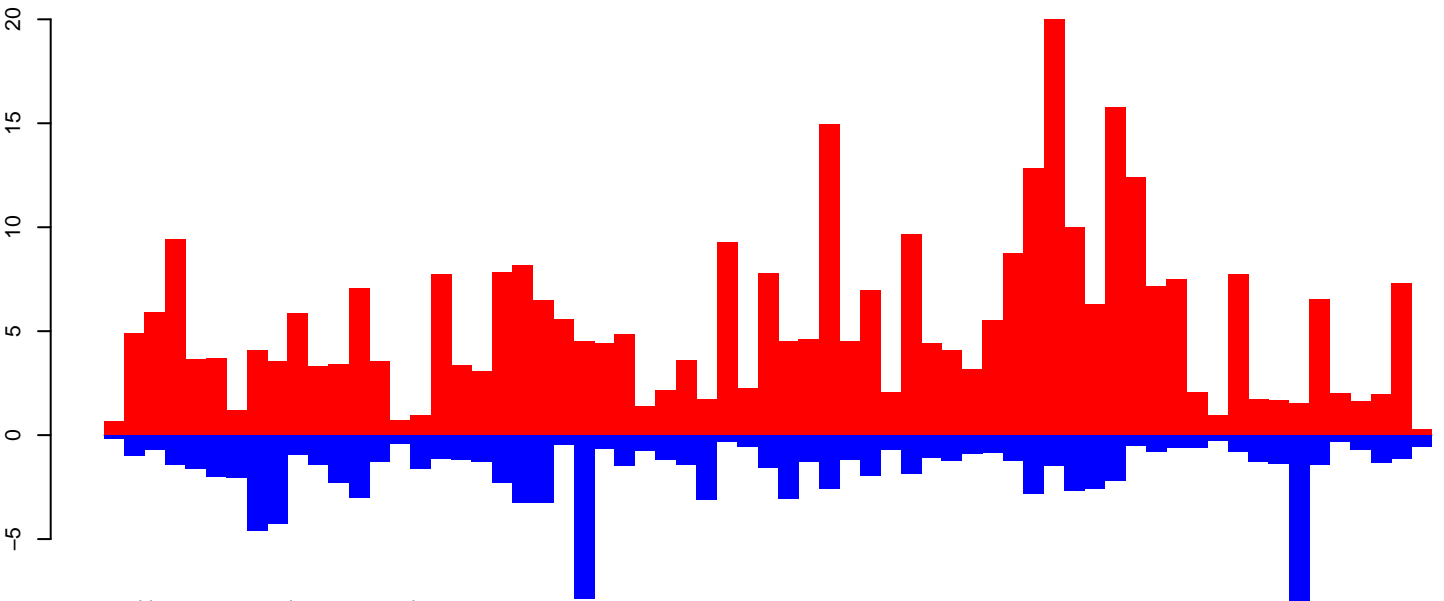

positive=347, negative=111, total=458

AeAeg_Ovary_GH.rep

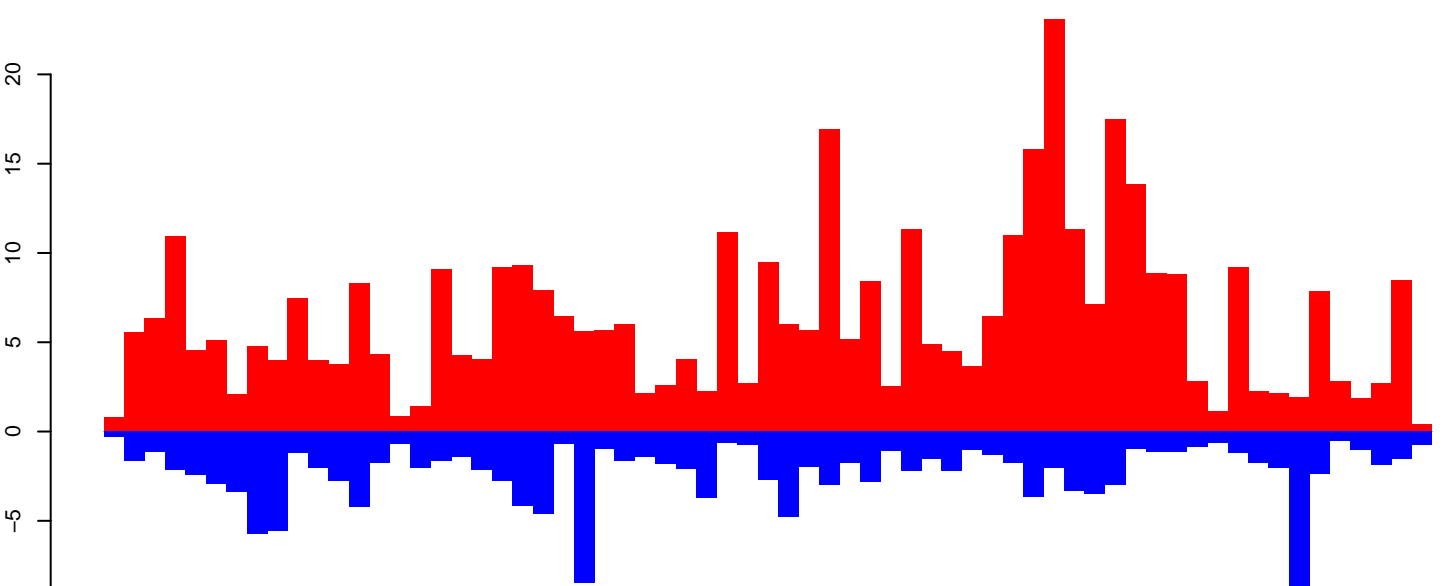

positive=414, negative=152, total=566
window size=50, length=3261, TE@aedes4kgr2k10pd1-AAGE01000294_21533bp-TE-UNKNOWN:1-3261

AeAeg_Ovary_GH.18_23.rep

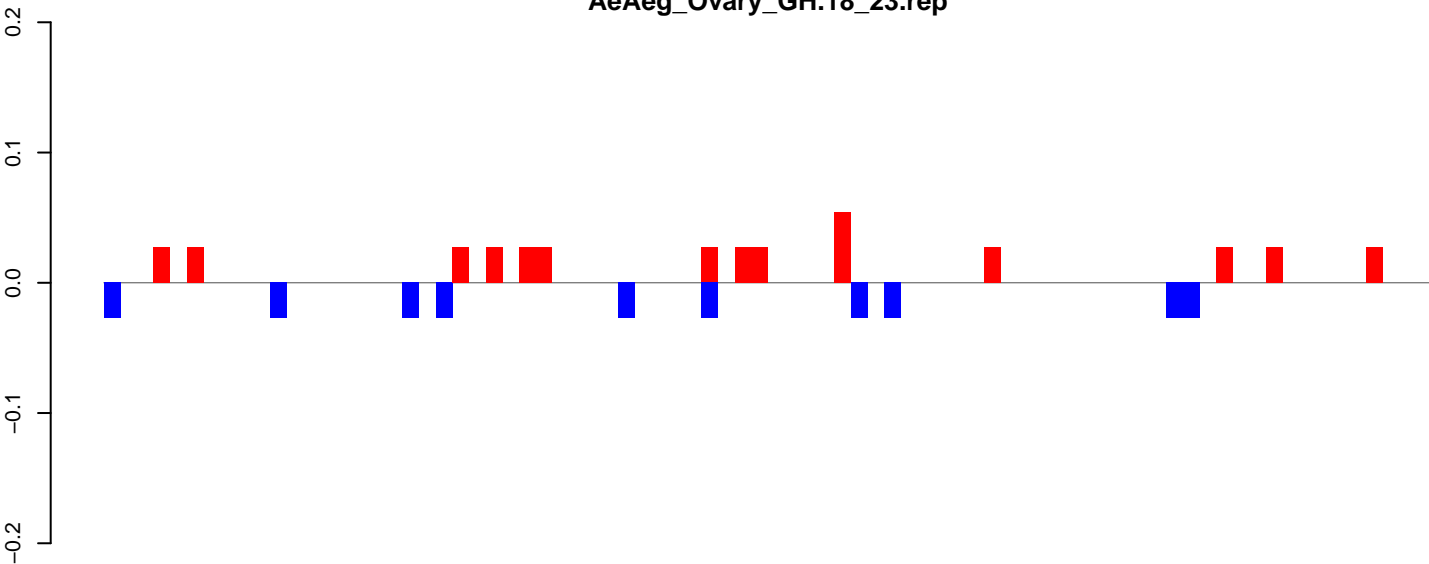

positive=0, negative=0, total=1

AeAeg_Ovary_GH.24_35.rep

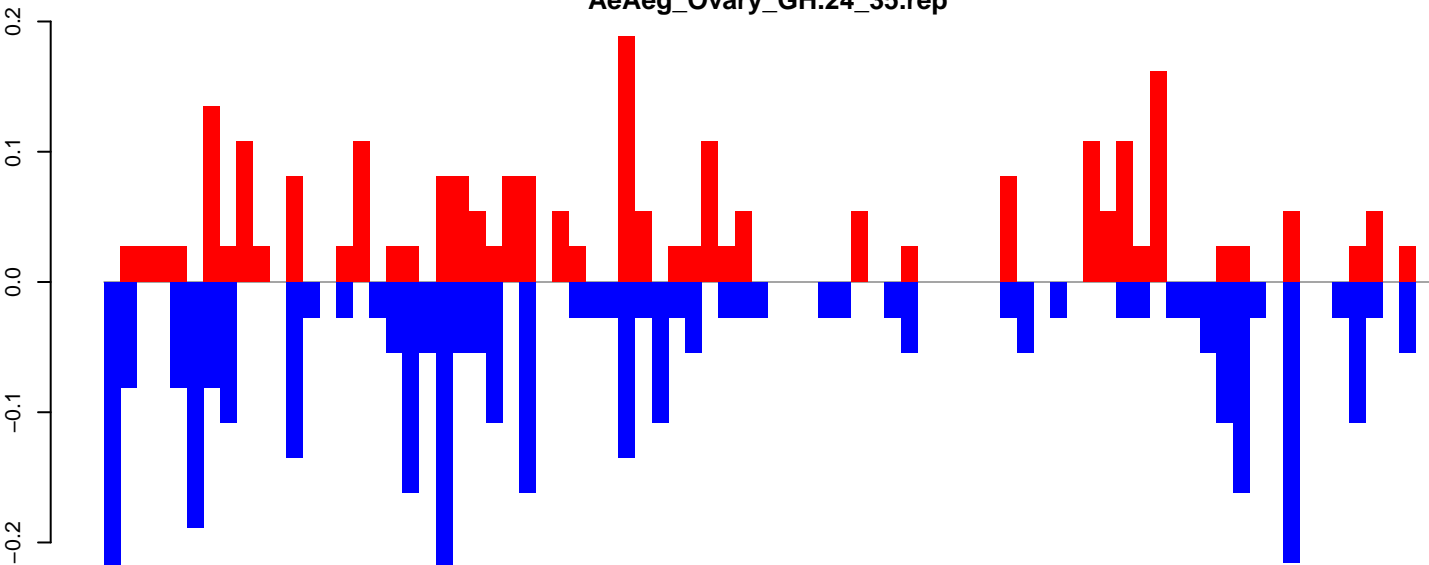

positive=2, negative=4, total=6

AeAeg_Ovary_GH.rep

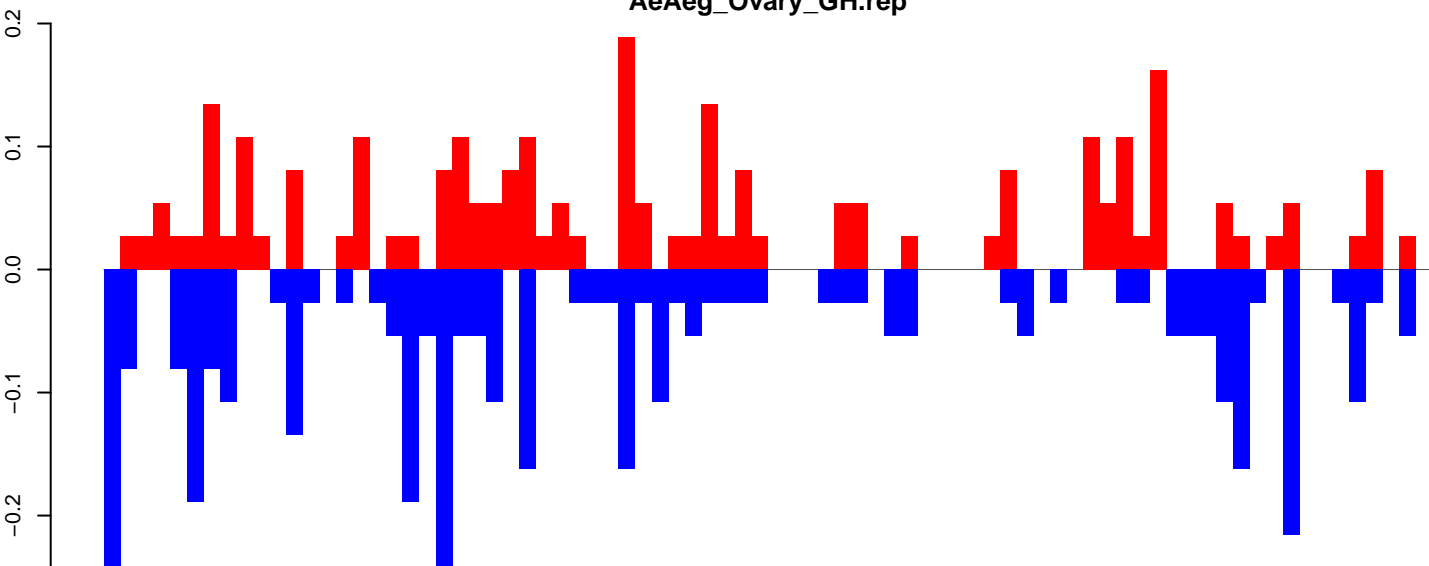

positive=3, negative=4, total=7

Window size=50, length=4007, TE@TF001073-Ty1_copia_Ele226:1-4007

0 1000 2000 3000 4000

AeAeg_Ovary_GH.18_23.rep

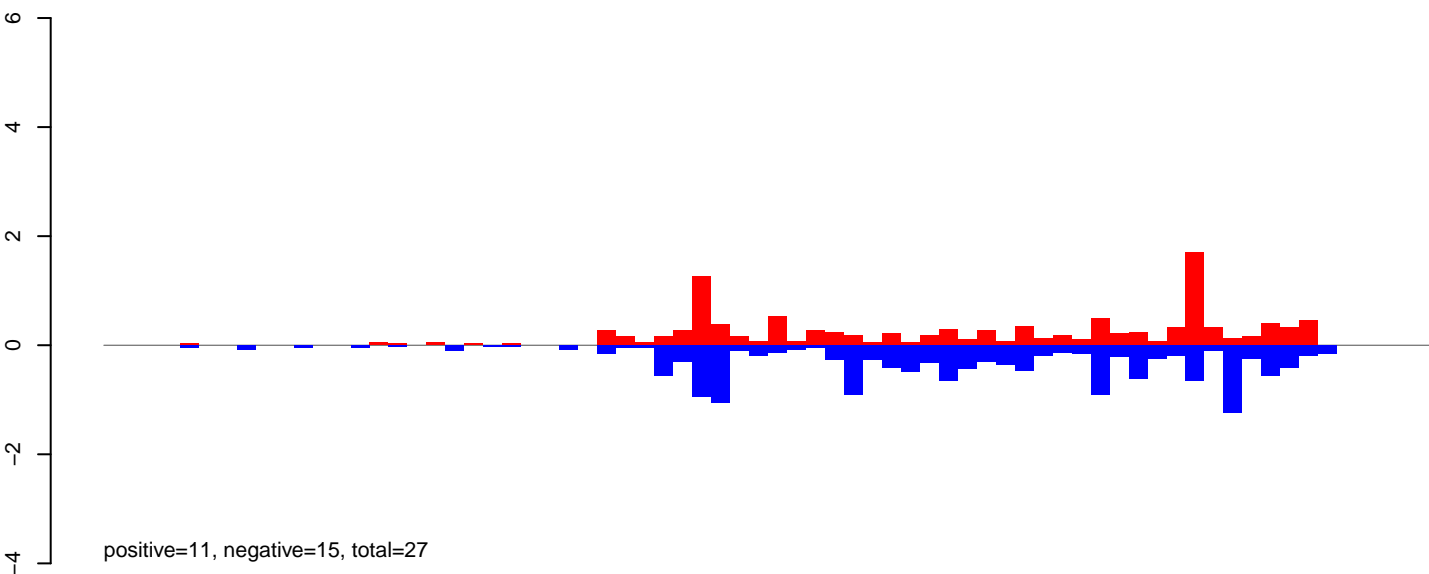

AeAeg_Ovary_GH.24_35.rep

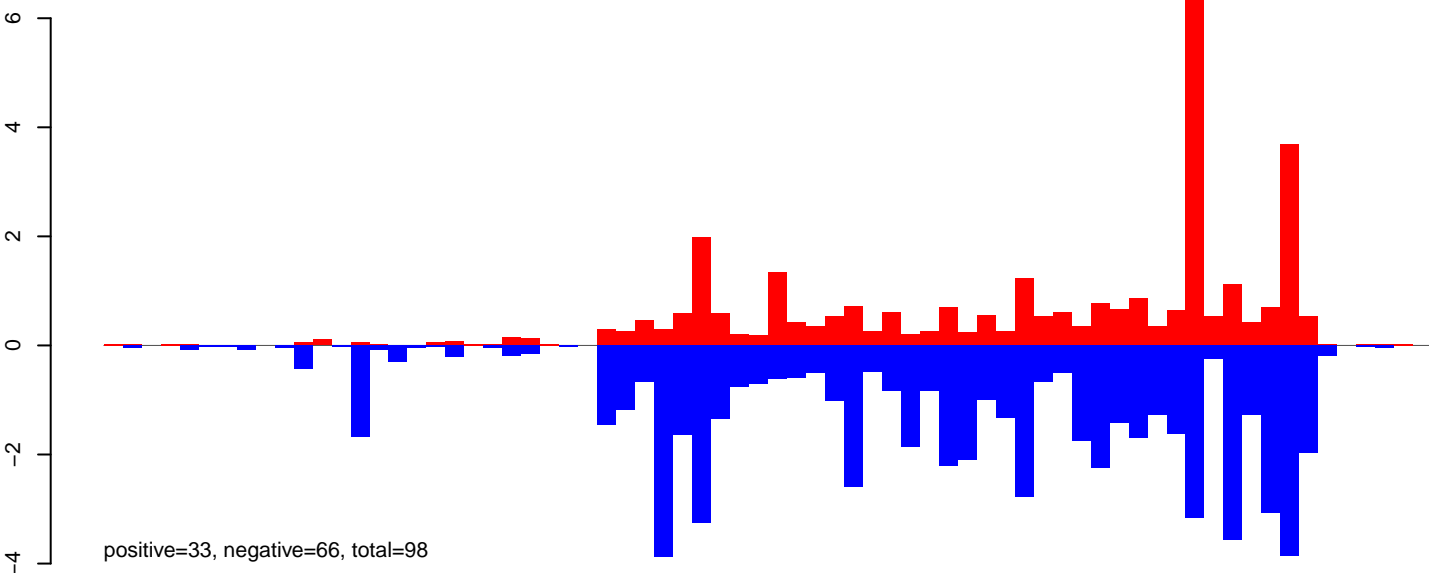

AeAeg_Ovary_GH.rep

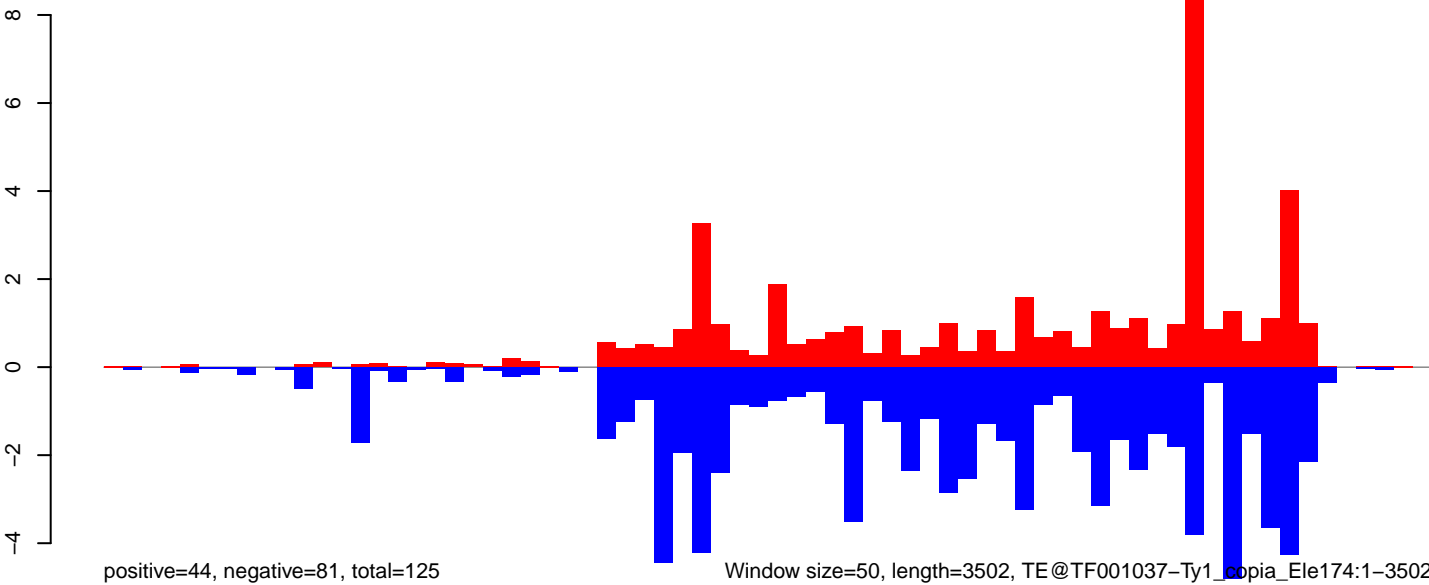

Window size=50, length=3502, TE@TF001037-Ty1_copia_Ele174:1-3502

0 500 1000 1500 2000 2500 3000 3500

AeAeg_Ovary_GH.18_23.rep

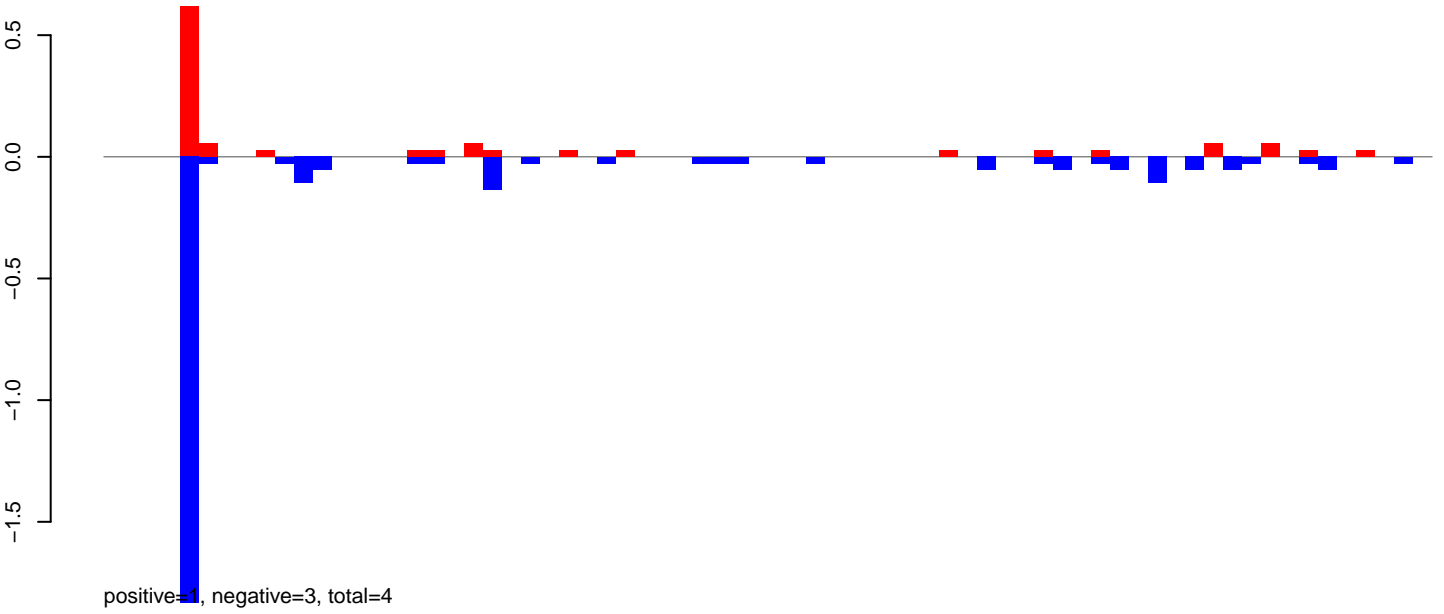

AeAeg_Ovary_GH.24_35.rep

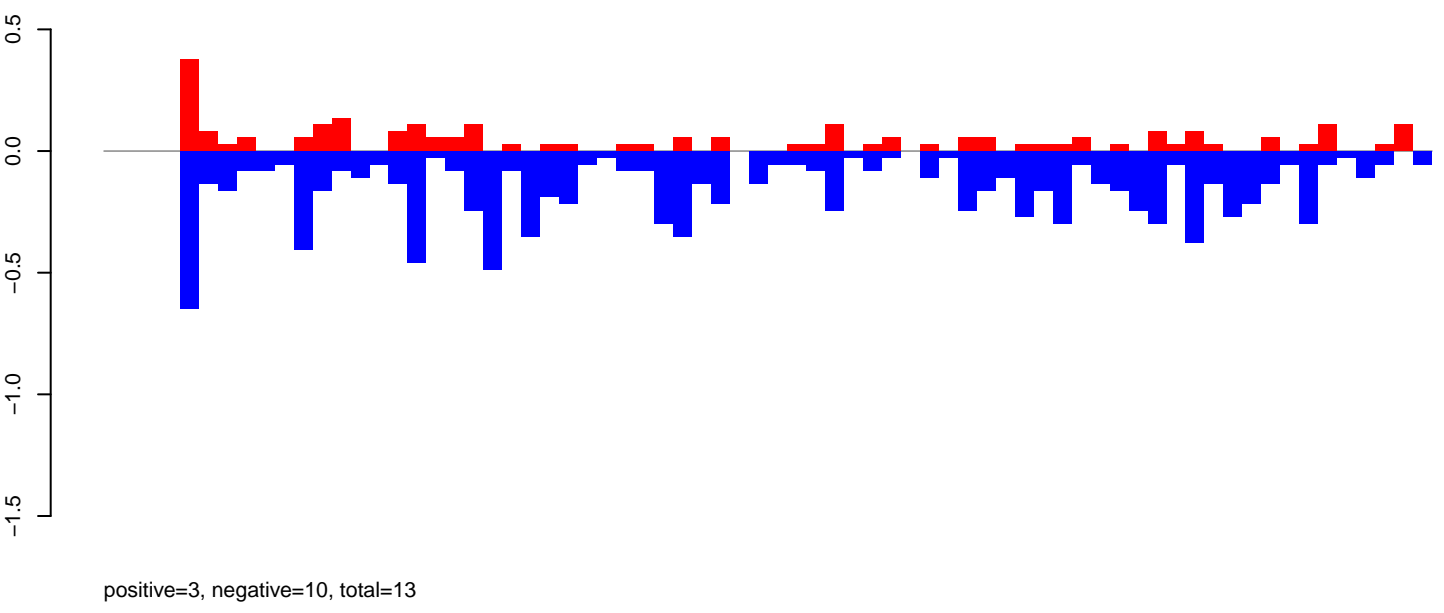

AeAeg_Ovary_GH.rep

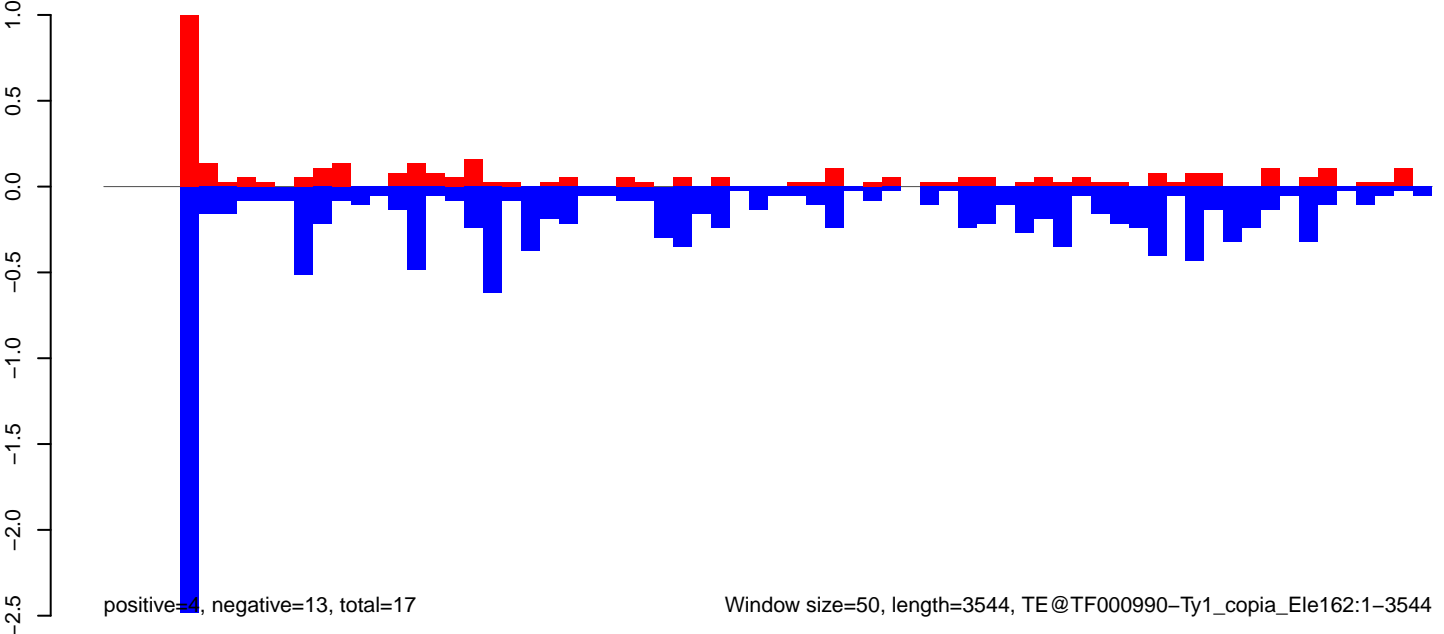

Window size=50, length=3544, TE@TF000990-Ty1_copia_Ele162:1-3544

AeAeg_Ovary_GH.18_23.rep

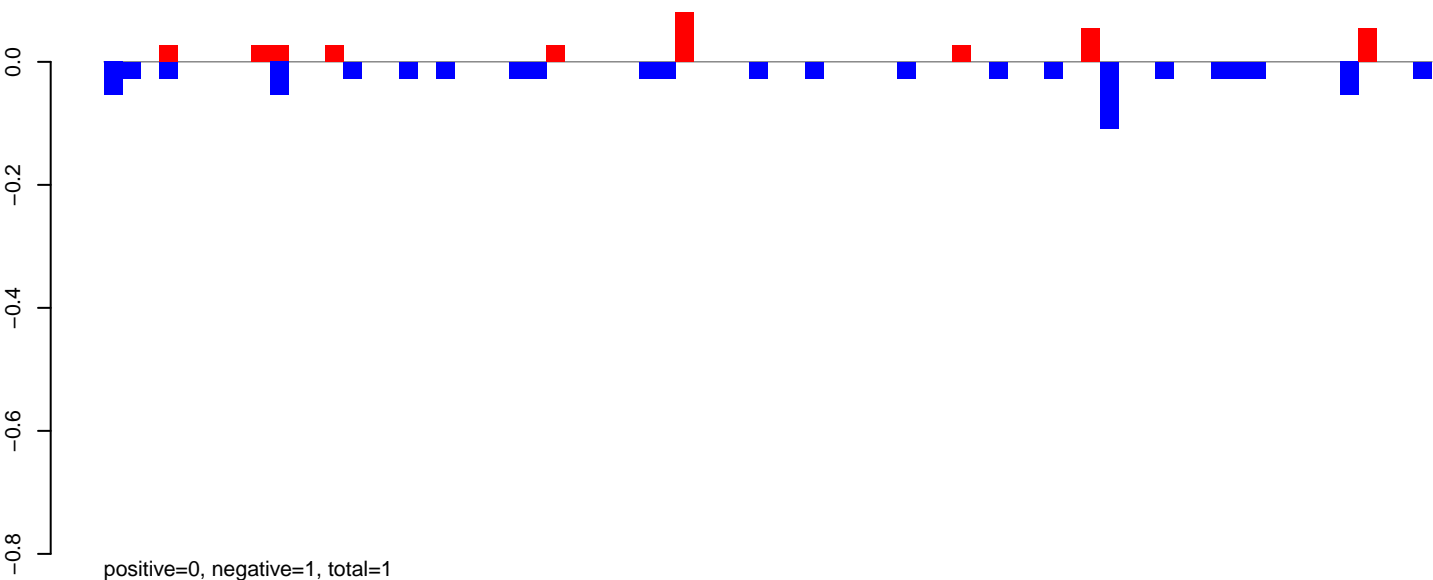

AeAeg_Ovary_GH.24_35.rep

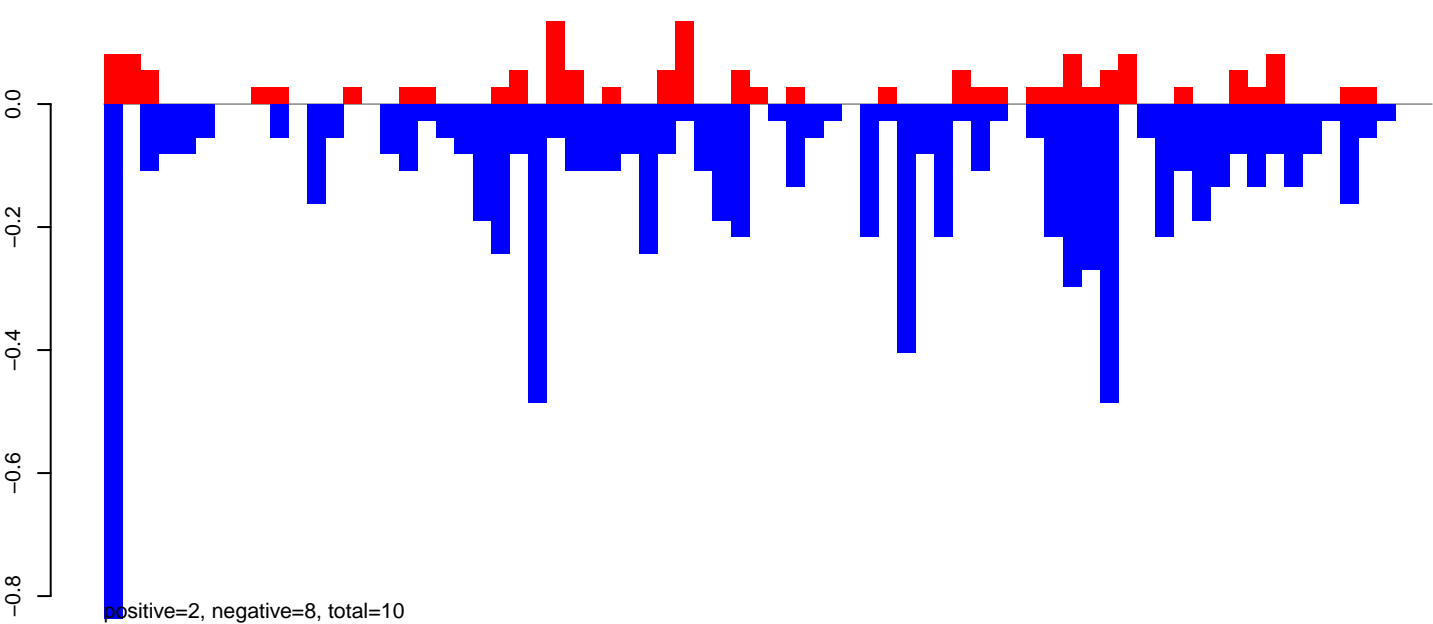

AeAeg_Ovary_GH.rep

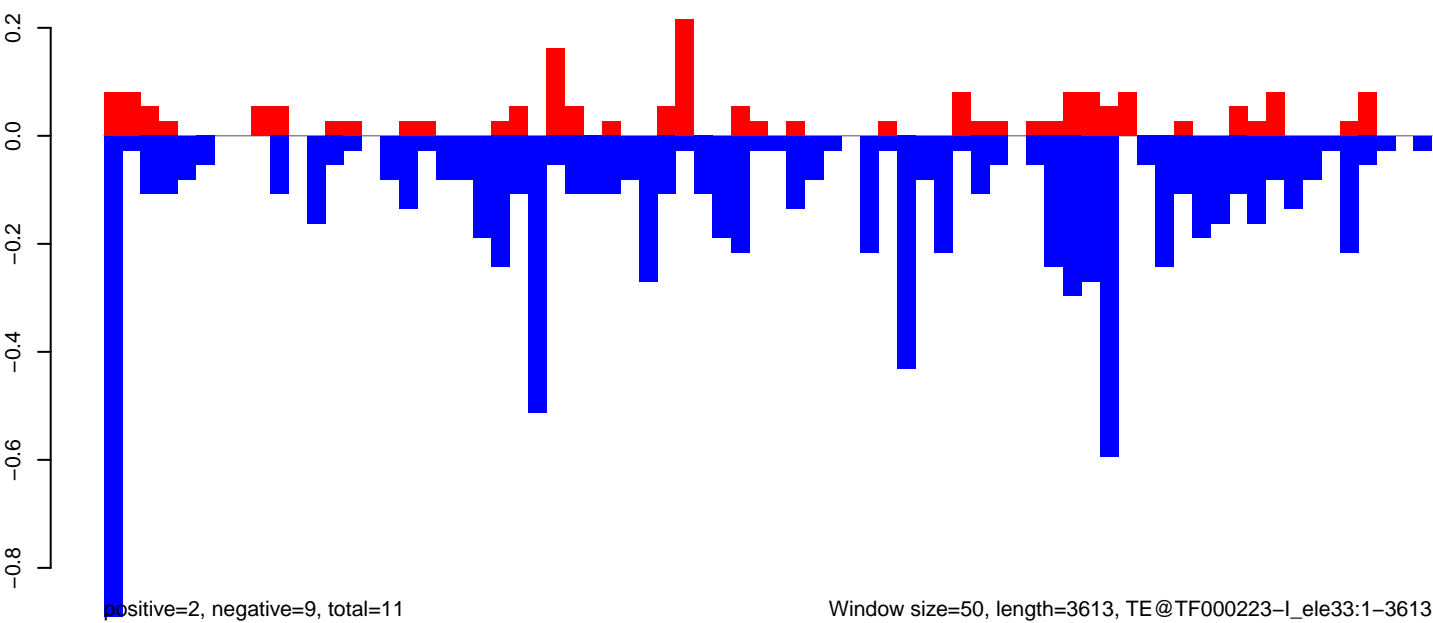

AeAeg_Ovary_GH.18_23.rep

0.6
0.4
0.2
0.0
-0.2

positive=1, negative=0, total=1

AeAeg_Ovary_GH.24_35.rep

0.6
0.4
0.2
0.0
-0.2

positive=5, negative=3, total=8

AeAeg_Ovary_GH.rep

0.8
0.6
0.4
0.2
0.0
-0.2

positive=6, negative=3, total=9

Window size=50, length=4908, TE@TF000058-L2_Ele3:1-4908

0 1000 2000 3000 4000 5000

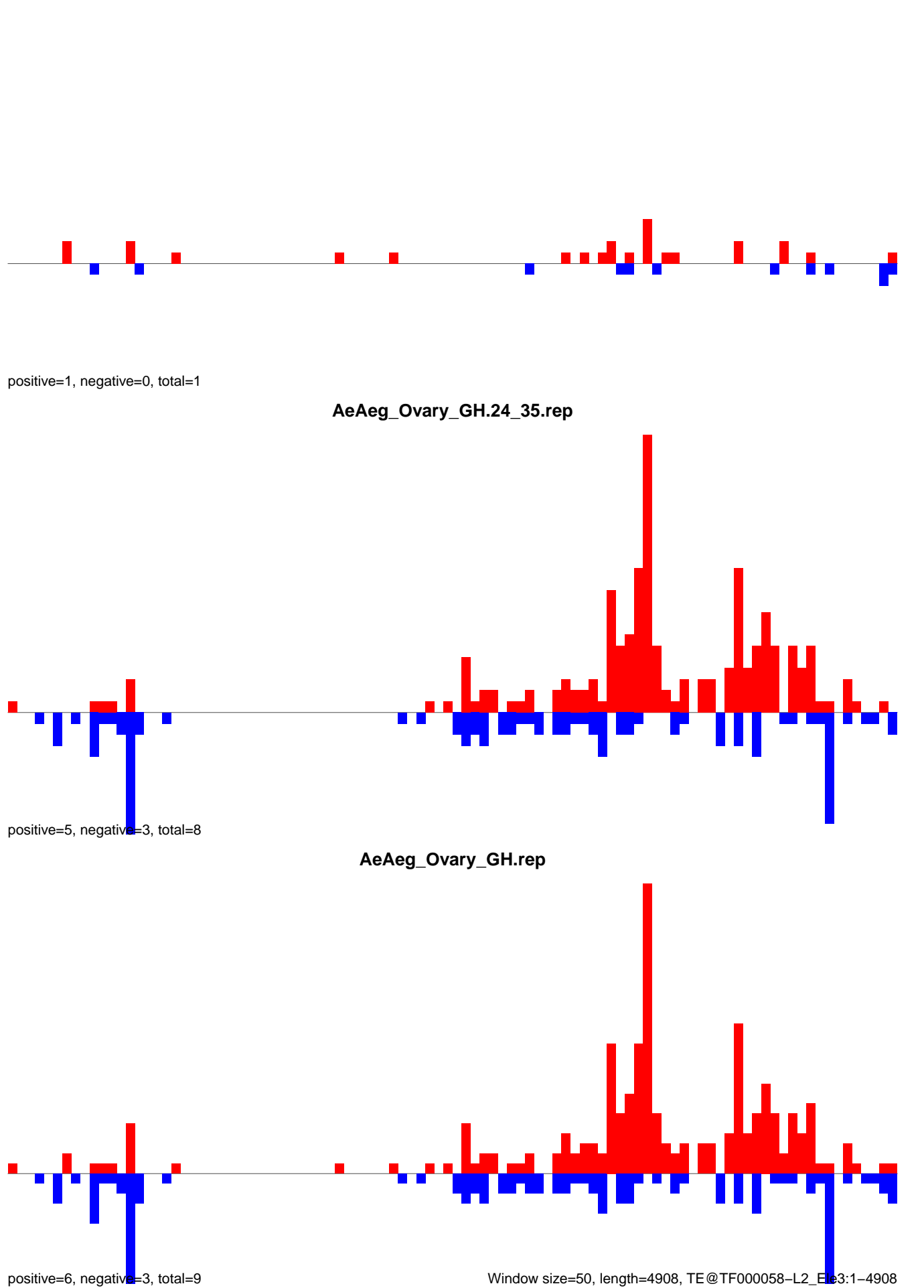

AeAeg_Ovary_GH.18_23.rep

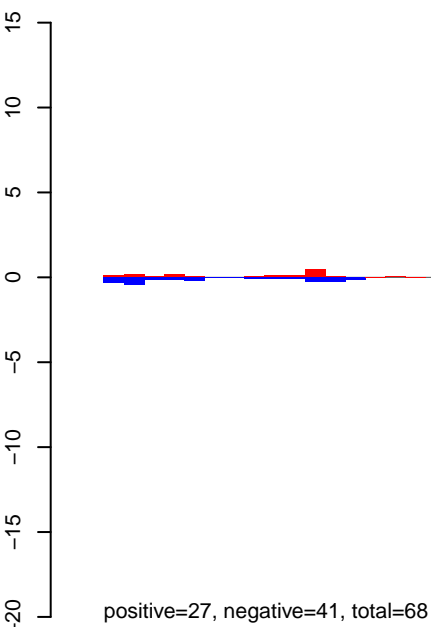

AeAeg_Ovary_GH.24_35.rep

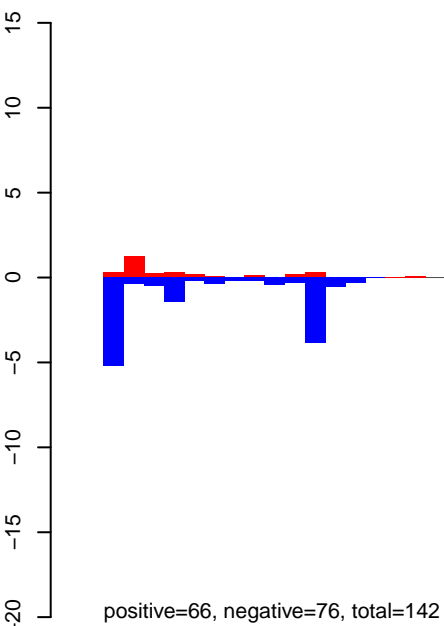

AeAeg_Ovary_GH.rep

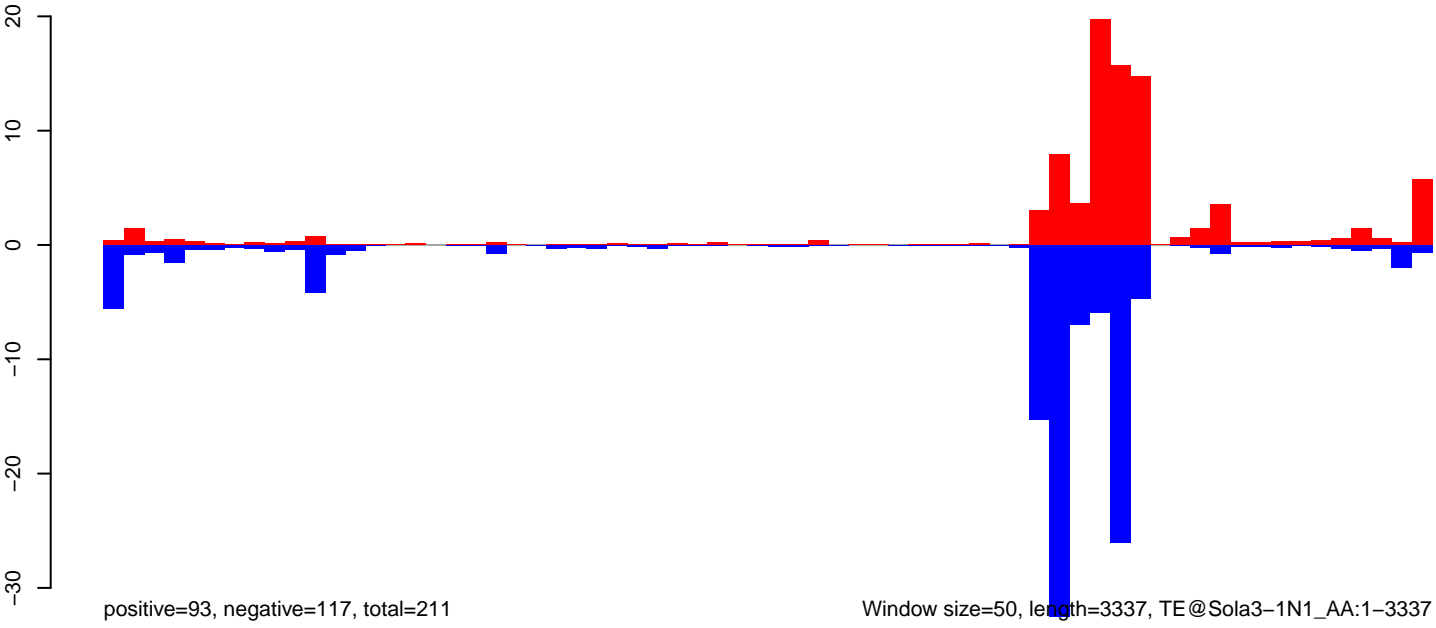

AeAeg_Ovary_GH.18_23.rep

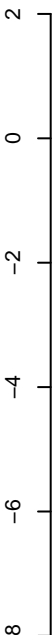

positive=8, negative=13, total=21

AeAeg_Ovary_GH.24_35.rep

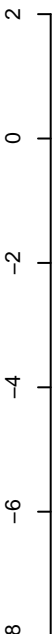

positive=35, negative=129, total=164

AeAeg_Ovary_GH.rep

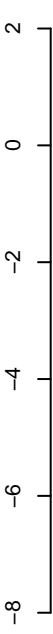

positive=43, negative=142, total=185

Window size=50, length=3288, TE@R=1147-UNKNOWN:1-3288

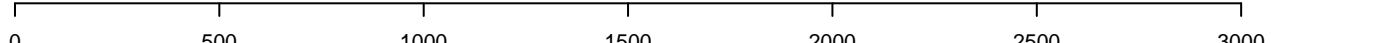

AeAeg_Ovary_GH.18_23.rep

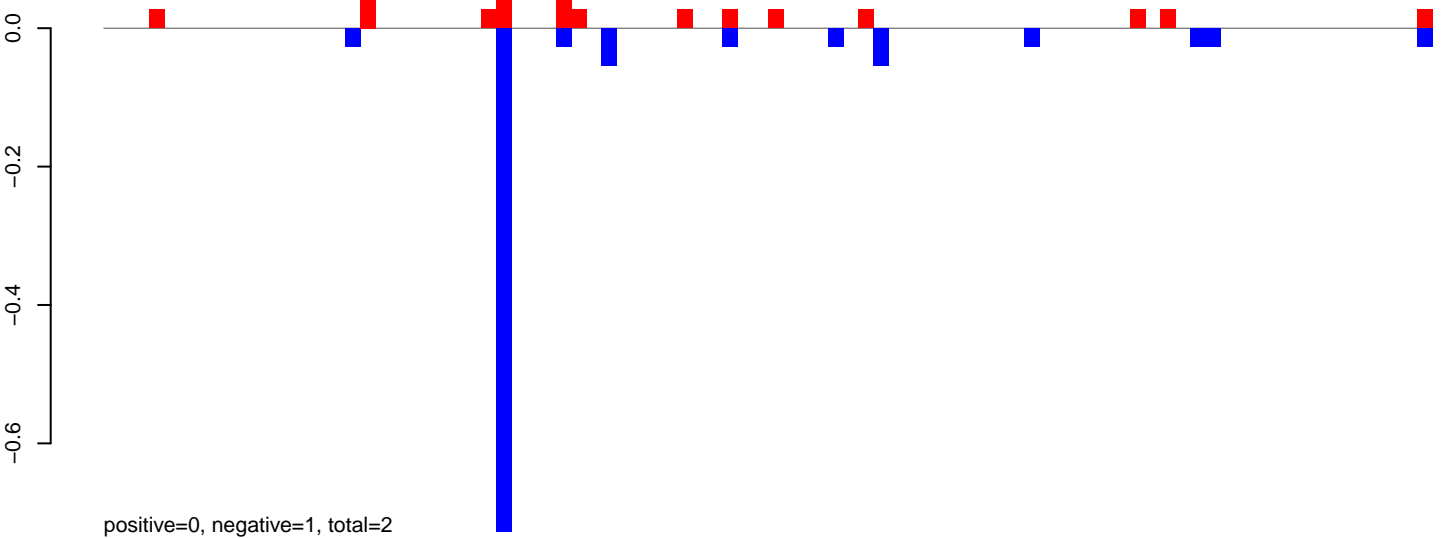

AeAeg_Ovary_GH.24_35.rep

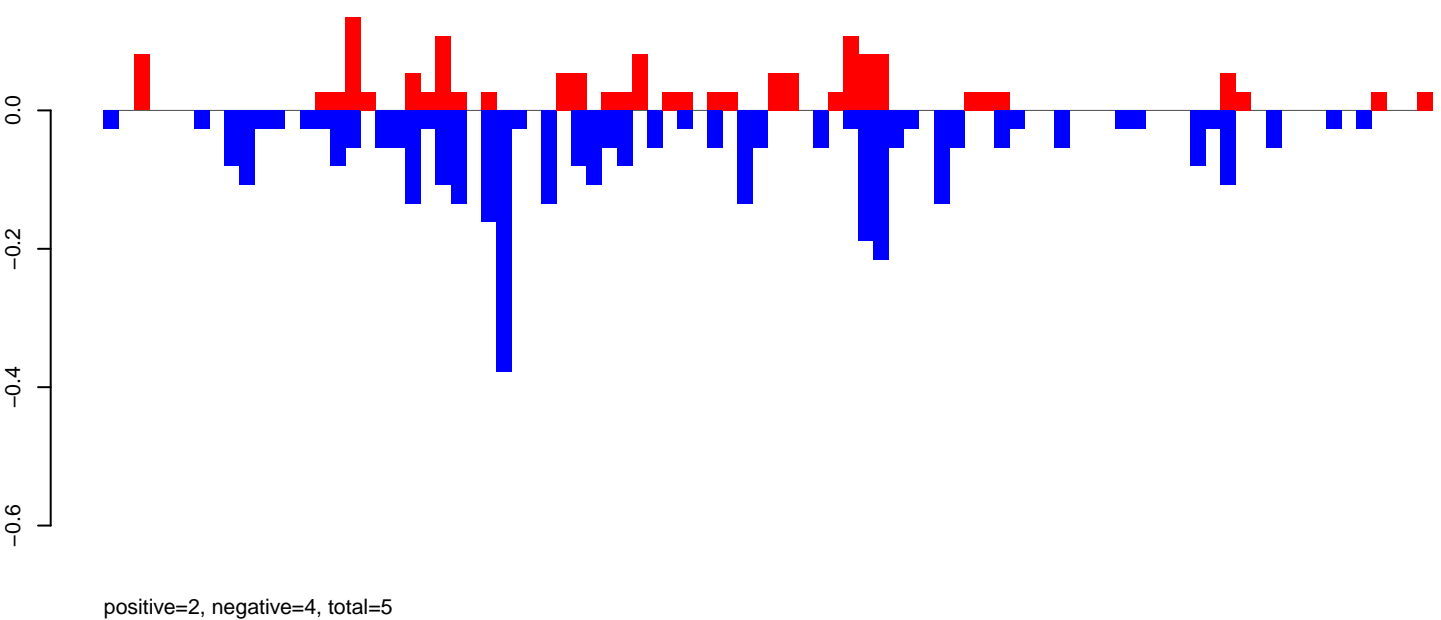

AeAeg_Ovary_GH.rep

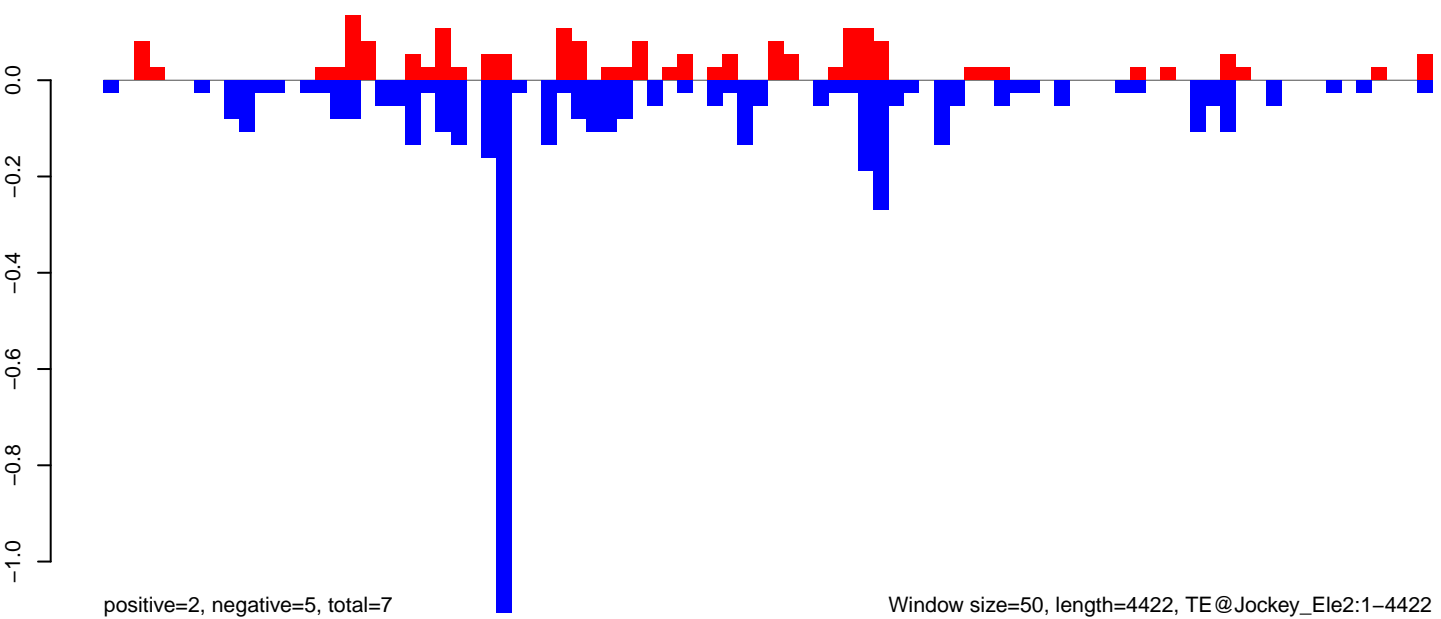

AeAeg_Ovary_GH.18_23.rep

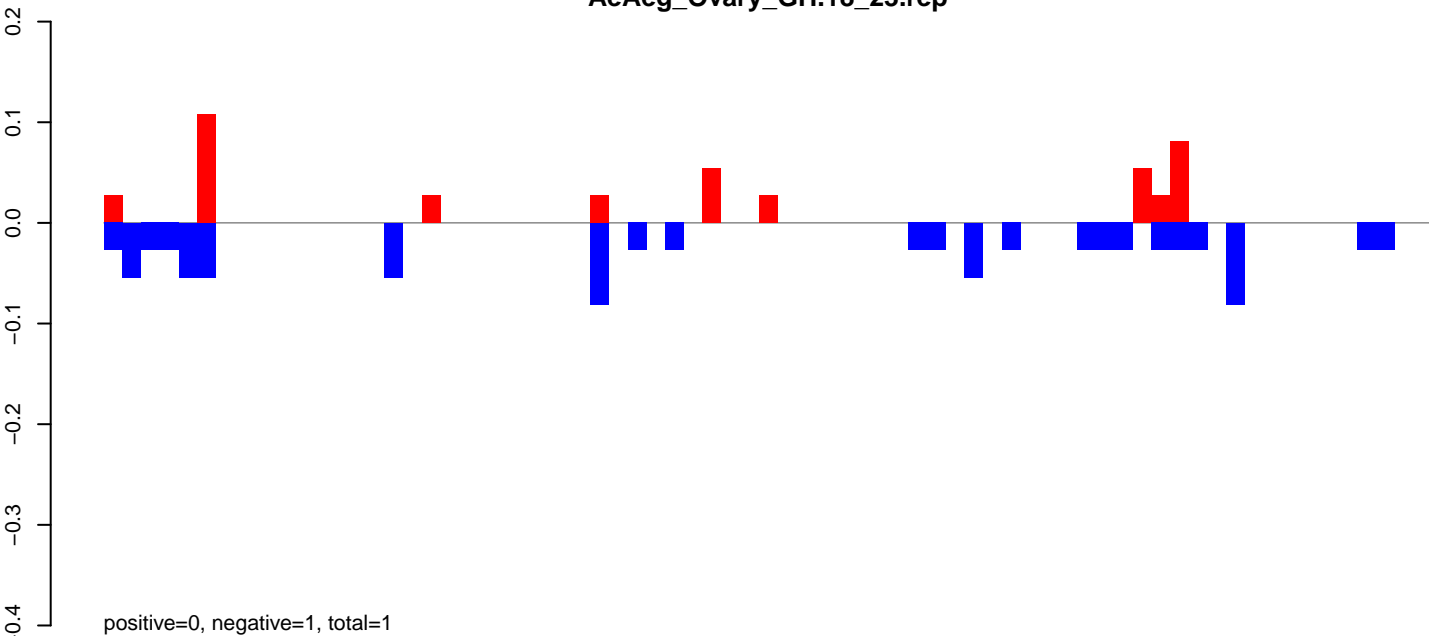

AeAeg_Ovary_GH.24_35.rep

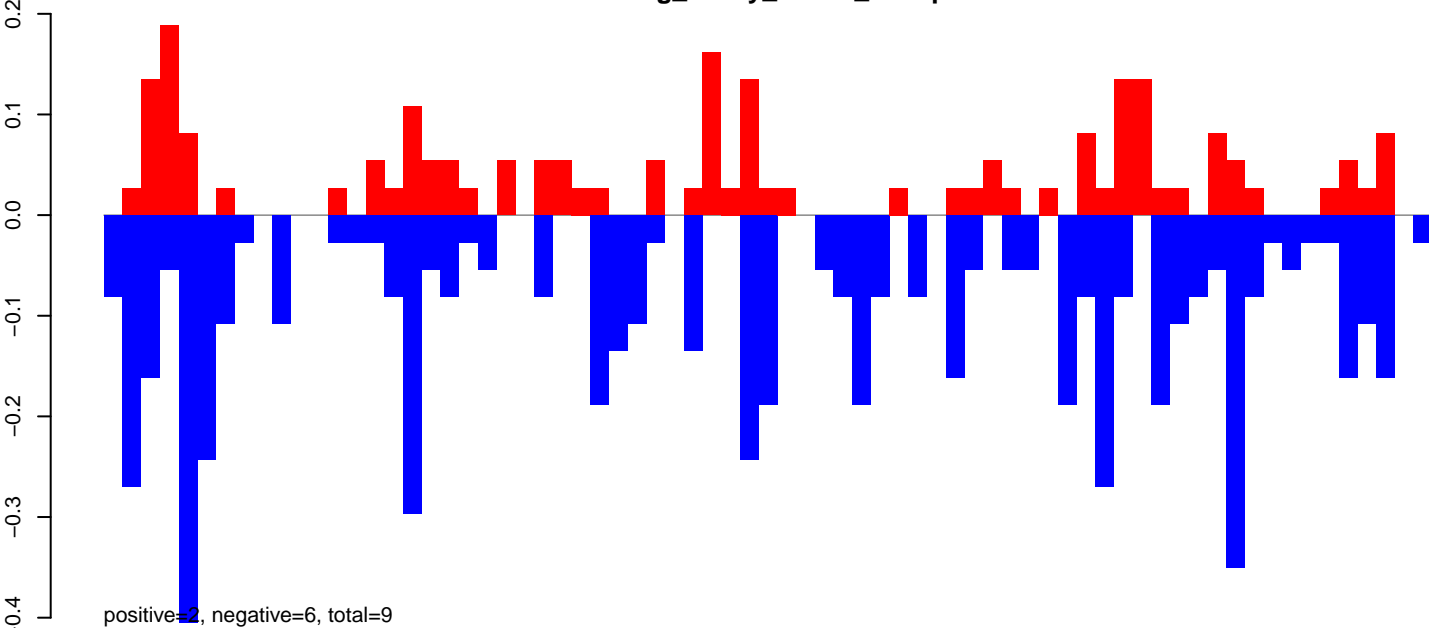

AeAeg_Ovary_GH.rep

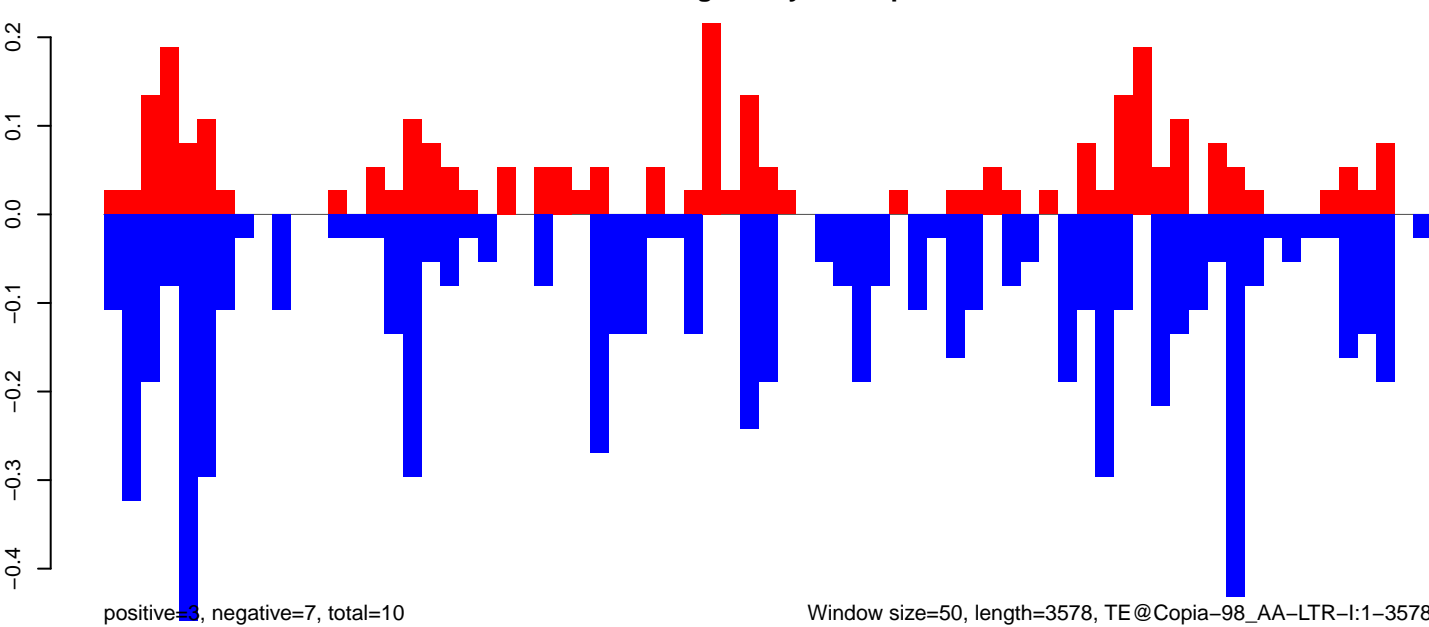

Window size=50, length=3578, TE@Copia-98_AA-LTR-I:1-3578

AeAeg_Ovary_GH.18_23.rep

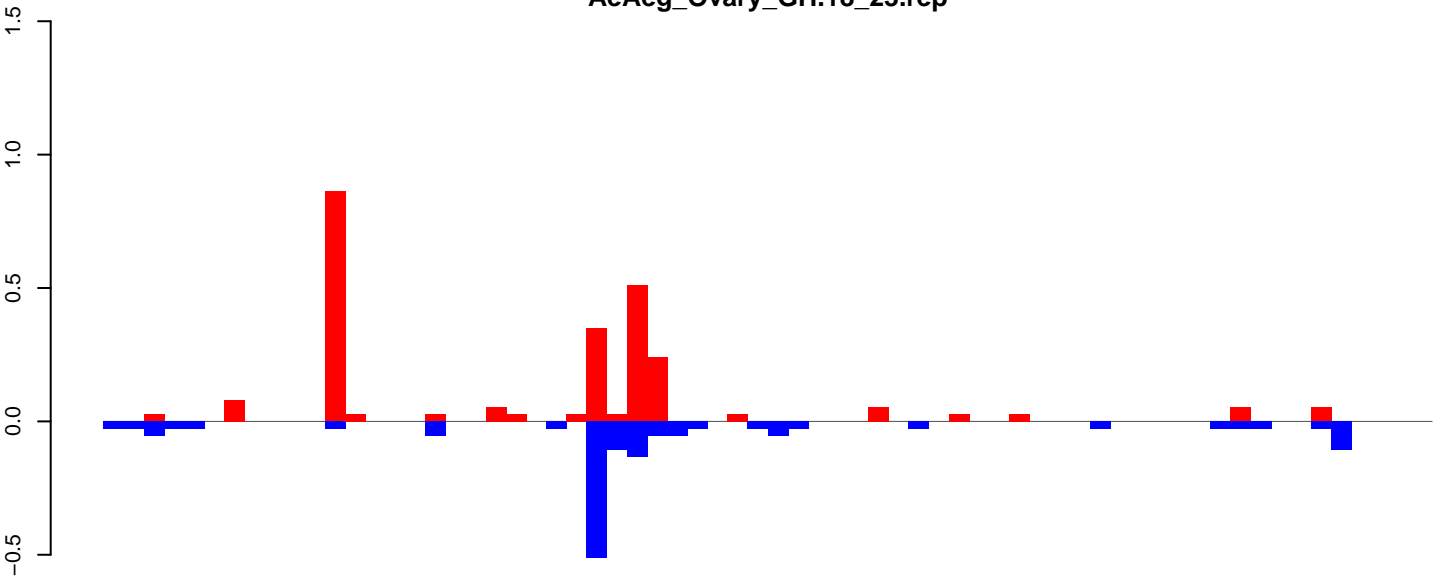

positive=3, negative=2, total=4

AeAeg_Ovary_GH.24_35.rep

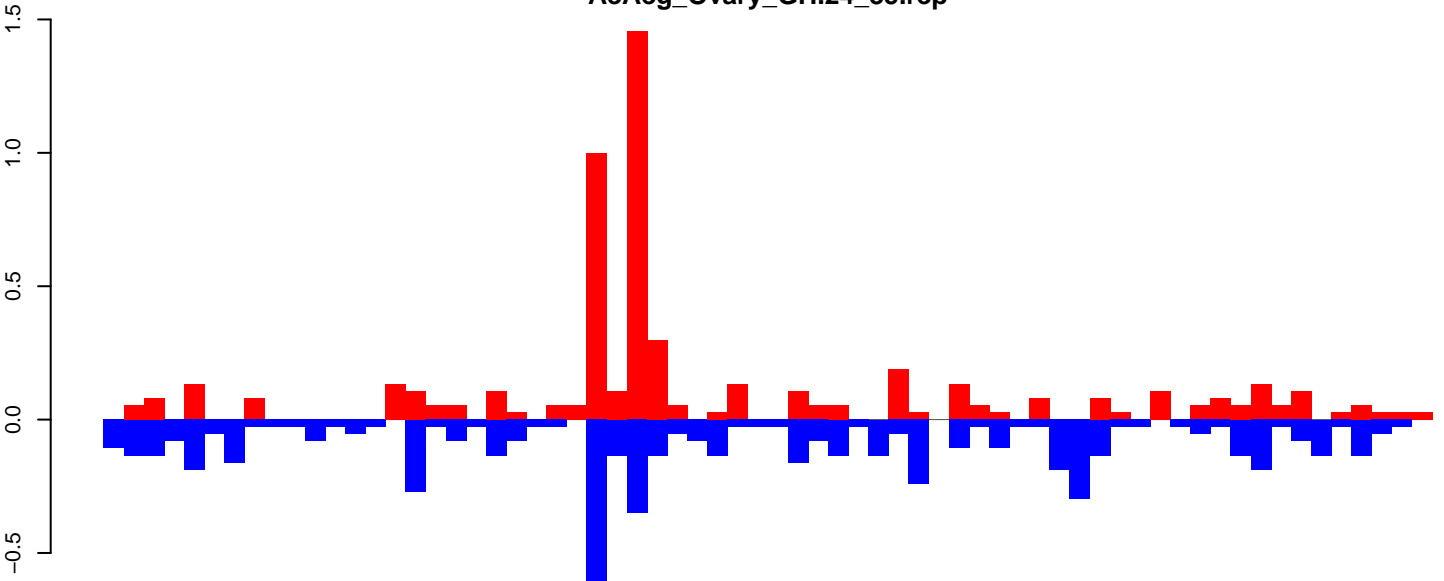

positive=6, negative=6, total=12

AeAeg_Ovary_GH.rep

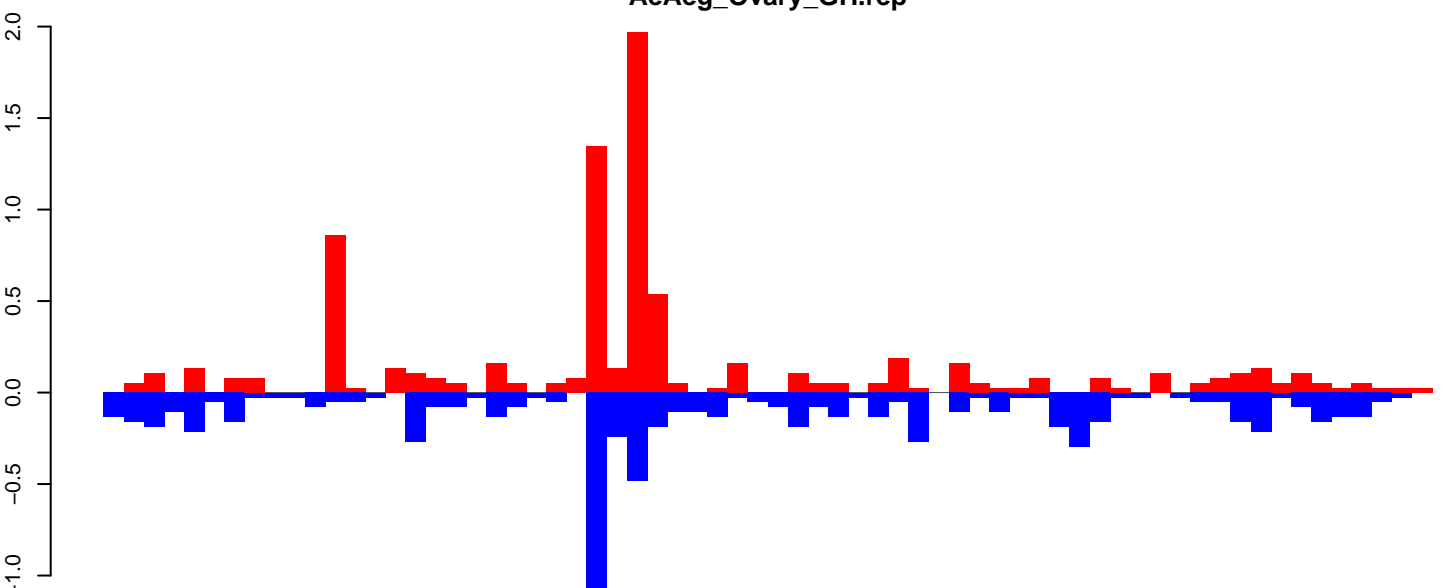

positive=8, negative=8, total=16

Window size=50, length=3346, TE@Copia-26_AA-LTR-I:1-3346

0 500 1000 1500 2000 2500 3000

AeAeg_Ovary_GH.18_23.rep

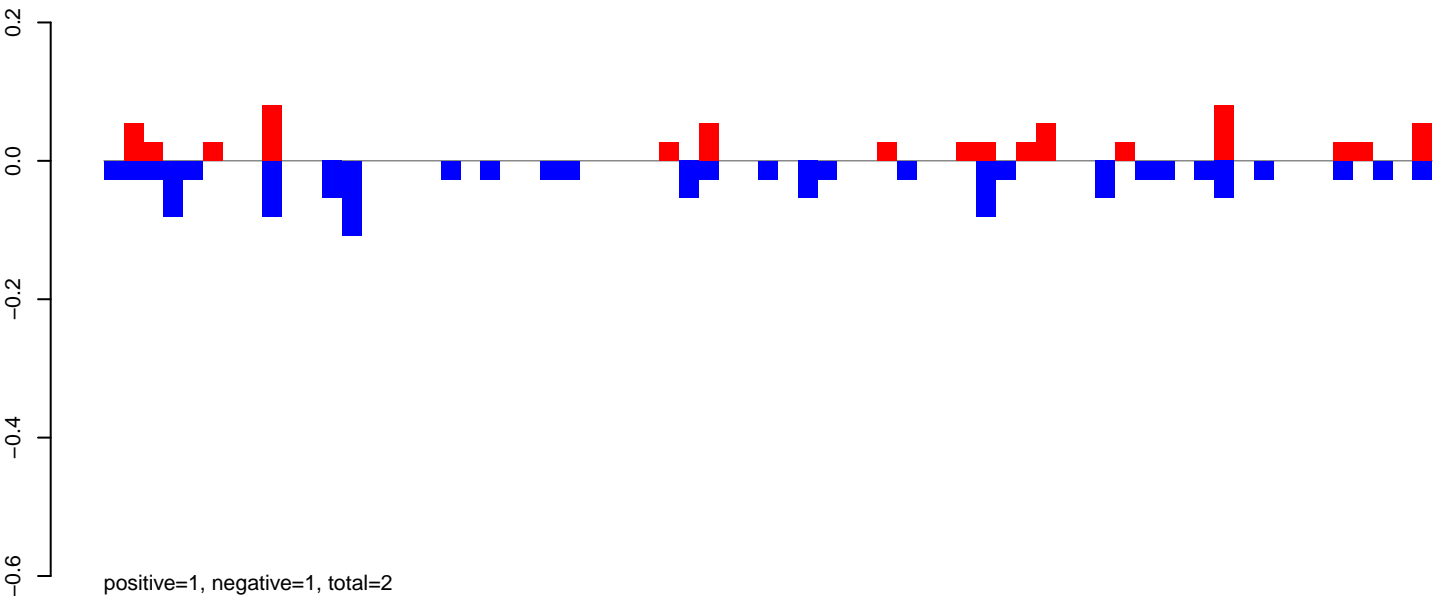

AeAeg_Ovary_GH.24_35.rep

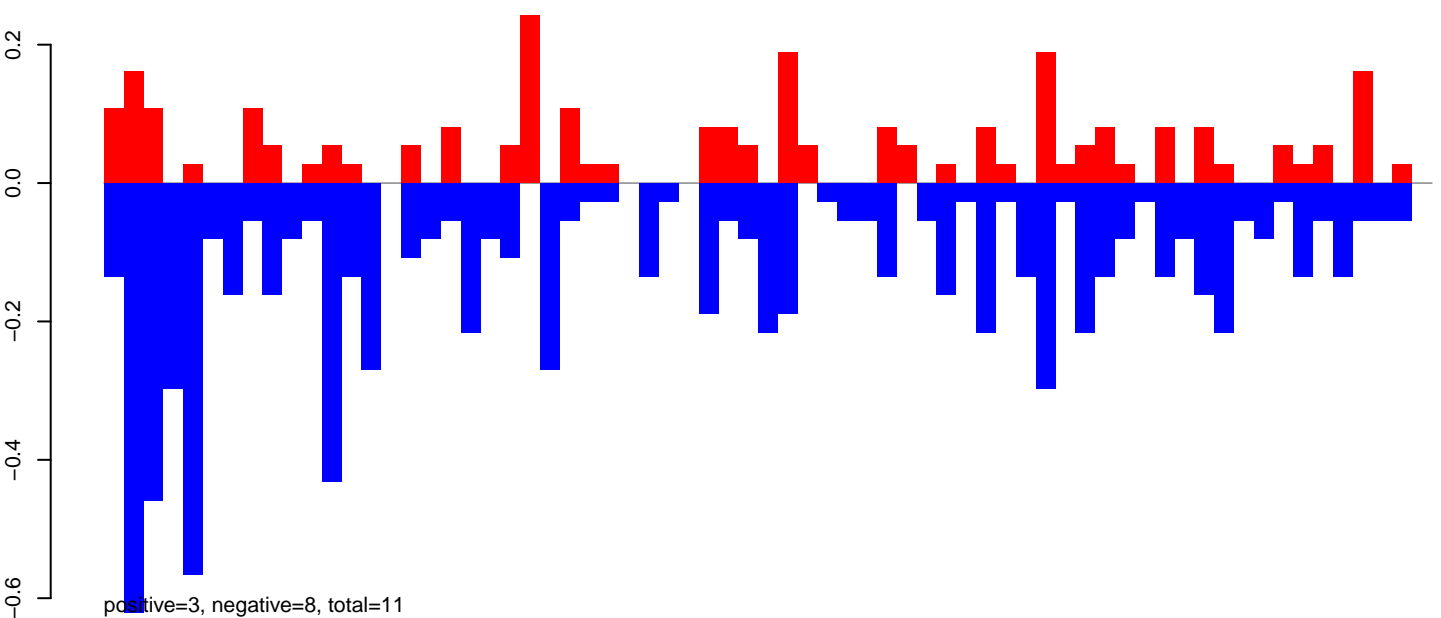

AeAeg_Ovary_GH.rep

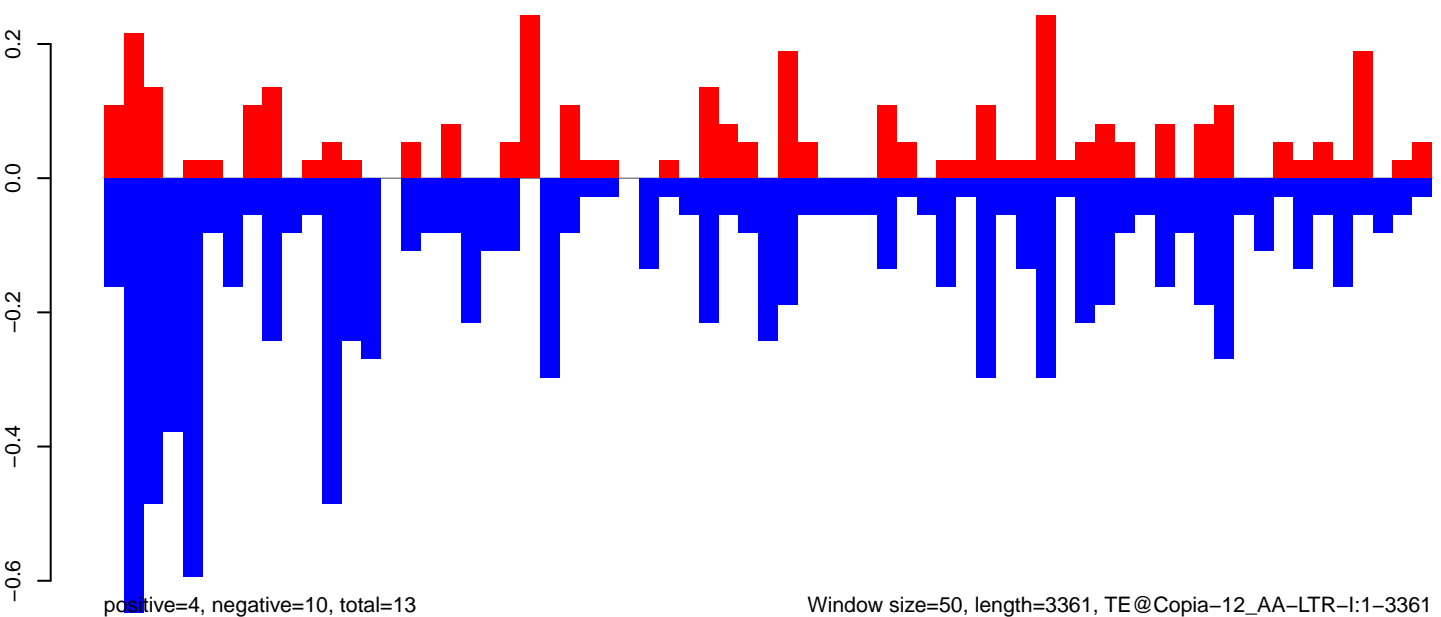

Window size=50, length=3361, TE@Copia-12_AA-LTR-I:1-3361

0 500 1000 1500 2000 2500 3000 3500

AeAeg_Ovary_GH.18_23.rep

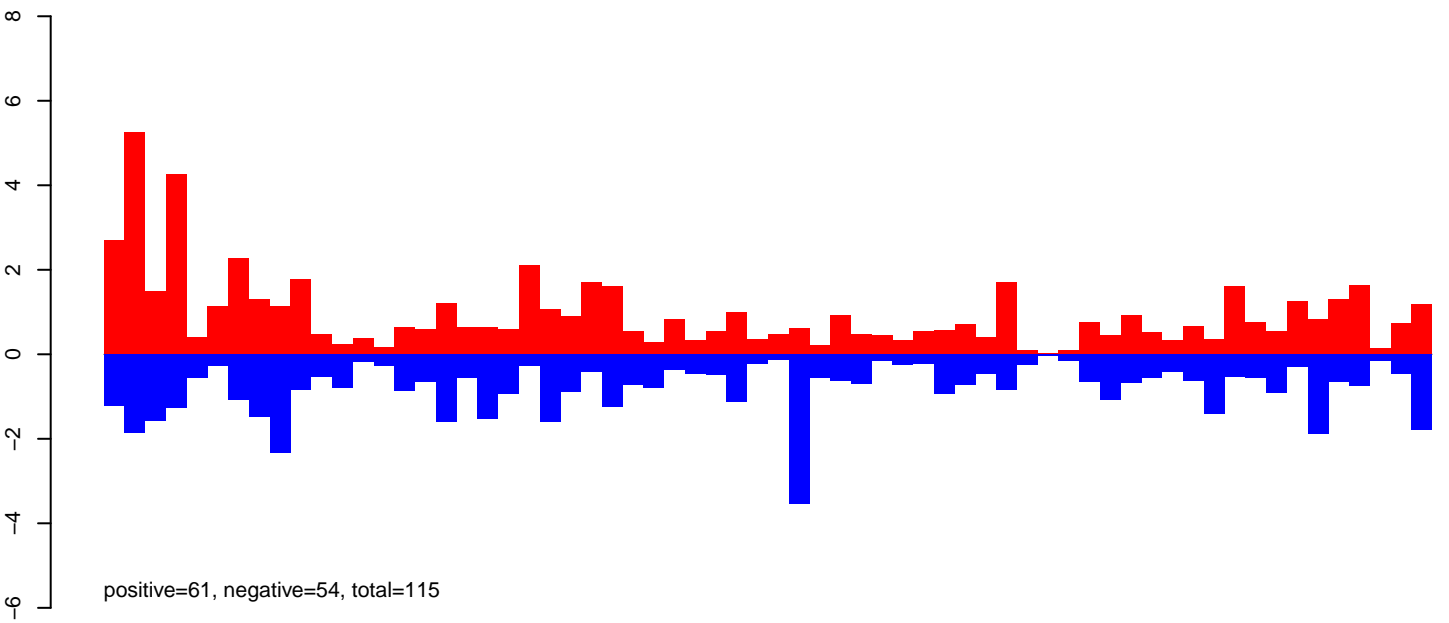

AeAeg_Ovary_GH.24_35.rep

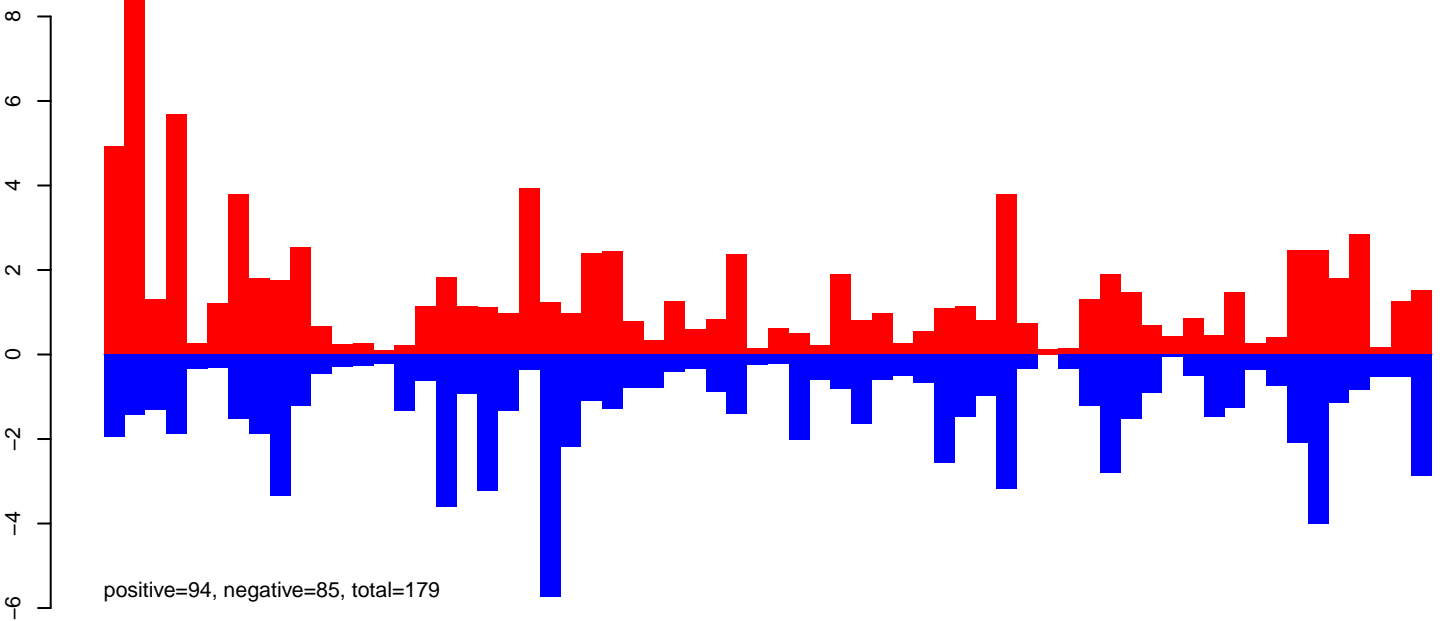

AeAeg_Ovary_GH.rep

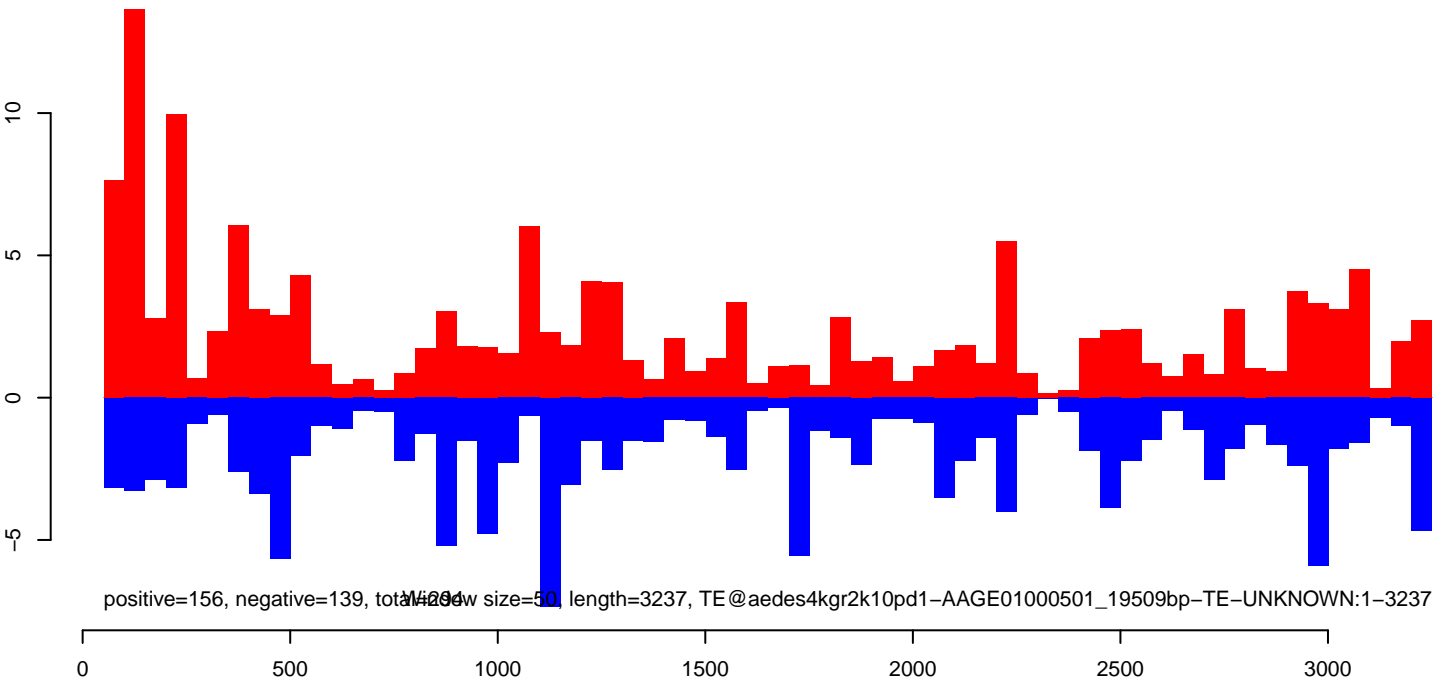

AeAeg_Ovary_GH.18_23.rep

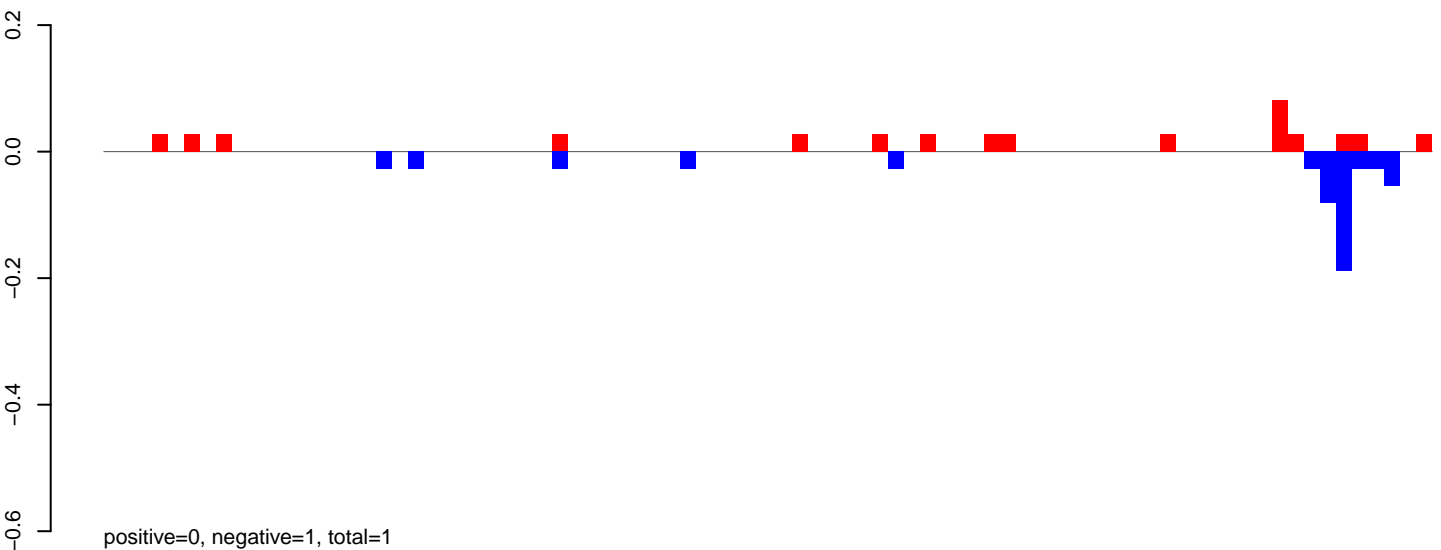

AeAeg_Ovary_GH.24_35.rep

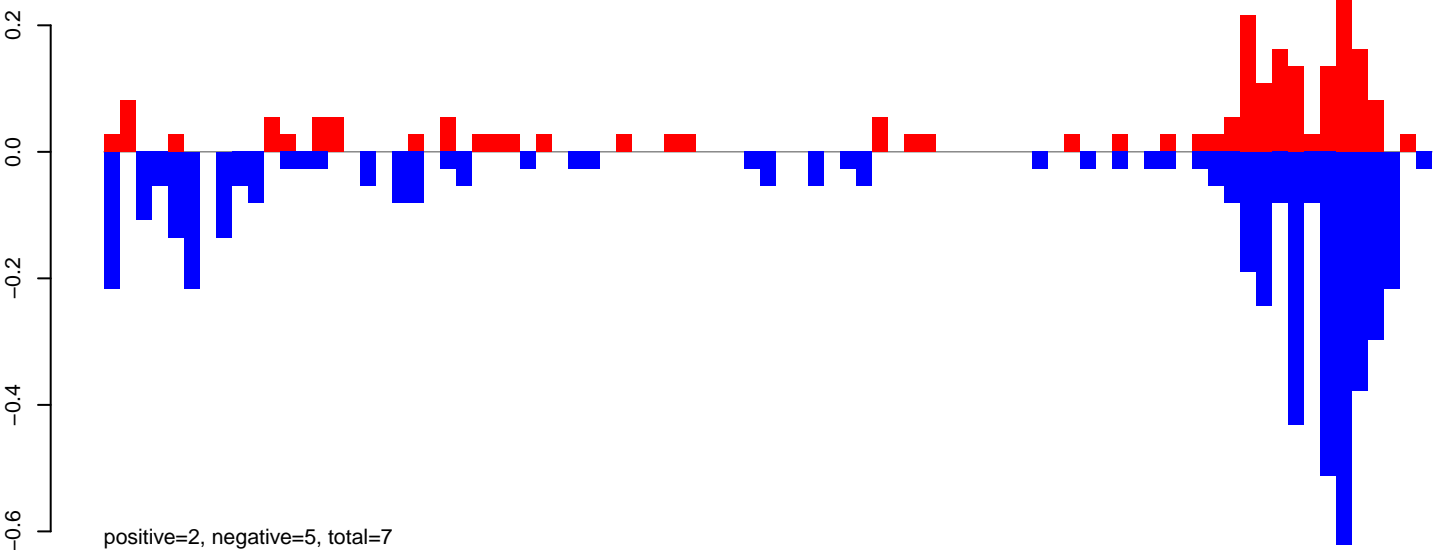

AeAeg_Ovary_GH.rep

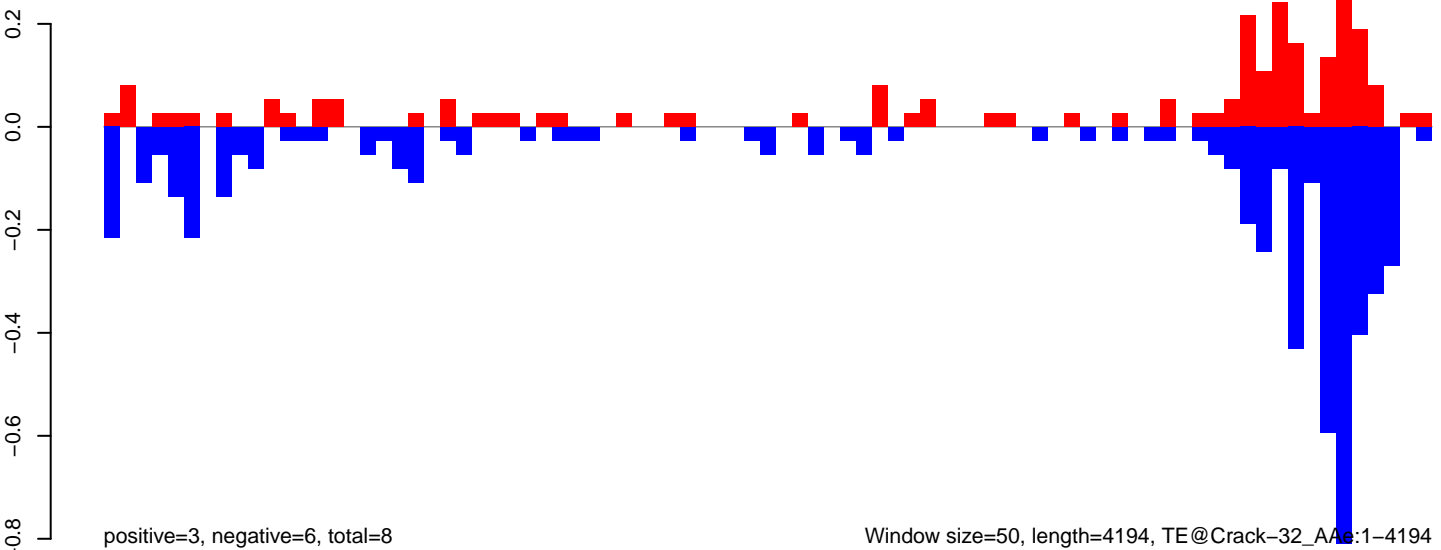

AeAeg_Ovary_GH.18_23.rep

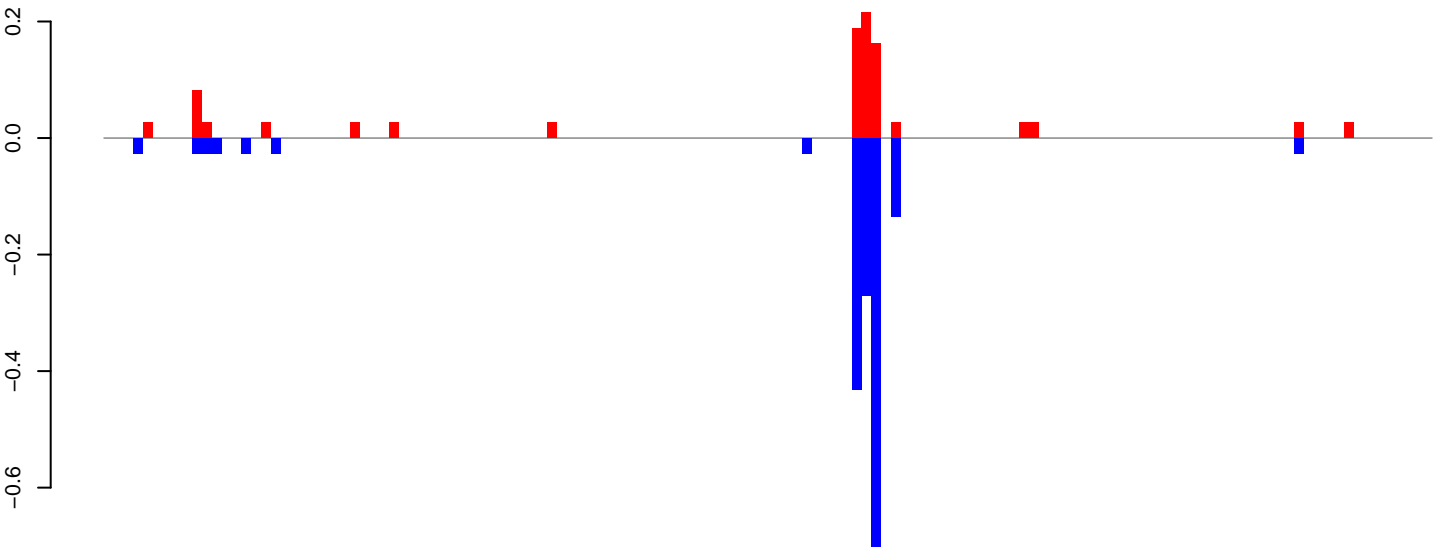

positive=1, negative=2, total=3

AeAeg_Ovary_GH.24_35.rep

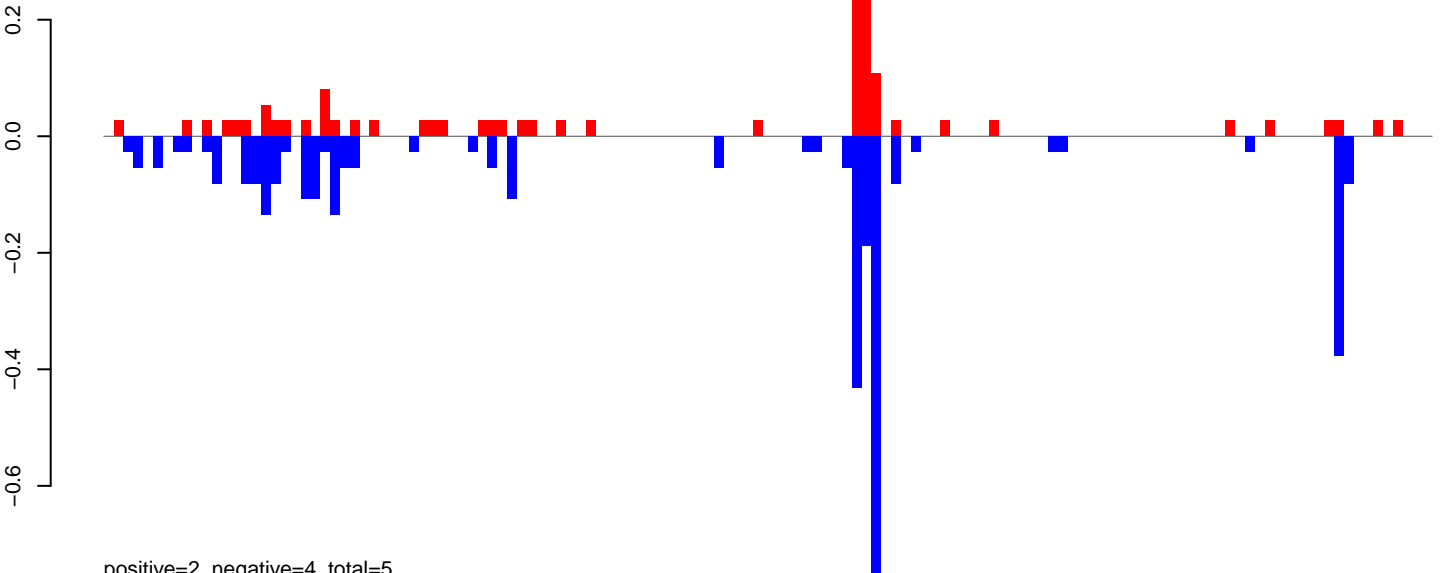

positive=2, negative=4, total=5

AeAeg_Ovary_GH.rep

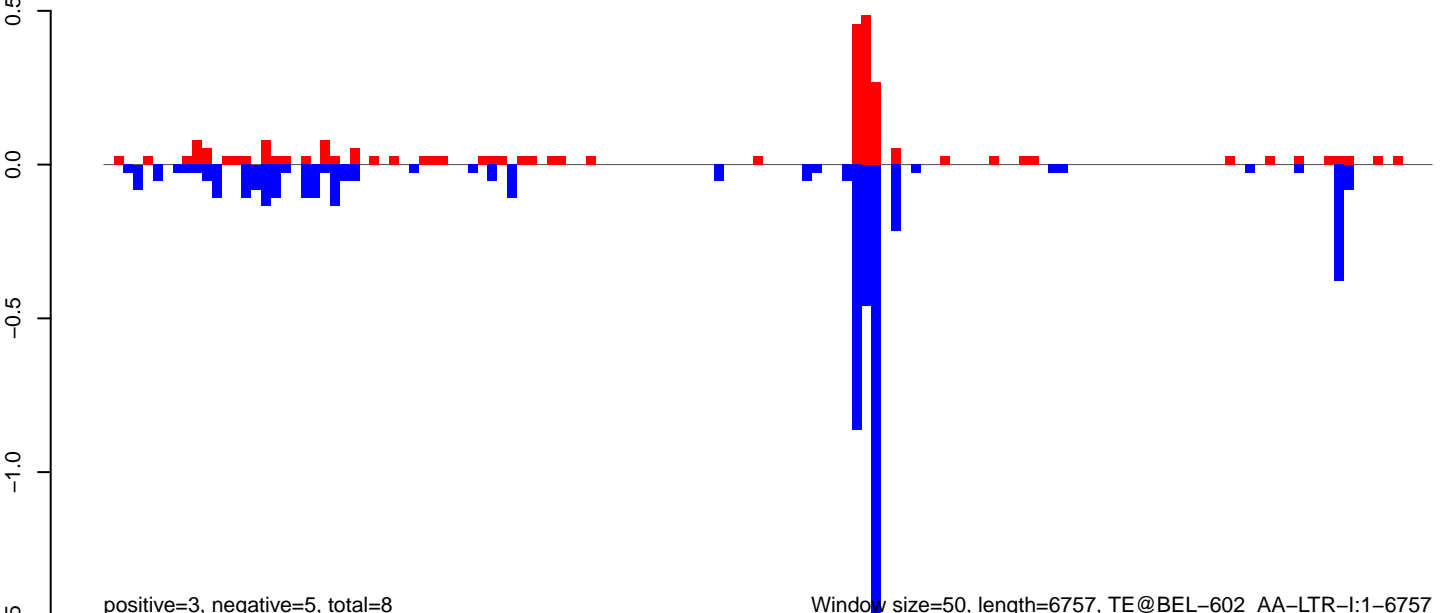

positive=3, negative=5, total=8

Window size=50, length=6757, TE@BEL-602_AA-LTR-I:1-6757

AeAeg_Ovary_GH.18_23.rep

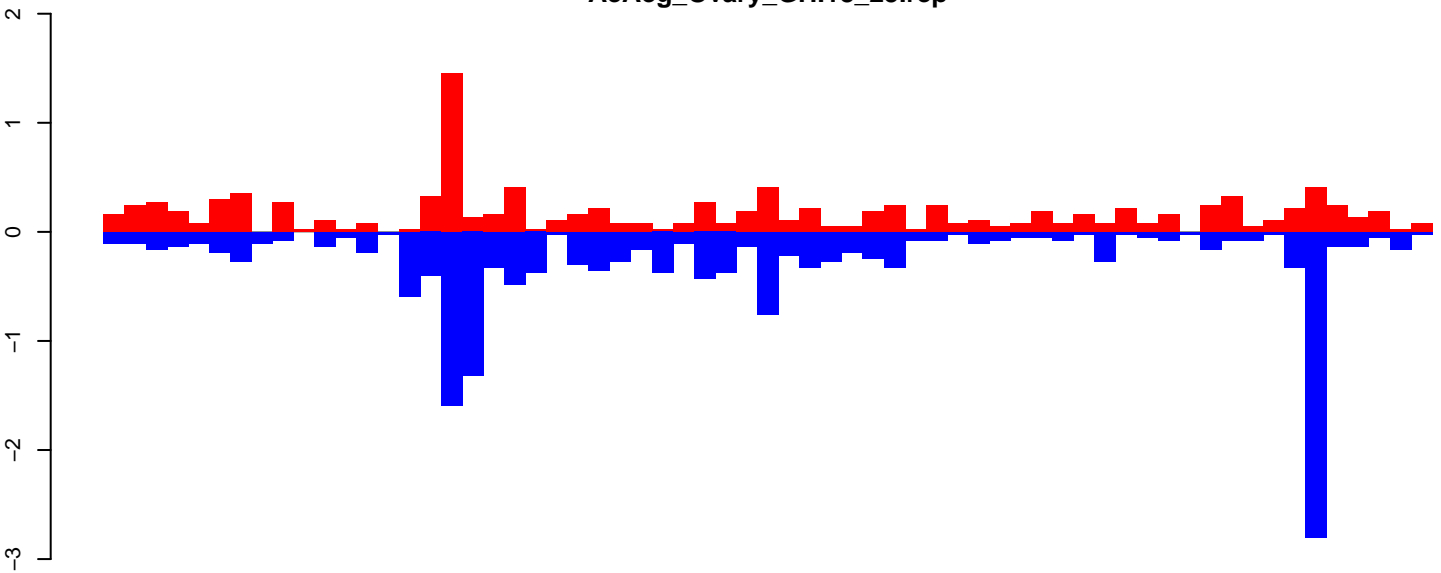

positive=11, negative=17, total=28

AeAeg_Ovary_GH.24_35.rep

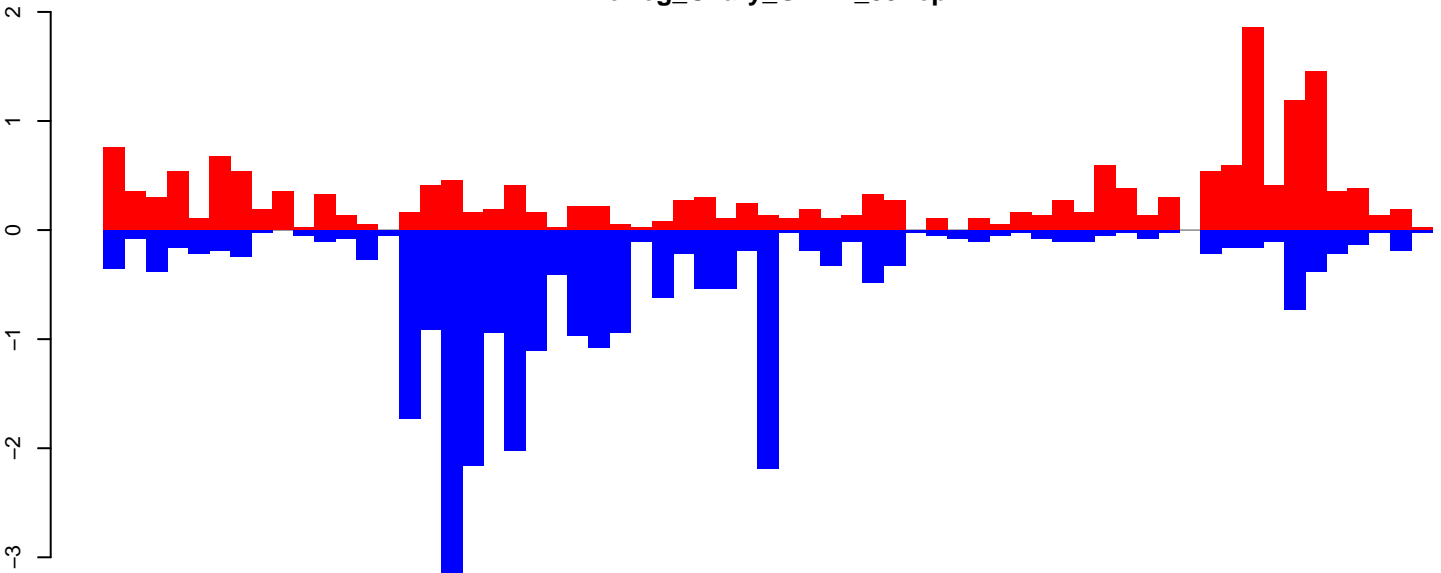

positive=19, negative=27, total=46

AeAeg_Ovary_GH.rep

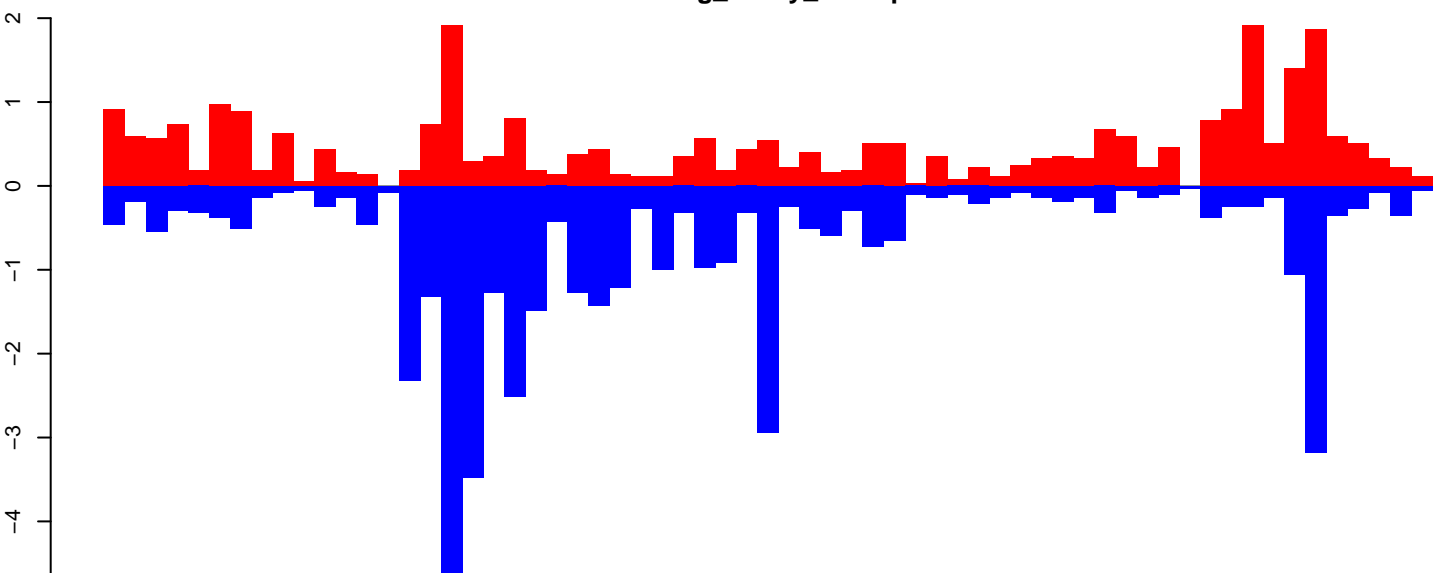

positive=30, negative=44, total=74, window size=50, length=3160, TE@aedes4kgr2k10pd1-AAGE01005728_10882bp-TE-UNKNOWN:1-3160

AeAeg_Ovary_GH.18_23.rep

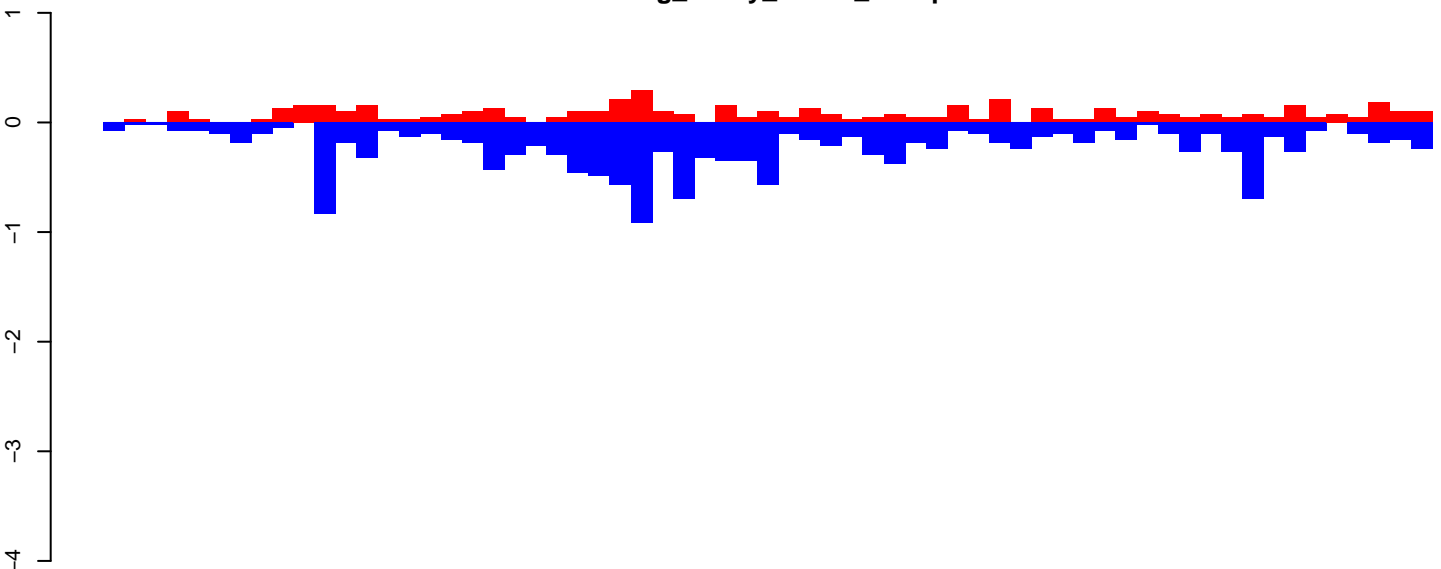

positive=5, negative=15, total=20

AeAeg_Ovary_GH.24_35.rep

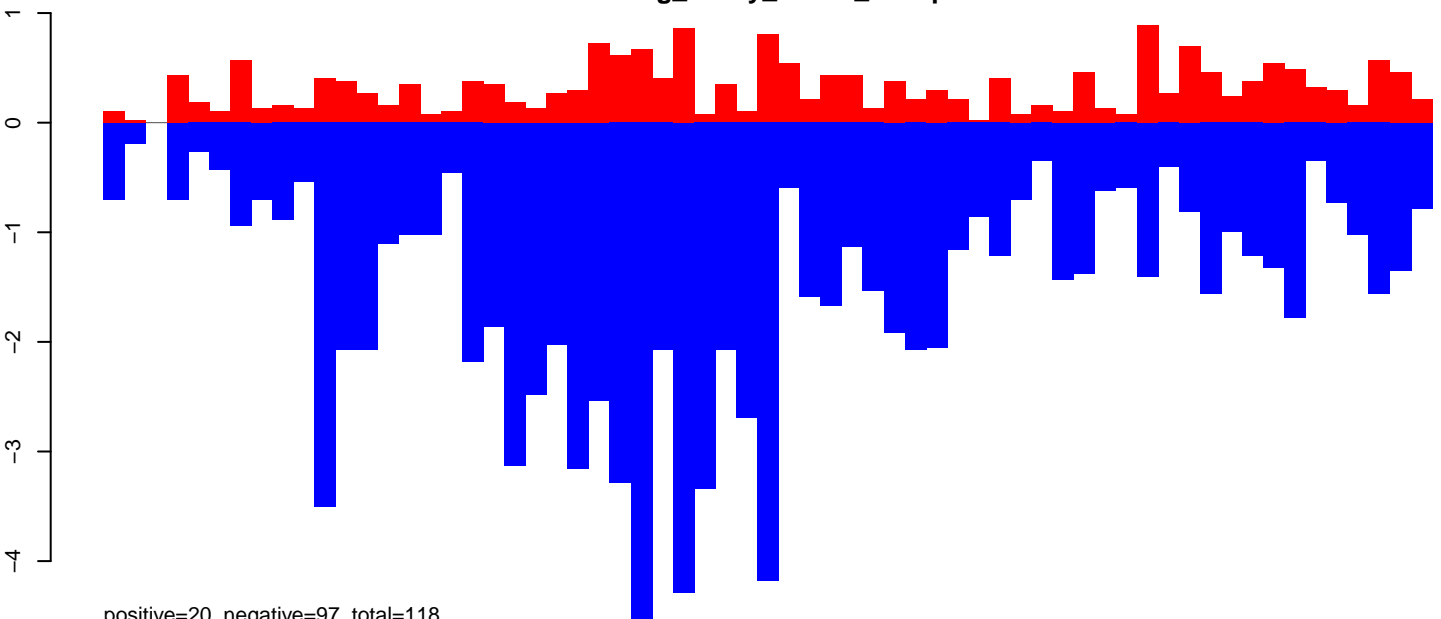

positive=20, negative=97, total=118

AeAeg_Ovary_GH.rep

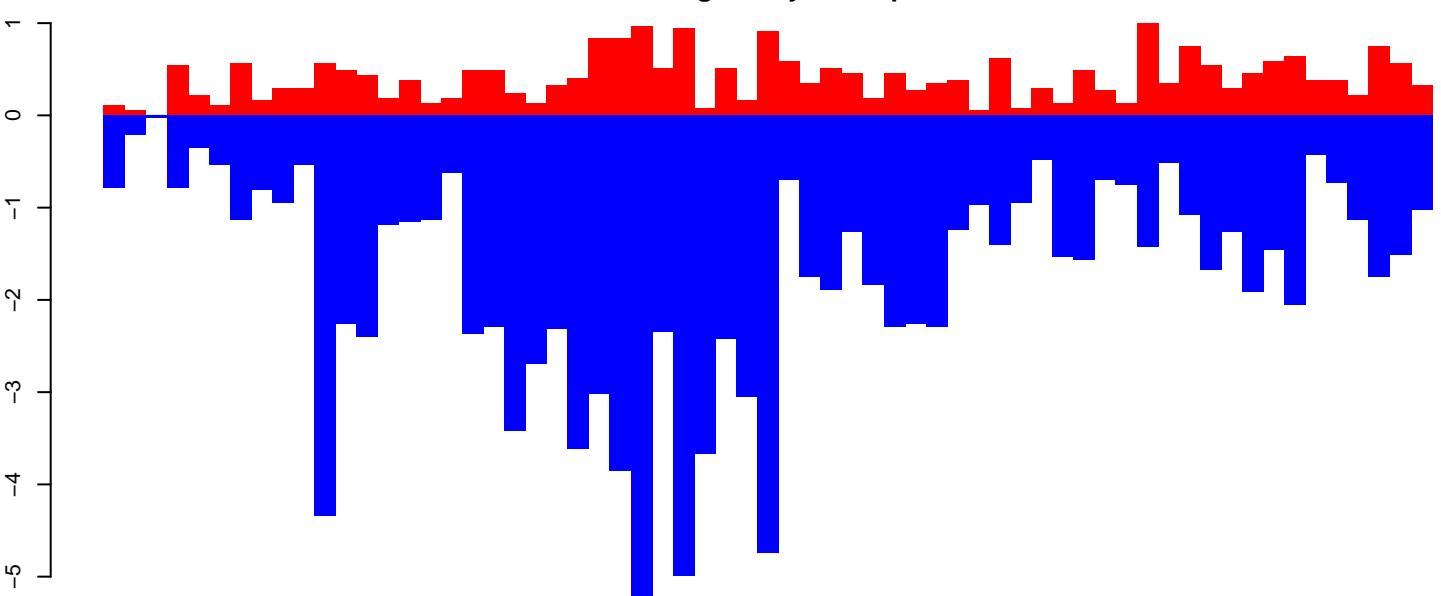

positive=26, negative=112, total=138, window size=50, length=3172, TE@aedes4kgr2k10pd1-AAGE01001403_15771bp-TE-UNKNOWN:1-3172

AeAeg_Ovary_GH.18_23.rep

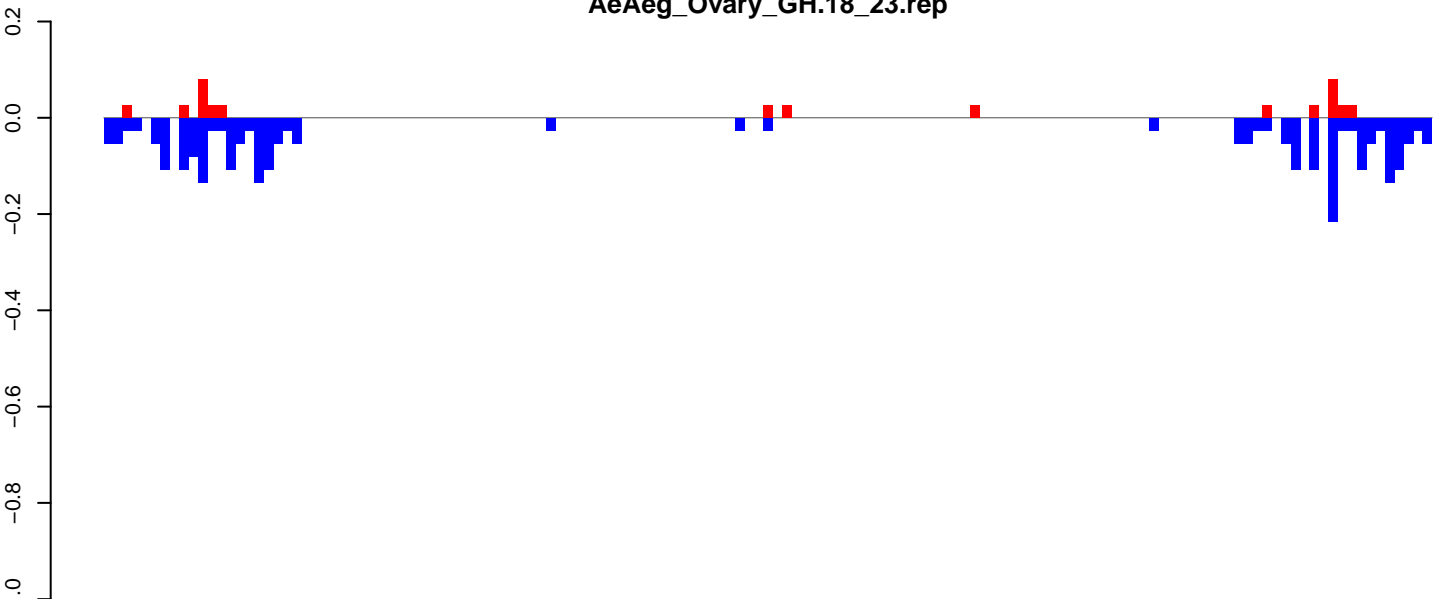

AeAeg_Ovary_GH.24_35.rep

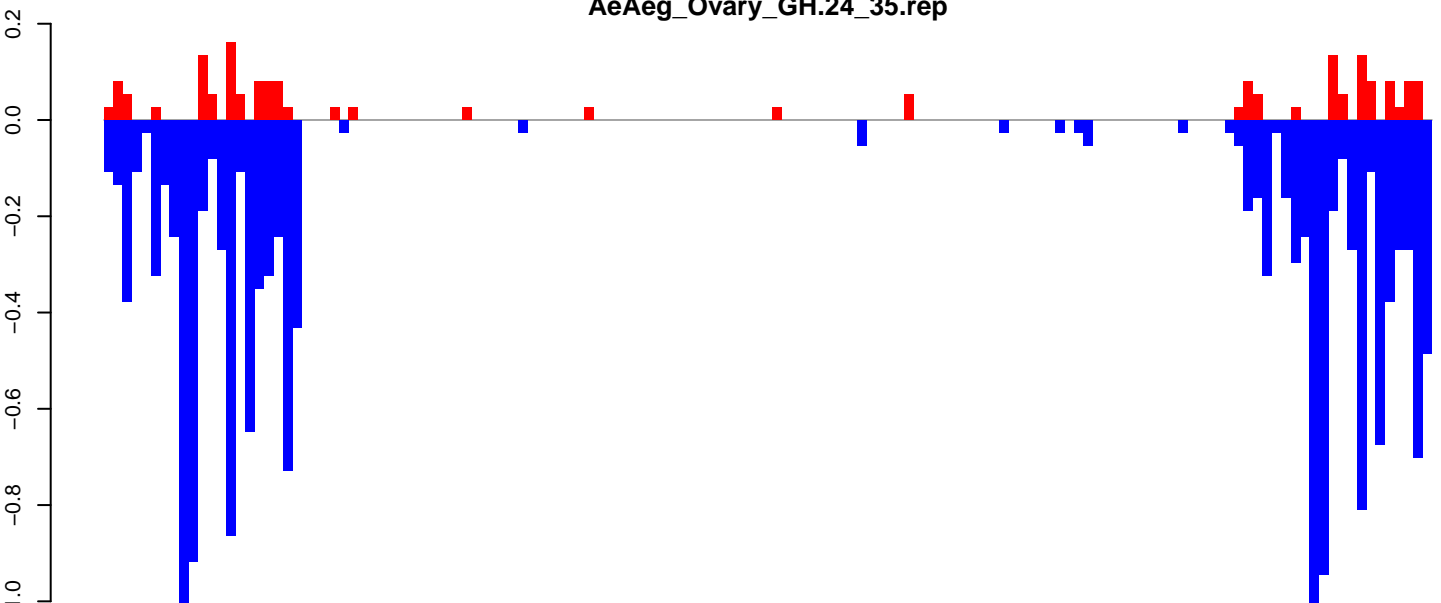

AeAeg_Ovary_GH.rep

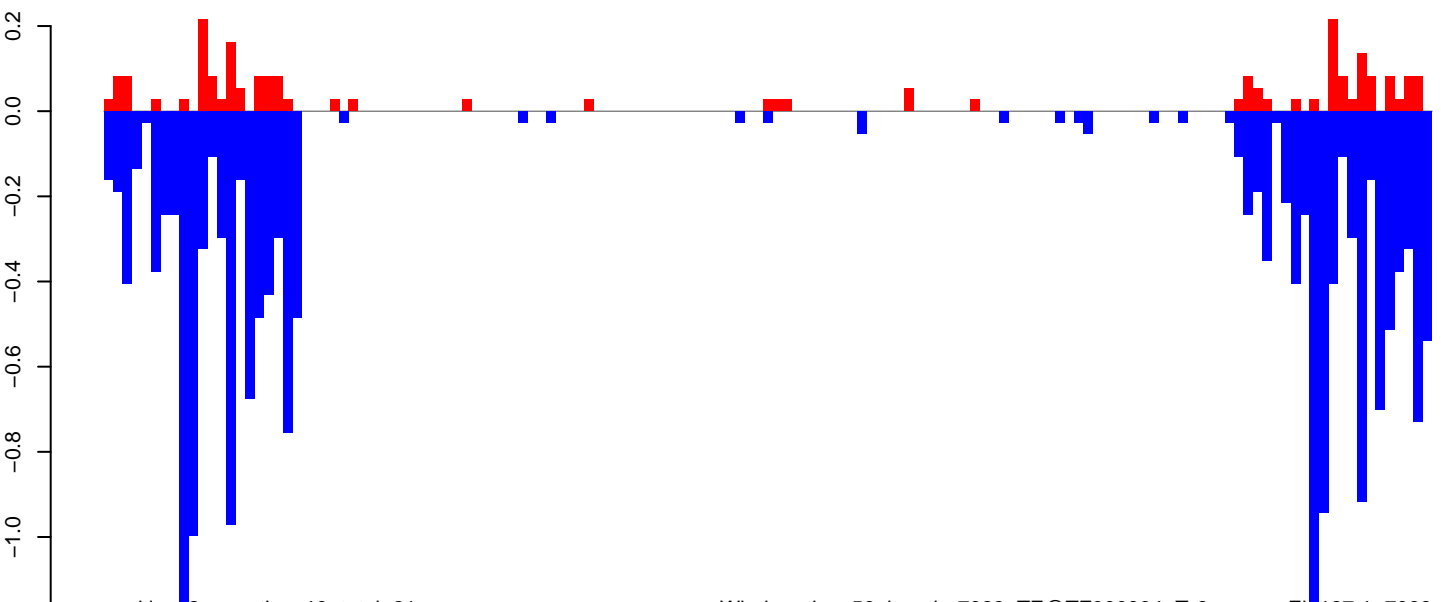

Window size=50, length=7088, TE@TF000934-Ty3_gypsy_Ele187:1-7088

0 1000 2000 3000 4000 5000 6000 7000

AeAeg_Ovary_GH.18_23.rep

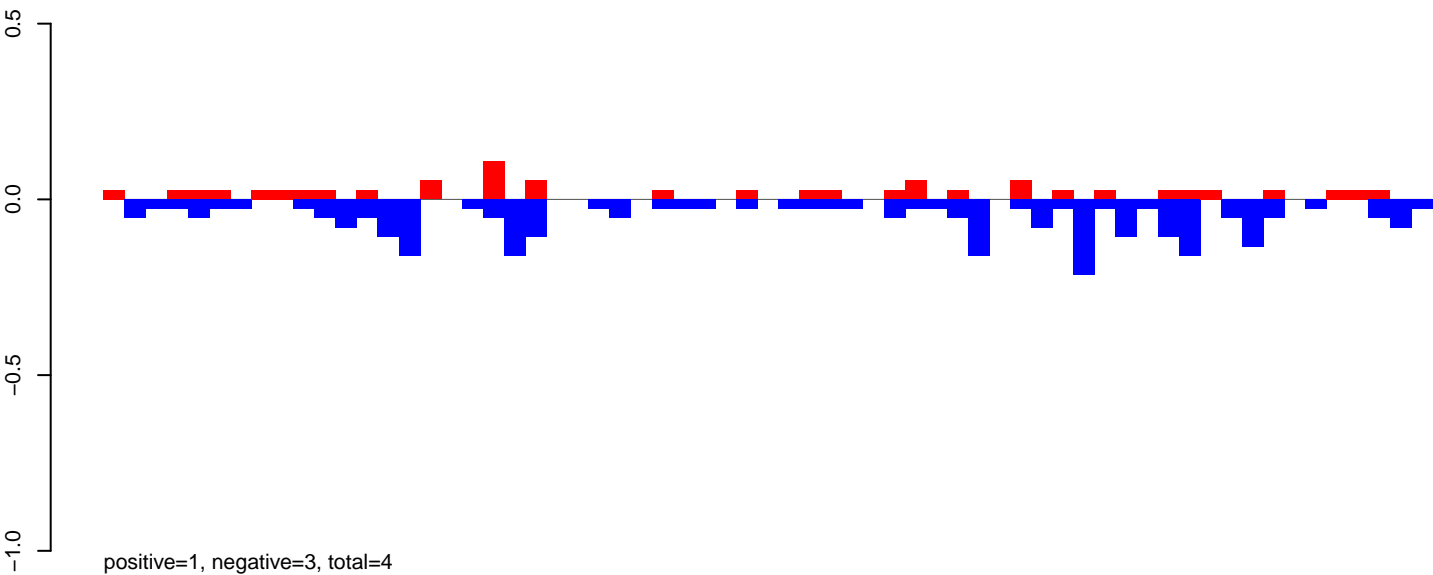

AeAeg_Ovary_GH.24_35.rep

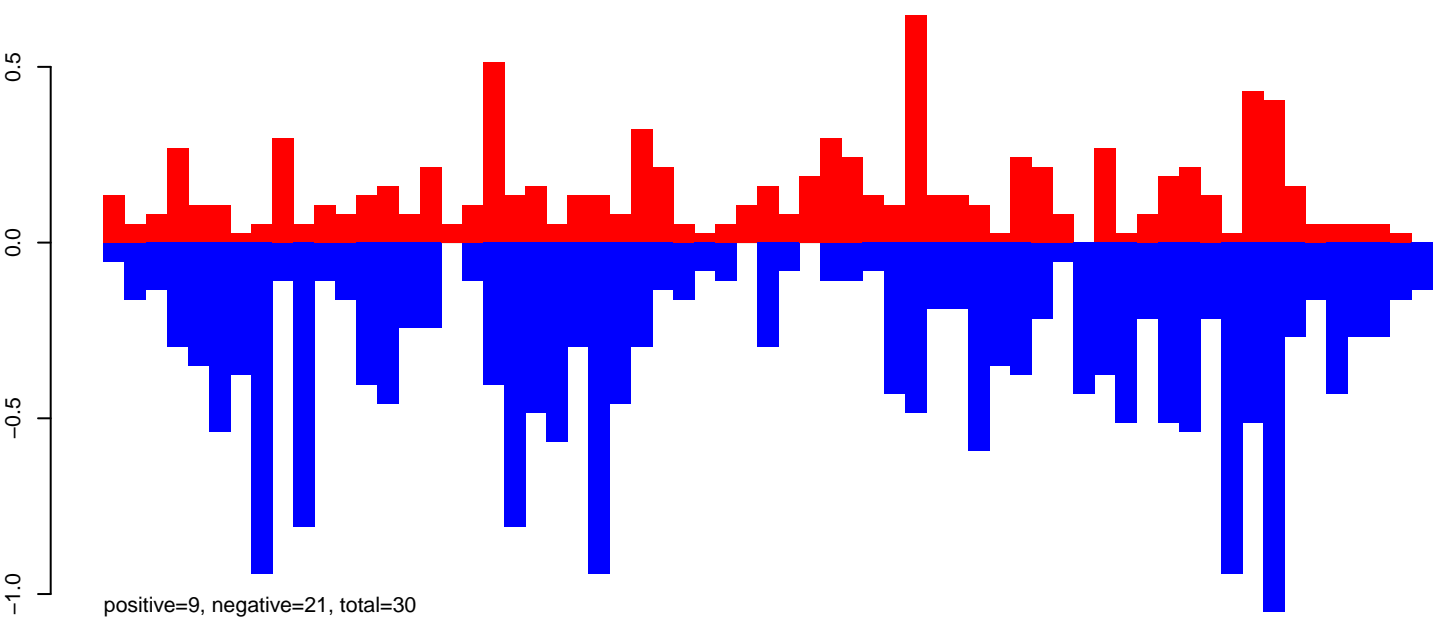

AeAeg_Ovary_GH.rep

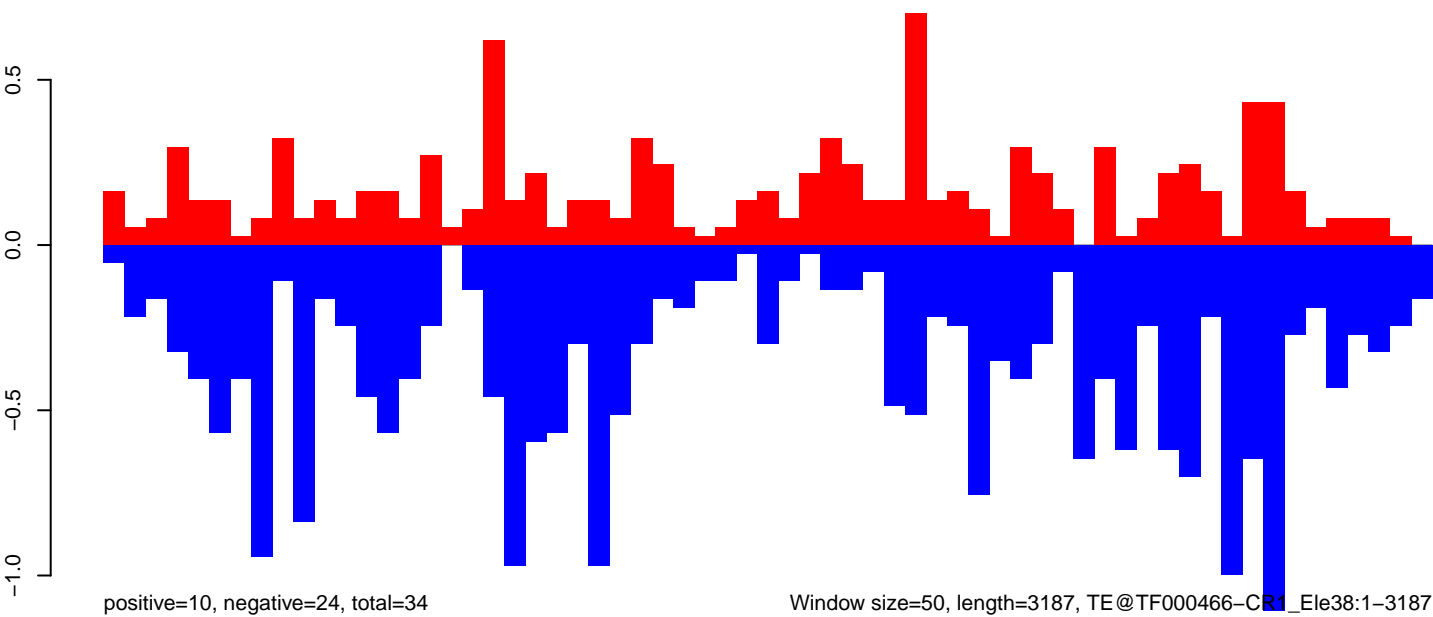

Window size=50, length=3187, TE@TF000466-CR1_Ele38:1-3187

0 500 1000 1500 2000 2500 3000

AeAeg_Ovary_GH.18_23.rep

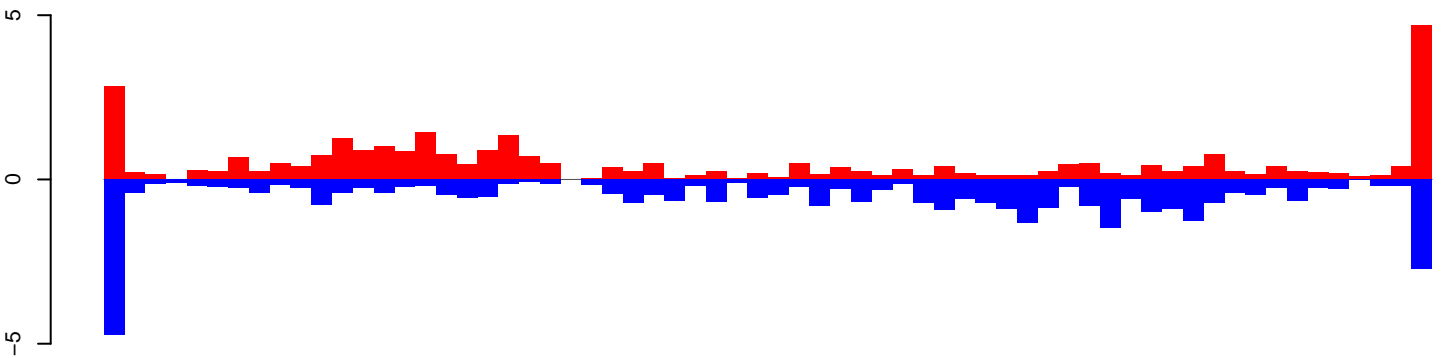

positive=36, negative=39, total=76

AeAeg_Ovary_GH.24_35.rep

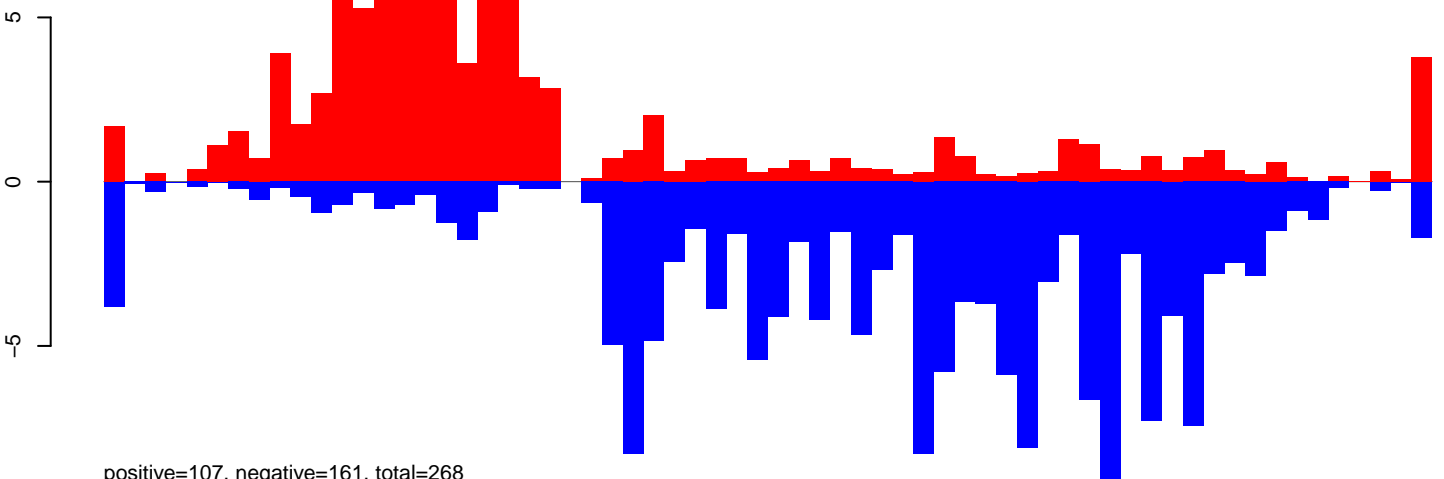

positive=107, negative=161, total=268

AeAeg_Ovary_GH.rep

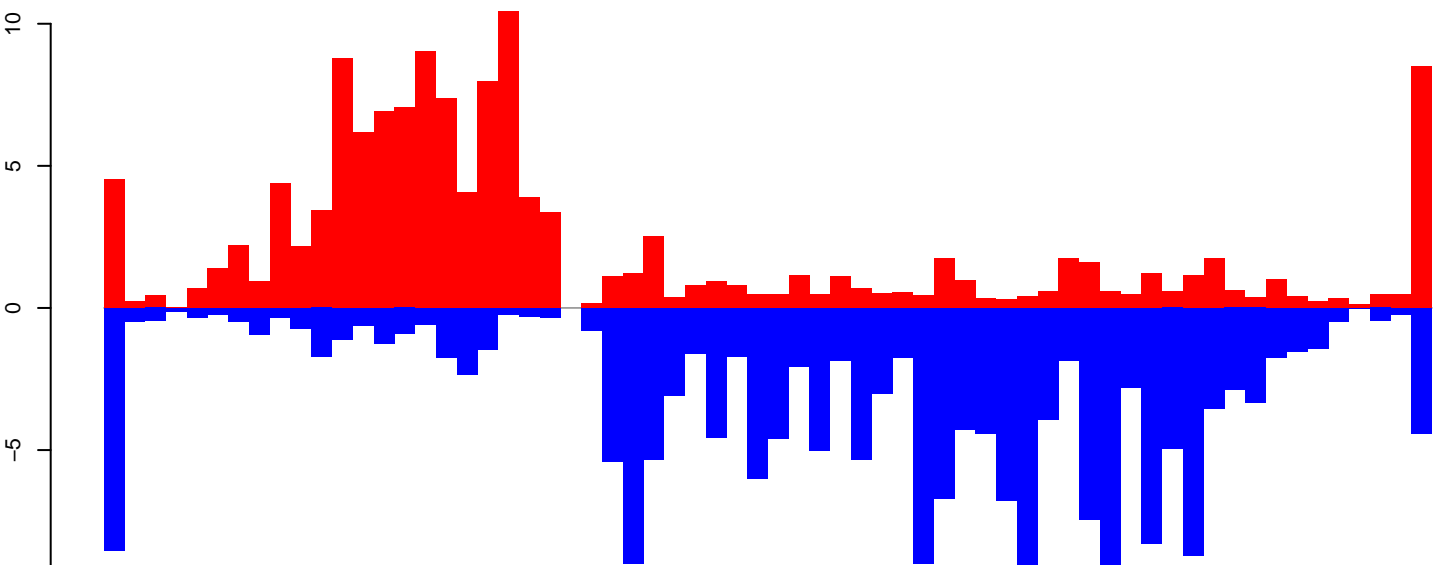

positive=144, negative=200, total=344

Window size=50, length=3222, TE@Penelope-3_AAe:1-3222

0 500 1000 1500 2000 2500 3000

AeAeg_Ovary_GH.18_23.rep

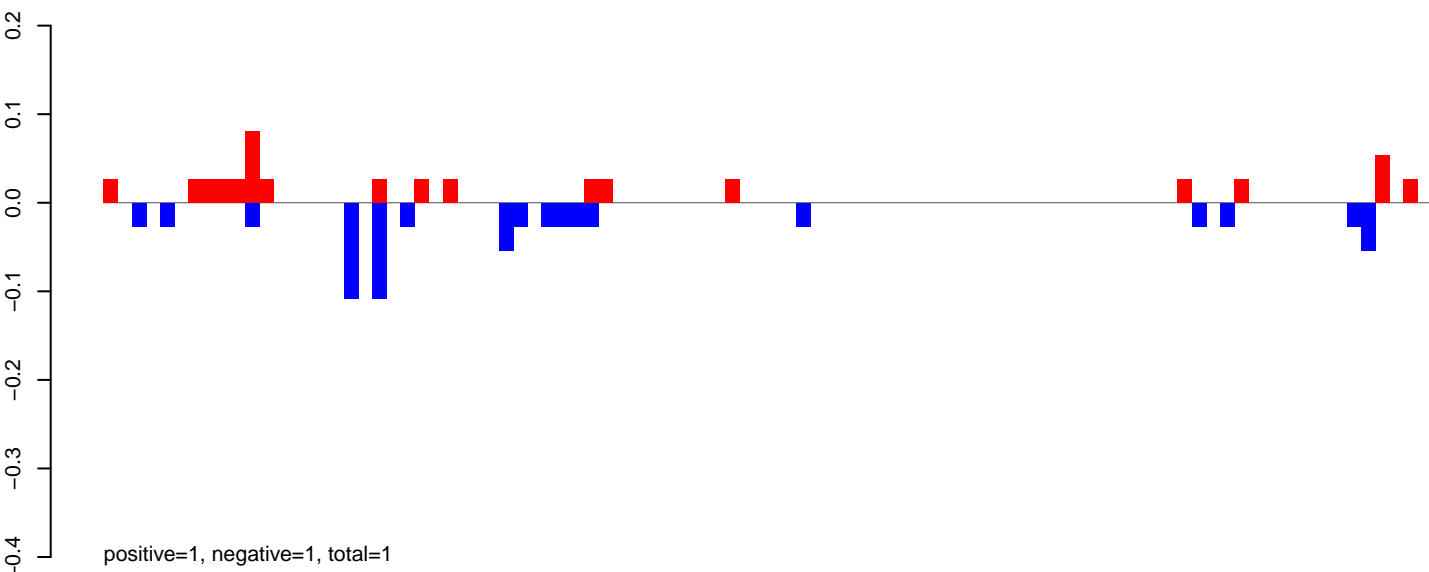

AeAeg_Ovary_GH.24_35.rep

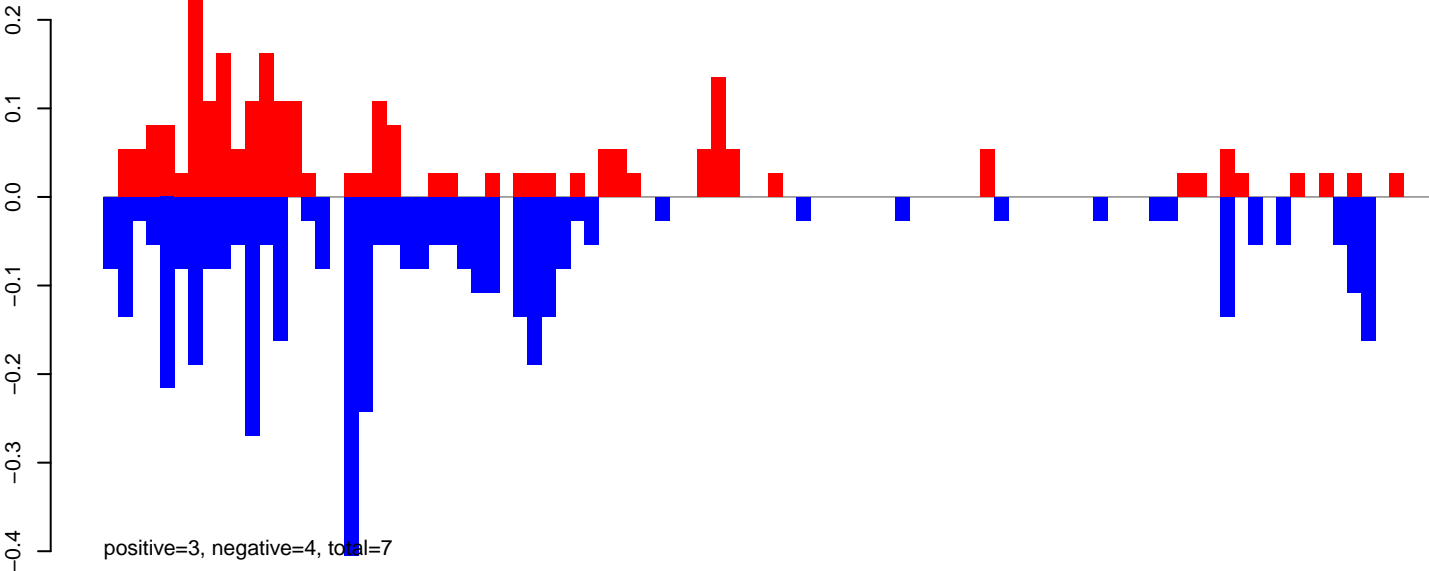

AeAeg_Ovary_GH.rep

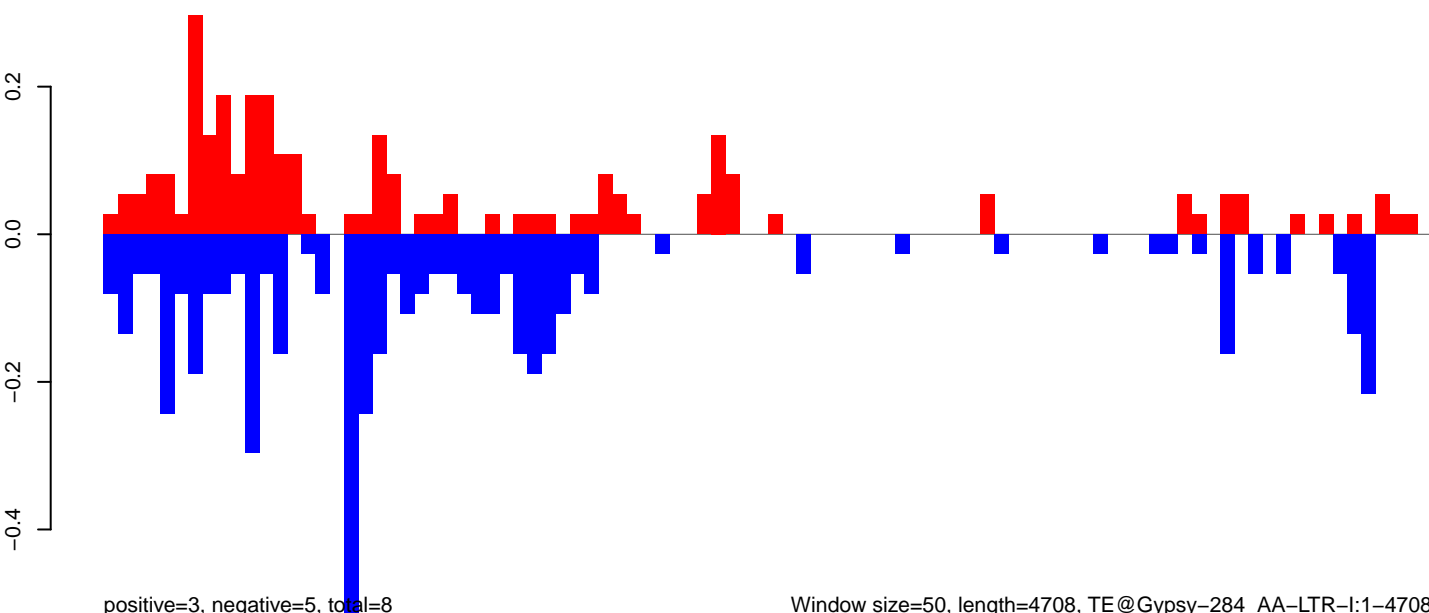

Window size=50, length=4708, TE@Gypsy-284_AA-LTR-I:1-4708

0 1000 2000 3000 4000

AeAeg_Ovary_GH.18_23.rep

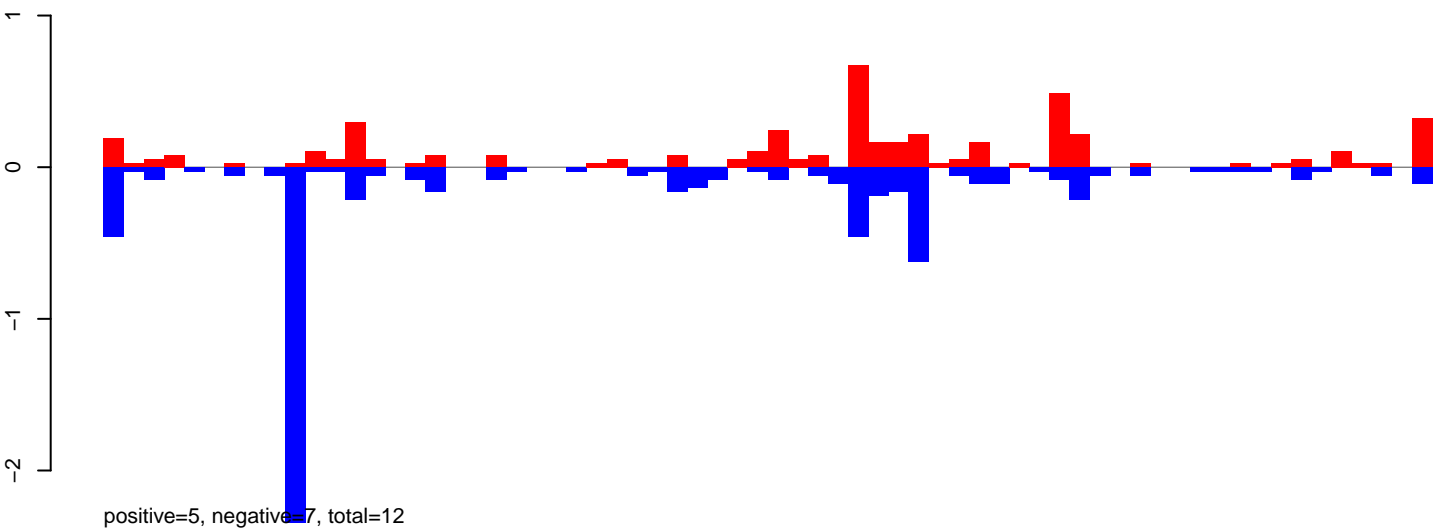

AeAeg_Ovary_GH.24_35.rep

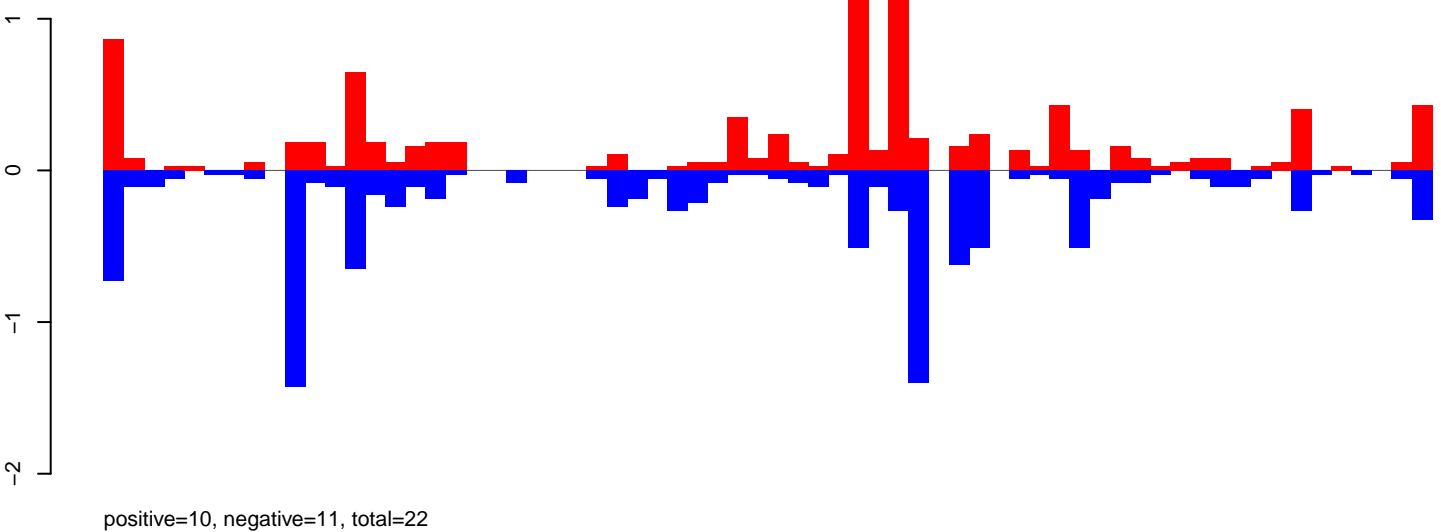

AeAeg_Ovary_GH.rep

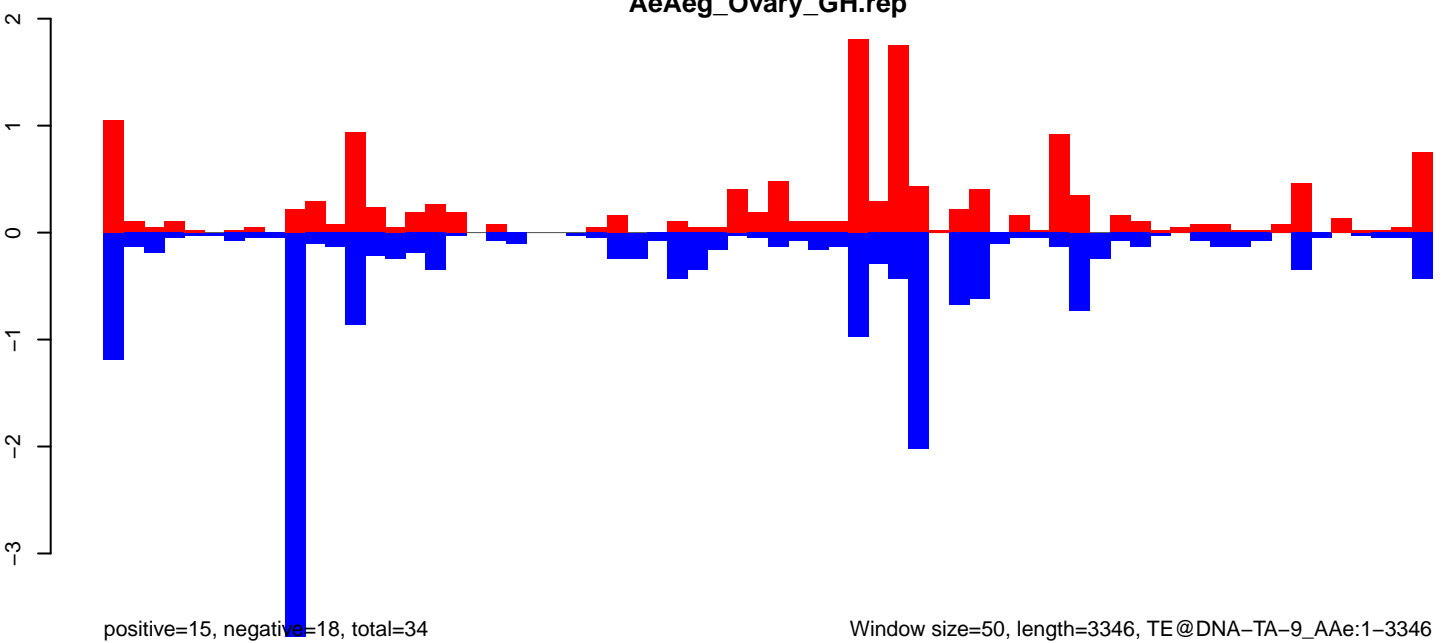

Window size=50, length=3346, TE@DNA-TA-9_Ae:1-3346

AeAeg_Ovary_GH.18_23.rep

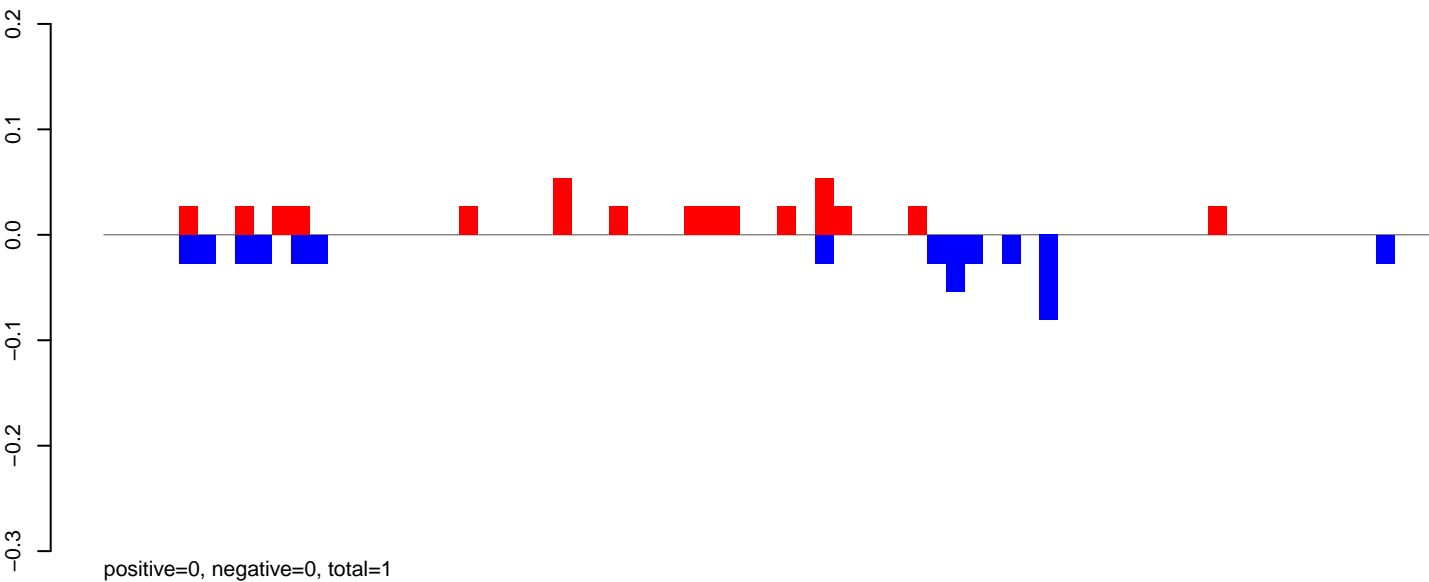

AeAeg_Ovary_GH.24_35.rep

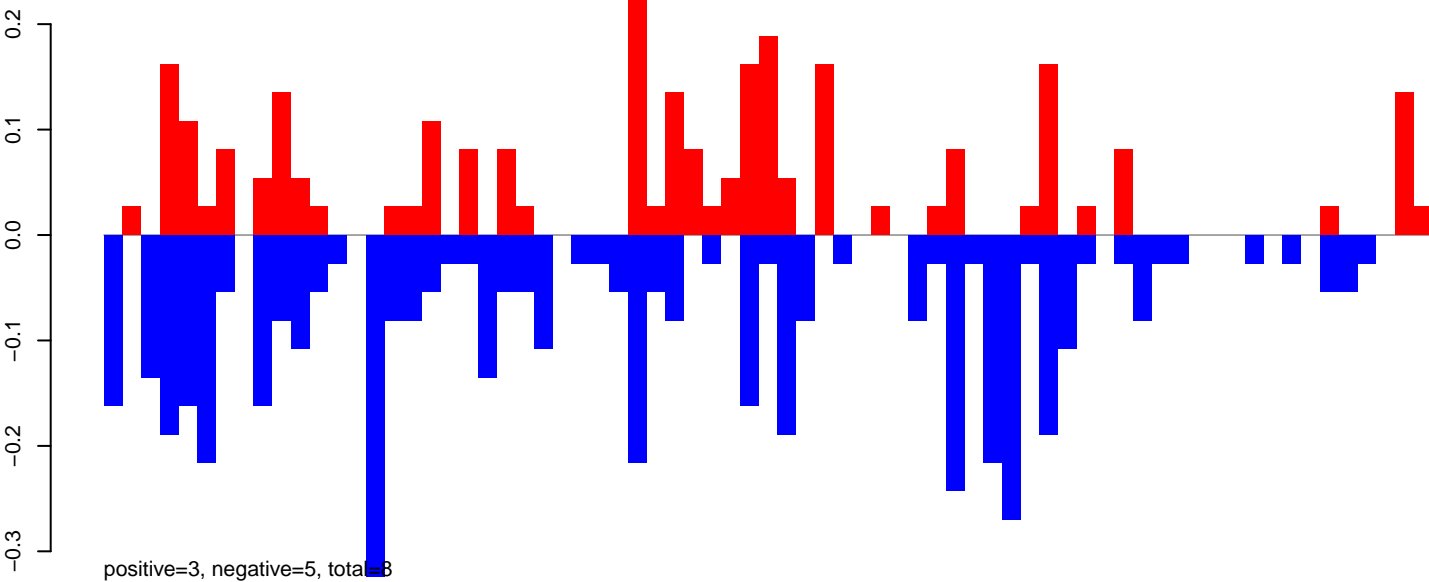

AeAeg_Ovary_GH.rep

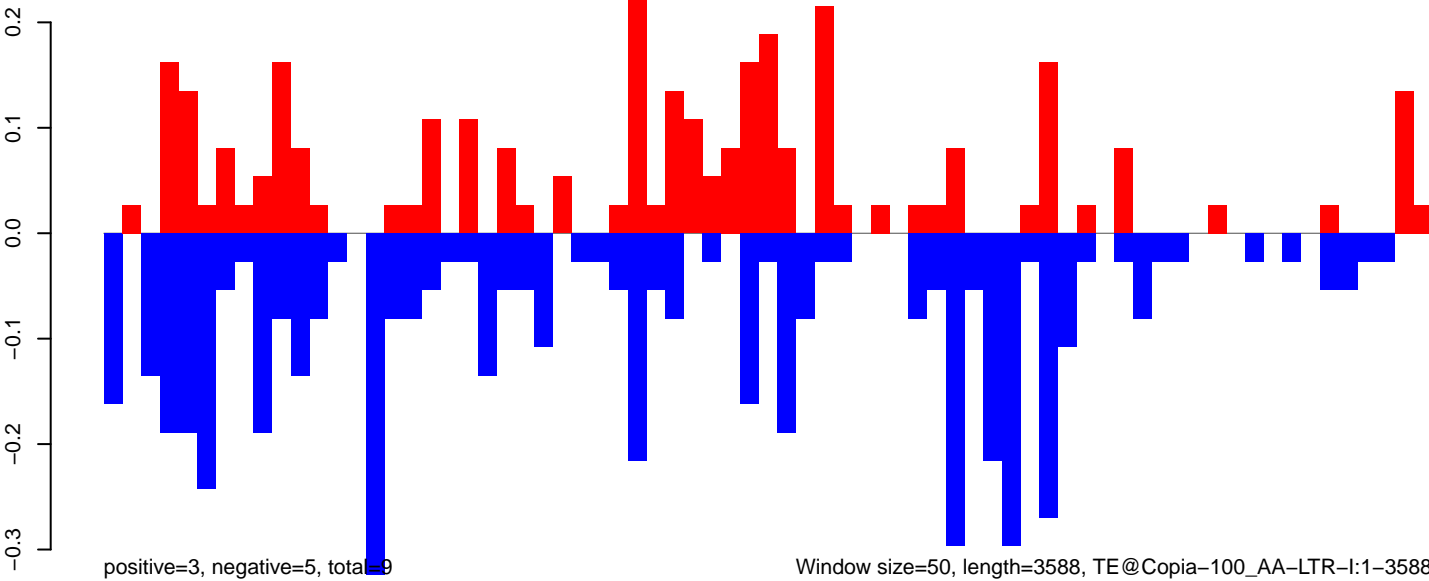

AeAeg_Ovary_GH.18_23.rep

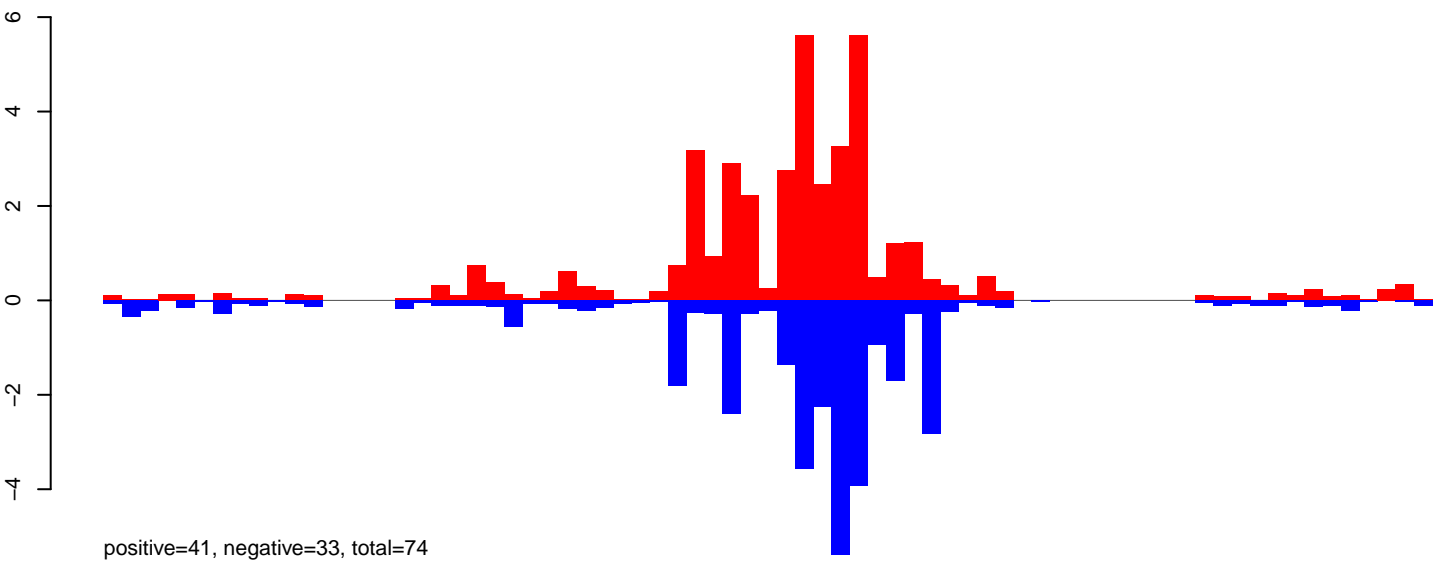

AeAeg_Ovary_GH.24_35.rep

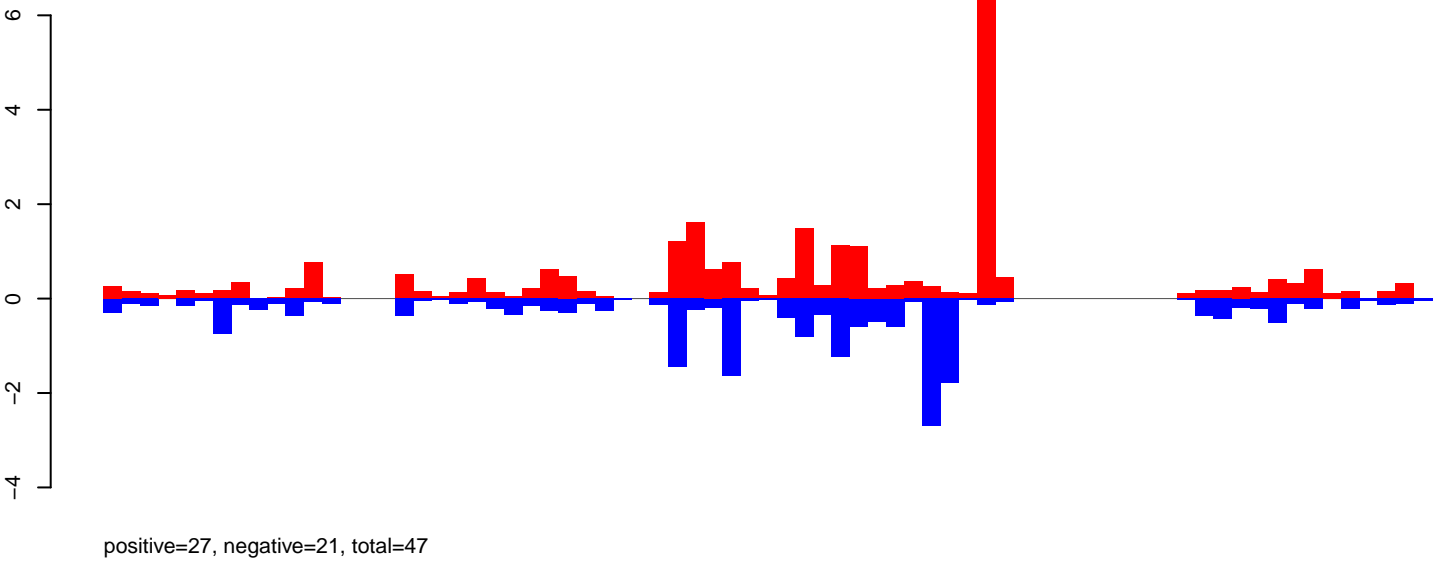

AeAeg_Ovary_GH.rep

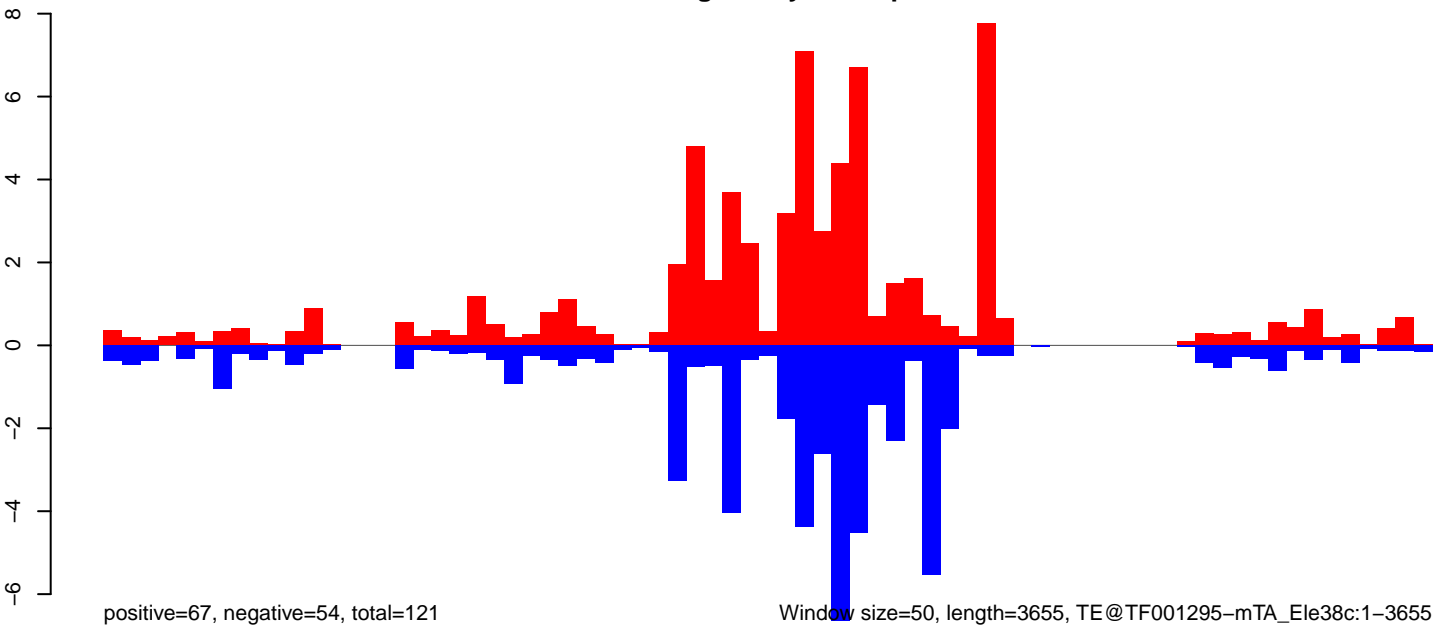

AeAeg_Ovary_GH.18_23.rep

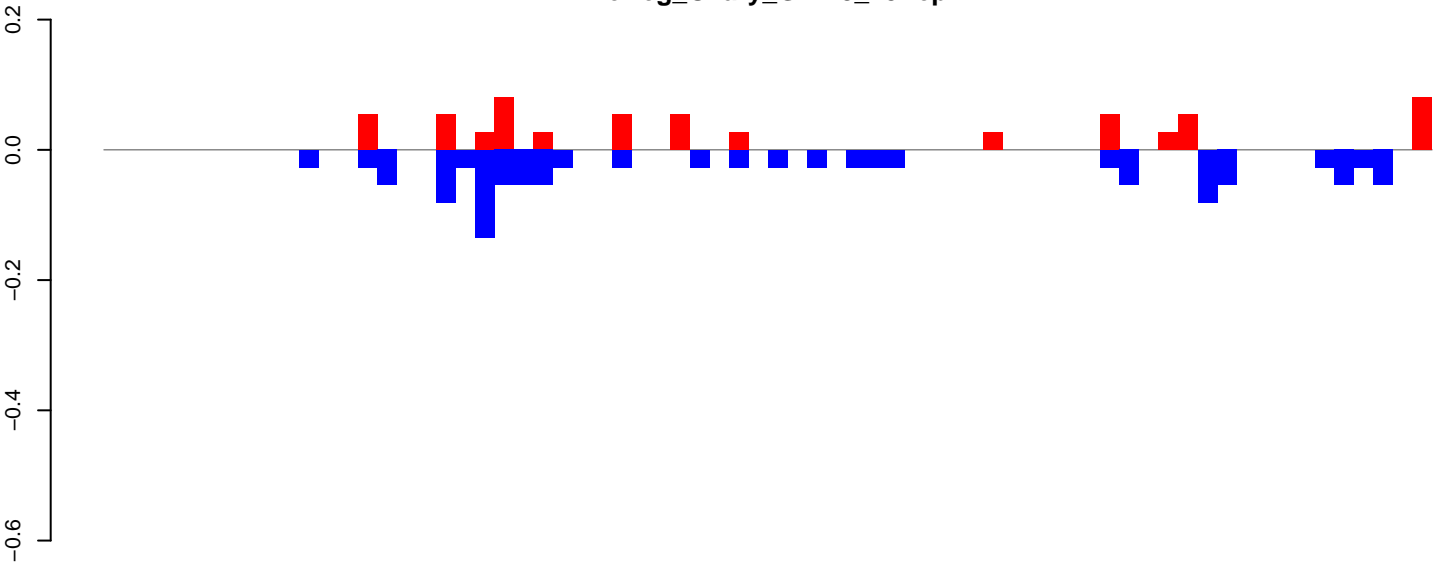

positive=1, negative=1, total=2

AeAeg_Ovary_GH.24_35.rep

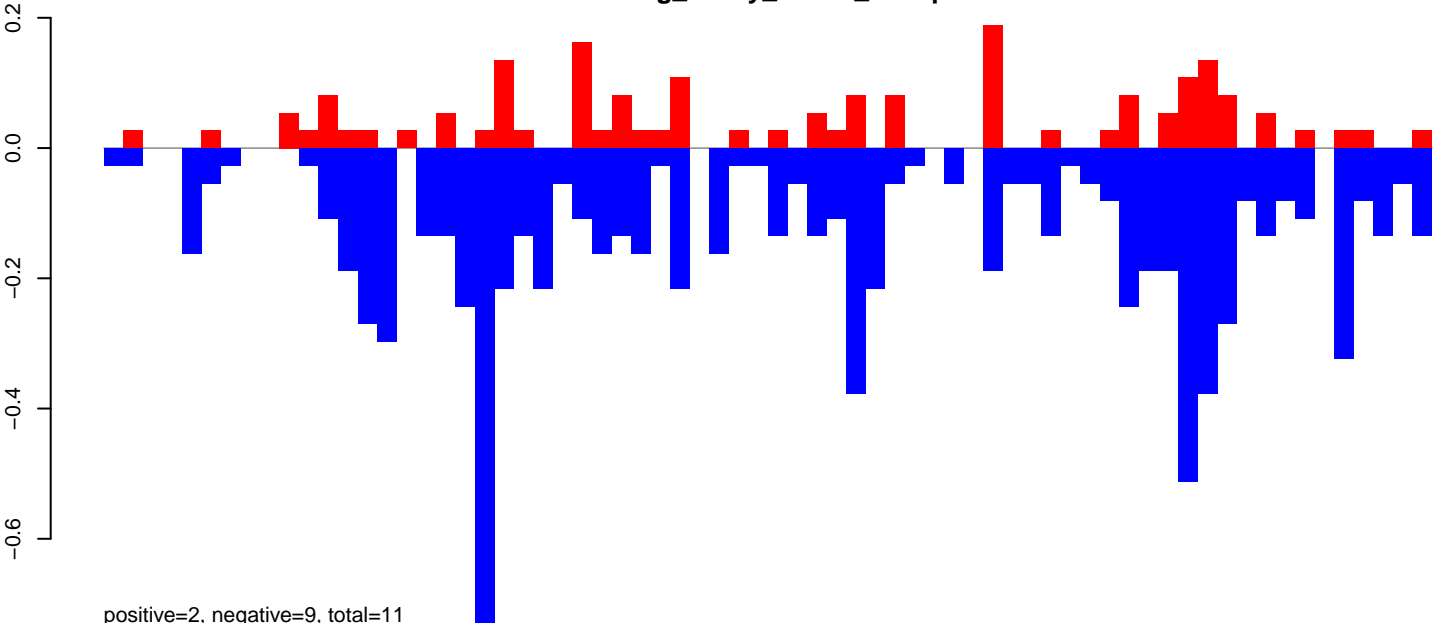

positive=2, negative=9, total=11

AeAeg_Ovary_GH.rep

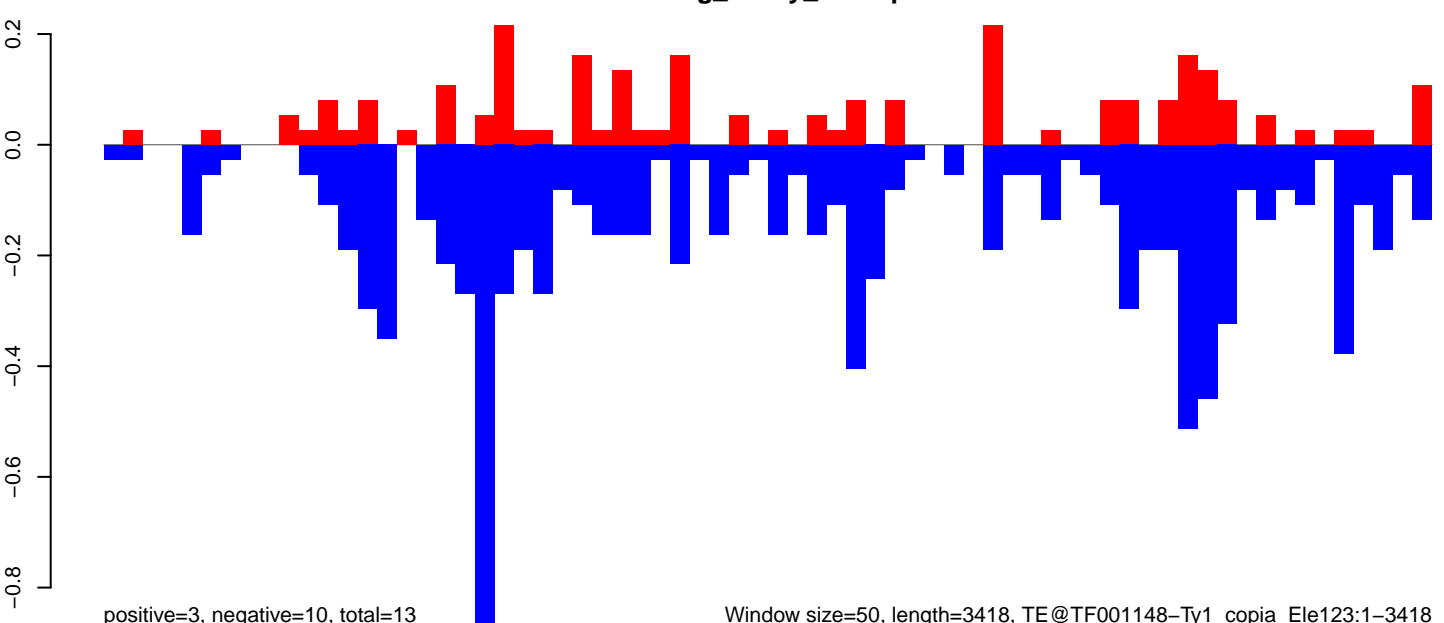

positive=3, negative=10, total=13

Window size=50, length=3418, TE@TF001148-Ty1_copia_Ele123:1-3418

0 500 1000 1500 2000 2500 3000 3500

AeAeg_Ovary_GH.18_23.rep

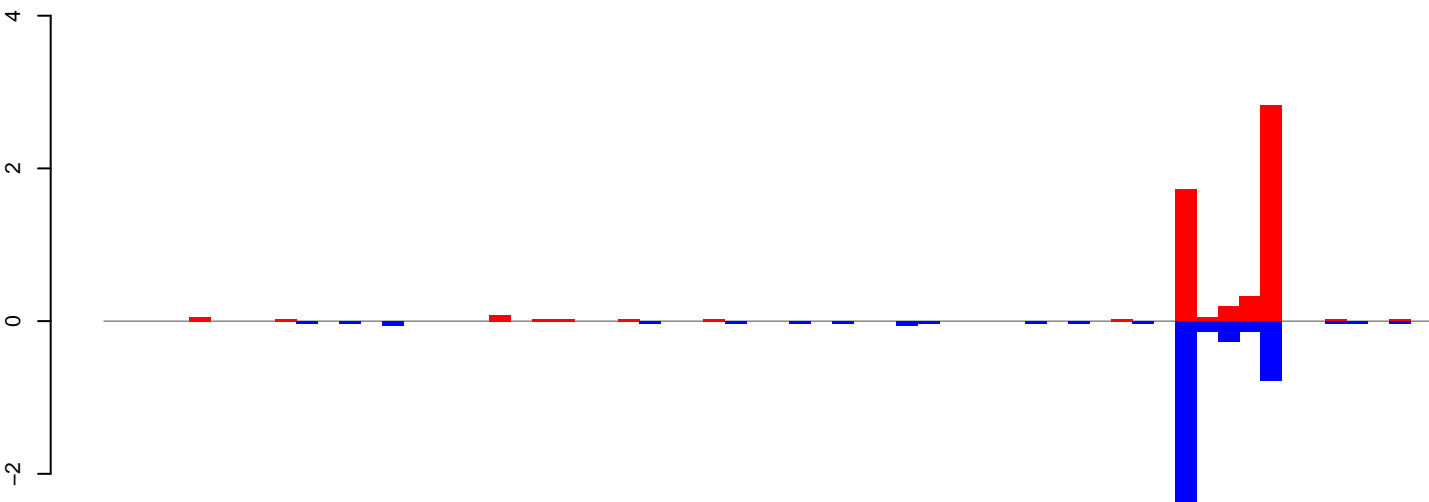

positive=5, negative=4, total=10

AeAeg_Ovary_GH.24_35.rep

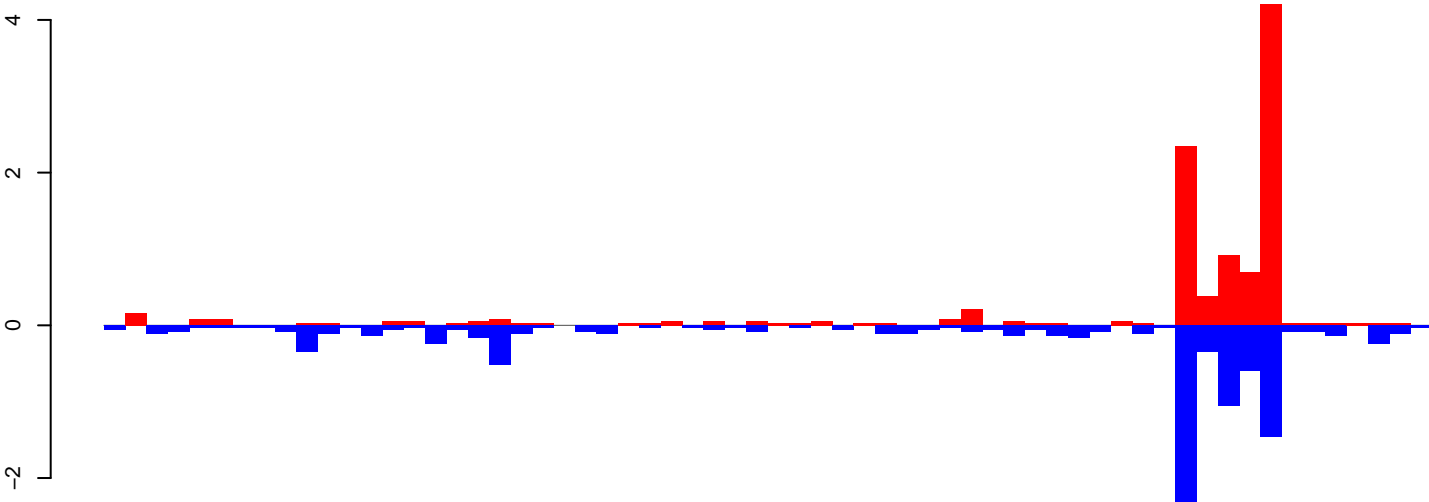

positive=10, negative=12, total=22

AeAeg_Ovary_GH.rep

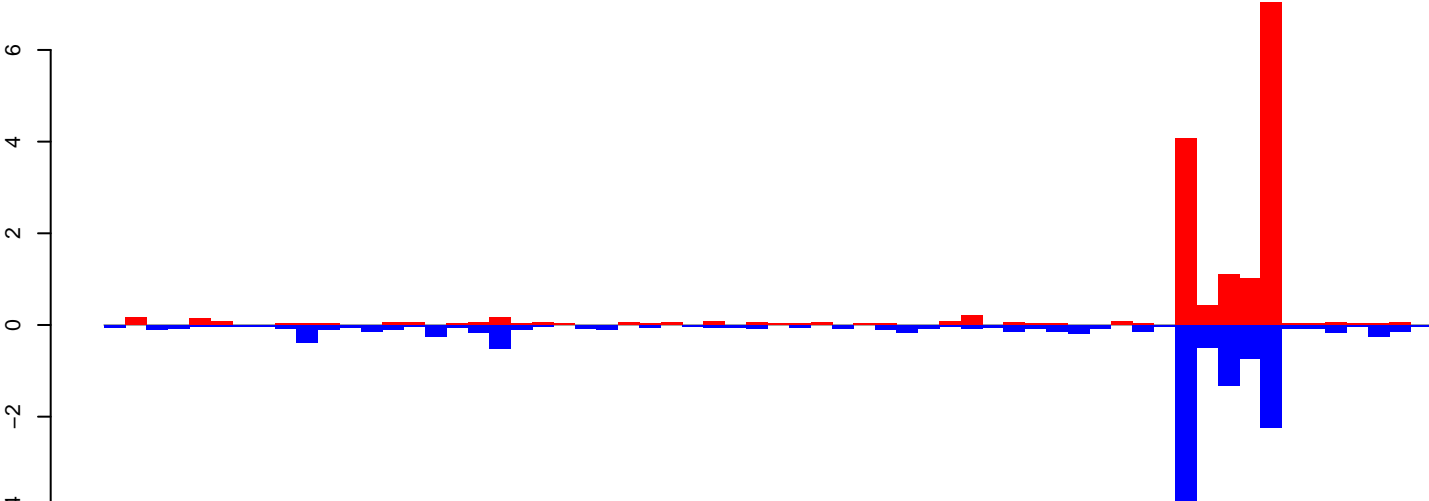

positive=16, negative=16, total=32

Window size=50, length=3120, TE@TF001055-Ty1_copia_Ele116:1-3120

AeAeg_Ovary_GH.18_23.rep

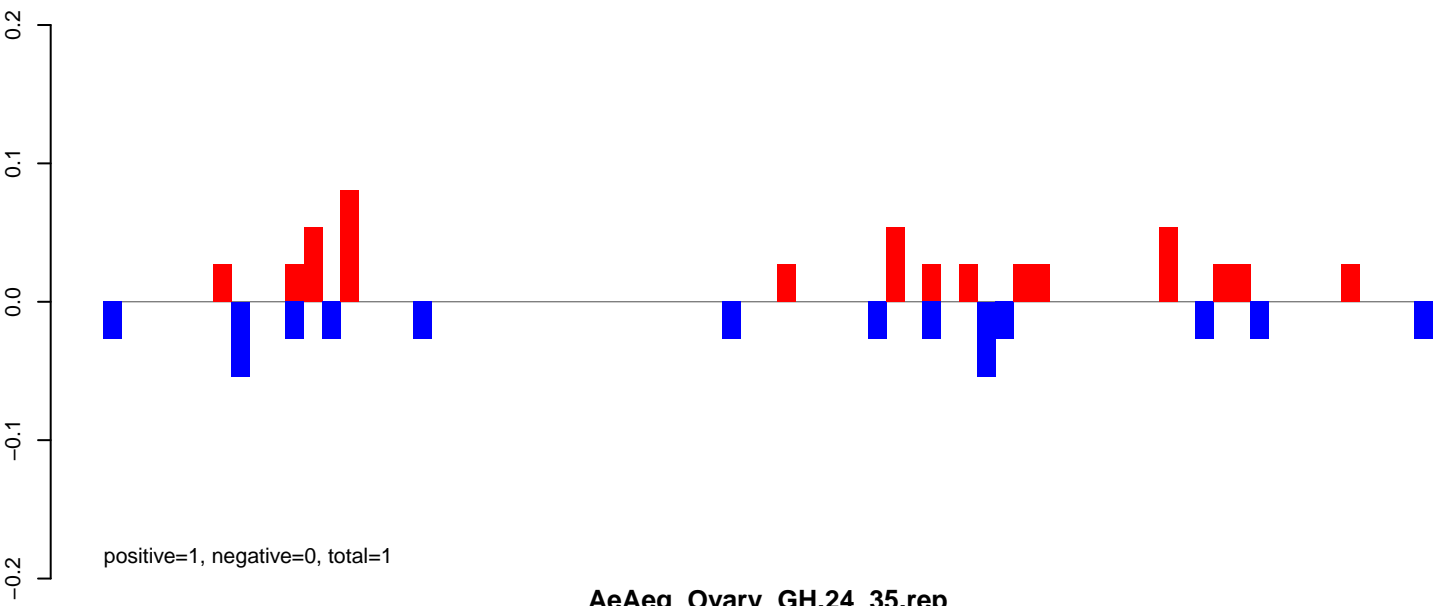

AeAeg_Ovary_GH.24_35.rep

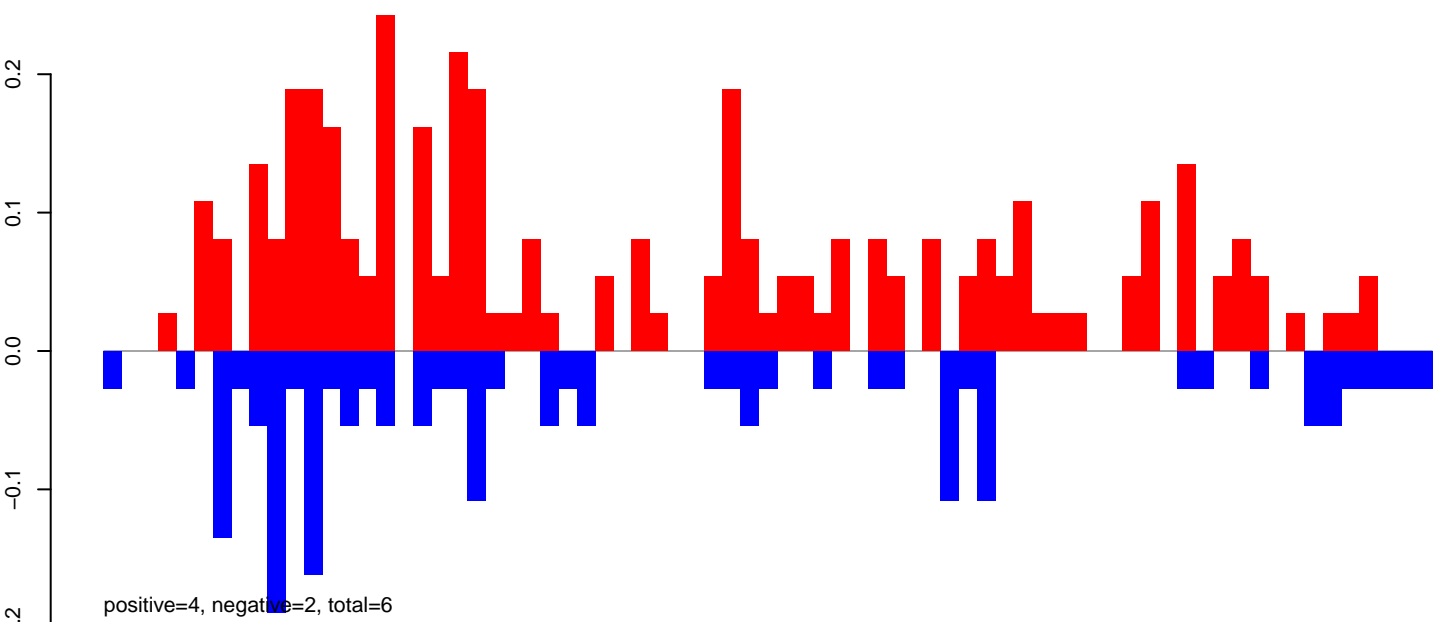

AeAeg_Ovary_GH.rep

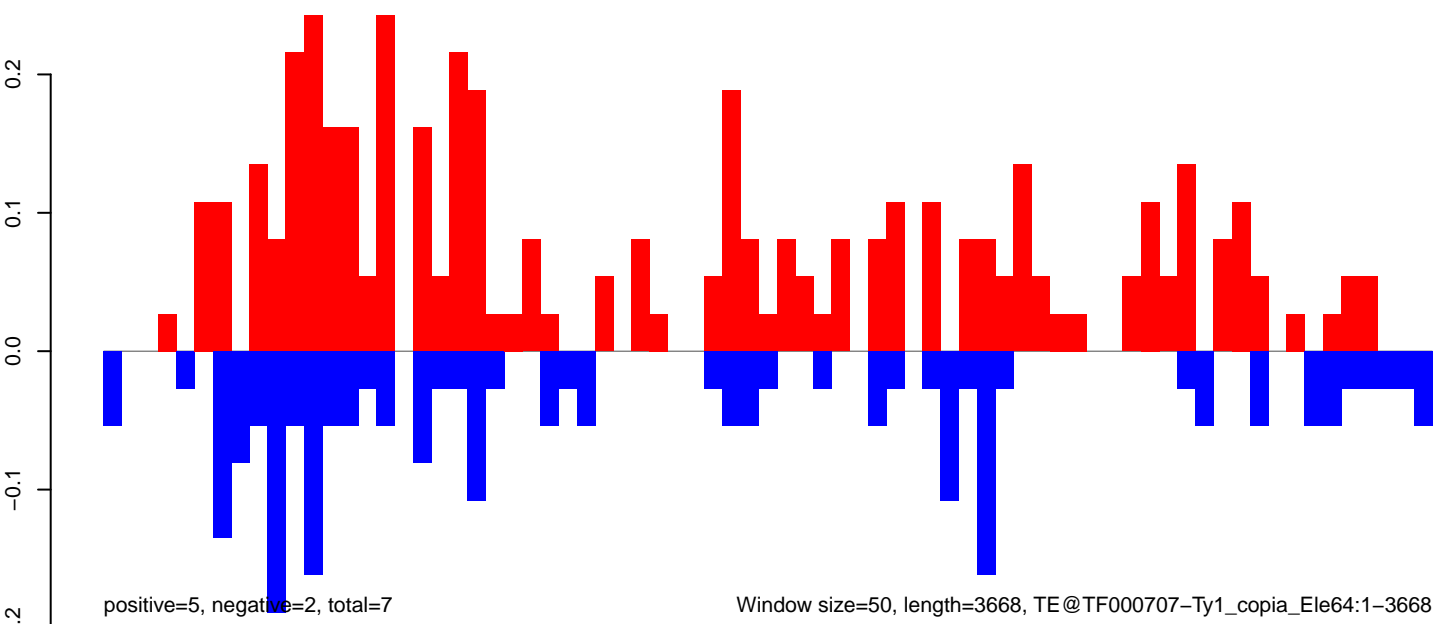

AeAeg_Ovary_GH.18_23.rep

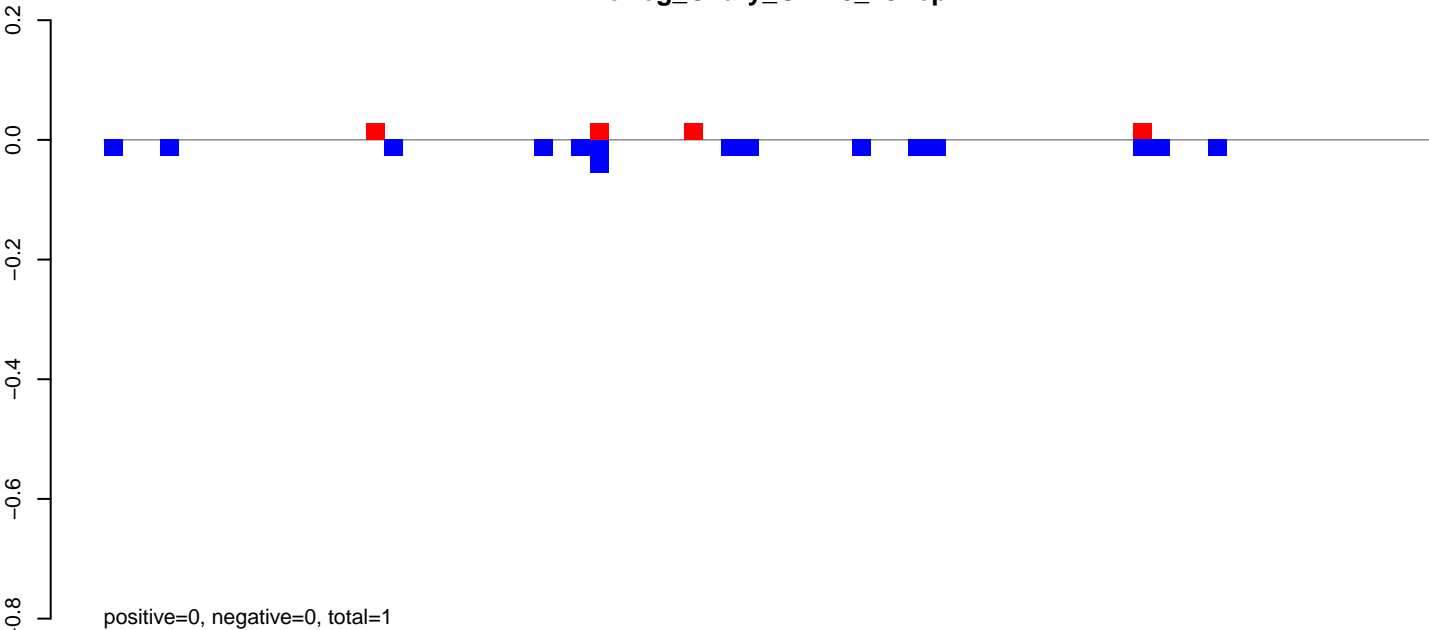

AeAeg_Ovary_GH.24_35.rep

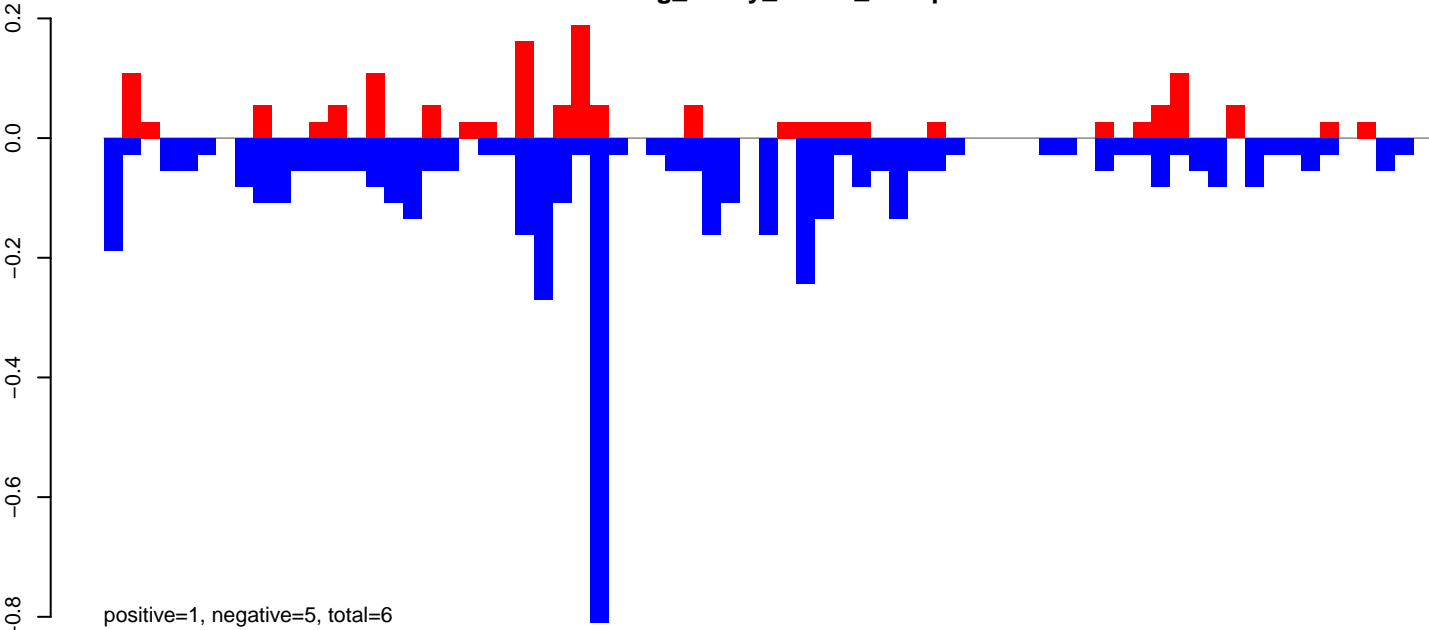

AeAeg_Ovary_GH.rep

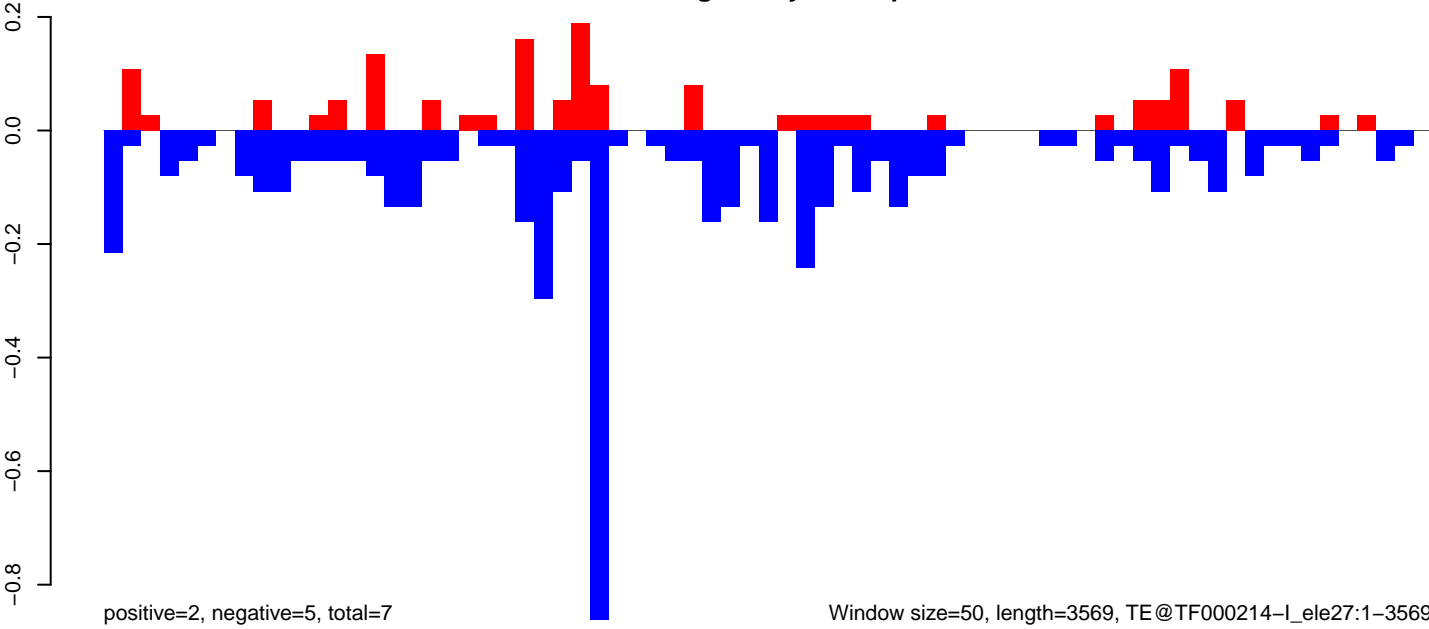

AeAeg_Ovary_GH.18_23.rep

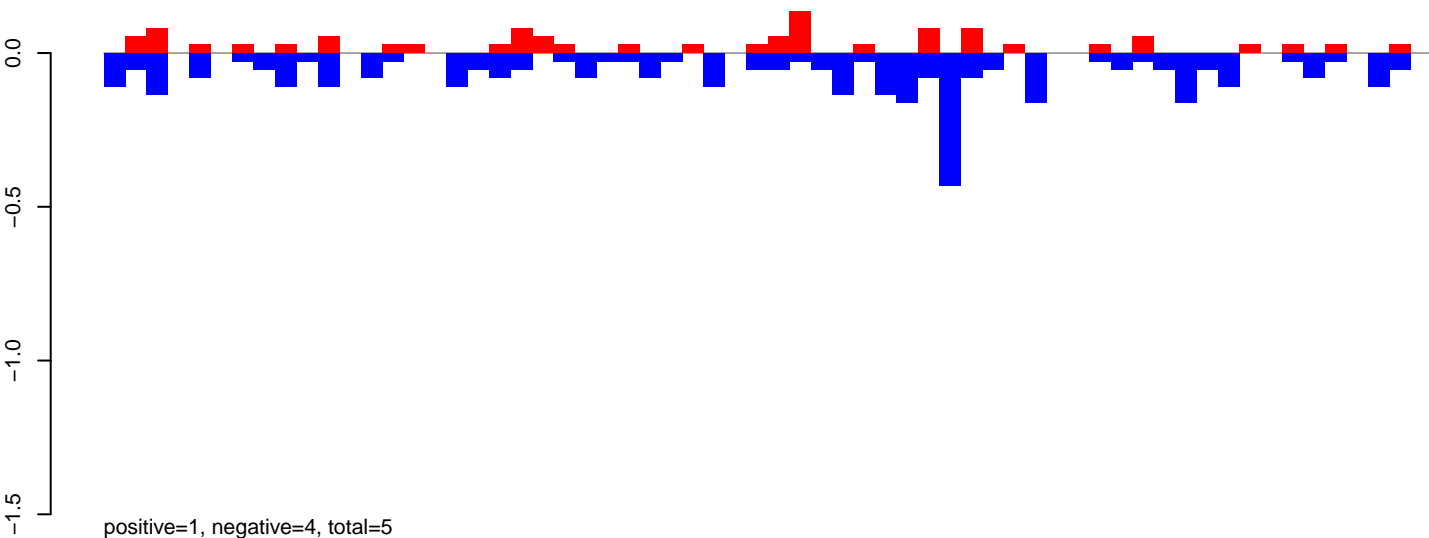

AeAeg_Ovary_GH.24_35.rep

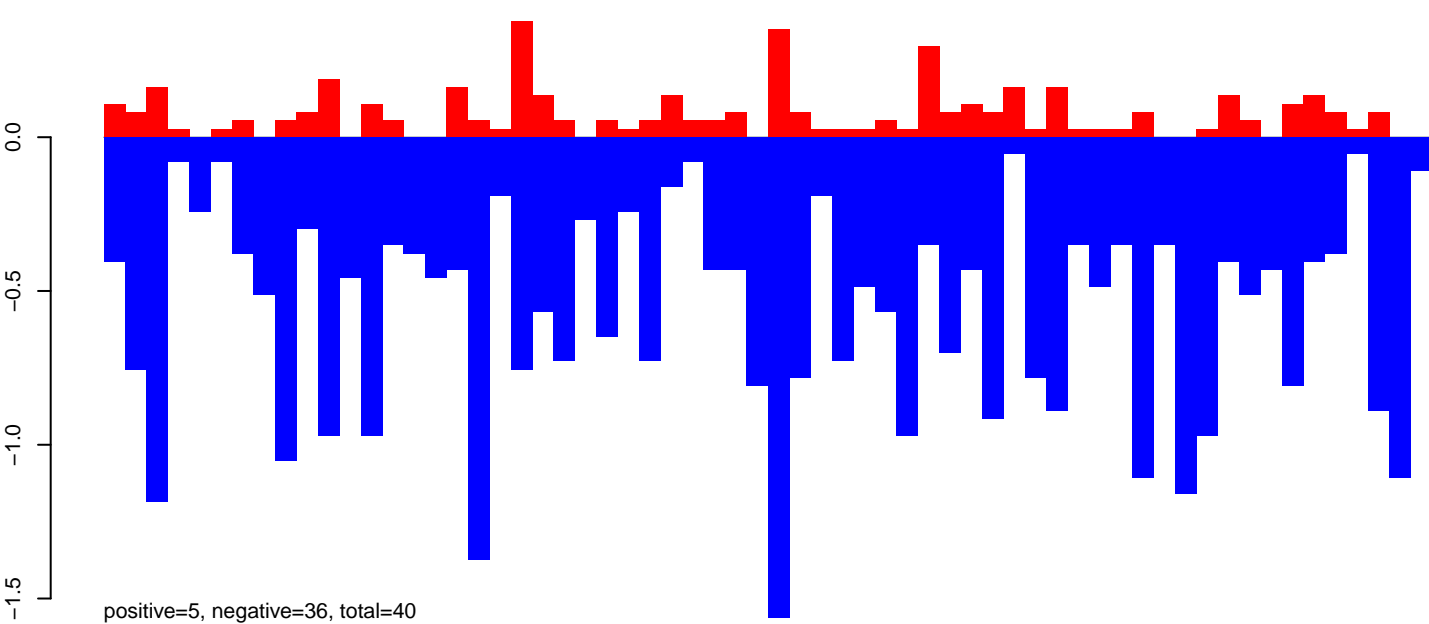

AeAeg_Ovary_GH.rep

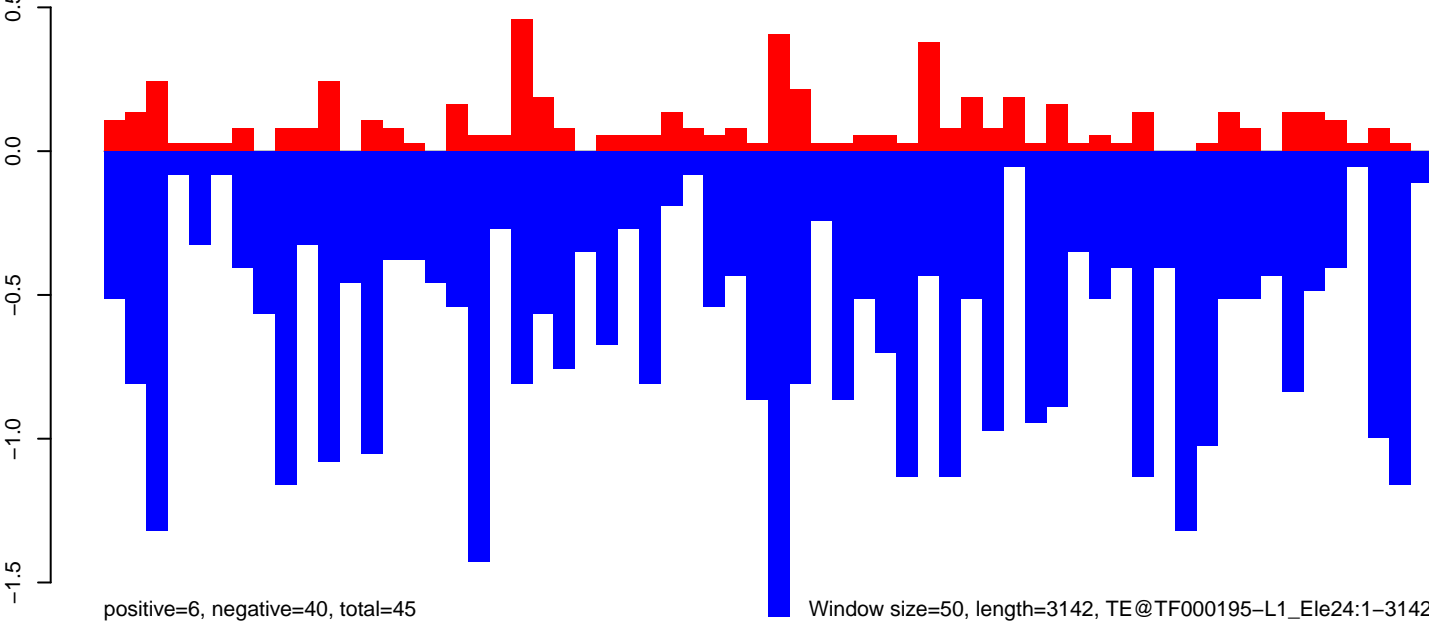

Window size=50, length=3142, TE@TF000195-L1_Ele24:1-3142

AeAeg_Ovary_GH.18_23.rep

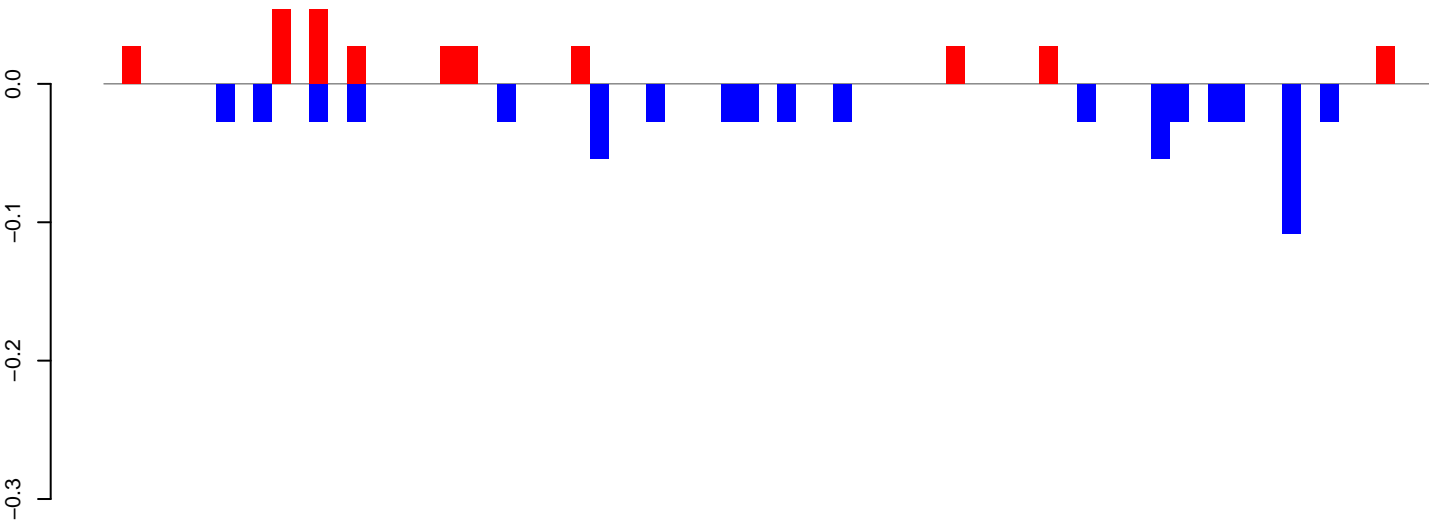

positive=0, negative=1, total=1

AeAeg_Ovary_GH.24_35.rep

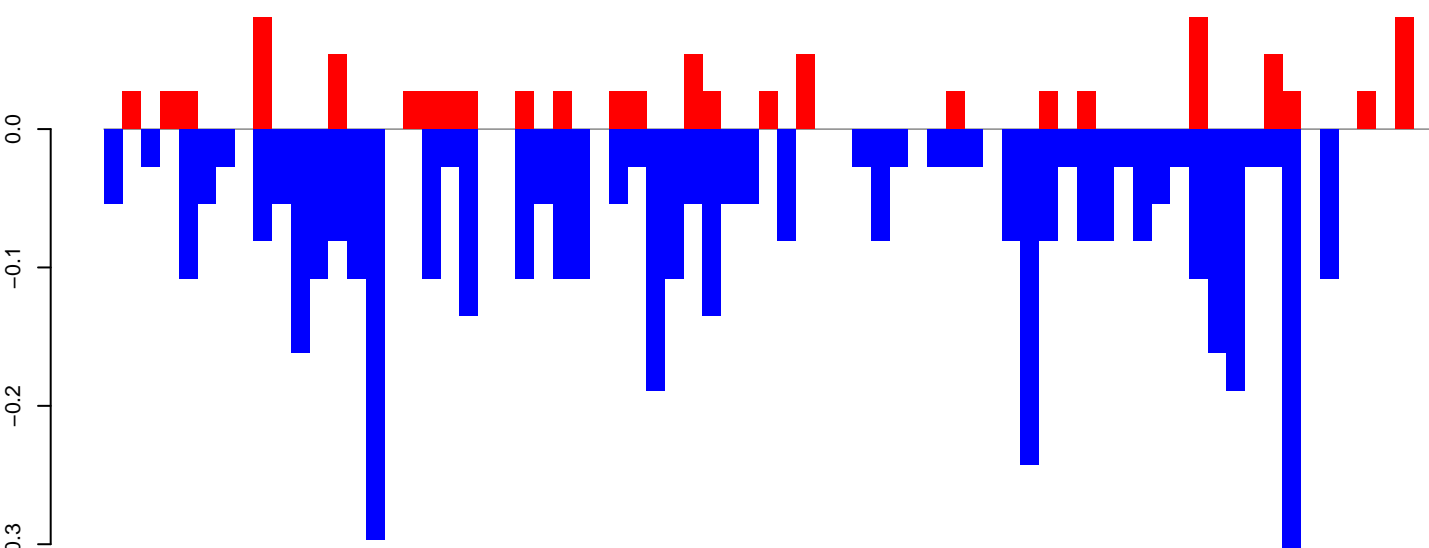

positive=1, negative=5, total=5

AeAeg_Ovary_GH.rep

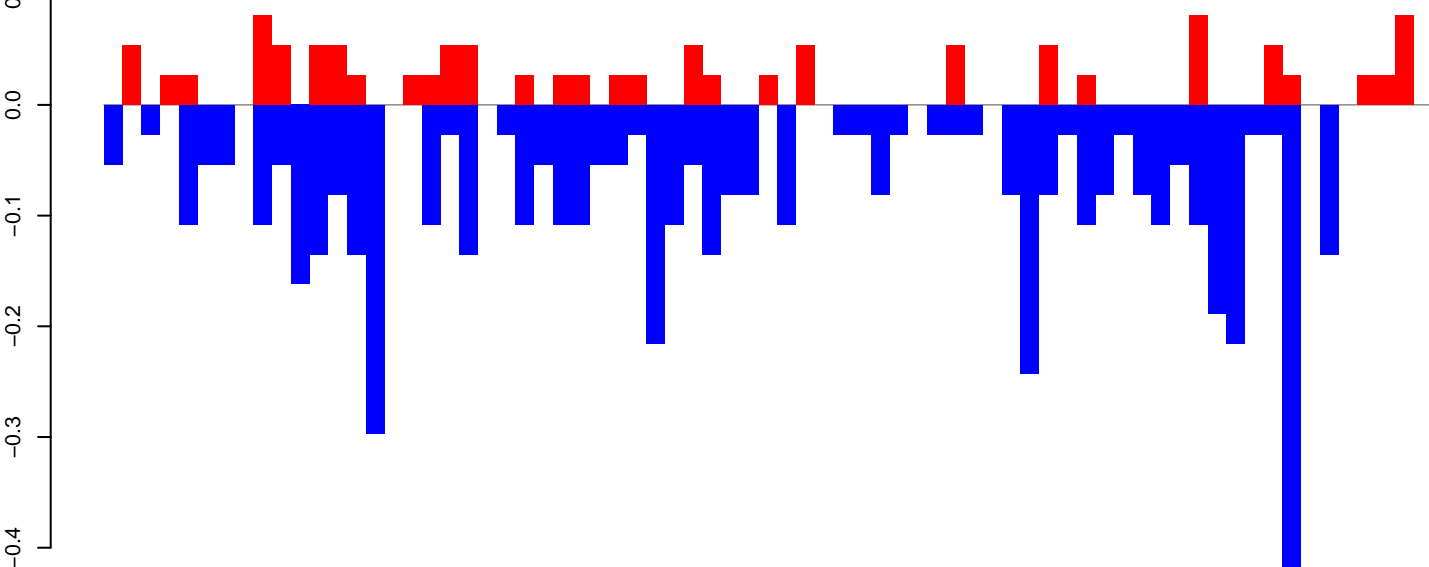

positive=1, negative=5, total=6

Window size=50, length=3565, TE@TF000185-Outcast_Ele9:1-3565

0 500 1000 1500 2000 2500 3000 3500

AeAeg_Ovary_GH.18_23.rep

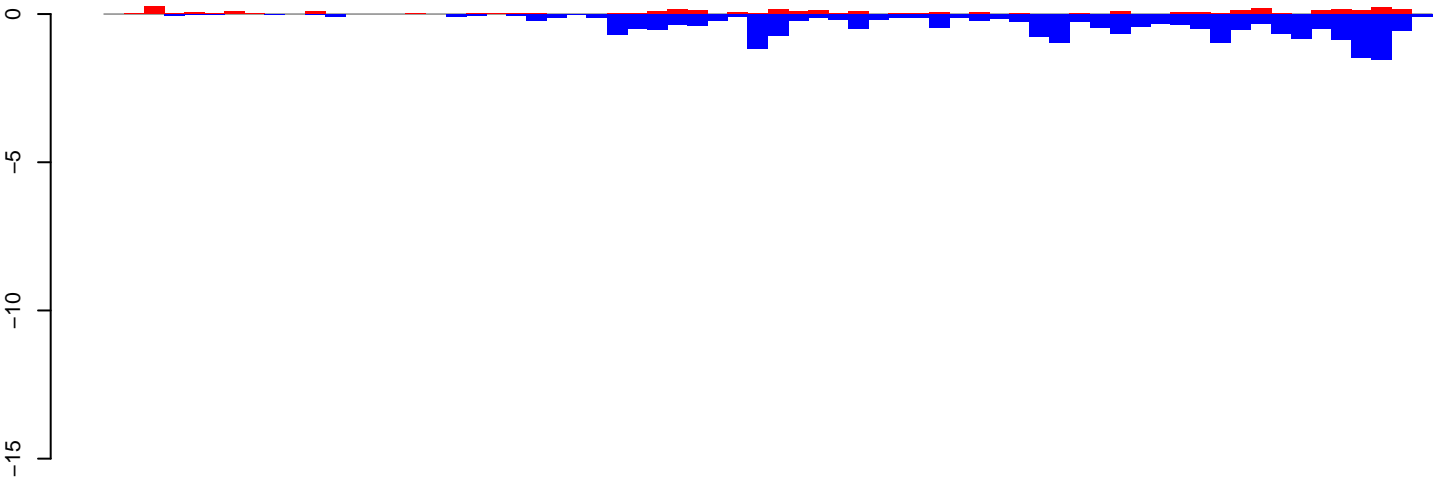

positive=3, negative=21, total=25

AeAeg_Ovary_GH.24_35.rep

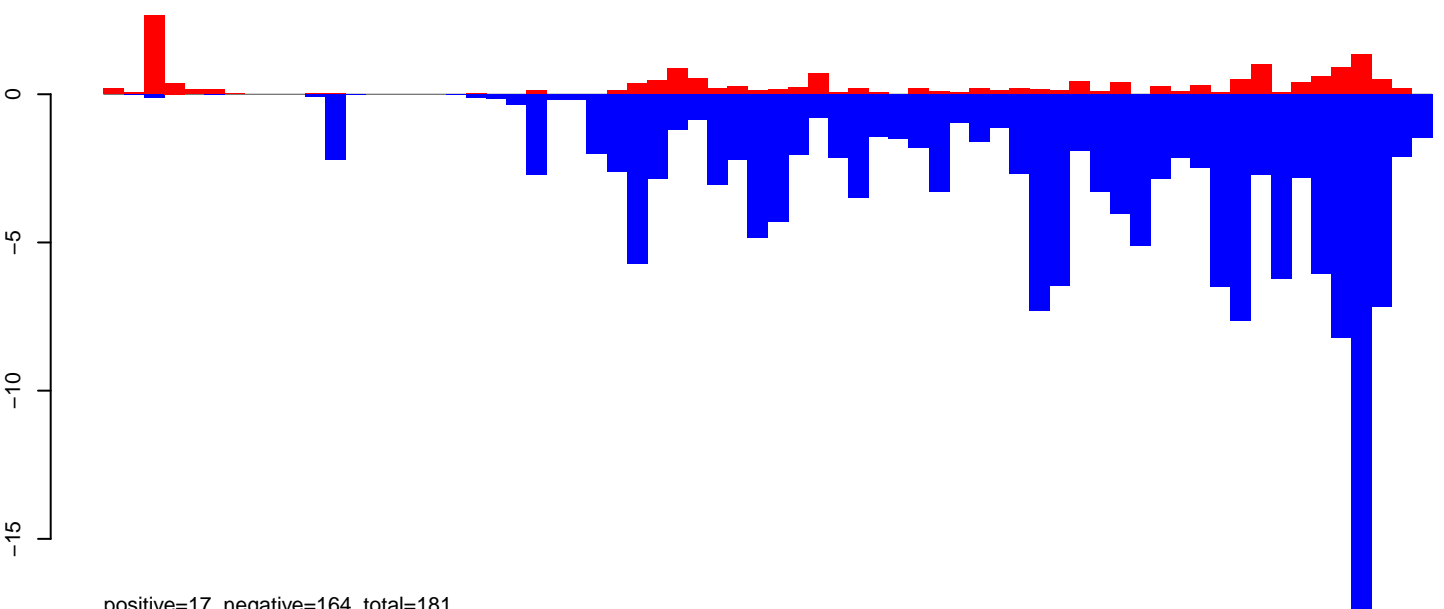

positive=17, negative=164, total=181

AeAeg_Ovary_GH.rep

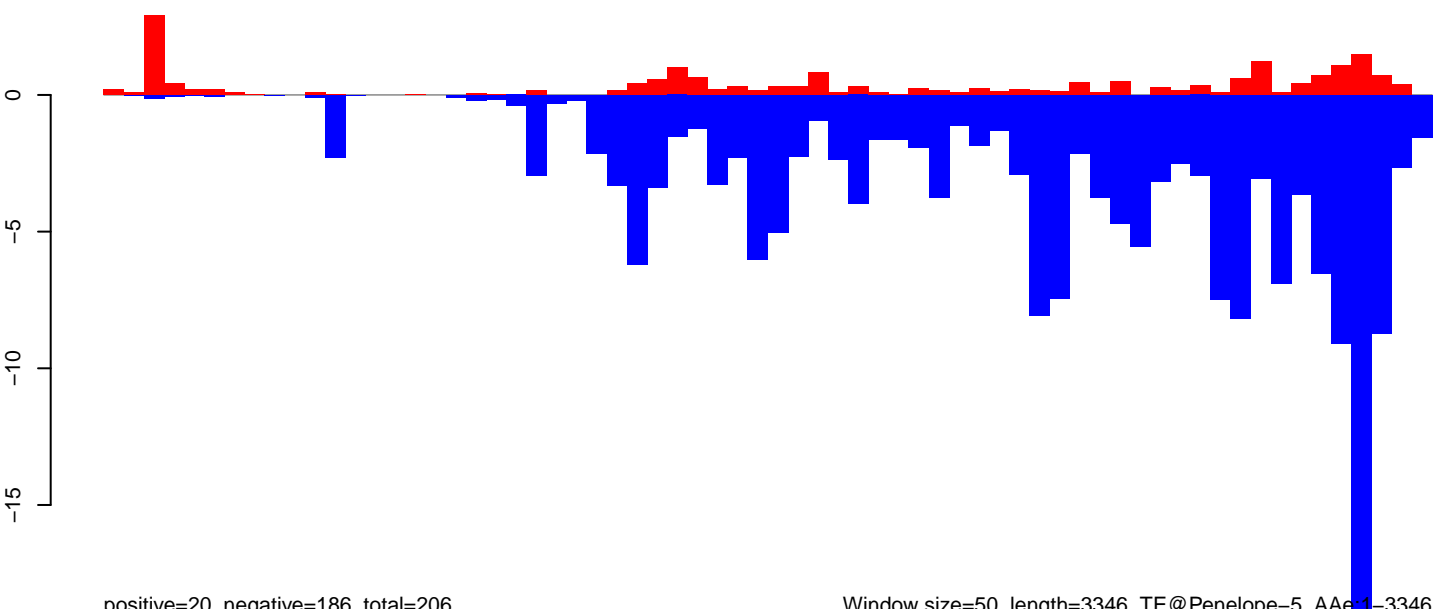

positive=20, negative=186, total=206

Window size=50, length=3346, TE@Penelope-5_AAe1-3346

0 500 1000 1500 2000 2500 3000

AeAeg_Ovary_GH.18_23.rep

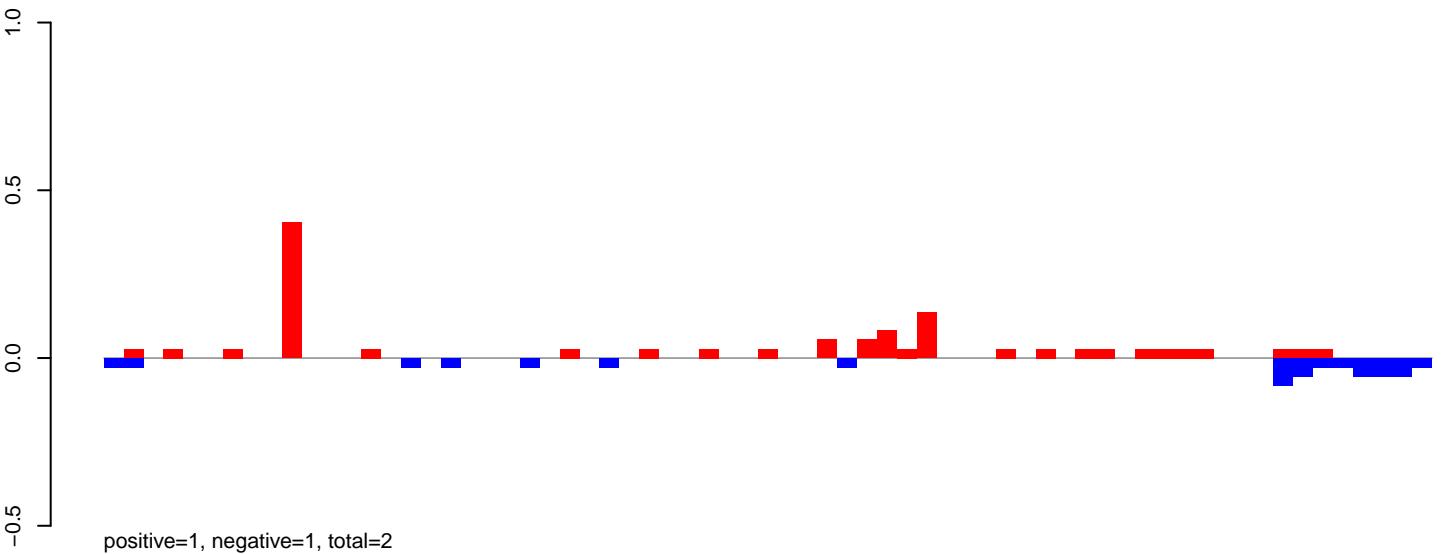

AeAeg_Ovary_GH.24_35.rep

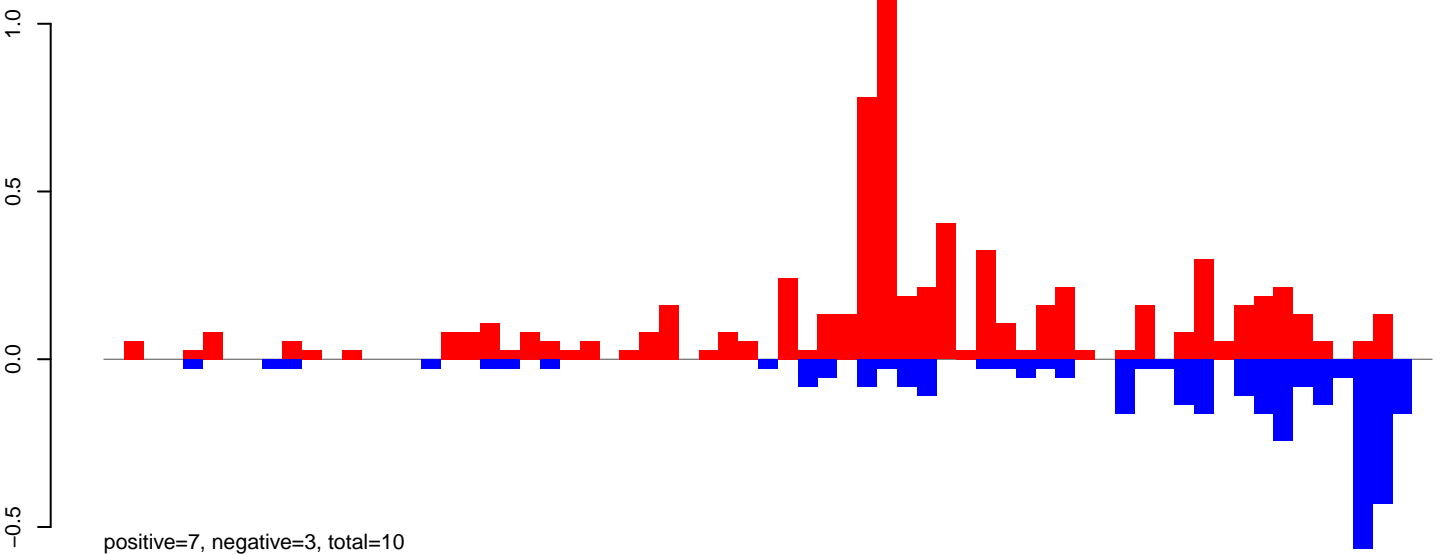

AeAeg_Ovary_GH.rep

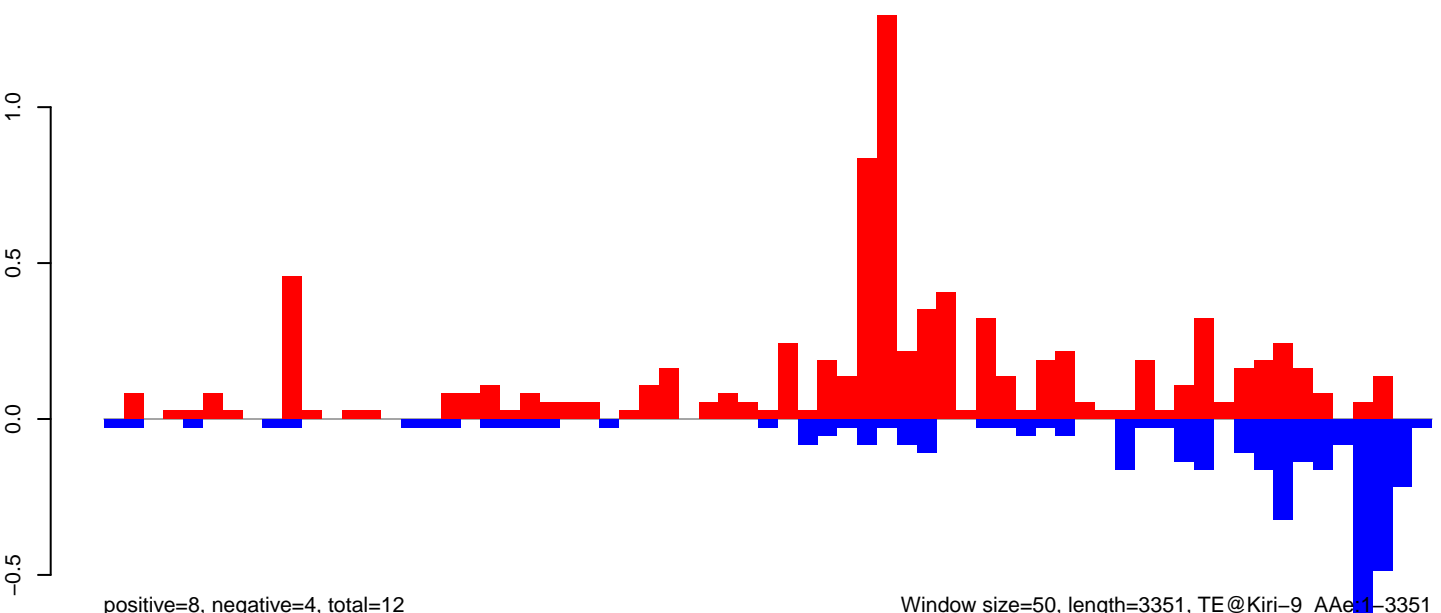

Window size=50, length=3351, TE@Kiri-9_AAe1-3351

AeAeg_Ovary_GH.18_23.rep

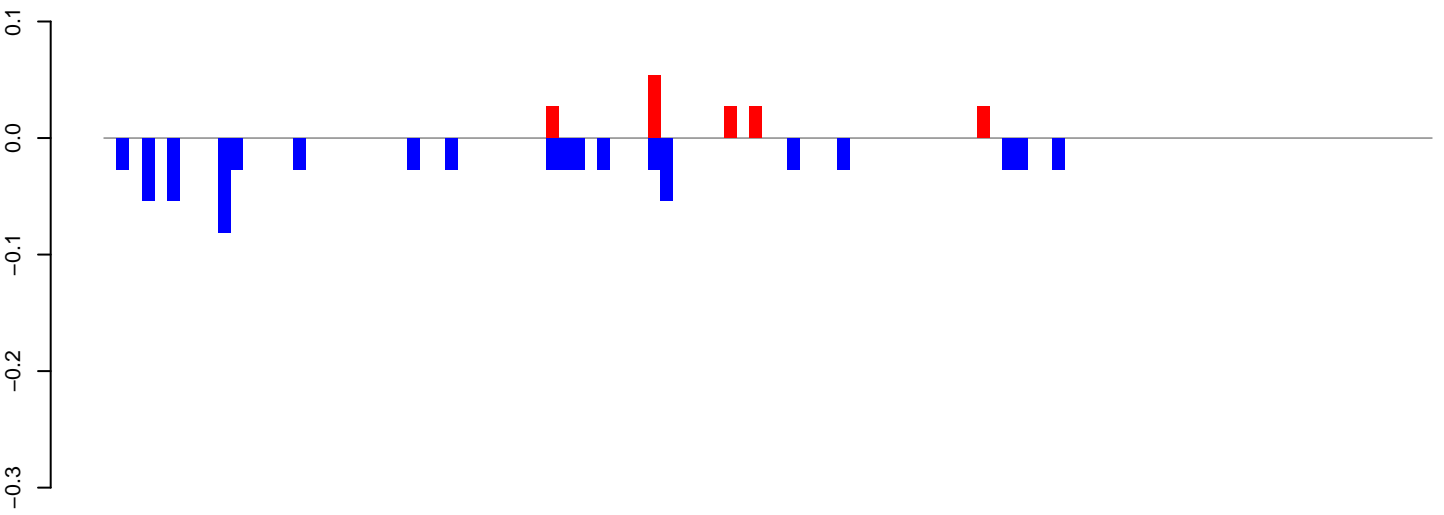

positive=0, negative=1, total=1

AeAeg_Ovary_GH.24_35.rep

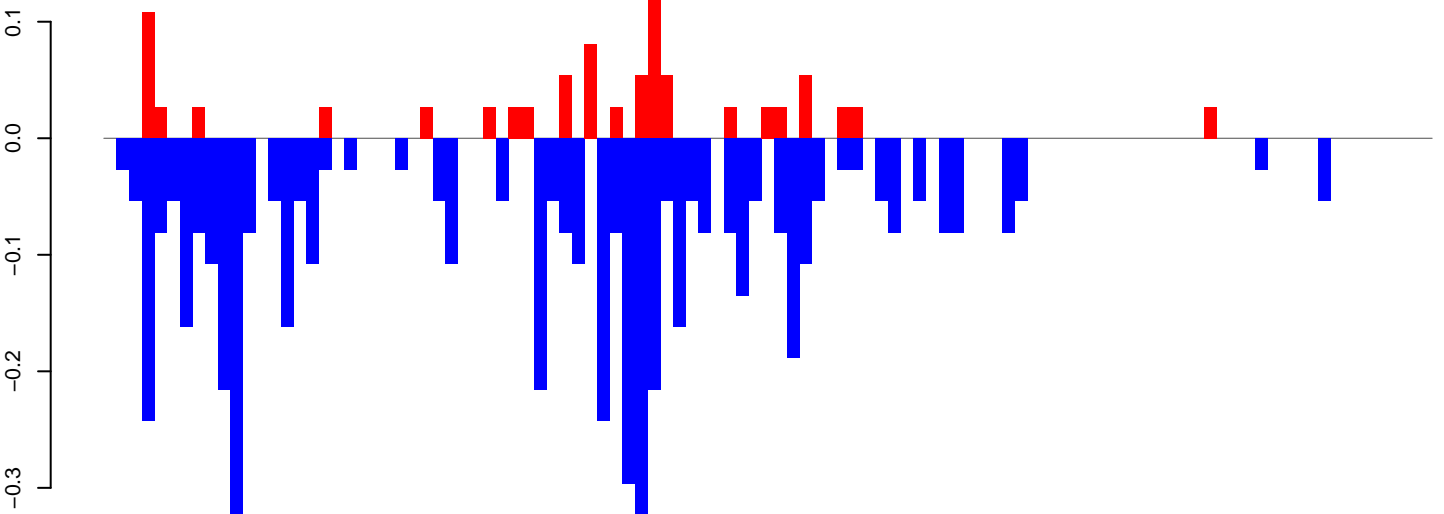

positive=1, negative=5, total=6

AeAeg_Ovary_GH.rep

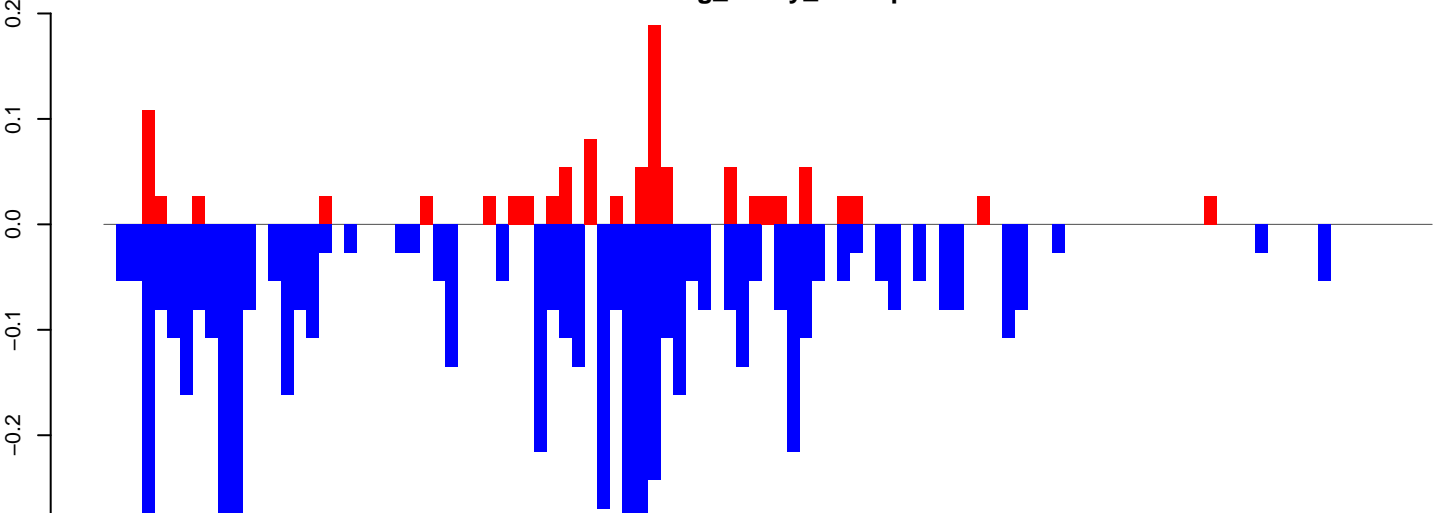

positive=1, negative=6, total=7

Window size=50, length=5262, TE@Gypsy-74_AA-LTR-I:1-5262

0 1000 2000 3000 4000 5000

AeAeg_Ovary_GH.18_23.rep

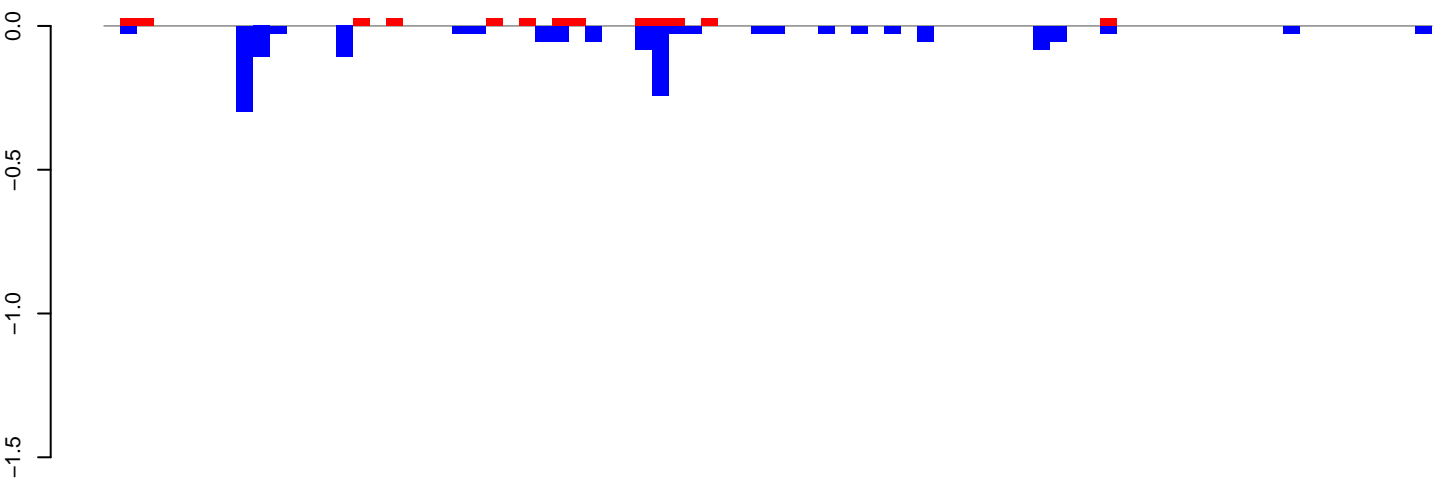

positive=0, negative=2, total=2

AeAeg_Ovary_GH.24_35.rep

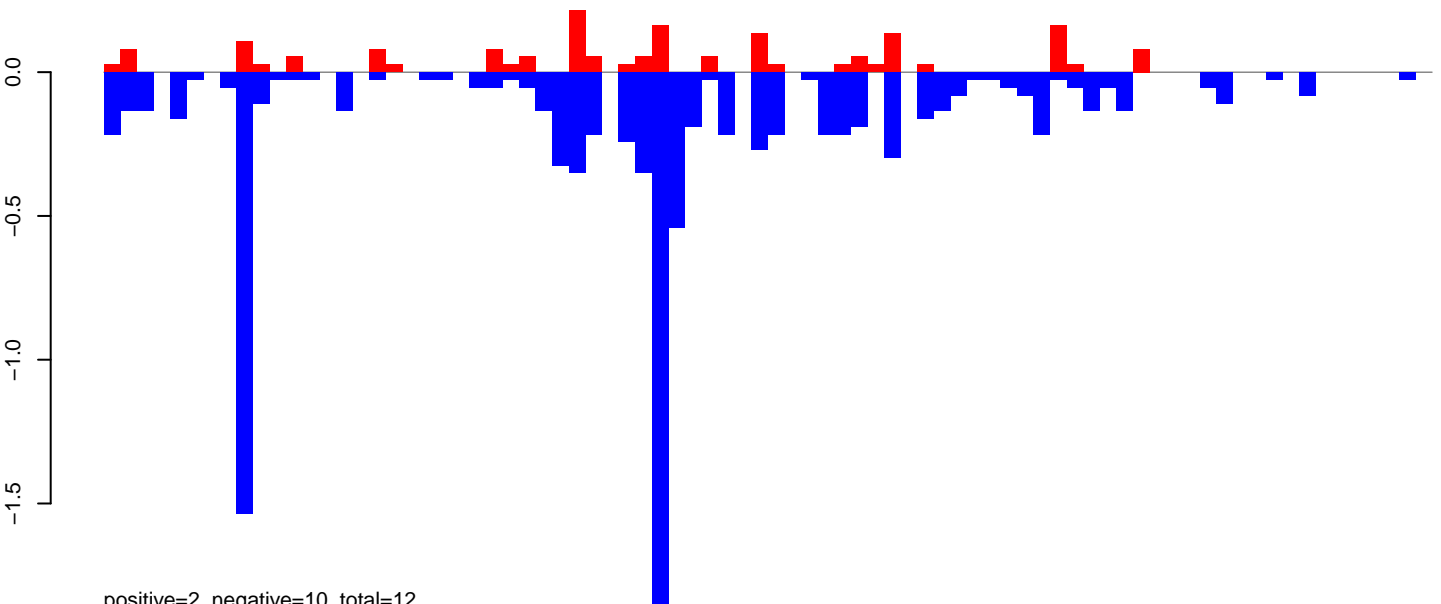

positive=2, negative=10, total=12

AeAeg_Ovary_GH.rep

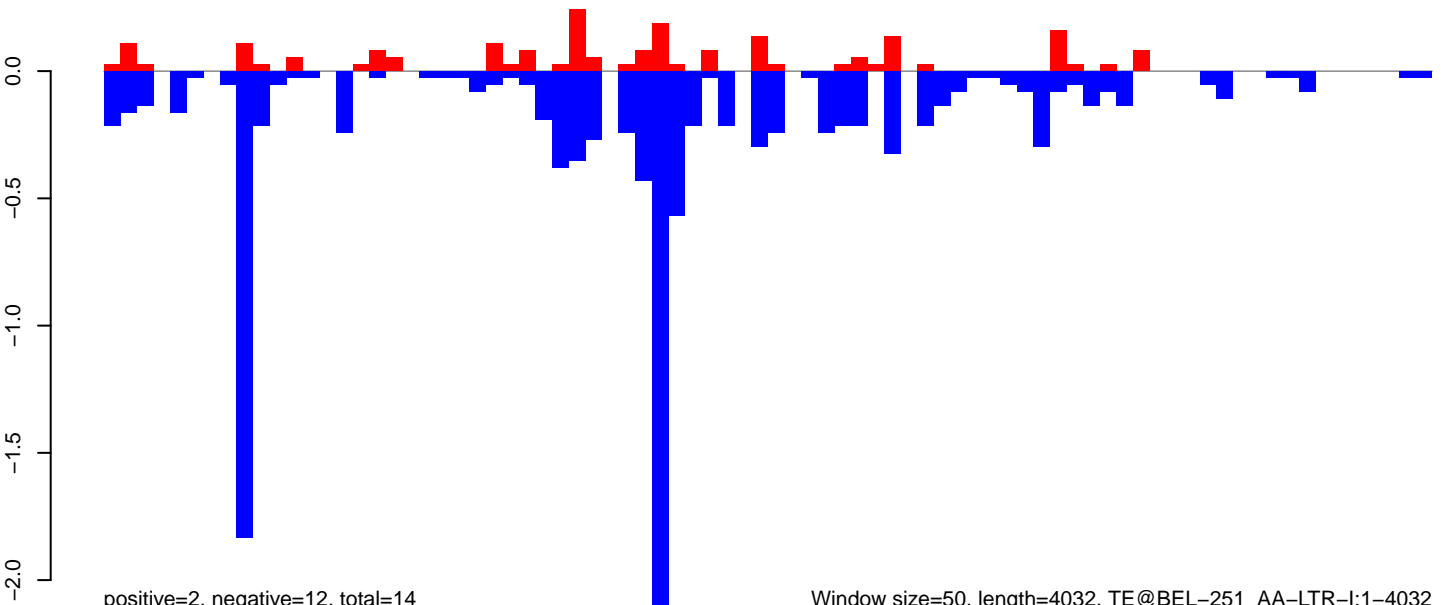

positive=2, negative=12, total=14

Window size=50, length=4032, TE@BEL-251_AA-LTR-I:1-4032

AeAeg_Ovary_GH.18_23.rep

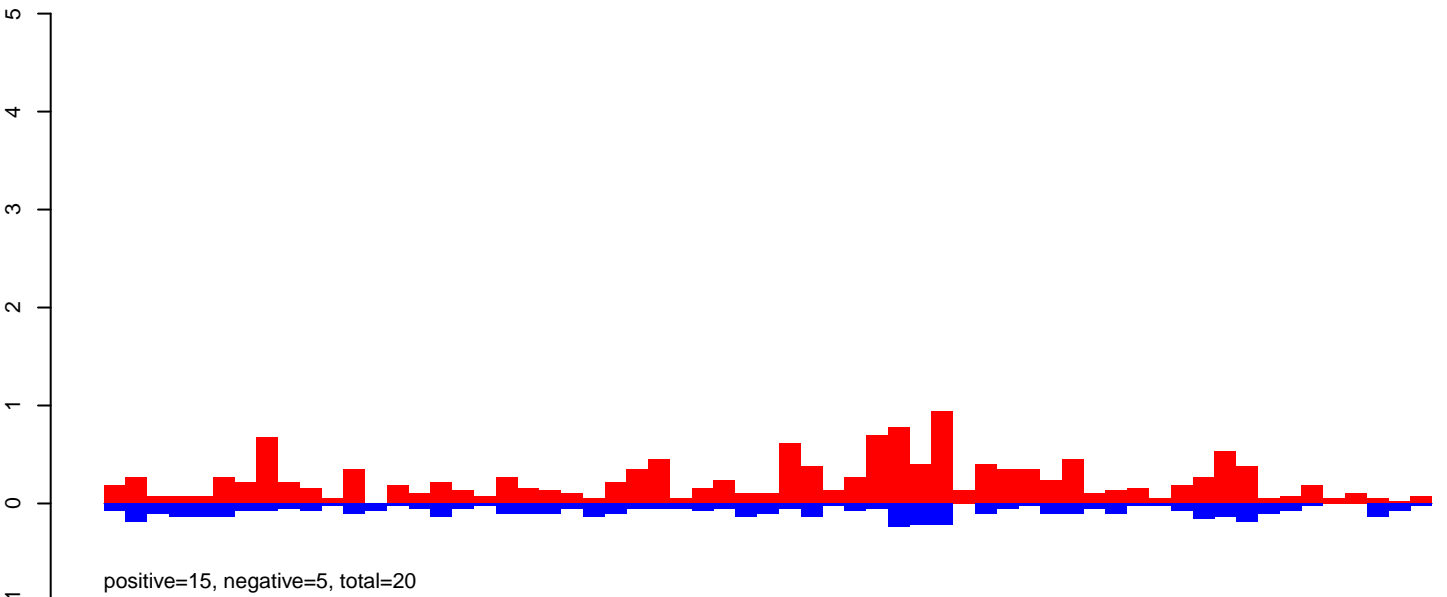

AeAeg_Ovary_GH.24_35.rep

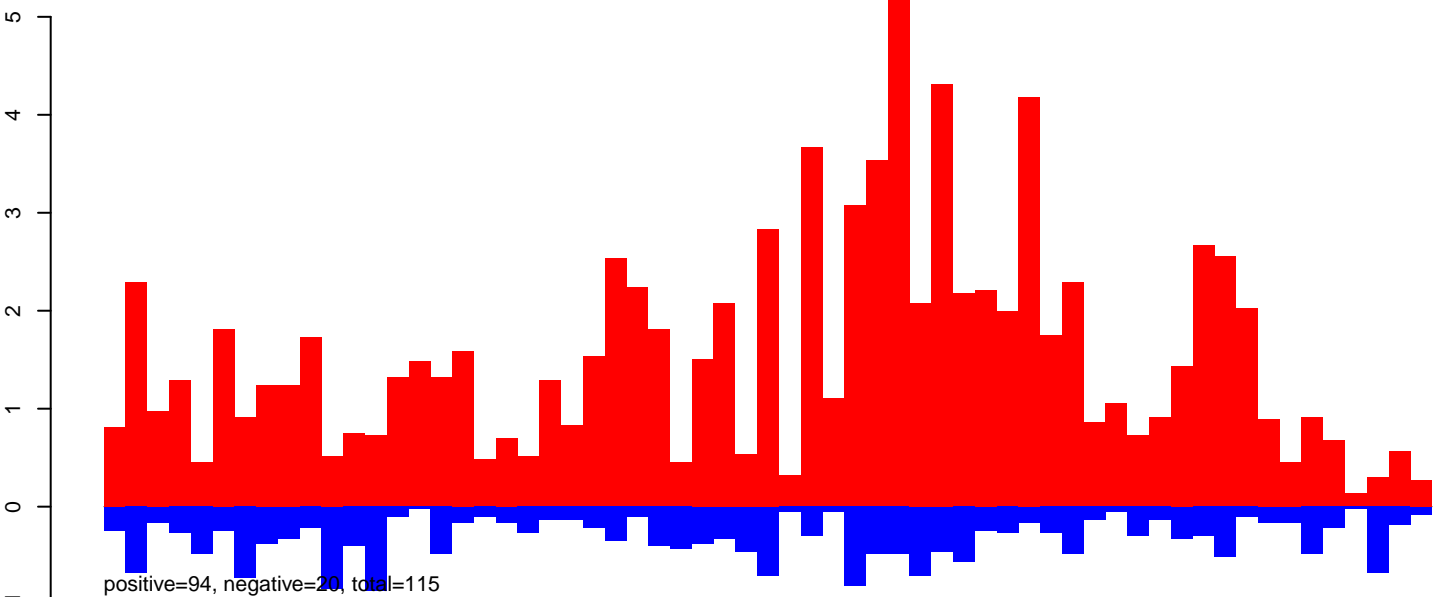

AeAeg_Ovary_GH.rep

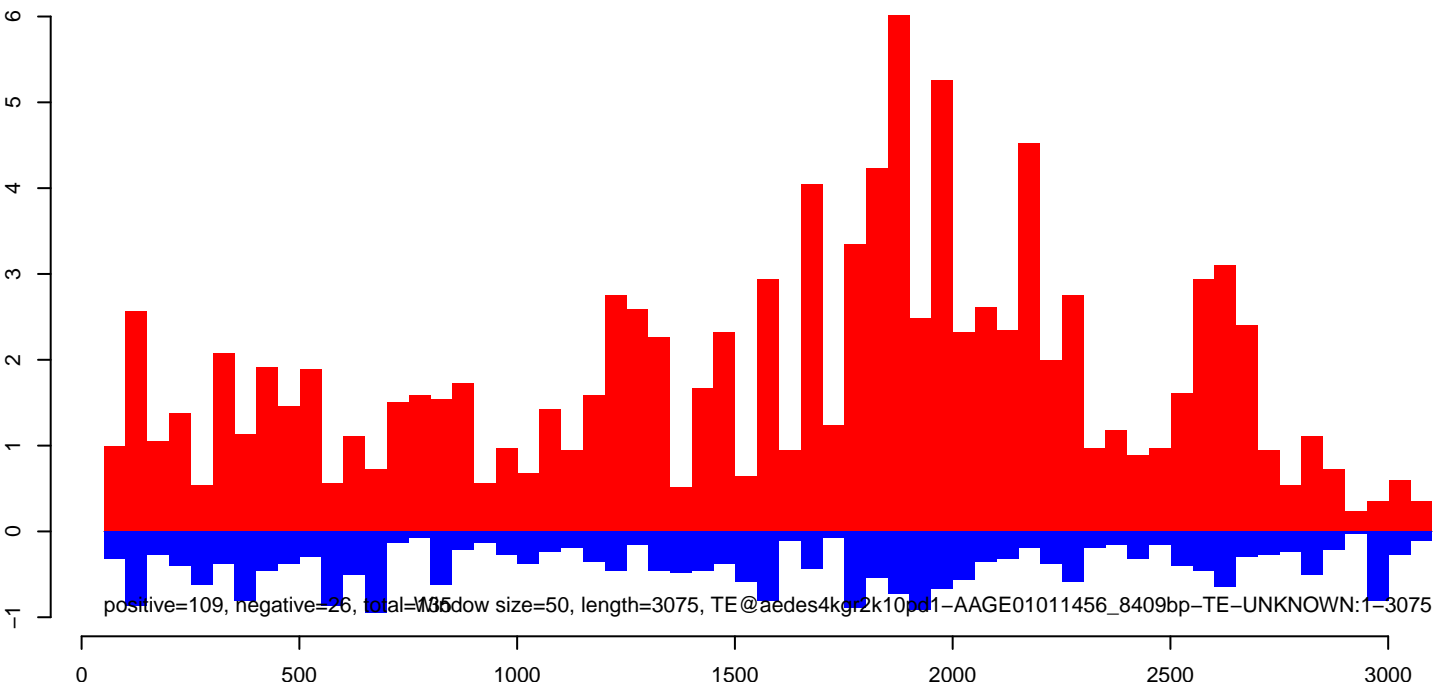

AeAeg_Ovary_GH.18_23.rep

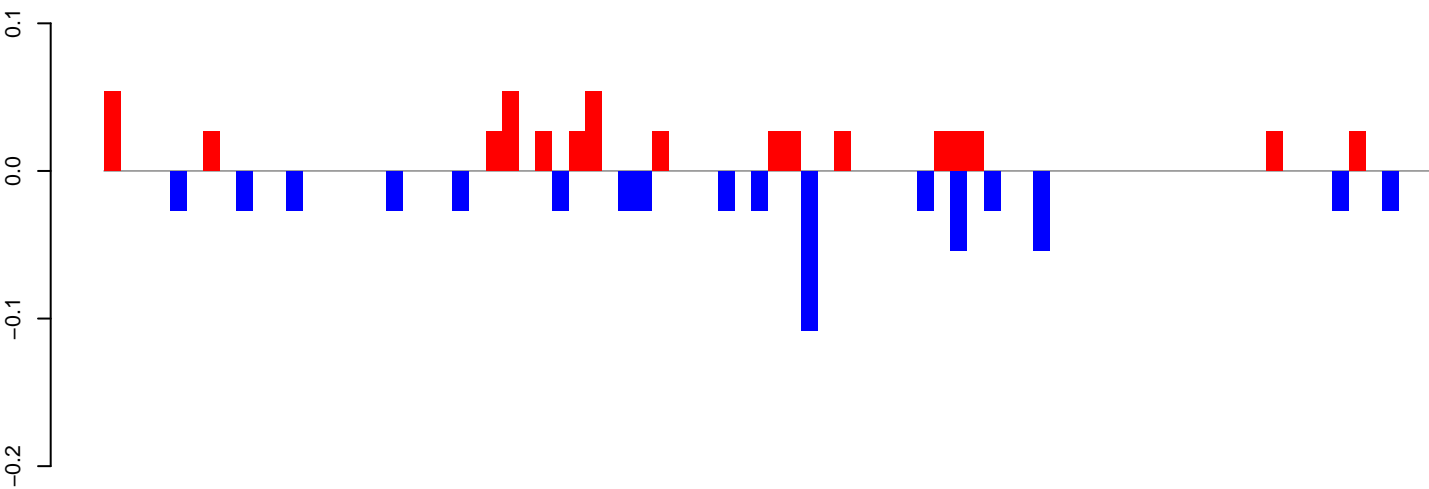

positive=1, negative=1, total=1

AeAeg_Ovary_GH.24_35.rep

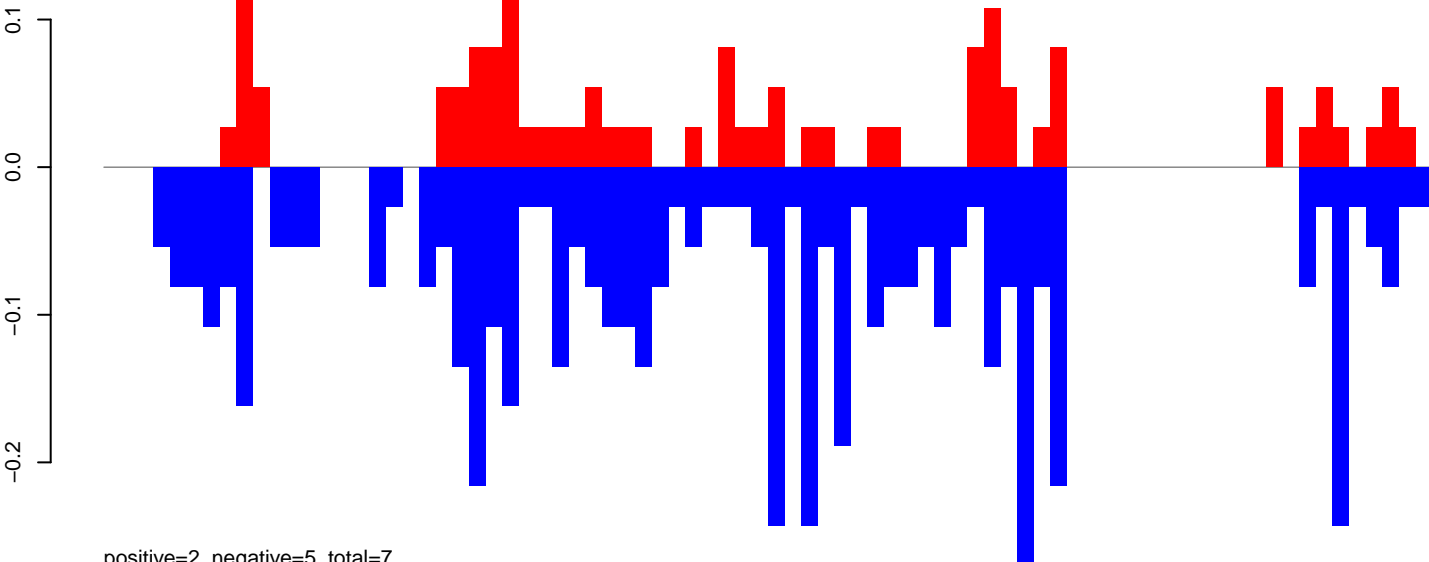

positive=2, negative=5, total=7

AeAeg_Ovary_GH.rep

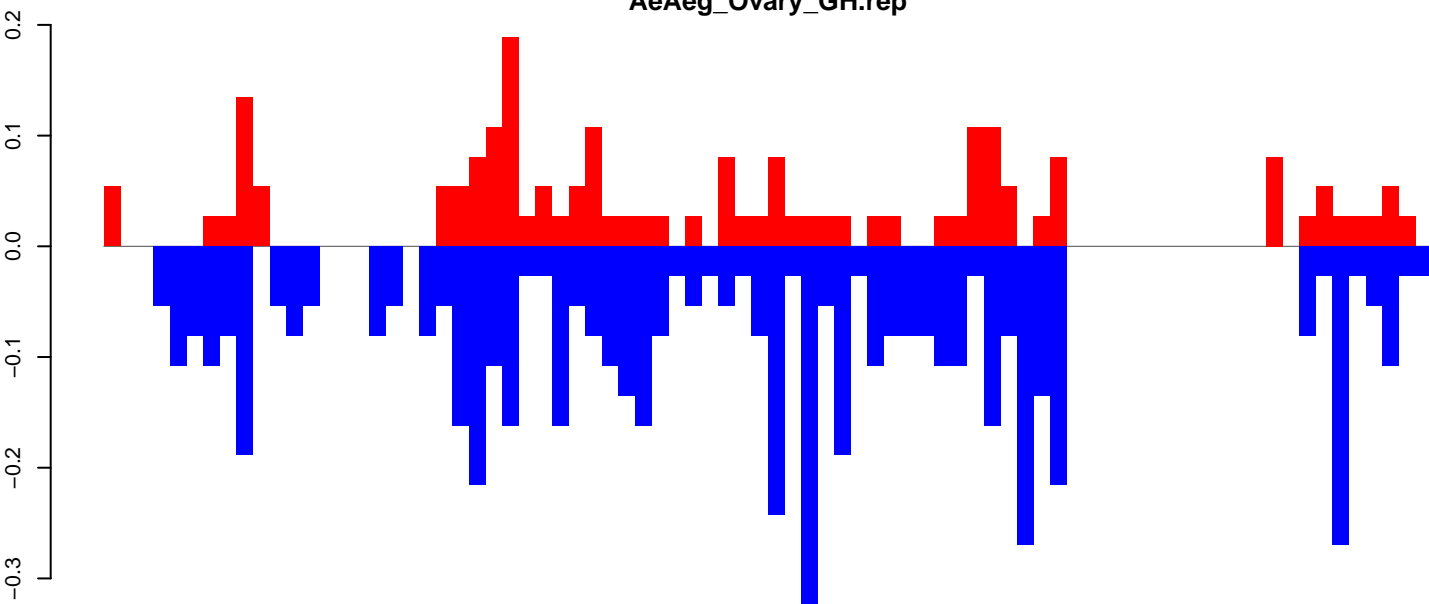

positive=2, negative=6, total=8

Window size=50, length=4001, TE@TF001134-Ty1_copia_Ele129:1-4001

AeAeg_Ovary_GH.18_23.rep

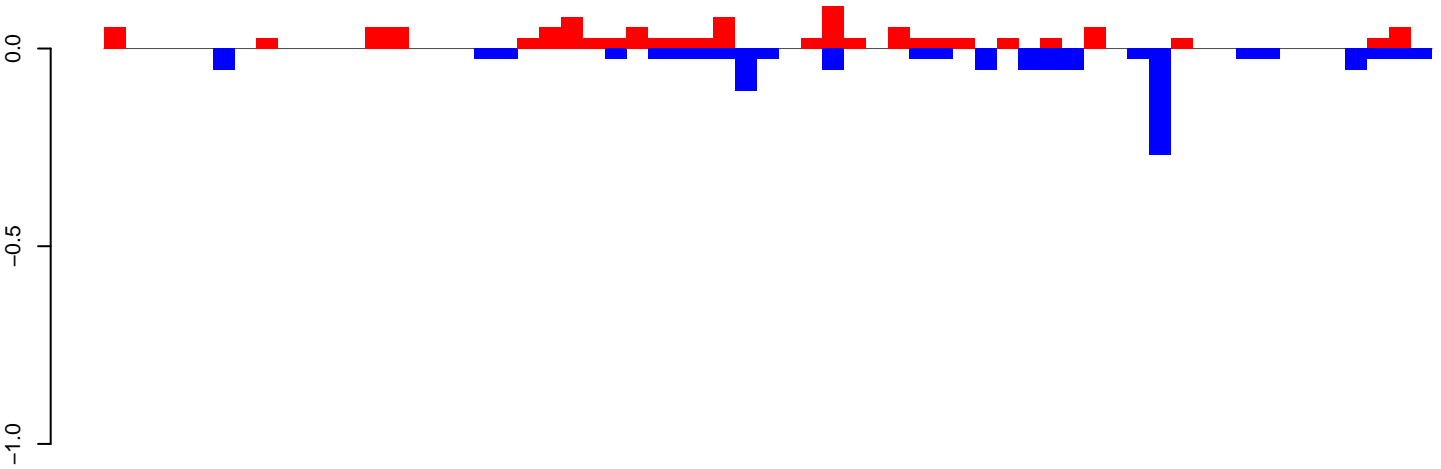

positive=1, negative=1, total=2

AeAeg_Ovary_GH.24_35.rep

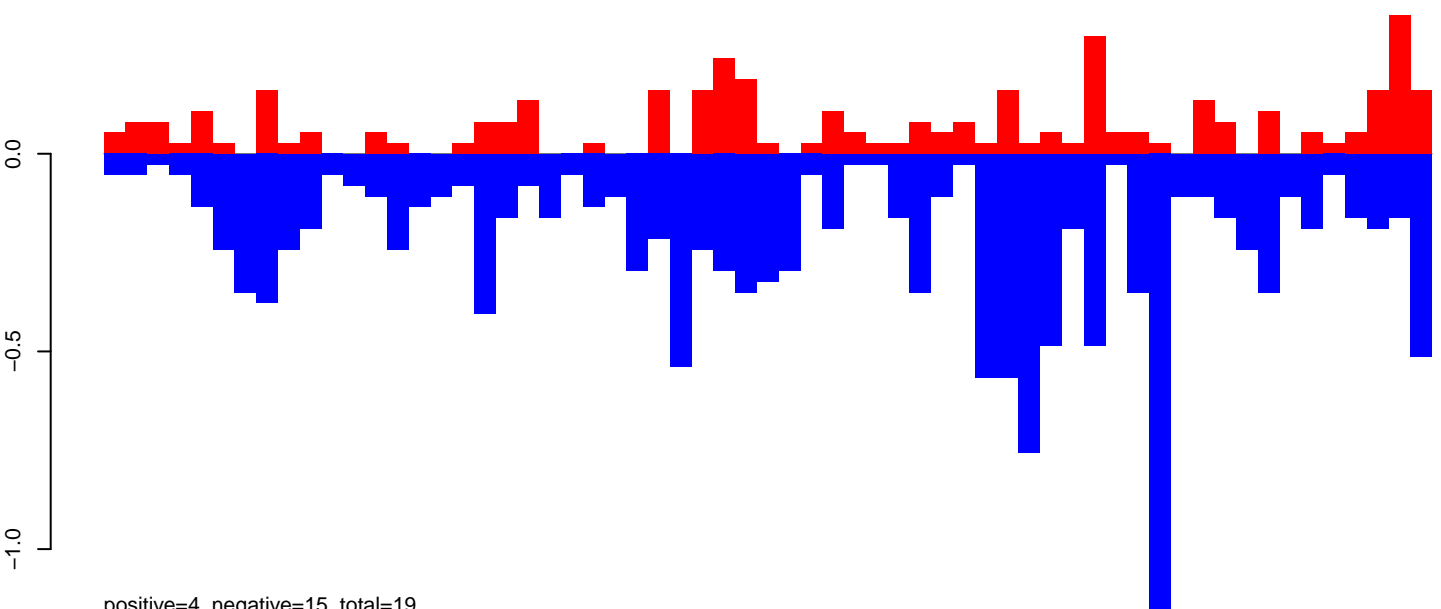

positive=4, negative=15, total=19

AeAeg_Ovary_GH.rep

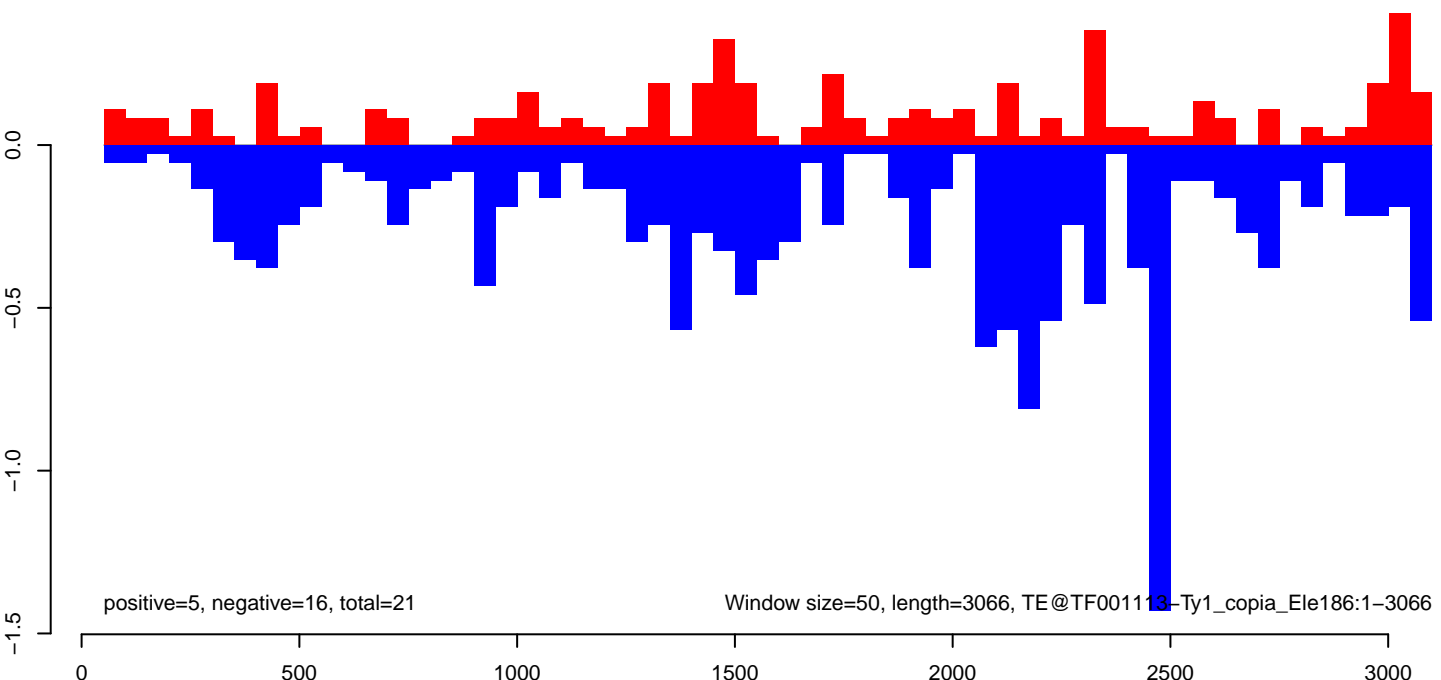

positive=5, negative=16, total=21

Window size=50, length=3066, TE@TF001113-Ty1_copia_Ele186:1-3066

AeAeg_Ovary_GH.18_23.rep

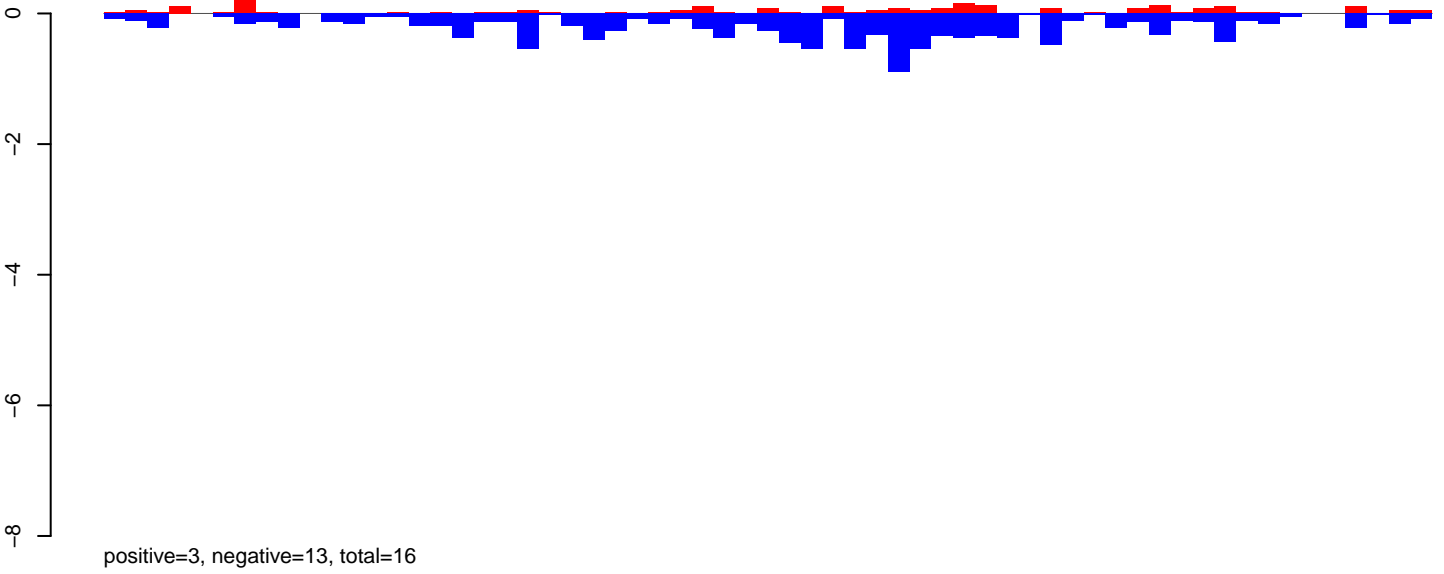

AeAeg_Ovary_GH.24_35.rep

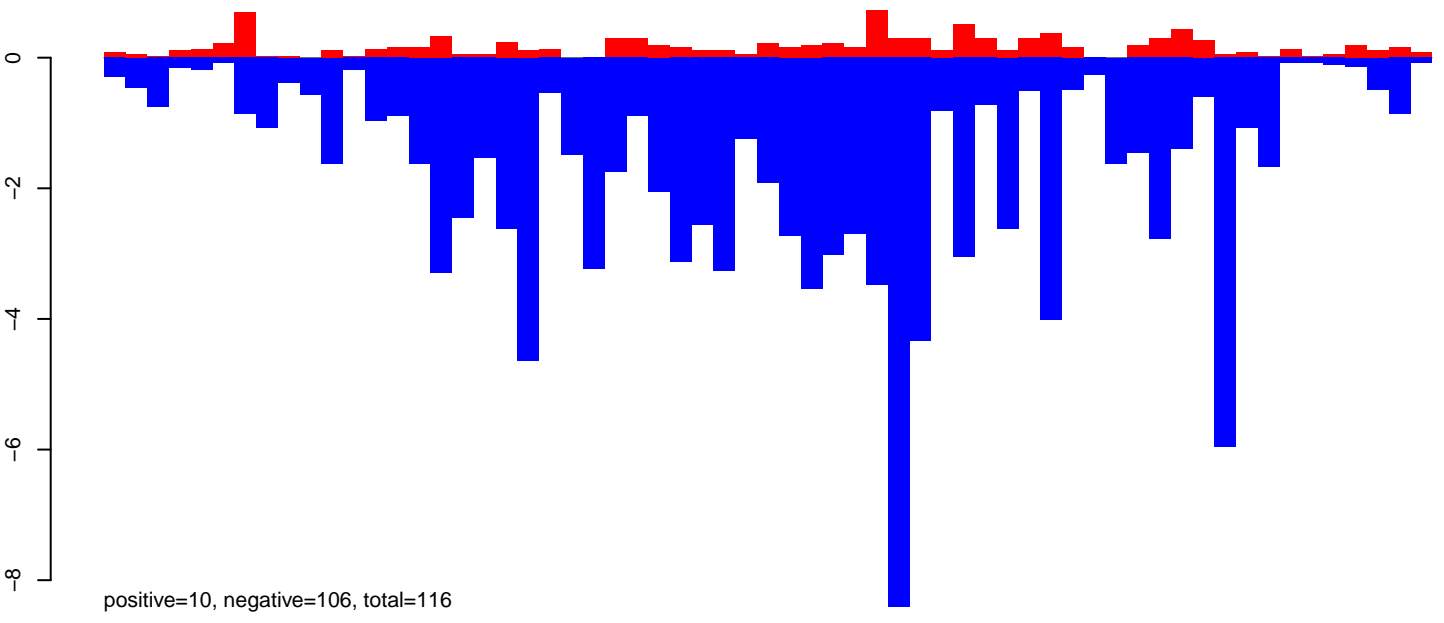

AeAeg_Ovary_GH.rep

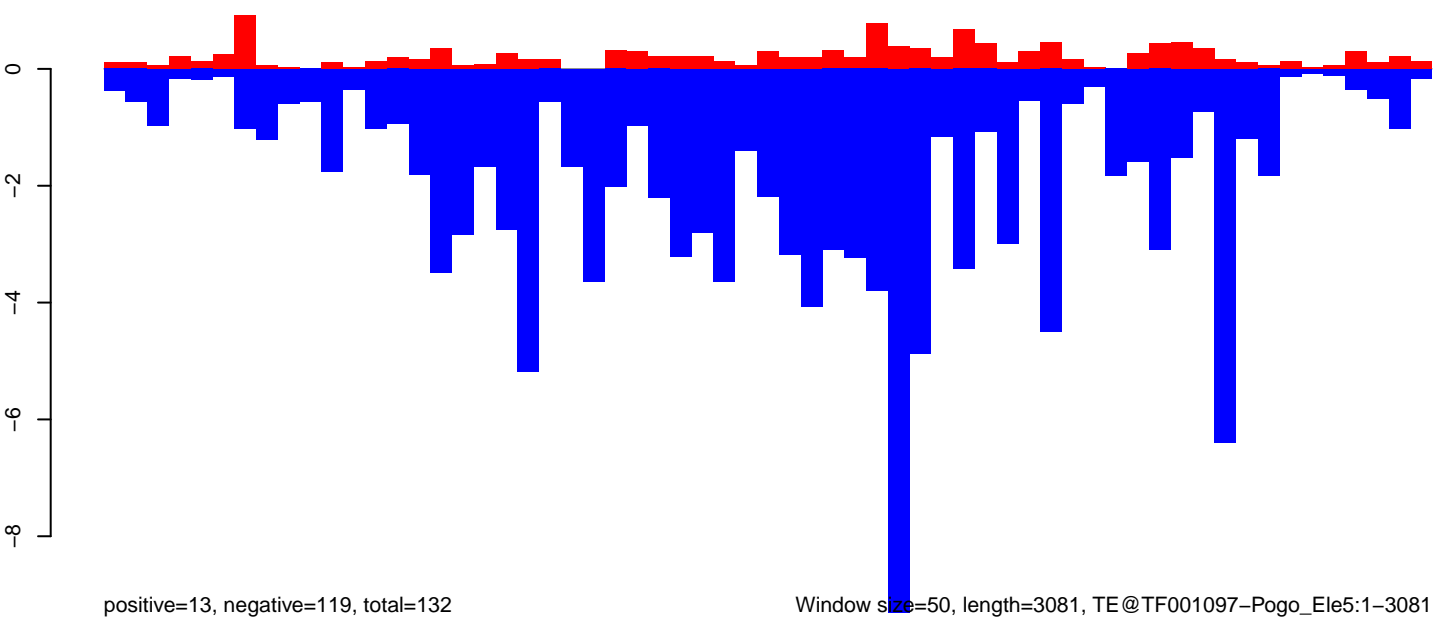

AeAeg_Ovary_GH.18_23.rep

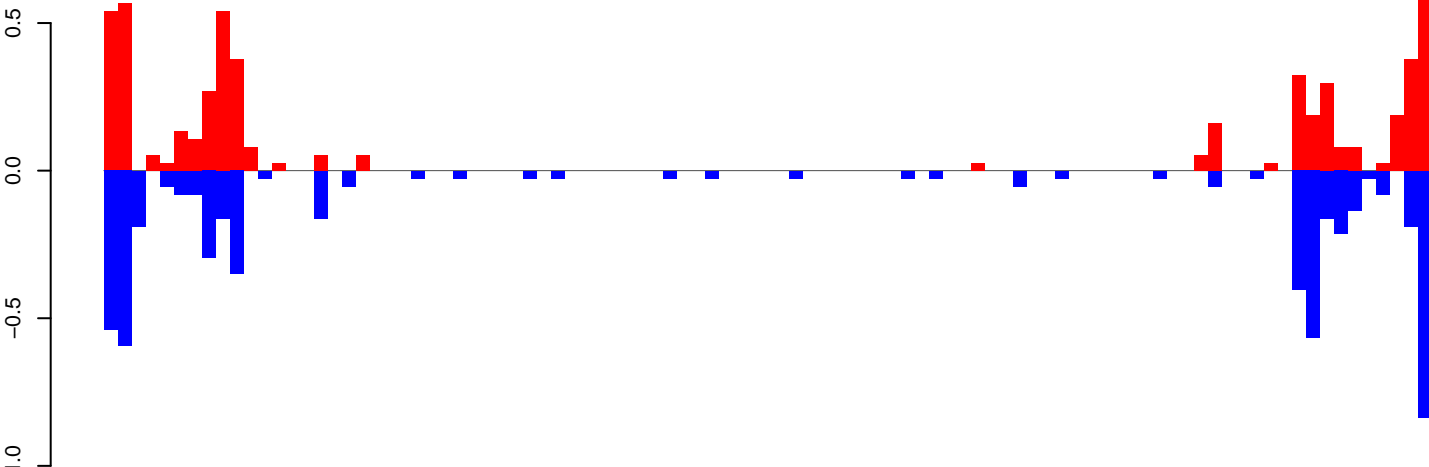

AeAeg_Ovary_GH.24_35.rep

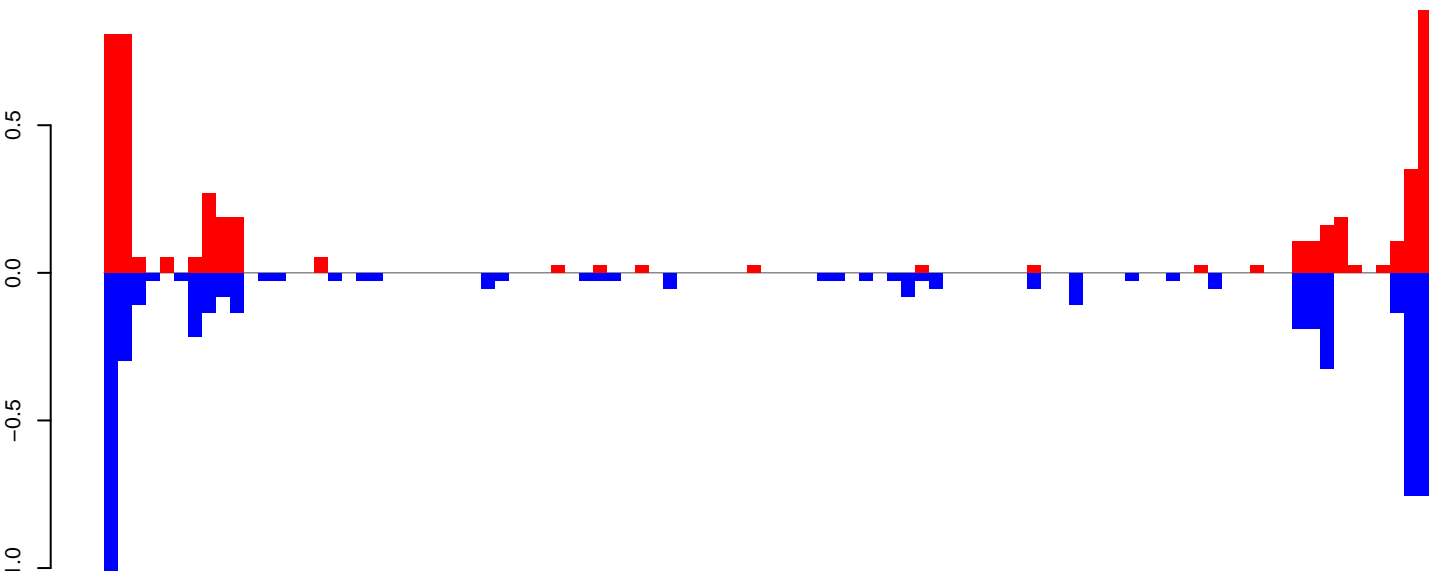

AeAeg_Ovary_GH.rep

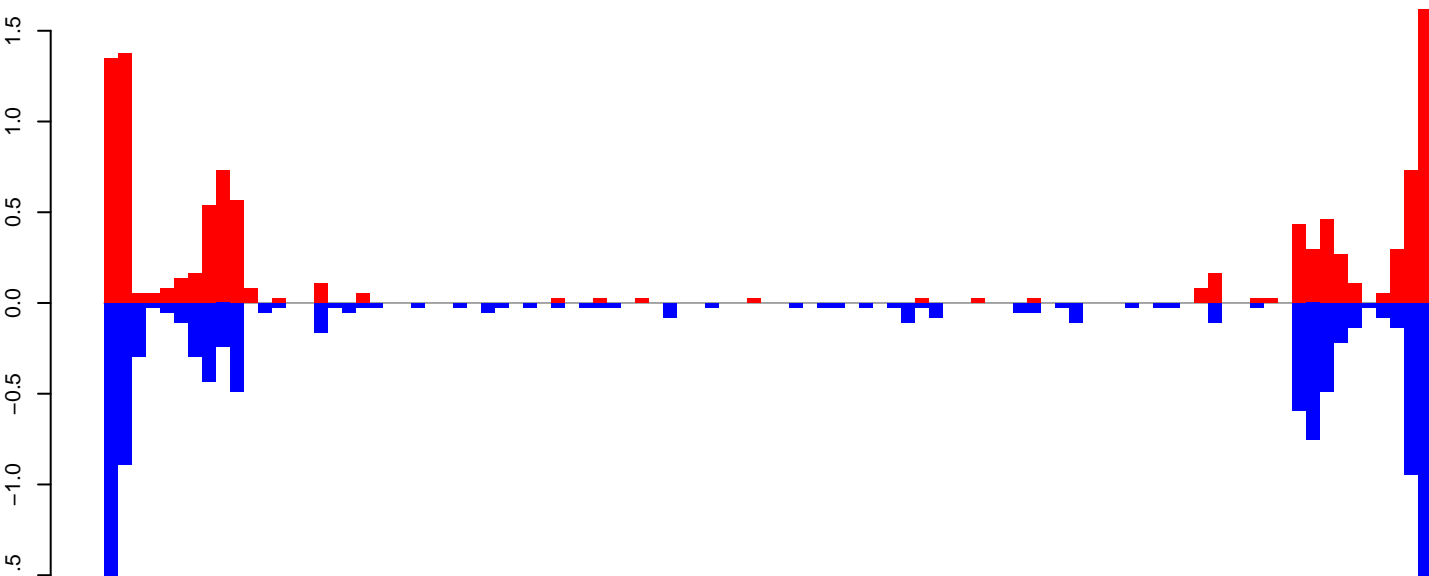

Window size=50, length=4780, TE@Sola2-3_AAe:1-4780

AeAeg_Ovary_GH.18_23.rep

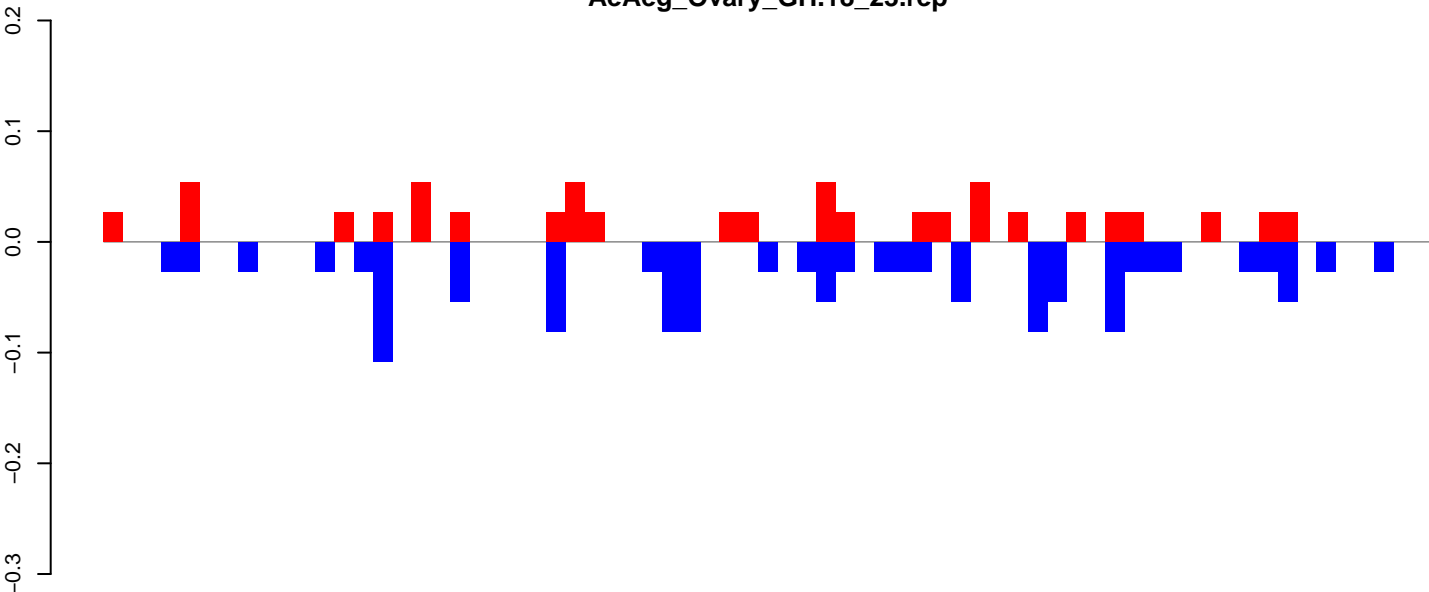

positive=1, negative=1, total=2

AeAeg_Ovary_GH.24_35.rep

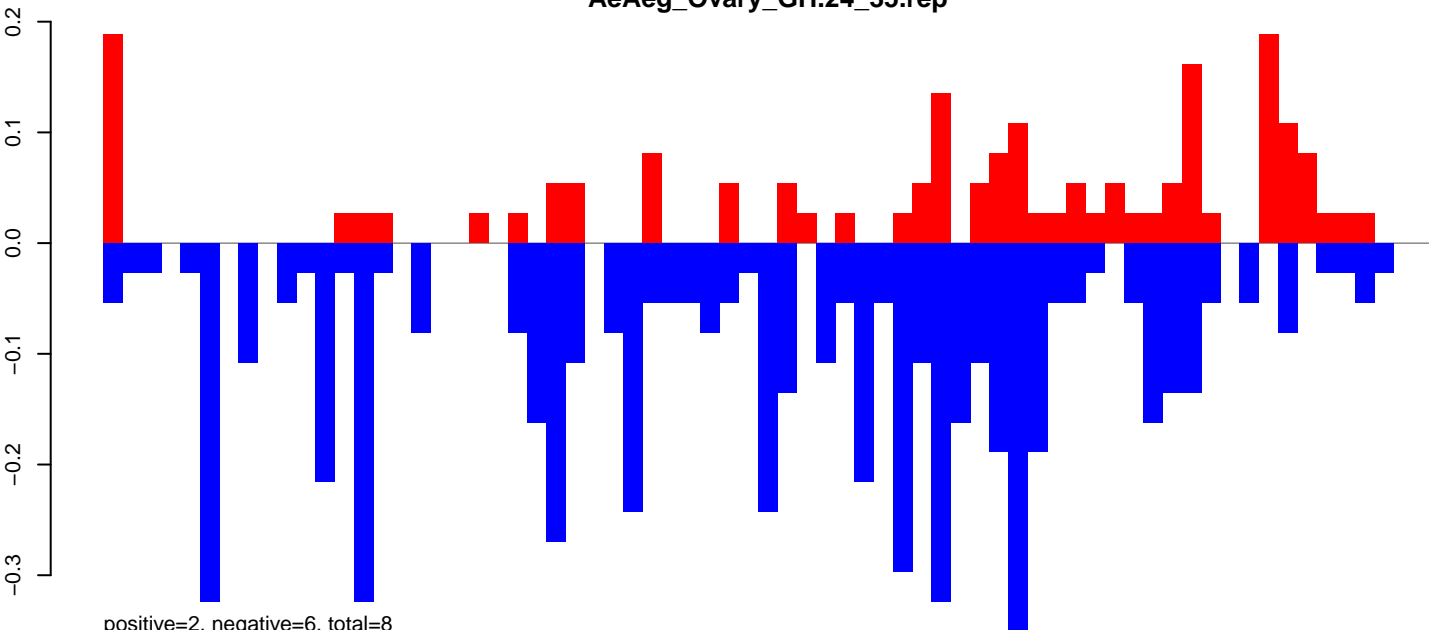

positive=2, negative=6, total=8

AeAeg_Ovary_GH.rep

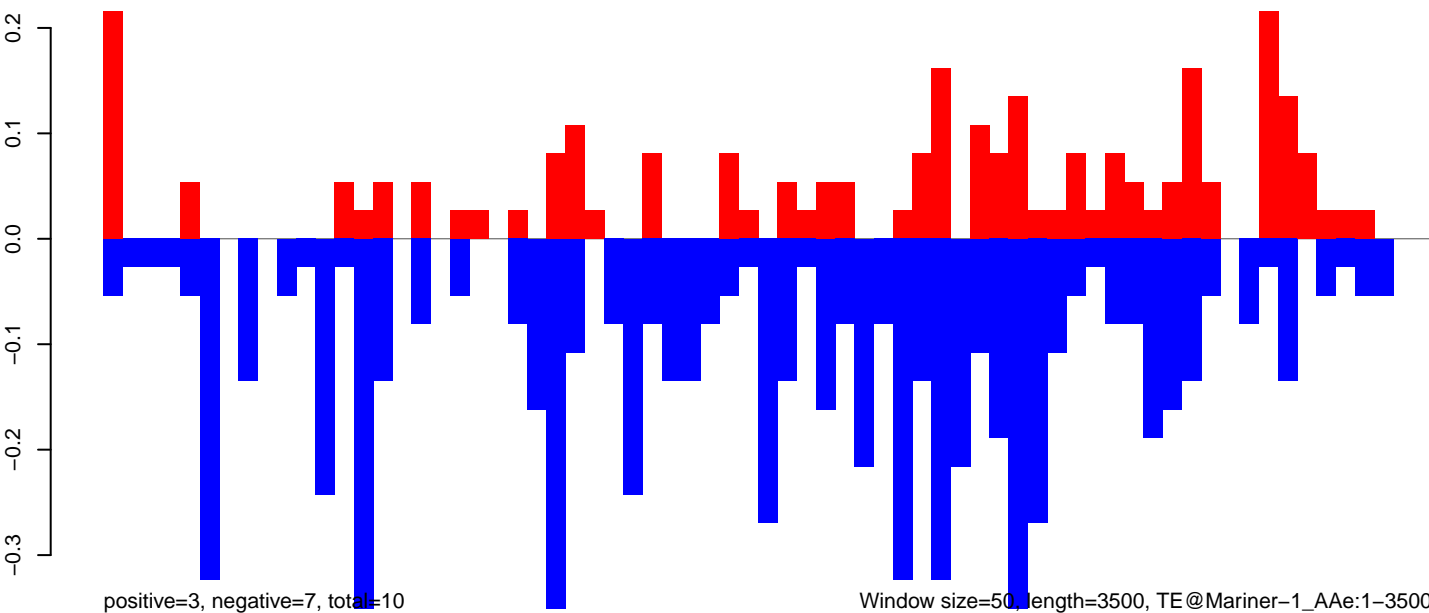

positive=3, negative=7, total=10

Window size=50, length=3500, TE@Mariner-1_A Ae:1-3500

AeAeg_Ovary_GH.18_23.rep

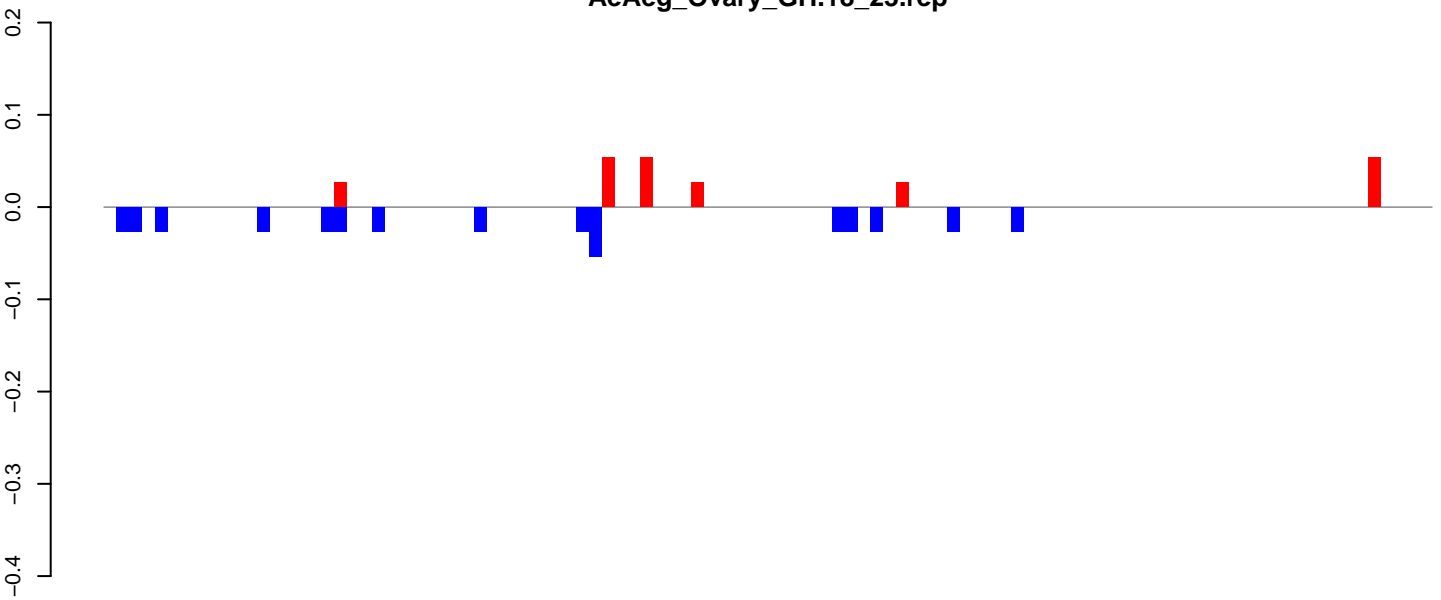

positive=0, negative=0, total=1

AeAeg_Ovary_GH.24_35.rep

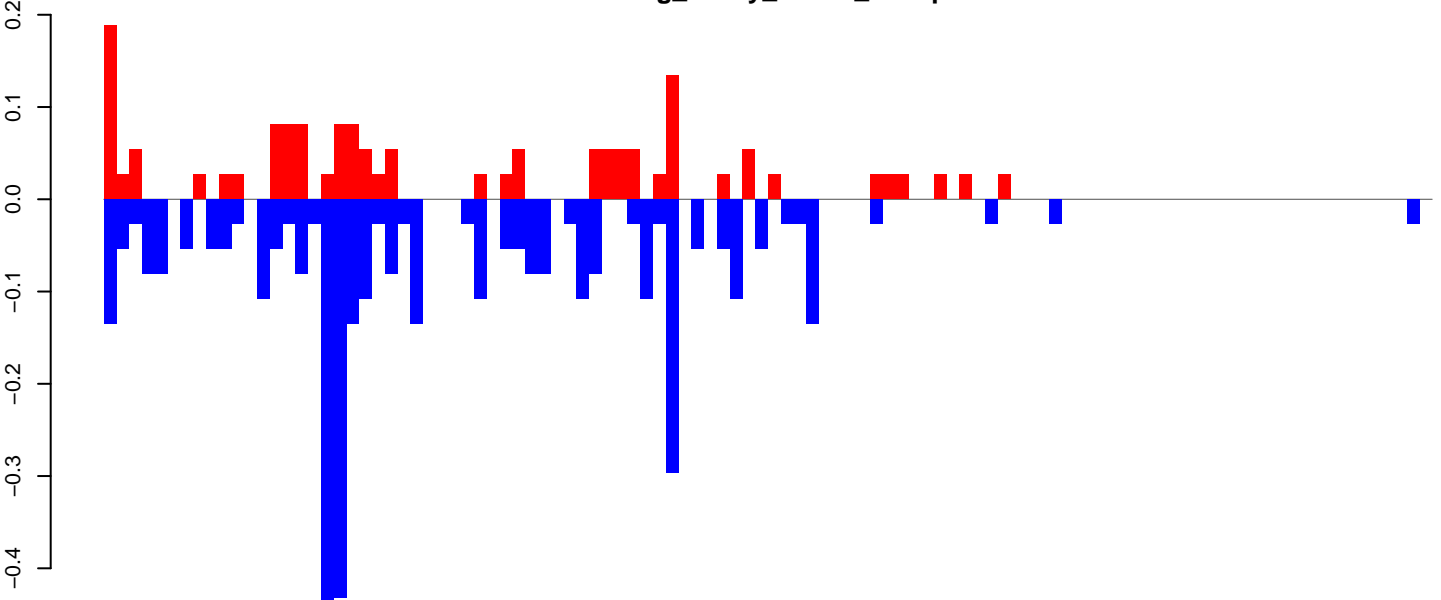

positive=2, negative=4, total=6

AeAeg_Ovary_GH.rep

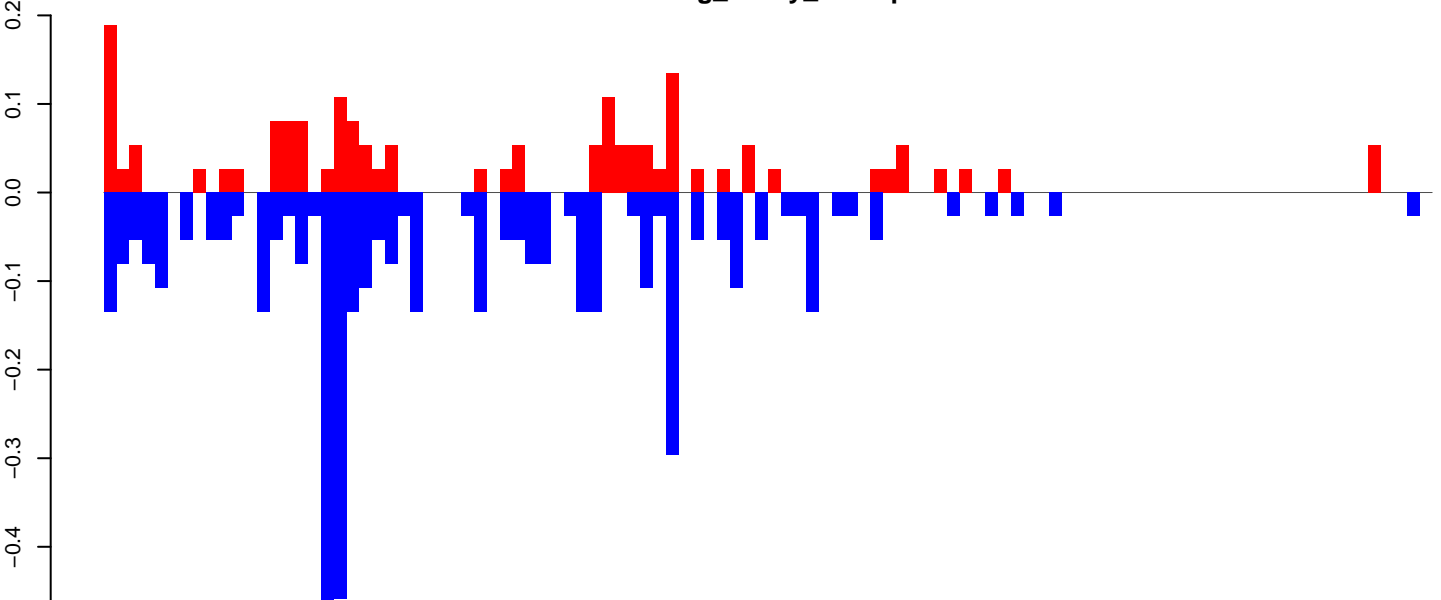

positive=2, negative=4, total=6

Window size=50, length=5246, TE@Gypsy-256_AA-LTR-I:1-5246

0 1000 2000 3000 4000 5000

AeAeg_Ovary_GH.18_23.rep

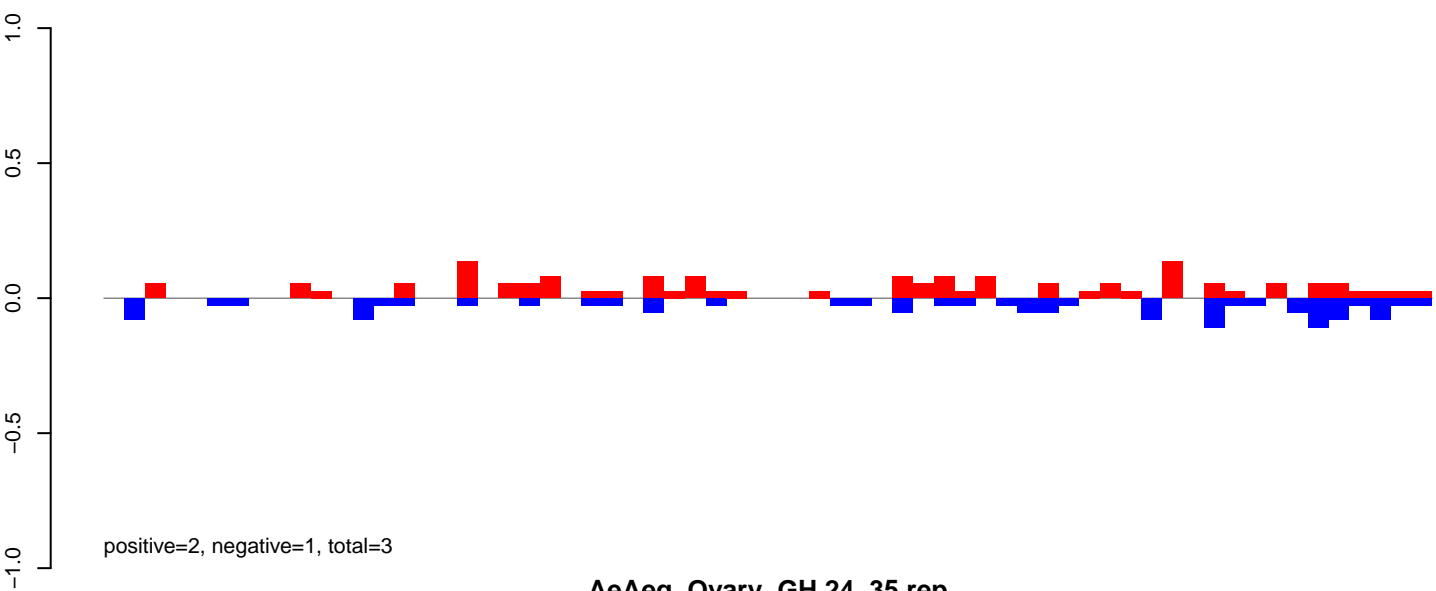

AeAeg_Ovary_GH.24_35.rep

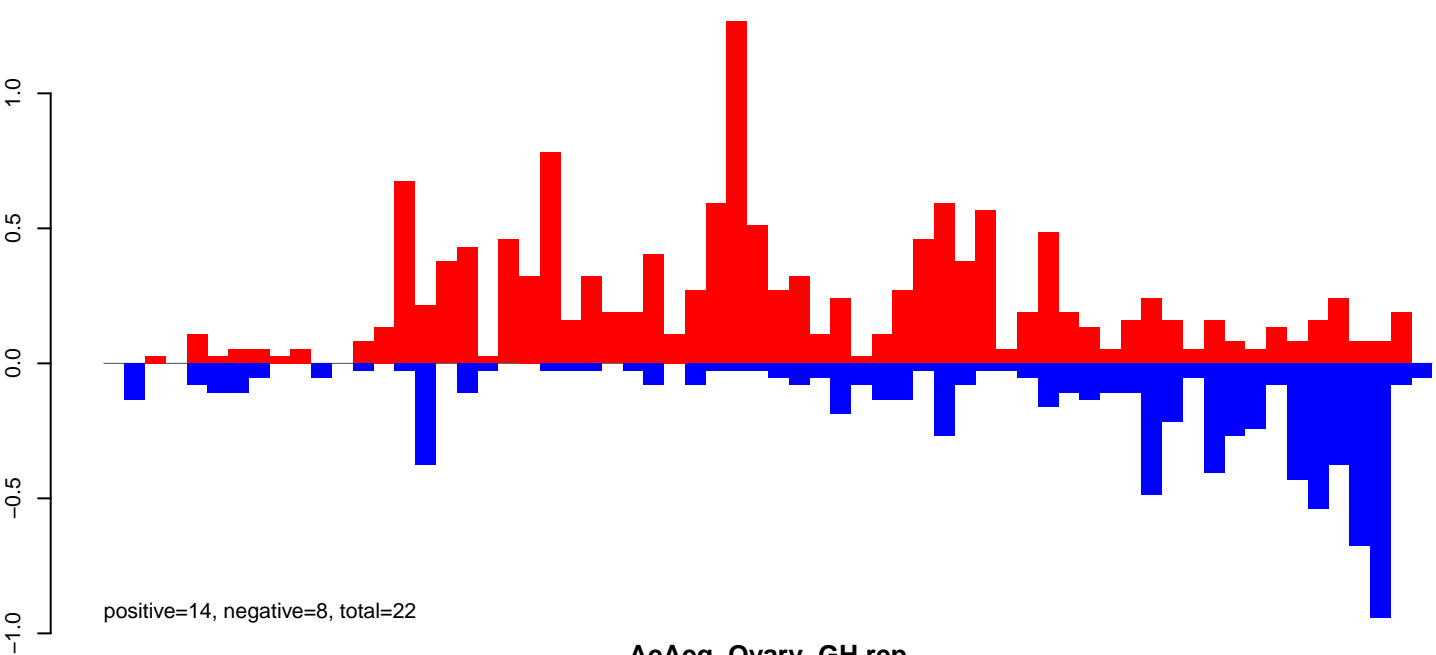

AeAeg_Ovary_GH.rep

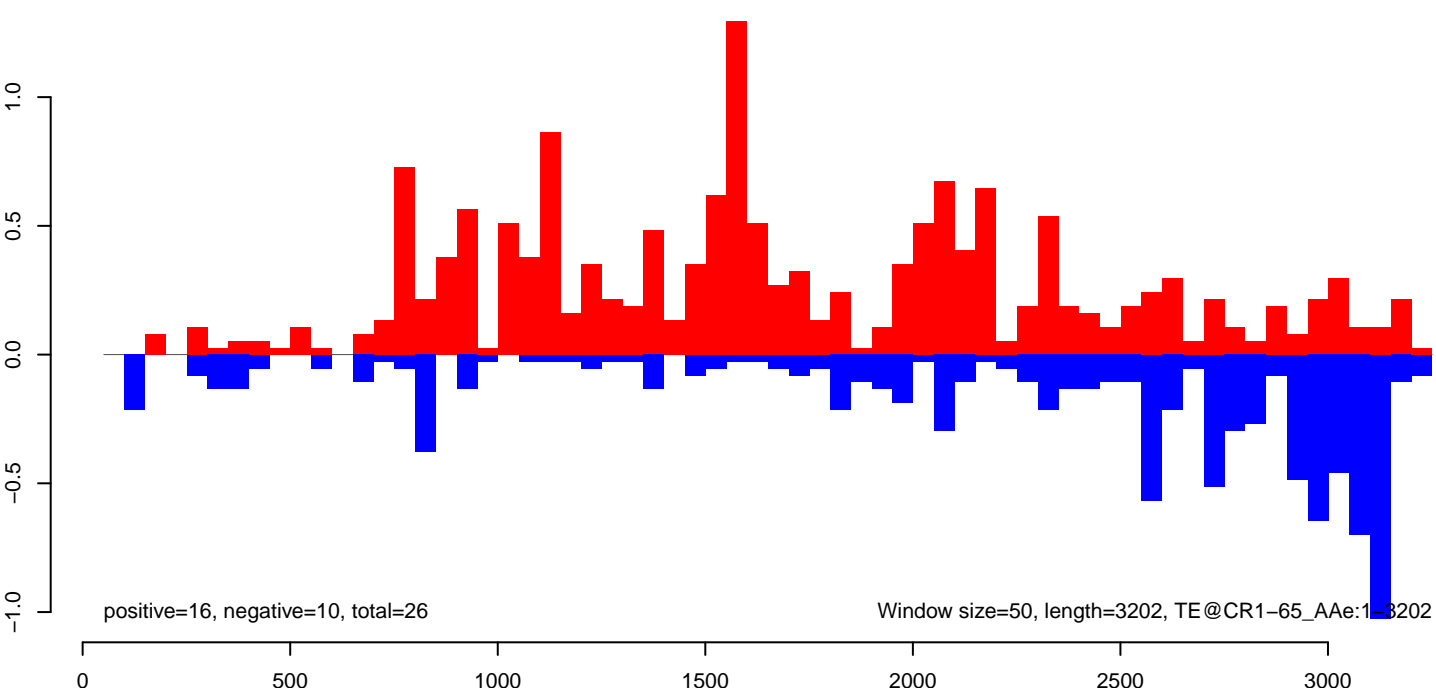

AeAeg_Ovary_GH.18_23.rep

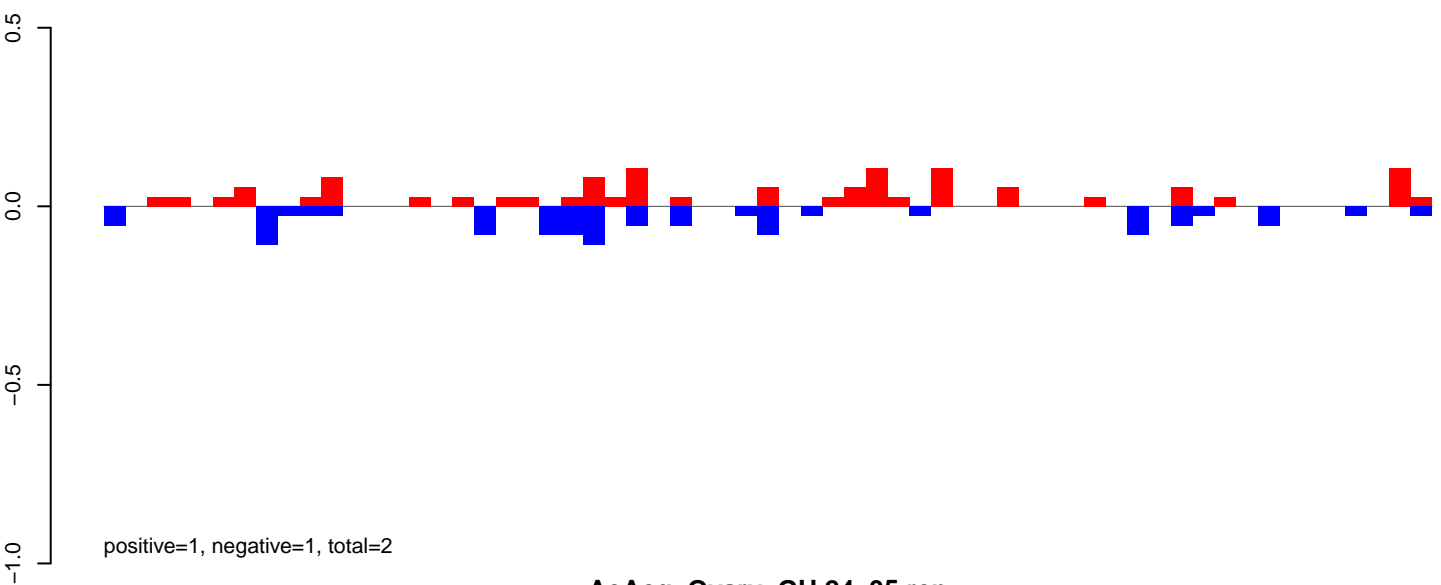

AeAeg_Ovary_GH.24_35.rep

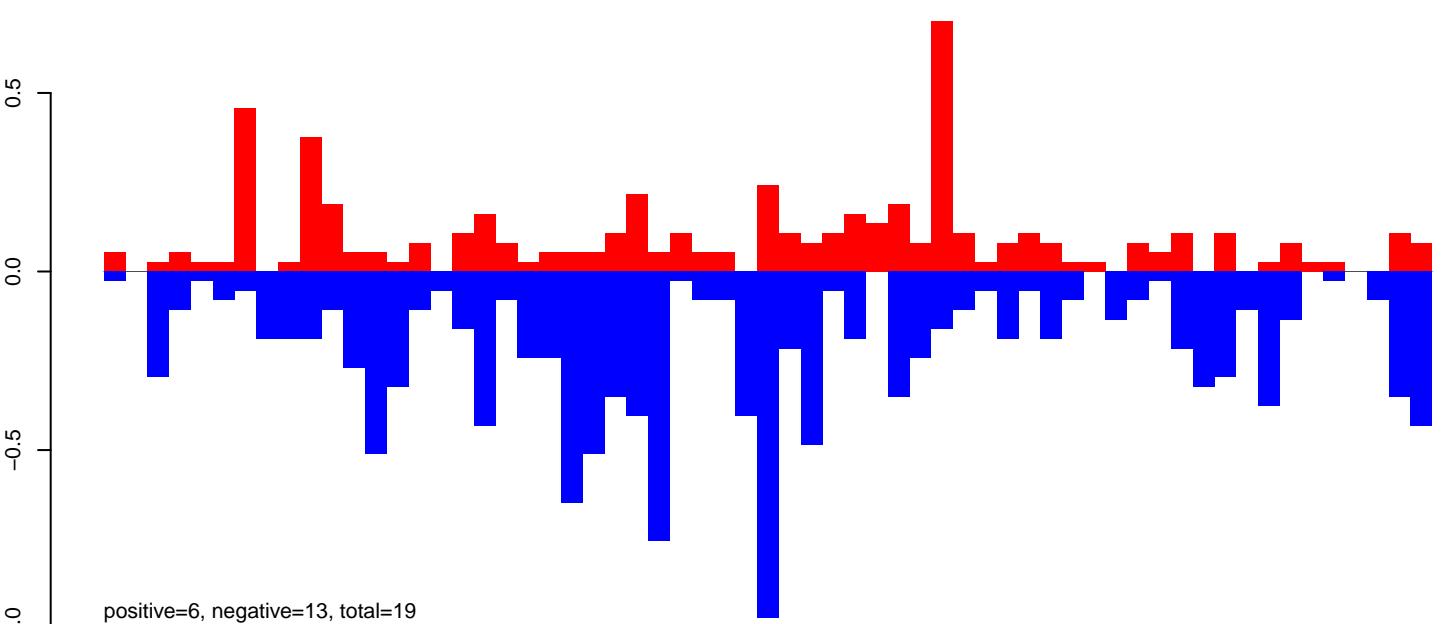

AeAeg_Ovary_GH.rep

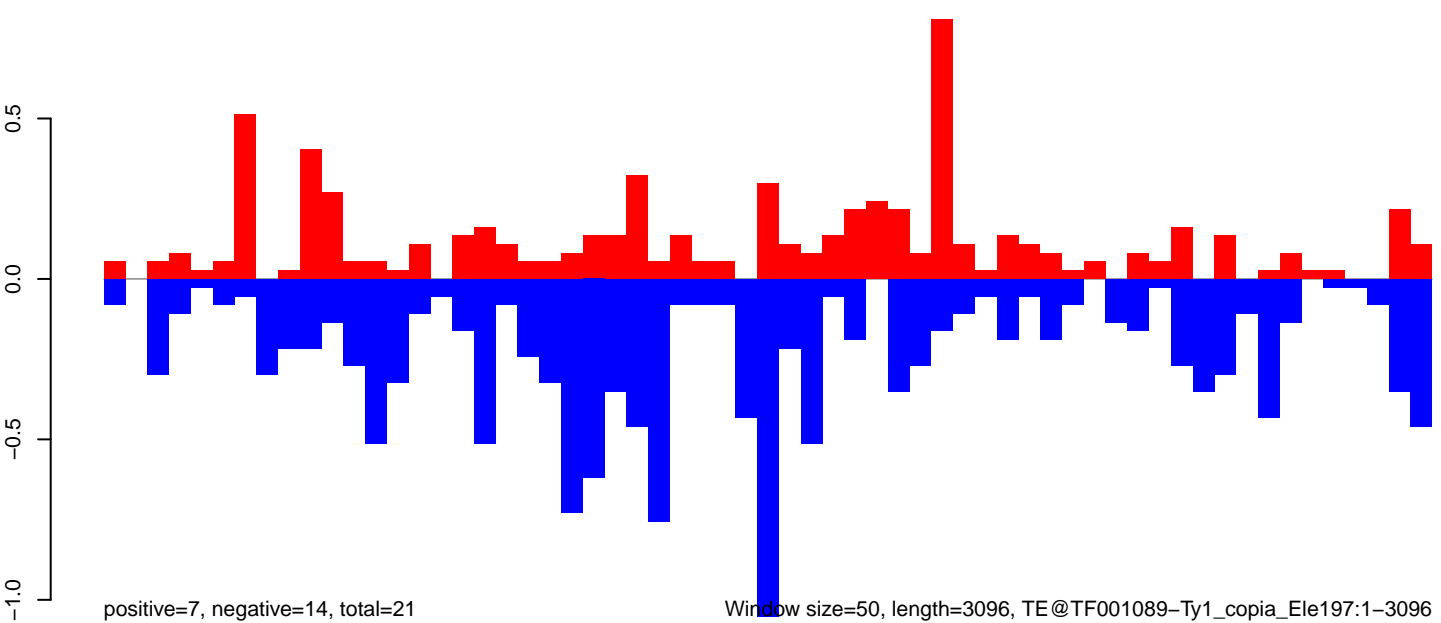

AeAeg_Ovary_GH.18_23.rep

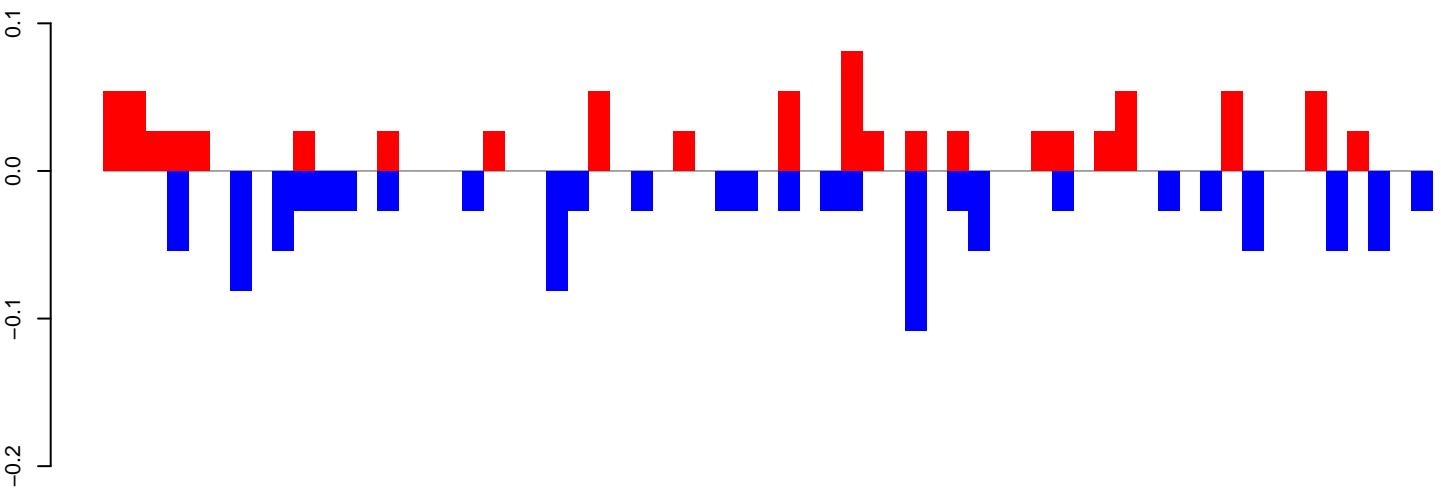

positive=1, negative=1, total=2

AeAeg_Ovary_GH.24_35.rep

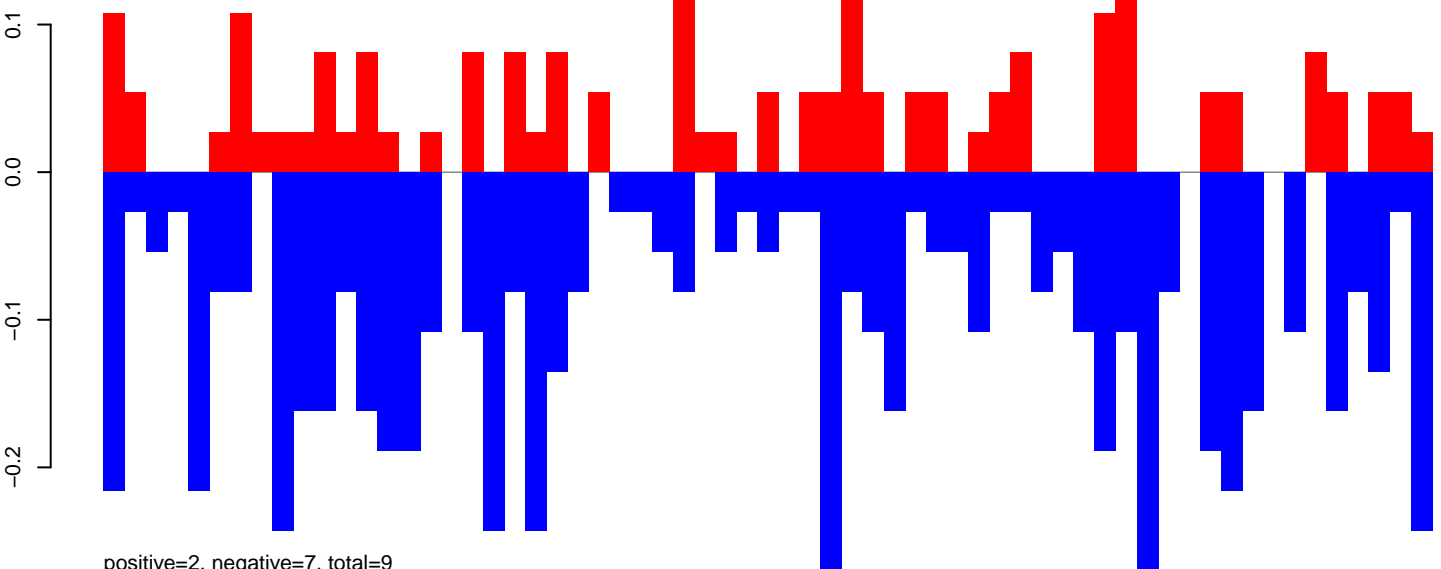

positive=2, negative=7, total=9

AeAeg_Ovary_GH.rep

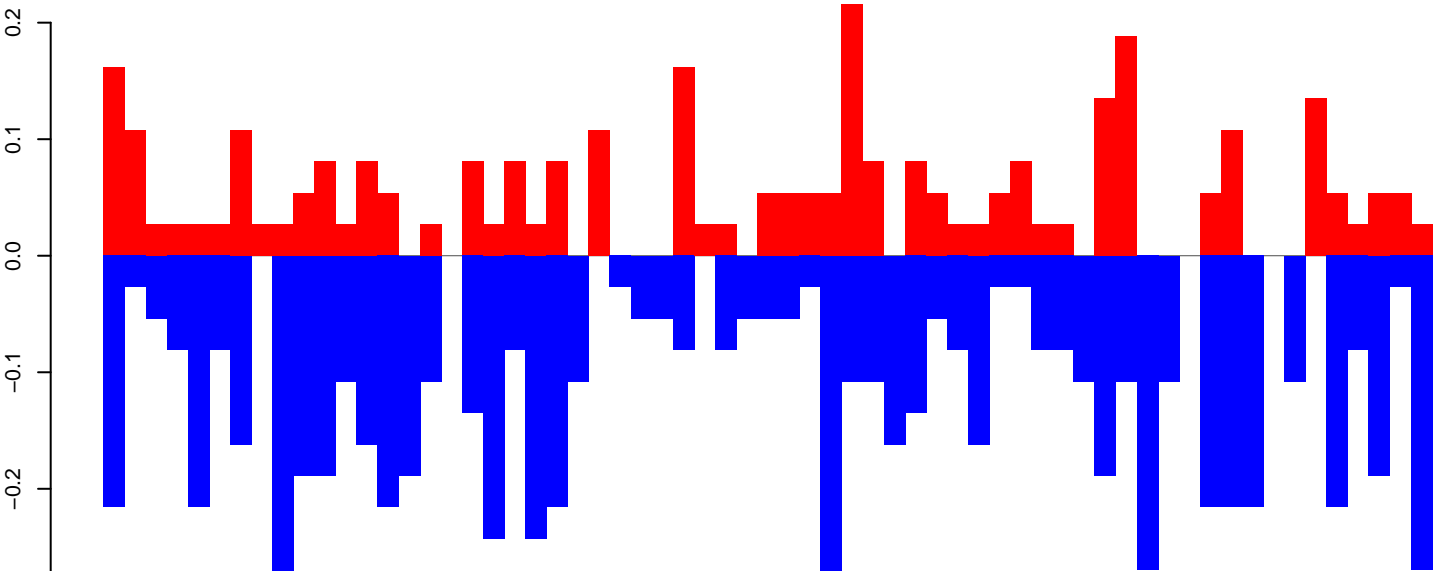

positive=3, negative=8, total=11

Window size=50, length=3180, TE@TF001003-Ty1_copia_Ele165:1-3180

AeAeg_Ovary_GH.18_23.rep

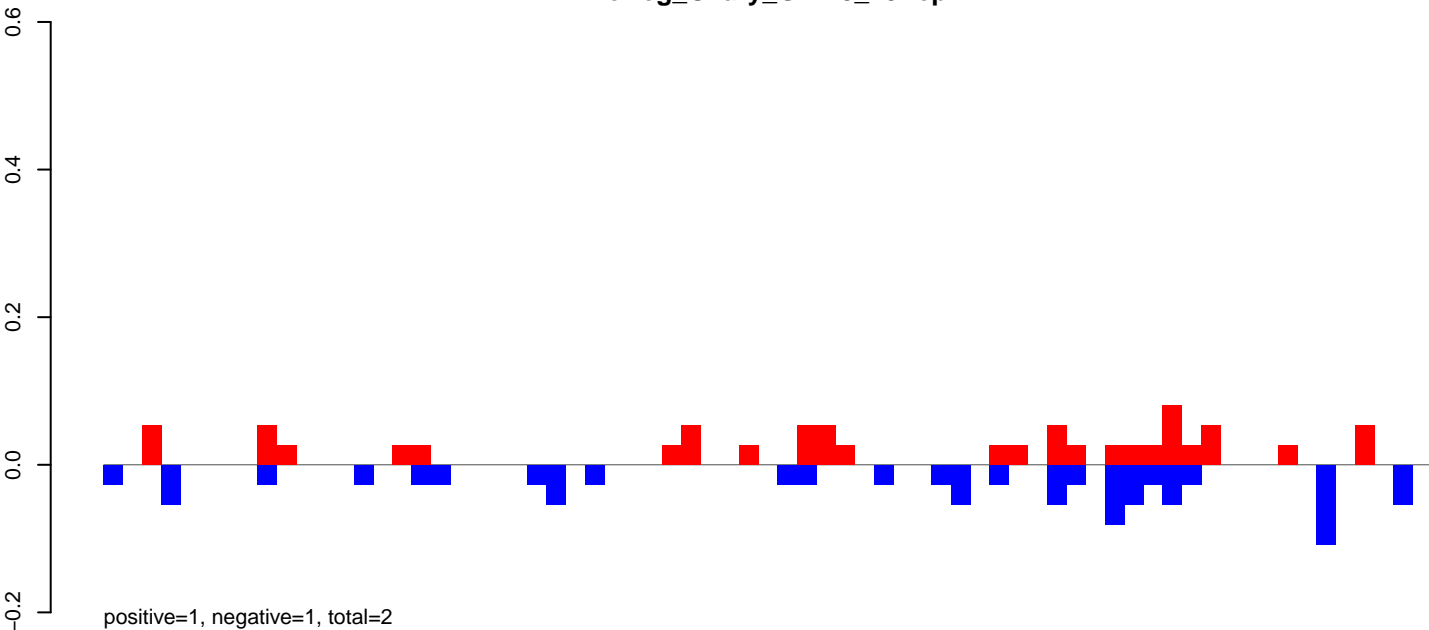

AeAeg_Ovary_GH.24_35.rep

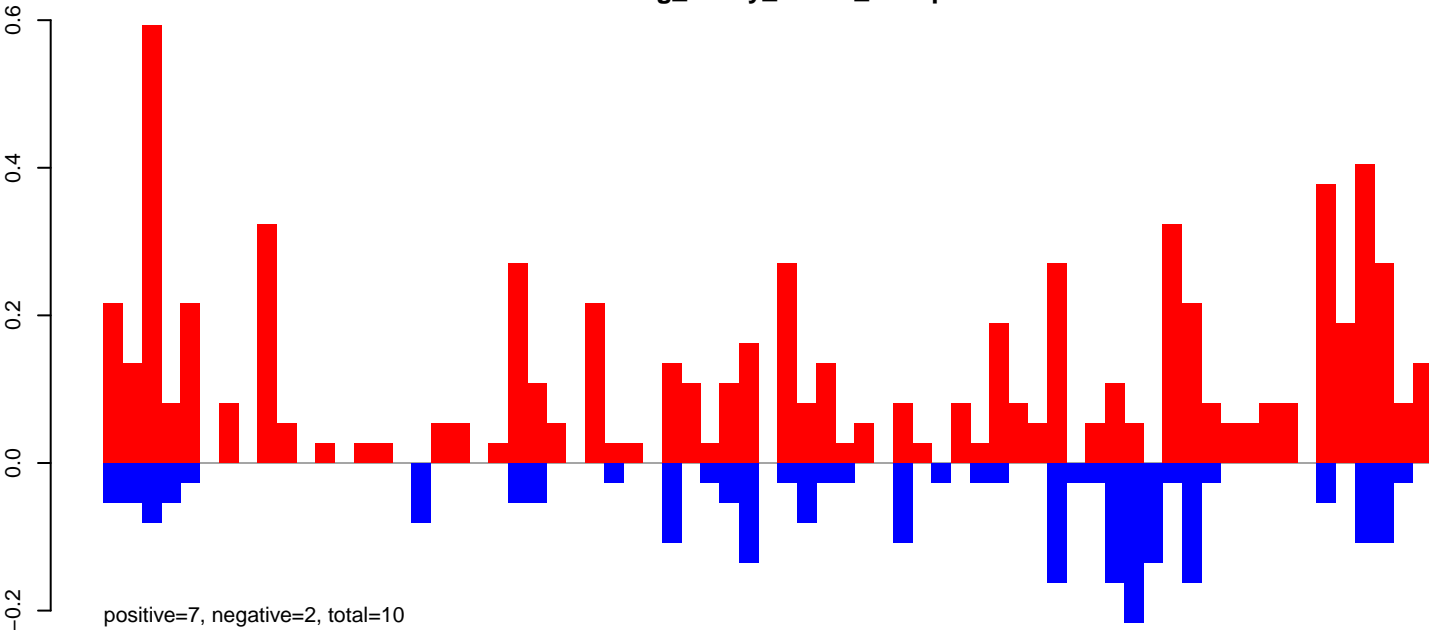

AeAeg_Ovary_GH.rep

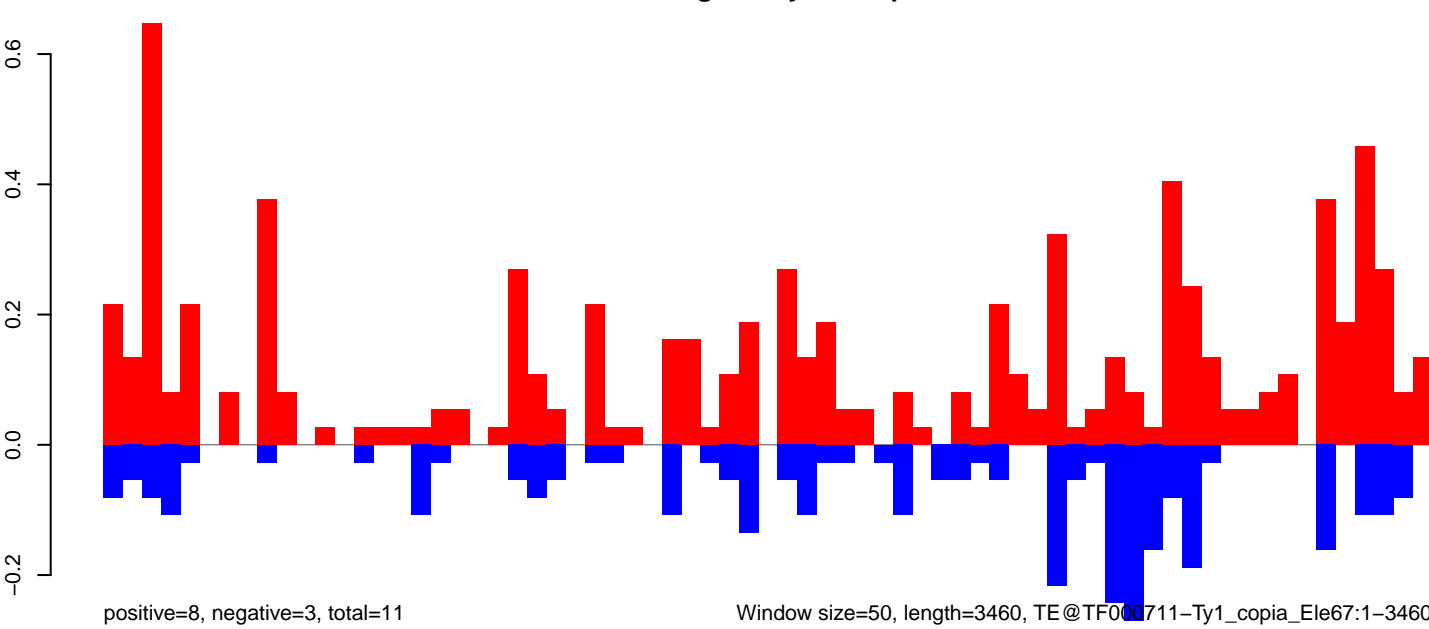

Window size=50, length=3460, TE@TF000711-Ty1_copia_Ele67:1-3460

0 500 1000 1500 2000 2500 3000 3500

AeAeg_Ovary_GH.18_23.rep

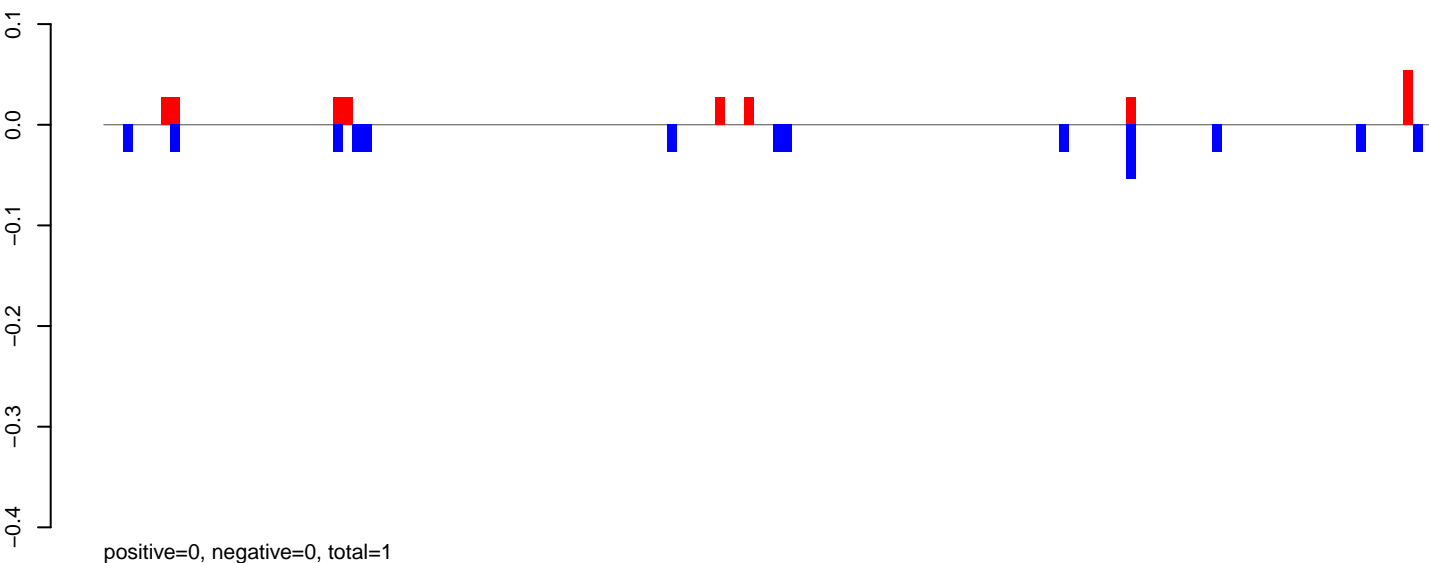

AeAeg_Ovary_GH.24_35.rep

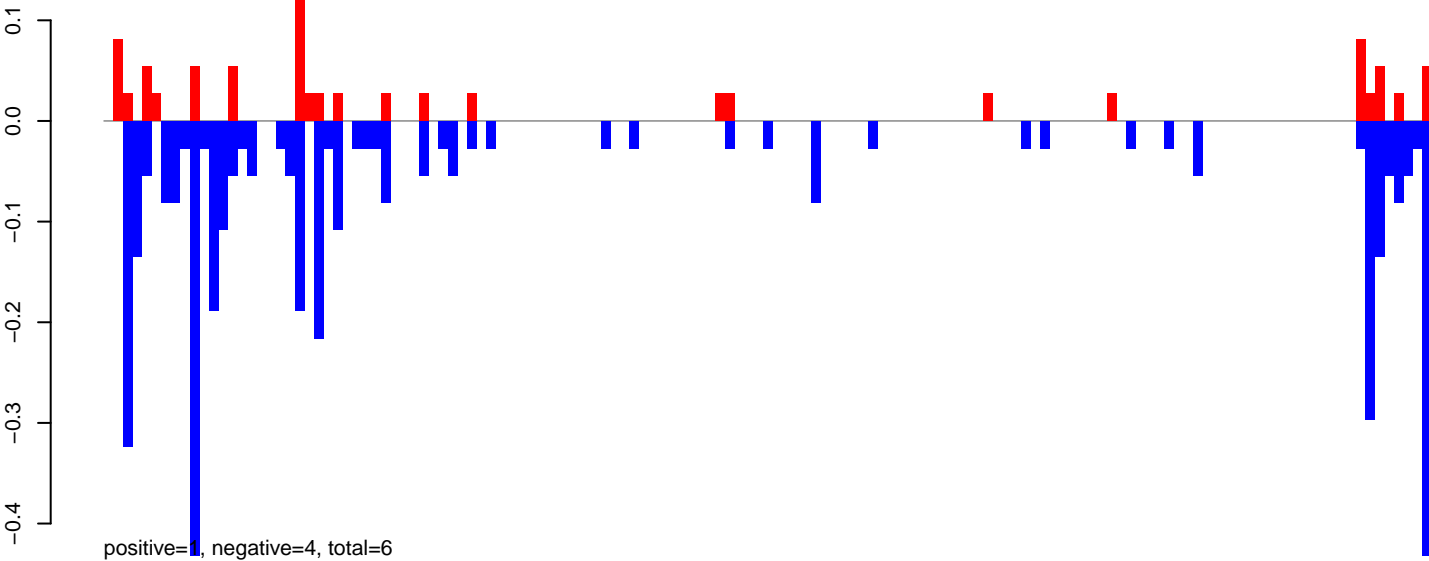

AeAeg_Ovary_GH.rep

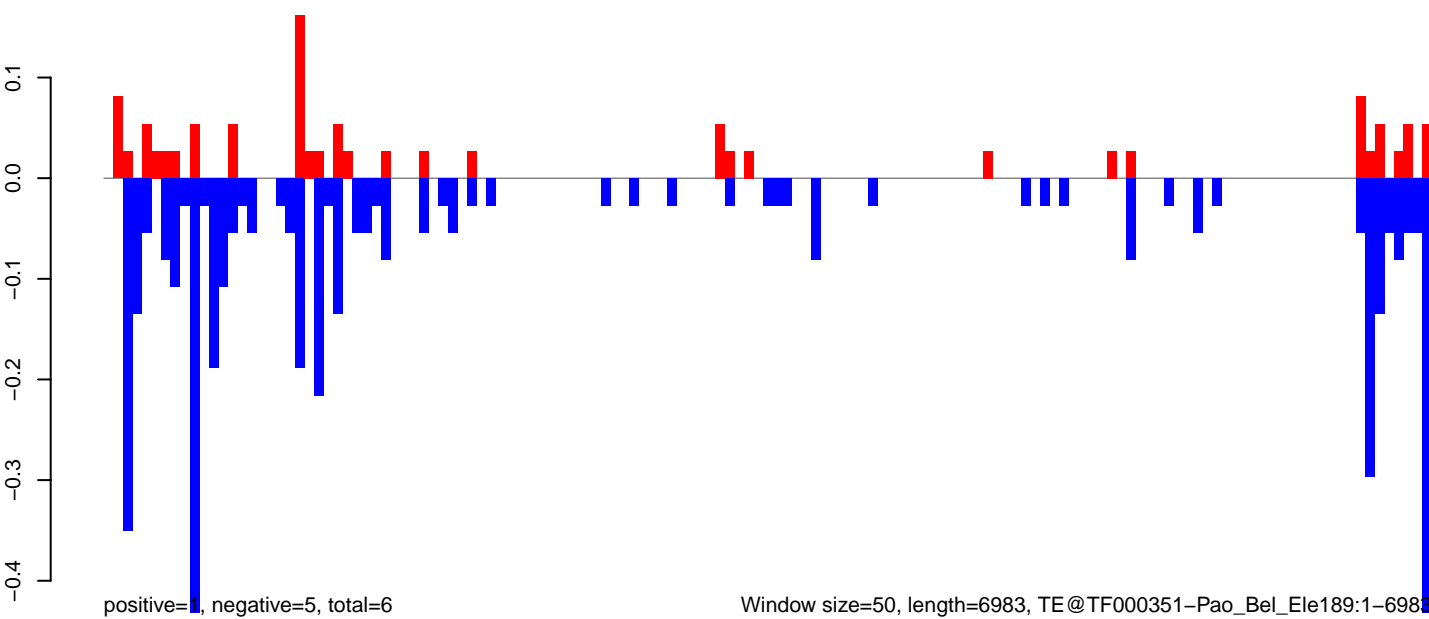

Window size=50, length=6983, TE@TF000351-Pao_Bel_Ele189:1-6983

0 1000 2000 3000 4000 5000 6000 7000

AeAeg_Ovary_GH.18_23.rep

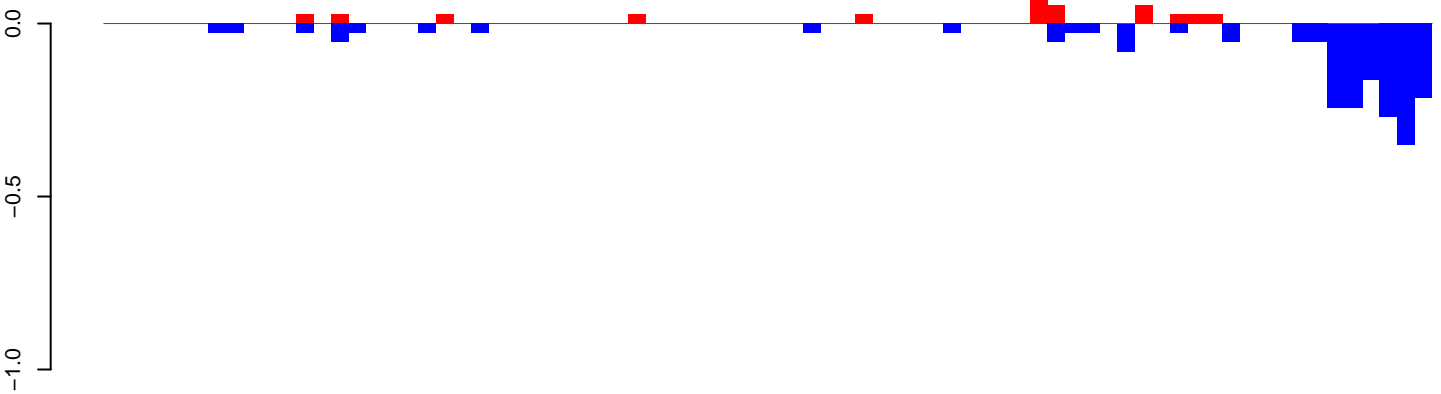

positive=0, negative=2, total=3

AeAeg_Ovary_GH.24_35.rep

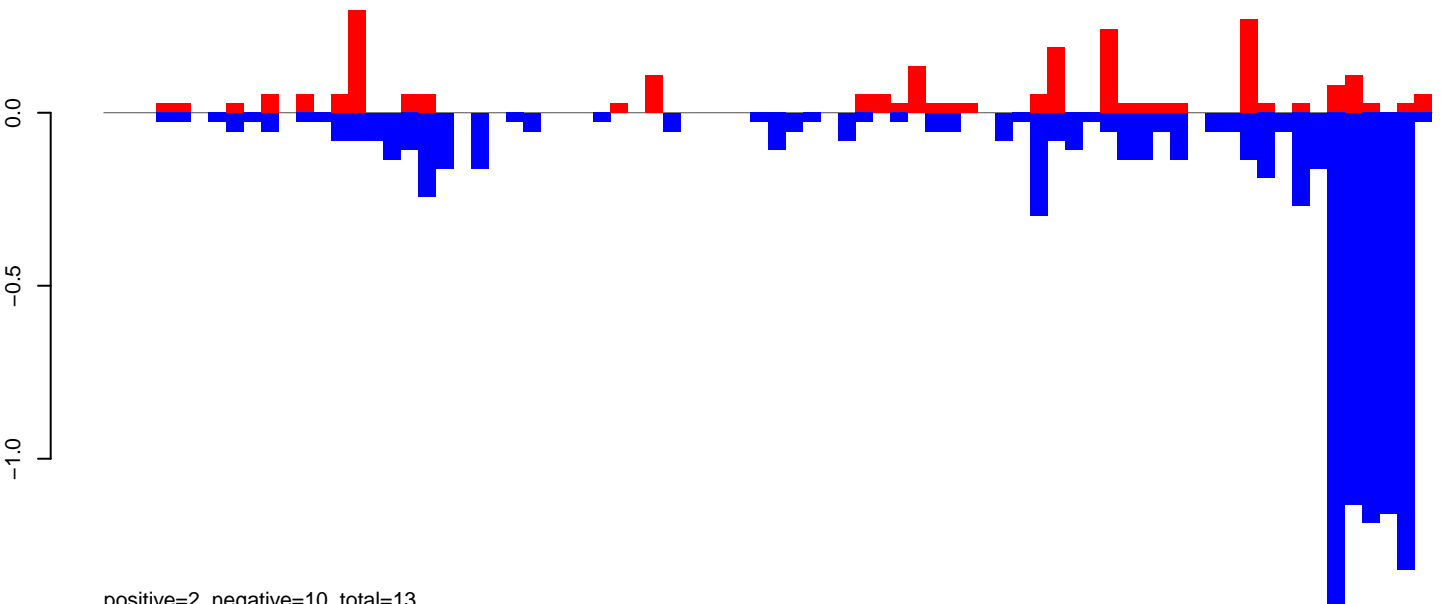

positive=2, negative=10, total=13

AeAeg_Ovary_GH.rep

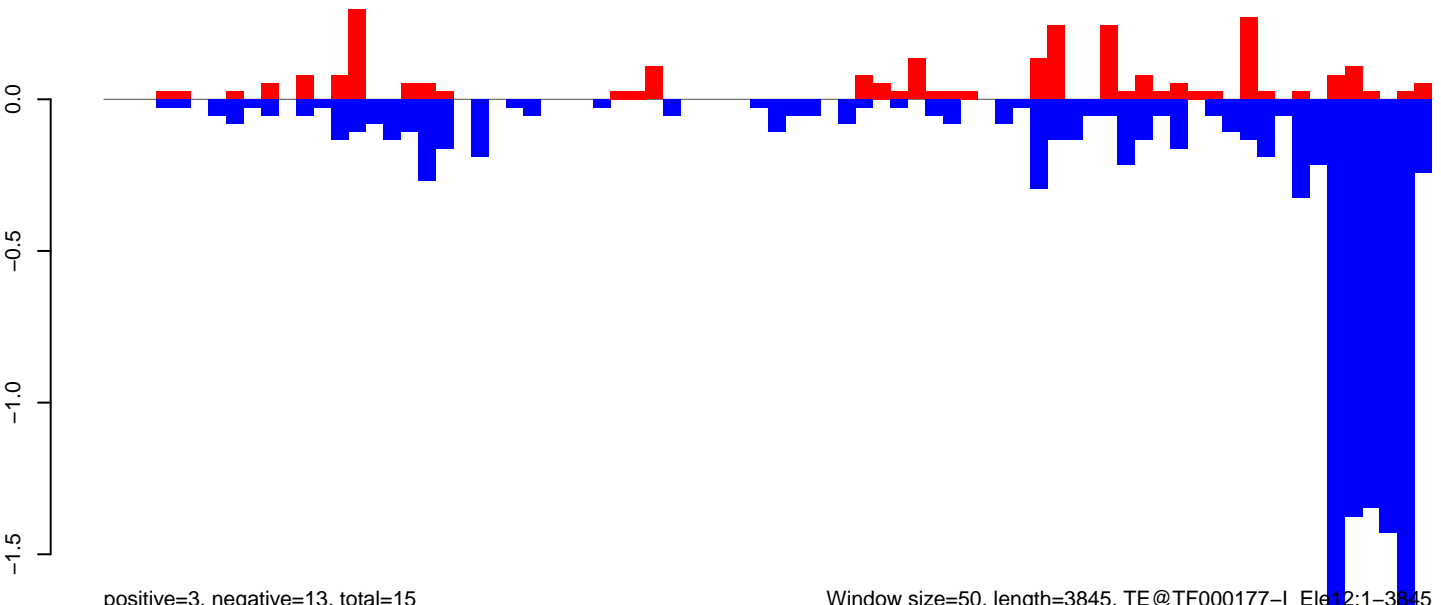

positive=3, negative=13, total=15

Window size=50, length=3845, TE@TF000177-I_Ele12:1-3845

0 1000 2000 3000 4000

AeAeg_Ovary_GH.18_23.rep

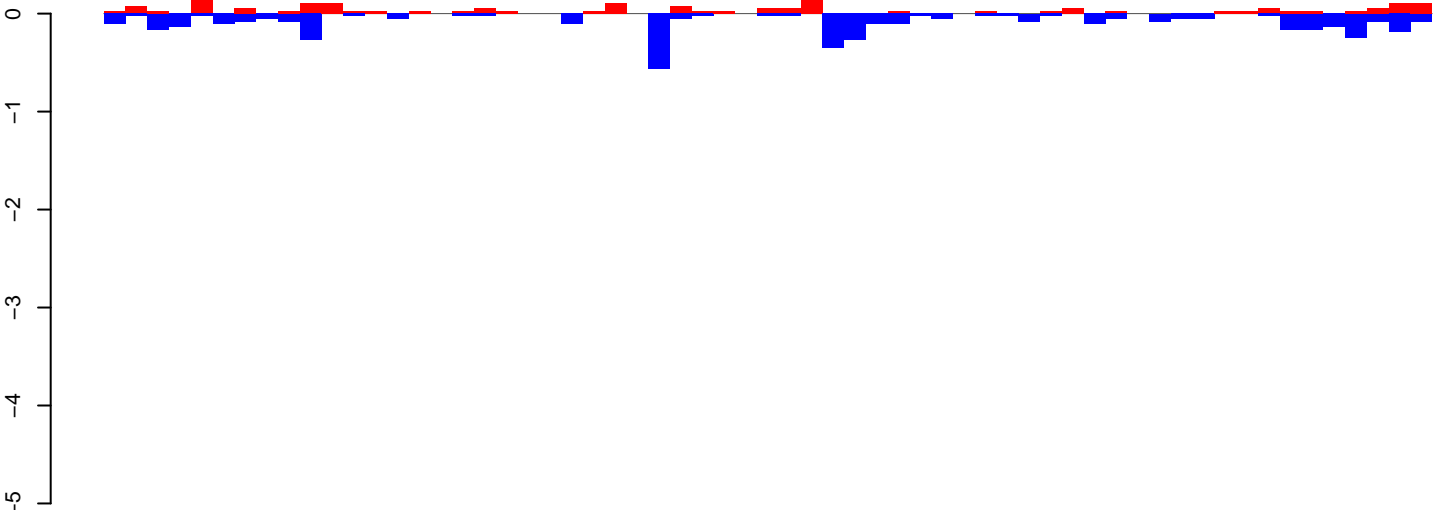

positive=2, negative=5, total=7

AeAeg_Ovary_GH.24_35.rep

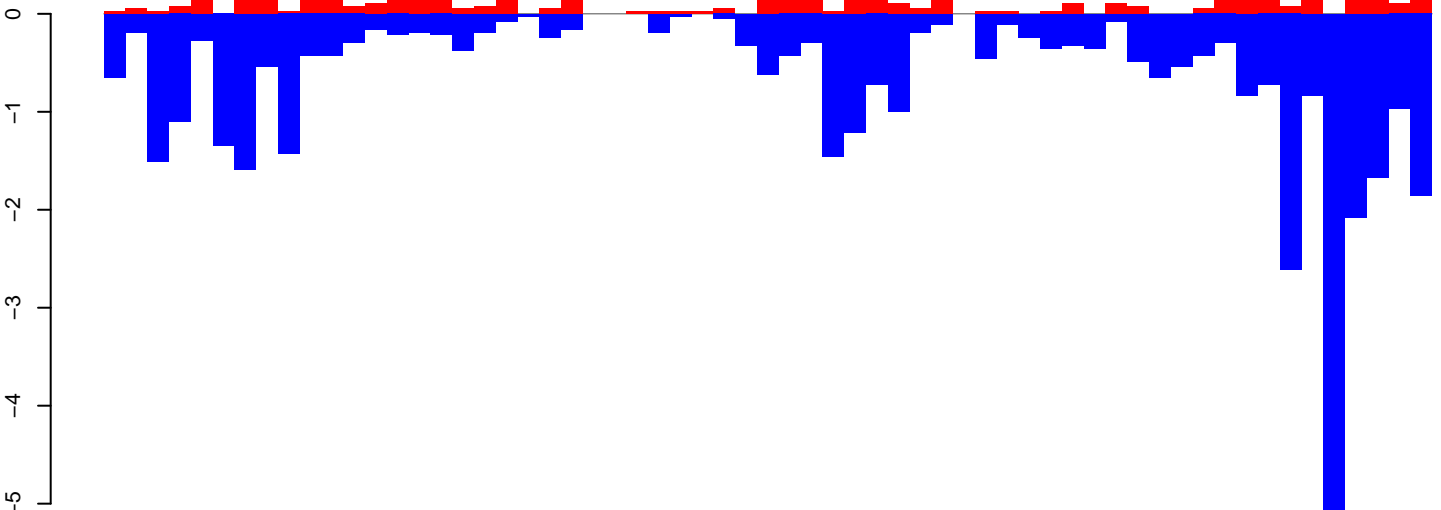

positive=9, negative=41, total=50

AeAeg_Ovary_GH.rep

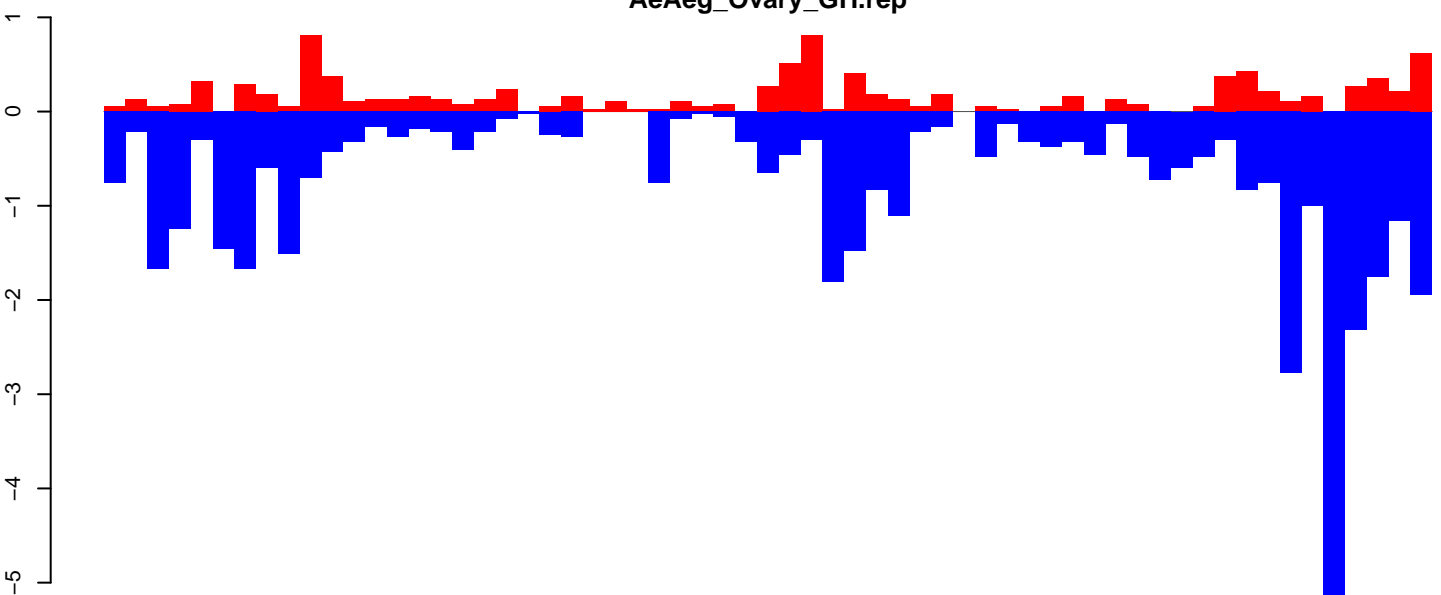

positive=11, negative=46, total=57

Window size=50, length=3098, TE@BEL-101_AA-LTR-I:1-3098

0 500 1000 1500 2000 2500 3000

AeAeg_Ovary_GH.18_23.rep

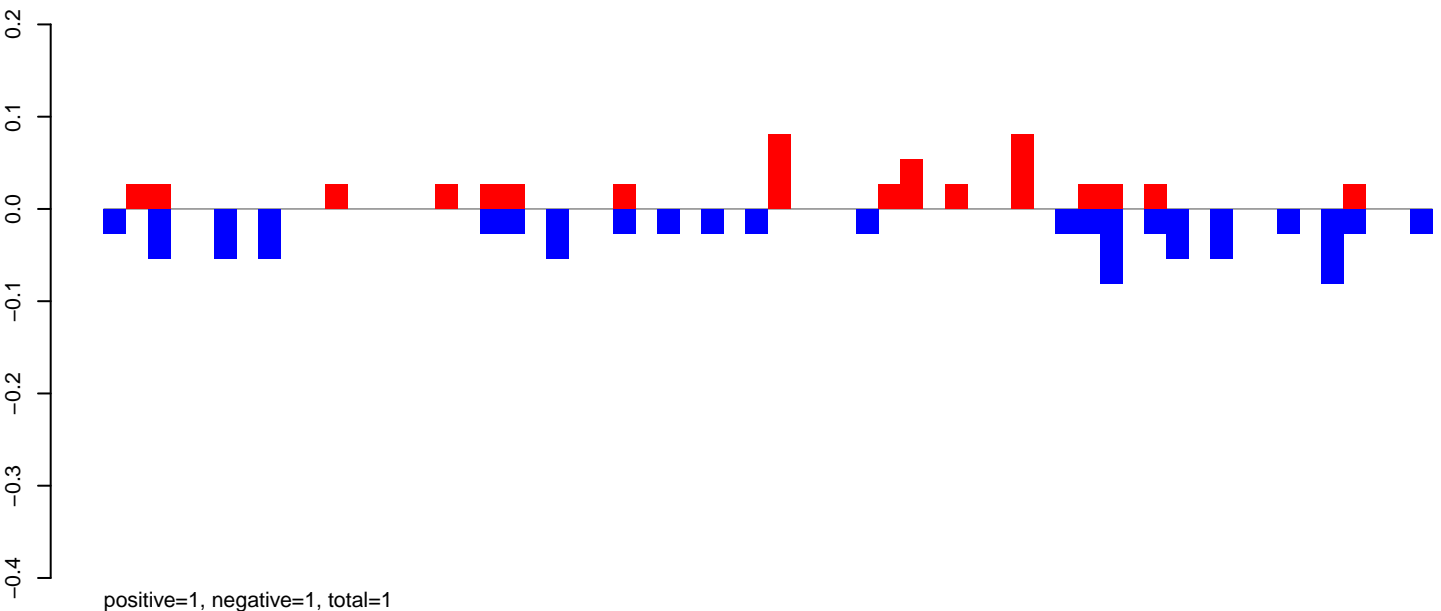

AeAeg_Ovary_GH.24_35.rep

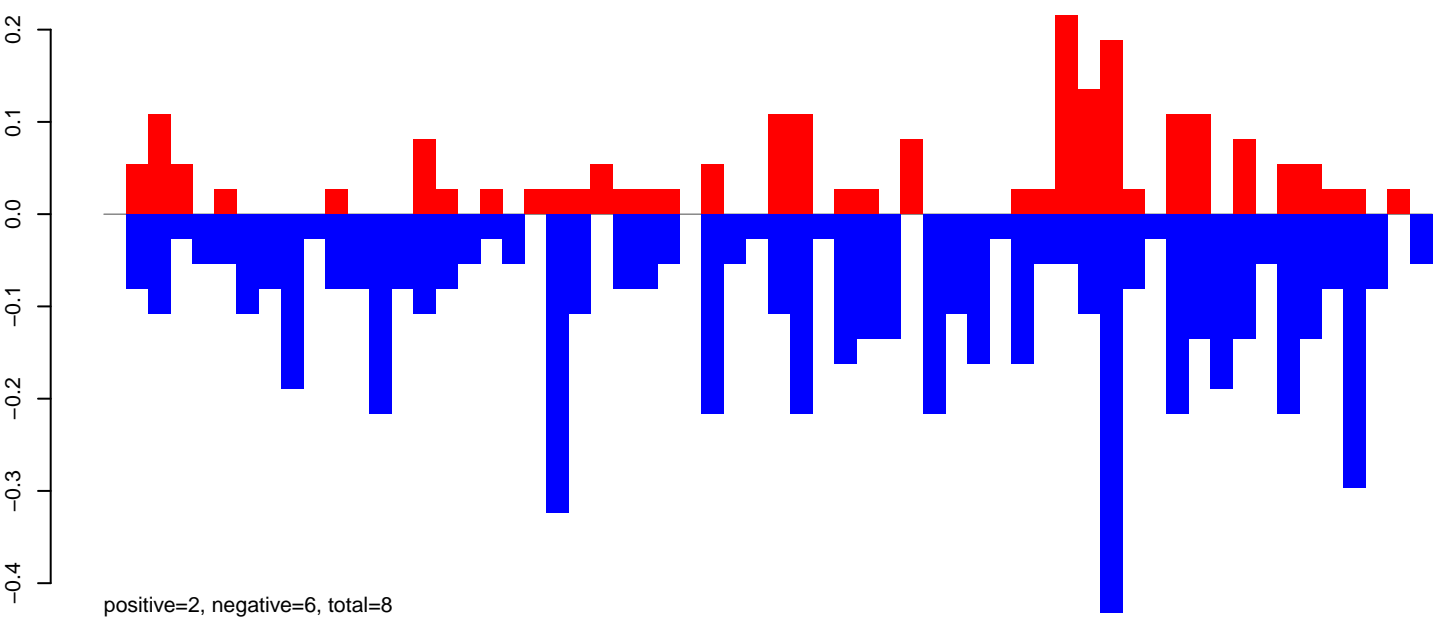

AeAeg_Ovary_GH.rep

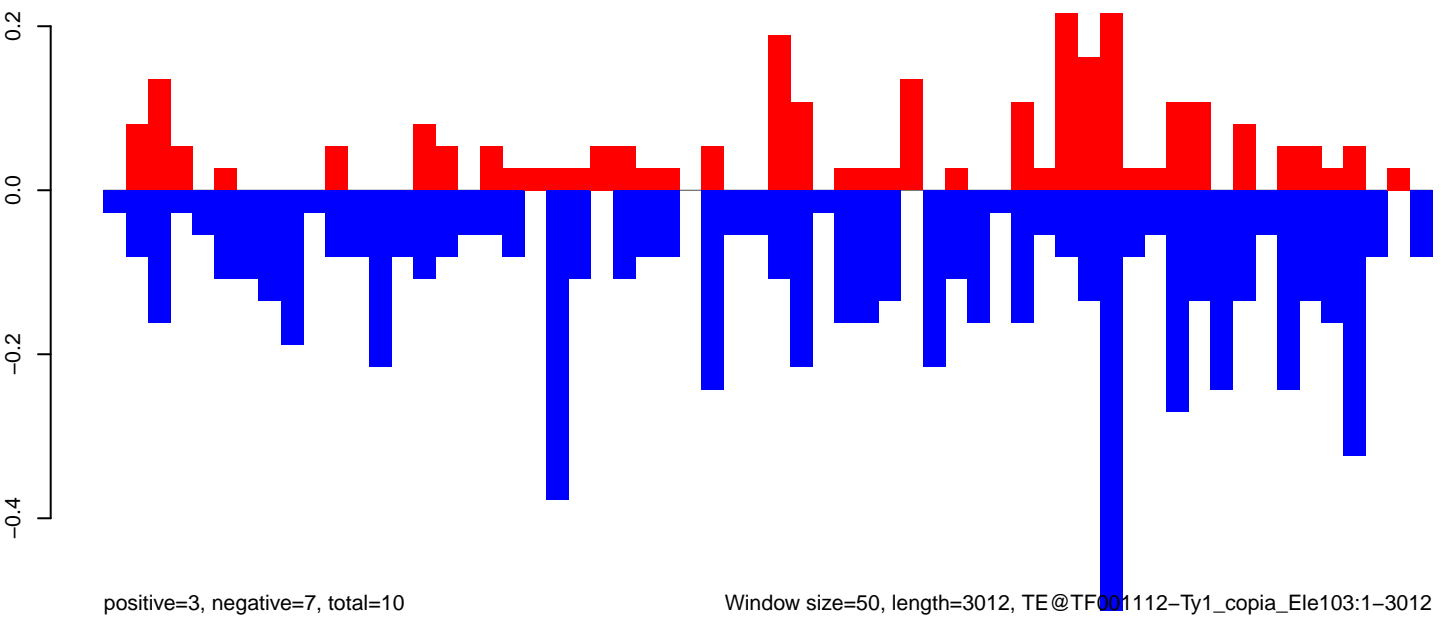

Window size=50, length=3012, TE@TF001112-Ty1_copia_Ele103:1-3012

0 500 1000 1500 2000 2500 3000

AeAeg_Ovary_GH.18_23.rep

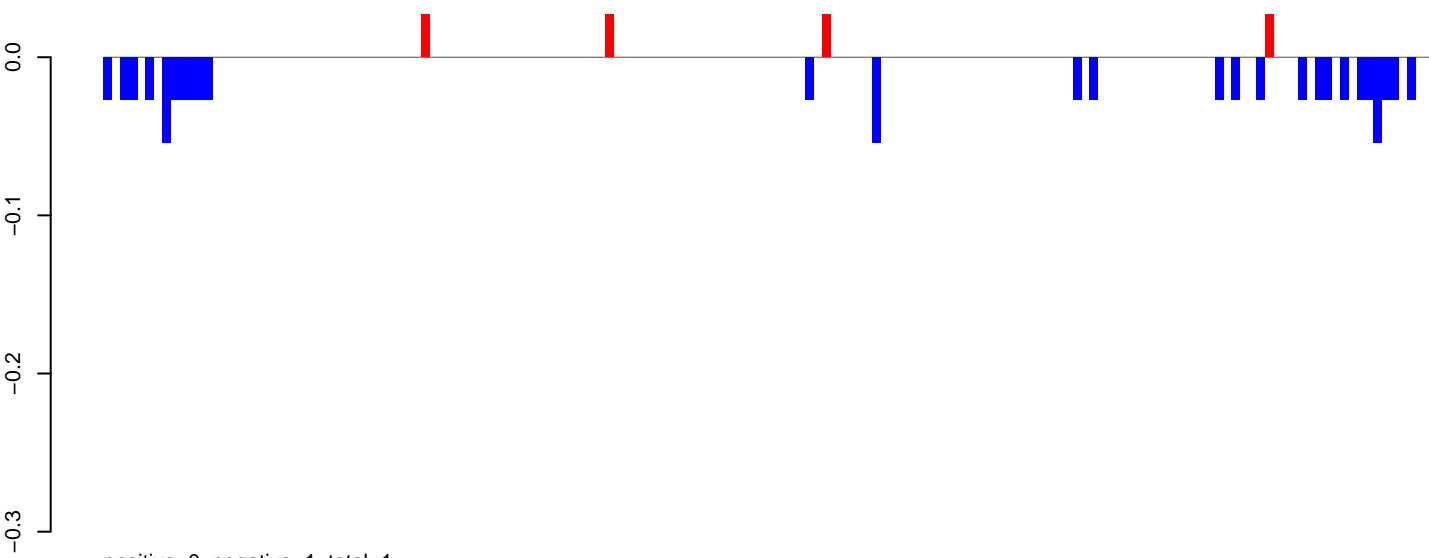

AeAeg_Ovary_GH.24_35.rep

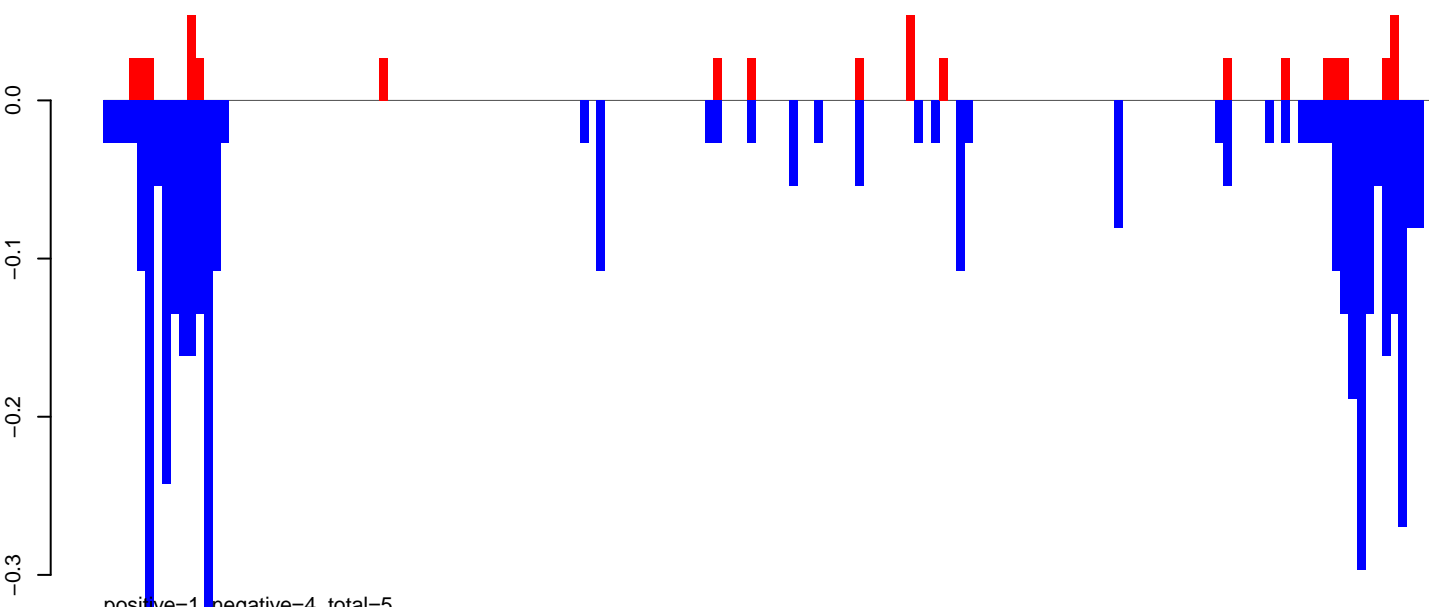

AeAeg_Ovary_GH.rep

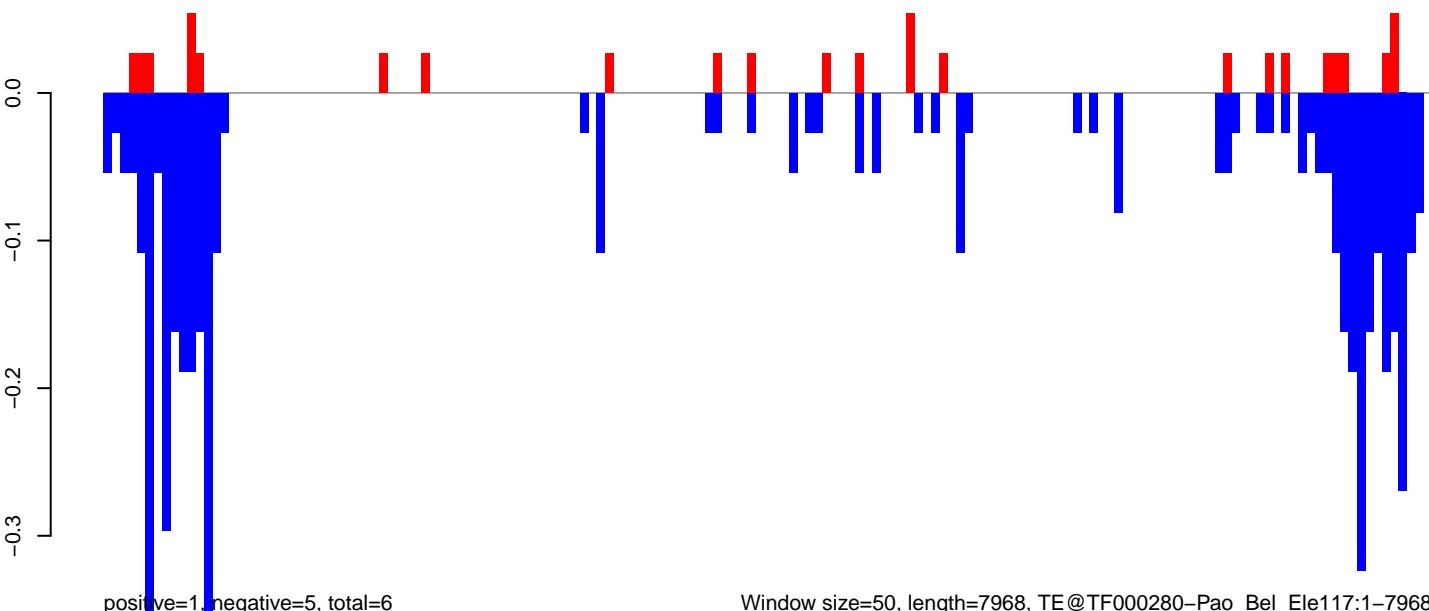

Window size=50, length=7968, TE@TF000280-Pao_Bel_Ele117:1-7968

0 2000 4000 6000 8000

AeAeg_Ovary_GH.18_23.rep

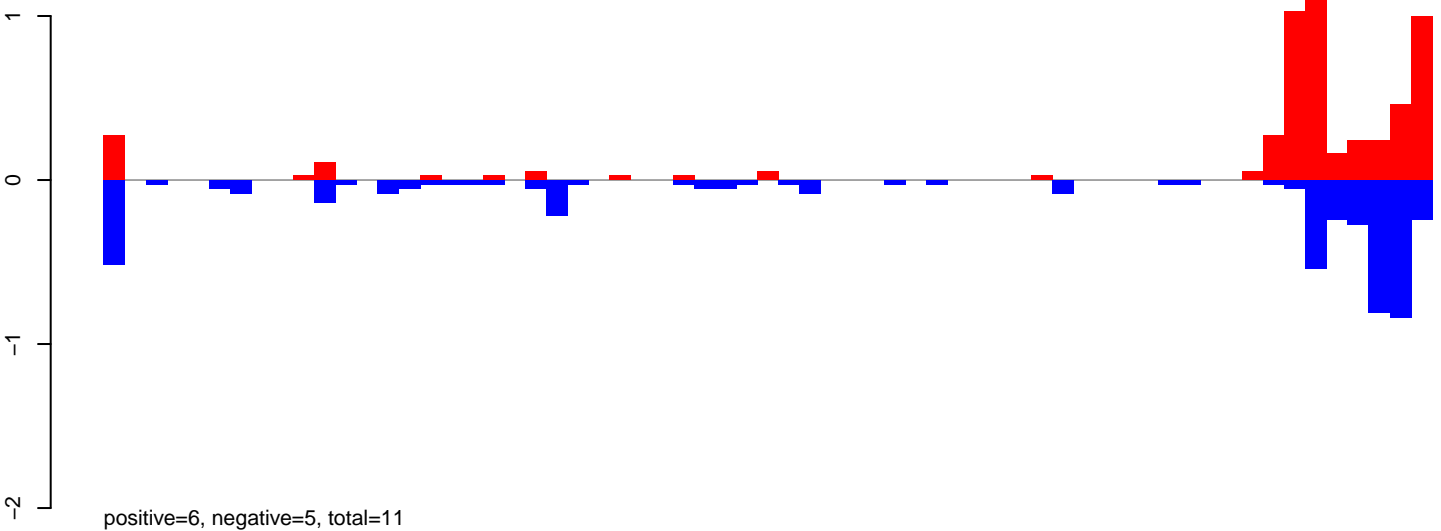

AeAeg_Ovary_GH.24_35.rep

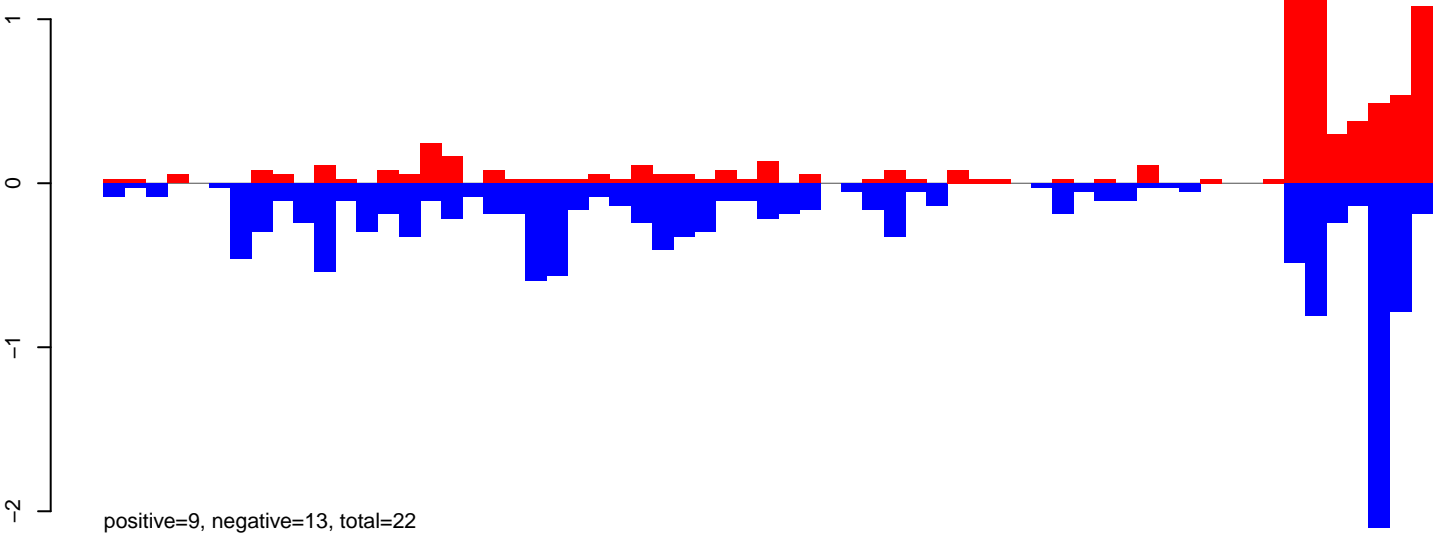

AeAeg_Ovary_GH.rep

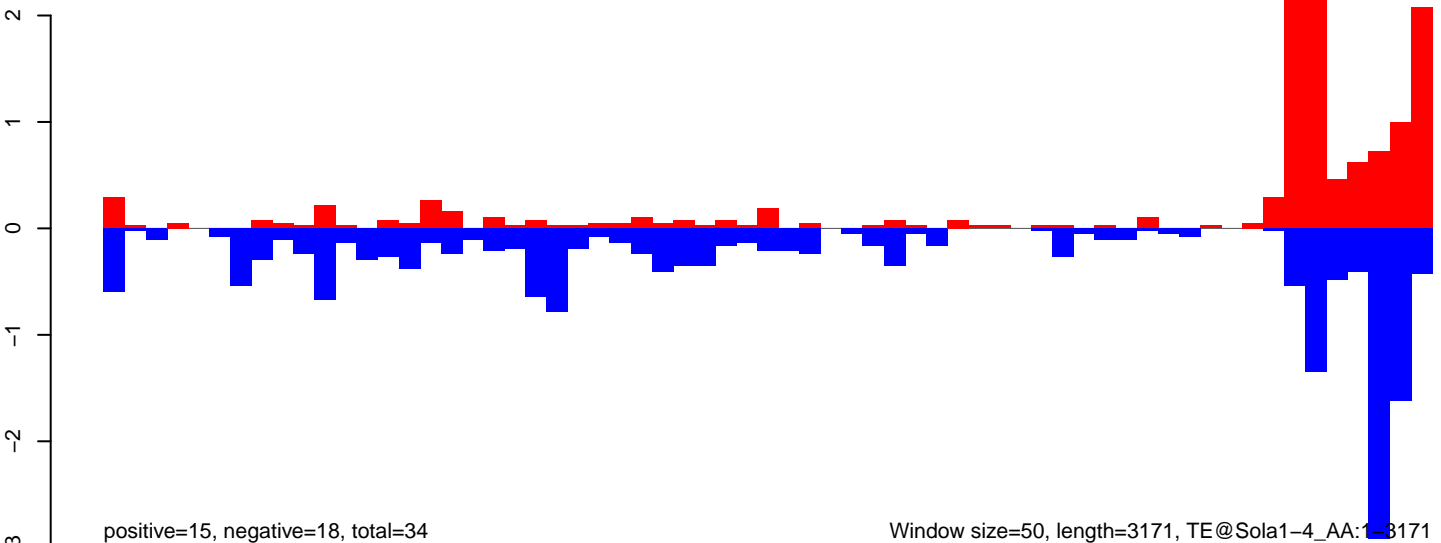

Window size=50, length=3171, TE@Sola1-4_AA:1-3171

AeAeg_Ovary_GH.18_23.rep

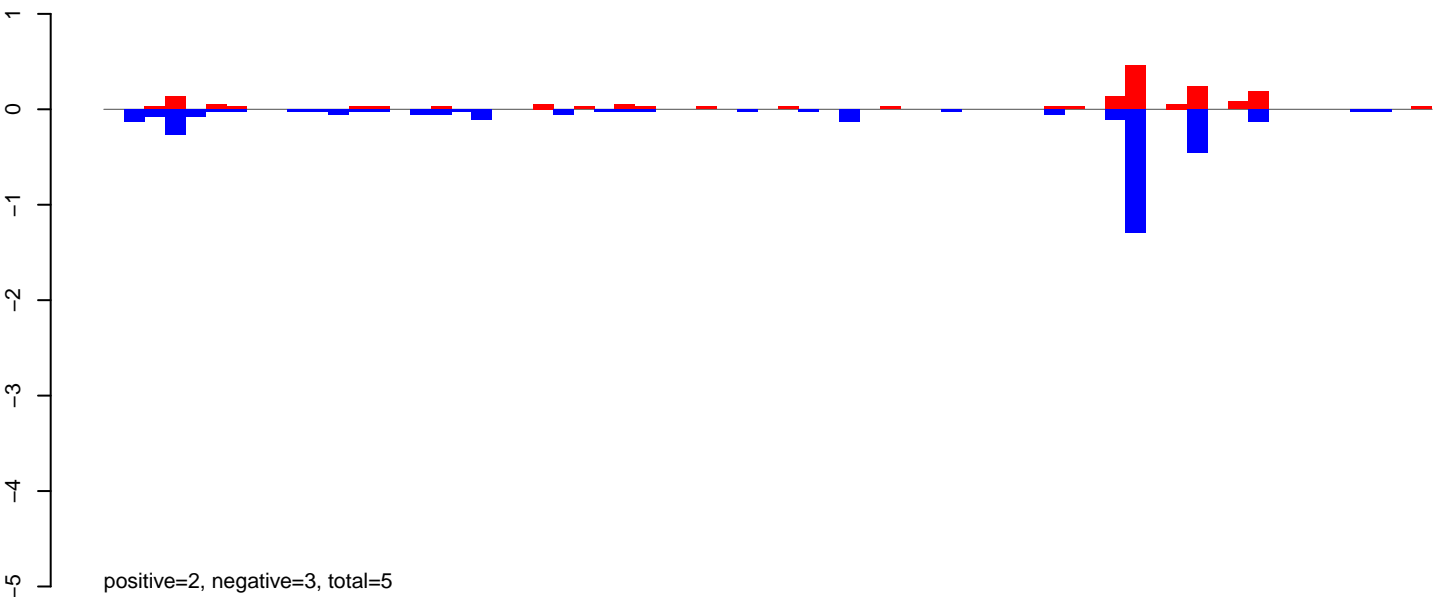

AeAeg_Ovary_GH.24_35.rep

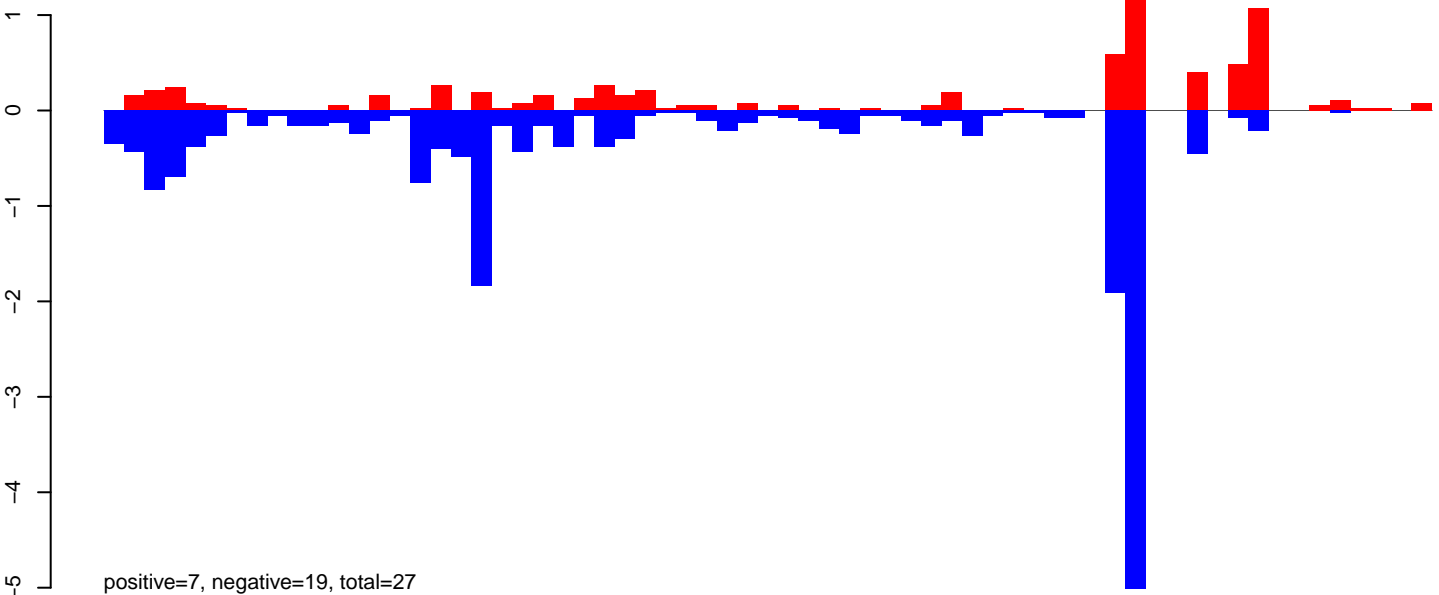

AeAeg_Ovary_GH.rep

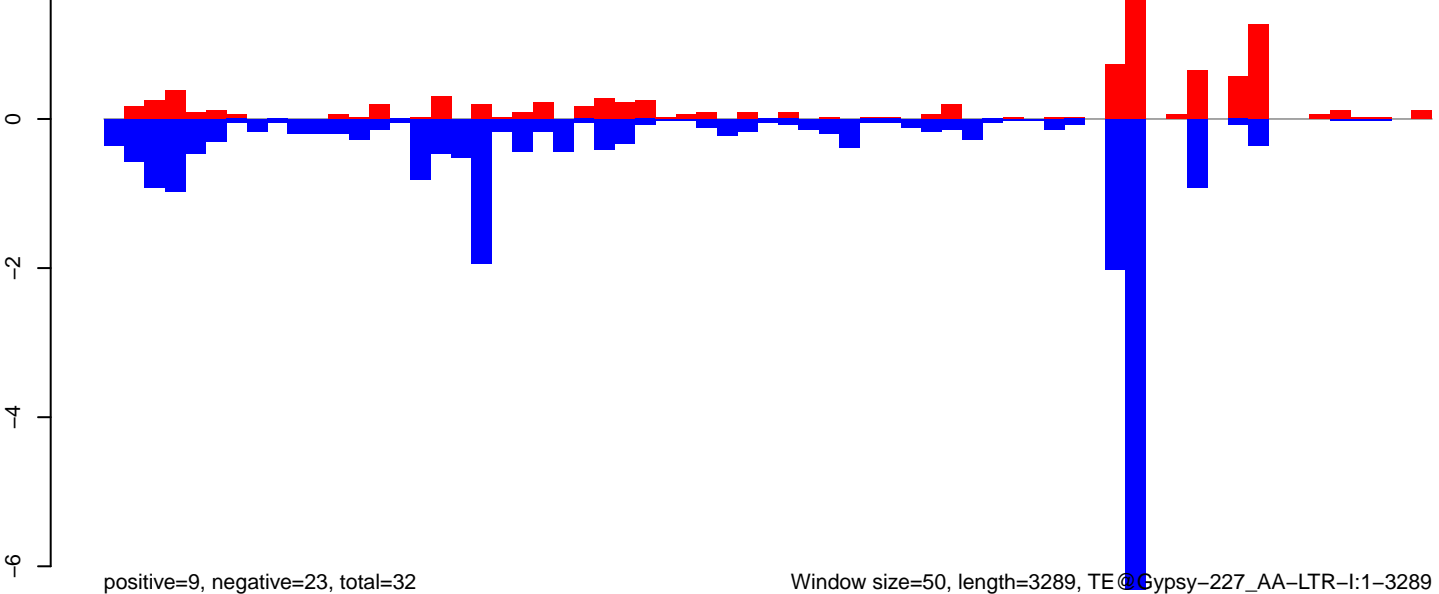

Window size=50, length=3289, TE @ Gypsy-227_AA-LTR-I:1-3289

AeAeg_Ovary_GH.18_23.rep

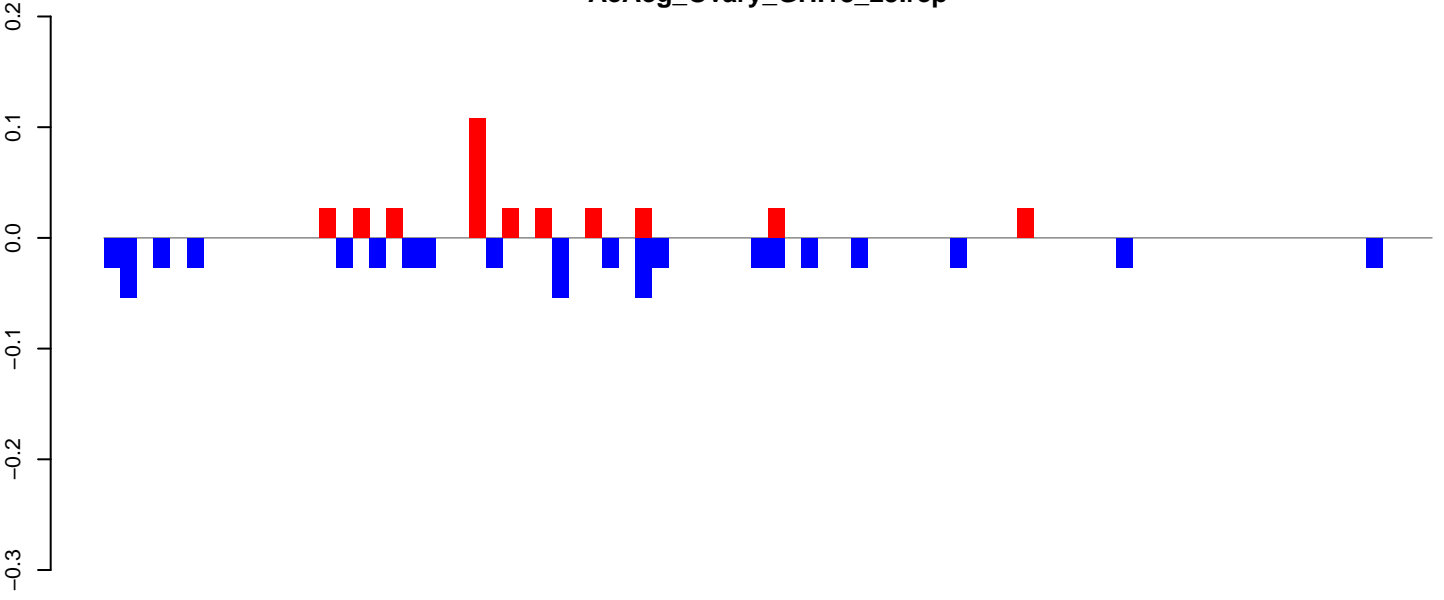

positive=0, negative=1, total=1

AeAeg_Ovary_GH.24_35.rep

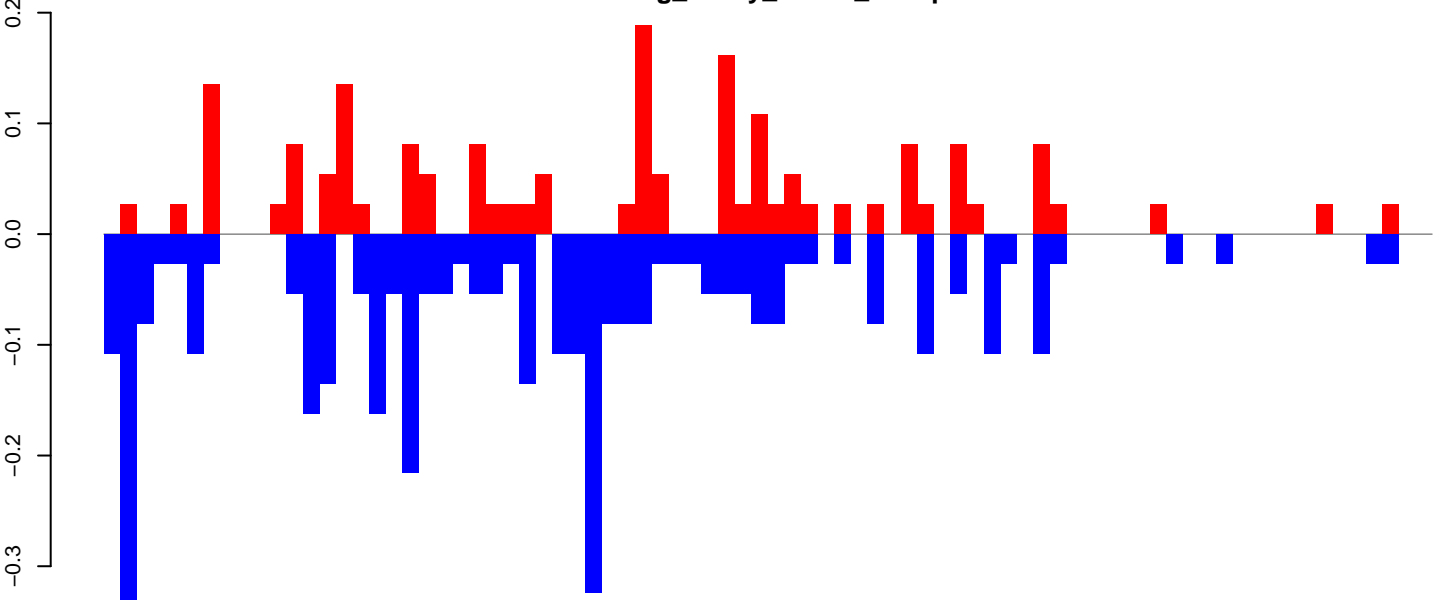

positive=2, negative=4, total=6

AeAeg_Ovary_GH.rep

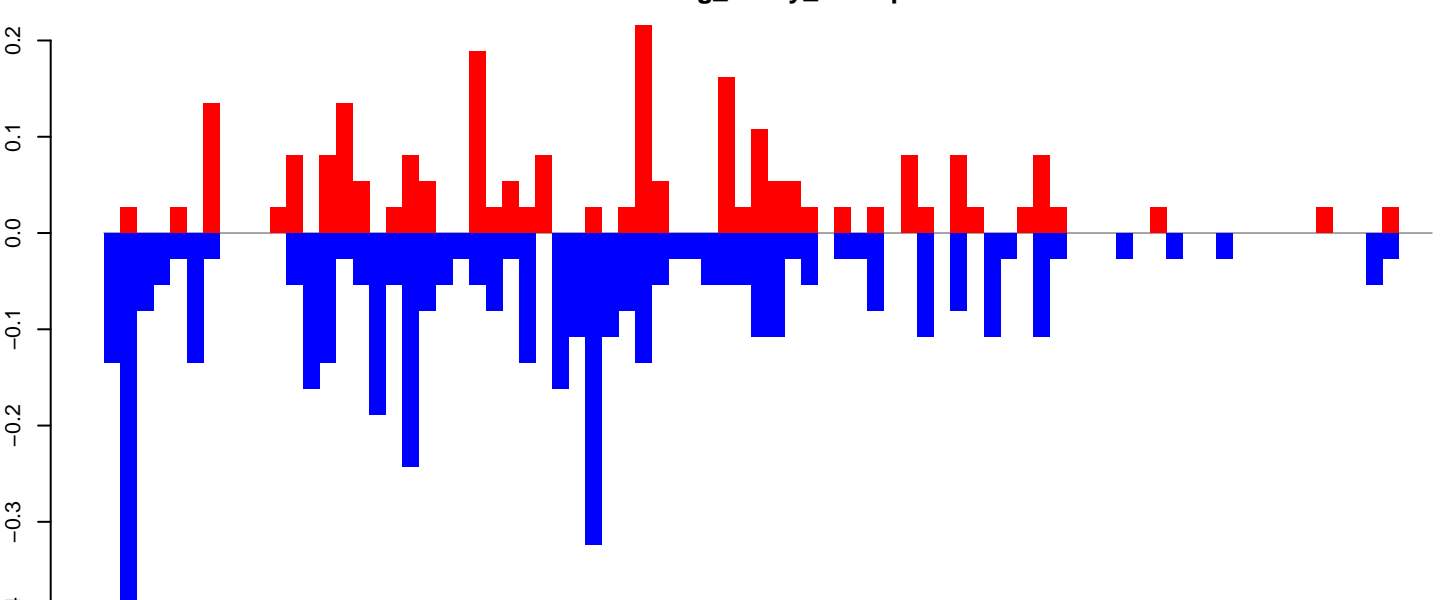

positive=2, negative=4, total=7

Window size=50, length=4044, TE@Gypsy-191_AA-LTR-I:1-4044

0 1000 2000 3000 4000

AeAeg_Ovary_GH.18_23.rep

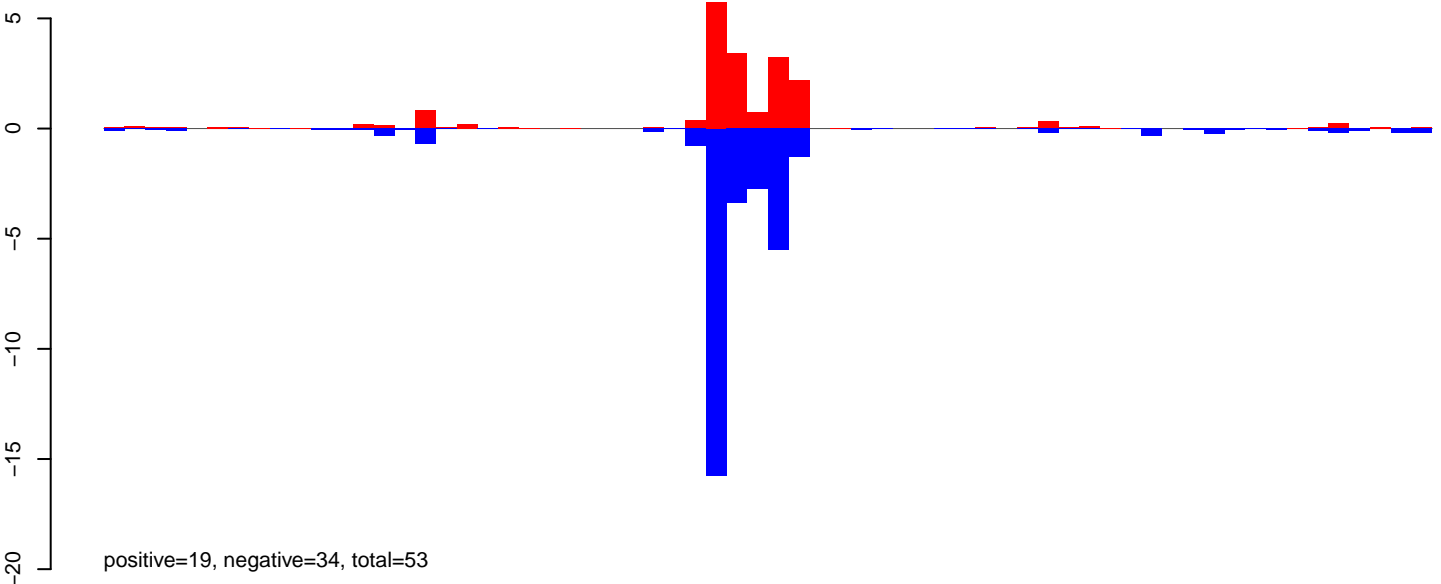

AeAeg_Ovary_GH.24_35.rep

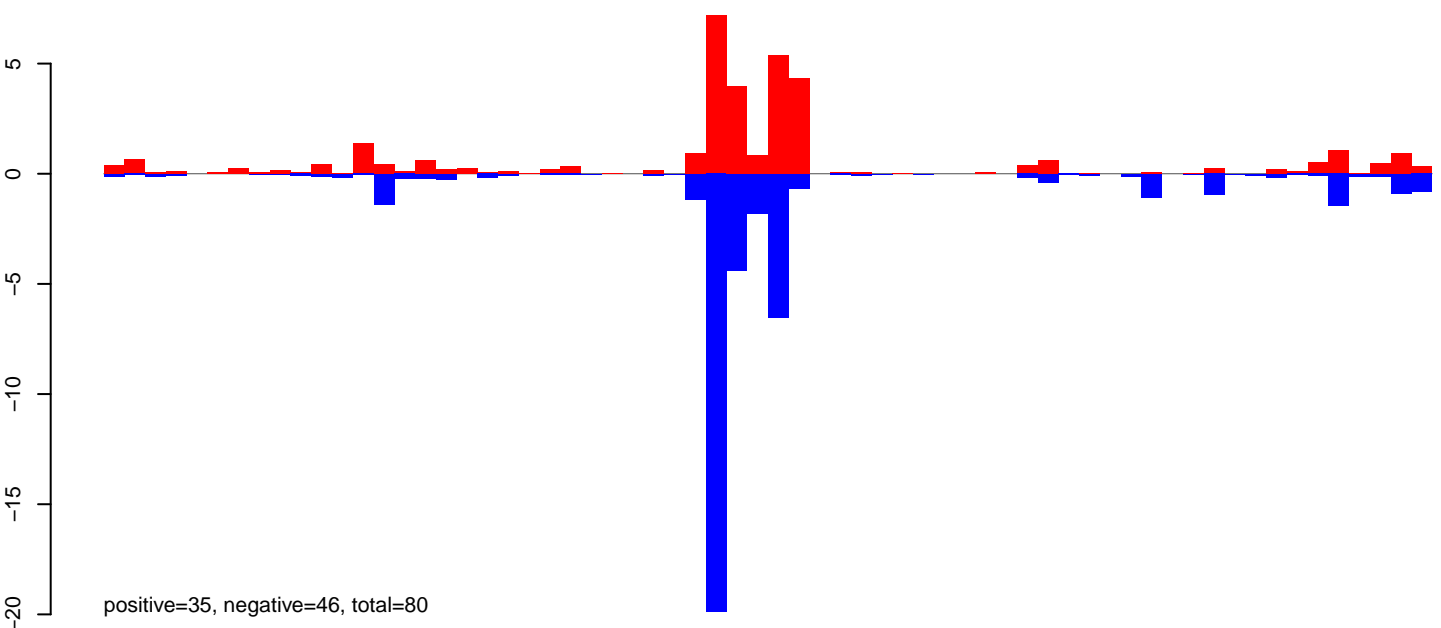

AeAeg_Ovary_GH.rep

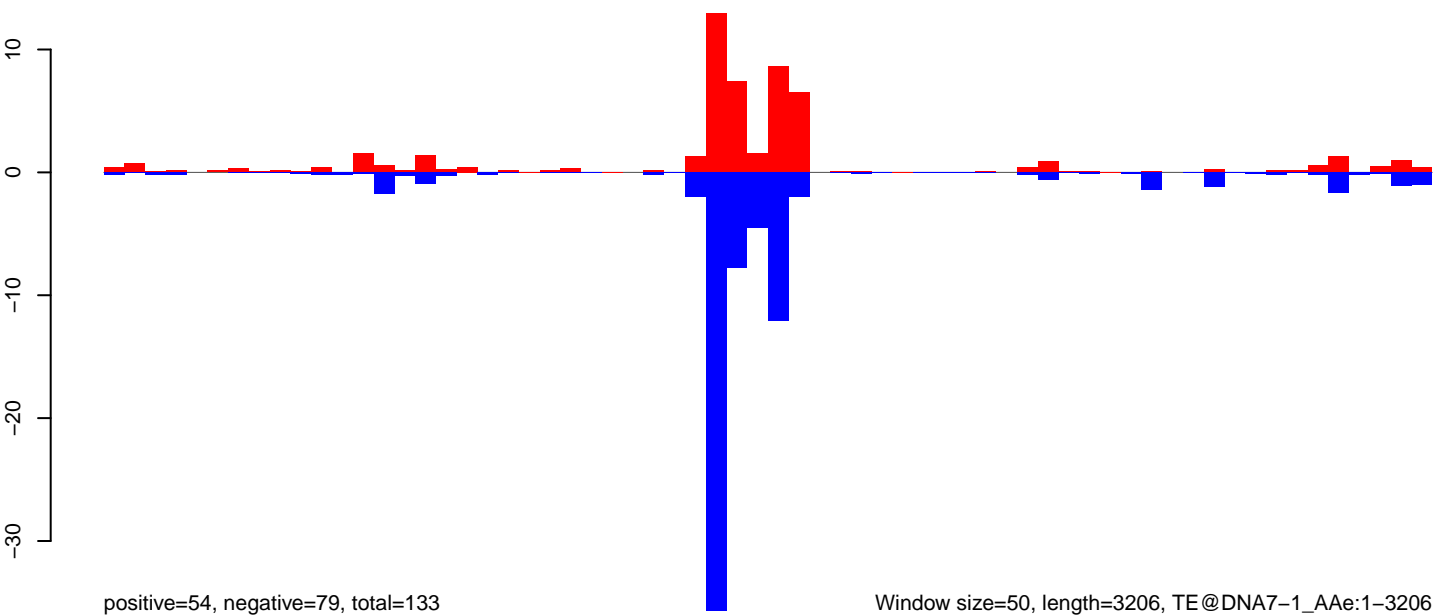

Window size=50, length=3206, TE@DNA7-1_Ae:1-3206

AeAeg_Ovary_GH.18_23.rep

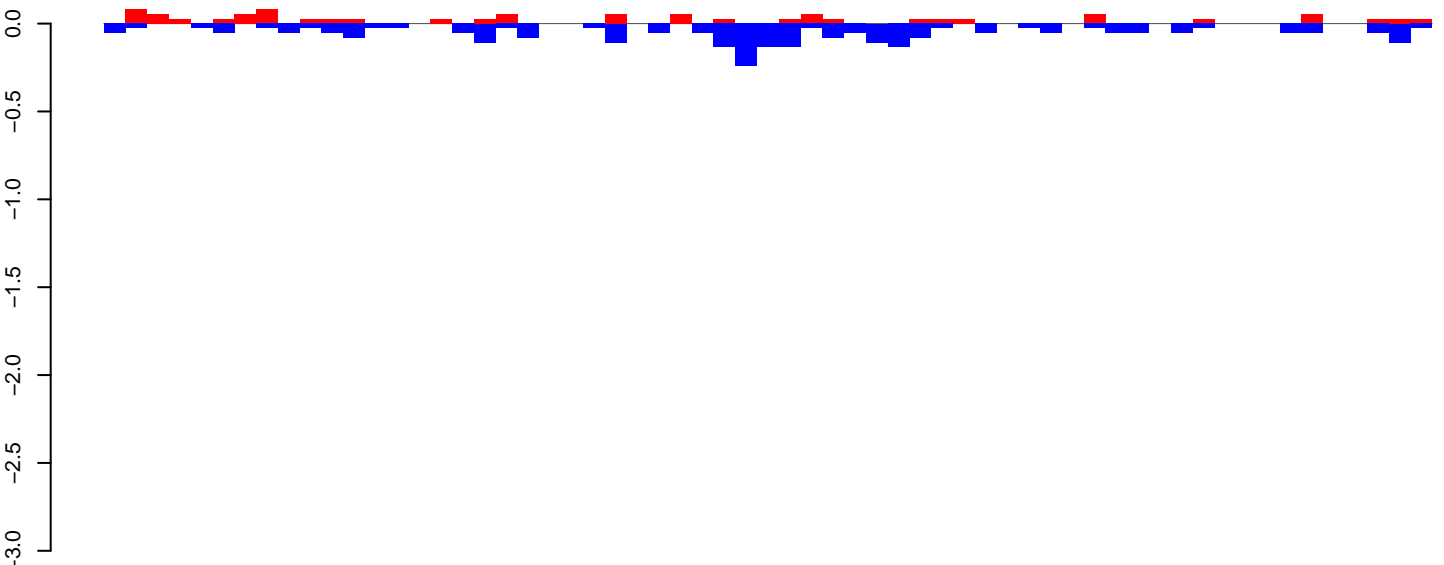

positive=1, negative=3, total=4

AeAeg_Ovary_GH.24_35.rep

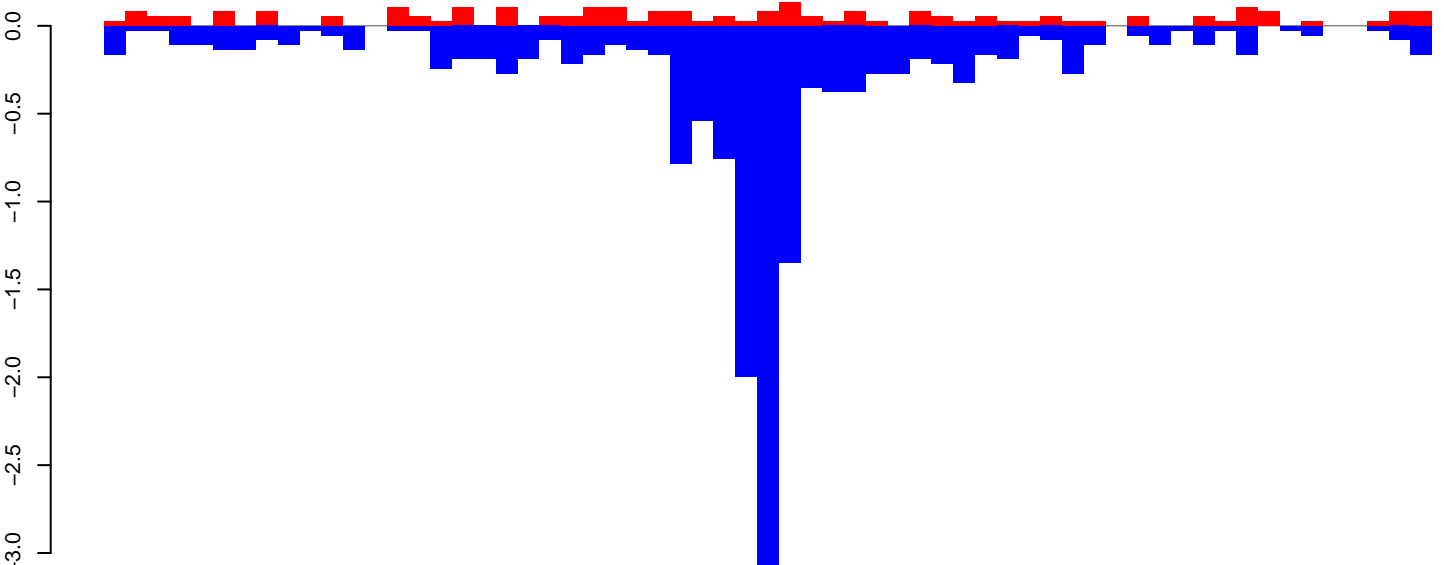

positive=3, negative=16, total=19

AeAeg_Ovary_GH.rep

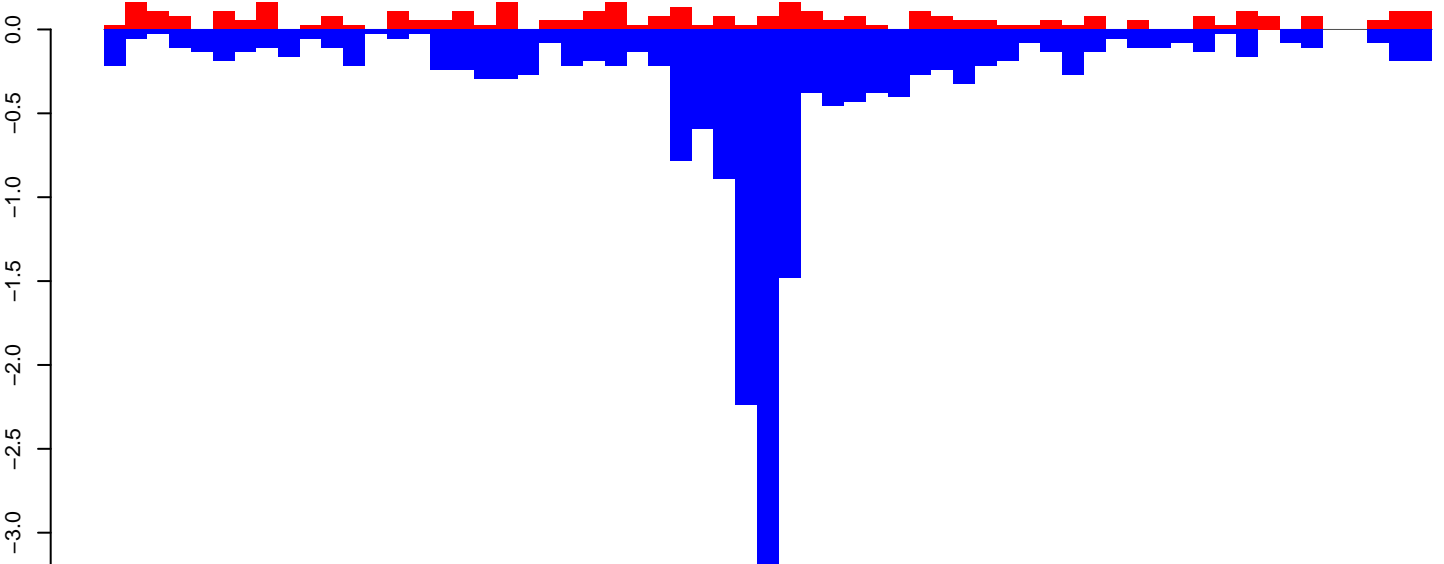

positive=4, negative=19, total=23

Window size=50, length=3055, TE@DNA-4_A Ae:1-3055

0 500 1000 1500 2000 2500 3000

AeAeg_Ovary_GH.18_23.rep

0.5
0.0
-0.5
-1.0

positive=1, negative=1, total=2

AeAeg_Ovary_GH.24_35.rep

0.5
0.0
-0.5
-1.0

positive=2, negative=9, total=11

AeAeg_Ovary_GH.rep

0.5
0.0
-0.5
-1.0

positive=3, negative=10, total=13

Window size=50, length=4978, TE@CR1-114_Ae:1-4978

0 1000 2000 3000 4000 5000

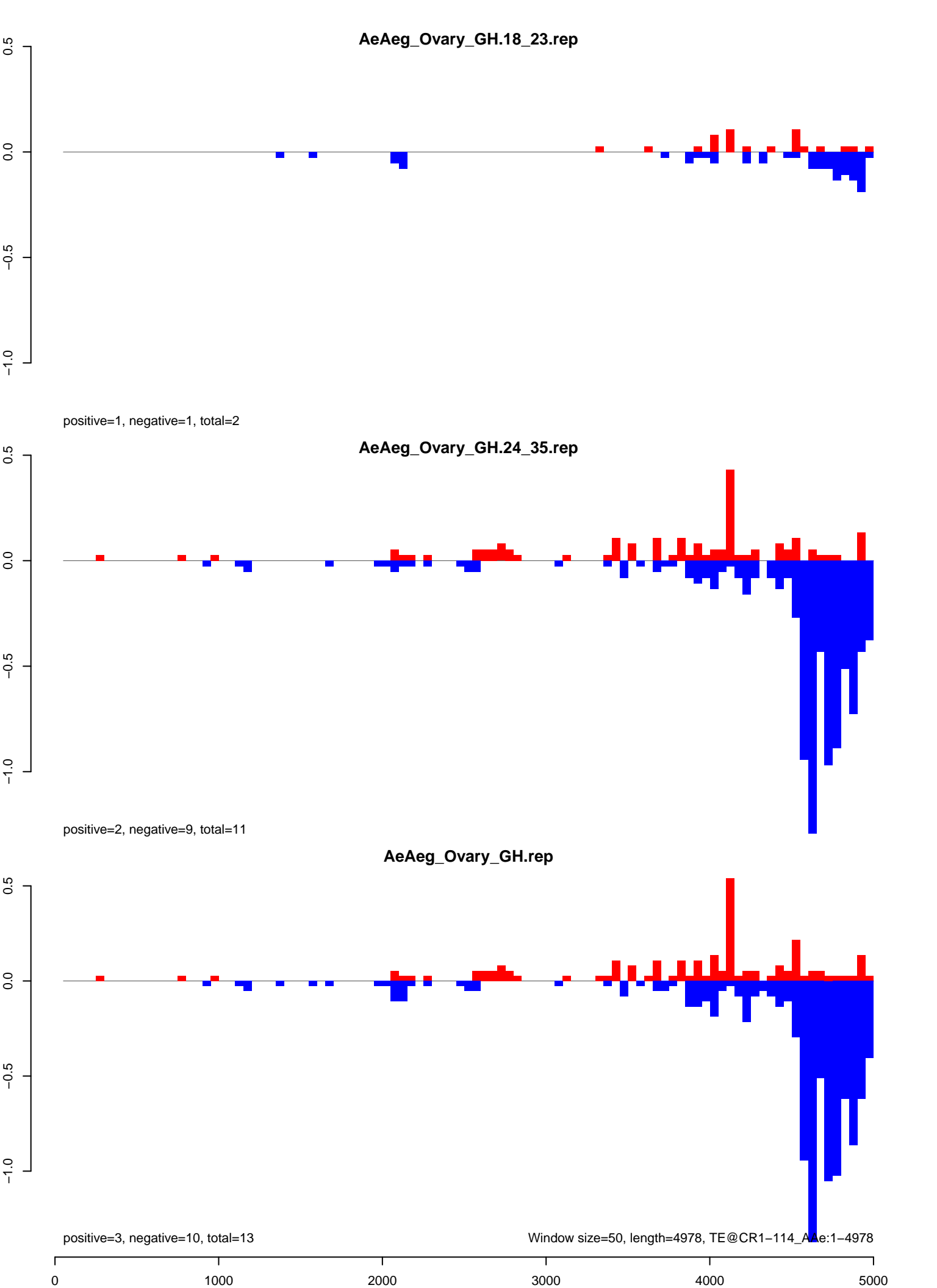

AeAeg_Ovary_GH.18_23.rep

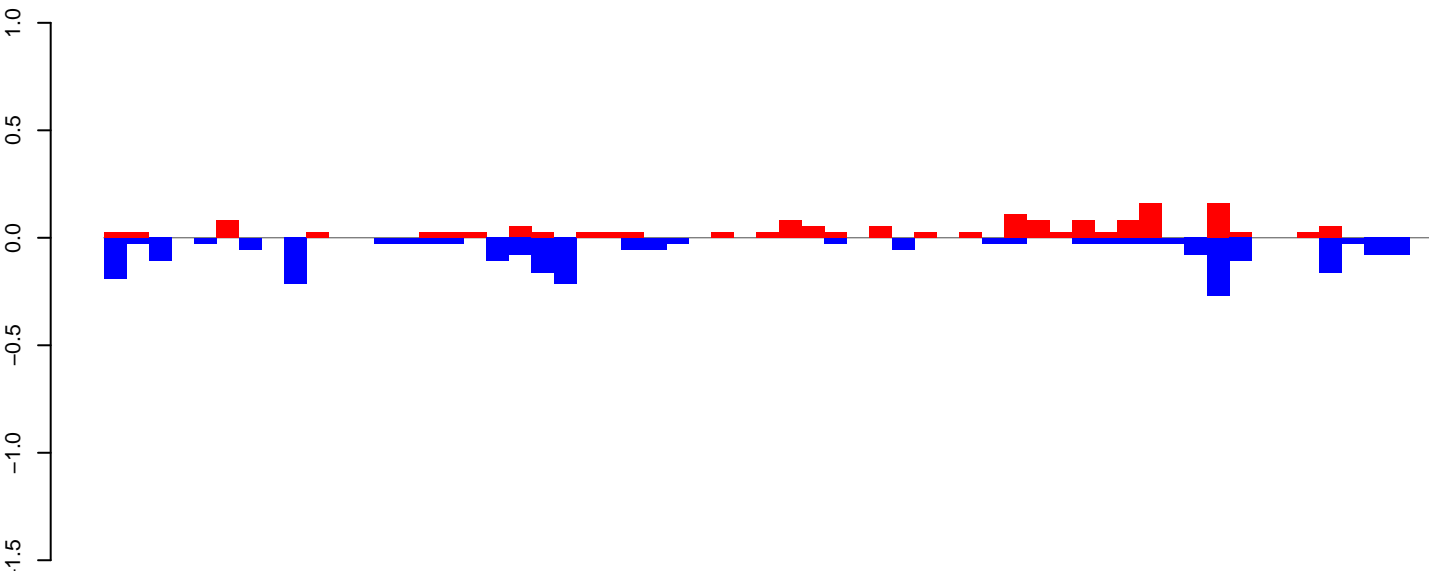

positive=2, negative=3, total=4

AeAeg_Ovary_GH.24_35.rep

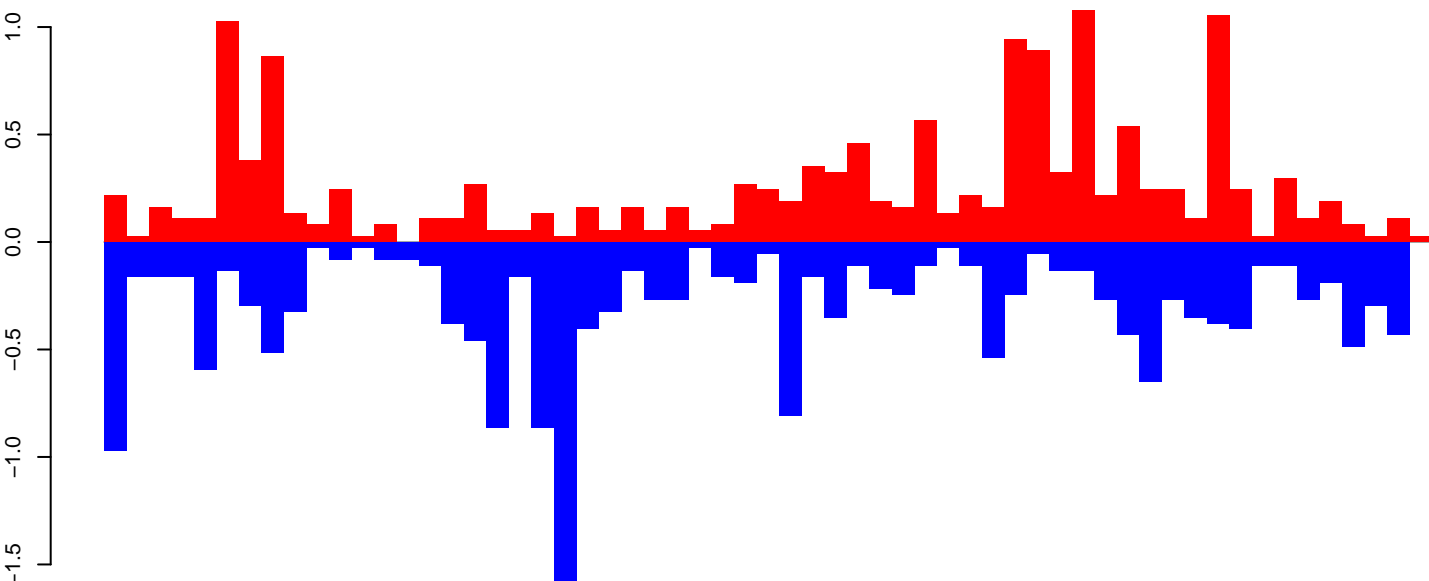

positive=15, negative=18, total=33

AeAeg_Ovary_GH.rep

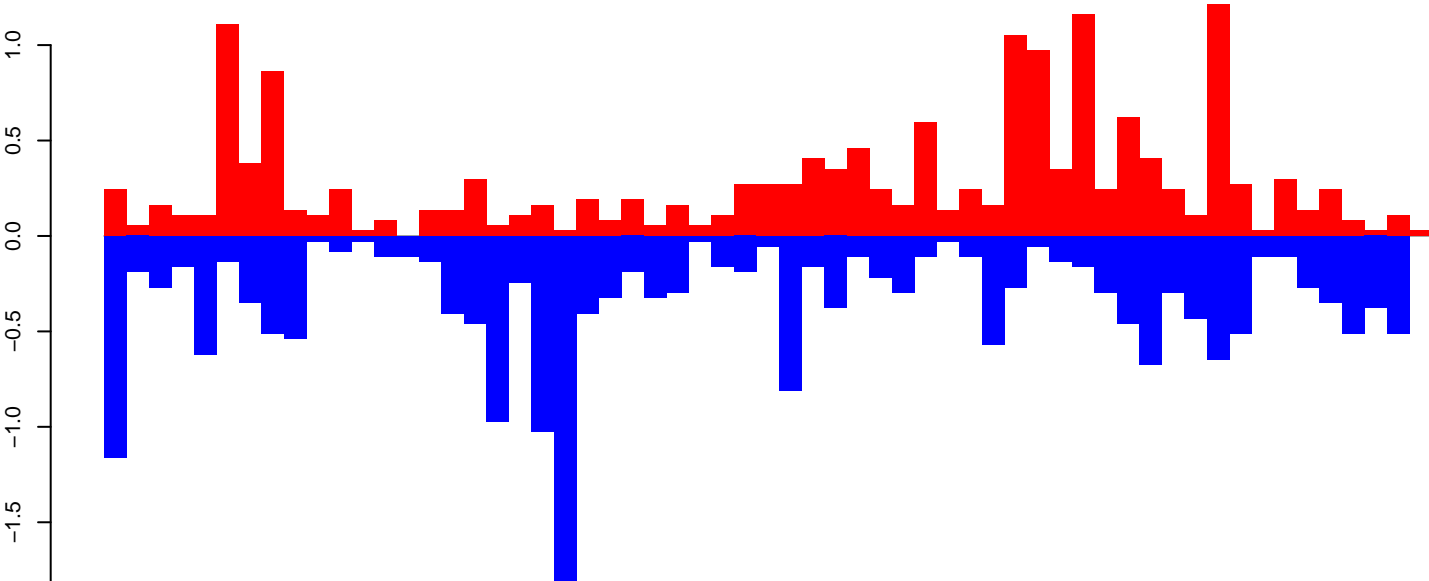

positive=17, negative=20, total=37

Window size=50, length=2999, TE@CR1-109_A Ae:1-2999

0 500 1000 1500 2000 2500 3000

AeAeg_Ovary_GH.18_23.rep

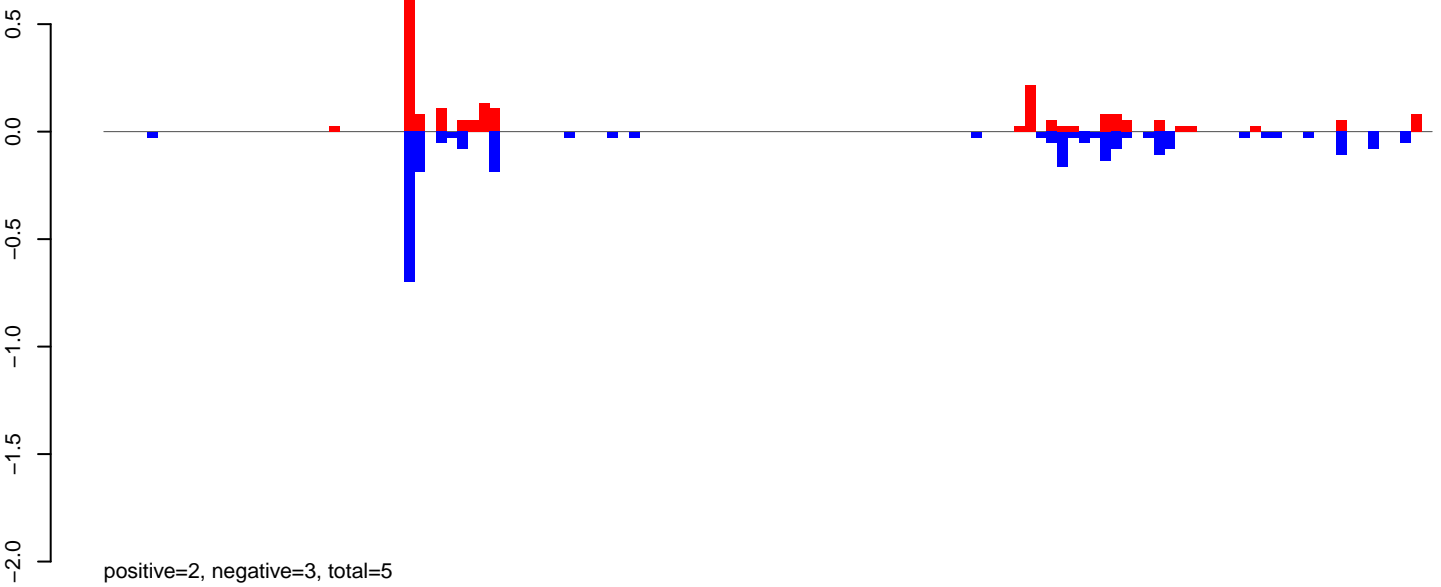

AeAeg_Ovary_GH.24_35.rep

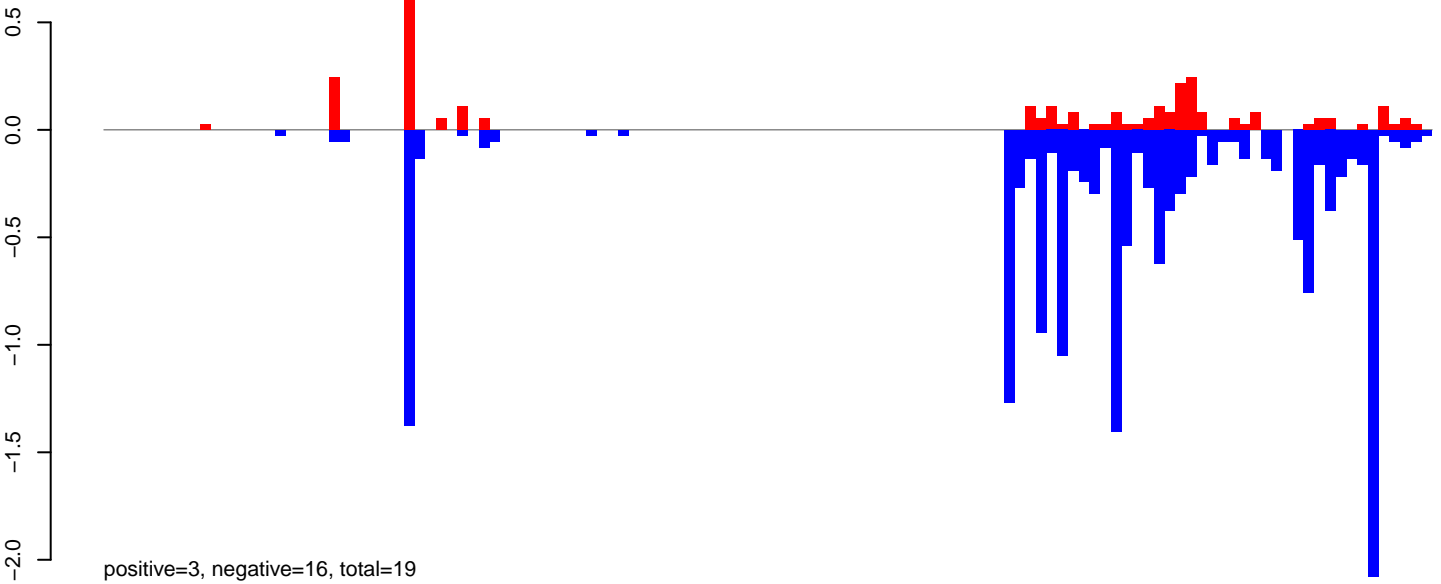

AeAeg_Ovary_GH.rep

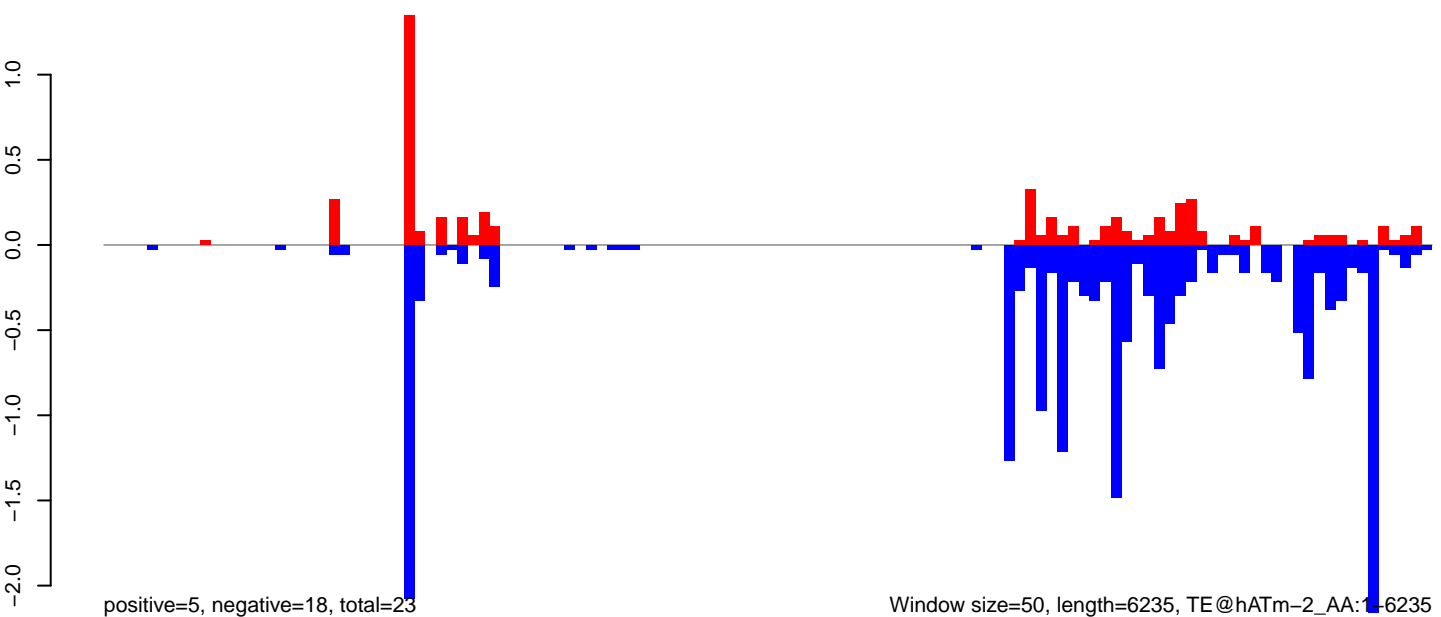

AeAeg_Ovary_GH.18_23.rep

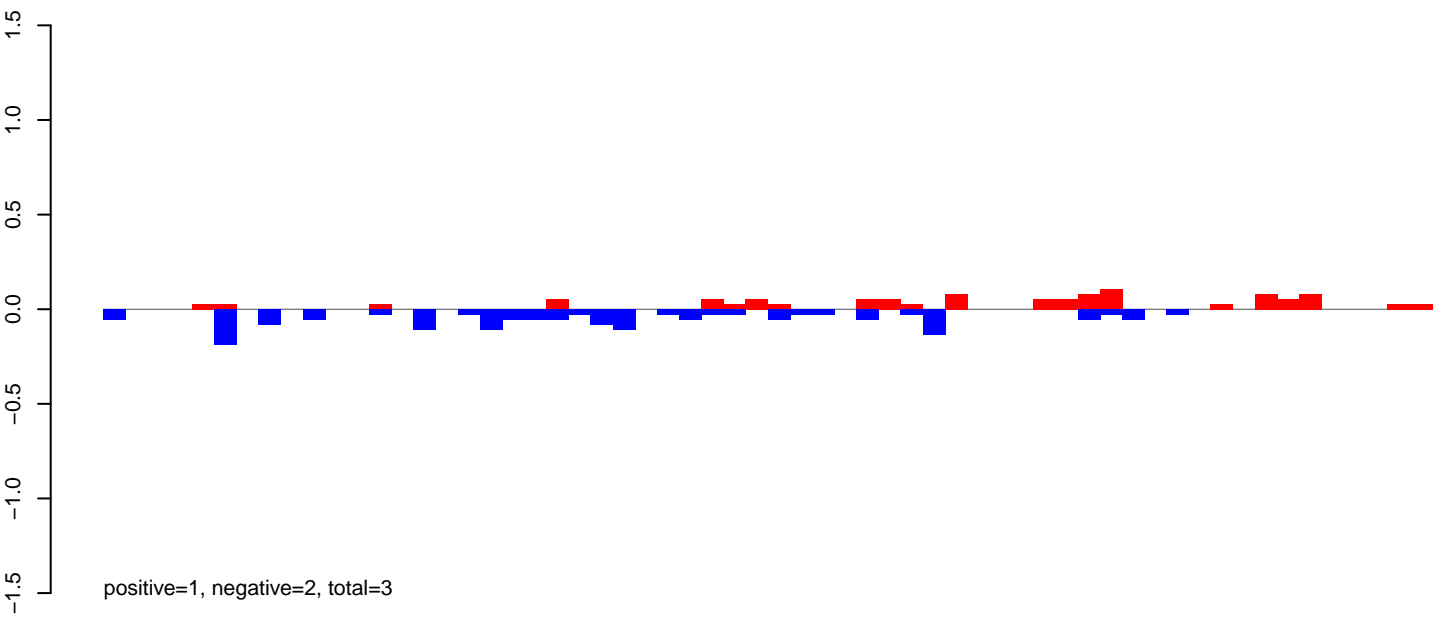

AeAeg_Ovary_GH.24_35.rep

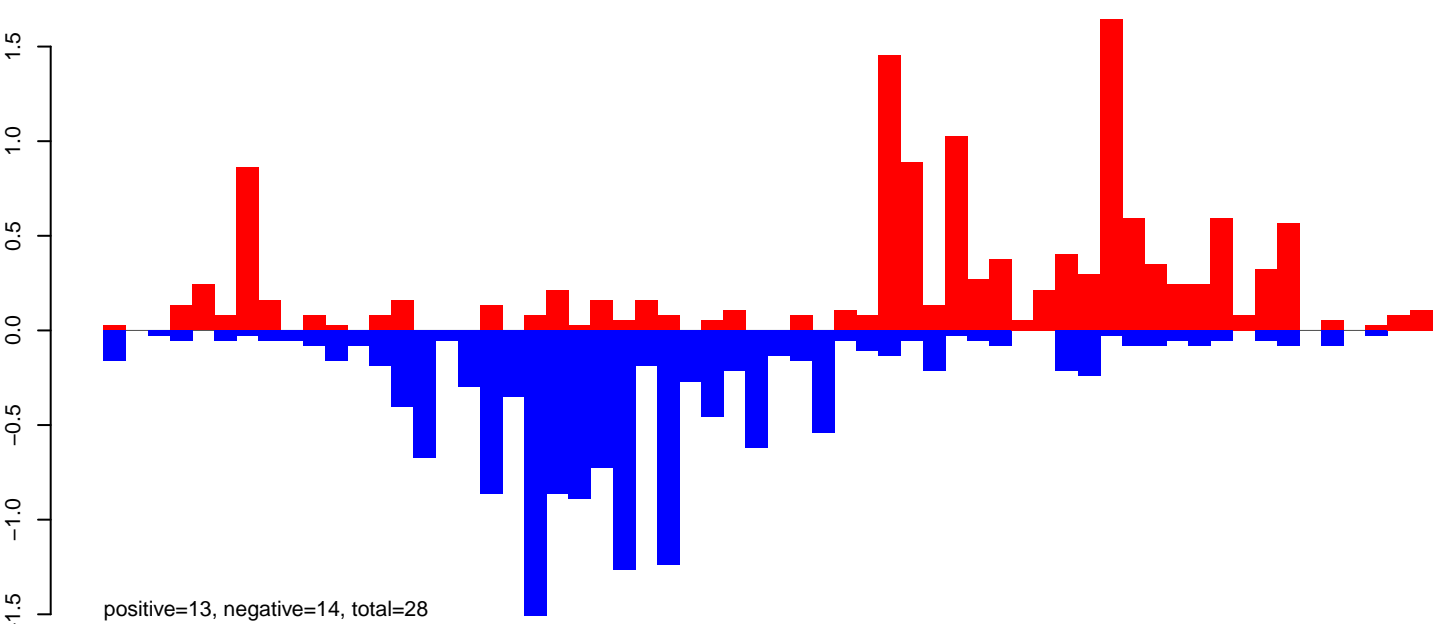

AeAeg_Ovary_GH.rep

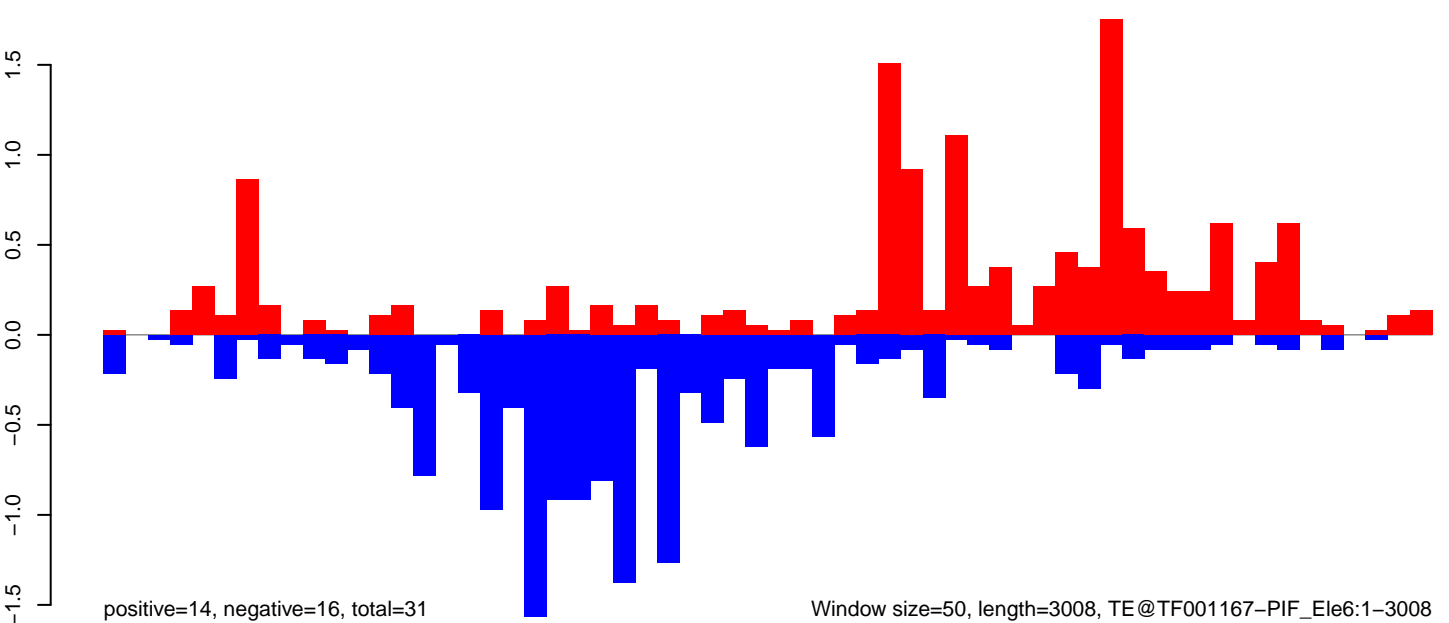

Window size=50, length=3008, TE@TF001167-PIF_Ele6:1-3008

0 500 1000 1500 2000 2500 3000

AeAeg_Ovary_GH.18_23.rep

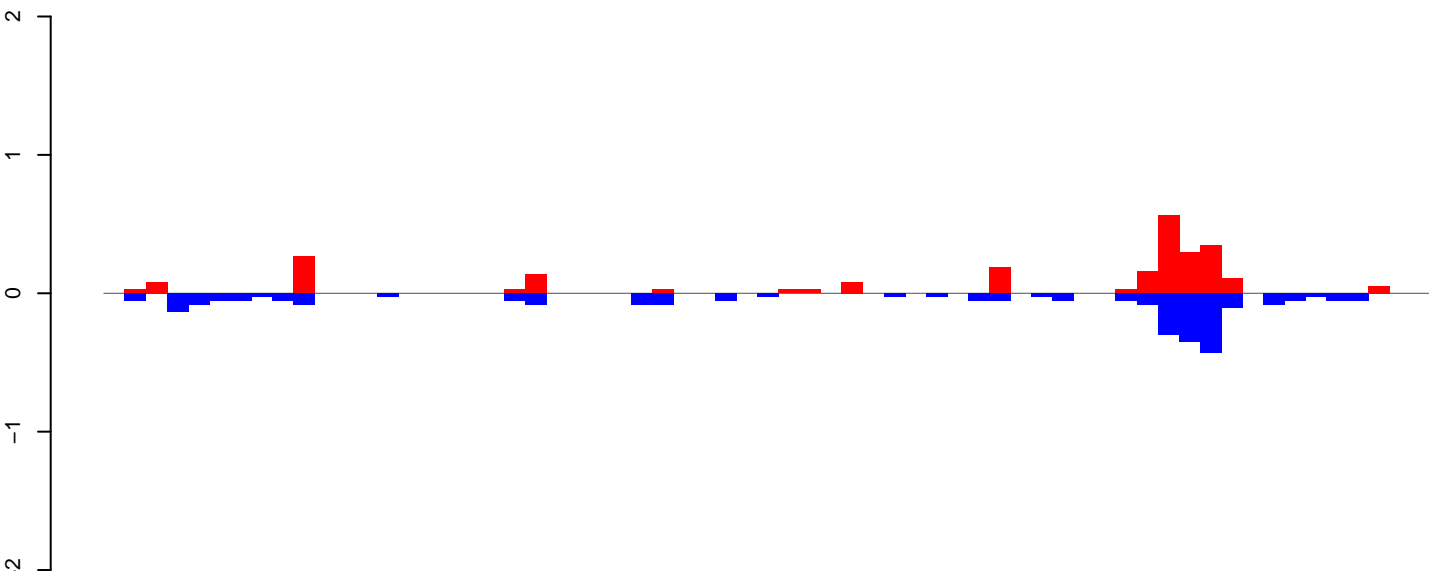

AeAeg_Ovary_GH.24_35.rep

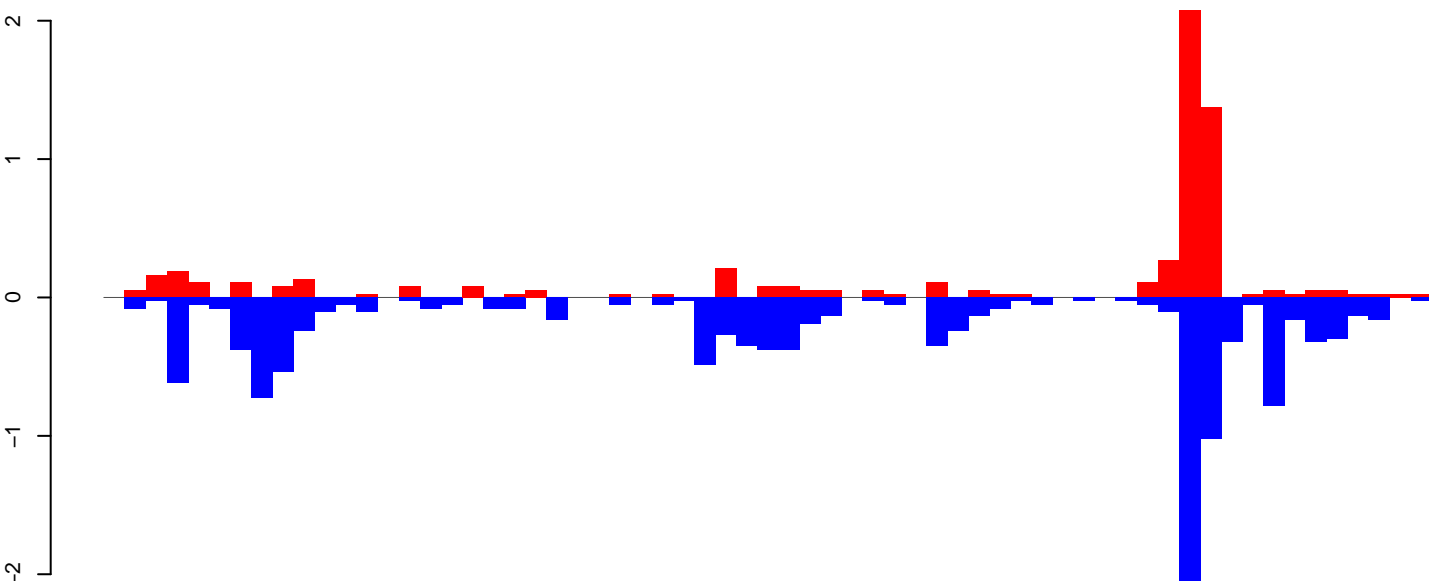

AeAeg_Ovary_GH.rep

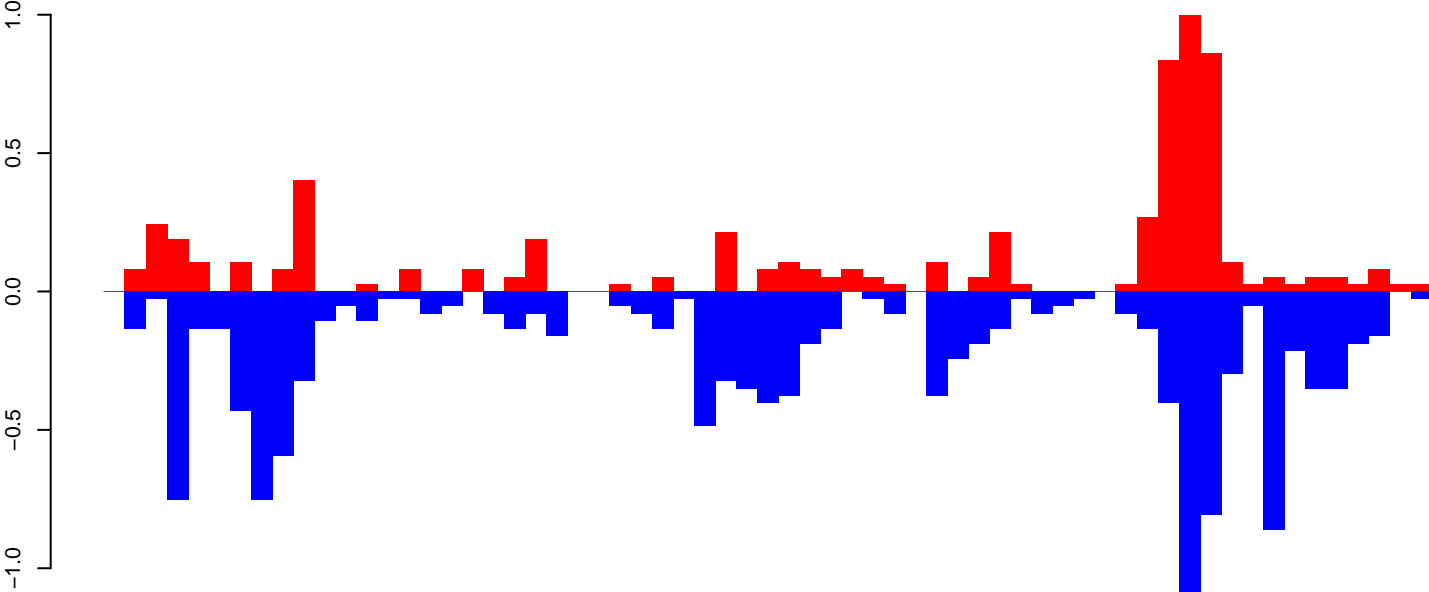

Window size=50, length=3189, TE@TF001023-P_ele6:1-3189

AeAeg_Ovary_GH.18_23.rep

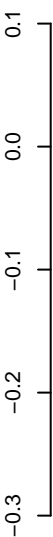

positive=0, negative=1, total=1

AeAeg_Ovary_GH.24_35.rep

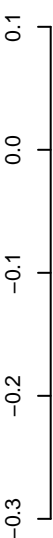

positive=1, negative=5, total=6

AeAeg_Ovary_GH.rep

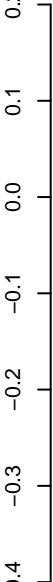

positive=2, negative=5, total=7

Window size=50, length=6840, TE@TF000134-Ty3_gypsy_Ele39:1-6840

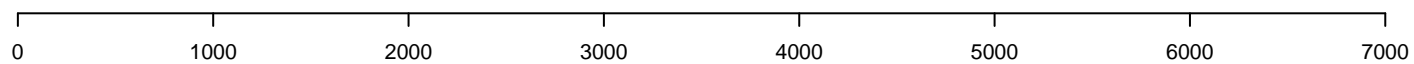

AeAeg_Ovary_GH.18_23.rep

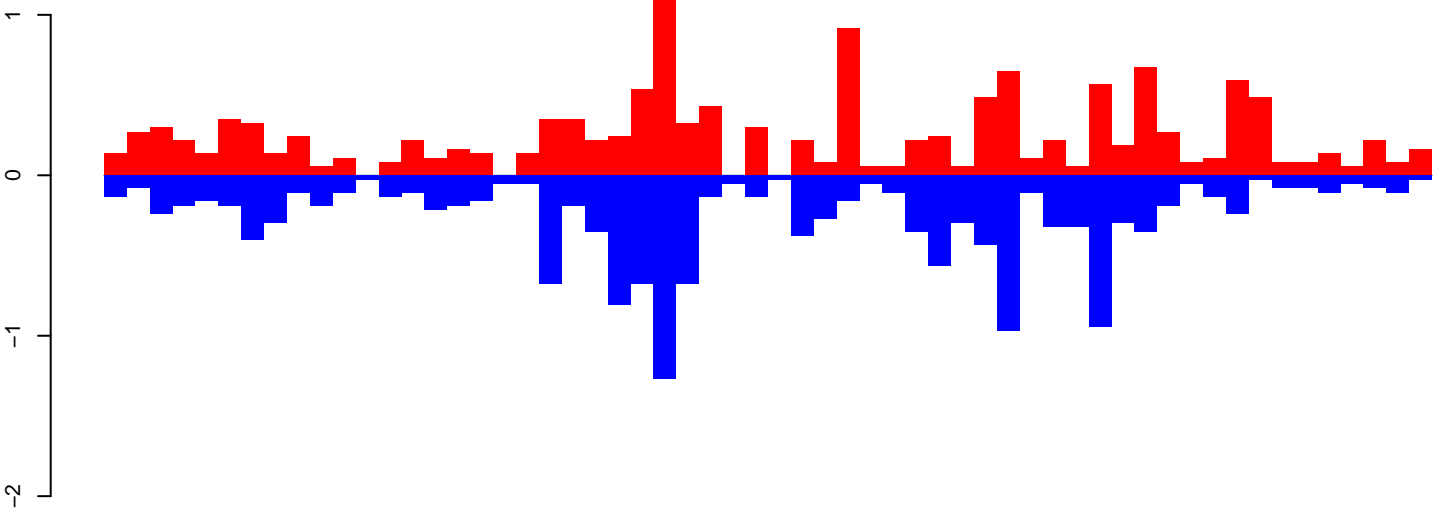

positive=14, negative=15, total=30

AeAeg_Ovary_GH.24_35.rep

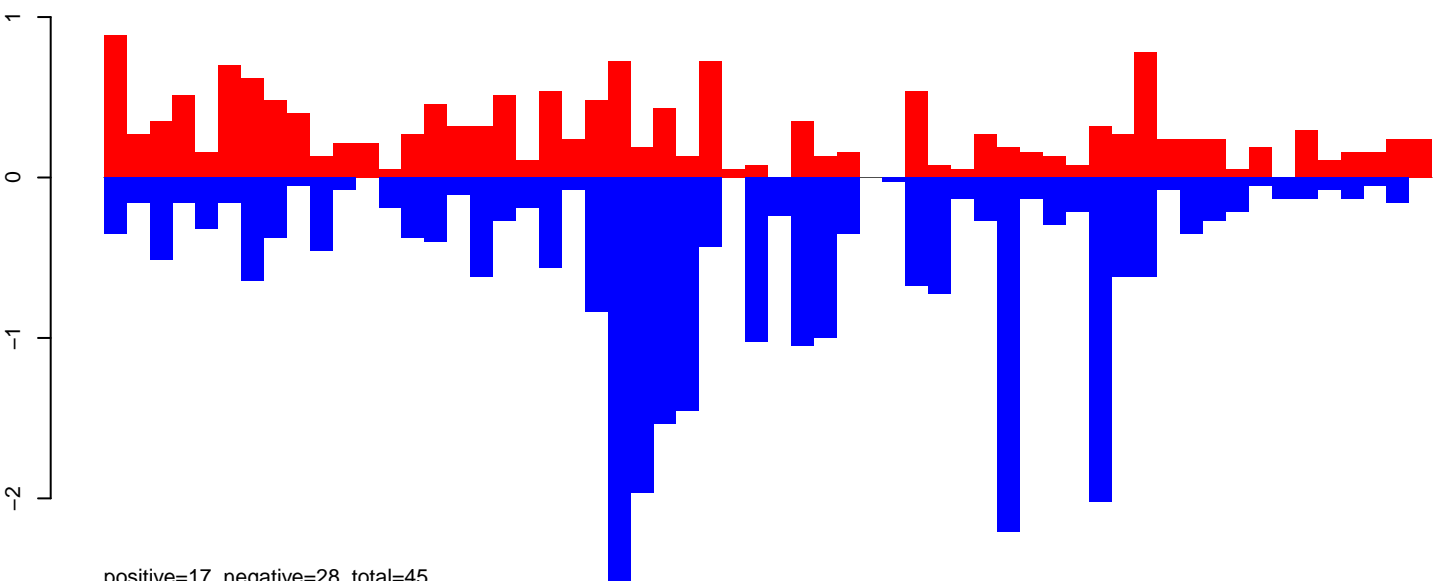

positive=17, negative=28, total=45

AeAeg_Ovary_GH.rep

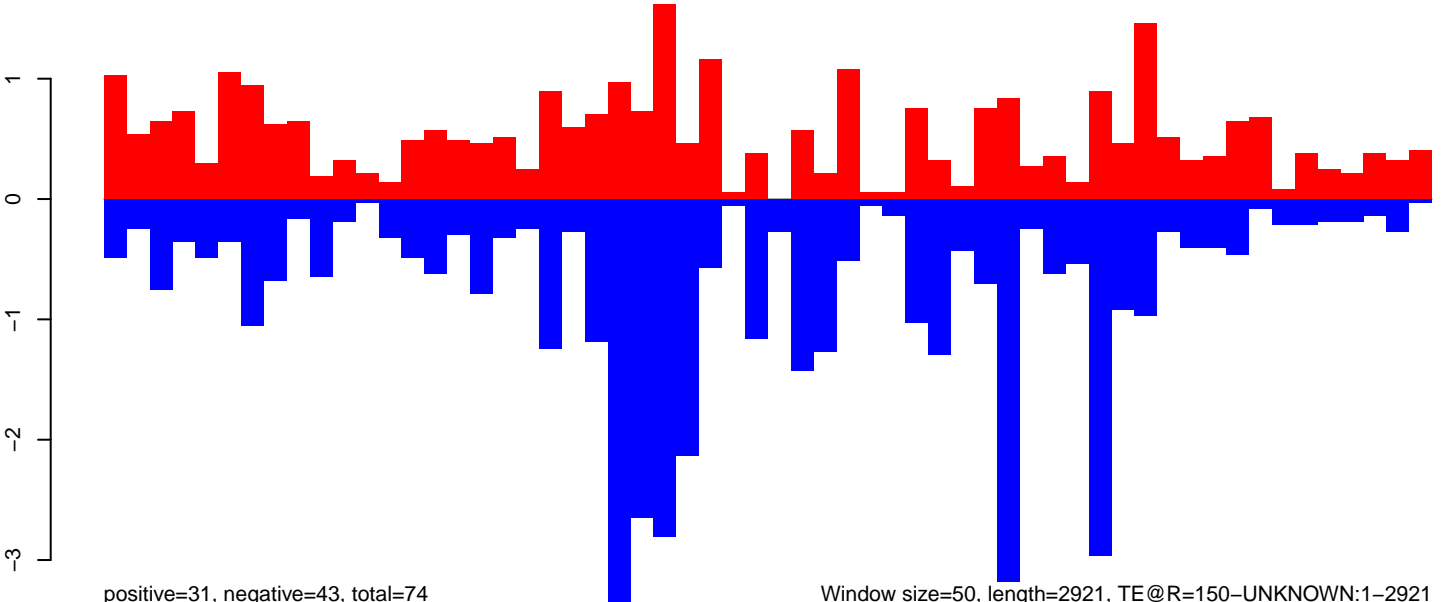

positive=31, negative=43, total=74

Window size=50, length=2921, TE@R=150-UNKNOWN:1-2921

0 500 1000 1500 2000 2500 3000

AeAeg_Ovary_GH.18_23.rep

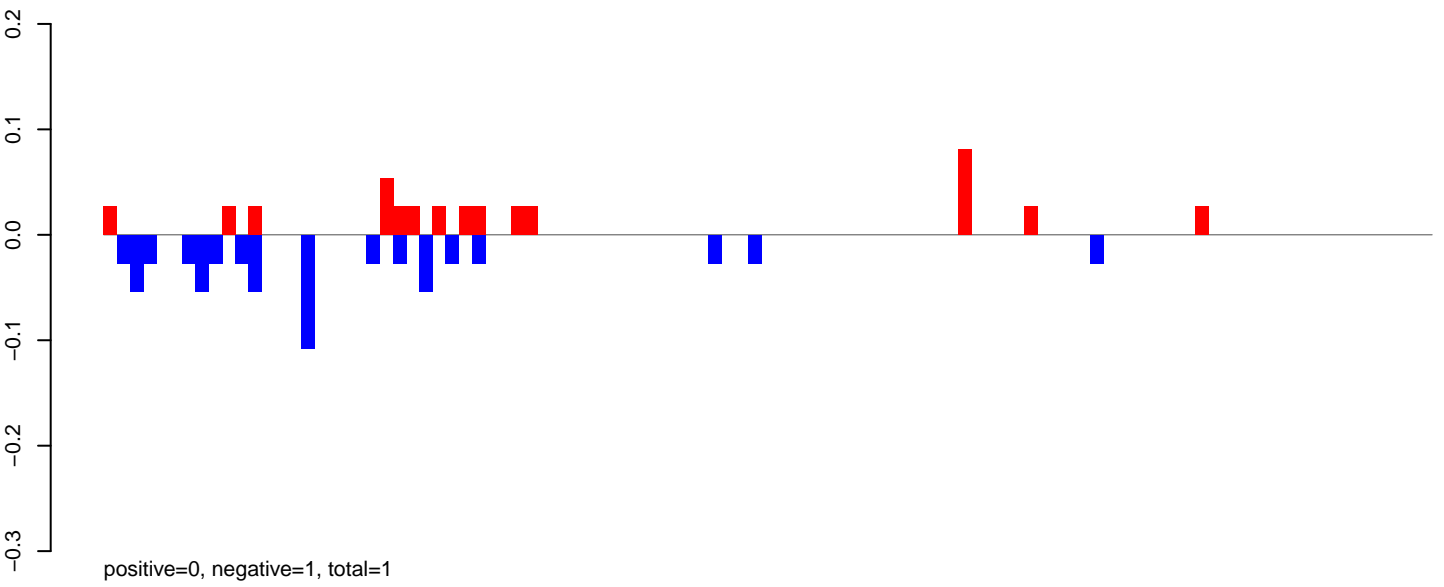

AeAeg_Ovary_GH.24_35.rep

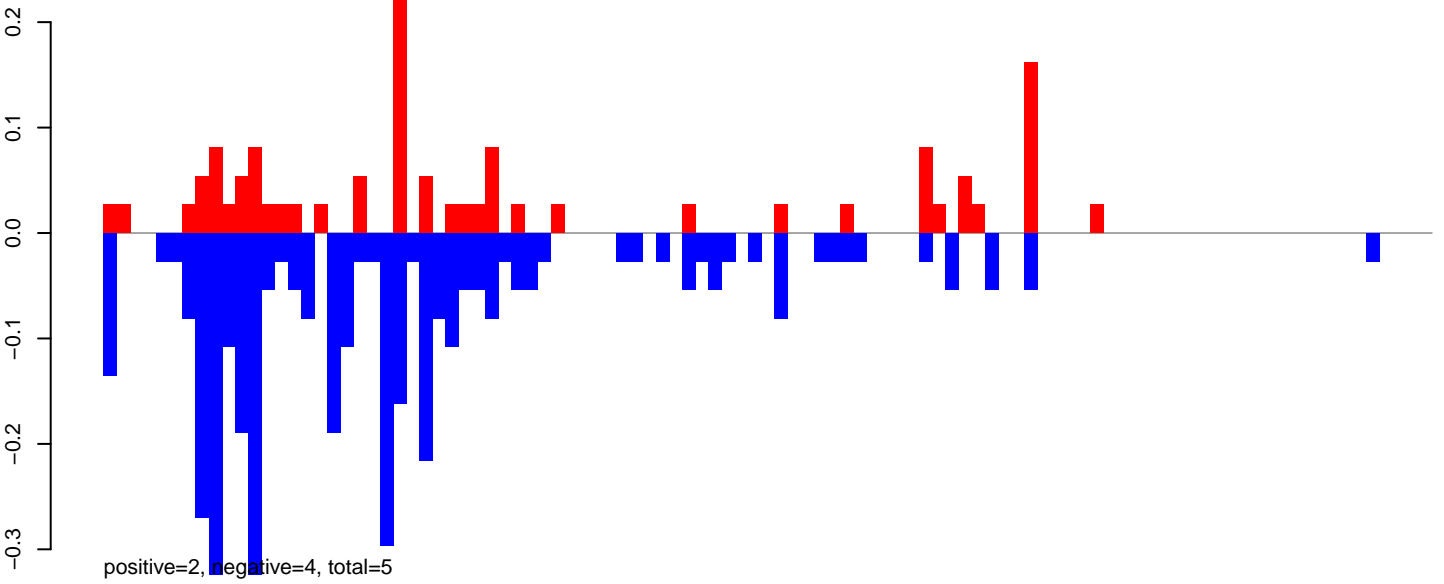

AeAeg_Ovary_GH.rep

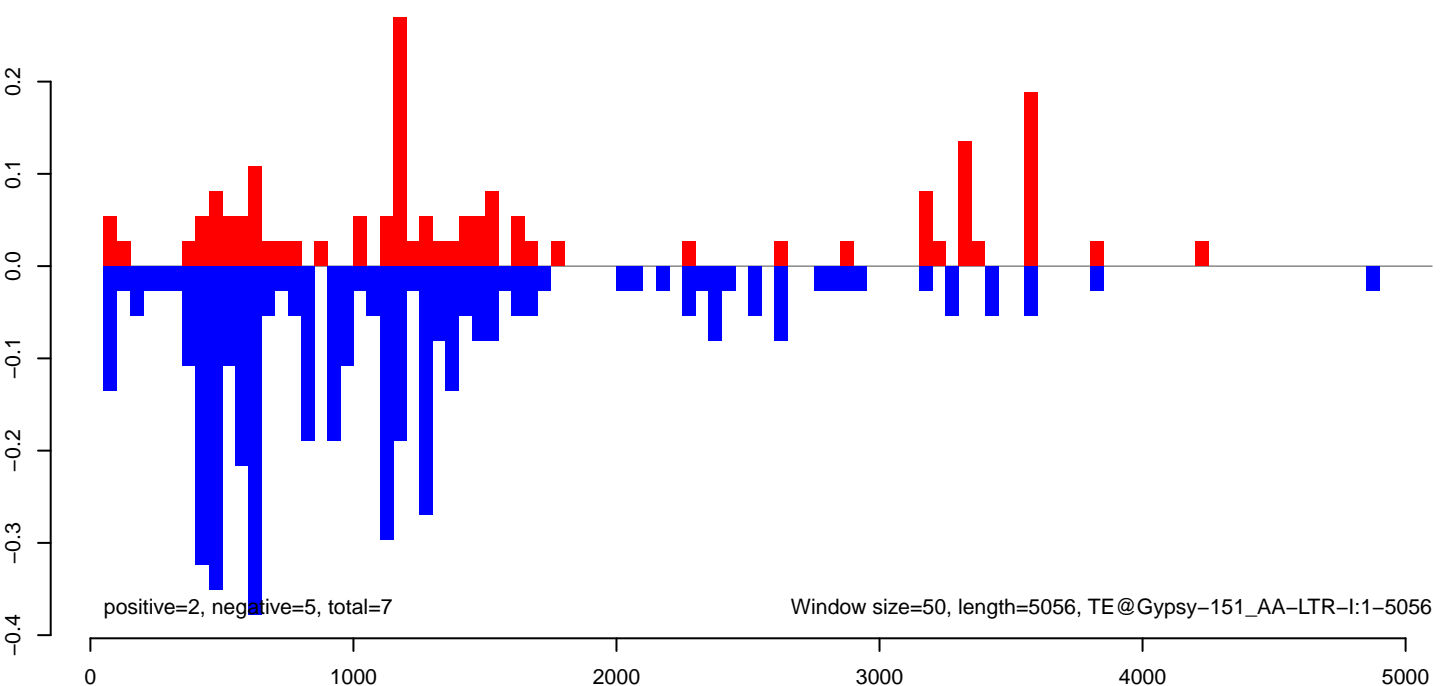

AeAeg_Ovary_GH.18_23.rep

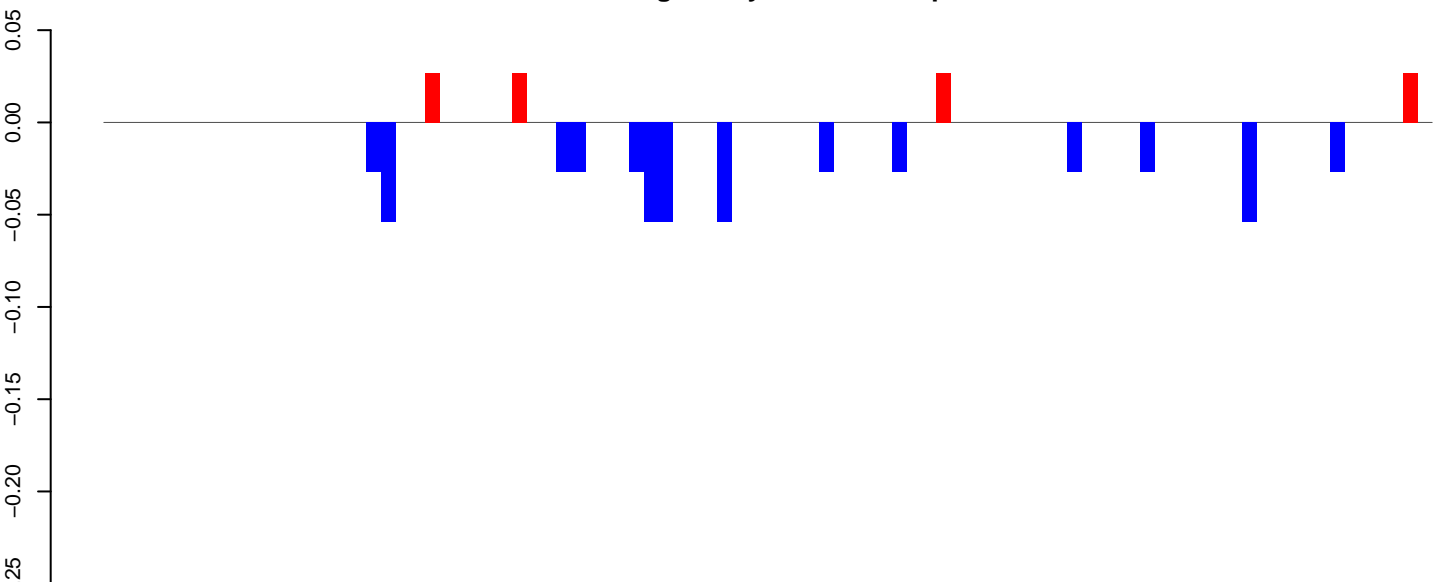

positive=0, negative=1, total=1

AeAeg_Ovary_GH.24_35.rep

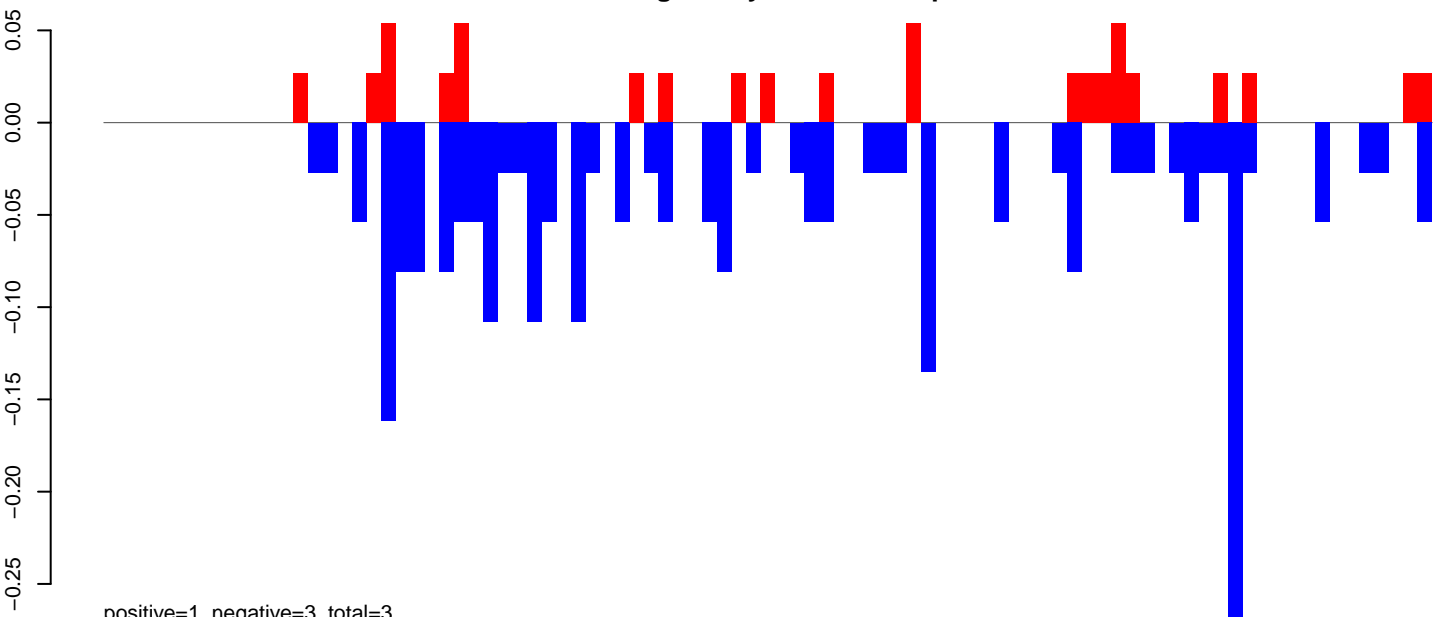

positive=1, negative=3, total=3

AeAeg_Ovary_GH.rep

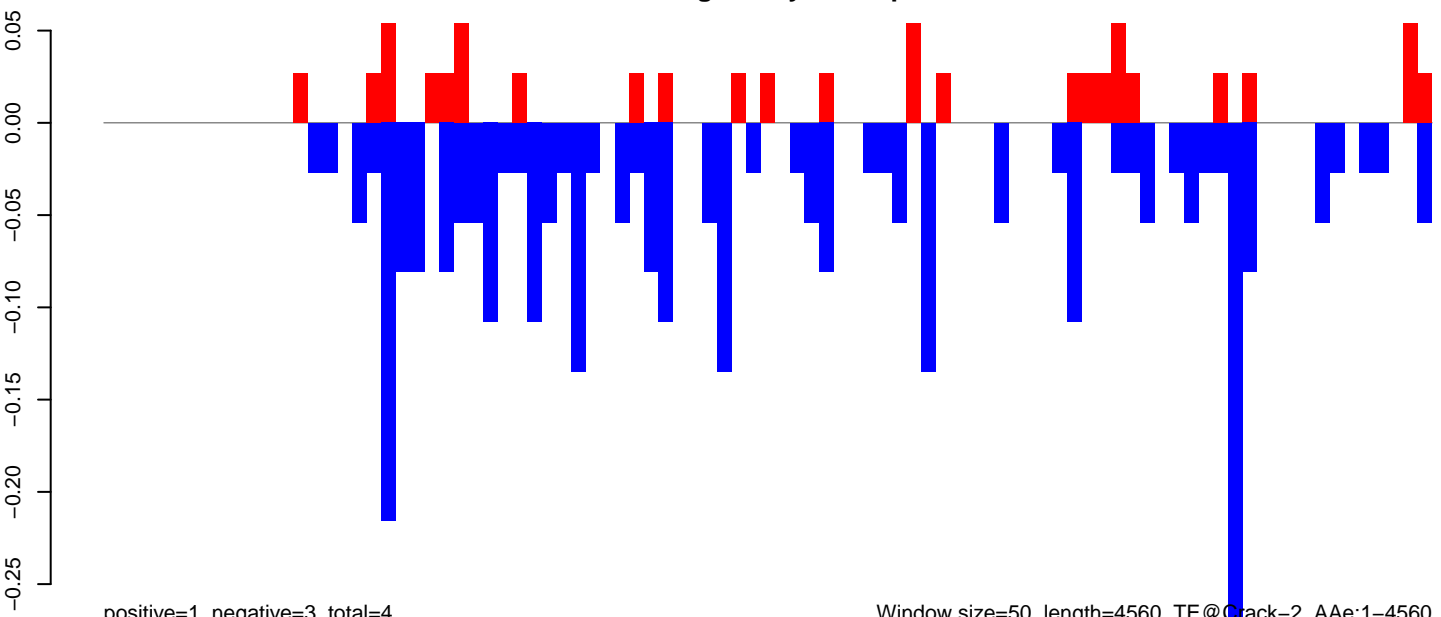

positive=1, negative=3, total=4

Window size=50, length=4560, TE@Crack-2_AAe:1-4560

0 1000 2000 3000 4000

AeAeg_Ovary_GH.18_23.rep

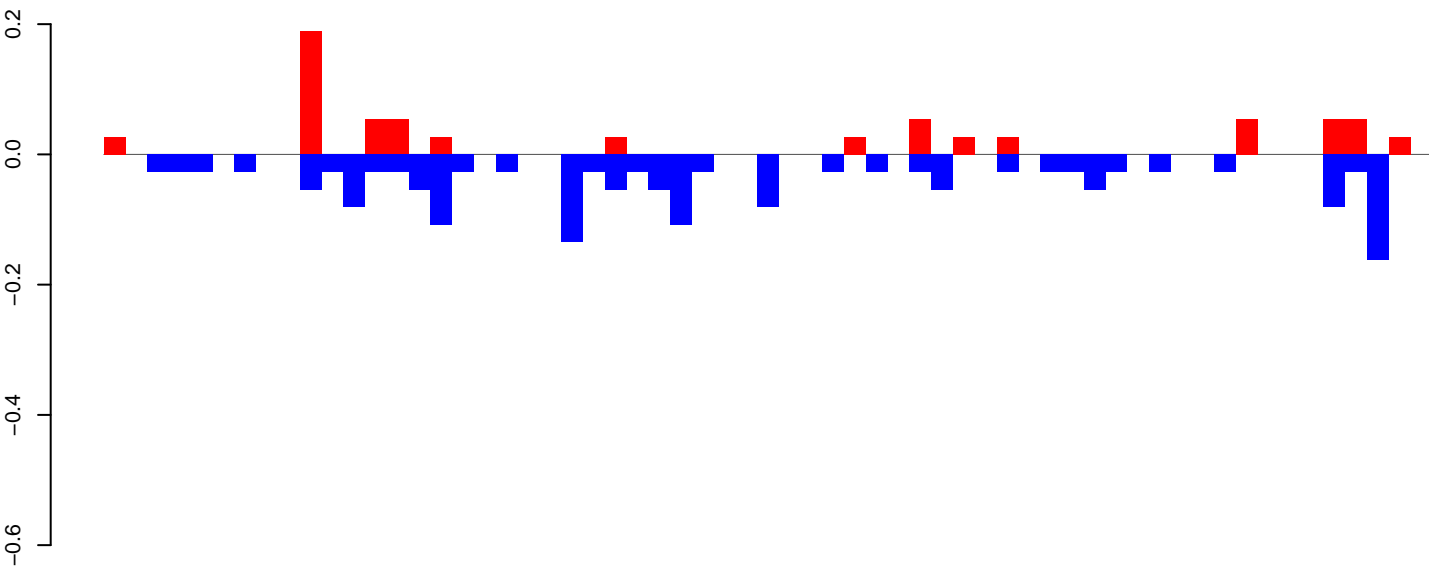

positive=1, negative=2, total=2

AeAeg_Ovary_GH.24_35.rep

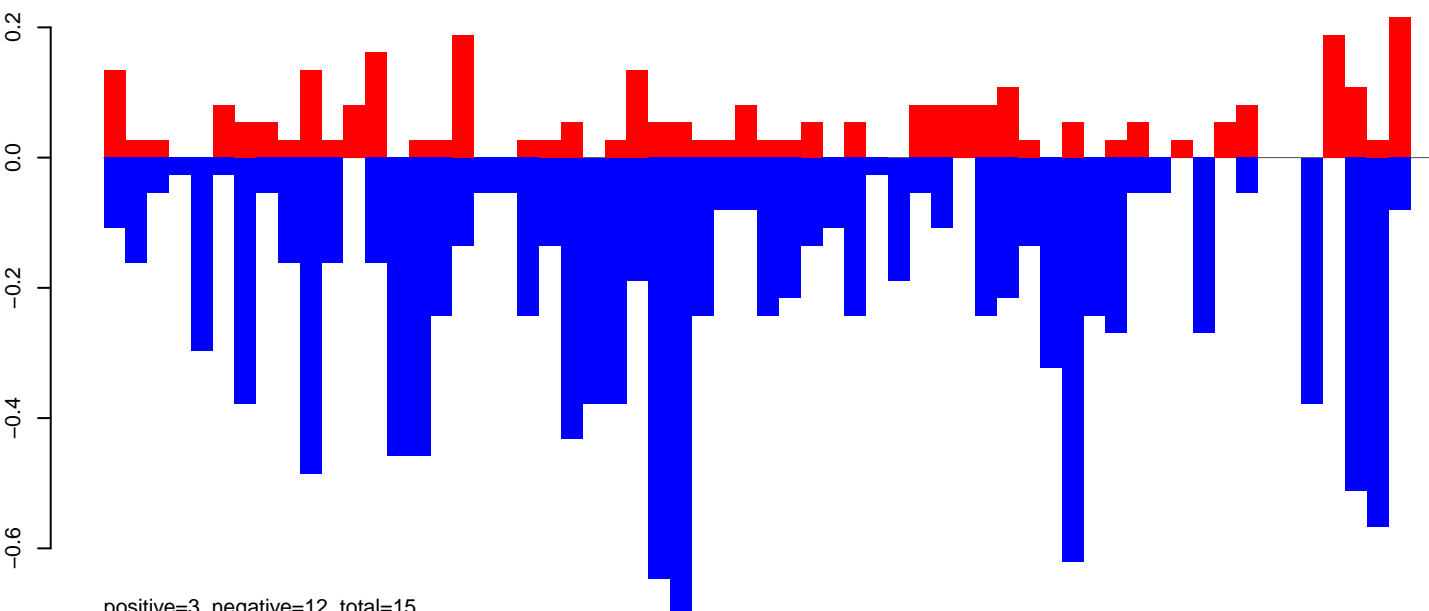

positive=3, negative=12, total=15

AeAeg_Ovary_GH.rep

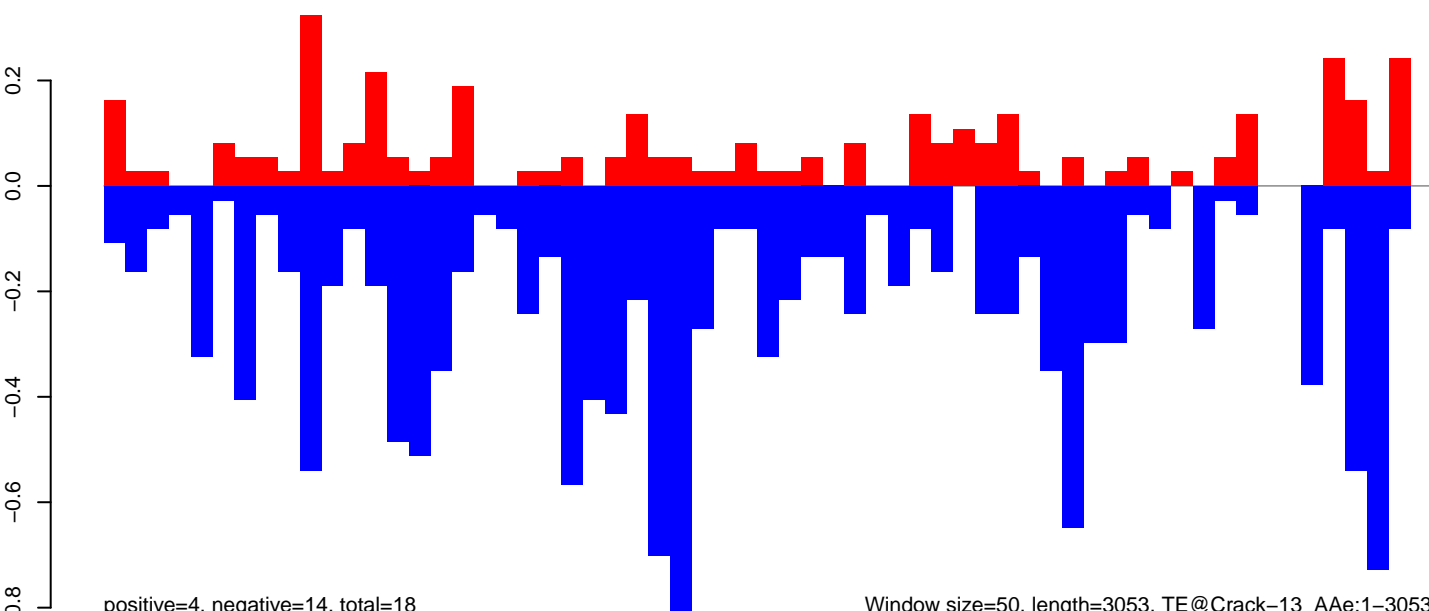

positive=4, negative=14, total=18

Window size=50, length=3053, TE@Crack-13_AAe:1-3053

0 500 1000 1500 2000 2500 3000

AeAeg_Ovary_GH.18_23.rep

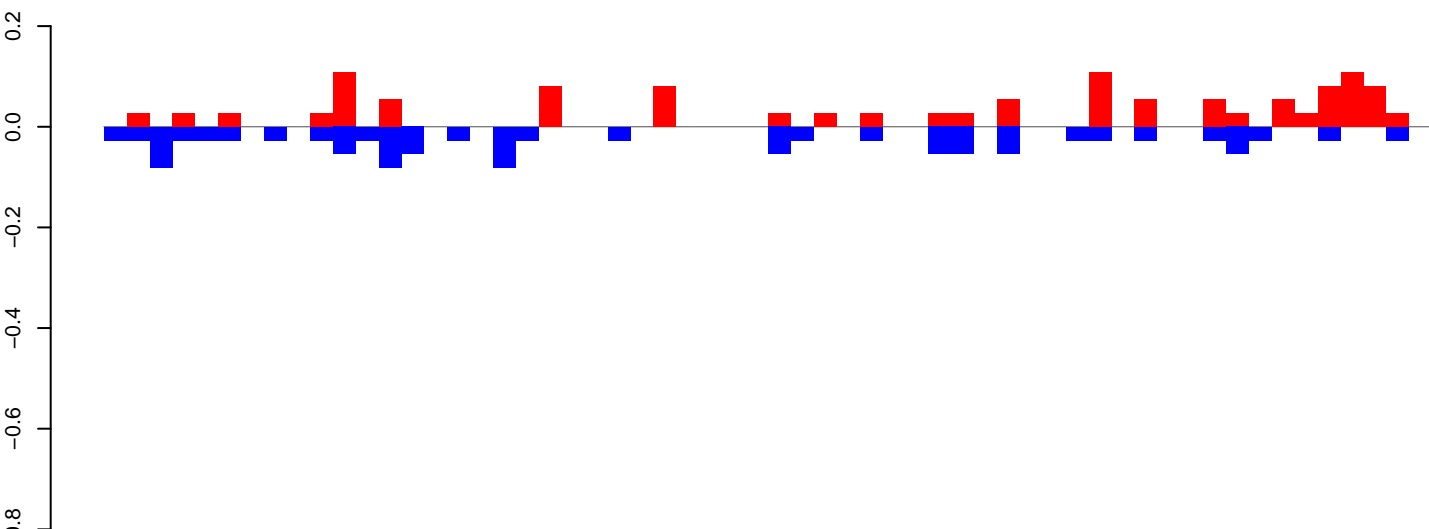

AeAeg_Ovary_GH.24_35.rep

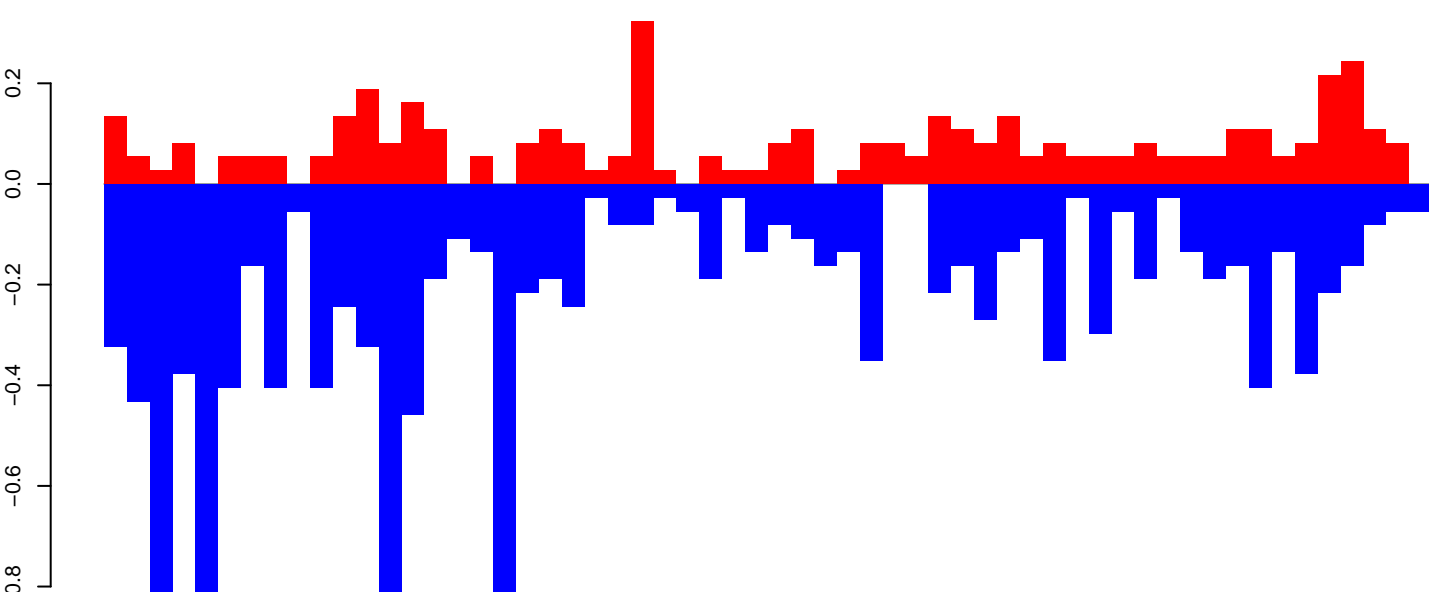

AeAeg_Ovary_GH.rep

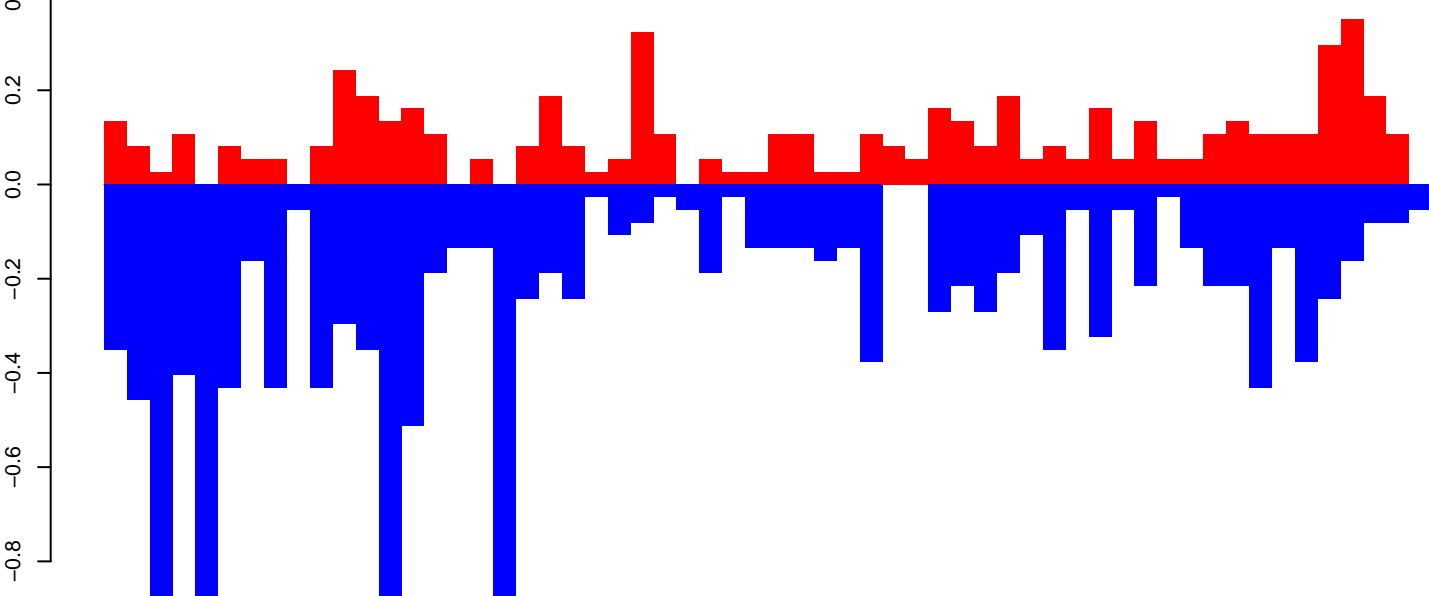

Window size=50, length=2904, TE@Copia-10_AA-LTR-I:1-2904

0 500 1000 1500 2000 2500 3000

AeAeg_Ovary_GH.18_23.rep

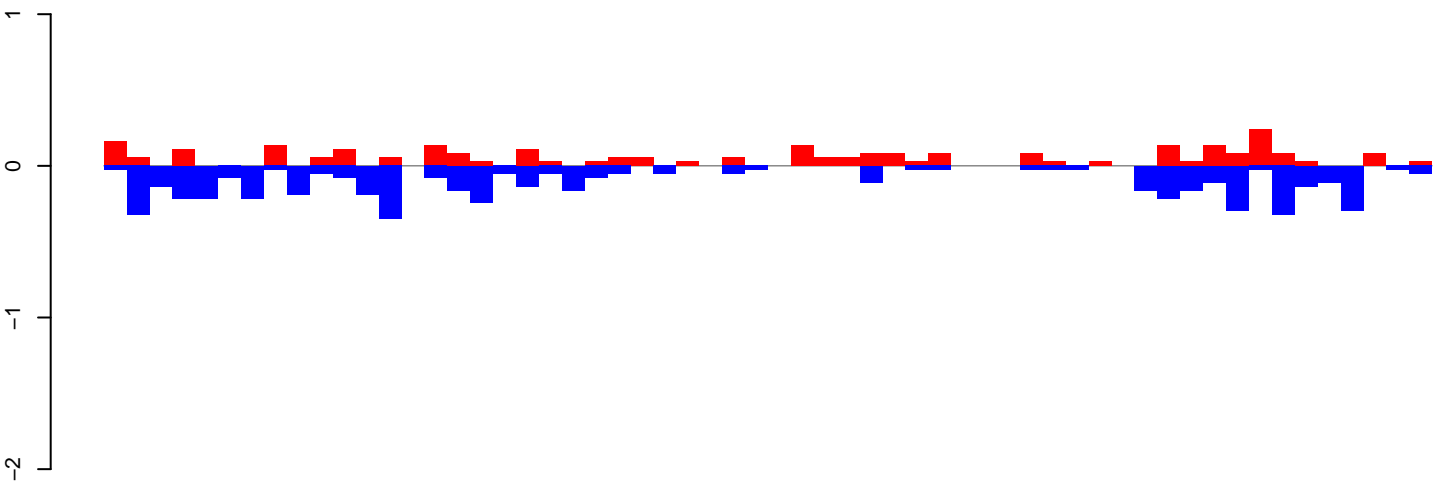

positive=3, negative=5, total=8

AeAeg_Ovary_GH.24_35.rep

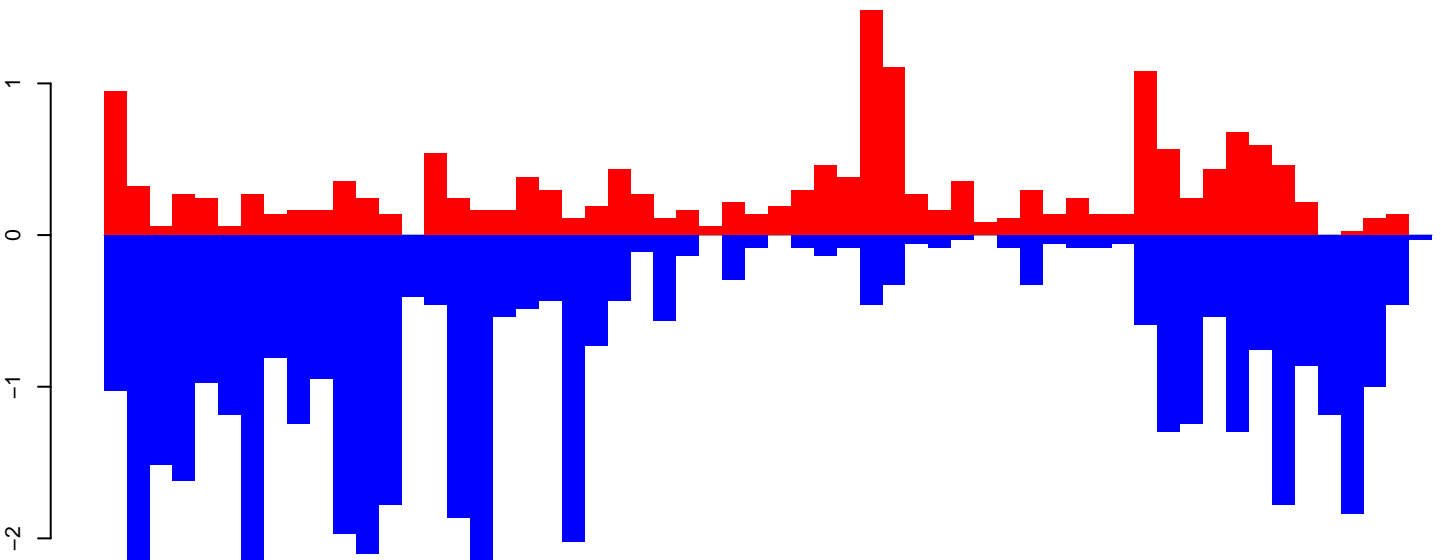

positive=17, negative=46, total=63

AeAeg_Ovary_GH.rep

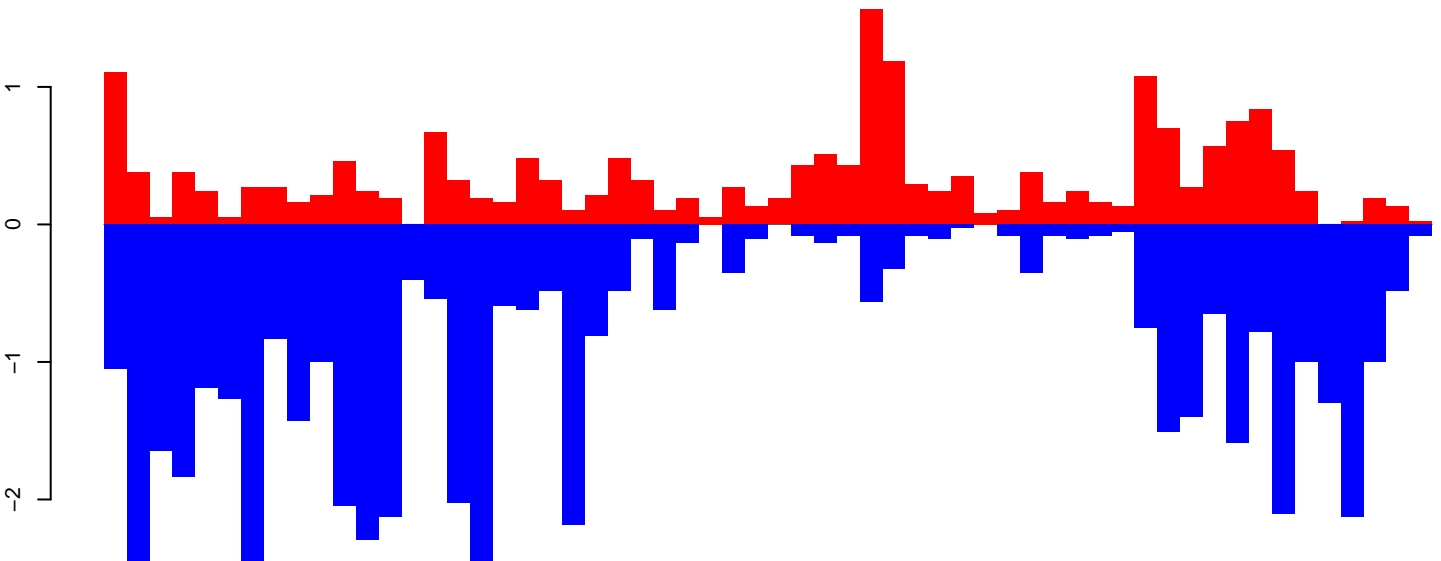

positive=20, negative=51, total=71

Window size=50, length=2908, TE@CR1_Ele32:1-2908

0 500 1000 1500 2000 2500 3000

AeAeg_Ovary_GH.18_23.rep

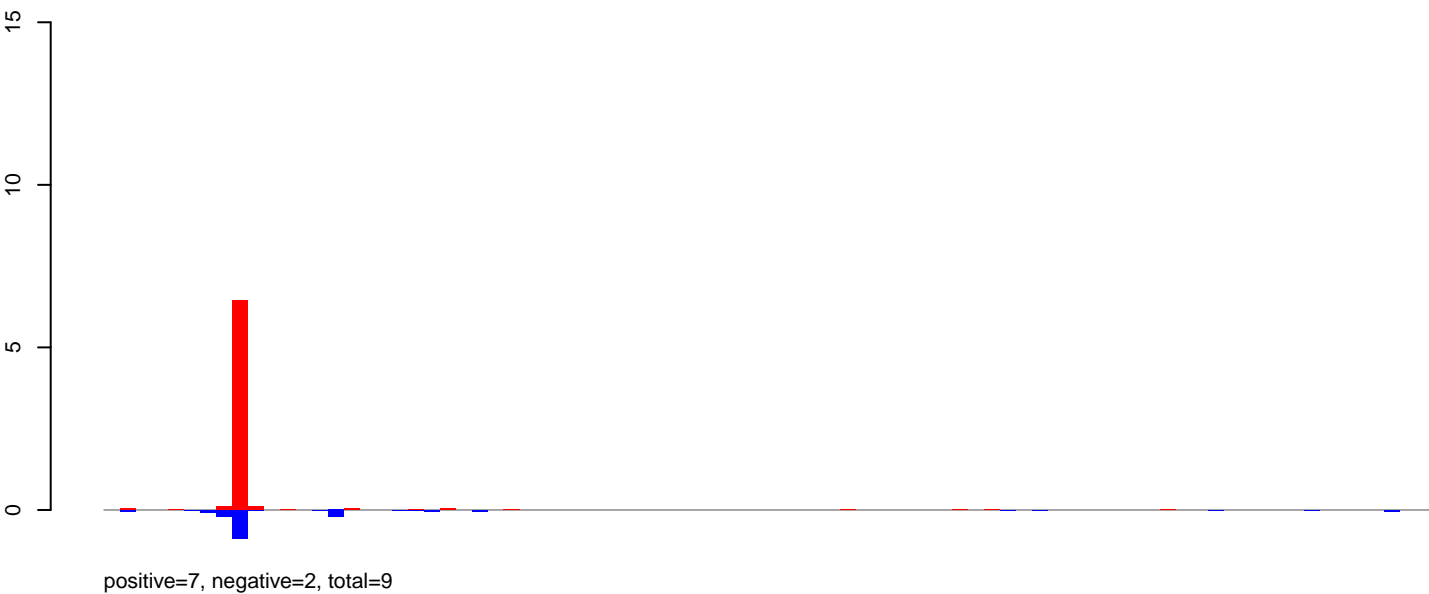

AeAeg_Ovary_GH.24_35.rep

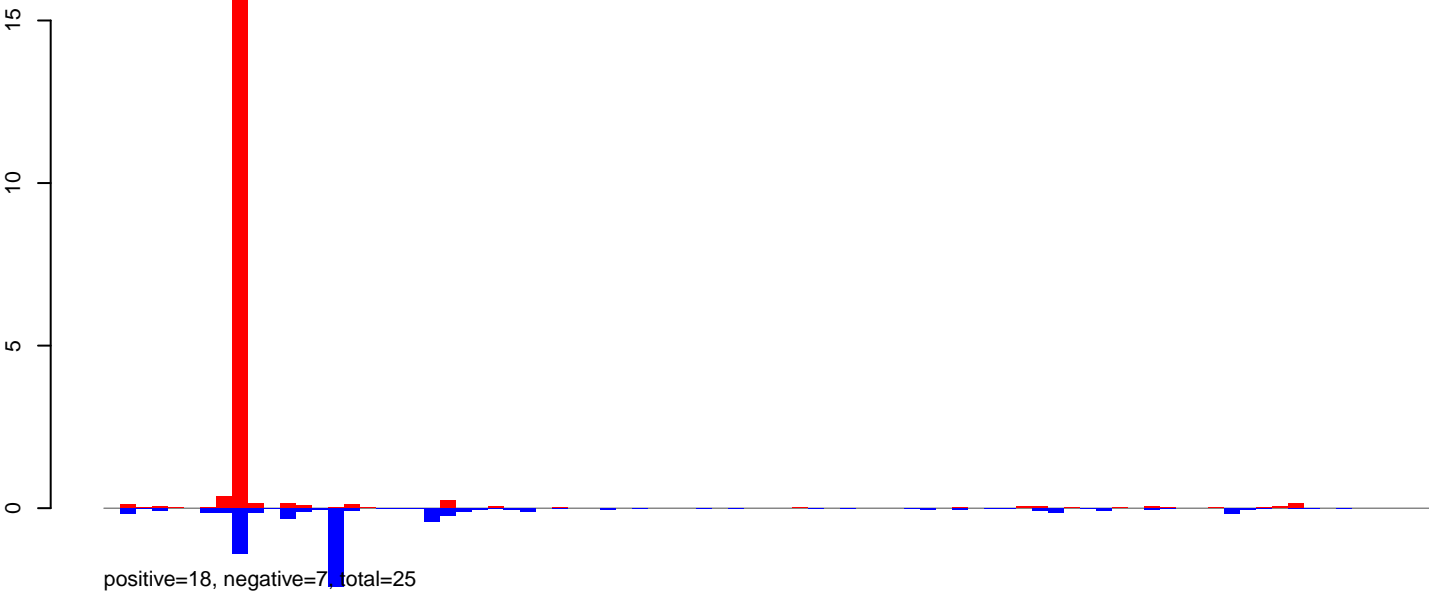

AeAeg_Ovary_GH.rep

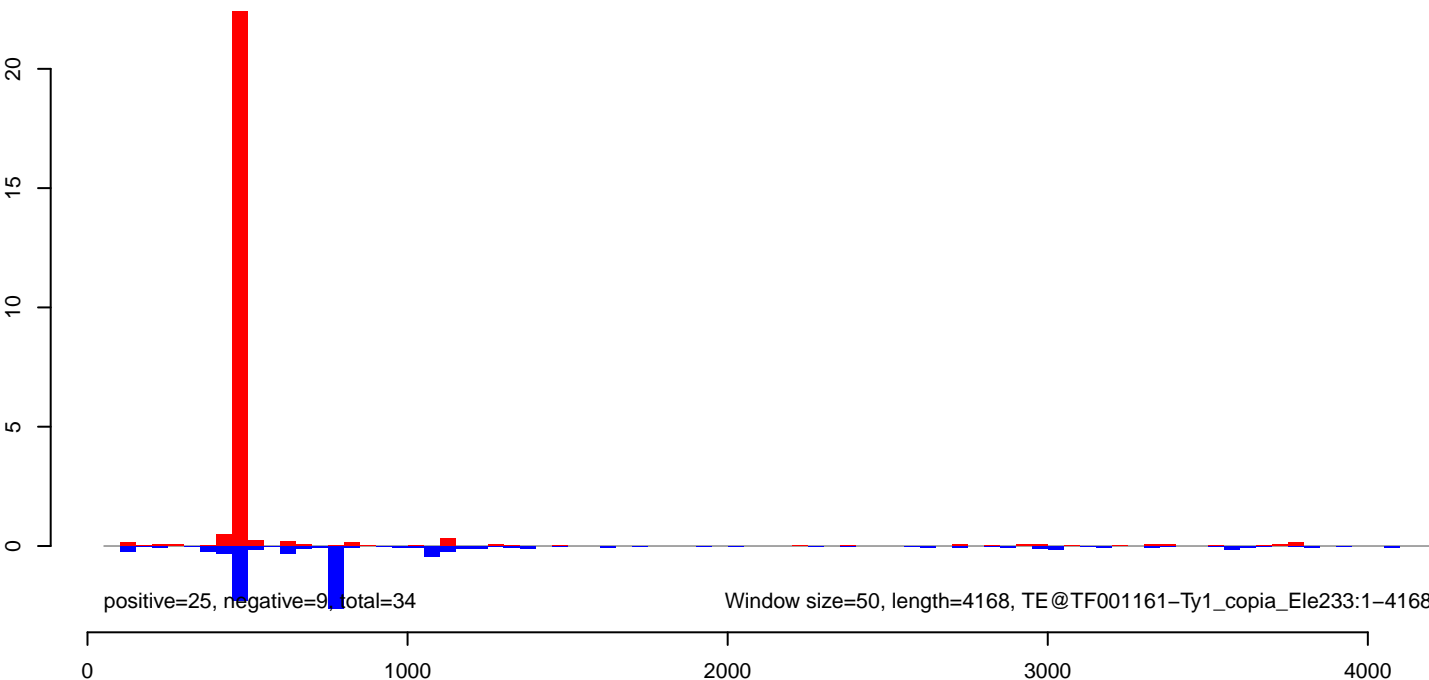

AeAeg_Ovary_GH.18_23.rep

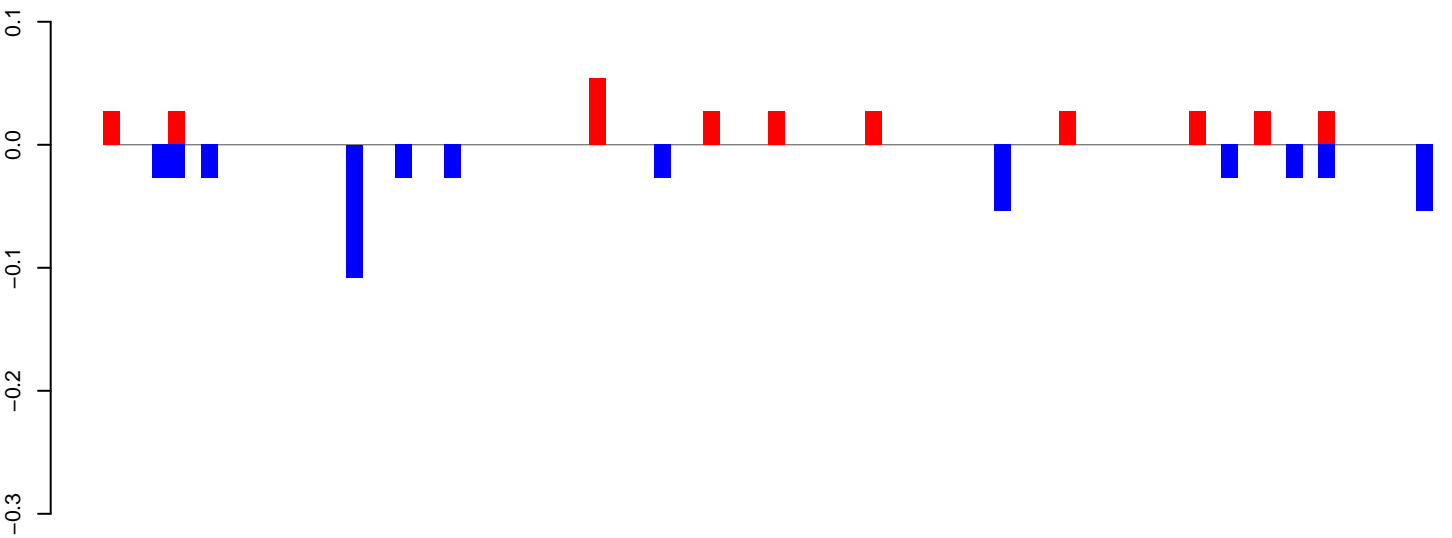

positive=0, negative=1, total=1

AeAeg_Ovary_GH.24_35.rep

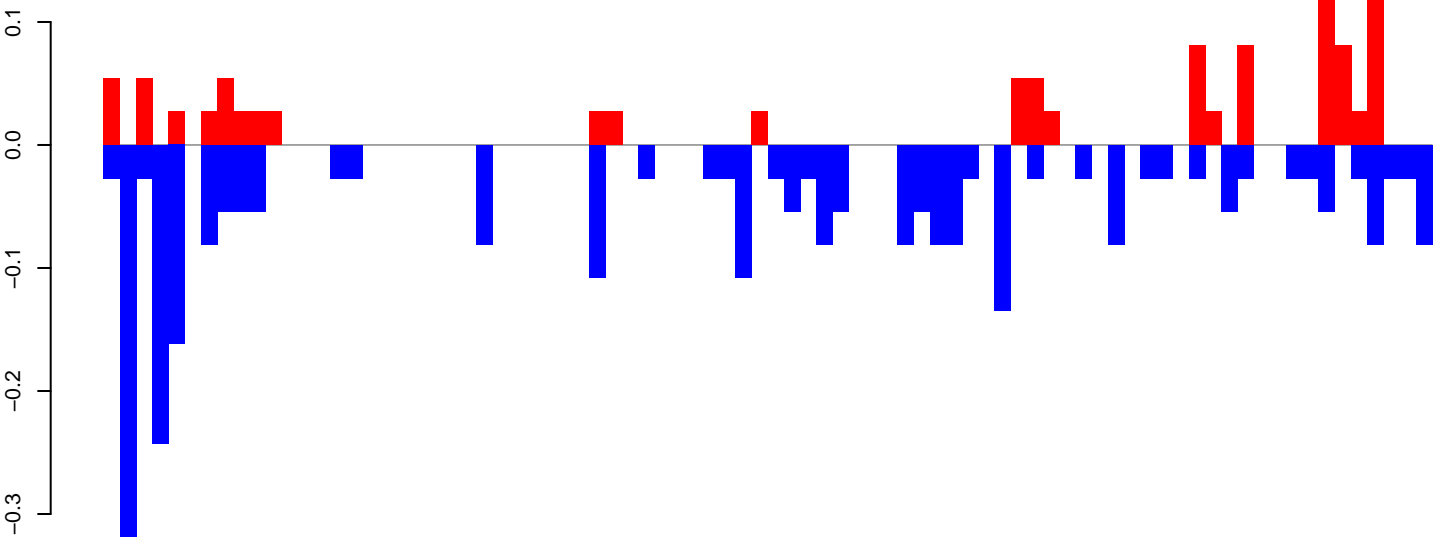

positive=1, negative=3, total=4

AeAeg_Ovary_GH.rep

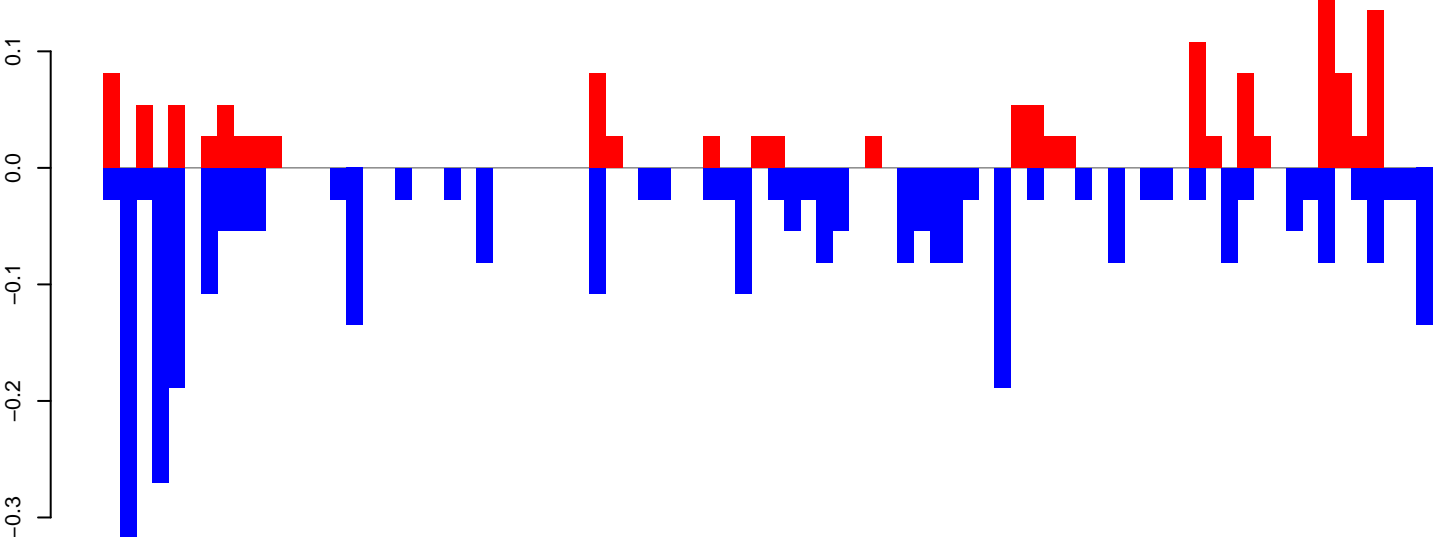

positive=1, negative=3, total=5

Window size=50, length=4104, TE@Kiri-37_AAe:1-4104

AeAeg_Ovary_GH.18_23.rep

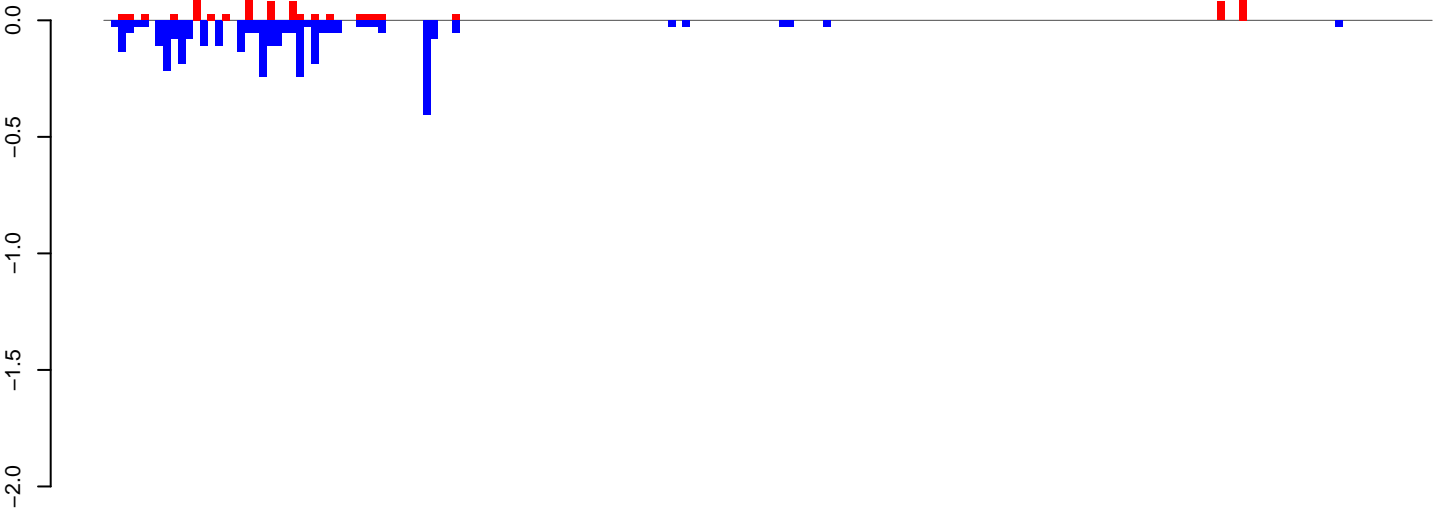

positive=1, negative=3, total=4

AeAeg_Ovary_GH.24_35.rep

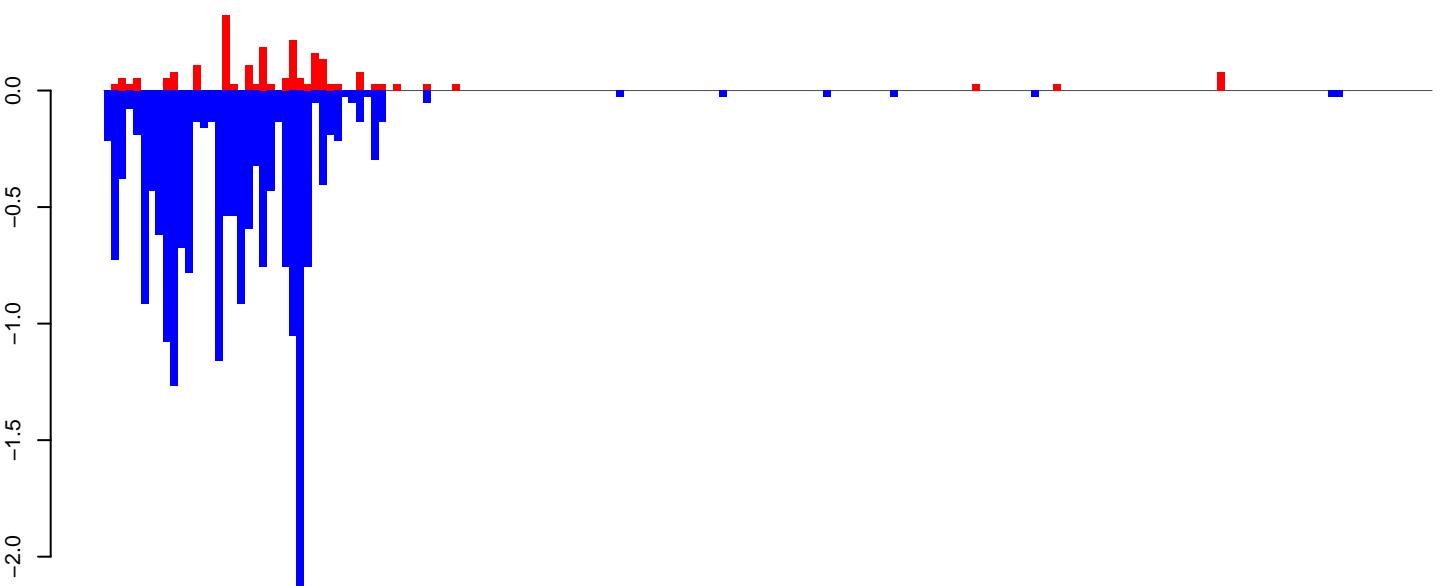

positive=2, negative=20, total=22

AeAeg_Ovary_GH.rep

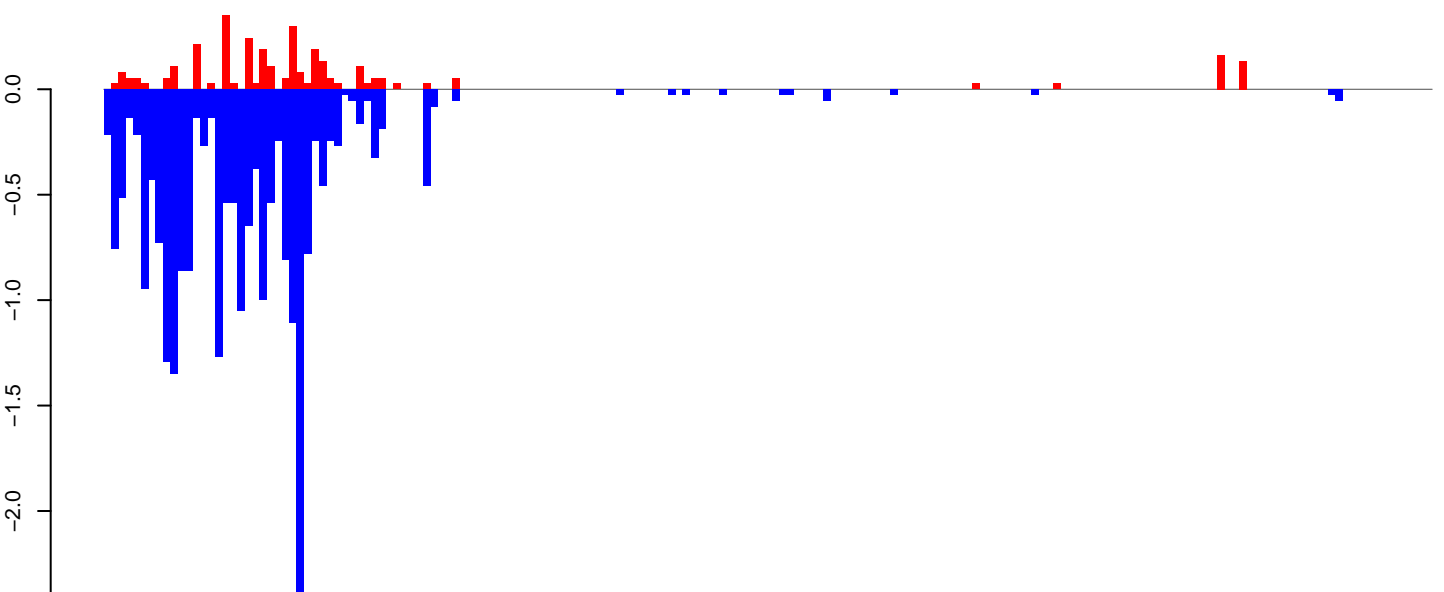

positive=3, negative=23, total=26

Window size=50, length=8952, TE@Gypsy-148_AA-LTR-I:1-8952

AeAeg_Ovary_GH.18_23.rep

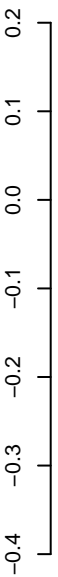

positive=1, negative=0, total=1

AeAeg_Ovary_GH.24_35.rep

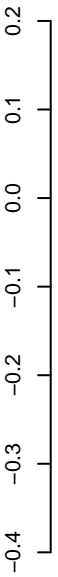

positive=3, negative=2, total=6

AeAeg_Ovary_GH.rep



positive=4, negative=3, total=7

Window size=50, length=3533, TE@CR1-77_AAg:1-3533



AeAeg_Ovary_GH.18_23.rep

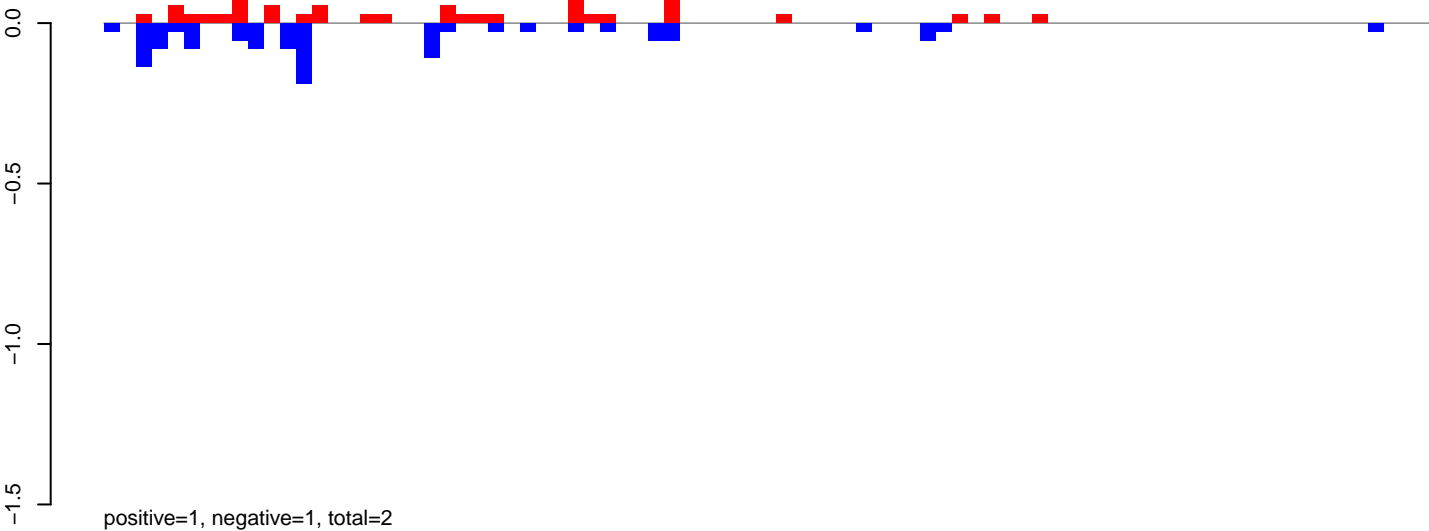

AeAeg_Ovary_GH.24_35.rep

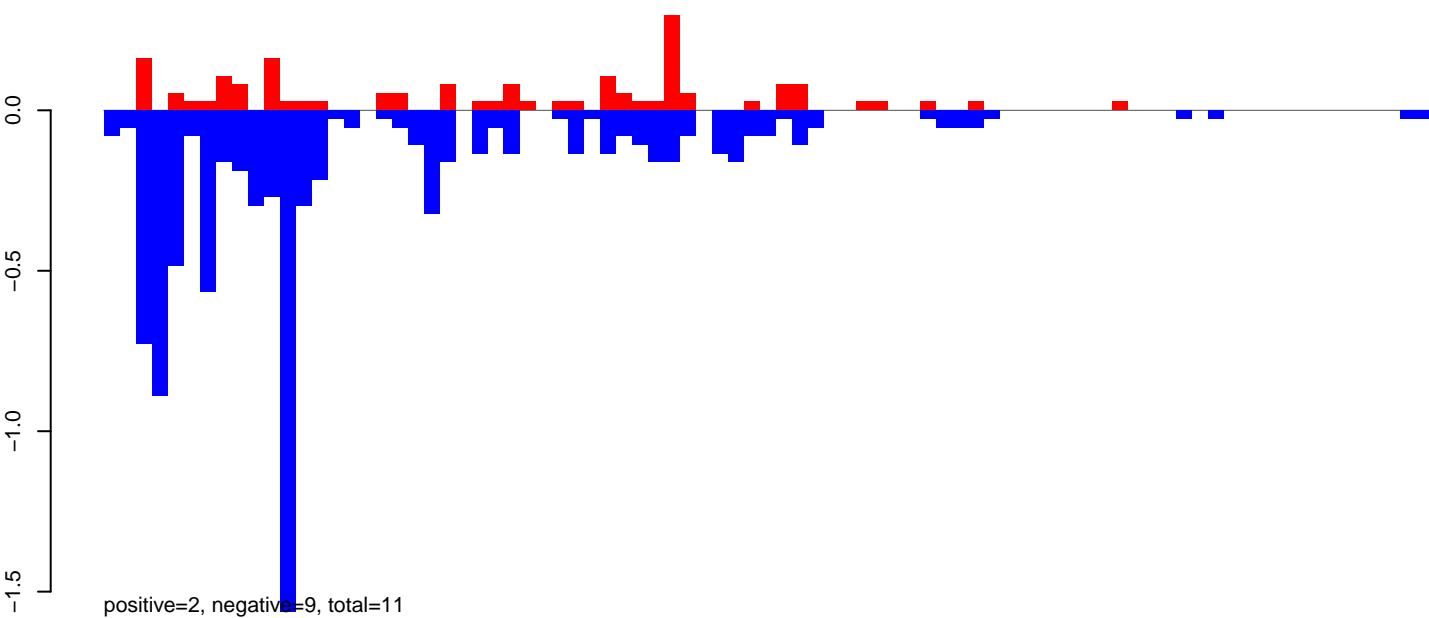

AeAeg_Ovary_GH.rep

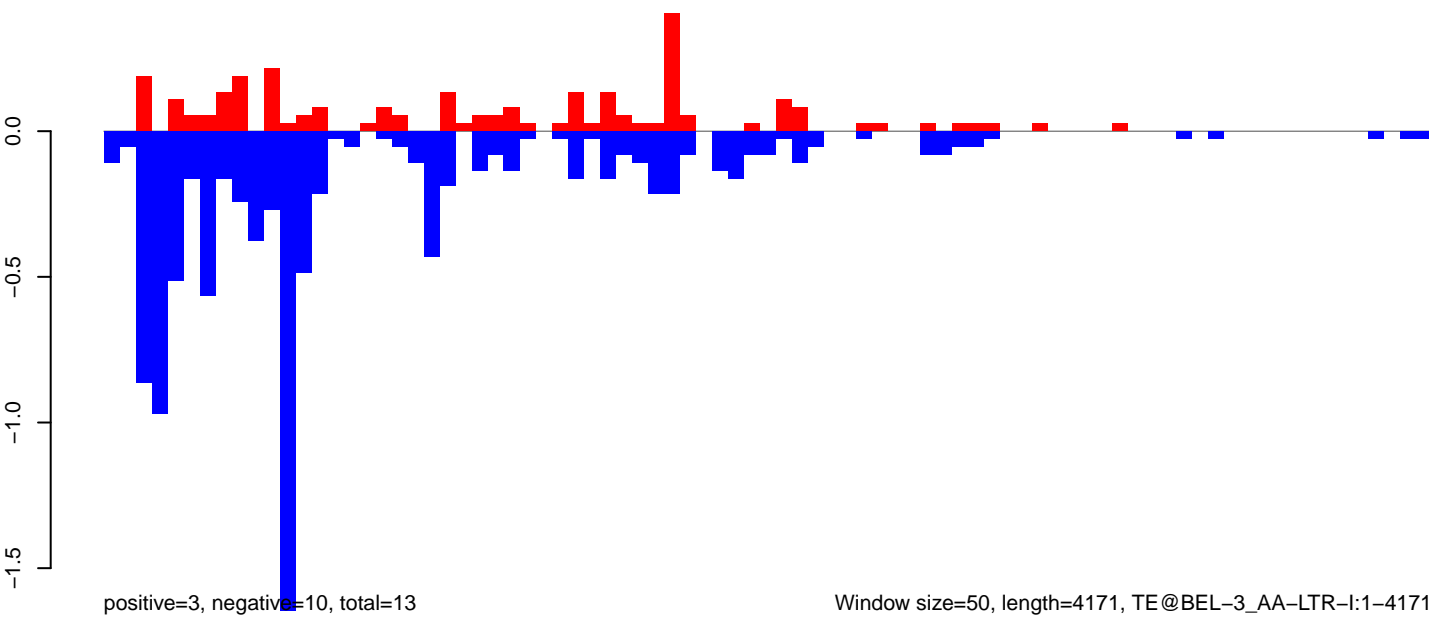

Window size=50, length=4171, TE@BEL-3_AA-LTR-I:1-4171

0 1000 2000 3000 4000

AeAeg_Ovary_GH.18_23.rep

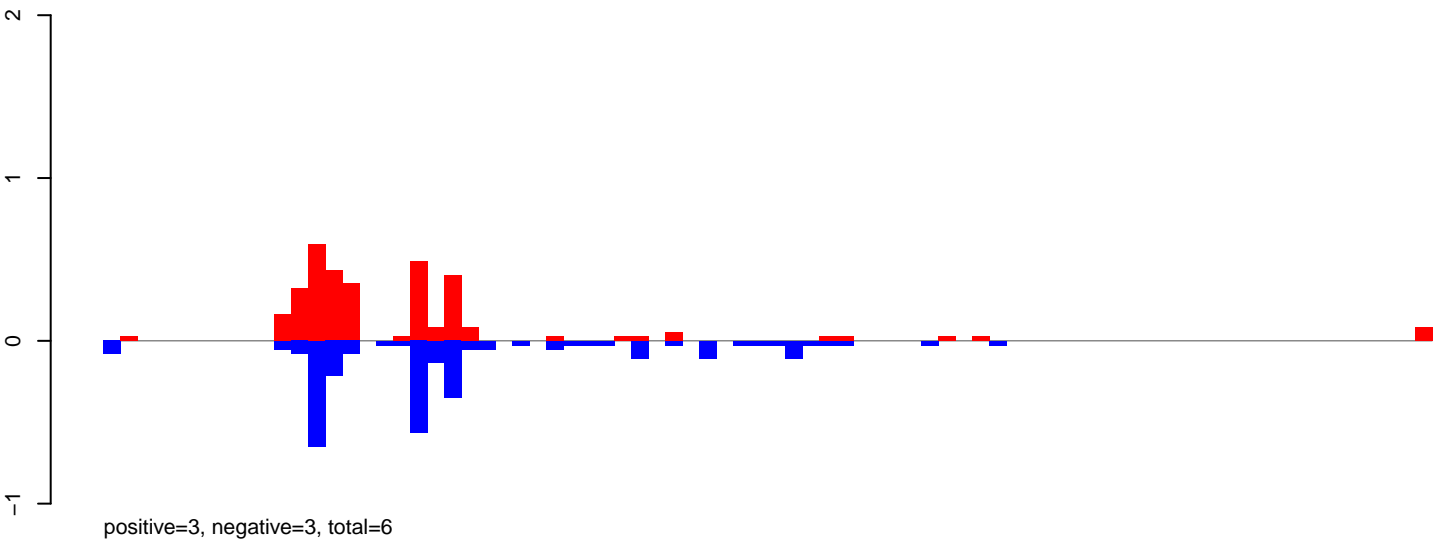

AeAeg_Ovary_GH.24_35.rep

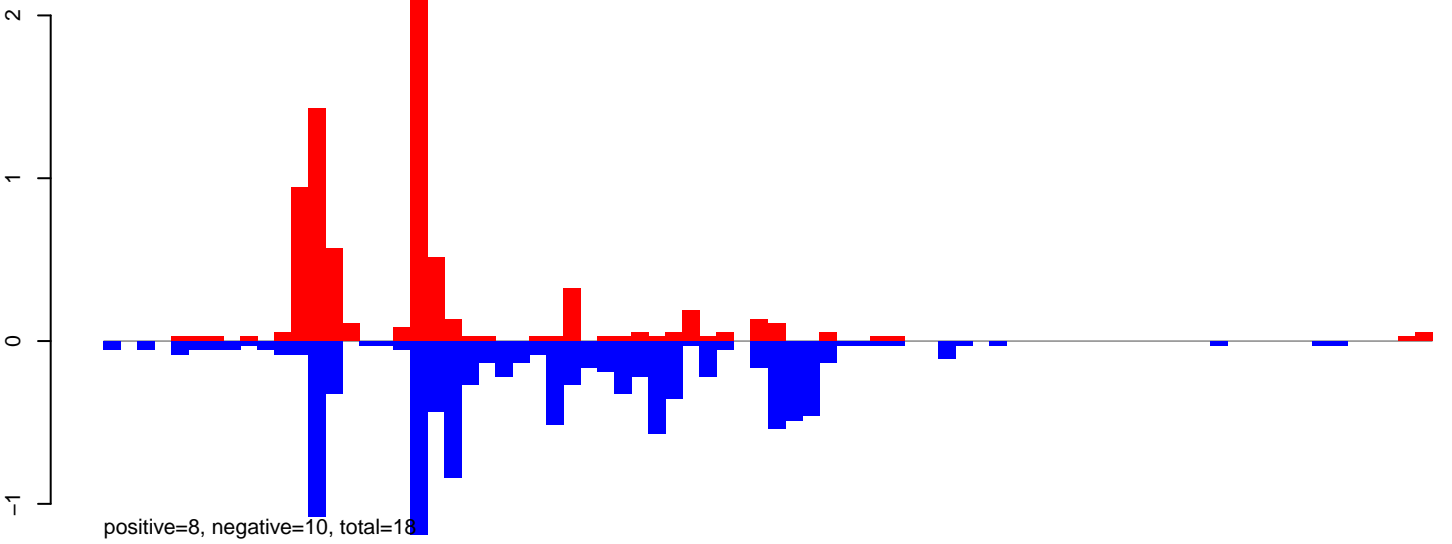

AeAeg_Ovary_GH.rep

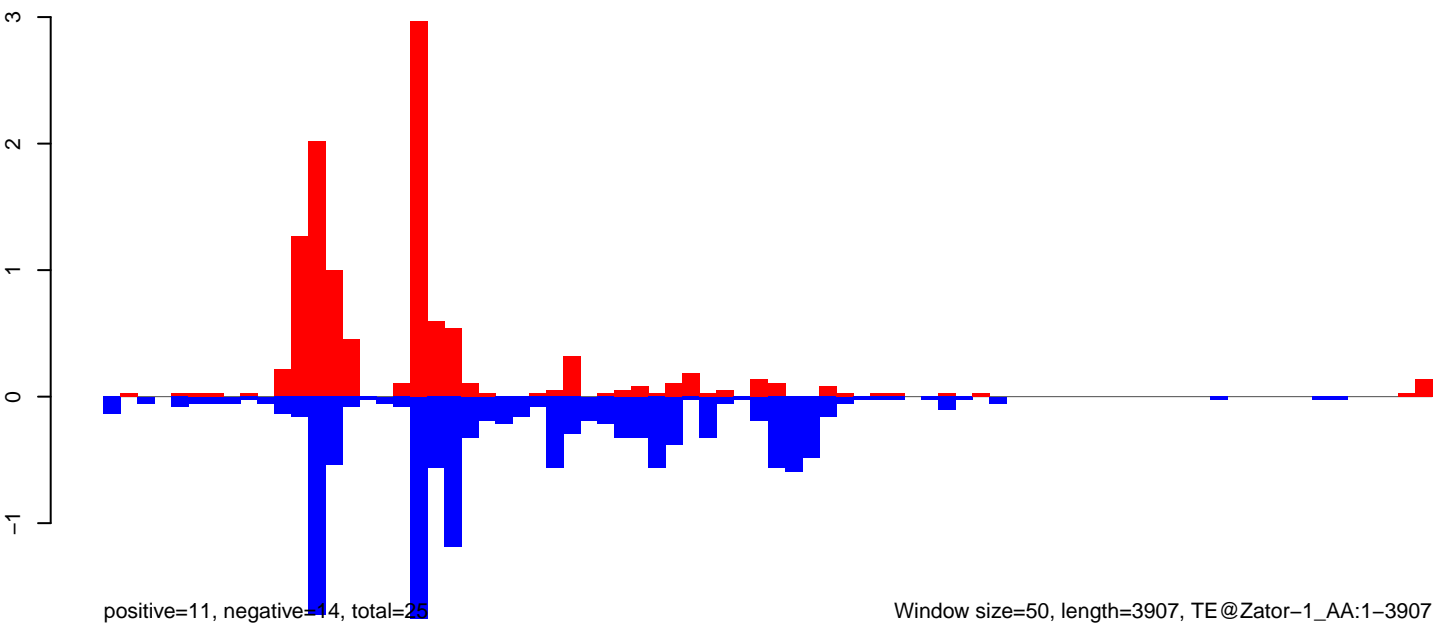

Window size=50, length=3907, TE@Zator-1_AA:1-3907

0 1000 2000 3000 4000

AeAeg_Ovary_GH.18_23.rep

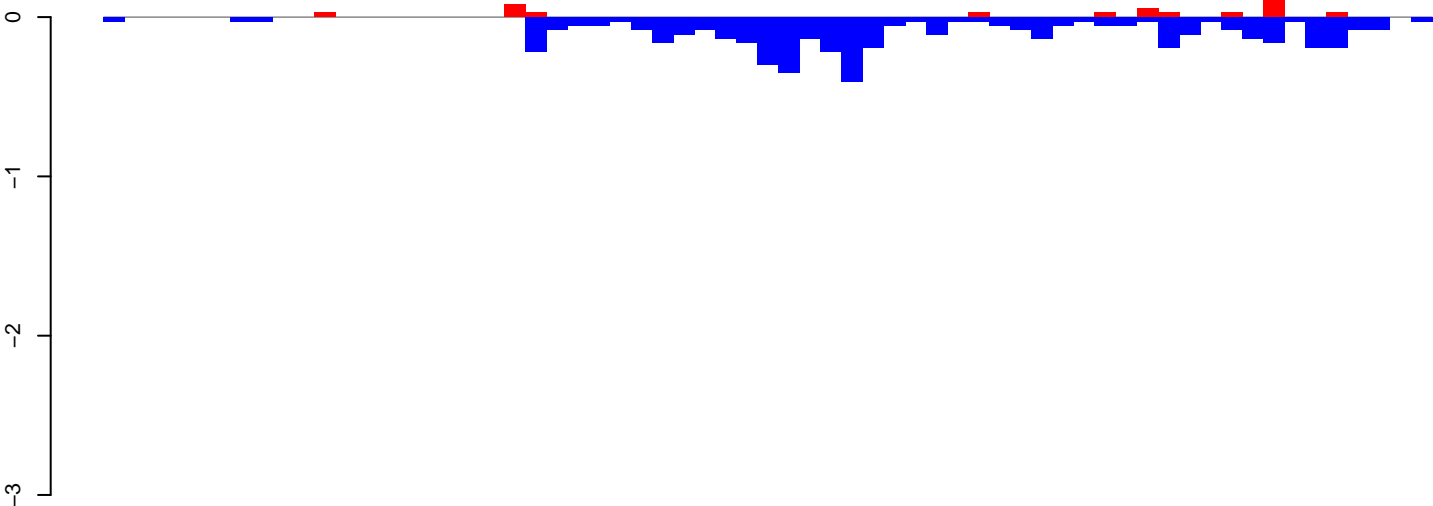

positive=0, negative=5, total=5

AeAeg_Ovary_GH.24_35.rep

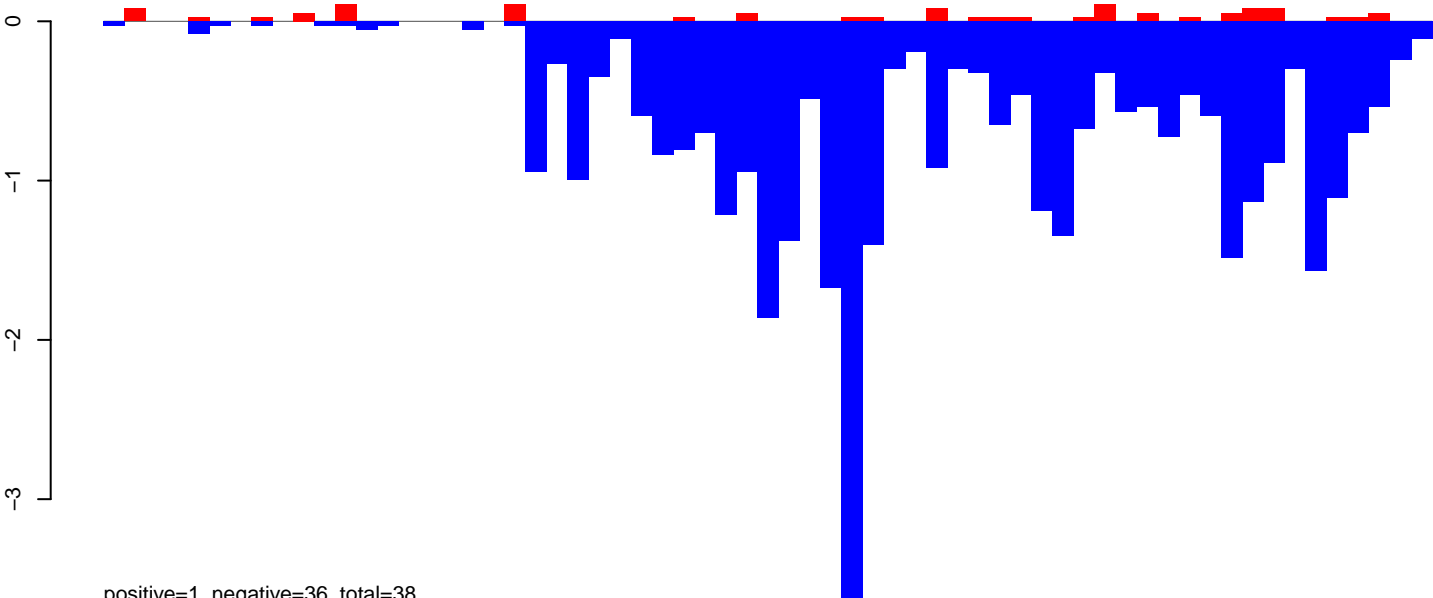

positive=1, negative=36, total=38

AeAeg_Ovary_GH.rep

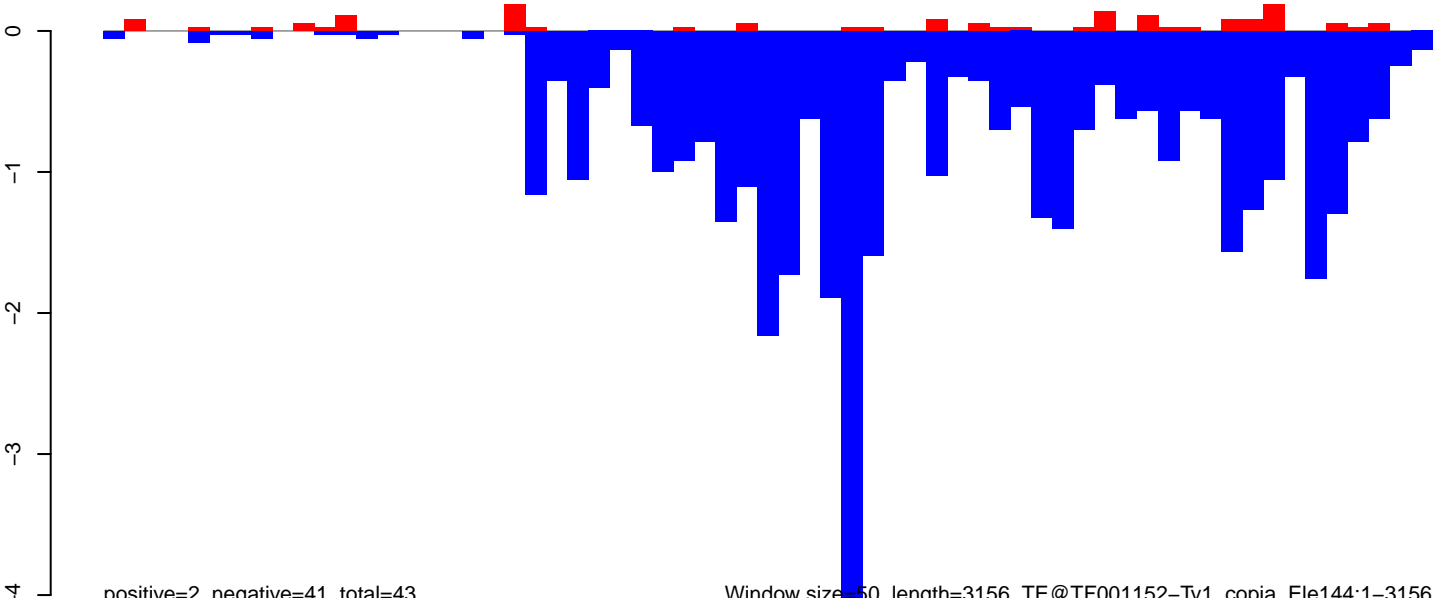

positive=2, negative=41, total=43

Window size=50, length=3156, TE@TF001152-Ty1_copia_Ele144:1-3156

AeAeg_Ovary_GH.18_23.rep

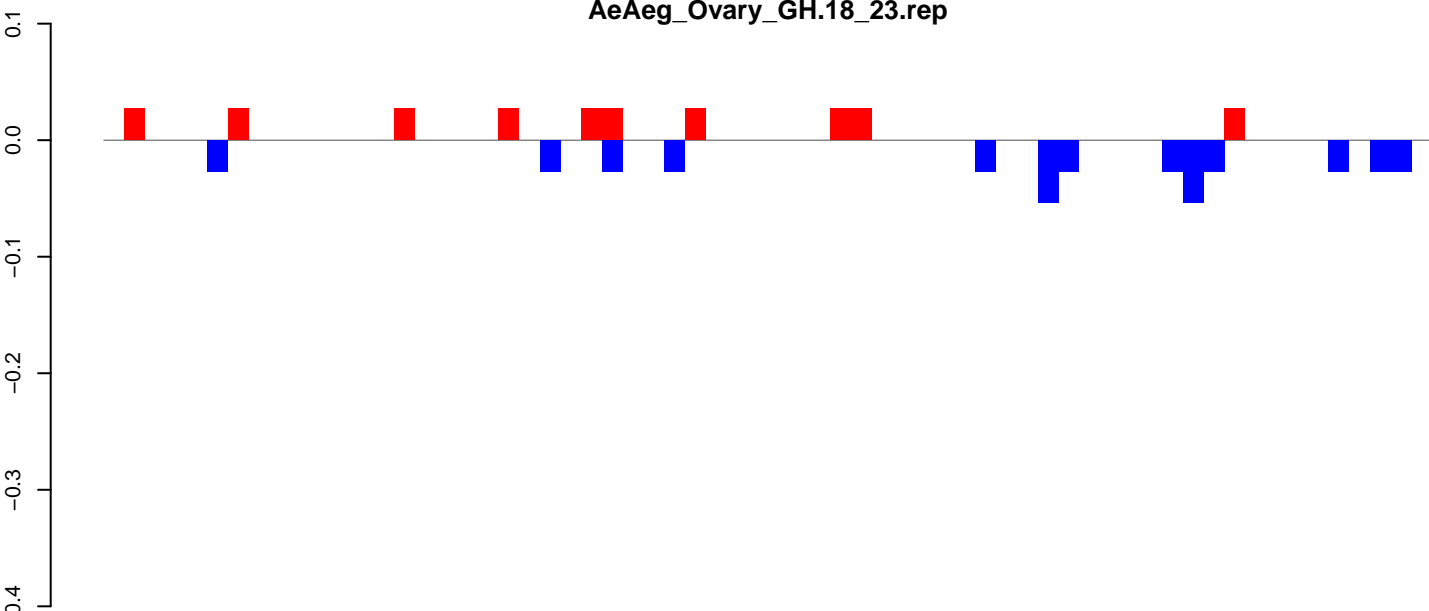

positive=0, negative=0, total=1

AeAeg_Ovary_GH.24_35.rep

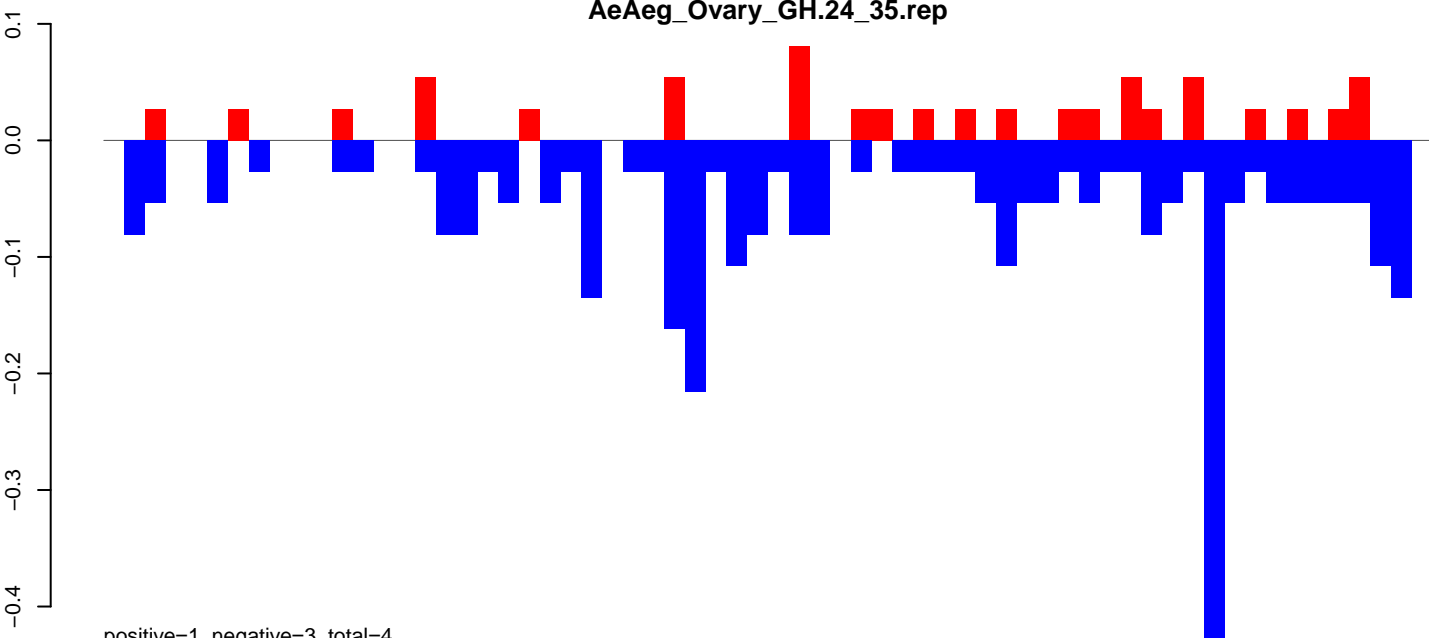

positive=1, negative=3, total=4

AeAeg_Ovary_GH.rep

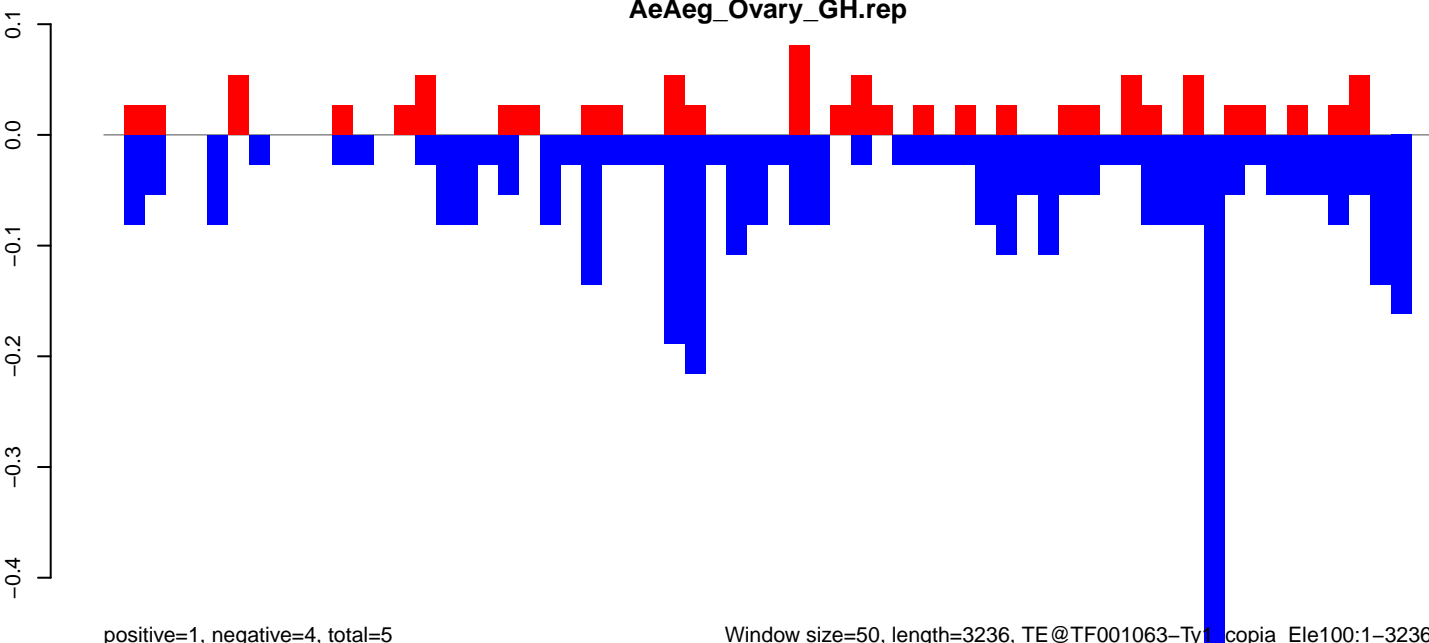

positive=1, negative=4, total=5

Window size=50, length=3236, TE@TF001063-Ty1 copia_Ele100:1-3236

0 500 1000 1500 2000 2500 3000

AeAeg_Ovary_GH.18_23.rep

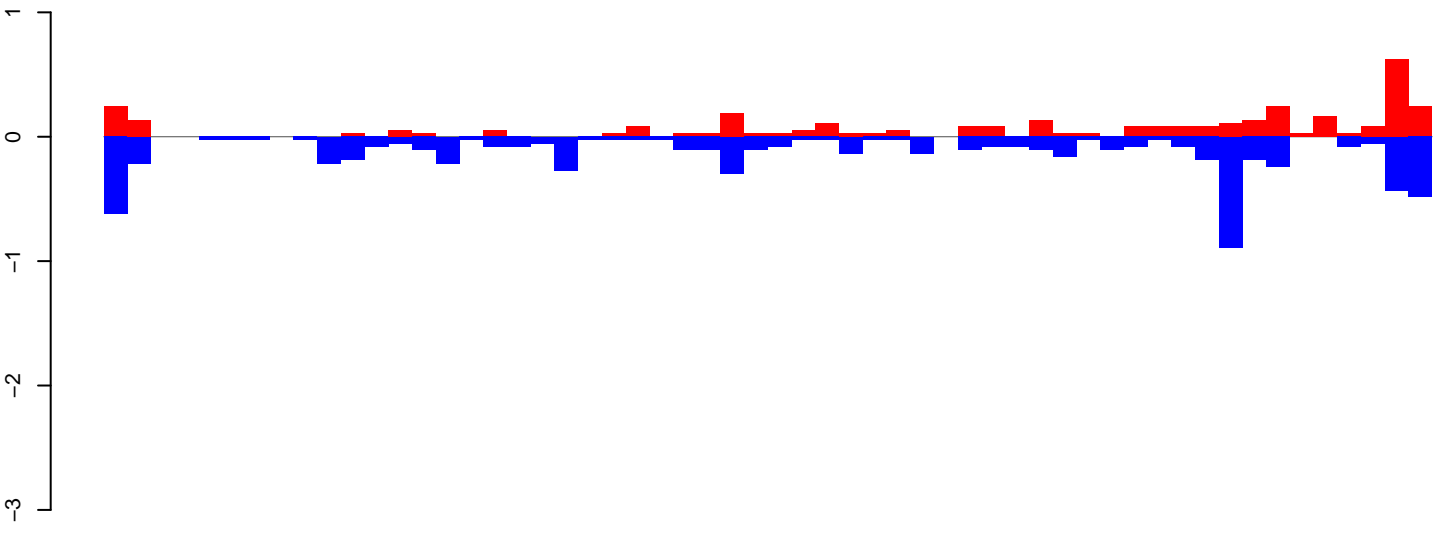

positive=4, negative=7, total=11

AeAeg_Ovary_GH.24_35.rep

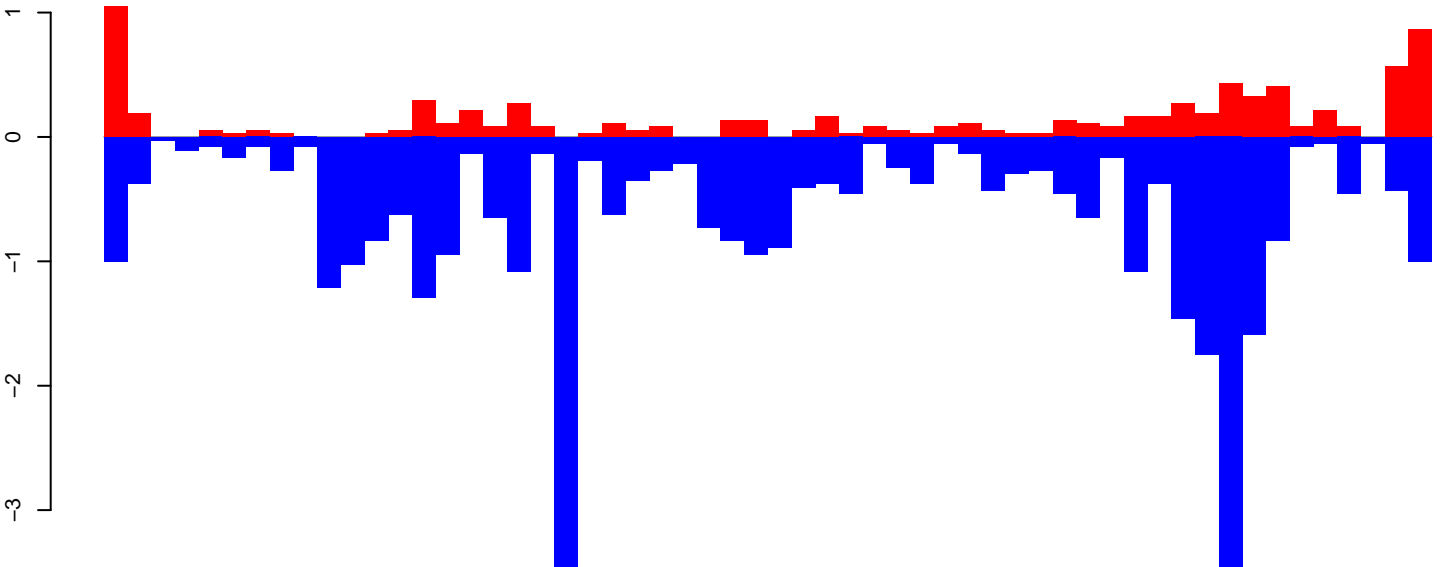

positive=9, negative=37, total=46

AeAeg_Ovary_GH.rep

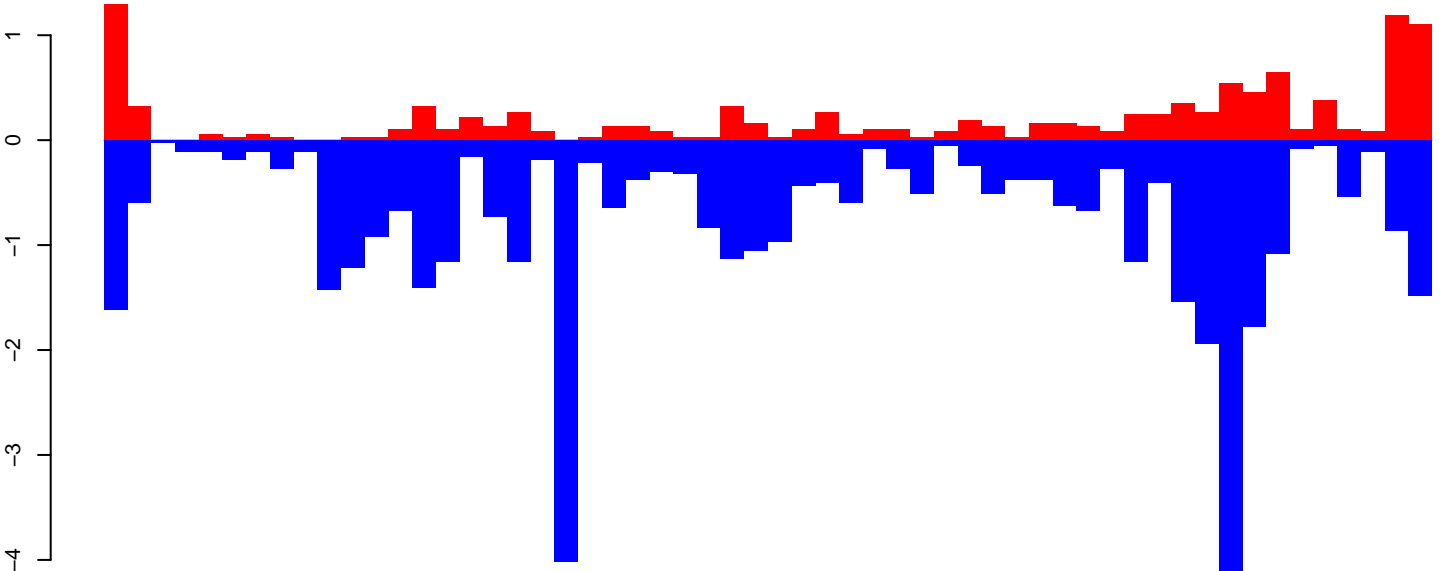

positive=12, negative=44, total=56

Window size=50, length=2825, TE@TF000044-Ranelope_Ele2:1-2825

AeAeg_Ovary_GH.18_23.rep

0.5
0.0
-0.5
-1.0

positive=0, negative=1, total=2

AeAeg_Ovary_GH.24_35.rep

0.5
0.0
-0.5
-1.0

positive=4, negative=10, total=14

AeAeg_Ovary_GH.rep

0.5
0.0
-0.5
-1.0

positive=4, negative=12, total=16

Window size=50, length=2949, TE@TF000030-CR1_Ele2:1-2949

0 500 1000 1500 2000 2500 3000

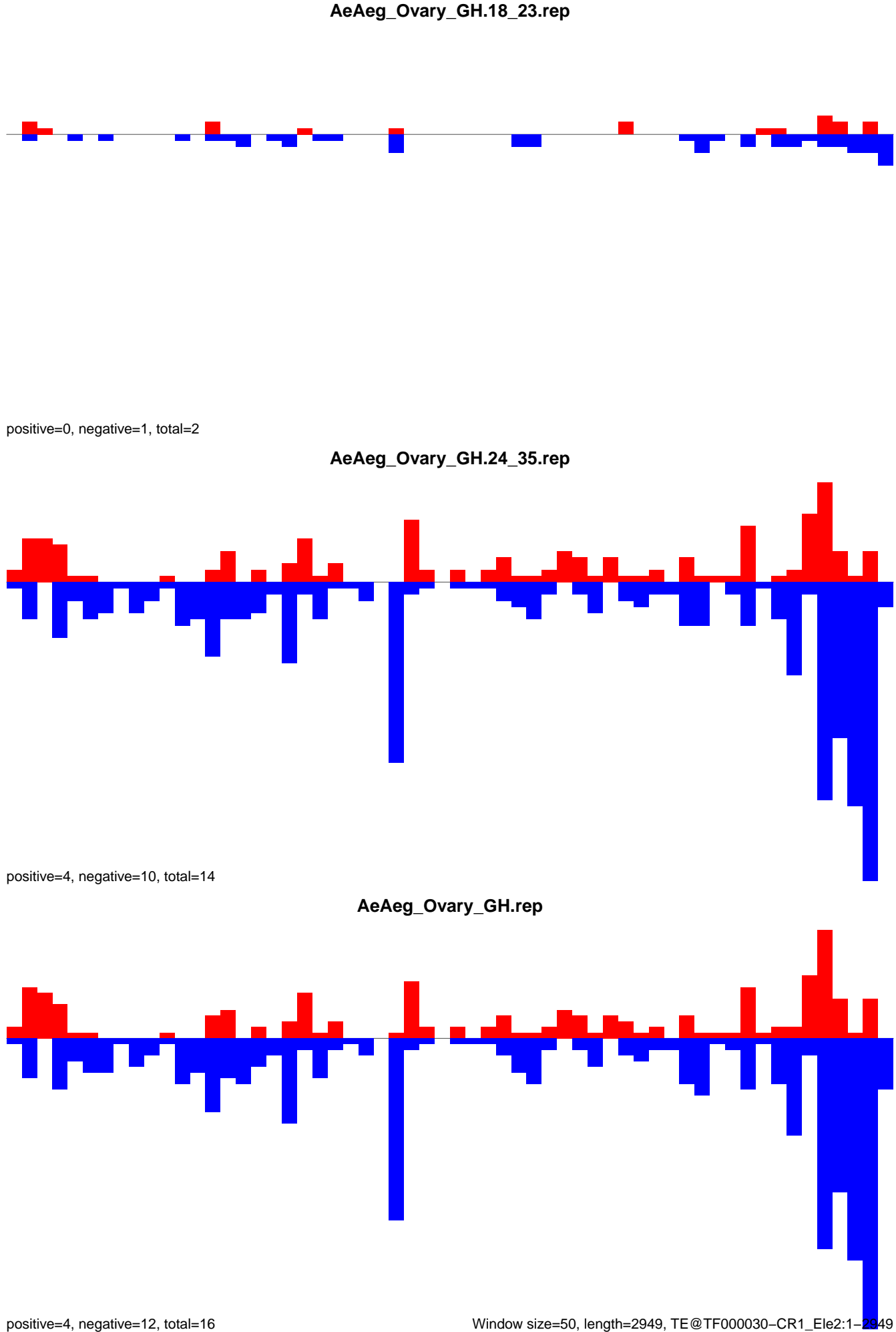

AeAeg_Ovary_GH.18_23.rep

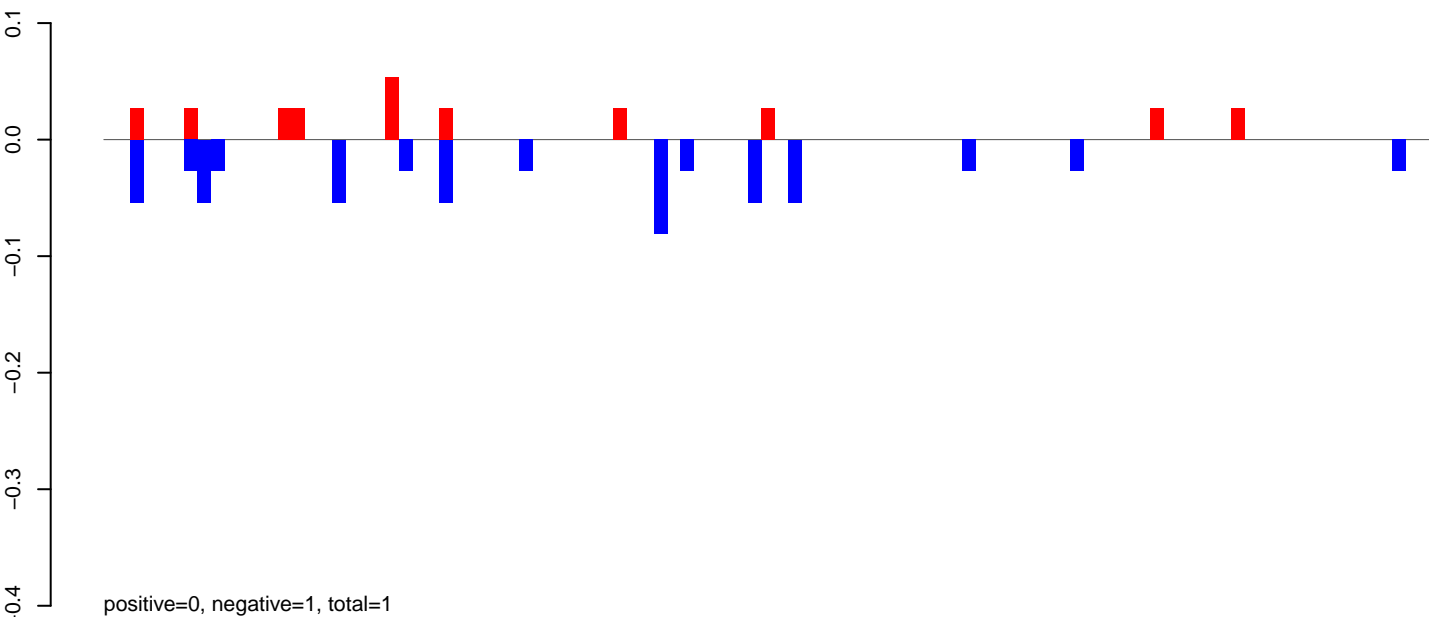

AeAeg_Ovary_GH.24_35.rep

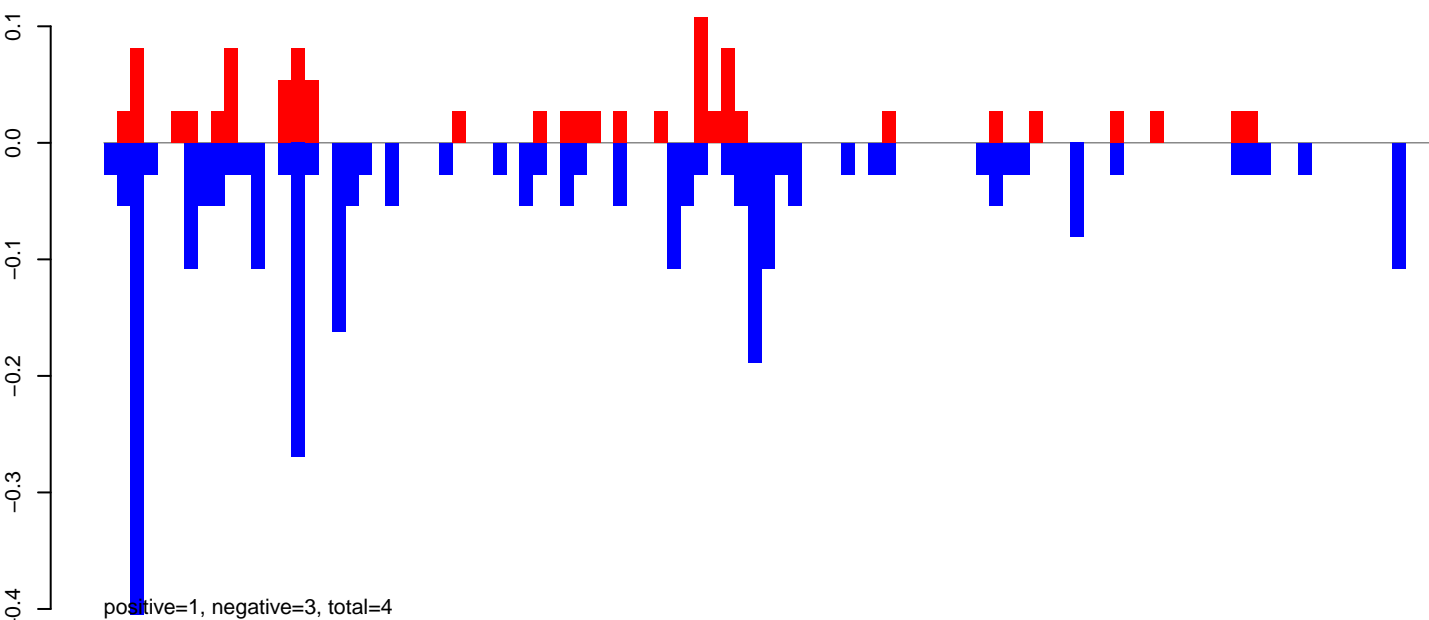

AeAeg_Ovary_GH.rep

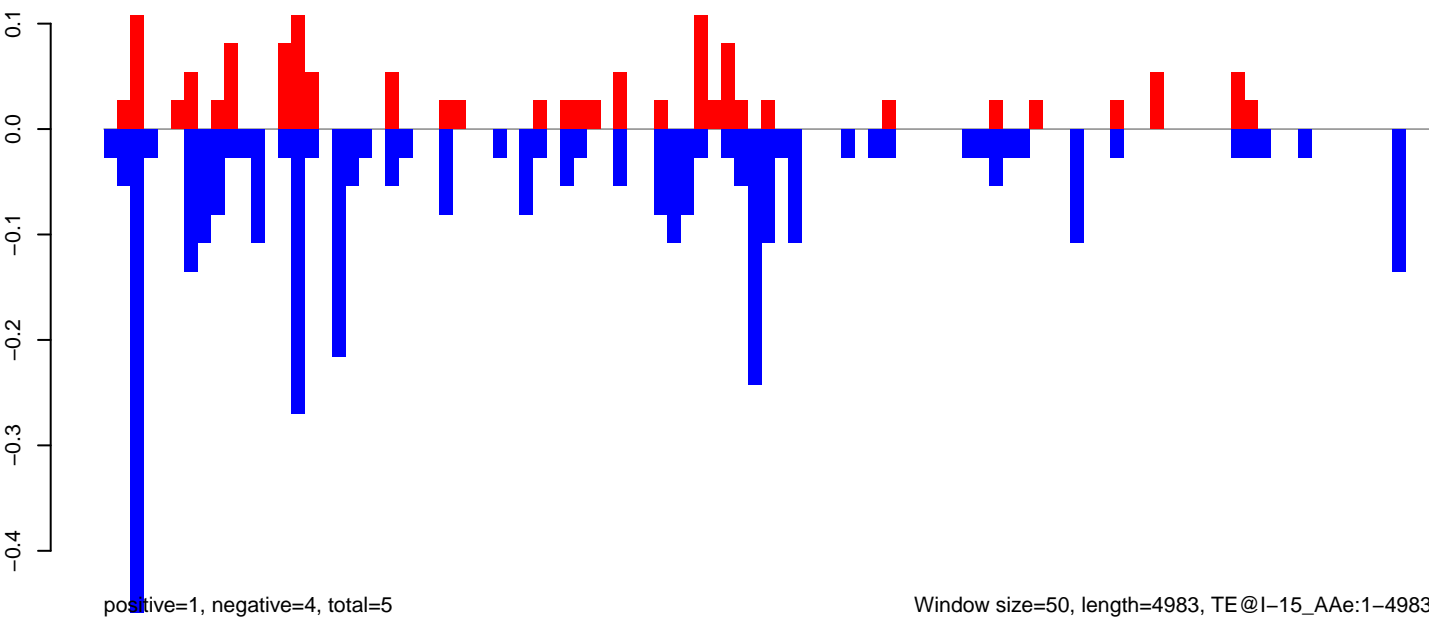

AeAeg_Ovary_GH.18_23.rep

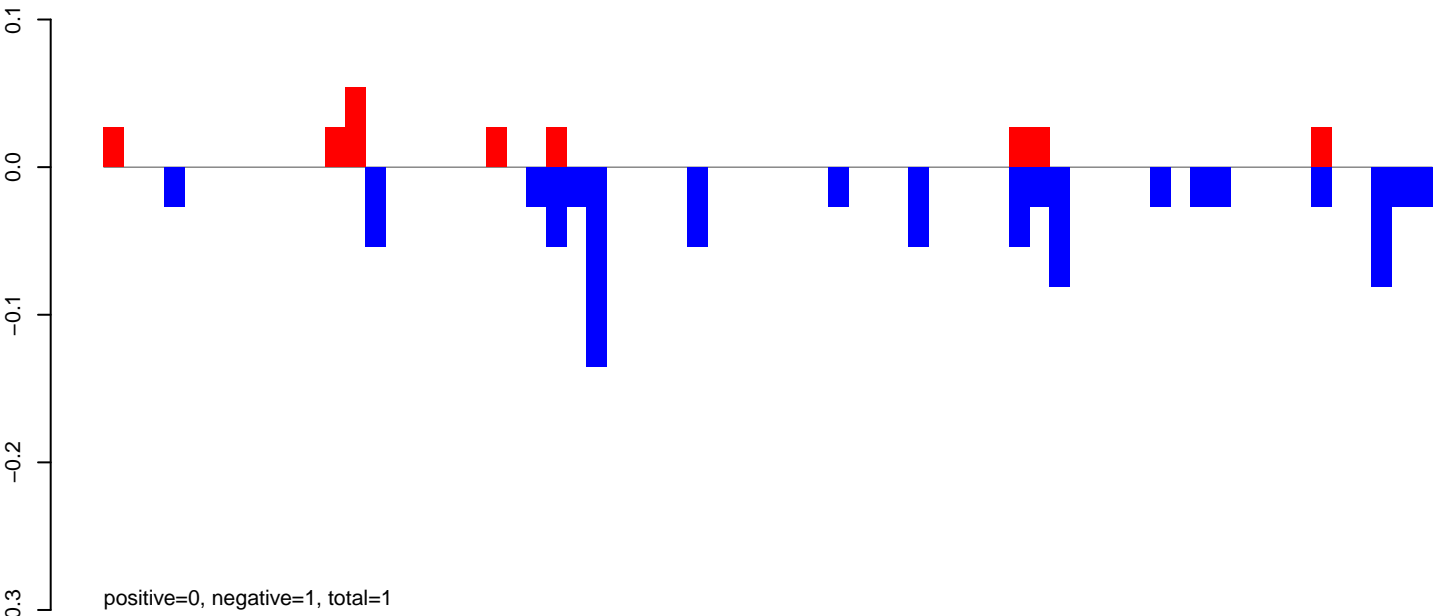

AeAeg_Ovary_GH.24_35.rep

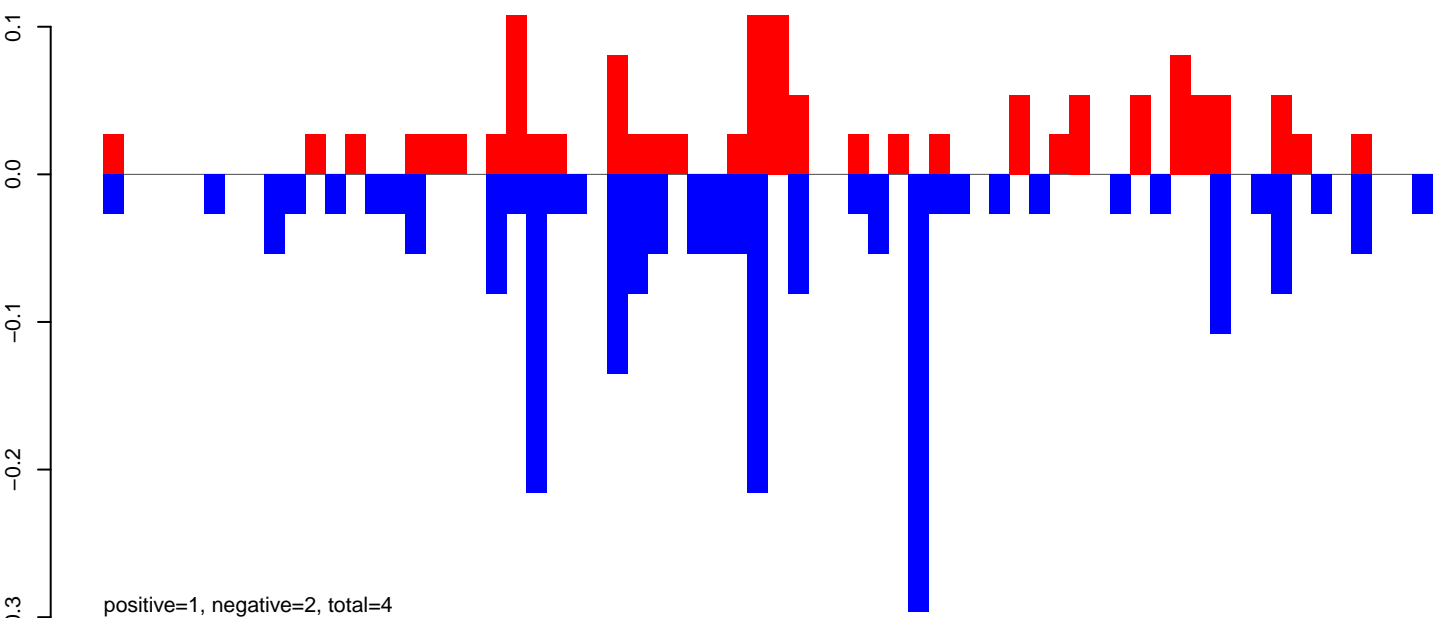

AeAeg_Ovary_GH.rep

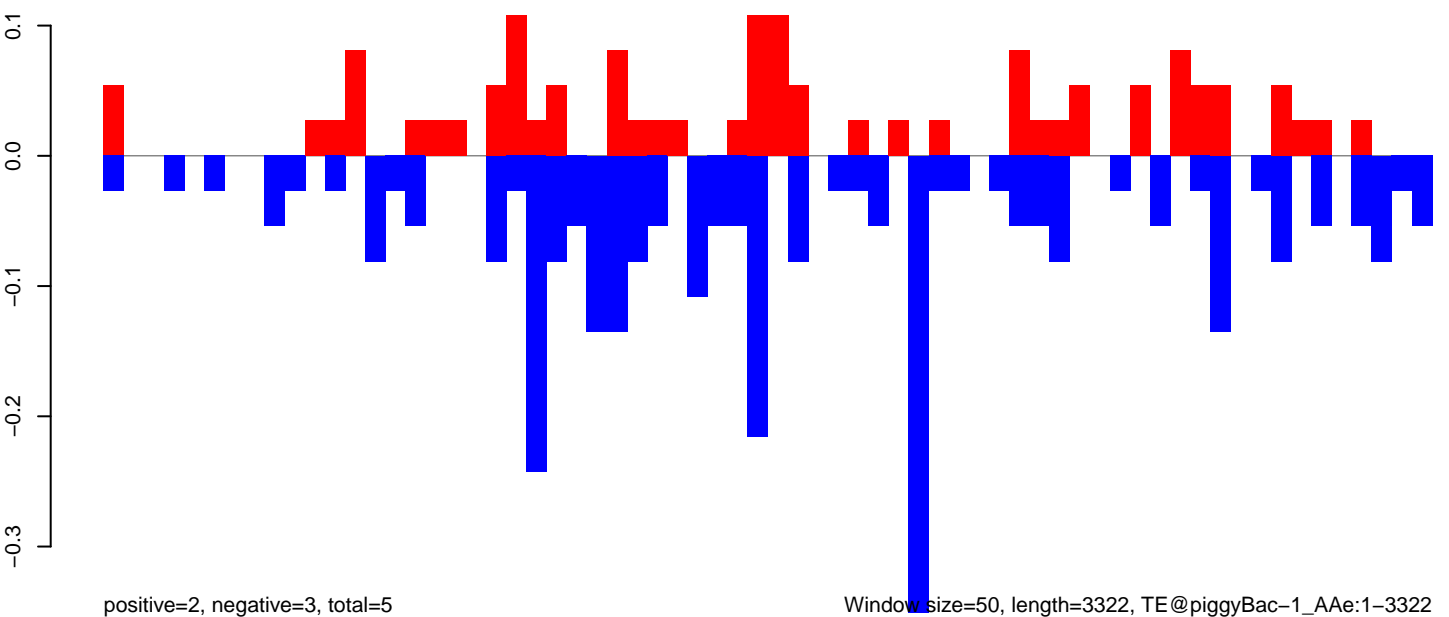

AeAeg_Ovary_GH.18_23.rep



positive=1, negative=1, total=2

AeAeg_Ovary_GH.24_35.rep



positive=4, negative=4, total=8

AeAeg_Ovary_GH.rep



positive=5, negative=5, total=10

Window size=50, length=3839, TE@TF001337-AeHermes1:1-3839

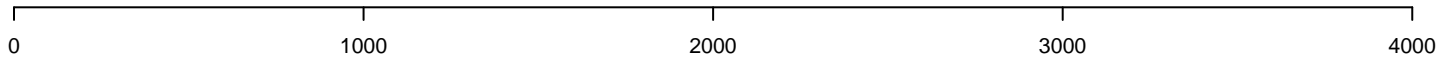

AeAeg_Ovary_GH.18_23.rep



positive=0, negative=24, total=25

AeAeg_Ovary_GH.24_35.rep

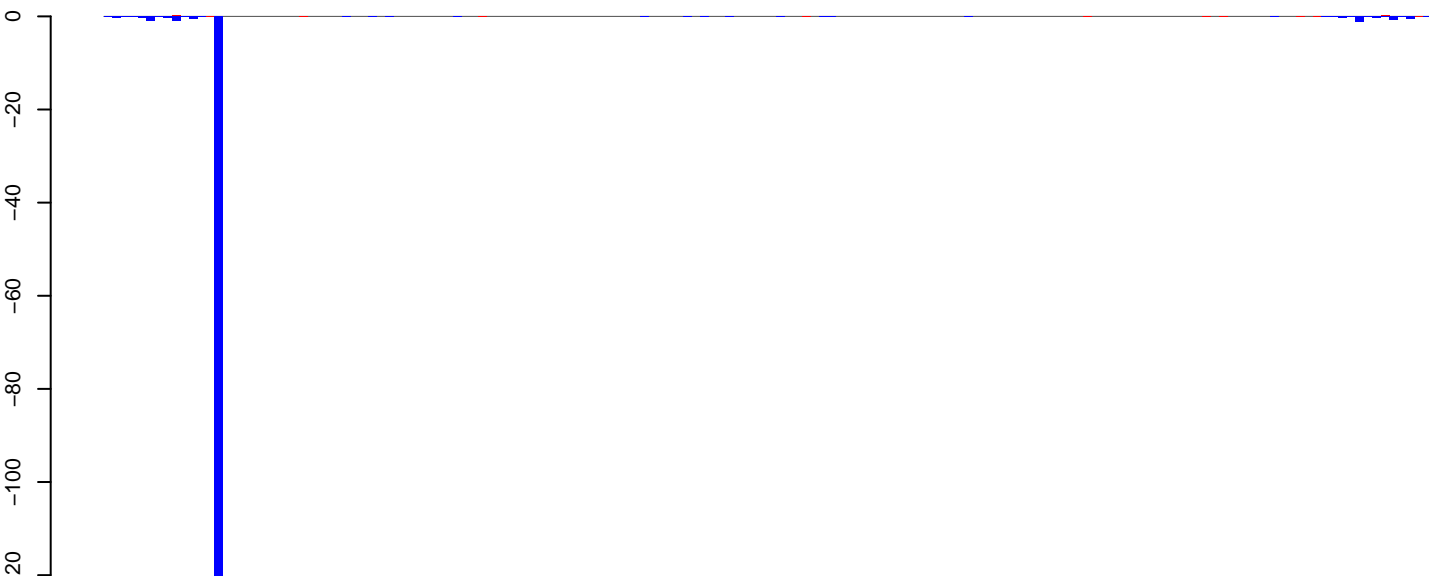

positive=2, negative=136, total=138

AeAeg_Ovary_GH.rep

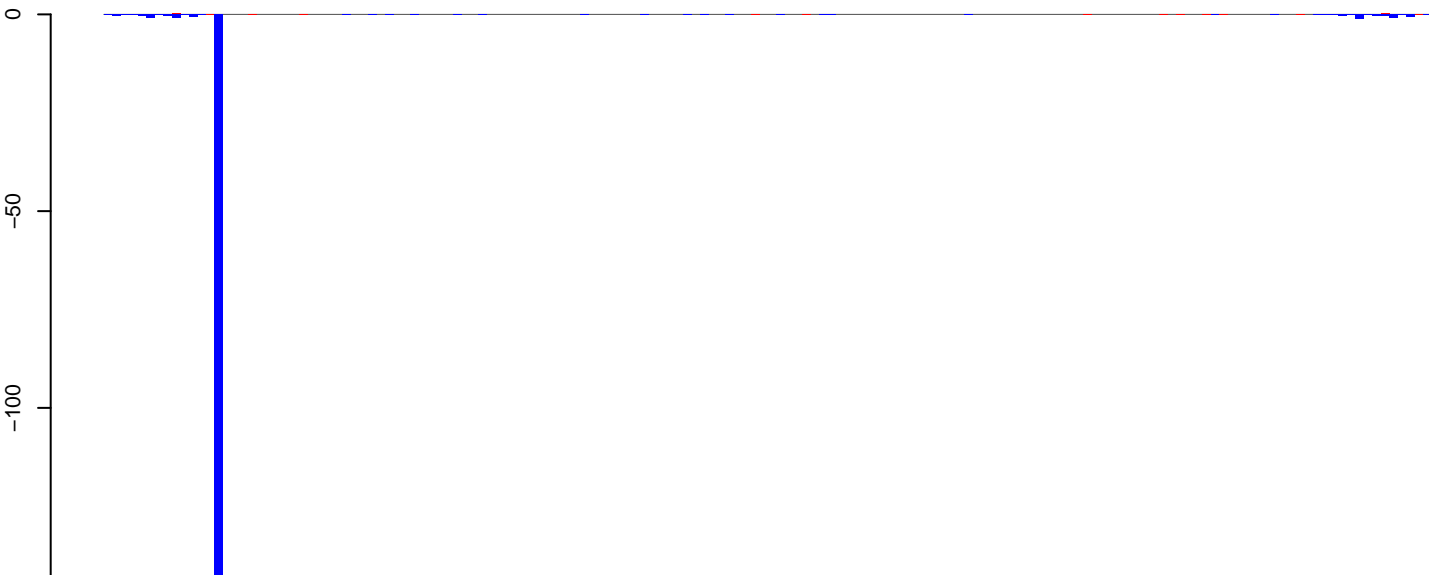

positive=3, negative=160, total=163

Window size=50, length=7811, TE@TF001179-Pao_Bel_Ele180:1-7811

0 2000 4000 6000 8000

AeAeg_Ovary_GH.18_23.rep

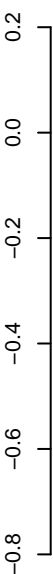

positive=1, negative=1, total=2

AeAeg_Ovary_GH.24_35.rep

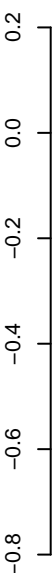

positive=1, negative=7, total=8

AeAeg_Ovary_GH.rep

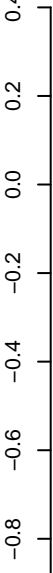

positive=2, negative=8, total=9

Window size=50, length=3421, TE@TF001100-Pogo_Ele8:1-3421

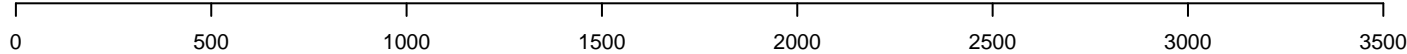

AeAeg_Ovary_GH.18_23.rep

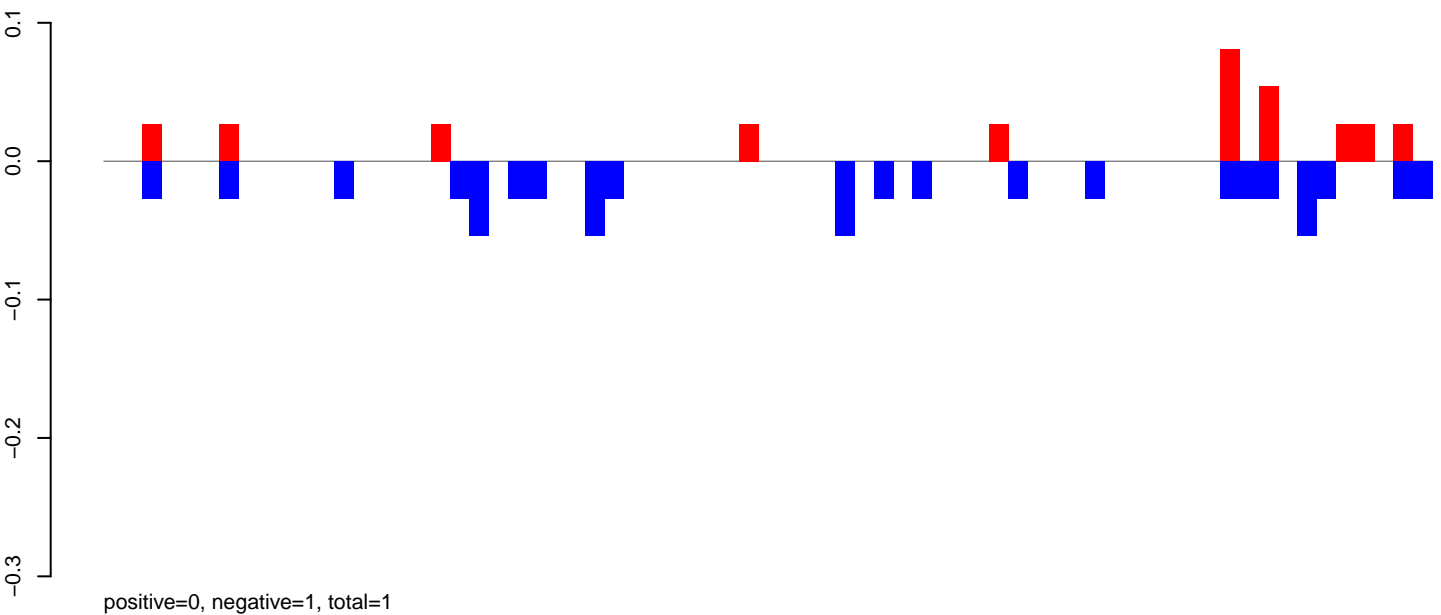

AeAeg_Ovary_GH.24_35.rep

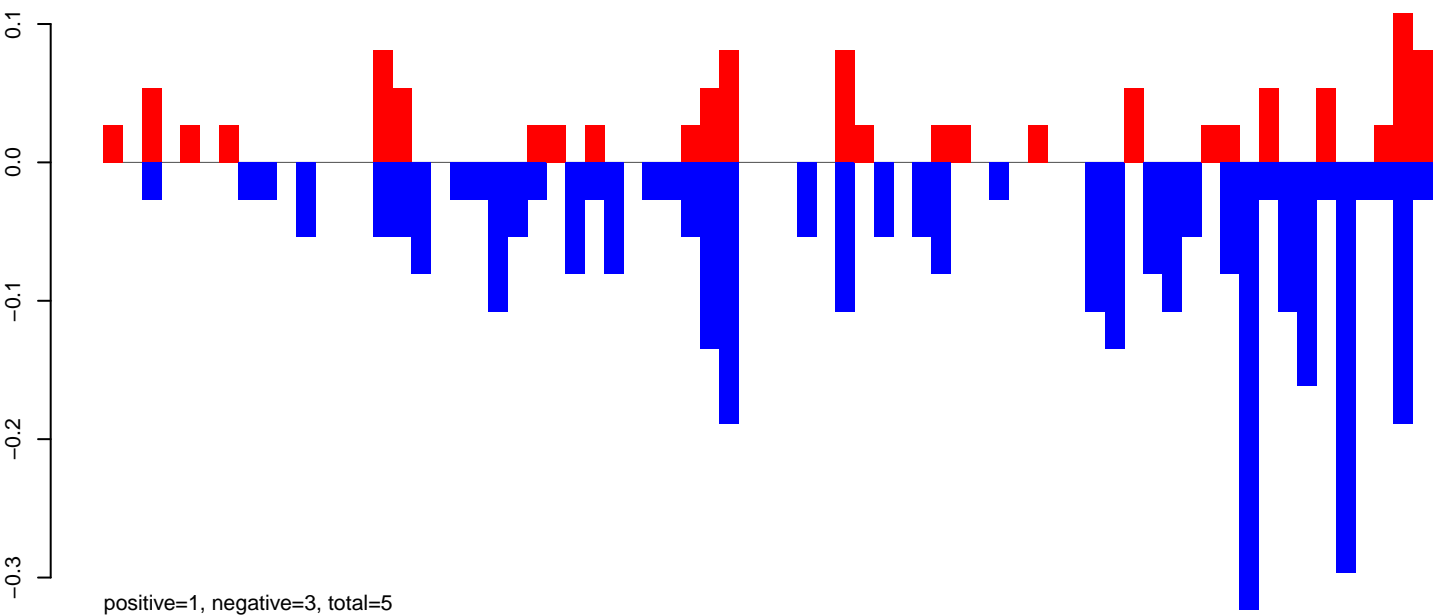

AeAeg_Ovary_GH.rep

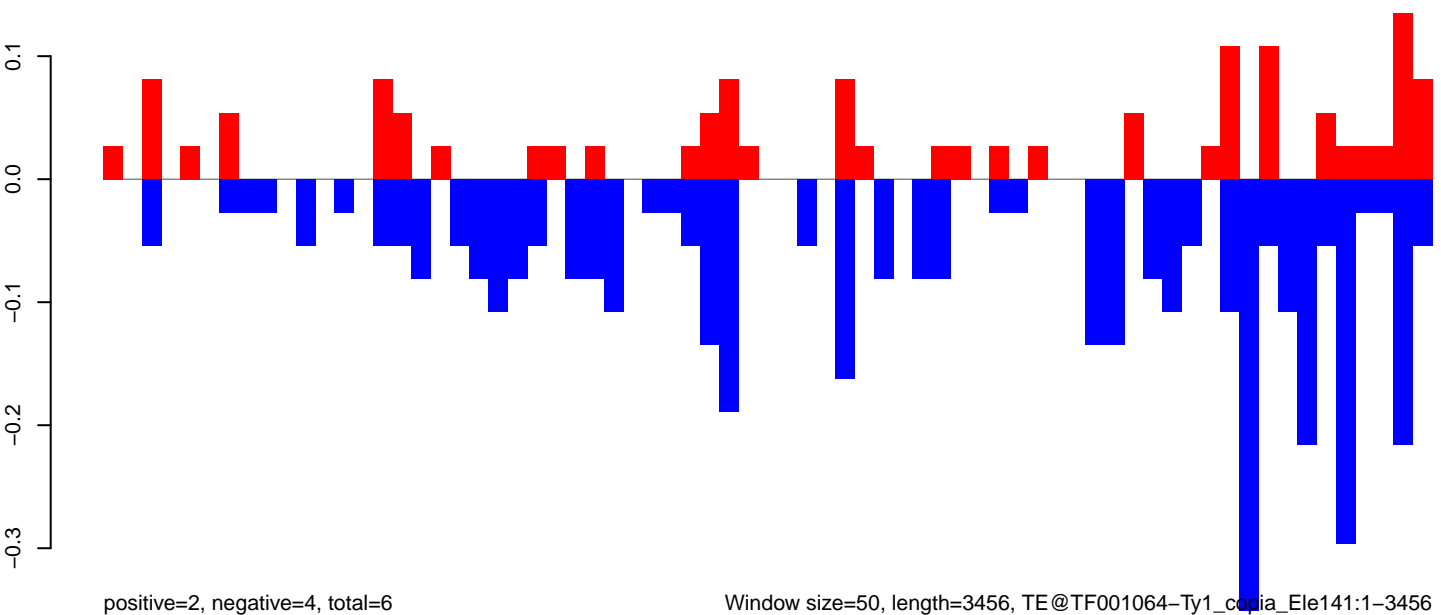

Window size=50, length=3456, TE@TF001064-Ty1_copia_Ele141:1-3456

0 500 1000 1500 2000 2500 3000 3500

AeAeg_Ovary_GH.18_23.rep

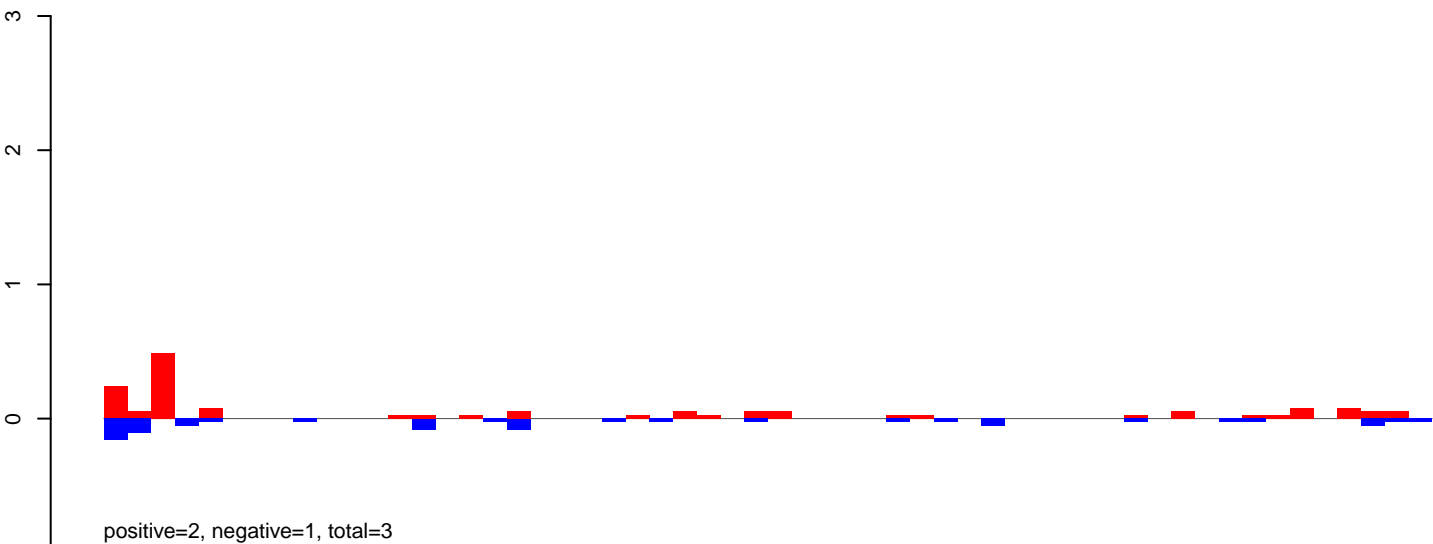

AeAeg_Ovary_GH.24_35.rep

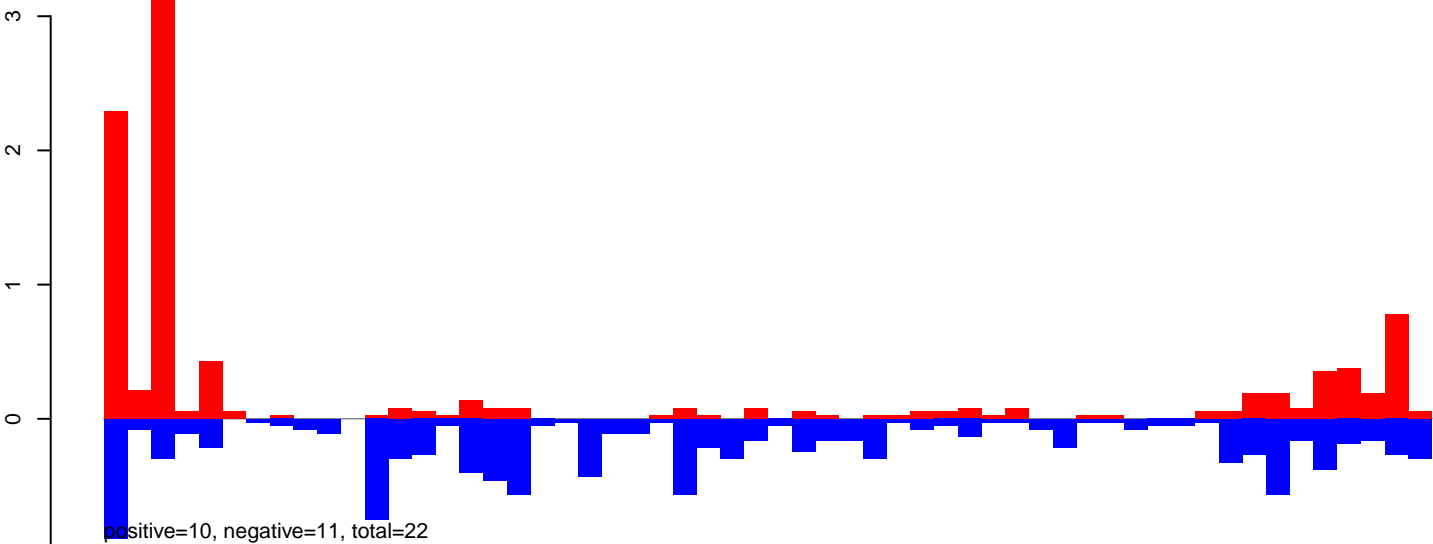

AeAeg_Ovary_GH.rep

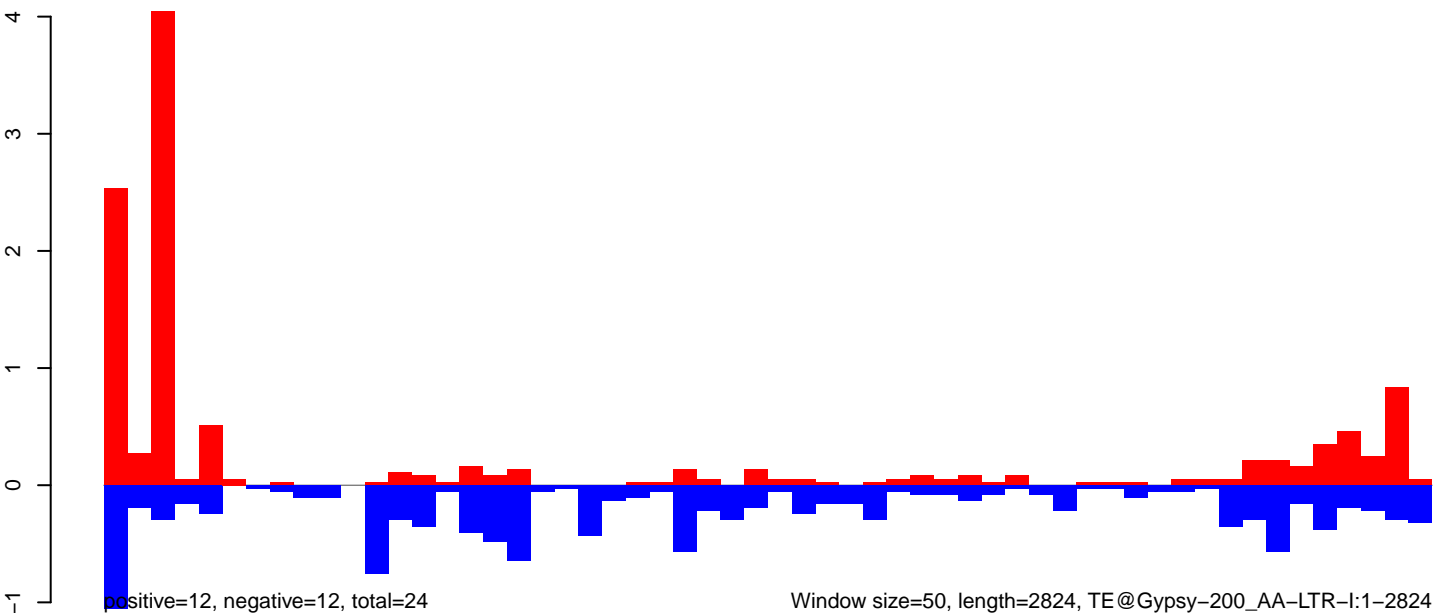

Window size=50, length=2824, TE@Gypsy-200_AA-LTR-I:1-2824

AeAeg_Ovary_GH.18_23.rep

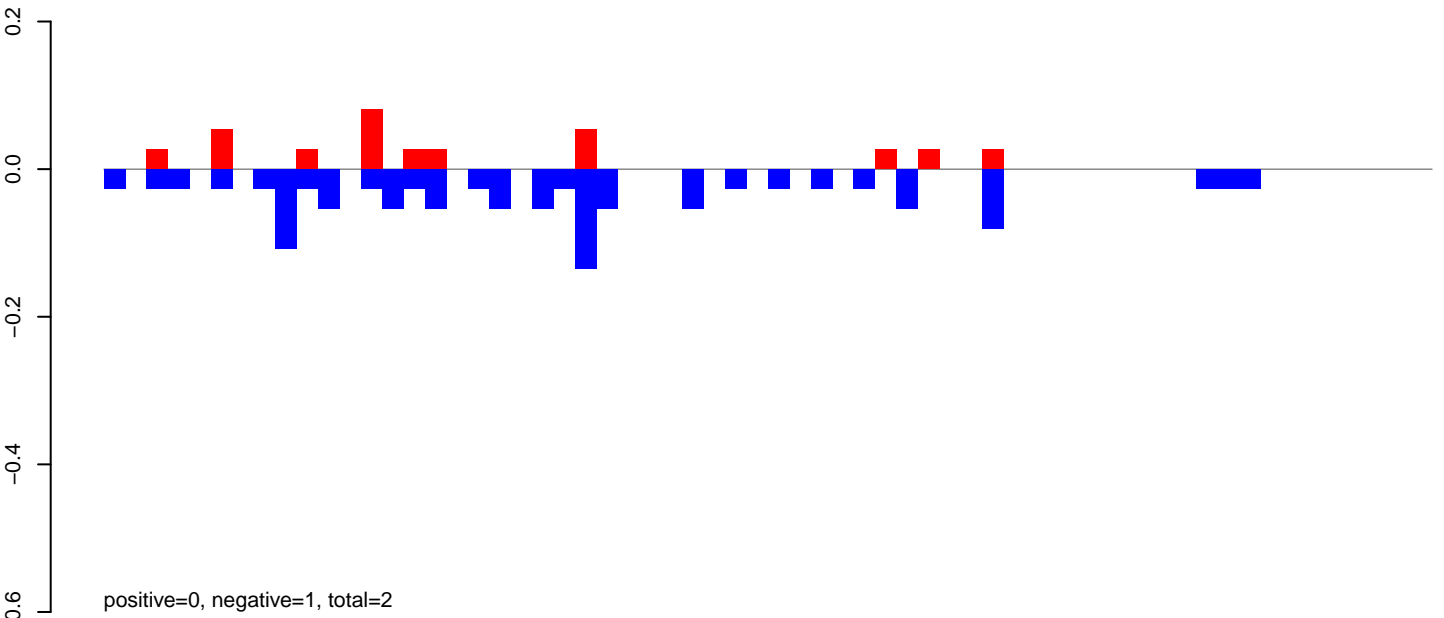

AeAeg_Ovary_GH.24_35.rep

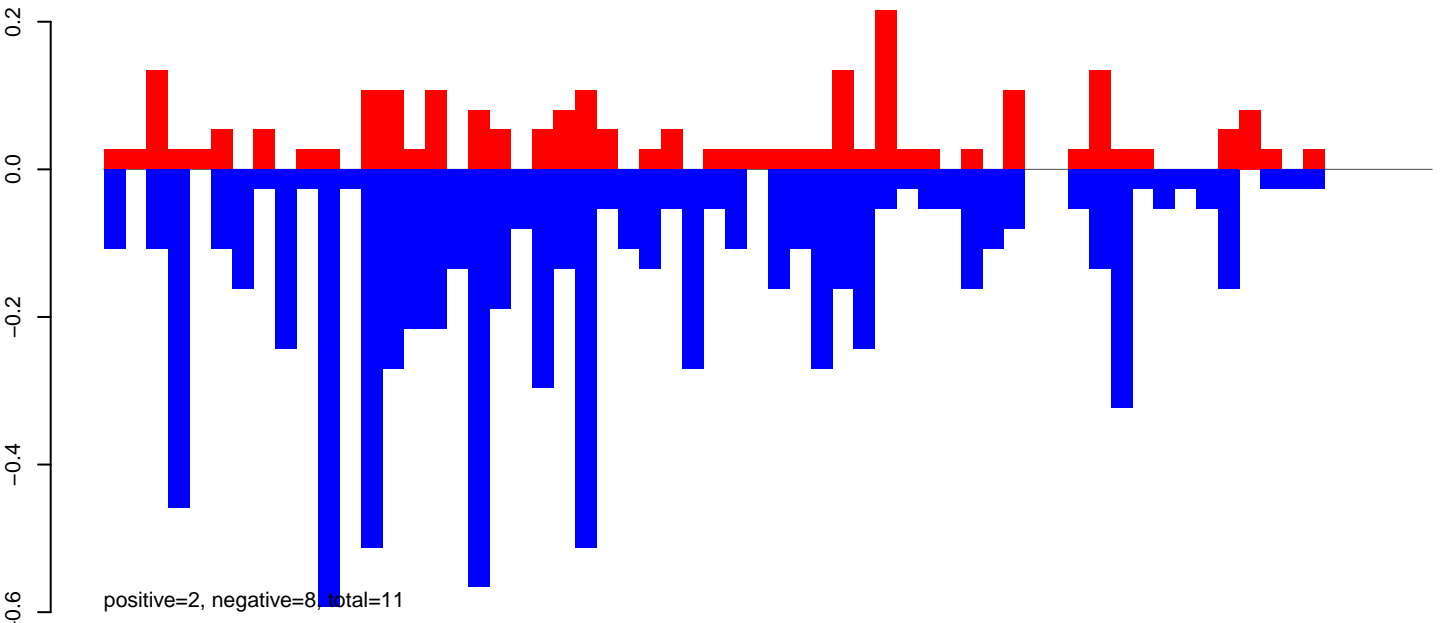

AeAeg_Ovary_GH.rep

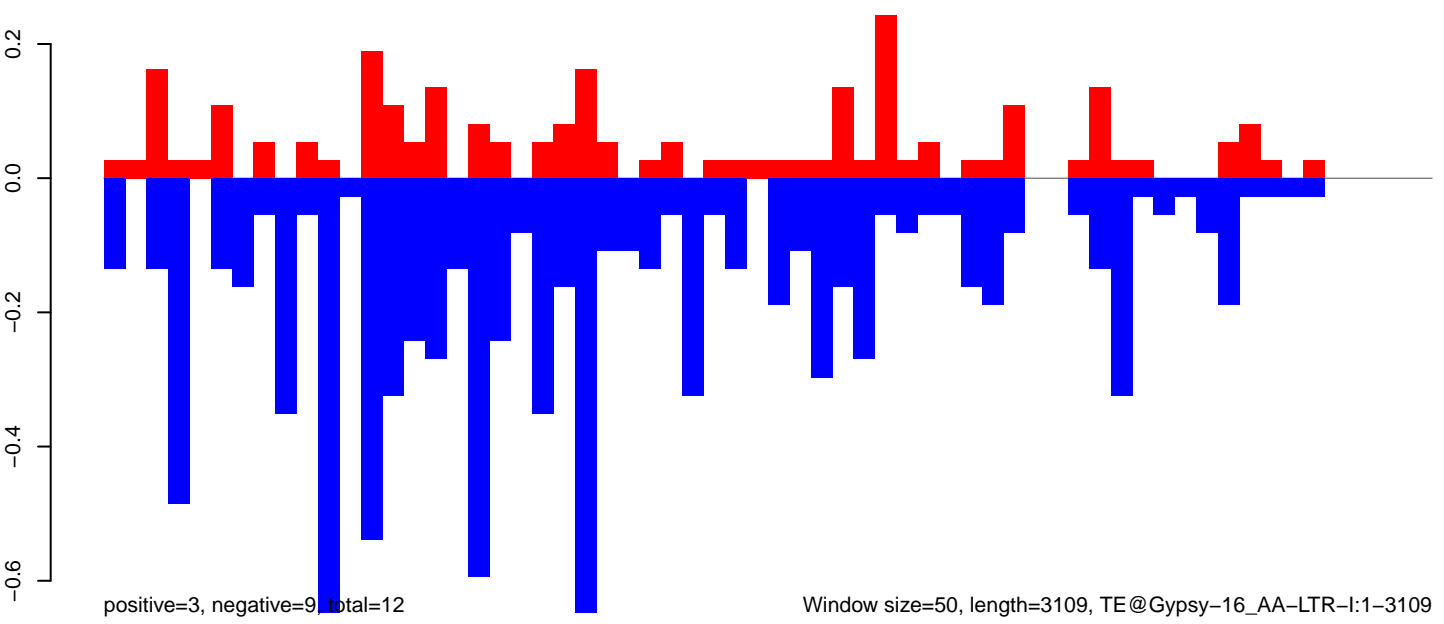

Window size=50, length=3109, TE@Gypsy-16_AA-LTR-I:1-3109

0 500 1000 1500 2000 2500 3000

AeAeg_Ovary_GH.18_23.rep

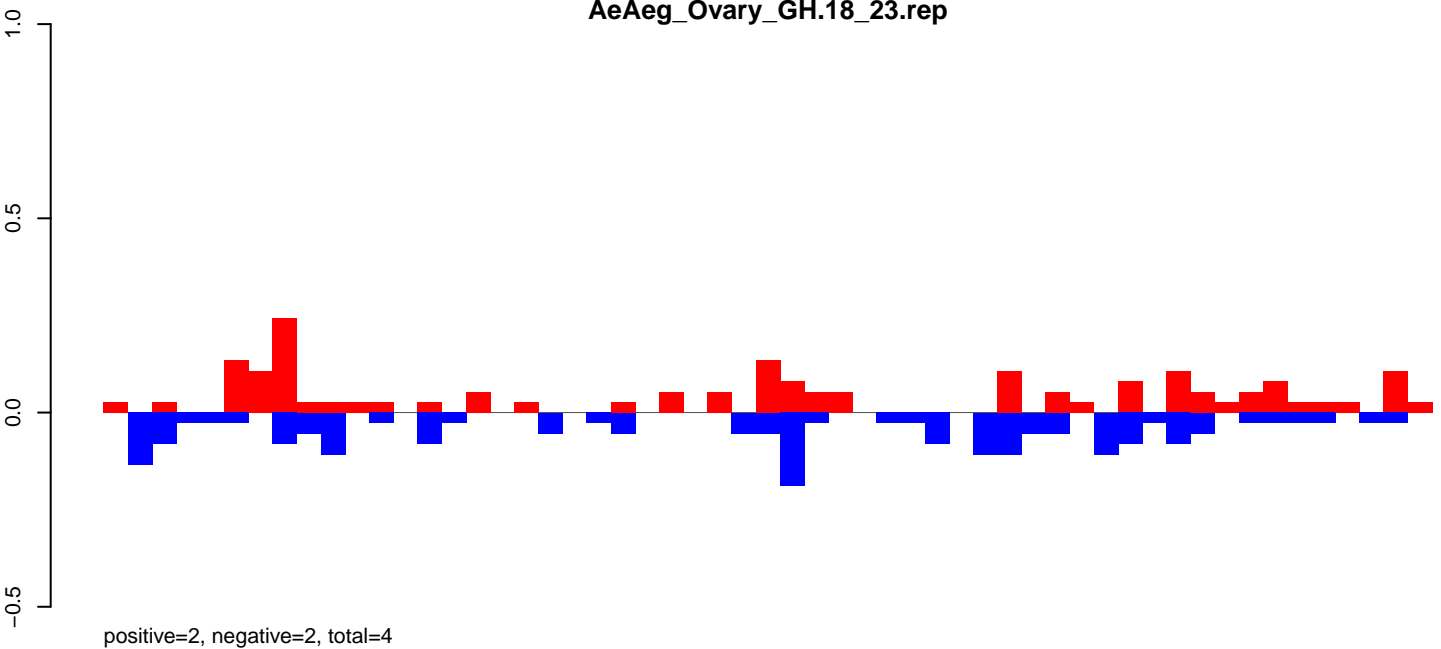

AeAeg_Ovary_GH.24_35.rep

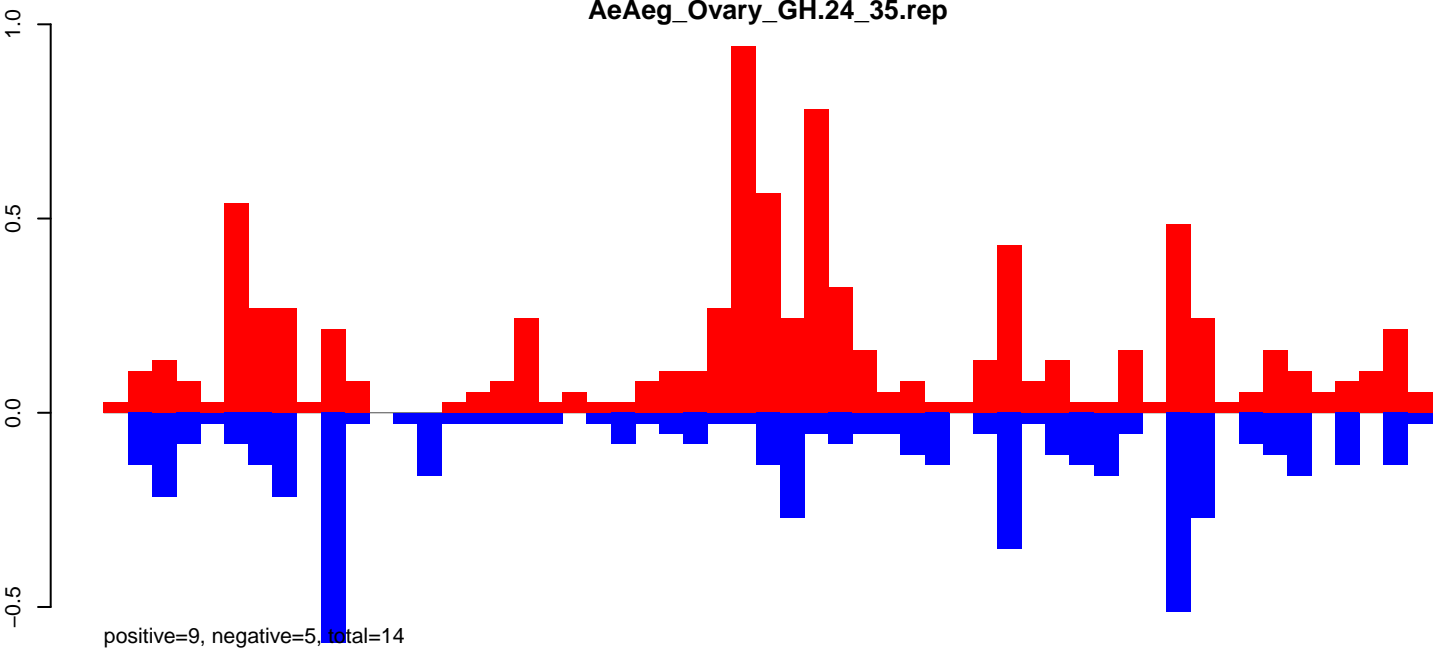

AeAeg_Ovary_GH.rep

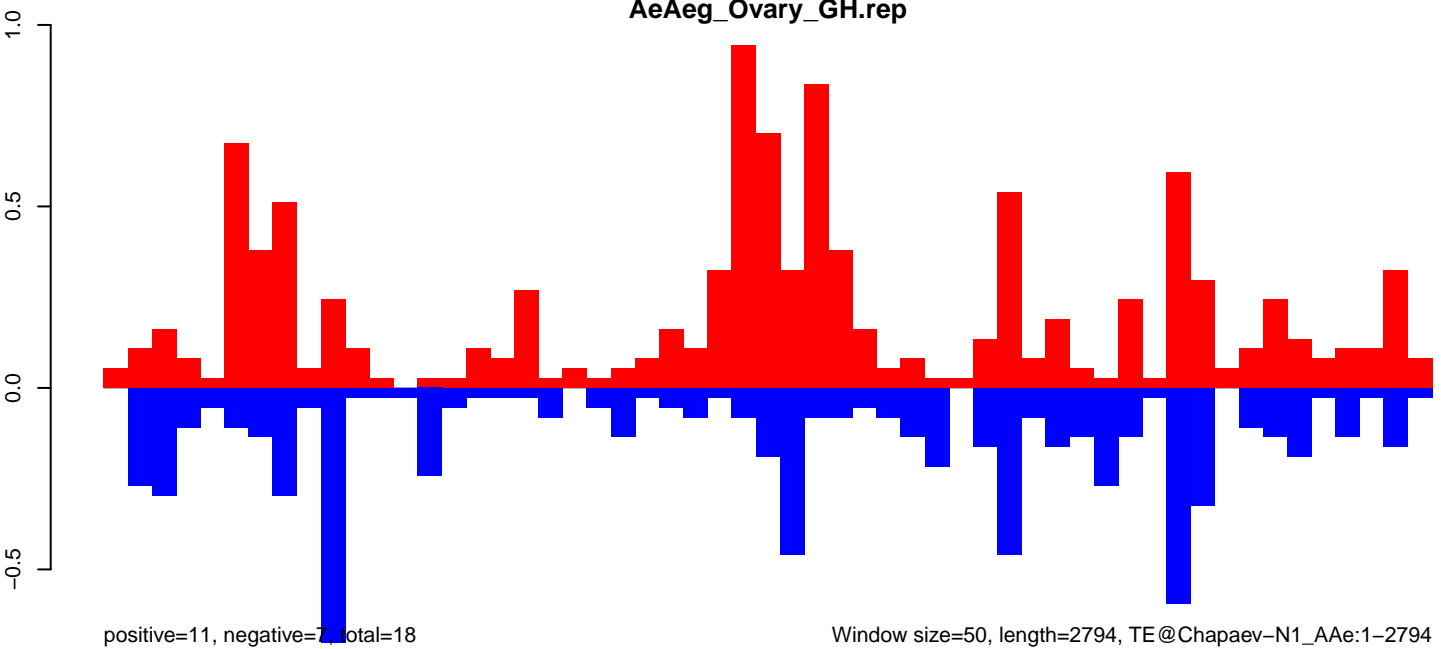

Window size=50, length=2794, TE@Chapaev-N1_AAe:1-2794

0 500 1000 1500 2000 2500

AeAeg_Ovary_GH.18_23.rep

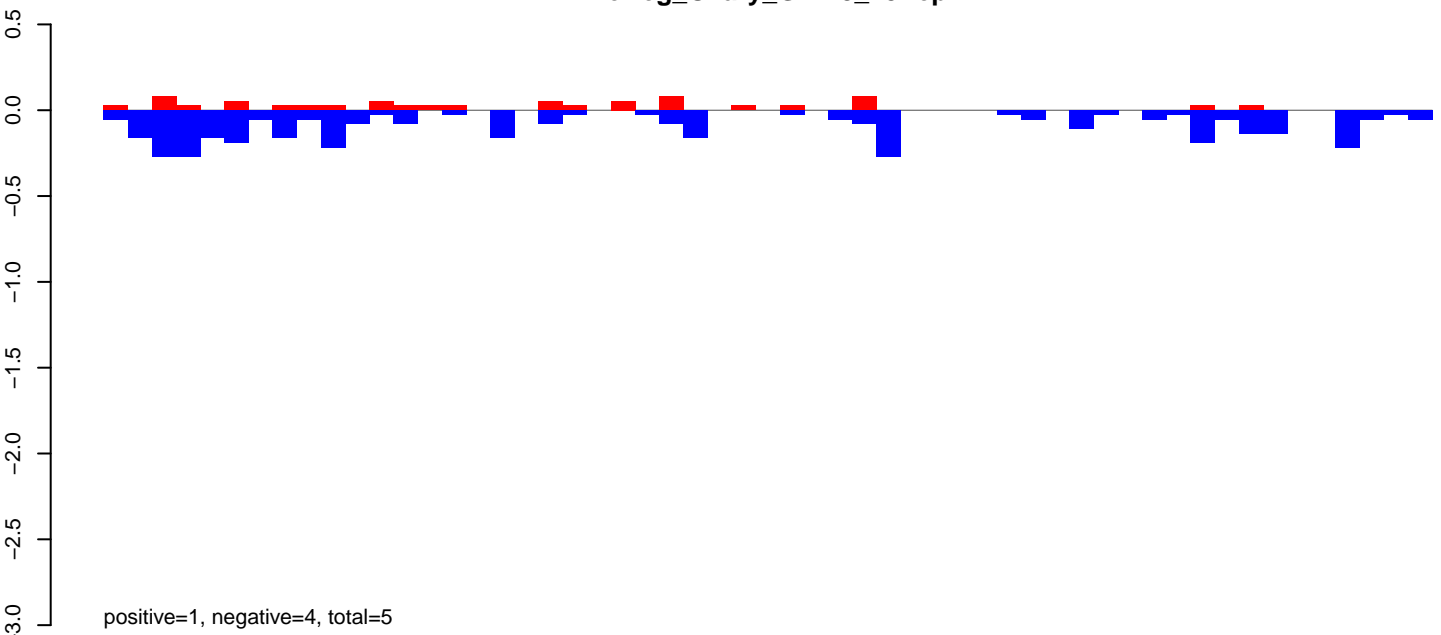

AeAeg_Ovary_GH.24_35.rep

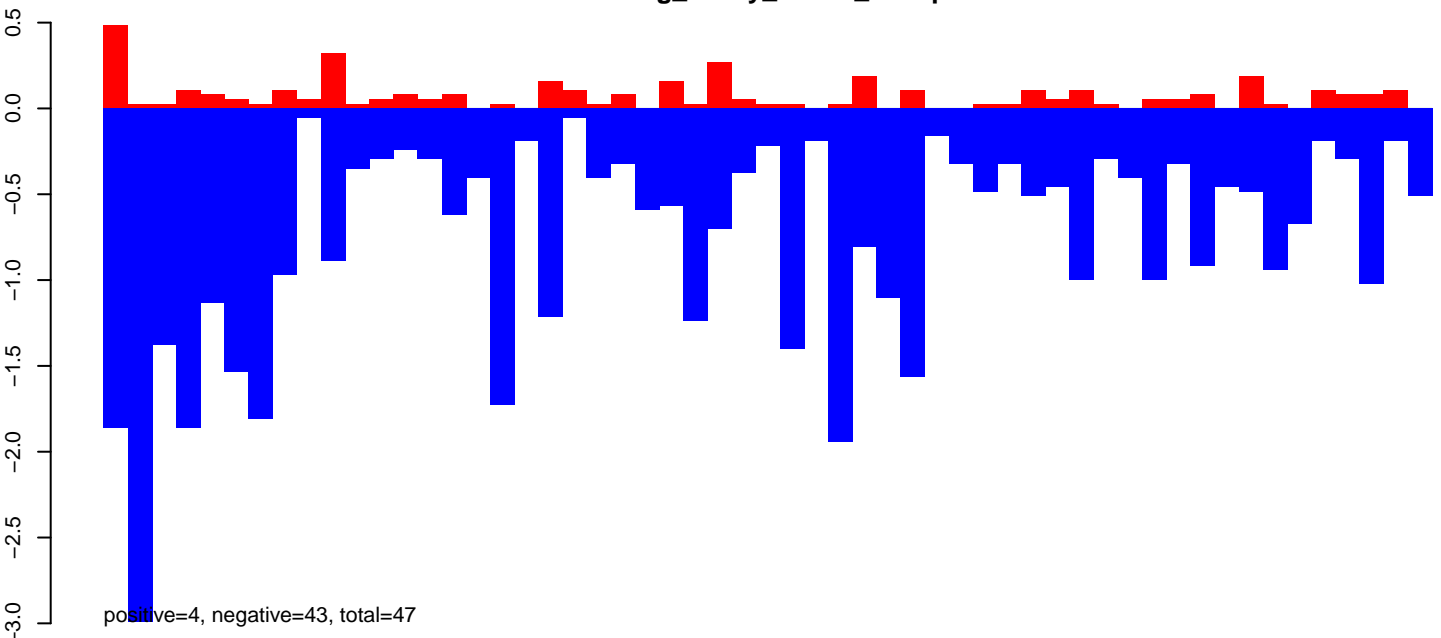

AeAeg_Ovary_GH.rep

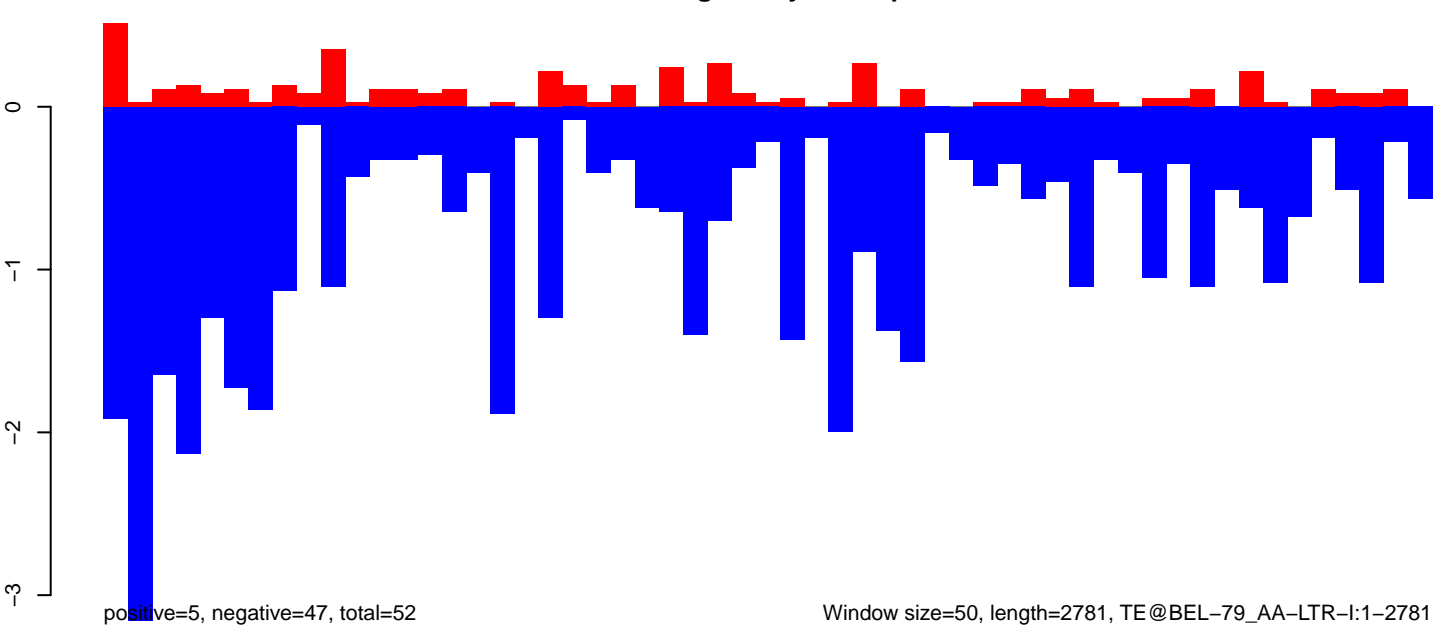

Window size=50, length=2781, TE@BEL-79_AA-LTR-I:1-2781

0 500 1000 1500 2000 2500

AeAeg_Ovary_GH.18_23.rep

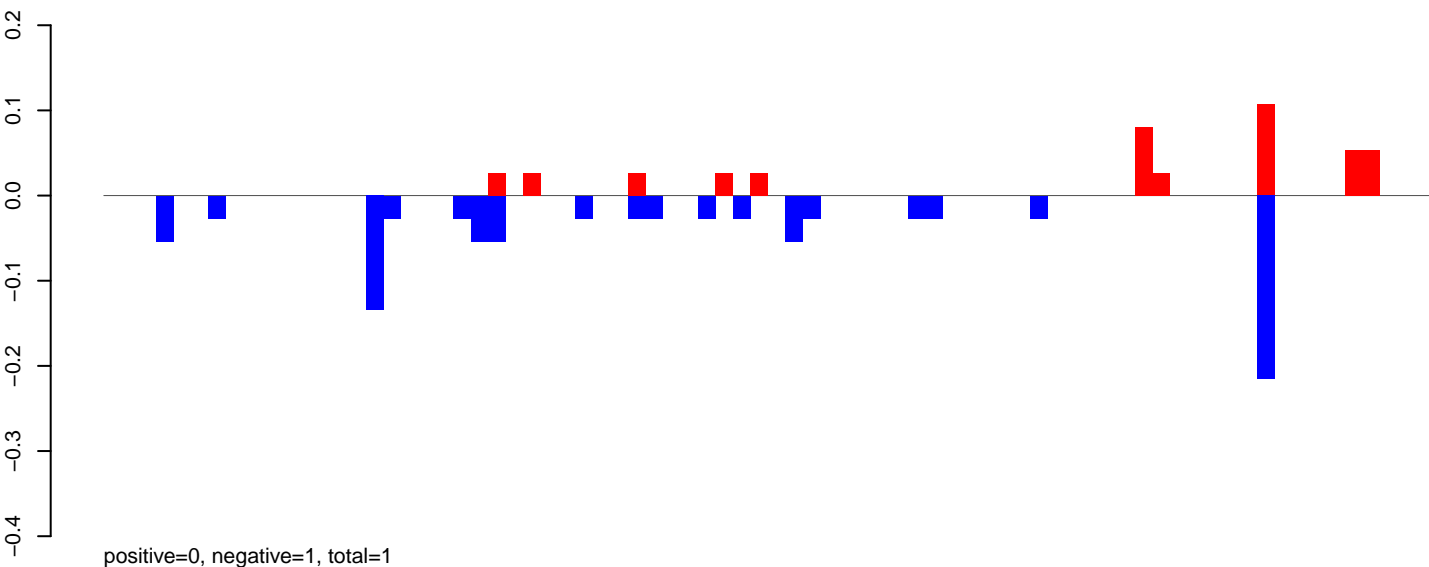

AeAeg_Ovary_GH.24_35.rep

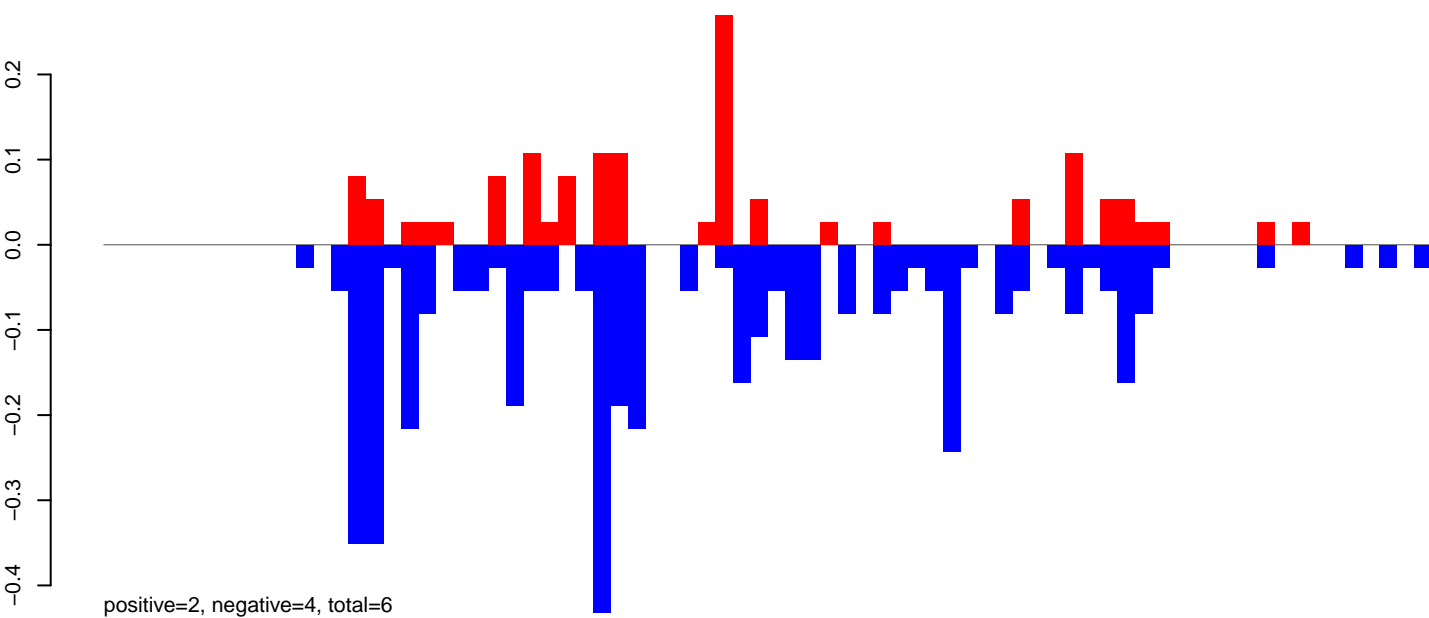

AeAeg_Ovary_GH.rep

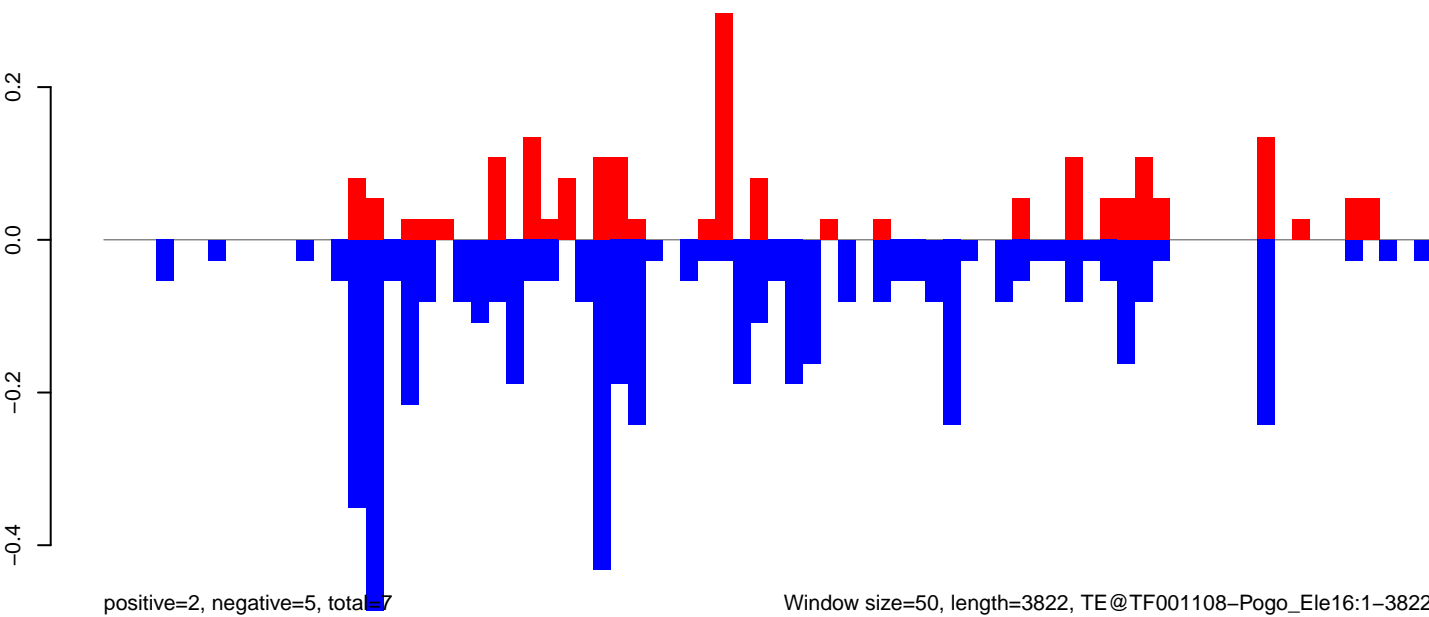

Window size=50, length=3822, TE@TF001108-Pogo_Ele16:1-3822

0 1000 2000 3000 4000

AeAeg_Ovary_GH.18_23.rep

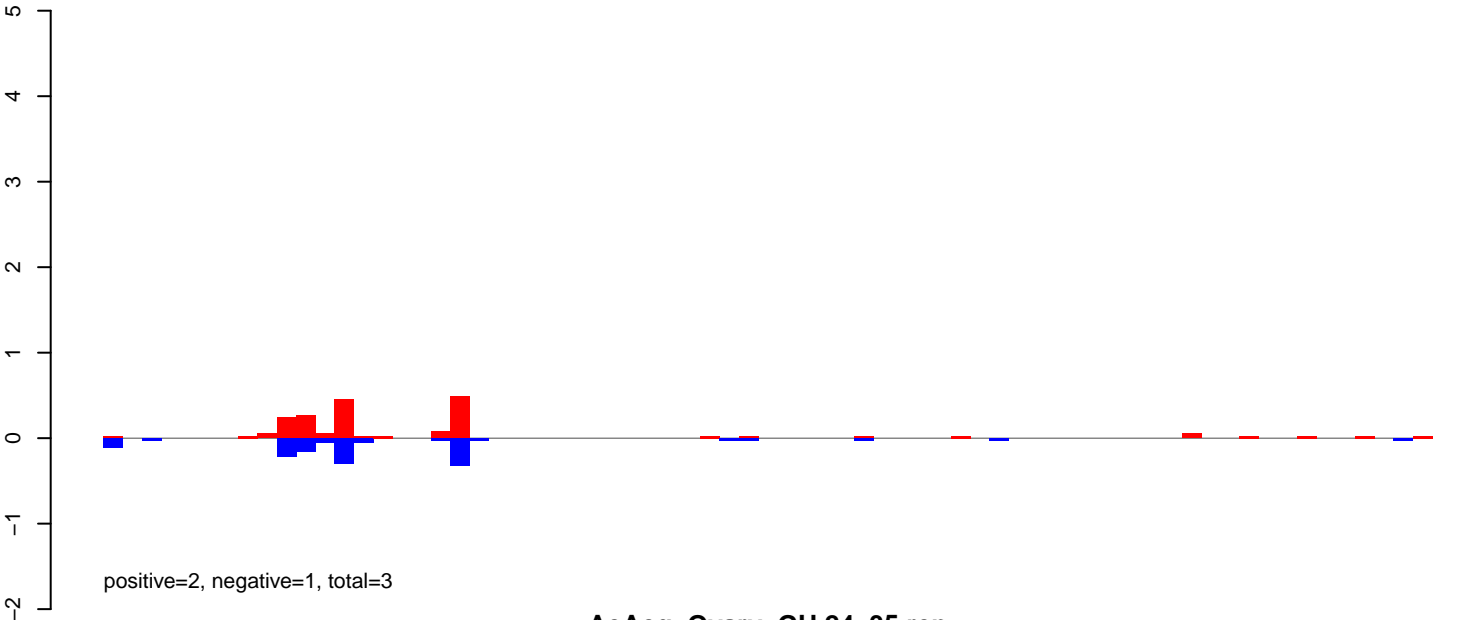

AeAeg_Ovary_GH.24_35.rep

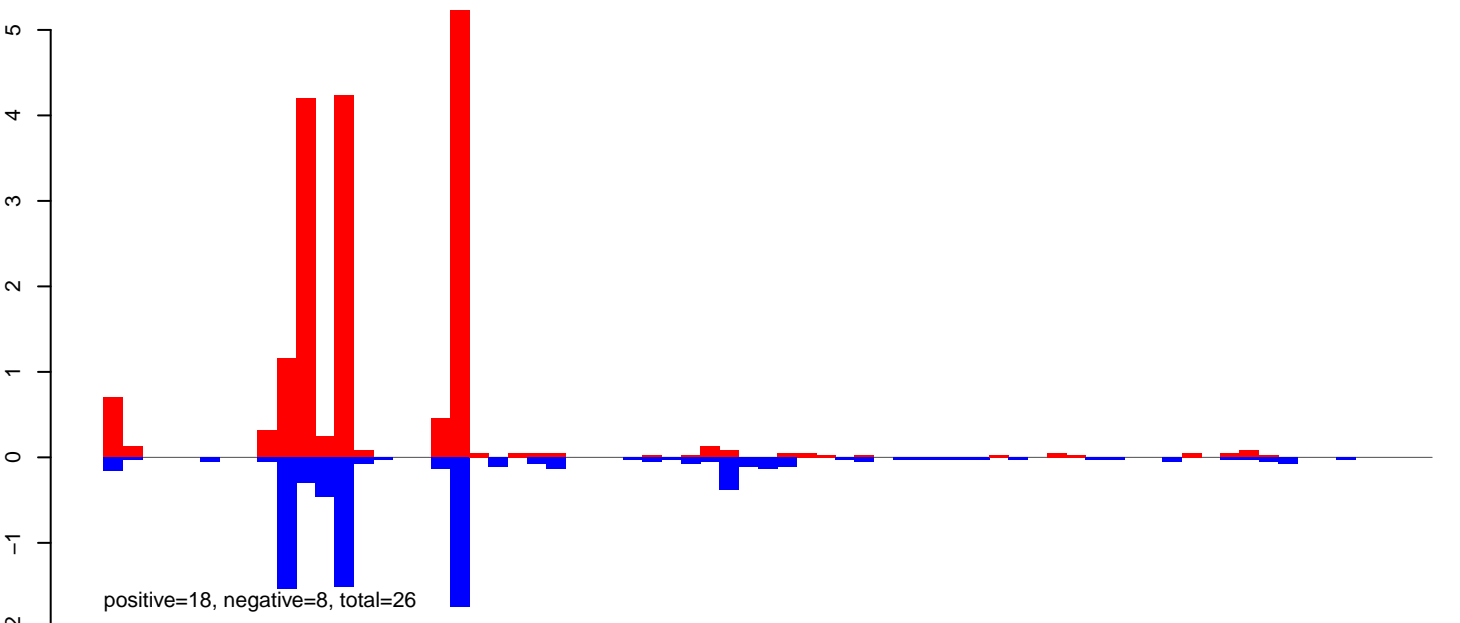

AeAeg_Ovary_GH.rep

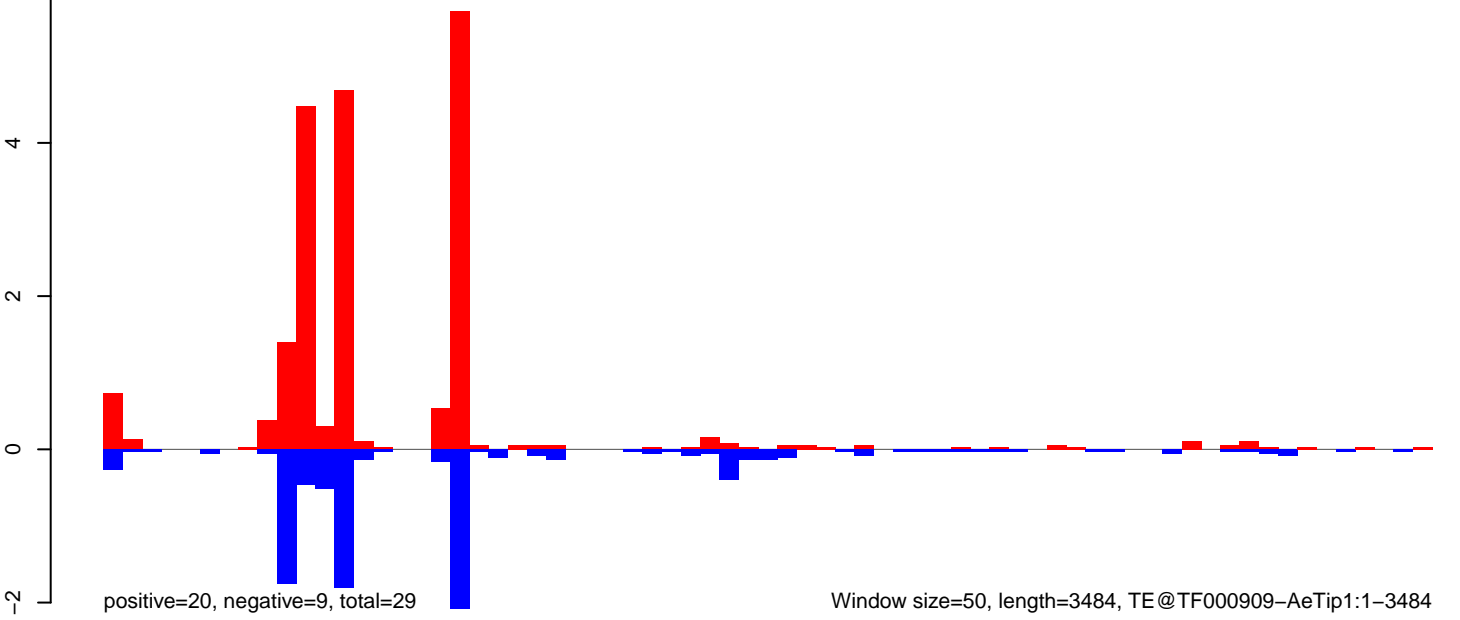

AeAeg_Ovary_GH.18_23.rep

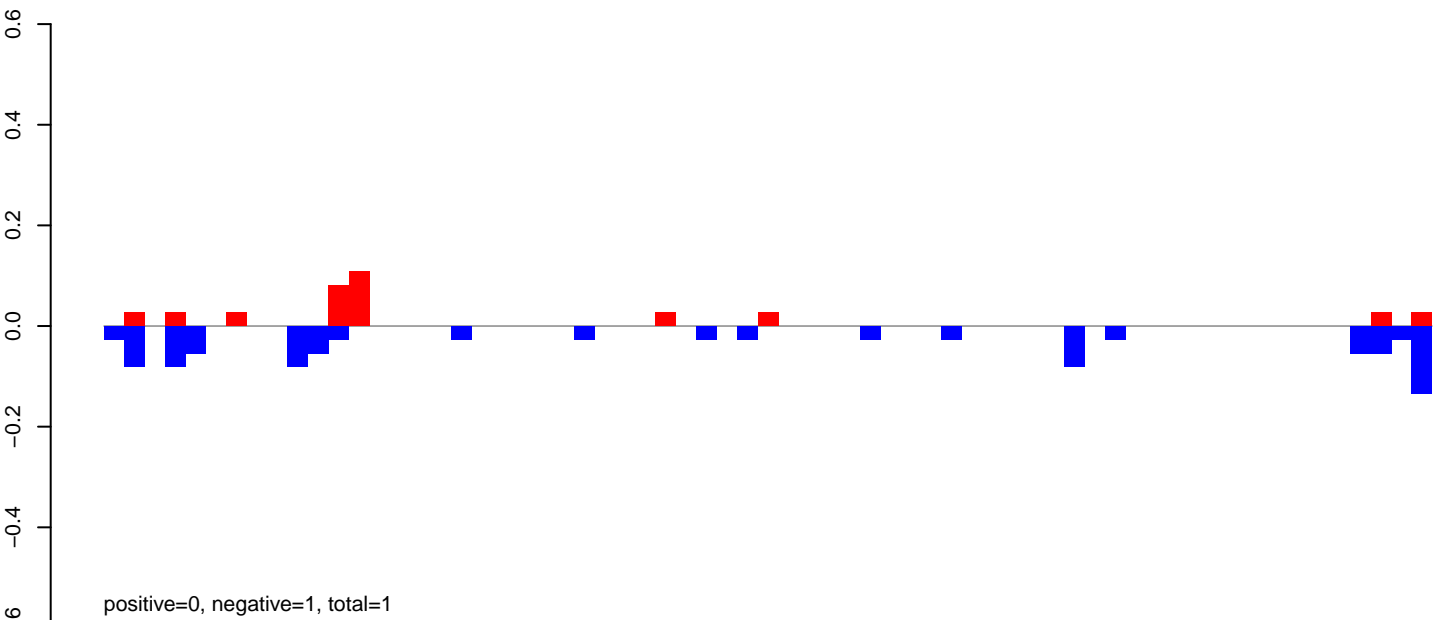

AeAeg_Ovary_GH.24_35.rep

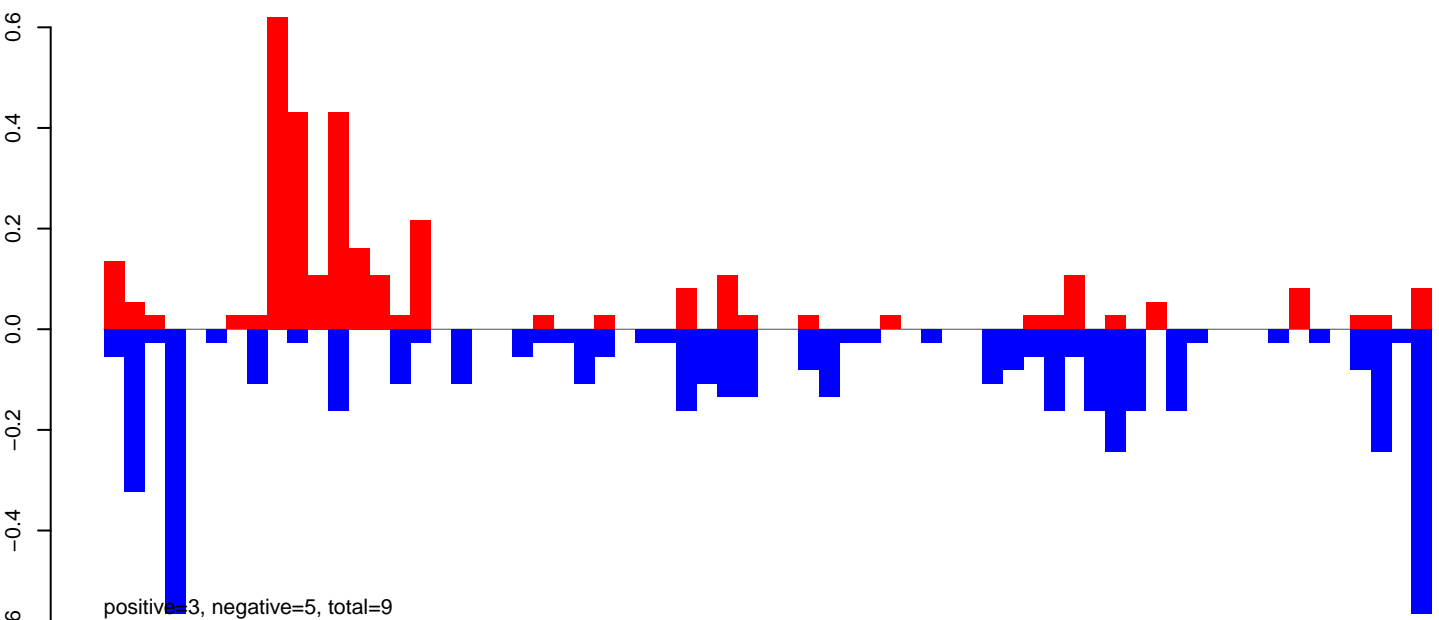

AeAeg_Ovary_GH.rep

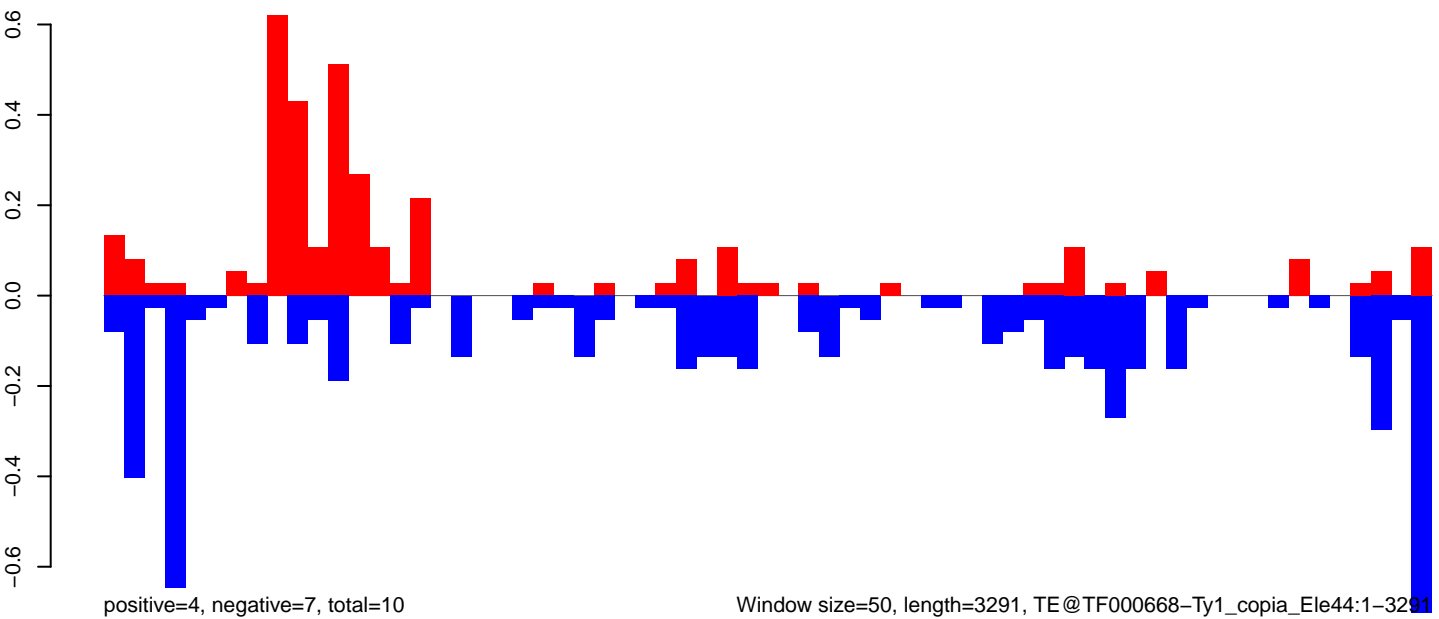

Window size=50, length=3291, TE@TF000668-Ty1_copia_Ele44:1-3291

0 500 1000 1500 2000 2500 3000

AeAeg_Ovary_GH.18_23.rep

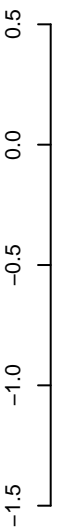

positive=1, negative=2, total=3

AeAeg_Ovary_GH.24_35.rep

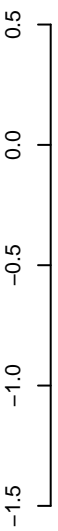

positive=3, negative=15, total=18

AeAeg_Ovary_GH.rep

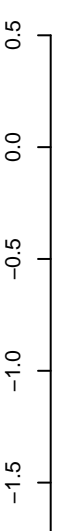

positive=4, negative=17, total=21

Window size=50, length=2722, TE@TF000075-Penelope_Ele8:1-2722



AeAeg_Ovary_GH.18_23.rep

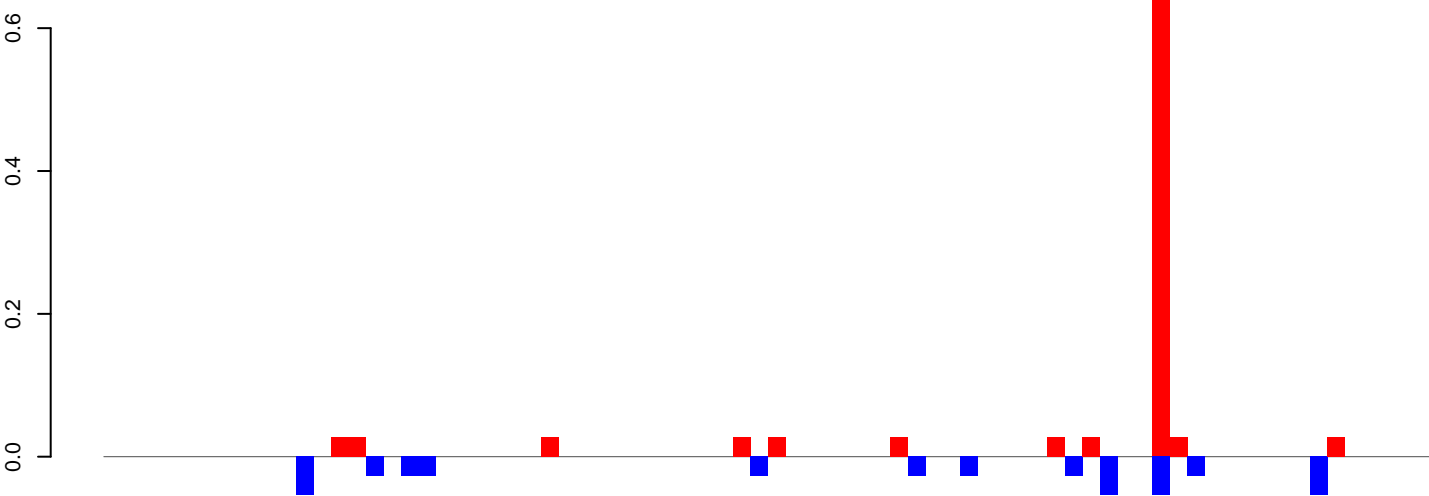

positive=1, negative=0, total=1

AeAeg_Ovary_GH.24_35.rep

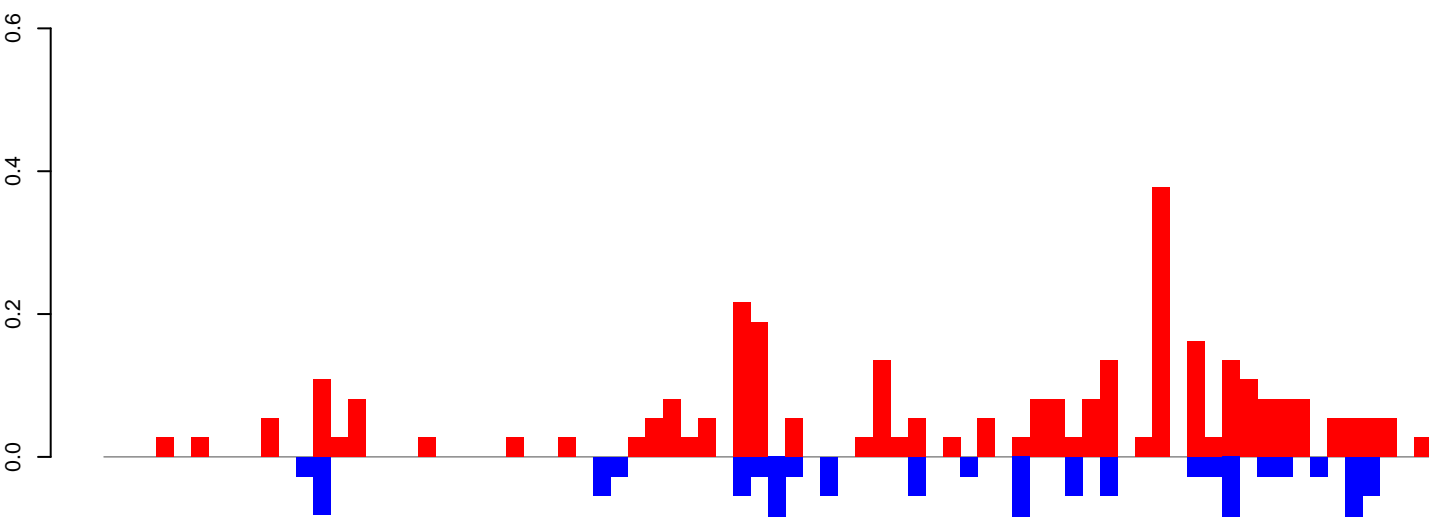

positive=3, negative=1, total=4

AeAeg_Ovary_GH.rep

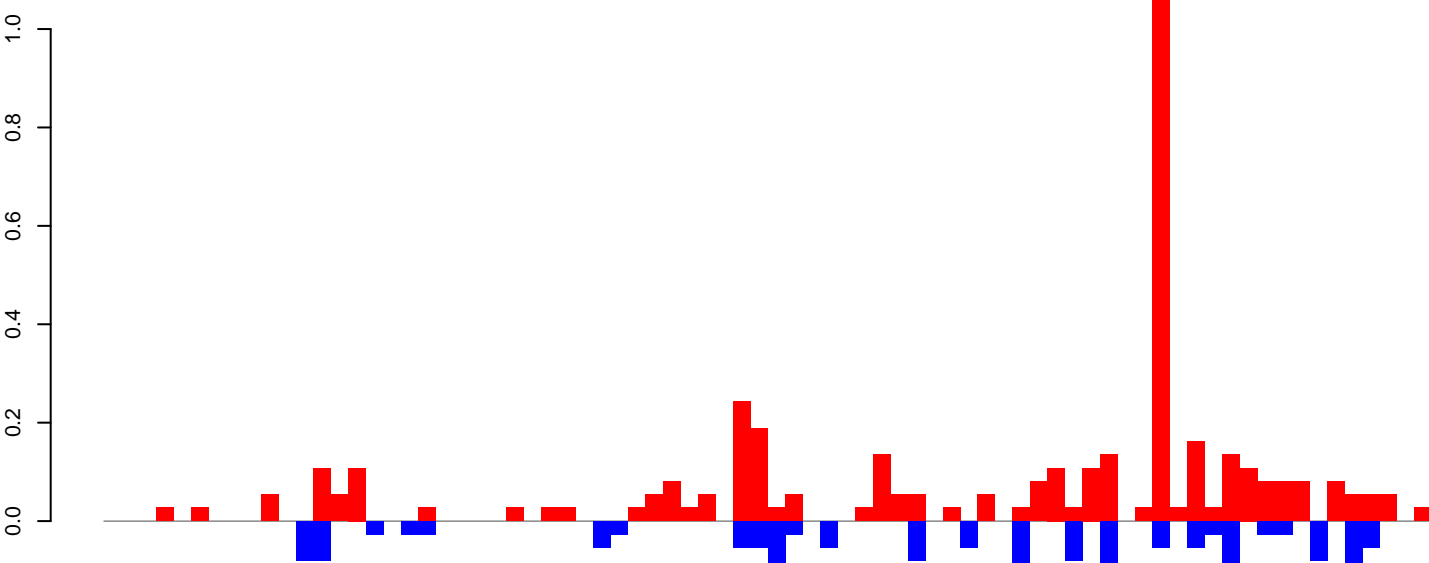

positive=4, negative=2, total=6

Window size=50, length=3829, TE@TF000055-Jockey_Ele2.1-3829

0 1000 2000 3000 4000

AeAeg_Ovary_GH.18_23.rep

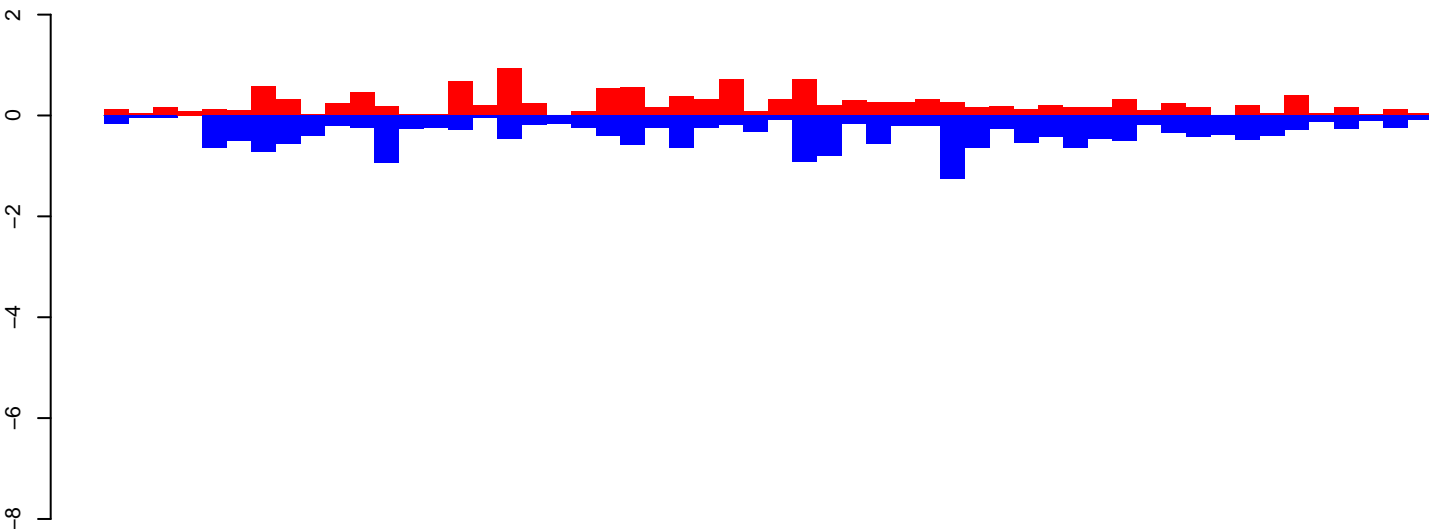

positive=13, negative=20, total=33

AeAeg_Ovary_GH.24_35.rep

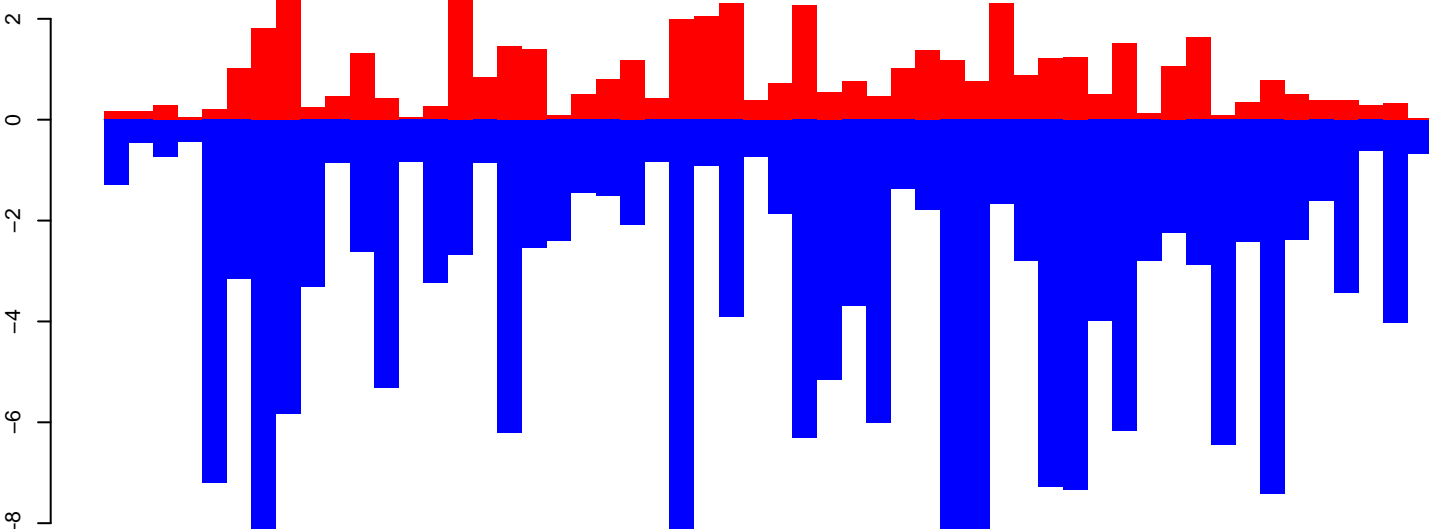

positive=48, negative=189, total=237

AeAeg_Ovary_GH.rep

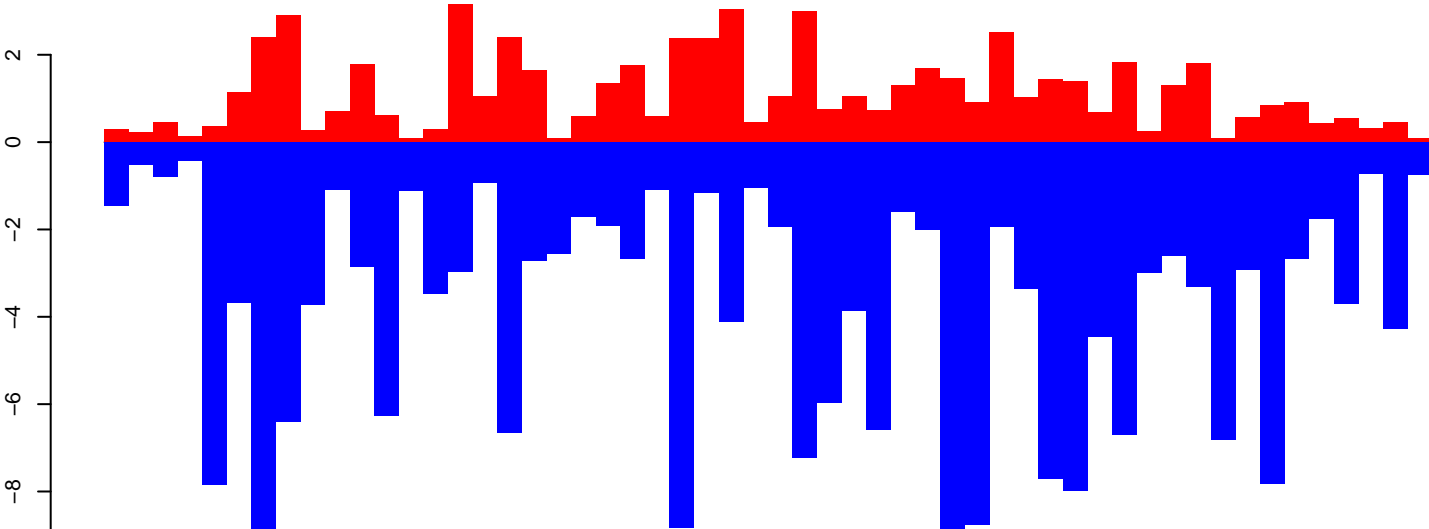

positive=61, negative=209, total=270

Window size=50, length=2706, TE@R=1387-UNKNOWN:1-2706

0 500 1000 1500 2000 2500

AeAeg_Ovary_GH.18_23.rep

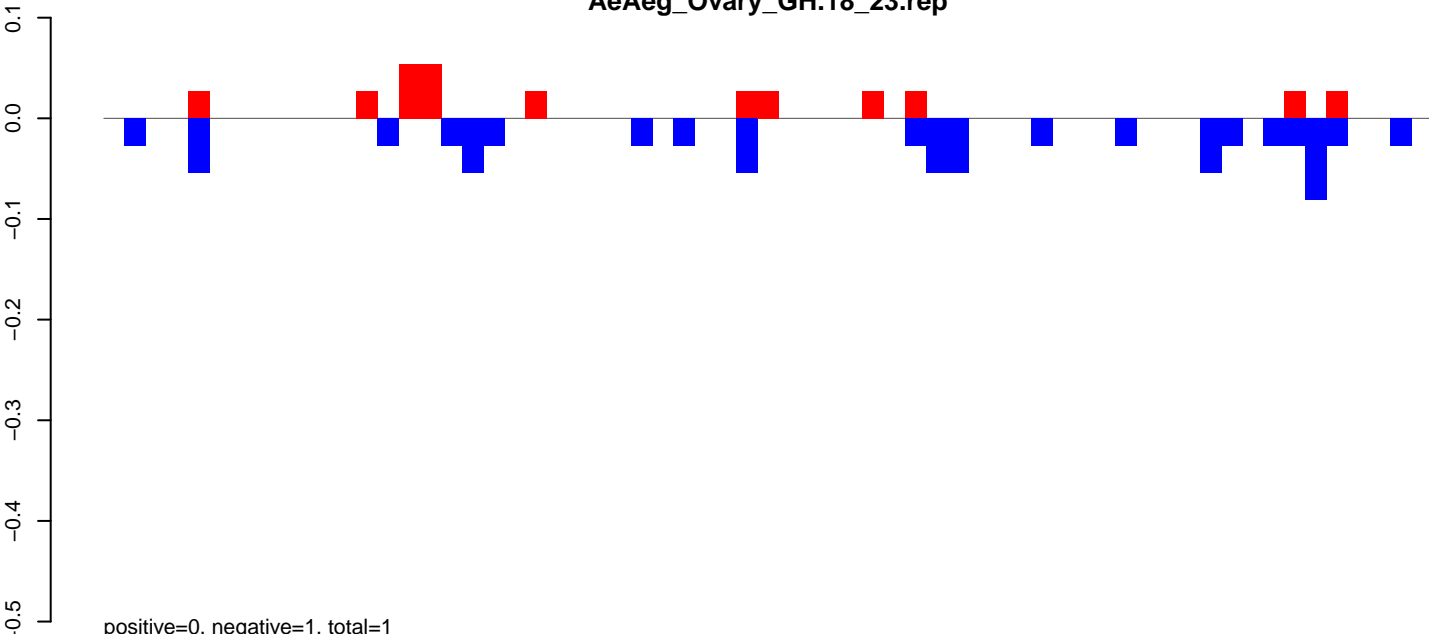

positive=0, negative=1, total=1

AeAeg_Ovary_GH.24_35.rep

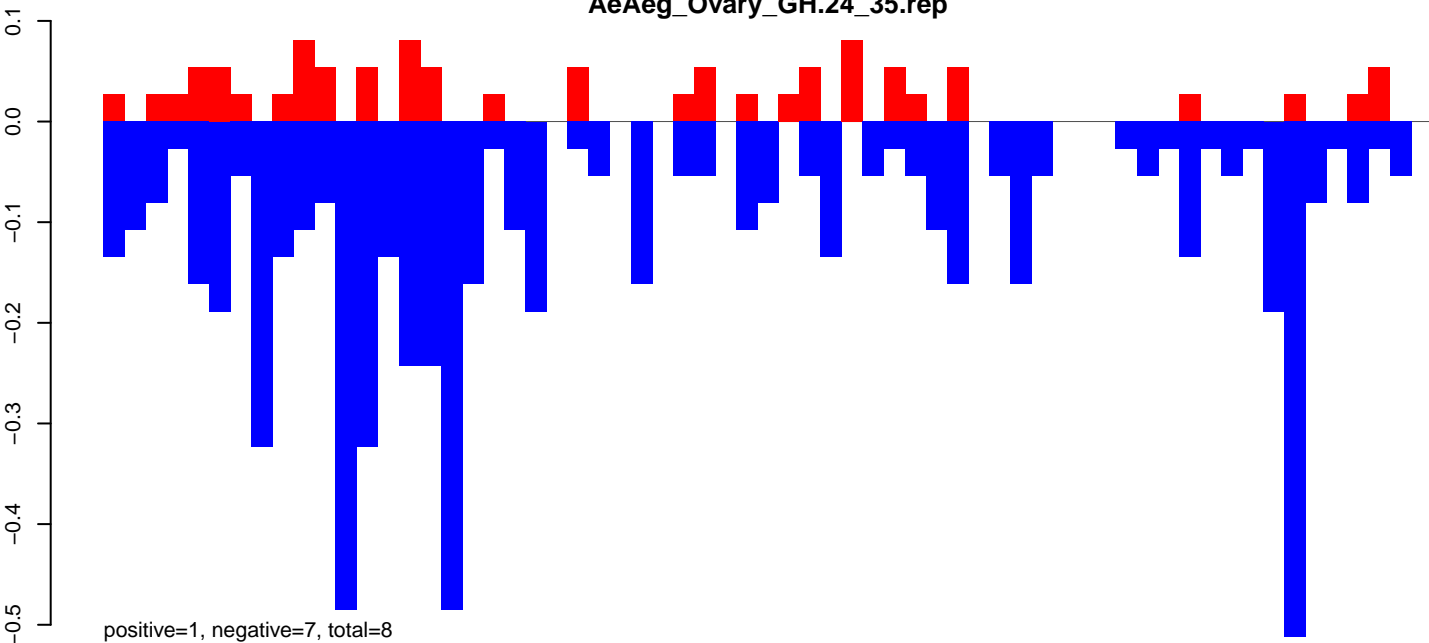

positive=1, negative=7, total=8

AeAeg_Ovary_GH.rep

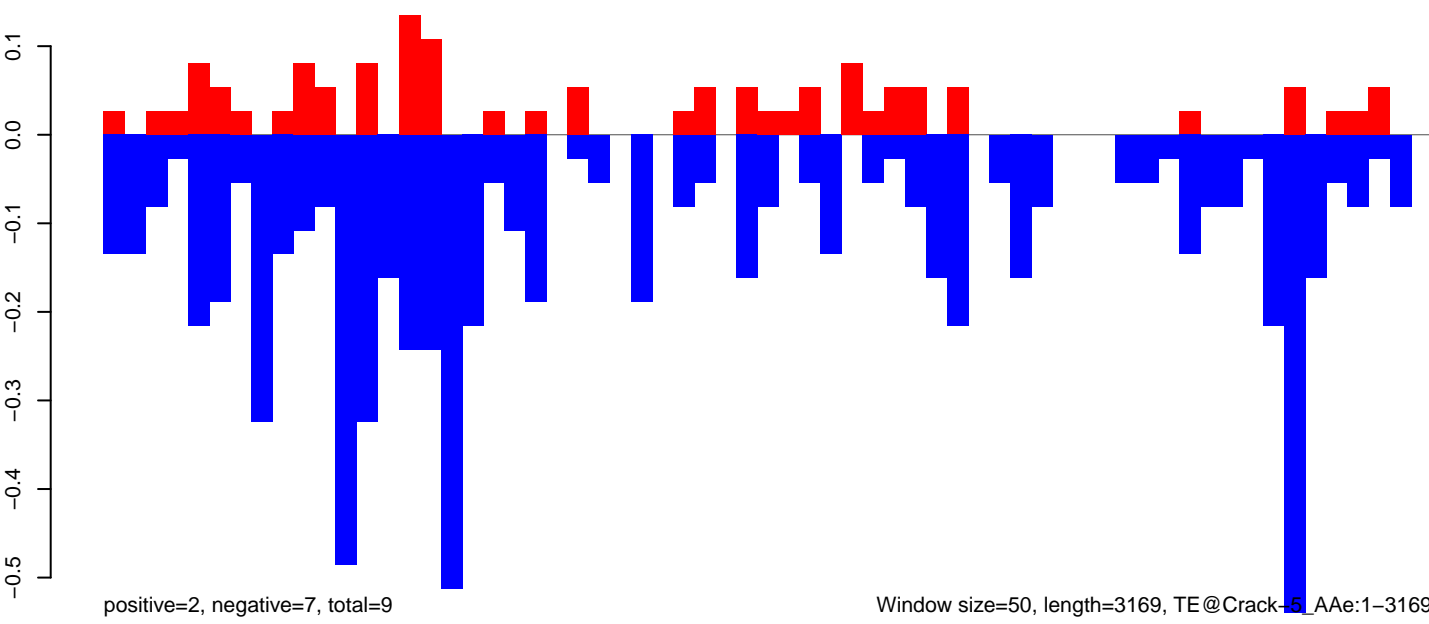

positive=2, negative=7, total=9

Window size=50, length=3169, TE@Crack-5_AeAe:1-3169

0 500 1000 1500 2000 2500 3000

AeAeg_Ovary_GH.18_23.rep

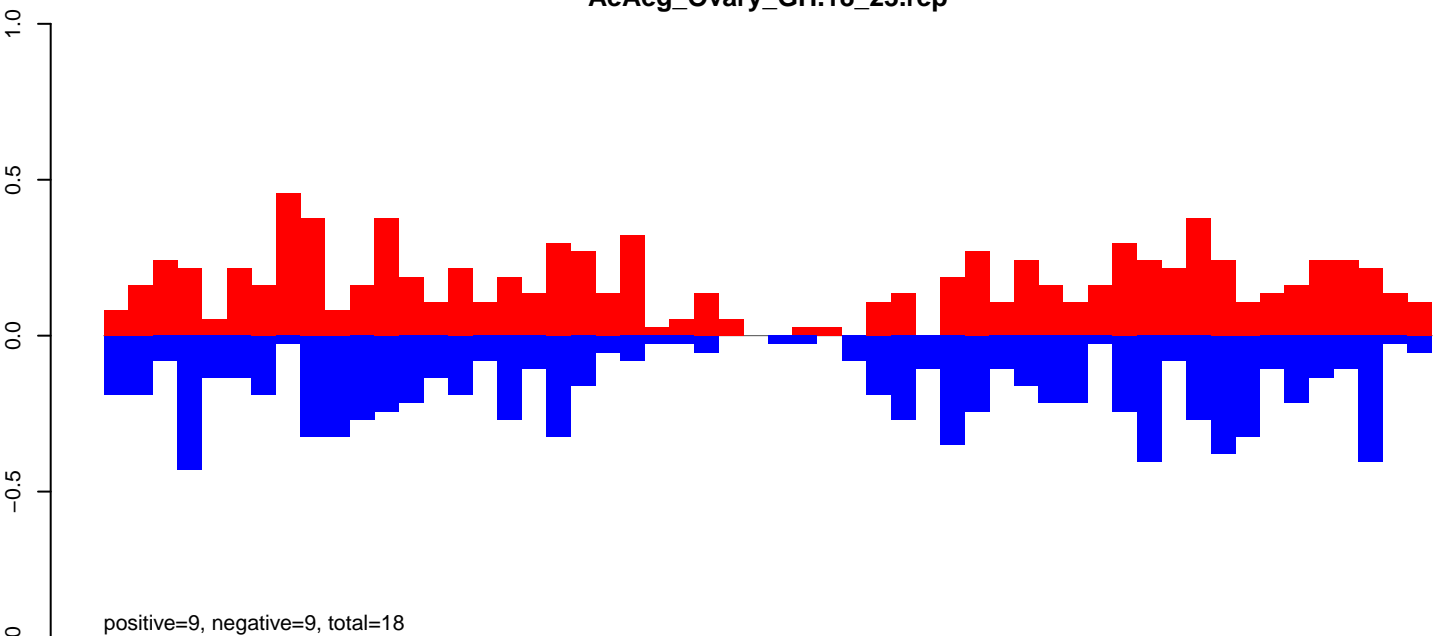

AeAeg_Ovary_GH.24_35.rep

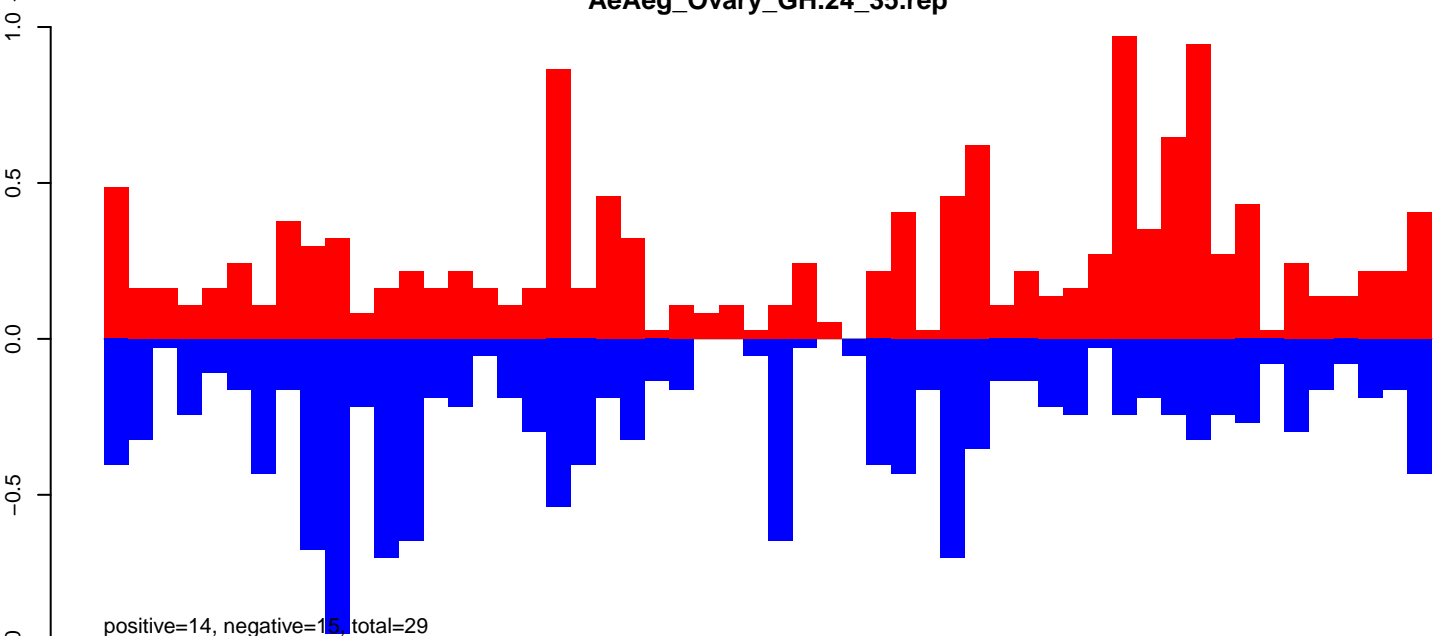

AeAeg_Ovary_GH.rep

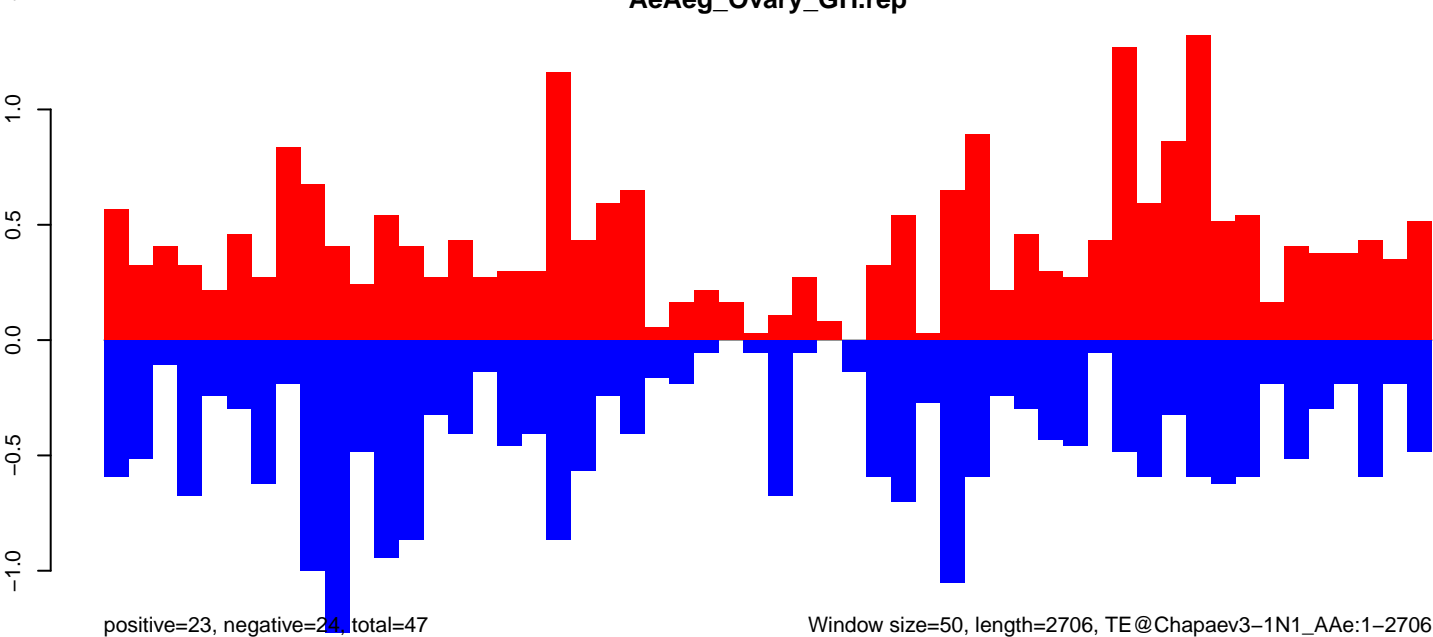

Window size=50, length=2706, TE@Chapaev3-1N1_AAe:1-2706

0 500 1000 1500 2000 2500

AeAeg_Ovary_GH.18_23.rep

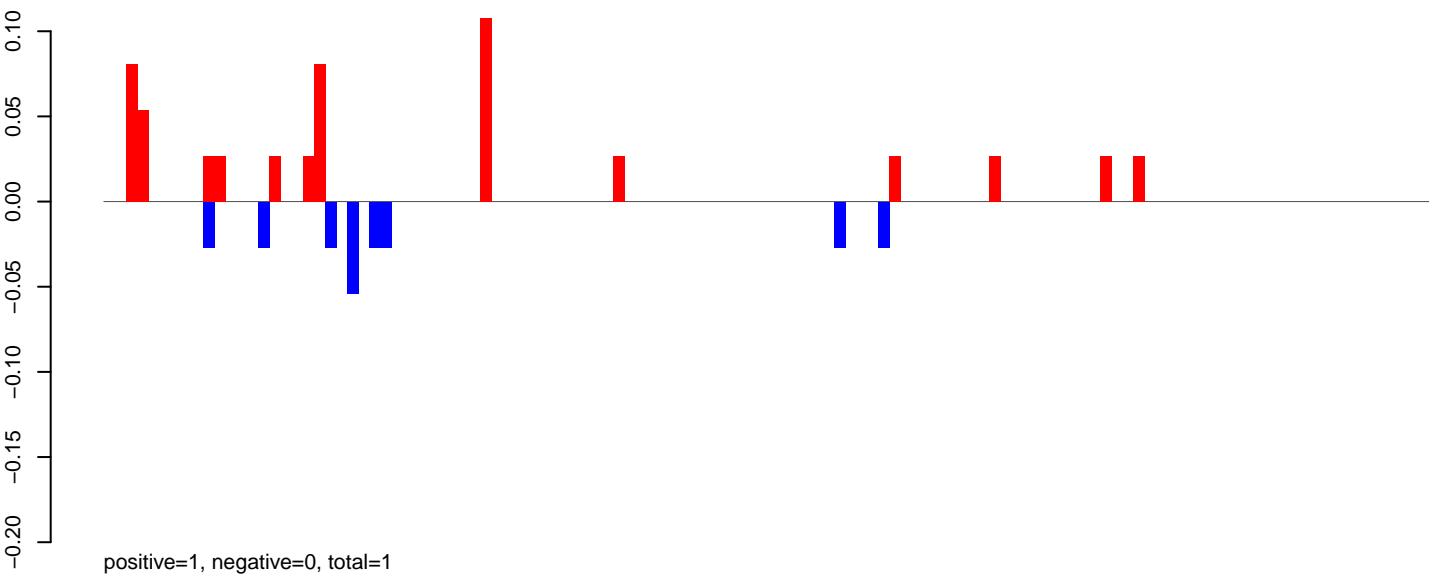

AeAeg_Ovary_GH.24_35.rep

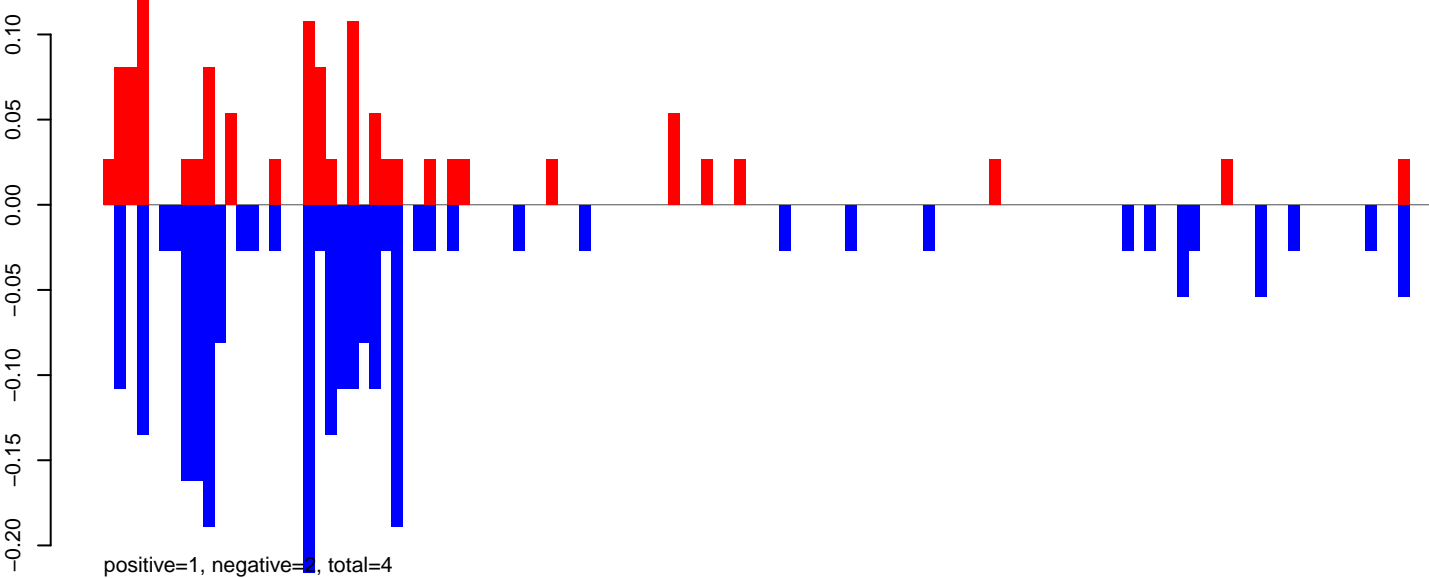

AeAeg_Ovary_GH.rep

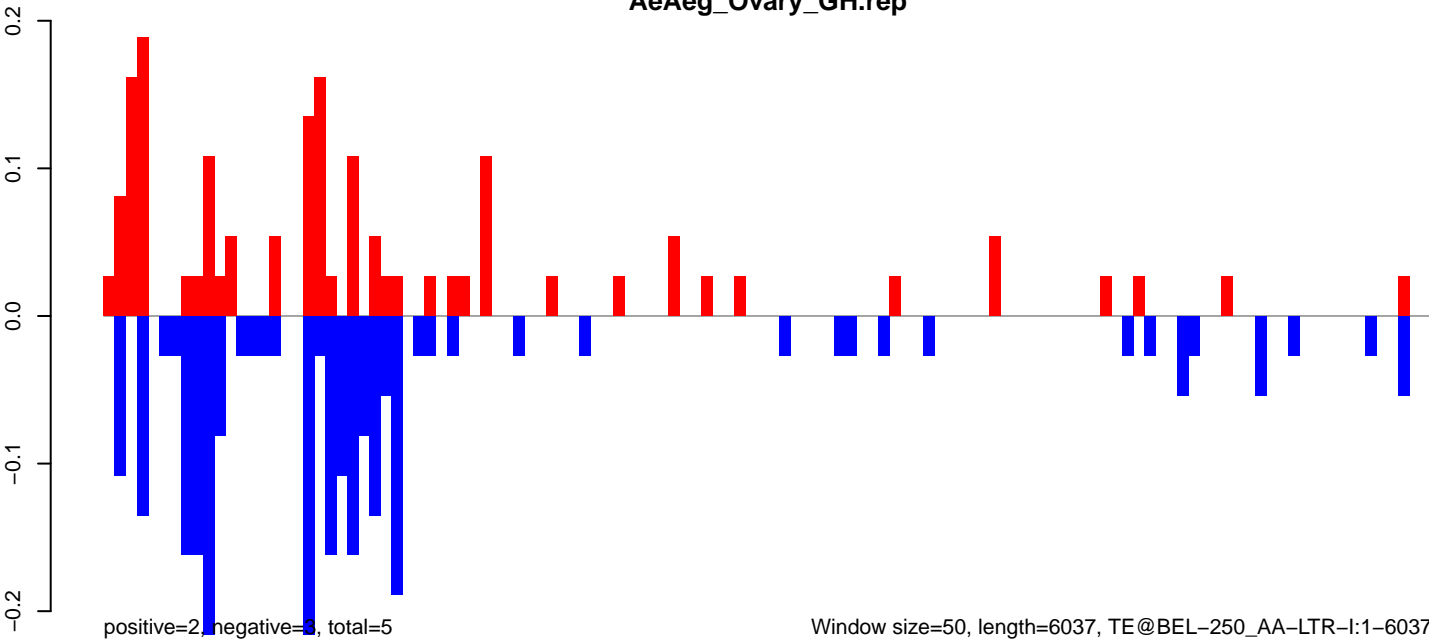

0 1000 2000 3000 4000 5000 6000

AeAeg_Ovary_GH.18_23.rep

0.2
0.0
-0.2
-0.4

positive=0, negative=1, total=1

AeAeg_Ovary_GH.24_35.rep

0.2
0.0
-0.2
-0.4

positive=2, negative=4, total=7

AeAeg_Ovary_GH.rep

0.2
0.0
-0.2
-0.4
-0.6

positive=3, negative=5, total=8

Window size=50, length=2892, TE@TF001129-Ty1_copia_Ele221:1-2892

0 500 1000 1500 2000 2500 3000

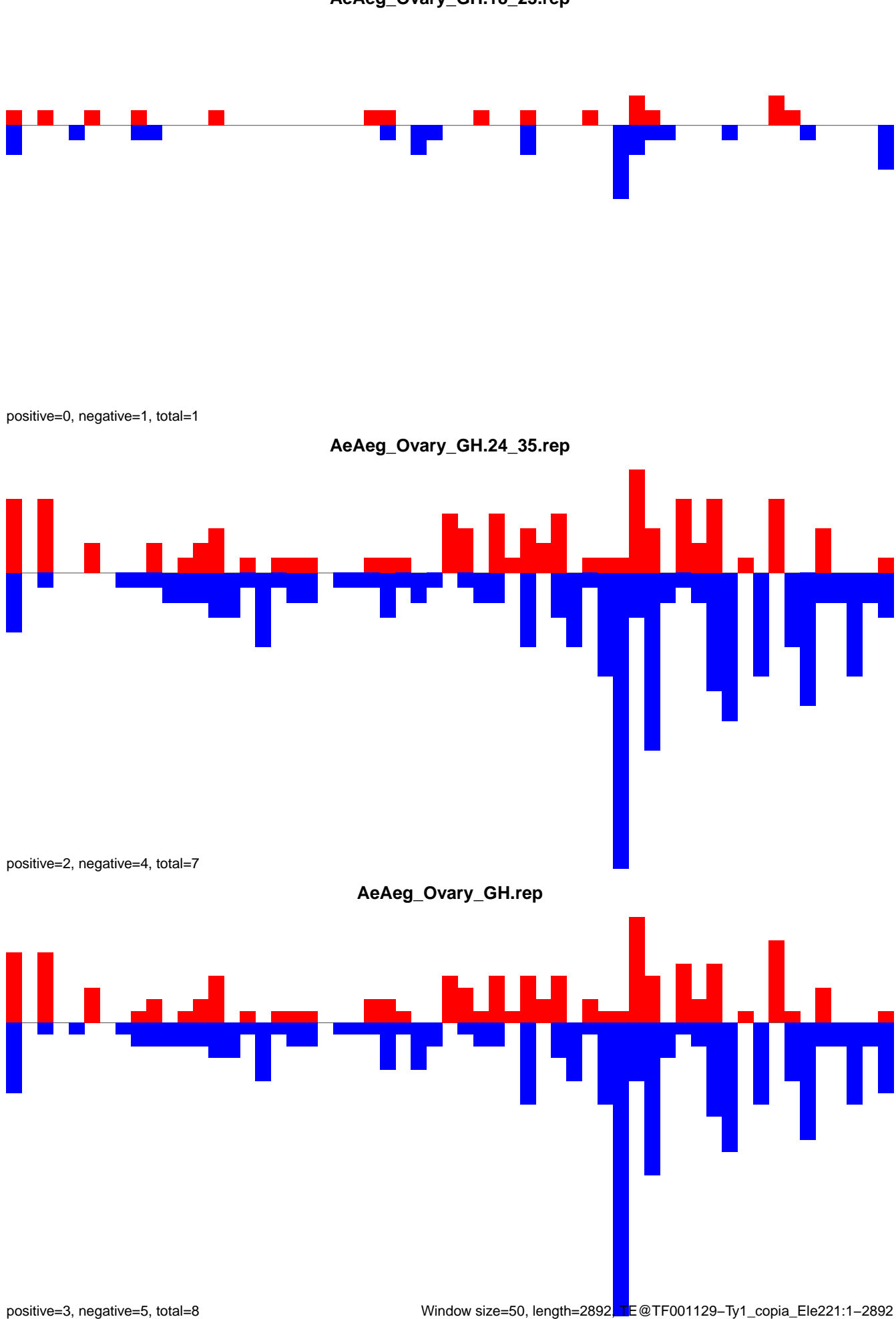

AeAeg_Ovary_GH.18_23.rep

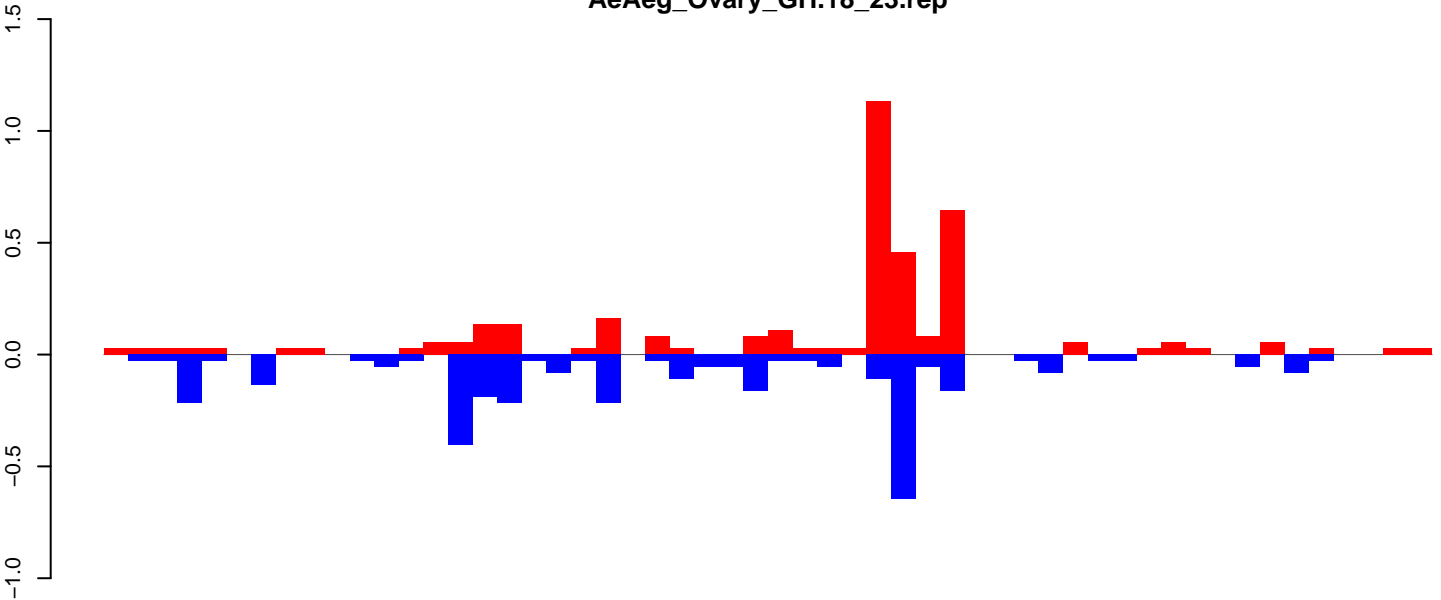

AeAeg_Ovary_GH.24_35.rep

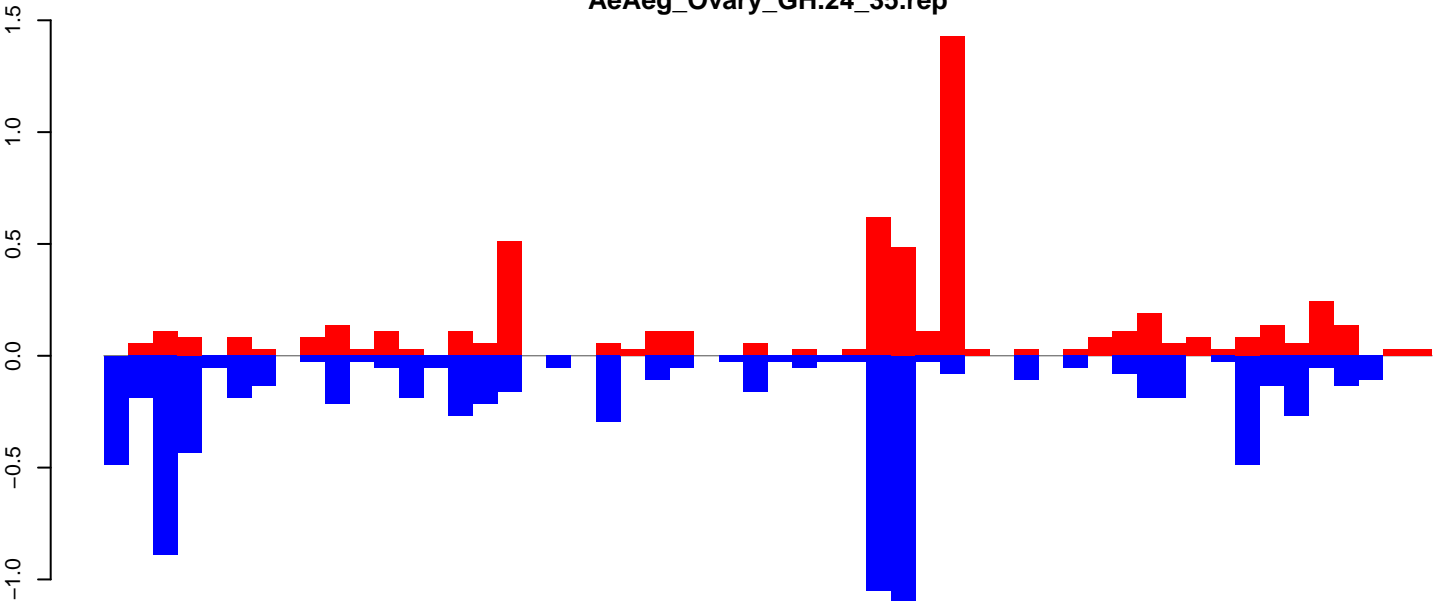

AeAeg_Ovary_GH.rep

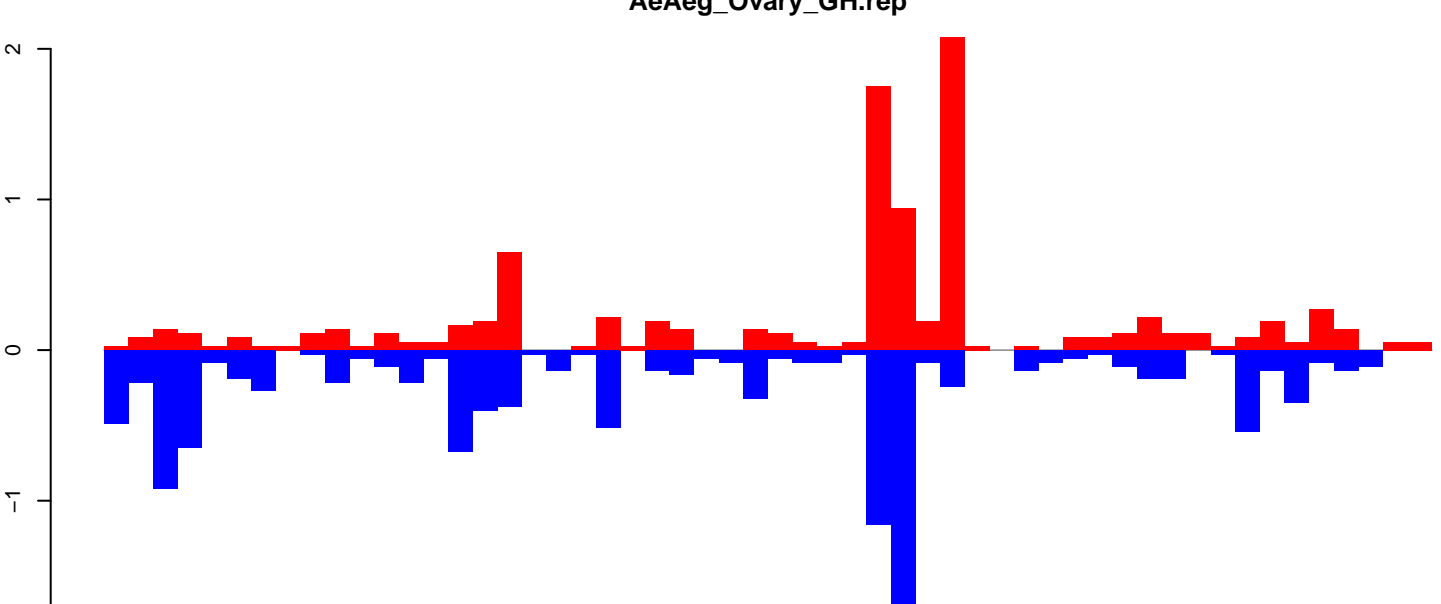

Window size=50, length=2744, TE@DNA8-2_Ae:1-2744

AeAeg_Ovary_GH.18_23.rep

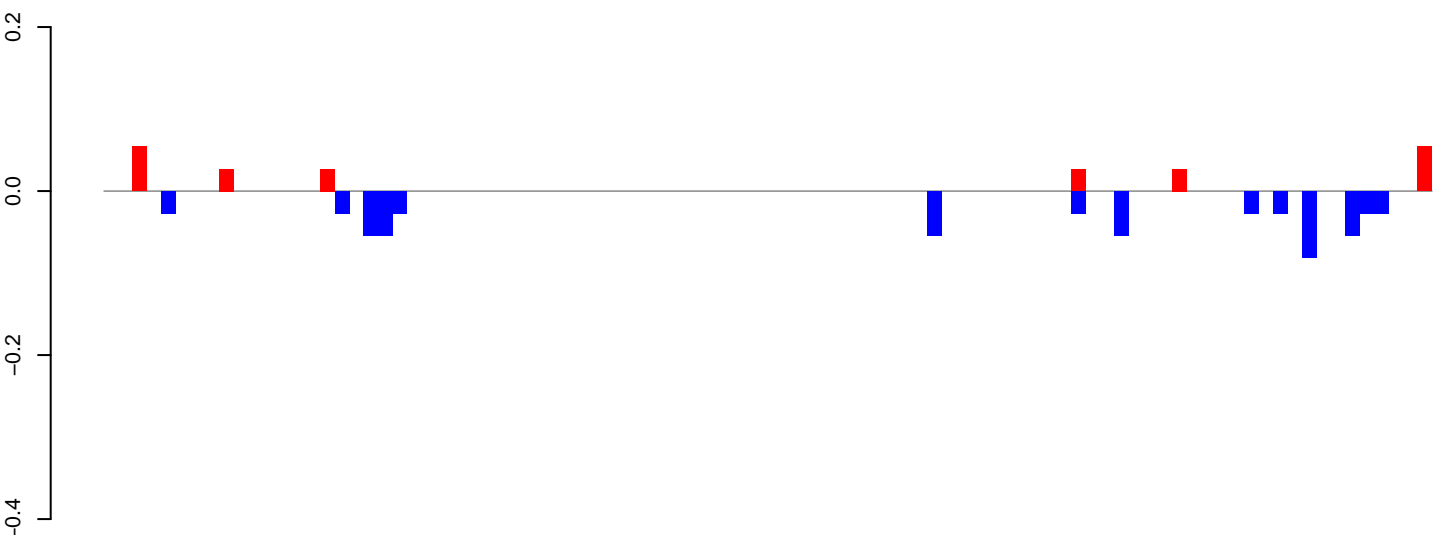

positive=0, negative=1, total=1

AeAeg_Ovary_GH.24_35.rep

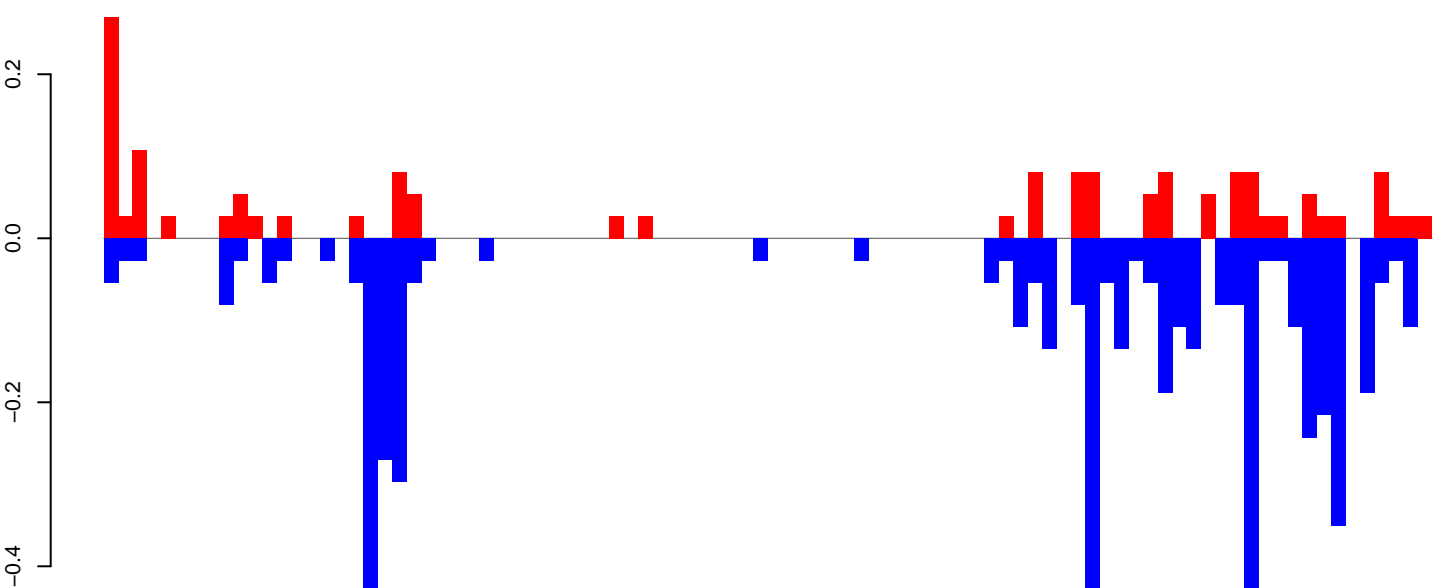

positive=2, negative=5, total=7

AeAeg_Ovary_GH.rep

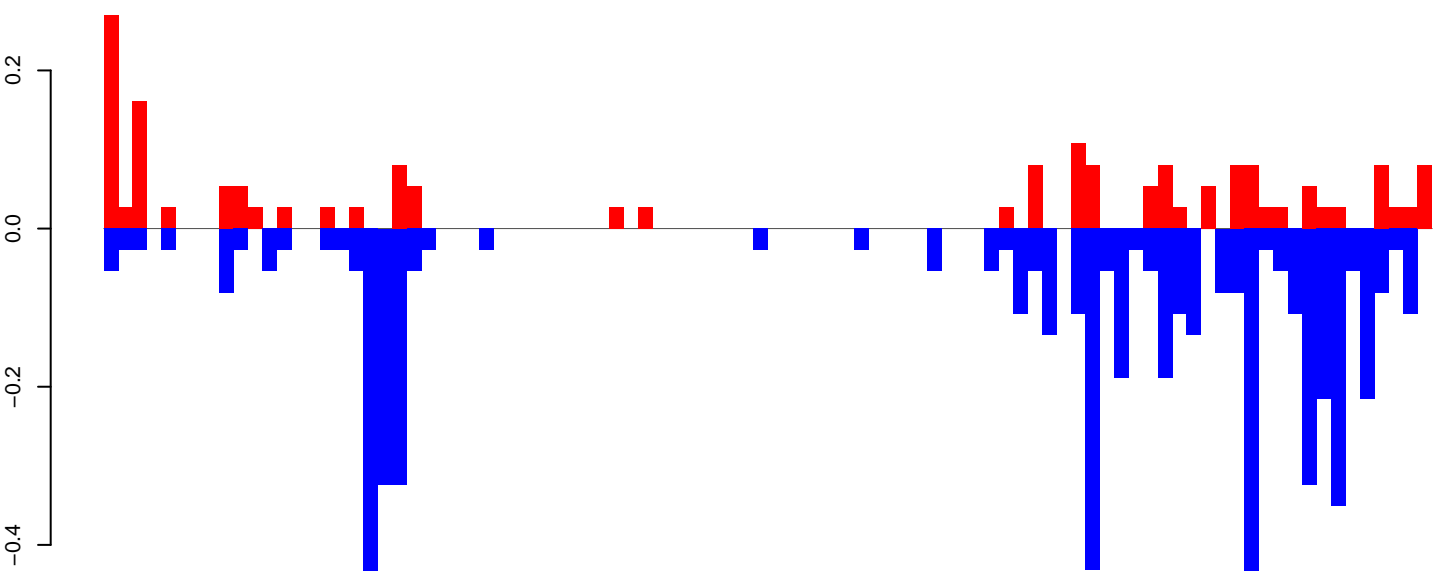

positive=2, negative=6, total=8

Window size=50, length=4615, TE@Crack-23_AAe:1-4615

AeAeg_Ovary_GH.18_23.rep

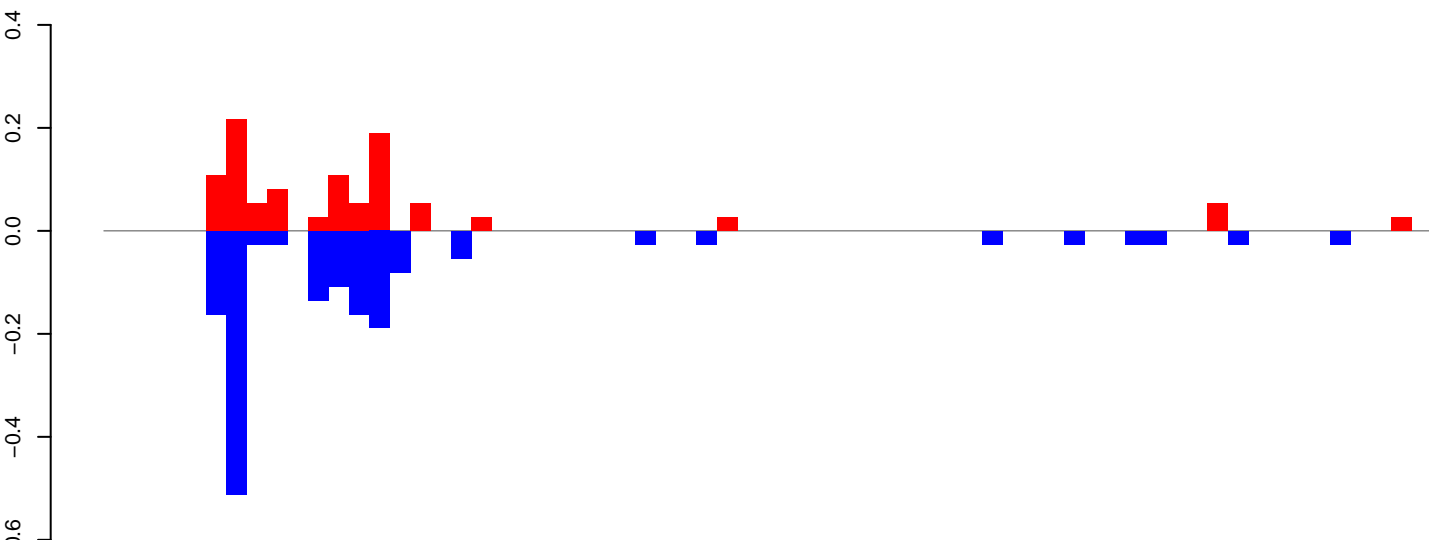

positive=1, negative=2, total=3

AeAeg_Ovary_GH.24_35.rep

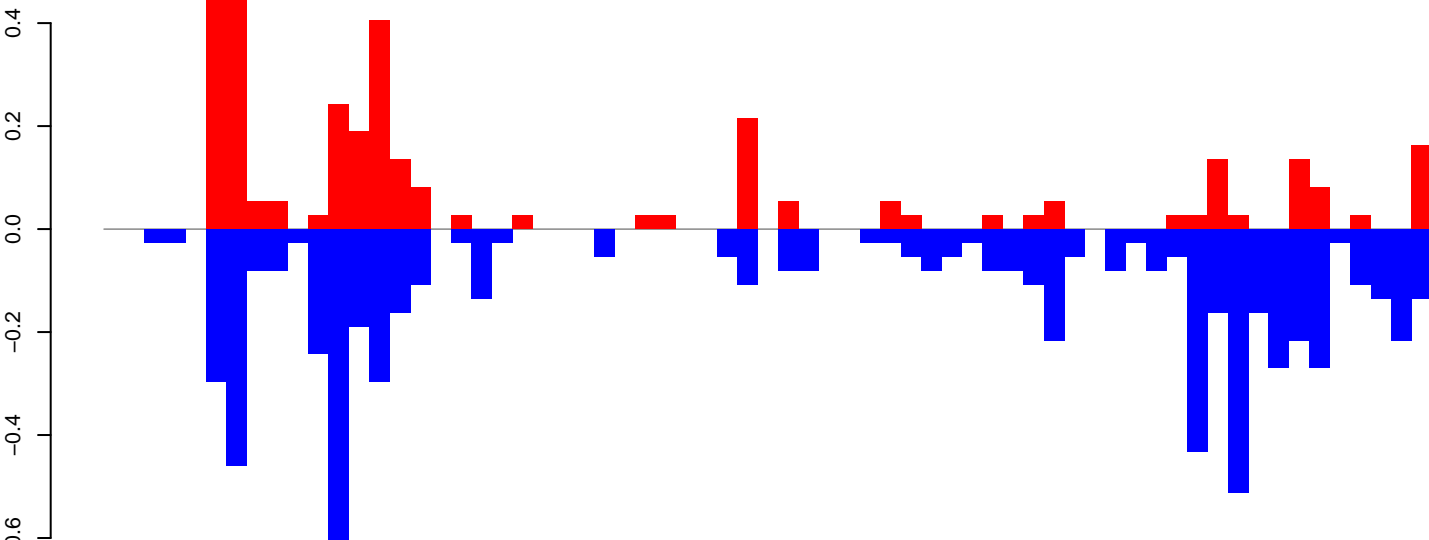

positive=3, negative=7, total=11

AeAeg_Ovary_GH.rep

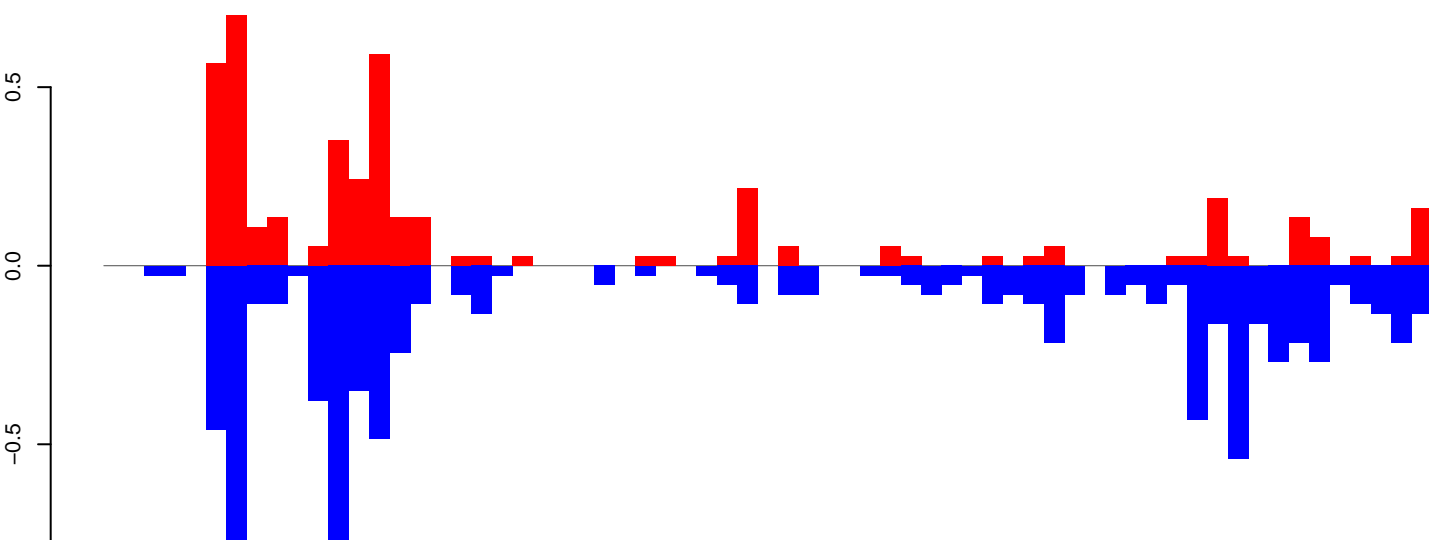

positive=5, negative=9, total=13

Window size=50, length=3256, TE@ZEBEDEE:1-3256

AeAeg_Ovary_GH.18_23.rep

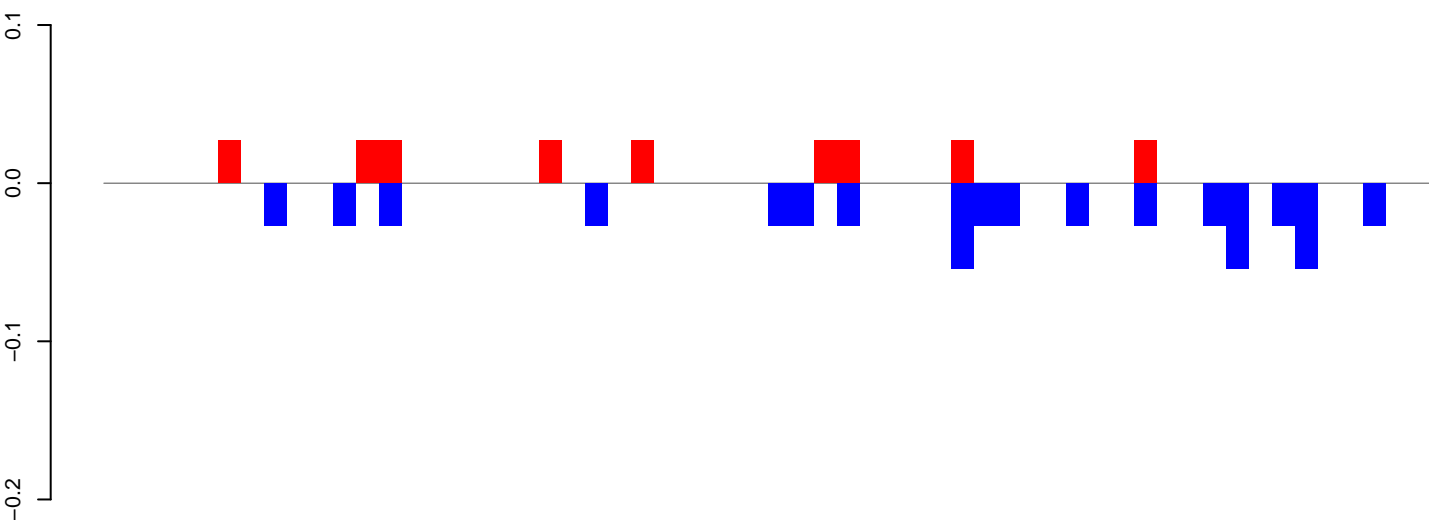

positive=0, negative=1, total=1

AeAeg_Ovary_GH.24_35.rep

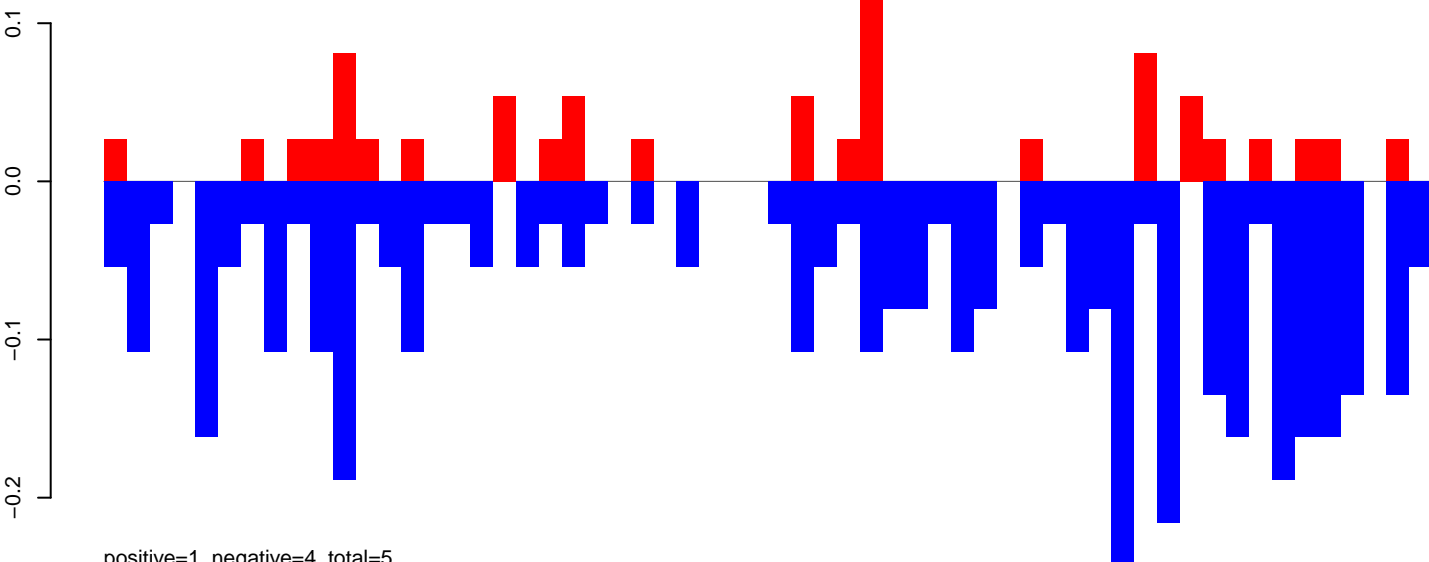

positive=1, negative=4, total=5

AeAeg_Ovary_GH.rep

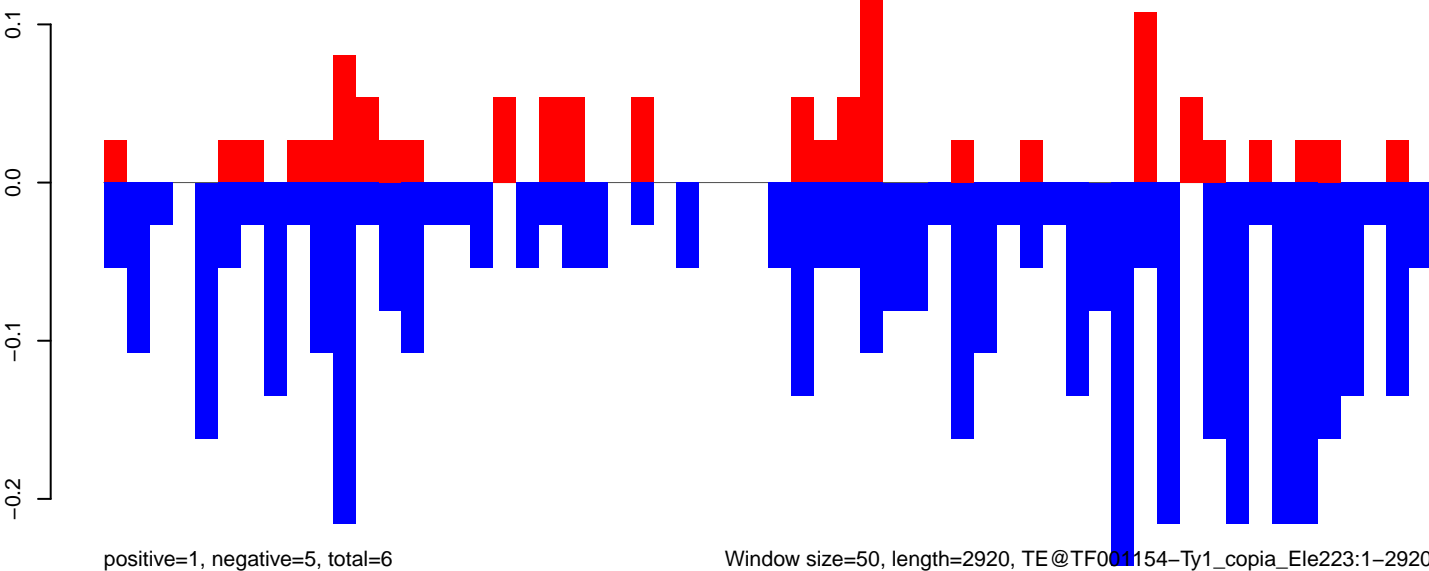

positive=1, negative=5, total=6

Window size=50, length=2920, TE@TF001154-Ty1_copia_Ele223:1-2920

0 500 1000 1500 2000 2500 3000

AeAeg_Ovary_GH.18_23.rep

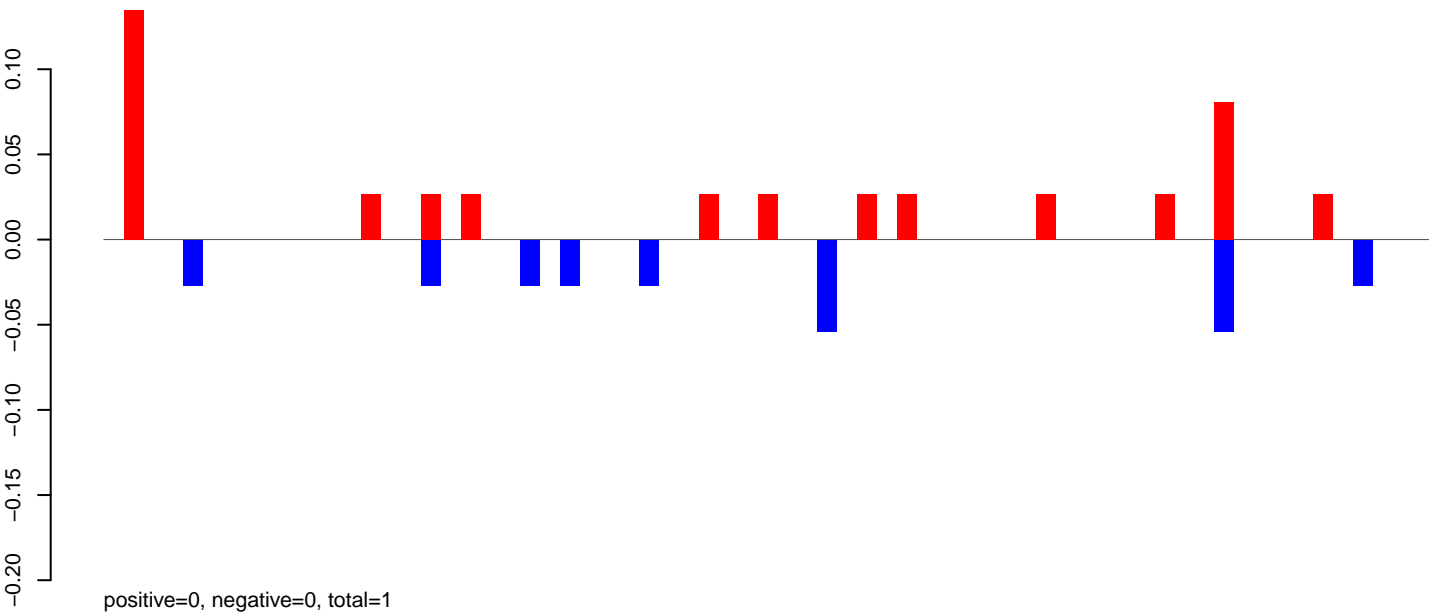

AeAeg_Ovary_GH.24_35.rep

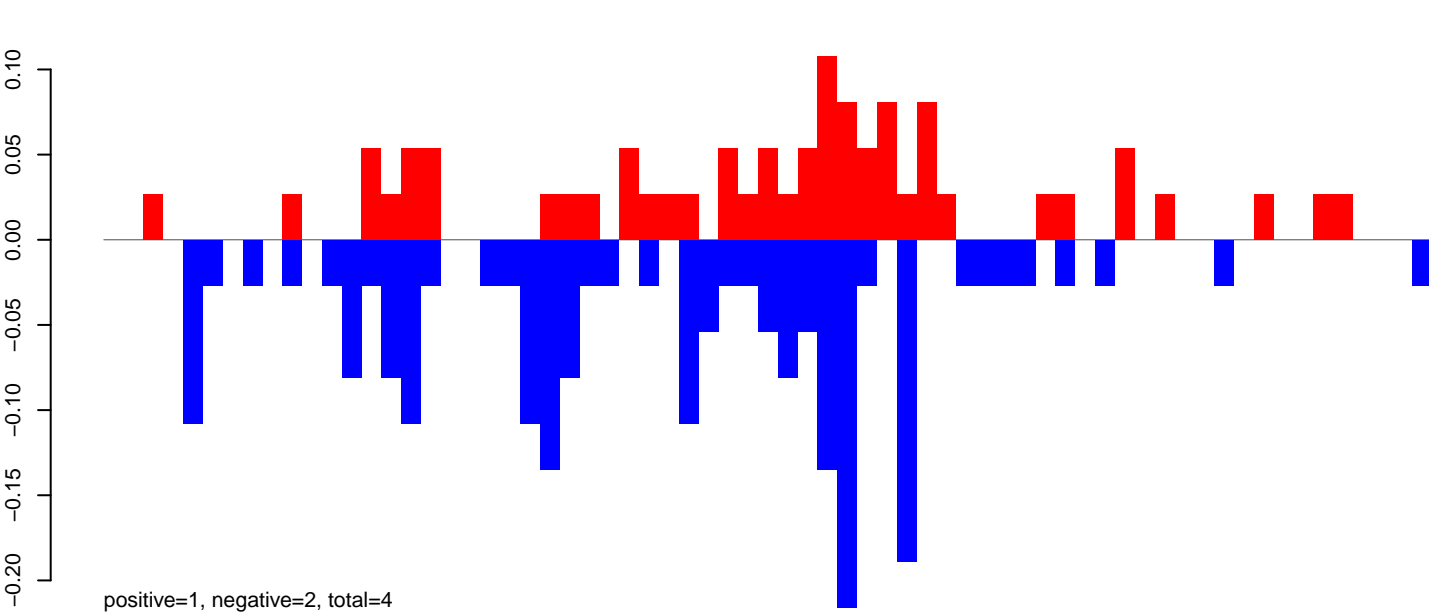

AeAeg_Ovary_GH.rep

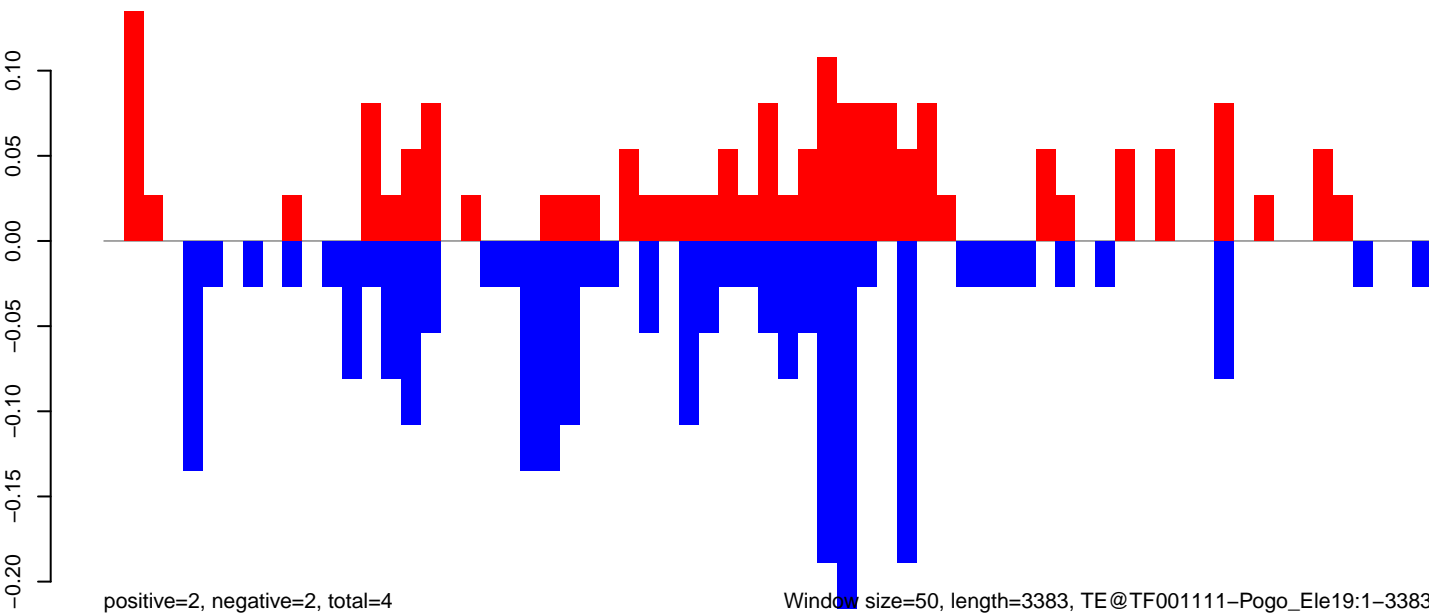

Window size=50, length=3383, TE@TF001111-Pogo_Ele19:1-3383

0 500 1000 1500 2000 2500 3000 3500

AeAeg_Ovary_GH.18_23.rep

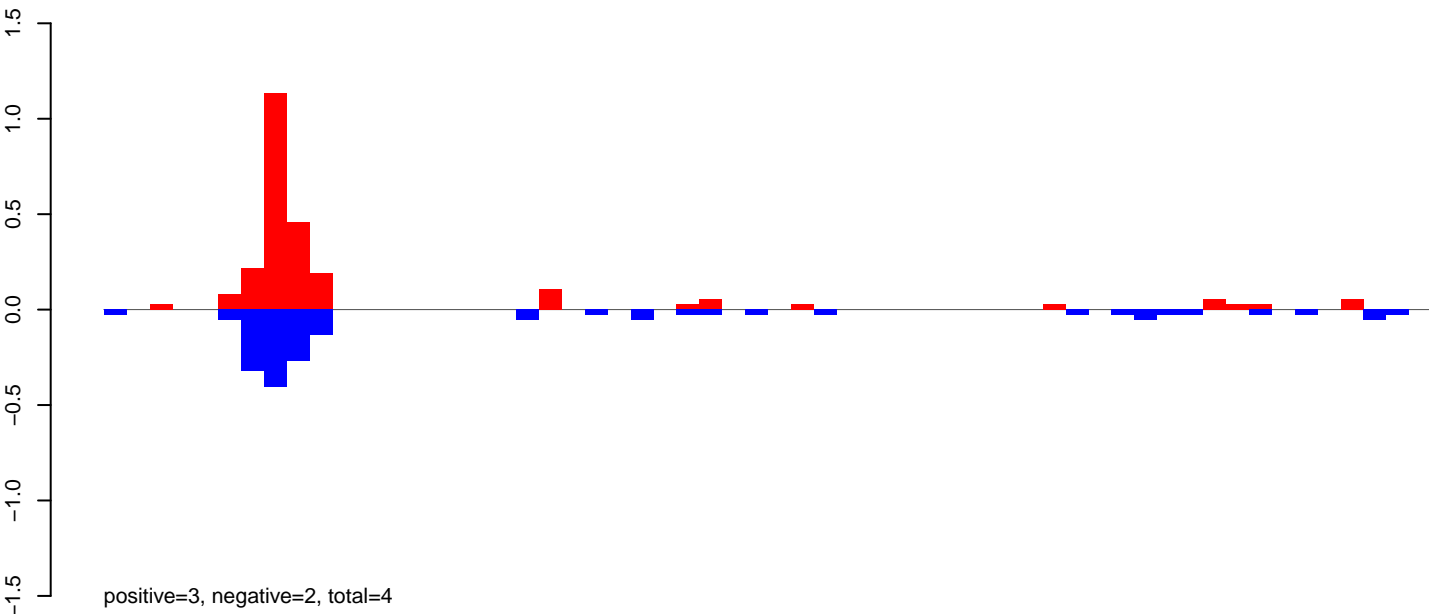

AeAeg_Ovary_GH.24_35.rep

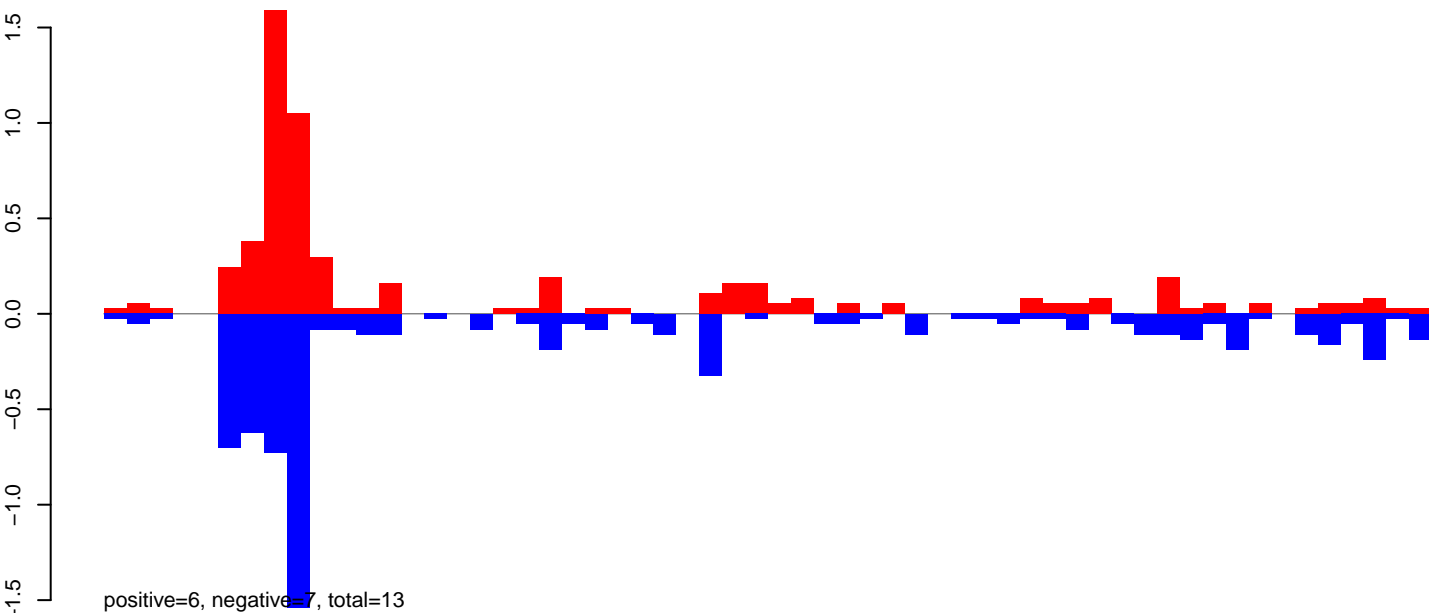

AeAeg_Ovary_GH.rep

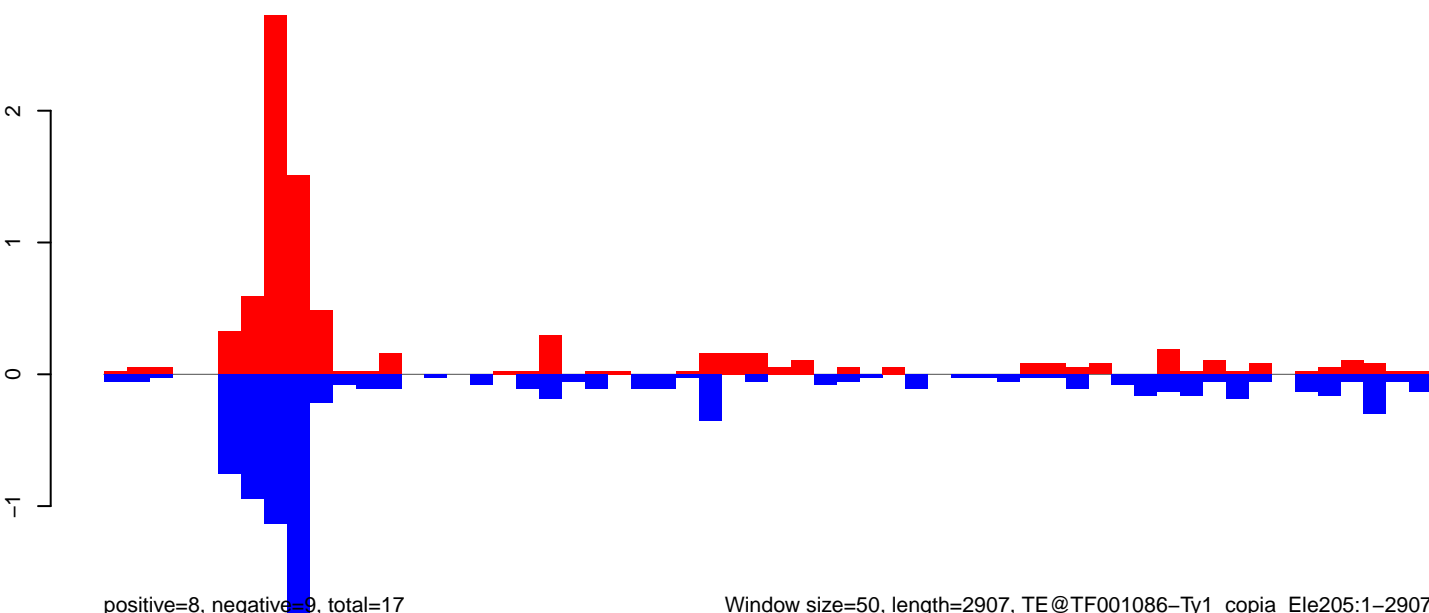

Window size=50, length=2907, TE@TF001086-Ty1_copia_Ele205:1-2907

0 500 1000 1500 2000 2500 3000

AeAeg_Ovary_GH.18_23.rep

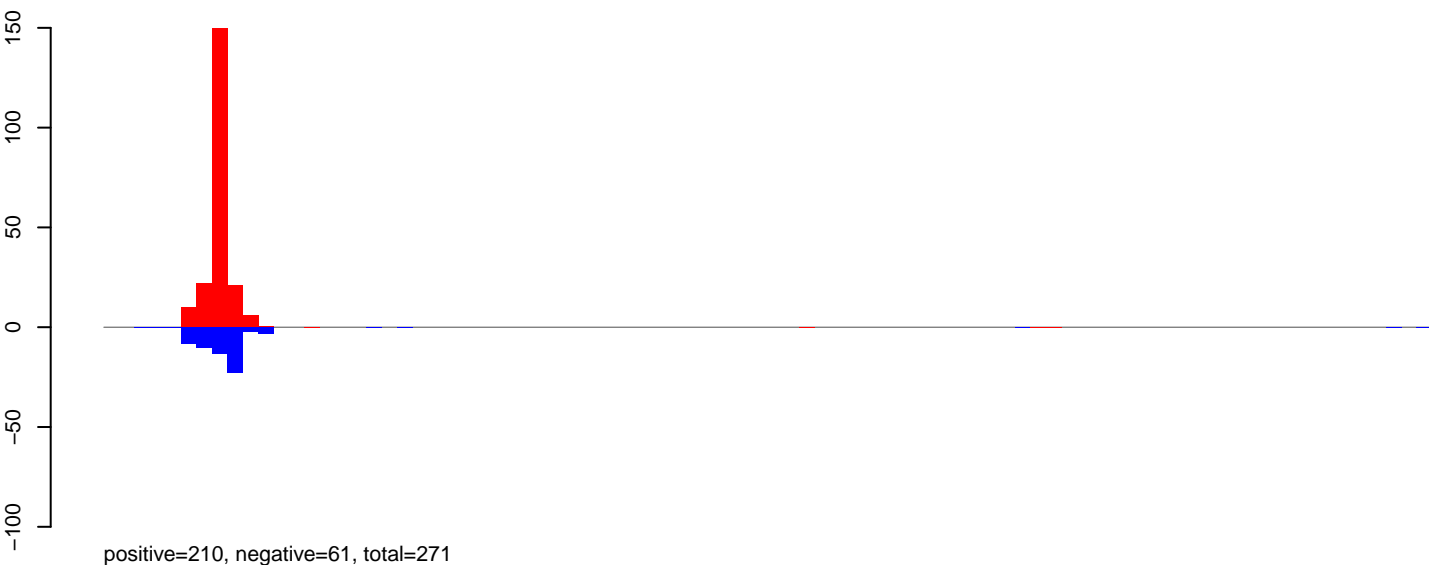

AeAeg_Ovary_GH.24_35.rep

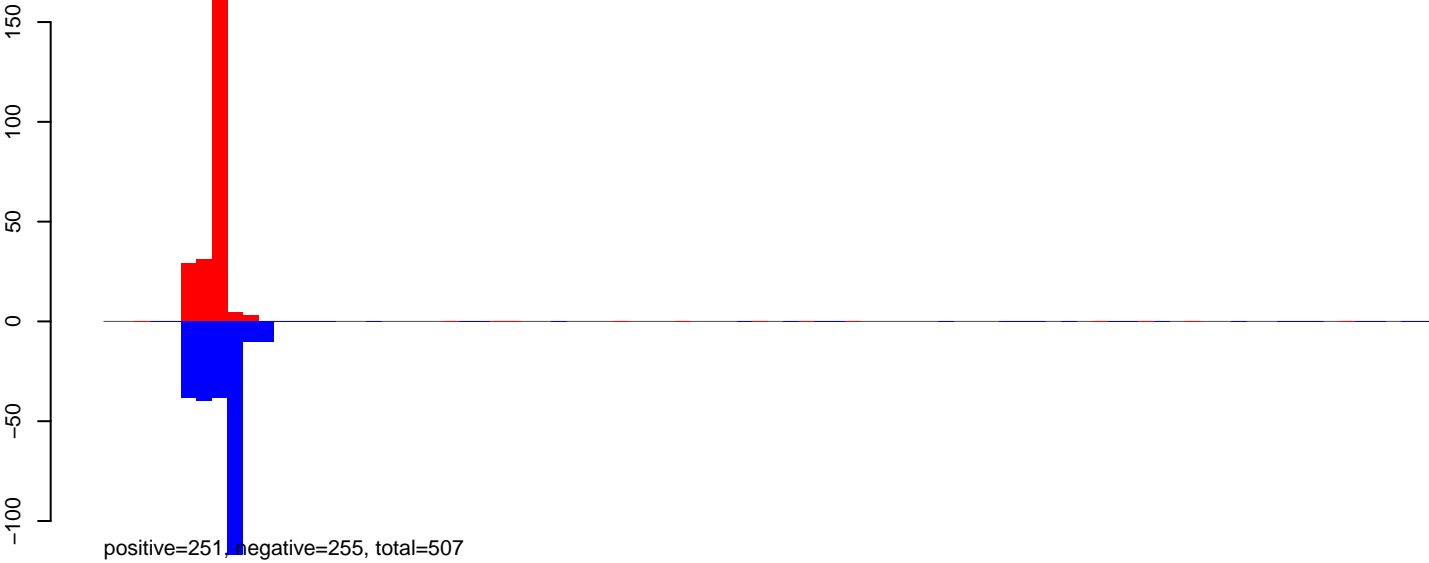

AeAeg_Ovary_GH.rep

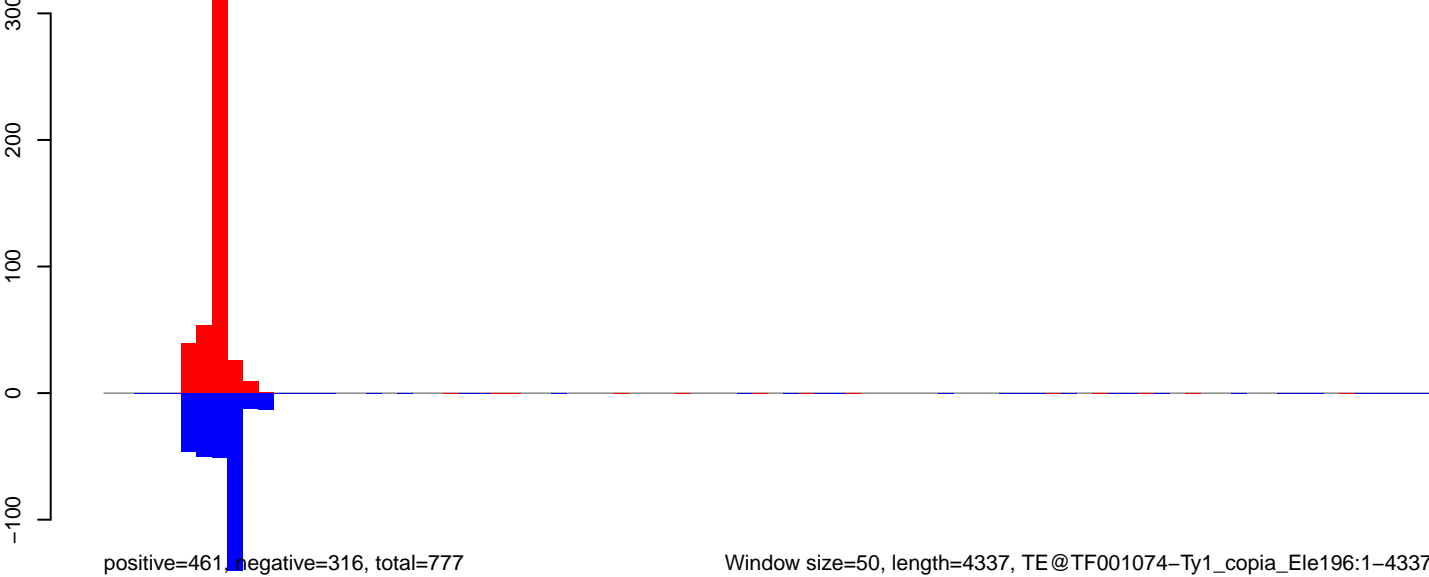

Window size=50, length=4337, TE@TF001074-Ty1_copia_Ele196:1-4337

0 1000 2000 3000 4000

AeAeg_Ovary_GH.18_23.rep

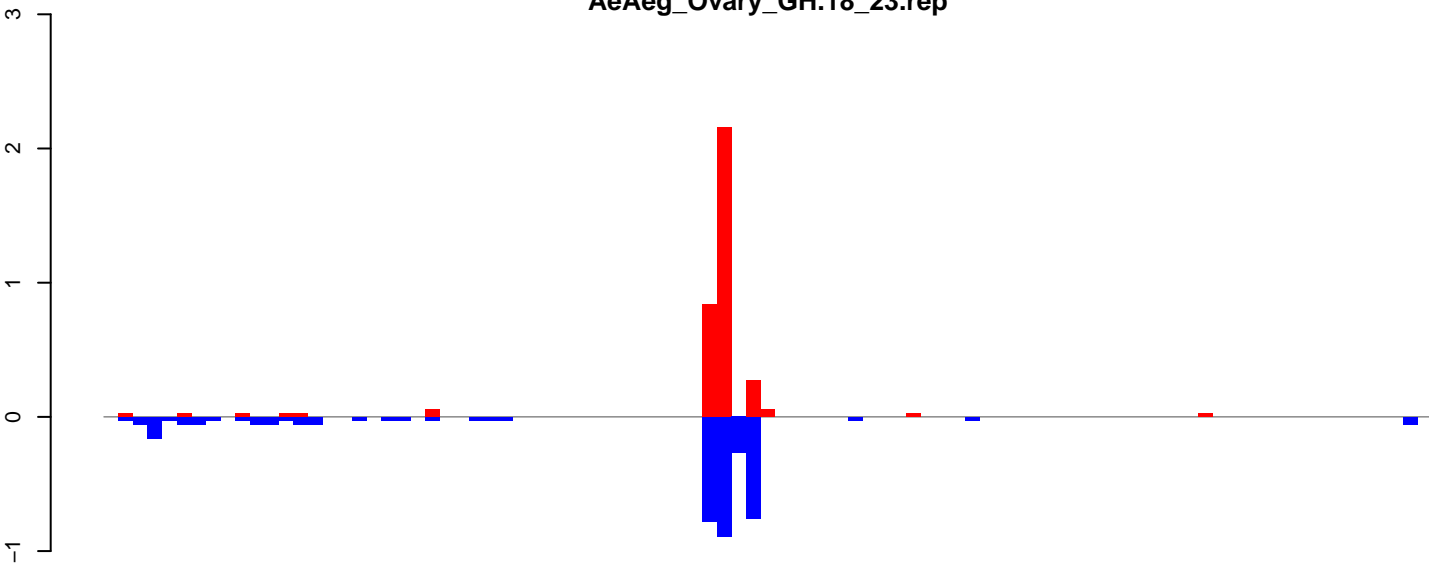

AeAeg_Ovary_GH.24_35.rep

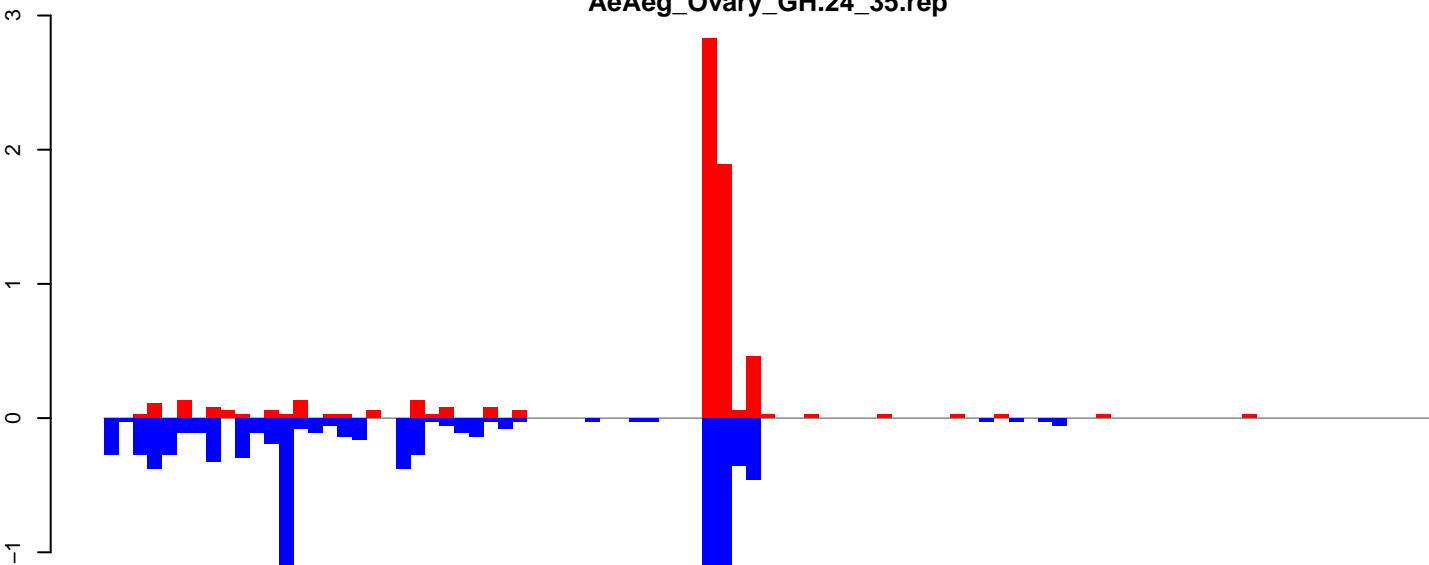

AeAeg_Ovary_GH.rep

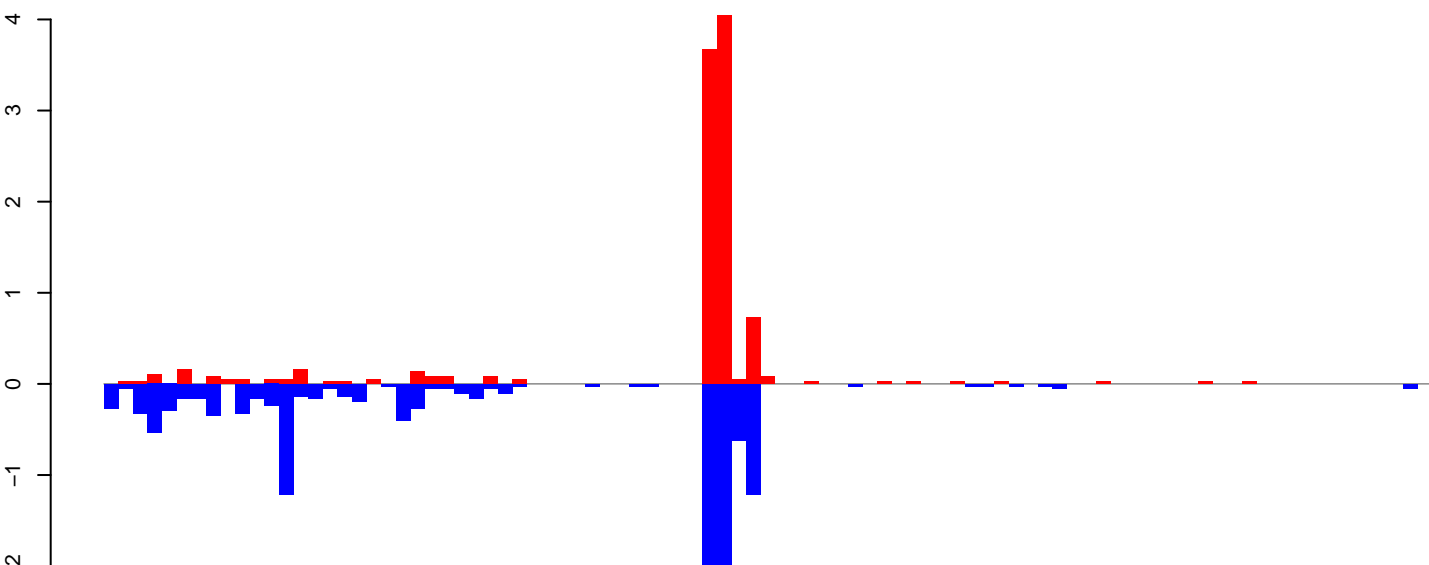

AeAeg_Ovary_GH.18_23.rep

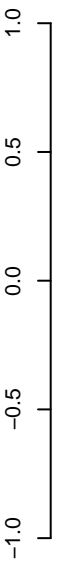

positive=1, negative=1, total=2

AeAeg_Ovary_GH.24_35.rep

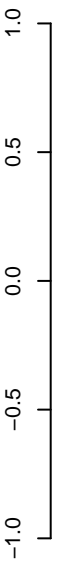

positive=4, negative=6, total=10

AeAeg_Ovary_GH.rep



positive=5, negative=7, total=12

Window size=50, length=2833, TE@DNA-TA-7_AAe:1-2833

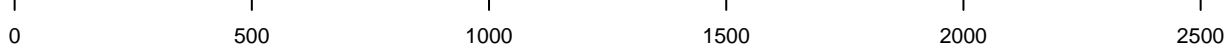

AeAeg_Ovary_GH.18_23.rep

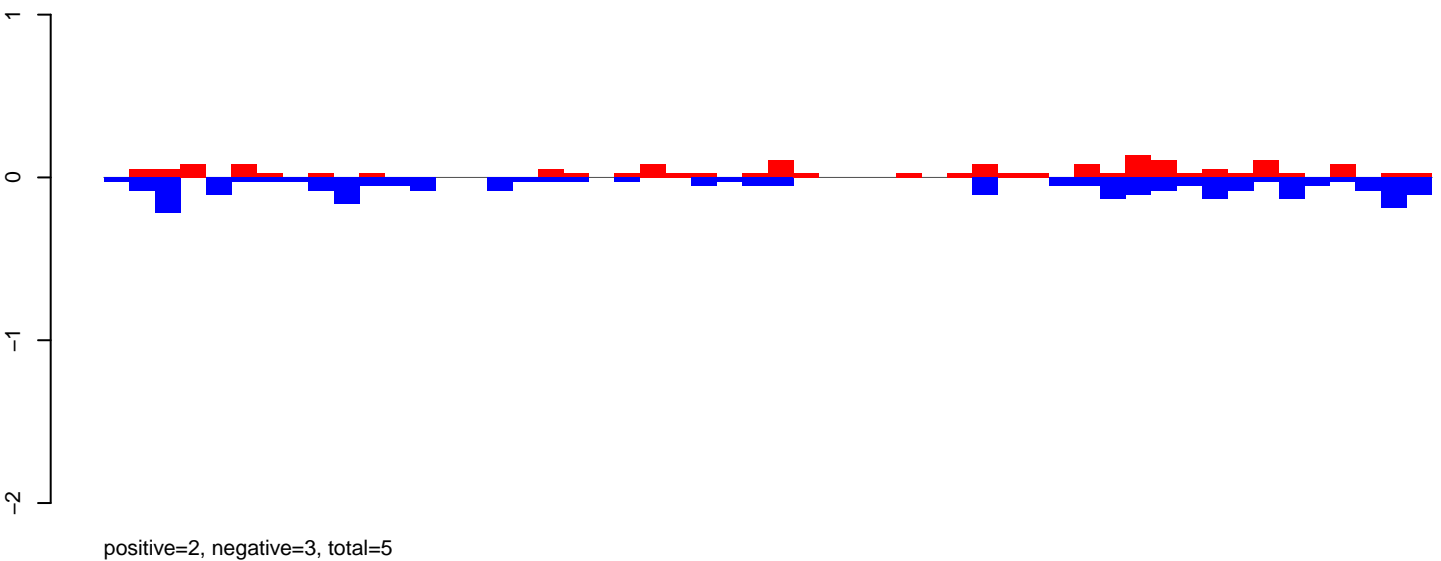

AeAeg_Ovary_GH.24_35.rep

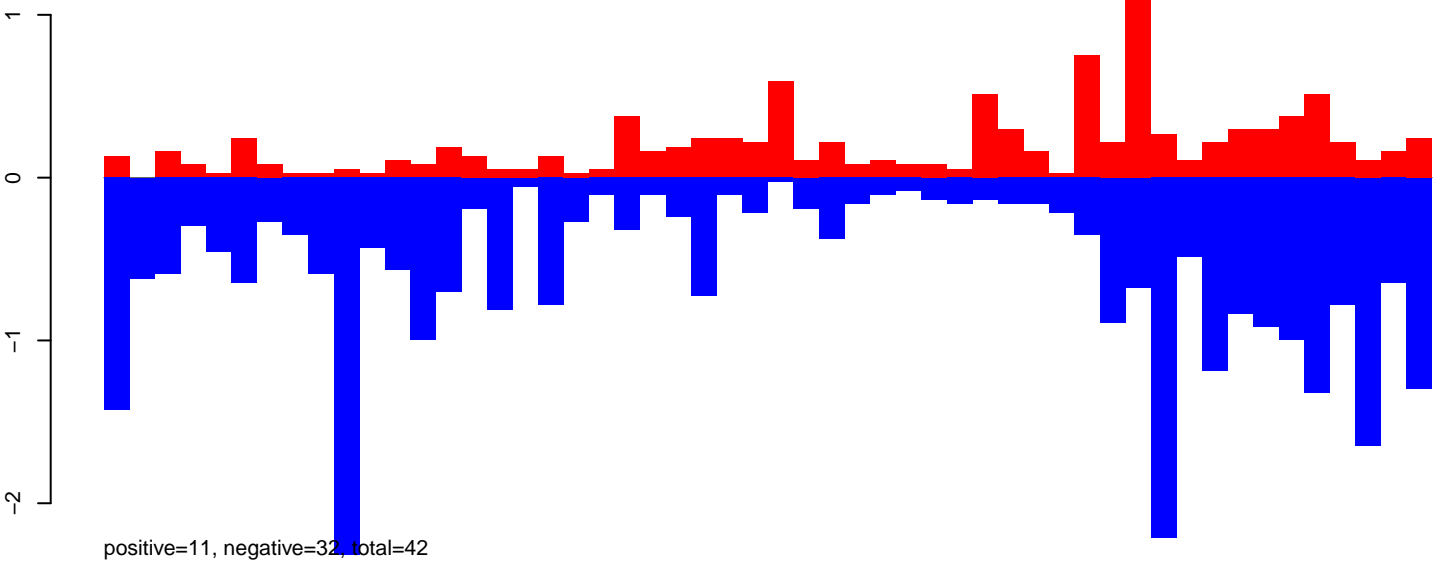

AeAeg_Ovary_GH.rep

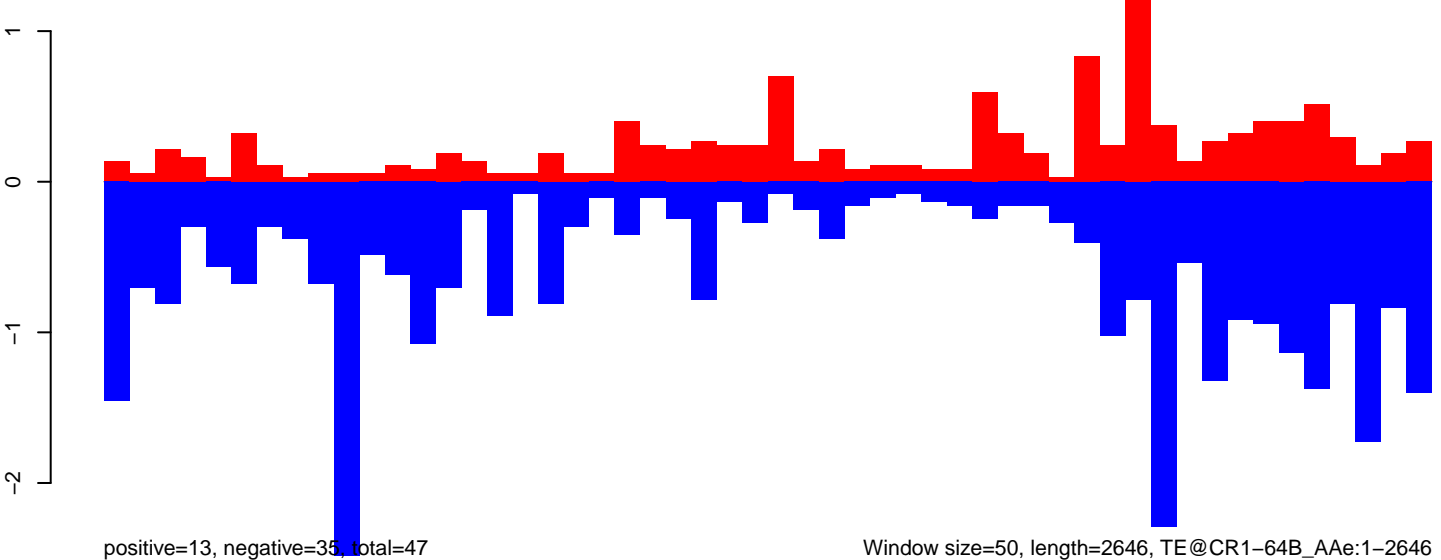

Window size=50, length=2646, TE@CR1-64B_Ae:1-2646

0 500 1000 1500 2000 2500

AeAeg_Ovary_GH.18_23.rep

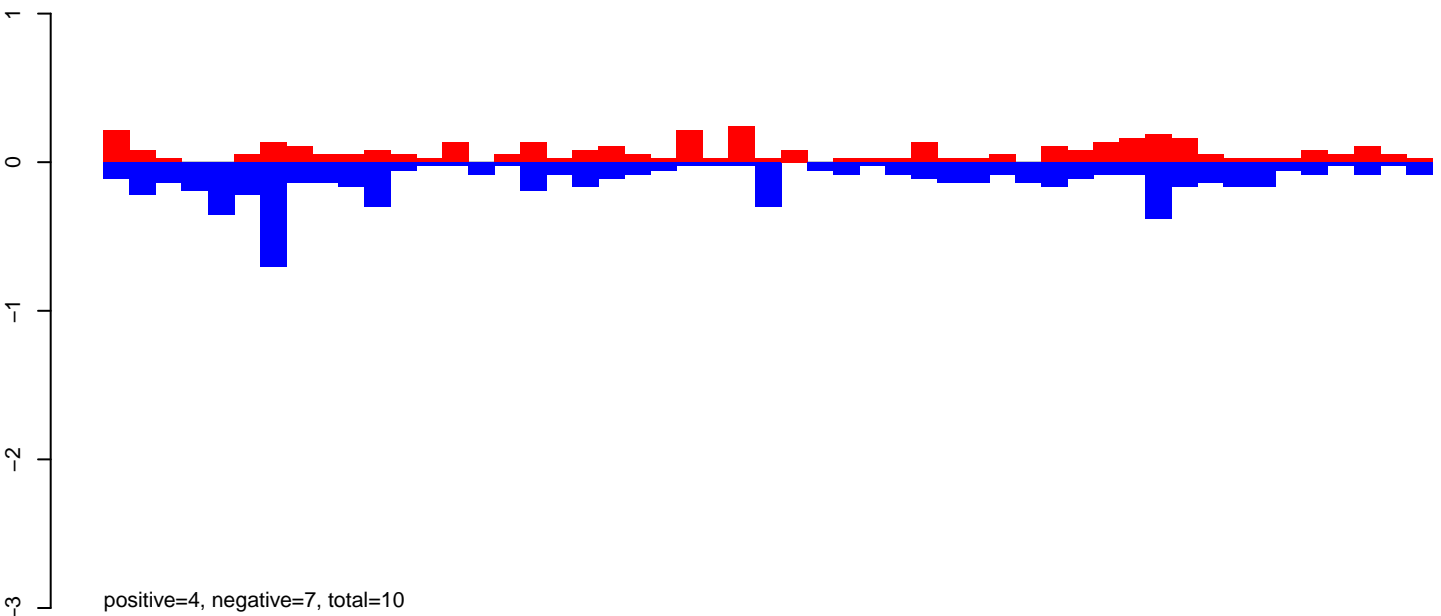

AeAeg_Ovary_GH.24_35.rep

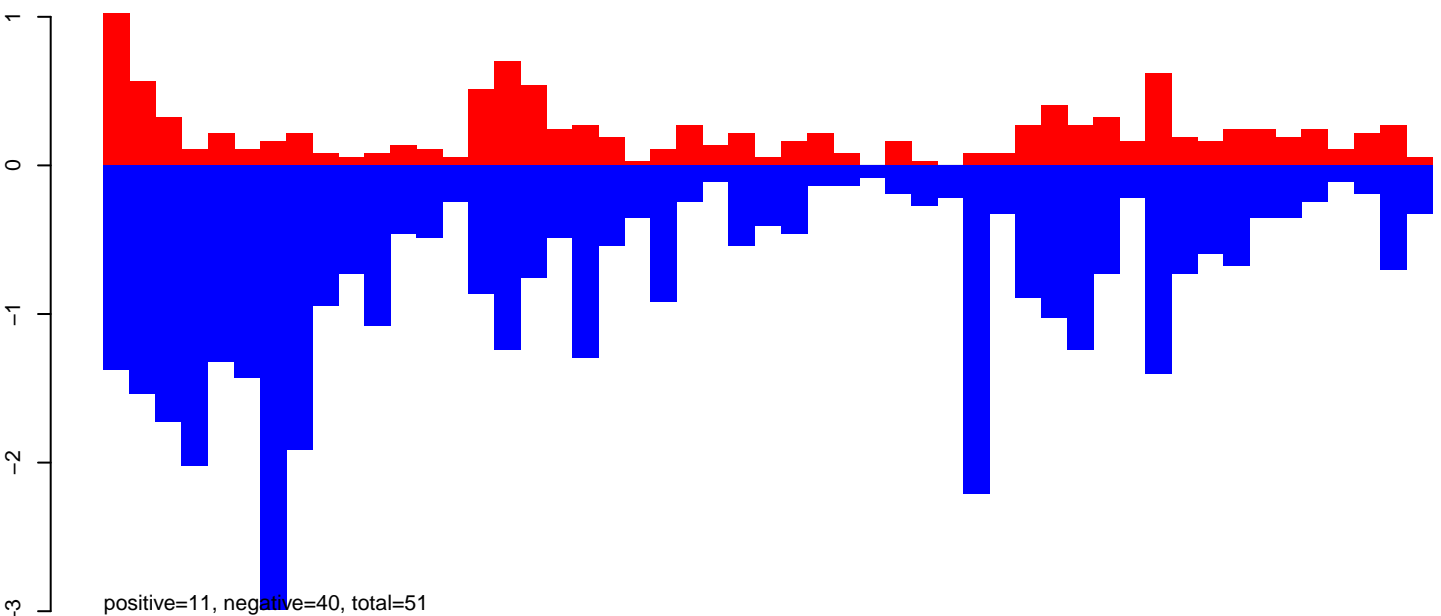

AeAeg_Ovary_GH.rep

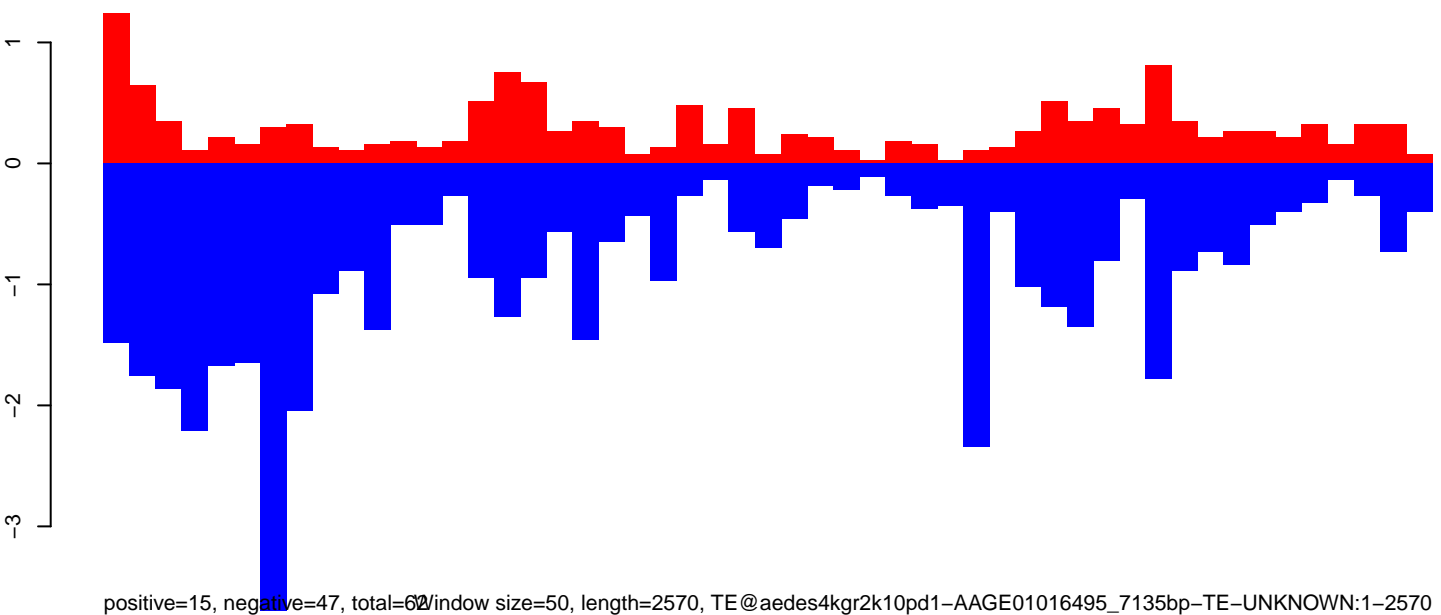

Window size=50, length=2570, TE@aedes4kgr2k10pd1-AAGE01016495_7135bp-TE-UNKNOWN:1-2570

AeAeg_Ovary_GH.18_23.rep

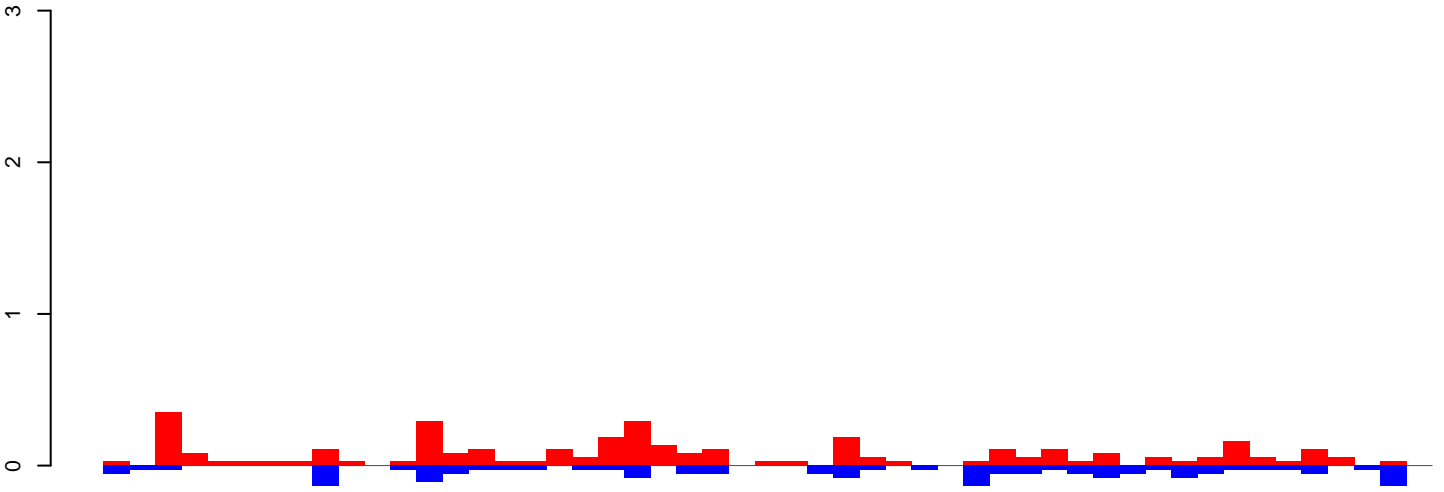

positive=4, negative=2, total=5

AeAeg_Ovary_GH.24_35.rep

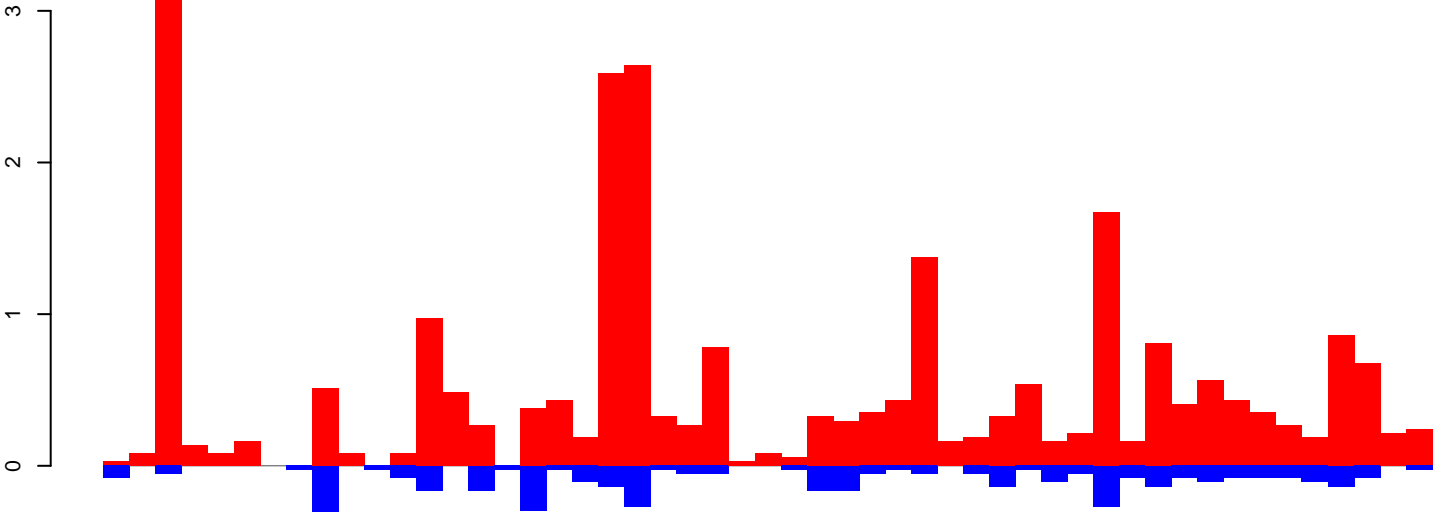

positive=25, negative=4, total=30

AeAeg_Ovary_GH.rep

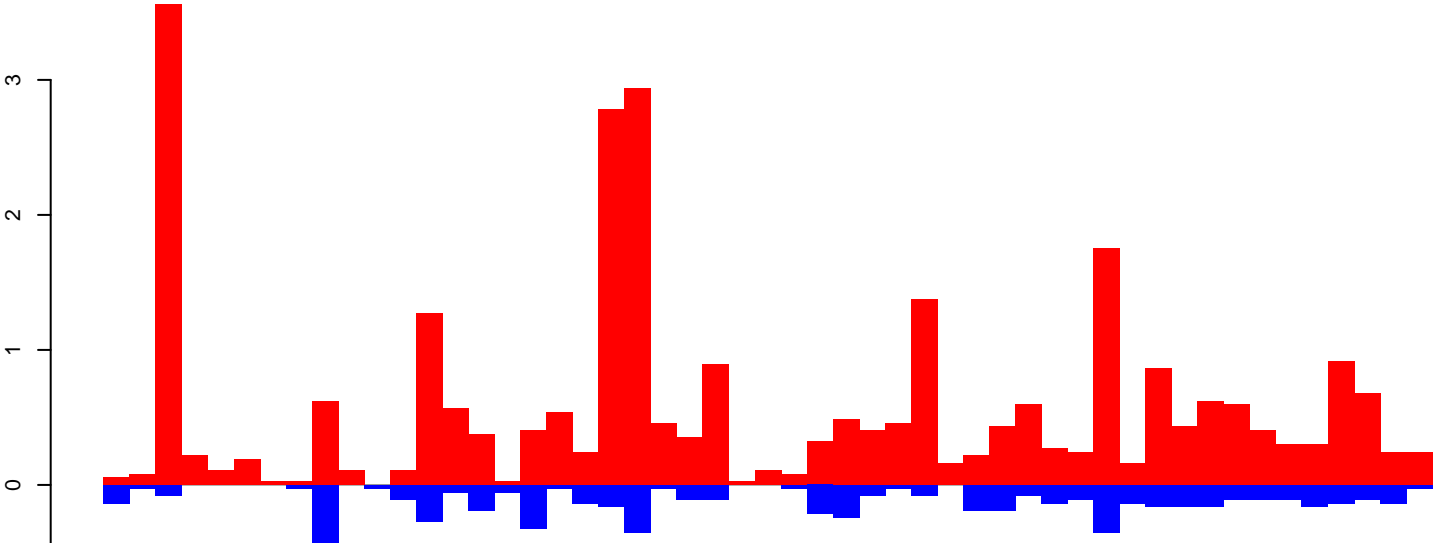

positive=29, negative=6, total=35 window size=50, length=2551, TE@aedes4kgr2k10pd1-AAGE01006988_10170bp-TE-UNKNOWN:1-2551

AeAeg_Ovary_GH.18_23.rep



AeAeg_Ovary_GH.24_35.rep

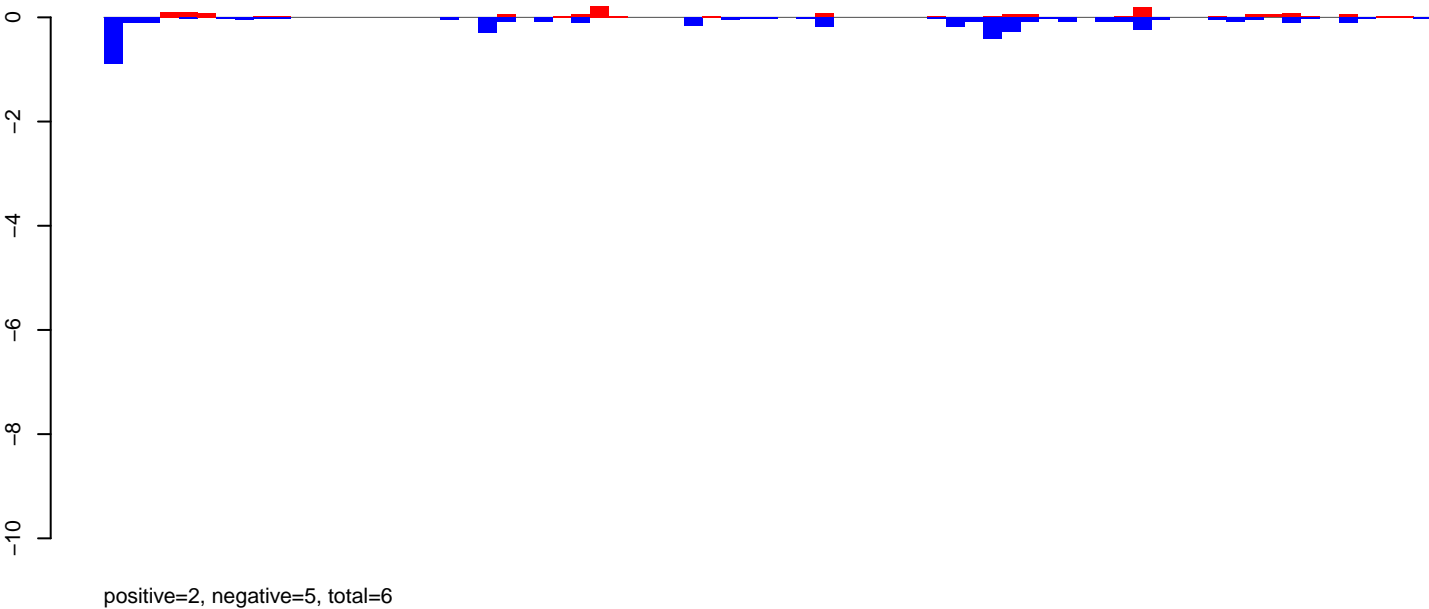

AeAeg_Ovary_GH.rep

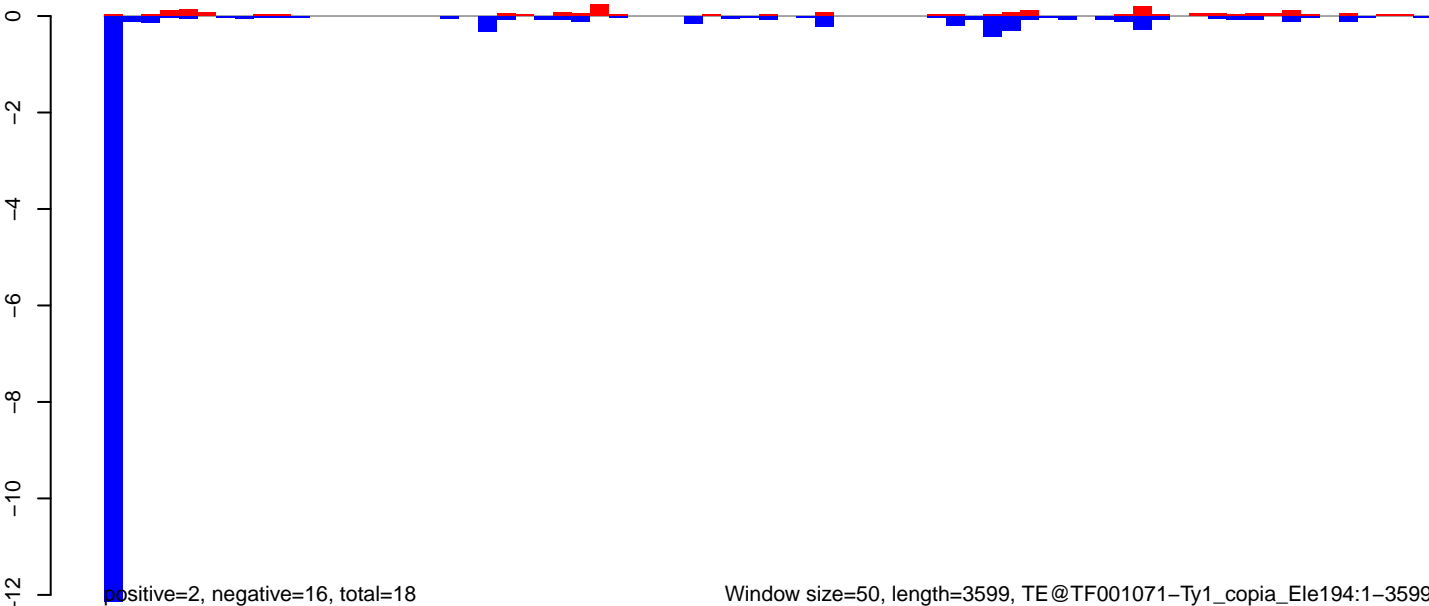

AeAeg_Ovary_GH.18_23.rep

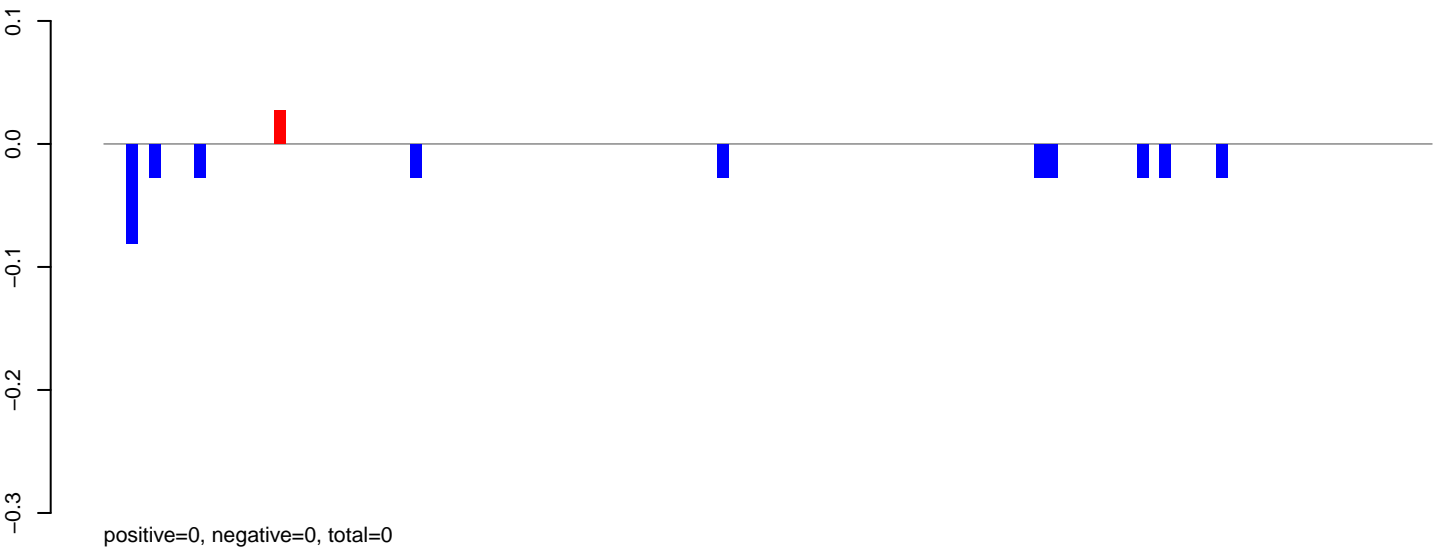

AeAeg_Ovary_GH.24_35.rep

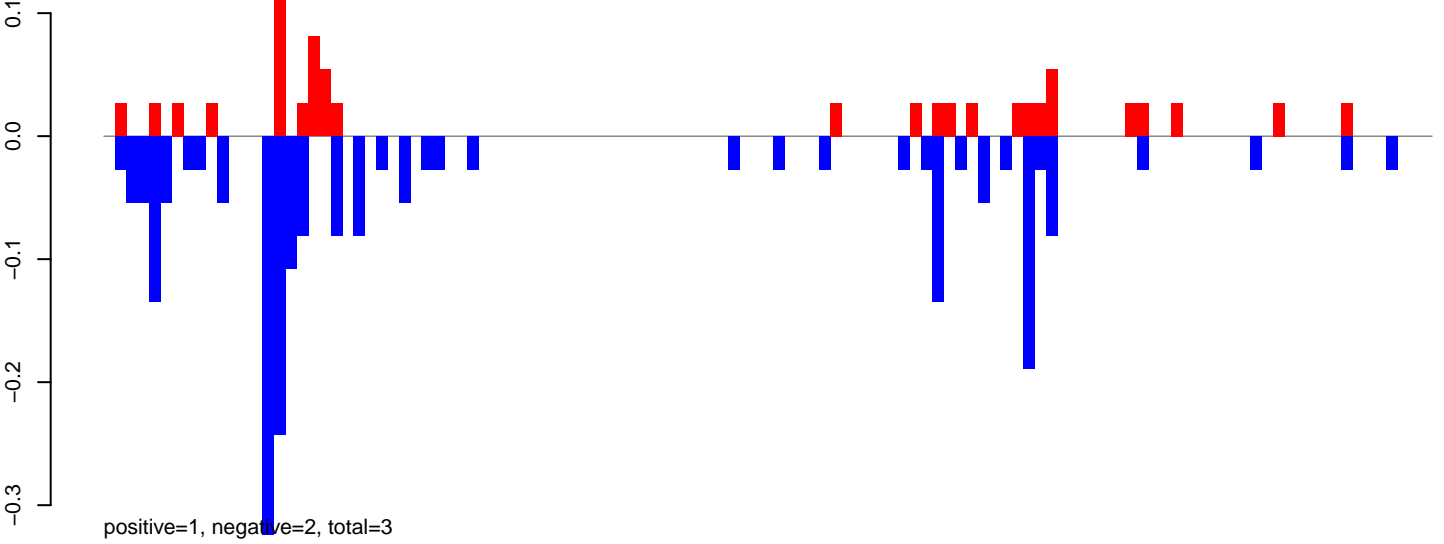

AeAeg_Ovary_GH.rep

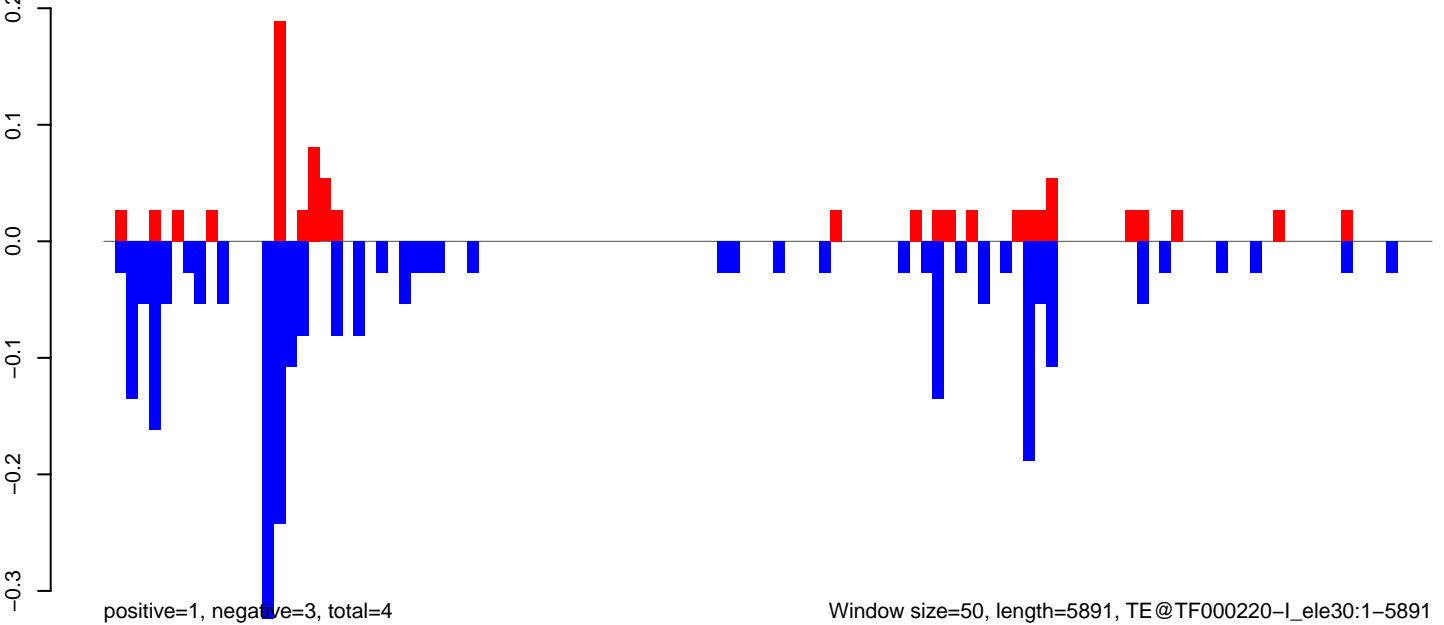

Window size=50, length=5891, TE@TF000220-I_ele30:1-5891

0 1000 2000 3000 4000 5000 6000

AeAeg_Ovary_GH.18_23.rep

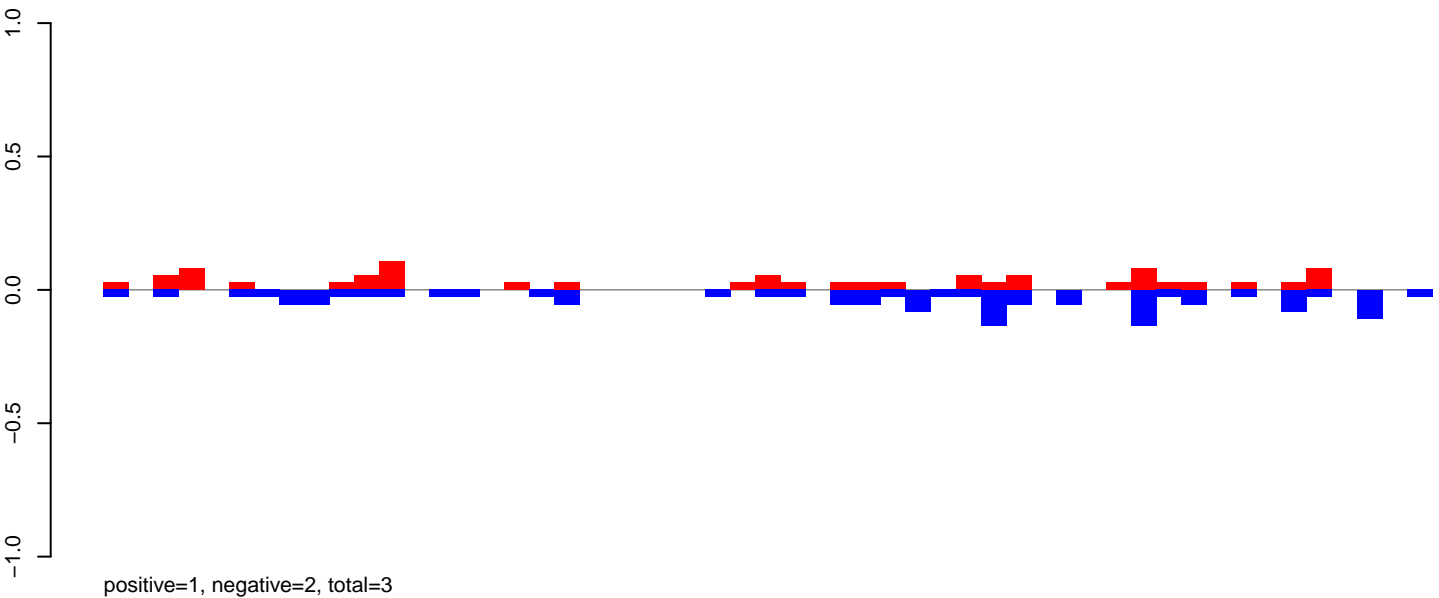

AeAeg_Ovary_GH.24_35.rep

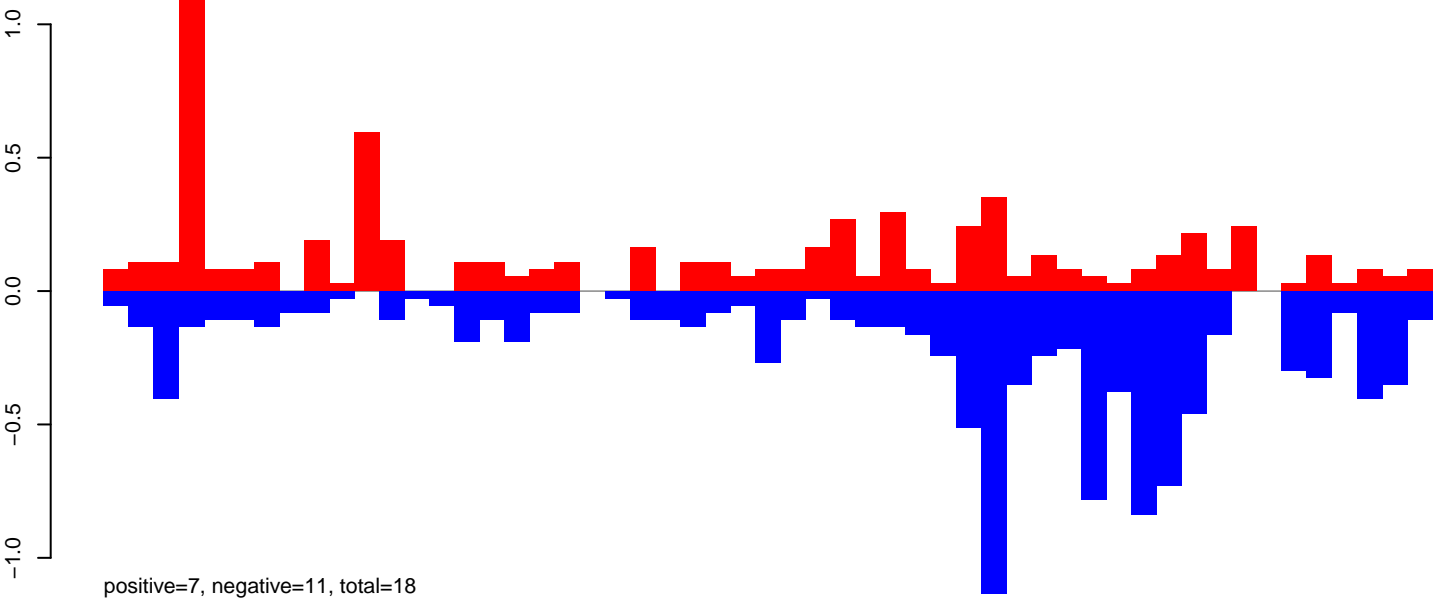

AeAeg_Ovary_GH.rep

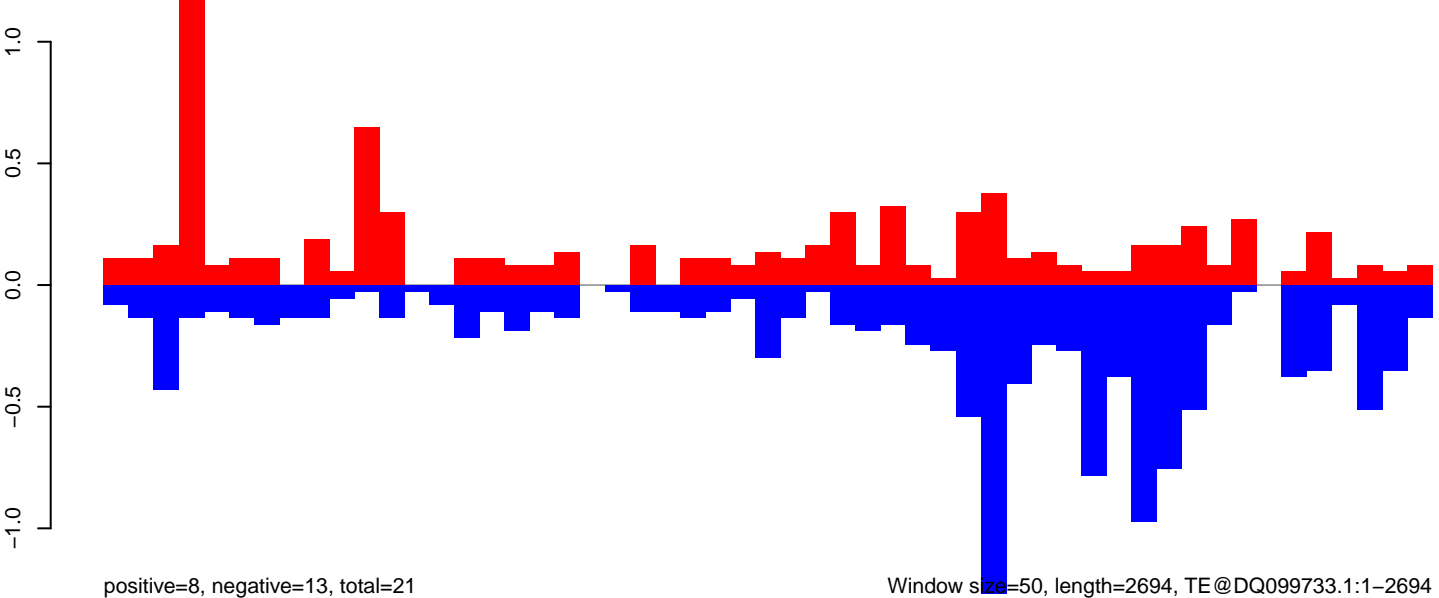

Window size=50, length=2694, TE@DQ099733.1:1-2694

AeAeg_Ovary_GH.18_23.rep

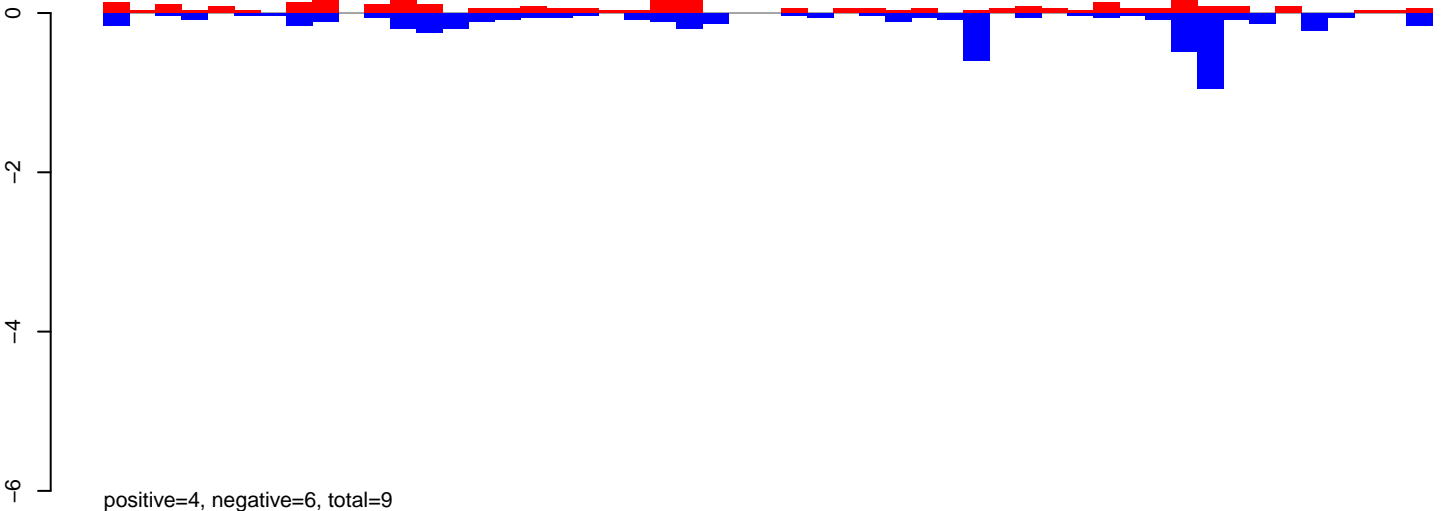

AeAeg_Ovary_GH.24_35.rep

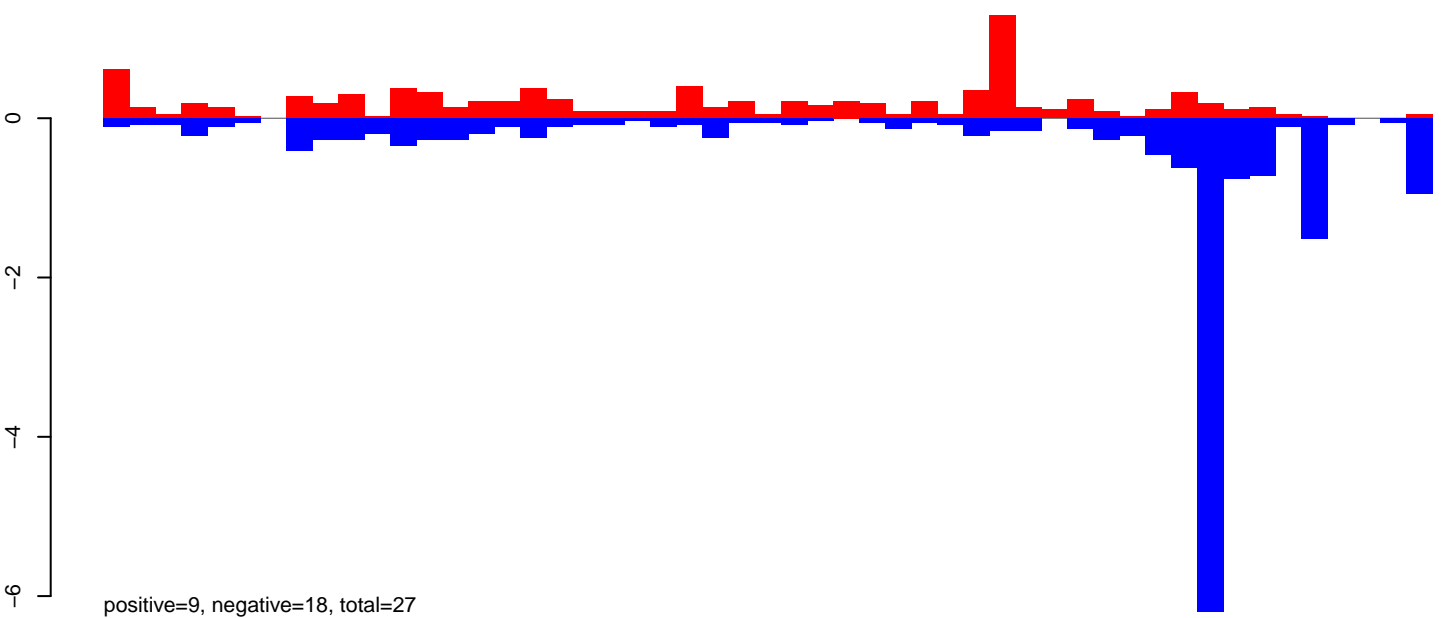

AeAeg_Ovary_GH.rep

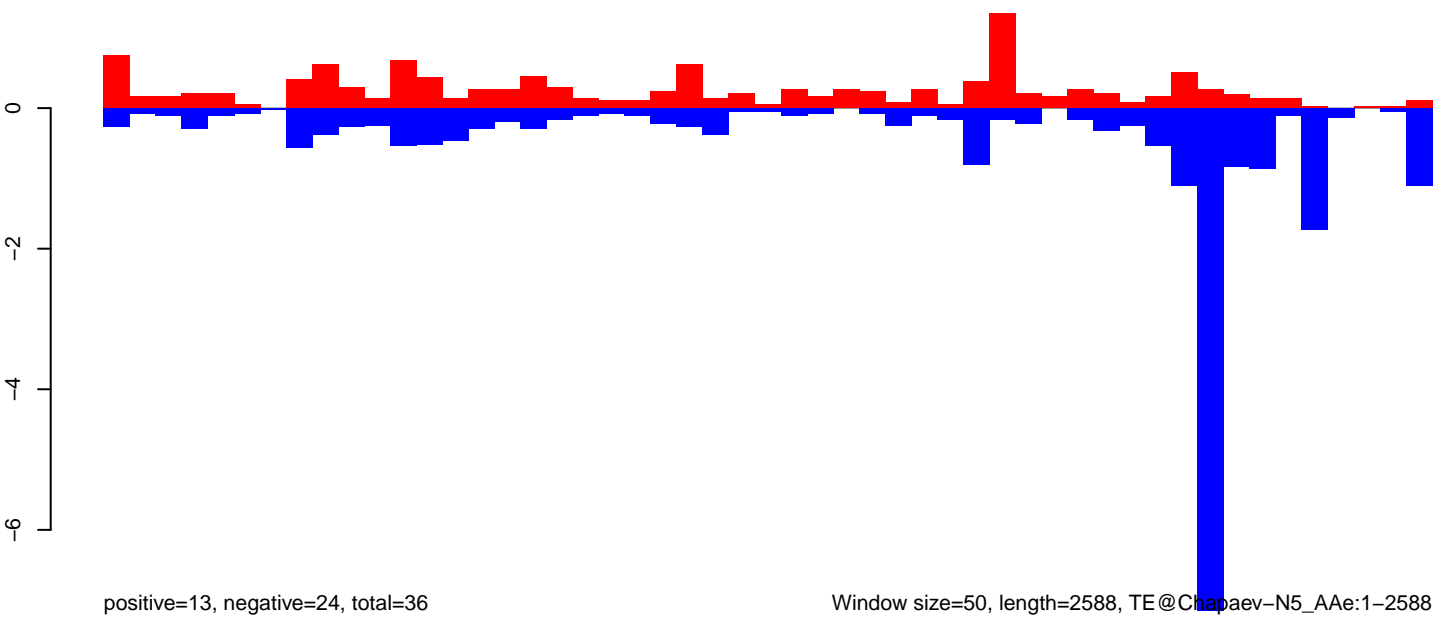

AeAeg_Ovary_GH.18_23.rep

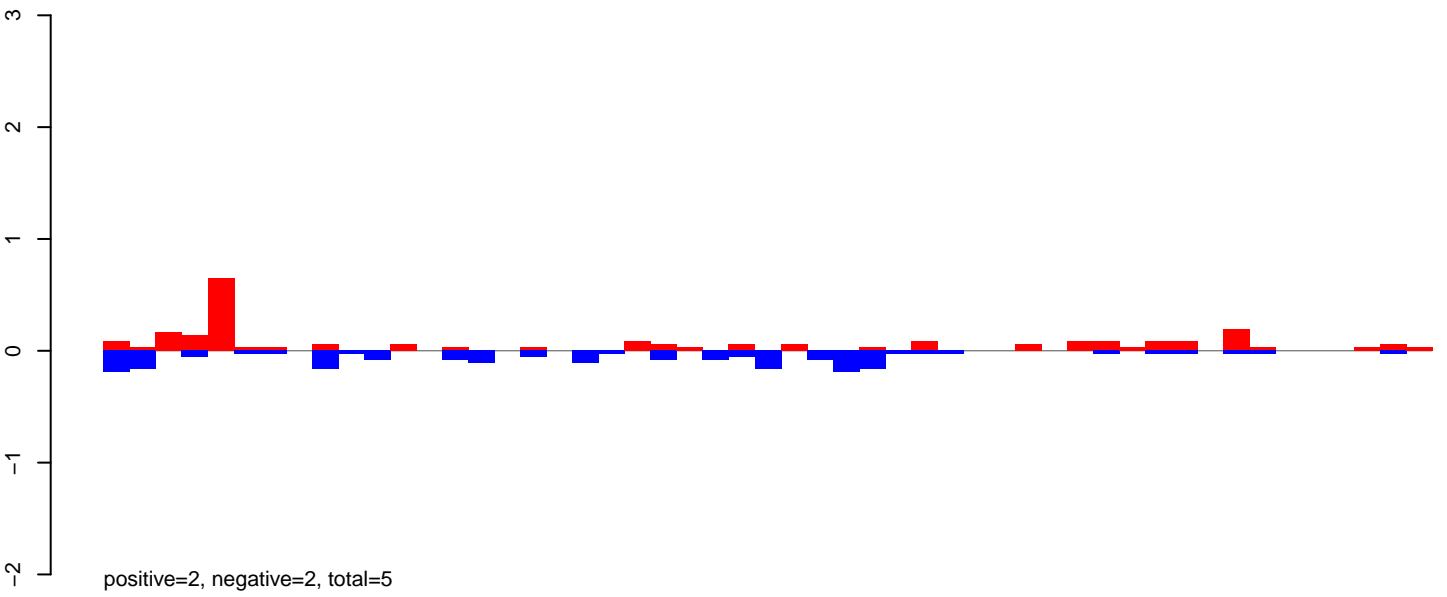

AeAeg_Ovary_GH.24_35.rep

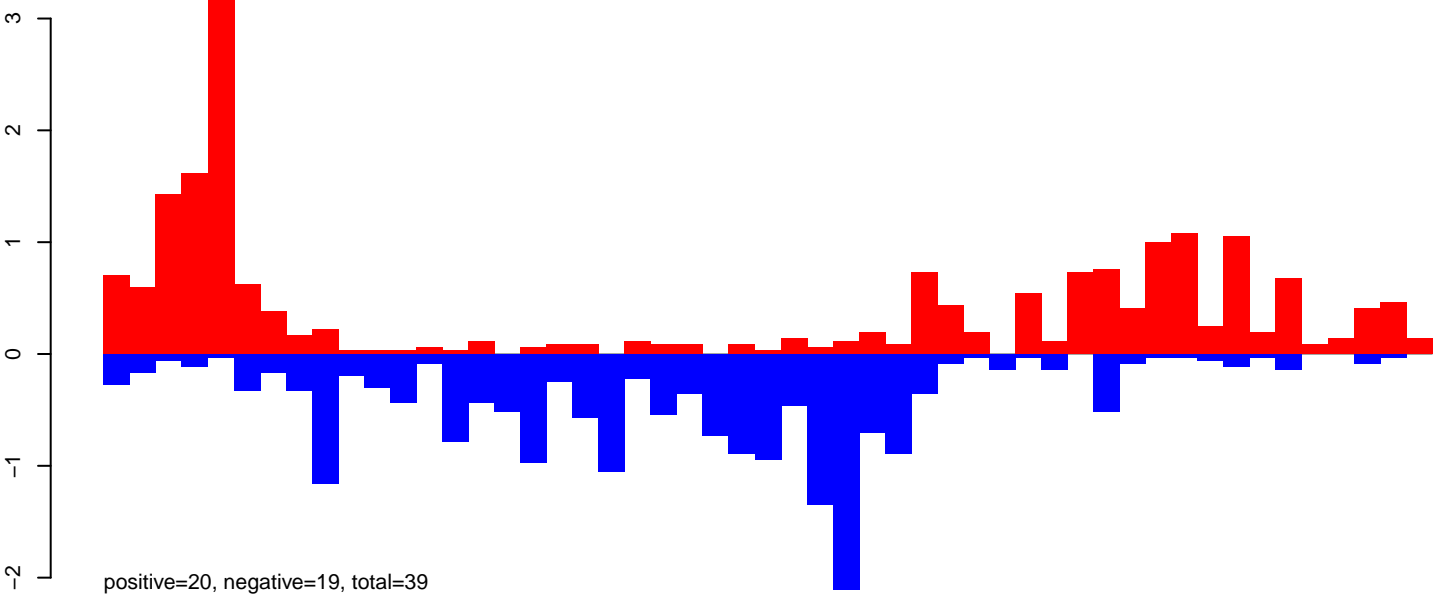

AeAeg_Ovary_GH.rep

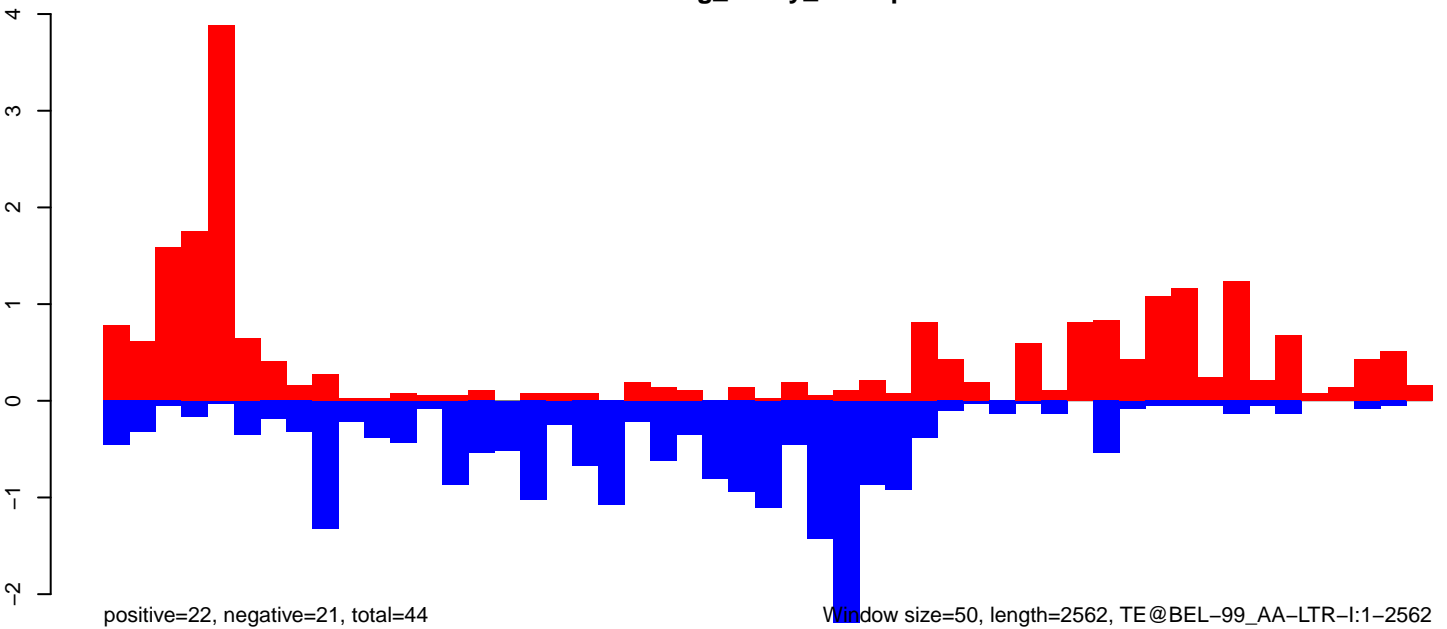

AeAeg_Ovary_GH.18_23.rep

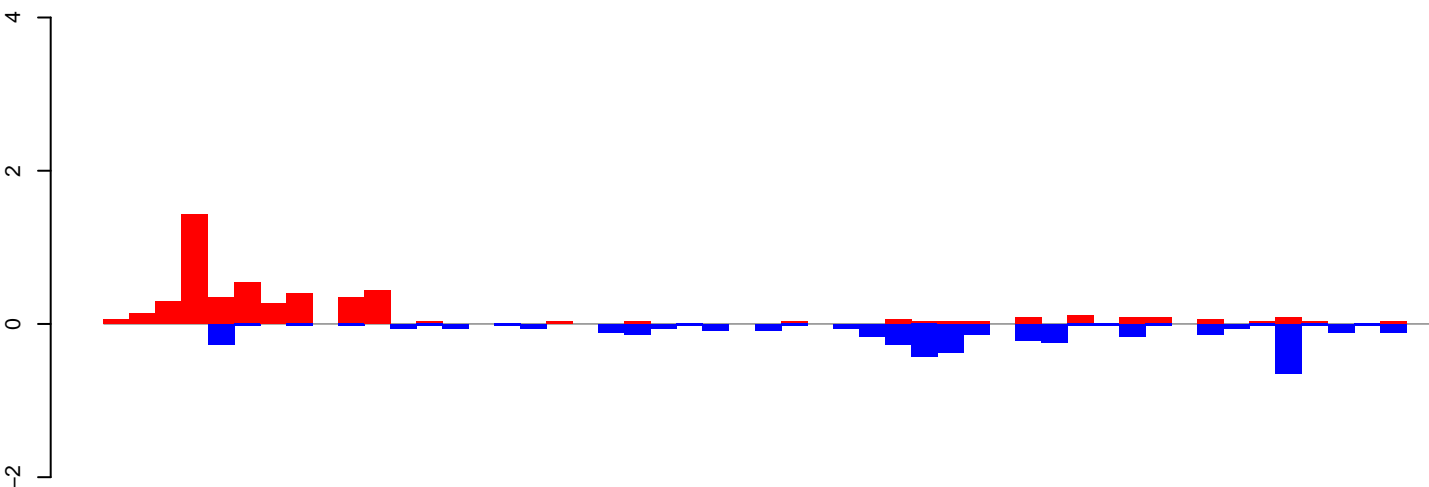

positive=5, negative=4, total=9

AeAeg_Ovary_GH.24_35.rep

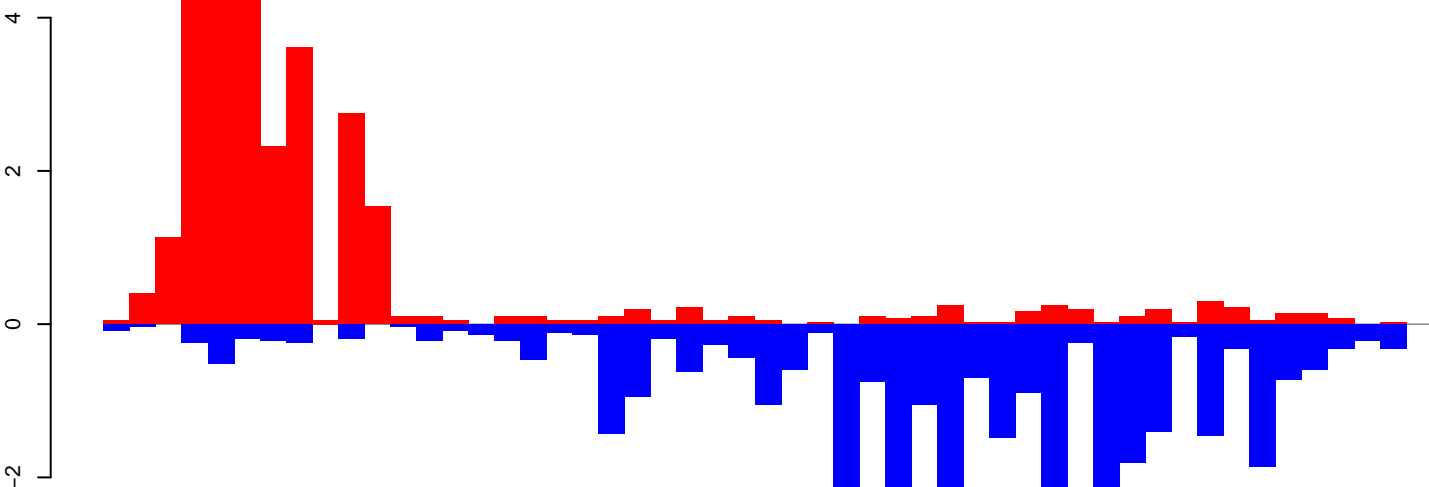

positive=29, negative=37, total=66

AeAeg_Ovary_GH.rep

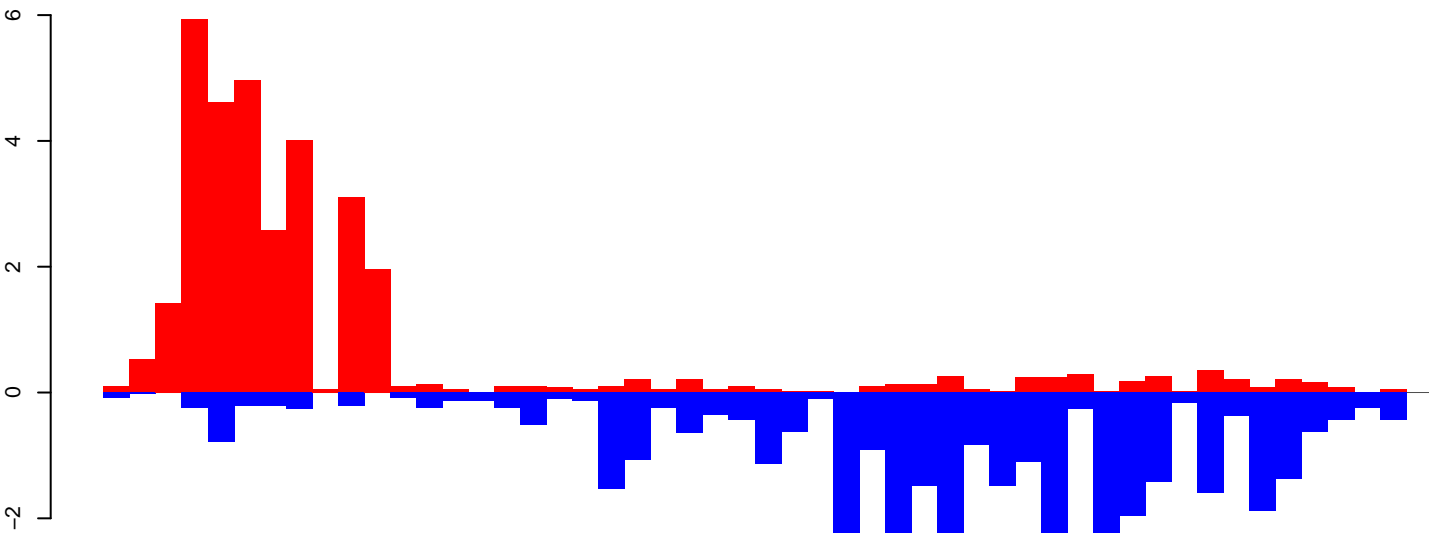

positive=34, negative=41, total=75

Window size=50, length=2587, TE@TF001336-AeBuster7:1-2587

0 500 1000 1500 2000 2500

AeAeg_Ovary_GH.18_23.rep

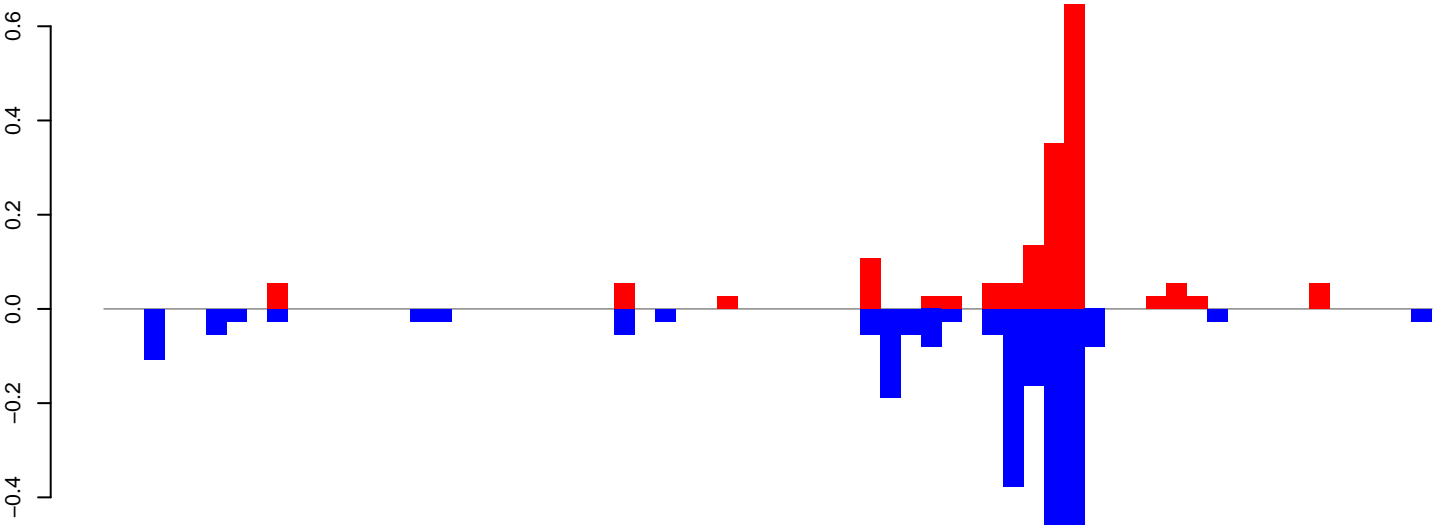

positive=2, negative=2, total=4

AeAeg_Ovary_GH.24_35.rep

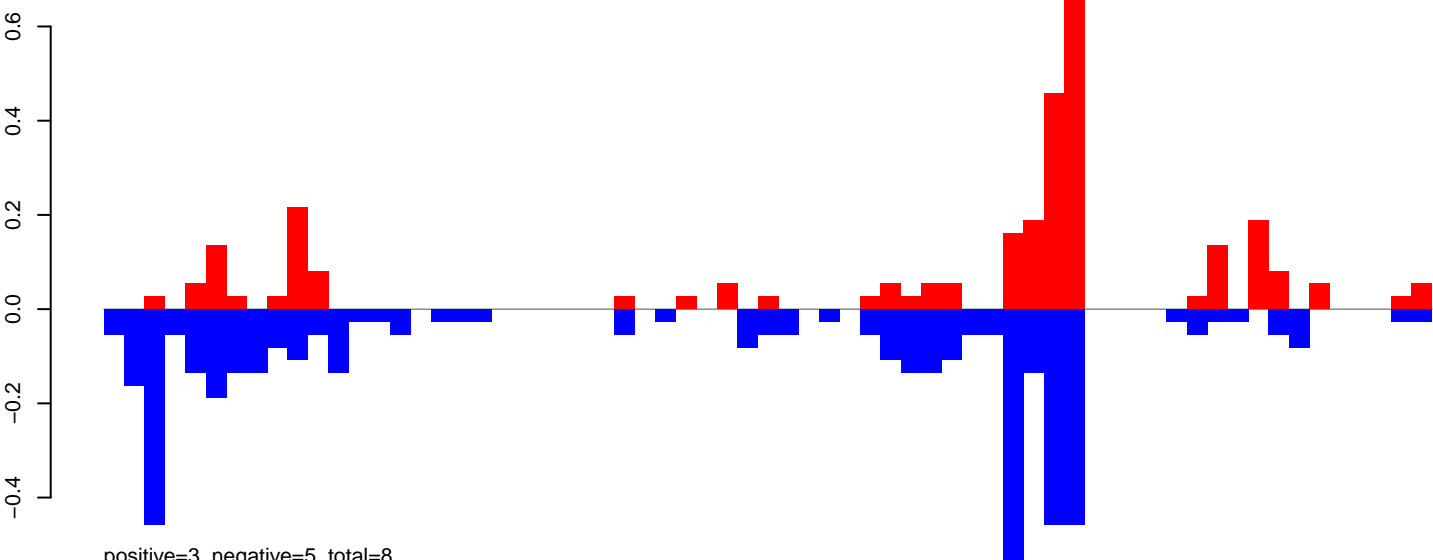

positive=3, negative=5, total=8

AeAeg_Ovary_GH.rep

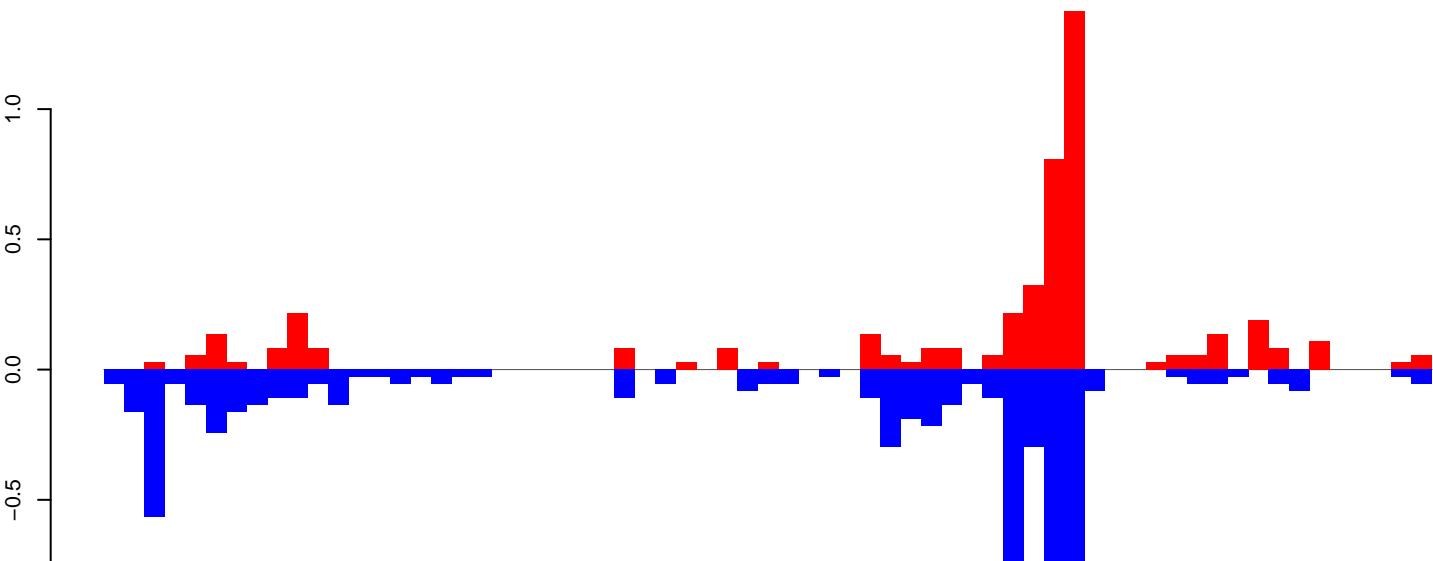

positive=5, negative=7, total=12

Window size=50, length=3289, TE@TF001024-P_ele7:1-3289

AeAeg_Ovary_GH.18_23.rep

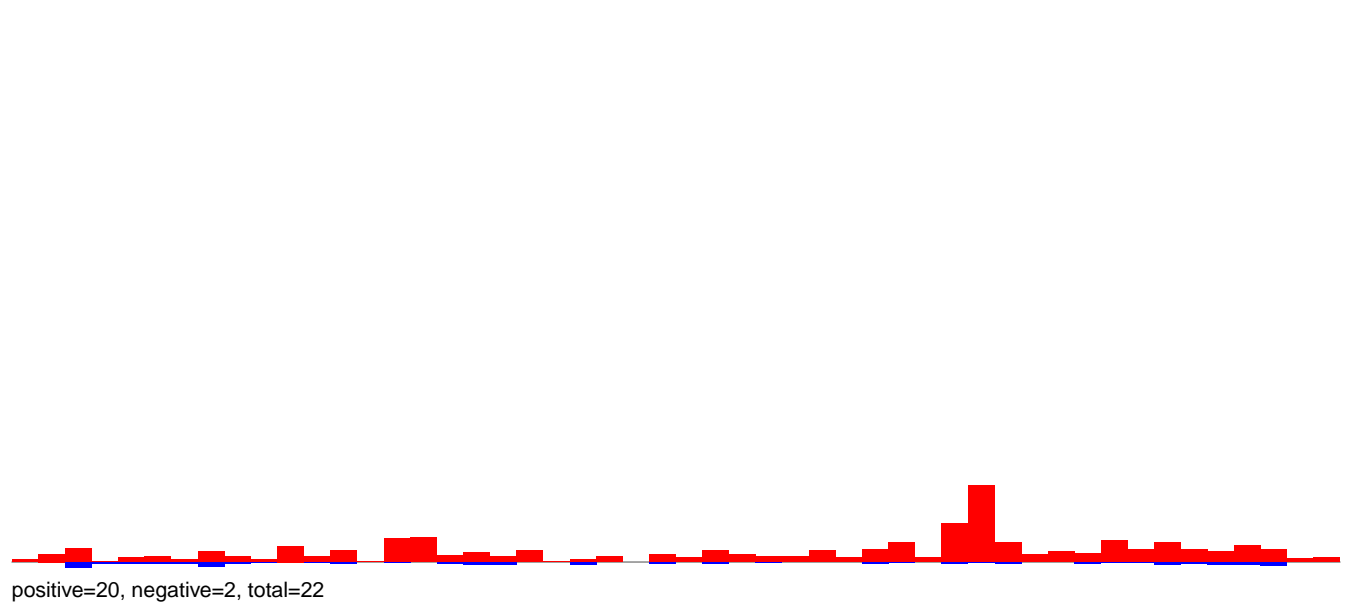

AeAeg_Ovary_GH.24_35.rep

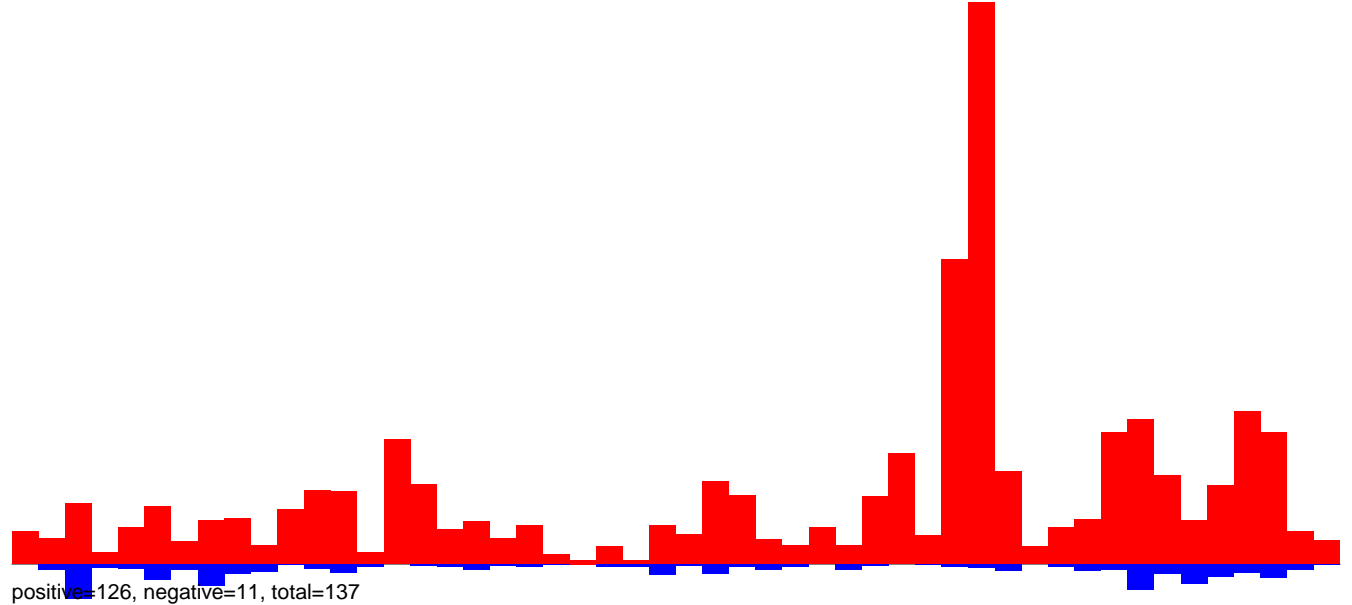

AeAeg_Ovary_GH.rep

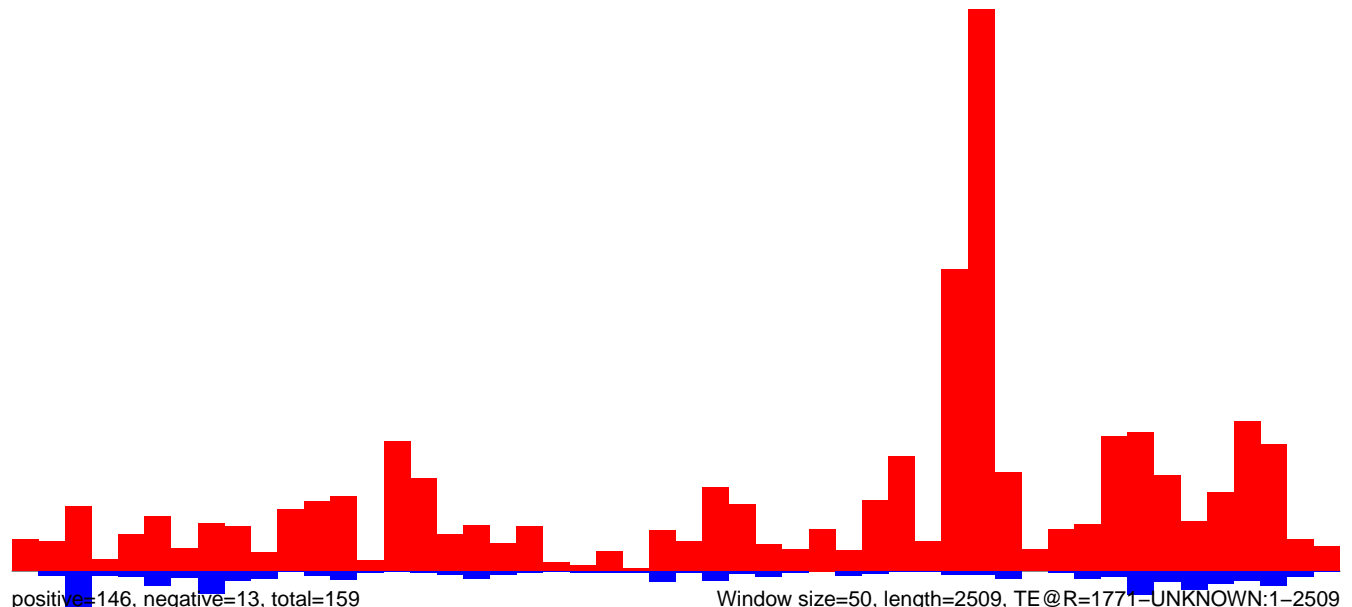

AeAeg_Ovary_GH.18_23.rep

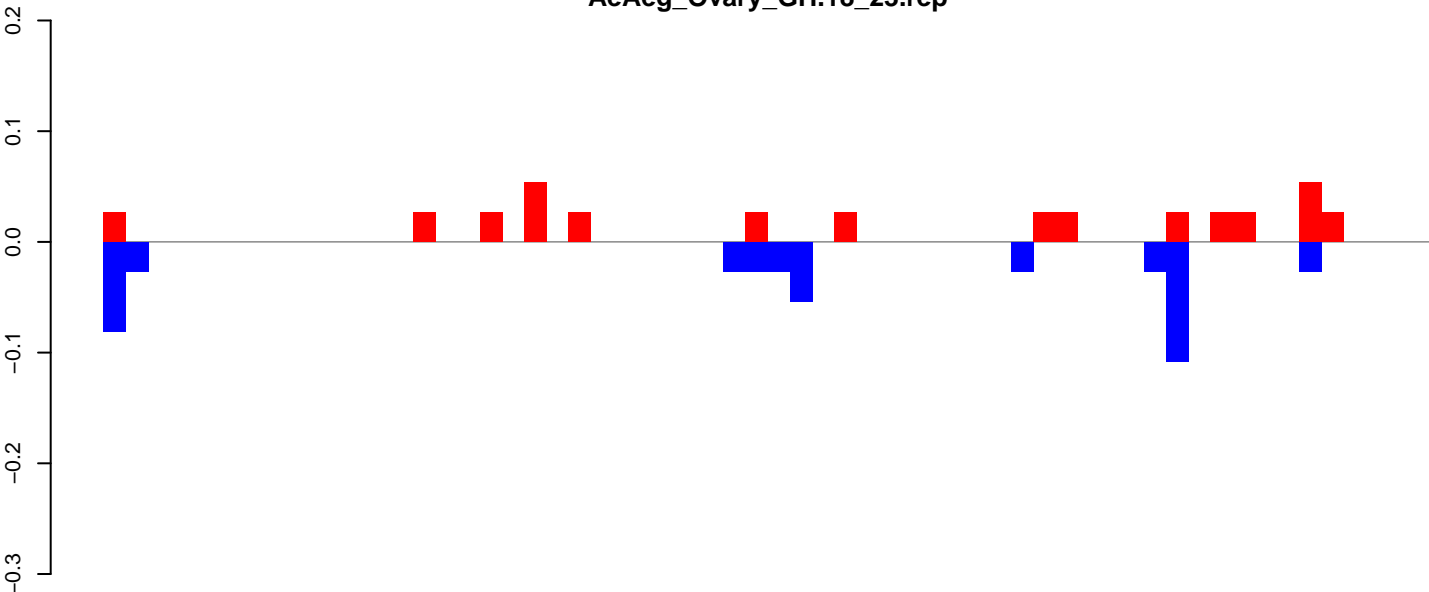

positive=0, negative=0, total=1

AeAeg_Ovary_GH.24_35.rep

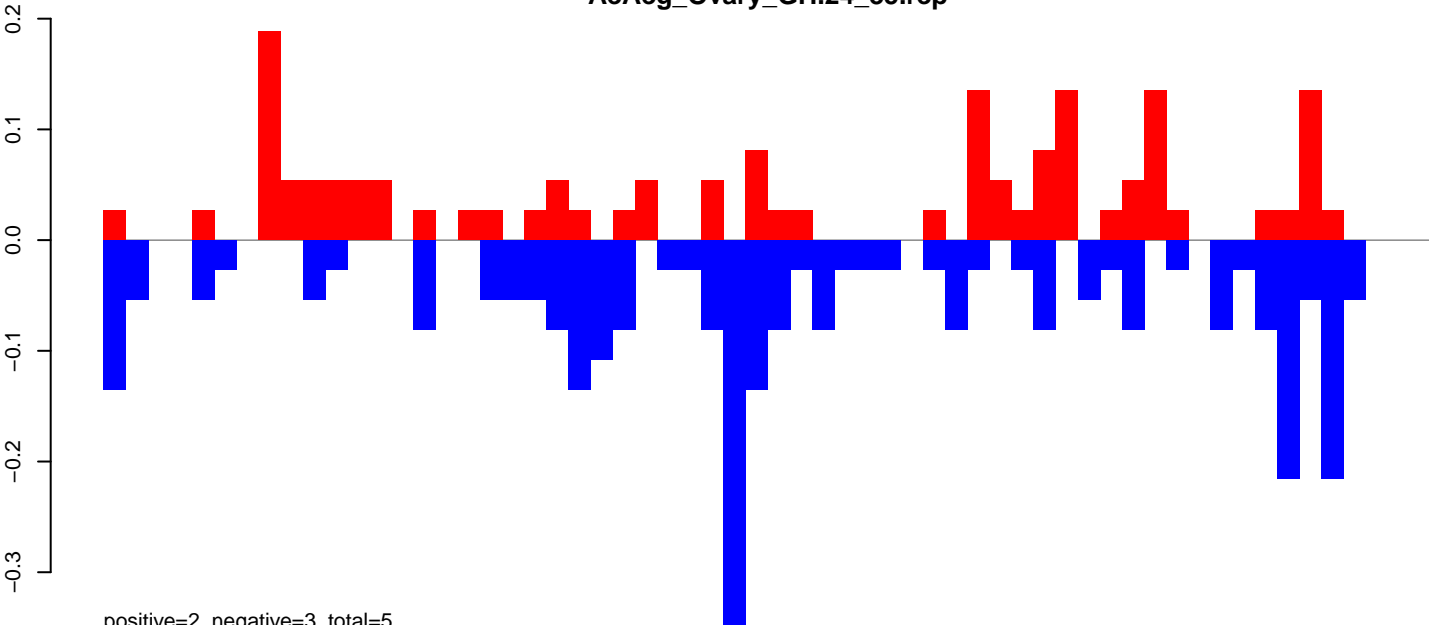

positive=2, negative=3, total=5

AeAeg_Ovary_GH.rep

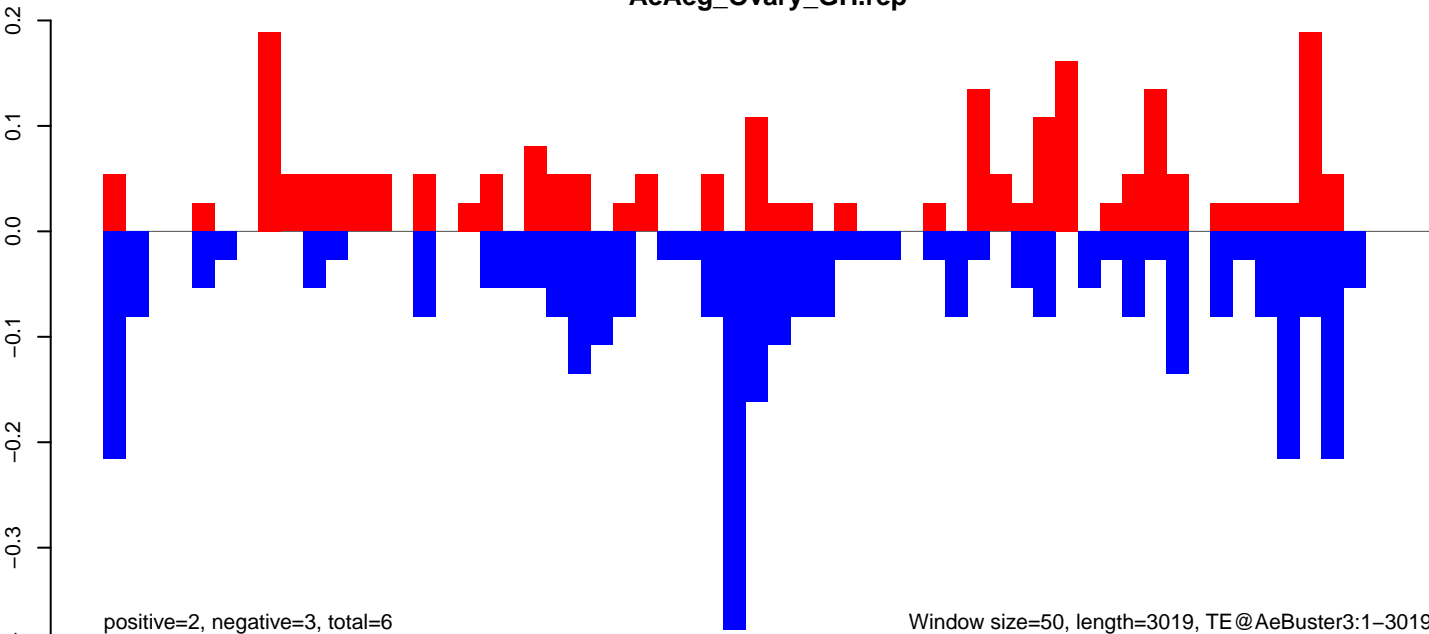

positive=2, negative=3, total=6

Window size=50, length=3019, TE@AeBuster3:1-3019

AeAeg_Ovary_GH.18_23.rep

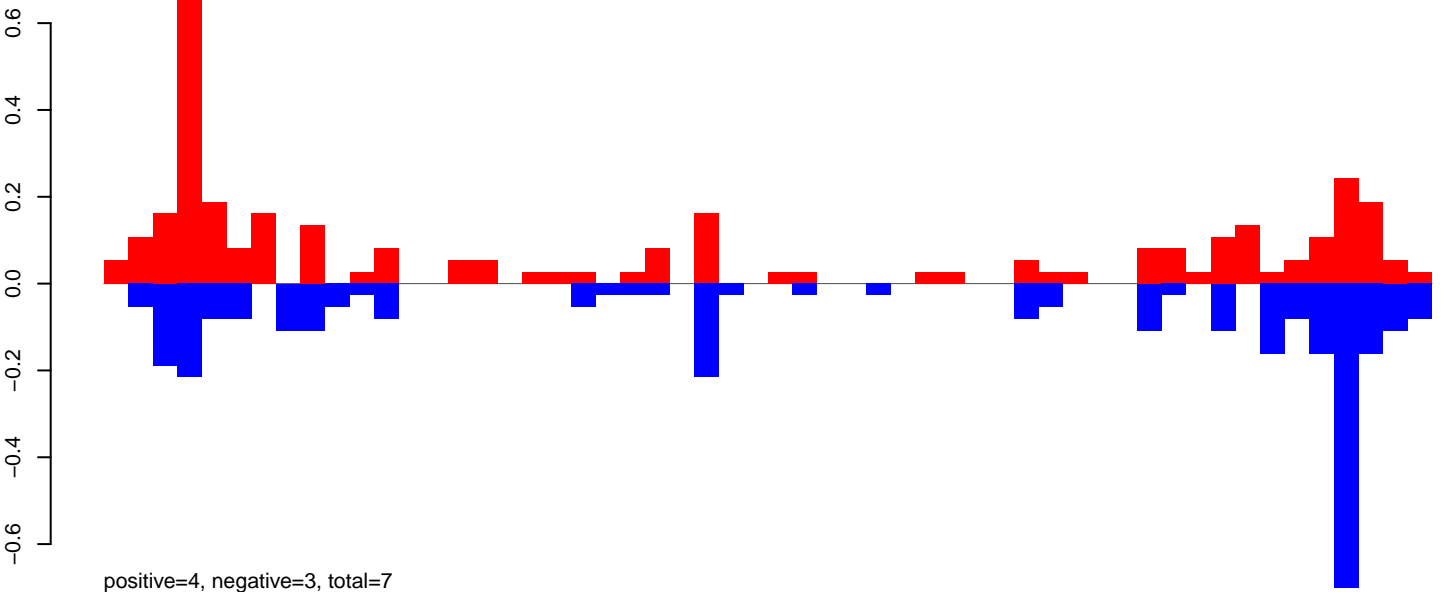

AeAeg_Ovary_GH.24_35.rep

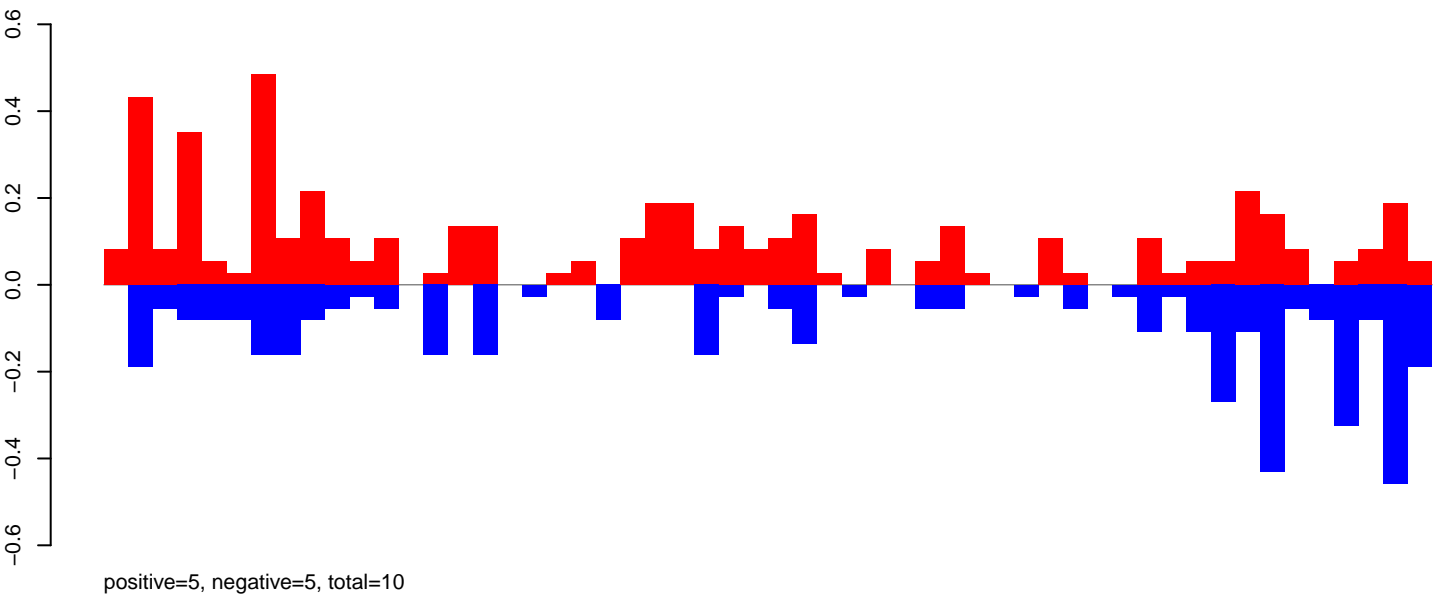

AeAeg_Ovary_GH.rep

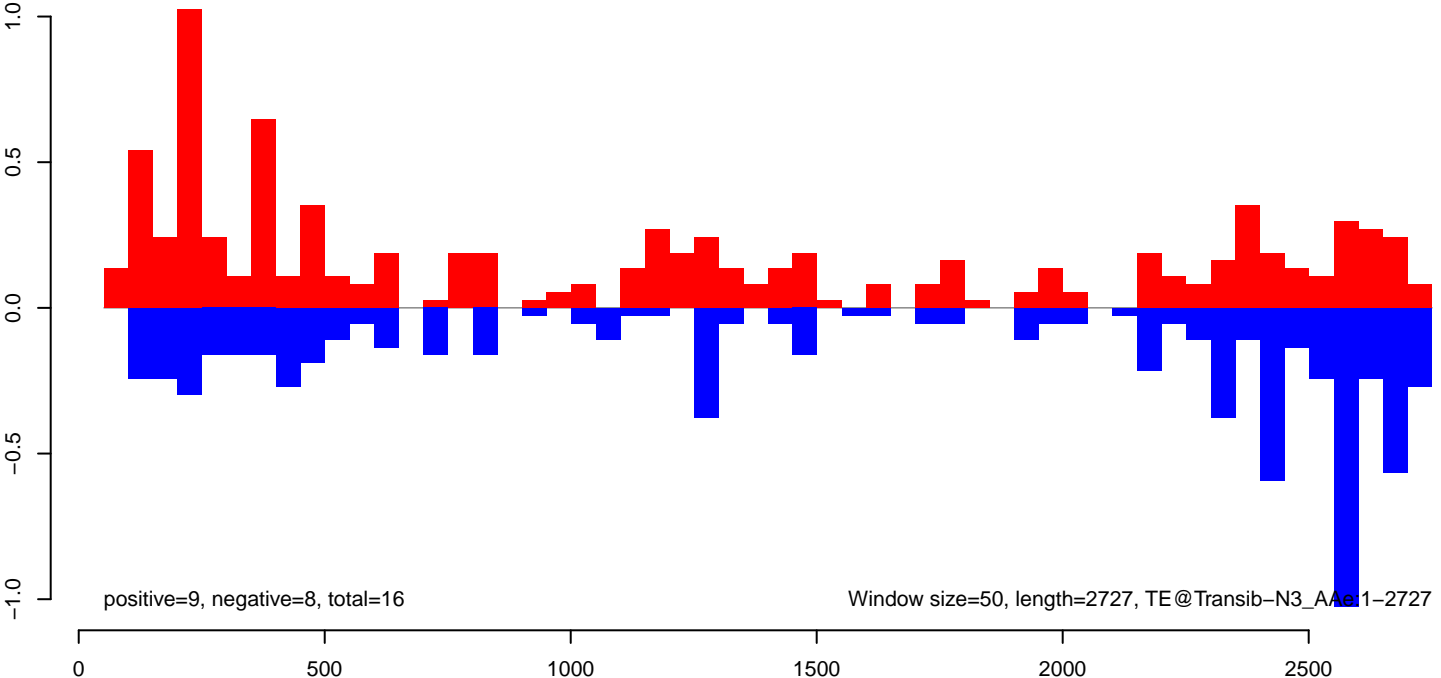

AeAeg_Ovary_GH.18_23.rep

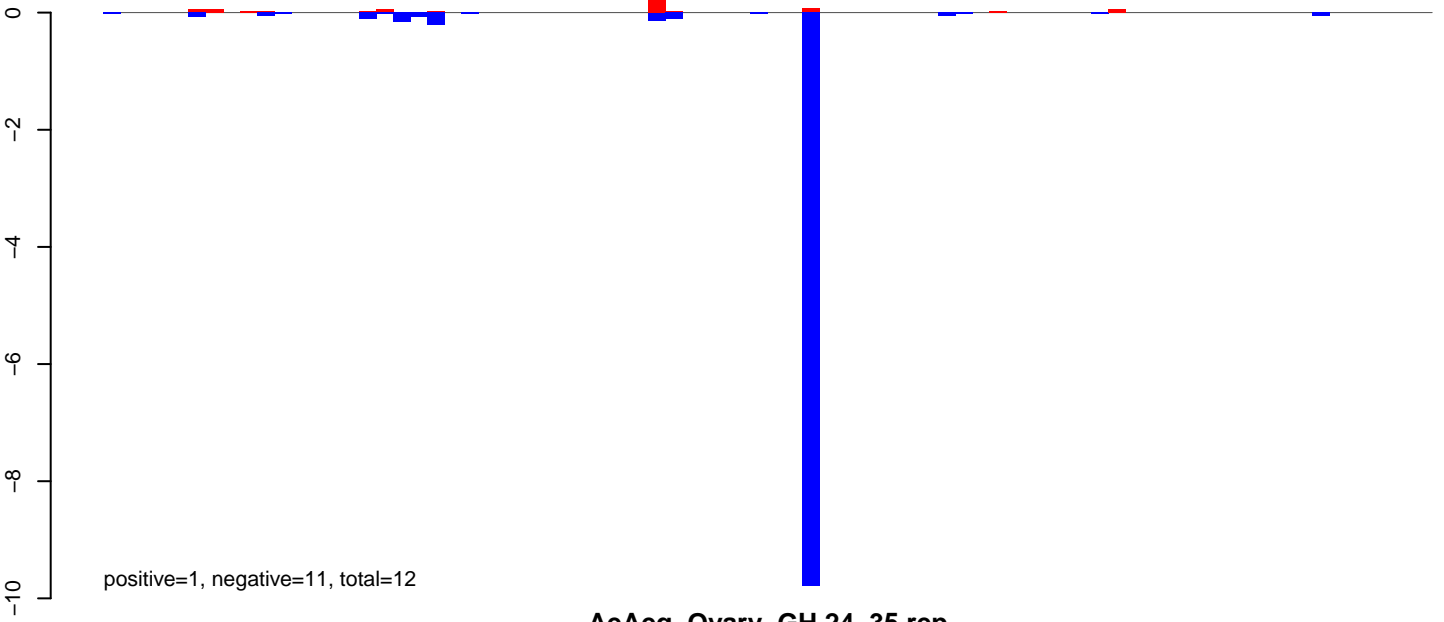

AeAeg_Ovary_GH.24_35.rep

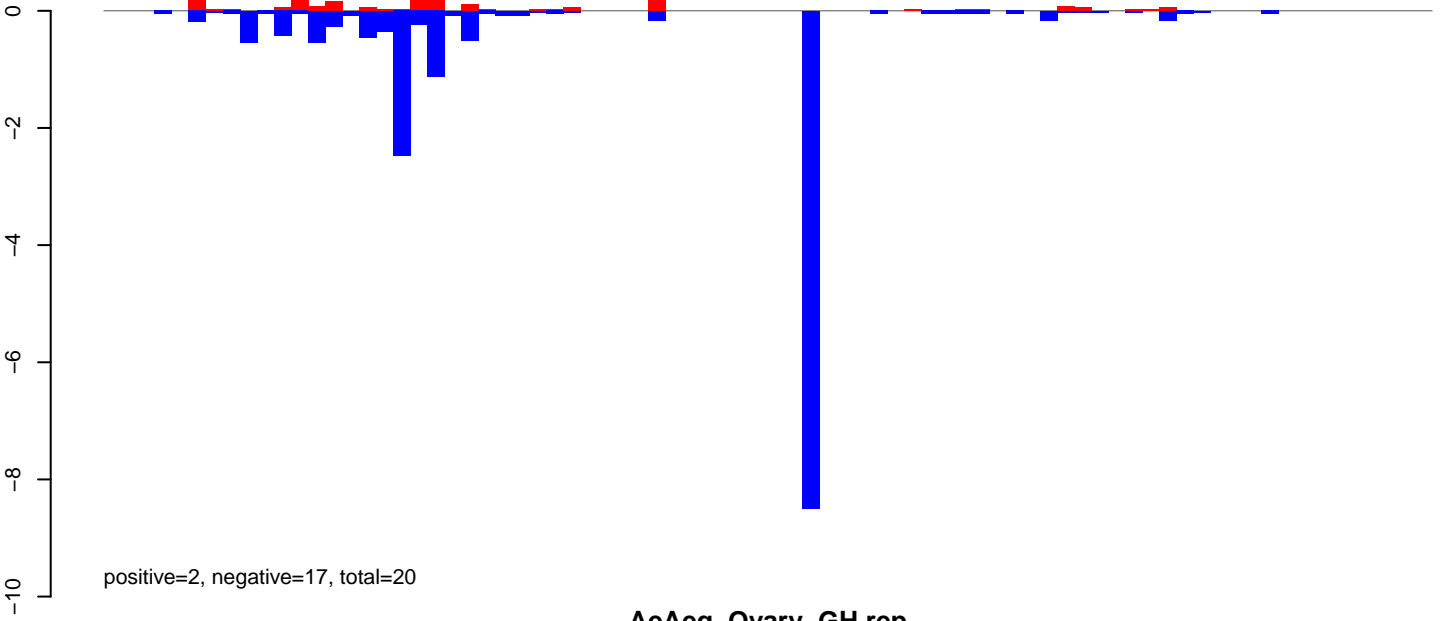

AeAeg_Ovary_GH.rep

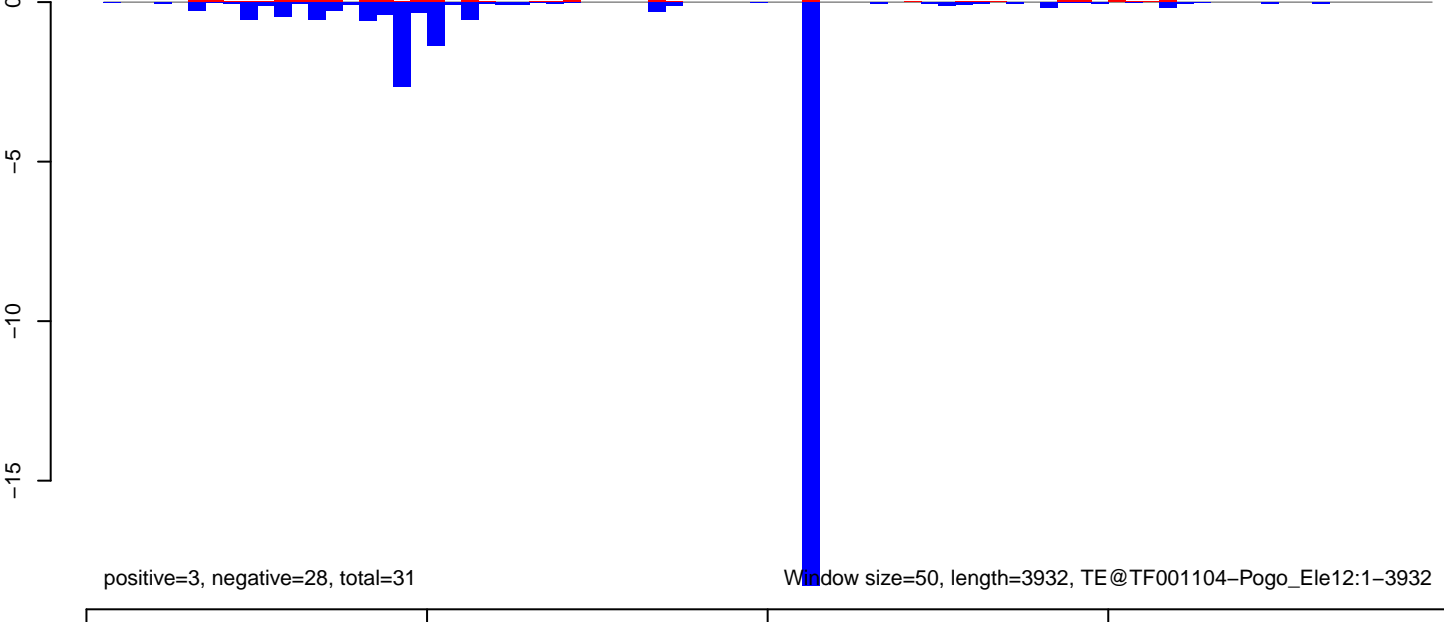

AeAeg_Ovary_GH.18_23.rep

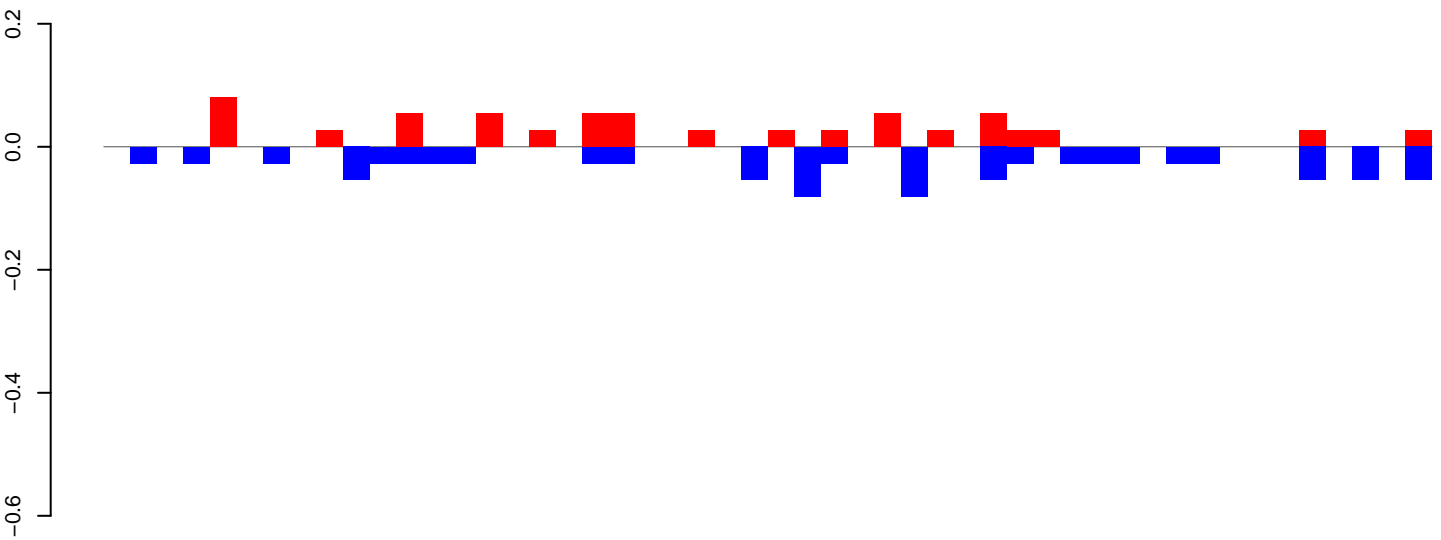

positive=1, negative=1, total=2

AeAeg_Ovary_GH.24_35.rep

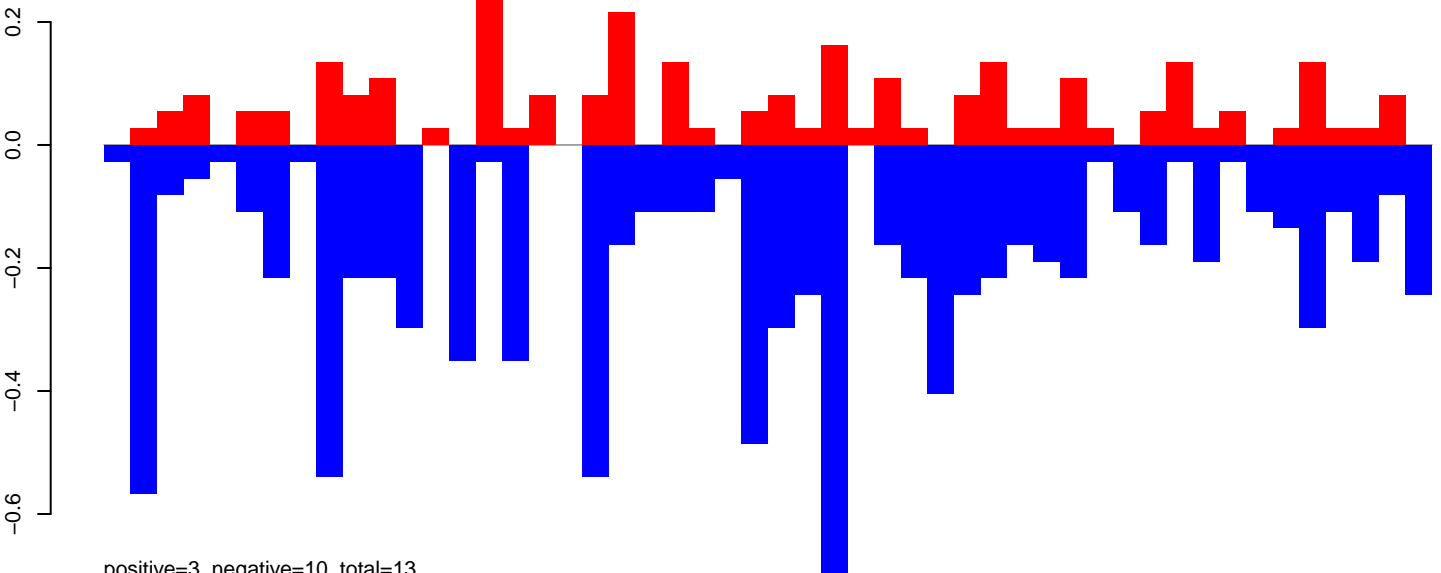

positive=3, negative=10, total=13

AeAeg_Ovary_GH.rep

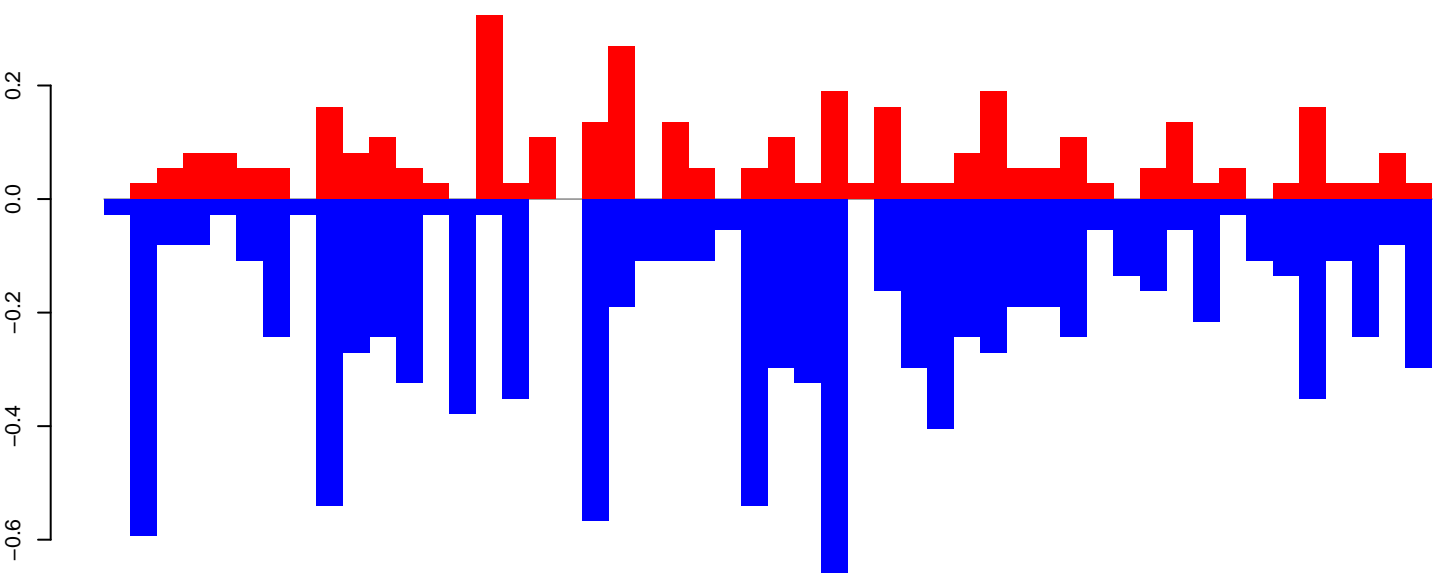

positive=4, negative=11, total=14

Window size=50, length=2522, TE@TF001002-Ty1_copia_Ele159:1-2522

0 500 1000 1500 2000 2500

AeAeg_Ovary_GH.18_23.rep

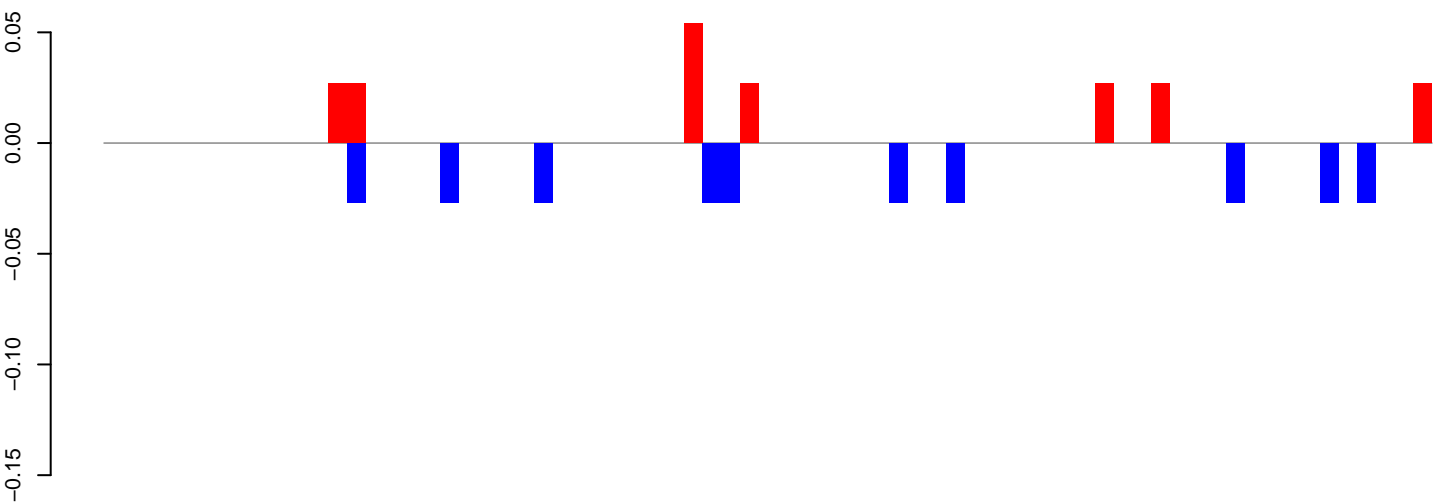

positive=0, negative=0, total=1

AeAeg_Ovary_GH.24_35.rep

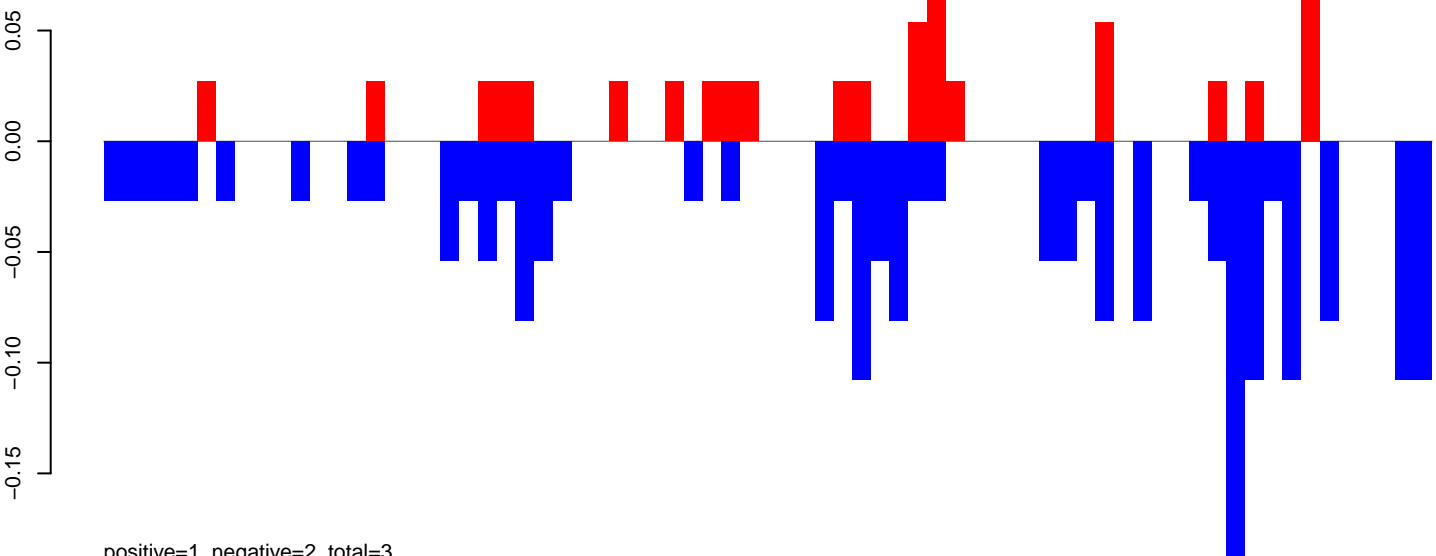

positive=1, negative=2, total=3

AeAeg_Ovary_GH.rep

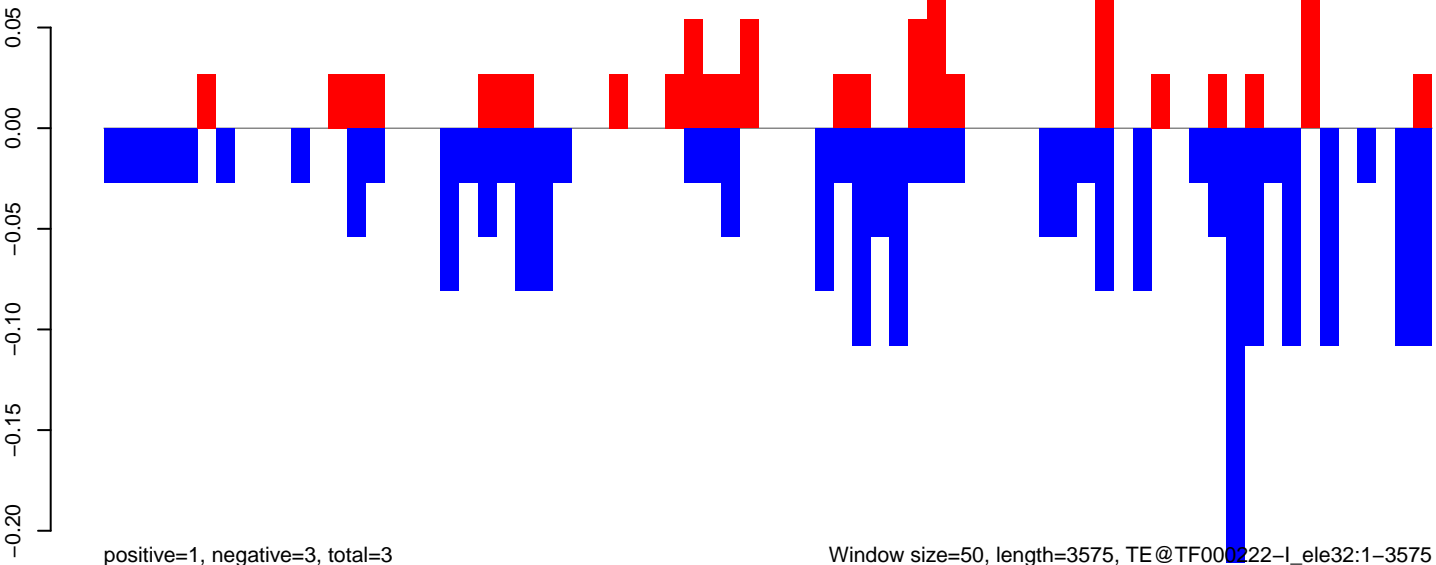

positive=1, negative=3, total=3

Window size=50, length=3575, TE@TF000222-I_ele32:1-3575

0 500 1000 1500 2000 2500 3000 3500

AeAeg_Ovary_GH.18_23.rep

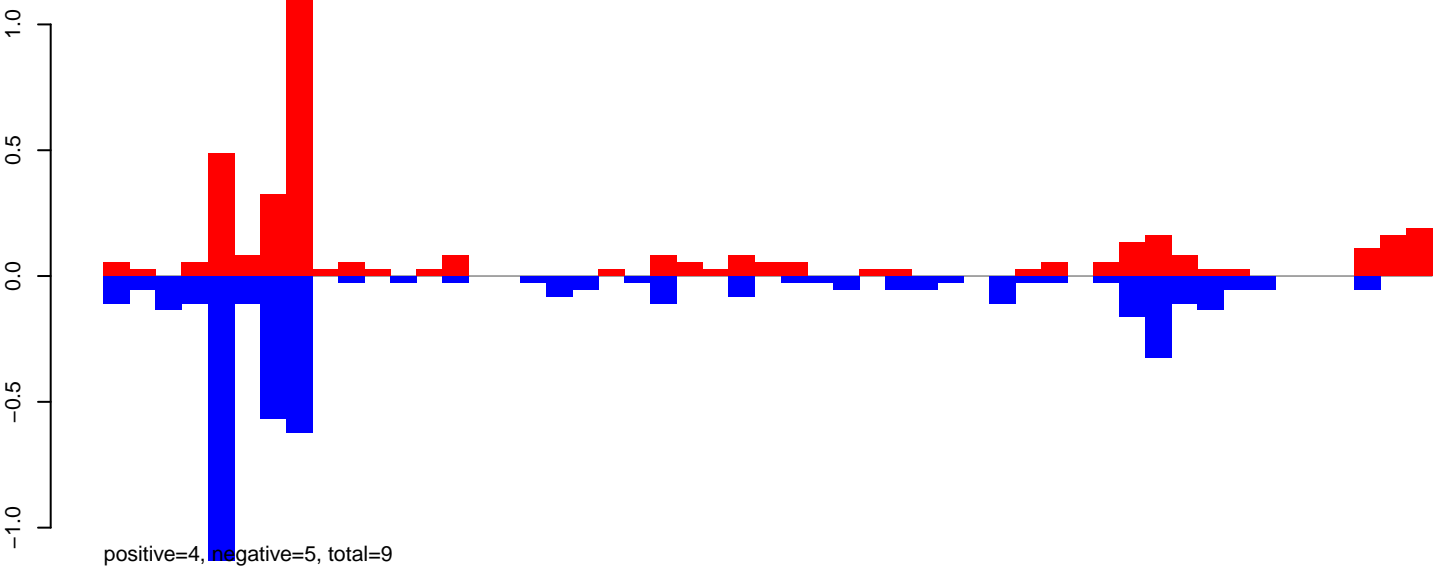

AeAeg_Ovary_GH.24_35.rep

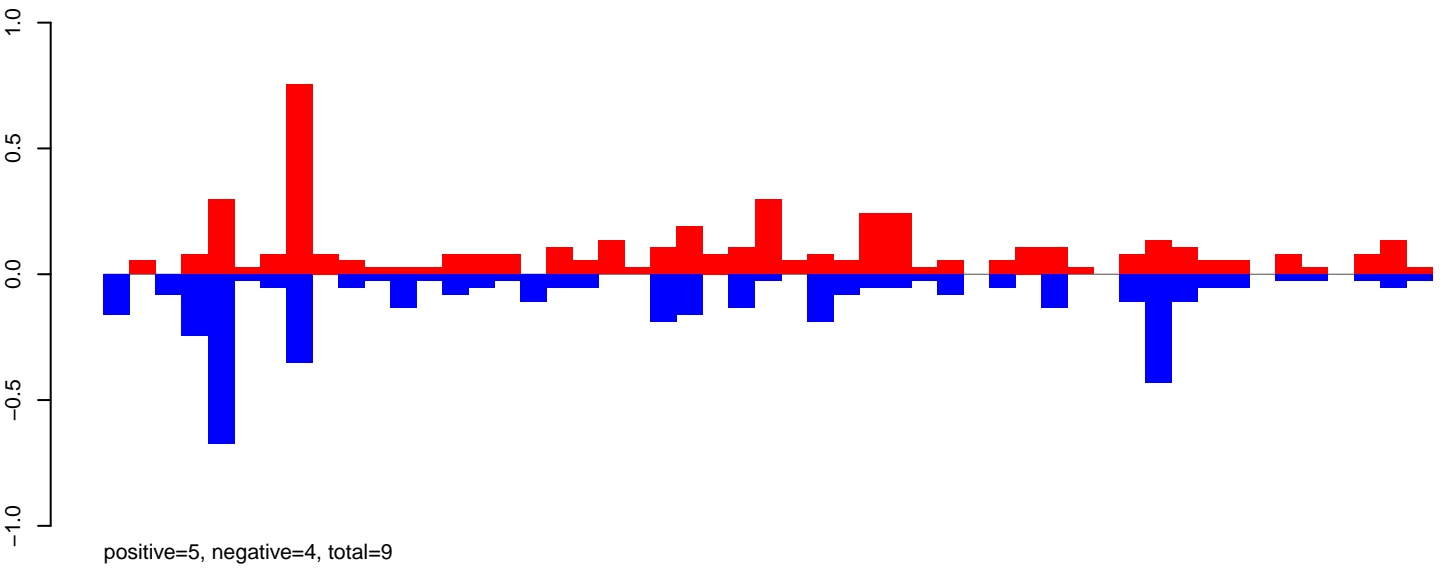

AeAeg_Ovary_GH.rep

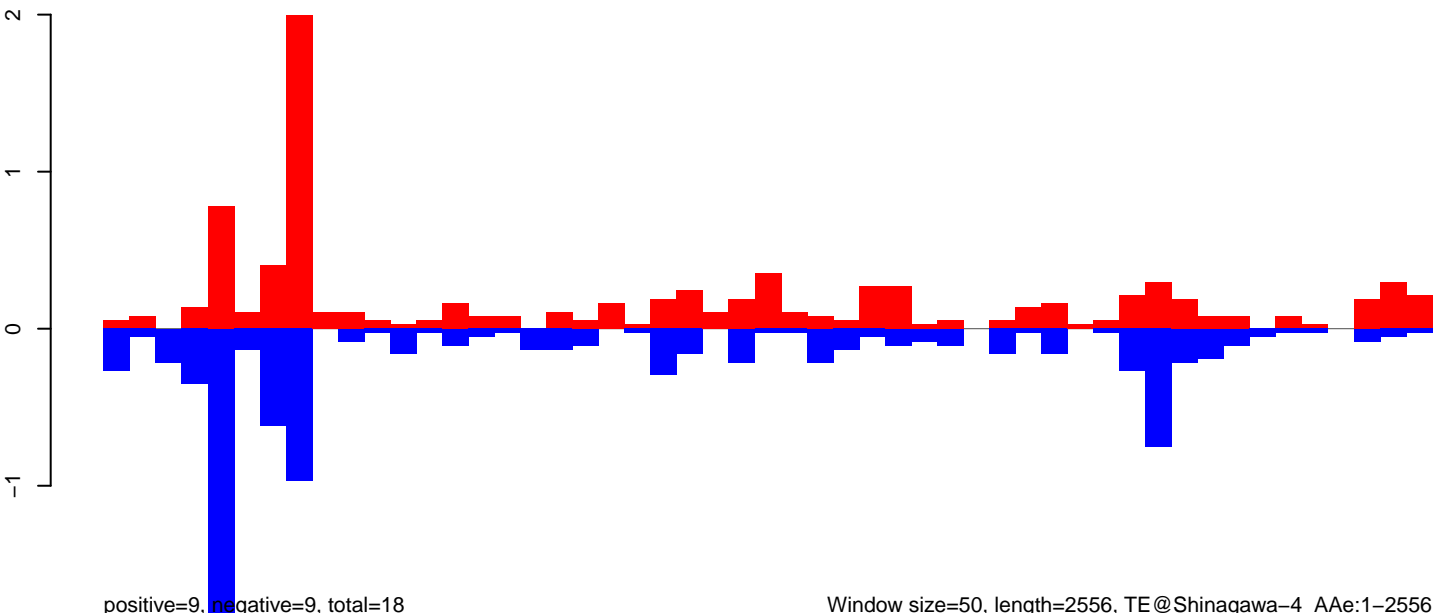

Window size=50, length=2556, TE@Shinagawa-4_A Ae:1-2556

AeAeg_Ovary_GH.18_23.rep

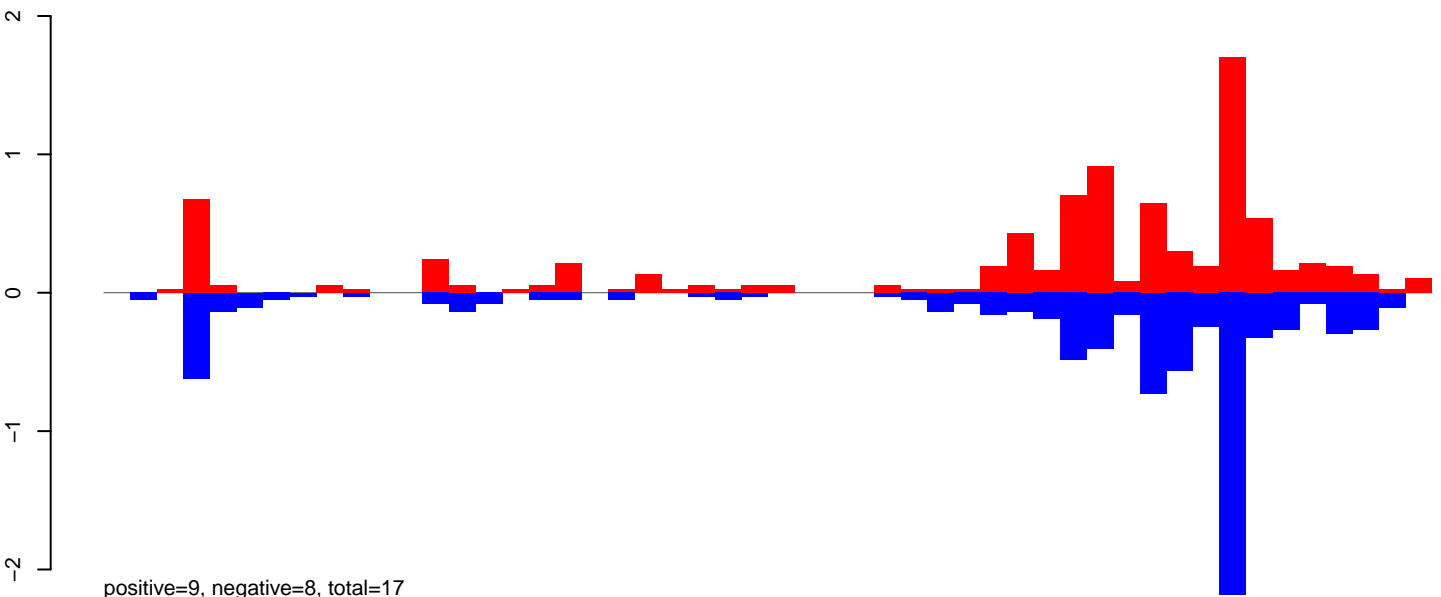

AeAeg_Ovary_GH.24_35.rep

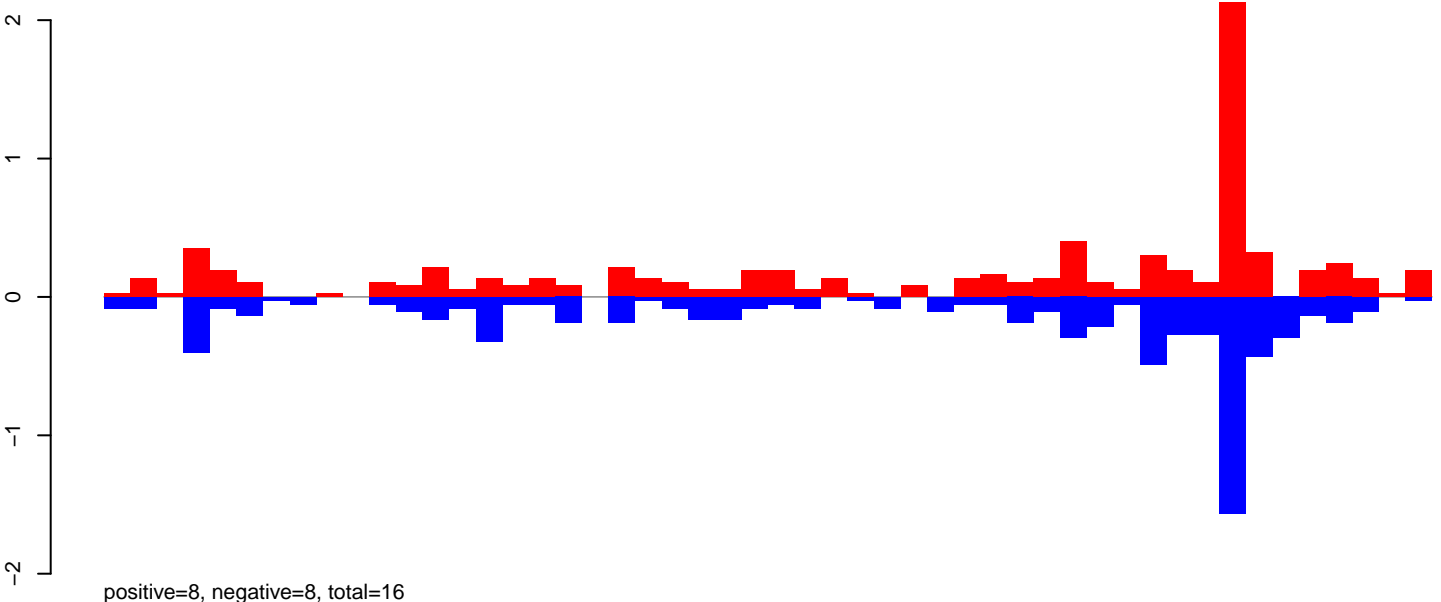

AeAeg_Ovary_GH.rep

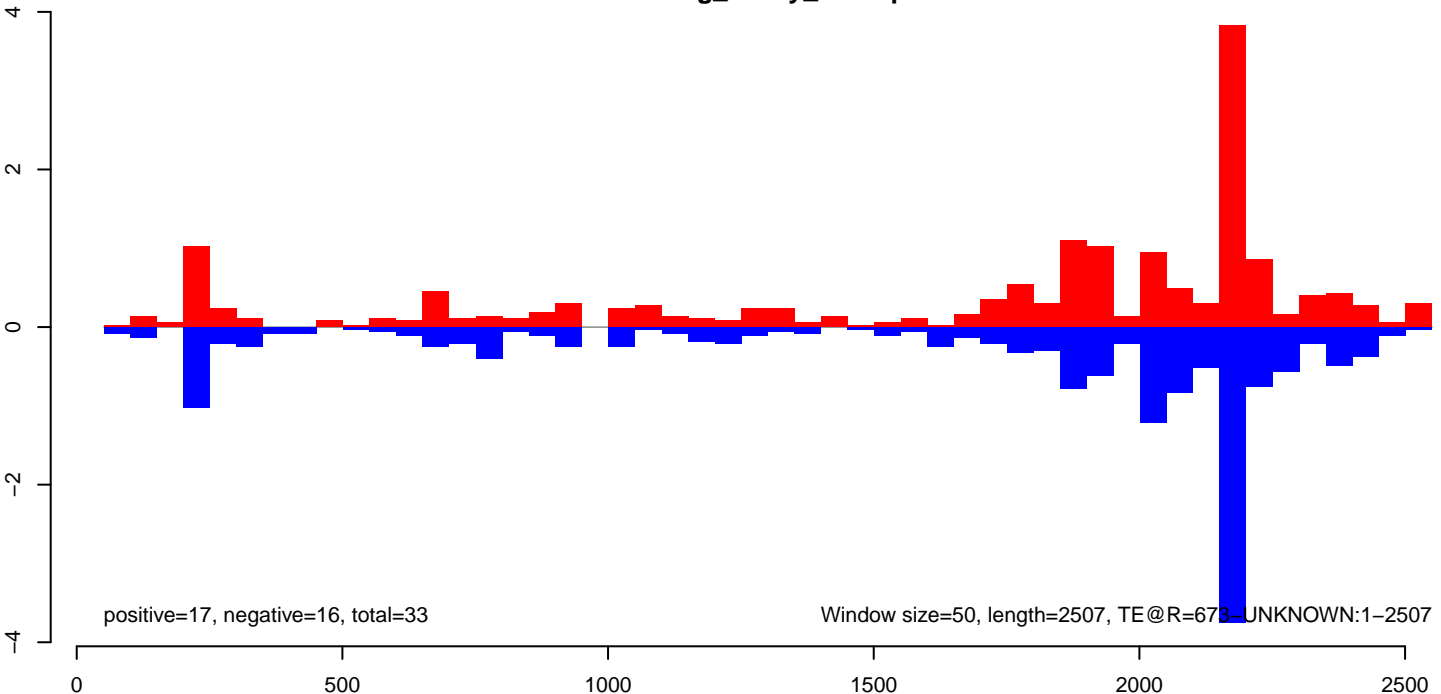

AeAeg_Ovary_GH.18_23.rep

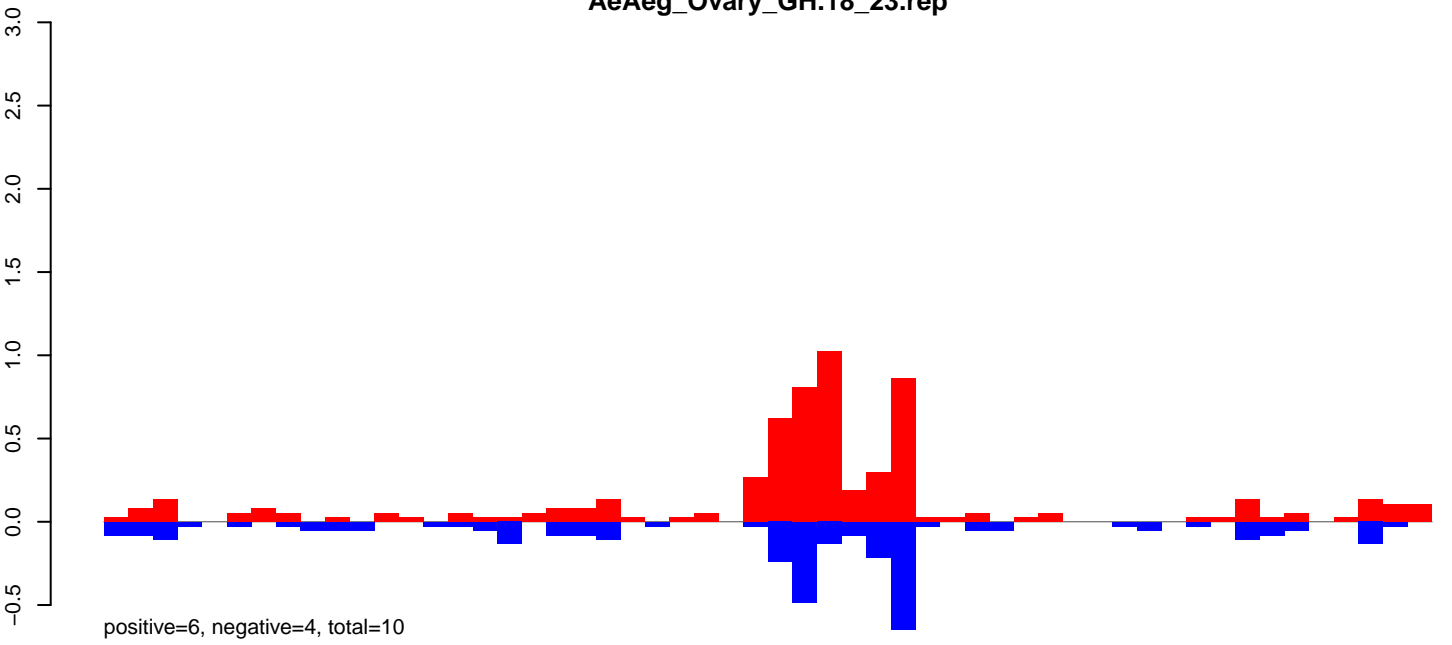

AeAeg_Ovary_GH.24_35.rep

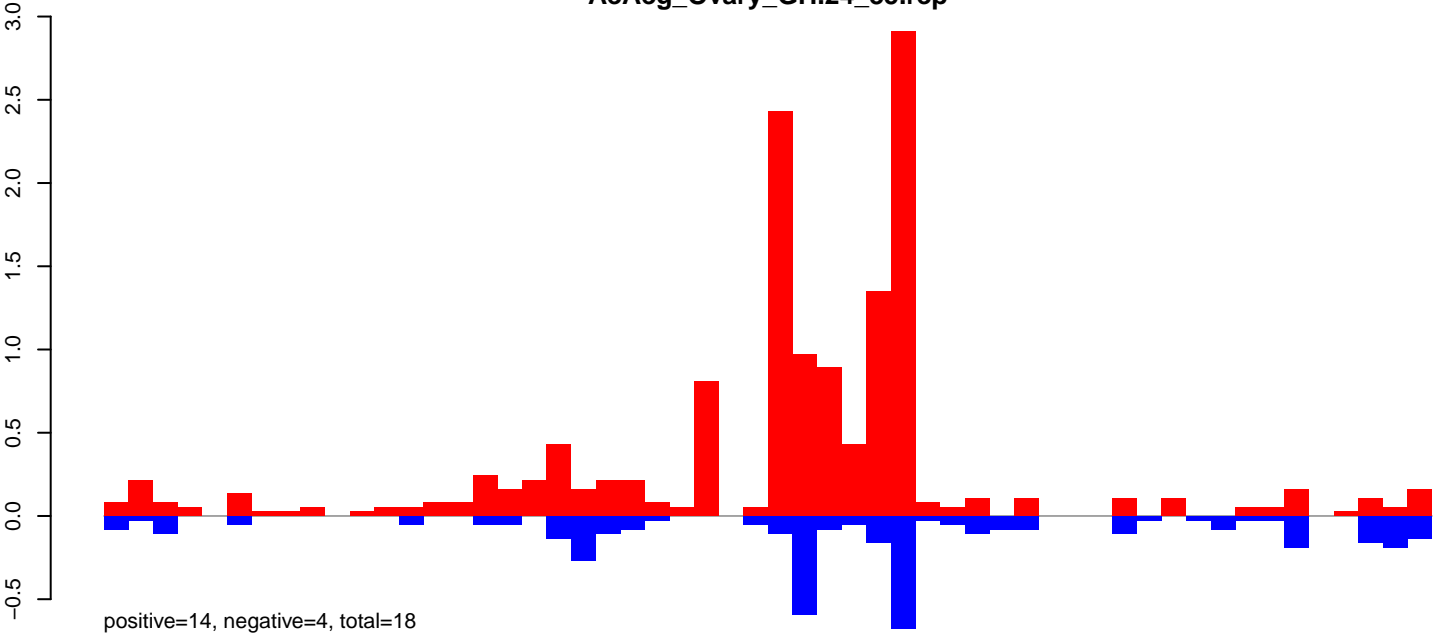

AeAeg_Ovary_GH.rep

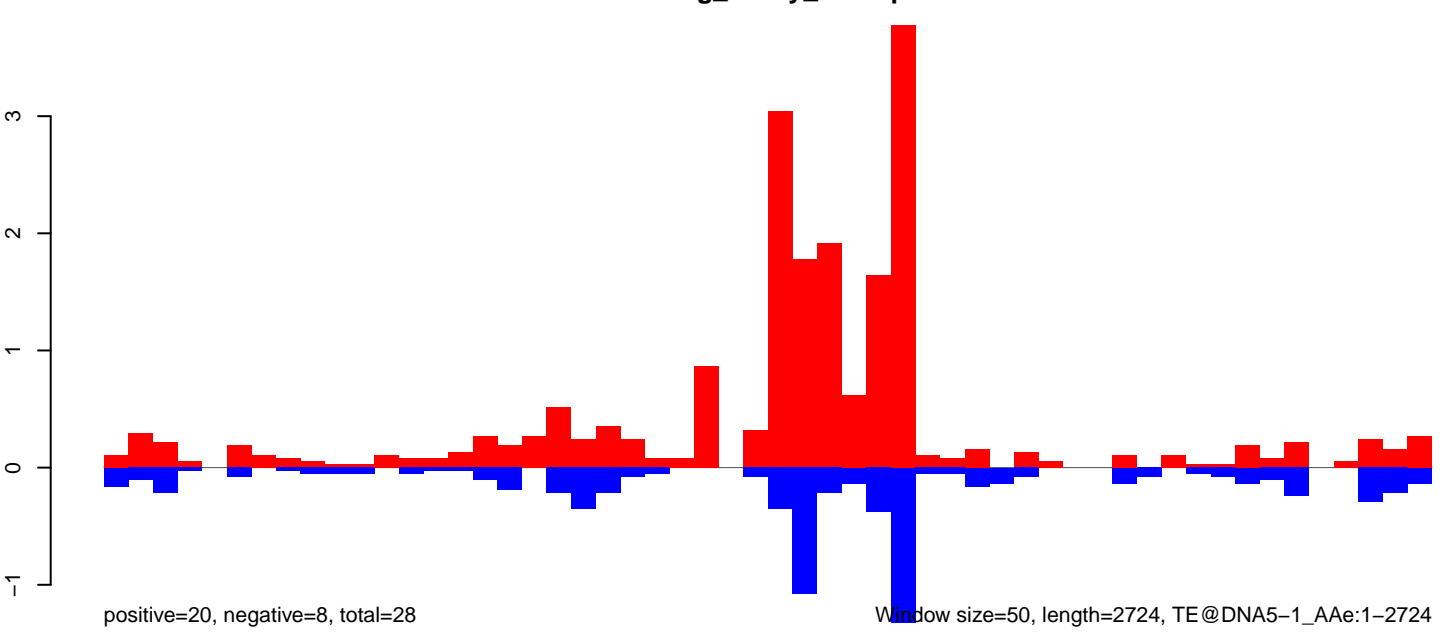

Window size=50, length=2724, TE@DNA5-1_Ae:1-2724

AeAeg_Ovary_GH.18_23.rep

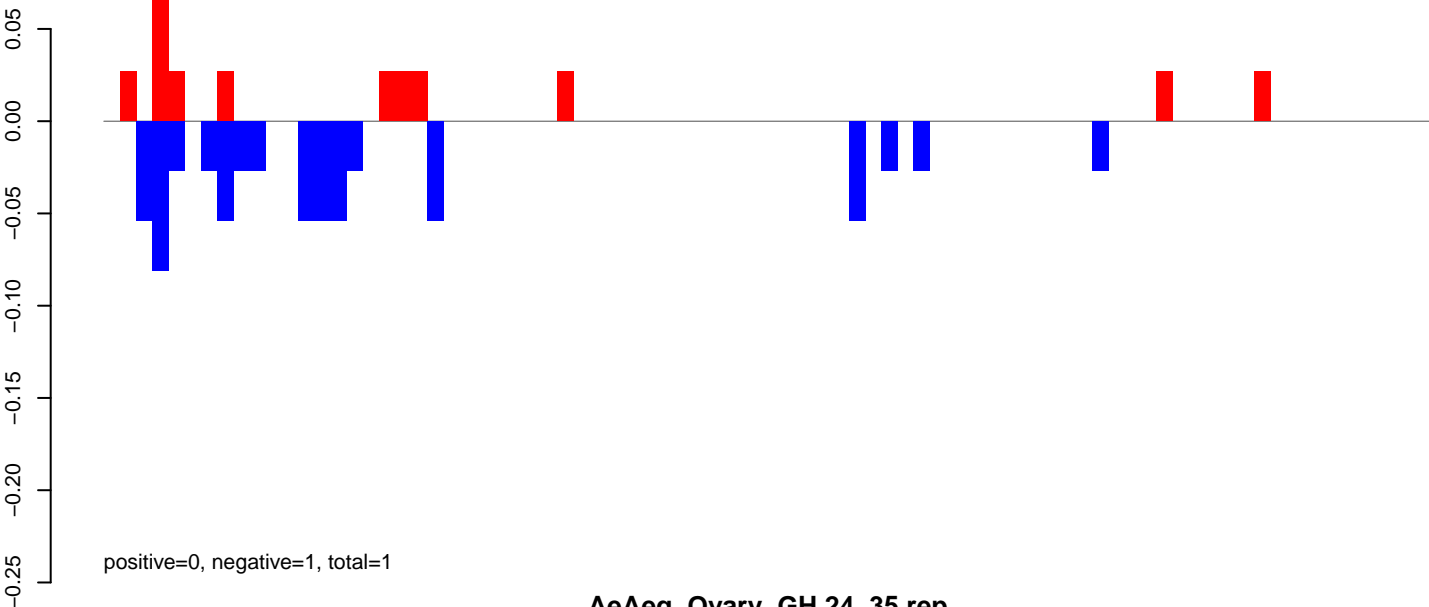

AeAeg_Ovary_GH.24_35.rep

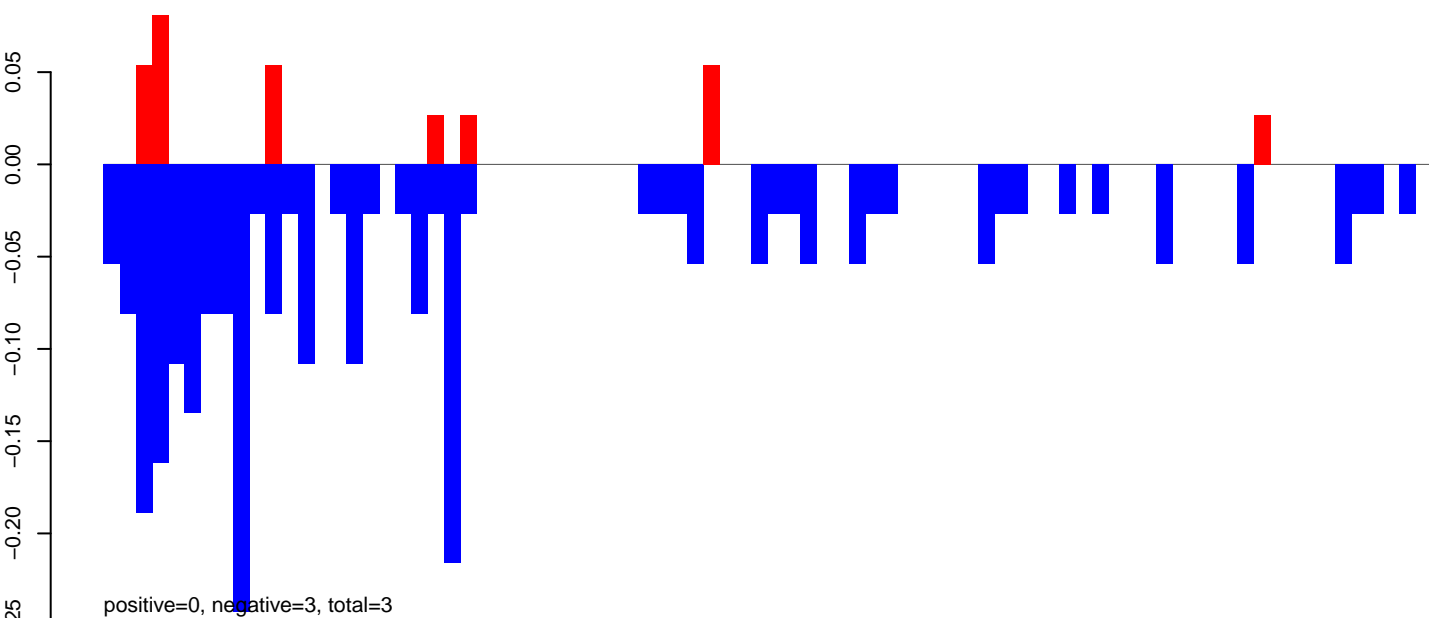

AeAeg_Ovary_GH.rep

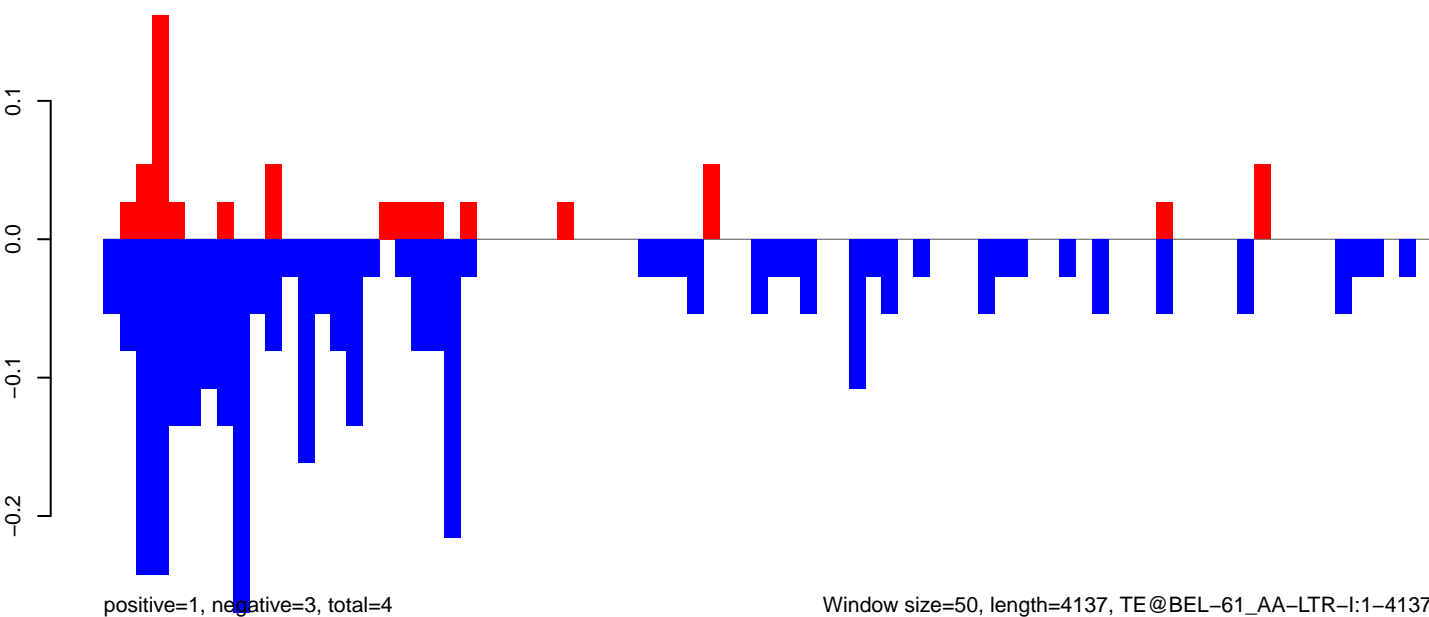

AeAeg_Ovary_GH.18_23.rep

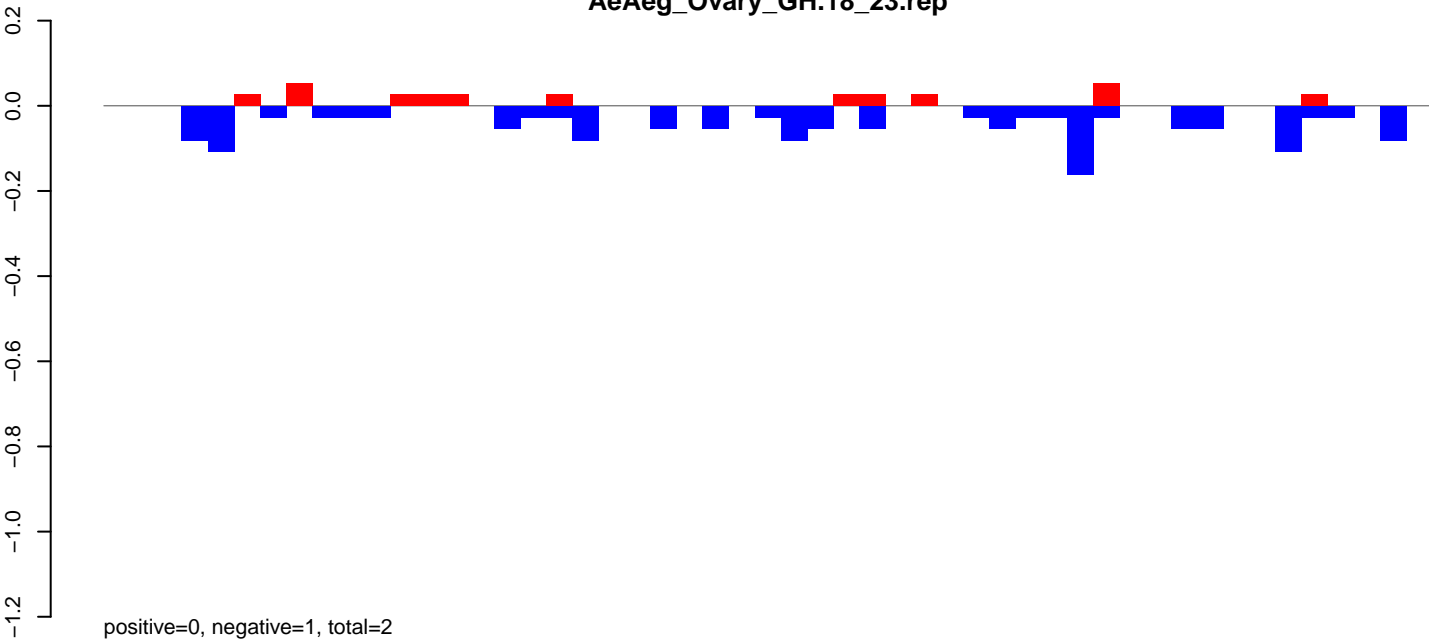

AeAeg_Ovary_GH.24_35.rep

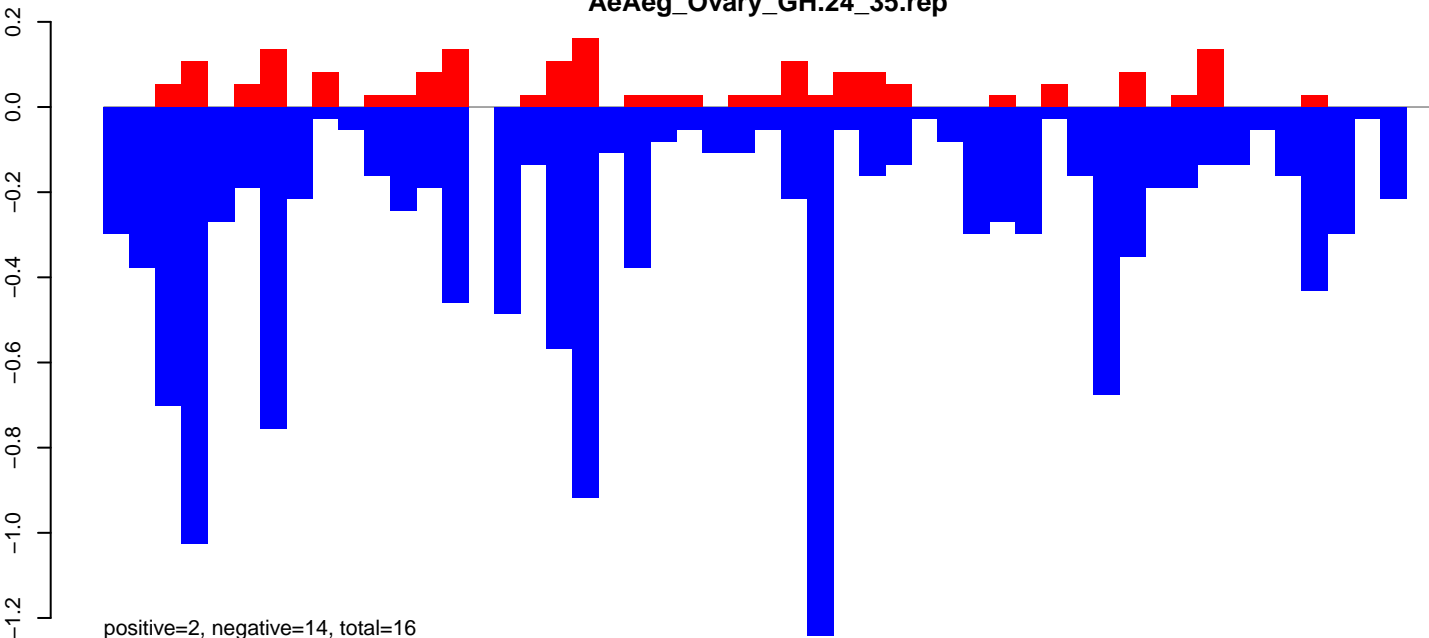

AeAeg_Ovary_GH.rep

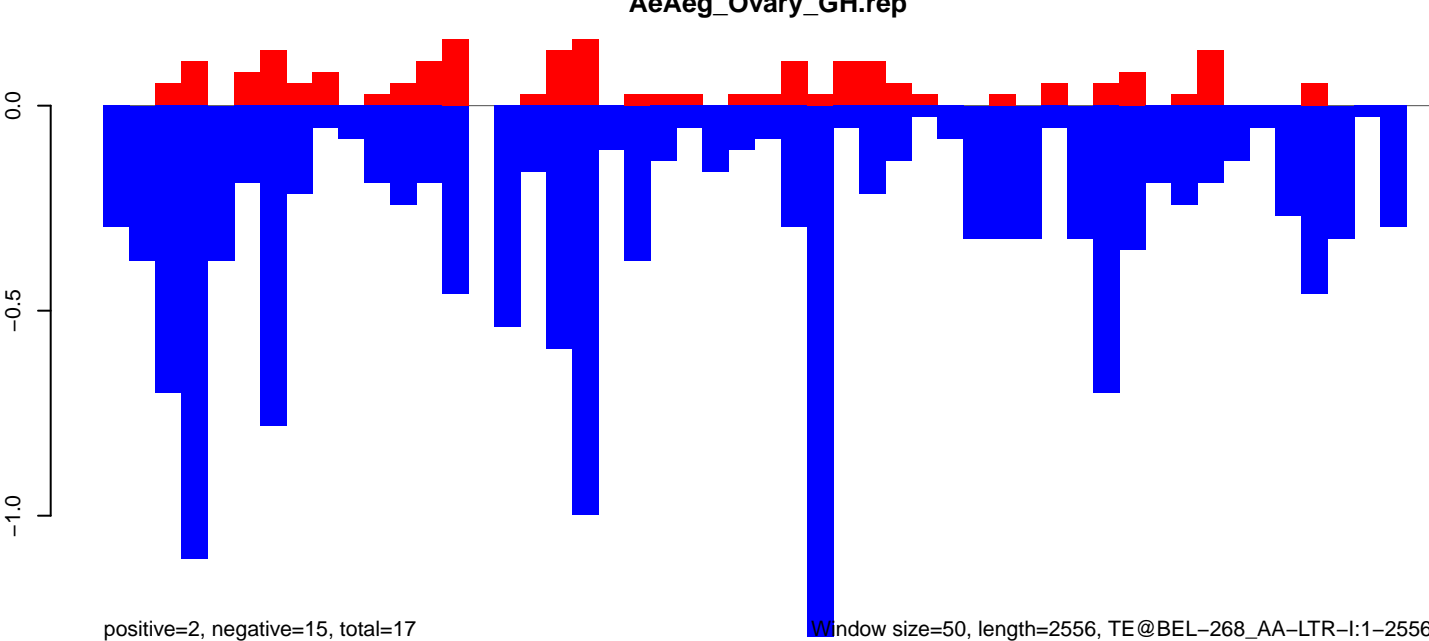

0 500 1000 1500 2000 2500

AeAeg_Ovary_GH.18_23.rep

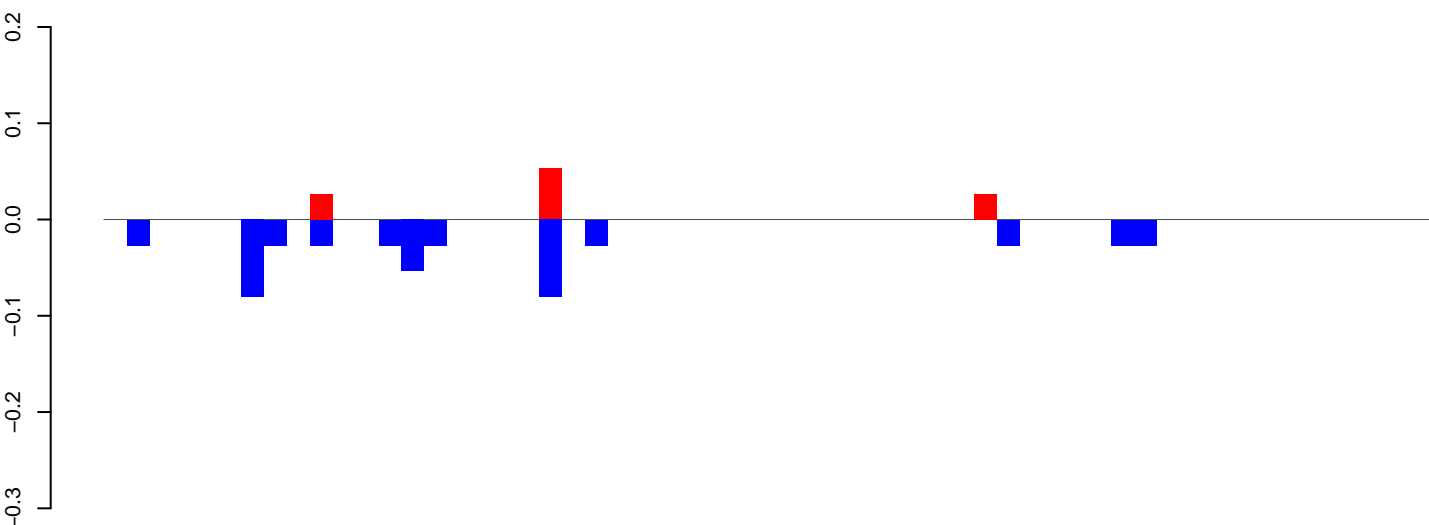

positive=0, negative=0, total=1

AeAeg_Ovary_GH.24_35.rep

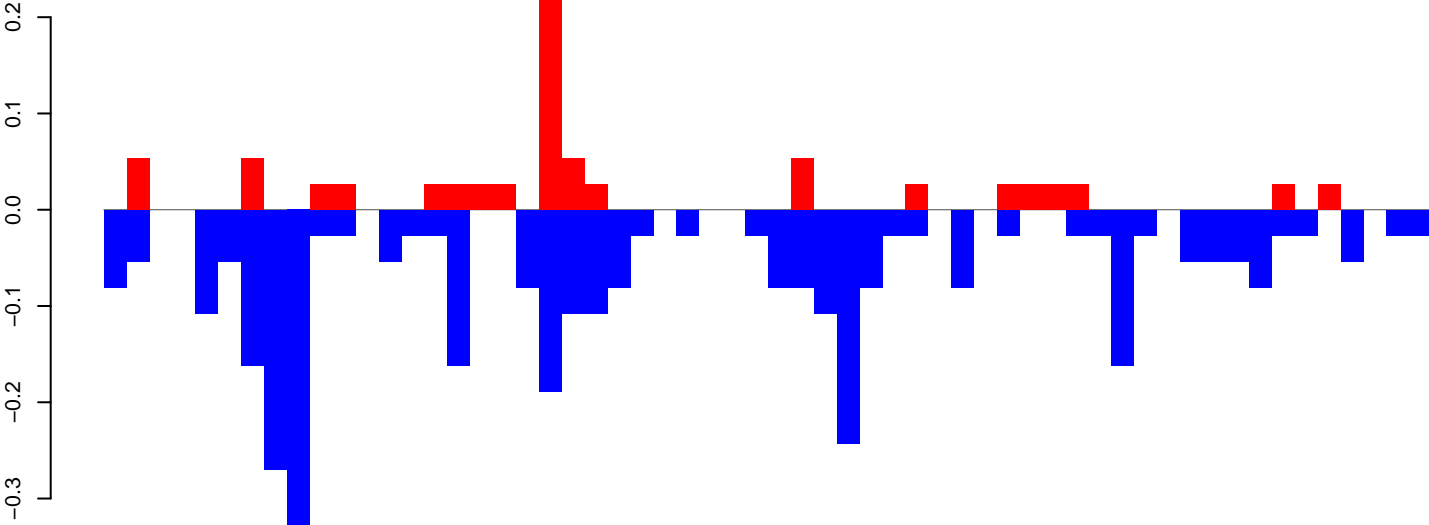

positive=1, negative=3, total=4

AeAeg_Ovary_GH.rep

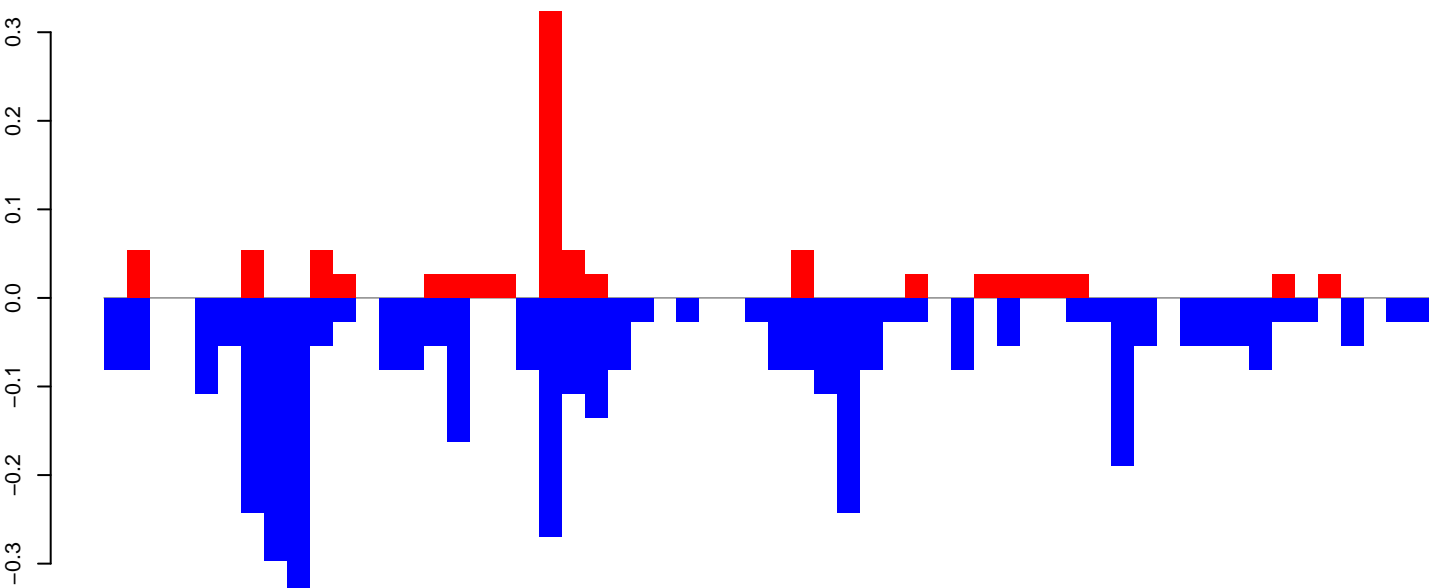

positive=1, negative=4, total=5

Window size=50, length=2927, TE@BEL-205_AA-LTR-I:1-2927

0 500 1000 1500 2000 2500 3000

AeAeg_Ovary_GH.18_23.rep

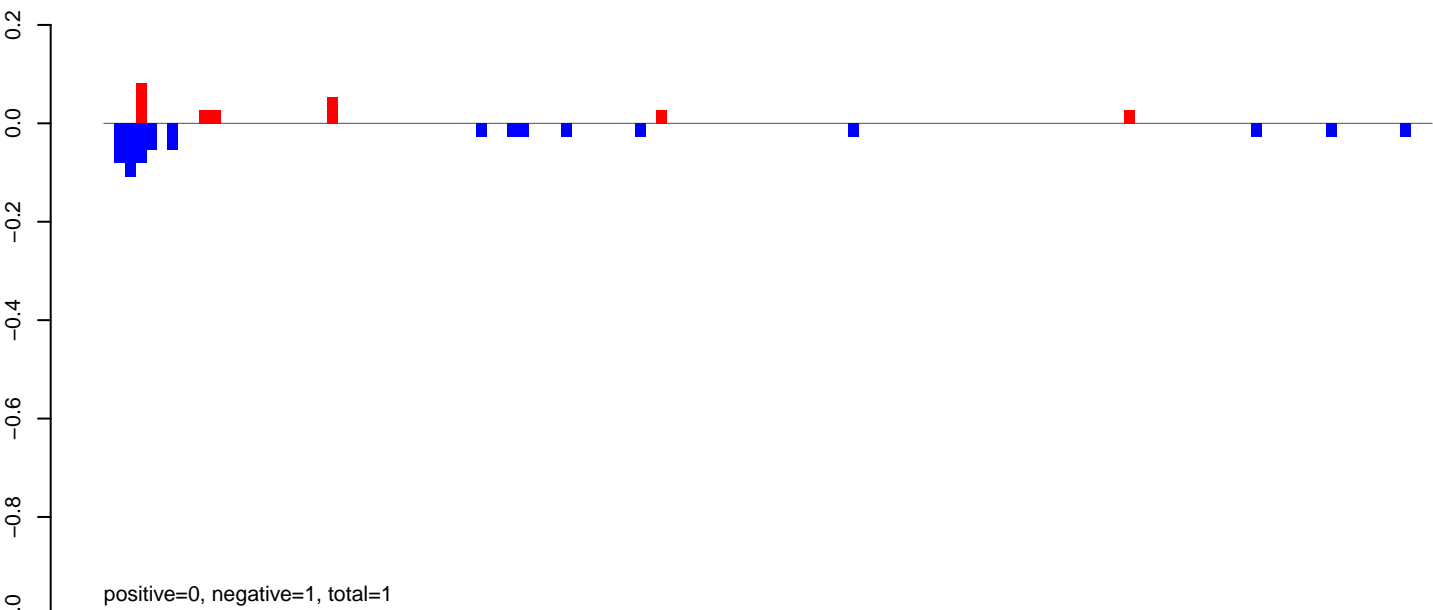

AeAeg_Ovary_GH.24_35.rep

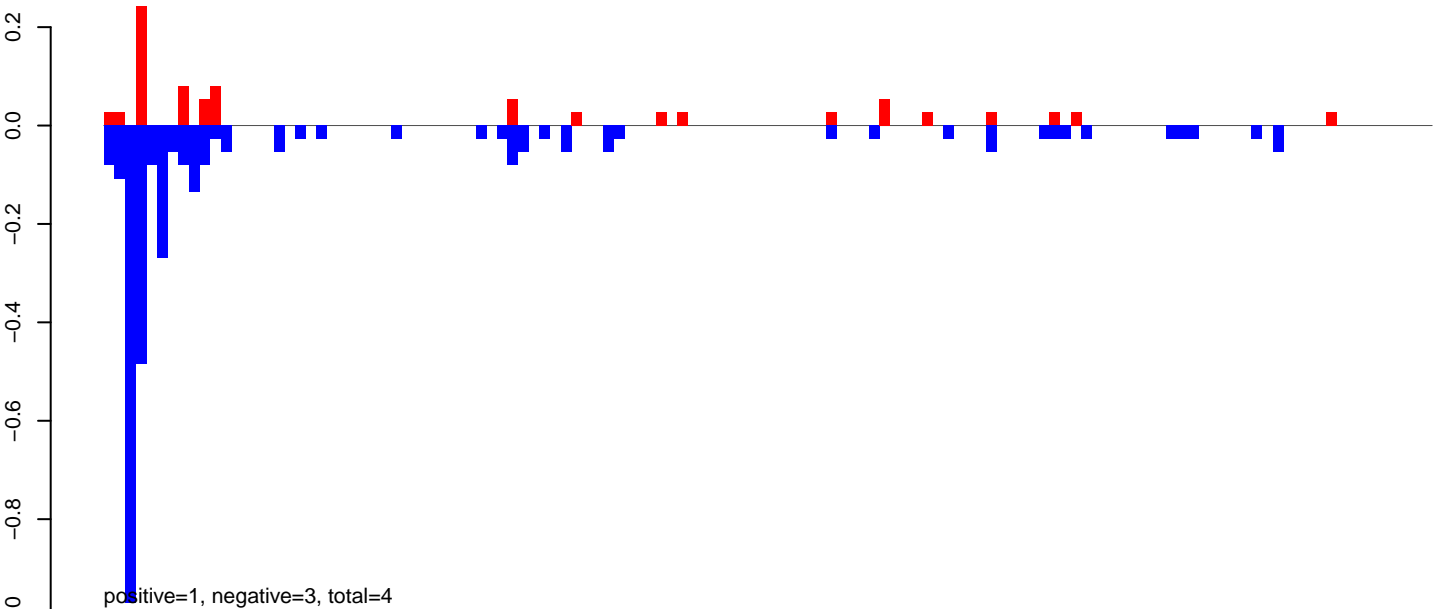

AeAeg_Ovary_GH.rep

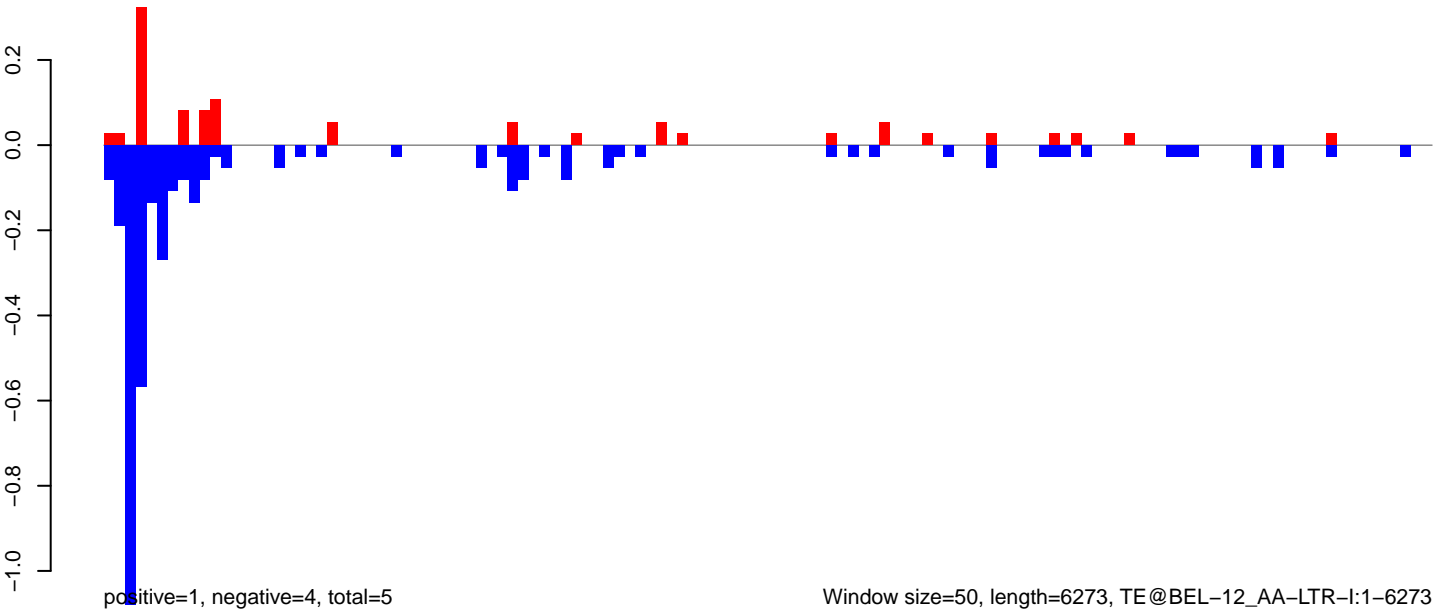

AeAeg_Ovary_GH.18_23.rep

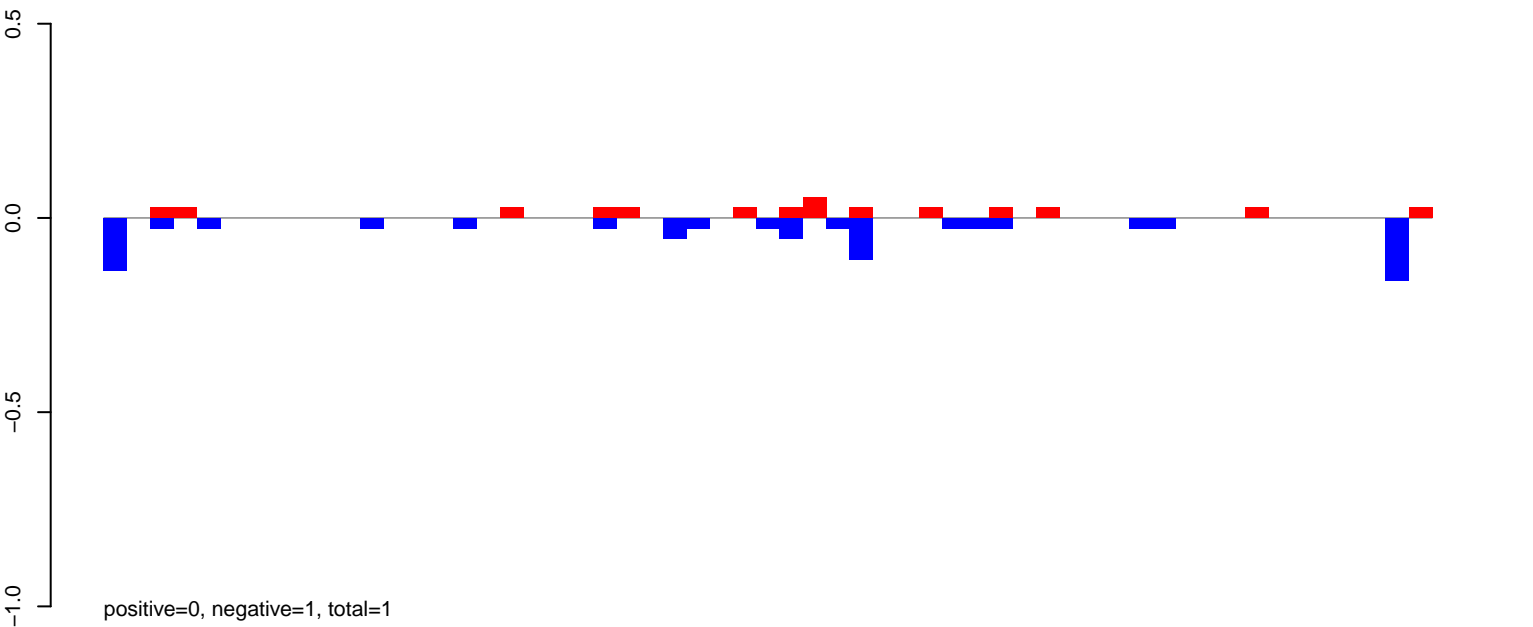

AeAeg_Ovary_GH.24_35.rep

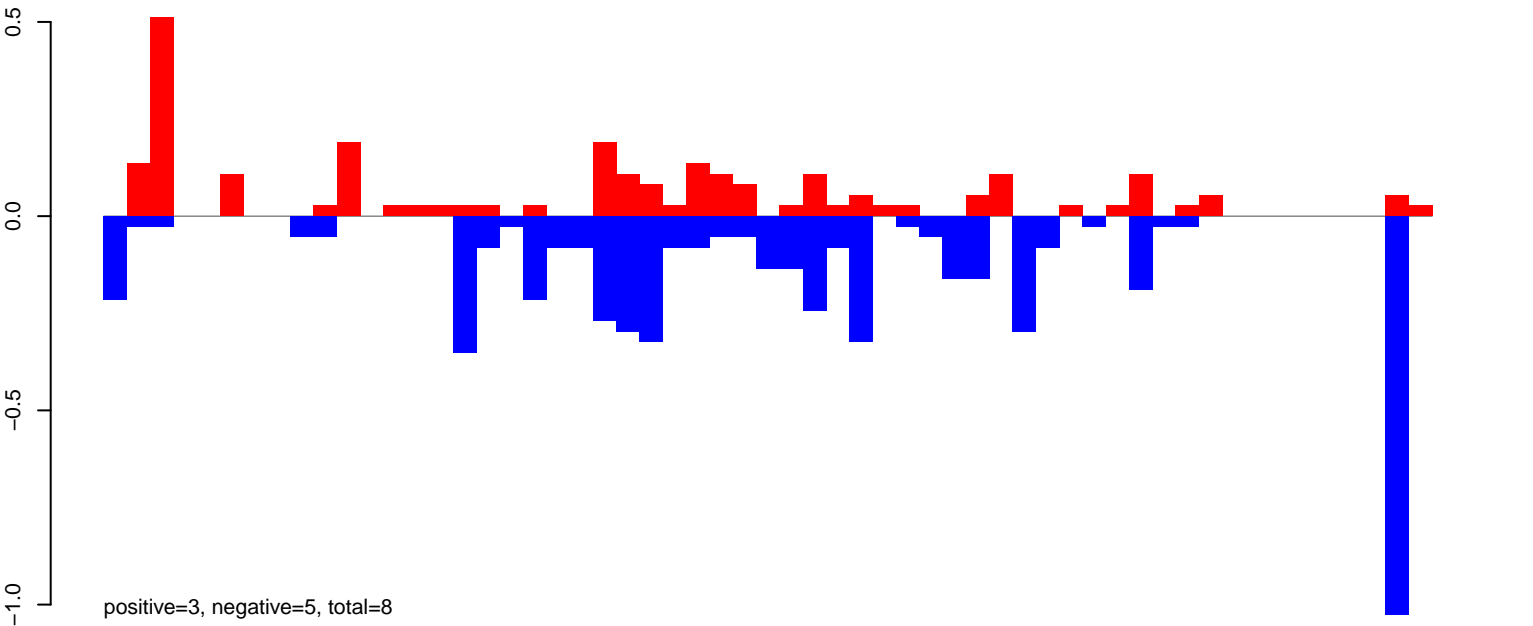

AeAeg_Ovary_GH.rep

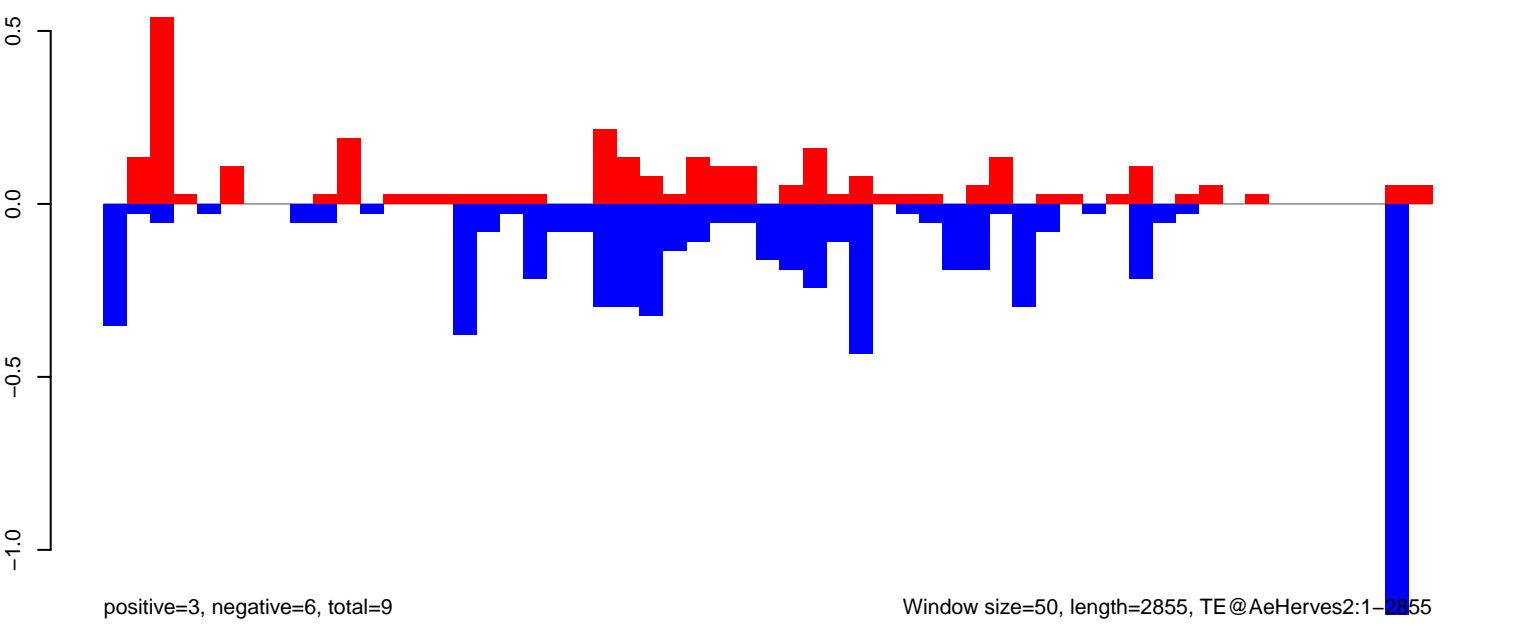

AeAeg_Ovary_GH.18_23.rep

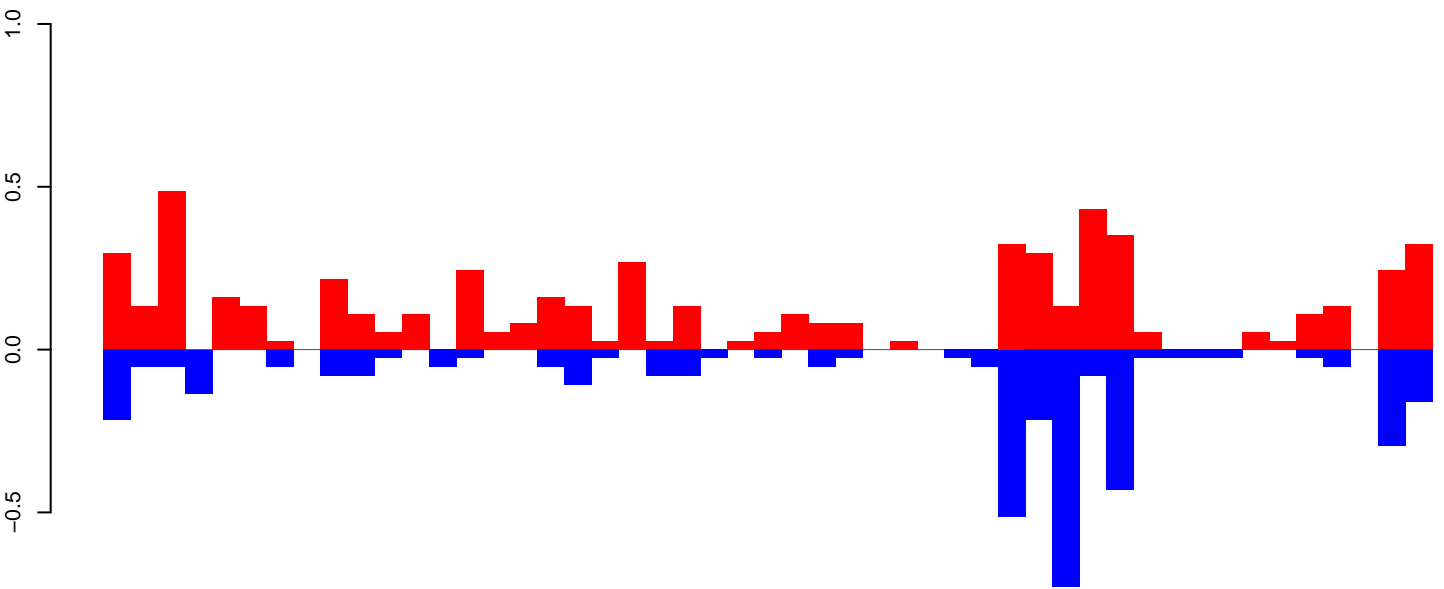

positive=6, negative=4, total=10

AeAeg_Ovary_GH.24_35.rep

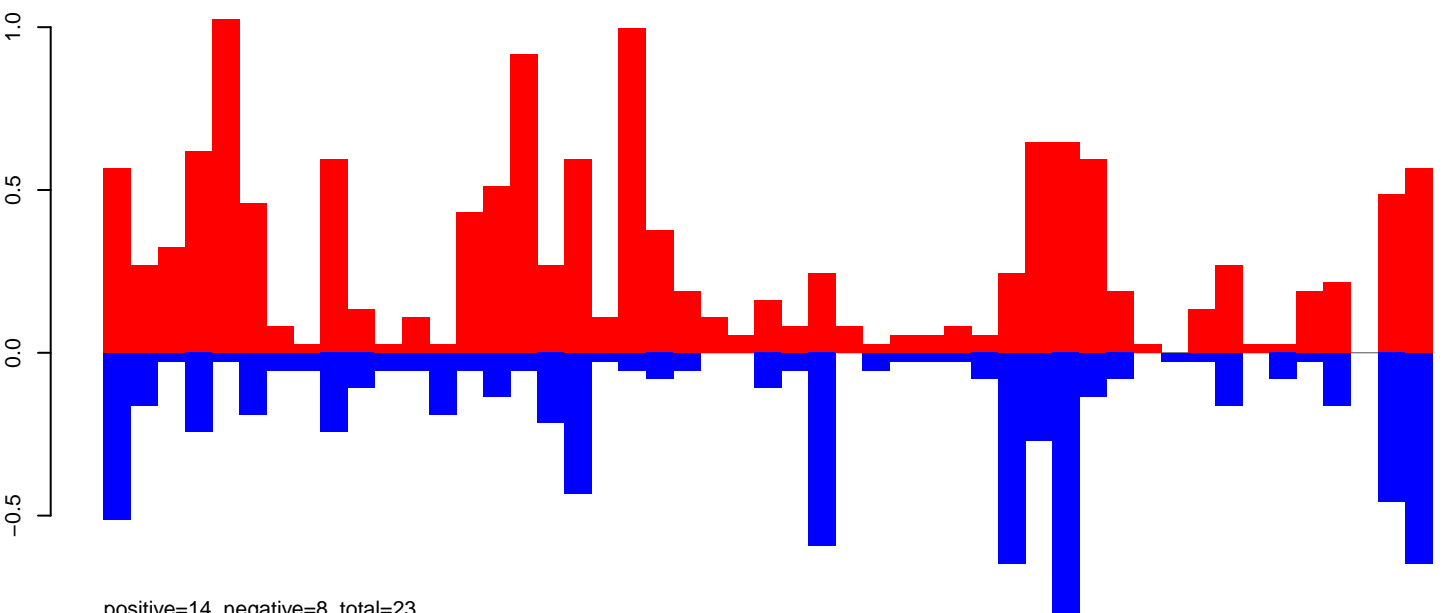

positive=14, negative=8, total=23

AeAeg_Ovary_GH.rep

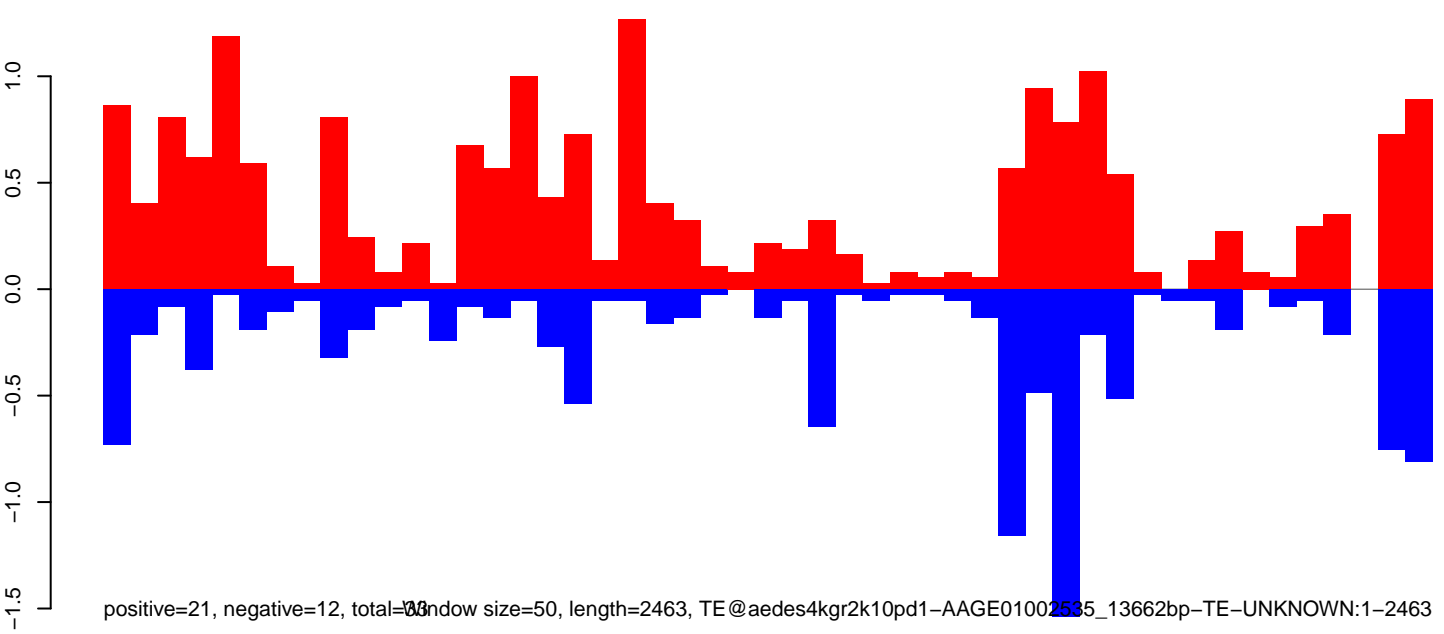

positive=21, negative=12, total=33 window size=50, length=2463, TE@aedes4kgr2k10pd1-AAGE01002535_13662bp-TE-UNKNOWN:1-2463

AeAeg_Ovary_GH.18_23.rep

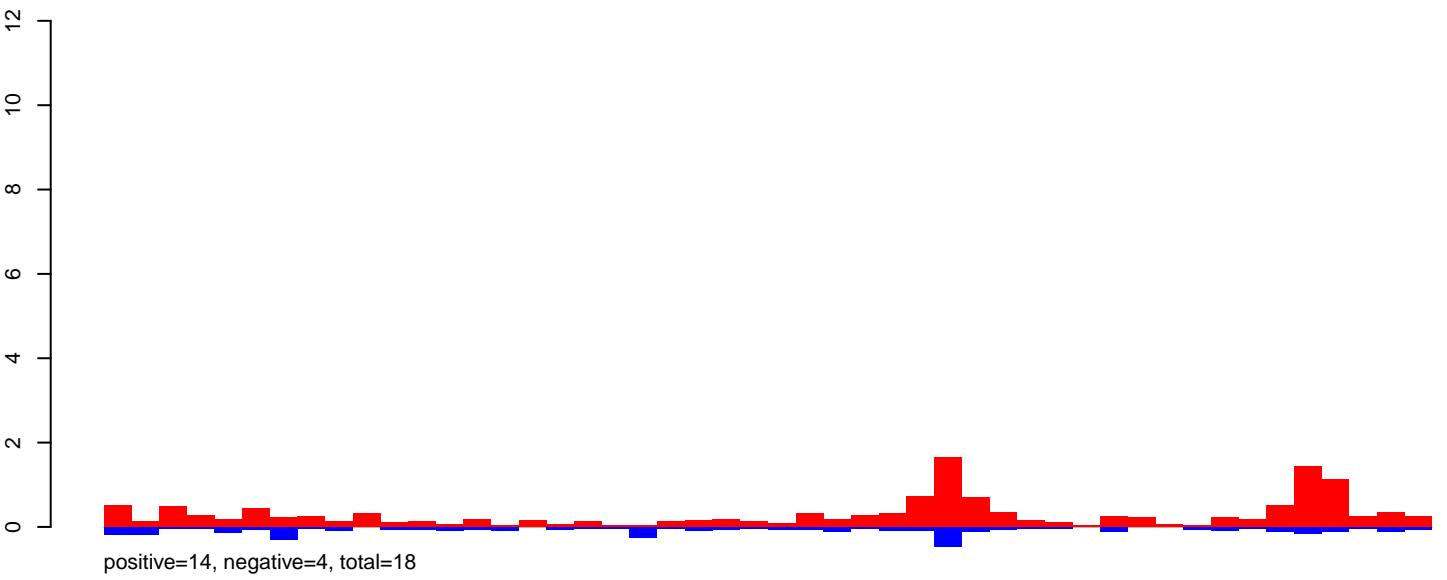

AeAeg_Ovary_GH.24_35.rep

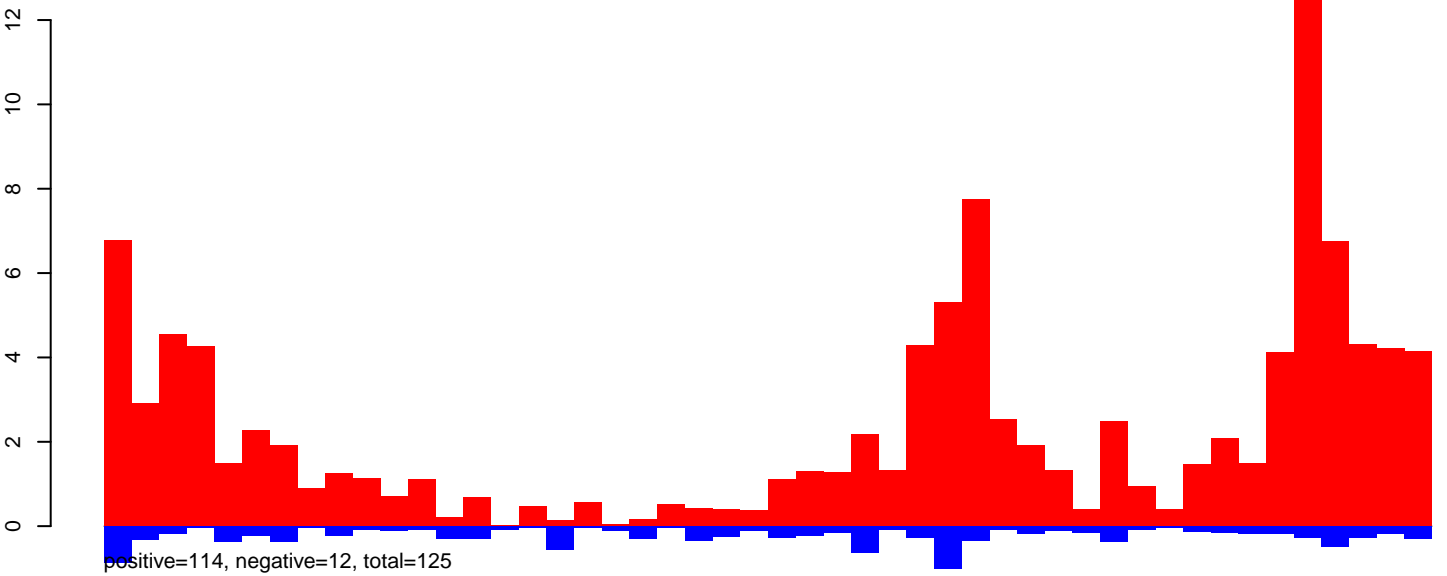

AeAeg_Ovary_GH.rep

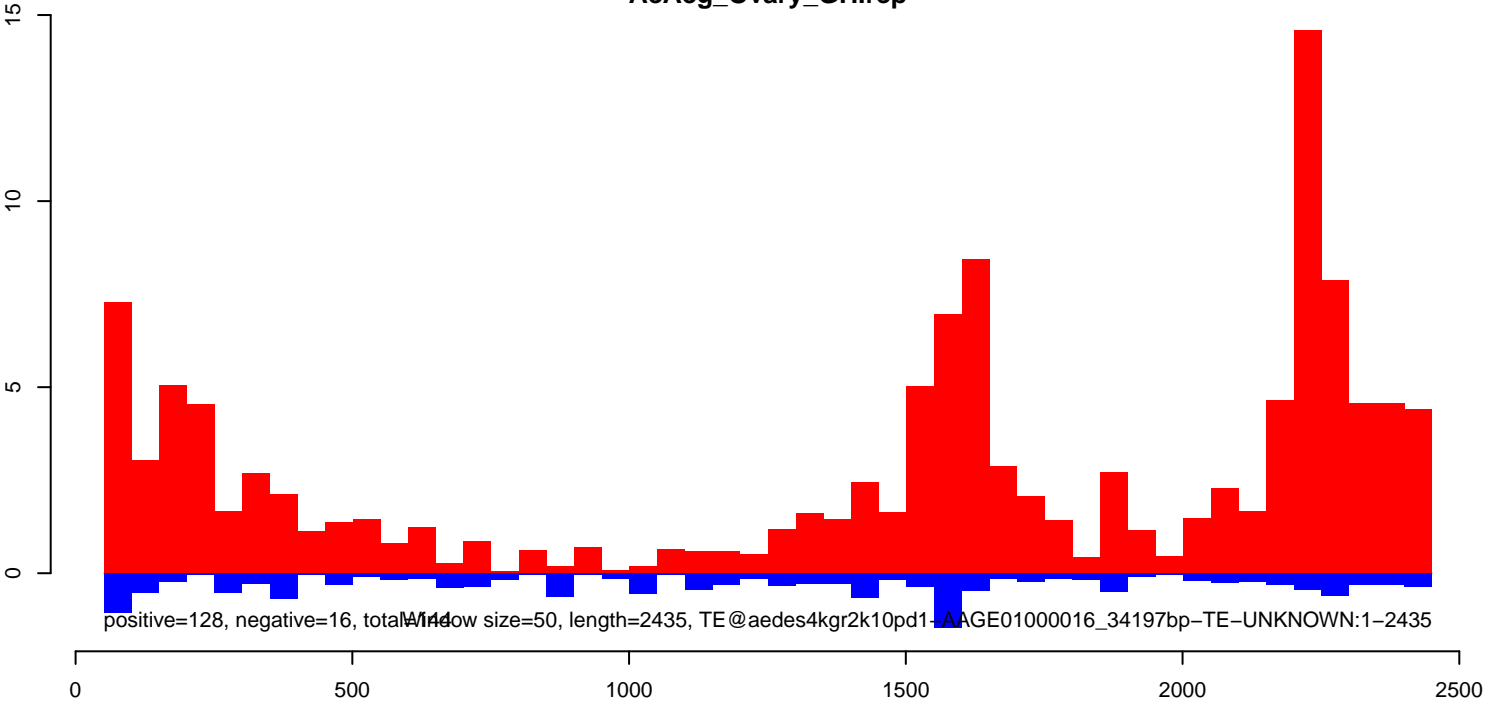

AeAeg_Ovary_GH.18_23.rep

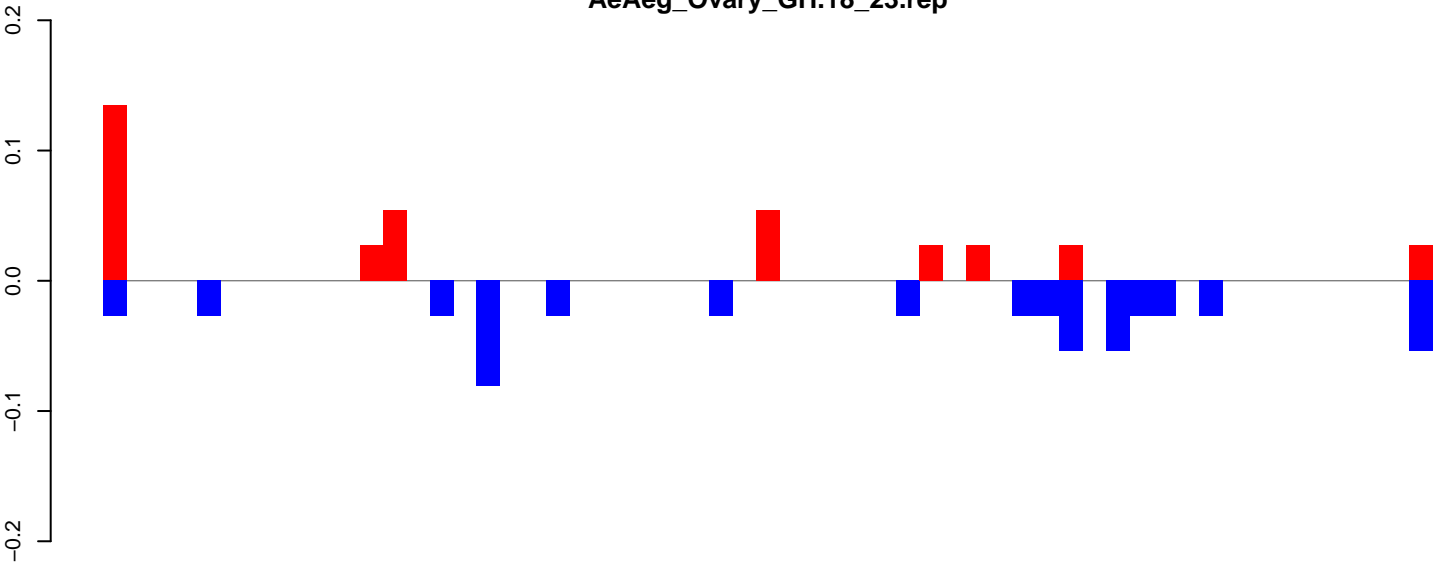

positive=0, negative=1, total=1

AeAeg_Ovary_GH.24_35.rep

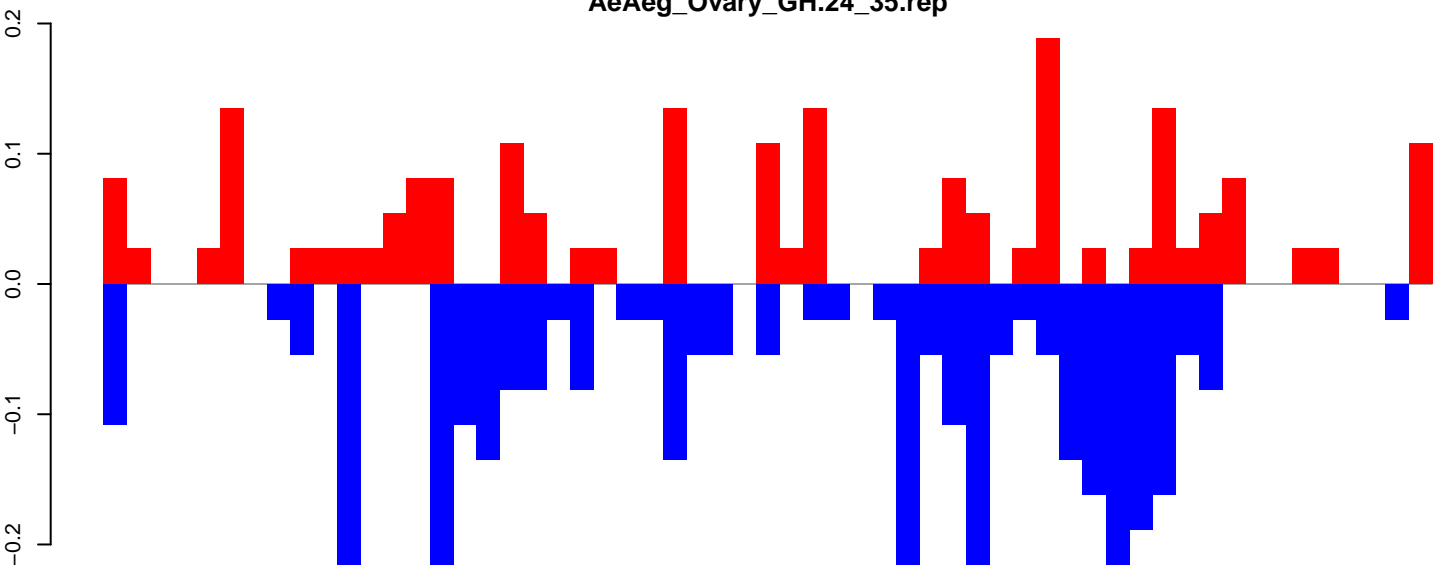

positive=2, negative=4, total=6

AeAeg_Ovary_GH.rep

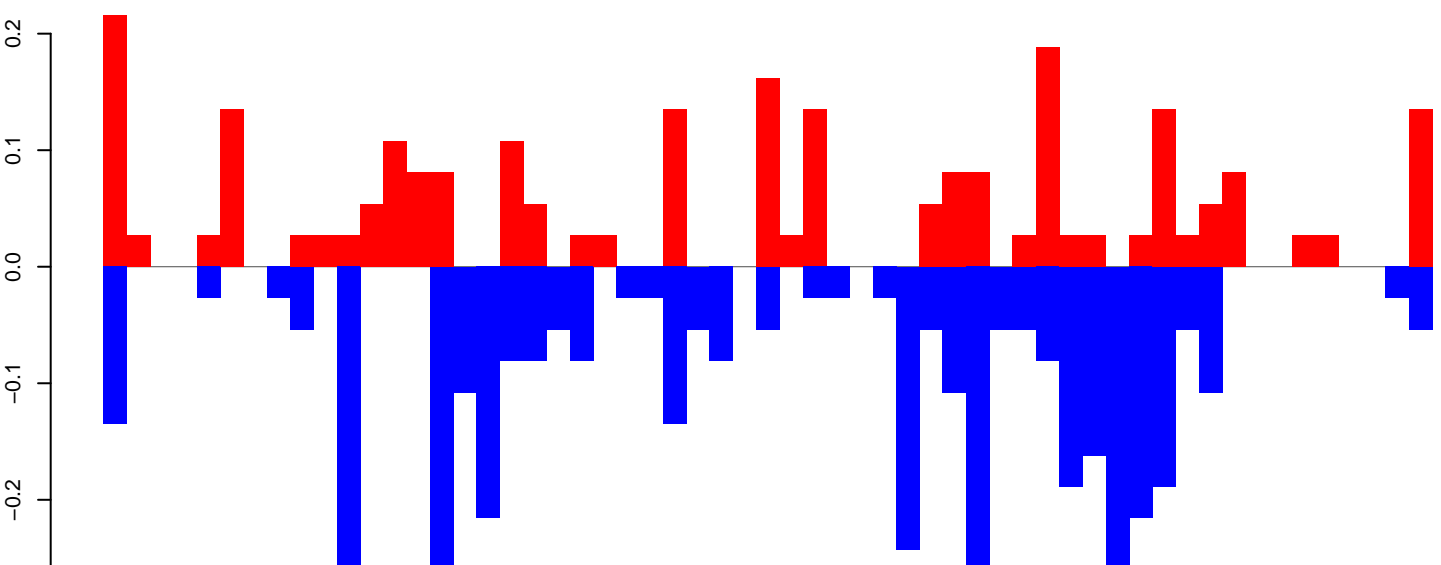

positive=3, negative=4, total=7

Window size=50, length=2867, TF@TF001098-Pogo_Ele6:1-2867

0 500 1000 1500 2000 2500 3000

AeAeg_Ovary_GH.18_23.rep

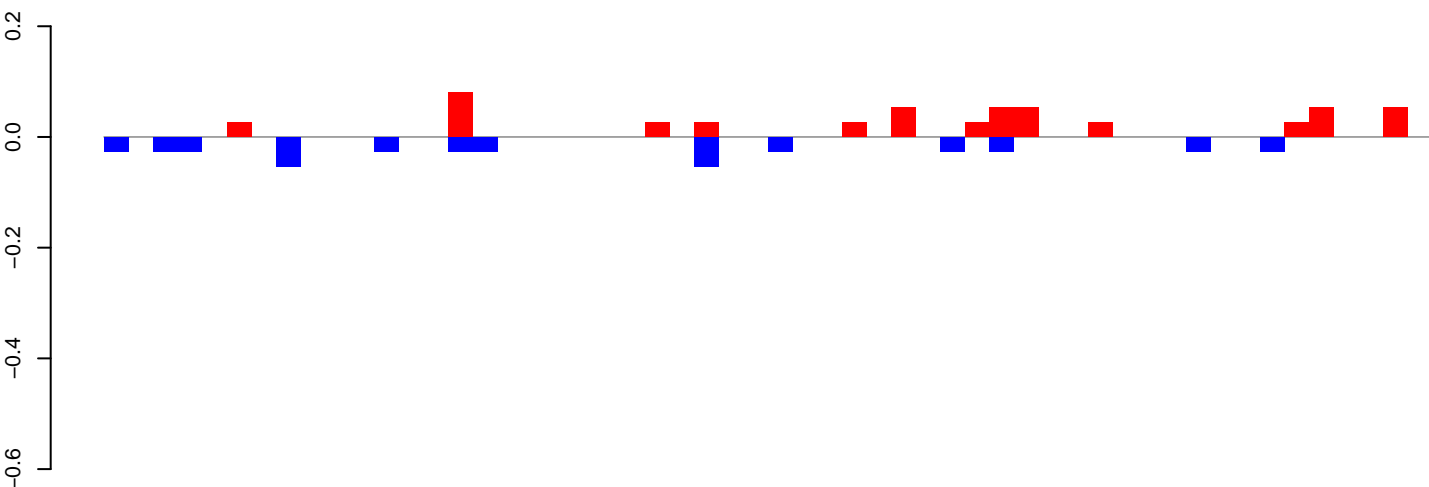

positive=1, negative=0, total=1

AeAeg_Ovary_GH.24_35.rep

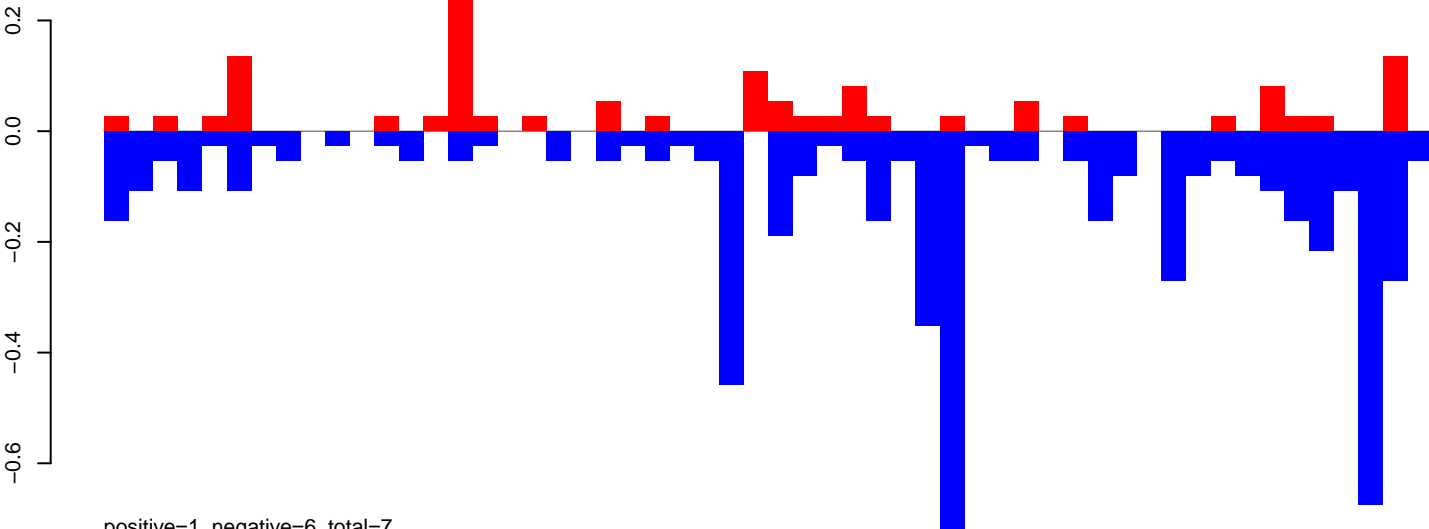

positive=1, negative=6, total=7

AeAeg_Ovary_GH.rep

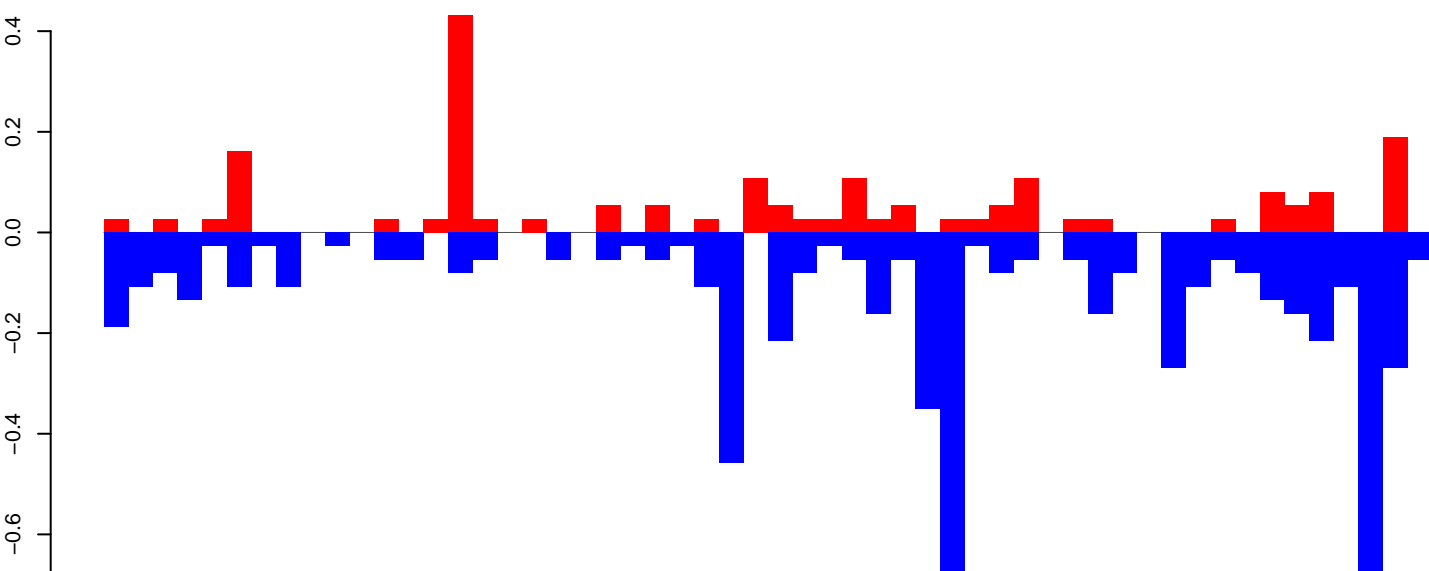

positive=2, negative=6, total=8

Window size=50, length=2750, TE@TF001030-Ty1_copia_Ele170:1-2750

AeAeg_Ovary_GH.18_23.rep

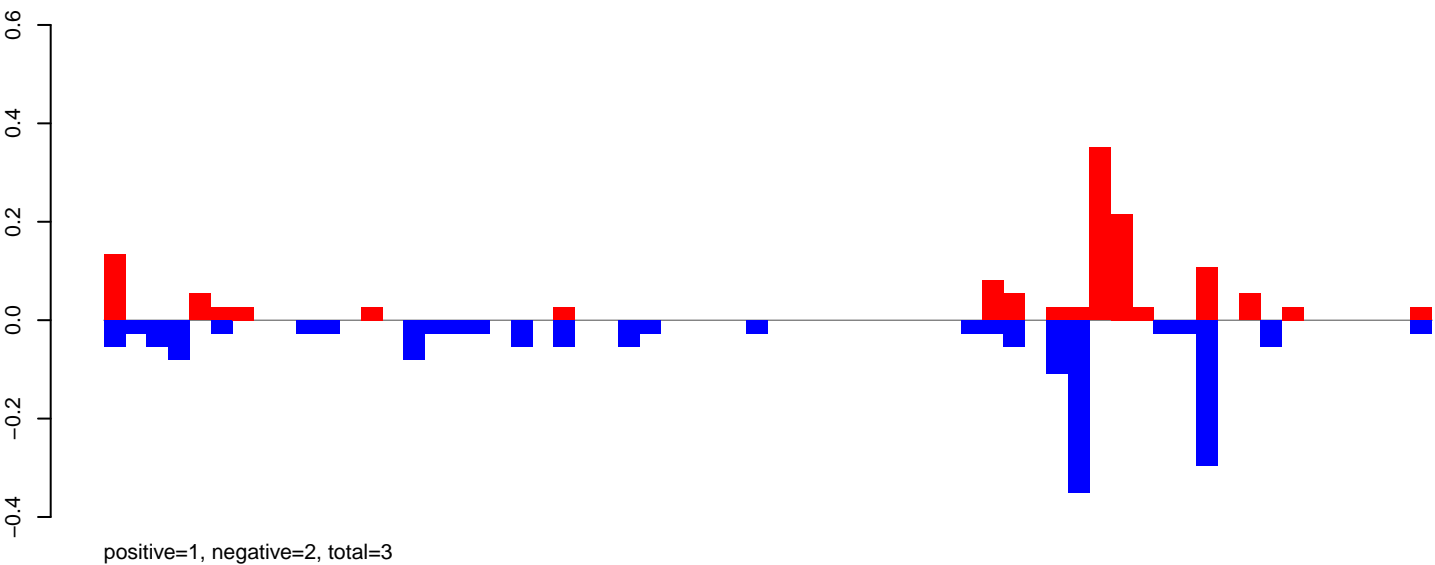

AeAeg_Ovary_GH.24_35.rep

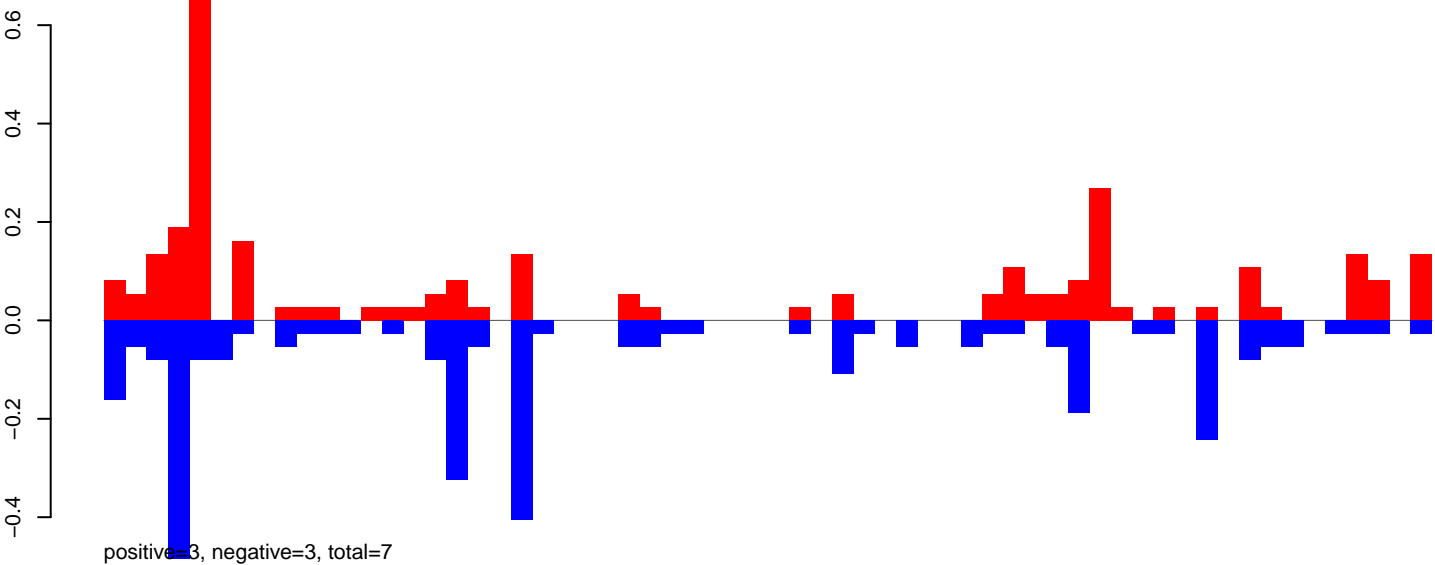

AeAeg_Ovary_GH.rep

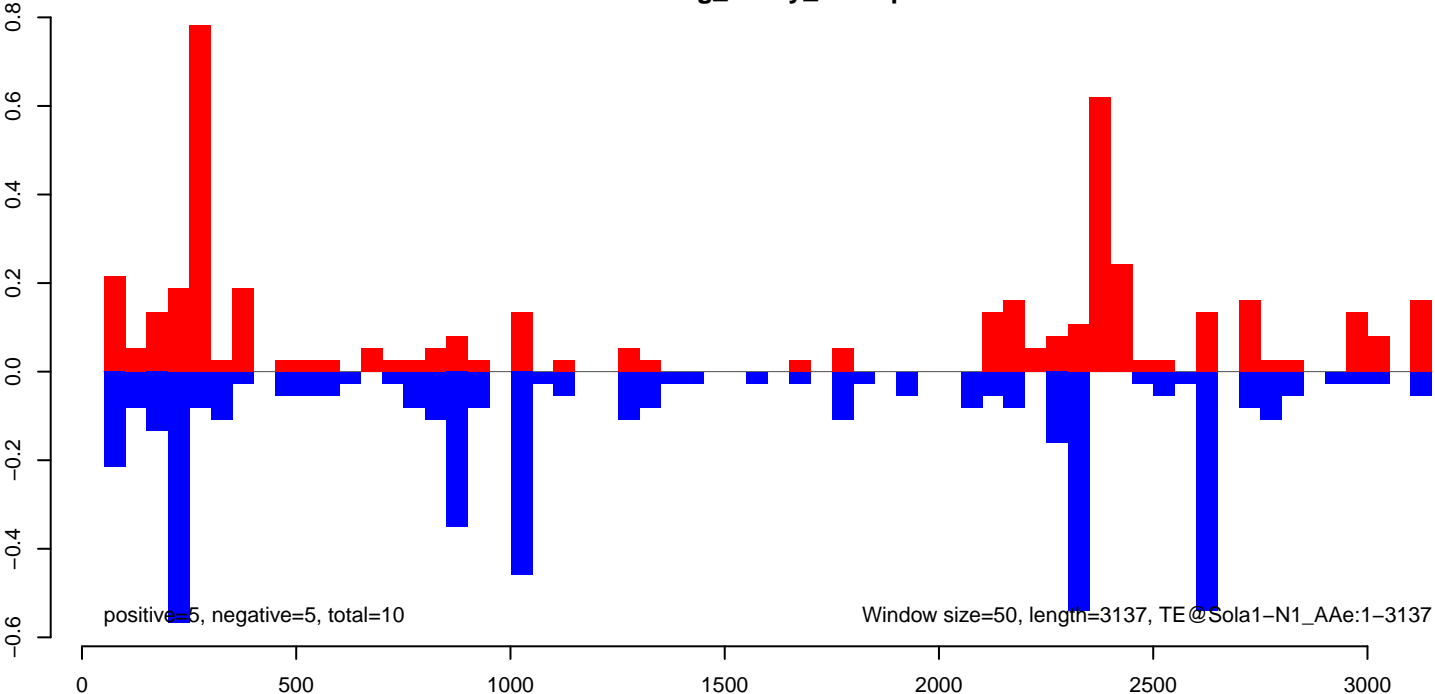

AeAeg_Ovary_GH.18_23.rep

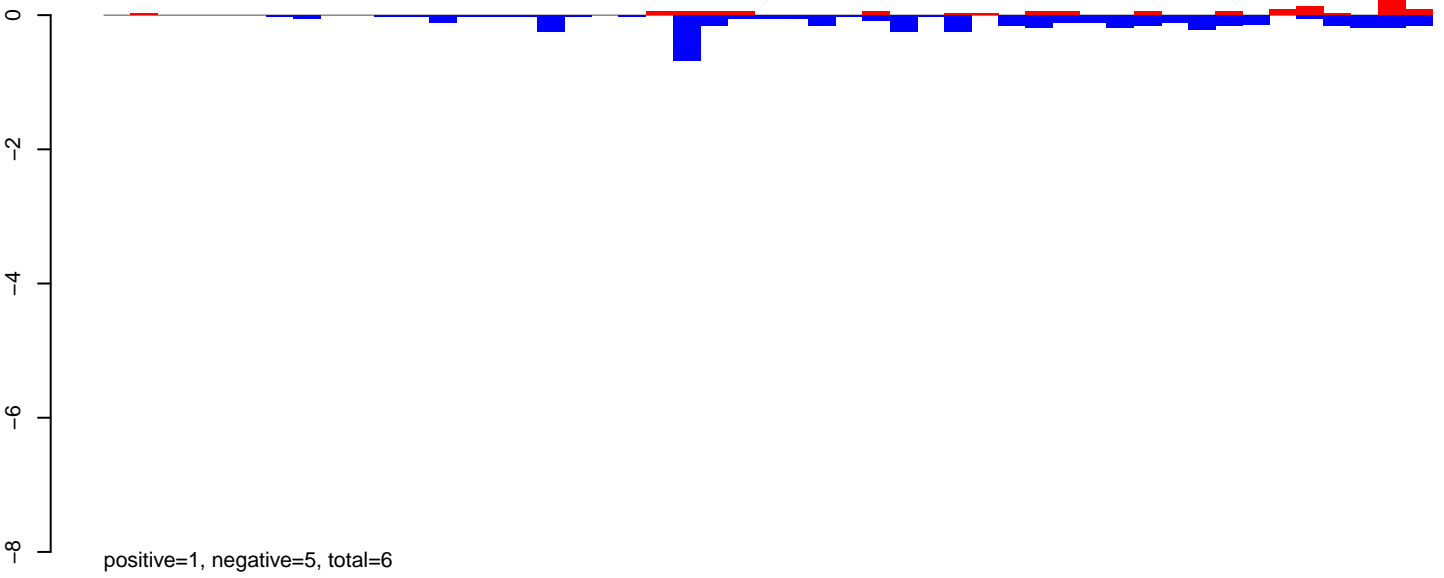

AeAeg_Ovary_GH.24_35.rep

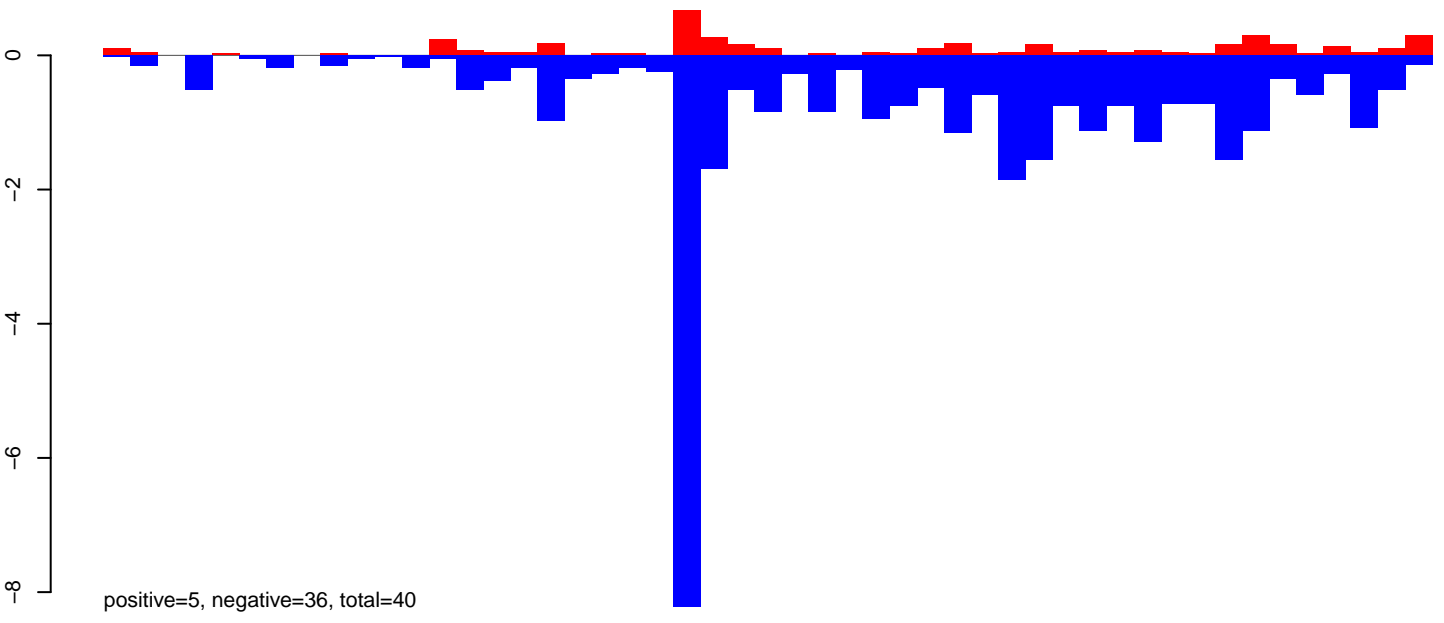

AeAeg_Ovary_GH.rep

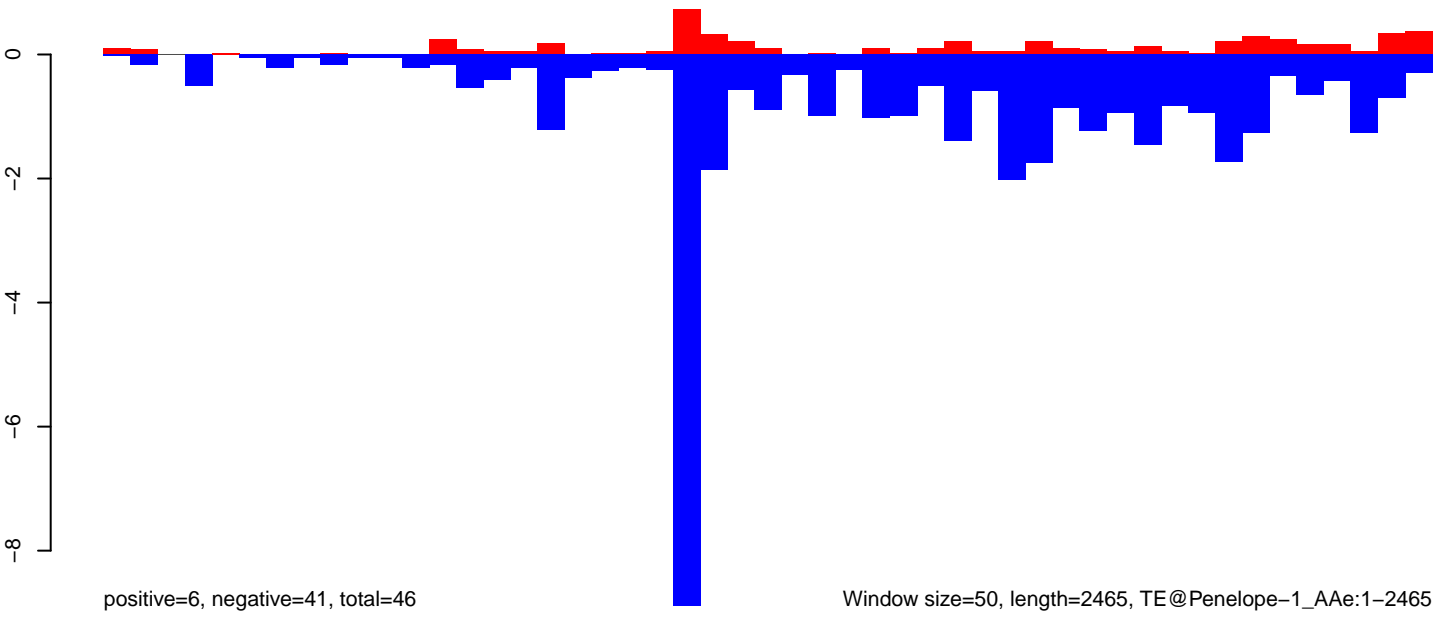

AeAeg_Ovary_GH.18_23.rep

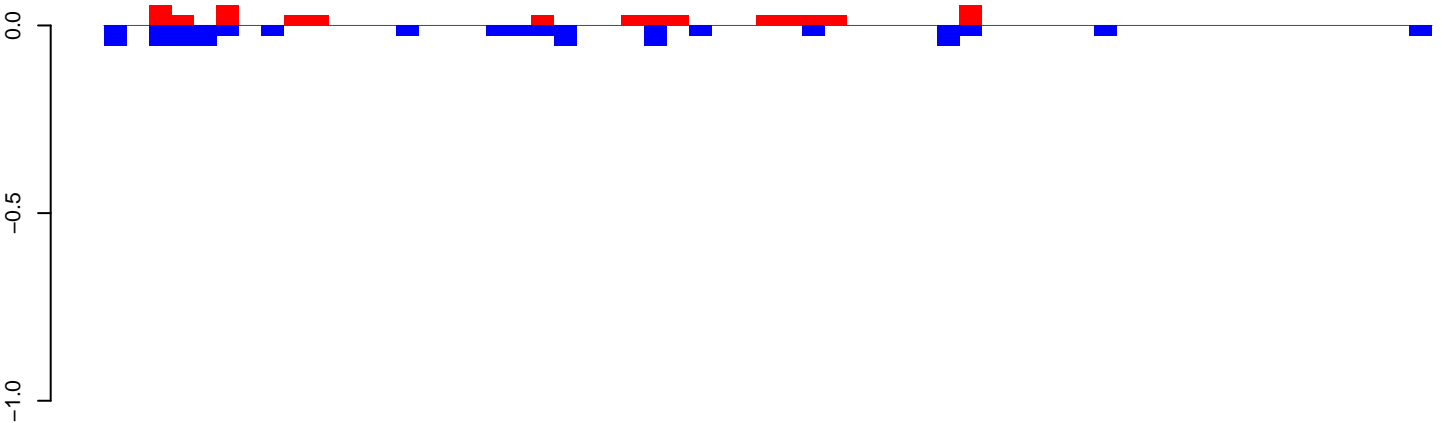

positive=0, negative=1, total=1

AeAeg_Ovary_GH.24_35.rep

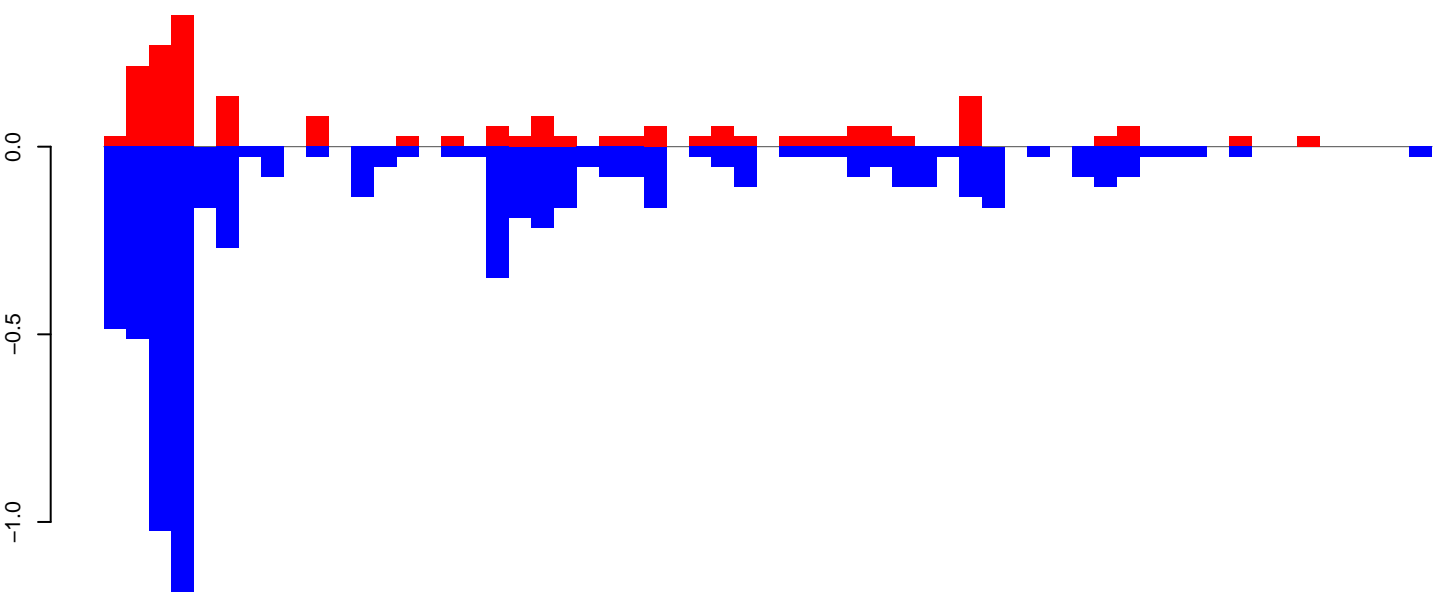

positive=2, negative=7, total=9

AeAeg_Ovary_GH.rep

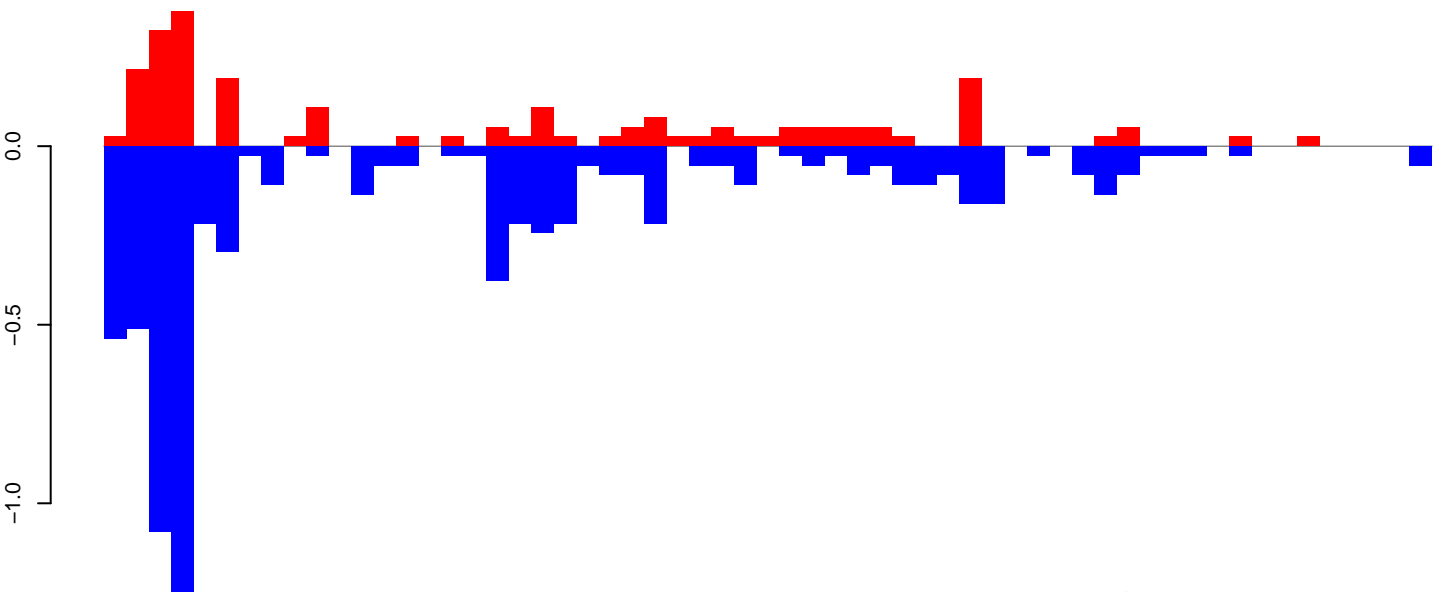

positive=2, negative=7, total=10

Window size=50, length=2954, TE@Gypsy-230_AA-LTR-I:1-2954

0 500 1000 1500 2000 2500 3000

AeAeg_Ovary_GH.18_23.rep

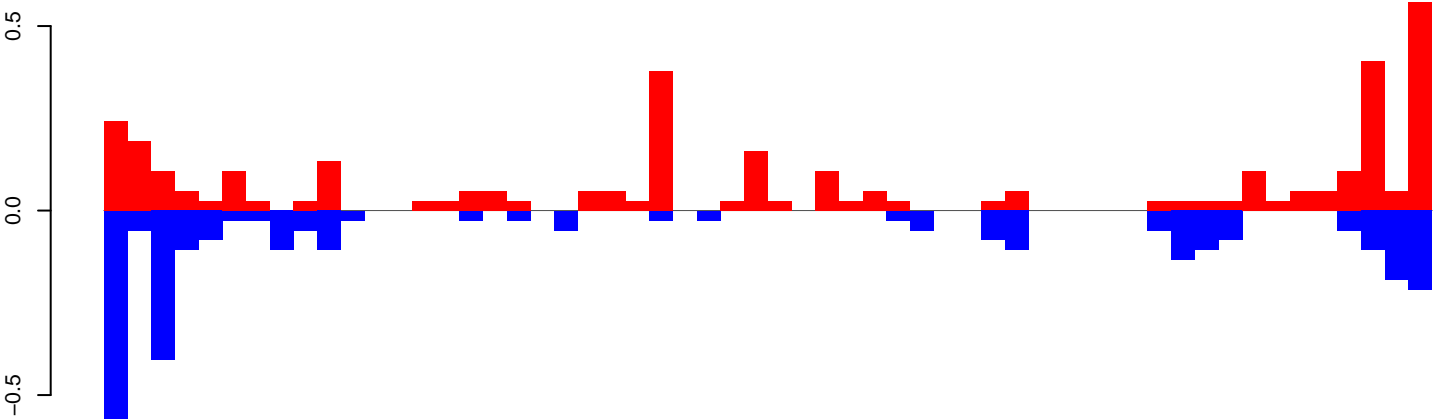

positive=4, negative=3, total=7

AeAeg_Ovary_GH.24_35.rep

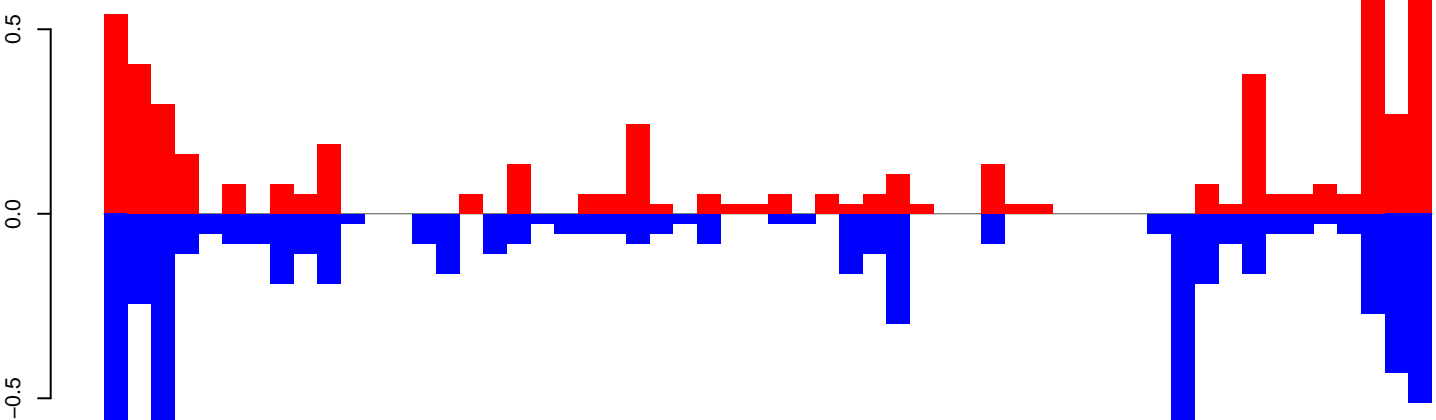

positive=6, negative=7, total=13

AeAeg_Ovary_GH.rep

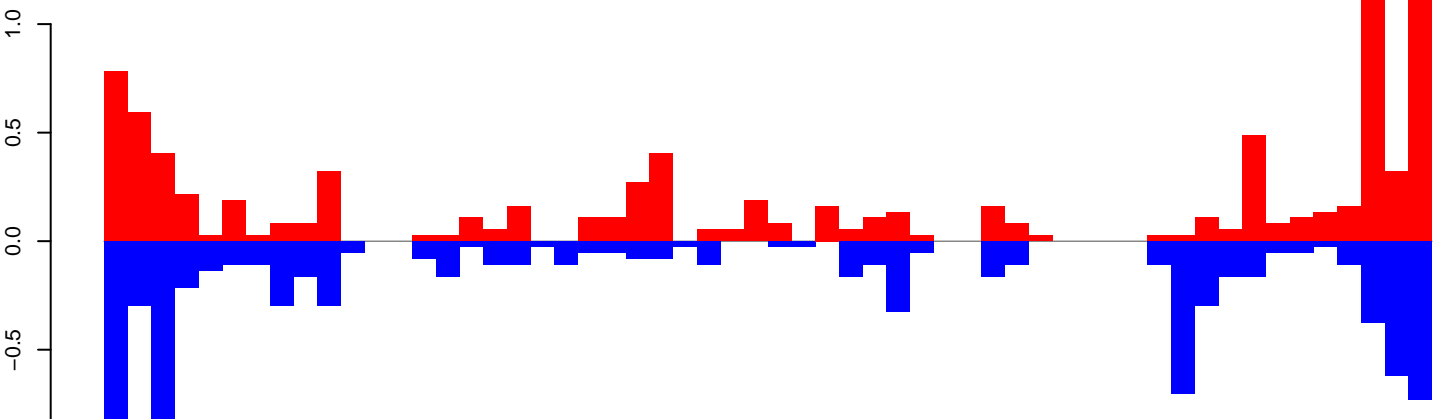

positive=10, negative=10, total=21

Window size=50, length=2824, TE@DNA-5_AAe:1-2824

AeAeg_Ovary_GH.18_23.rep

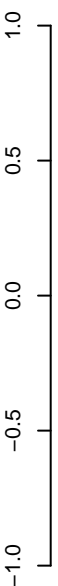

positive=1, negative=2, total=3

AeAeg_Ovary_GH.24_35.rep

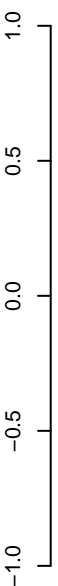

positive=9, negative=12, total=20

AeAeg_Ovary_GH.rep

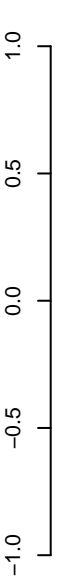

positive=10, negative=13, total=23

Window size=50, length=2415, TE@CR1-121_Ae:1-2415

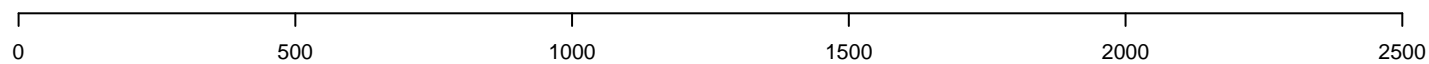

AeAeg_Ovary_GH.18_23.rep

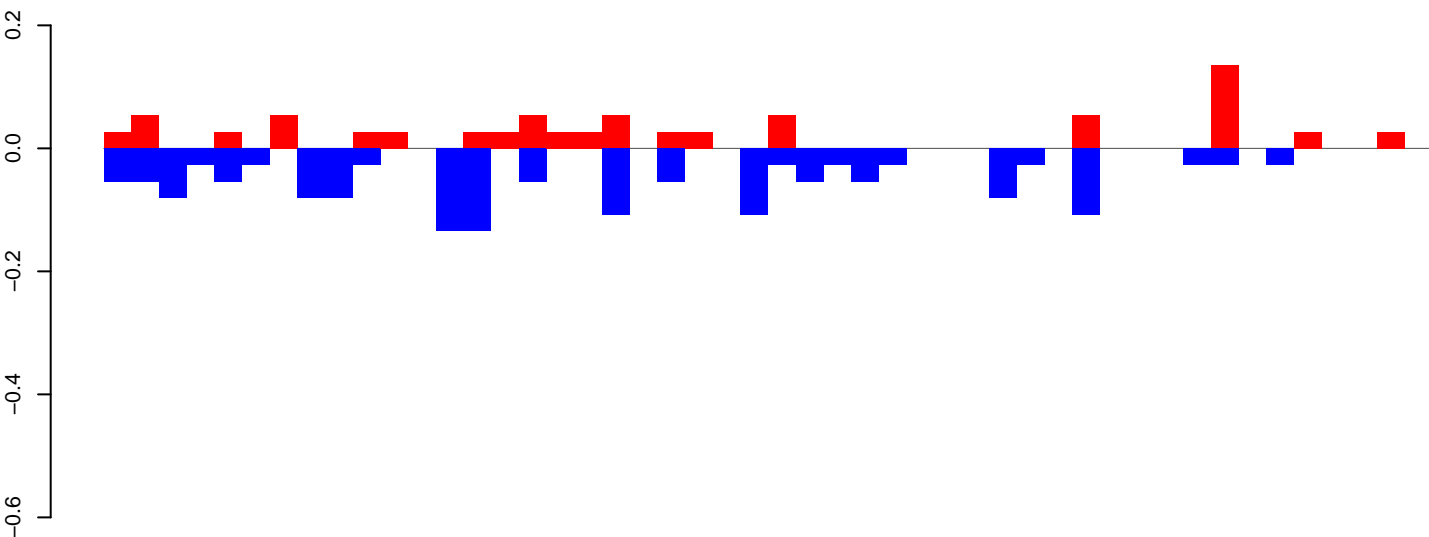

positive=1, negative=2, total=2

AeAeg_Ovary_GH.24_35.rep

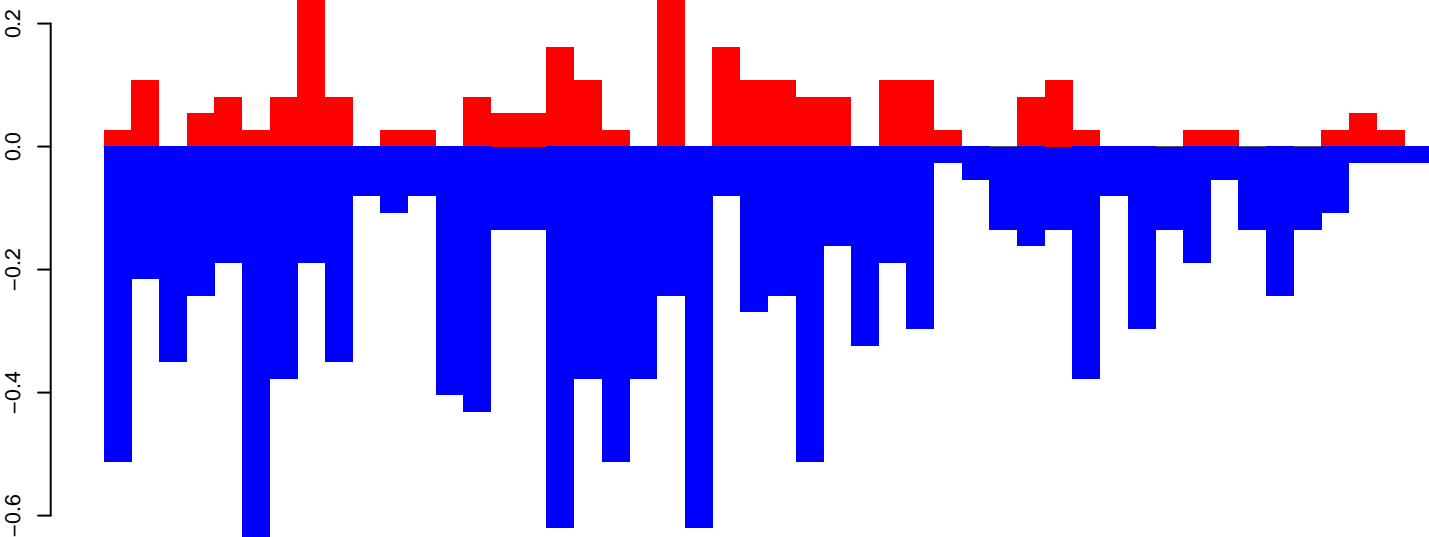

positive=3, negative=12, total=14

AeAeg_Ovary_GH.rep

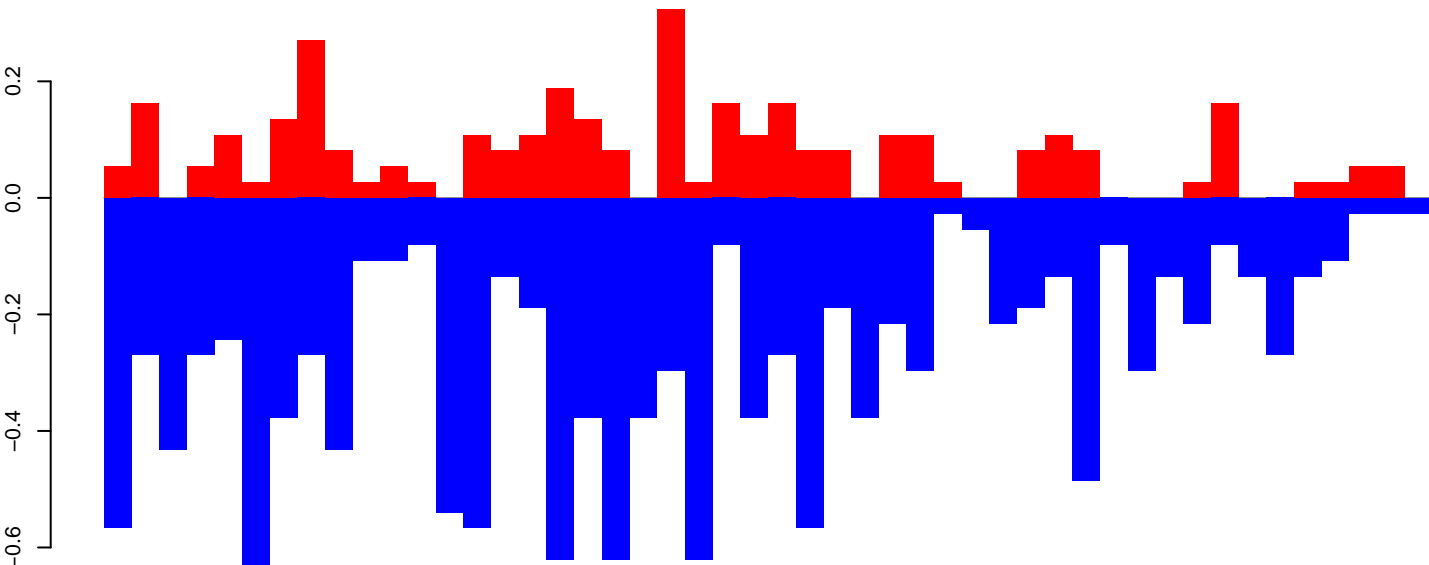

positive=4, negative=13, total=17

Window size=50, length=2410, TE@BEL-186_AA-LTR-I:1-2410

AeAeg_Ovary_GH.18_23.rep

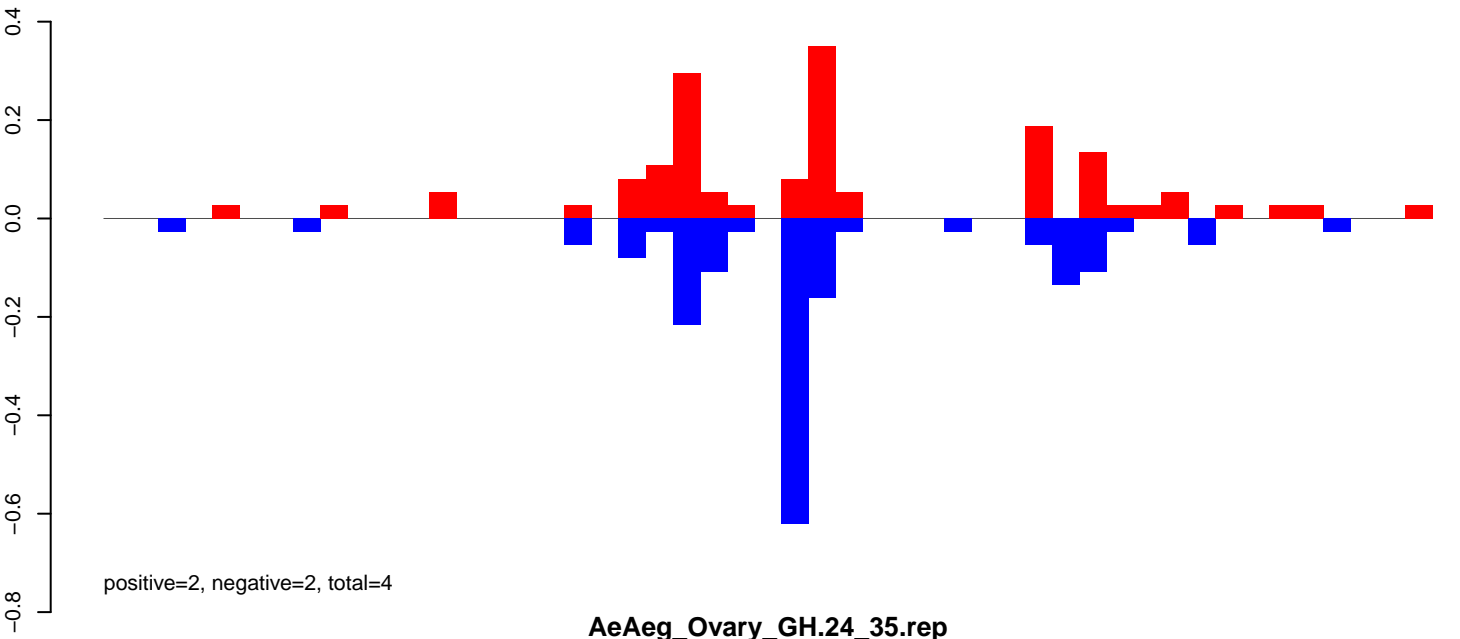

AeAeg_Ovary_GH.24_35.rep

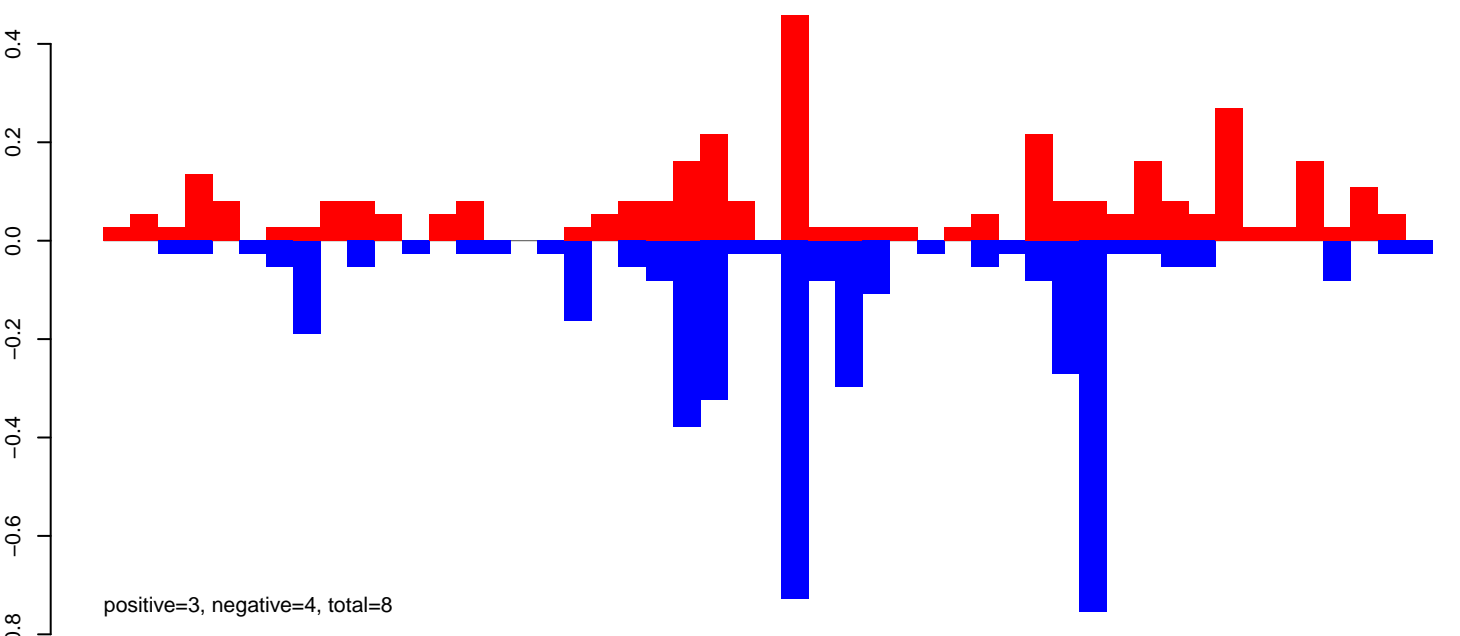

AeAeg_Ovary_GH.rep

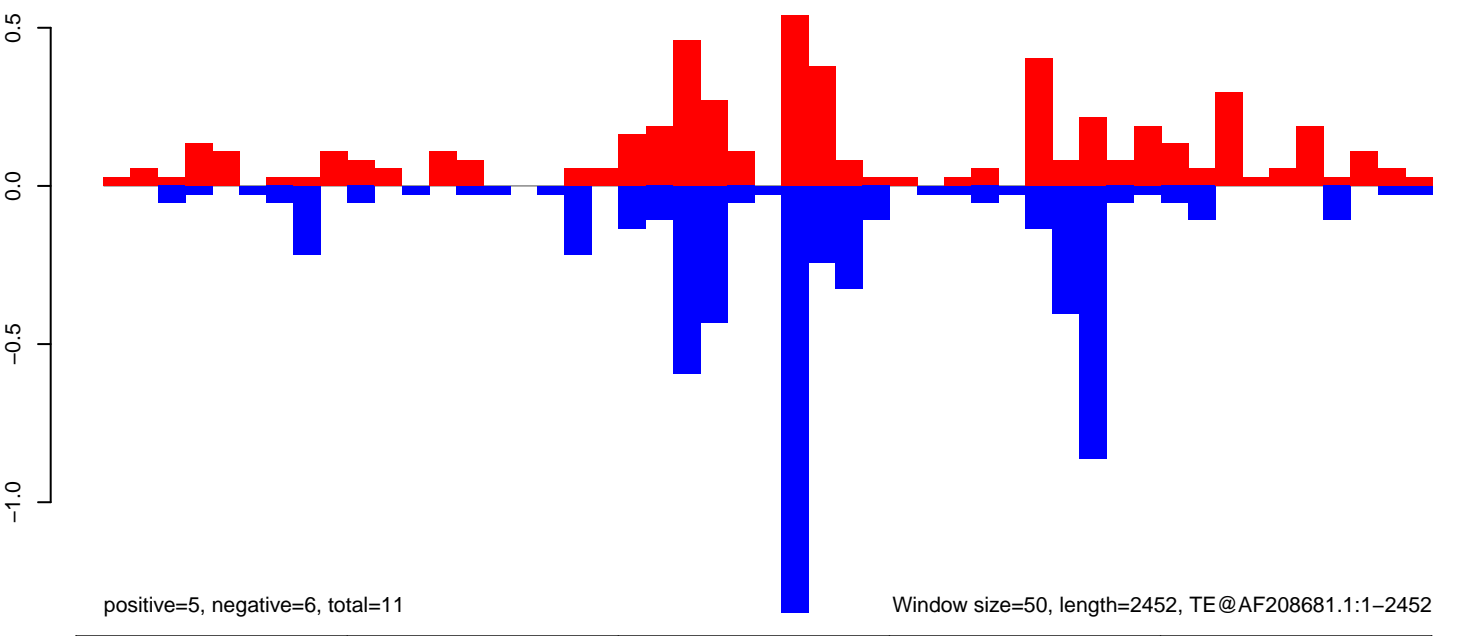

AeAeg_Ovary_GH.18_23.rep

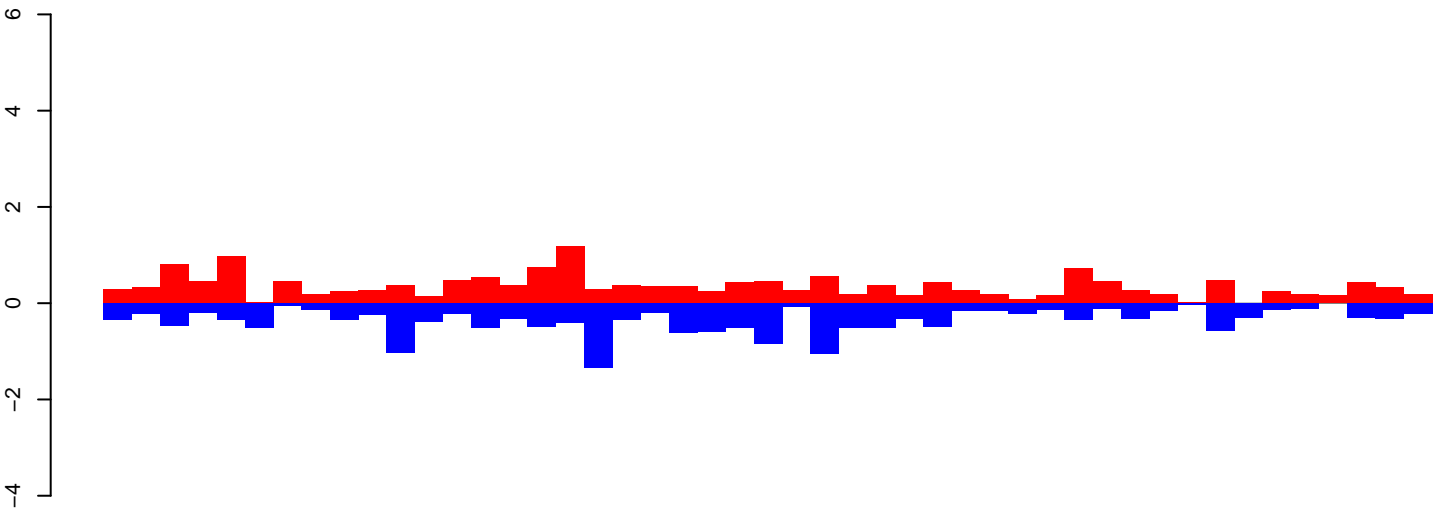

positive=17, negative=17, total=34

AeAeg_Ovary_GH.24_35.rep

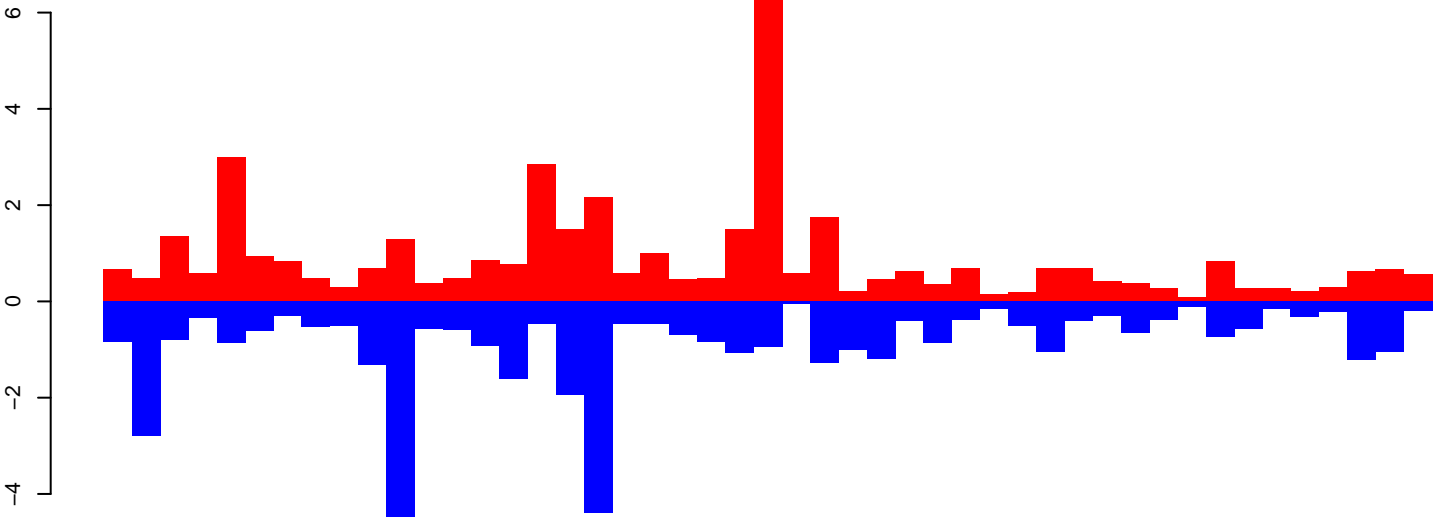

positive=43, negative=43, total=86

AeAeg_Ovary_GH.rep

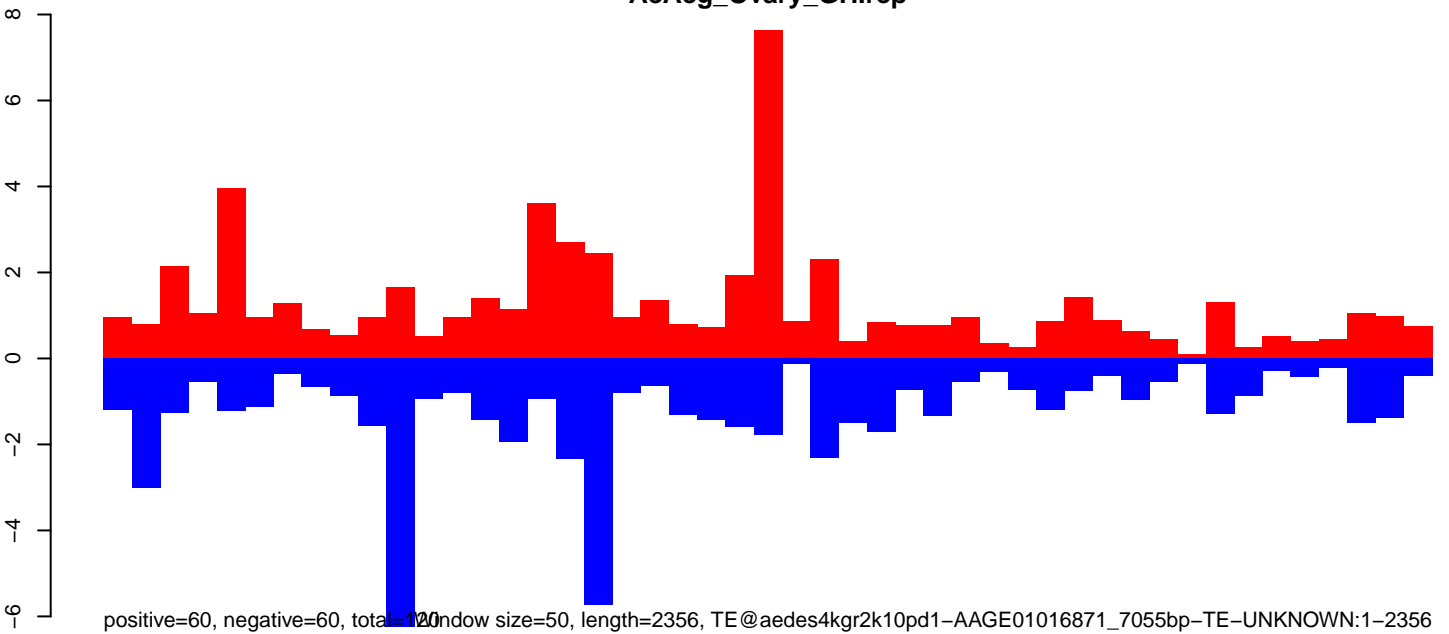

positive=60, negative=60, total=120 window size=50, length=2356, TE@aedes4kgr2k10pd1-AAGE01016871_7055bp-TE-UNKNOWN:1-2356

AeAeg_Ovary_GH.18_23.rep

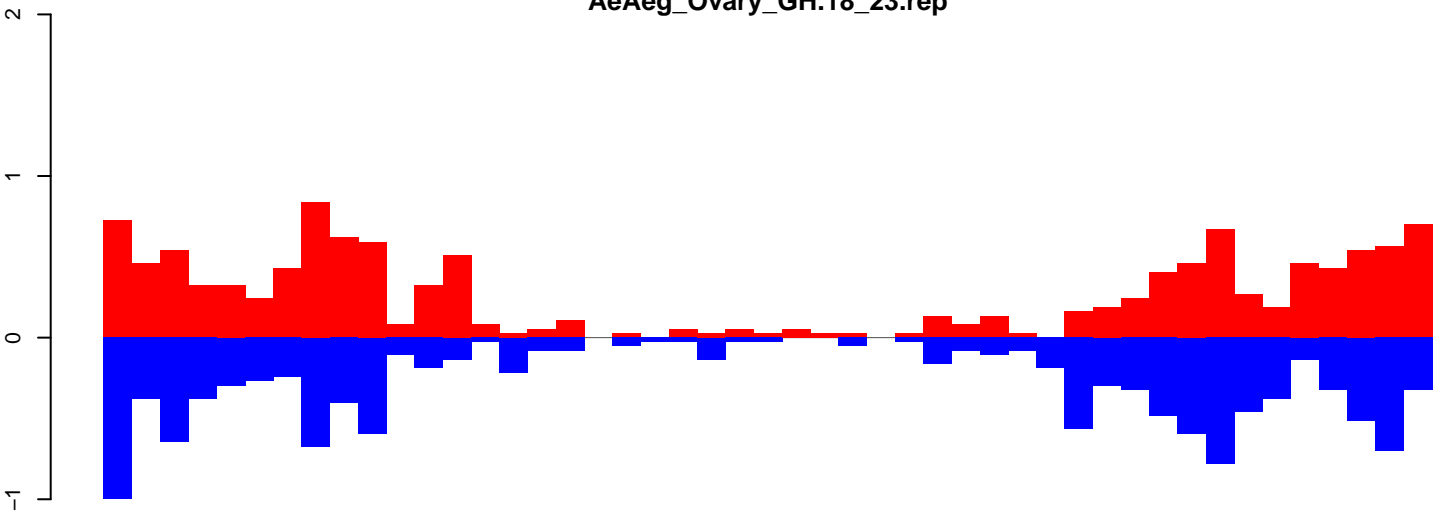

positive=13, negative=13, total=26

AeAeg_Ovary_GH.24_35.rep

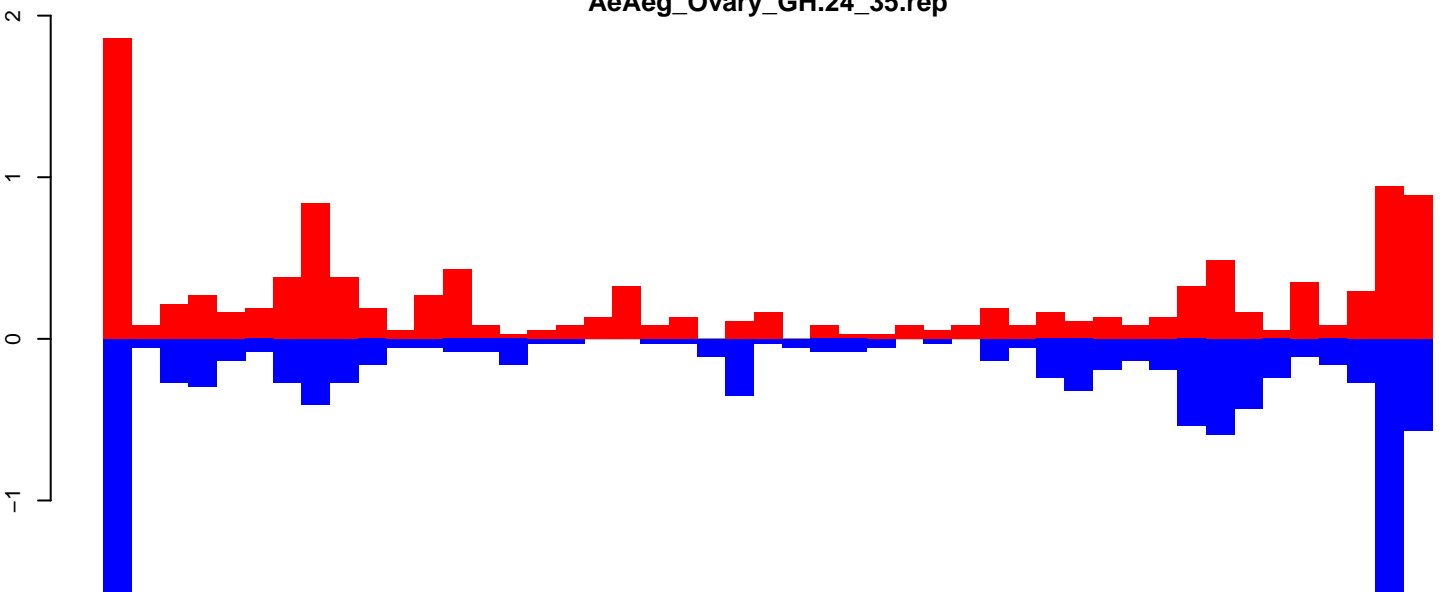

positive=12, negative=11, total=24

AeAeg_Ovary_GH.rep

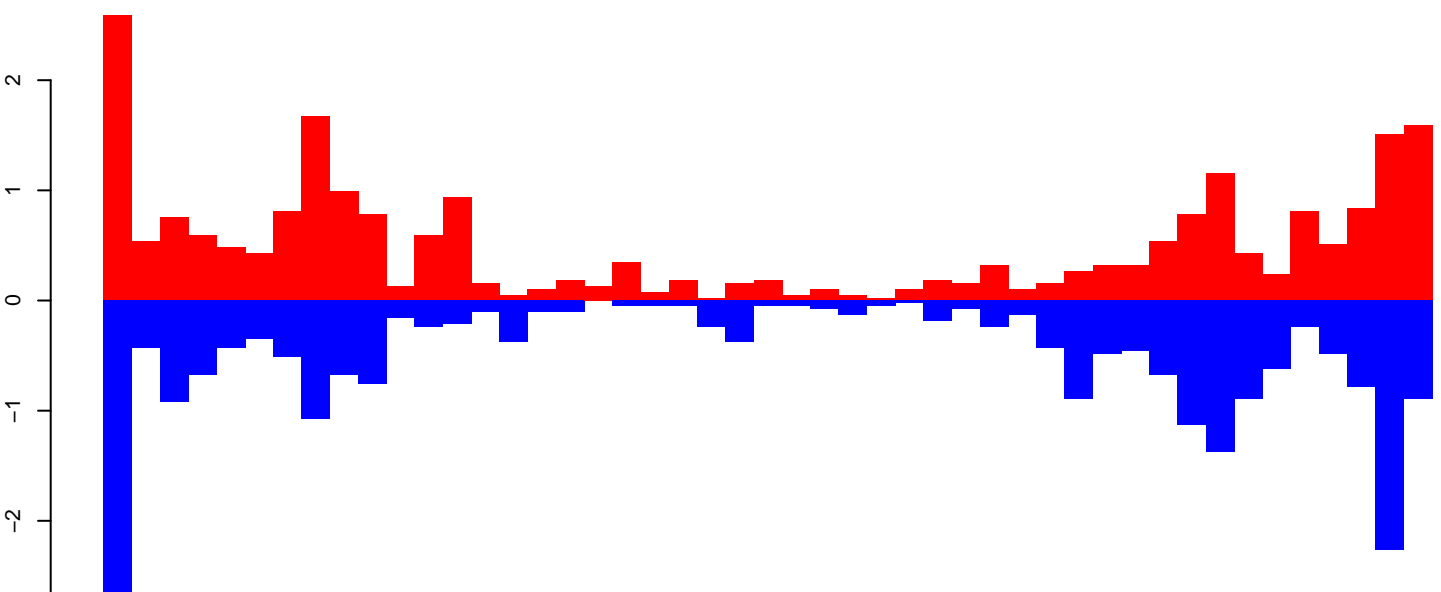

positive=25, negative=24, total=50

Window size=50, length=2360, TE@TF001253-otherMITEs_Ele3b:1-2360

AeAeg_Ovary_GH.18_23.rep

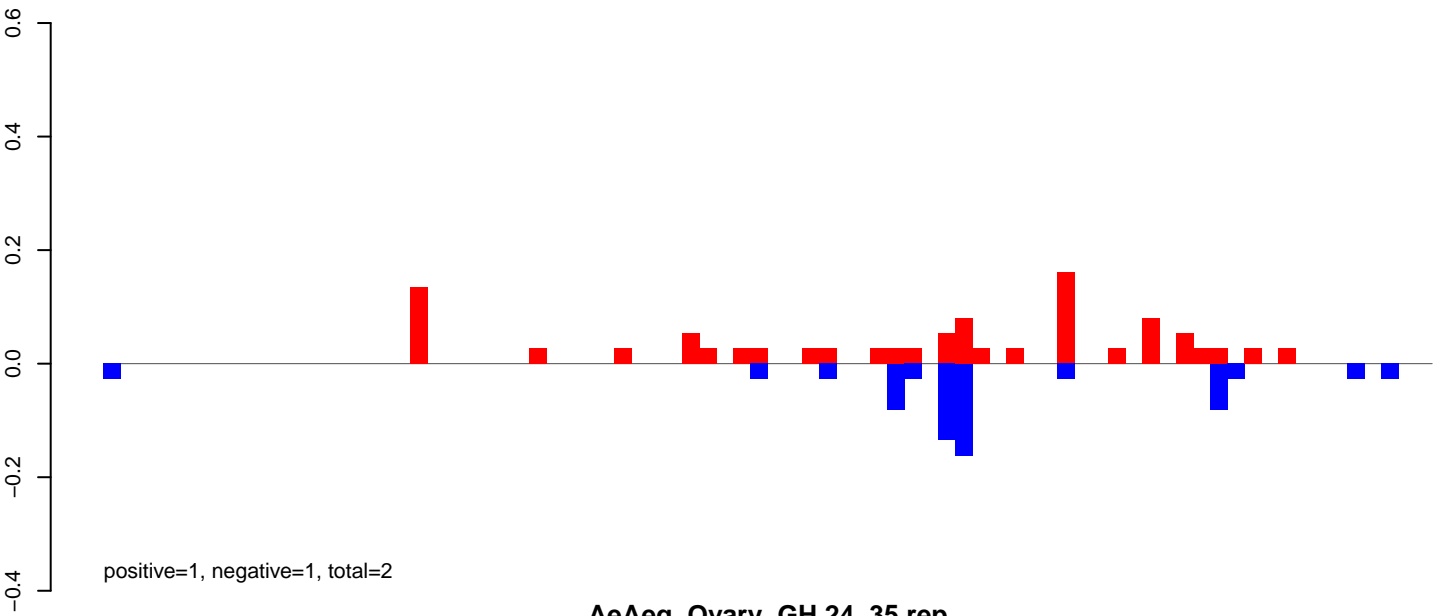

AeAeg_Ovary_GH.24_35.rep

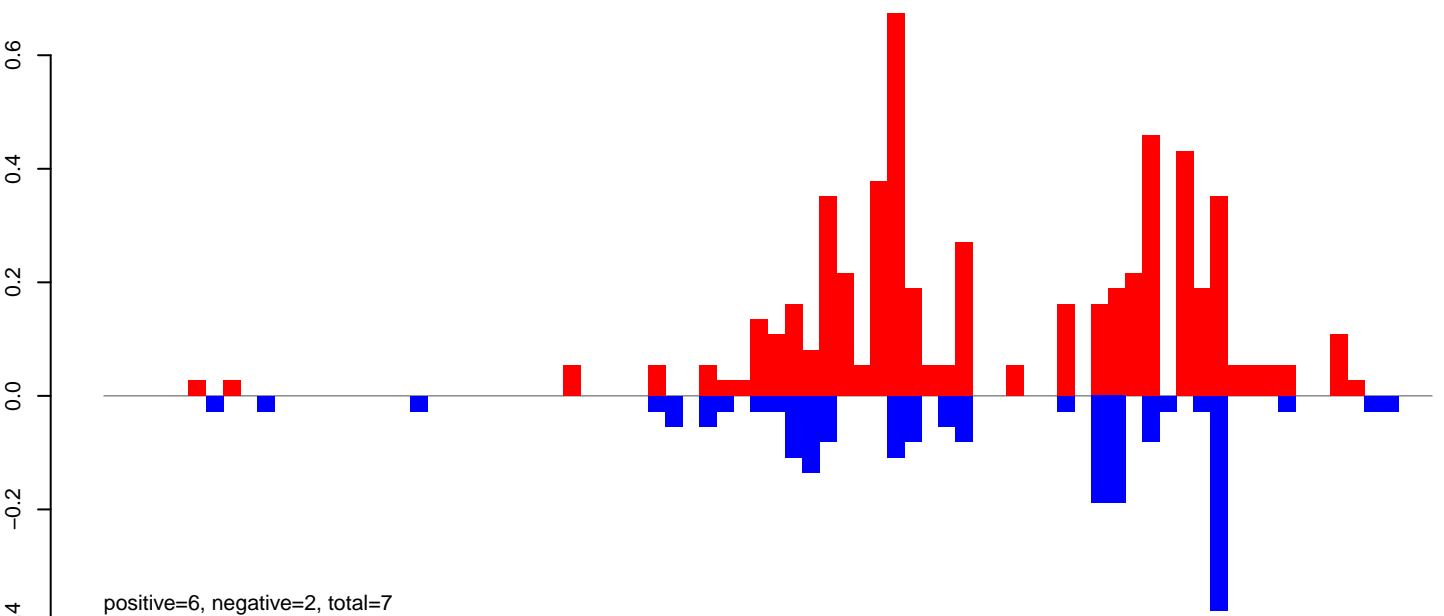

AeAeg_Ovary_GH.rep

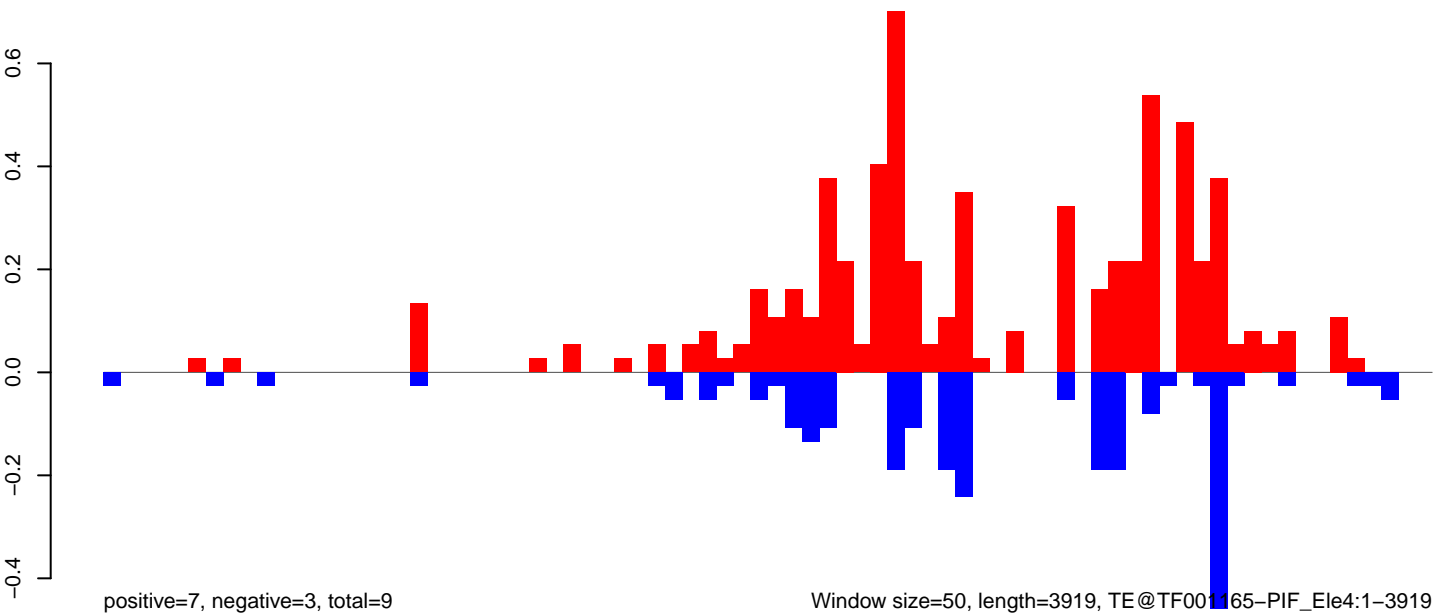

Window size=50, length=3919, TE@TF001165-PIF_Ele4:1-3919

AeAeg_Ovary_GH.18_23.rep

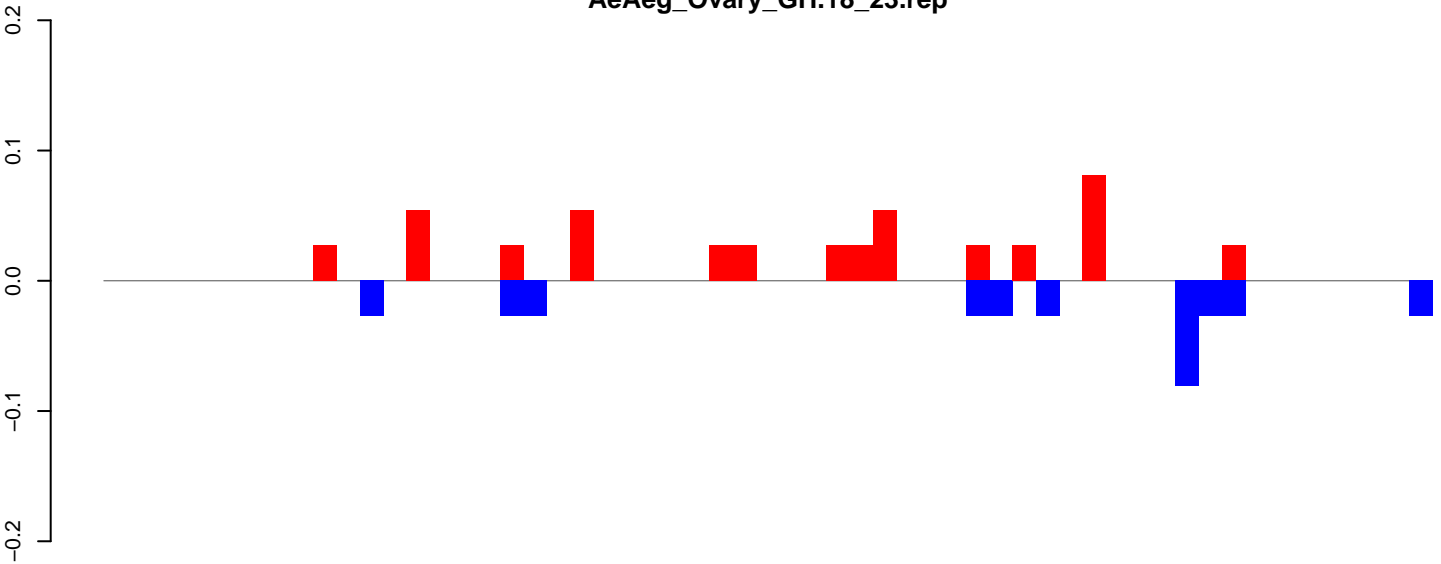

positive=0, negative=0, total=1

AeAeg_Ovary_GH.24_35.rep

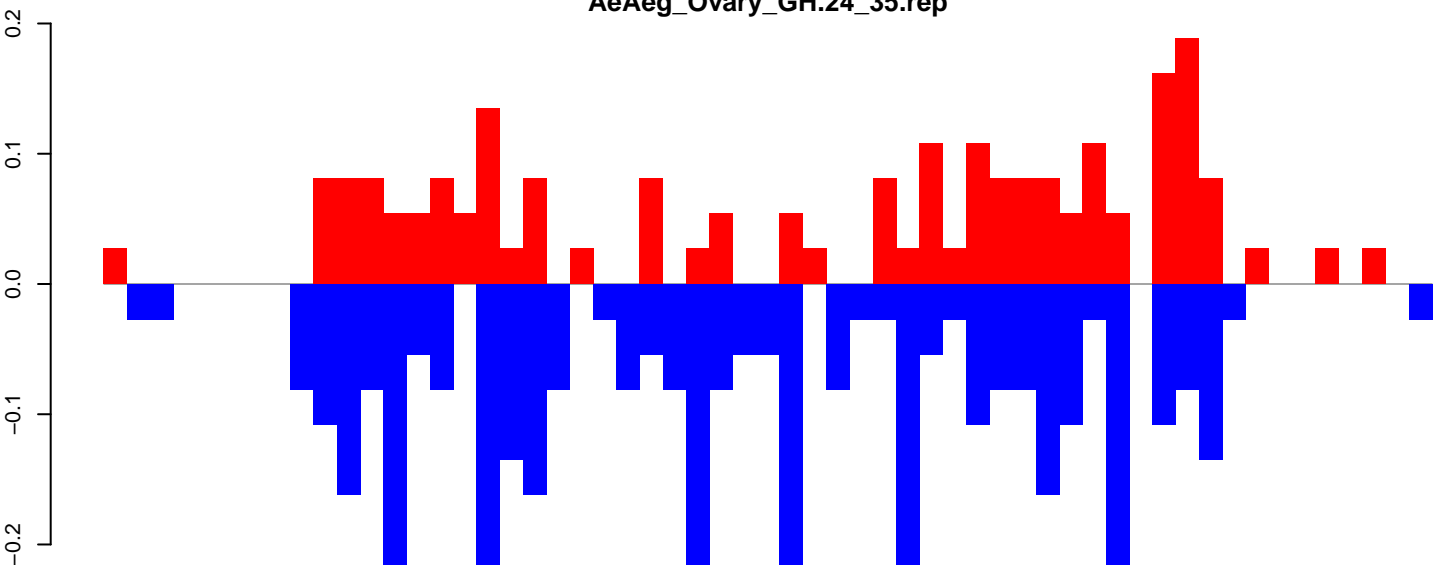

positive=2, negative=4, total=6

AeAeg_Ovary_GH.rep

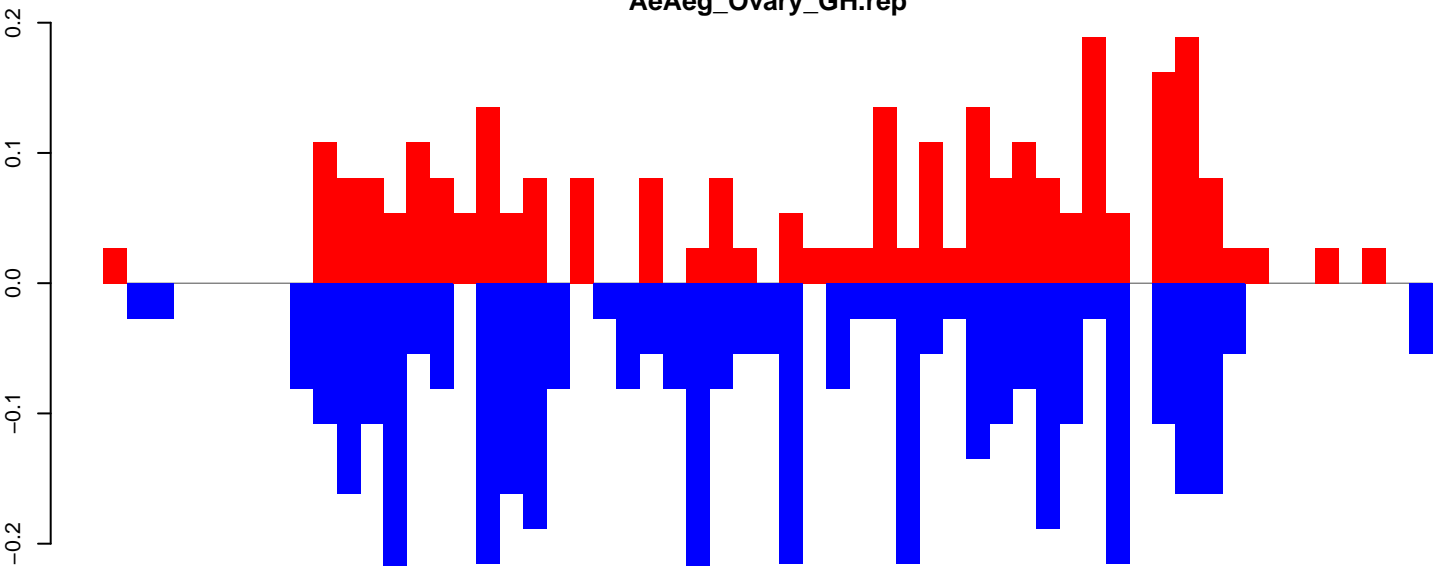

positive=3, negative=4, total=7

Window size=50, length=2869, TE@TF001107-Pogo_Ele15:1-2869

0 500 1000 1500 2000 2500 3000

AeAeg_Ovary_GH.18_23.rep

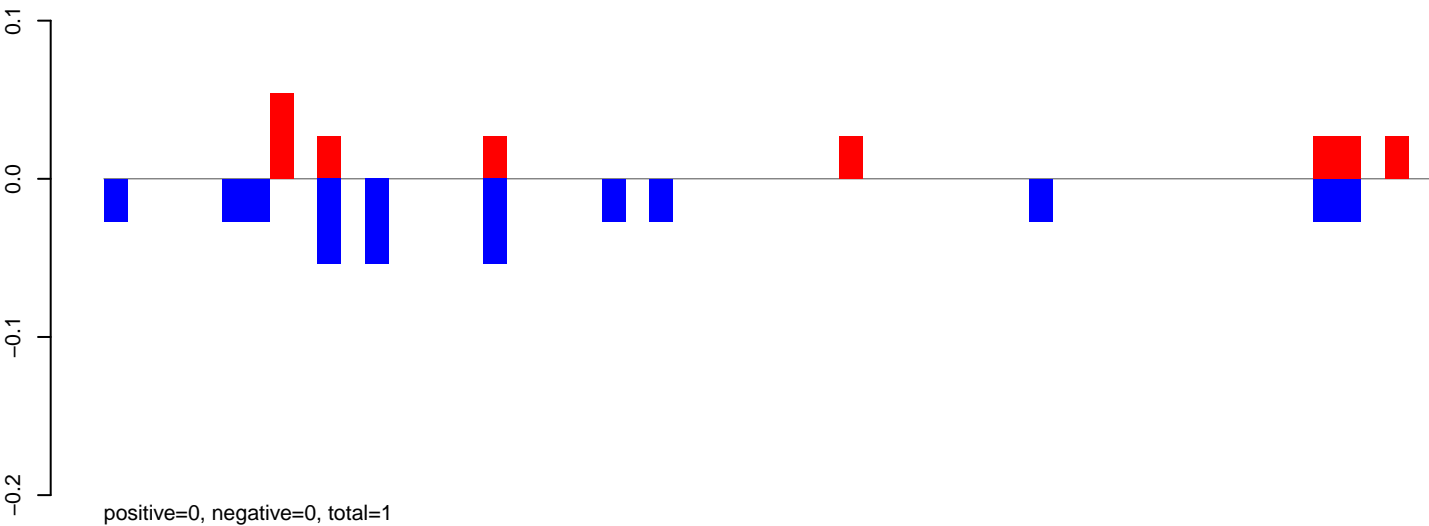

AeAeg_Ovary_GH.24_35.rep

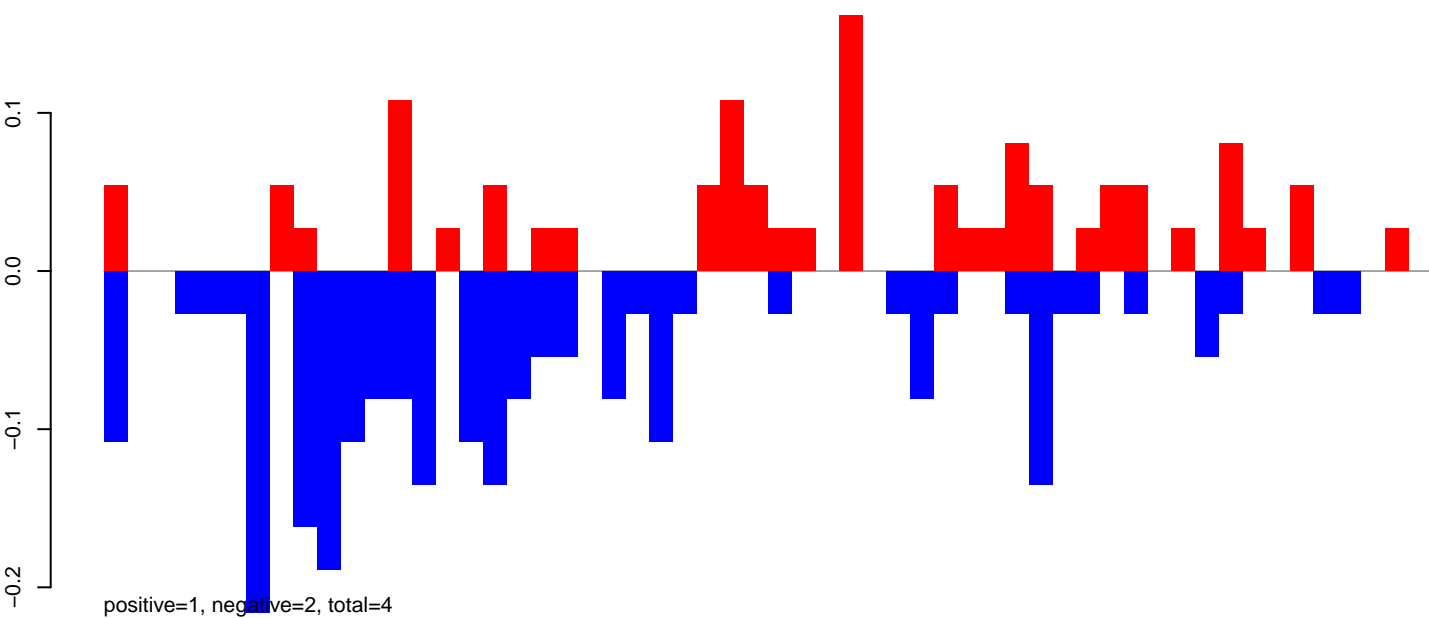

AeAeg_Ovary_GH.rep

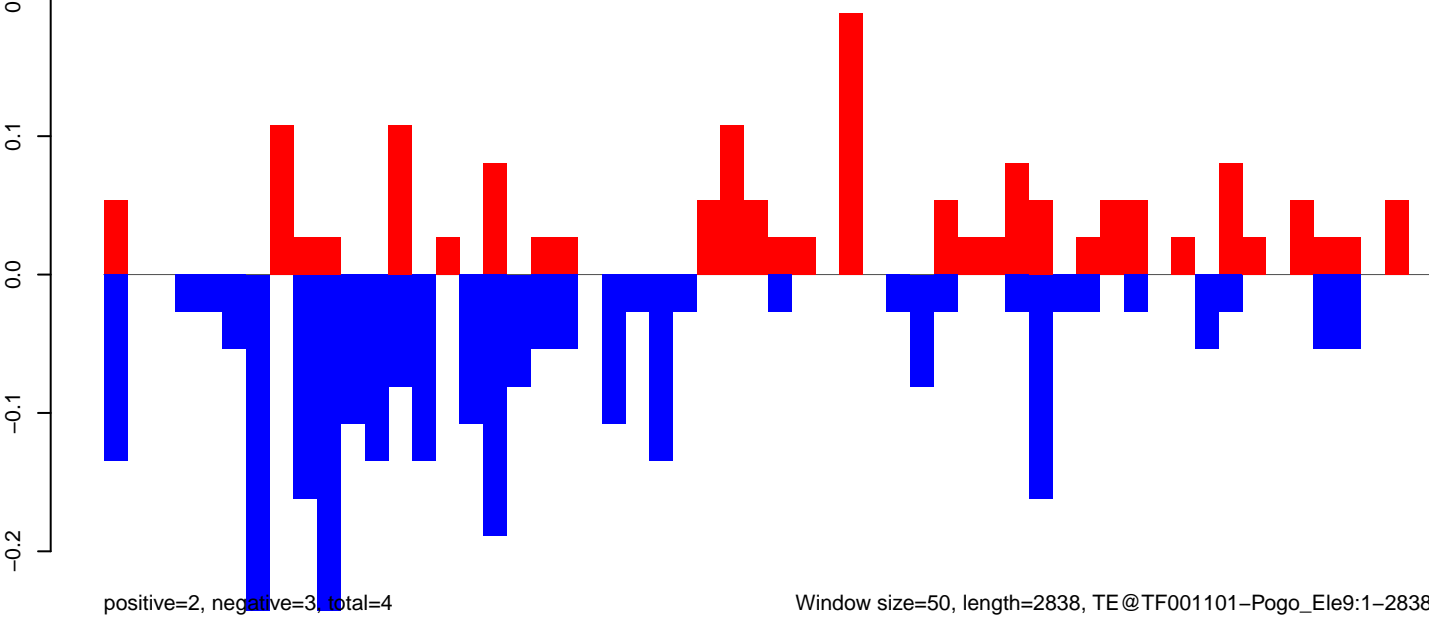

AeAeg_Ovary_GH.18_23.rep

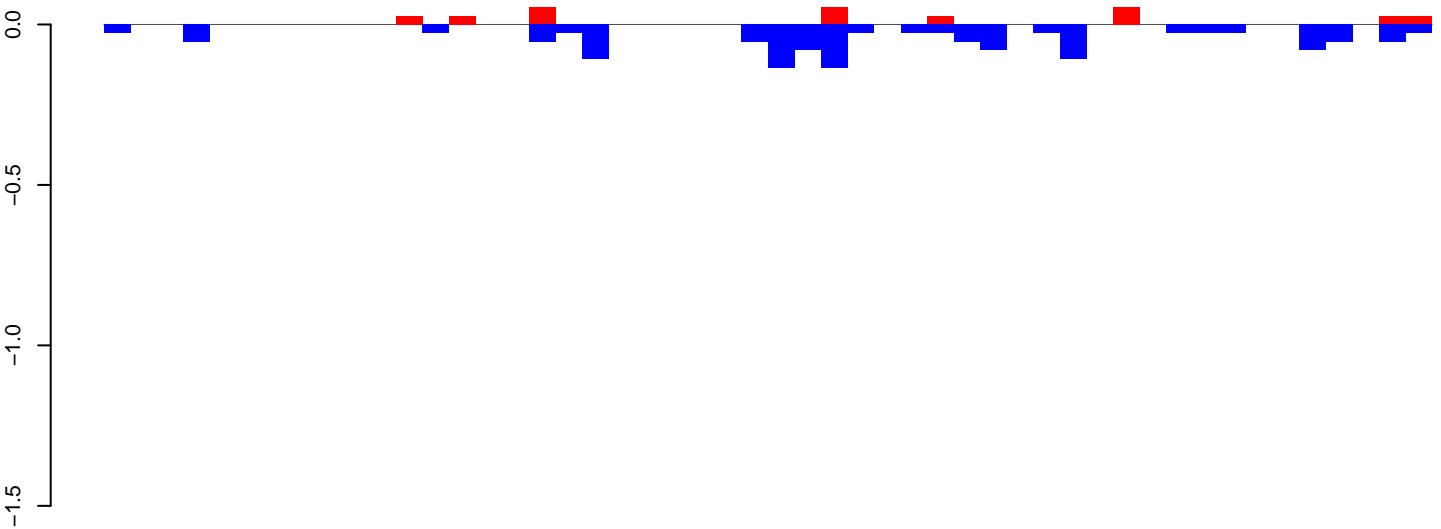

positive=0, negative=1, total=2

AeAeg_Ovary_GH.24_35.rep

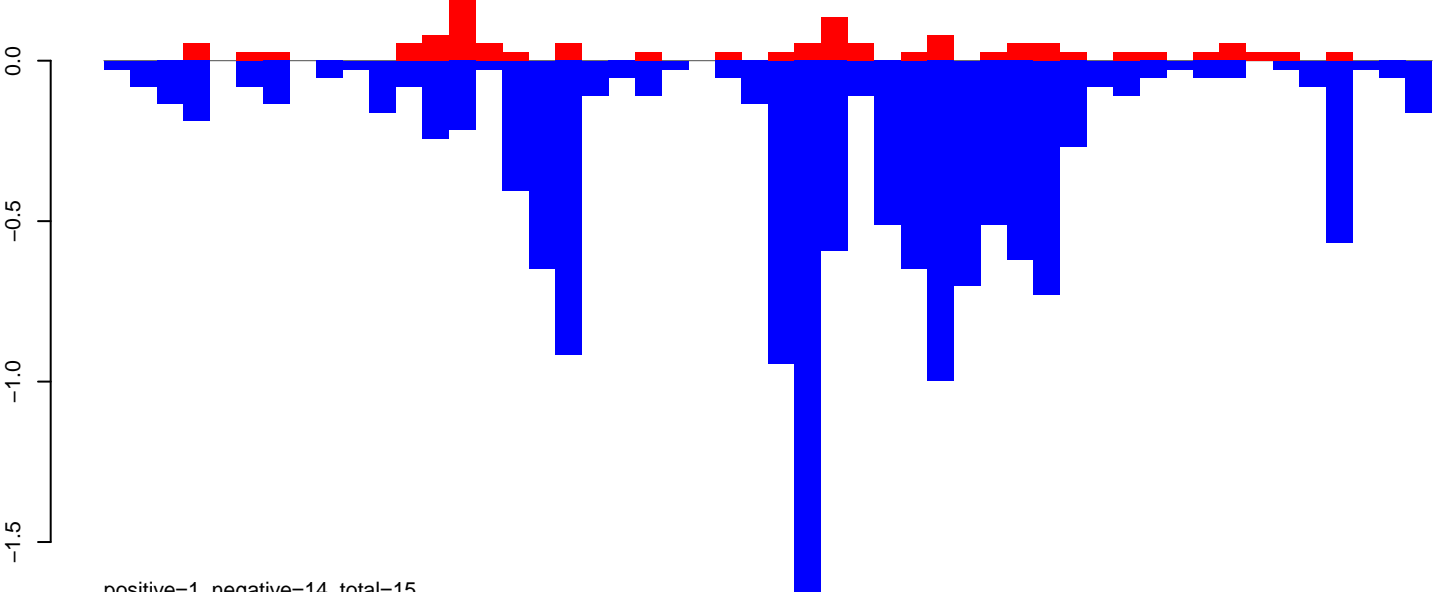

positive=1, negative=14, total=15

AeAeg_Ovary_GH.rep

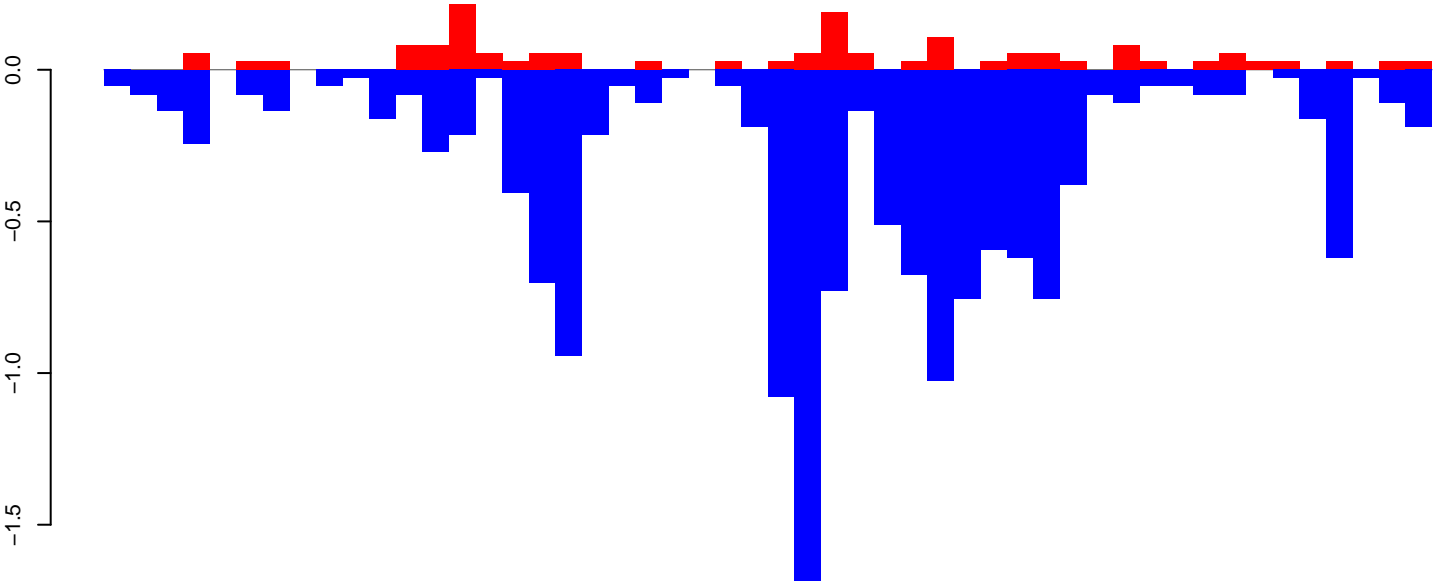

positive=2, negative=15, total=17

Window size=50, length=2521, TE@TF000206-Jockey_Ele6:1-2521

0 500 1000 1500 2000 2500

AeAeg_Ovary_GH.18_23.rep

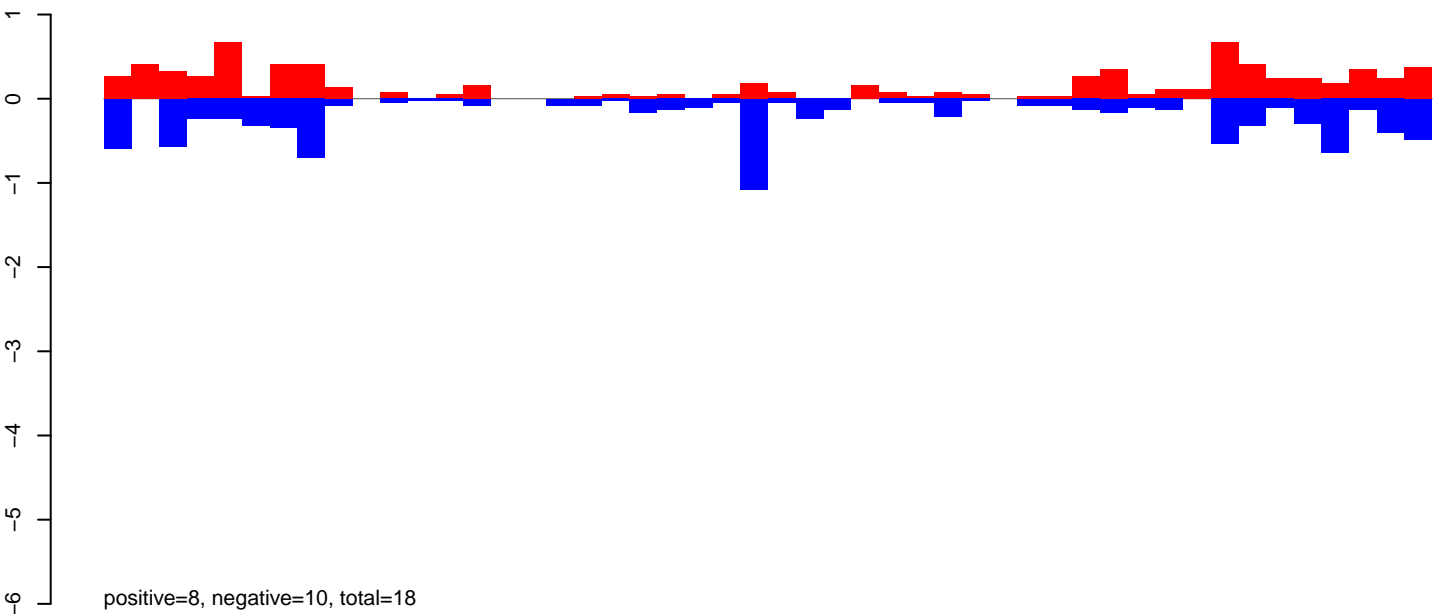

AeAeg_Ovary_GH.24_35.rep

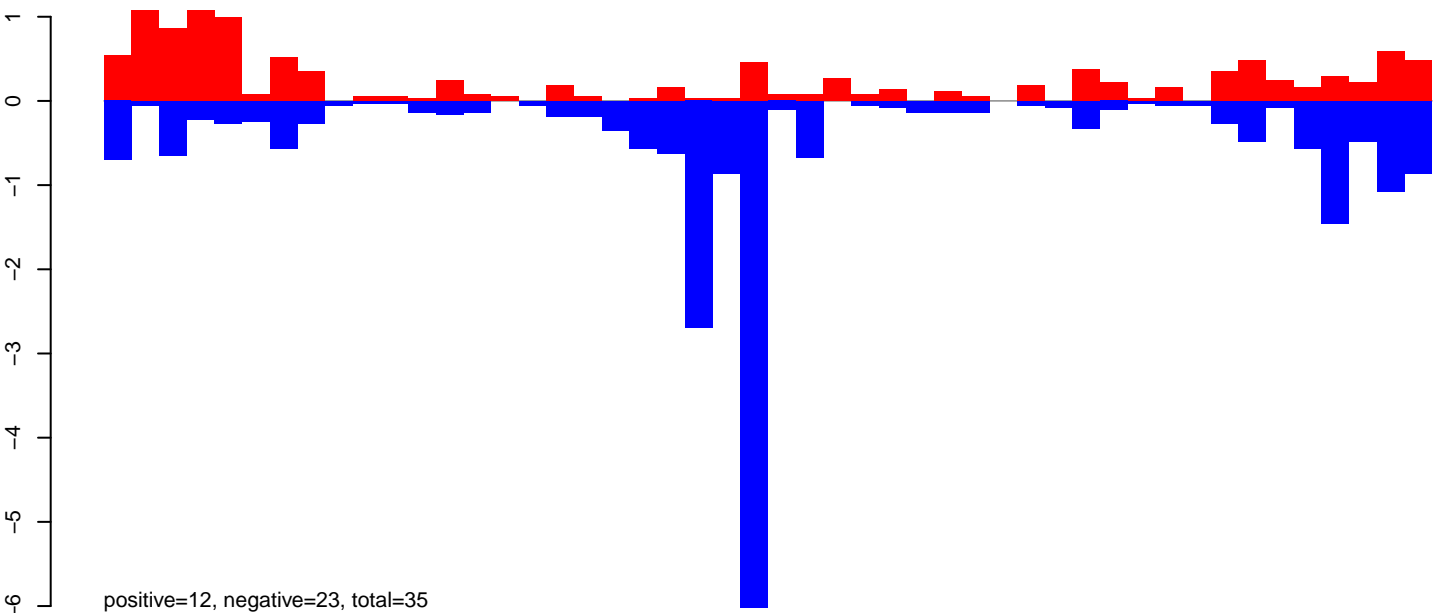

AeAeg_Ovary_GH.rep

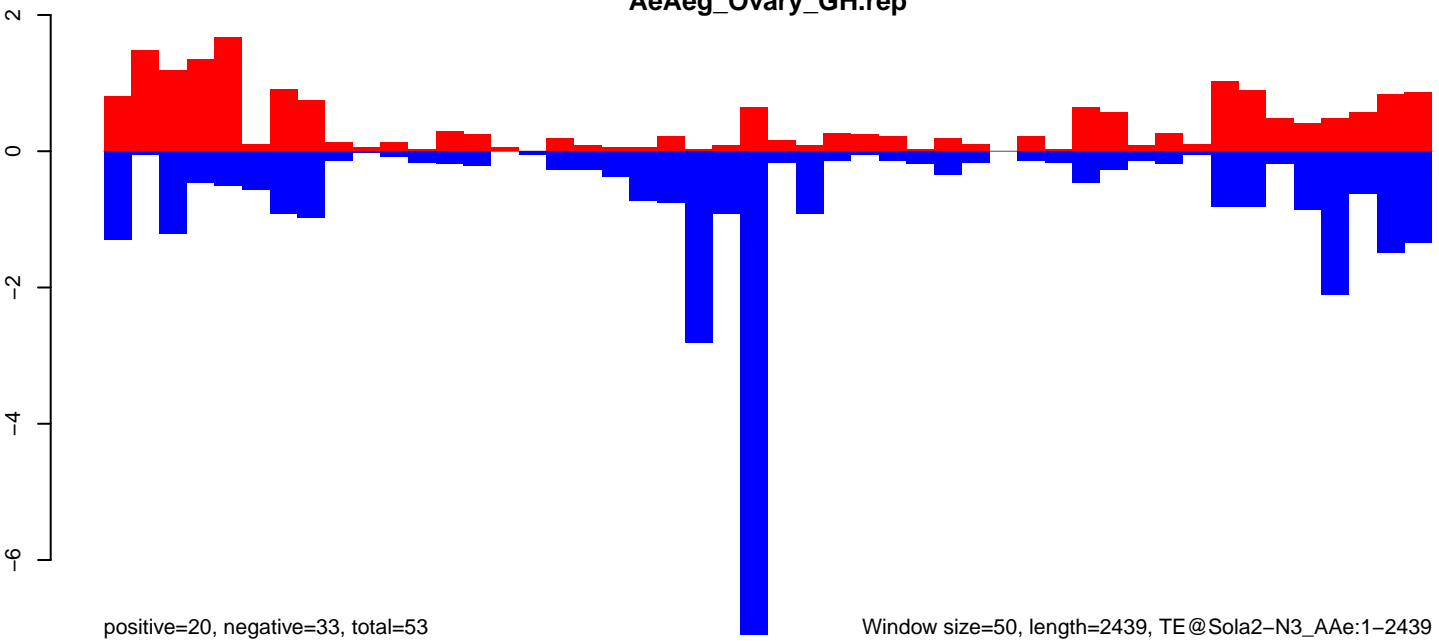

AeAeg_Ovary_GH.18_23.rep

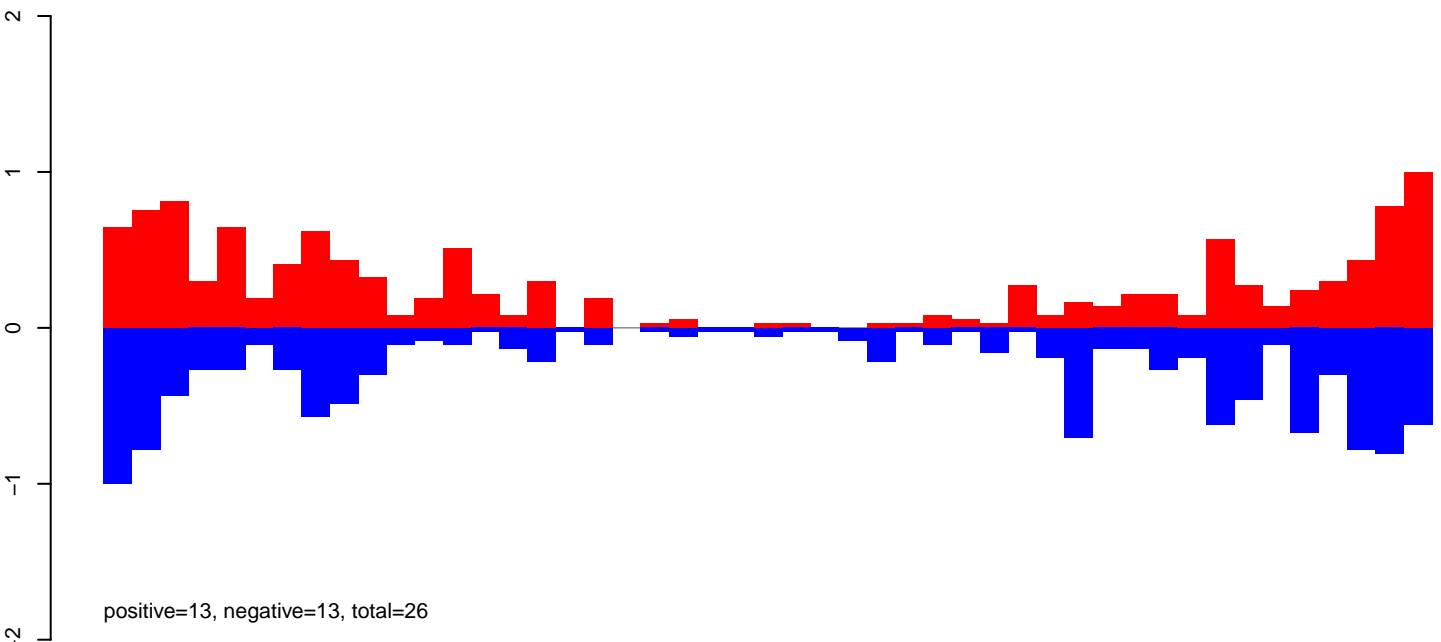

AeAeg_Ovary_GH.24_35.rep

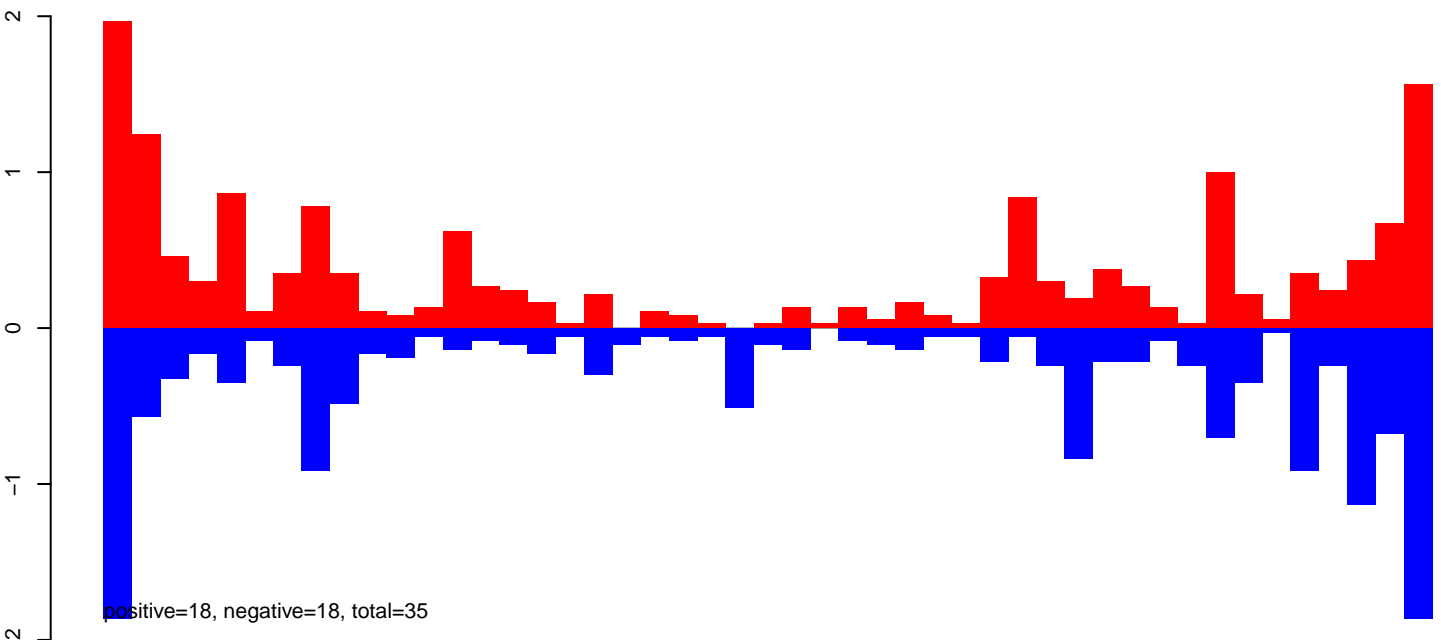

AeAeg_Ovary_GH.rep

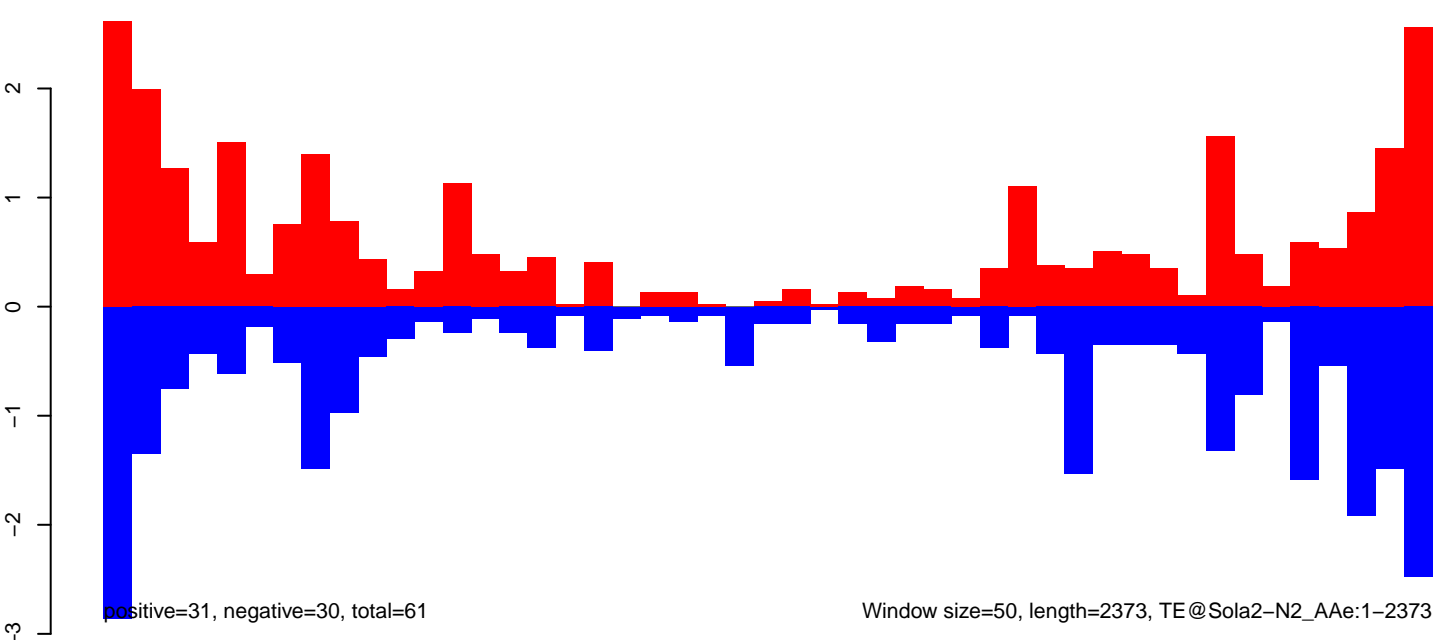

Window size=50, length=2373, TE@Sola2-N2_AAe:1-2373

AeAeg_Ovary_GH.18_23.rep

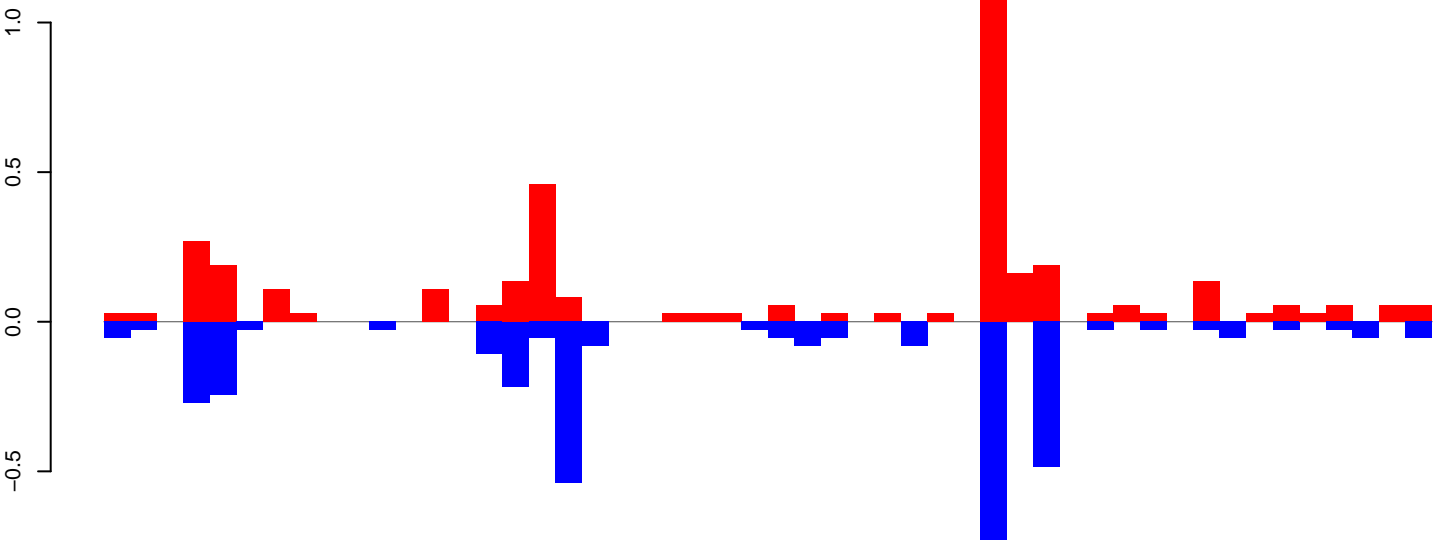

positive=4, negative=4, total=7

AeAeg_Ovary_GH.24_35.rep

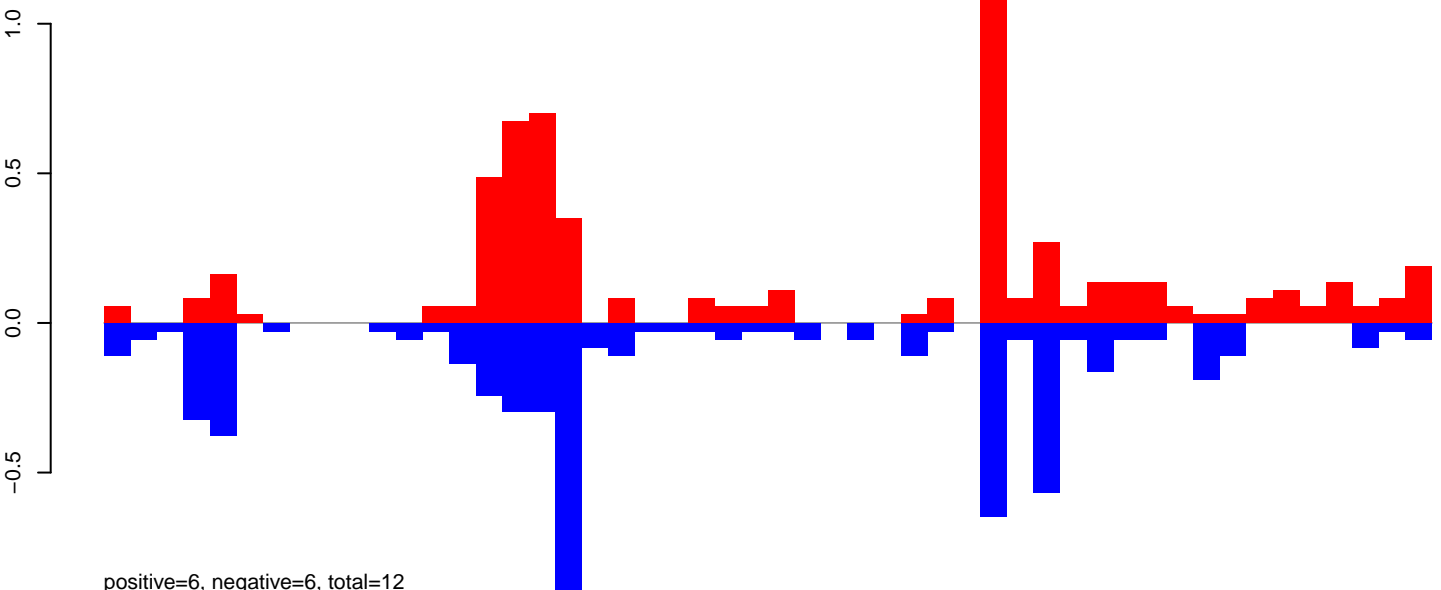

positive=6, negative=6, total=12

AeAeg_Ovary_GH.rep

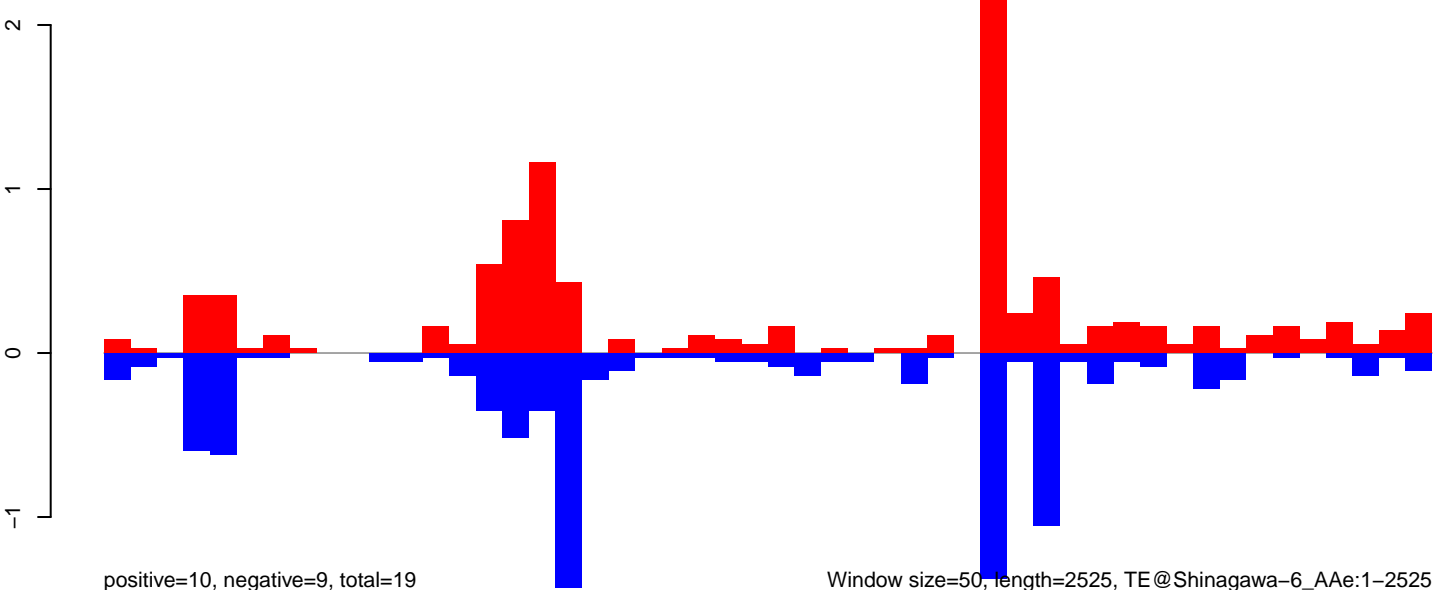

positive=10, negative=9, total=19

Window size=50, length=2525, TE@Shinagawa-6_Ae:1-2525

0 500 1000 1500 2000 2500

AeAeg_Ovary_GH.18_23.rep

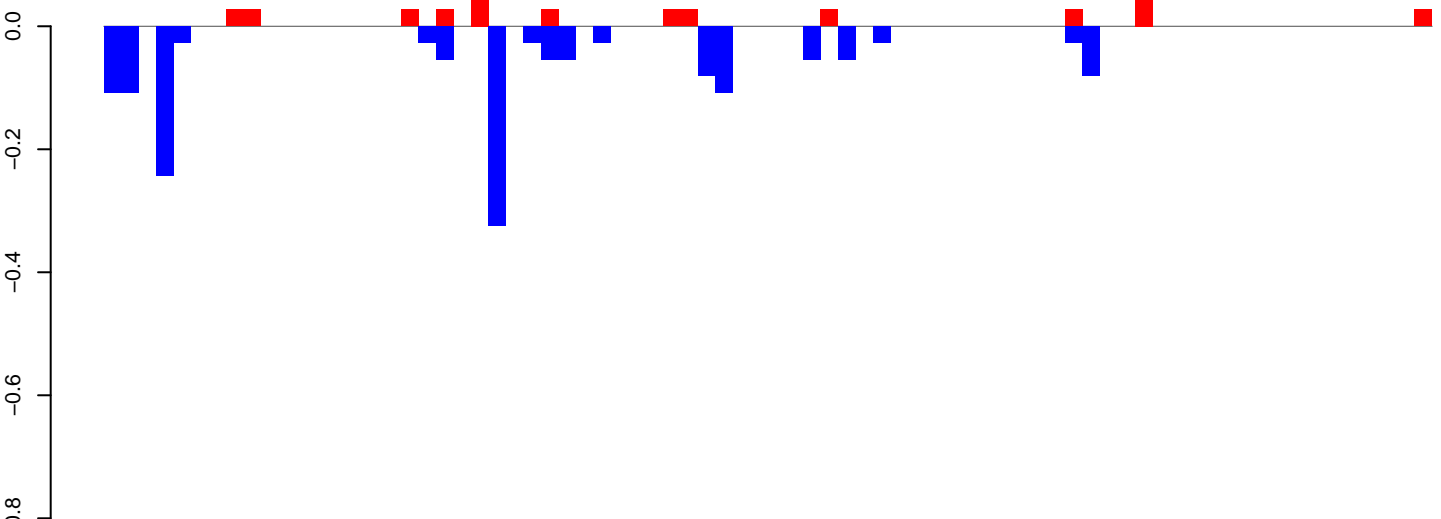

positive=0, negative=1, total=2

AeAeg_Ovary_GH.24_35.rep

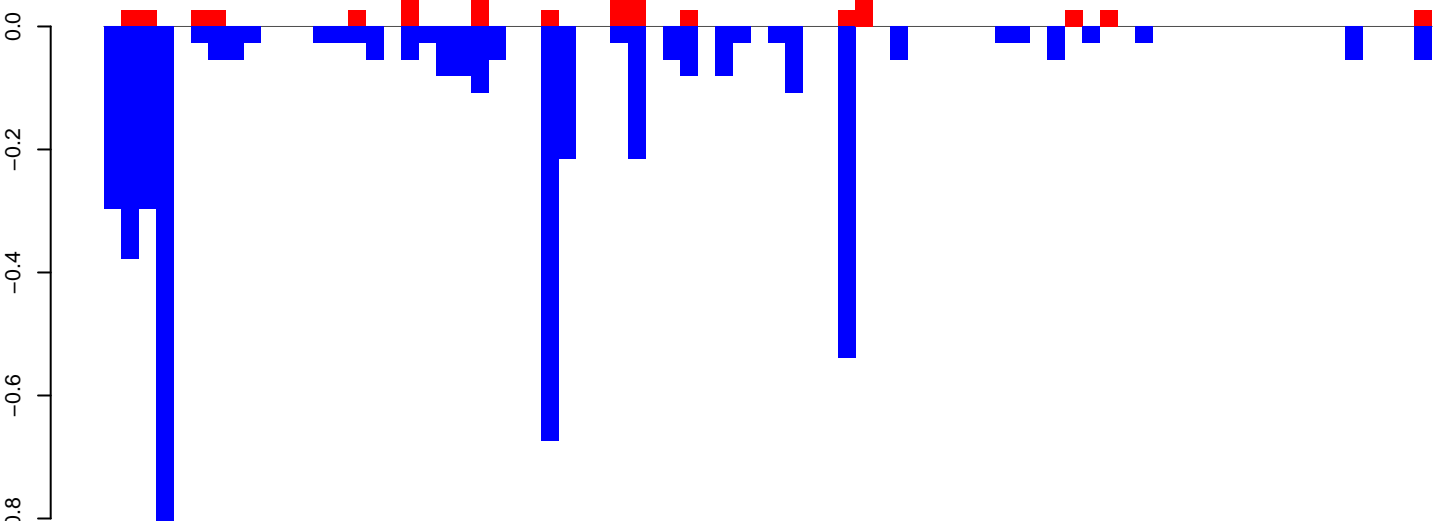

positive=1, negative=5, total=6

AeAeg_Ovary_GH.rep

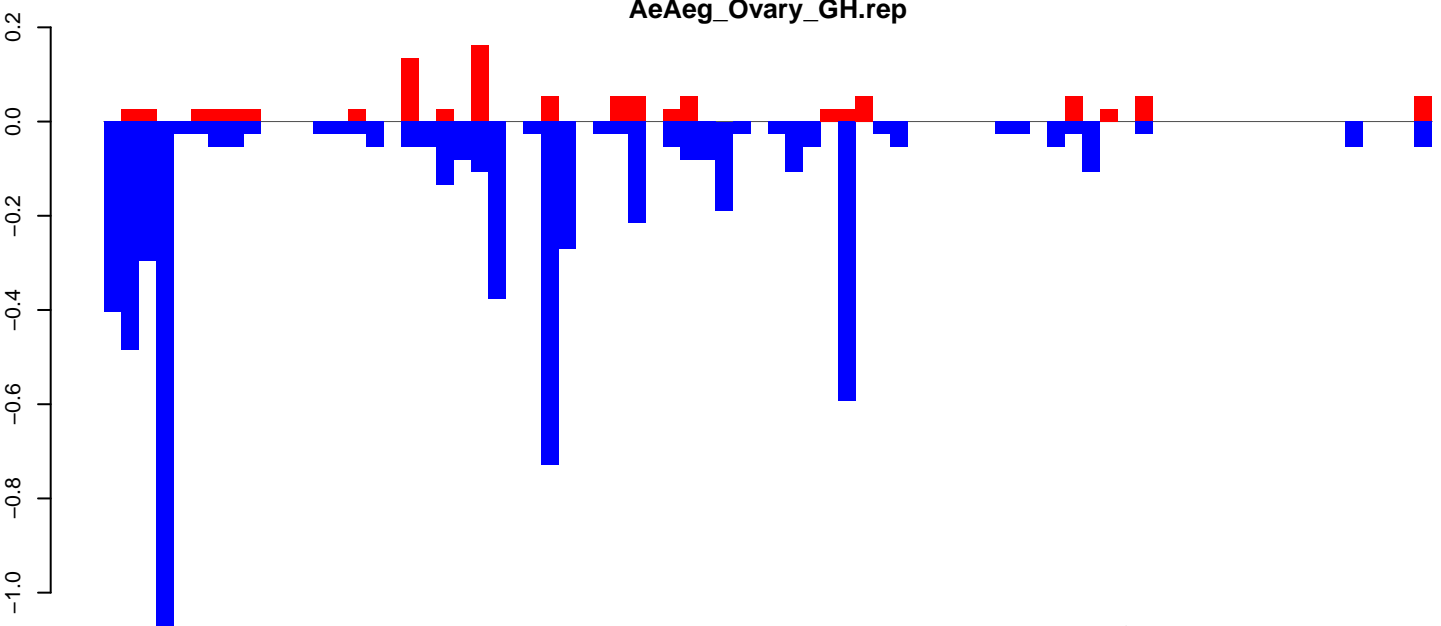

positive=1, negative=6, total=8

Window size=50, length=3820, TE@Gypsy-204_AA-LTR-I:1-3820

0 1000 2000 3000 4000

AeAeg_Ovary_GH.18_23.rep

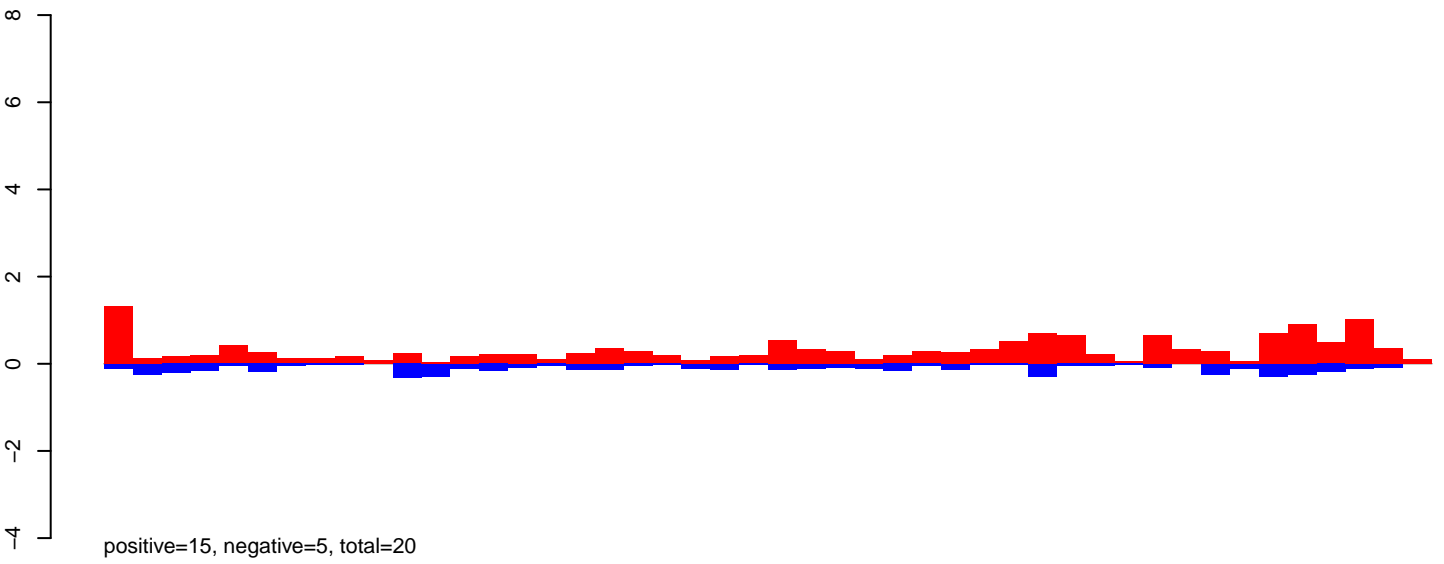

AeAeg_Ovary_GH.24_35.rep

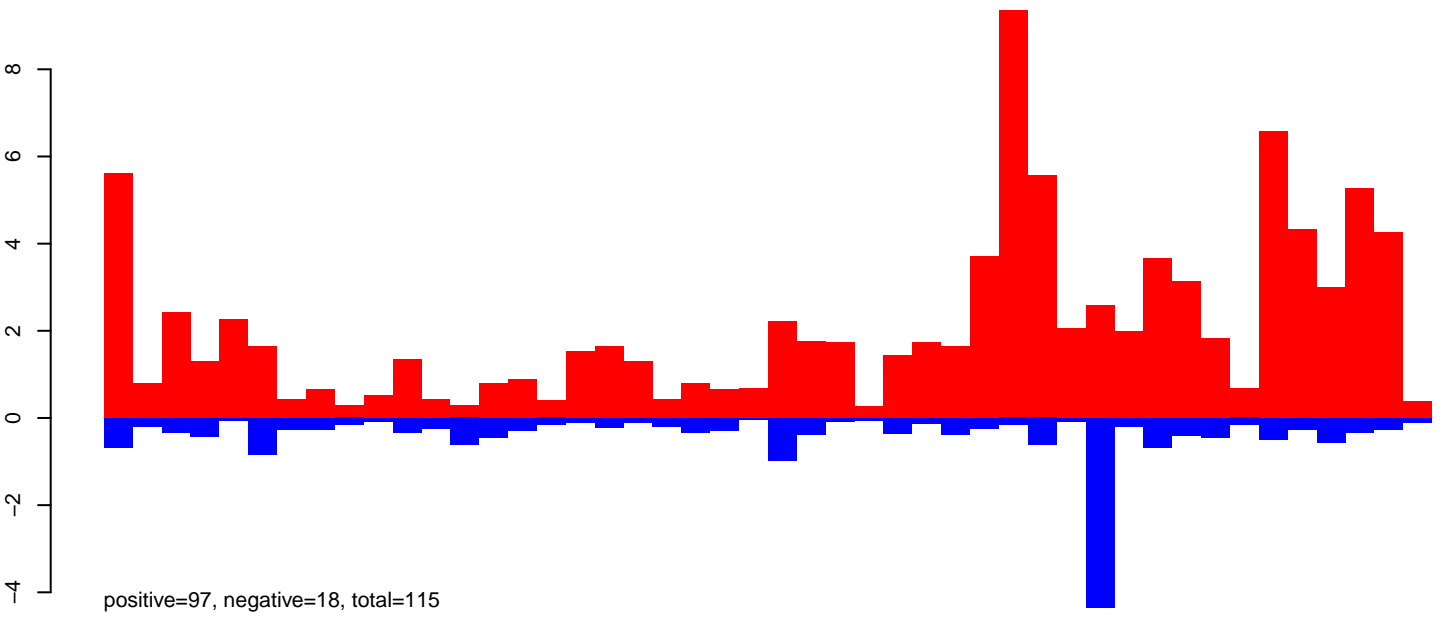

AeAeg_Ovary_GH.rep

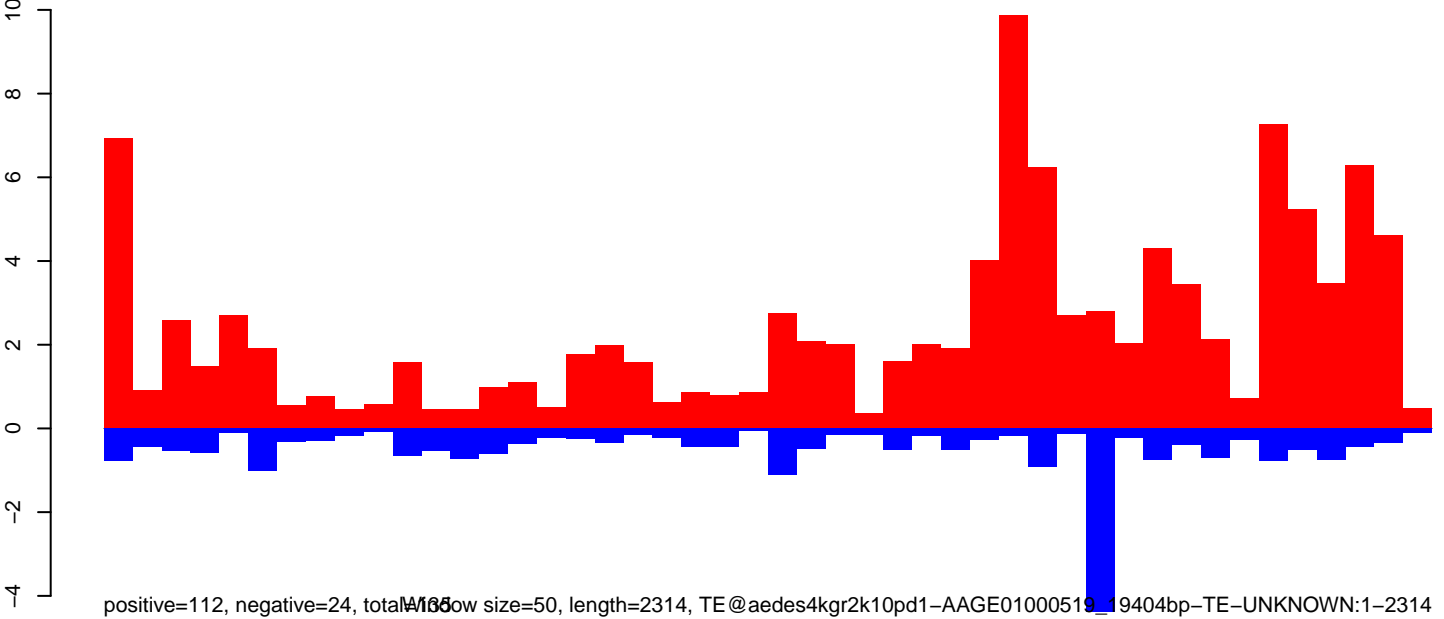

Window size=50, length=2314, TE@aedes4kgr2k10pd1-AAGE01000519_19404bp-TE-UNKNOWN:1-2314

AeAeg_Ovary_GH.18_23.rep

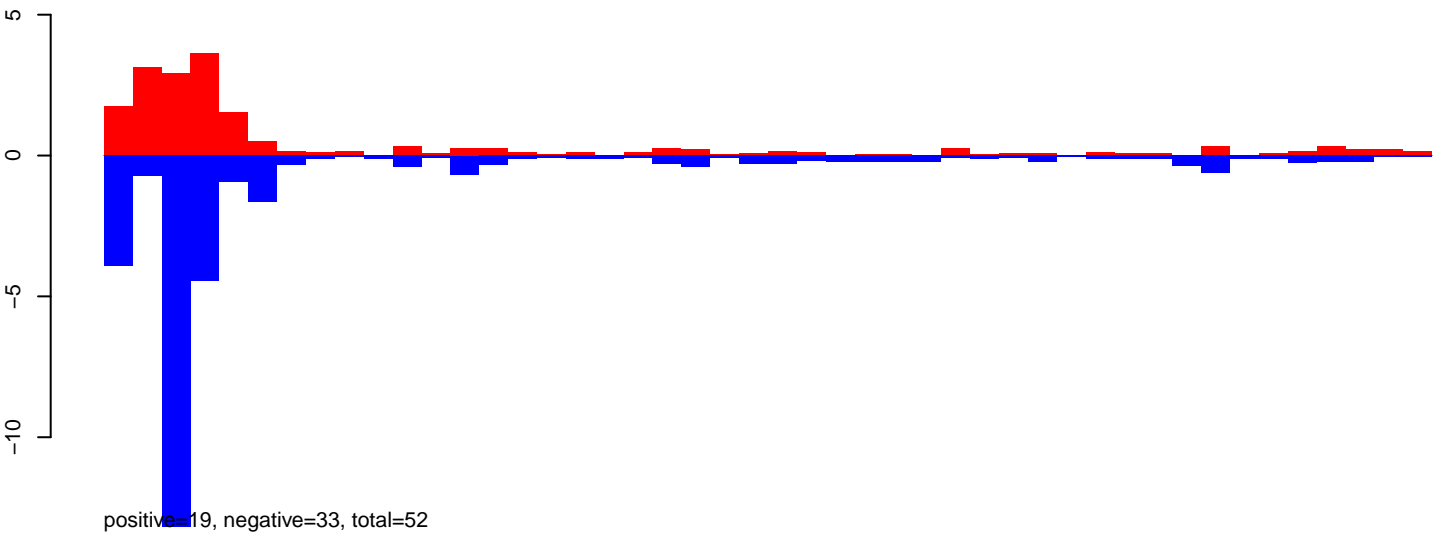

AeAeg_Ovary_GH.24_35.rep

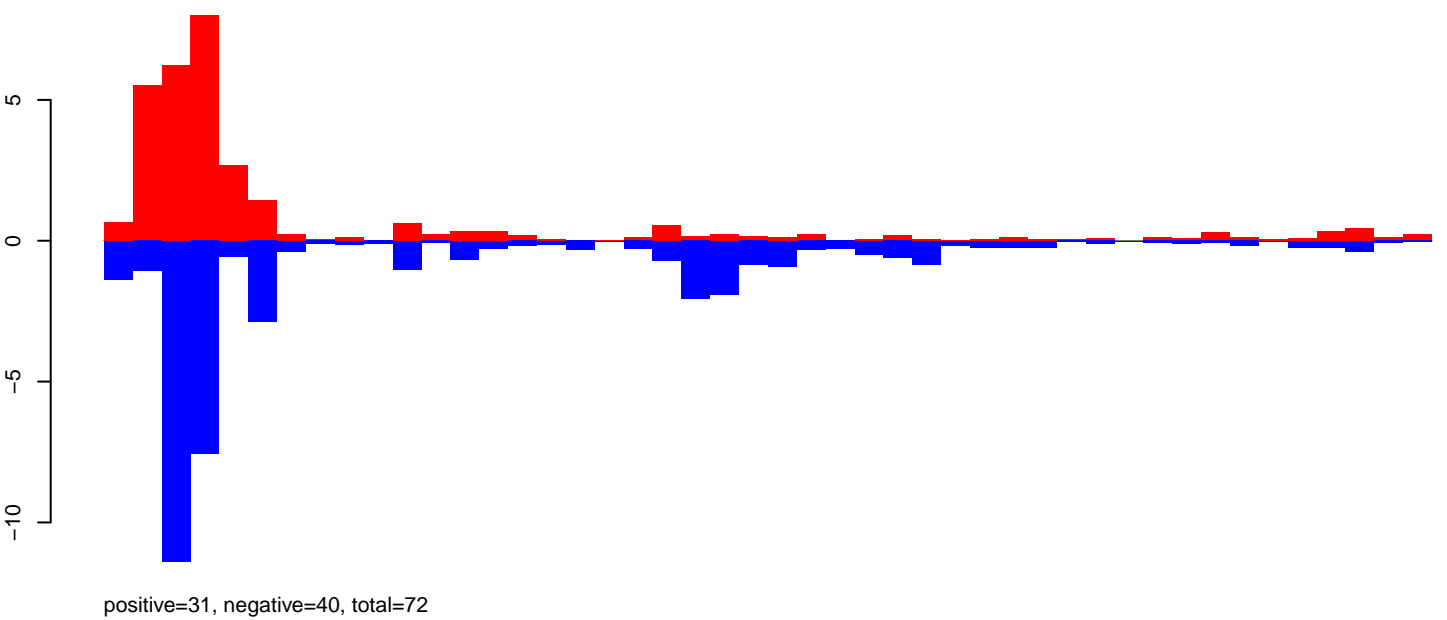

AeAeg_Ovary_GH.rep

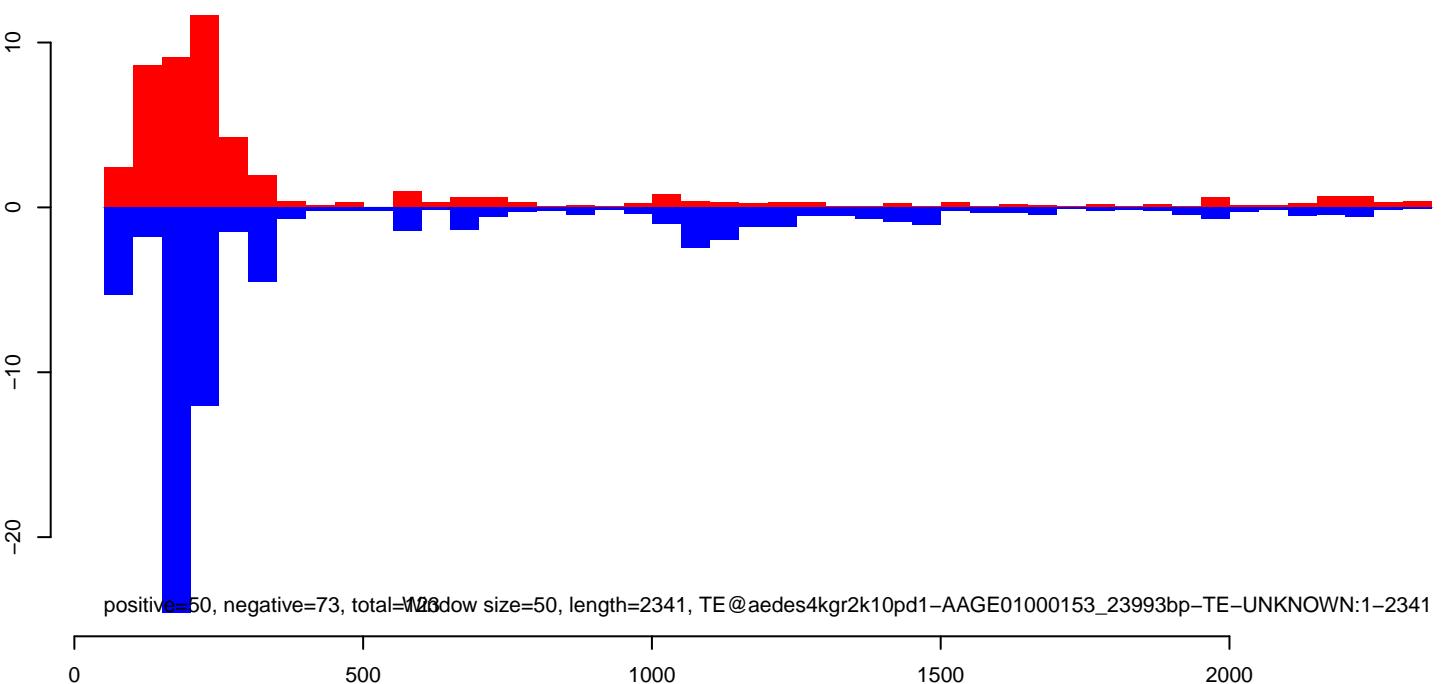

AeAeg_Ovary_GH.18_23.rep

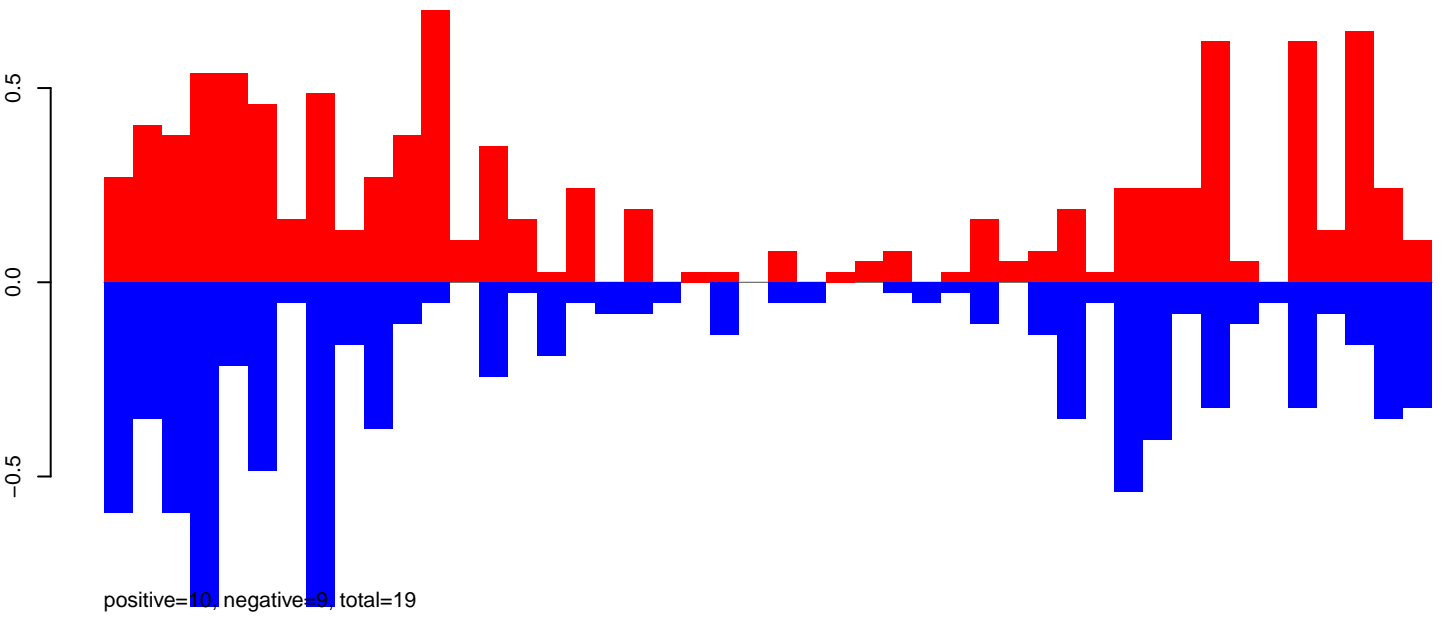

AeAeg_Ovary_GH.24_35.rep

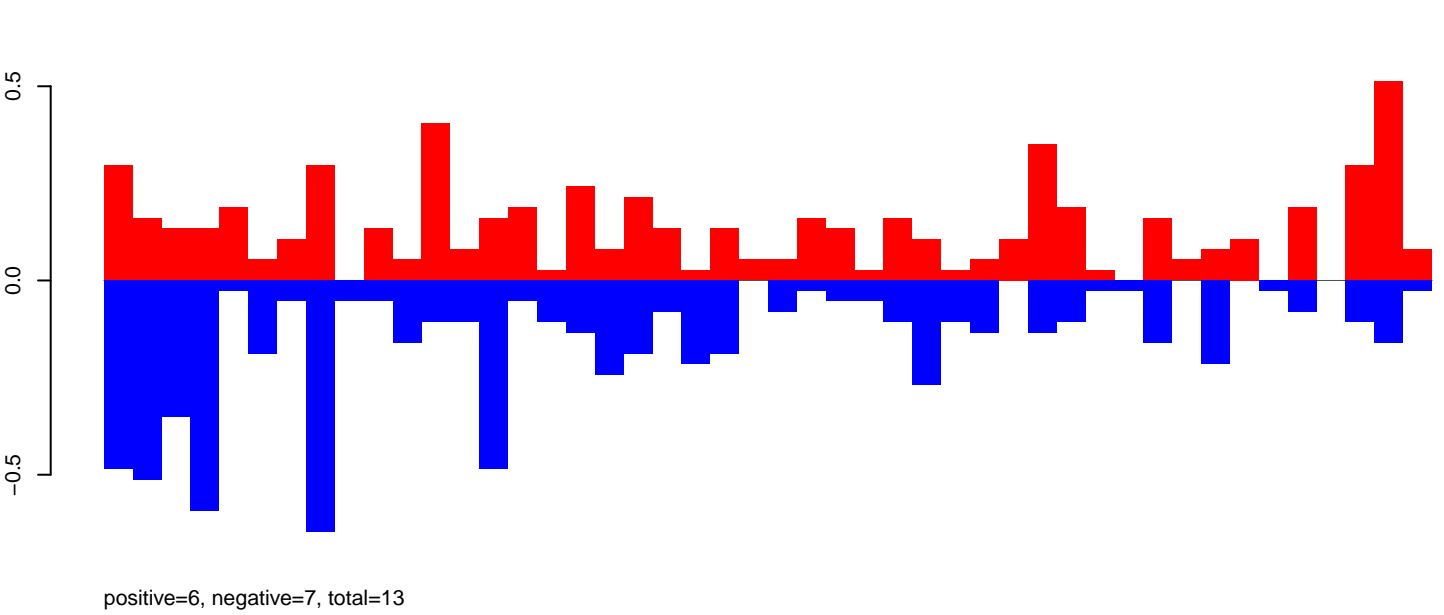

AeAeg_Ovary_GH.rep

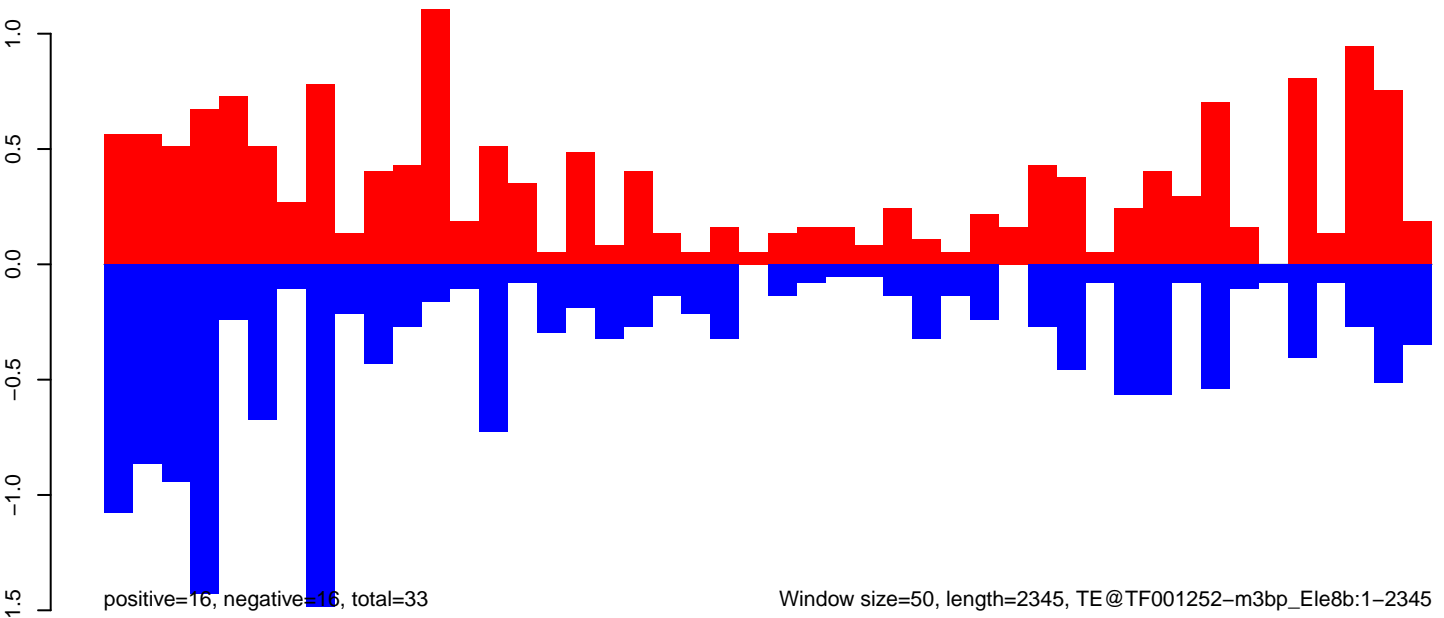

Window size=50, length=2345, TE@TF001252-m3bp_Ele8b:1-2345

AeAeg_Ovary_GH.18_23.rep

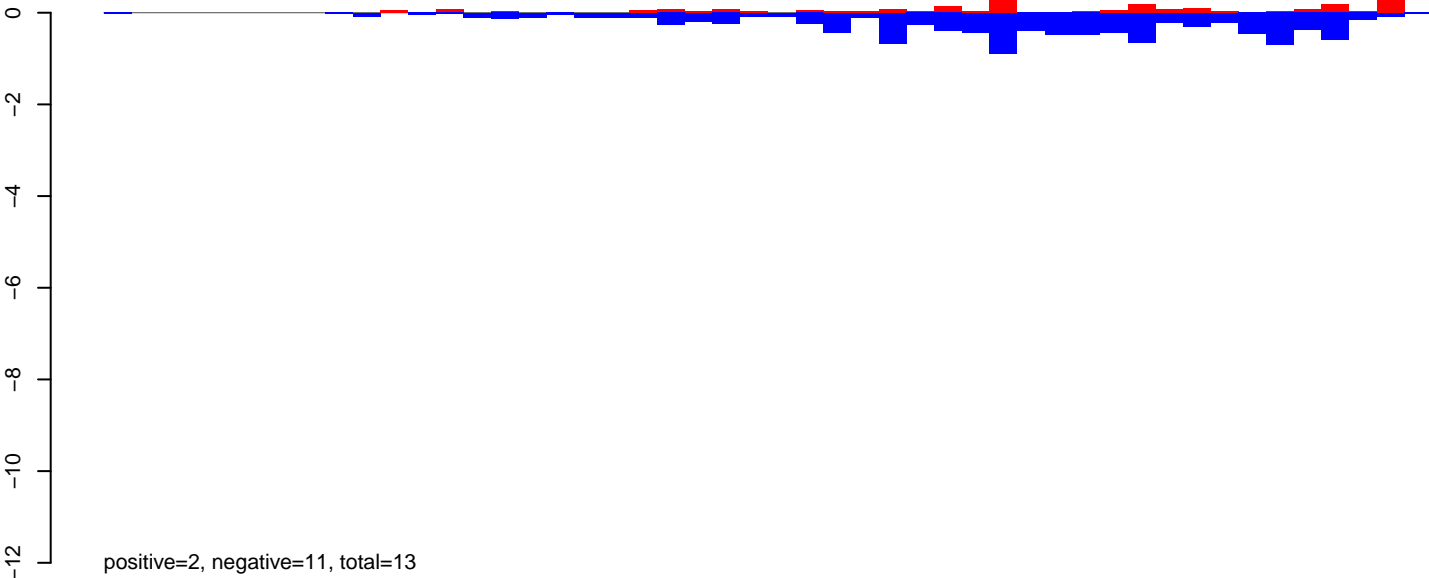

AeAeg_Ovary_GH.24_35.rep

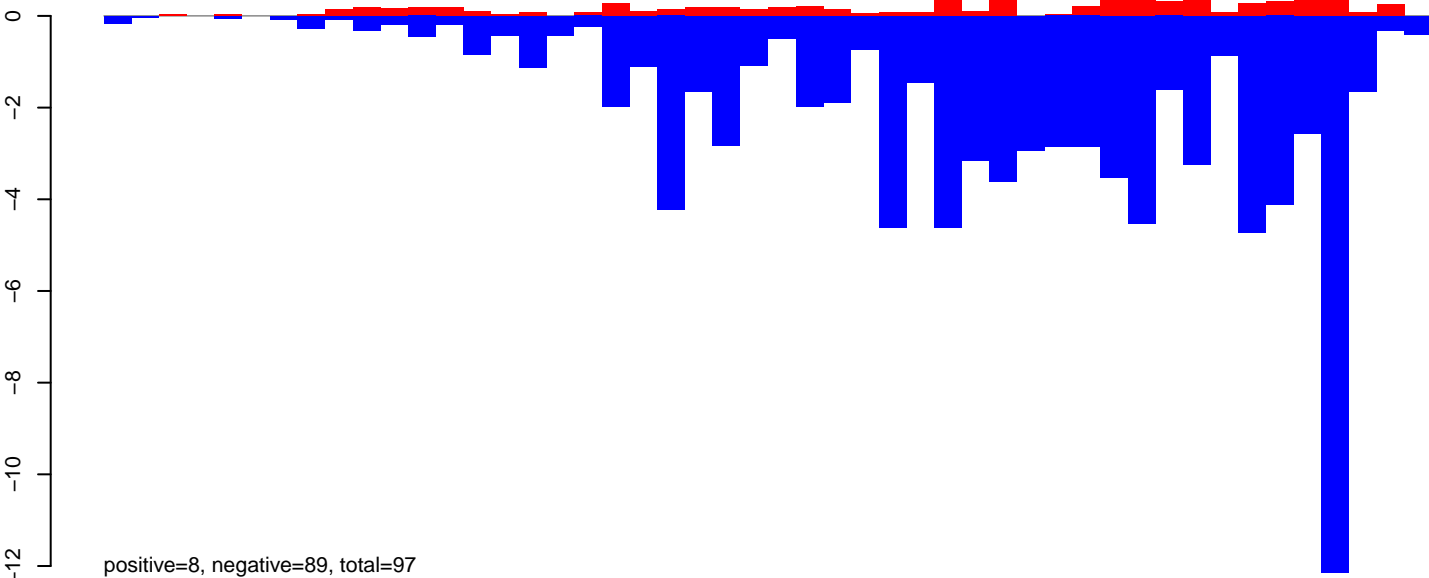

AeAeg_Ovary_GH.rep

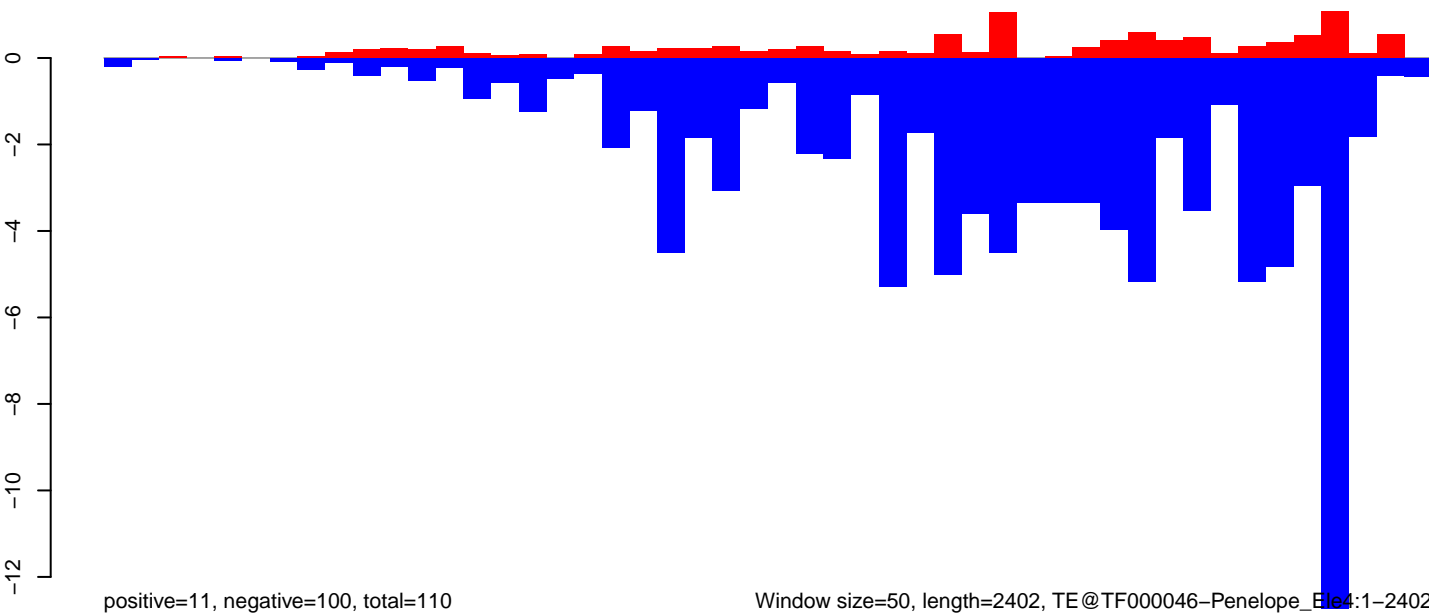

AeAeg_Ovary_GH.18_23.rep

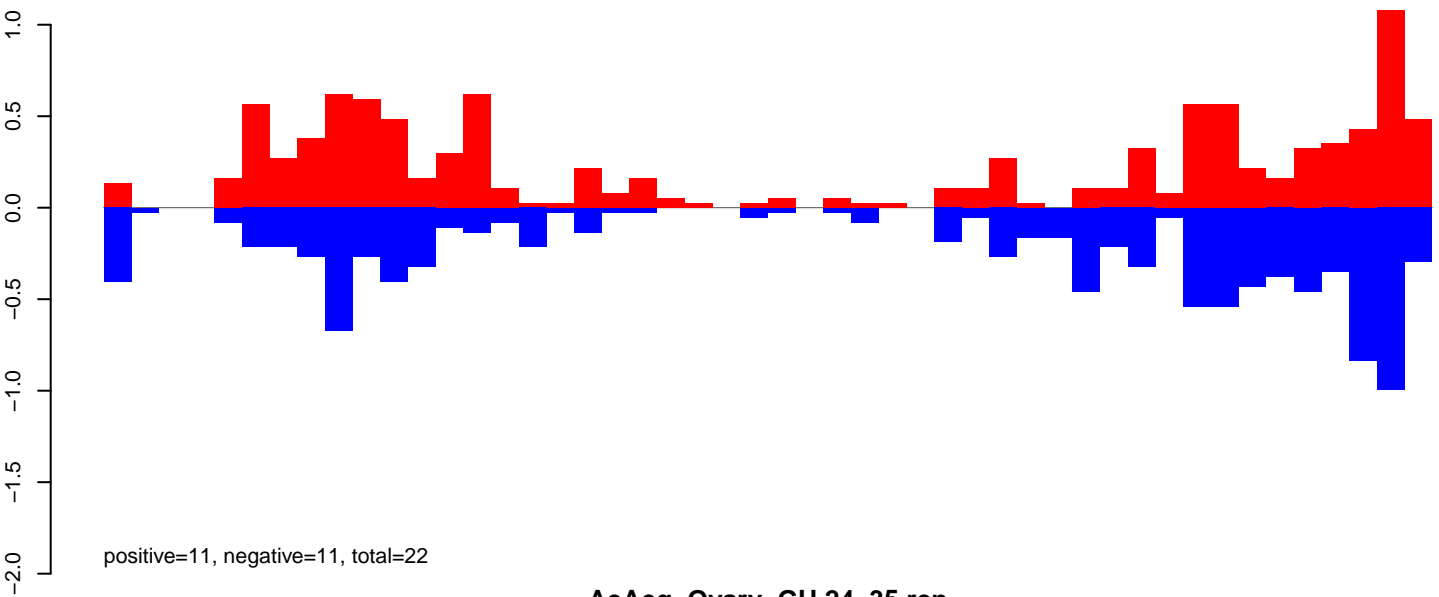

AeAeg_Ovary_GH.24_35.rep

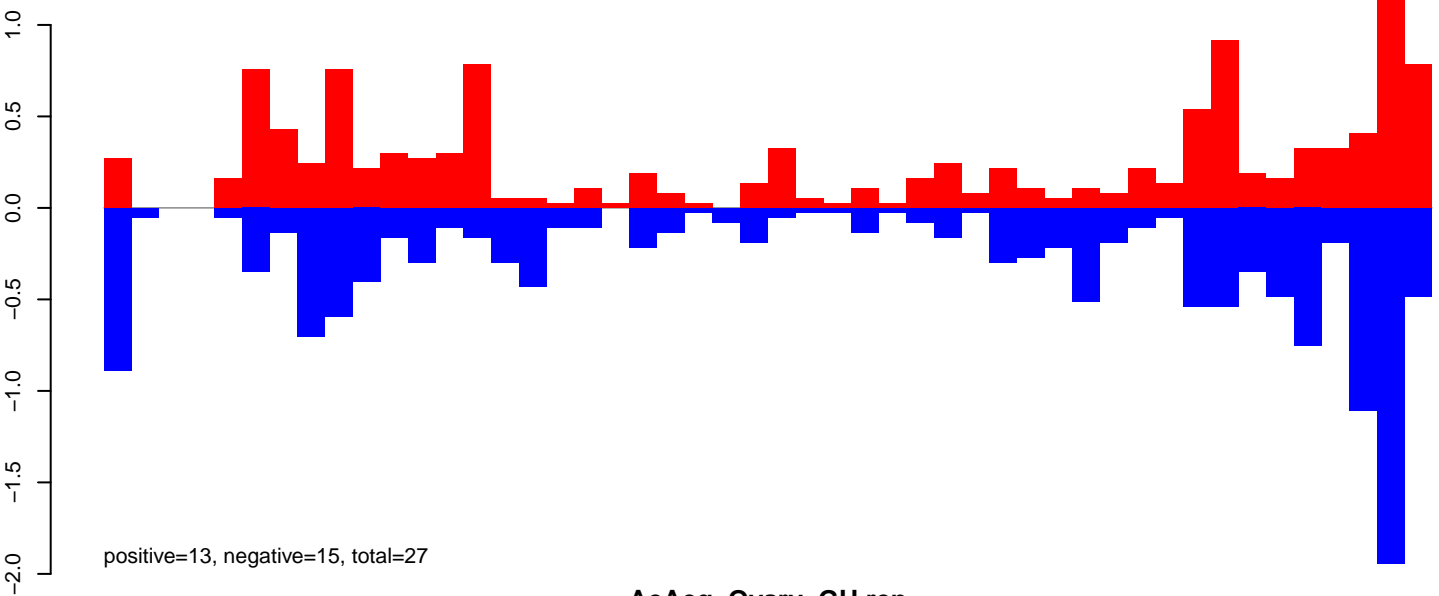

AeAeg_Ovary_GH.rep

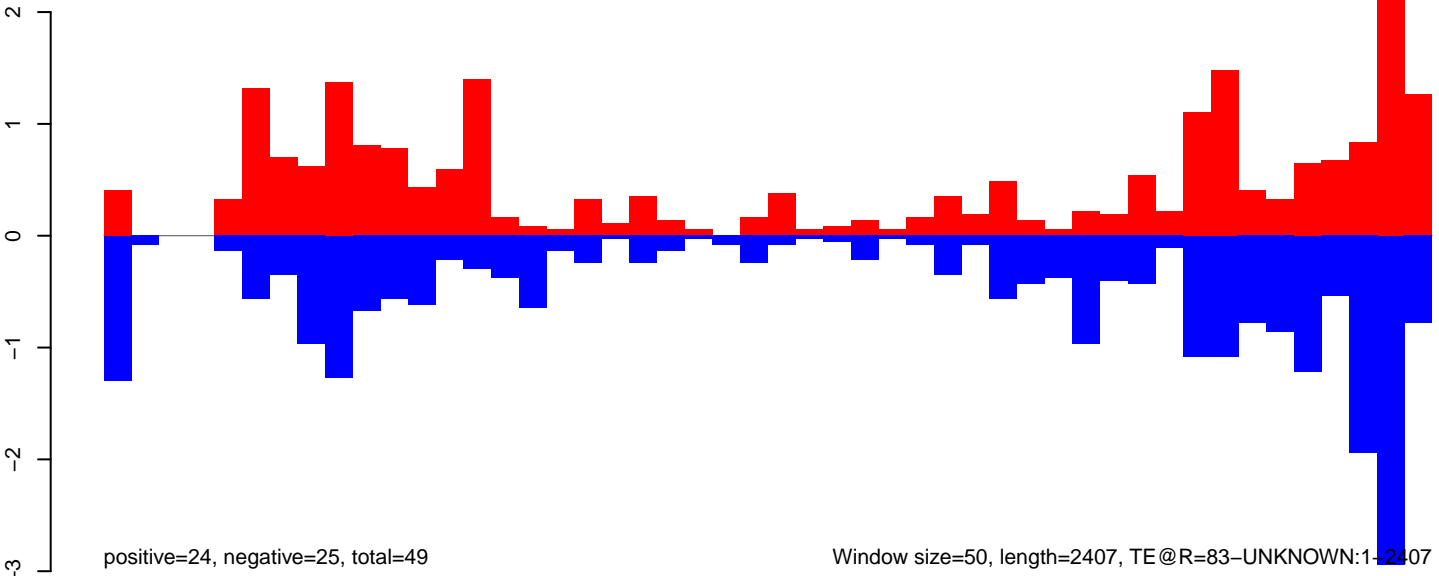

Window size=50, length=2407, TE@R=83-UNKNOWN:1-2407

AeAeg_Ovary_GH.18_23.rep

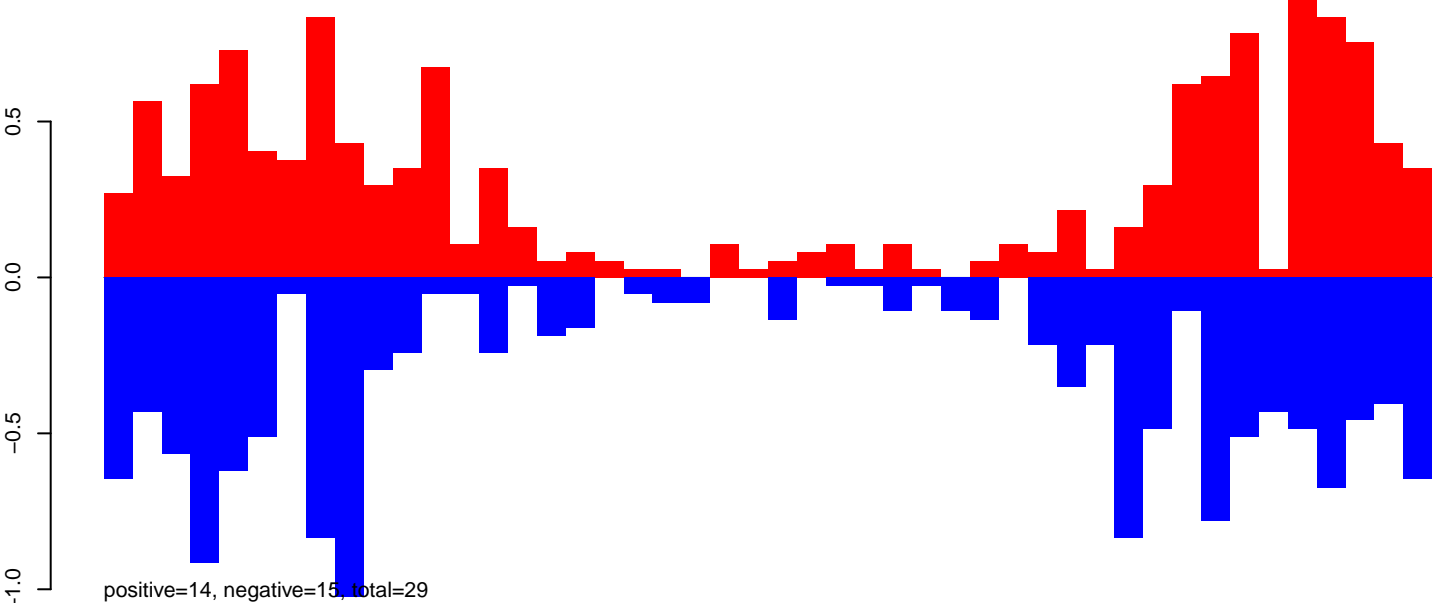

AeAeg_Ovary_GH.24_35.rep

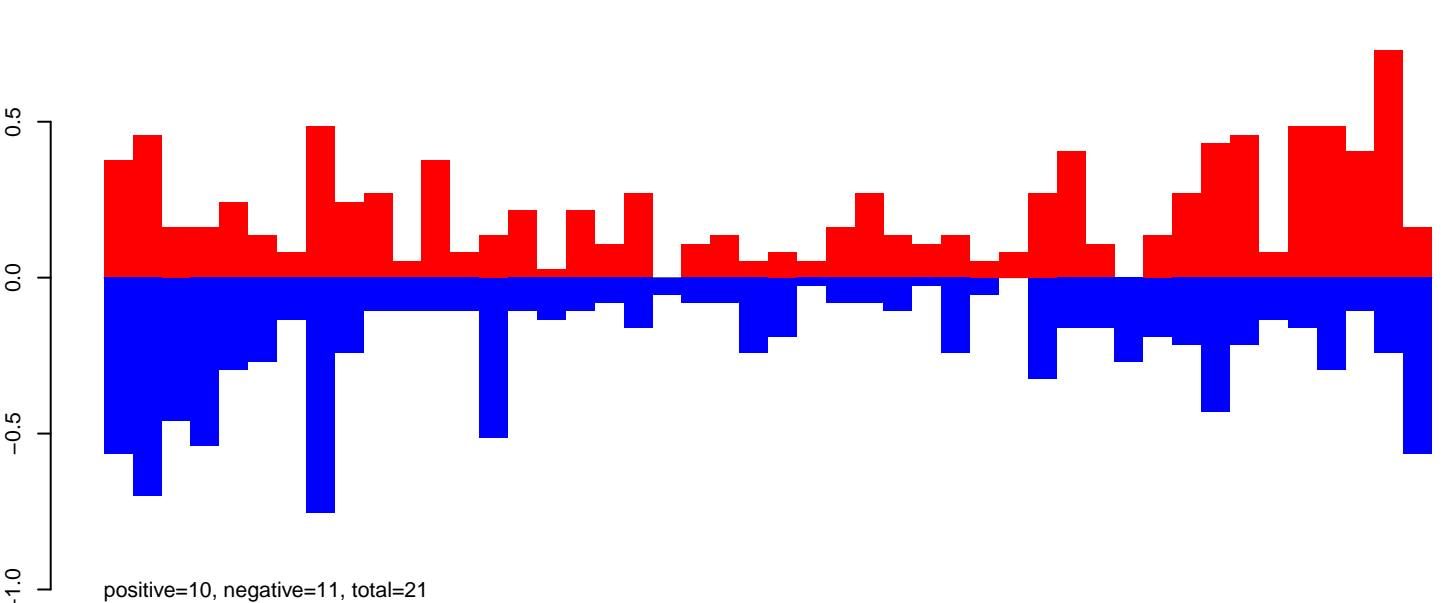

AeAeg_Ovary_GH.rep

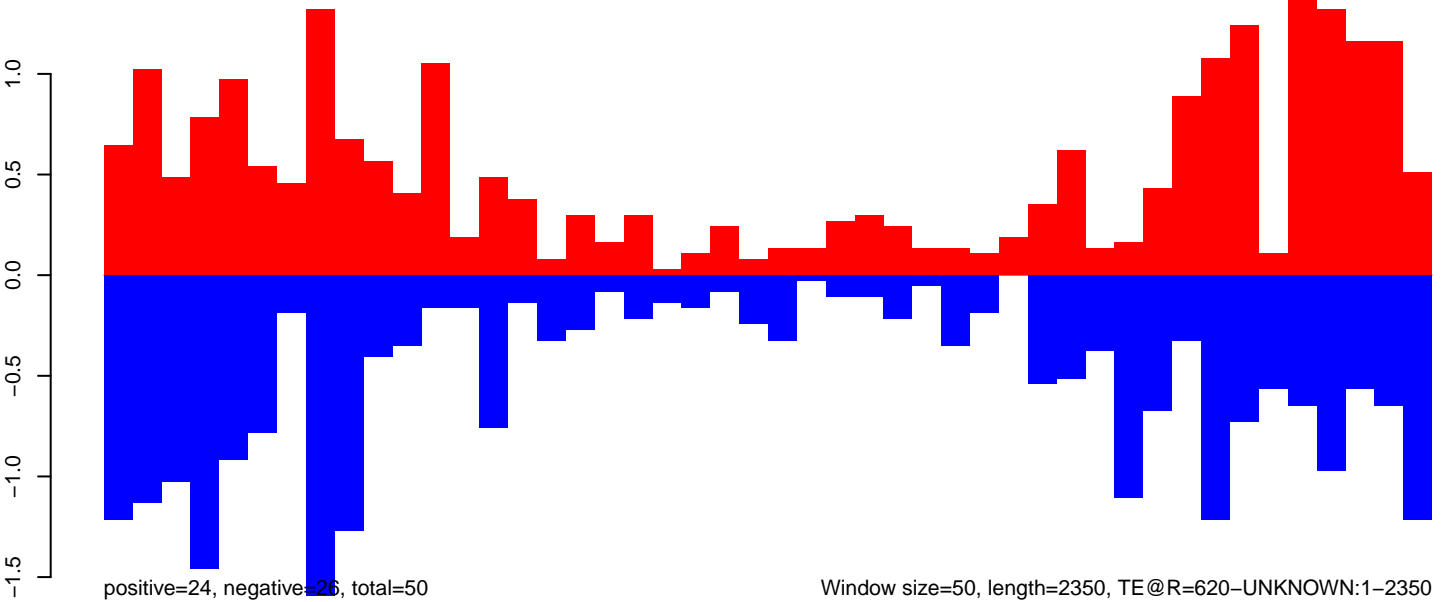

AeAeg_Ovary_GH.18_23.rep

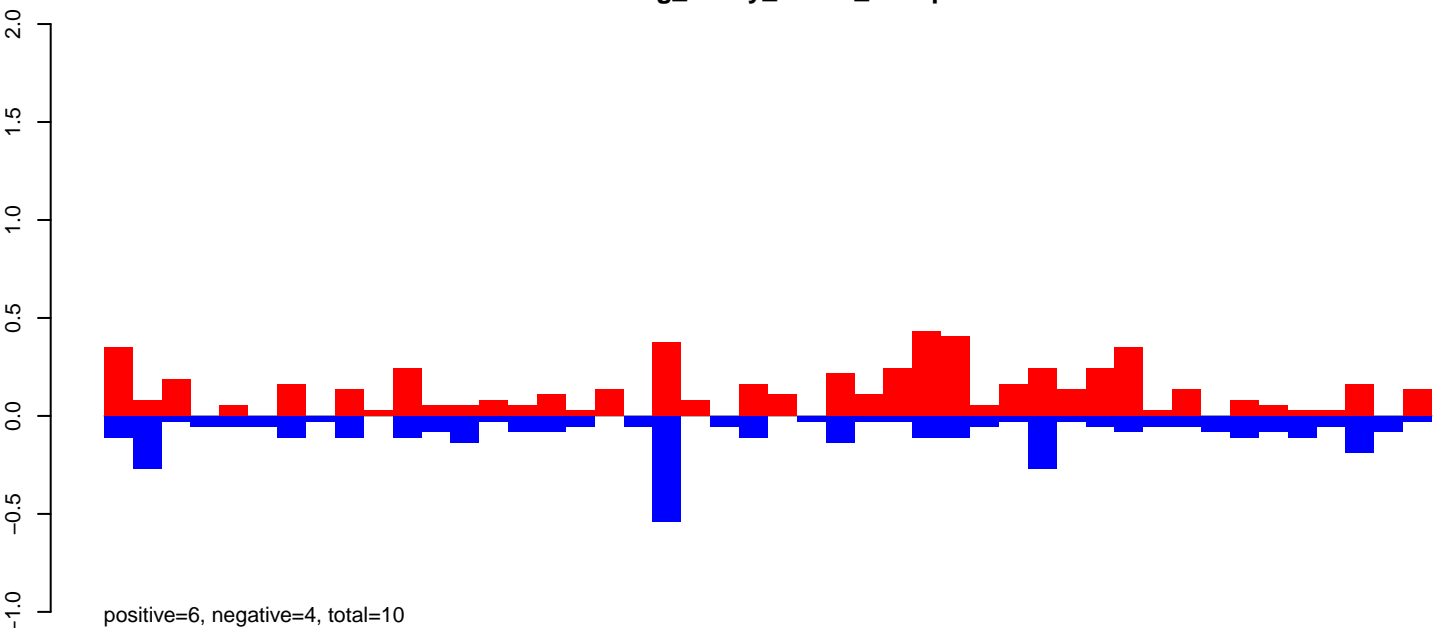

AeAeg_Ovary_GH.24_35.rep

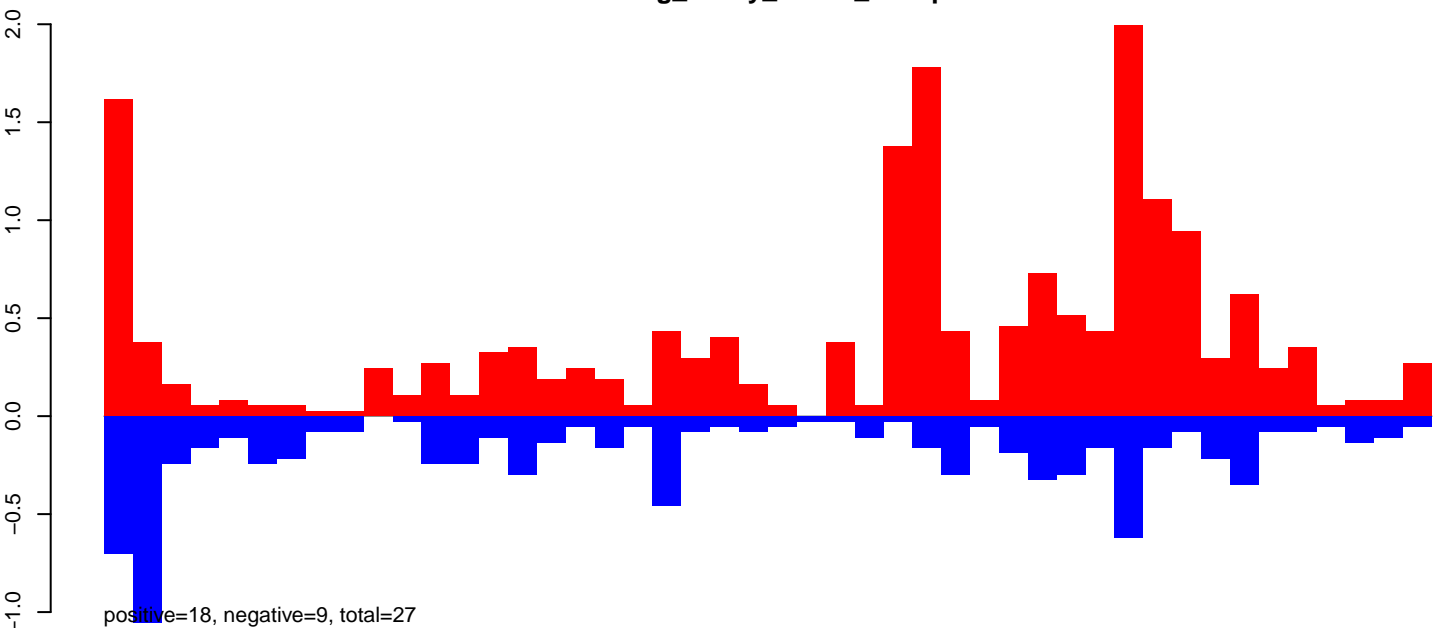

AeAeg_Ovary_GH.rep

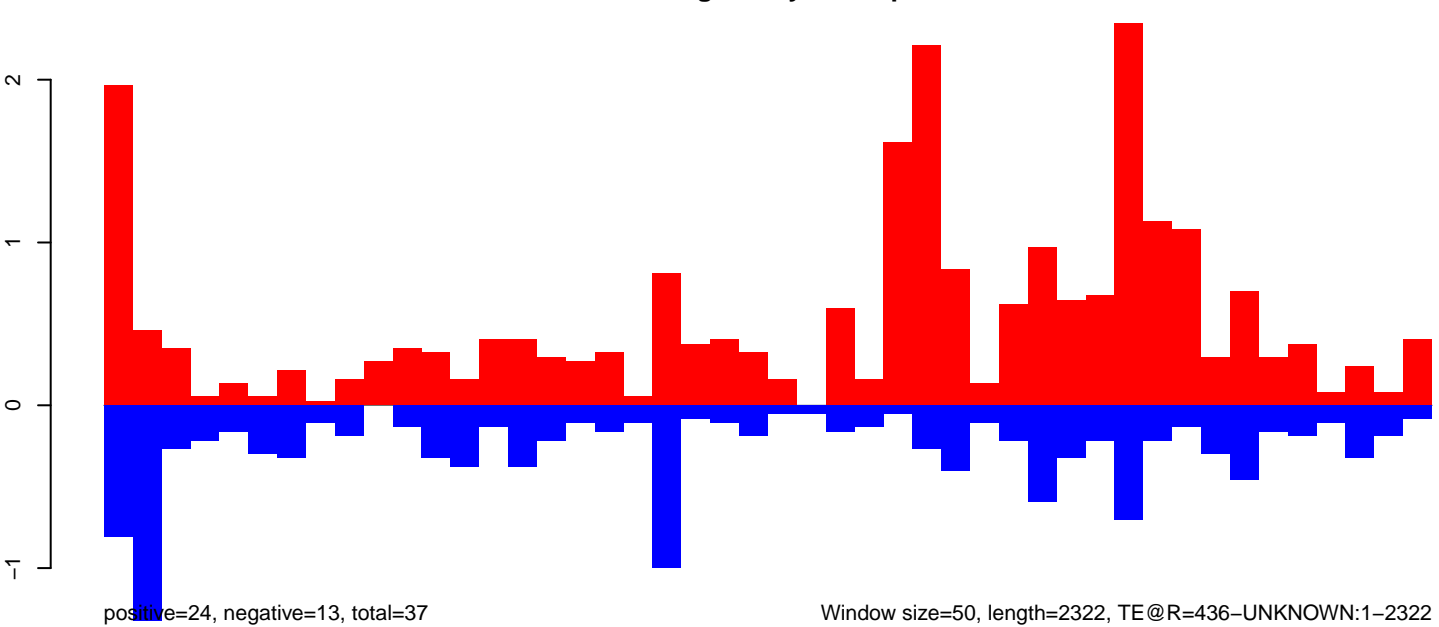

Window size=50, length=2322, TE@R=436-UNKNOWN:1-2322

AeAeg_Ovary_GH.18_23.rep

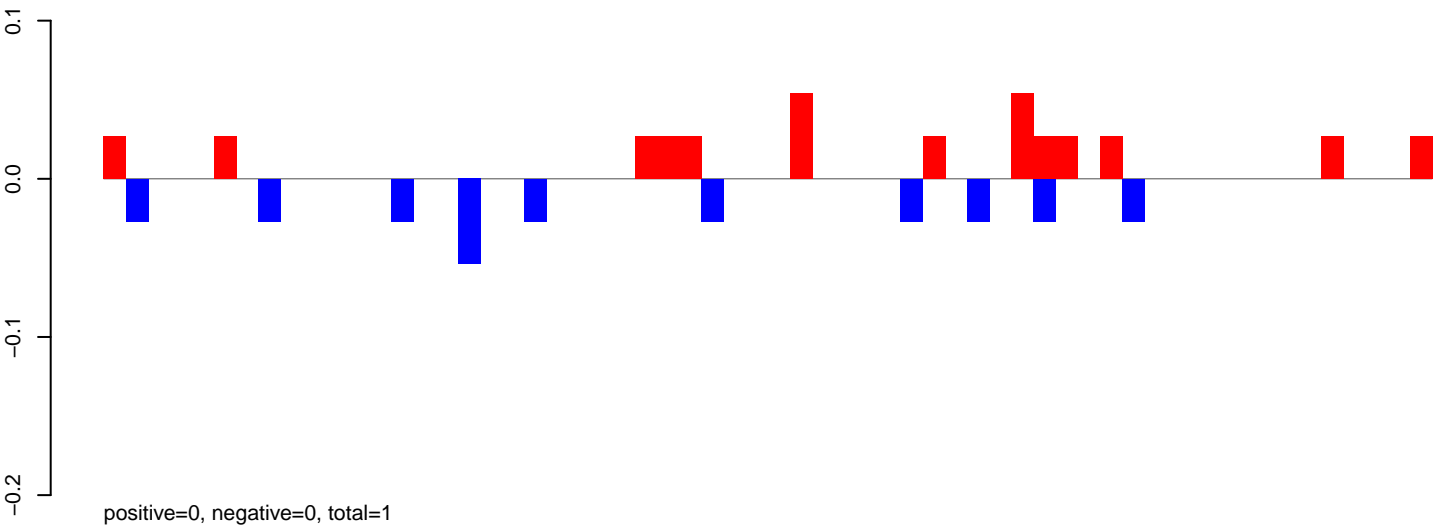

AeAeg_Ovary_GH.24_35.rep

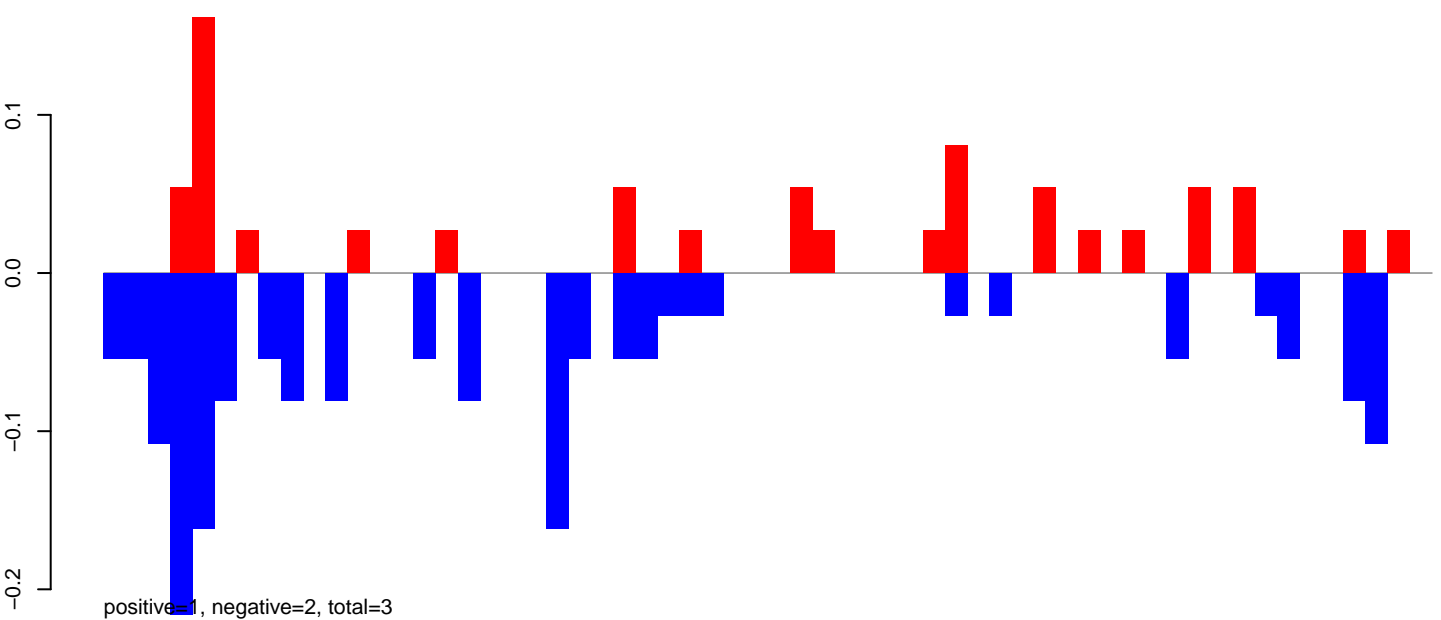

AeAeg_Ovary_GH.rep

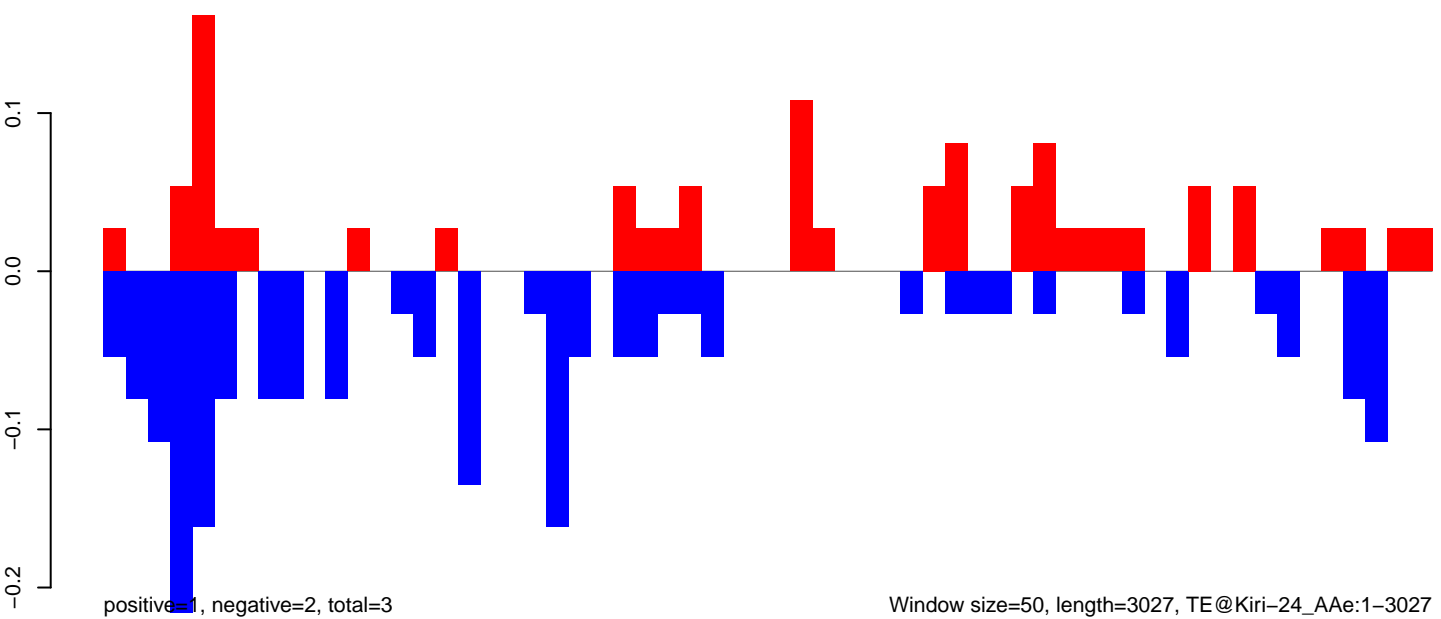

0 500 1000 1500 2000 2500 3000

AeAeg_Ovary_GH.18_23.rep

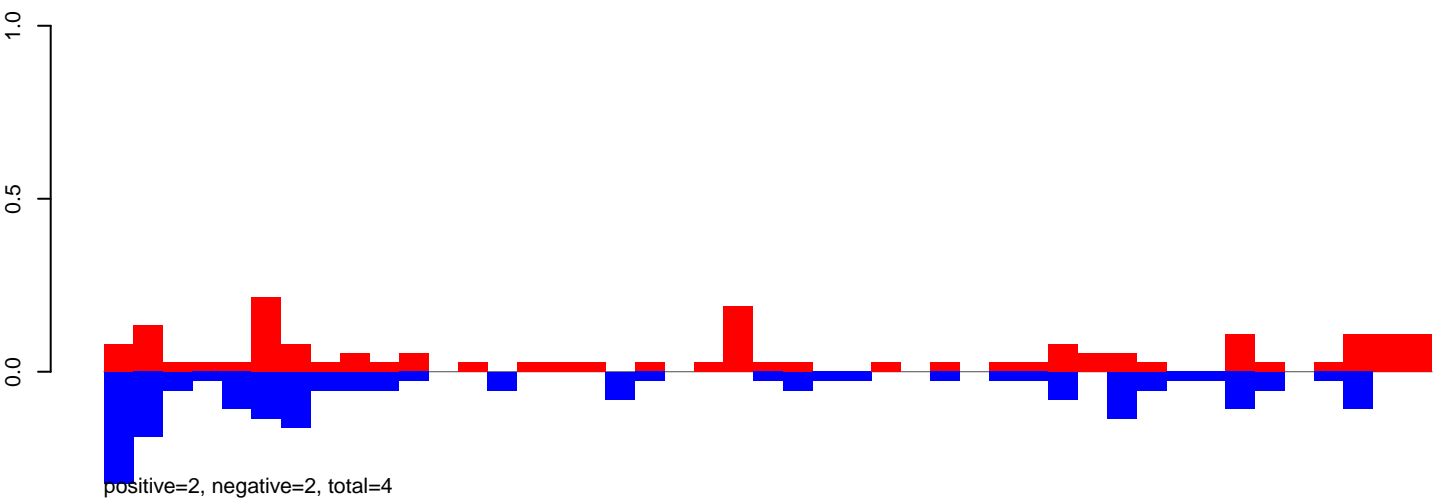

AeAeg_Ovary_GH.24_35.rep

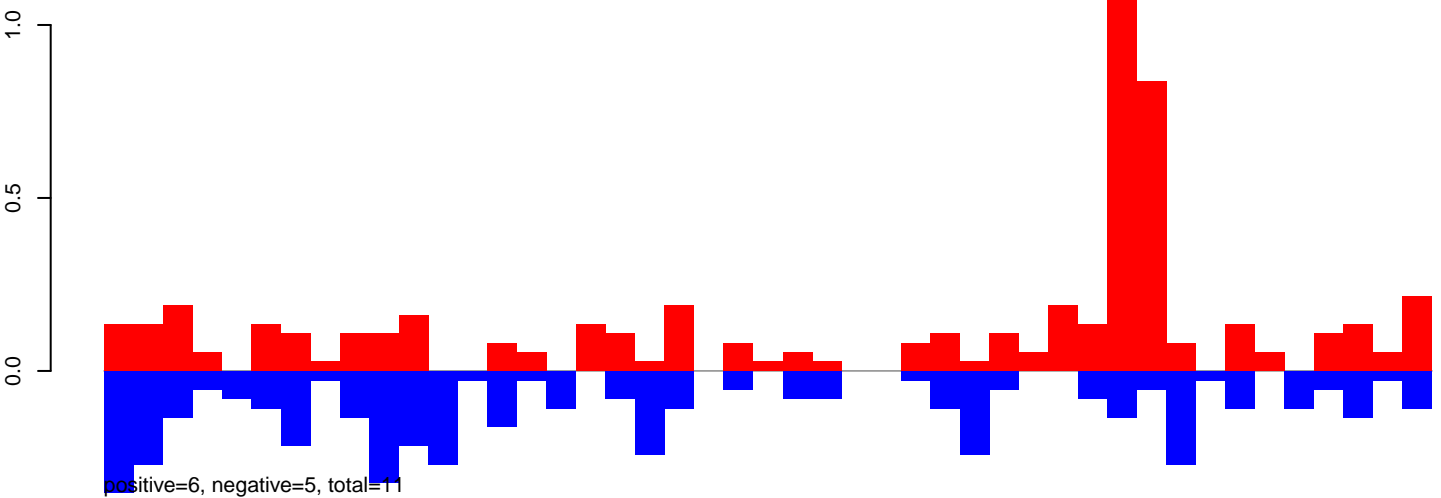

AeAeg_Ovary_GH.rep

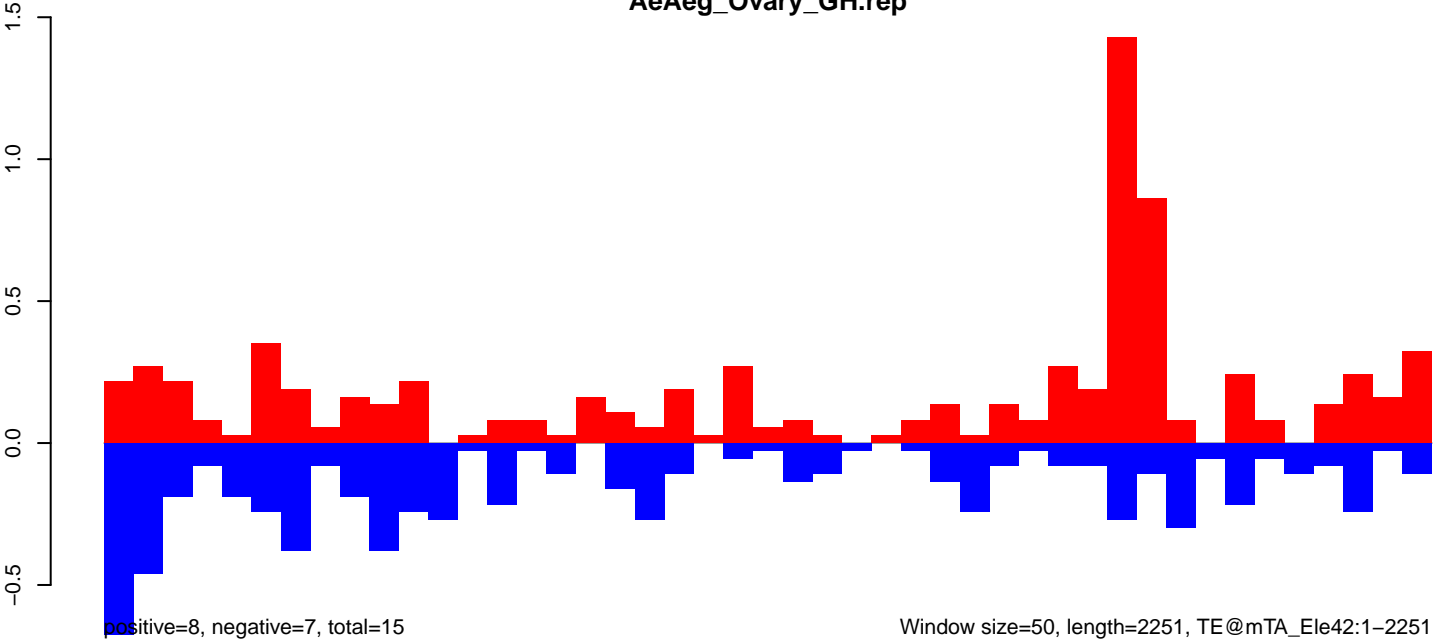

Window size=50, length=2251, TE@mTA_Ele42:1-2251

AeAeg_Ovary_GH.18_23.rep

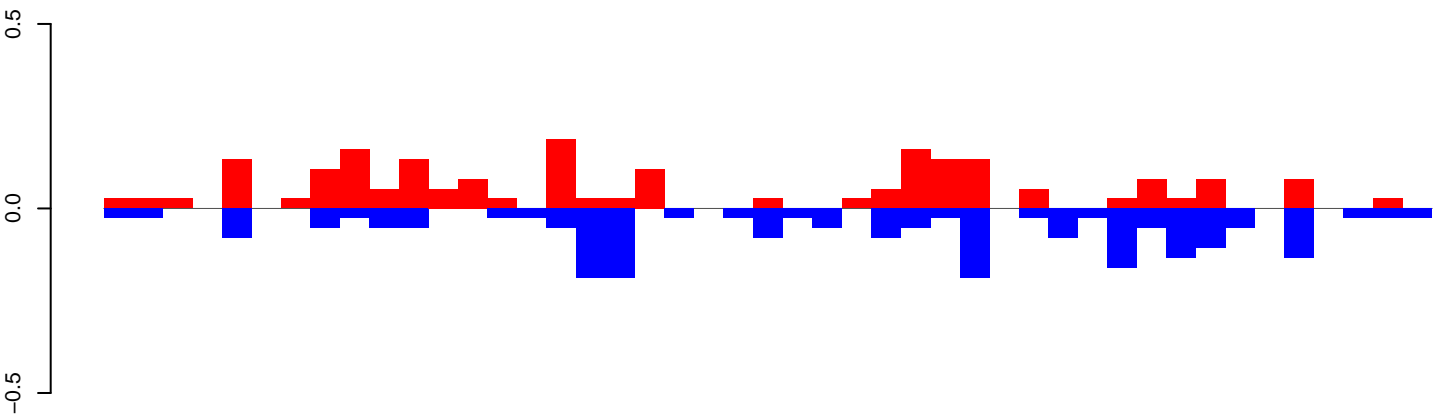

positive=2, negative=2, total=4

AeAeg_Ovary_GH.24_35.rep

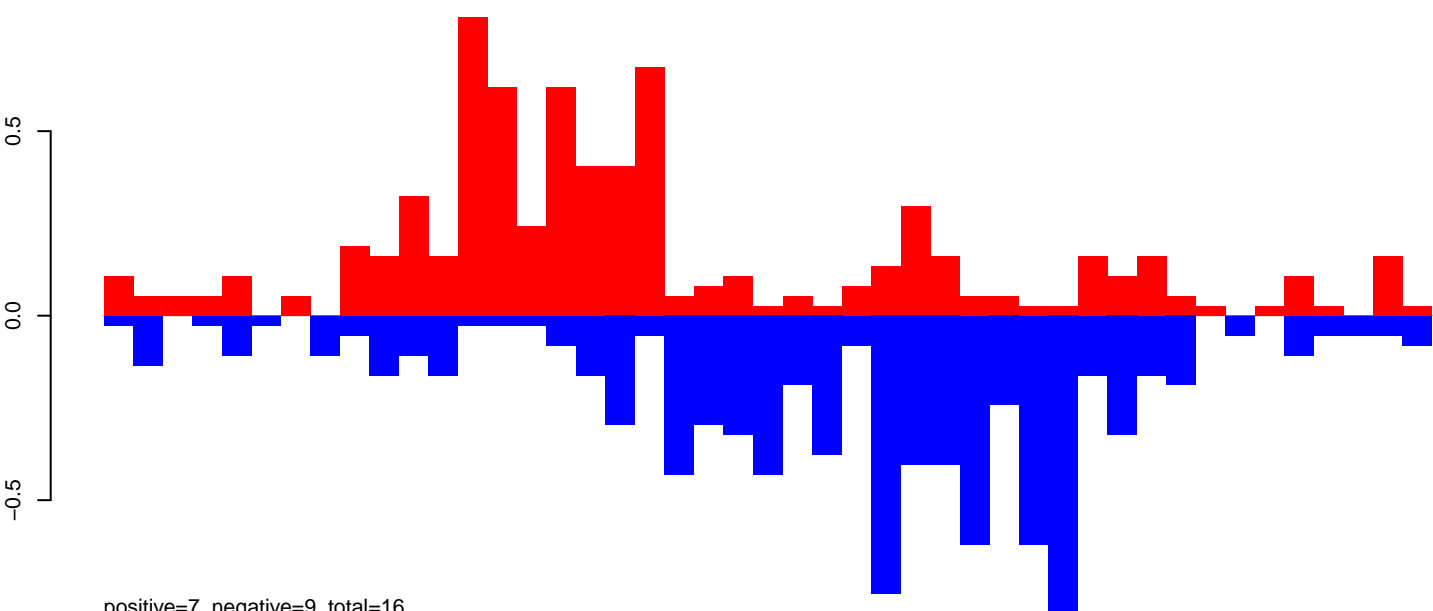

positive=7, negative=9, total=16

AeAeg_Ovary_GH.rep

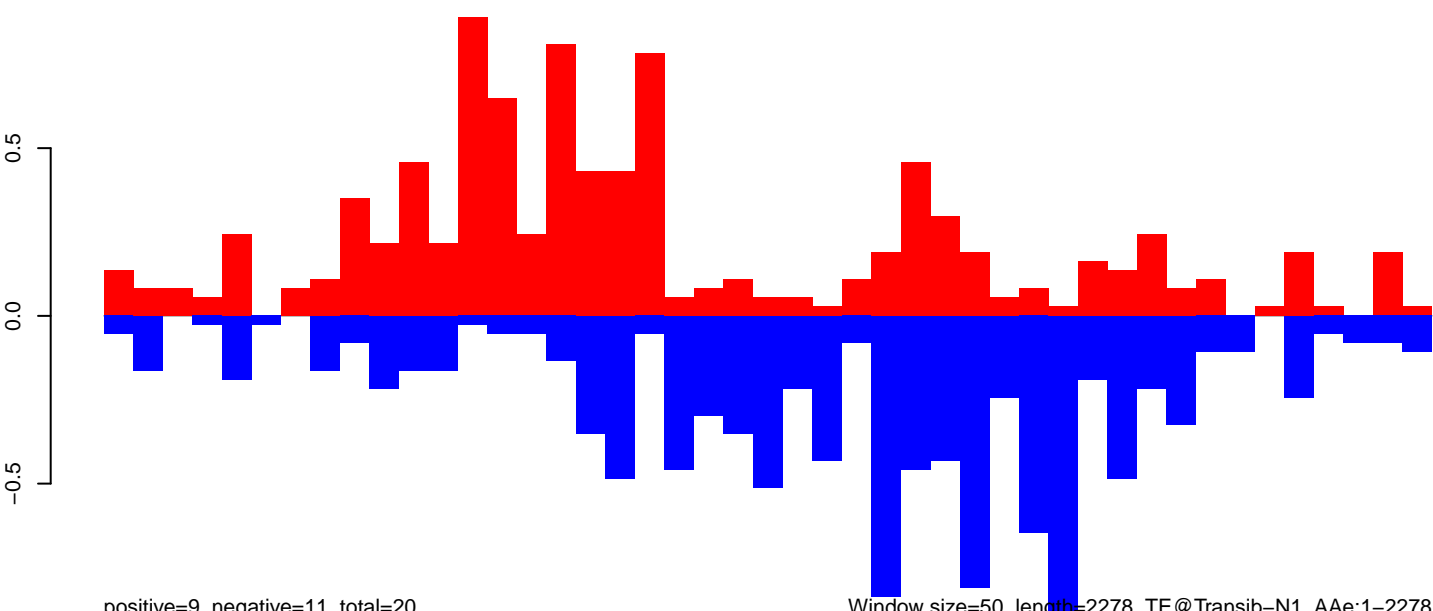

positive=9, negative=11, total=20

Window size=50, length=2278, TE@Transib-N1_AAe:1-2278

0 500 1000 1500 2000

AeAeg_Ovary_GH.18_23.rep

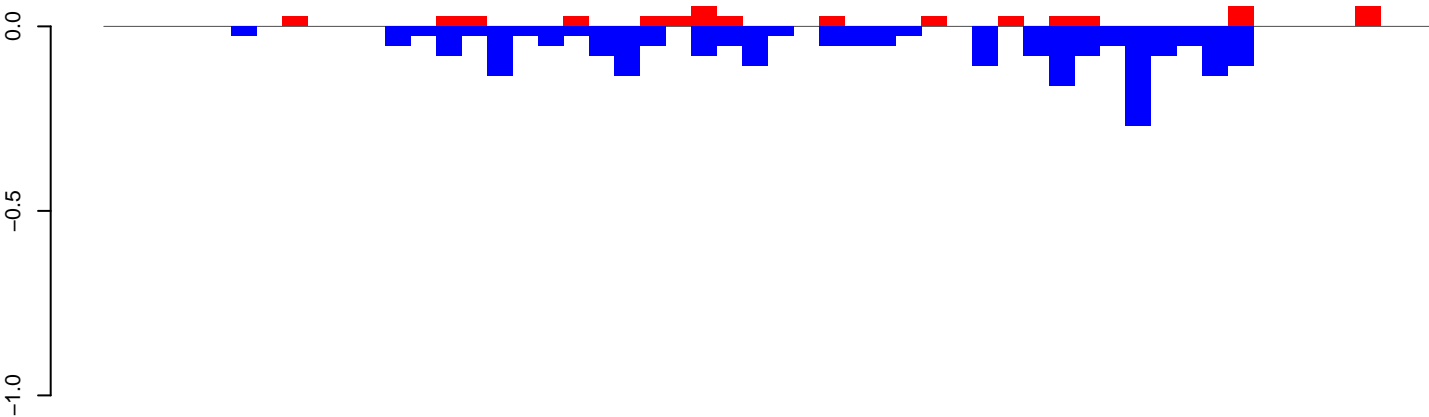

positive=0, negative=2, total=3

AeAeg_Ovary_GH.24_35.rep

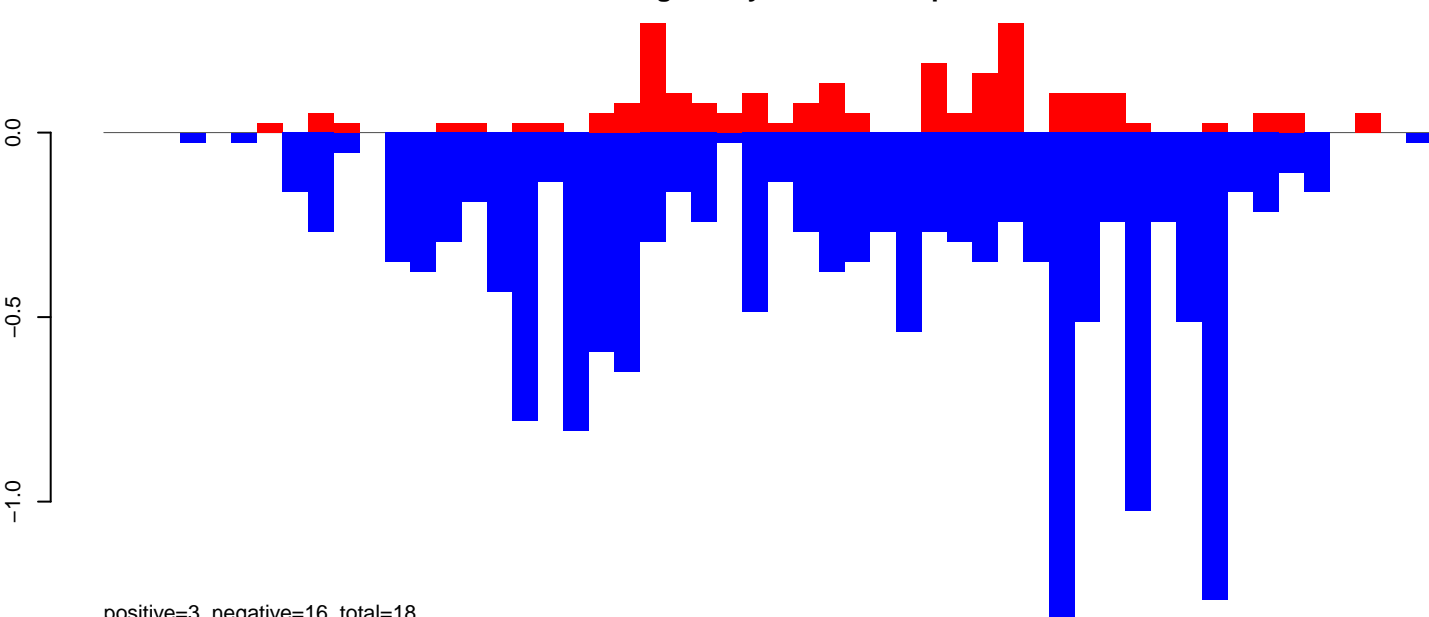

positive=3, negative=16, total=18

AeAeg_Ovary_GH.rep

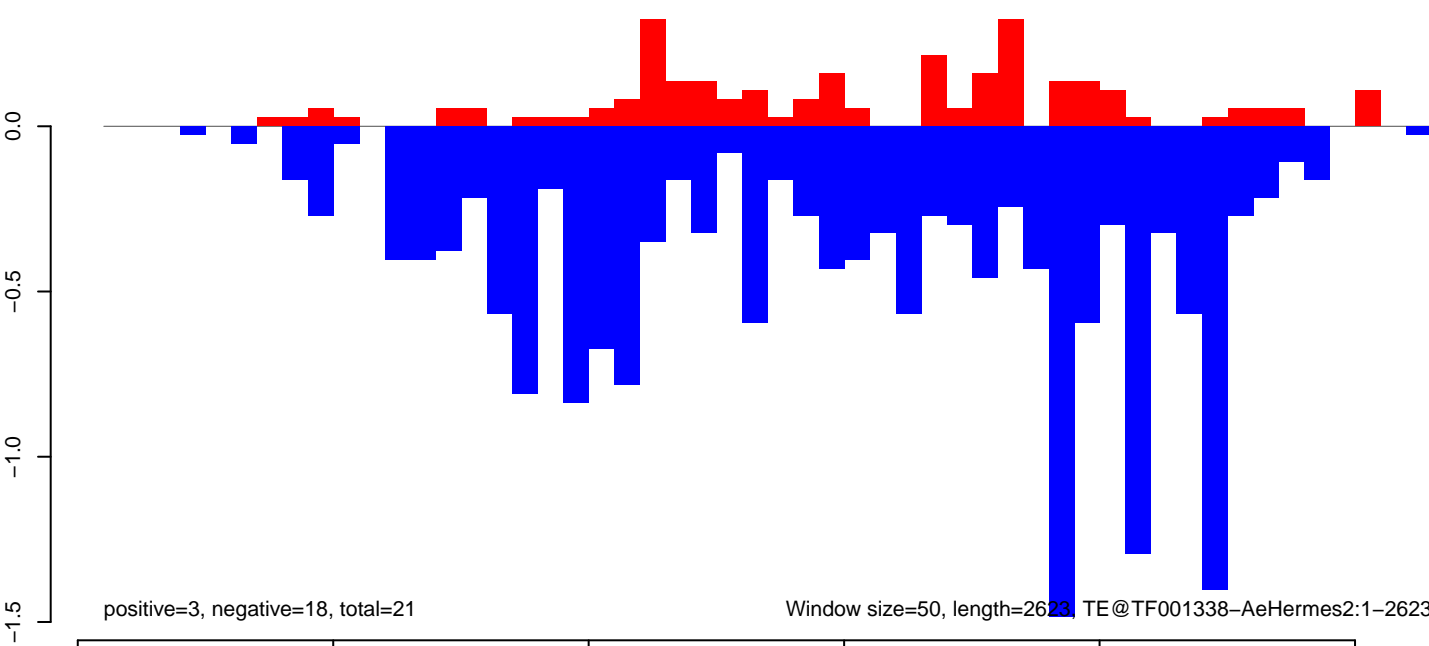

positive=3, negative=18, total=21

Window size=50, length=2623, TE@TF001338-AeHermes2:1-2623

AeAeg_Ovary_GH.18_23.rep

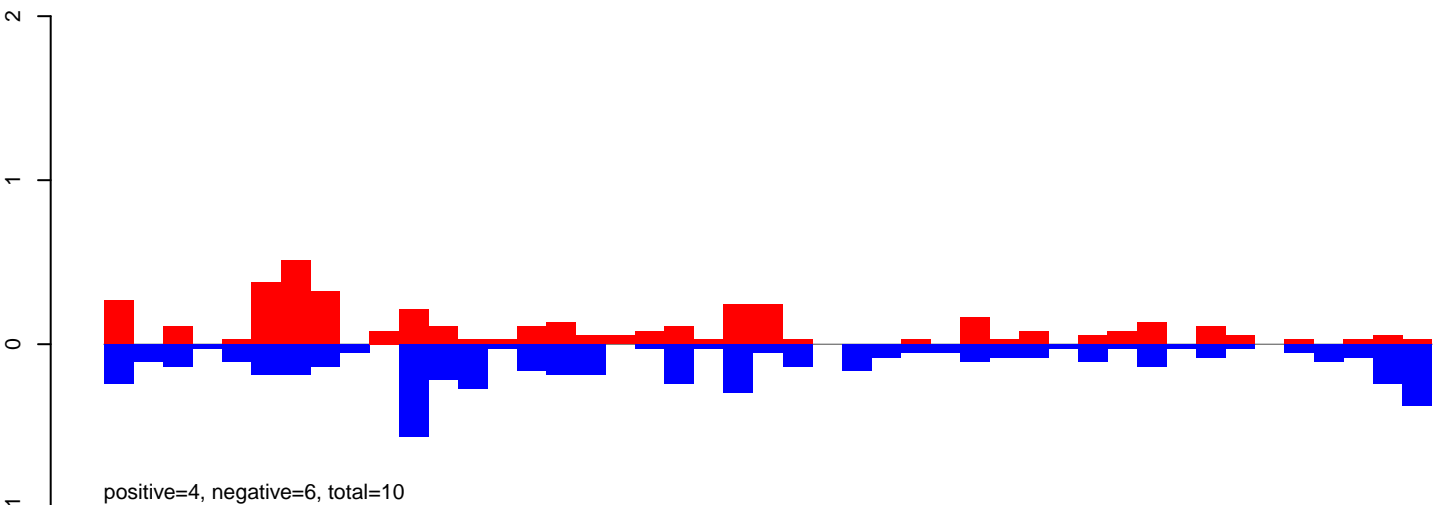

AeAeg_Ovary_GH.24_35.rep

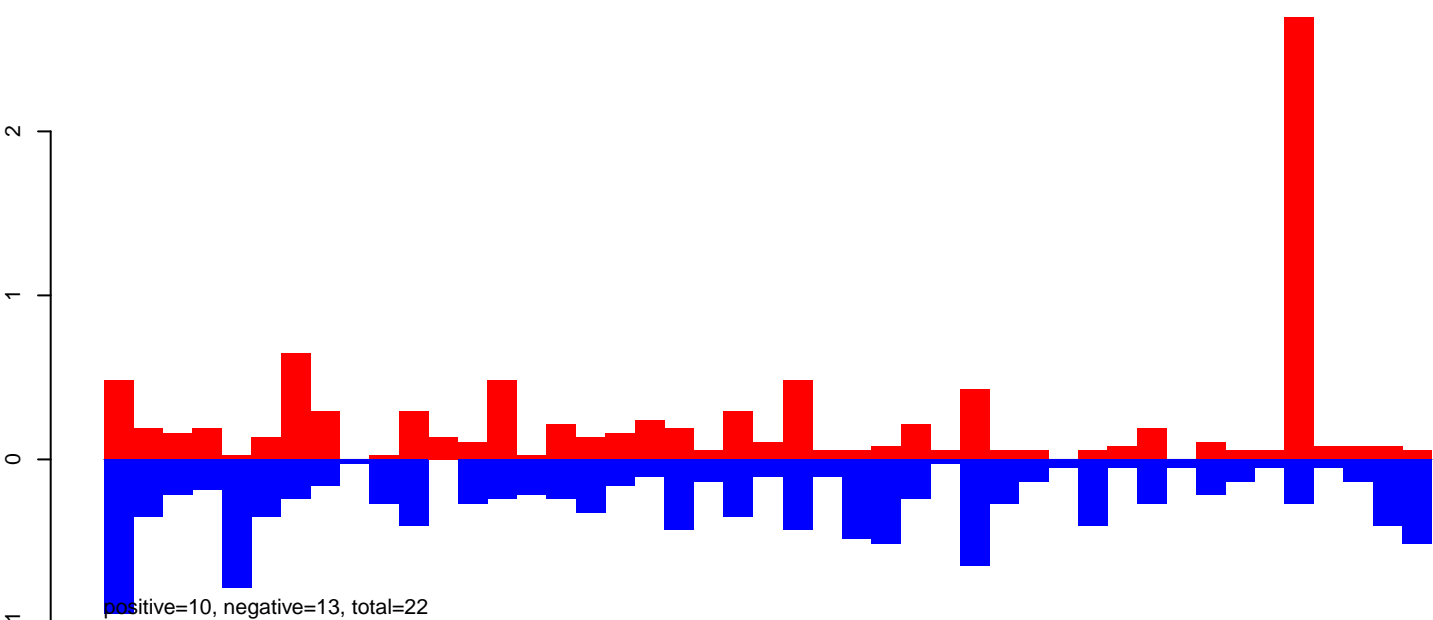

AeAeg_Ovary_GH.rep

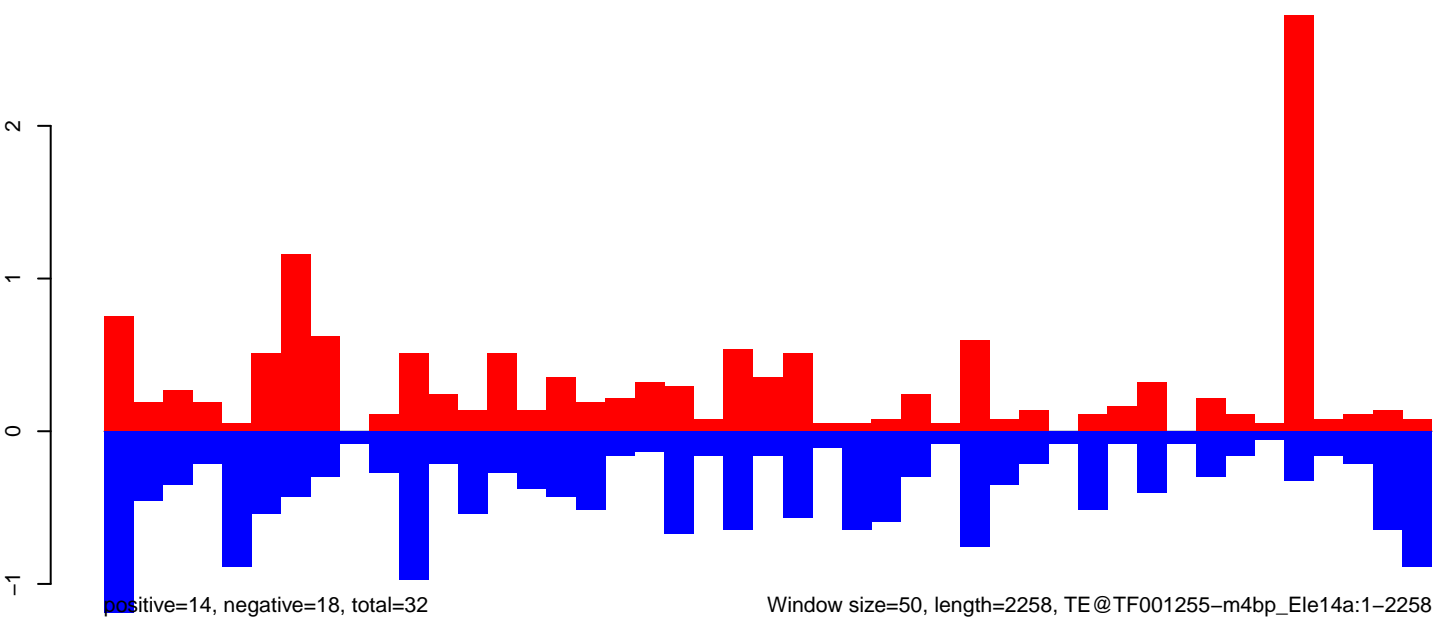

Window size=50, length=2258, TE@TF001255-m4bp_Ele14a:1-2258

AeAeg_Ovary_GH.18_23.rep

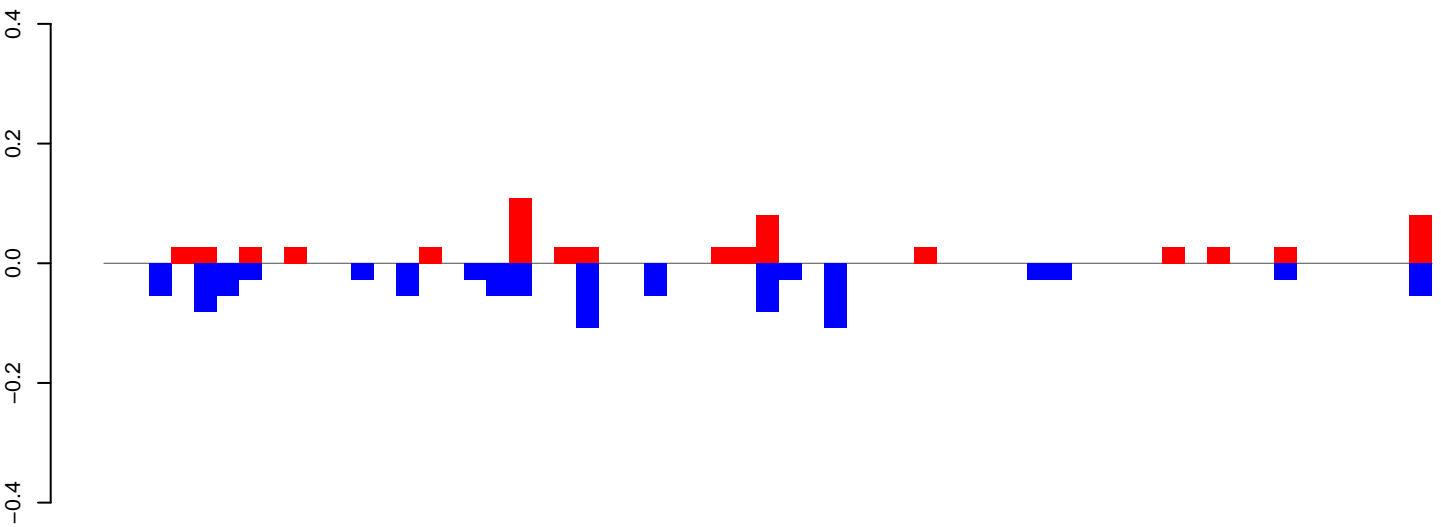

positive=1, negative=1, total=2

AeAeg_Ovary_GH.24_35.rep

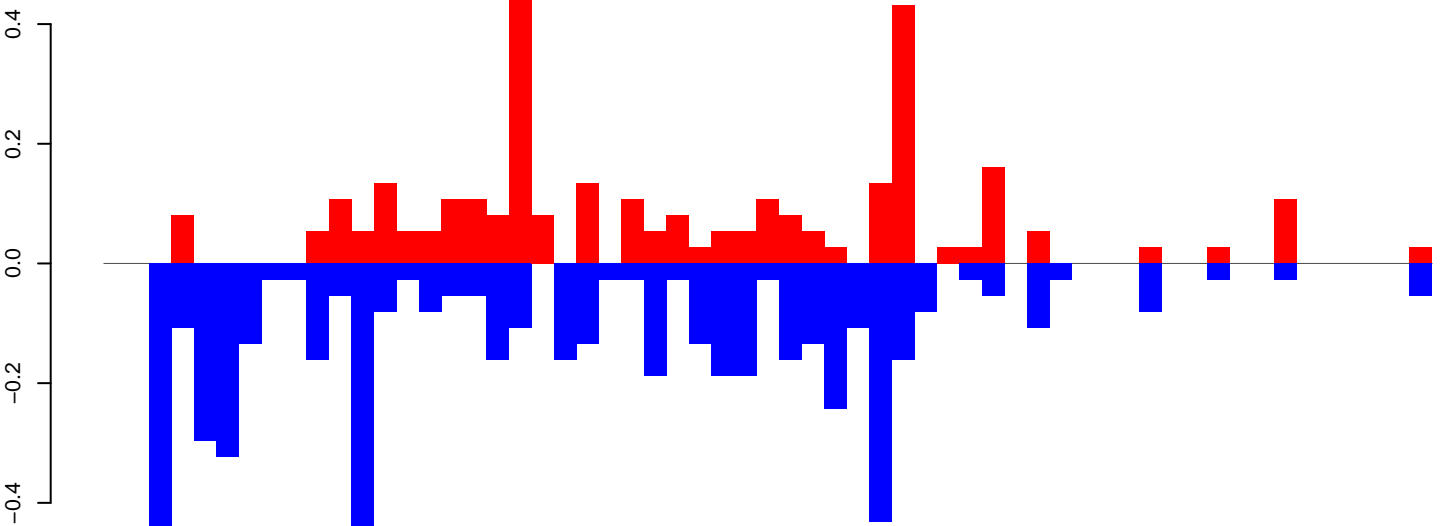

positive=3, negative=6, total=9

AeAeg_Ovary_GH.rep

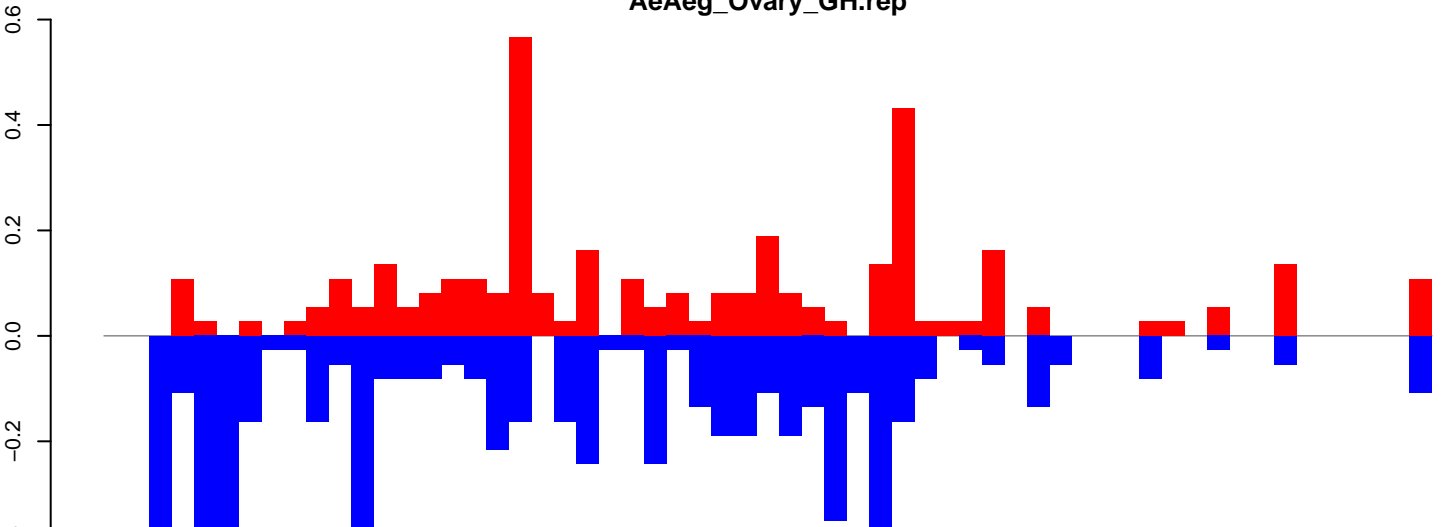

positive=4, negative=7, total=11

Window size=50, length=2973, TE@TF001095-Pogo_Ele3:1-2973

AeAeg_Ovary_GH.18_23.rep

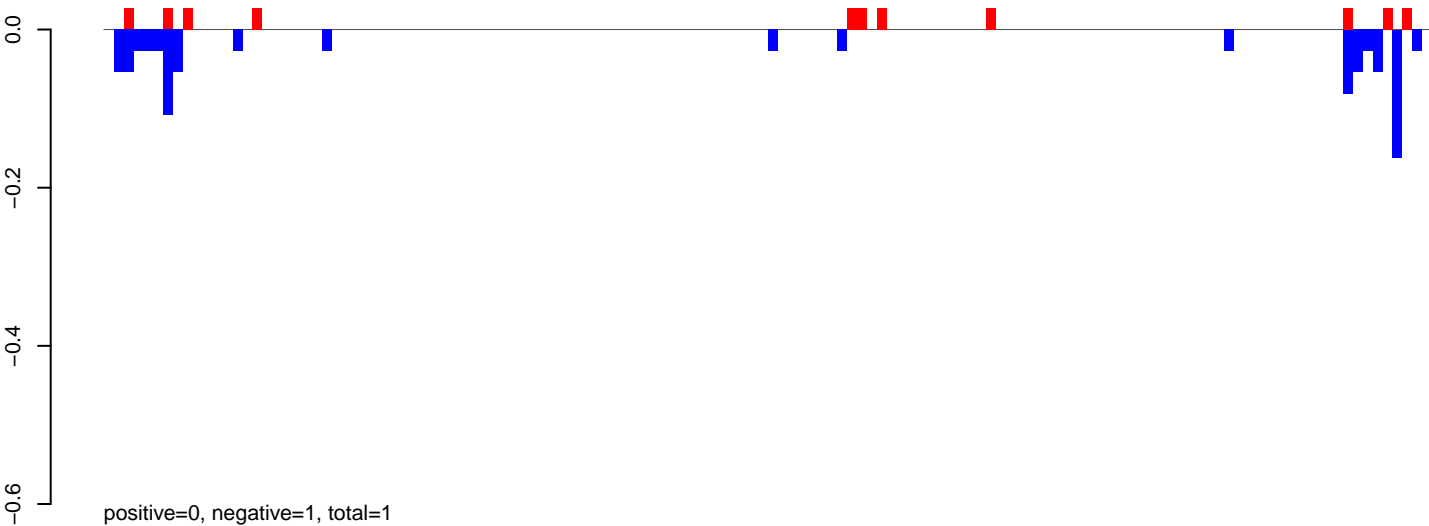

AeAeg_Ovary_GH.24_35.rep

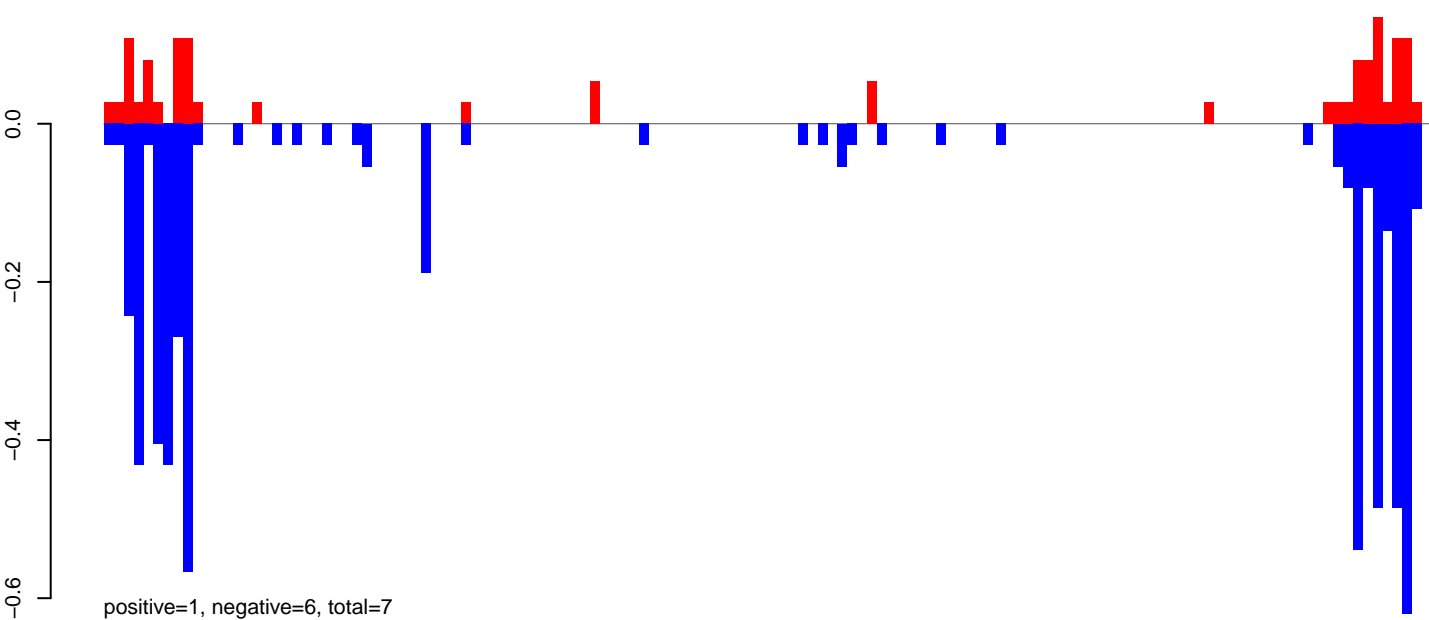

AeAeg_Ovary_GH.rep

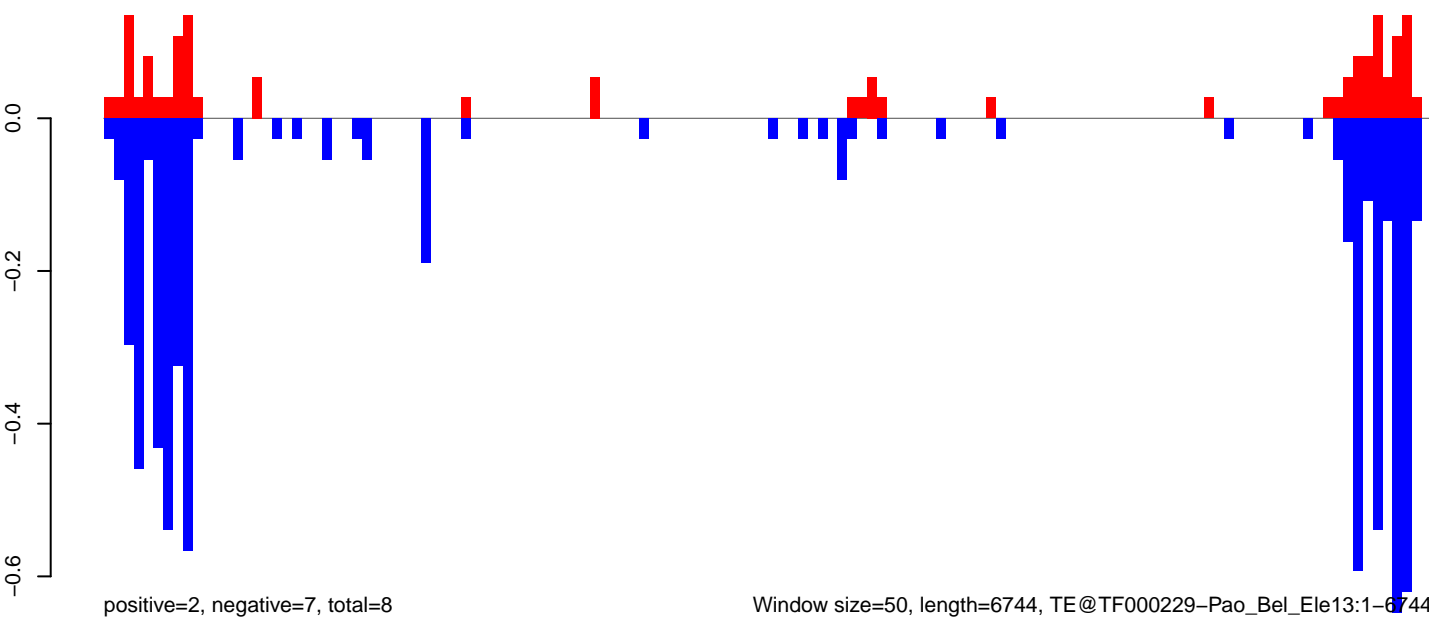

AeAeg_Ovary_GH.18_23.rep

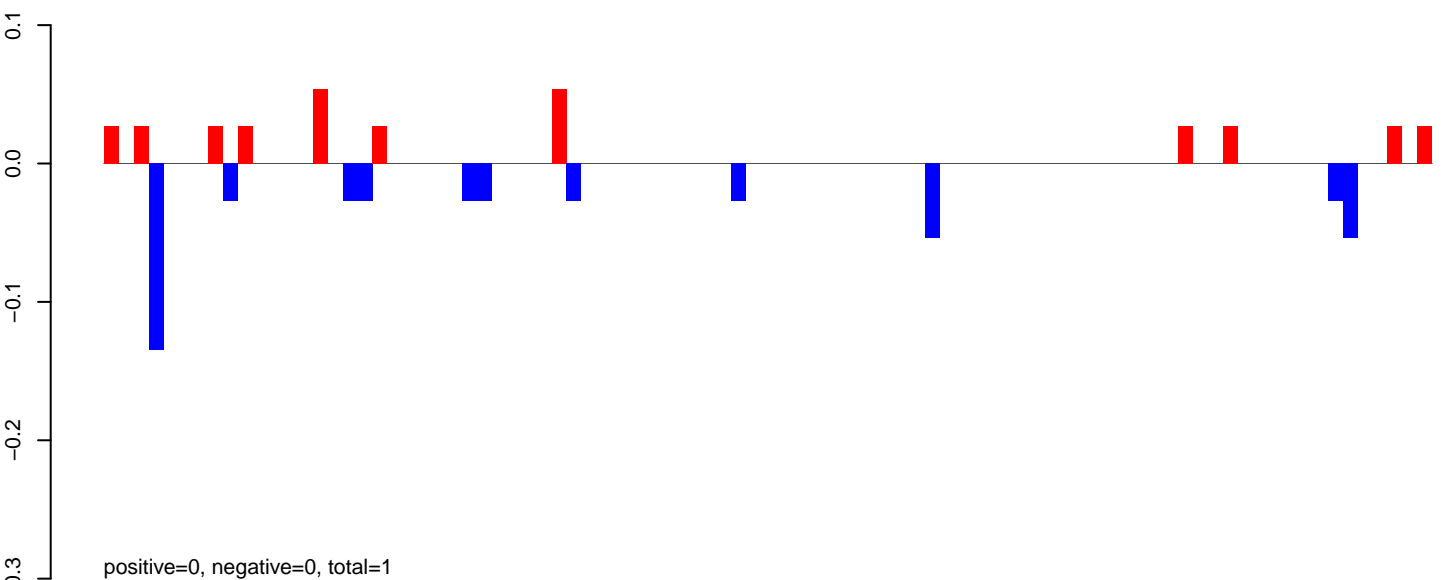

AeAeg_Ovary_GH.24_35.rep

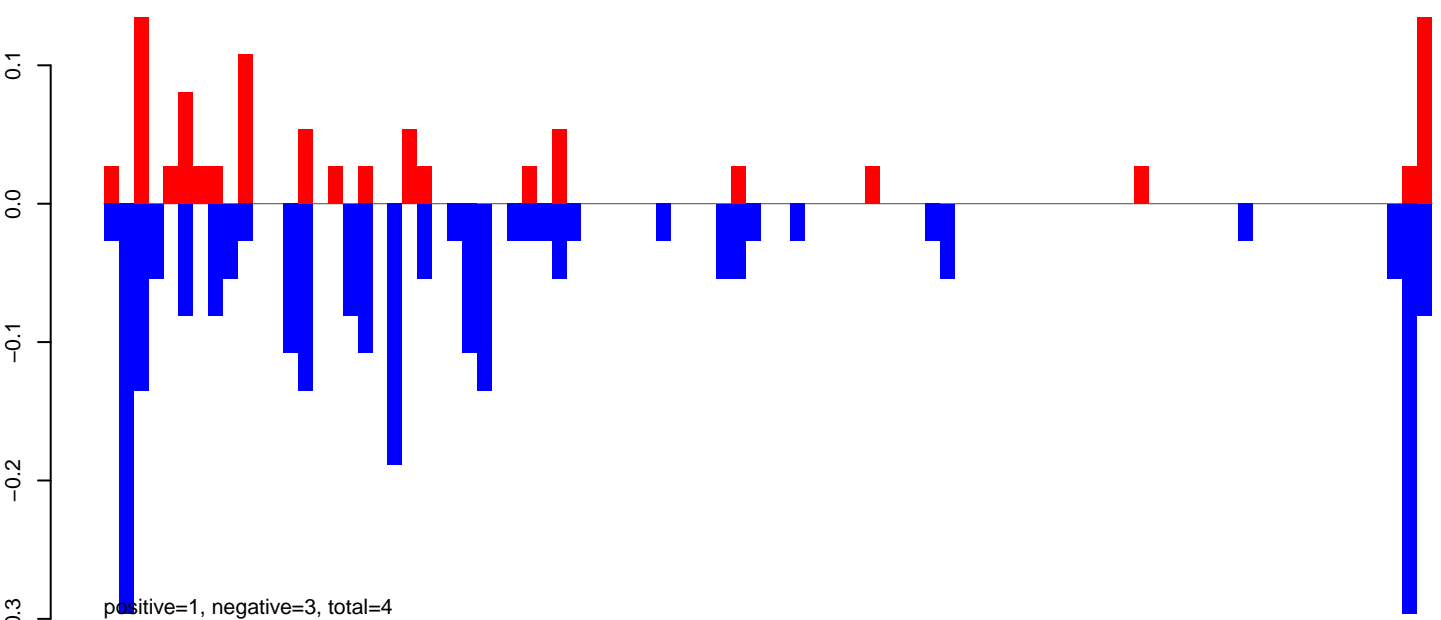

AeAeg_Ovary_GH.rep

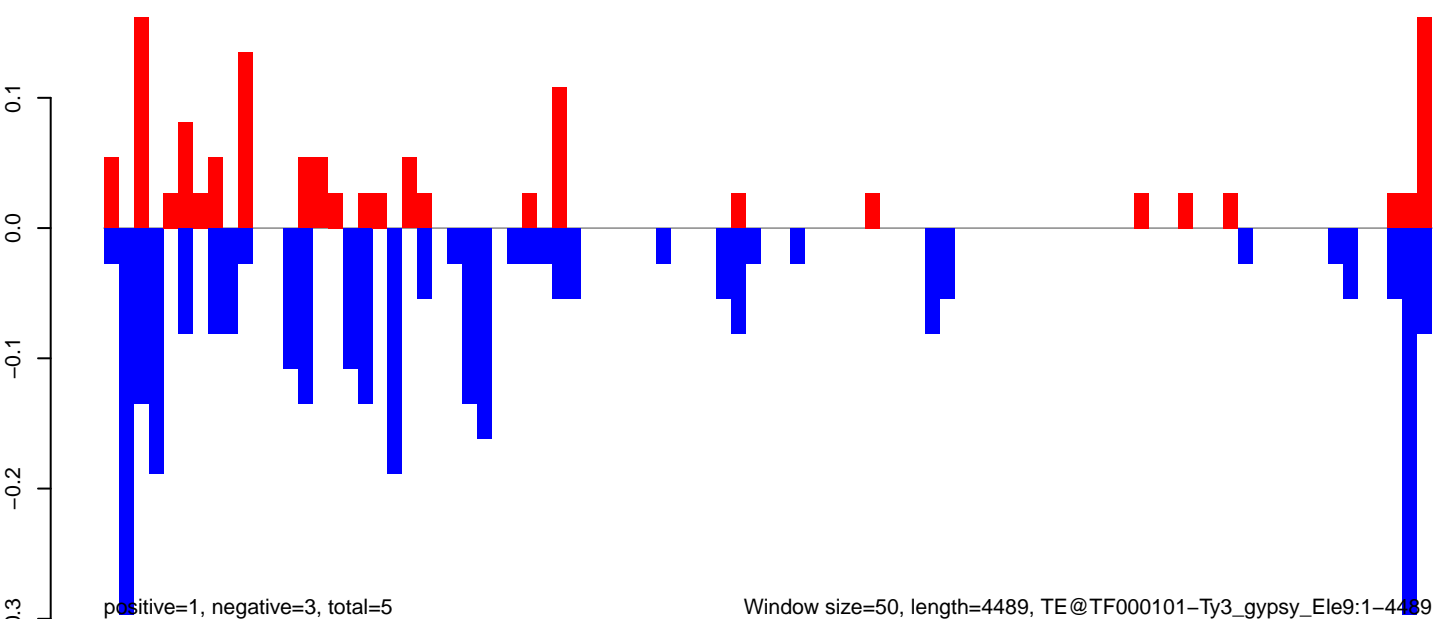

Window size=50, length=4489, TE@TF000101-Ty3_gypsy_Ele9:1-4489

AeAeg_Ovary_GH.18_23.rep

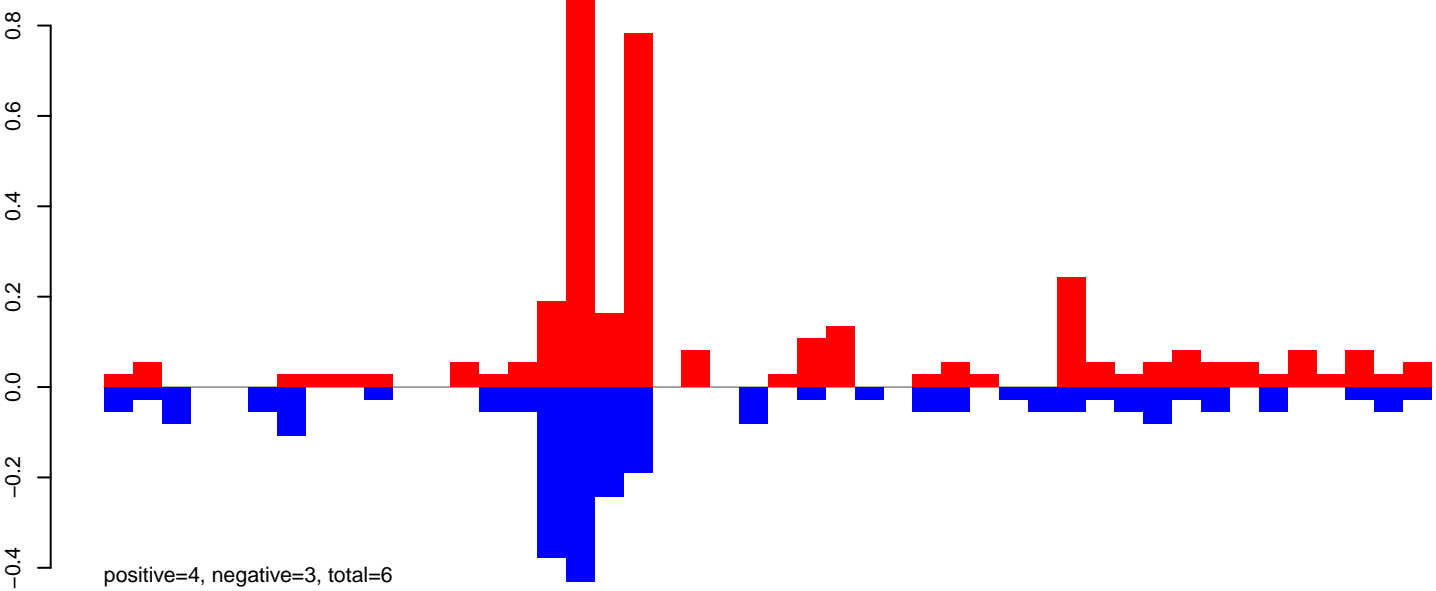

AeAeg_Ovary_GH.24_35.rep

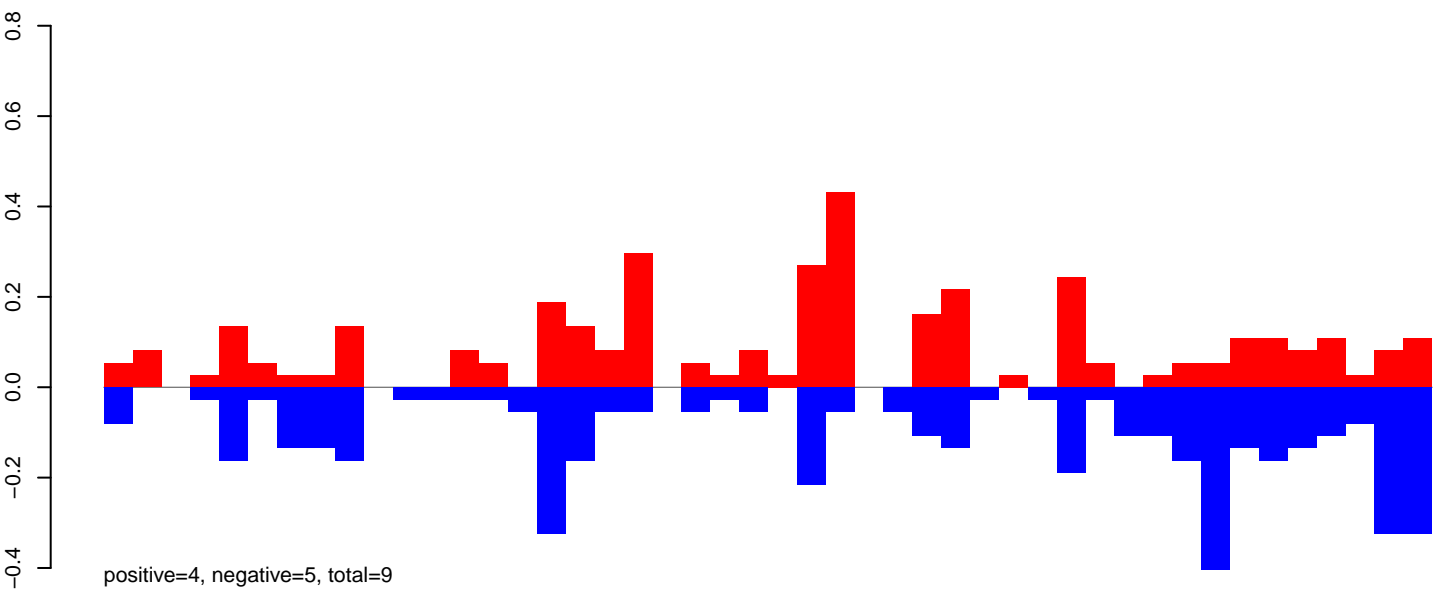

AeAeg_Ovary_GH.rep

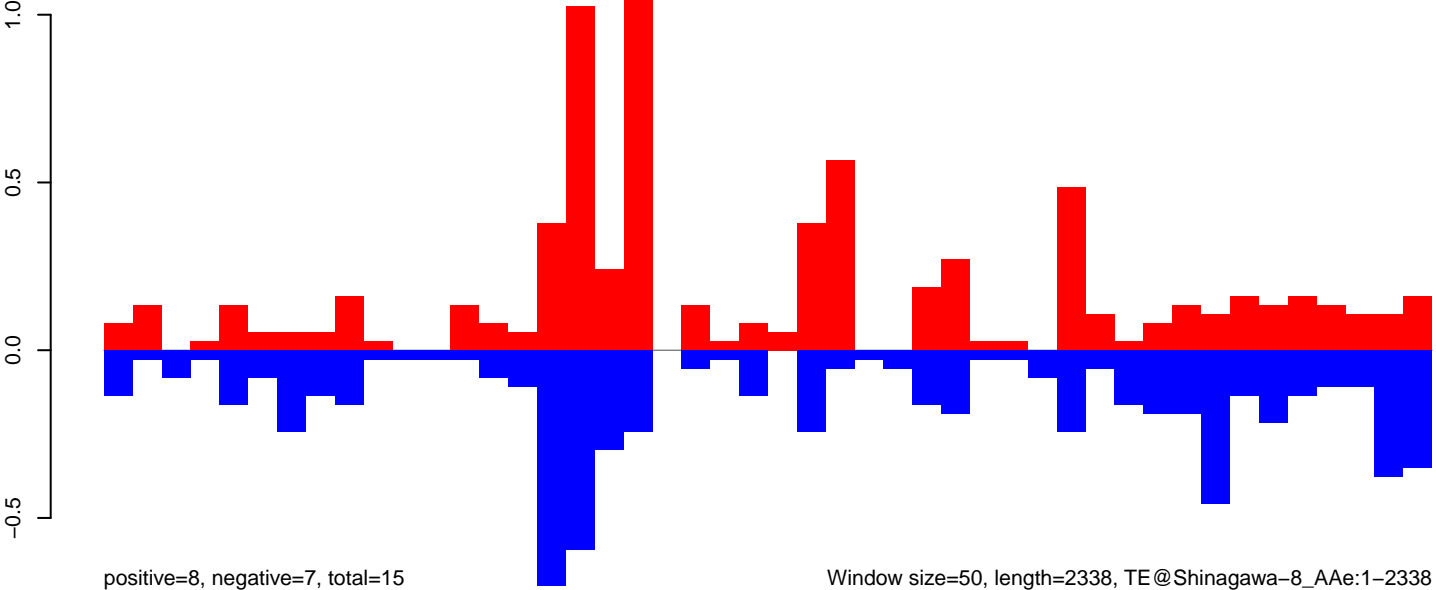

AeAeg_Ovary_GH.18_23.rep

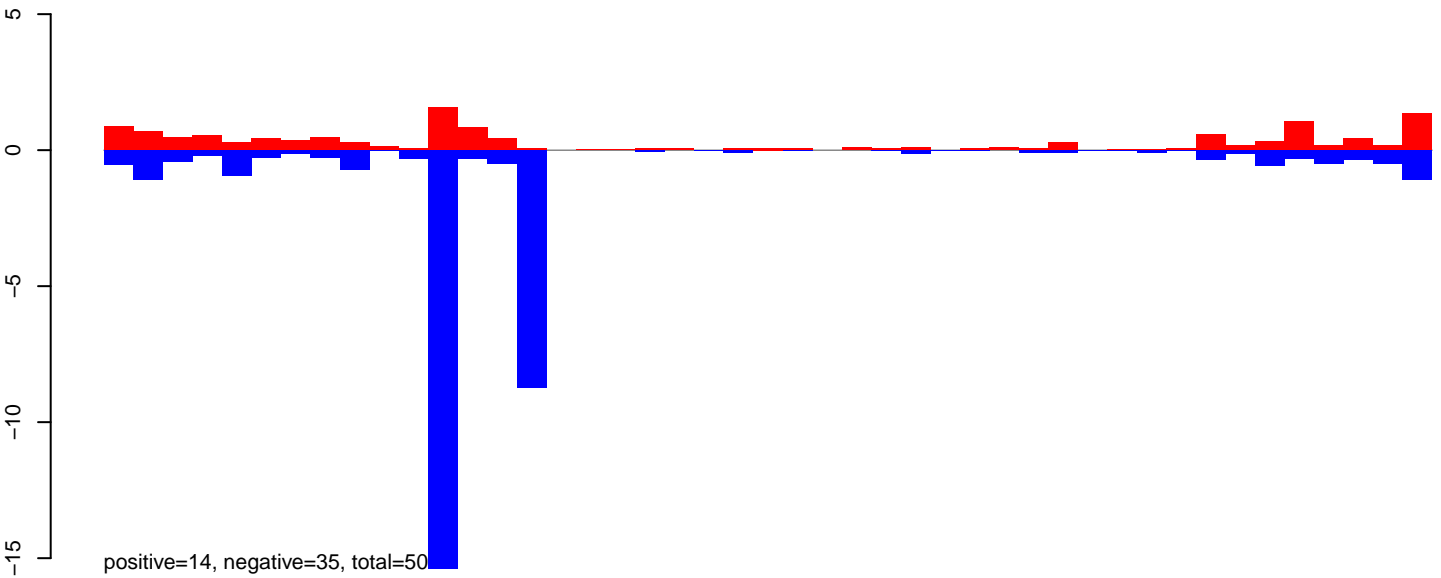

AeAeg_Ovary_GH.24_35.rep

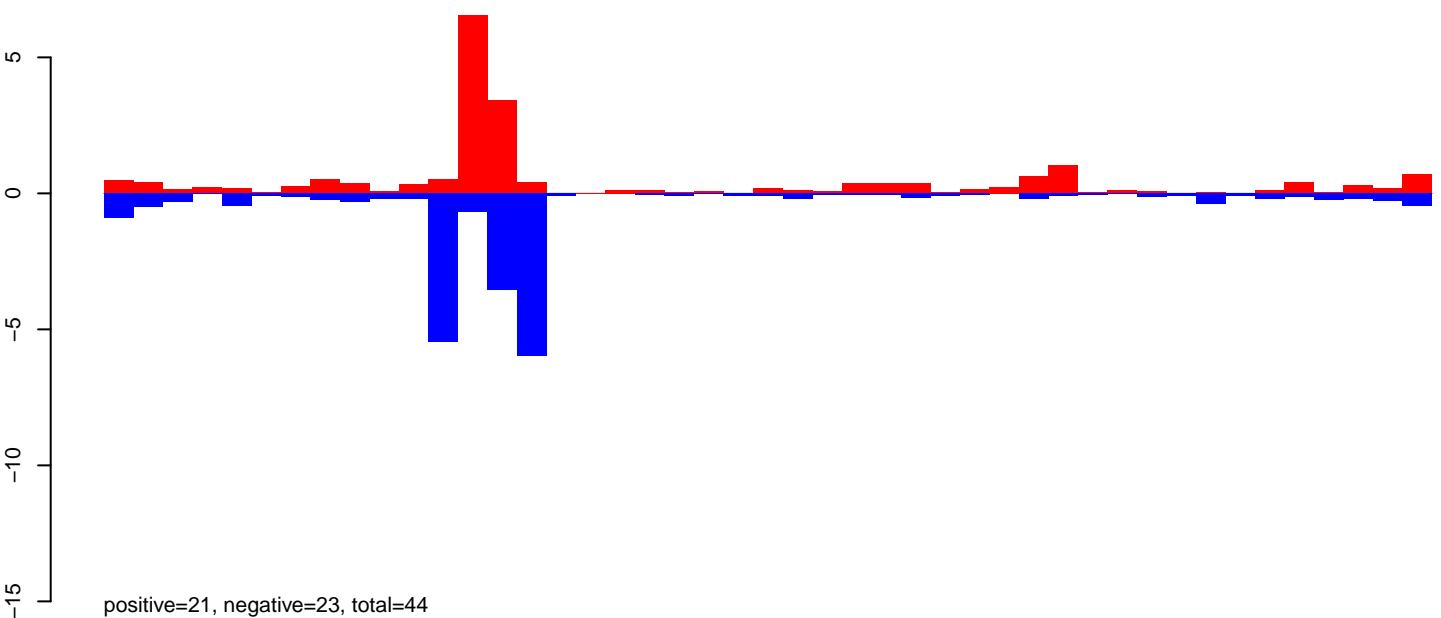

AeAeg_Ovary_GH.rep

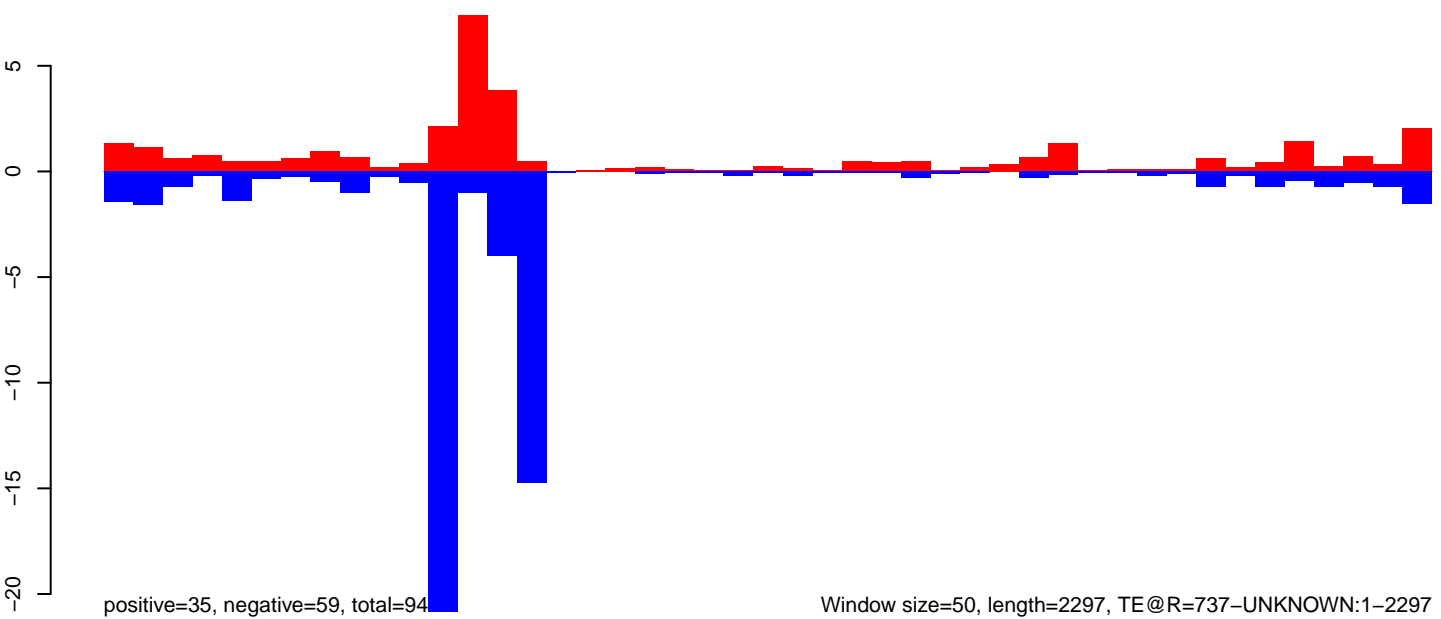

AeAeg_Ovary_GH.18_23.rep

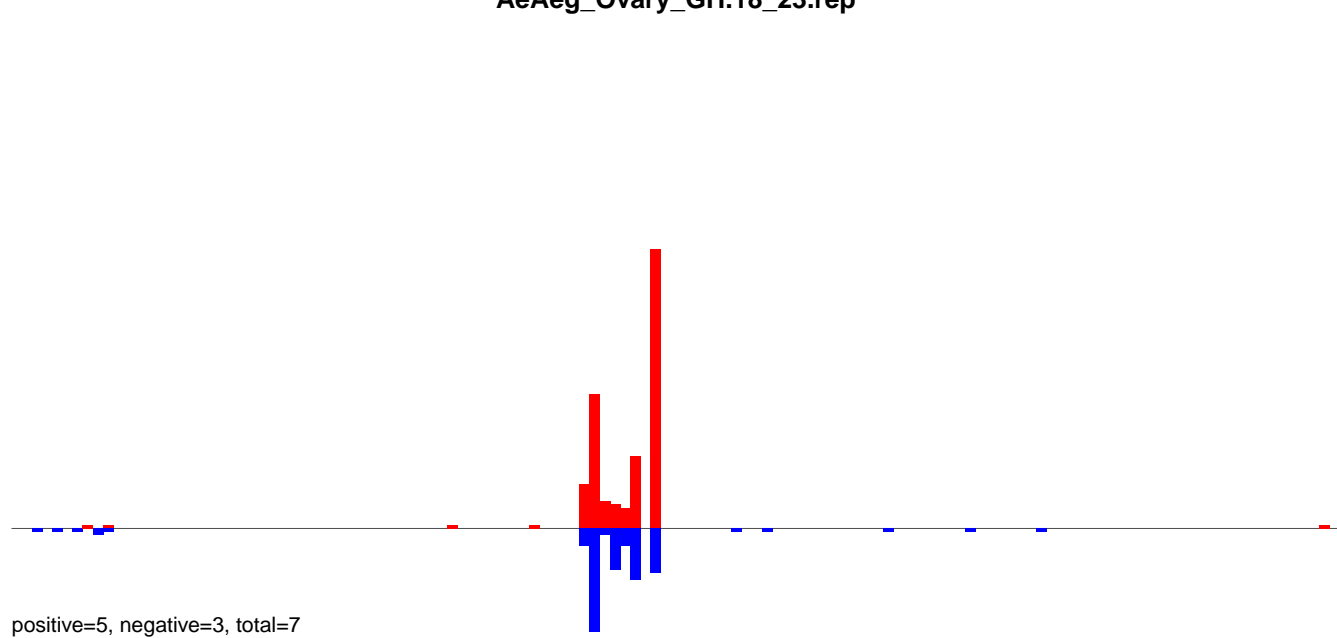

AeAeg_Ovary_GH.24_35.rep

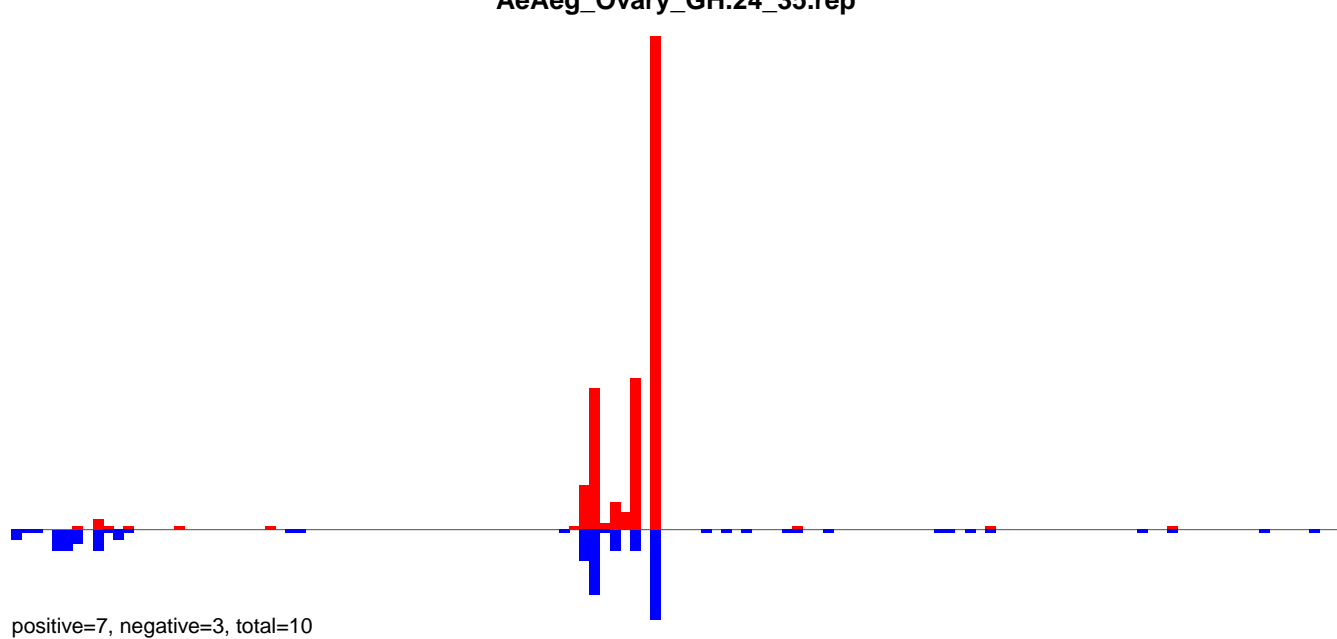

AeAeg_Ovary_GH.rep

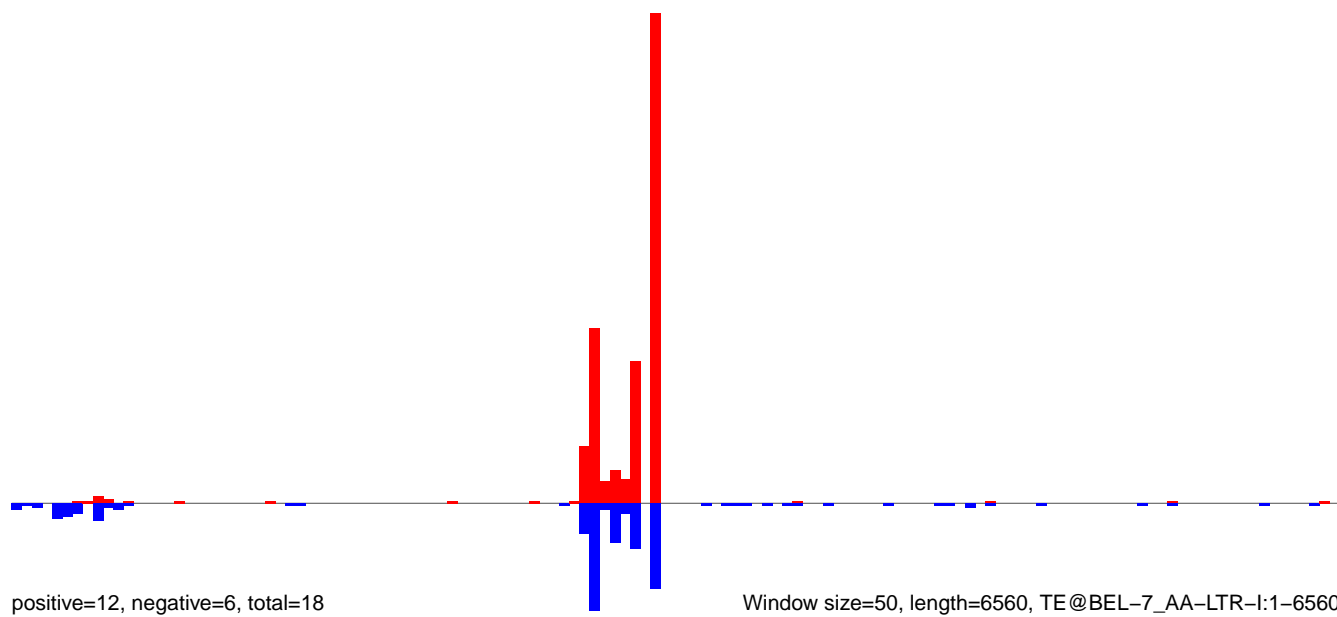

AeAeg_Ovary_GH.18_23.rep

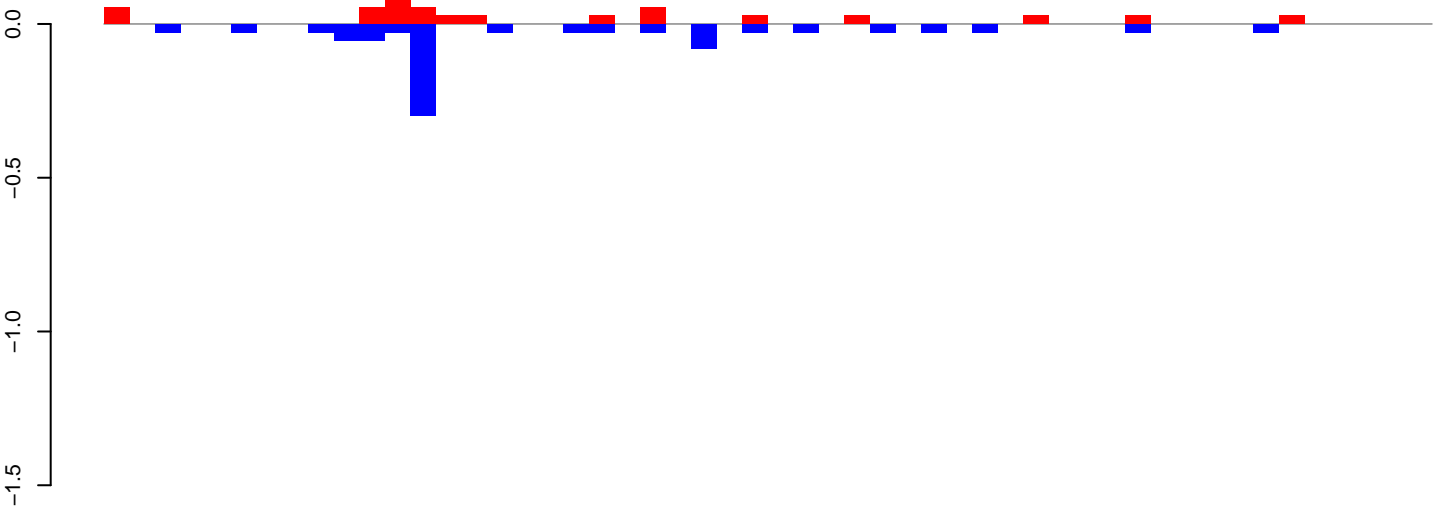

positive=1, negative=1, total=1

AeAeg_Ovary_GH.24_35.rep

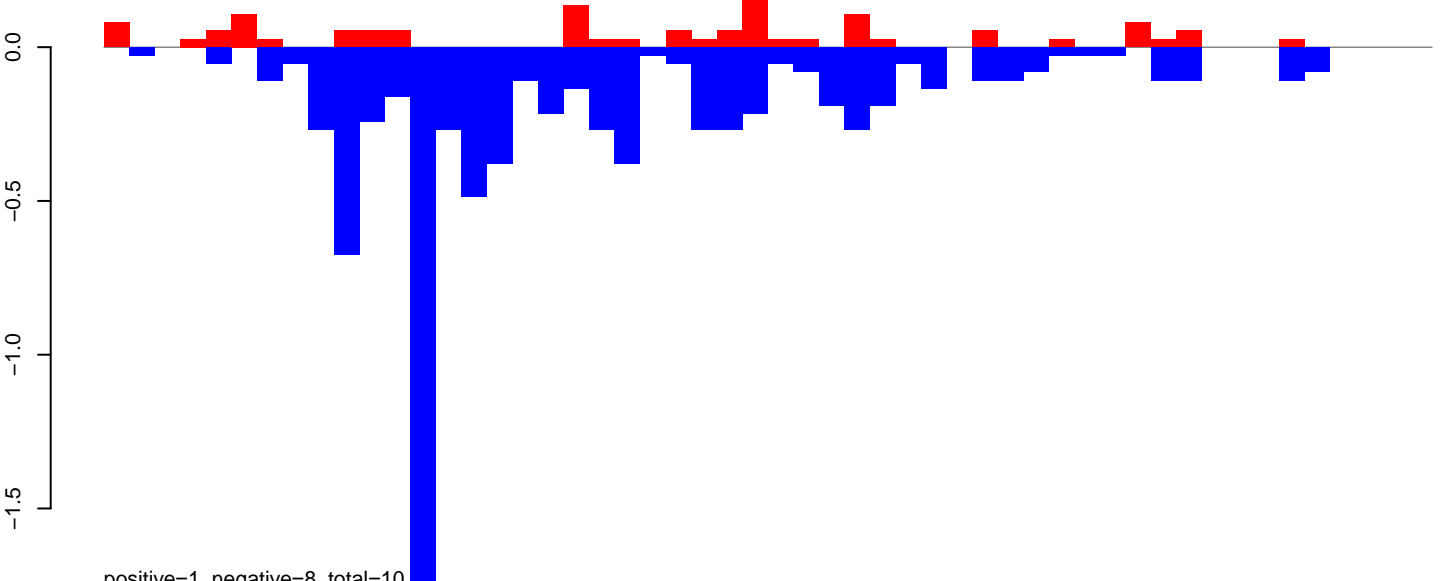

positive=1, negative=8, total=10

AeAeg_Ovary_GH.rep

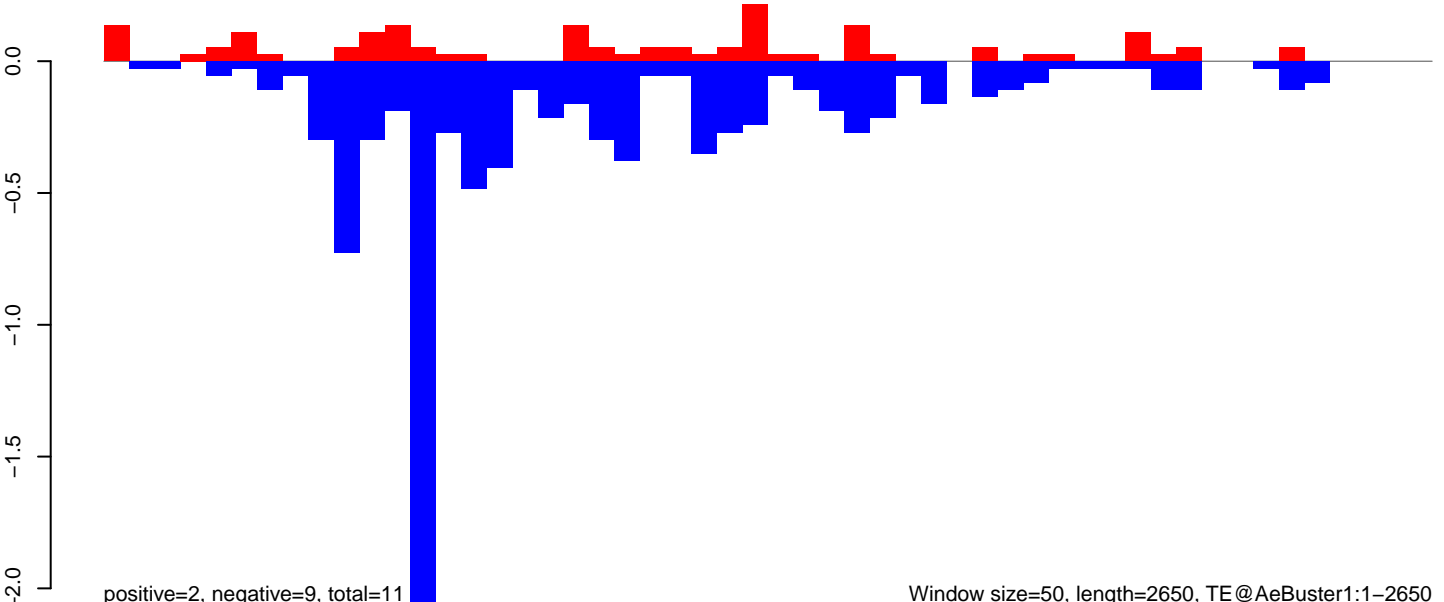

positive=2, negative=9, total=11

Window size=50, length=2650, TE@AeBuster1:1-2650

0 500 1000 1500 2000 2500

AeAeg_Ovary_GH.18_23.rep

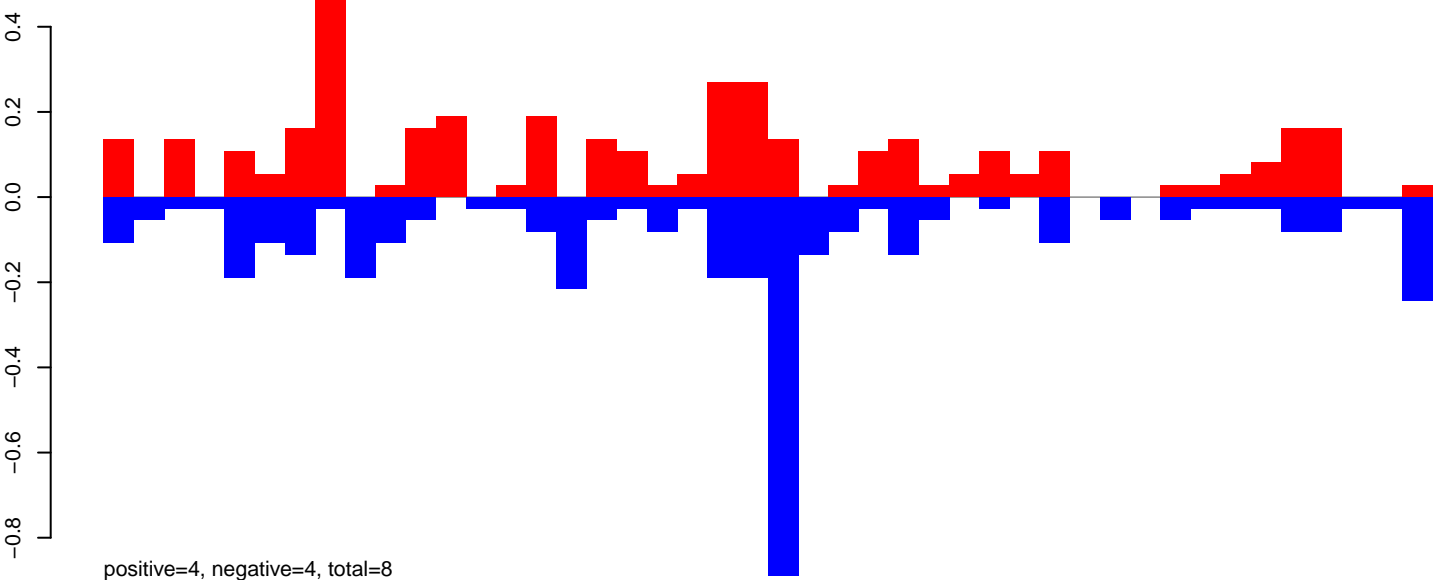

AeAeg_Ovary_GH.24_35.rep

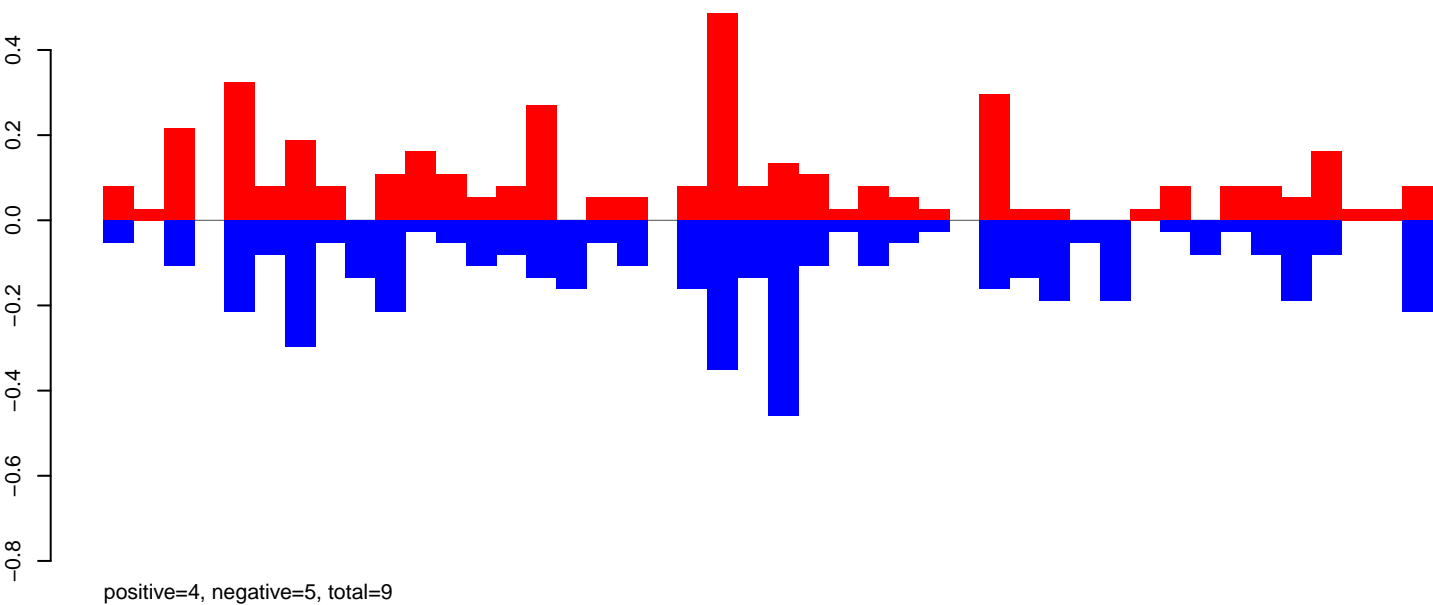

AeAeg_Ovary_GH.rep

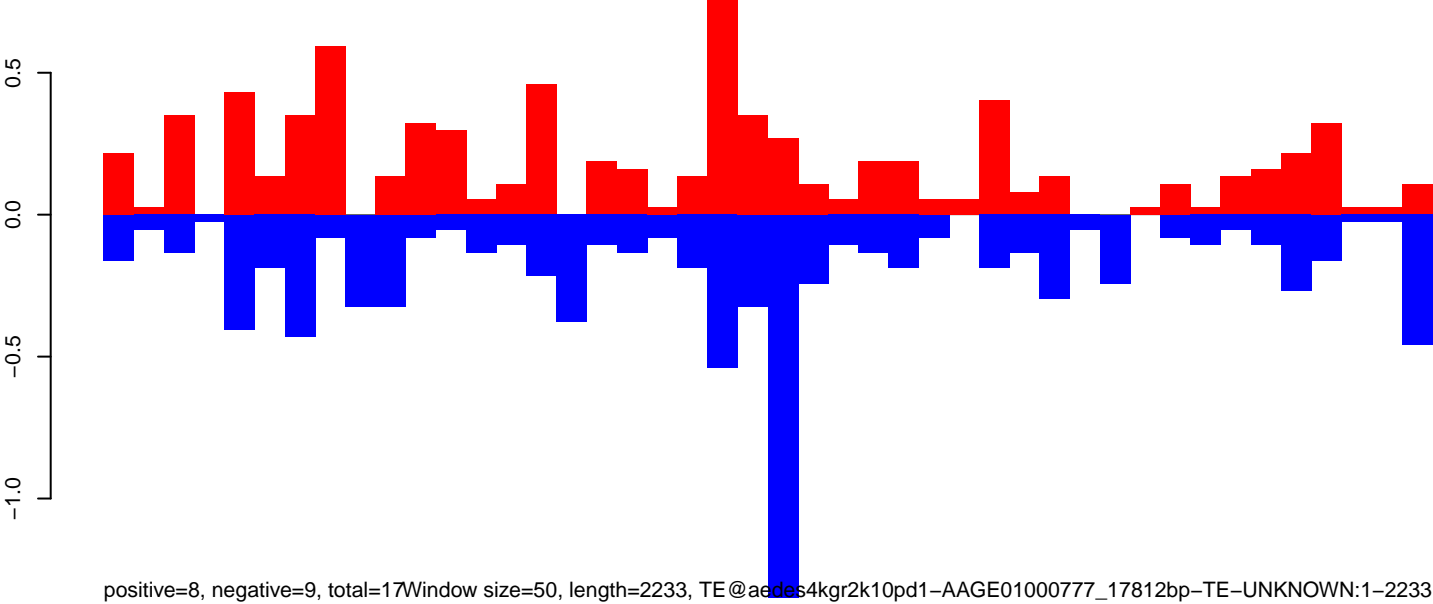

Window size=50, length=2233, TE@aedes4kgr2k10pd1-AAGE01000777_17812bp-TE-UNKNOWN:1-2233

AeAeg_Ovary_GH.18_23.rep

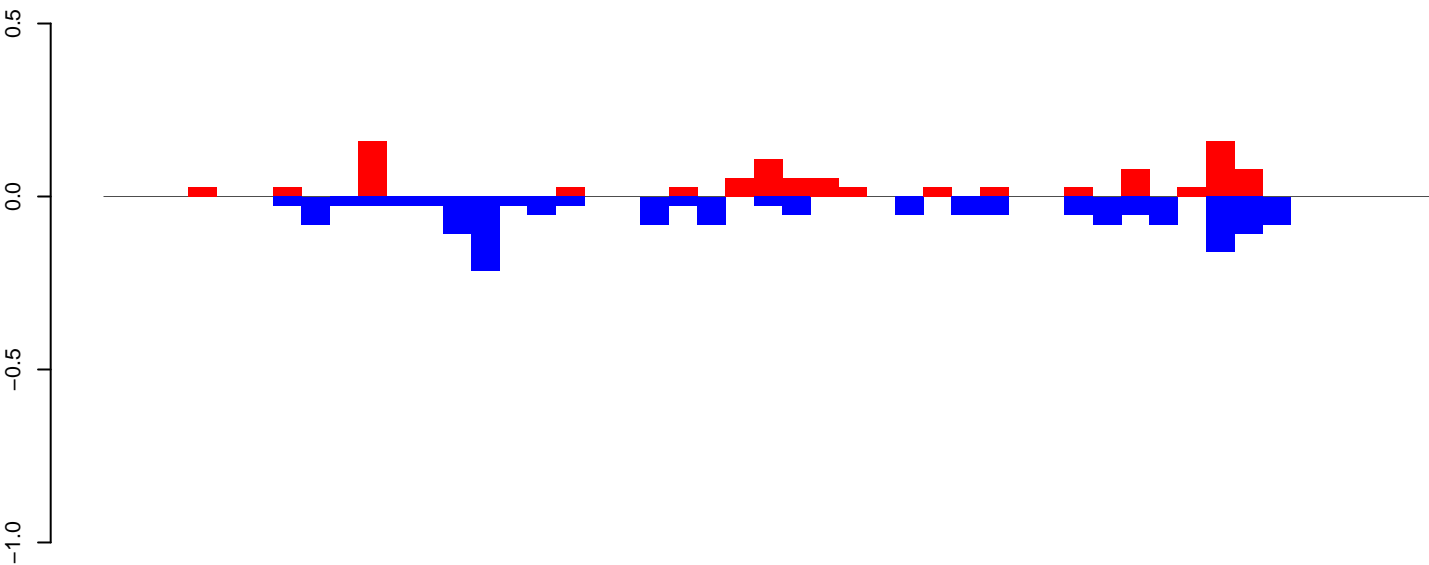

positive=1, negative=2, total=3

AeAeg_Ovary_GH.24_35.rep

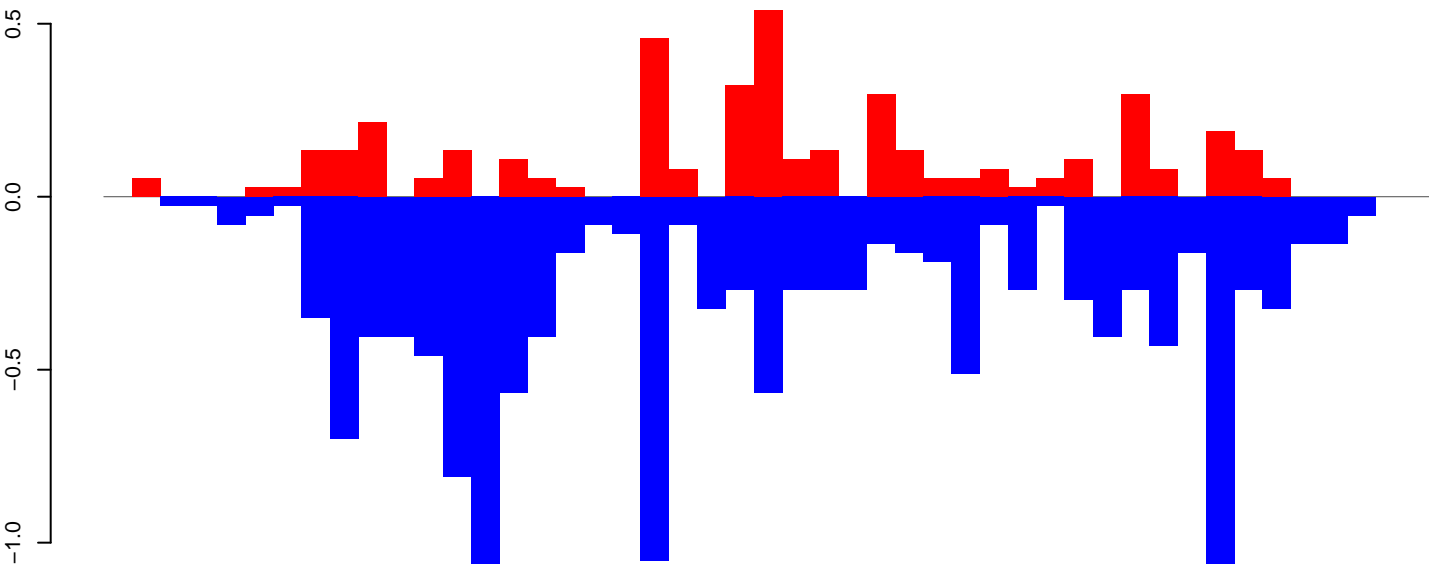

positive=4, negative=14, total=18

AeAeg_Ovary_GH.rep

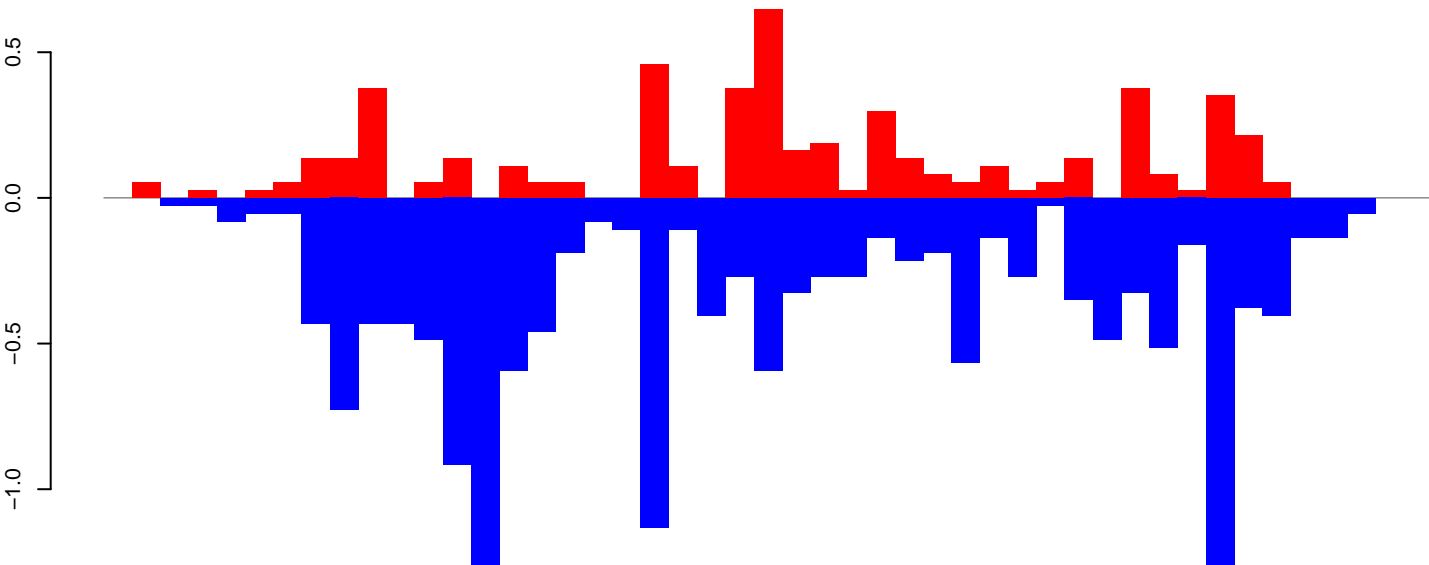

positive=5, negative=16, total=21

Window size=50, length=2385, TE@TF001187-AeBuster4:1-2385

0 500 1000 1500 2000

AeAeg_Ovary_GH.18_23.rep

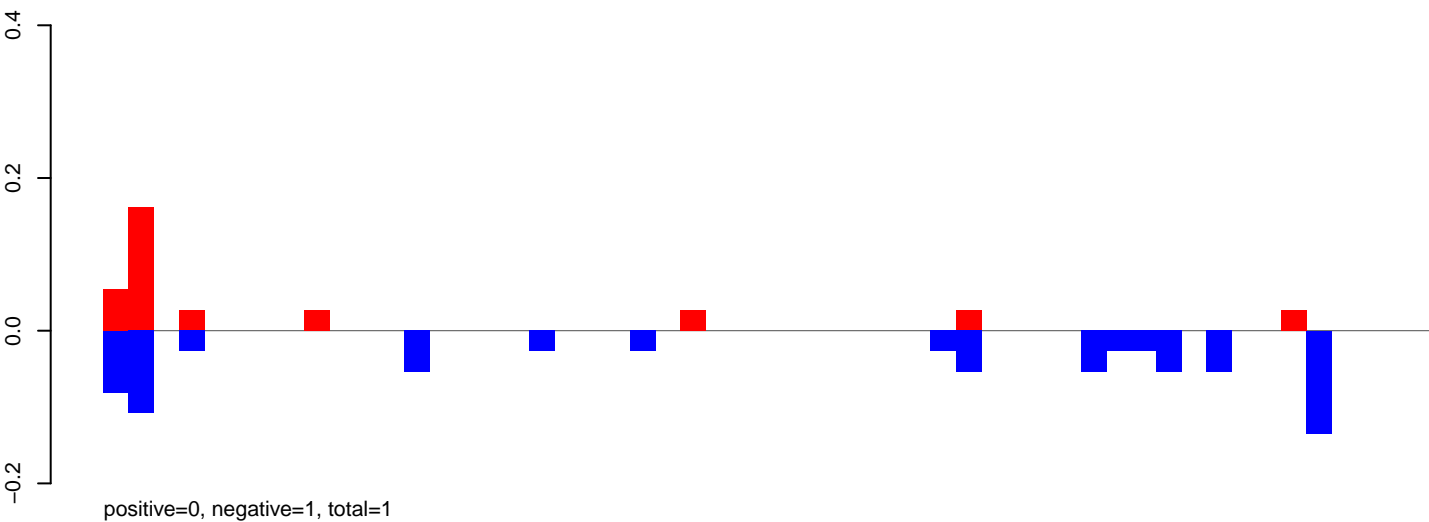

AeAeg_Ovary_GH.24_35.rep

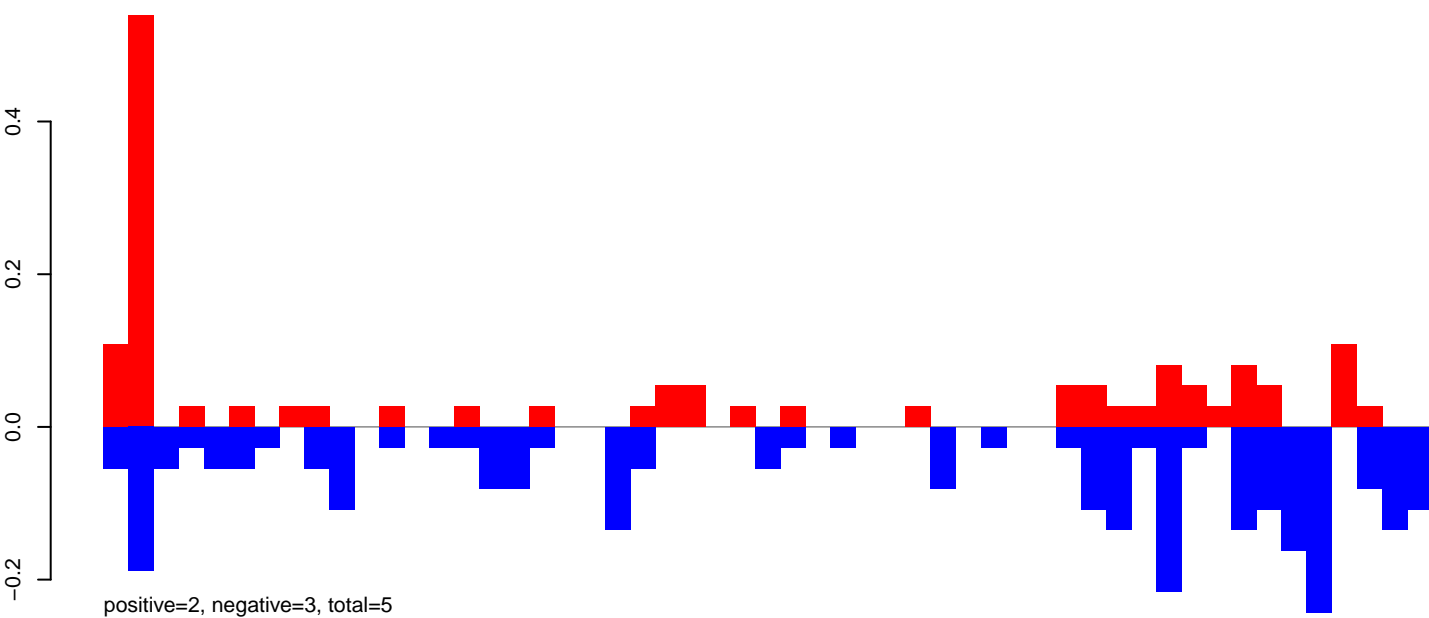

AeAeg_Ovary_GH.rep

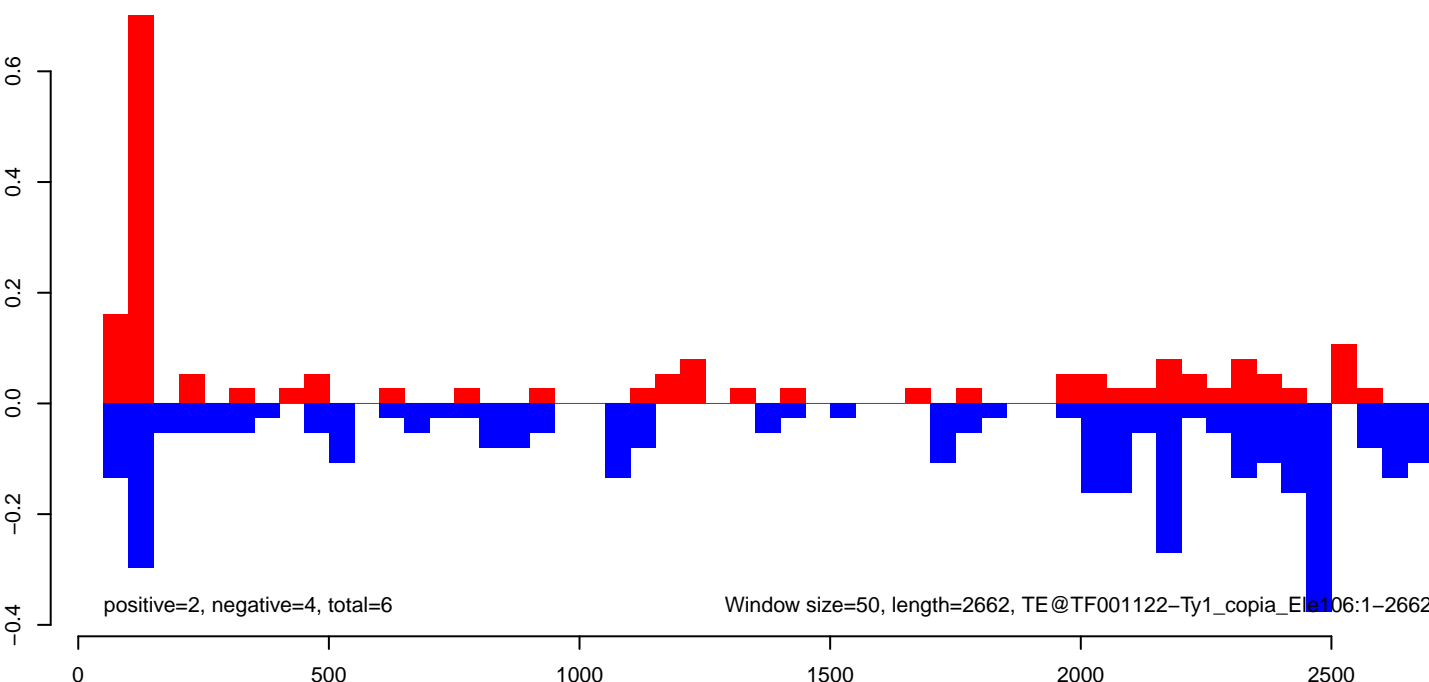

AeAeg_Ovary_GH.18_23.rep

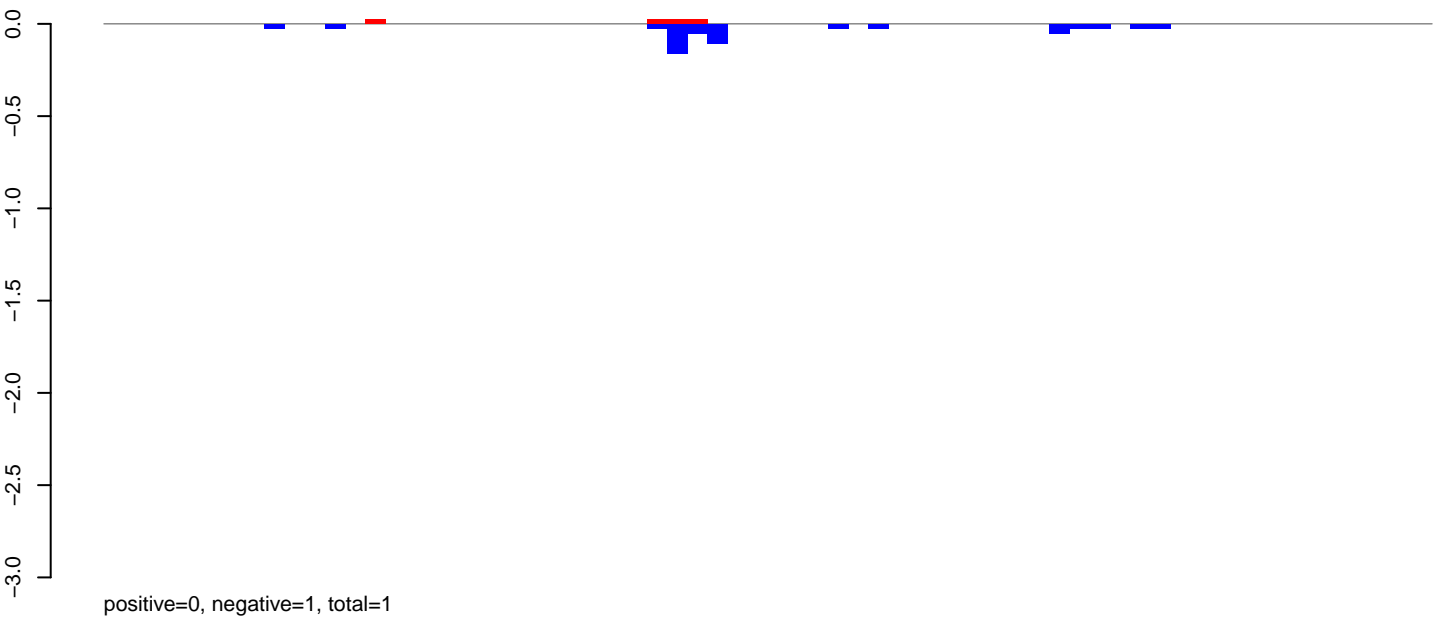

AeAeg_Ovary_GH.24_35.rep

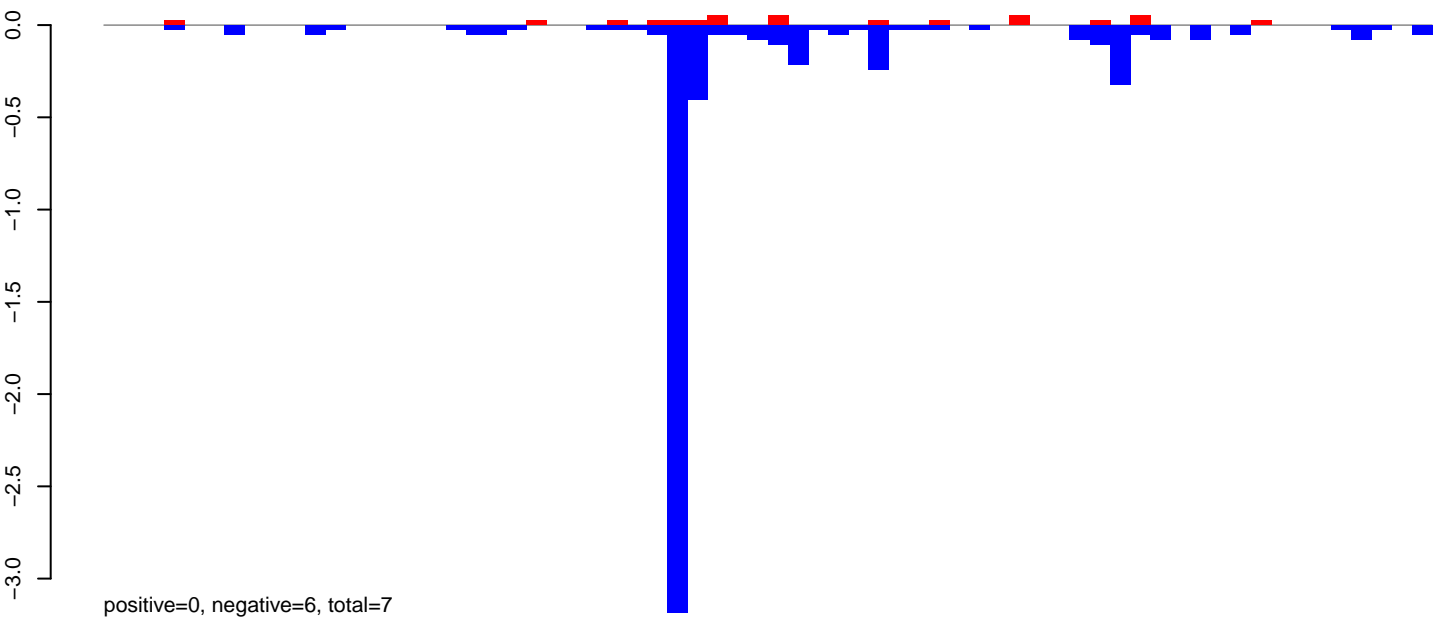

AeAeg_Ovary_GH.rep

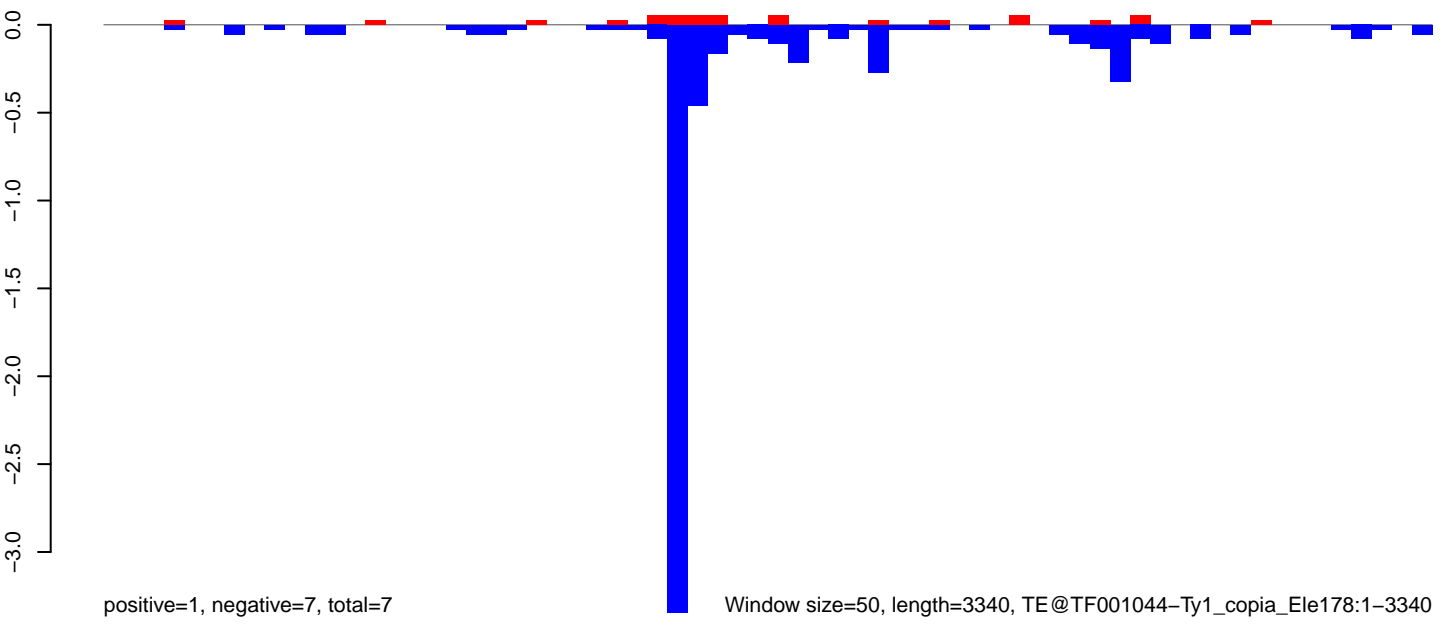

AeAeg_Ovary_GH.18_23.rep

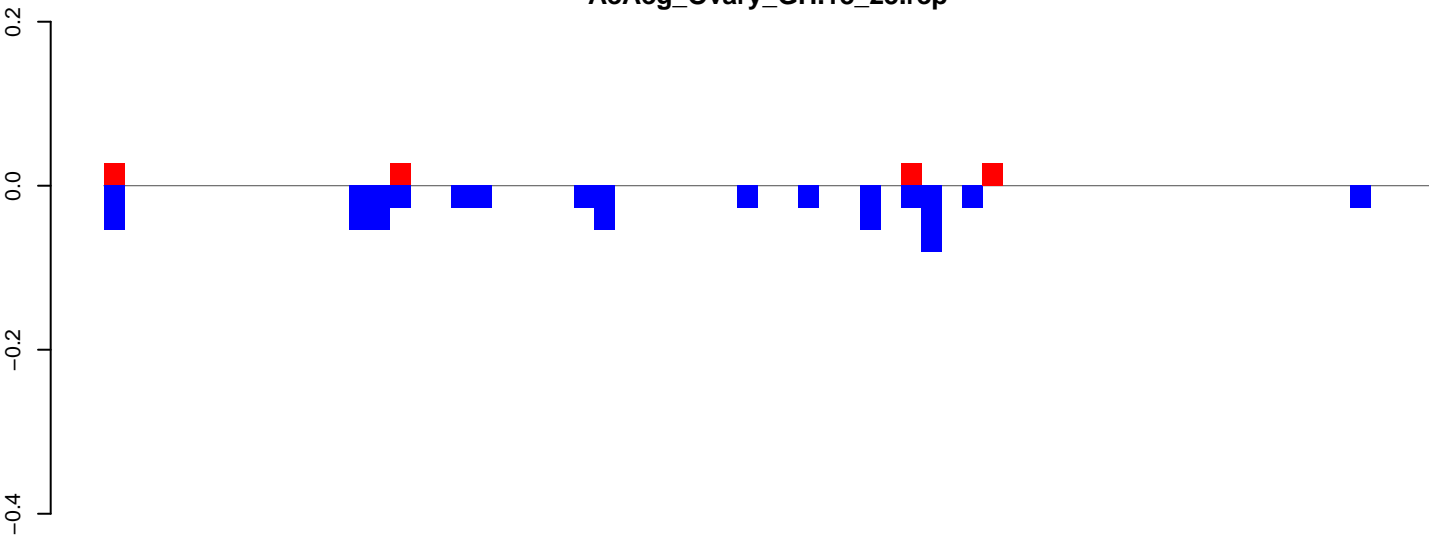

positive=0, negative=1, total=1

AeAeg_Ovary_GH.24_35.rep

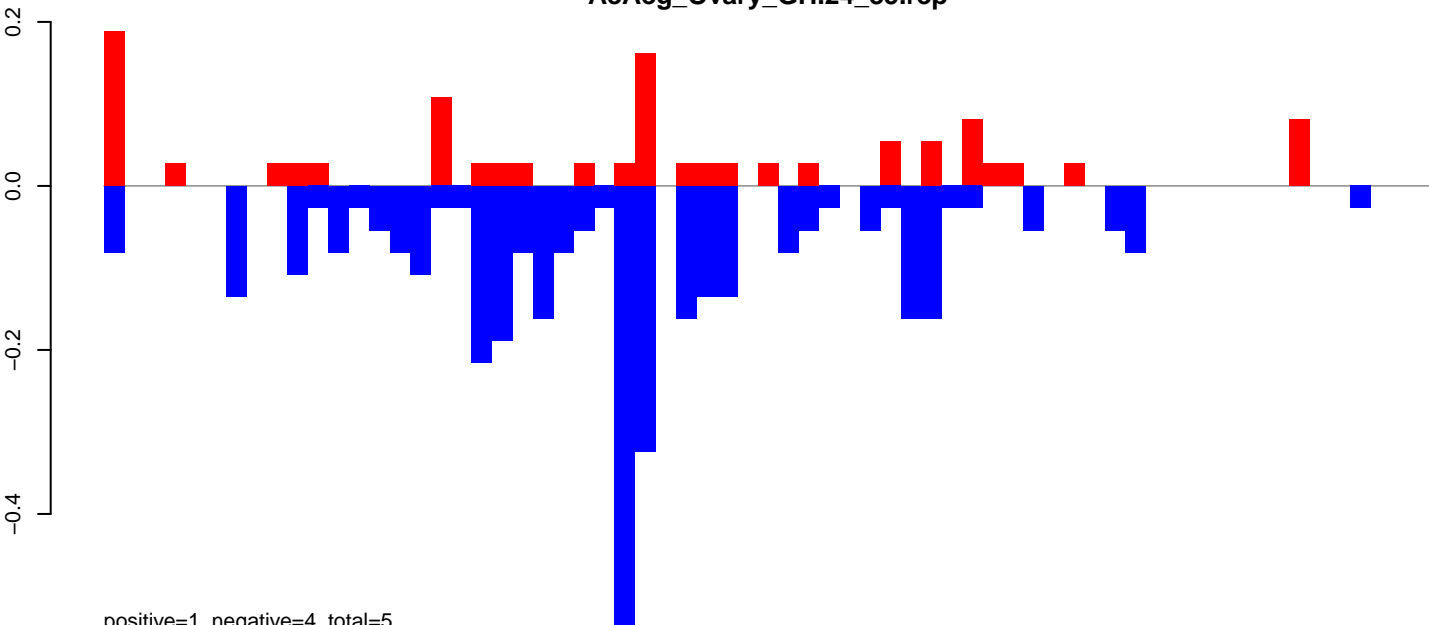

positive=1, negative=4, total=5

AeAeg_Ovary_GH.rep

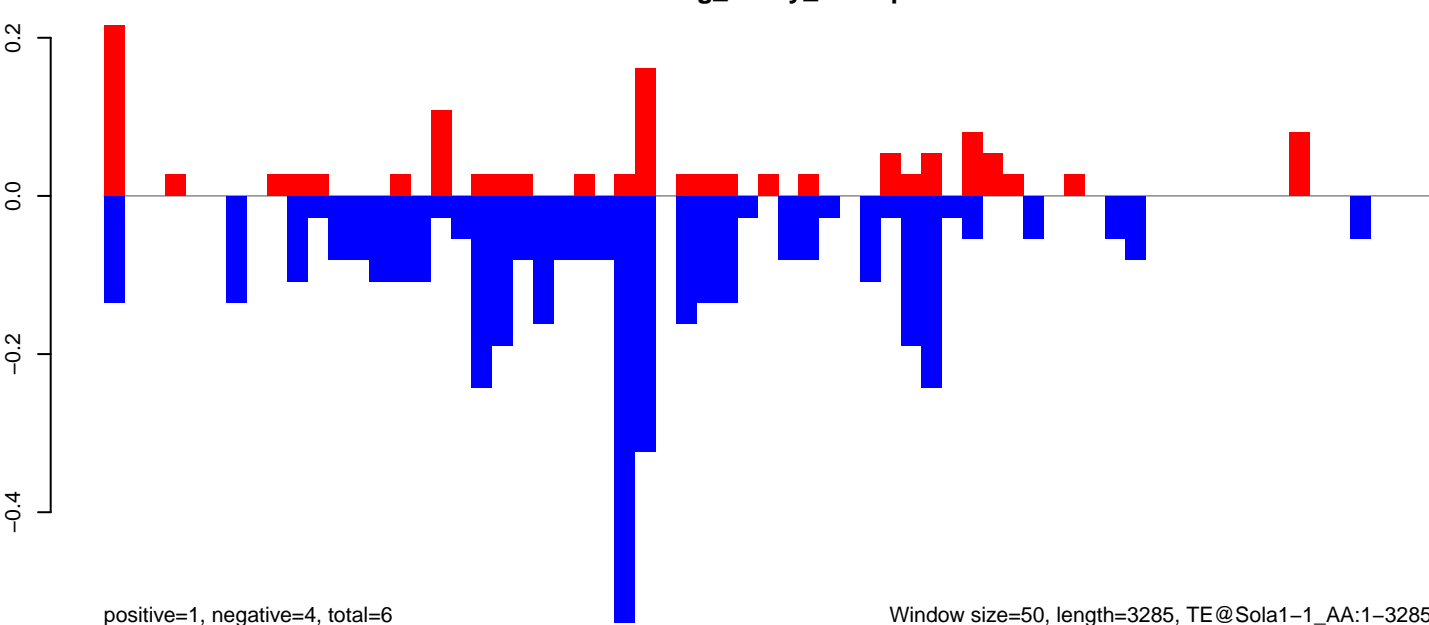

positive=1, negative=4, total=6

Window size=50, length=3285, TE@Sola1-1_AA:1-3285

0 500 1000 1500 2000 2500 3000

AeAeg_Ovary_GH.18_23.rep

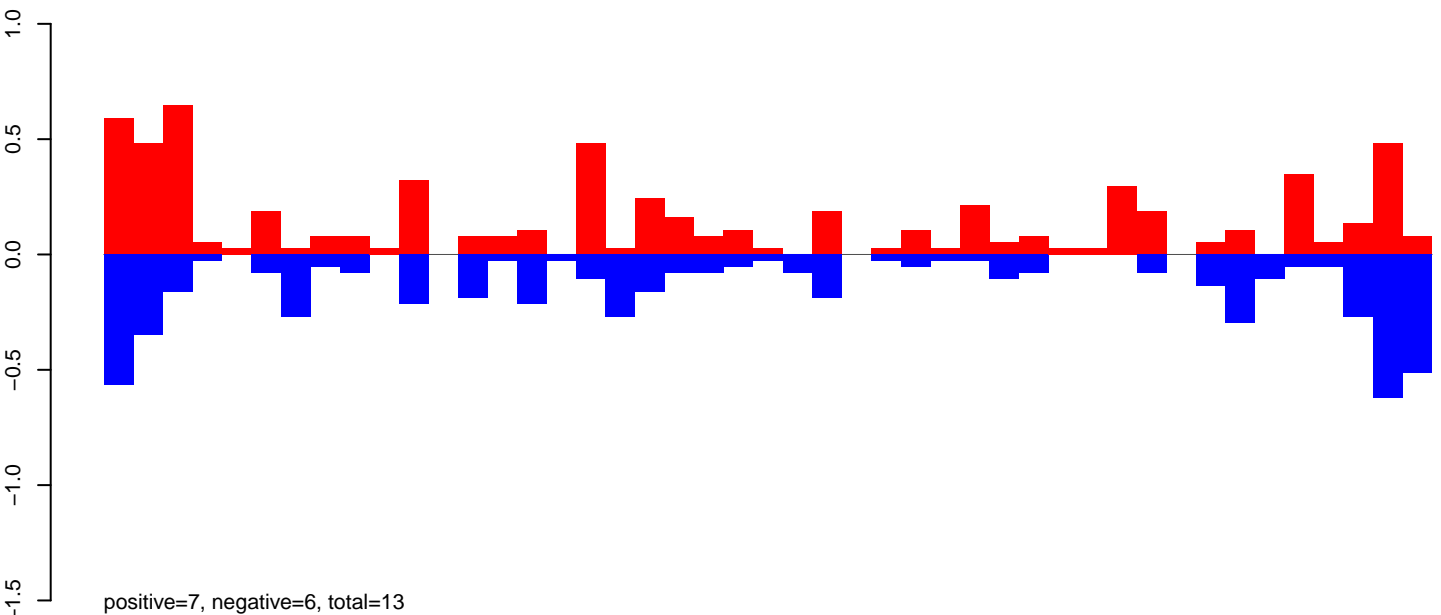

AeAeg_Ovary_GH.24_35.rep

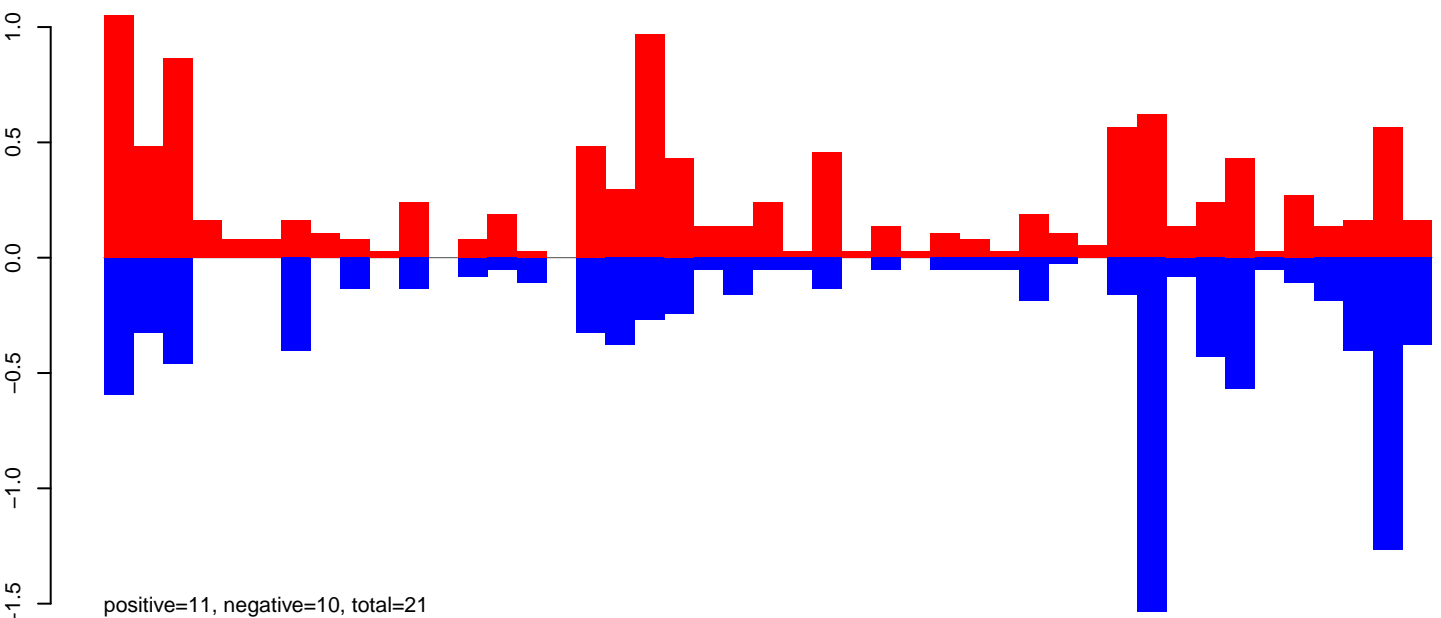

AeAeg_Ovary_GH.rep

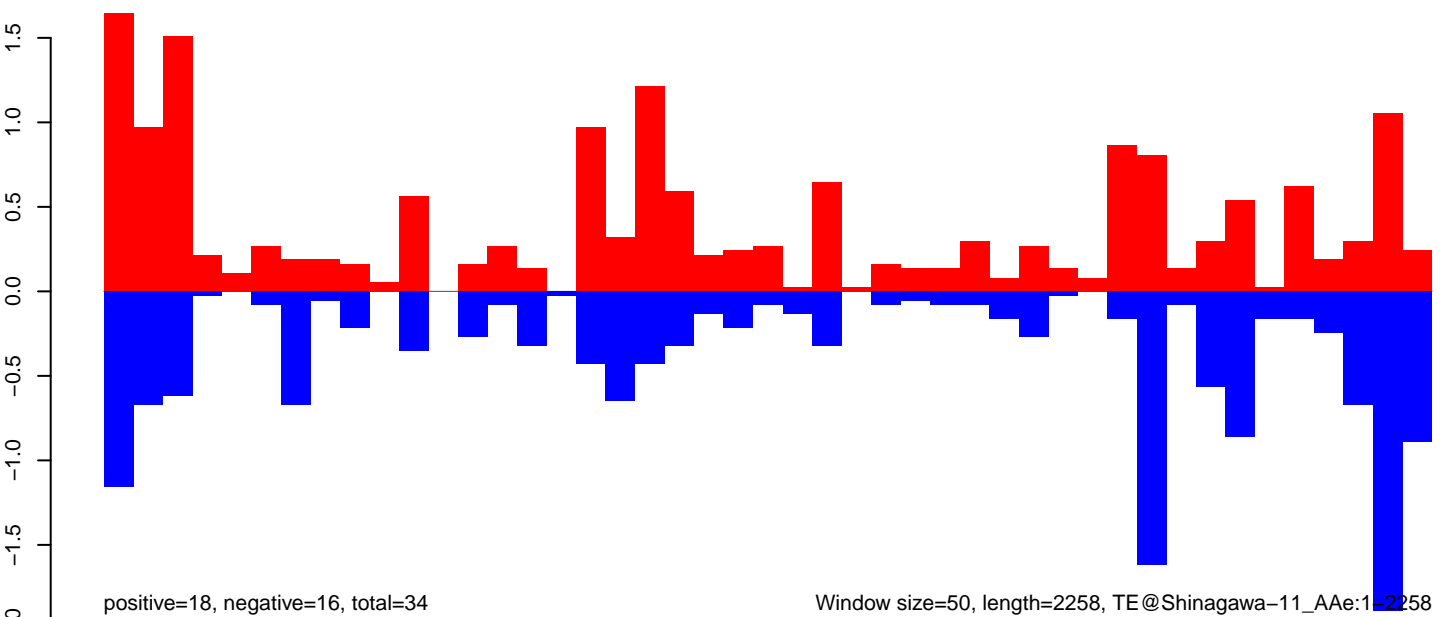

AeAeg_Ovary_GH.18_23.rep

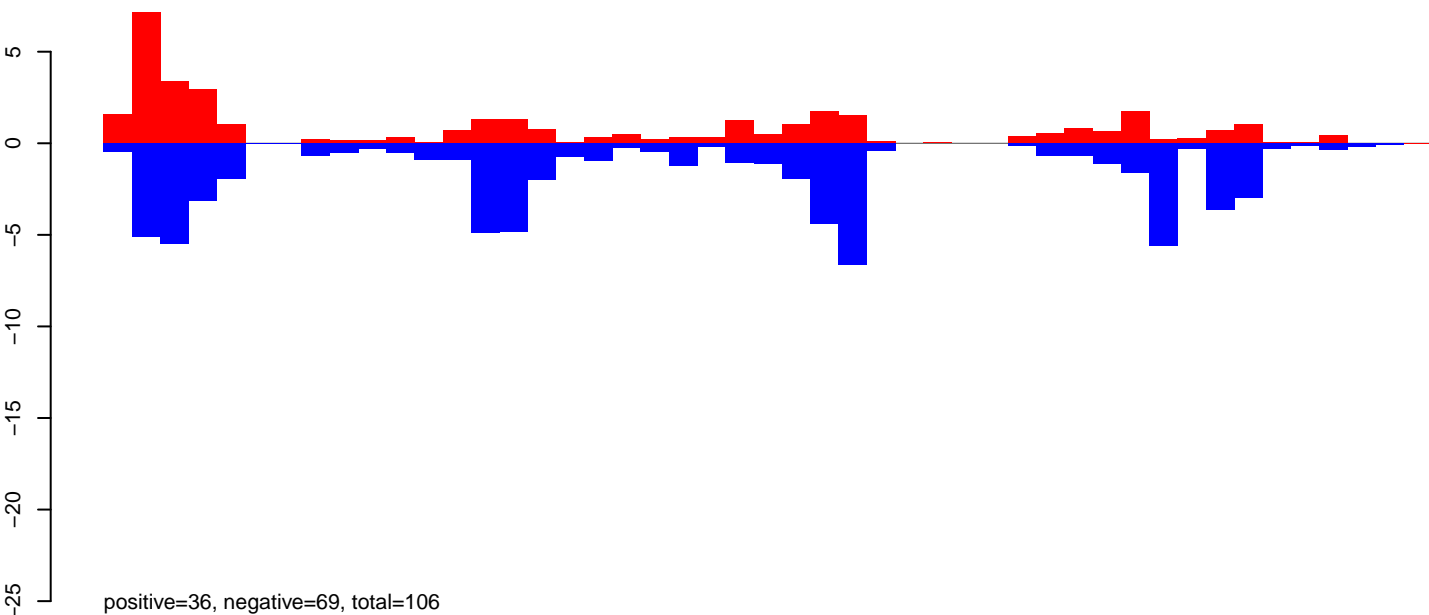

AeAeg_Ovary_GH.24_35.rep

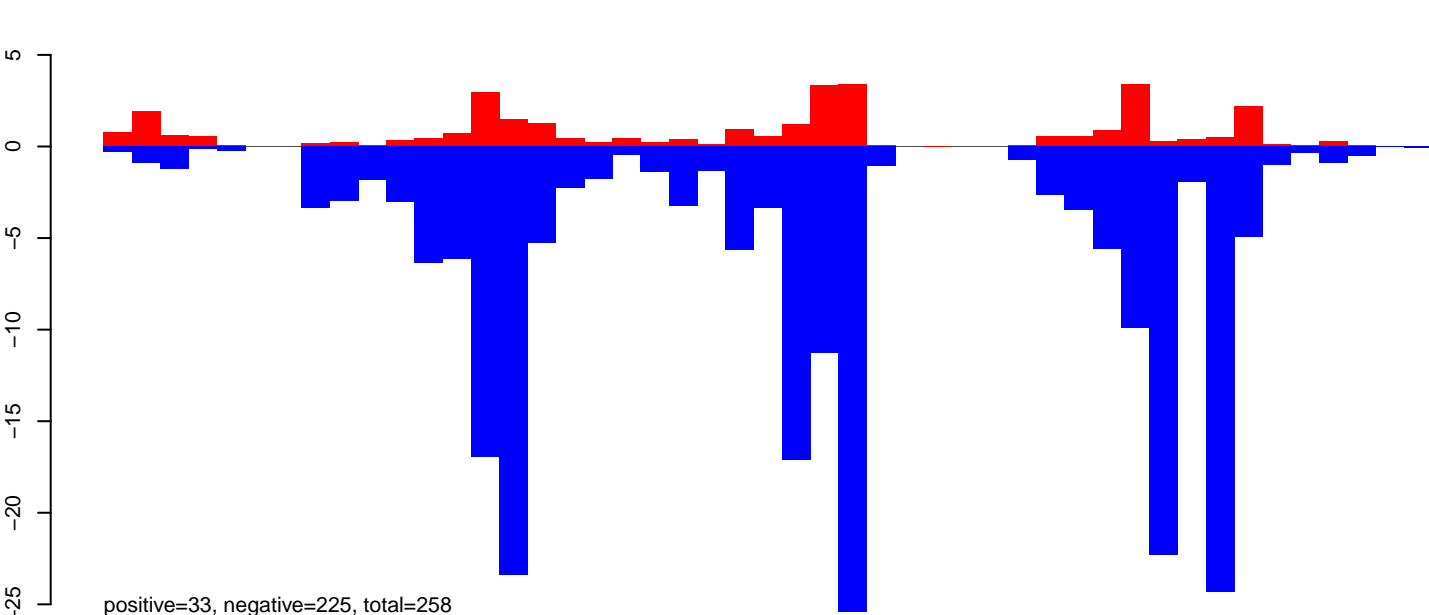

AeAeg_Ovary_GH.rep

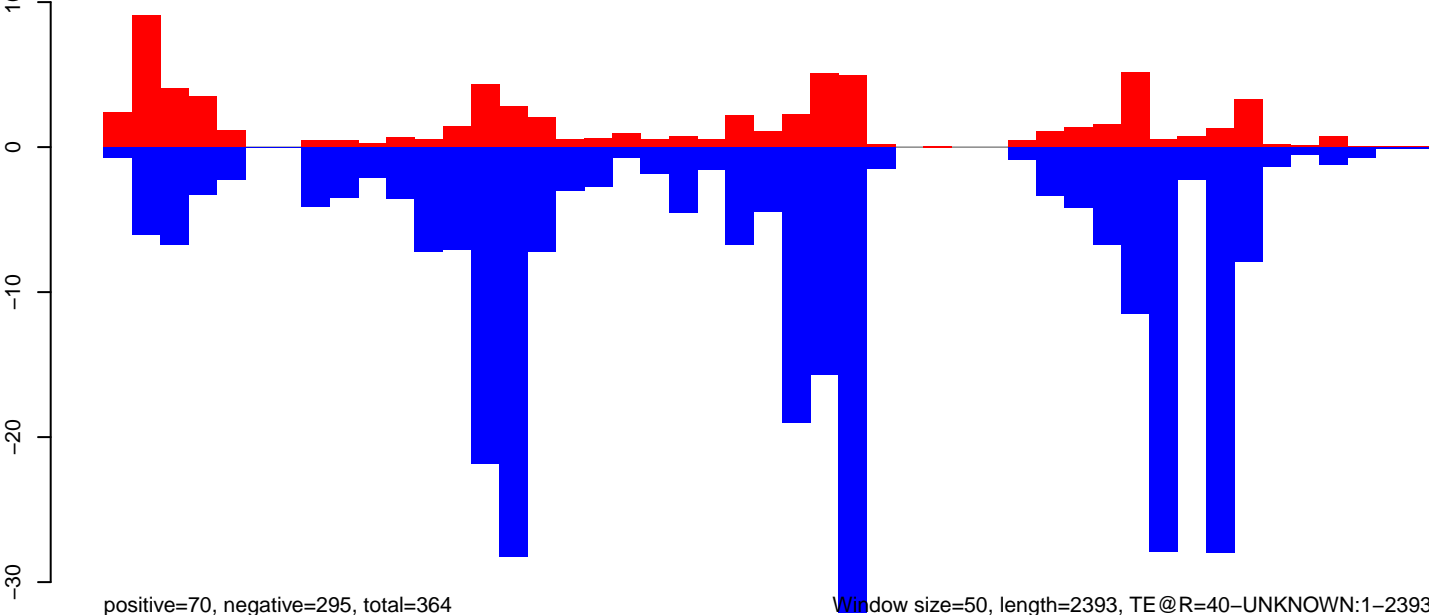

Window size=50, length=2393, TE@R=40-UNKNOWN:1-2393

AeAeg_Ovary_GH.18_23.rep

positive=32, negative=9, total=41

AeAeg_Ovary_GH.24_35.rep

positive=32, negative=15, total=47

AeAeg_Ovary_GH.rep

positive=64, negative=24, total=88

Window size=50, length=2424, TE@DNA-TA-5_Ae:1-2424

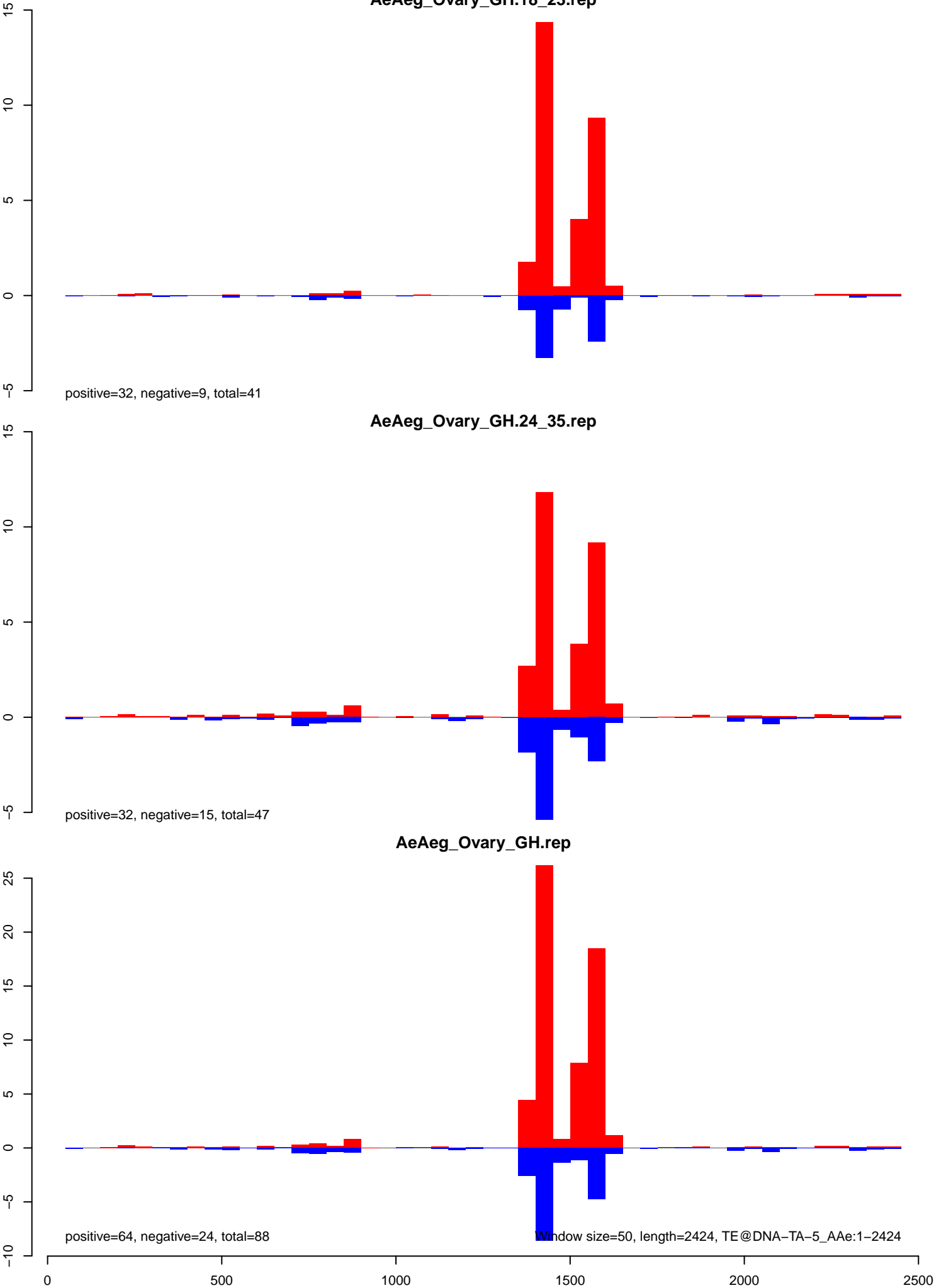

AeAeg_Ovary_GH.18_23.rep

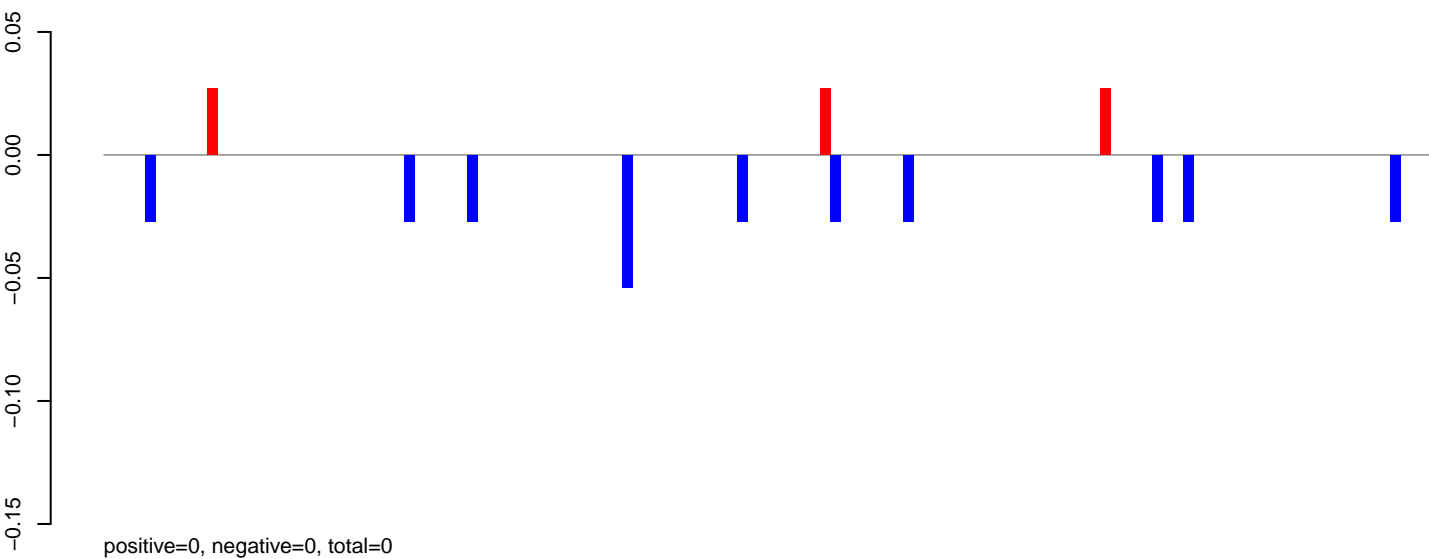

AeAeg_Ovary_GH.24_35.rep

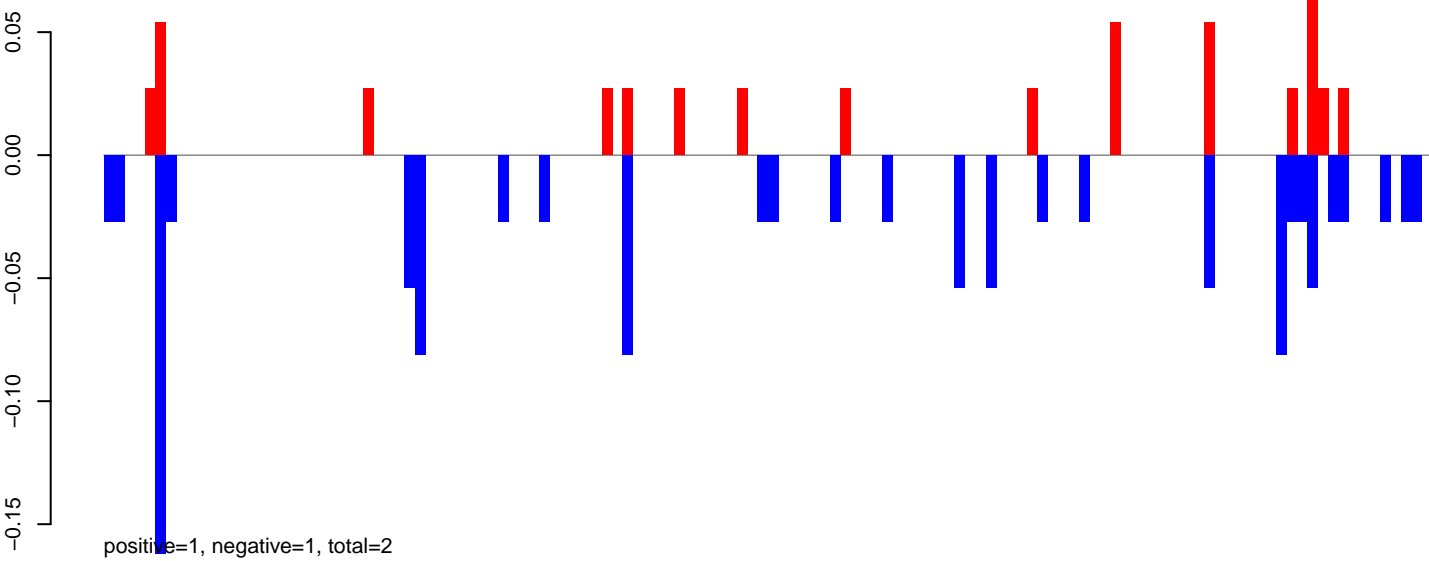

AeAeg_Ovary_GH.rep

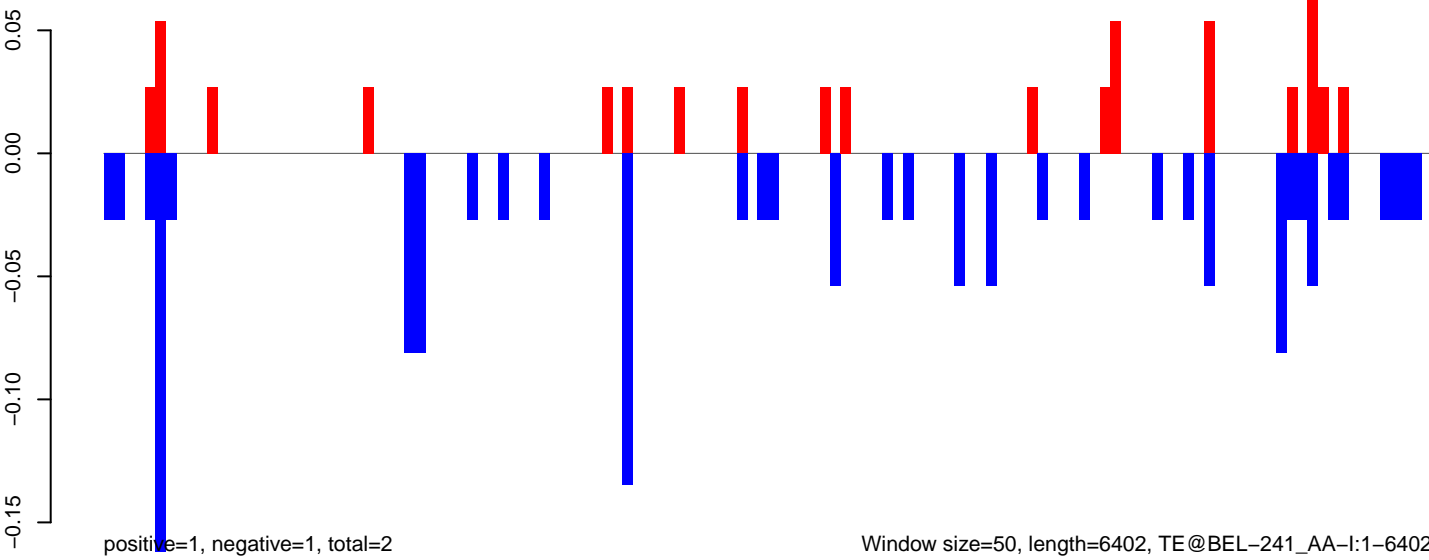

Window size=50, length=6402, TE@BEL-241_AA-I:1-6402

AeAeg_Ovary_GH.18_23.rep

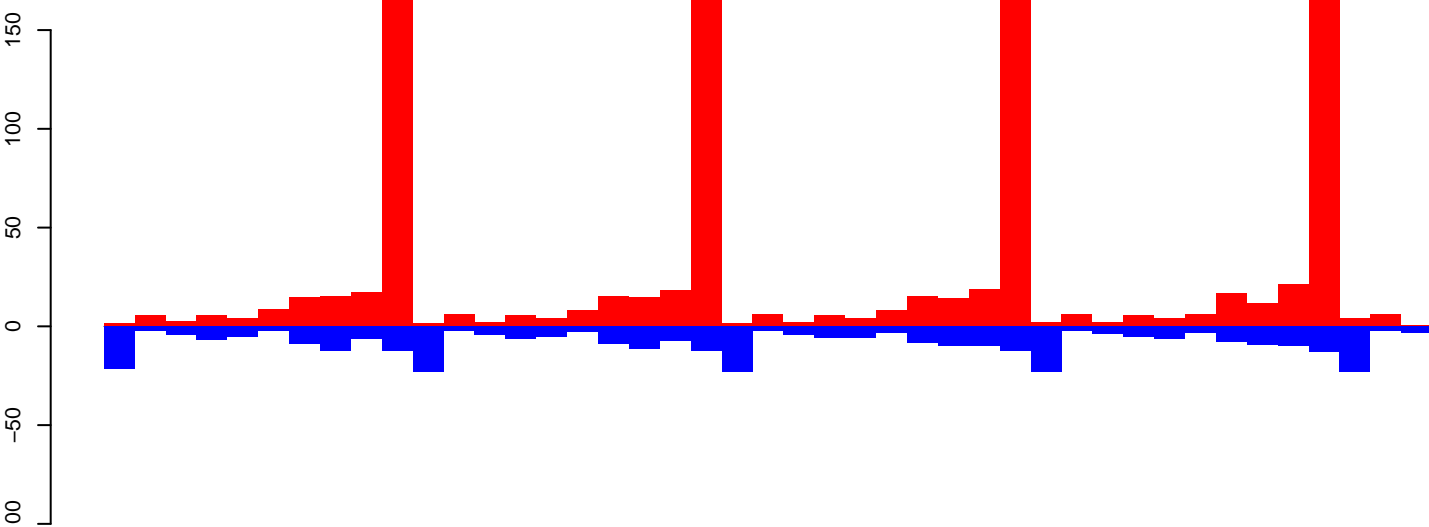

AeAeg_Ovary_GH.24_35.rep

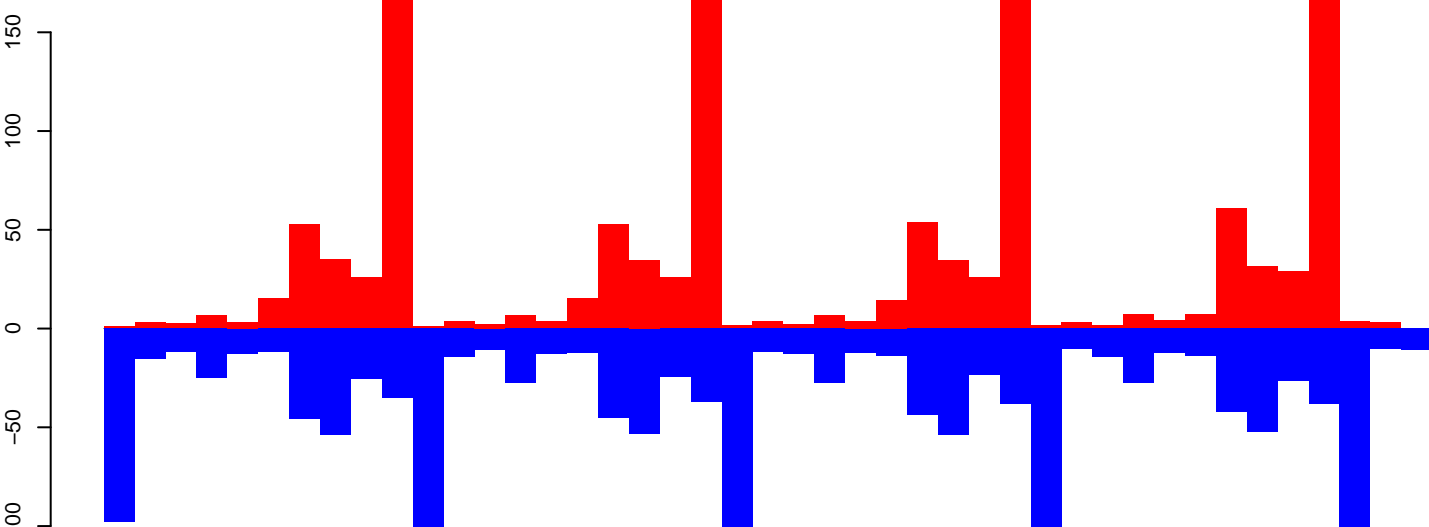

AeAeg_Ovary_GH.rep

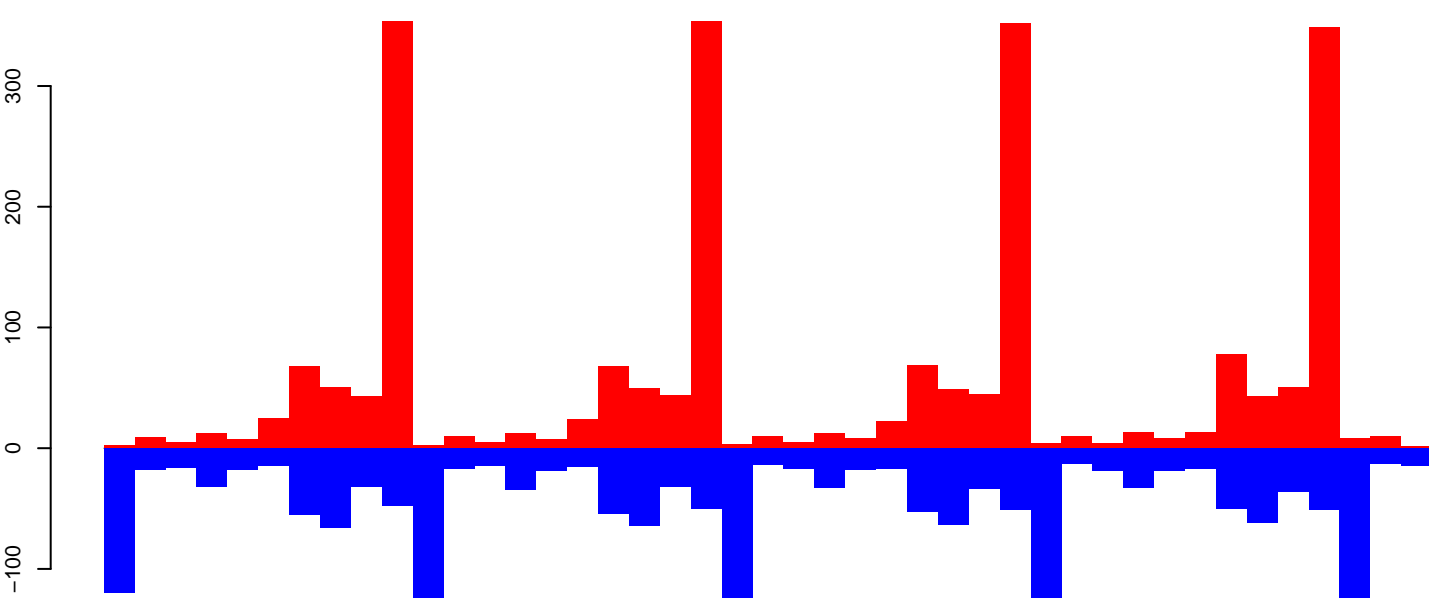

Window size=50, length=2162, TE@aedes4kgr2k10pd1-AAGE01027063_5580bp-TE-UNKNOWN1-2162

AeAeg_Ovary_GH.18_23.rep

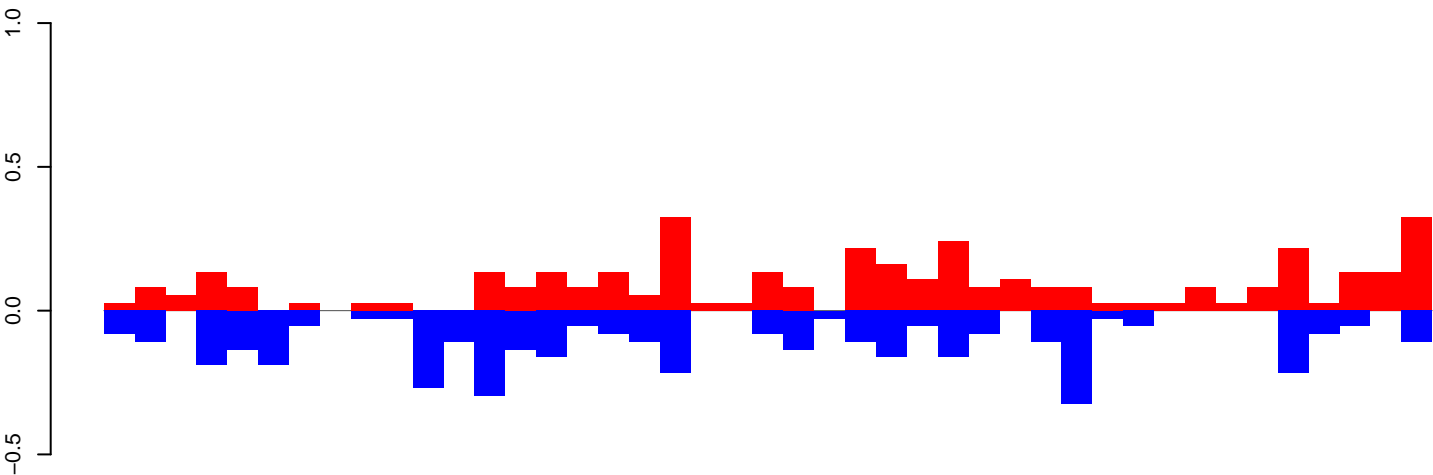

positive=4, negative=4, total=8

AeAeg_Ovary_GH.24_35.rep

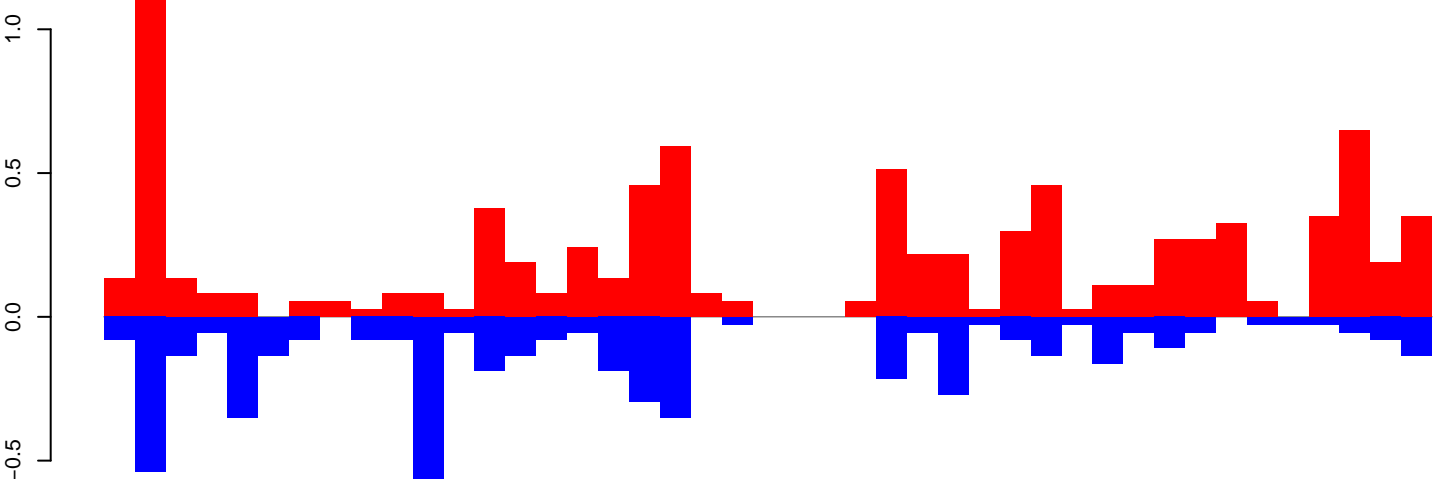

positive=9, negative=5, total=14

AeAeg_Ovary_GH.rep

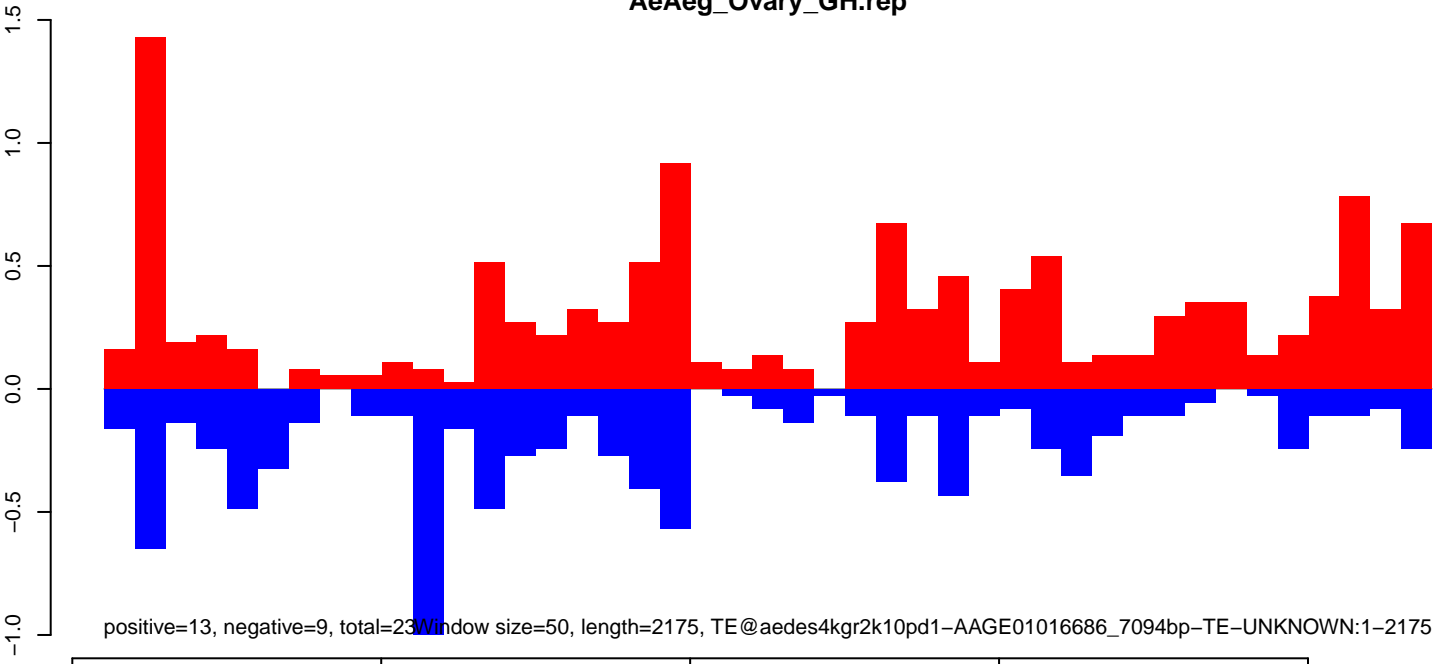

positive=13, negative=9, total=22 Window size=50, length=2175, TE@aedes4kgr2k10pd1-AAGE01016686_7094bp-TE-UNKNOWN:1-2175

AeAeg_Ovary_GH.18_23.rep

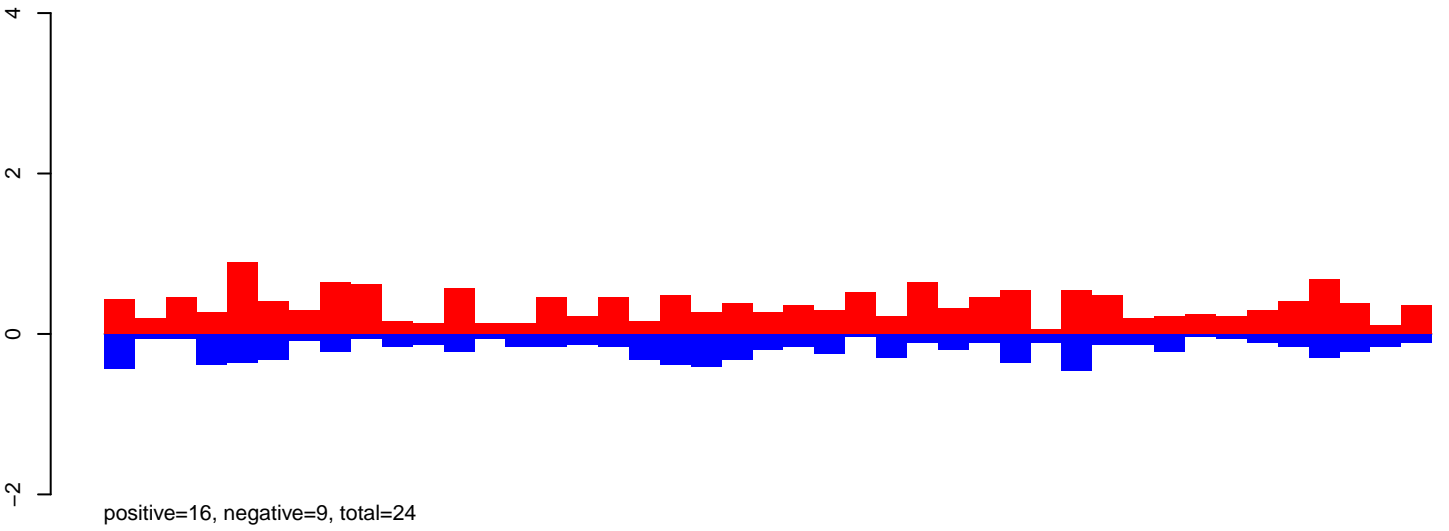

AeAeg_Ovary_GH.24_35.rep

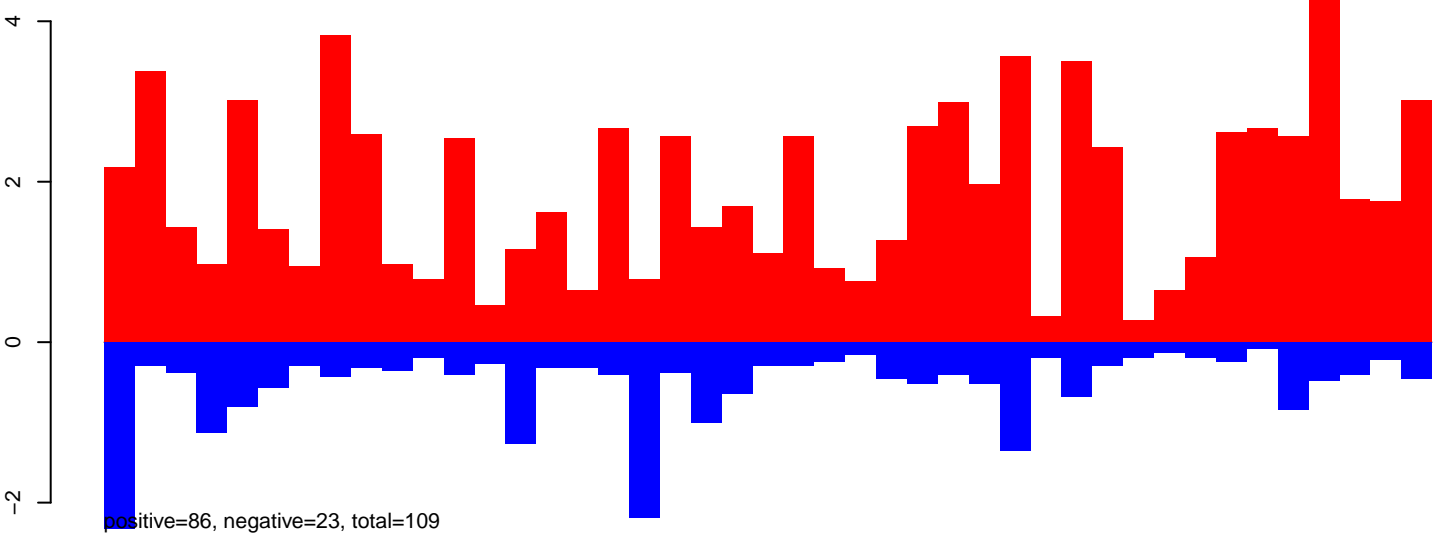

AeAeg_Ovary_GH.rep

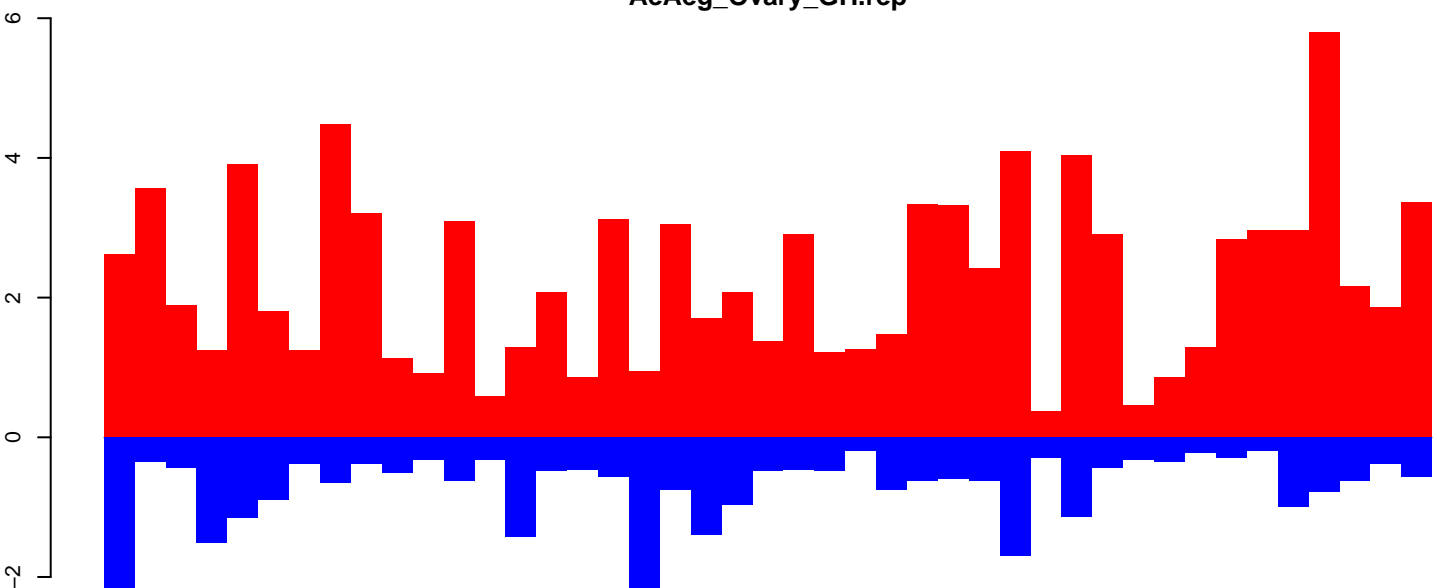

Window size=50, length=2180, TE@aedes4kgr2k10pd1-AAGE01008340_9554bp-TE-UNKNOWN:1-2180

AeAeg_Ovary_GH.18_23.rep

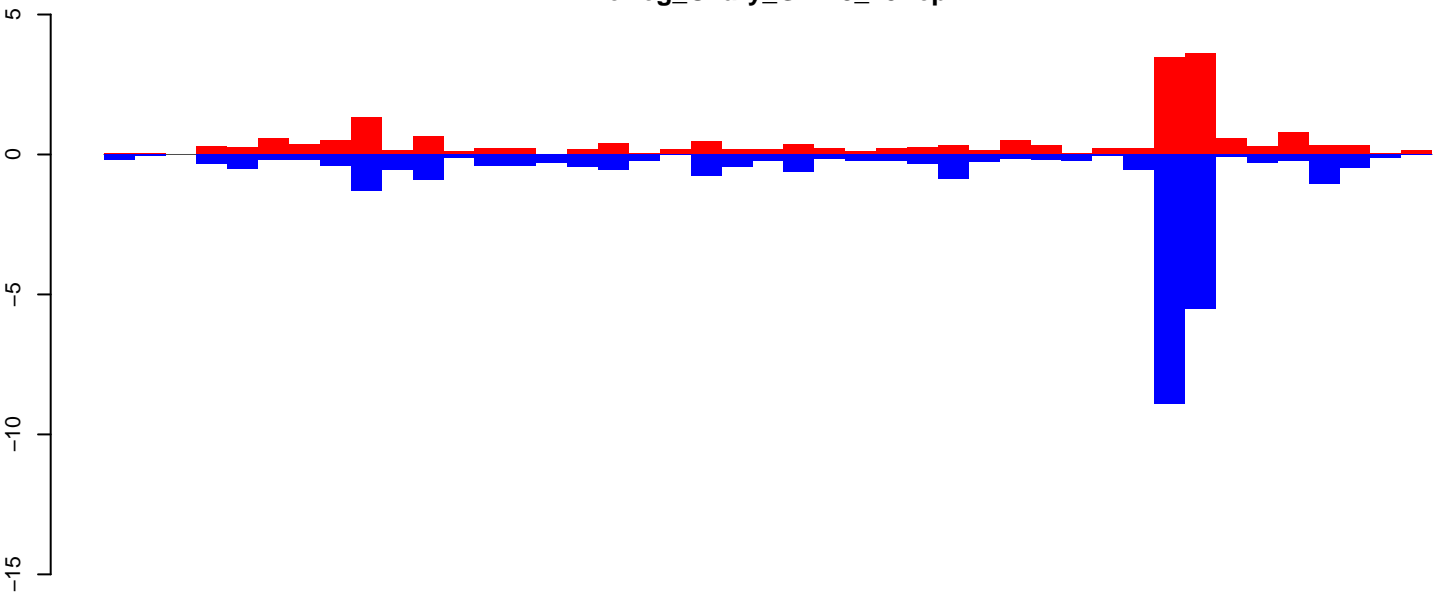

positive=20, negative=29, total=49

AeAeg_Ovary_GH.24_35.rep

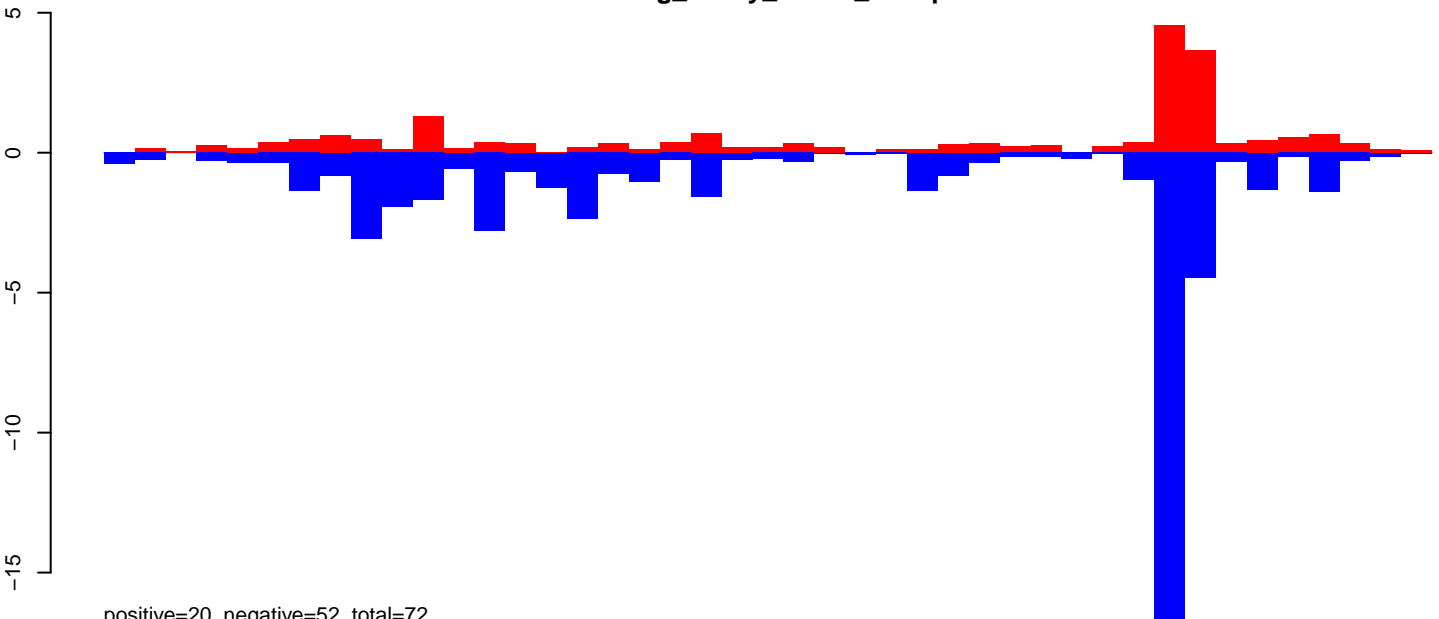

positive=20, negative=52, total=72

AeAeg_Ovary_GH.rep

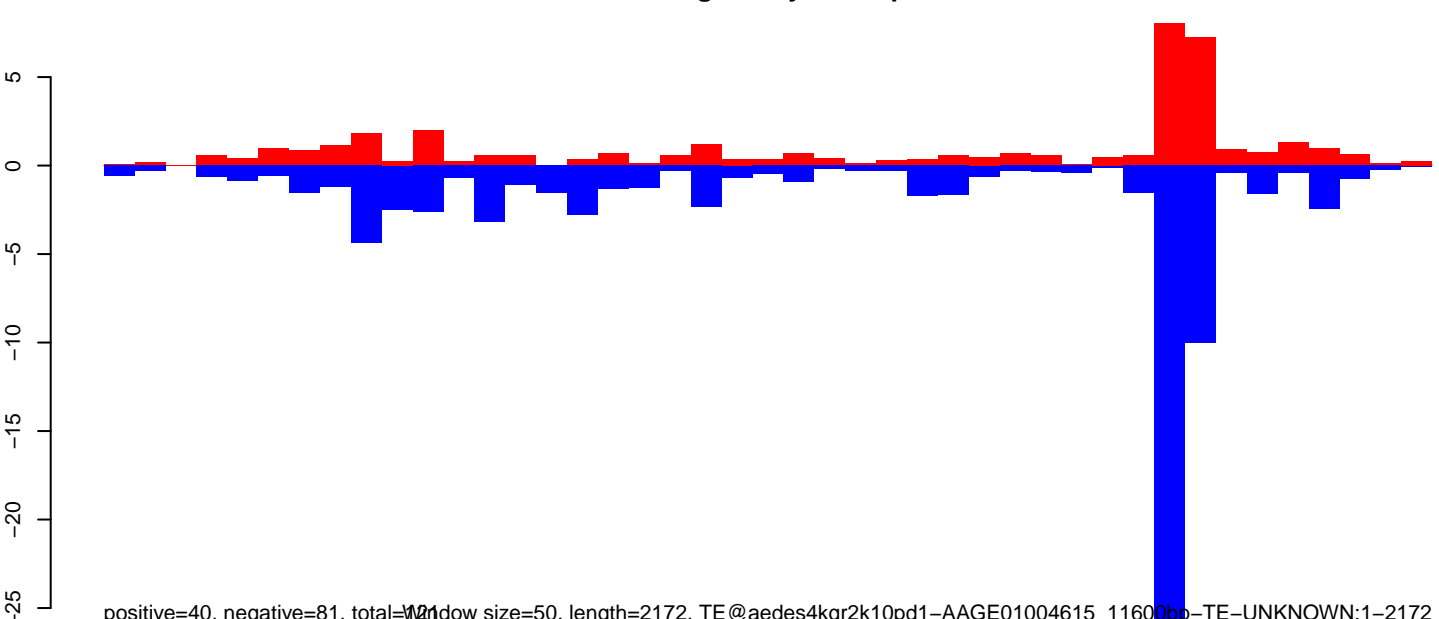

positive=40, negative=81, total=121 window size=50, length=2172, TE@aedes4kgr2k10pd1-AAGE01004615_11600bp-TE-UNKNOWN:1-2172

AeAeg_Ovary_GH.18_23.rep

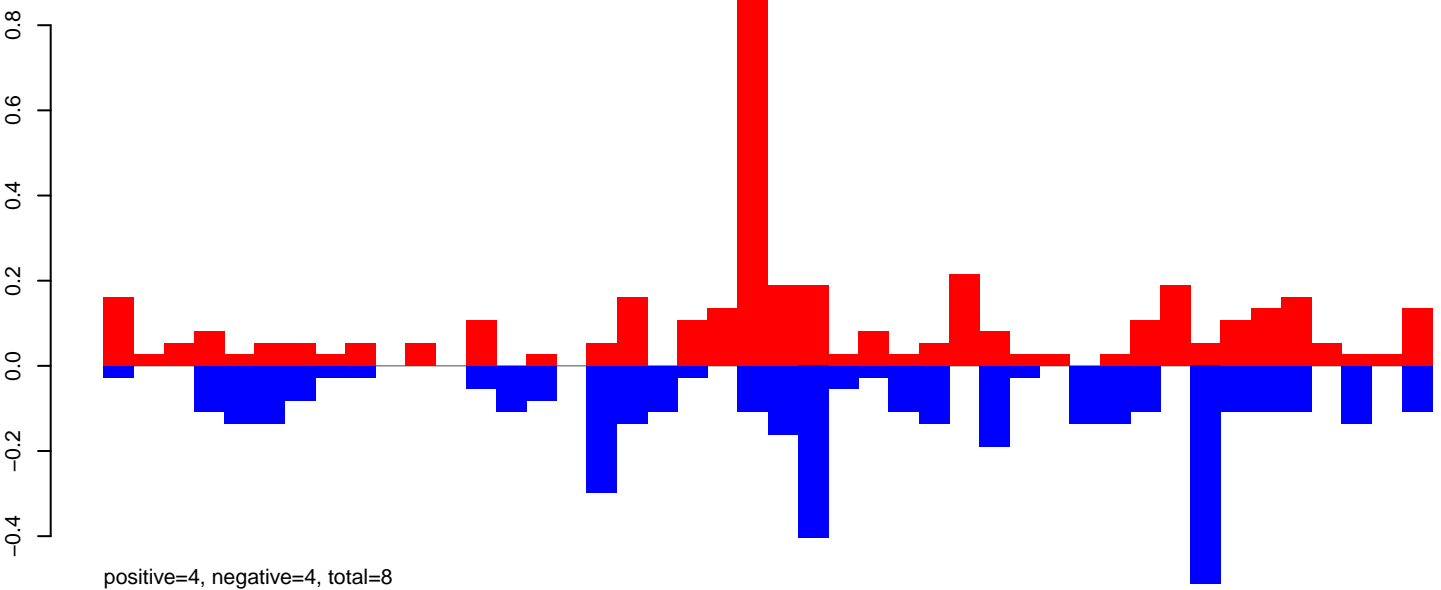

AeAeg_Ovary_GH.24_35.rep

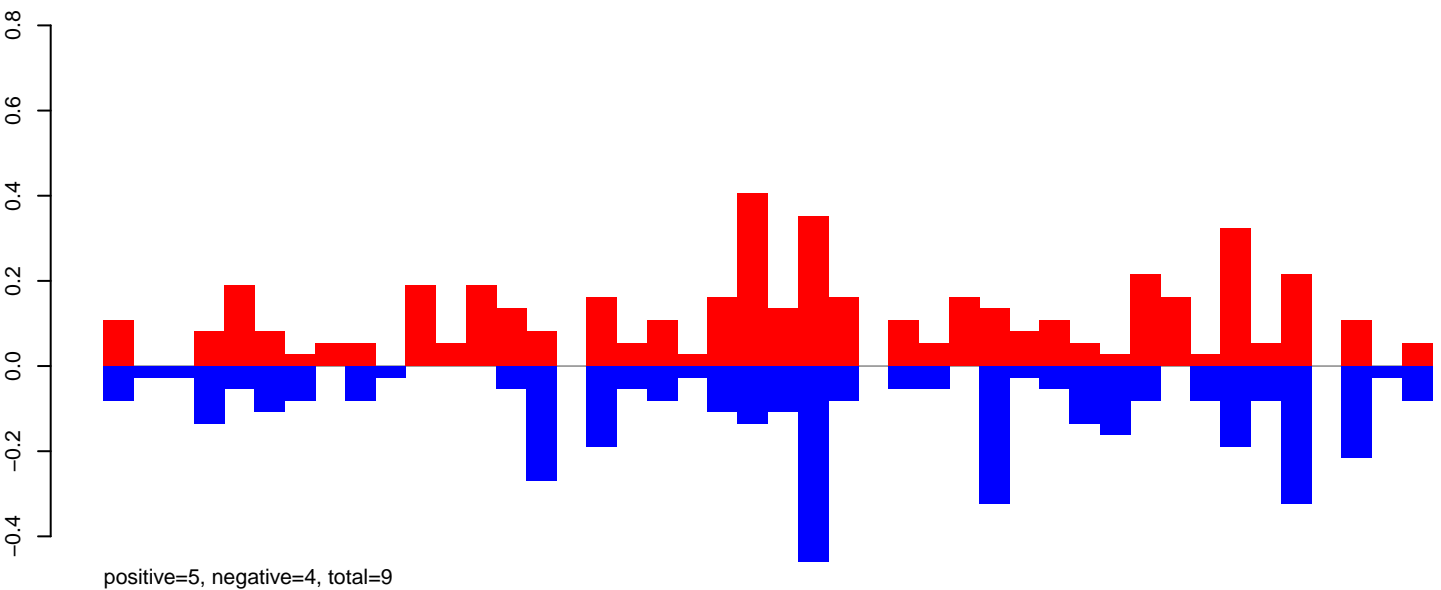

AeAeg_Ovary_GH.rep

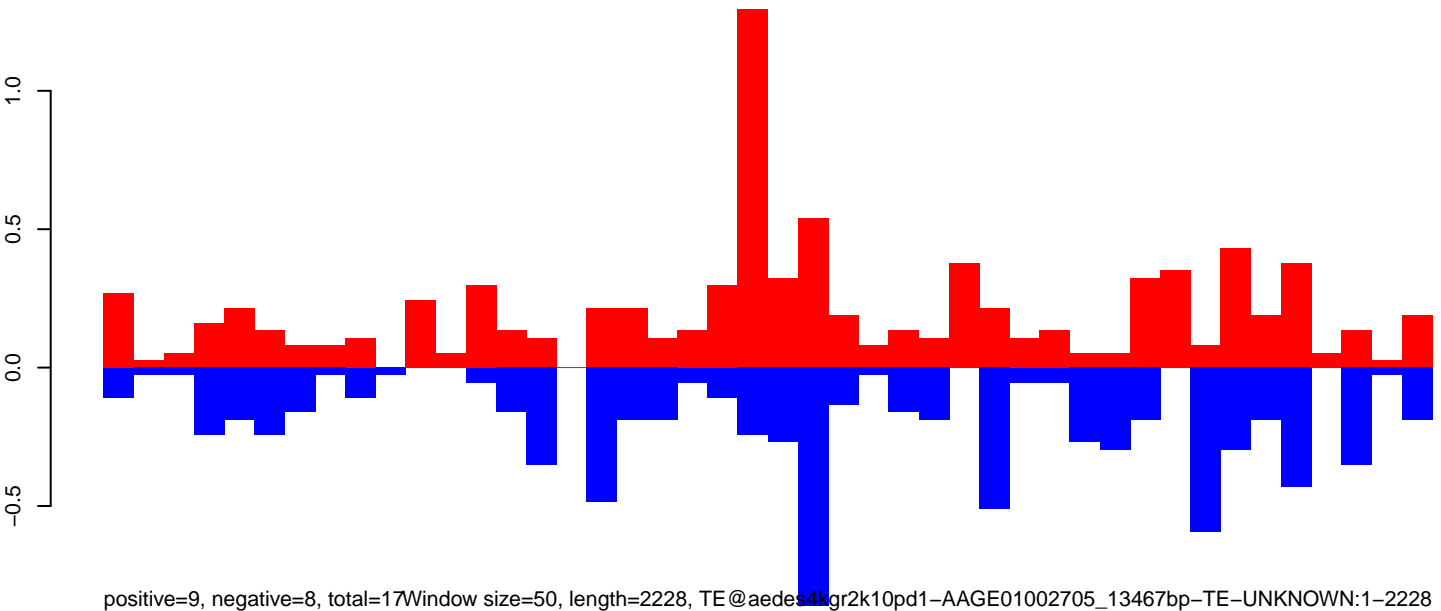

Window size=50, length=2228, TE@aedes4kgr2k10pd1-AAGE01002705_13467bp-TE-UNKNOWN:1-2228

0 500 1000 1500 2000

AeAeg_Ovary_GH.18_23.rep

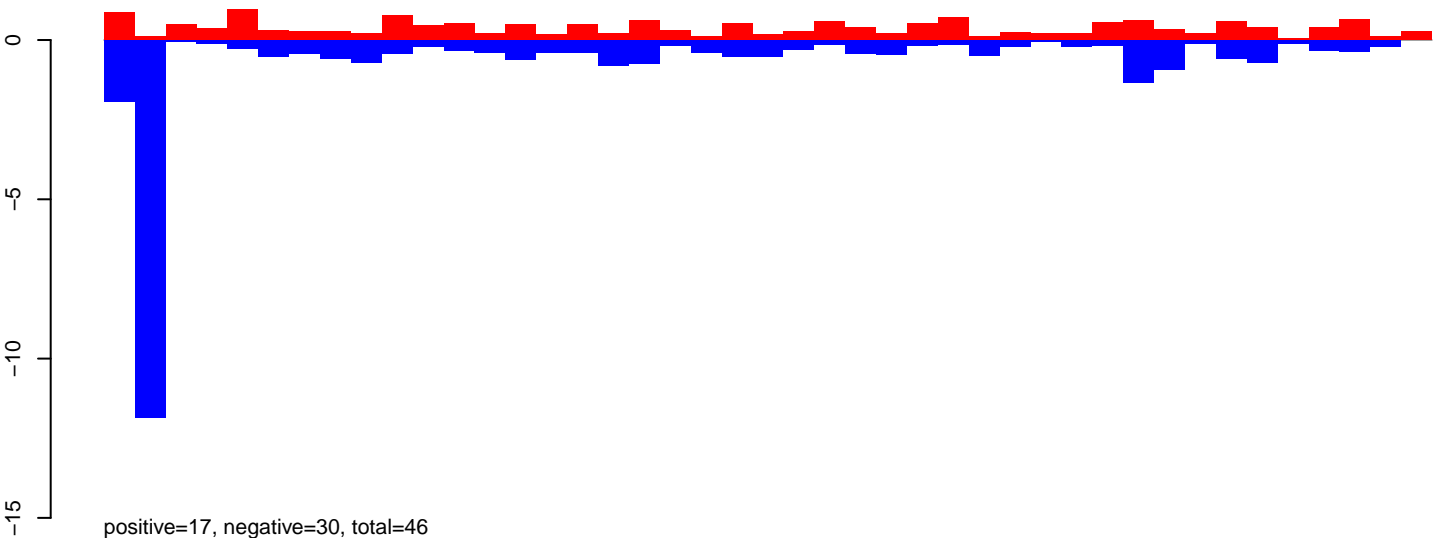

AeAeg_Ovary_GH.24_35.rep

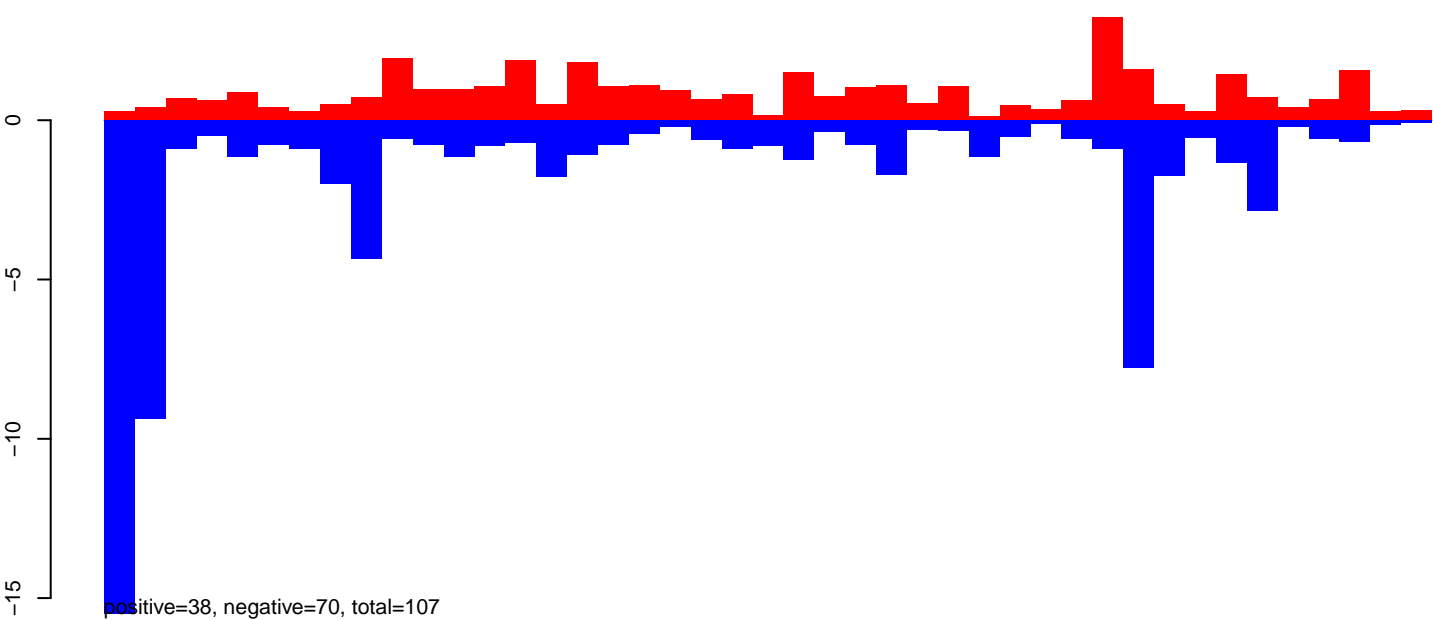

AeAeg_Ovary_GH.rep

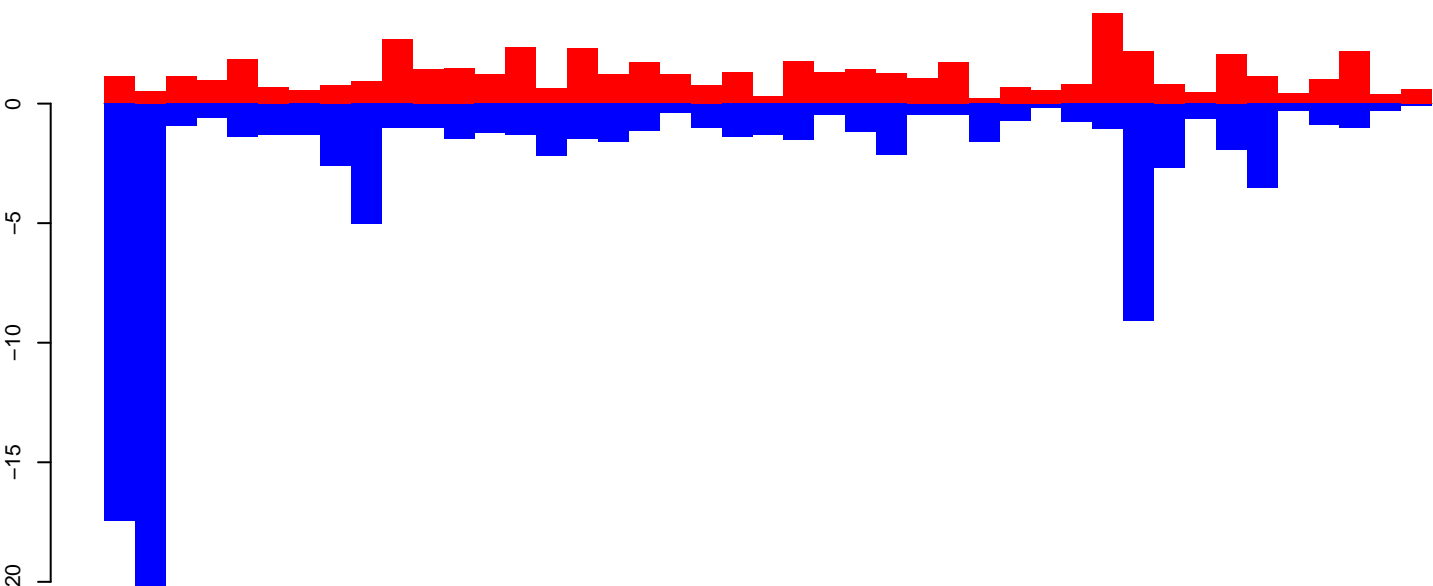

AeAeg_Ovary_GH.18_23.rep

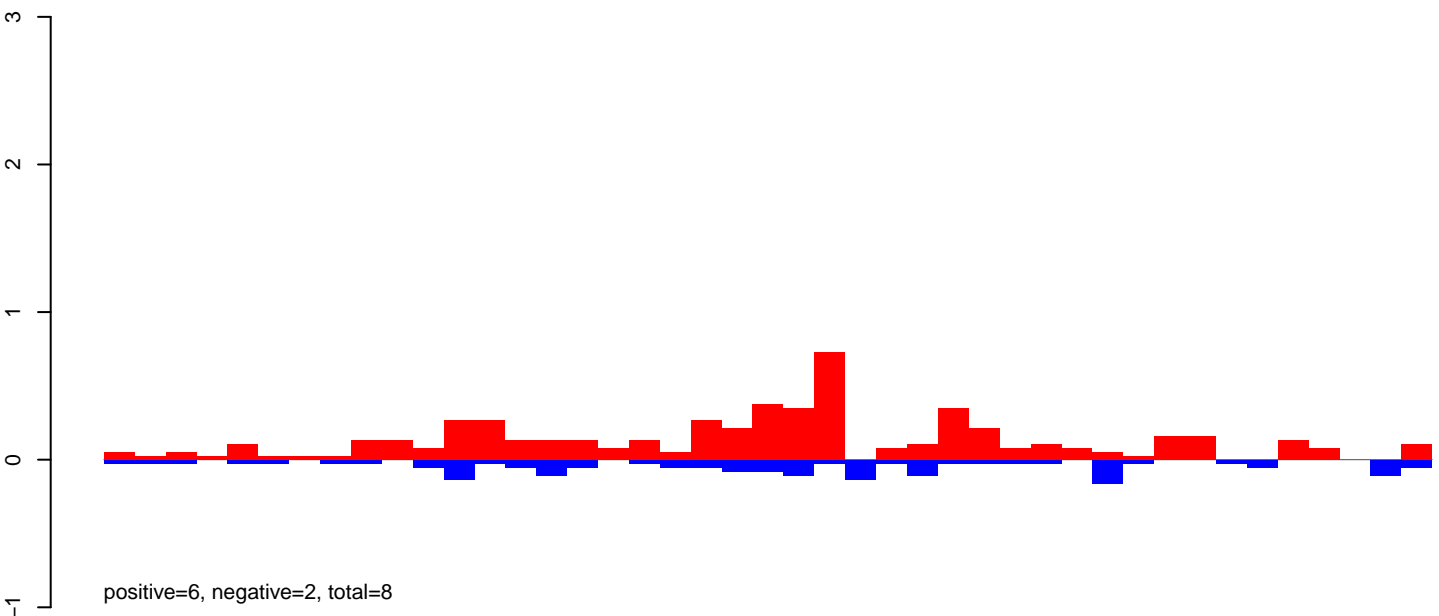

AeAeg_Ovary_GH.24_35.rep

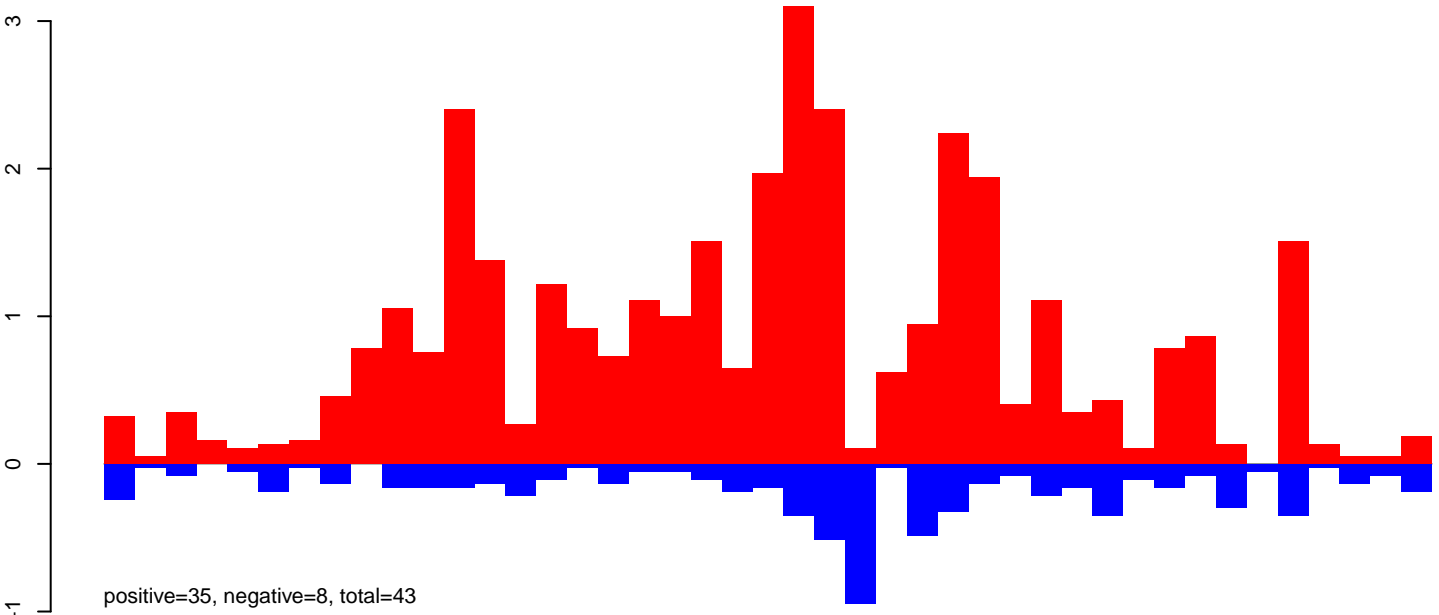

AeAeg_Ovary_GH.rep

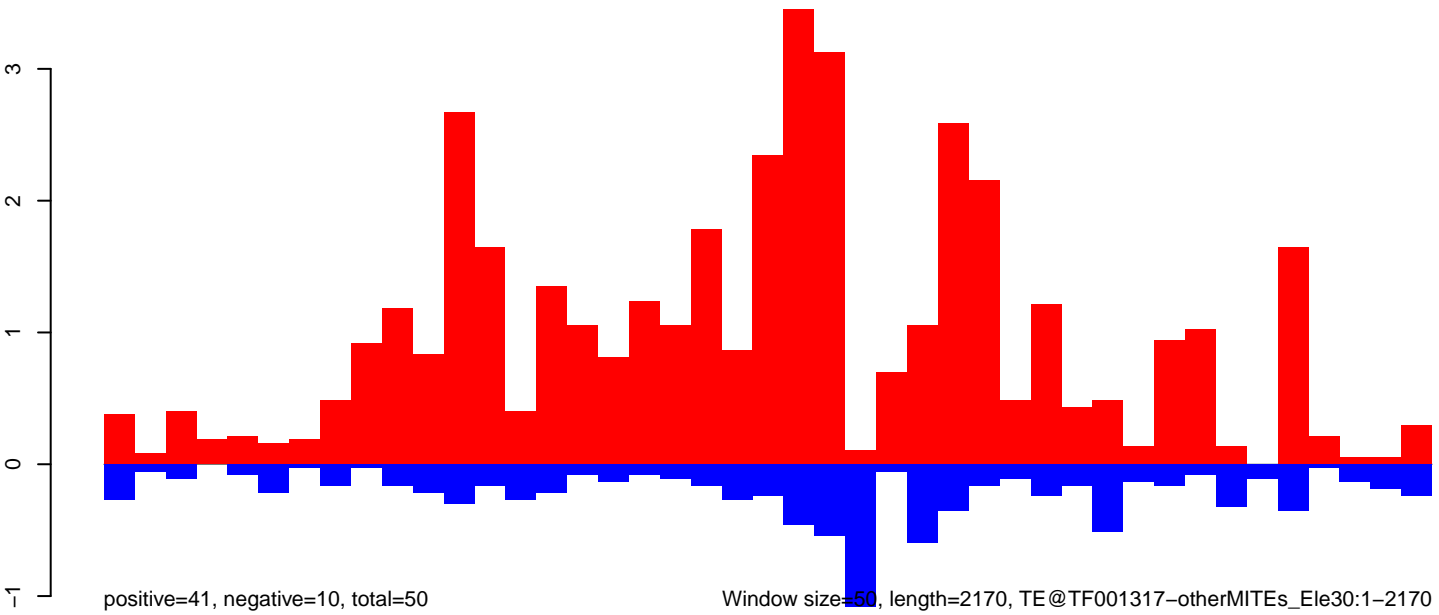

AeAeg_Ovary_GH.18_23.rep

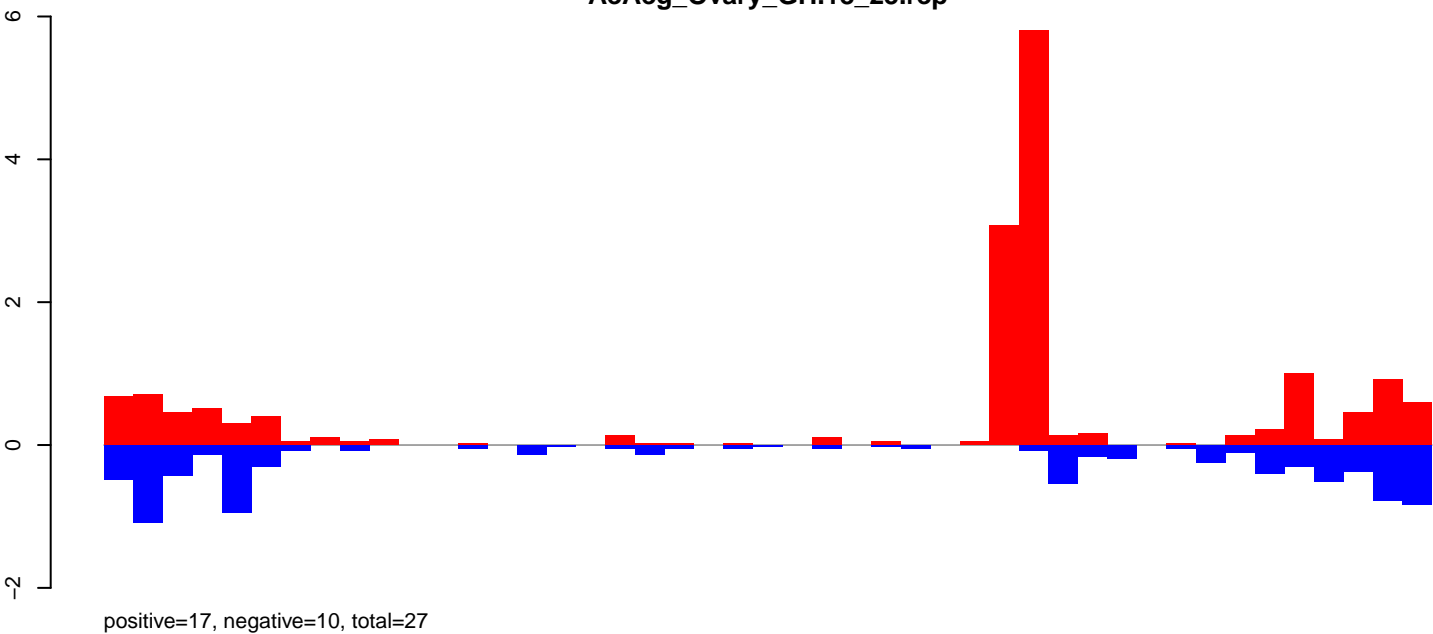

AeAeg_Ovary_GH.24_35.rep

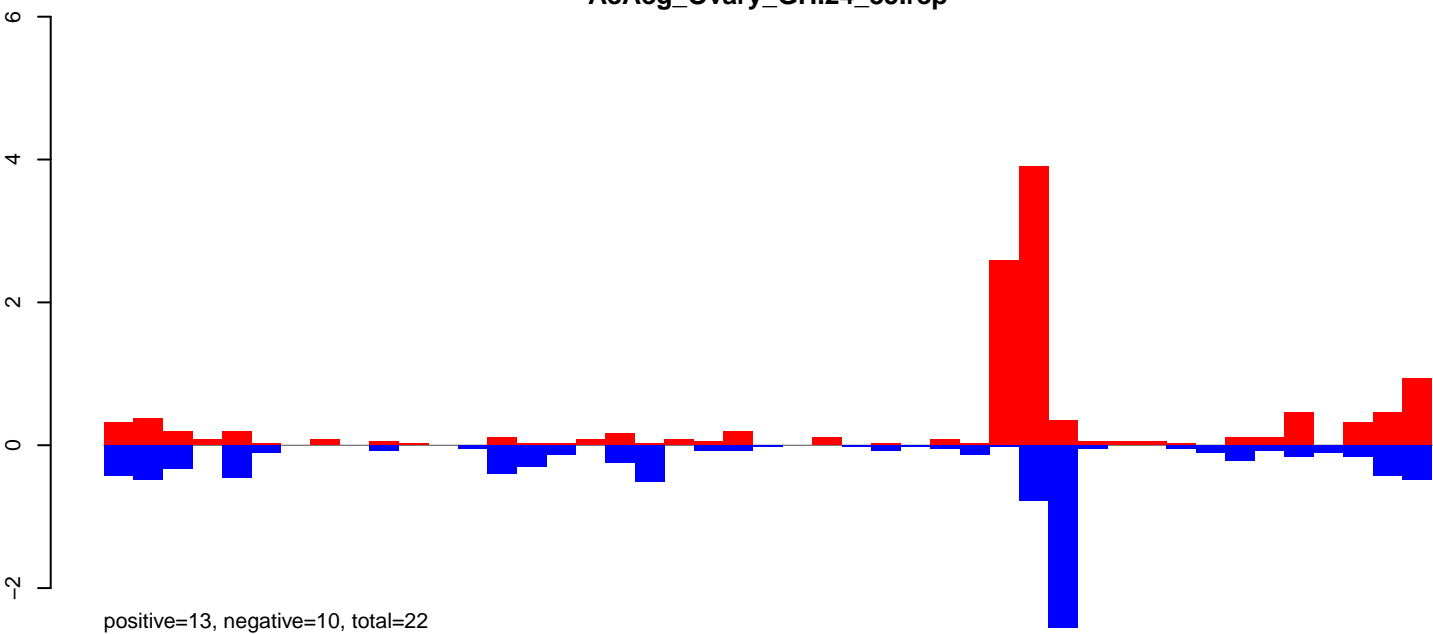

AeAeg_Ovary_GH.rep

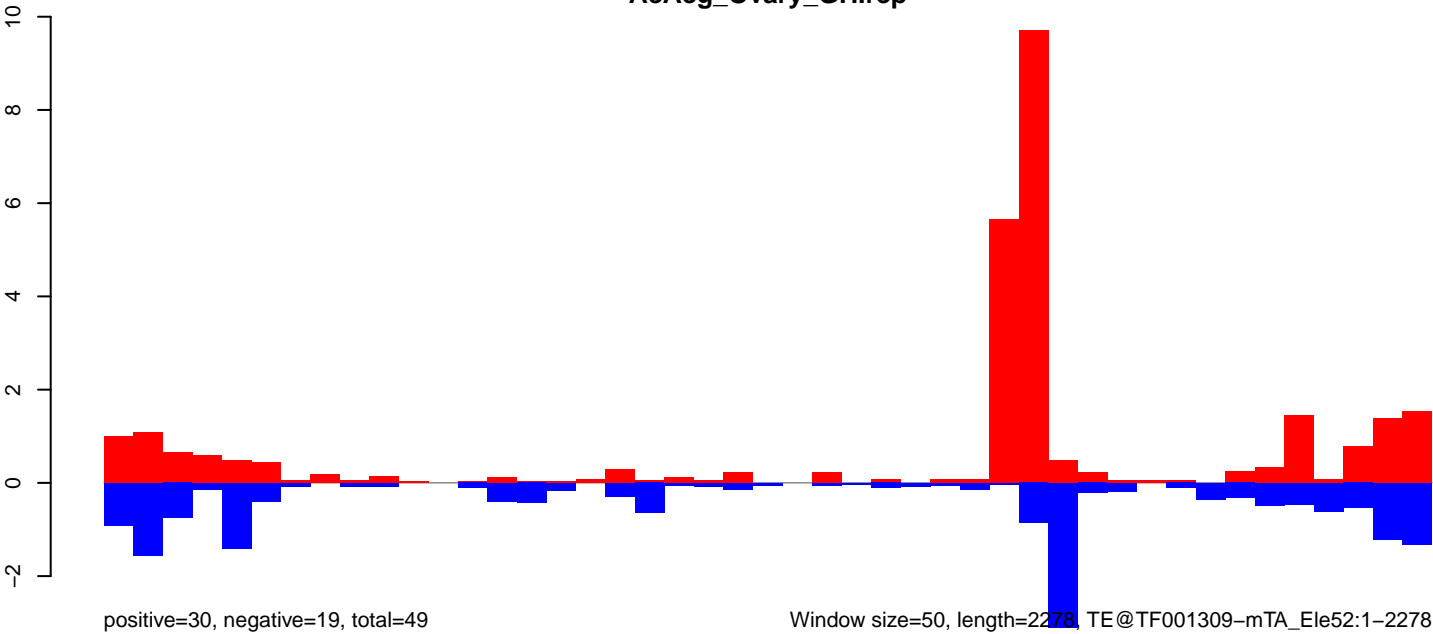

AeAeg_Ovary_GH.18_23.rep

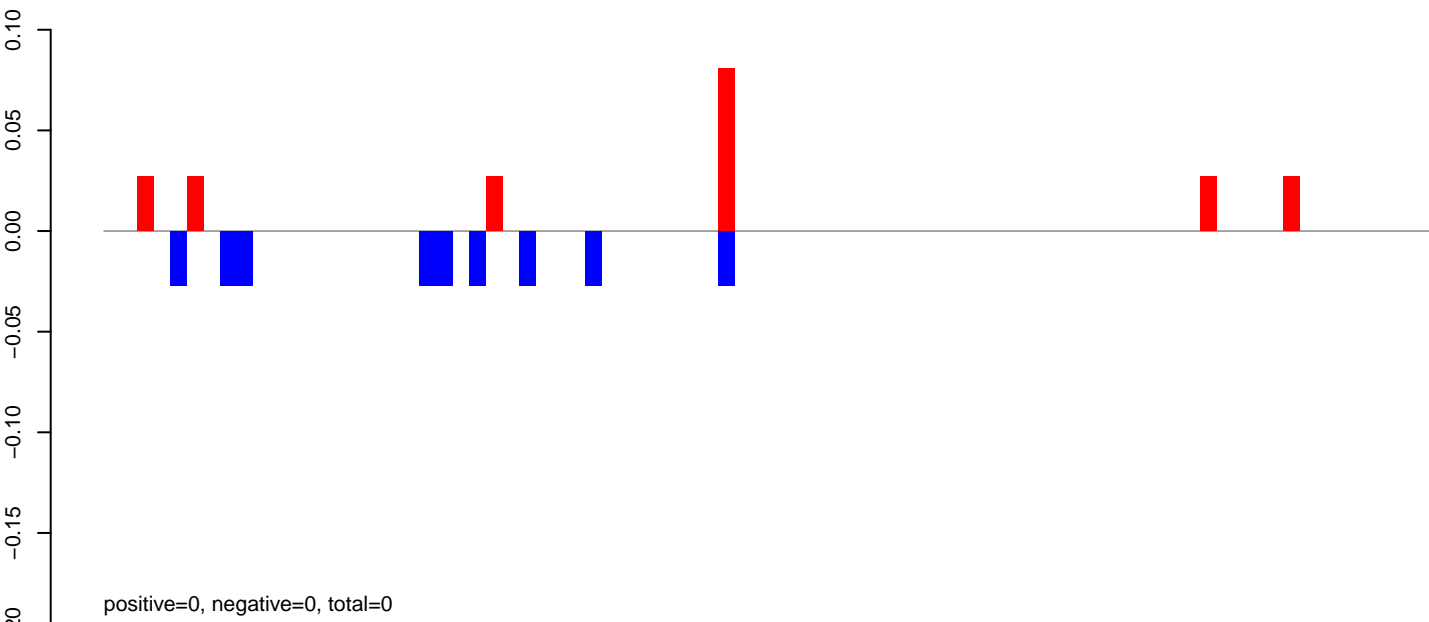

AeAeg_Ovary_GH.24_35.rep

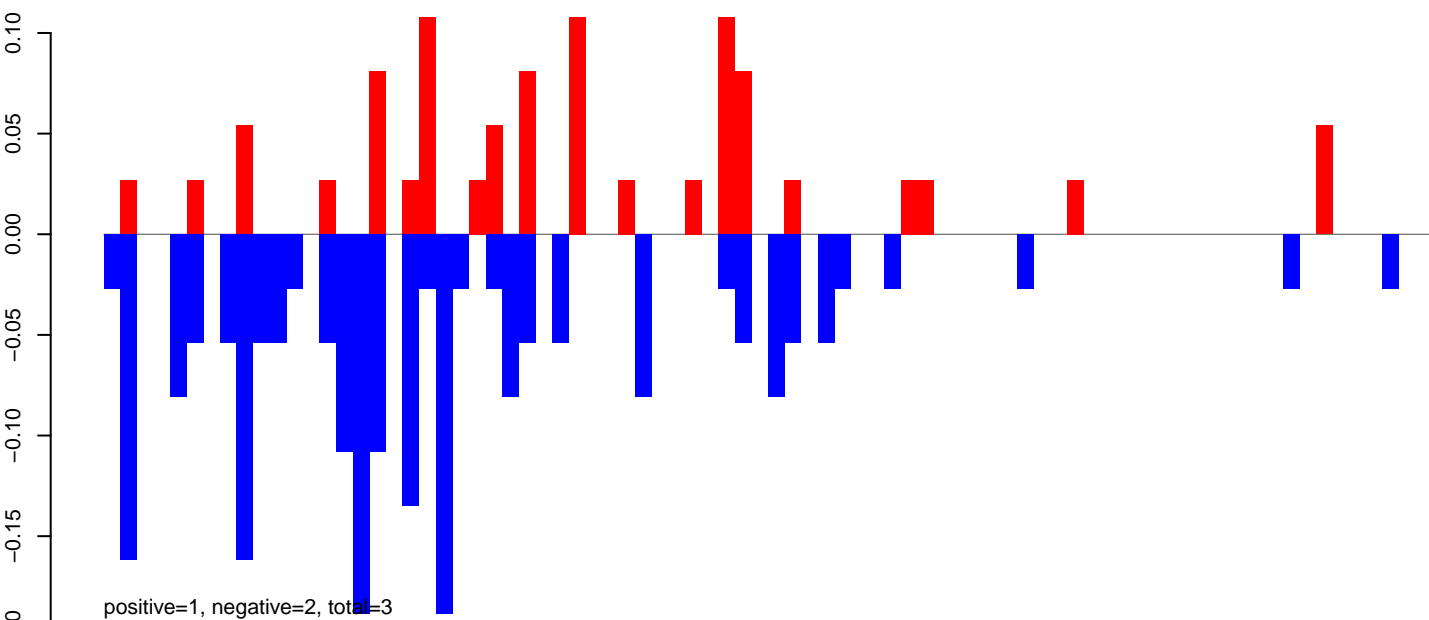

AeAeg_Ovary_GH.rep

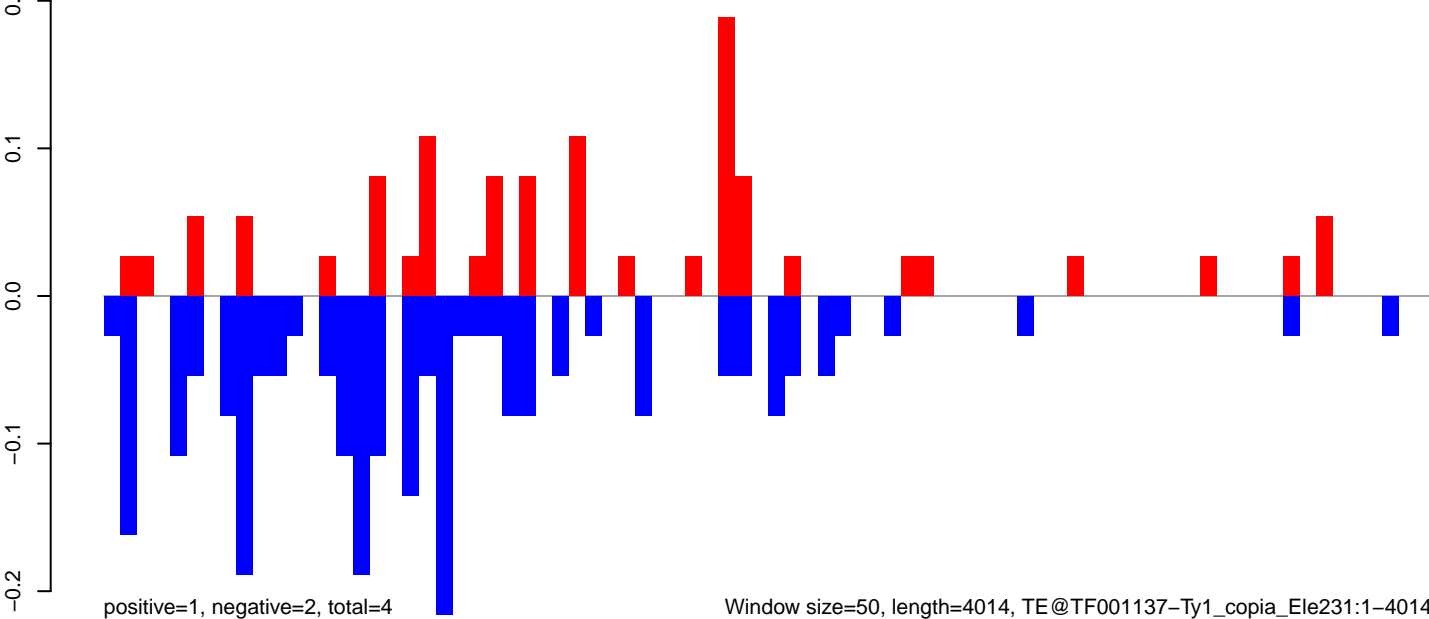

Window size=50, length=4014, TE@TF001137-Ty1_copia_Ele231:1-4014

0 1000 2000 3000 4000

AeAeg_Ovary_GH.18_23.rep

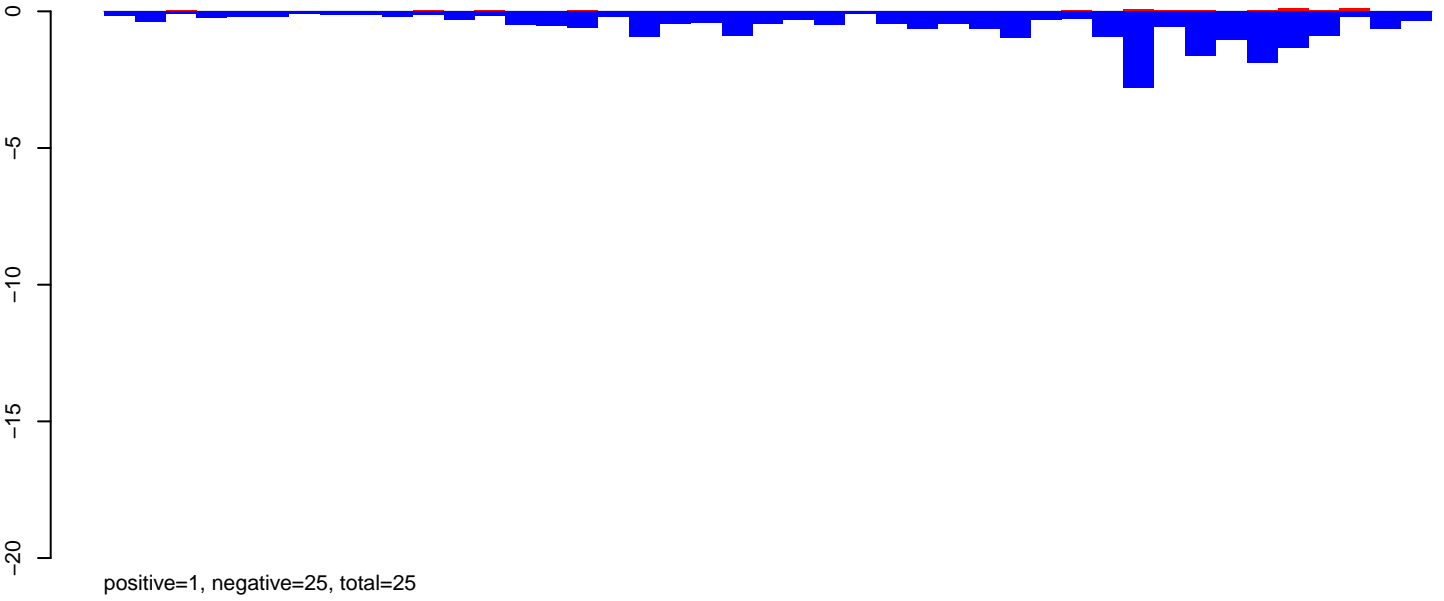

AeAeg_Ovary_GH.24_35.rep

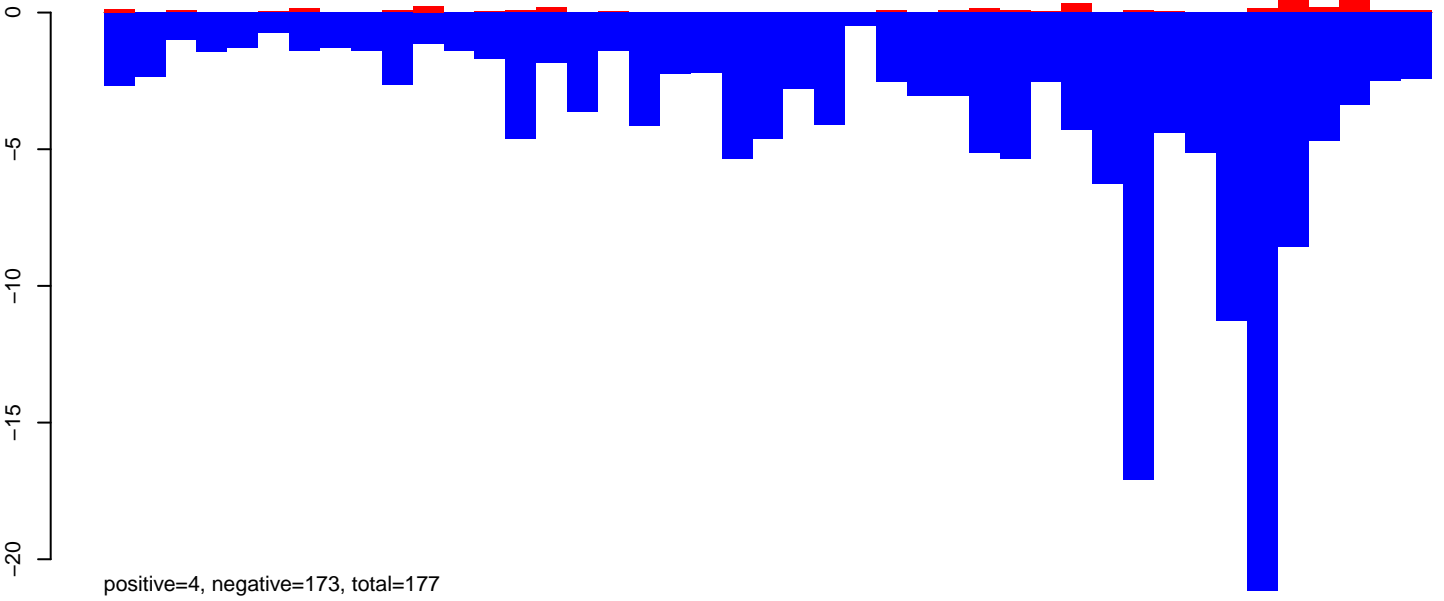

AeAeg_Ovary_GH.rep

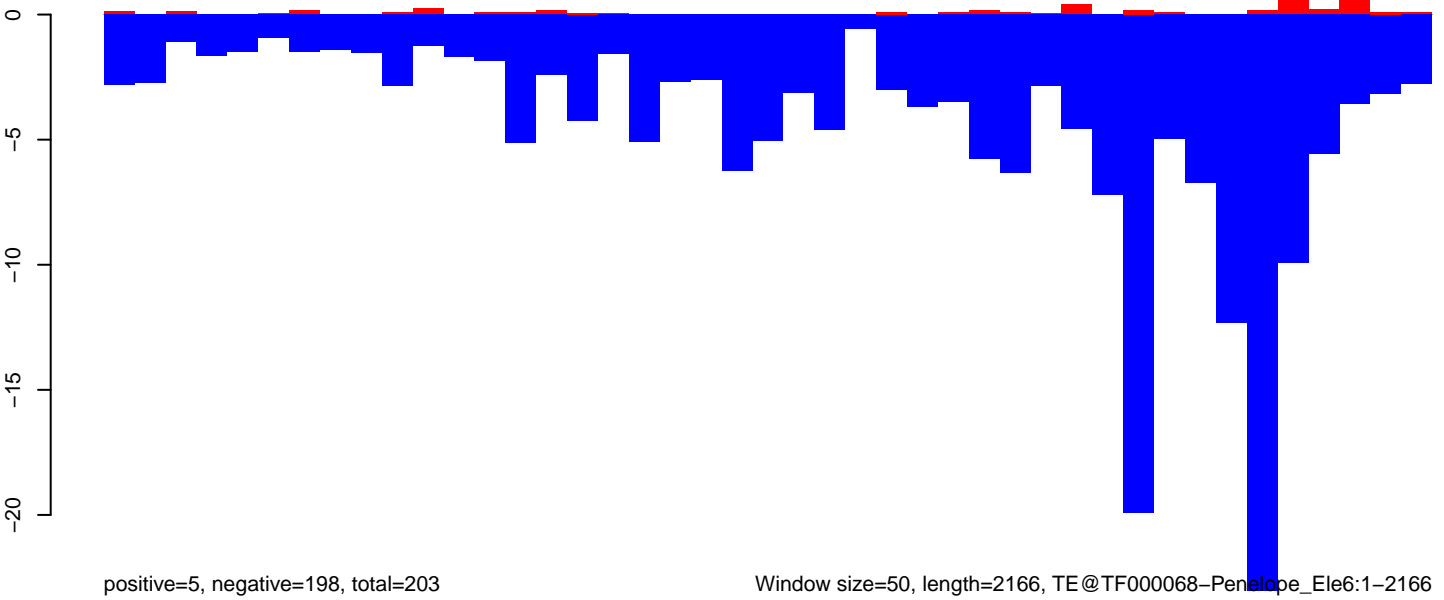

Window size=50, length=2166, TE@TF000068-Penelope_Ele6:1-2166

0 500 1000 1500 2000

AeAeg_Ovary_GH.18_23.rep

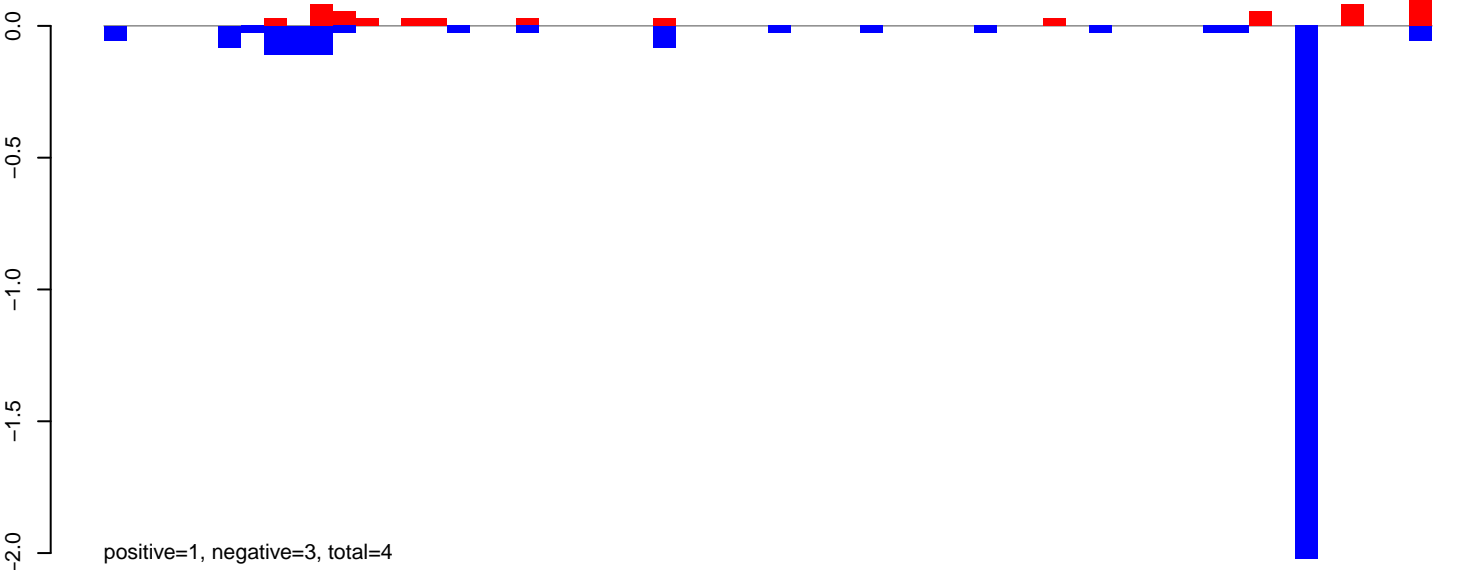

AeAeg_Ovary_GH.24_35.rep

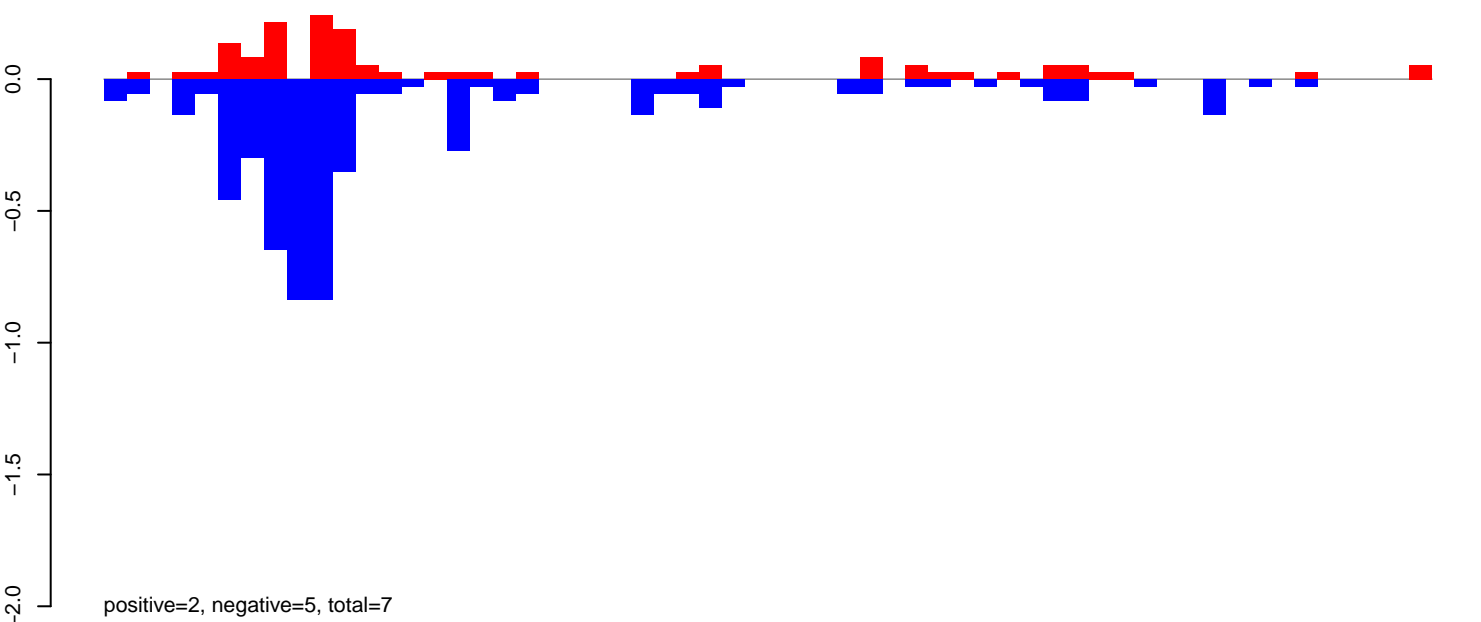

AeAeg_Ovary_GH.rep

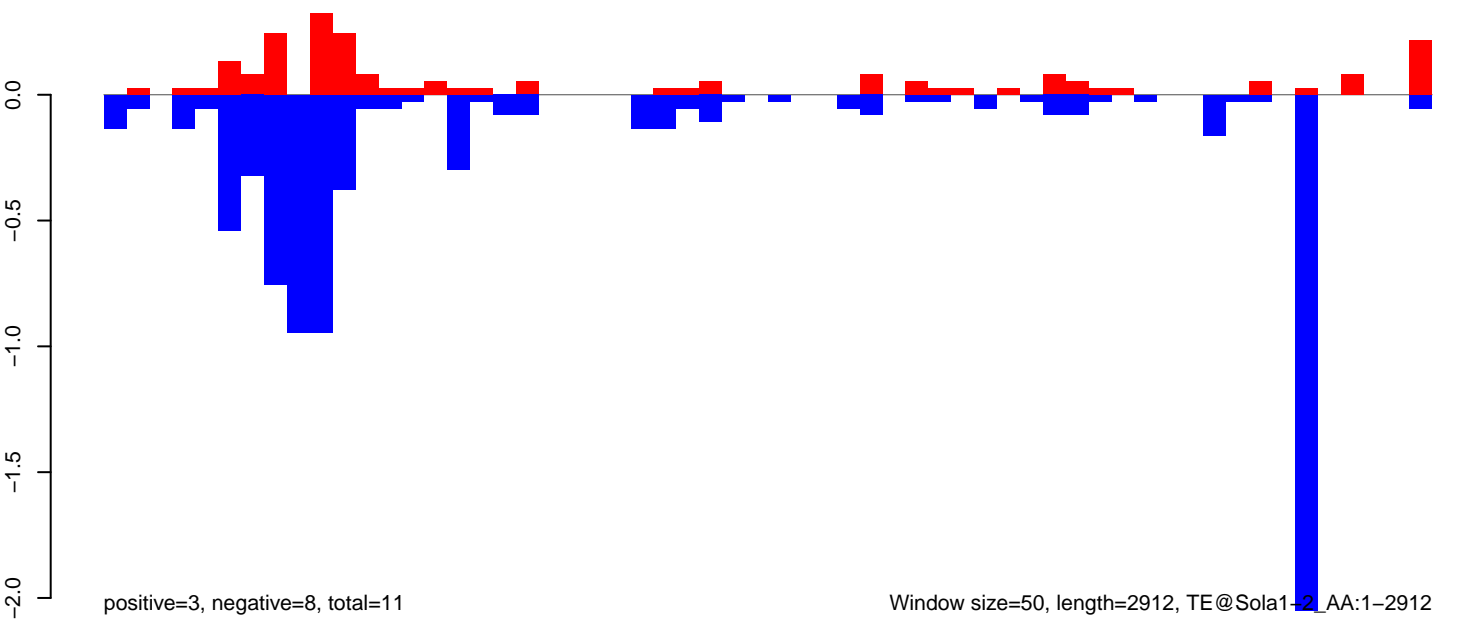

AeAeg_Ovary_GH.18_23.rep

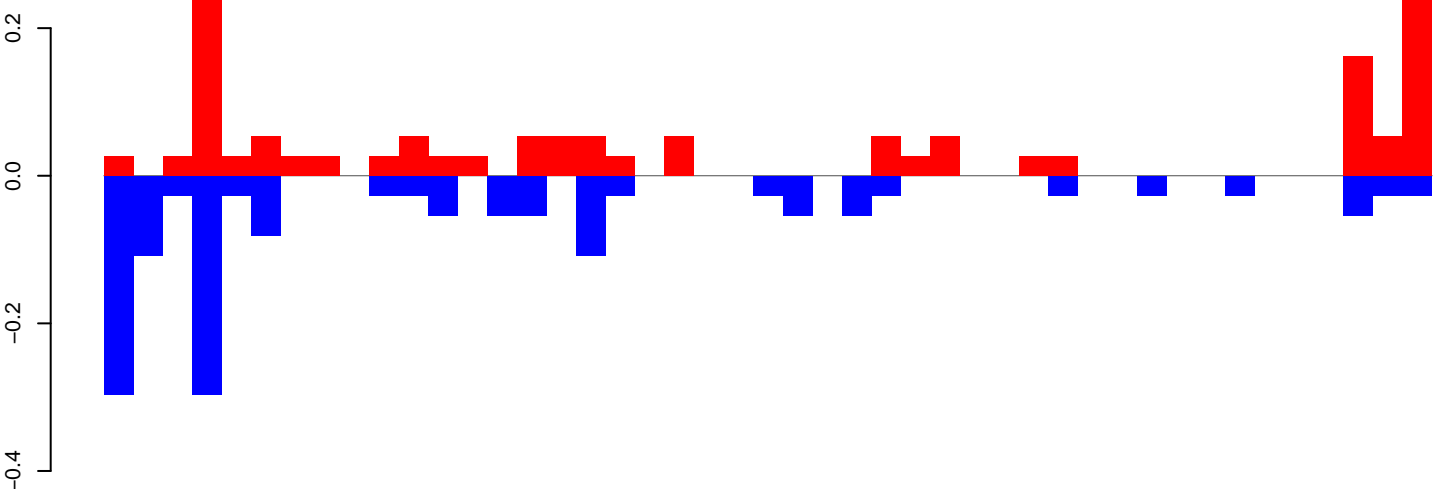

positive=2, negative=2, total=3

AeAeg_Ovary_GH.24_35.rep

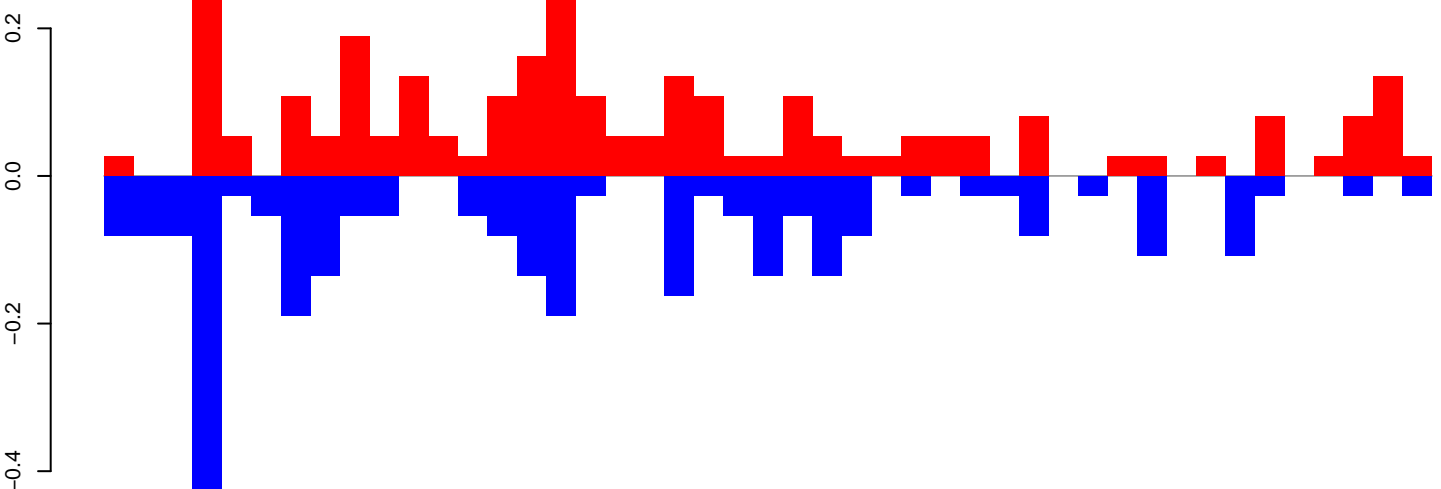

positive=3, negative=3, total=6

AeAeg_Ovary_GH.rep

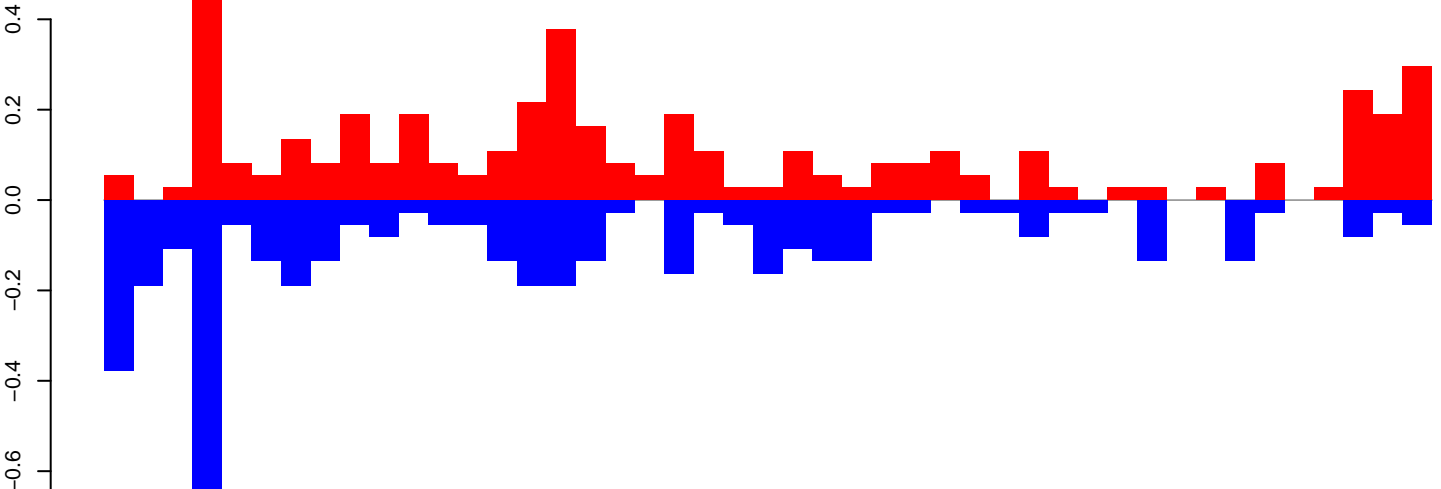

positive=5, negative=4, total=9

Window size=50, length=2255, TE@Shinagawa-1_AAe:1-2255

AeAeg_Ovary_GH.18_23.rep

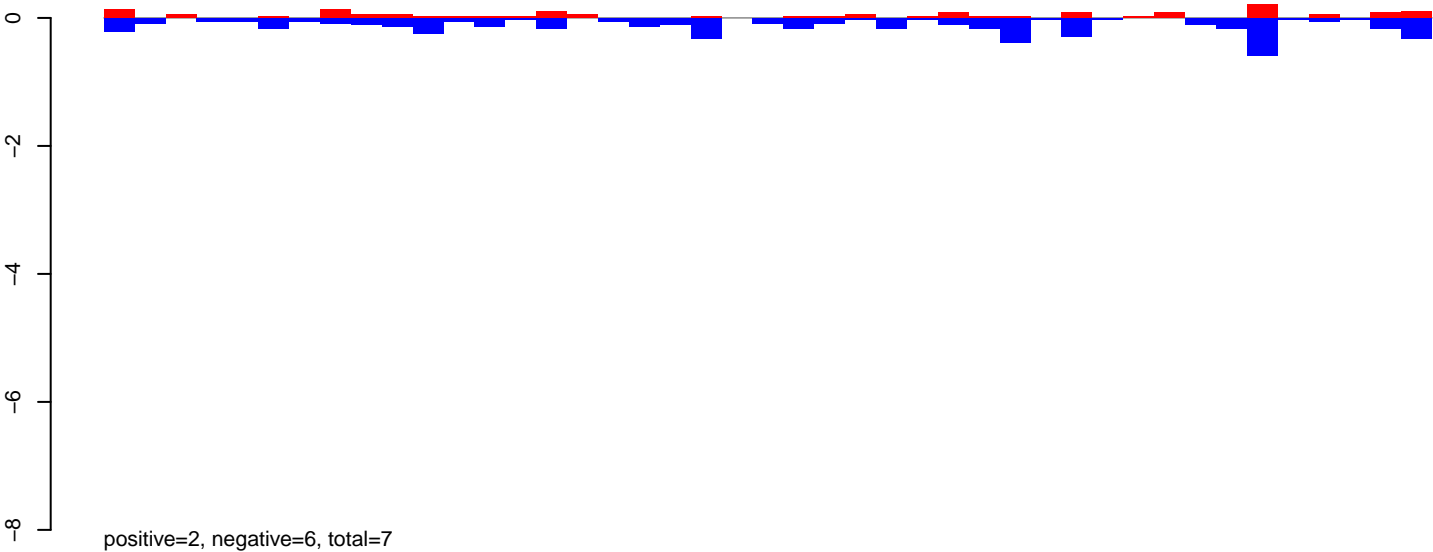

AeAeg_Ovary_GH.24_35.rep

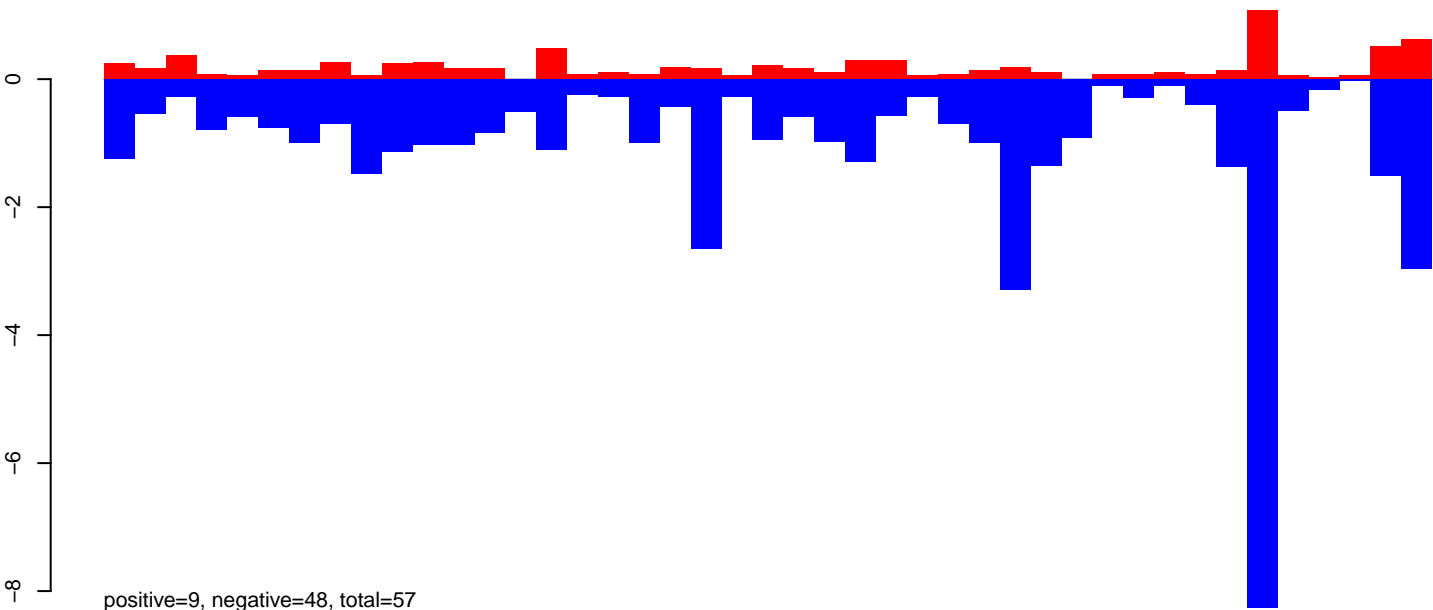

AeAeg_Ovary_GH.rep

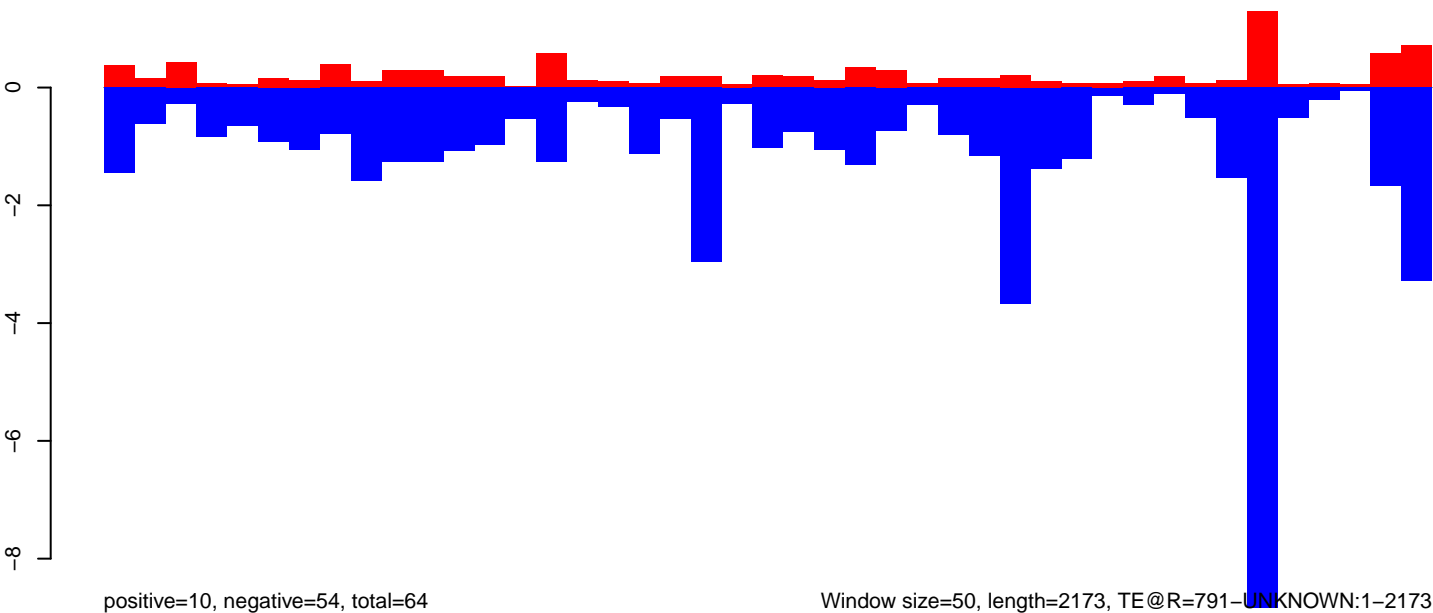

AeAeg_Ovary_GH.18_23.rep

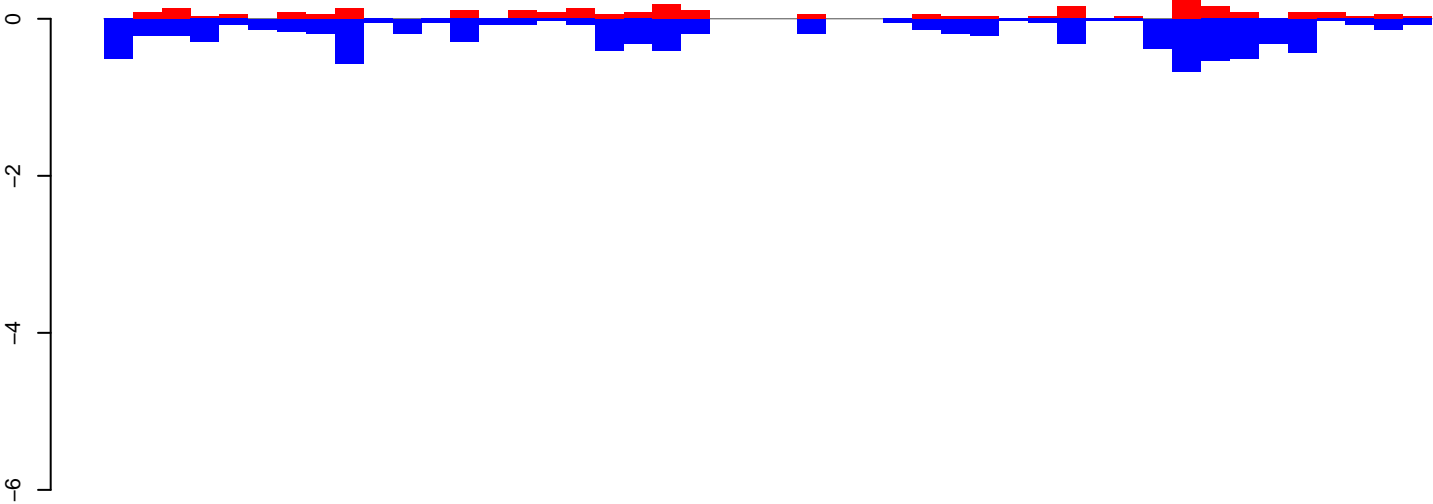

positive=3, negative=9, total=12

AeAeg_Ovary_GH.24_35.rep

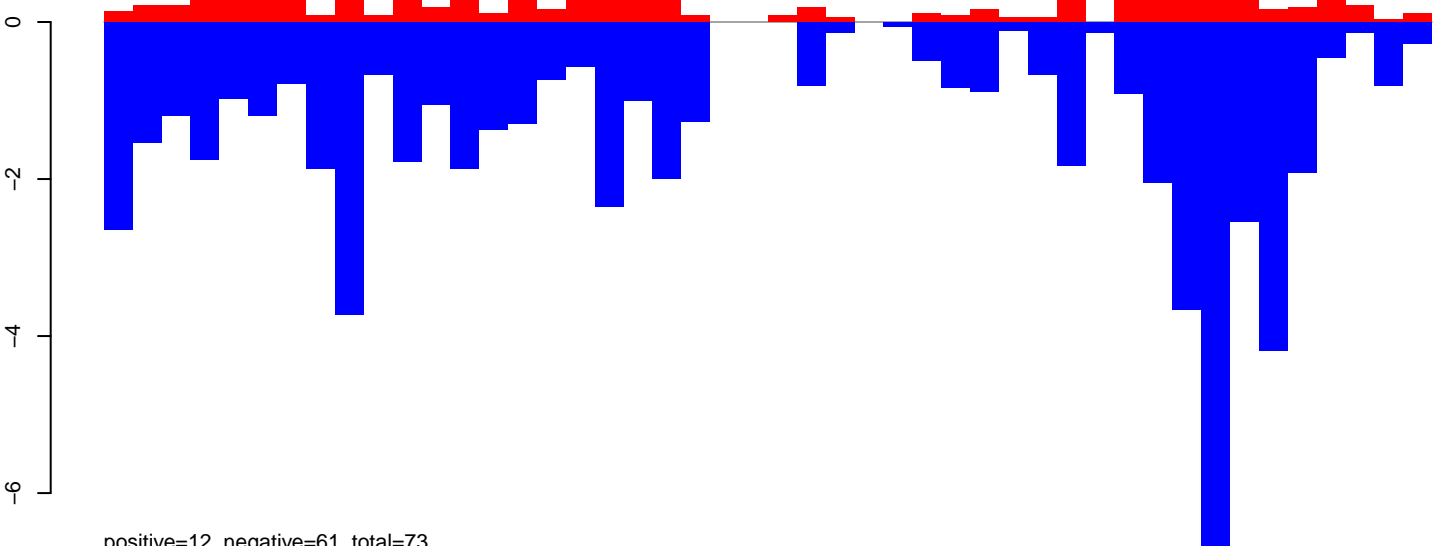

positive=12, negative=61, total=73

AeAeg_Ovary_GH.rep

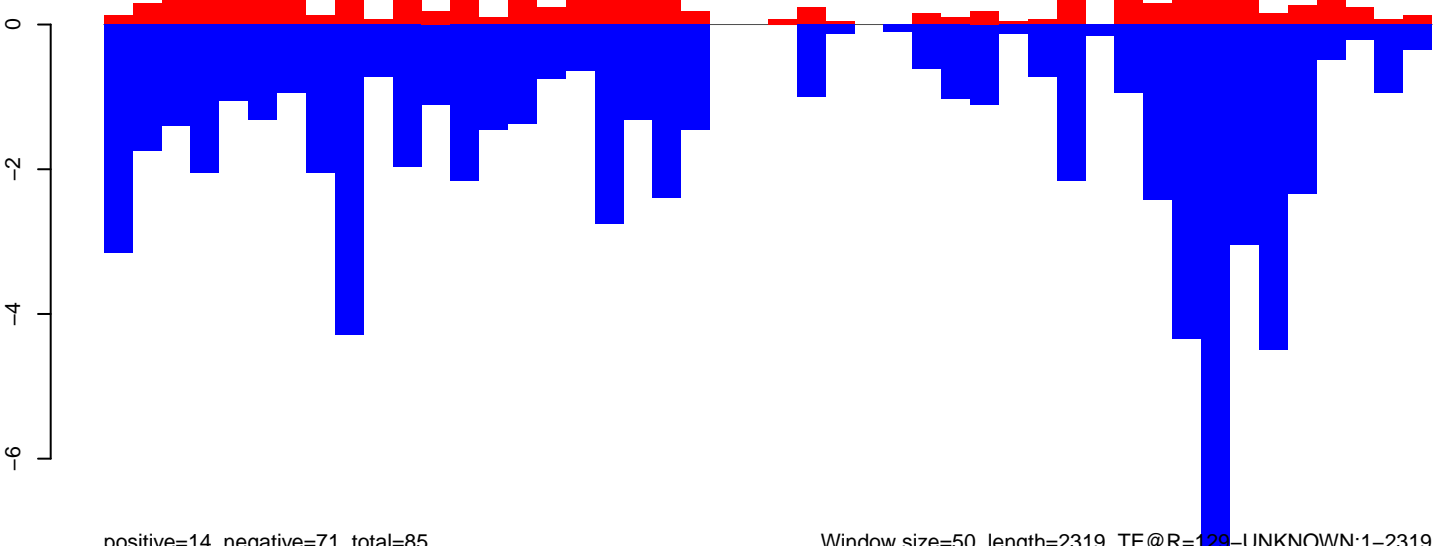

positive=14, negative=71, total=85

Window size=50, length=2319, TE@R=129-UNKNOWN:1-2319

0 500 1000 1500 2000

AeAeg_Ovary_GH.18_23.rep

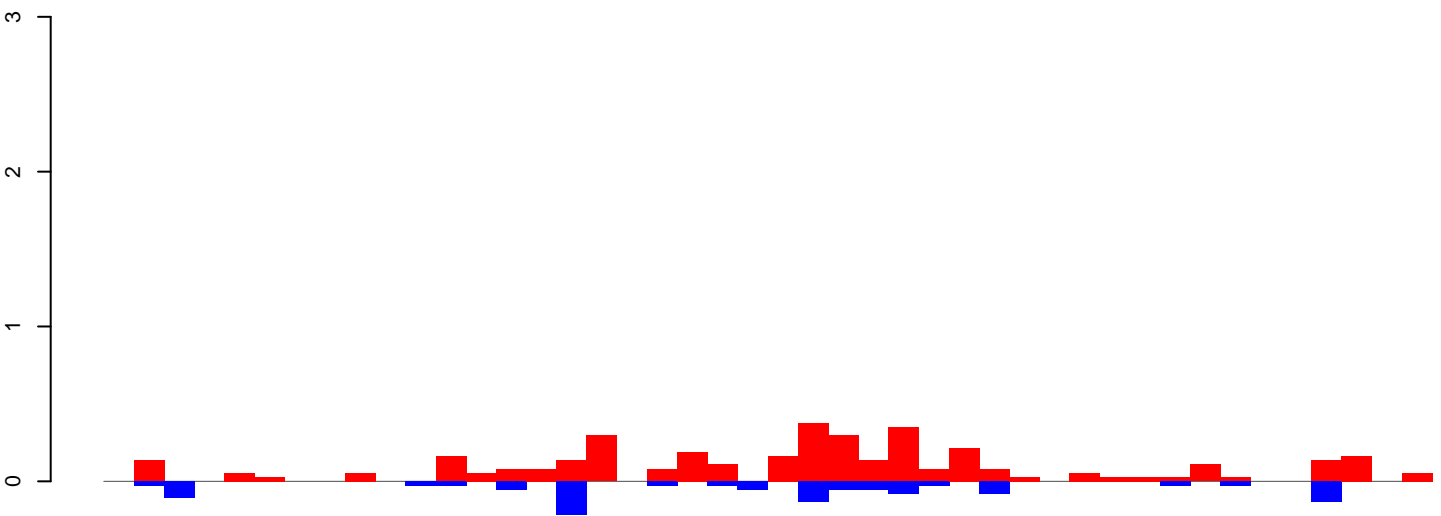

positive=4, negative=1, total=5

AeAeg_Ovary_GH.24_35.rep

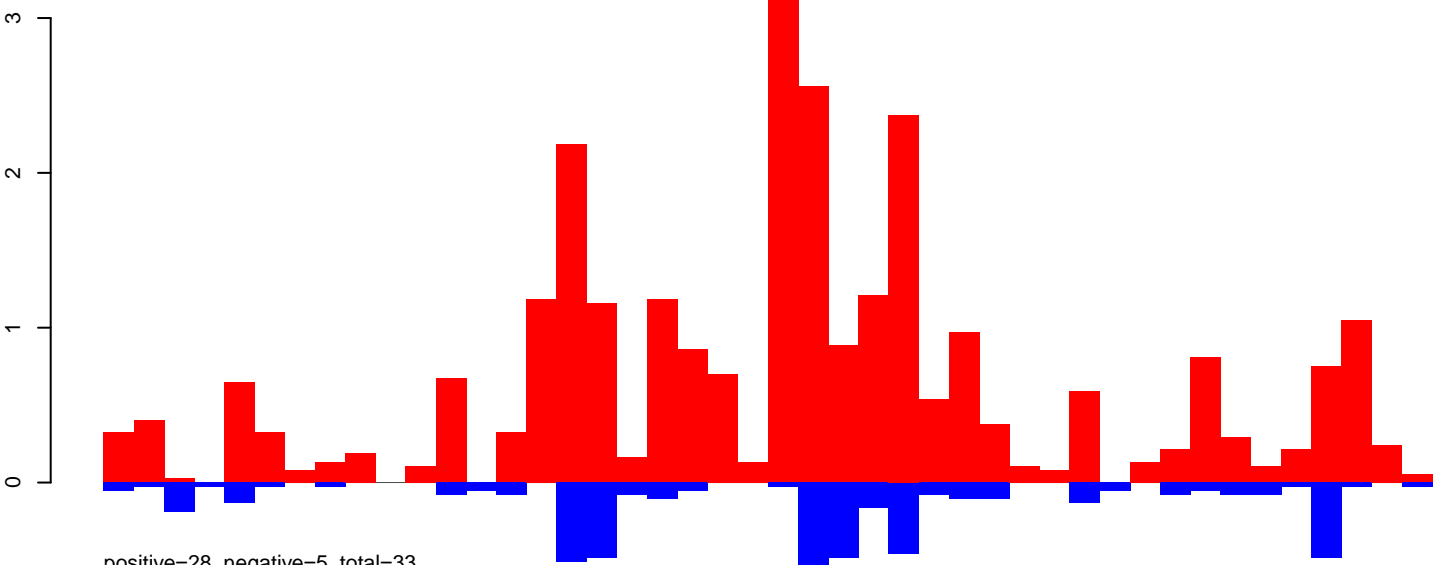

positive=28, negative=5, total=33

AeAeg_Ovary_GH.rep

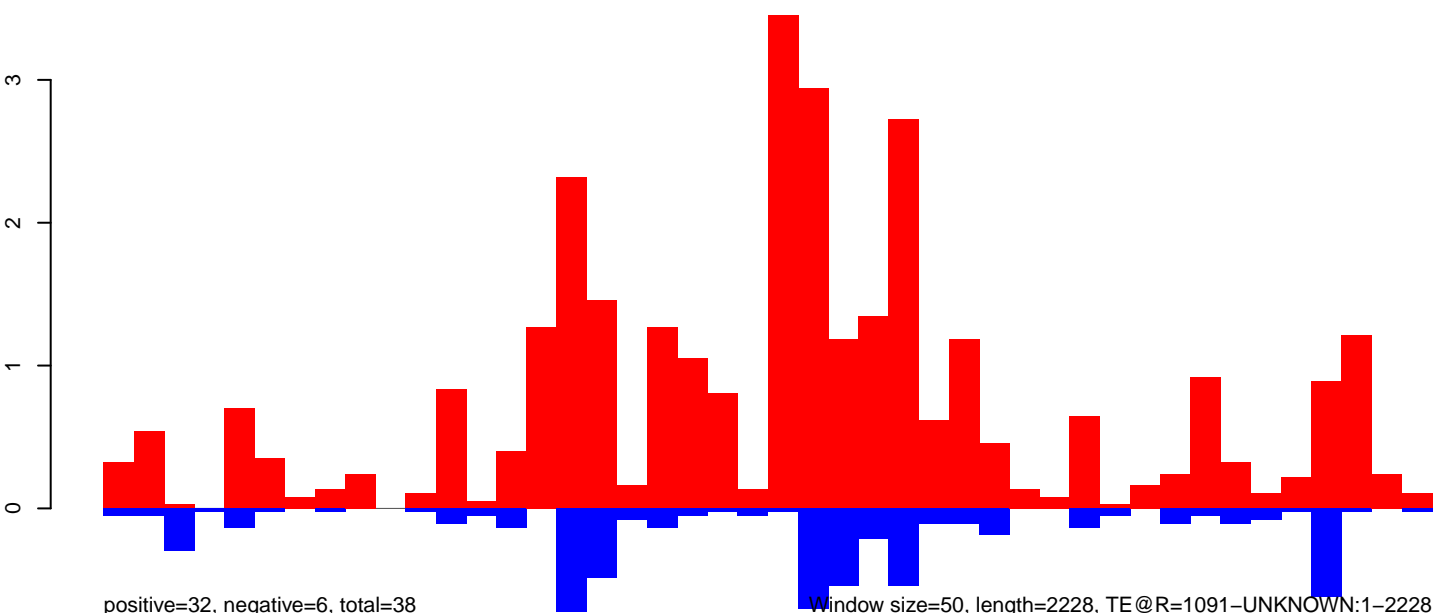

positive=32, negative=6, total=38

Window size=50, length=2228, TE @R=1091-UNKNOWN:1-2228

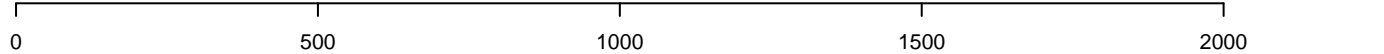

AeAeg_Ovary_GH.18_23.rep

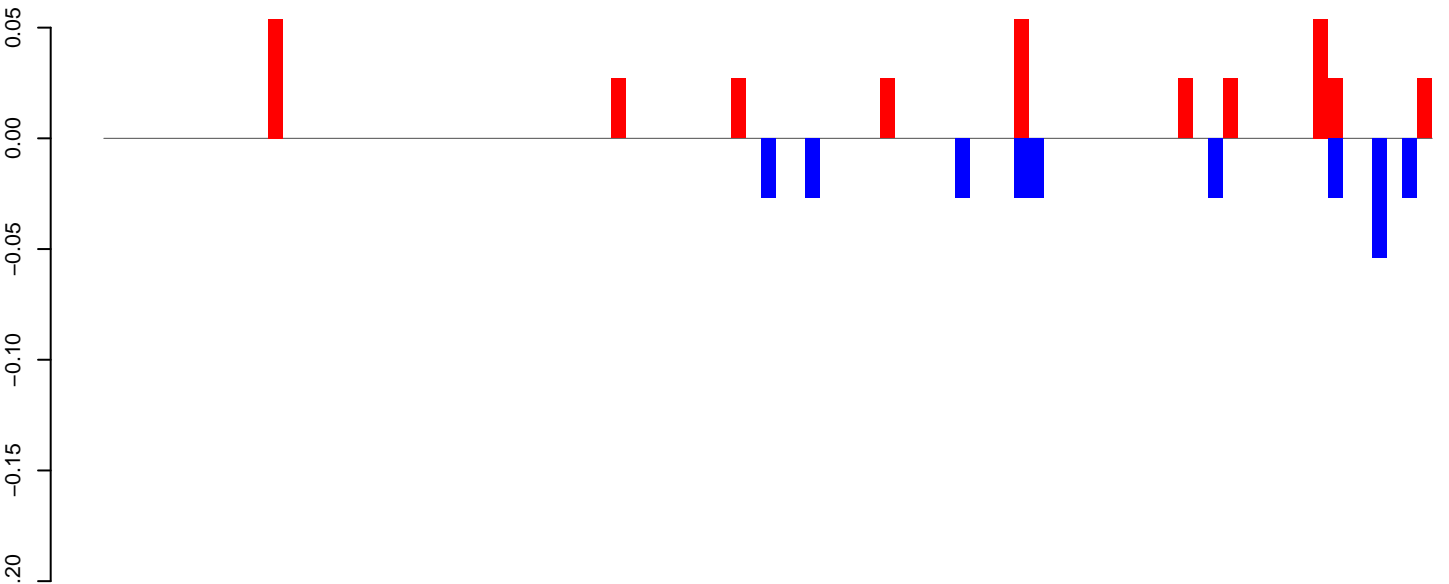

positive=0, negative=0, total=1

AeAeg_Ovary_GH.24_35.rep

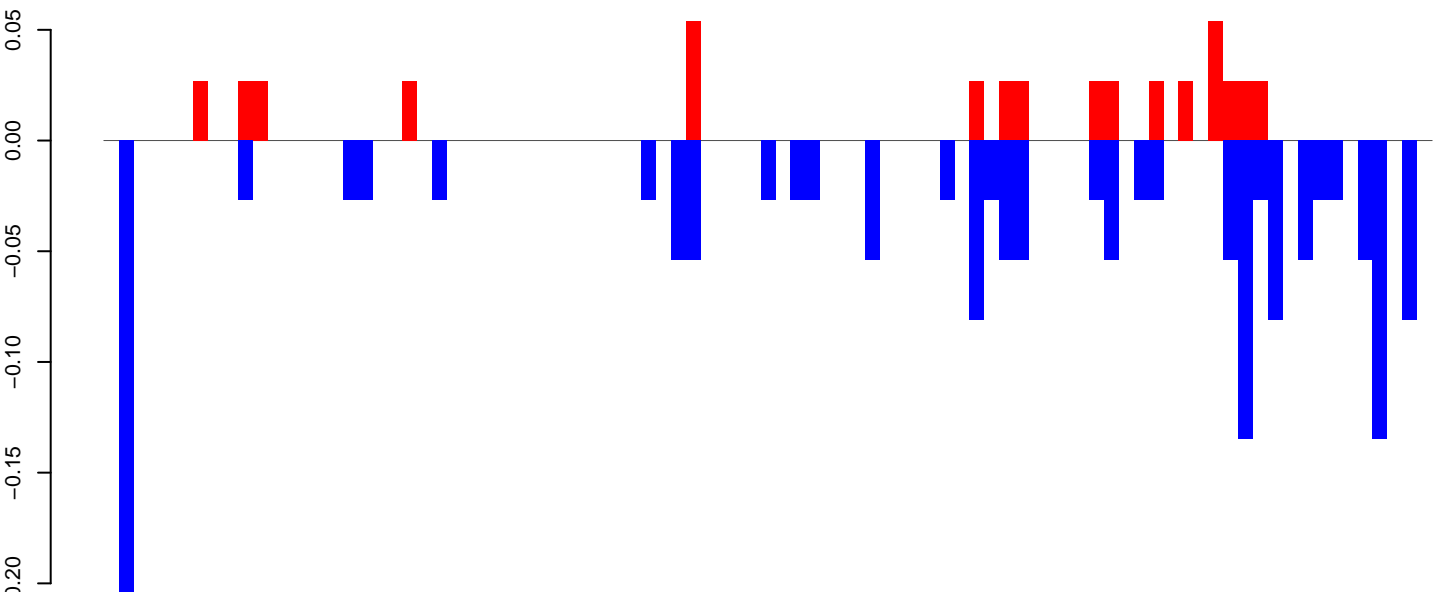

positive=0, negative=2, total=2

AeAeg_Ovary_GH.rep

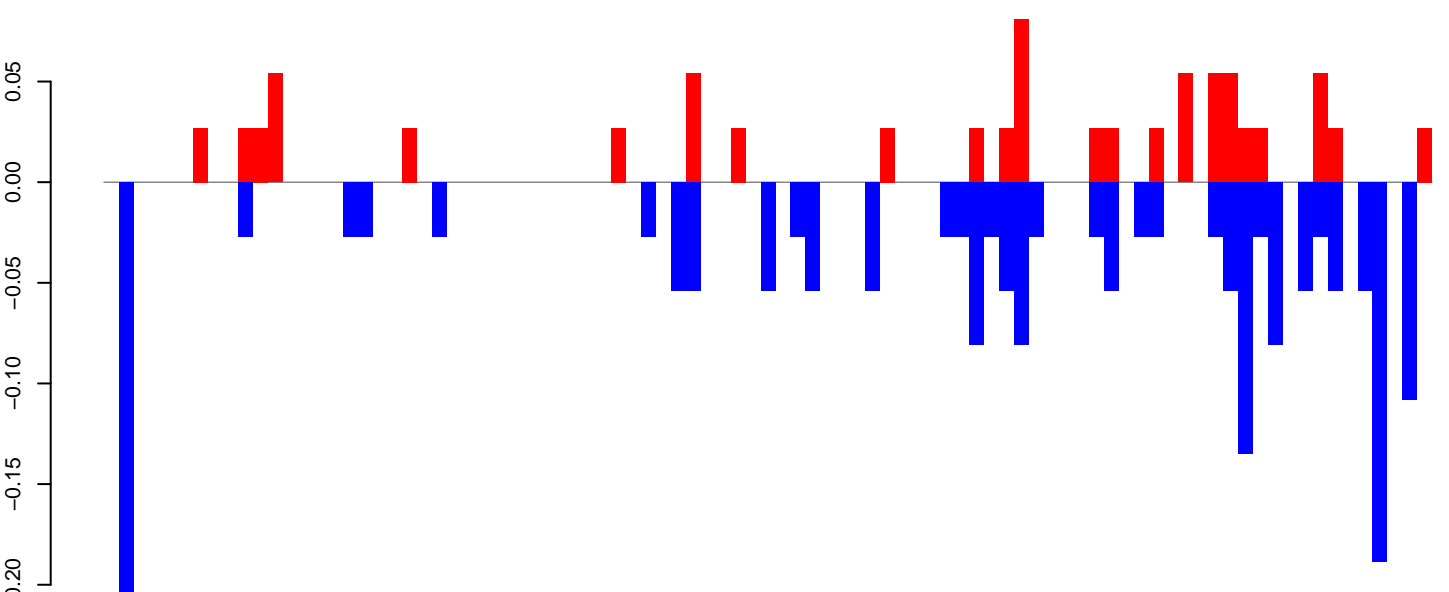

positive=1, negative=2, total=3

Window size=50, length=4451, TE@Gypsy-23_AA-LTR-I:1-4451

0 1000 2000 3000 4000

AeAeg_Ovary_GH.18_23.rep

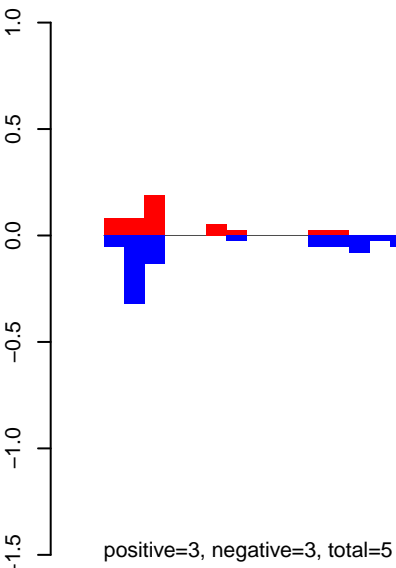

AeAeg_Ovary_GH.24_35.rep

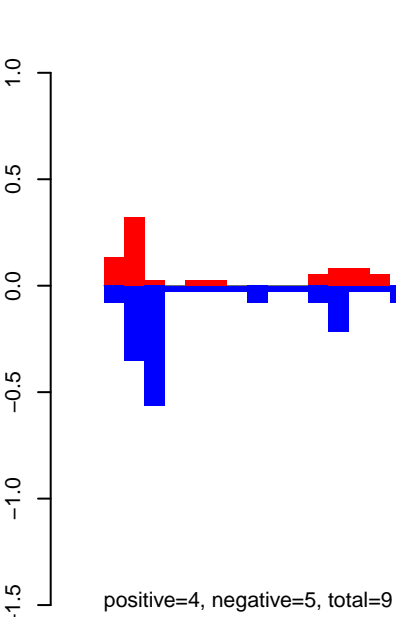

AeAeg_Ovary_GH.rep

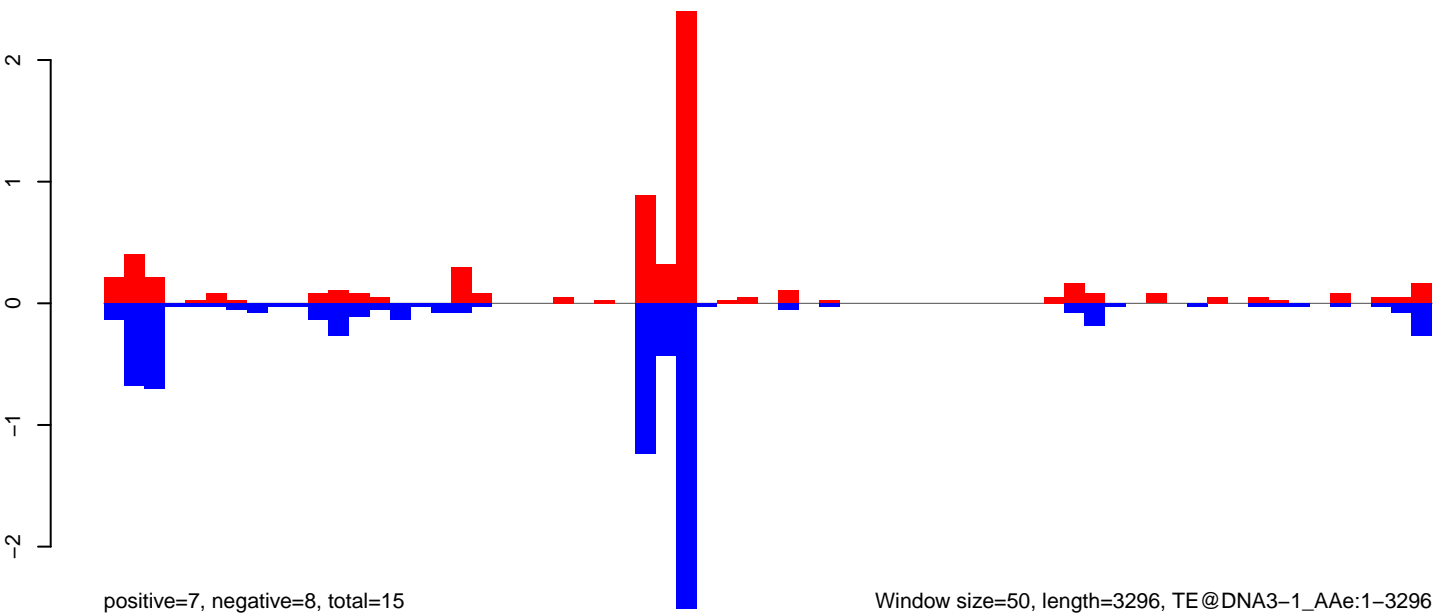

AeAeg_Ovary_GH.18_23.rep

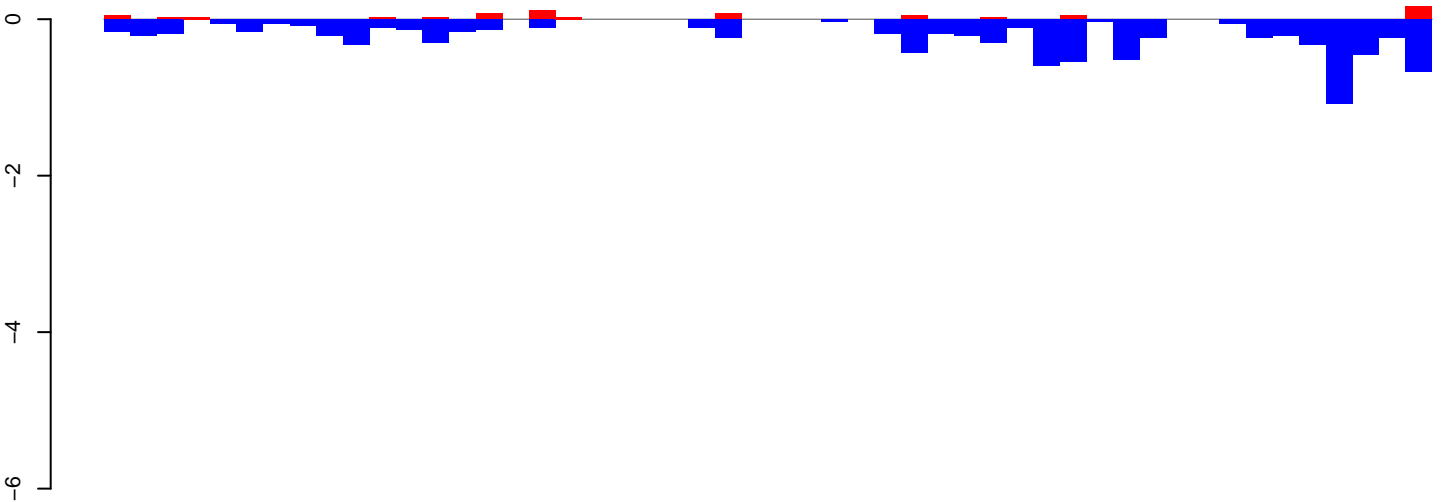

positive=1, negative=10, total=11

AeAeg_Ovary_GH.24_35.rep

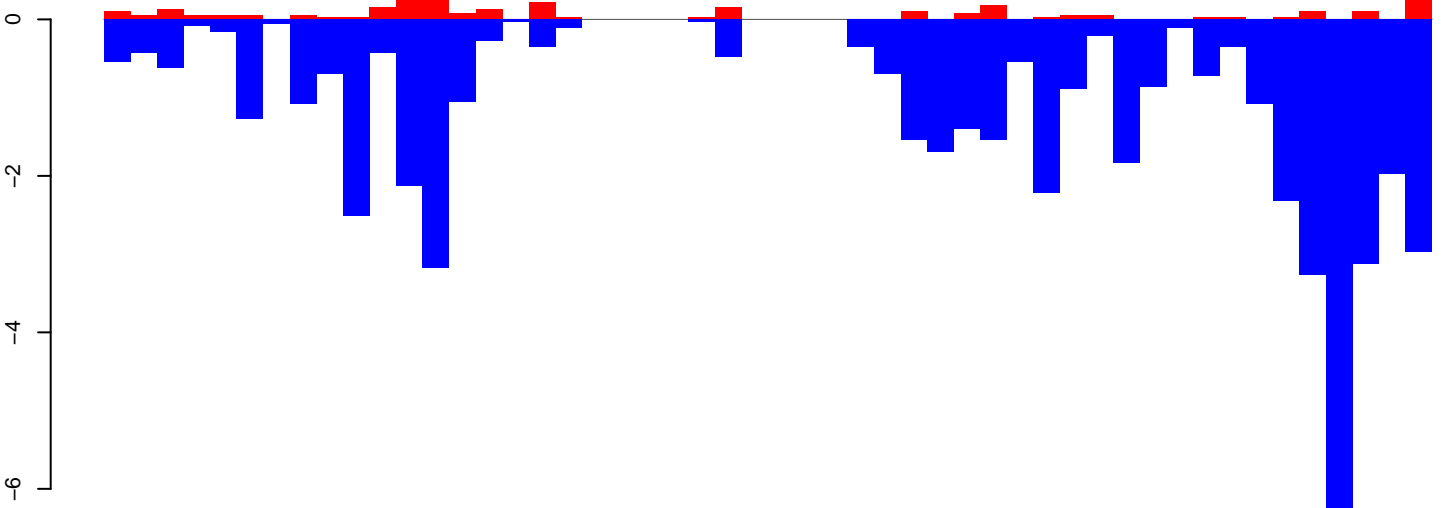

positive=5, negative=55, total=60

AeAeg_Ovary_GH.rep

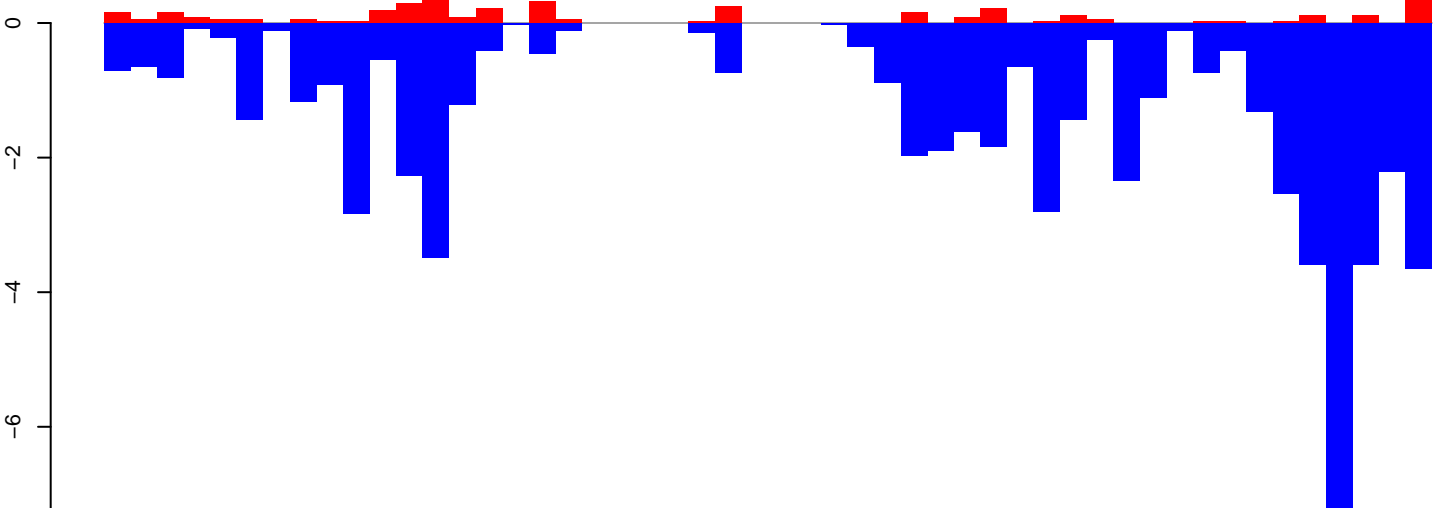

positive=6, negative=65, total=71

Window size=50, length=2534, TE@AF208674.1:1-2534

AeAeg_Ovary_GH.18_23.rep

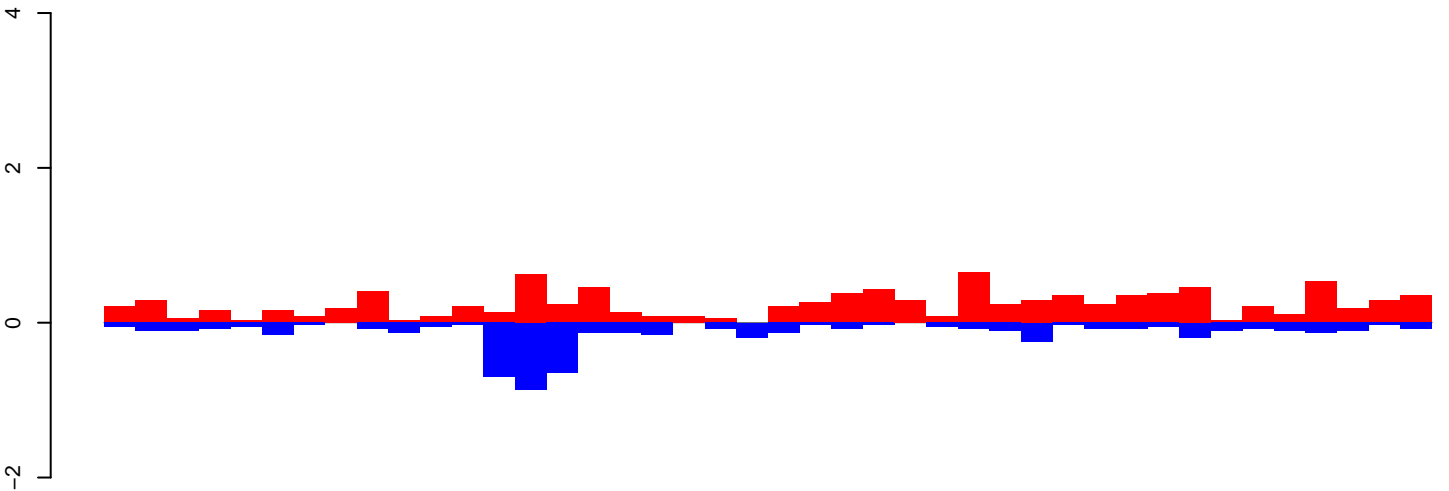

positive=10, negative=6, total=16

AeAeg_Ovary_GH.24_35.rep

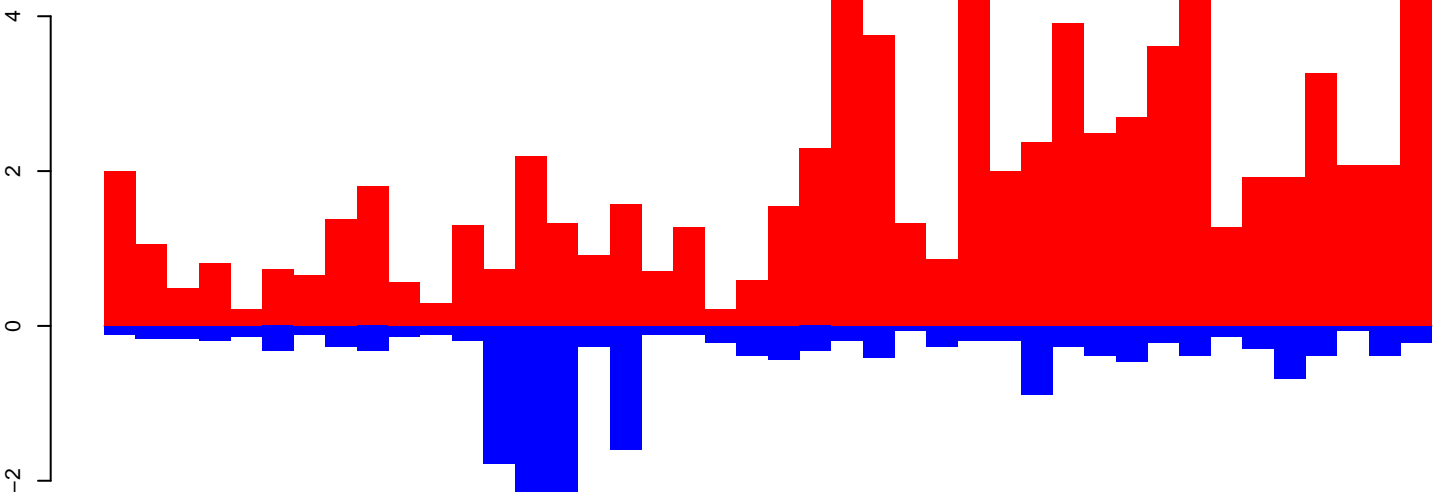

positive=83, negative=19, total=102

AeAeg_Ovary_GH.rep

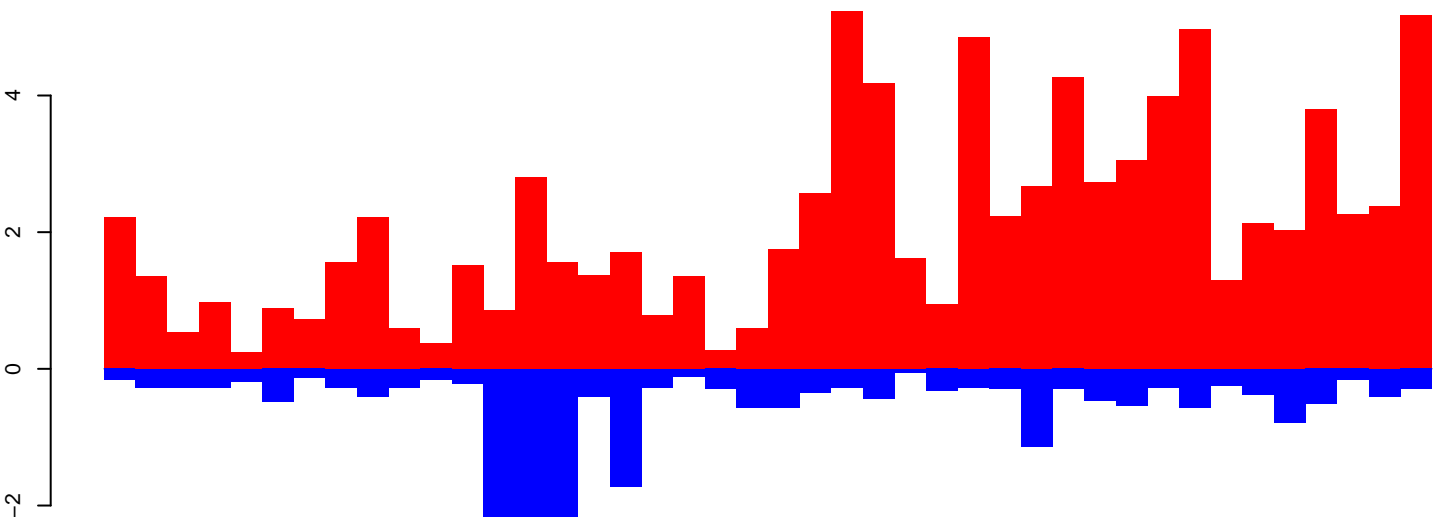

positive=94, negative=24, total=118, window size=50, length=2134, TE@aedes4kgr2k10pd1-AAGE01000514_19419bp-TE-UNKNOWN:1-2134

AeAeg_Ovary_GH.18_23.rep

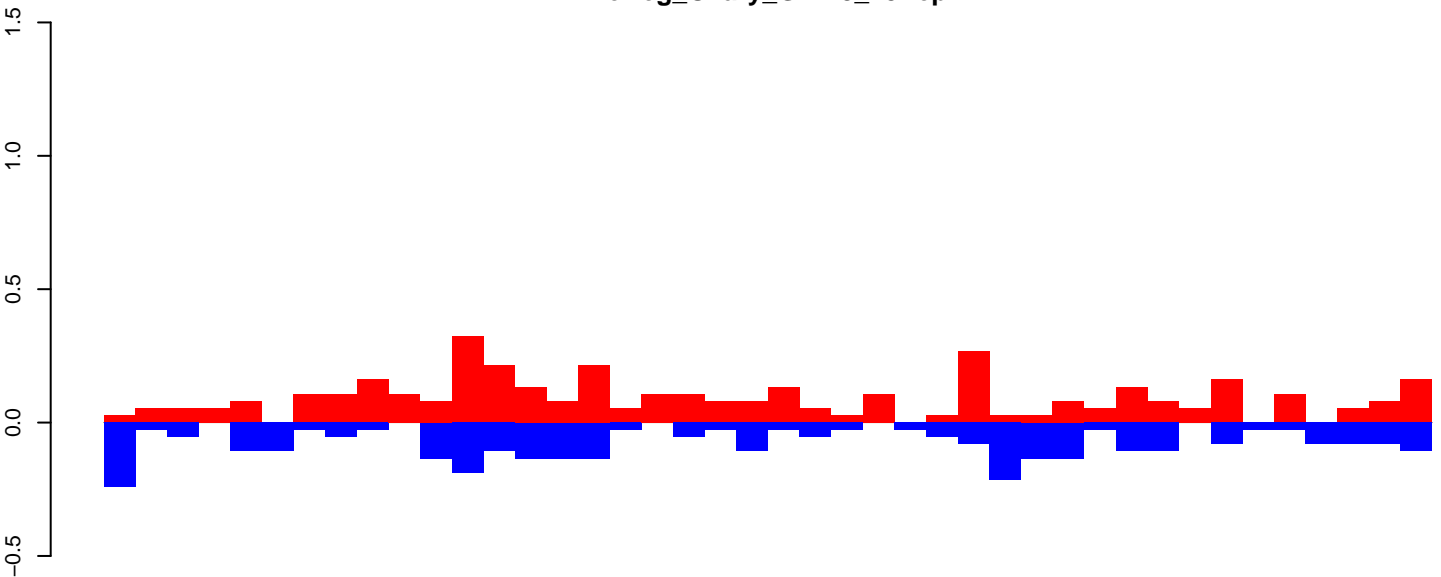

positive=4, negative=3, total=7

AeAeg_Ovary_GH.24_35.rep

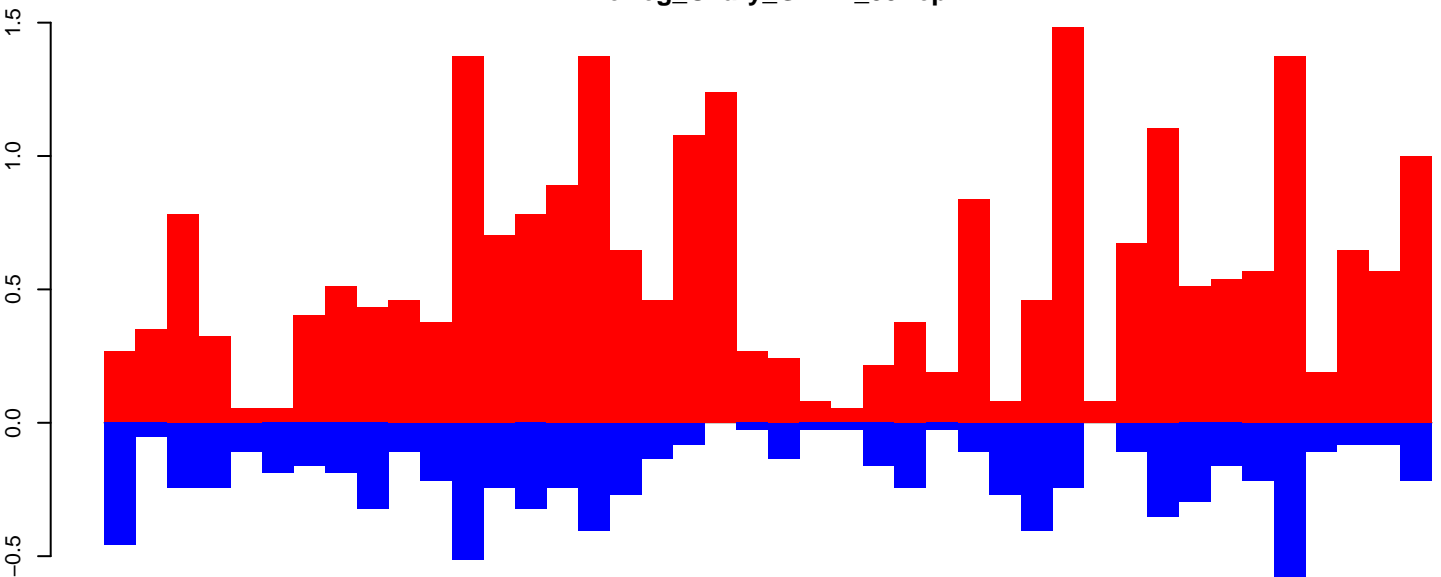

positive=25, negative=9, total=34

AeAeg_Ovary_GH.rep

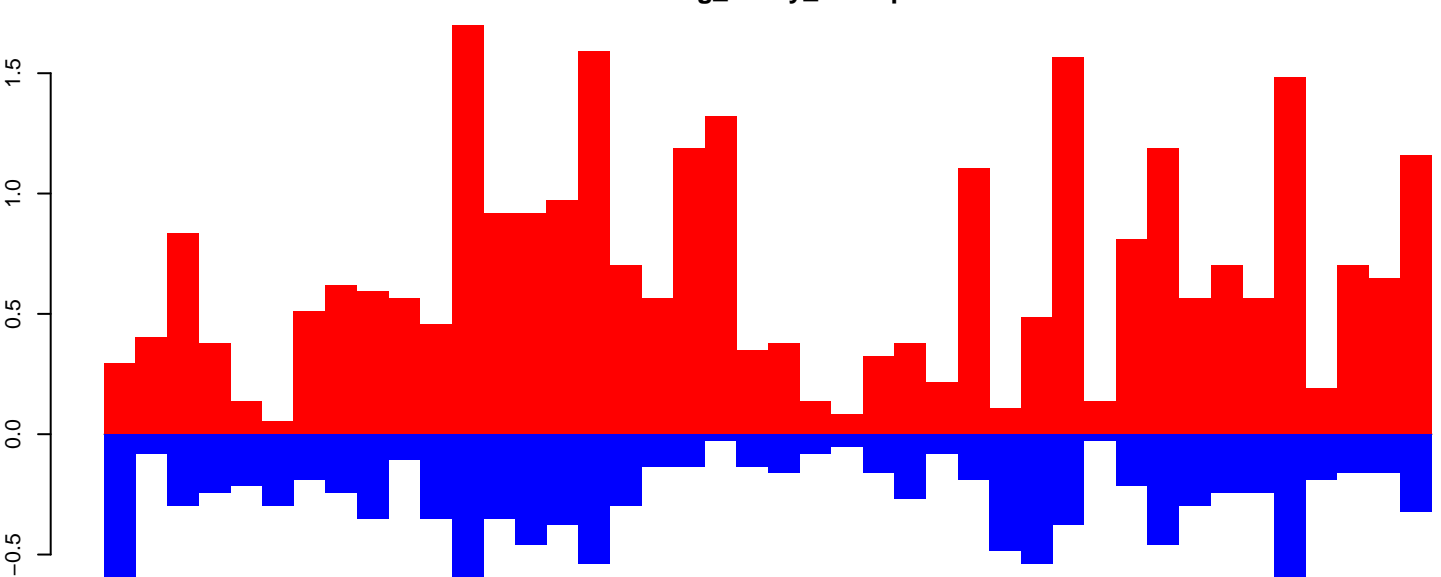

positive=29, negative=12, total=41, window size=50, length=2139, TE@aedes4kgr2k10pd1-AAGE01000198_23058bp-TE-UNKNOWN:1-2139

AeAeg_Ovary_GH.18_23.rep

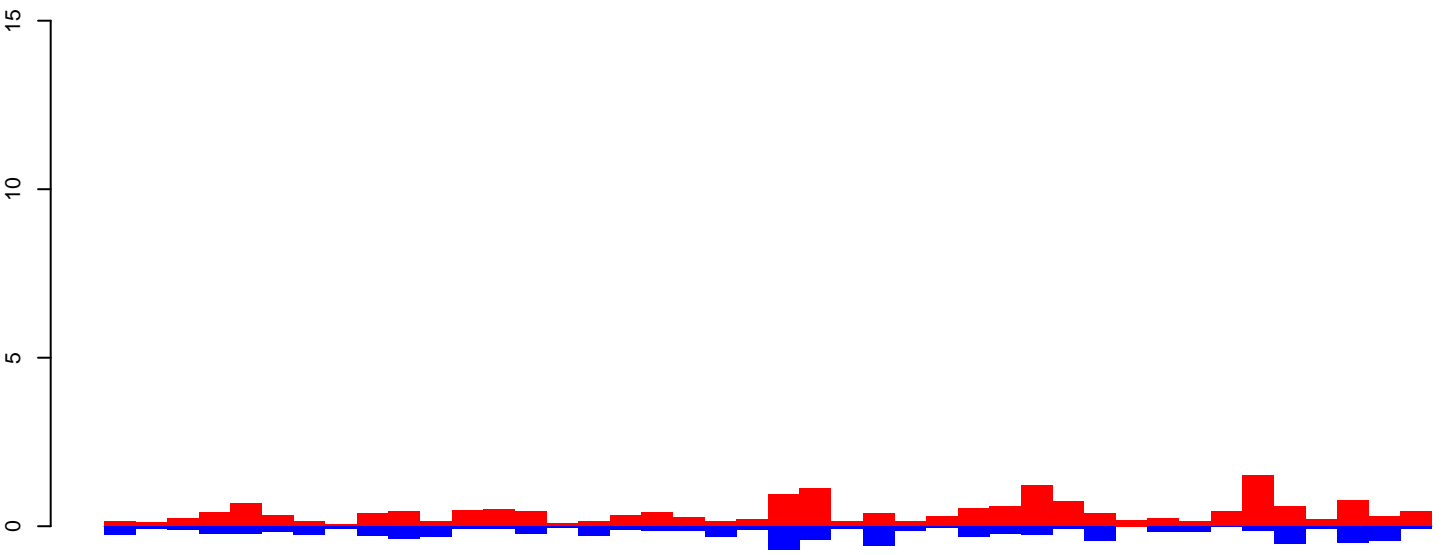

positive=18, negative=9, total=27

AeAeg_Ovary_GH.24_35.rep

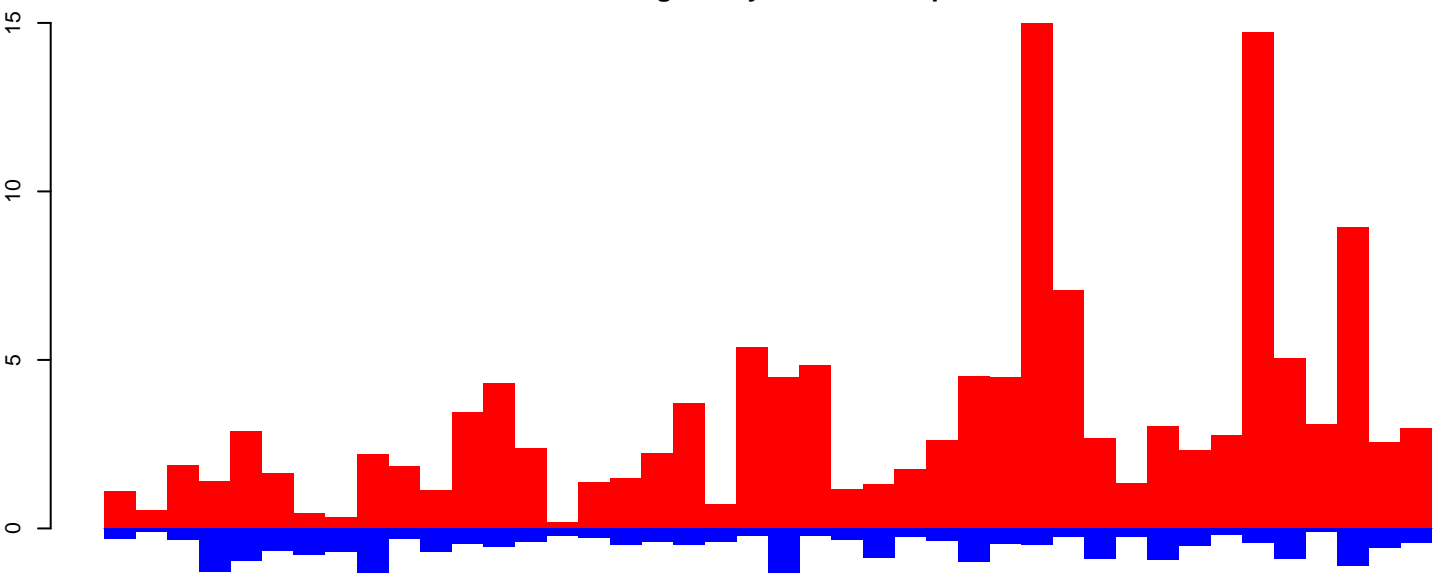

positive=141, negative=26, total=166

AeAeg_Ovary_GH.rep

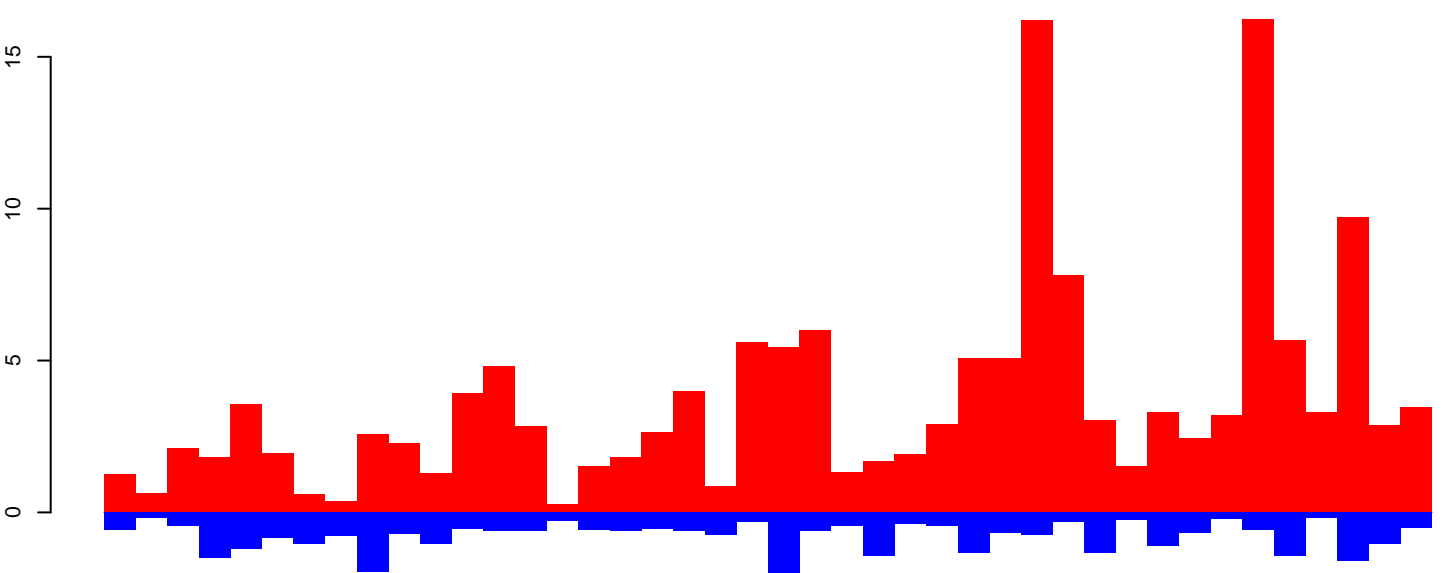

positive=159, negative=35, total=194, window size=50, length=2128, TE@aedes4kgr2k10pd1-AAGE01000137_24544bp-TE-UNKNOWN:1-2128

AeAeg_Ovary_GH.18_23.rep

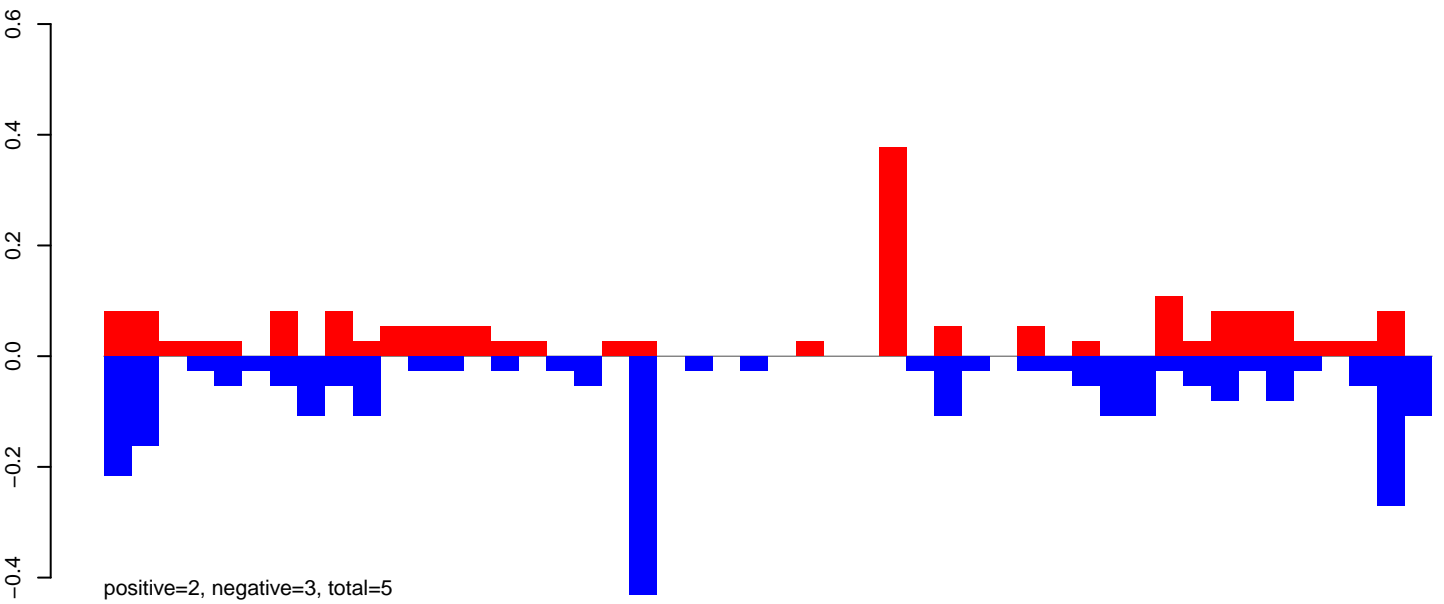

AeAeg_Ovary_GH.24_35.rep

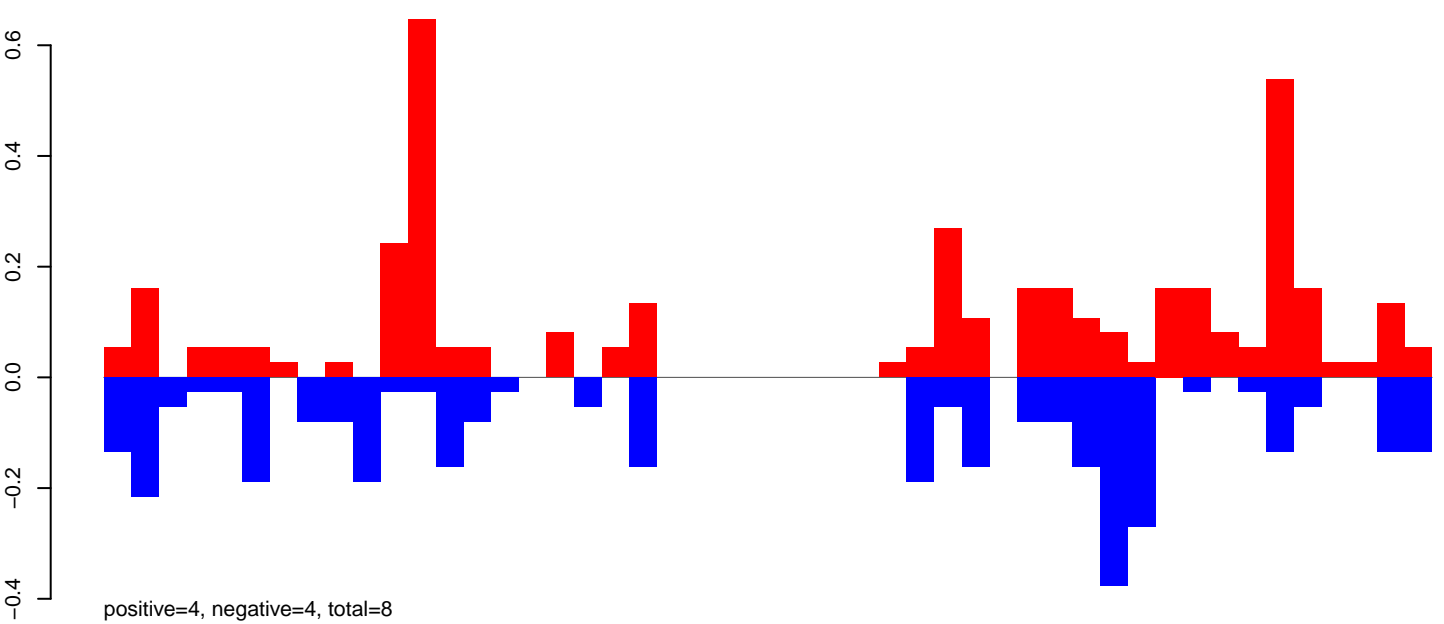

AeAeg_Ovary_GH.rep

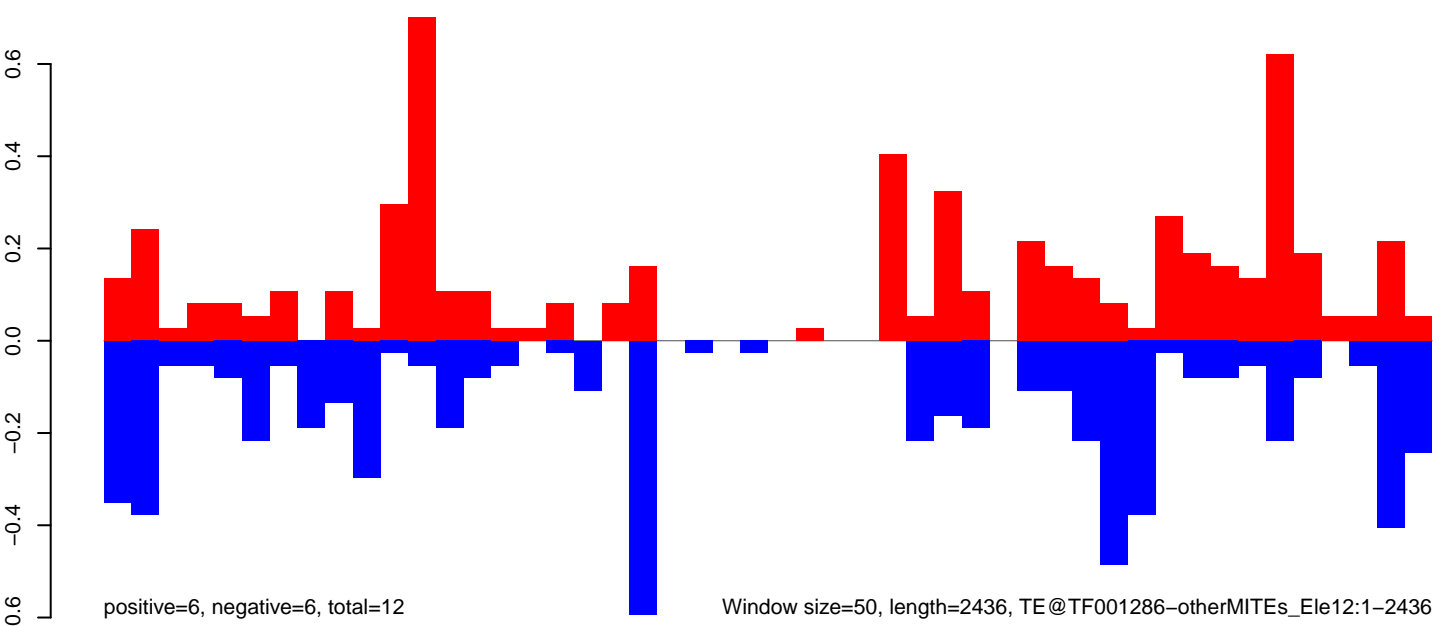

AeAeg_Ovary_GH.18_23.rep

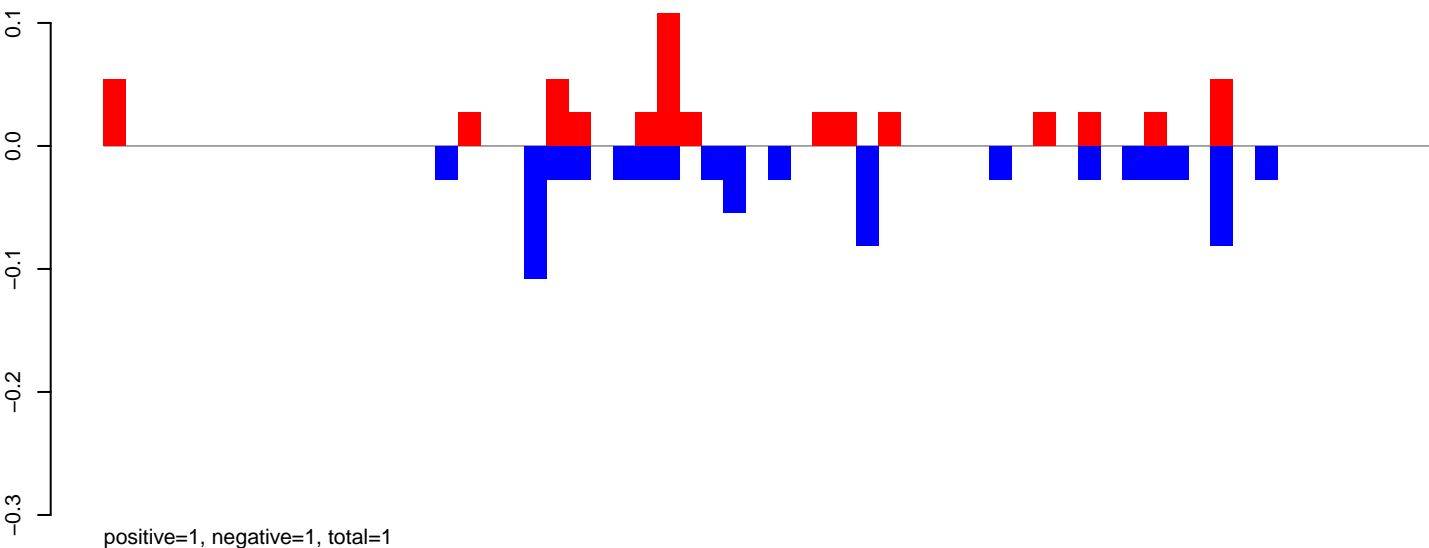

AeAeg_Ovary_GH.24_35.rep

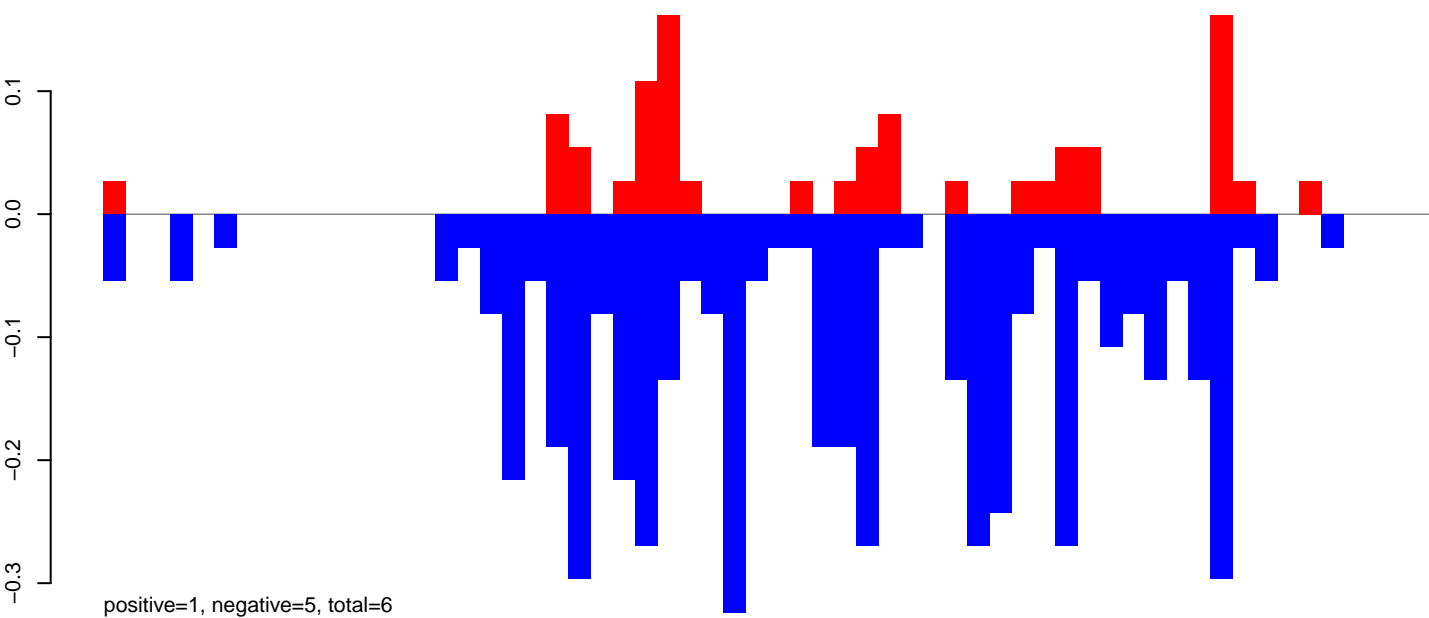

AeAeg_Ovary_GH.rep

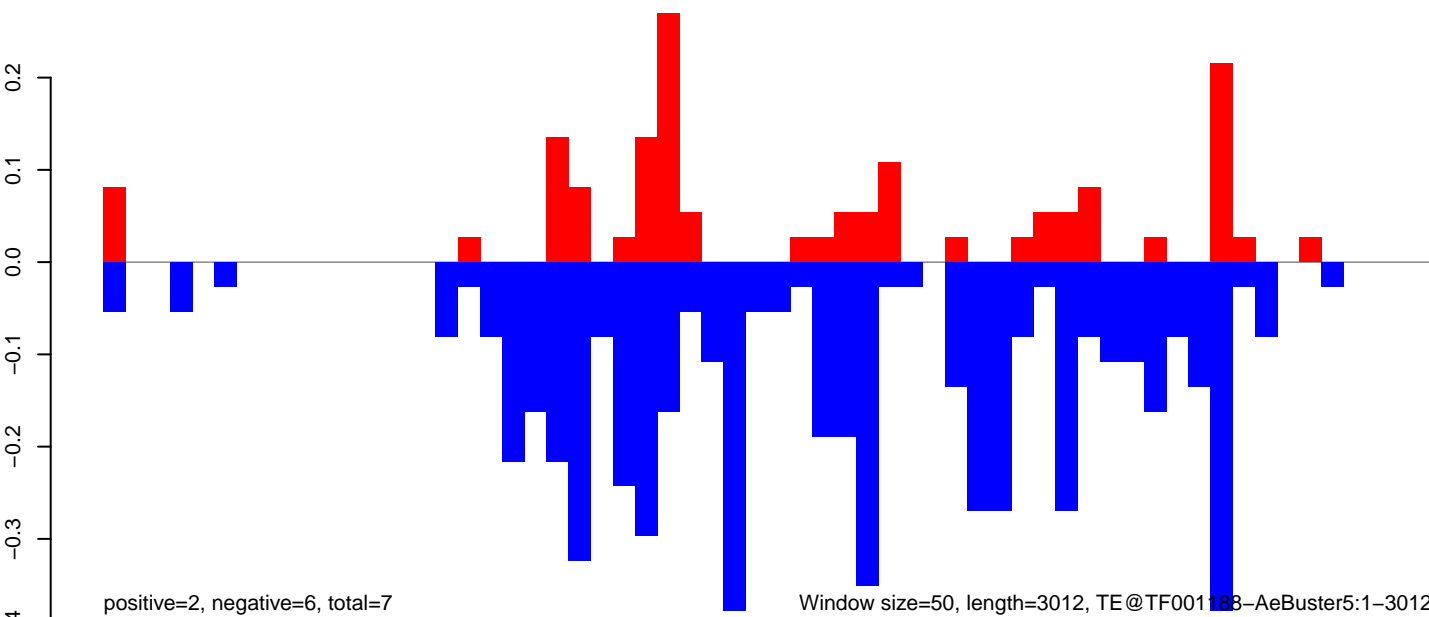

0 500 1000 1500 2000 2500 3000

AeAeg_Ovary_GH.18_23.rep

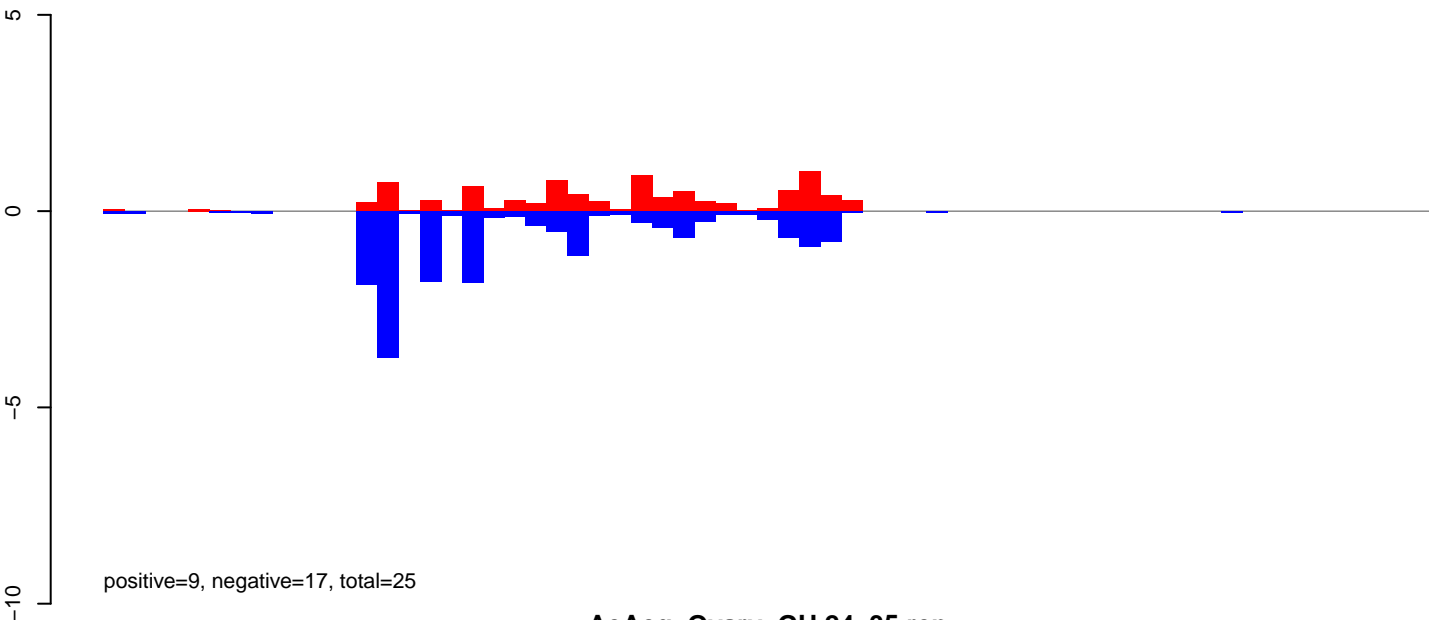

AeAeg_Ovary_GH.24_35.rep

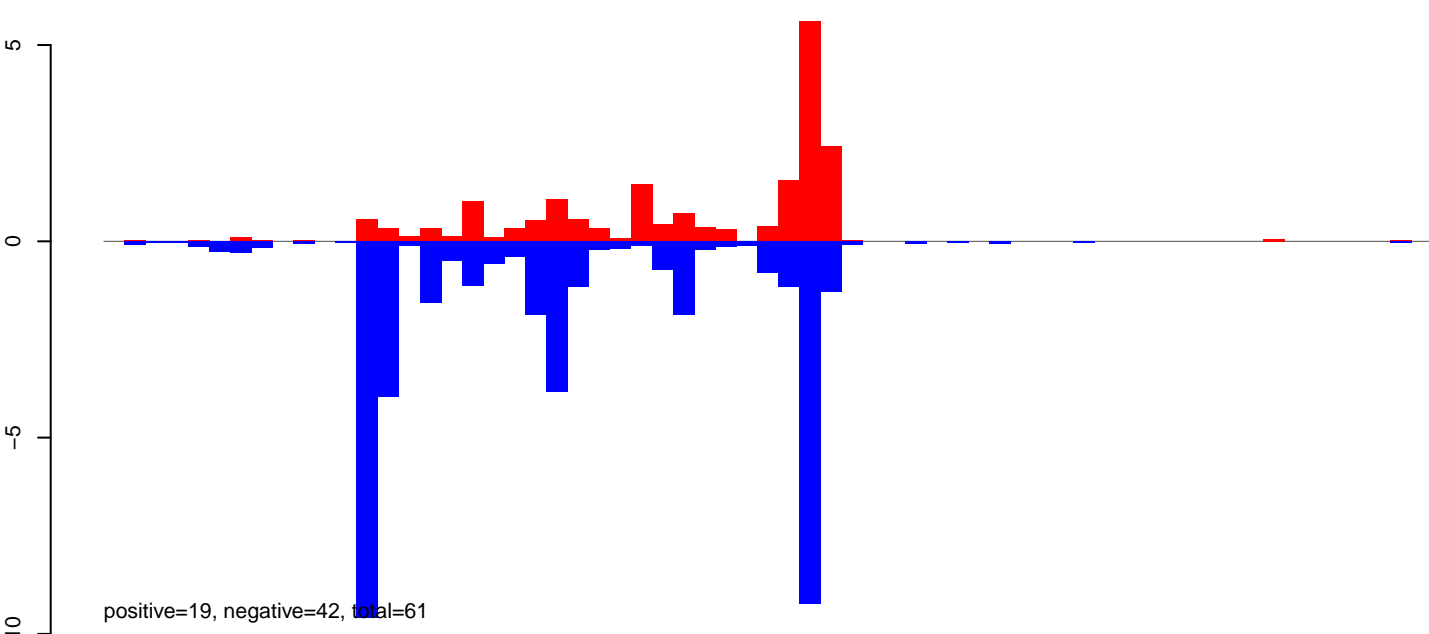

AeAeg_Ovary_GH.rep

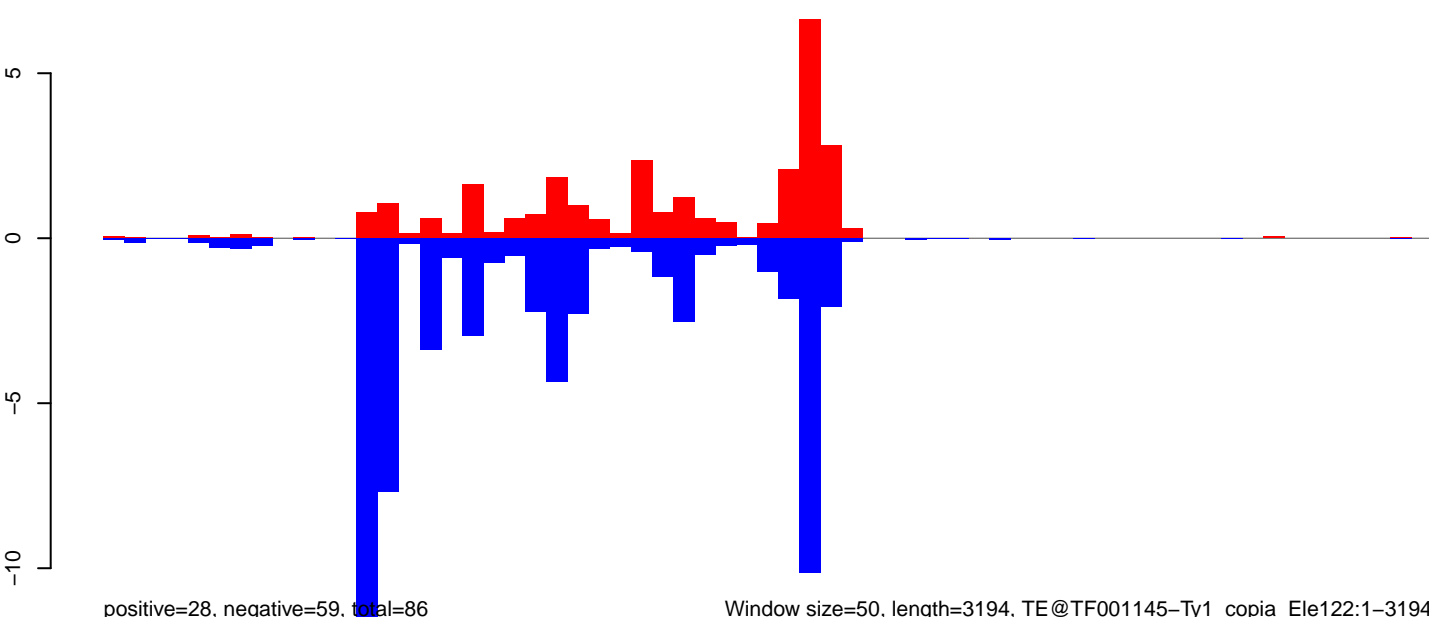

Window size=50, length=3194, TE@TF001145-Ty1_copia_Ele122:1-3194

AeAeg_Ovary_GH.18_23.rep

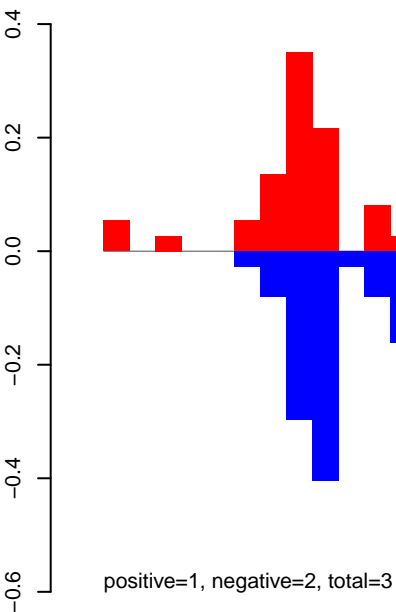

AeAeg_Ovary_GH.24_35.rep

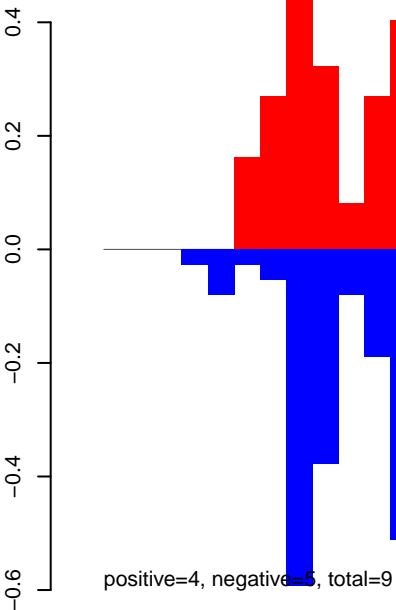

AeAeg_Ovary_GH.rep

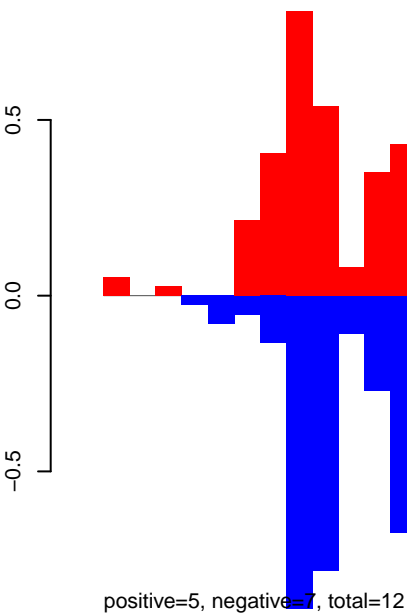

Window size=50, length=2595, TE@TF001020-P_ele3:1-2595

AeAeg_Ovary_GH.18_23.rep

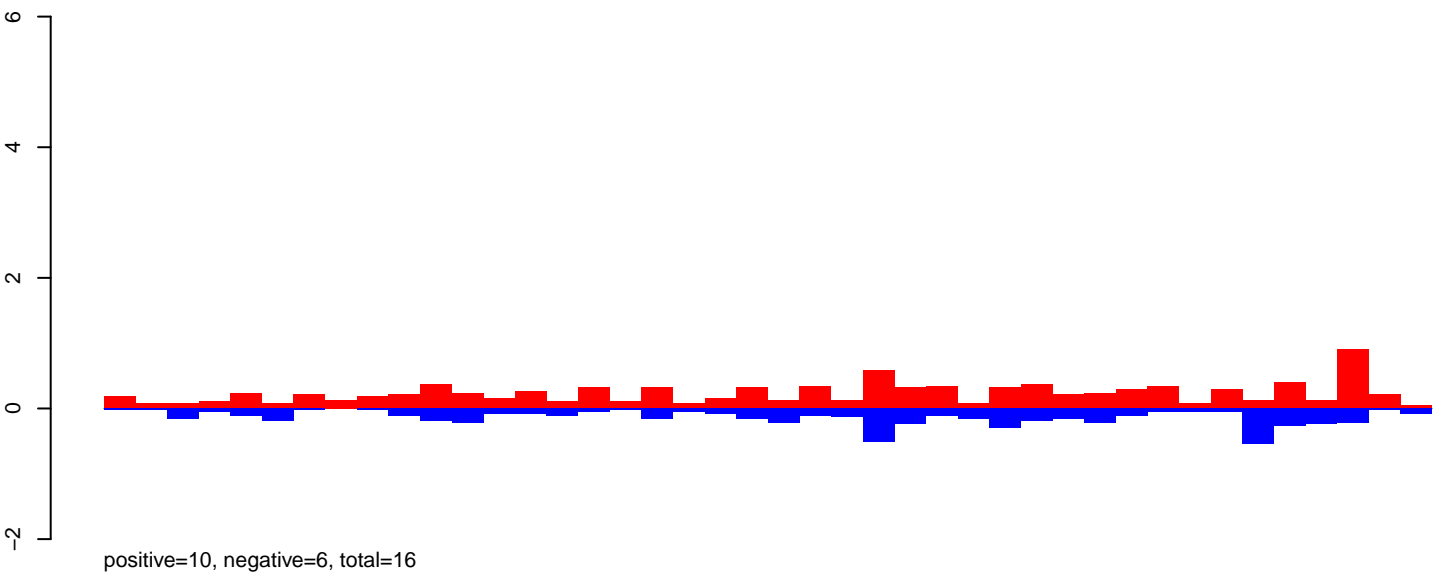

AeAeg_Ovary_GH.24_35.rep

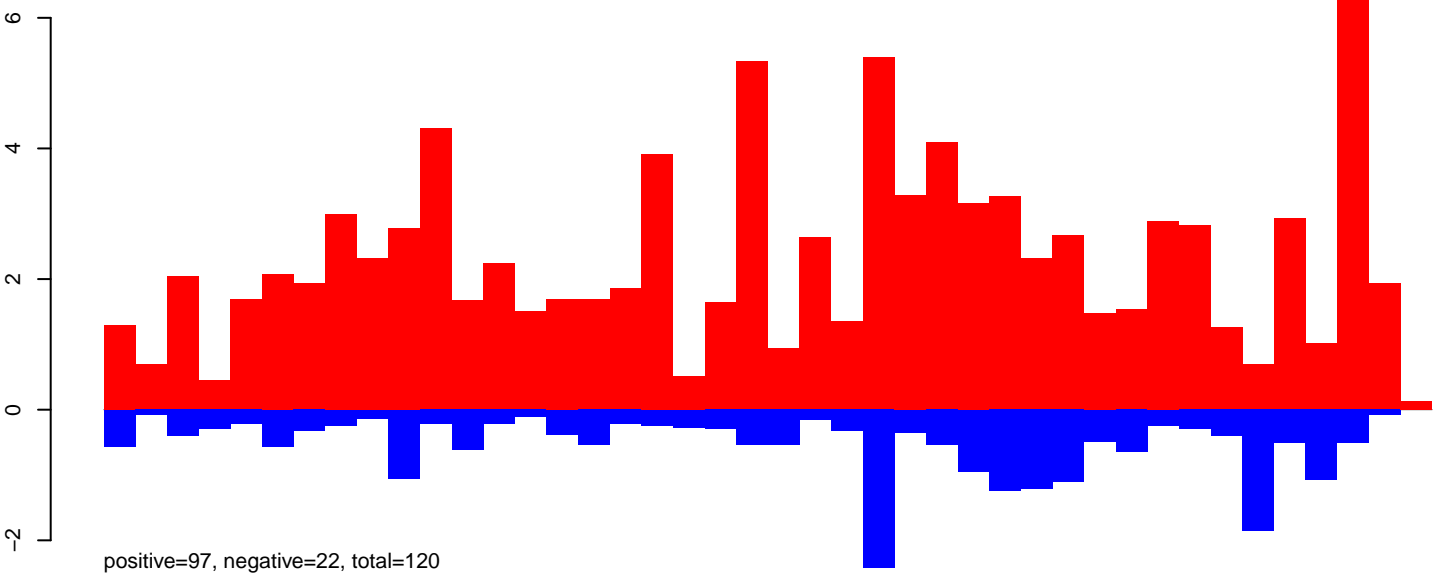

AeAeg_Ovary_GH.rep

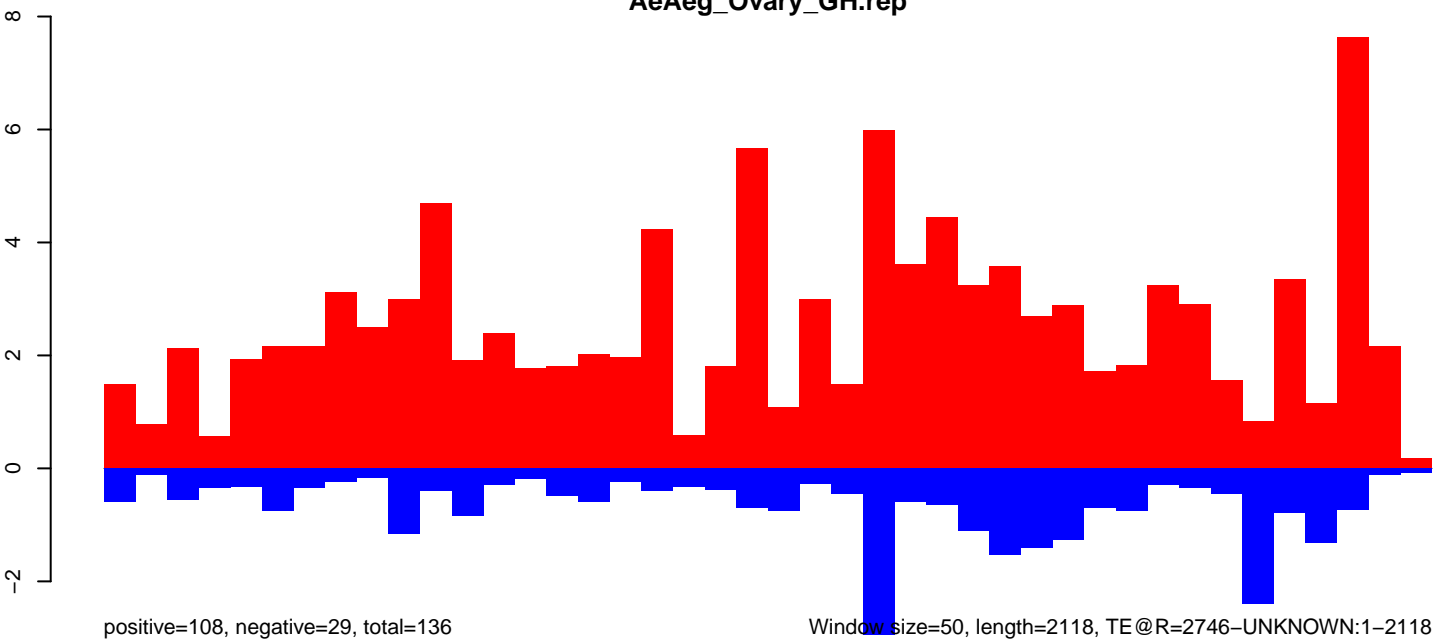

AeAeg_Ovary_GH.18_23.rep

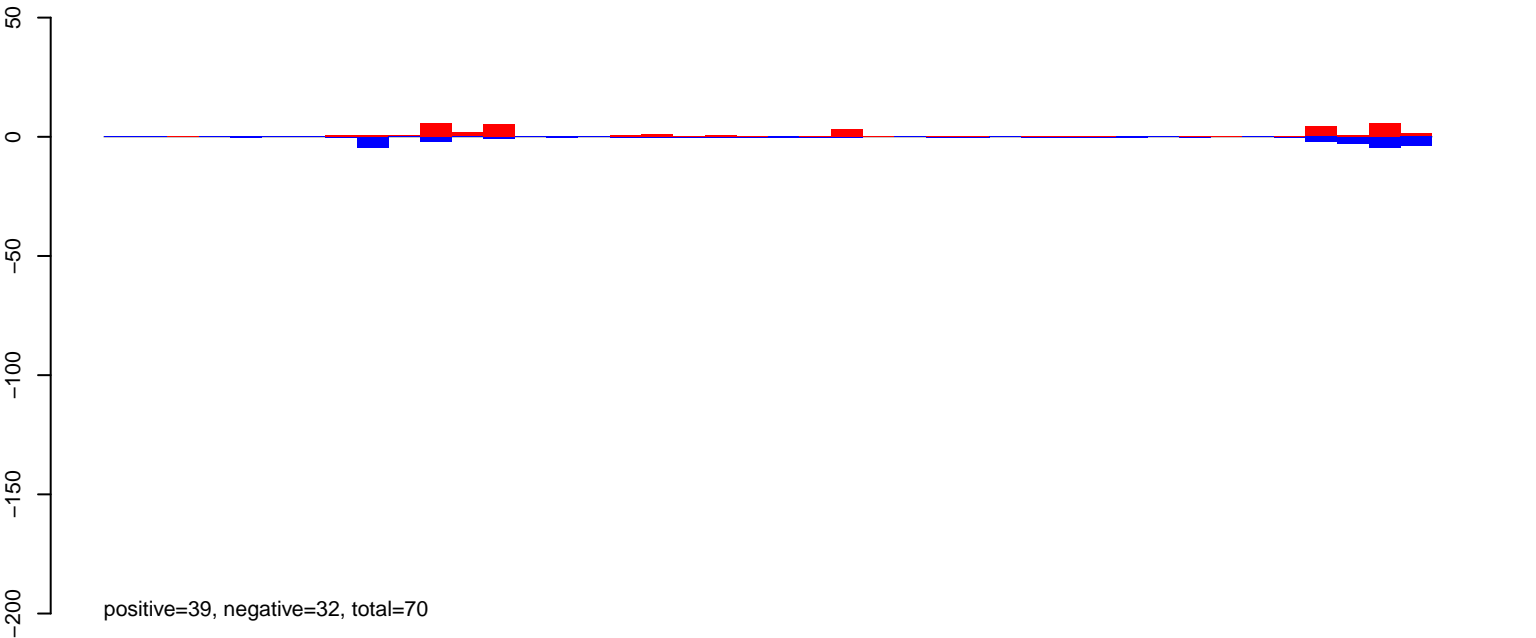

AeAeg_Ovary_GH.24_35.rep

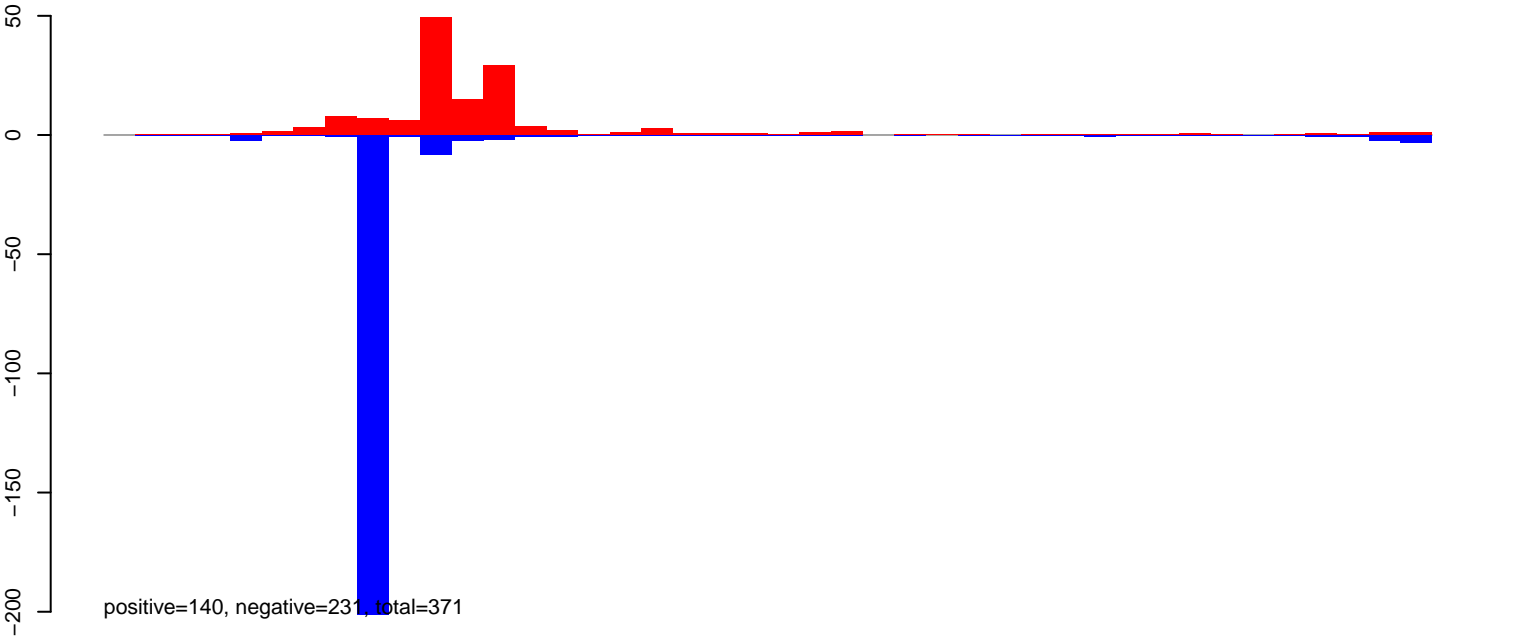

AeAeg_Ovary_GH.rep

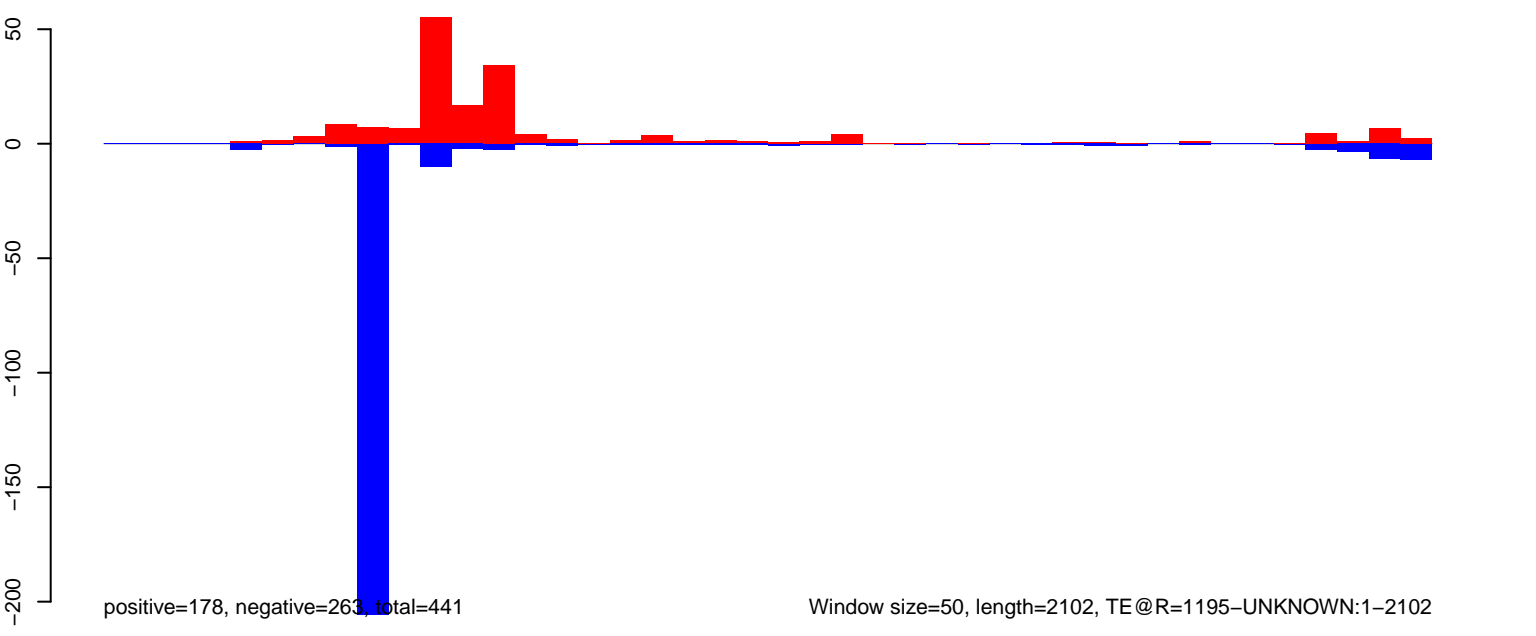

AeAeg_Ovary_GH.18_23.rep

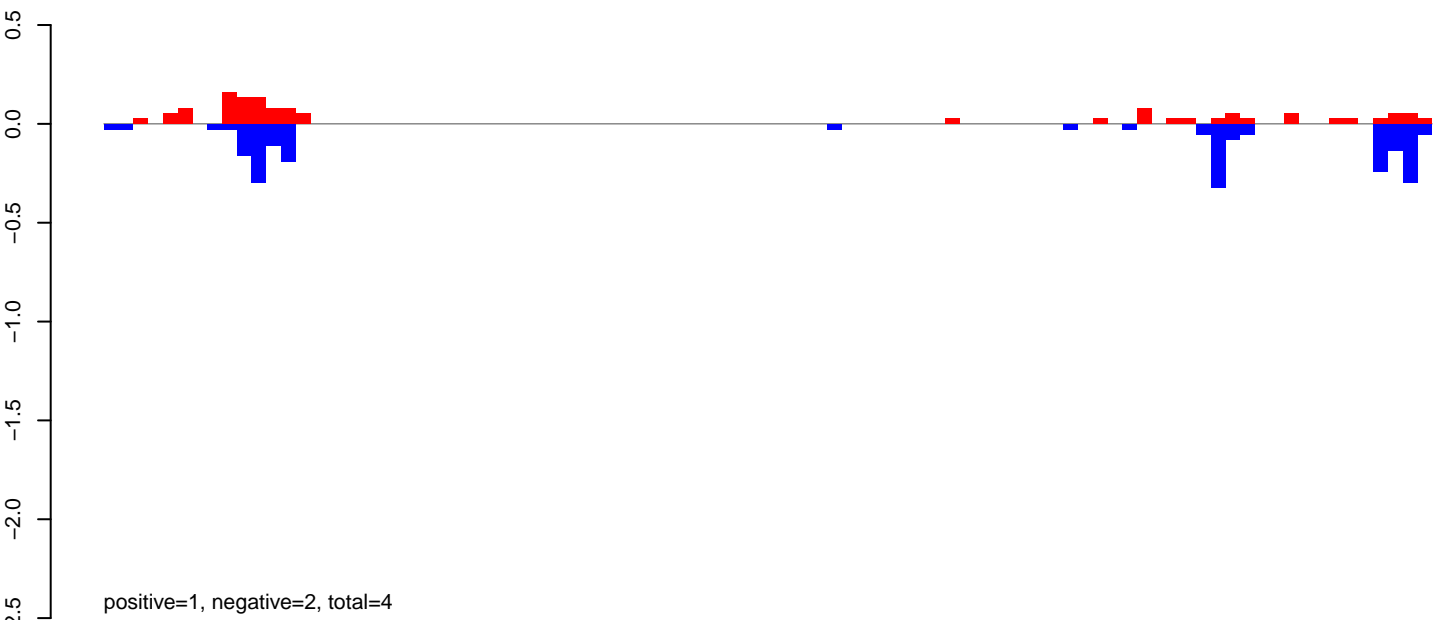

AeAeg_Ovary_GH.24_35.rep

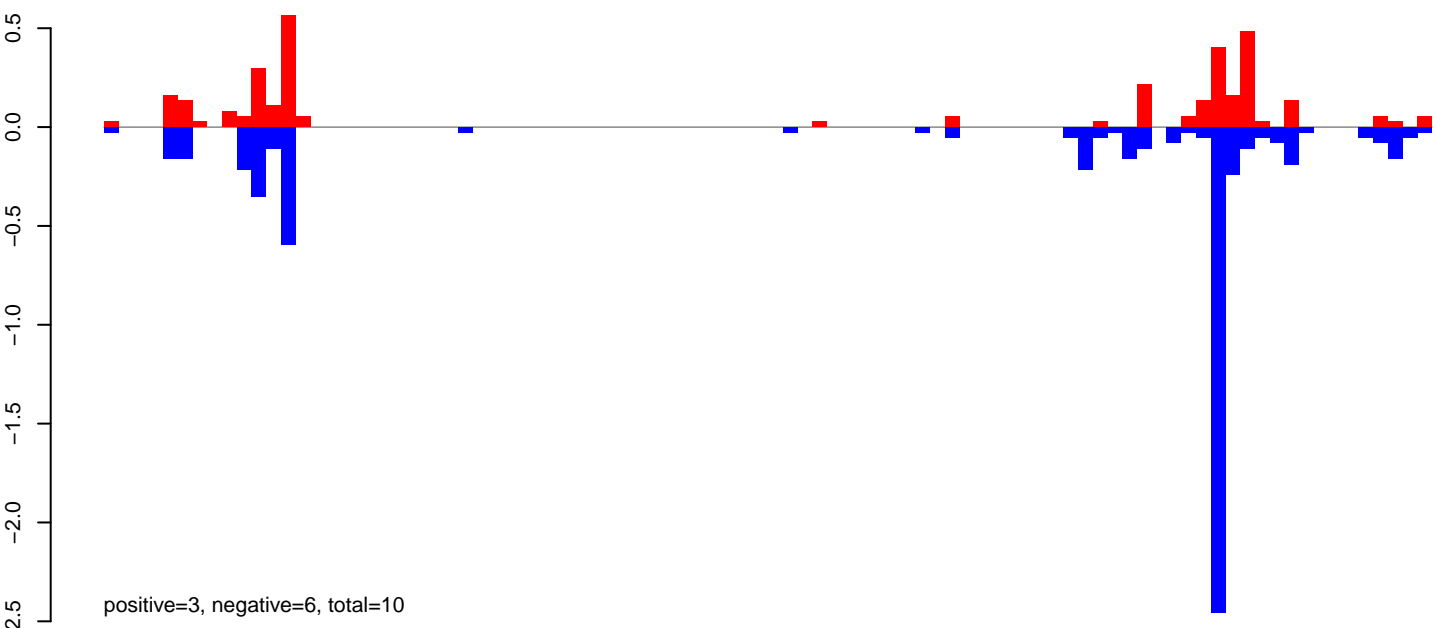

AeAeg_Ovary_GH.rep

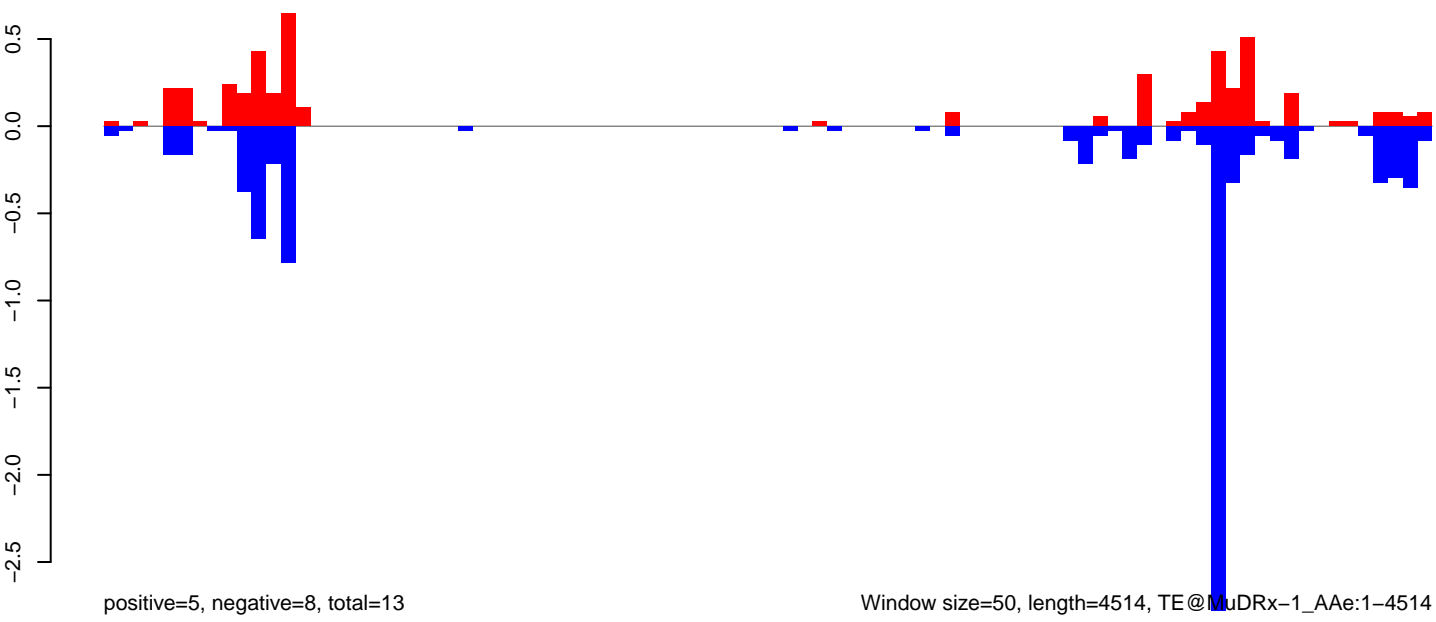

AeAeg_Ovary_GH.18_23.rep

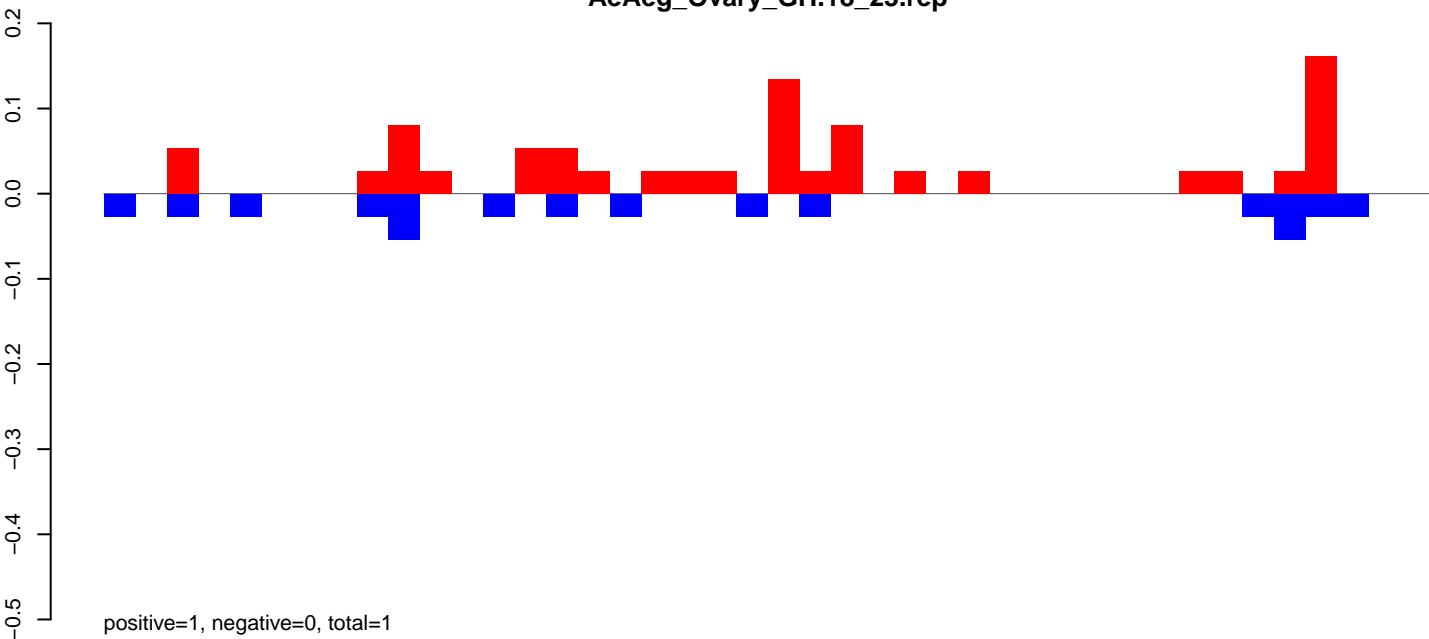

AeAeg_Ovary_GH.24_35.rep

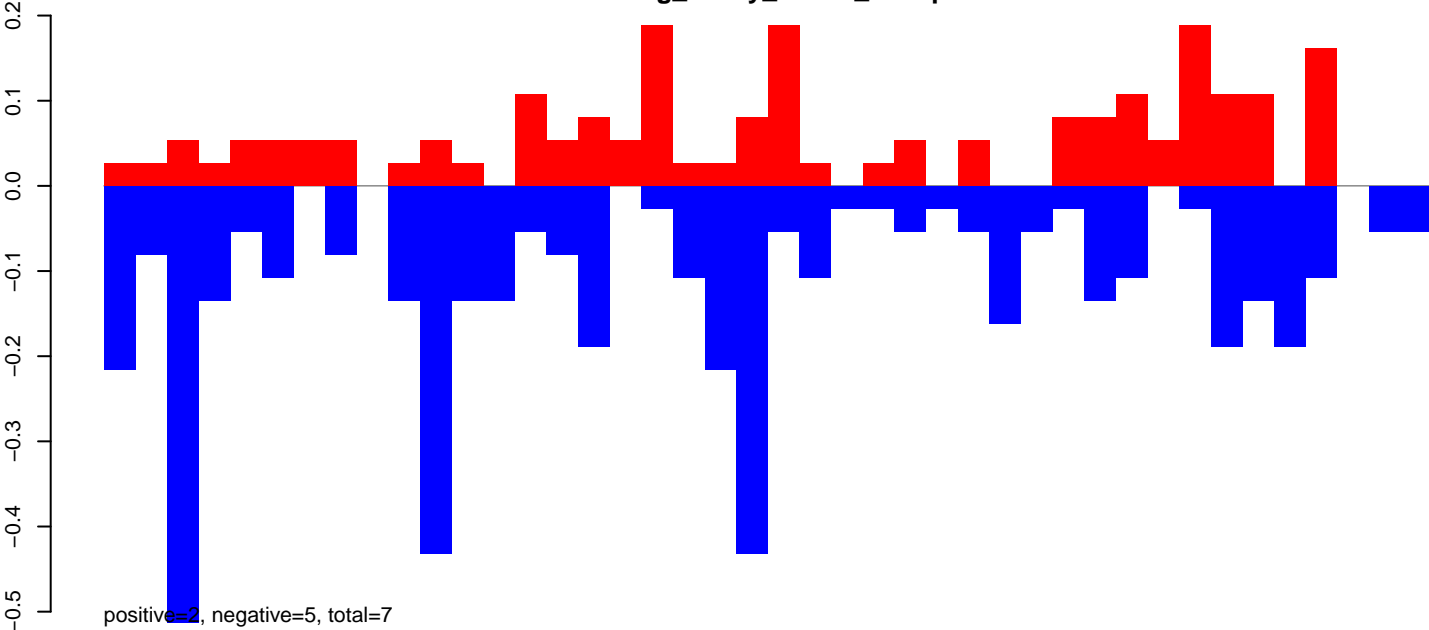

AeAeg_Ovary_GH.rep

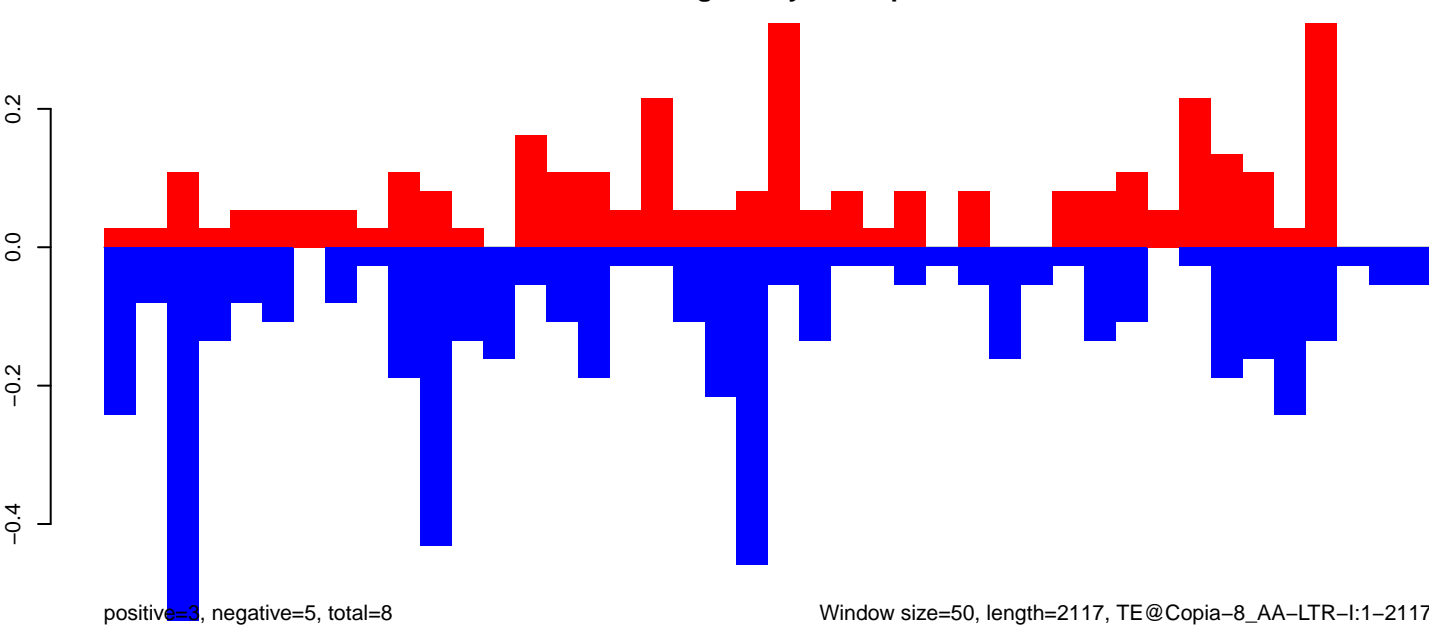

Window size=50, length=2117, TE@Copia-8_AA-LTR-I:1-2117

AeAeg_Ovary_GH.18_23.rep

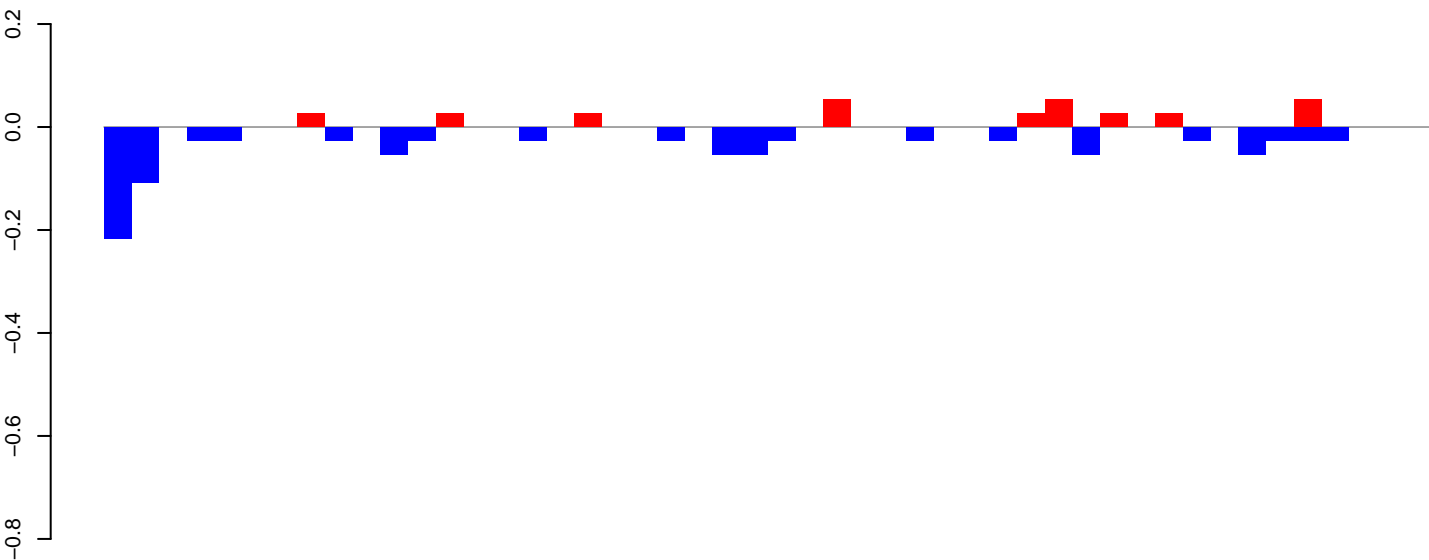

positive=0, negative=1, total=1

AeAeg_Ovary_GH.24_35.rep

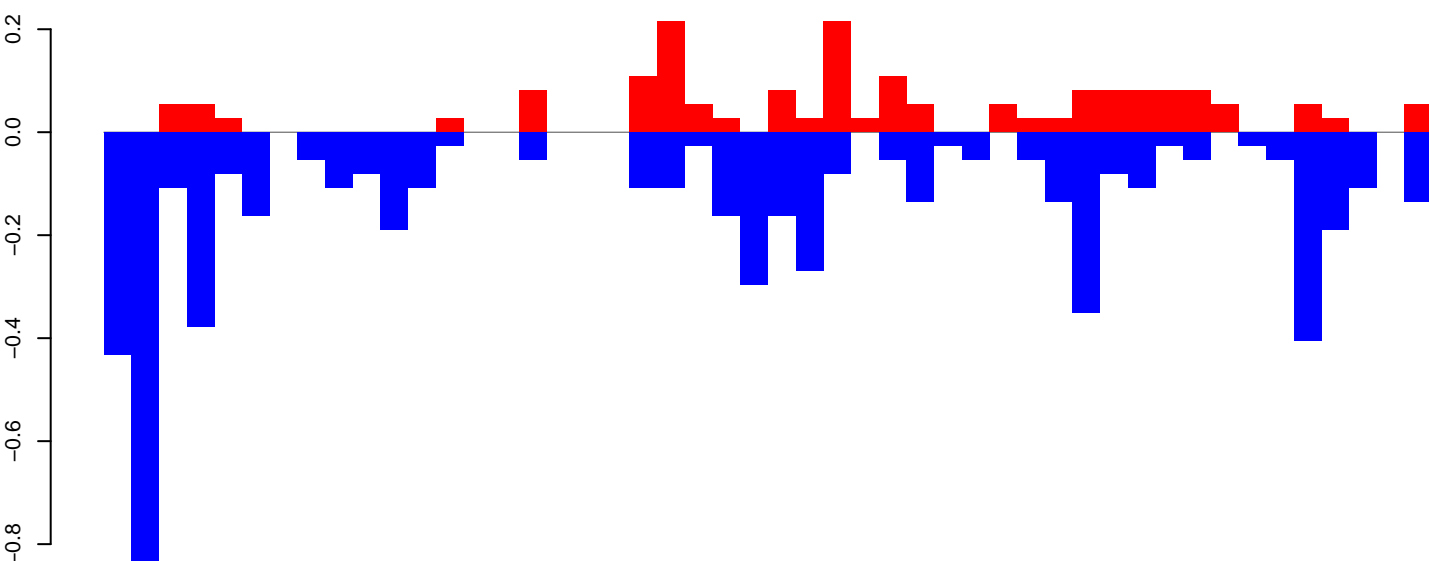

positive=2, negative=6, total=8

AeAeg_Ovary_GH.rep

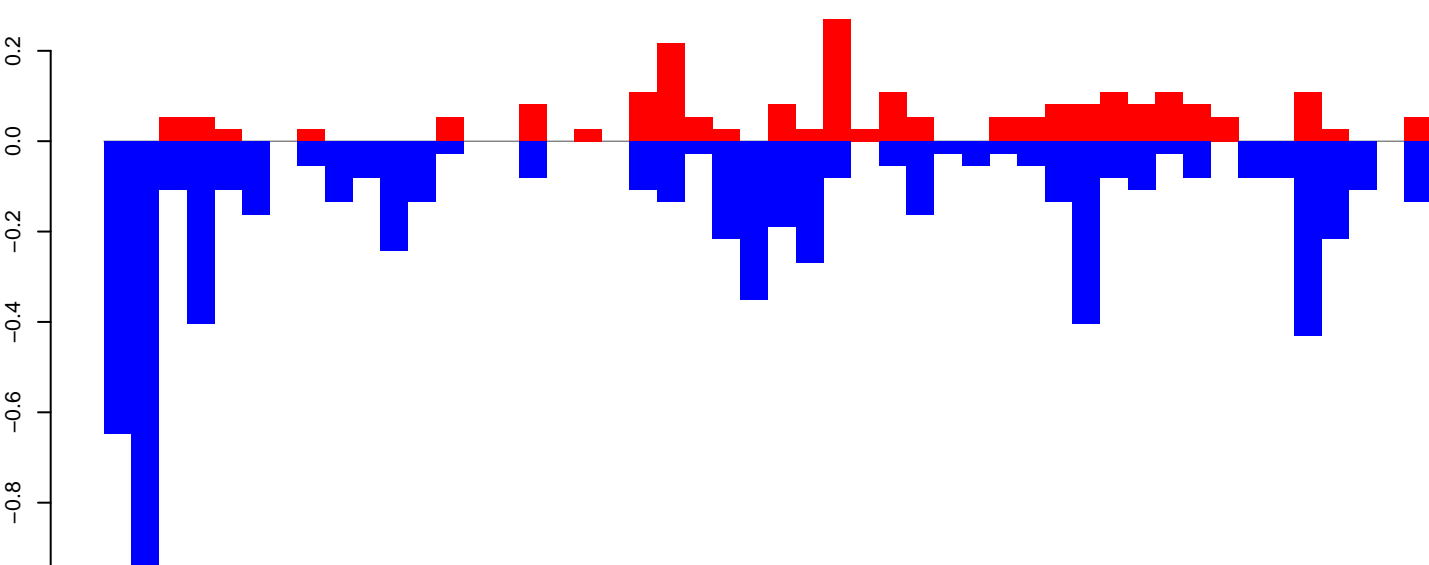

positive=2, negative=7, total=9

Window size=50, length=2450, TE@CR1-61_AAe:1-2450

AeAeg_Ovary_GH.18_23.rep

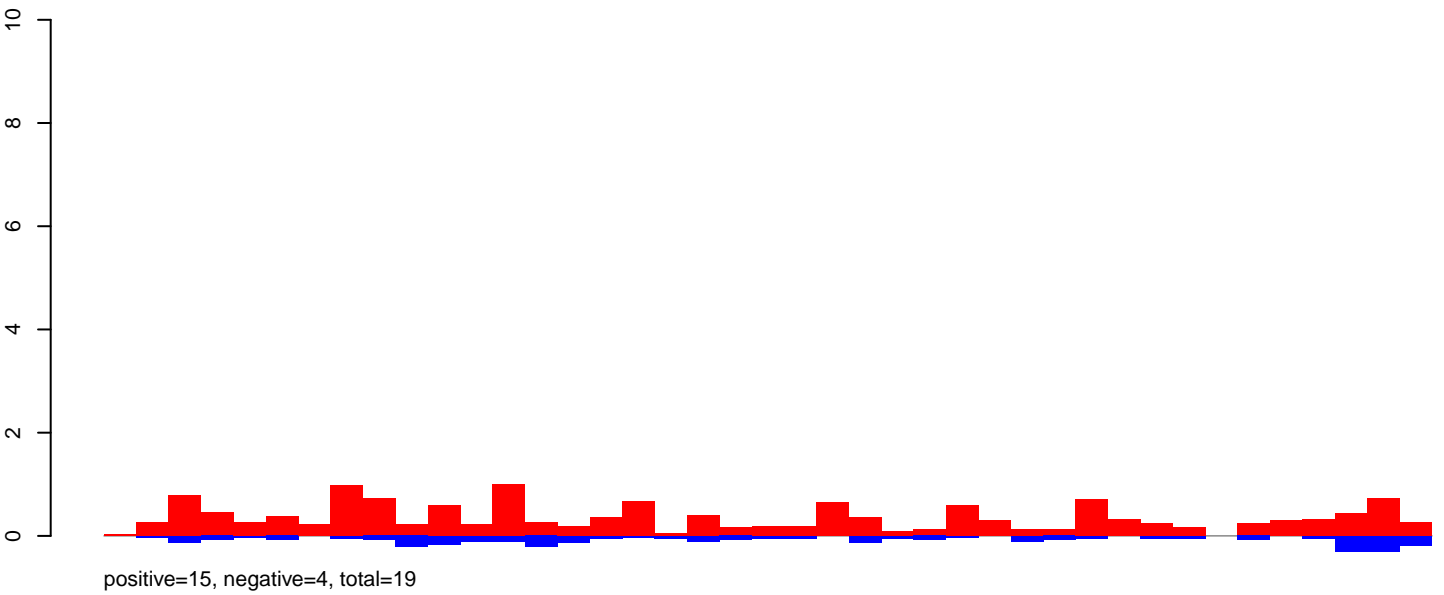

AeAeg_Ovary_GH.24_35.rep

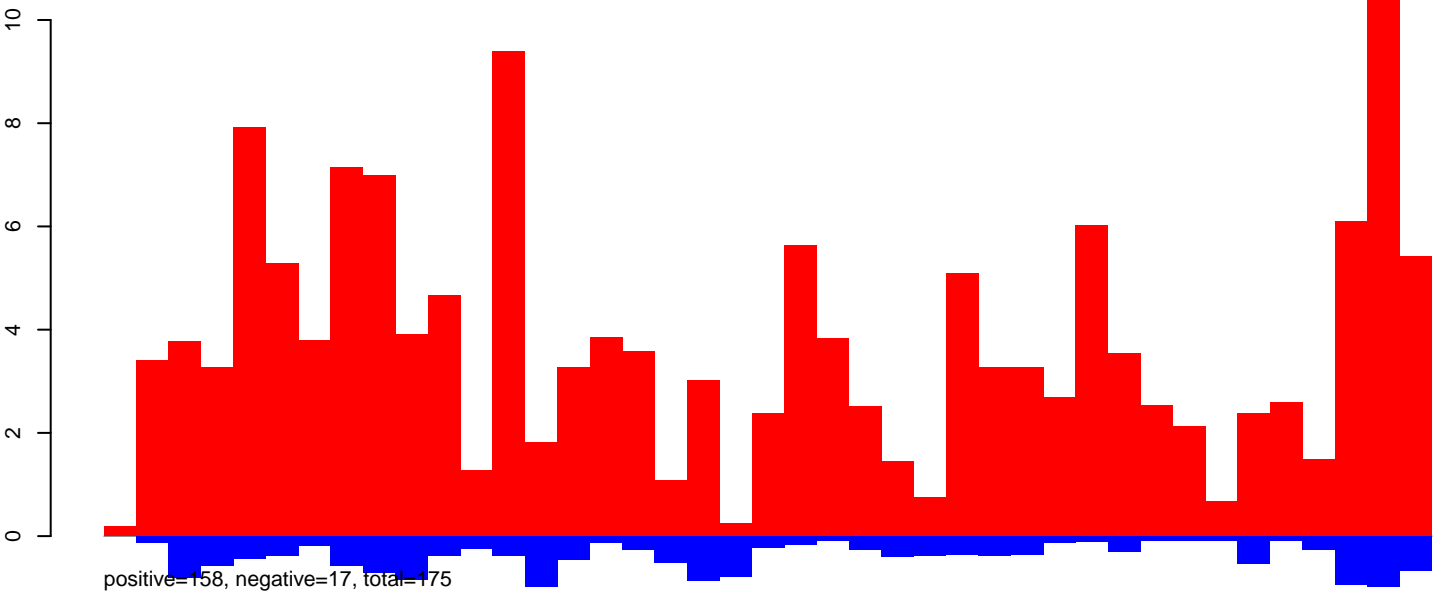

AeAeg_Ovary_GH.rep

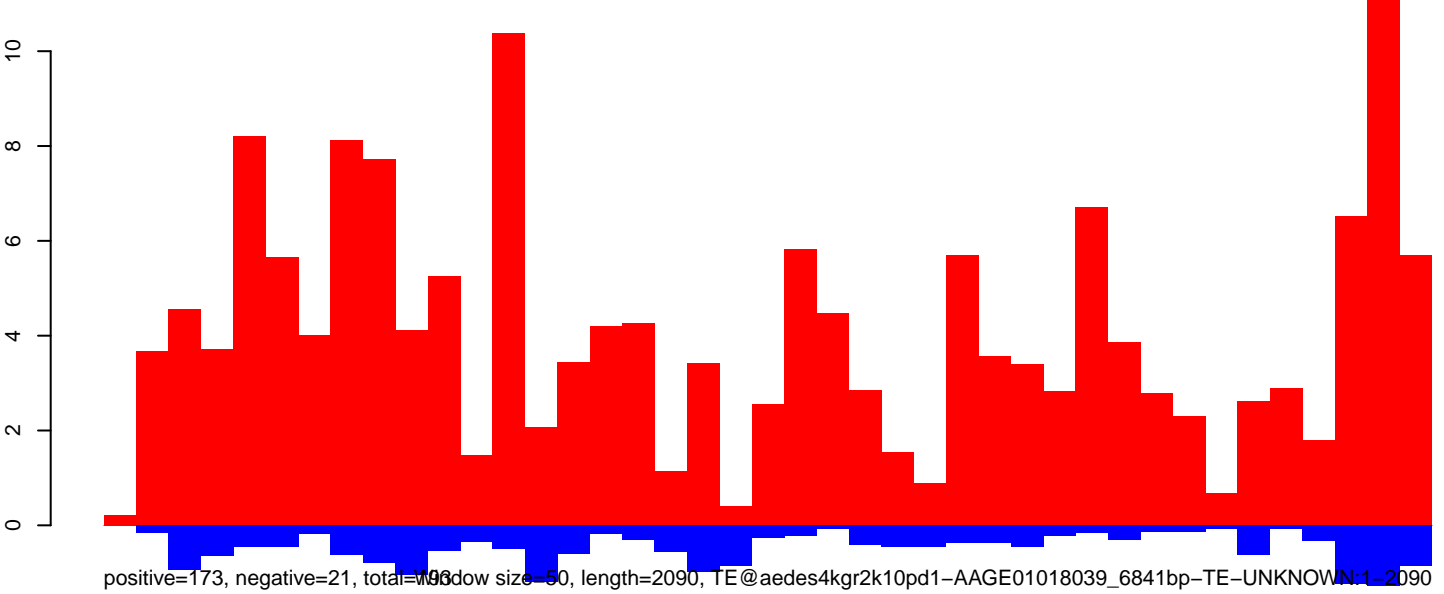

AeAeg_Ovary_GH.18_23.rep

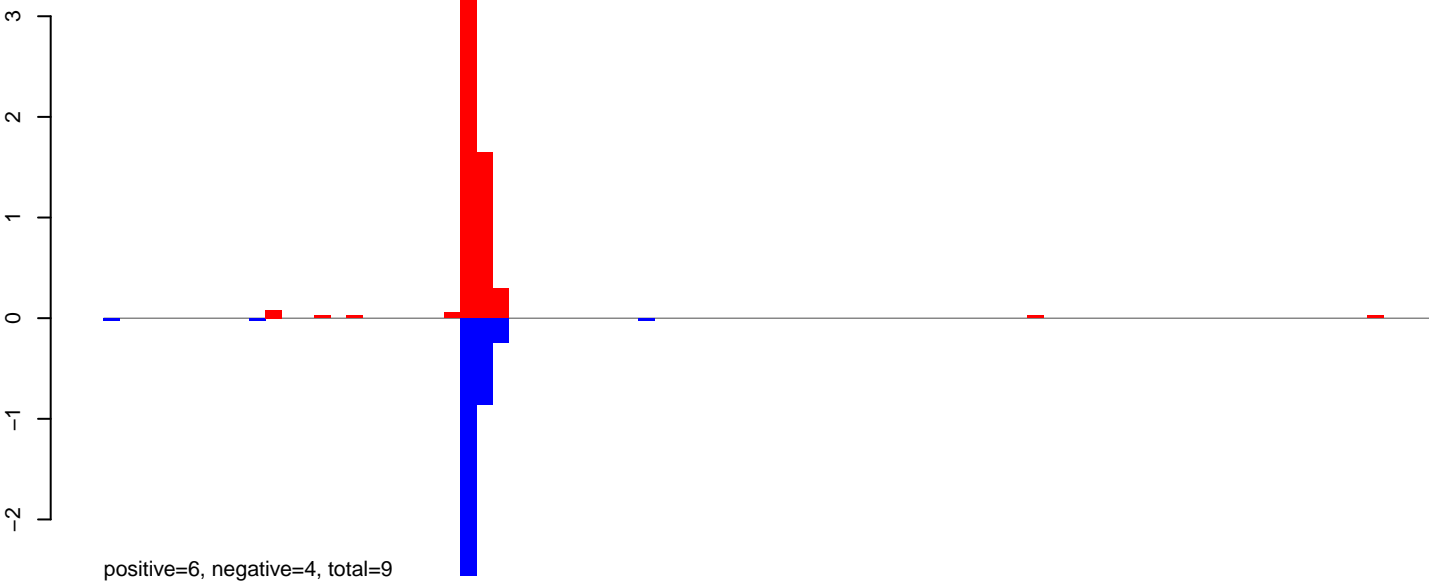

AeAeg_Ovary_GH.24_35.rep

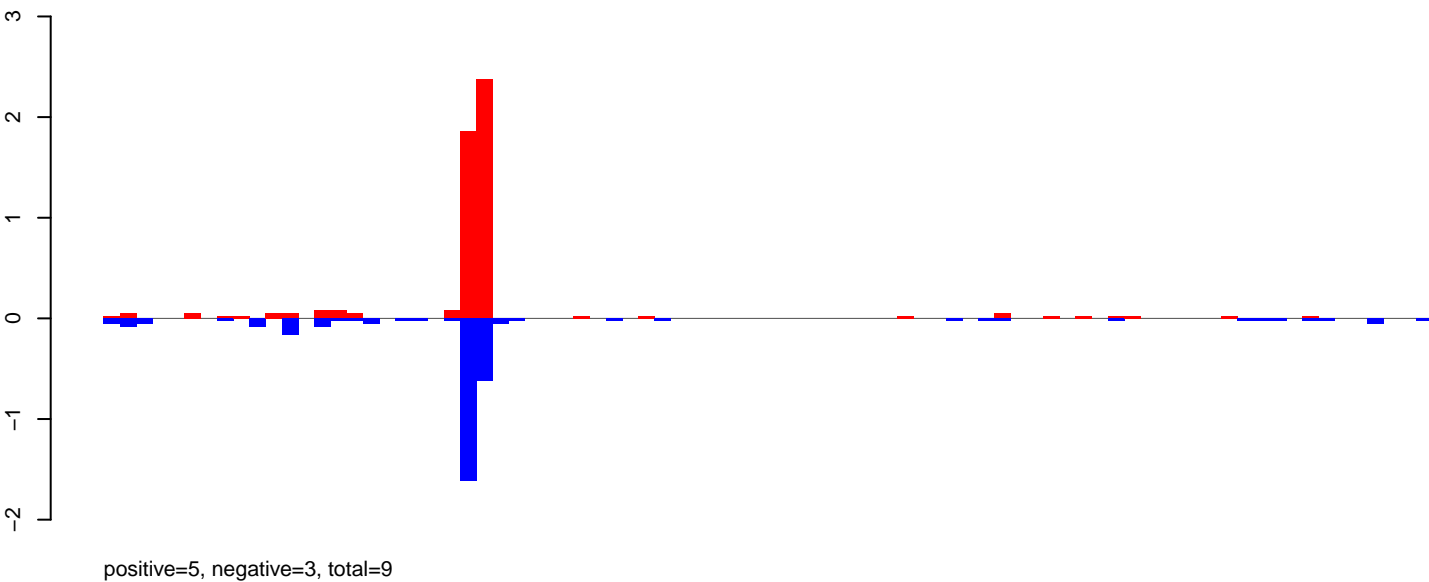

AeAeg_Ovary_GH.rep

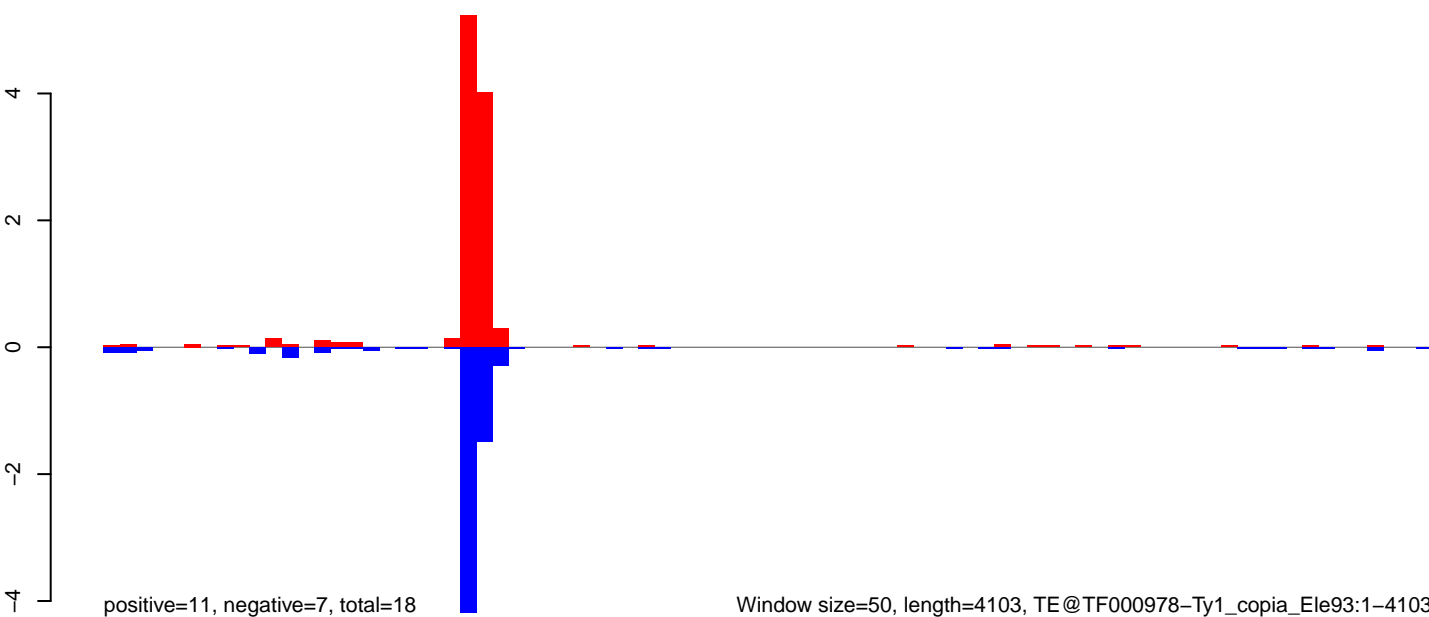

Window size=50, length=4103, TE@TF000978-Ty1_copia_Ele93:1-4103

AeAeg_Ovary_GH.18_23.rep

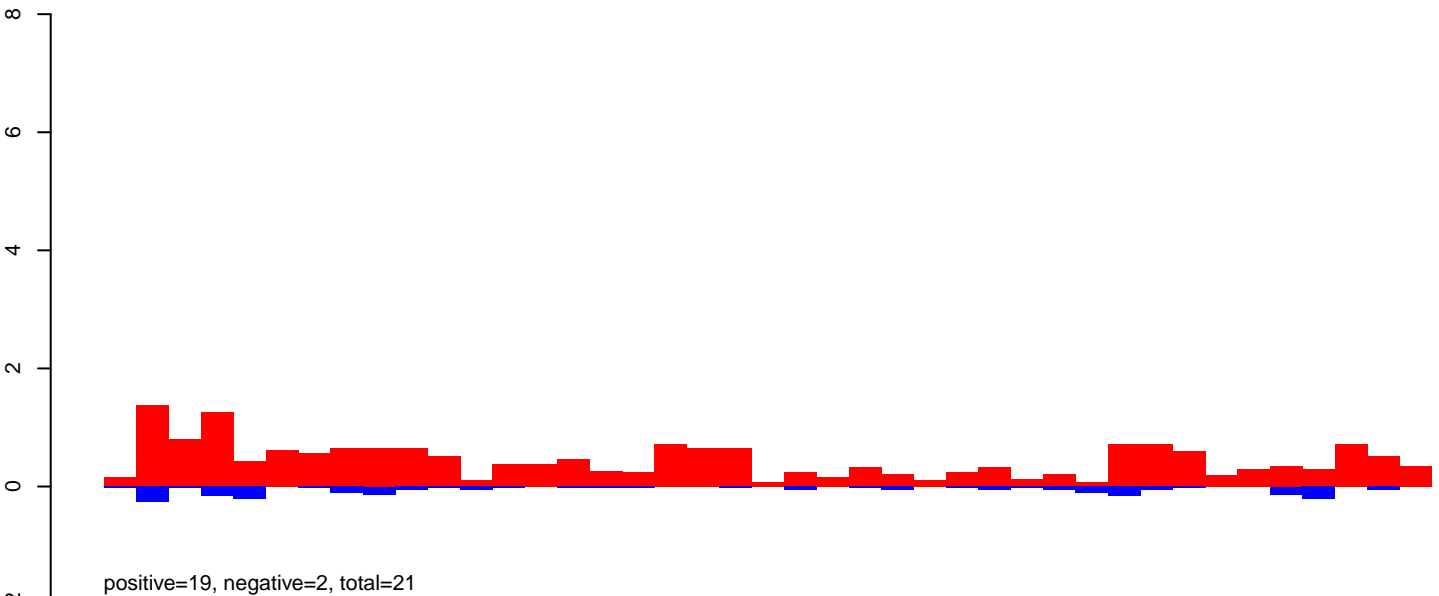

AeAeg_Ovary_GH.24_35.rep

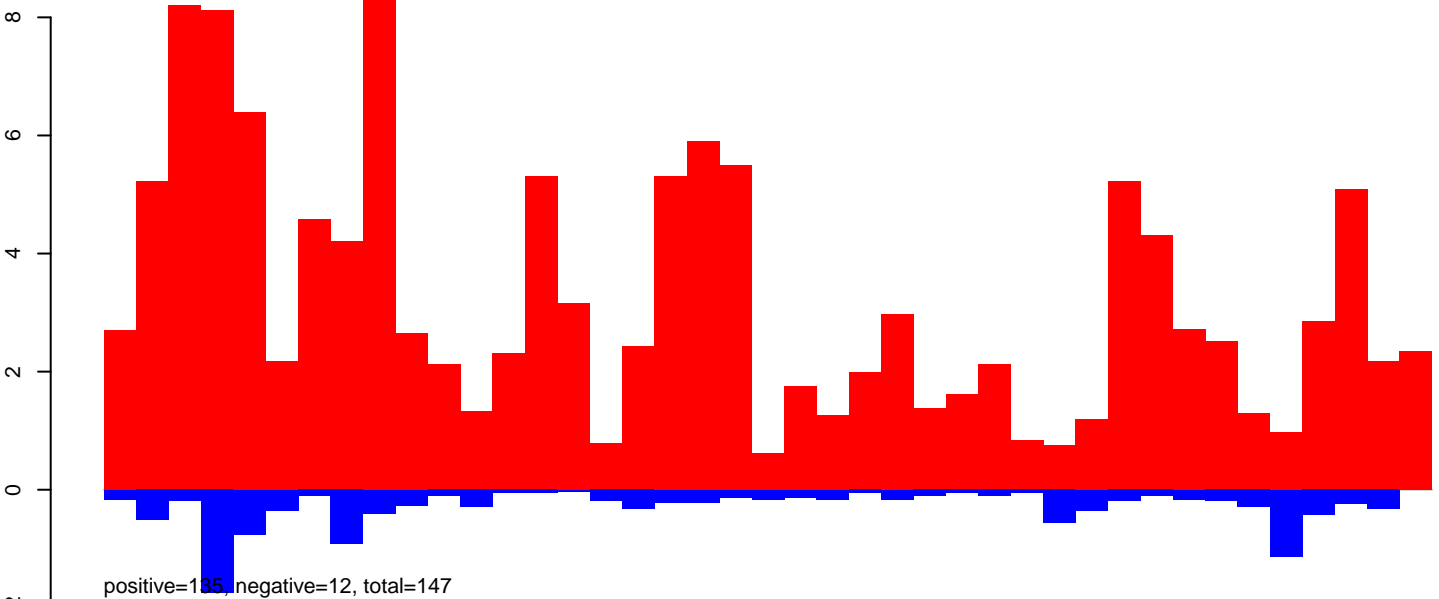

AeAeg_Ovary_GH.rep

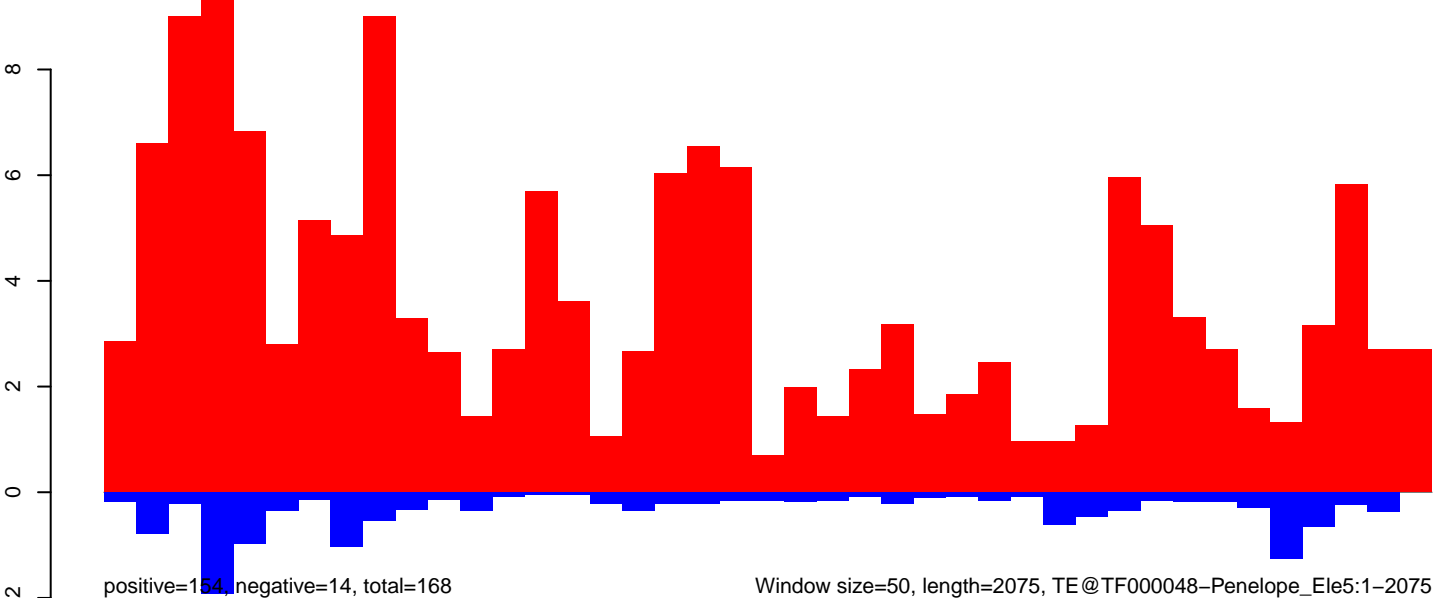

AeAeg_Ovary_GH.18_23.rep

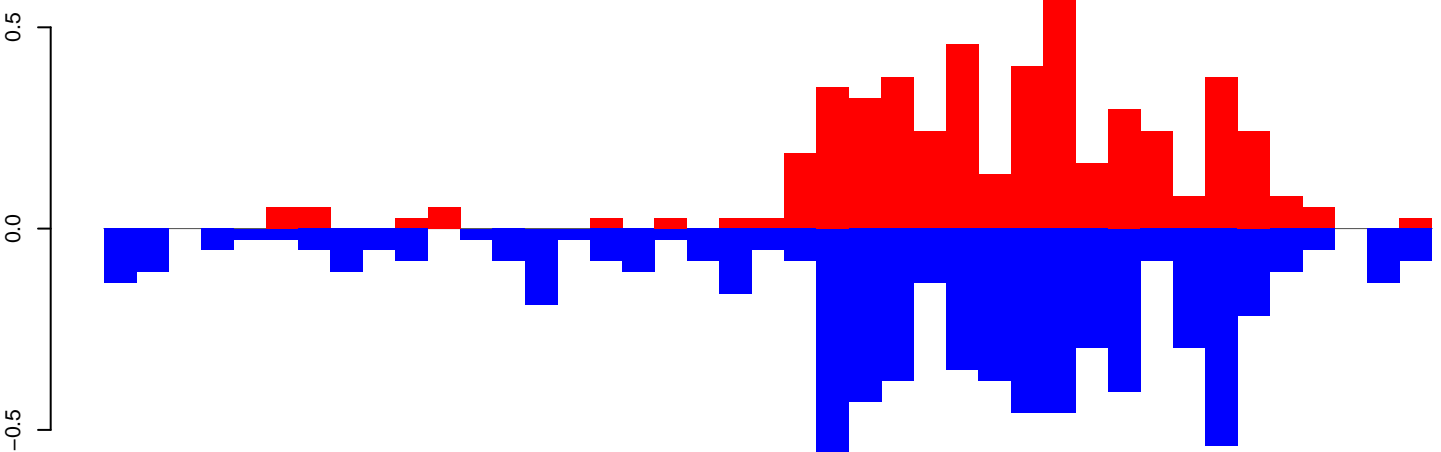

positive=5, negative=7, total=12

AeAeg_Ovary_GH.24_35.rep

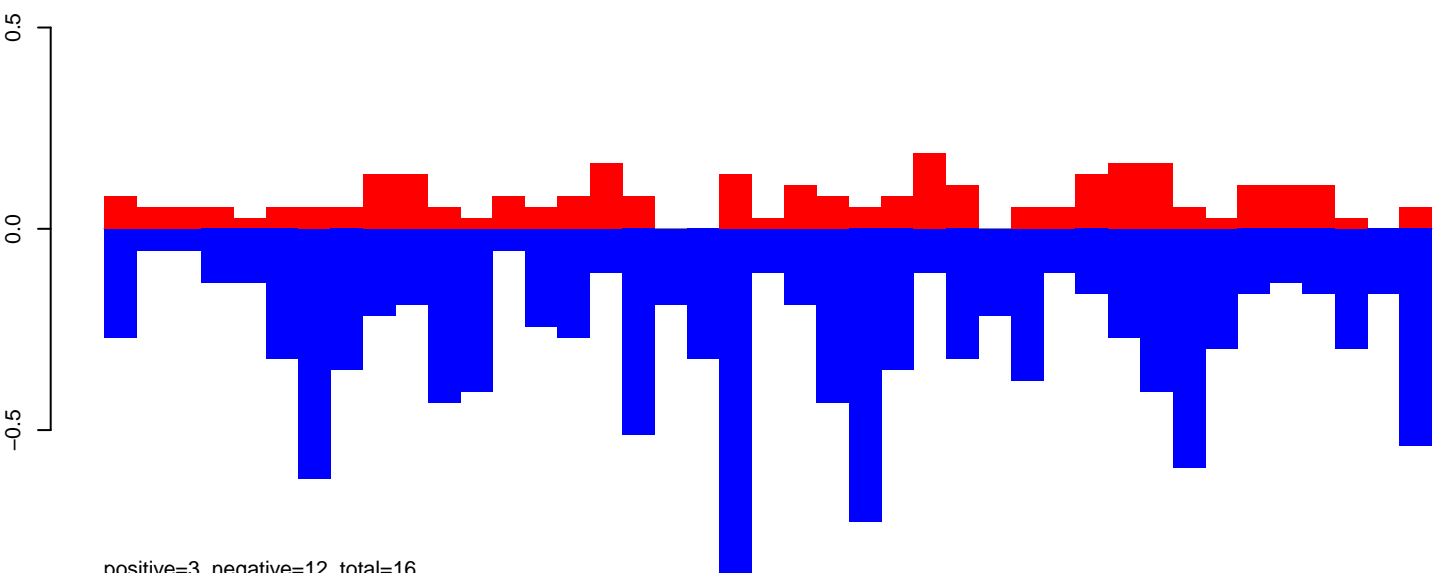

positive=3, negative=12, total=16

AeAeg_Ovary_GH.rep

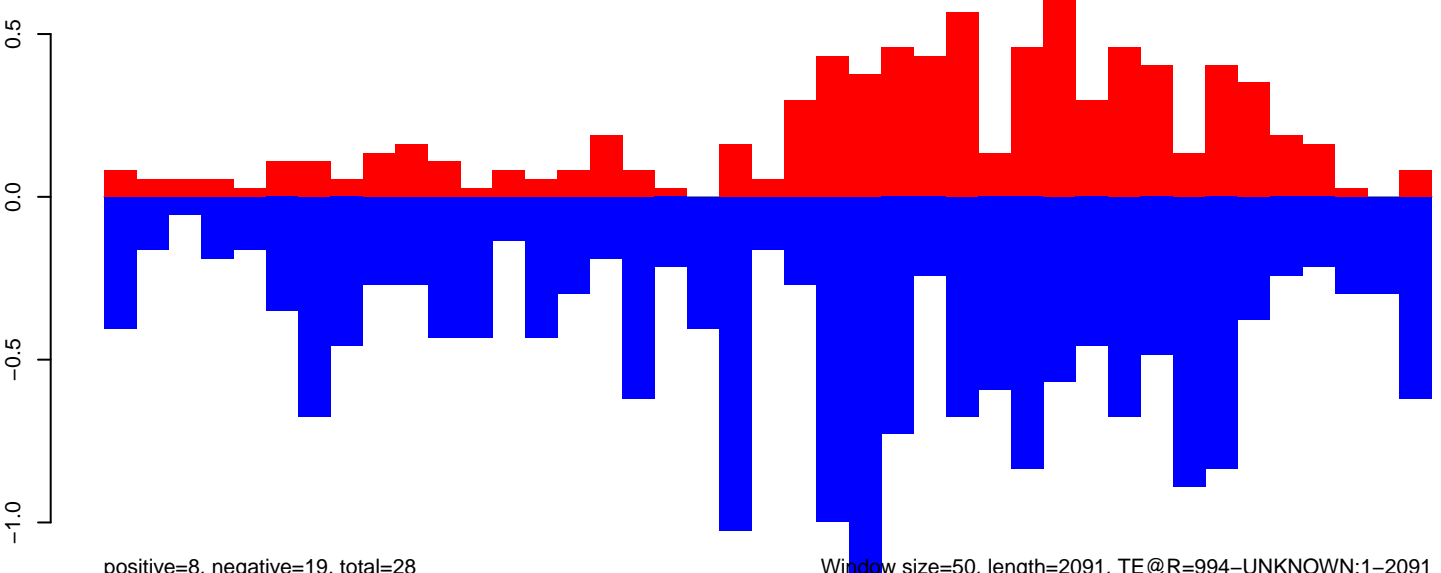

positive=8, negative=19, total=28

Window size=50, length=2091, TE@R=994-UNKNOWN:1-2091

AeAeg_Ovary_GH.18_23.rep

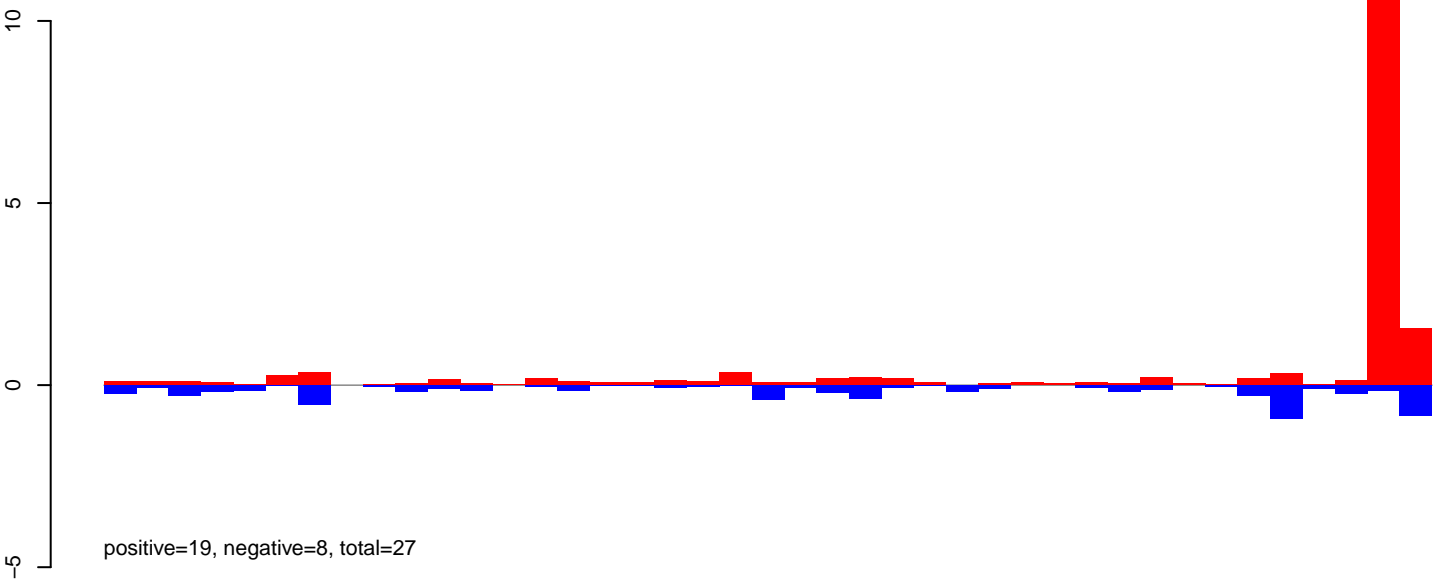

AeAeg_Ovary_GH.24_35.rep

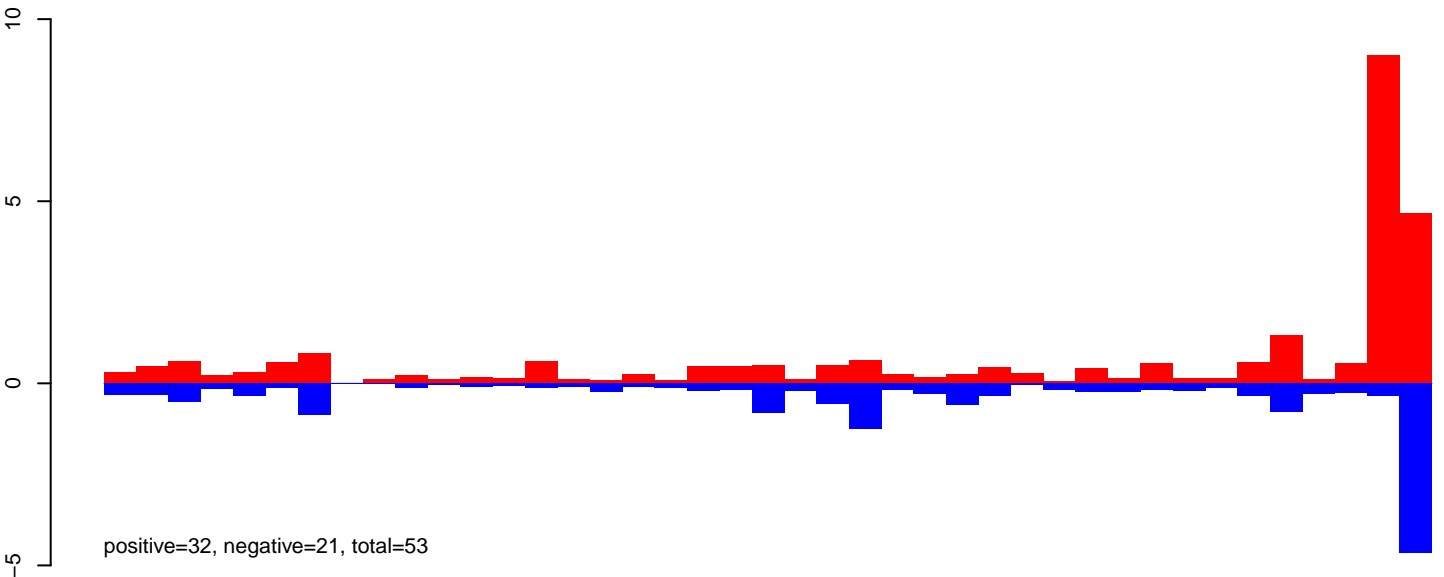

AeAeg_Ovary_GH.rep

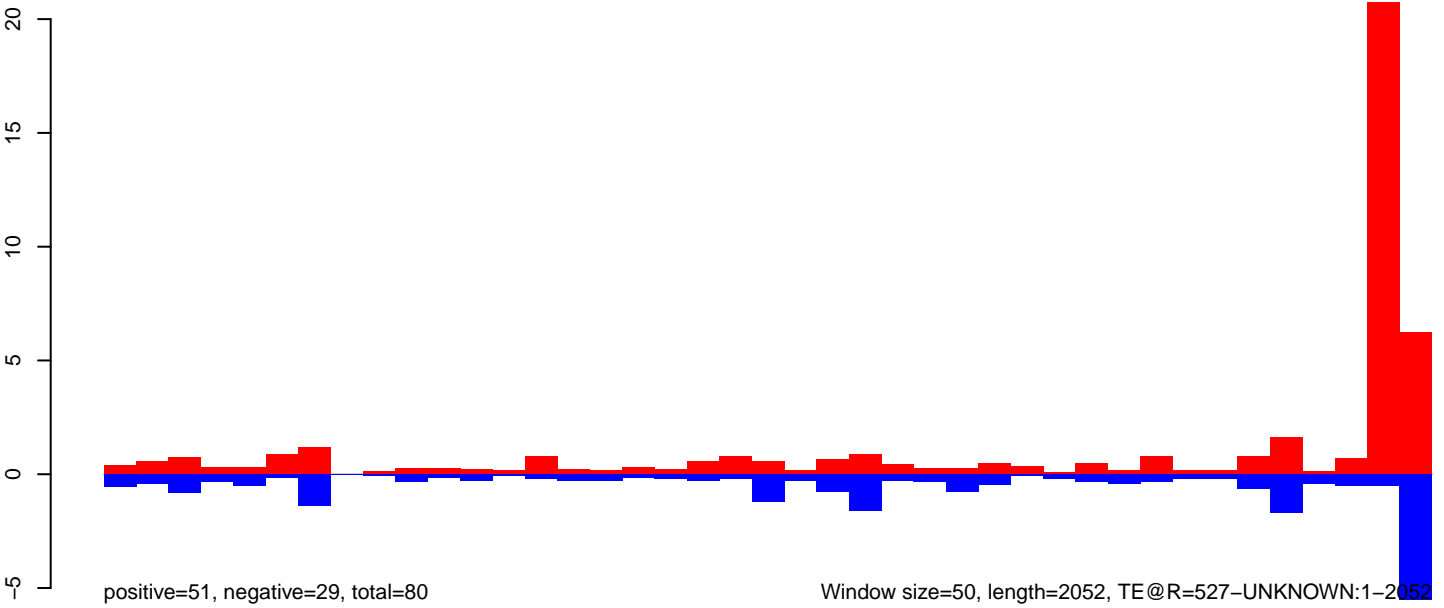

AeAeg_Ovary_GH.18_23.rep

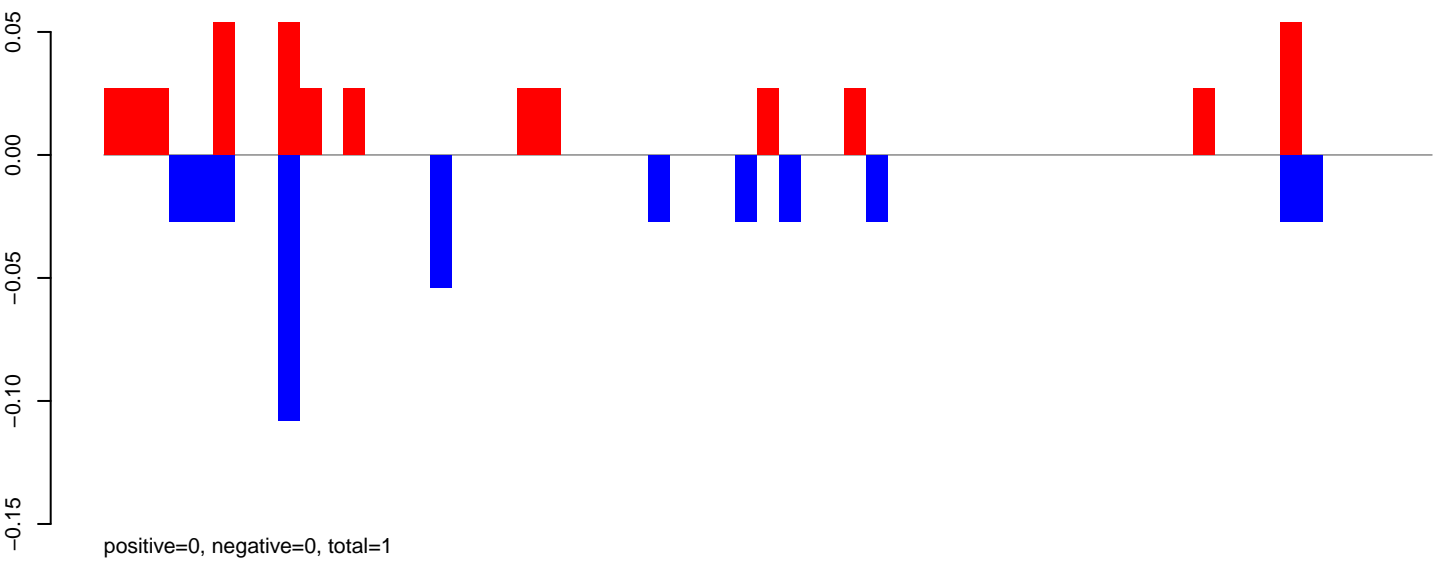

AeAeg_Ovary_GH.24_35.rep

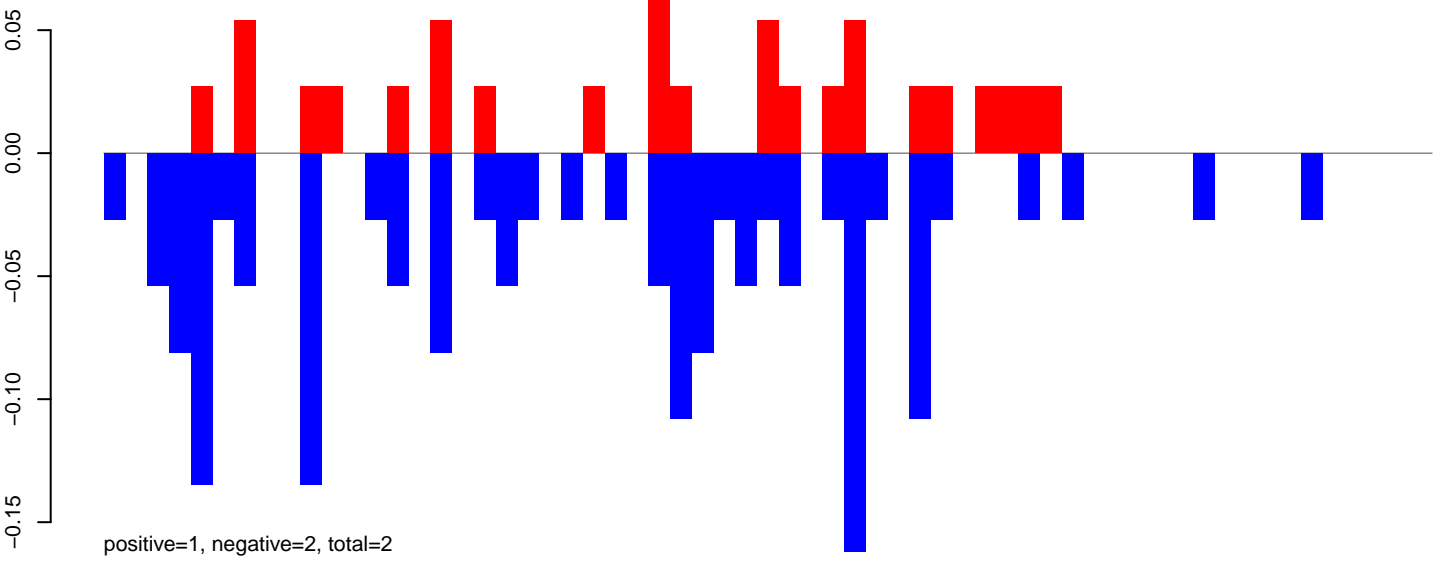

AeAeg_Ovary_GH.rep

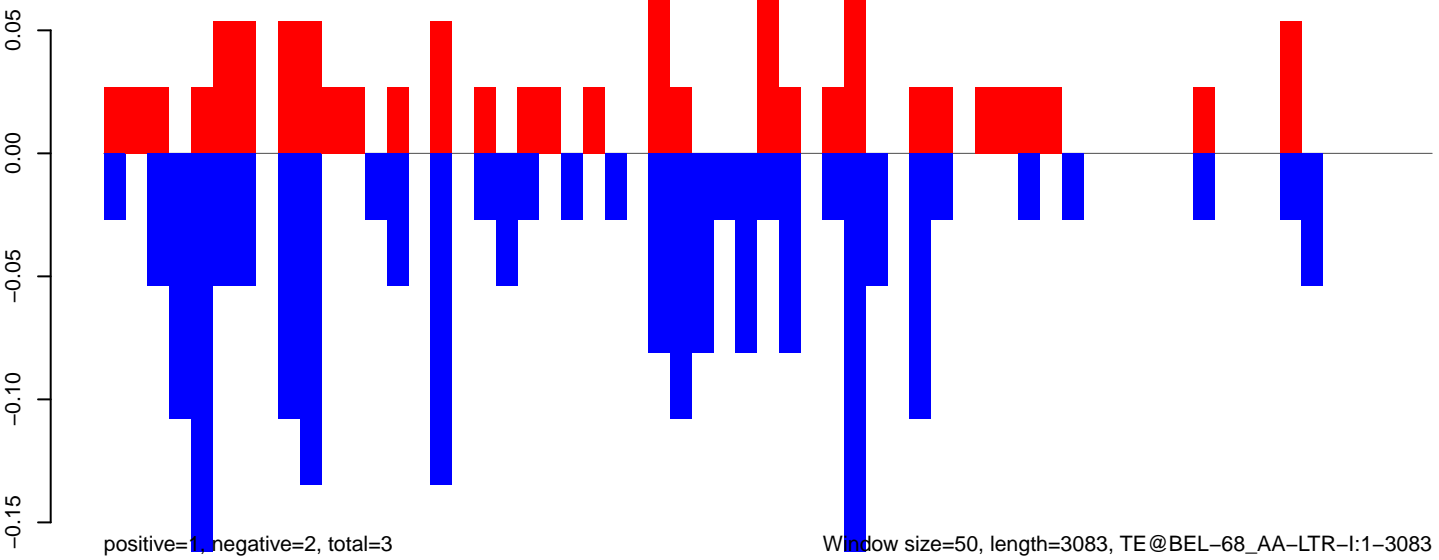

0 500 1000 1500 2000 2500 3000

AeAeg_Ovary_GH.18_23.rep

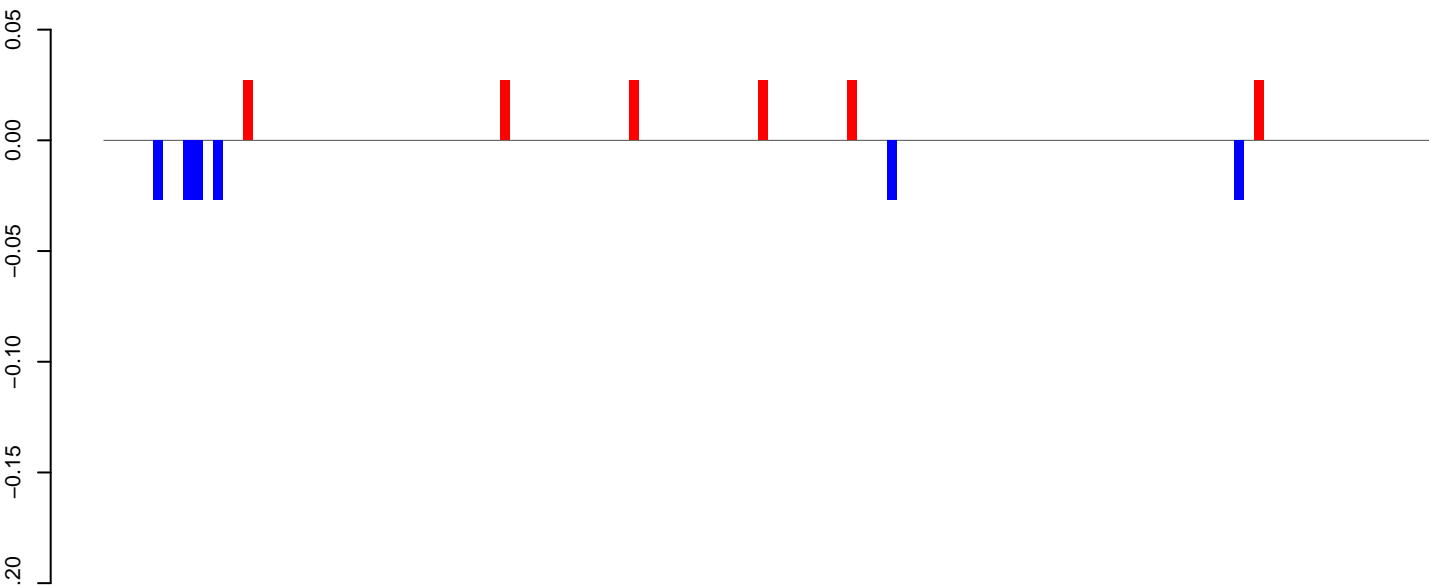

positive=0, negative=0, total=0

AeAeg_Ovary_GH.24_35.rep

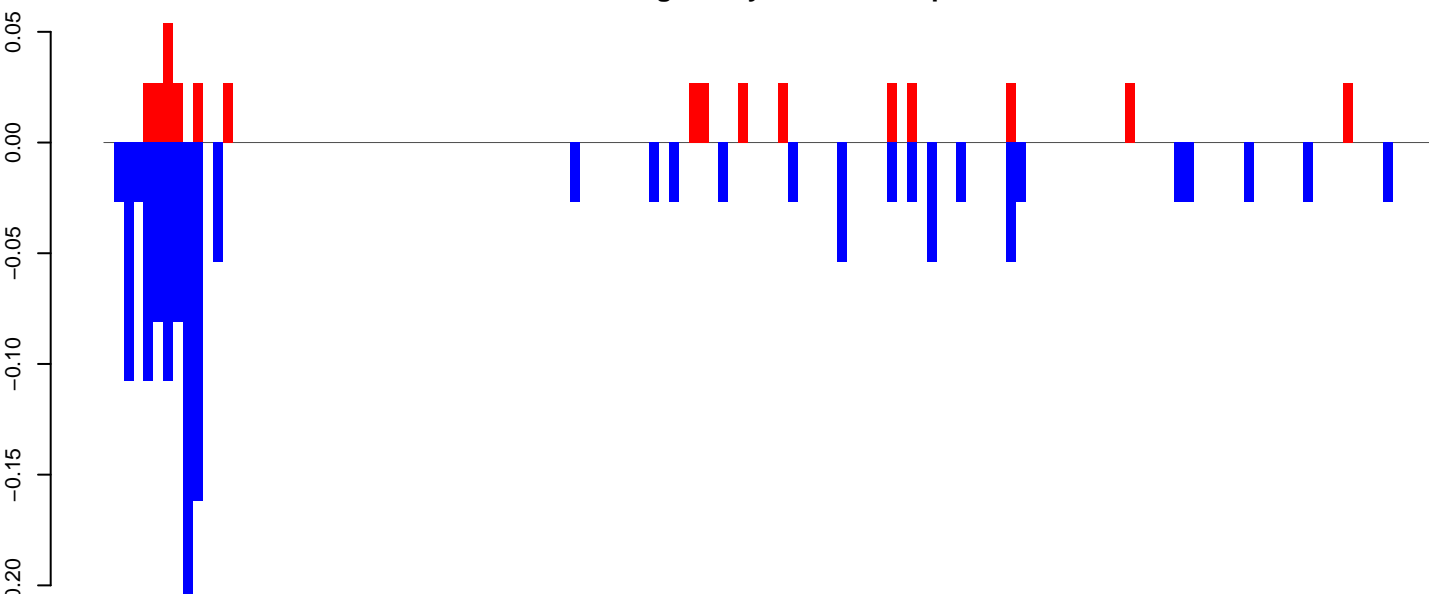

positive=0, negative=2, total=2

AeAeg_Ovary_GH.rep

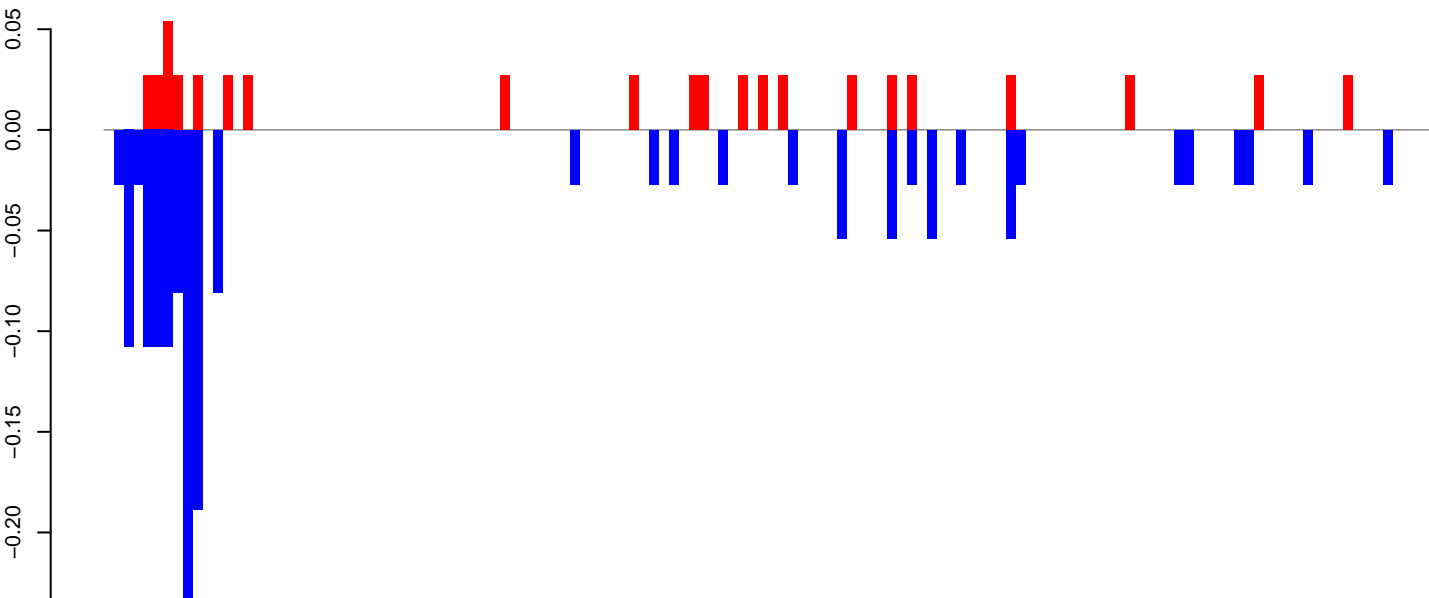

positive=1, negative=2, total=2

Window size=50, length=6720, TE@BEL-197_AA-LTR-I:1-6720

0 1000 2000 3000 4000 5000 6000 7000

AeAeg_Ovary_GH.18_23.rep

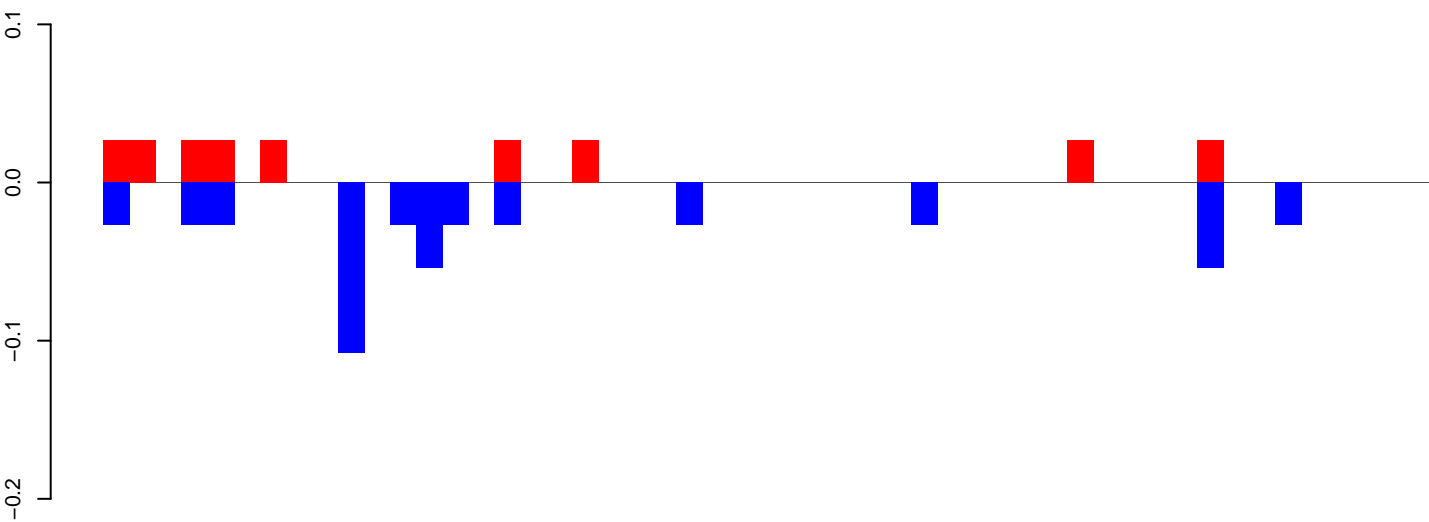

positive=0, negative=0, total=1

AeAeg_Ovary_GH.24_35.rep

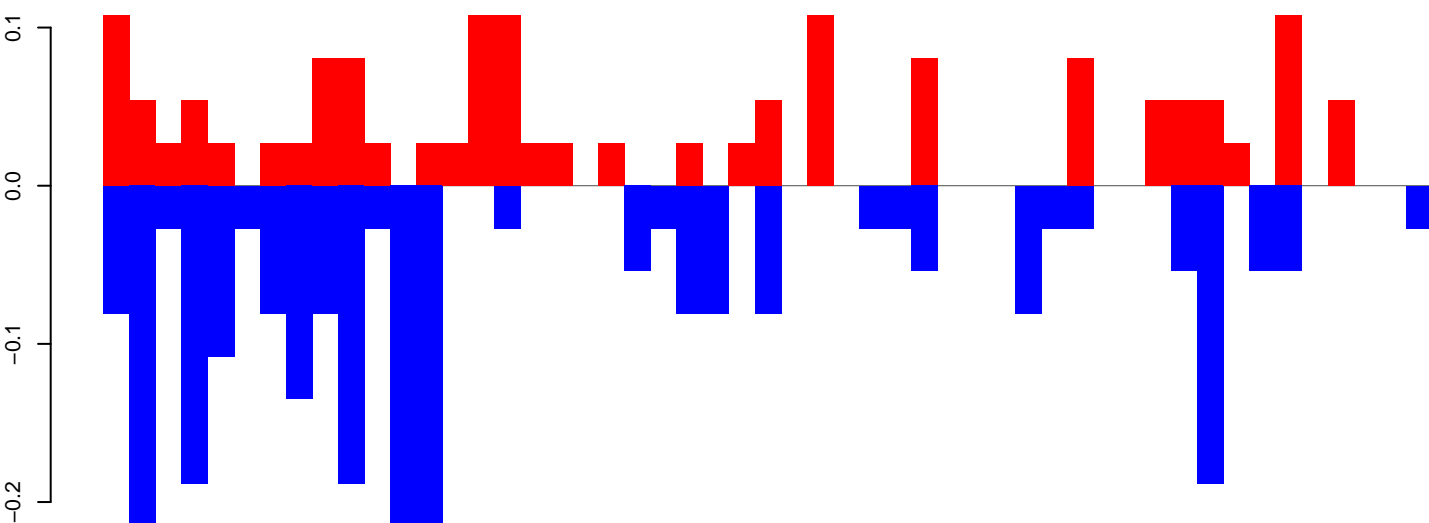

positive=2, negative=3, total=4

AeAeg_Ovary_GH.rep

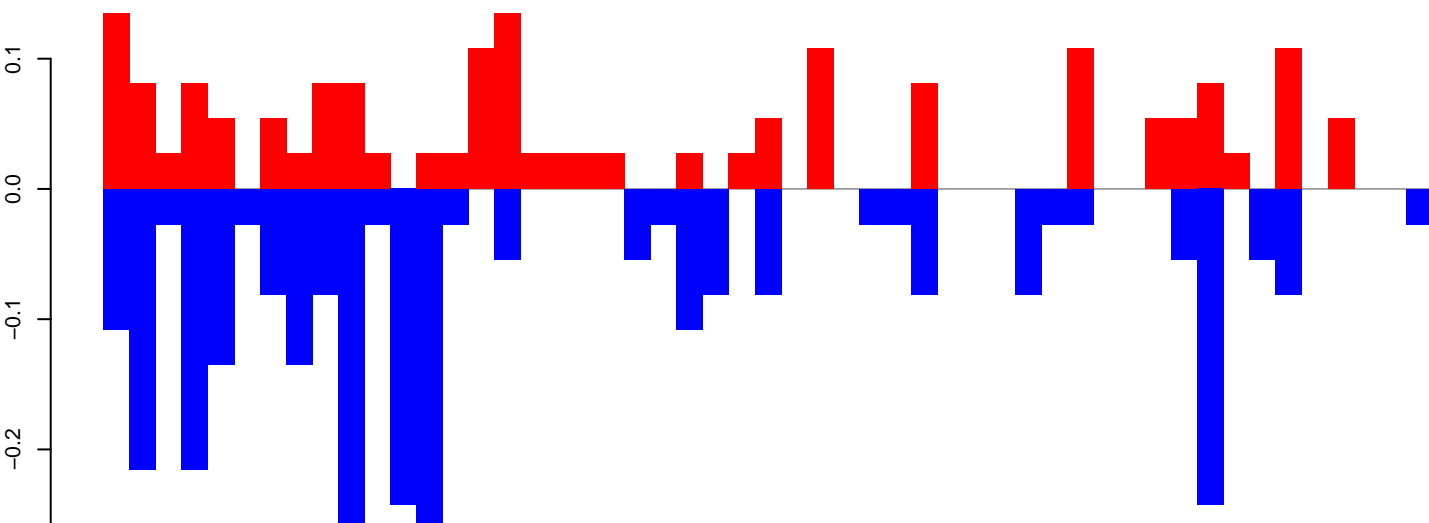

positive=2, negative=3, total=5

Window size=50, length=2598, TE@BEL-170_AA-LTR-I:1-2598

AeAeg_Ovary_GH.18_23.rep

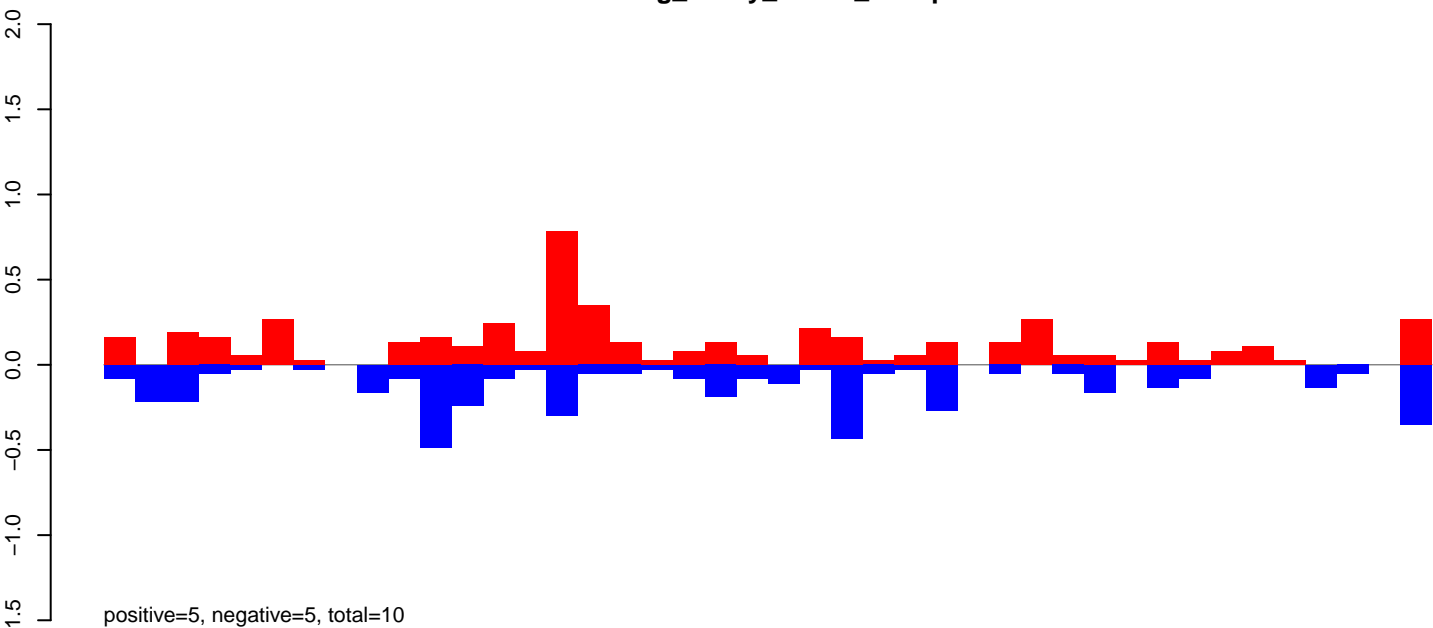

AeAeg_Ovary_GH.24_35.rep

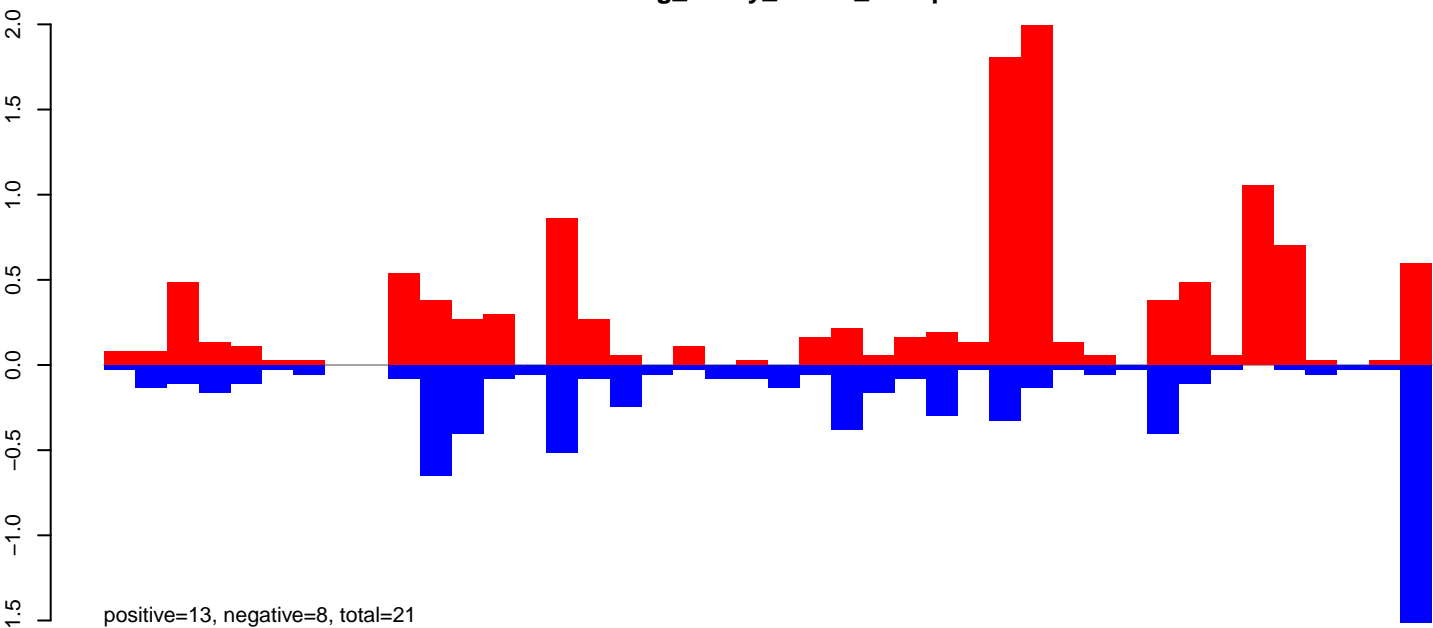

AeAeg_Ovary_GH.rep

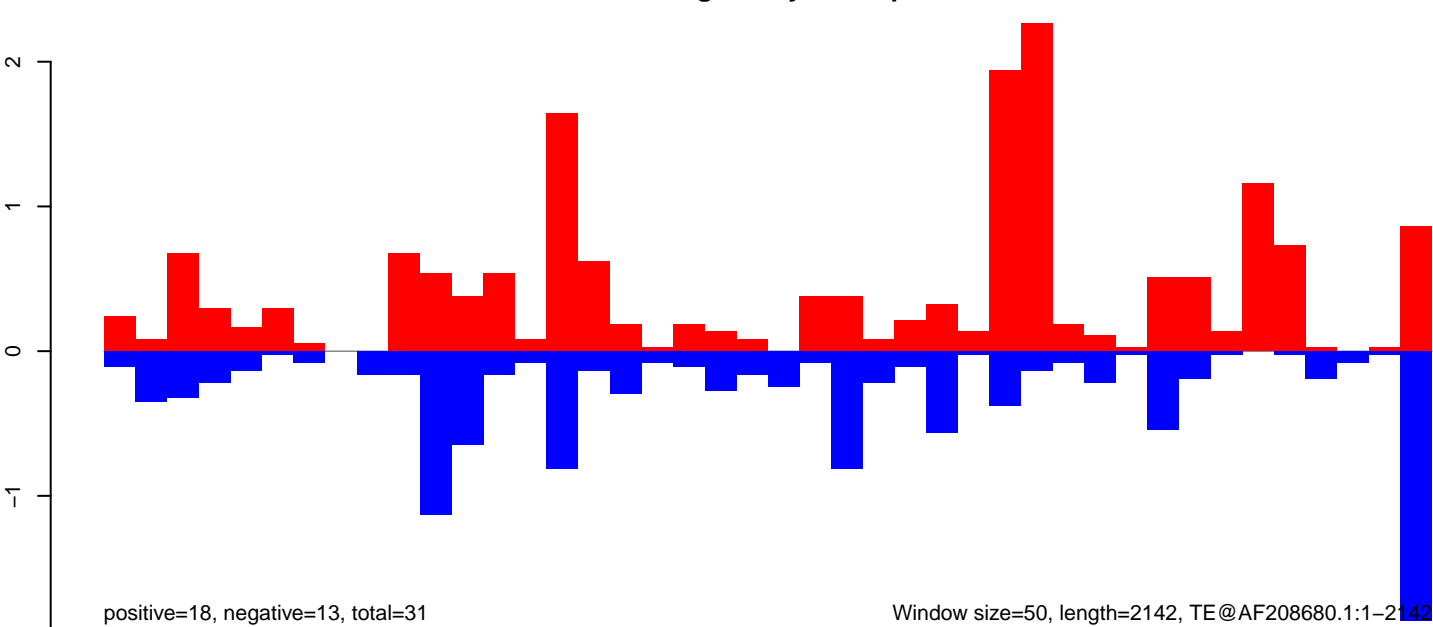

AeAeg_Ovary_GH.18_23.rep

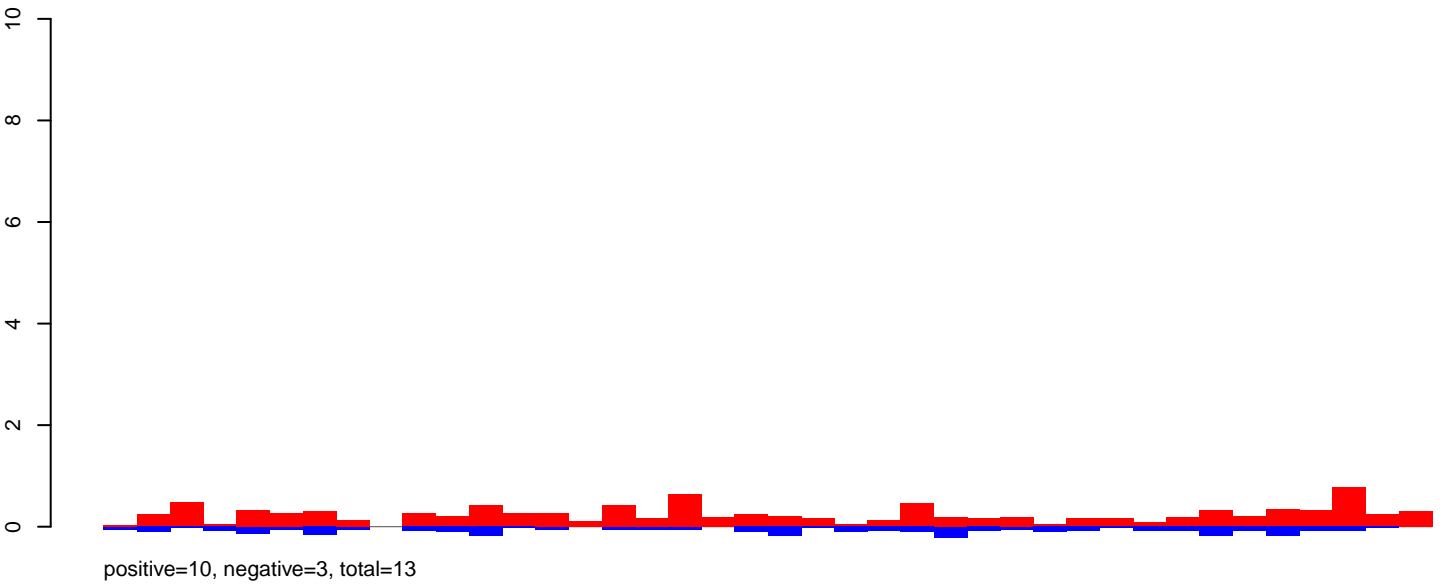

AeAeg_Ovary_GH.24_35.rep

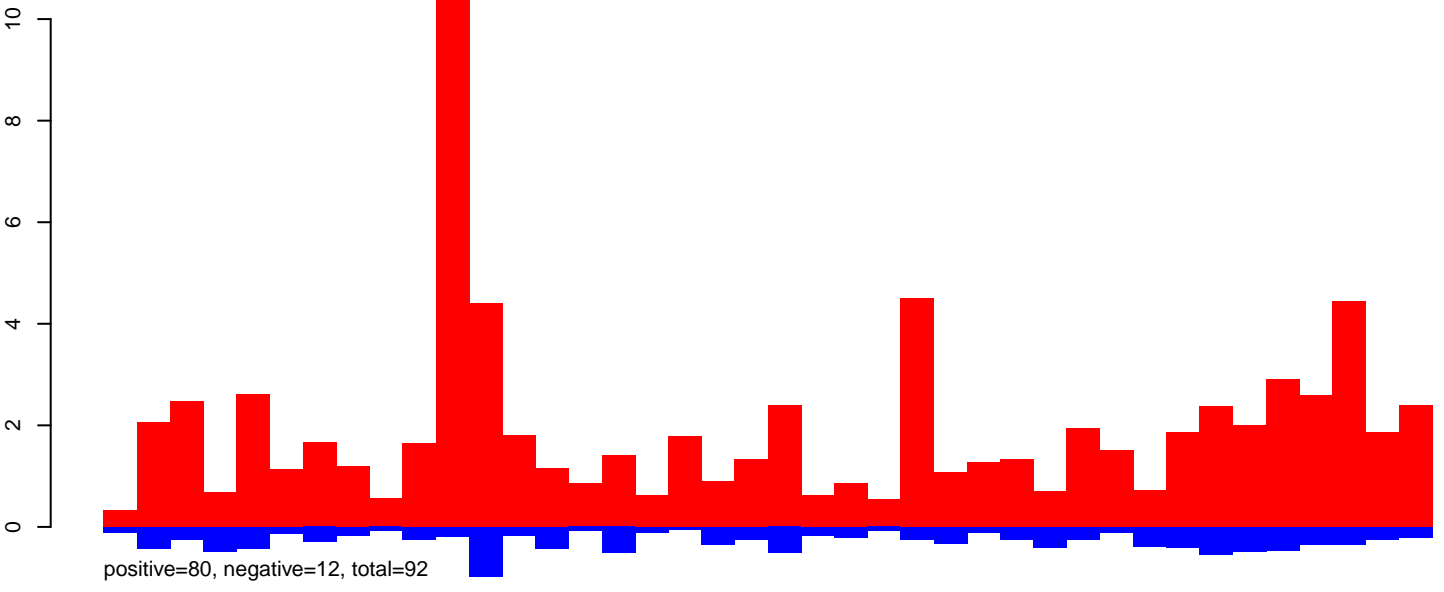

AeAeg_Ovary_GH.rep

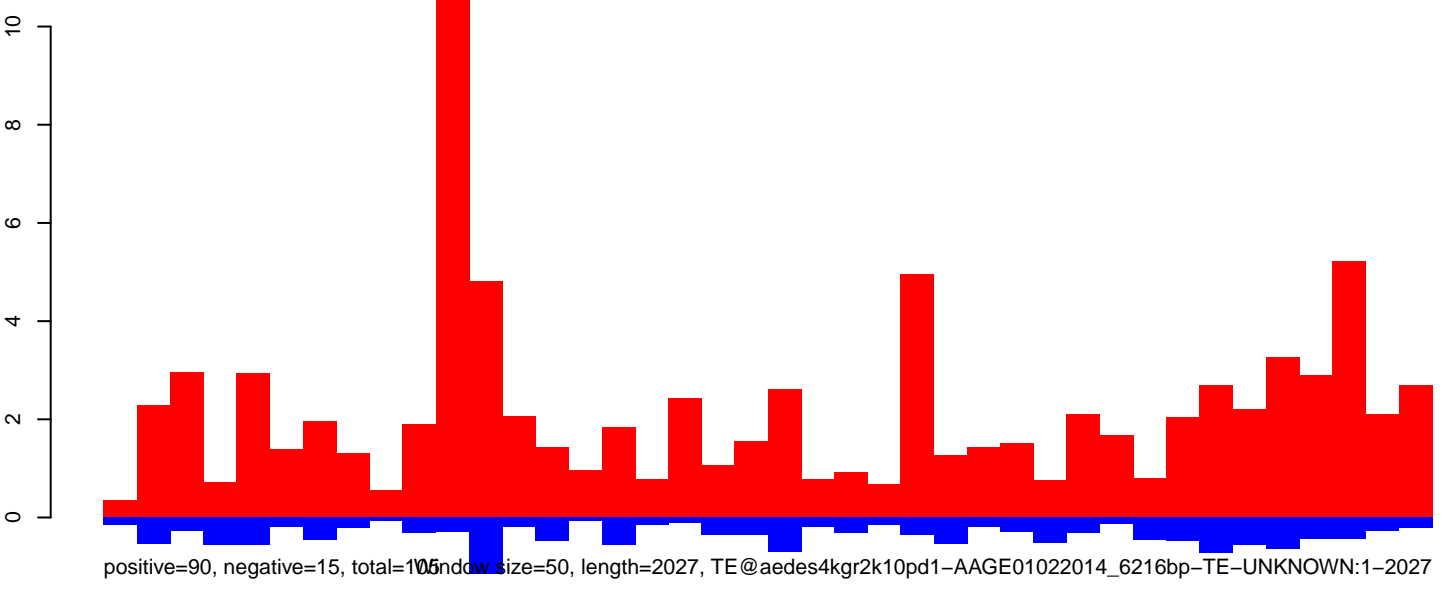

AeAeg_Ovary_GH.18_23.rep

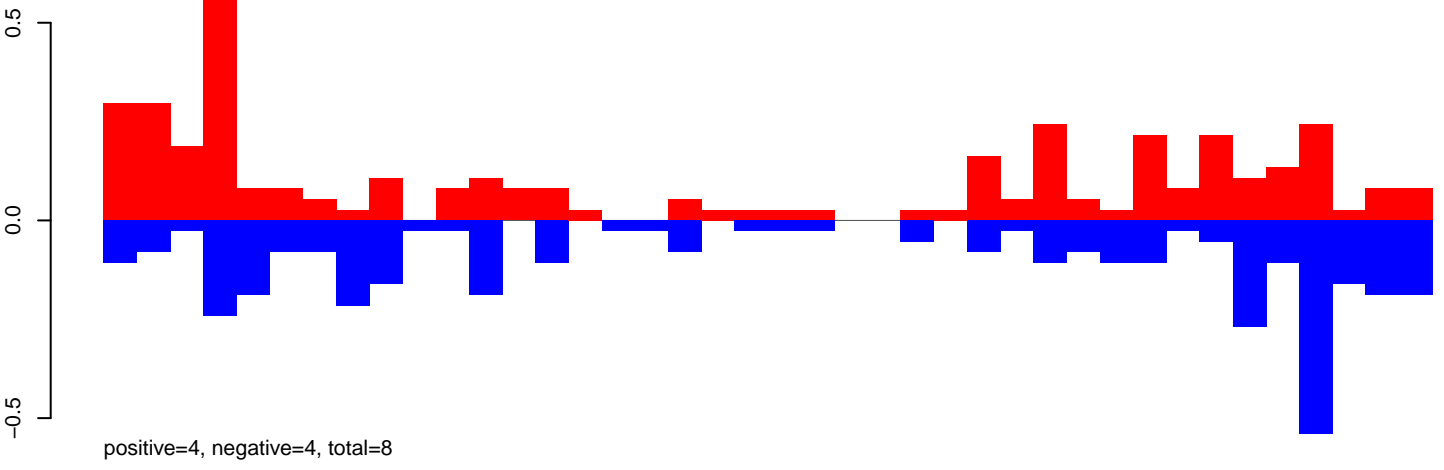

AeAeg_Ovary_GH.24_35.rep

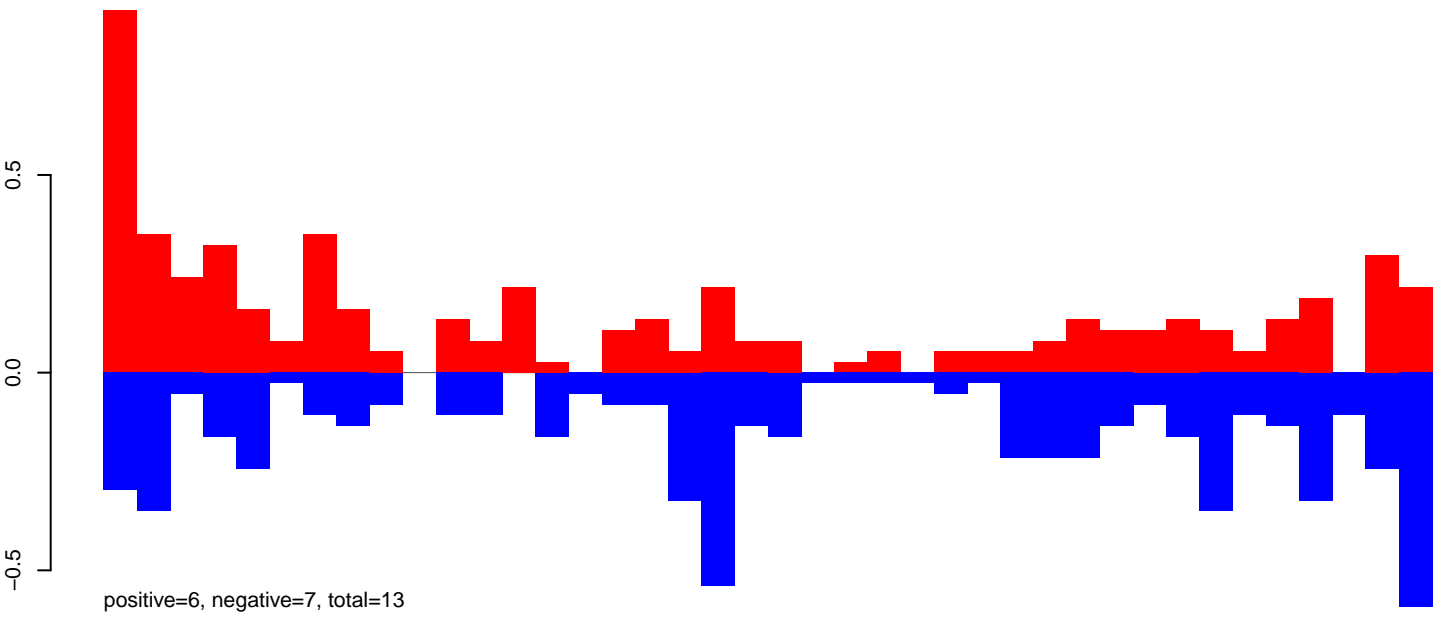

AeAeg_Ovary_GH.rep

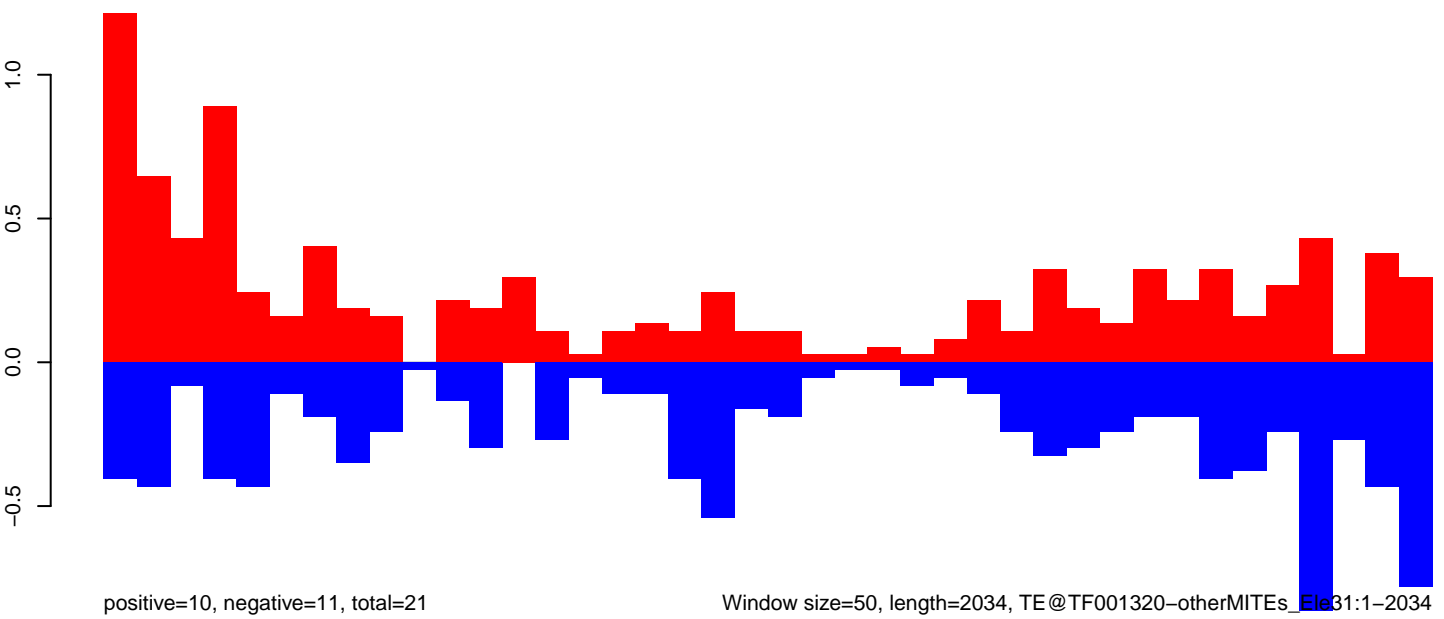

Window size=50, length=2034, TE@TF001320-otherMITEs

File31:1-2034

0 500 1000 1500 2000

AeAeg_Ovary_GH.18_23.rep

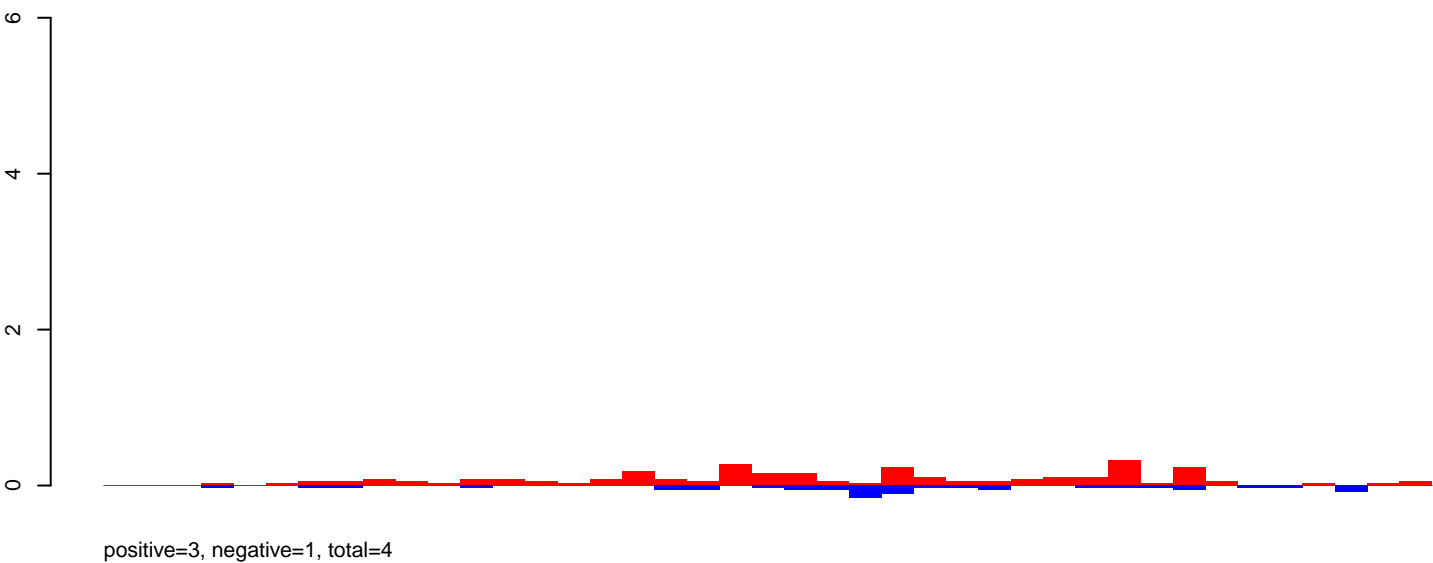

AeAeg_Ovary_GH.24_35.rep

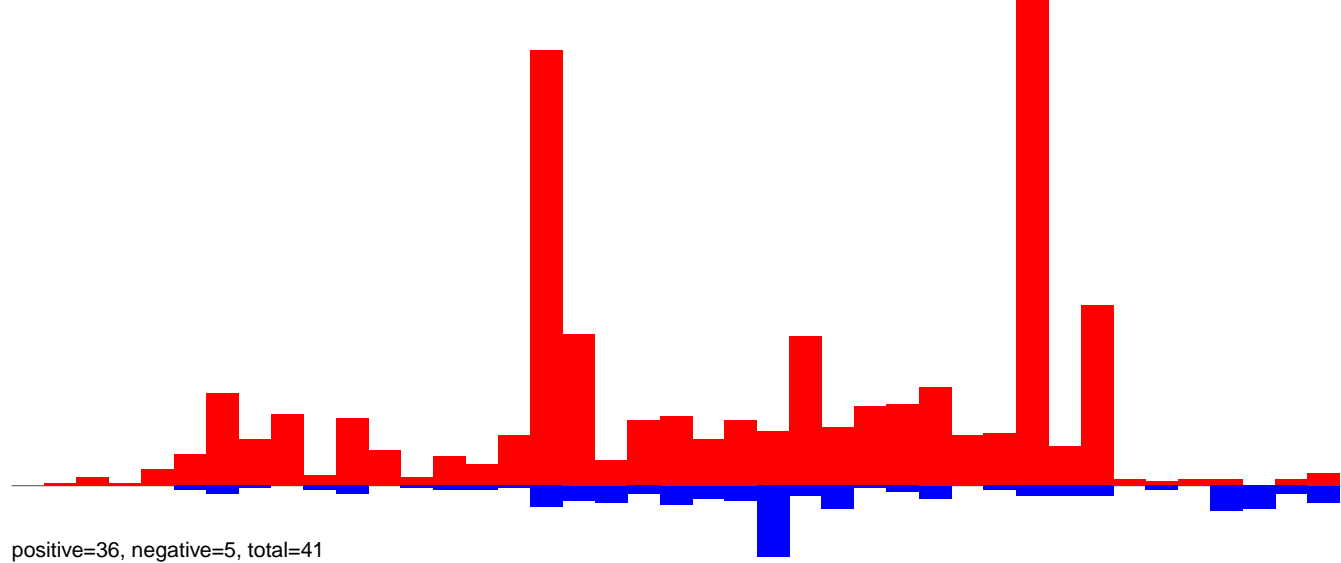

AeAeg_Ovary_GH.rep

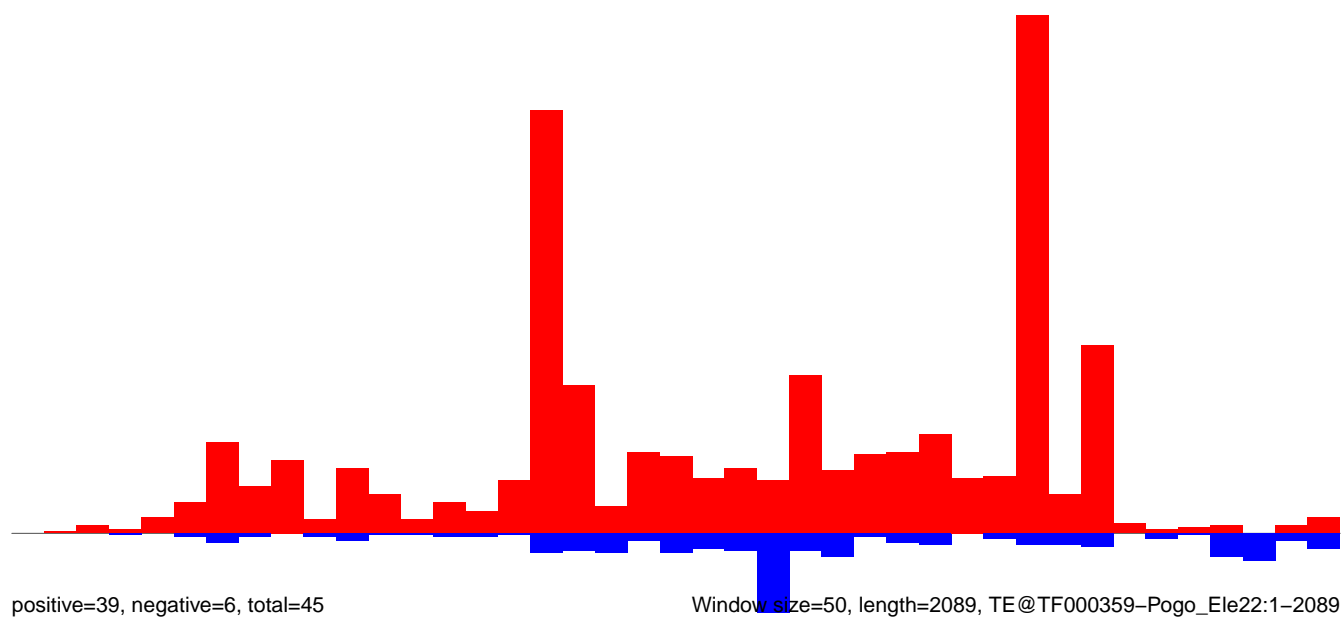

Window size=50, length=2089, TE@TF000359-Pogo_Ele22:1-2089

0 500 1000 1500 2000

AeAeg_Ovary_GH.18_23.rep

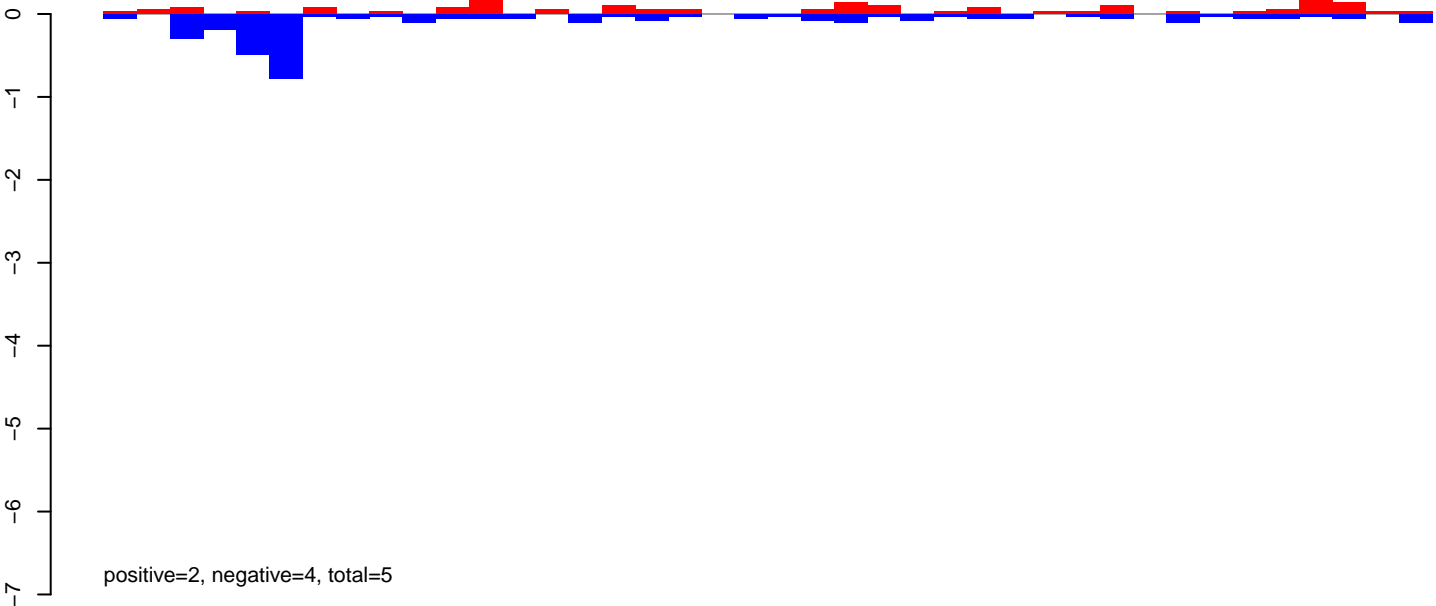

AeAeg_Ovary_GH.24_35.rep

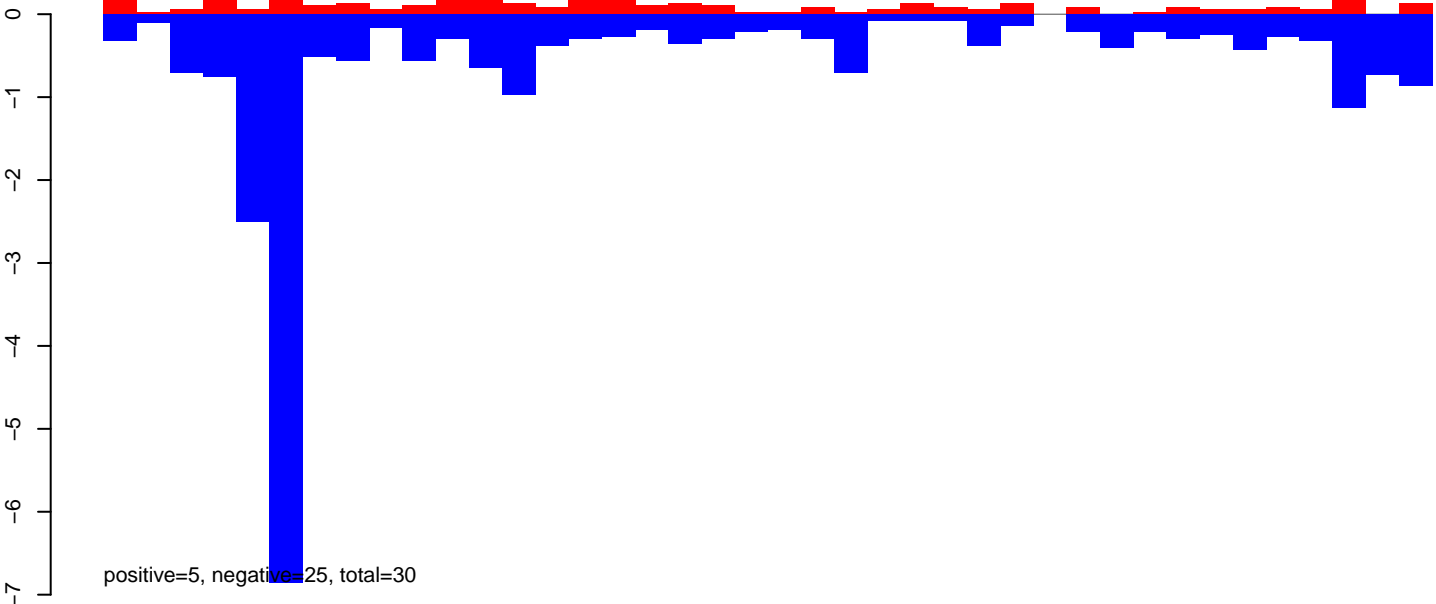

AeAeg_Ovary_GH.rep

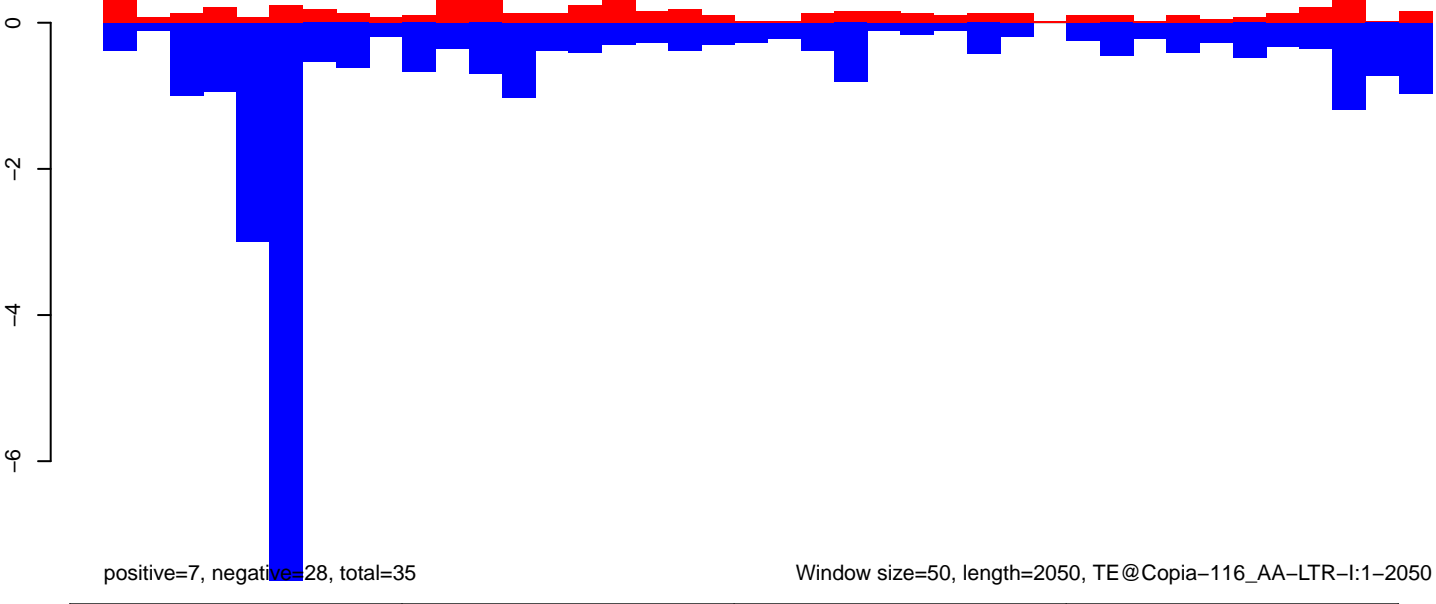

Window size=50, length=2050, TE@Copia-116_AA-LTR-I:1-2050

0 500 1000 1500 2000

AeAeg_Ovary_GH.18_23.rep

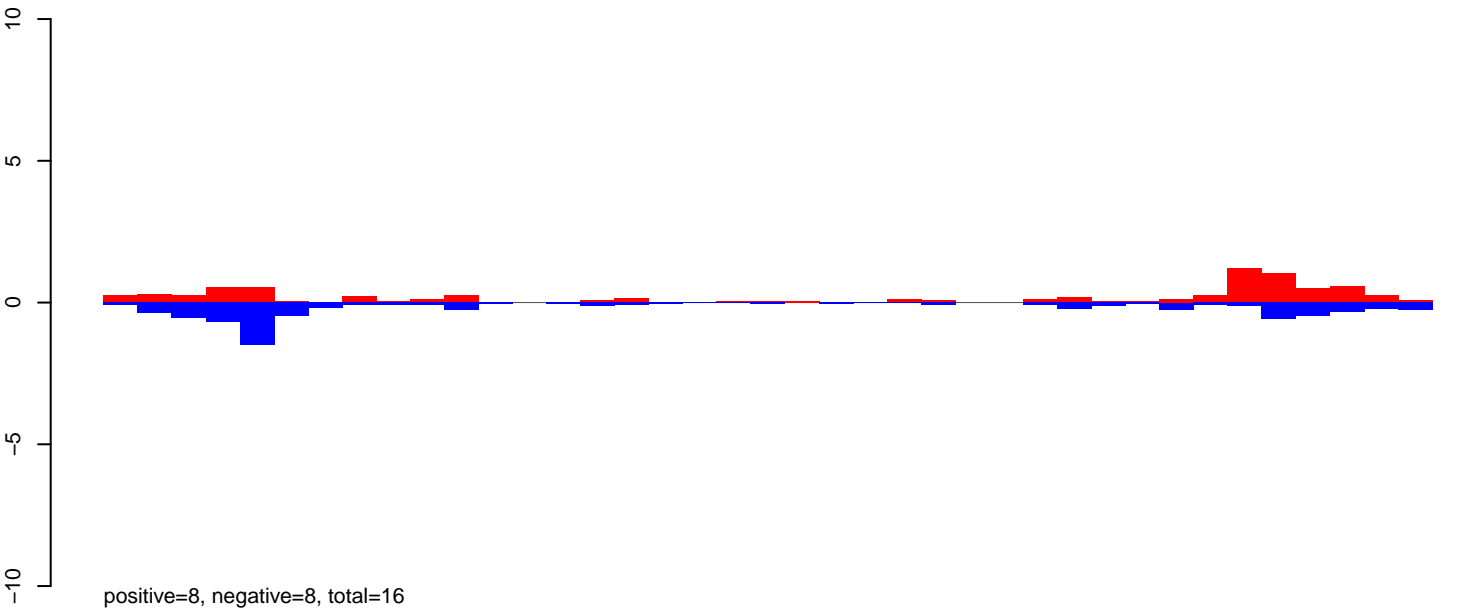

AeAeg_Ovary_GH.24_35.rep

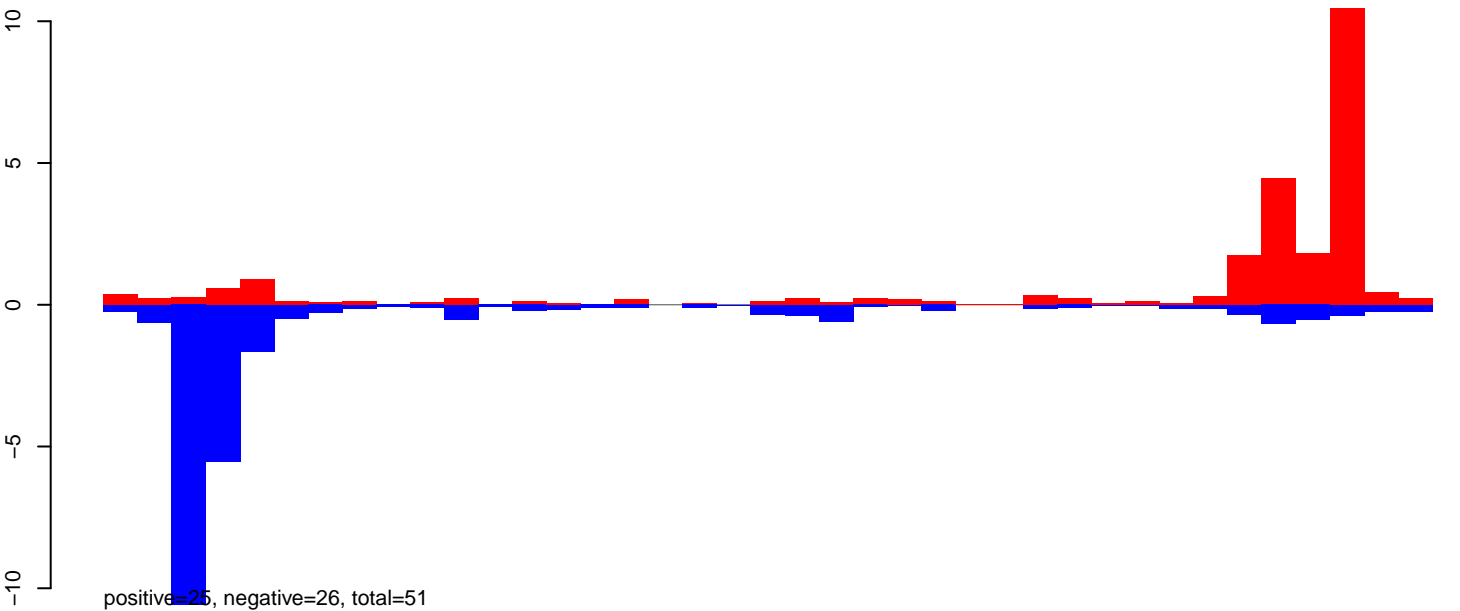

AeAeg_Ovary_GH.rep

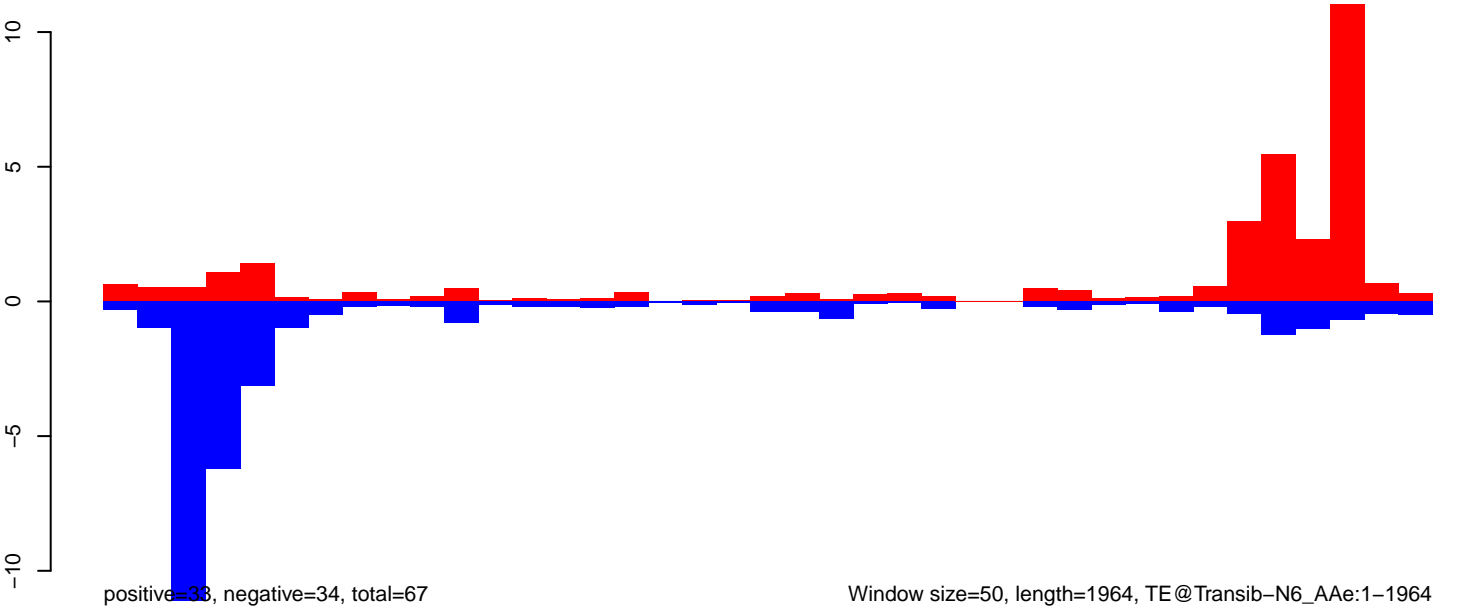

AeAeg_Ovary_GH.18_23.rep

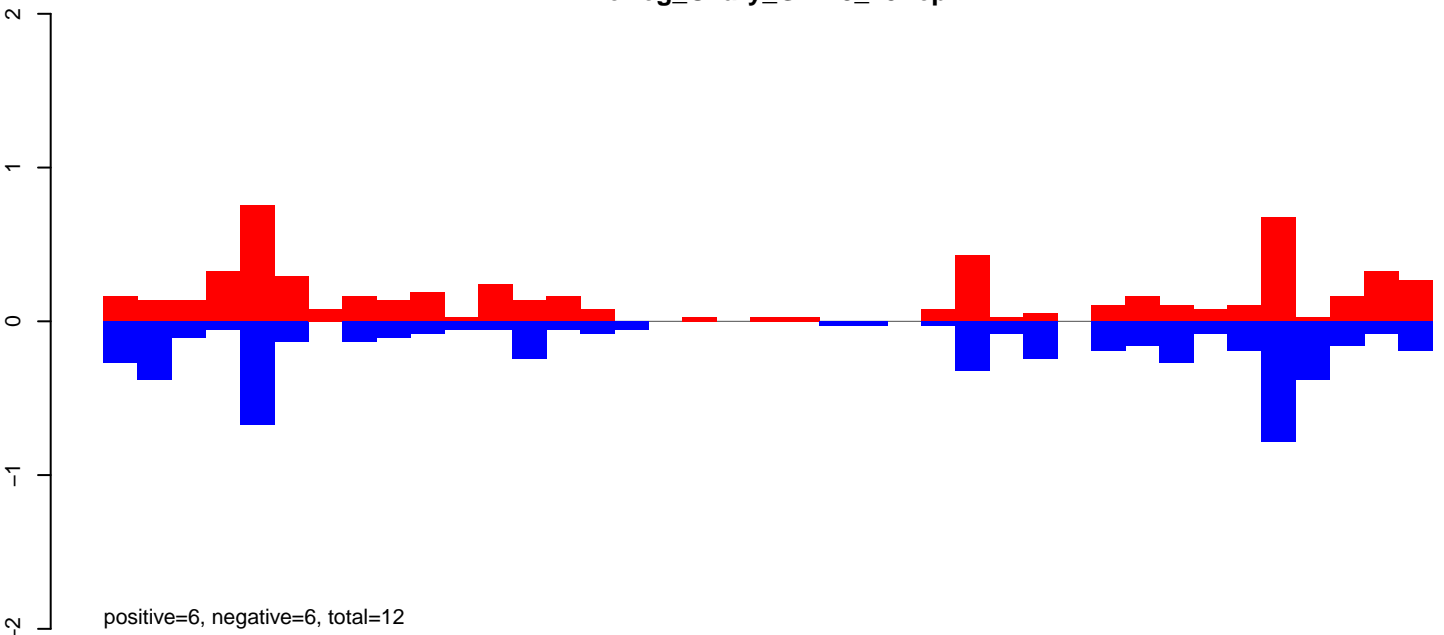

AeAeg_Ovary_GH.24_35.rep

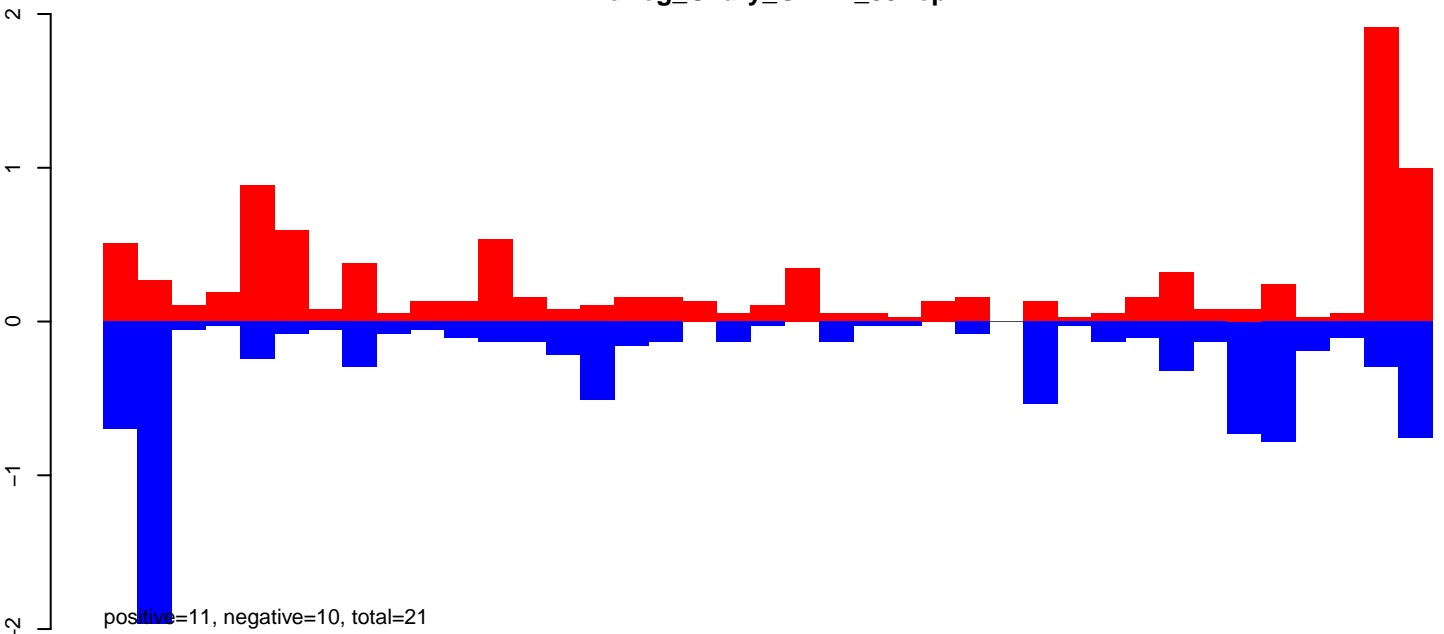

AeAeg_Ovary_GH.rep

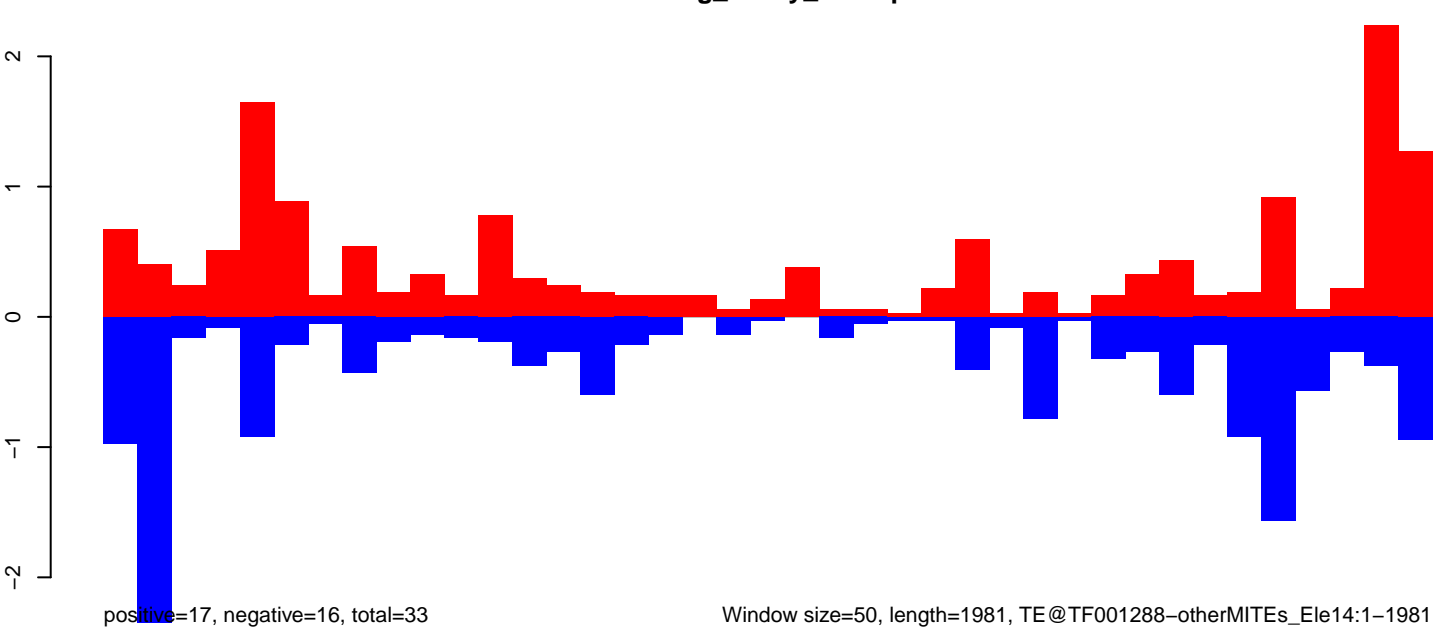

Window size=50, length=1981, TE@TF001288-otherMITEs_Ele14:1-1981

0 500 1000 1500 2000

AeAeg_Ovary_GH.18_23.rep

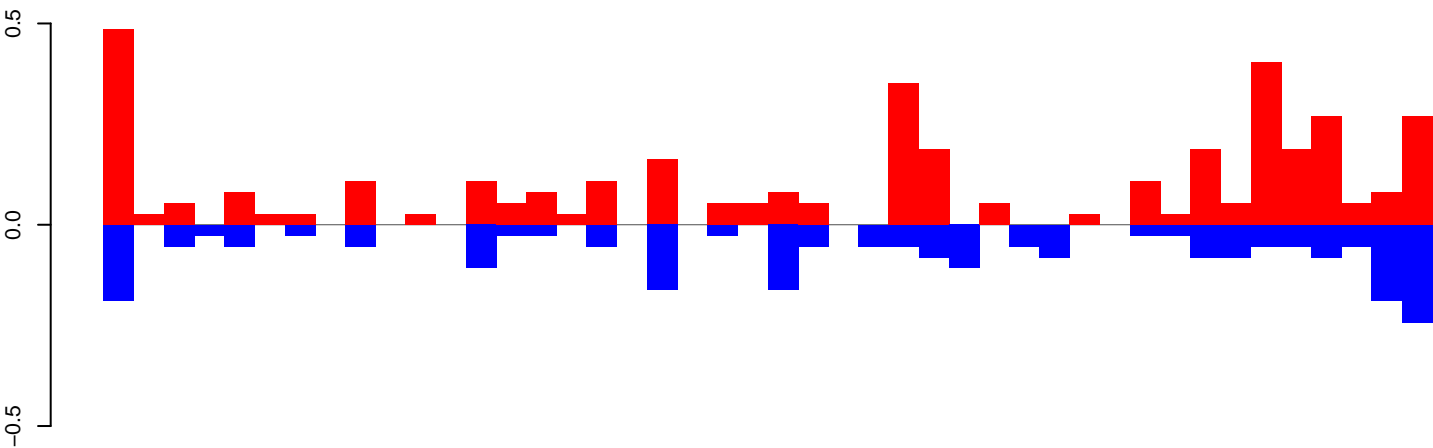

positive=4, negative=3, total=7

AeAeg_Ovary_GH.24_35.rep

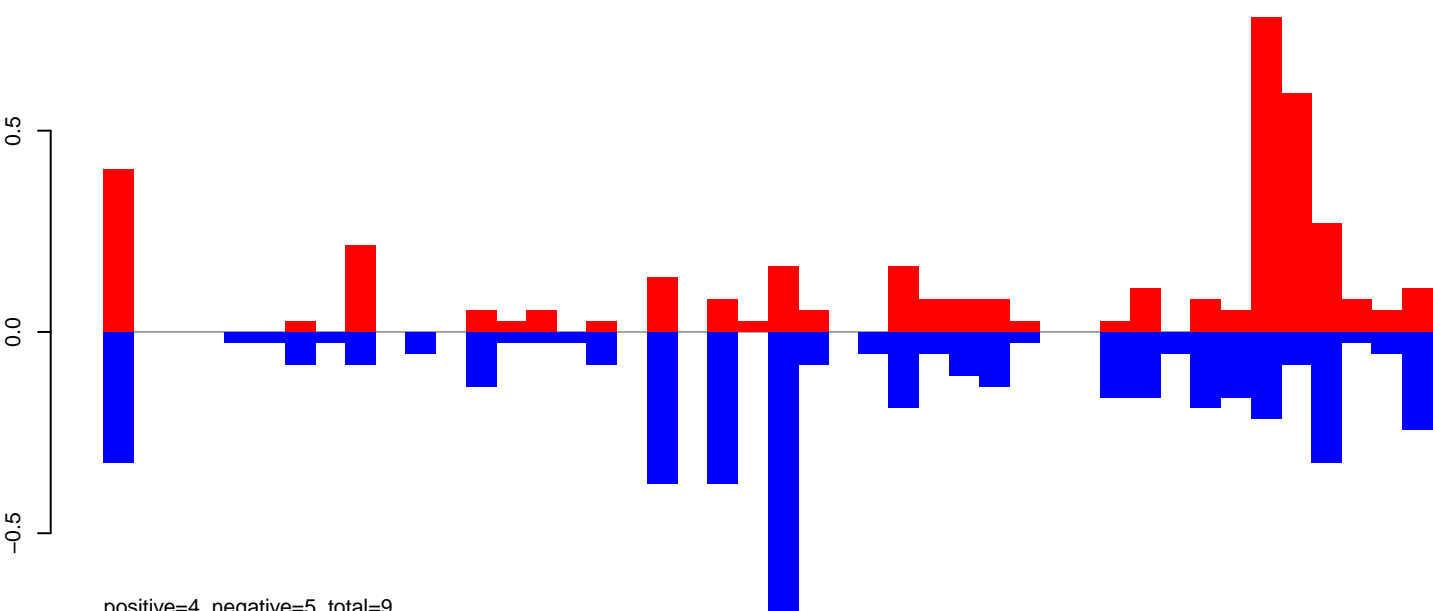

positive=4, negative=5, total=9

AeAeg_Ovary_GH.rep

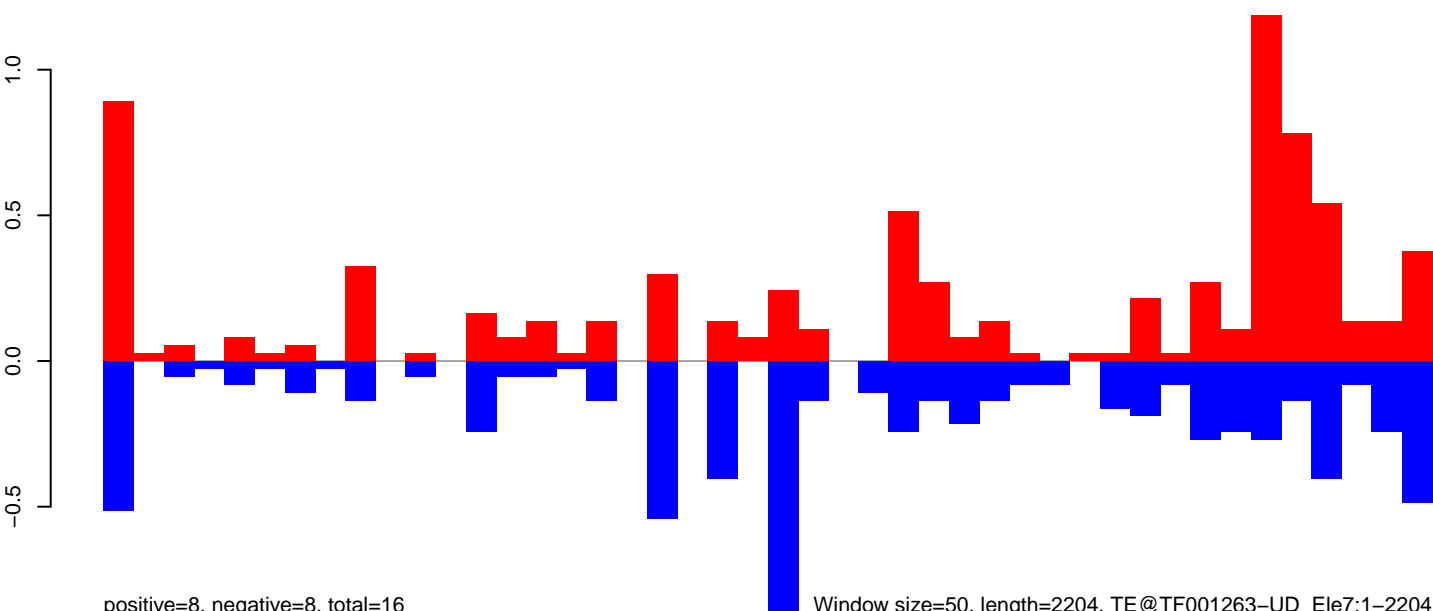

positive=8, negative=8, total=16

Window size=50, length=2204, TE@TF001263-UD_Ele7:1-2204

0 500 1000 1500 2000

AeAeg_Ovary_GH.18_23.rep

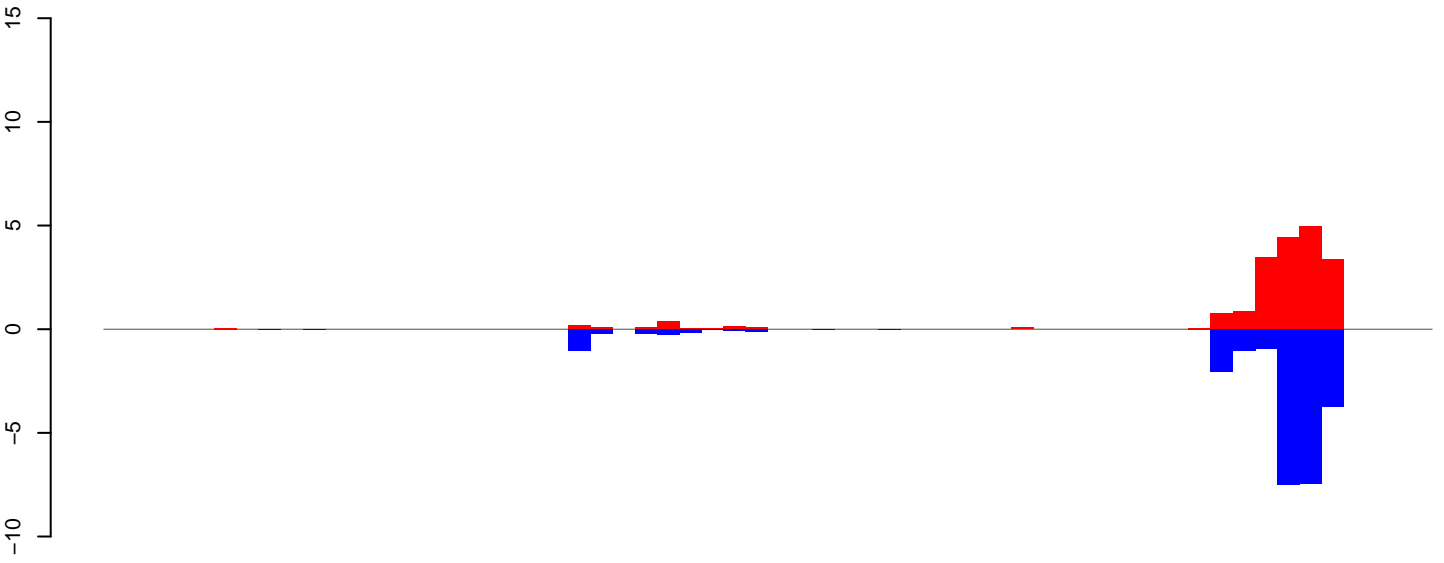

AeAeg_Ovary_GH.24_35.rep

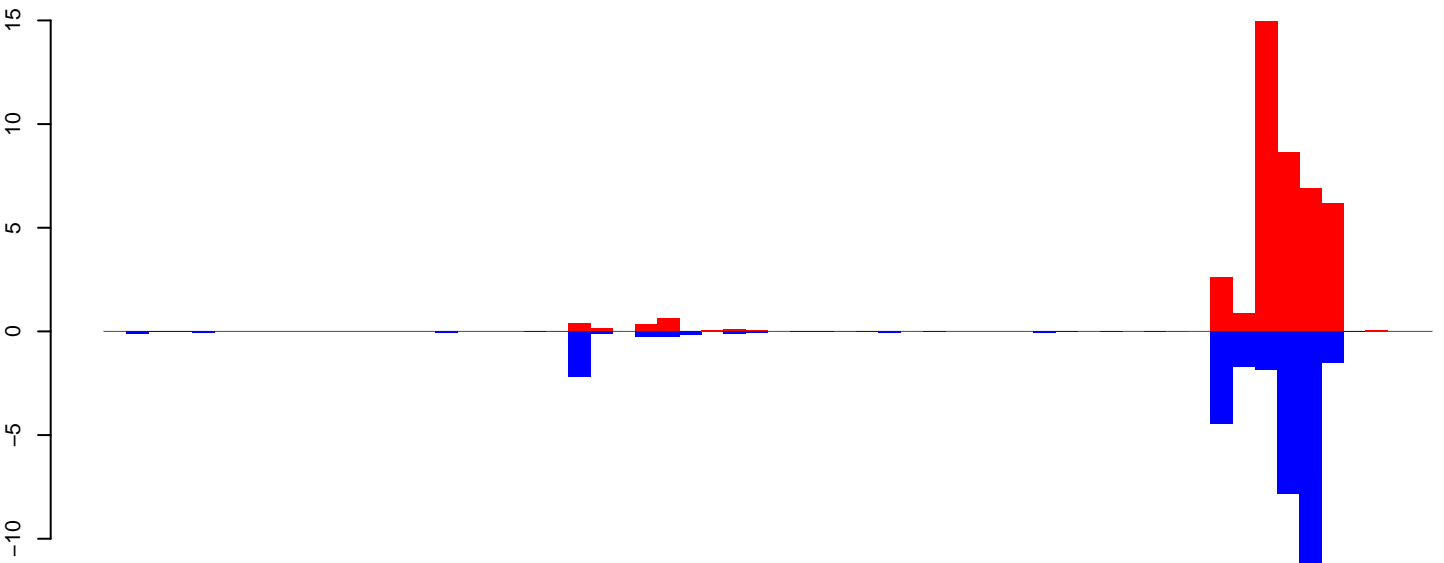

AeAeg_Ovary_GH.rep

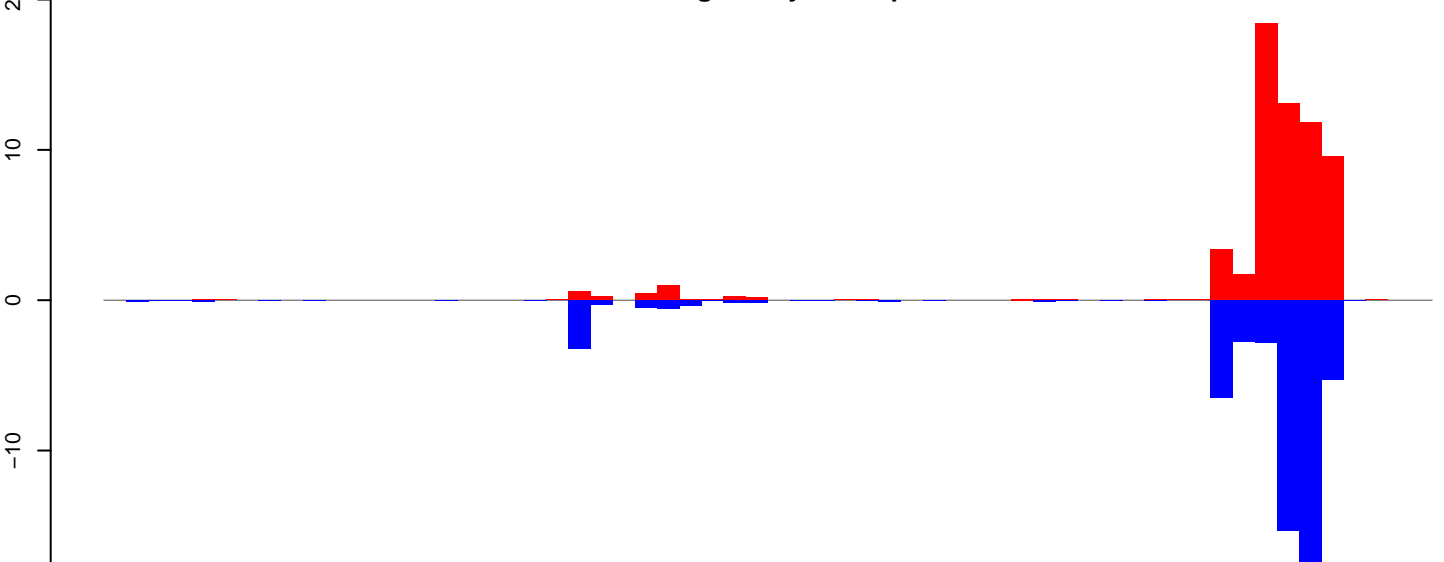

Window size=50, length=3034, TE@TF001123-Ty1_copia_Ela230:1-3034

AeAeg_Ovary_GH.18_23.rep

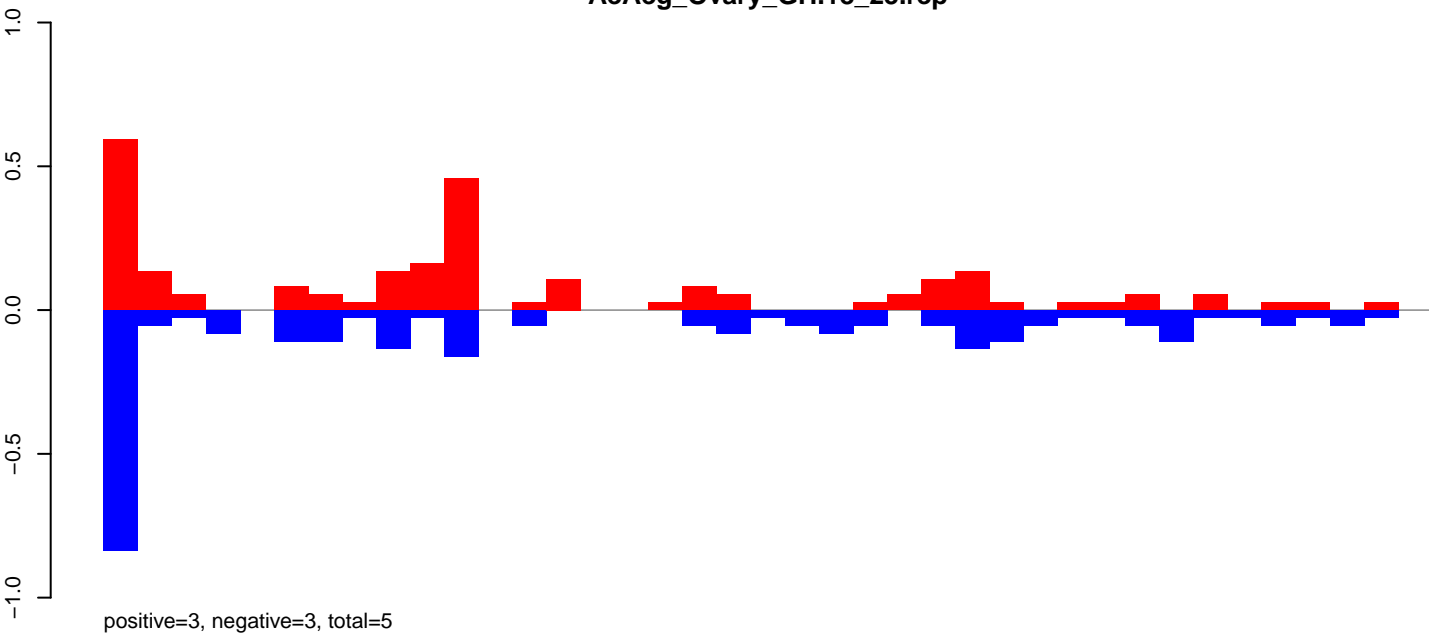

AeAeg_Ovary_GH.24_35.rep

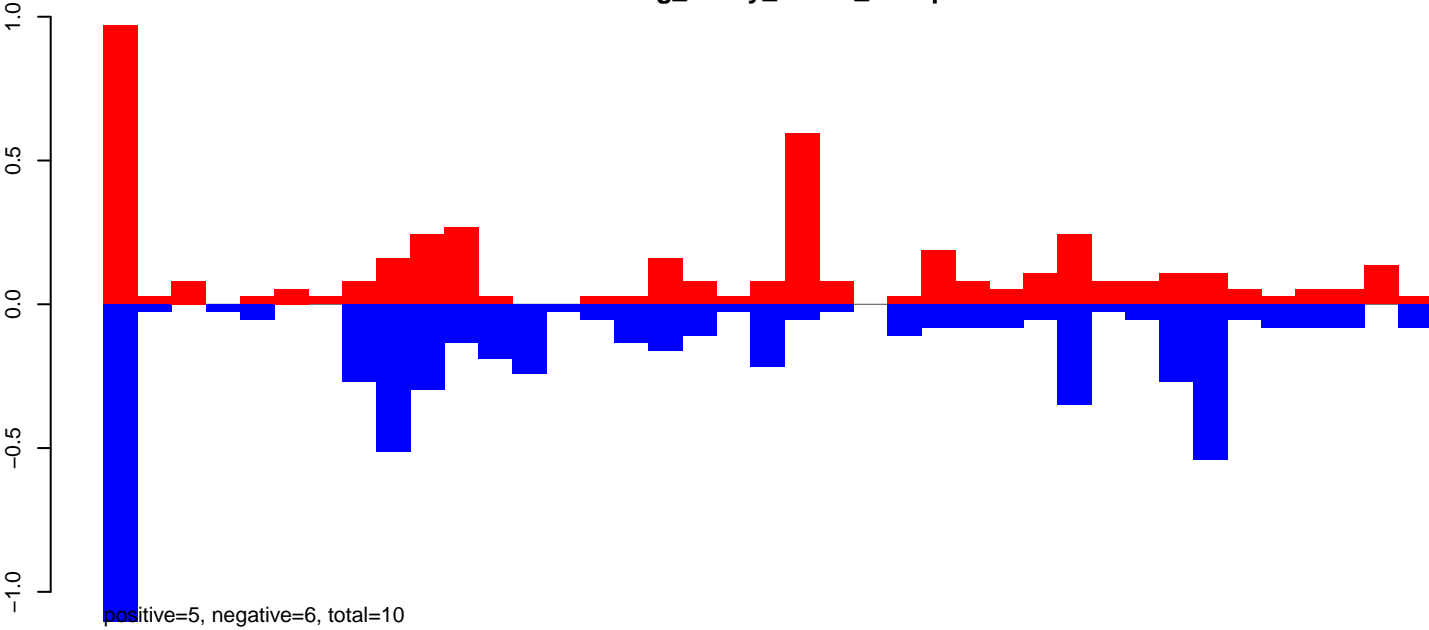

AeAeg_Ovary_GH.rep

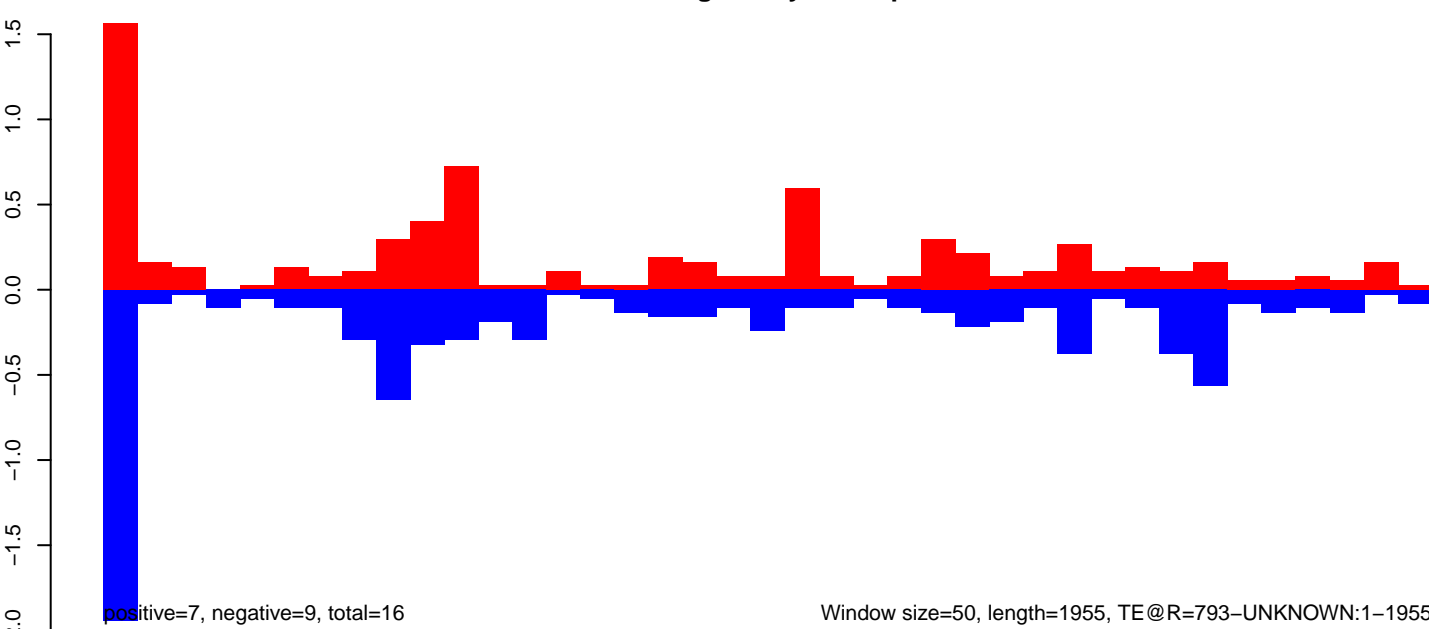

Window size=50, length=1955, TE@R=793-UNKNOWN:1-1955

0 500 1000 1500 2000

AeAeg_Ovary_GH.18_23.rep

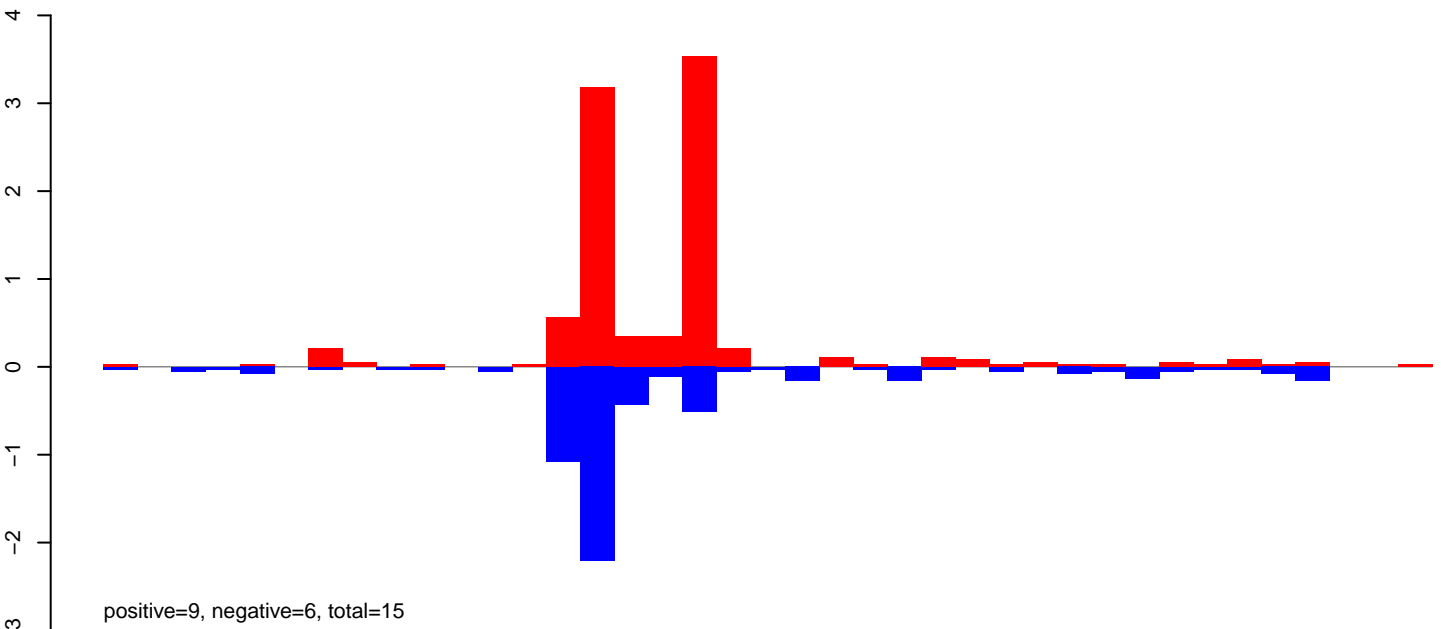

AeAeg_Ovary_GH.24_35.rep

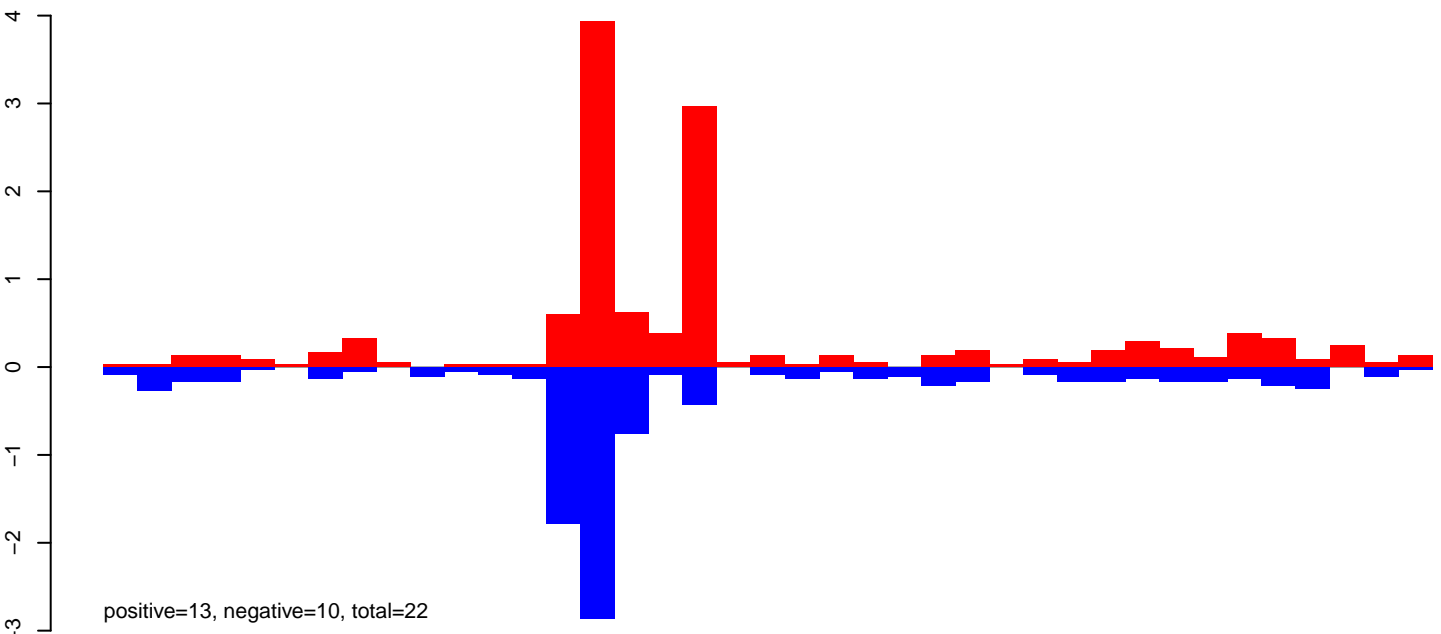

AeAeg_Ovary_GH.rep

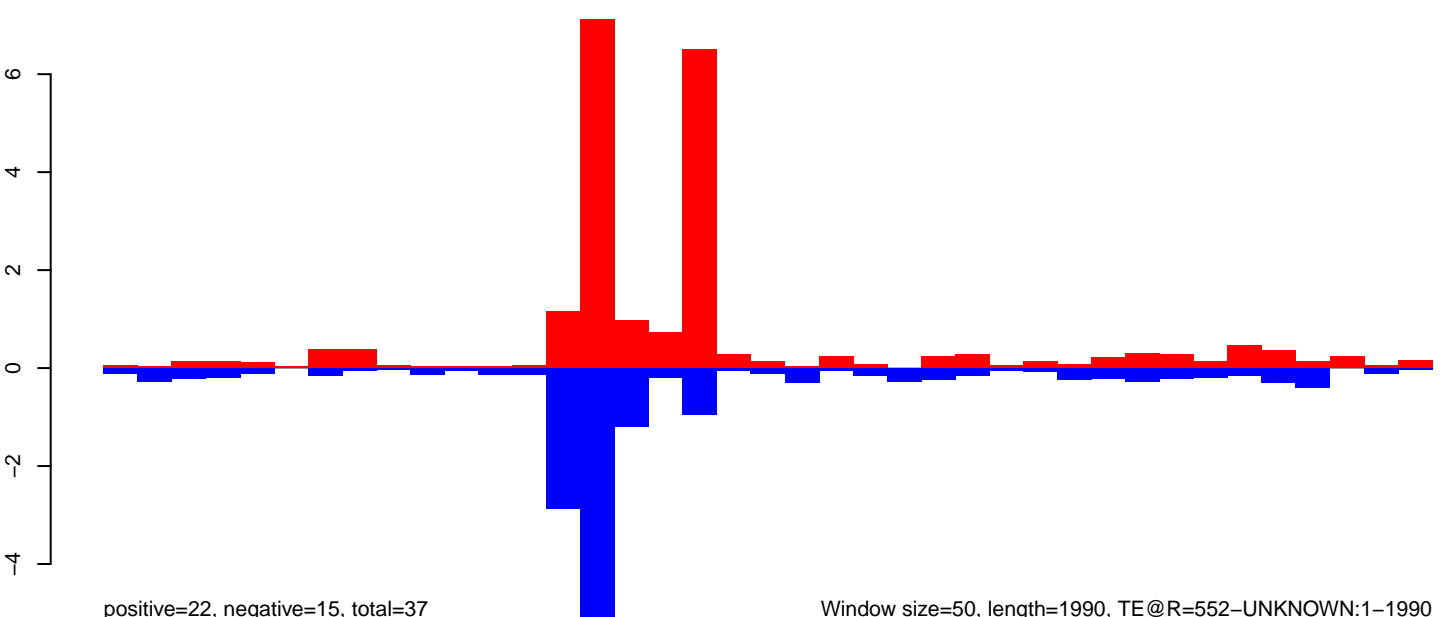

Window size=50, length=1990, TE@R=552-UNKNOWN:1-1990

0 500 1000 1500 2000

AeAeg_Ovary_GH.18_23.rep

positive=2, negative=3, total=5

AeAeg_Ovary_GH.24_35.rep

positive=12, negative=27, total=38

AeAeg_Ovary_GH.rep

positive=14, negative=30, total=44

Window size=50, length=3131, TE@P-1_AAe:1-3131

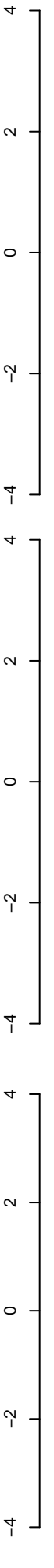

AeAeg_Ovary_GH.18_23.rep

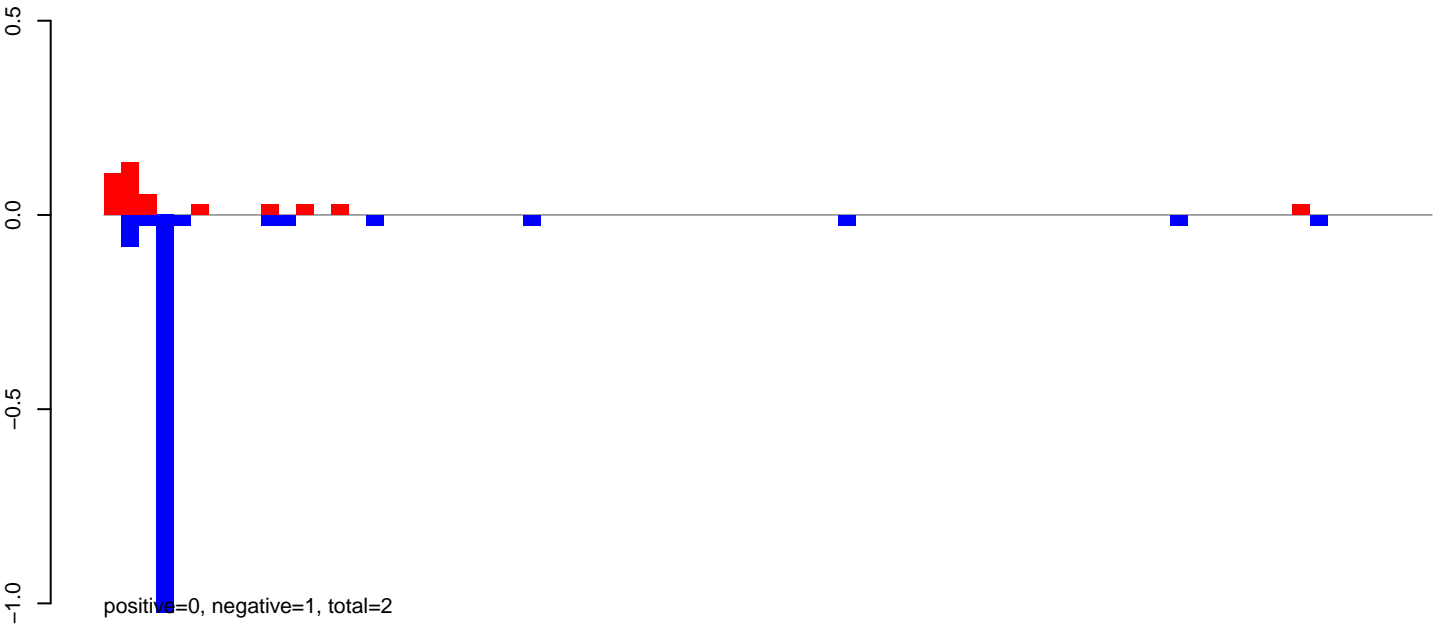

AeAeg_Ovary_GH.24_35.rep

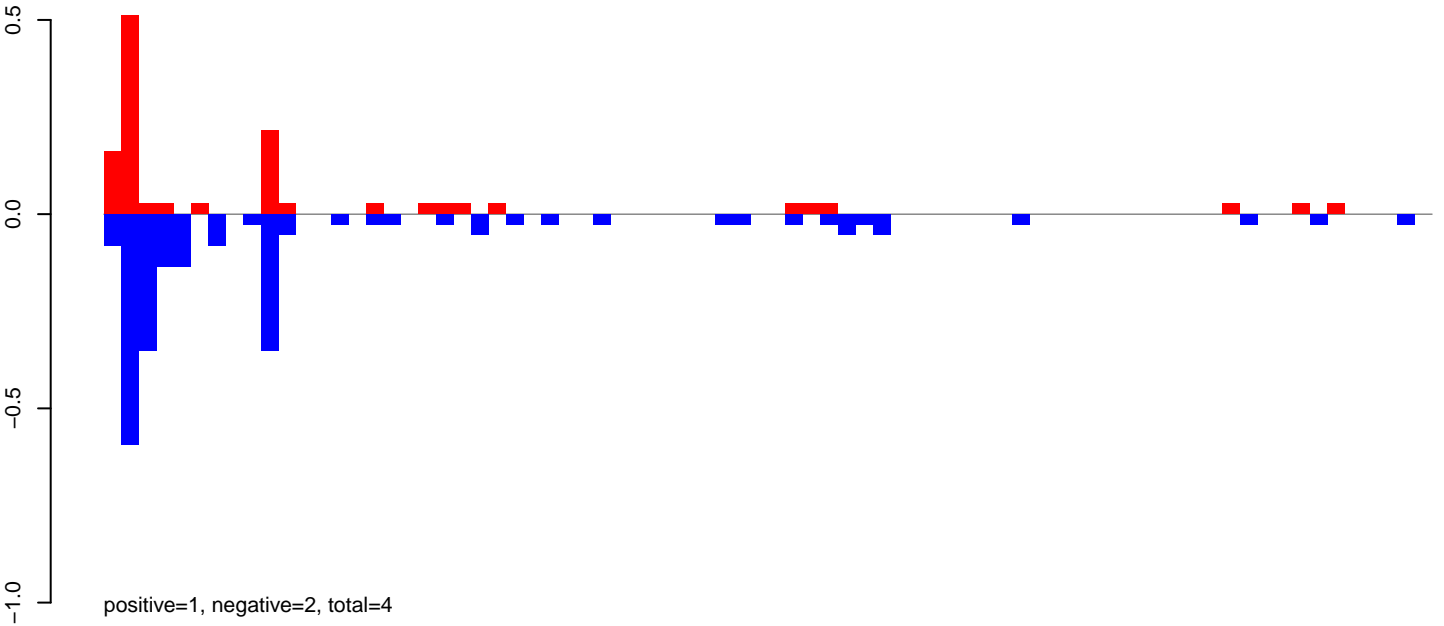

AeAeg_Ovary_GH.rep

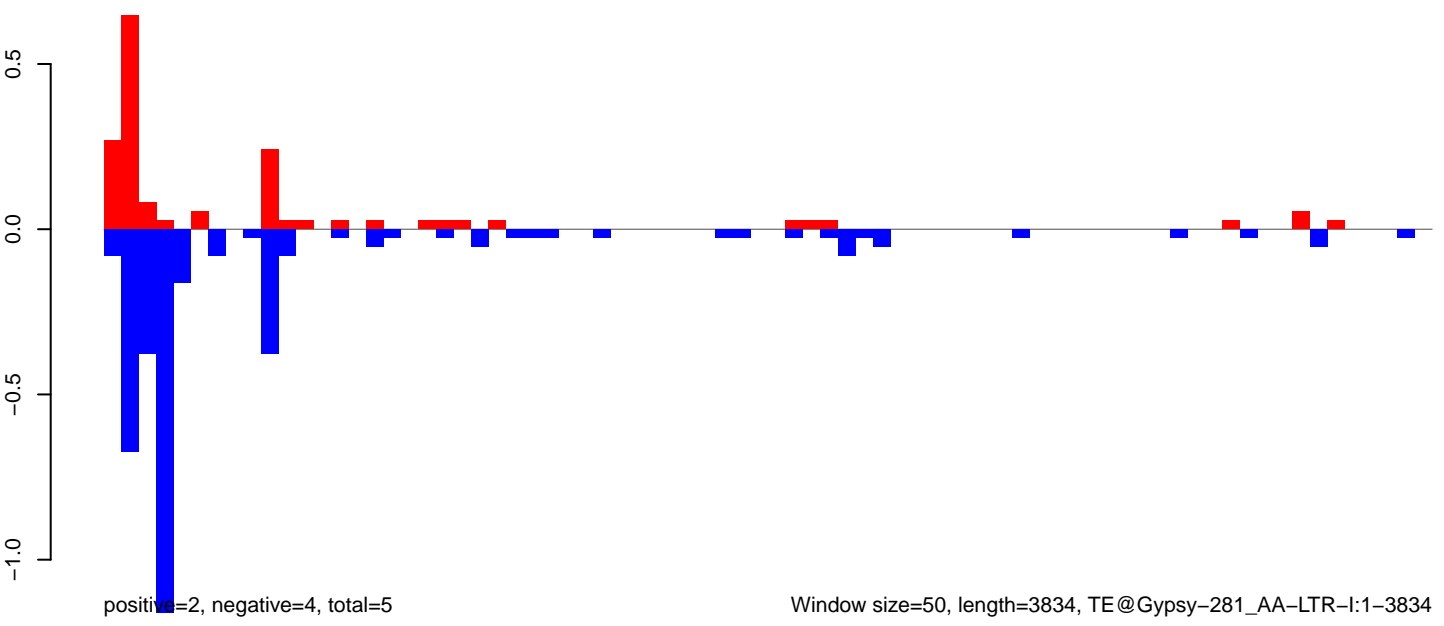

Window size=50, length=3834, TE@Gypsy-281_AA-LTR-I:1-3834

AeAeg_Ovary_GH.18_23.rep

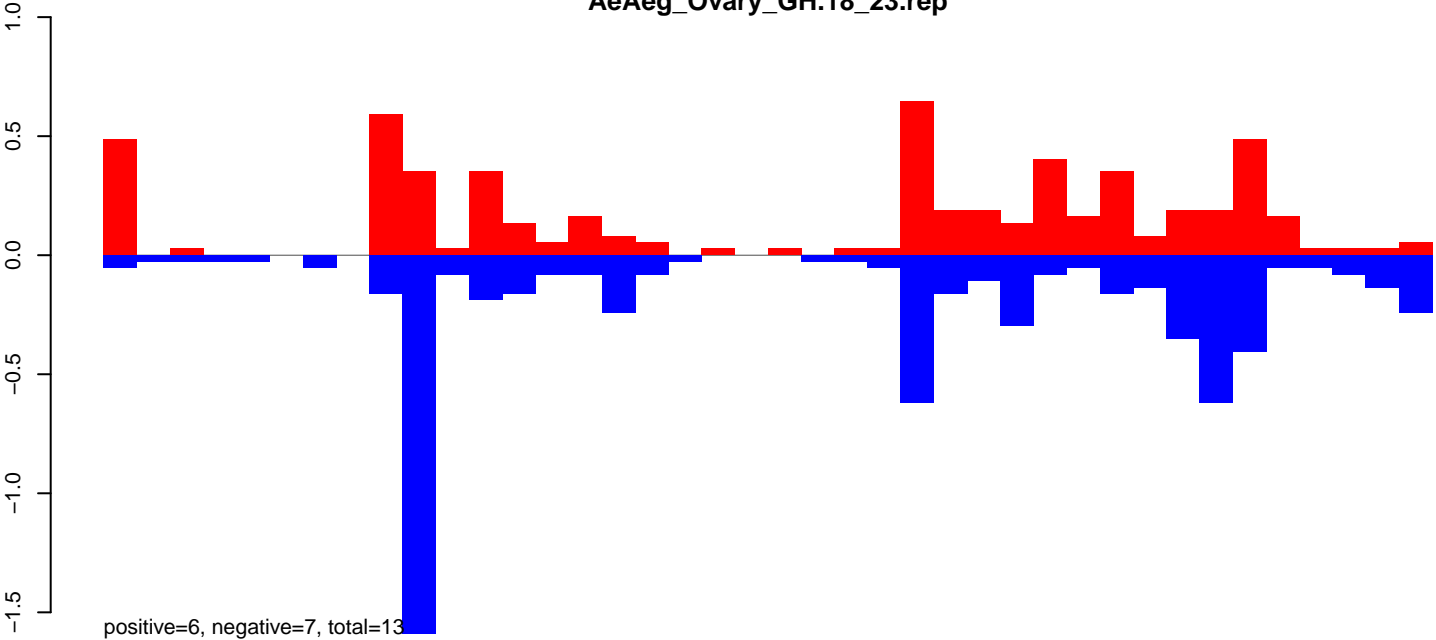

AeAeg_Ovary_GH.24_35.rep

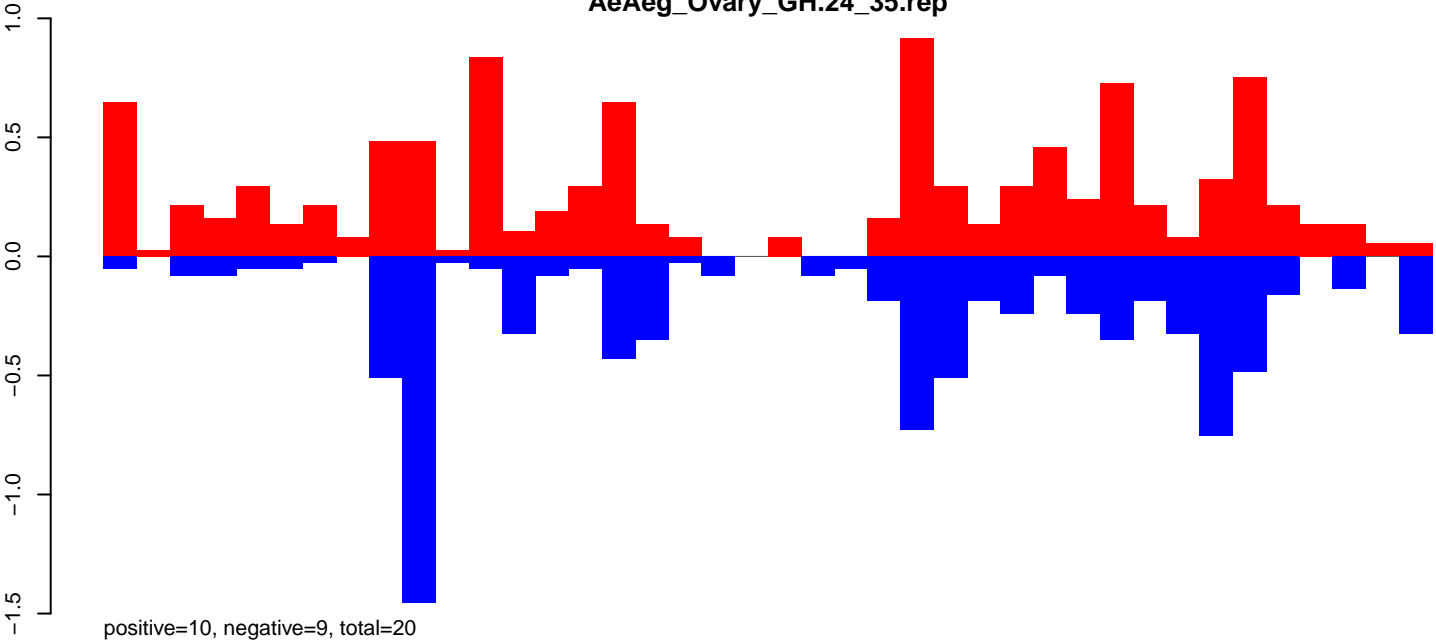

AeAeg_Ovary_GH.rep

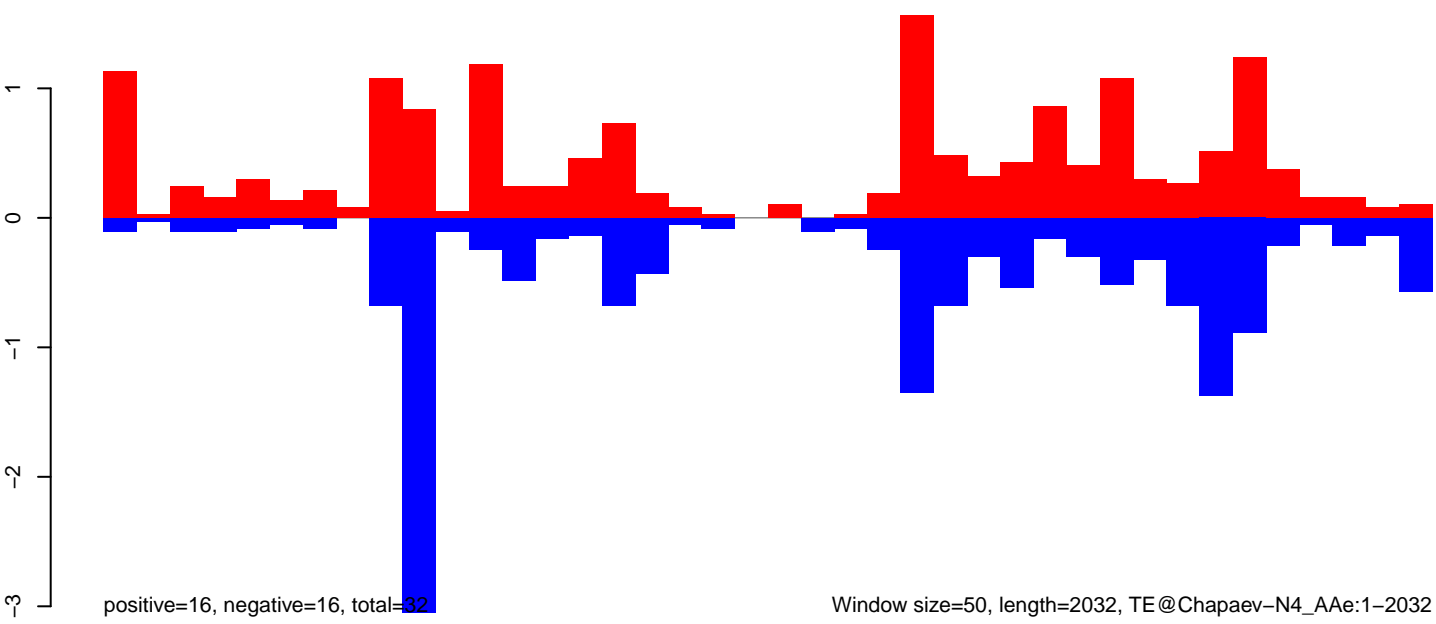

AeAeg_Ovary_GH.18_23.rep

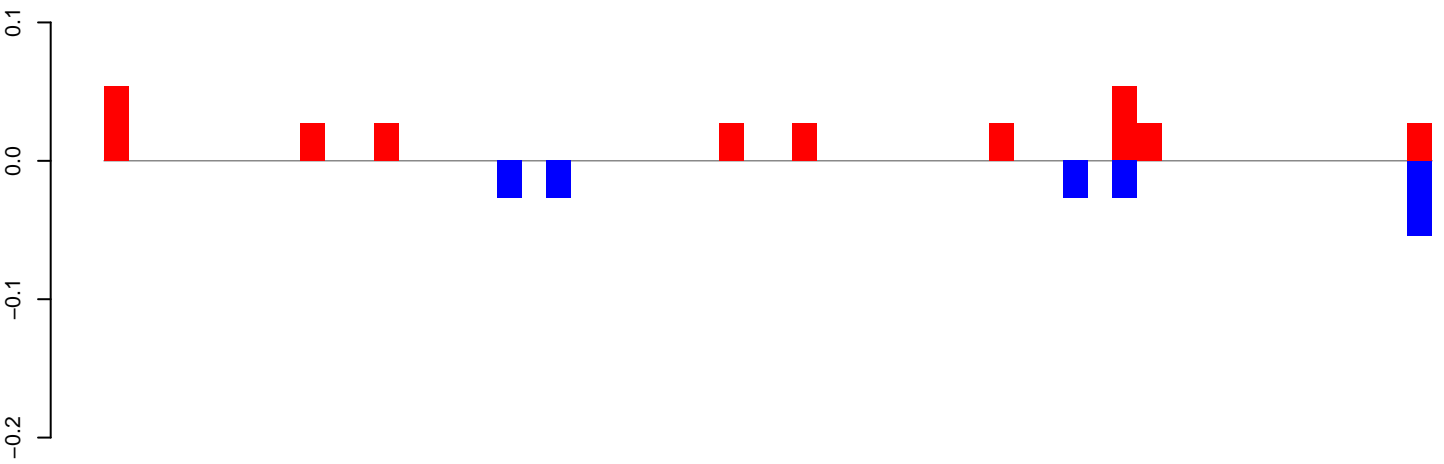

AeAeg_Ovary_GH.24_35.rep

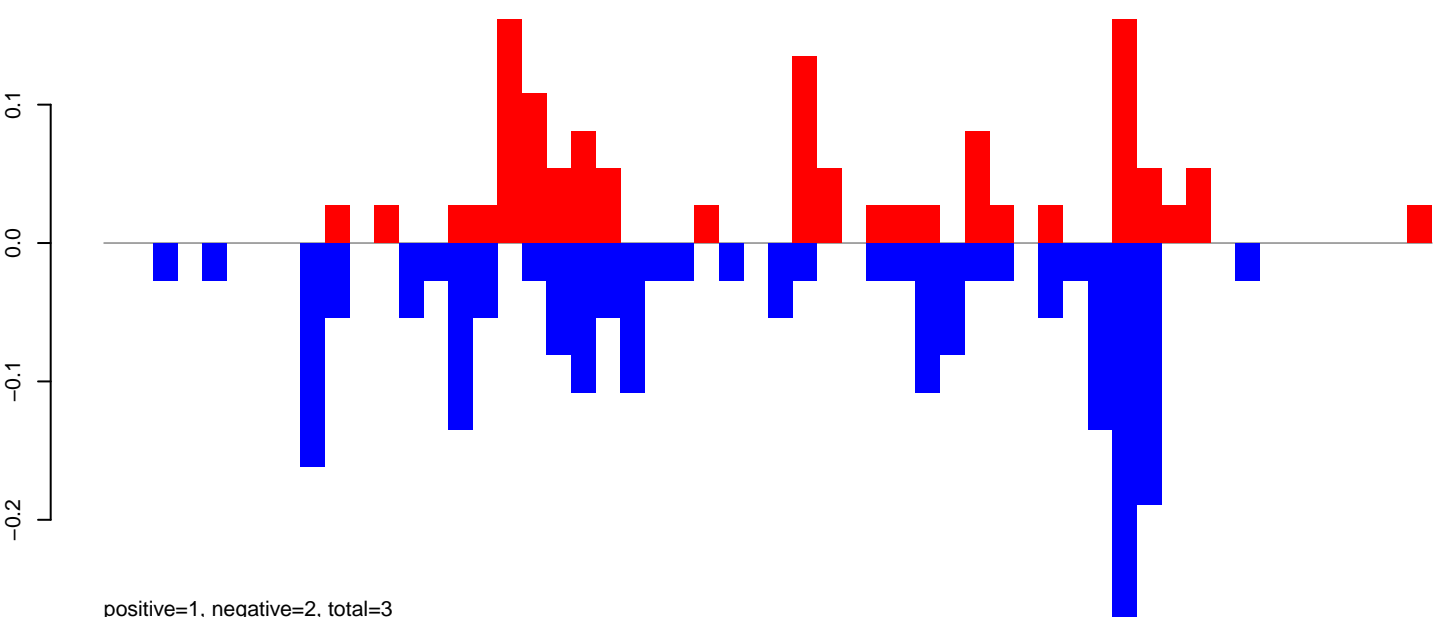

AeAeg_Ovary_GH.rep

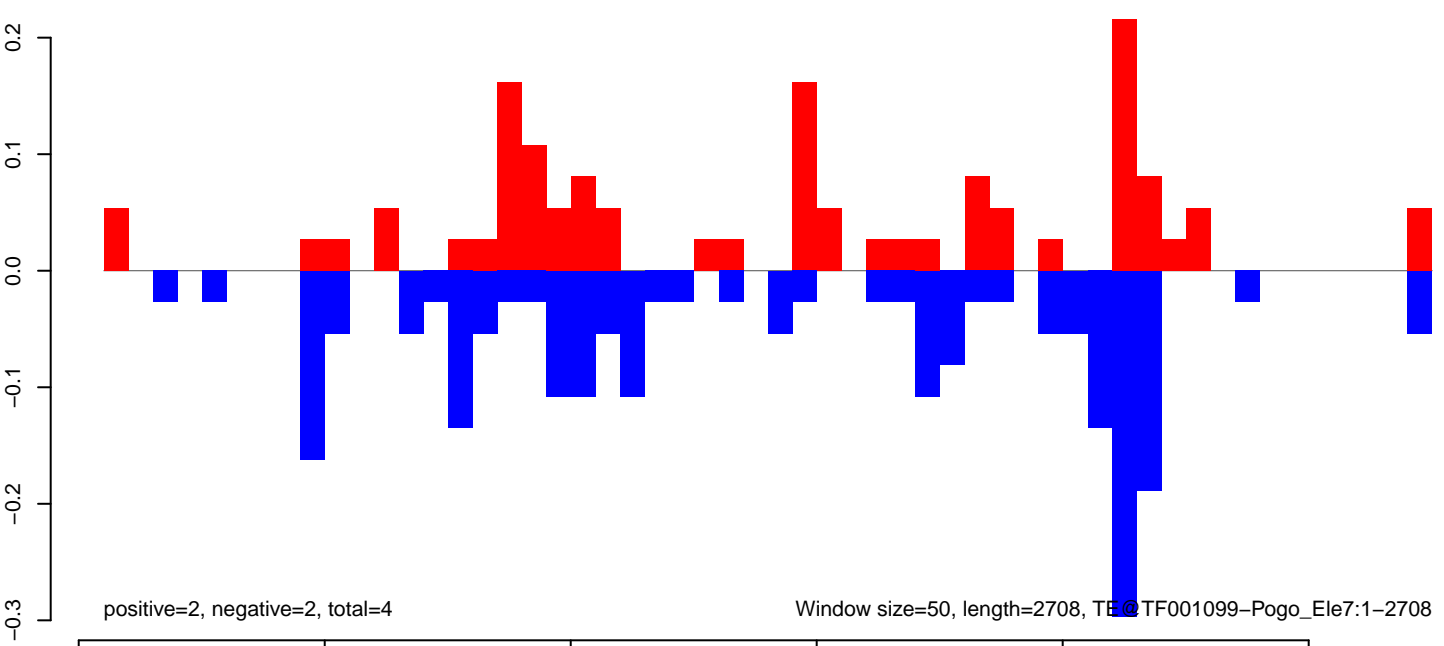

Window size=50, length=2708, TF@TF001099-Pogo_Ele7:1-2708

AeAeg_Ovary_GH.18_23.rep

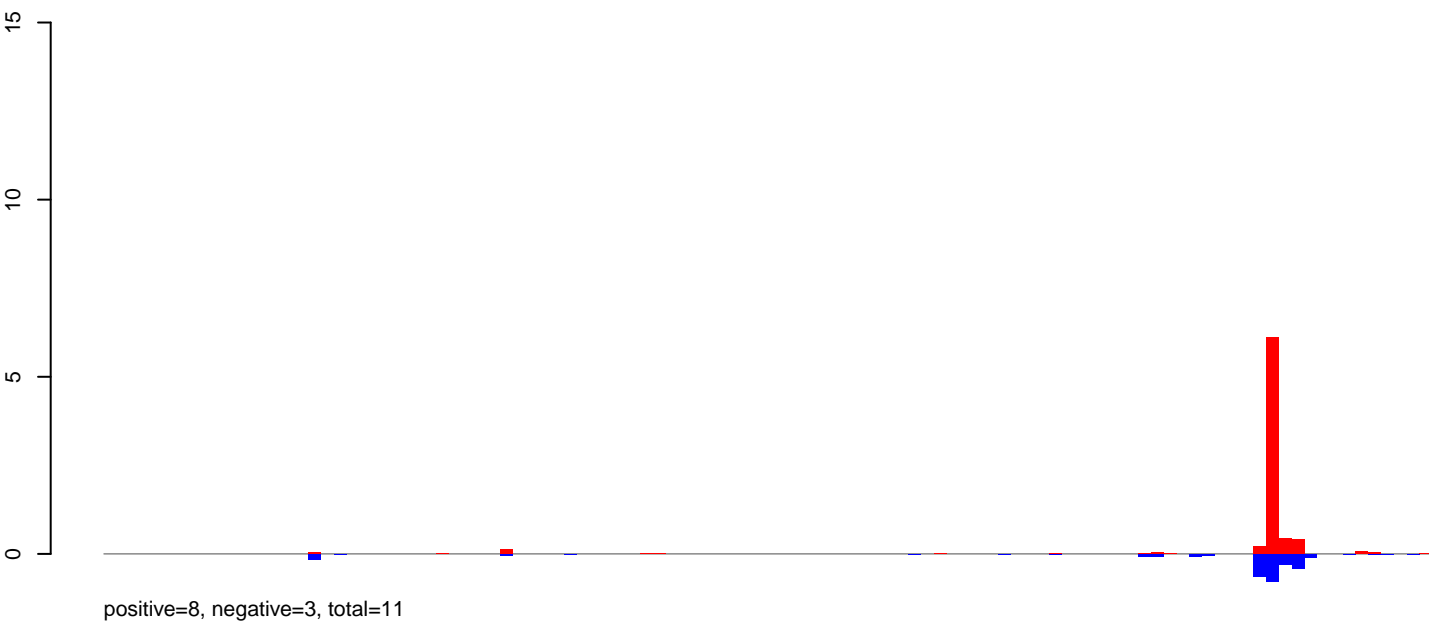

AeAeg_Ovary_GH.24_35.rep

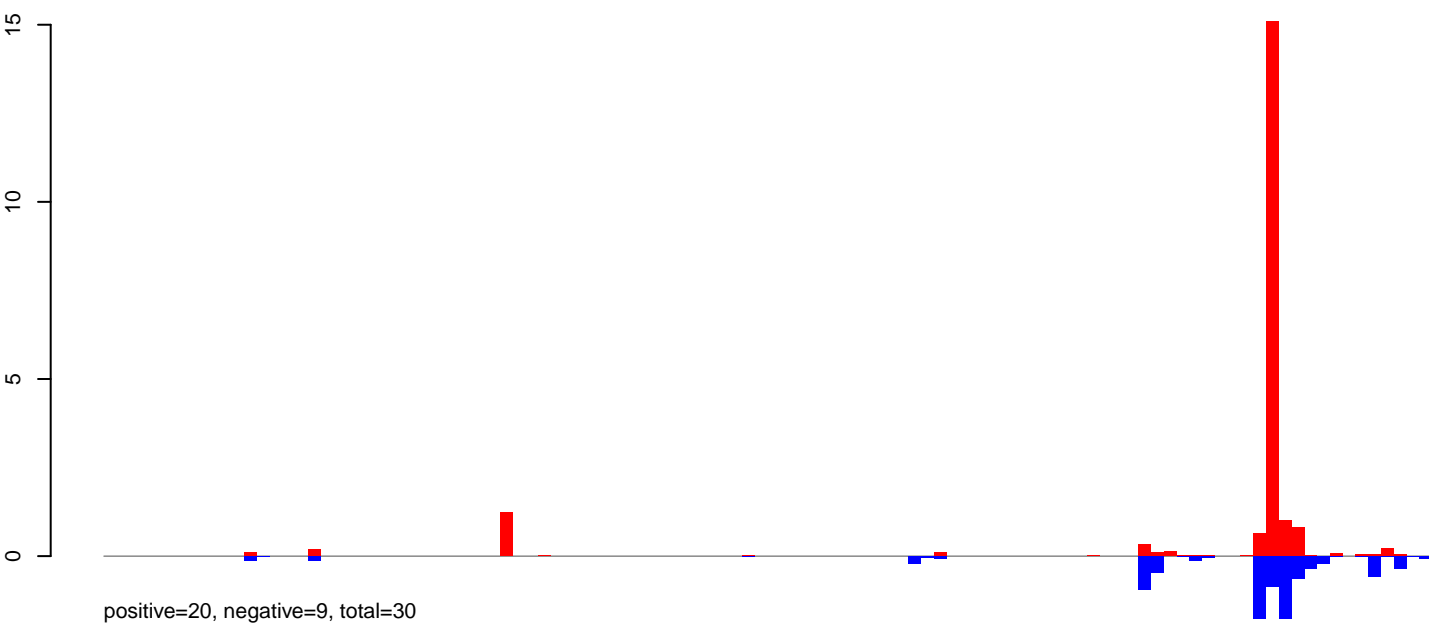

AeAeg_Ovary_GH.rep

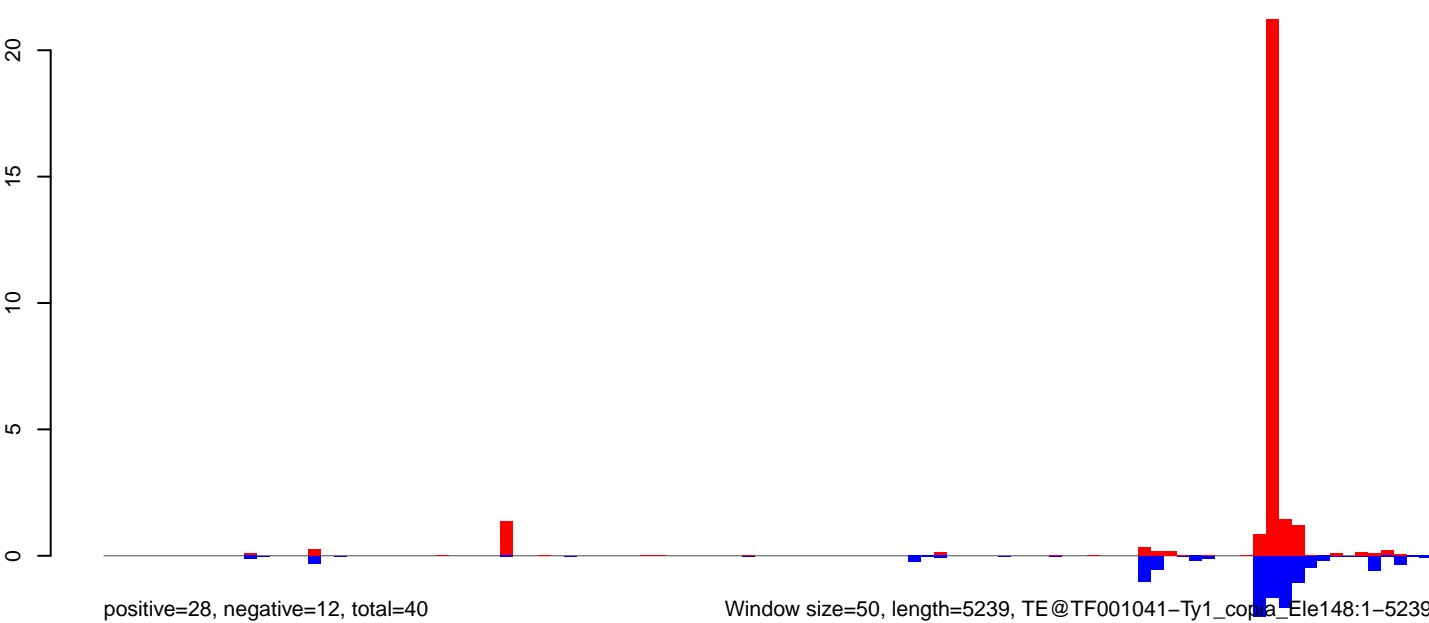

Window size=50, length=5239, TE@TF001041-Ty1_copia_Ele148:1-5239

0 1000 2000 3000 4000 5000

AeAeg_Ovary_GH.18_23.rep

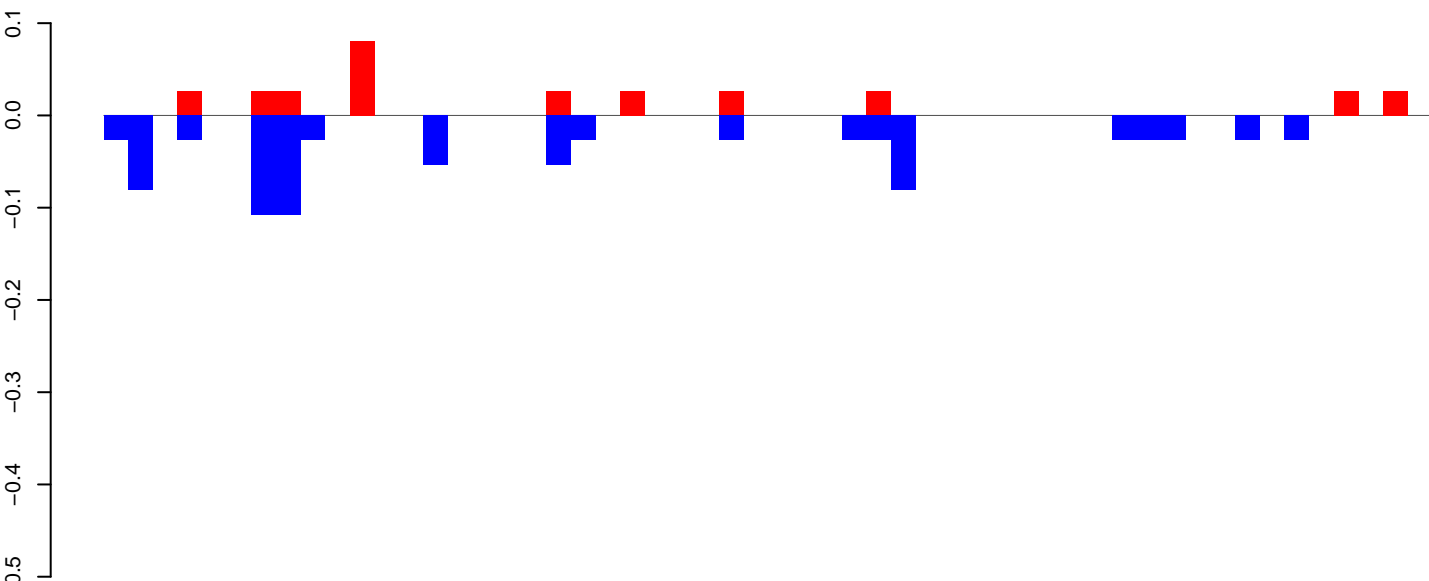

positive=0, negative=1, total=1

AeAeg_Ovary_GH.24_35.rep

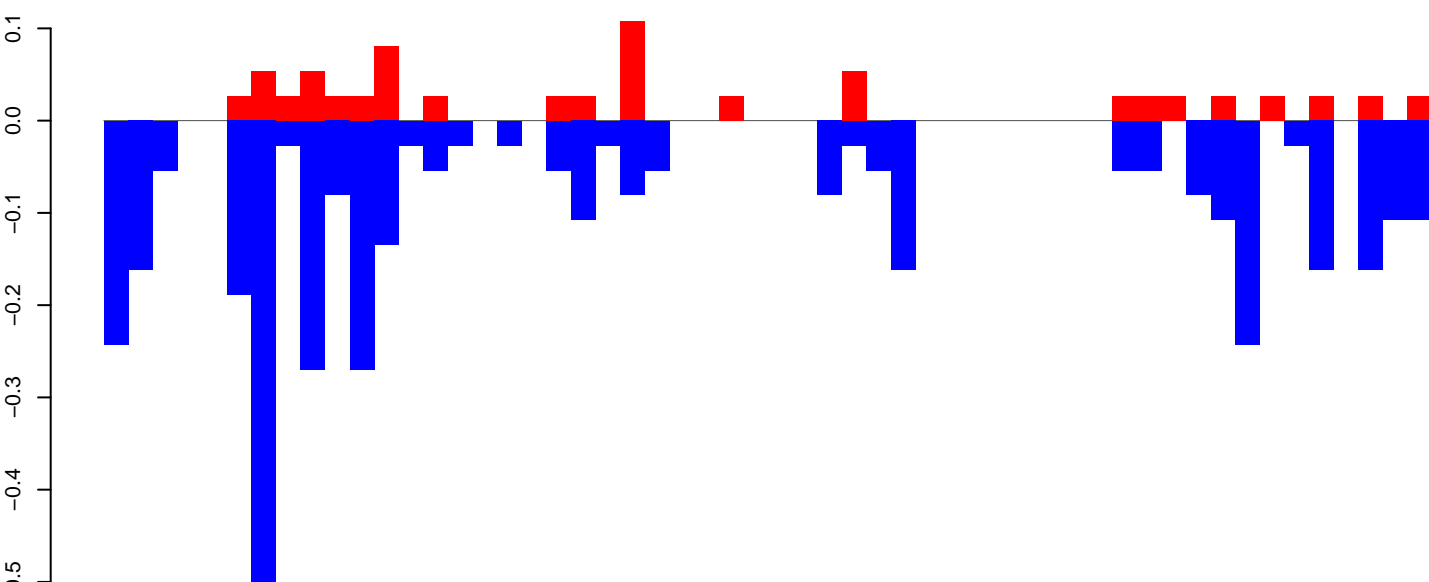

positive=1, negative=4, total=5

AeAeg_Ovary_GH.rep

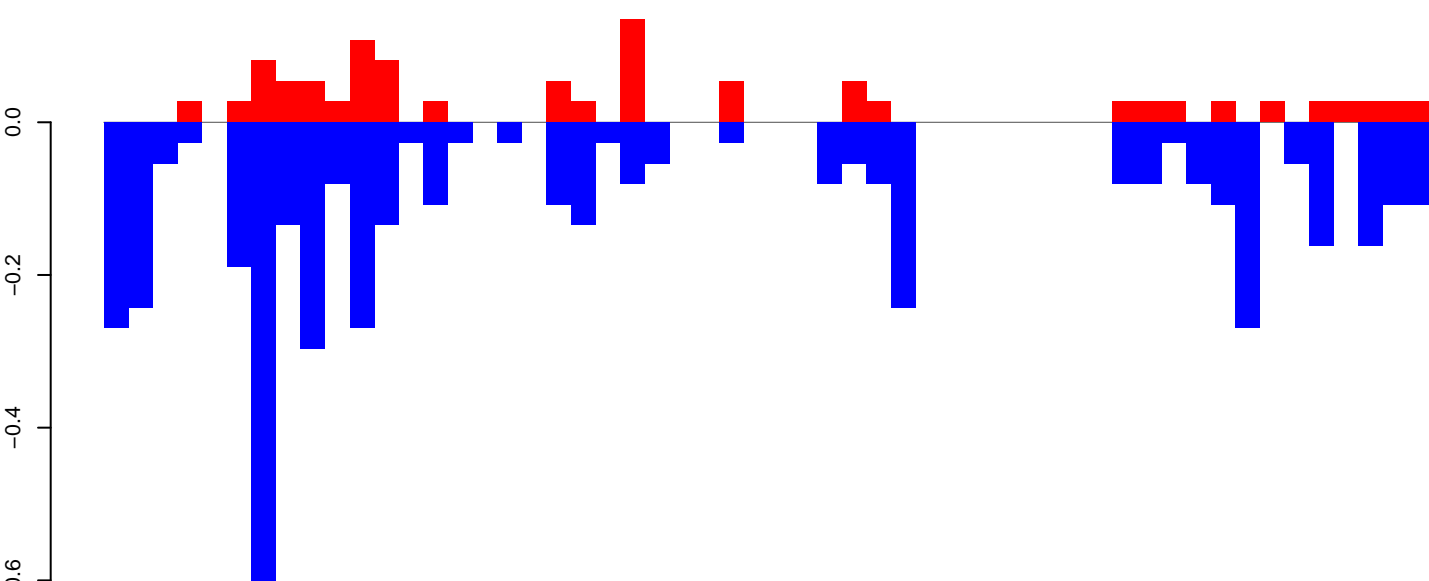

positive=1, negative=5, total=6

Window size=50, length=2719, TE@TF001036-Ty1_copia_Ele232:1-2719

0 500 1000 1500 2000 2500

AeAeg_Ovary_GH.18_23.rep

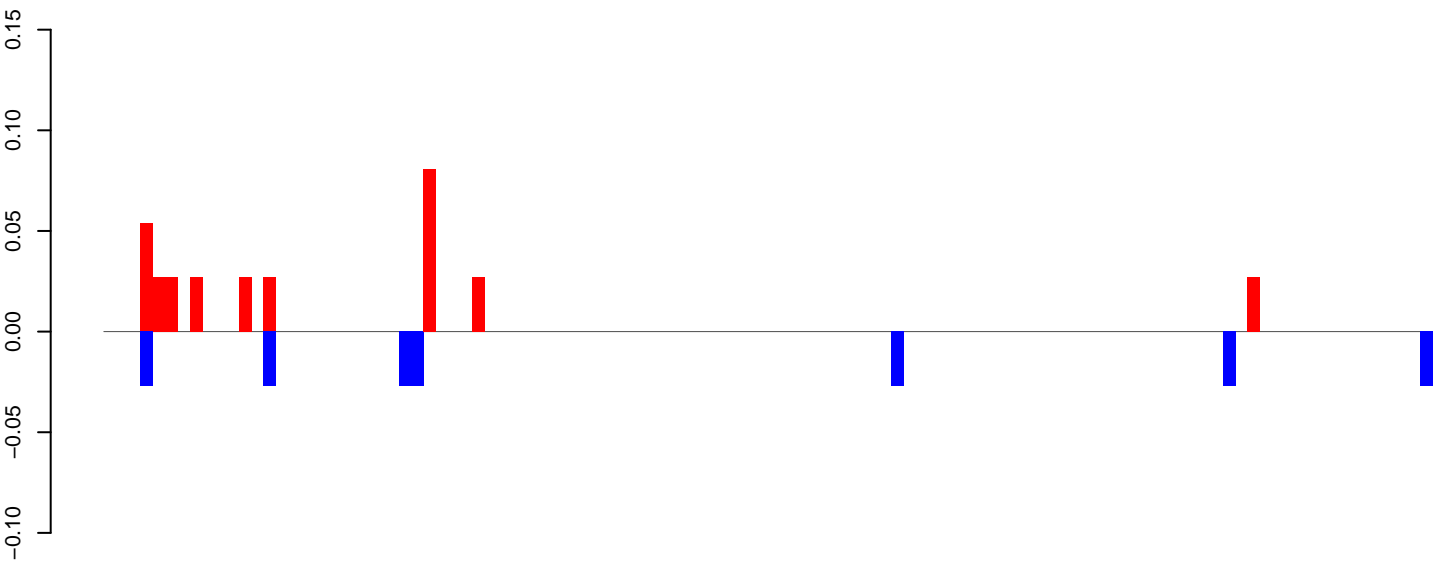

AeAeg_Ovary_GH.24_35.rep

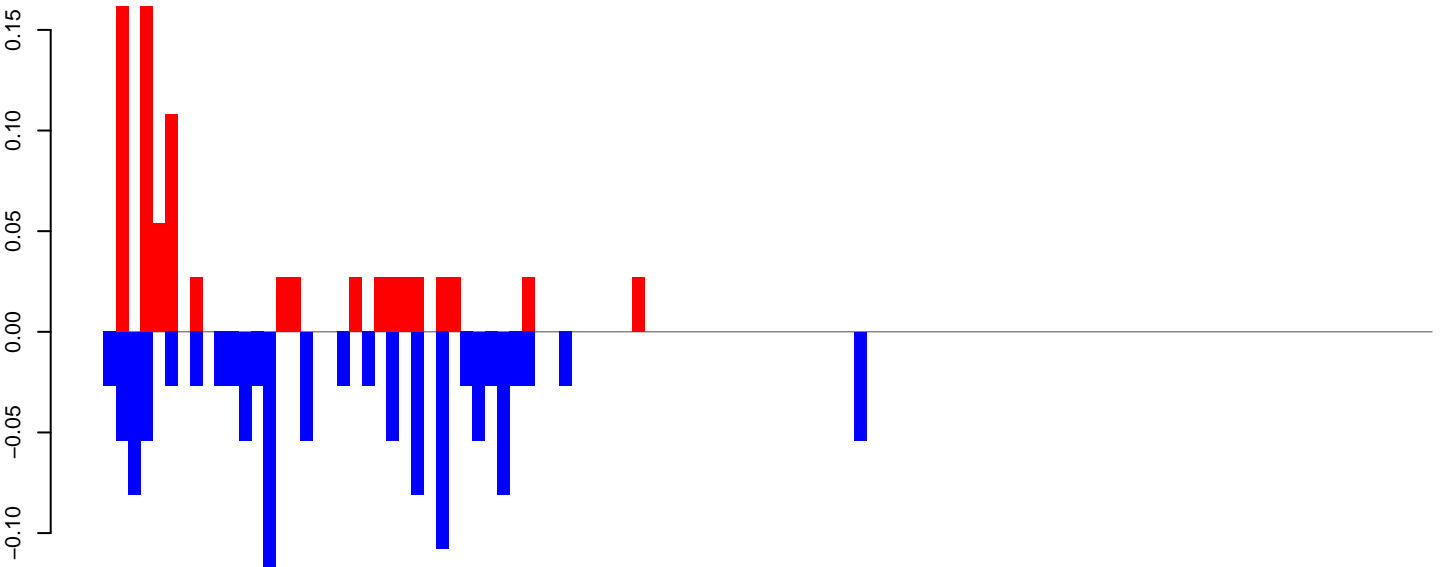

AeAeg_Ovary_GH.rep

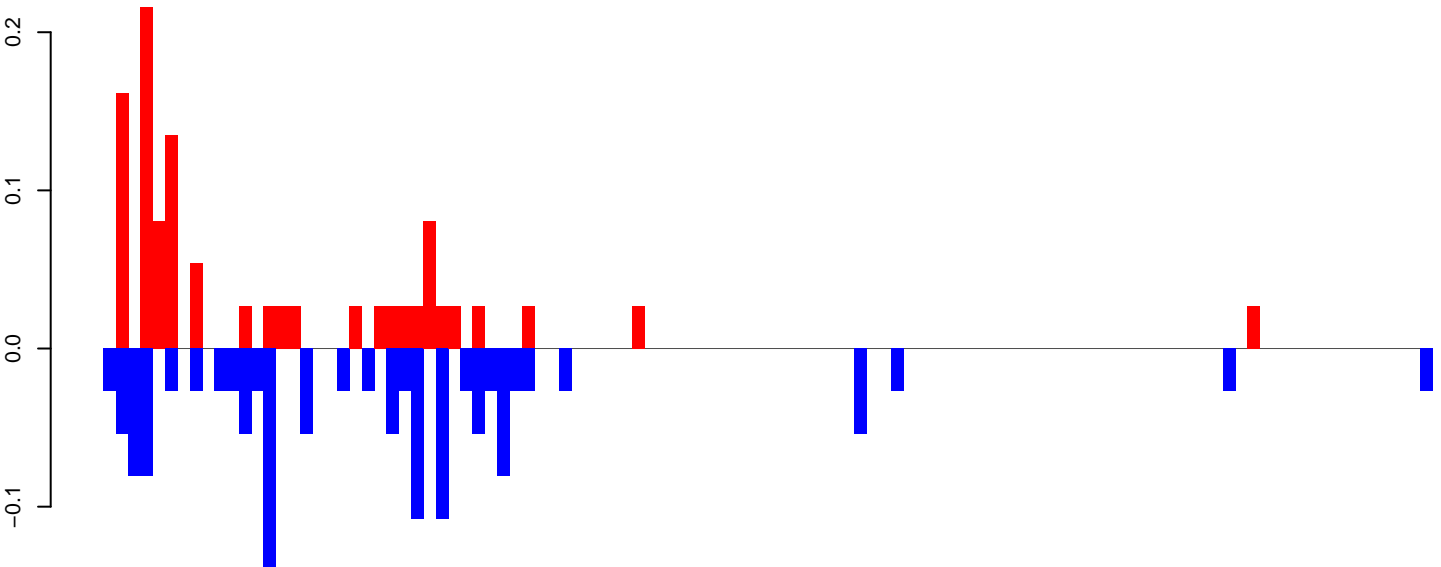

Window size=50, length=5417, TE@TF000172-Outcast_Ele7:1-5417

0 1000 2000 3000 4000 5000

AeAeg_Ovary_GH.18_23.rep

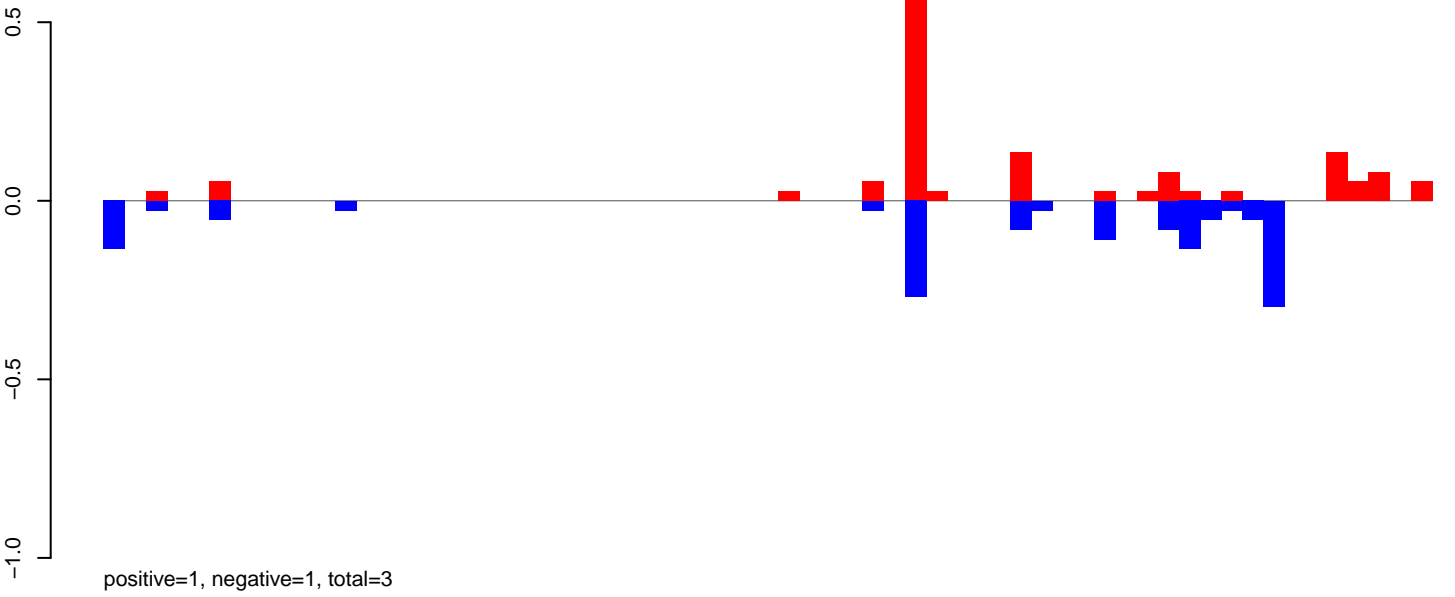

AeAeg_Ovary_GH.24_35.rep

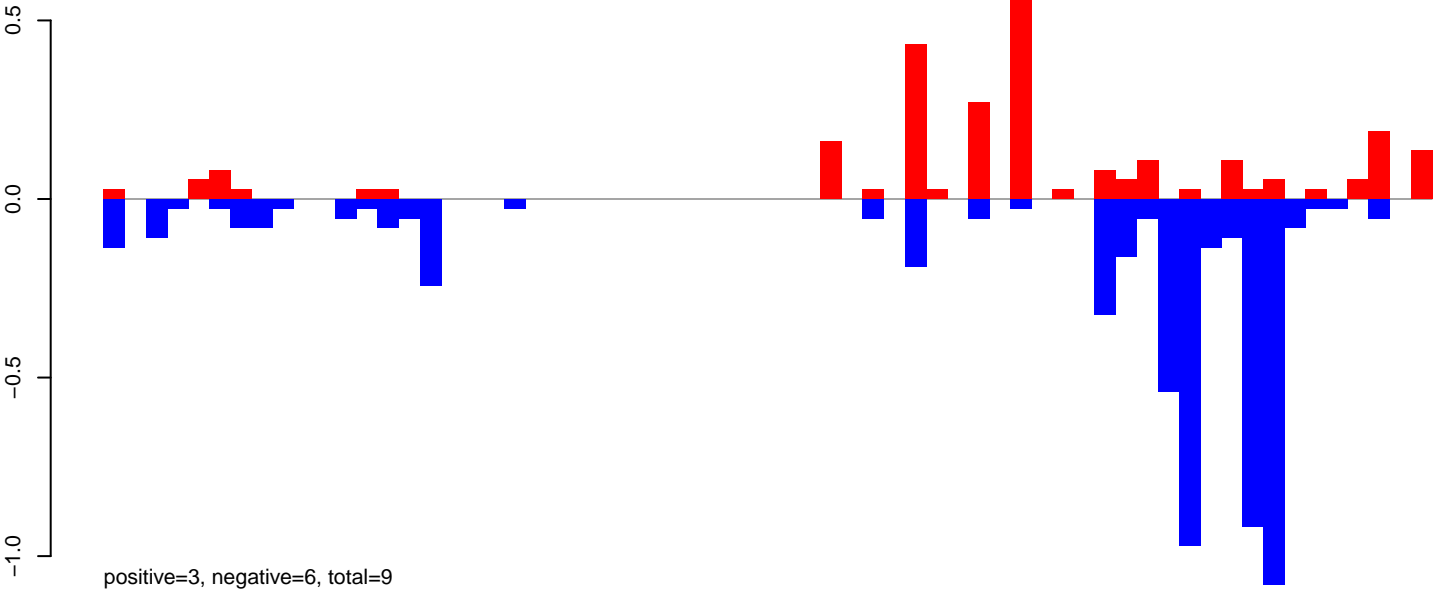

AeAeg_Ovary_GH.rep

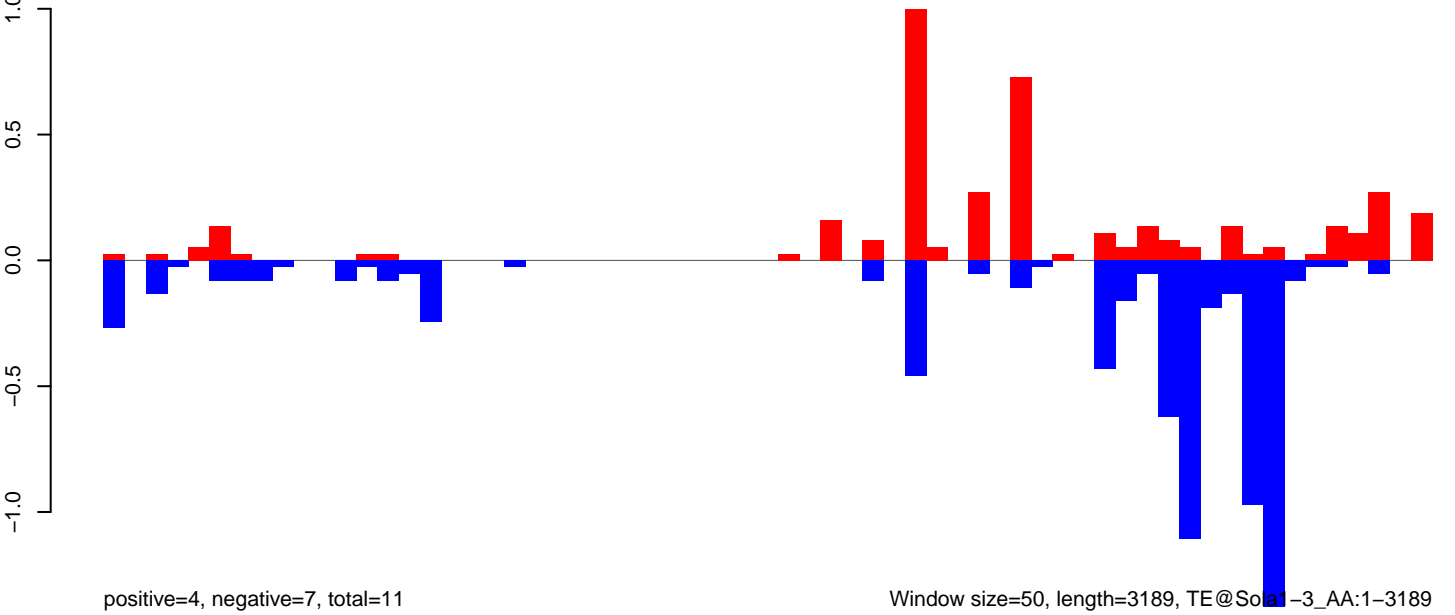

Window size=50, length=3189, TE@Solar-3_AA:1-3189

0 500 1000 1500 2000 2500 3000

AeAeg_Ovary_GH.18_23.rep

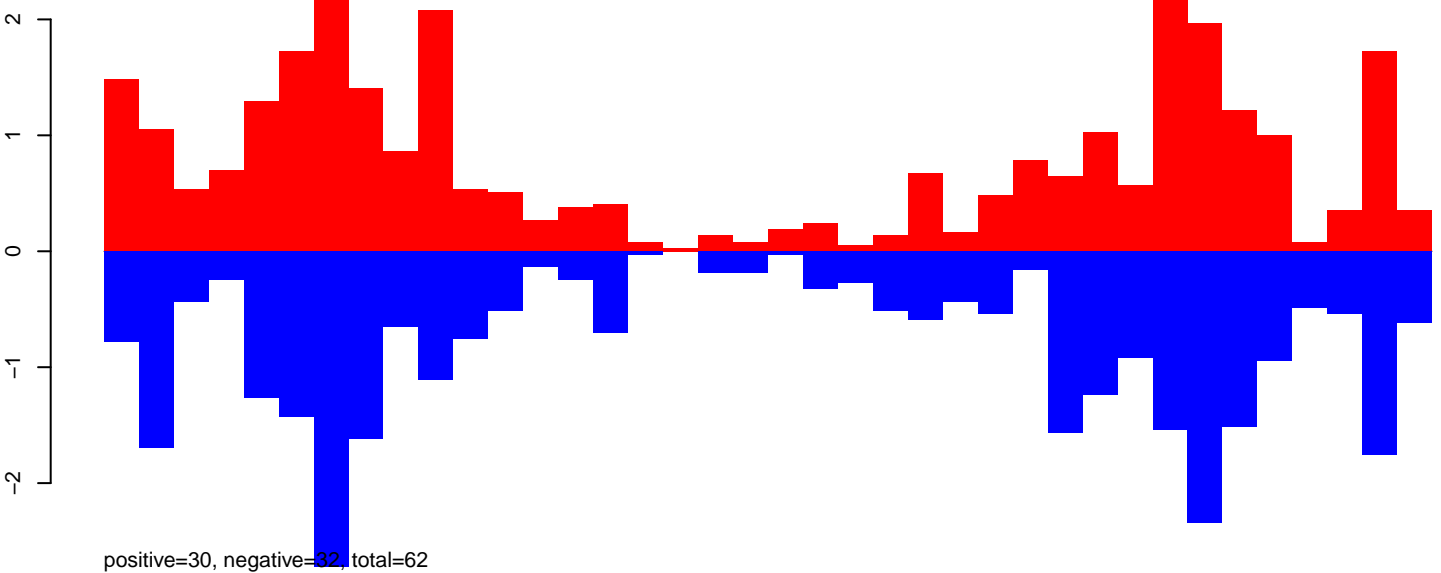

AeAeg_Ovary_GH.24_35.rep

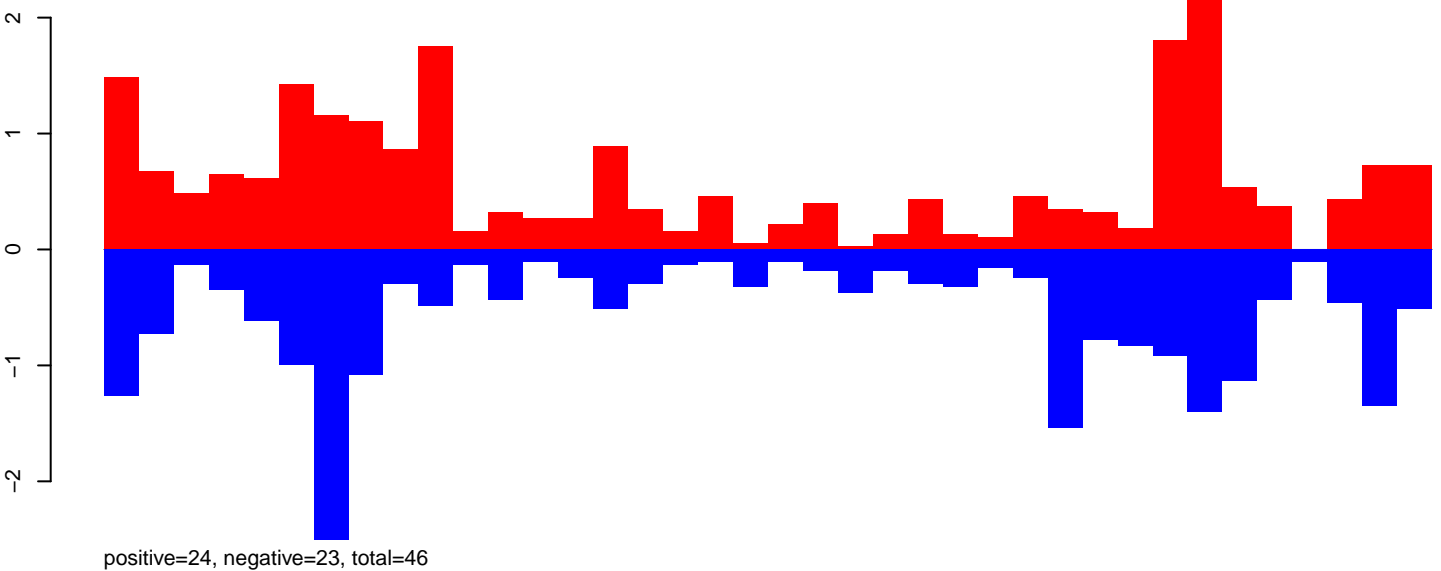

AeAeg_Ovary_GH.rep

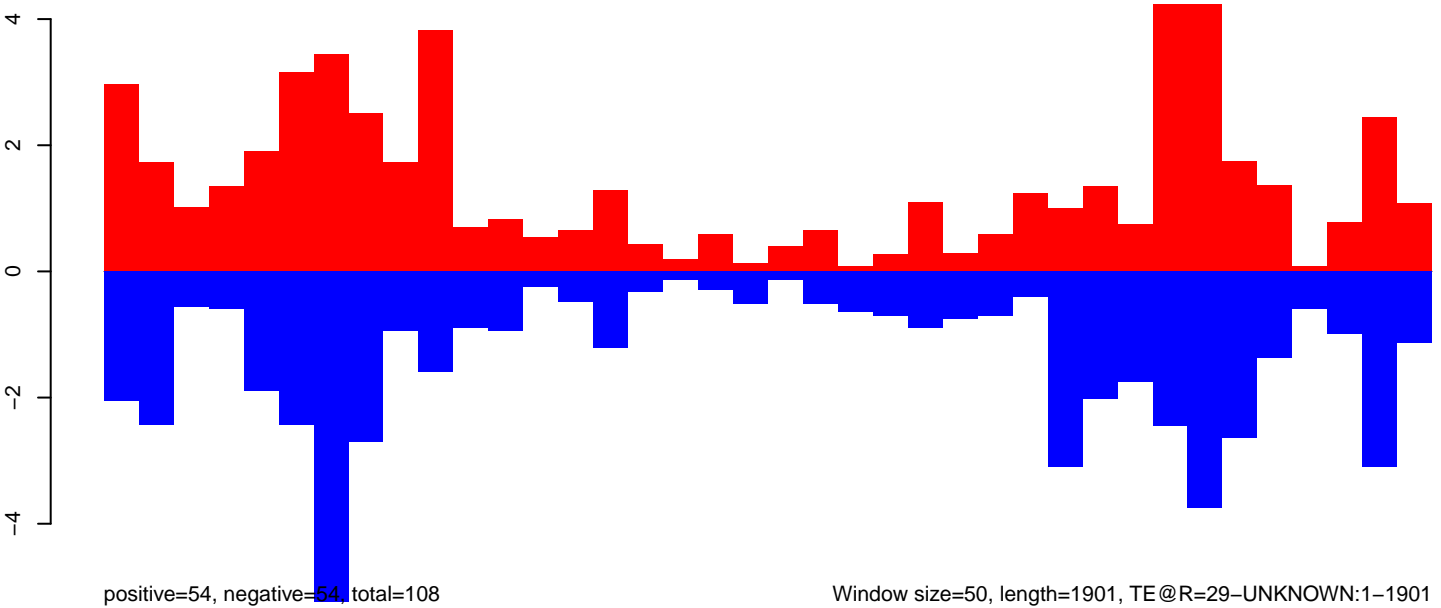

Window size=50, length=1901, TE@R=29-UNKNOWN:1-1901

0 500 1000 1500 2000

AeAeg_Ovary_GH.18_23.rep

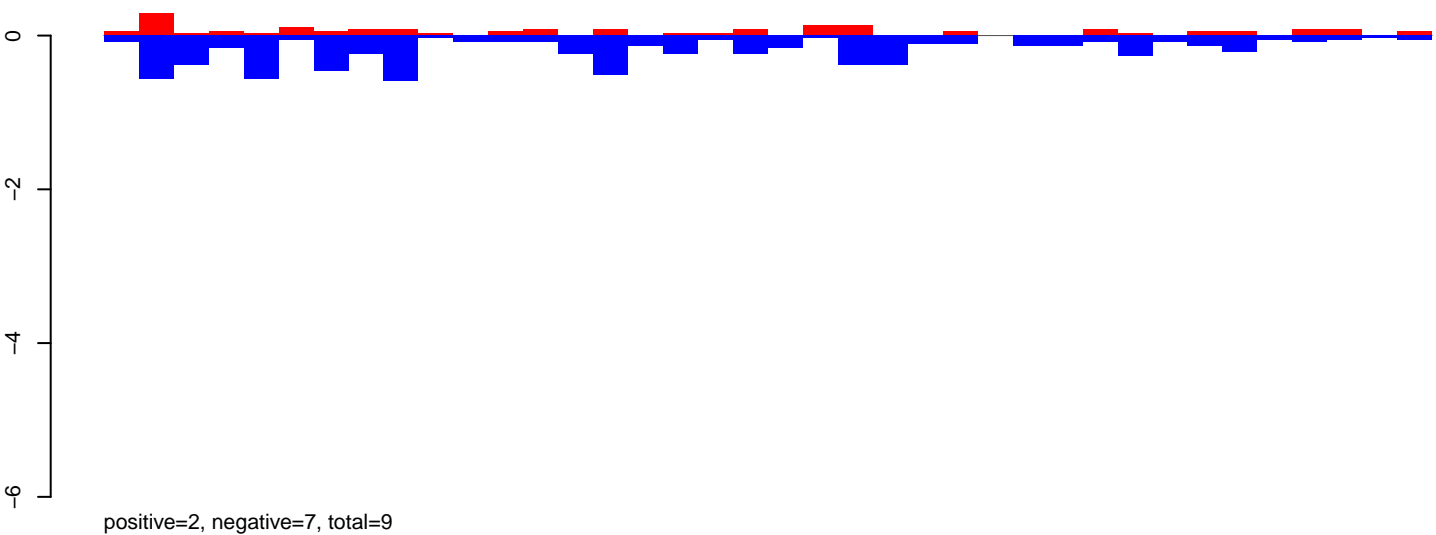

AeAeg_Ovary_GH.24_35.rep

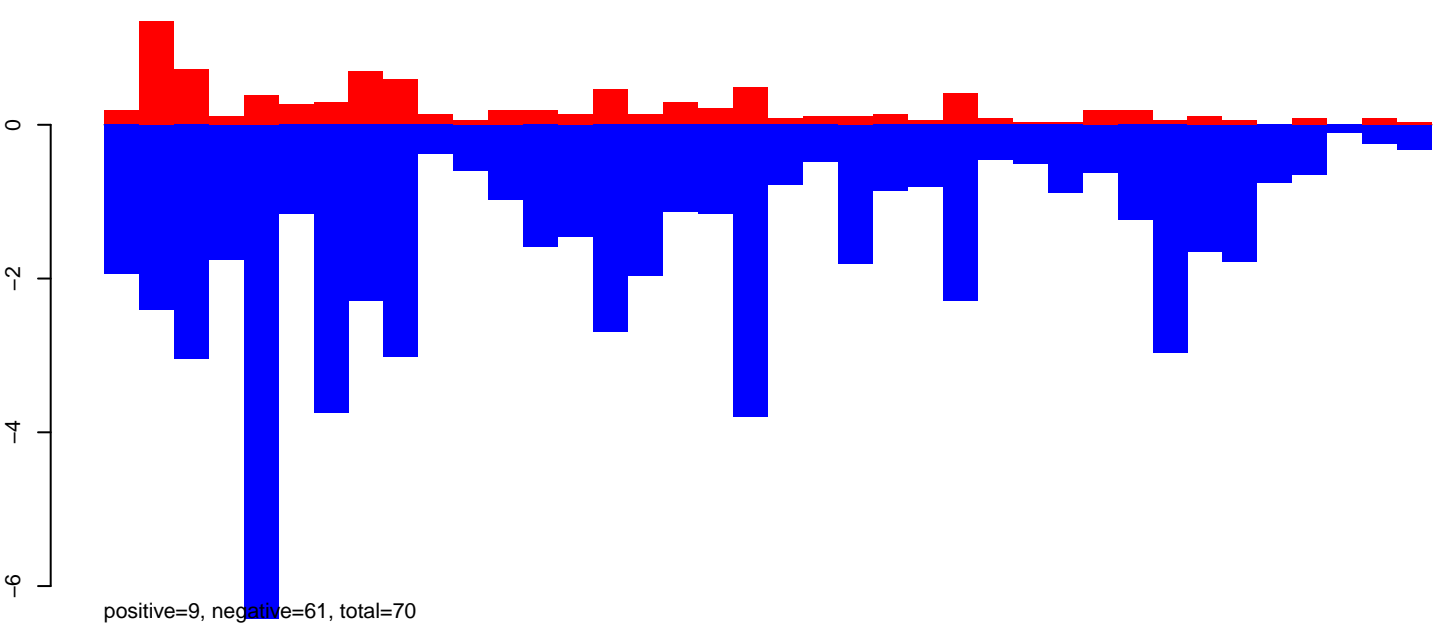

AeAeg_Ovary_GH.rep

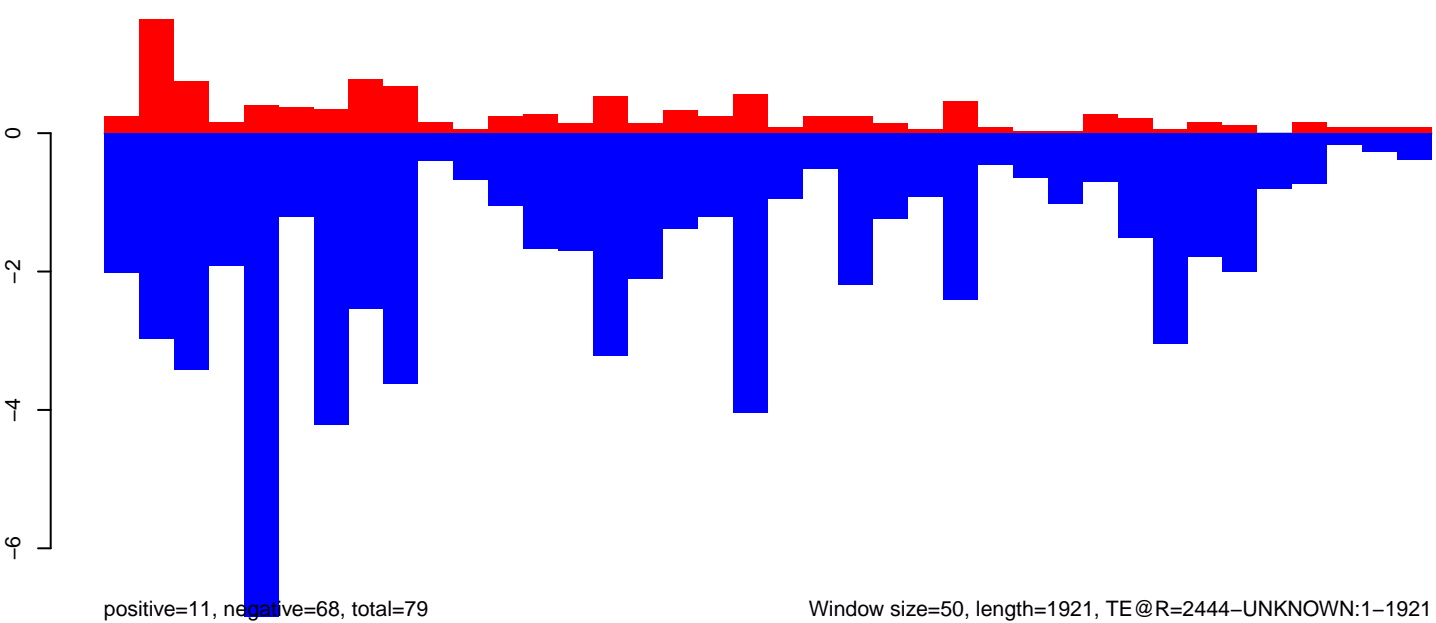

Window size=50, length=1921, TE@R=2444-UNKNOWN:1-1921

0 500 1000 1500 2000

AeAeg_Ovary_GH.18_23.rep

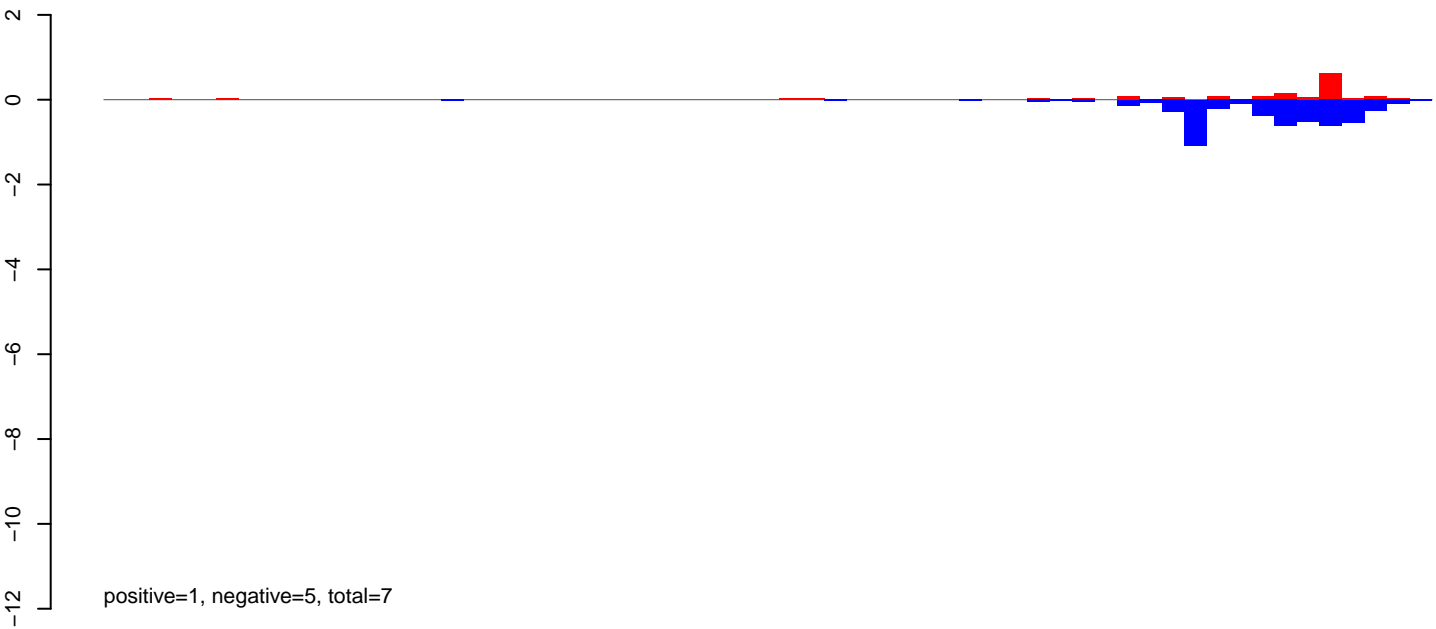

AeAeg_Ovary_GH.24_35.rep

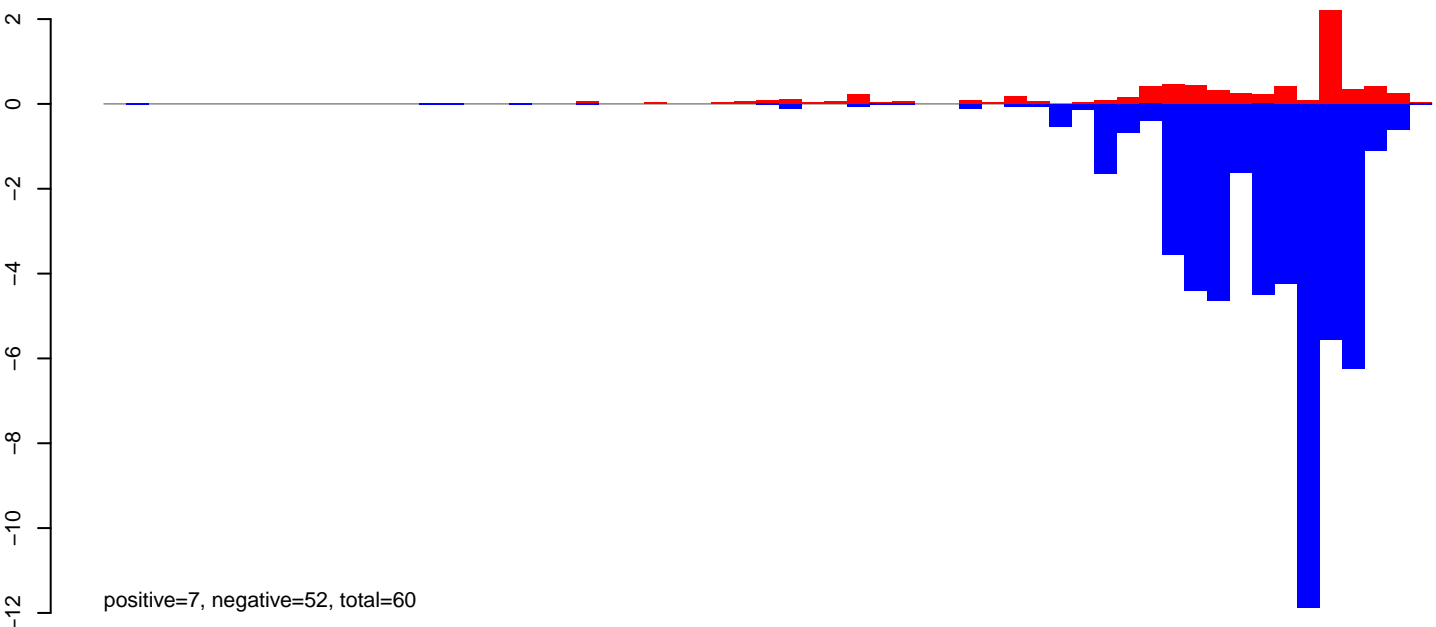

AeAeg_Ovary_GH.rep

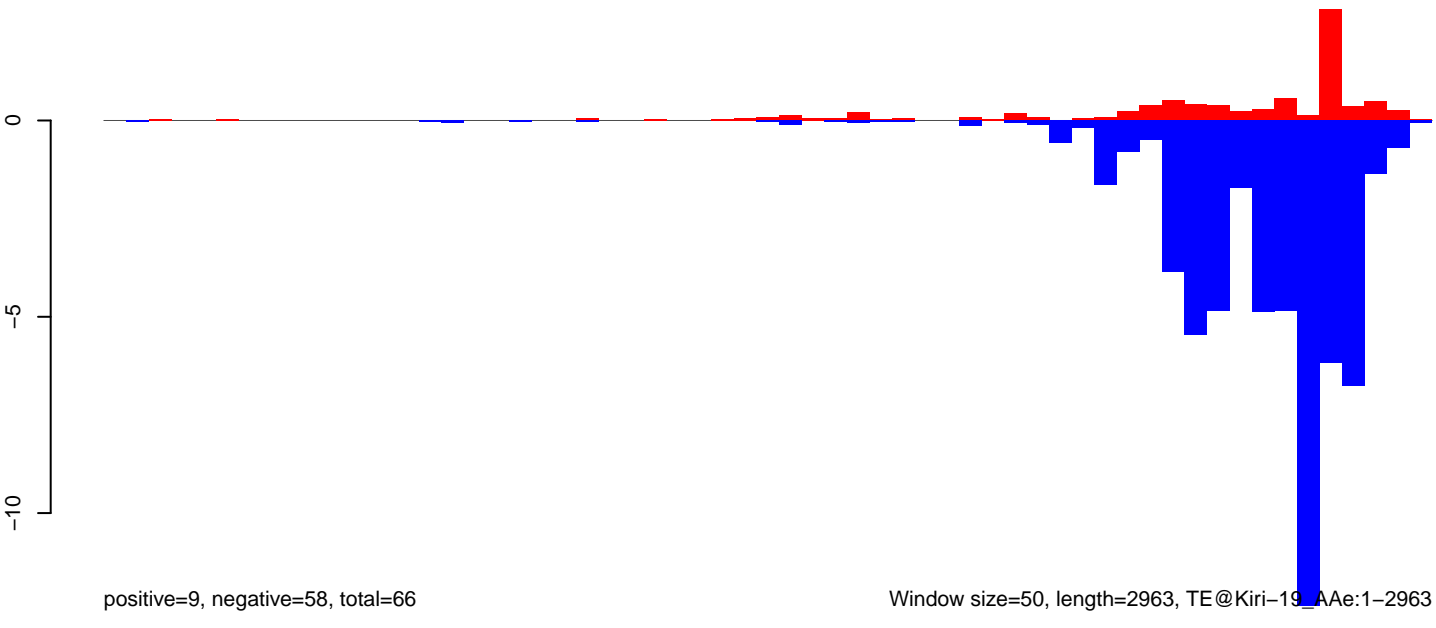

AeAeg_Ovary_GH.18_23.rep

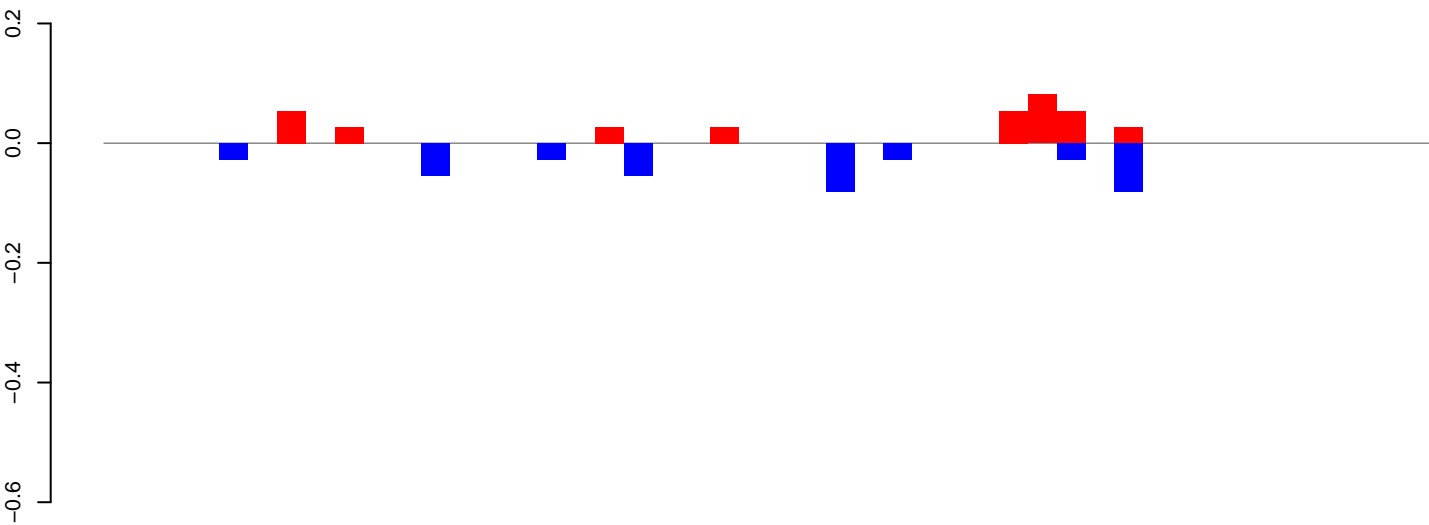

positive=0, negative=0, total=1

AeAeg_Ovary_GH.24_35.rep

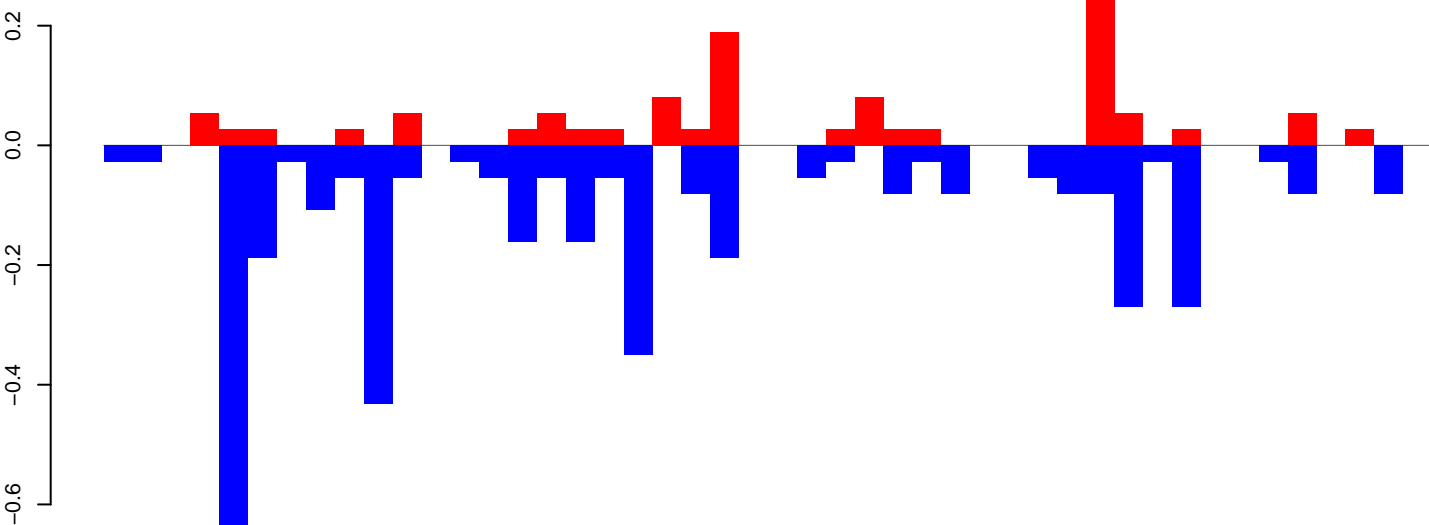

positive=1, negative=4, total=5

AeAeg_Ovary_GH.rep

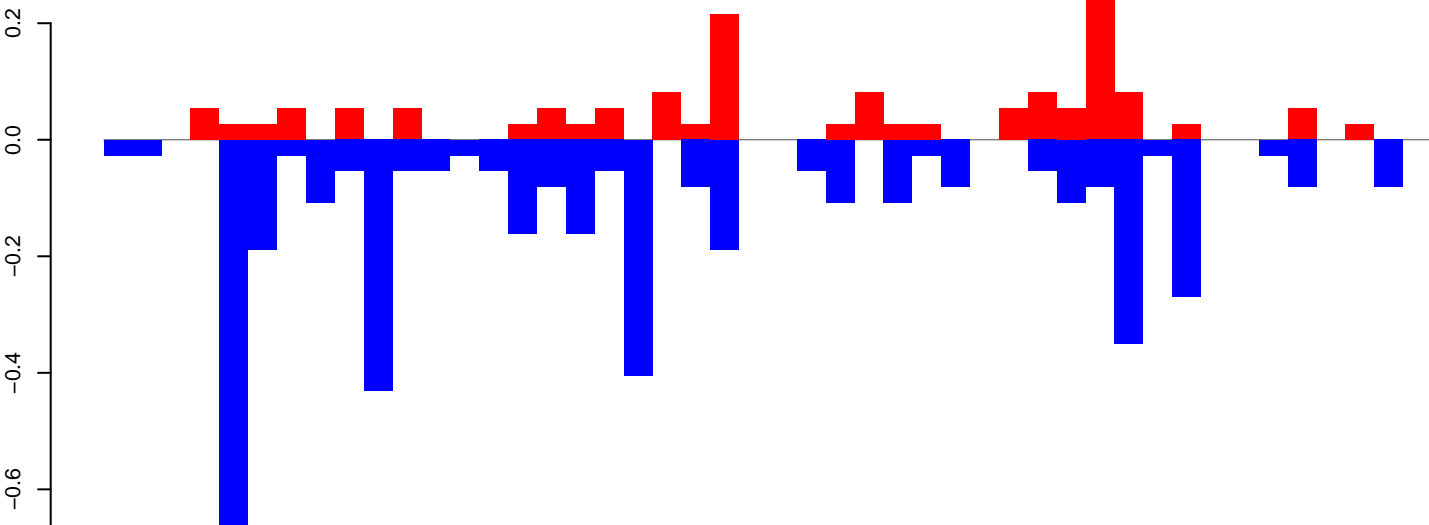

positive=2, negative=4, total=6

Window size=50, length=2305, TE@Copia-2_AA-LTR-I:1-2305

AeAeg_Ovary_GH.18_23.rep

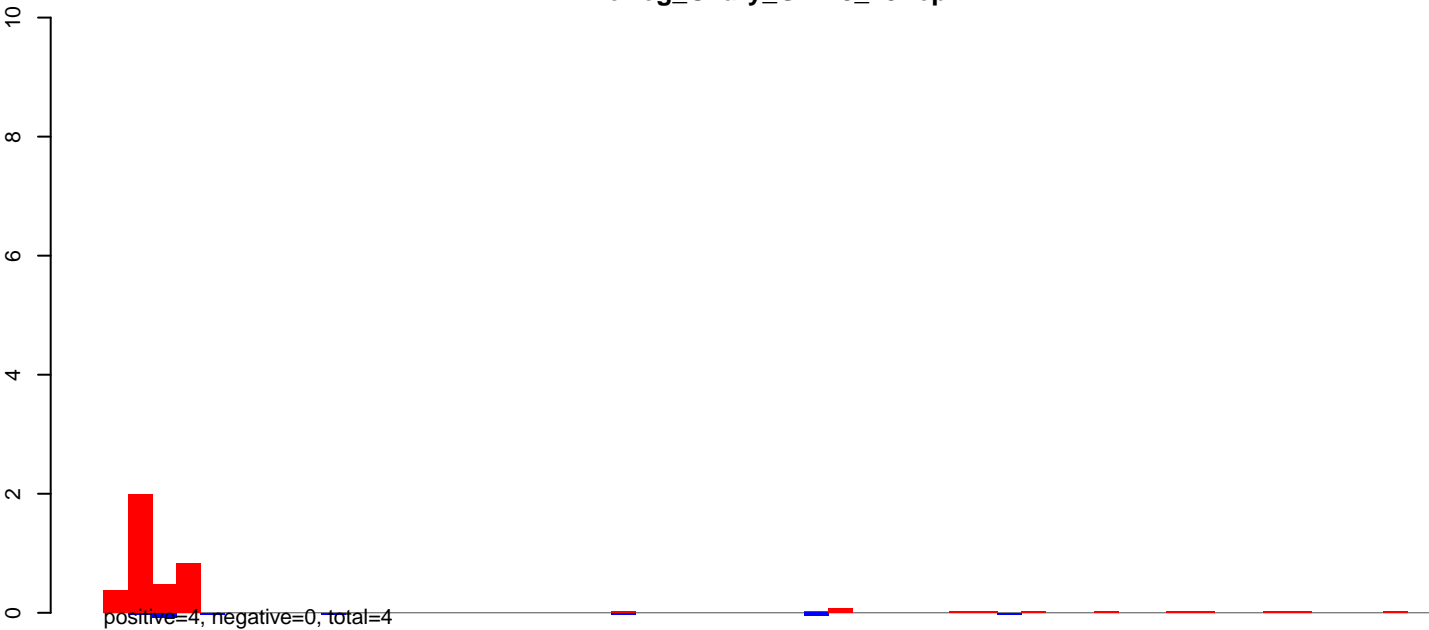

AeAeg_Ovary_GH.24_35.rep

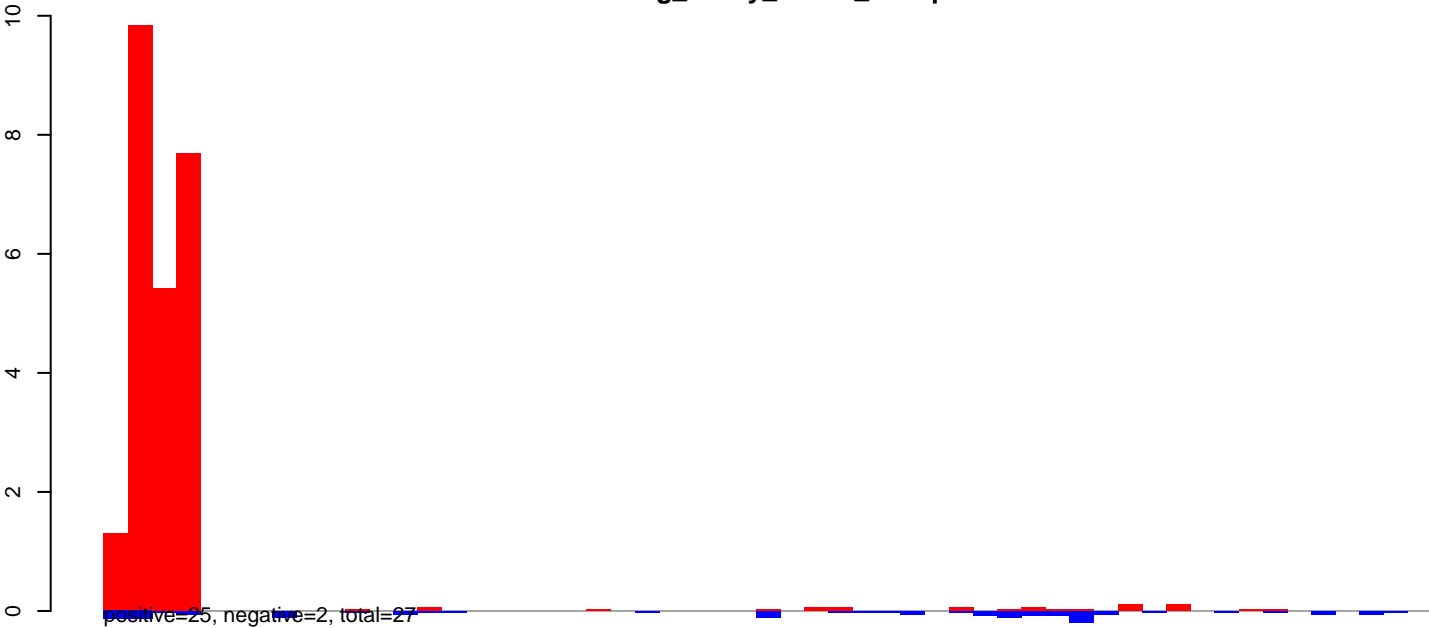

AeAeg_Ovary_GH.rep

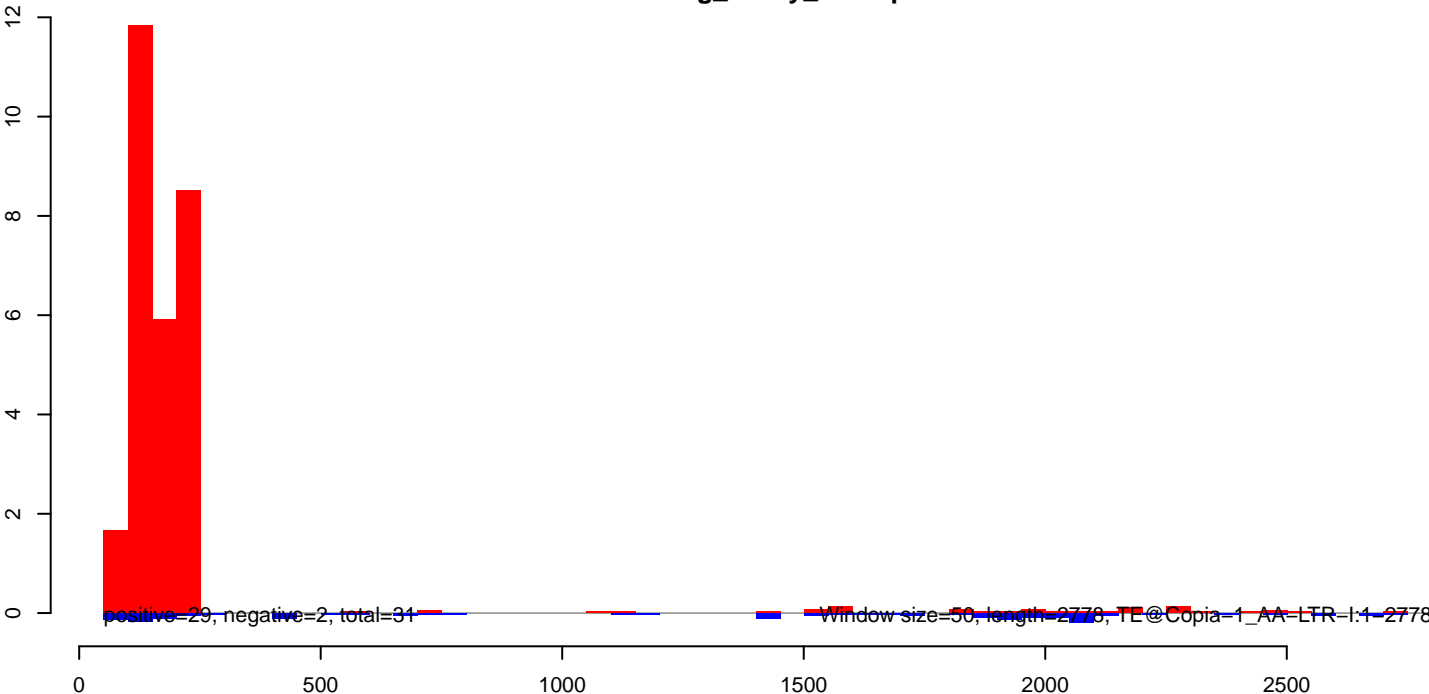

AeAeg_Ovary_GH.18_23.rep



AeAeg_Ovary_GH.24_35.rep

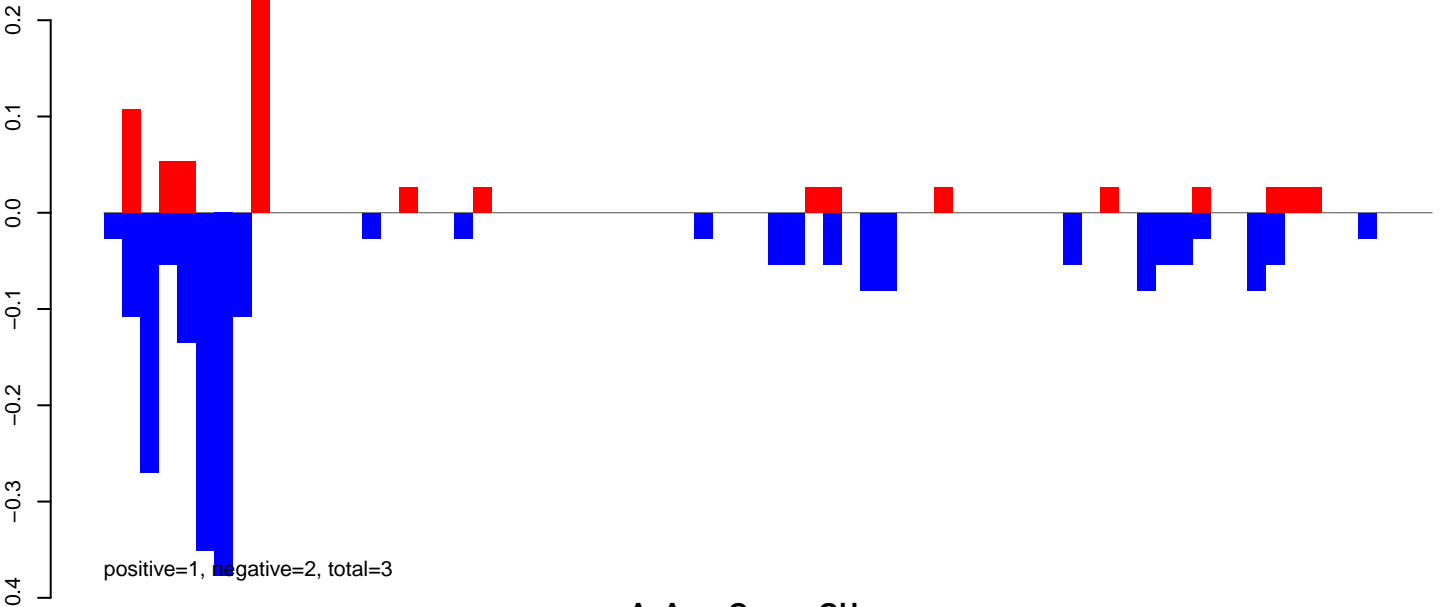

AeAeg_Ovary_GH.rep

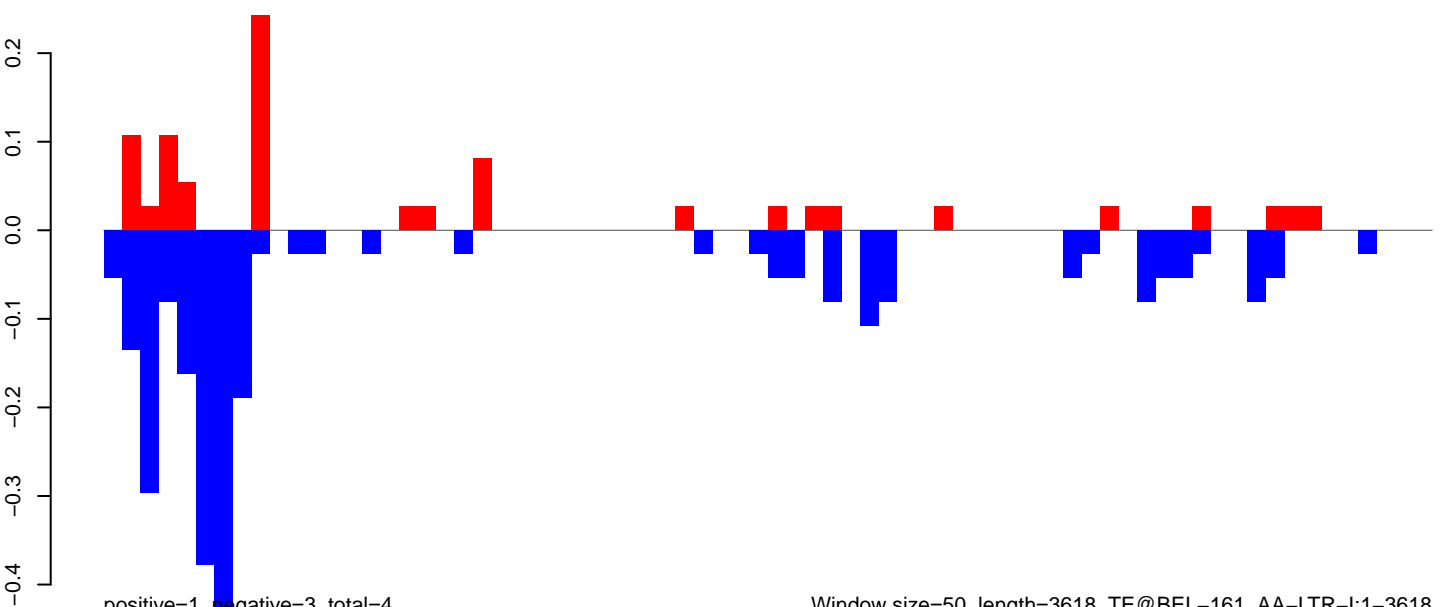

AeAeg_Ovary_GH.18_23.rep

0.4
0.2
0.0
-0.2

positive=1, negative=0, total=1

AeAeg_Ovary_GH.24_35.rep

0.4
0.2
0.0
-0.2

positive=2, negative=3, total=4

AeAeg_Ovary_GH.rep

1.0
0.8
0.6
0.4
0.2
0.0
-0.2

positive=3, negative=3, total=6

Window size=50, length=2628, TE@TF001102-Pogo_Ele10:1-2628

0 500 1000 1500 2000 2500

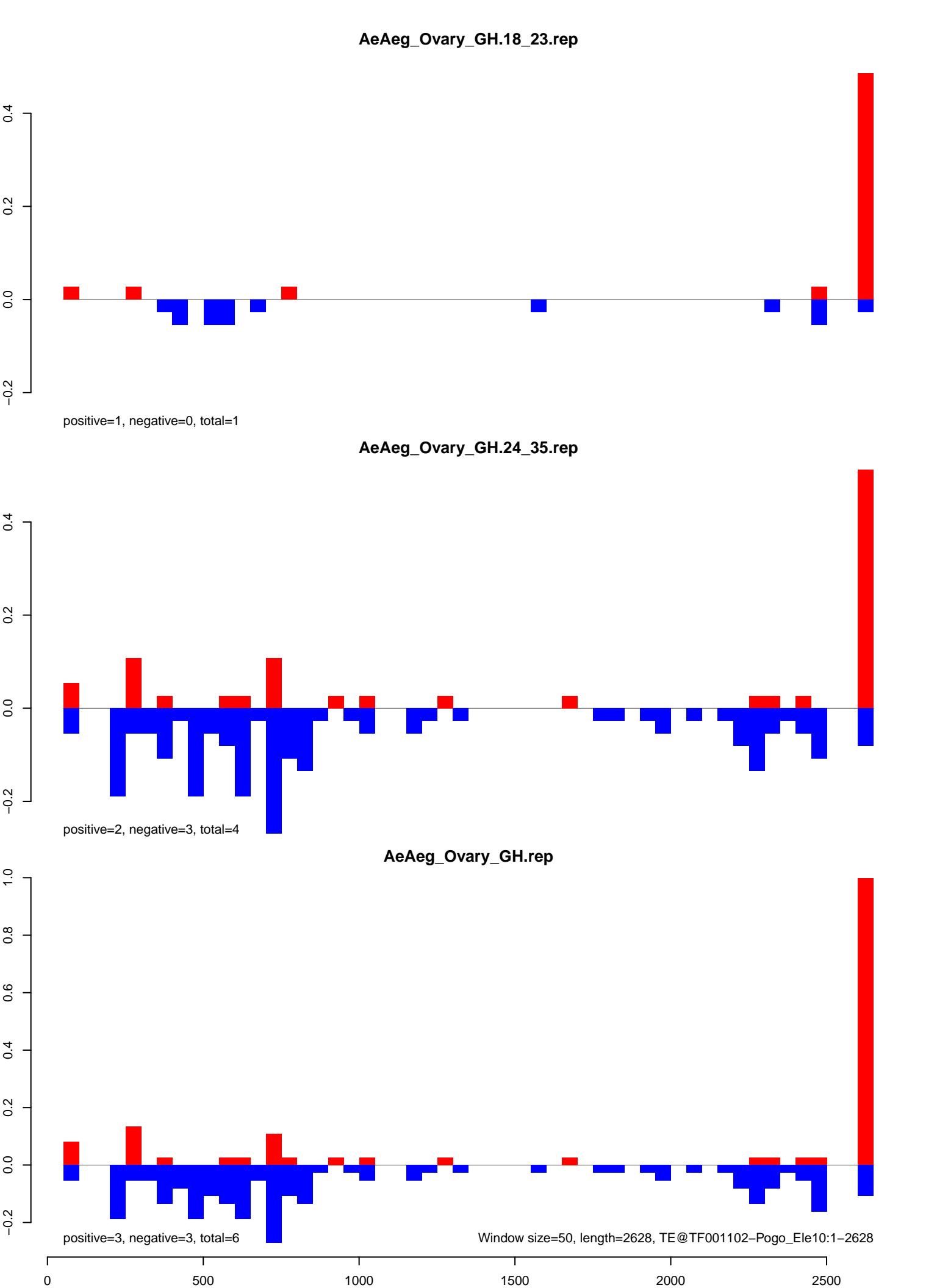

AeAeg_Ovary_GH.18_23.rep

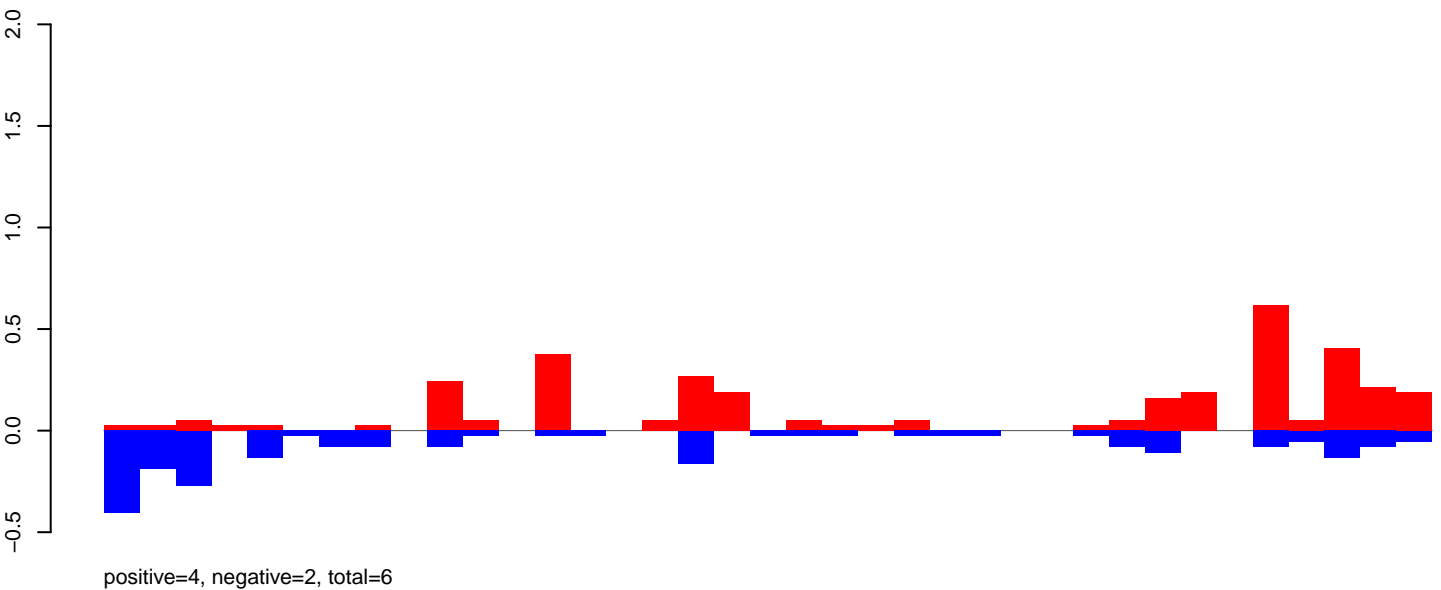

AeAeg_Ovary_GH.24_35.rep

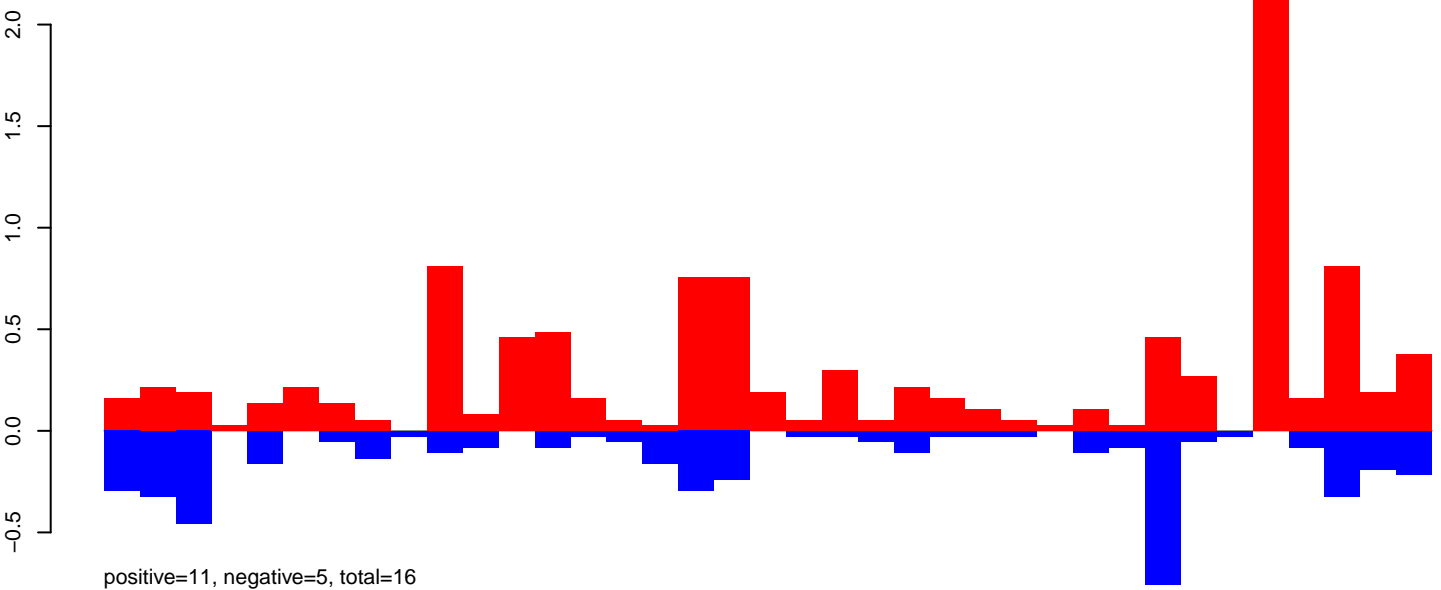

AeAeg_Ovary_GH.rep

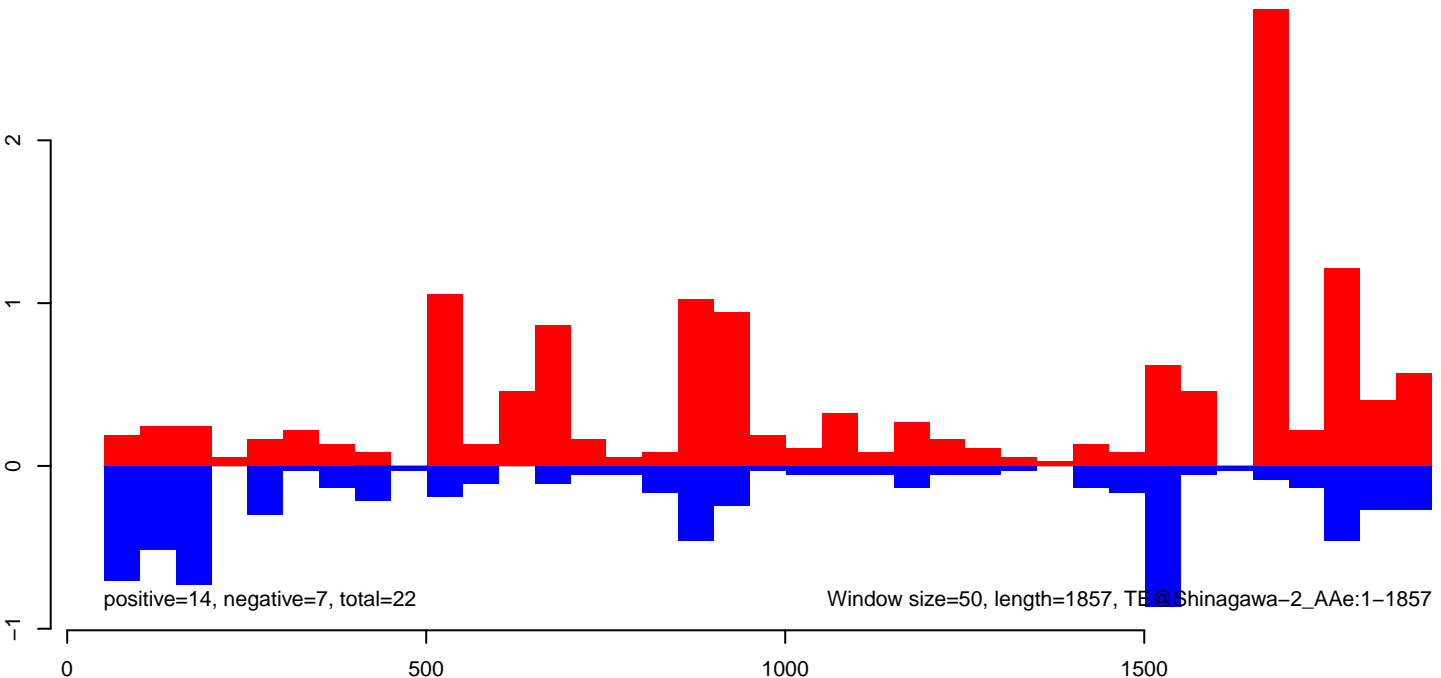

AeAeg_Ovary_GH.18_23.rep

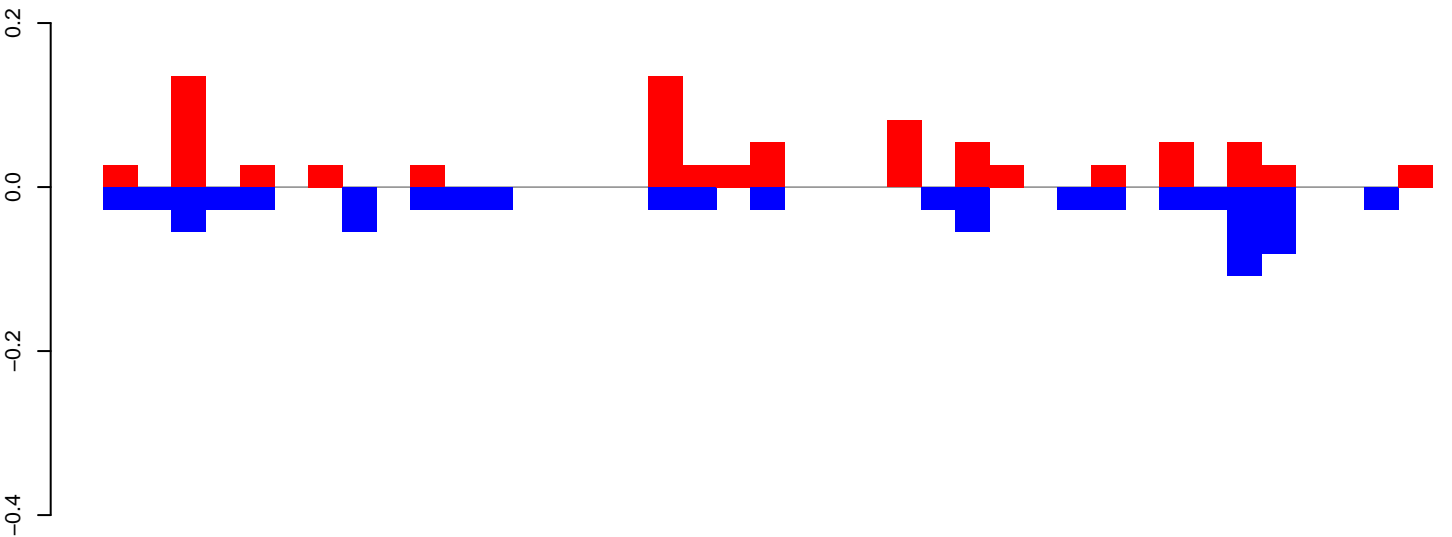

positive=1, negative=1, total=2

AeAeg_Ovary_GH.24_35.rep

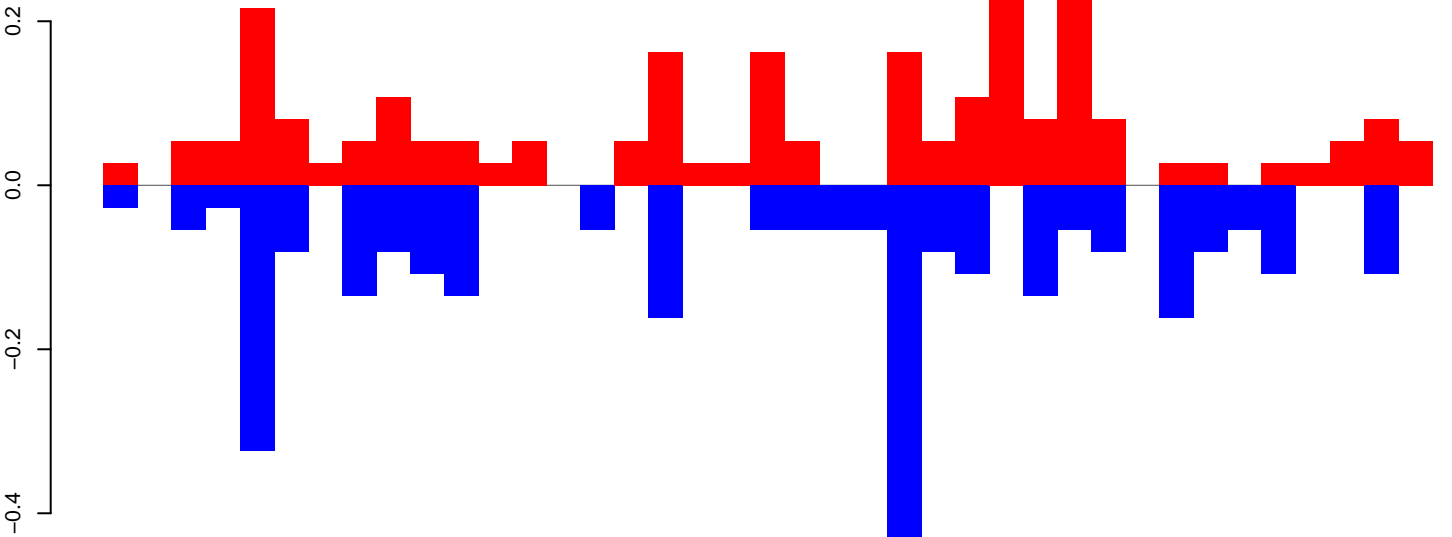

positive=3, negative=3, total=5

AeAeg_Ovary_GH.rep

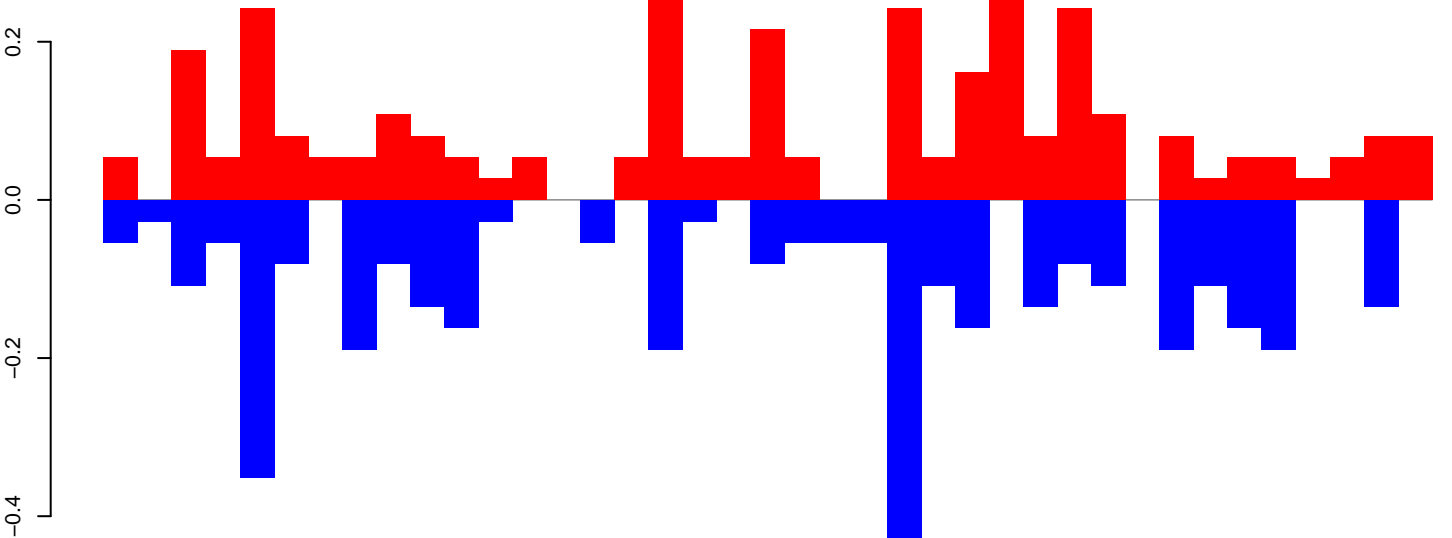

positive=4, negative=4, total=7

Window size=50, length=1967, TE@R=889-UNKNOWN:1-1967

AeAeg_Ovary_GH.18_23.rep

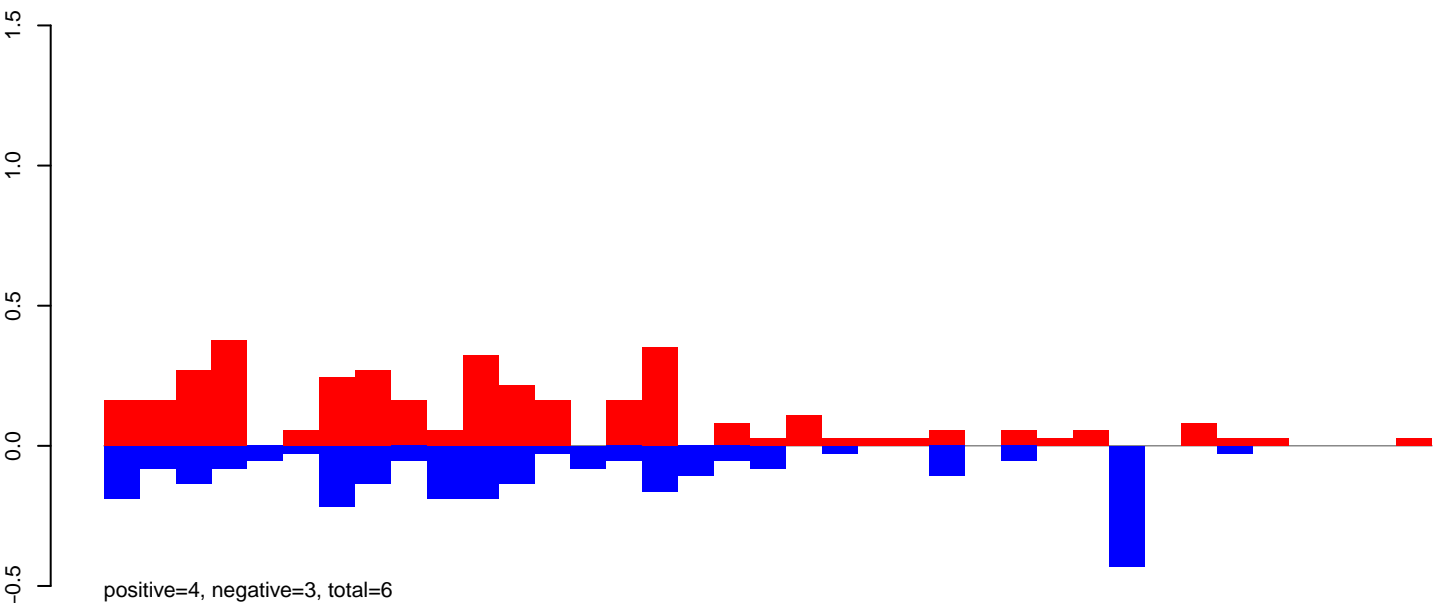

AeAeg_Ovary_GH.24_35.rep

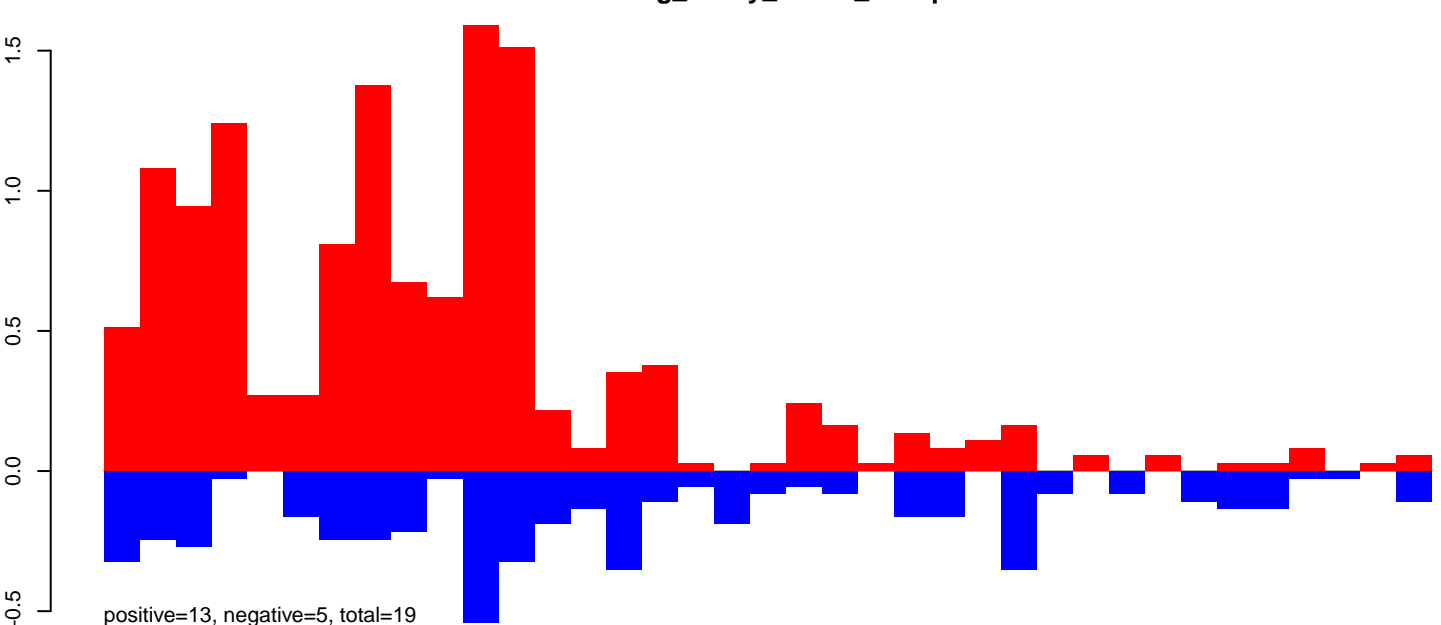

AeAeg_Ovary_GH.rep

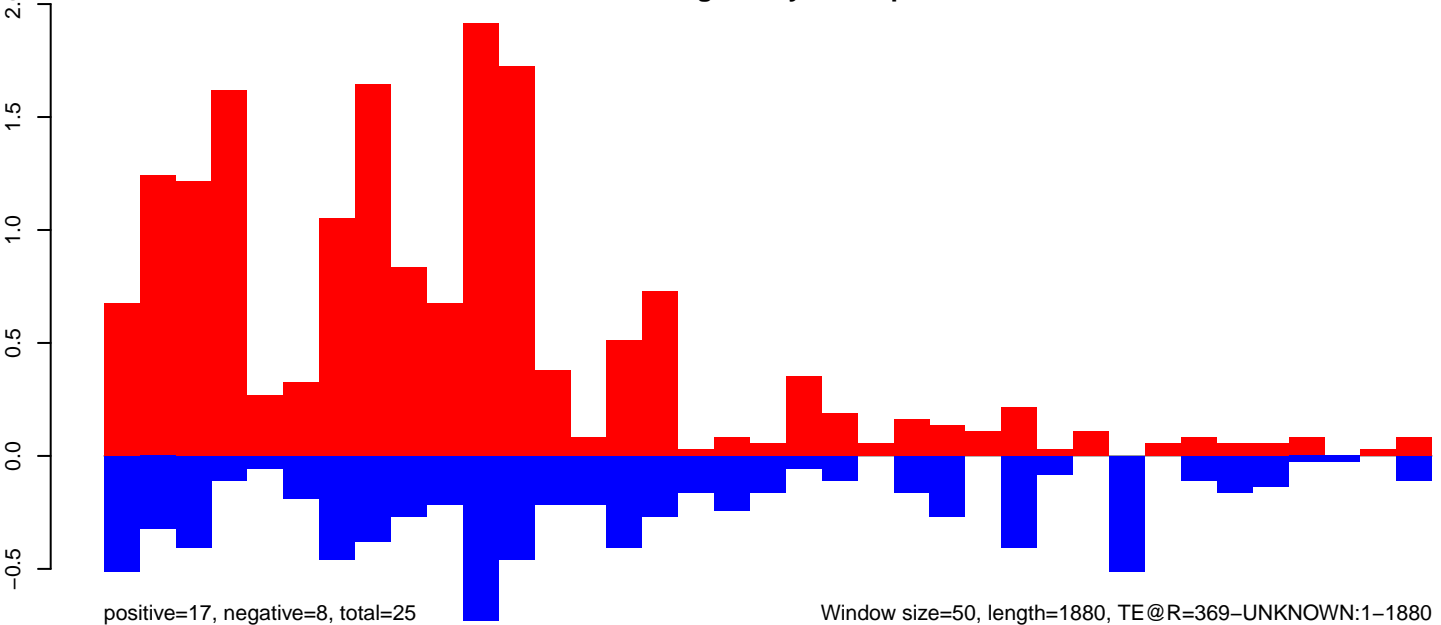

AeAeg_Ovary_GH.18_23.rep

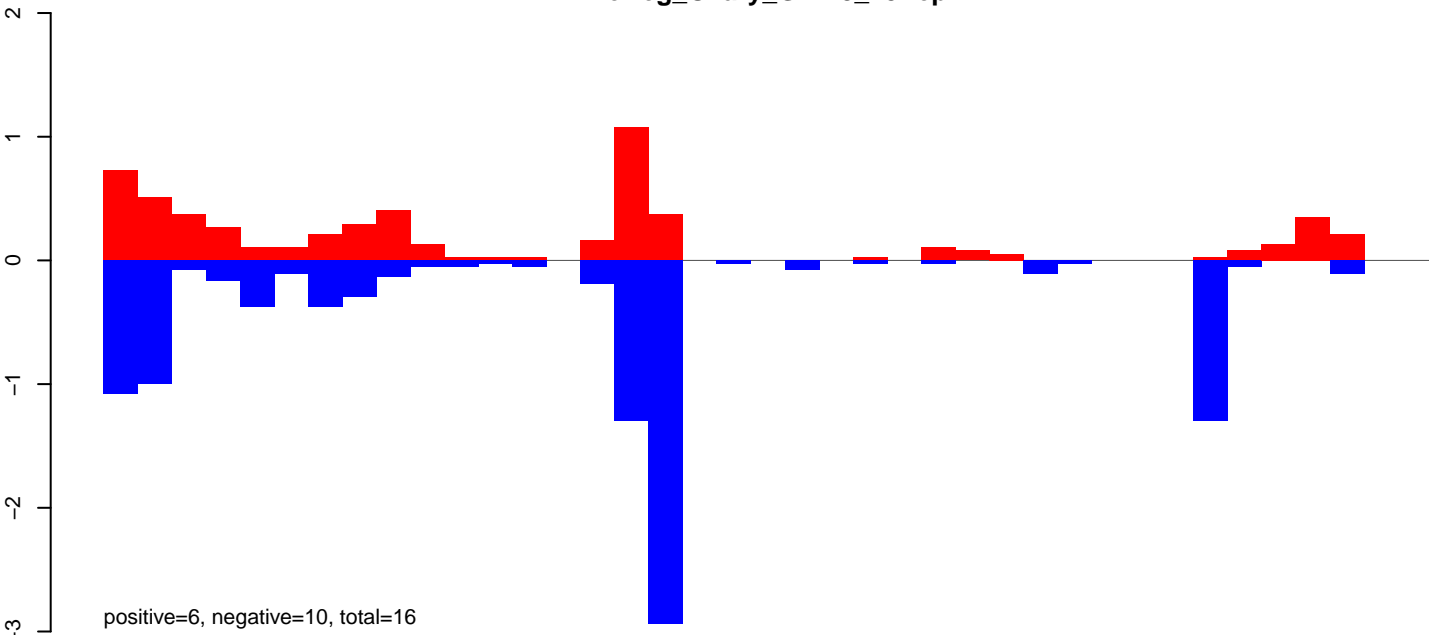

AeAeg_Ovary_GH.24_35.rep

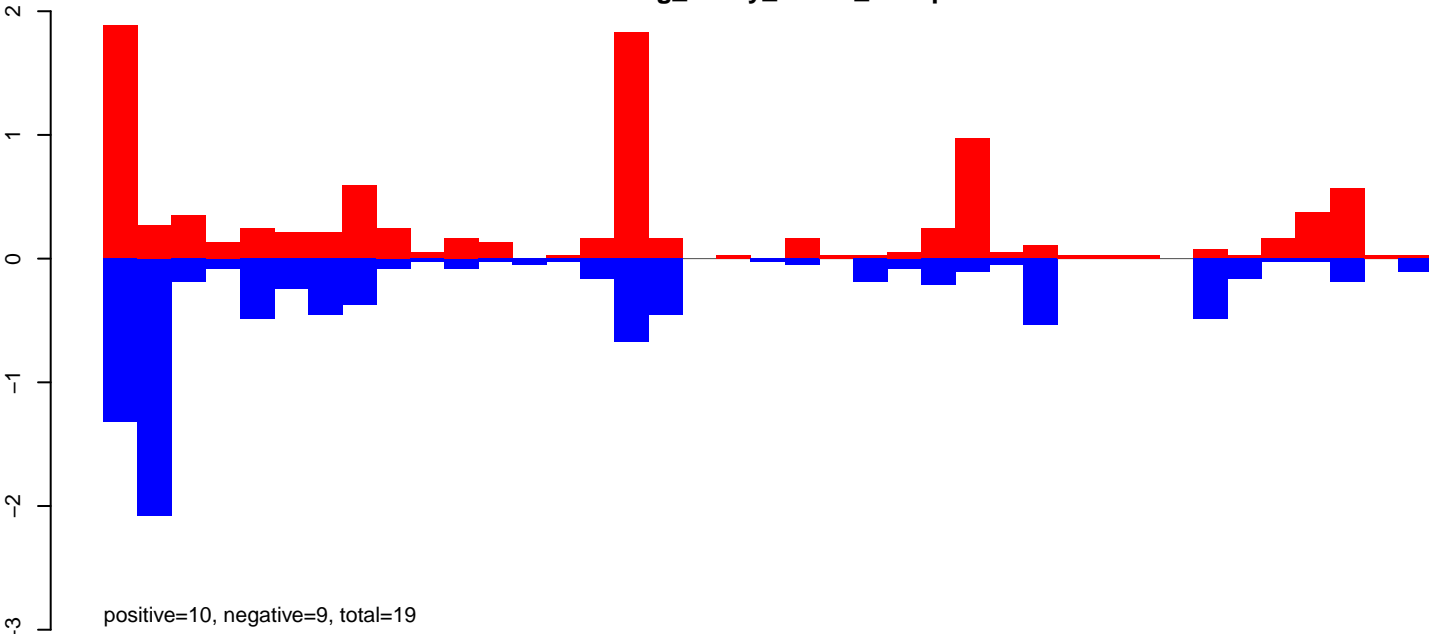

AeAeg_Ovary_GH.rep

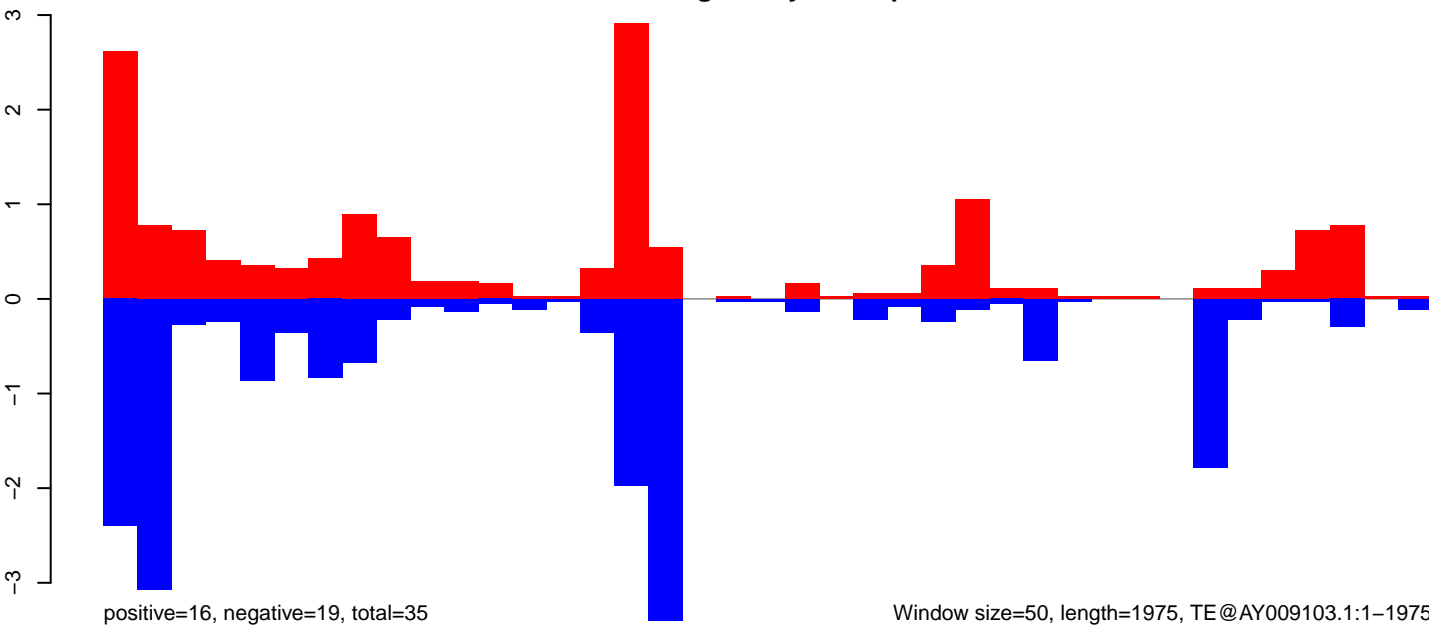

Window size=50, length=1975, TE@AY009103.1:1-1975

0 500 1000 1500 2000

AeAeg_Ovary_GH.18_23.rep

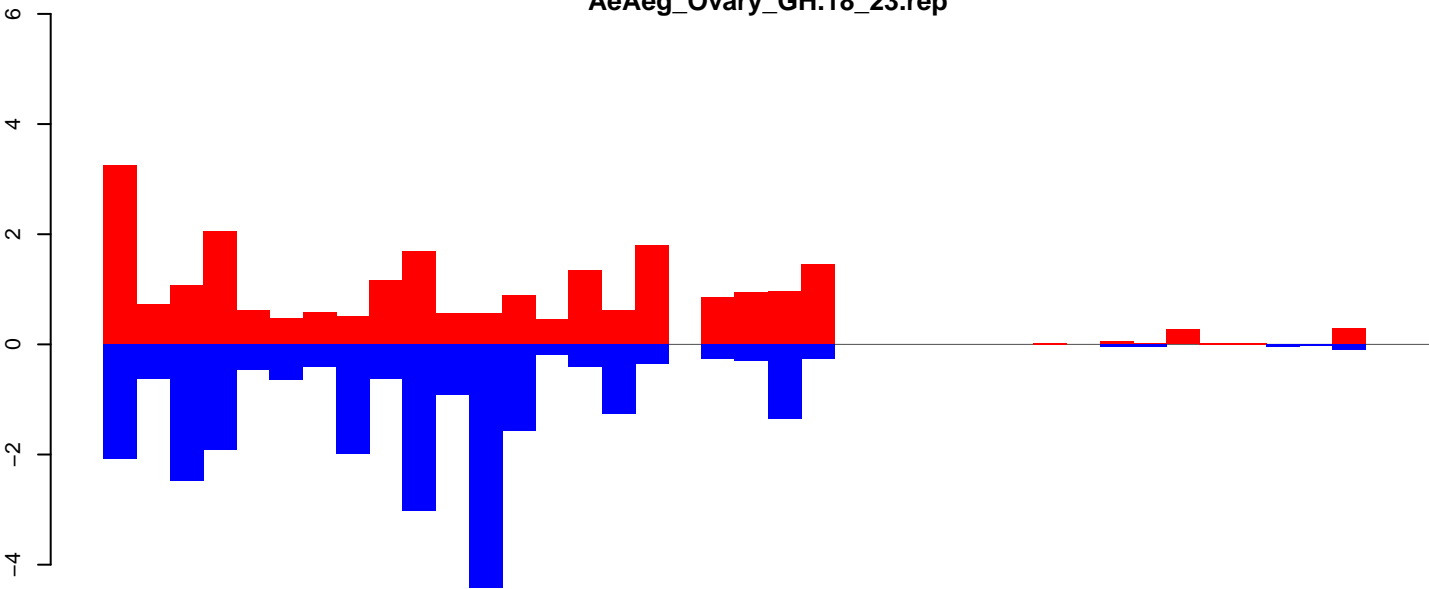

positive=23, negative=26, total=49

AeAeg_Ovary_GH.24_35.rep

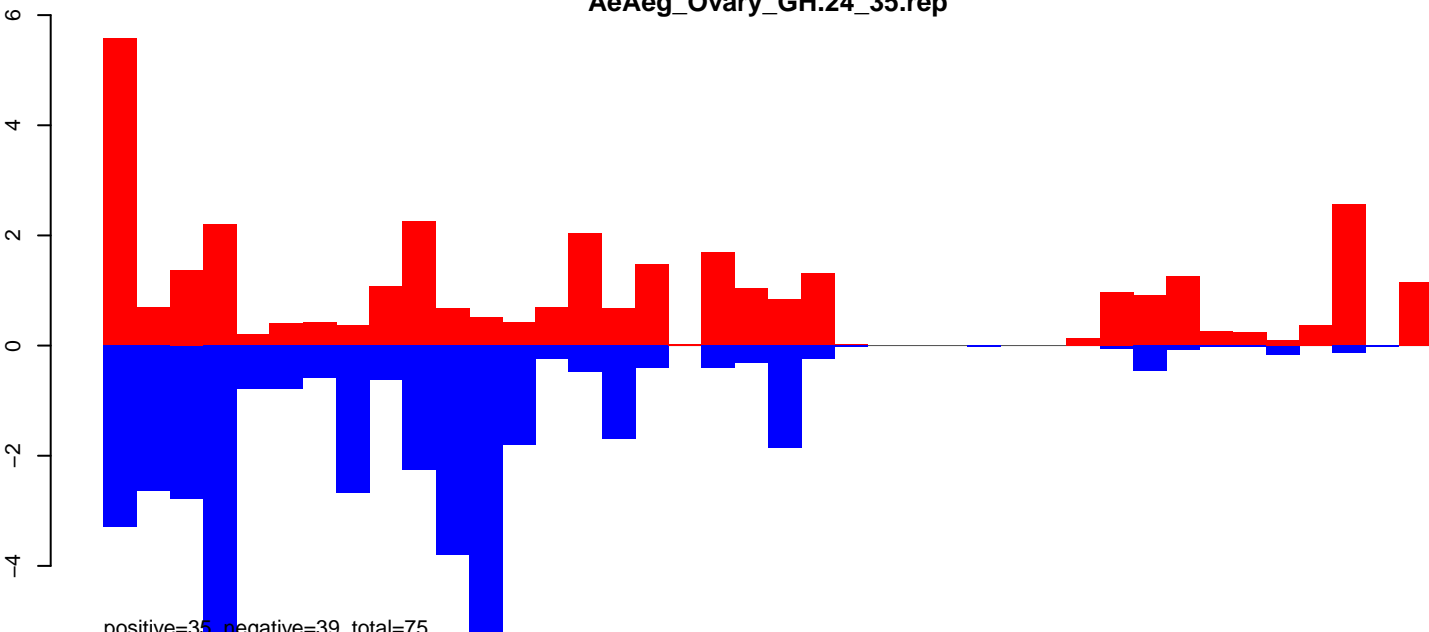

positive=35, negative=39, total=75

AeAeg_Ovary_GH.rep

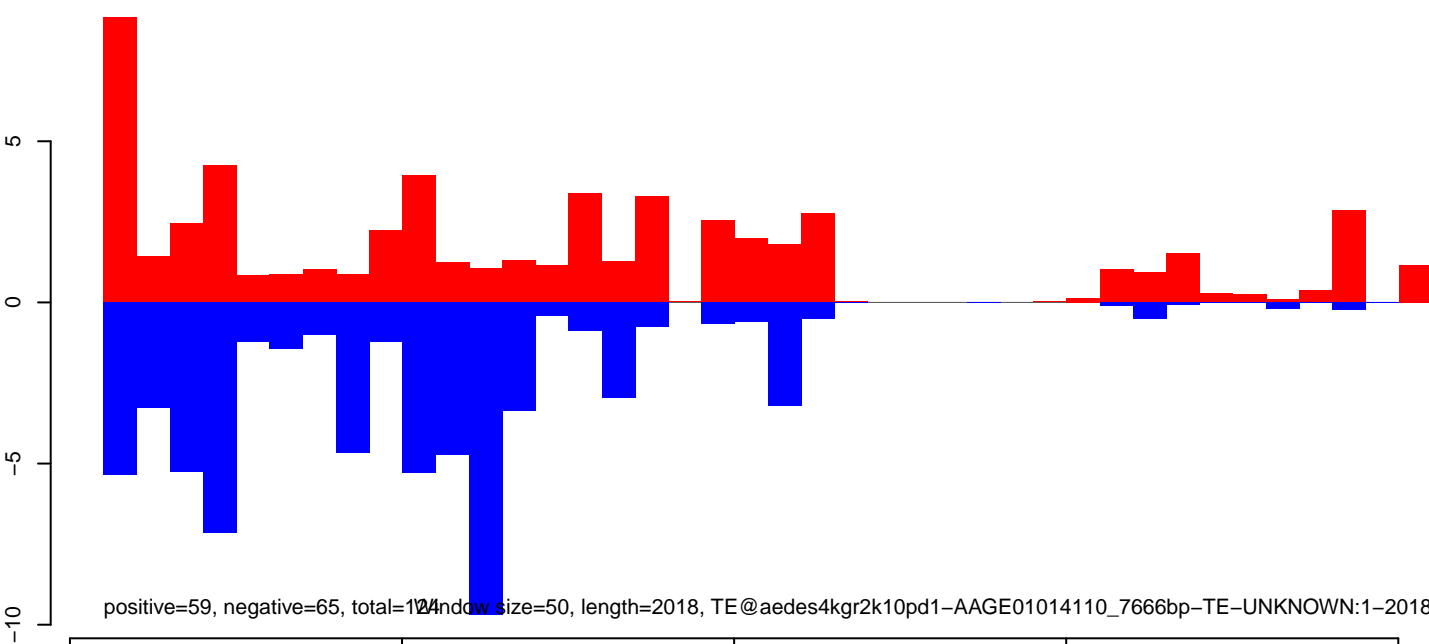

positive=59, negative=65, total=124 window size=50, length=2018, TE@aedes4kgr2k10pd1-AAGE01014110_7666bp-TE-UNKNOWN:1-2018

AeAeg_Ovary_GH.18_23.rep

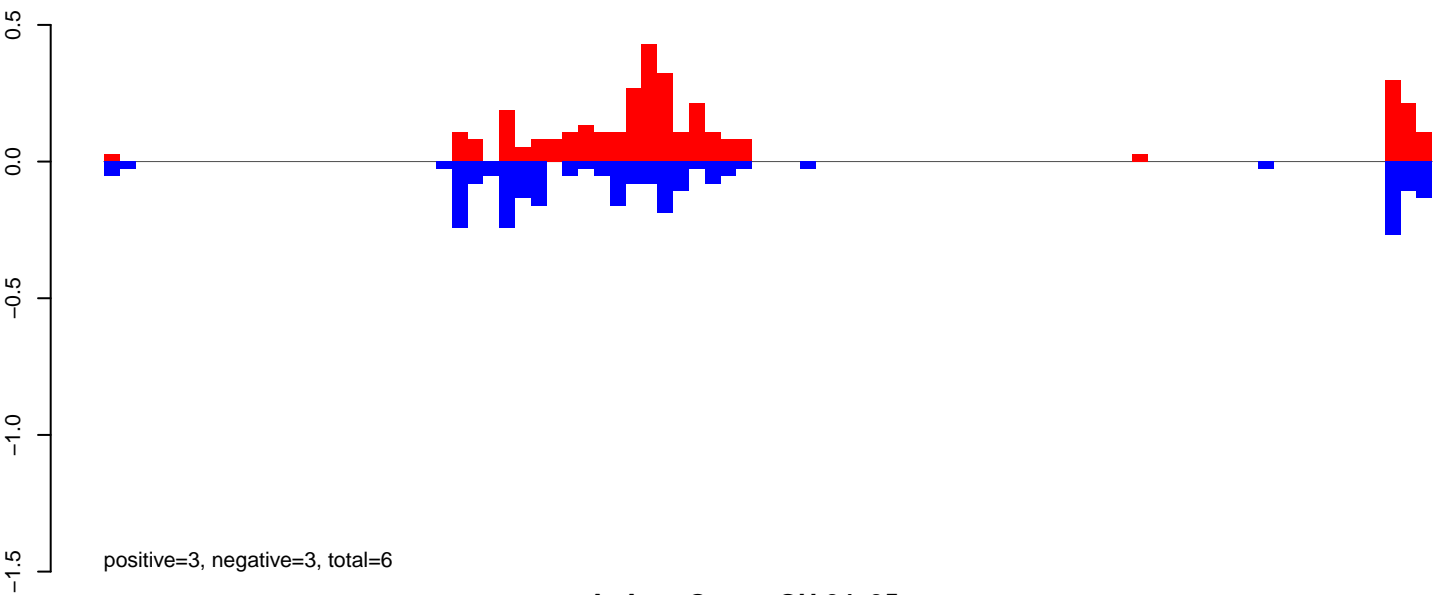

AeAeg_Ovary_GH.24_35.rep

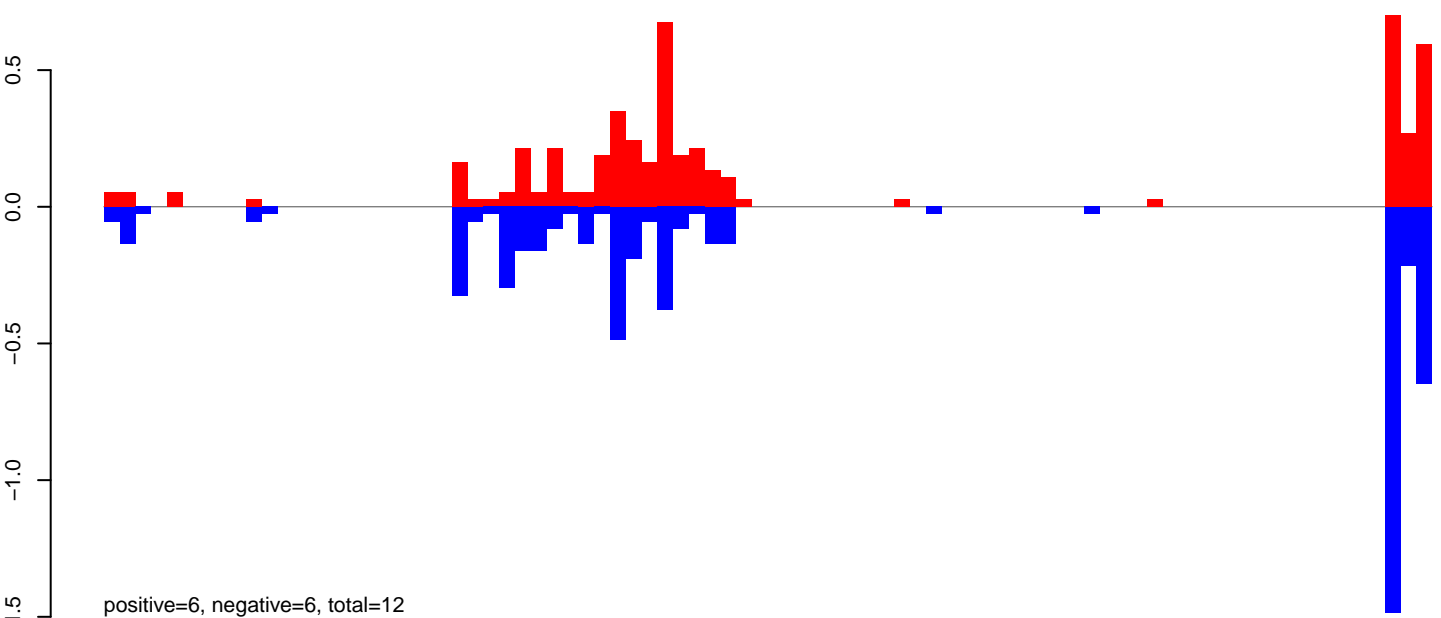

AeAeg_Ovary_GH.rep

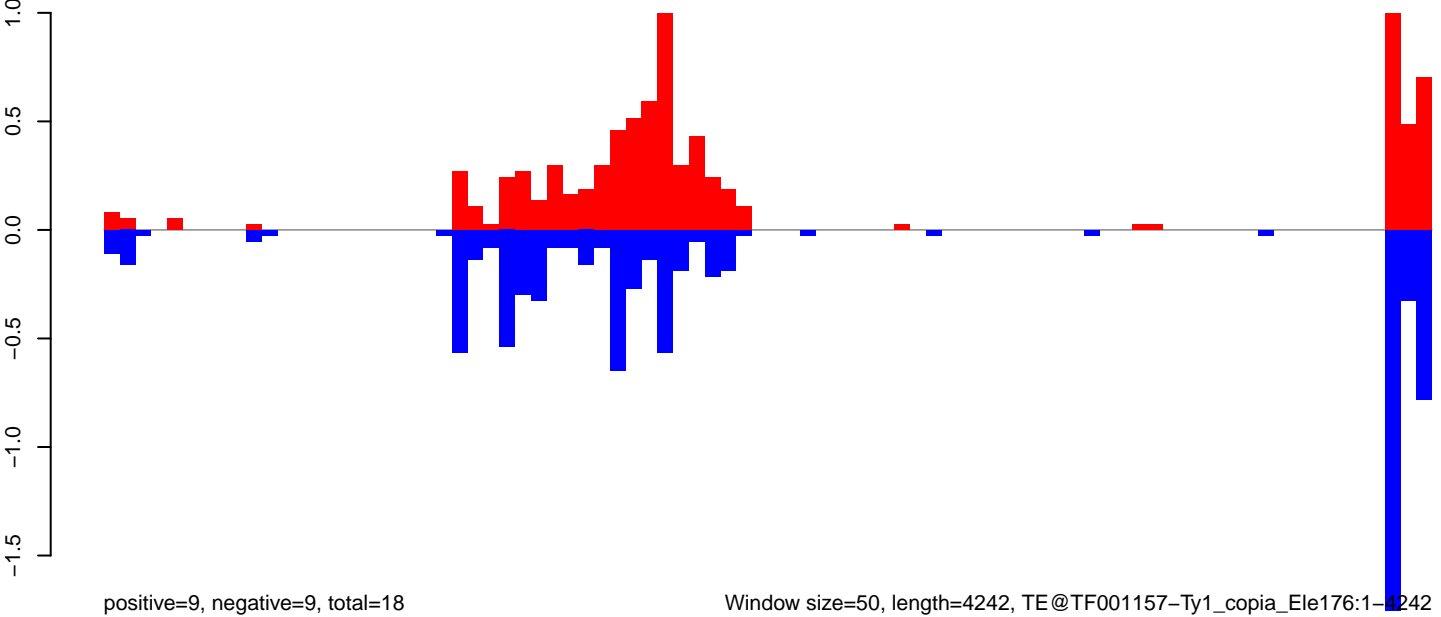

Window size=50, length=4242, TE@TF001157-Ty1_copia_Ele176:1-4242

AeAeg_Ovary_GH.18_23.rep

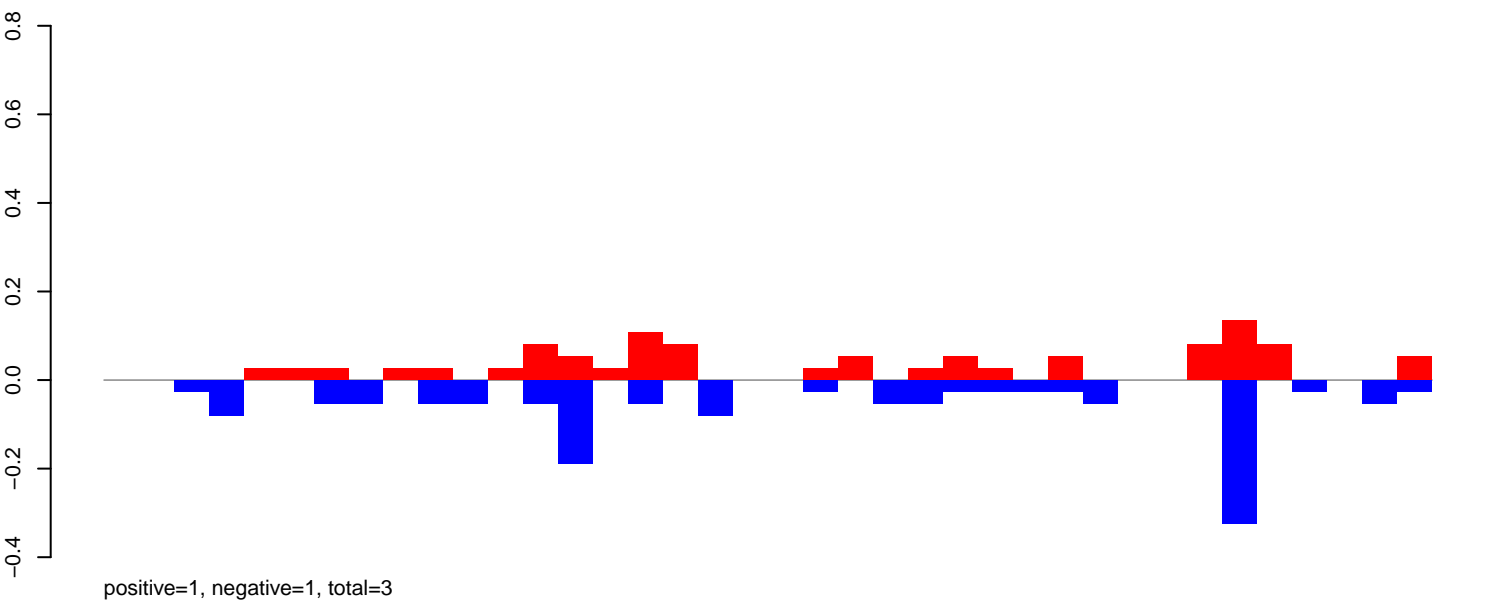

AeAeg_Ovary_GH.24_35.rep

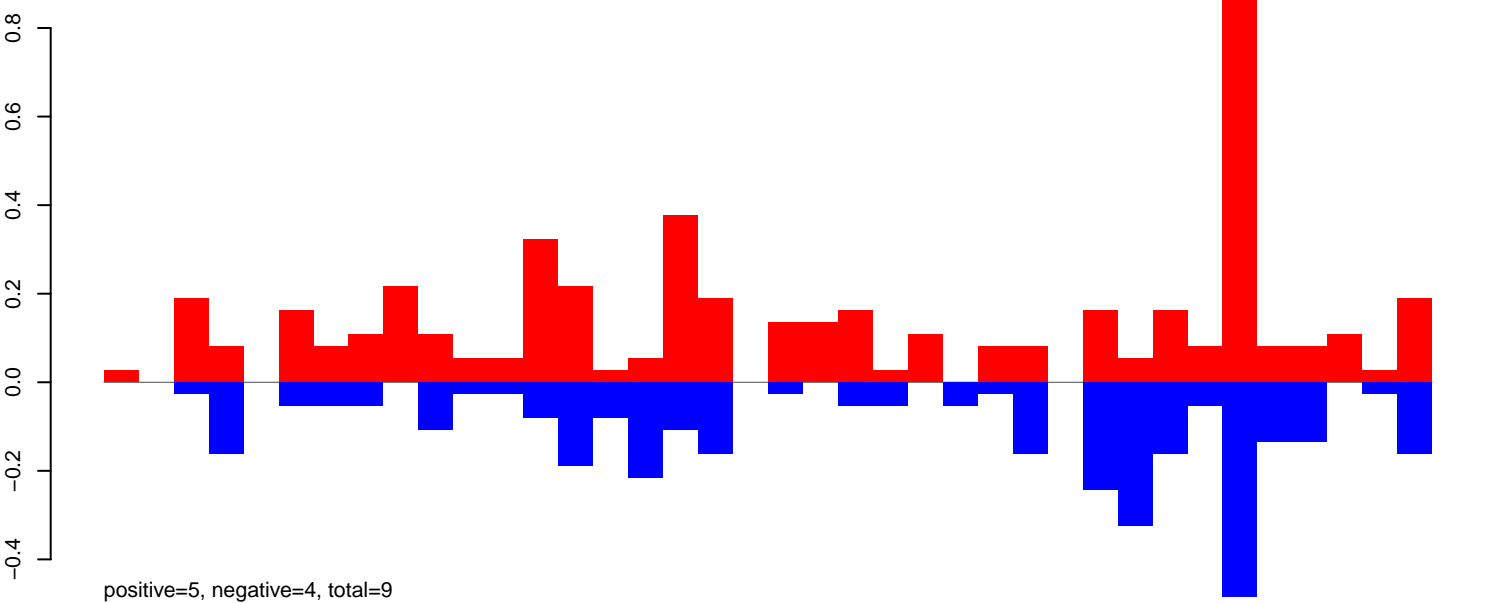

AeAeg_Ovary_GH.rep

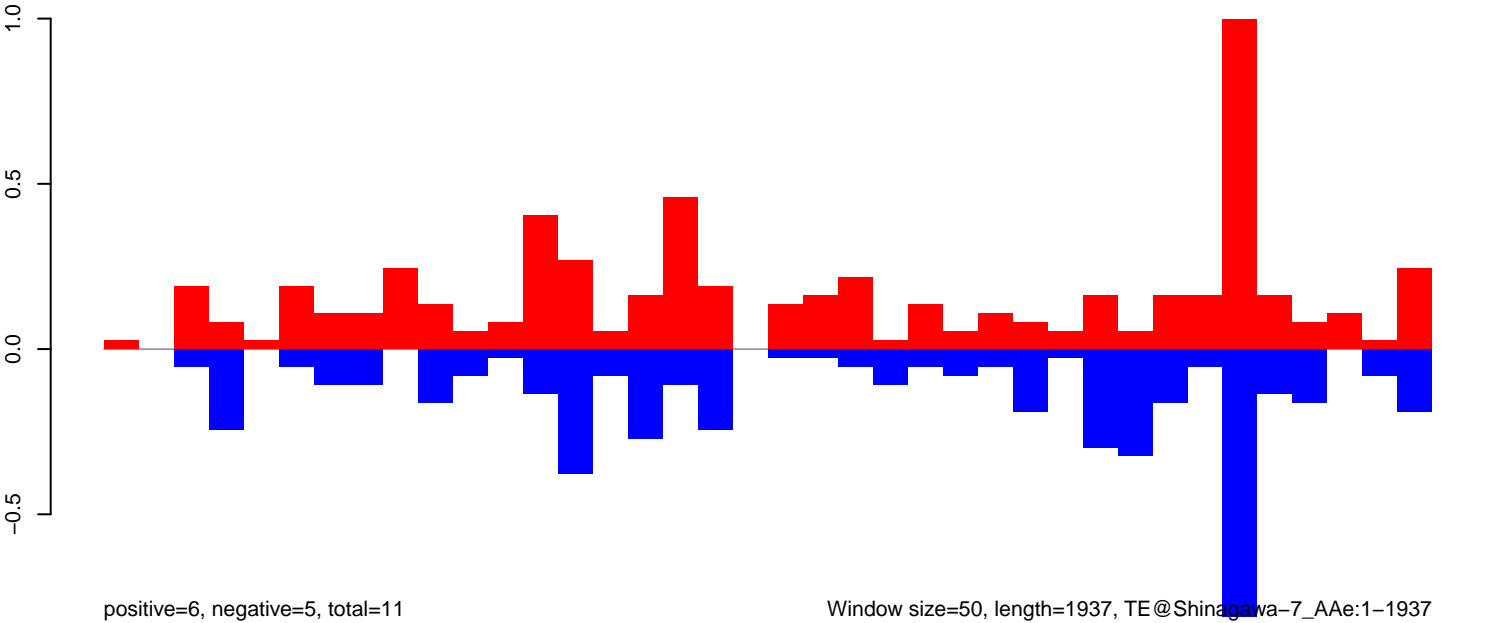

Window size=50, length=1937, TE@Shinagawa-7_AAe:1-1937

AeAeg_Ovary_GH.18_23.rep

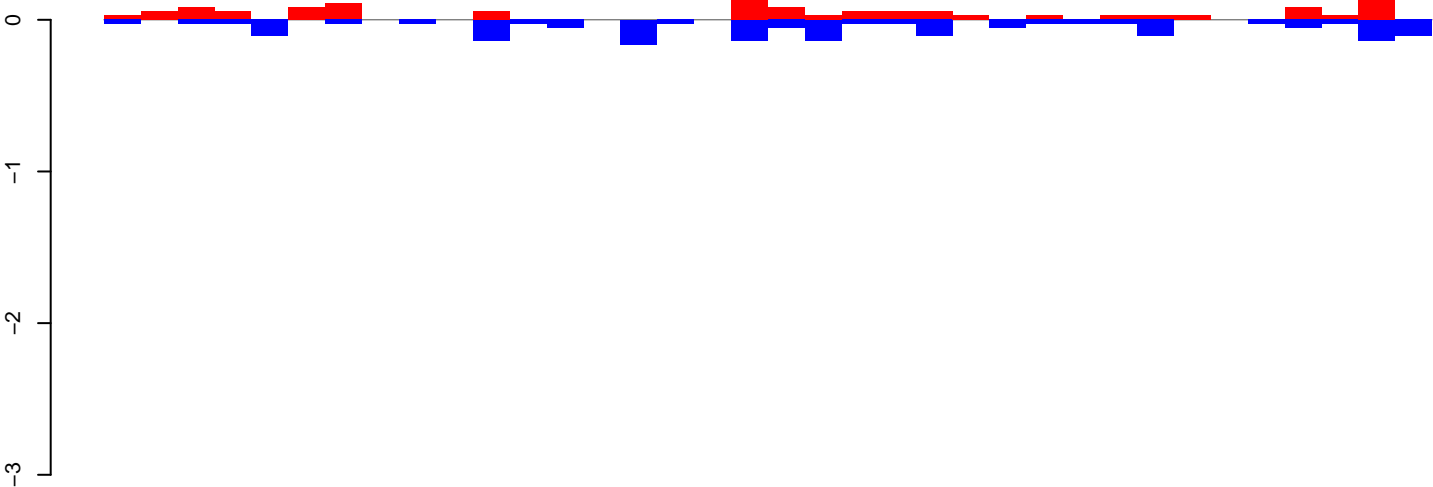

positive=1, negative=2, total=3

AeAeg_Ovary_GH.24_35.rep

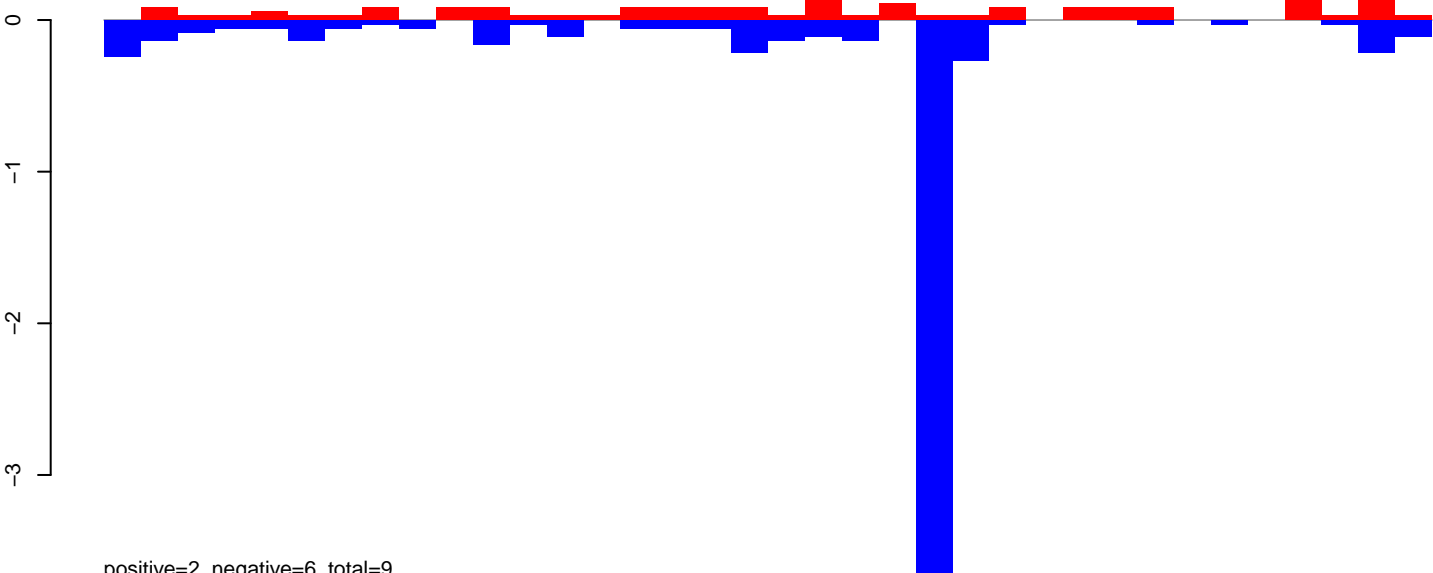

positive=2, negative=6, total=9

AeAeg_Ovary_GH.rep

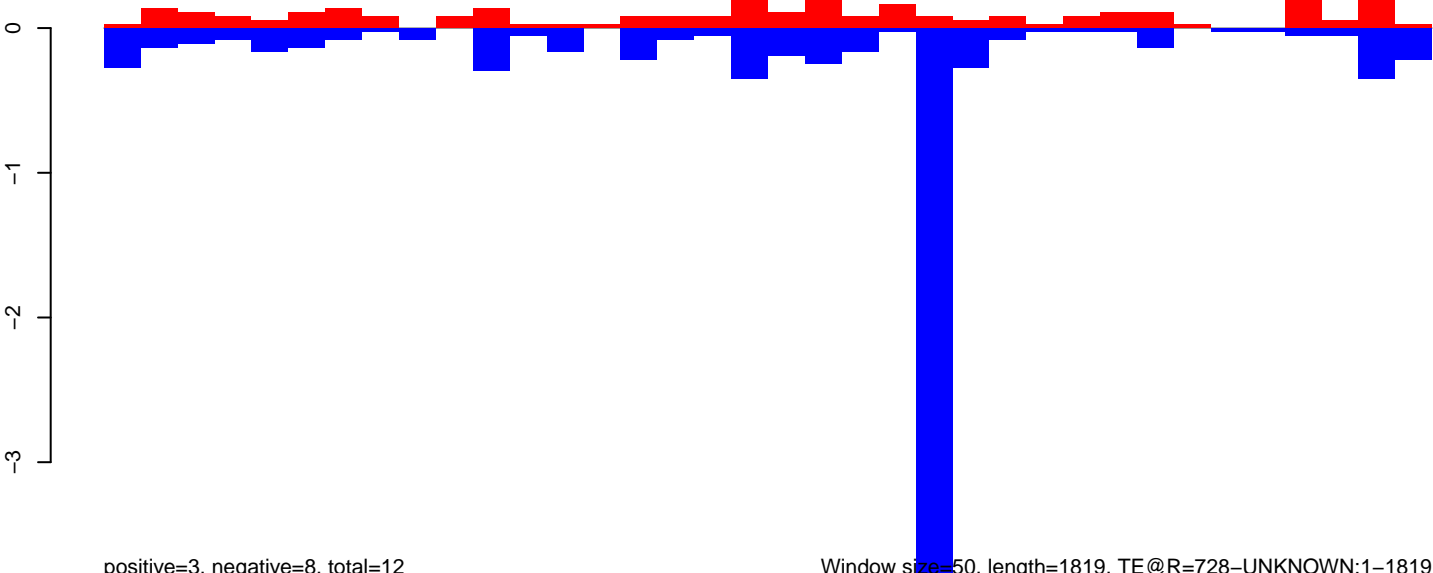

positive=3, negative=8, total=12

Window size=50, length=1819, TE@R=728-UNKNOWN:1-1819

AeAeg_Ovary_GH.18_23.rep

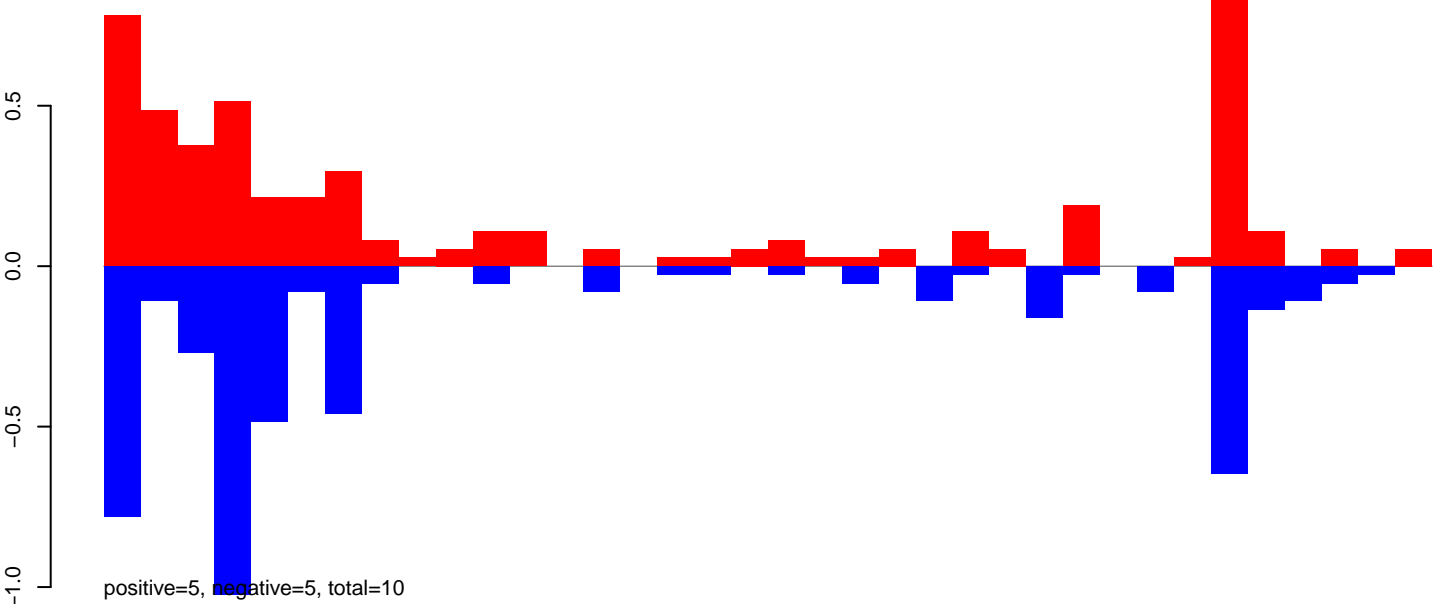

AeAeg_Ovary_GH.24_35.rep

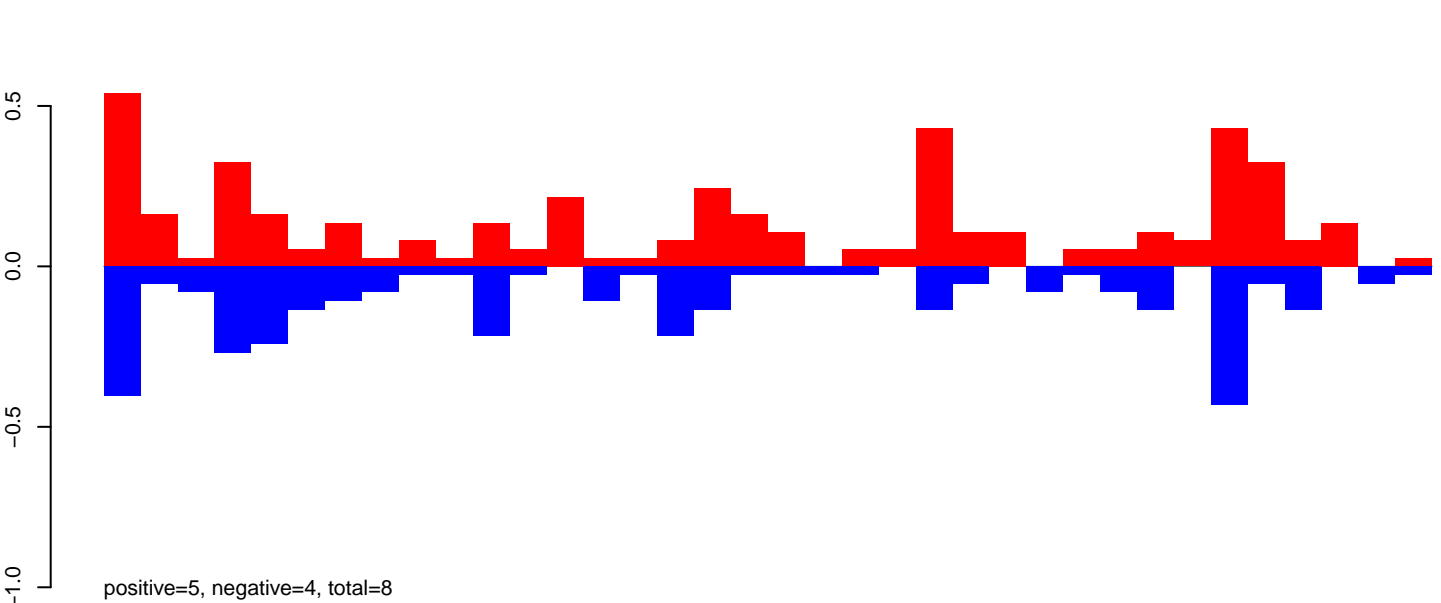

AeAeg_Ovary_GH.rep

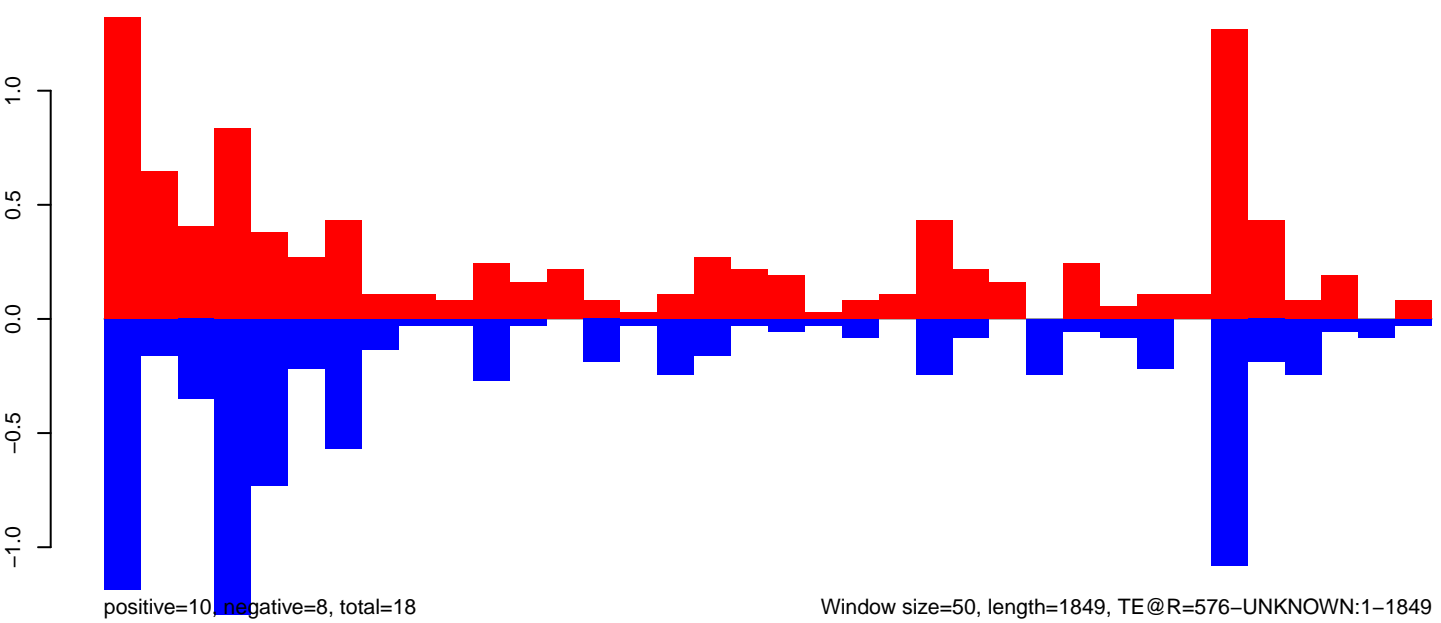

Window size=50, length=1849, TE@R=576-UNKNOWN:1-1849

0 500 1000 1500

AeAeg_Ovary_GH.18_23.rep

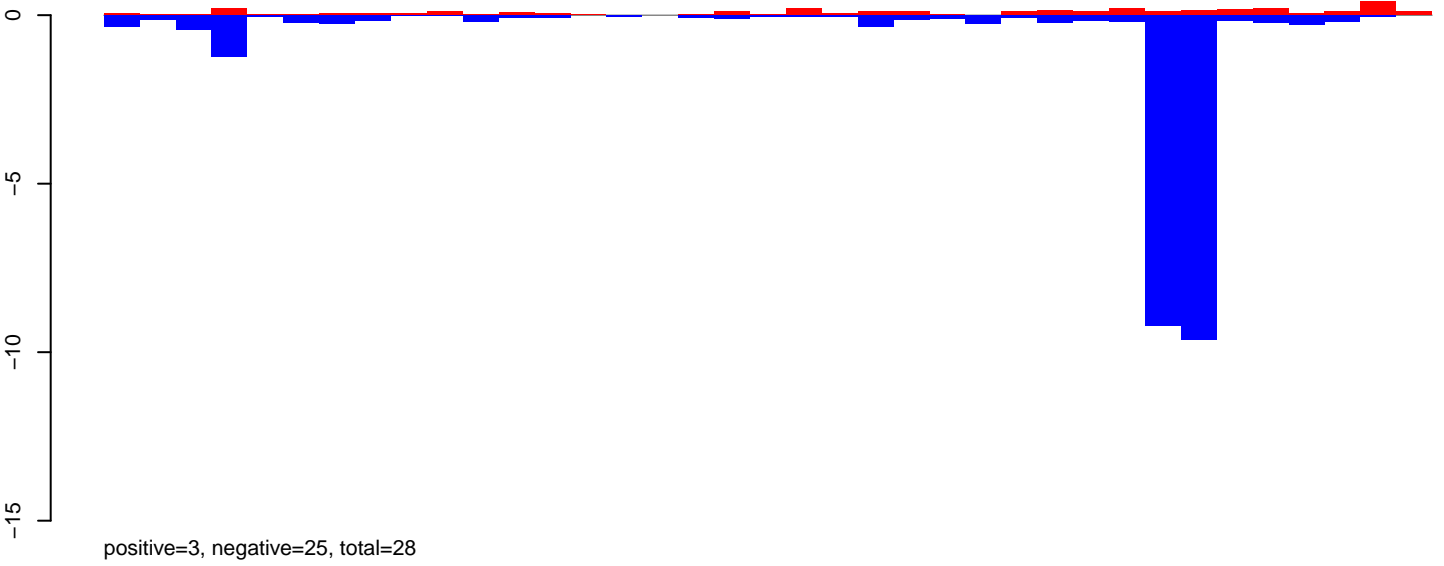

AeAeg_Ovary_GH.24_35.rep

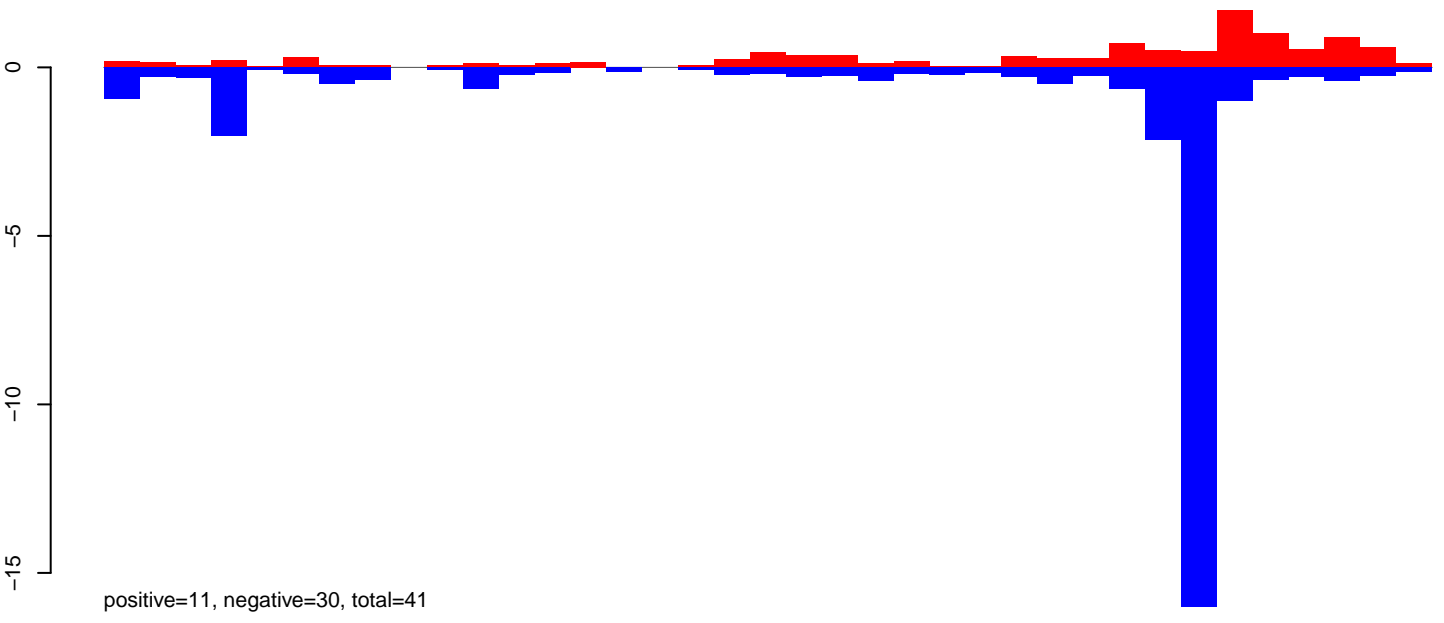

AeAeg_Ovary_GH.rep

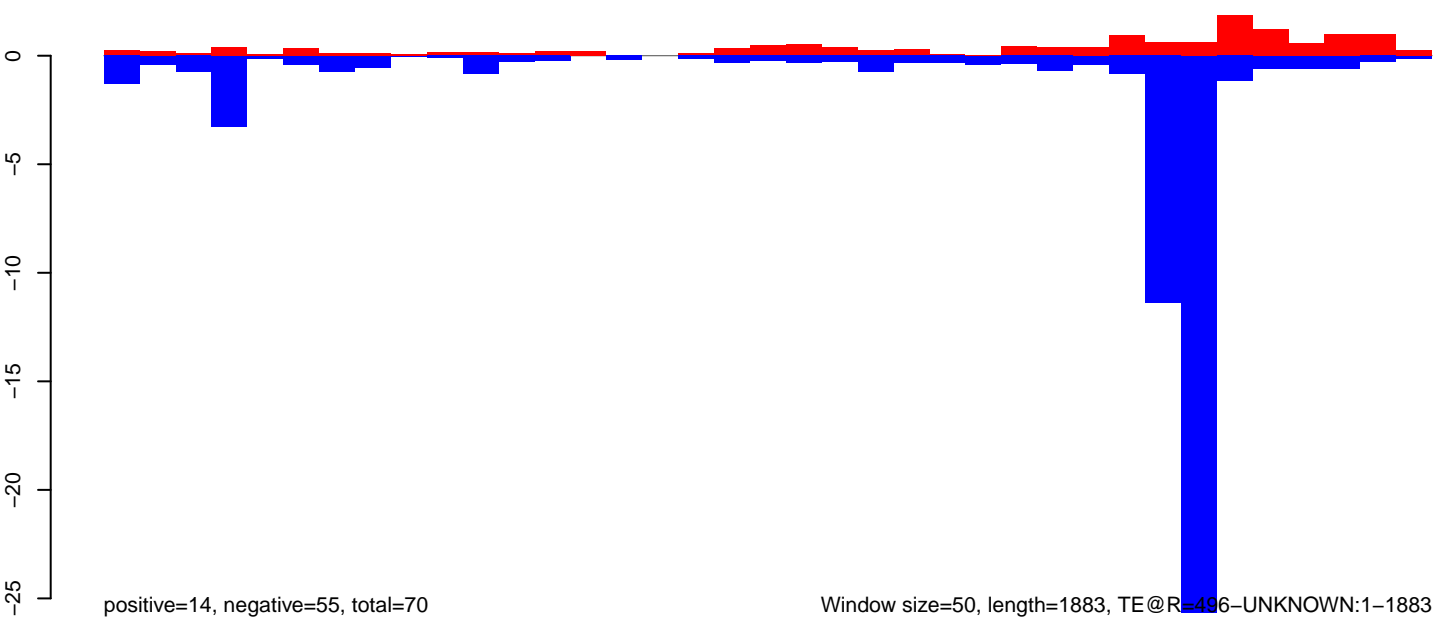

Window size=50, length=1883, TE@R=496-UNKNOWN:1-1883

AeAeg_Ovary_GH.18_23.rep

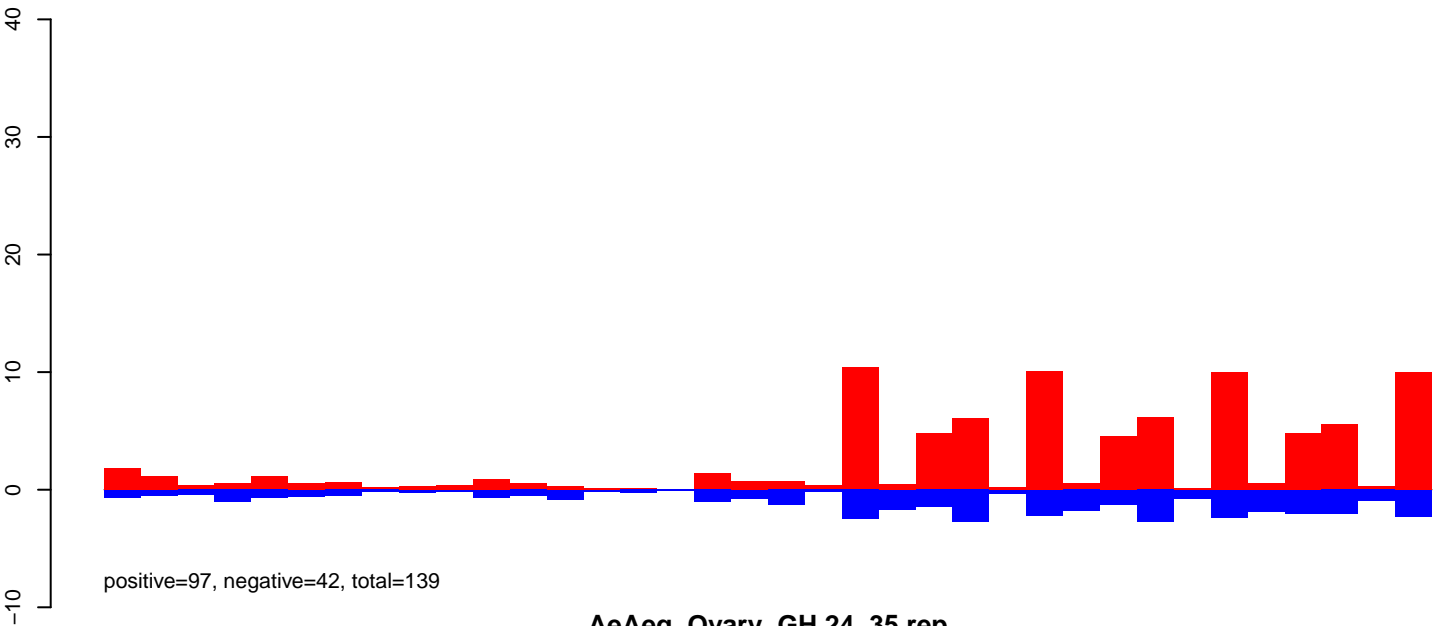

AeAeg_Ovary_GH.24_35.rep

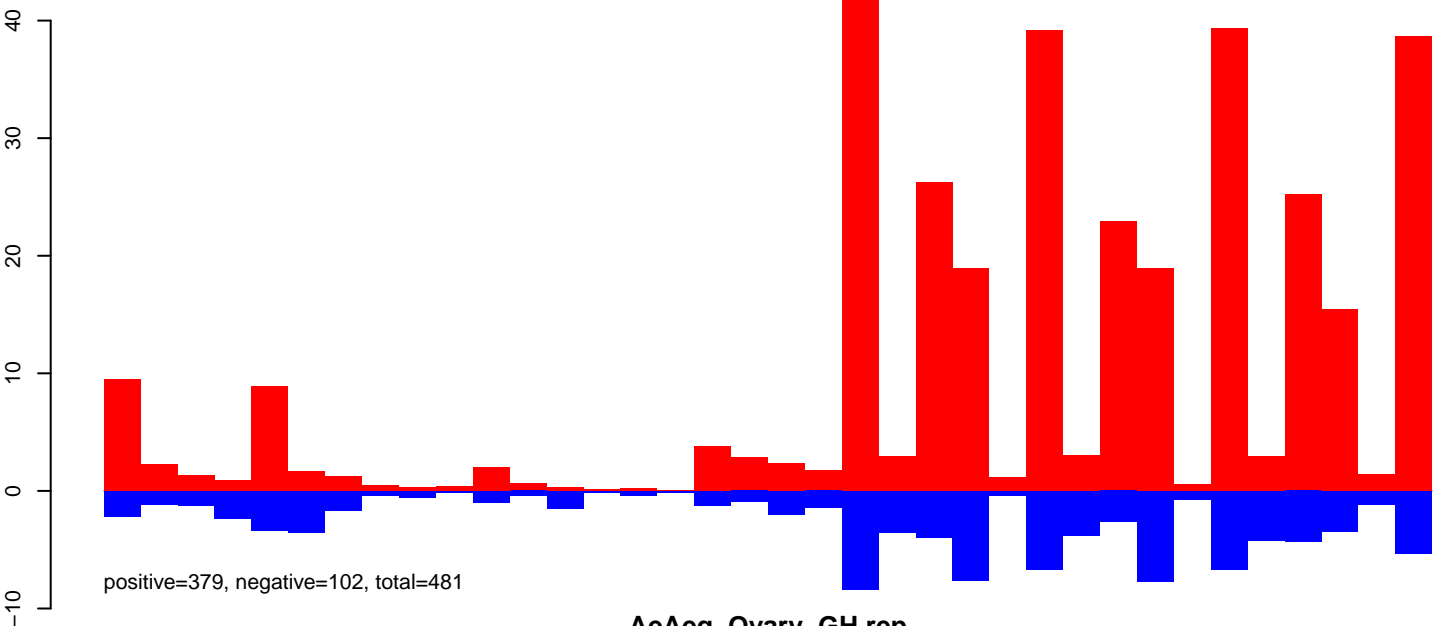

AeAeg_Ovary_GH.rep

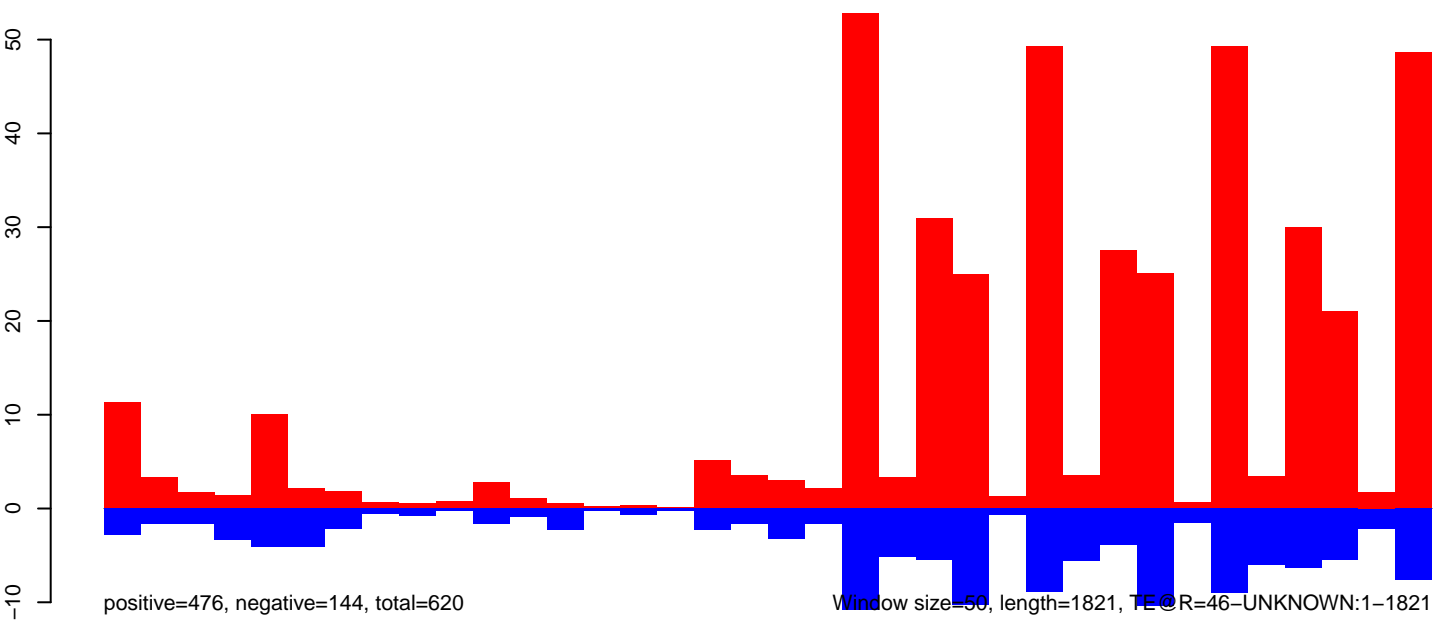

AeAeg_Ovary_GH.18_23.rep

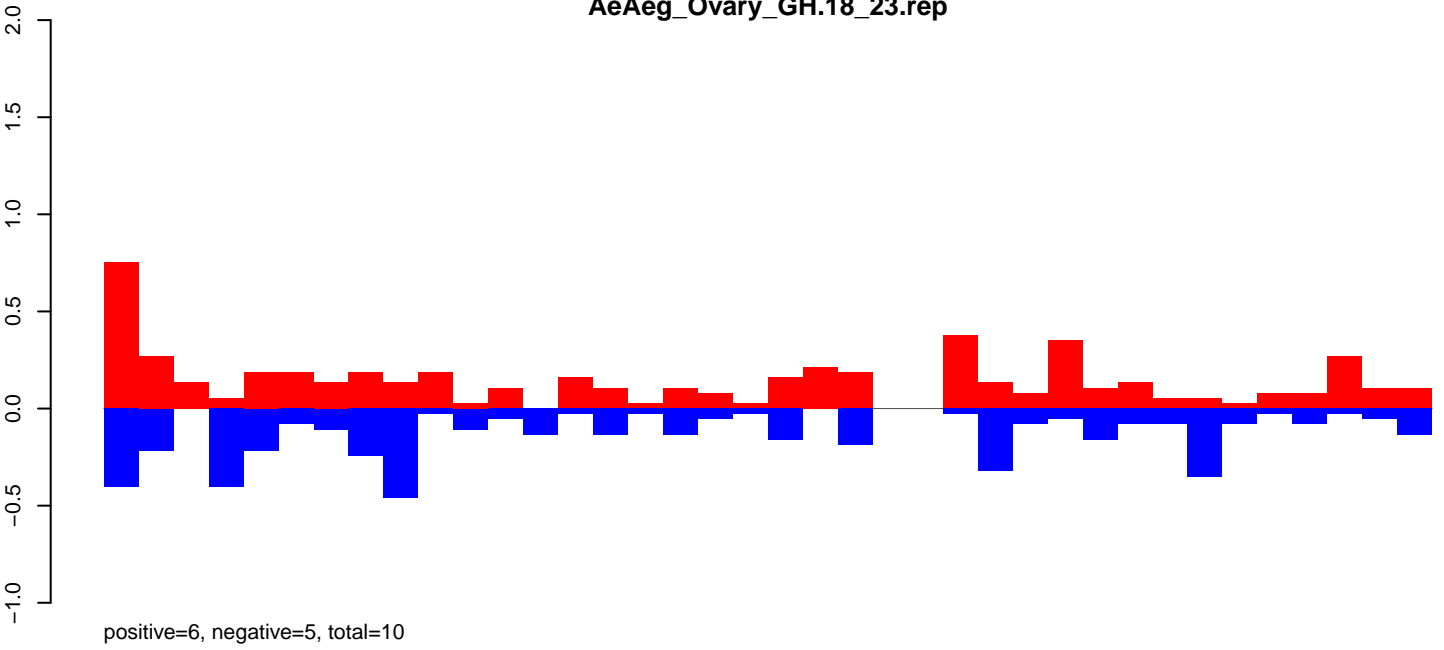

AeAeg_Ovary_GH.24_35.rep

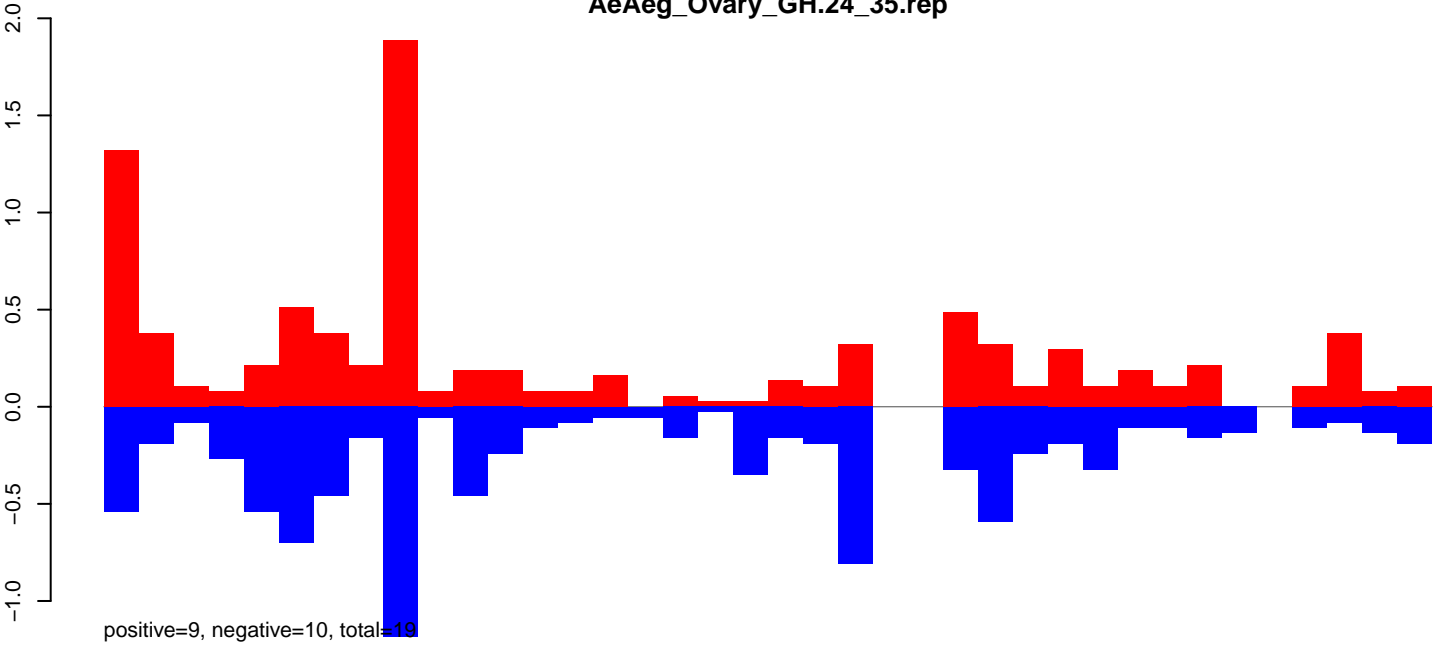

AeAeg_Ovary_GH.rep

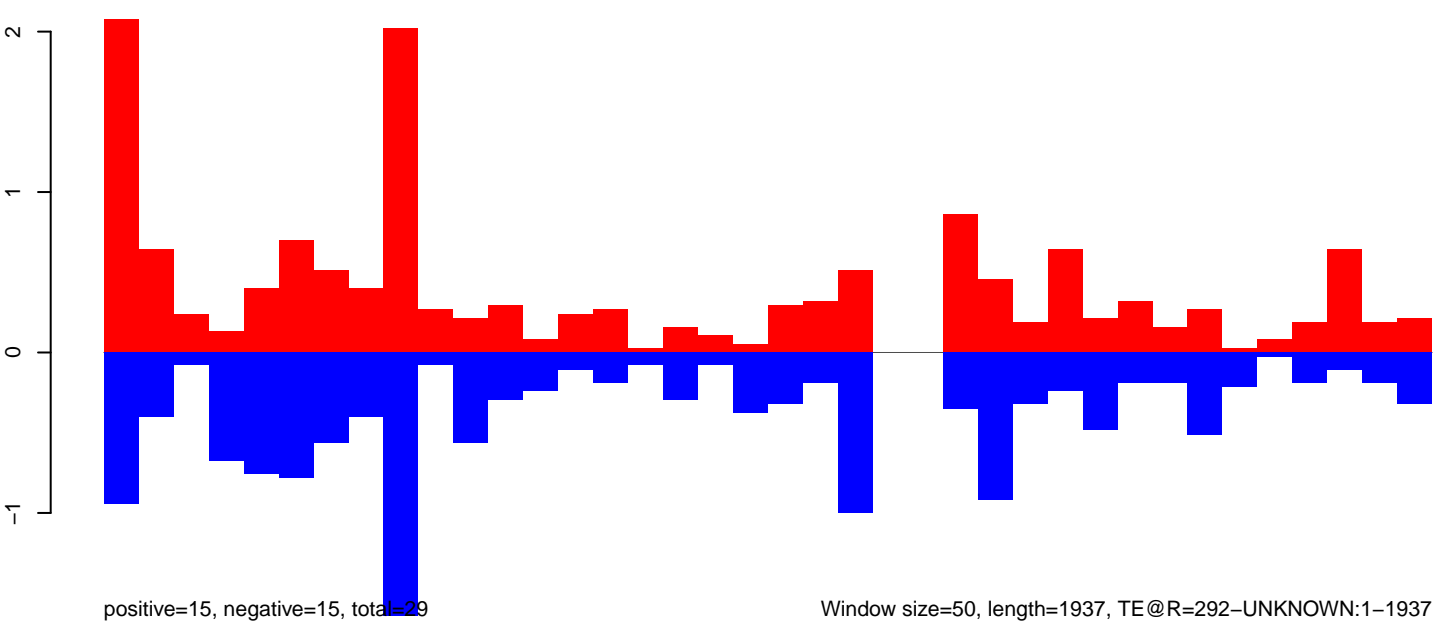

AeAeg_Ovary_GH.18_23.rep

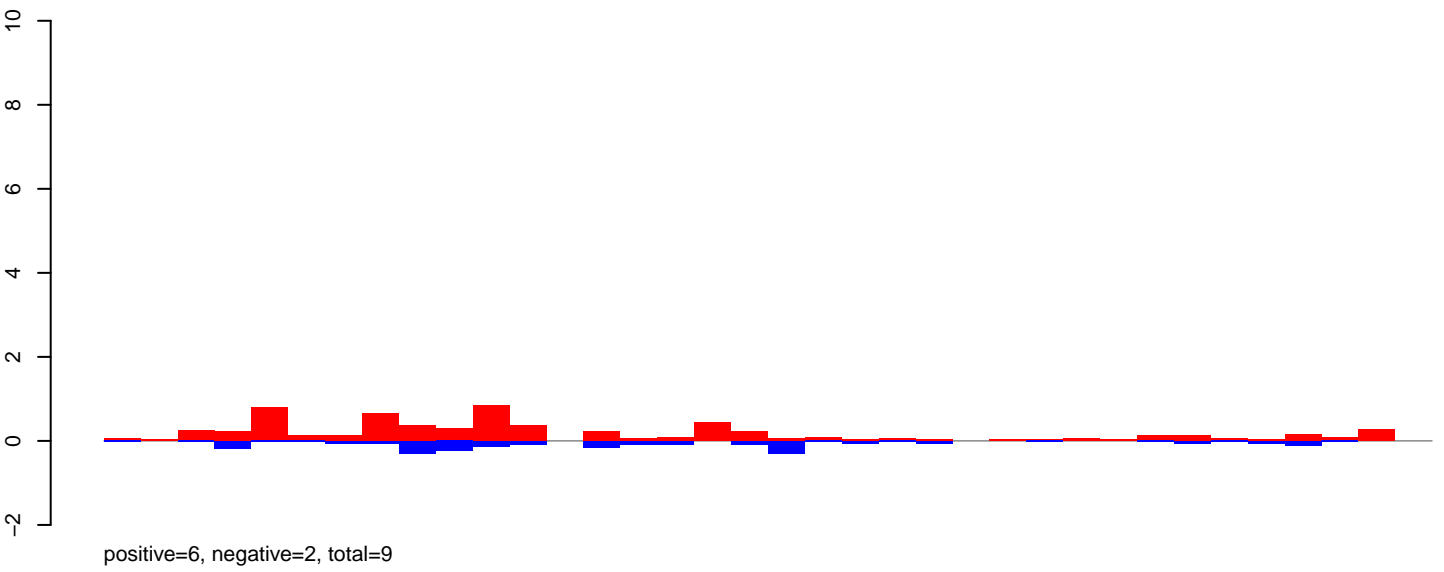

AeAeg_Ovary_GH.24_35.rep

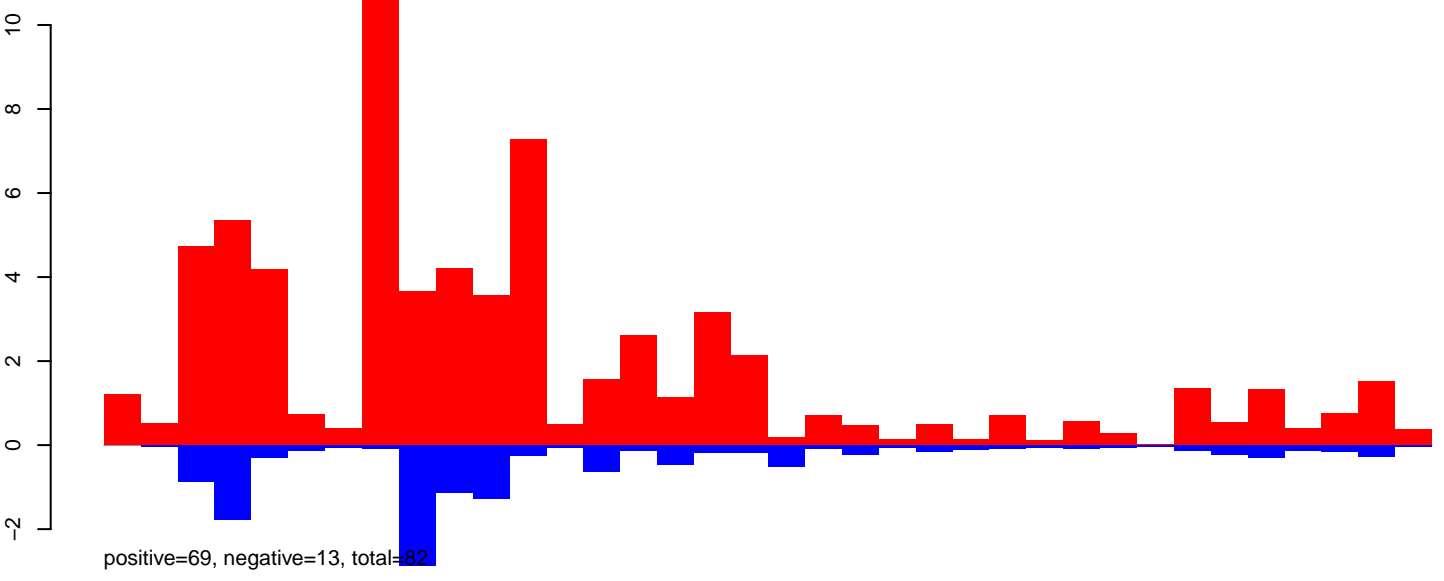

AeAeg_Ovary_GH.rep

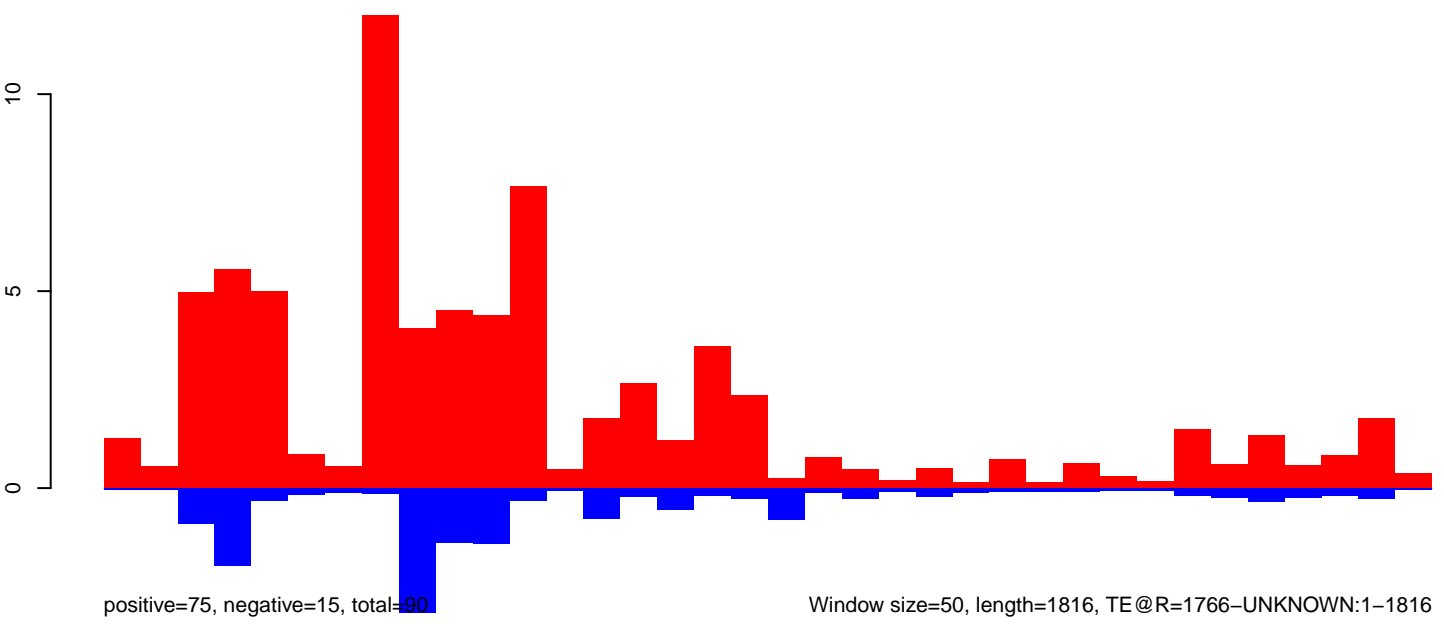

Window size=50, length=1816, TE@R=1766-UNKNOWN:1-1816

0 500 1000 1500

AeAeg_Ovary_GH.18_23.rep

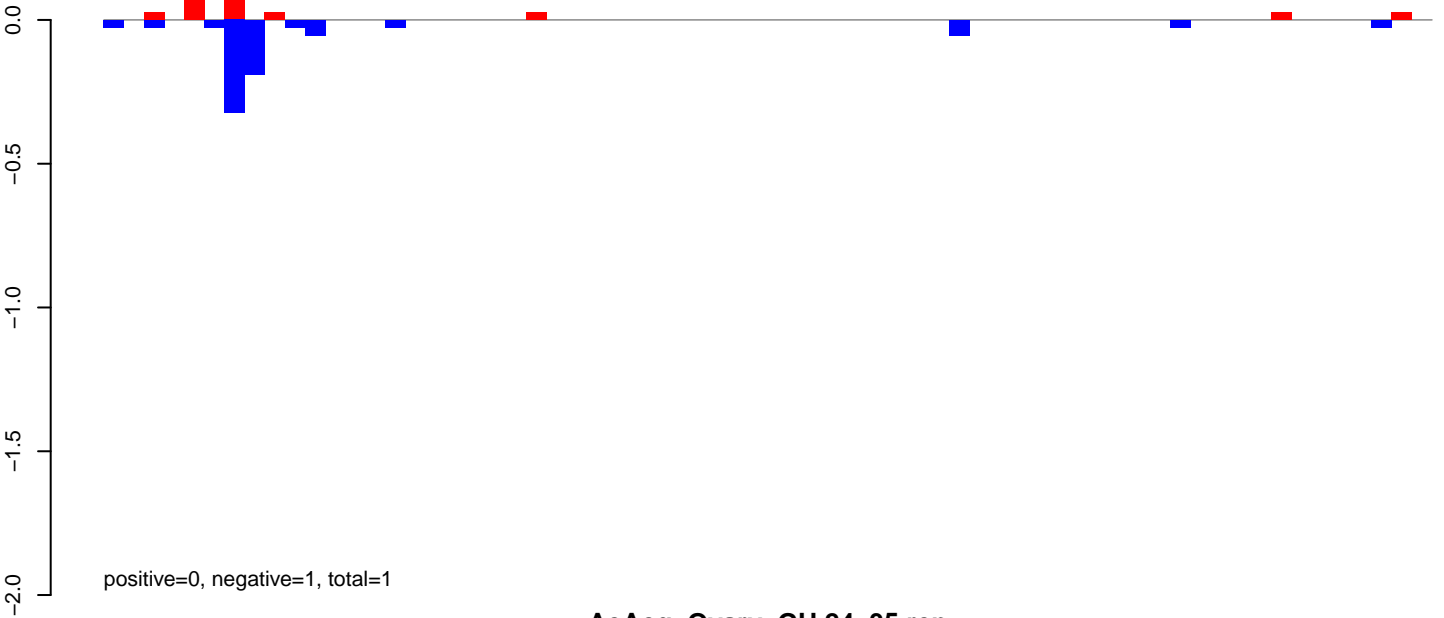

AeAeg_Ovary_GH.24_35.rep

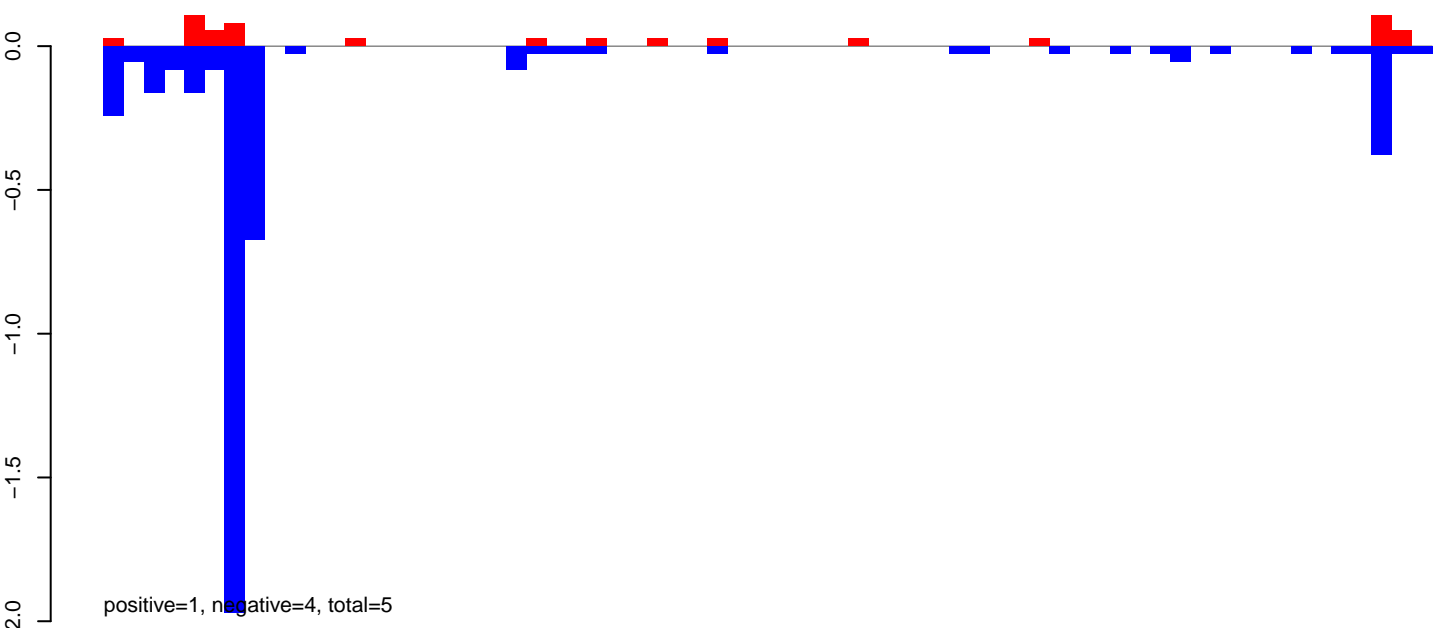

AeAeg_Ovary_GH.rep

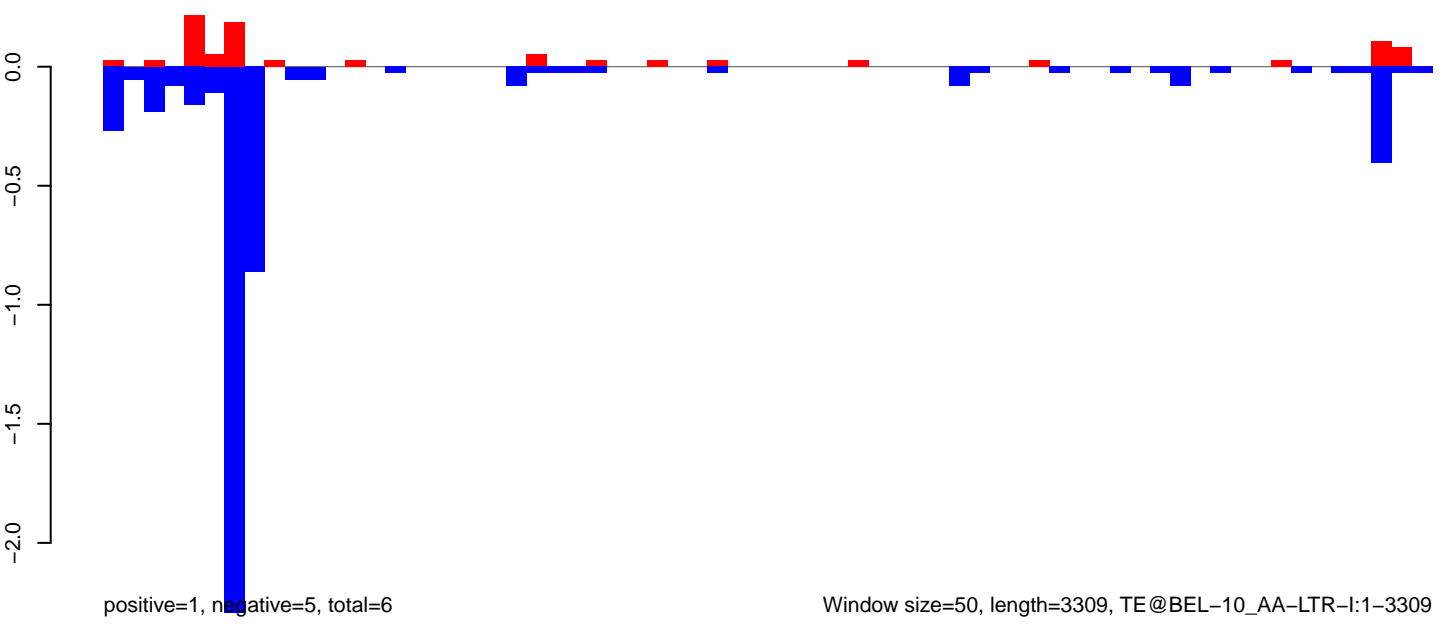

AeAeg_Ovary_GH.18_23.rep

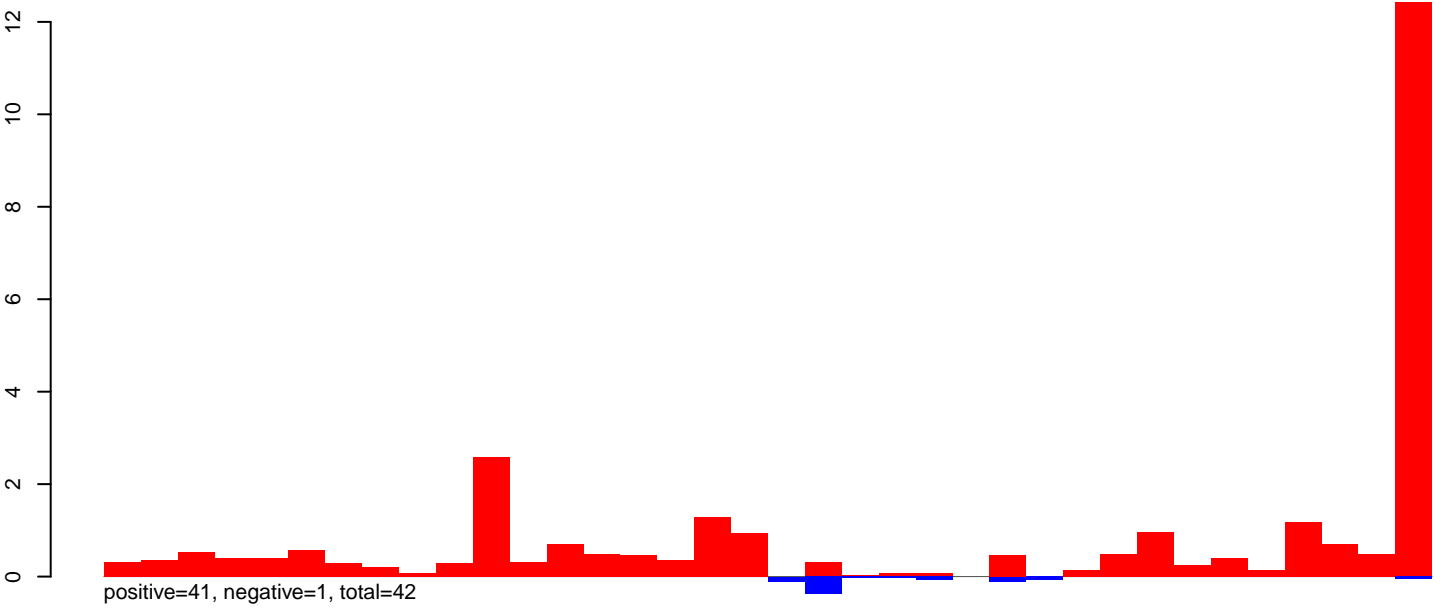

AeAeg_Ovary_GH.24_35.rep

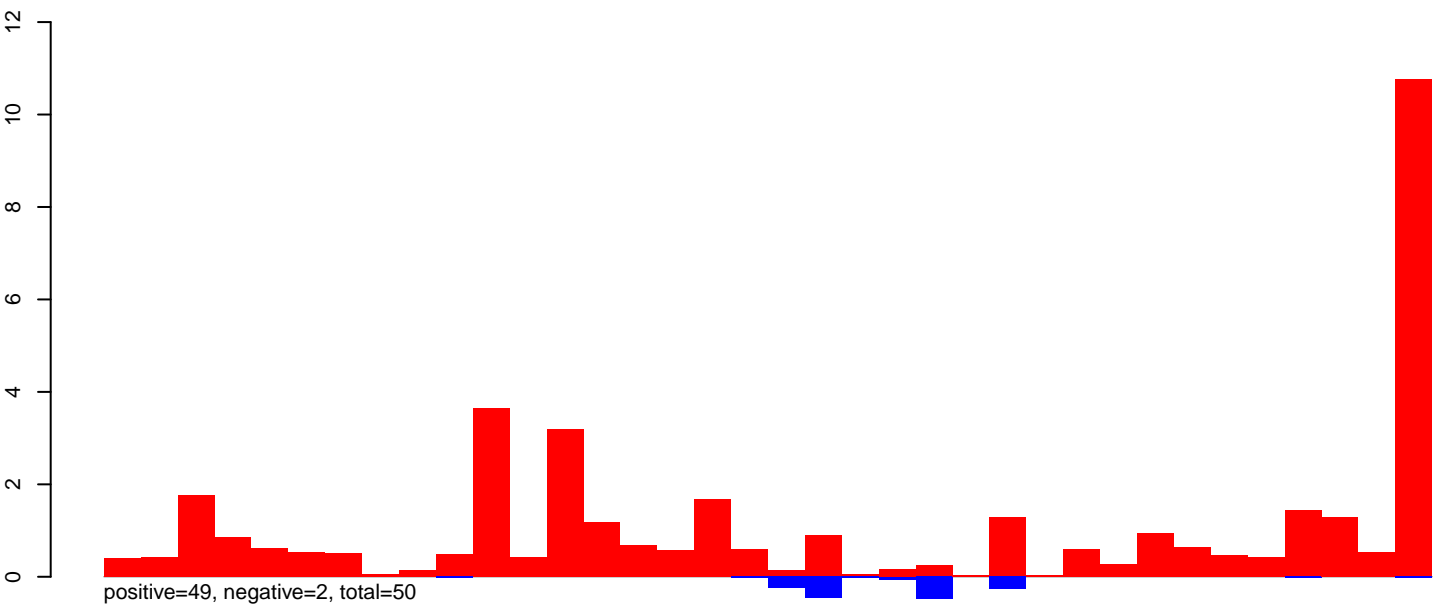

AeAeg_Ovary_GH.rep

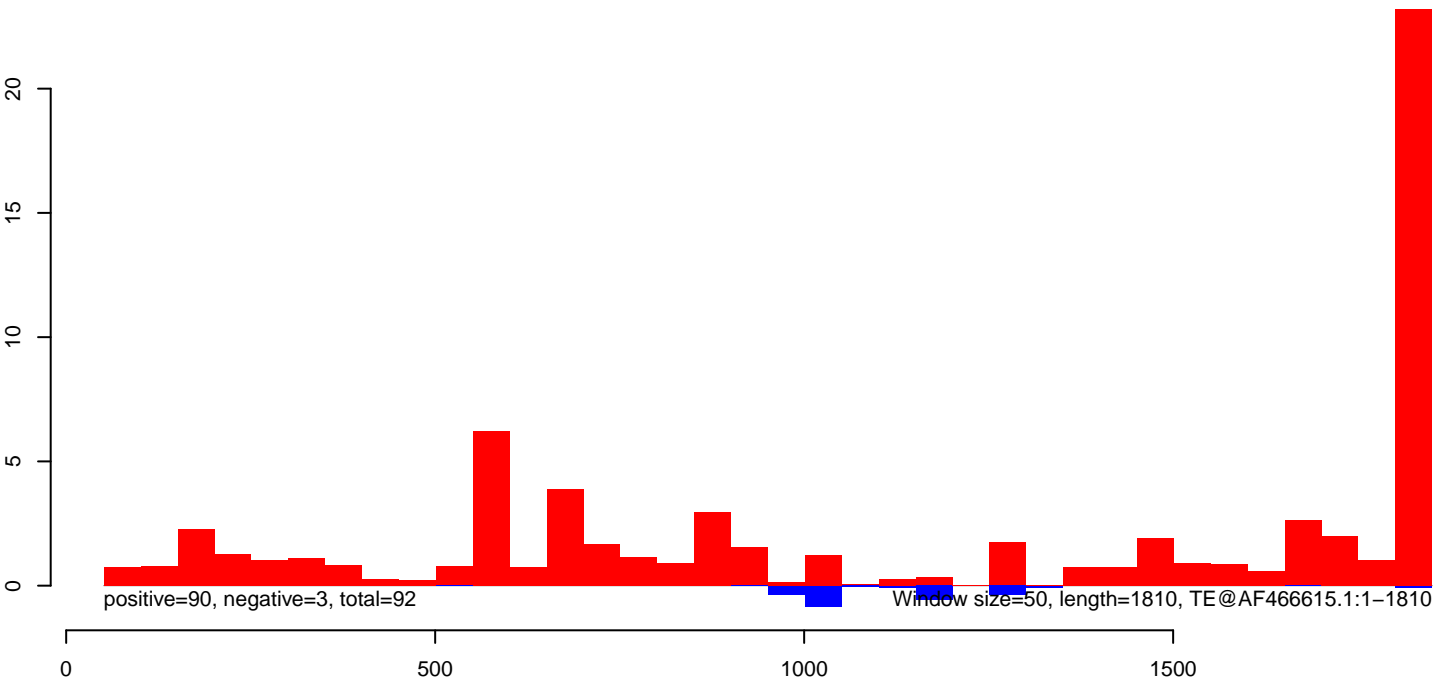

AeAeg_Ovary_GH.18_23.rep

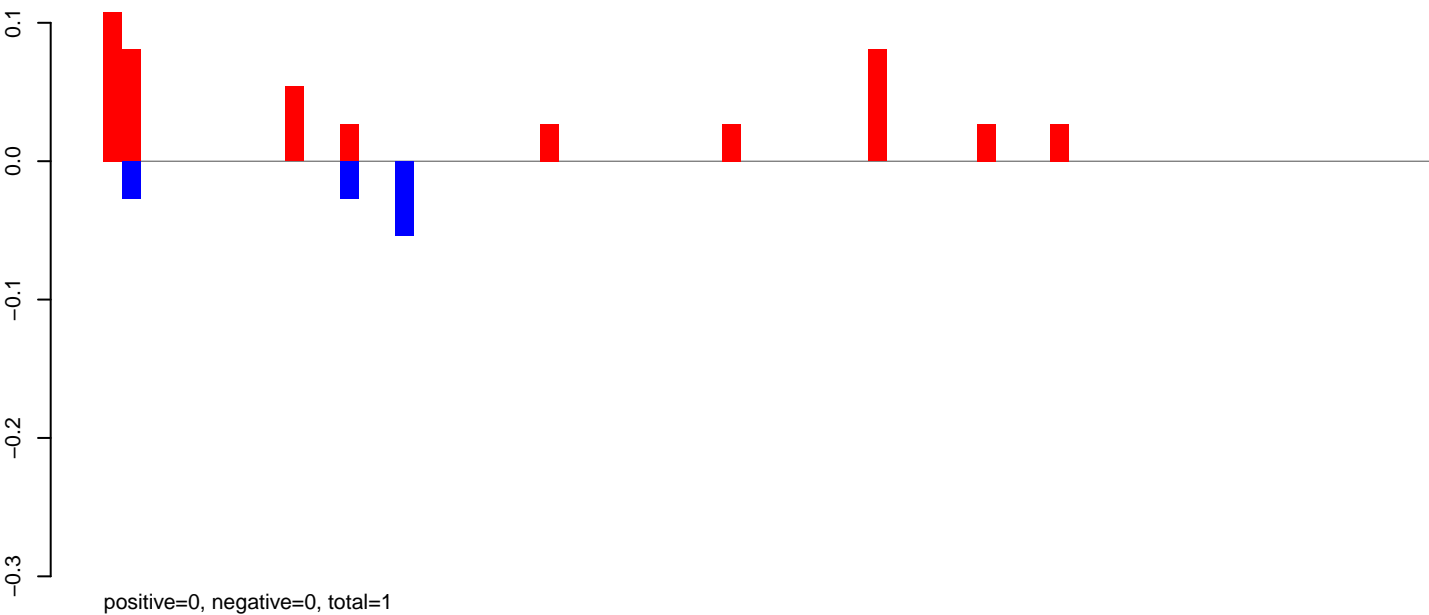

AeAeg_Ovary_GH.24_35.rep

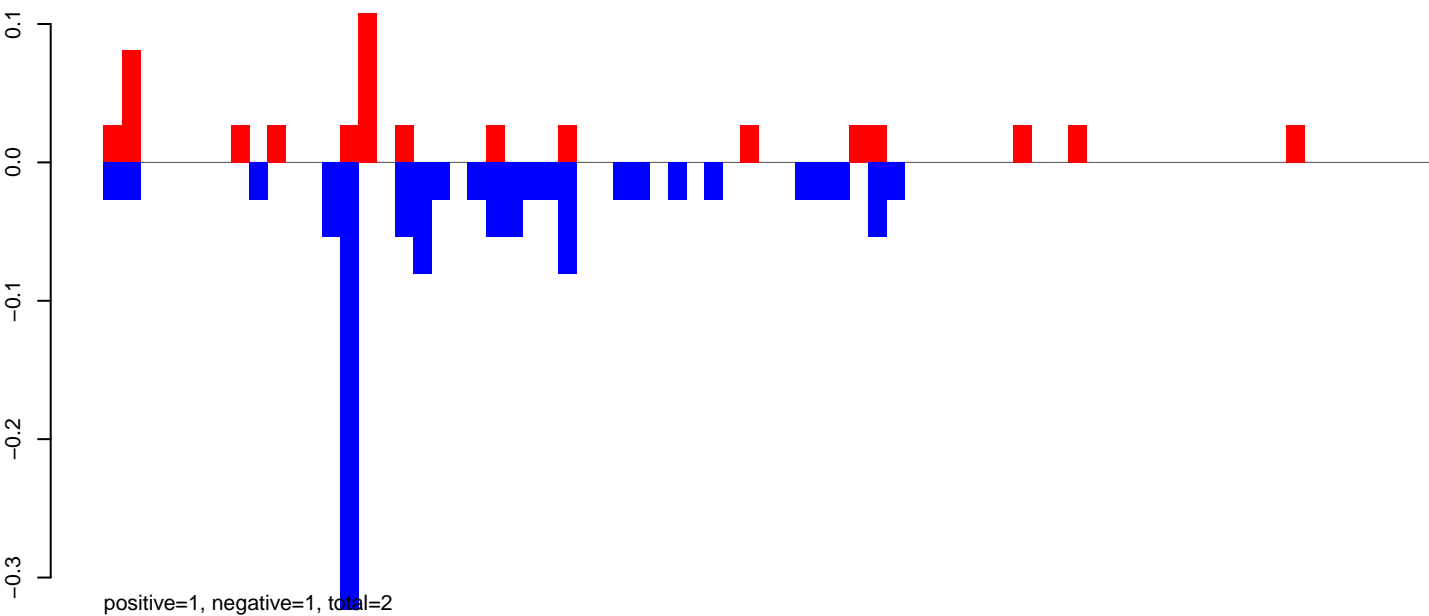

AeAeg_Ovary_GH.rep

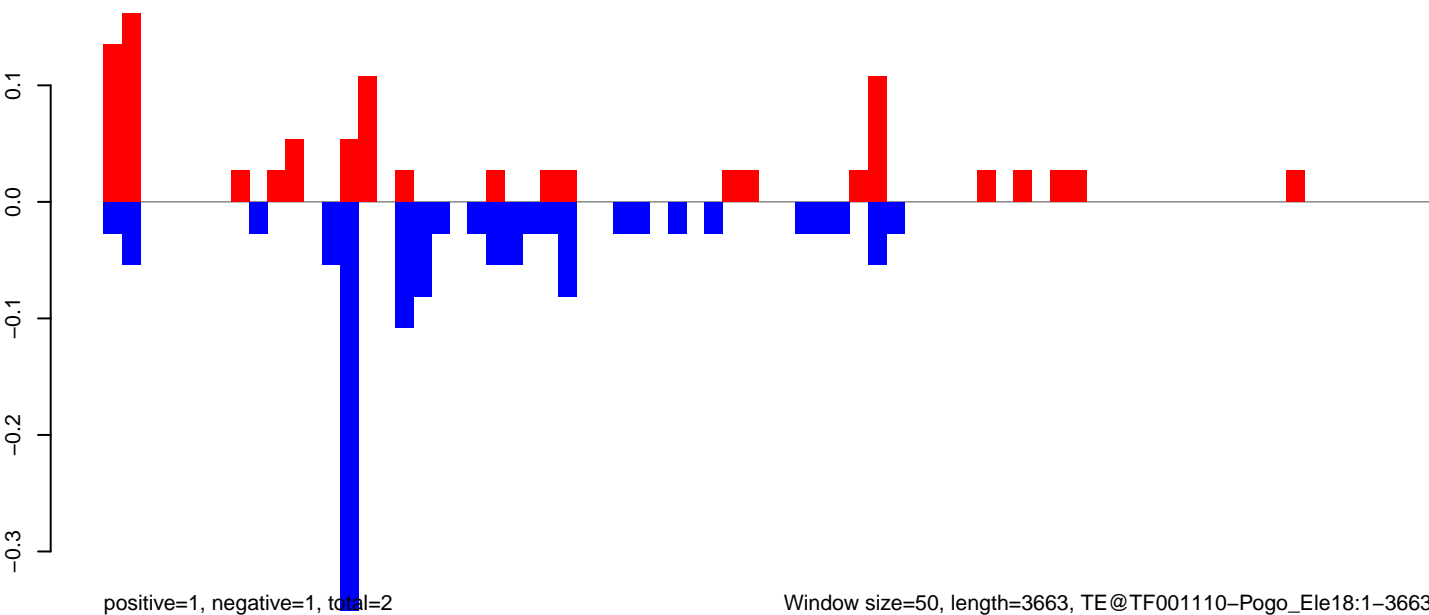

Window size=50, length=3663, TE@TF001110-Pogo_Ele18:1-3663

0 1000 2000 3000

AeAeg_Ovary_GH.18_23.rep

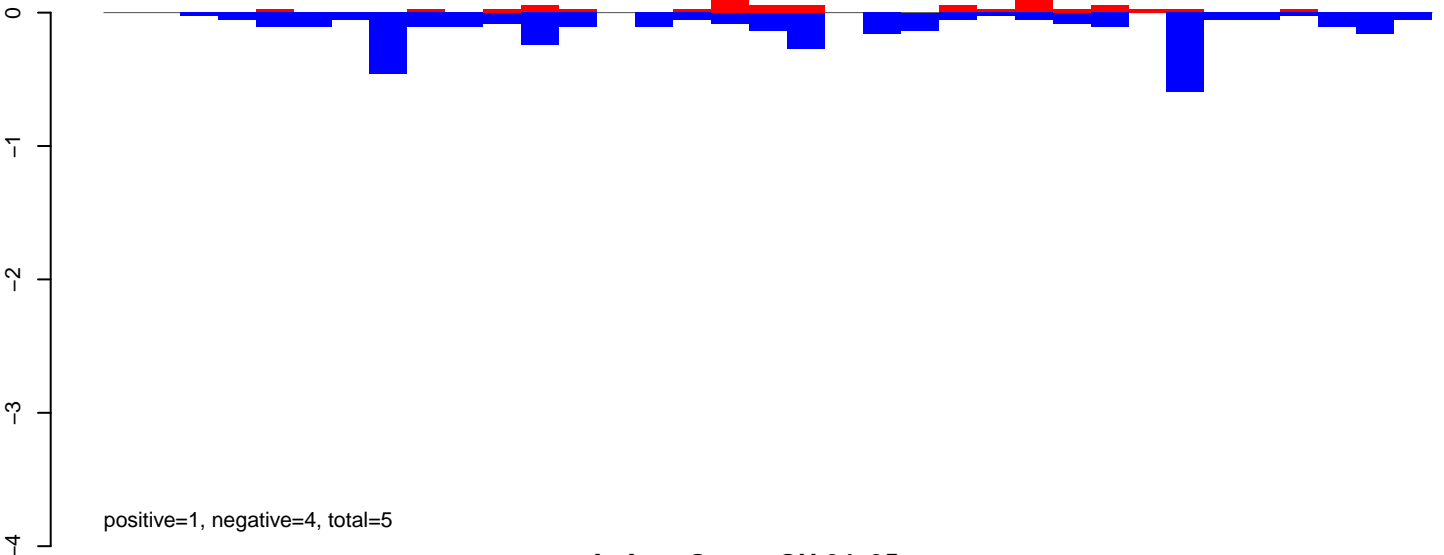

AeAeg_Ovary_GH.24_35.rep

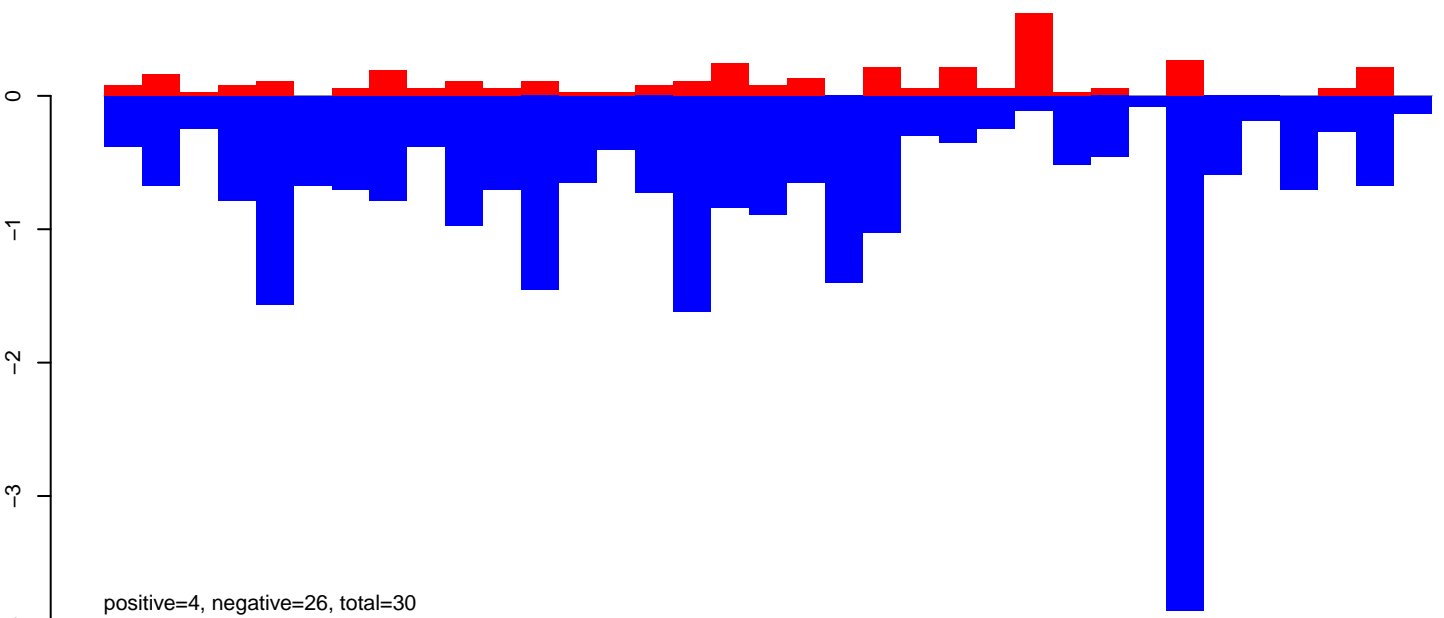

AeAeg_Ovary_GH.rep

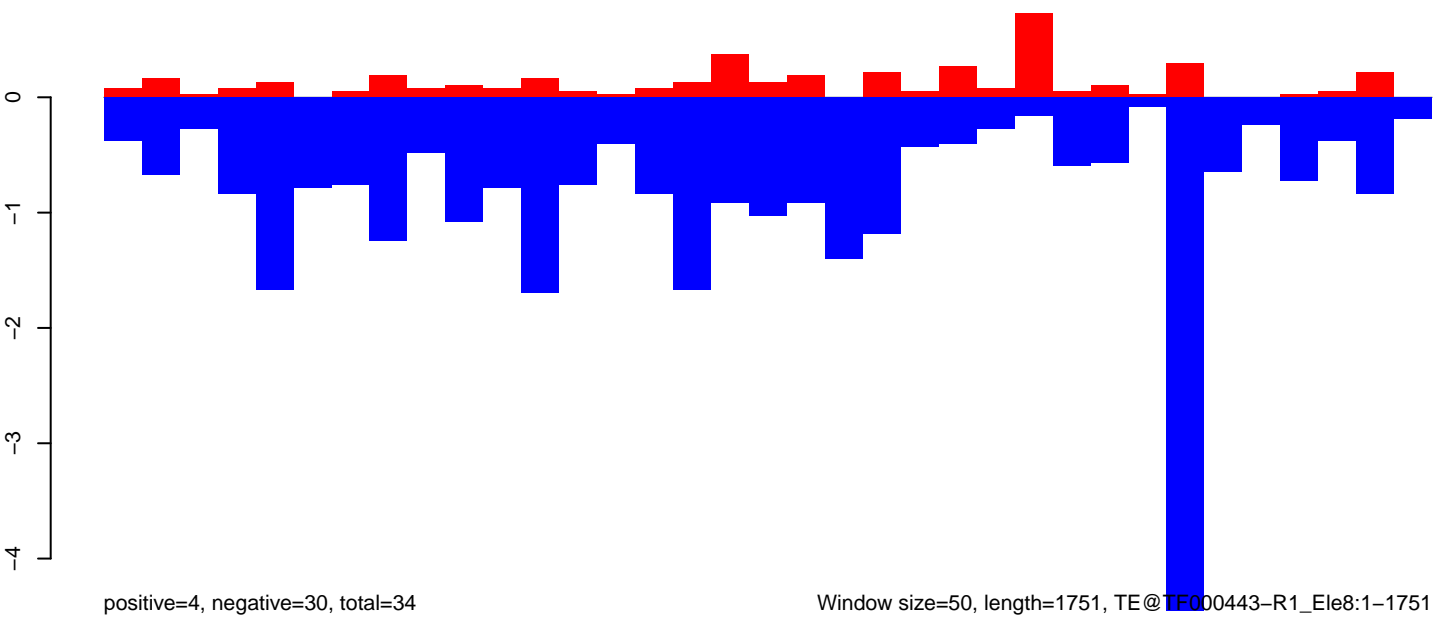

Window size=50, length=1751, TE@TE000443-R1_Ele8:1-1751

0 500 1000 1500

AeAeg_Ovary_GH.18_23.rep

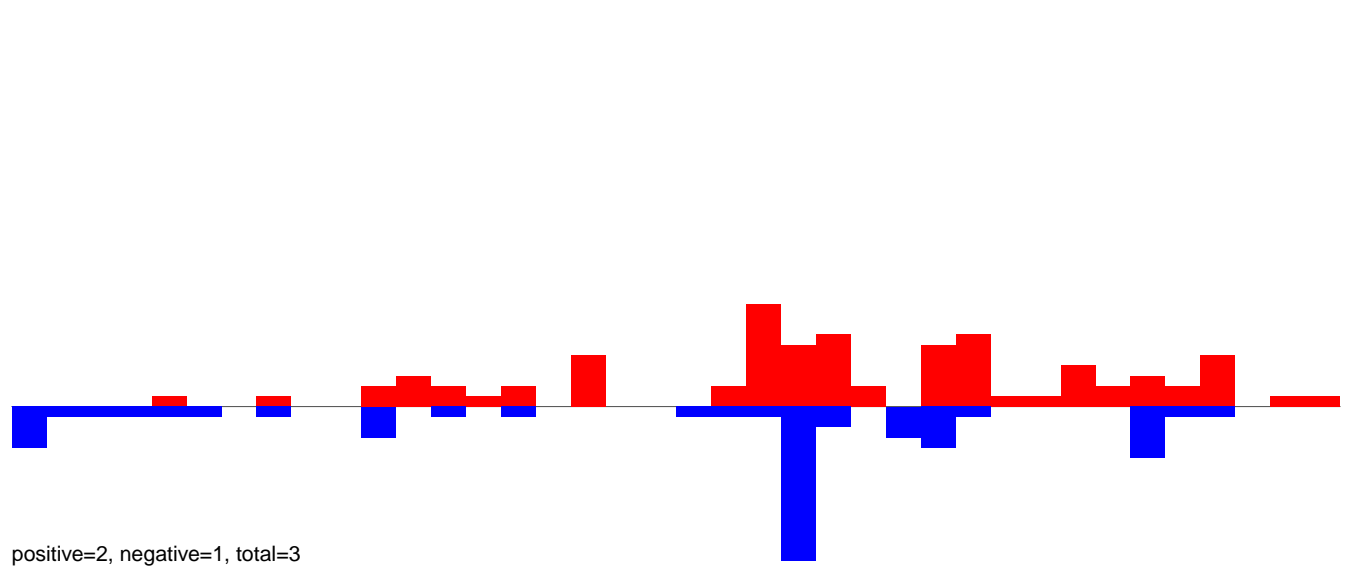

AeAeg_Ovary_GH.24_35.rep

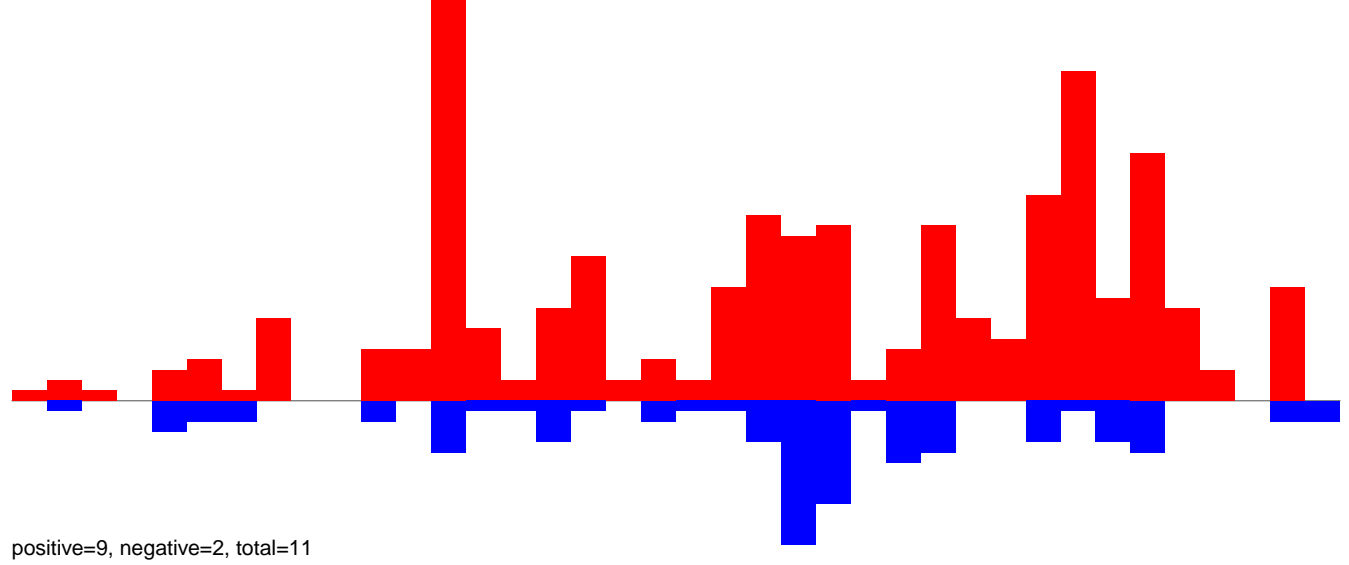

AeAeg_Ovary_GH.rep

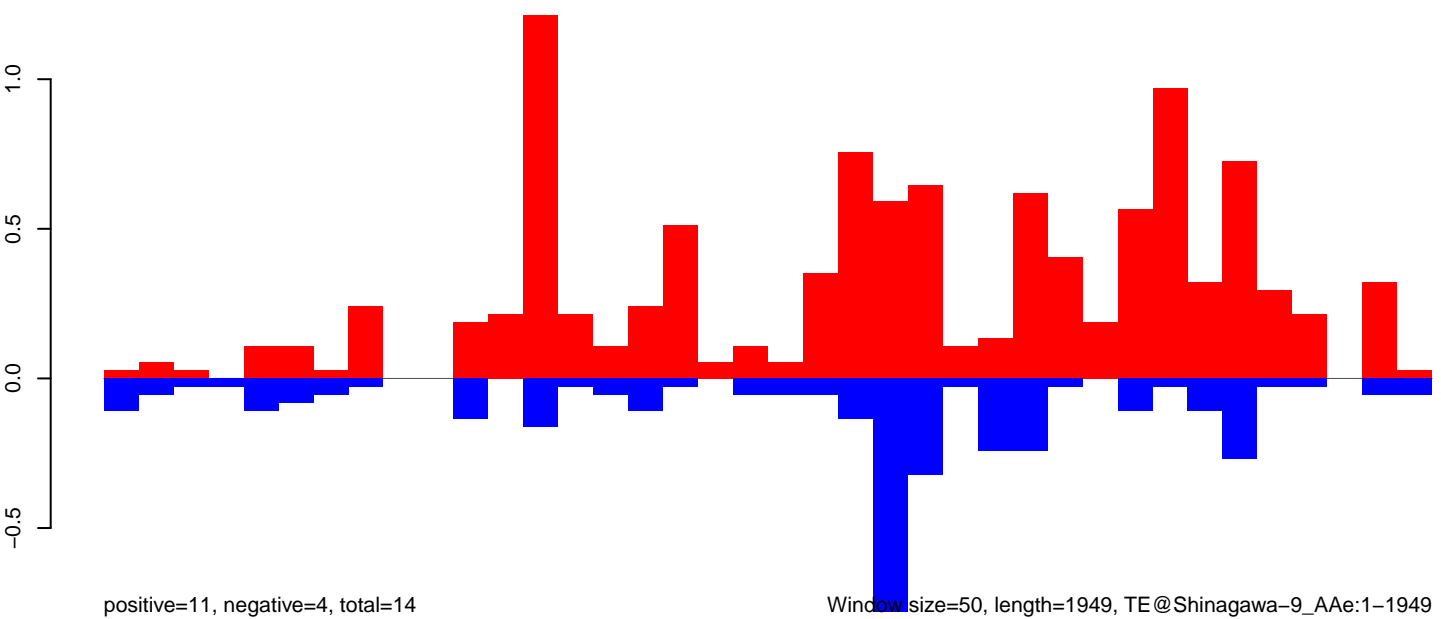

AeAeg_Ovary_GH.18_23.rep

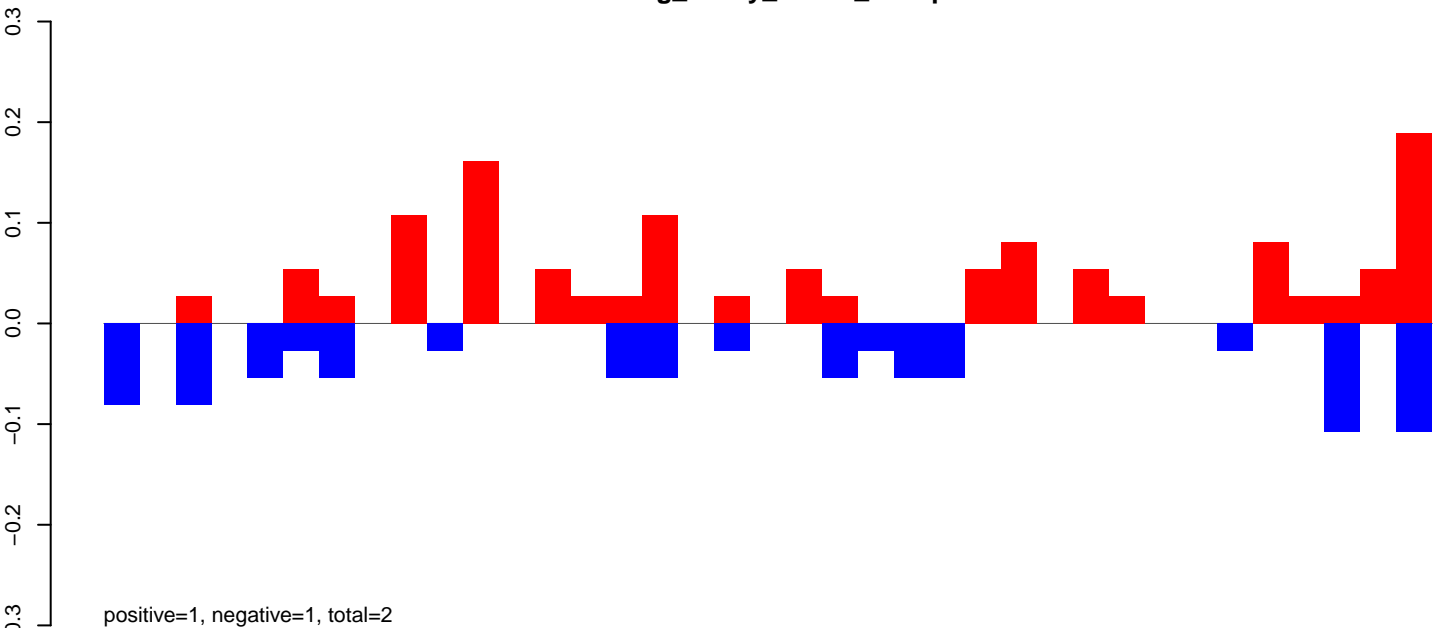

AeAeg_Ovary_GH.24_35.rep

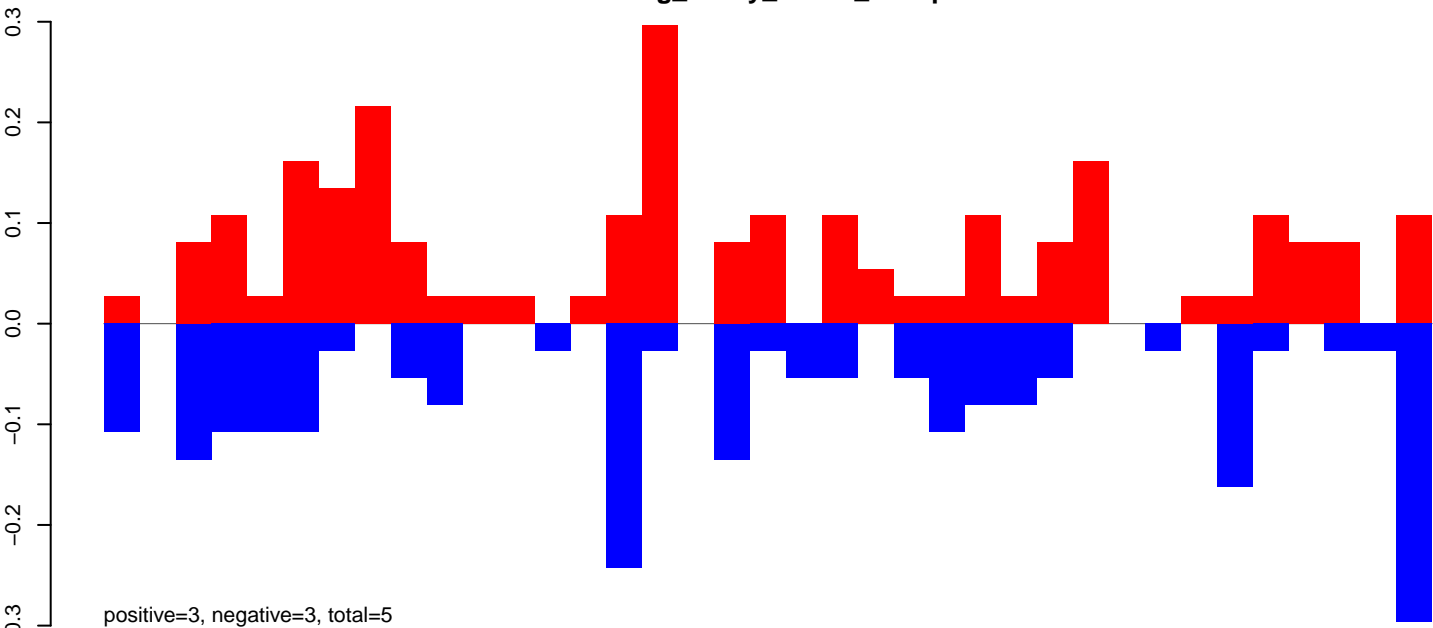

AeAeg_Ovary_GH.rep

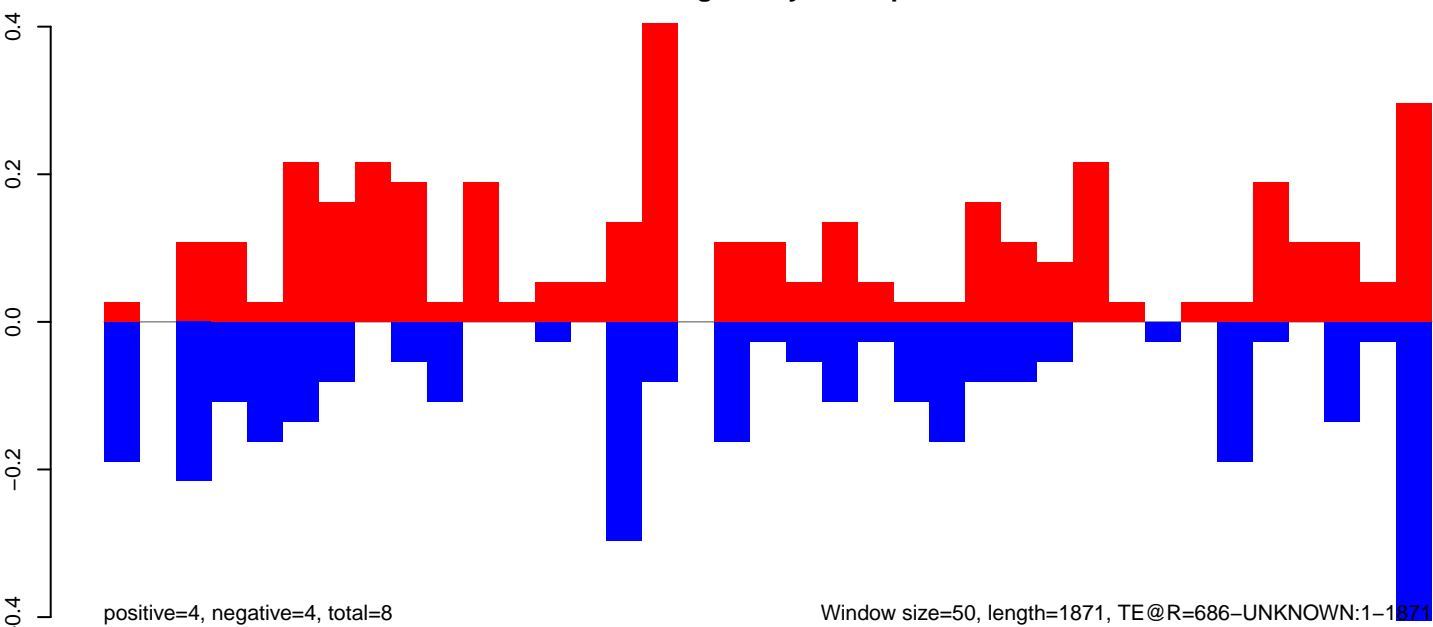

AeAeg_Ovary_GH.18_23.rep

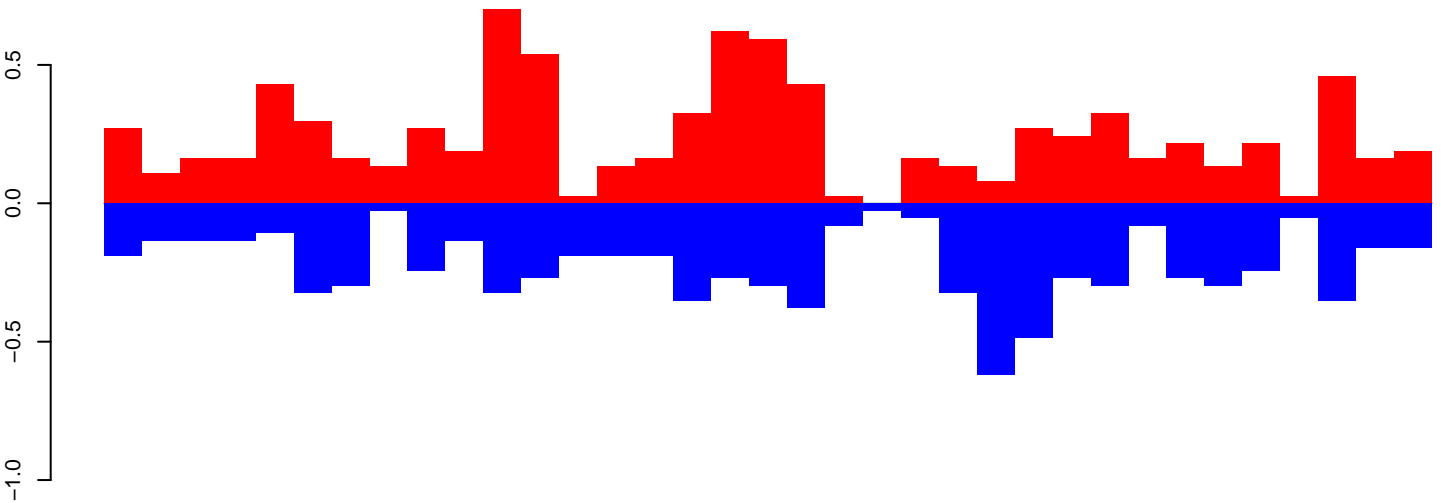

positive=9, negative=8, total=17

AeAeg_Ovary_GH.24_35.rep

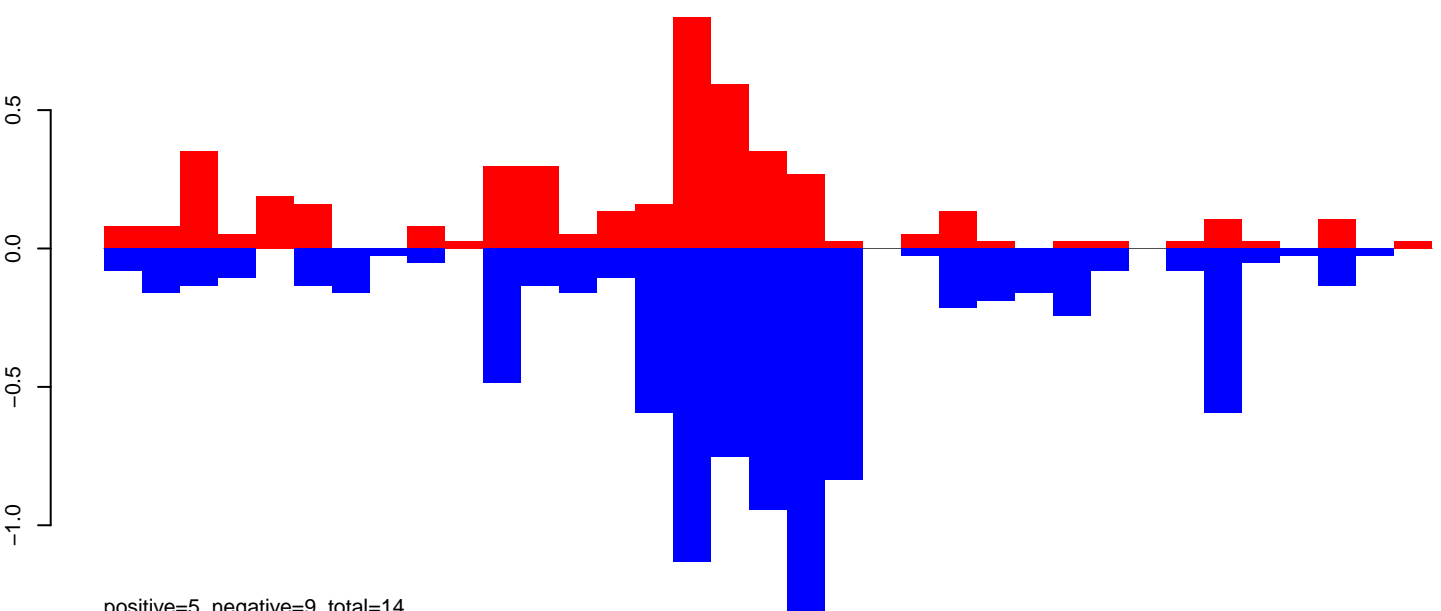

positive=5, negative=9, total=14

AeAeg_Ovary_GH.rep

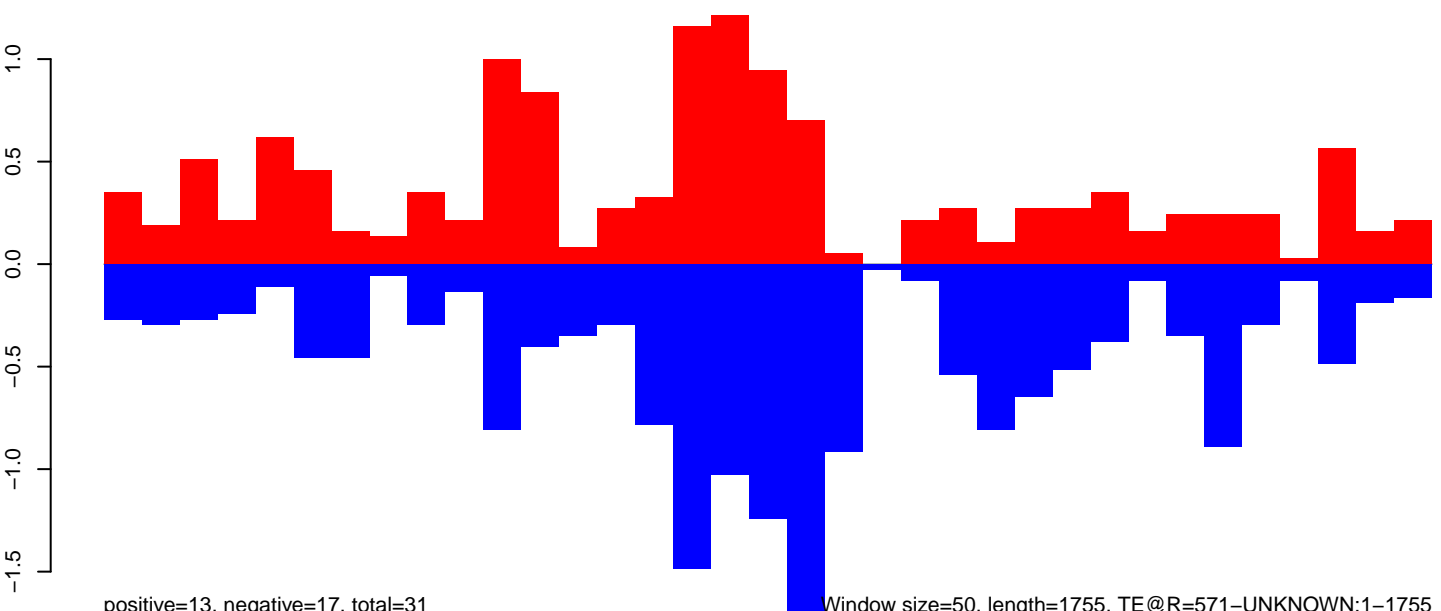

positive=13, negative=17, total=31

Window size=50, length=1755, TE@R=571-UNKNOWN:1-1755

AeAeg_Ovary_GH.18_23.rep

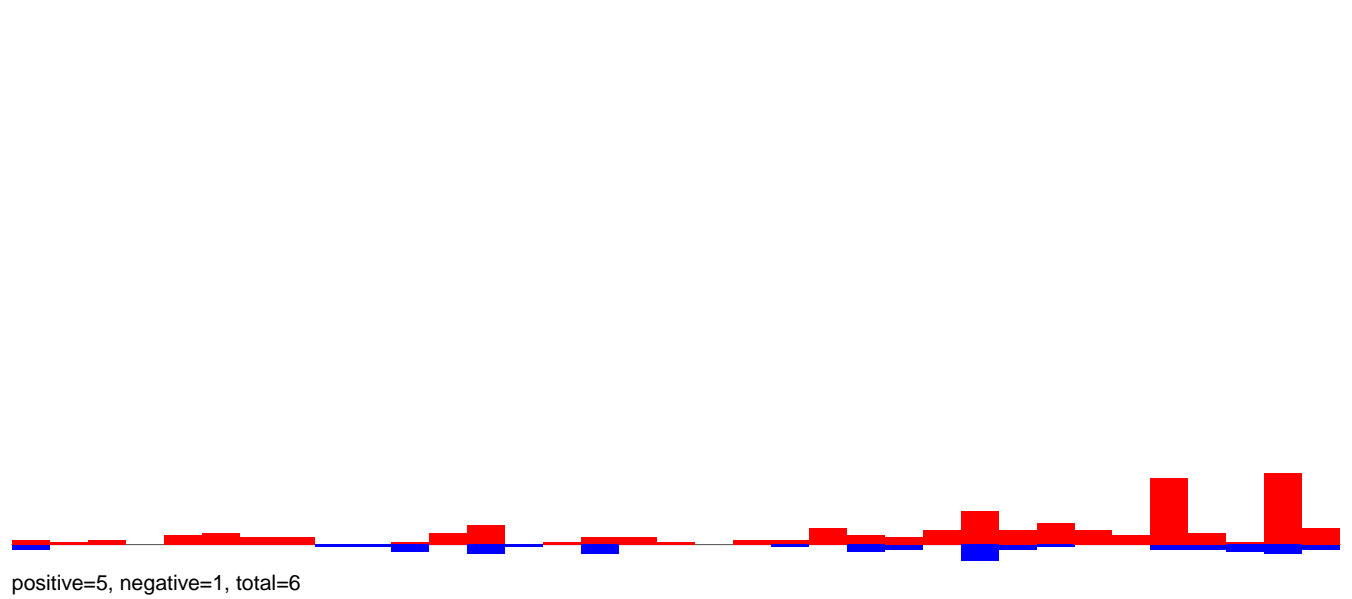

AeAeg_Ovary_GH.24_35.rep

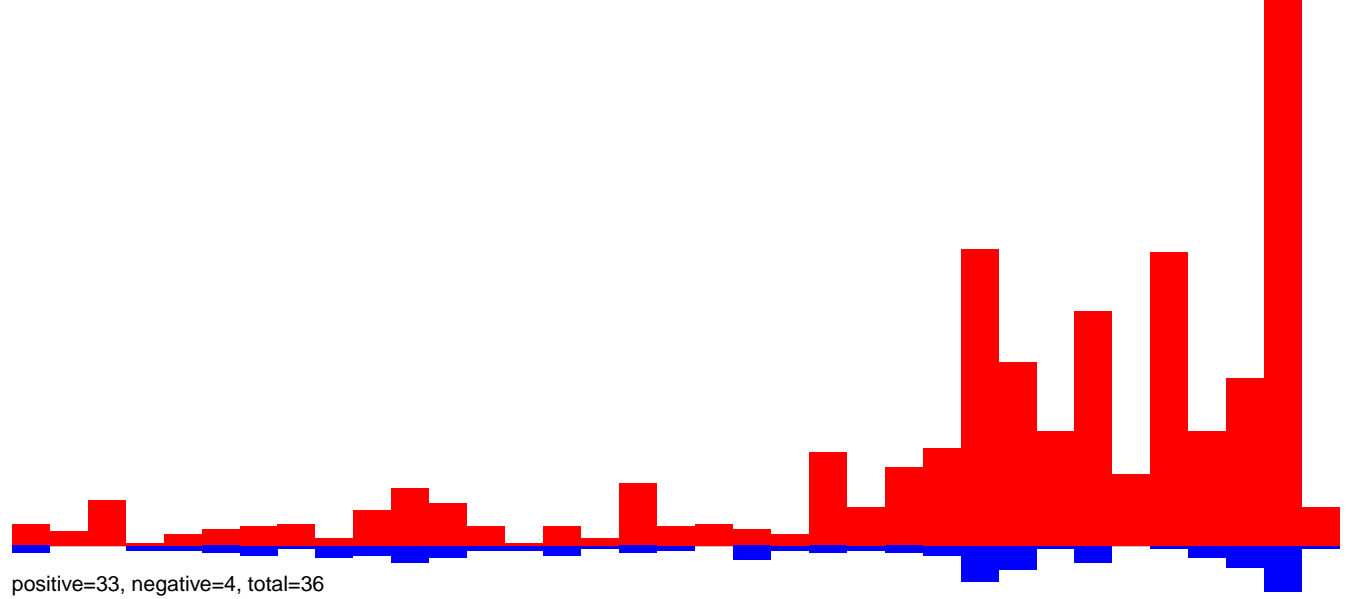

AeAeg_Ovary_GH.rep

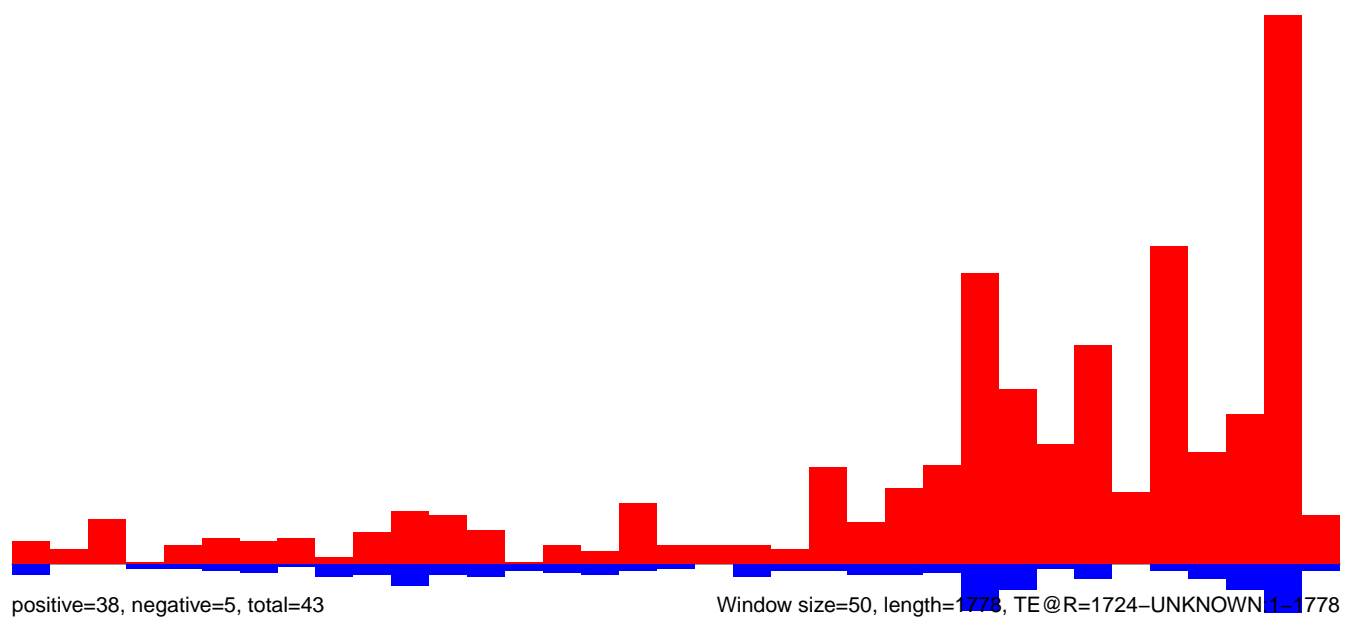

AeAeg_Ovary_GH.18_23.rep

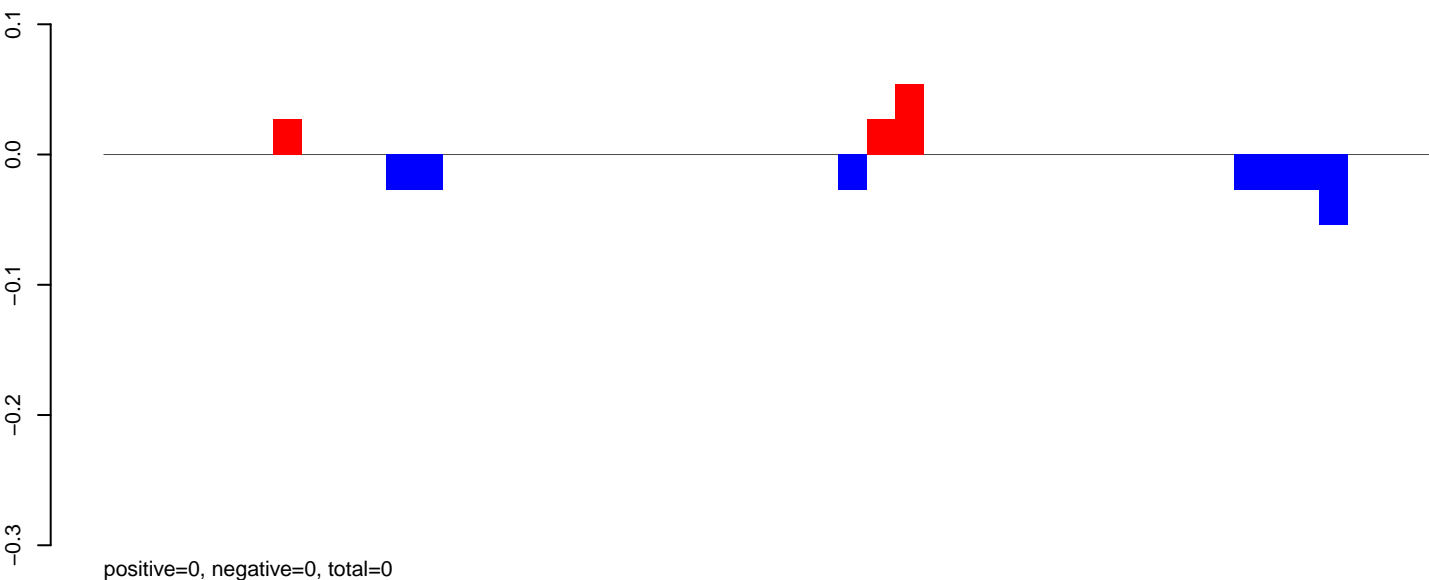

AeAeg_Ovary_GH.24_35.rep

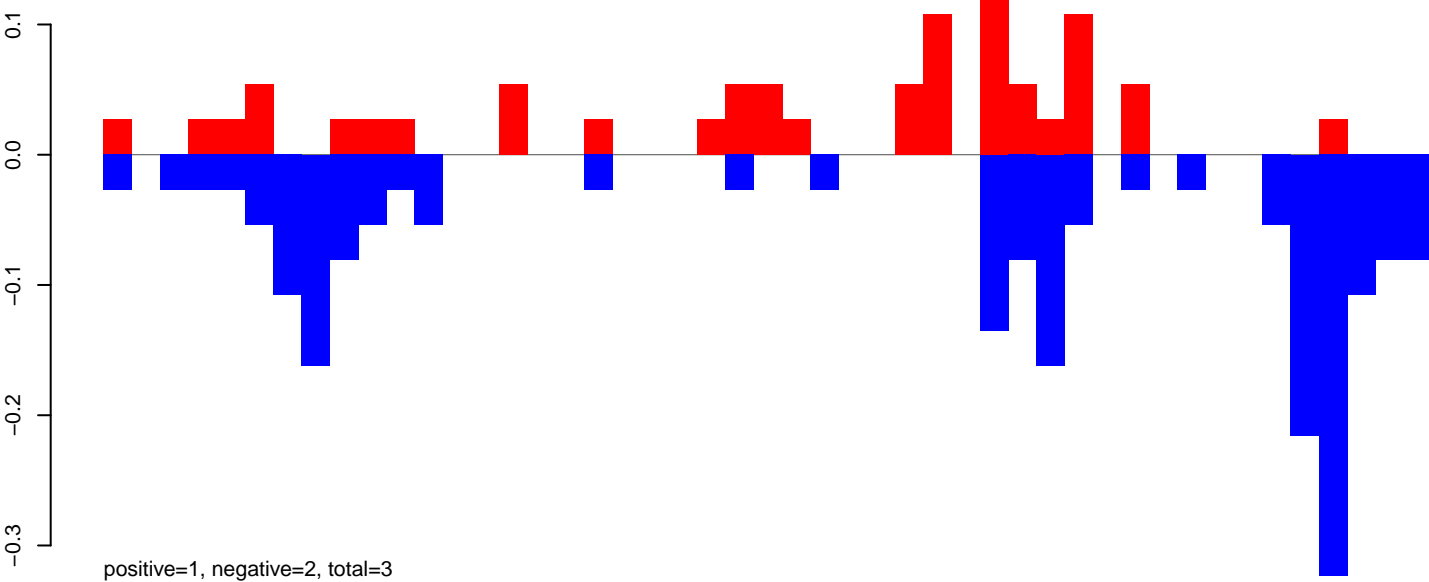

AeAeg_Ovary_GH.rep

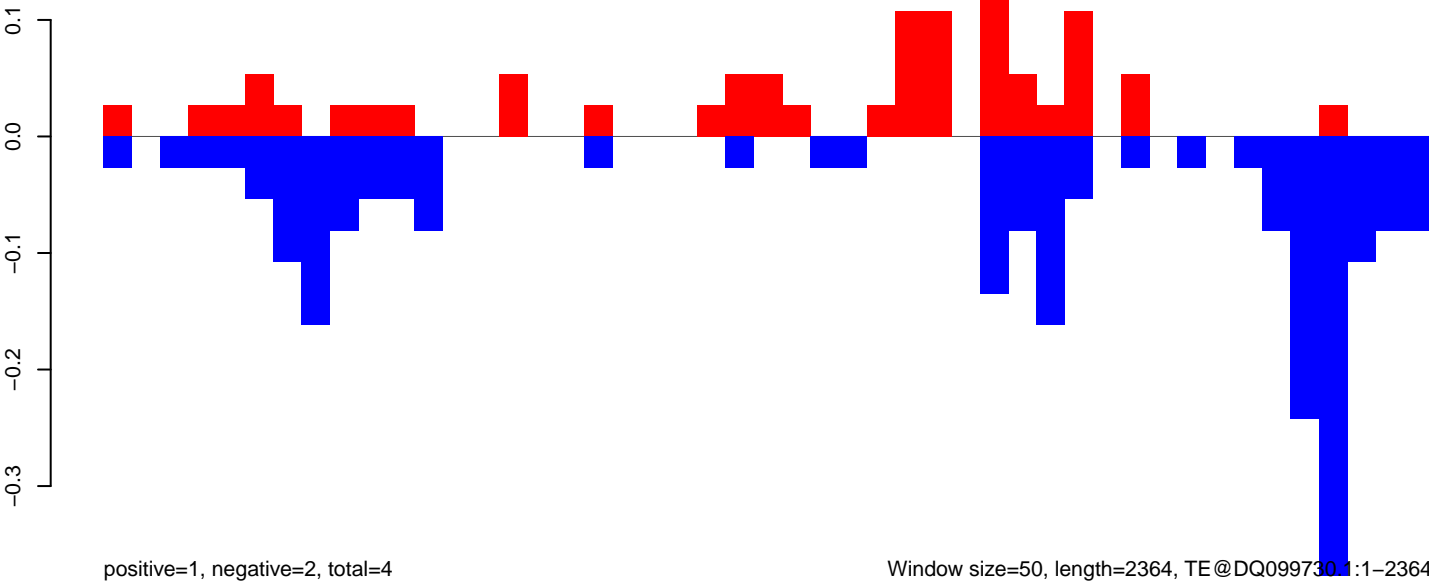

Window size=50, length=2364, TE@DQ099730.1:1-2364

0 500 1000 1500 2000

AeAeg_Ovary_GH.18_23.rep

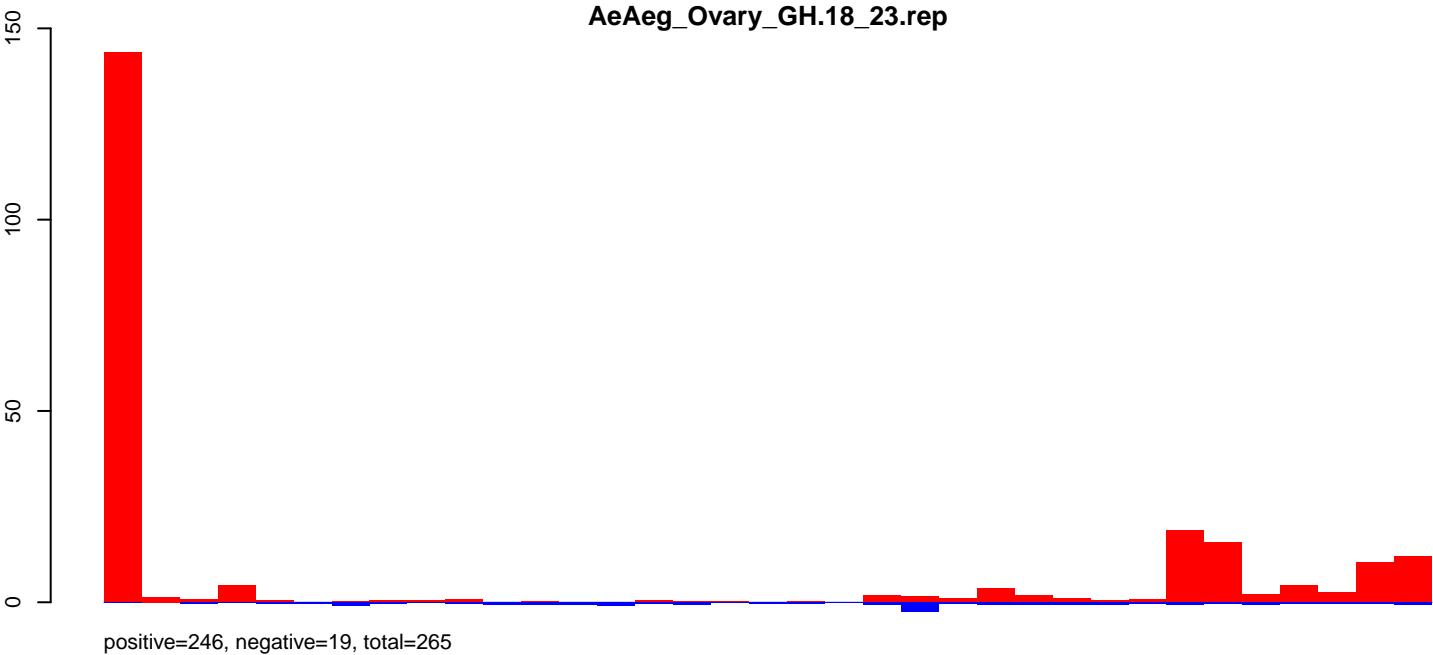

AeAeg_Ovary_GH.24_35.rep

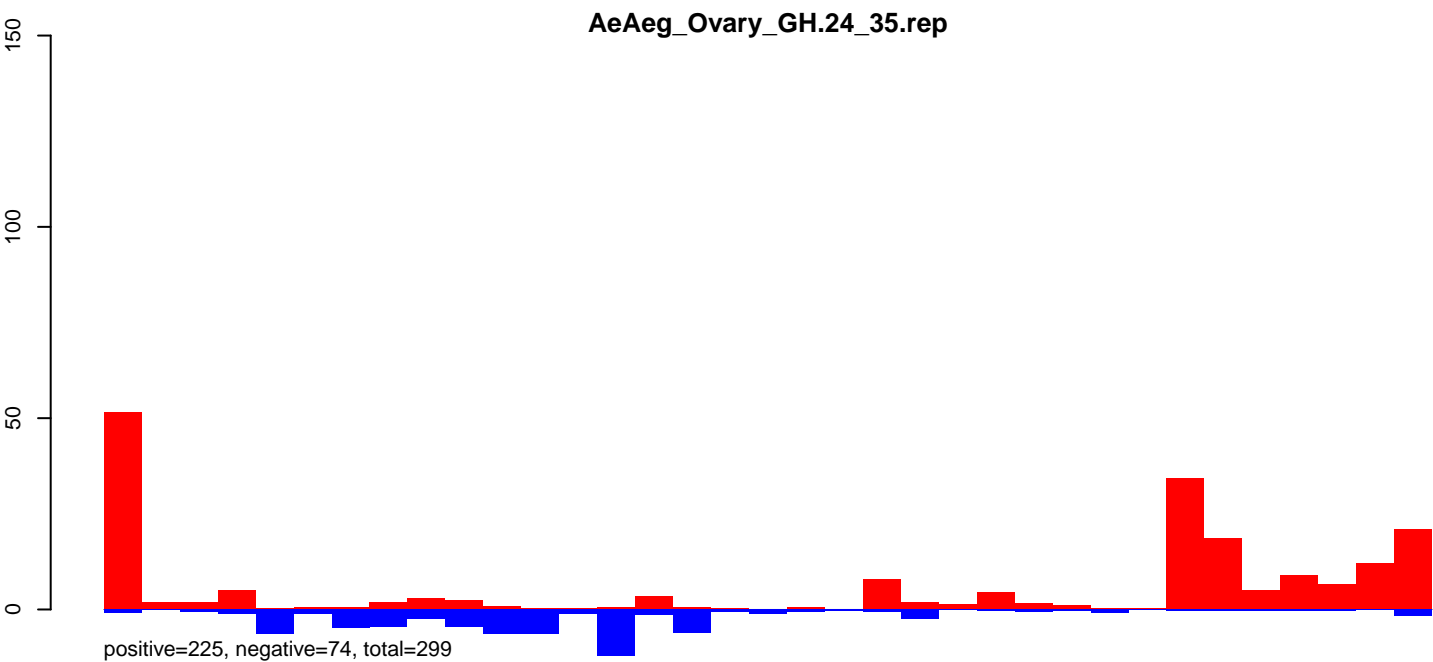

AeAeg_Ovary_GH.rep

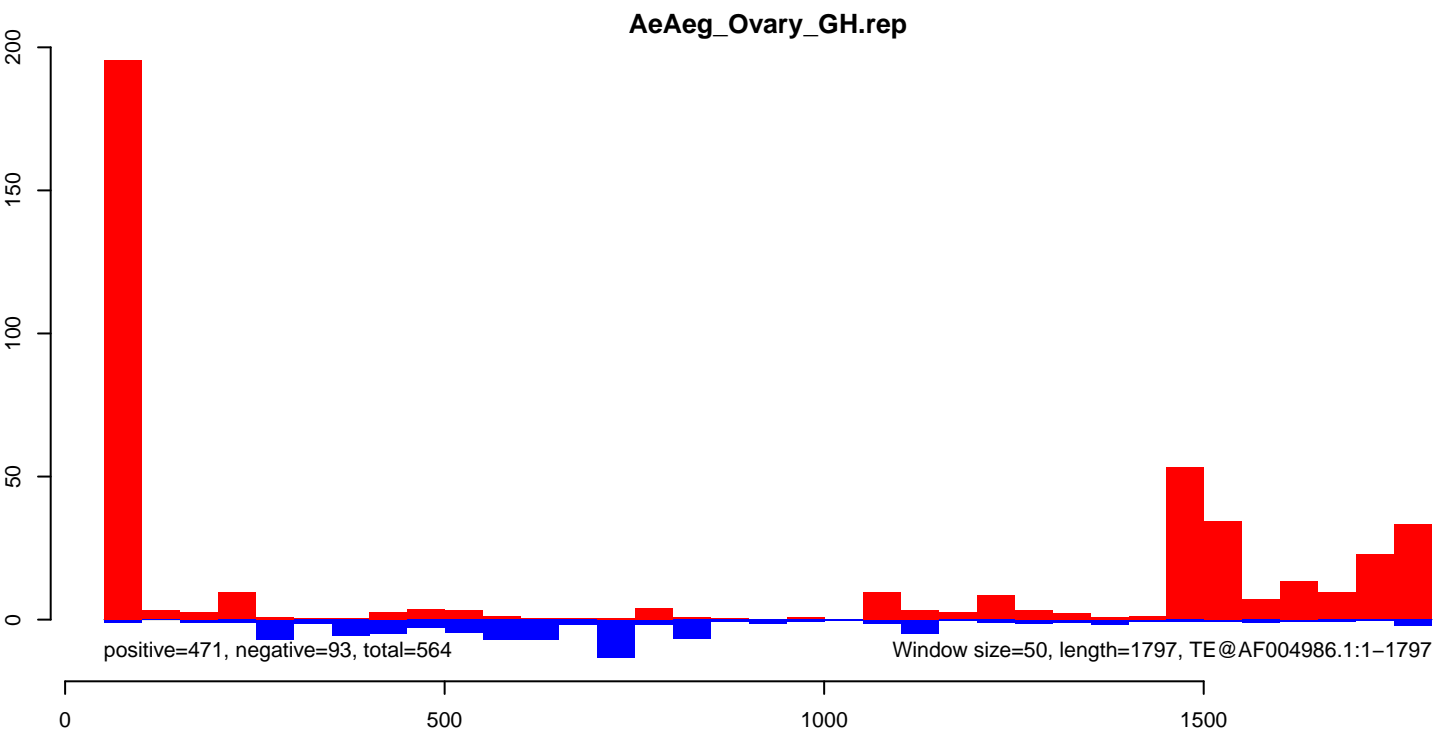

AeAeg_Ovary_GH.18_23.rep

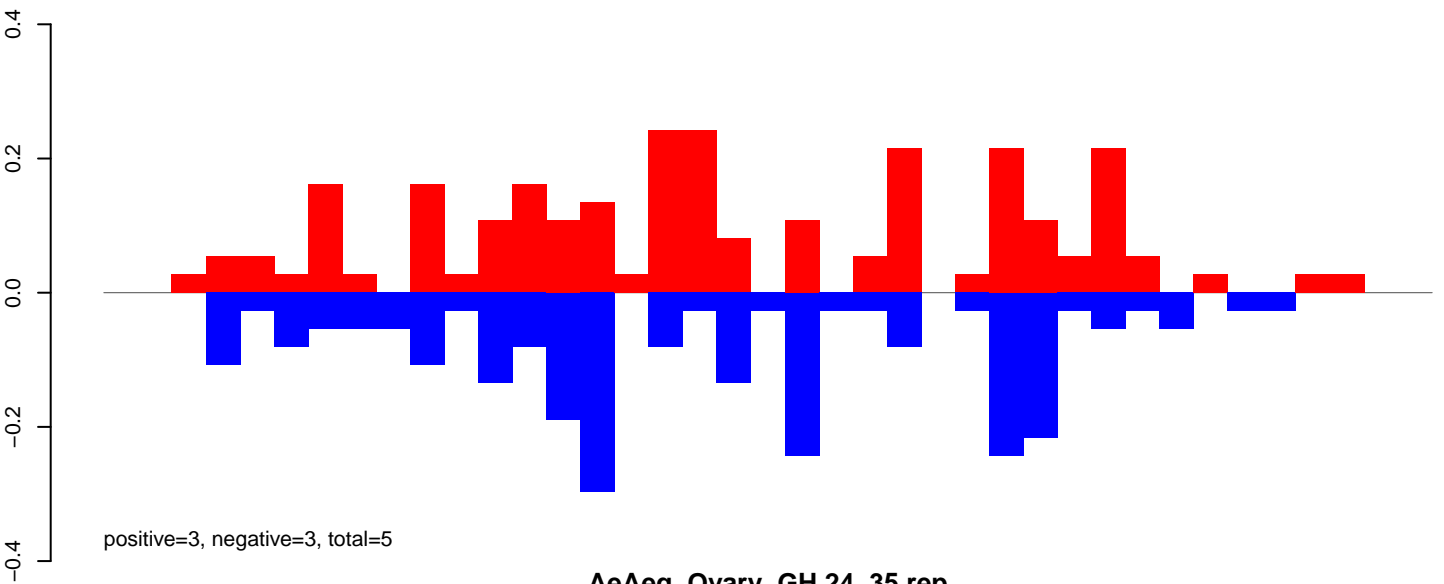

AeAeg_Ovary_GH.24_35.rep

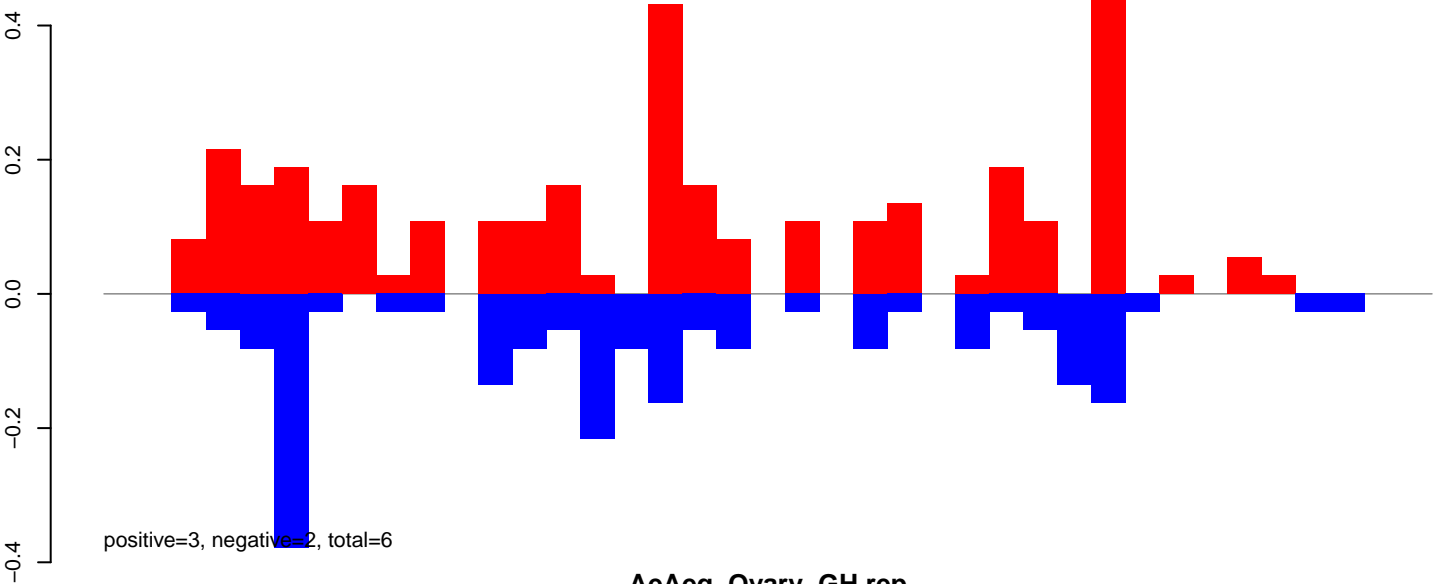

AeAeg_Ovary_GH.rep

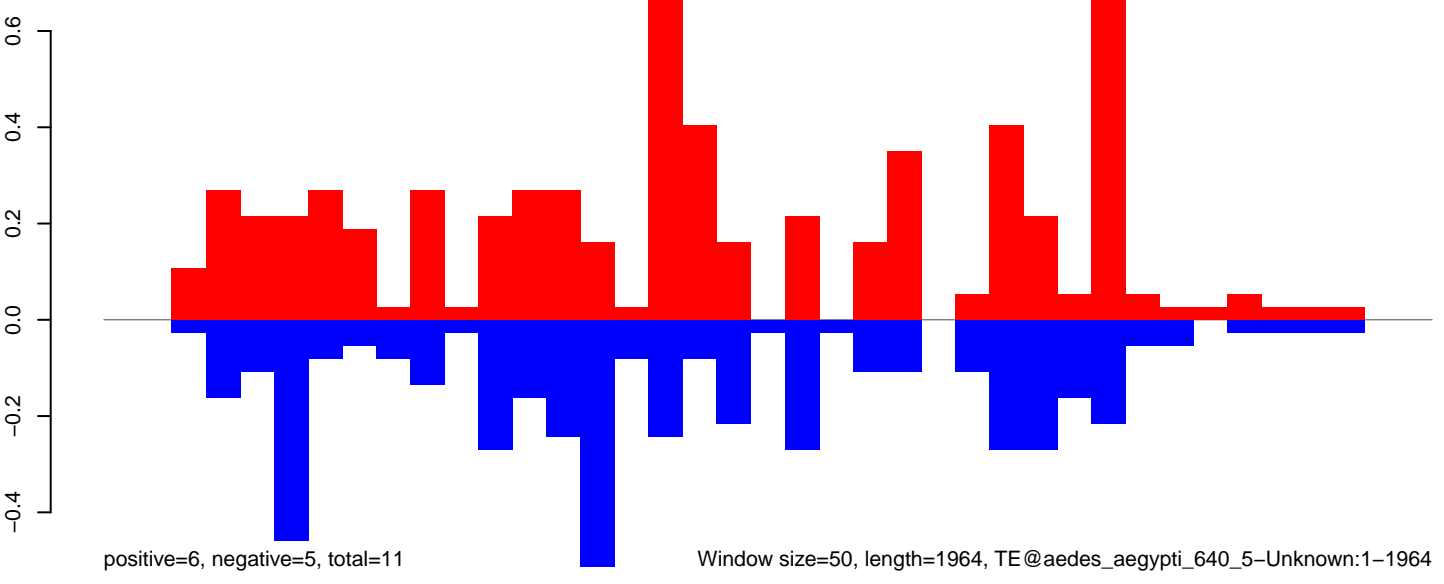

AeAeg_Ovary_GH.18_23.rep

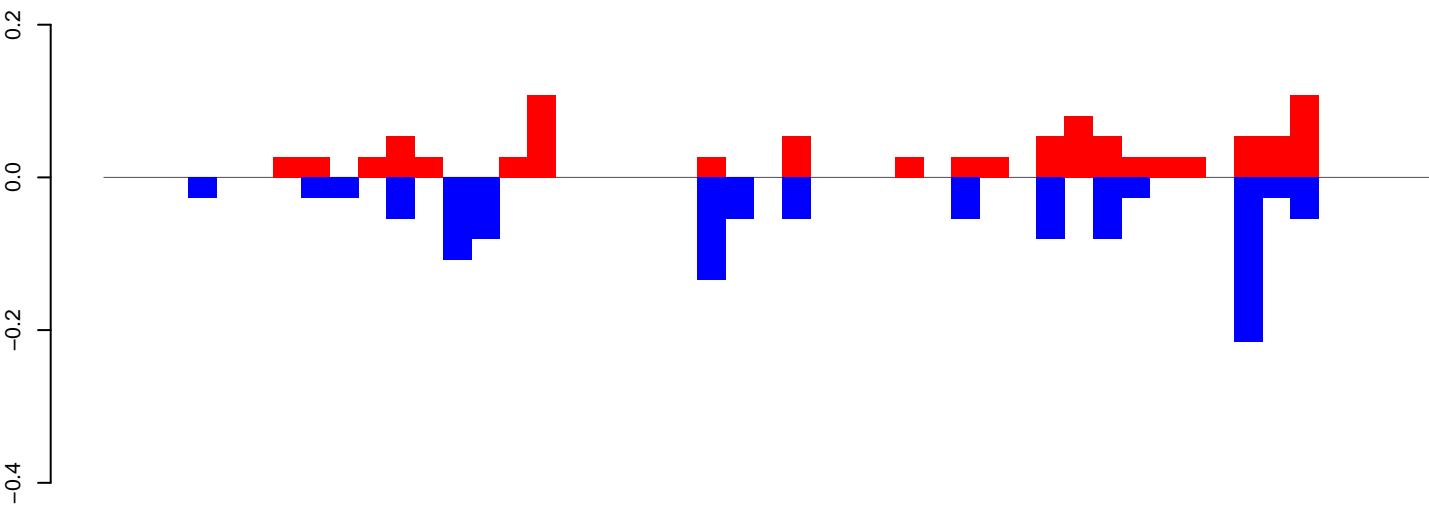

positive=1, negative=1, total=2

AeAeg_Ovary_GH.24_35.rep

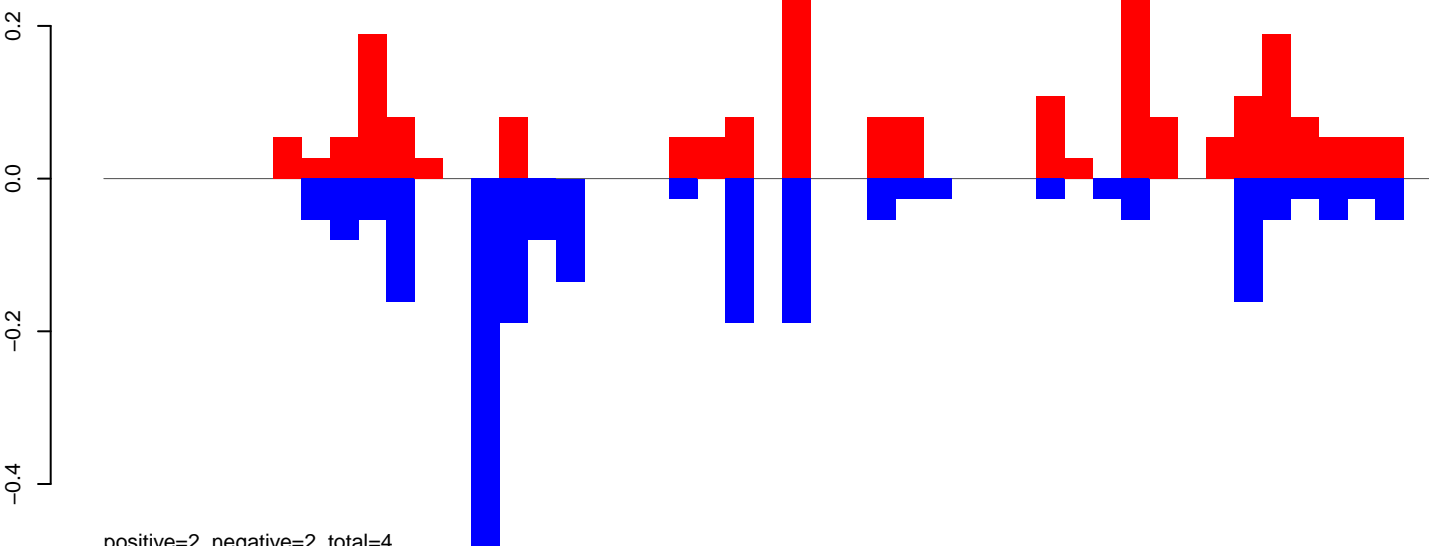

positive=2, negative=2, total=4

AeAeg_Ovary_GH.rep

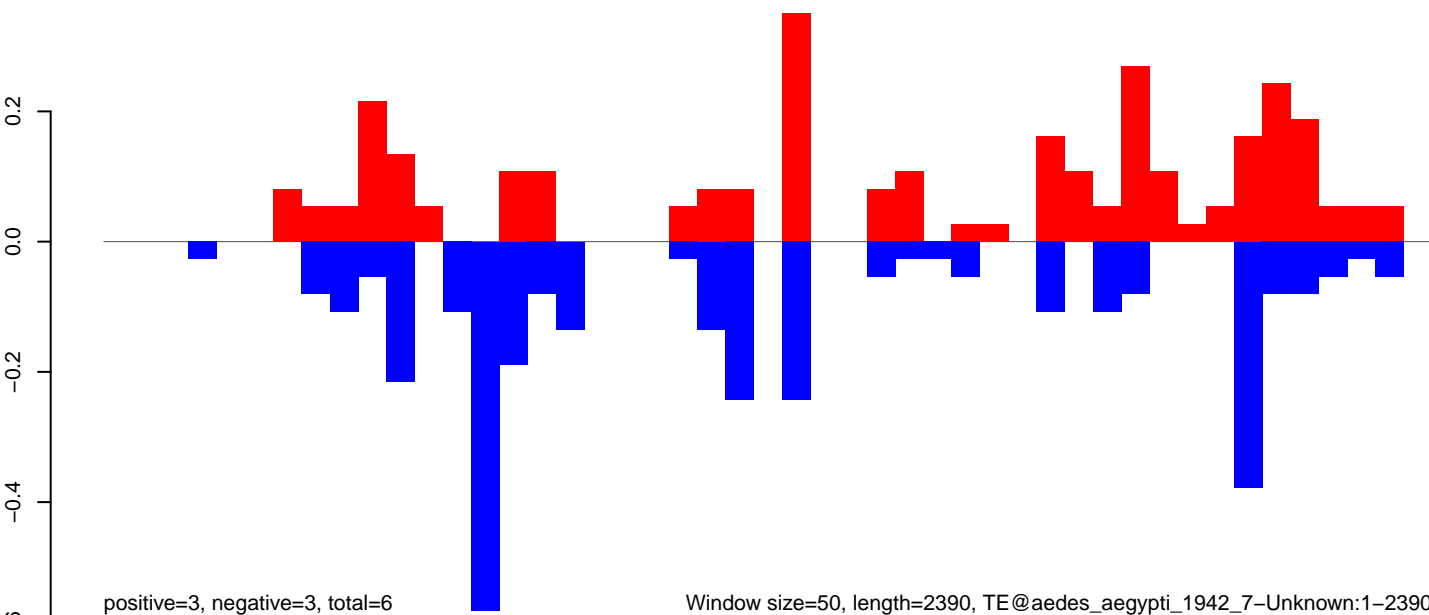

positive=3, negative=3, total=6

Window size=50, length=2390, TE@aedes_aegypti_1942_7-Unknown:1-2390

AeAeg_Ovary_GH.18_23.rep

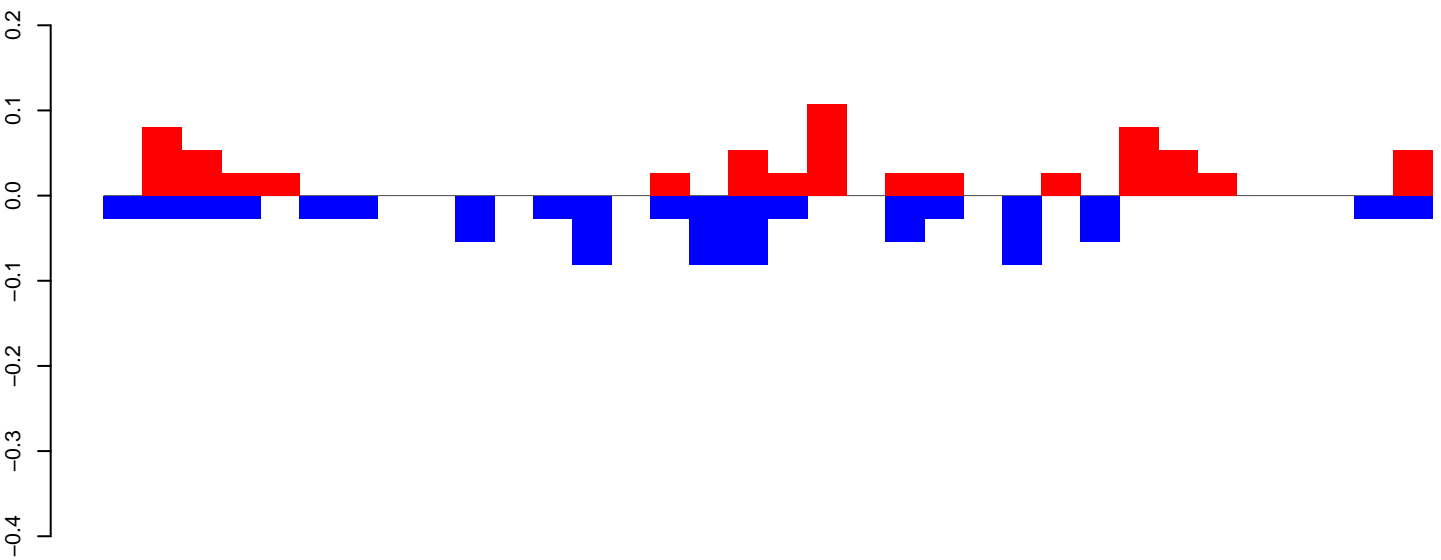

positive=1, negative=1, total=2

AeAeg_Ovary_GH.24_35.rep

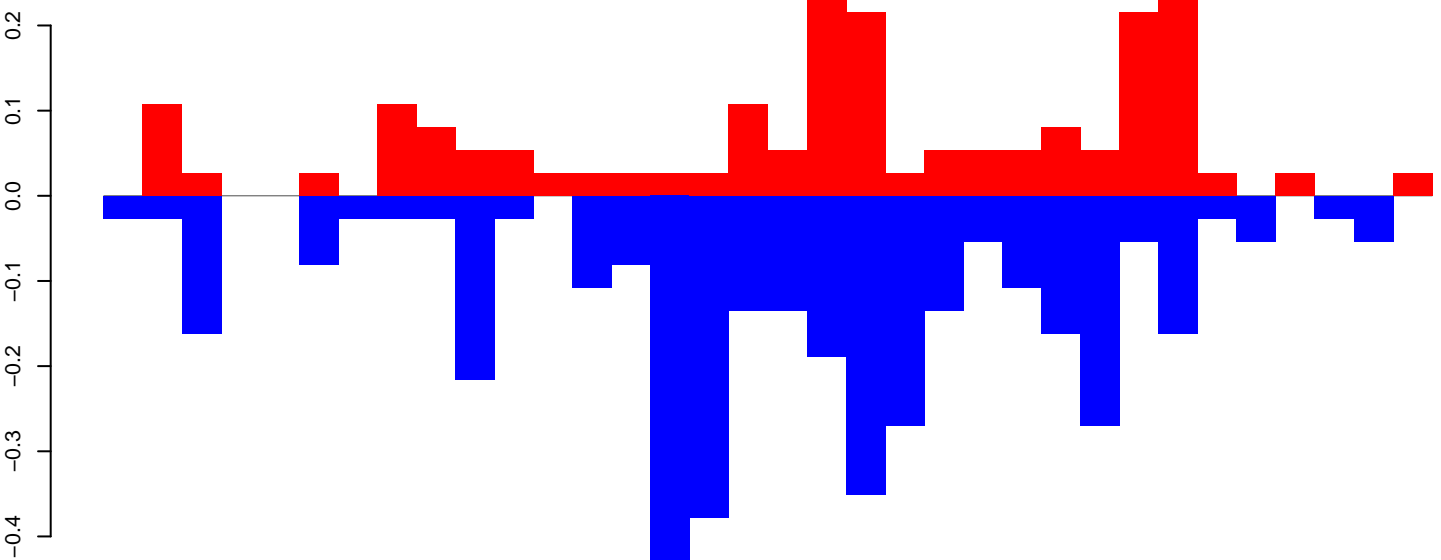

positive=2, negative=4, total=6

AeAeg_Ovary_GH.rep

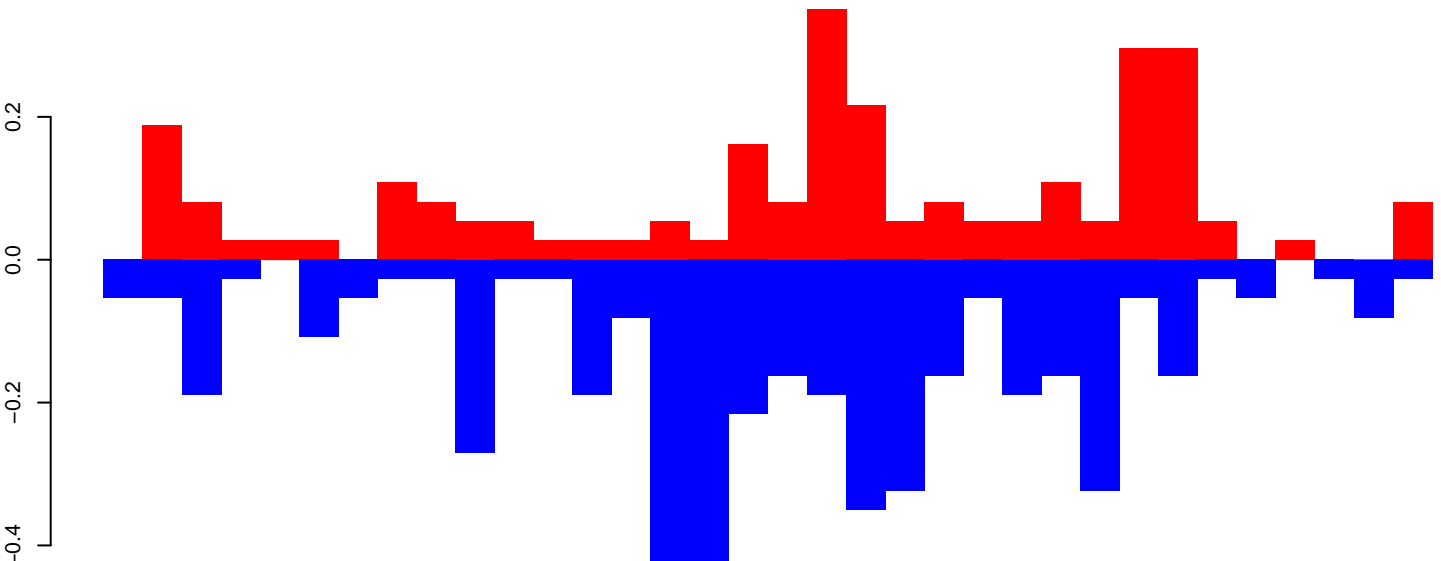

positive=3, negative=5, total=8

Window size=50, length=1717, TE@Tc1_Ele12:1-1717

AeAeg_Ovary_GH.18_23.rep

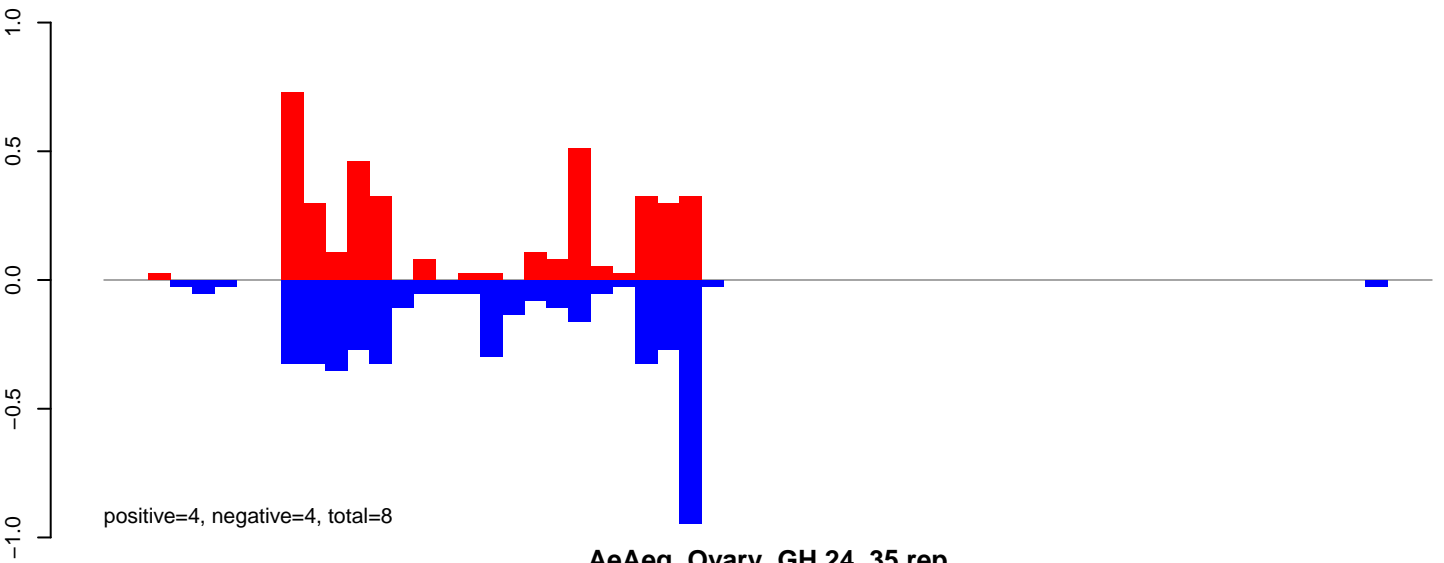

AeAeg_Ovary_GH.24_35.rep

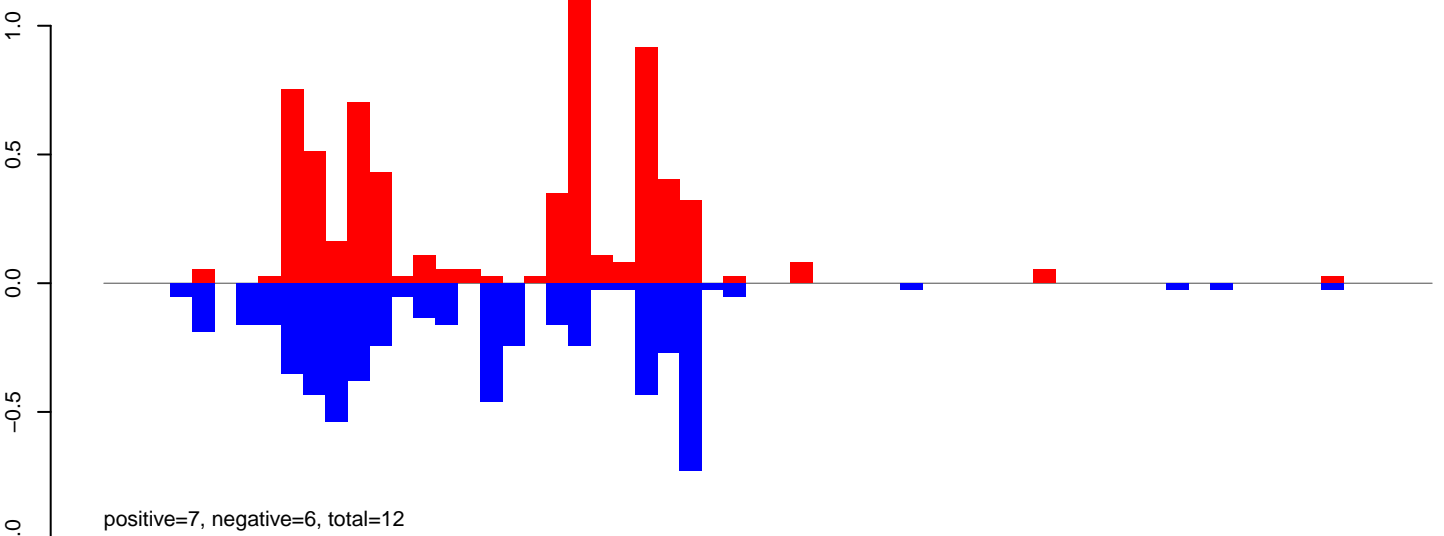

AeAeg_Ovary_GH.rep

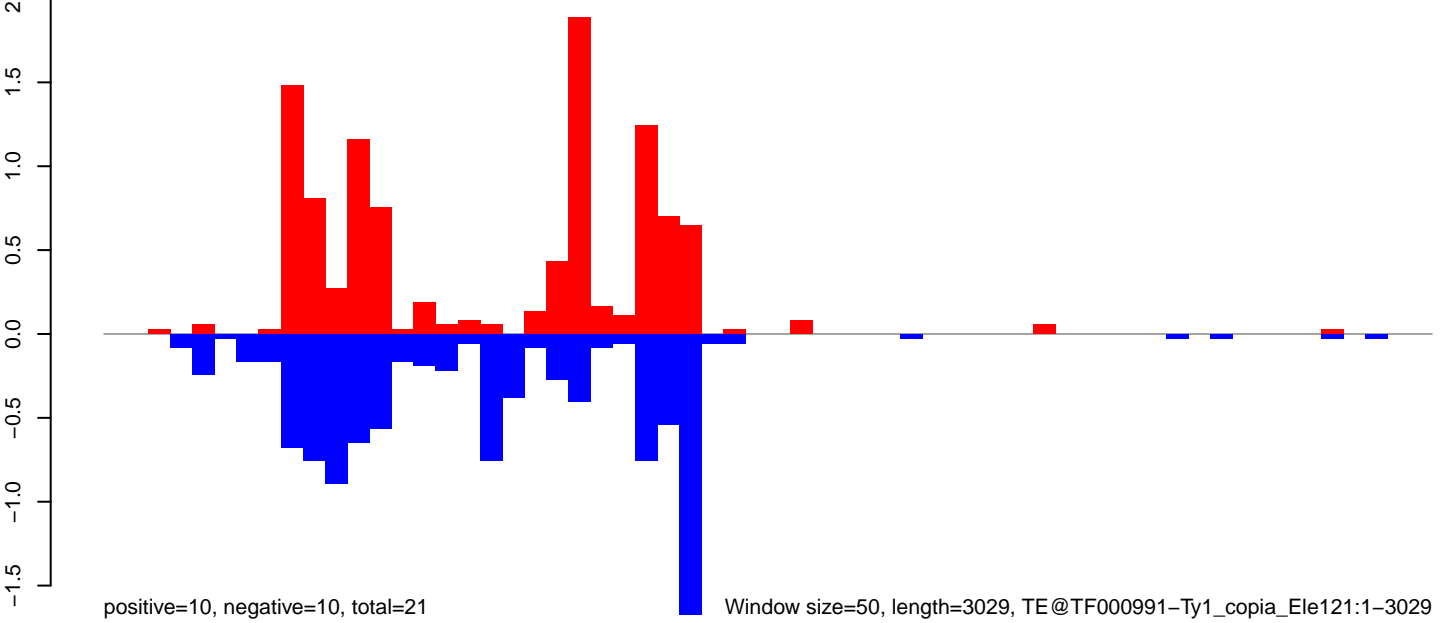

0 500 1000 1500 2000 2500 3000

AeAeg_Ovary_GH.18_23.rep

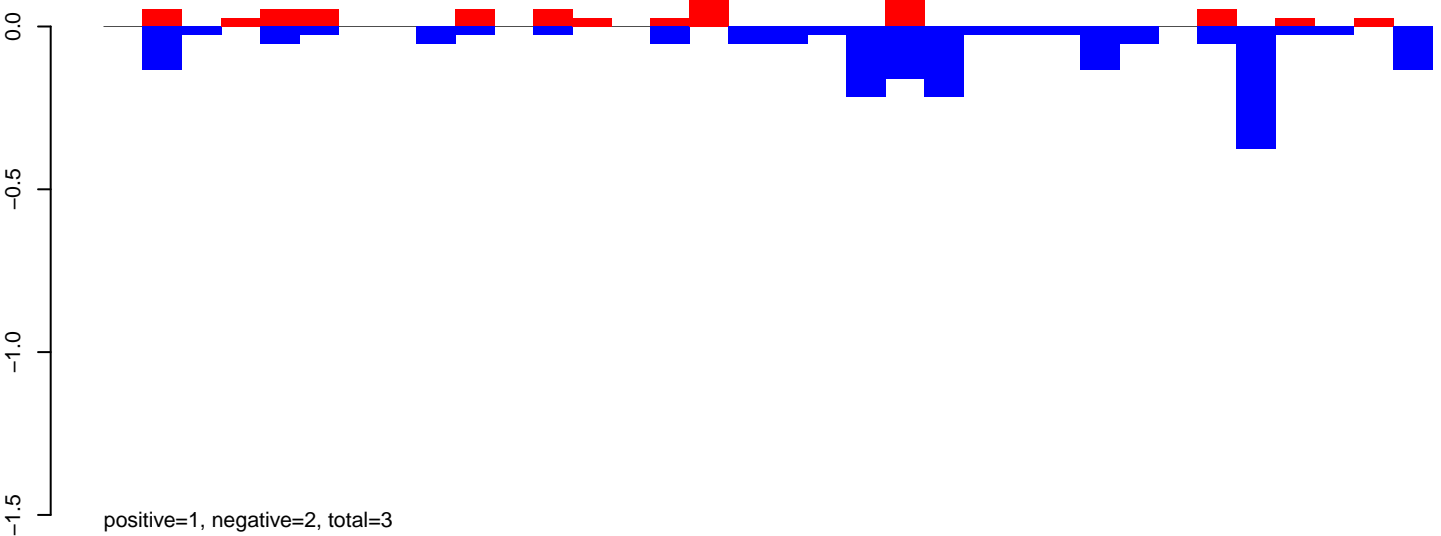

AeAeg_Ovary_GH.24_35.rep

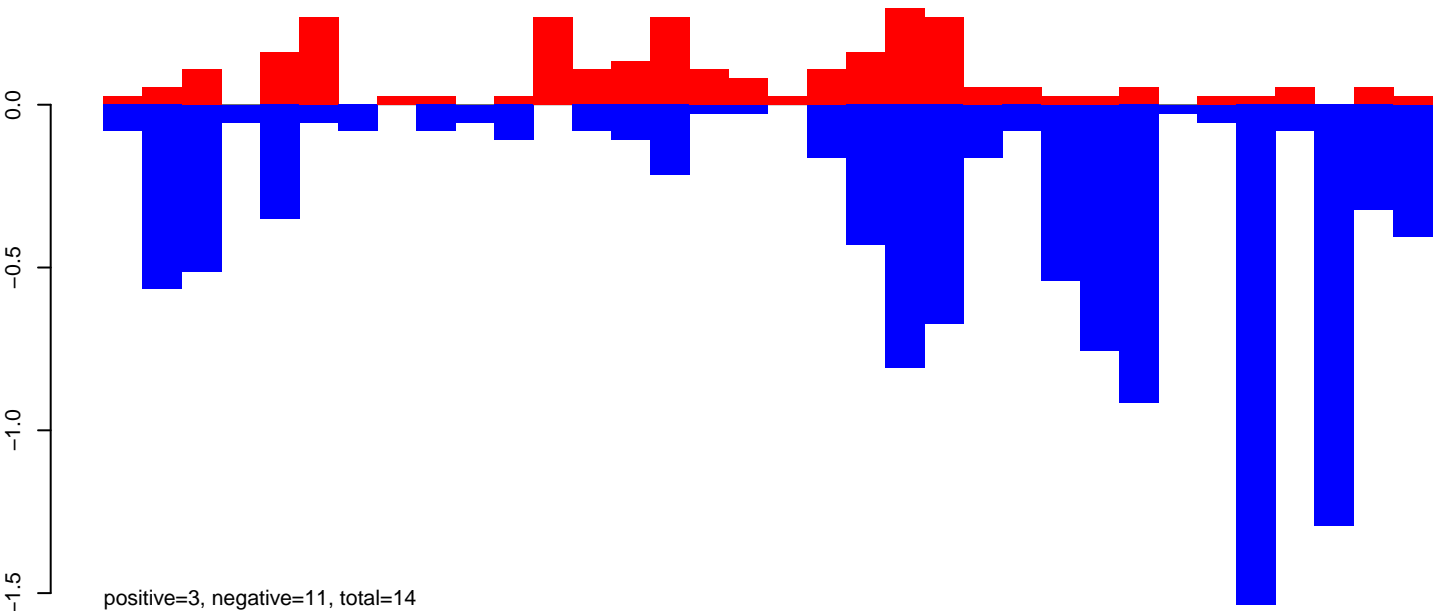

AeAeg_Ovary_GH.rep

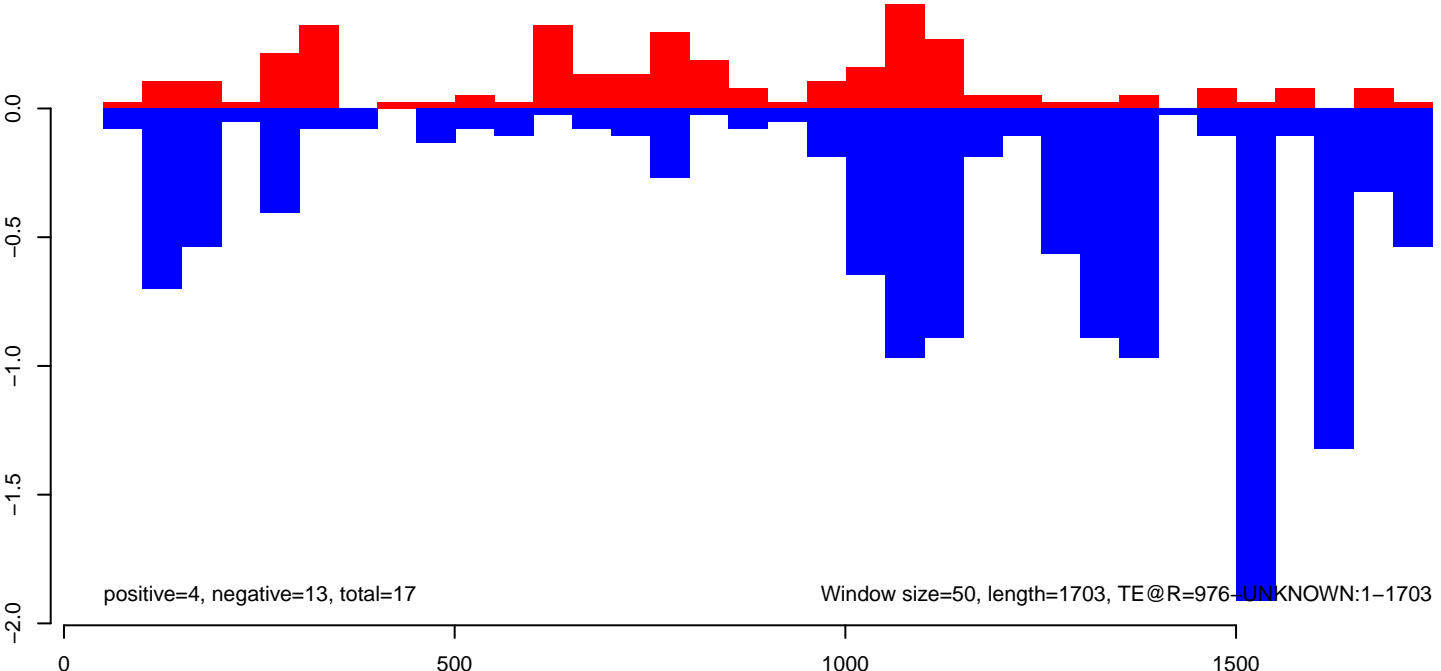

AeAeg_Ovary_GH.18_23.rep

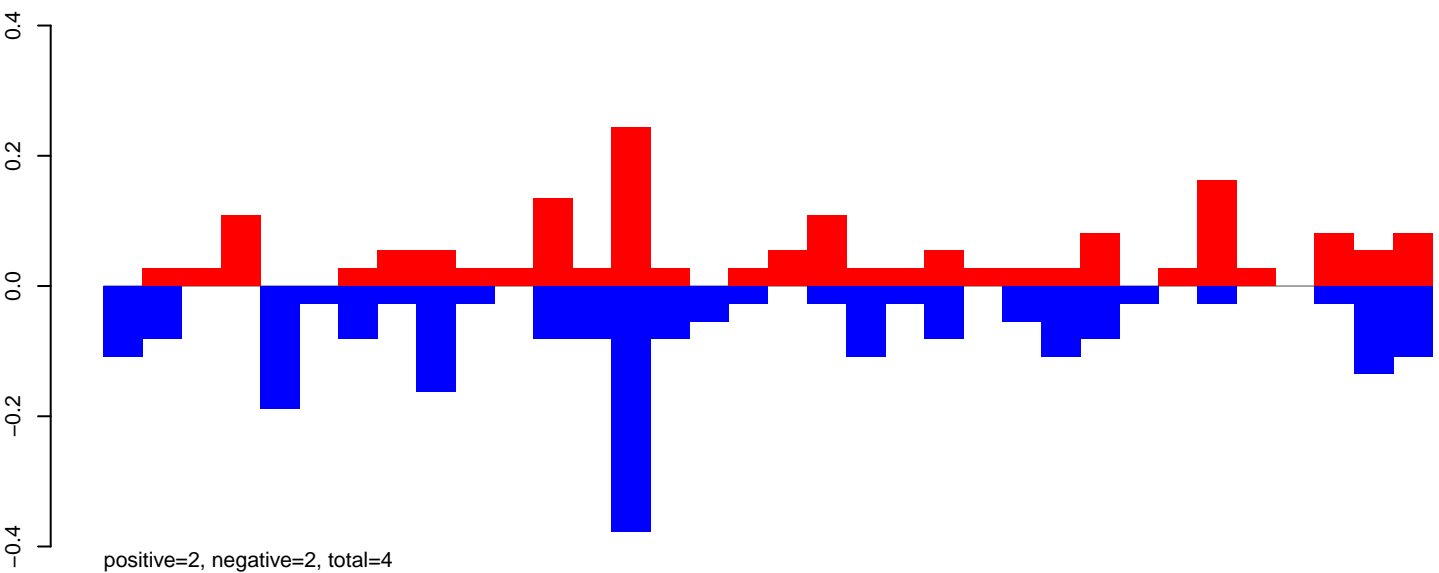

AeAeg_Ovary_GH.24_35.rep

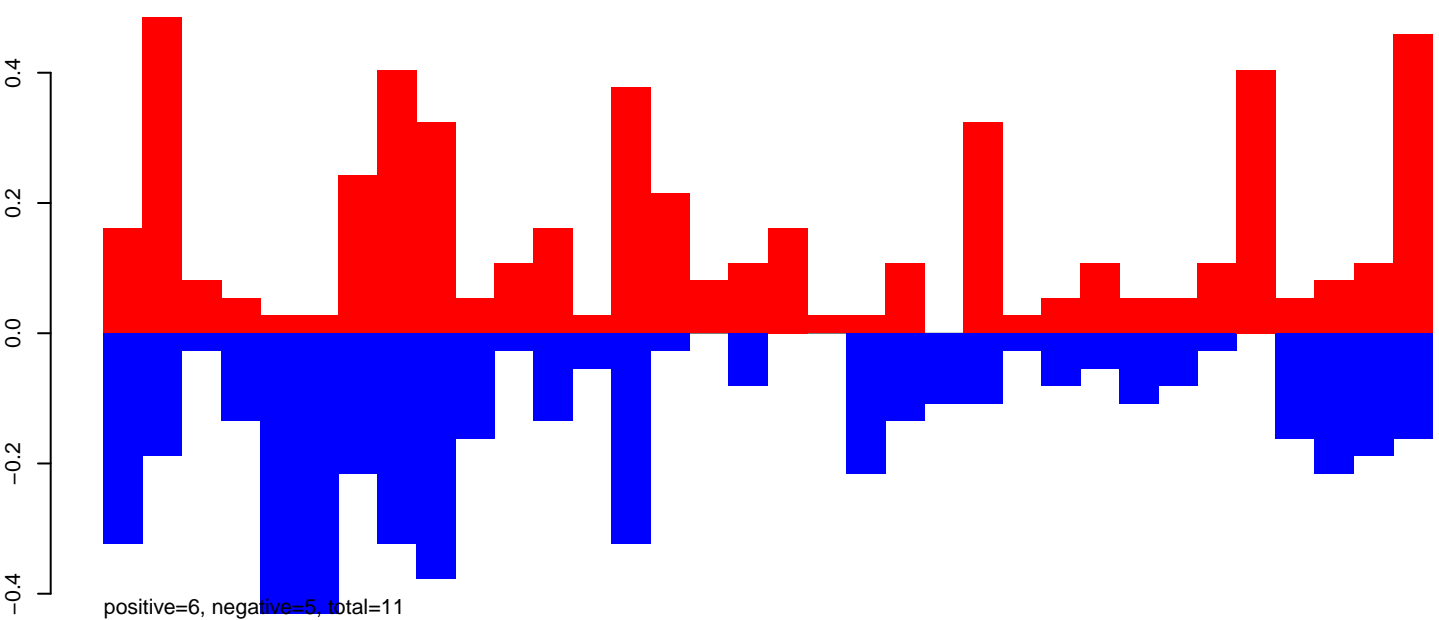

AeAeg_Ovary_GH.rep

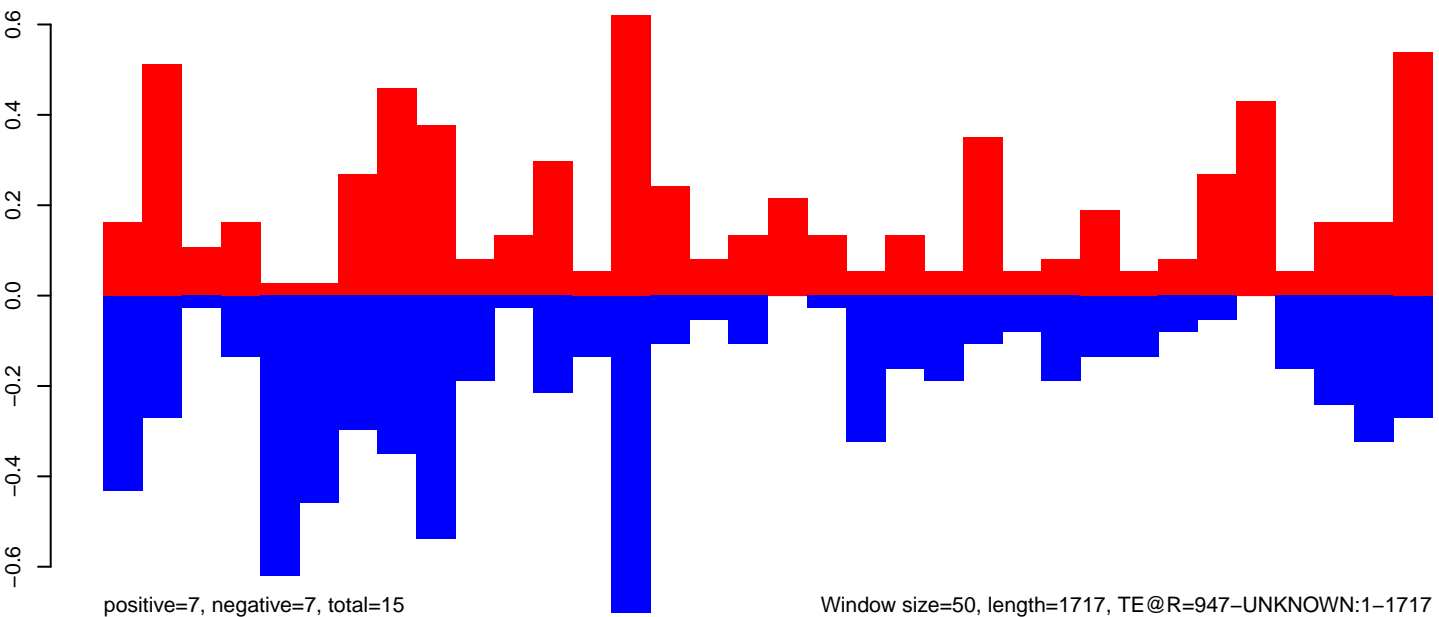

Window size=50, length=1717, TE@R=947-UNKNOWN:1-1717

AeAeg_Ovary_GH.18_23.rep

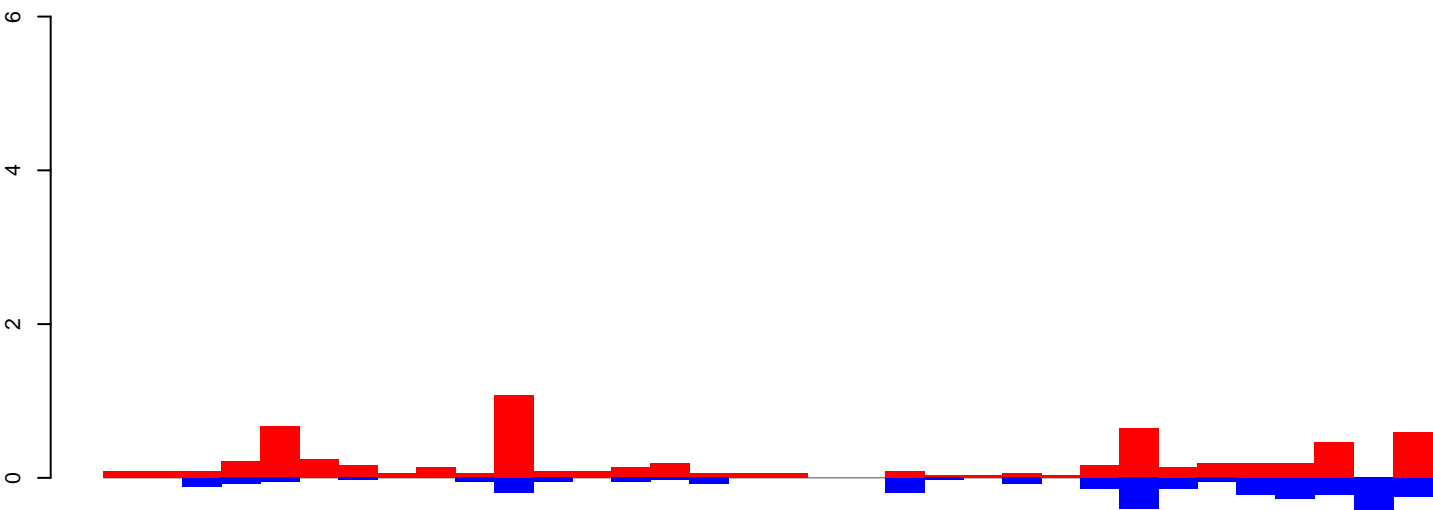

positive=7, negative=3, total=10

AeAeg_Ovary_GH.24_35.rep

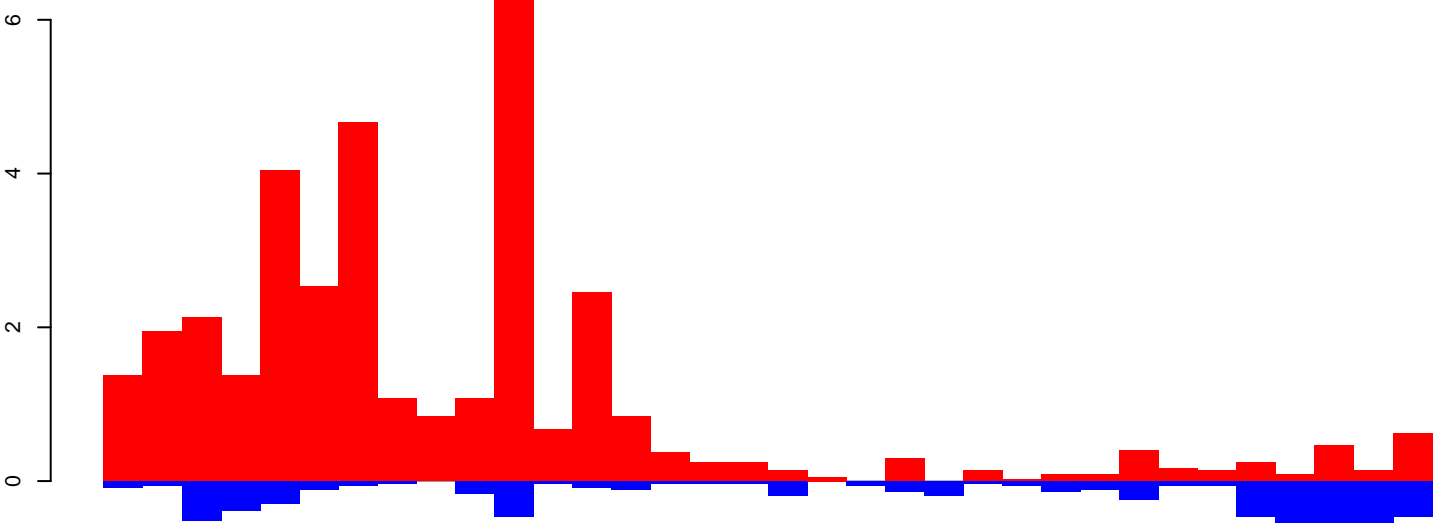

positive=36, negative=8, total=44

AeAeg_Ovary_GH.rep

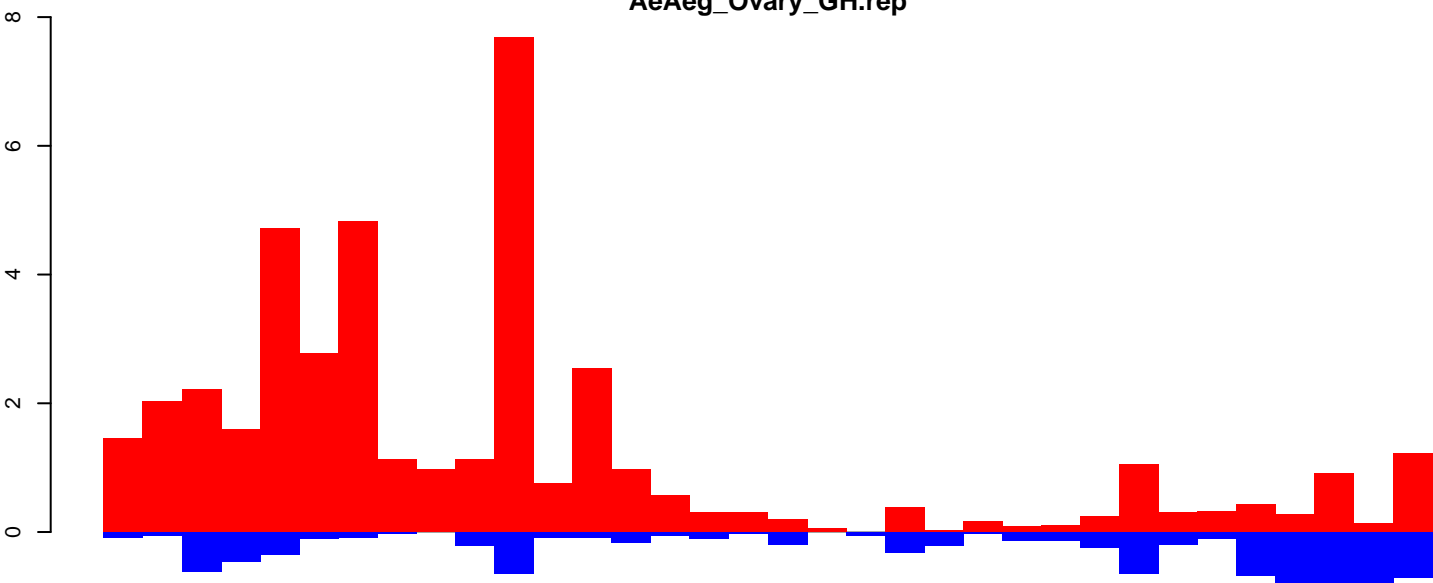

positive=43, negative=11, total=54

Window size=50, length=1720, TE@R=802-UNKNOWN1-1720

0 500 1000 1500

AeAeg_Ovary_GH.18_23.rep

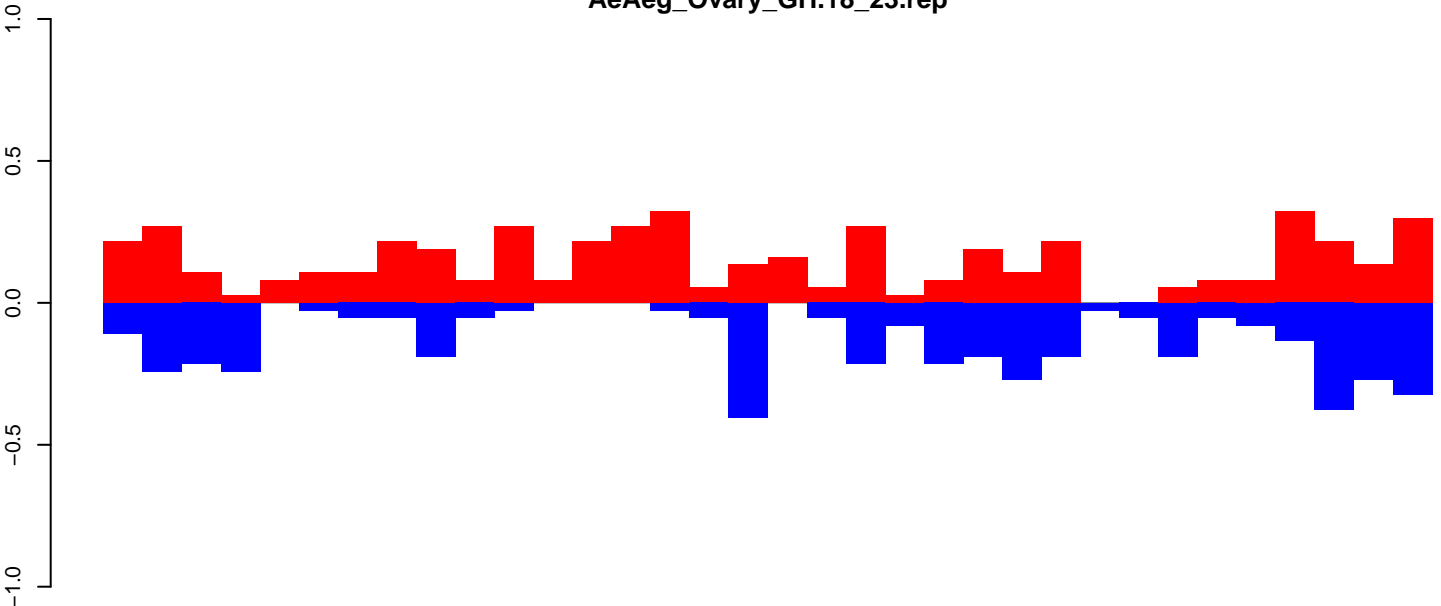

positive=5, negative=5, total=10

AeAeg_Ovary_GH.24_35.rep

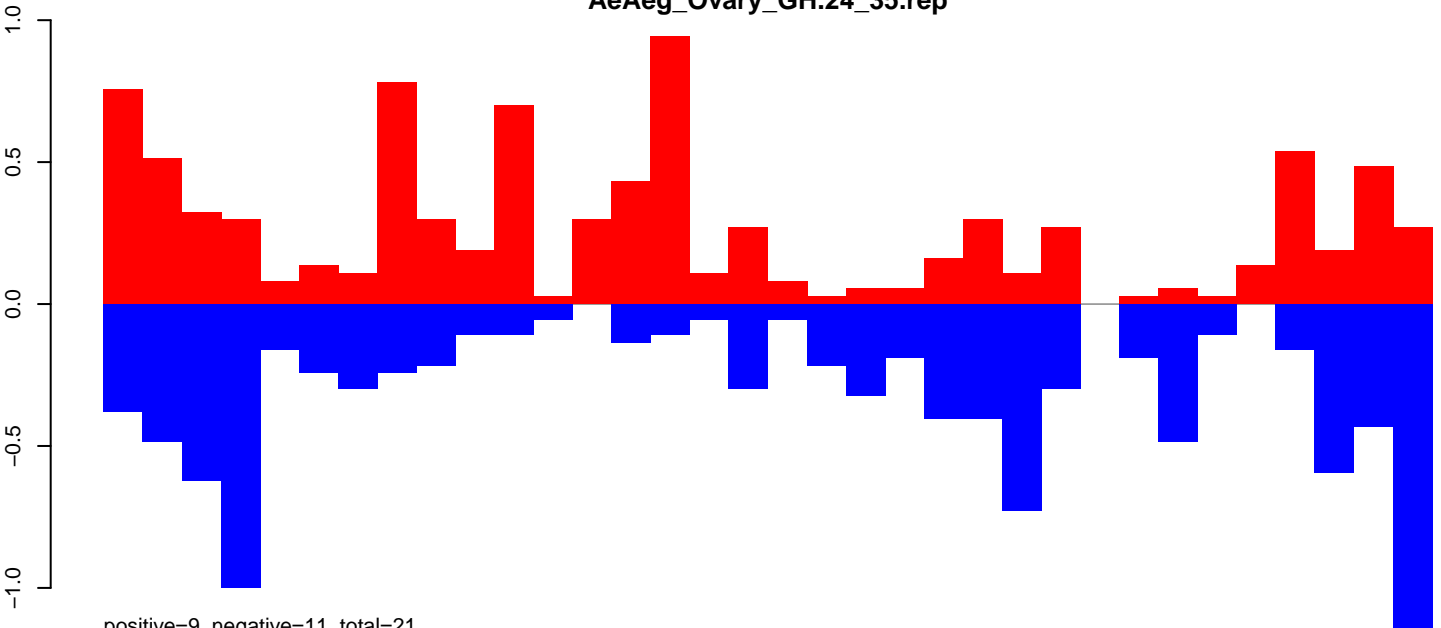

positive=9, negative=11, total=21

AeAeg_Ovary_GH.rep

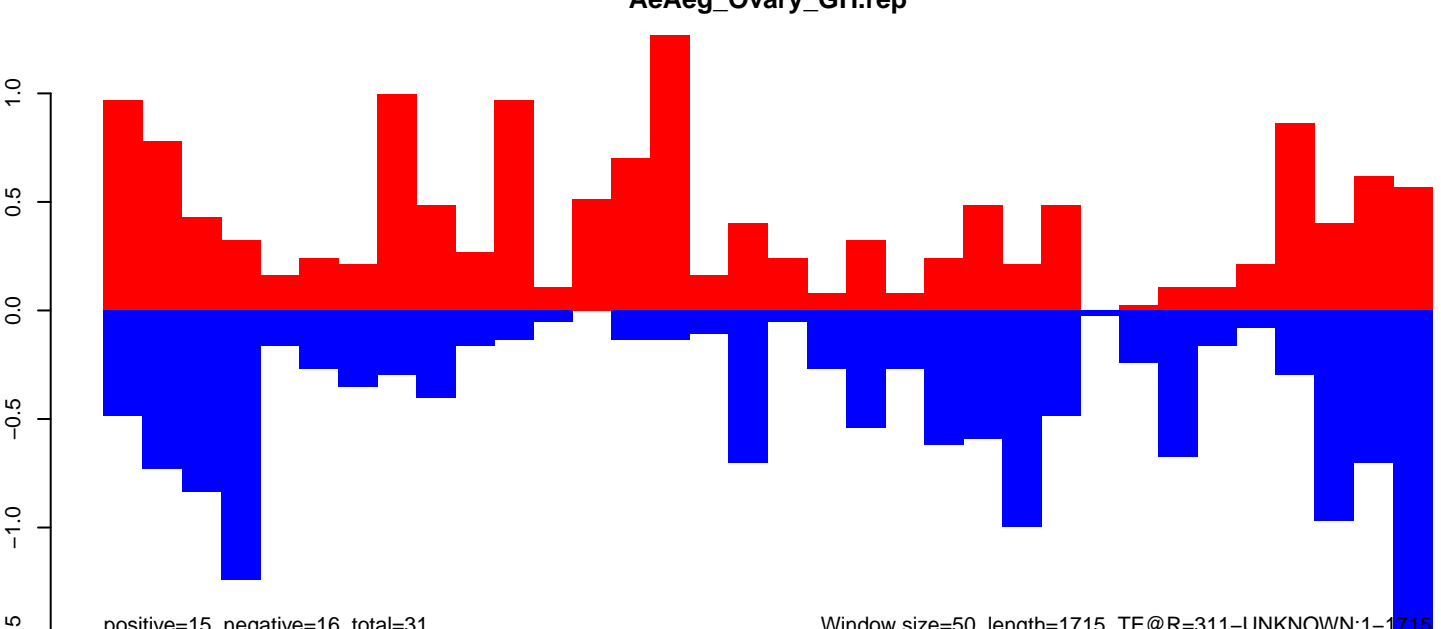

positive=15, negative=16, total=31

Window size=50, length=1715, TE@R=311-UNKNOWN:1-1715

AeAeg_Ovary_GH.18_23.rep

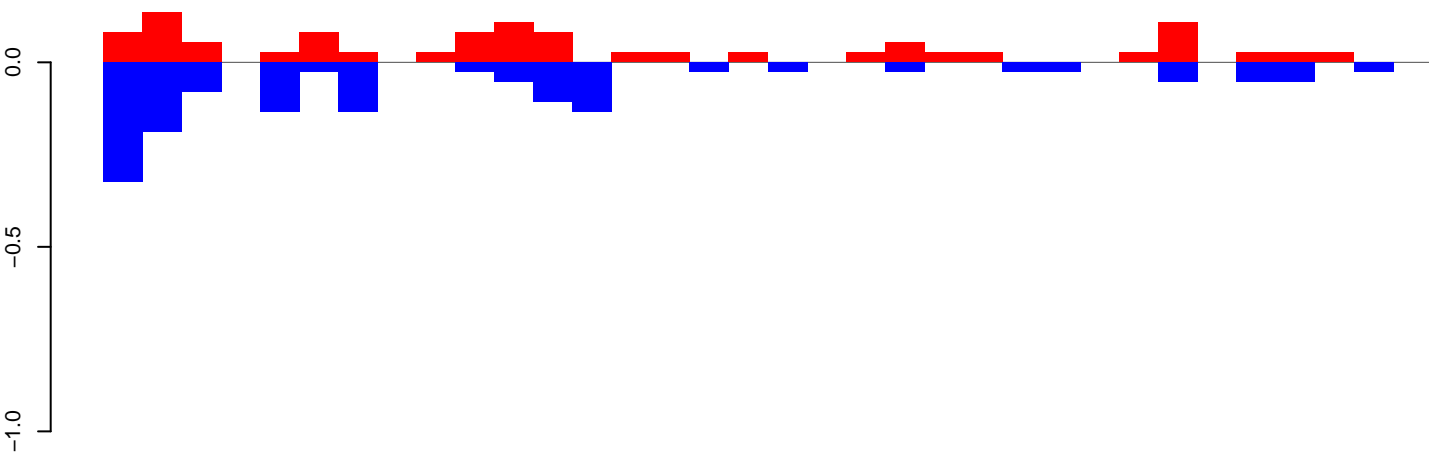

positive=1, negative=2, total=3

AeAeg_Ovary_GH.24_35.rep

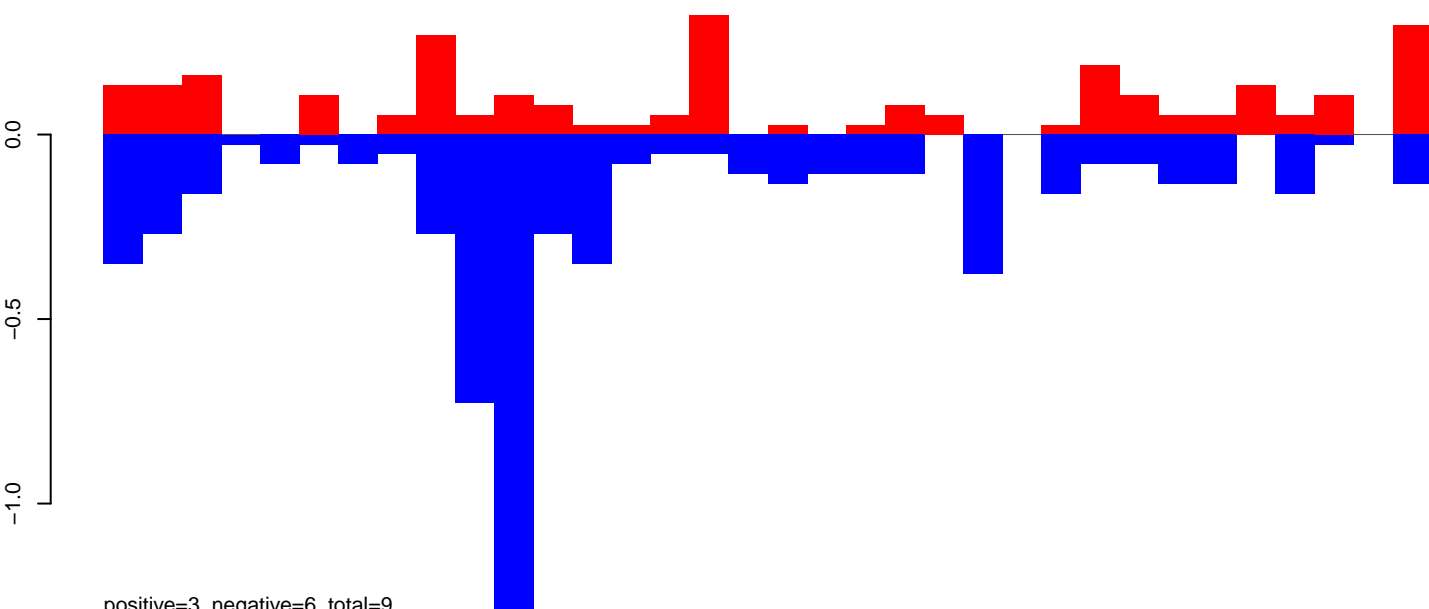

positive=3, negative=6, total=9

AeAeg_Ovary_GH.rep

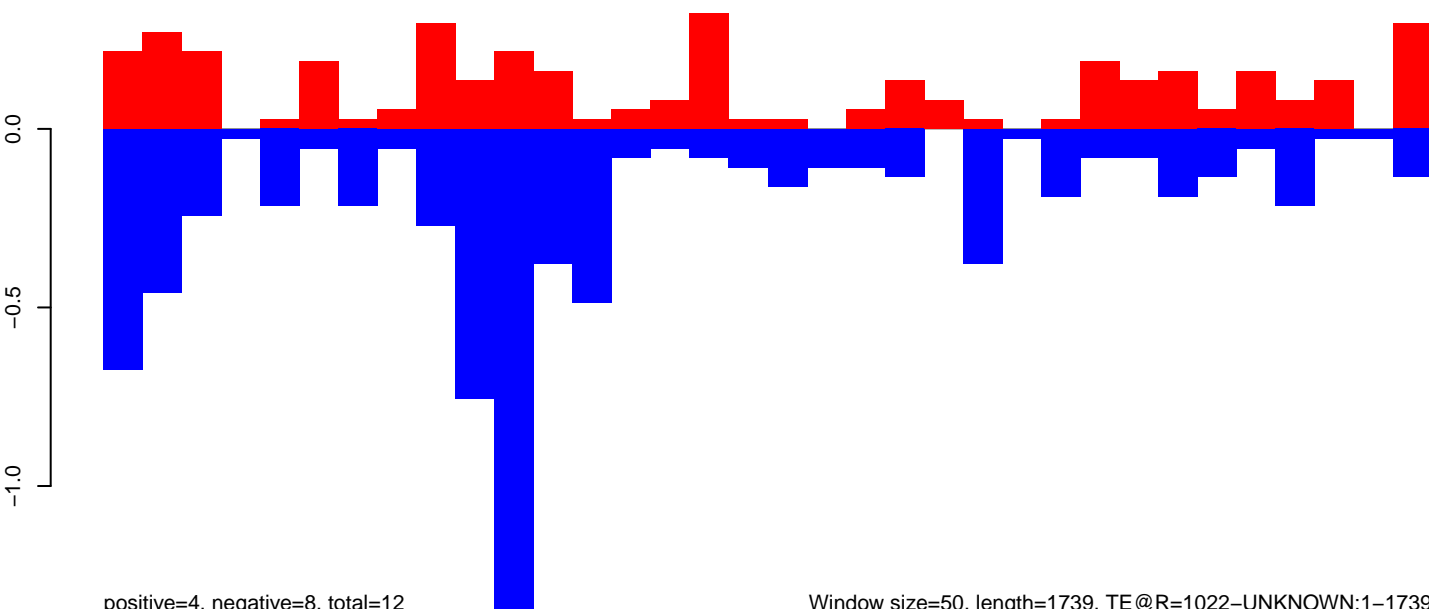

positive=4, negative=8, total=12

Window size=50, length=1739, TE@R=1022-UNKNOWN:1-1739

AeAeg_Ovary_GH.18_23.rep

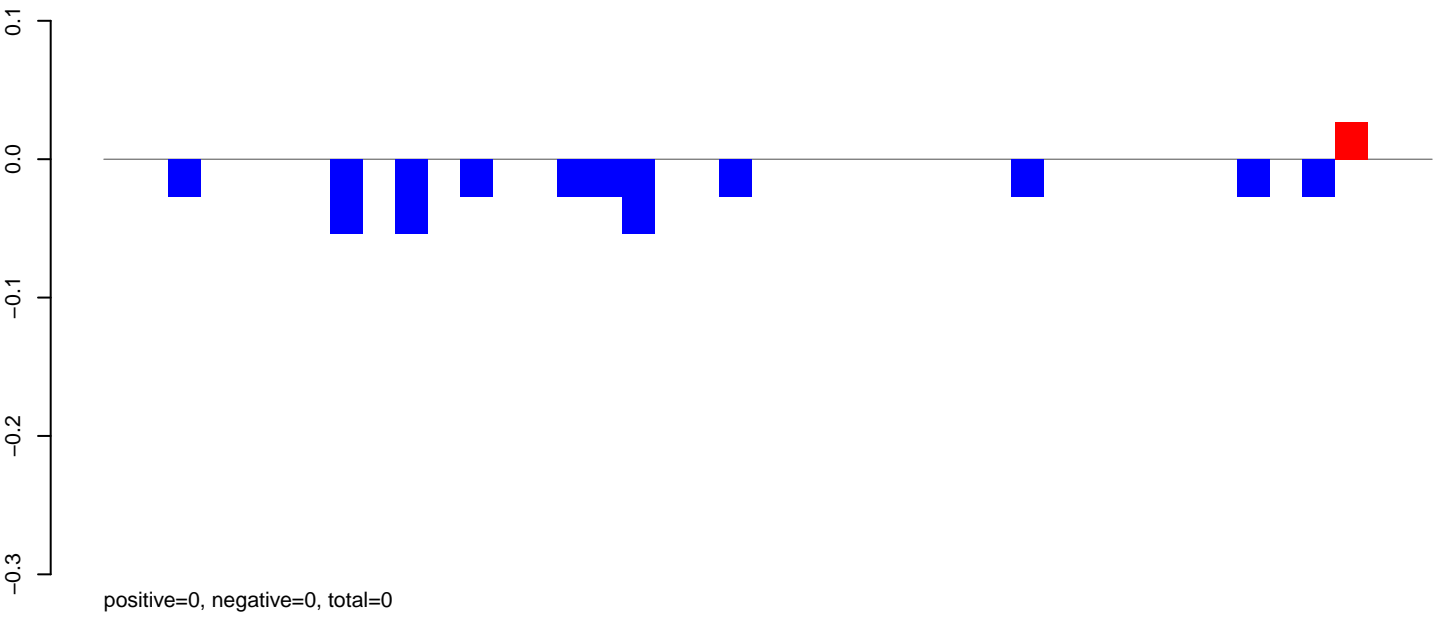

AeAeg_Ovary_GH.24_35.rep

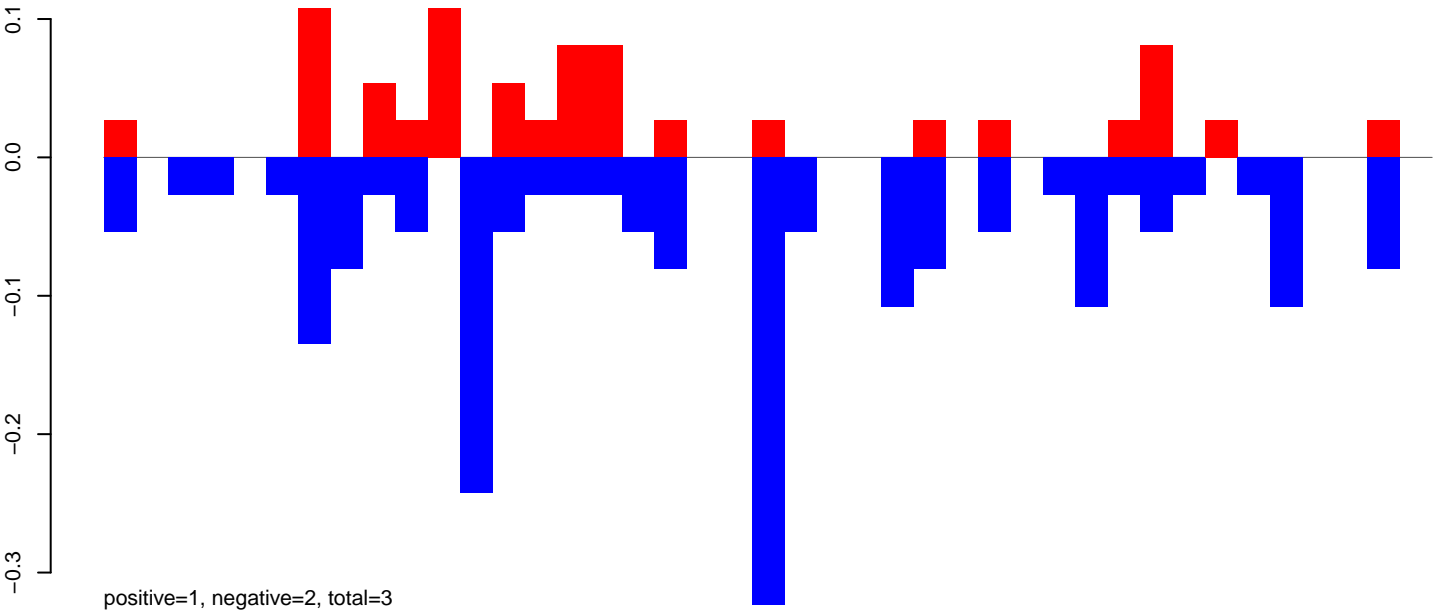

AeAeg_Ovary_GH.rep

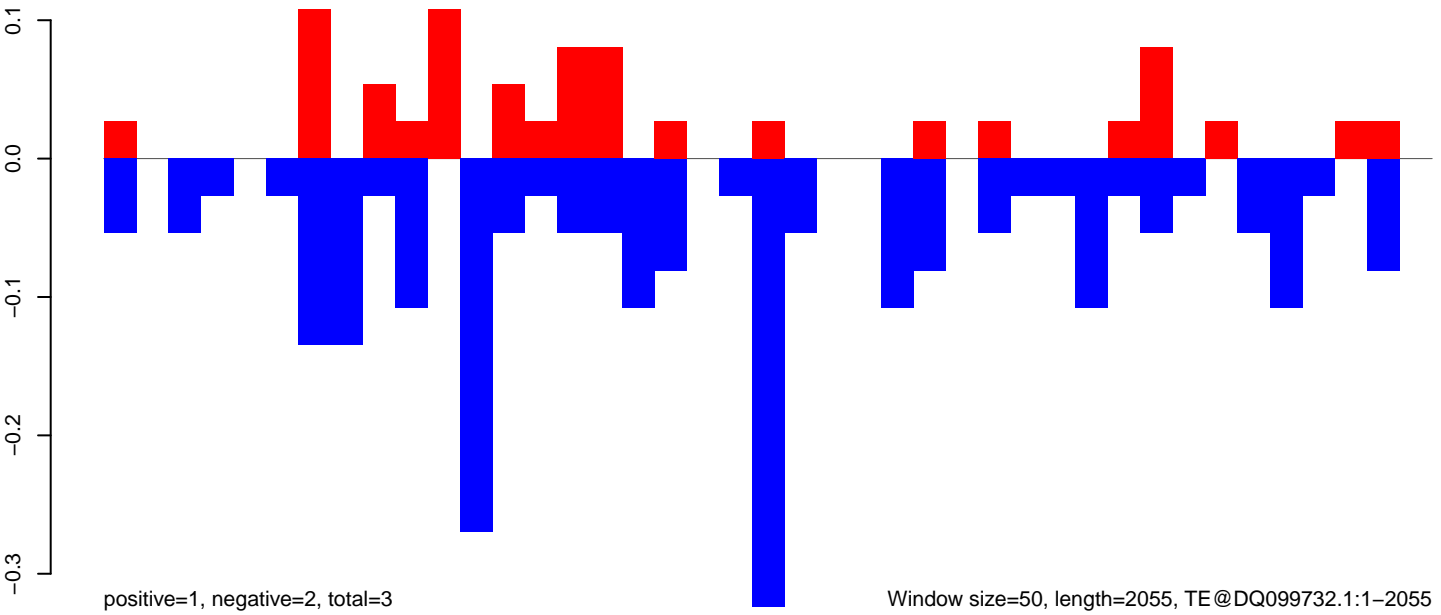

Window size=50, length=2055, TE@DQ099732.1:1-2055

0 500 1000 1500 2000

AeAeg_Ovary_GH.18_23.rep

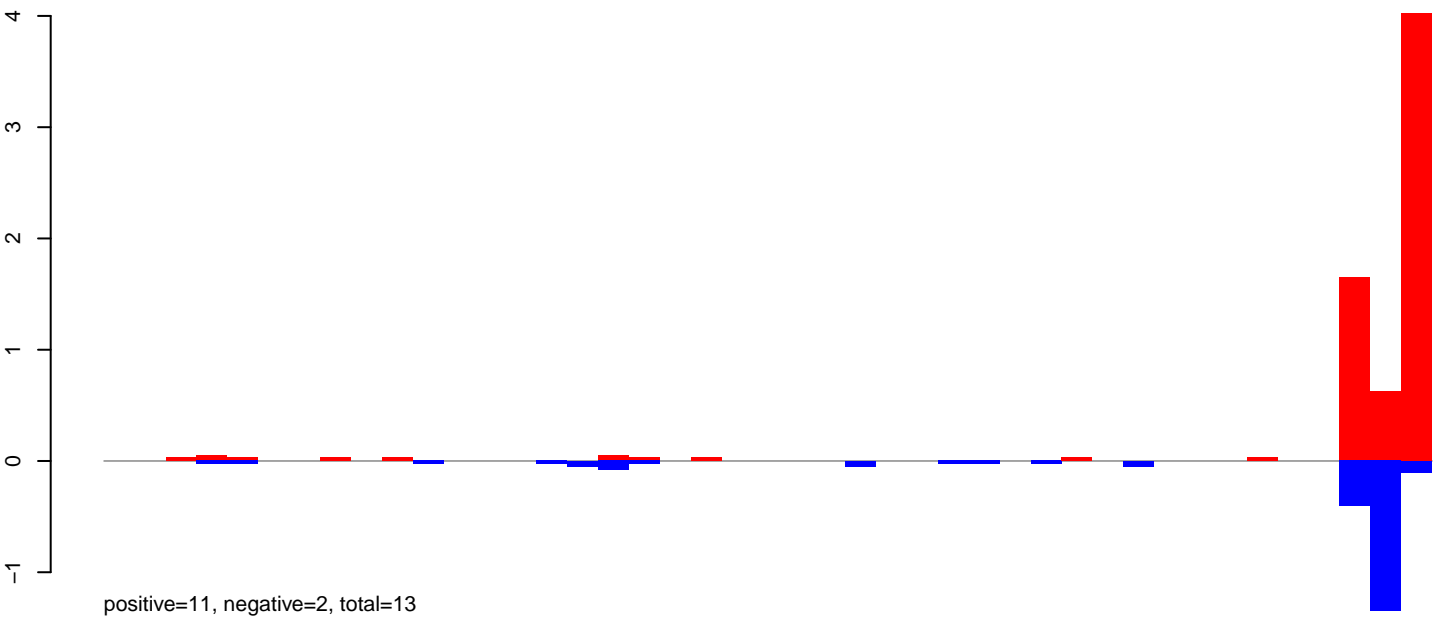

AeAeg_Ovary_GH.24_35.rep

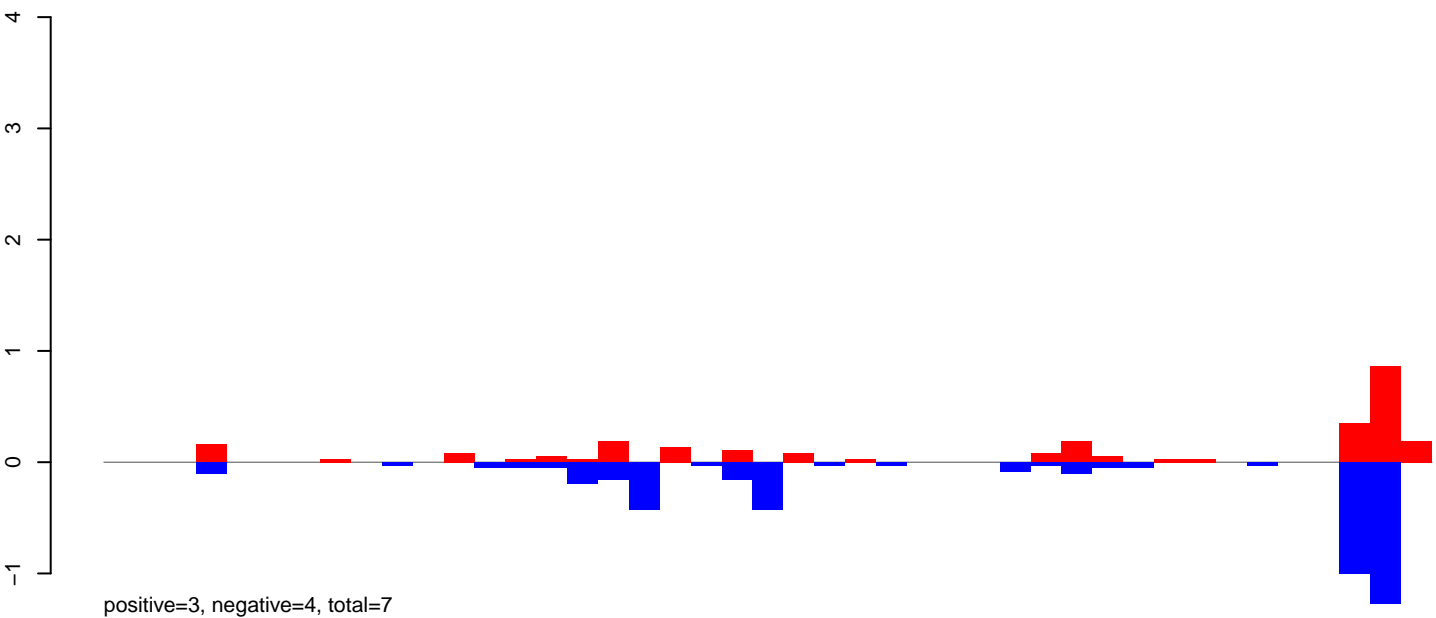

AeAeg_Ovary_GH.rep

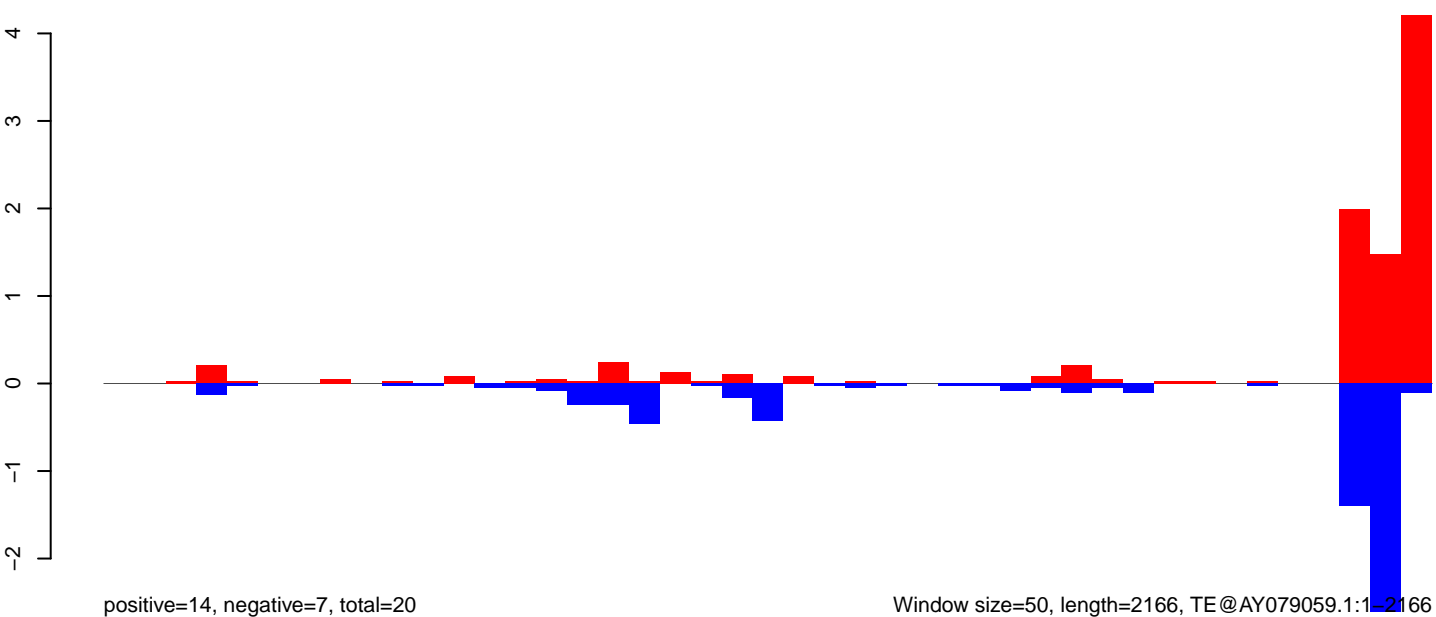

AeAeg_Ovary_GH.18_23.rep

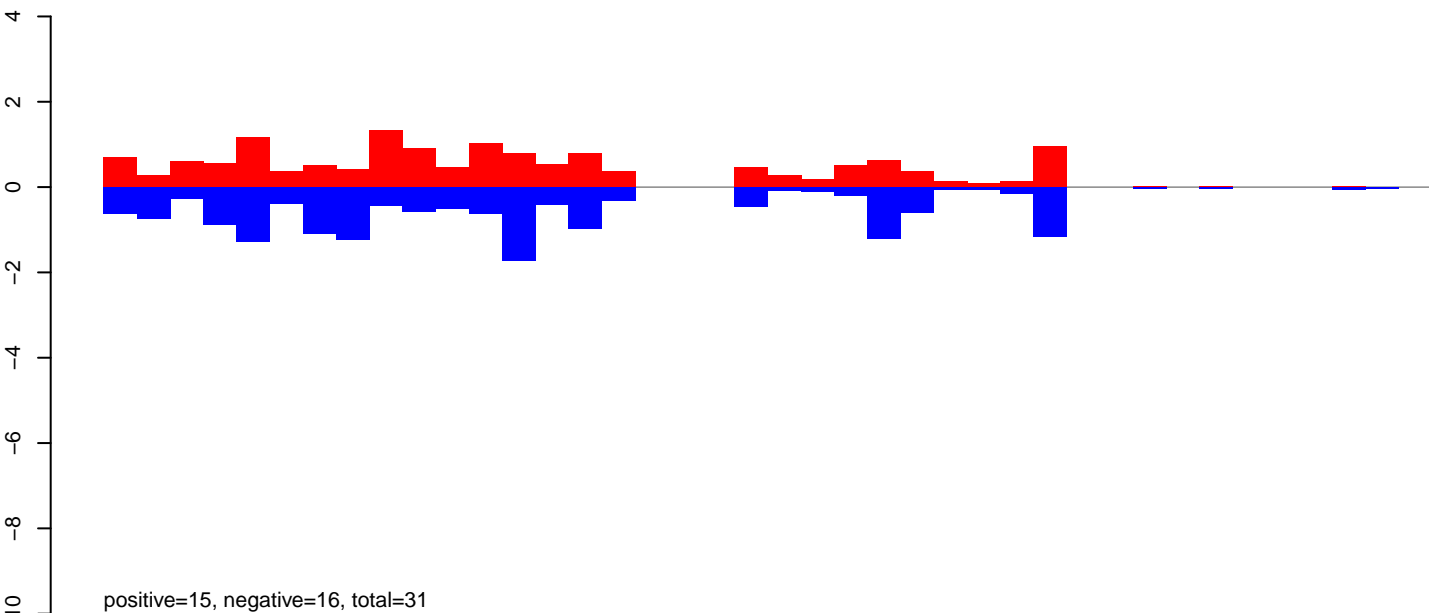

AeAeg_Ovary_GH.24_35.rep

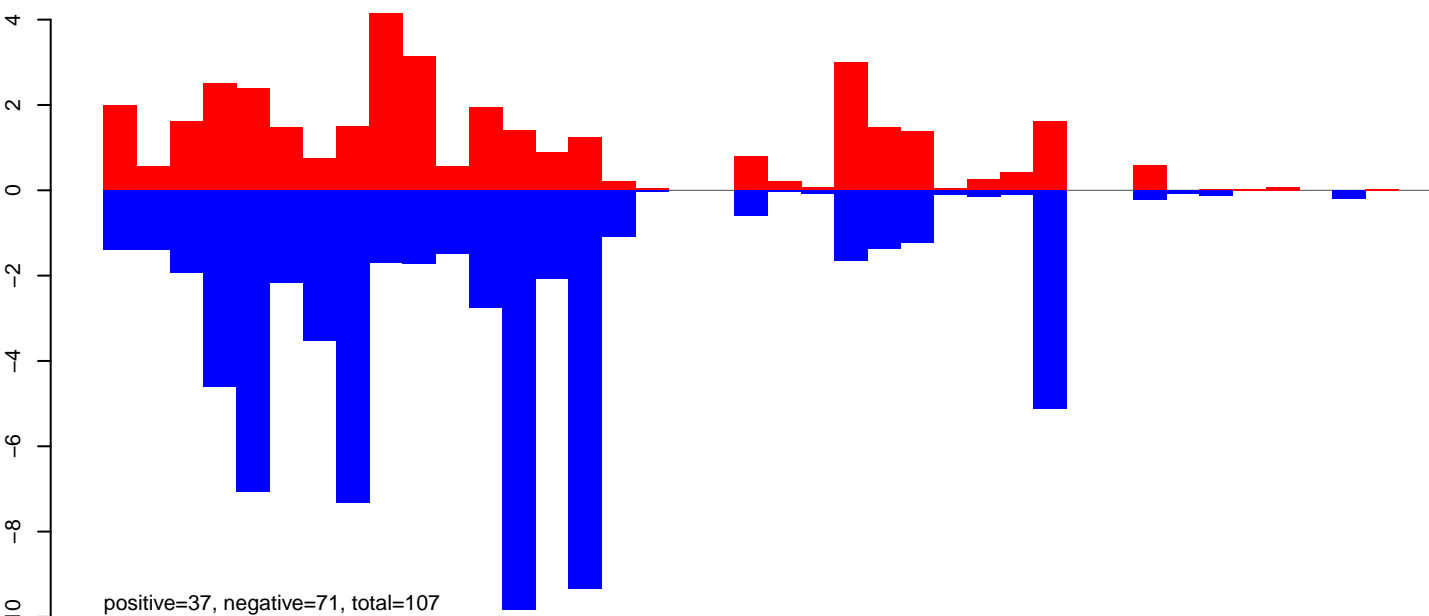

AeAeg_Ovary_GH.rep

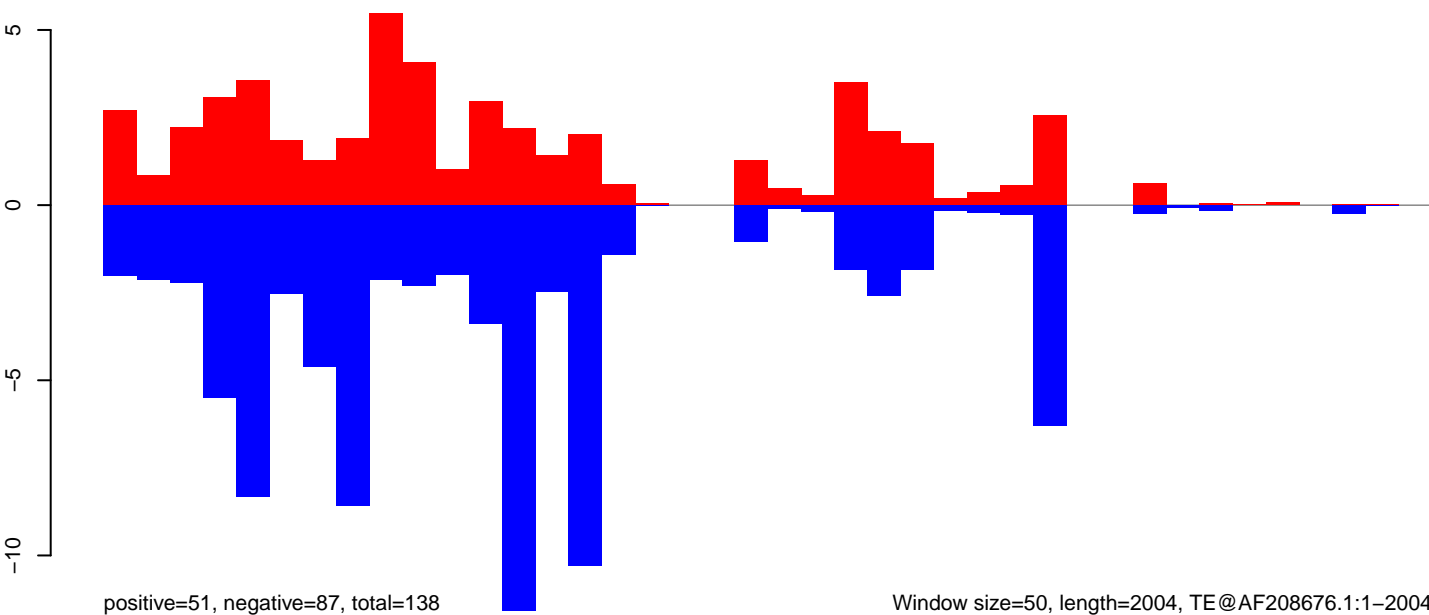

Window size=50, length=2004, TE@AF208676.1:1-2004

AeAeg_Ovary_GH.18_23.rep

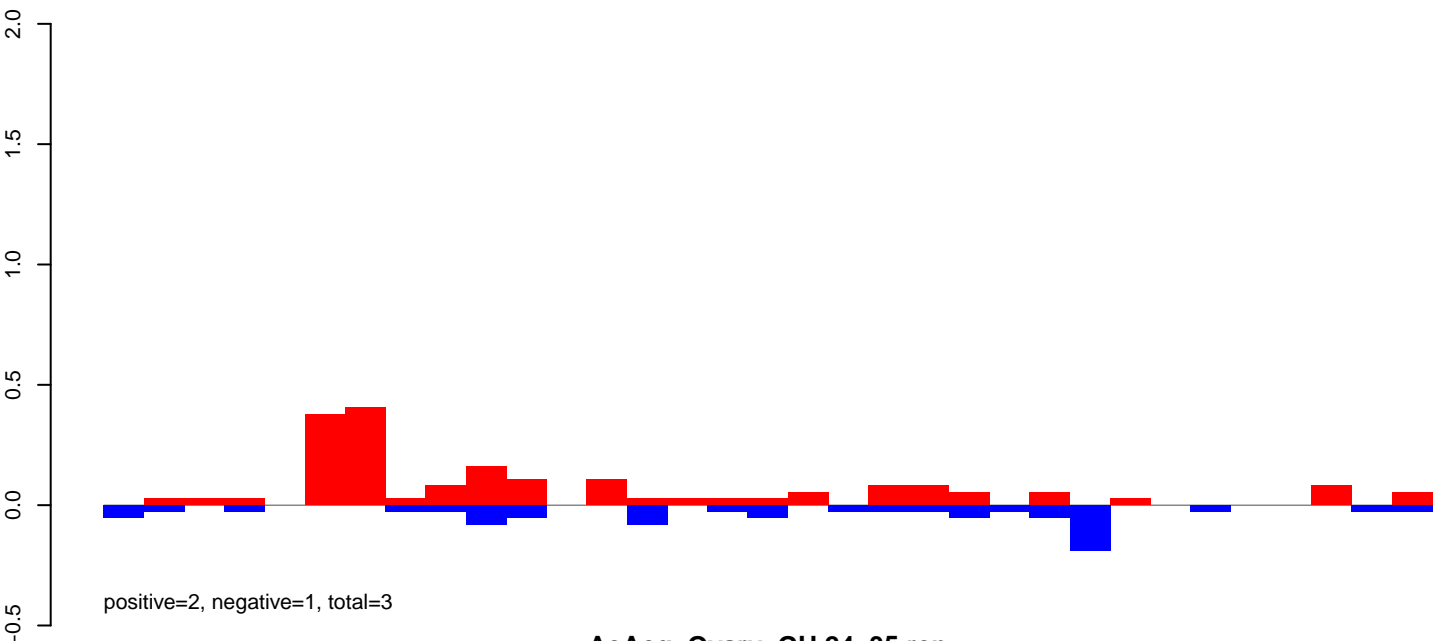

AeAeg_Ovary_GH.24_35.rep

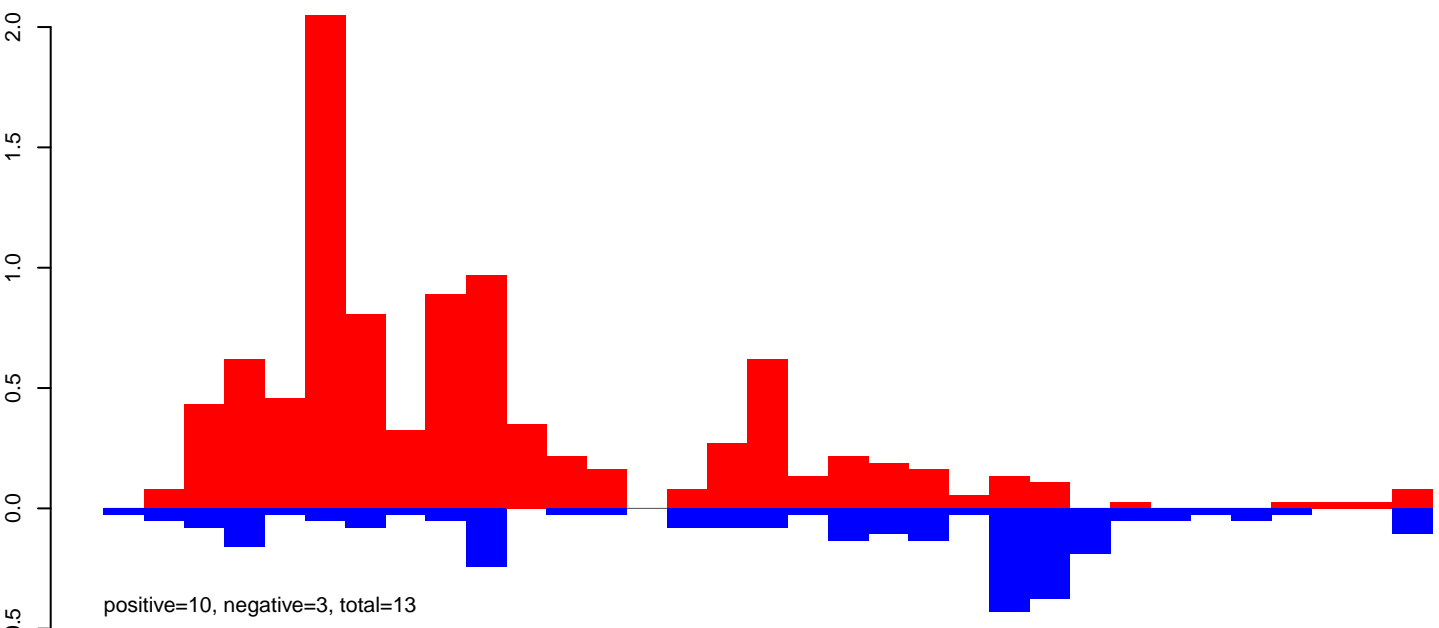

AeAeg_Ovary_GH.rep

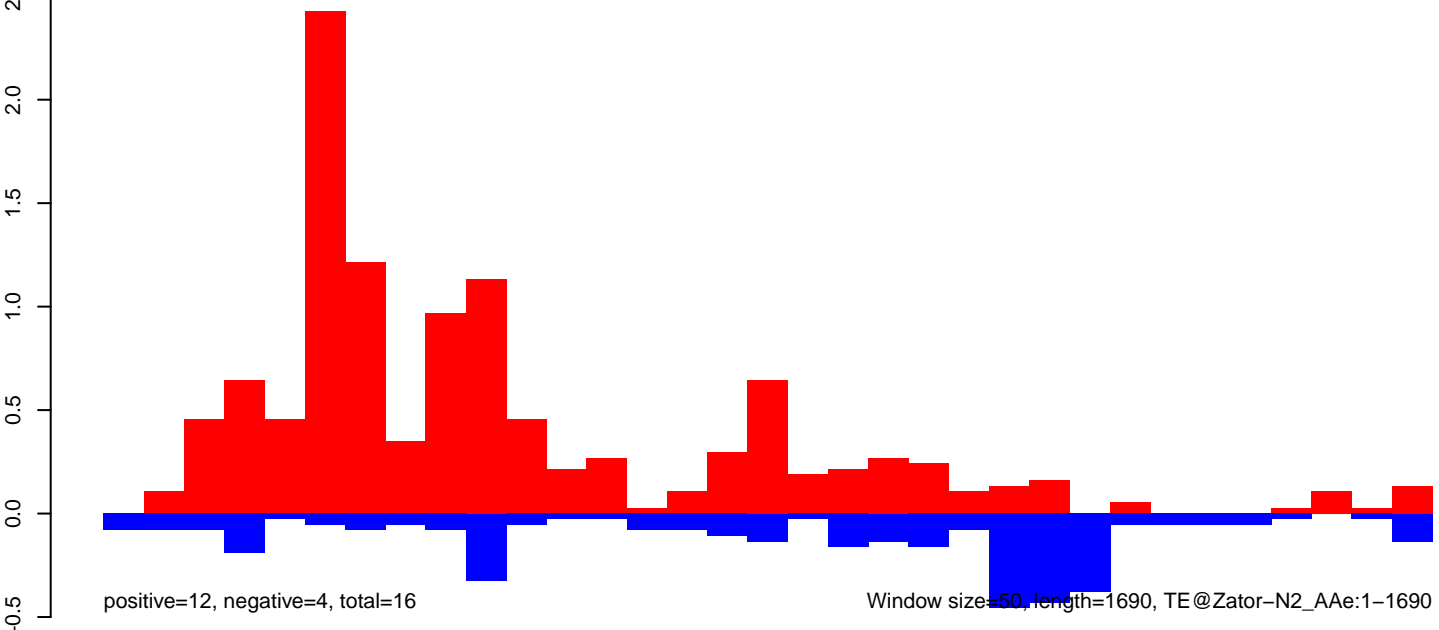

Window size=50, length=1690, TE@Zator-N2_AAe:1-1690

AeAeg_Ovary_GH.18_23.rep

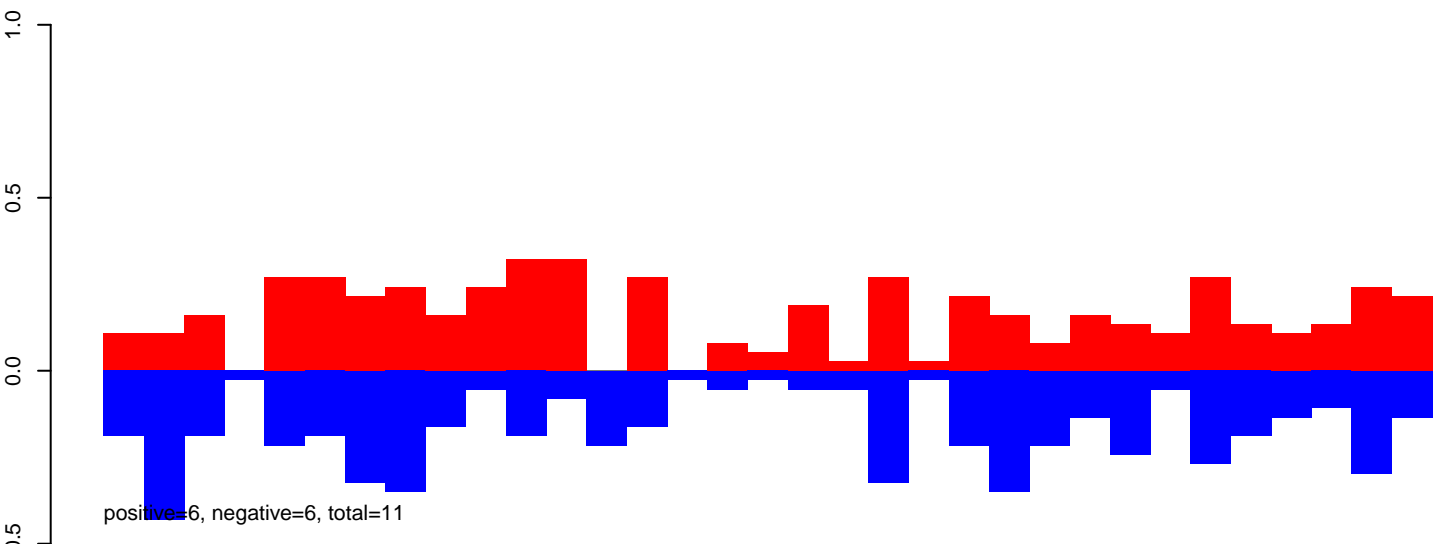

AeAeg_Ovary_GH.24_35.rep

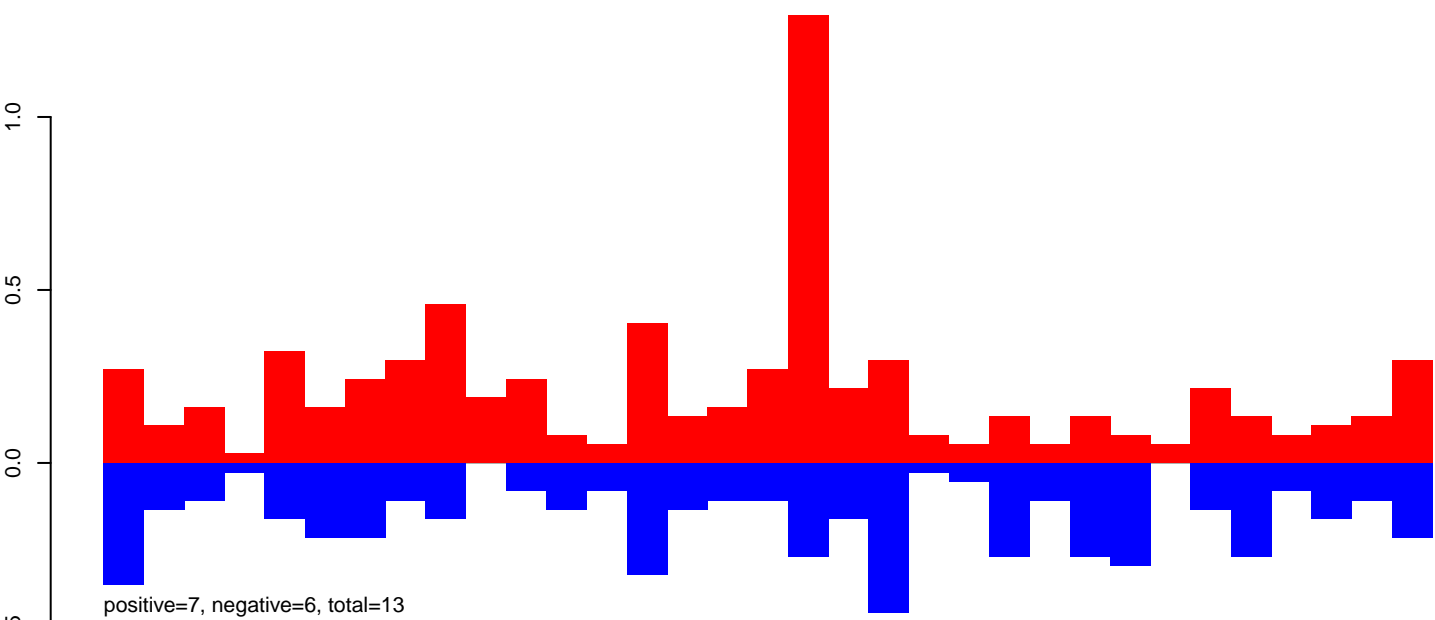

AeAeg_Ovary_GH.rep

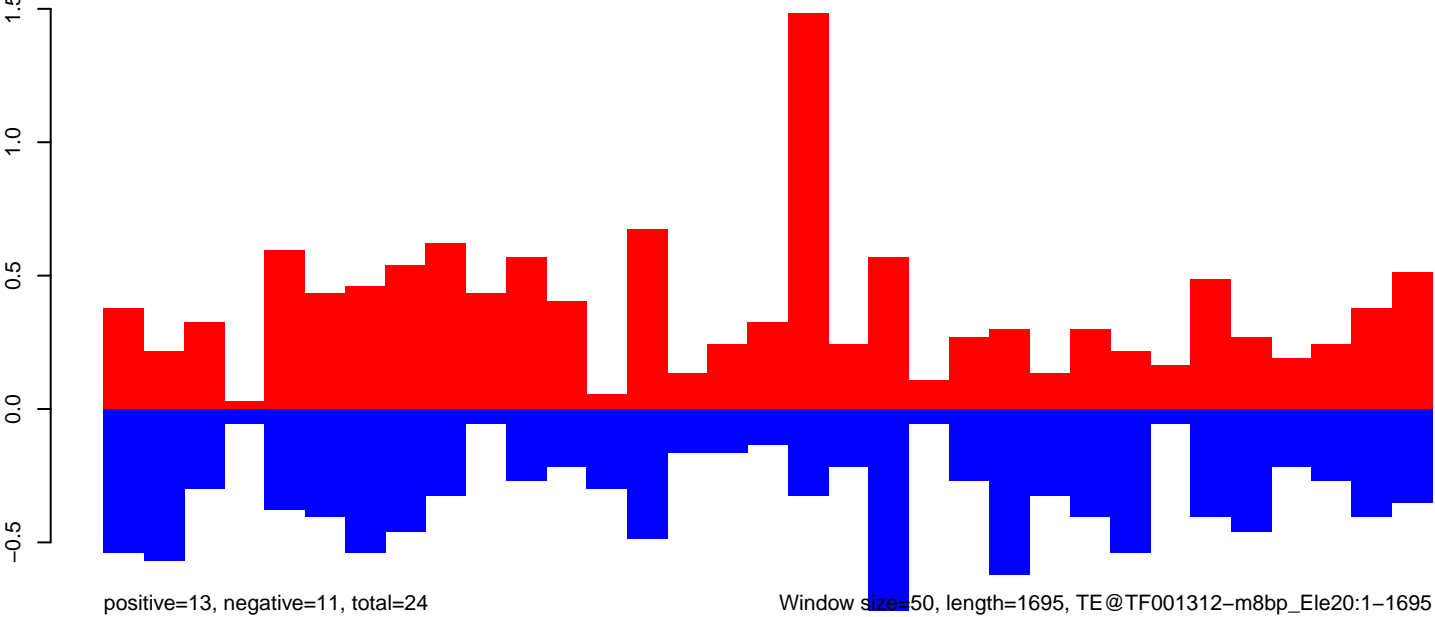

AeAeg_Ovary_GH.18_23.rep

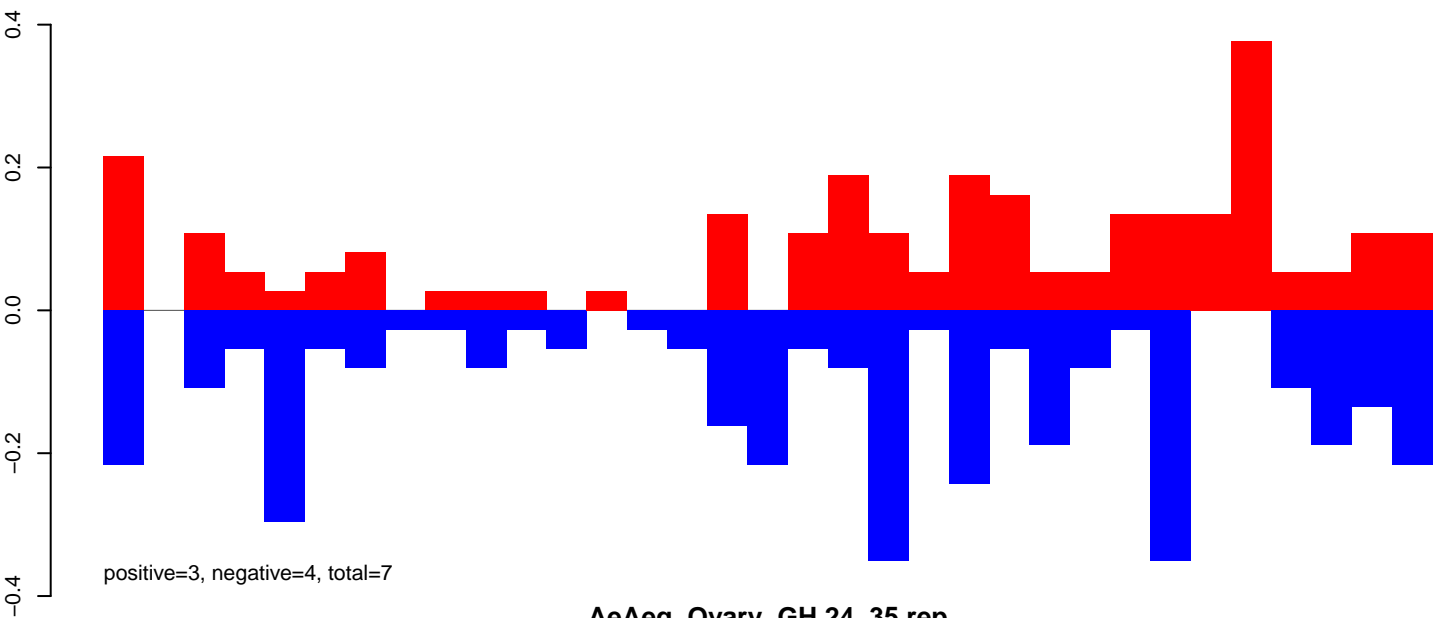

AeAeg_Ovary_GH.24_35.rep

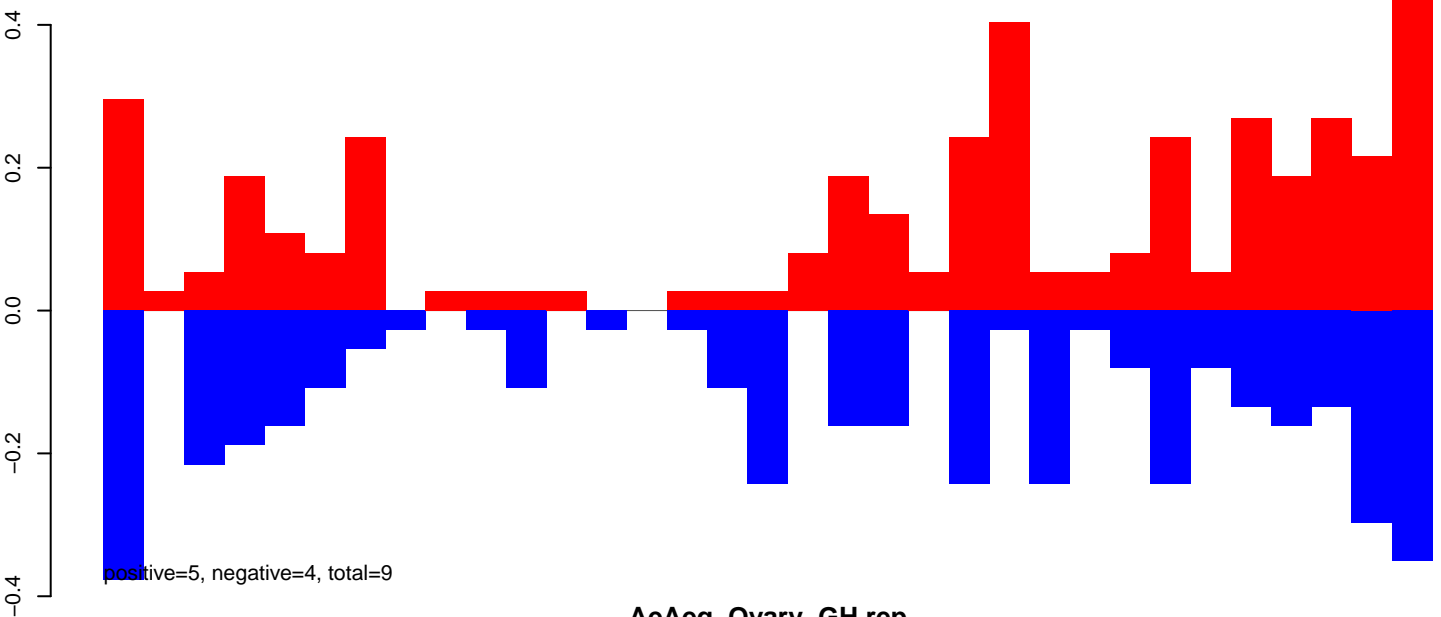

AeAeg_Ovary_GH.rep

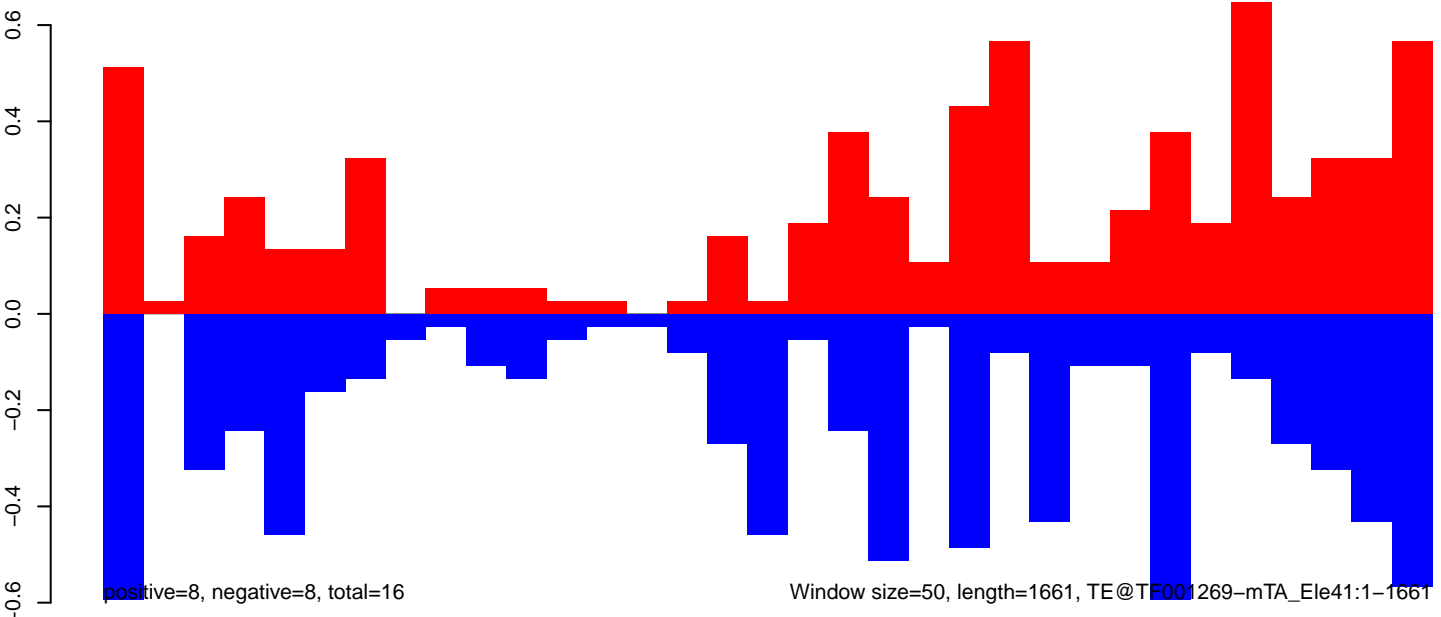

Window size=50, length=1661, TE@TE001269-mTA_Ele41:1-1661

AeAeg_Ovary_GH.18_23.rep

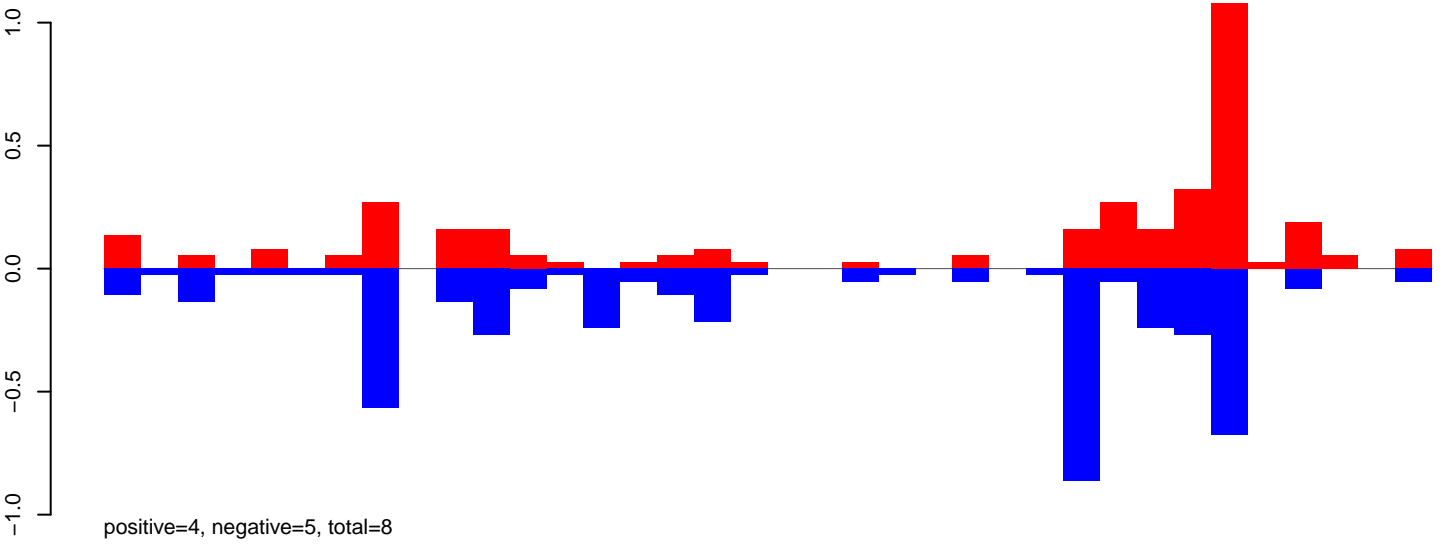

AeAeg_Ovary_GH.24_35.rep

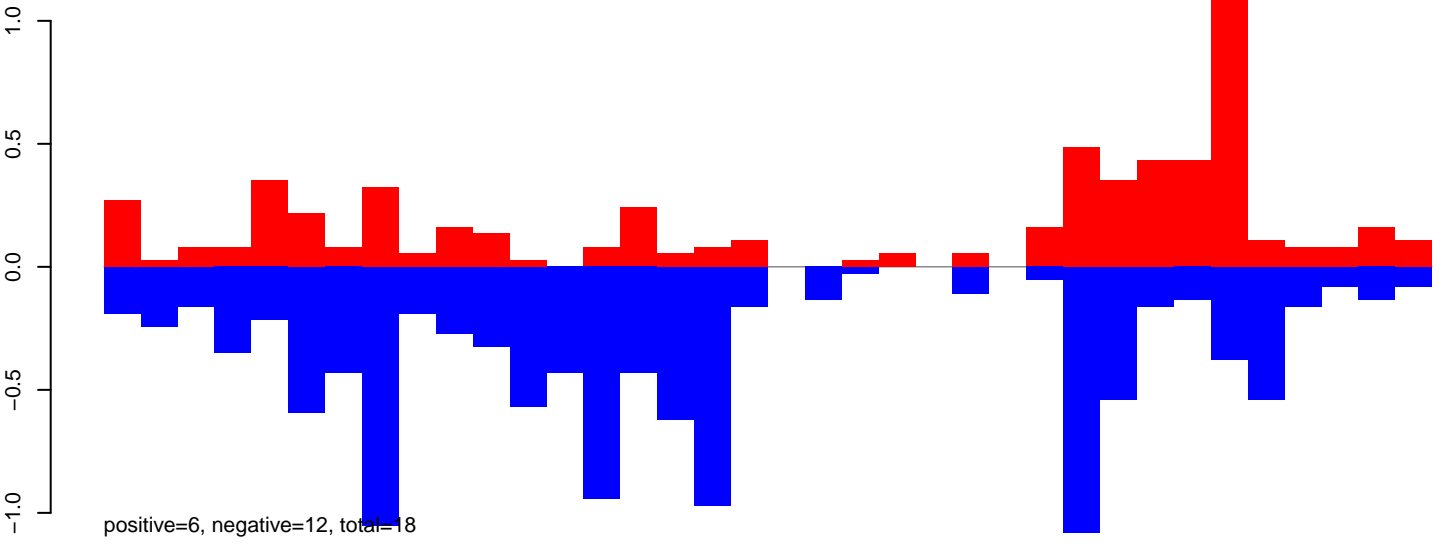

AeAeg_Ovary_GH.rep

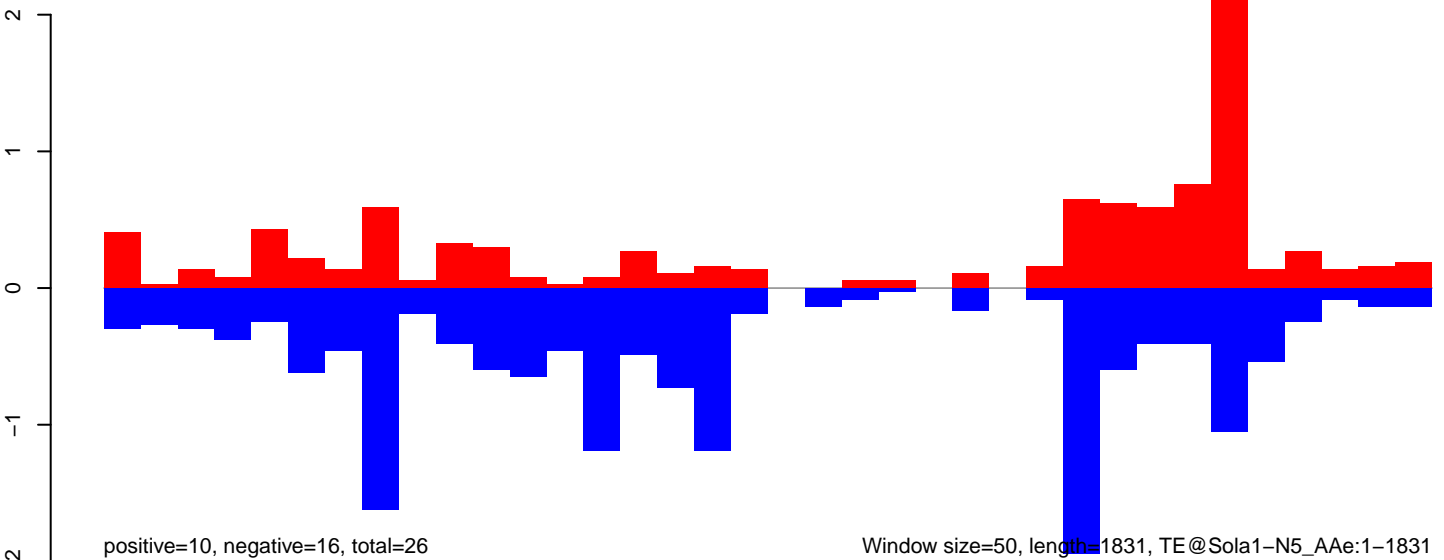

Window size=50, length=1831, TE@Sola1-N5_AAe:1-1831

AeAeg_Ovary_GH.18_23.rep

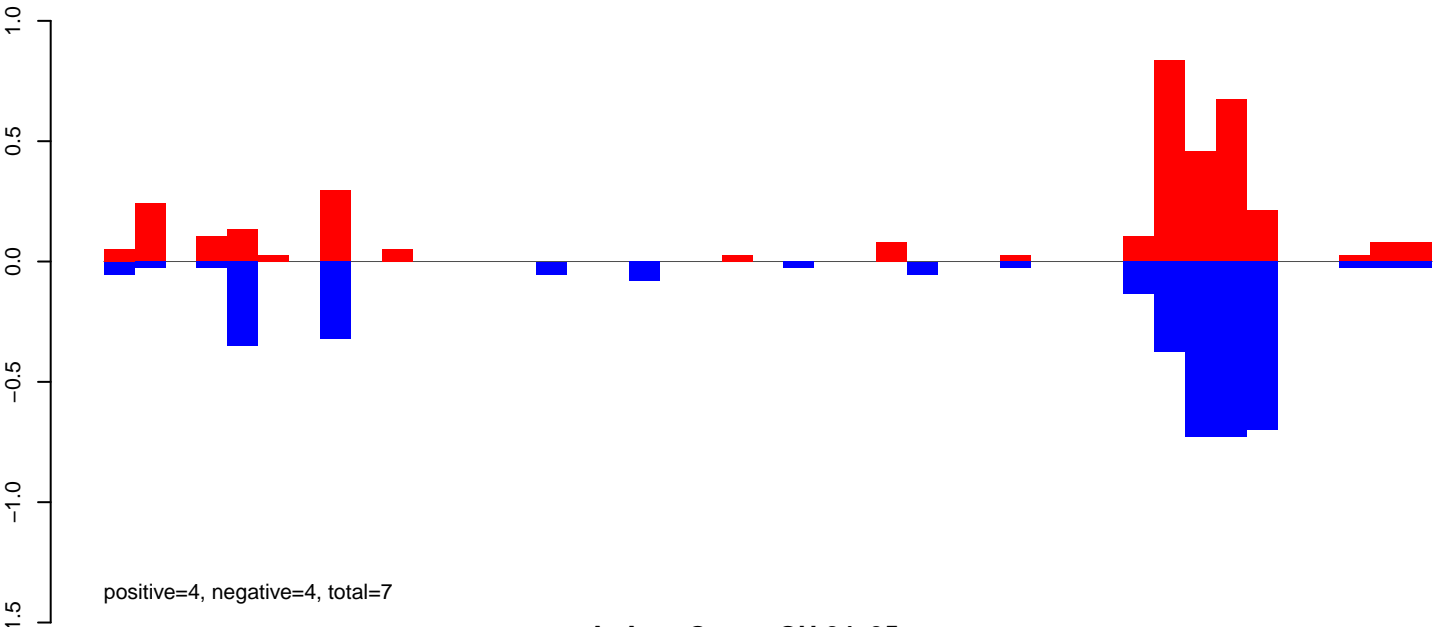

AeAeg_Ovary_GH.24_35.rep

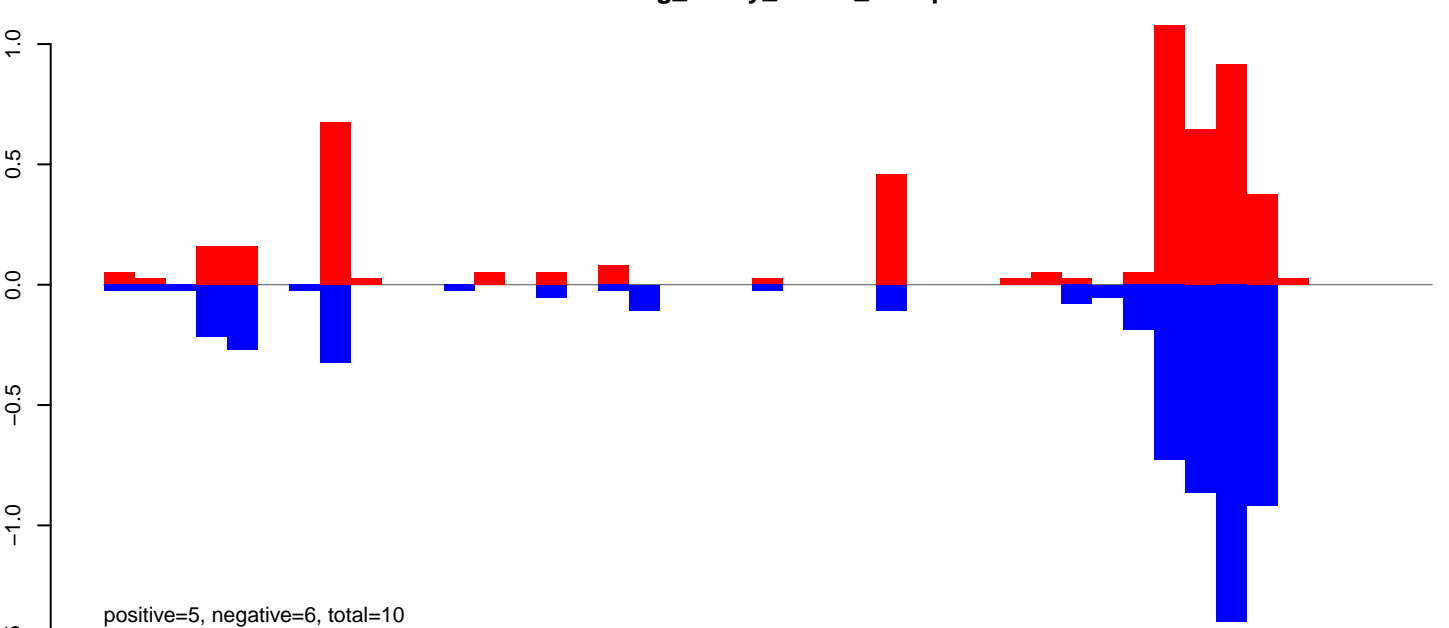

AeAeg_Ovary_GH.rep

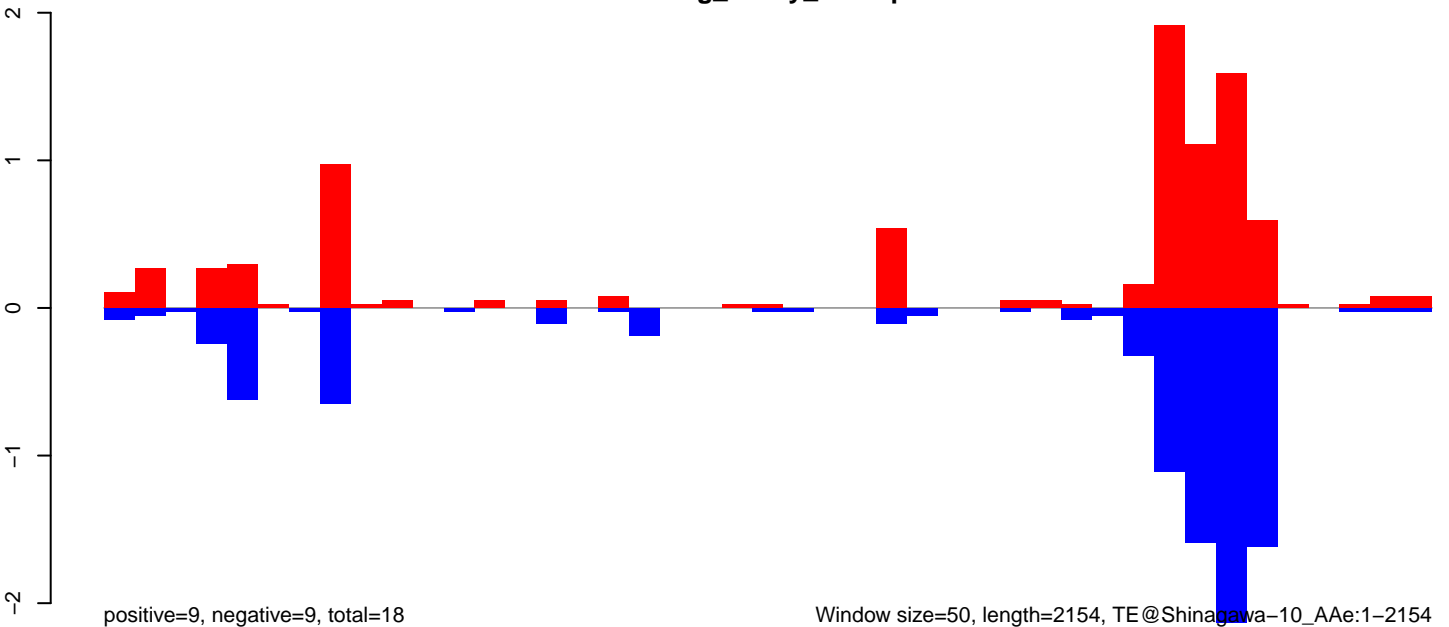

Window size=50, length=2154, TE@Shinagawa-10_Ae:1-2154

0 500 1000 1500 2000

AeAeg_Ovary_GH.18_23.rep

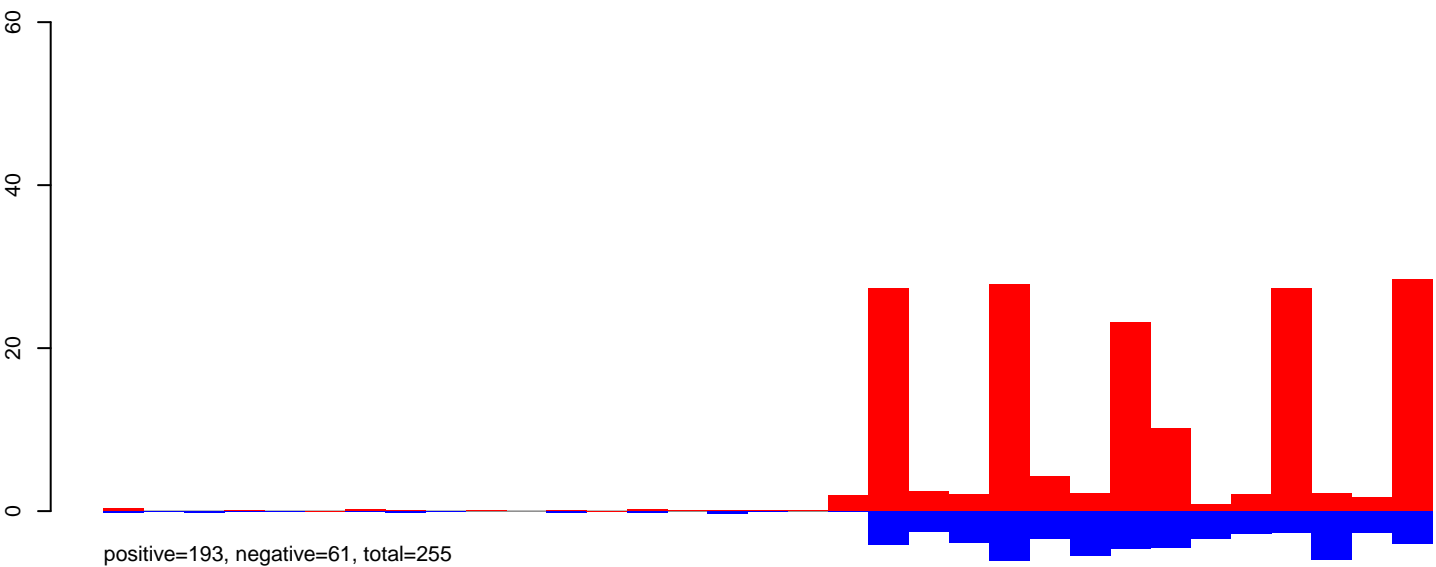

AeAeg_Ovary_GH.24_35.rep

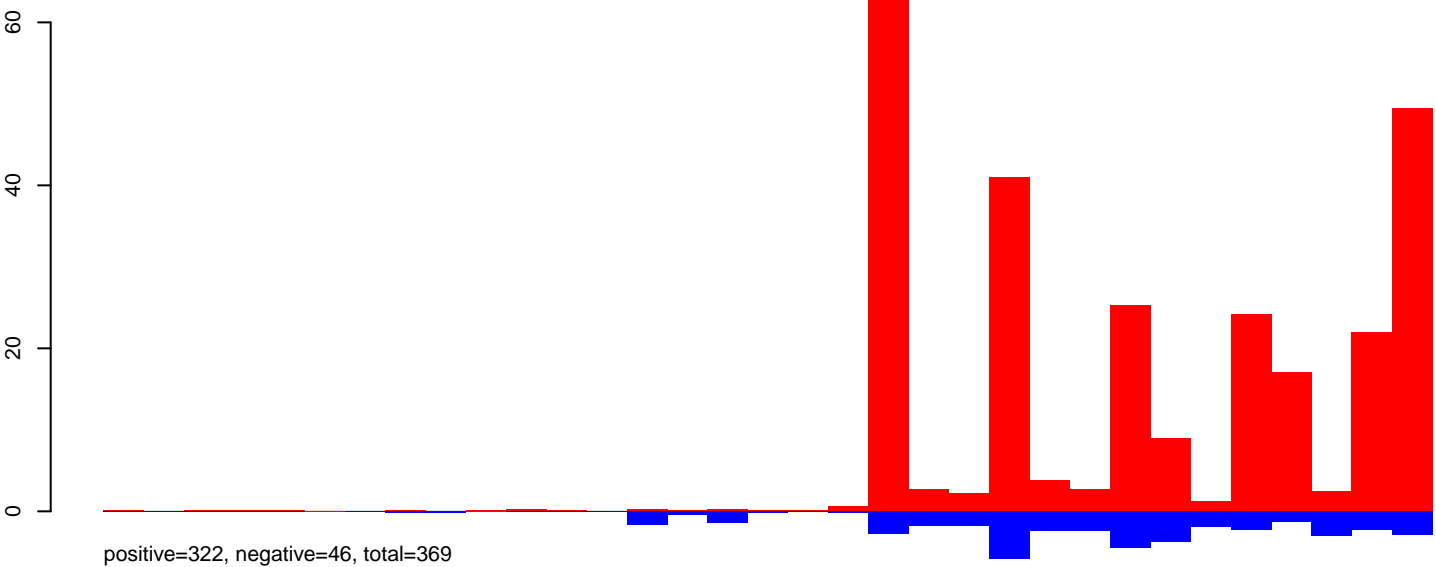

AeAeg_Ovary_GH.rep

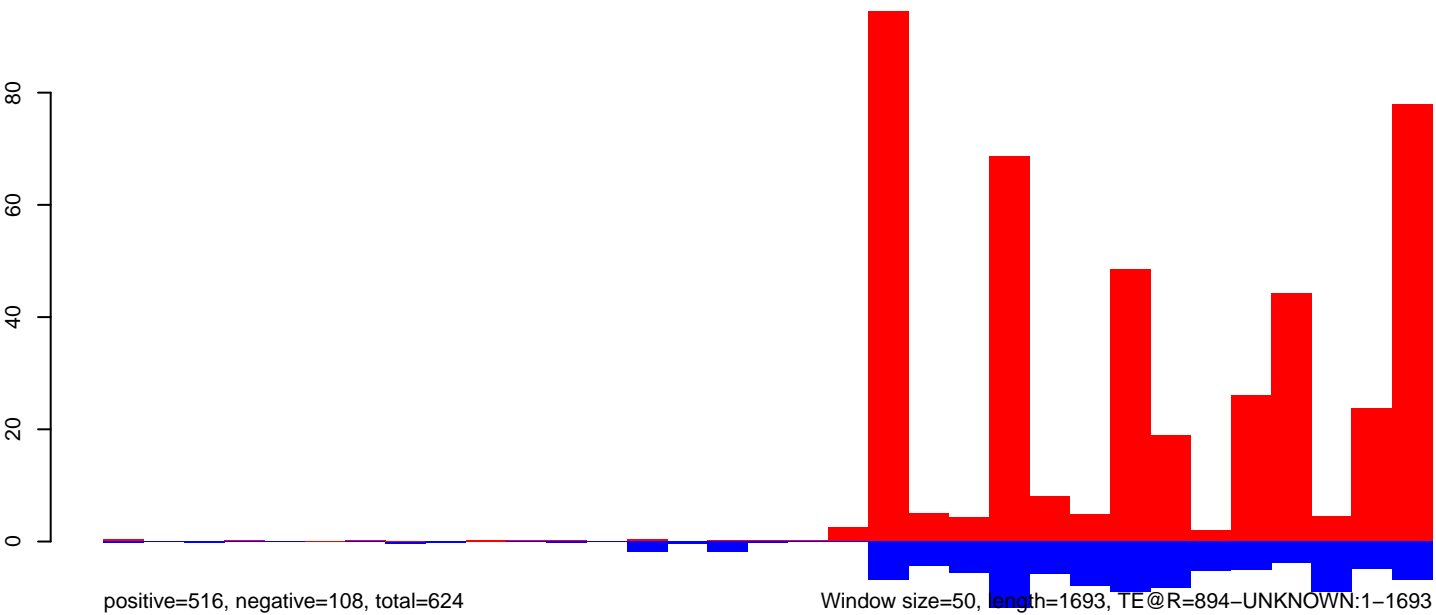

0

500

1000

1500

AeAeg_Ovary_GH.18_23.rep

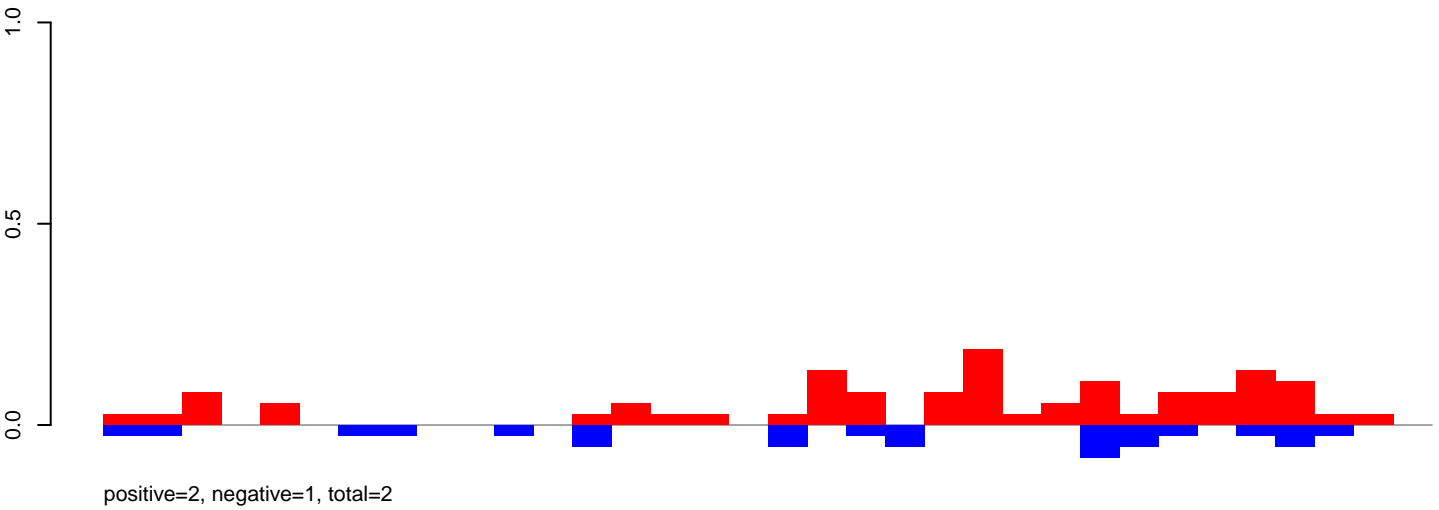

AeAeg_Ovary_GH.24_35.rep

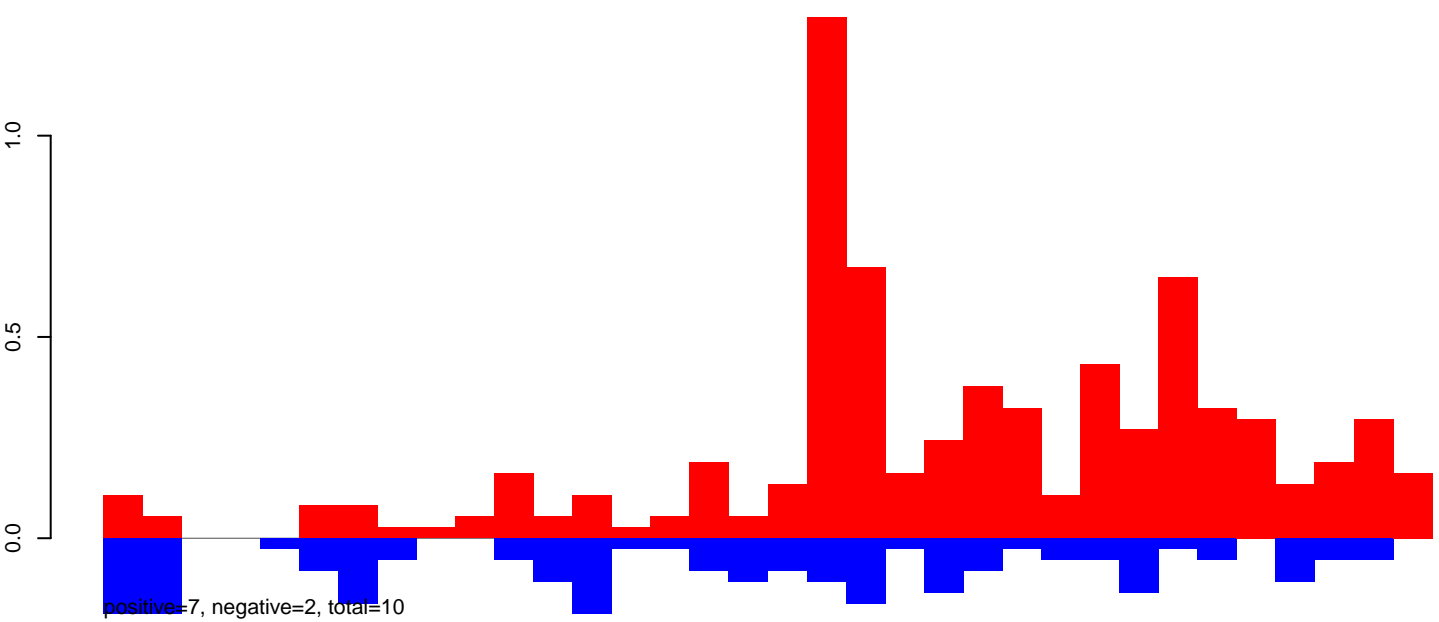

AeAeg_Ovary_GH.rep

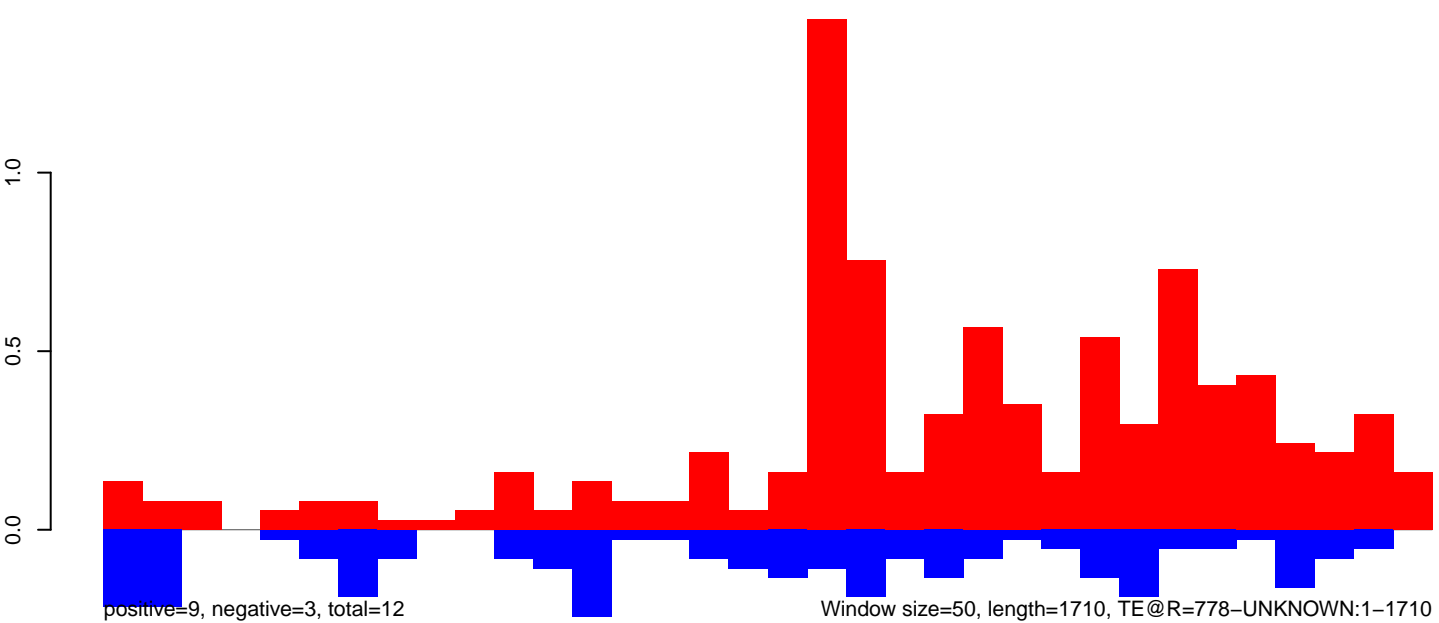

AeAeg_Ovary_GH.18_23.rep

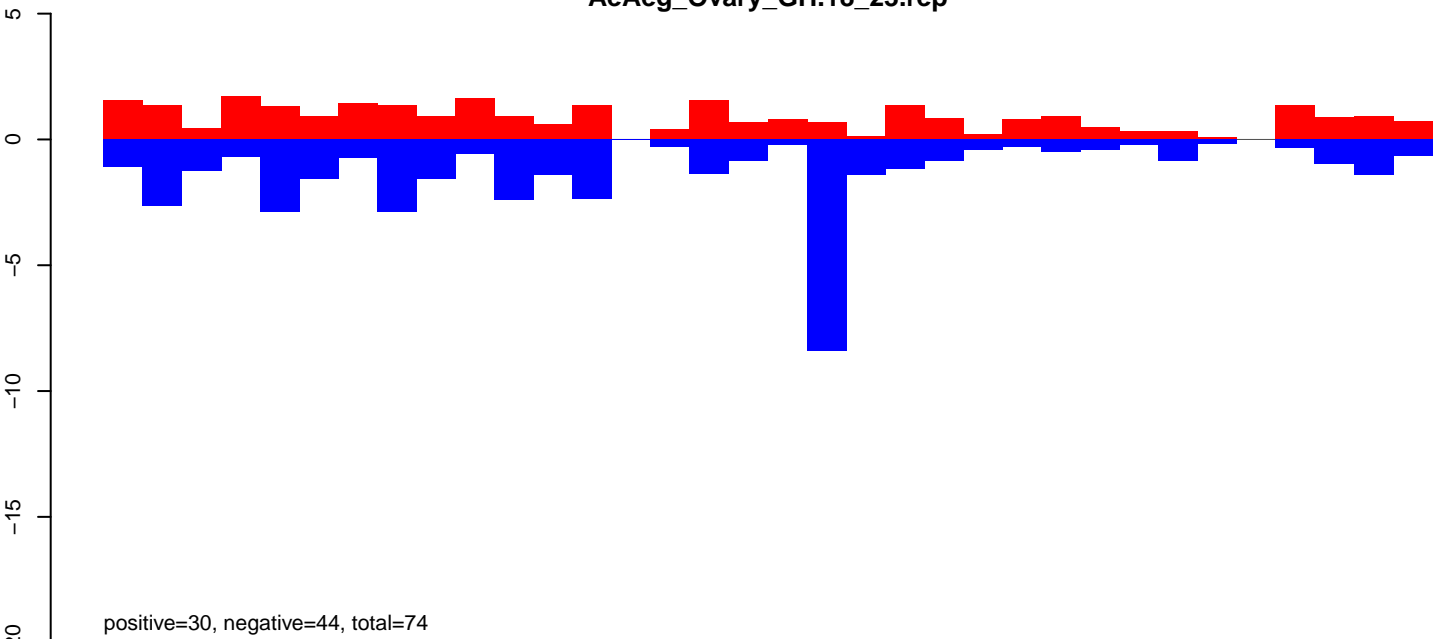

AeAeg_Ovary_GH.24_35.rep

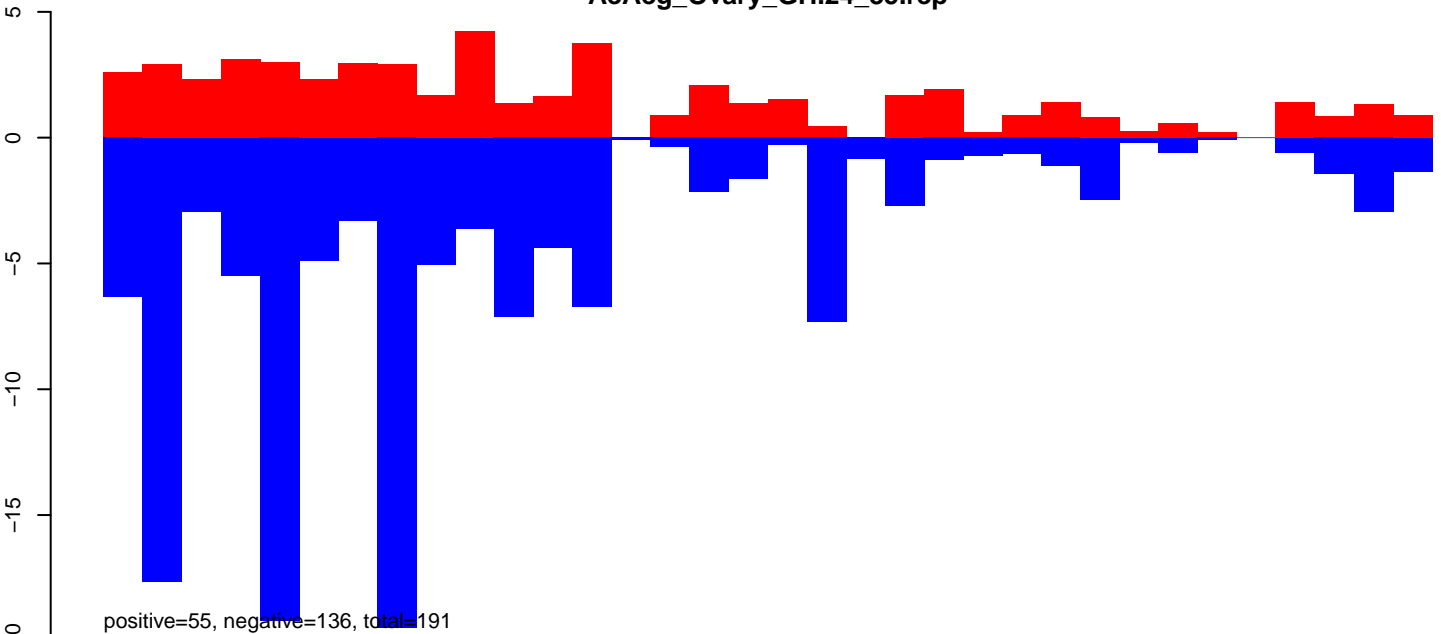

AeAeg_Ovary_GH.rep

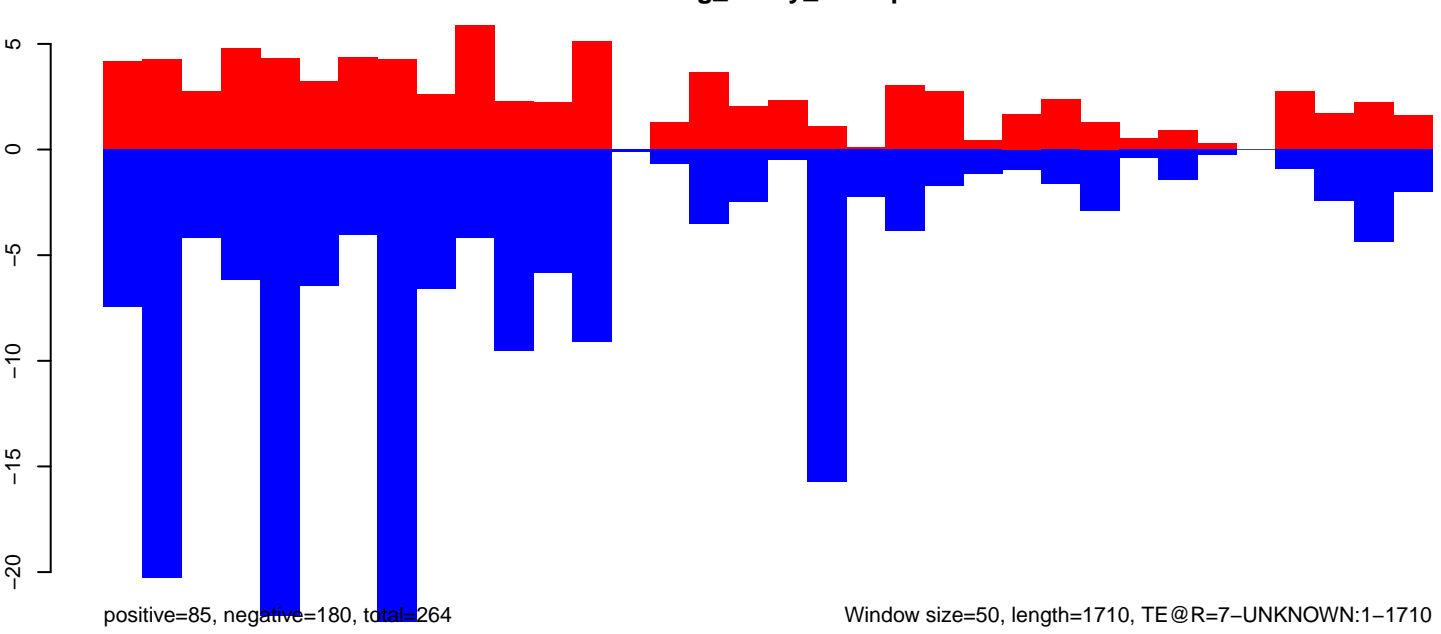

AeAeg_Ovary_GH.18_23.rep

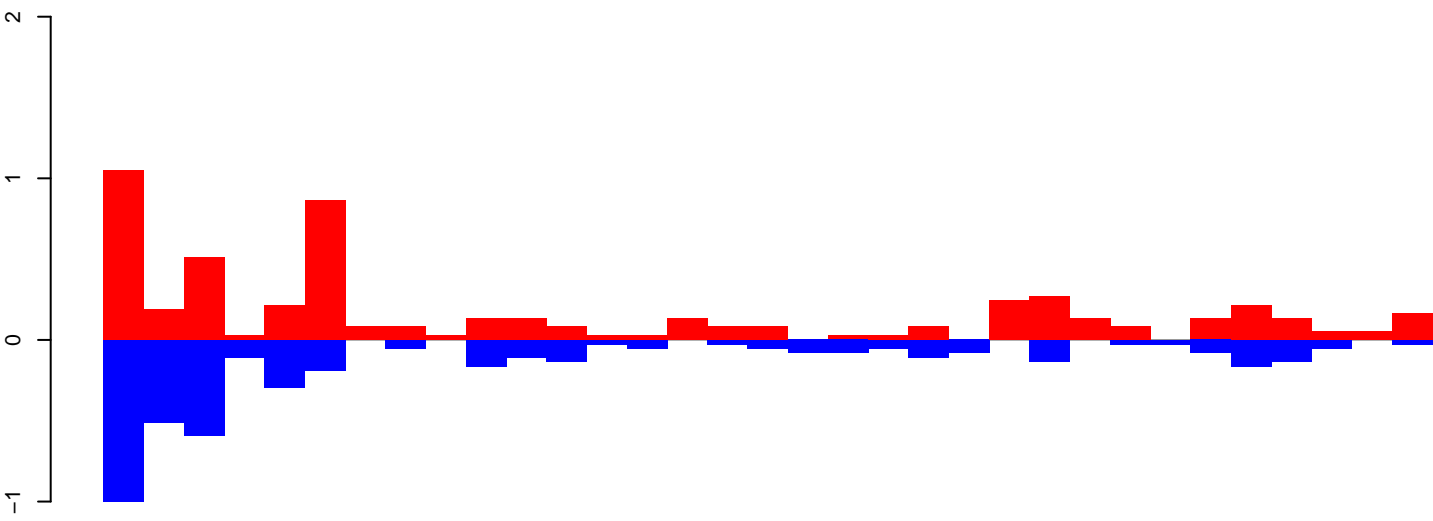

positive=6, negative=4, total=10

AeAeg_Ovary_GH.24_35.rep

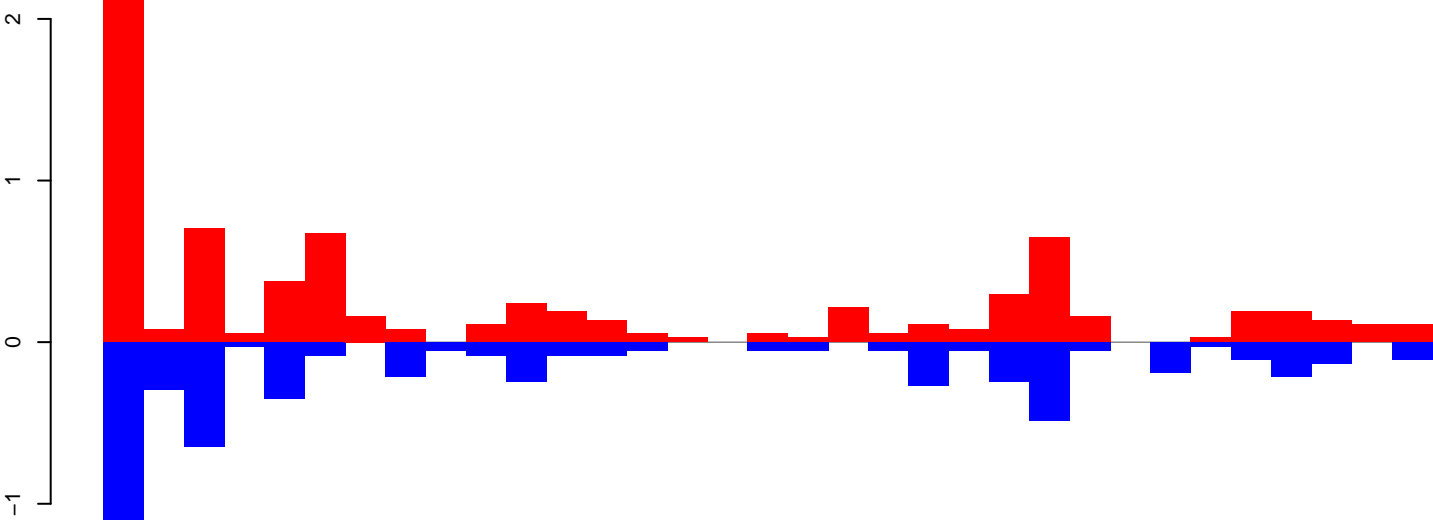

positive=8, negative=6, total=13

AeAeg_Ovary_GH.rep

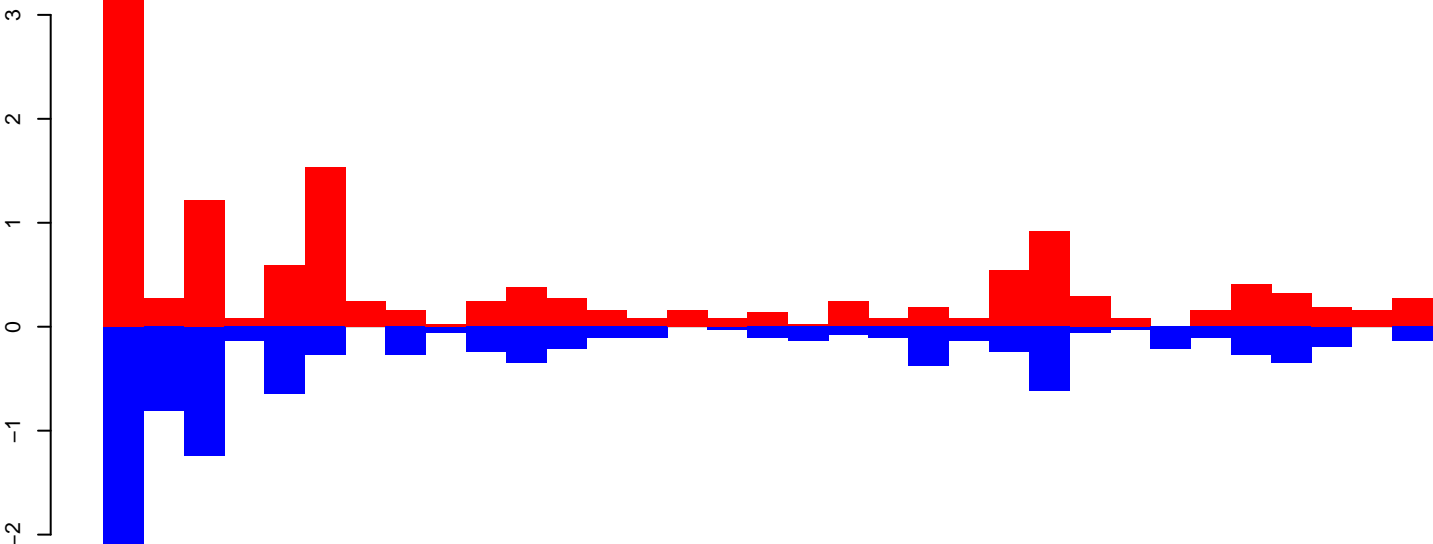

positive=13, negative=10, total=23

Window size=50, length=1694, TE @ R=1330-UNKNOWN:1-1694

0 500 1000 1500

AeAeg_Ovary_GH.18_23.rep

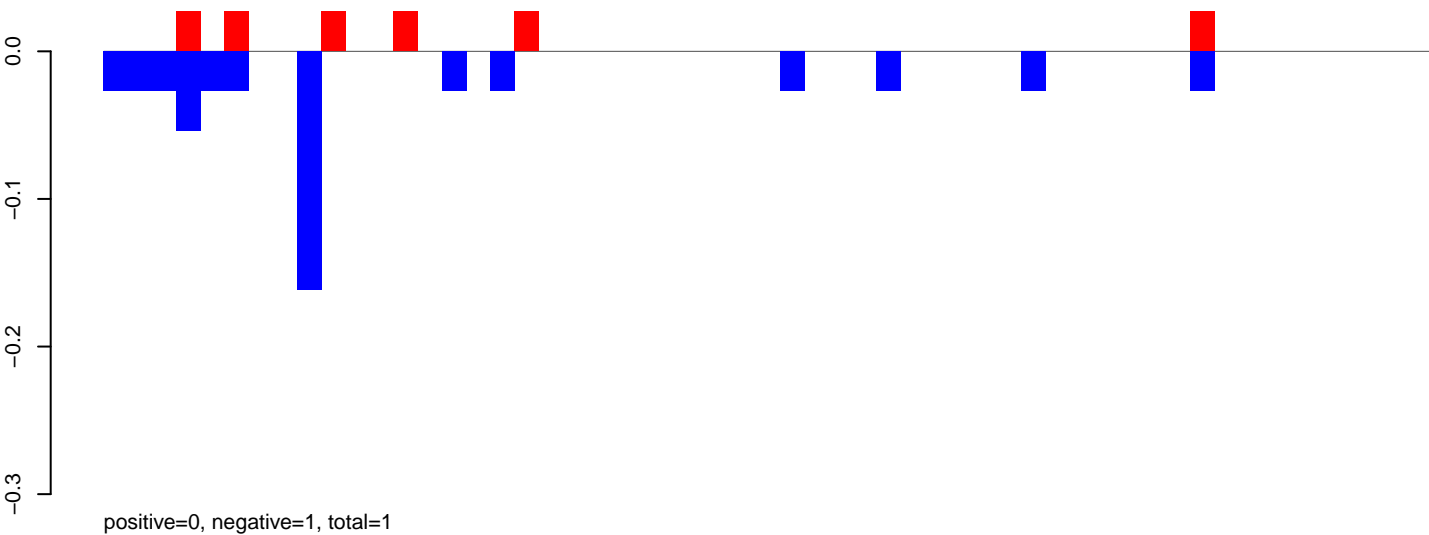

AeAeg_Ovary_GH.24_35.rep

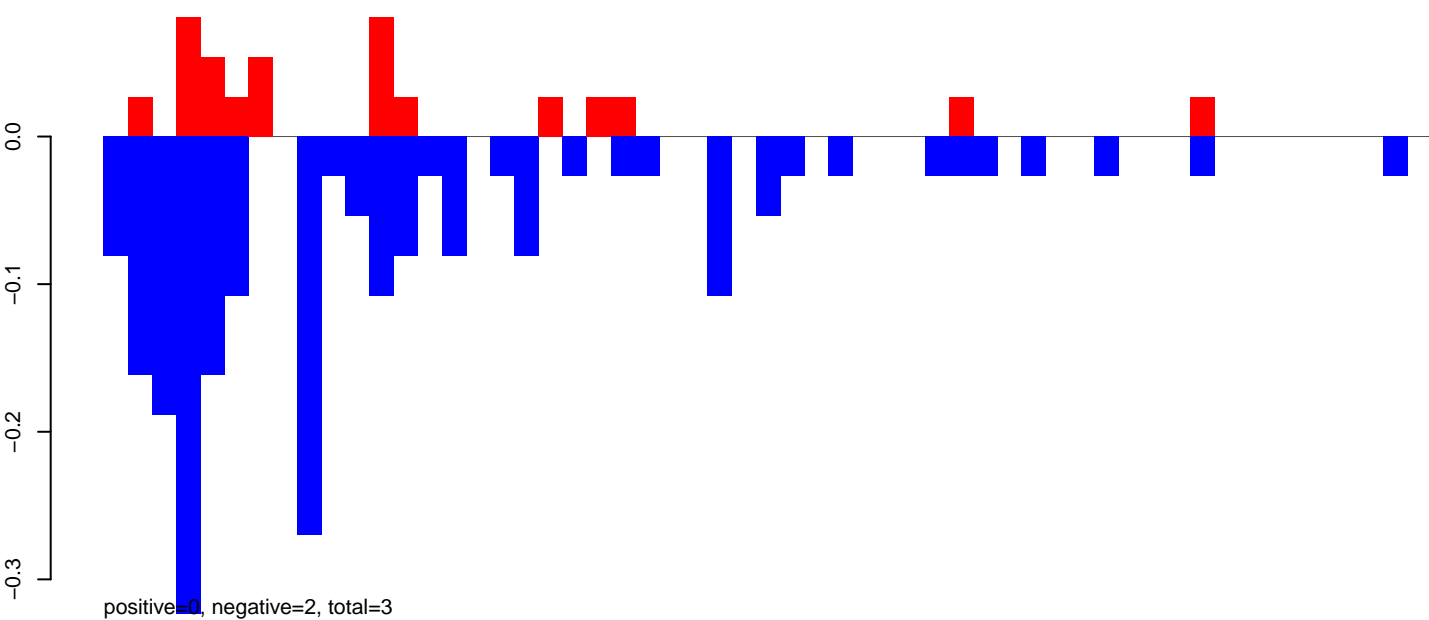

AeAeg_Ovary_GH.rep

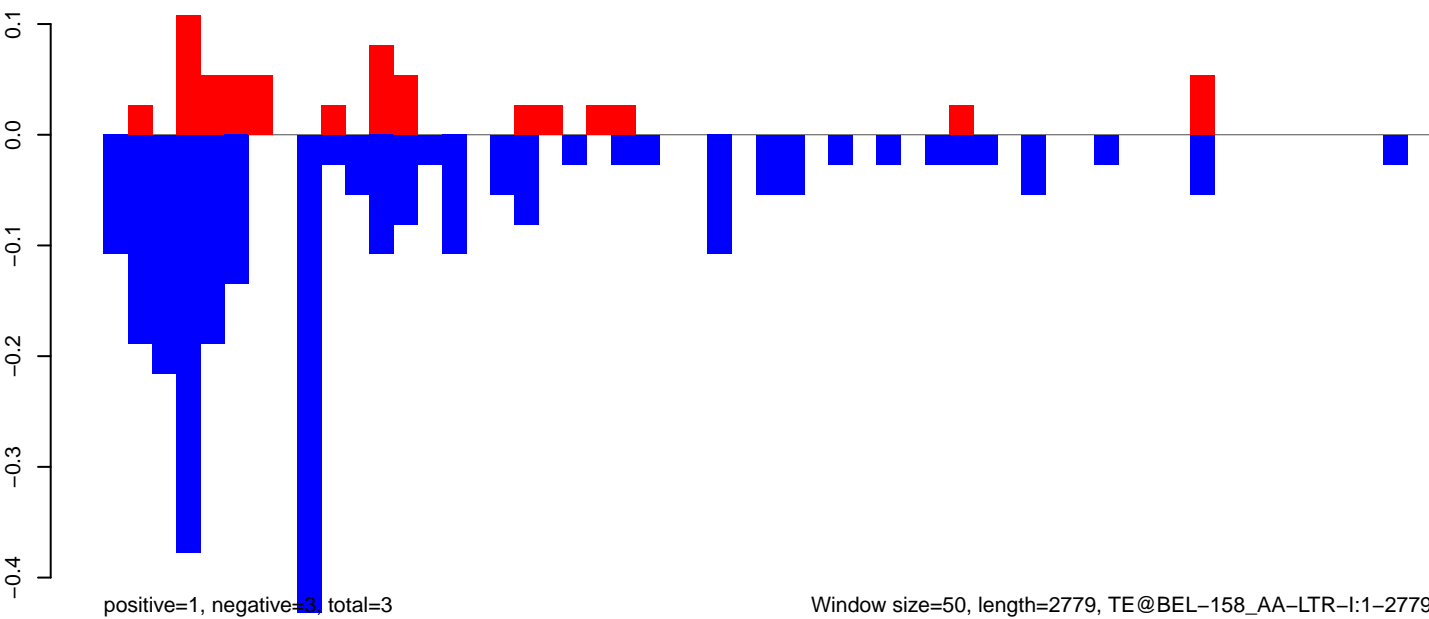

Window size=50, length=2779, TE@BEL-158_AA-LTR-I:1-2779

0 500 1000 1500 2000 2500

AeAeg_Ovary_GH.18_23.rep

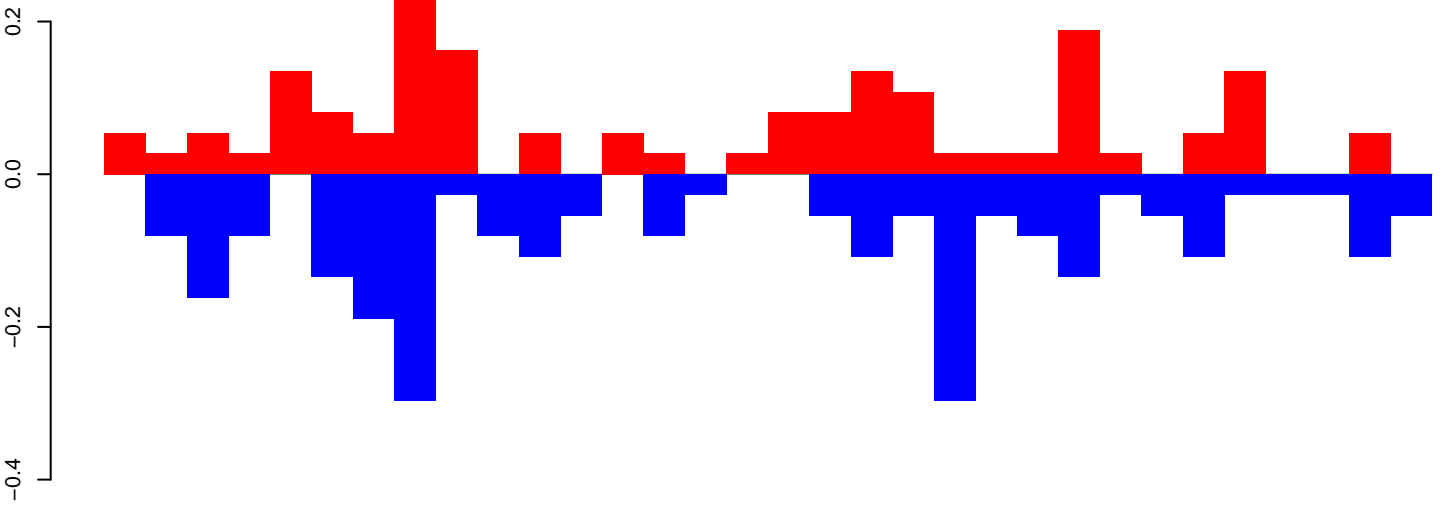

positive=2, negative=3, total=5

AeAeg_Ovary_GH.24_35.rep

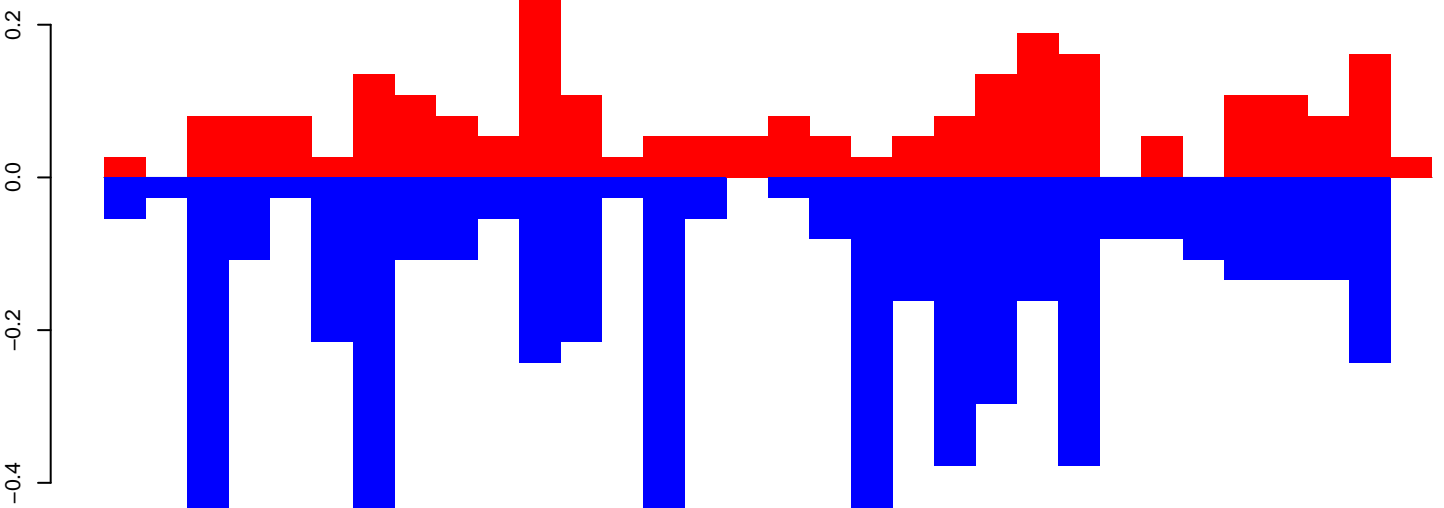

positive=3, negative=6, total=8

AeAeg_Ovary_GH.rep

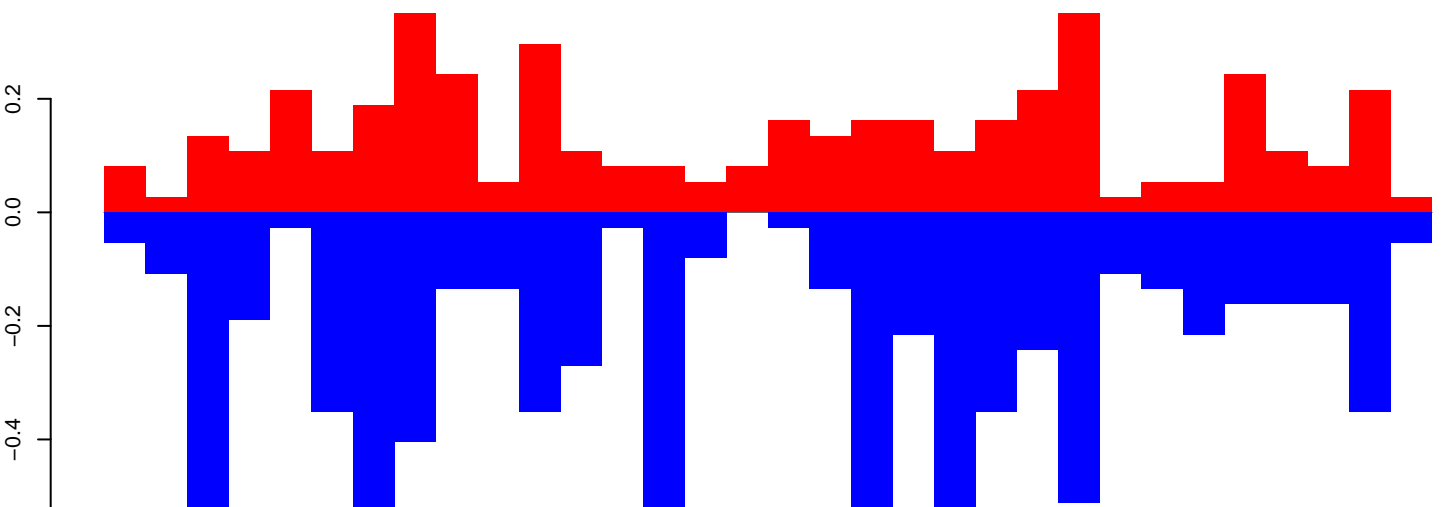

positive=5, negative=8, total=13

Window size=50, length=1618, TE@aedes_aegypti_312_6-Unknown:1-1618

0 500 1000 1500

AeAeg_Ovary_GH.18_23.rep

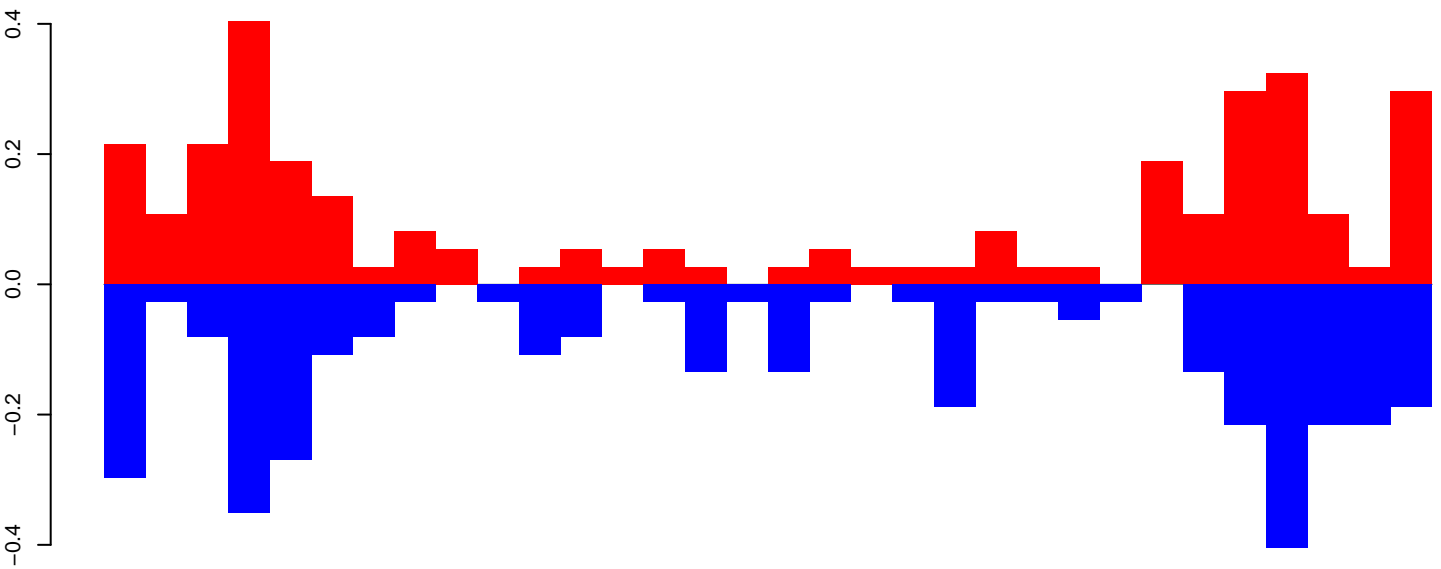

positive=4, negative=4, total=7

AeAeg_Ovary_GH.24_35.rep

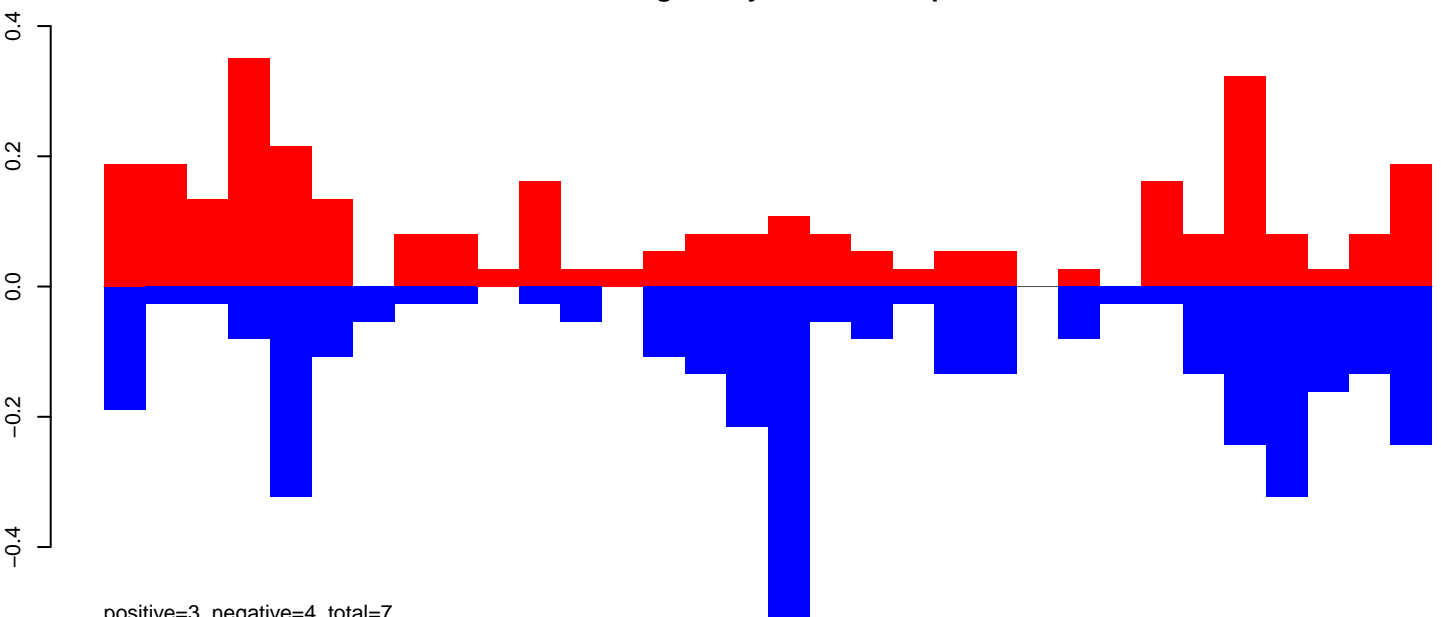

positive=3, negative=4, total=7

AeAeg_Ovary_GH.rep

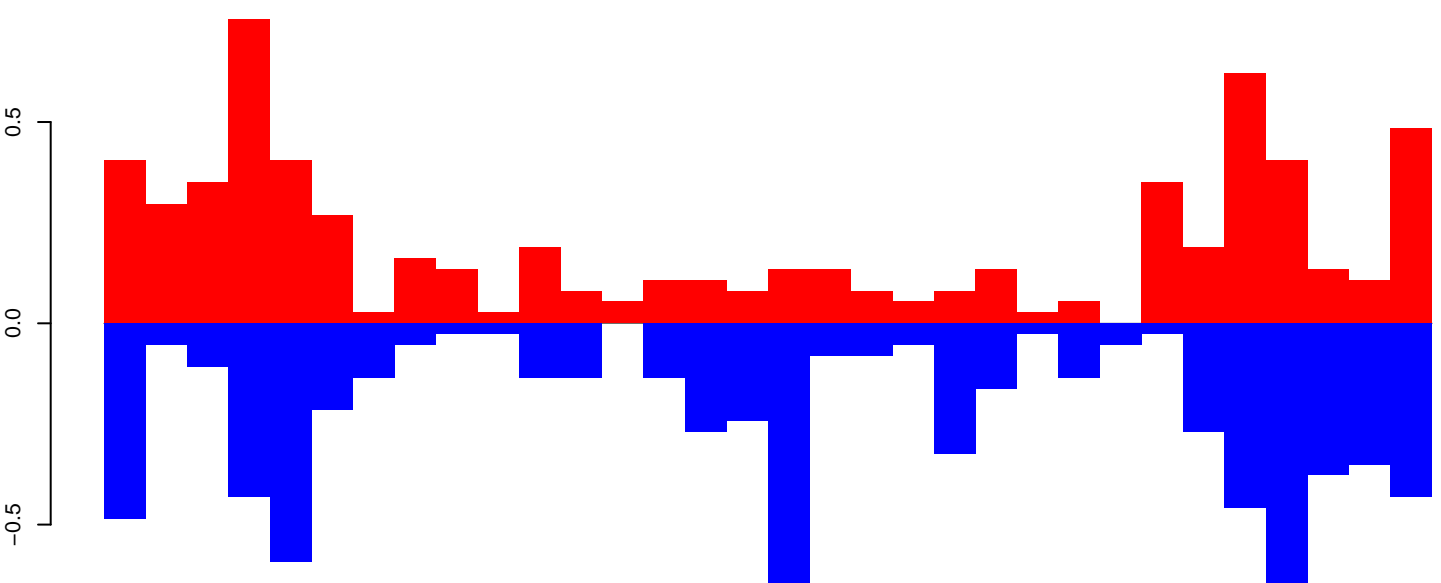

positive=7, negative=8, total=15

Window size=50, length=1625, TE@Transib-N4_Ae:1-1625

0 500 1000 1500

AeAeg_Ovary_GH.18_23.rep

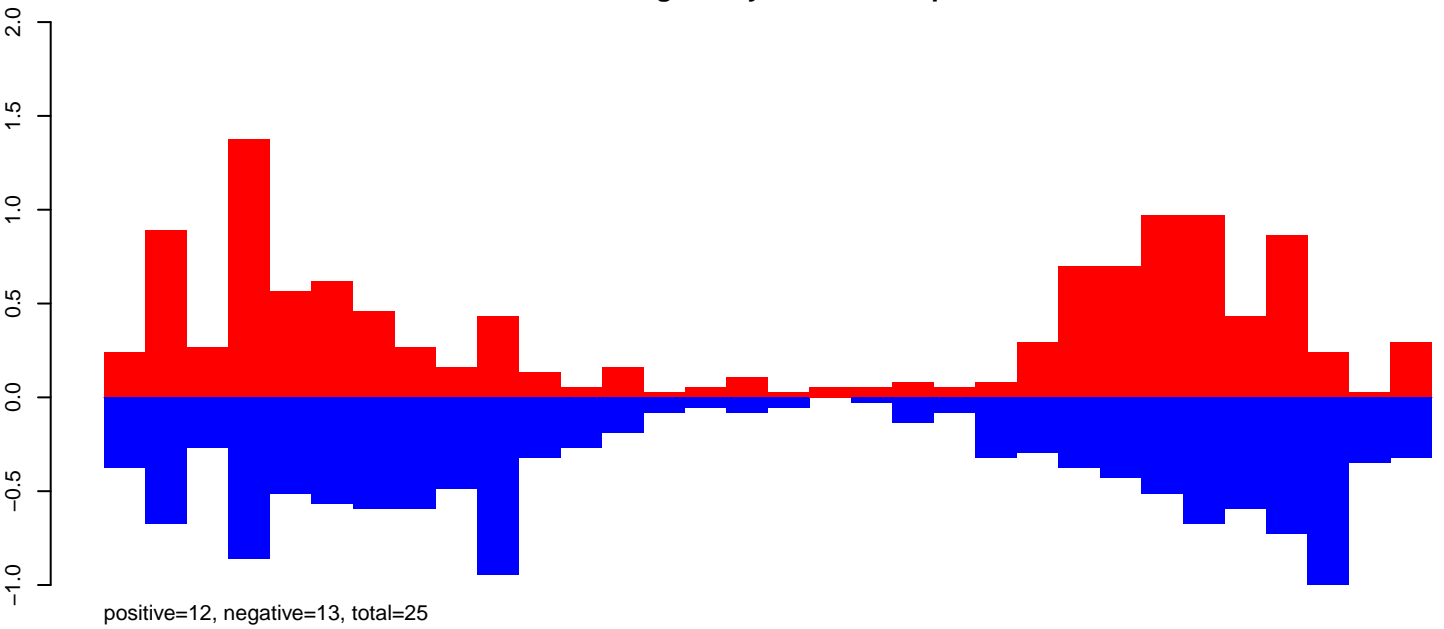

AeAeg_Ovary_GH.24_35.rep

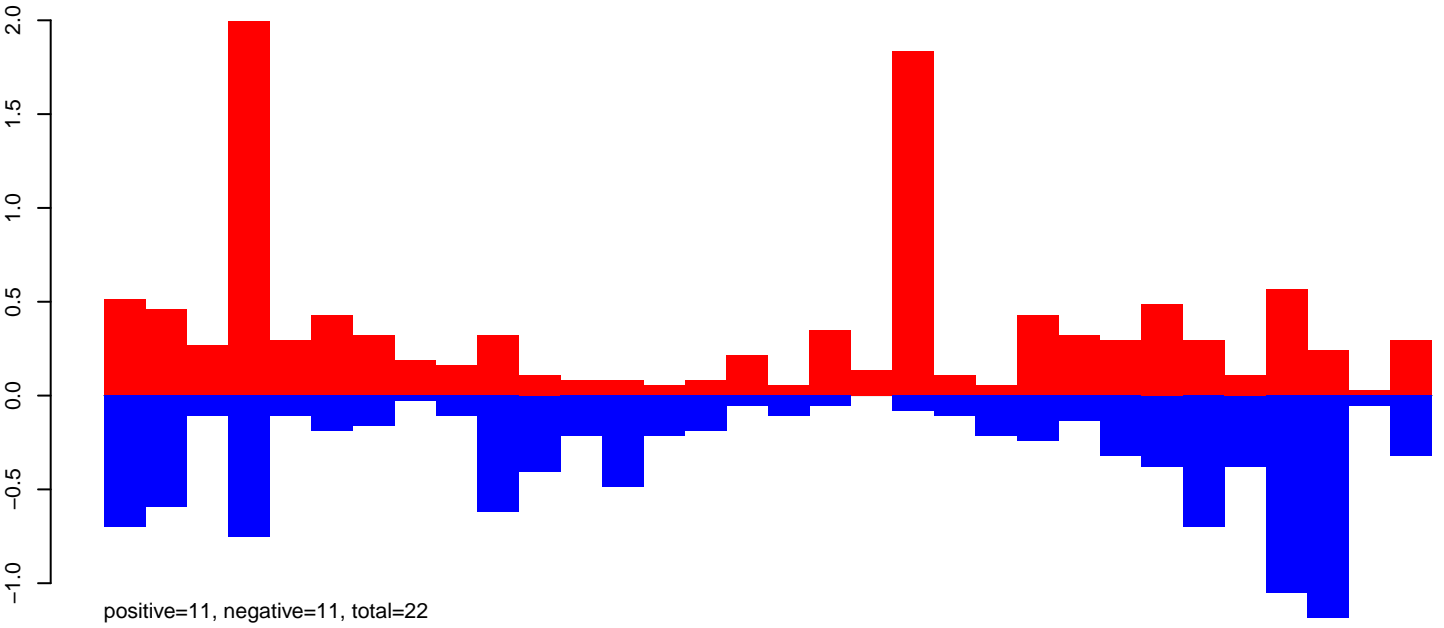

AeAeg_Ovary_GH.rep

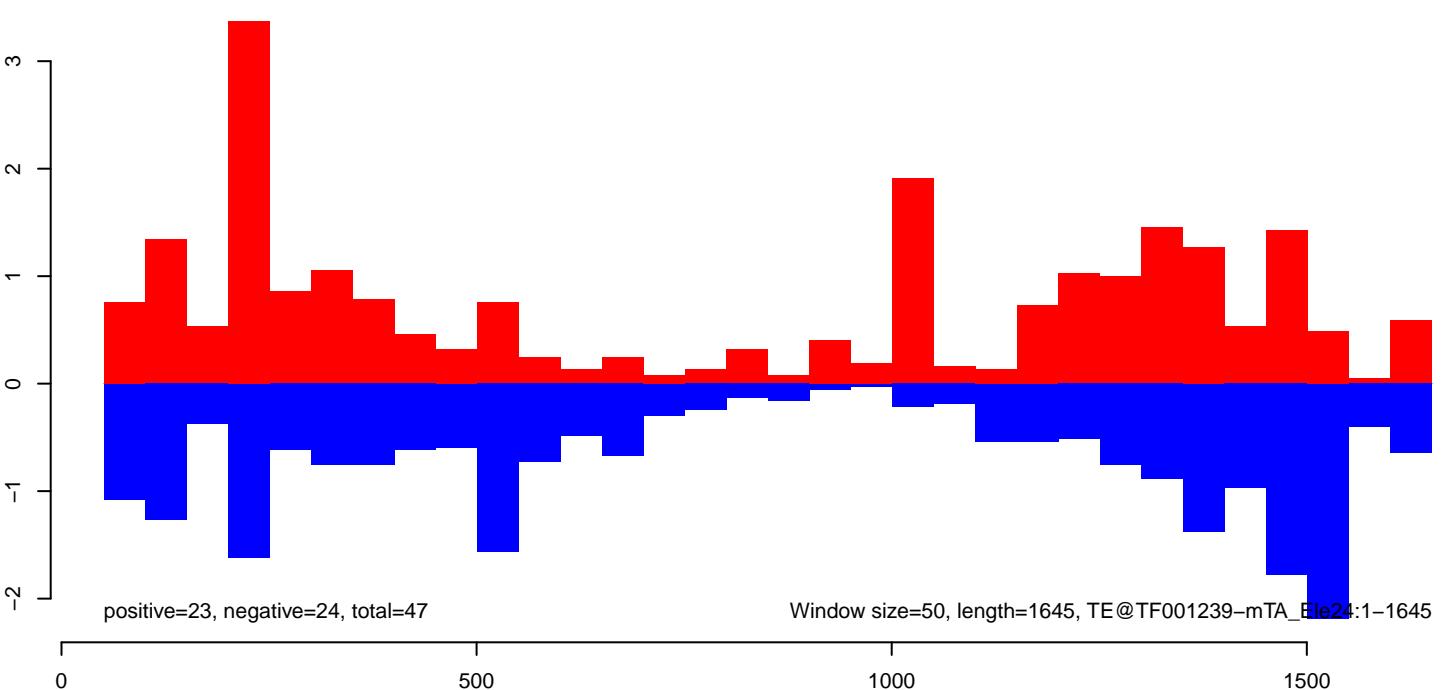

AeAeg_Ovary_GH.18_23.rep

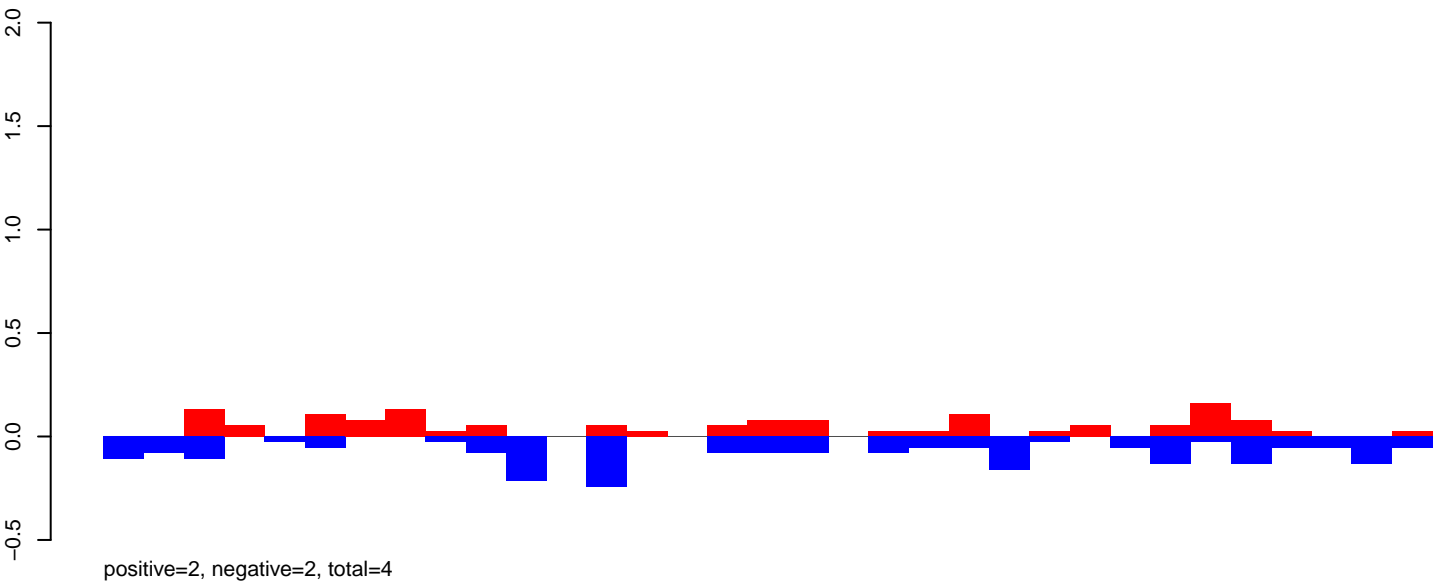

AeAeg_Ovary_GH.24_35.rep

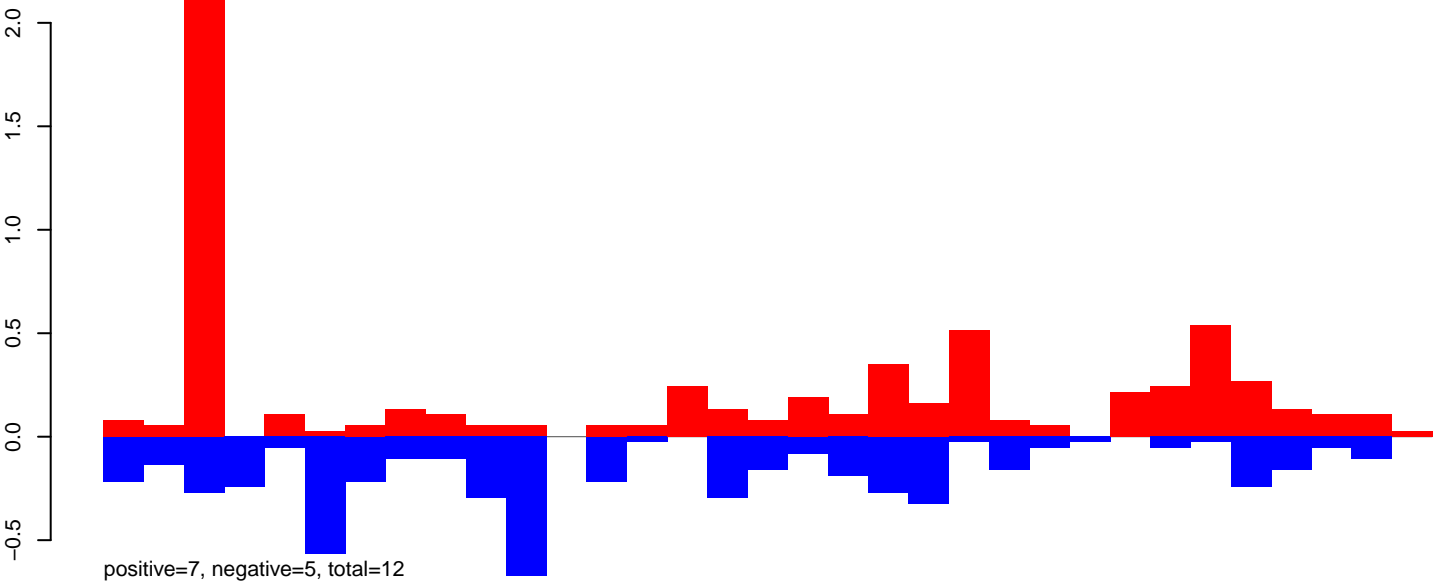

AeAeg_Ovary_GH.rep

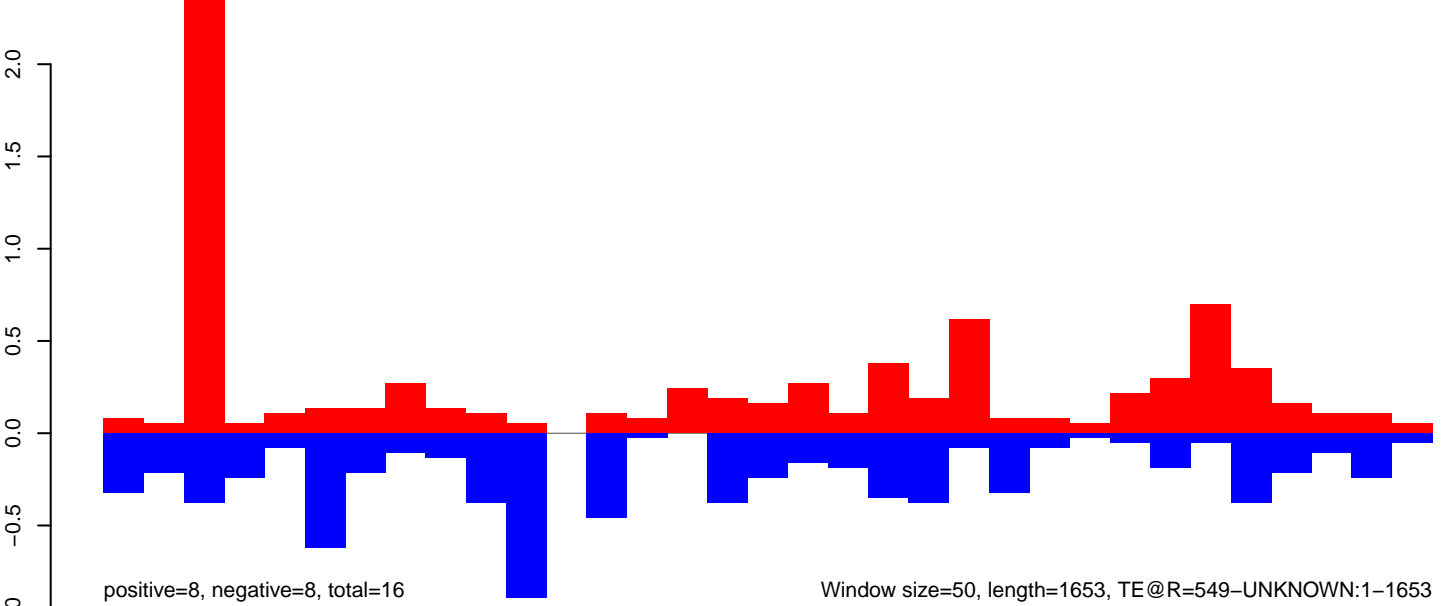

Window size=50, length=1653, TE@R=549-UNKNOWN:1-1653

AeAeg_Ovary_GH.18_23.rep

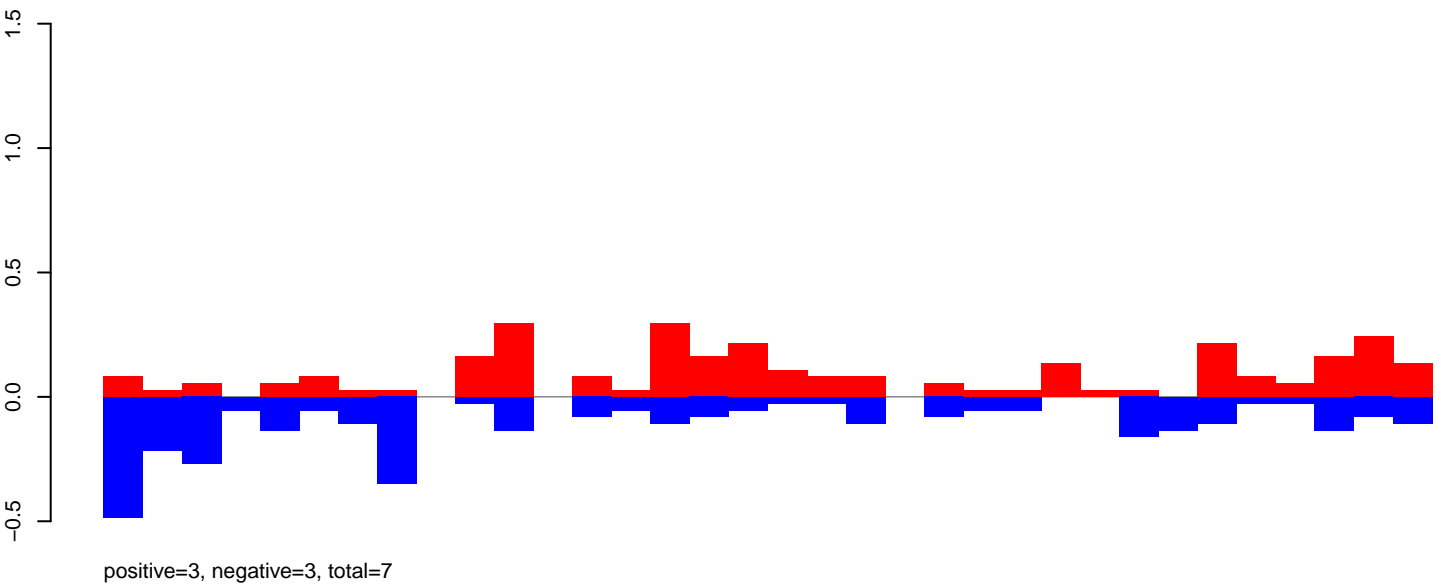

AeAeg_Ovary_GH.24_35.rep

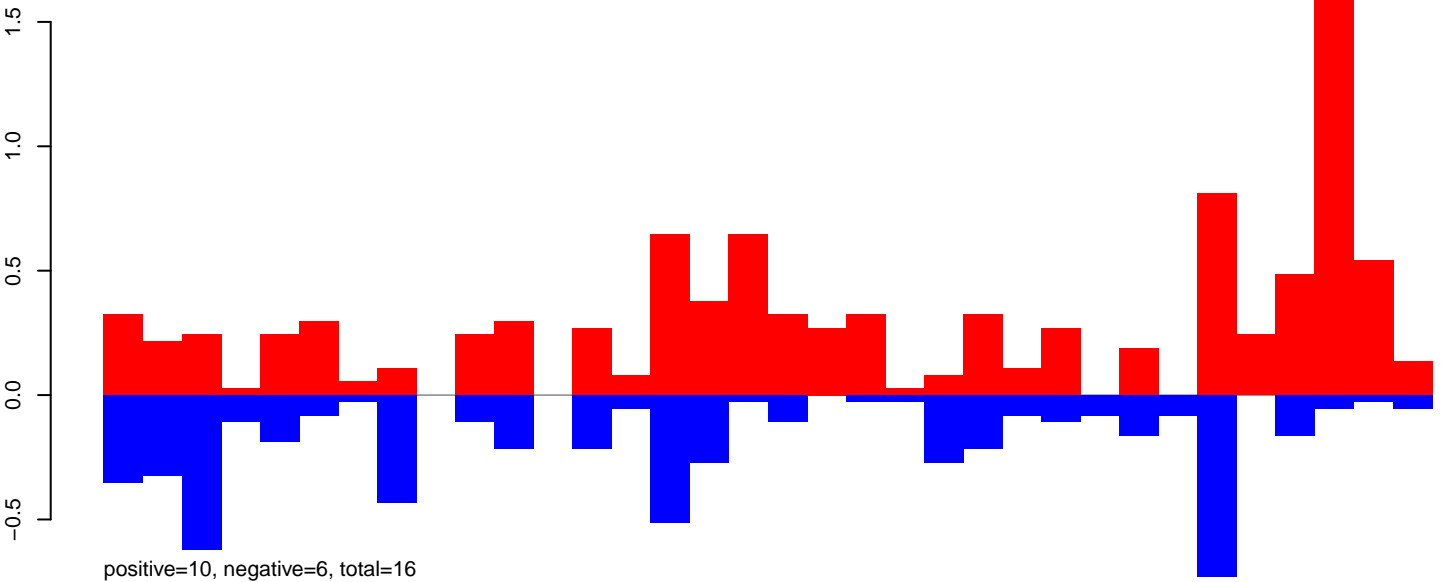

AeAeg_Ovary_GH.rep

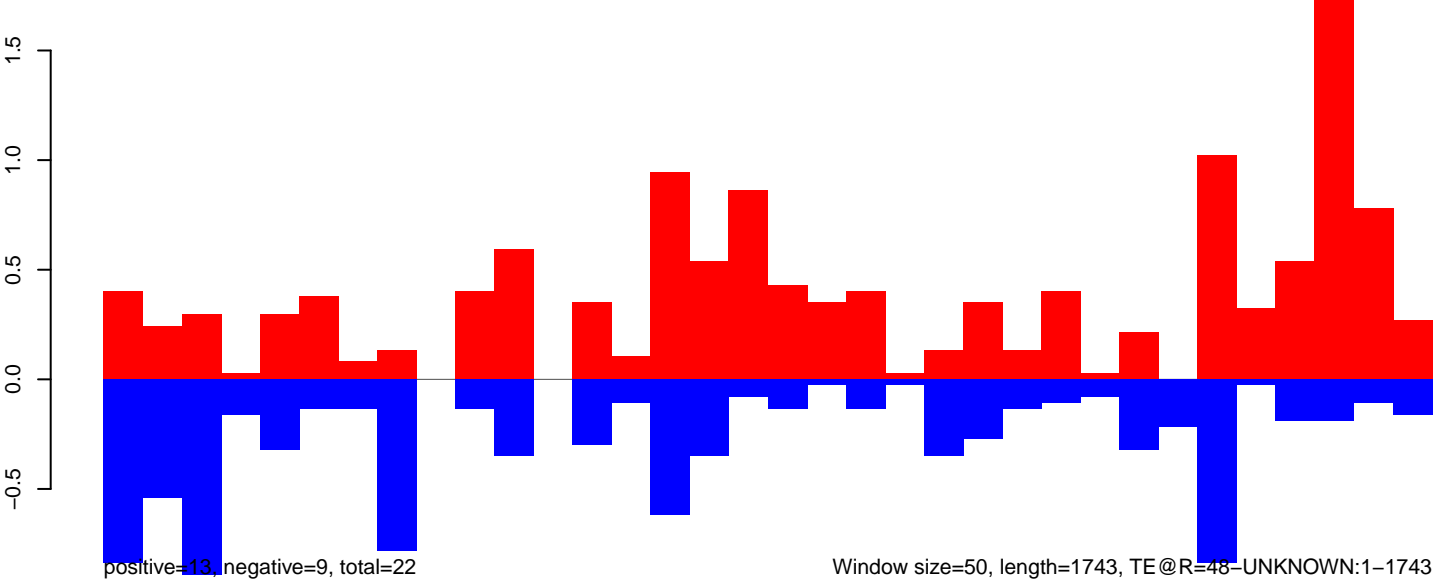

AeAeg_Ovary_GH.18_23.rep

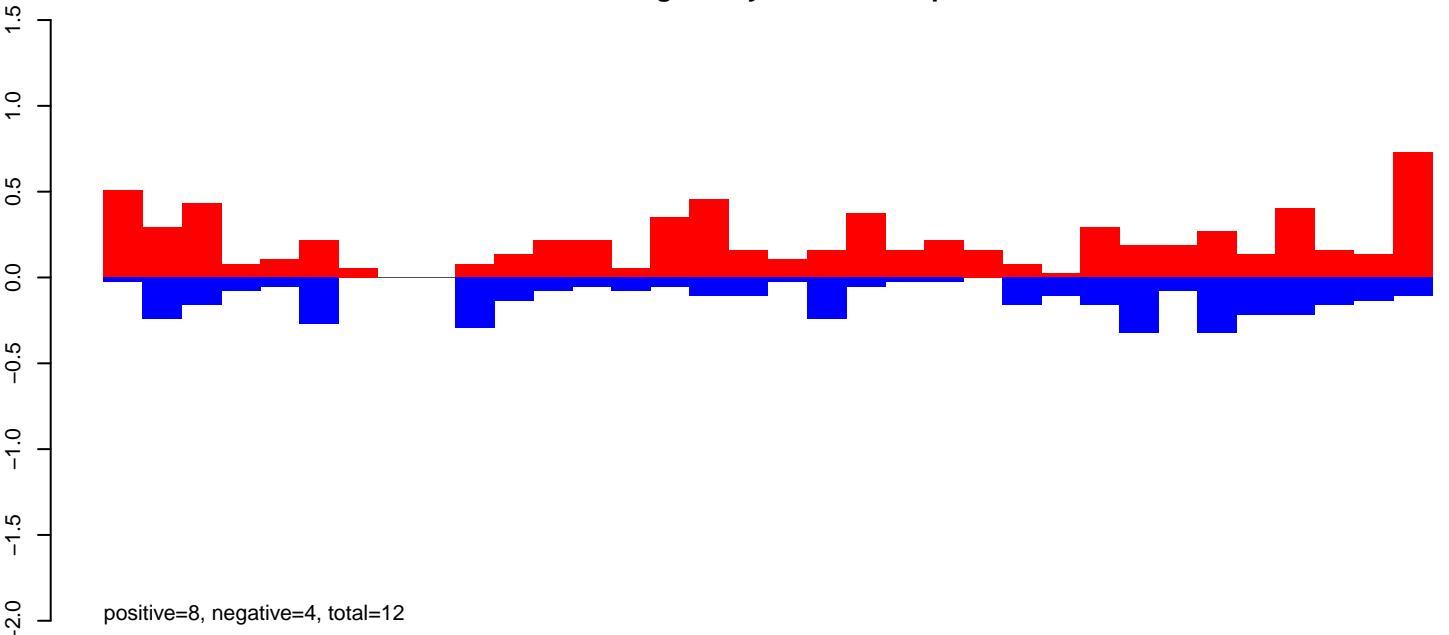

AeAeg_Ovary_GH.24_35.rep

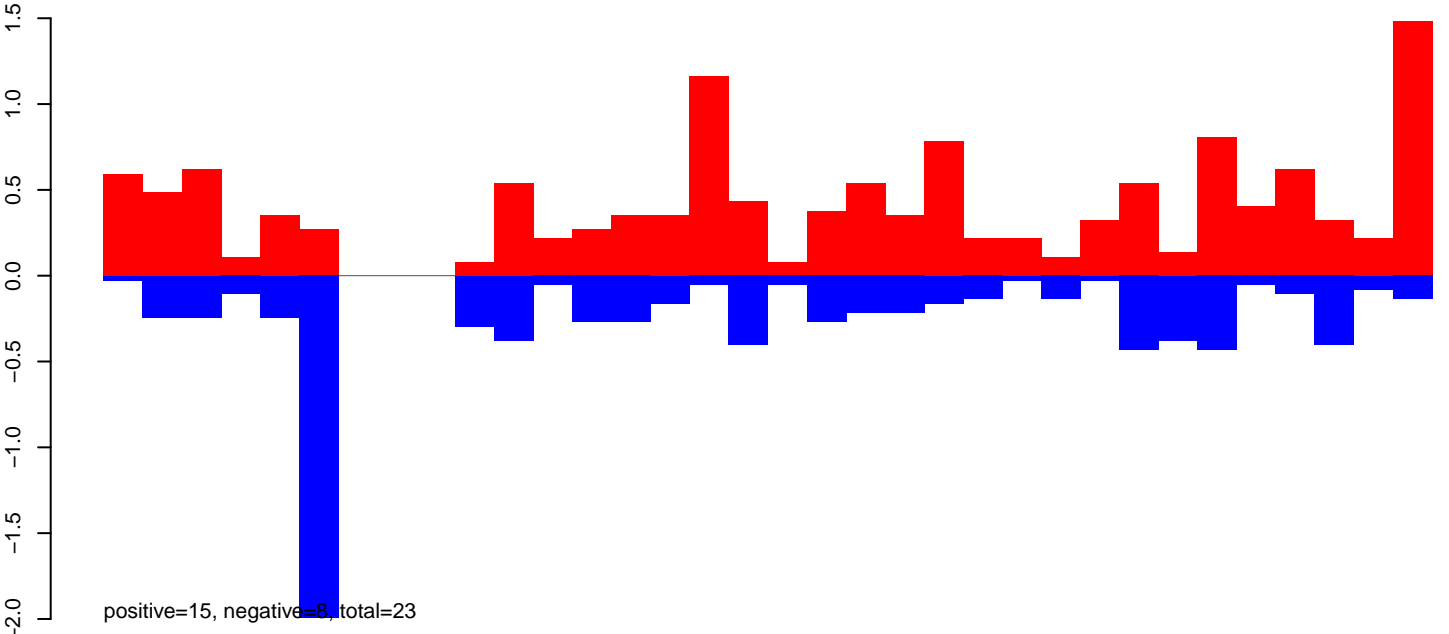

AeAeg_Ovary_GH.rep

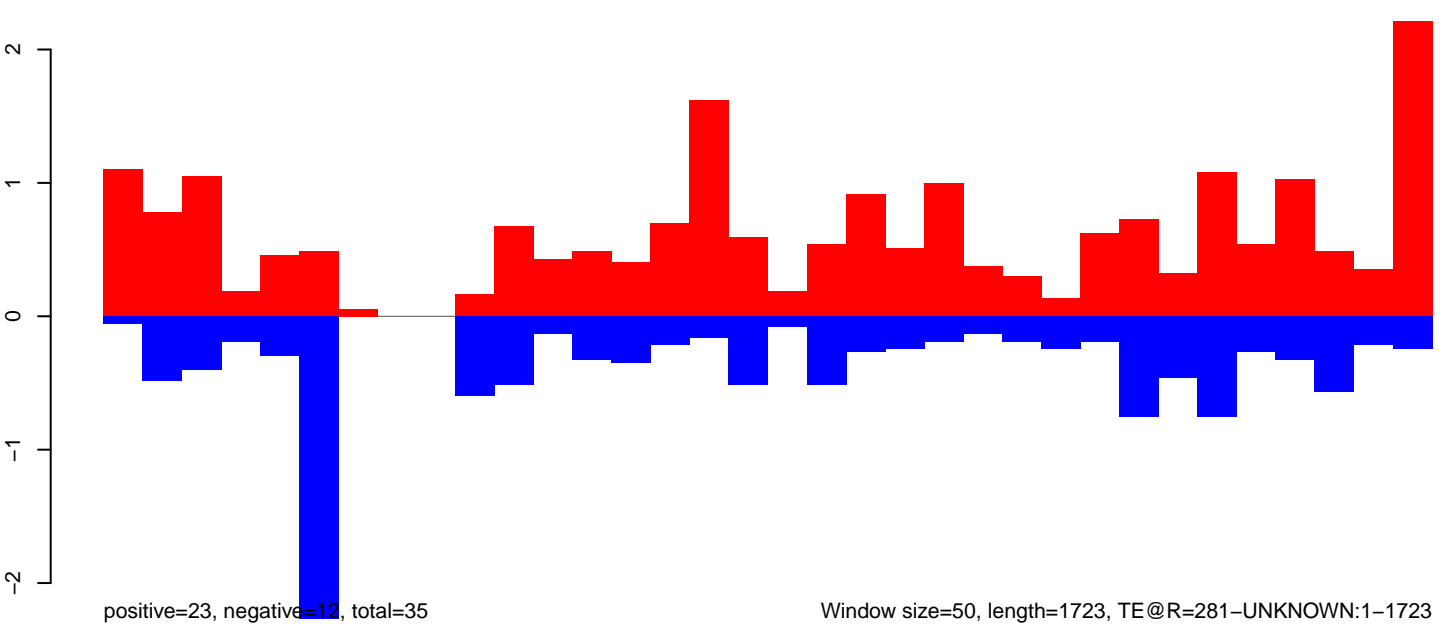

Window size=50, length=1723, TE@R=281-UNKNOWN:1-1723

0 500 1000 1500

AeAeg_Ovary_GH.18_23.rep

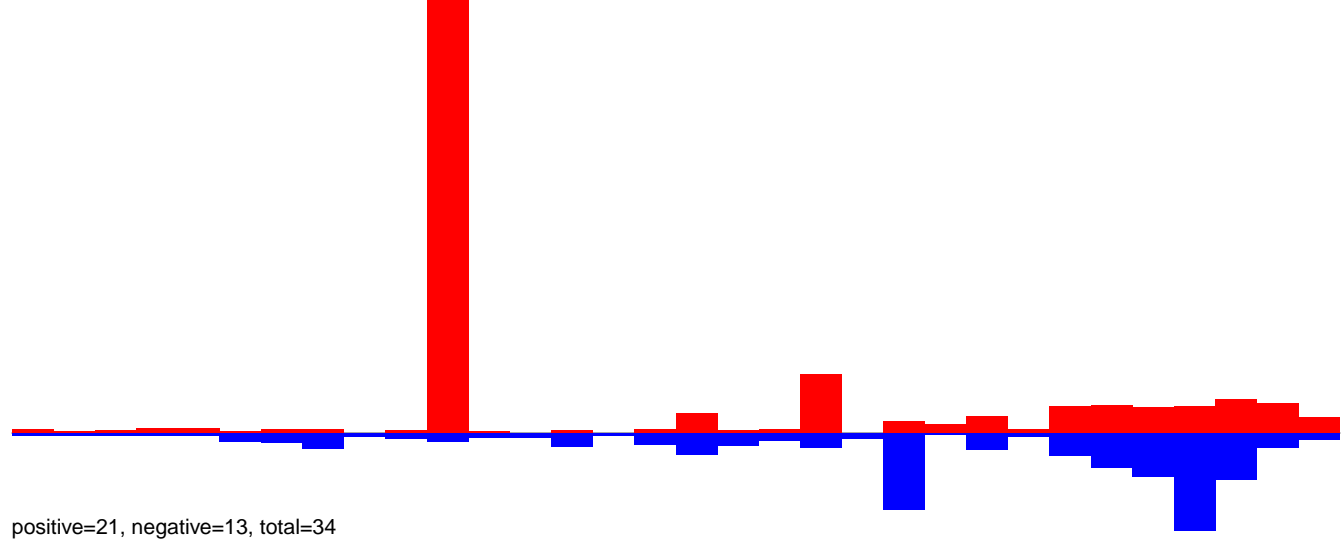

AeAeg_Ovary_GH.24_35.rep

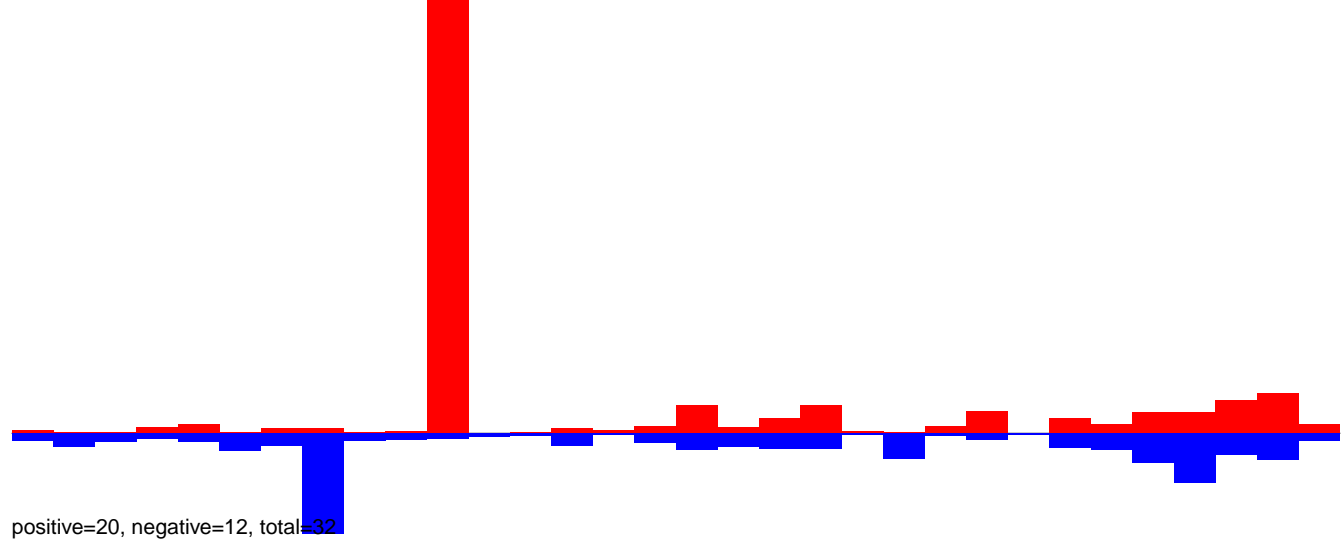

AeAeg_Ovary_GH.rep

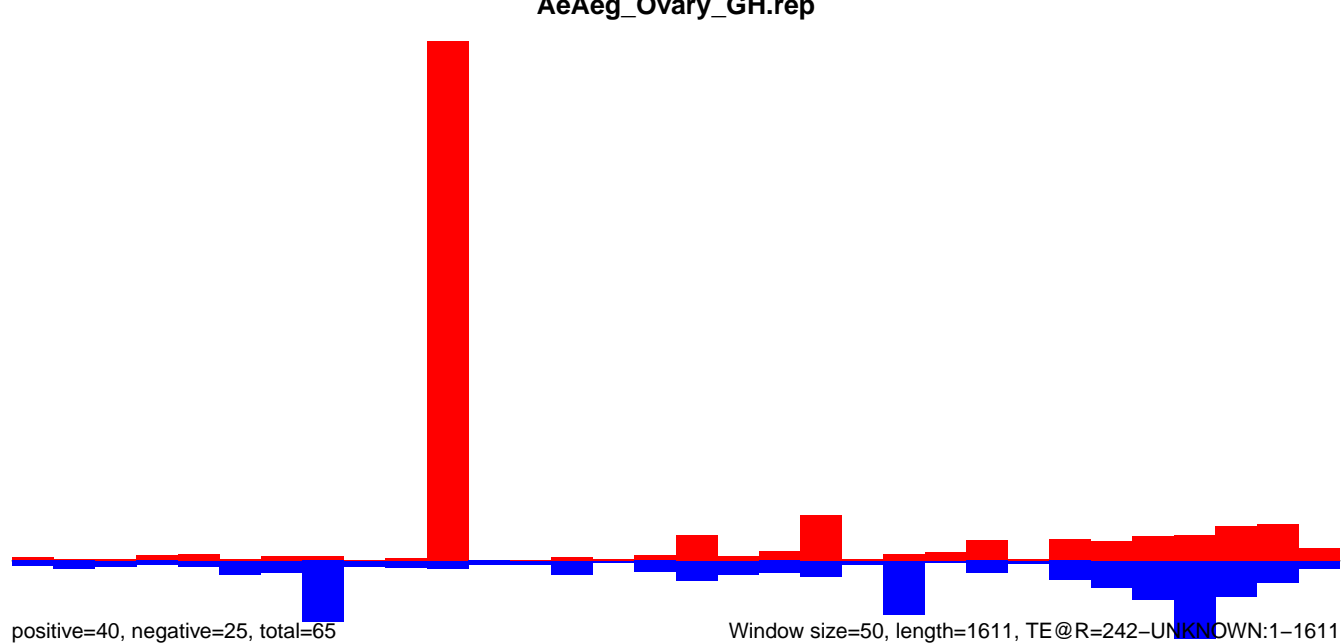

AeAeg_Ovary_GH.18_23.rep

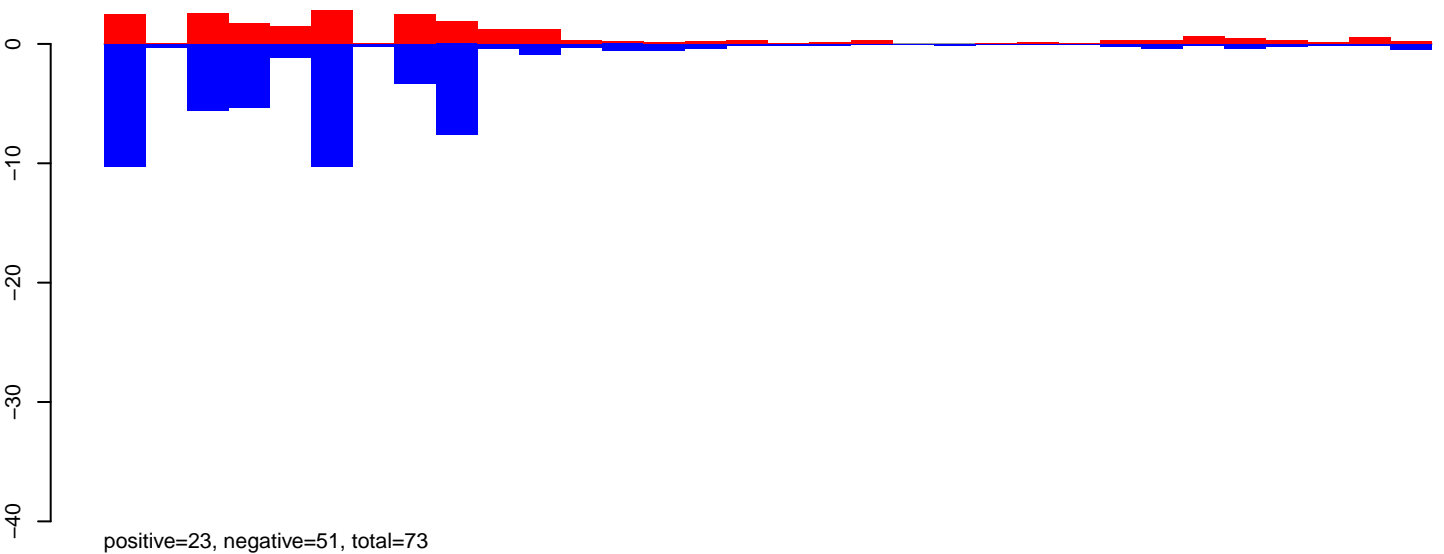

AeAeg_Ovary_GH.24_35.rep

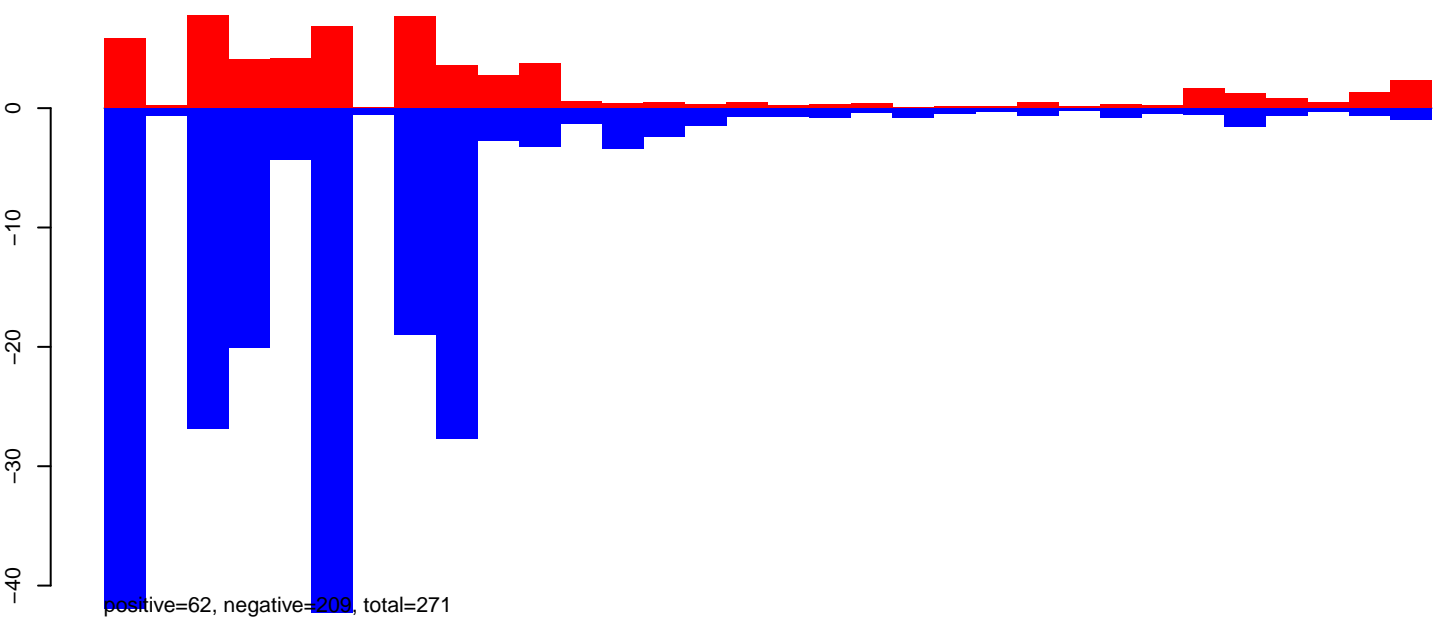

AeAeg_Ovary_GH.rep

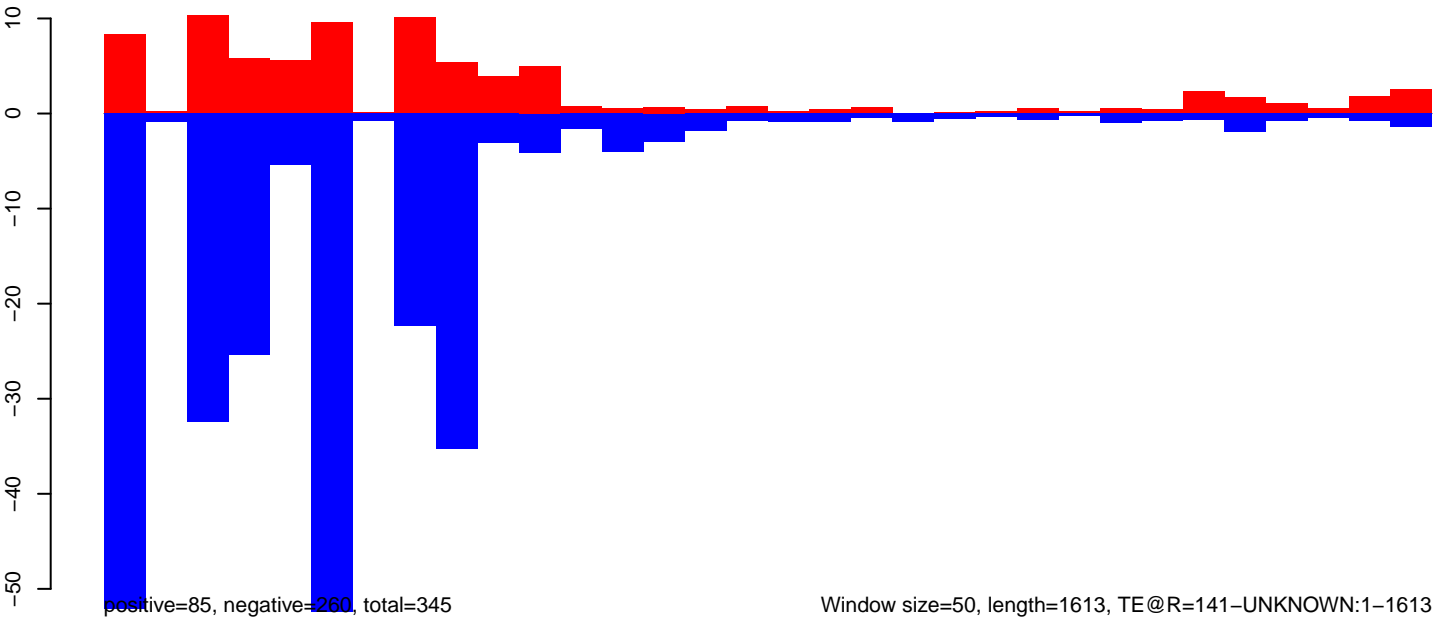

Window size=50, length=1613, TE@R=141-UNKNOWN:1-1613

0 500 1000 1500

AeAeg_Ovary_GH.18_23.rep

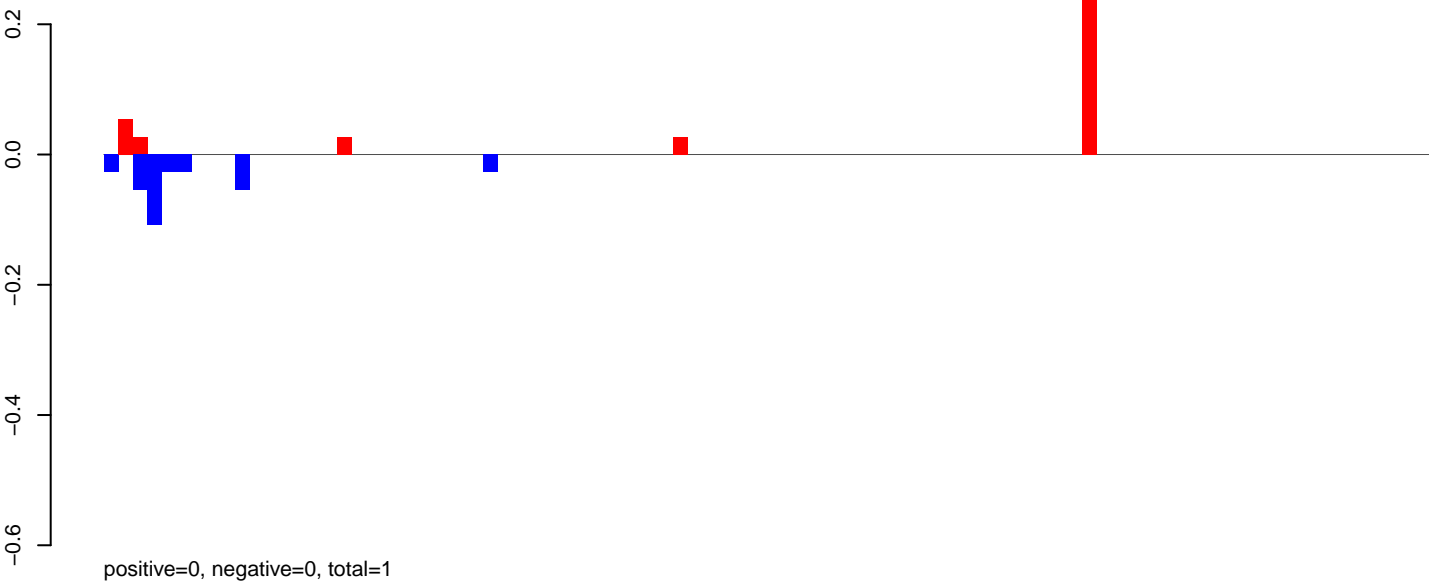

AeAeg_Ovary_GH.24_35.rep

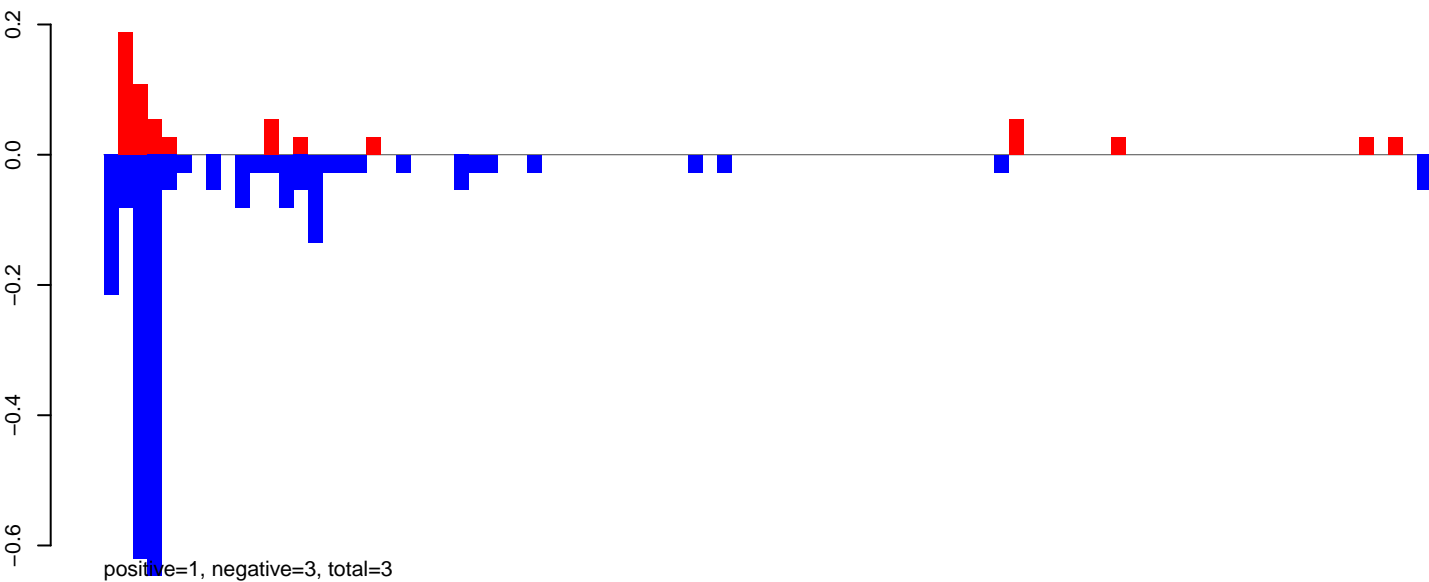

AeAeg_Ovary_GH.rep

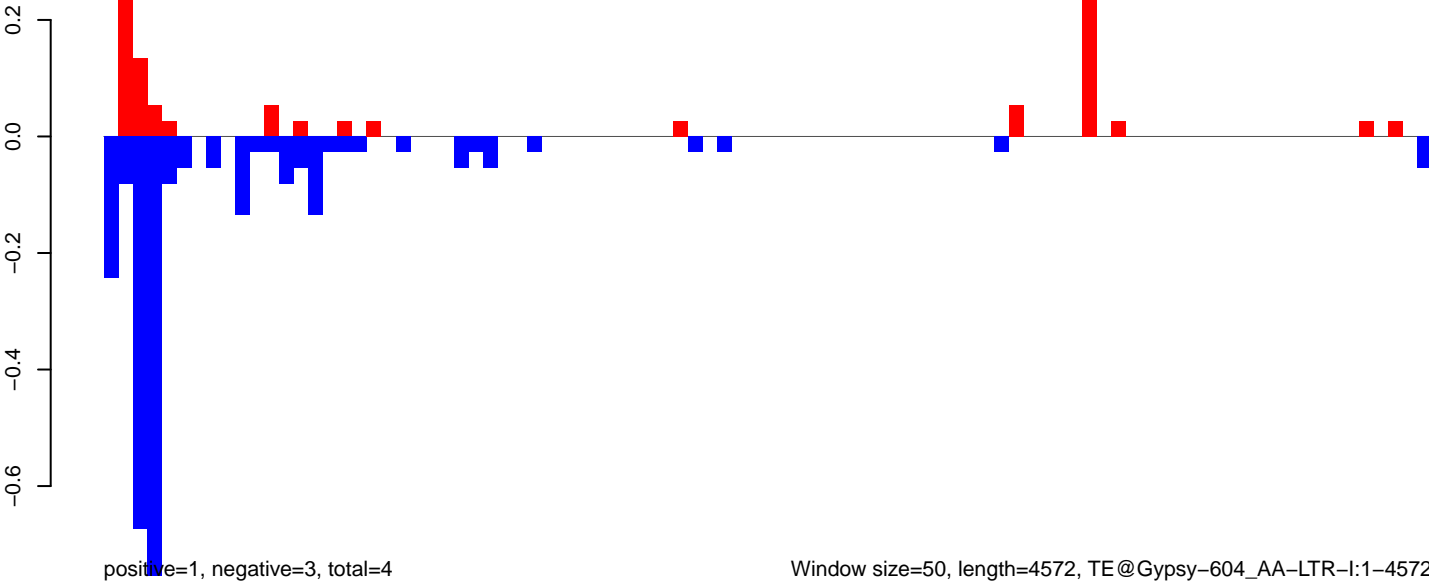

Window size=50, length=4572, TE@Gypsy-604_AA-LTR-I:1-4572

0 1000 2000 3000 4000

AeAeg_Ovary_GH.18_23.rep

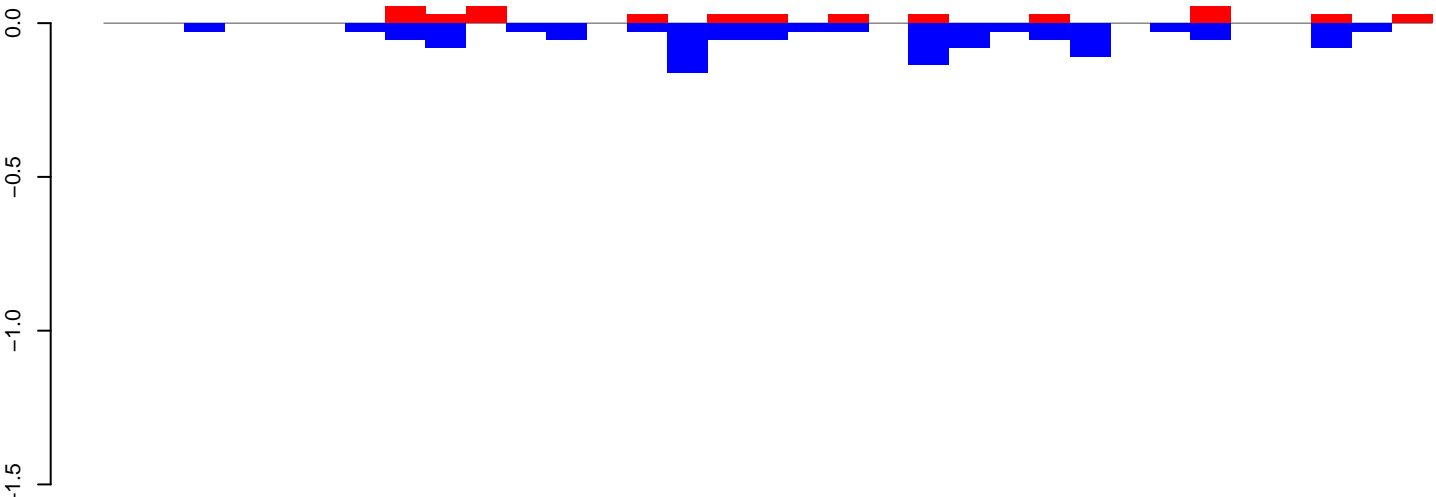

positive=0, negative=1, total=2

AeAeg_Ovary_GH.24_35.rep

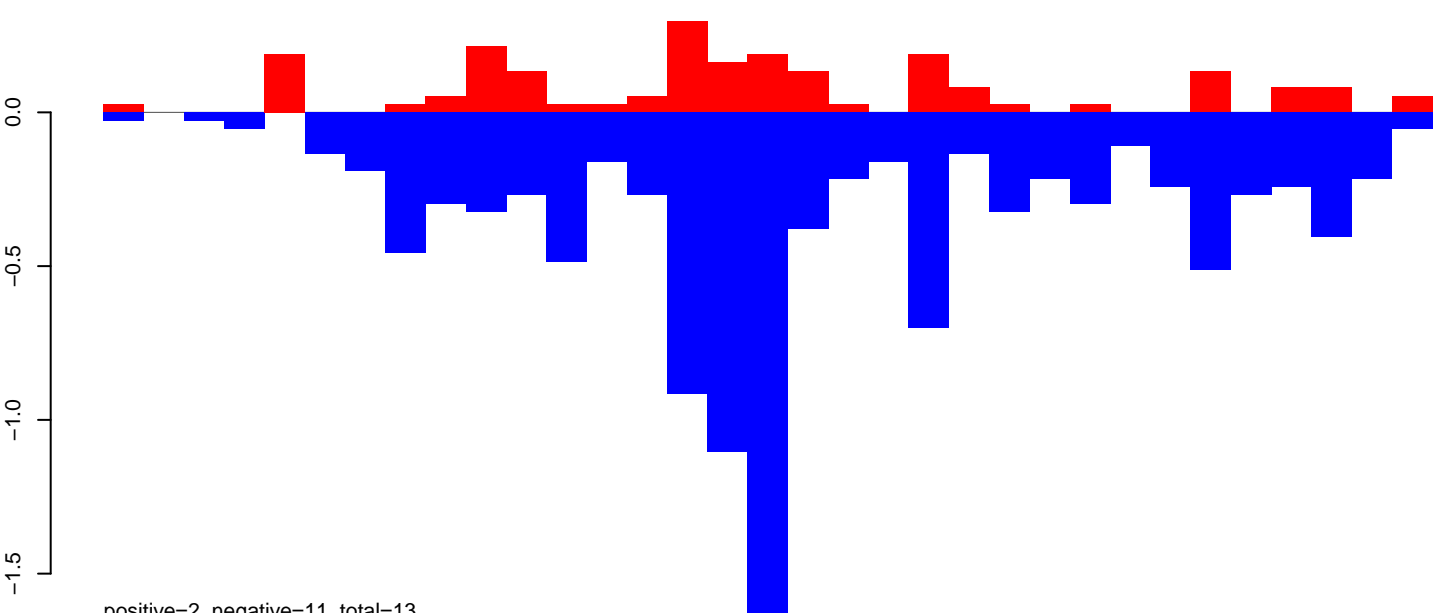

positive=2, negative=11, total=13

AeAeg_Ovary_GH.rep

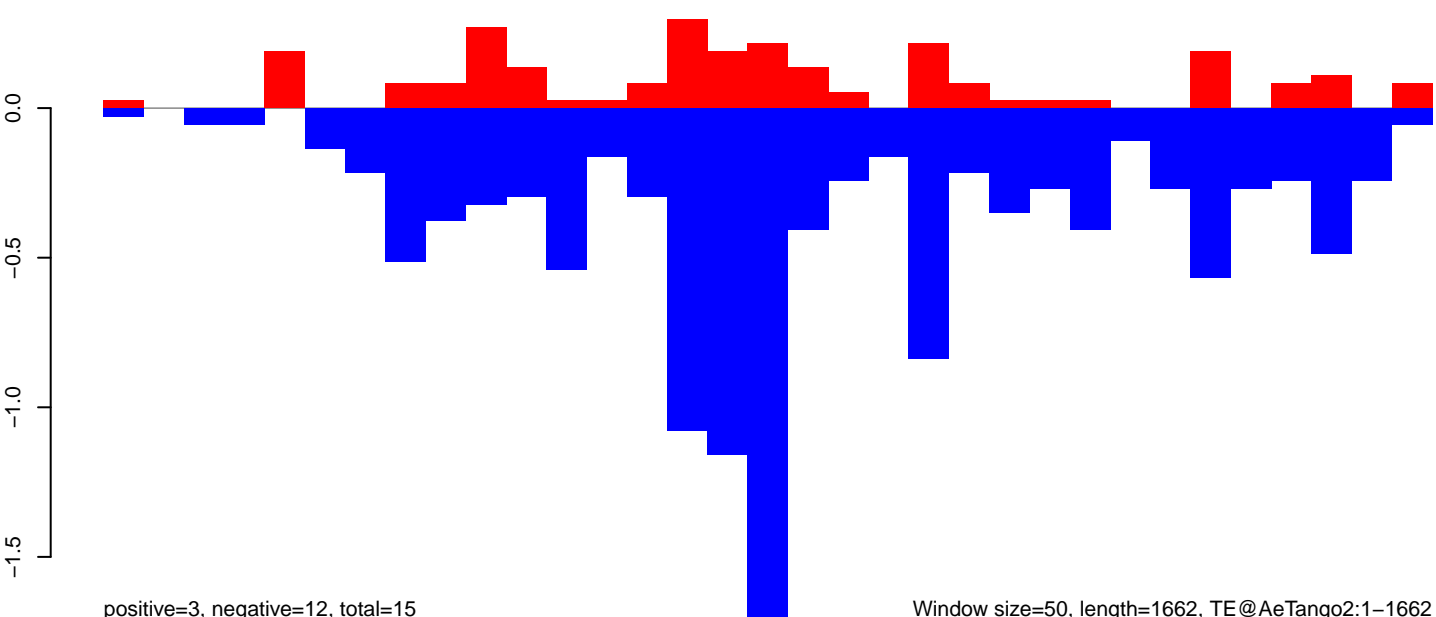

positive=3, negative=12, total=15

Window size=50, length=1662, TE@AeTango2:1-1662

AeAeg_Ovary_GH.18_23.rep

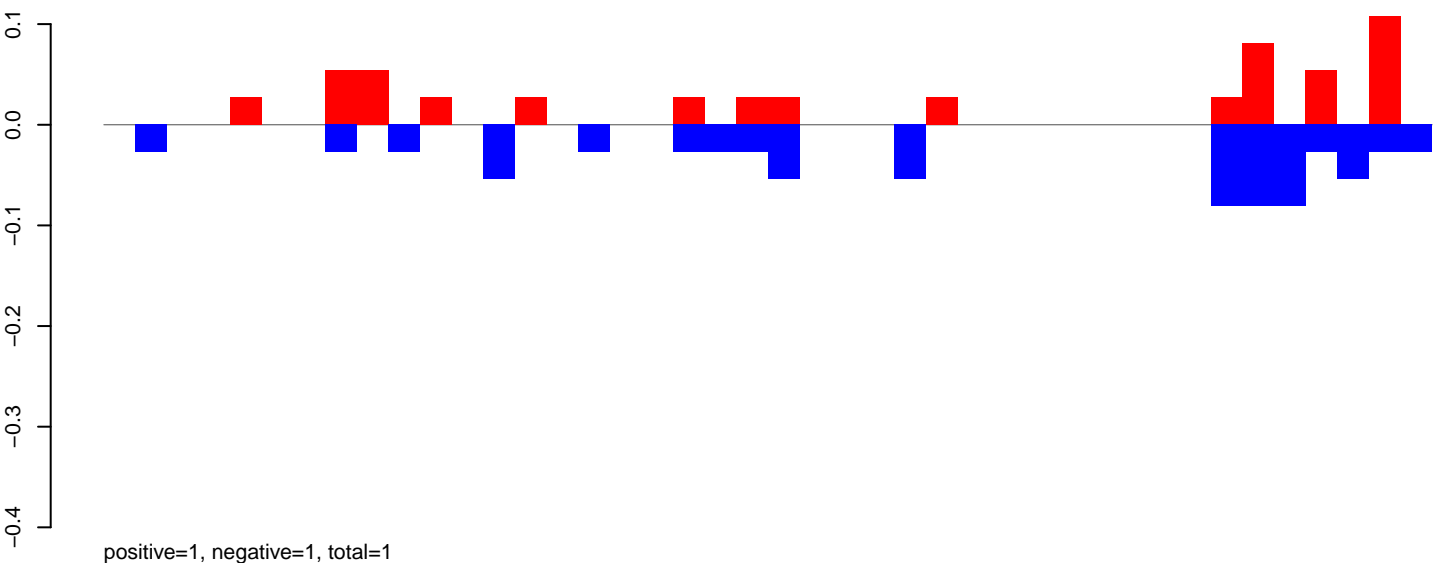

AeAeg_Ovary_GH.24_35.rep

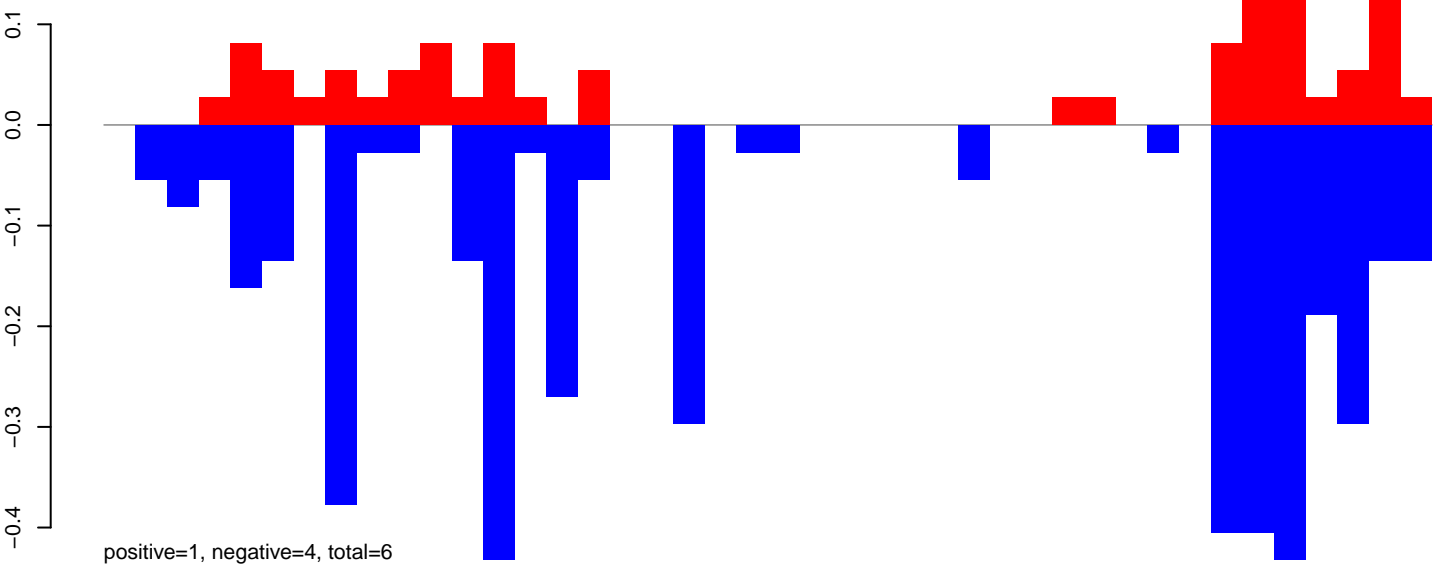

AeAeg_Ovary_GH.rep

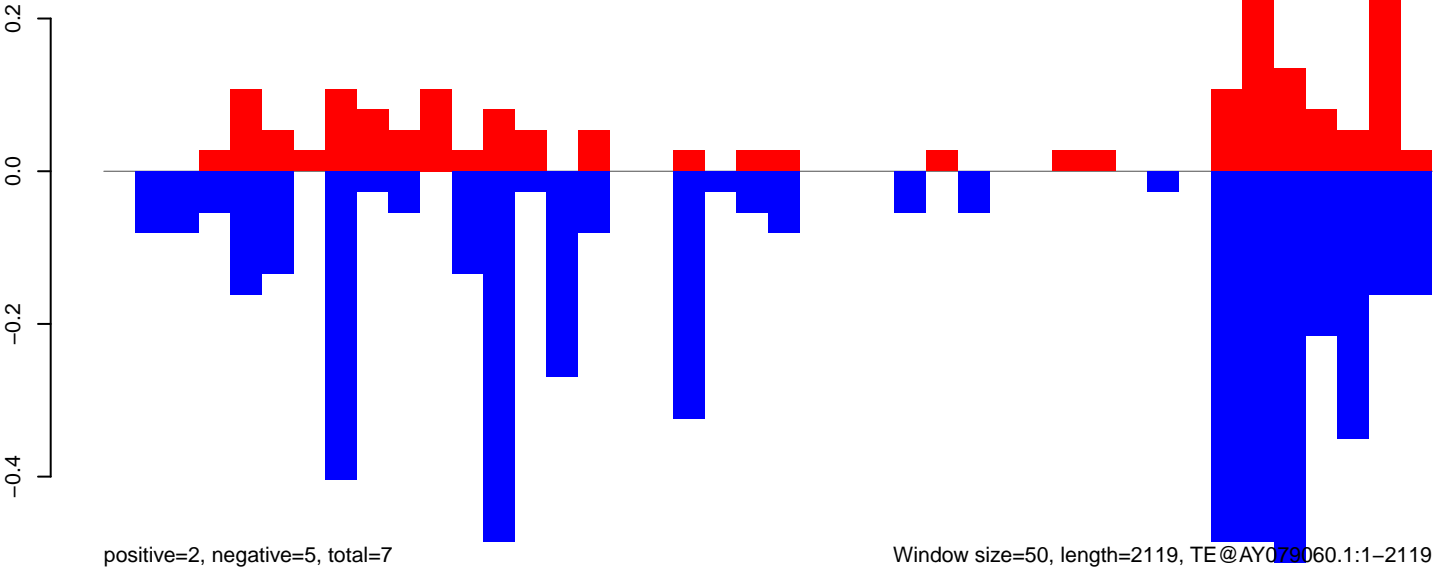

AeAeg_Ovary_GH.18_23.rep

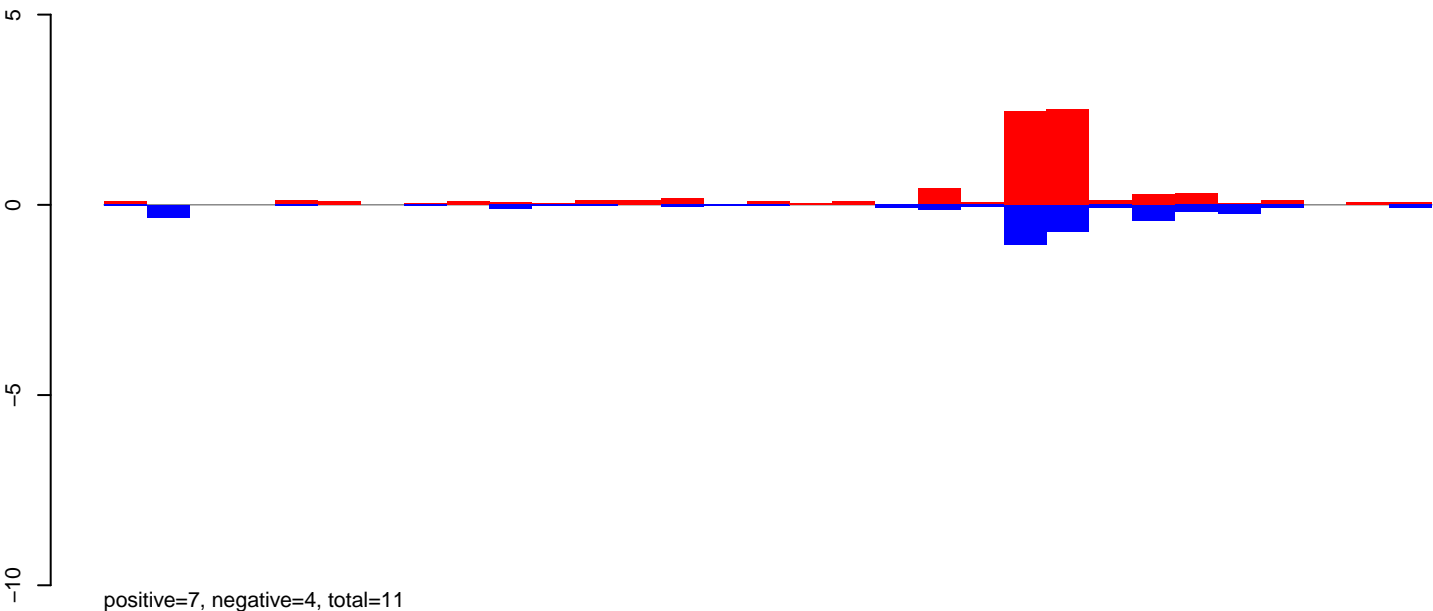

AeAeg_Ovary_GH.24_35.rep

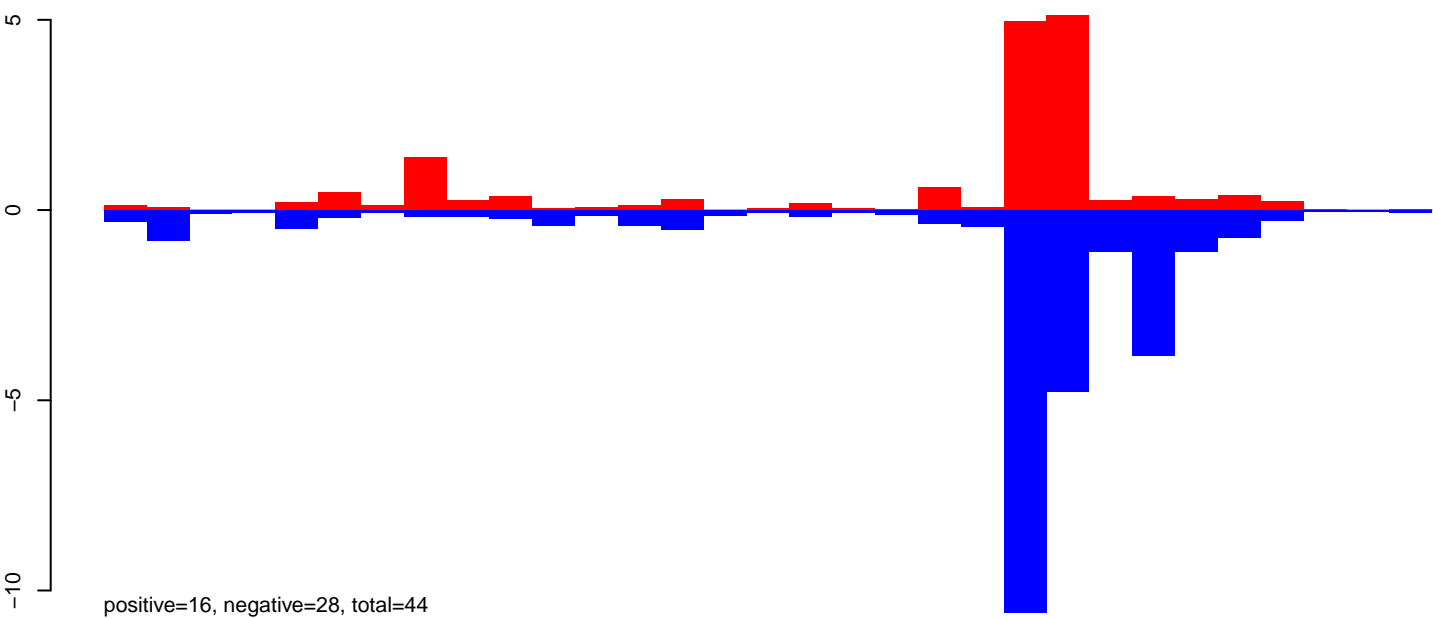

AeAeg_Ovary_GH.rep

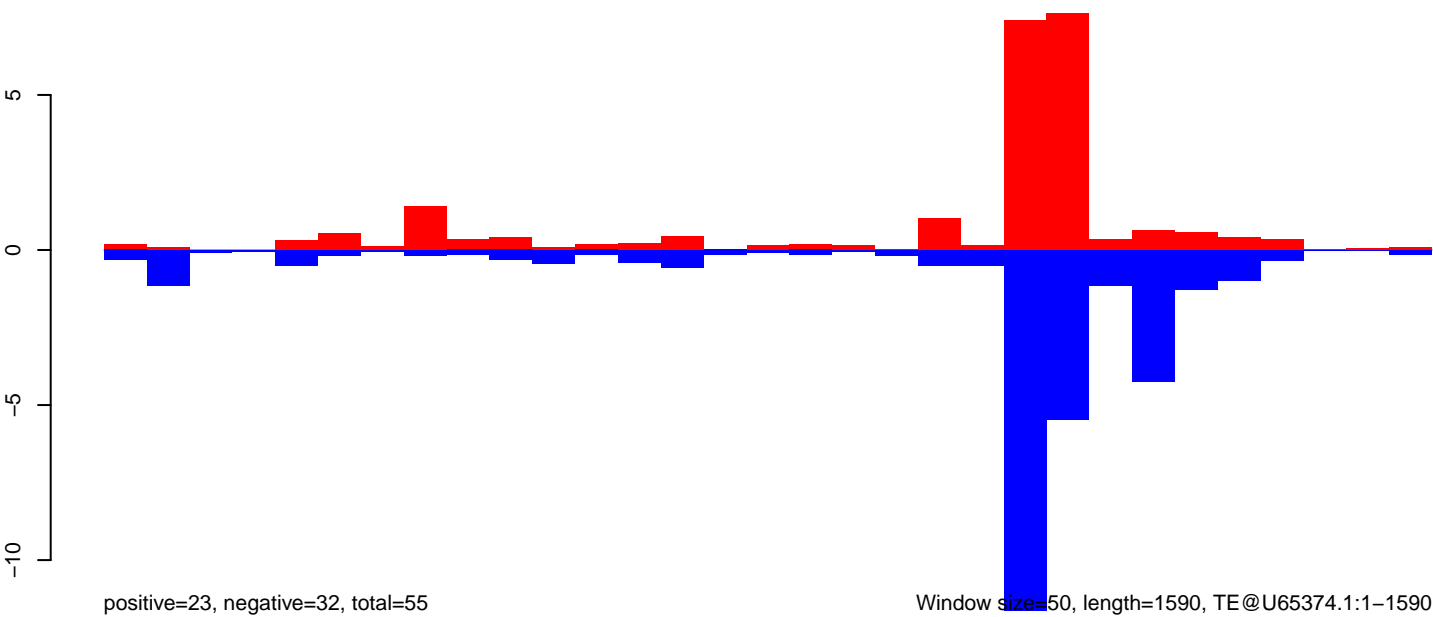

Window size=50, length=1590, TE@U65374.1:1-1590

AeAeg_Ovary_GH.18_23.rep

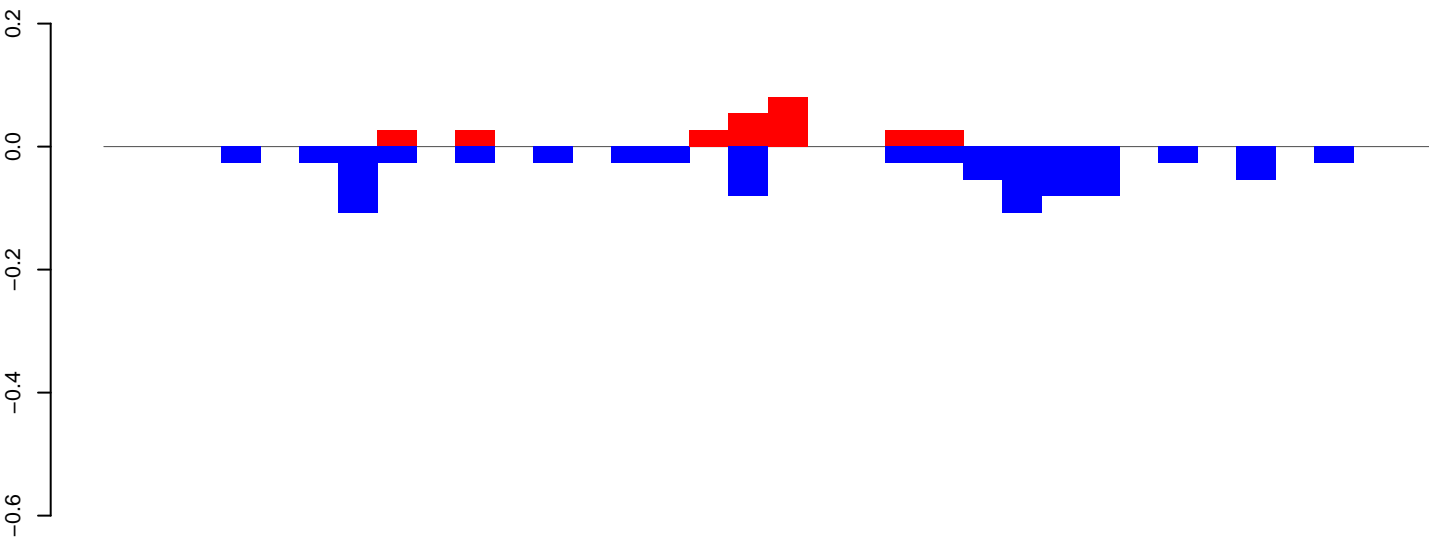

positive=0, negative=1, total=1

AeAeg_Ovary_GH.24_35.rep

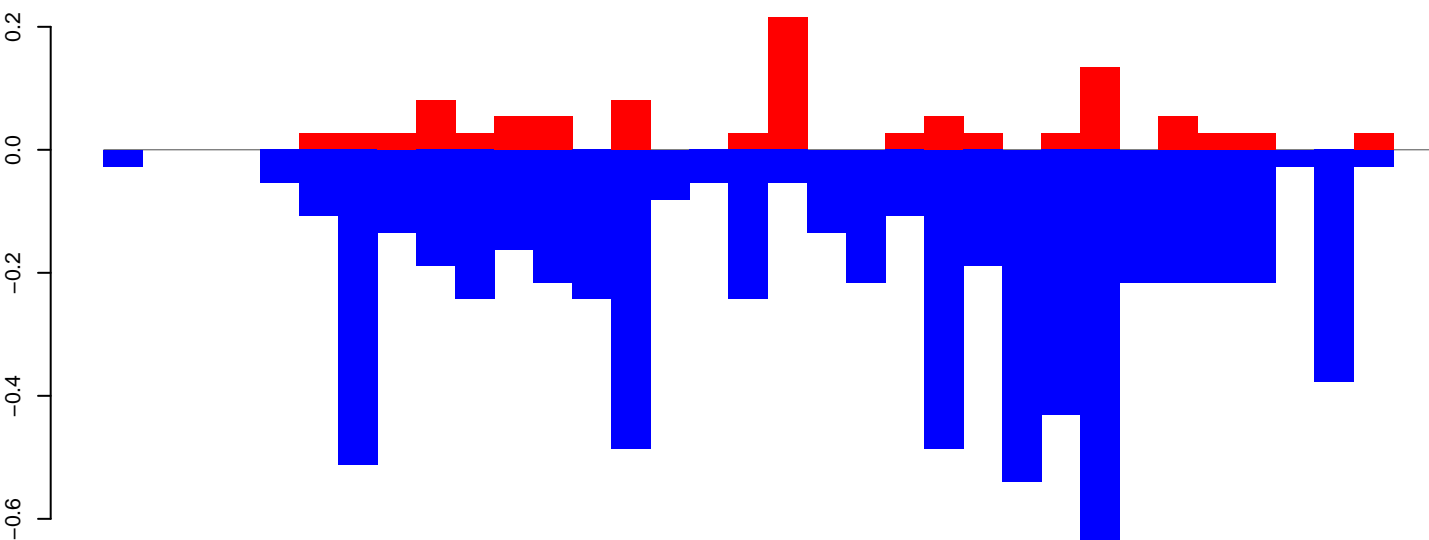

positive=1, negative=7, total=8

AeAeg_Ovary_GH.rep

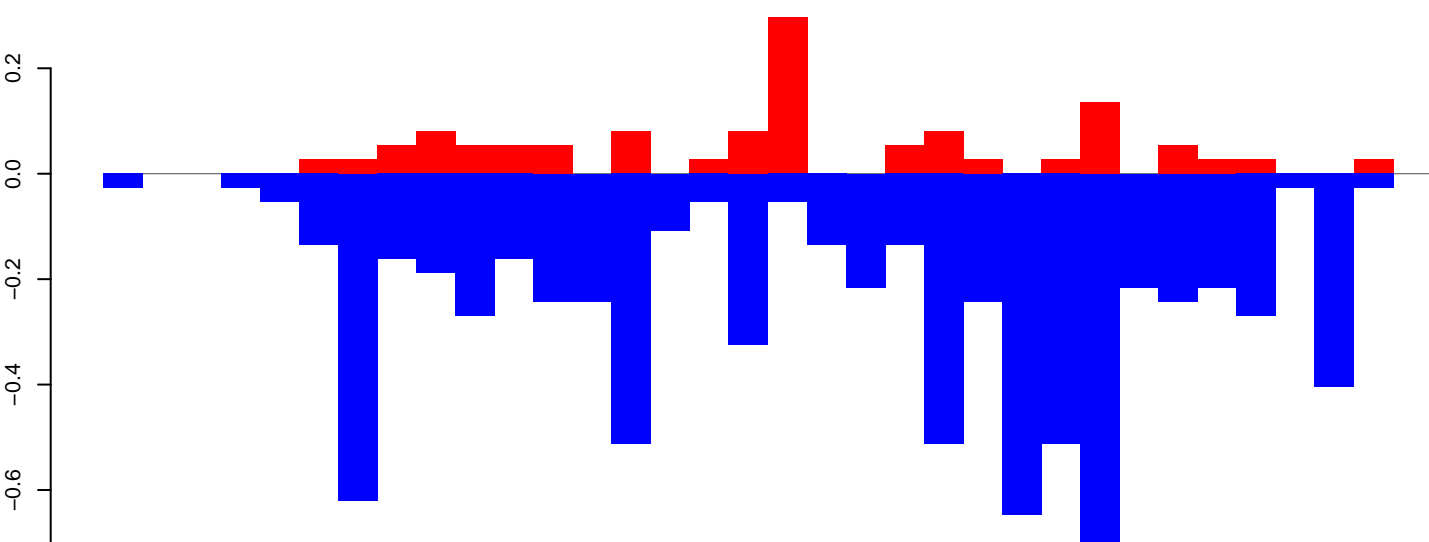

positive=1, negative=8, total=9

Window size=50, length=1725, TE@Tc1_Le13:1-1725

AeAeg_Ovary_GH.18_23.rep

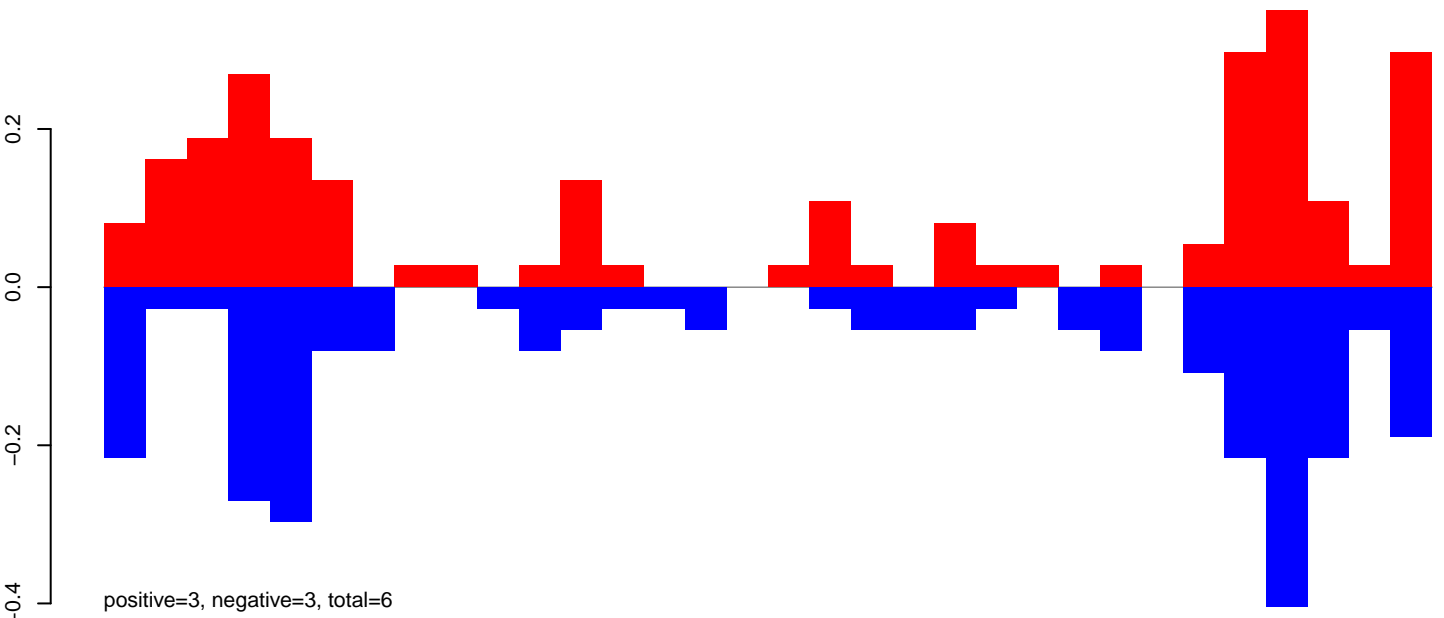

AeAeg_Ovary_GH.24_35.rep

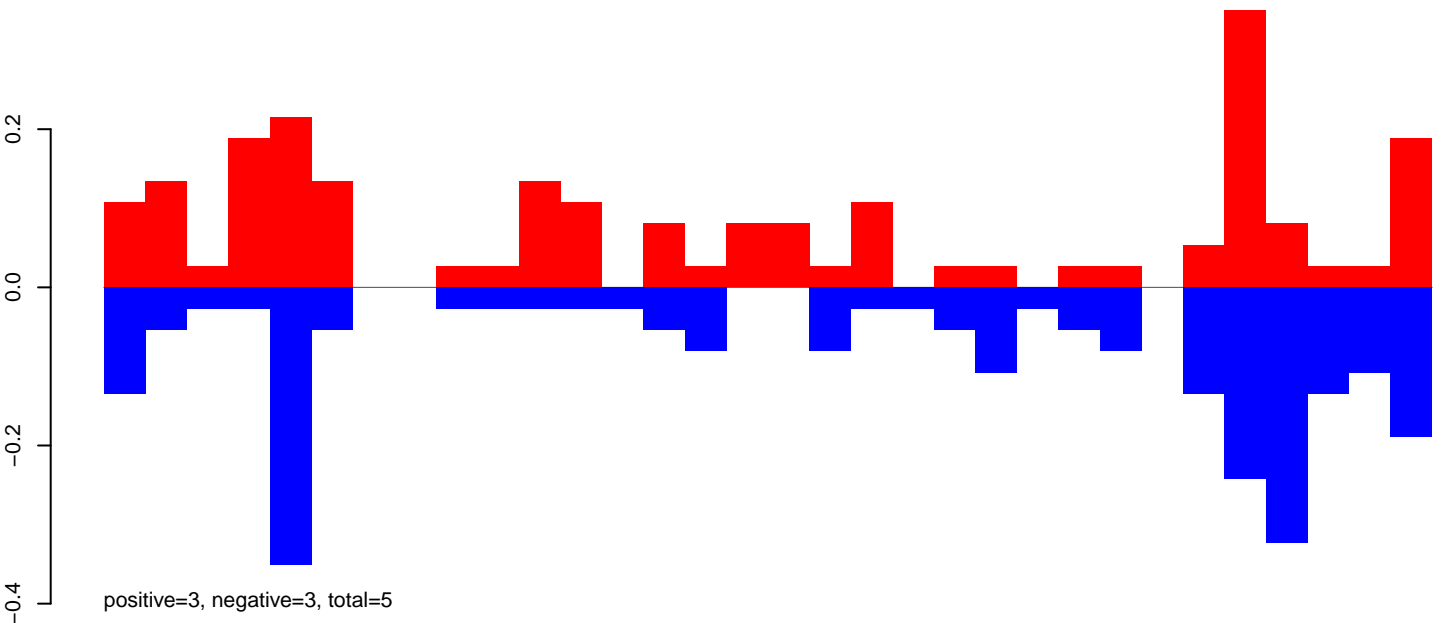

AeAeg_Ovary_GH.rep

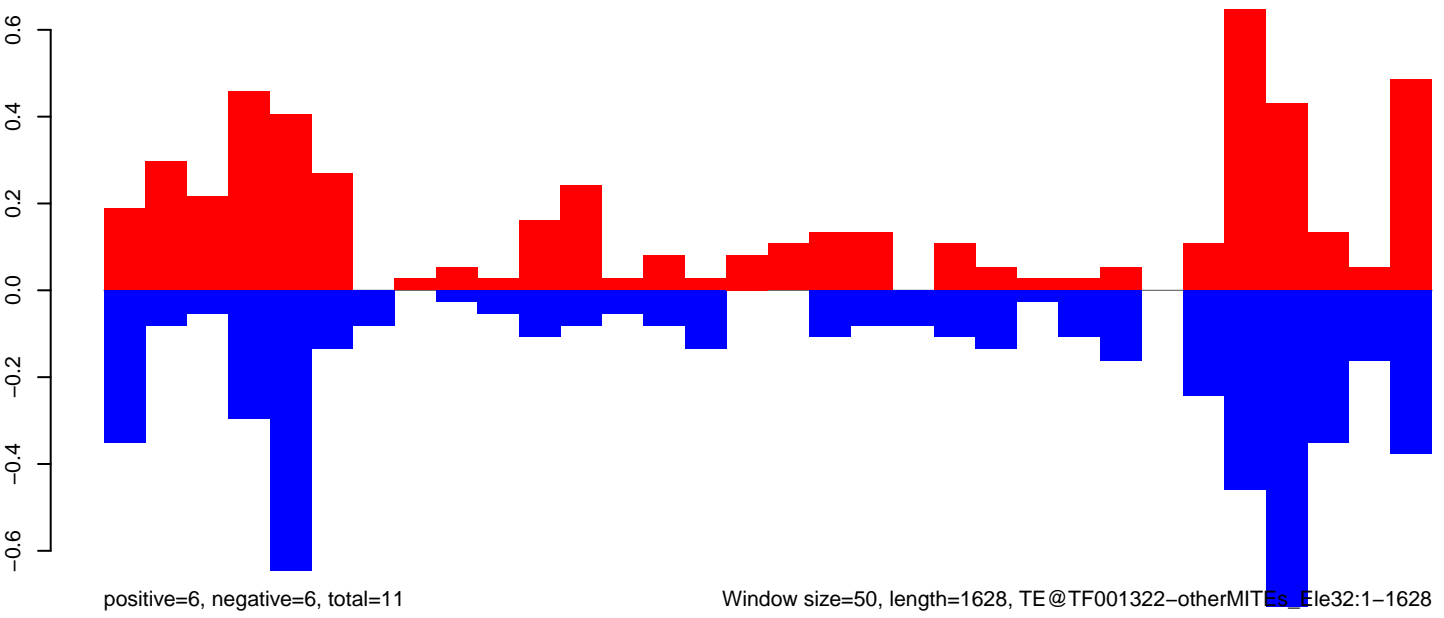

AeAeg_Ovary_GH.18_23.rep

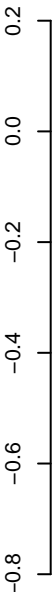

positive=1, negative=1, total=1

AeAeg_Ovary_GH.24_35.rep

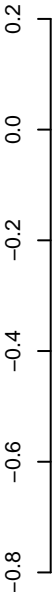

positive=2, negative=3, total=4

AeAeg_Ovary_GH.rep

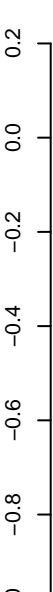

positive=2, negative=4, total=6

Window size=50, length=1745, TE@TF001296-otherMITEs_Ele20:1-1745

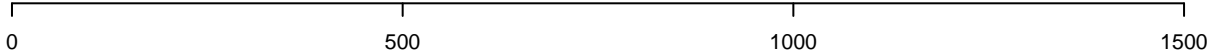

AeAeg_Ovary_GH.18_23.rep

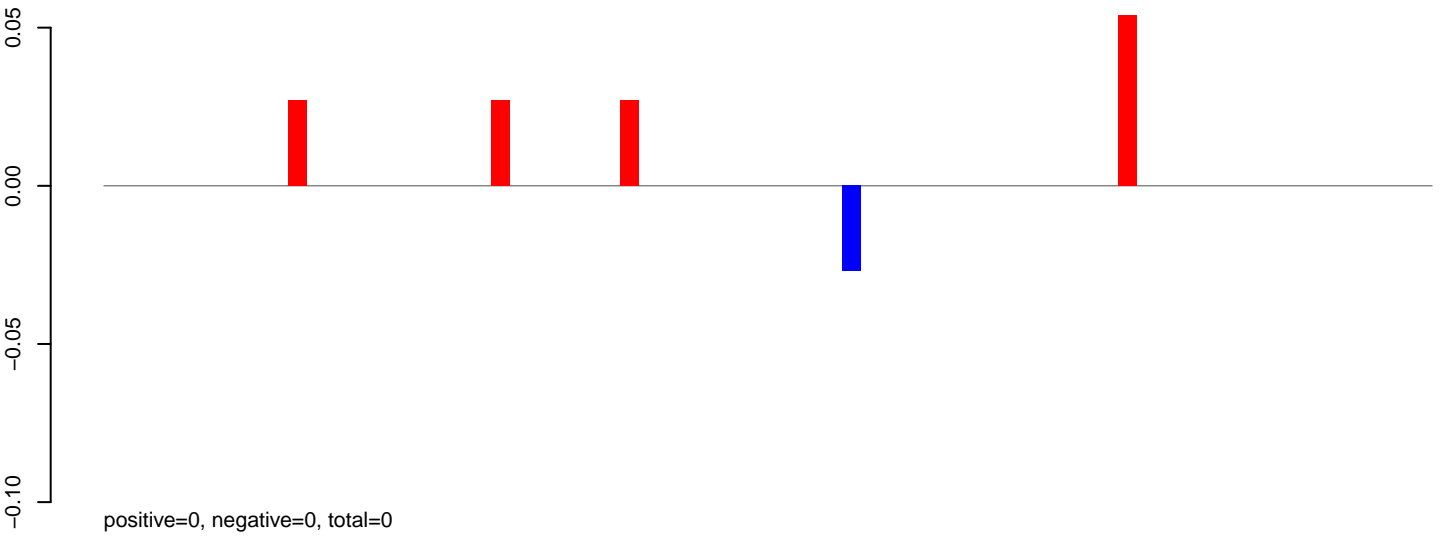

AeAeg_Ovary_GH.24_35.rep

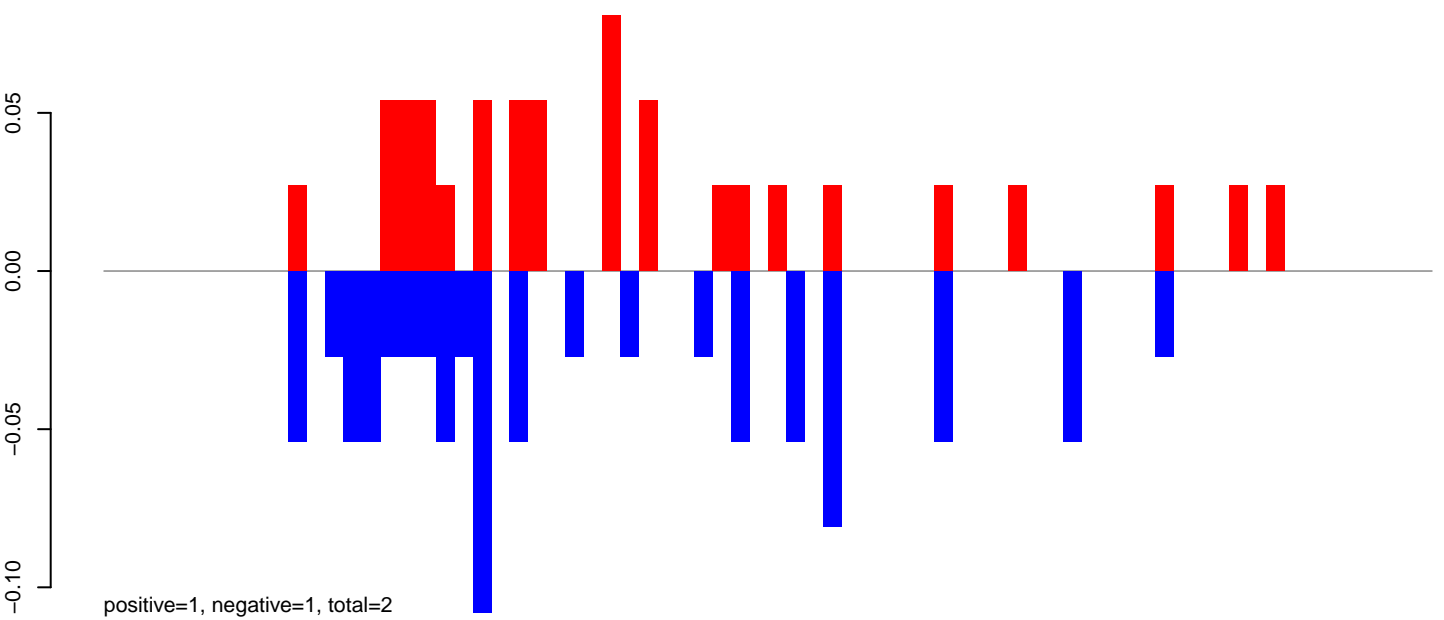

AeAeg_Ovary_GH.rep

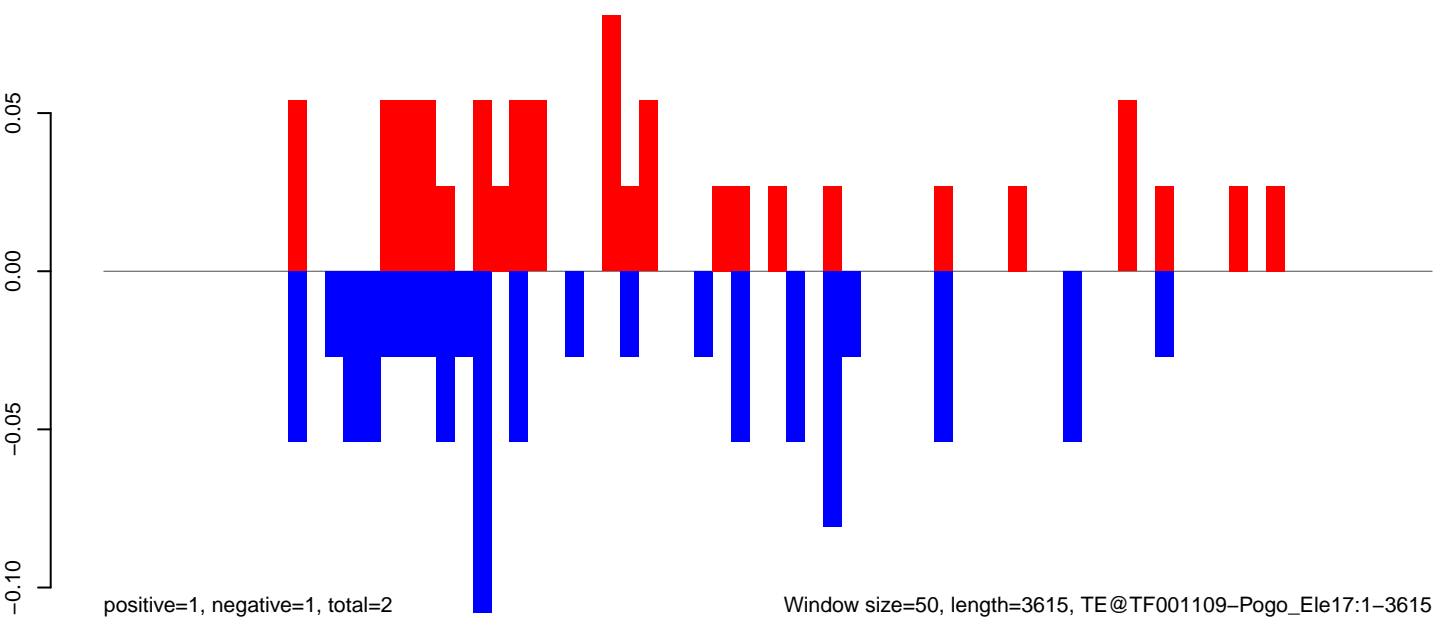

Window size=50, length=3615, TE@TF001109-Pogo_Ele17:1-3615

0 500 1000 1500 2000 2500 3000 3500

AeAeg_Ovary_GH.18_23.rep

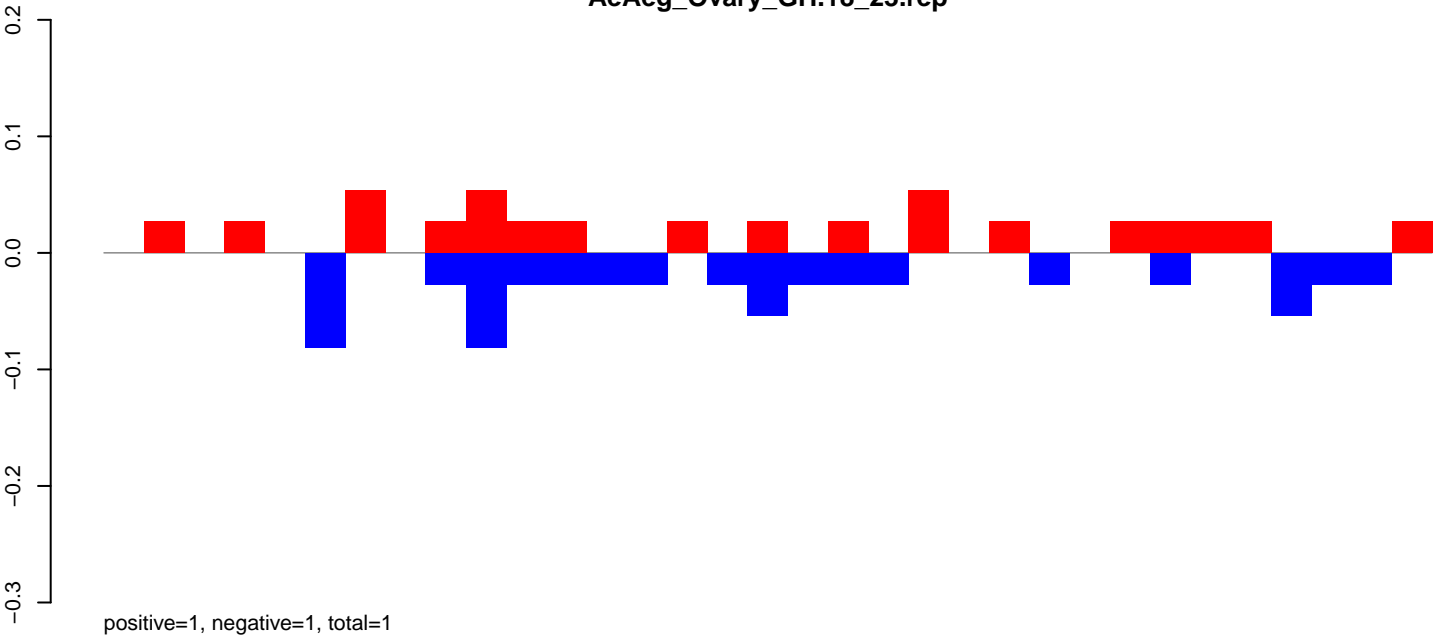

AeAeg_Ovary_GH.24_35.rep

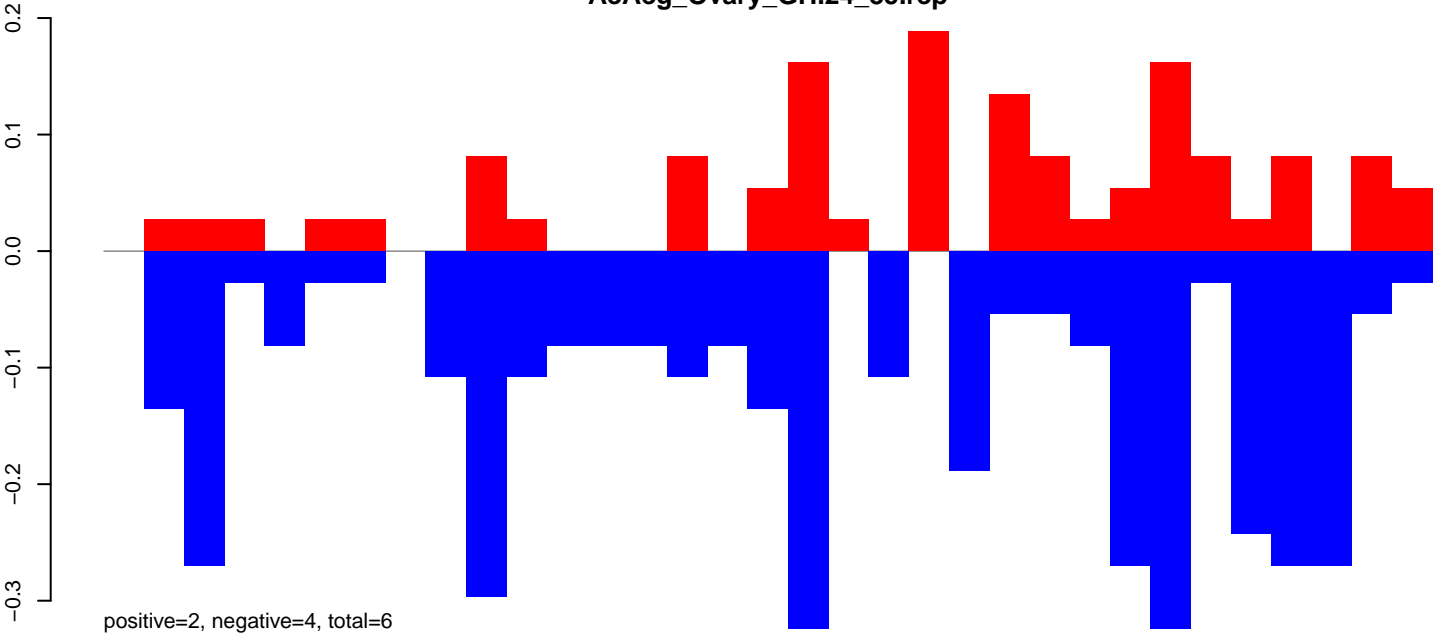

AeAeg_Ovary_GH.rep

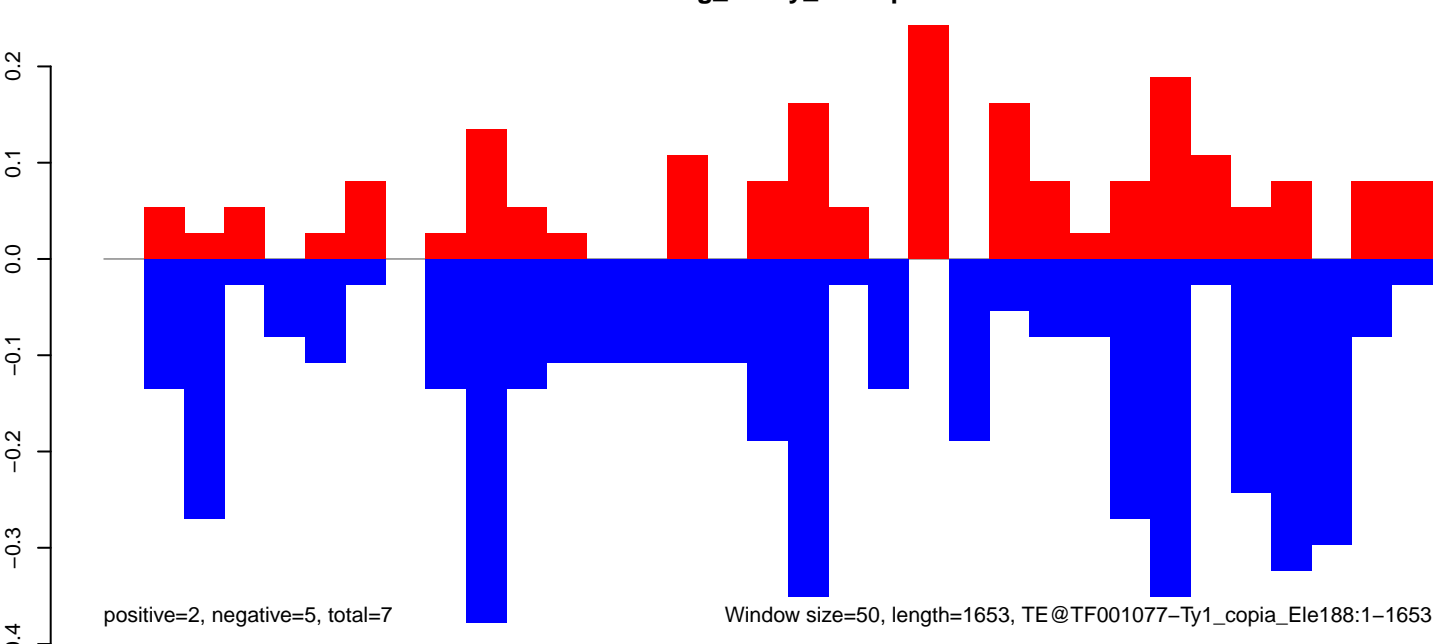

AeAeg_Ovary_GH.18_23.rep



positive=1, negative=43, total=45

AeAeg_Ovary_GH.24_35.rep

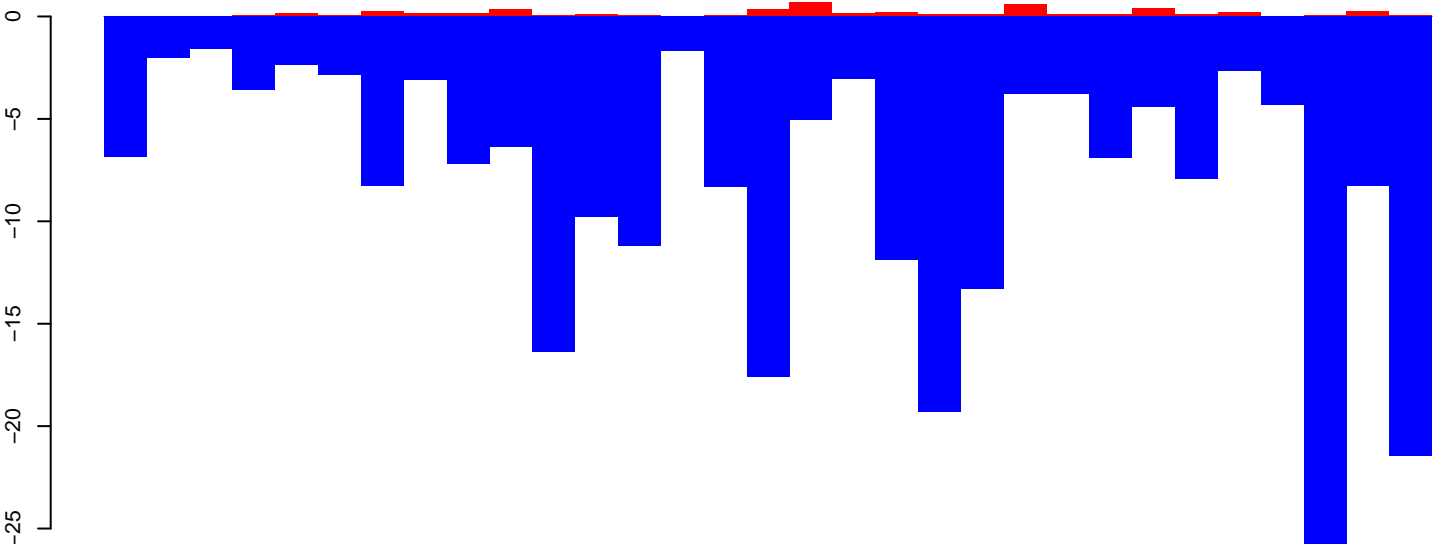

positive=5, negative=275, total=281

AeAeg_Ovary_GH.rep

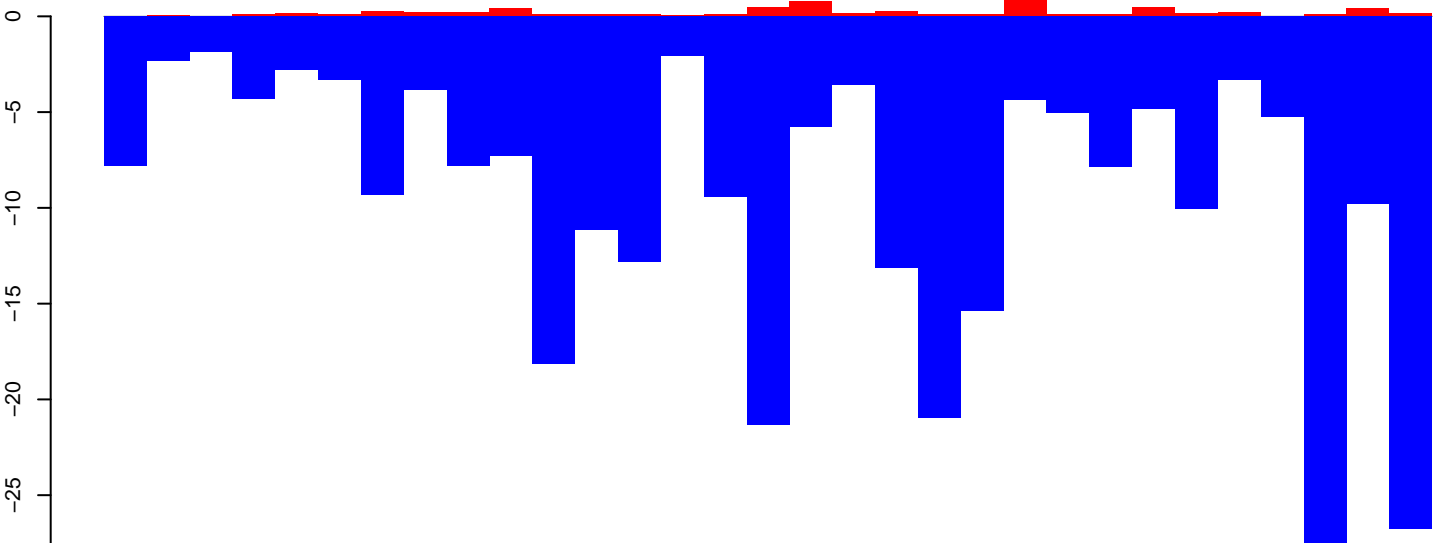

positive=7, negative=319, total=326

Window size=50, length=1592, TE@TF000555-Tc1_Ele7-MsqTc3:1-1592

AeAeg_Ovary_GH.18_23.rep

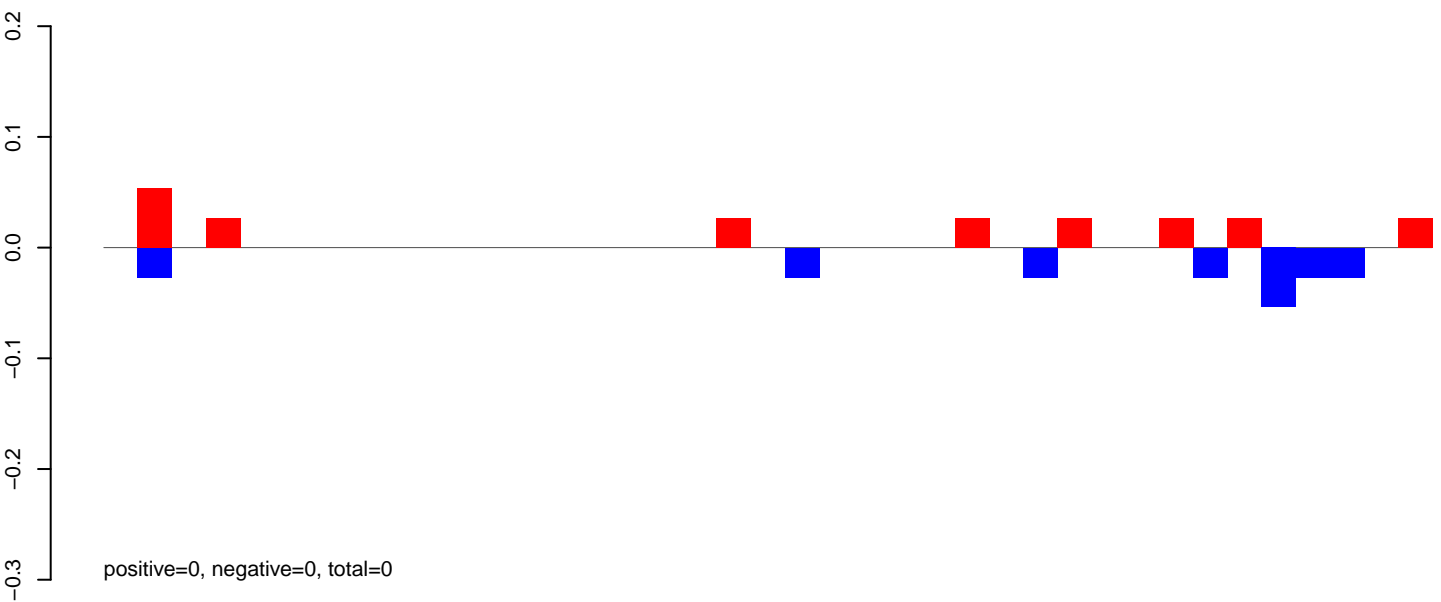

AeAeg_Ovary_GH.24_35.rep

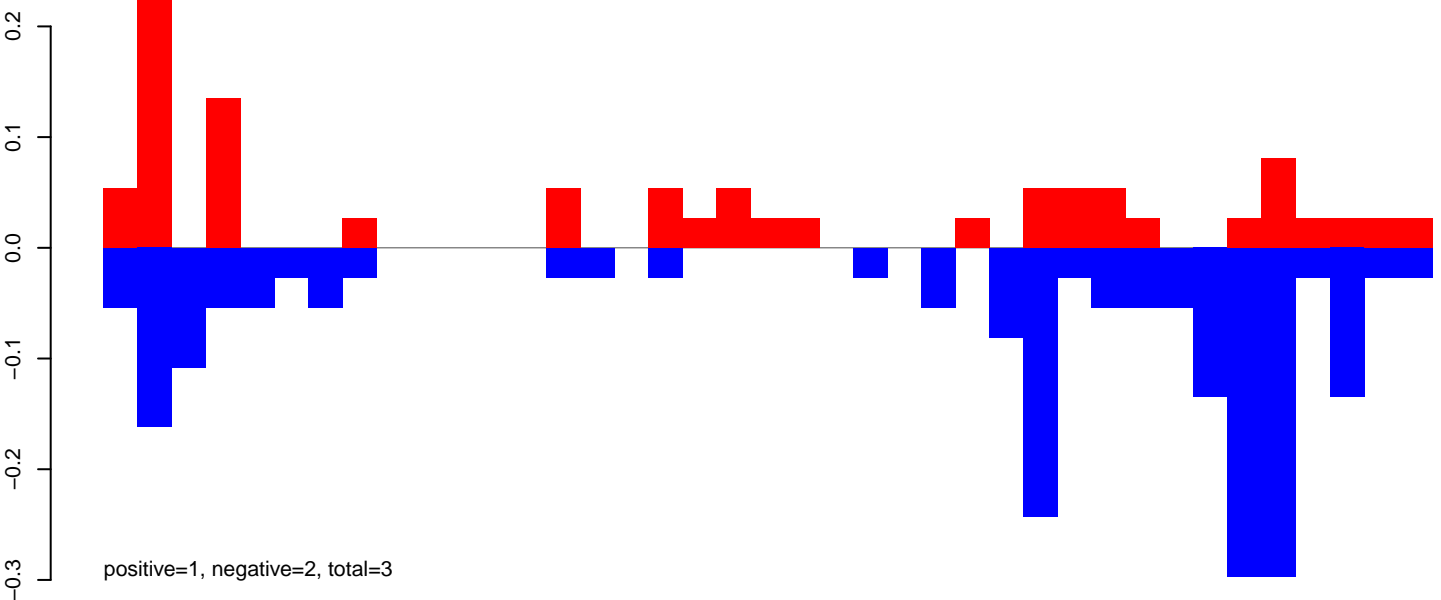

AeAeg_Ovary_GH.rep

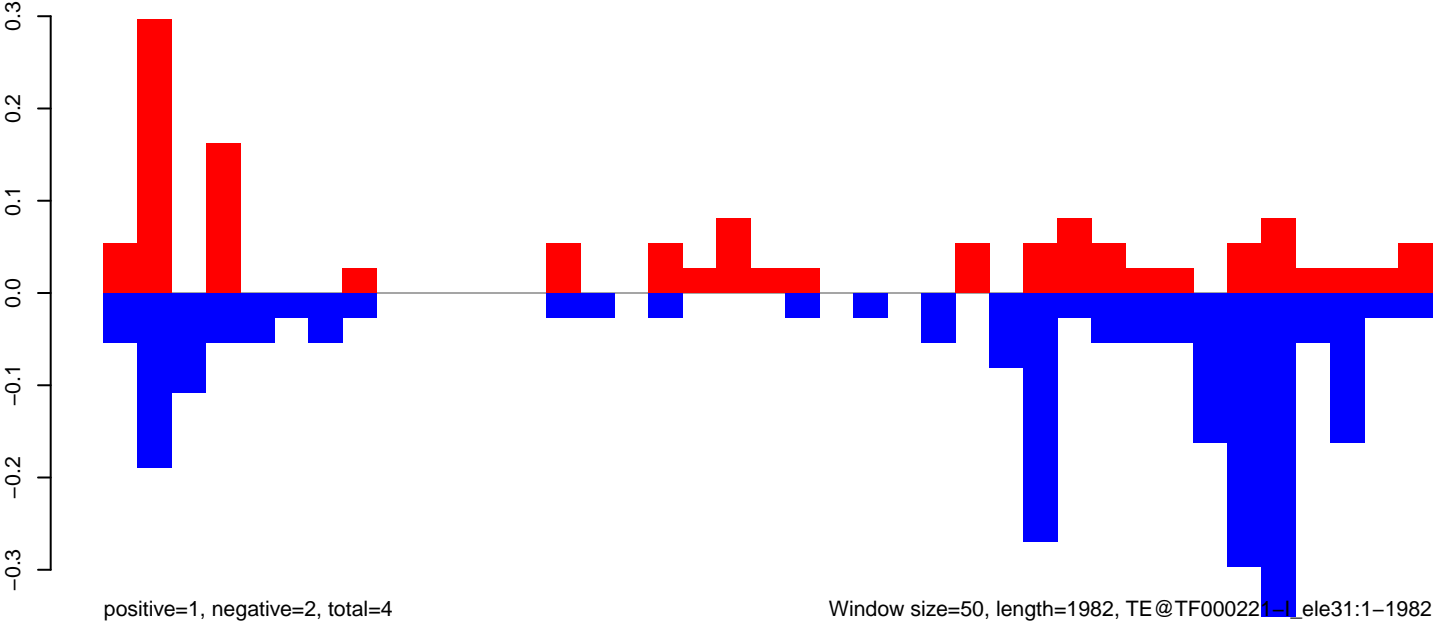

Window size=50, length=1982, TE@TF000221-1_ele31:1-1982

0 500 1000 1500 2000

AeAeg_Ovary_GH.18_23.rep

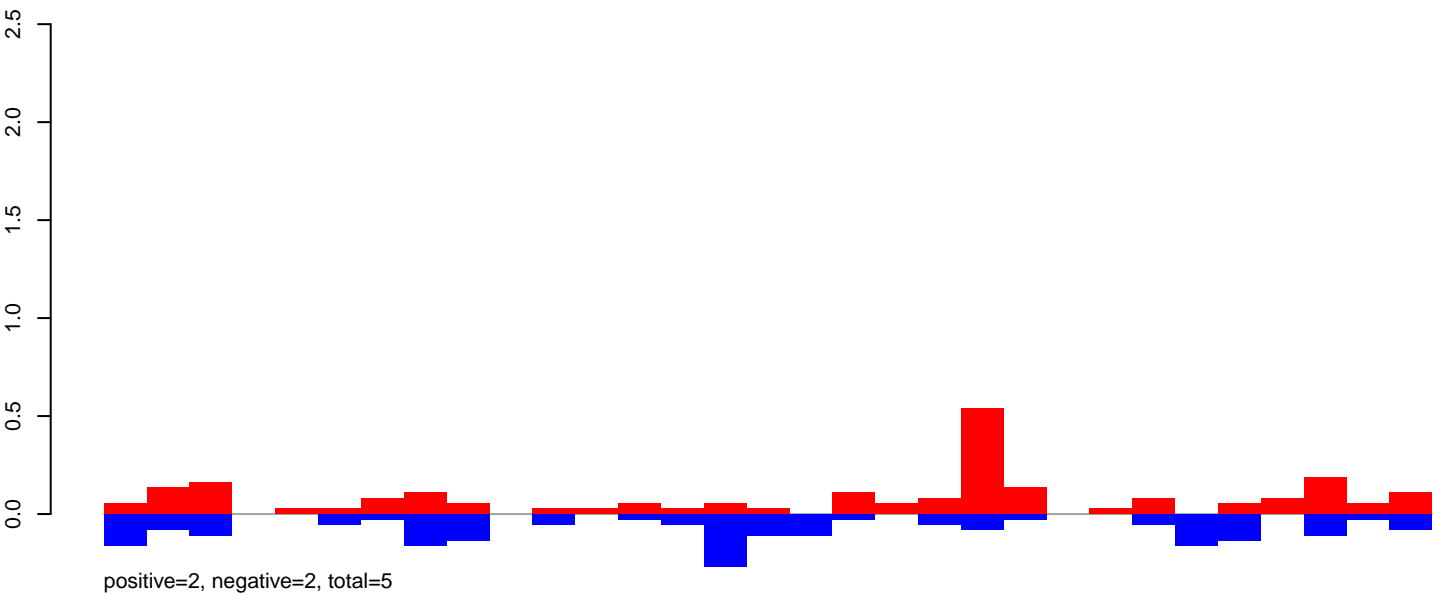

AeAeg_Ovary_GH.24_35.rep

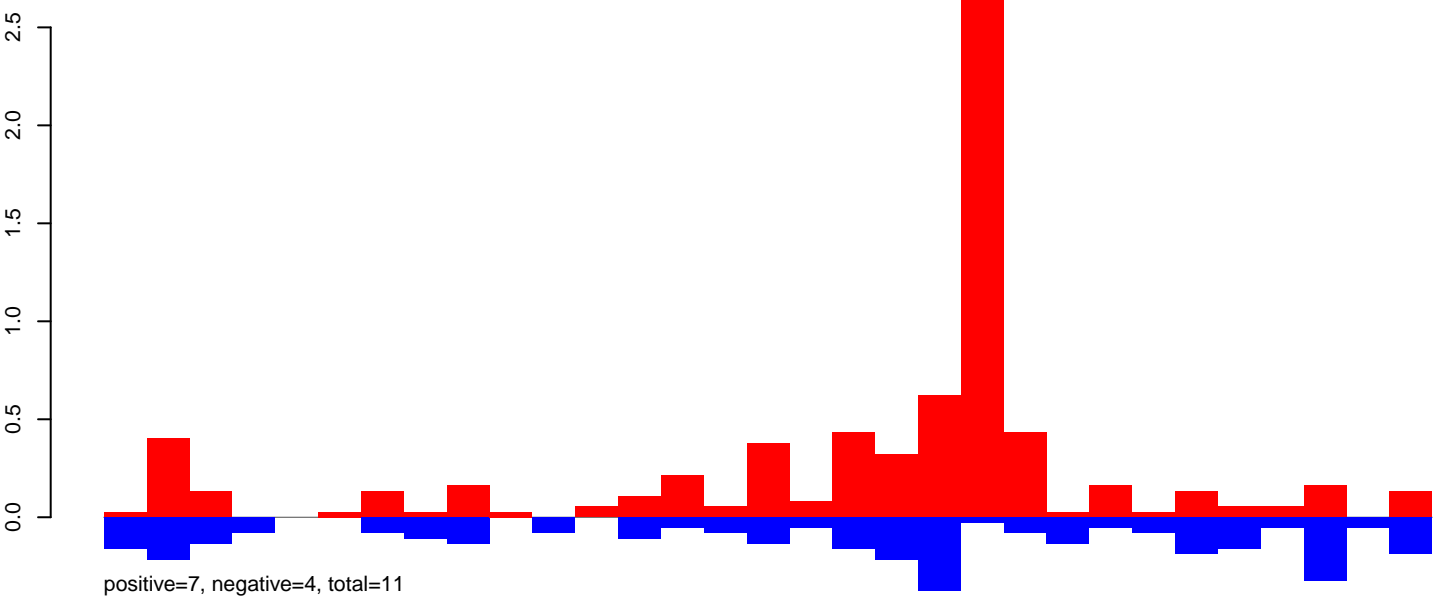

AeAeg_Ovary_GH.rep

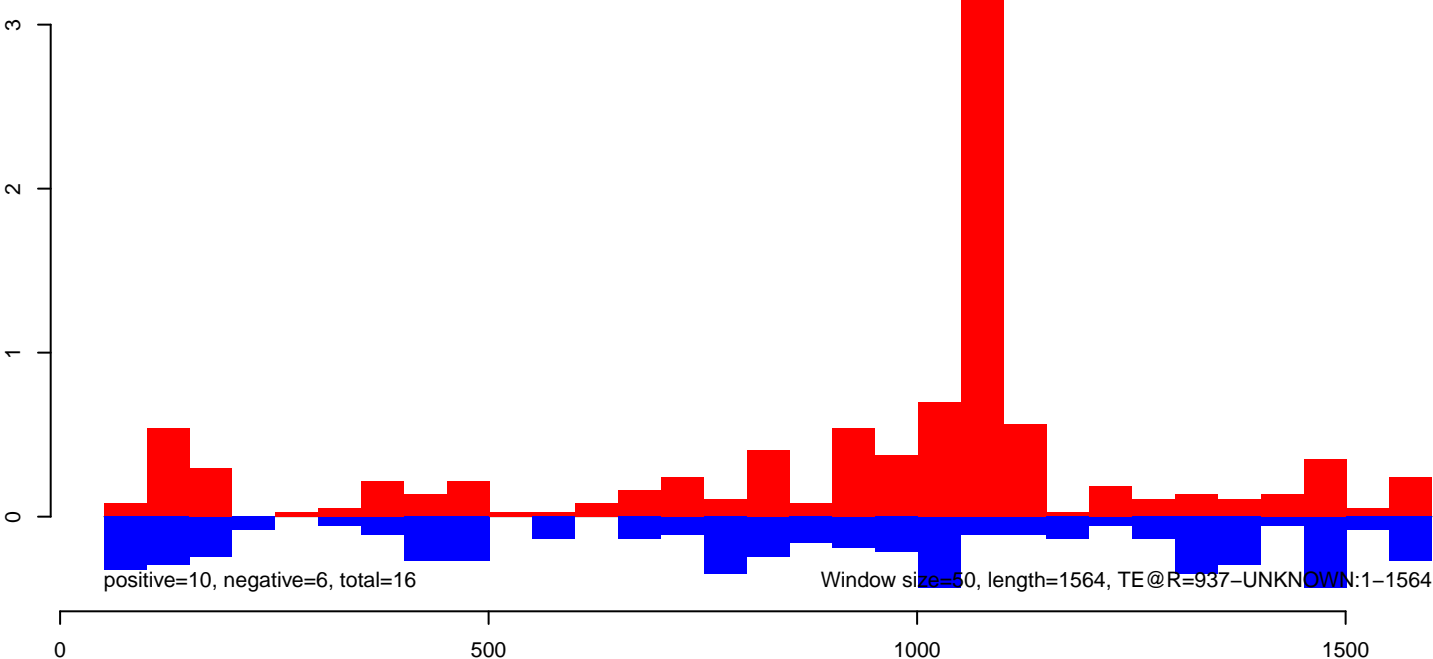

AeAeg_Ovary_GH.18_23.rep

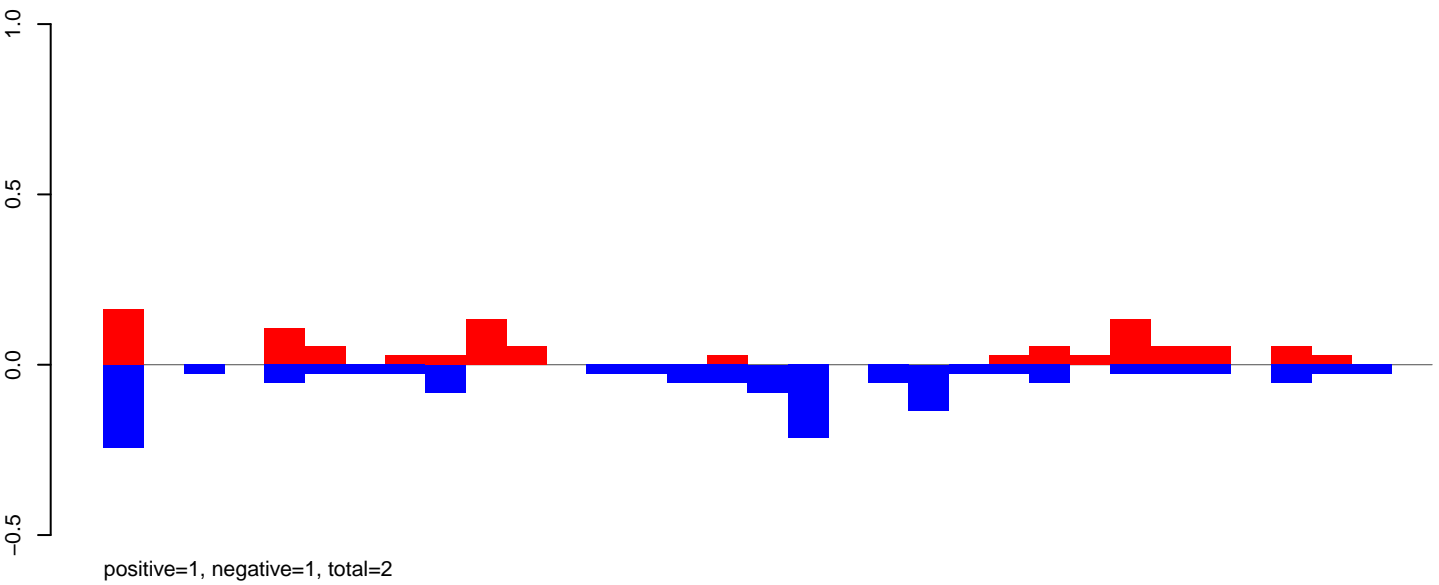

AeAeg_Ovary_GH.24_35.rep

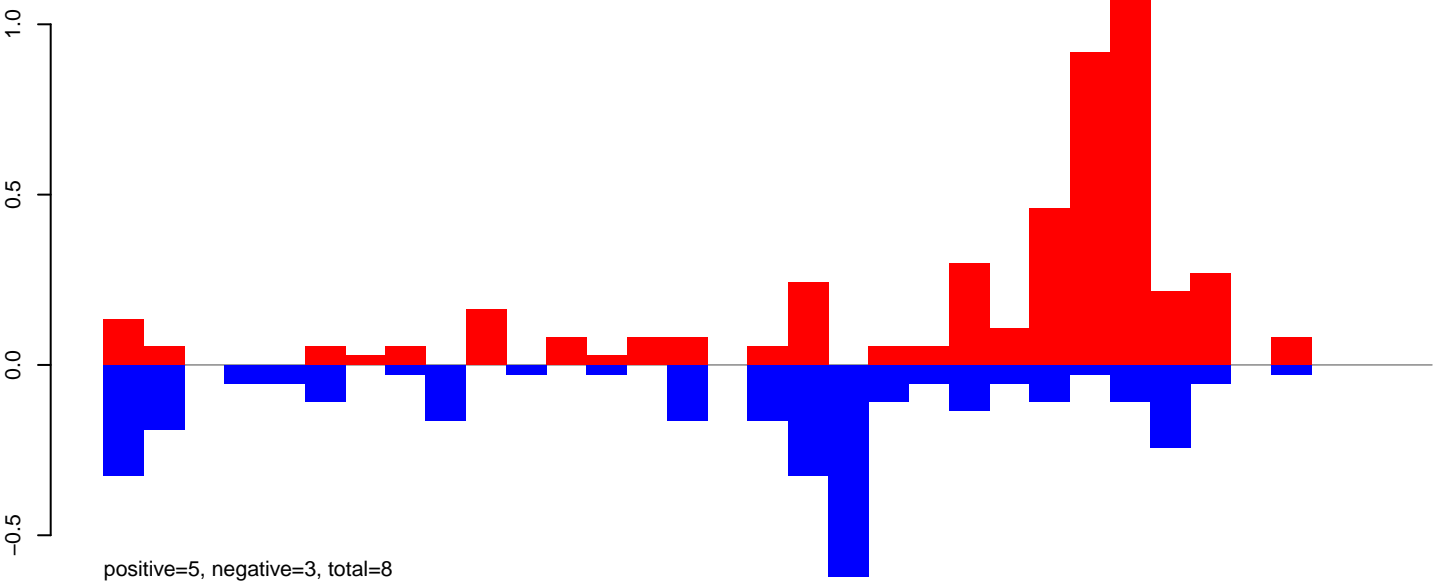

AeAeg_Ovary_GH.rep

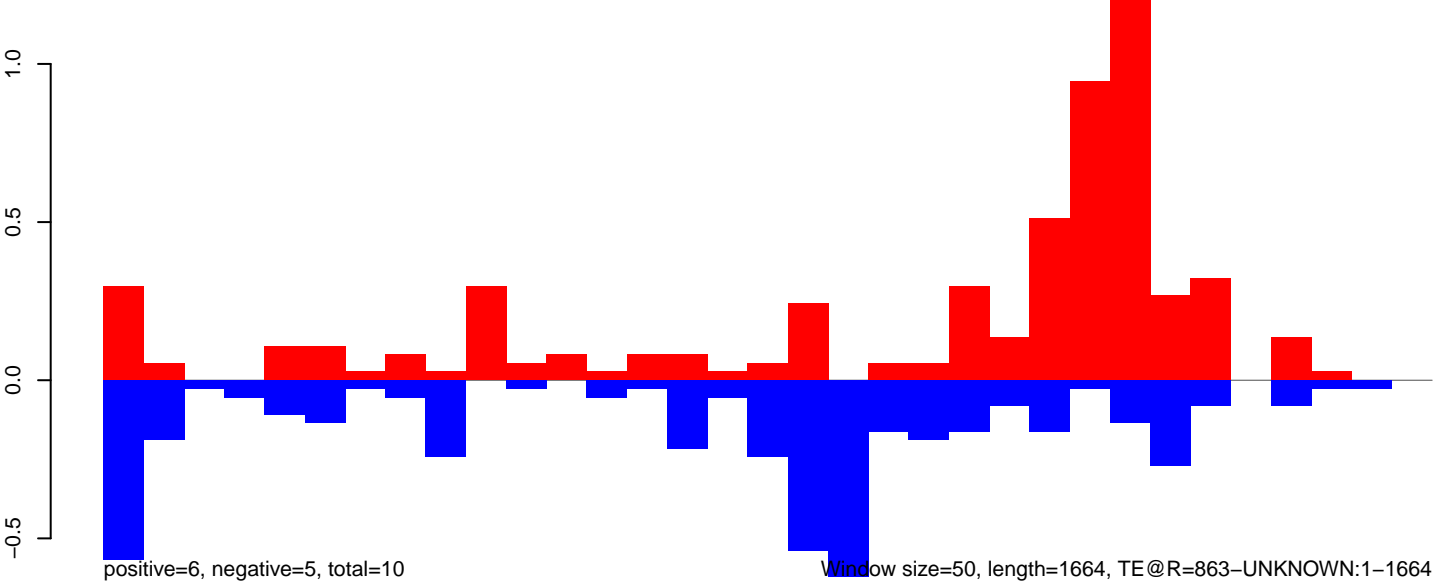

AeAeg_Ovary_GH.18_23.rep

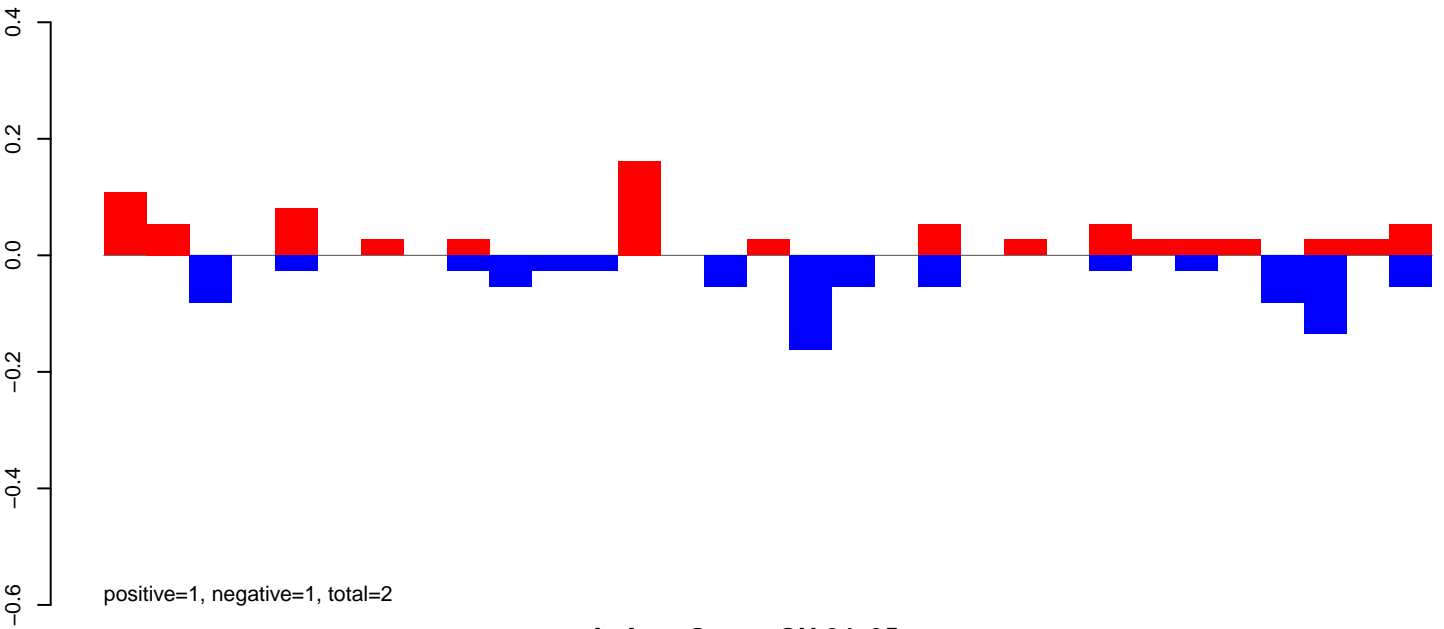

AeAeg_Ovary_GH.24_35.rep

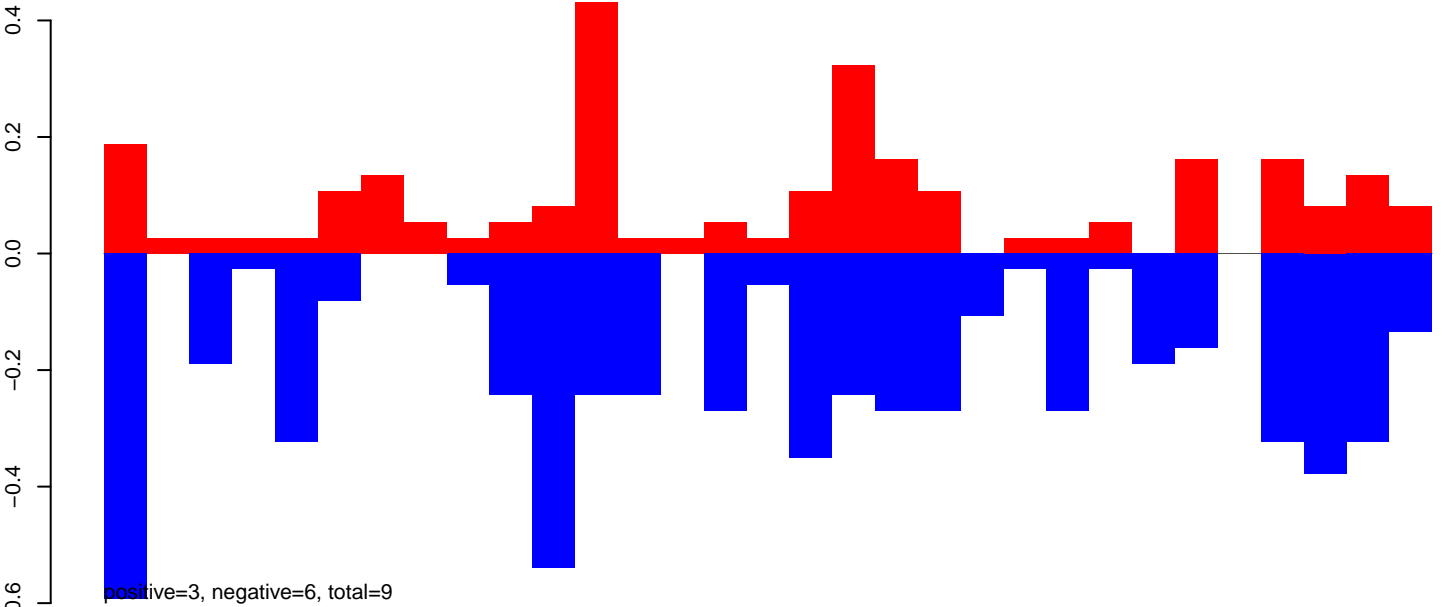

AeAeg_Ovary_GH.rep

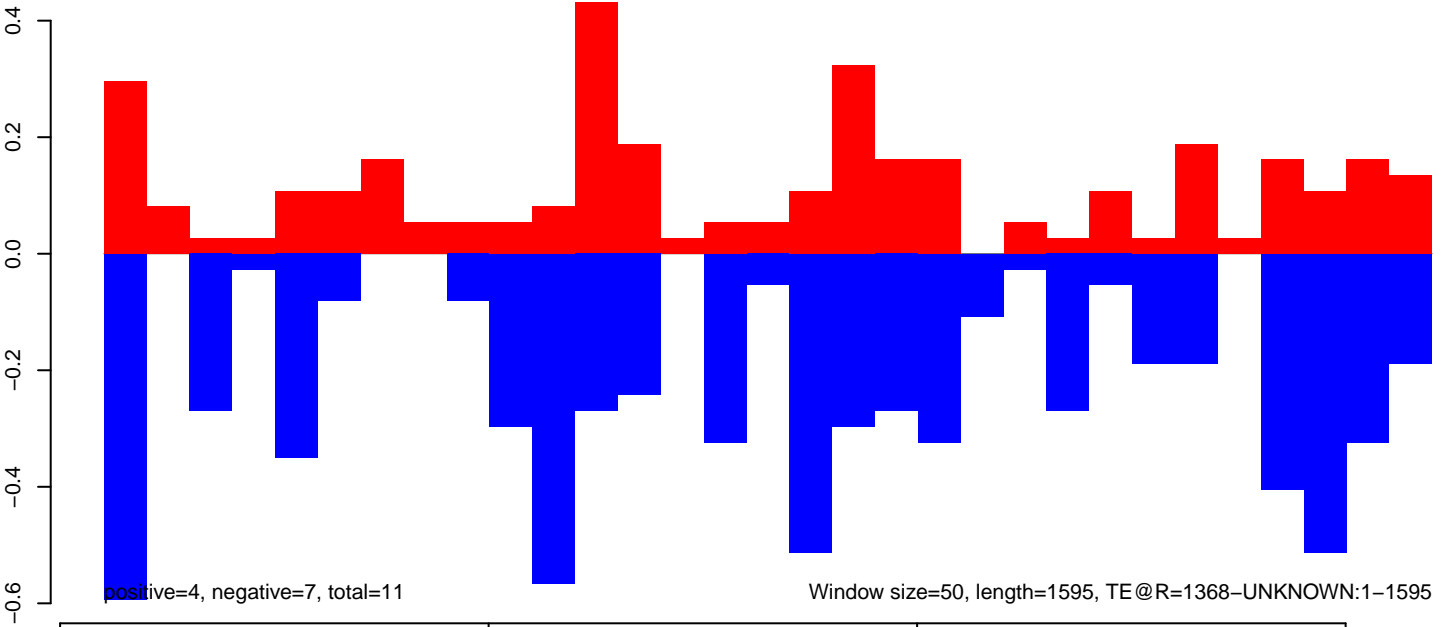

Window size=50, length=1595, TE@R=1368-UNKNOWN:1-1595

AeAeg_Ovary_GH.18_23.rep

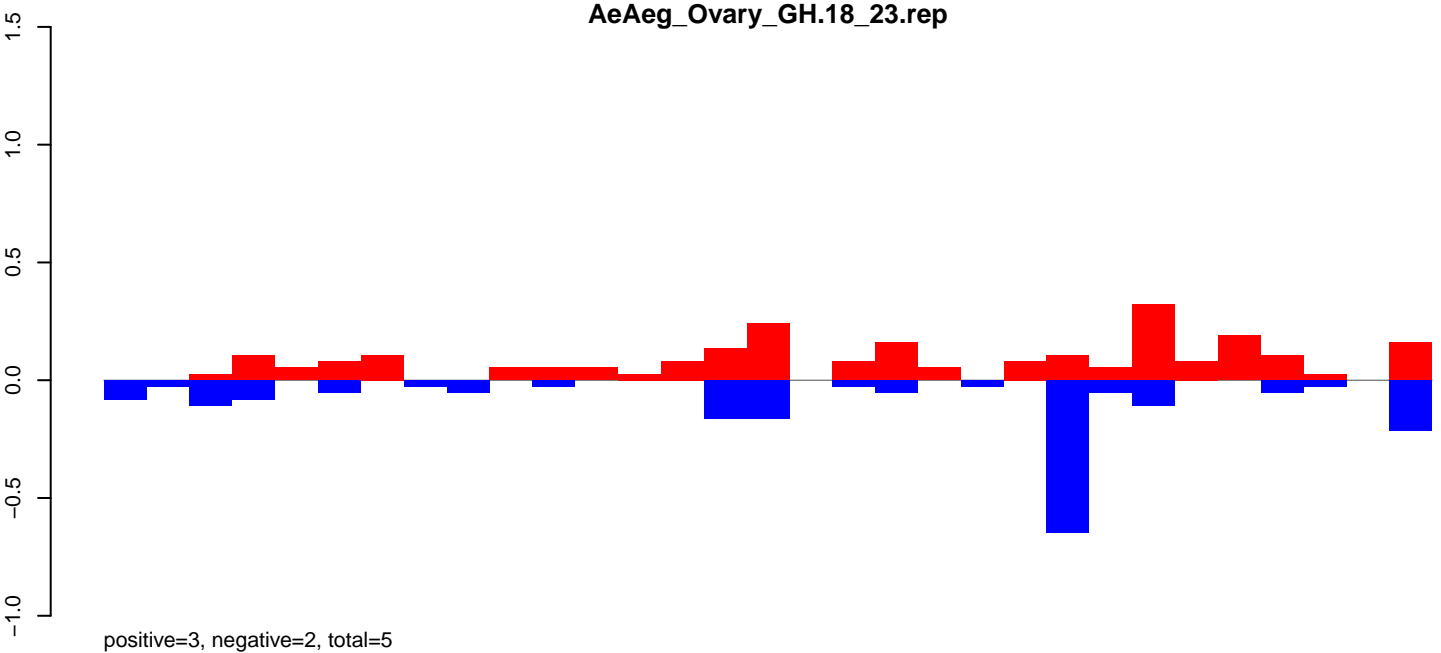

AeAeg_Ovary_GH.24_35.rep

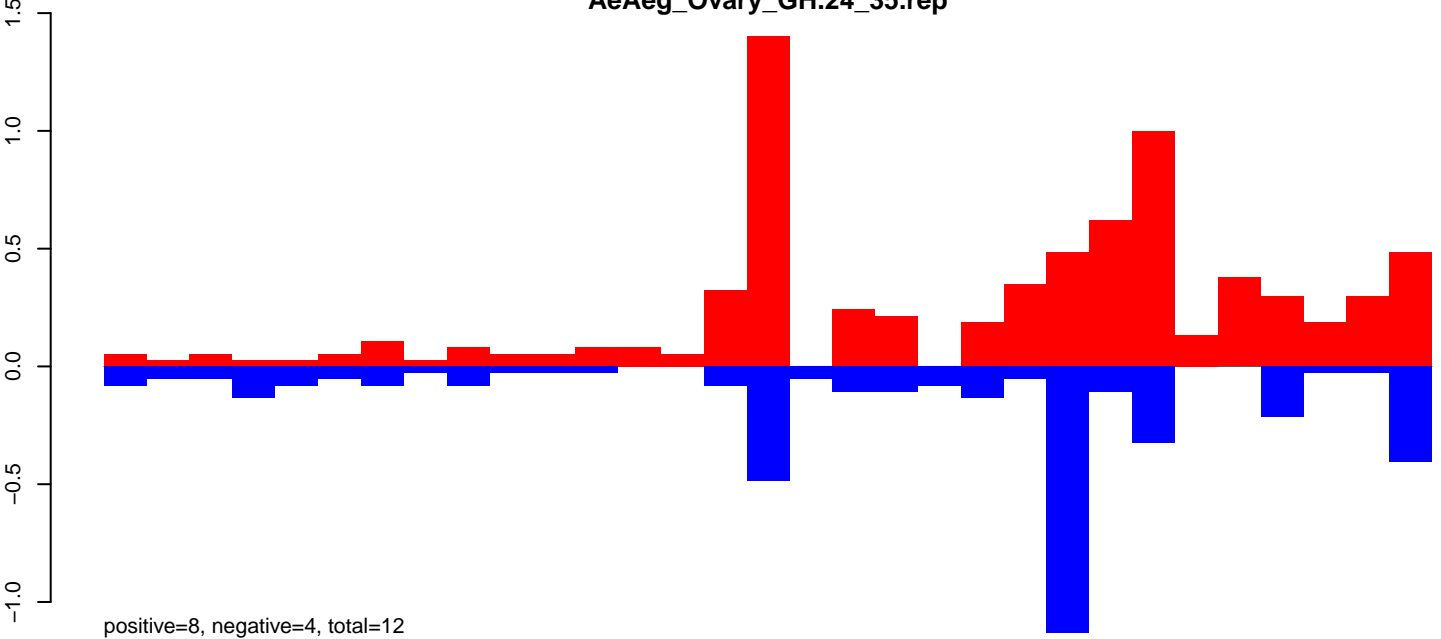

AeAeg_Ovary_GH.rep

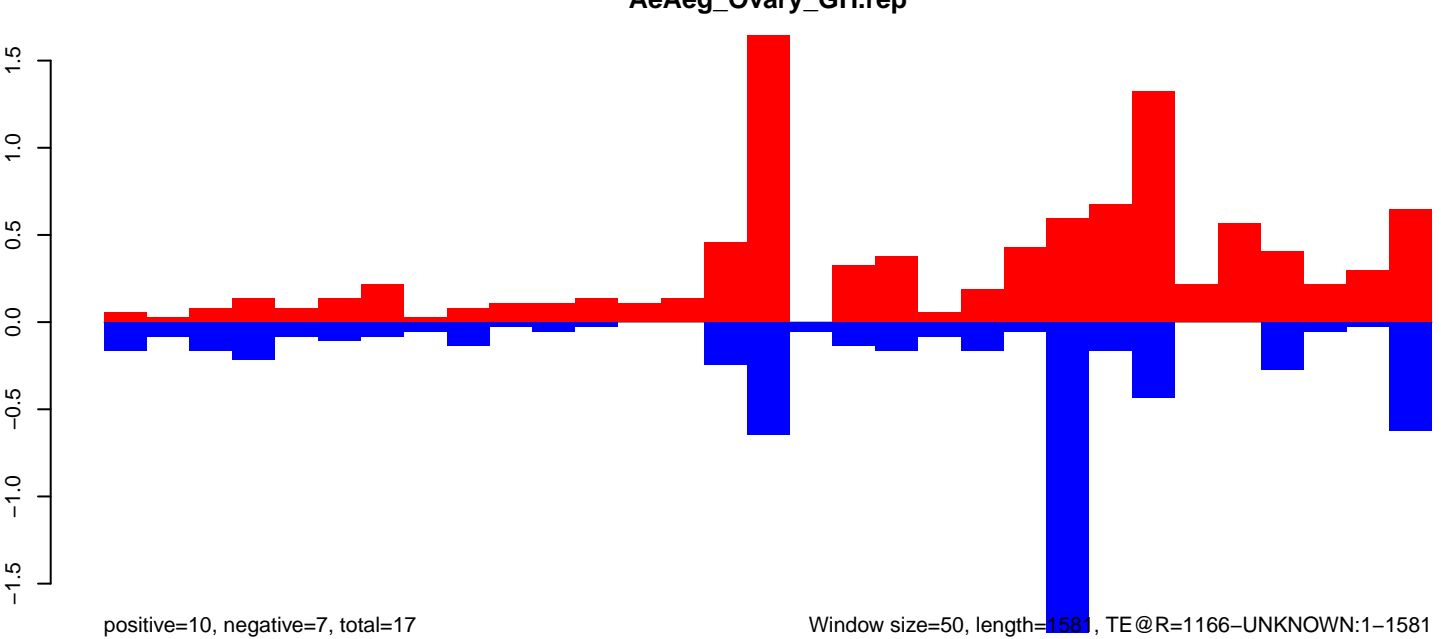

Window size=50, length=1581, TE@R=1166-UNKNOWN:1-1581

AeAeg_Ovary_GH.18_23.rep

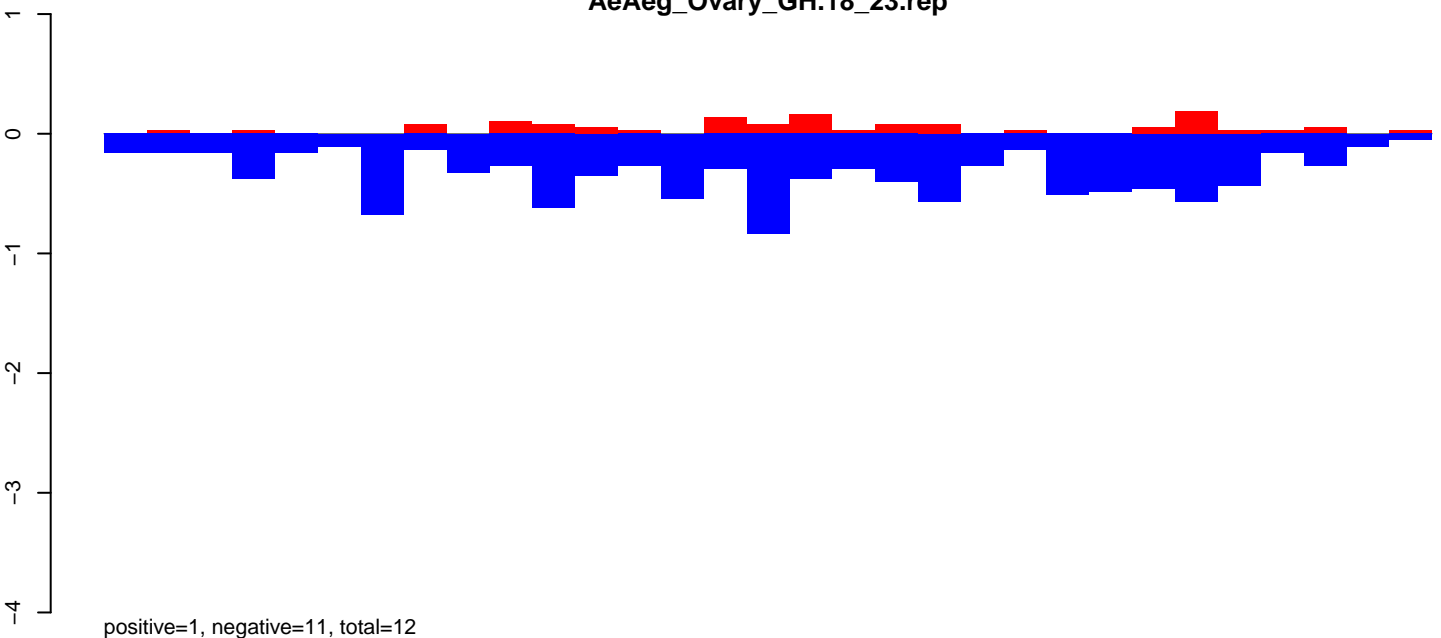

AeAeg_Ovary_GH.24_35.rep

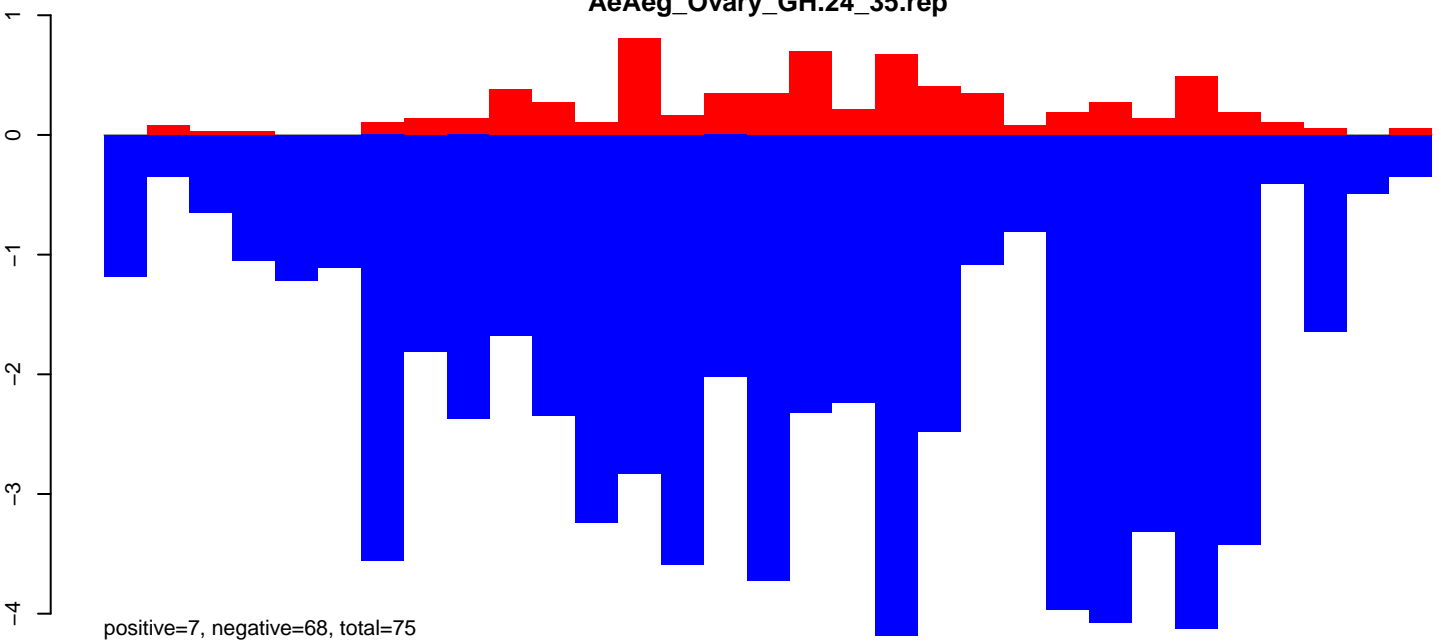

AeAeg_Ovary_GH.rep

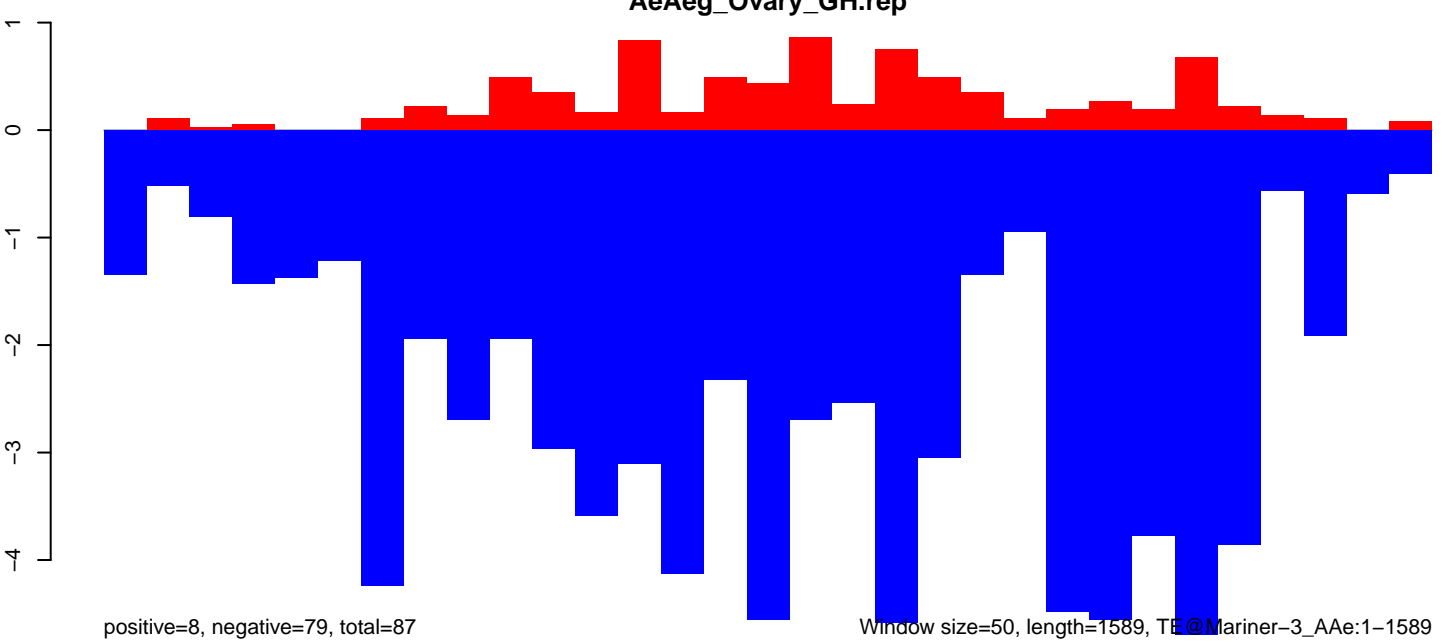

Window size=50, length=1589, TE@Mariner-3_AeAe:1-1589

AeAeg_Ovary_GH.18_23.rep

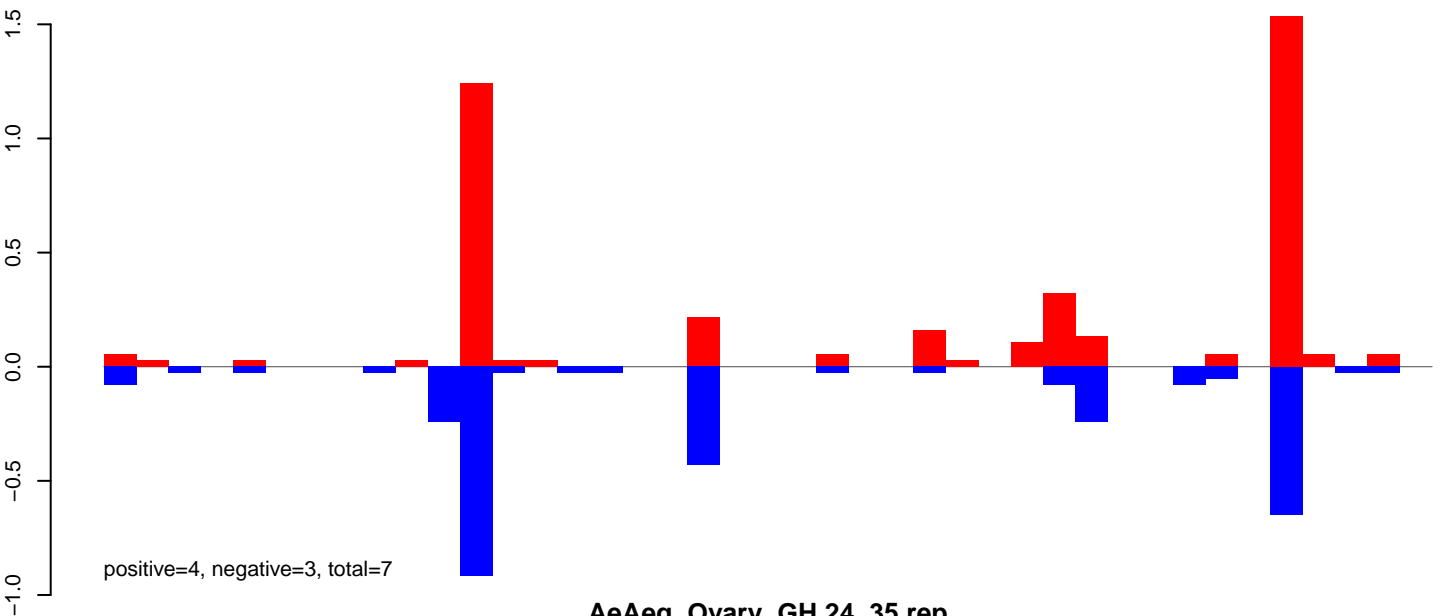

AeAeg_Ovary_GH.24_35.rep

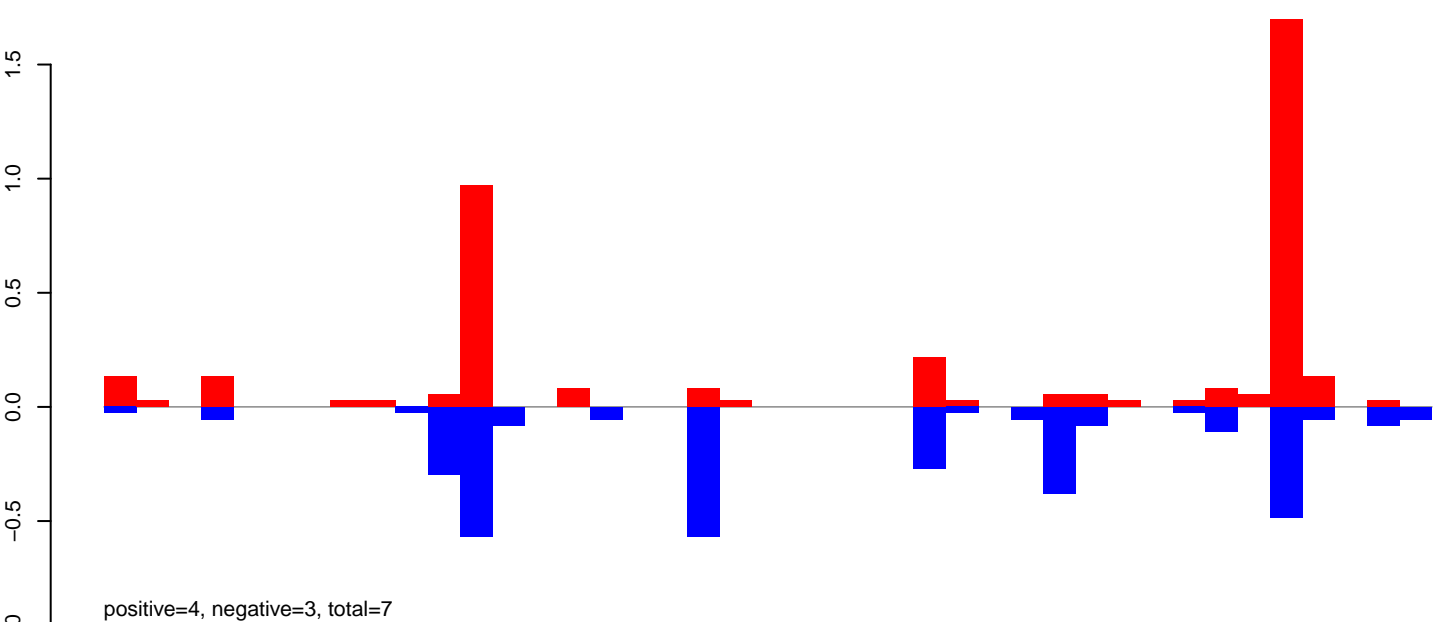

AeAeg_Ovary_GH.rep

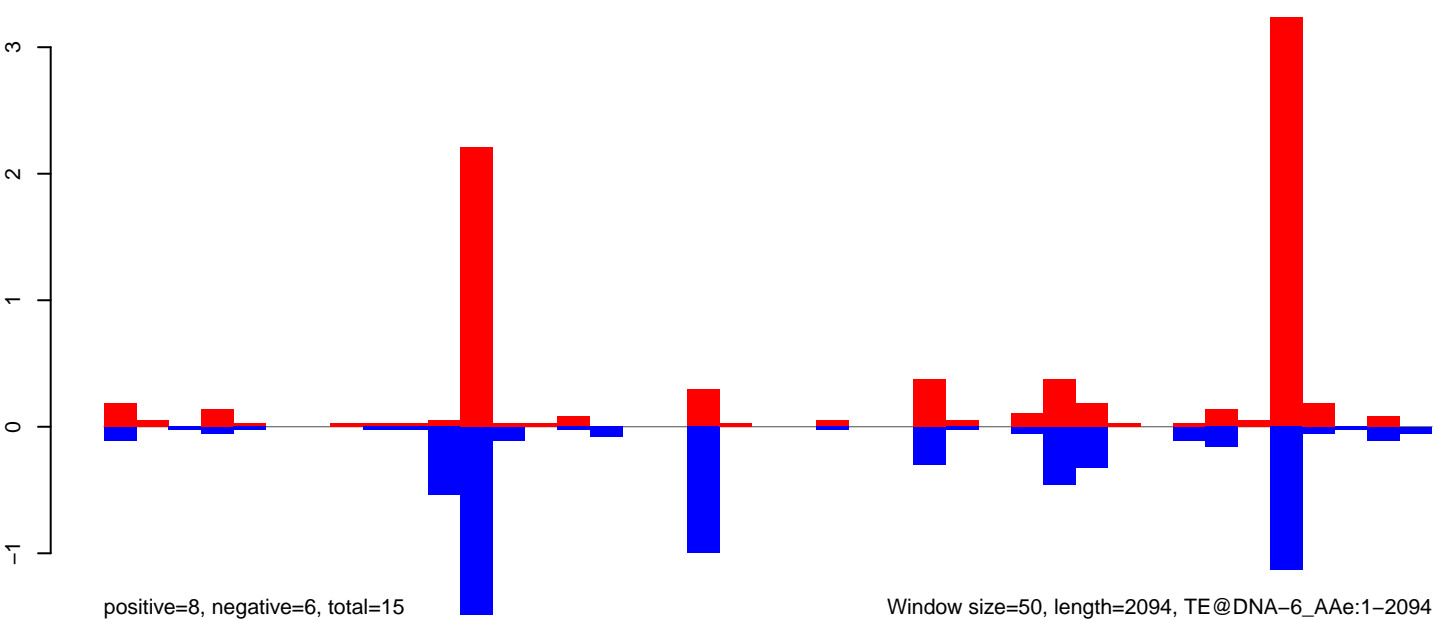

AeAeg_Ovary_GH.18_23.rep

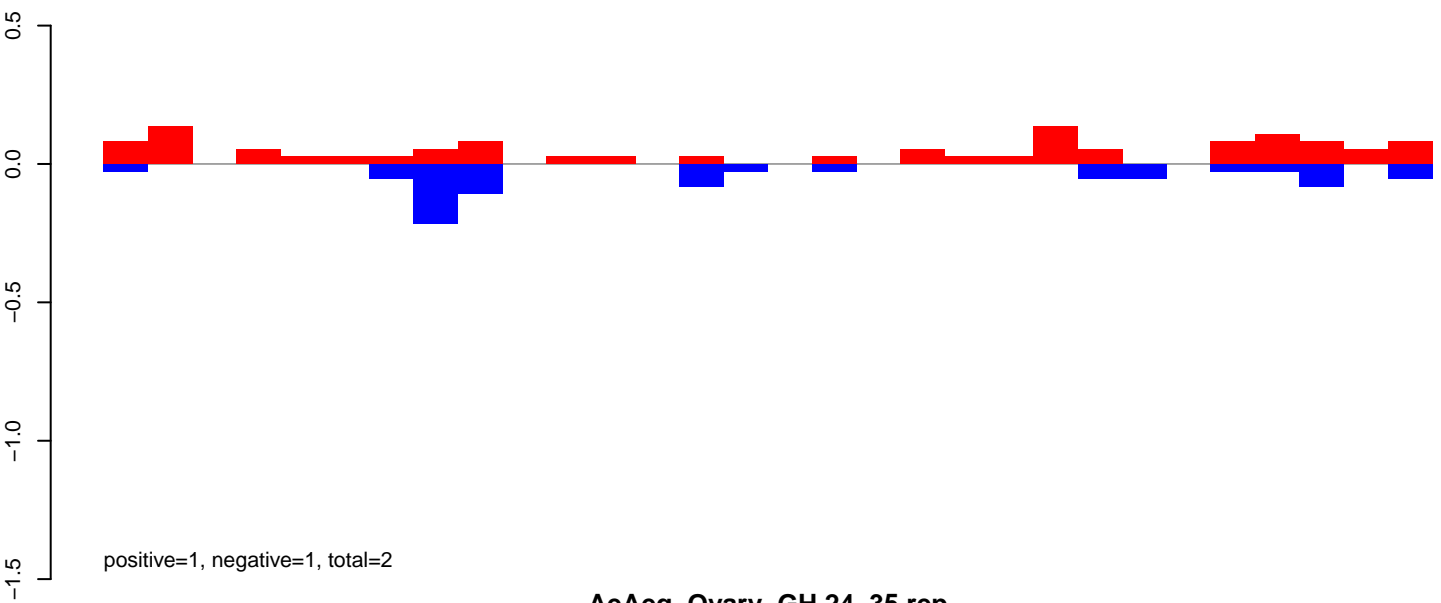

AeAeg_Ovary_GH.24_35.rep

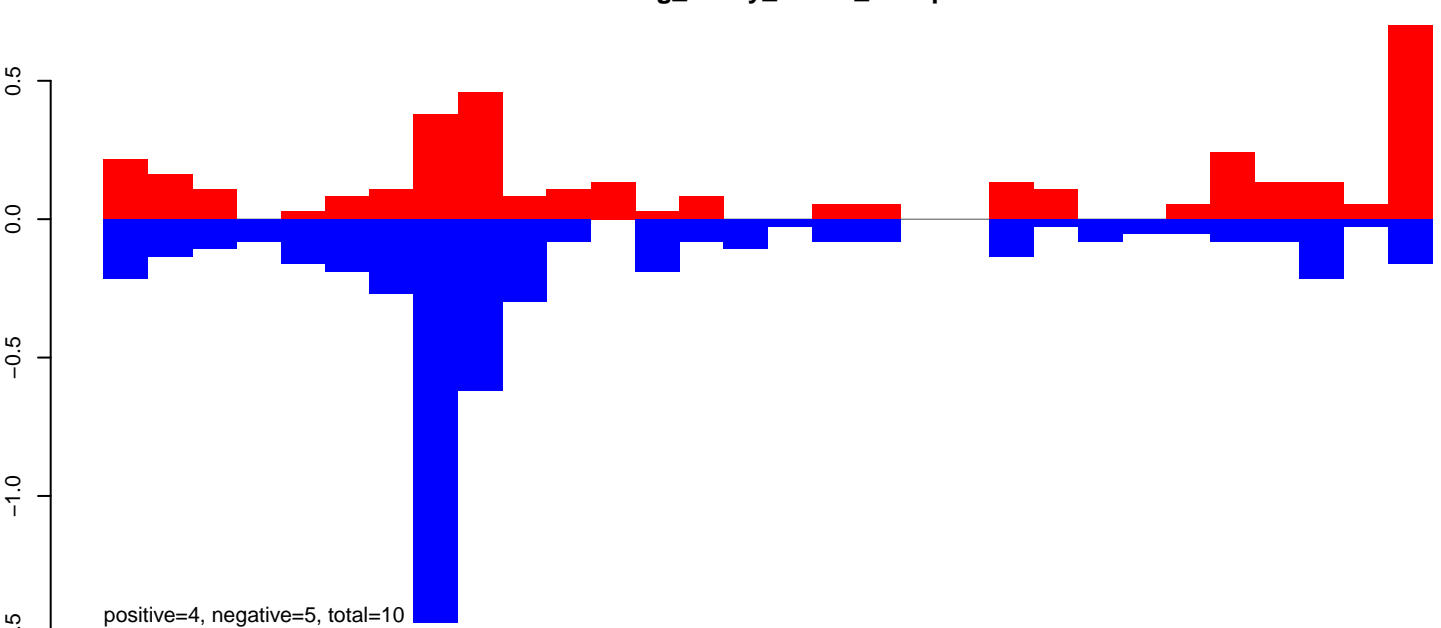

AeAeg_Ovary_GH.rep

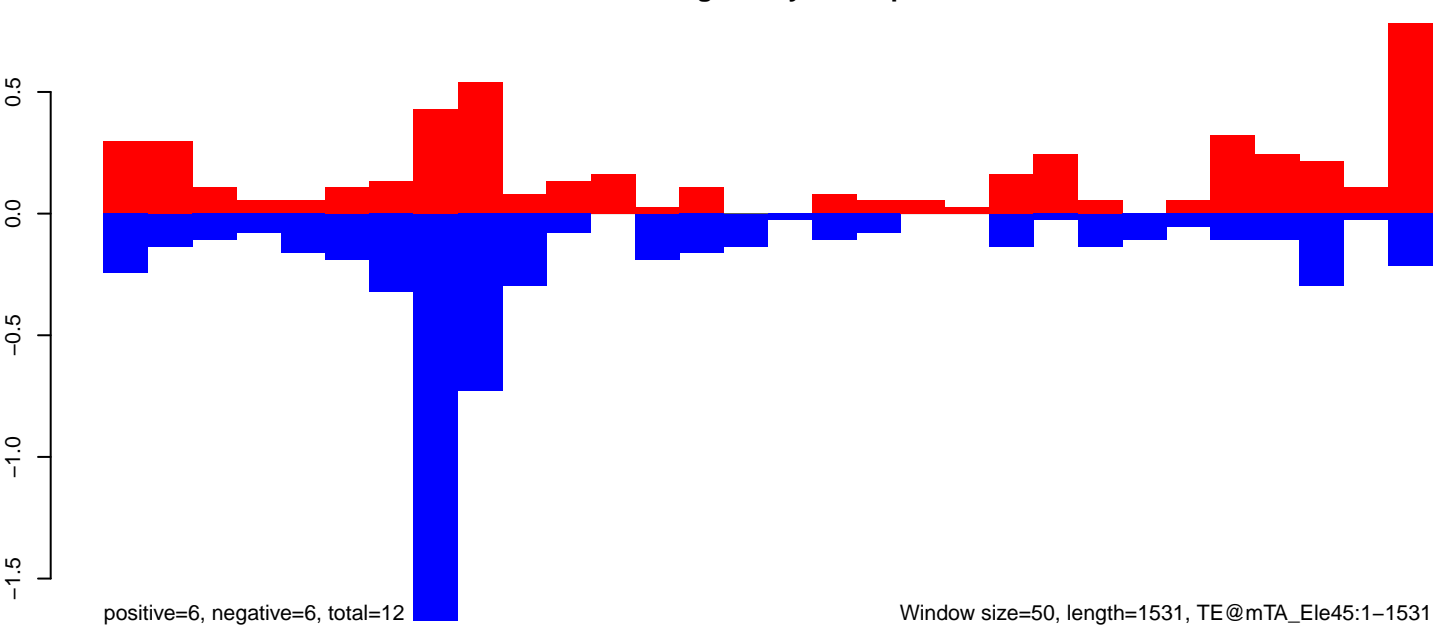

Window size=50, length=1531, TE@mTA_Ele45:1-1531

0 500 1000 1500

AeAeg_Ovary_GH.18_23.rep



positive=2, negative=2, total=3

AeAeg_Ovary_GH.24_35.rep



positive=5, negative=7, total=12

AeAeg_Ovary_GH.rep

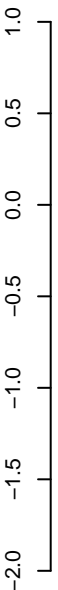

positive=7, negative=9, total=15

Window size=50, length=1714, TE@aedes_aegypti_1364_4-Unknown:1-1714

AeAeg_Ovary_GH.18_23.rep

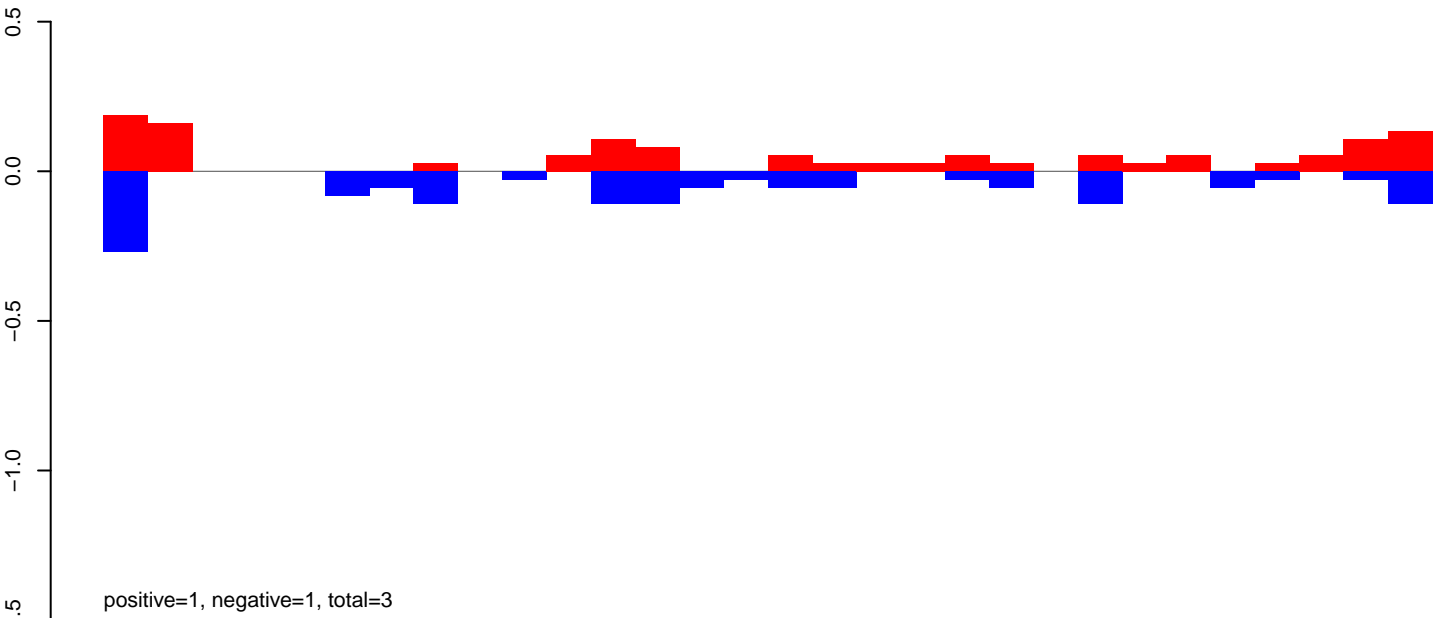

AeAeg_Ovary_GH.24_35.rep

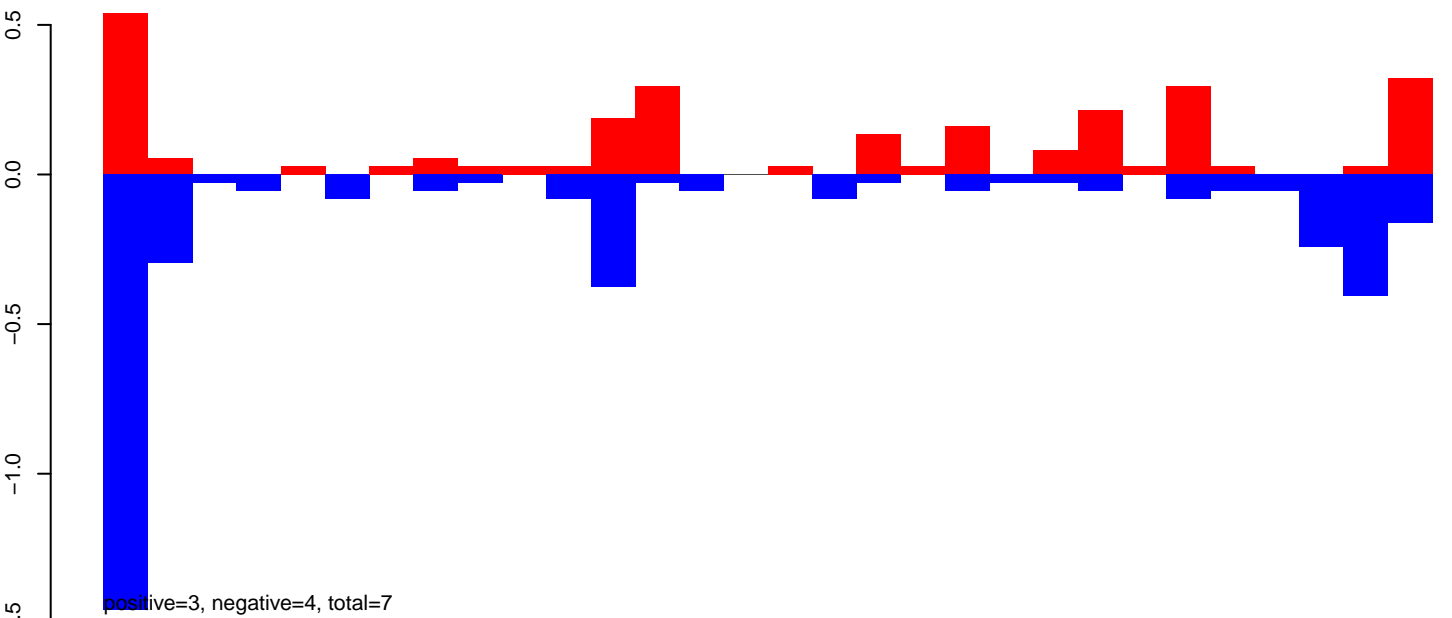

AeAeg_Ovary_GH.rep

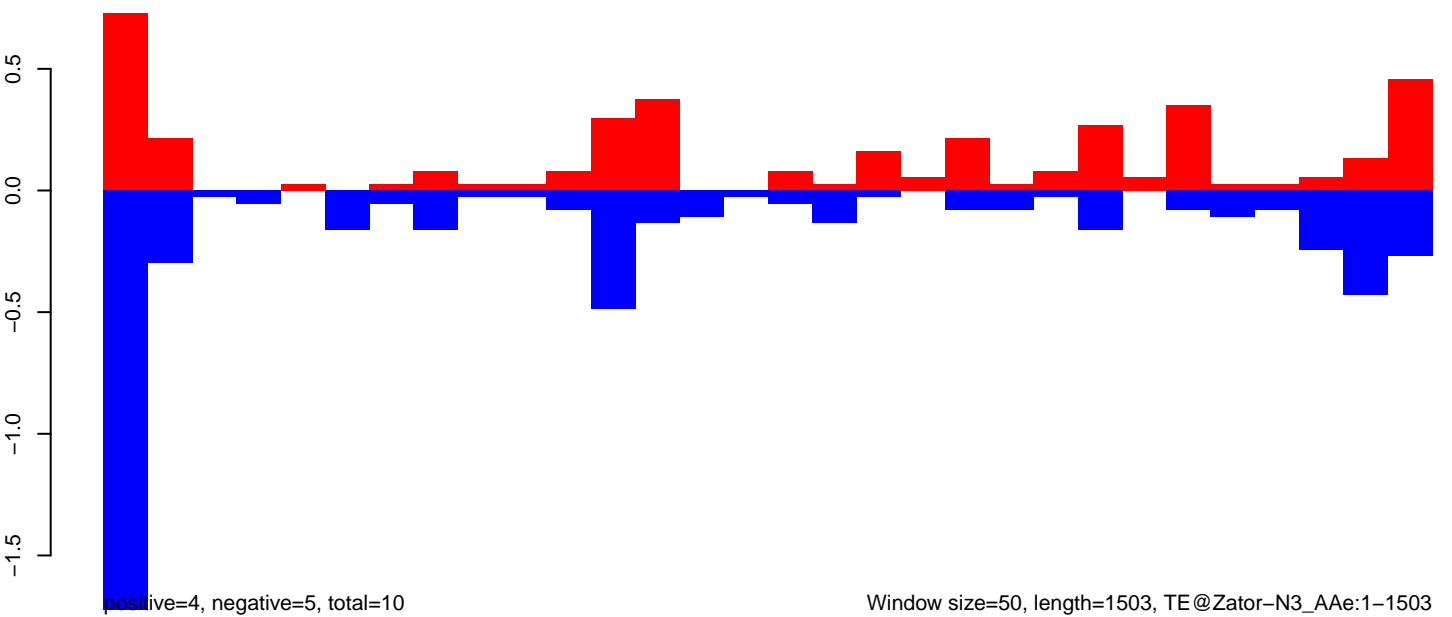

AeAeg_Ovary_GH.18_23.rep

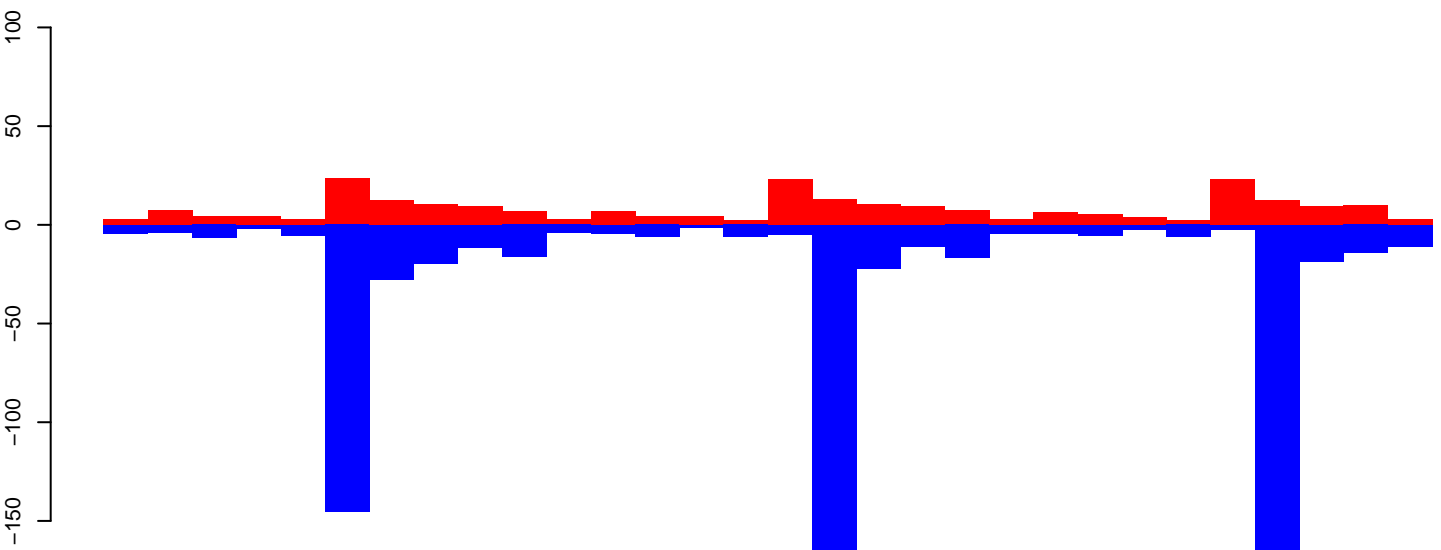

positive=248, negative=734, total=982

AeAeg_Ovary_GH.24_35.rep

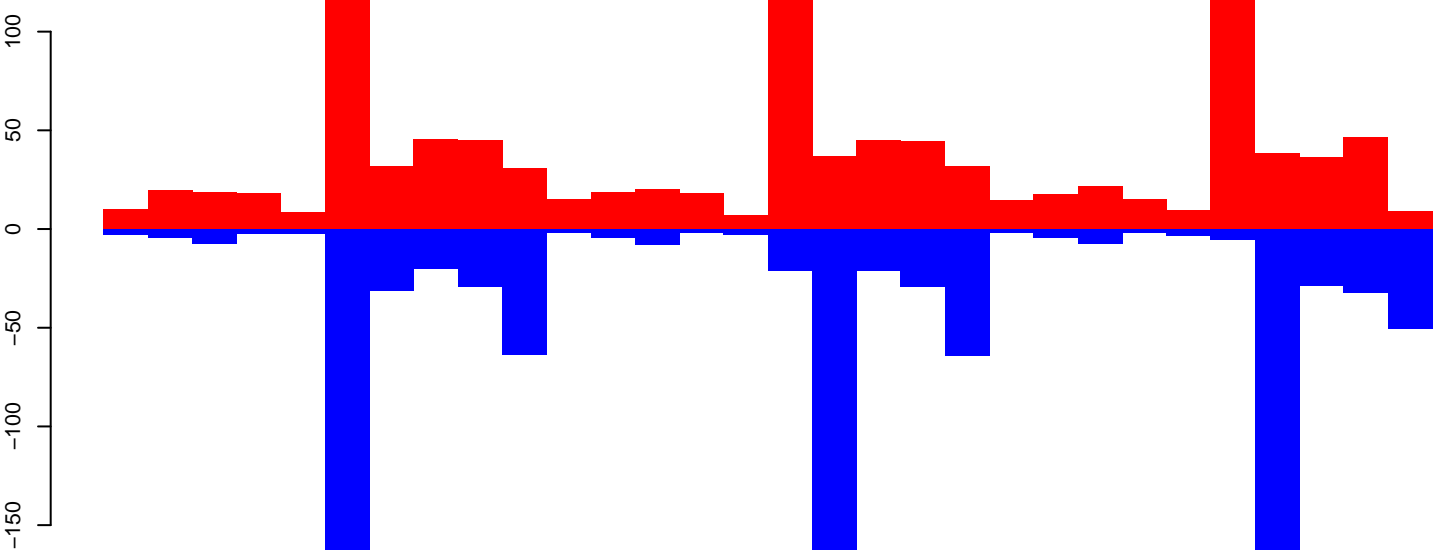

positive=1036, negative=1026, total=2062

AeAeg_Ovary_GH.rep

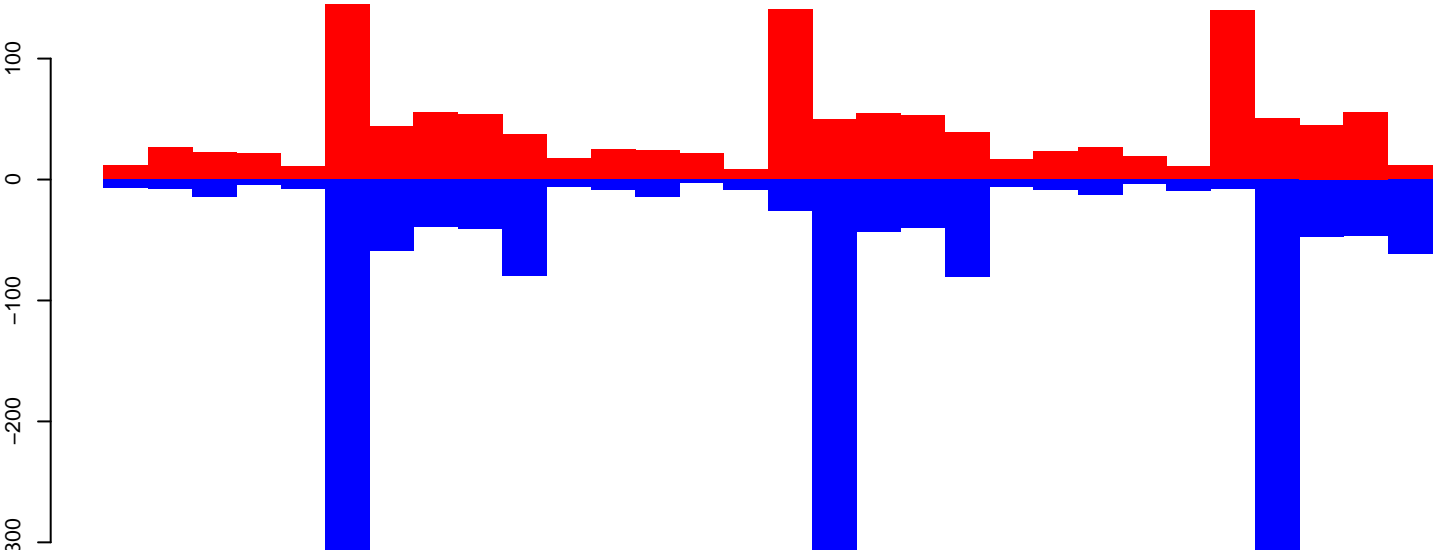

positive=1284, negative=1760, total=3044

Window size=50, length=1501, TE@TF001439-Tandem_Ele1:1-1501

0 500 1000 1500

AeAeg_Ovary_GH.18_23.rep

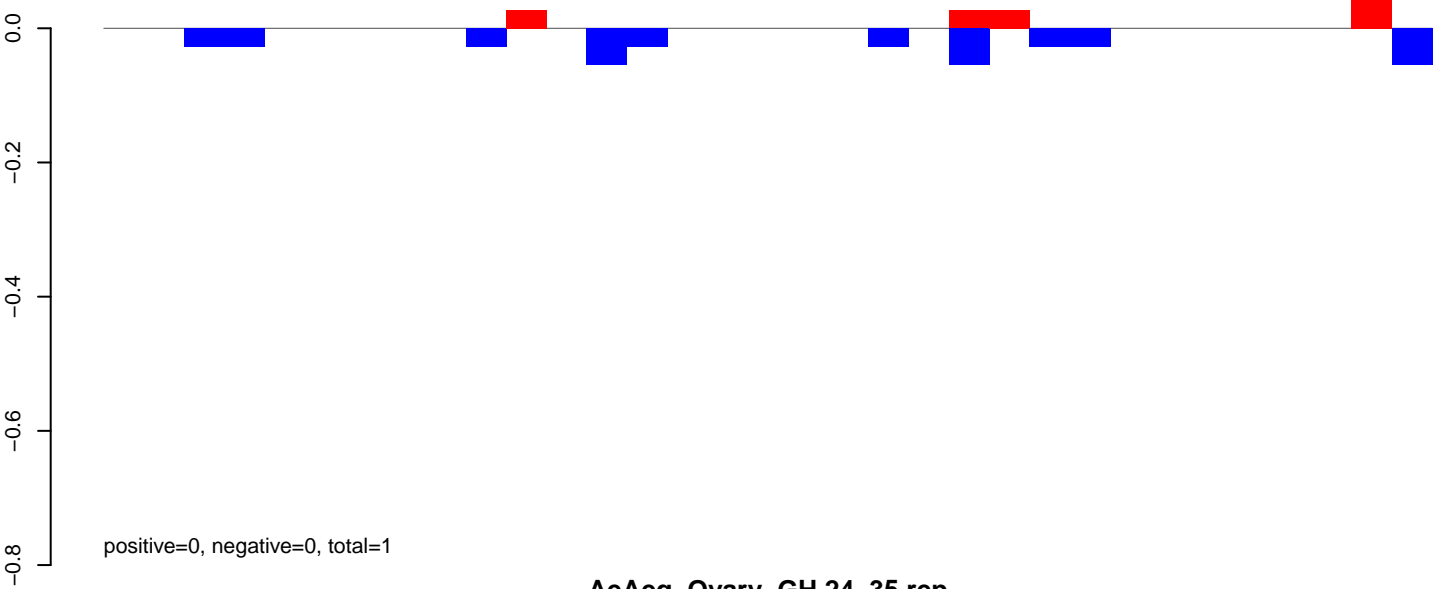

AeAeg_Ovary_GH.24_35.rep

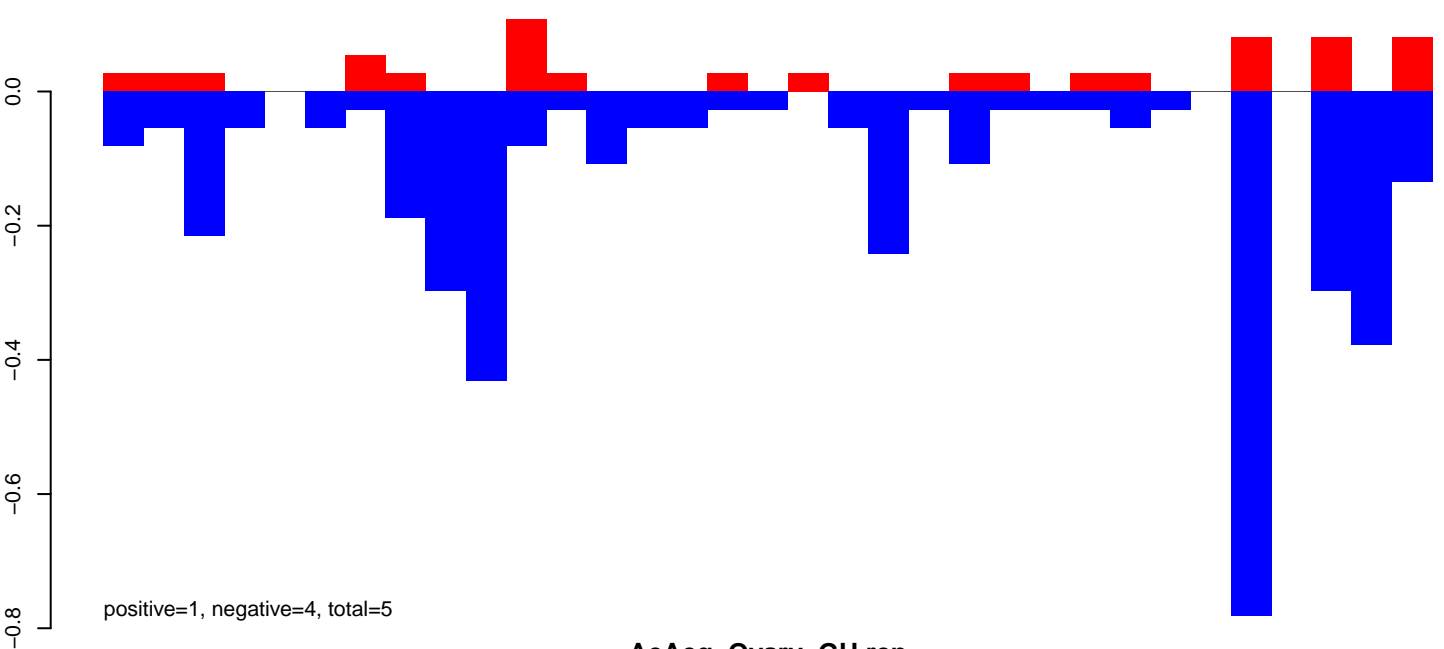

AeAeg_Ovary_GH.rep

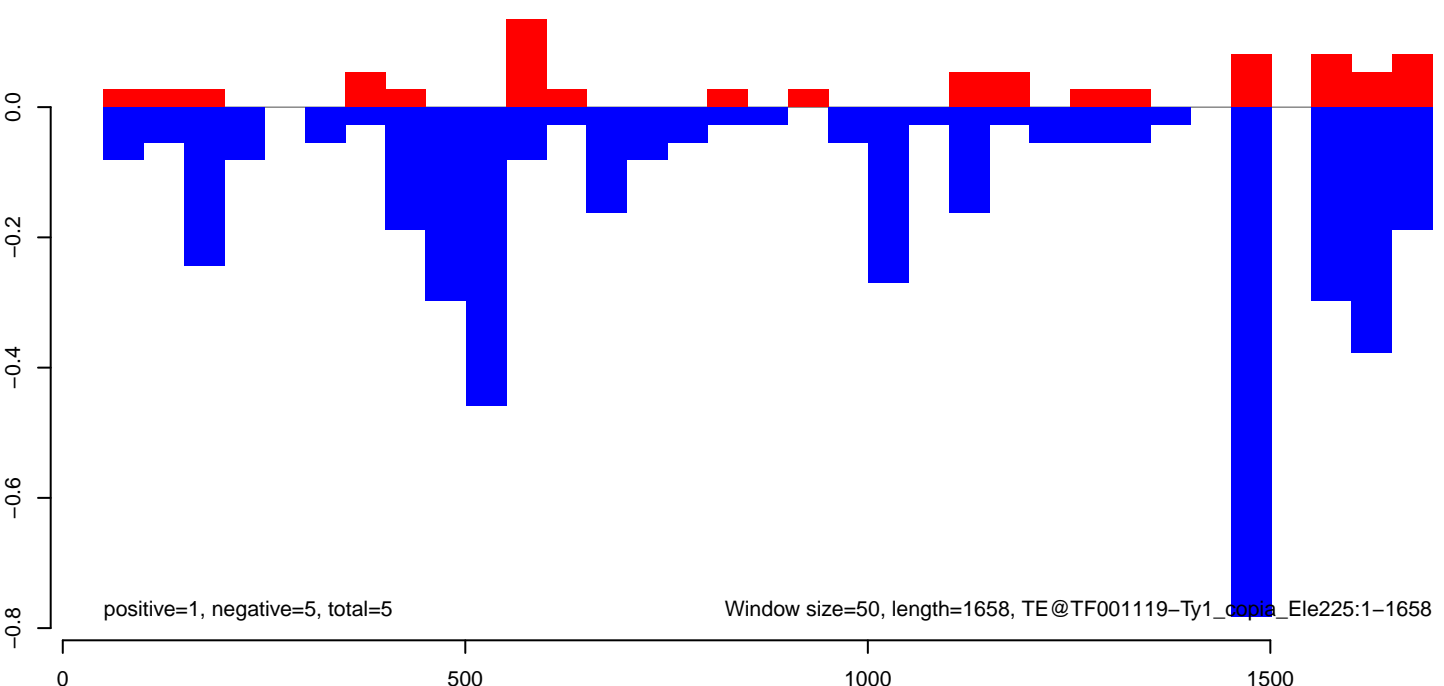

AeAeg_Ovary_GH.18_23.rep

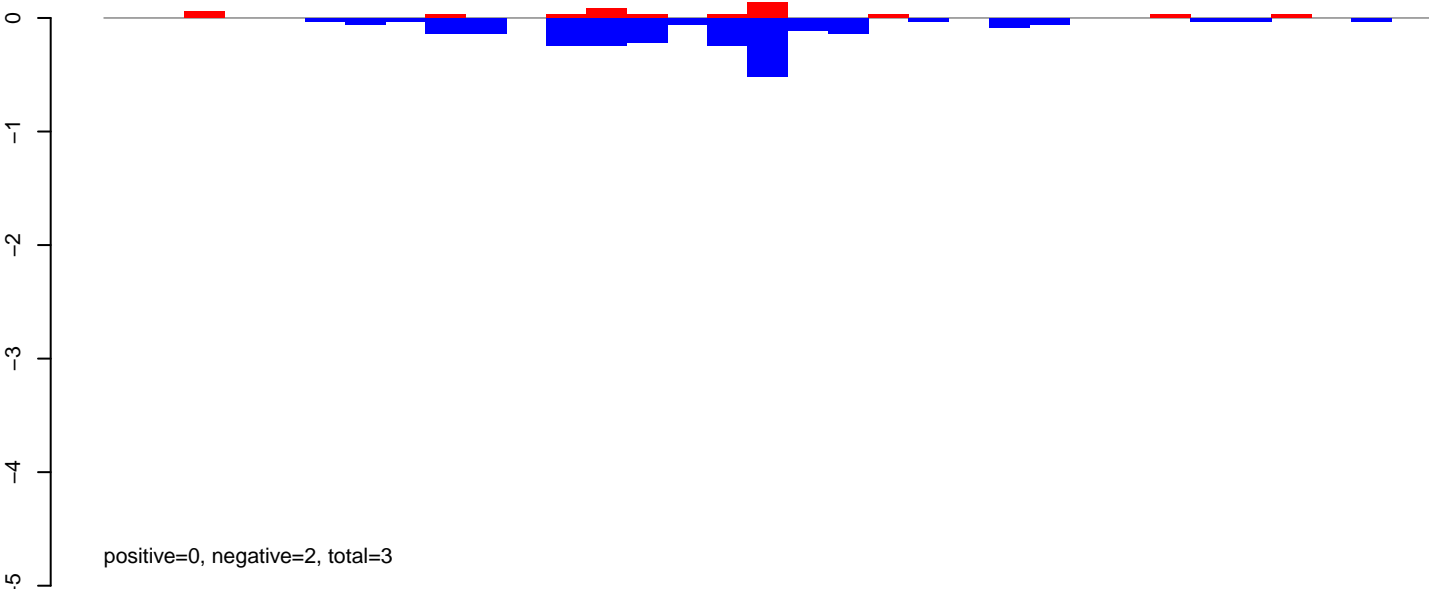

AeAeg_Ovary_GH.24_35.rep

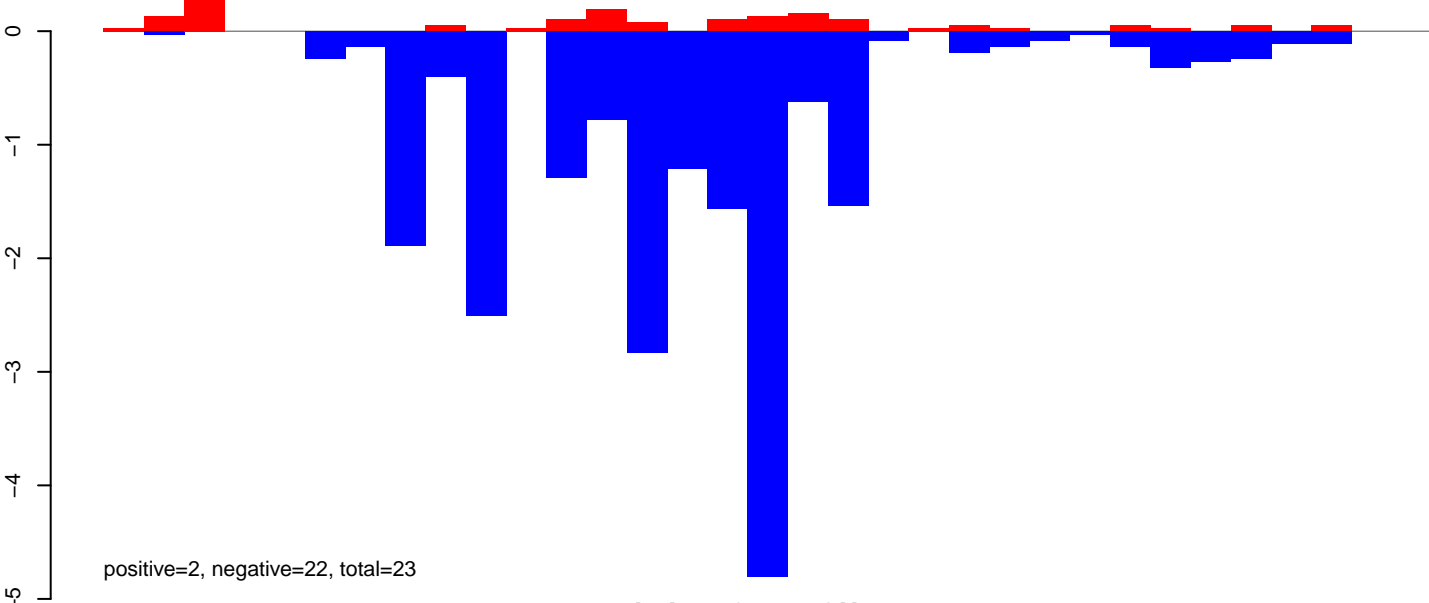

AeAeg_Ovary_GH.rep

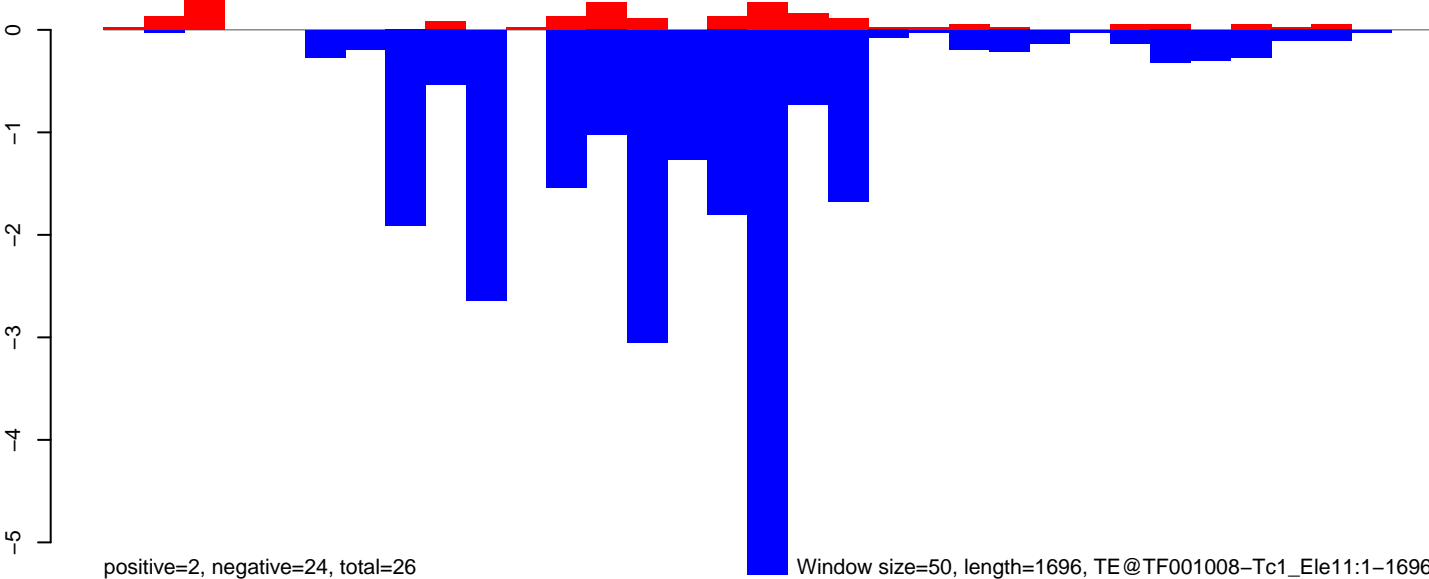

AeAeg_Ovary_GH.18_23.rep

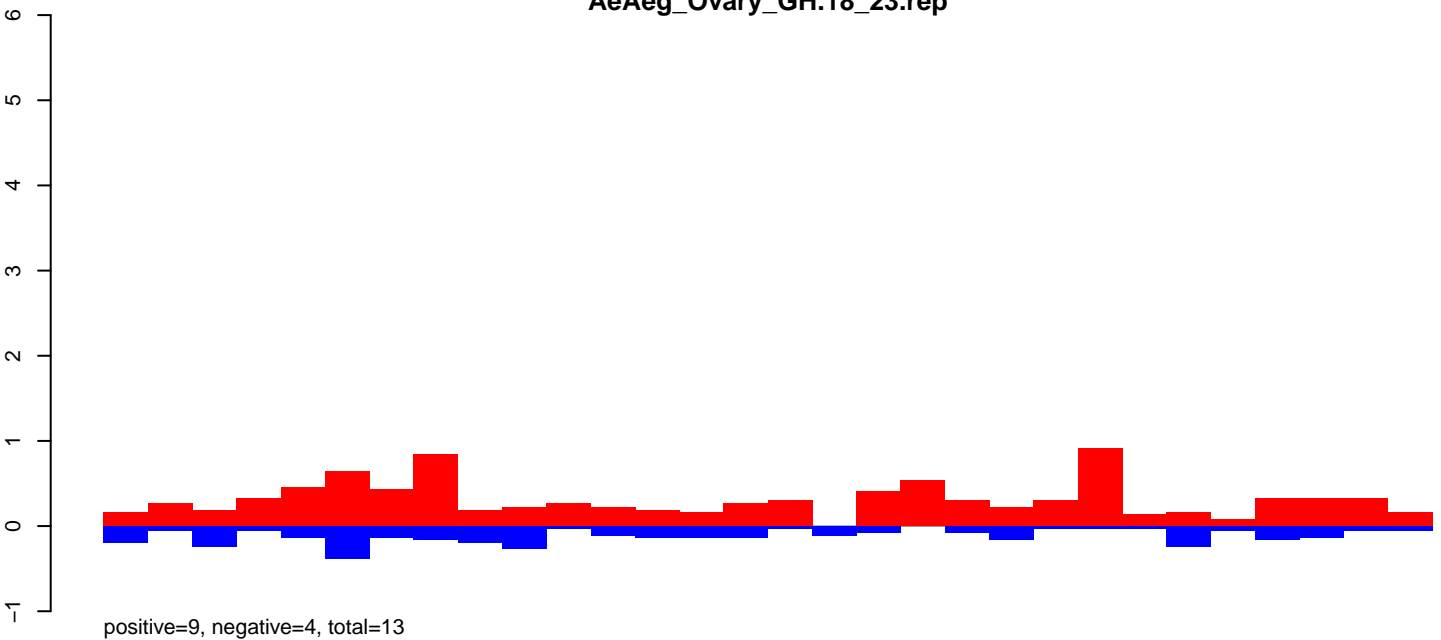

AeAeg_Ovary_GH.24_35.rep

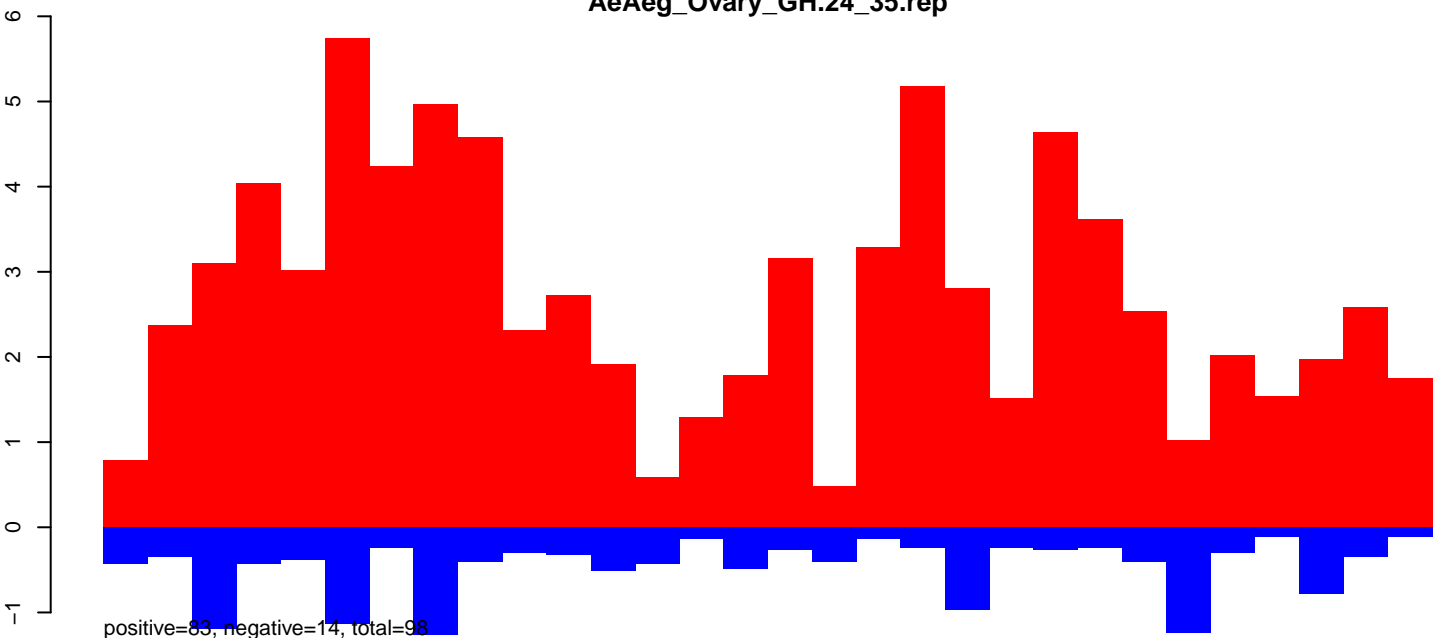

AeAeg_Ovary_GH.rep

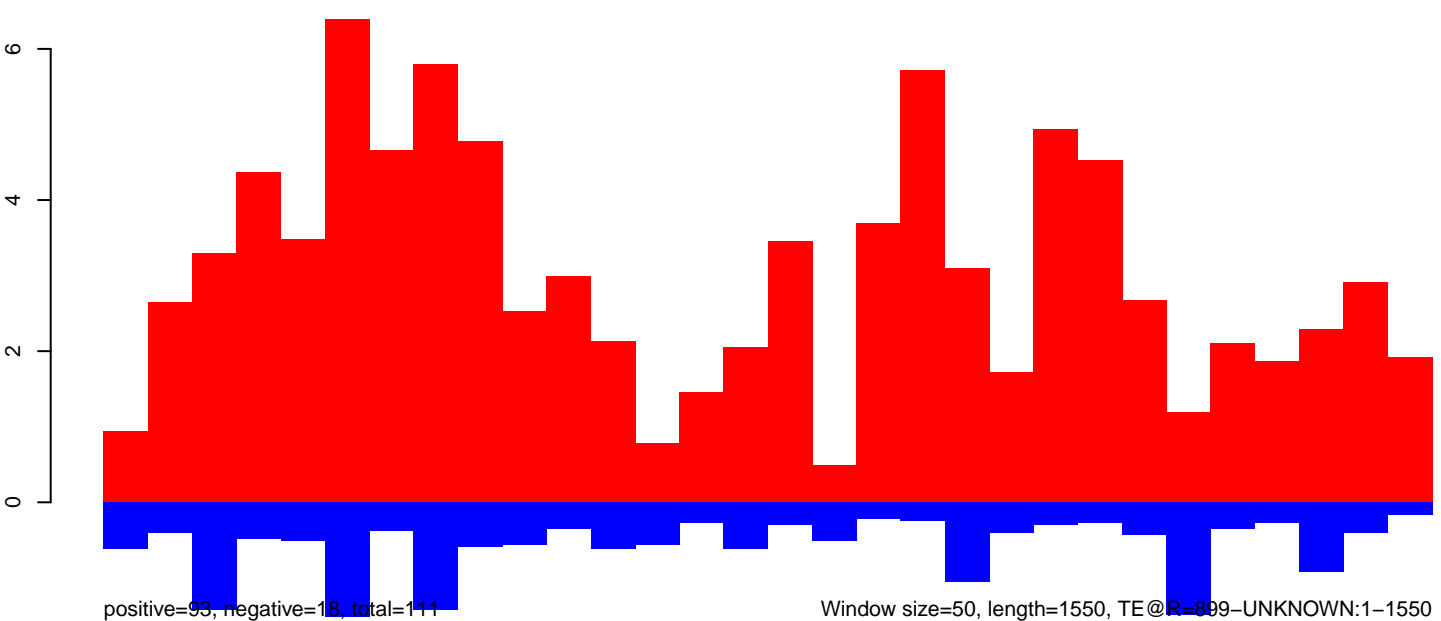

AeAeg_Ovary_GH.18_23.rep

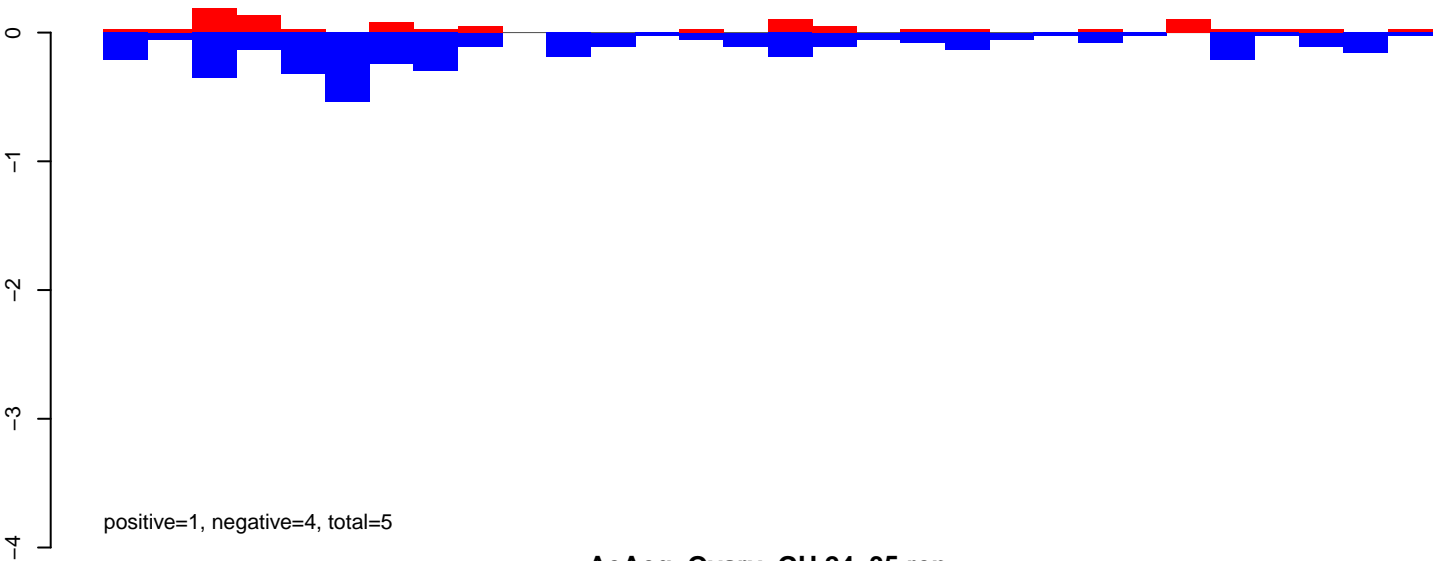

AeAeg_Ovary_GH.24_35.rep

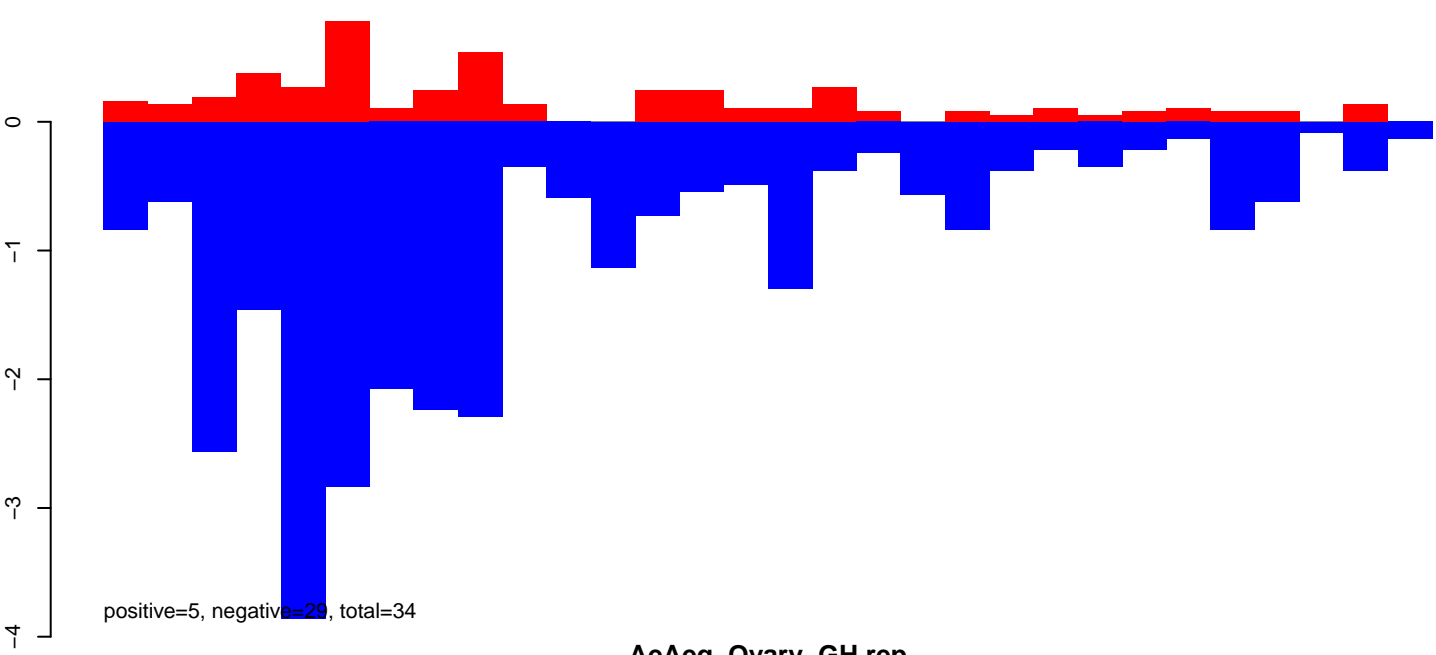

AeAeg_Ovary_GH.rep

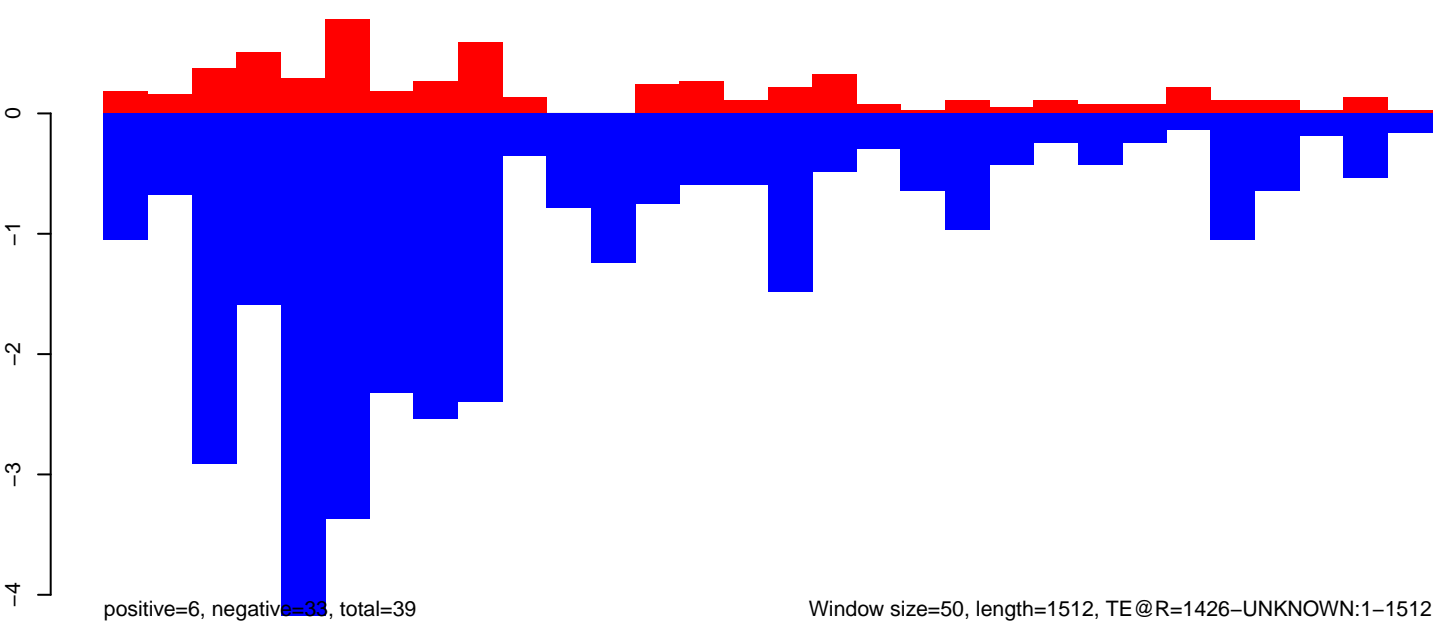

Window size=50, length=1512, TE@R=1426-UNKNOWN:1-1512

0 500 1000 1500

AeAeg_Ovary_GH.18_23.rep

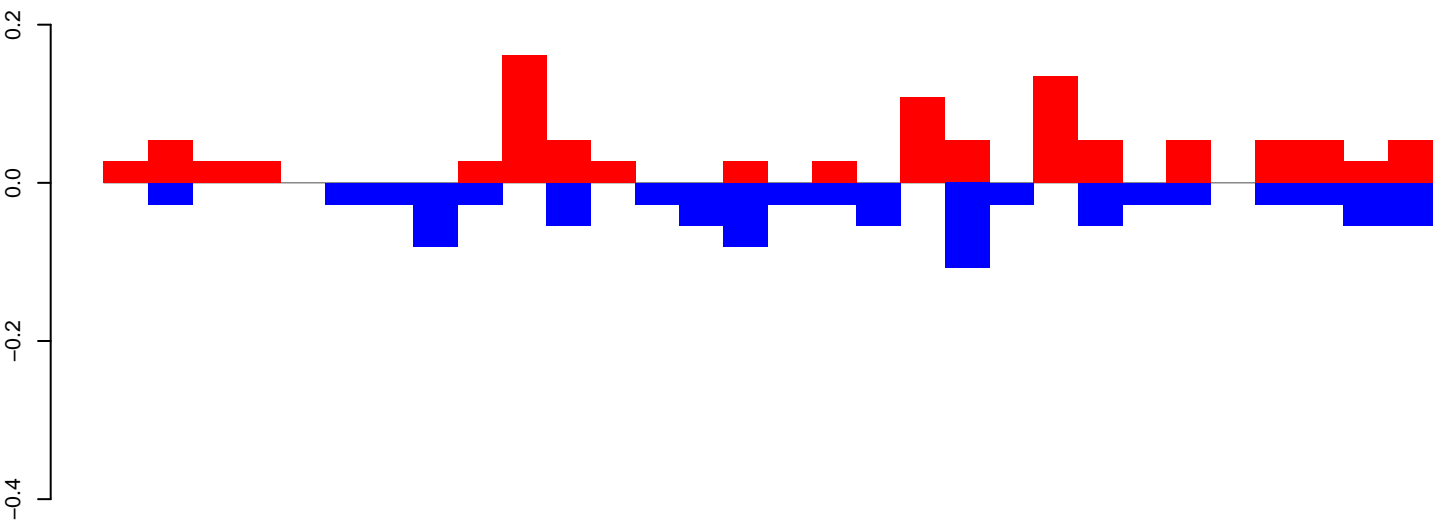

positive=1, negative=1, total=2

AeAeg_Ovary_GH.24_35.rep

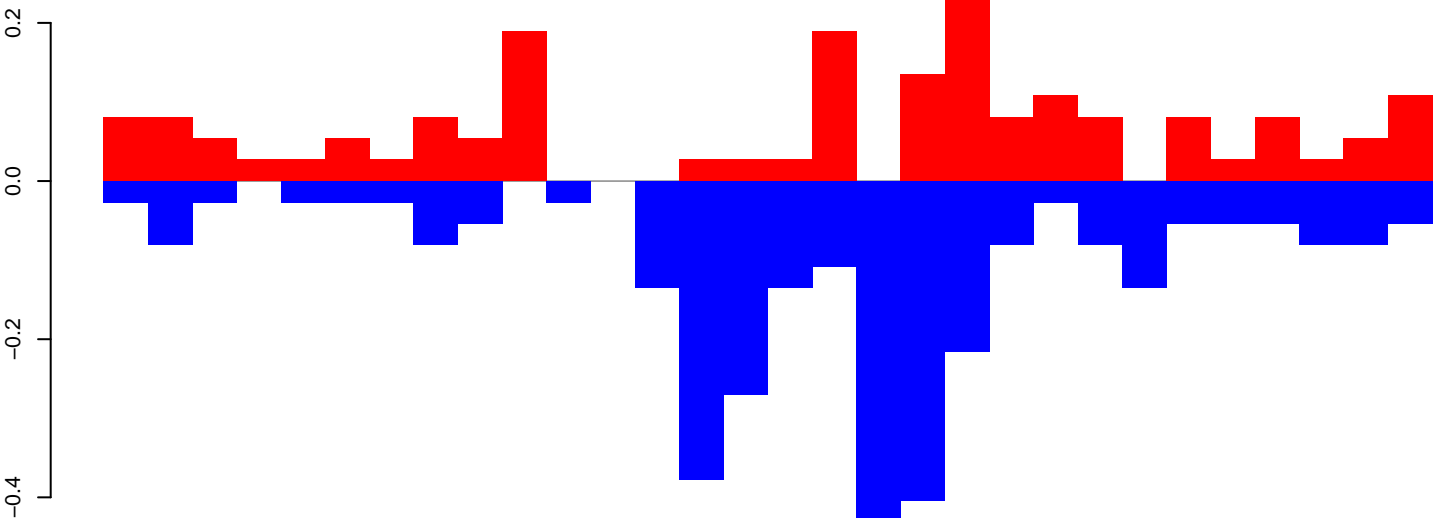

positive=2, negative=3, total=5

AeAeg_Ovary_GH.rep

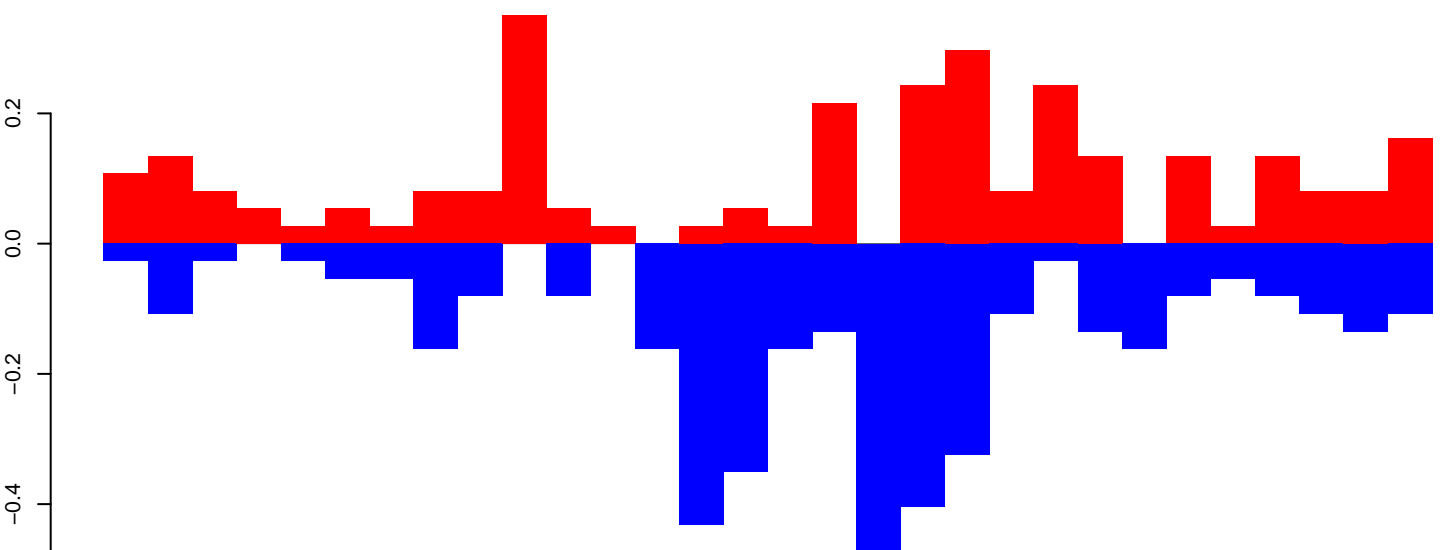

positive=3, negative=4, total=7

Window size=50, length=1502, TE@R=1286-UNKNOWN:1-1502

AeAeg_Ovary_GH.18_23.rep

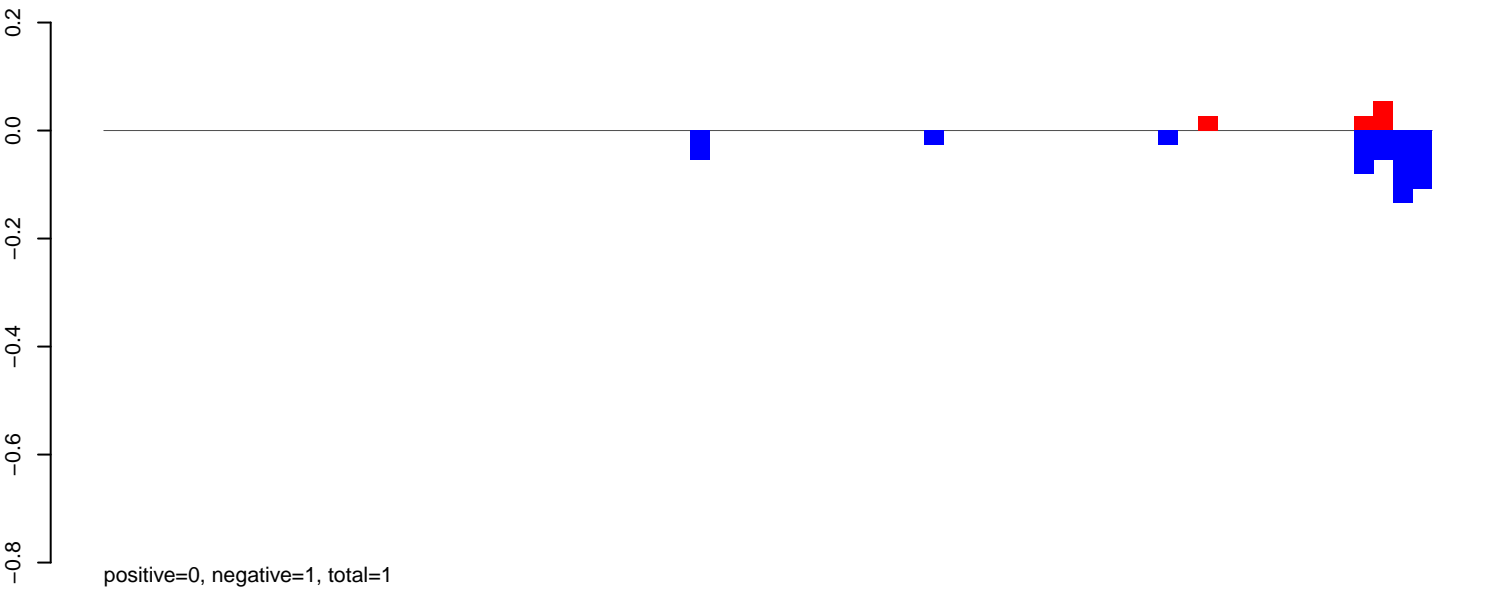

AeAeg_Ovary_GH.24_35.rep

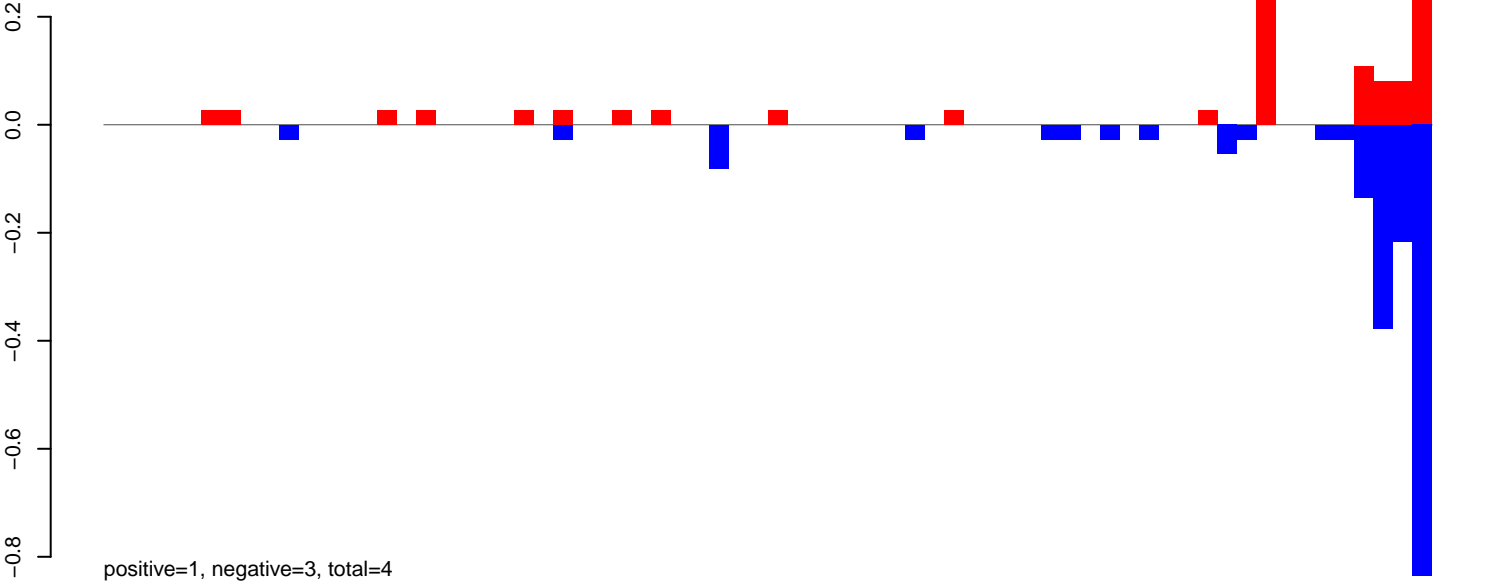

AeAeg_Ovary_GH.rep

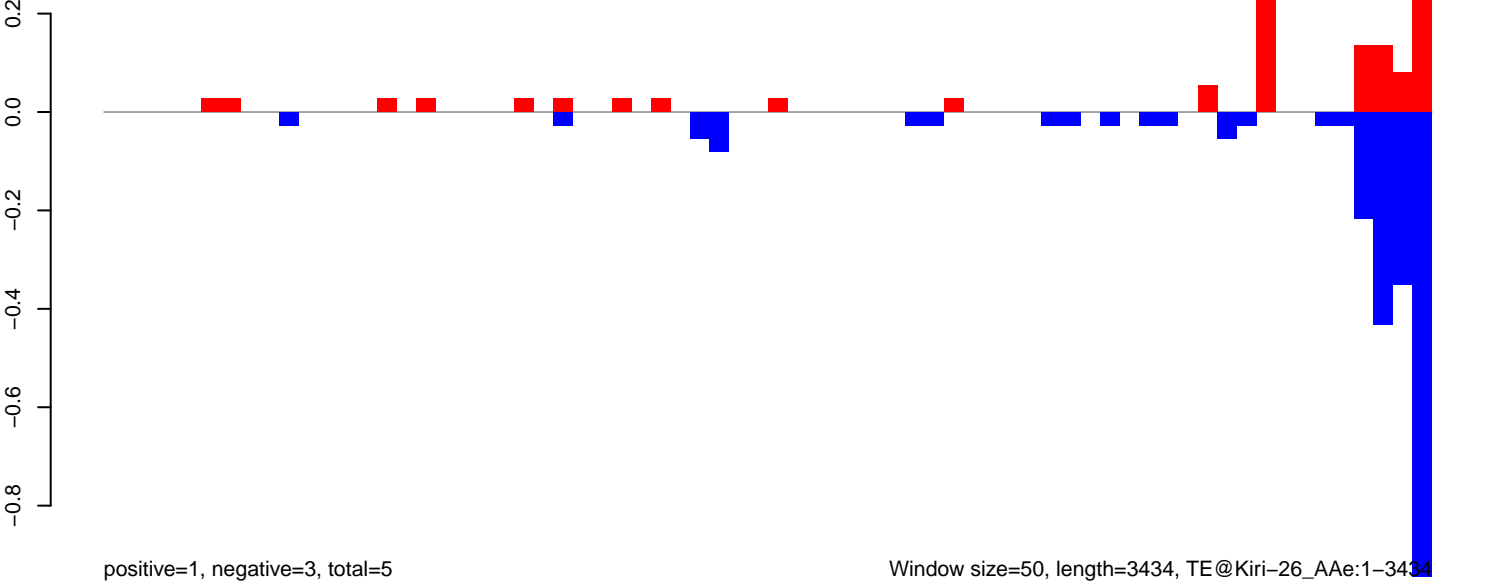

AeAeg_Ovary_GH.18_23.rep

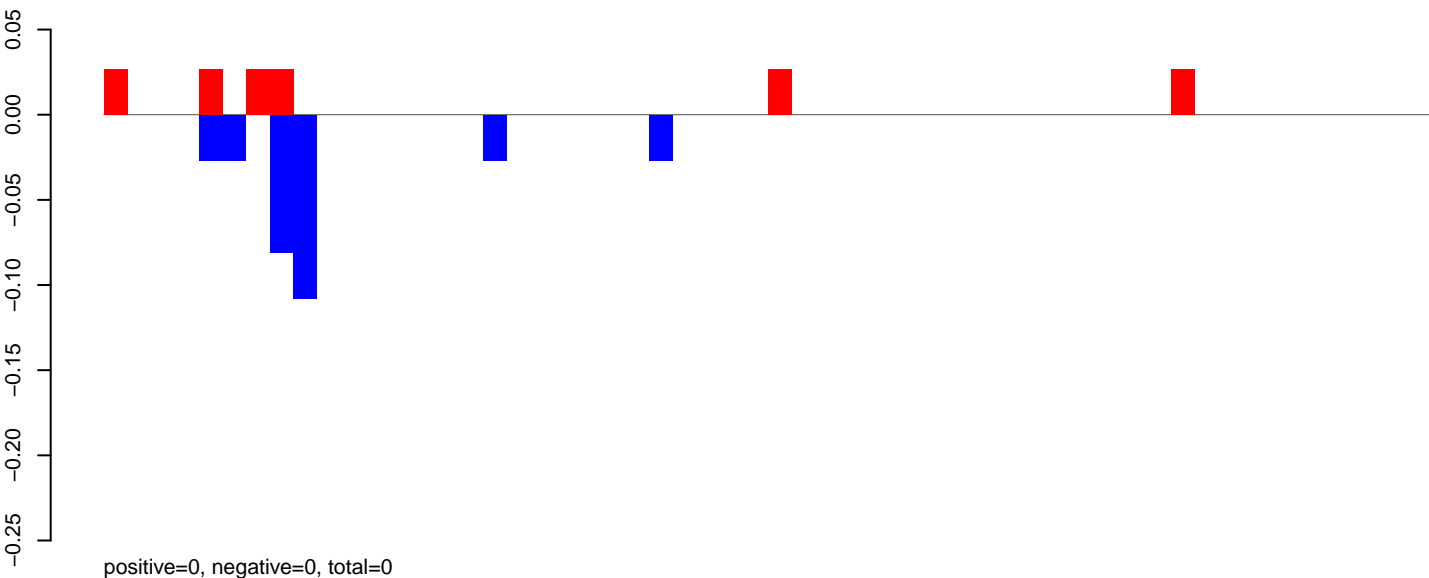

AeAeg_Ovary_GH.24_35.rep



AeAeg_Ovary_GH.rep

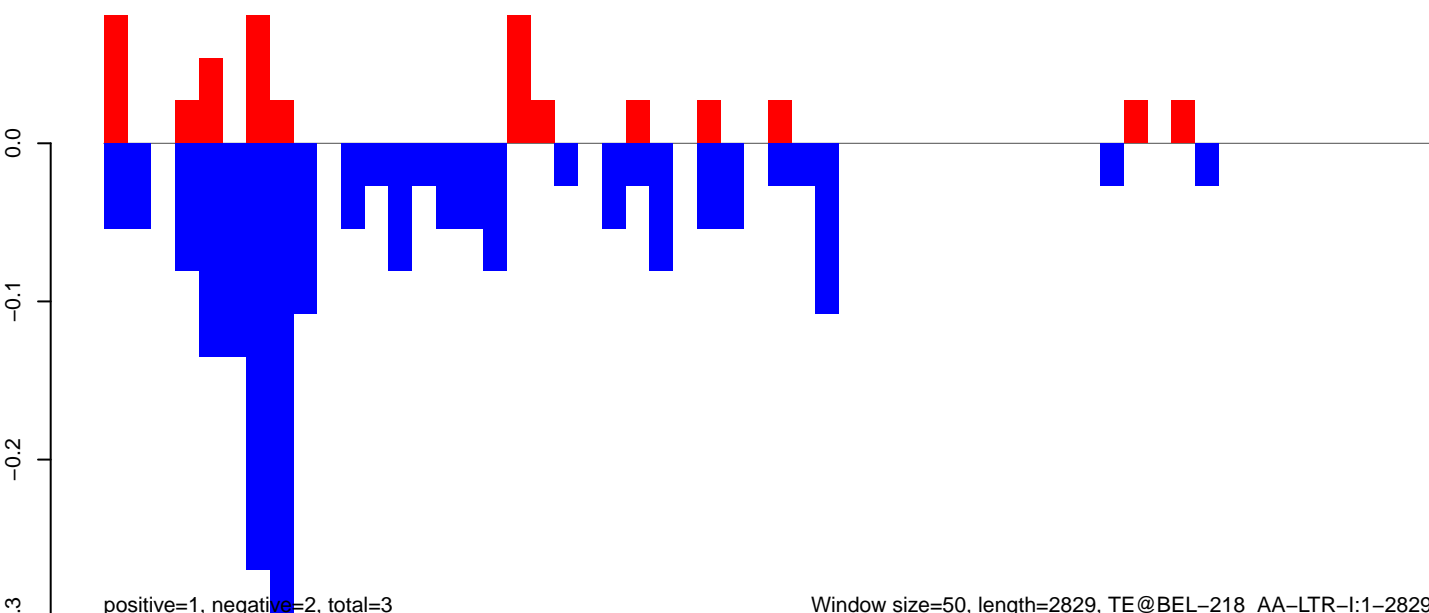

Window size=50, length=2829, TE@BEL-218_AA-LTR-I:1-2829

AeAeg_Ovary_GH.18_23.rep

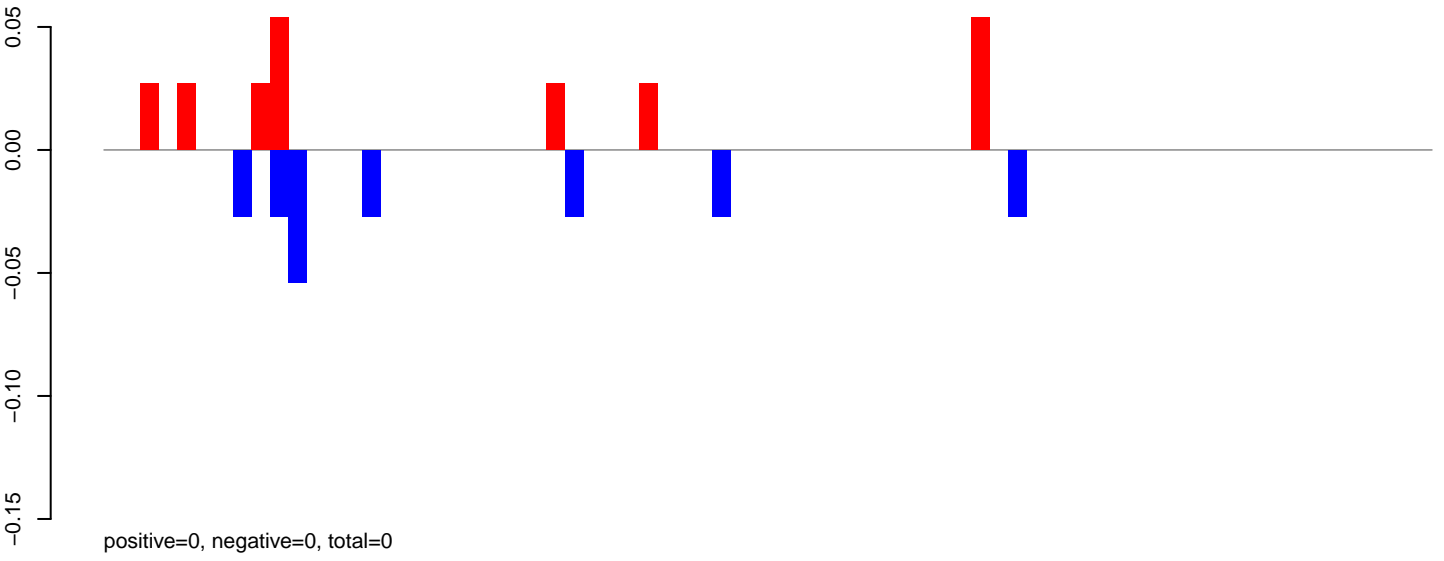

AeAeg_Ovary_GH.24_35.rep

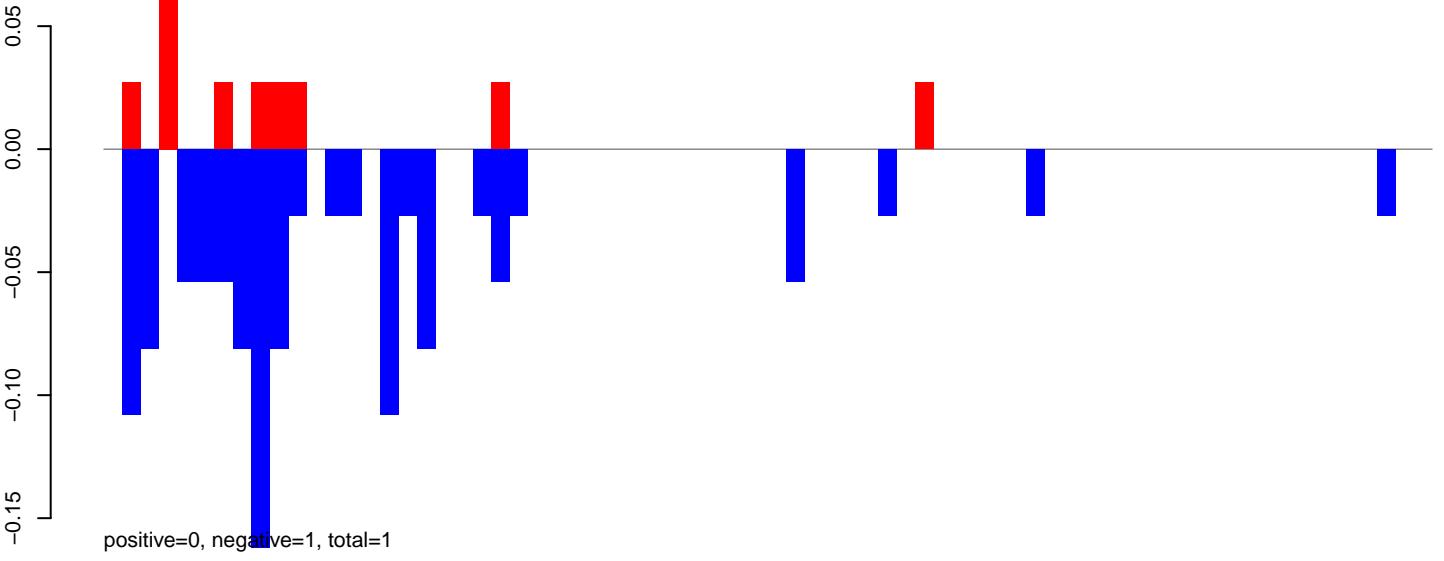

AeAeg_Ovary_GH.rep

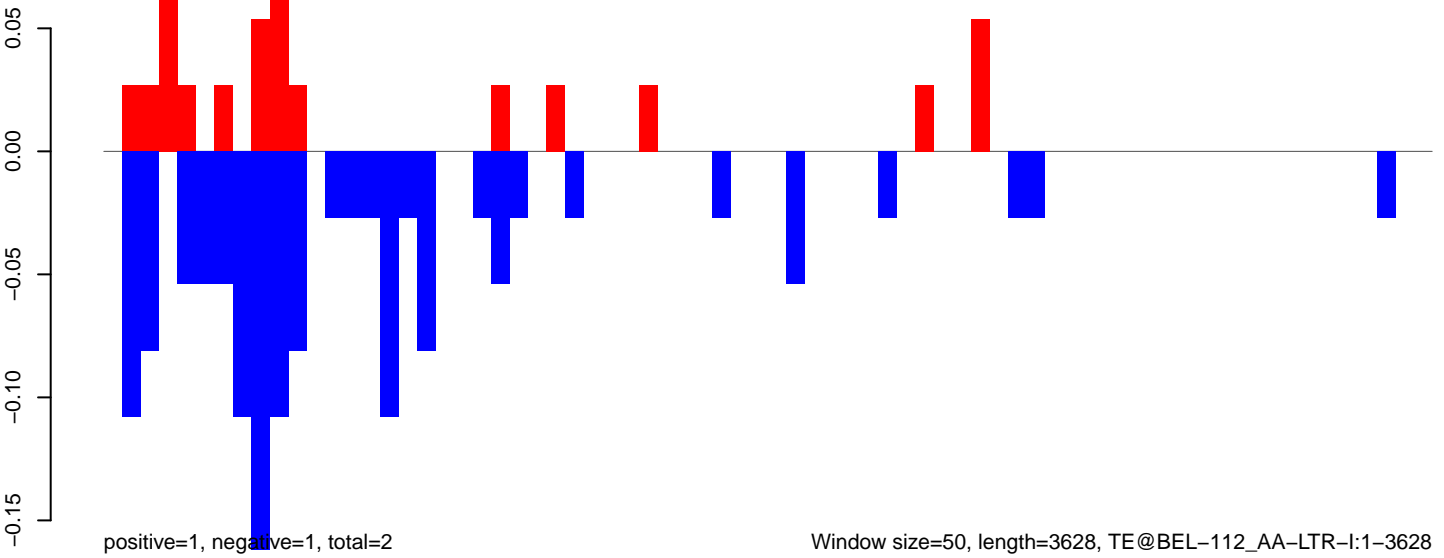

AeAeg_Ovary_GH.18_23.rep

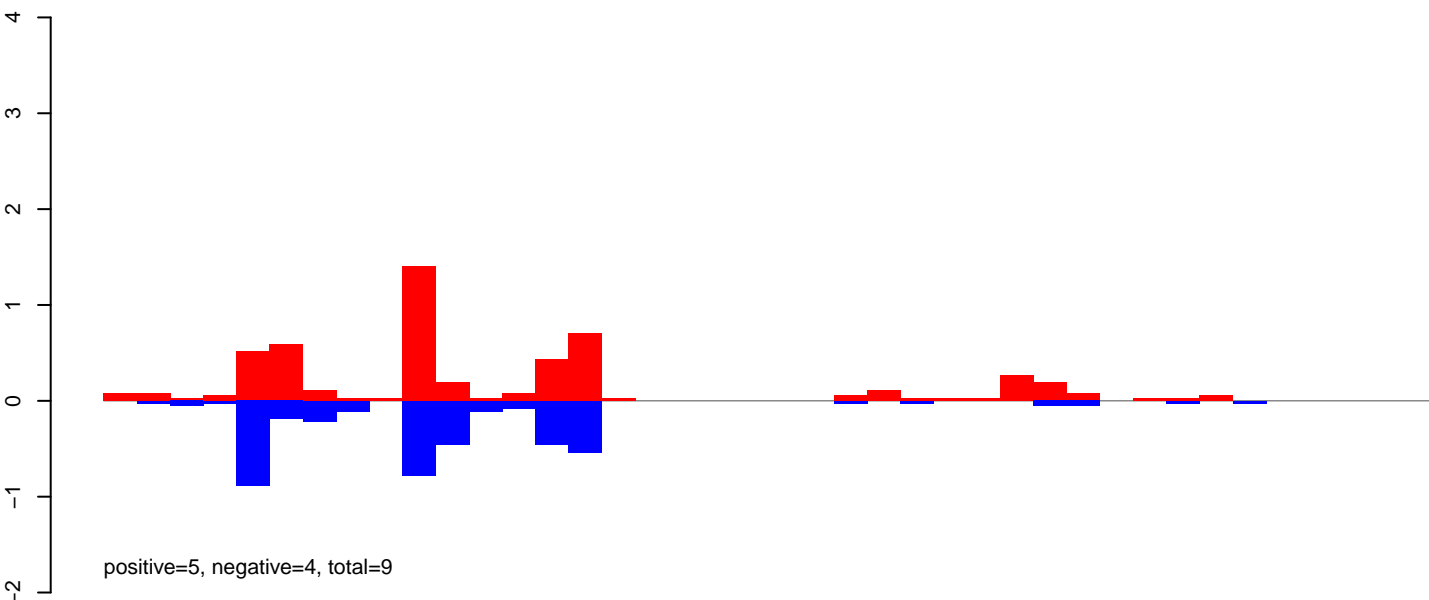

AeAeg_Ovary_GH.24_35.rep

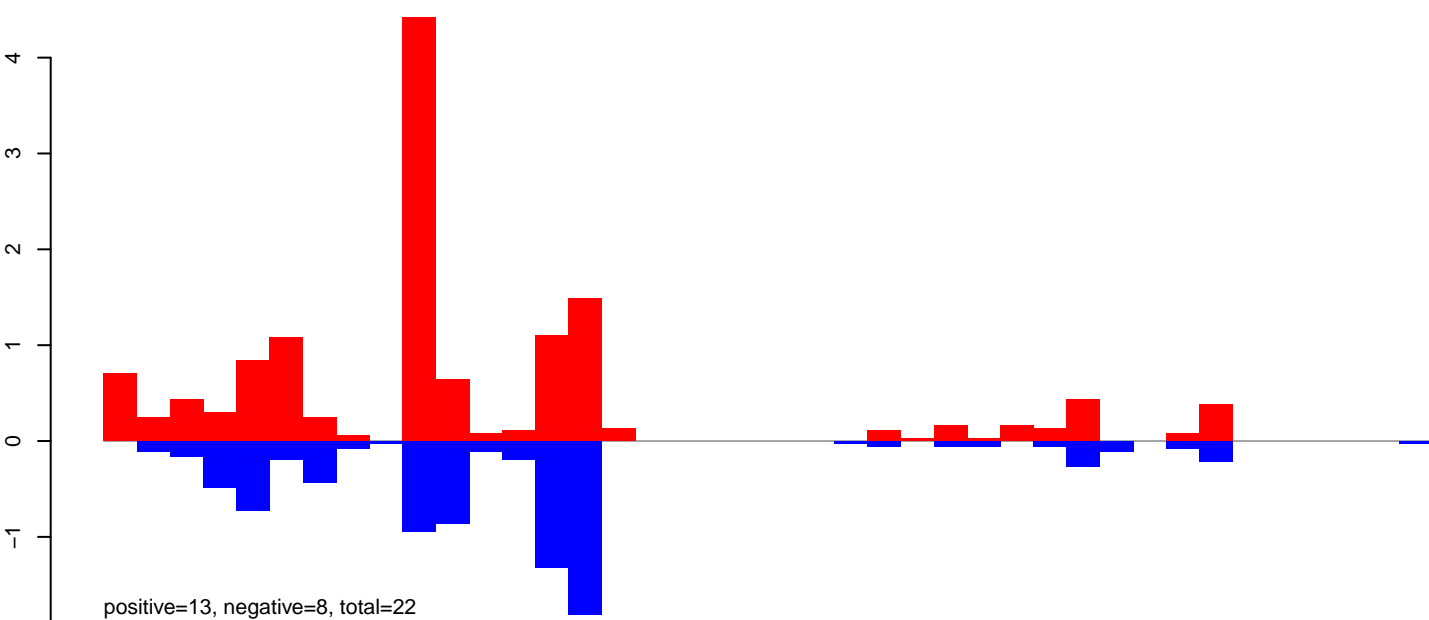

AeAeg_Ovary_GH.rep

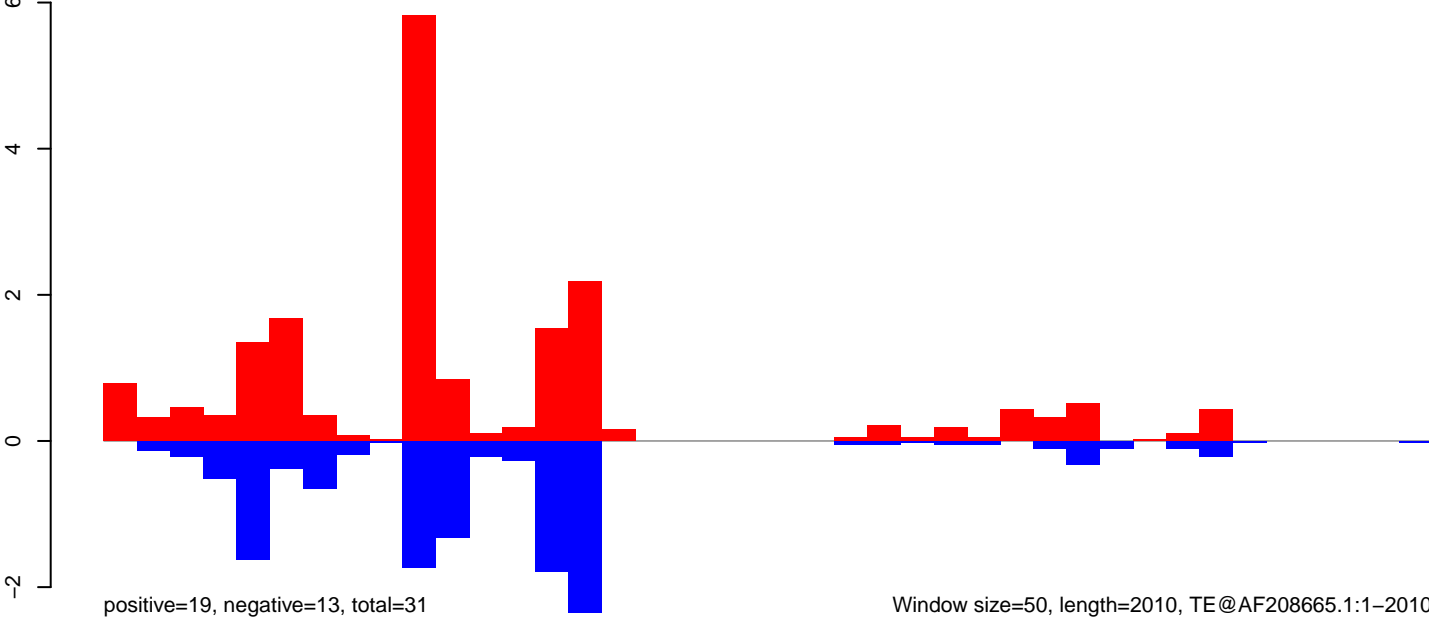

Window size=50, length=2010, TE@AF208665.1:1-2010

AeAeg_Ovary_GH.18_23.rep

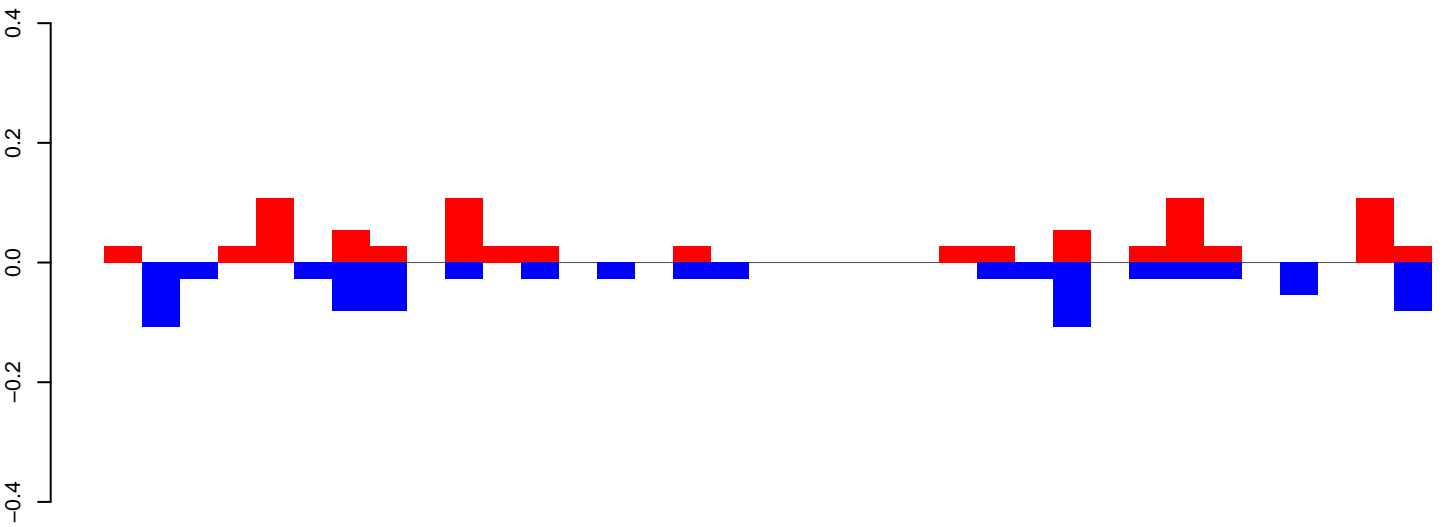

positive=1, negative=1, total=2

AeAeg_Ovary_GH.24_35.rep

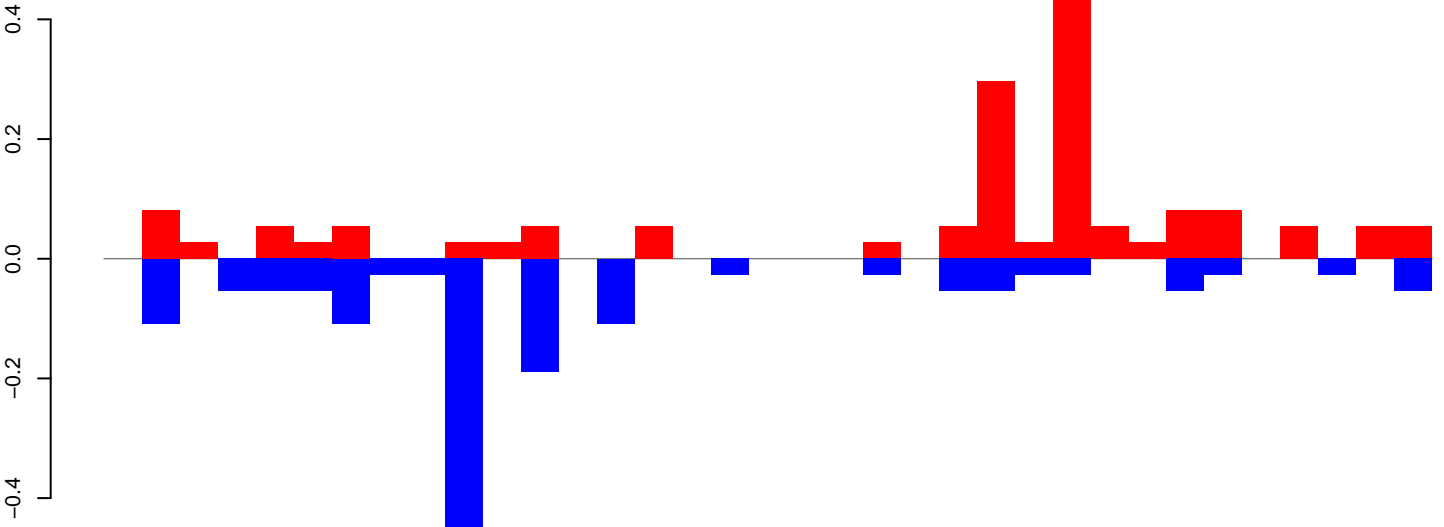

positive=2, negative=2, total=3

AeAeg_Ovary_GH.rep

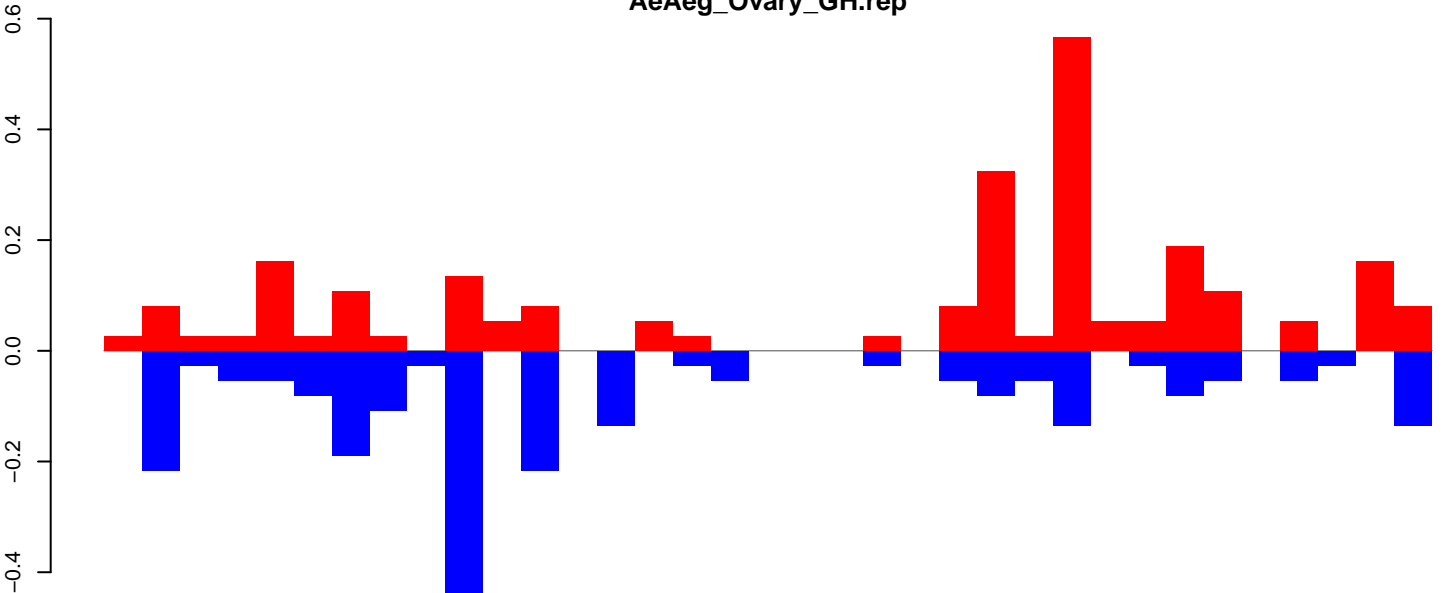

positive=3, negative=3, total=5

Window size=50, length=1785, TE@Transib-N7_AAe:1-1785

AeAeg_Ovary_GH.18_23.rep

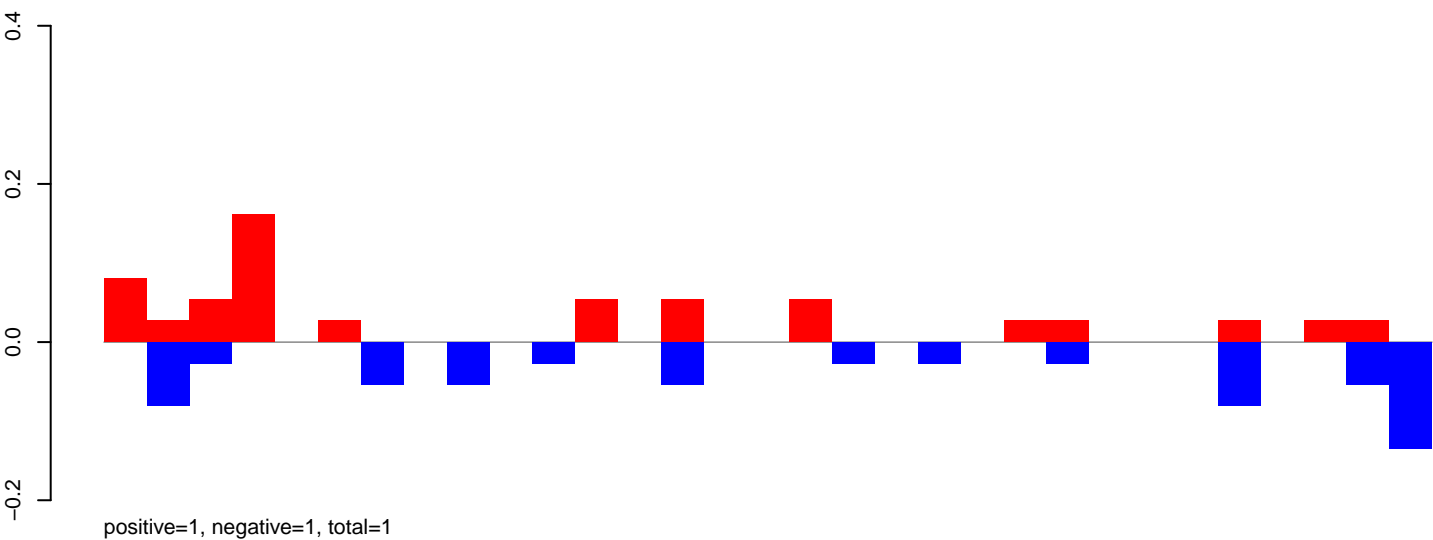

AeAeg_Ovary_GH.24_35.rep

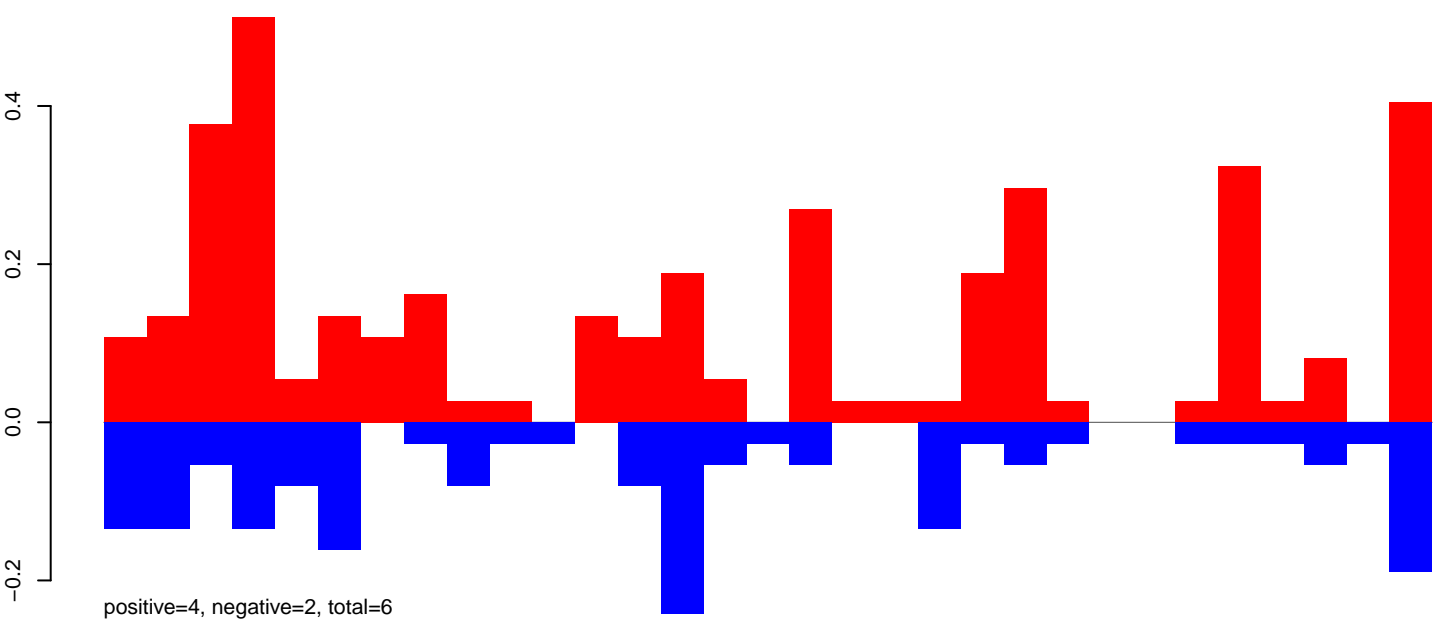

AeAeg_Ovary_GH.rep

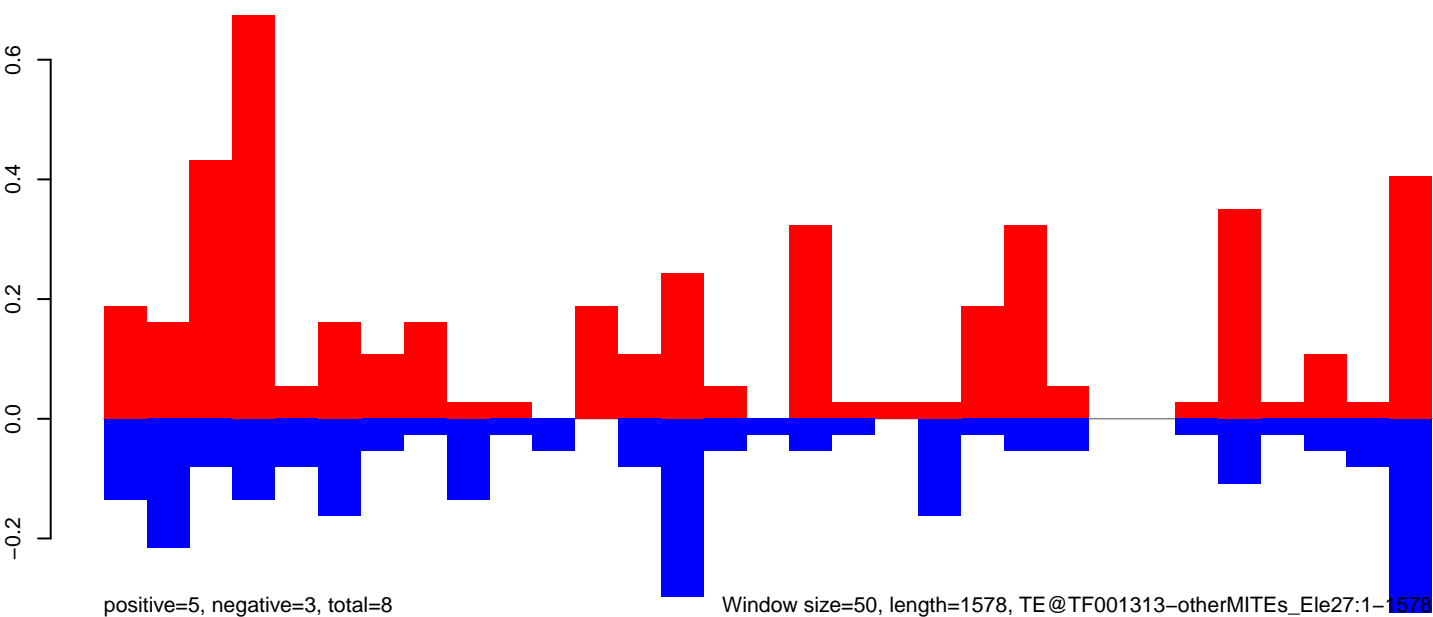

Window size=50, length=1578, TE@TF001313-otherMITEs_Ele27:1-1578

AeAeg_Ovary_GH.18_23.rep

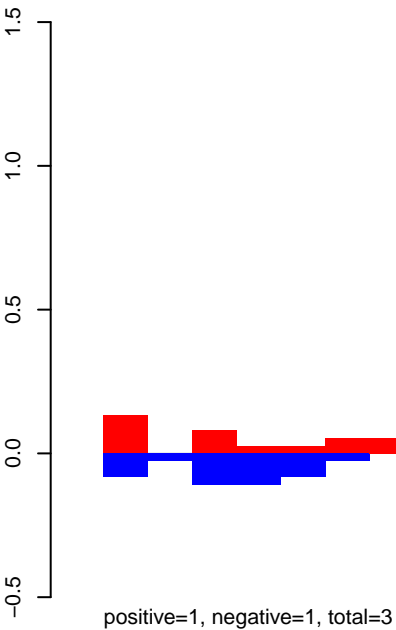

AeAeg_Ovary_GH.24_35.rep

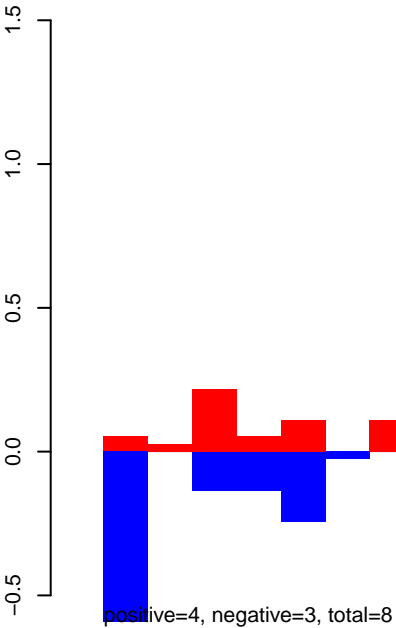

AeAeg_Ovary_GH.rep

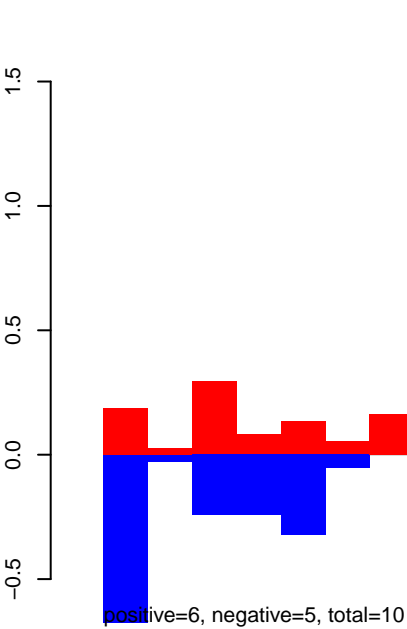

Window size=50, length=1531, TE@TF001273-mTA_Ele45:1-1531

AeAeg_Ovary_GH.18_23.rep

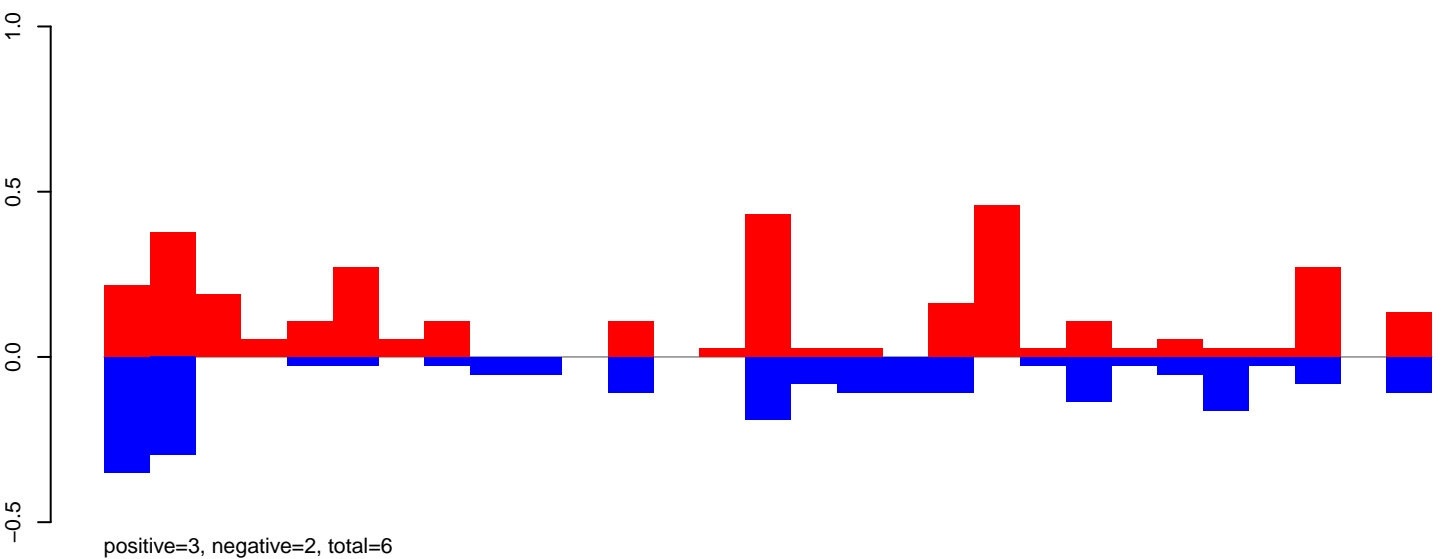

AeAeg_Ovary_GH.24_35.rep

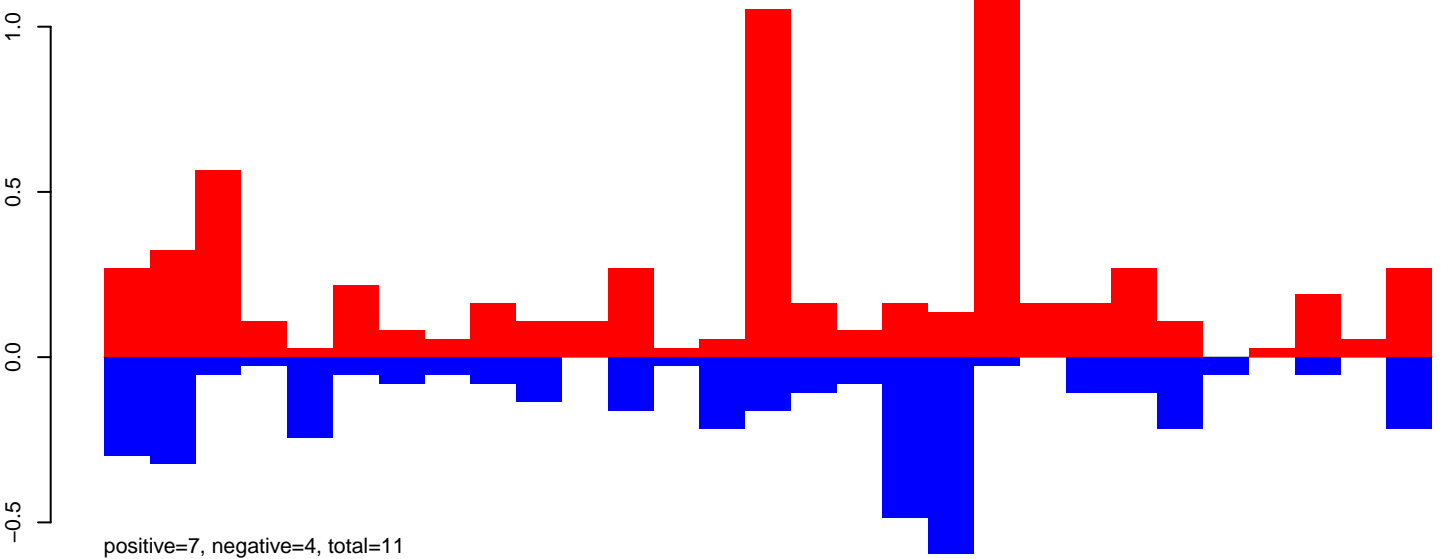

AeAeg_Ovary_GH.rep

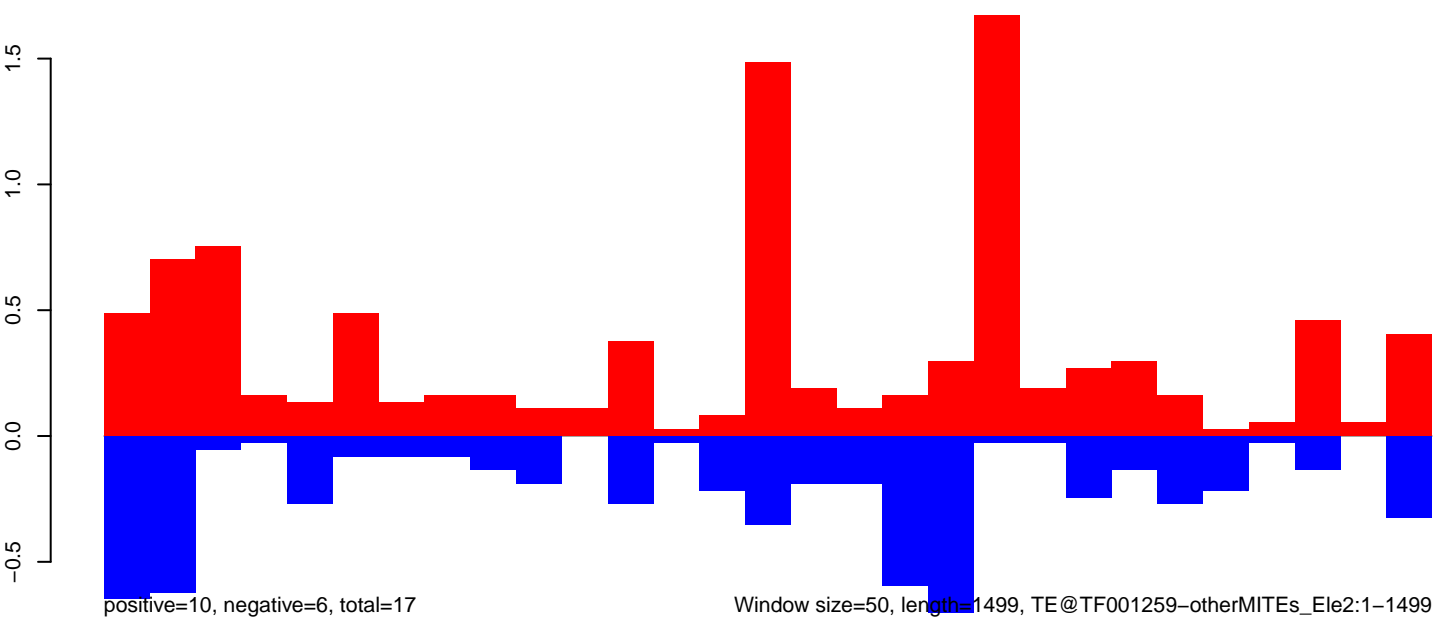

Window size=50, length=1499, TE@TF001259-otherMITEs_Ele2:1-1499

AeAeg_Ovary_GH.18_23.rep

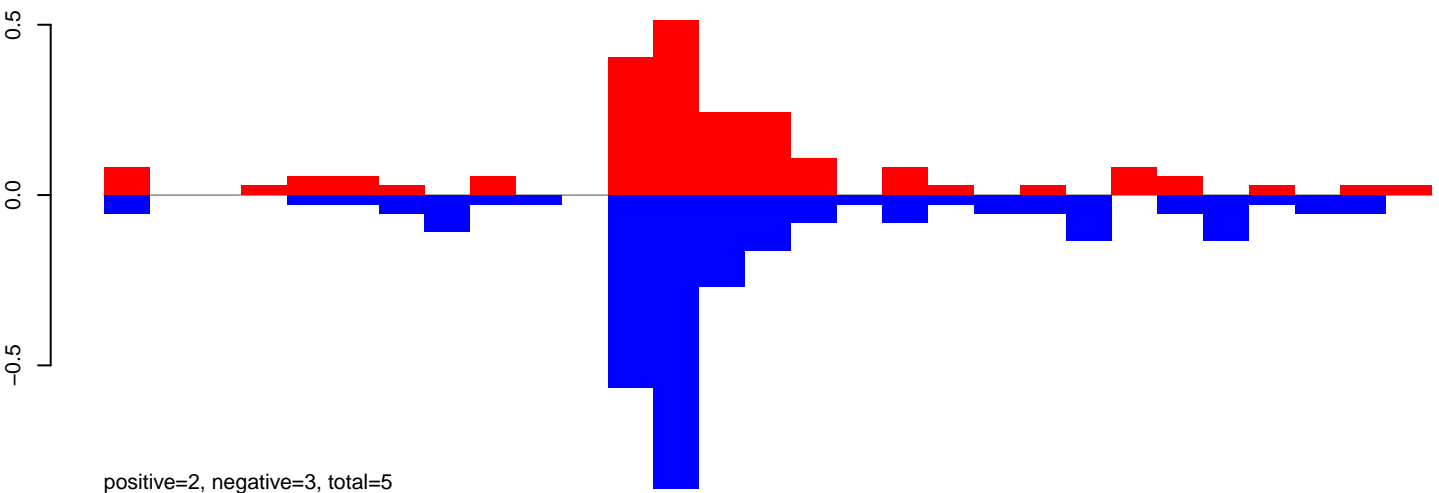

AeAeg_Ovary_GH.24_35.rep

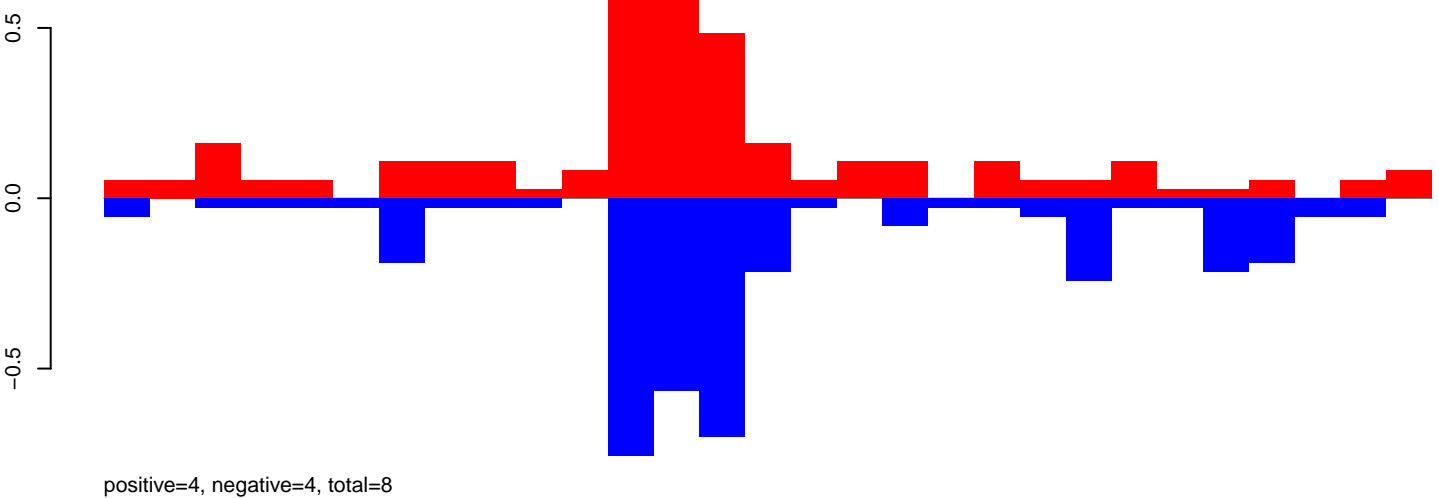

AeAeg_Ovary_GH.rep

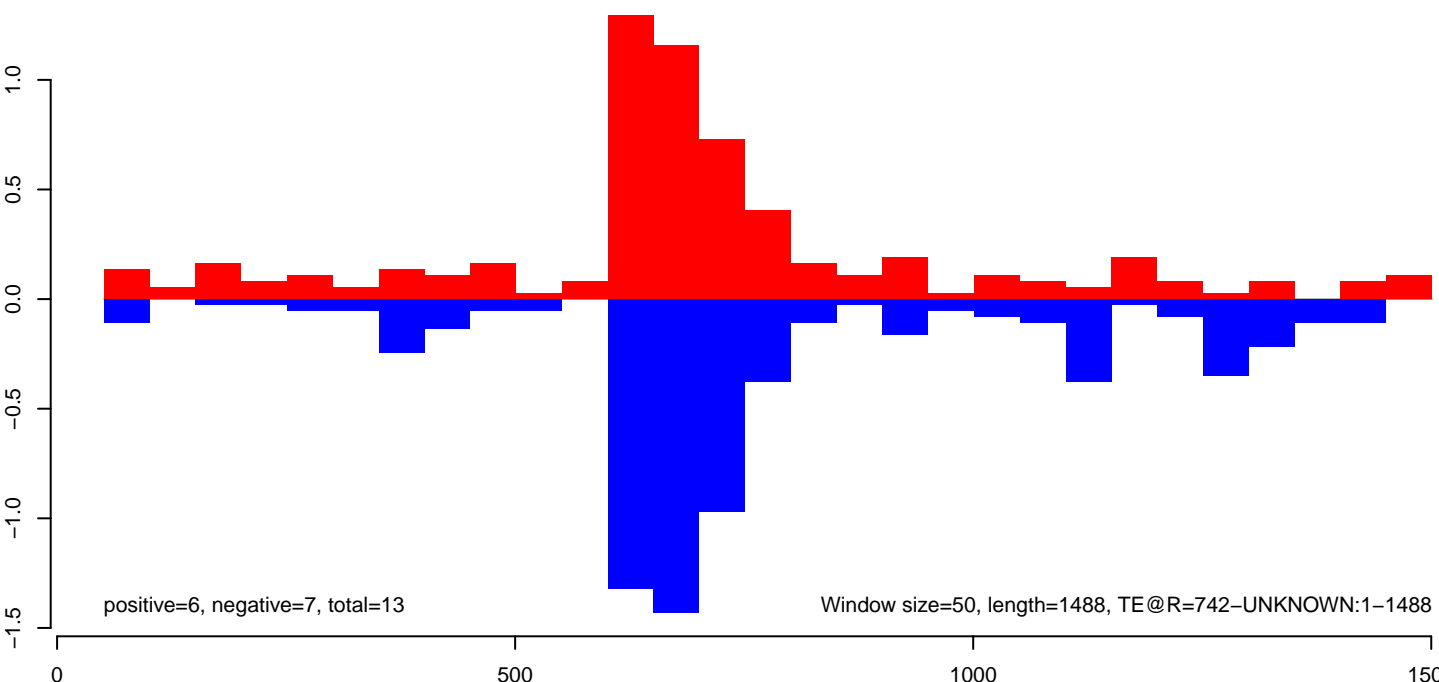

AeAeg_Ovary_GH.18_23.rep

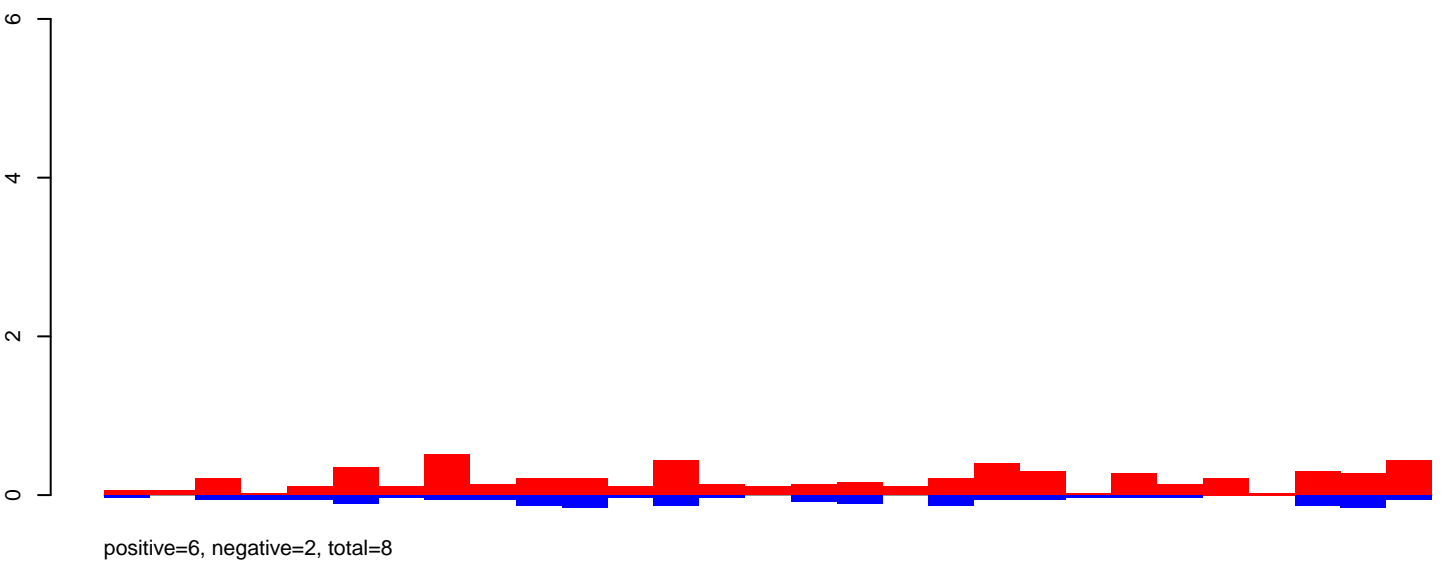

AeAeg_Ovary_GH.24_35.rep

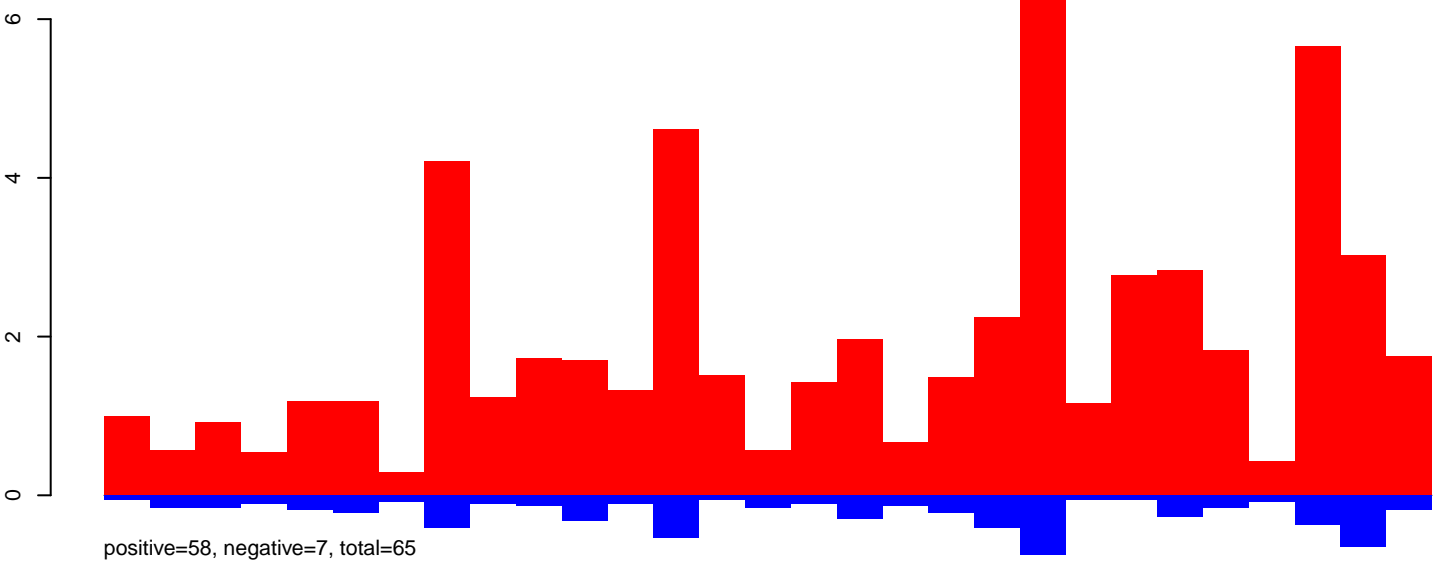

AeAeg_Ovary_GH.rep

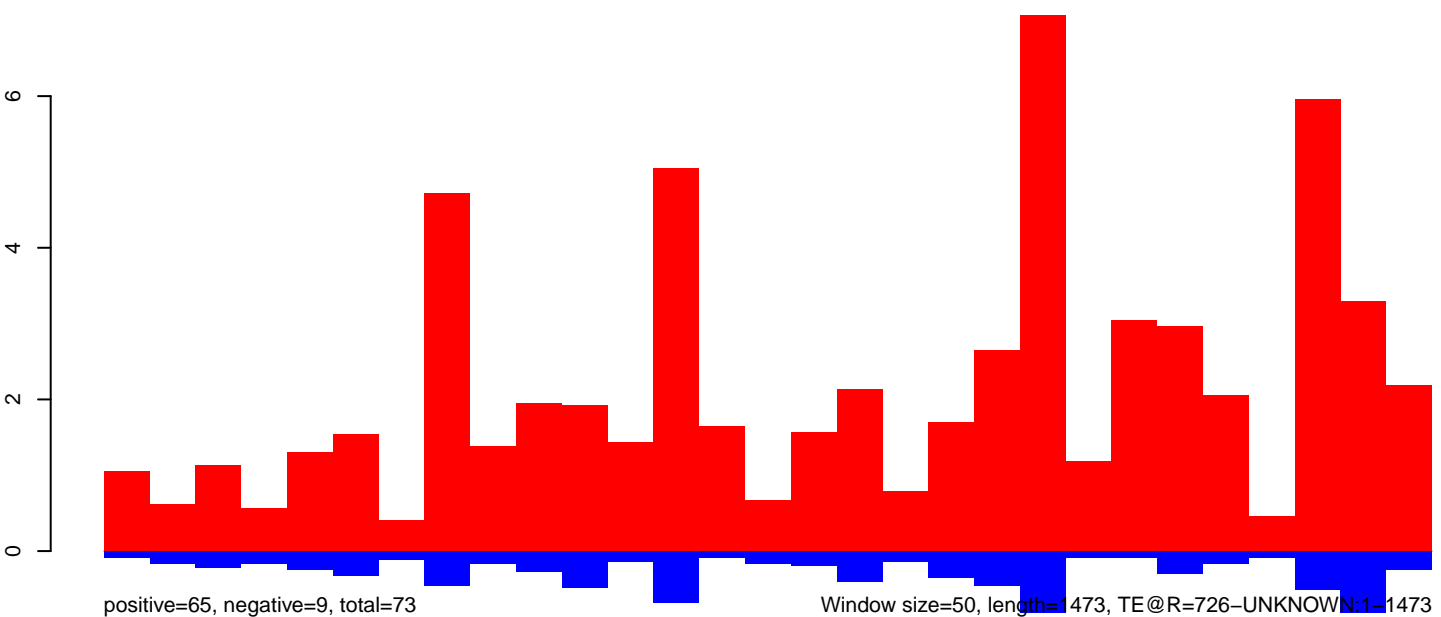

0 500 1000 1500

AeAeg_Ovary_GH.18_23.rep

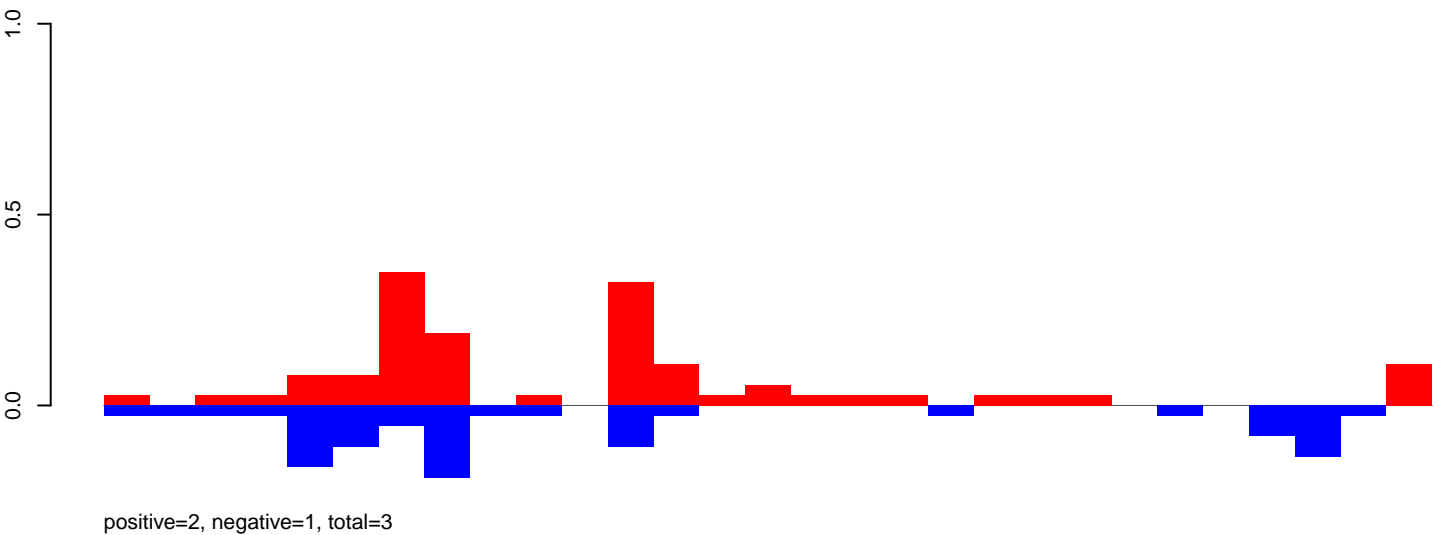

AeAeg_Ovary_GH.24_35.rep

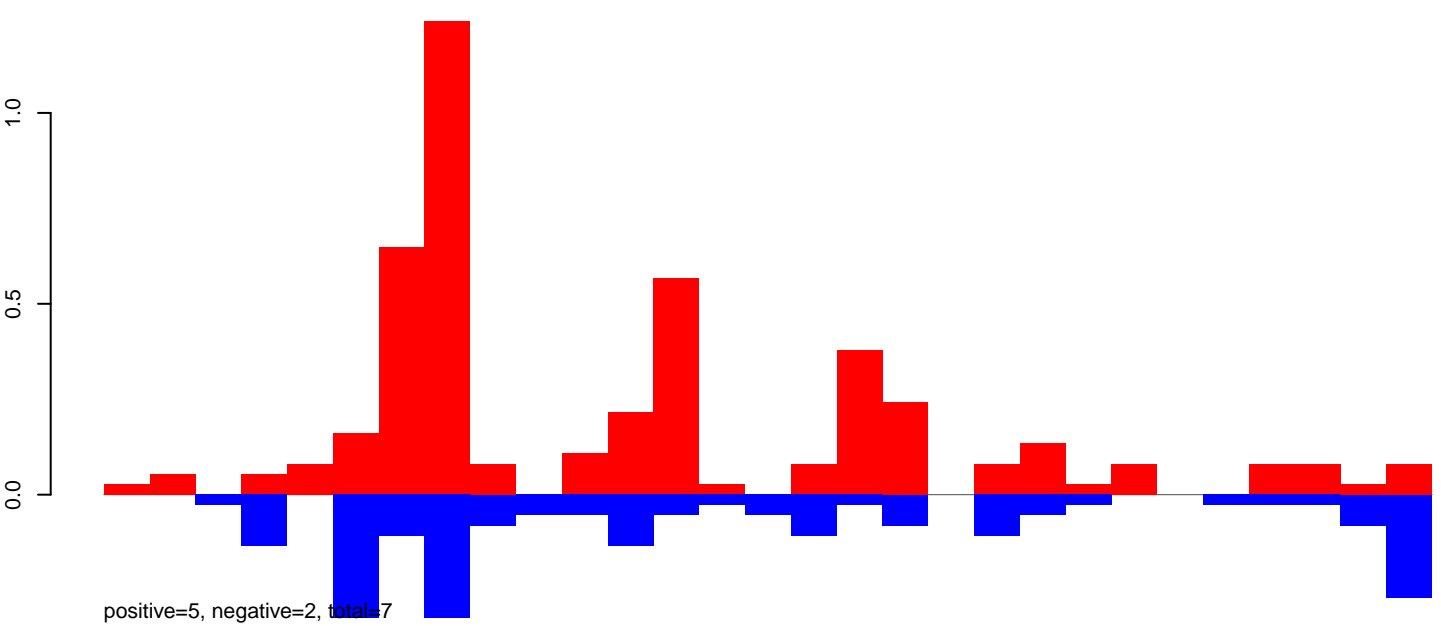

AeAeg_Ovary_GH.rep

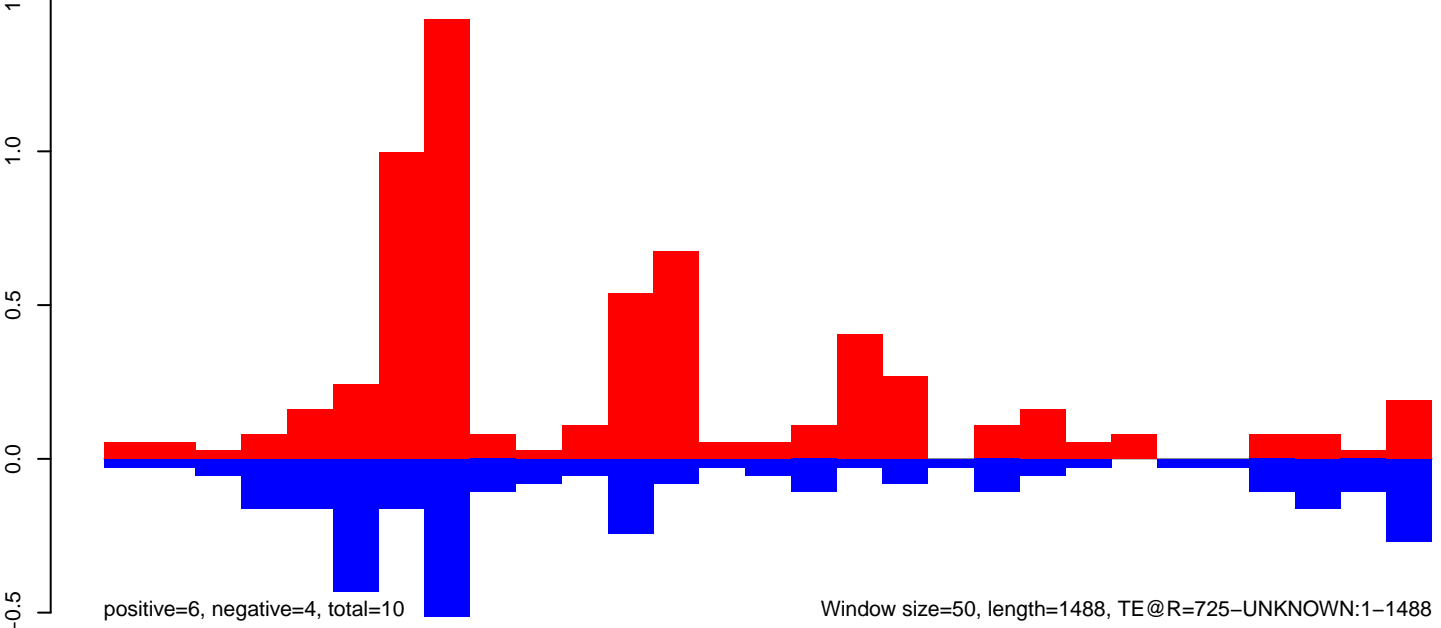

0 500 1000 1500

AeAeg_Ovary_GH.18_23.rep

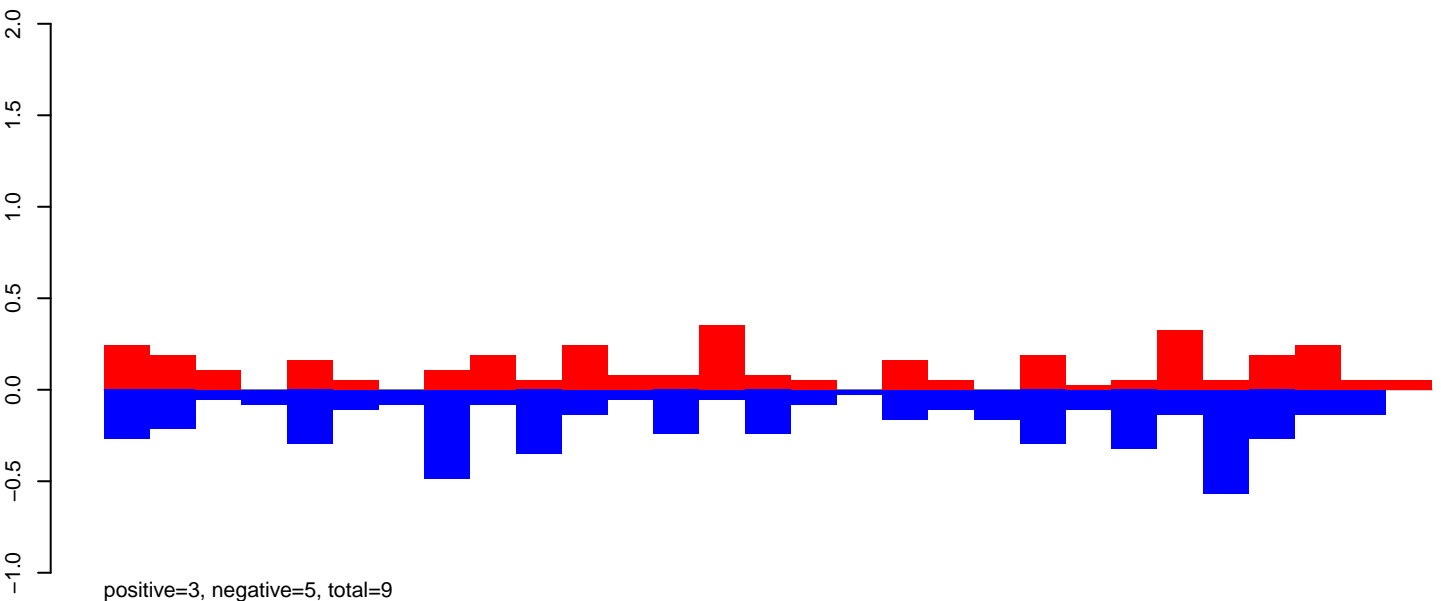

AeAeg_Ovary_GH.24_35.rep

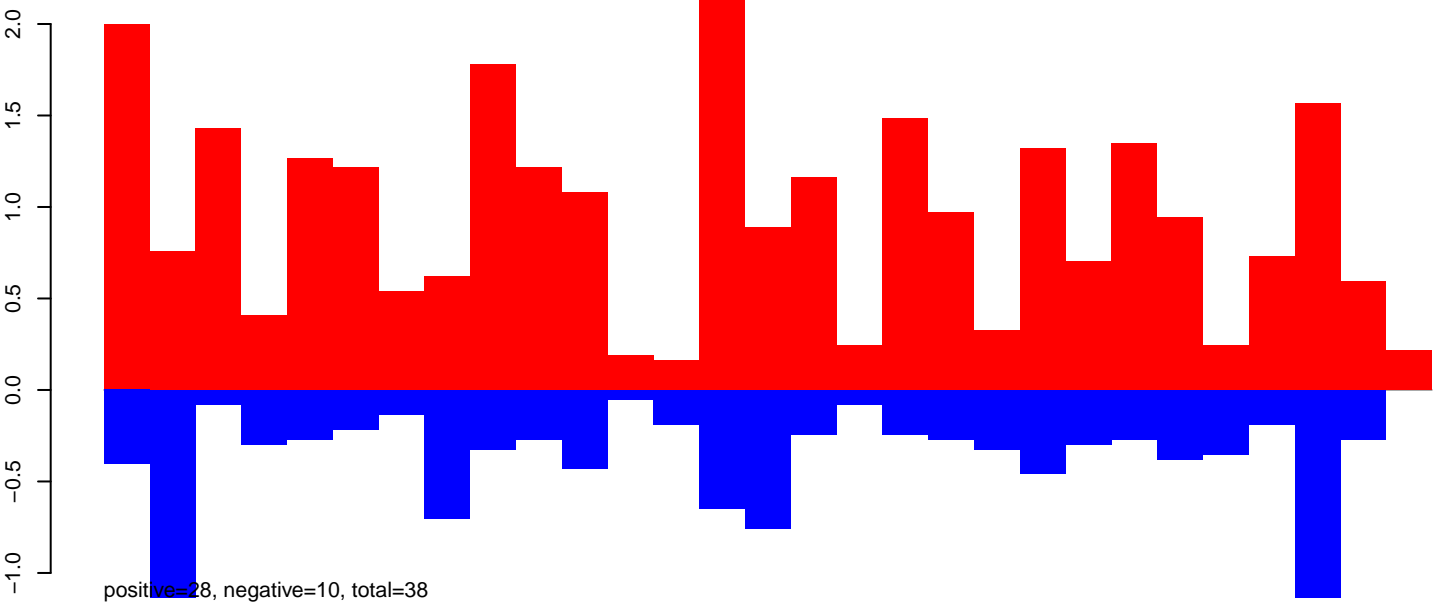

AeAeg_Ovary_GH.rep

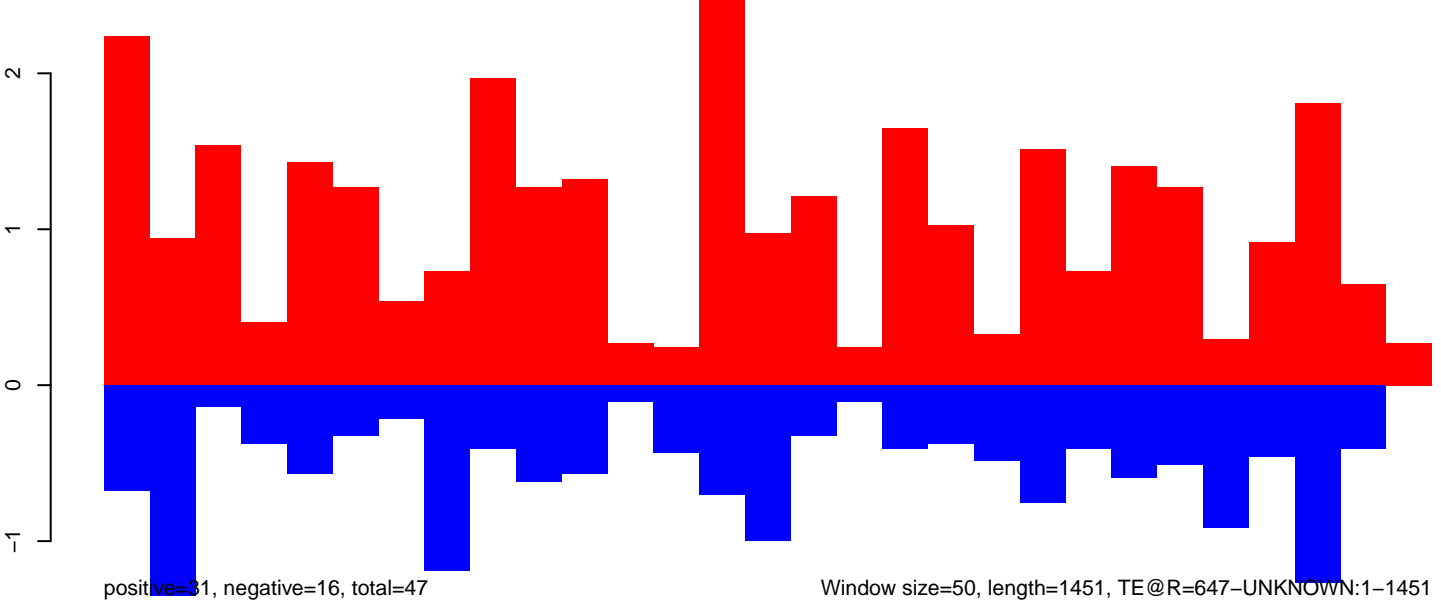

AeAeg_Ovary_GH.18_23.rep

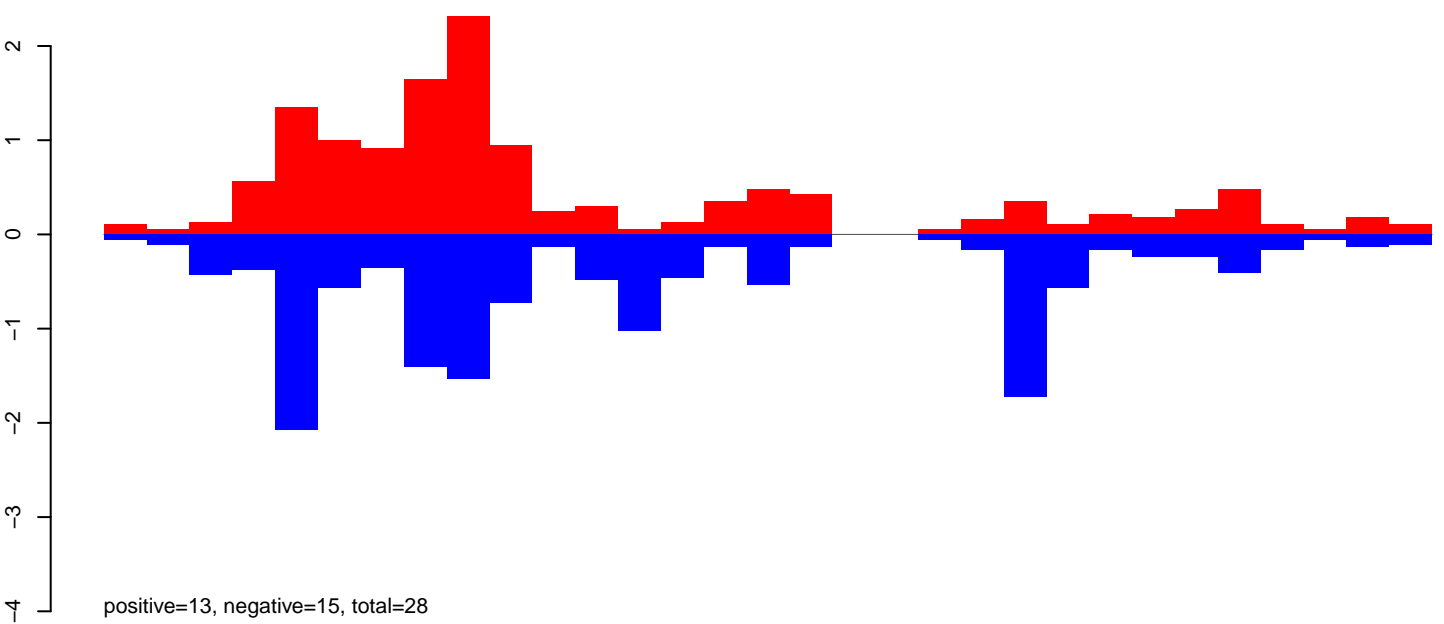

AeAeg_Ovary_GH.24_35.rep

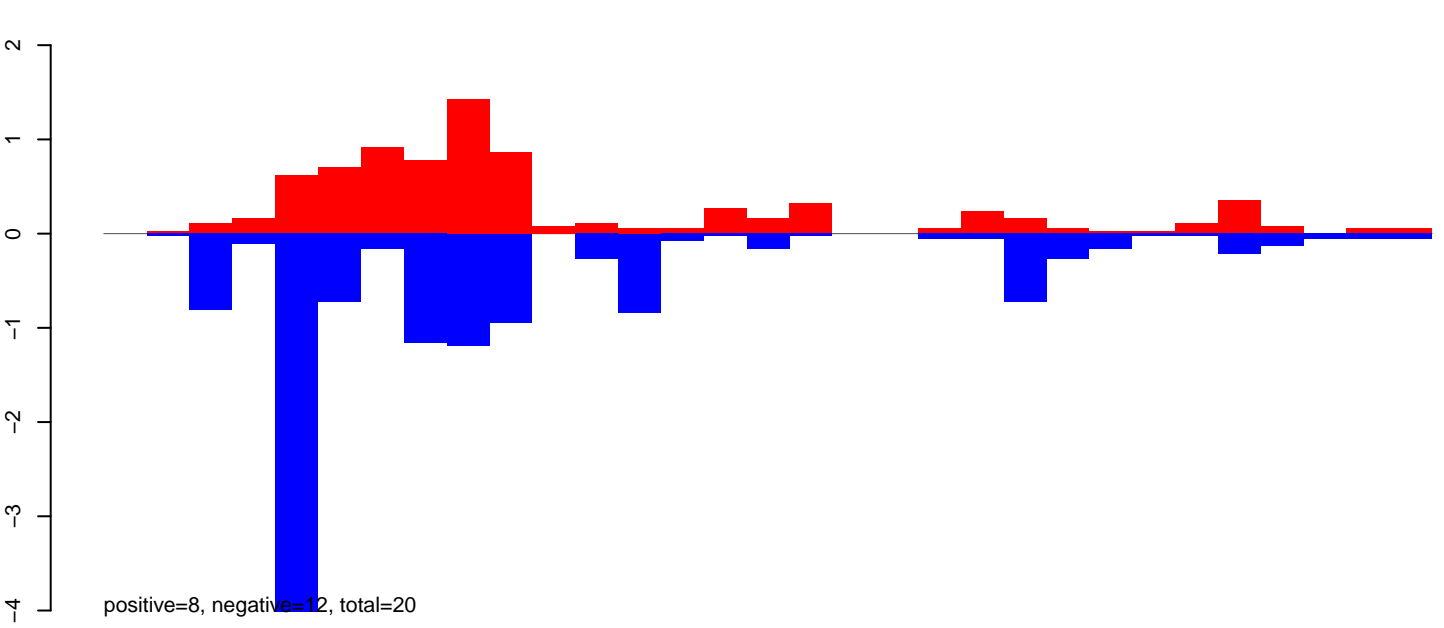

AeAeg_Ovary_GH.rep

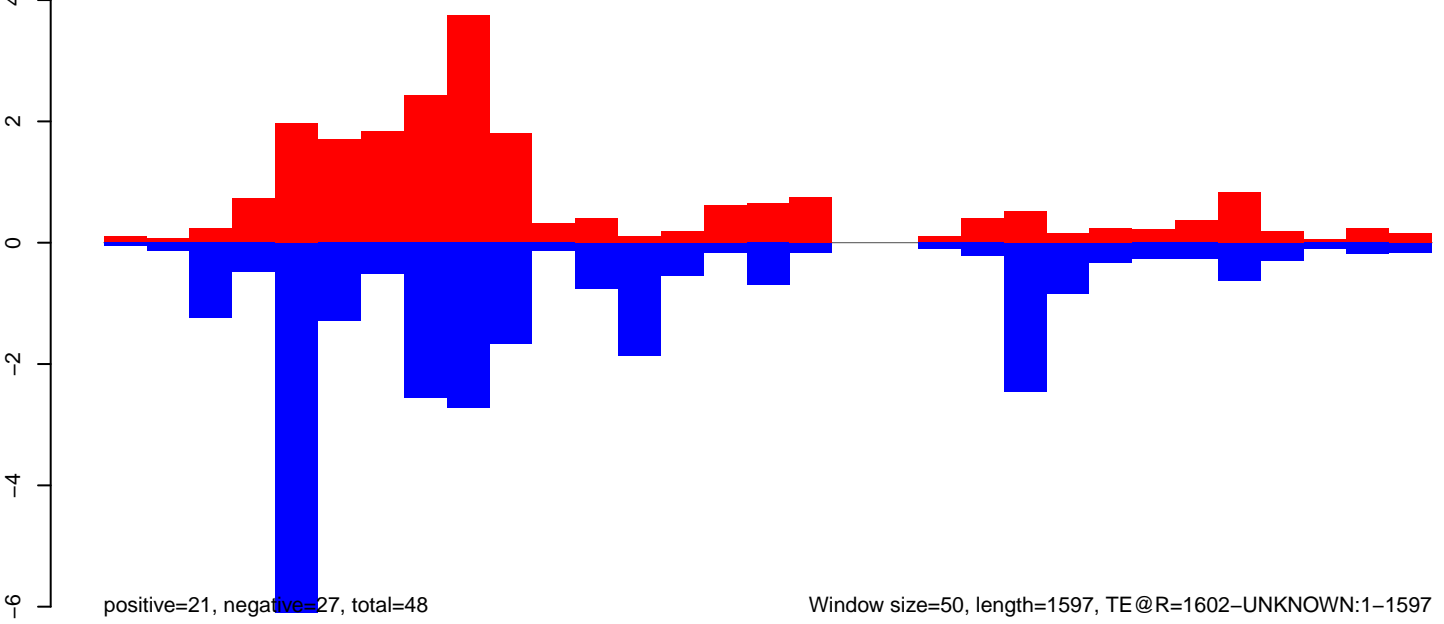

Window size=50, length=1597, TE @R=1602-UNKNOWN:1-1597

AeAeg_Ovary_GH.18_23.rep

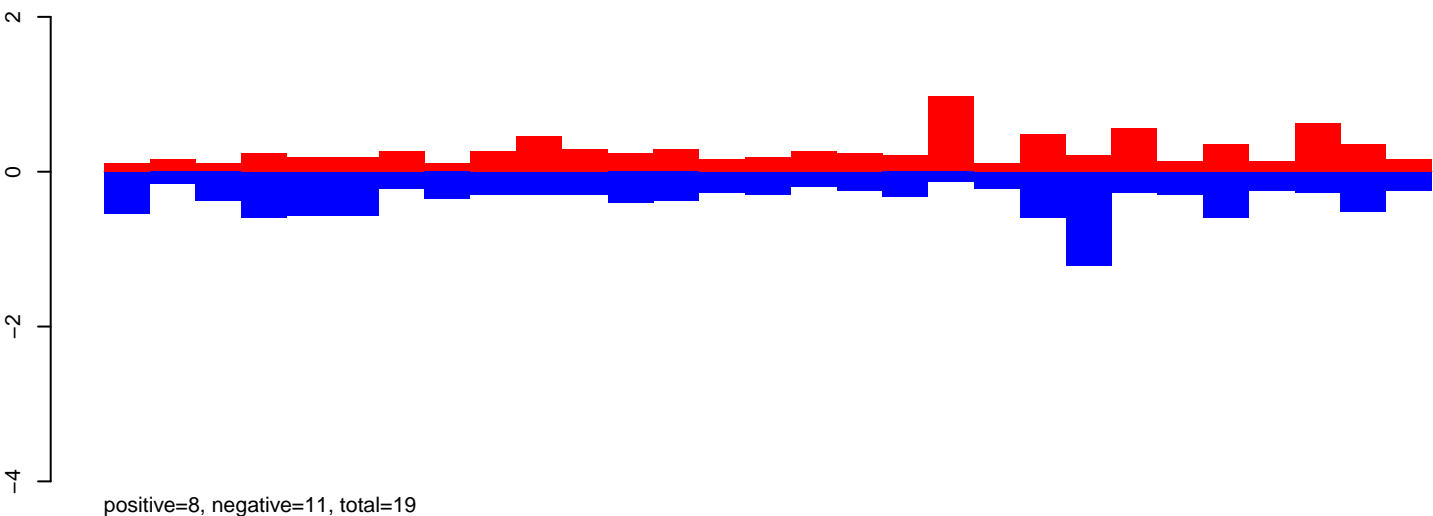

AeAeg_Ovary_GH.24_35.rep

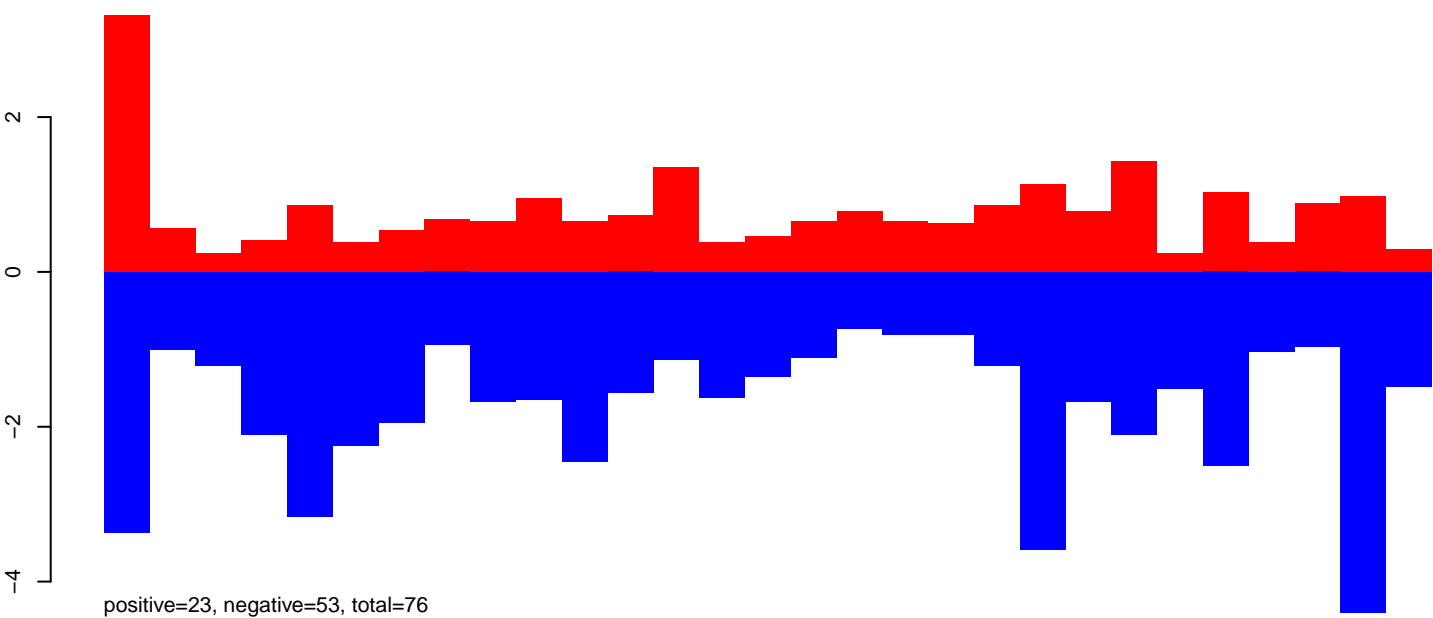

AeAeg_Ovary_GH.rep

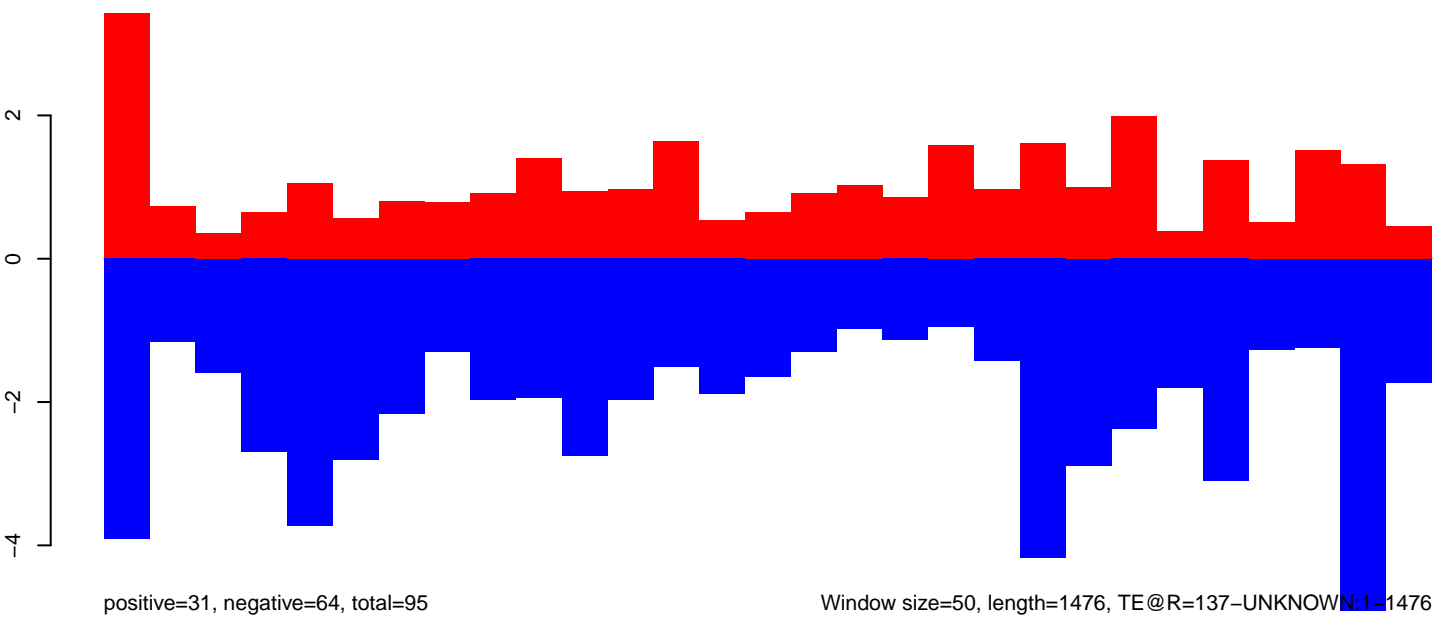

Window size=50, length=1476, TE@R=137-UNKNOWN:1-1476

0 500 1000 1500

AeAeg_Ovary_GH.18_23.rep

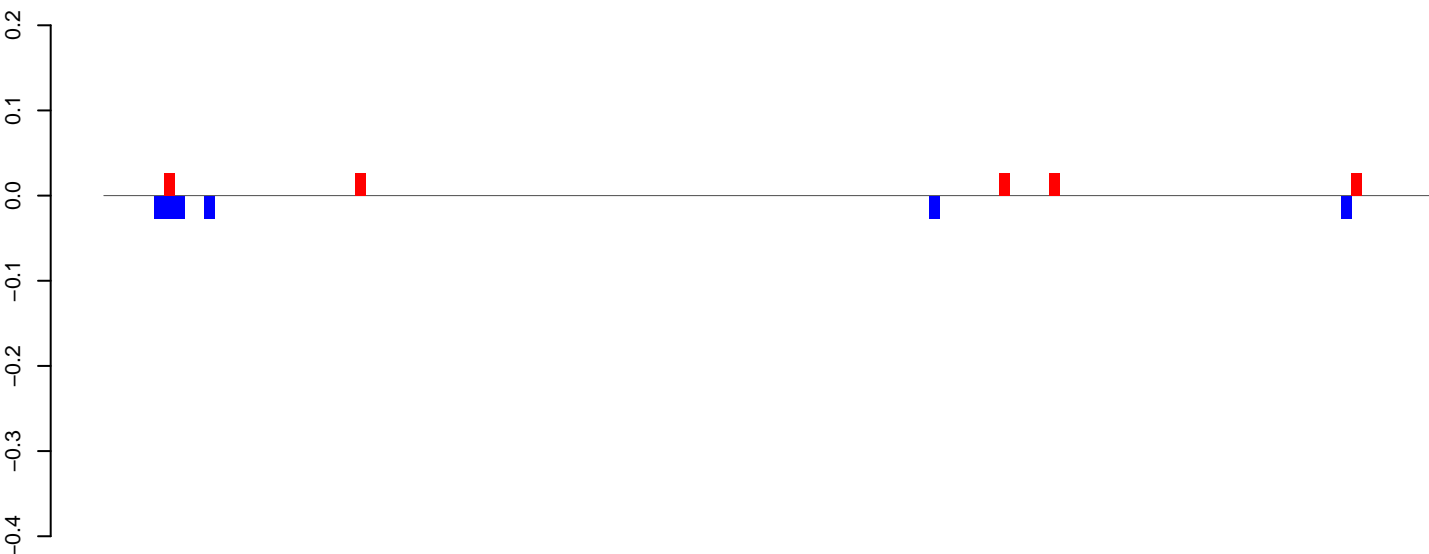

positive=0, negative=0, total=0

AeAeg_Ovary_GH.24_35.rep

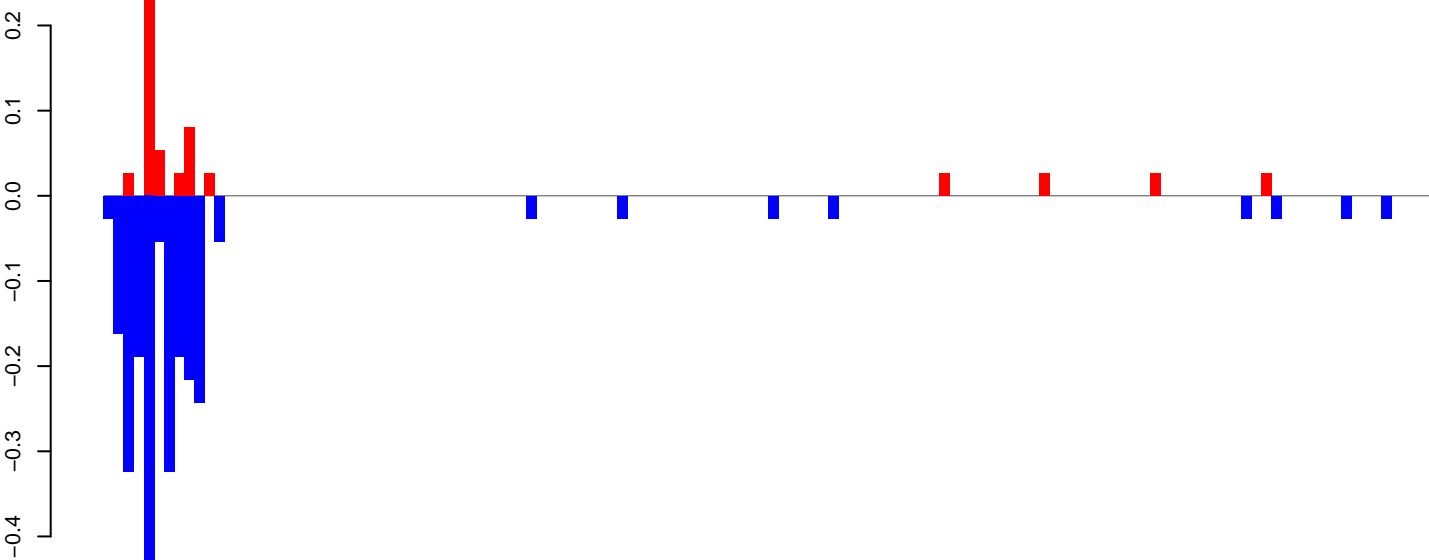

positive=1, negative=2, total=3

AeAeg_Ovary_GH.rep

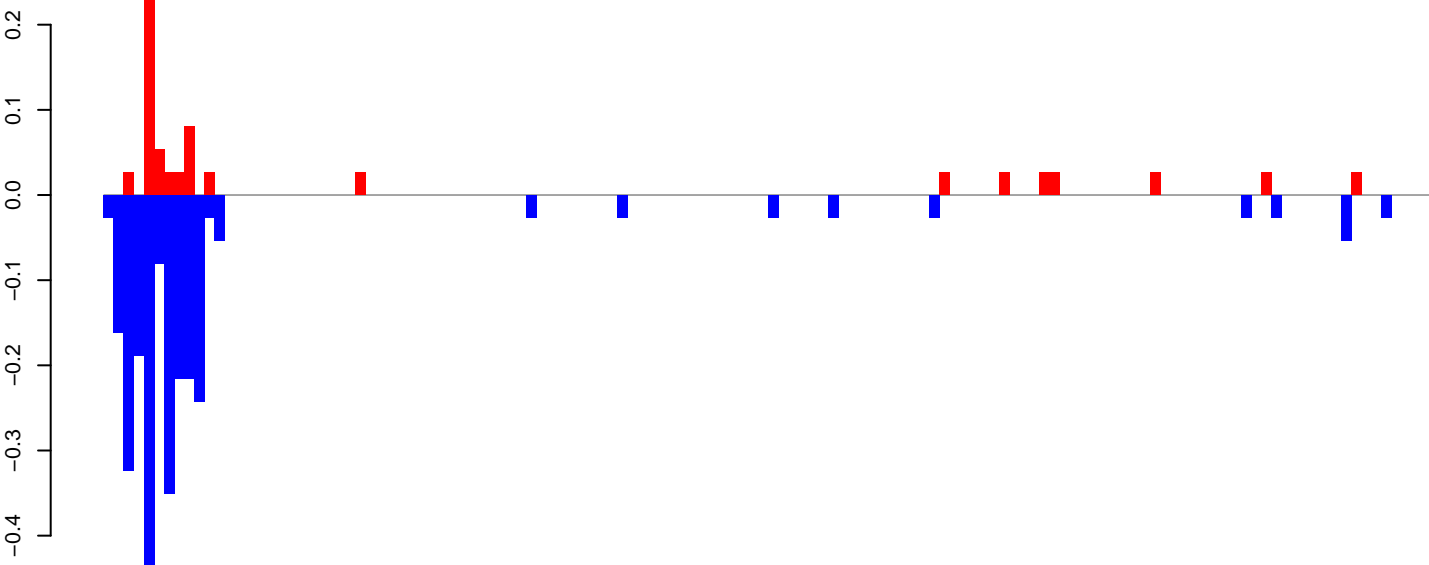

positive=1, negative=3, total=3

Window size=50, length=6617, TE@BEL-85_AA-LTR-I:1-6617

0 1000 2000 3000 4000 5000 6000

AeAeg_Ovary_GH.18_23.rep

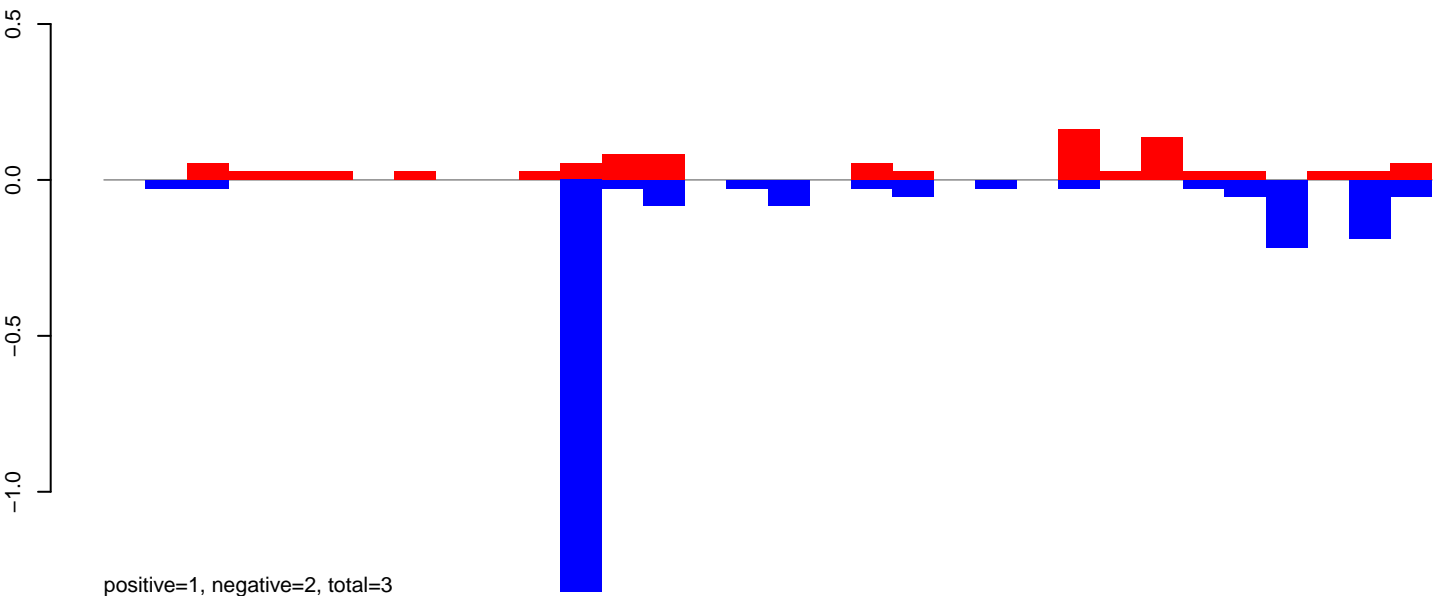

AeAeg_Ovary_GH.24_35.rep

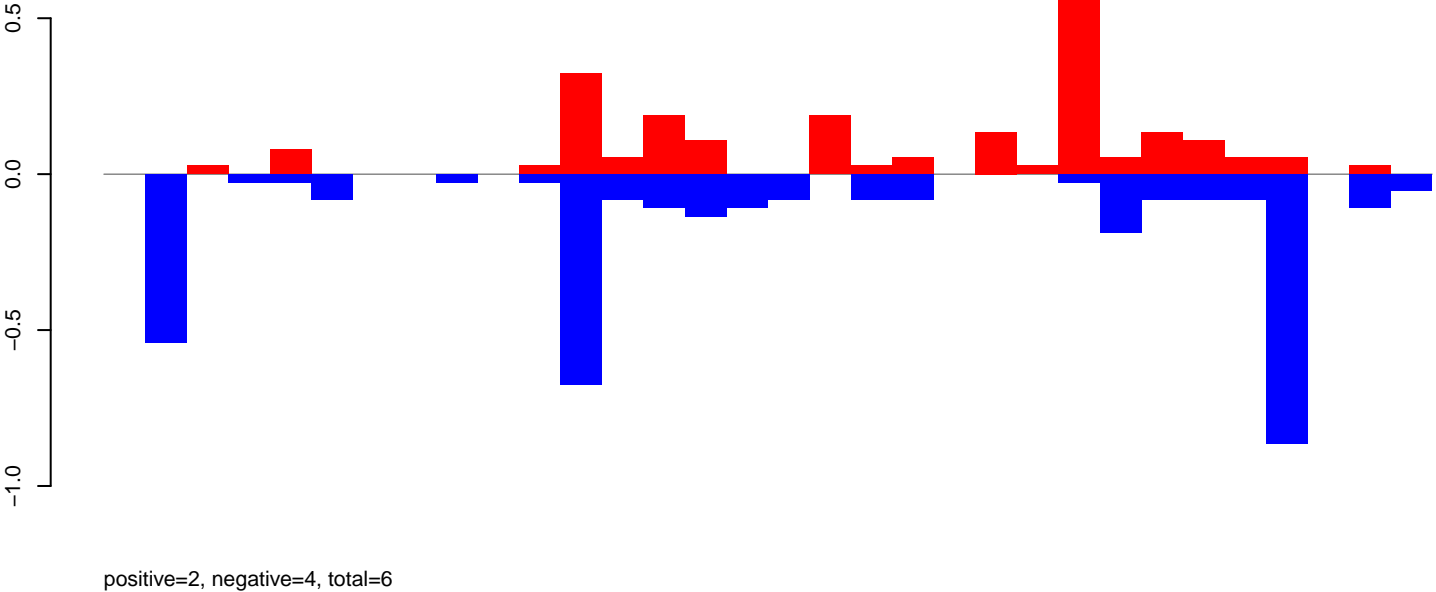

AeAeg_Ovary_GH.rep

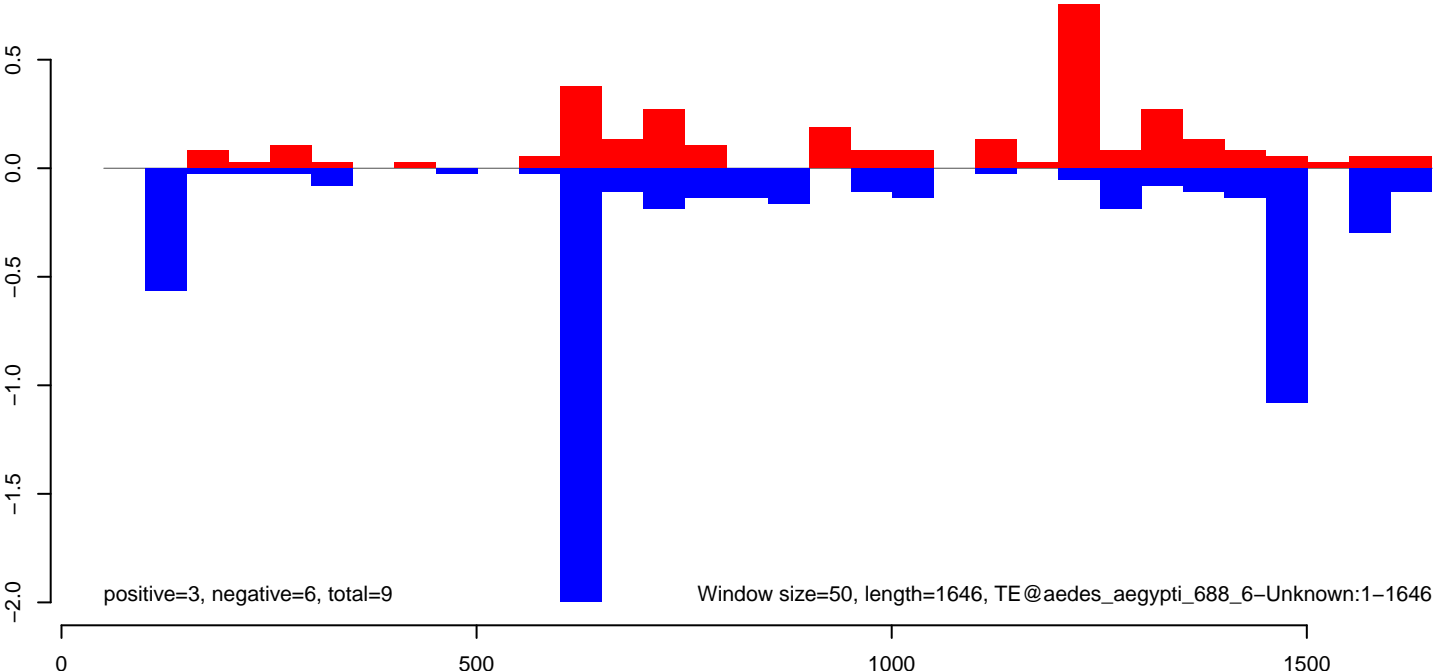

AeAeg_Ovary_GH.18_23.rep

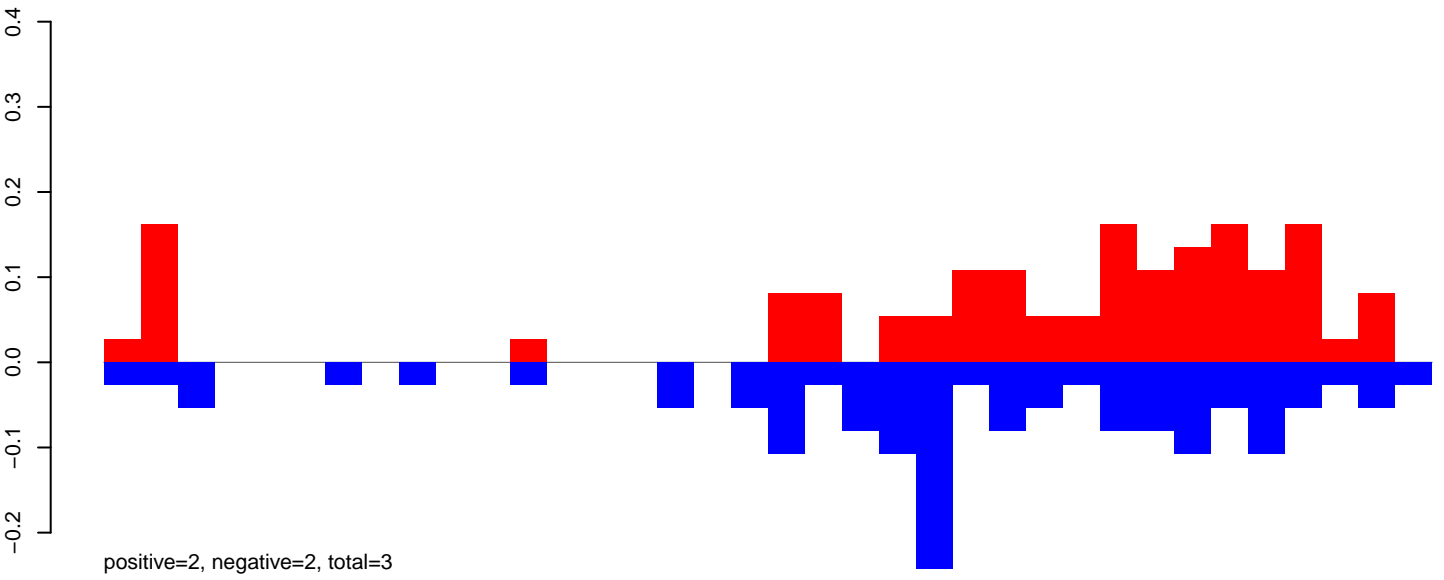

AeAeg_Ovary_GH.24_35.rep

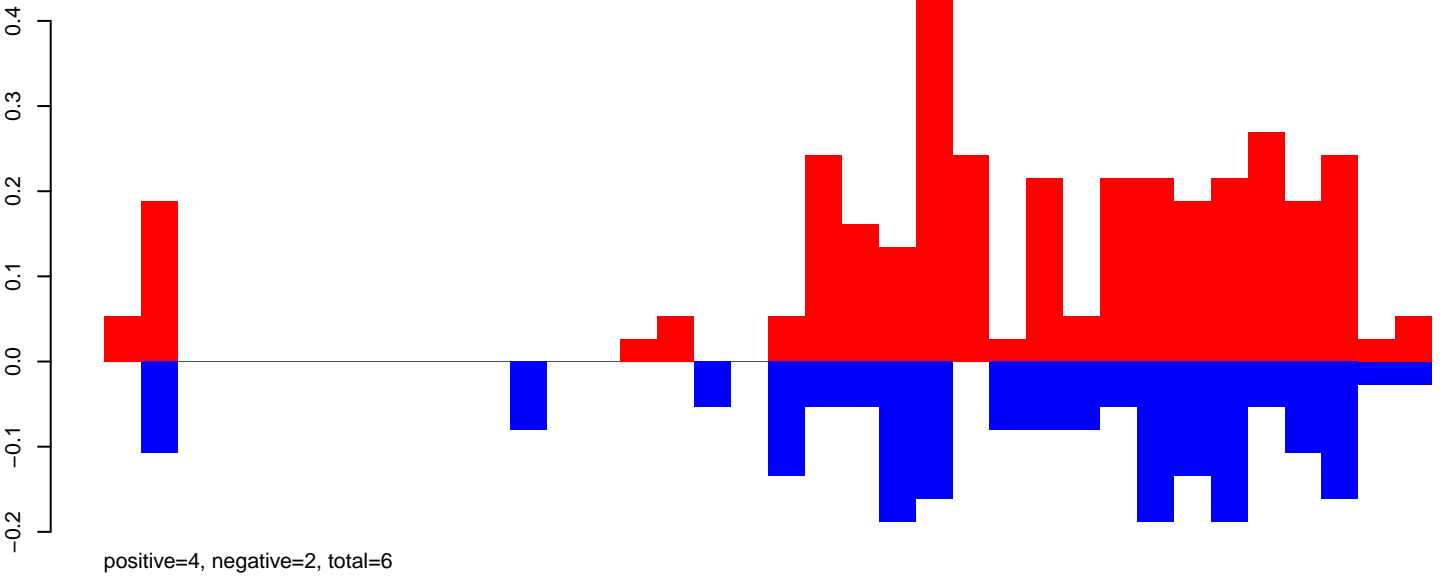

AeAeg_Ovary_GH.rep

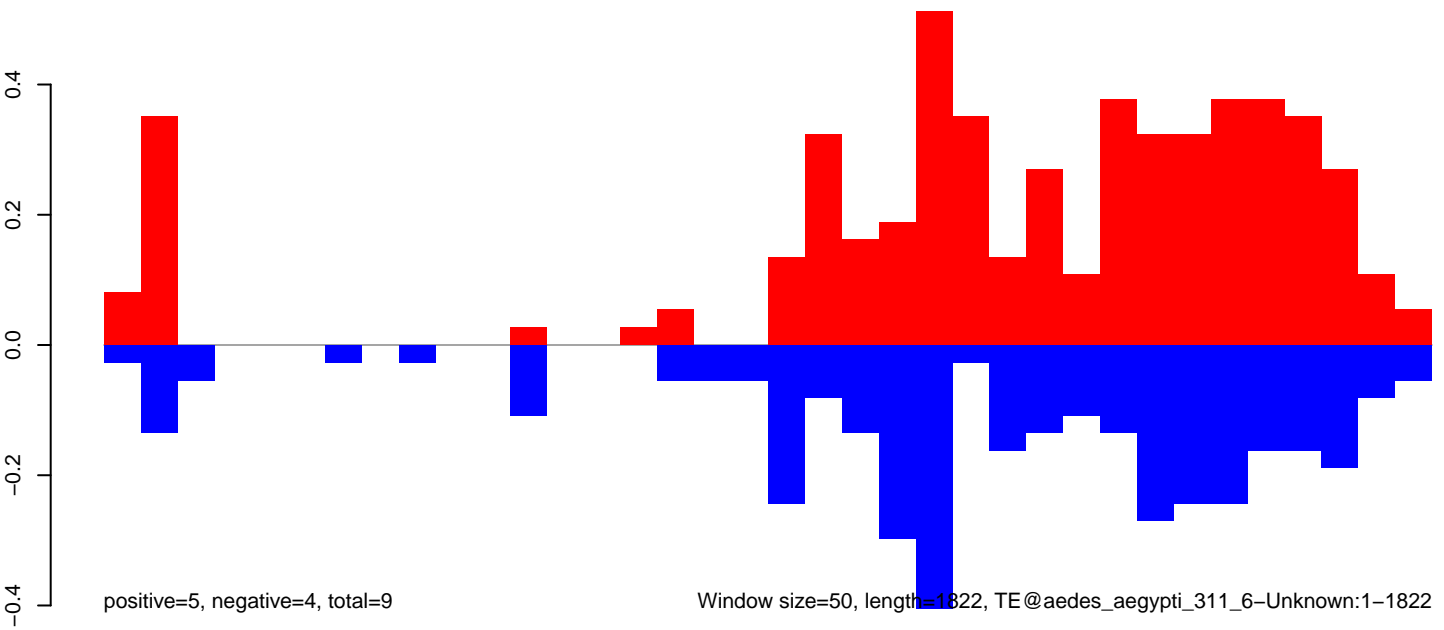

Window size=50, length=1822, TE@aedes_aegypti_311_6-Unknown:1-1822

AeAeg_Ovary_GH.18_23.rep

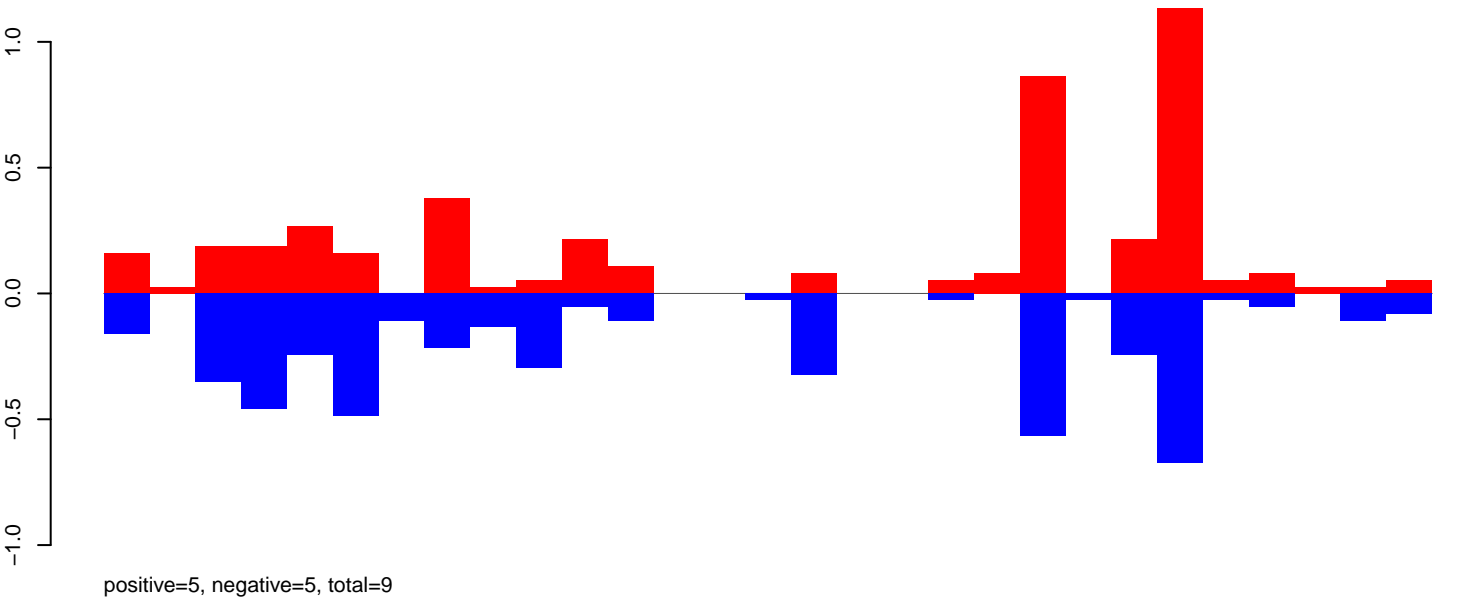

AeAeg_Ovary_GH.24_35.rep

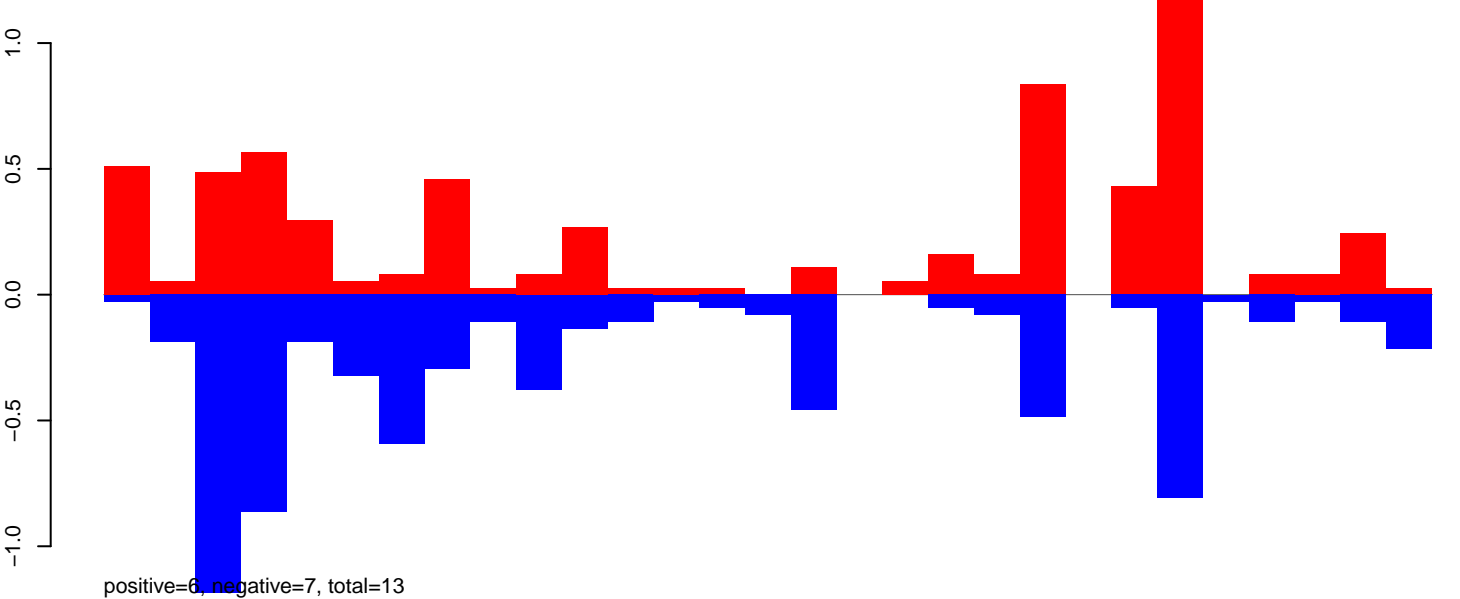

AeAeg_Ovary_GH.rep

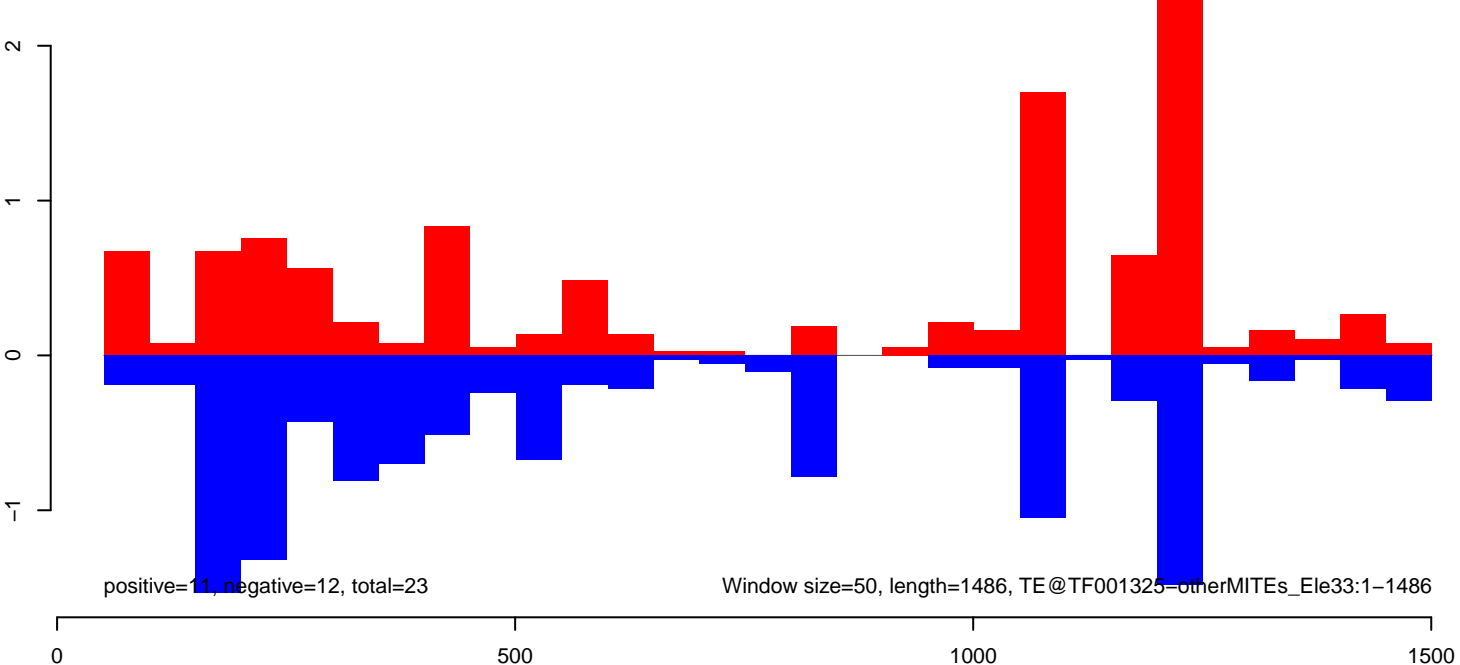

AeAeg_Ovary_GH.18_23.rep

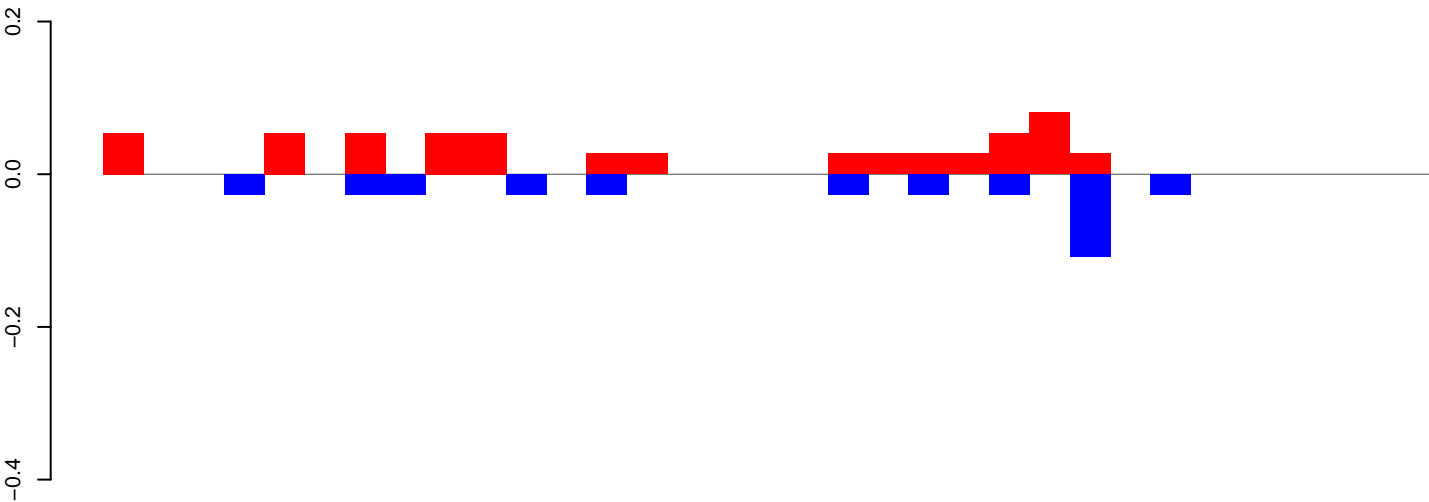

positive=1, negative=0, total=1

AeAeg_Ovary_GH.24_35.rep

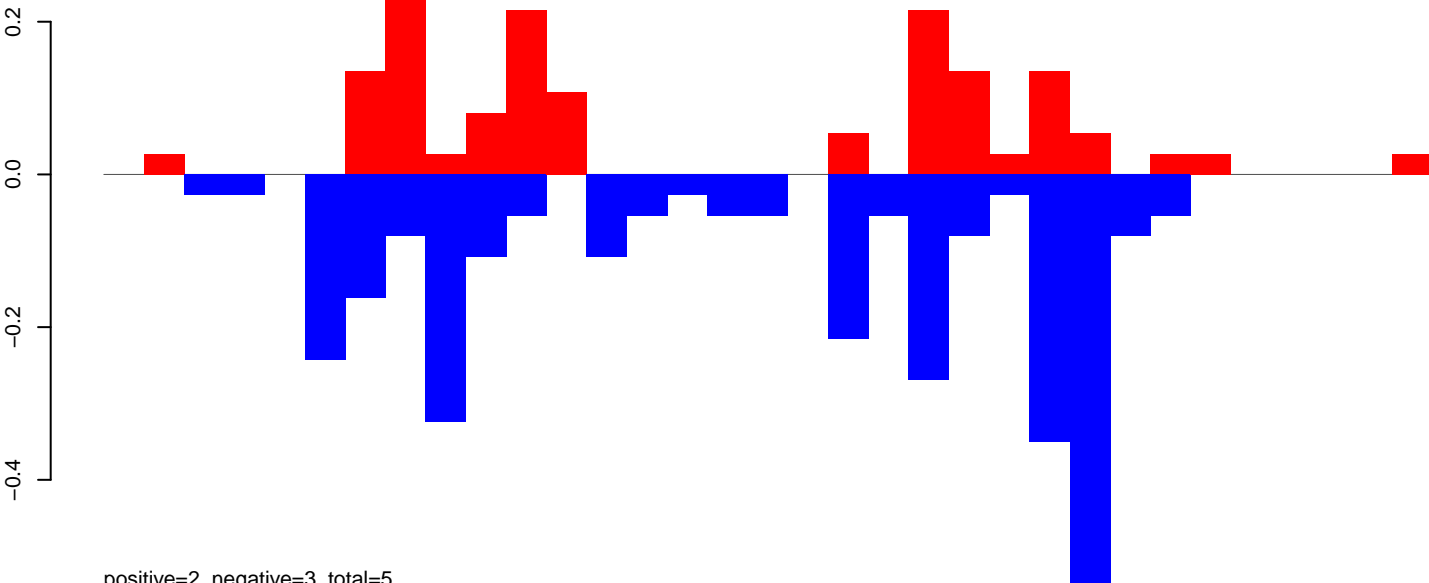

positive=2, negative=3, total=5

AeAeg_Ovary_GH.rep

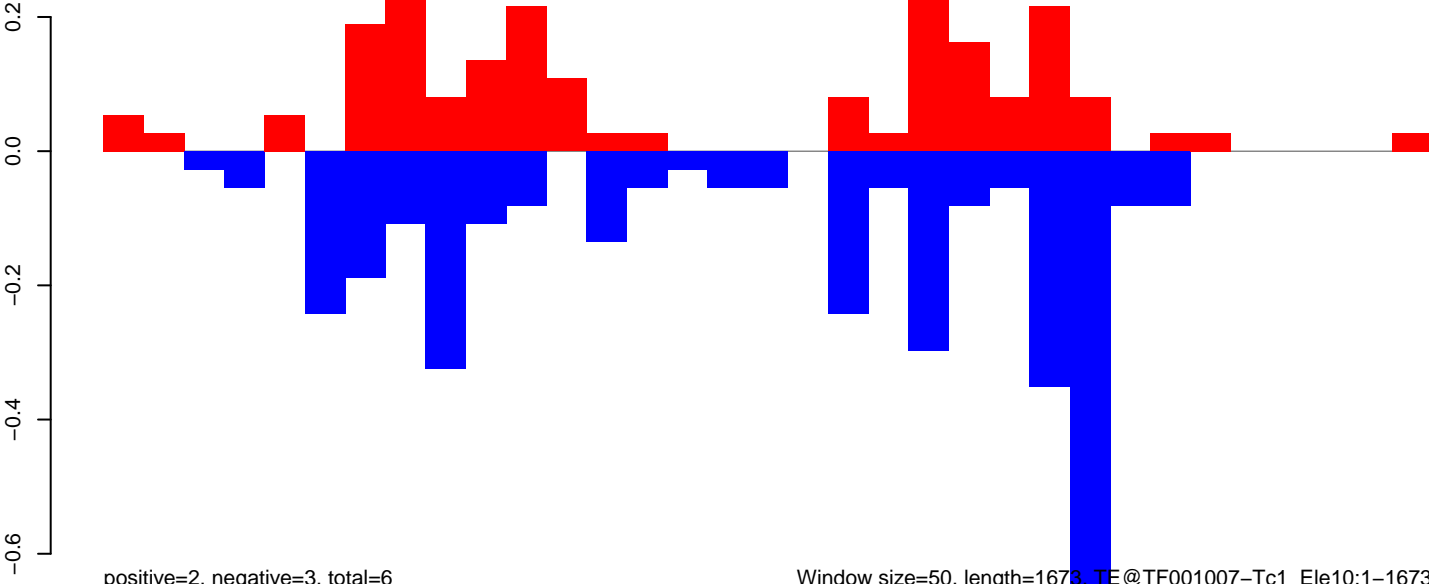

positive=2, negative=3, total=6

Window size=50, length=1673, TE@TF001007-Tc1_Ele10:1-1673

AeAeg_Ovary_GH.18_23.rep

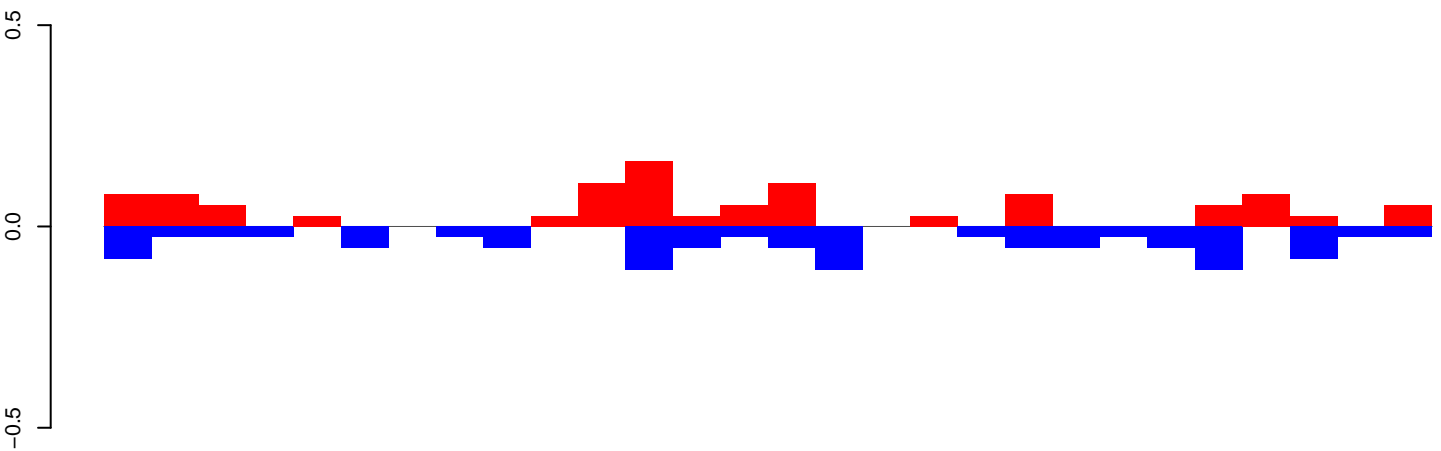

positive=1, negative=1, total=2

AeAeg_Ovary_GH.24_35.rep

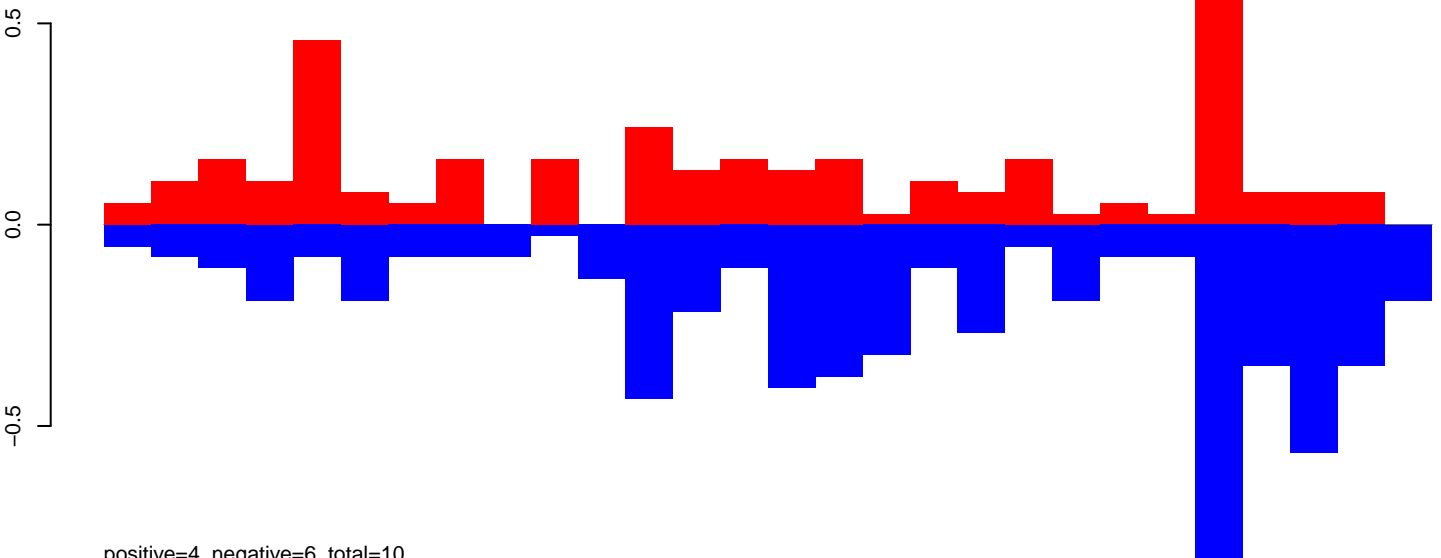

positive=4, negative=6, total=10

AeAeg_Ovary_GH.rep

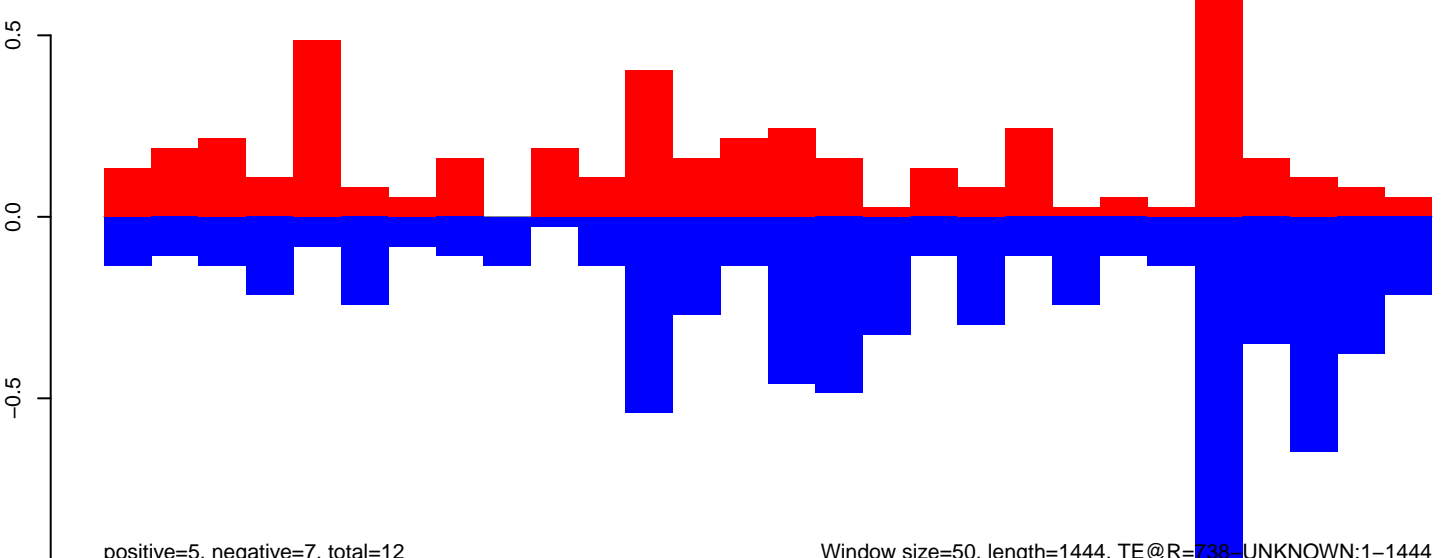

positive=5, negative=7, total=12

Window size=50, length=1444, TE@R=738-UNKNOWN:1-1444

AeAeg_Ovary_GH.18_23.rep

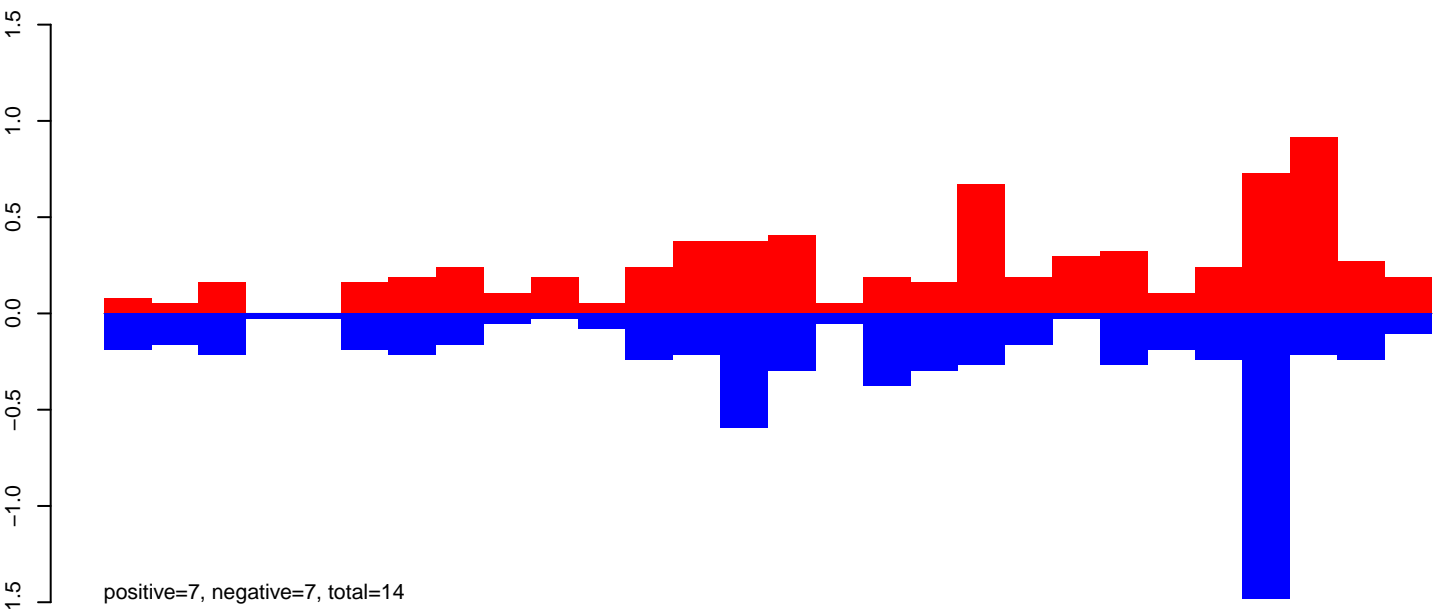

AeAeg_Ovary_GH.24_35.rep

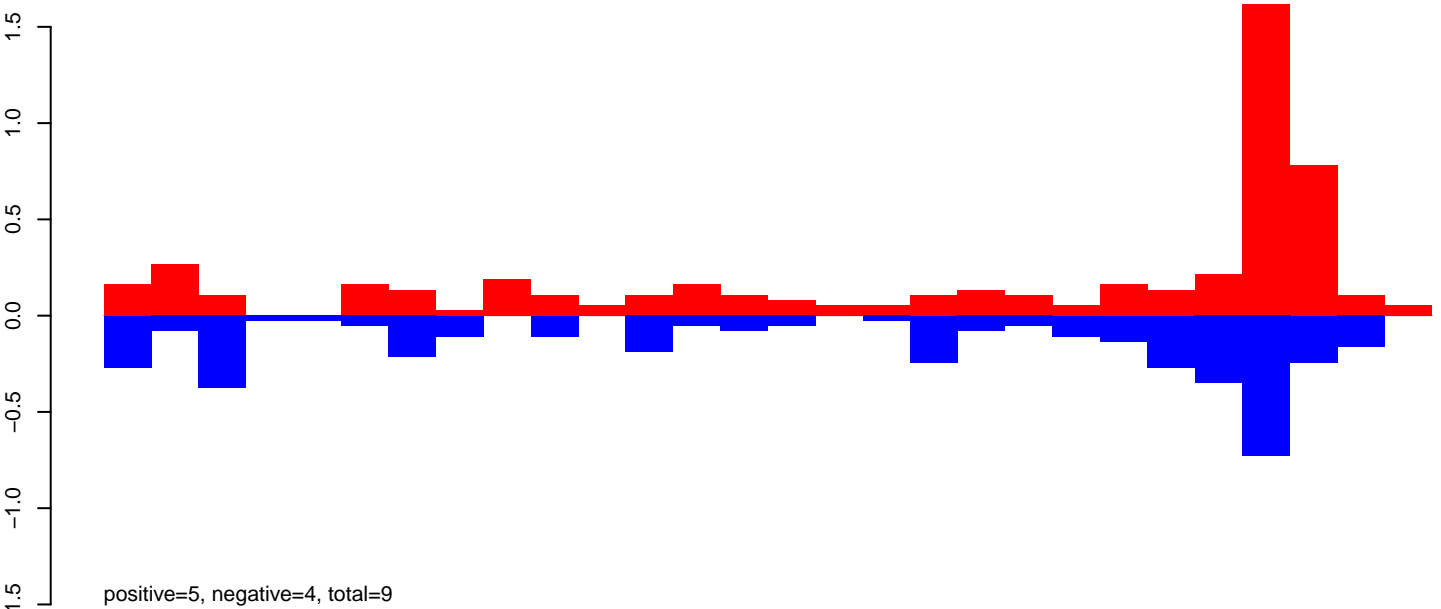

AeAeg_Ovary_GH.rep

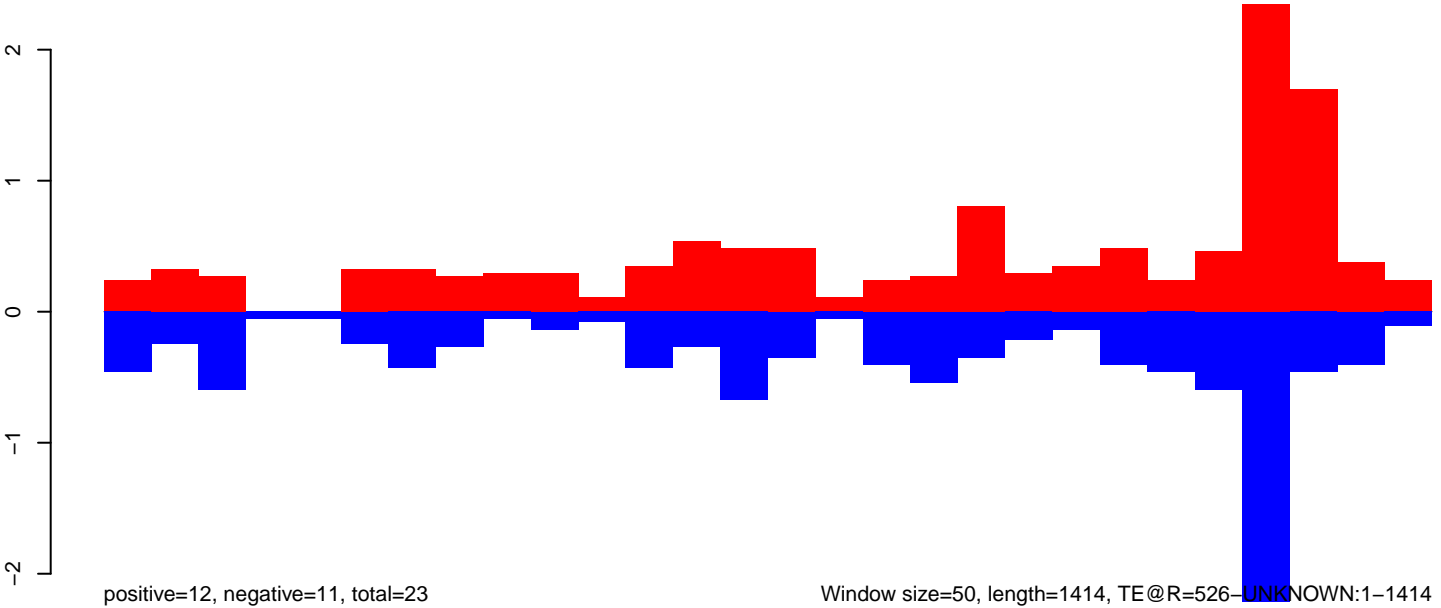

AeAeg_Ovary_GH.18_23.rep

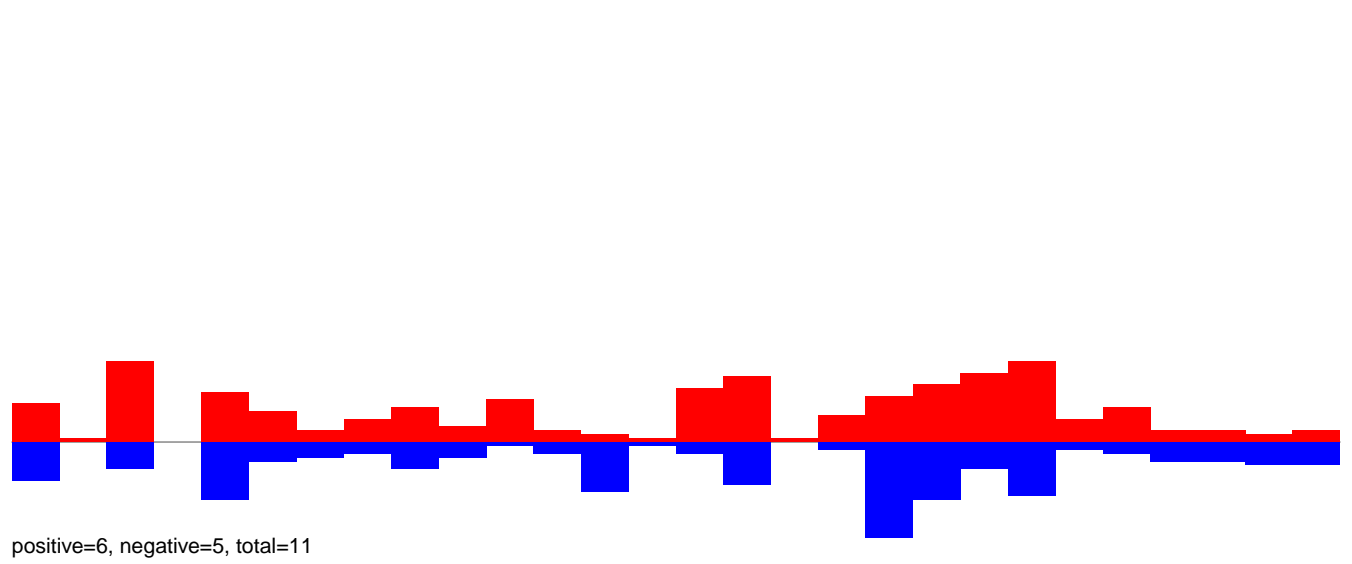

AeAeg_Ovary_GH.24_35.rep

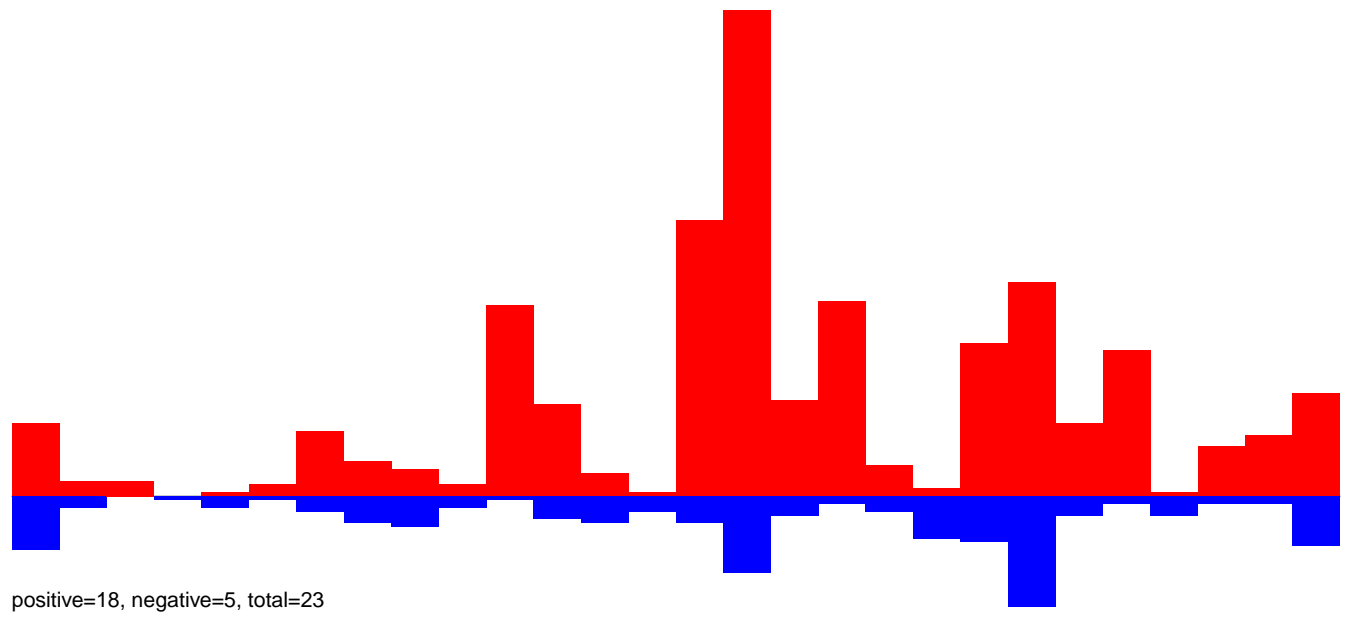

AeAeg_Ovary_GH.rep

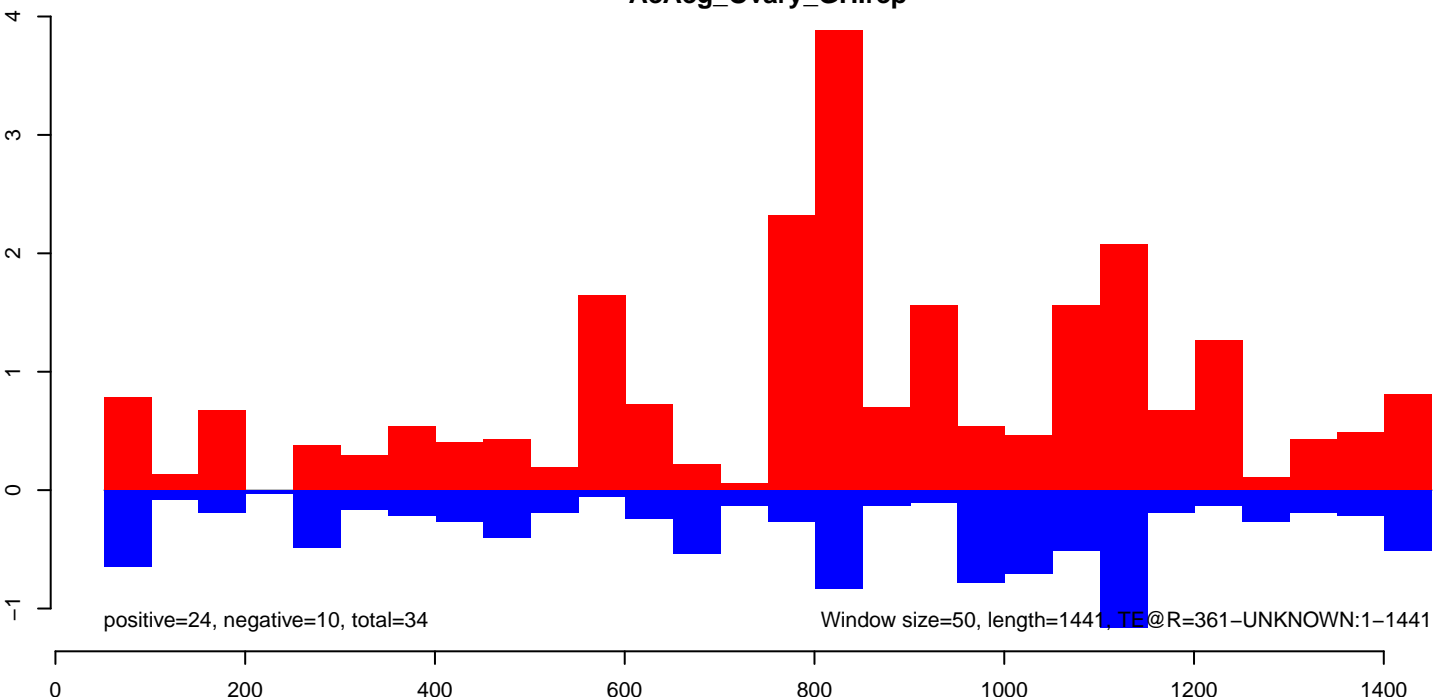

AeAeg_Ovary_GH.18_23.rep

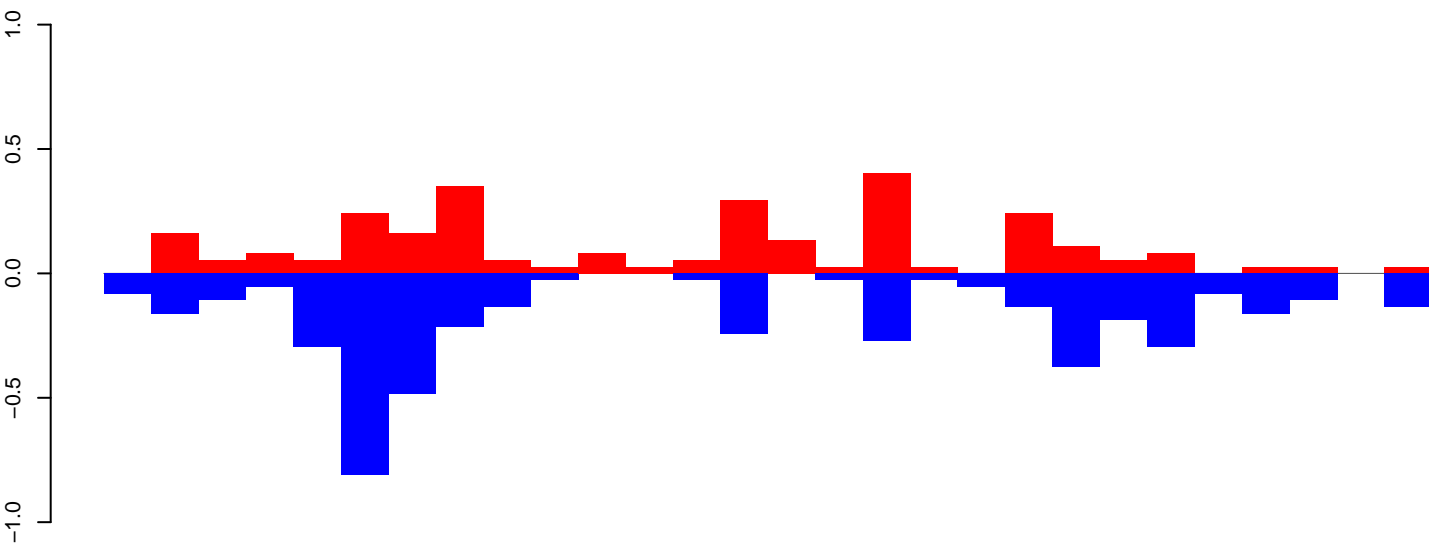

positive=3, negative=5, total=7

AeAeg_Ovary_GH.24_35.rep

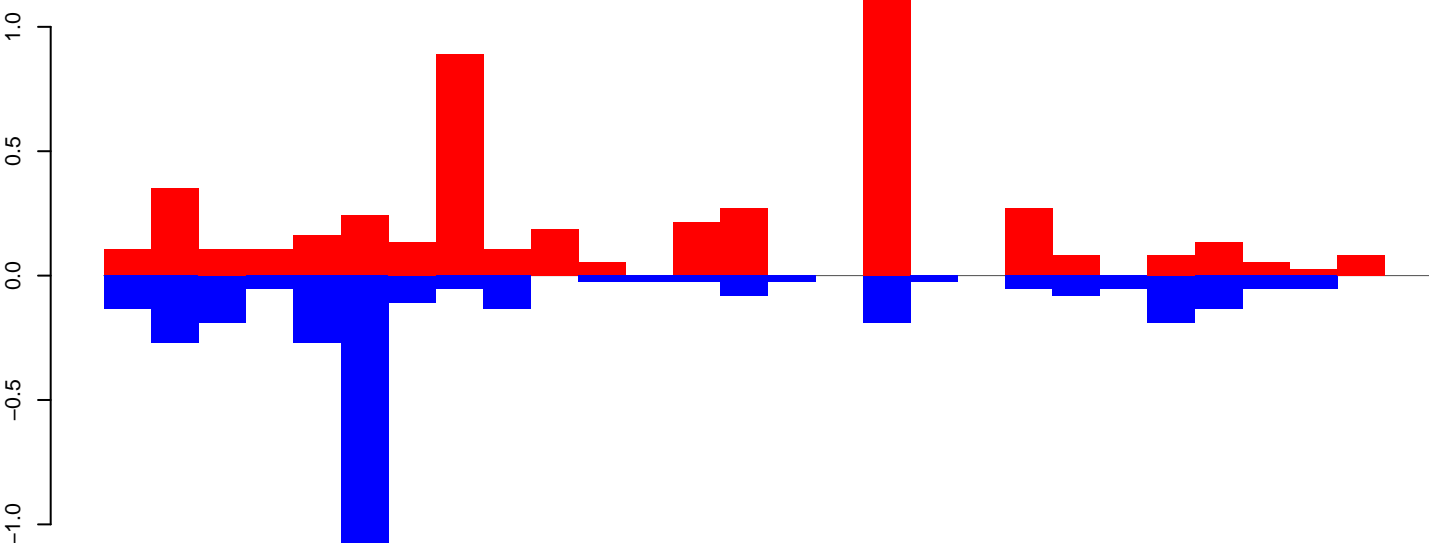

positive=5, negative=3, total=8

AeAeg_Ovary_GH.rep

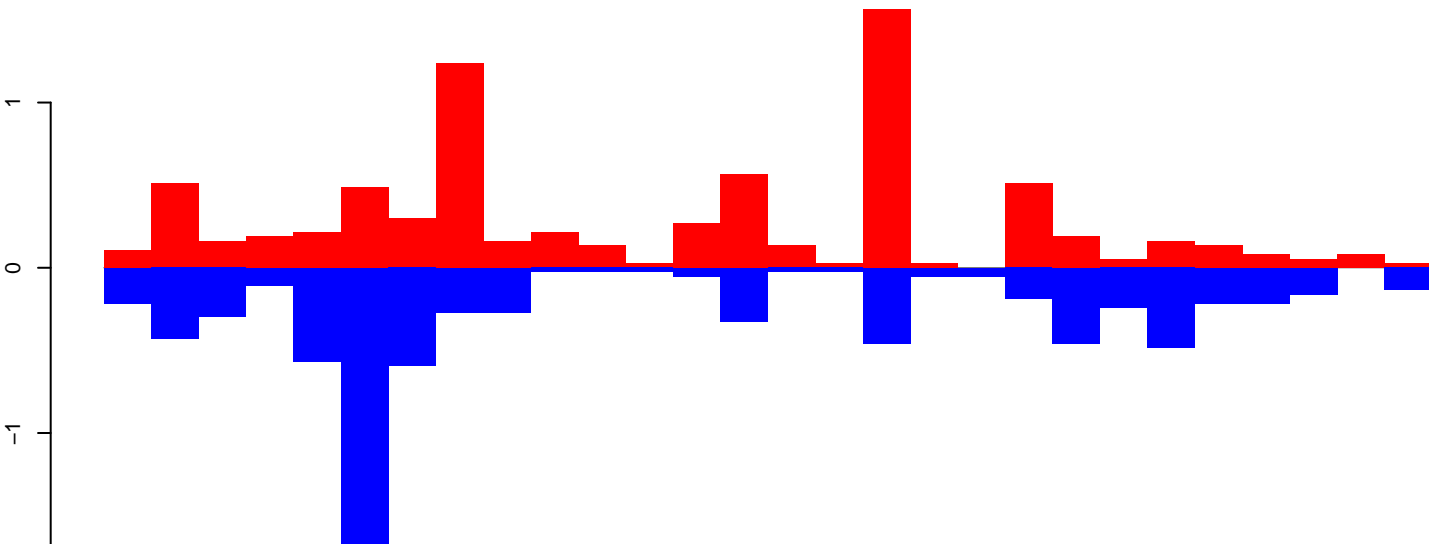

positive=8, negative=8, total=16

Window size=50, length=1412, TE@R=1506-UNKNOWN:1-1412

AeAeg_Ovary_GH.18_23.rep



AeAeg_Ovary_GH.24_35.rep

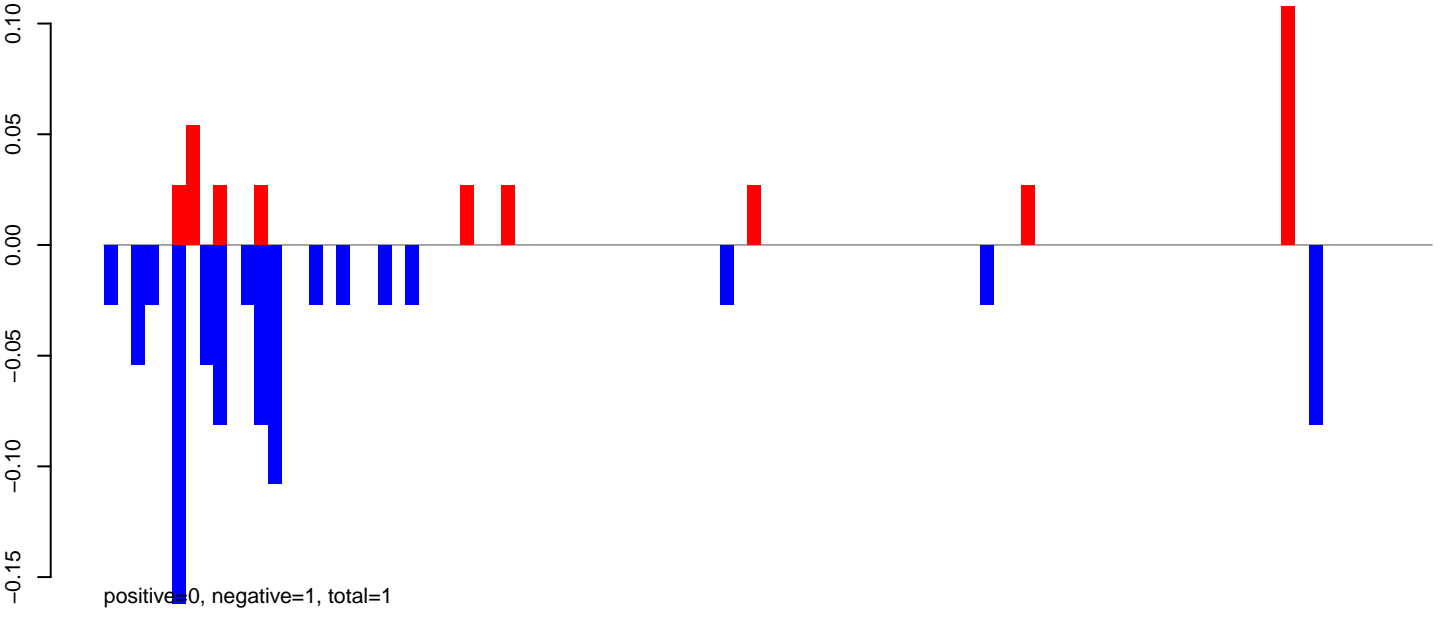

AeAeg_Ovary_GH.rep

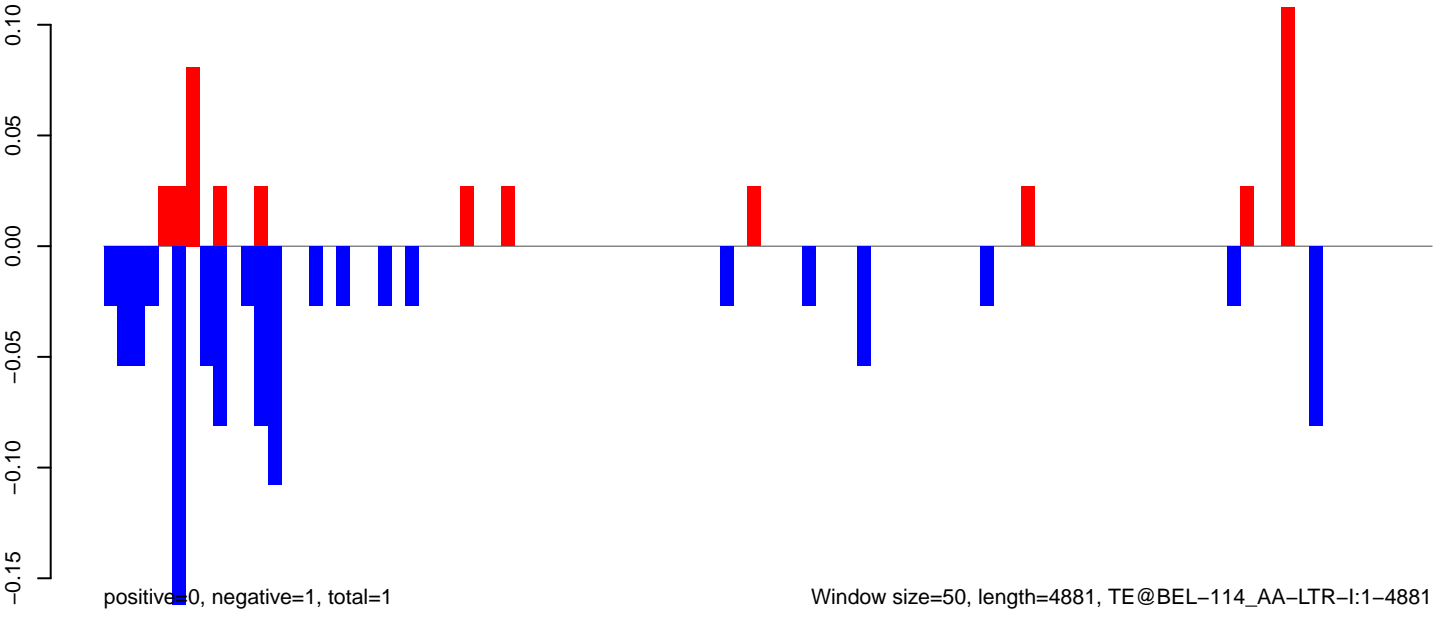

Window size=50, length=4881, TE@BEL-114_AA-LTR-I:1-4881

0 1000 2000 3000 4000 5000

AeAeg_Ovary_GH.18_23.rep

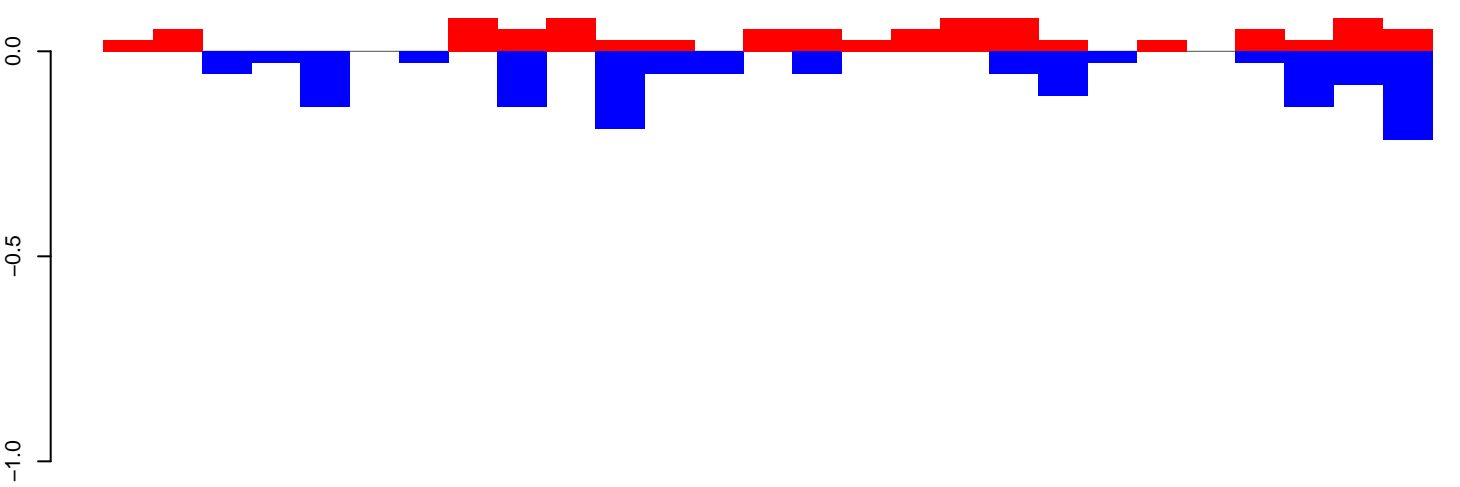

positive=1, negative=2, total=3

AeAeg_Ovary_GH.24_35.rep

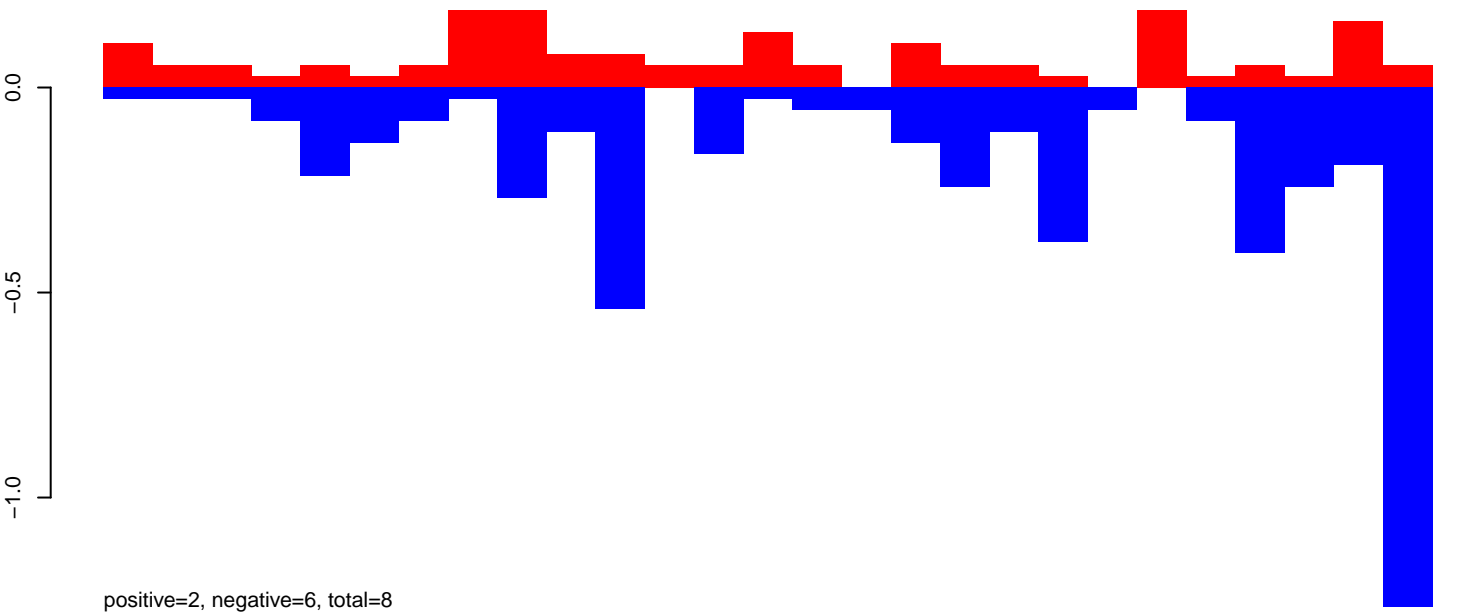

positive=2, negative=6, total=8

AeAeg_Ovary_GH.rep

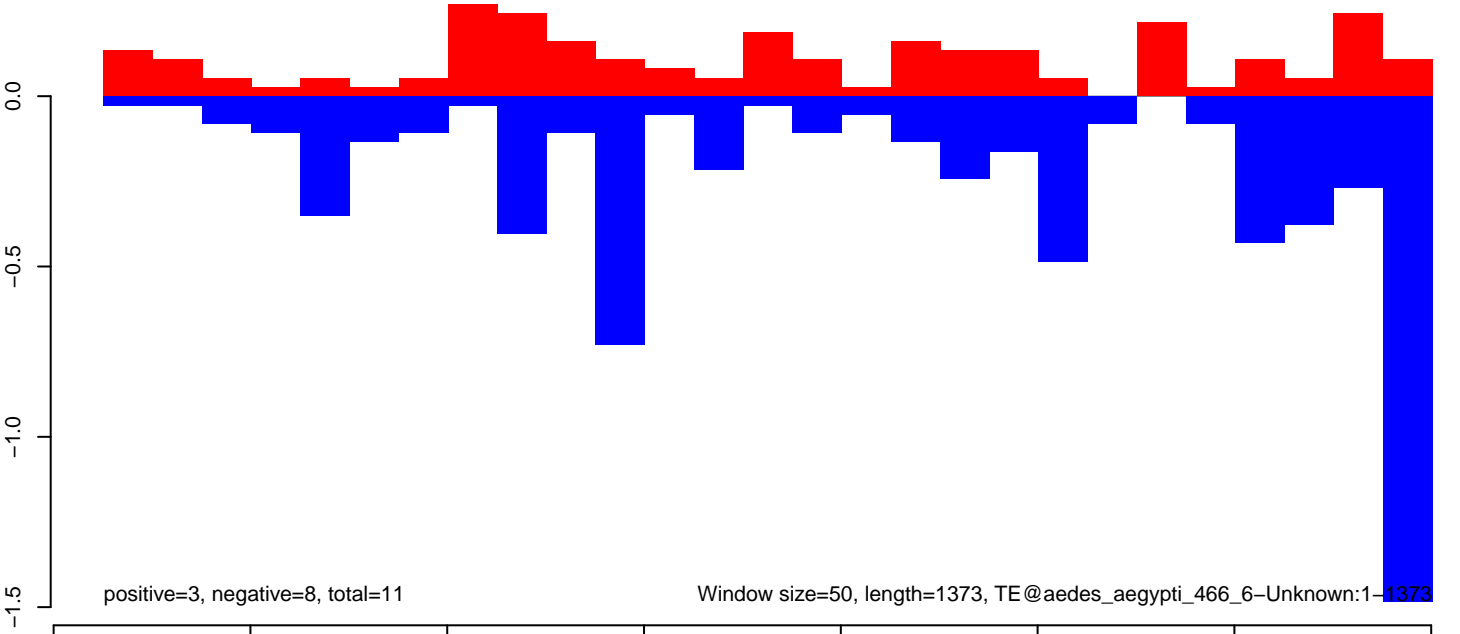

positive=3, negative=8, total=11

Window size=50, length=1373, TE@aedes_aegypti_466_6-Unknown:1-1373

AeAeg_Ovary_GH.18_23.rep

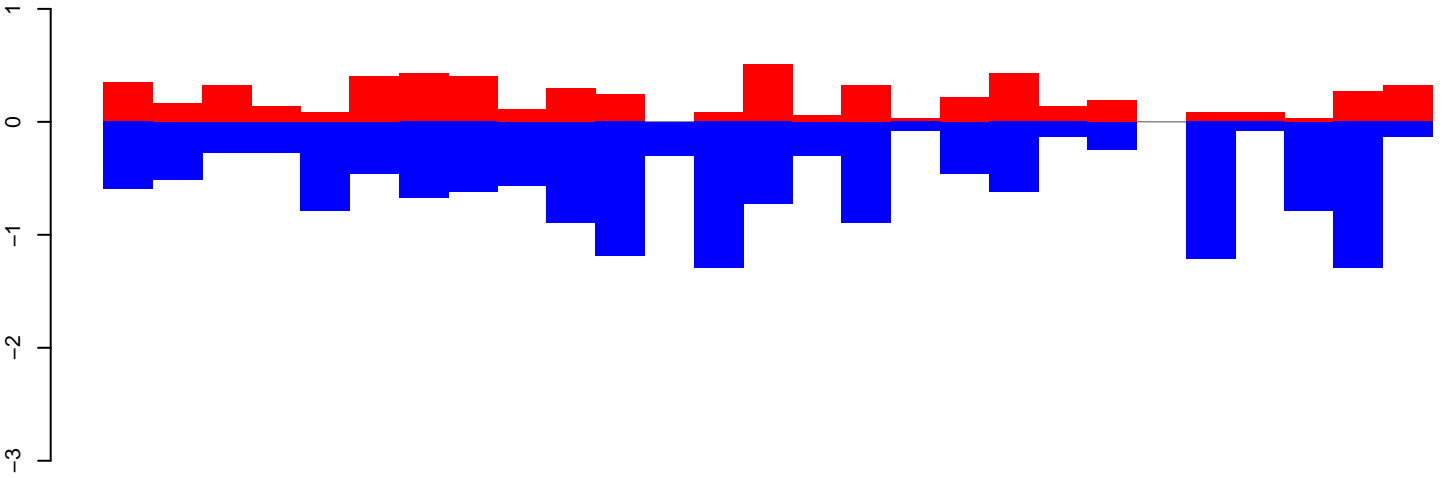

positive=6, negative=16, total=22

AeAeg_Ovary_GH.24_35.rep

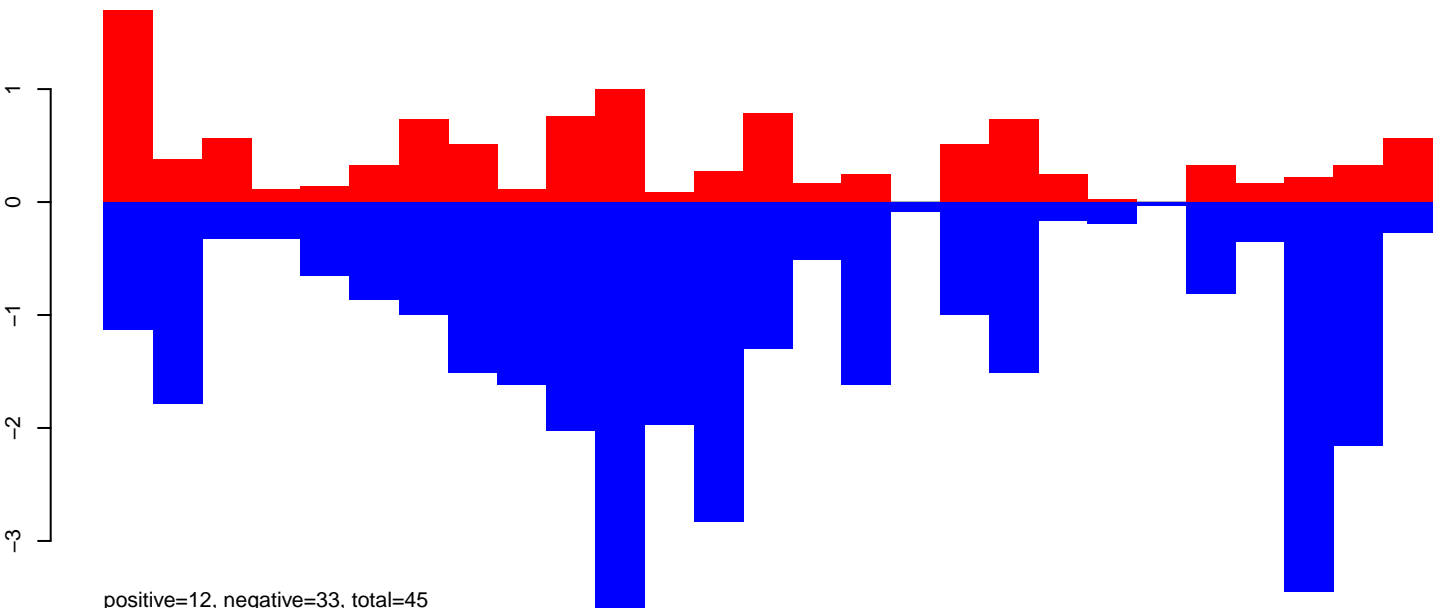

positive=12, negative=33, total=45

AeAeg_Ovary_GH.rep

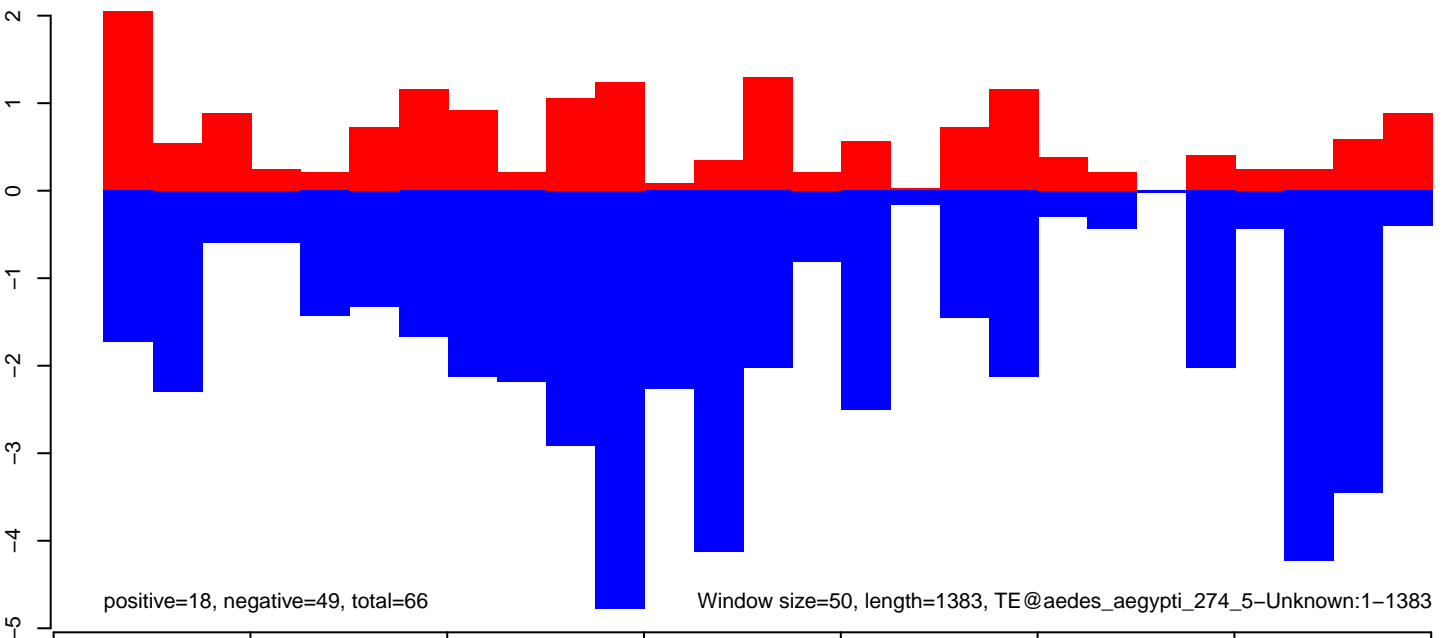

positive=18, negative=49, total=66

Window size=50, length=1383, TE@aedes_aegypti_274_5-Unknown:1-1383

AeAeg_Ovary_GH.18_23.rep

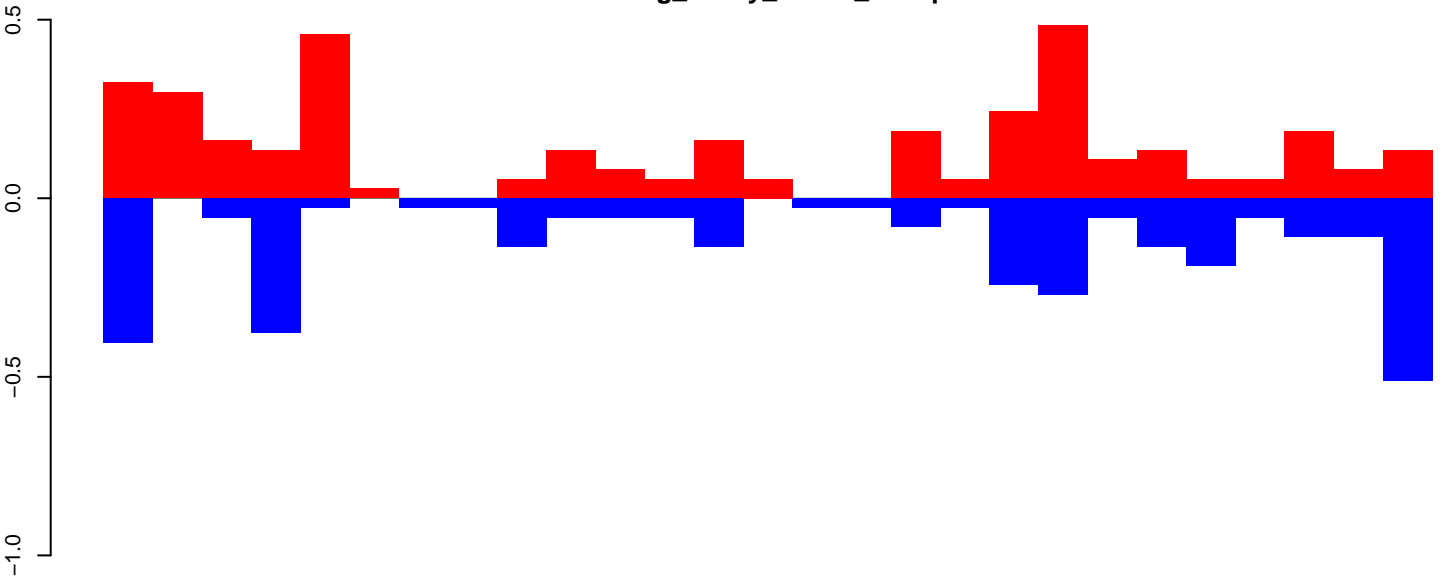

positive=4, negative=4, total=7

AeAeg_Ovary_GH.24_35.rep

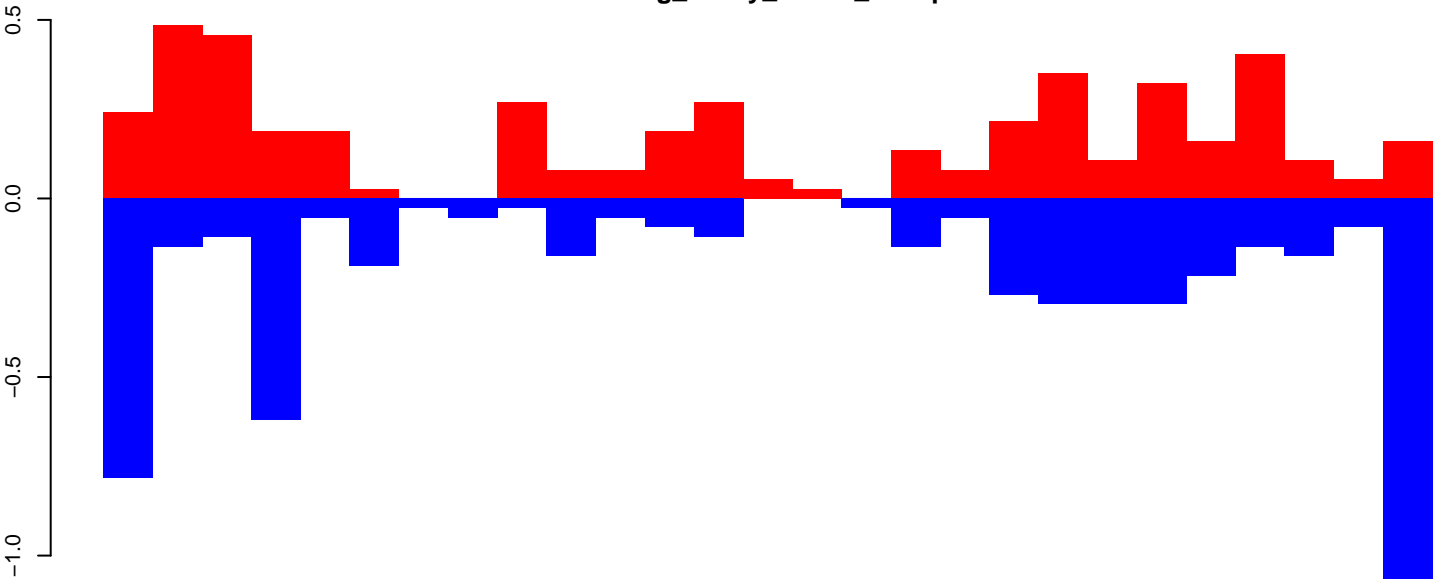

positive=5, negative=7, total=12

AeAeg_Ovary_GH.rep

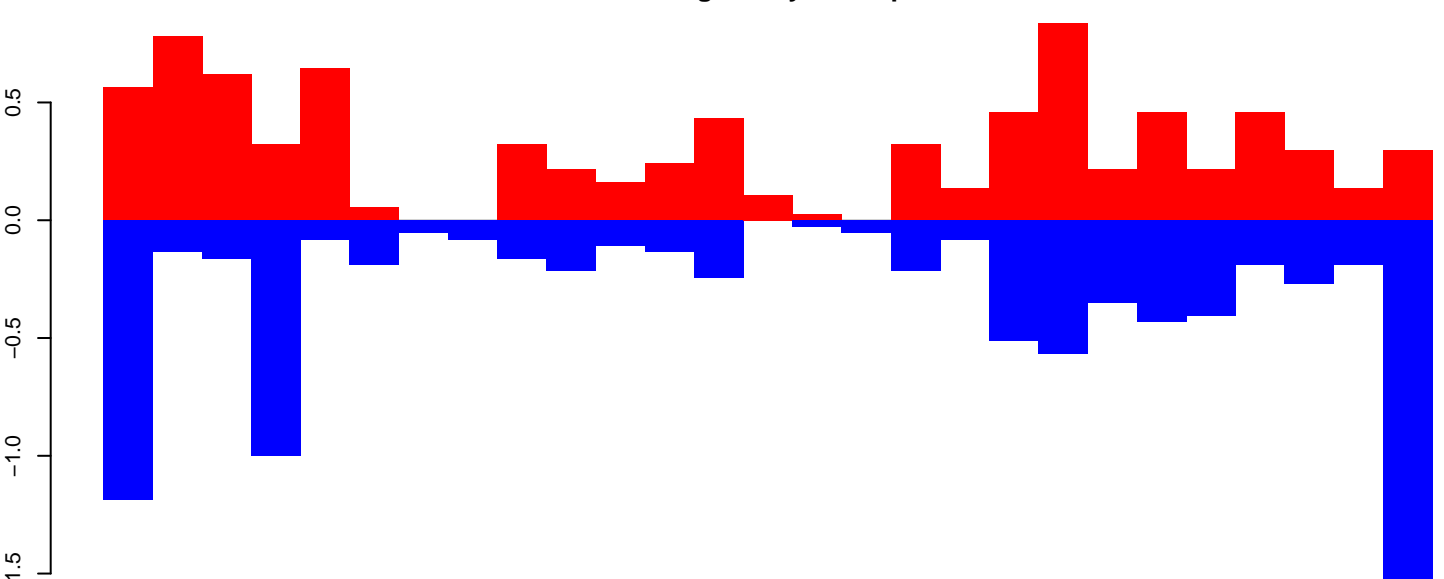

positive=9, negative=10, total=19

Window size=50, length=1355, TE@aedes_aegypti_1023_5-Unknown:1-1355

0 200 400 600 800 1000 1200 1400

AeAeg_Ovary_GH.18_23.rep

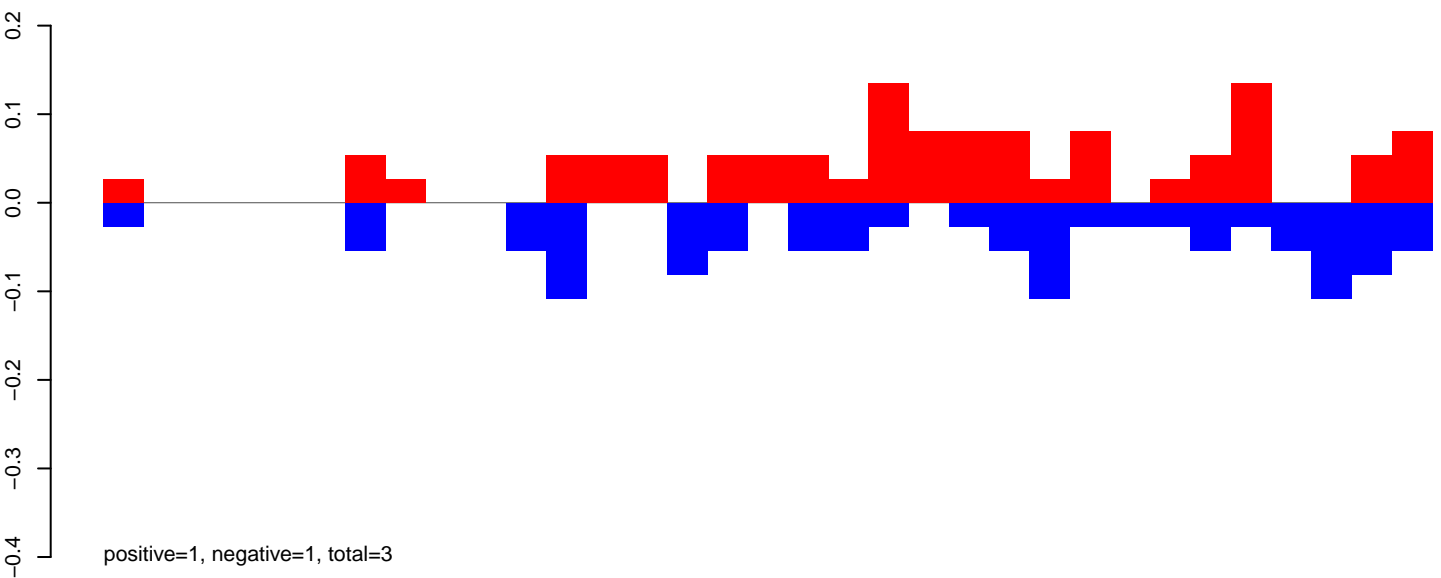

AeAeg_Ovary_GH.24_35.rep

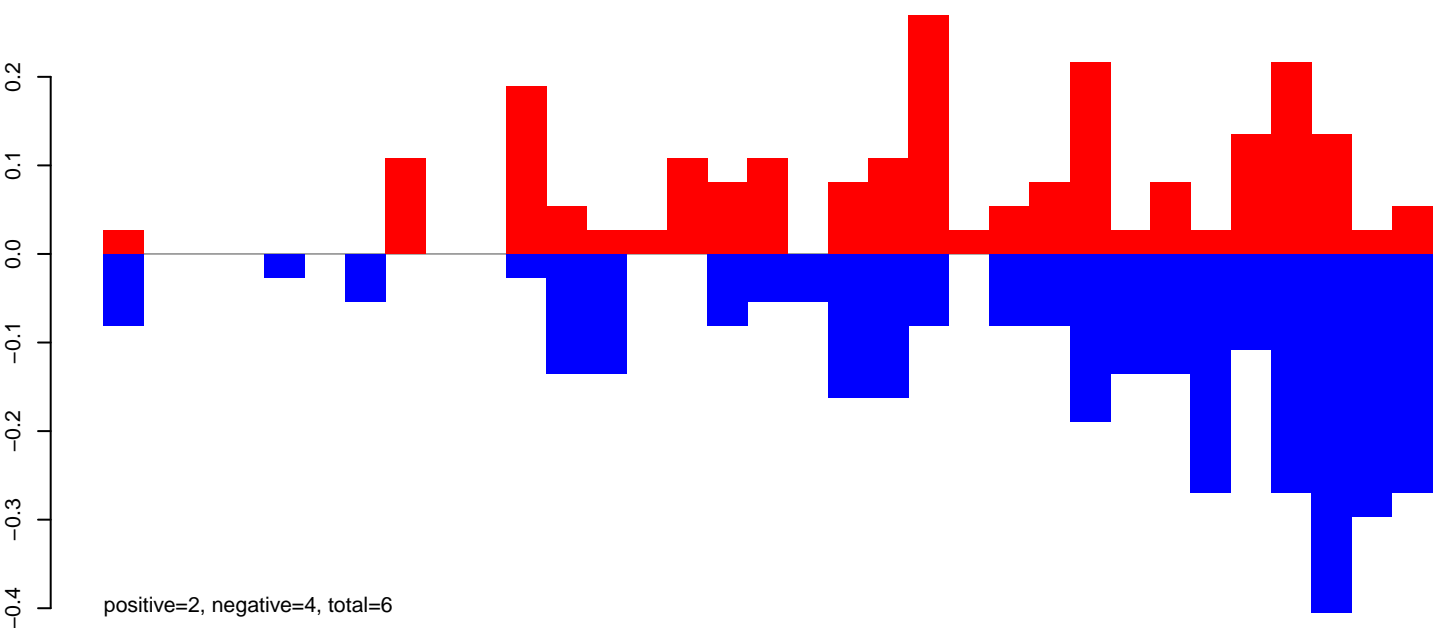

AeAeg_Ovary_GH.rep

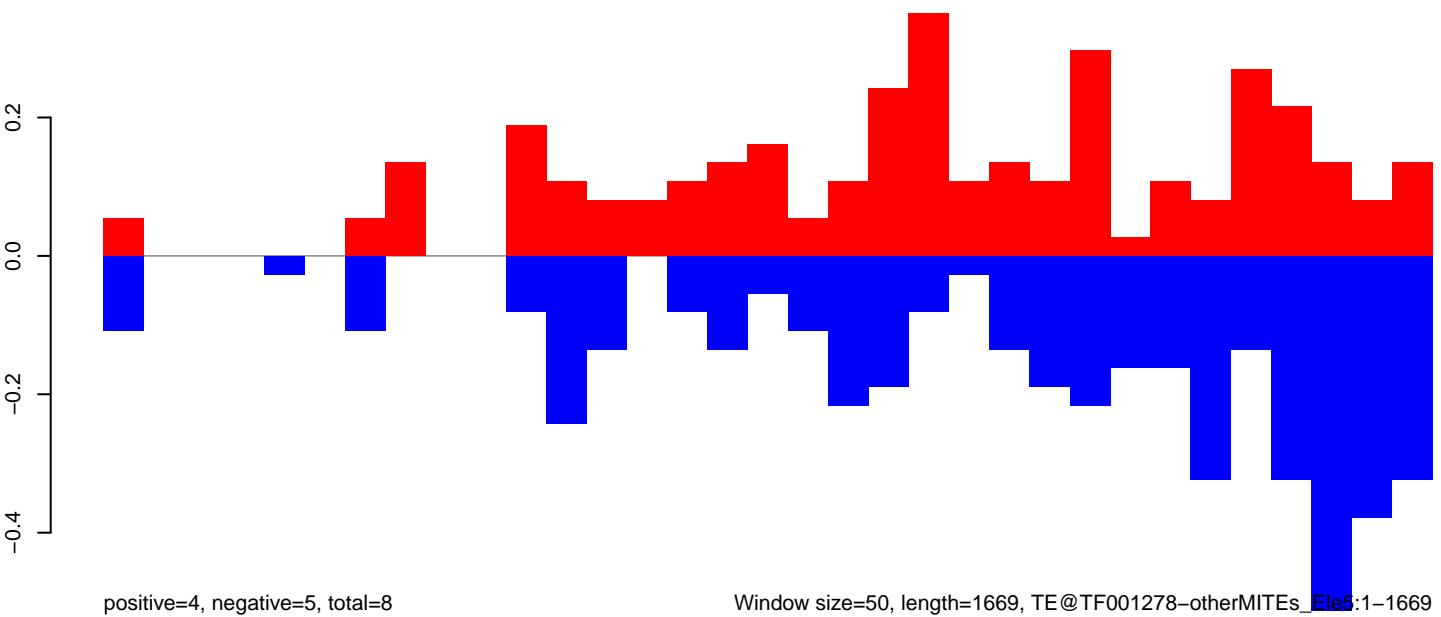

Window size=50, length=1669, TE@TF001278-otherMITEs, File:1-1669

AeAeg_Ovary_GH.18_23.rep

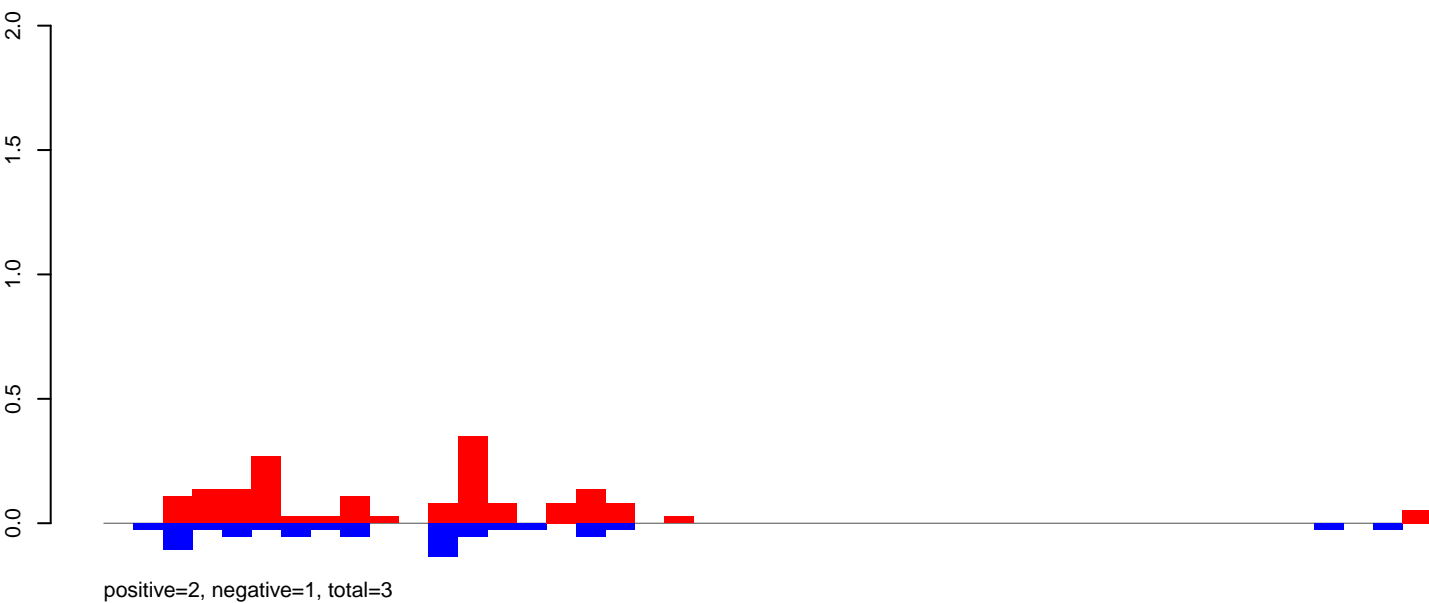

AeAeg_Ovary_GH.24_35.rep

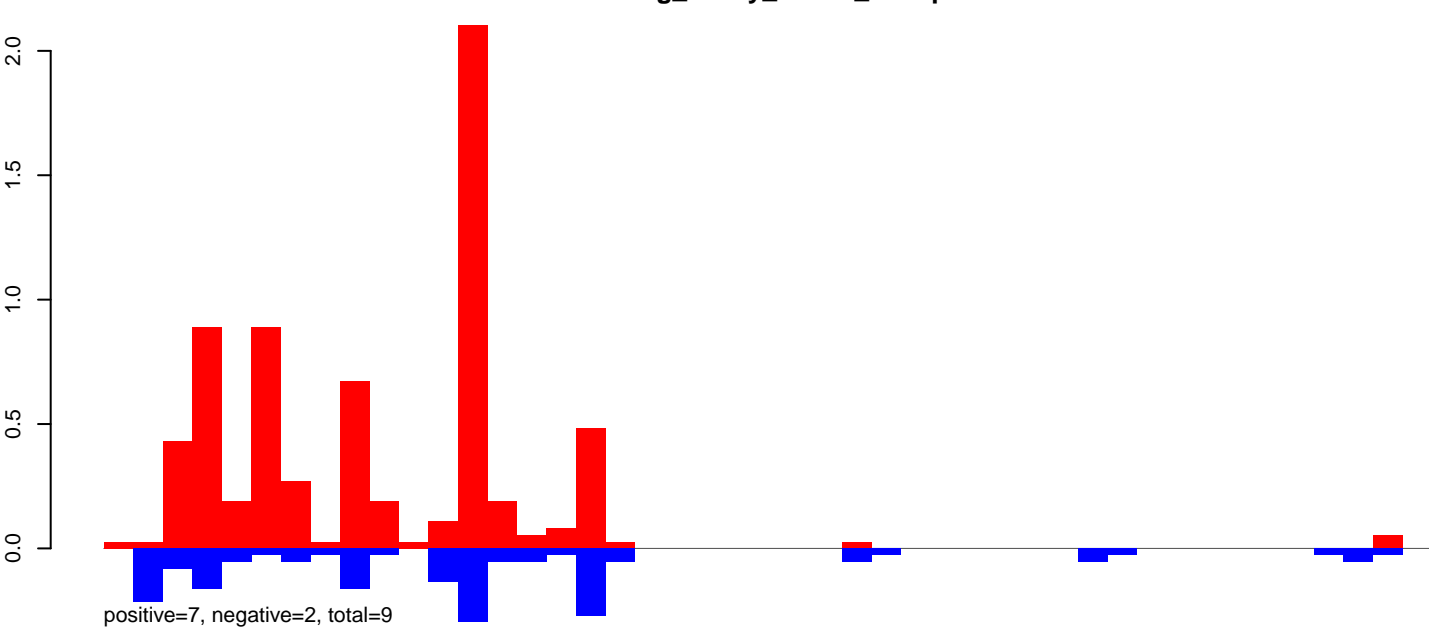

AeAeg_Ovary_GH.rep

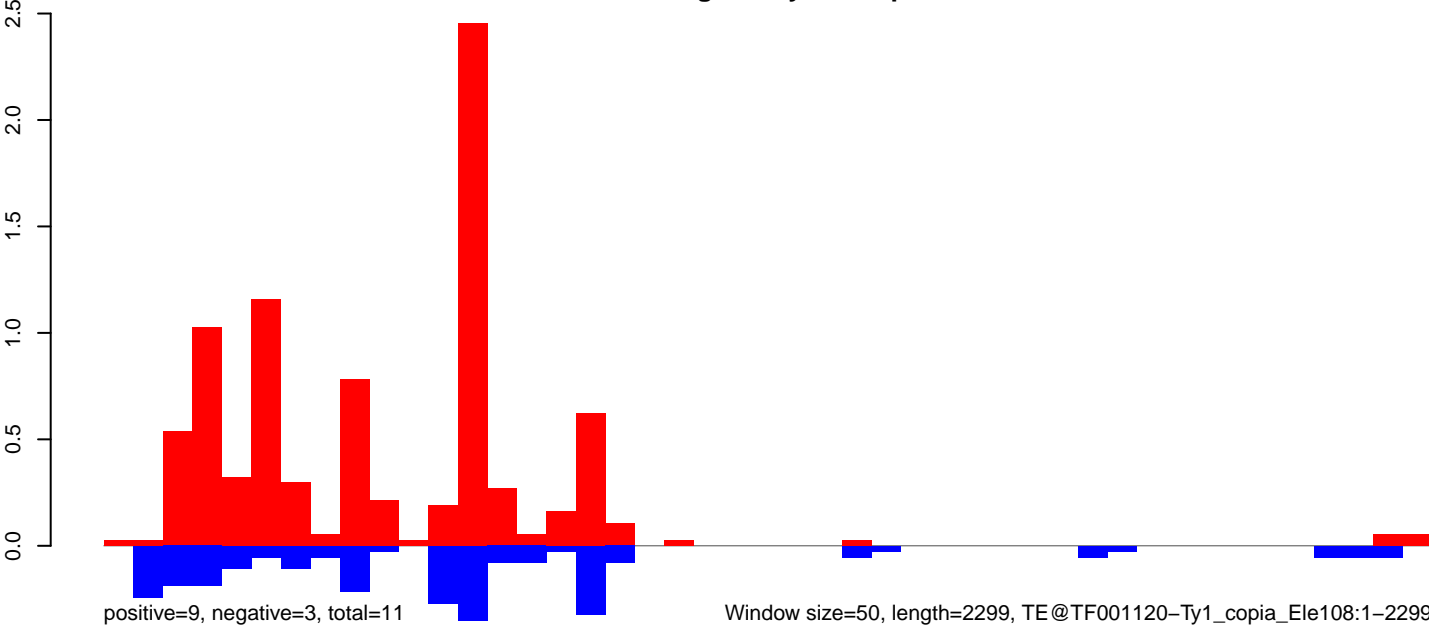

Window size=50, length=2299, TE@TF001120-Ty1_copia_Ele108:1-2299

AeAeg_Ovary_GH.18_23.rep

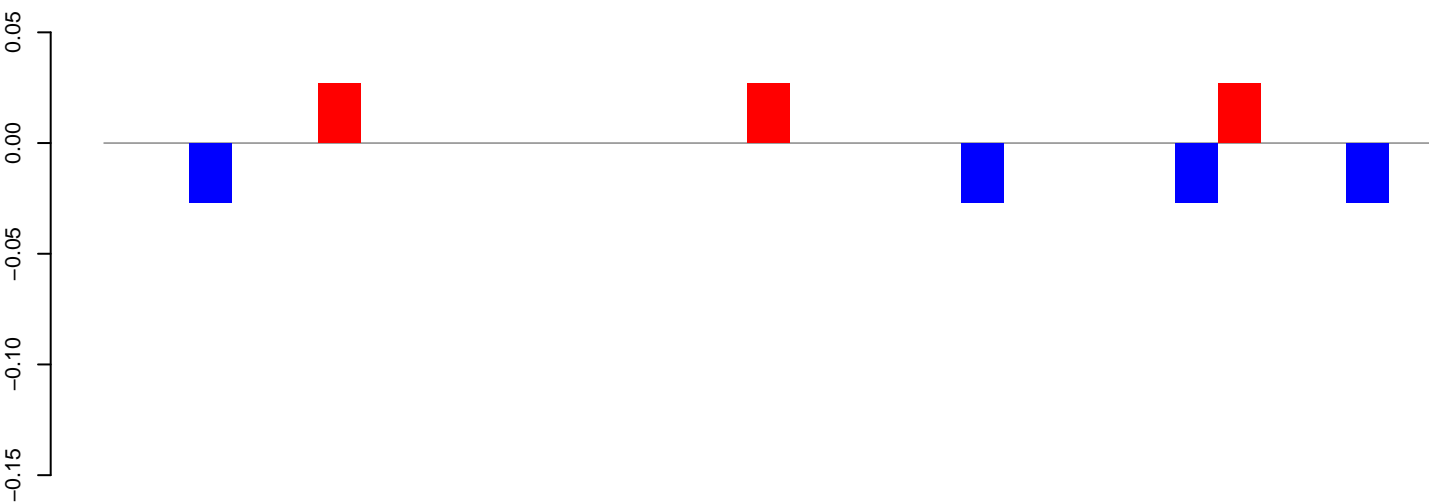

AeAeg_Ovary_GH.24_35.rep

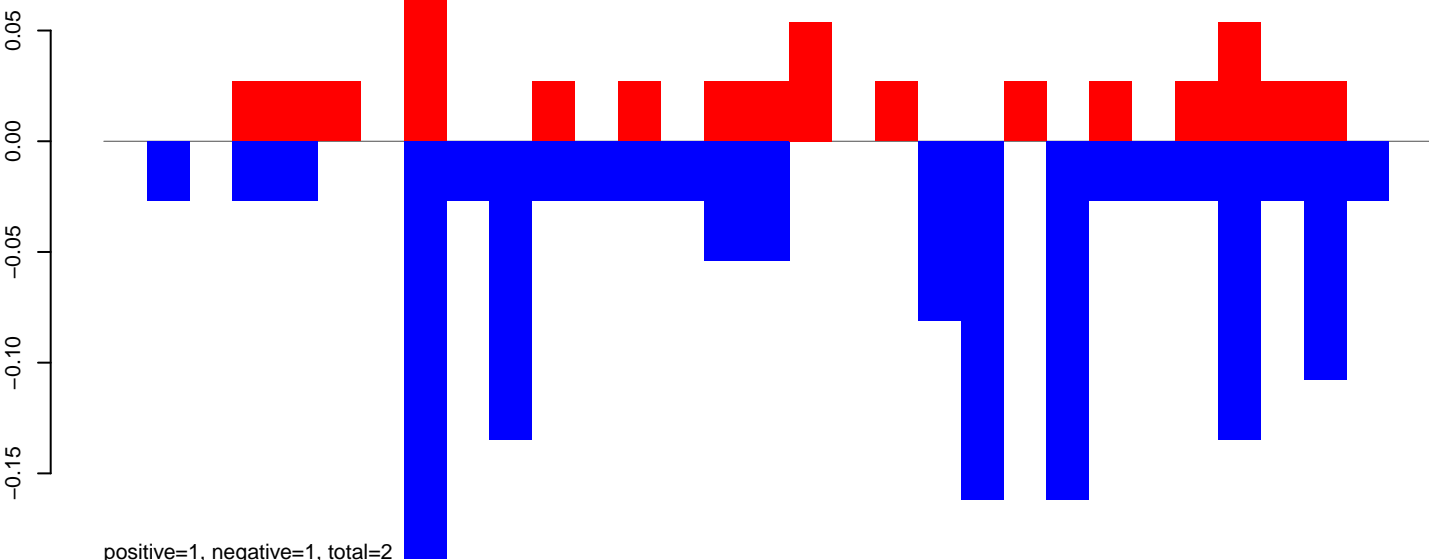

AeAeg_Ovary_GH.rep

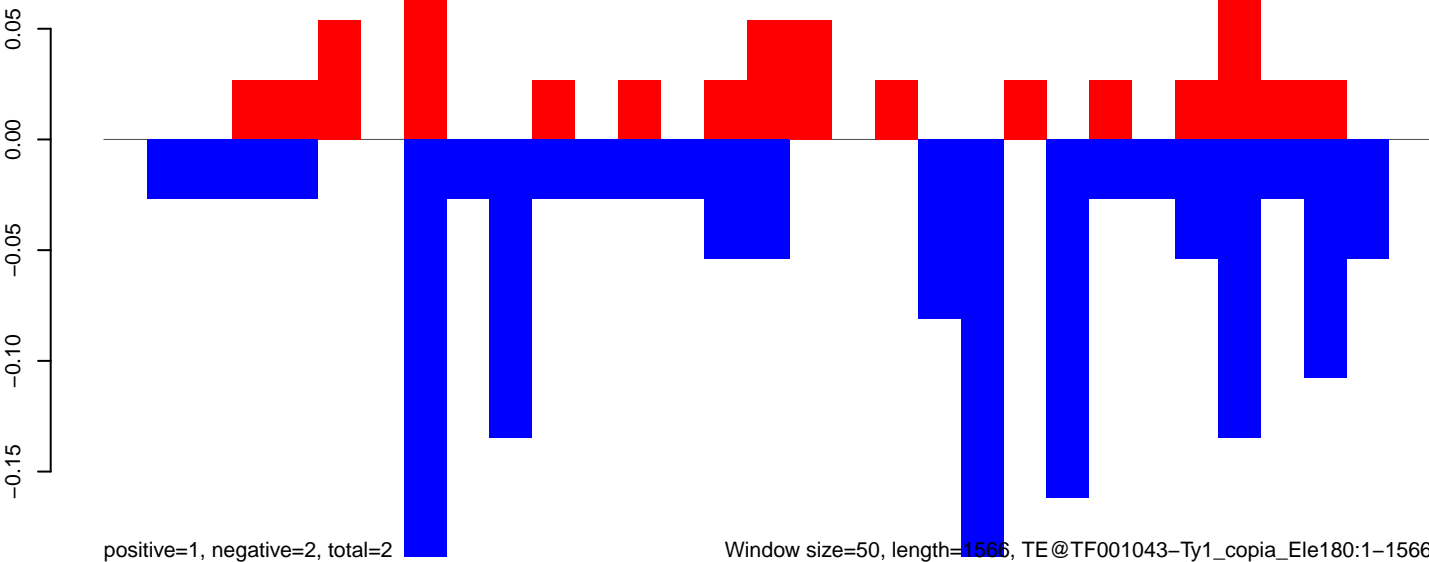

Window size=50, length=1566, TE@TF001043-Ty1_copia_Ele180:1-1566

0 500 1000 1500

AeAeg_Ovary_GH.18_23.rep

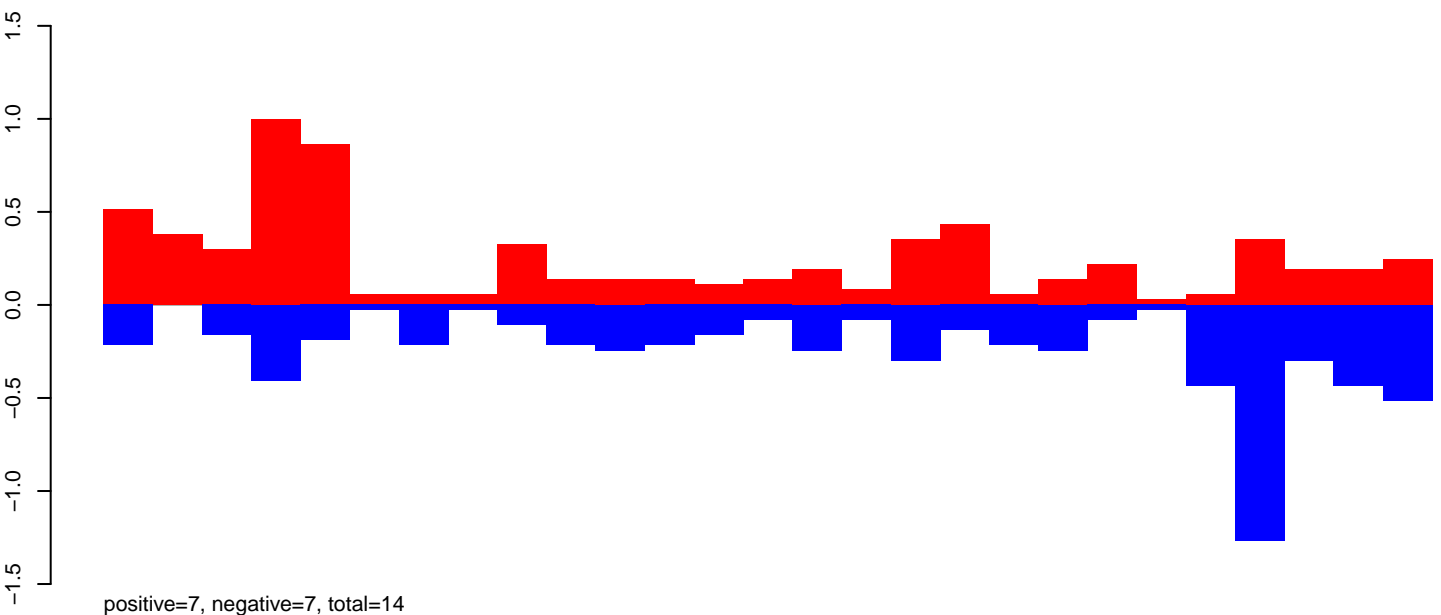

AeAeg_Ovary_GH.24_35.rep

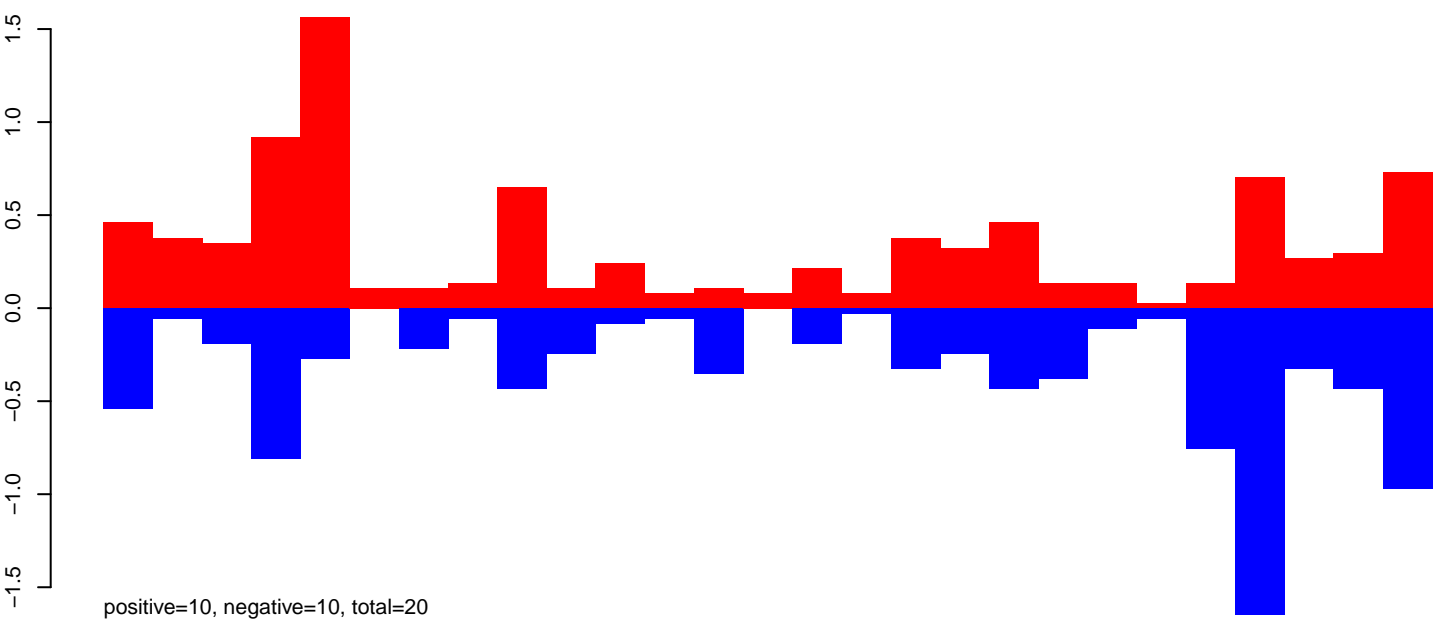

AeAeg_Ovary_GH.rep

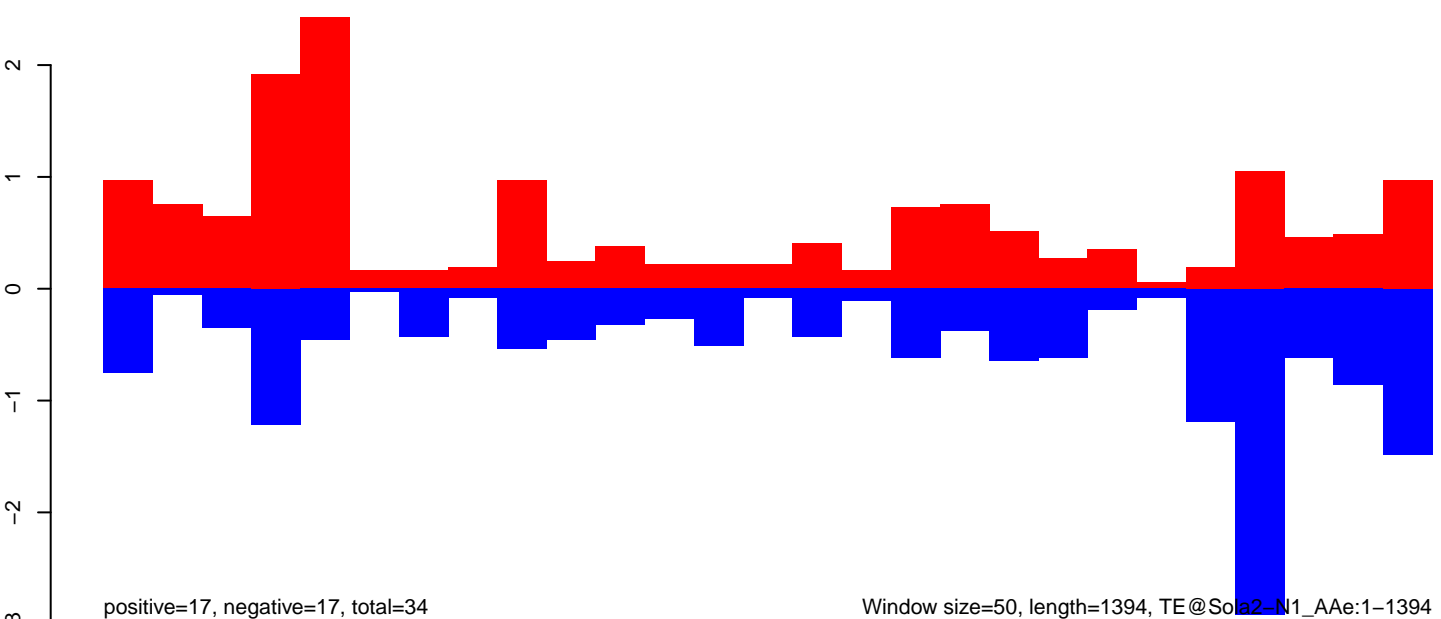

Window size=50, length=1394, TE@Sola2-N1_Ae:1-1394

AeAeg_Ovary_GH.18_23.rep

0.5
0.0
-0.5
-1.0
-1.5
-2.0
-2.5

positive=2, negative=3, total=4

AeAeg_Ovary_GH.24_35.rep

0.5
0.0
-0.5
-1.0
-1.5
-2.0
-2.5

positive=4, negative=10, total=14

AeAeg_Ovary_GH.rep

1.0
0.5
0.0
-0.5
-1.0
-1.5
-2.0
-2.5

positive=6, negative=12, total=18

Window size=50, length=1420, TE@R=907-UNKNOWN:1-1420

0 200 400 600 800 1000 1200 1400

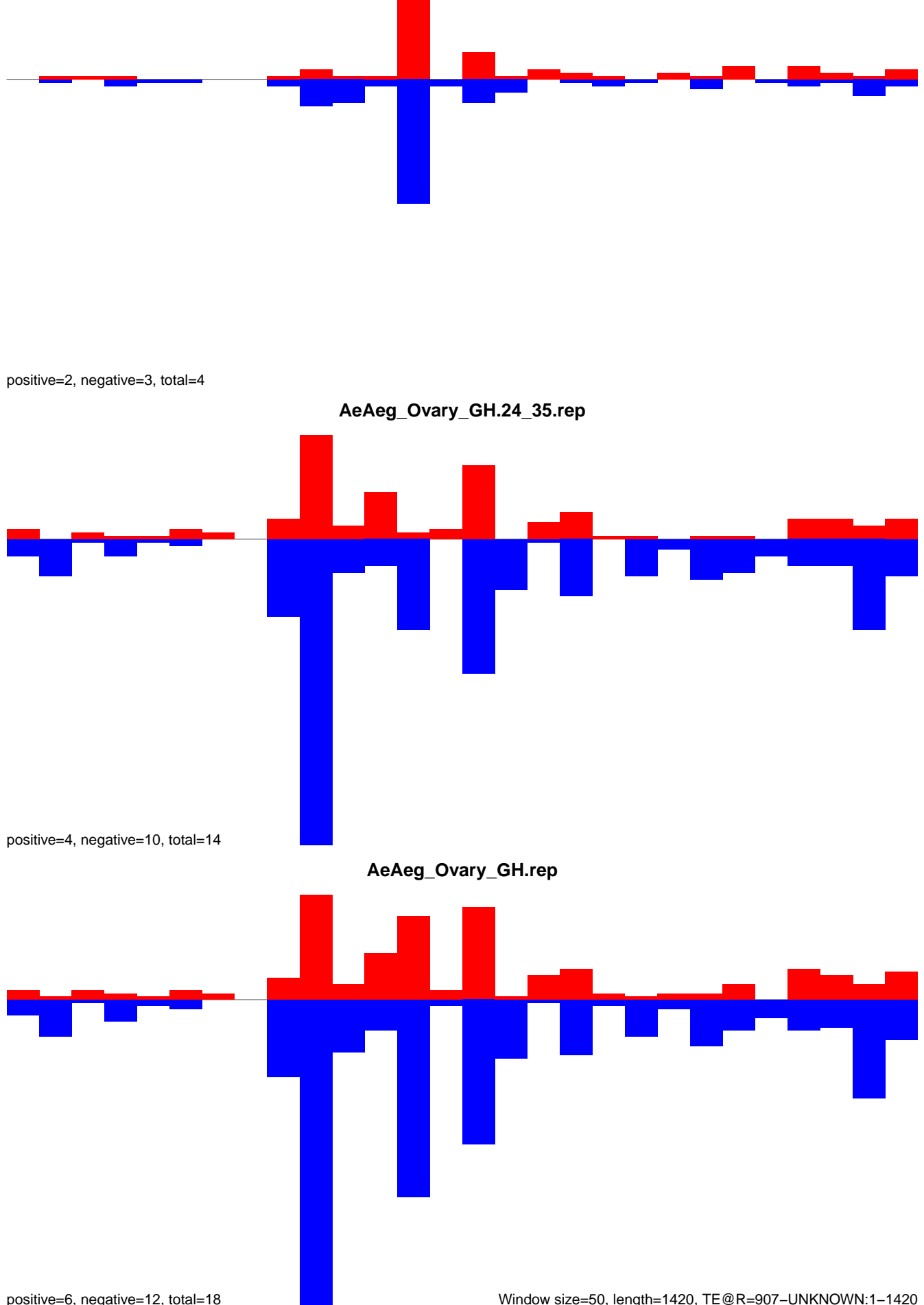

AeAeg_Ovary_GH.18_23.rep

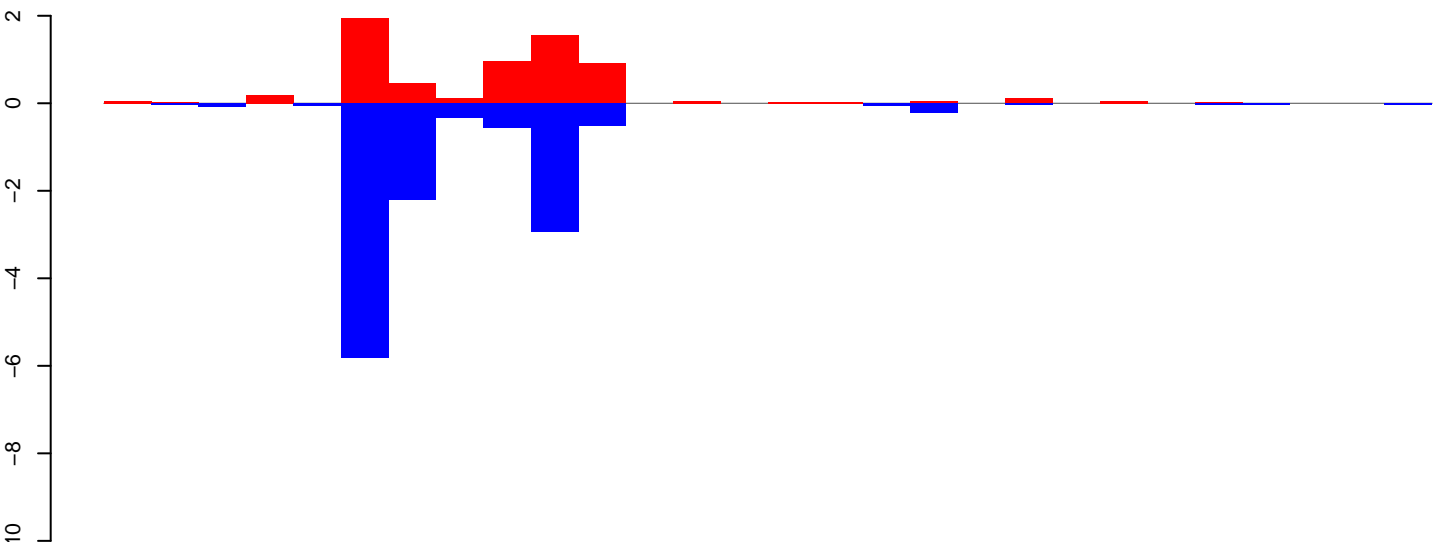

AeAeg_Ovary_GH.24_35.rep

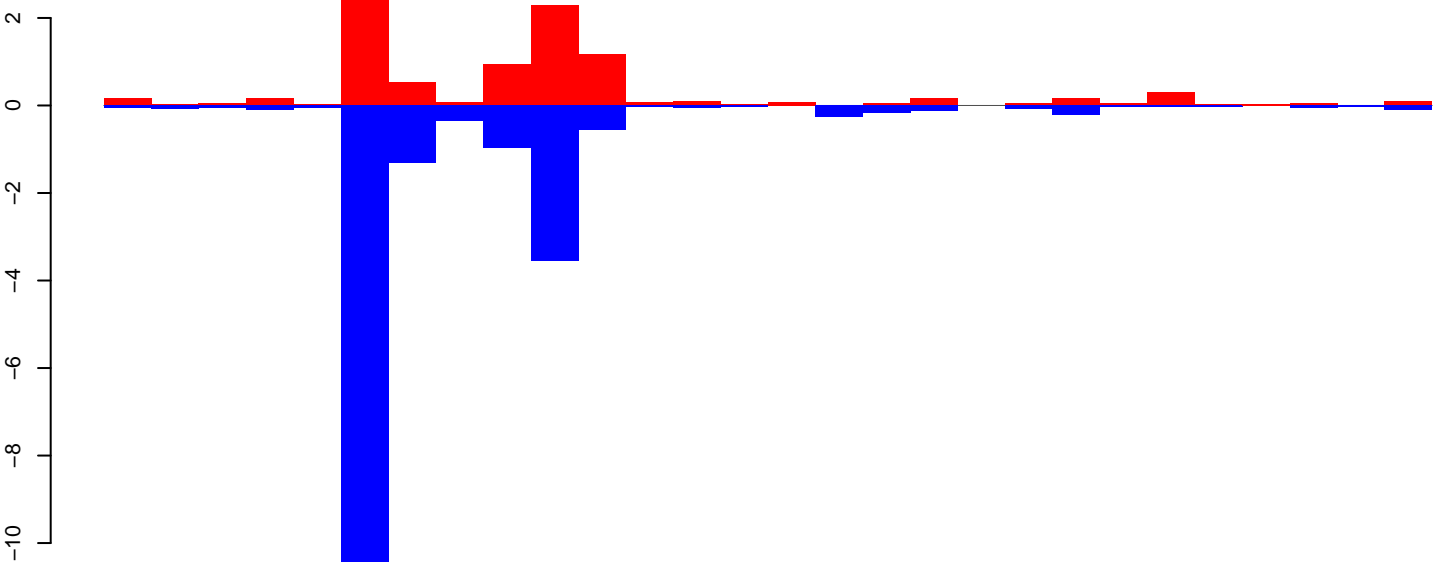

AeAeg_Ovary_GH.rep

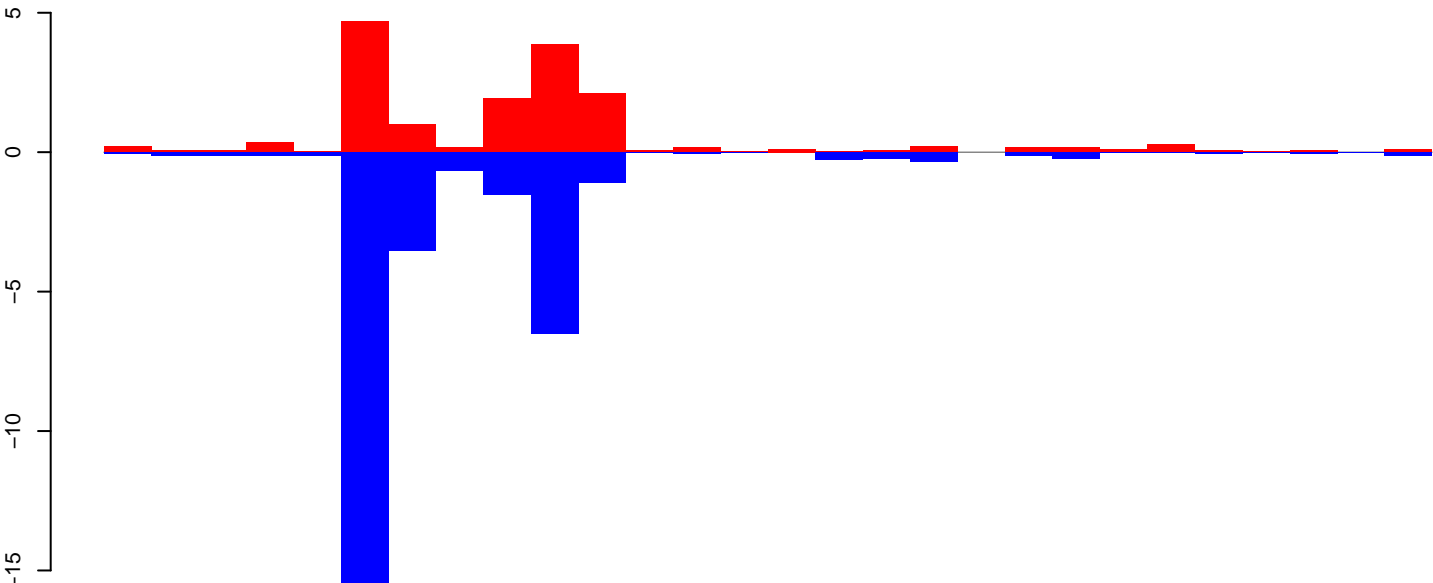

AeAeg_Ovary_GH.18_23.rep

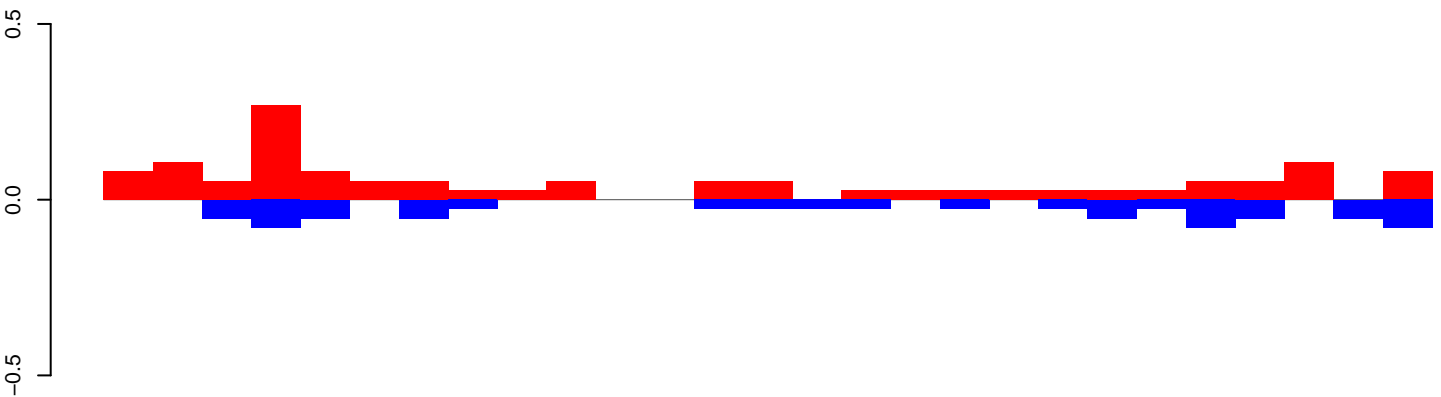

positive=1, negative=1, total=2

AeAeg_Ovary_GH.24_35.rep

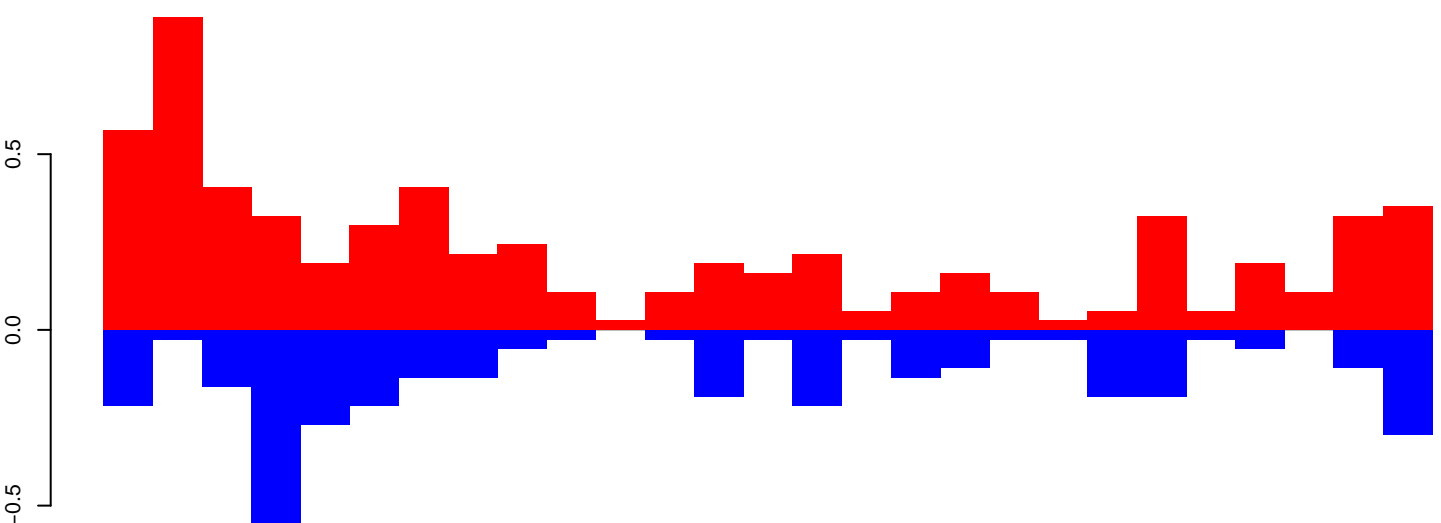

positive=7, negative=4, total=11

AeAeg_Ovary_GH.rep

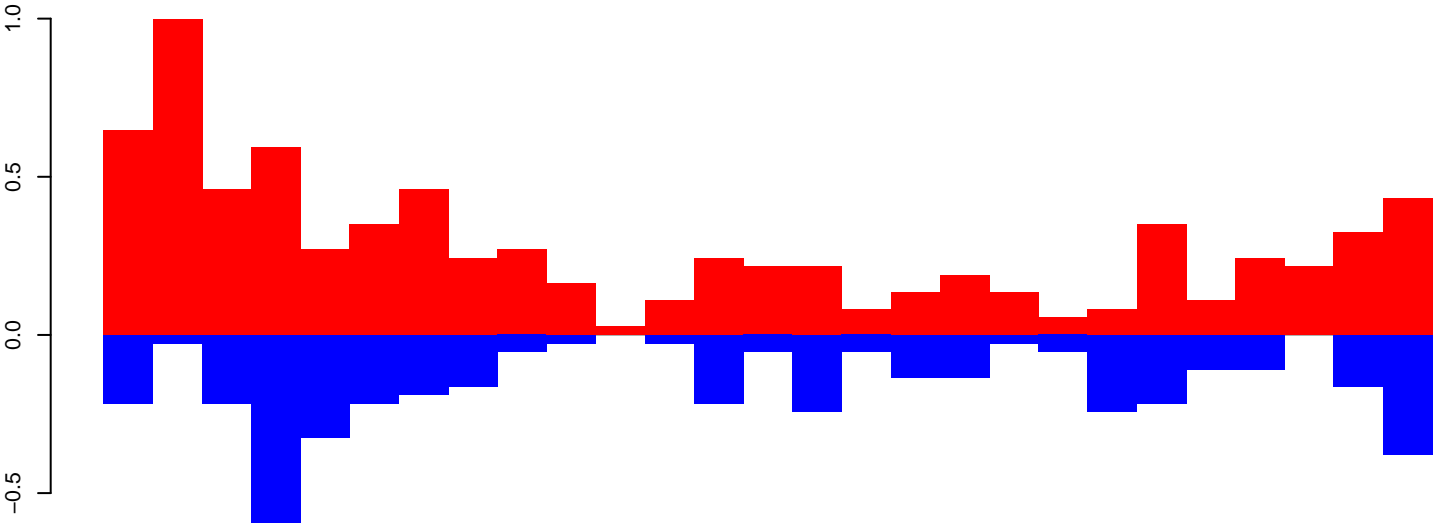

positive=8, negative=5, total=13

Window size=50, length=1386, TE@R=714-UNKNOWN:1-1386

0 200 400 600 800 1000 1200 1400

AeAeg_Ovary_GH.18_23.rep

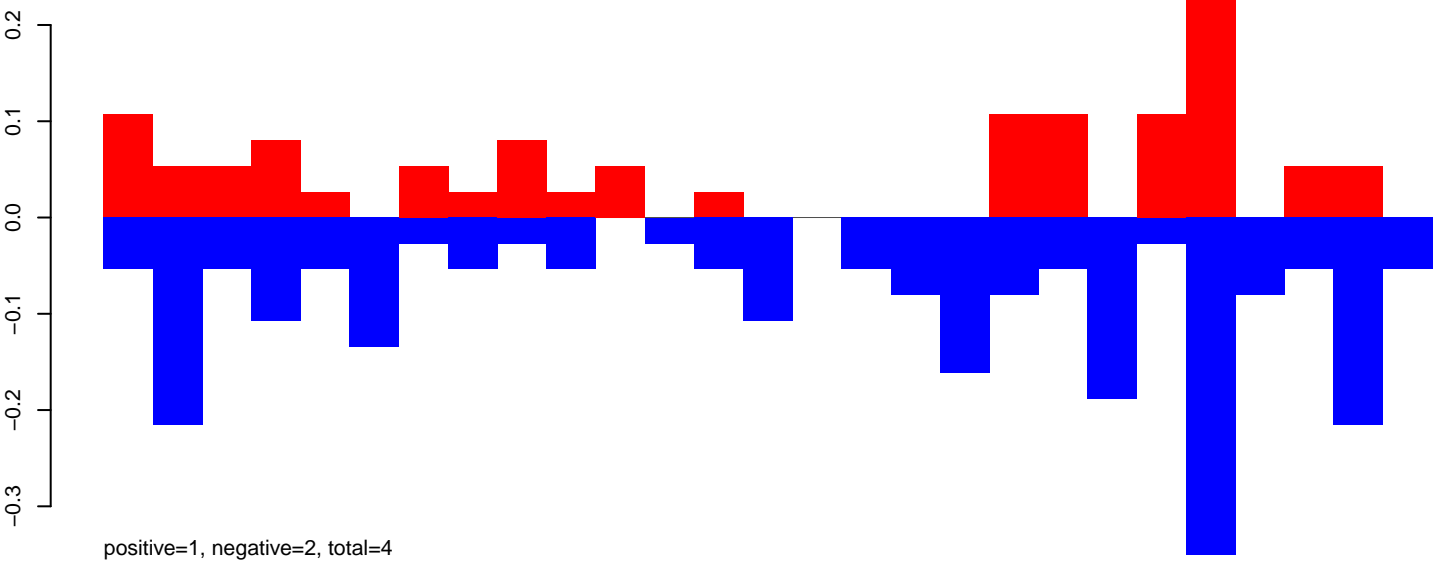

AeAeg_Ovary_GH.24_35.rep

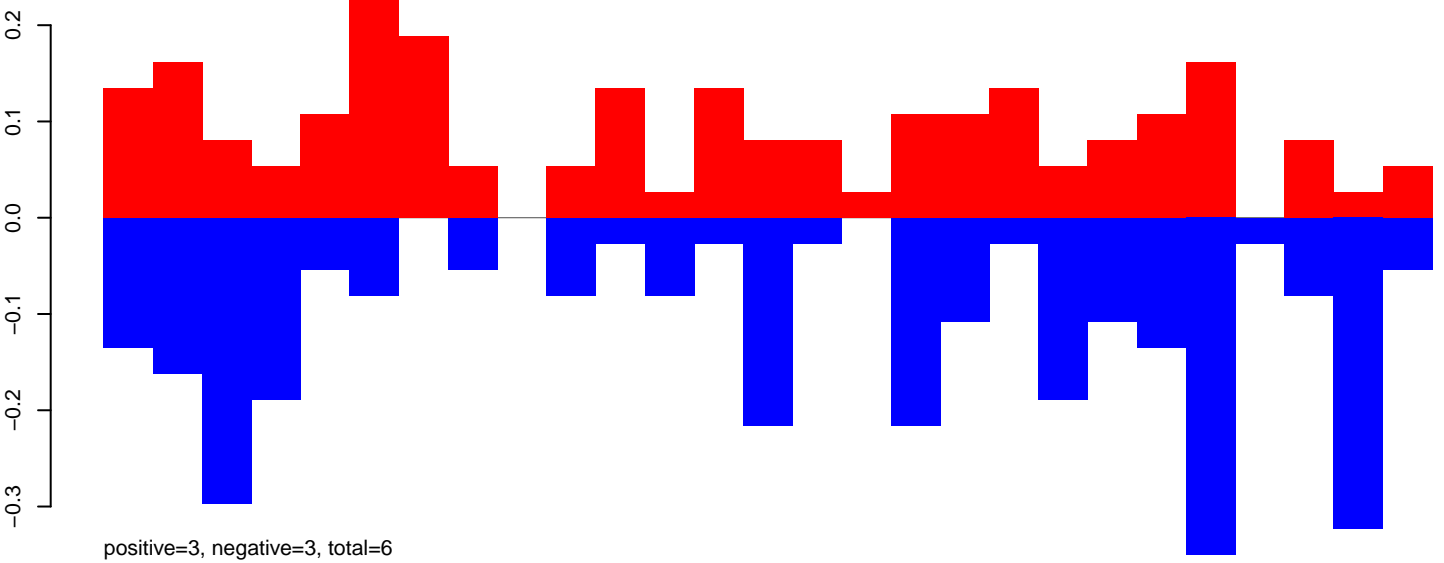

AeAeg_Ovary_GH.rep

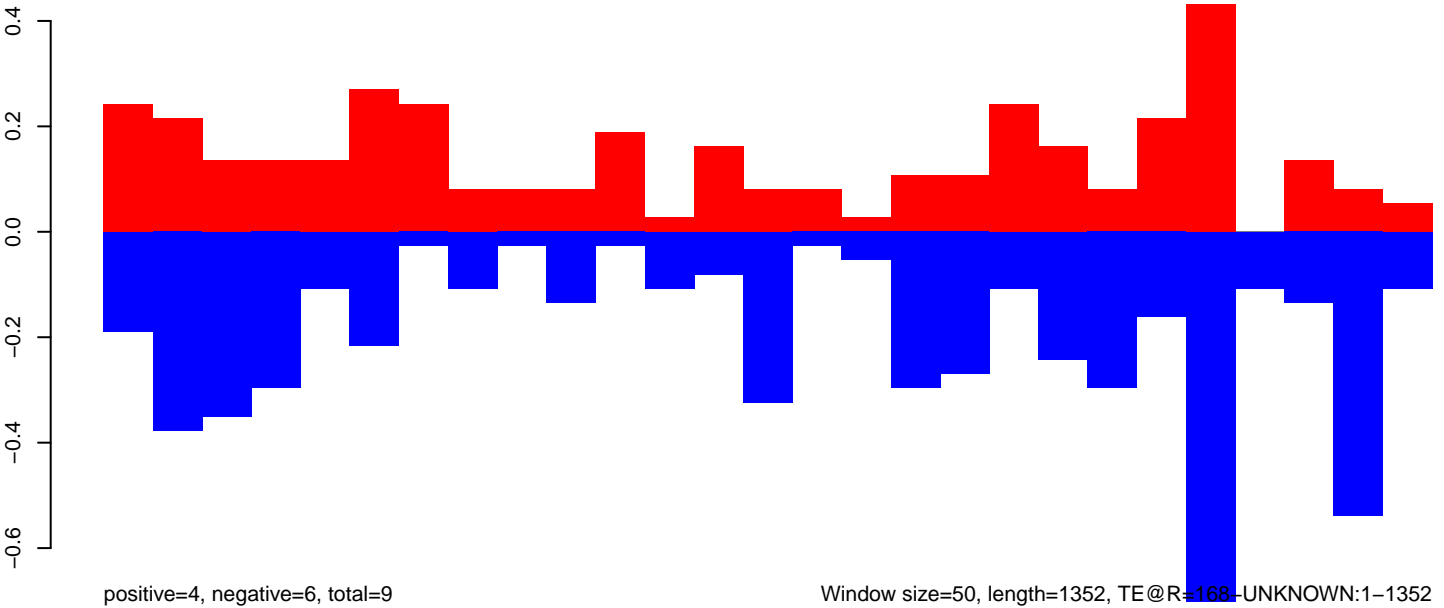

AeAeg_Ovary_GH.18_23.rep

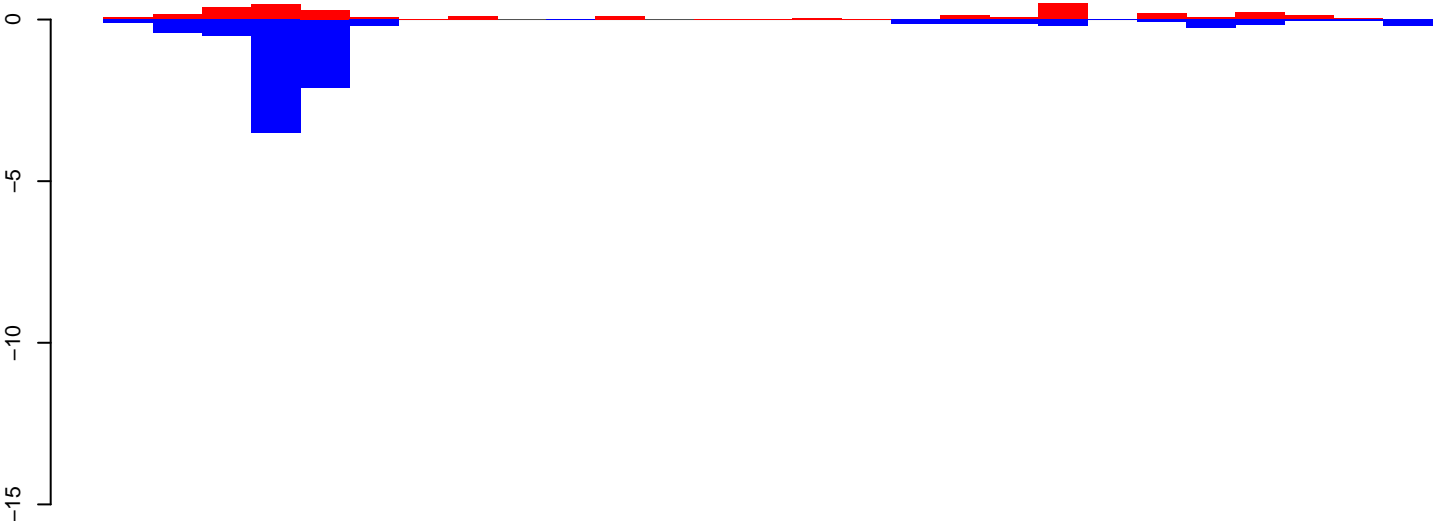

positive=3, negative=8, total=12

AeAeg_Ovary_GH.24_35.rep

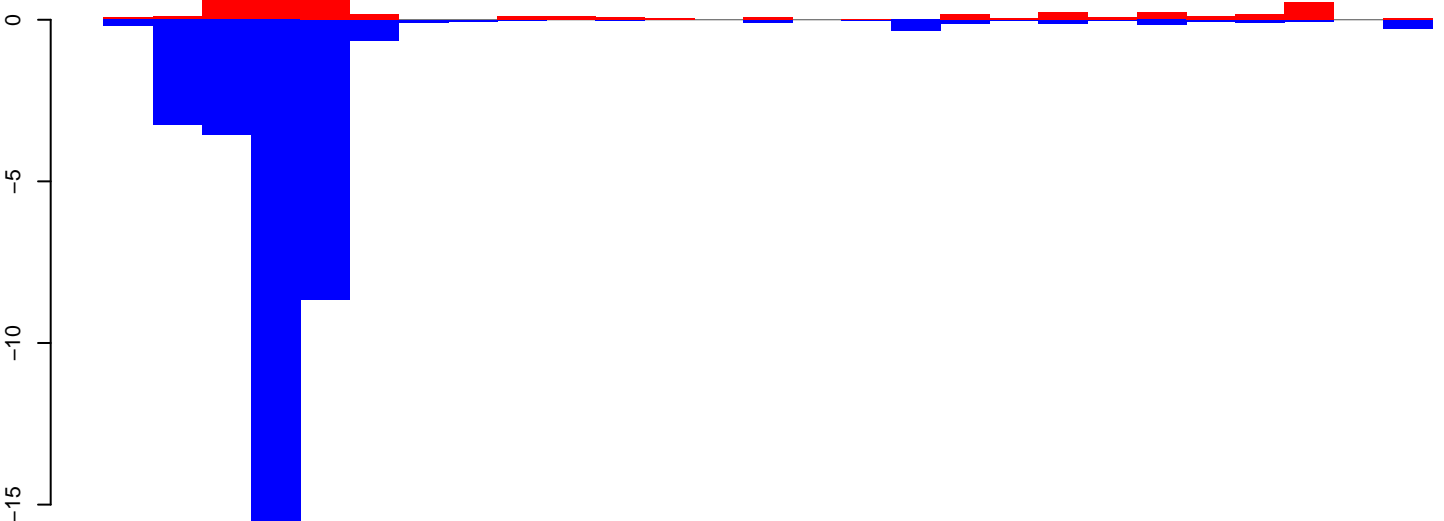

positive=6, negative=35, total=41

AeAeg_Ovary_GH.rep

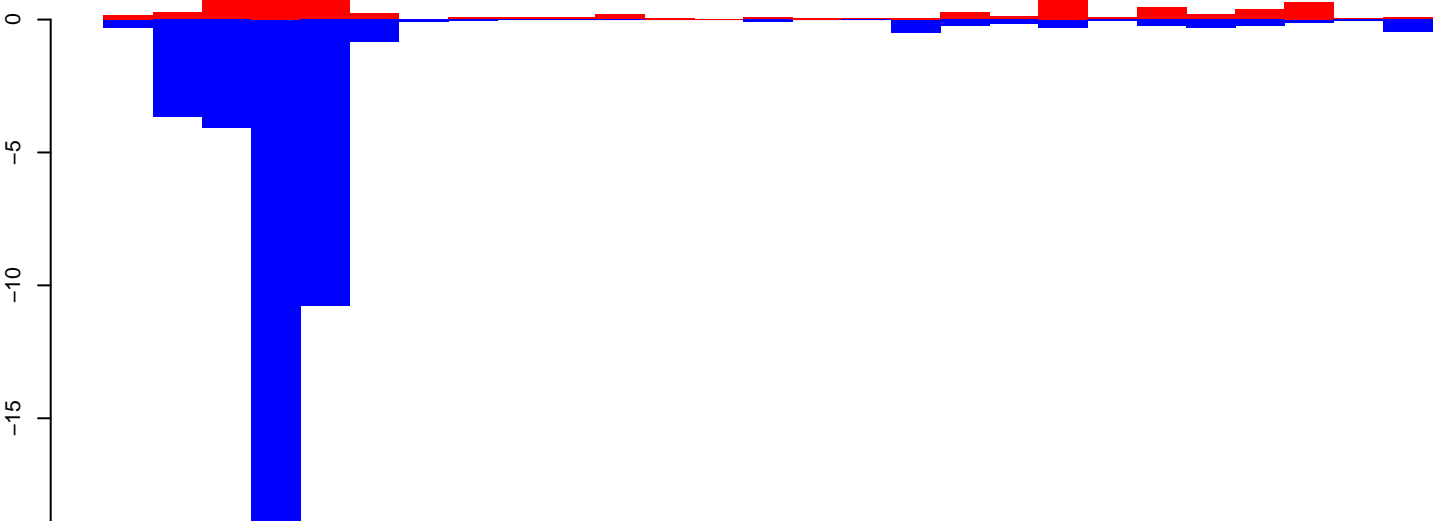

positive=10, negative=43, total=53

Window size=50, length=1388, TE@R=1579-UNKNOWN:1-1388

AeAeg_Ovary_GH.18_23.rep

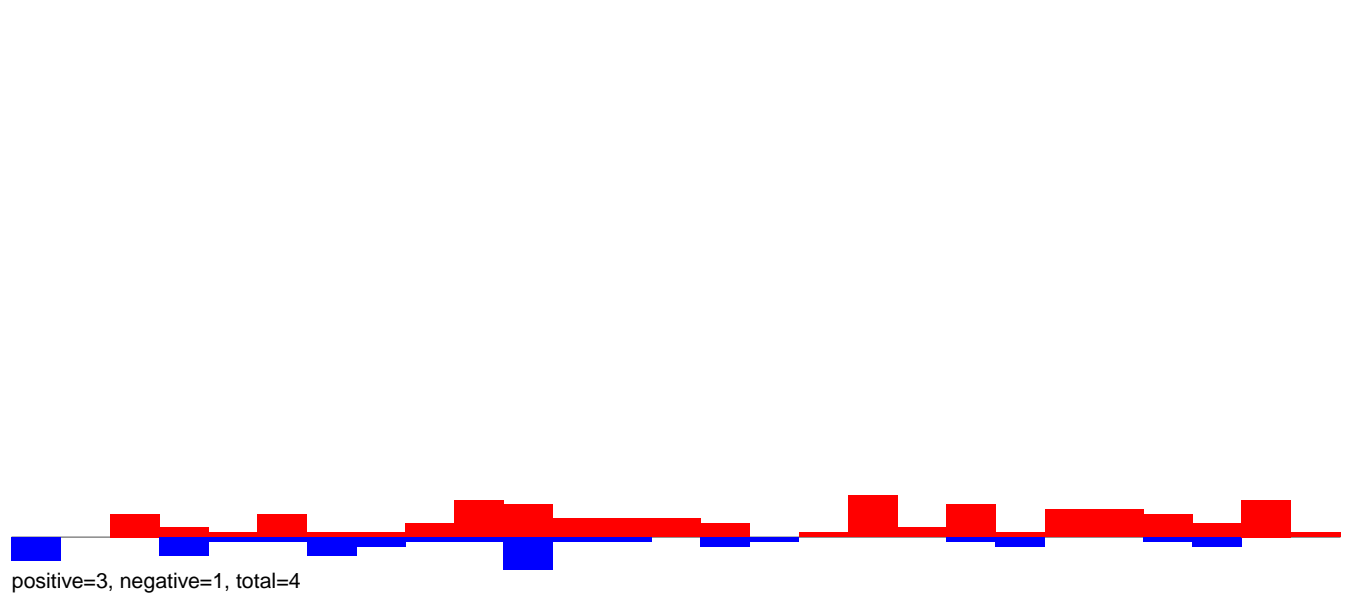

AeAeg_Ovary_GH.24_35.rep

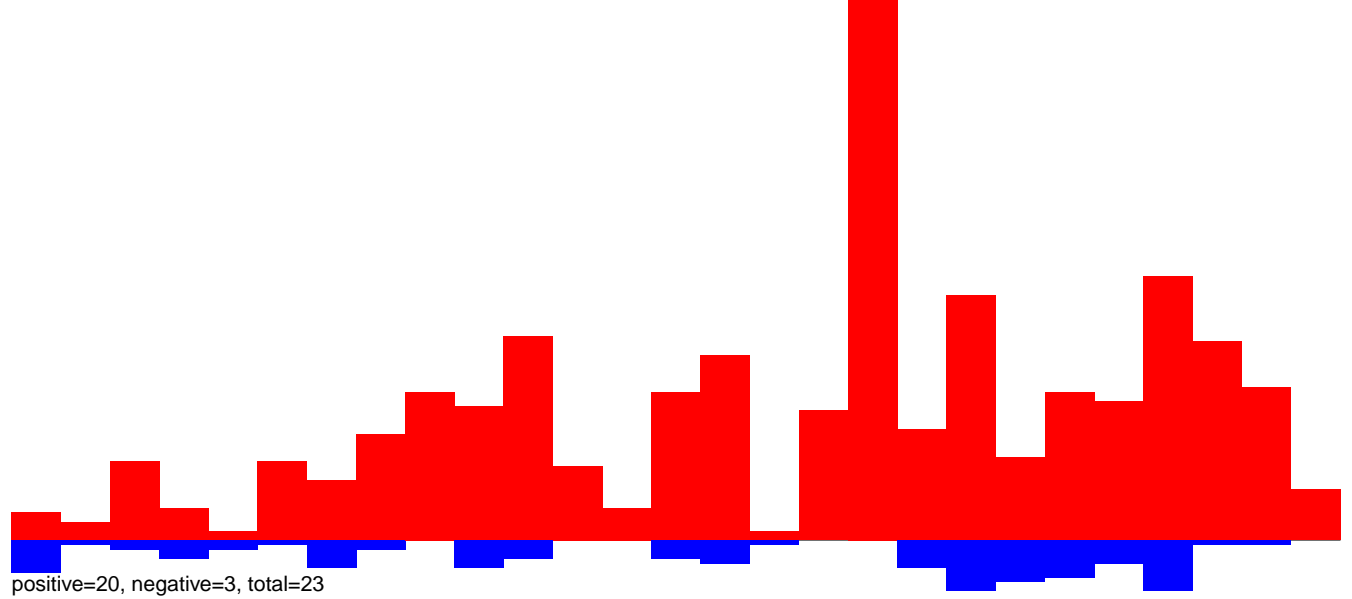

AeAeg_Ovary_GH.rep

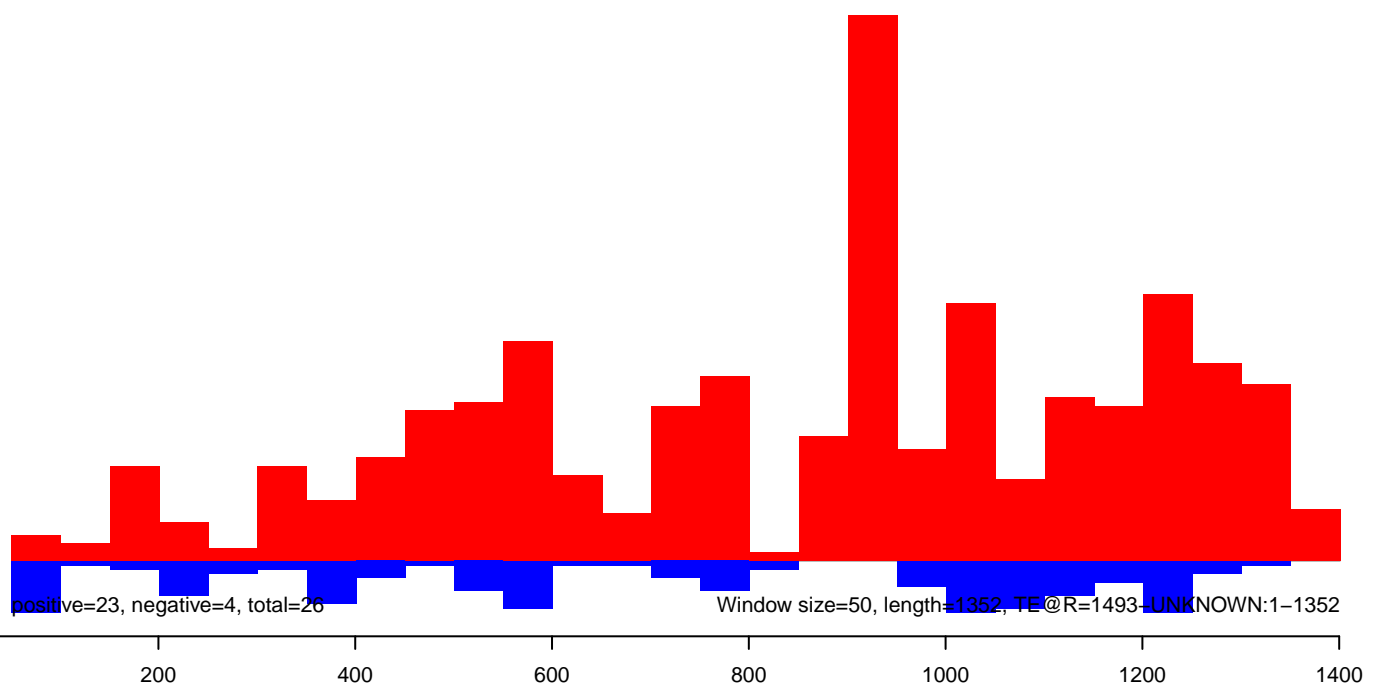

AeAeg_Ovary_GH.18_23.rep

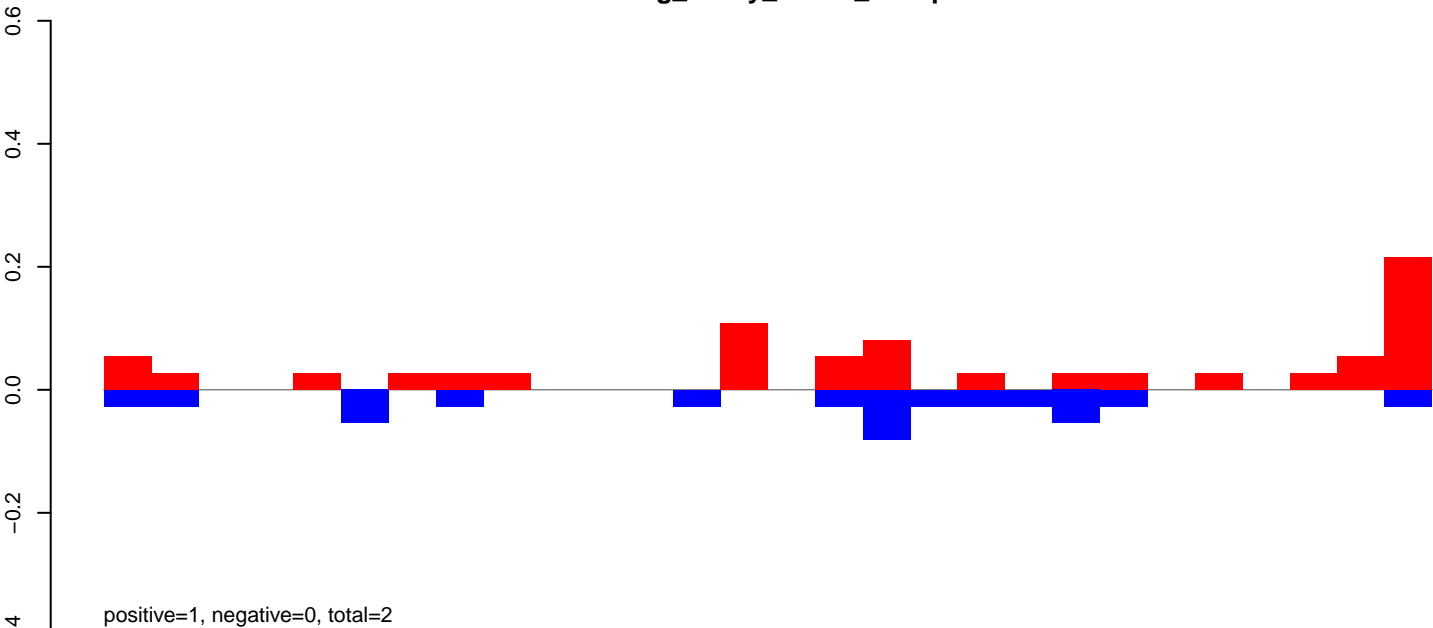

AeAeg_Ovary_GH.24_35.rep

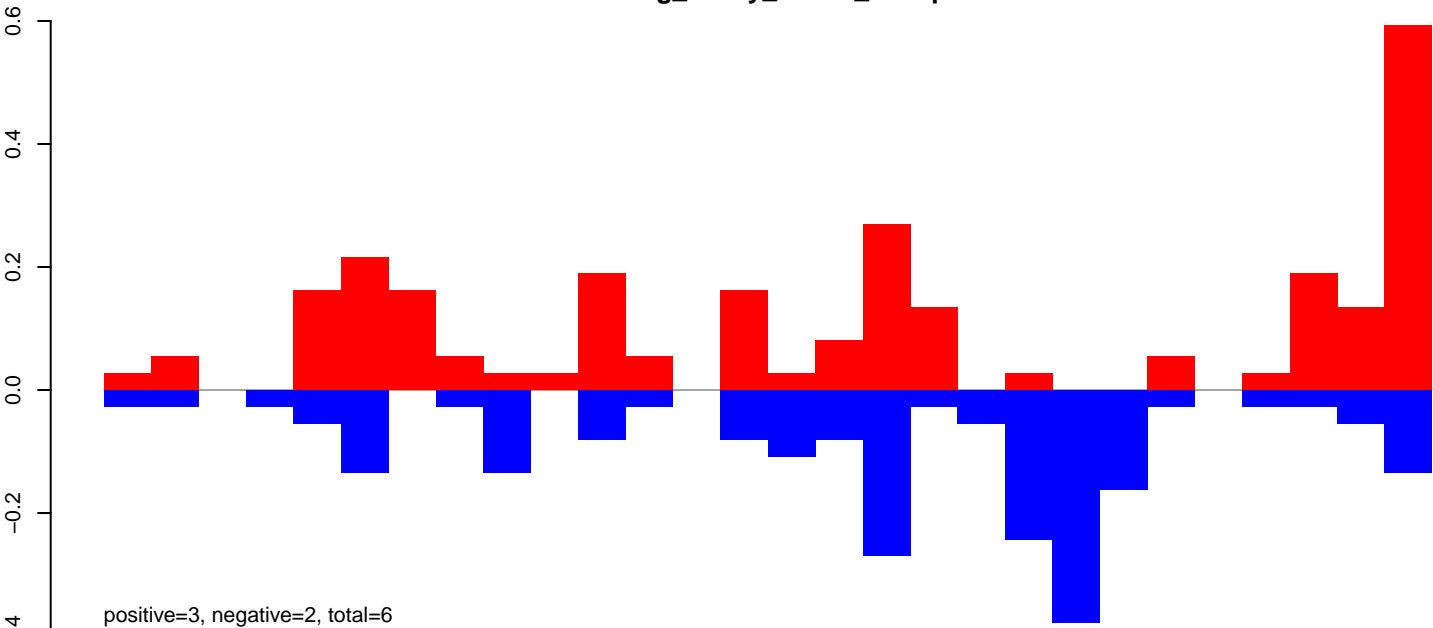

AeAeg_Ovary_GH.rep

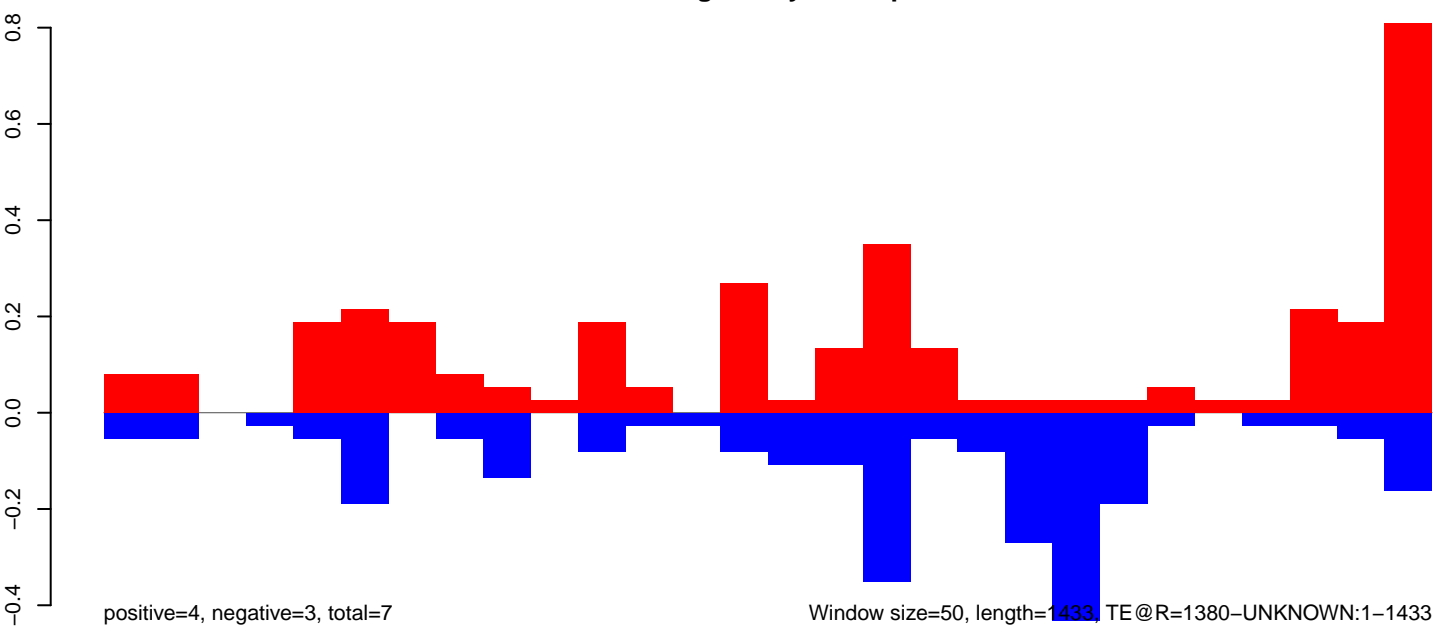

AeAeg_Ovary_GH.18_23.rep

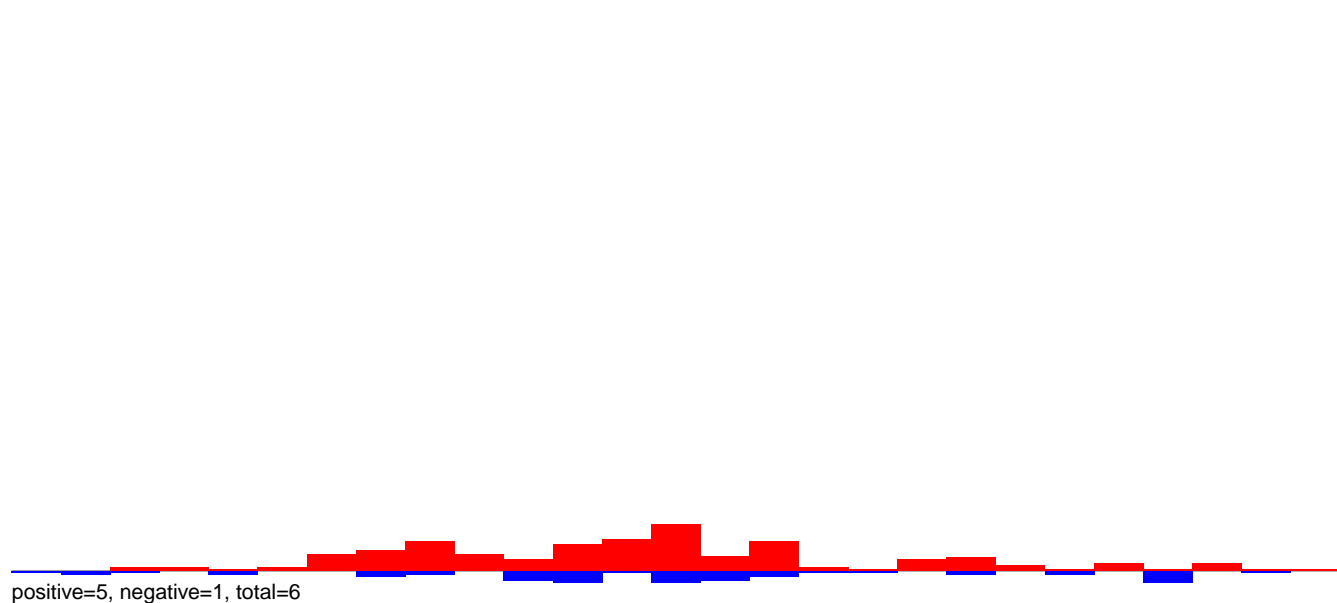

AeAeg_Ovary_GH.24_35.rep

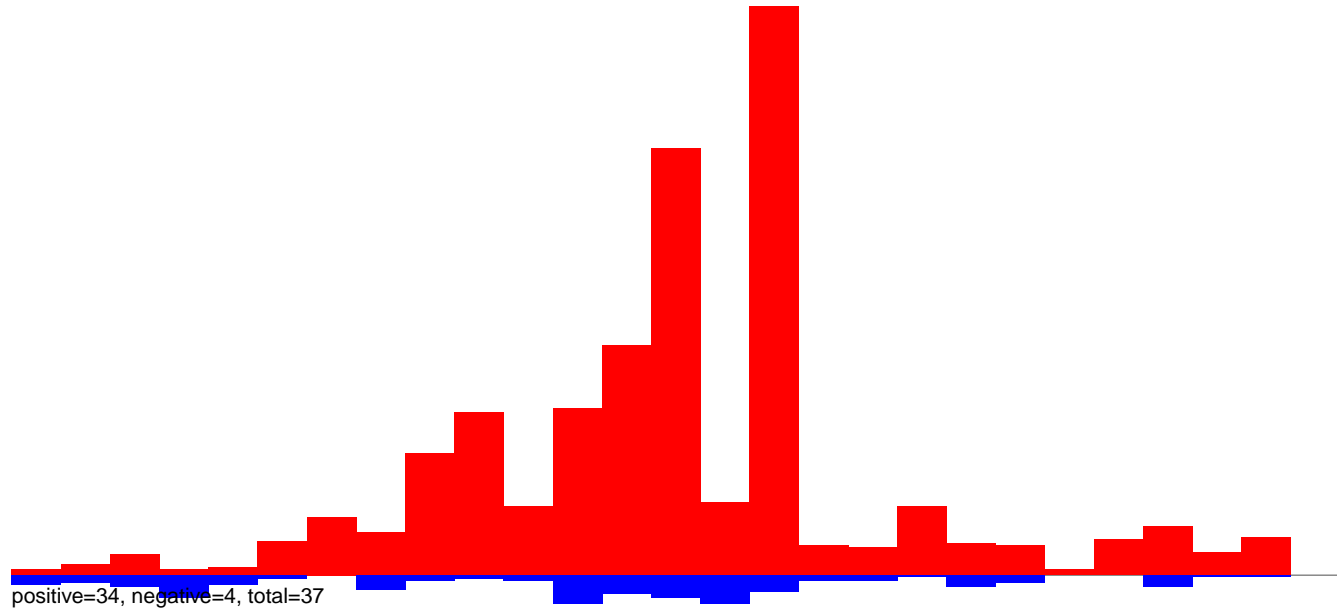

AeAeg_Ovary_GH.rep

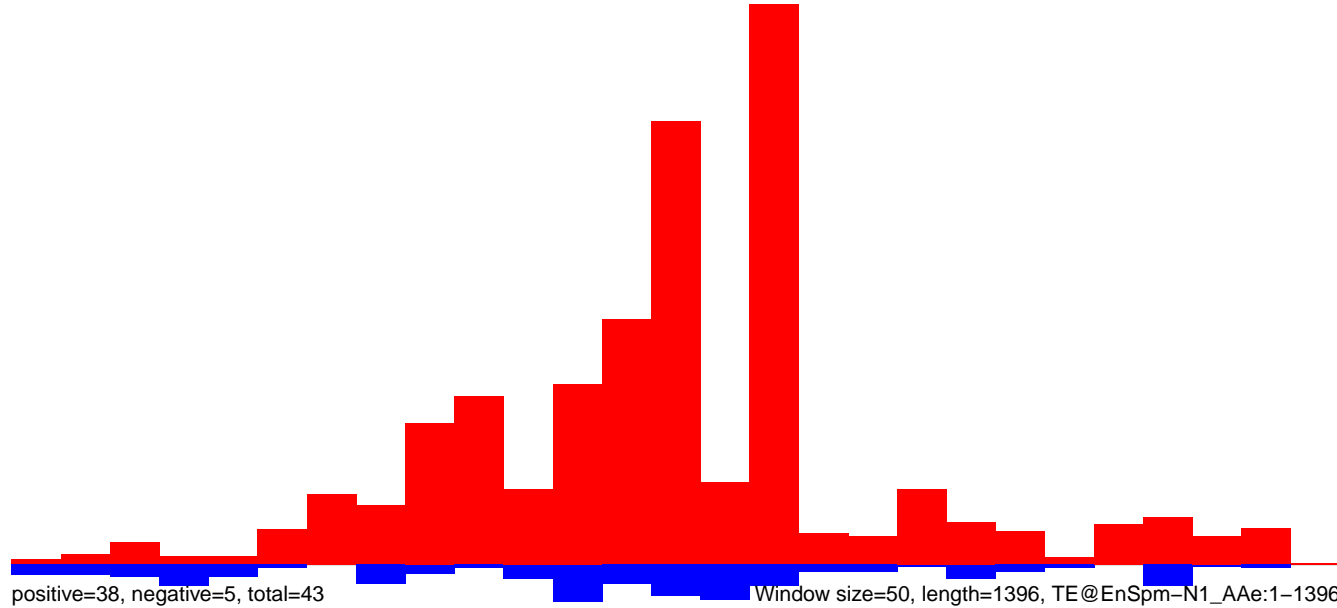

AeAeg_Ovary_GH.18_23.rep

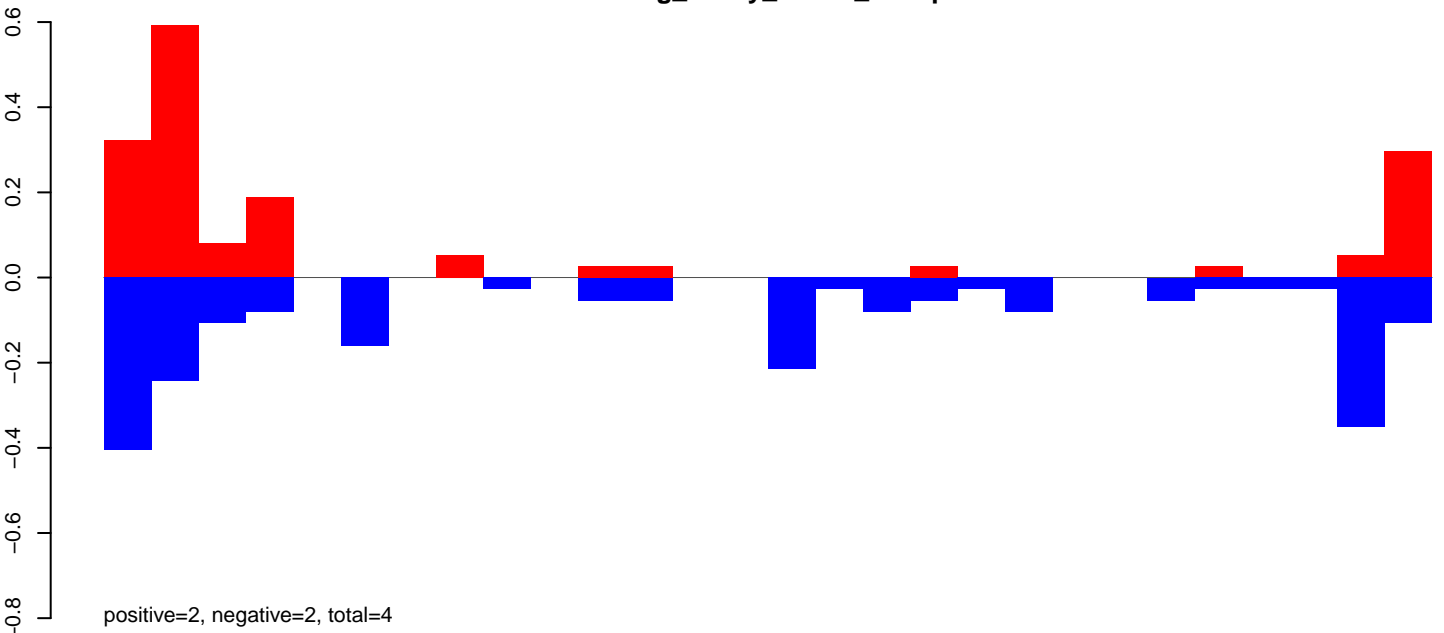

AeAeg_Ovary_GH.24_35.rep

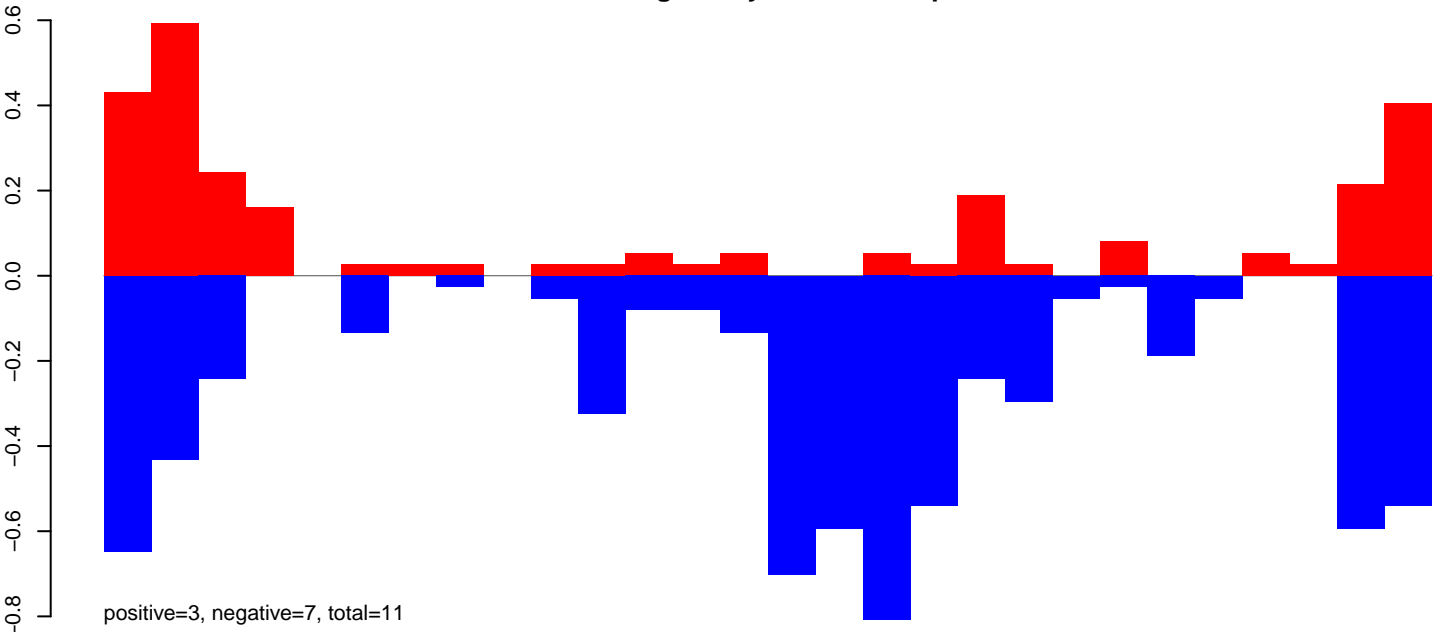

AeAeg_Ovary_GH.rep

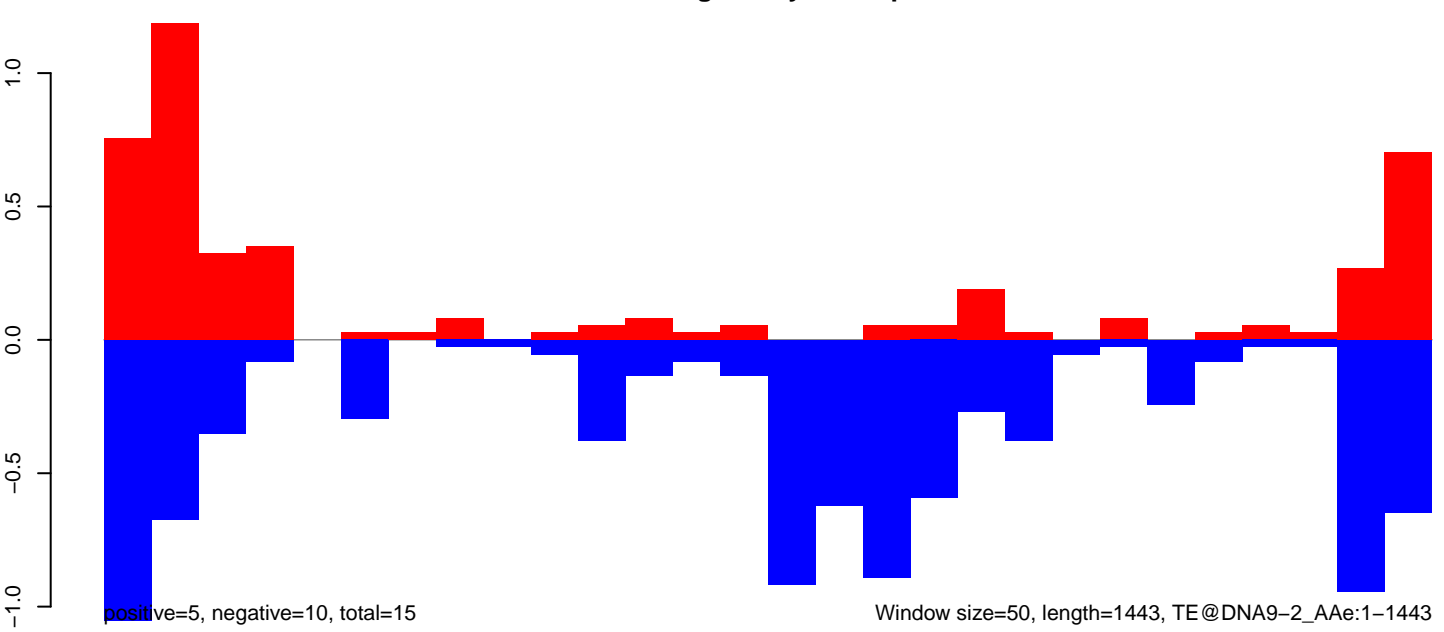

Window size=50, length=1443, TE@DNA9-2_A Ae:1-1443

AeAeg_Ovary_GH.18_23.rep

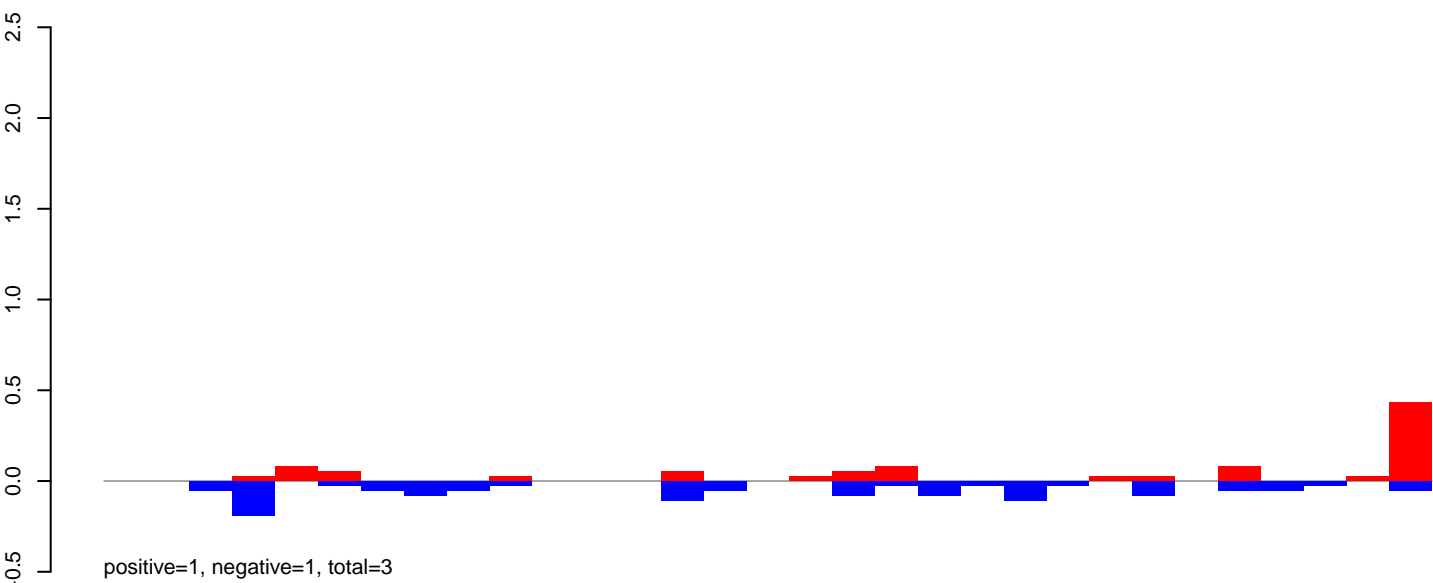

AeAeg_Ovary_GH.24_35.rep

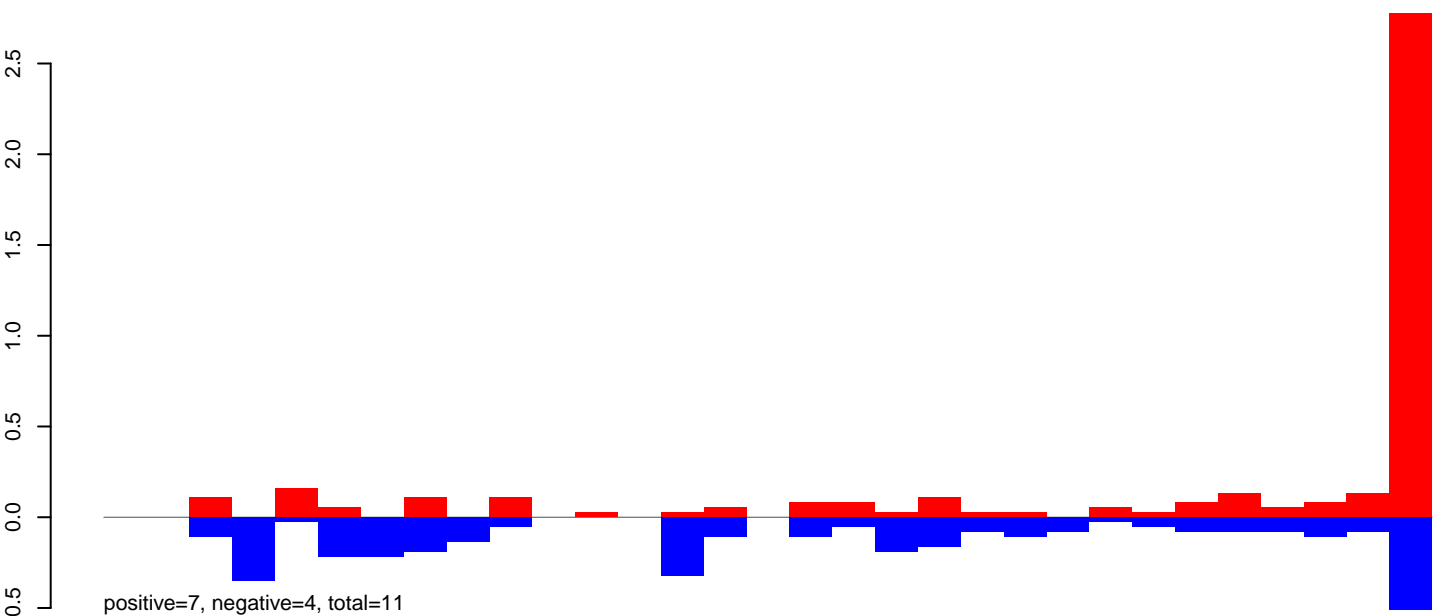

AeAeg_Ovary_GH.rep

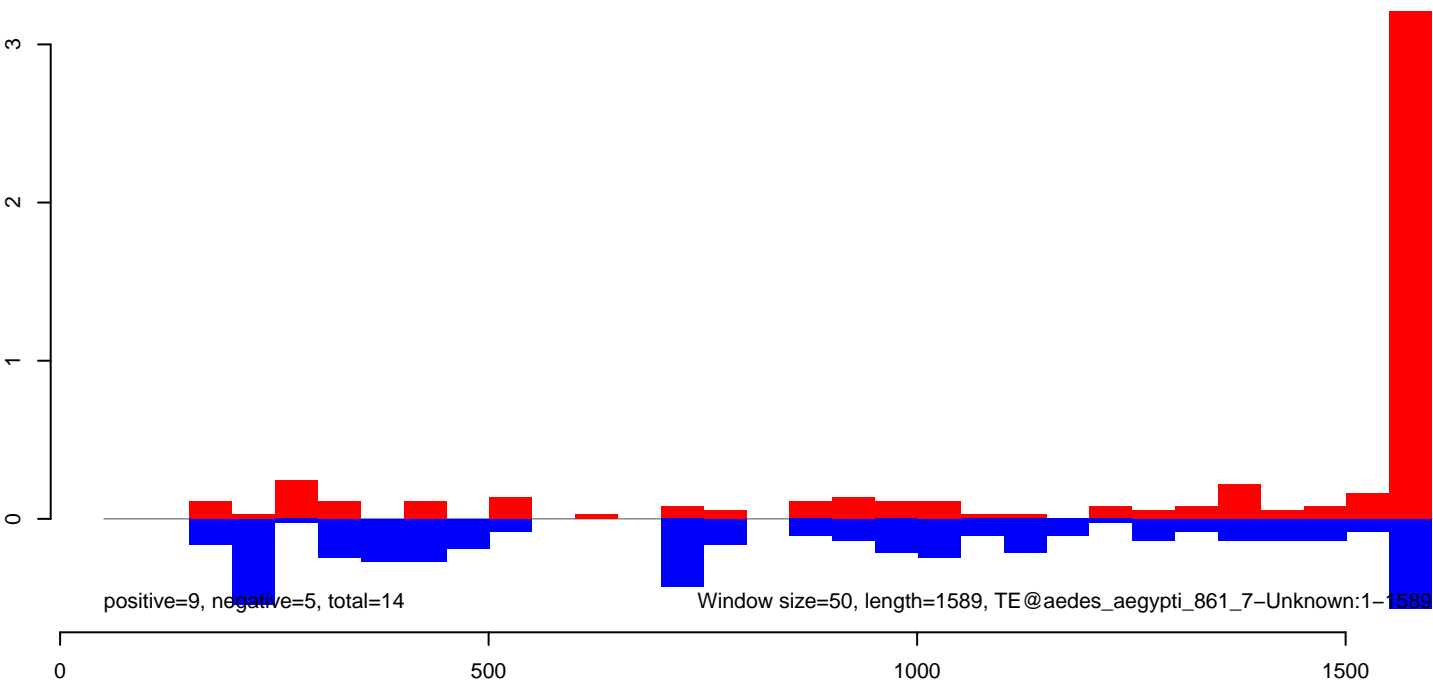

AeAeg_Ovary_GH.18_23.rep

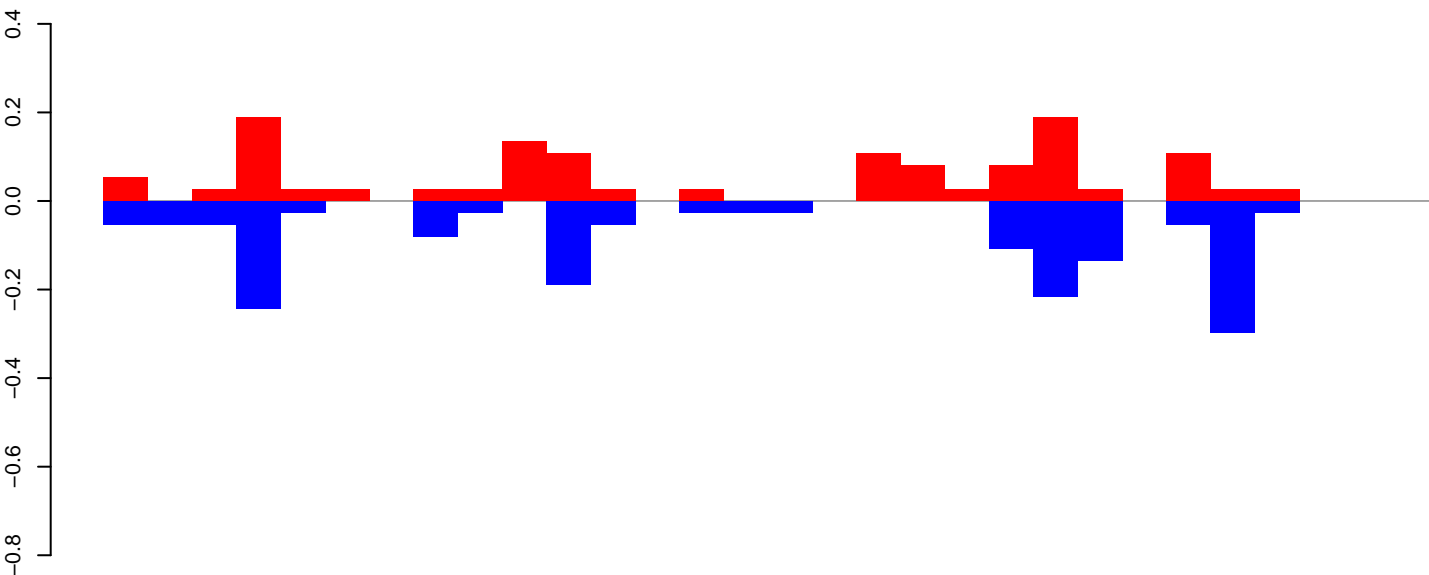

positive=1, negative=2, total=3

AeAeg_Ovary_GH.24_35.rep

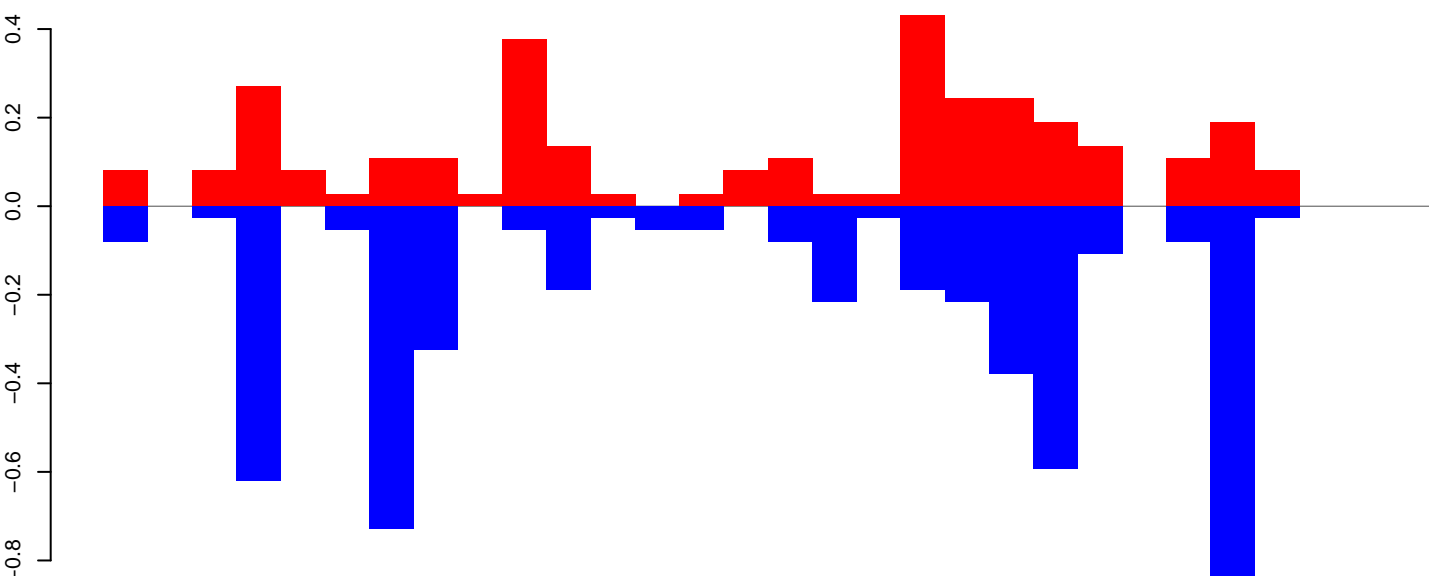

positive=3, negative=5, total=8

AeAeg_Ovary_GH.rep

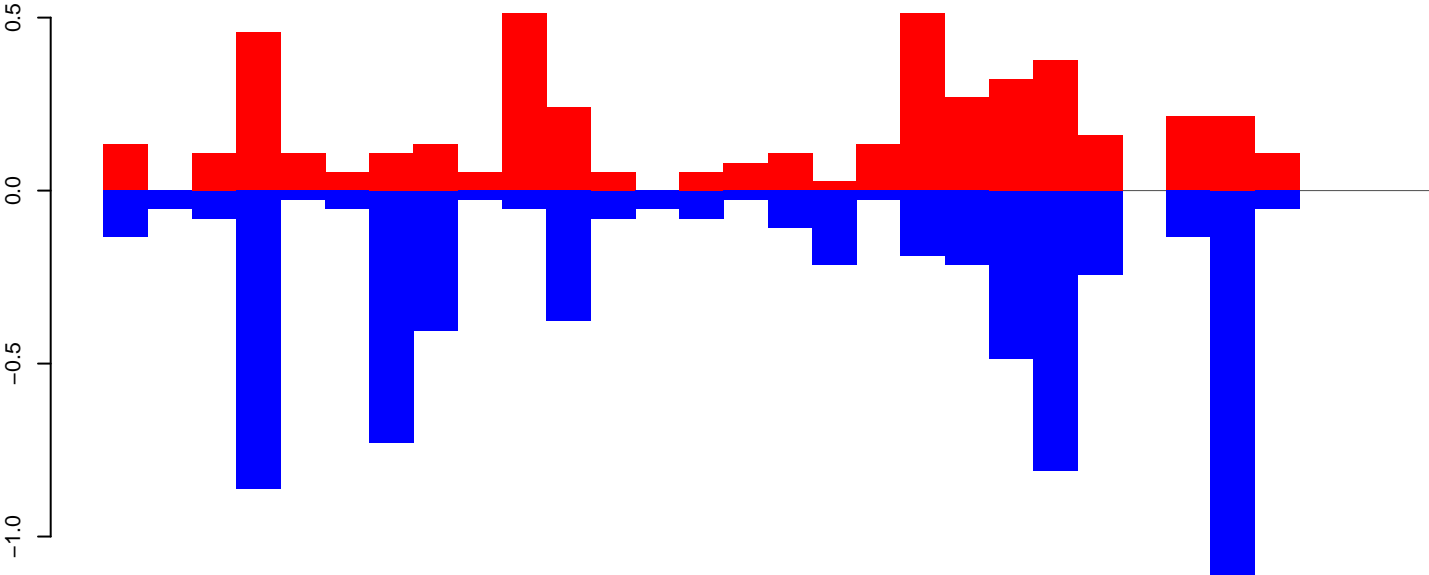

positive=5, negative=7, total=11

Window size=50, length=1536, TE@aedes_aegypti_44_5-Unknown:1-1536

0 500 1000 1500

AeAeg_Ovary_GH.18_23.rep

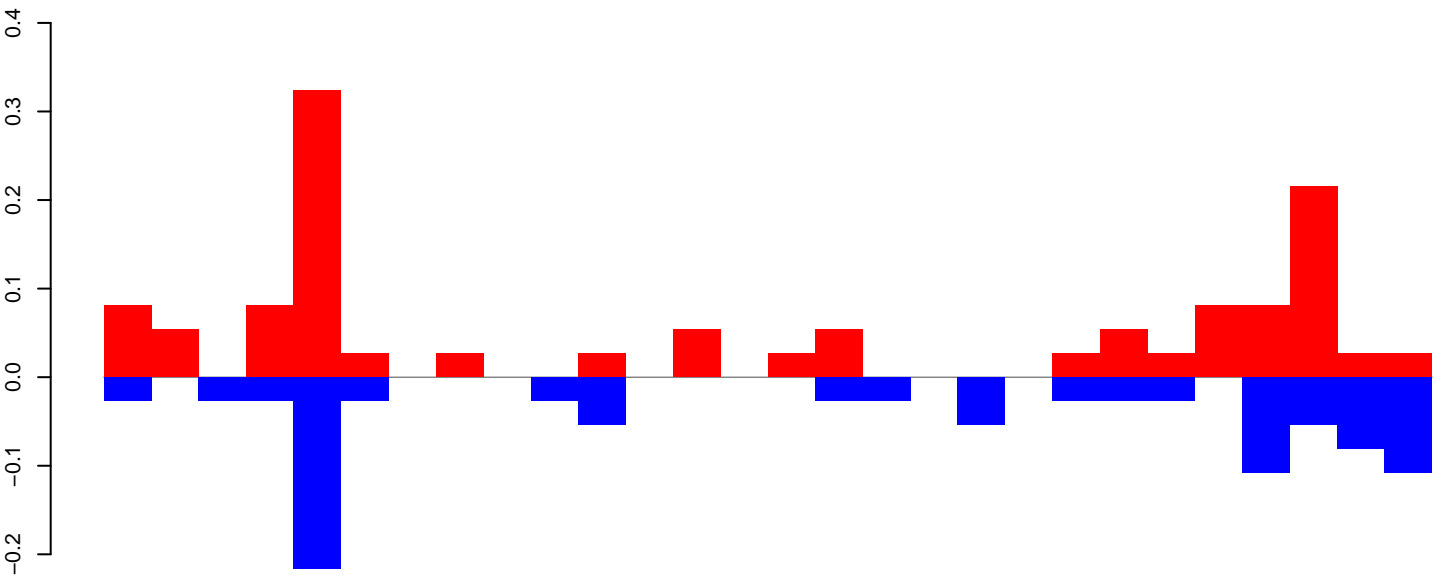

positive=1, negative=1, total=2

AeAeg_Ovary_GH.24_35.rep

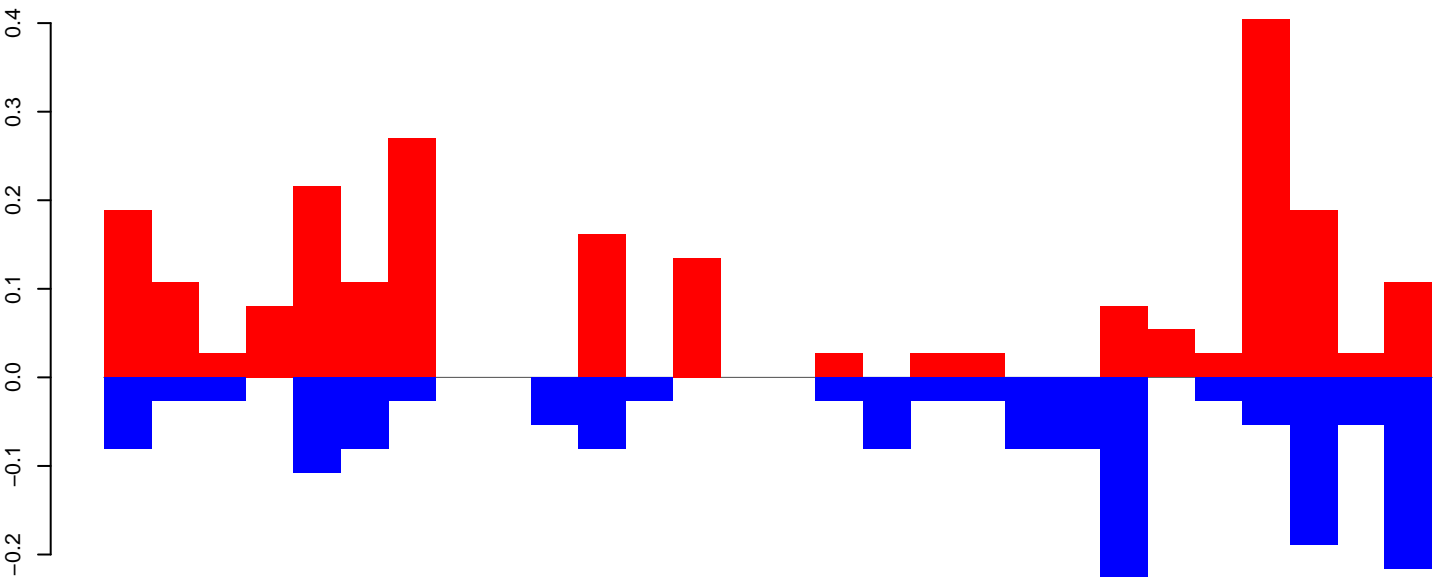

positive=2, negative=2, total=4

AeAeg_Ovary_GH.rep

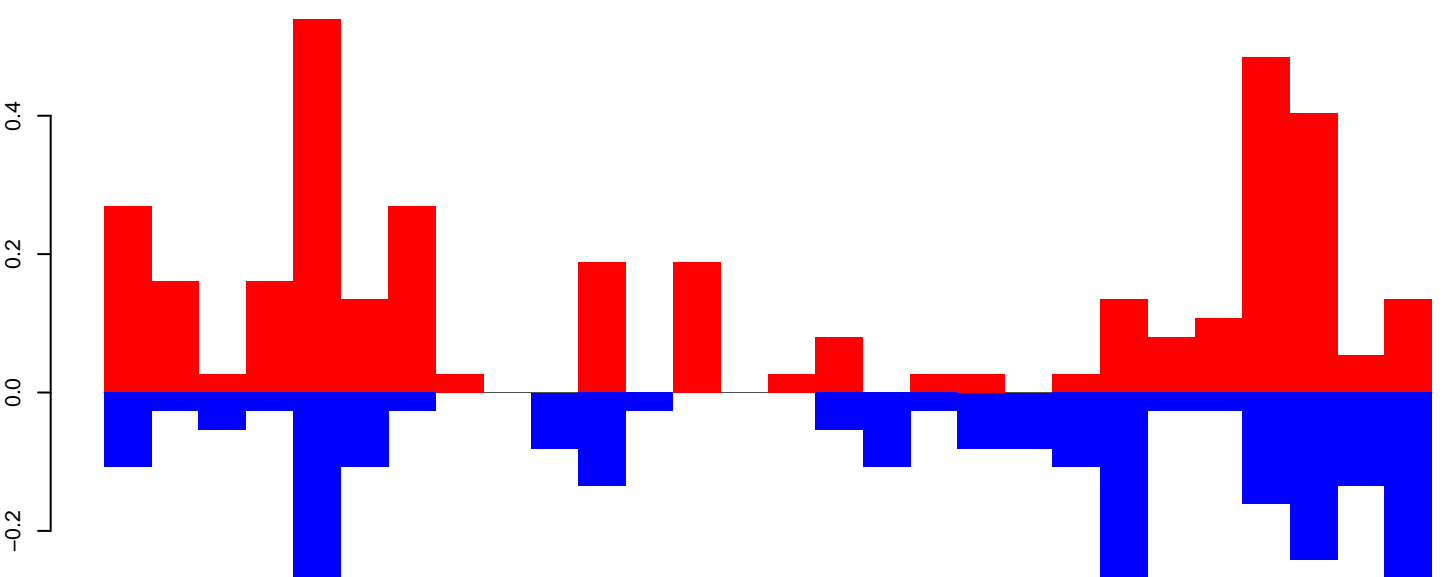

positive=4, negative=3, total=7

Window size=50, length=1401, TE@aedes_aegypti_1527_5-Unknown:1-1401

0 200 400 600 800 1000 1200 1400

AeAeg_Ovary_GH.18_23.rep

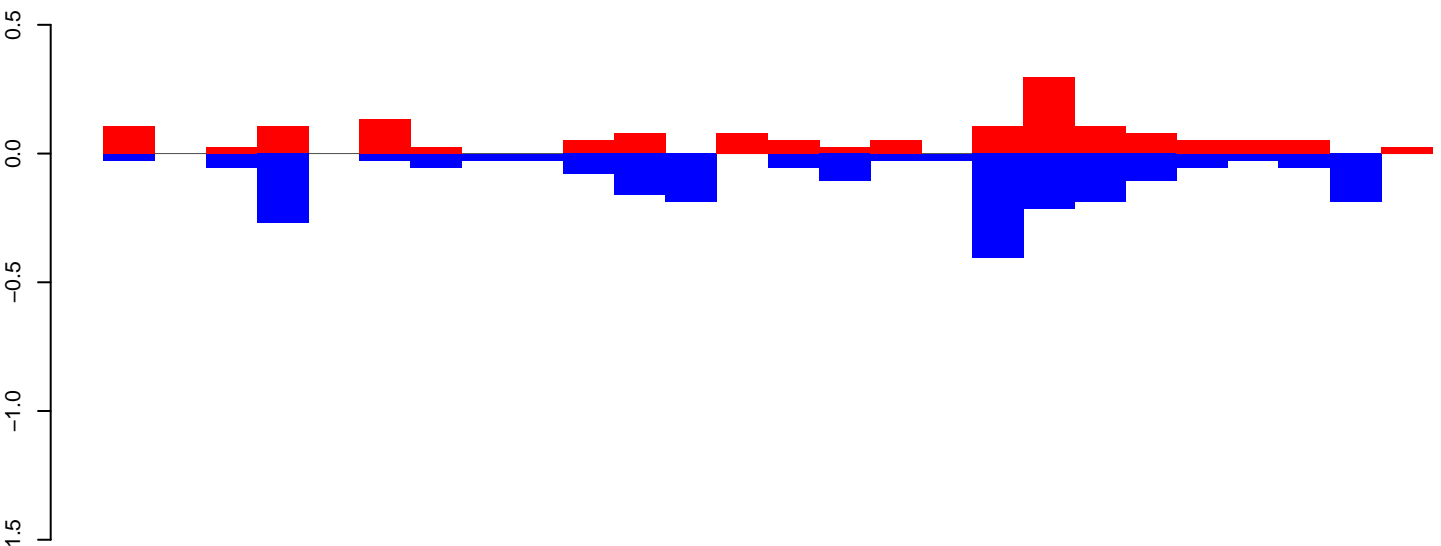

positive=2, negative=2, total=4

AeAeg_Ovary_GH.24_35.rep

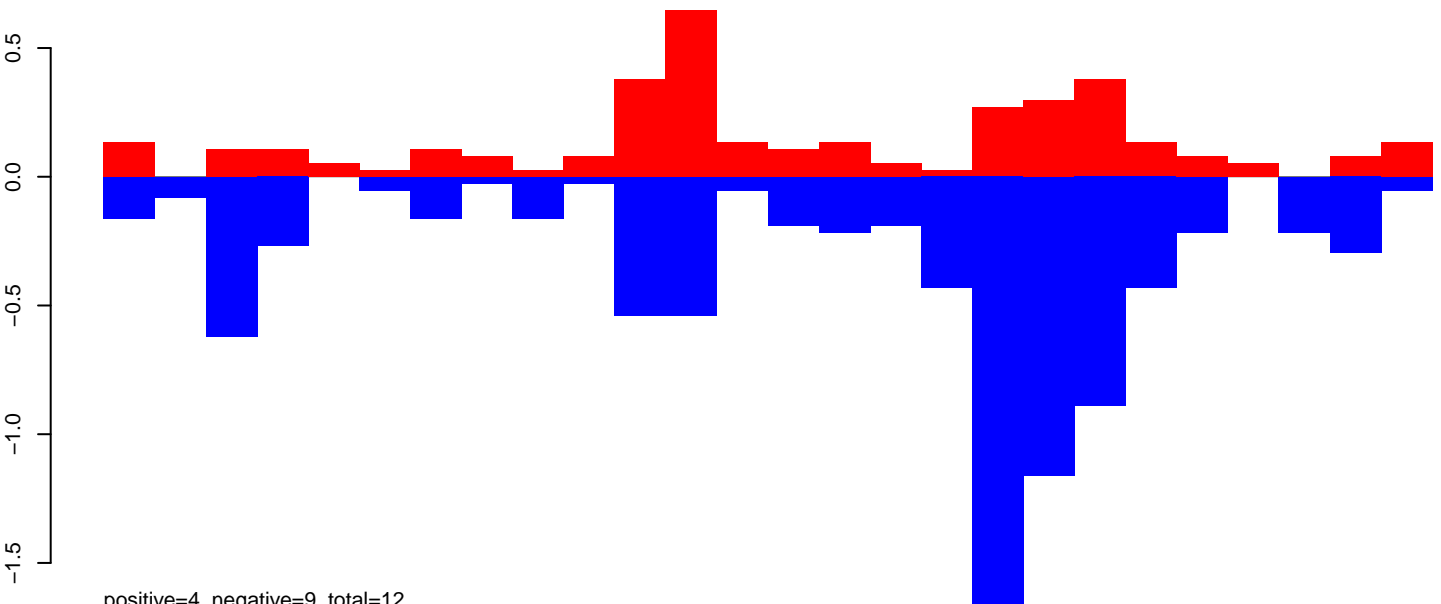

positive=4, negative=9, total=12

AeAeg_Ovary_GH.rep

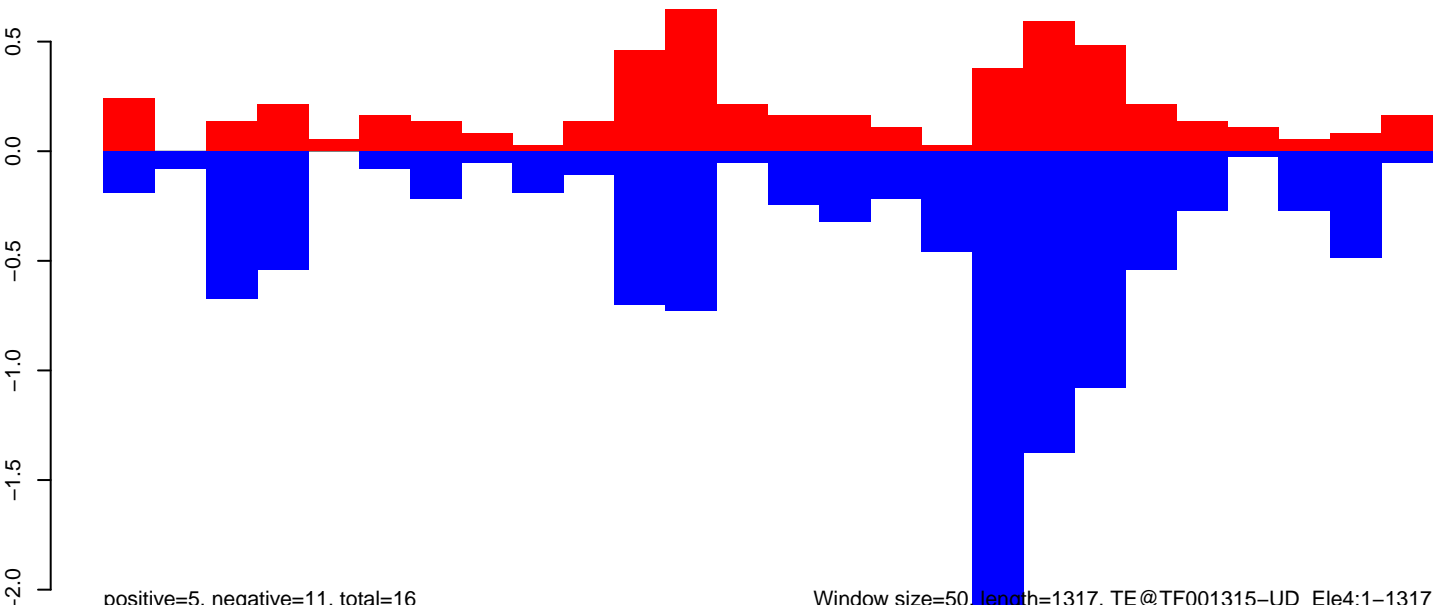

positive=5, negative=11, total=16

Window size=50, length=1317, TE@TF001315-UD_Ele4:1-1317

AeAeg_Ovary_GH.18_23.rep

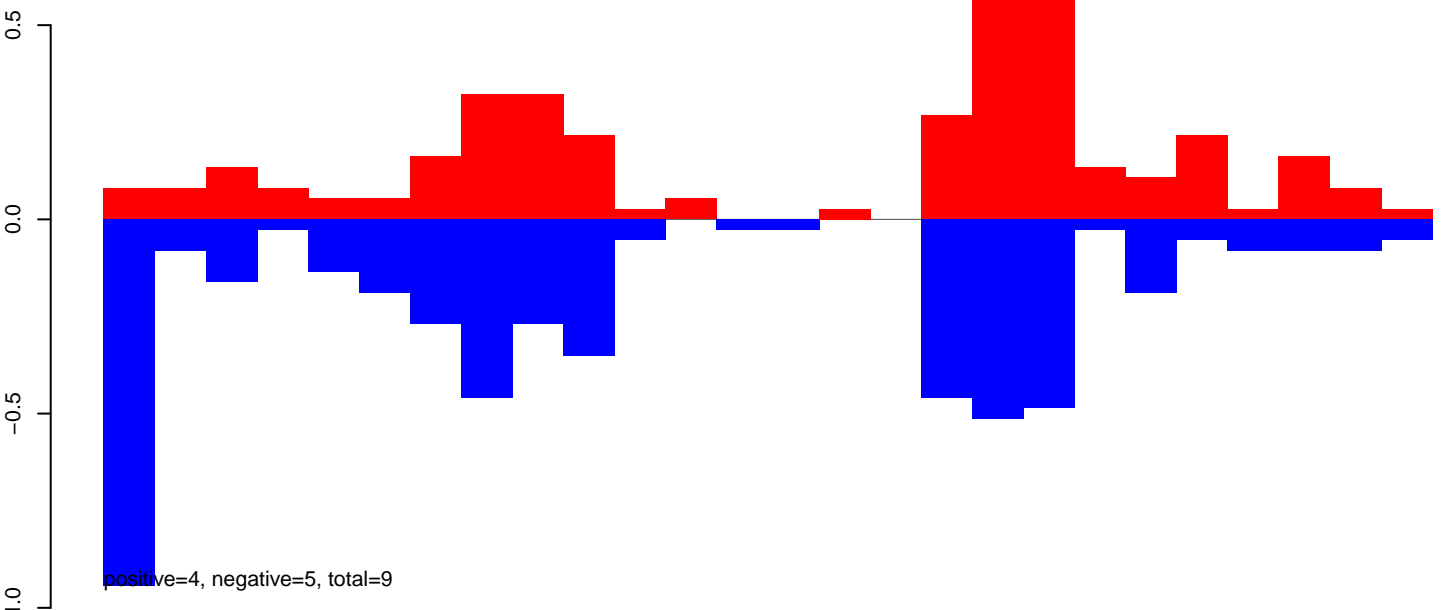

AeAeg_Ovary_GH.24_35.rep

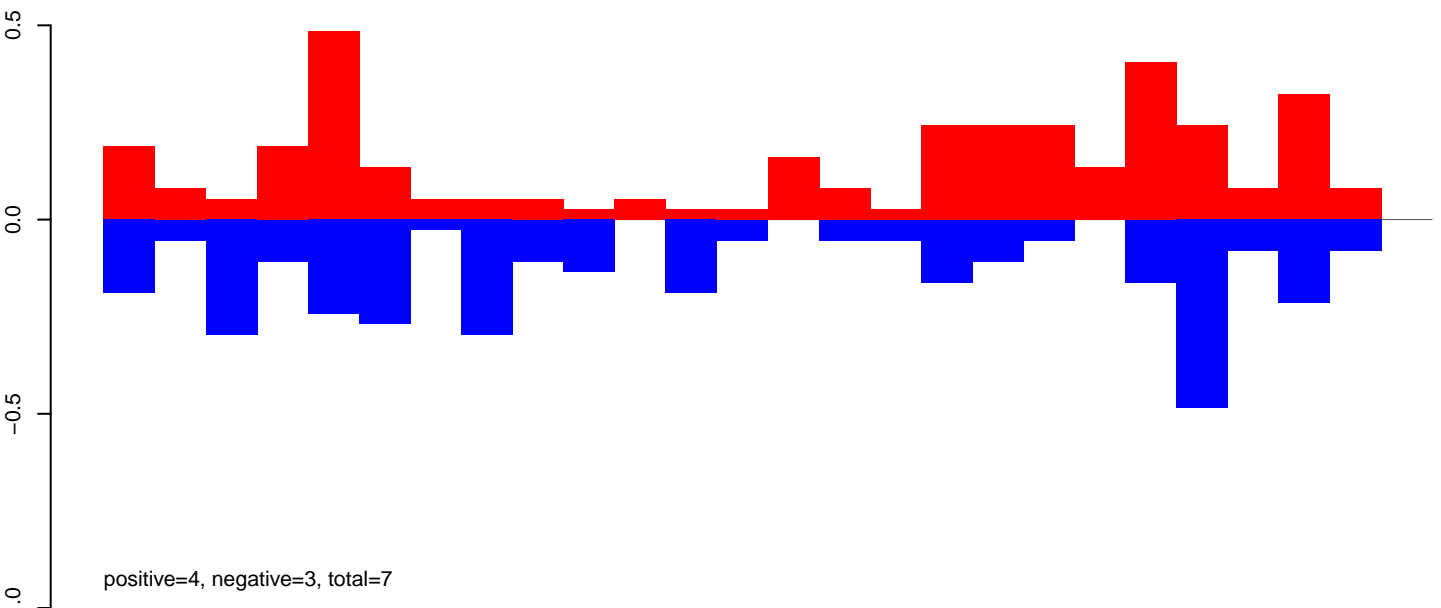

AeAeg_Ovary_GH.rep

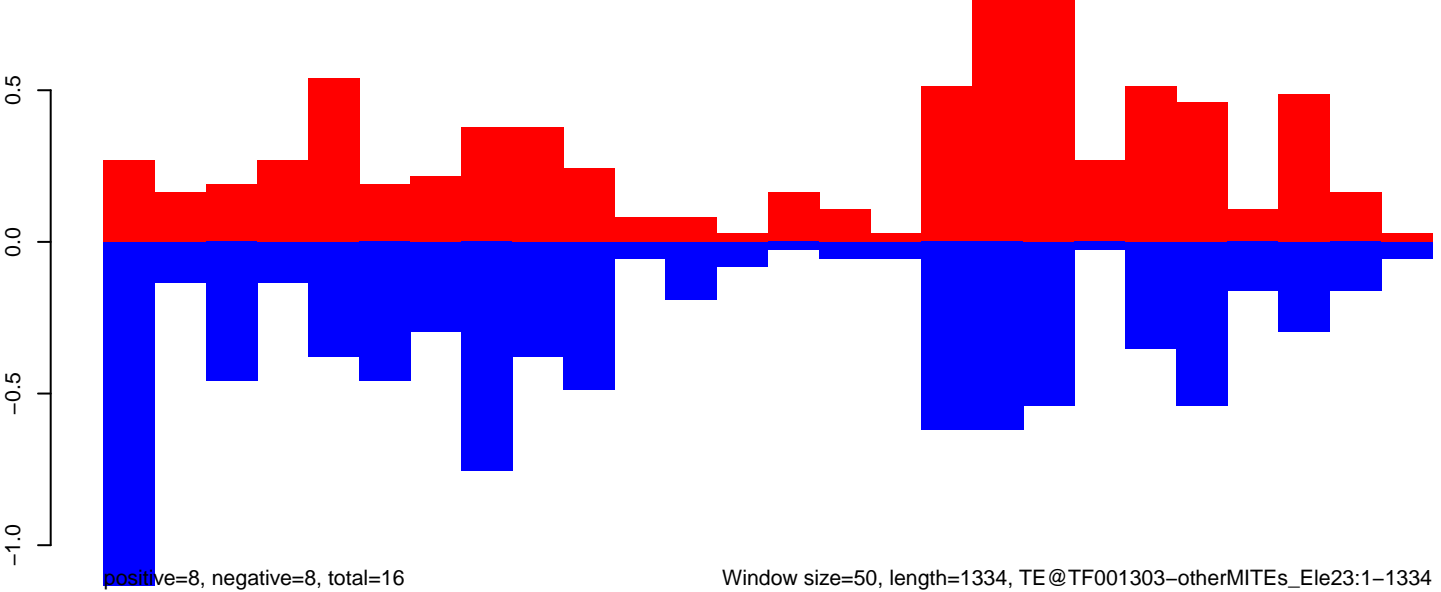

Window size=50, length=1334, TE@TF001303-otherMITEs_Ele23:1-1334

AeAeg_Ovary_GH.18_23.rep

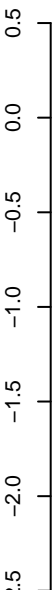

positive=2, negative=2, total=4

AeAeg_Ovary_GH.24_35.rep



positive=3, negative=7, total=10

AeAeg_Ovary_GH.rep

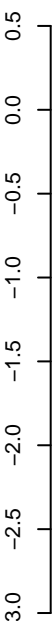

positive=5, negative=9, total=14

Window size=50, length=1302, TE@TF001245-mTA_Ele30:1-1302



AeAeg_Ovary_GH.18_23.rep



AeAeg_Ovary_GH.24_35.rep

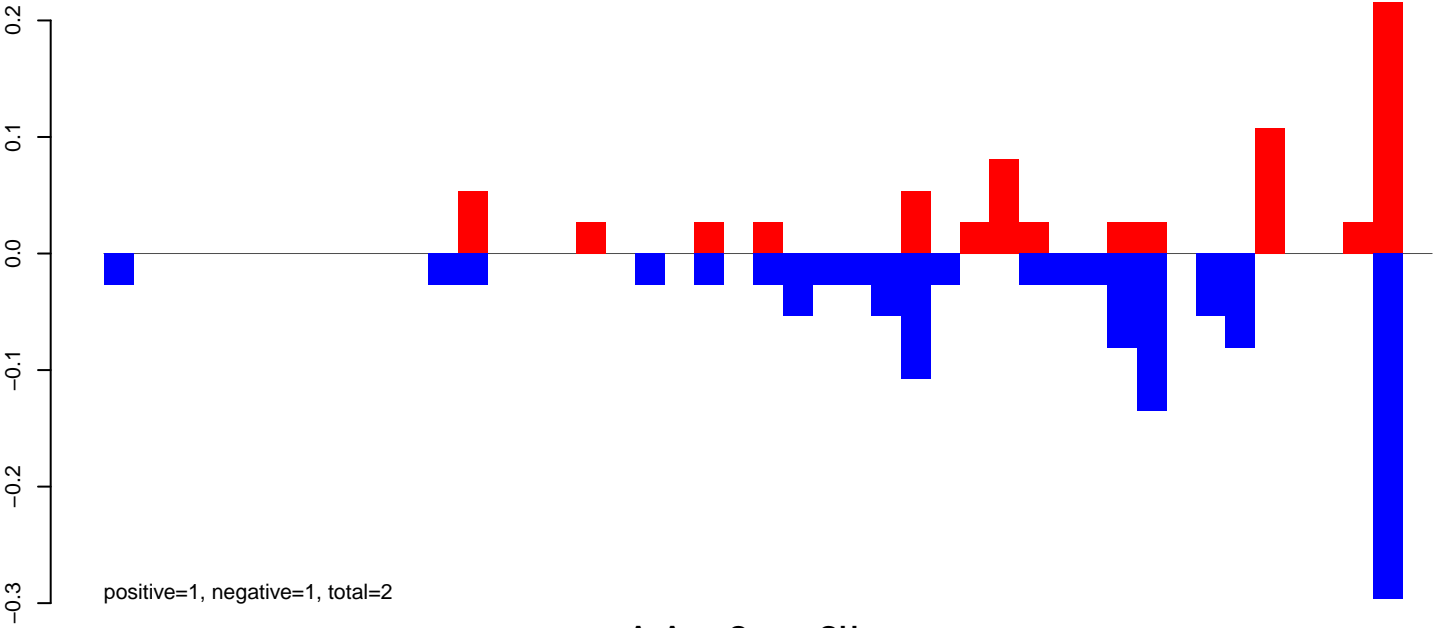

AeAeg_Ovary_GH.rep

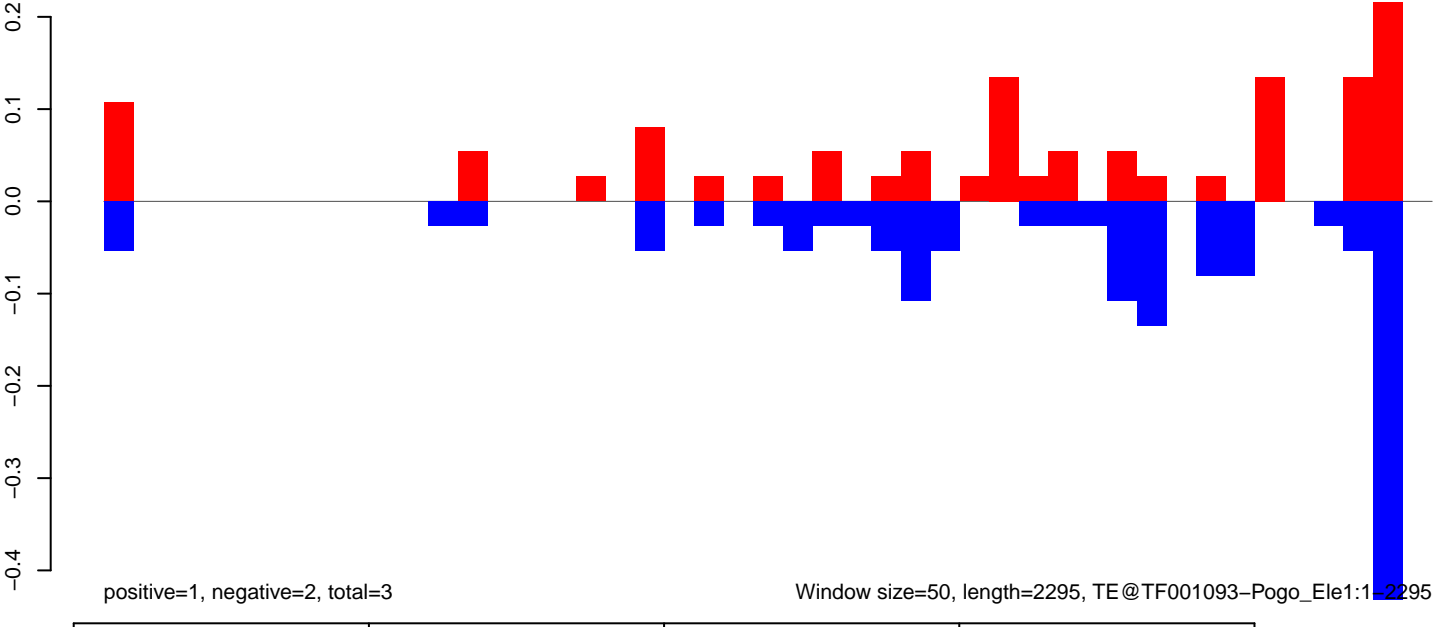

AeAeg_Ovary_GH.18_23.rep

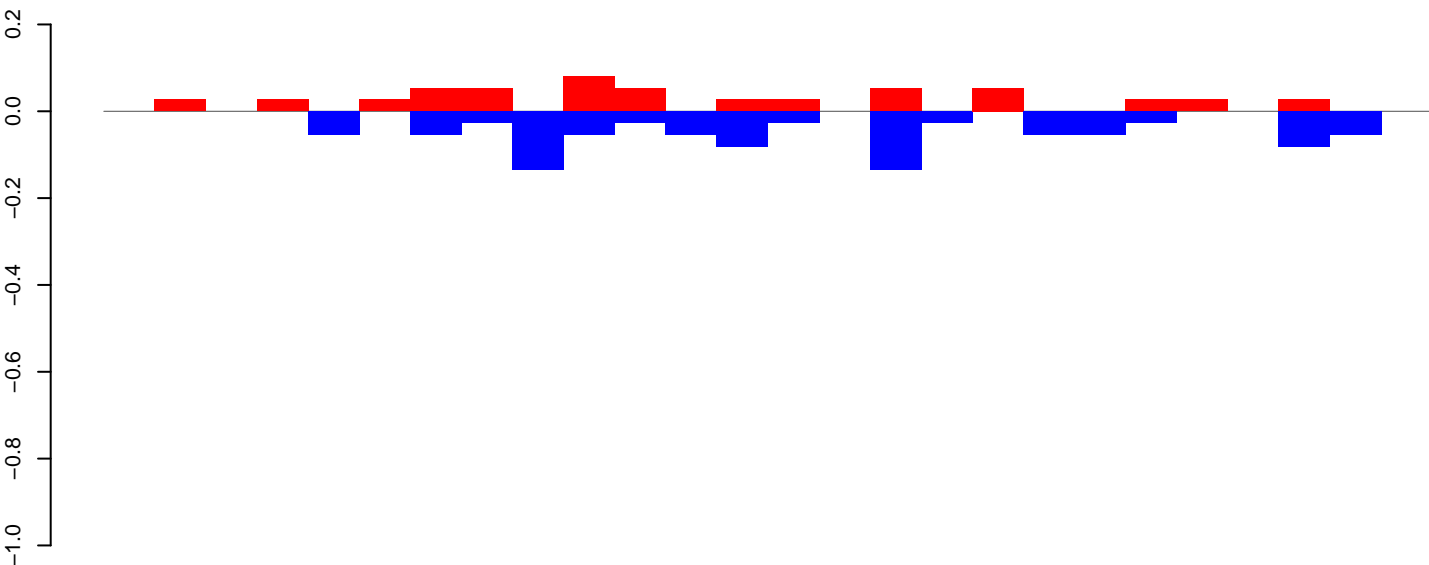

positive=1, negative=1, total=2

AeAeg_Ovary_GH.24_35.rep

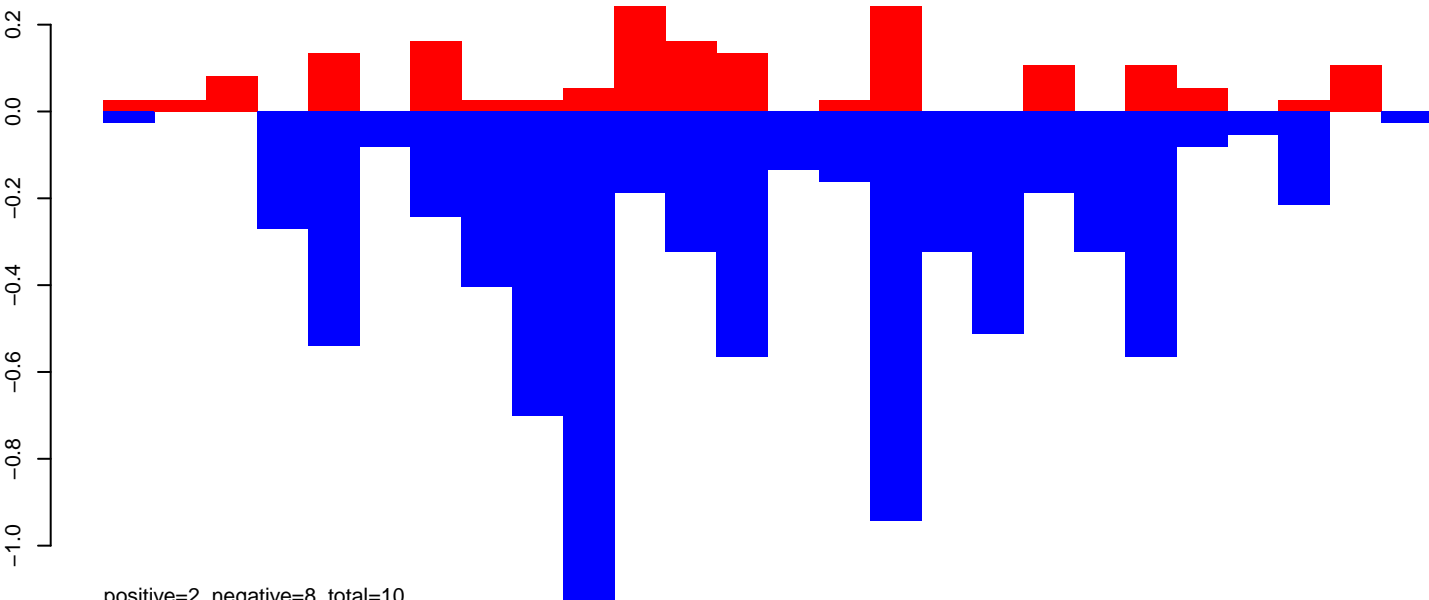

positive=2, negative=8, total=10

AeAeg_Ovary_GH.rep

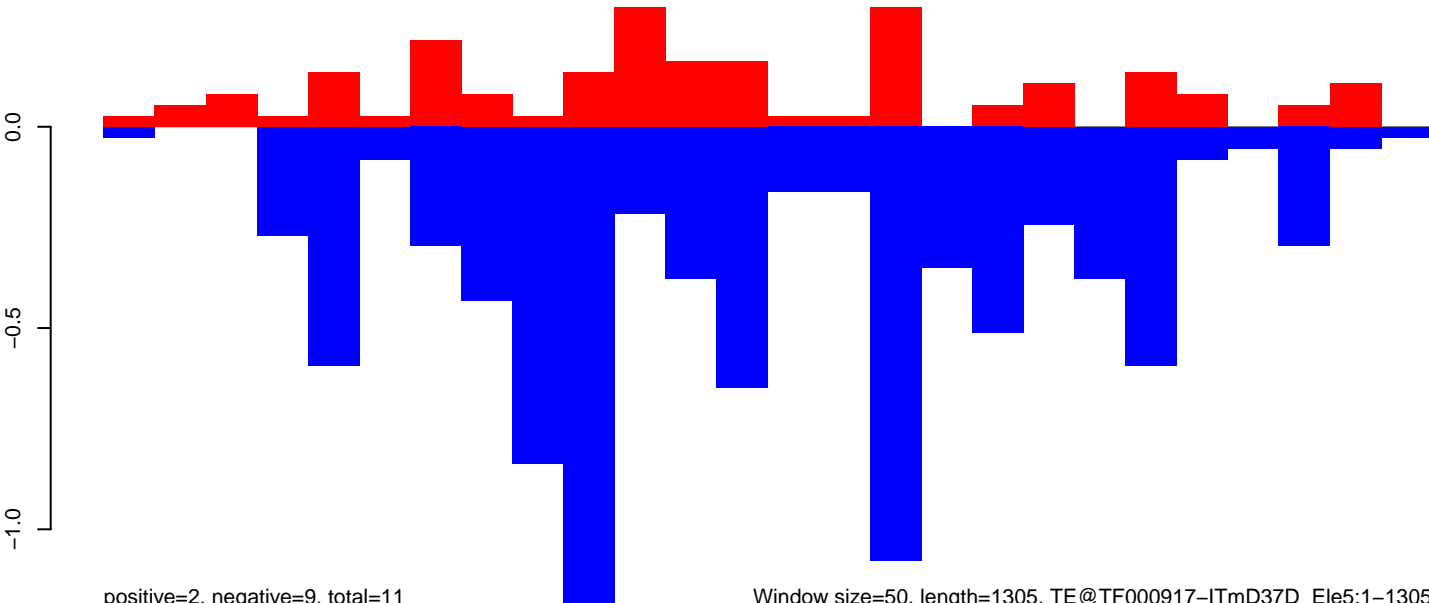

positive=2, negative=9, total=11

Window size=50, length=1305, TE@TF000917-ITmD37D_Ele5:1-1305

AeAeg_Ovary_GH.18_23.rep

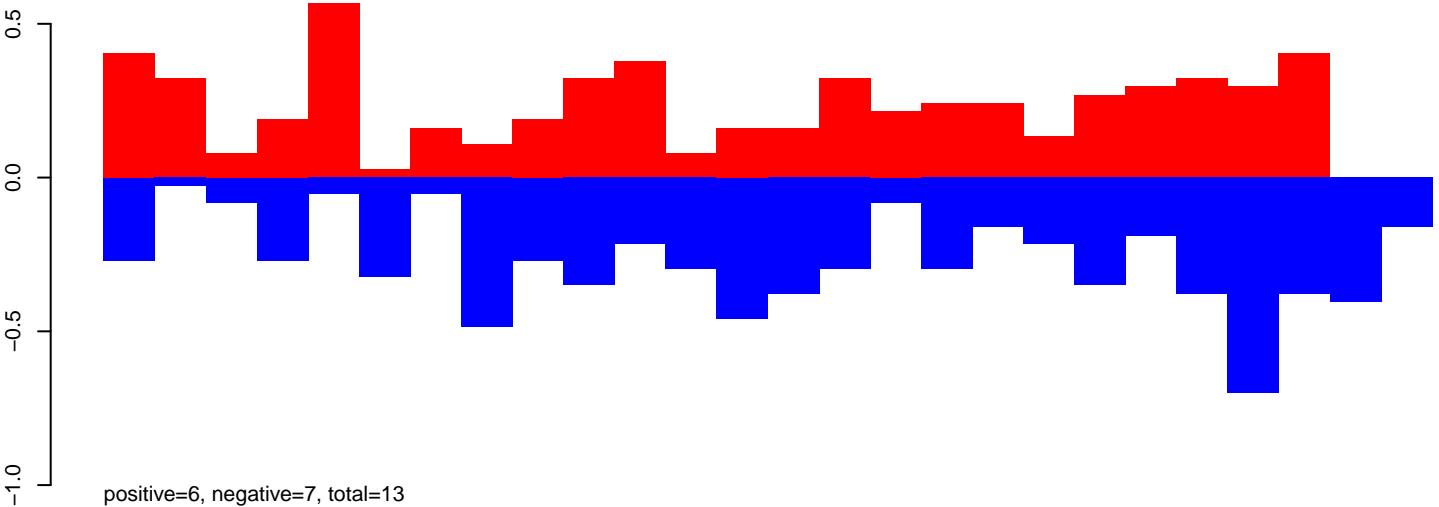

AeAeg_Ovary_GH.24_35.rep

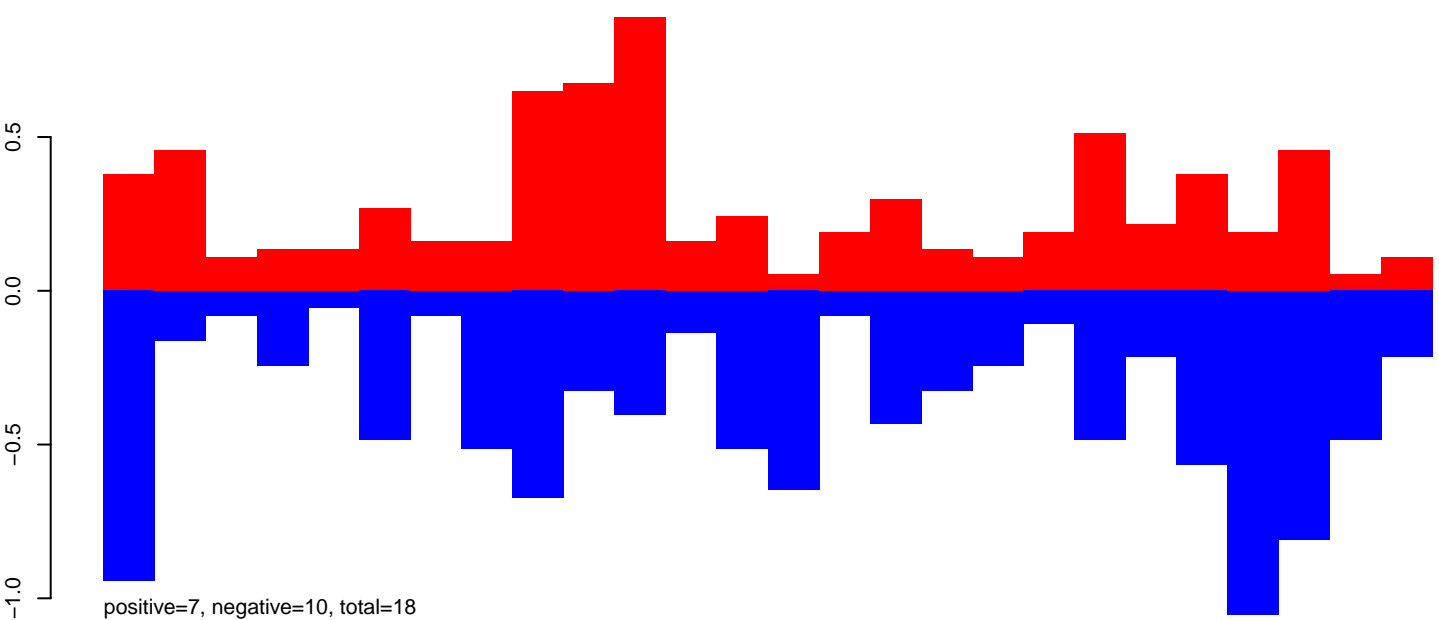

AeAeg_Ovary_GH.rep

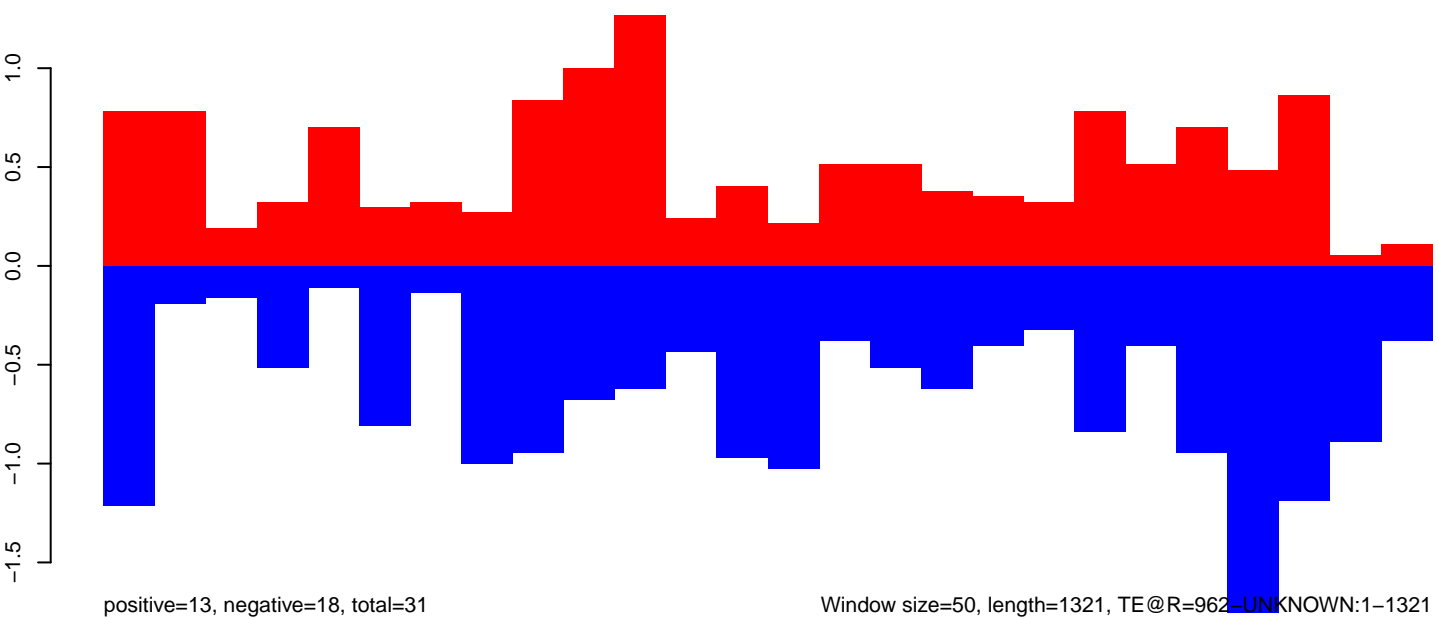

AeAeg_Ovary_GH.18_23.rep

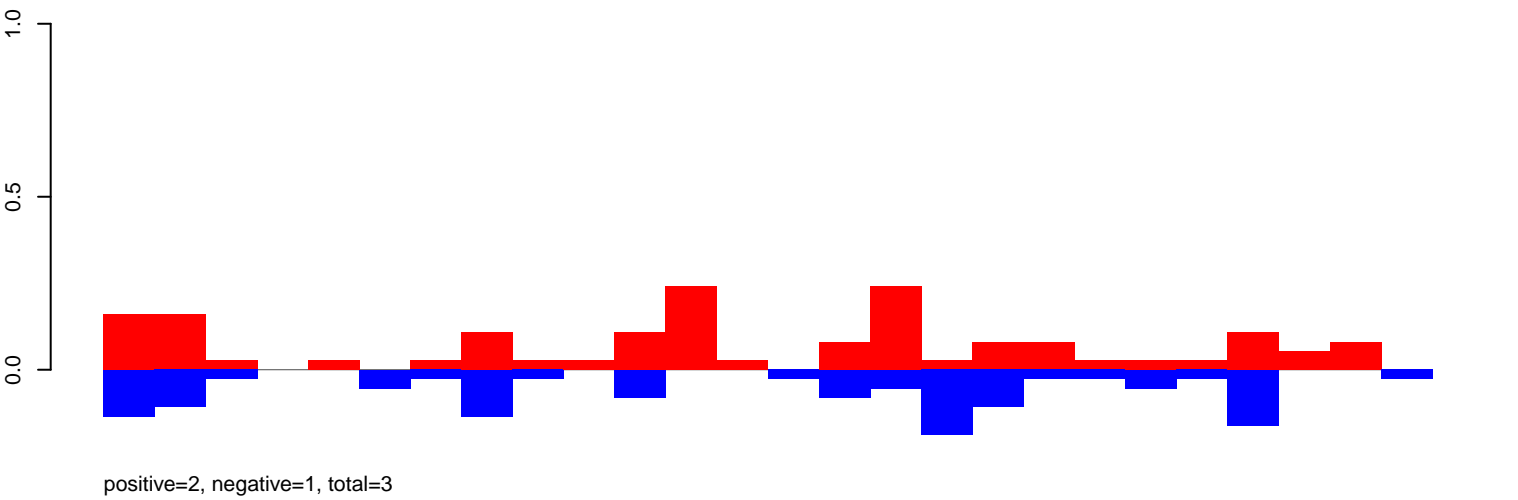

AeAeg_Ovary_GH.24_35.rep

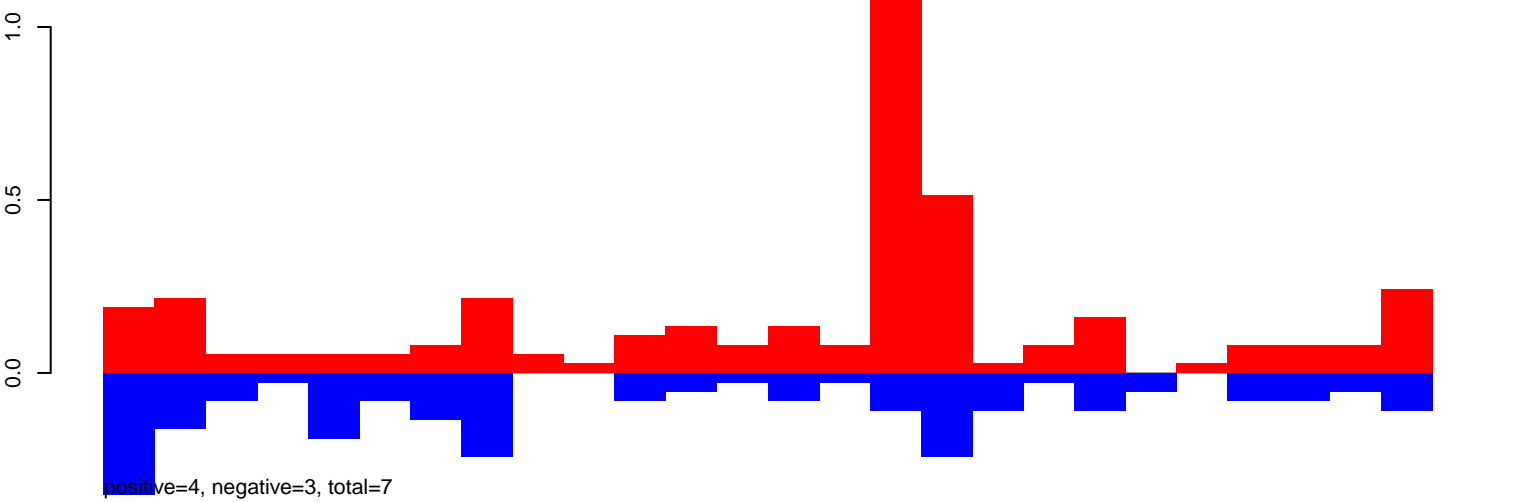

AeAeg_Ovary_GH.rep

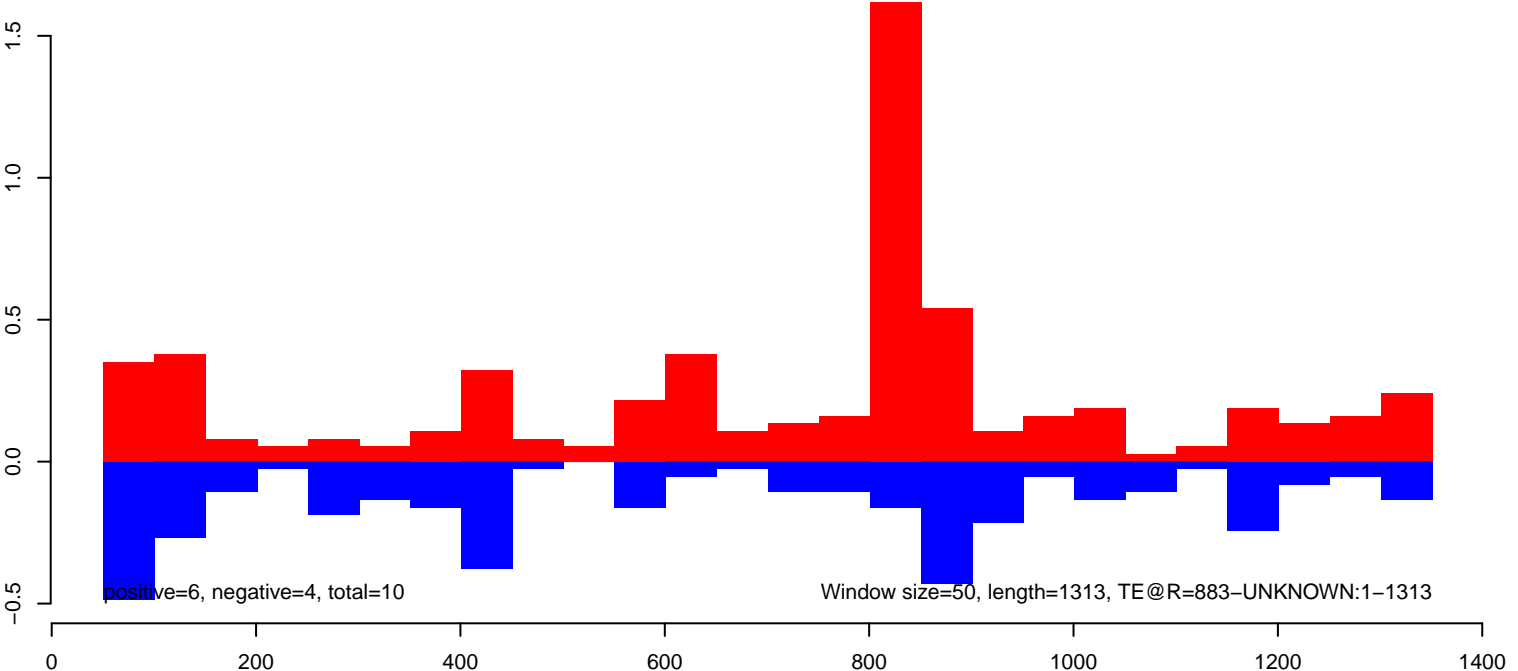

AeAeg_Ovary_GH.18_23.rep

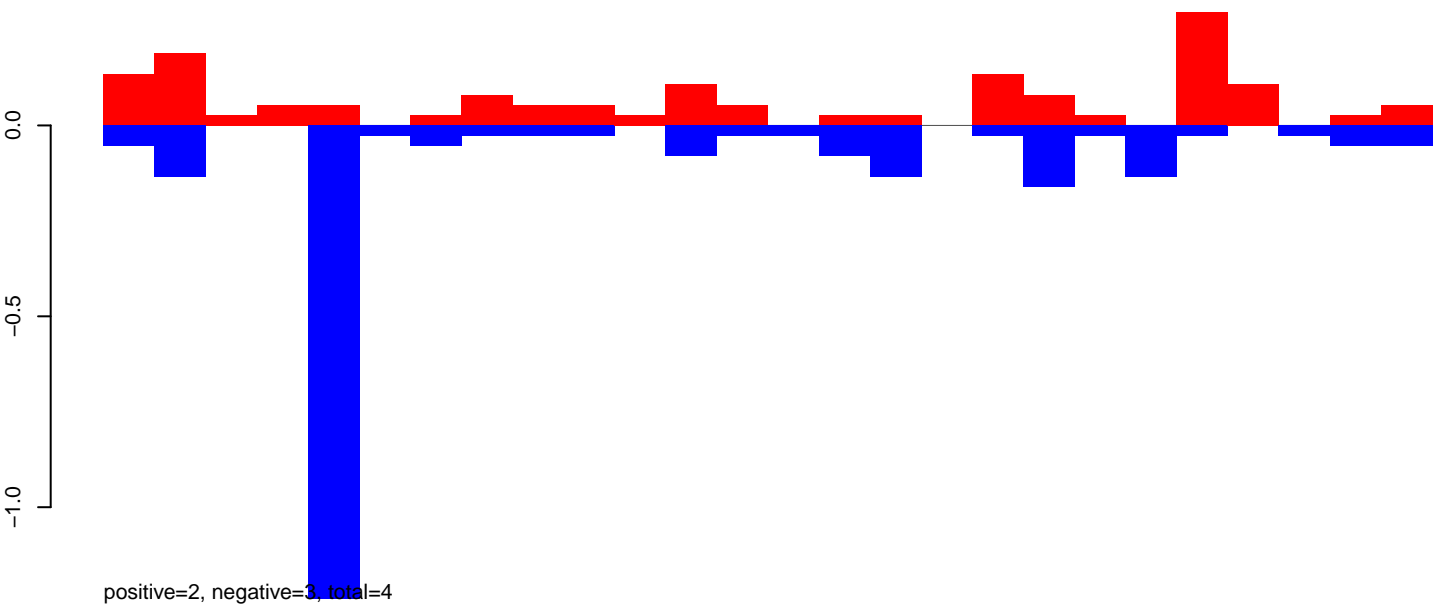

AeAeg_Ovary_GH.24_35.rep

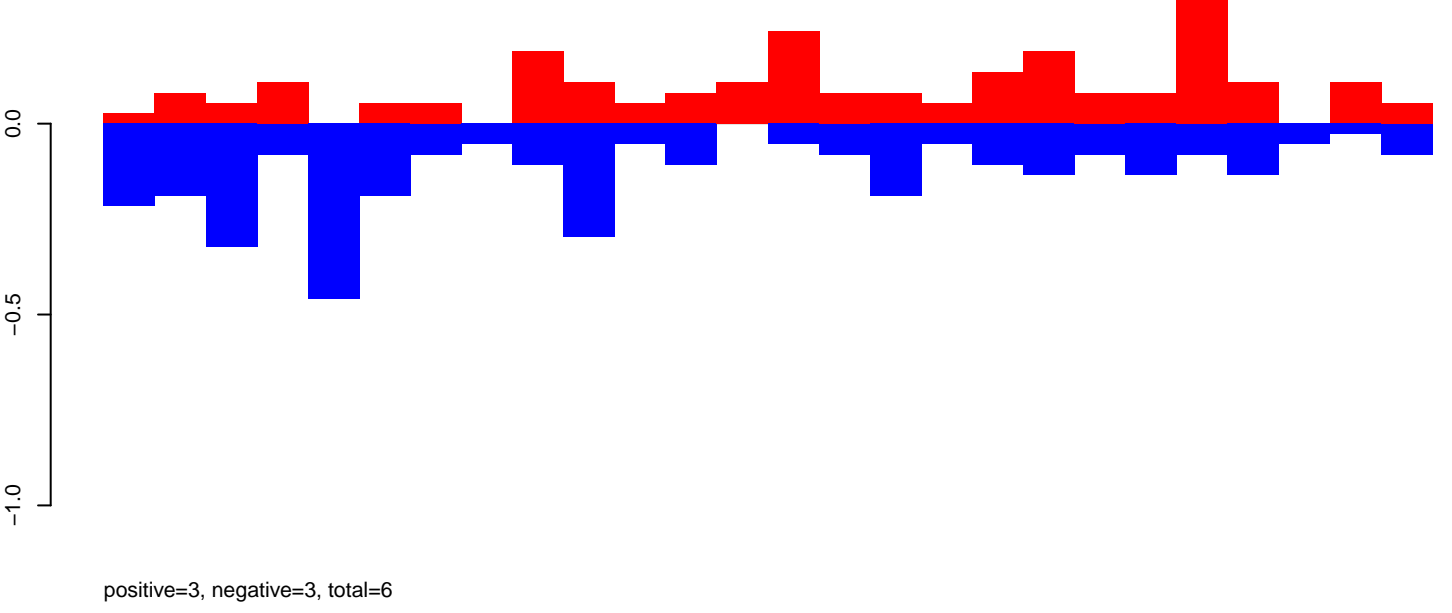

AeAeg_Ovary_GH.rep

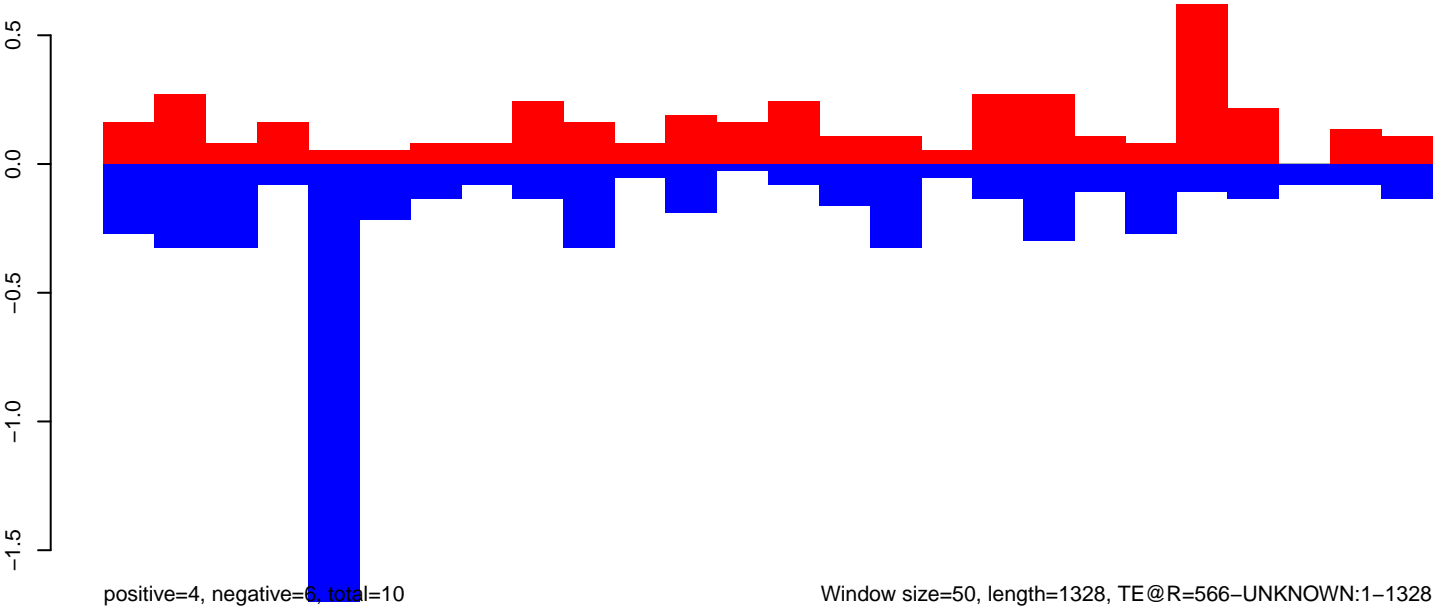

AeAeg_Ovary_GH.18_23.rep

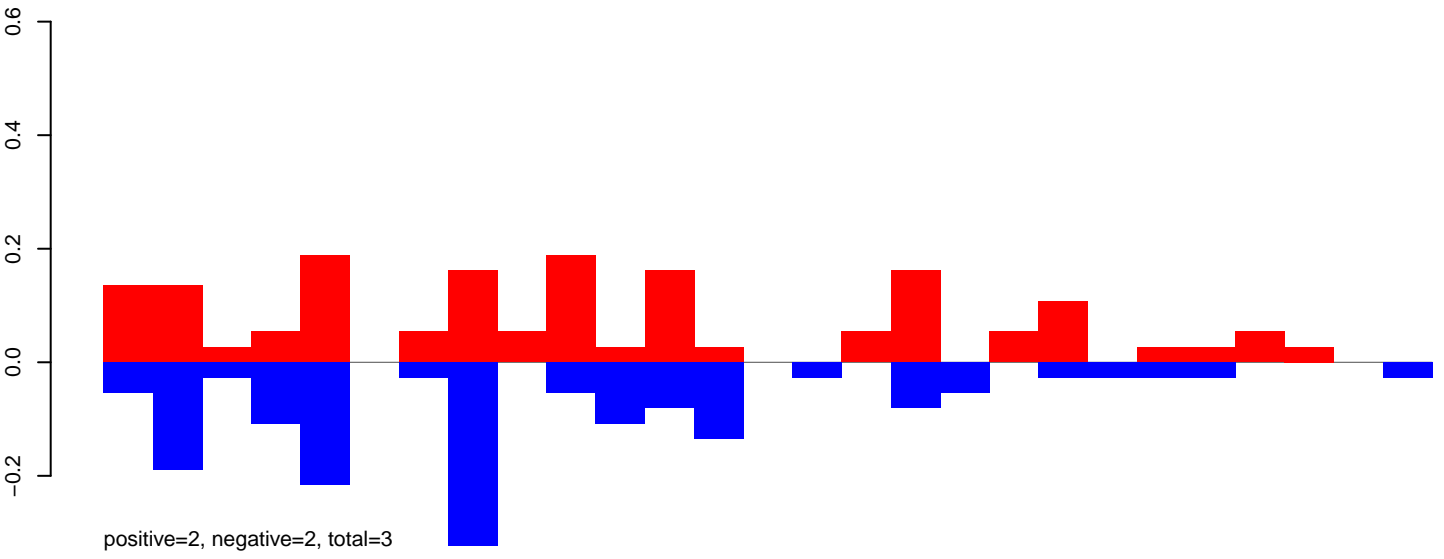

AeAeg_Ovary_GH.24_35.rep

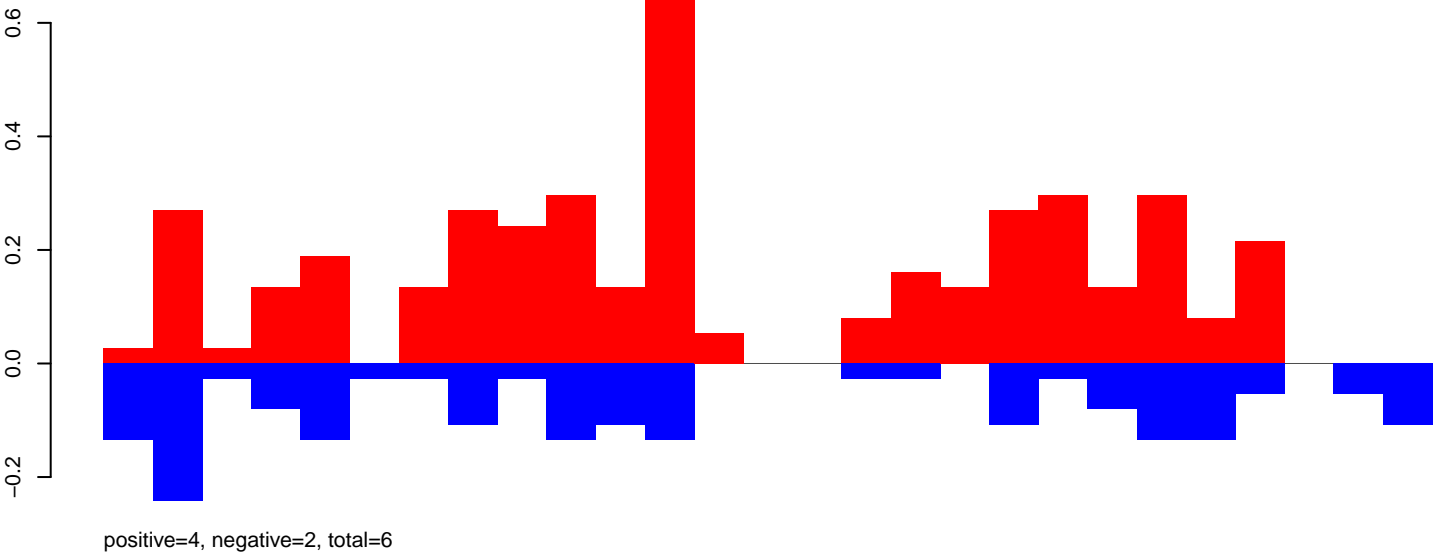

AeAeg_Ovary_GH.rep

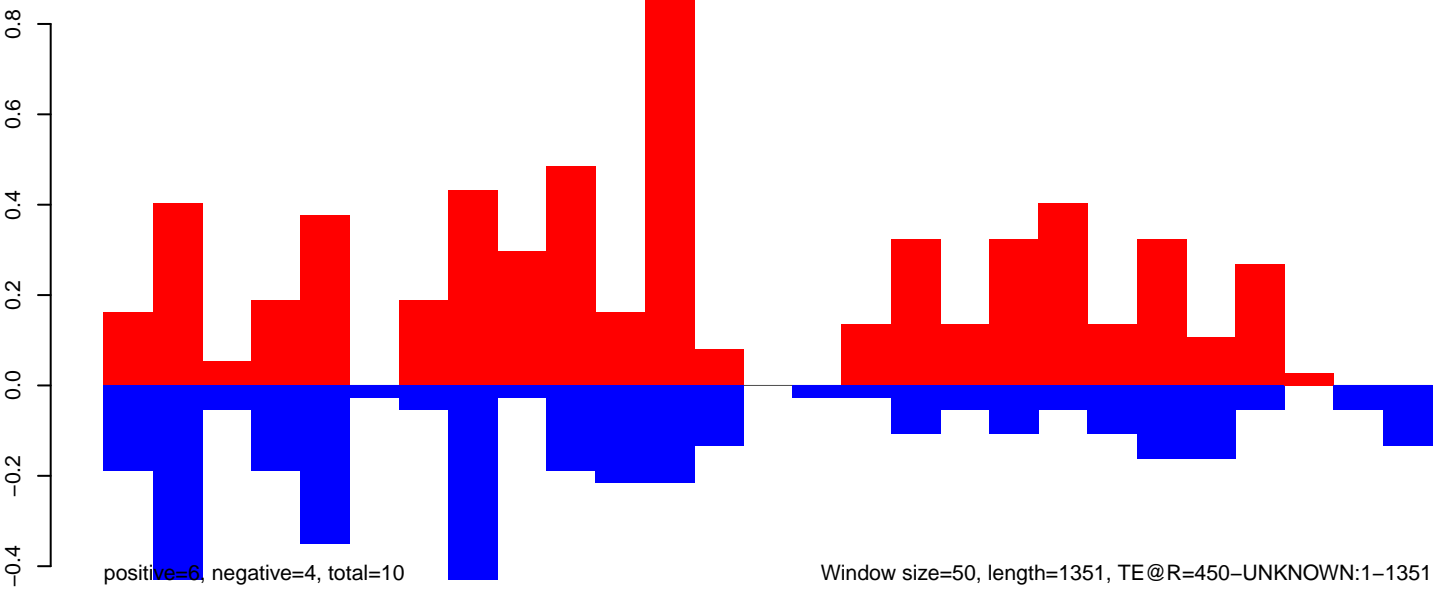

AeAeg_Ovary_GH.18_23.rep

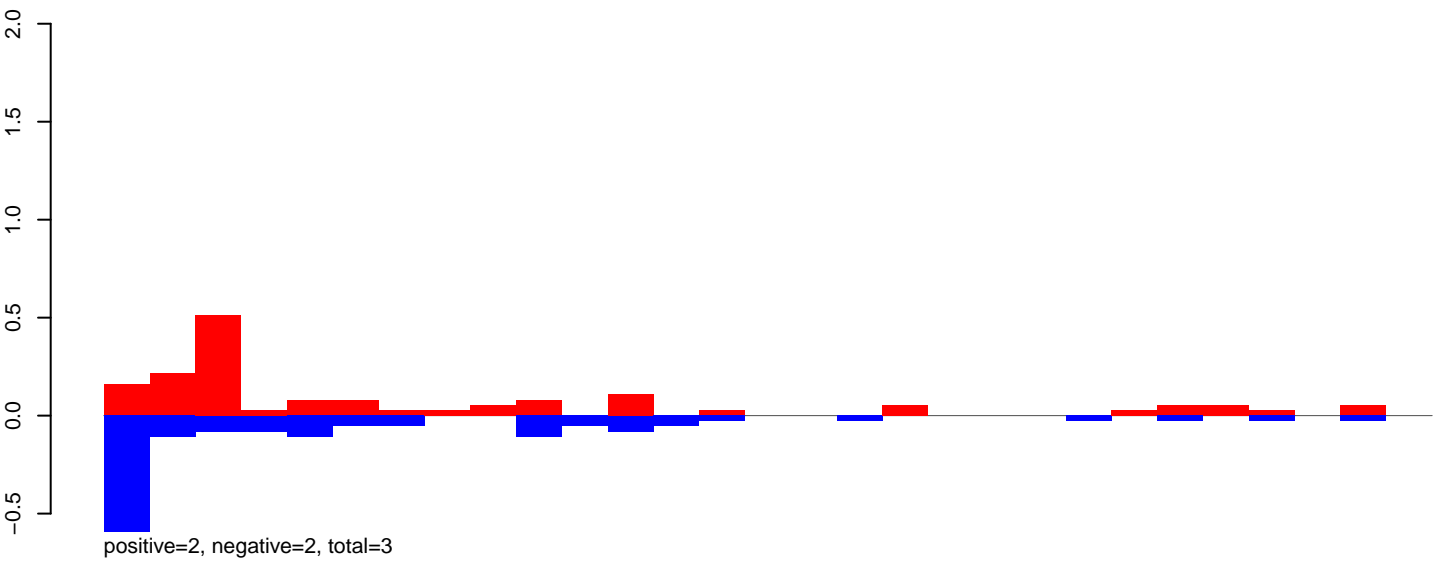

AeAeg_Ovary_GH.24_35.rep

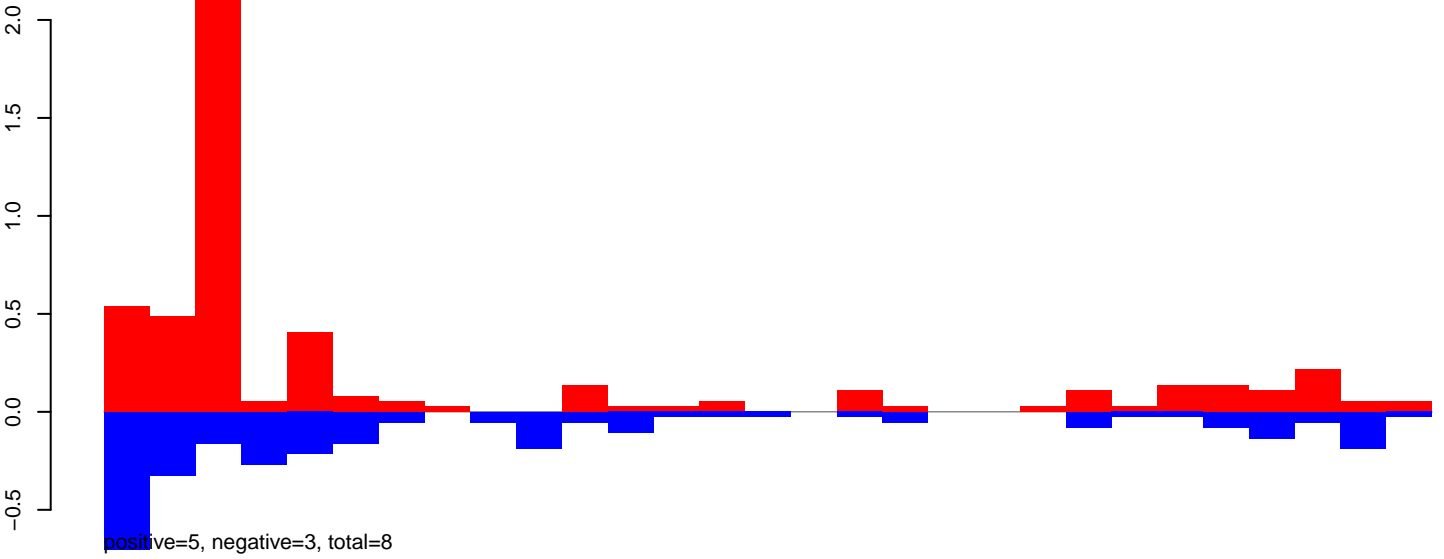

AeAeg_Ovary_GH.rep

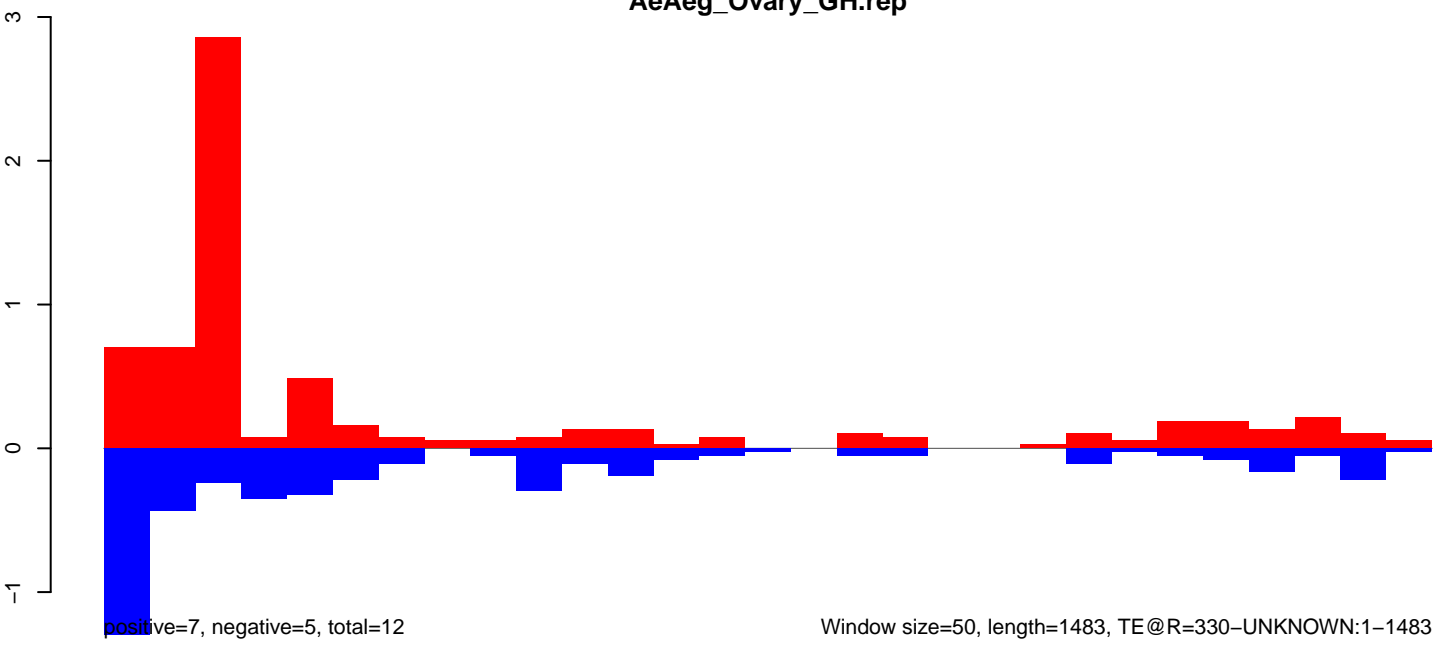

AeAeg_Ovary_GH.18_23.rep

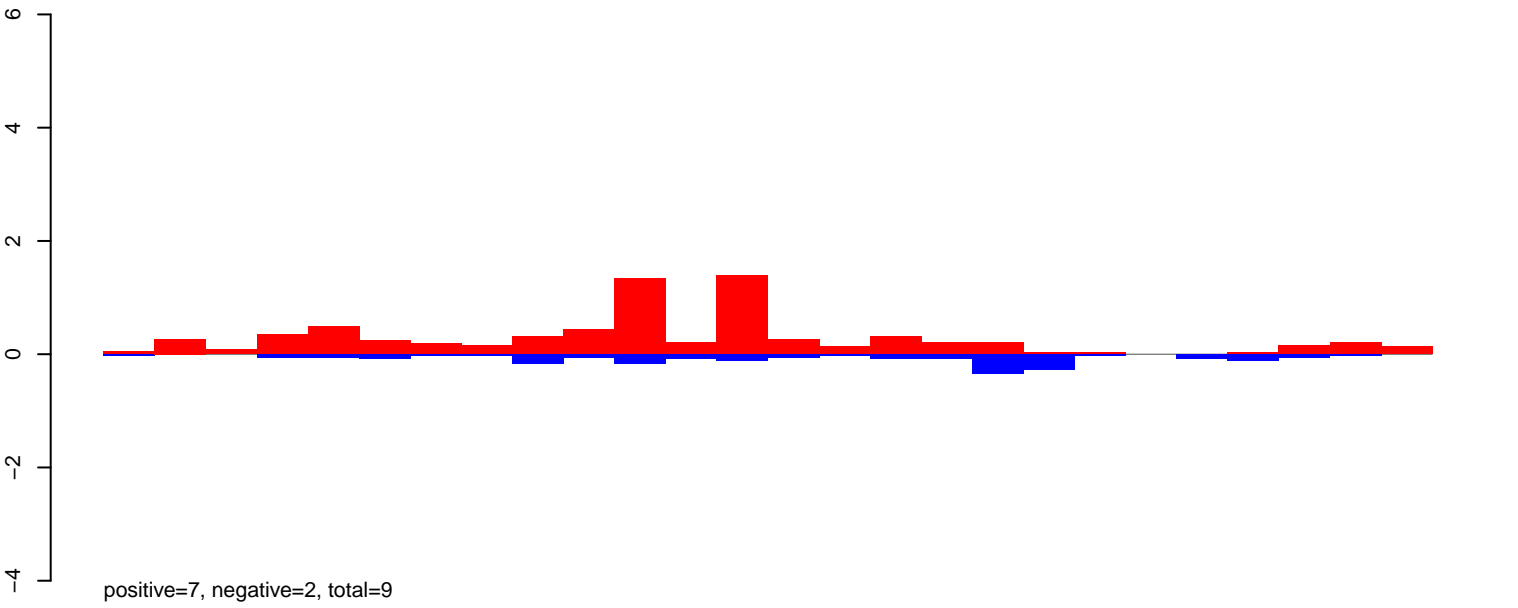

AeAeg_Ovary_GH.24_35.rep

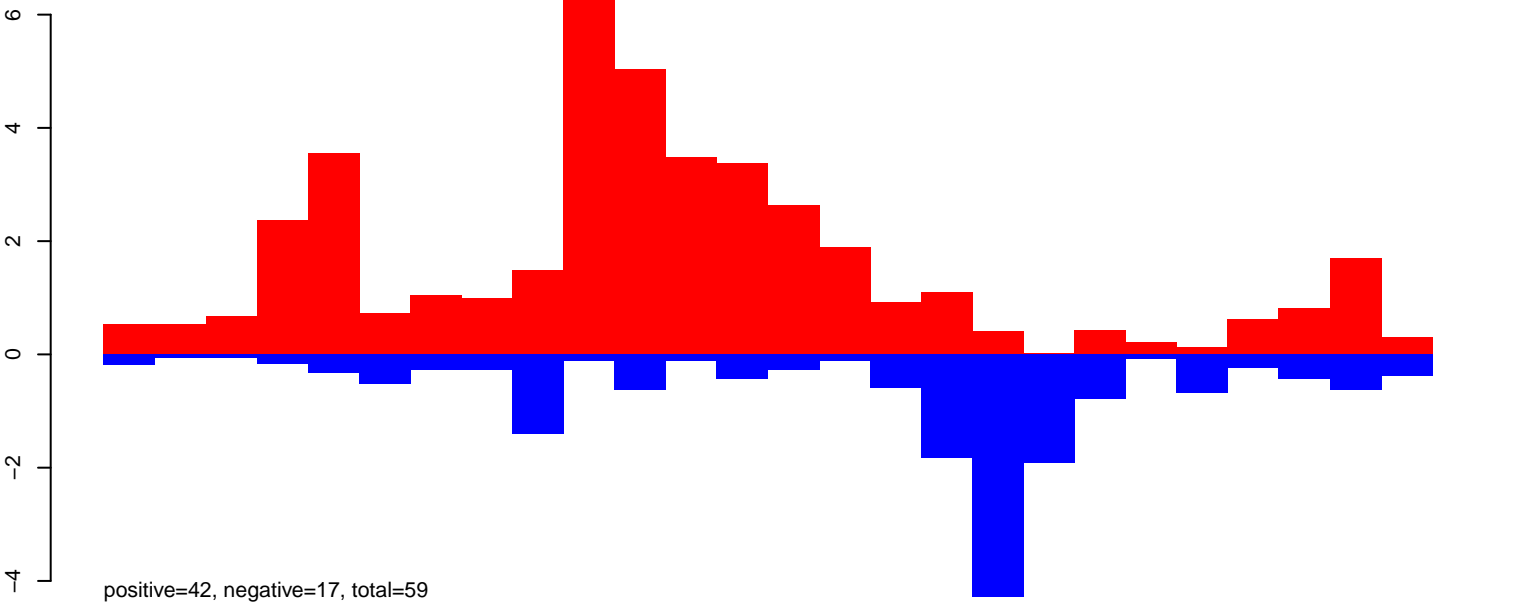

AeAeg_Ovary_GH.rep

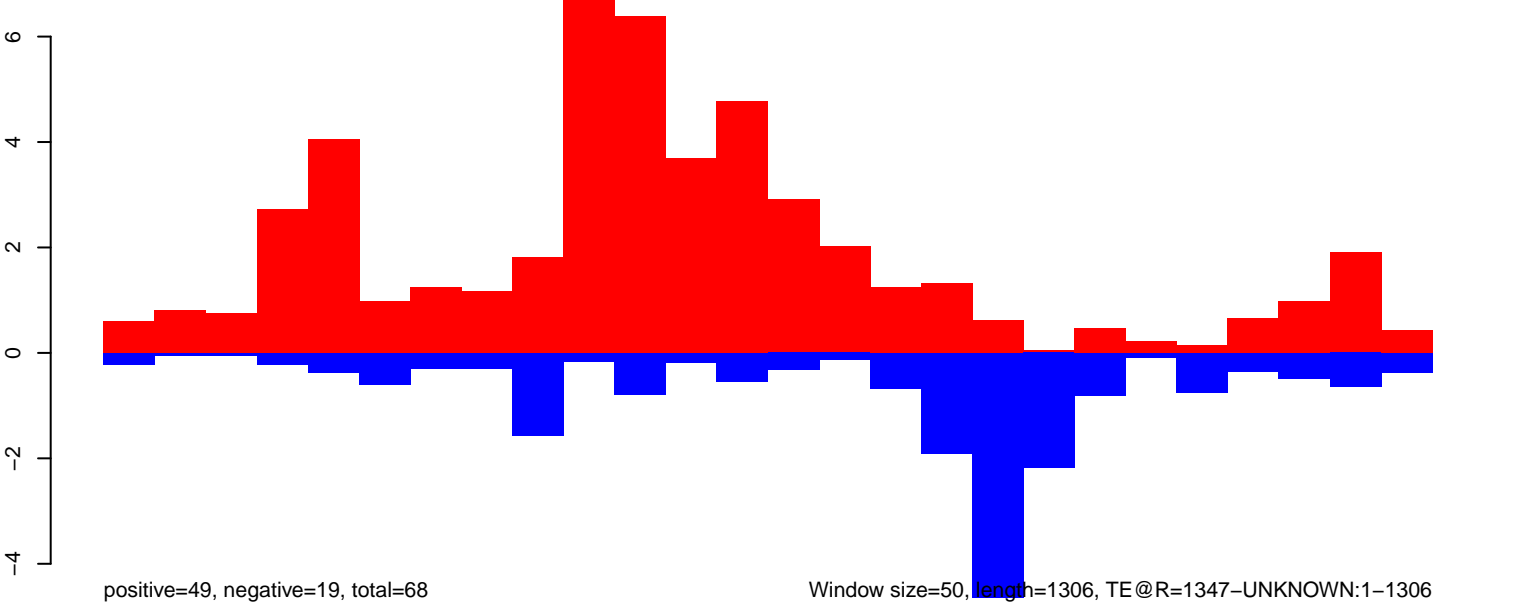

Window size=50, length=1306, TE@R=1347-UNKNOWN:1-1306

AeAeg_Ovary_GH.18_23.rep

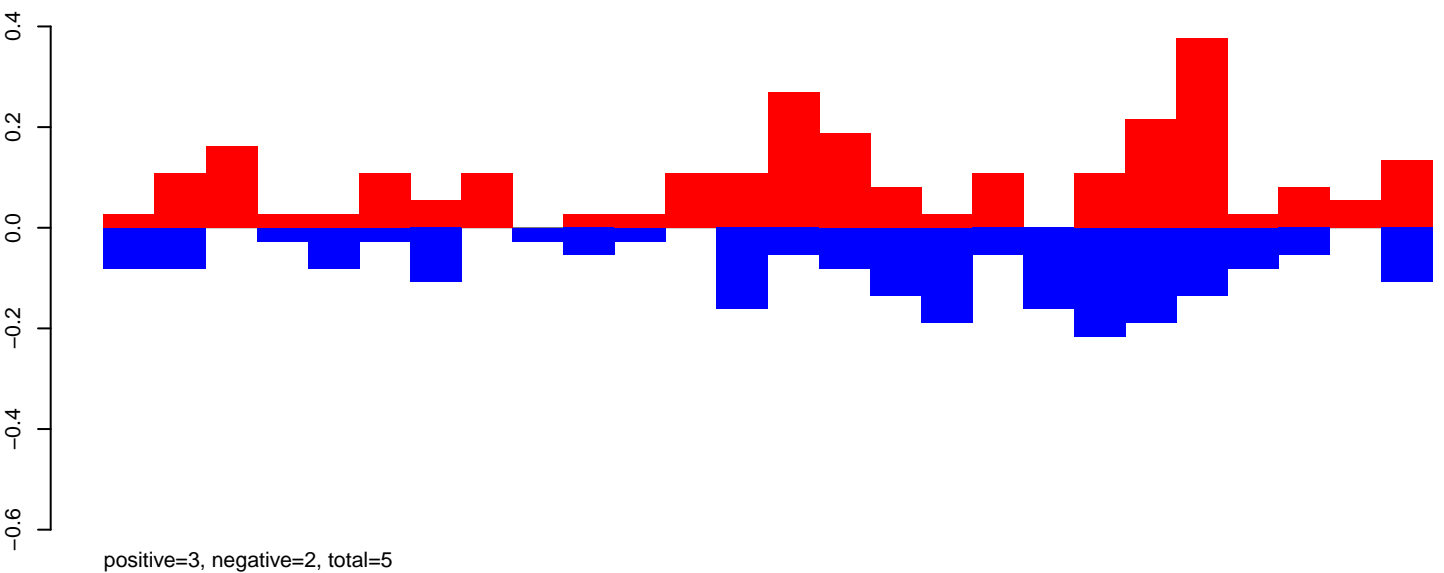

AeAeg_Ovary_GH.24_35.rep

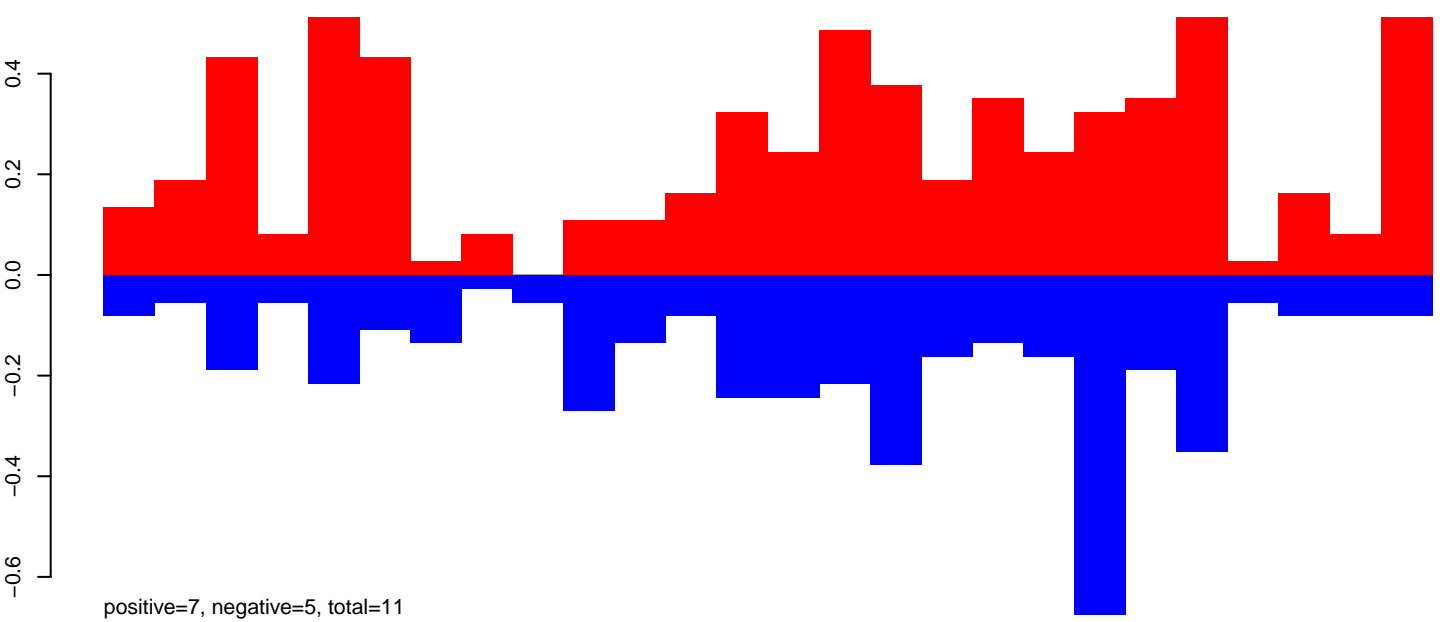

AeAeg_Ovary_GH.rep

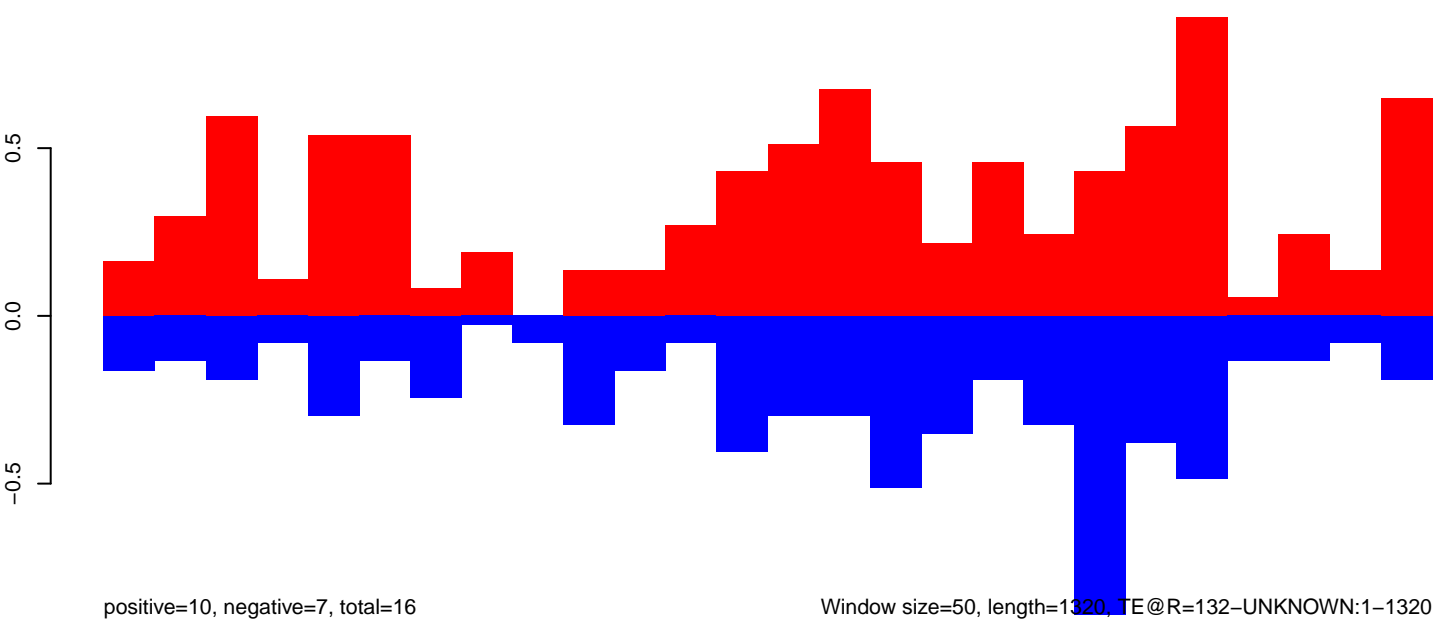

Window size=50, length=1320, TE@R=132-UNKNOWN:1-1320

AeAeg_Ovary_GH.18_23.rep

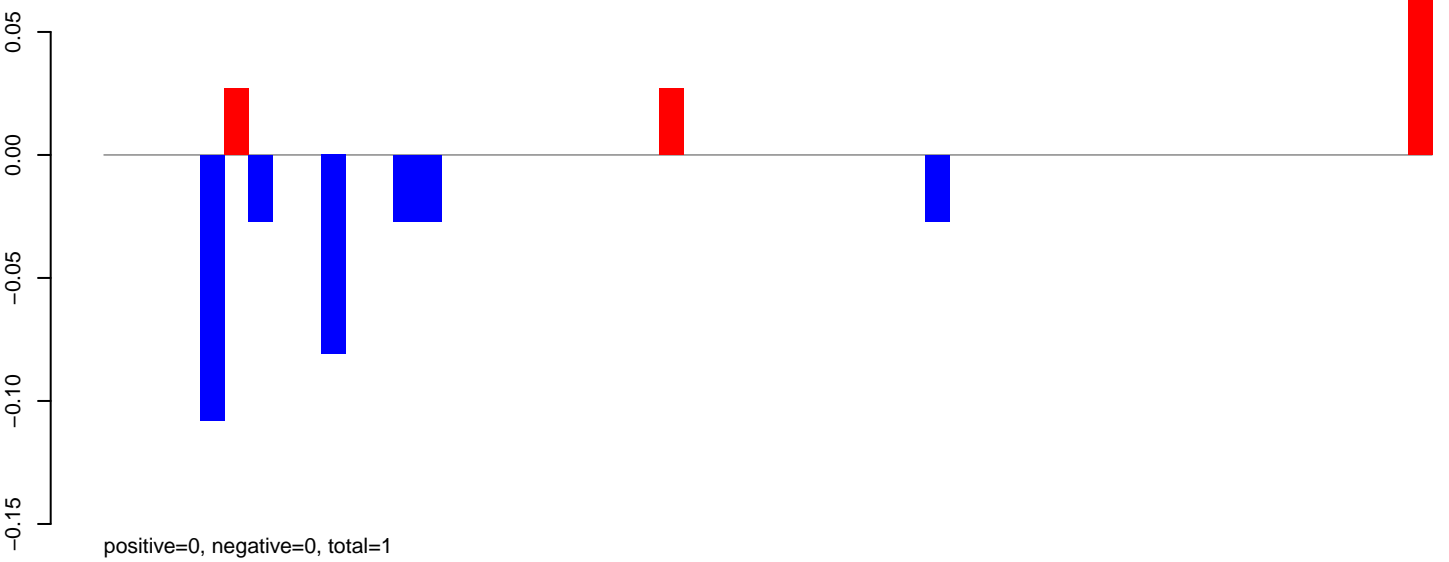

AeAeg_Ovary_GH.24_35.rep

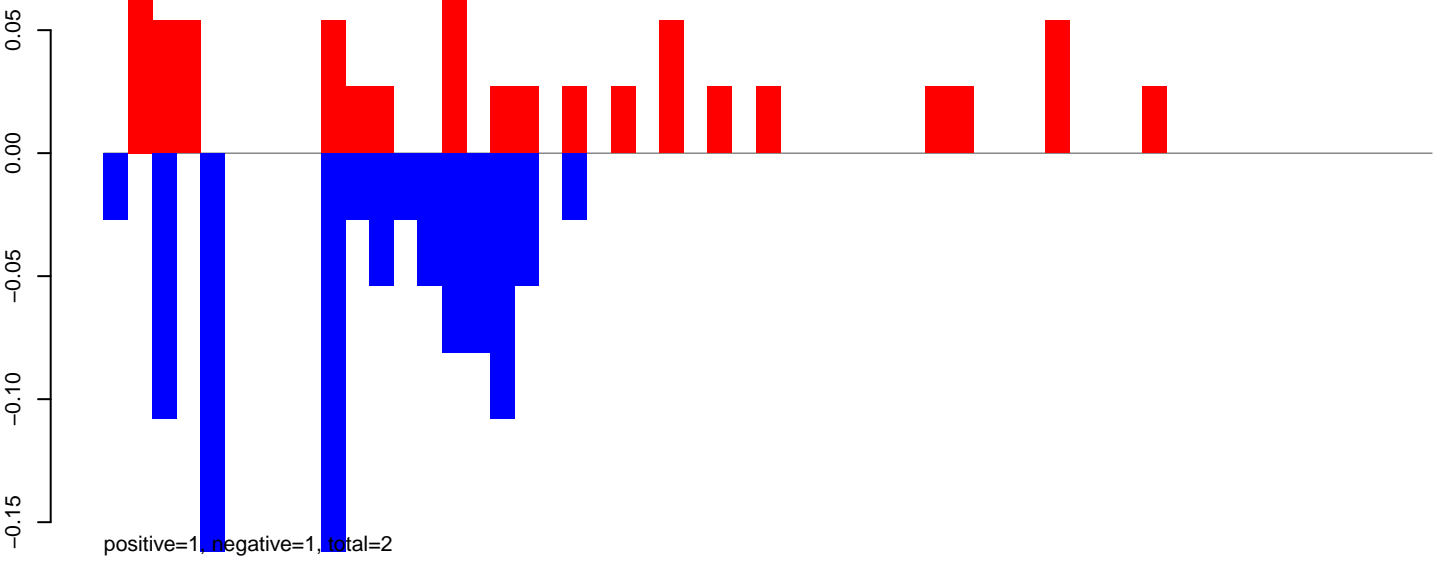

AeAeg_Ovary_GH.rep

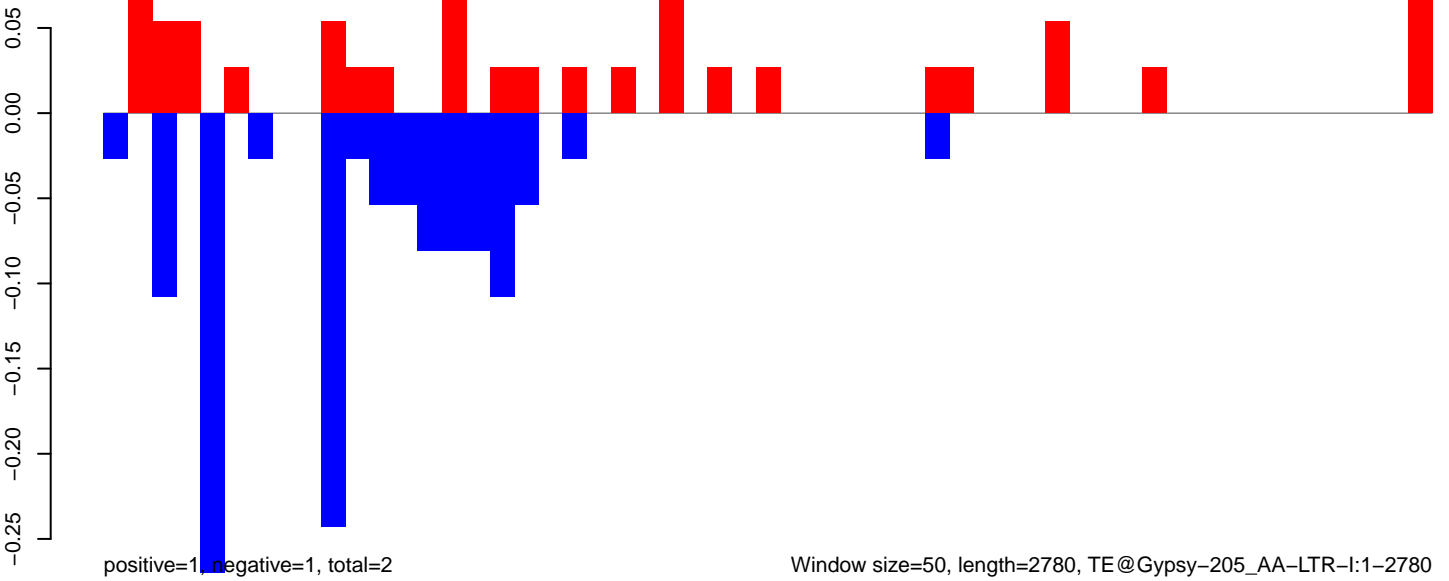

Window size=50, length=2780, TE@Gypsy-205_AA-LTR-I:1-2780

0 500 1000 1500 2000 2500

AeAeg_Ovary_GH.18_23.rep

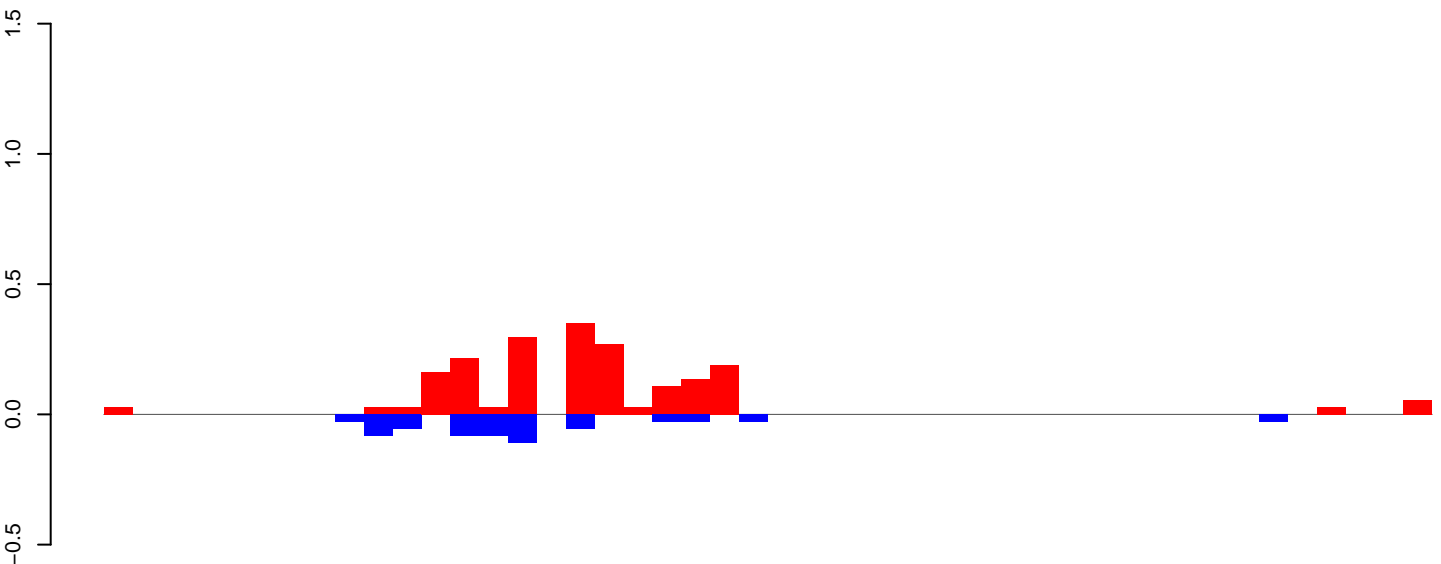

positive=2, negative=1, total=3

AeAeg_Ovary_GH.24_35.rep

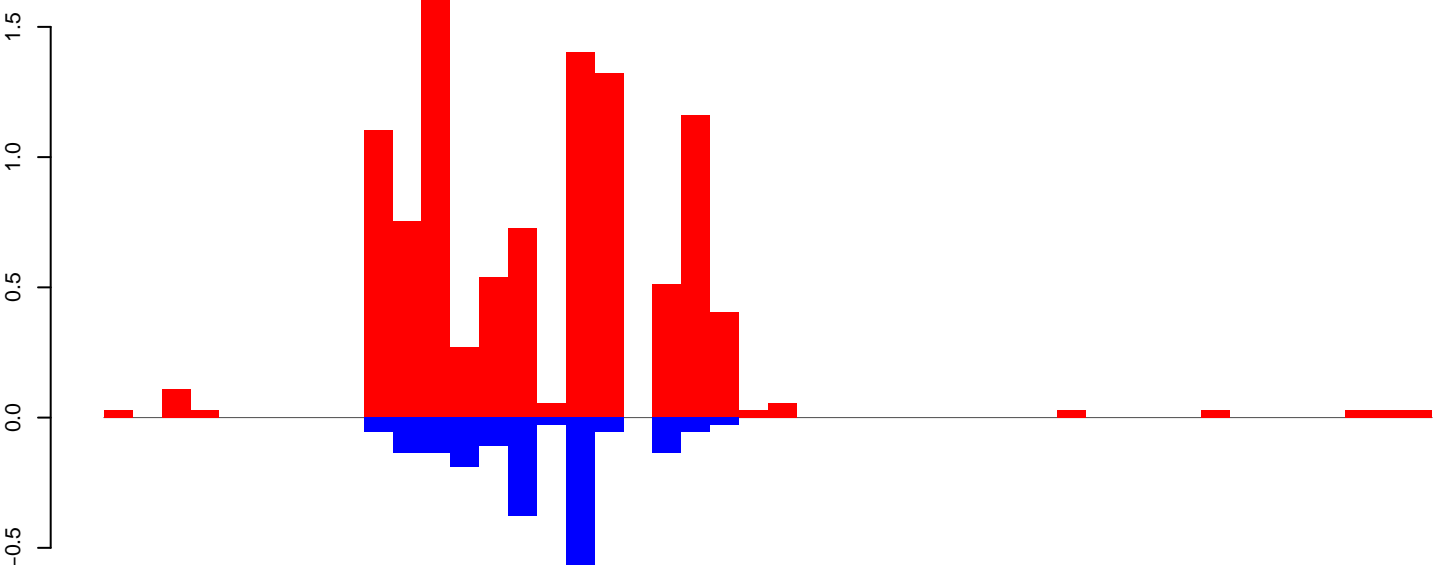

positive=10, negative=2, total=12

AeAeg_Ovary_GH.rep

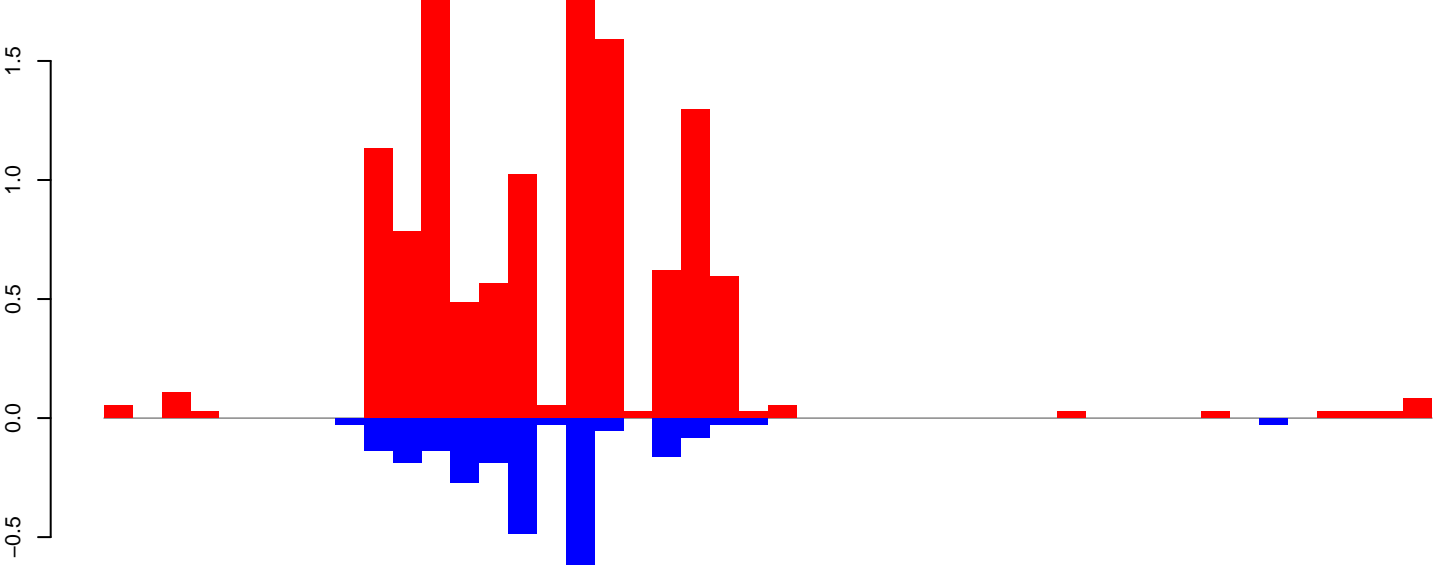

positive=12, negative=3, total=15

Window size=50, length=2350, TE@AY079079.1:1-2350

AeAeg_Ovary_GH.18_23.rep

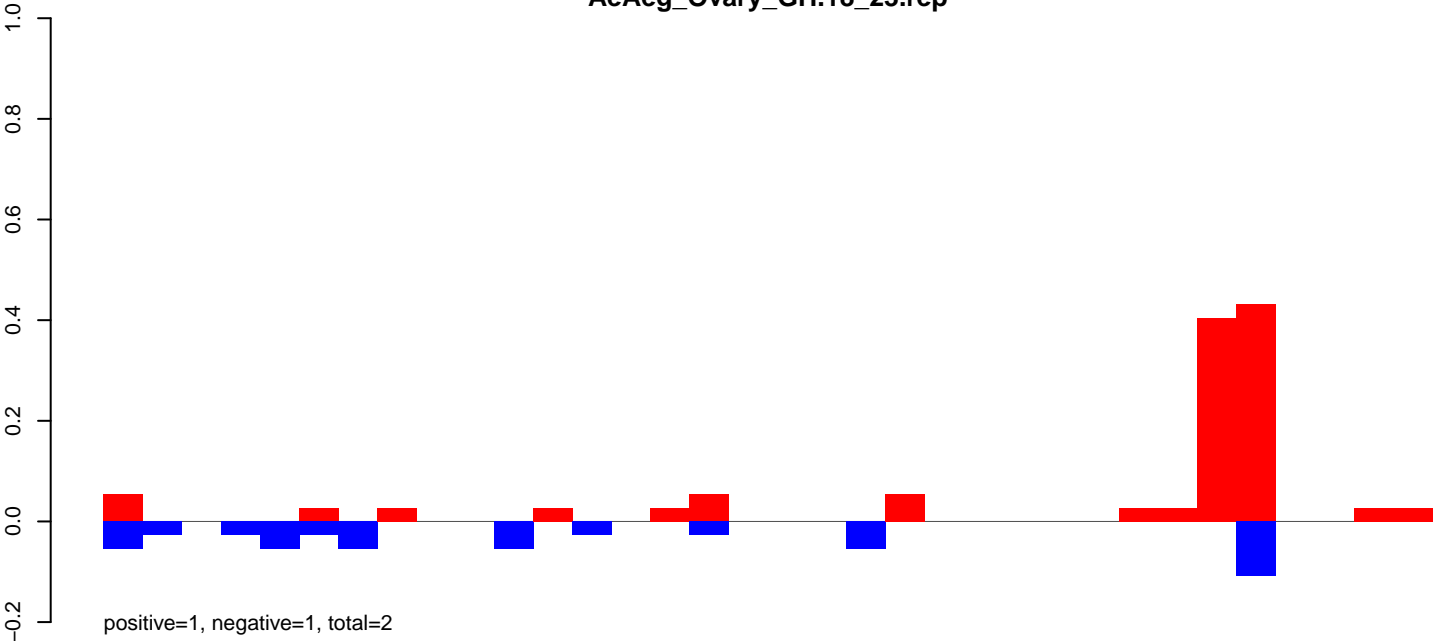

AeAeg_Ovary_GH.24_35.rep

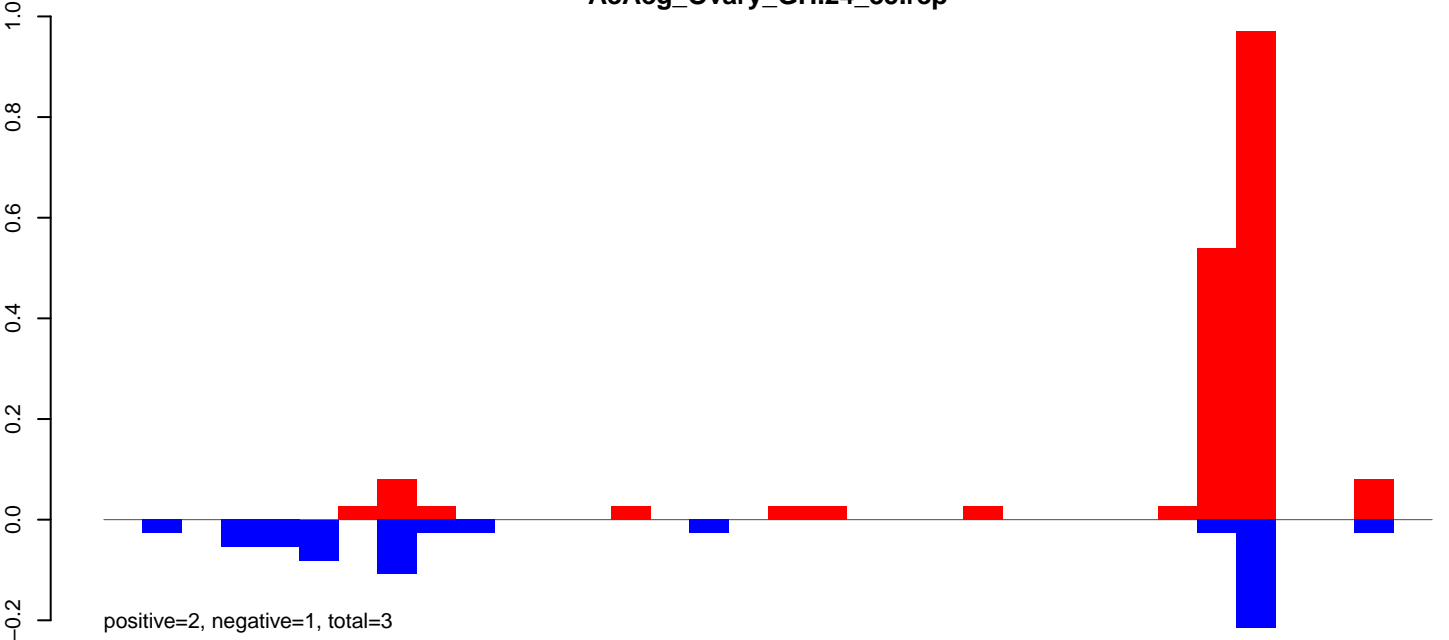

AeAeg_Ovary_GH.rep

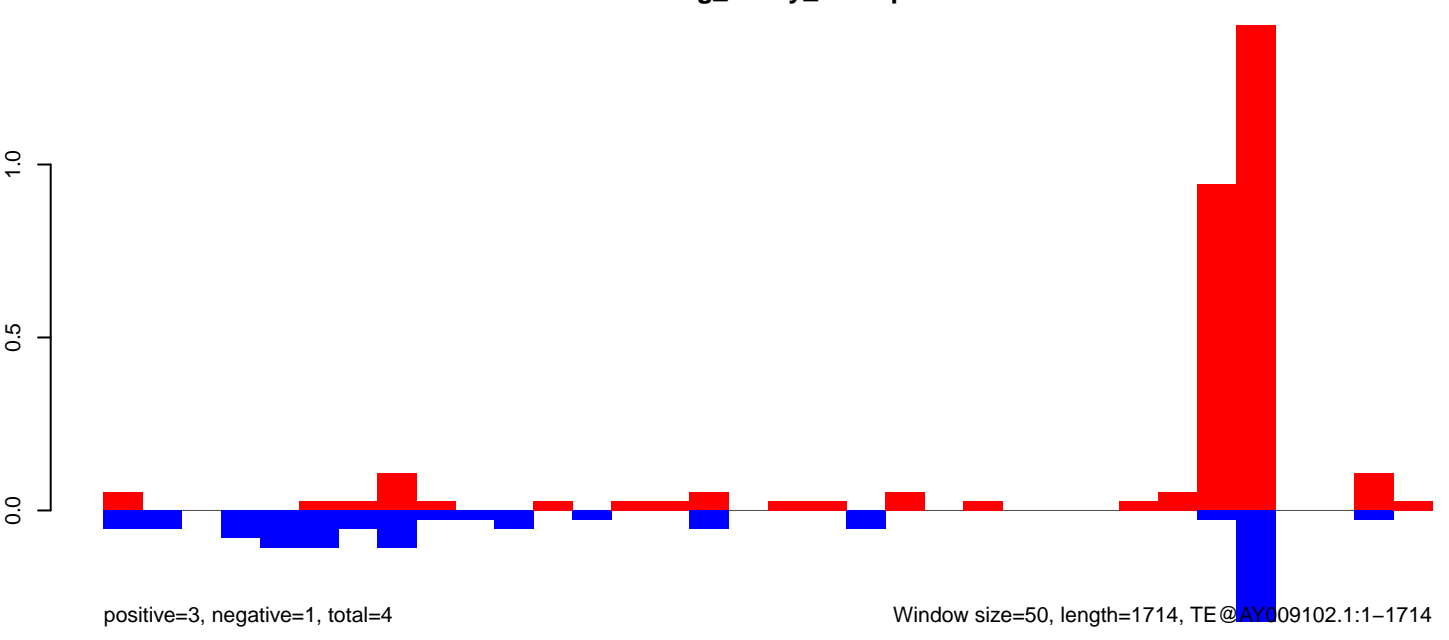

AeAeg_Ovary_GH.18_23.rep

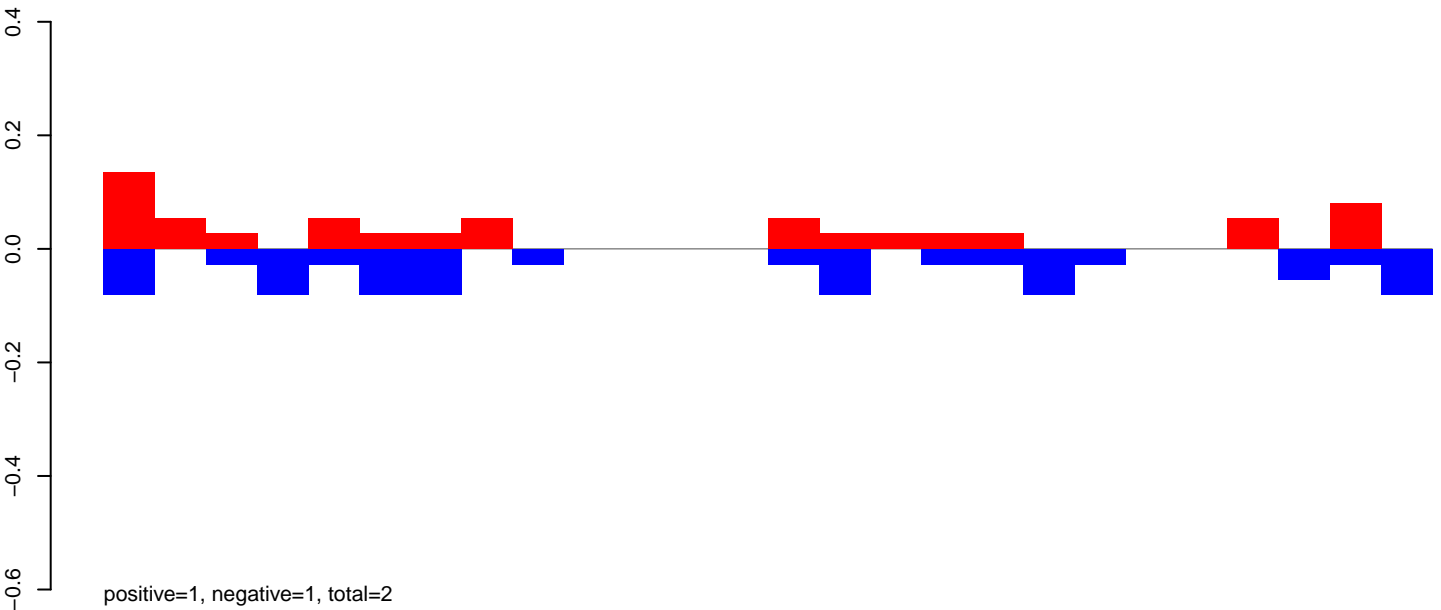

AeAeg_Ovary_GH.24_35.rep

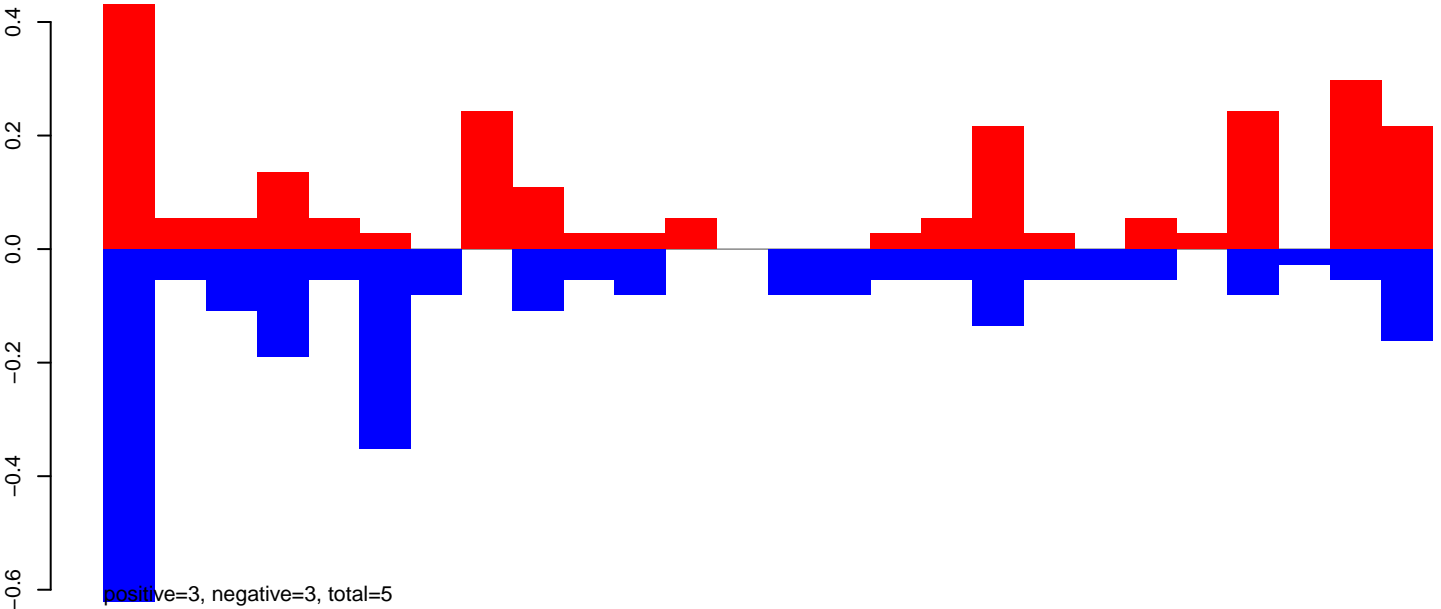

AeAeg_Ovary_GH.rep

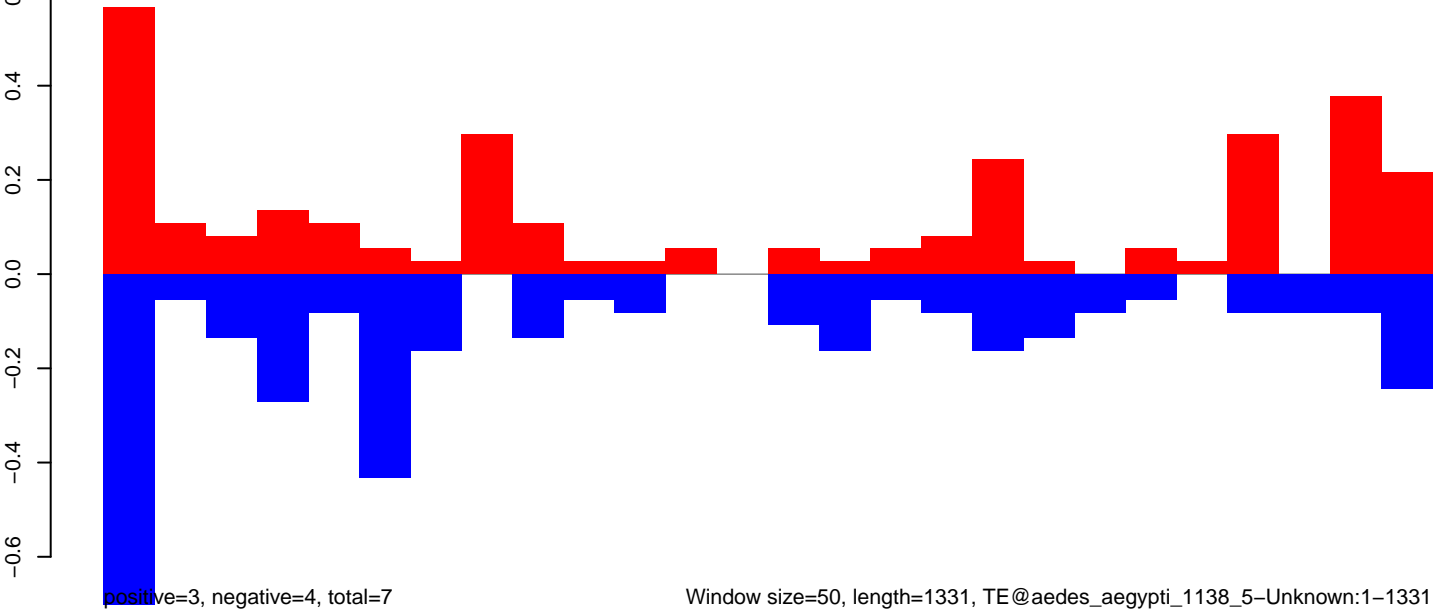

AeAeg_Ovary_GH.18_23.rep

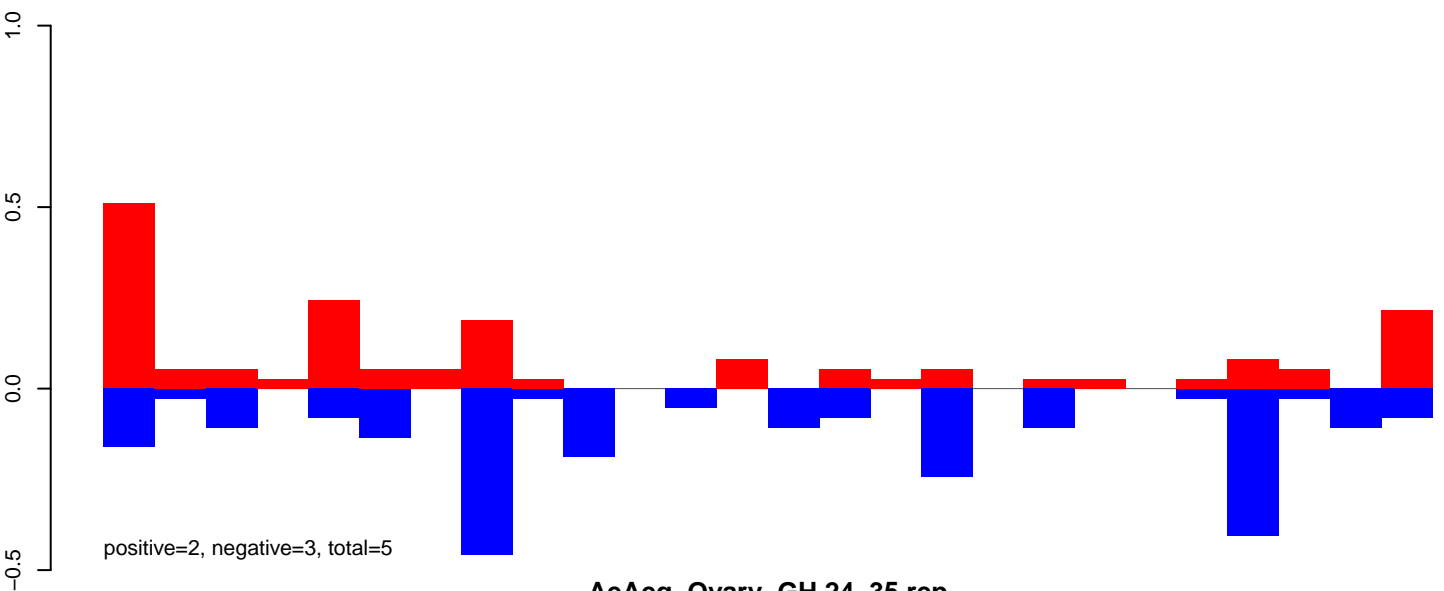

AeAeg_Ovary_GH.24_35.rep

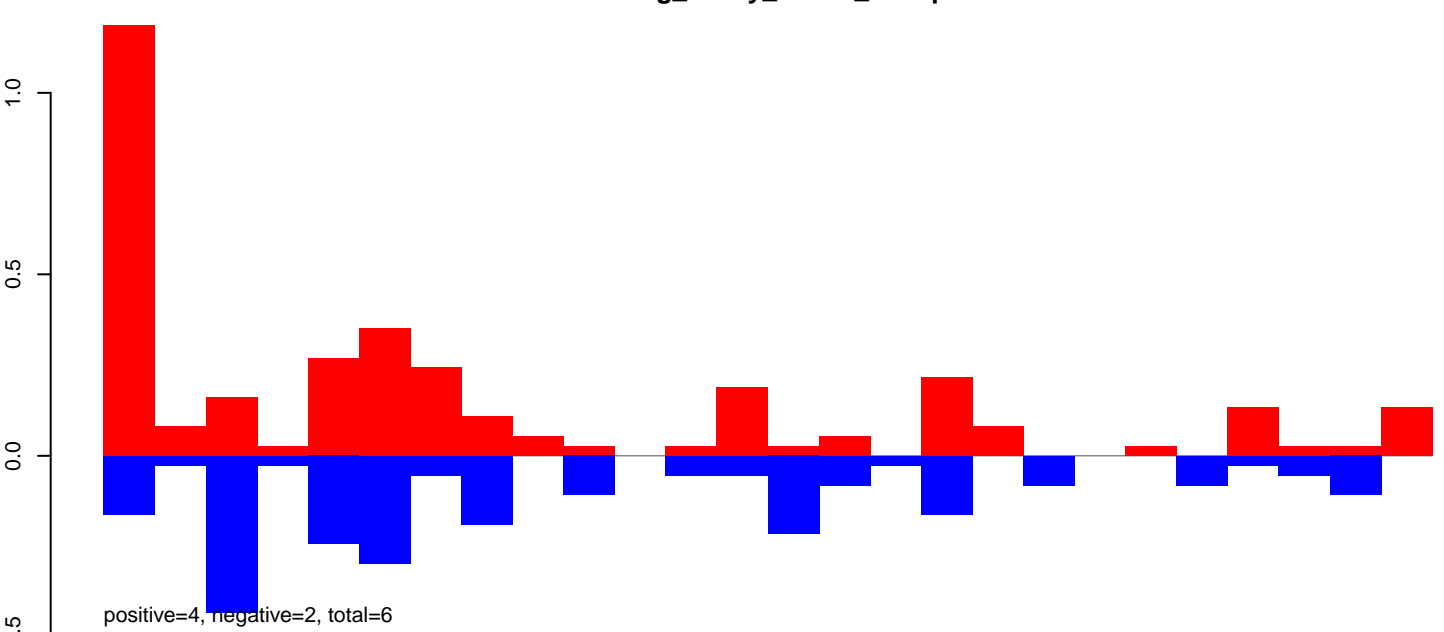

AeAeg_Ovary_GH.rep

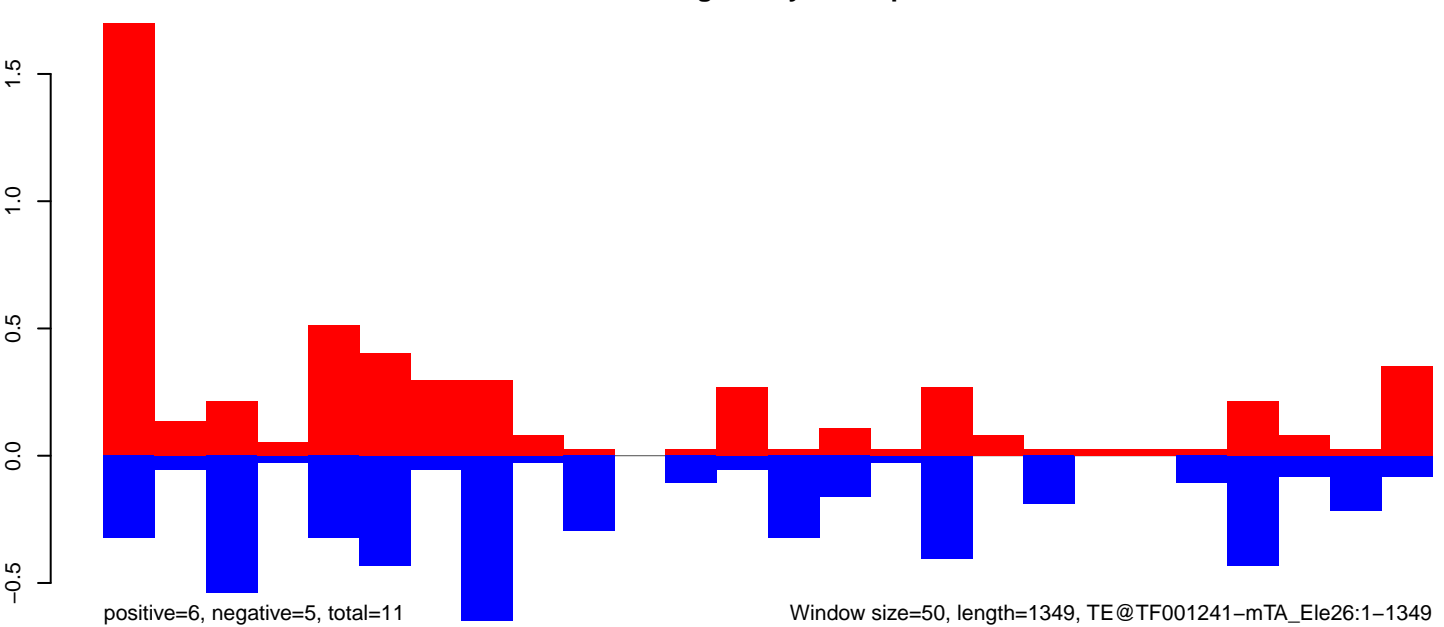

AeAeg_Ovary_GH.18_23.rep

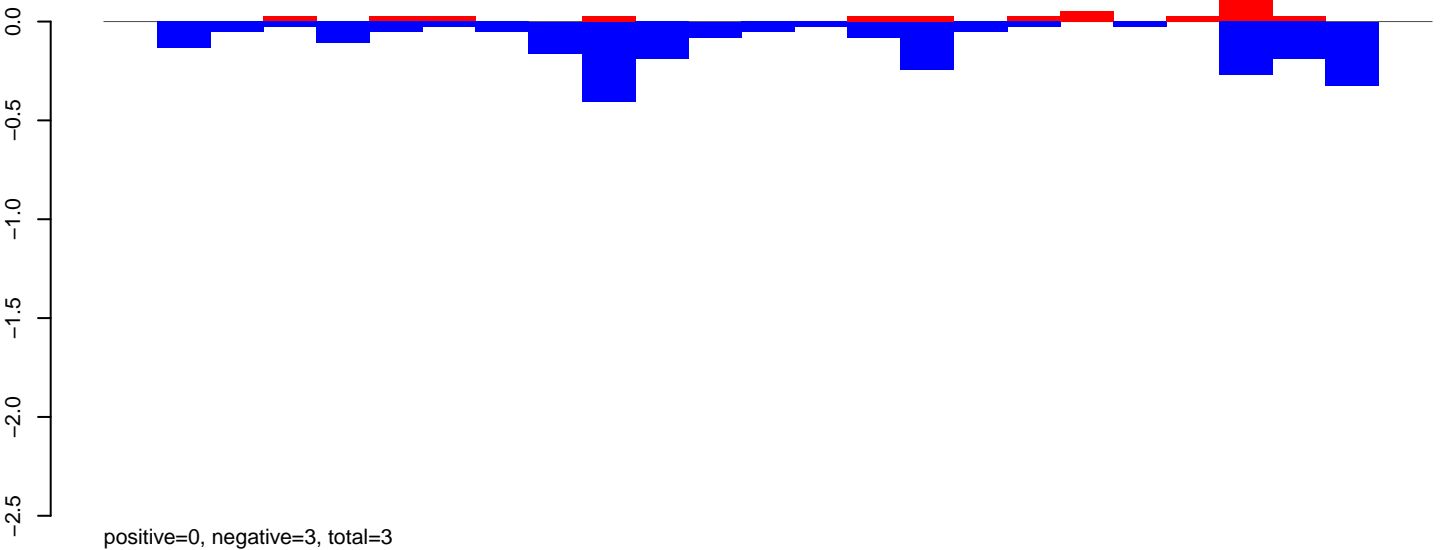

AeAeg_Ovary_GH.24_35.rep

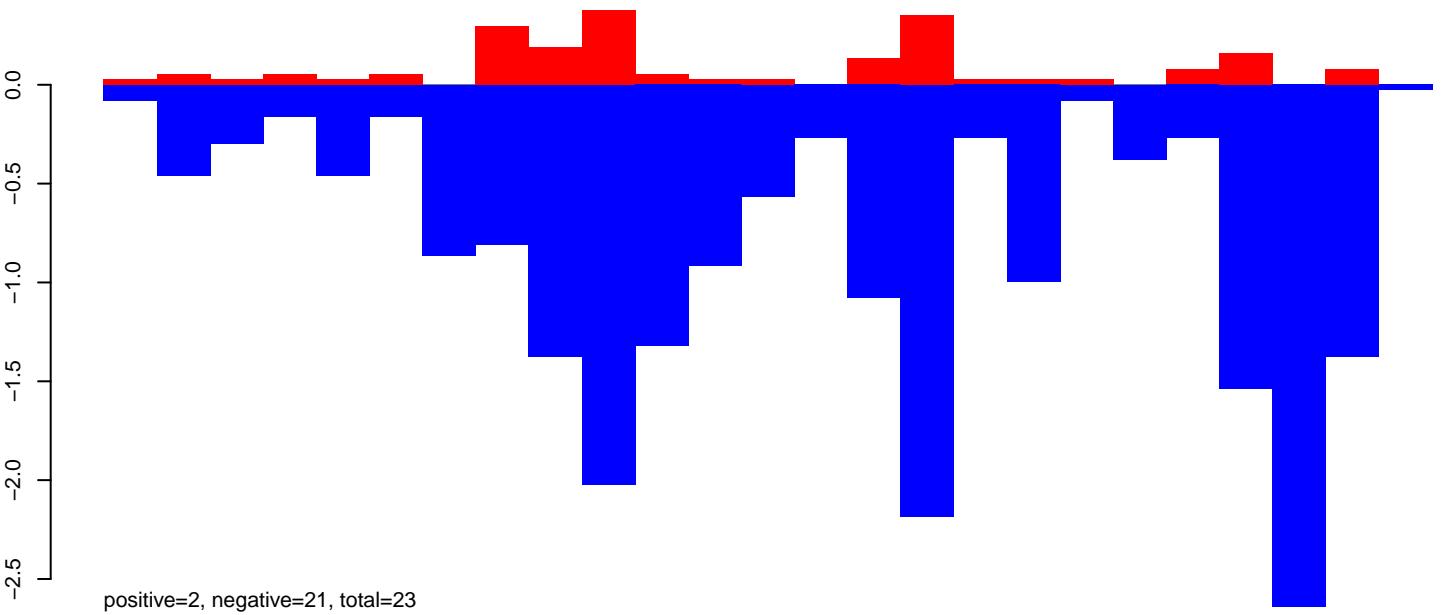

AeAeg_Ovary_GH.rep

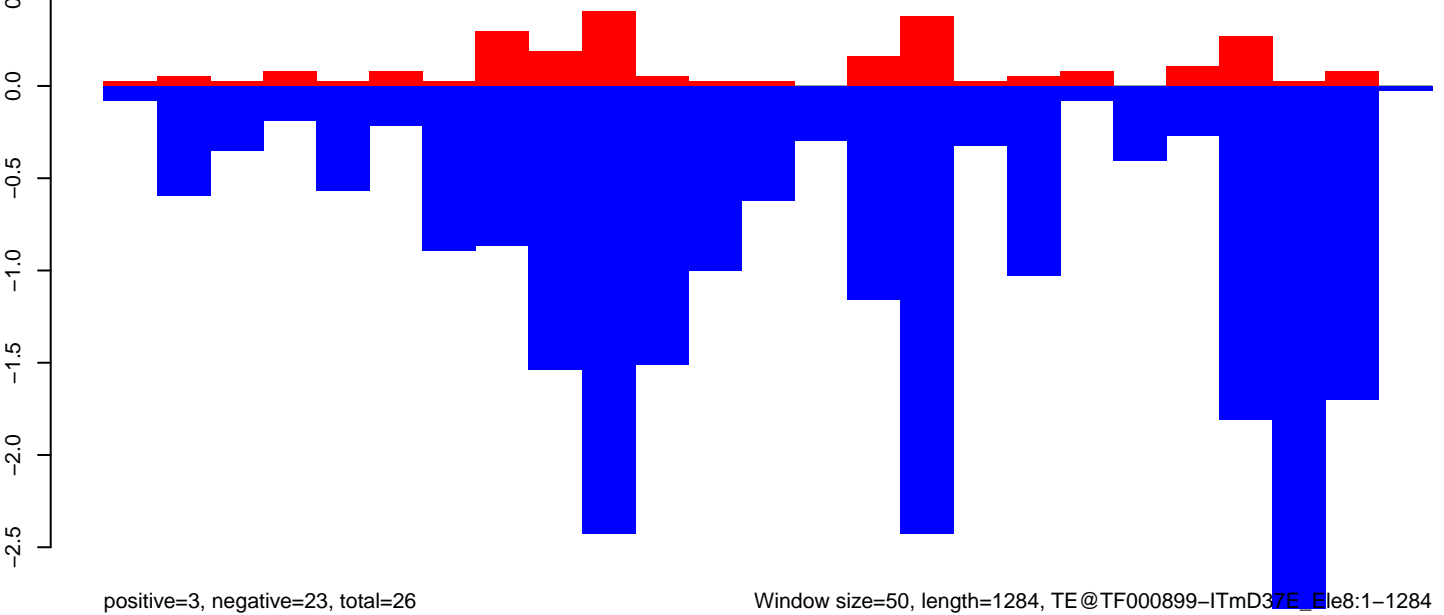

AeAeg_Ovary_GH.18_23.rep



AeAeg_Ovary_GH.24_35.rep

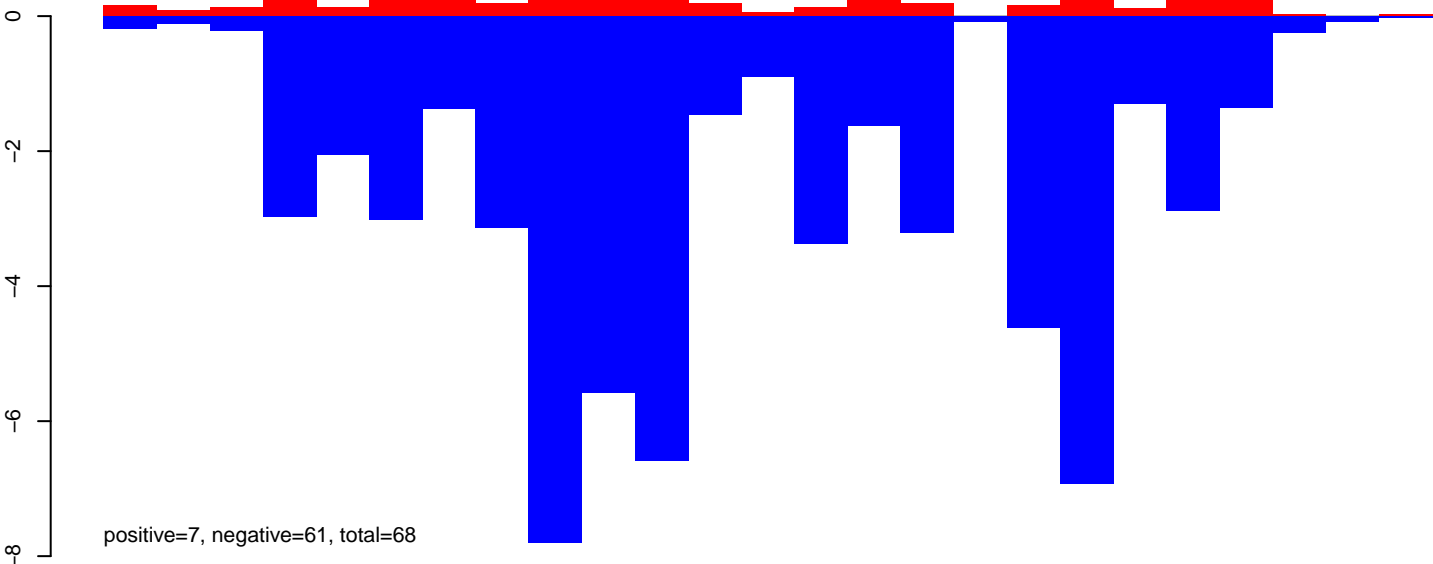

AeAeg_Ovary_GH.rep

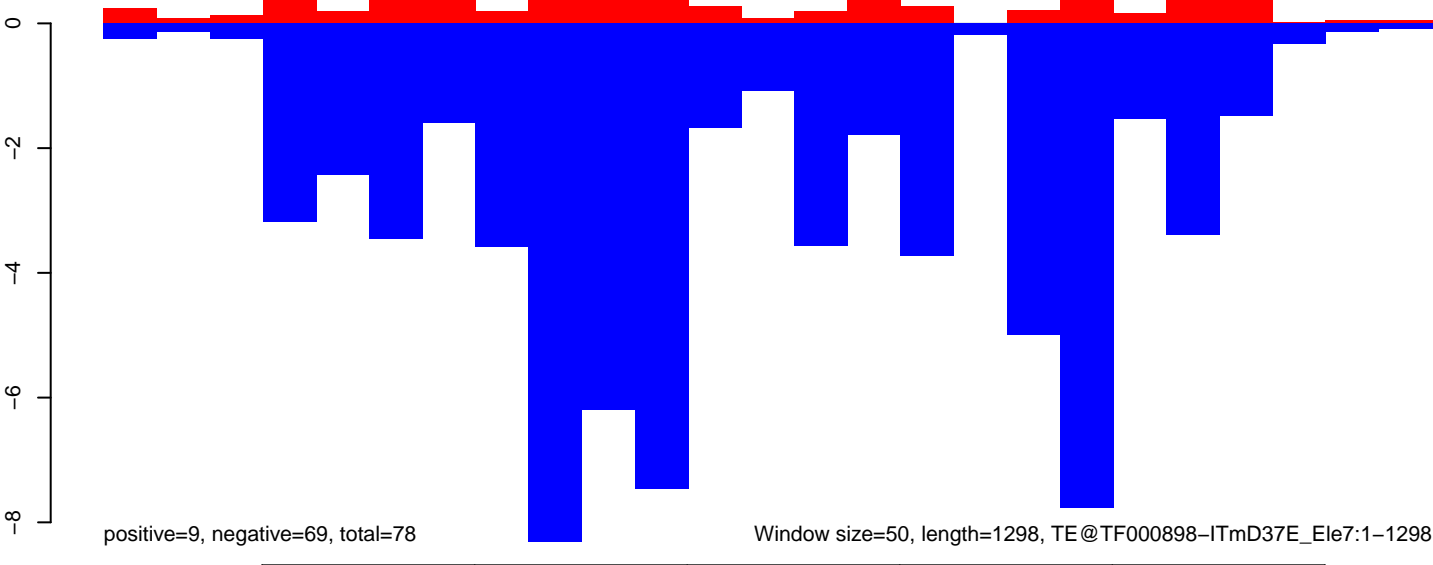

AeAeg_Ovary_GH.18_23.rep

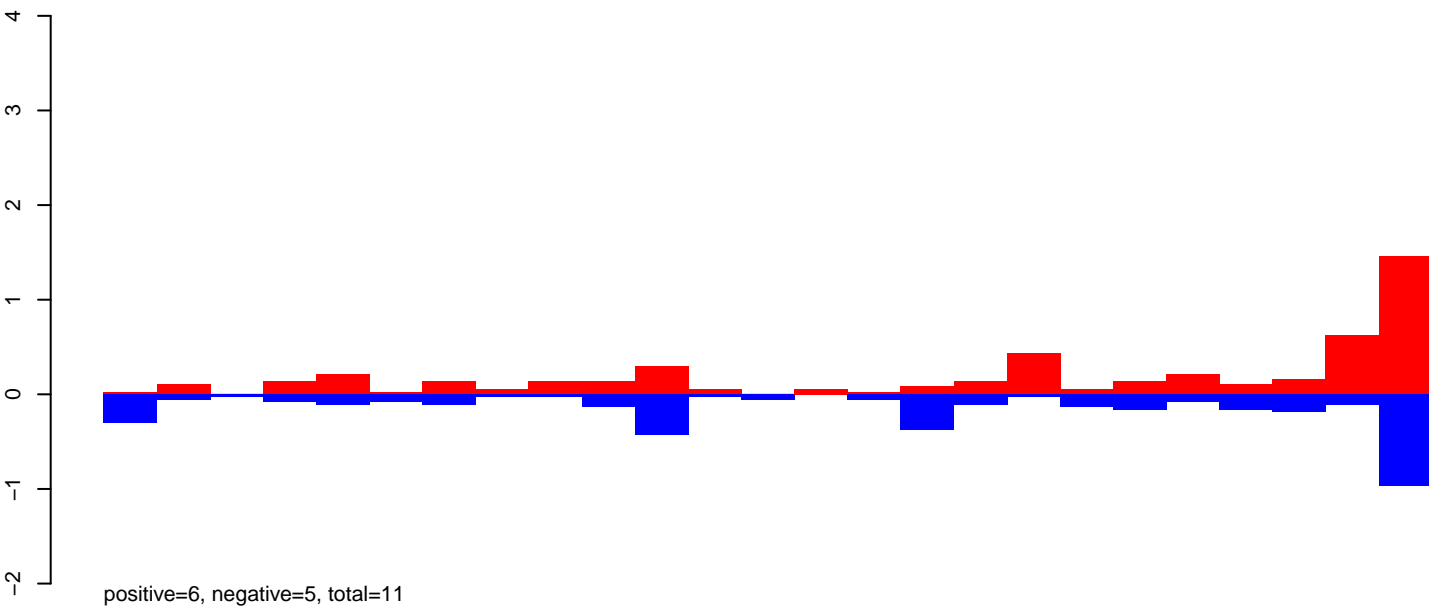

AeAeg_Ovary_GH.24_35.rep

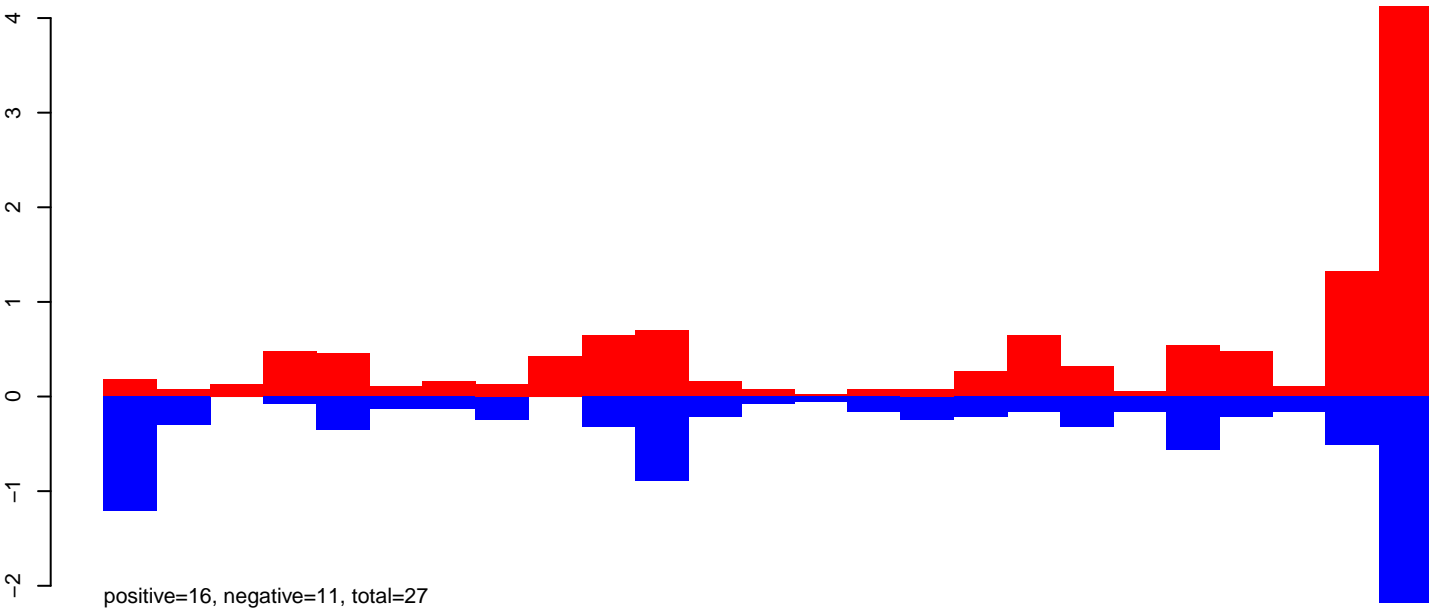

AeAeg_Ovary_GH.rep

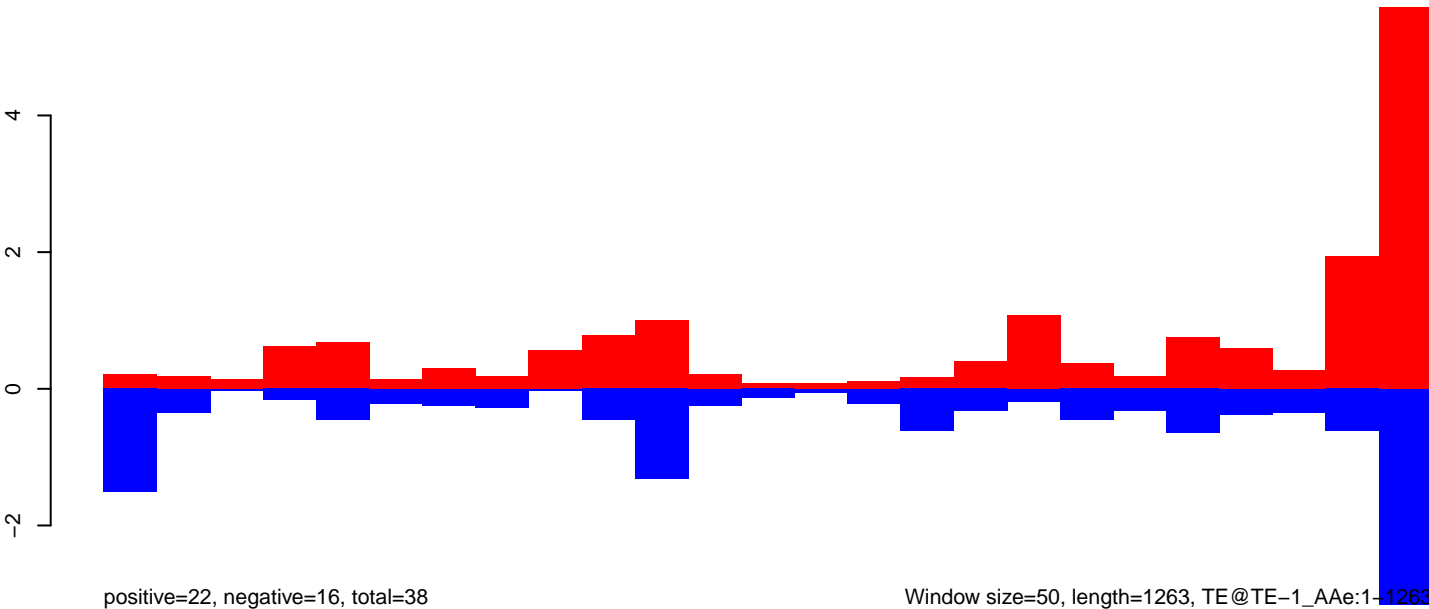

AeAeg_Ovary_GH.18_23.rep

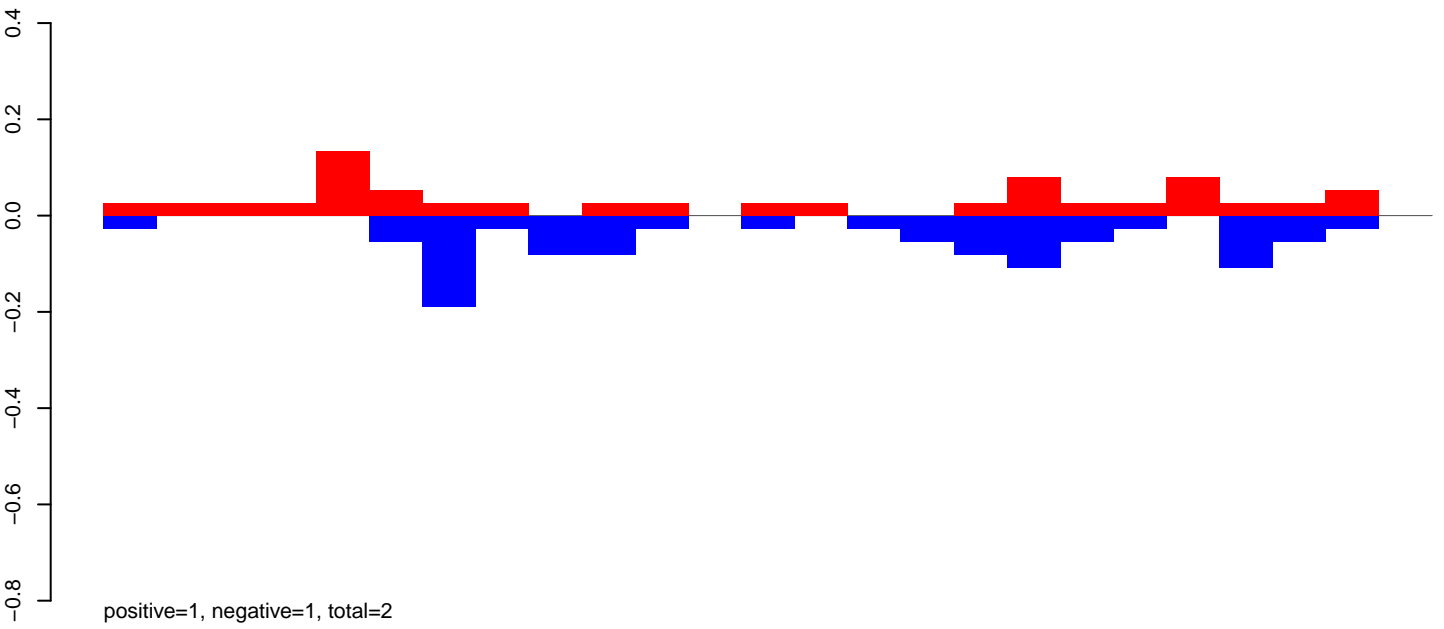

AeAeg_Ovary_GH.24_35.rep

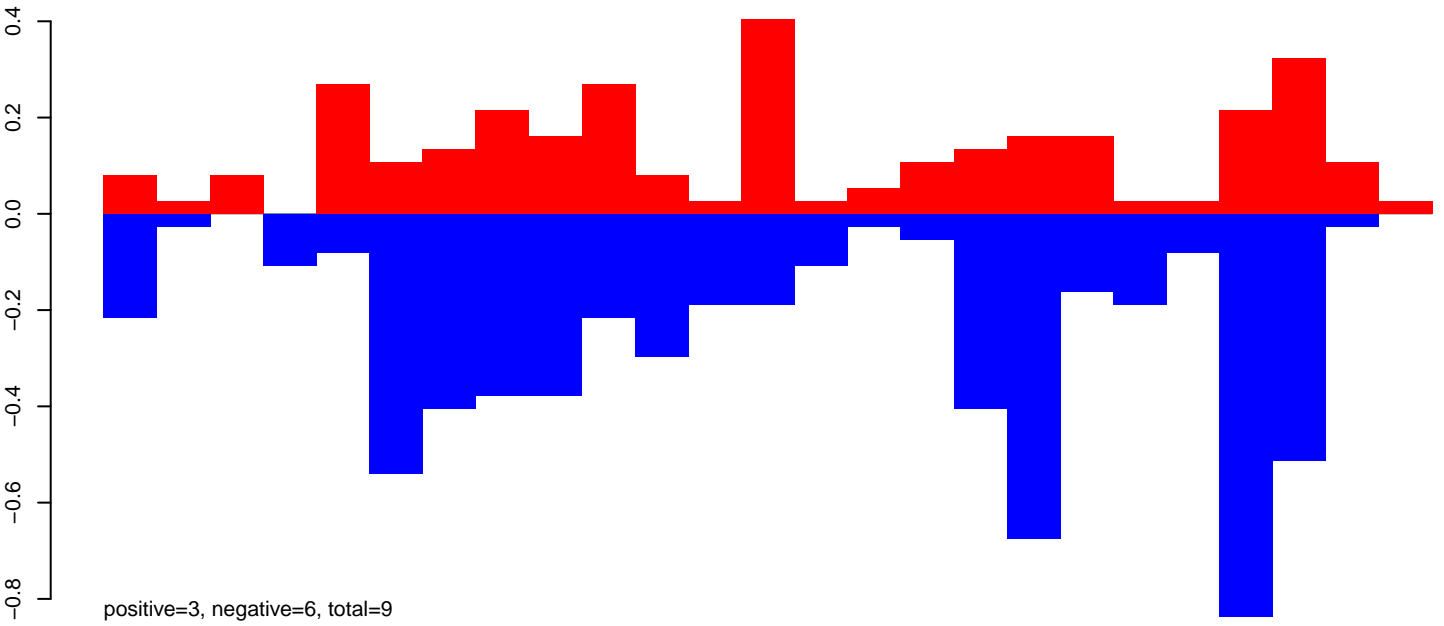

AeAeg_Ovary_GH.rep

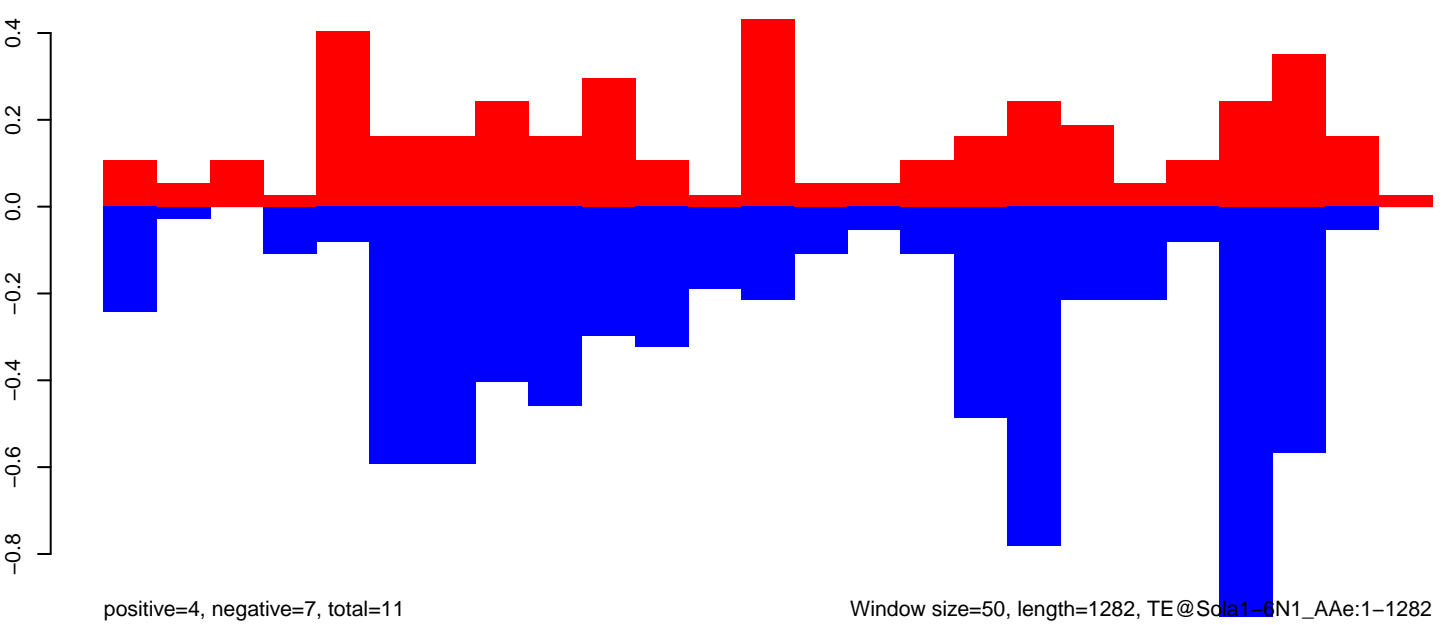

Window size=50, length=1282, TE@Sola1-6N1-AAe:1-1282

AeAeg_Ovary_GH.18_23.rep

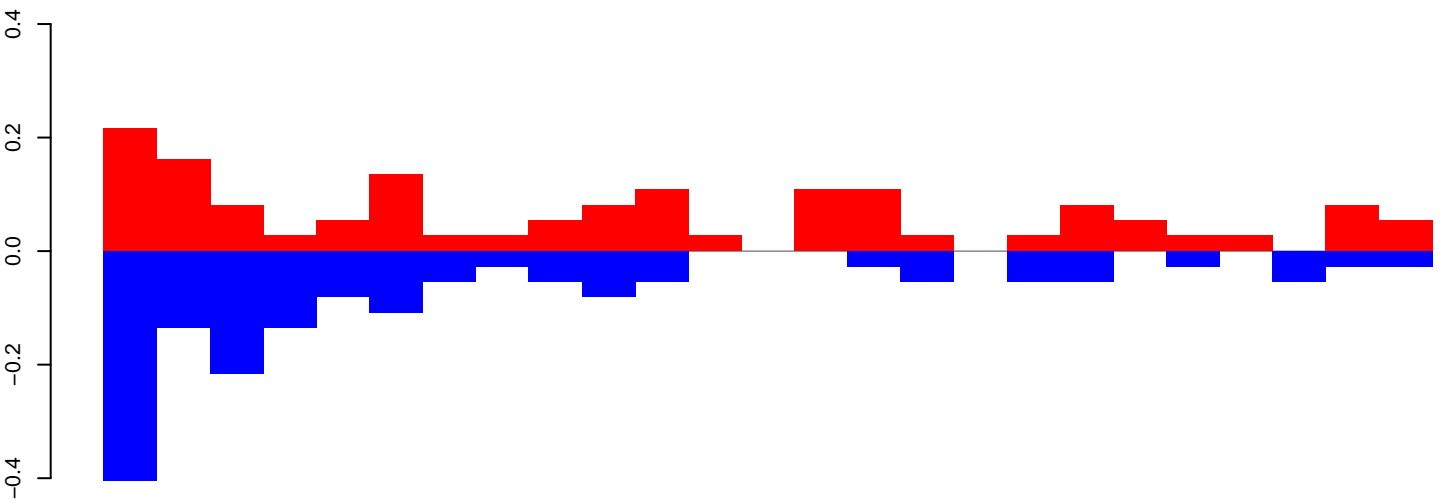

positive=2, negative=2, total=3

AeAeg_Ovary_GH.24_35.rep

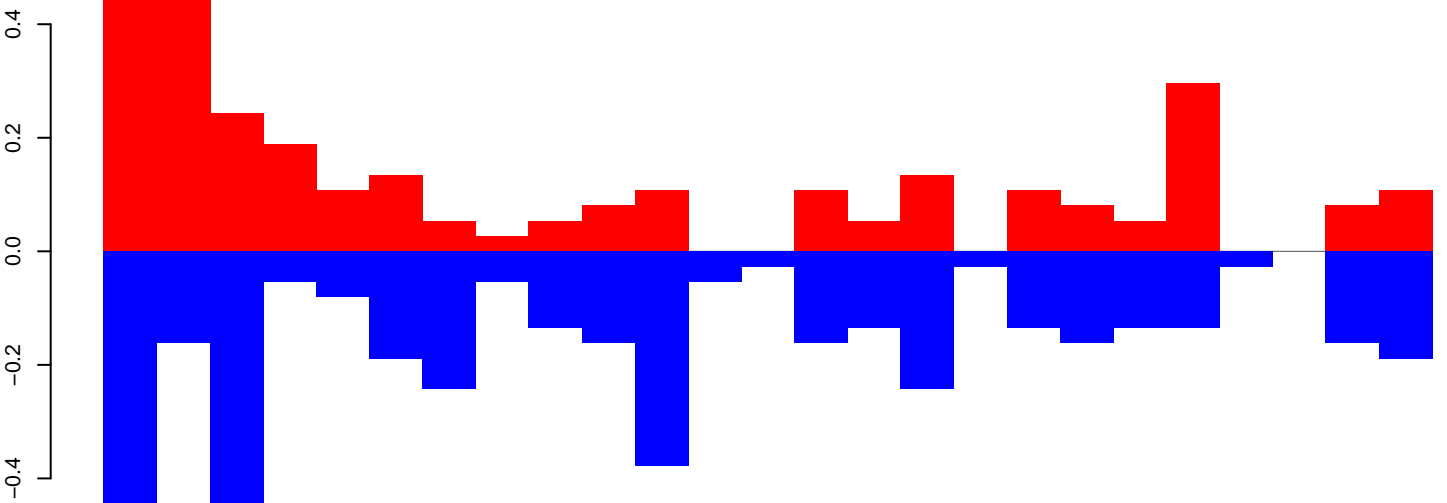

positive=3, negative=4, total=7

AeAeg_Ovary_GH.rep

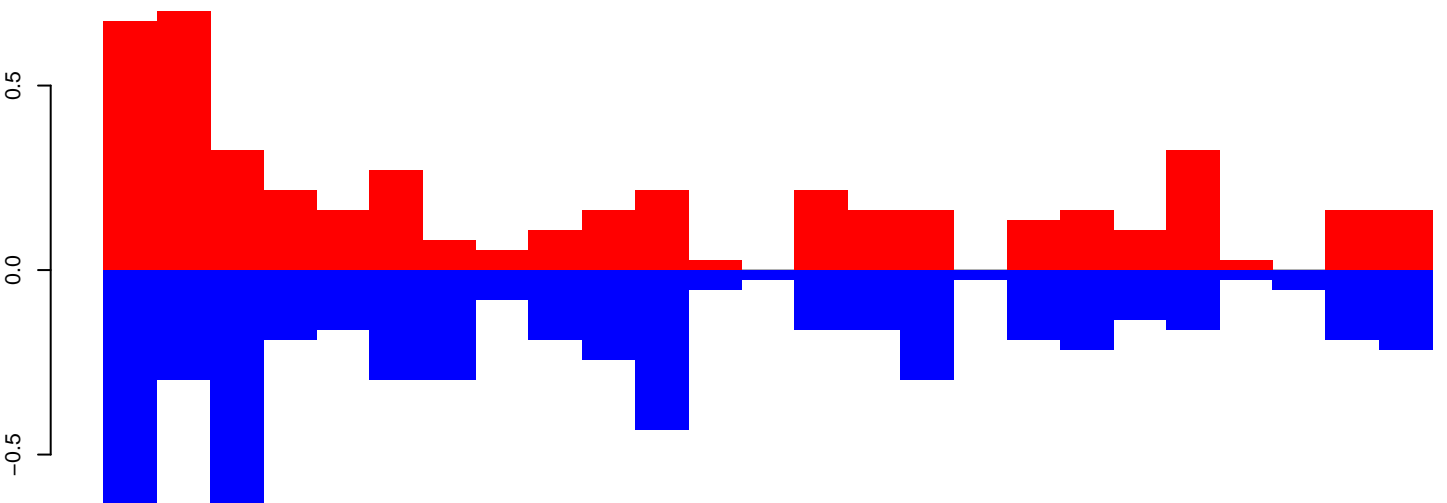

positive=5, negative=6, total=11

Window size=50, length=1277, TE@R=839-UNKNOWN:1-1277

AeAeg_Ovary_GH.18_23.rep

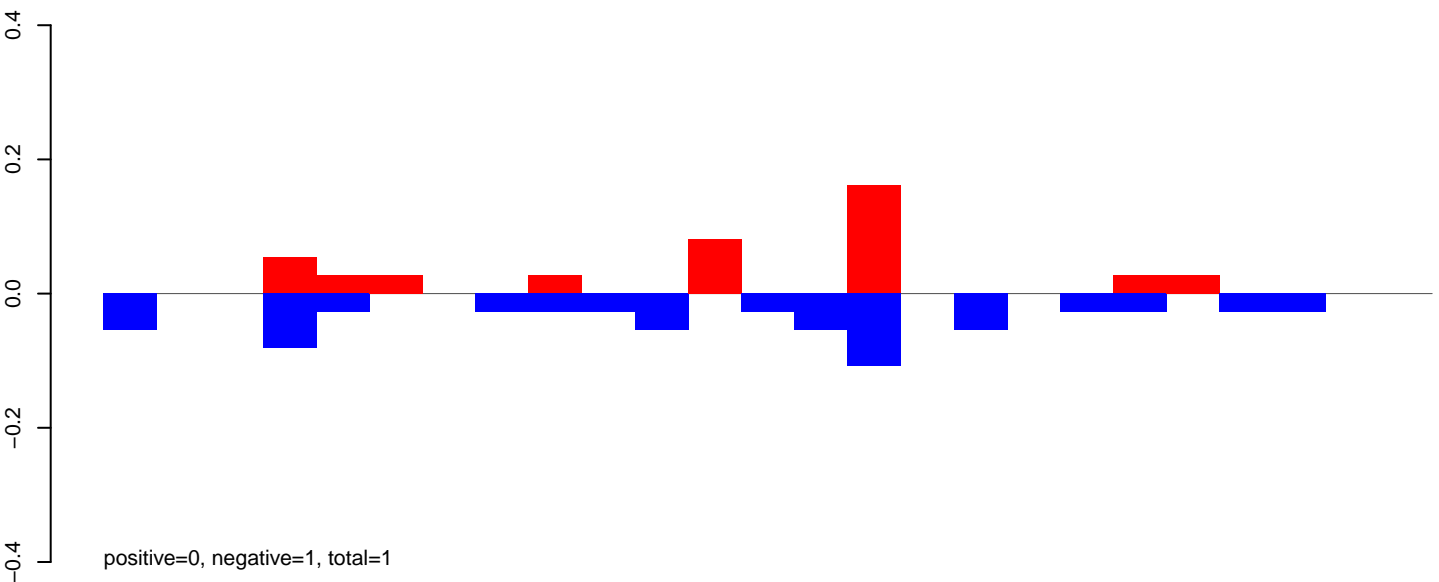

AeAeg_Ovary_GH.24_35.rep

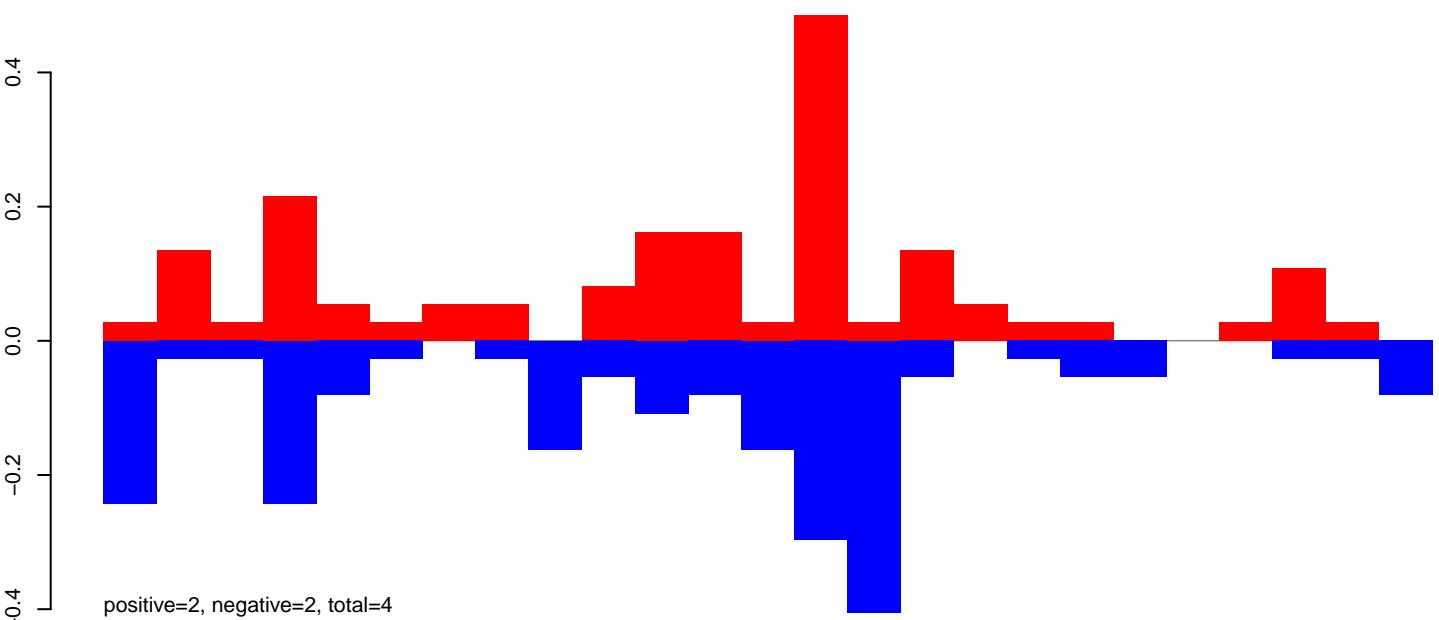

AeAeg_Ovary_GH.rep

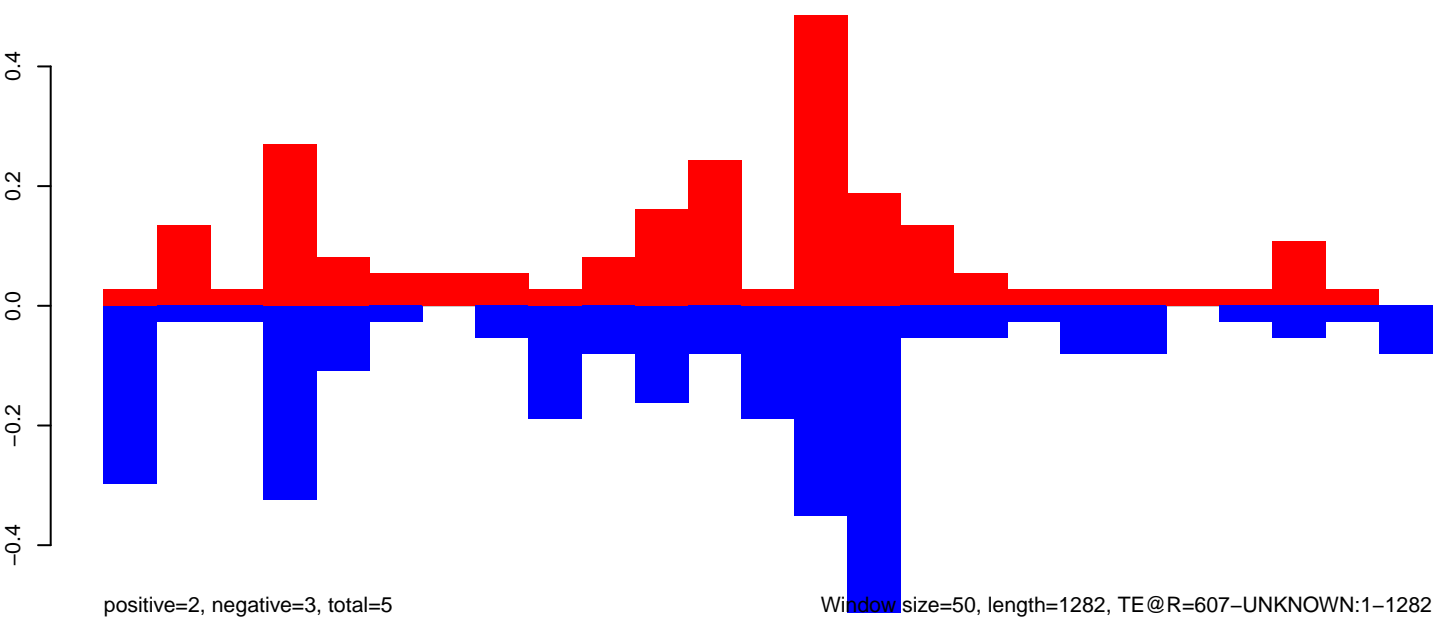

AeAeg_Ovary_GH.18_23.rep

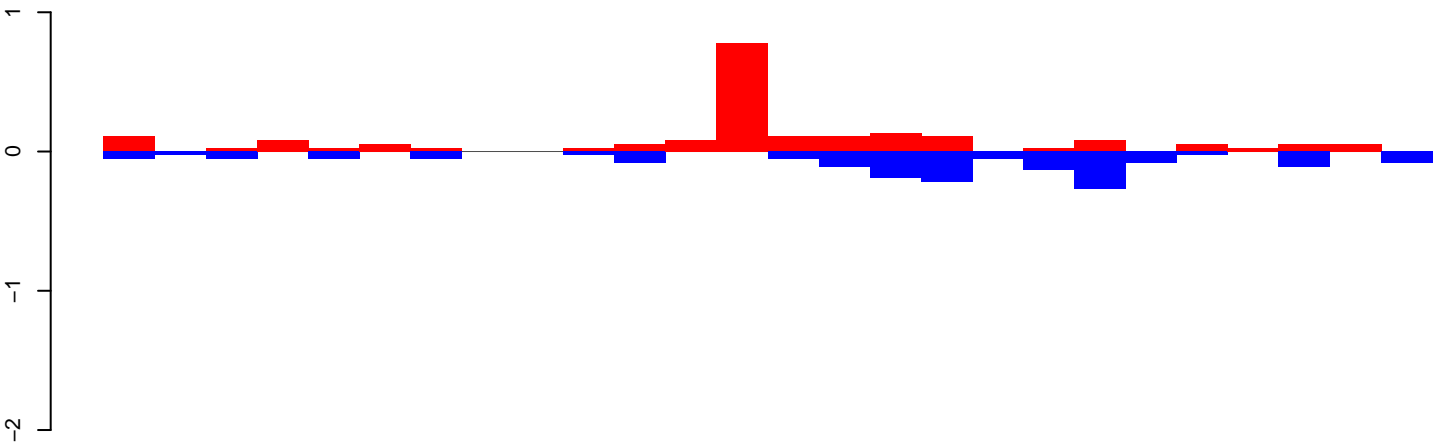

positive=2, negative=2, total=4

AeAeg_Ovary_GH.24_35.rep

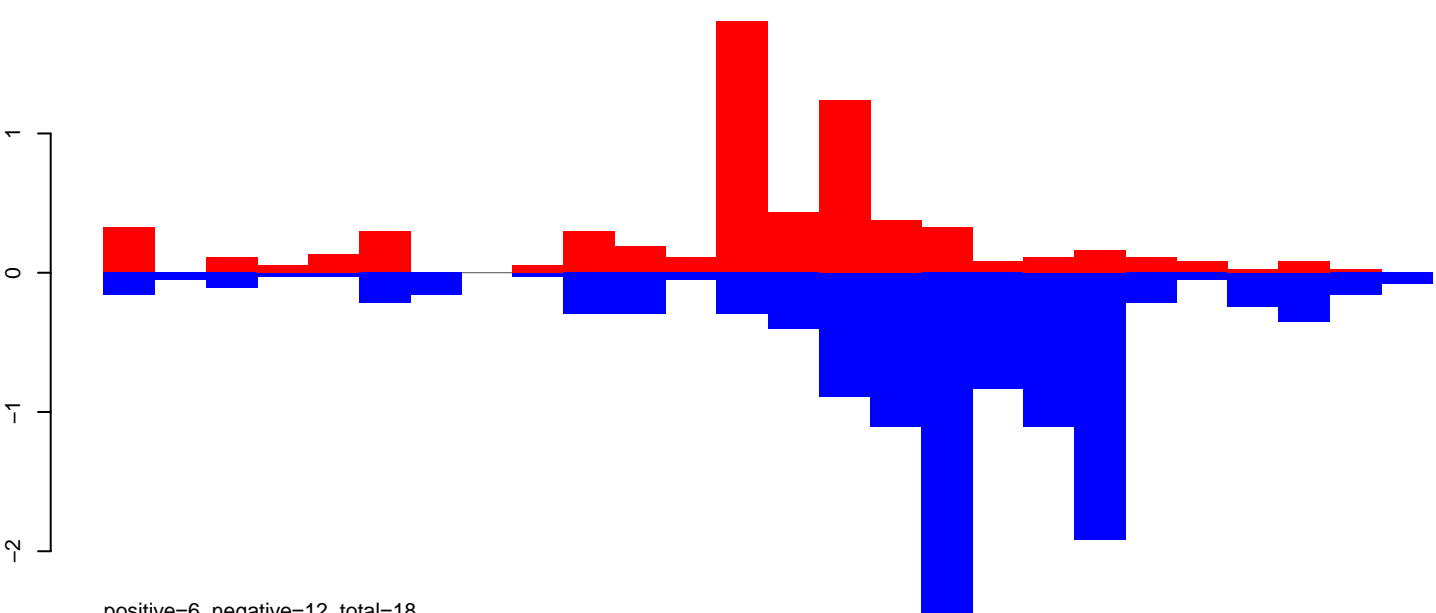

positive=6, negative=12, total=18

AeAeg_Ovary_GH.rep

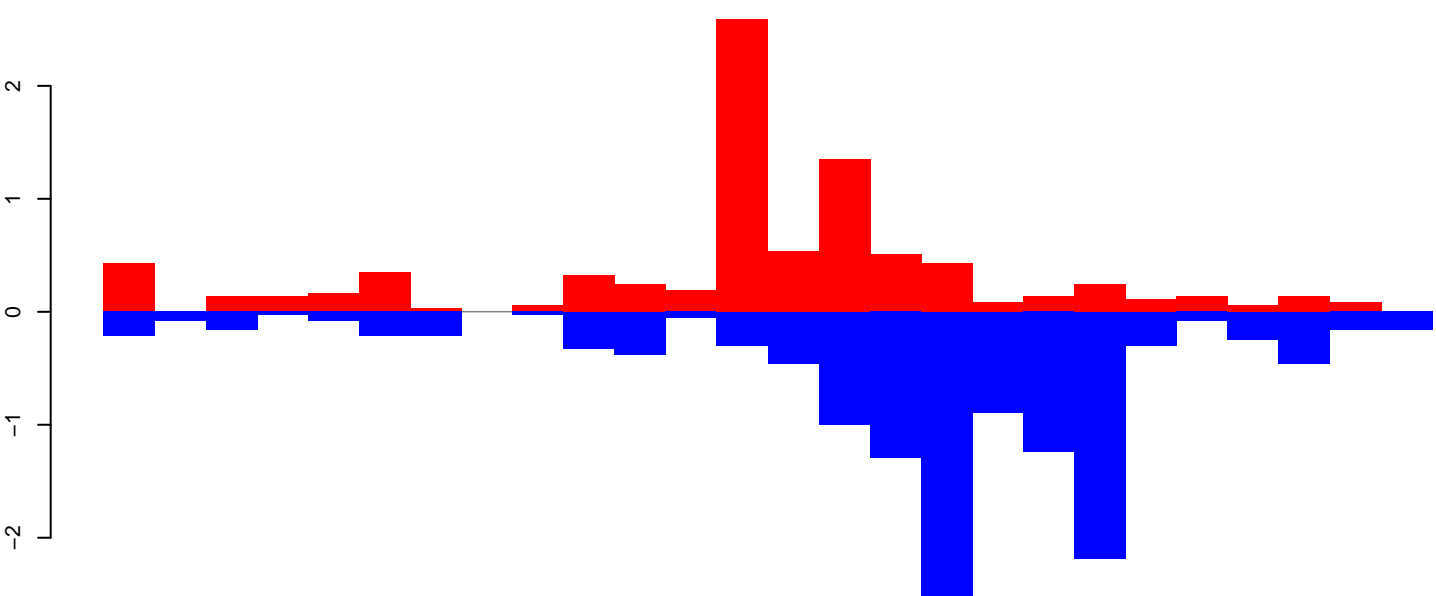

positive=8, negative=13, total=22

Window size=50, length=1301, TE@R=446-UNKNOWN:1-1301

AeAeg_Ovary_GH.18_23.rep

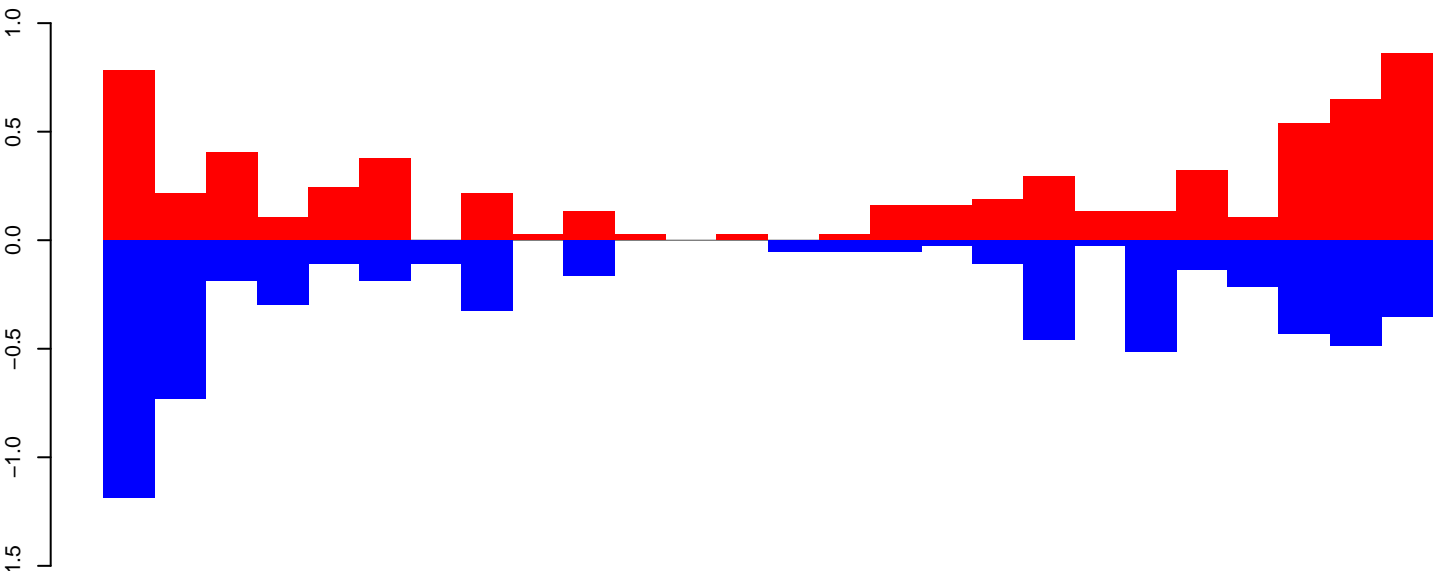

positive=7, negative=7, total=14

AeAeg_Ovary_GH.24_35.rep

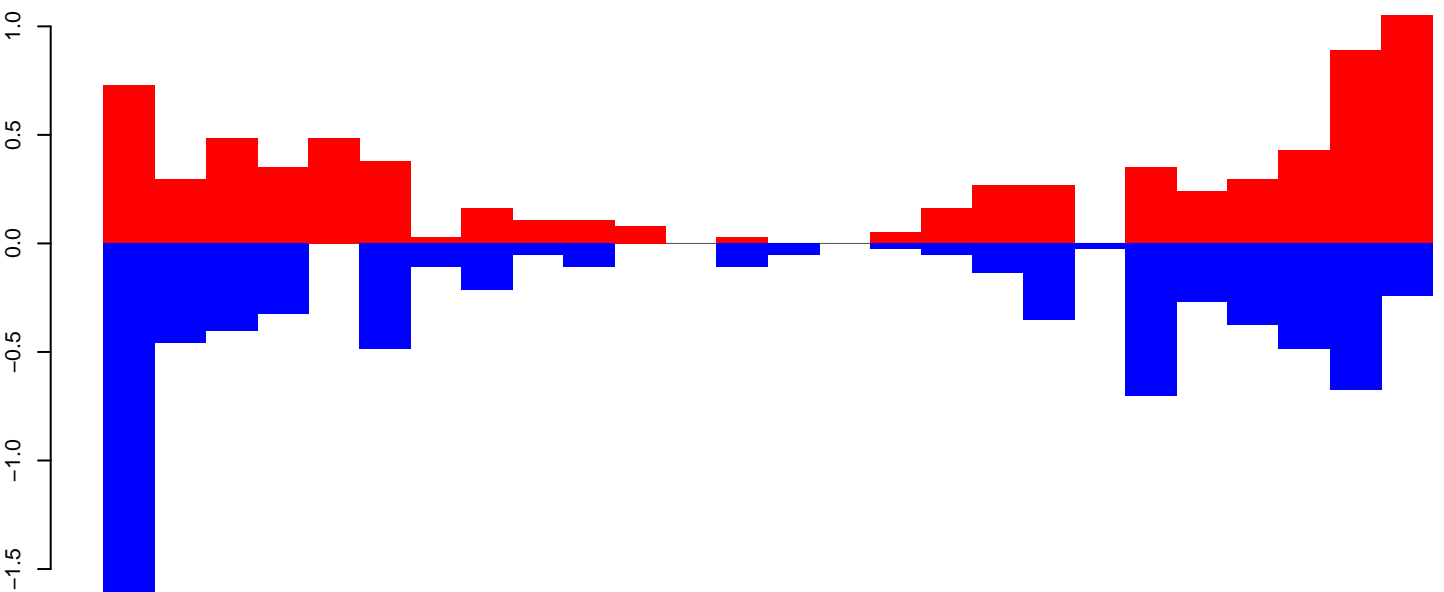

positive=8, negative=8, total=16

AeAeg_Ovary_GH.rep

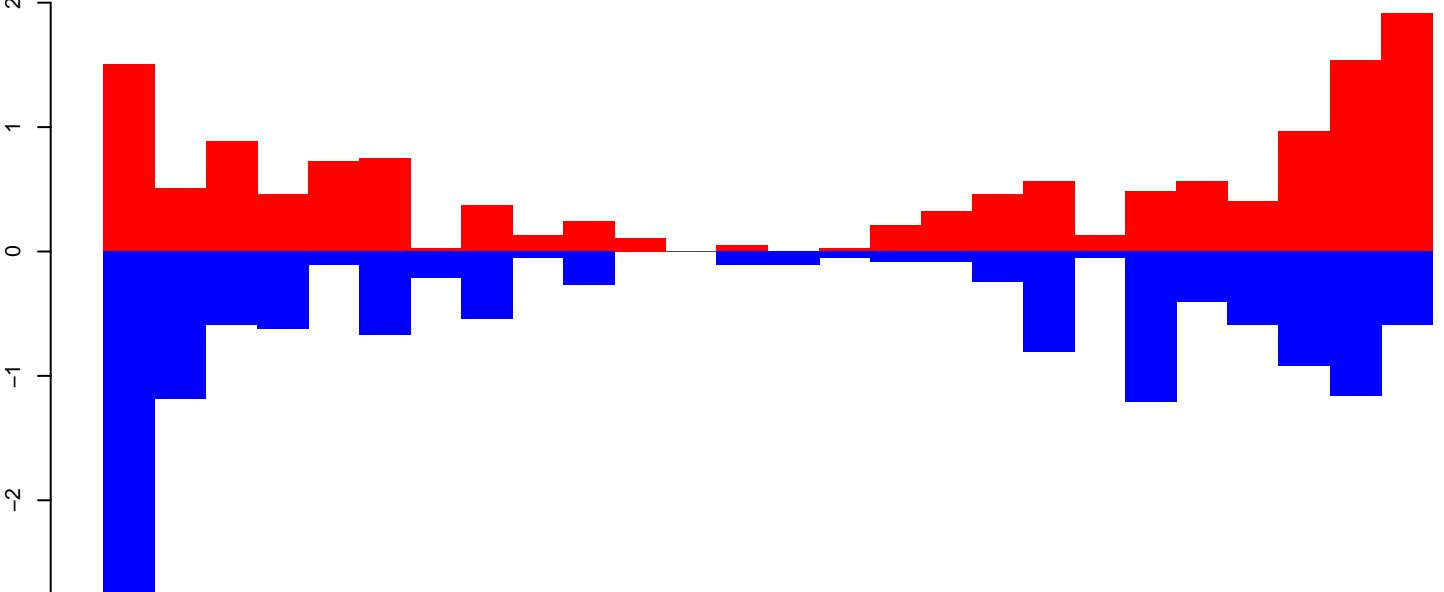

positive=15, negative=14, total=29

Window size=50, length=1303, TE@R=124-UNKNOWN:1-1303

AeAeg_Ovary_GH.18_23.rep

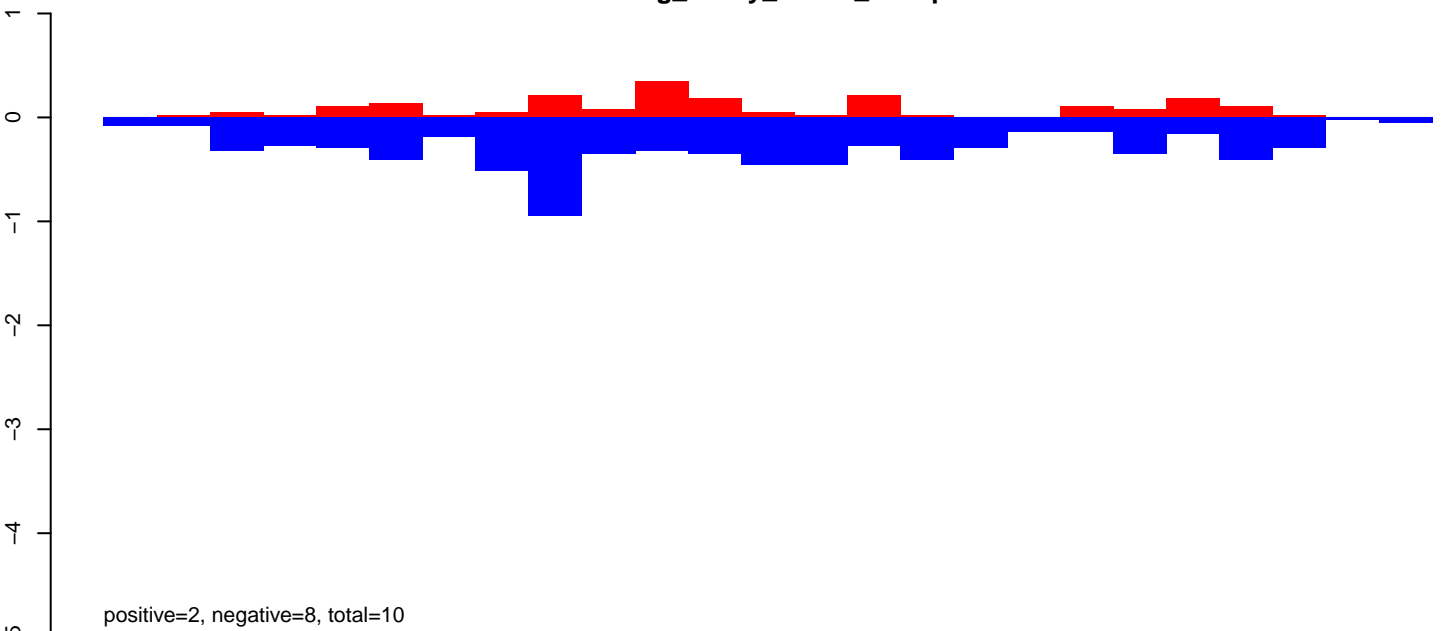

AeAeg_Ovary_GH.24_35.rep

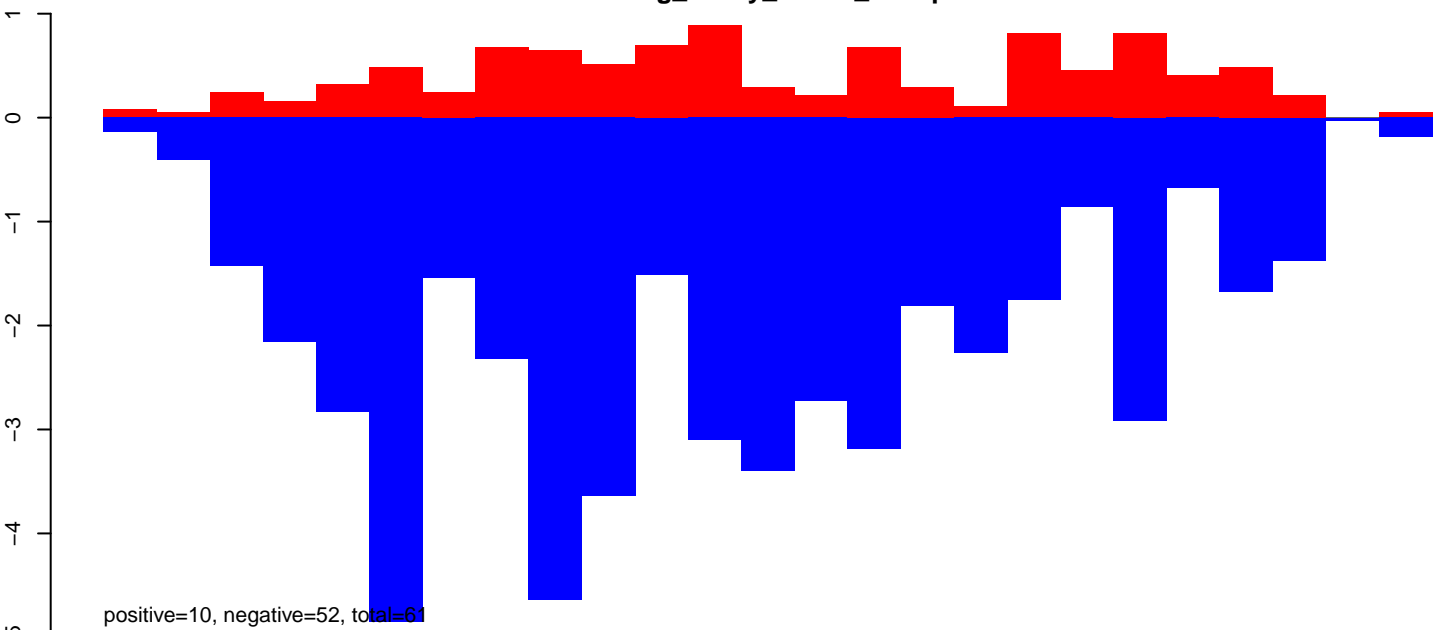

AeAeg_Ovary_GH.rep

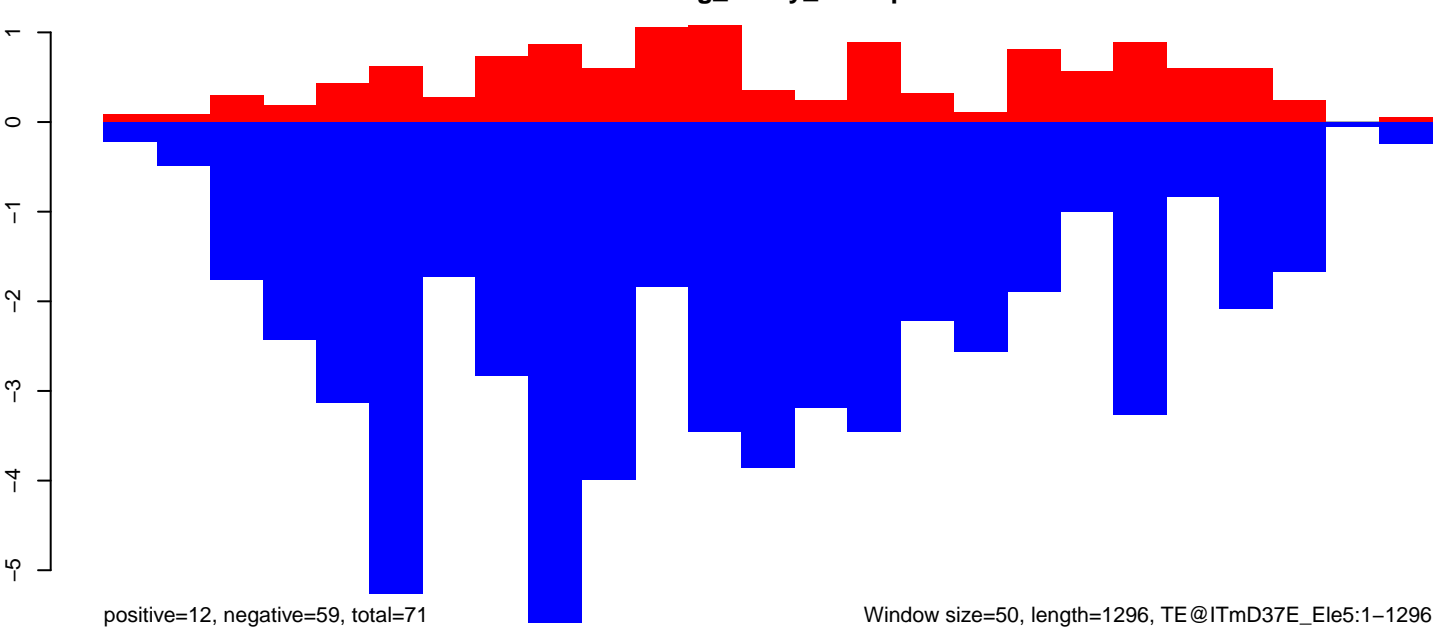

AeAeg_Ovary_GH.18_23.rep

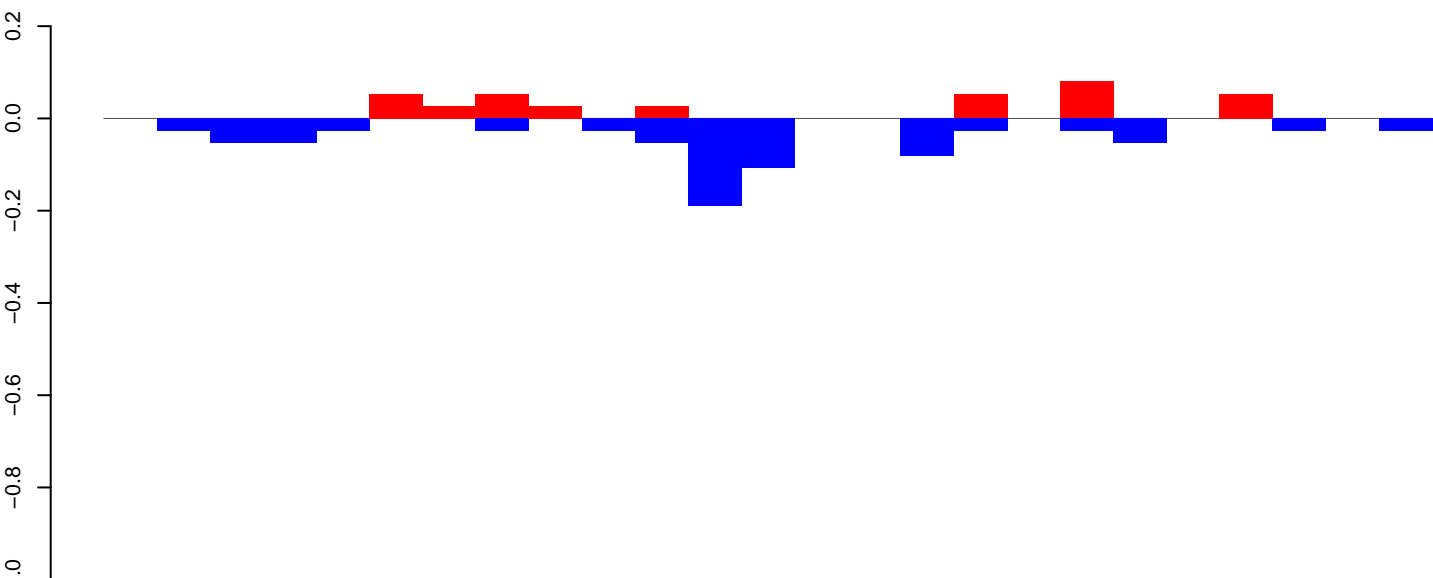

AeAeg_Ovary_GH.24_35.rep

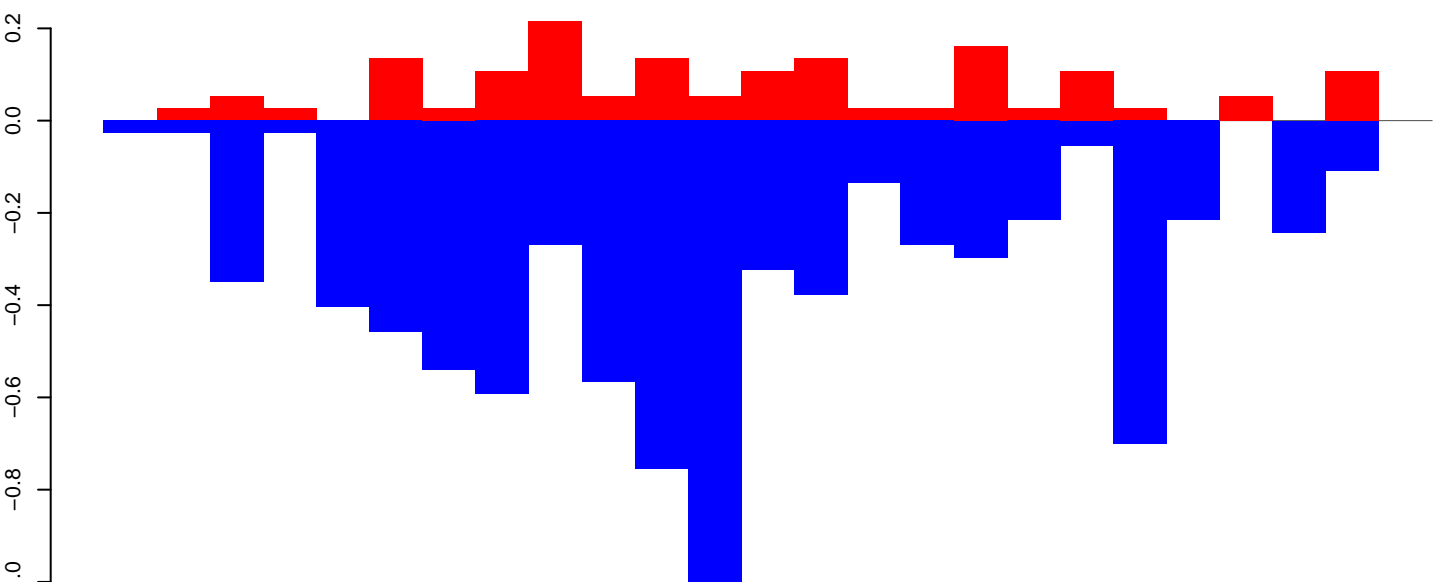

AeAeg_Ovary_GH.rep

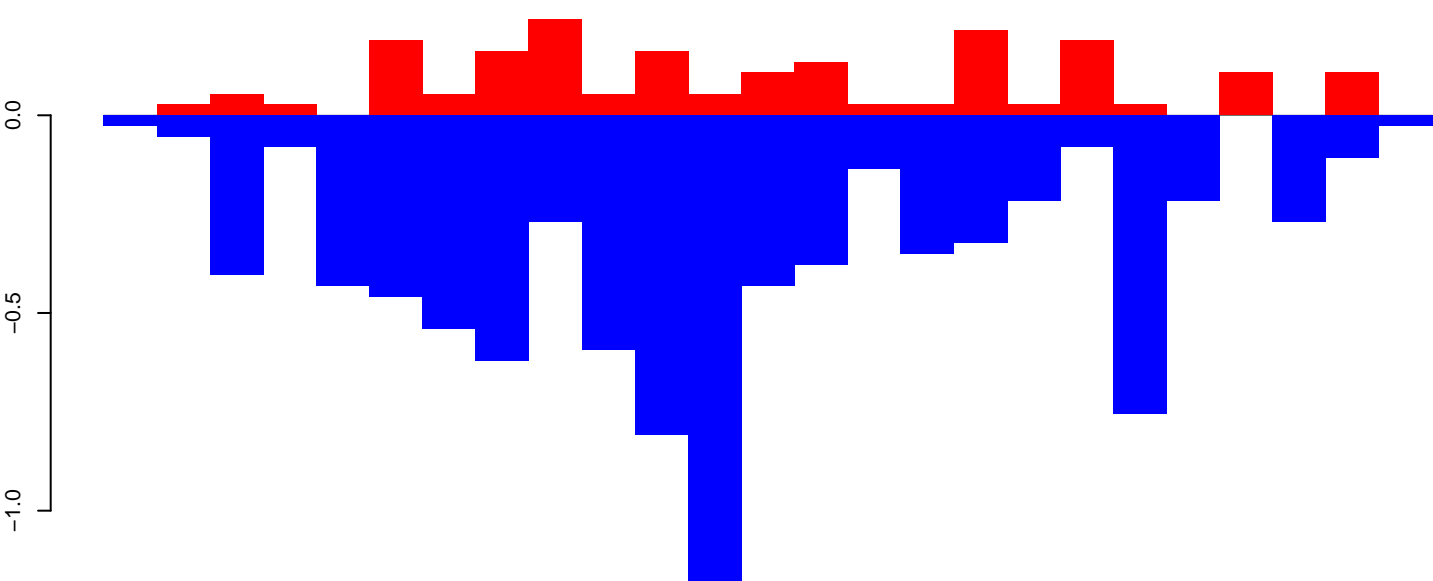

AeAeg_Ovary_GH.18_23.rep

0.0
-0.5
-1.0

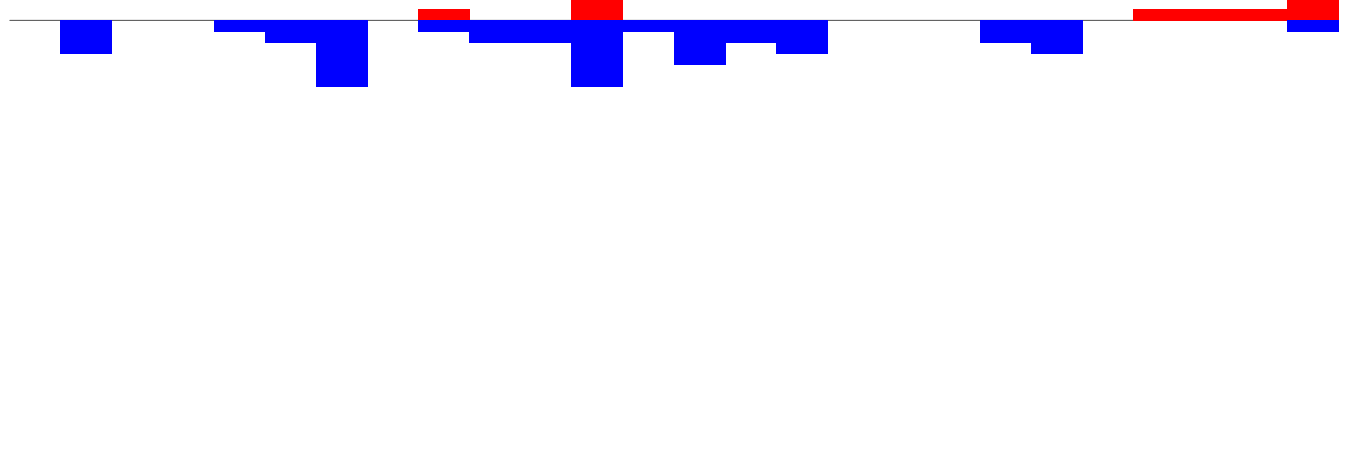

positive=0, negative=1, total=1

AeAeg_Ovary_GH.24_35.rep

0.0
-0.5
-1.0

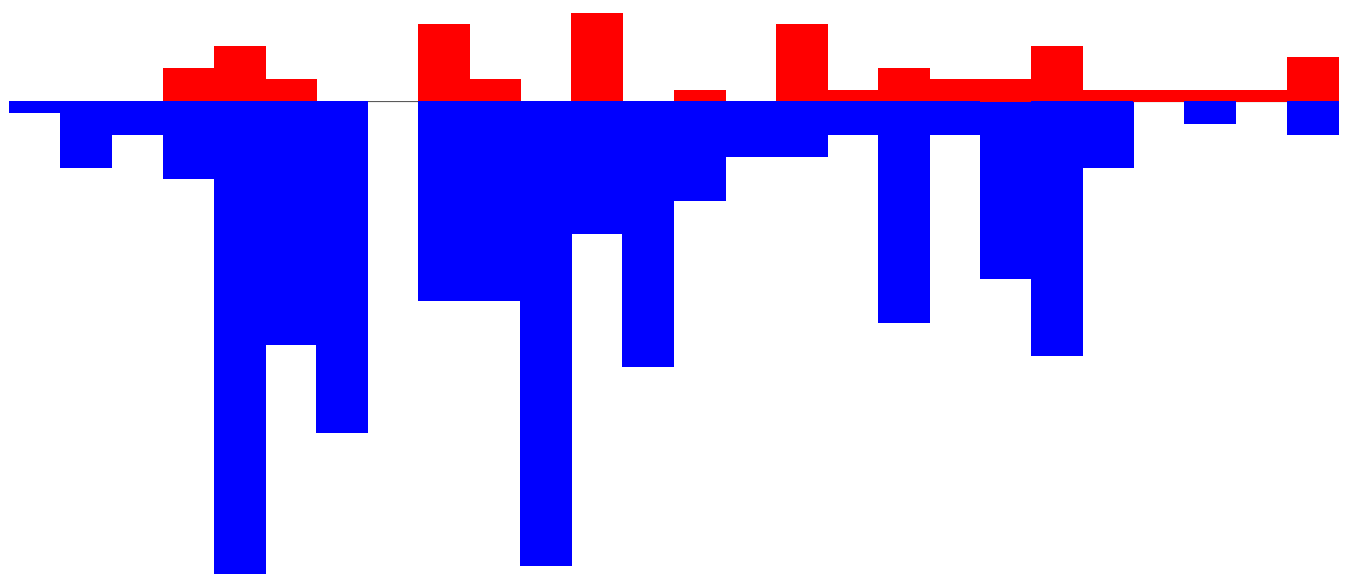

positive=2, negative=9, total=10

AeAeg_Ovary_GH.rep

0.0
-0.5
-1.0

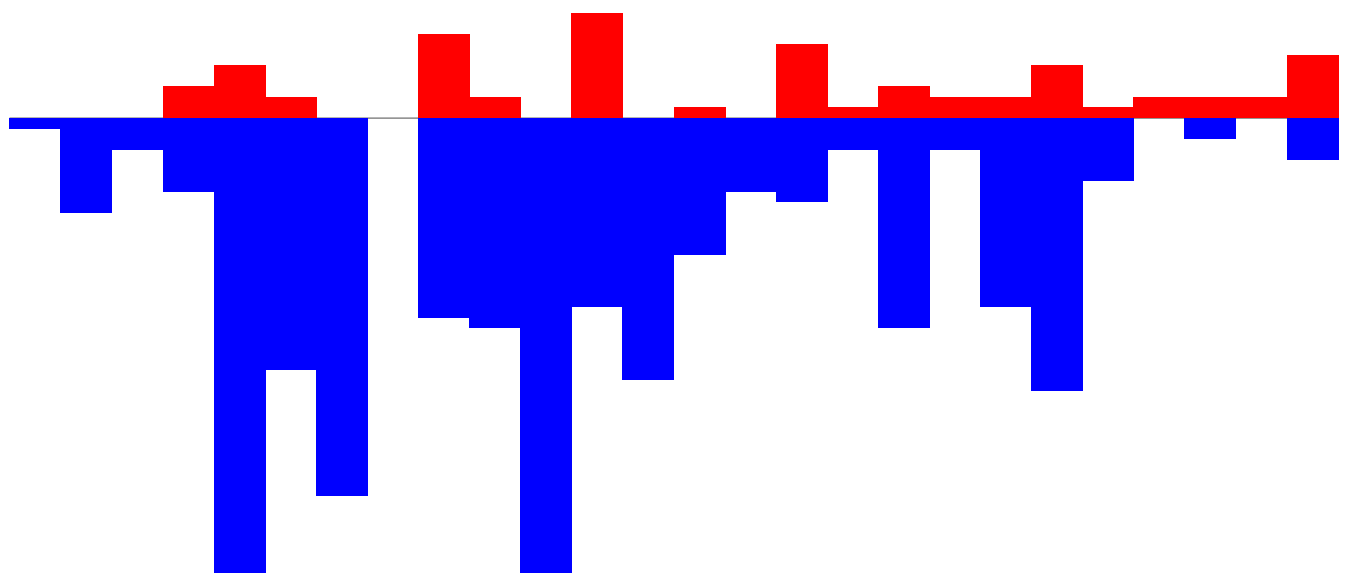

positive=2, negative=10, total=12

Window size=50, length=1304, TE@ITmD37D_Ele3:1-1304

0 200 400 600 800 1000 1200 1400

AeAeg_Ovary_GH.18_23.rep

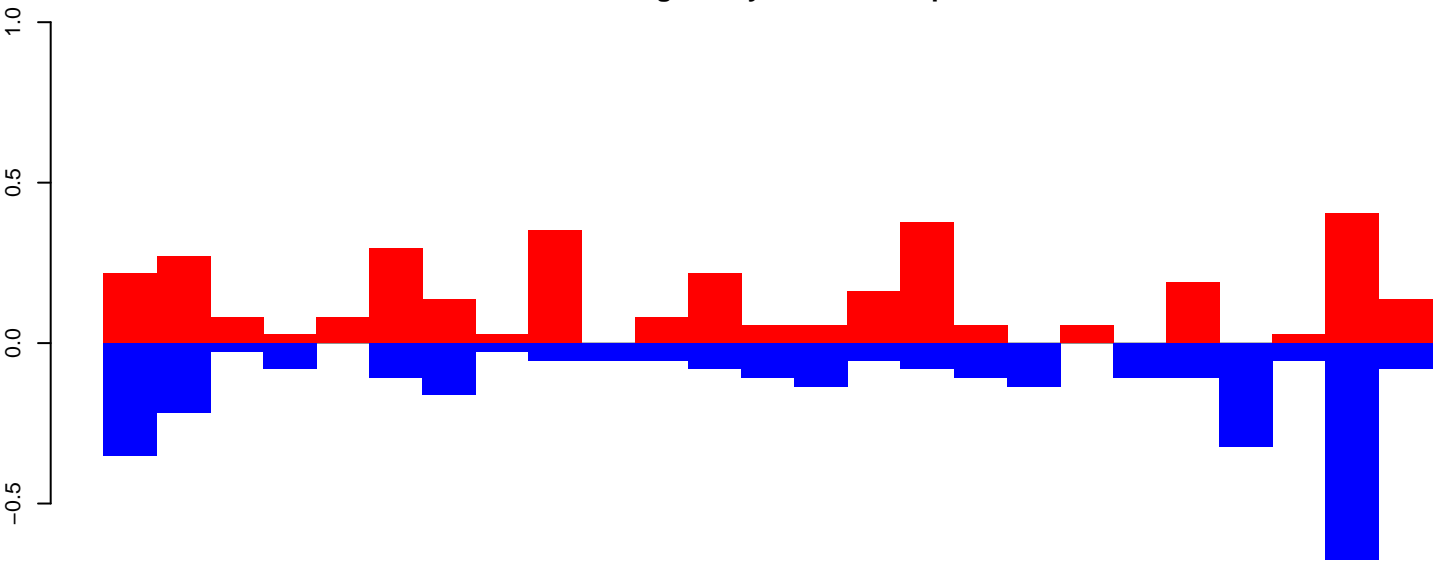

positive=3, negative=3, total=7

AeAeg_Ovary_GH.24_35.rep

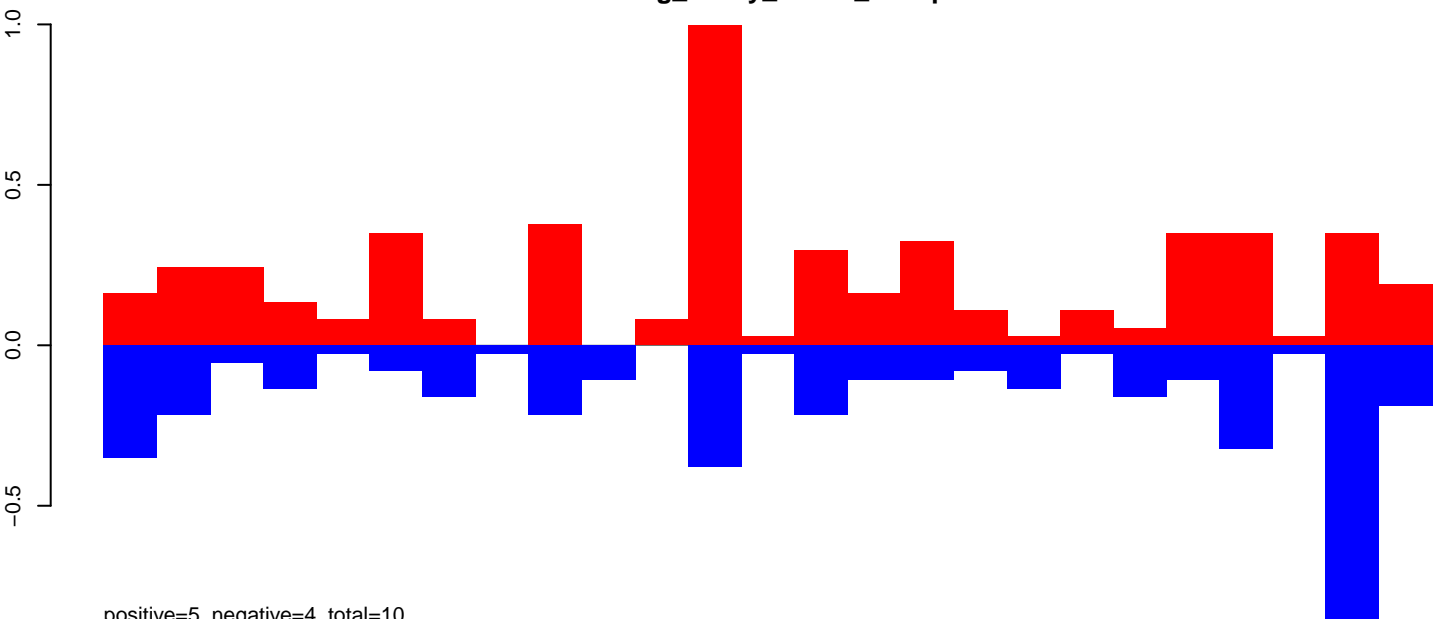

positive=5, negative=4, total=10

AeAeg_Ovary_GH.rep

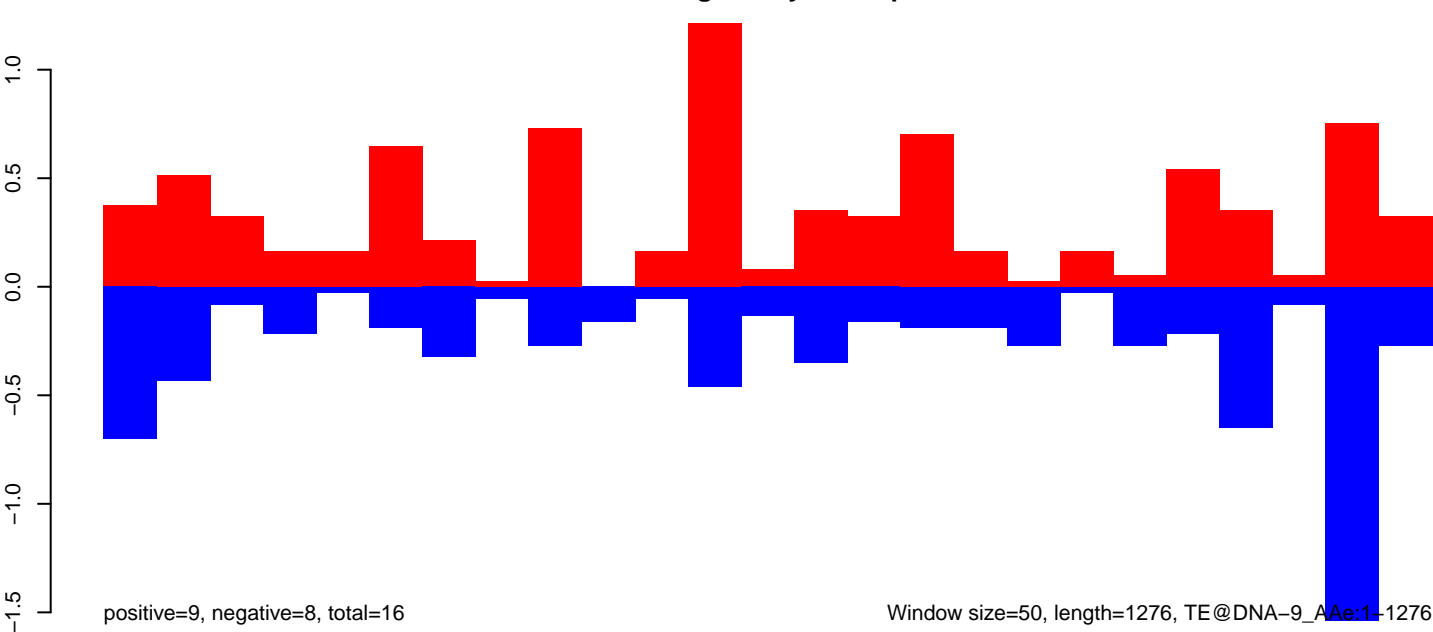

positive=9, negative=8, total=16

Window size=50, length=1276, TE@DNA-9_AAe:1-1276

AeAeg_Ovary_GH.18_23.rep

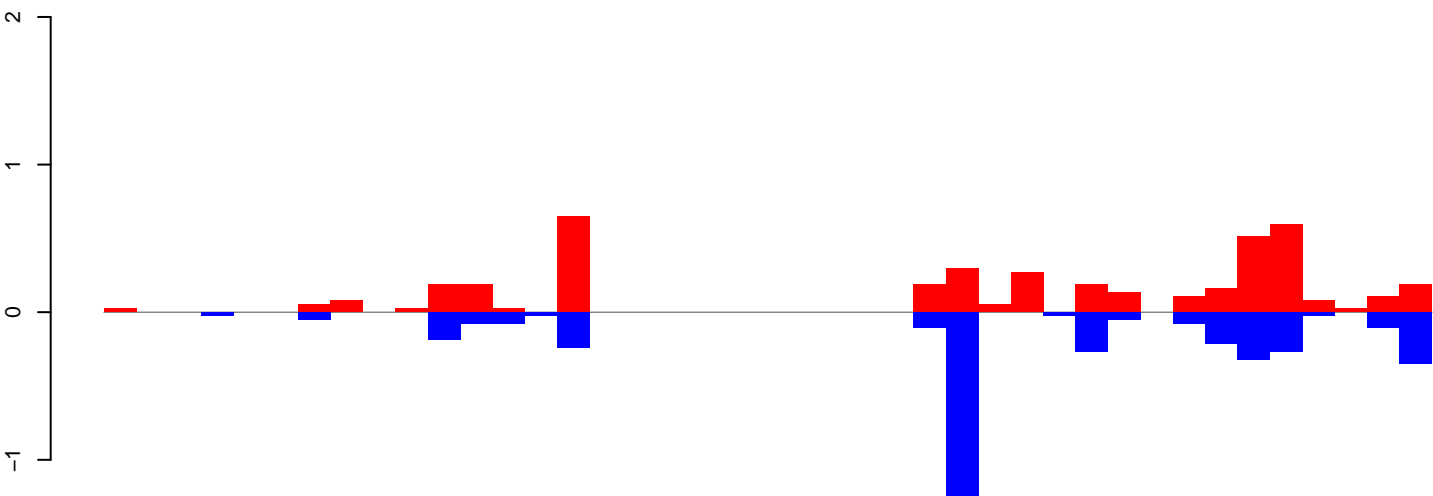

positive=4, negative=4, total=8

AeAeg_Ovary_GH.24_35.rep

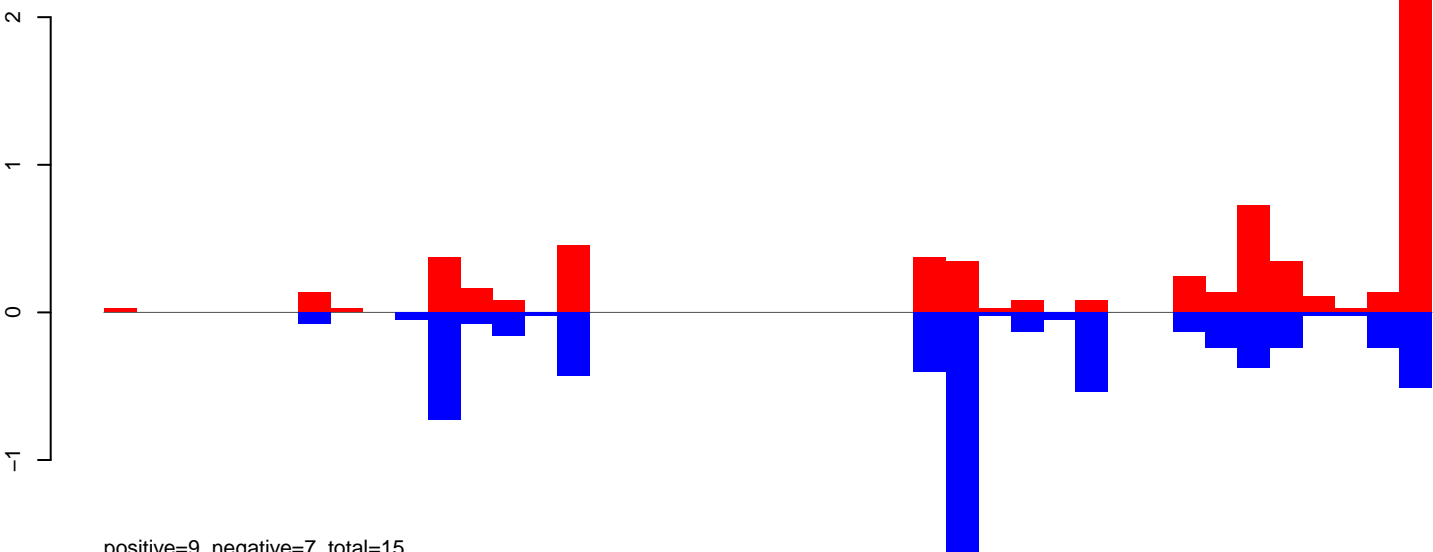

positive=9, negative=7, total=15

AeAeg_Ovary_GH.rep

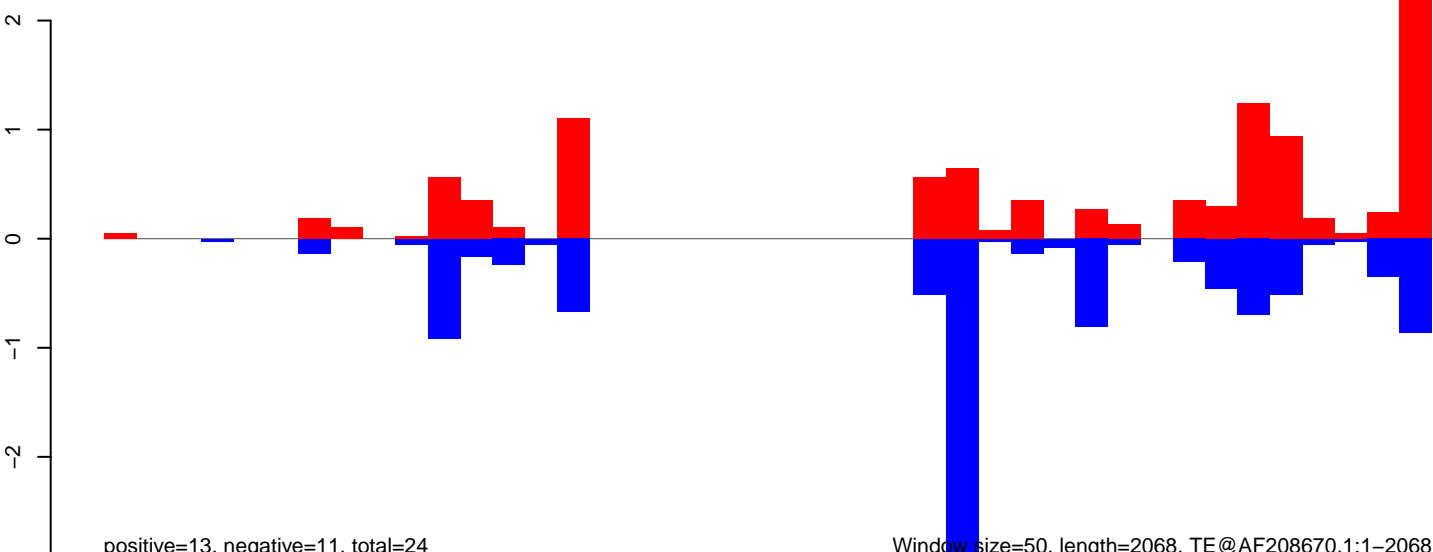

positive=13, negative=11, total=24

Window size=50, length=2068, TE@AF208670.1:1-2068

AeAeg_Ovary_GH.18_23.rep

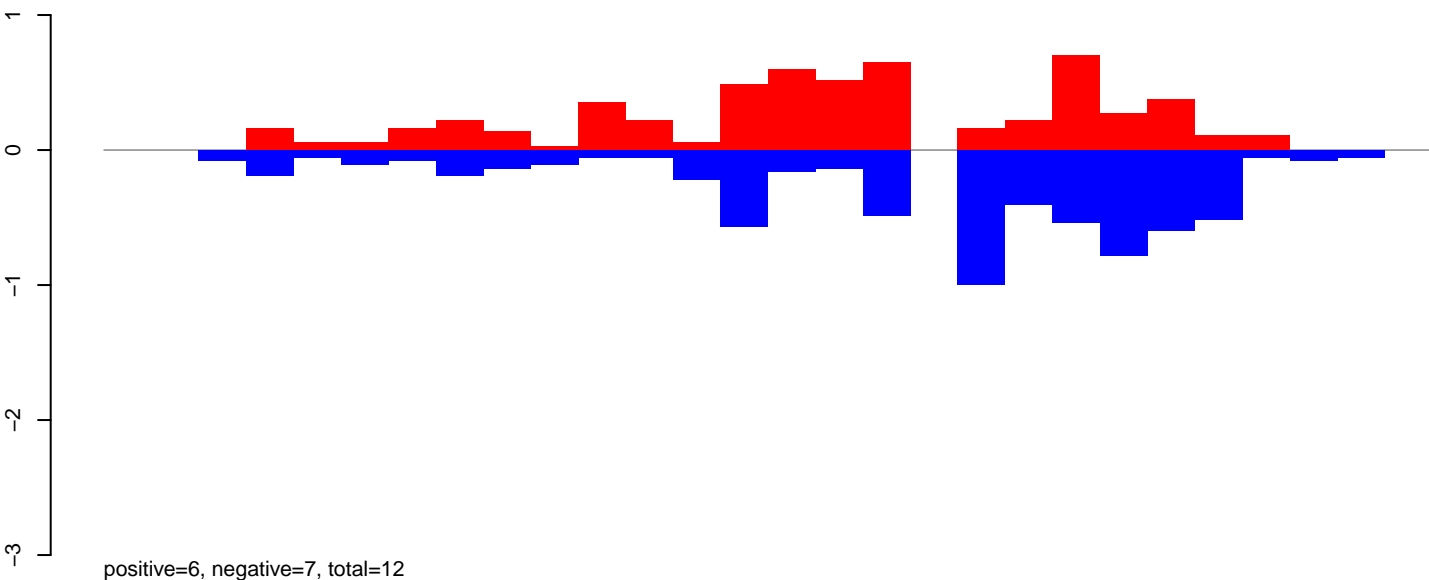

AeAeg_Ovary_GH.24_35.rep

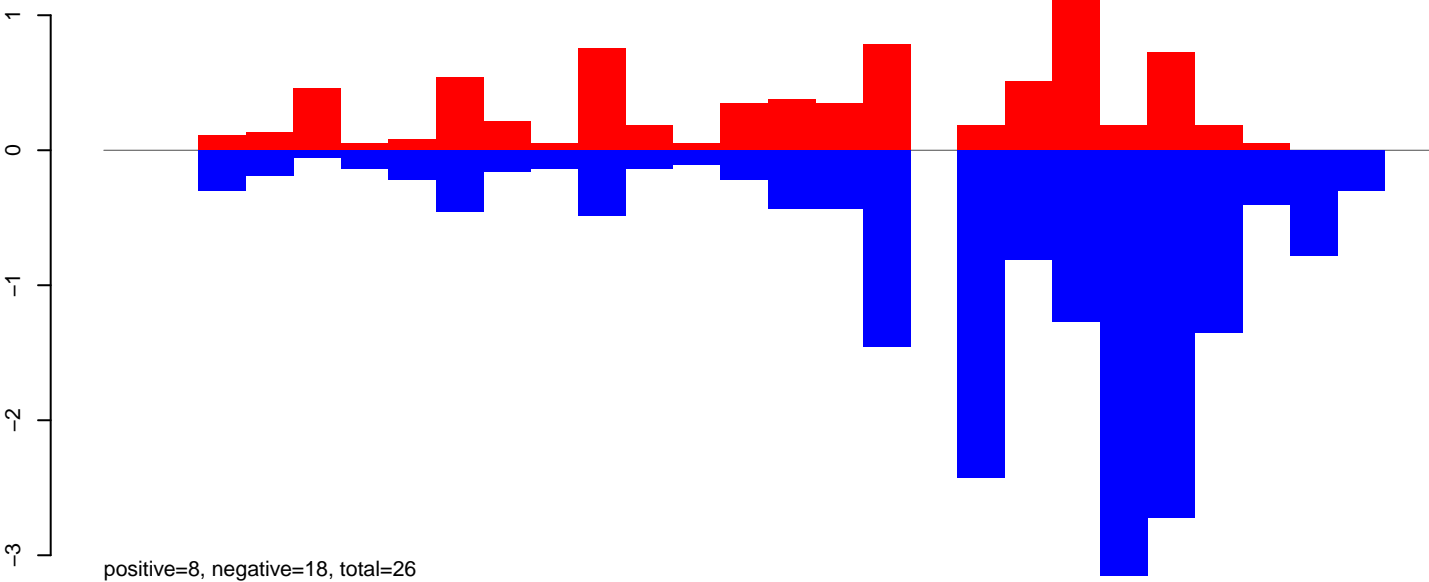

AeAeg_Ovary_GH.rep

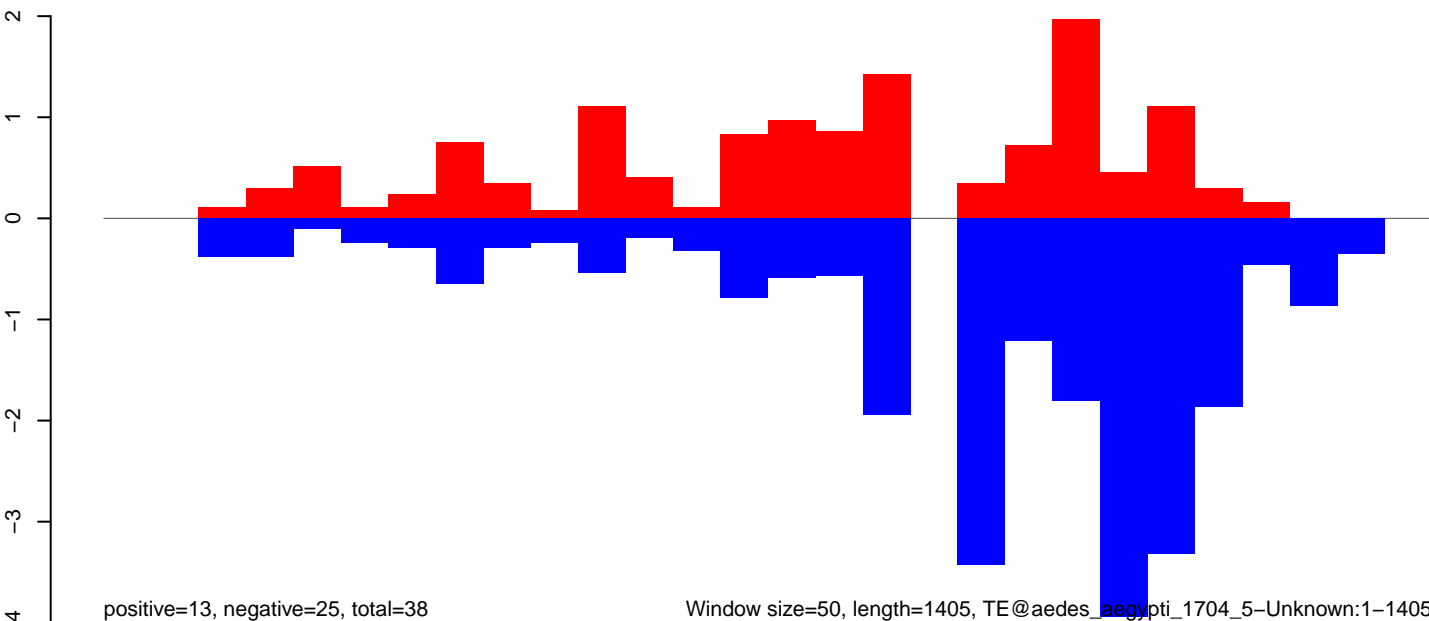

Window size=50, length=1405, TE@aedes_aegypti_1704_5-Unknown:1-1405

AeAeg_Ovary_GH.18_23.rep

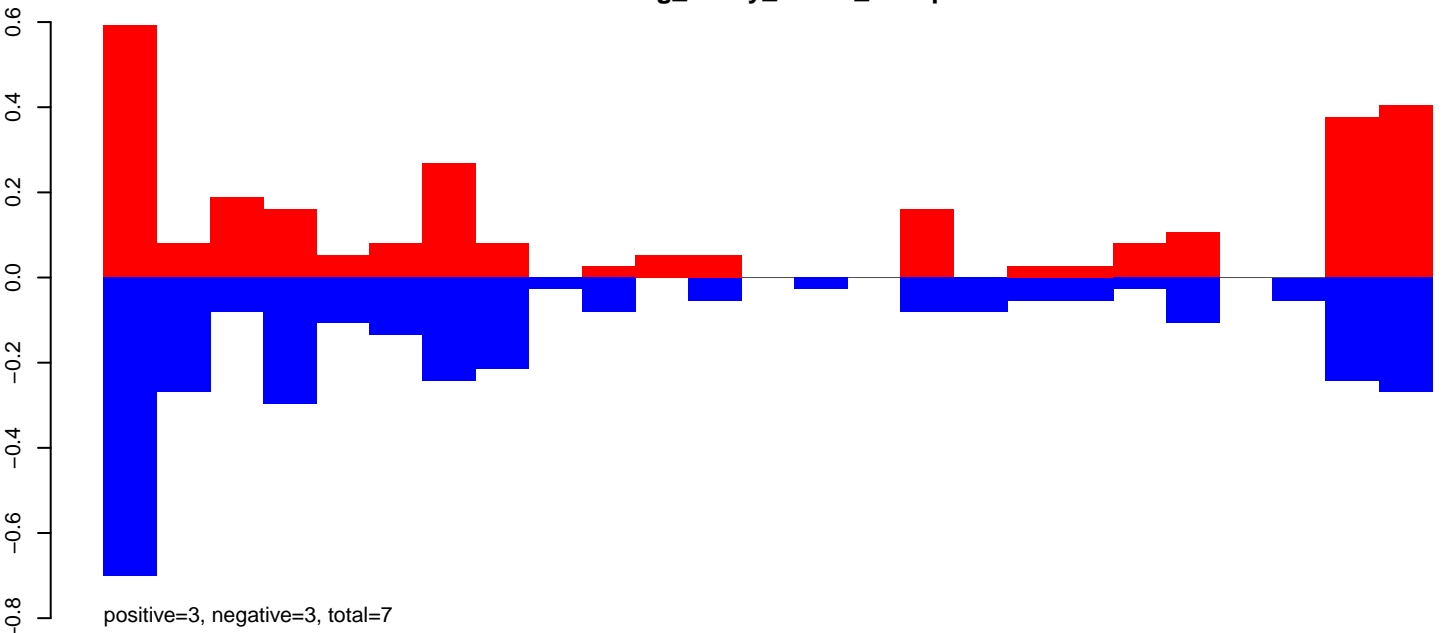

AeAeg_Ovary_GH.24_35.rep

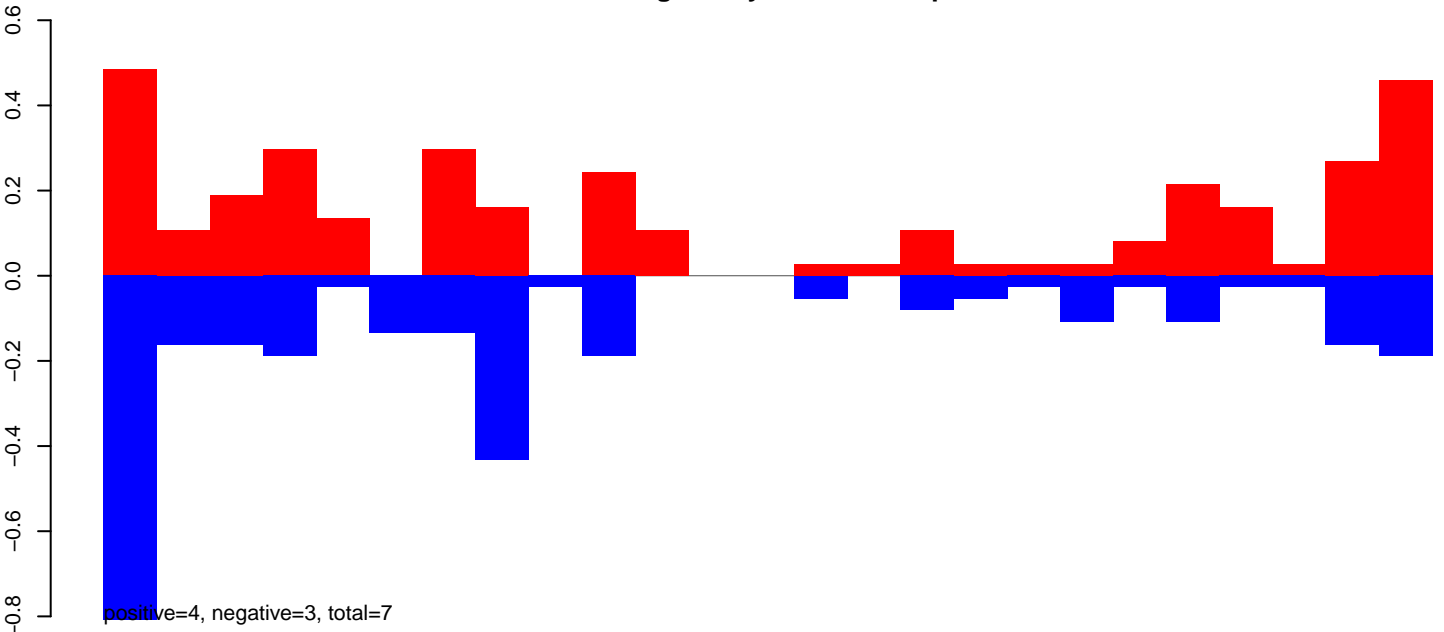

AeAeg_Ovary_GH.rep

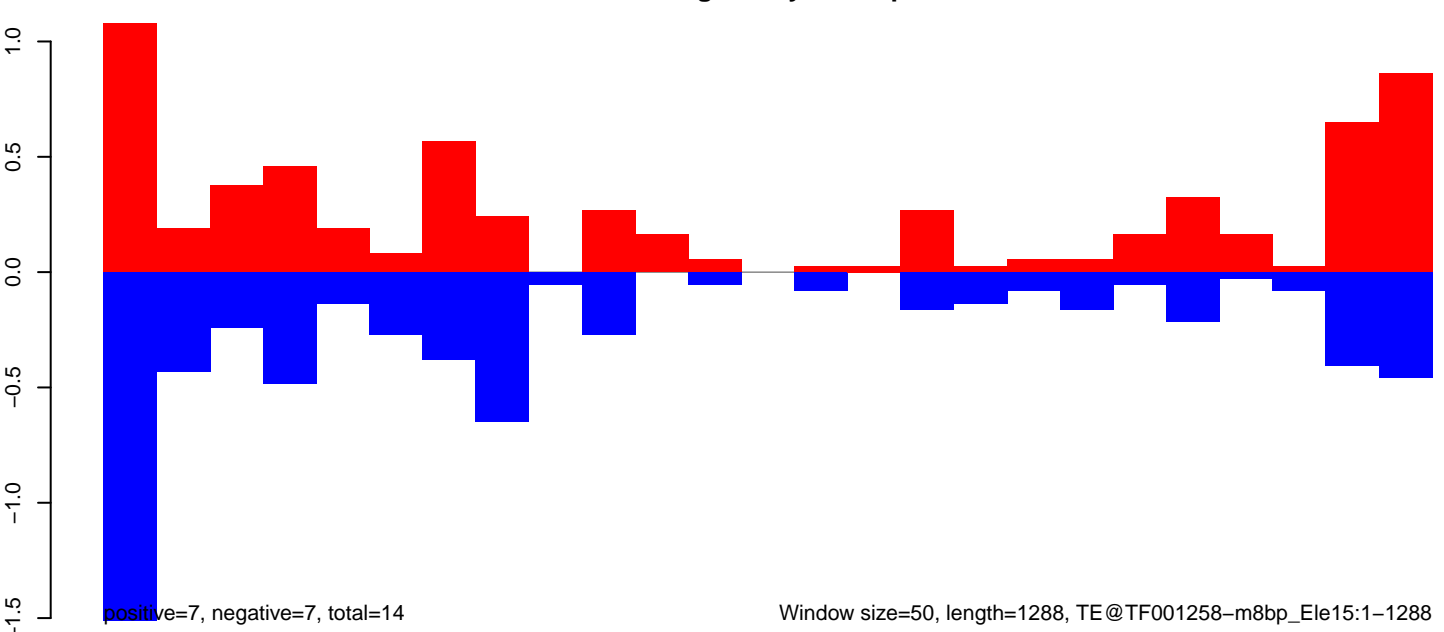

Window size=50, length=1288, TE@TF001258-m8bp_Ele15:1-1288

AeAeg_Ovary_GH.18_23.rep

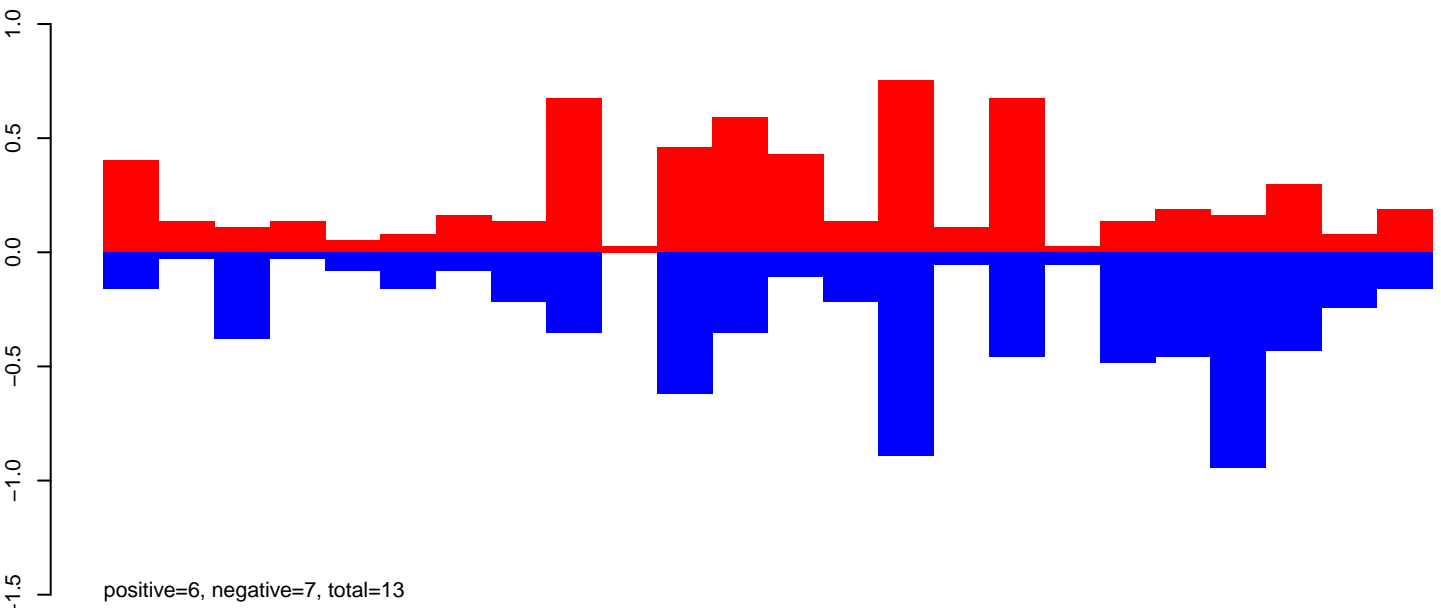

AeAeg_Ovary_GH.24_35.rep

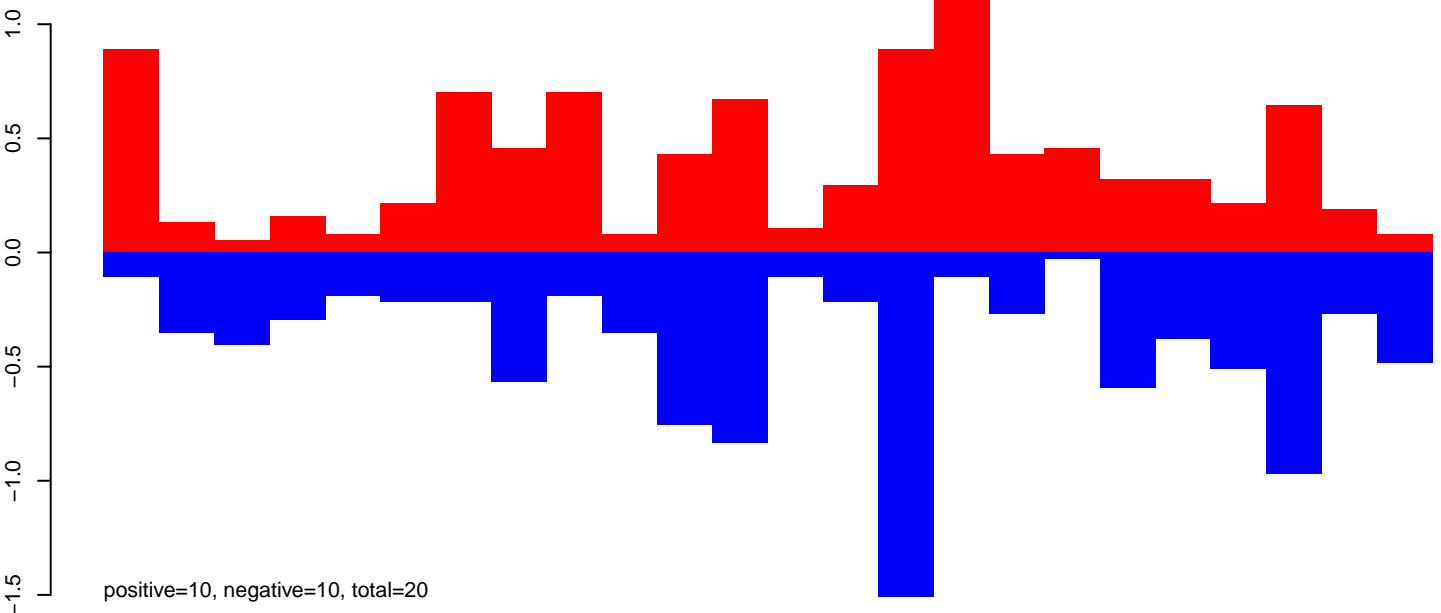

AeAeg_Ovary_GH.rep

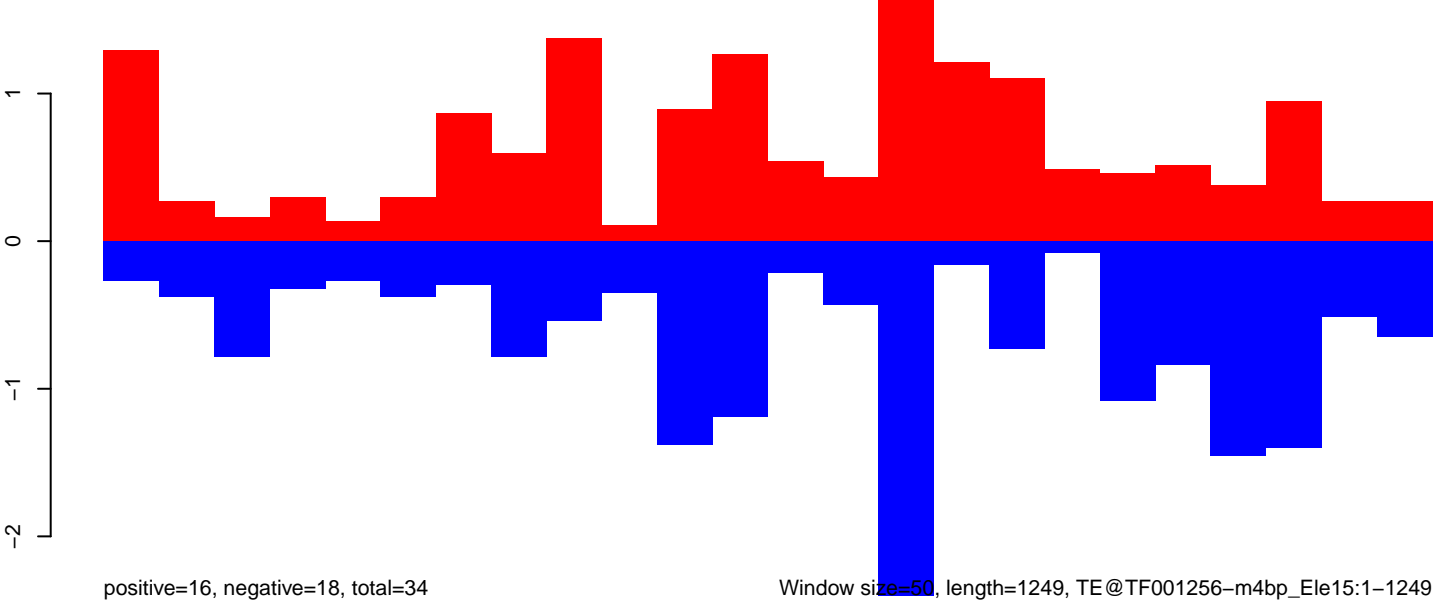

Window size=50, length=1249, TE@TF001256-m4bp_Ele15:1-1249

AeAeg_Ovary_GH.18_23.rep

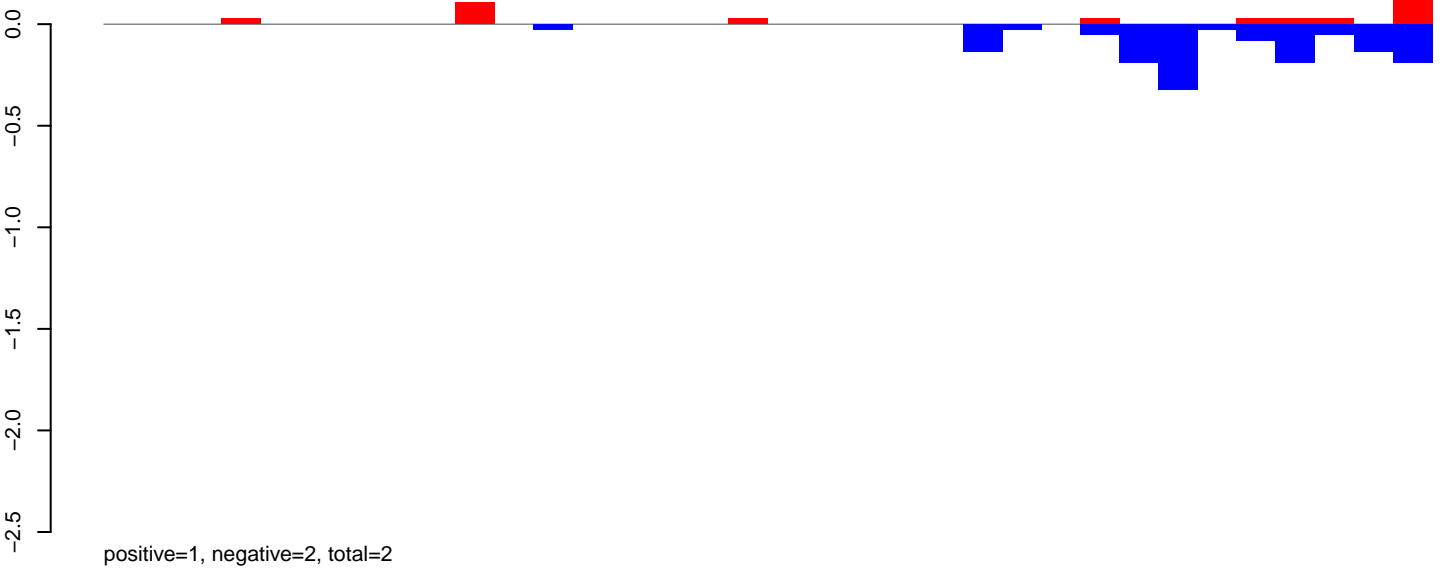

AeAeg_Ovary_GH.24_35.rep

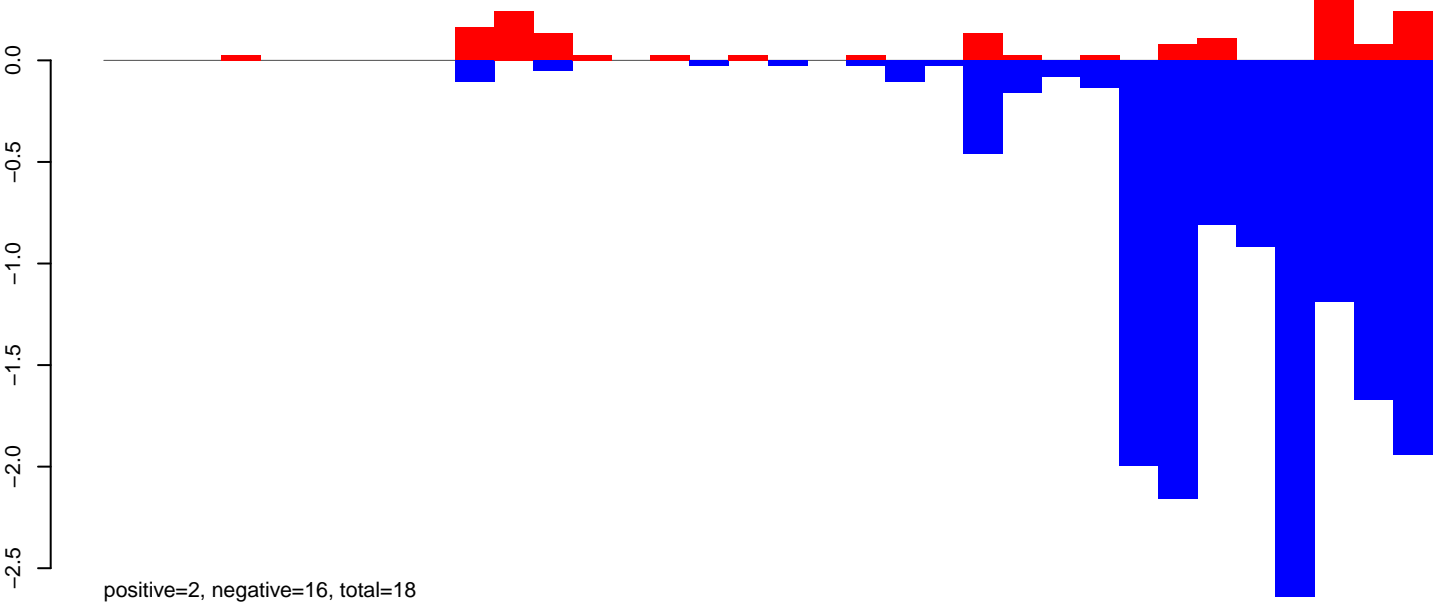

AeAeg_Ovary_GH.rep

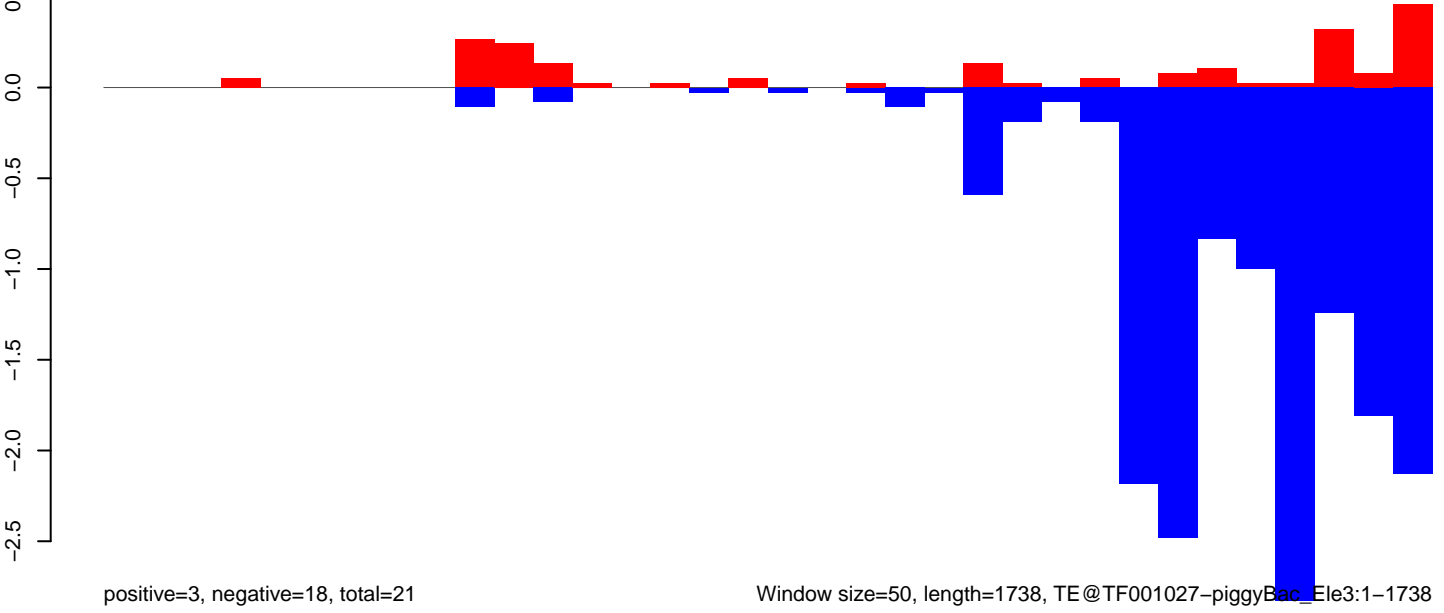

Window size=50, length=1738, TE@TF001027-piggyBac_Ele3:1-1738

0 500 1000 1500

AeAeg_Ovary_GH.18_23.rep

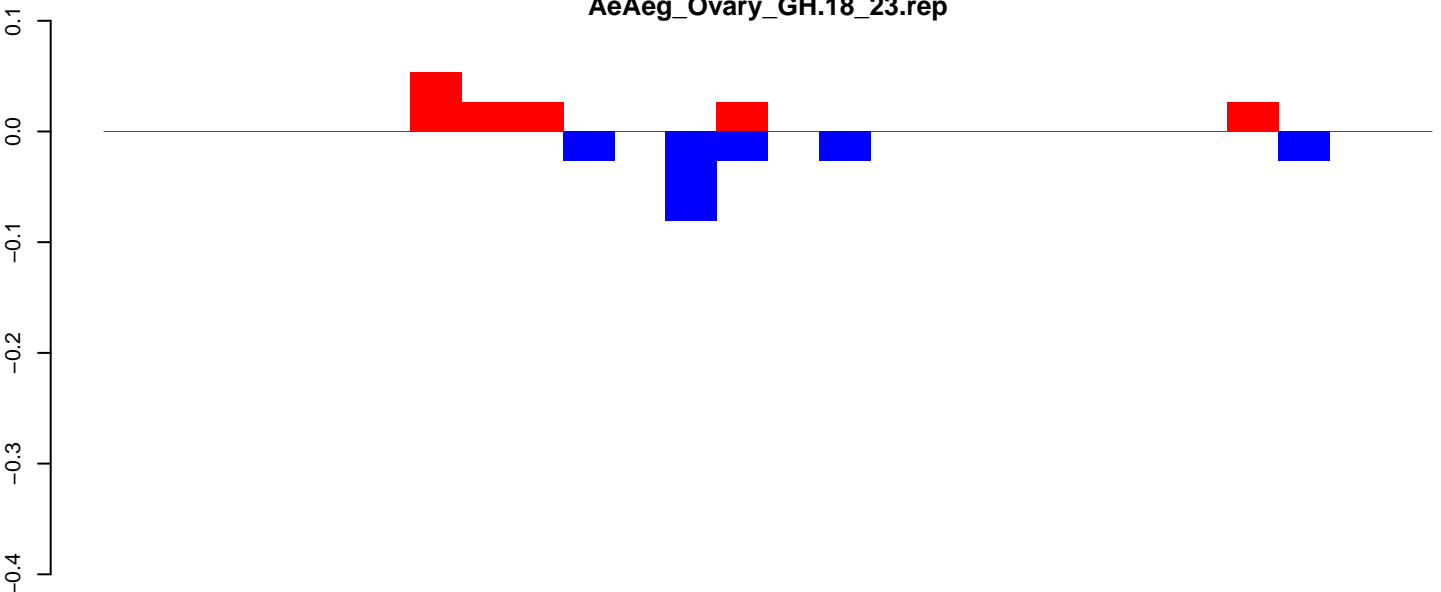

positive=0, negative=0, total=0

AeAeg_Ovary_GH.24_35.rep

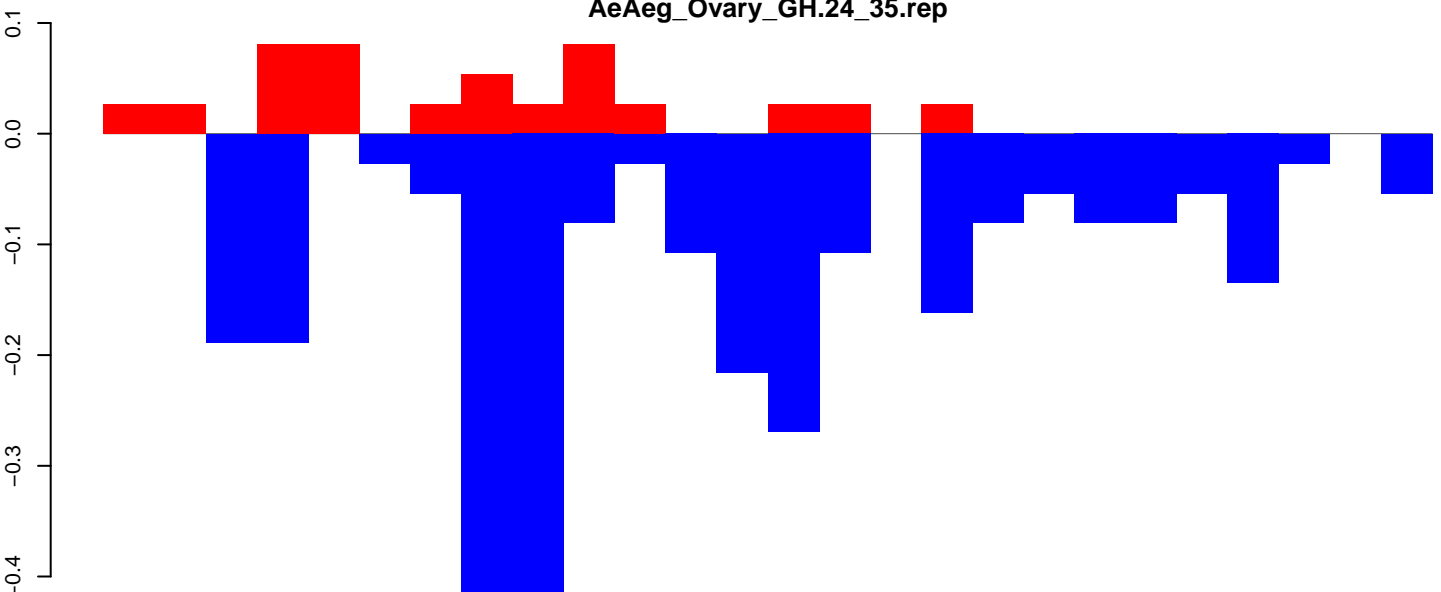

positive=1, negative=3, total=3

AeAeg_Ovary_GH.rep

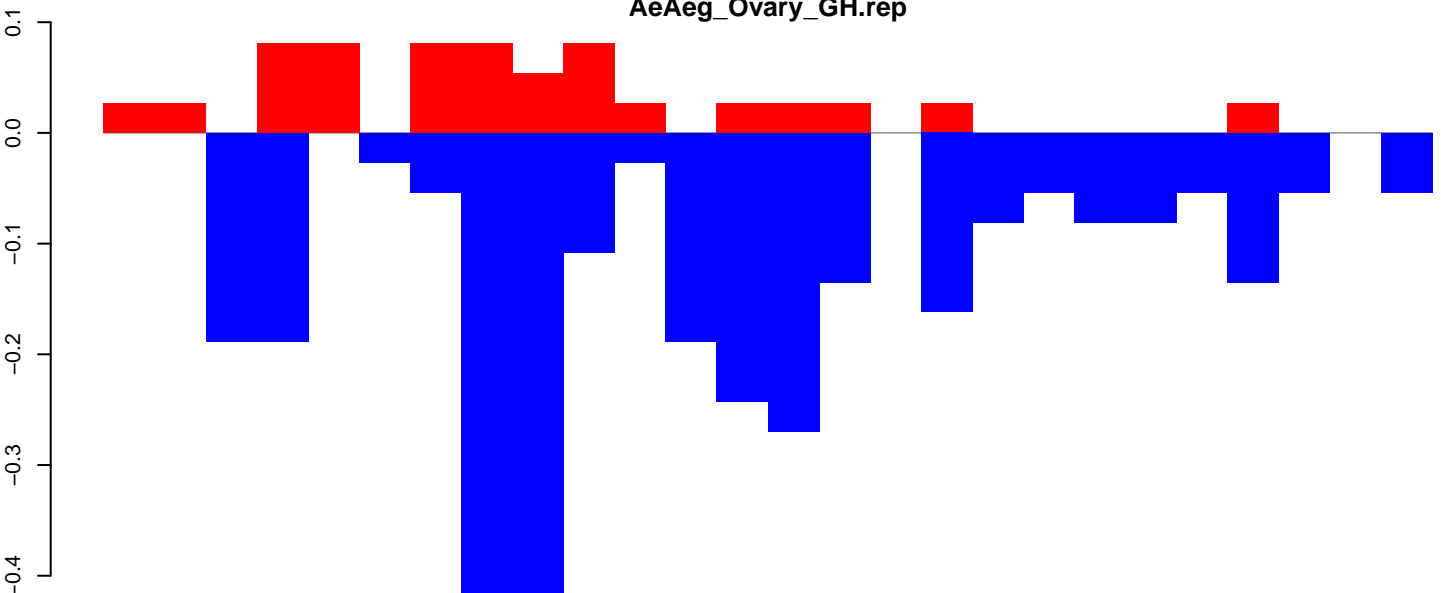

positive=1, negative=3, total=4

Window size=50, length=1302, TE@TF000922-ITmD37E_Le14:1-1302

0 200 400 600 800 1000 1200 1400

AeAeg_Ovary_GH.18_23.rep

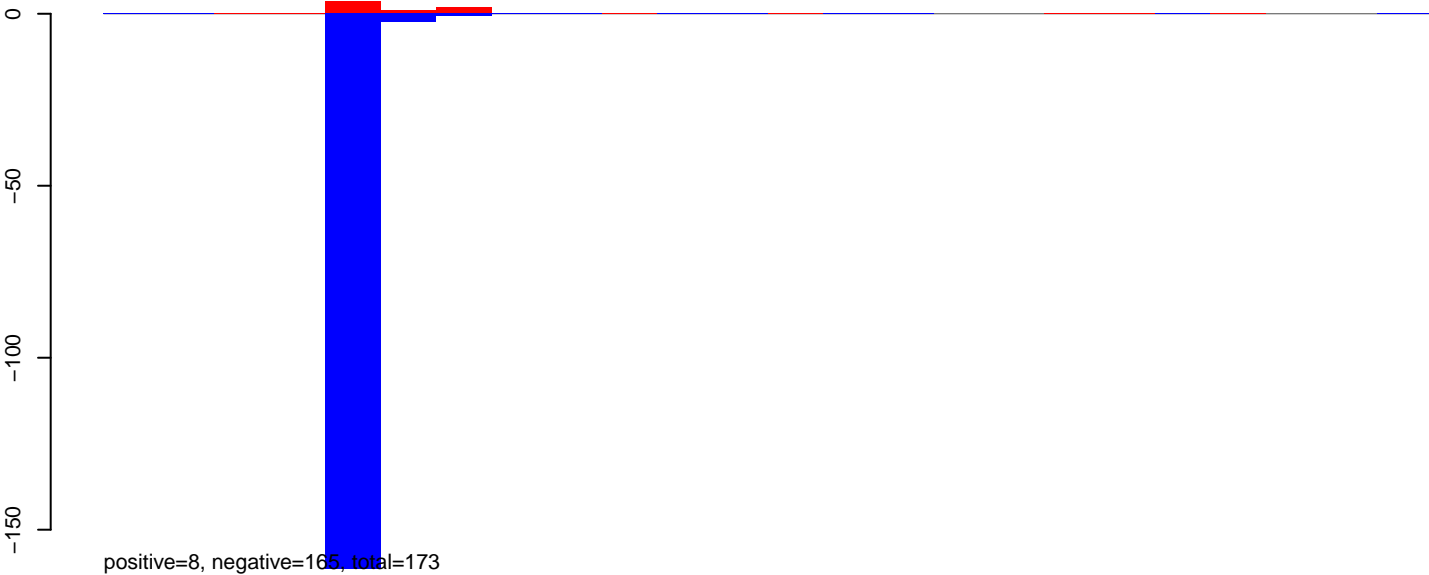

AeAeg_Ovary_GH.24_35.rep



AeAeg_Ovary_GH.rep

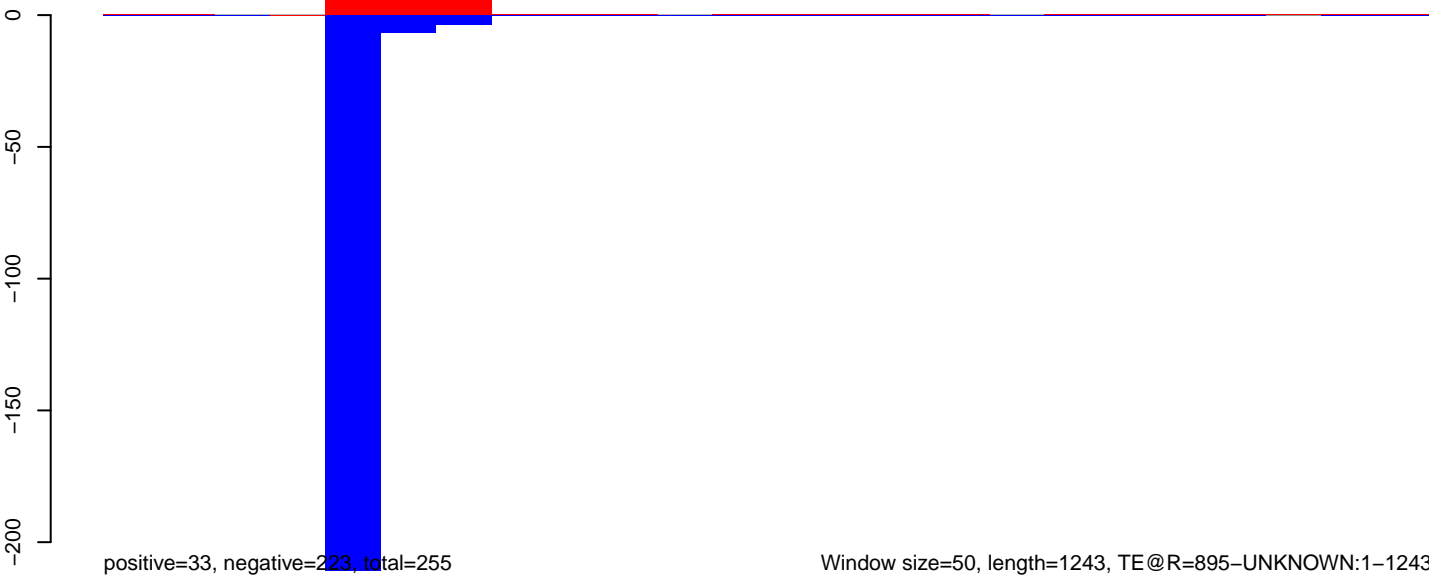

AeAeg_Ovary_GH.18_23.rep

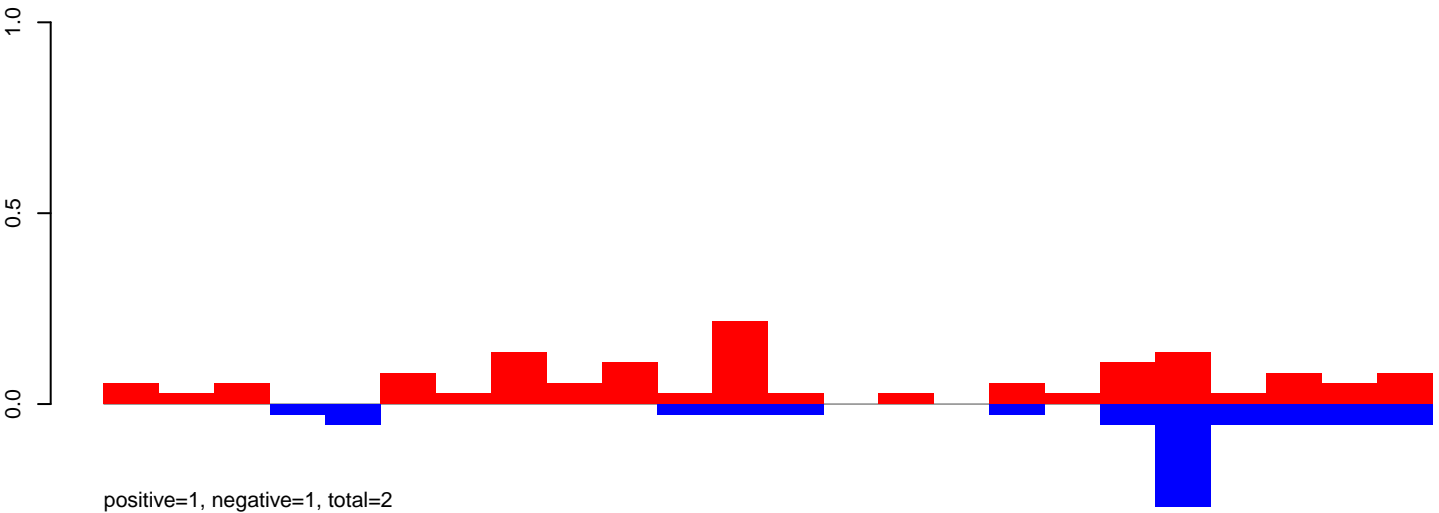

AeAeg_Ovary_GH.24_35.rep

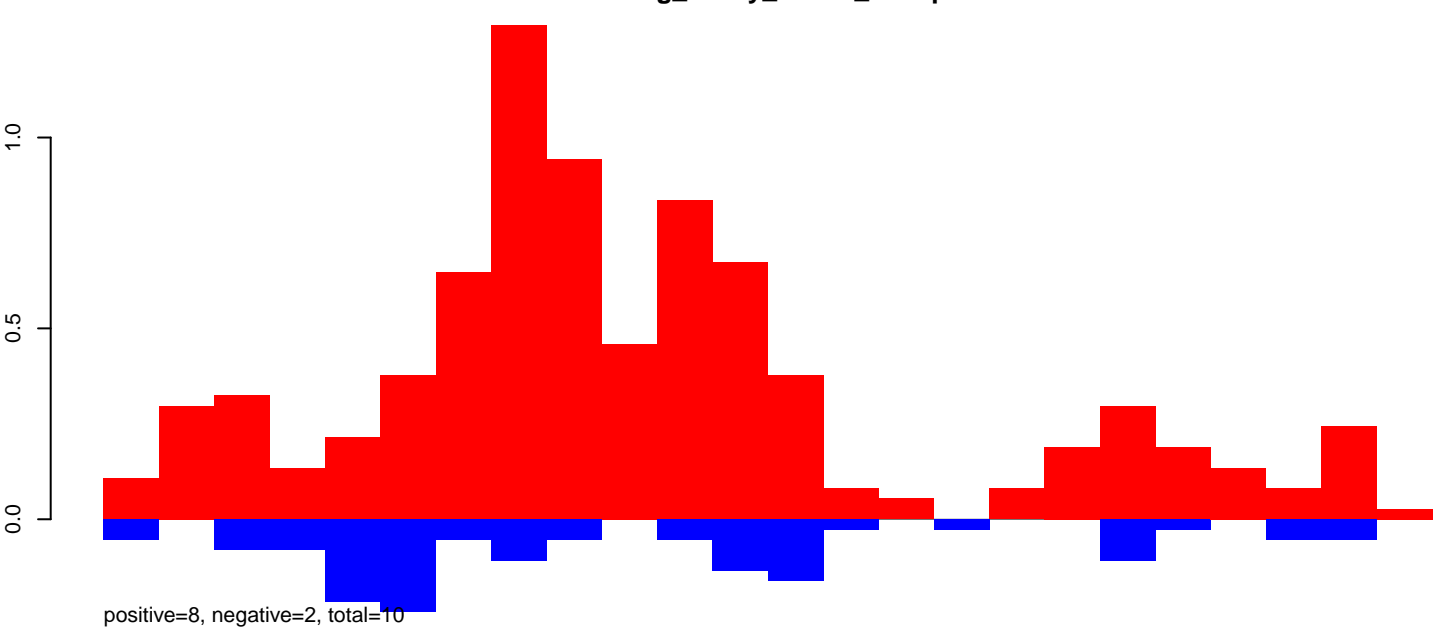

AeAeg_Ovary_GH.rep

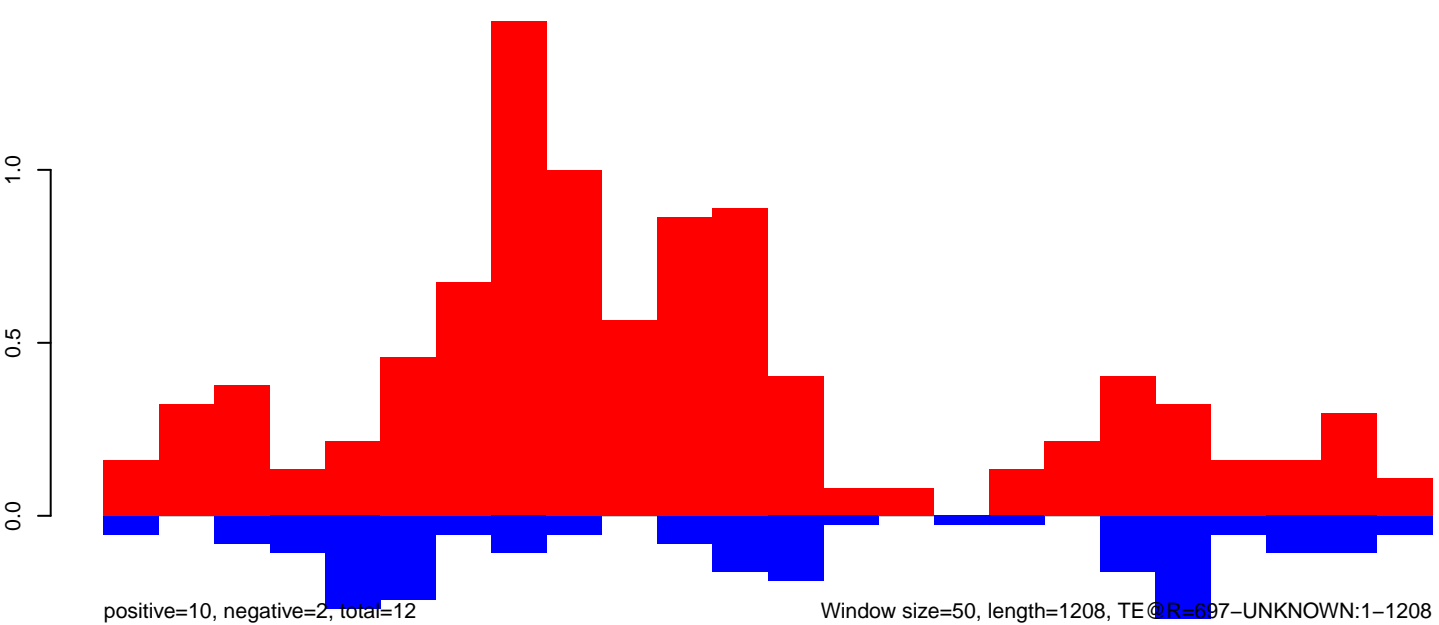

AeAeg_Ovary_GH.18_23.rep

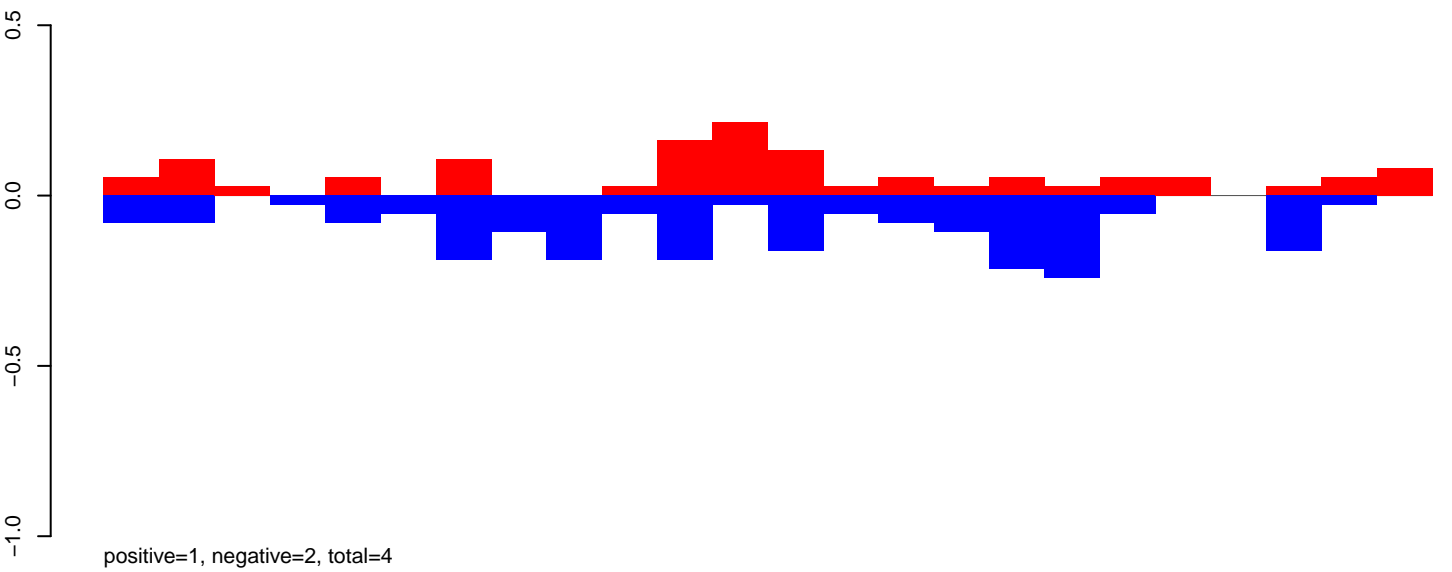

AeAeg_Ovary_GH.24_35.rep

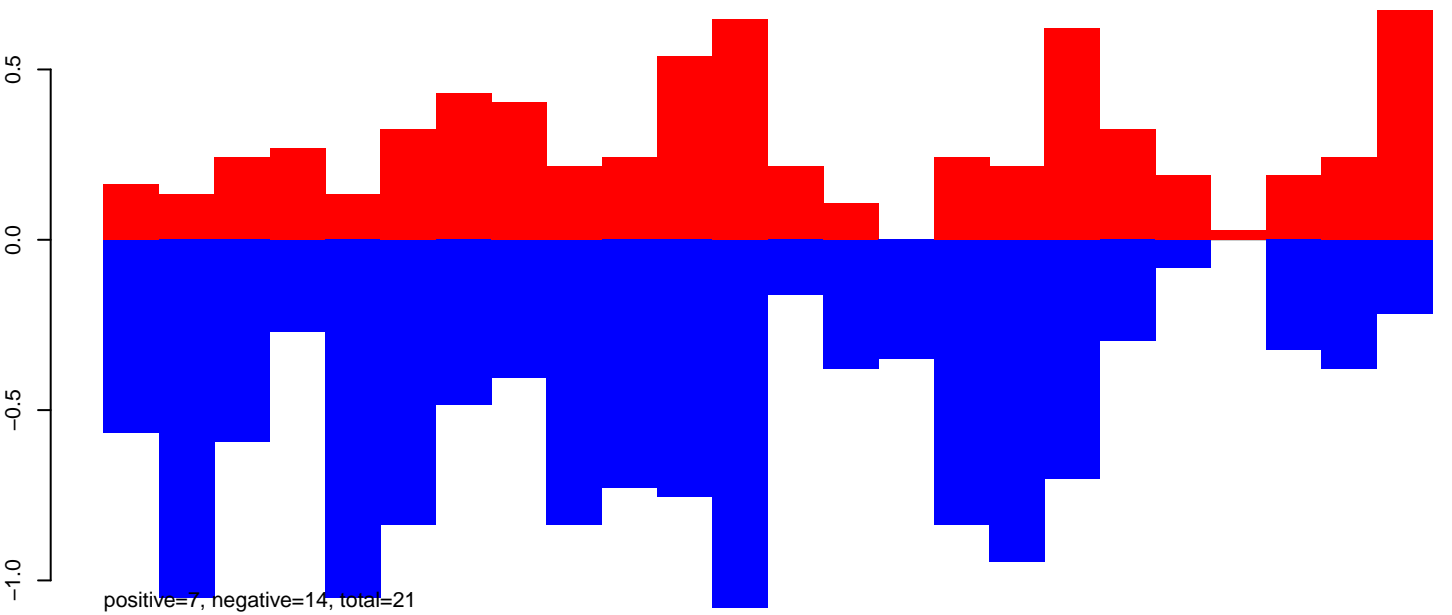

AeAeg_Ovary_GH.rep

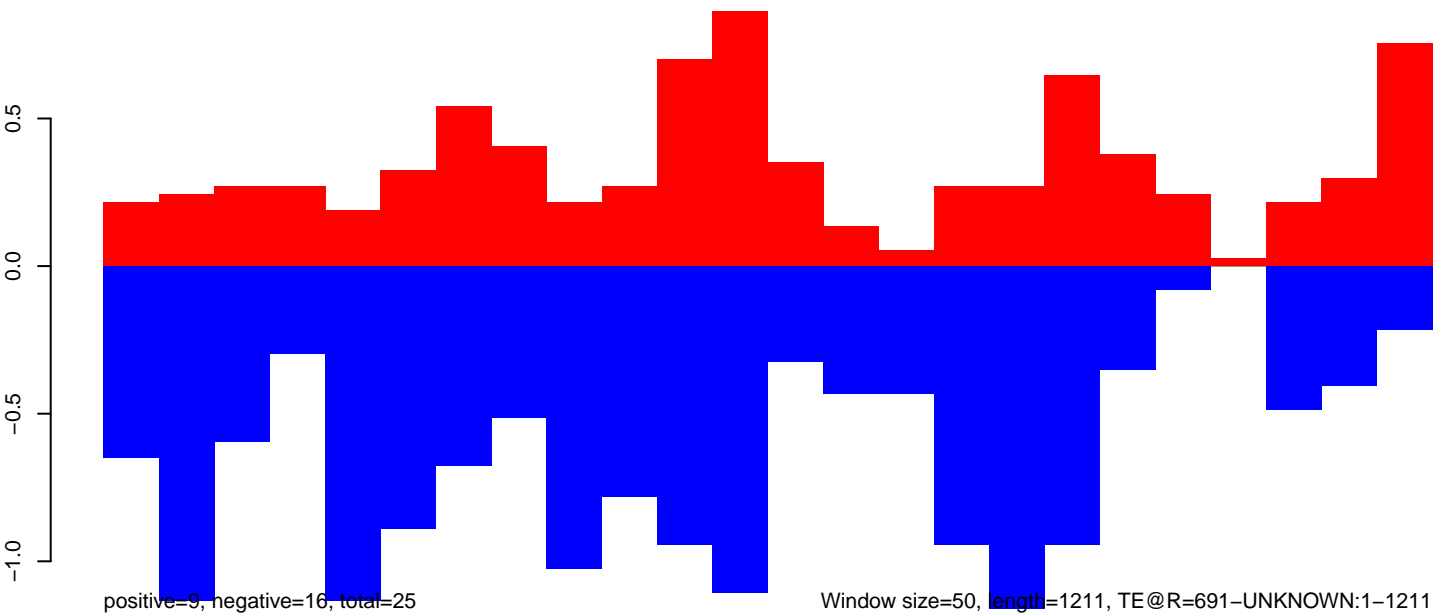

AeAeg_Ovary_GH.18_23.rep

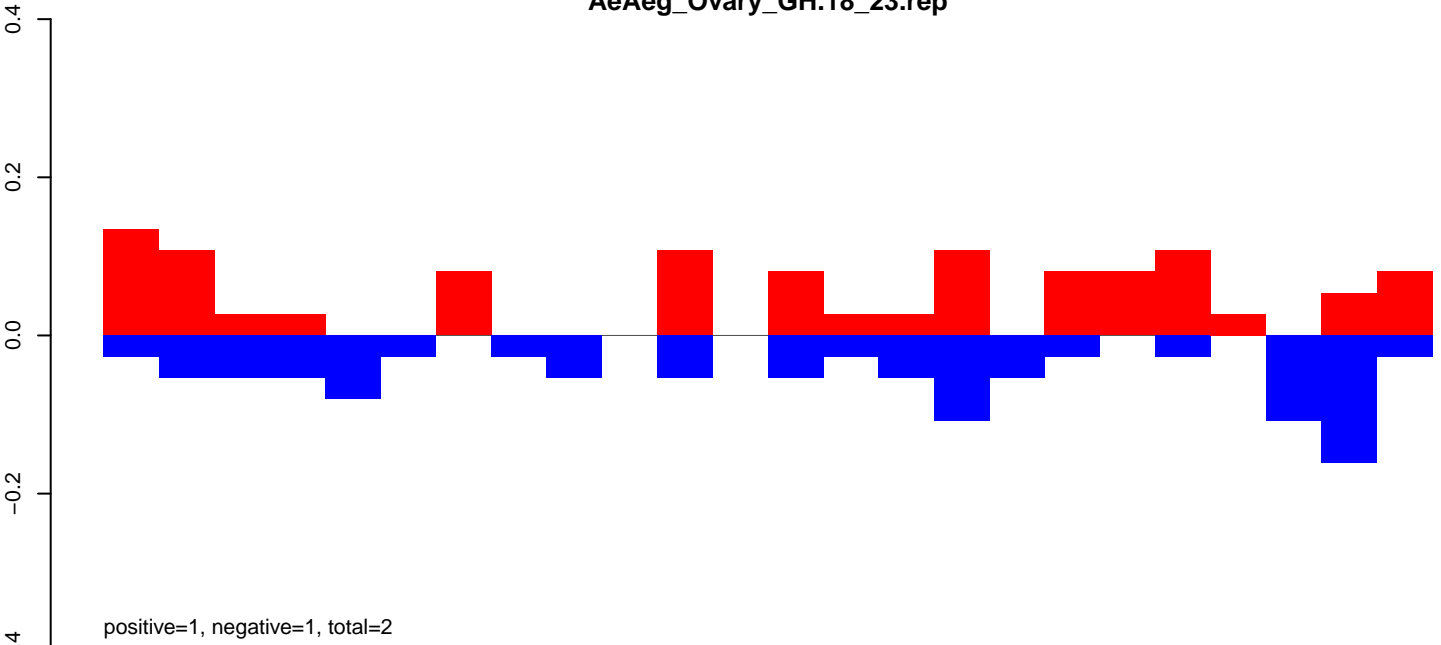

AeAeg_Ovary_GH.24_35.rep

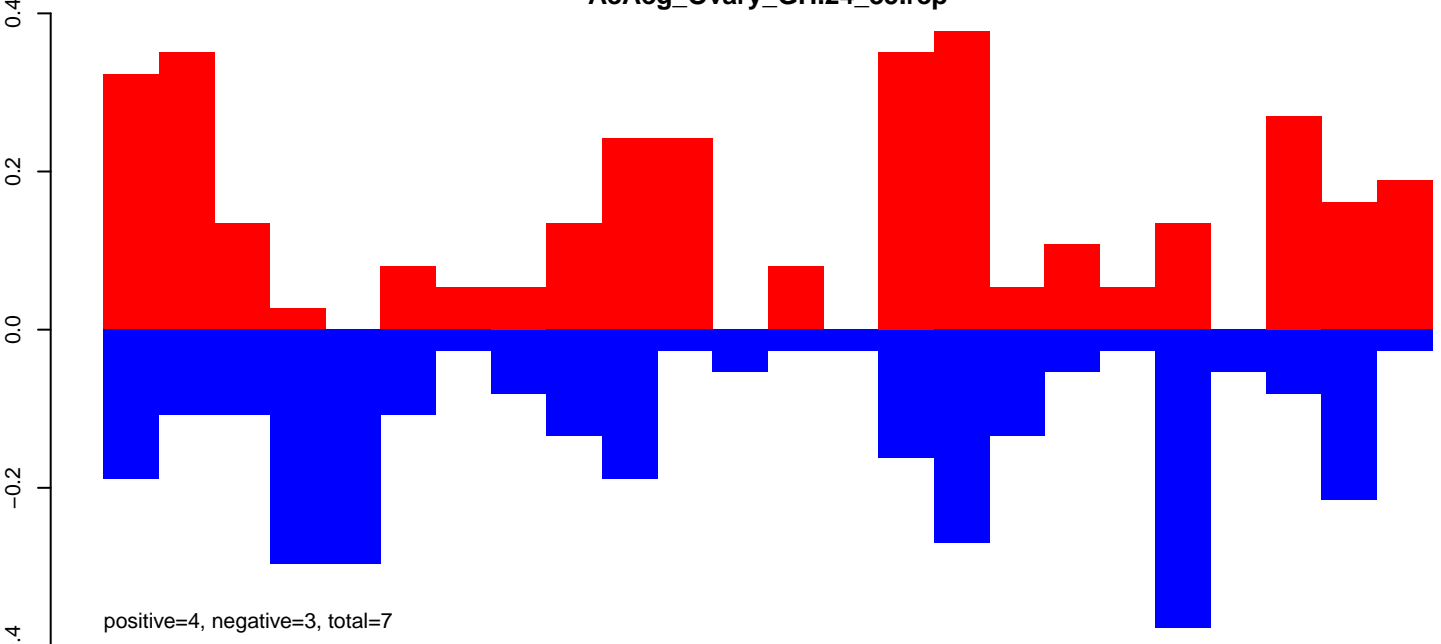

AeAeg_Ovary_GH.rep

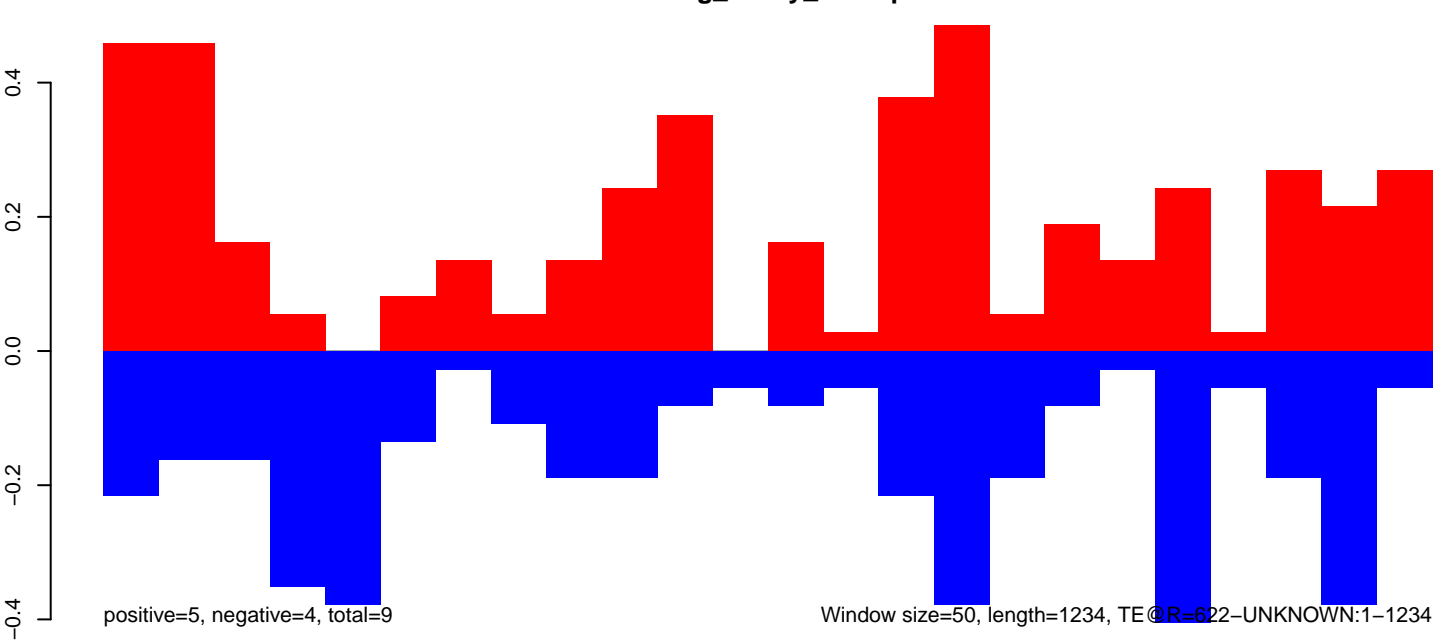

AeAeg_Ovary_GH.18_23.rep

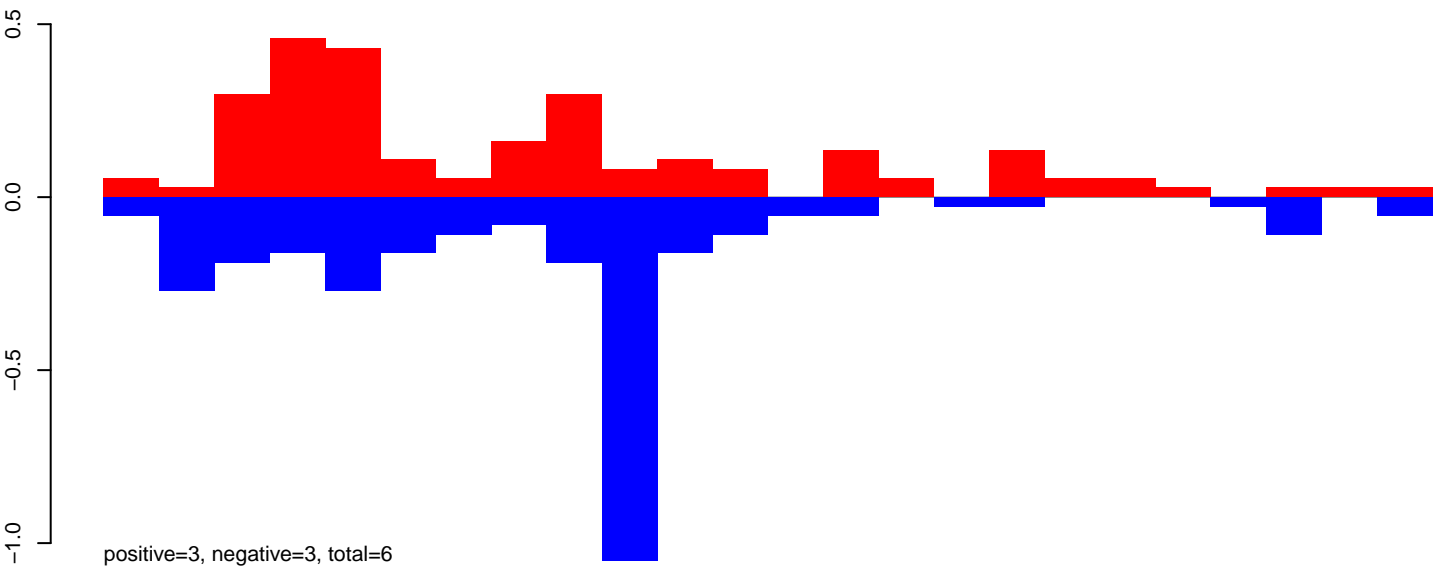

AeAeg_Ovary_GH.24_35.rep

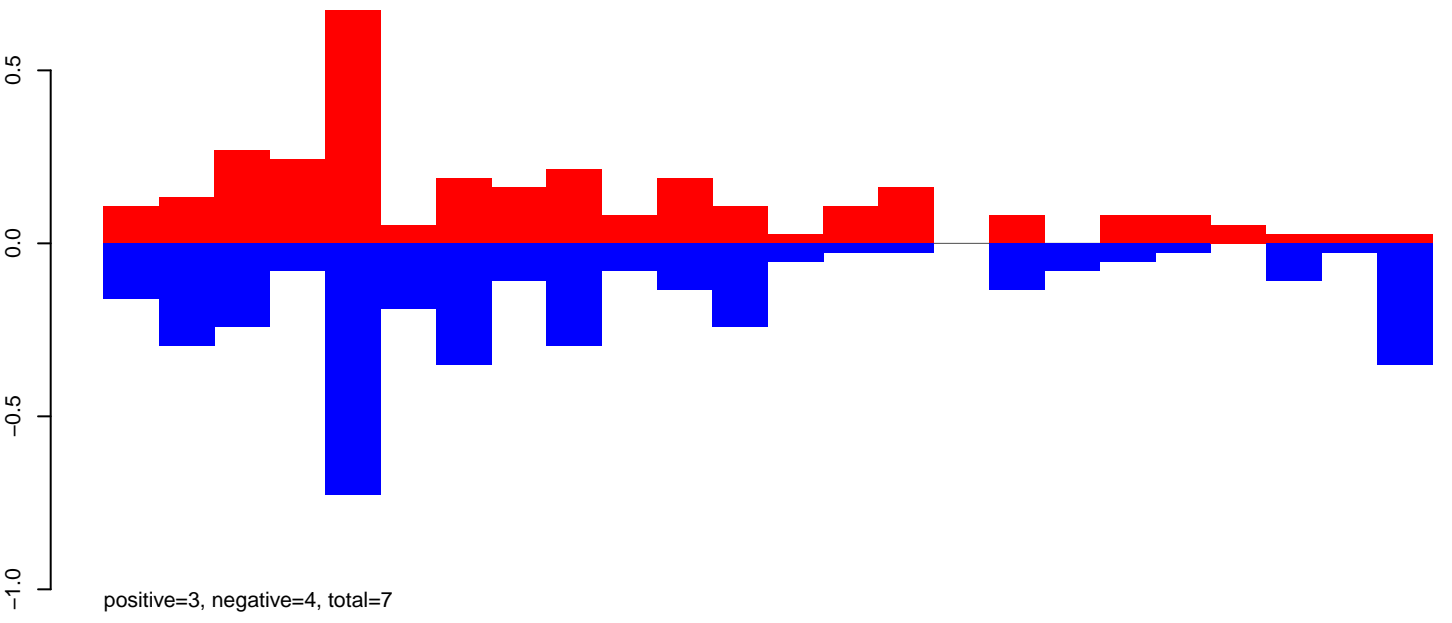

AeAeg_Ovary_GH.rep

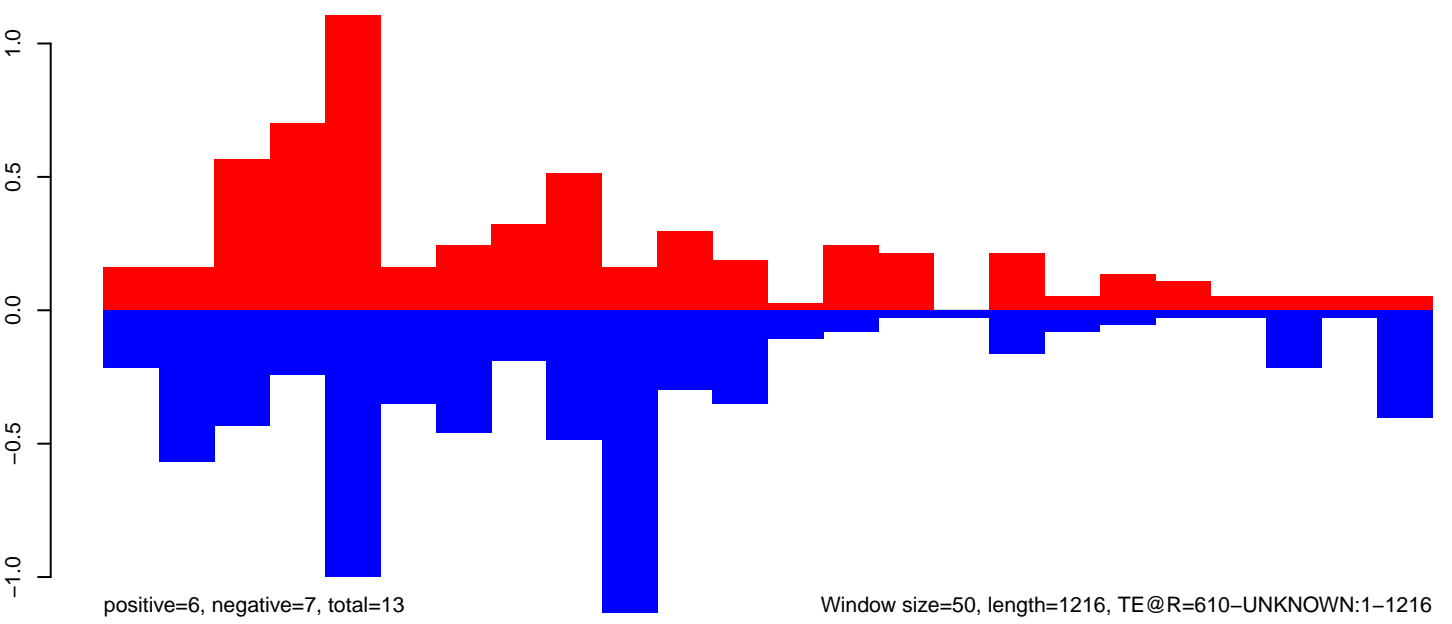

AeAeg_Ovary_GH.18_23.rep

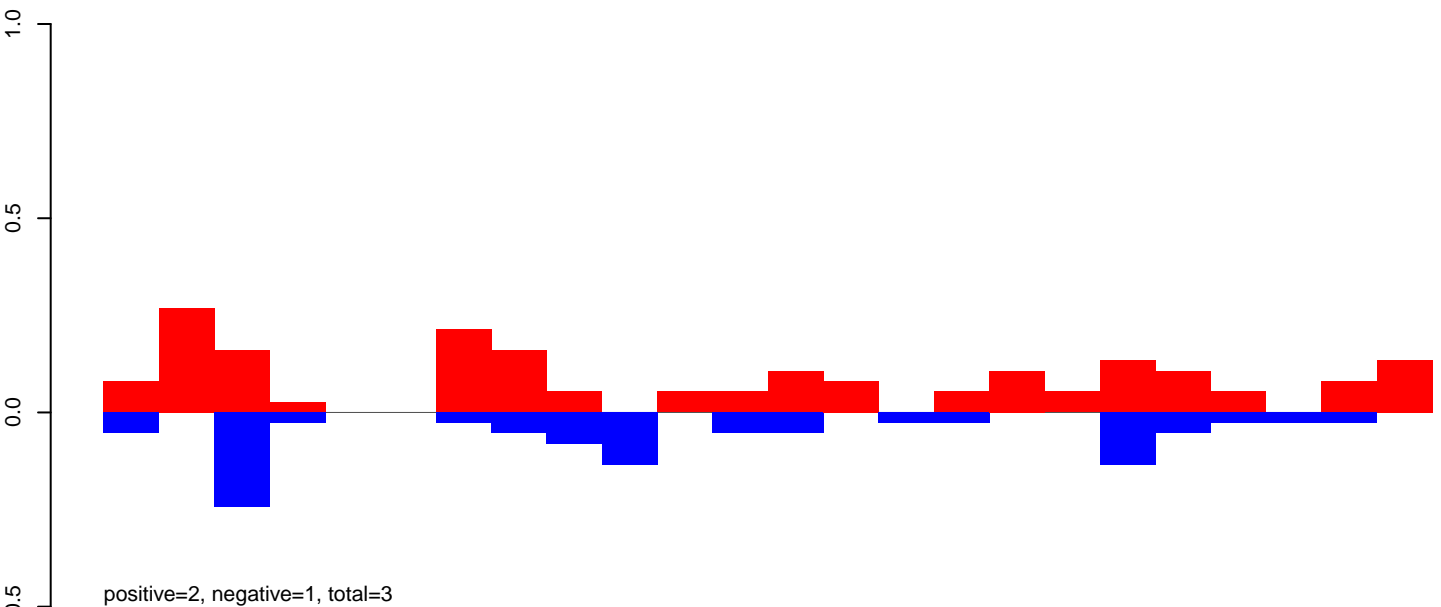

AeAeg_Ovary_GH.24_35.rep

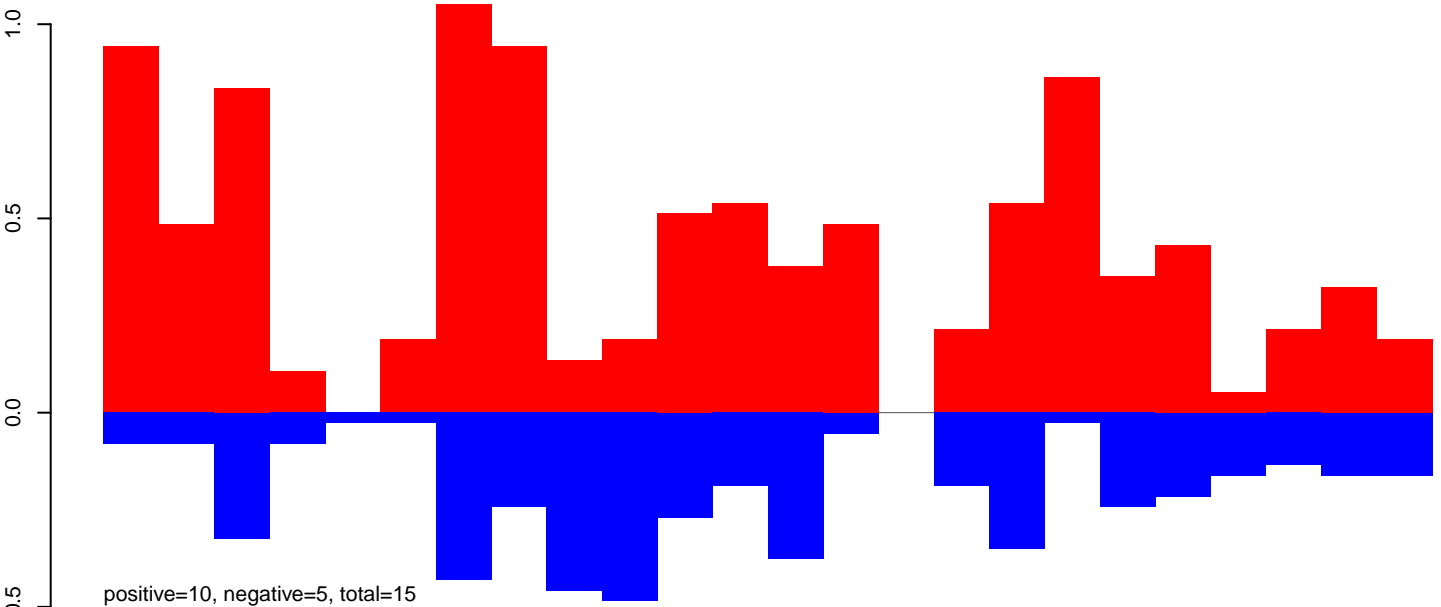

AeAeg_Ovary_GH.rep

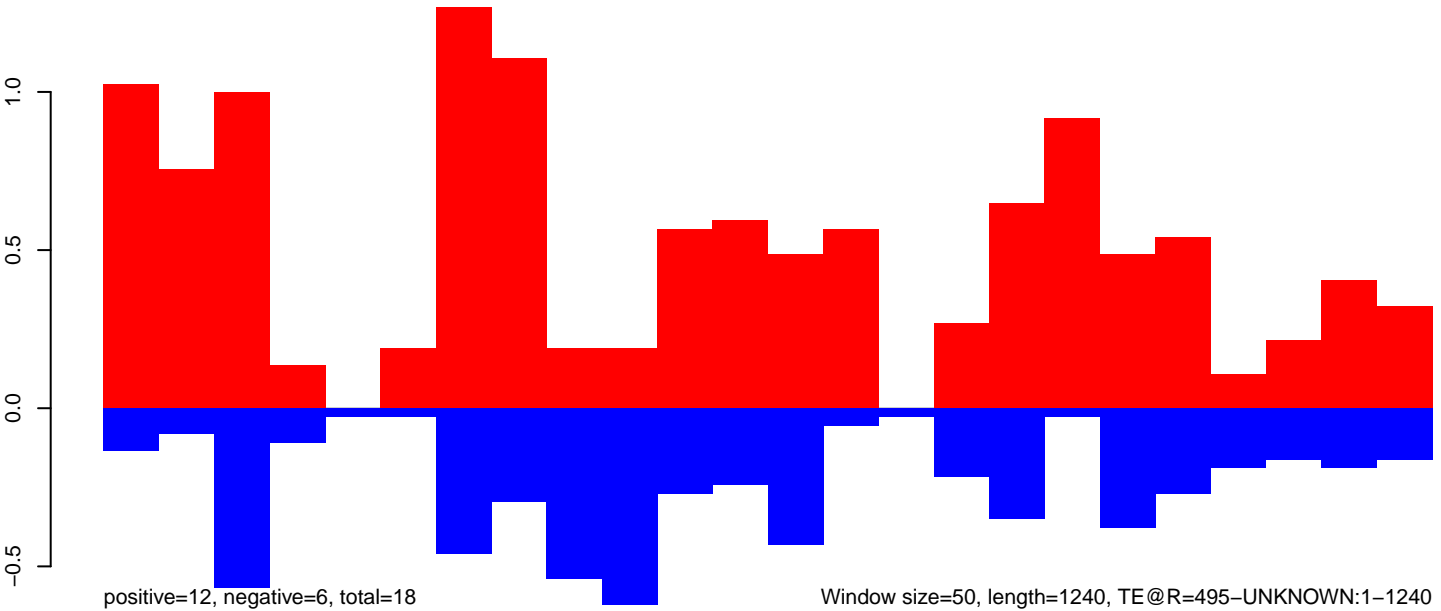

AeAeg_Ovary_GH.18_23.rep

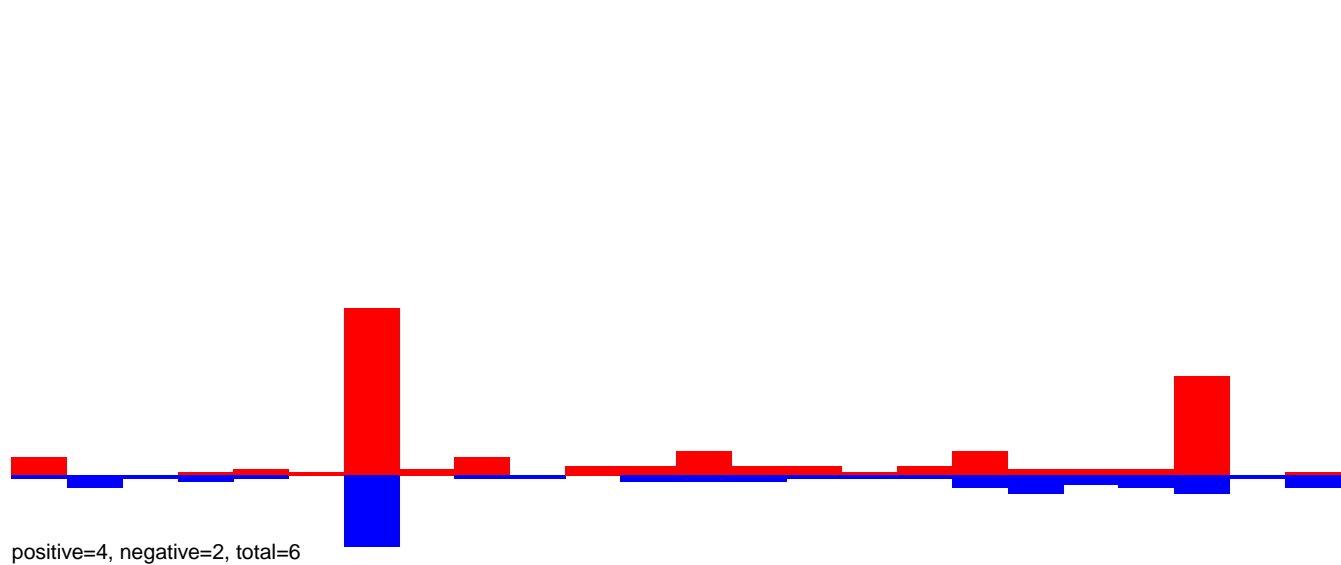

AeAeg_Ovary_GH.24_35.rep

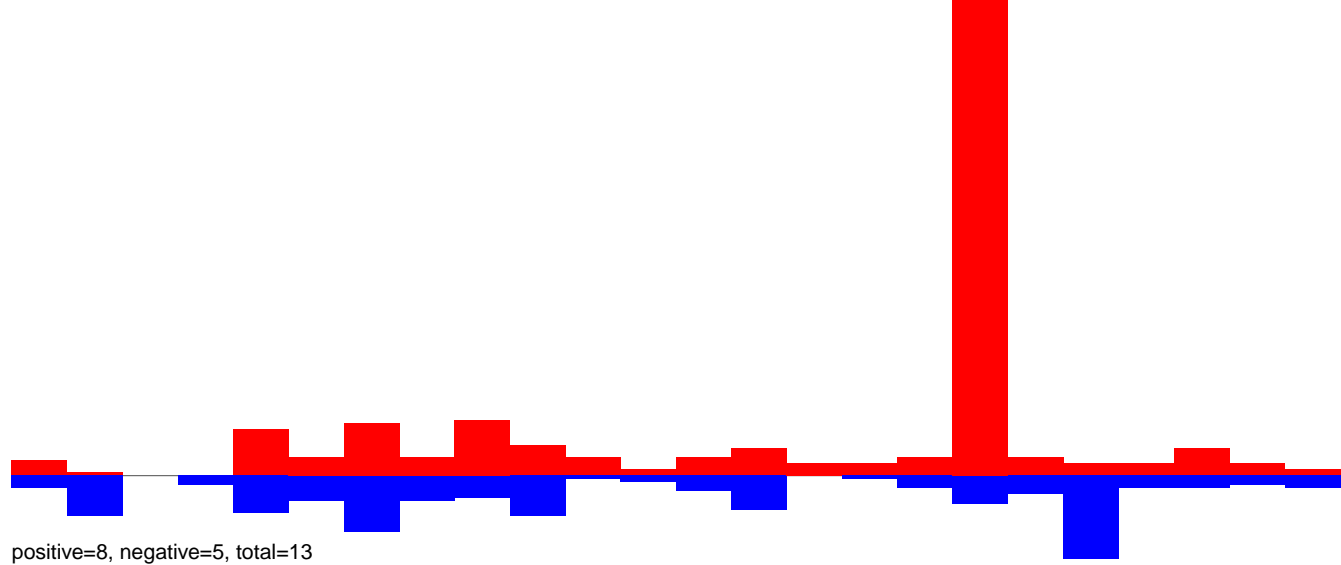

AeAeg_Ovary_GH.rep

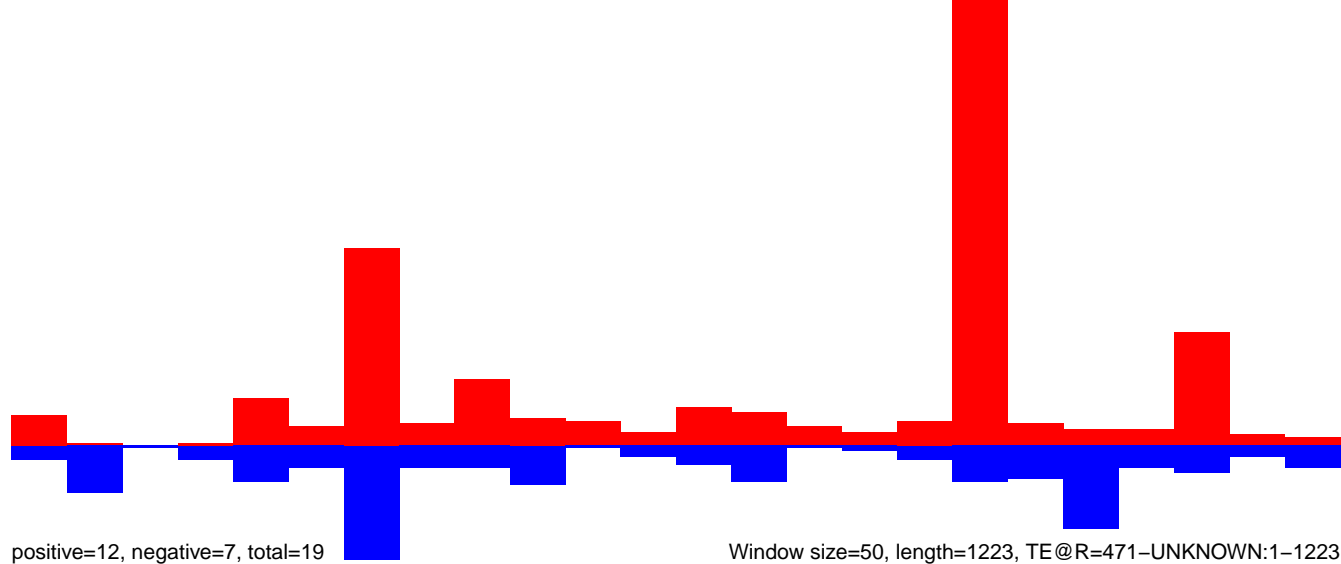

AeAeg_Ovary_GH.18_23.rep

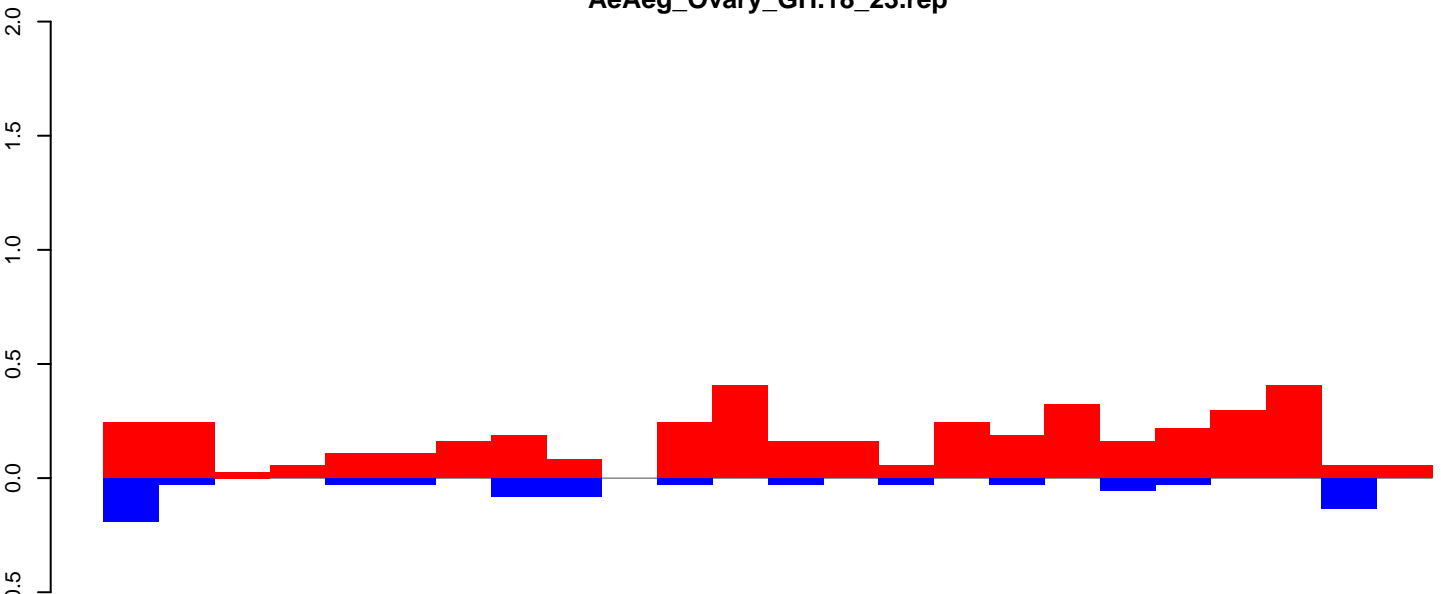

positive=4, negative=1, total=5

AeAeg_Ovary_GH.24_35.rep

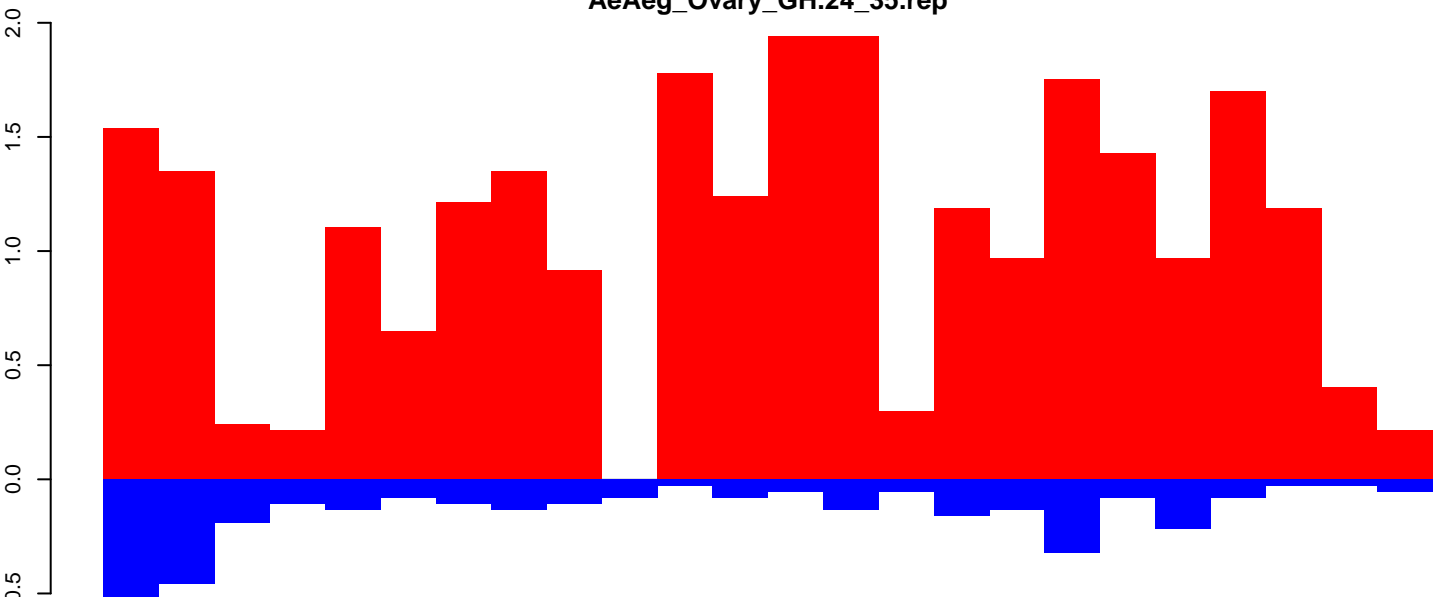

positive=26, negative=4, total=29

AeAeg_Ovary_GH.rep

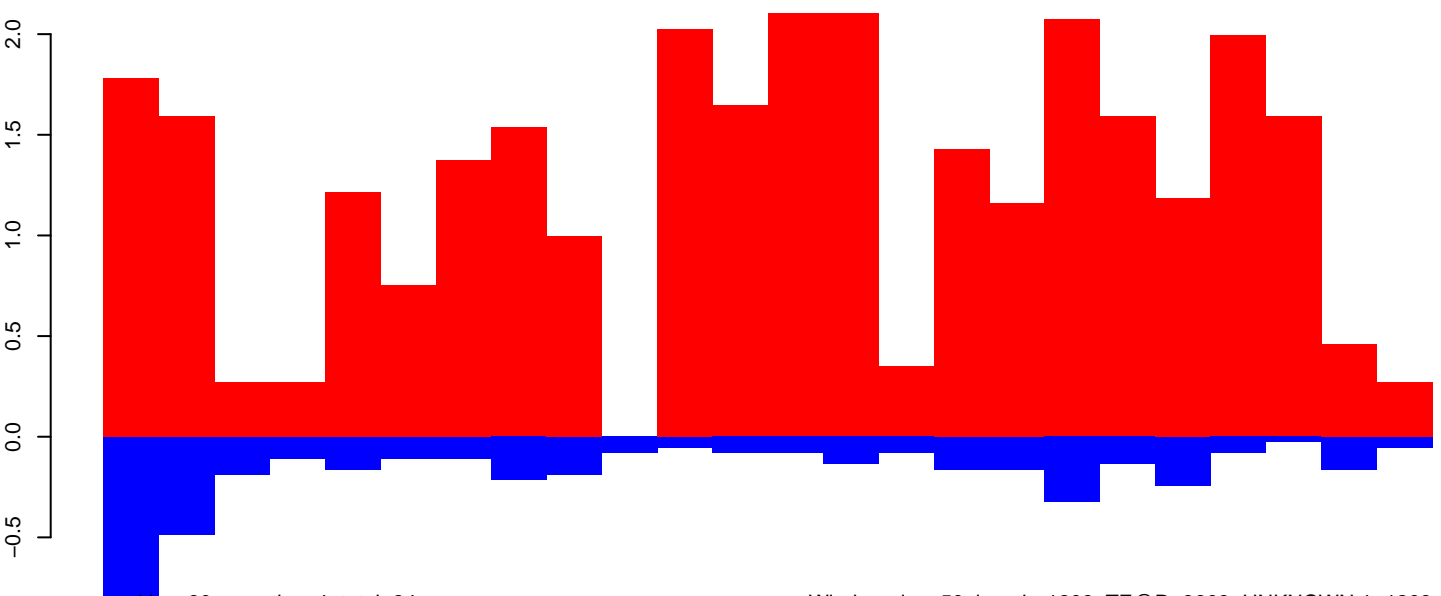

positive=30, negative=4, total=34

Window size=50, length=1203, TE@R=3603-UNKNOWN:1-1203

AeAeg_Ovary_GH.18_23.rep

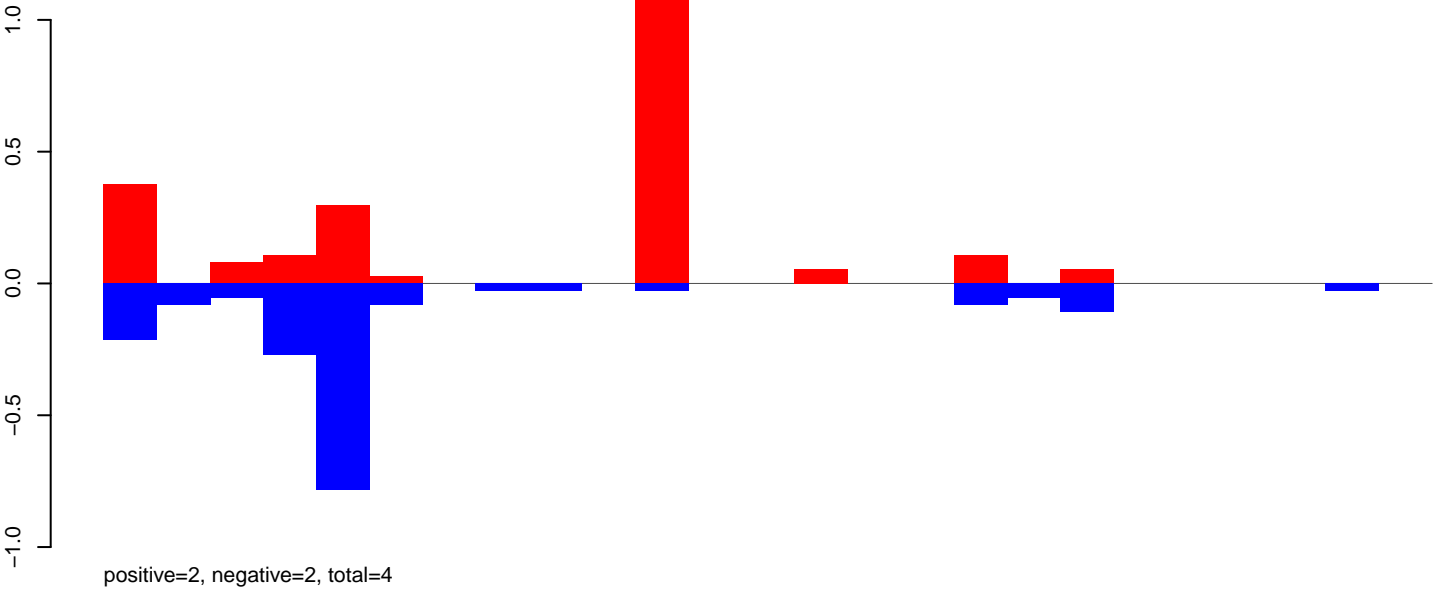

AeAeg_Ovary_GH.24_35.rep

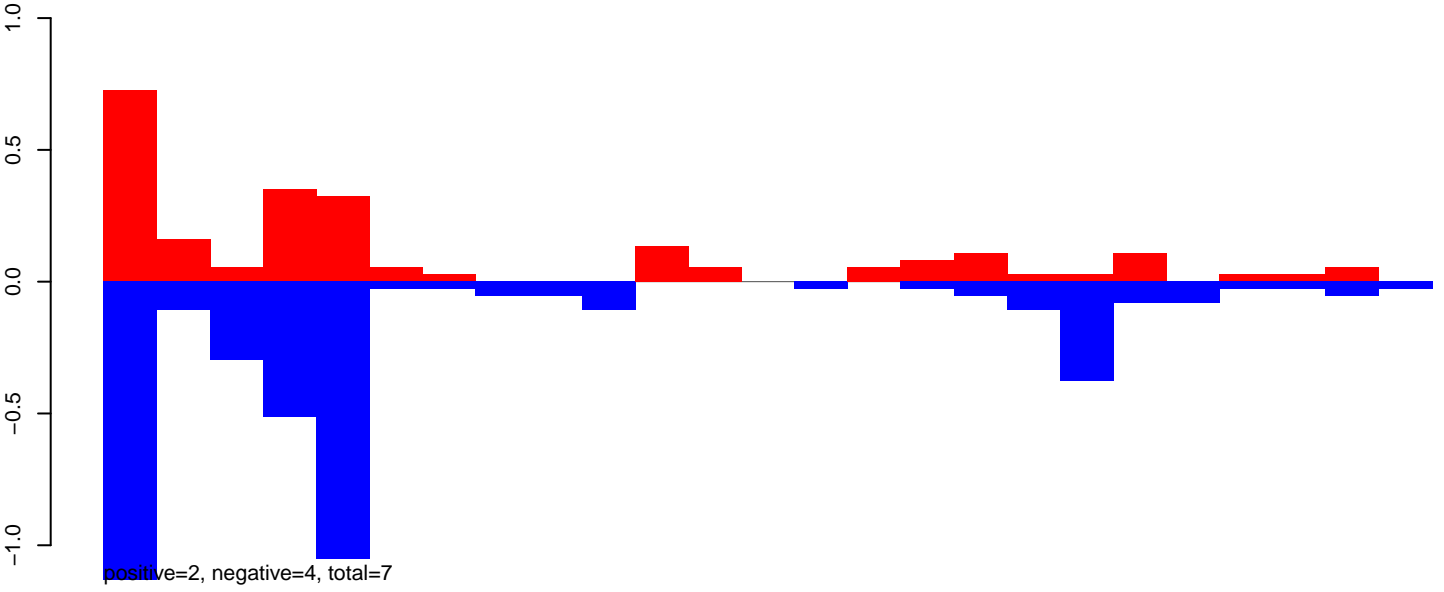

AeAeg_Ovary_GH.rep

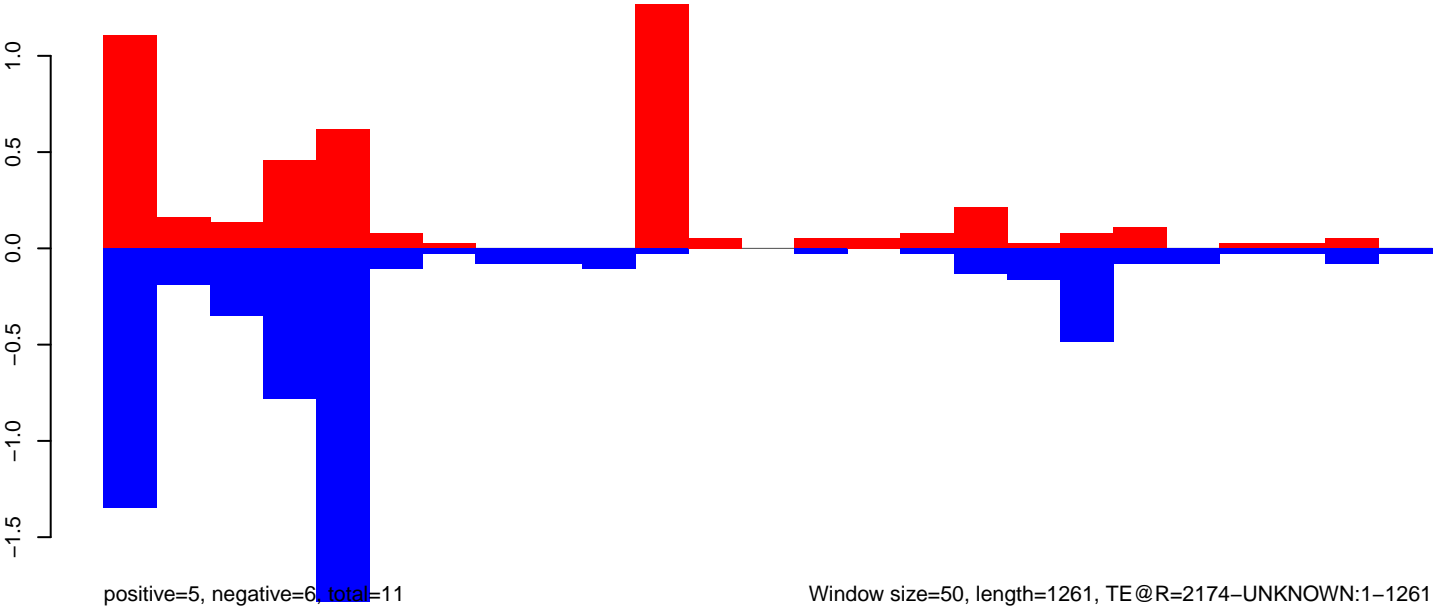

AeAeg_Ovary_GH.18_23.rep

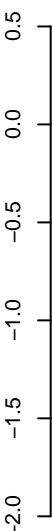

positive=3, negative=5, total=7

AeAeg_Ovary_GH.24_35.rep

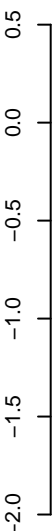

positive=5, negative=11, total=16

AeAeg_Ovary_GH.rep

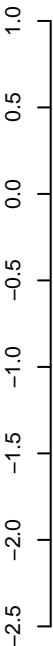

positive=8, negative=15, total=23

Window size=50, length=1248, TE@R=203-UNKNOWN:1-1248

AeAeg_Ovary_GH.18_23.rep

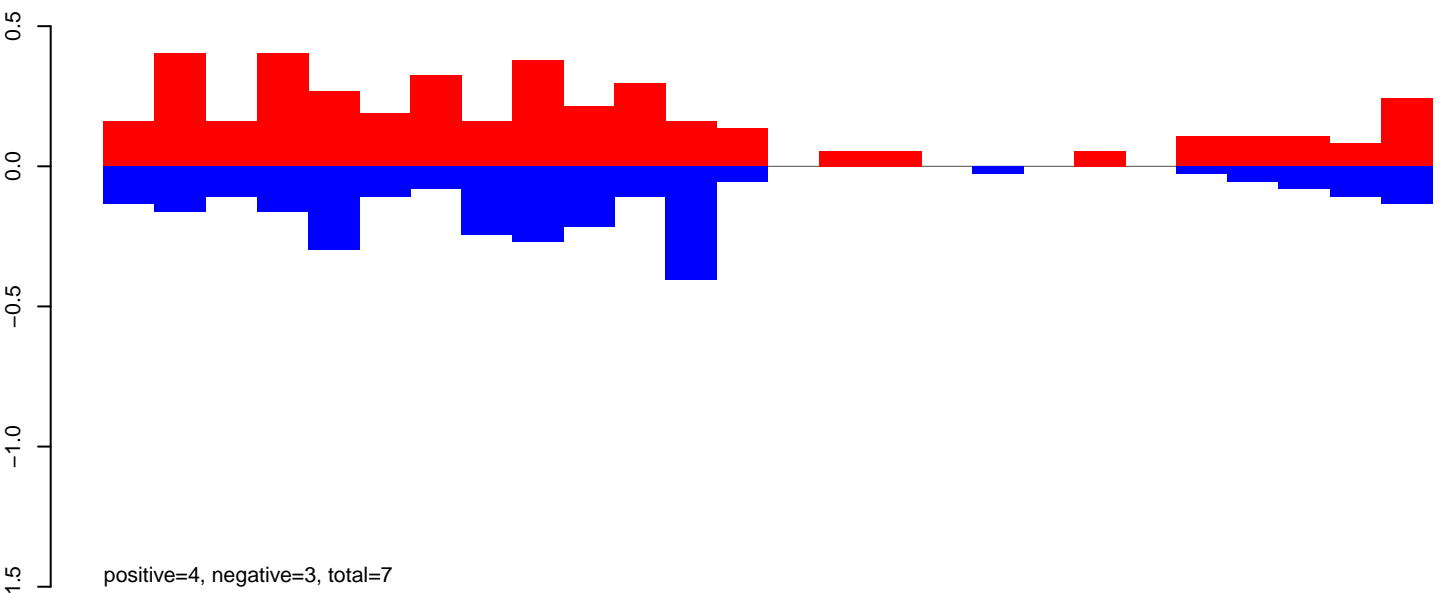

AeAeg_Ovary_GH.24_35.rep

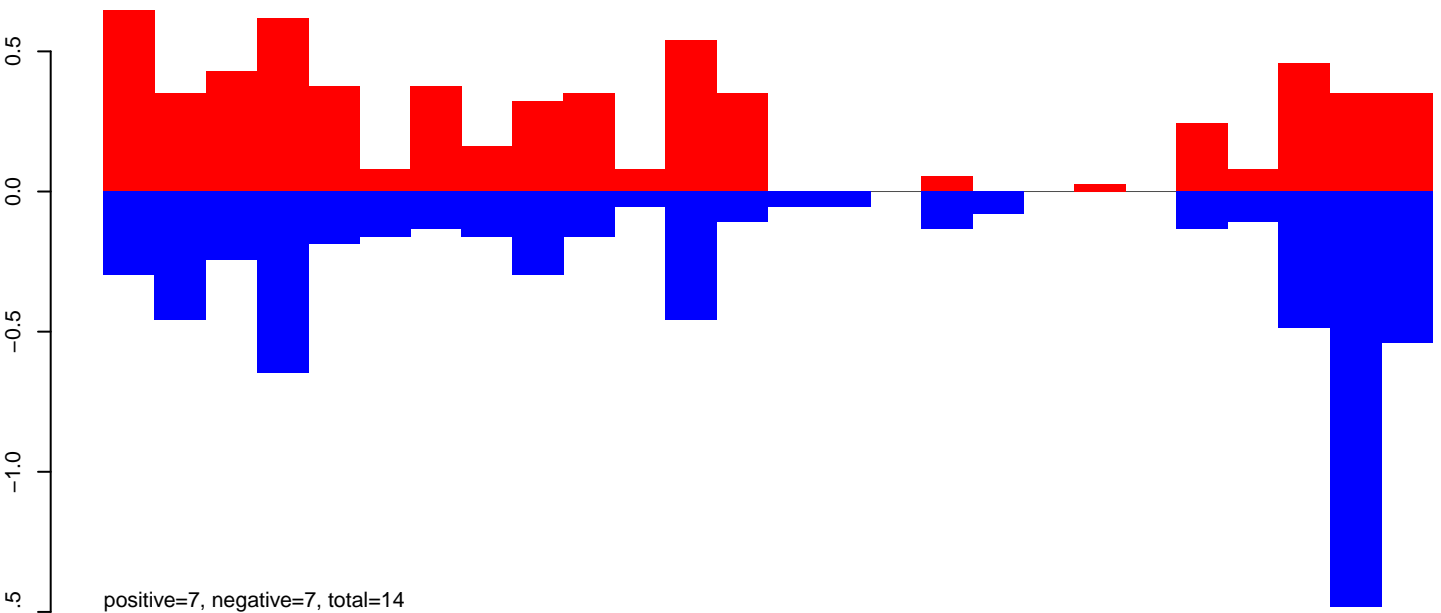

AeAeg_Ovary_GH.rep

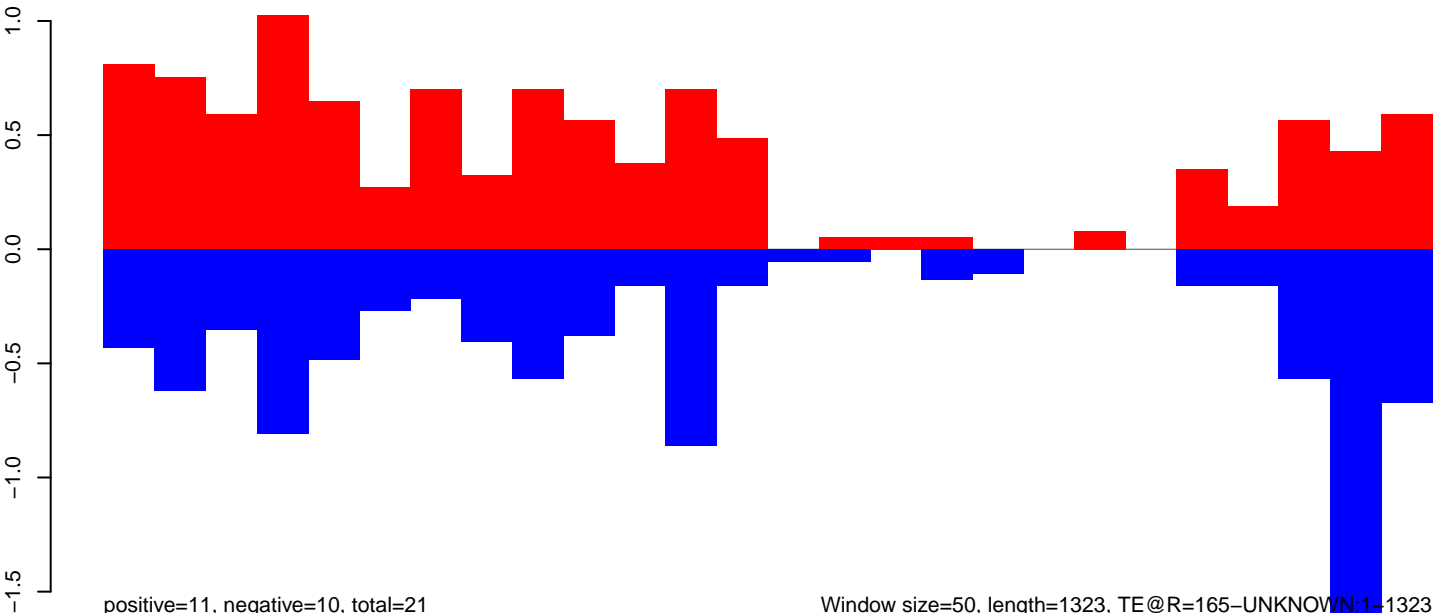

Window size=50, length=1323, TE@R=165-UNKNOWN:1-1323

0 200 400 600 800 1000 1200 1400

AeAeg_Ovary_GH.18_23.rep

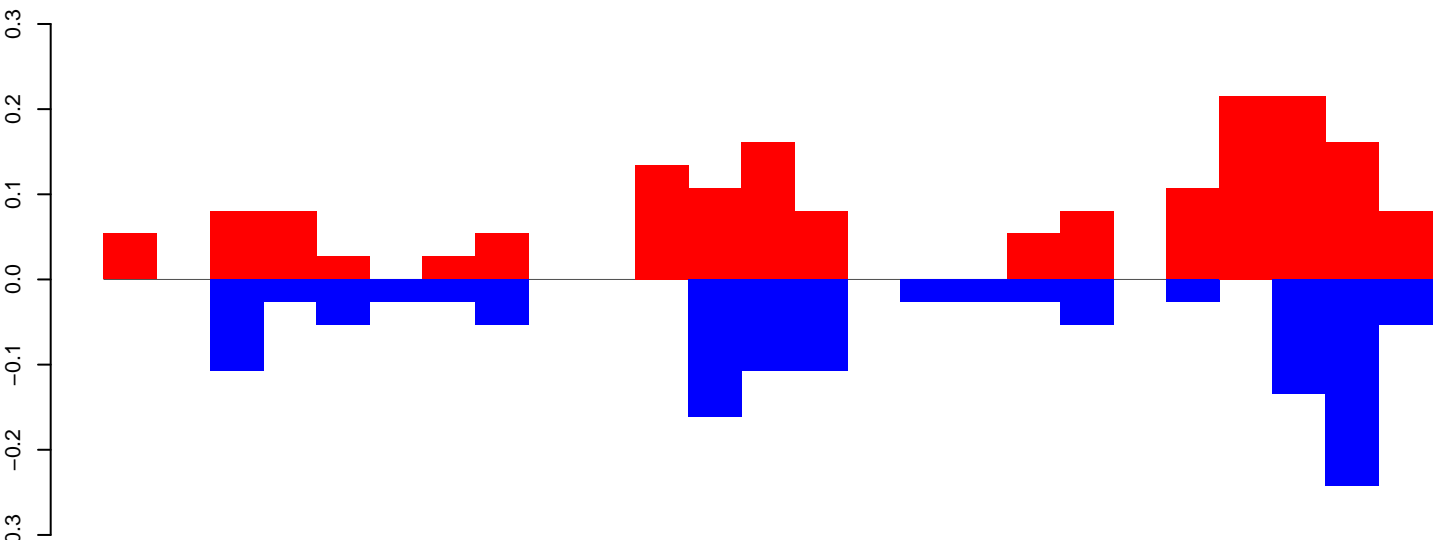

positive=2, negative=1, total=3

AeAeg_Ovary_GH.24_35.rep

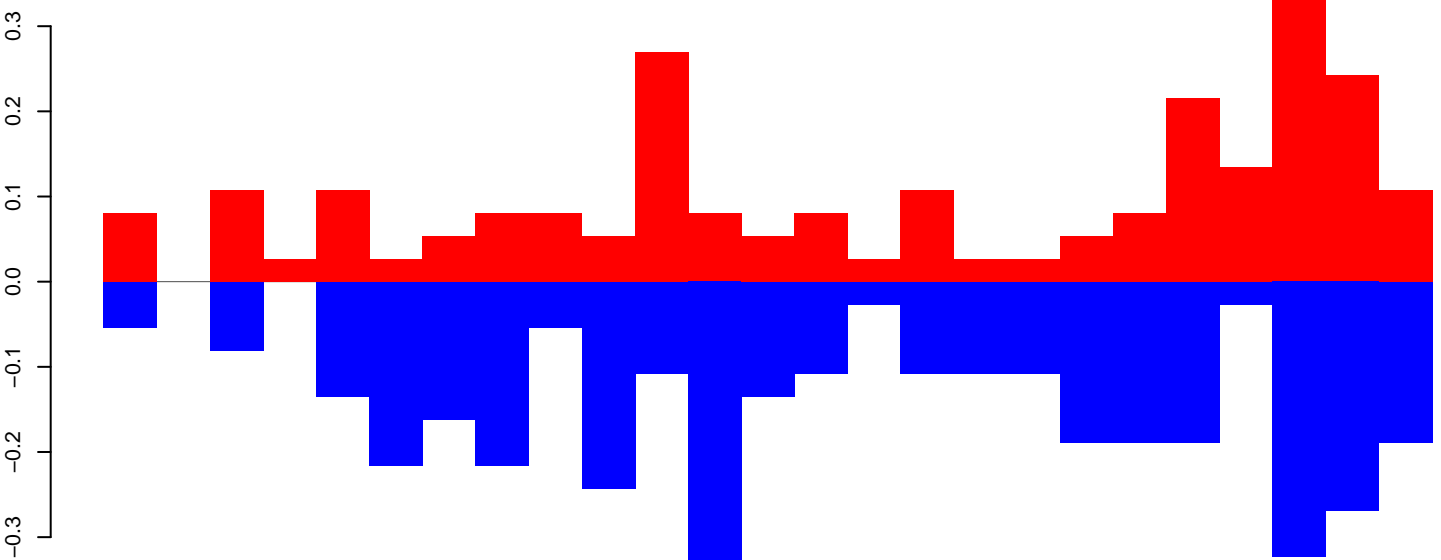

positive=3, negative=4, total=6

AeAeg_Ovary_GH.rep

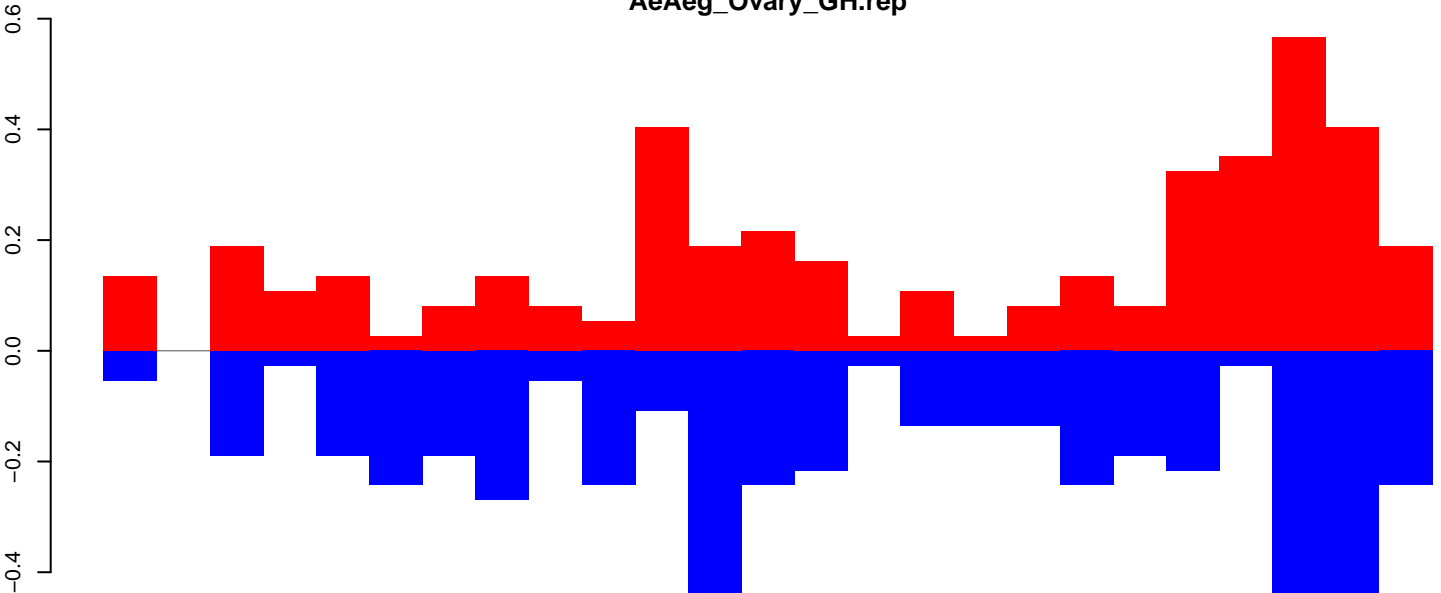

positive=4, negative=5, total=9

Window size=50, length=1251, TE@R=1301-UNKNOWN:1-1251

AeAeg_Ovary_GH.18_23.rep

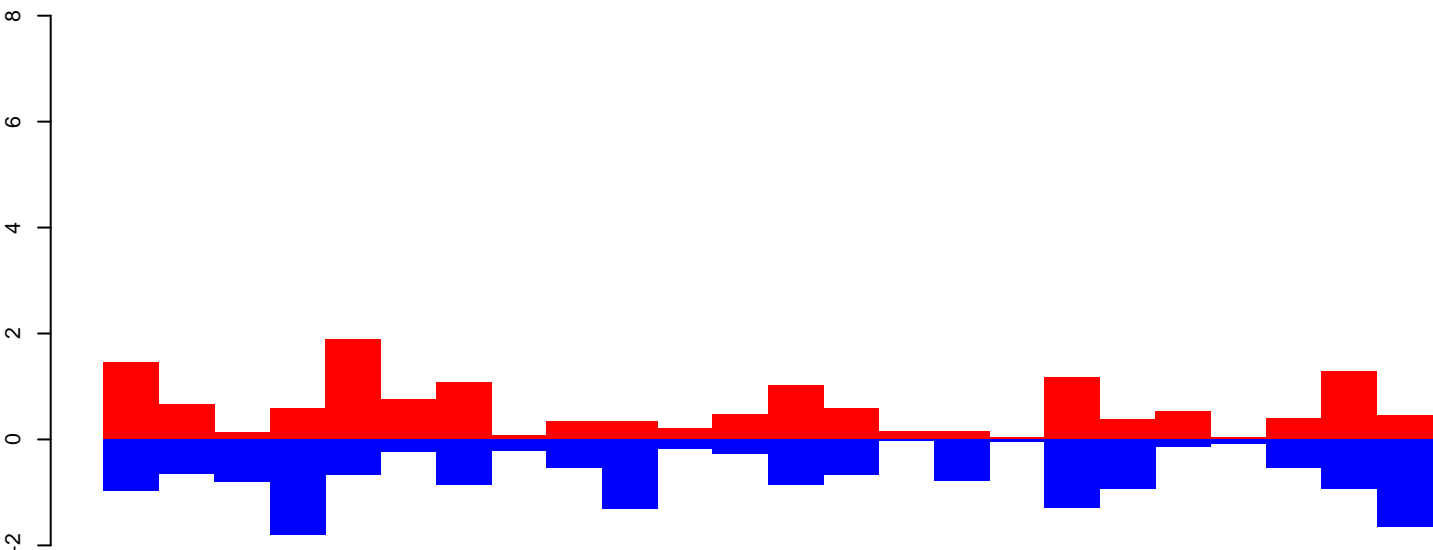

positive=15, negative=18, total=33

AeAeg_Ovary_GH.24_35.rep

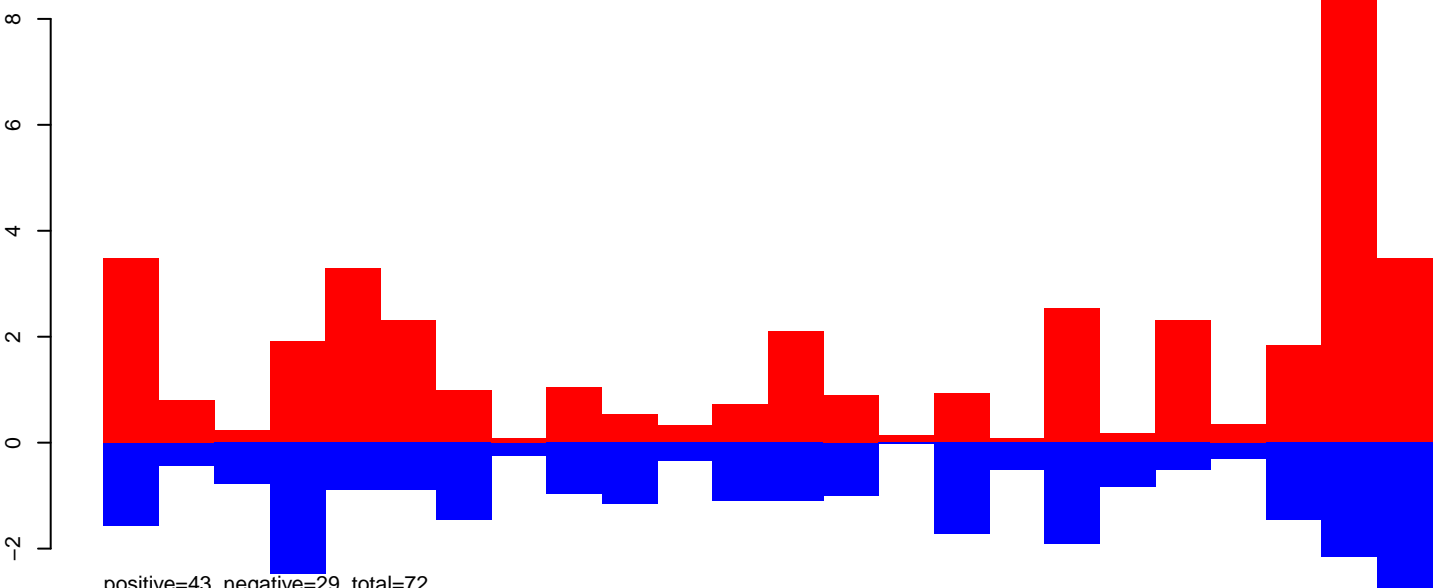

positive=43, negative=29, total=72

AeAeg_Ovary_GH.rep

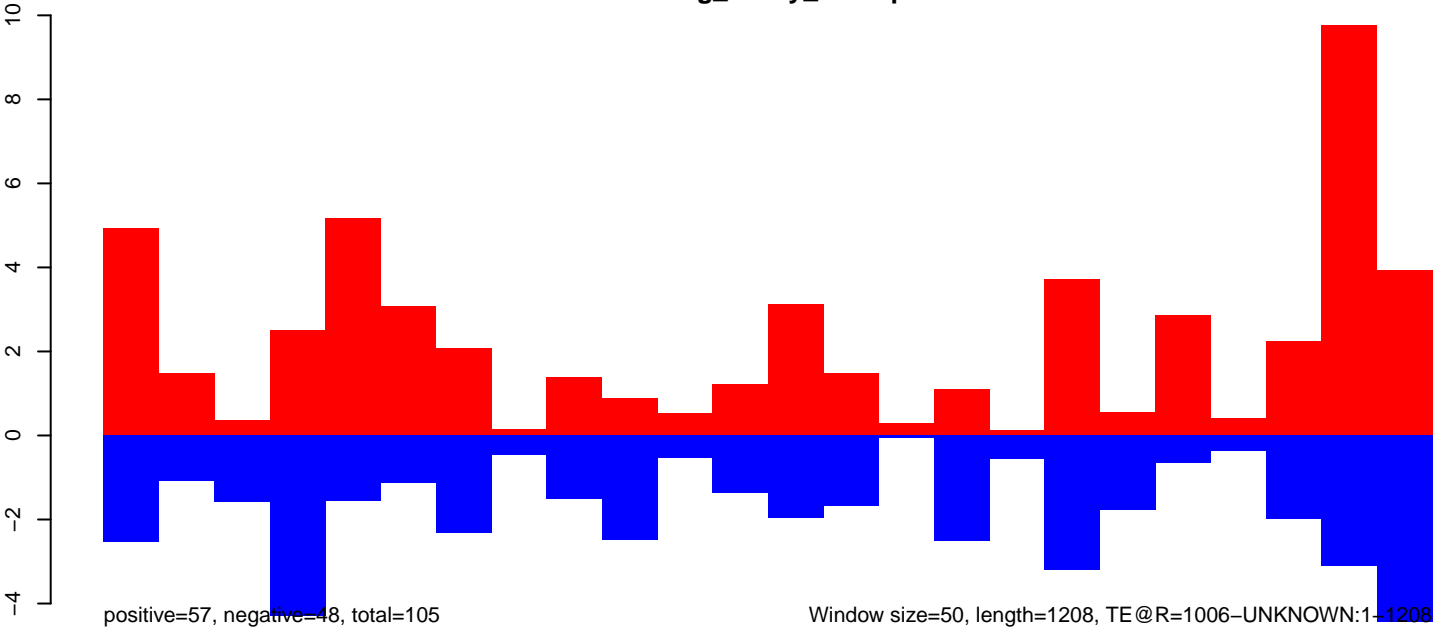

positive=57, negative=48, total=105

Window size=50, length=1208, TE@R=1006-UNKNOWN:1-1208

AeAeg_Ovary_GH.18_23.rep

0.2
0.0
-0.2
-0.4
-0.6
-0.8

positive=1, negative=1, total=2

AeAeg_Ovary_GH.24_35.rep

0.2
0.0
-0.2
-0.4
-0.6
-0.8

positive=2, negative=3, total=5

AeAeg_Ovary_GH.rep

0.0
-0.5
-1.0

positive=2, negative=5, total=7

Window size=50, length=1195, TE@aedes_aegypti_526_7-Unknown:1-1195

200 400 600 800 1000 1200

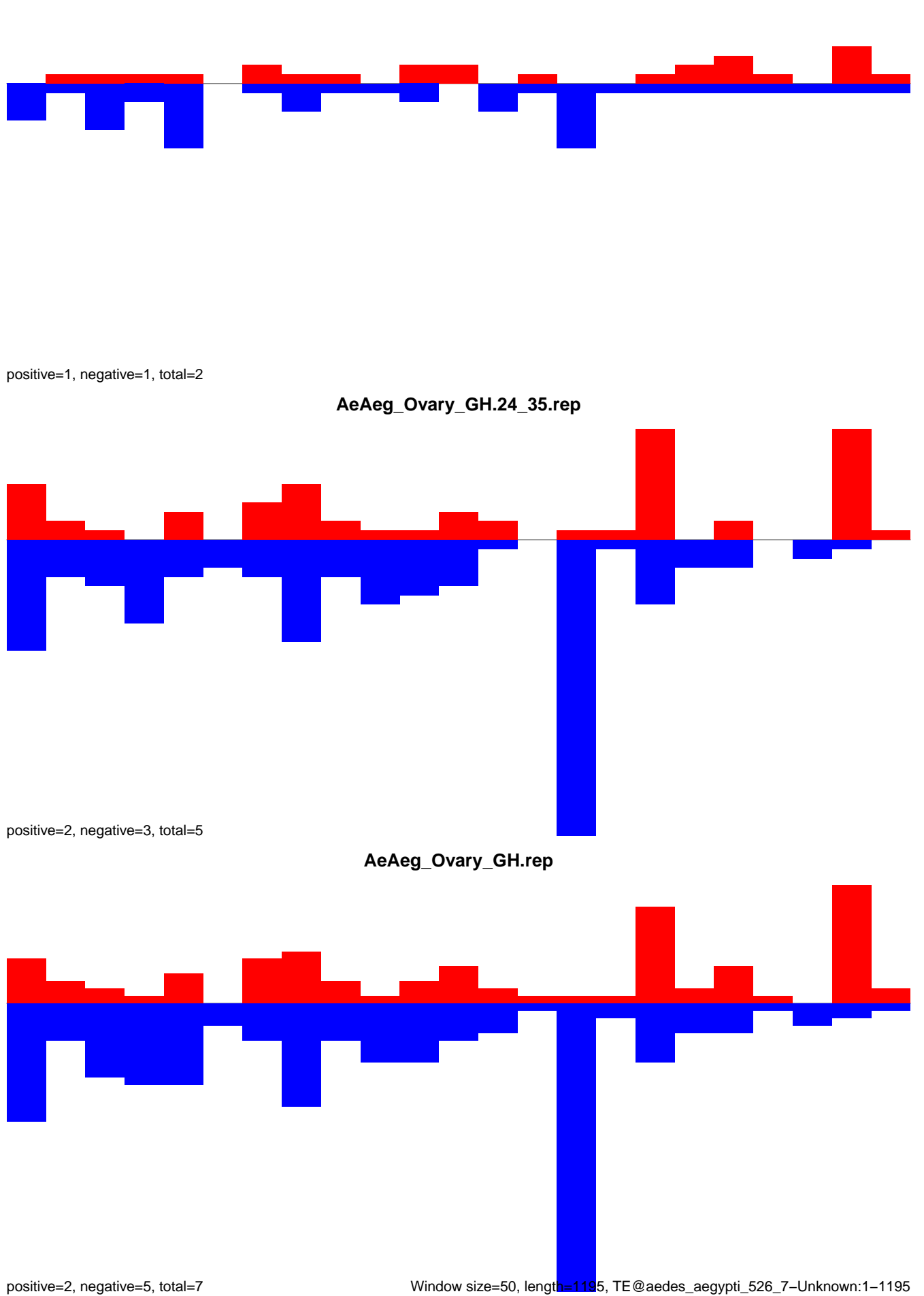

AeAeg_Ovary_GH.18_23.rep

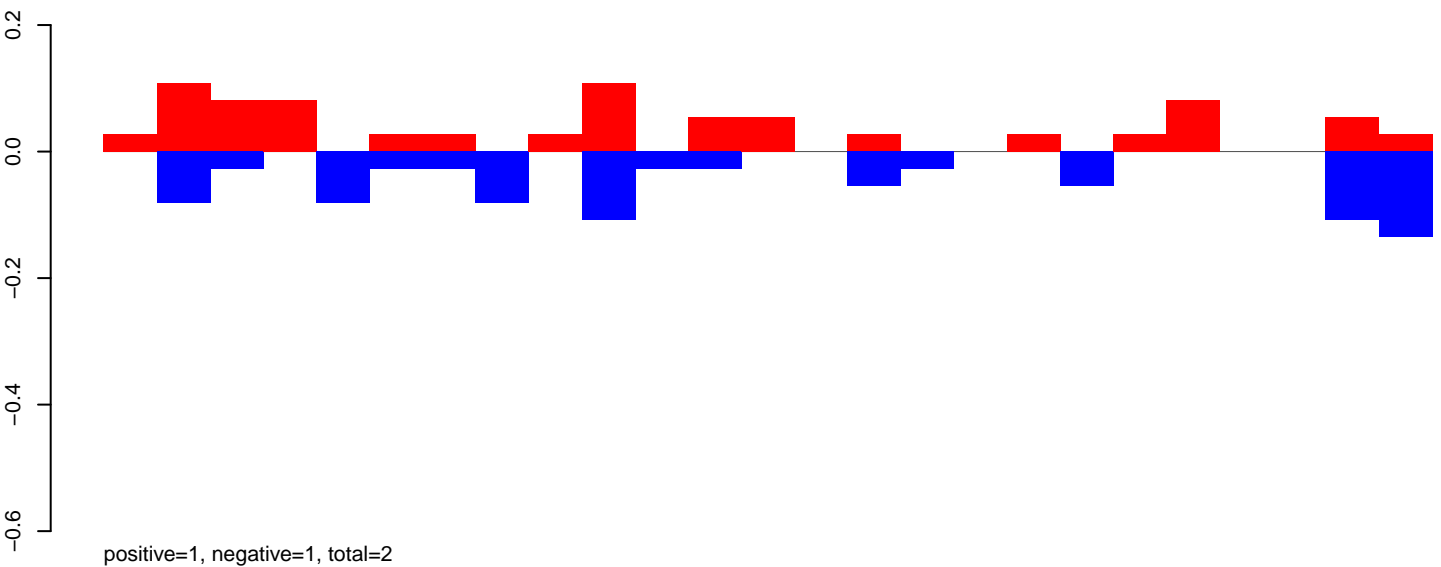

AeAeg_Ovary_GH.24_35.rep

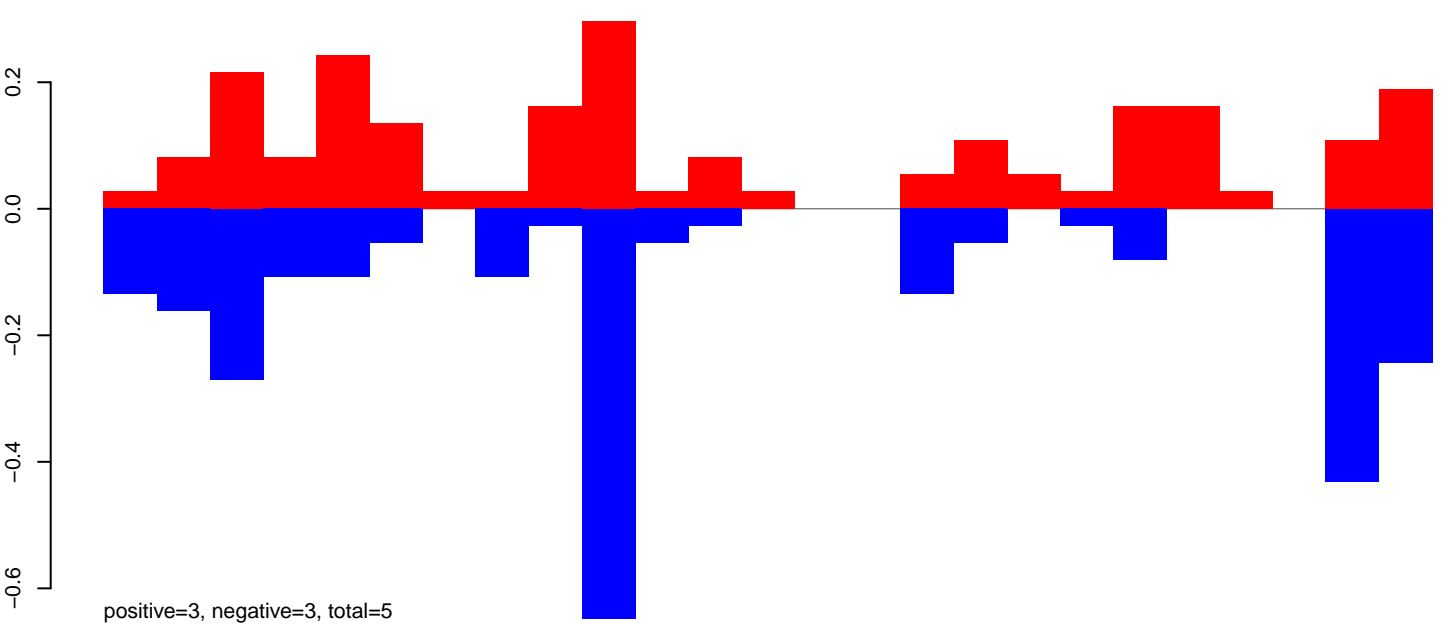

AeAeg_Ovary_GH.rep

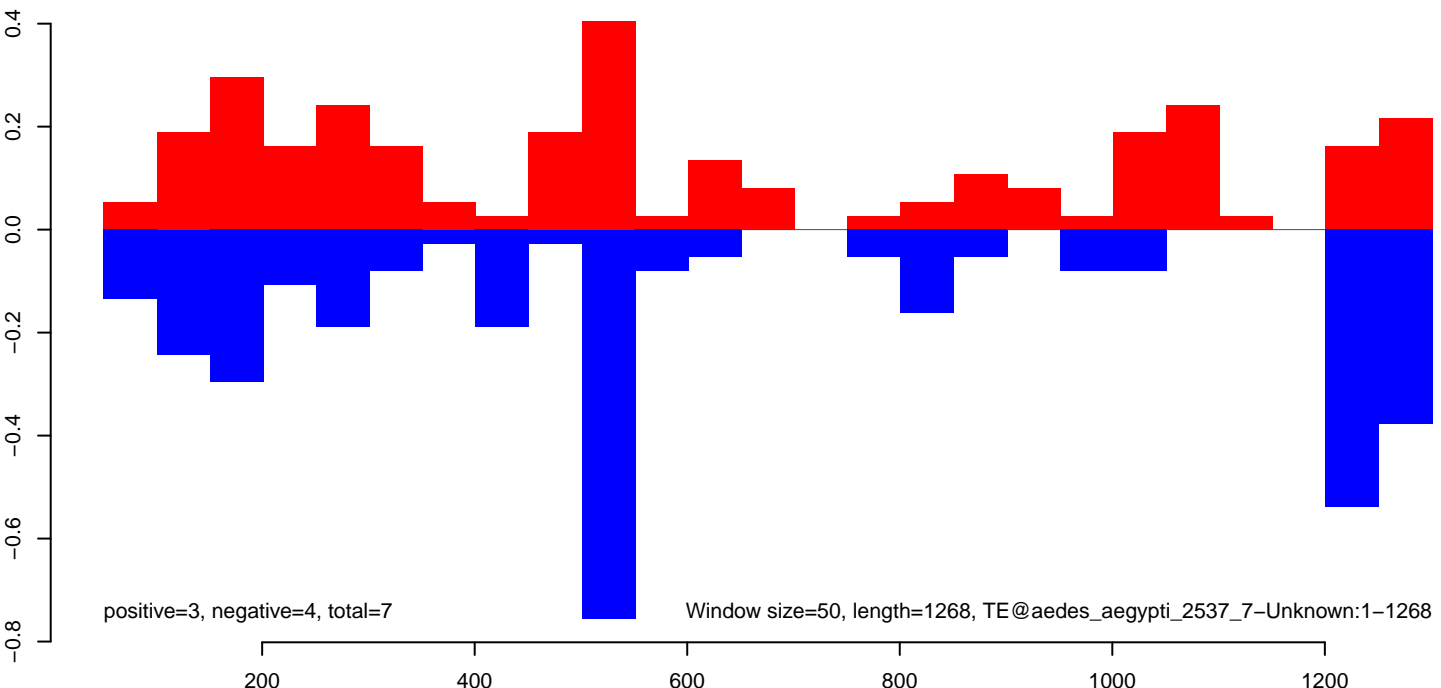

AeAeg_Ovary_GH.18_23.rep

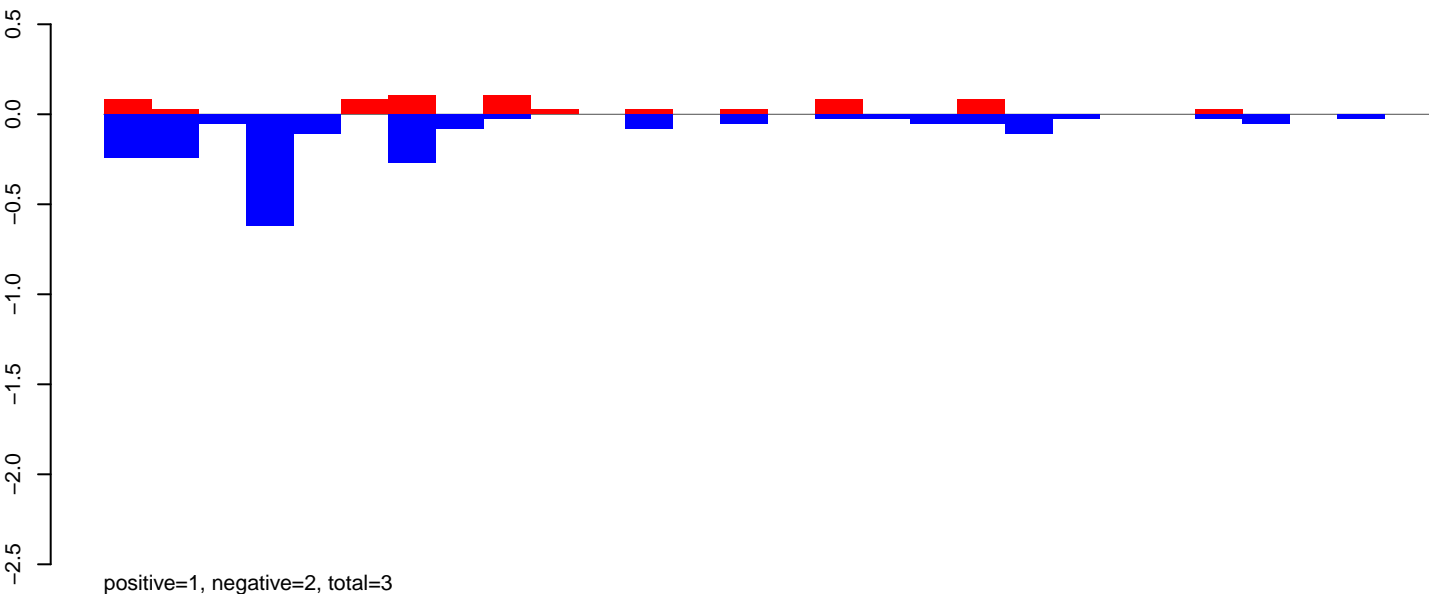

AeAeg_Ovary_GH.24_35.rep

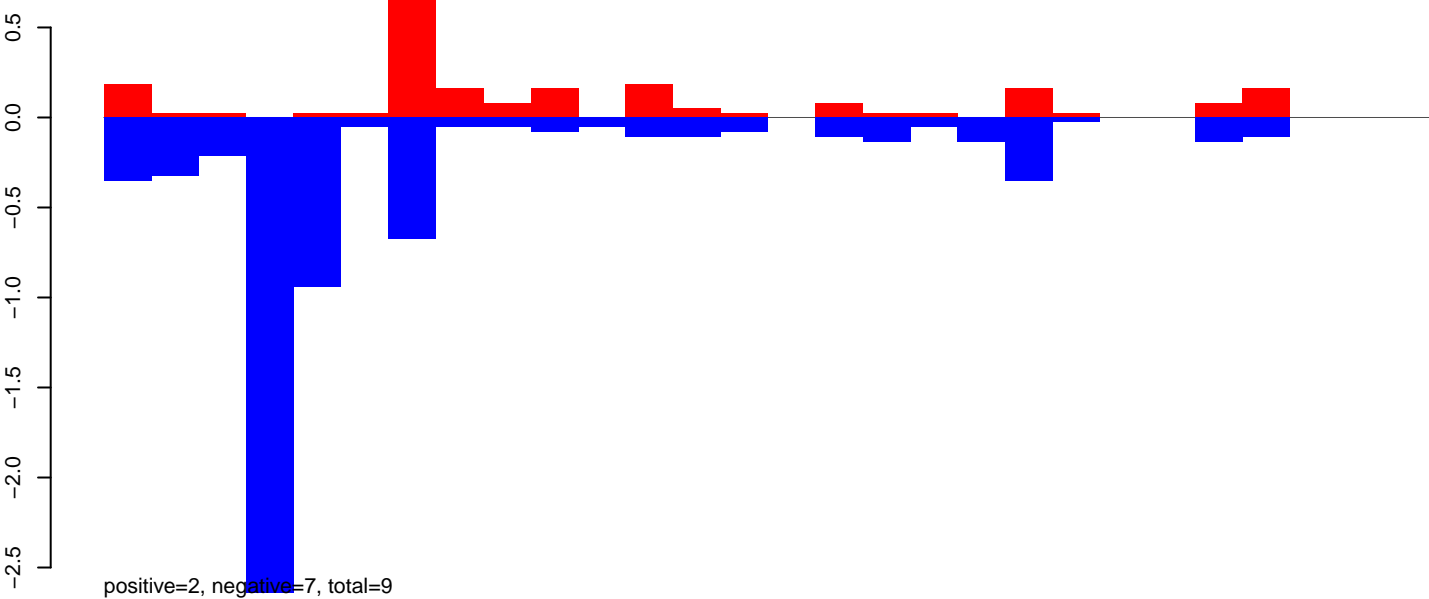

AeAeg_Ovary_GH.rep

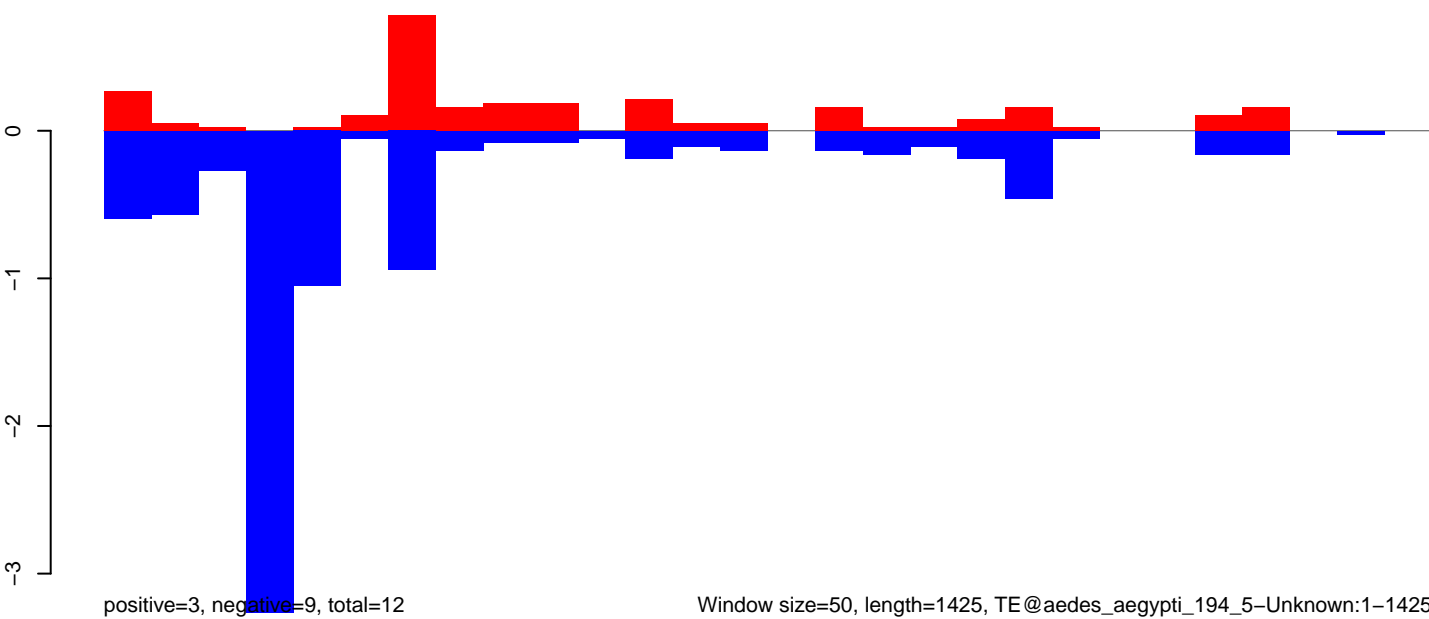

AeAeg_Ovary_GH.18_23.rep

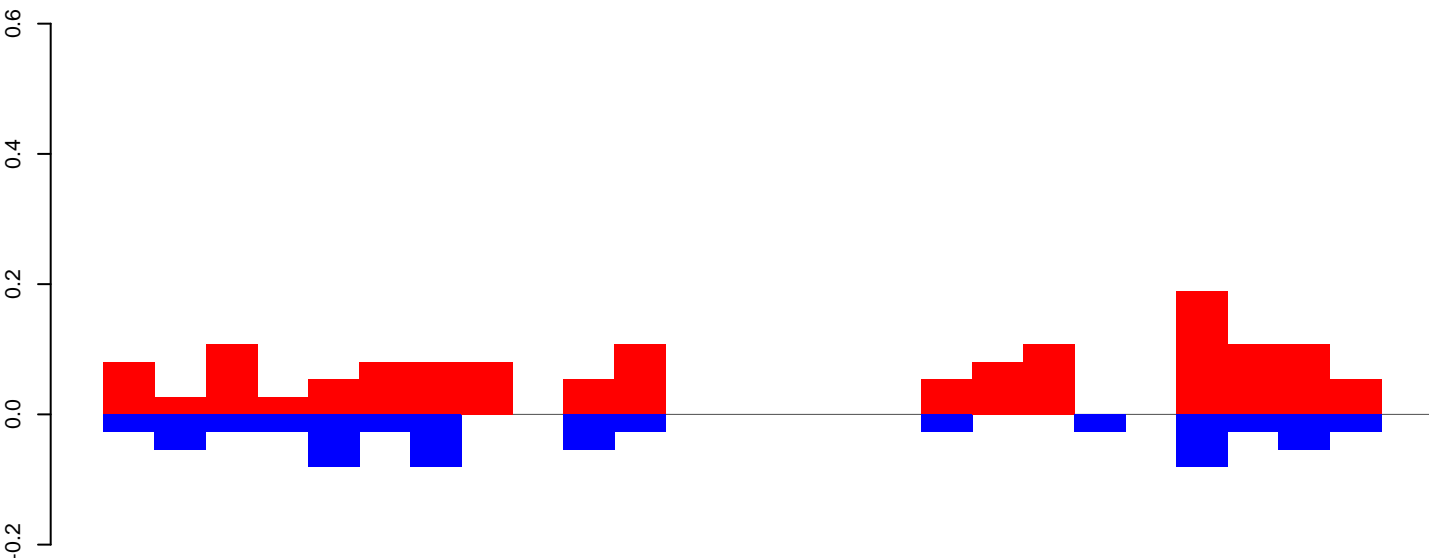

AeAeg_Ovary_GH.24_35.rep

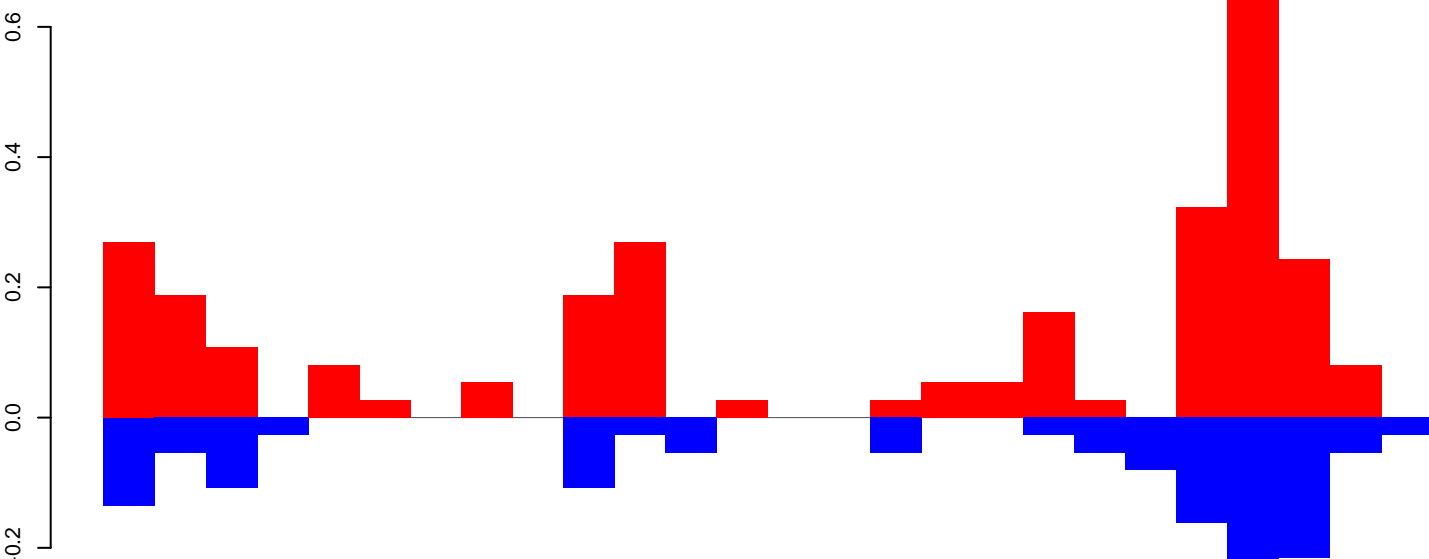

AeAeg_Ovary_GH.rep

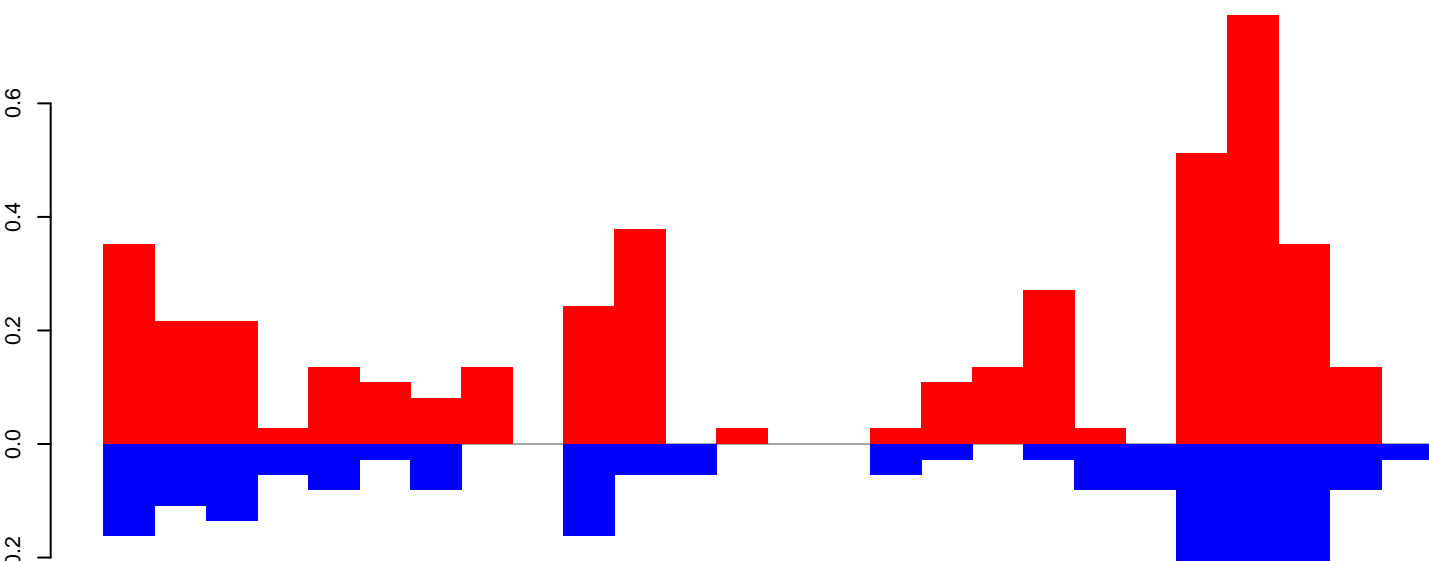

Window size=50, length=1330, TE@TF001314-mTA_Ele54:1-1330

0 200 400 600 800 1000 1200 1400

AeAeg_Ovary_GH.18_23.rep

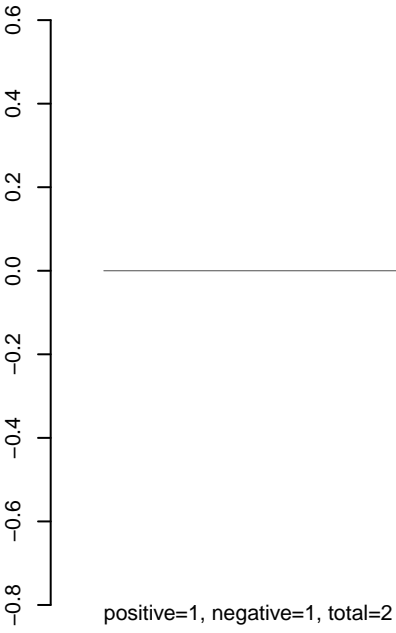

AeAeg_Ovary_GH.24_35.rep

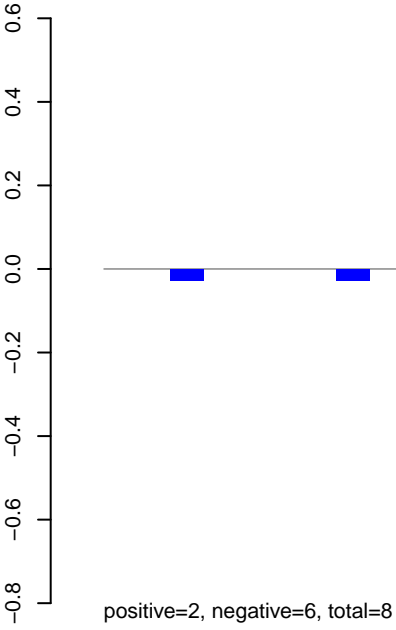

AeAeg_Ovary_GH.rep

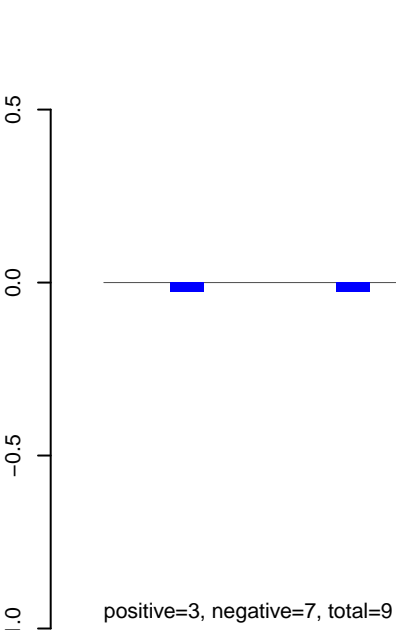

AeAeg_Ovary_GH.18_23.rep

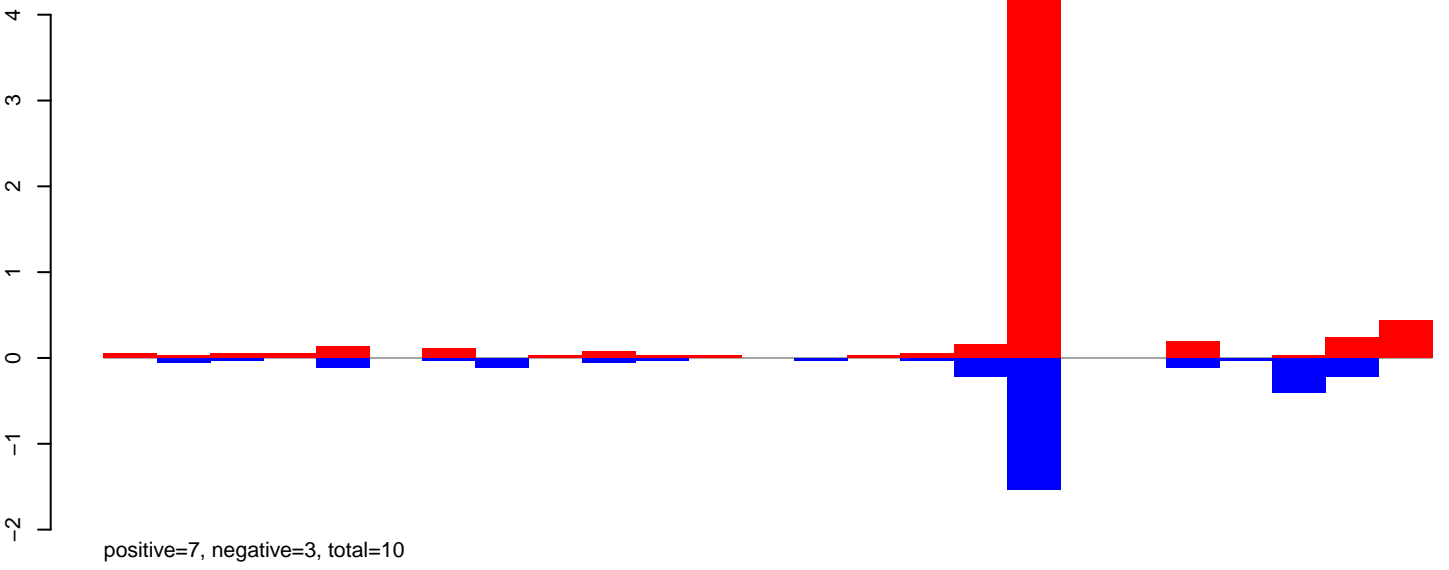

AeAeg_Ovary_GH.24_35.rep

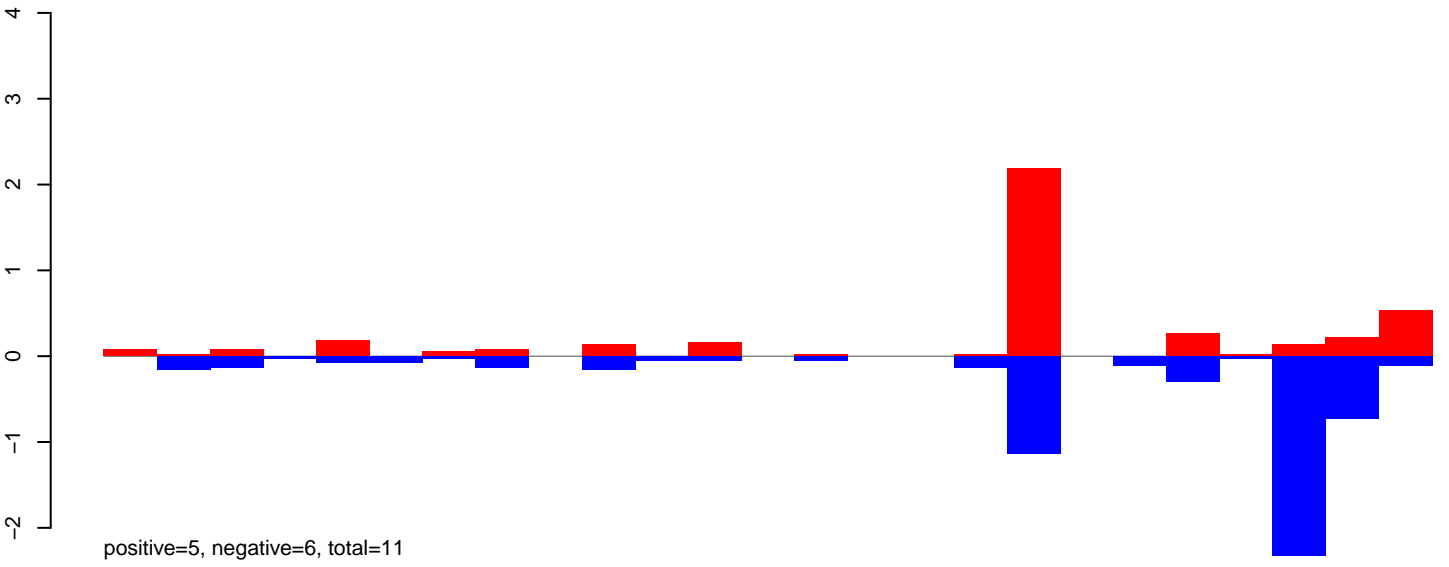

AeAeg_Ovary_GH.rep

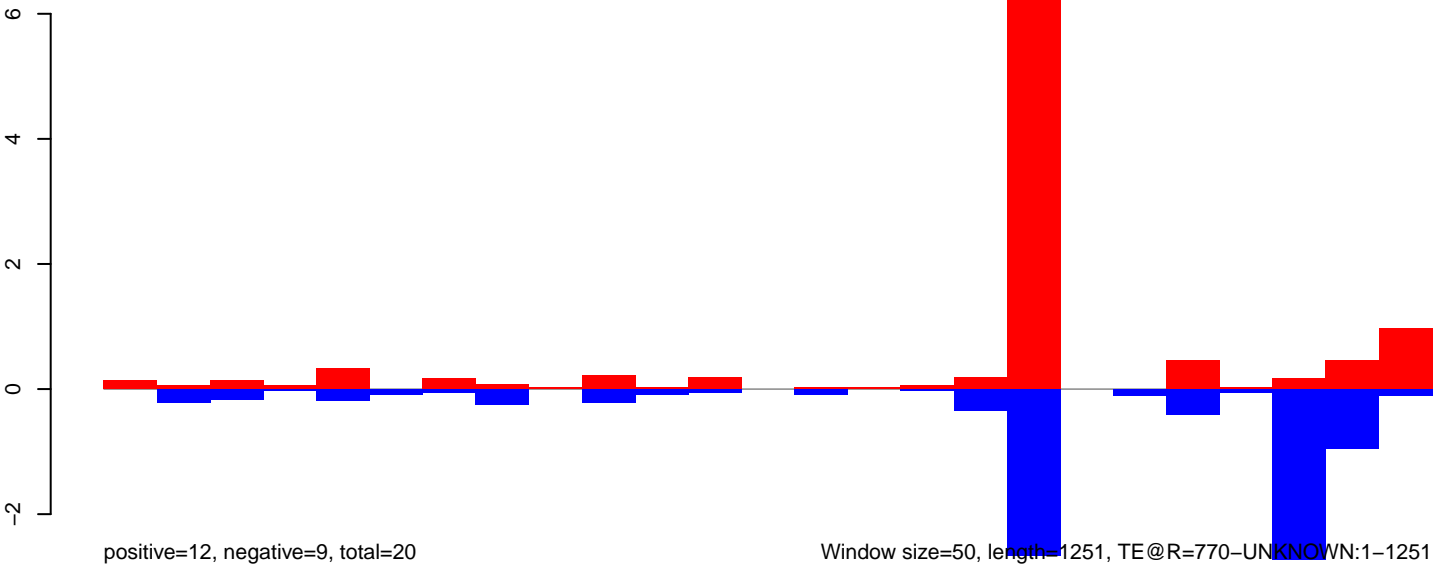

AeAeg_Ovary_GH.18_23.rep

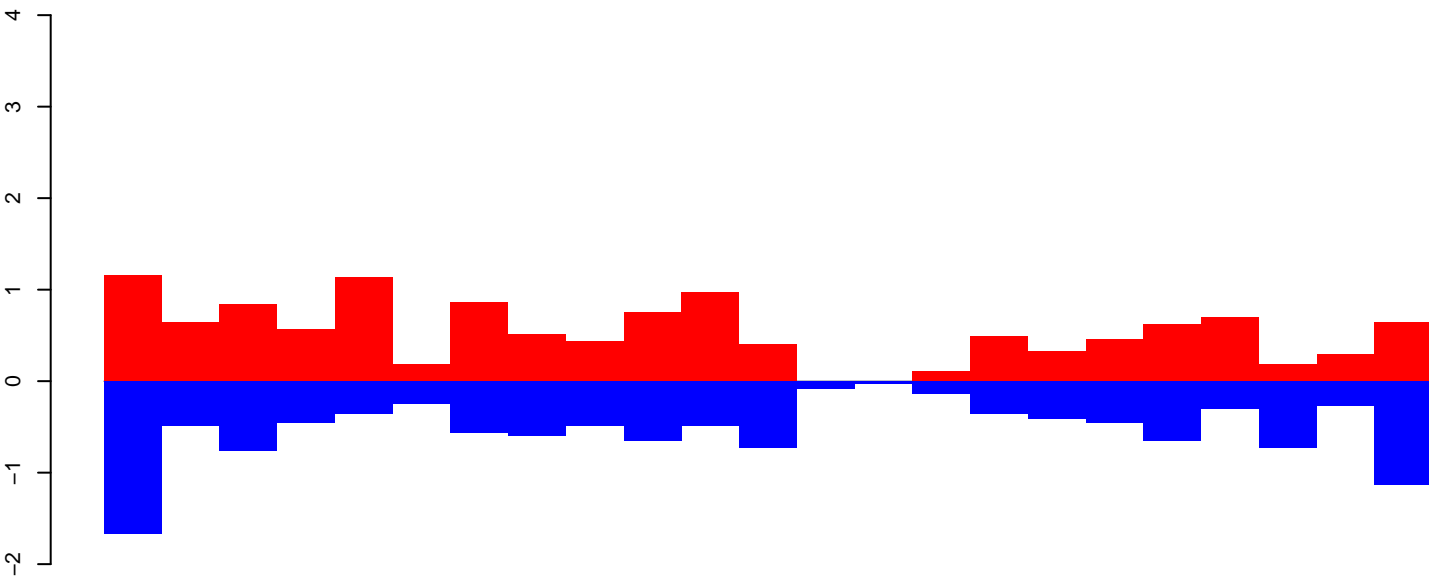

positive=13, negative=13, total=26

AeAeg_Ovary_GH.24_35.rep

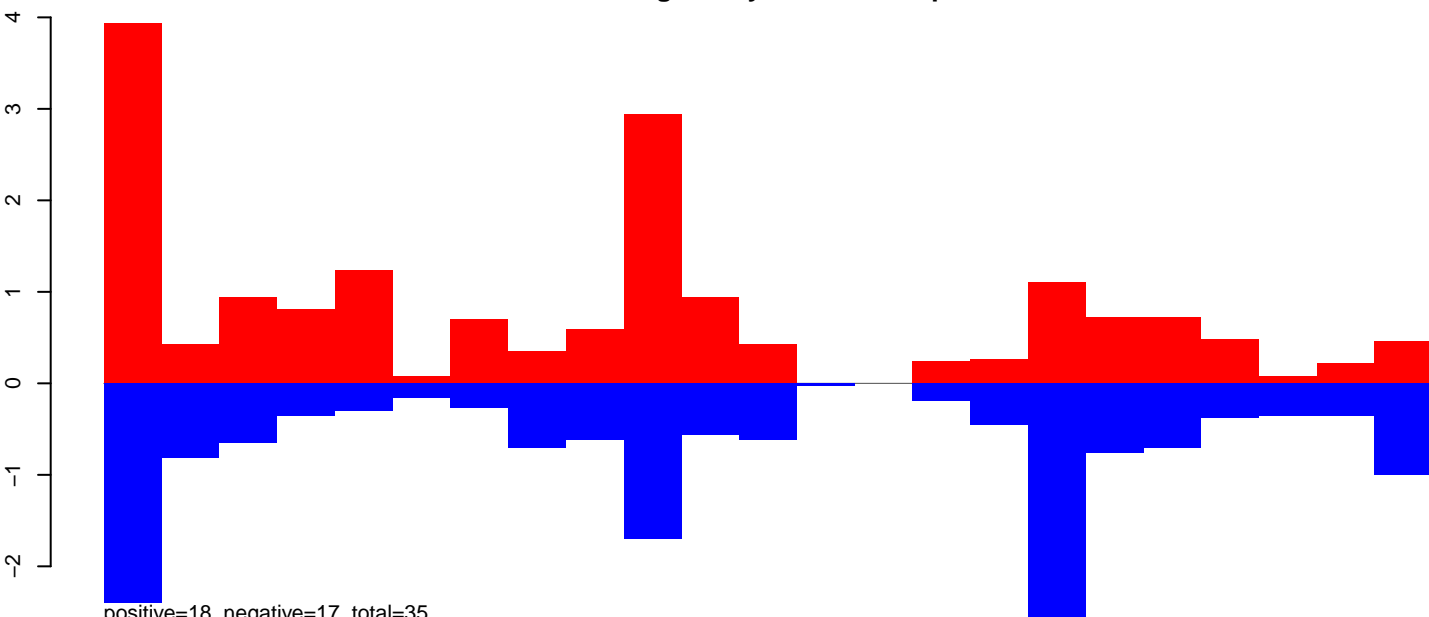

positive=18, negative=17, total=35

AeAeg_Ovary_GH.rep

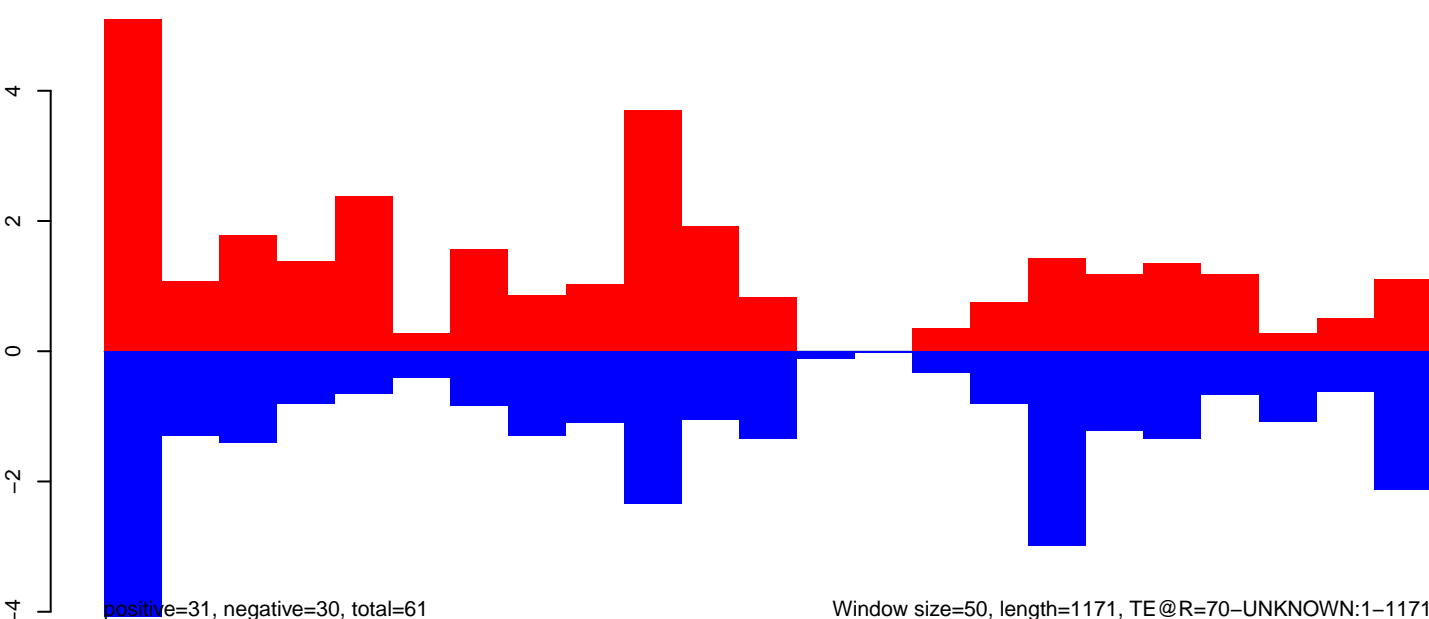

positive=31, negative=30, total=61

Window size=50, length=1171, TE@R=70-UNKNOWN:1-1171

AeAeg_Ovary_GH.18_23.rep

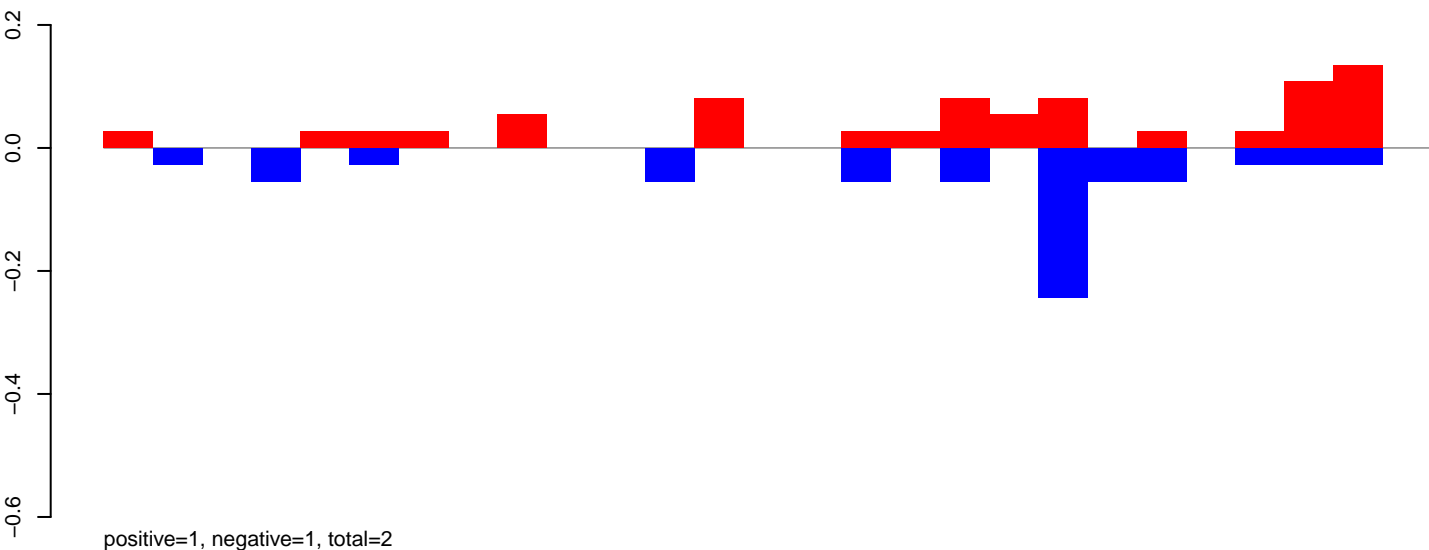

AeAeg_Ovary_GH.24_35.rep

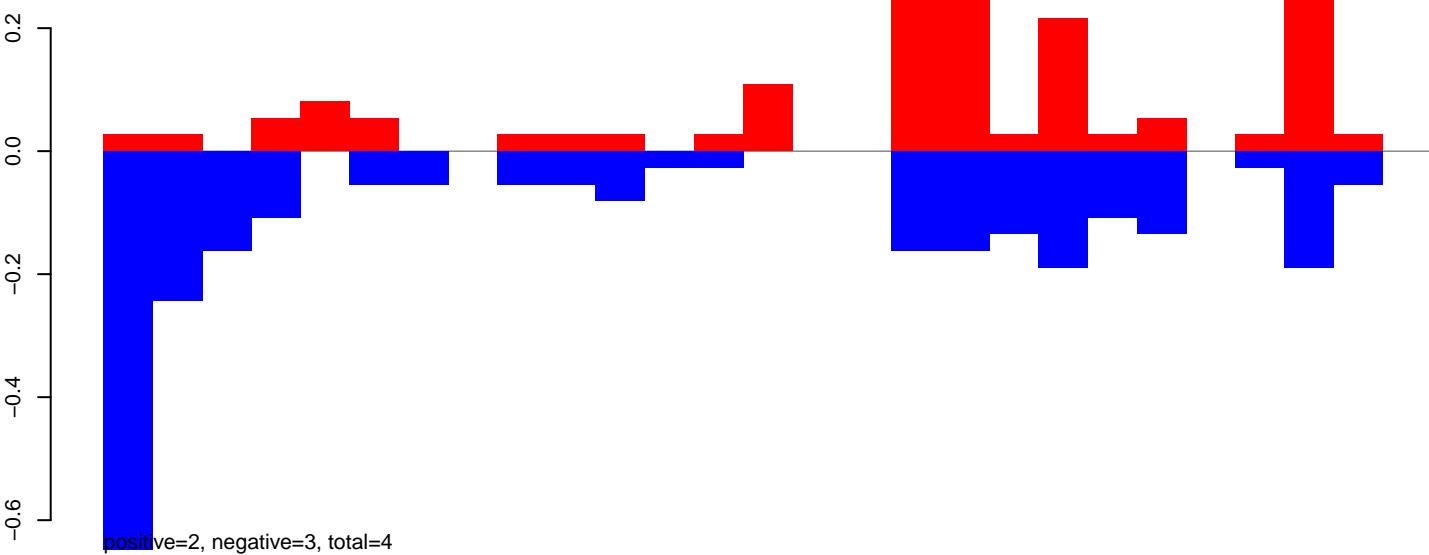

AeAeg_Ovary_GH.rep

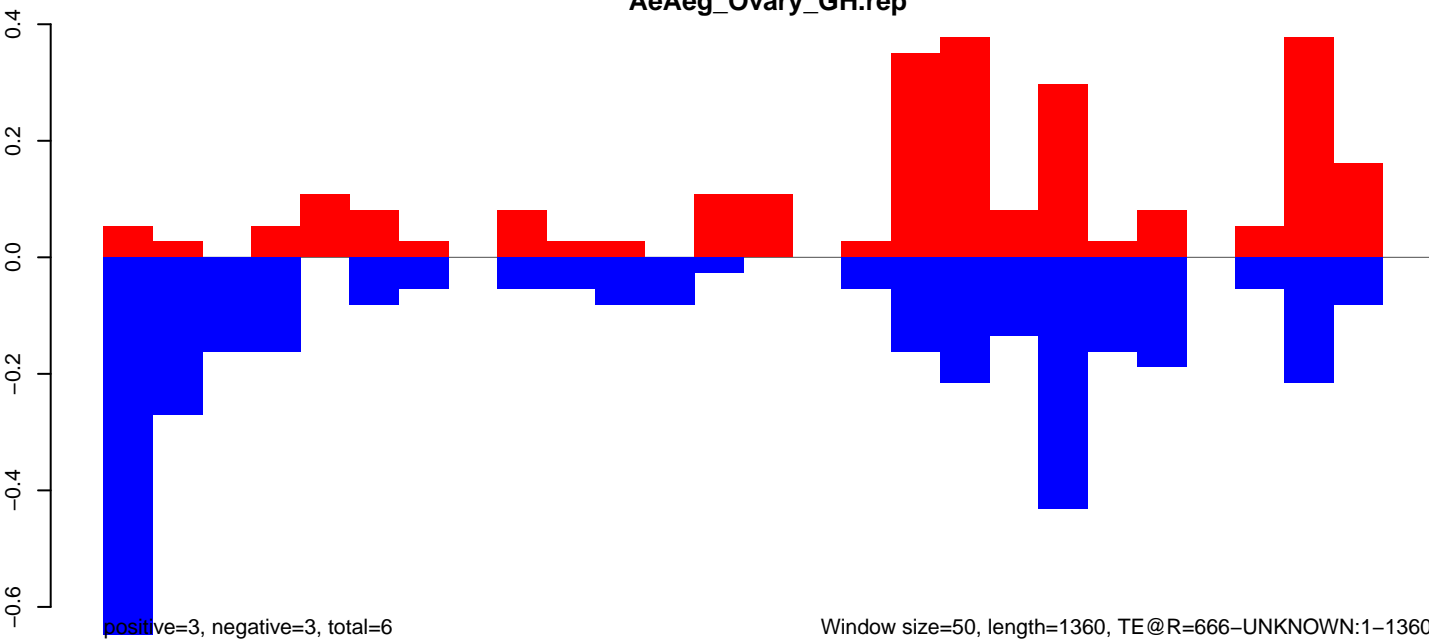

Window size=50, length=1360, TE@R=666-UNKNOWN:1-1360

AeAeg_Ovary_GH.18_23.rep

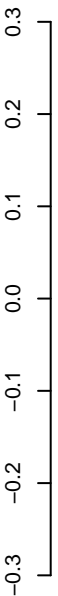

positive=0, negative=0, total=1

AeAeg_Ovary_GH.24_35.rep

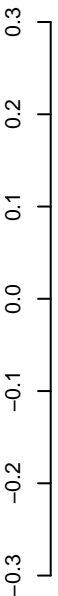

positive=2, negative=2, total=3

AeAeg_Ovary_GH.rep

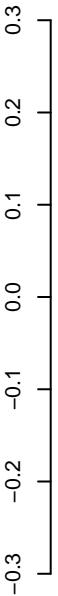

positive=2, negative=2, total=4

Window size=50, length=1162, TE@R=477-UNKNOWN:1-1162

200

400

600

800

1000

1200

AeAeg_Ovary_GH.18_23.rep

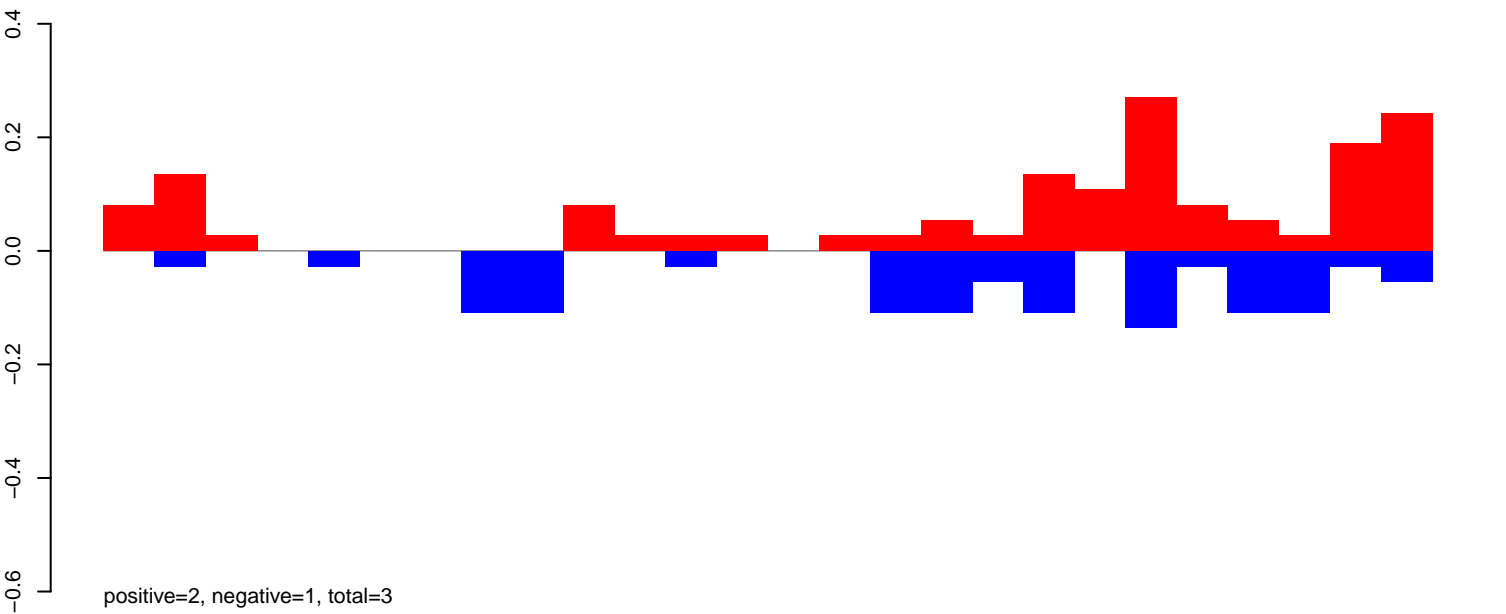

AeAeg_Ovary_GH.24_35.rep

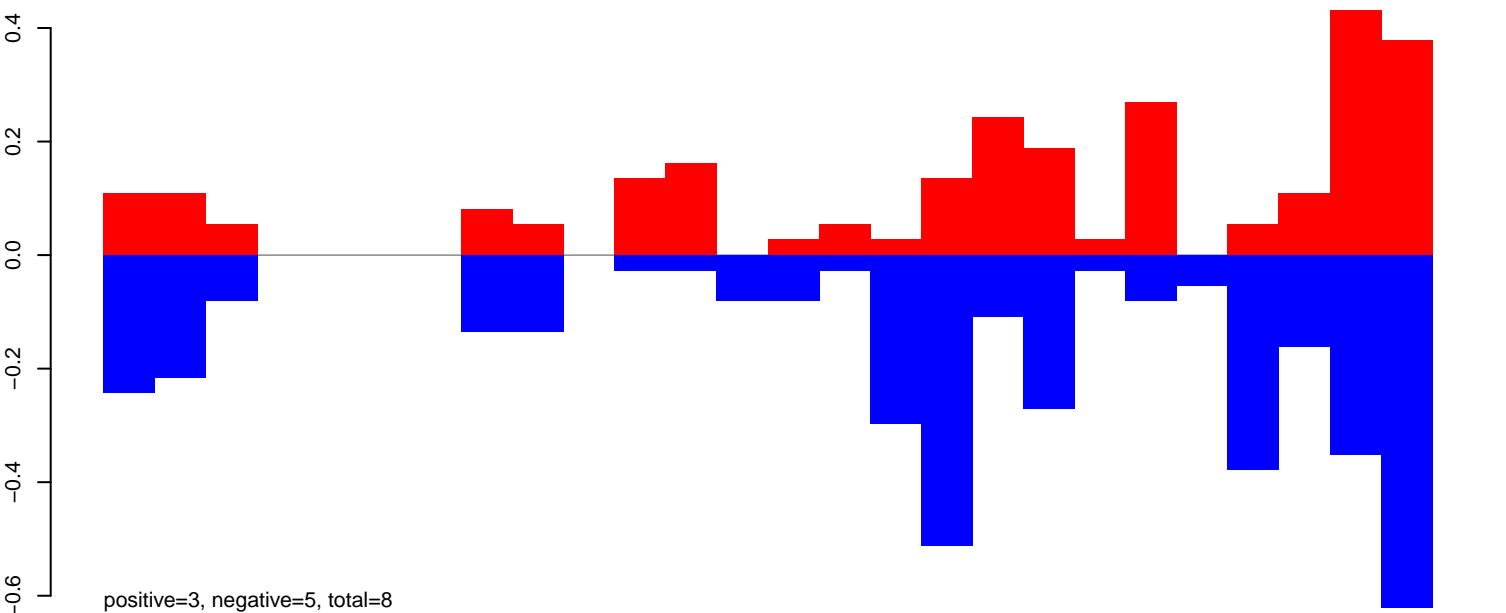

AeAeg_Ovary_GH.rep

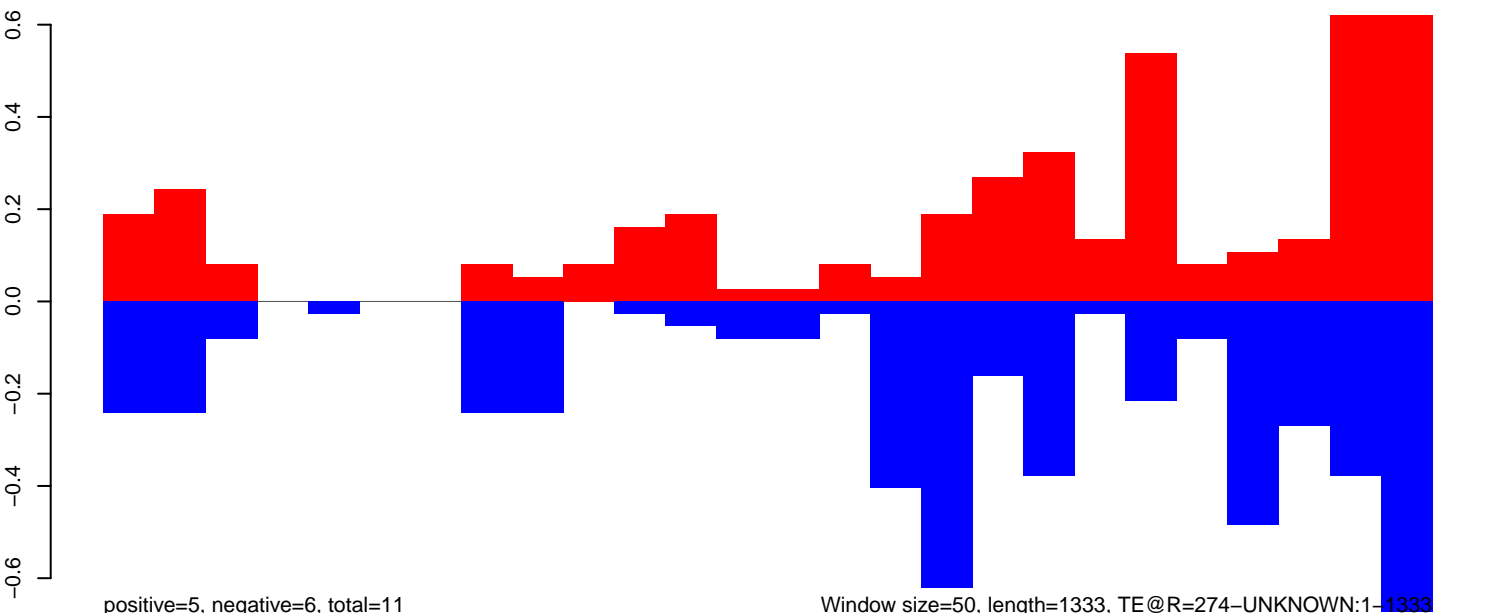

Window size=50, length=1333, TE@R=274-UNKNOWN:1-1333

AeAeg_Ovary_GH.18_23.rep

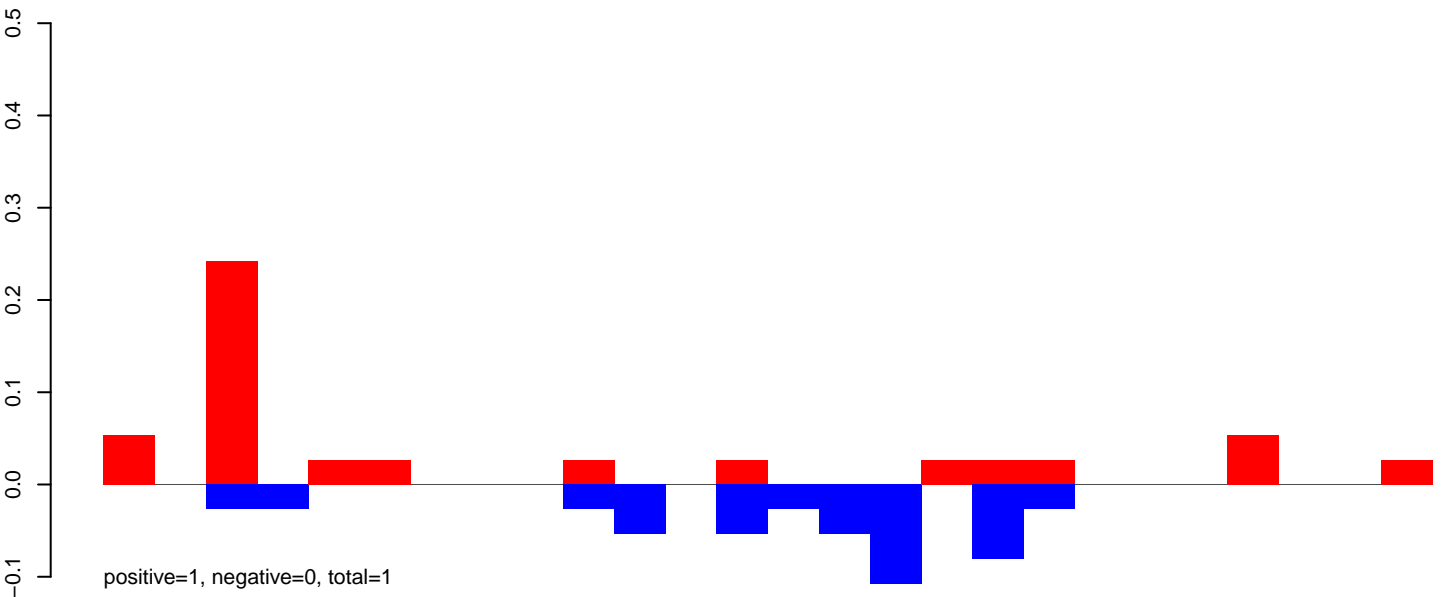

AeAeg_Ovary_GH.24_35.rep

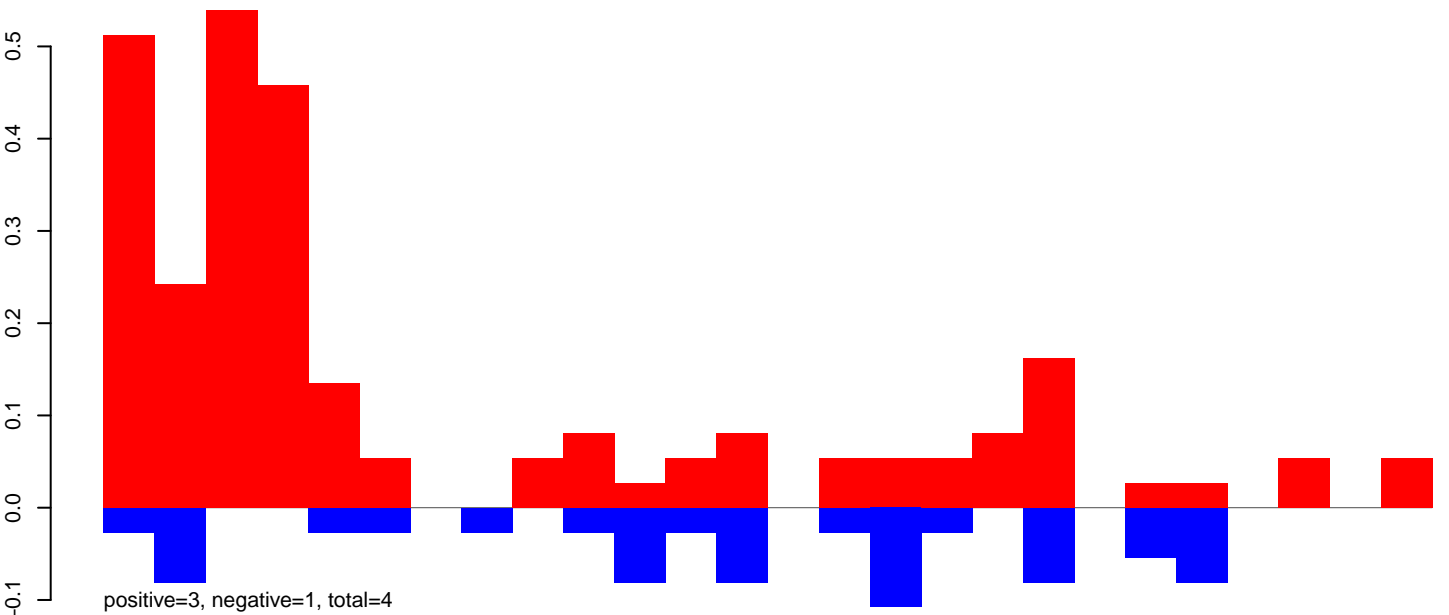

AeAeg_Ovary_GH.rep

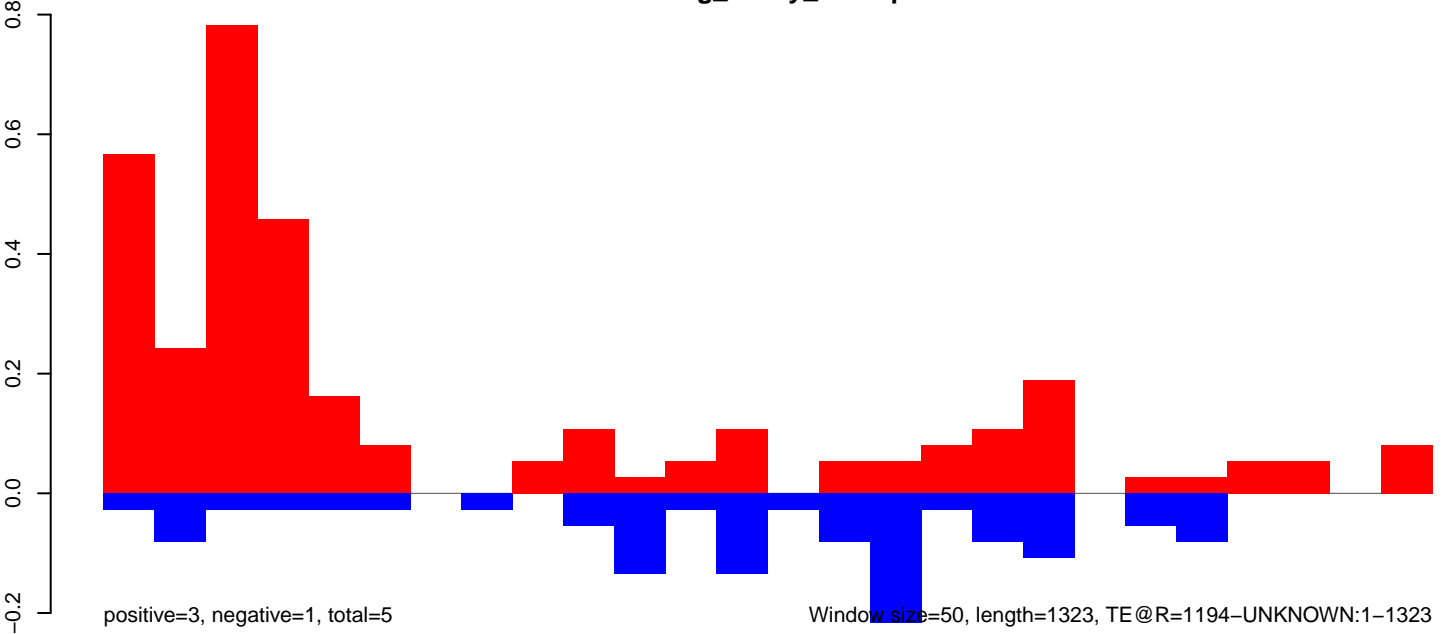

AeAeg_Ovary_GH.18_23.rep

0.5
0.0
-0.5
-1.0
-1.5
-2.0
-2.5

positive=2, negative=3, total=5

AeAeg_Ovary_GH.24_35.rep

0.5
0.0
-0.5
-1.0
-1.5
-2.0
-2.5

positive=4, negative=13, total=17

AeAeg_Ovary_GH.rep

1
0
-1
-2
-3

positive=6, negative=16, total=22

Window size=50, length=1163, TE@R=1171-UNKNOWN:1-1163

200

400

600

800

1000

1200

AeAeg_Ovary_GH.18_23.rep

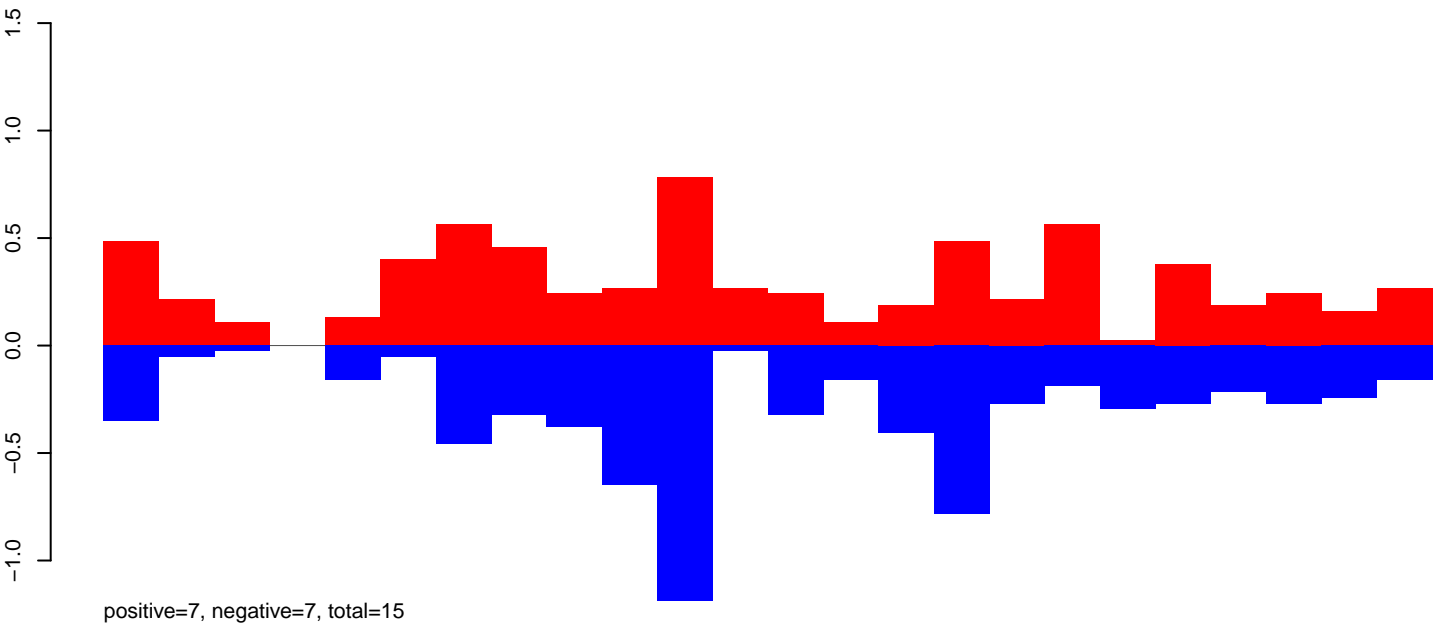

AeAeg_Ovary_GH.24_35.rep

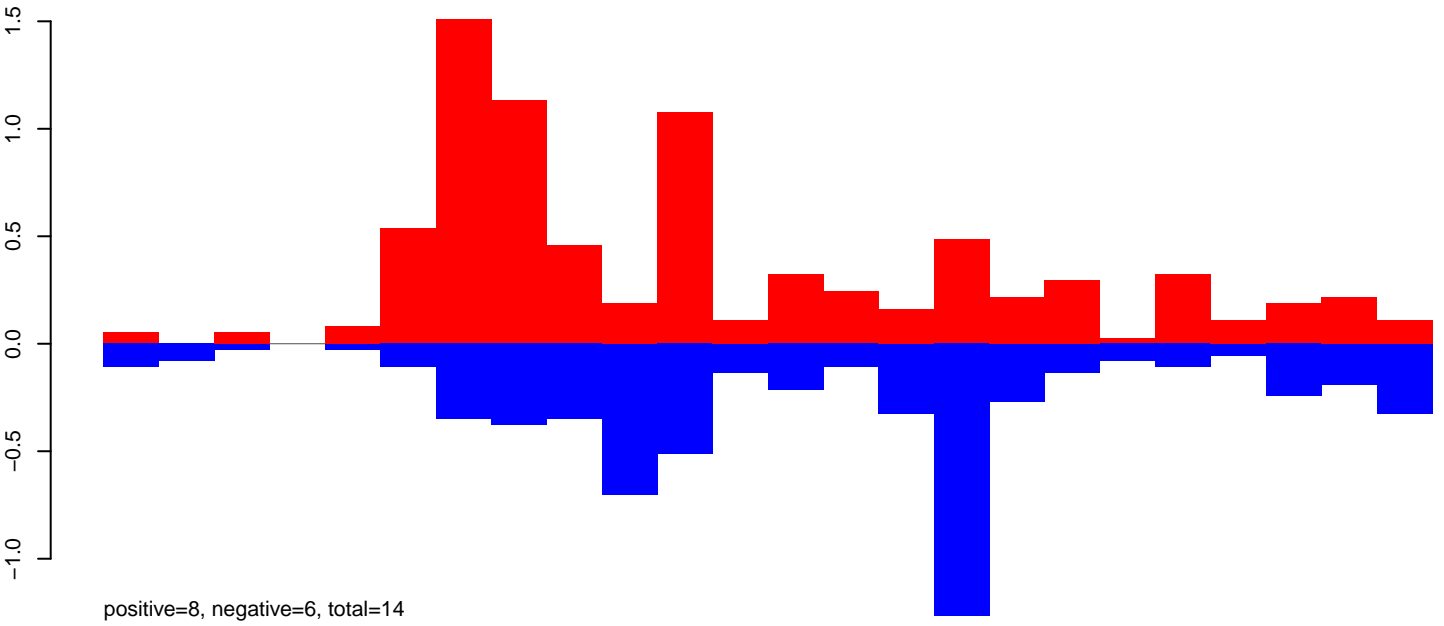

AeAeg_Ovary_GH.rep

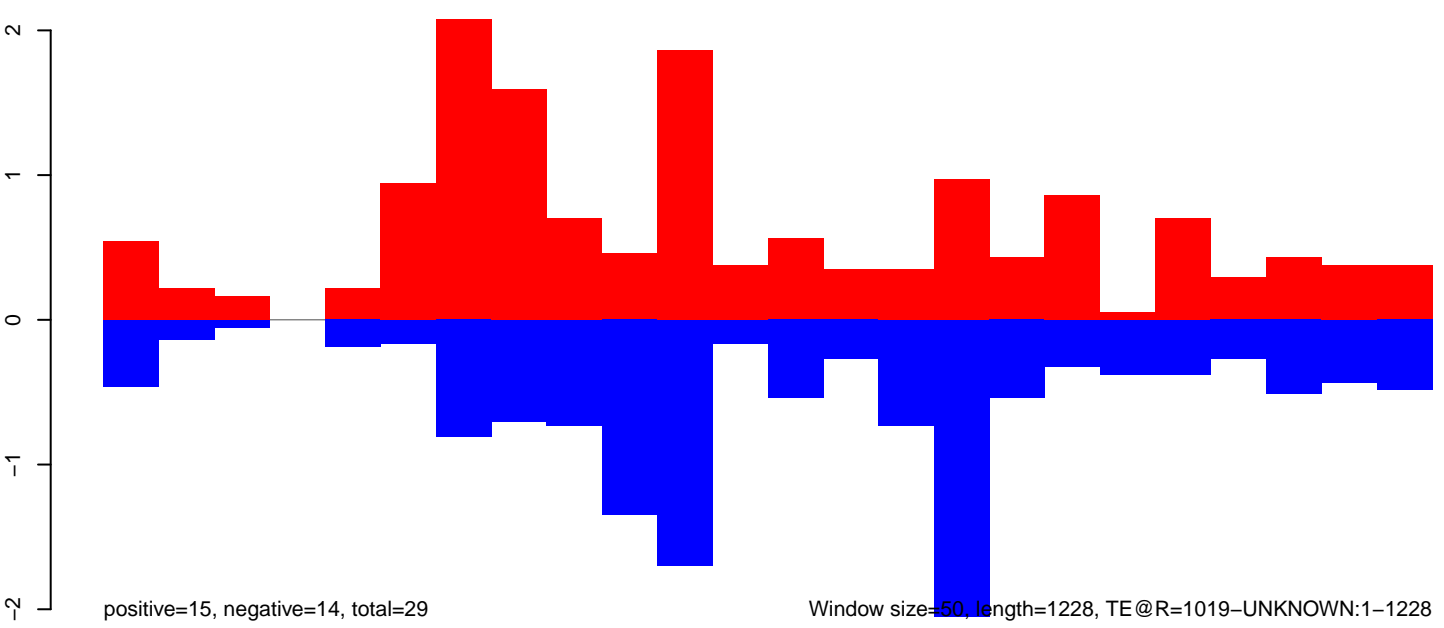

AeAeg_Ovary_GH.18_23.rep

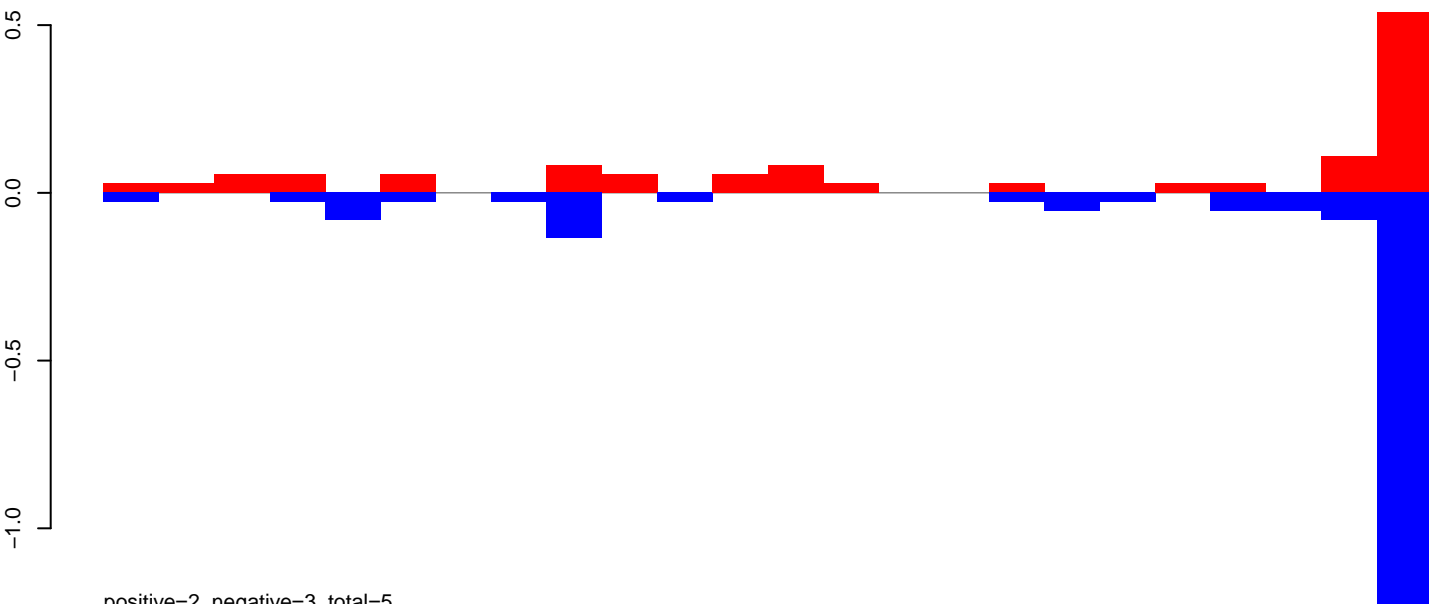

AeAeg_Ovary_GH.24_35.rep

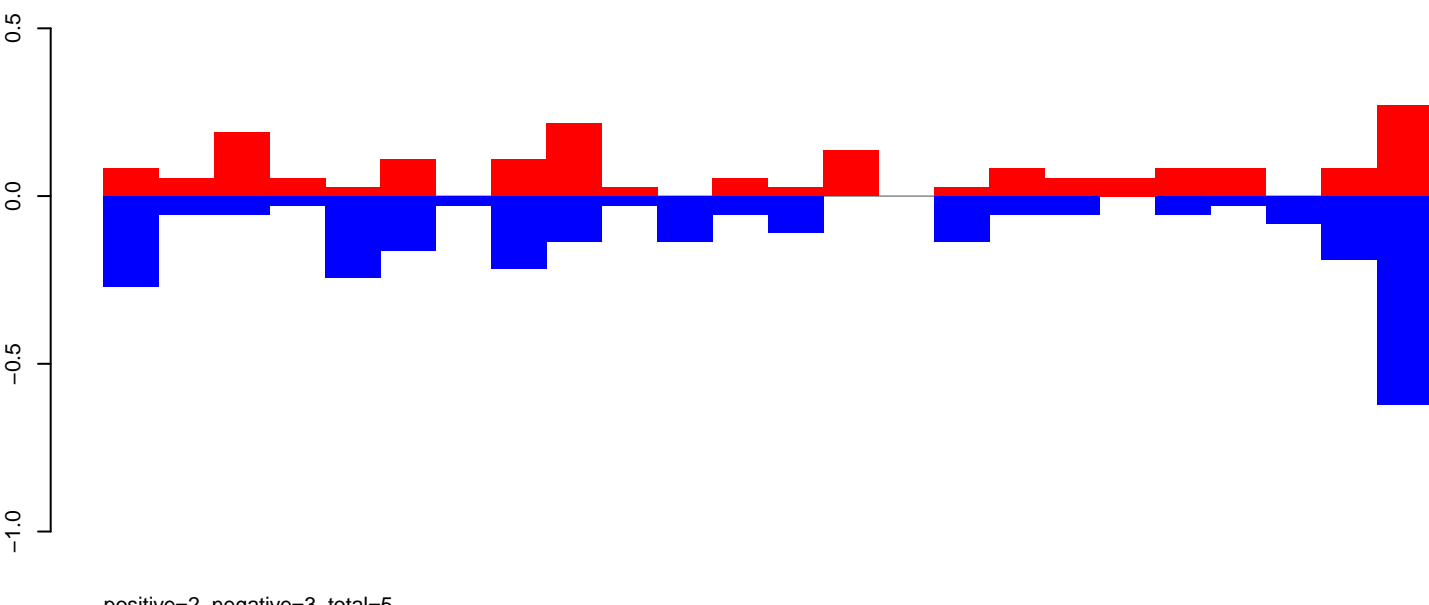

AeAeg_Ovary_GH.rep

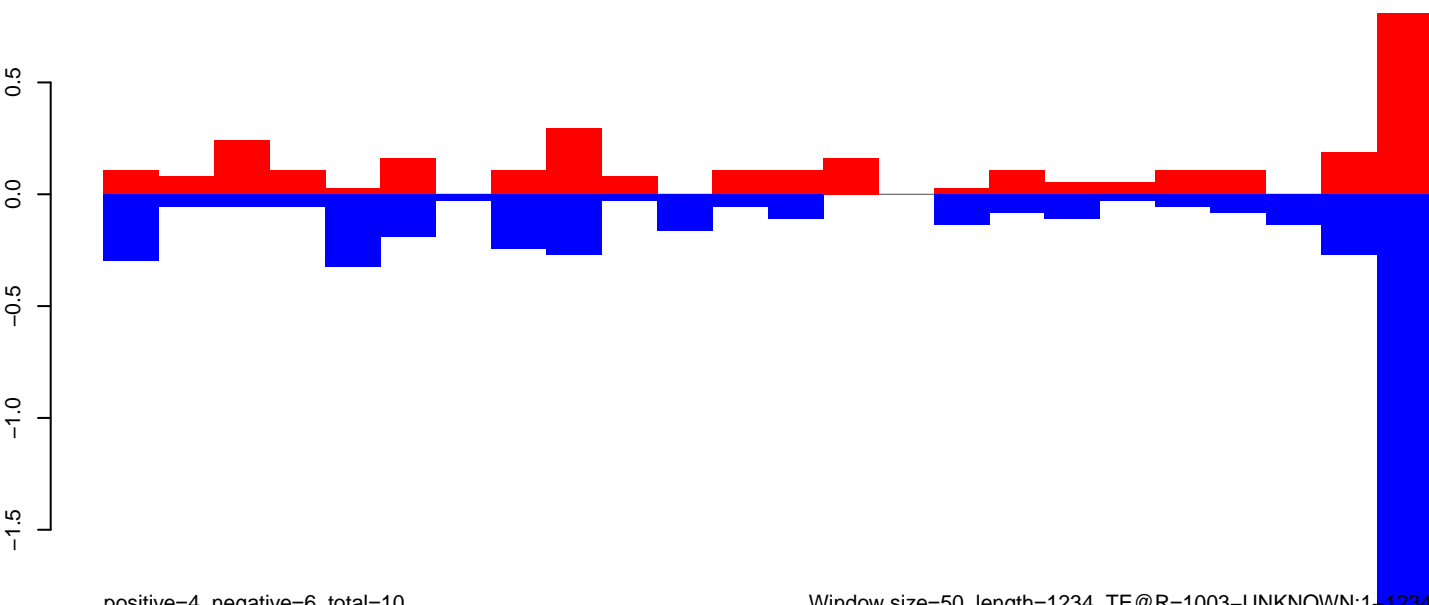

AeAeg_Ovary_GH.18_23.rep

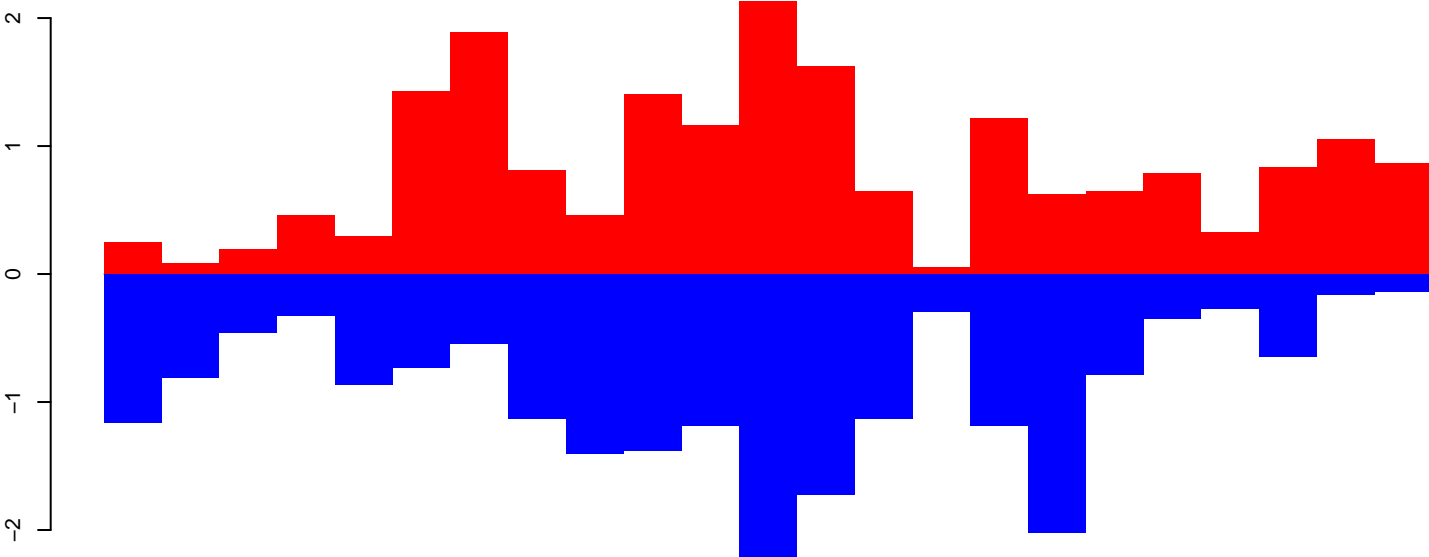

positive=20, negative=21, total=41

AeAeg_Ovary_GH.24_35.rep

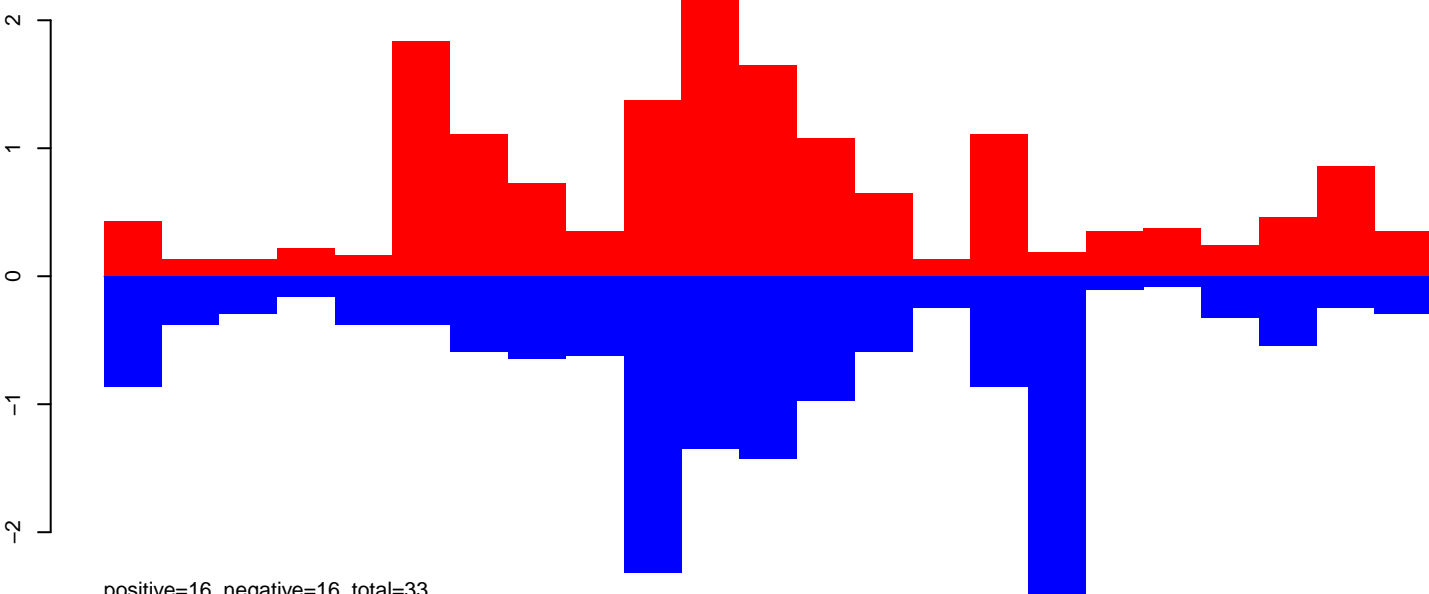

positive=16, negative=16, total=33

AeAeg_Ovary_GH.rep

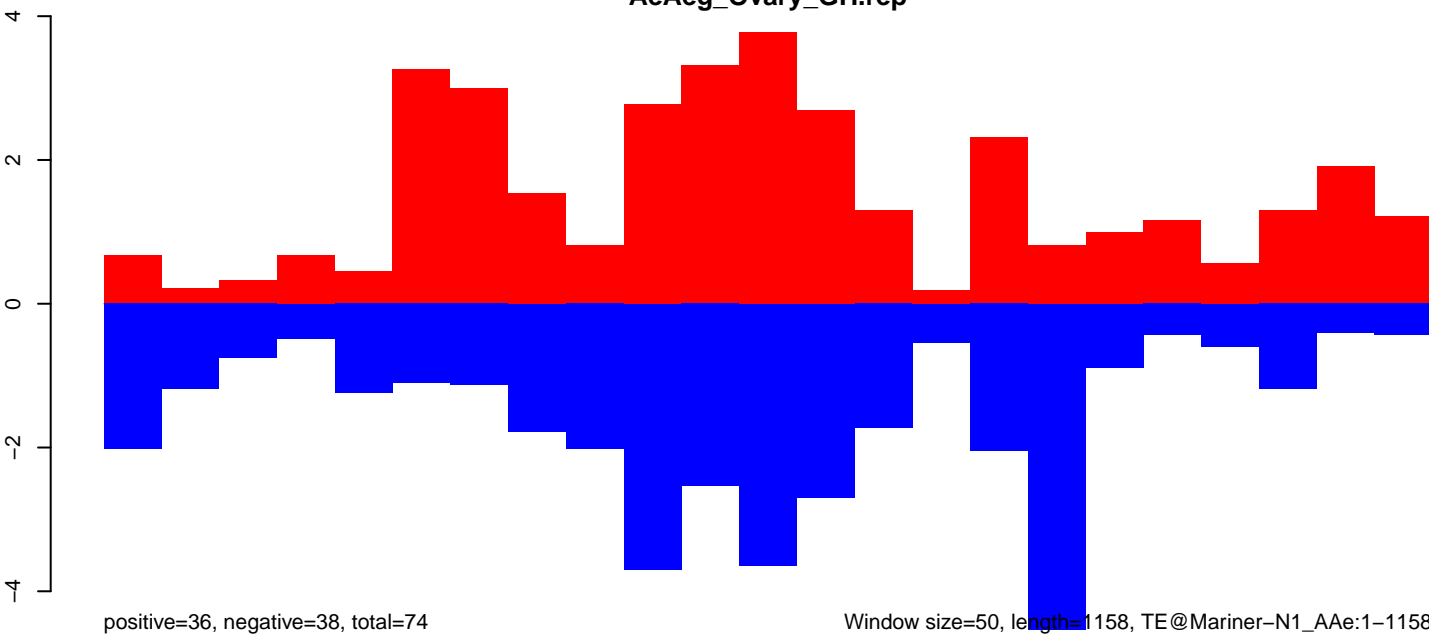

positive=36, negative=38, total=74

Window size=50, length=1158, TE@Mariner-N1_AAe:1-1158

AeAeg_Ovary_GH.18_23.rep

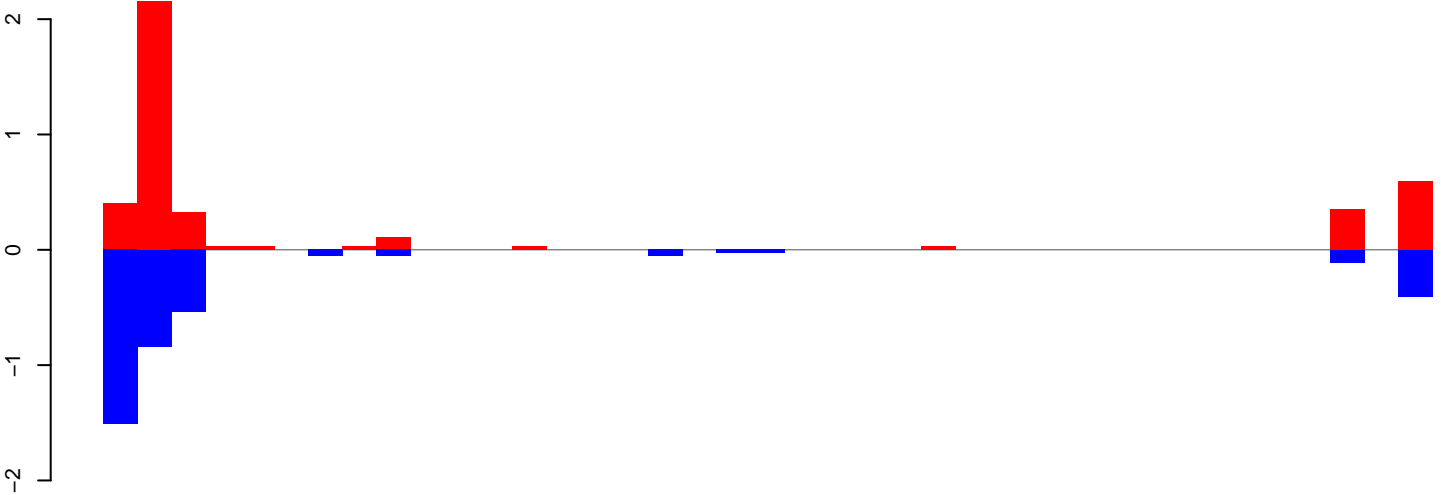

positive=5, negative=4, total=9

AeAeg_Ovary_GH.24_35.rep

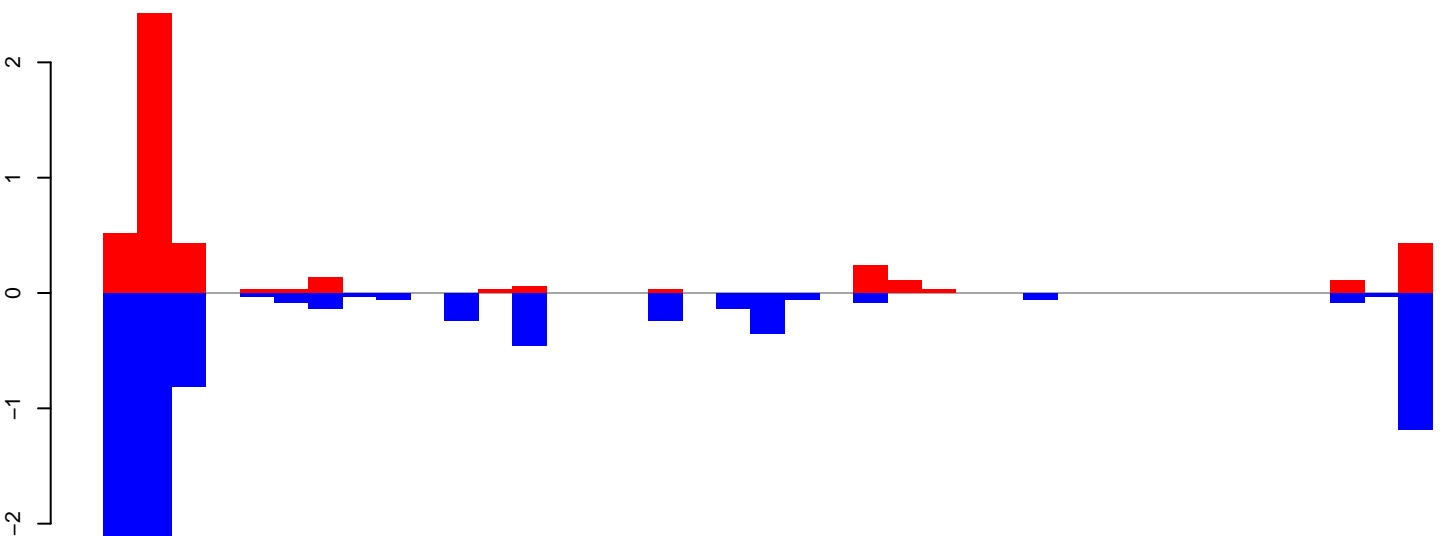

positive=5, negative=11, total=16

AeAeg_Ovary_GH.rep

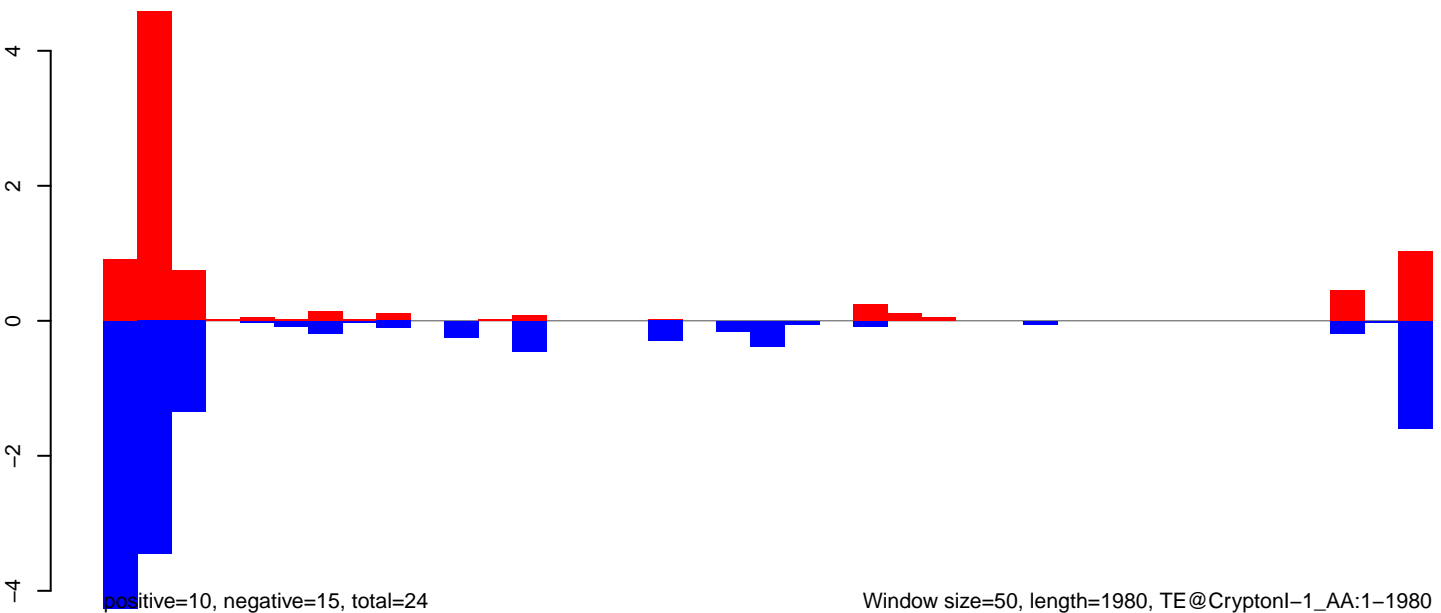

positive=10, negative=15, total=24

Window size=50, length=1980, TE@CryptonI-1_AA:1-1980

0 500 1000 1500 2000

AeAeg_Ovary_GH.18_23.rep

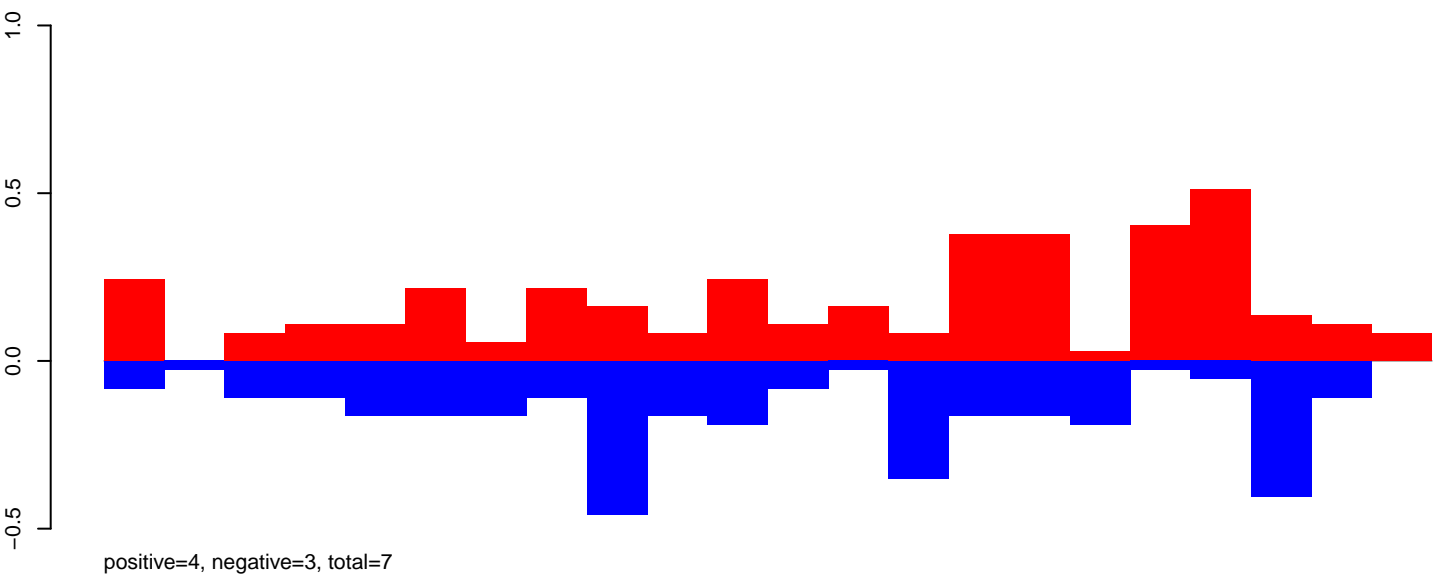

AeAeg_Ovary_GH.24_35.rep

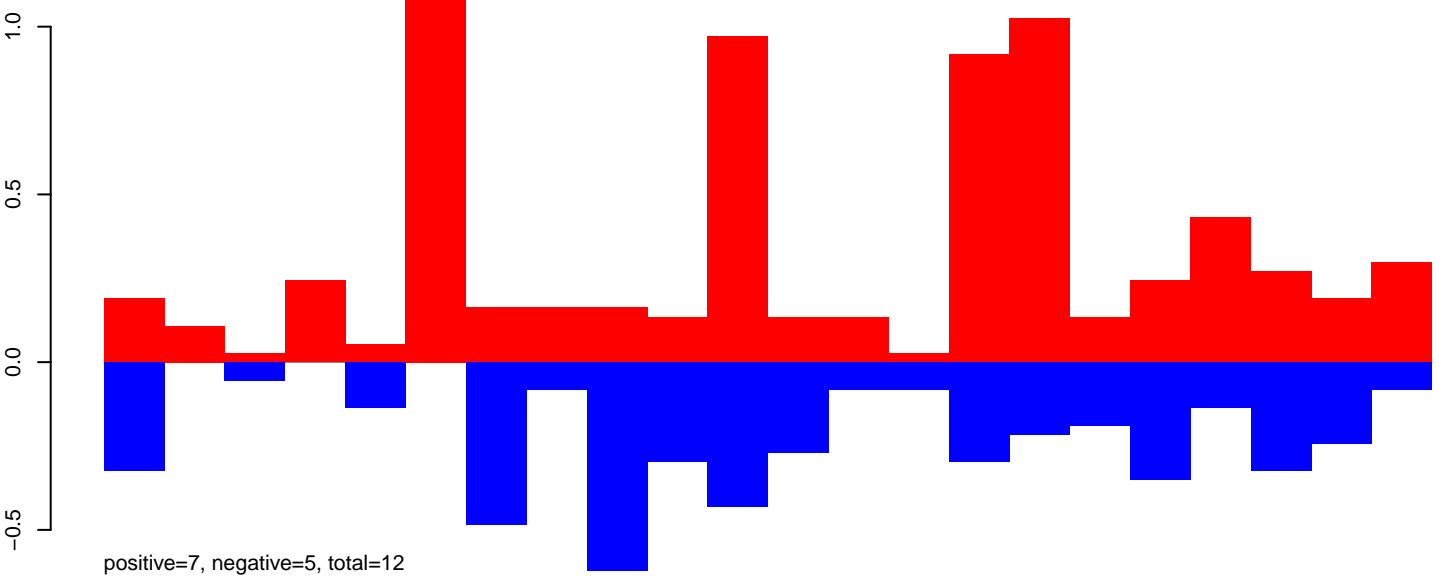

AeAeg_Ovary_GH.rep

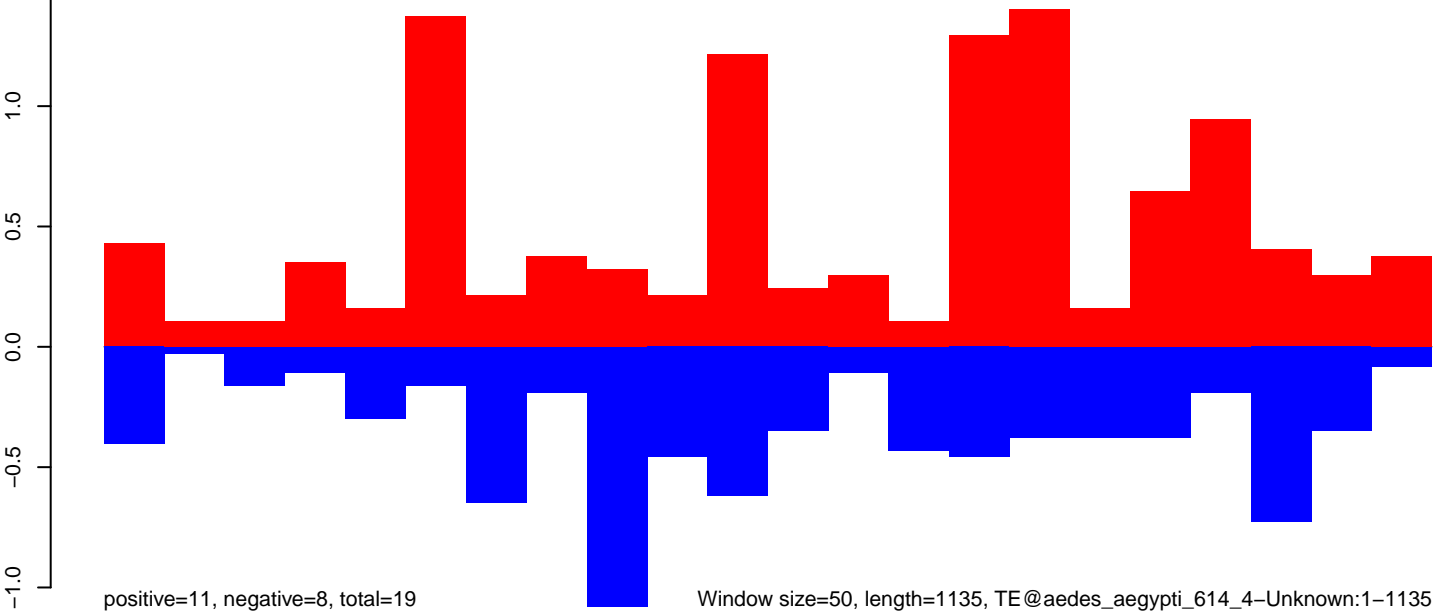

AeAeg_Ovary_GH.18_23.rep

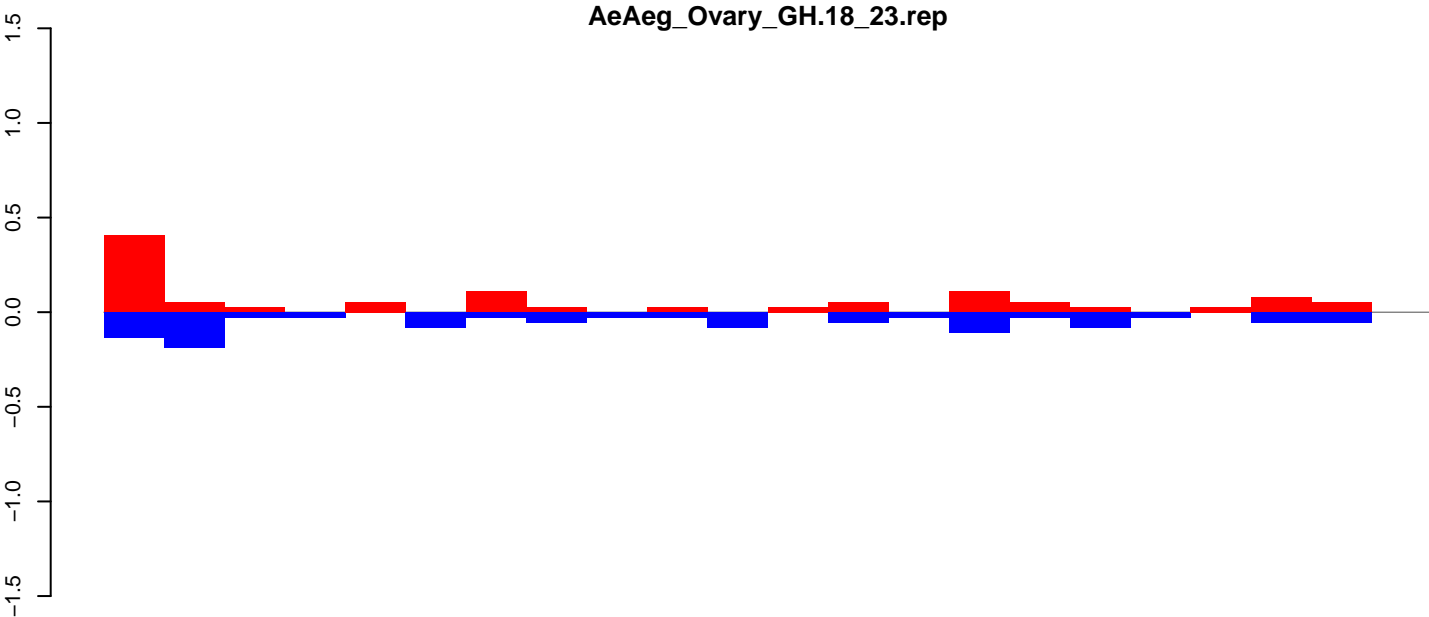

AeAeg_Ovary_GH.24_35.rep

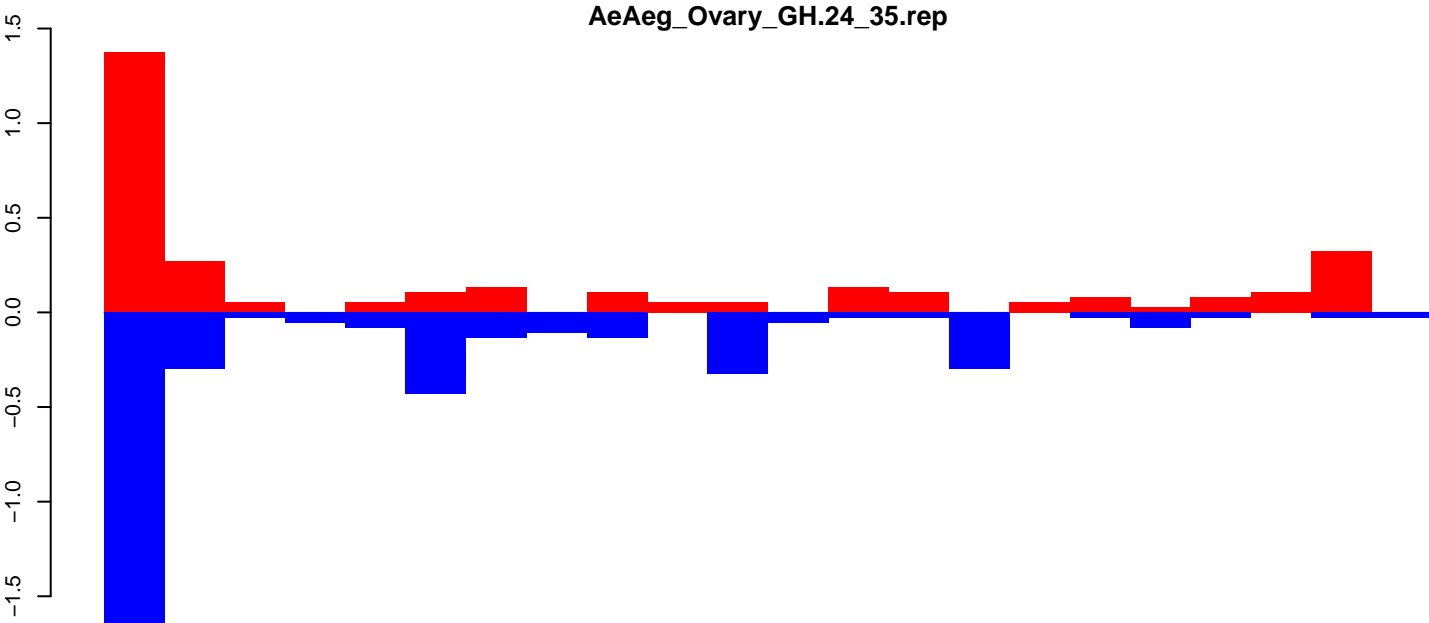

AeAeg_Ovary_GH.rep

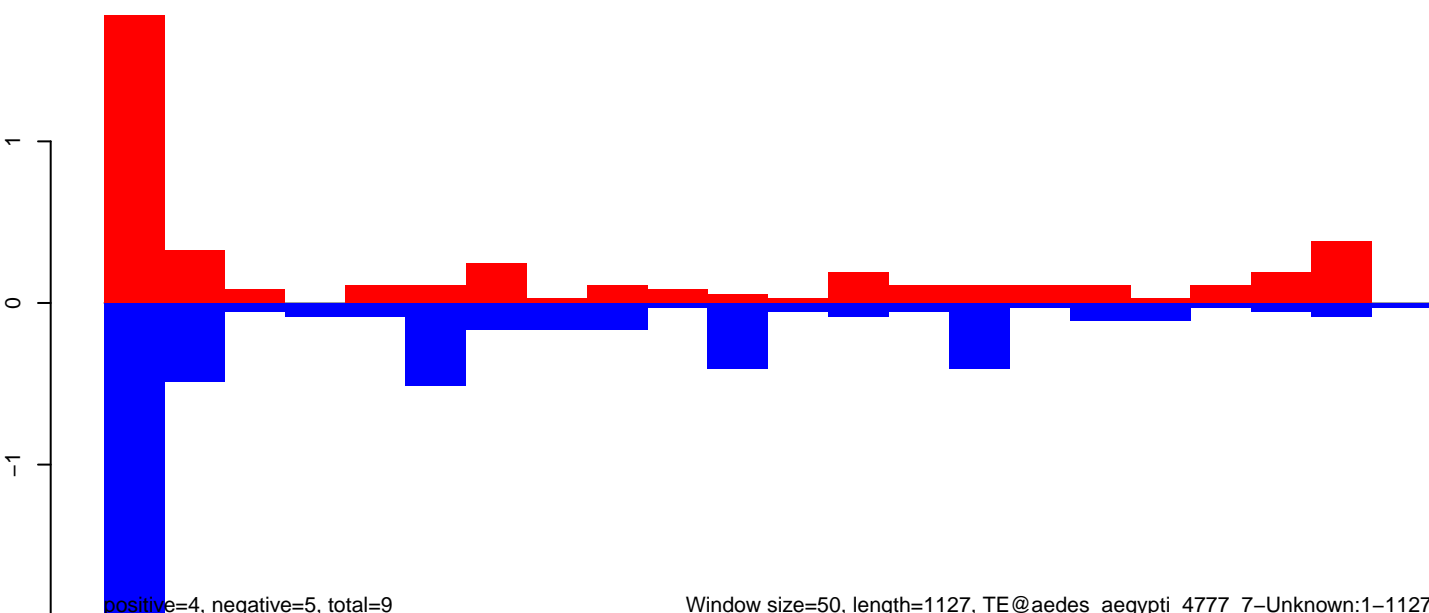

AeAeg_Ovary_GH.18_23.rep

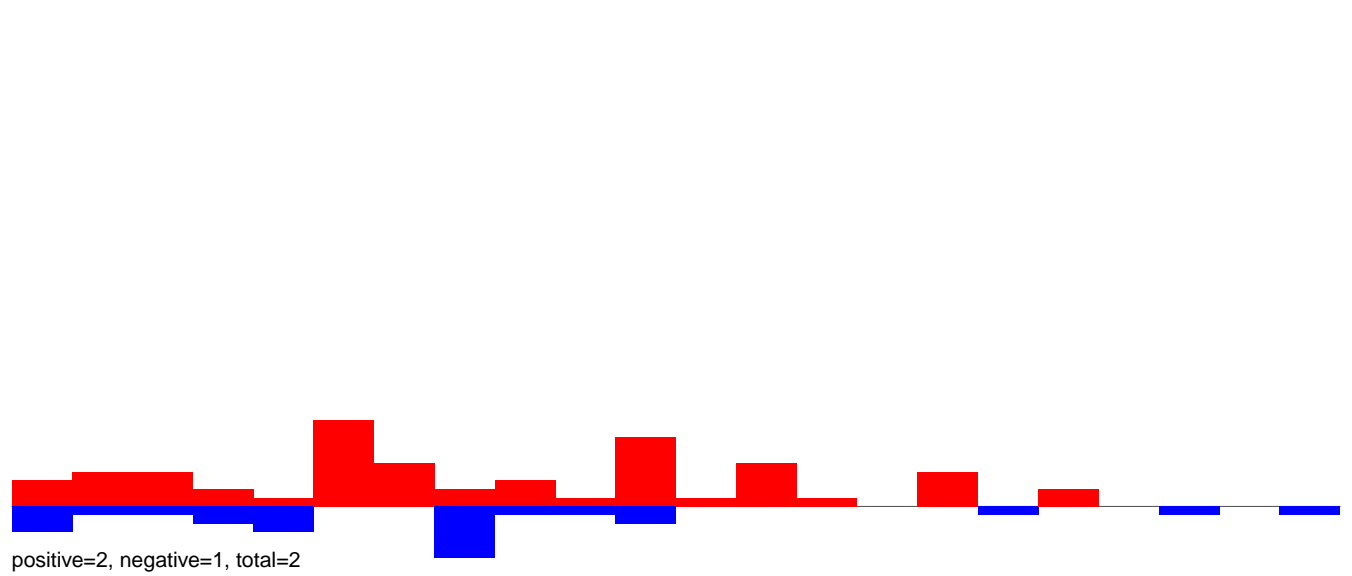

AeAeg_Ovary_GH.24_35.rep

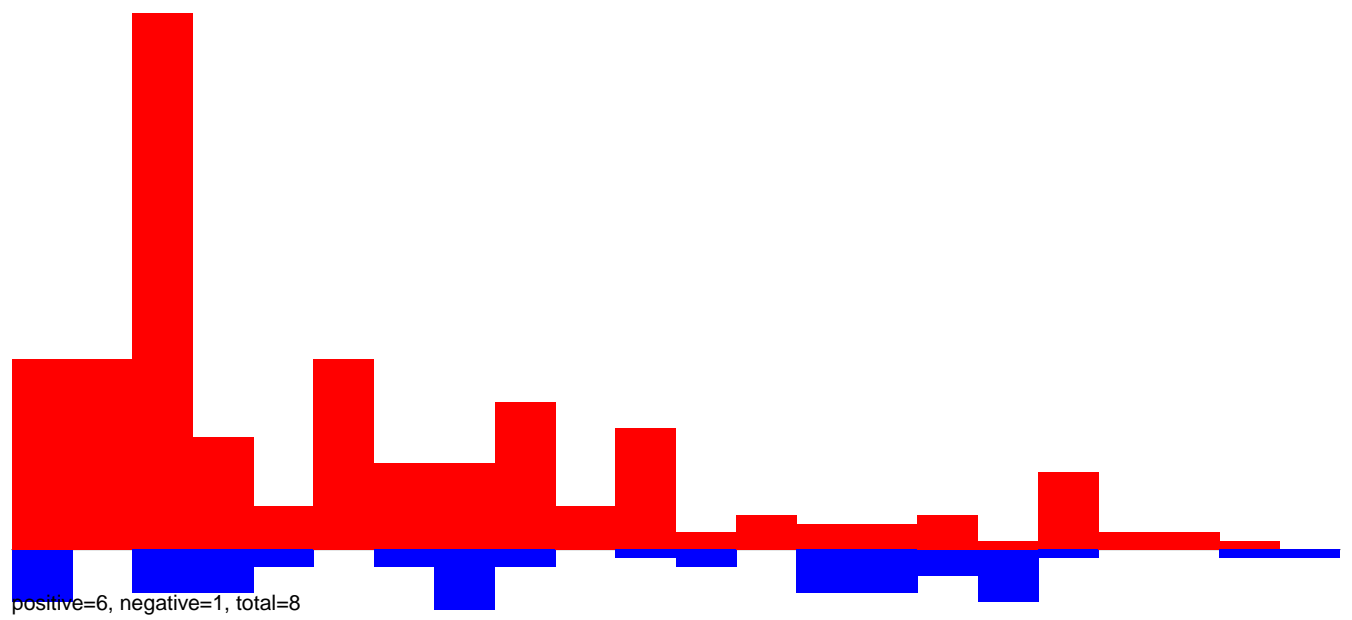

AeAeg_Ovary_GH.rep

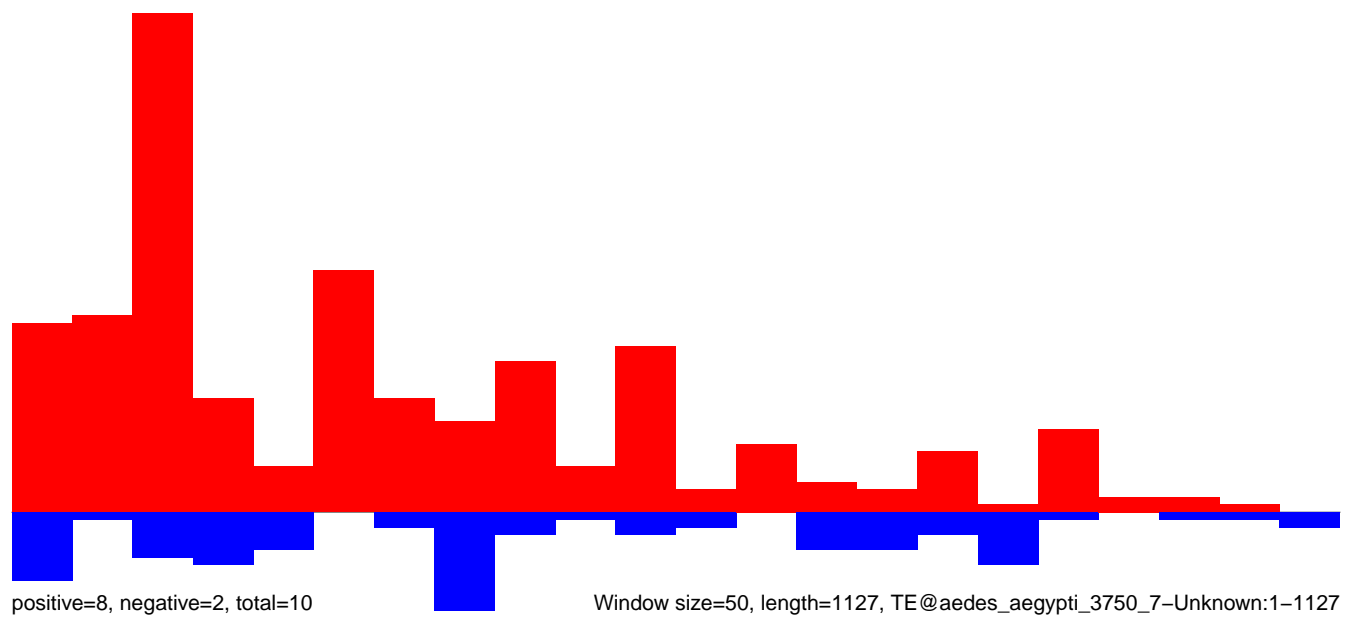

AeAeg_Ovary_GH.18_23.rep

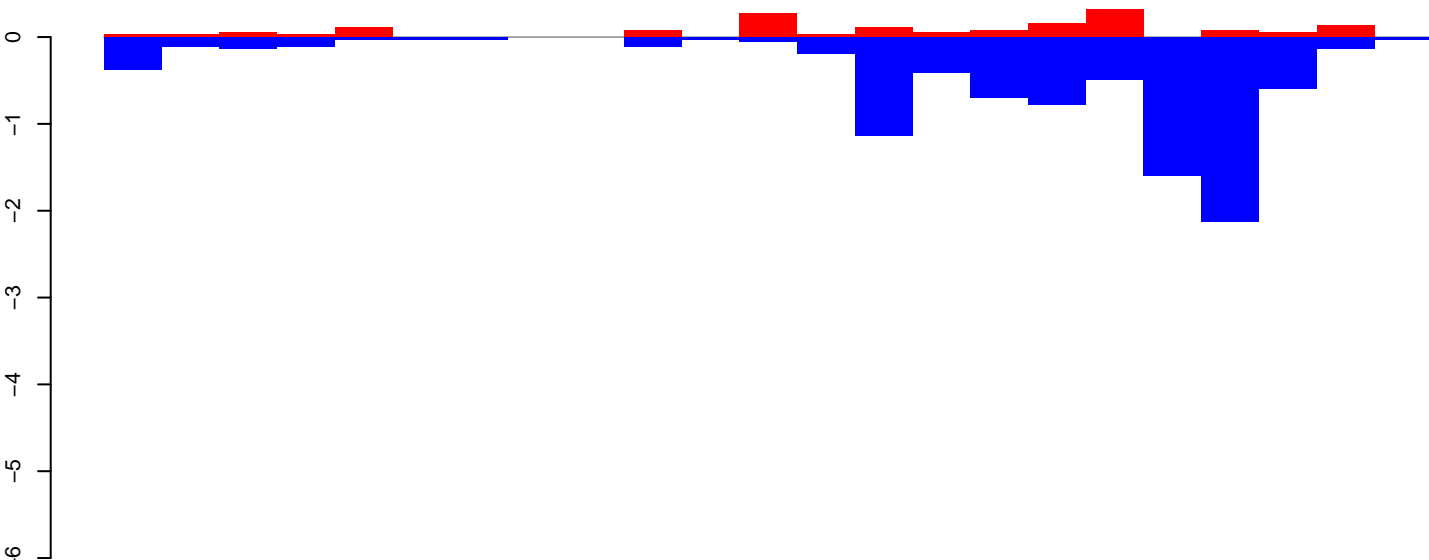

AeAeg_Ovary_GH.24_35.rep

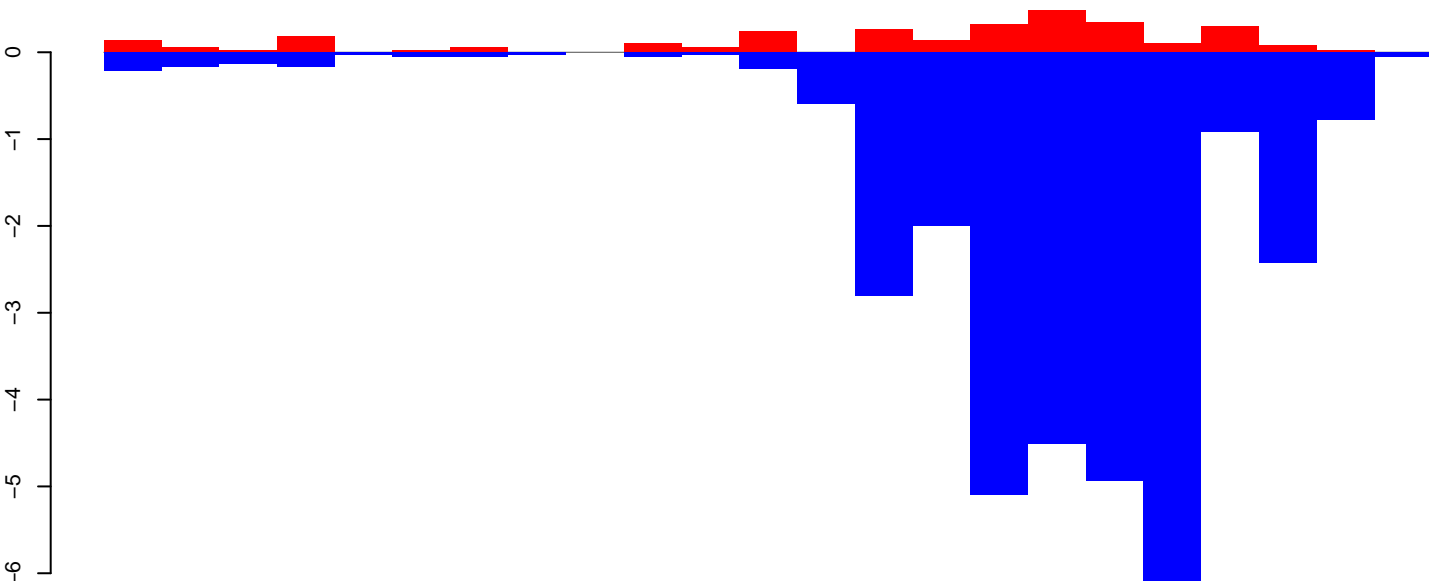

AeAeg_Ovary_GH.rep

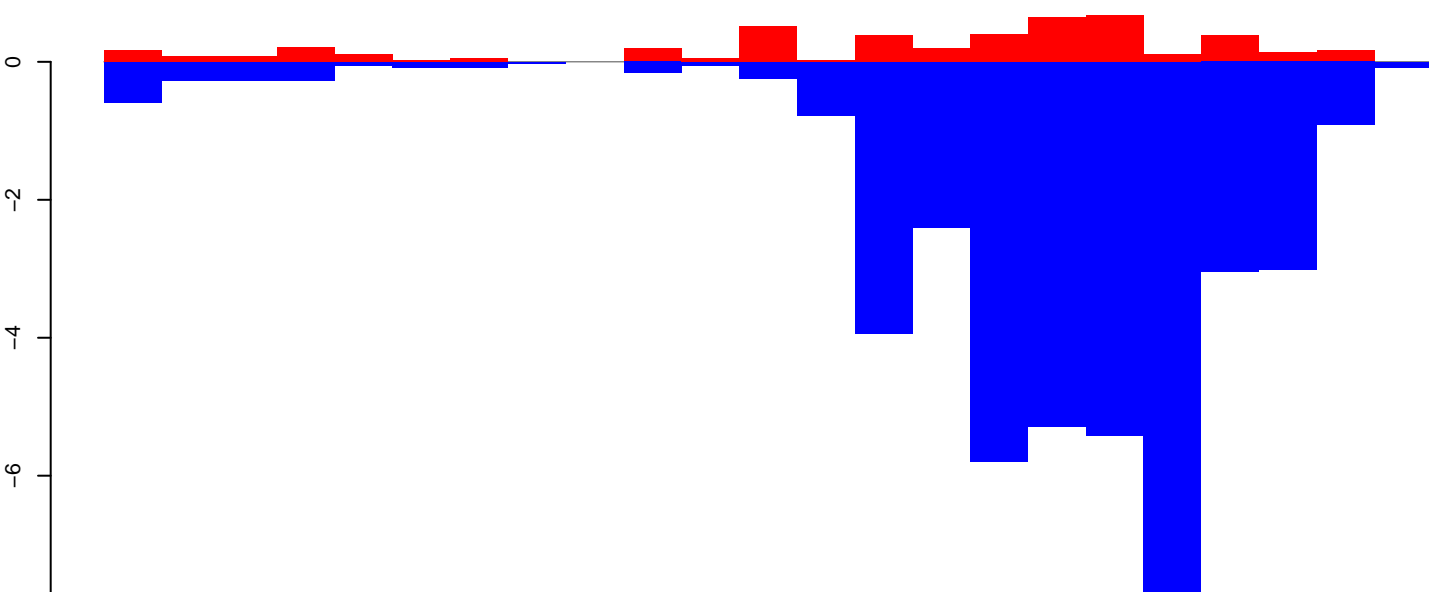

Window size=50, length=1168, TE@aedes_aegypti_1883_5-Unknown:1-1168

200 400 600 800 1000 1200

AeAeg_Ovary_GH.18_23.rep

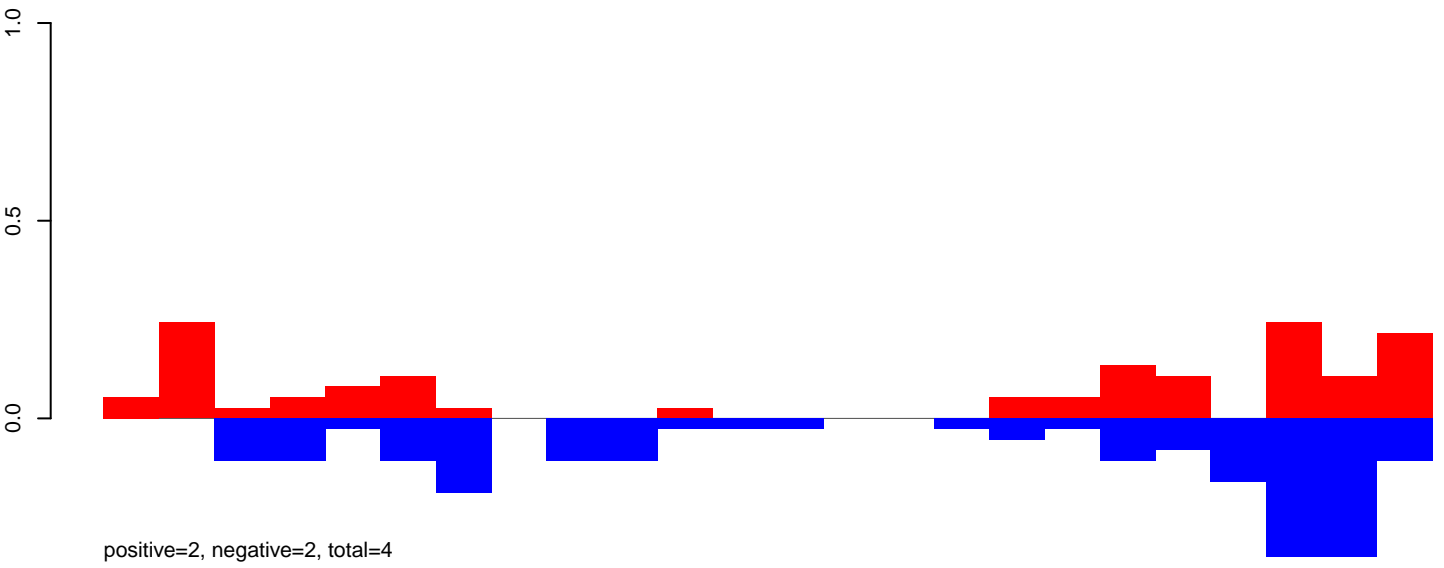

AeAeg_Ovary_GH.24_35.rep

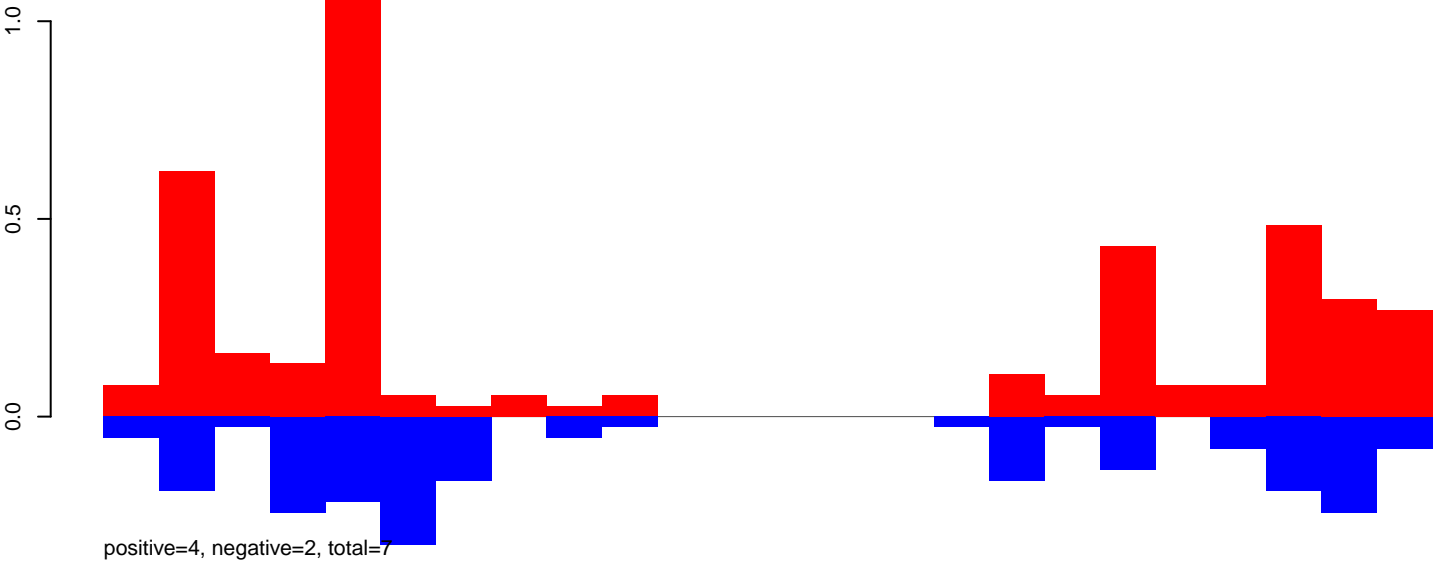

AeAeg_Ovary_GH.rep

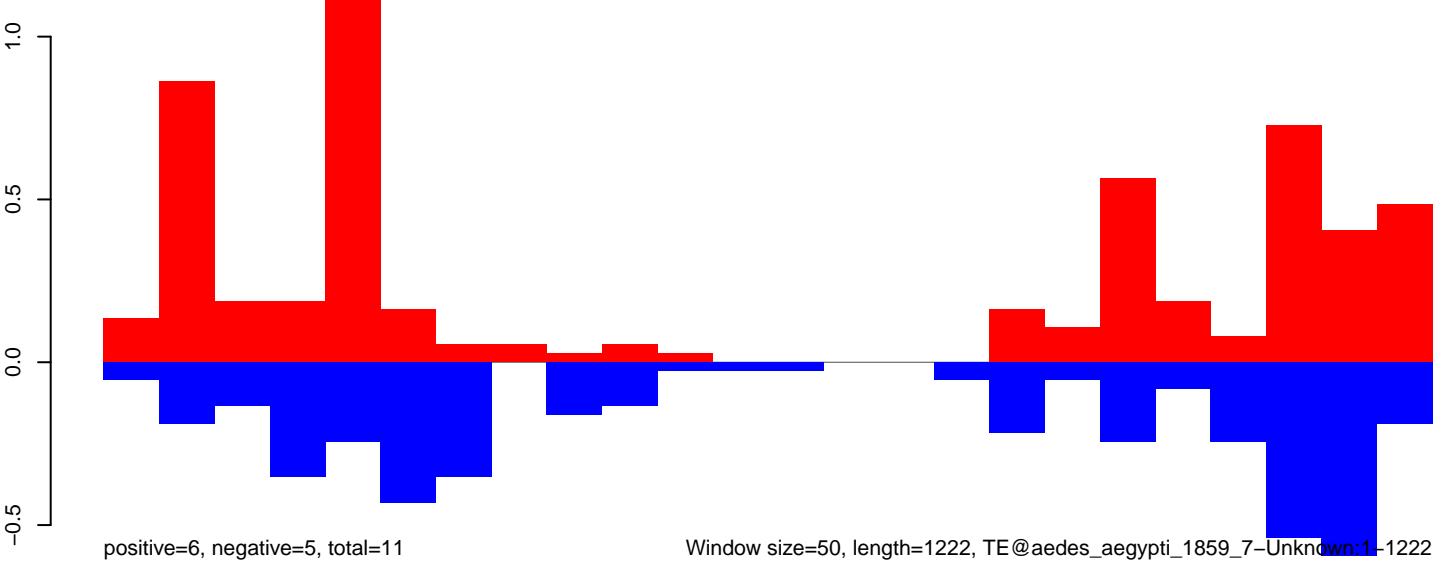

Window size=50, length=1222, TE@aedes_aegypti_1859_7-Unknown:1-1222

AeAeg_Ovary_GH.18_23.rep

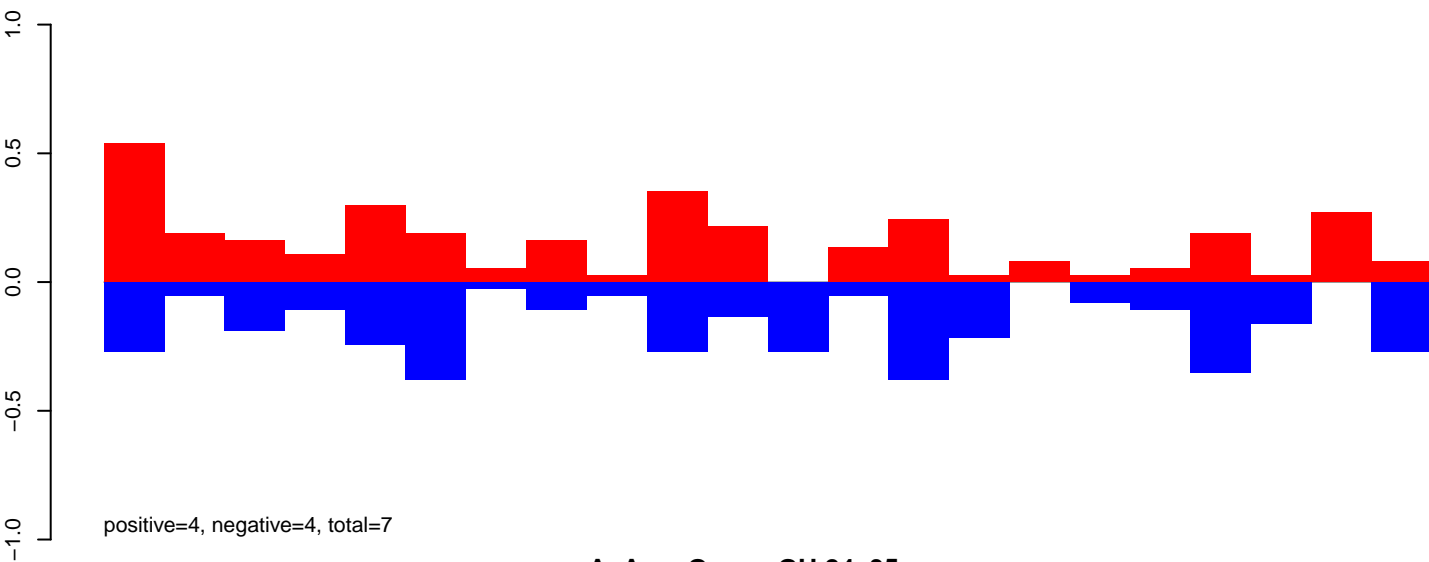

AeAeg_Ovary_GH.24_35.rep

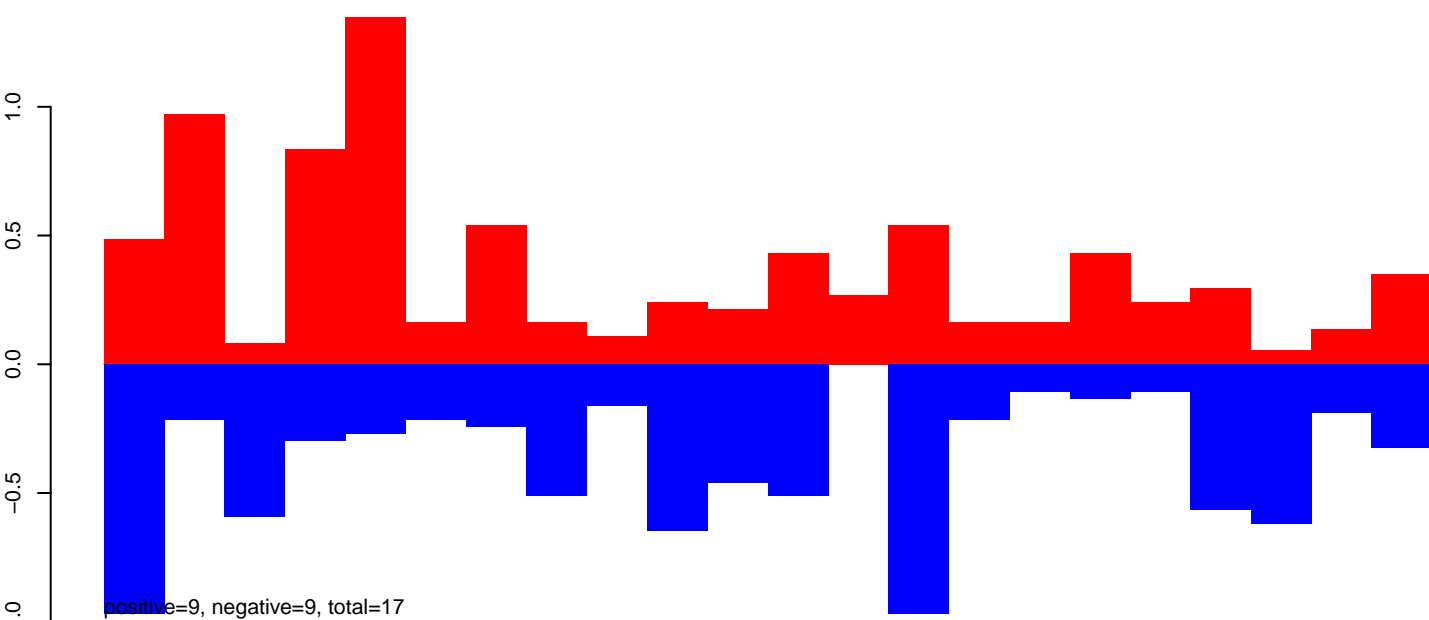

AeAeg_Ovary_GH.rep

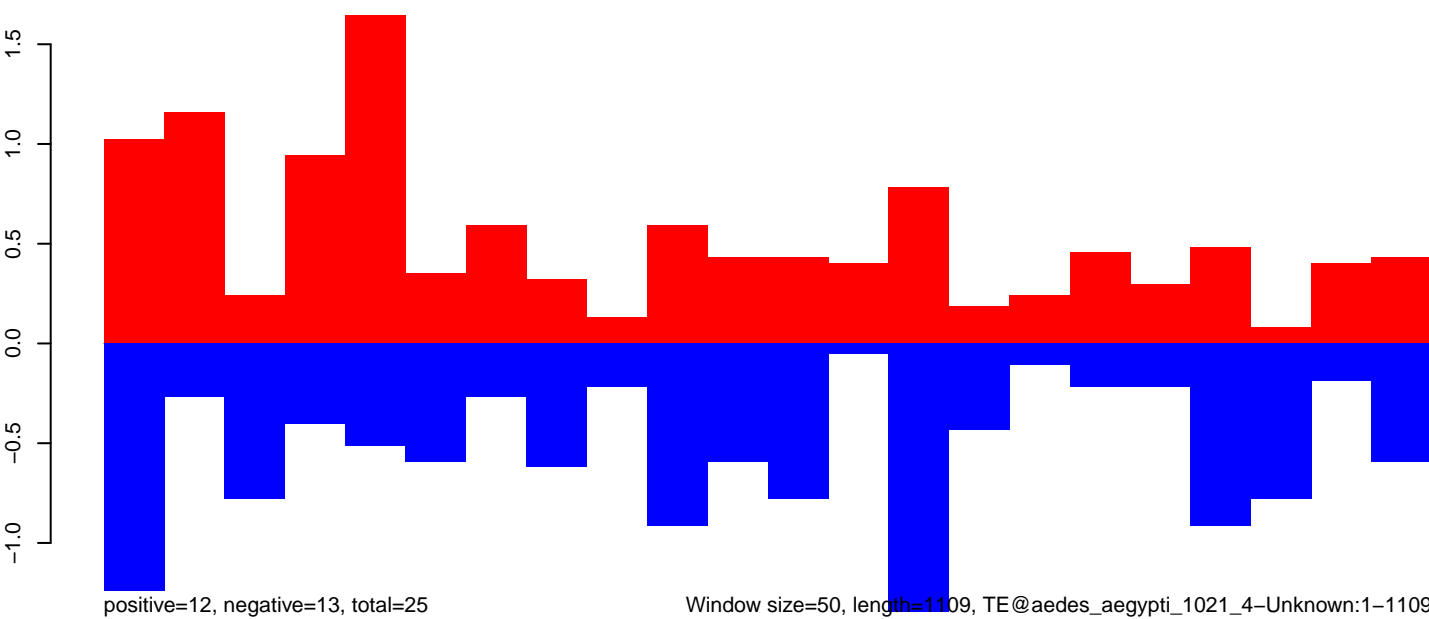

Window size=50, length=1109, TE@aedes_aegypti_1021_4-Unknown:1-1109

AeAeg_Ovary_GH.18_23.rep

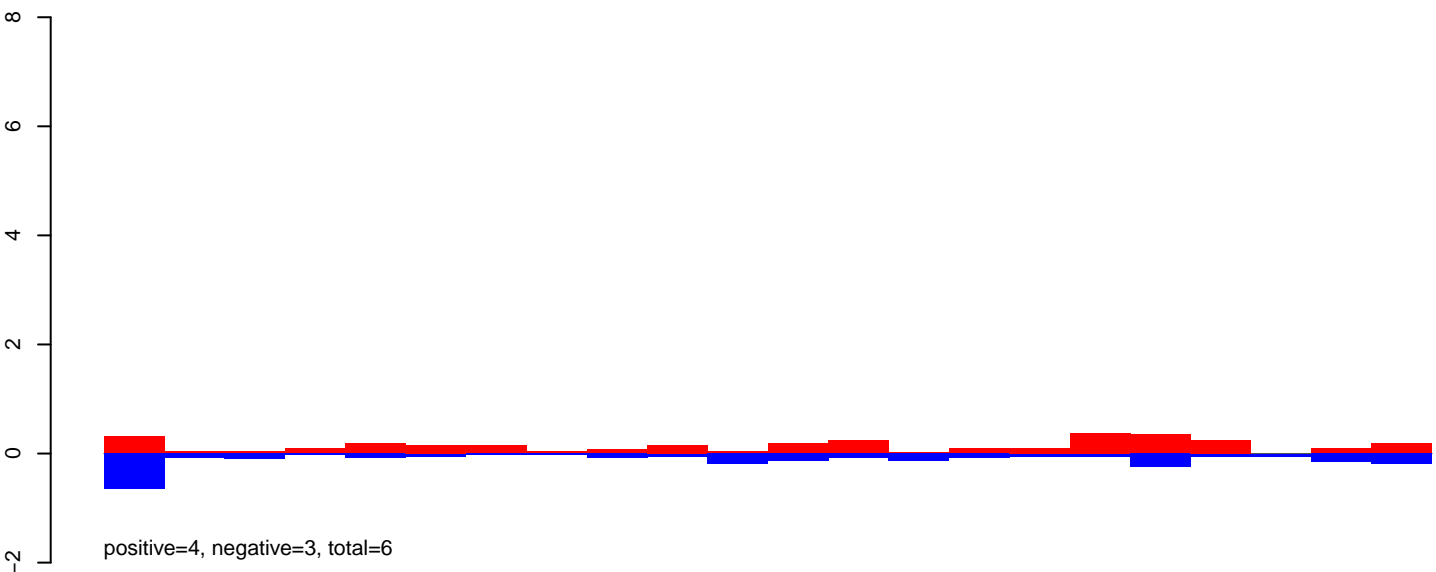

AeAeg_Ovary_GH.24_35.rep

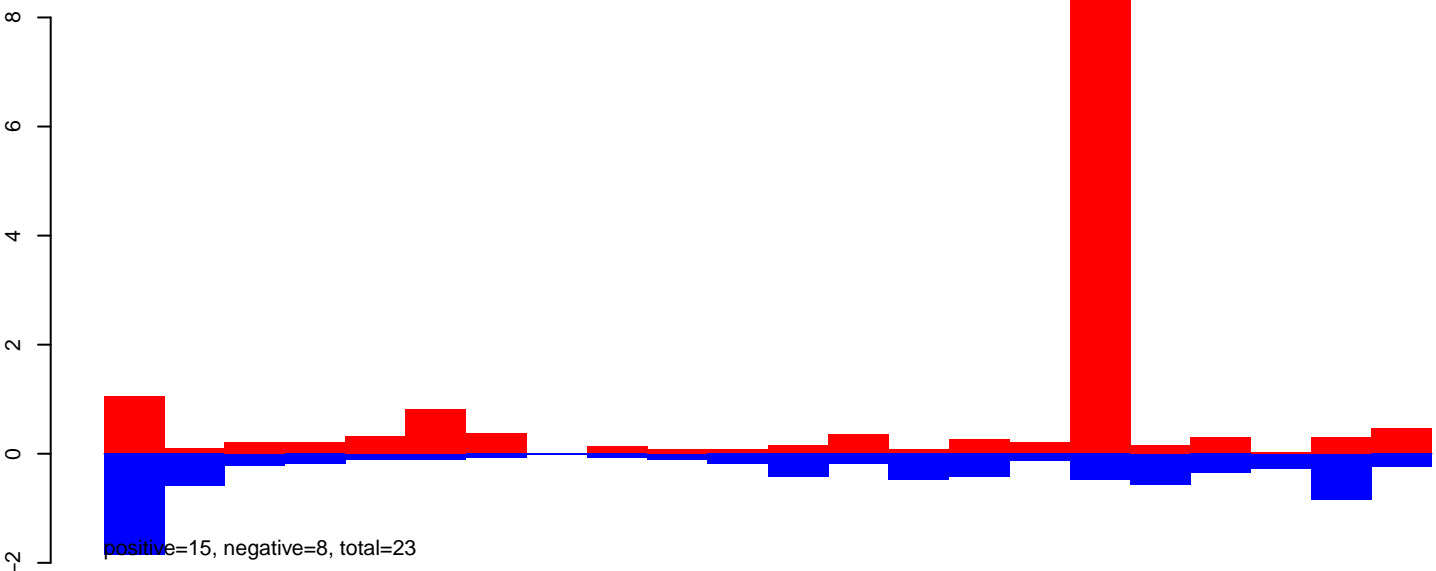

AeAeg_Ovary_GH.rep

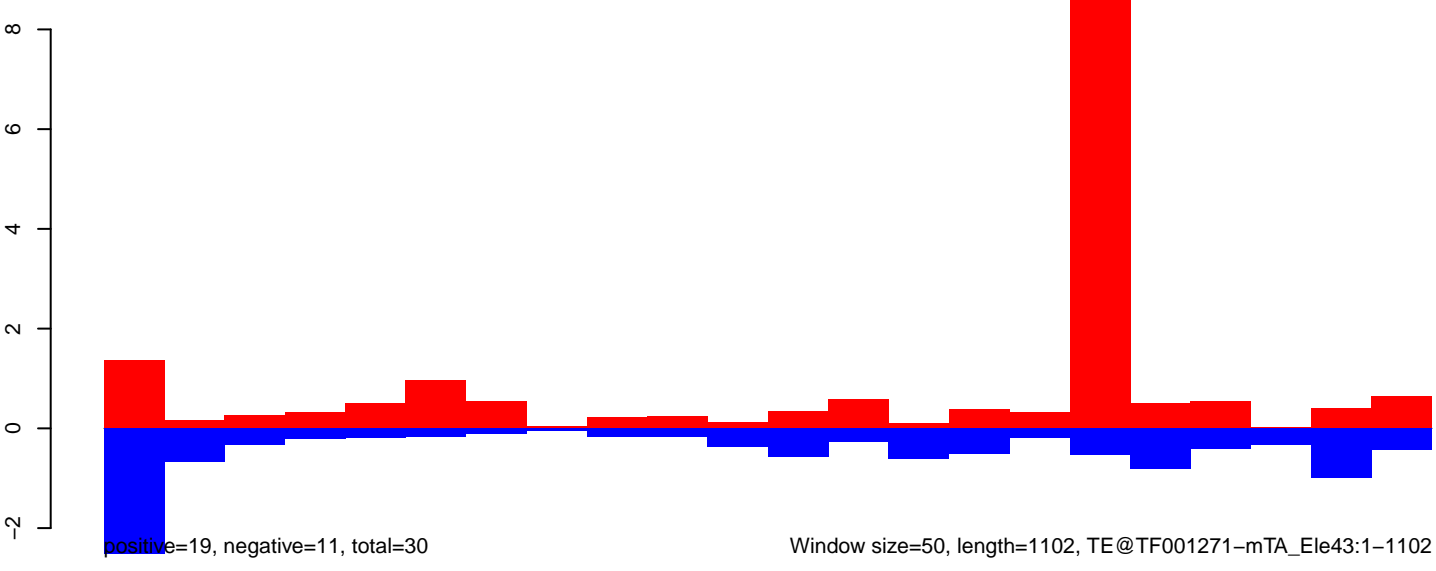

Window size=50, length=1102, TE@TF001271-mTA_Ele43:1-1102

AeAeg_Ovary_GH.18_23.rep

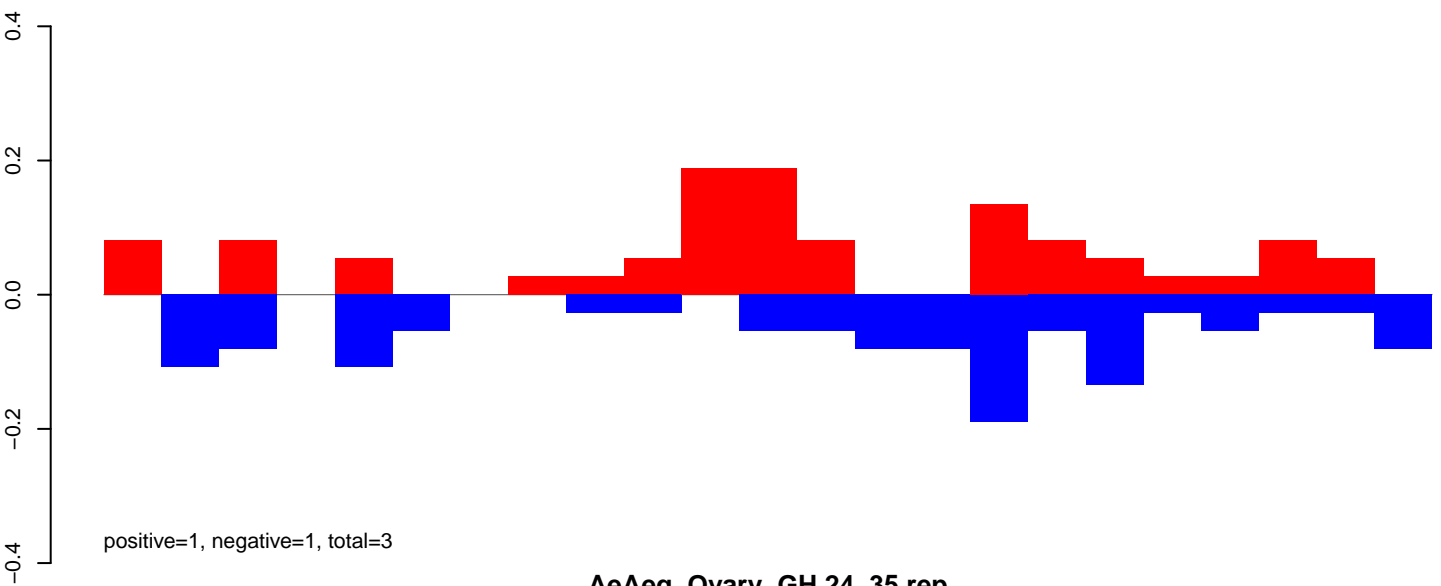

AeAeg_Ovary_GH.24_35.rep

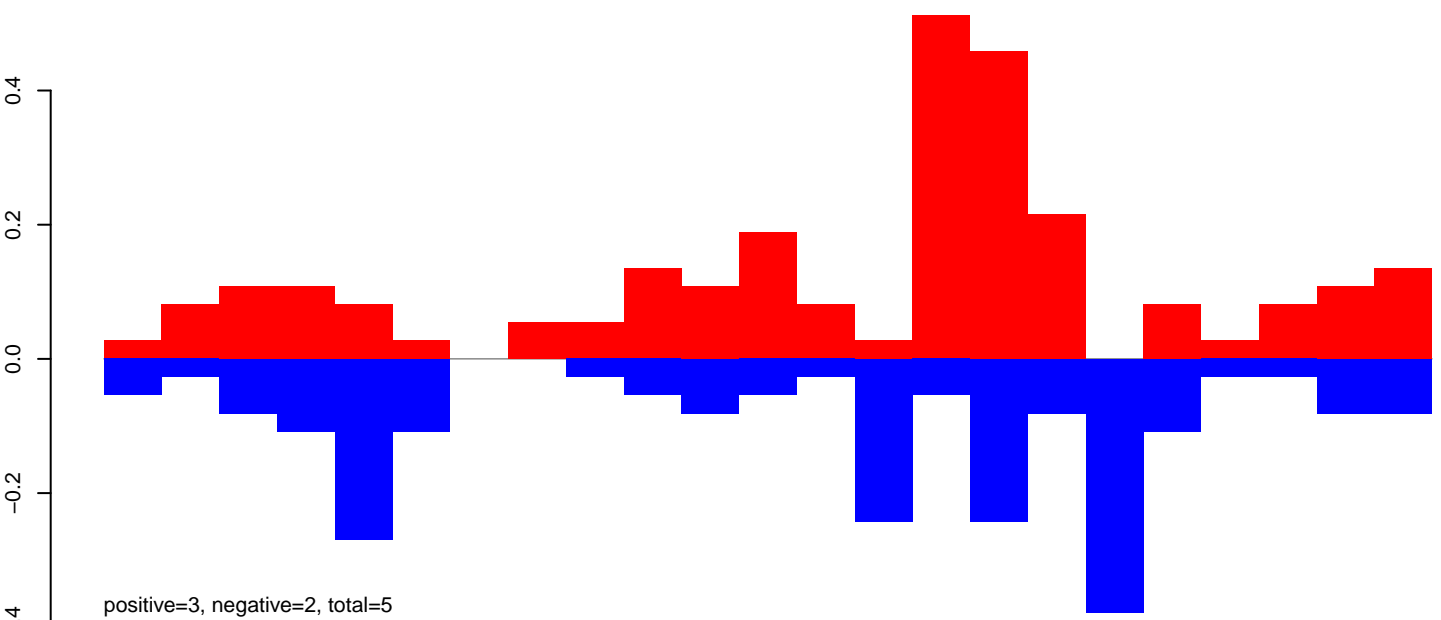

AeAeg_Ovary_GH.rep

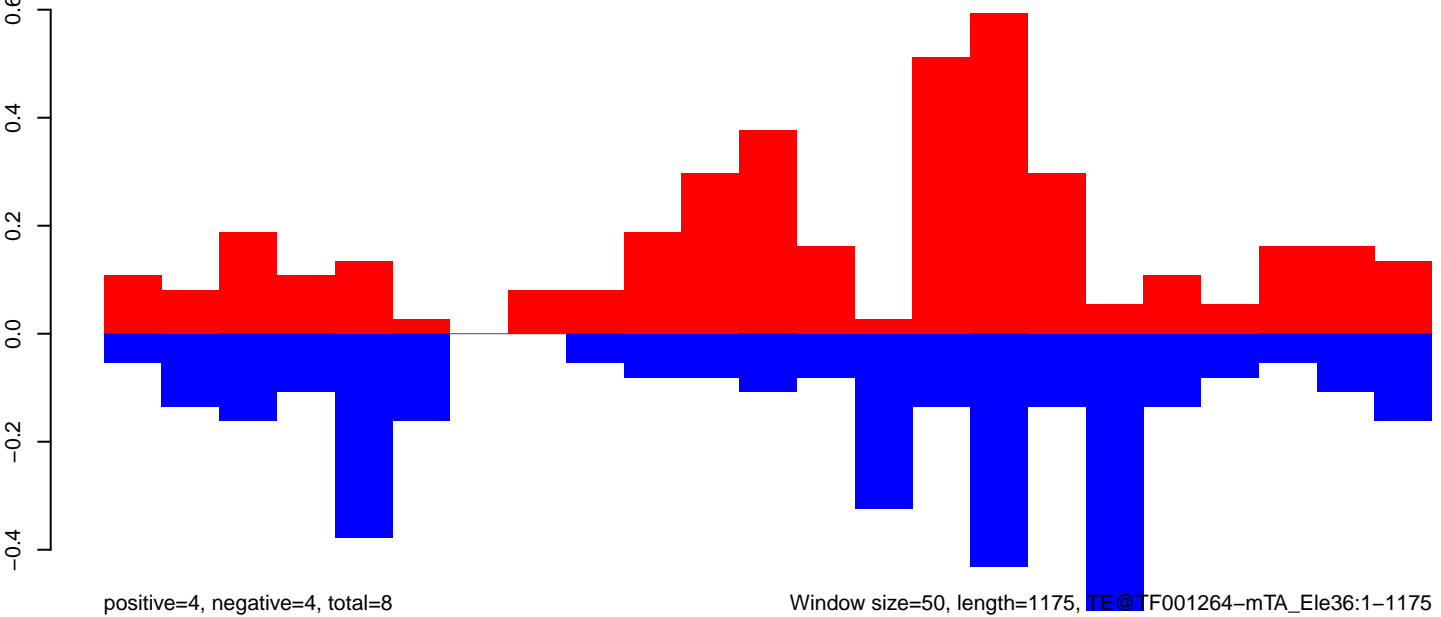

AeAeg_Ovary_GH.18_23.rep

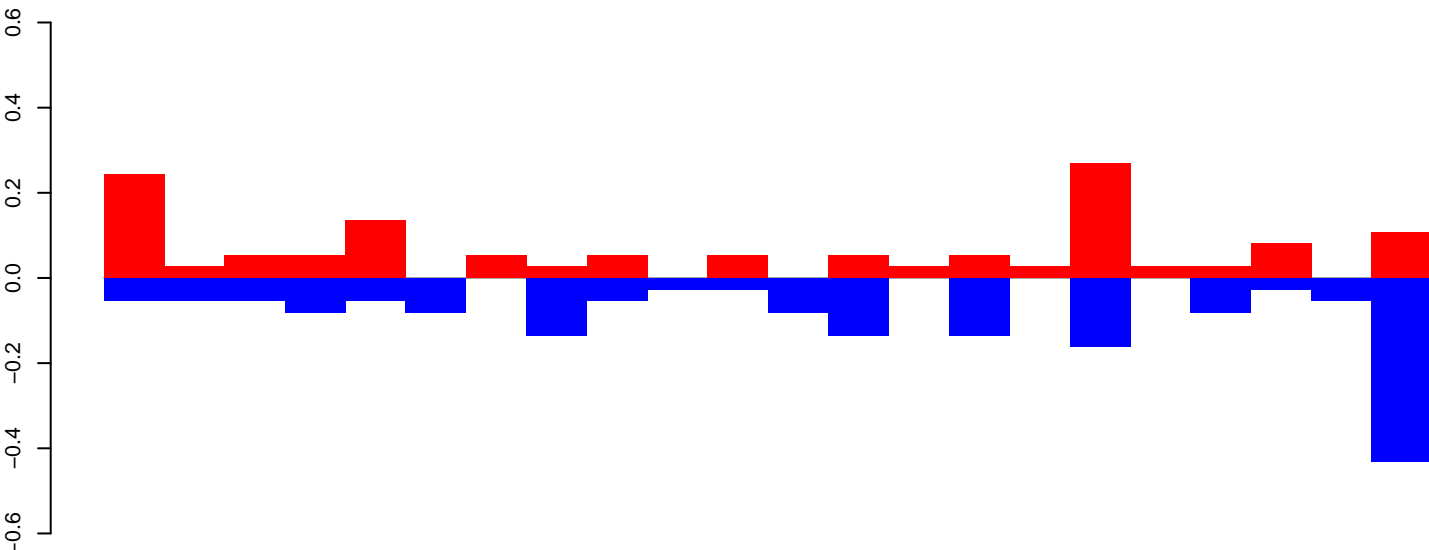

AeAeg_Ovary_GH.24_35.rep

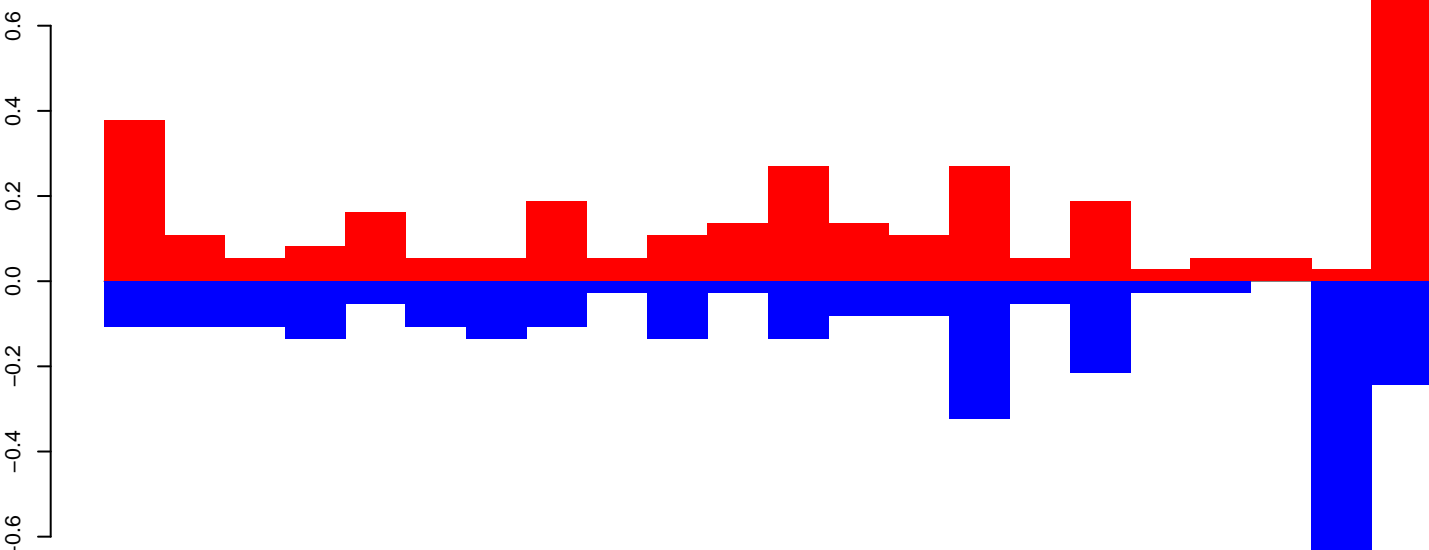

AeAeg_Ovary_GH.rep

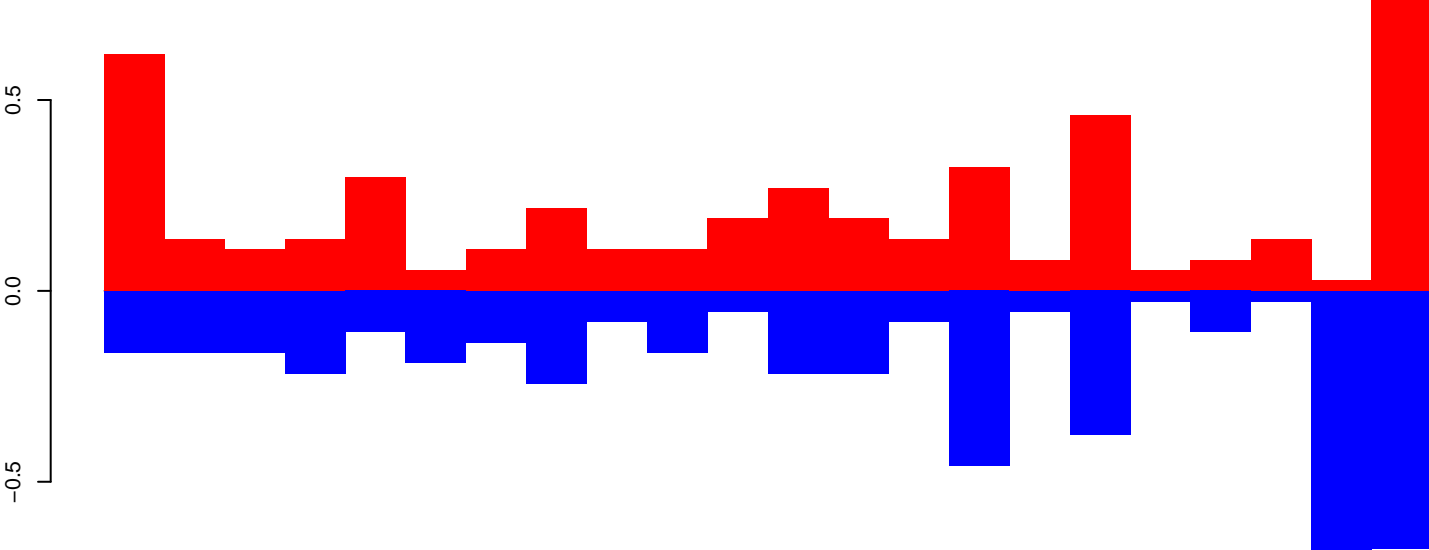

AeAeg_Ovary_GH.18_23.rep

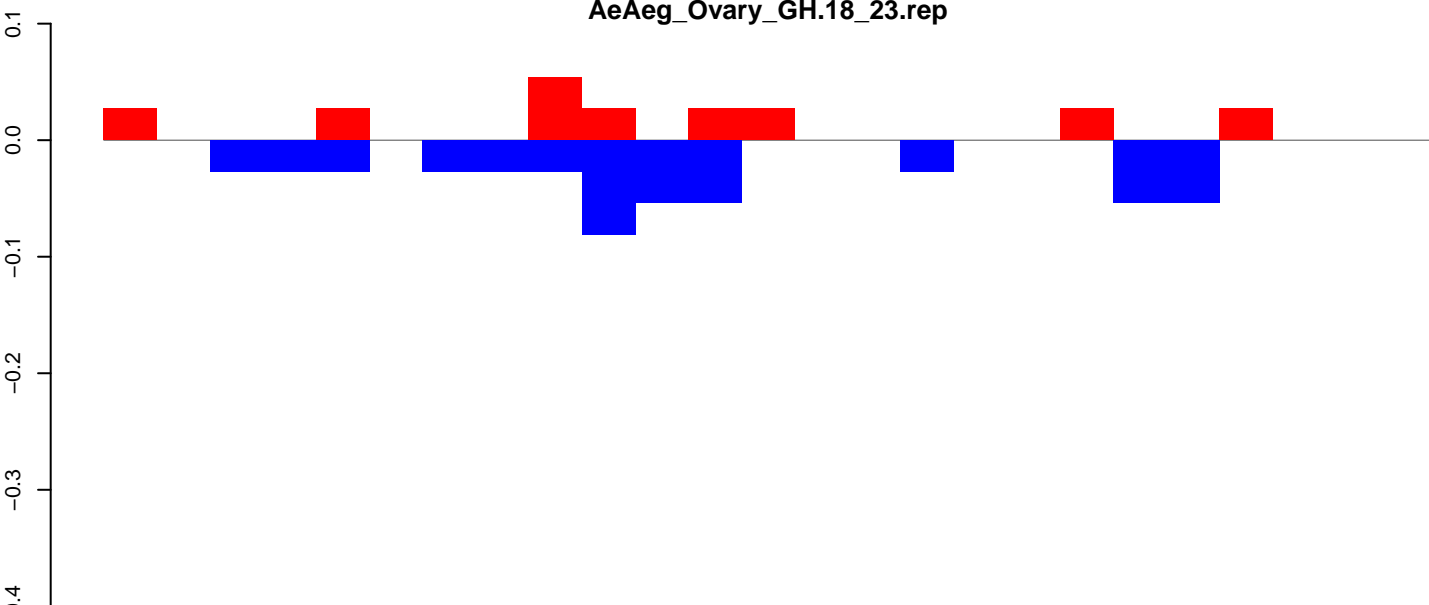

AeAeg_Ovary_GH.24_35.rep

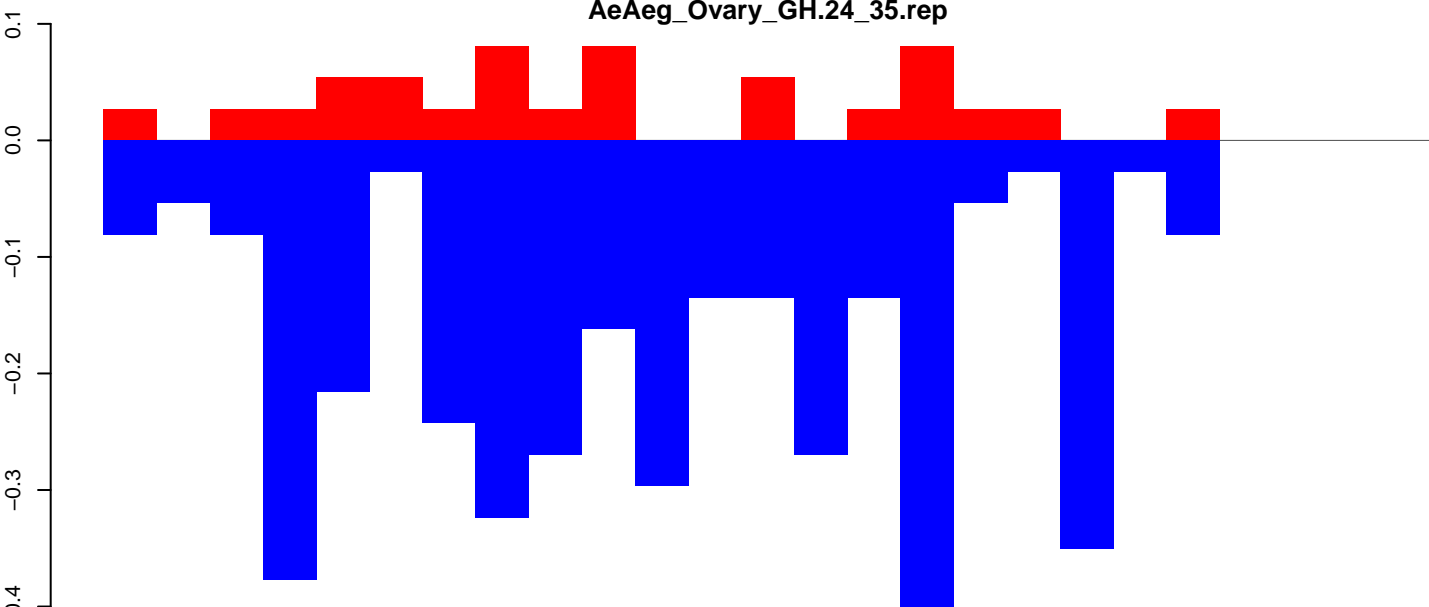

AeAeg_Ovary_GH.rep

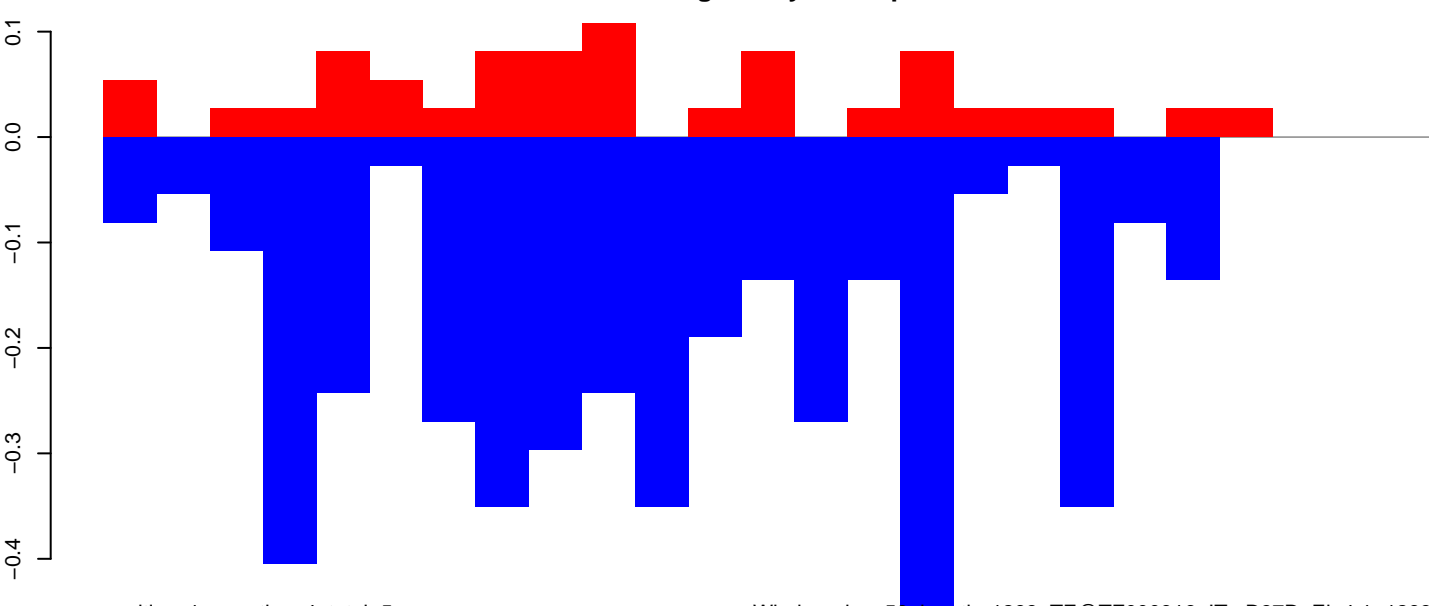

Window size=50, length=1293, TE@TF000916-ITmD37D_Ele4:1-1293

200 400 600 800 1000 1200

AeAeg_Ovary_GH.18_23.rep

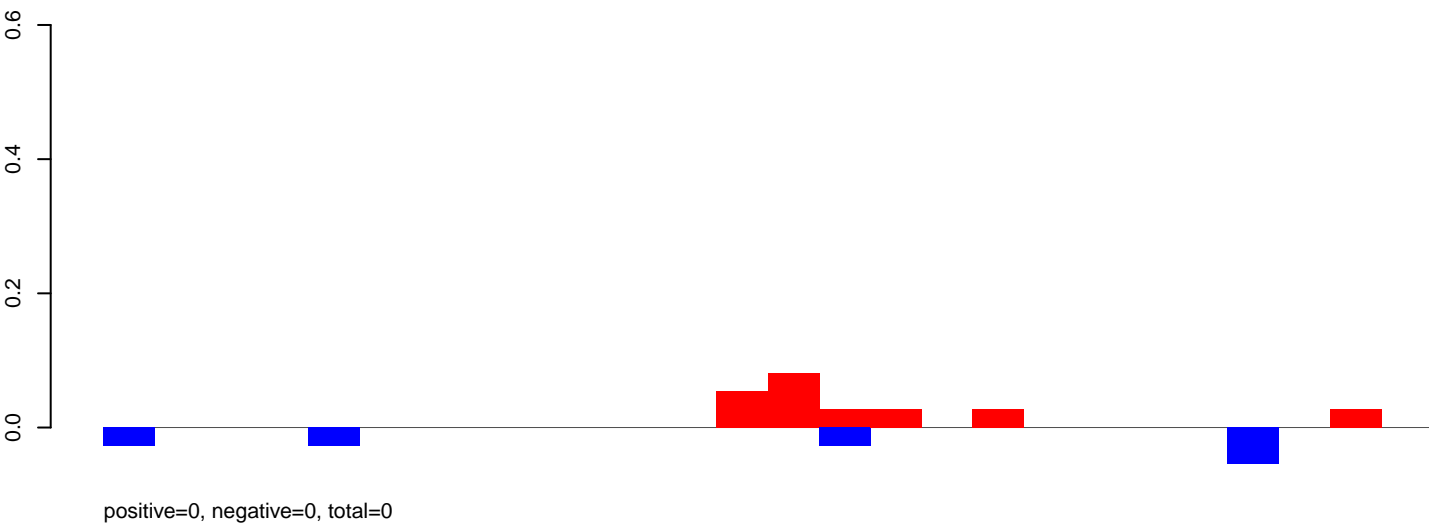

AeAeg_Ovary_GH.24_35.rep

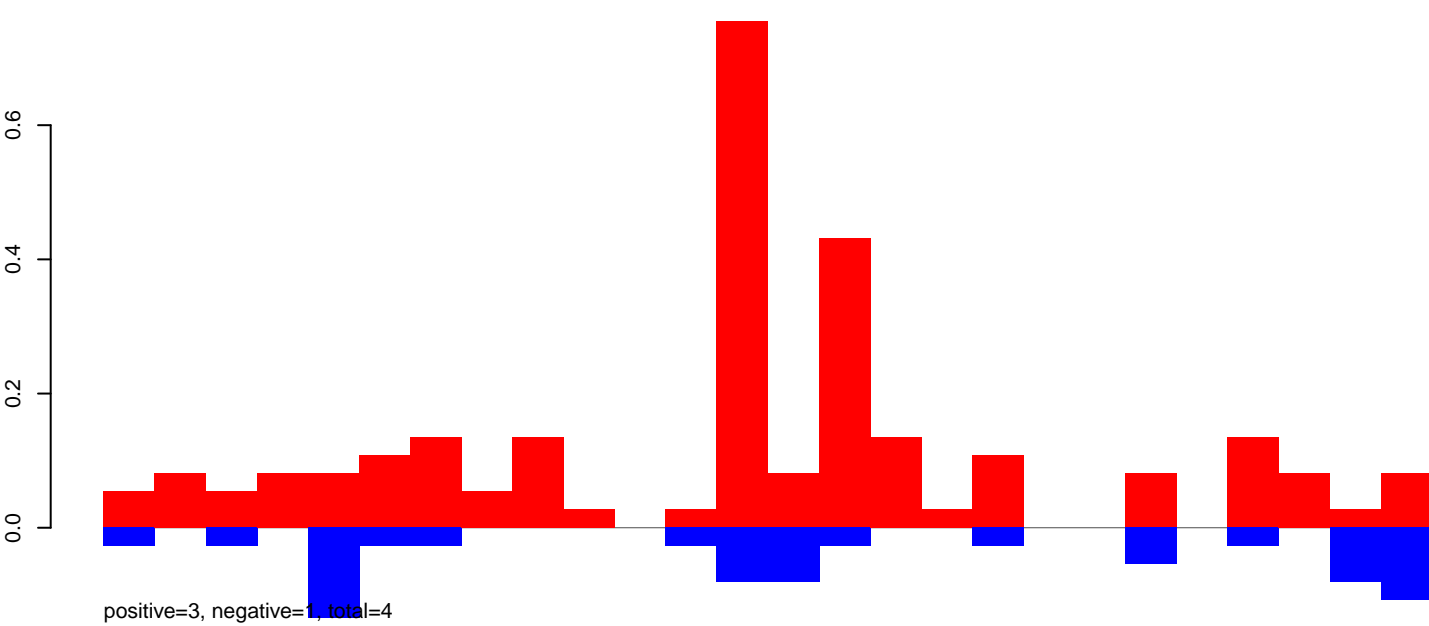

AeAeg_Ovary_GH.rep

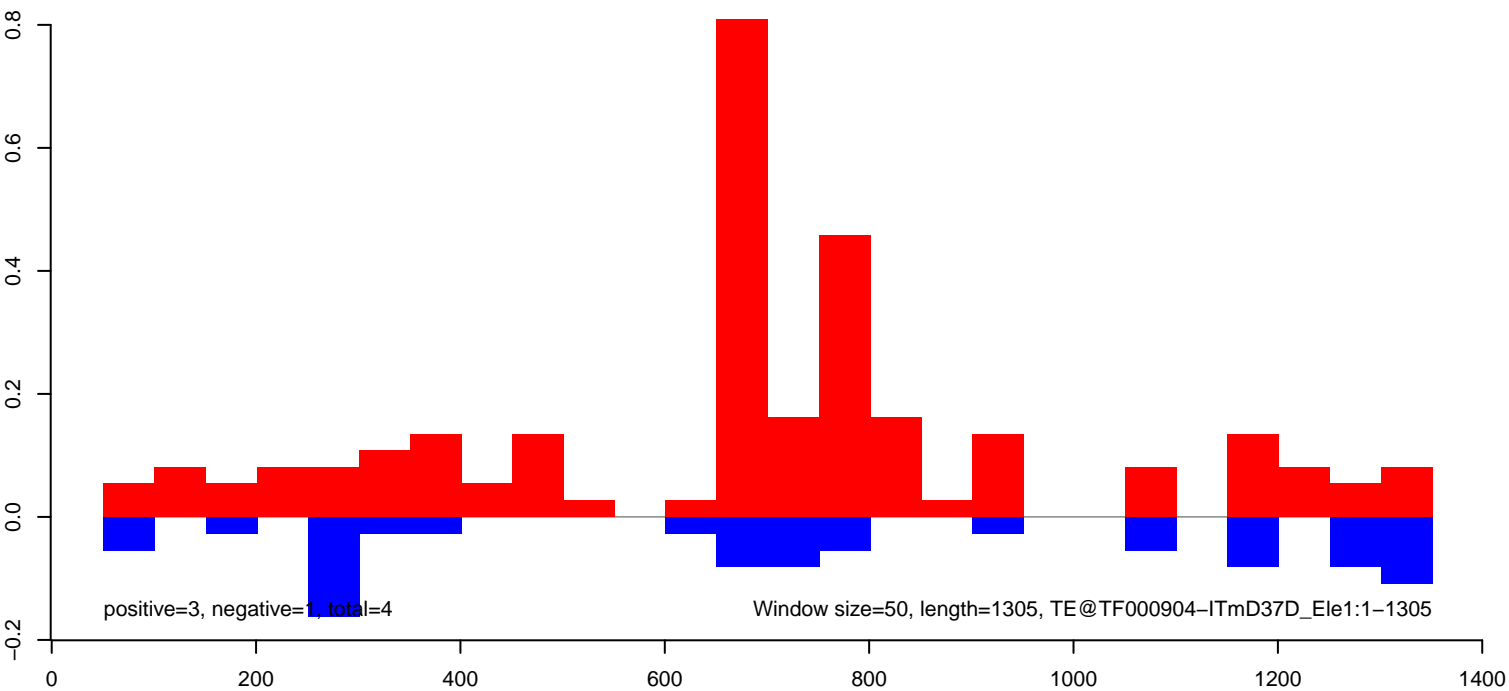

AeAeg_Ovary_GH.18_23.rep

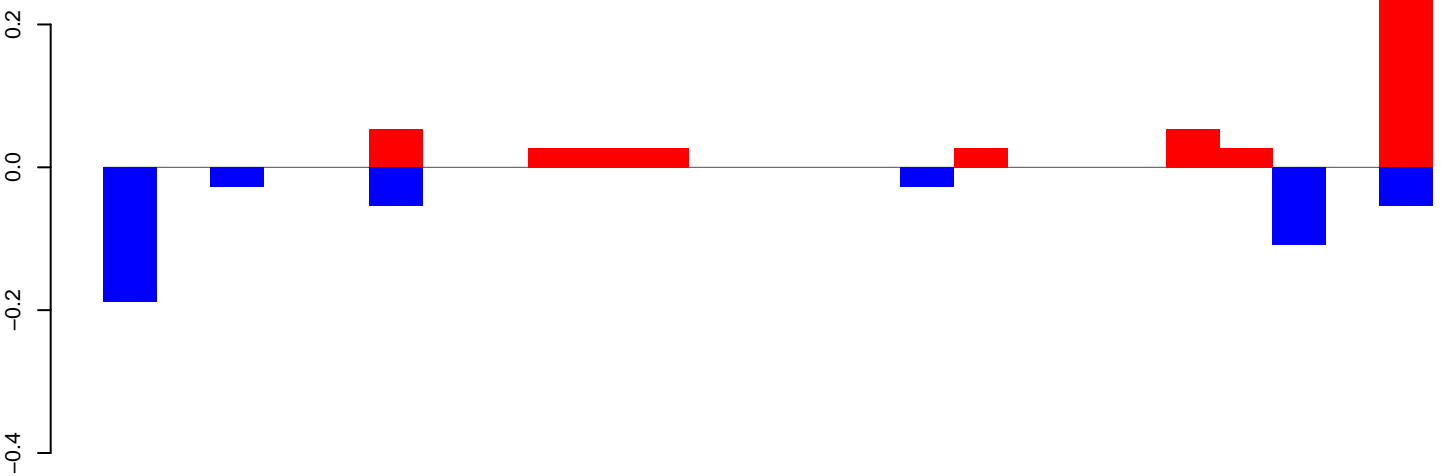

positive=1, negative=1, total=1

AeAeg_Ovary_GH.24_35.rep

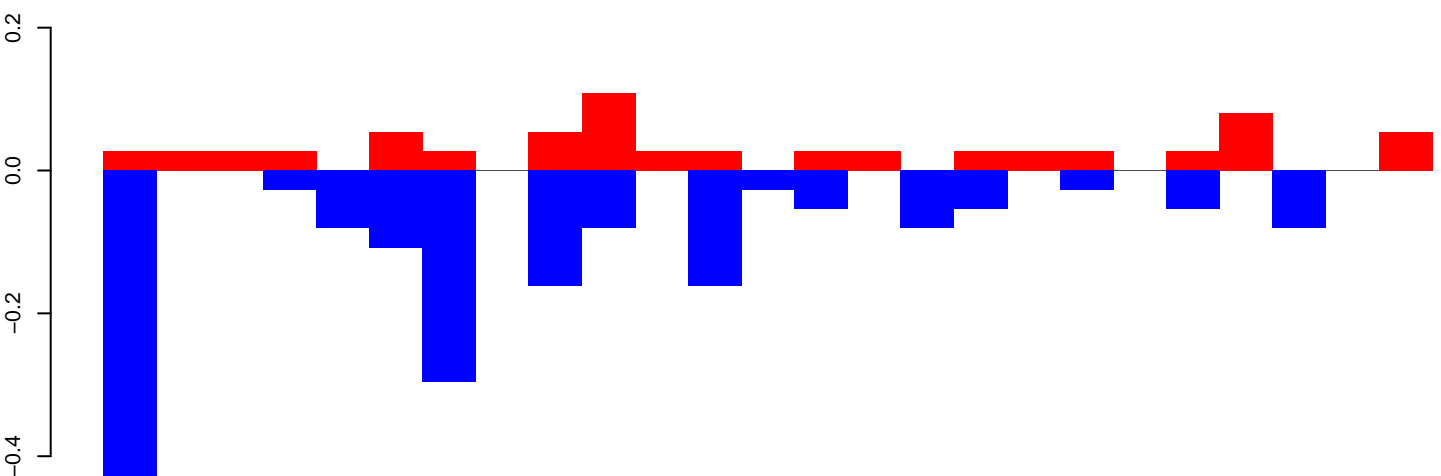

positive=1, negative=2, total=3

AeAeg_Ovary_GH.rep

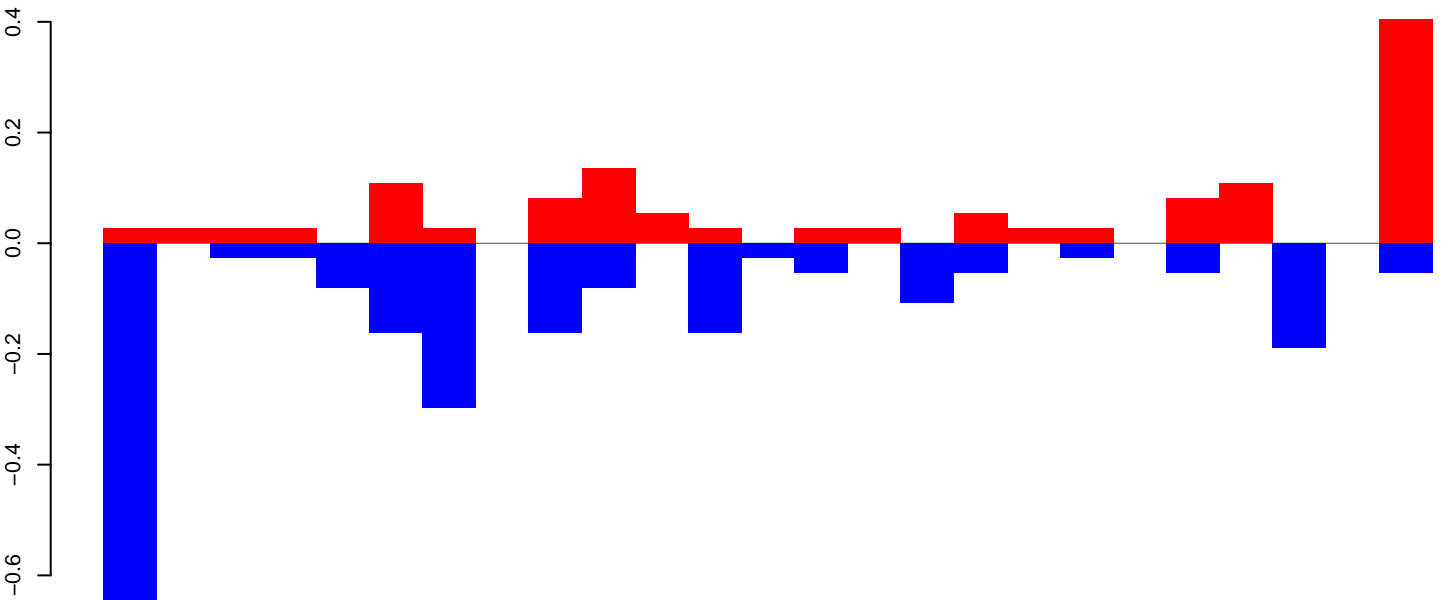

positive=2, negative=2, total=4

Window size=50, length=1262, TE@Sola1-N7_AAe:1-1262

AeAeg_Ovary_GH.18_23.rep

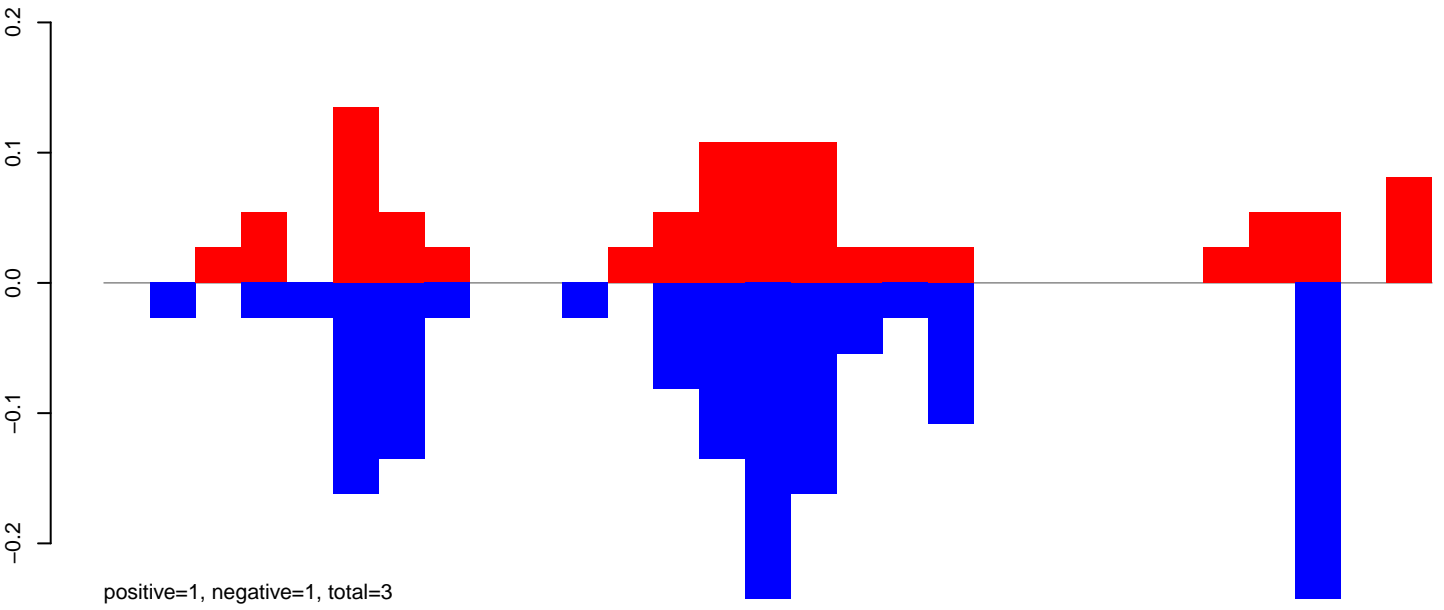

AeAeg_Ovary_GH.24_35.rep

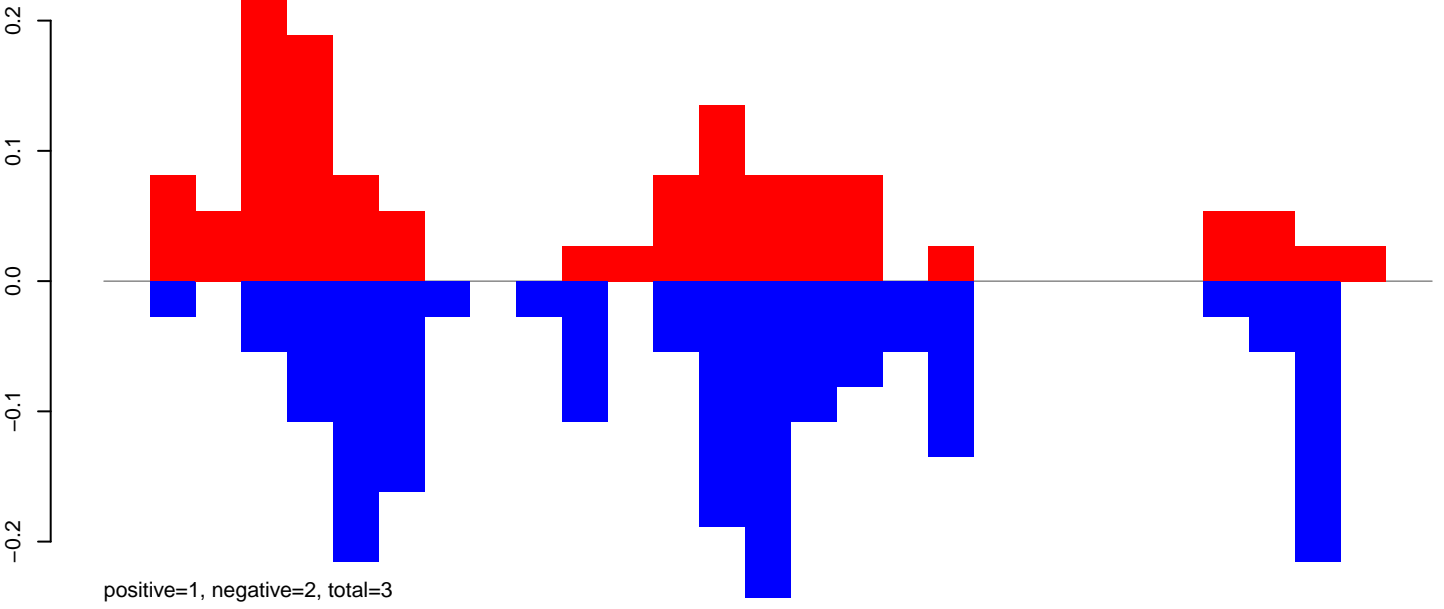

AeAeg_Ovary_GH.rep

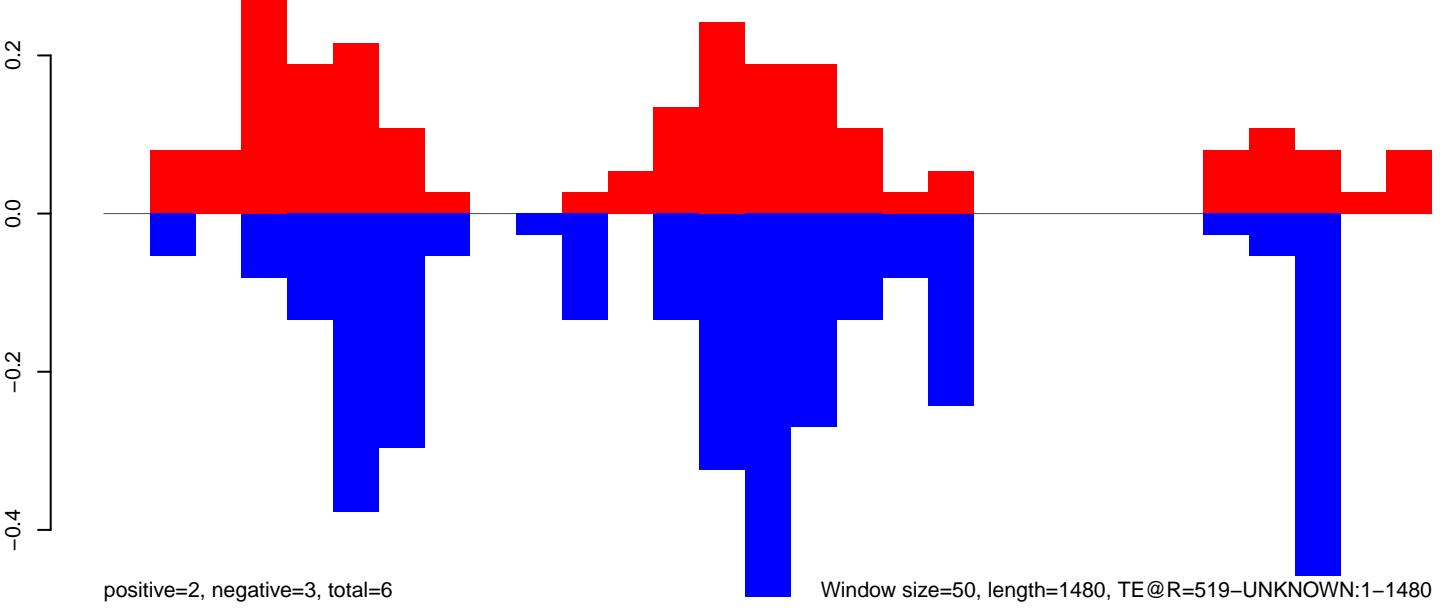

Window size=50, length=1480, TE@R=519-UNKNOWN:1-1480

AeAeg_Ovary_GH.18_23.rep

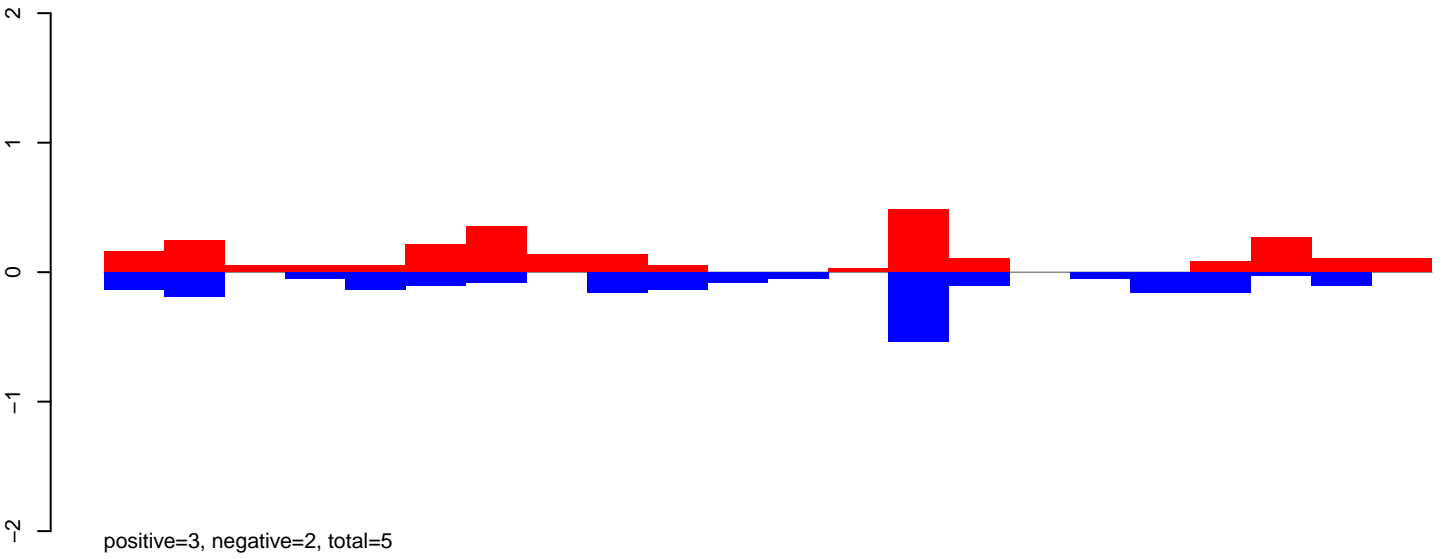

AeAeg_Ovary_GH.24_35.rep

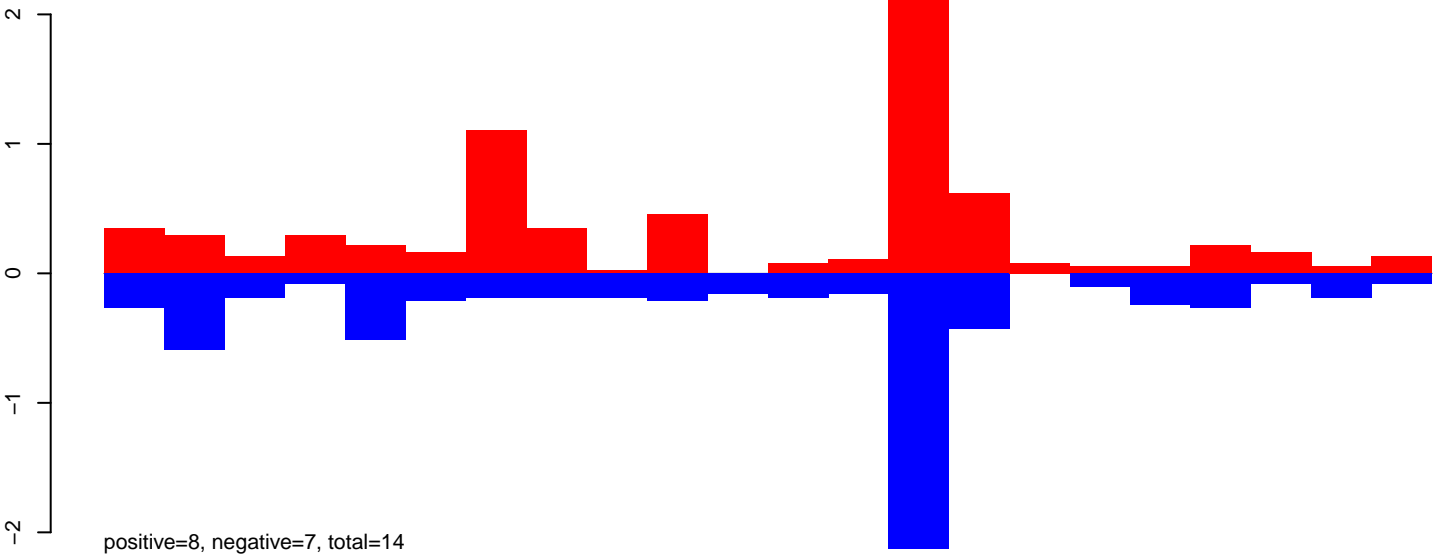

AeAeg_Ovary_GH.rep

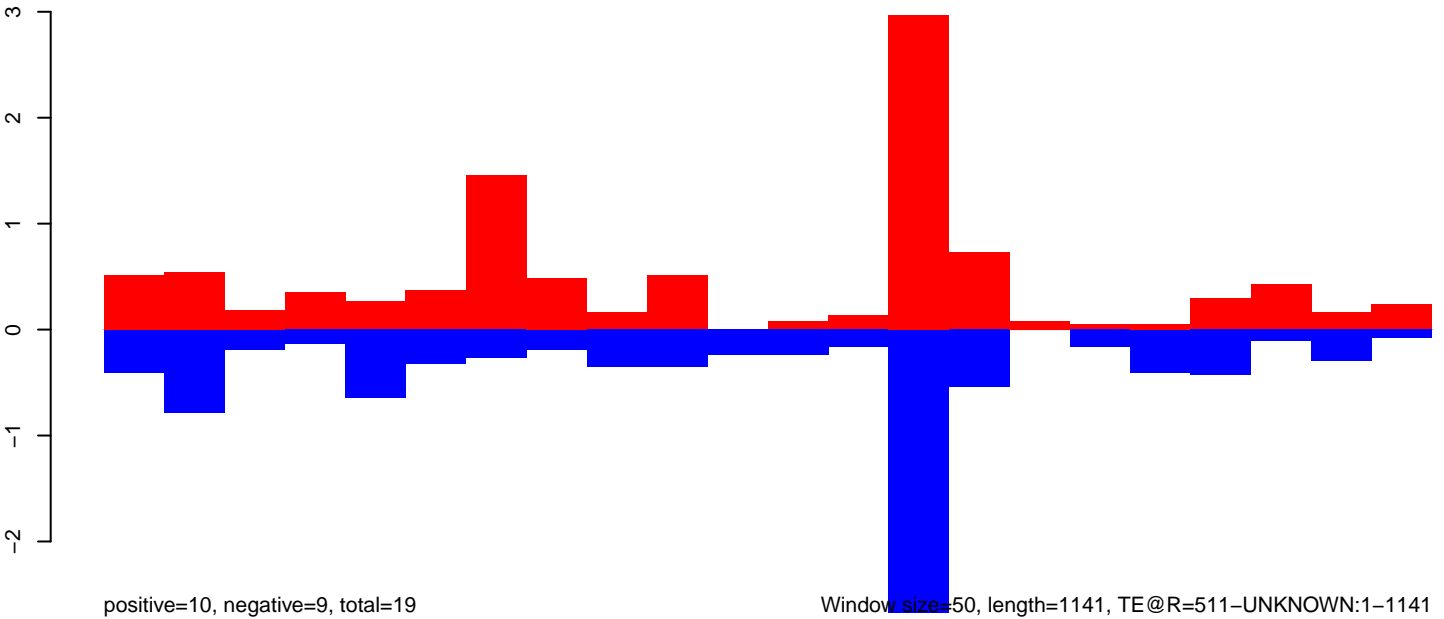

200 400 600 800 1000

AeAeg_Ovary_GH.18_23.rep

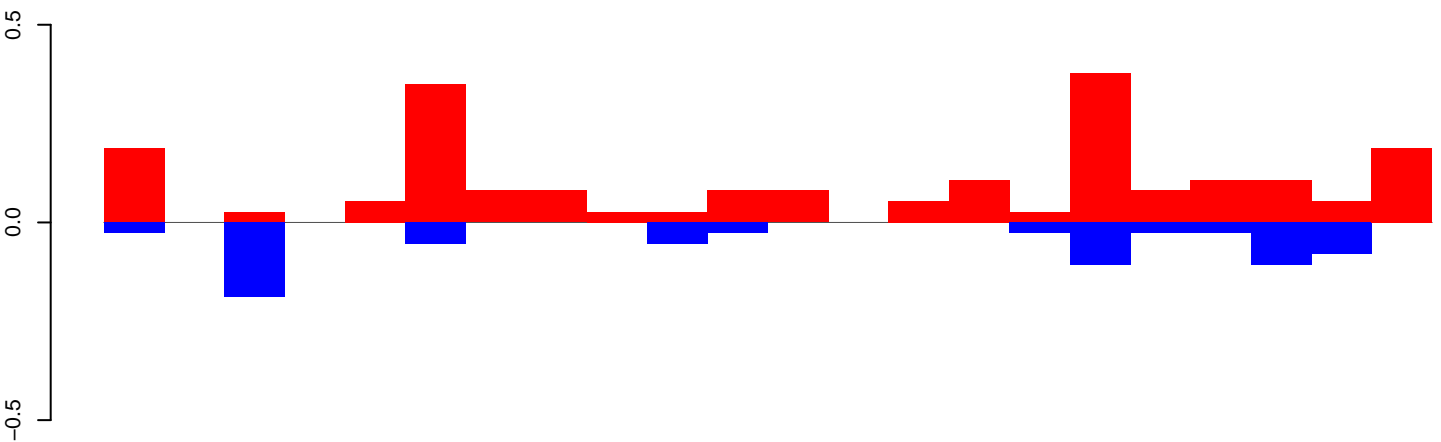

positive=2, negative=1, total=3

AeAeg_Ovary_GH.24_35.rep

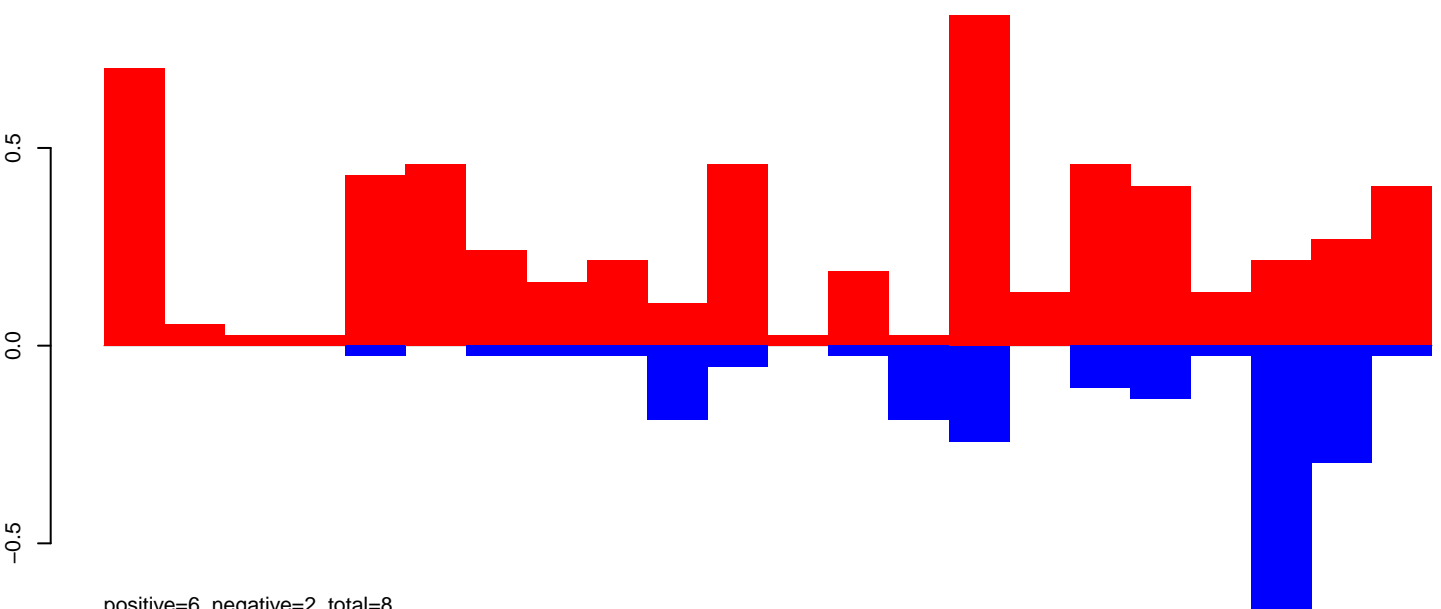

positive=6, negative=2, total=8

AeAeg_Ovary_GH.rep

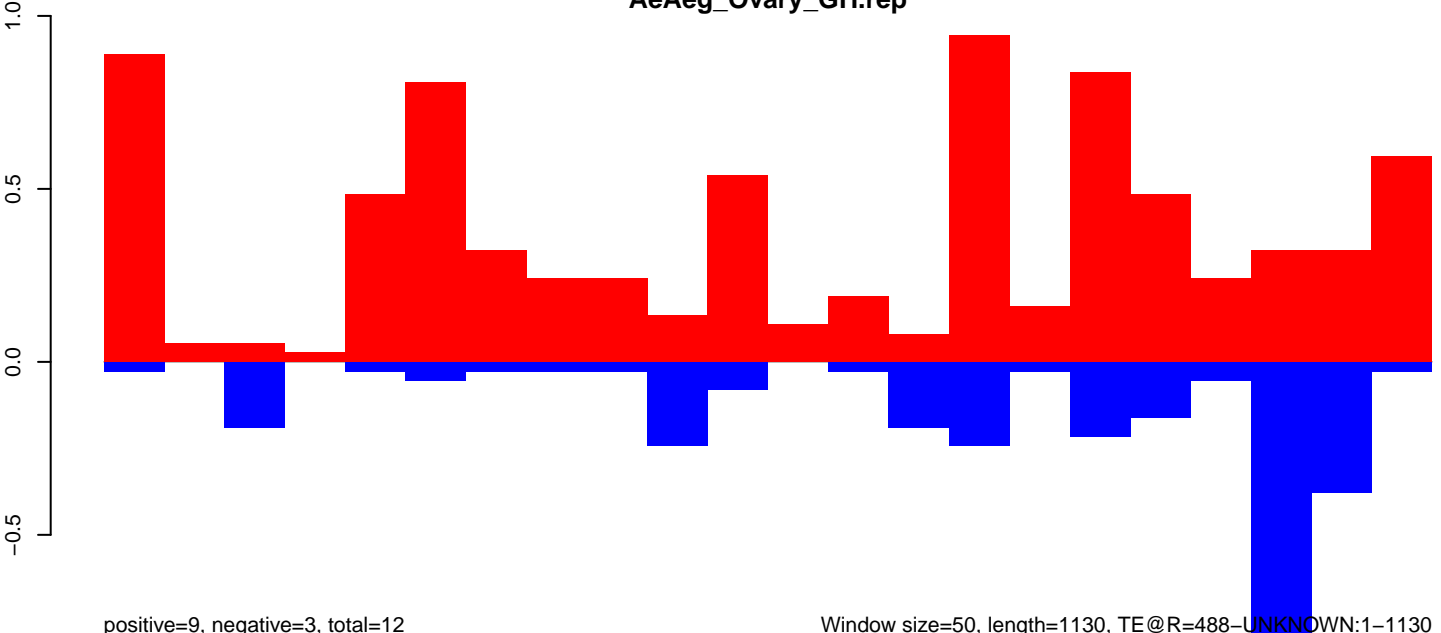

positive=9, negative=3, total=12

Window size=50, length=1130, TE@R=488-UNKNOWN:1-1130

AeAeg_Ovary_GH.18_23.rep

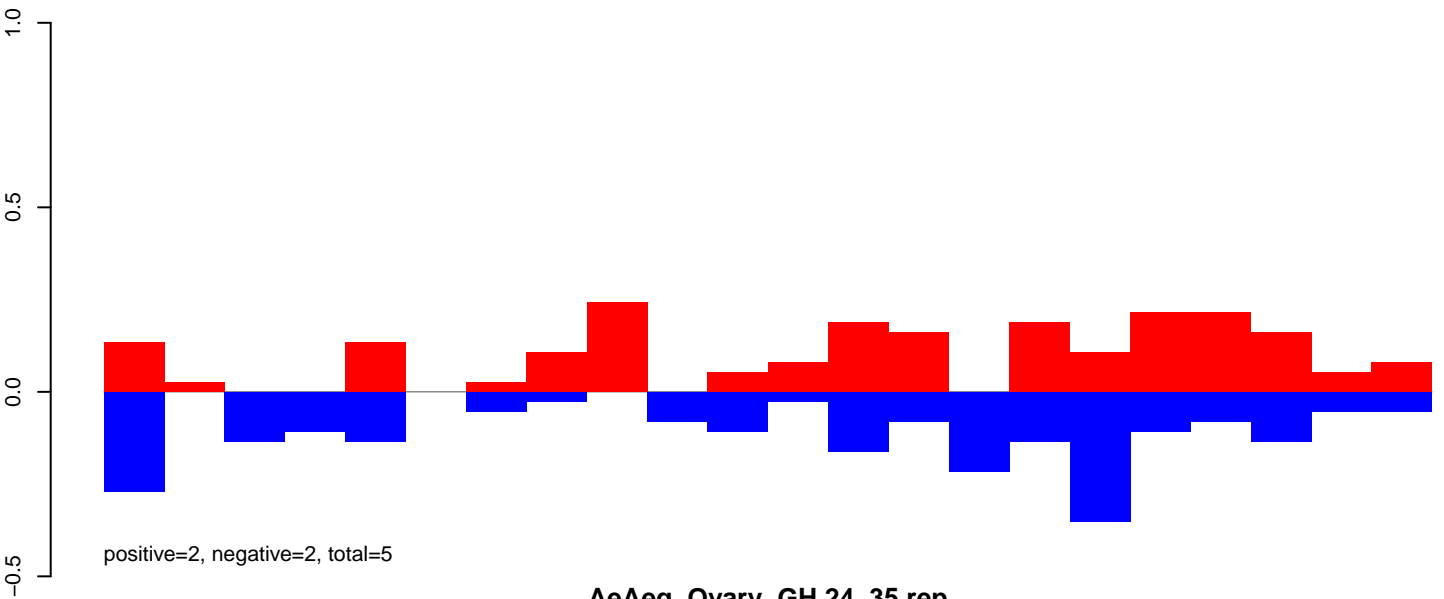

AeAeg_Ovary_GH.24_35.rep

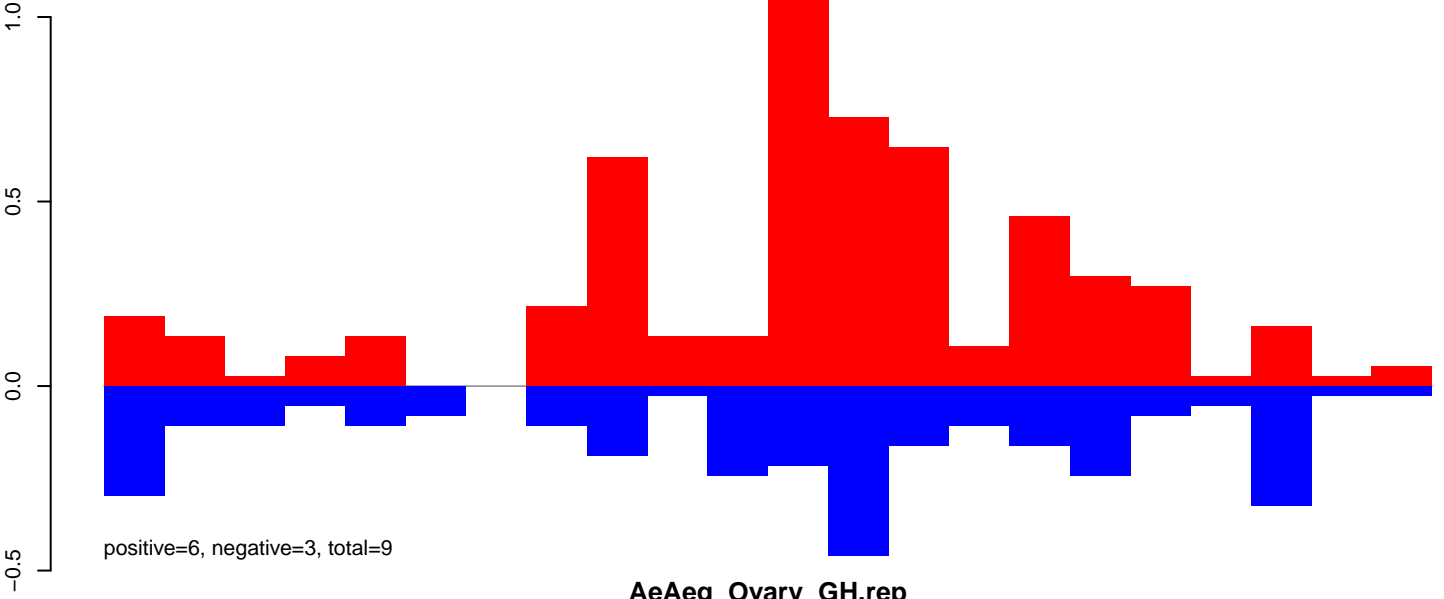

AeAeg_Ovary_GH.rep

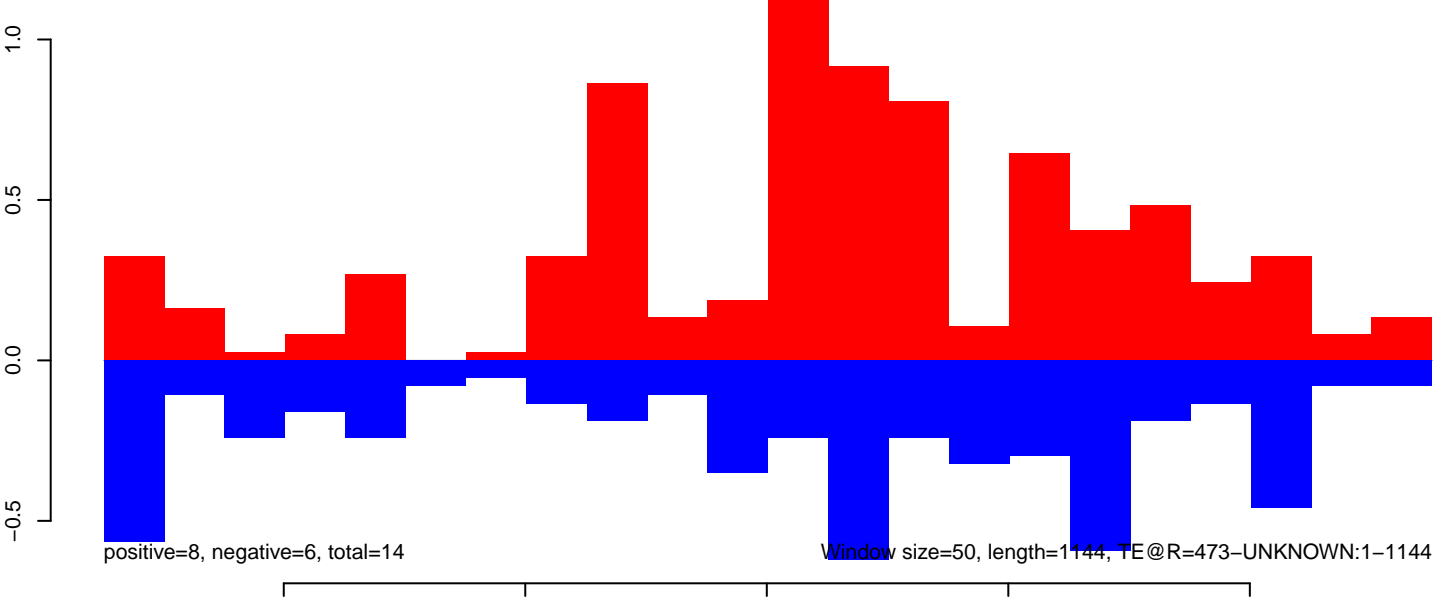

AeAeg_Ovary_GH.18_23.rep

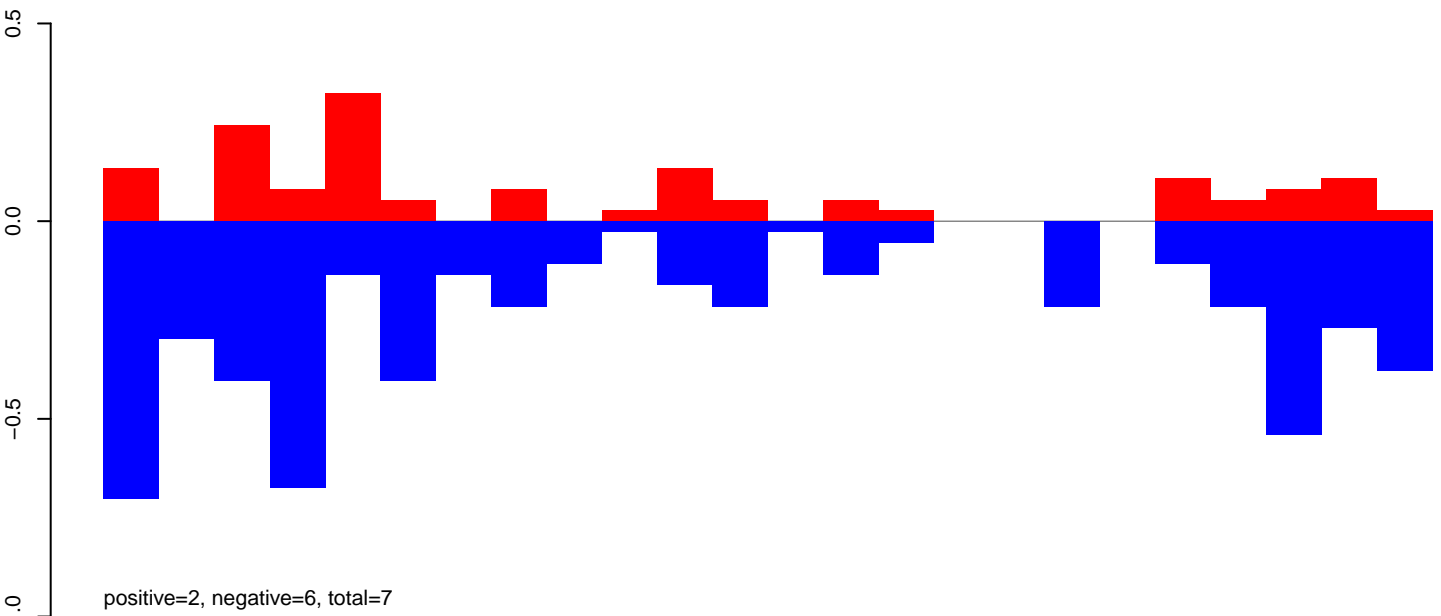

AeAeg_Ovary_GH.24_35.rep

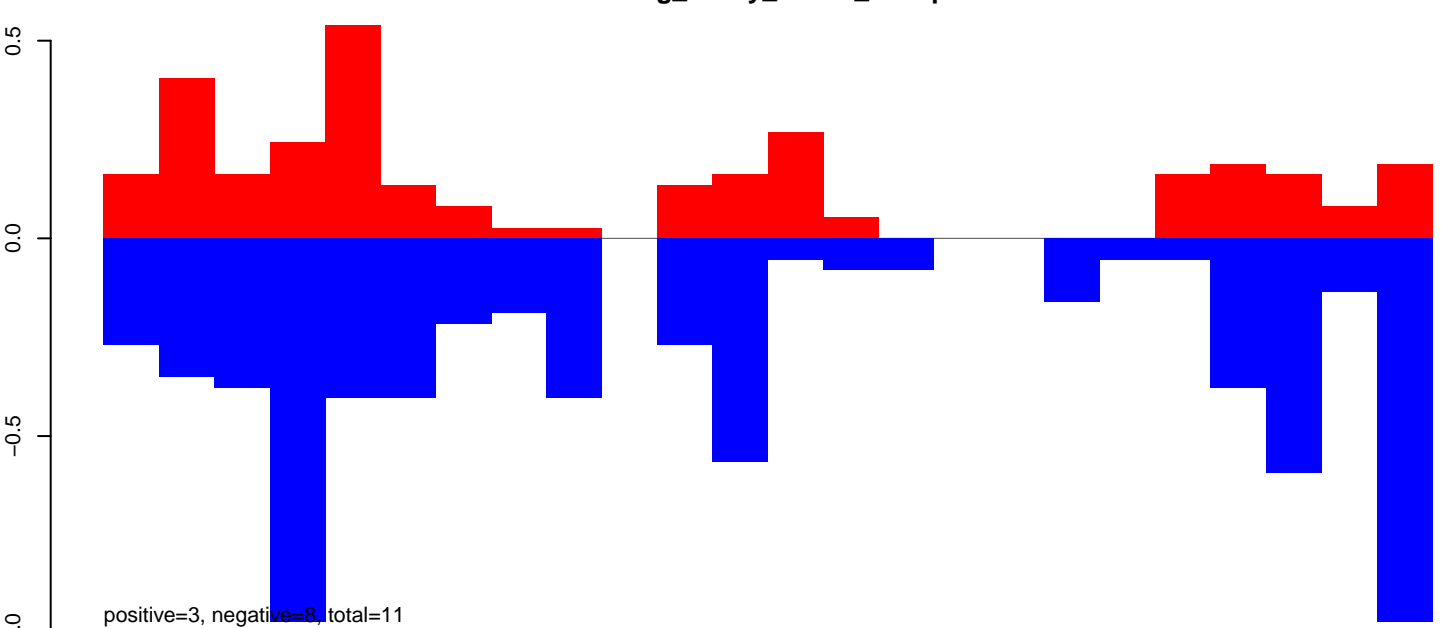

AeAeg_Ovary_GH.rep

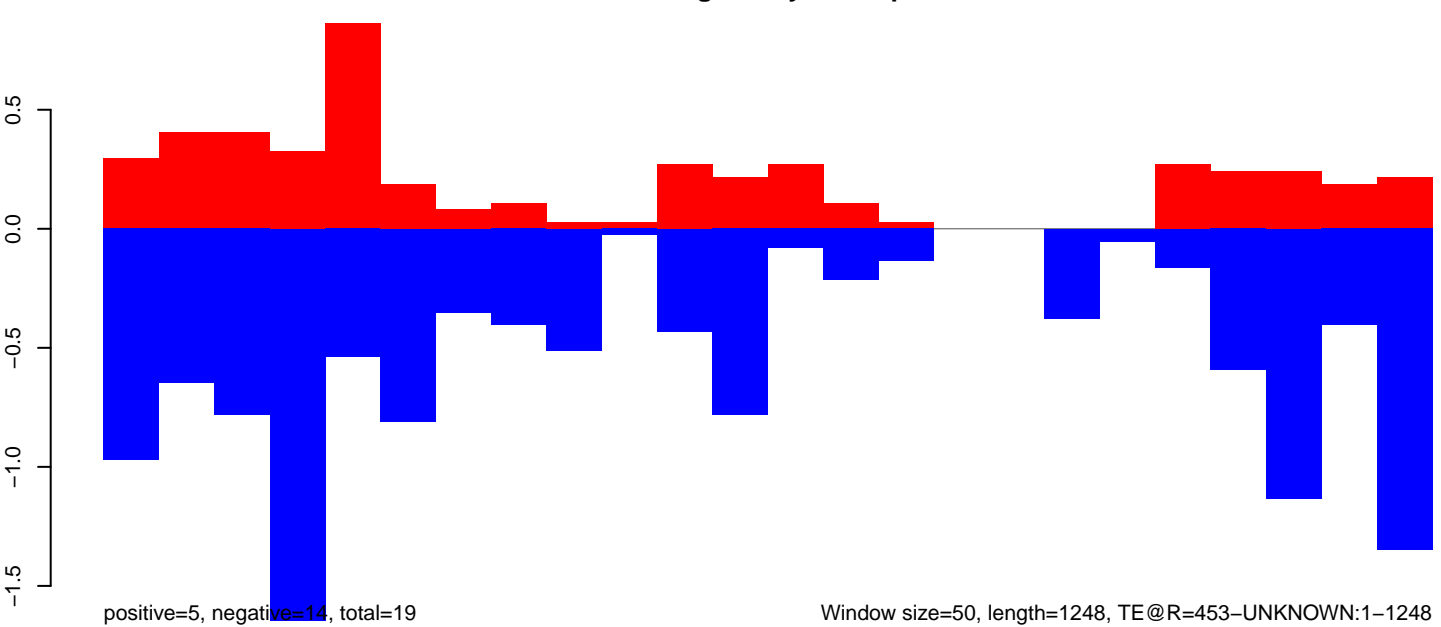

Window size=50, length=1248, TE@R=453-UNKNOWN:1-1248

AeAeg_Ovary_GH.18_23.rep

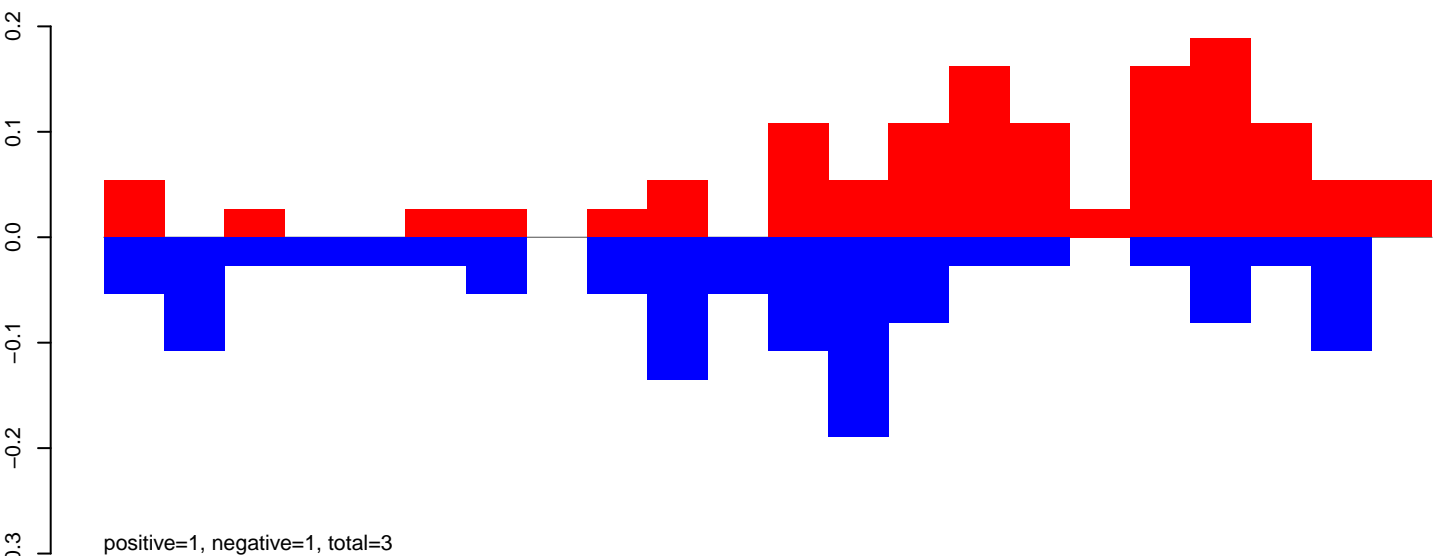

AeAeg_Ovary_GH.24_35.rep

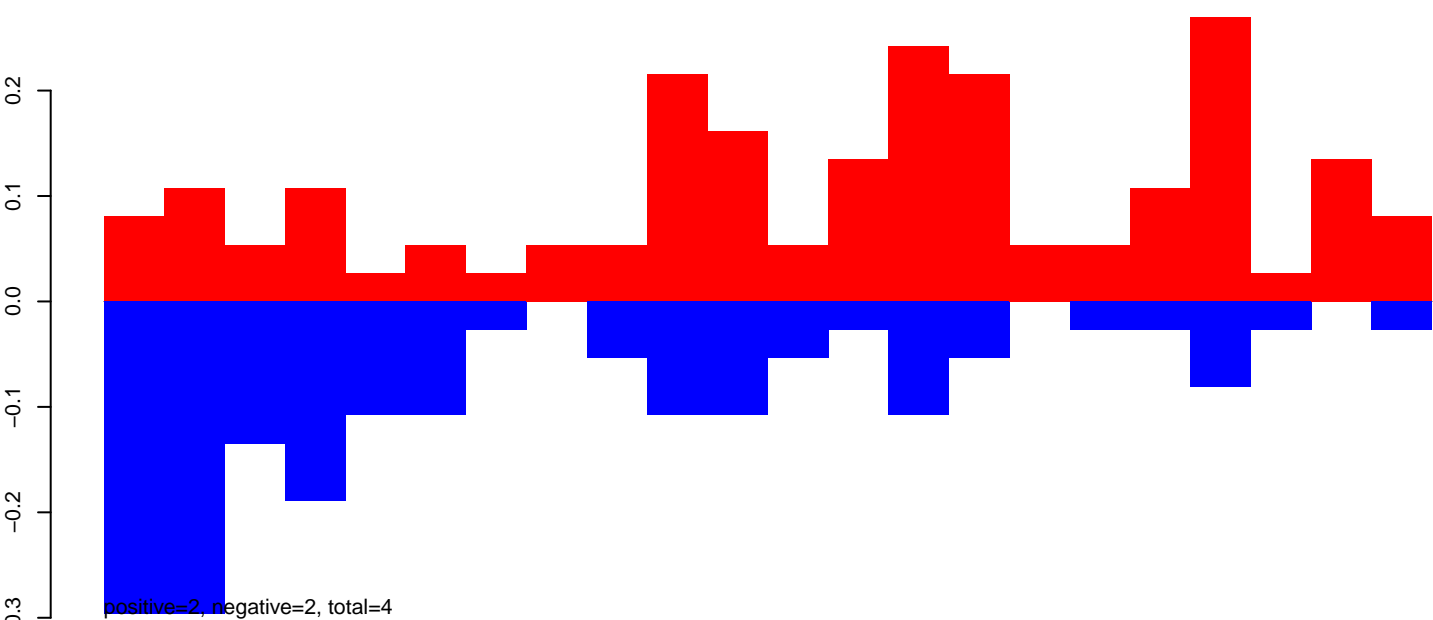

AeAeg_Ovary_GH.rep

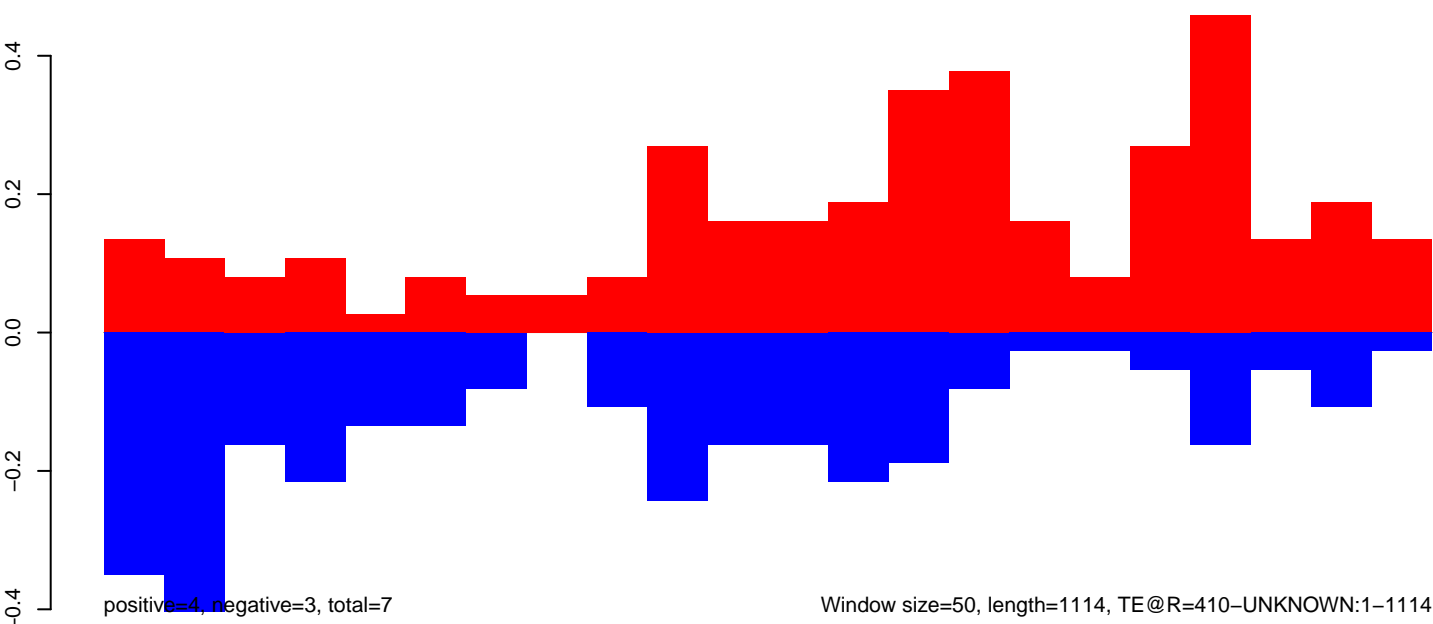

AeAeg_Ovary_GH.18_23.rep

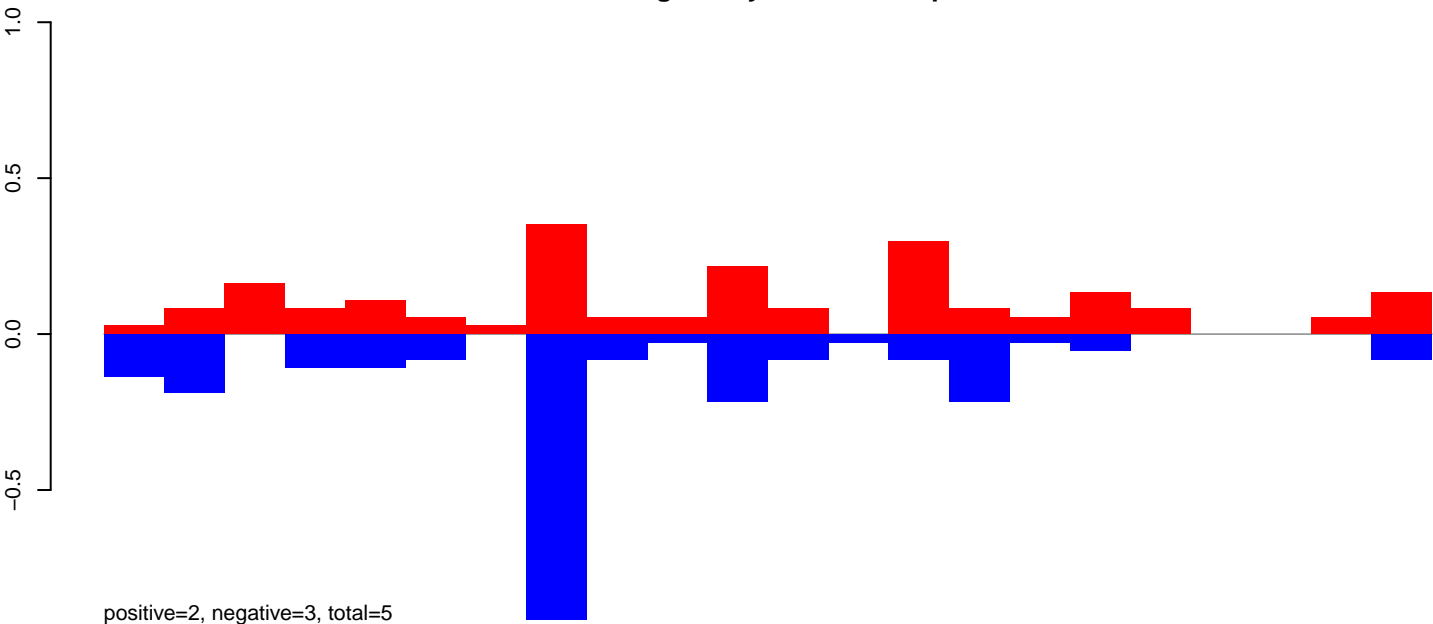

AeAeg_Ovary_GH.24_35.rep

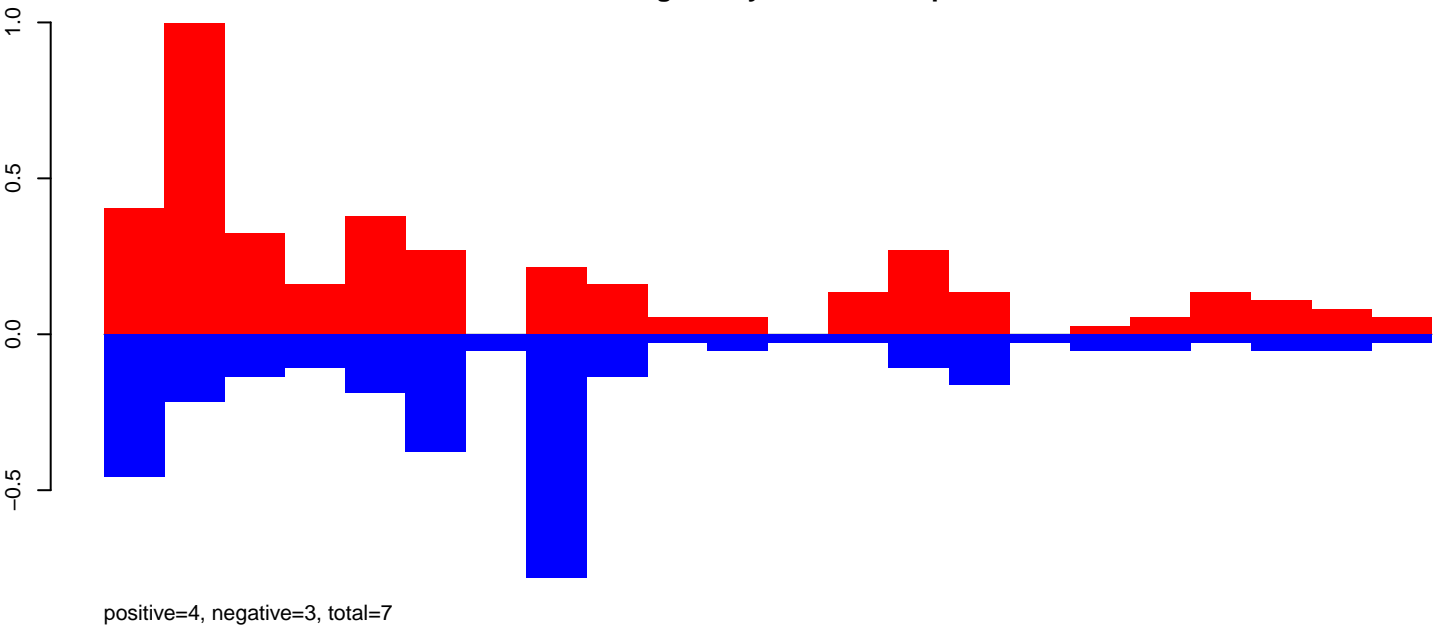

AeAeg_Ovary_GH.rep

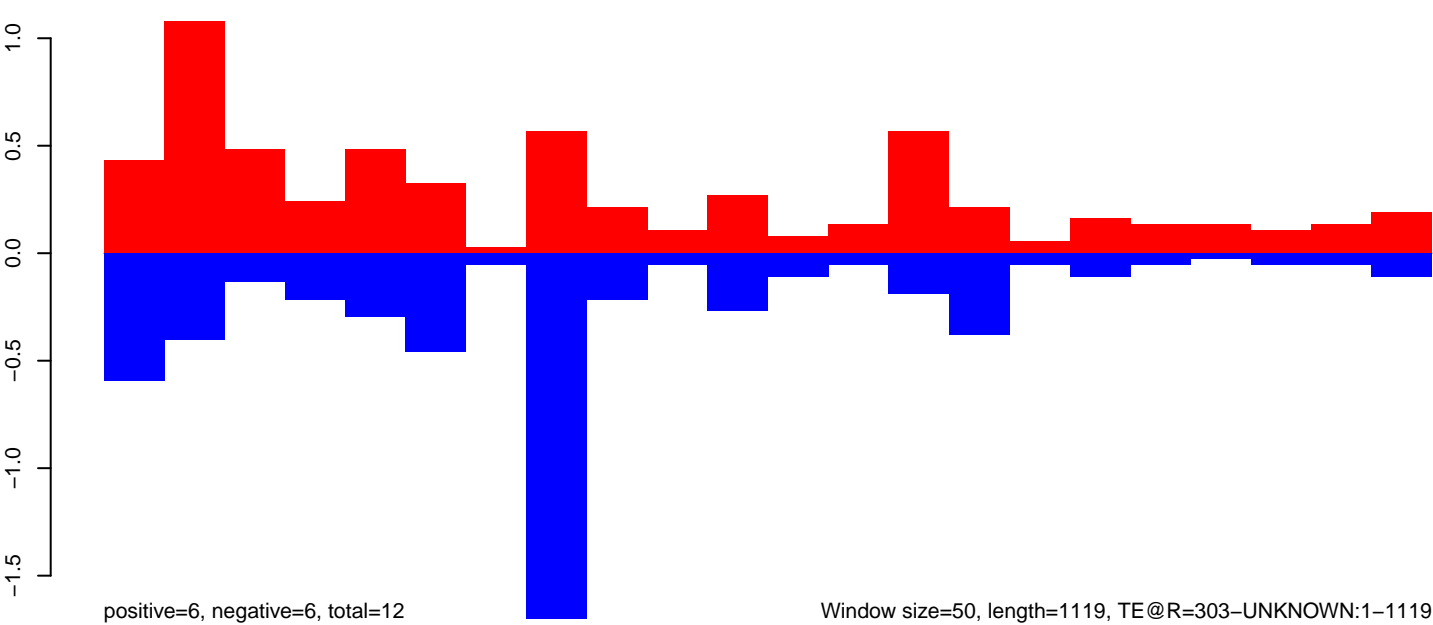

Window size=50, length=1119, TE@R=303-UNKNOWN:1-1119

AeAeg_Ovary_GH.18_23.rep

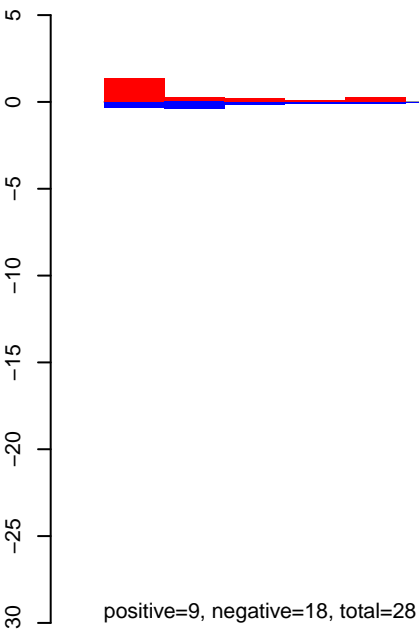

AeAeg_Ovary_GH.24_35.rep

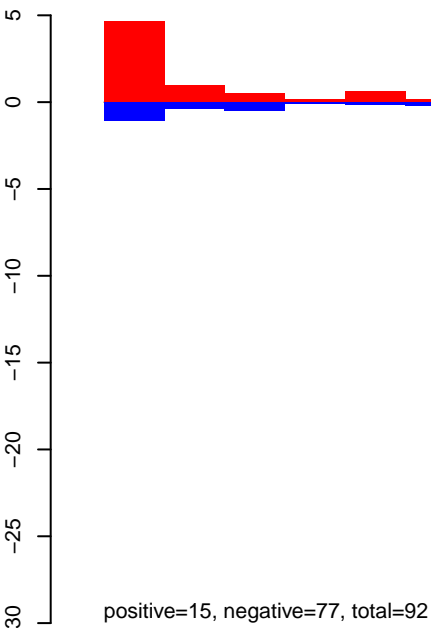

AeAeg_Ovary_GH.rep

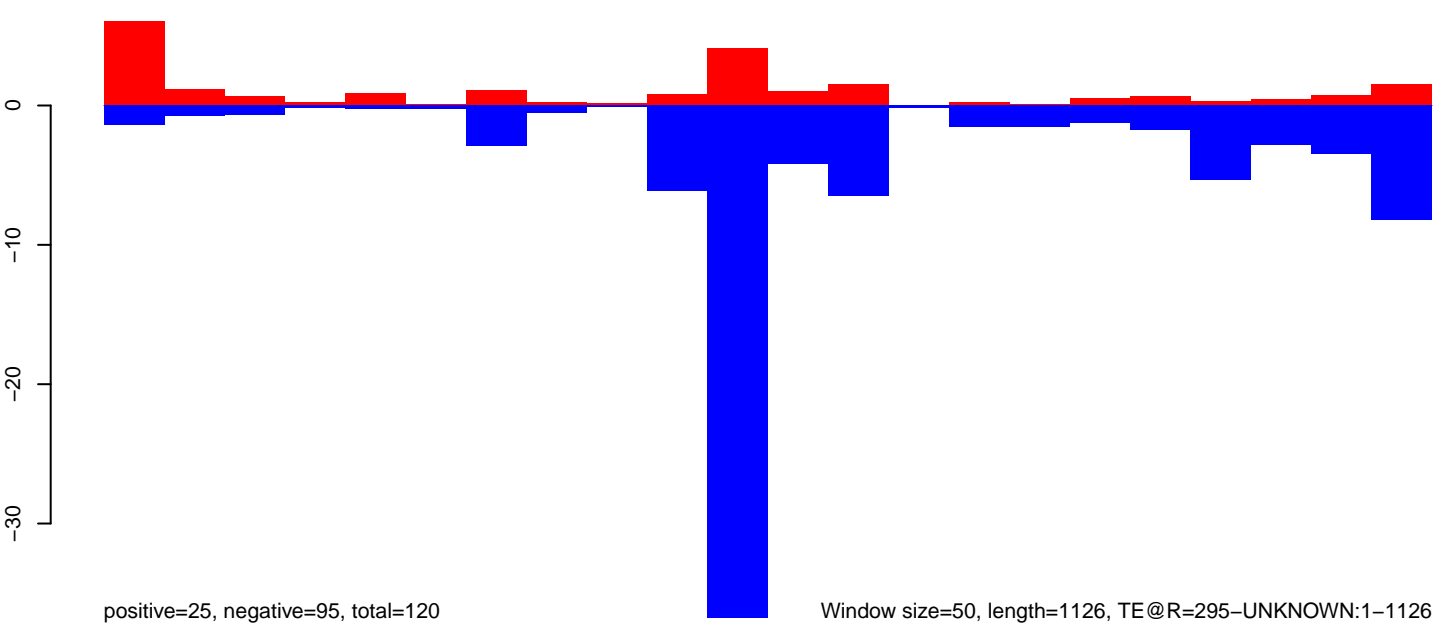

200 400 600 800 1000

AeAeg_Ovary_GH.18_23.rep

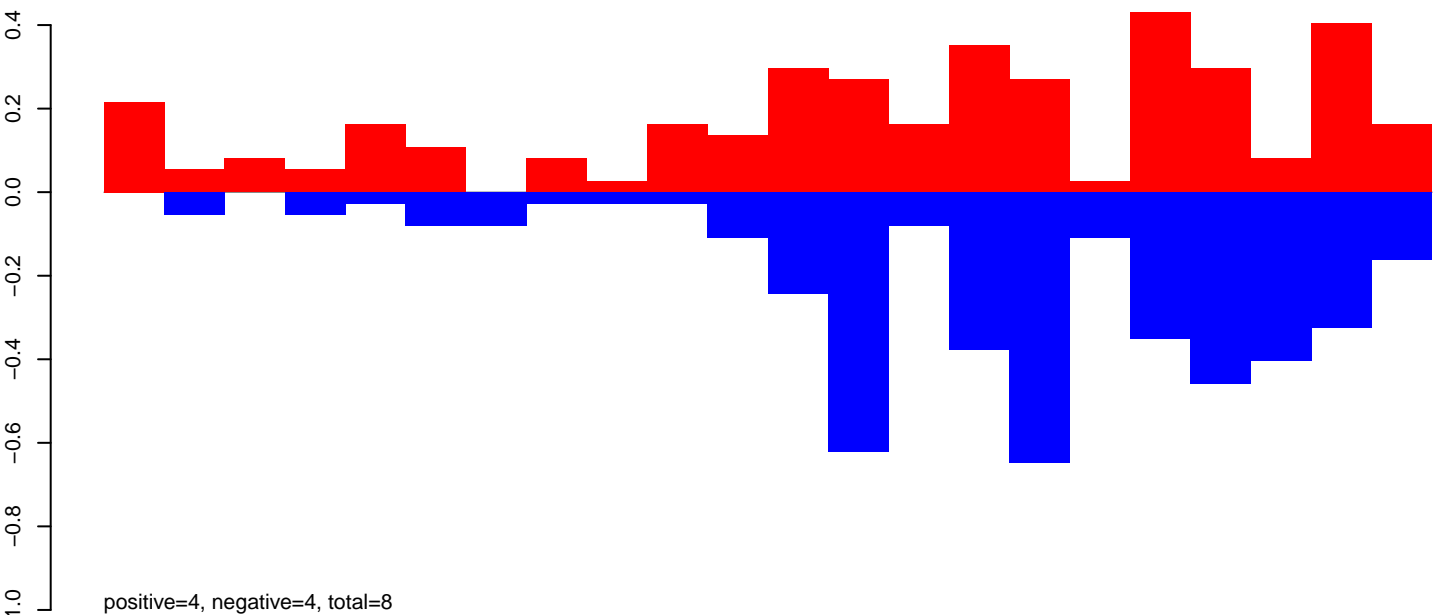

AeAeg_Ovary_GH.24_35.rep

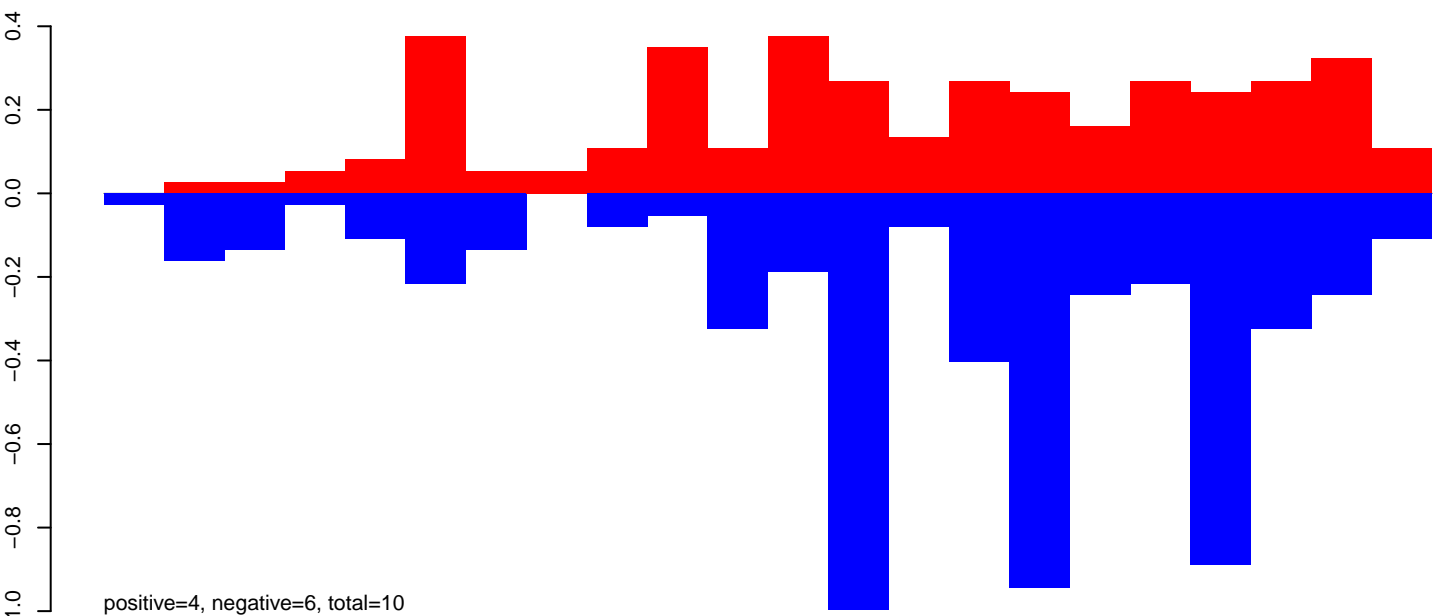

AeAeg_Ovary_GH.rep

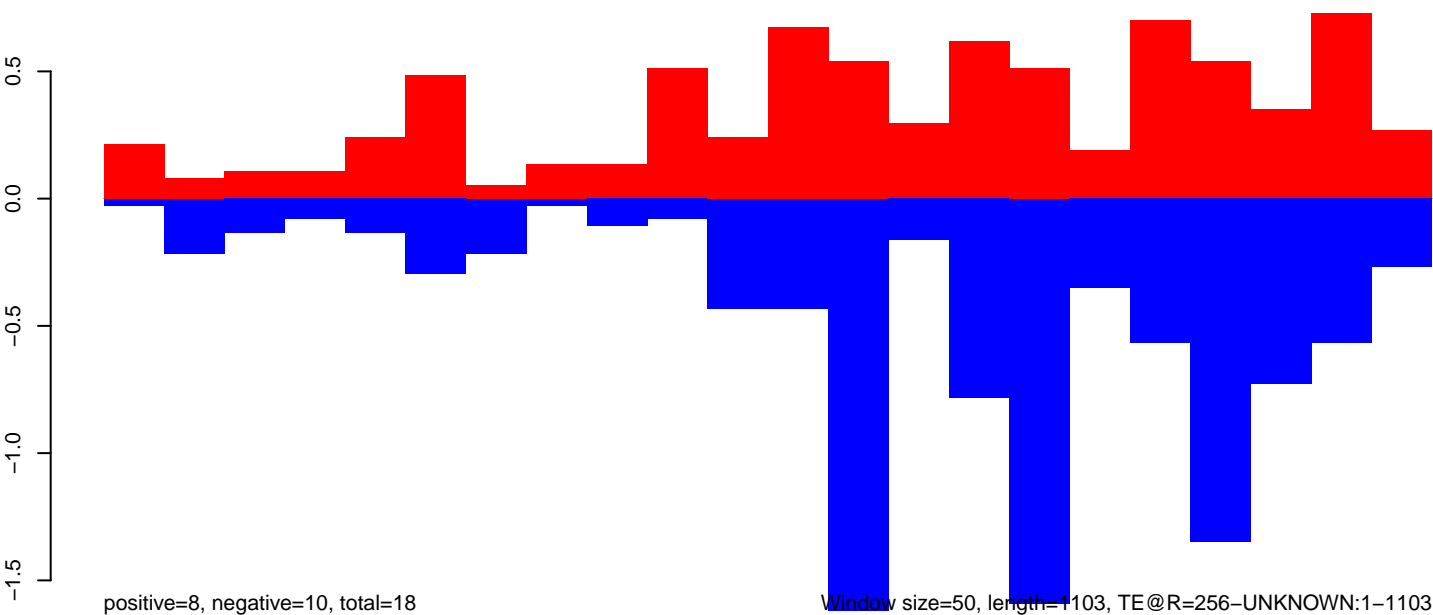

Window size=50, length=1103, TE@R=256-UNKNOWN:1-1103

AeAeg_Ovary_GH.18_23.rep

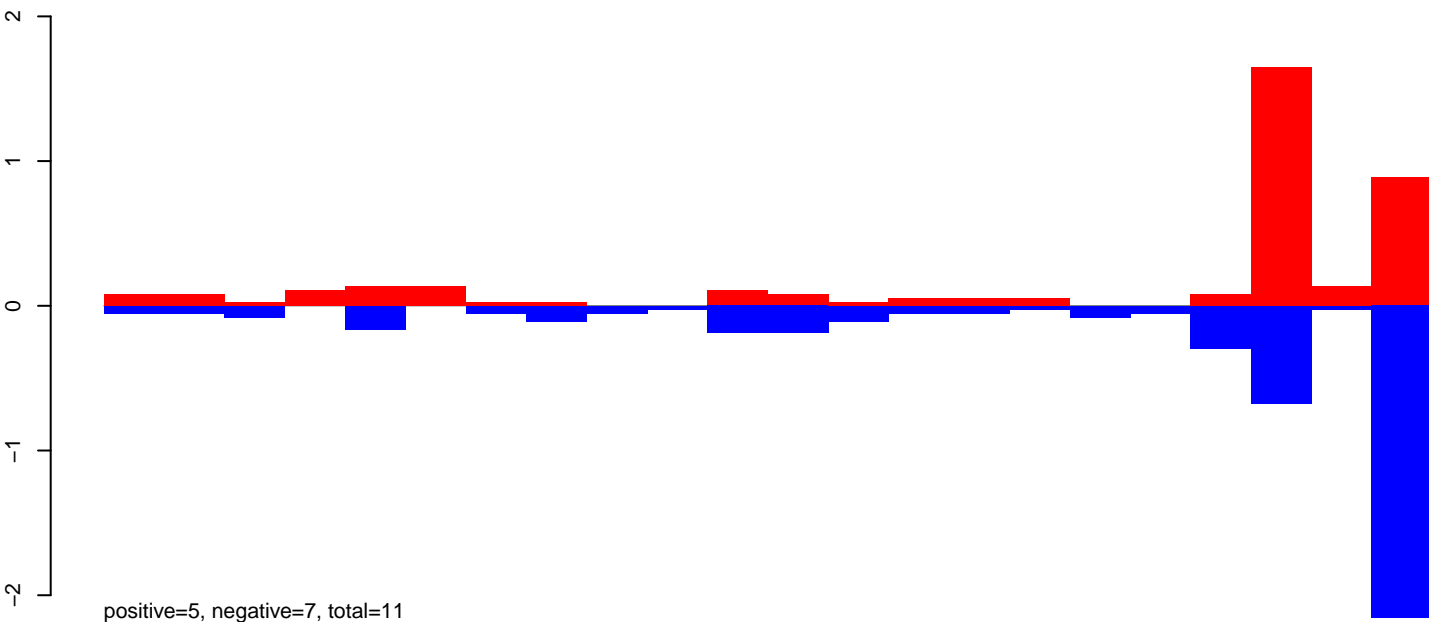

AeAeg_Ovary_GH.24_35.rep

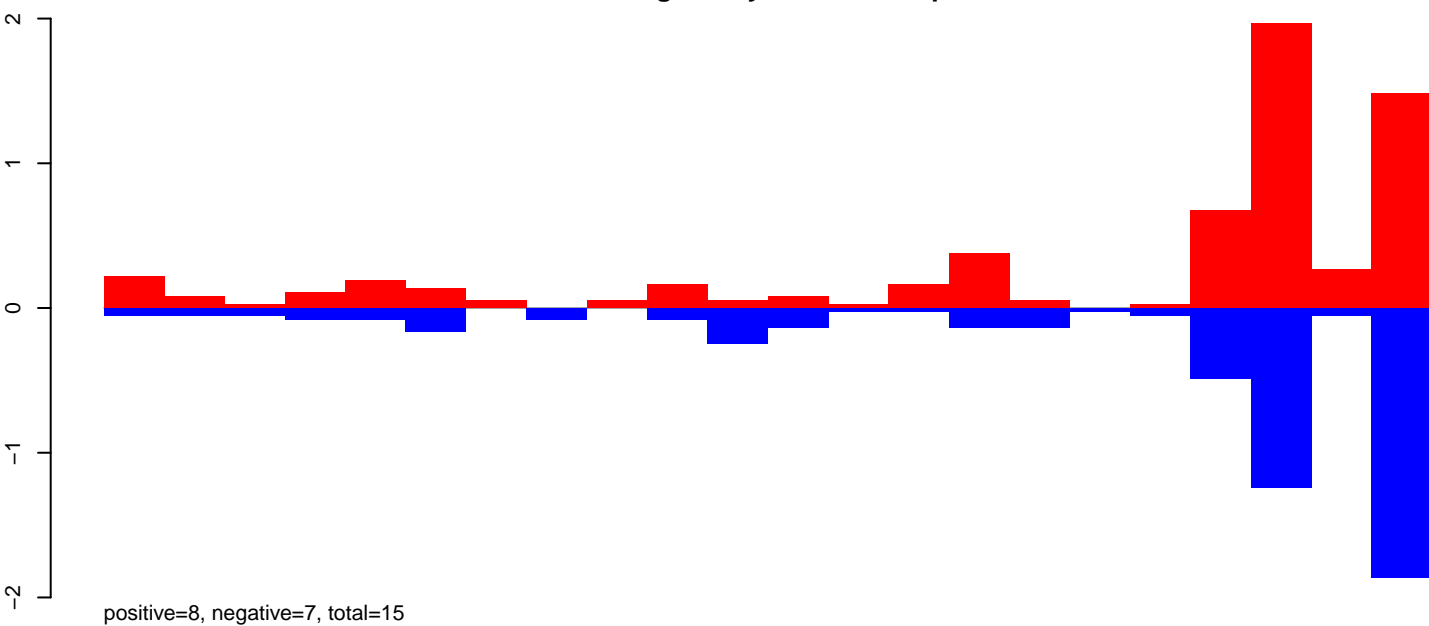

AeAeg_Ovary_GH.rep

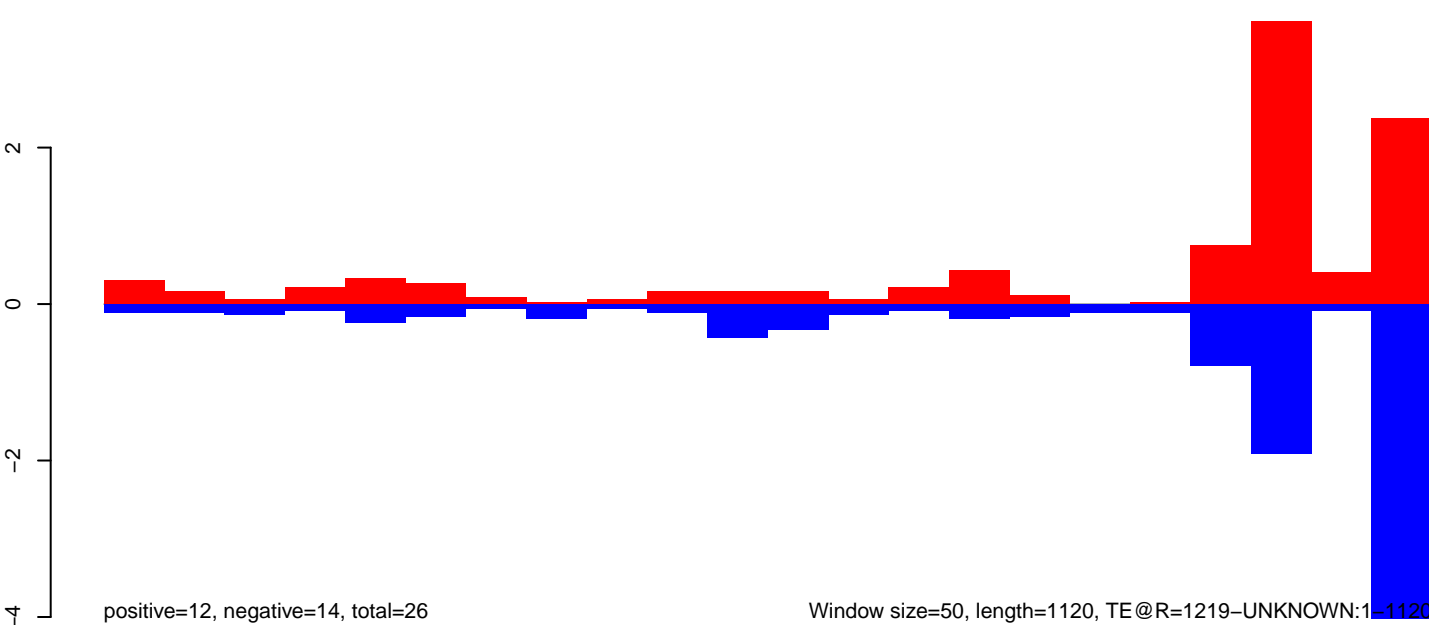

AeAeg_Ovary_GH.18_23.rep

0.4
0.2
0.0
-0.2
-0.4
-0.6

positive=1, negative=1, total=2

AeAeg_Ovary_GH.24_35.rep

0.4
0.2
0.0
-0.2
-0.4
-0.6

positive=2, negative=2, total=4

AeAeg_Ovary_GH.rep

0.5
0.0
-0.5

positive=3, negative=3, total=6

Window size=50, length=1139, TE @R=1192-UNKNOWN:1-1139

200 400 600 800 1000

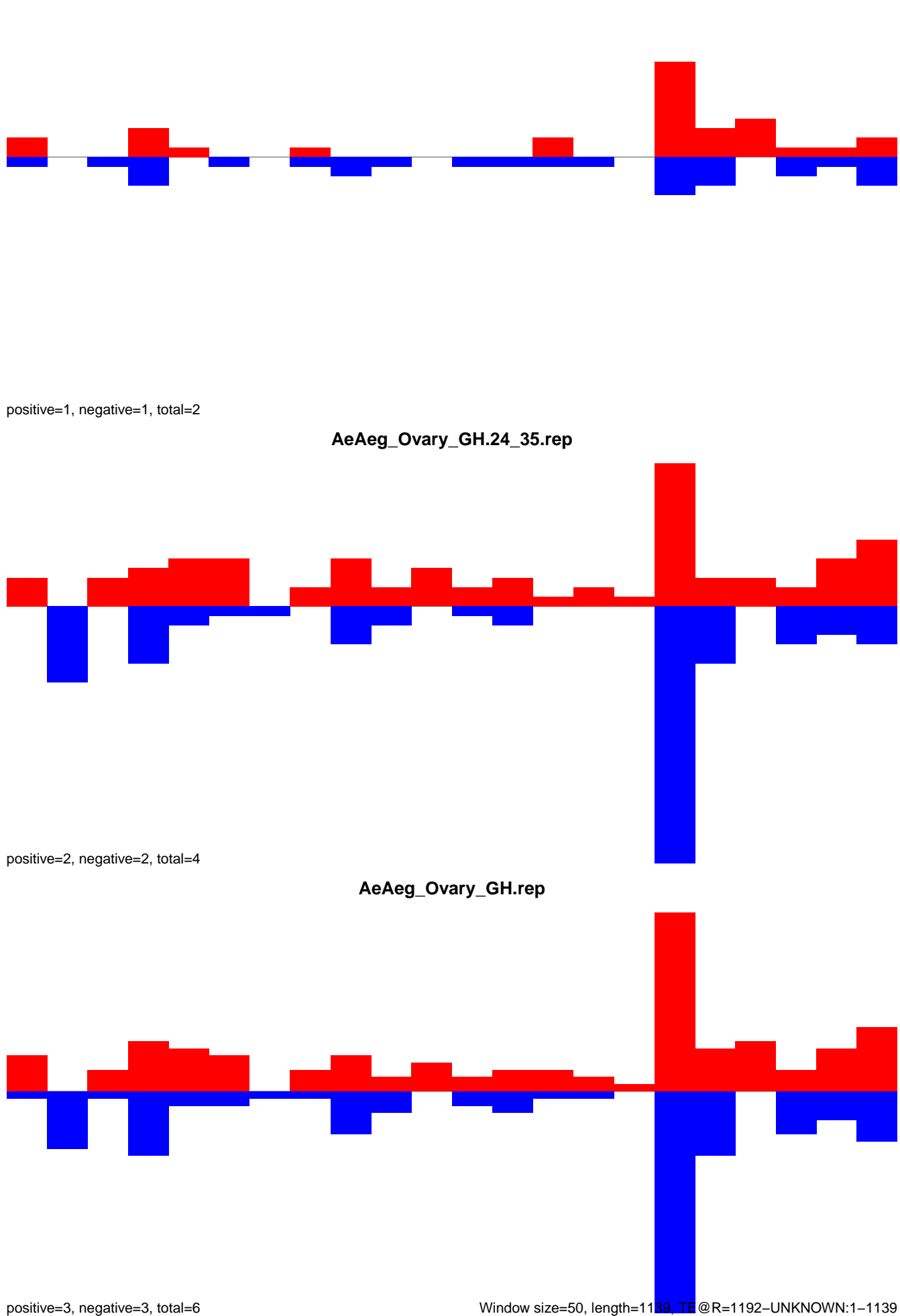

AeAeg_Ovary_GH.18_23.rep

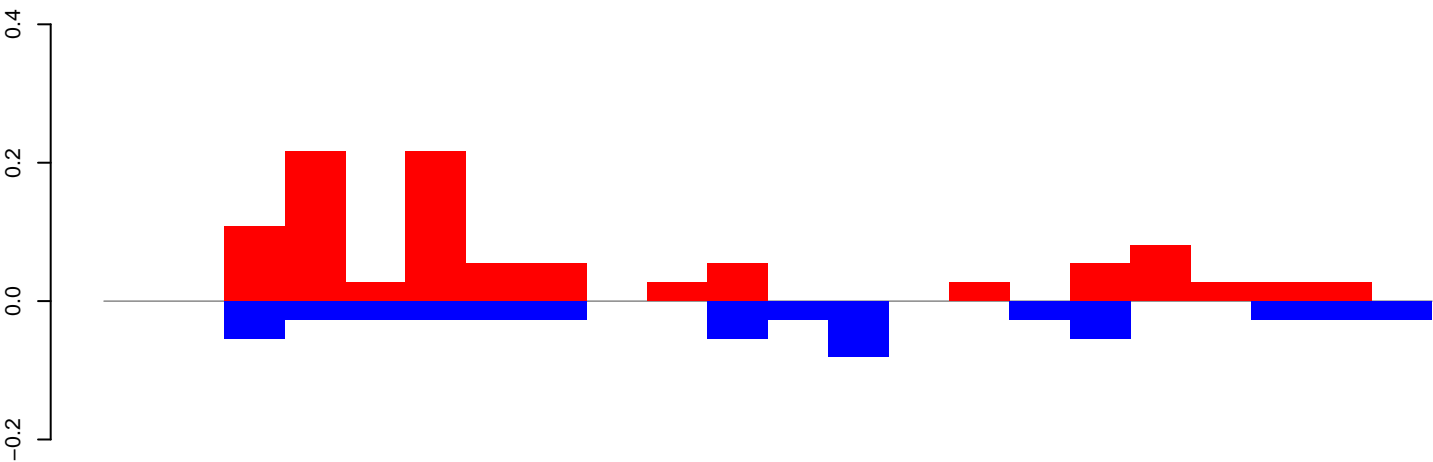

positive=1, negative=1, total=2

AeAeg_Ovary_GH.24_35.rep

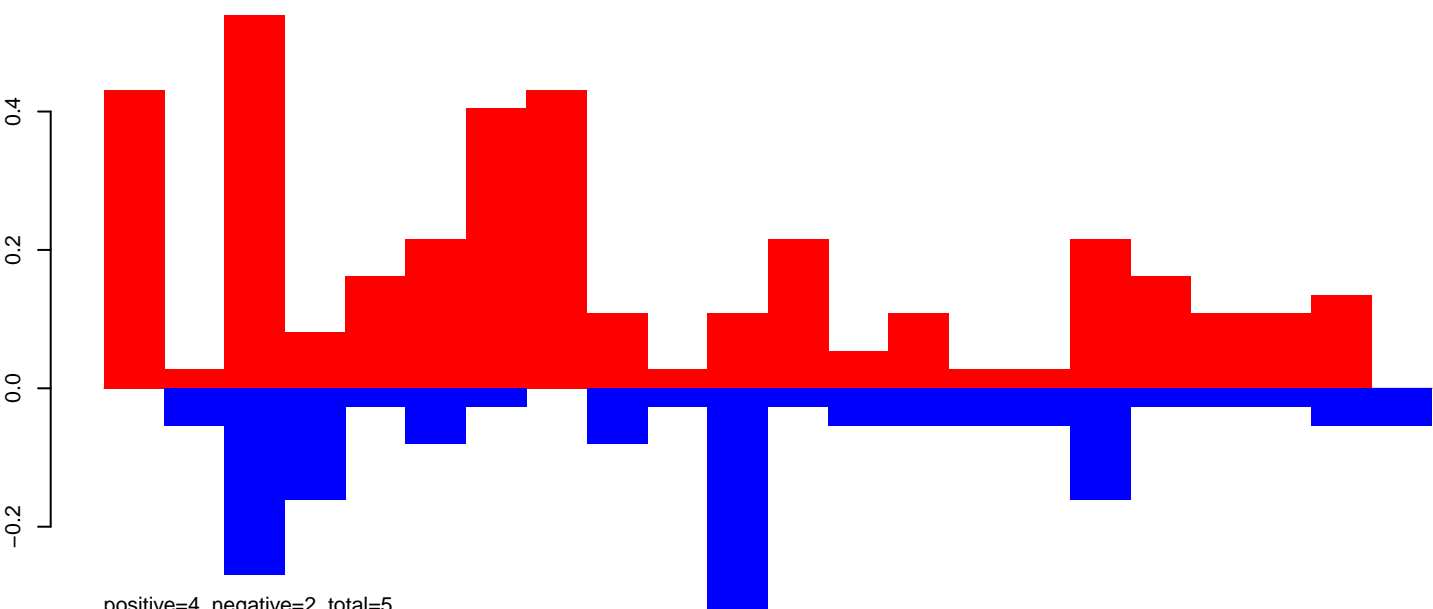

positive=4, negative=2, total=5

AeAeg_Ovary_GH.rep

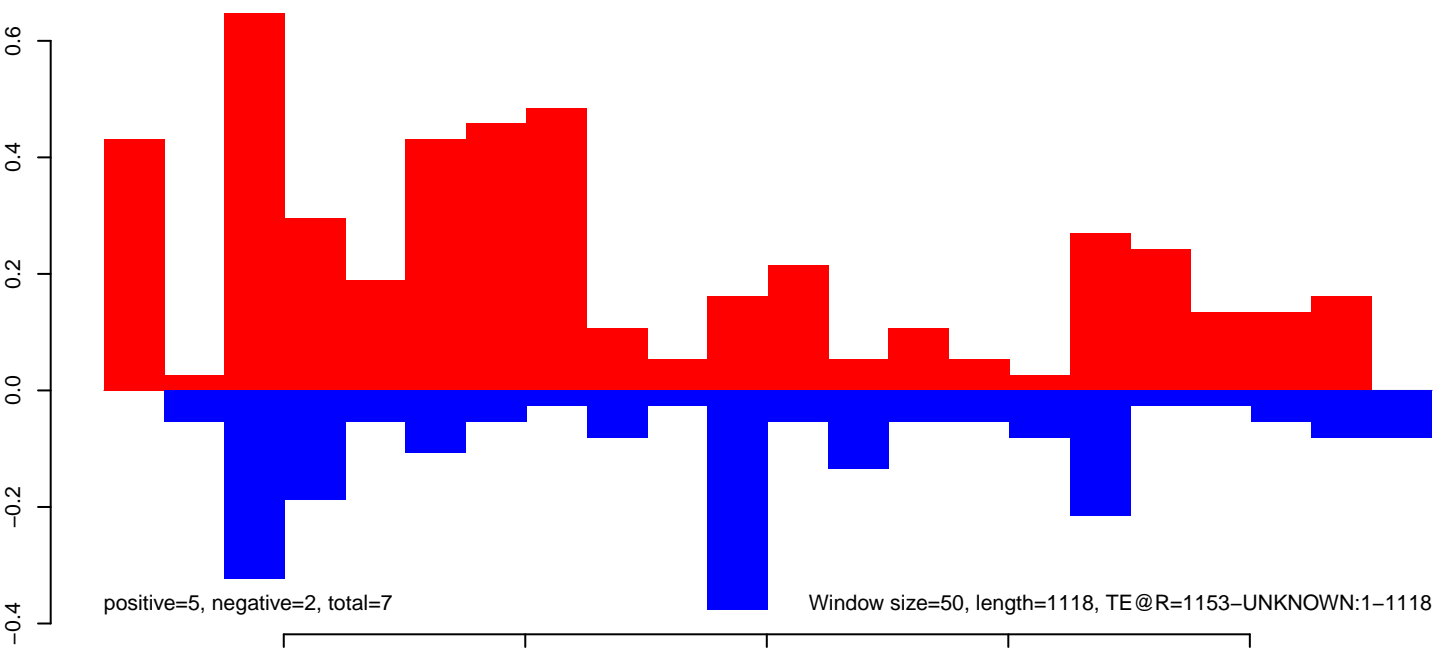

positive=5, negative=2, total=7

Window size=50, length=1118, TE@R=1153-UNKNOWN:1-1118

AeAeg_Ovary_GH.18_23.rep

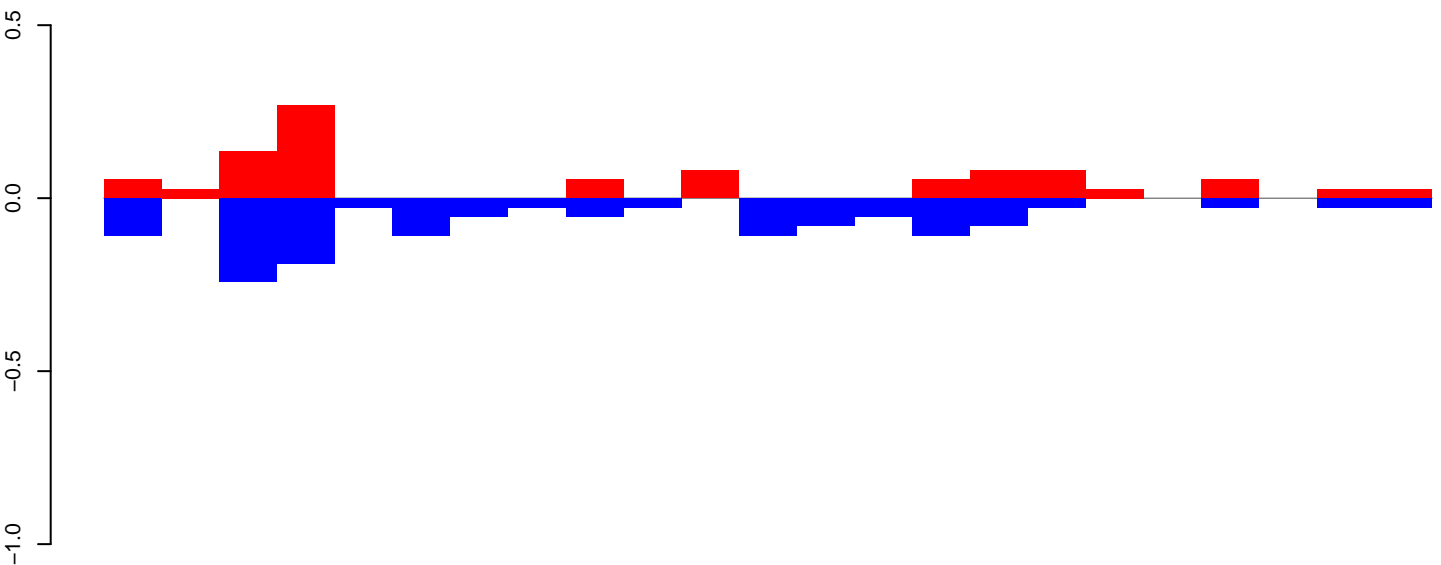

positive=1, negative=1, total=2

AeAeg_Ovary_GH.24_35.rep

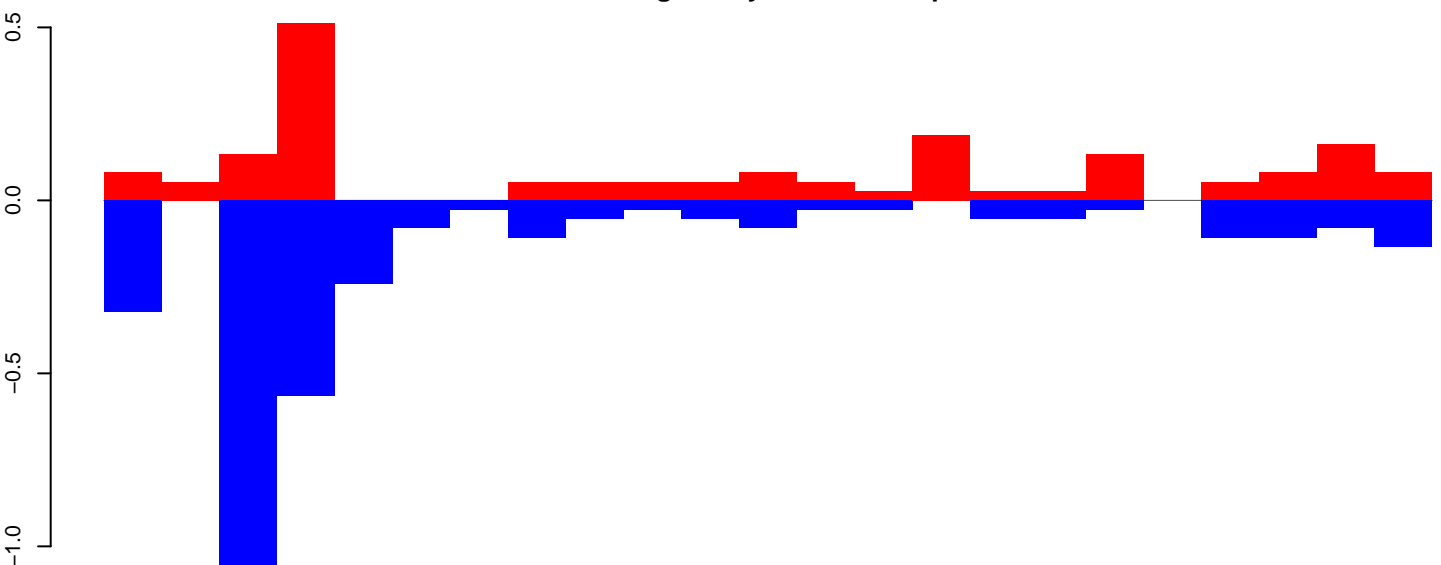

positive=2, negative=4, total=6

AeAeg_Ovary_GH.rep

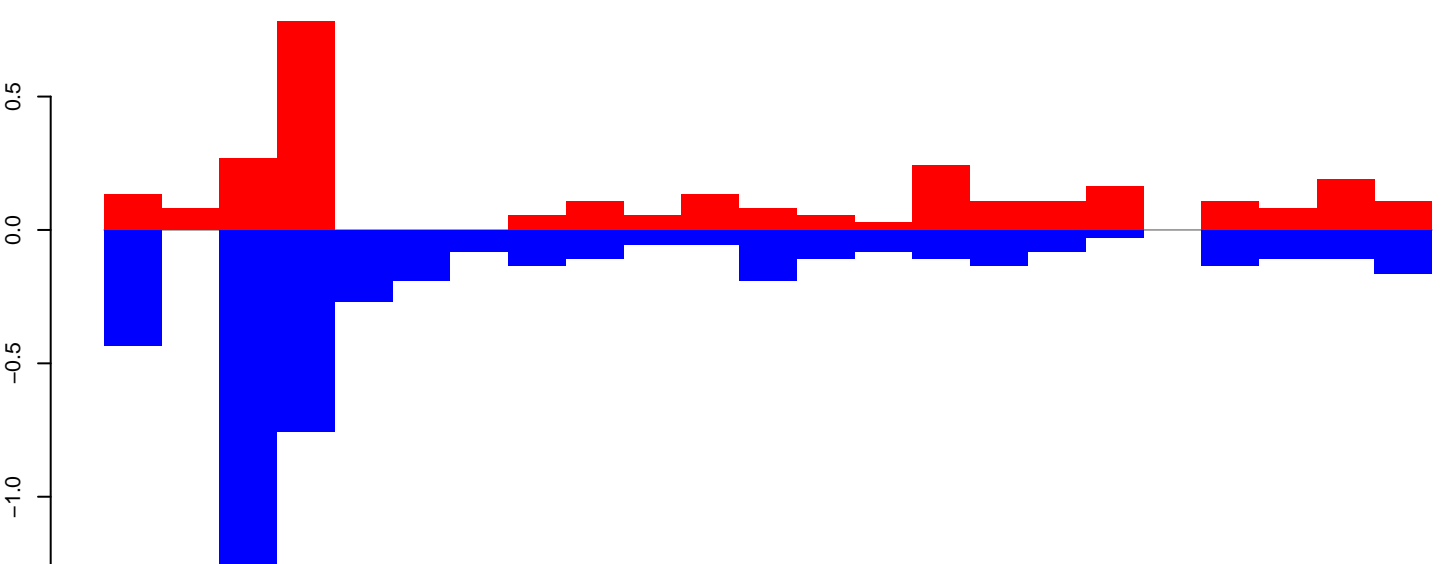

positive=3, negative=5, total=8

Window size=50, length=1194, TE@R=1035-UNKNOWN:1-1194

AeAeg_Ovary_GH.18_23.rep

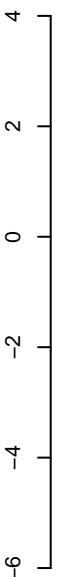

positive=1, negative=2, total=3

AeAeg_Ovary_GH.24_35.rep



positive=7, negative=19, total=25

AeAeg_Ovary_GH.rep



positive=8, negative=21, total=28

Window size=50, length=1107, TE@Gypsy-119_AA-LTR:1-1107

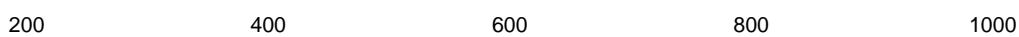

AeAeg_Ovary_GH.18_23.rep

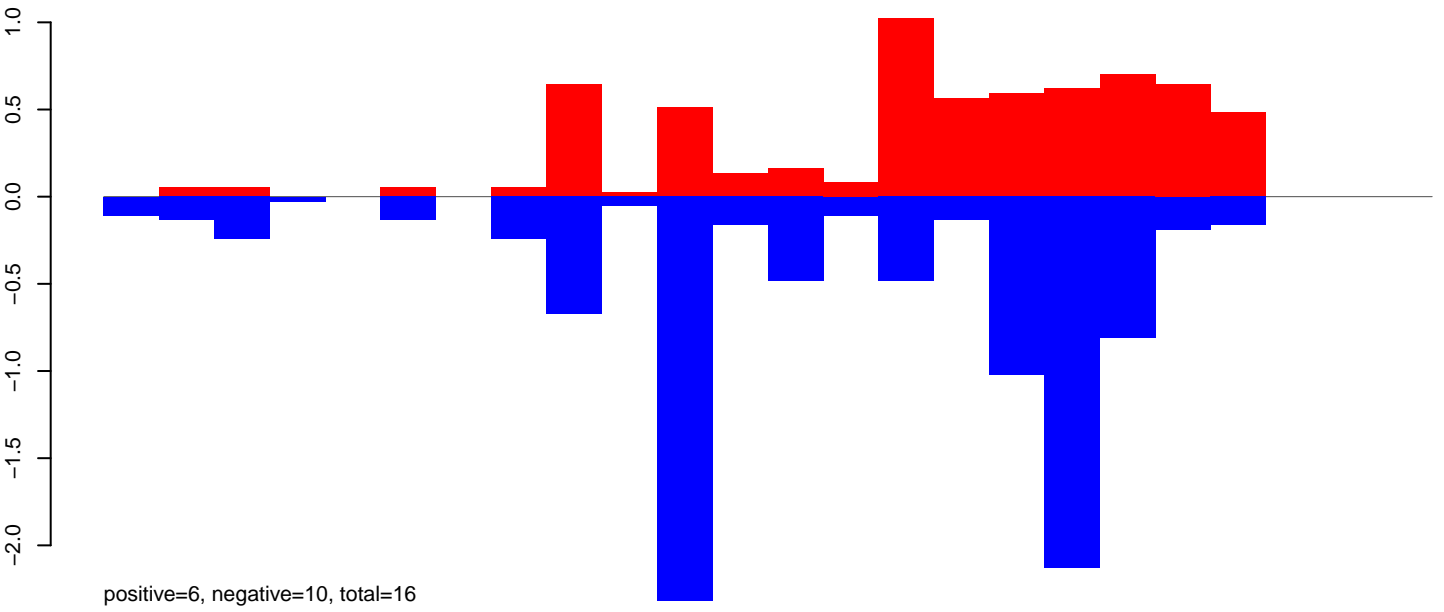

AeAeg_Ovary_GH.24_35.rep

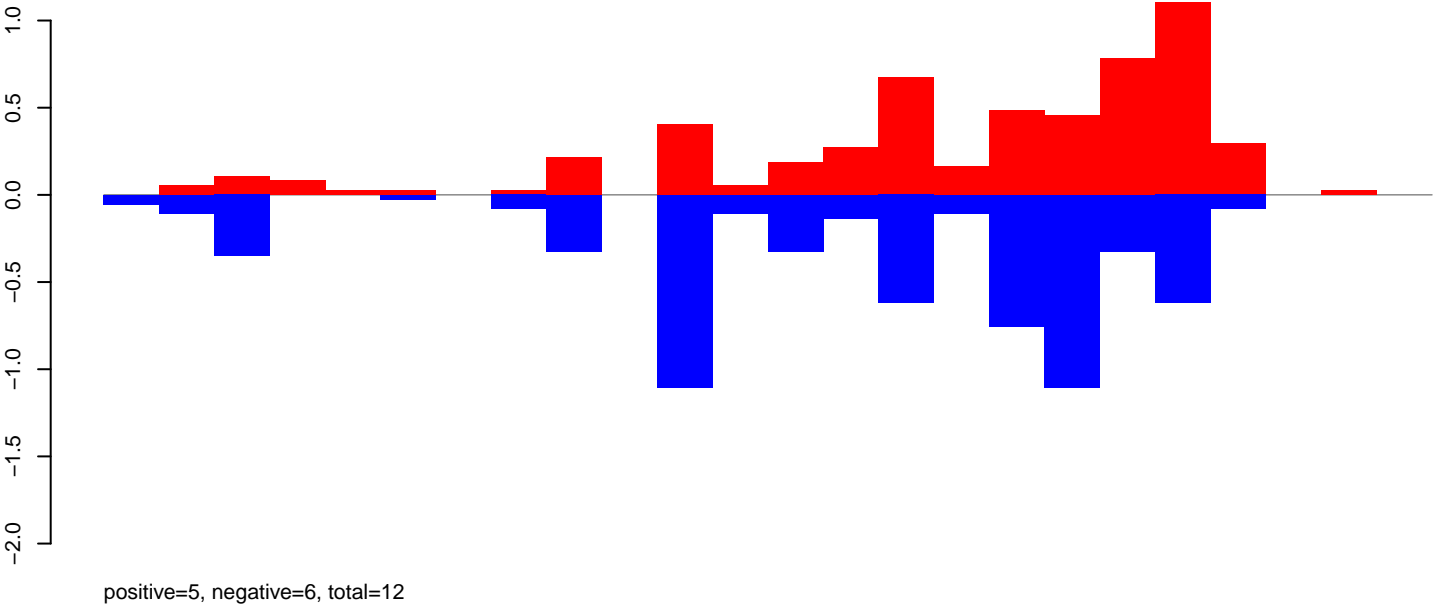

AeAeg_Ovary_GH.rep

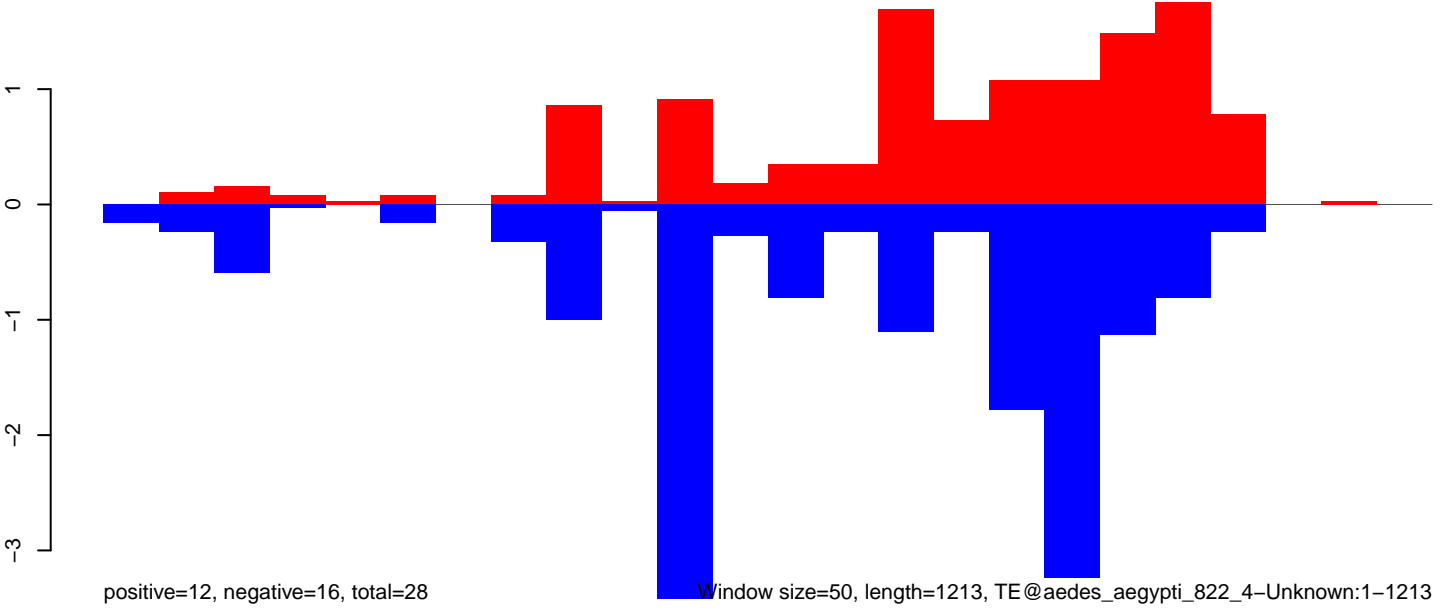

AeAeg_Ovary_GH.18_23.rep

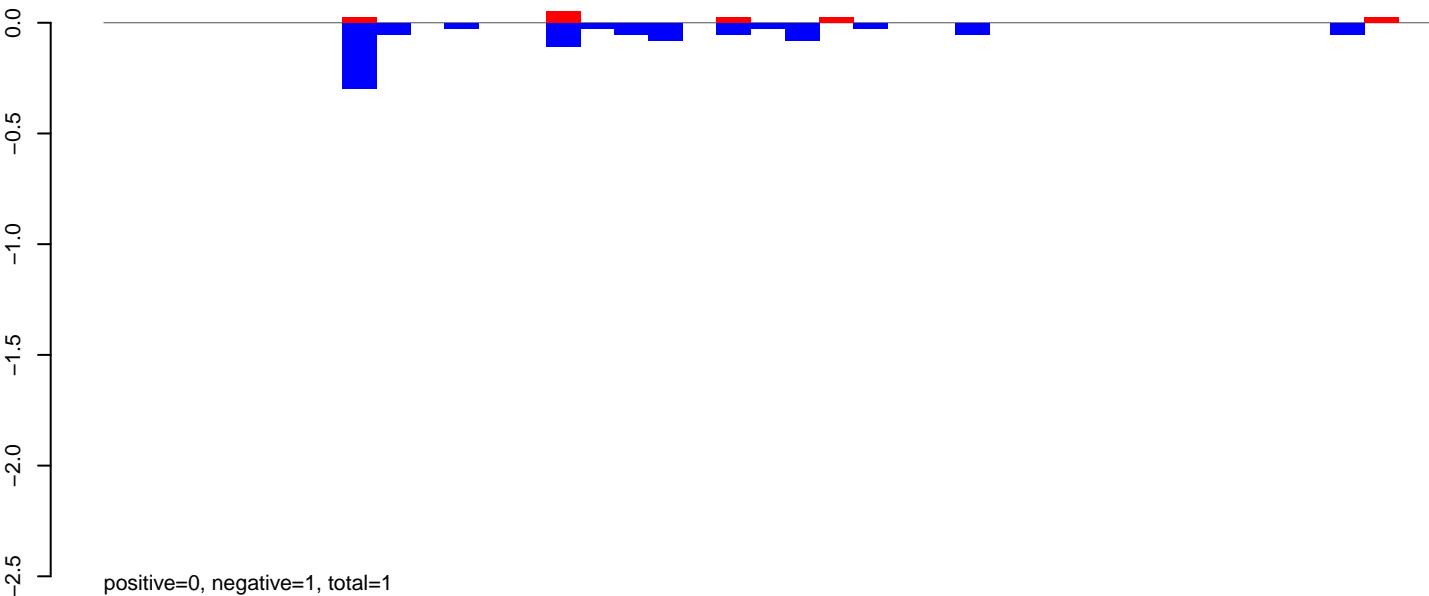

AeAeg_Ovary_GH.24_35.rep

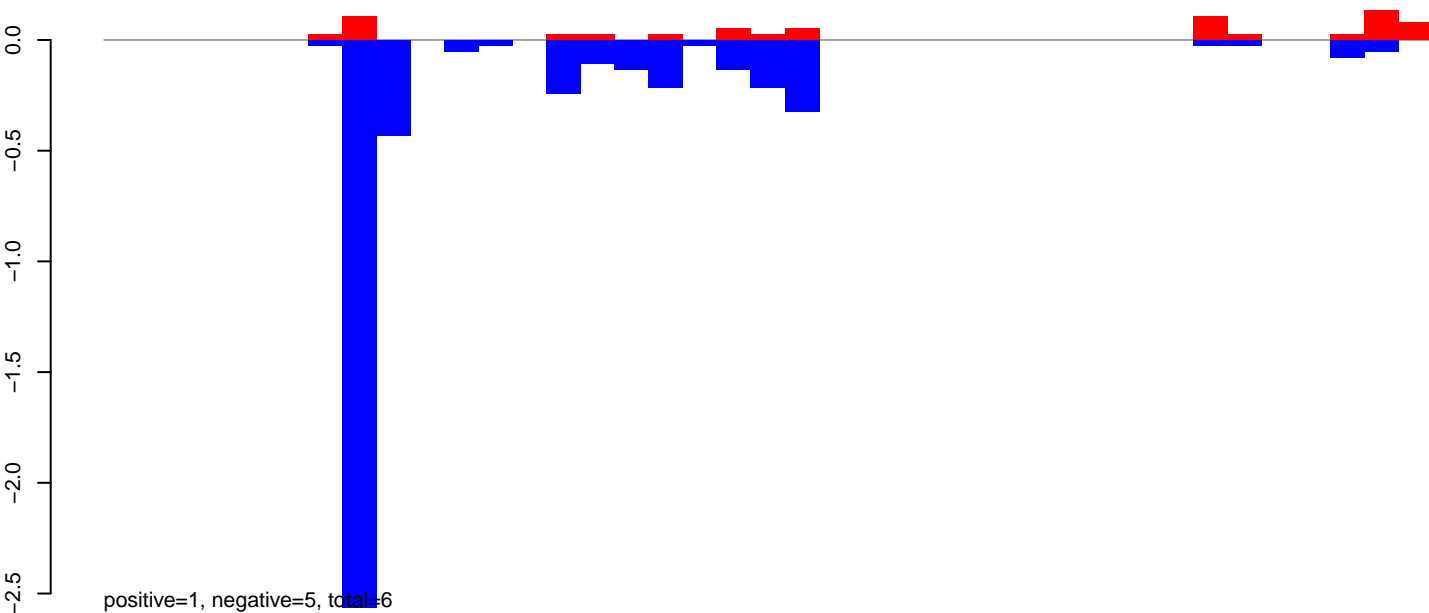

AeAeg_Ovary_GH.rep

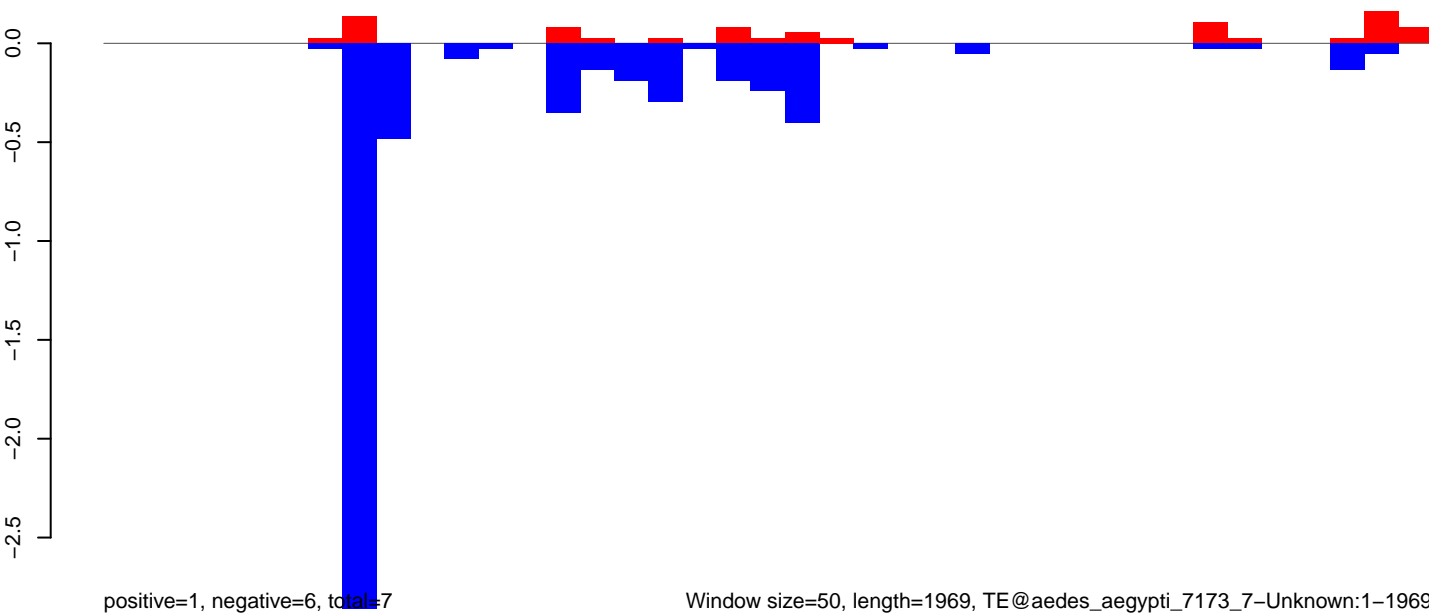

Window size=50, length=1969, TE@aedes_aegypti_7173_7-Unknown:1-1969

0 500 1000 1500 2000

AeAeg_Ovary_GH.18_23.rep

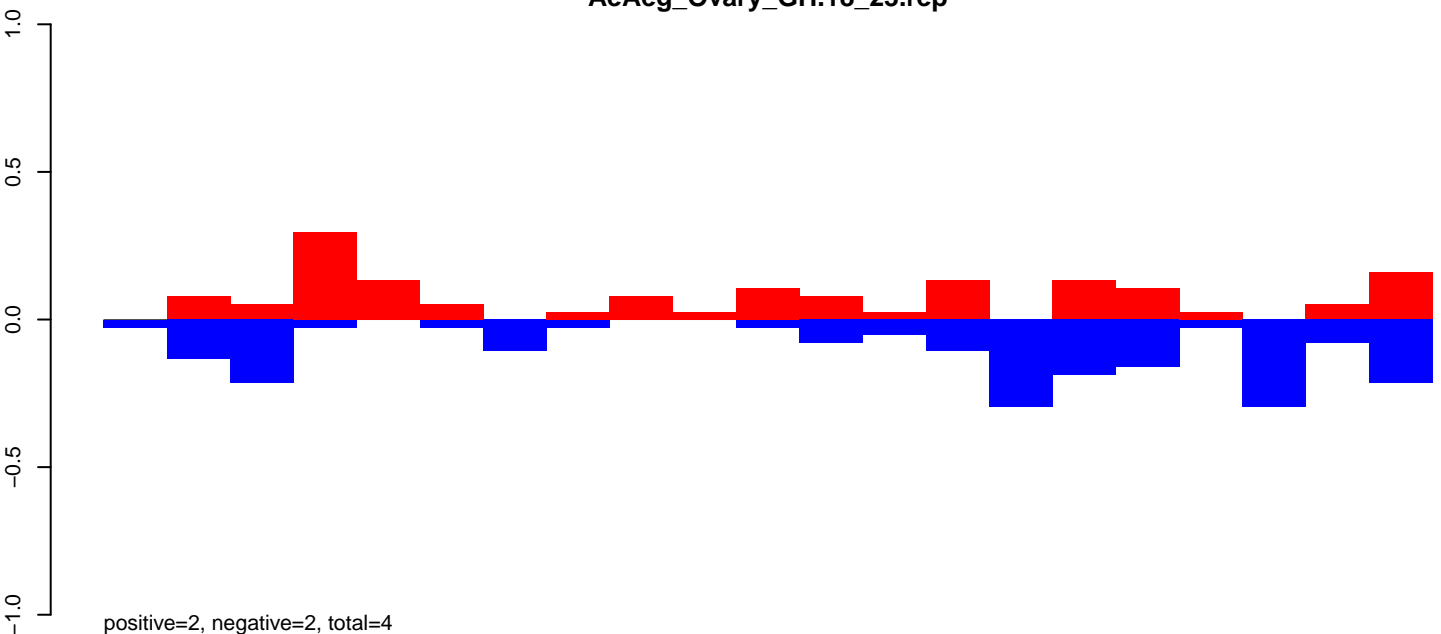

AeAeg_Ovary_GH.24_35.rep

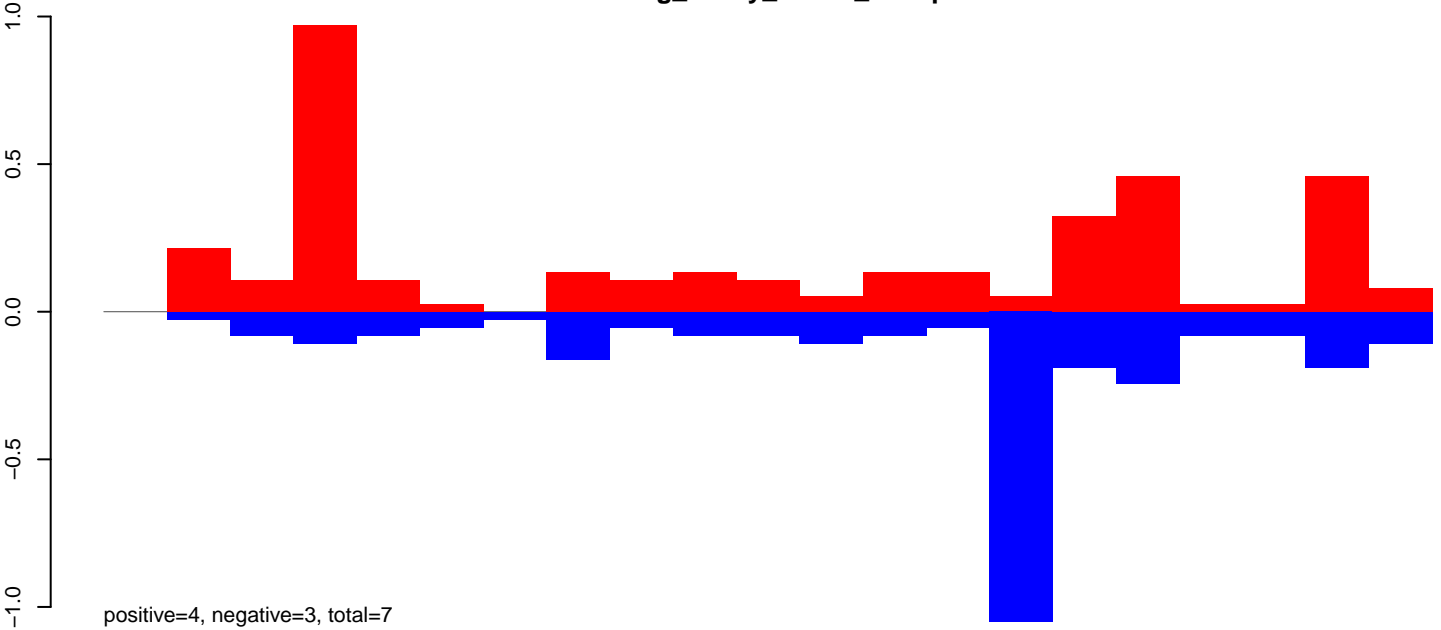

AeAeg_Ovary_GH.rep

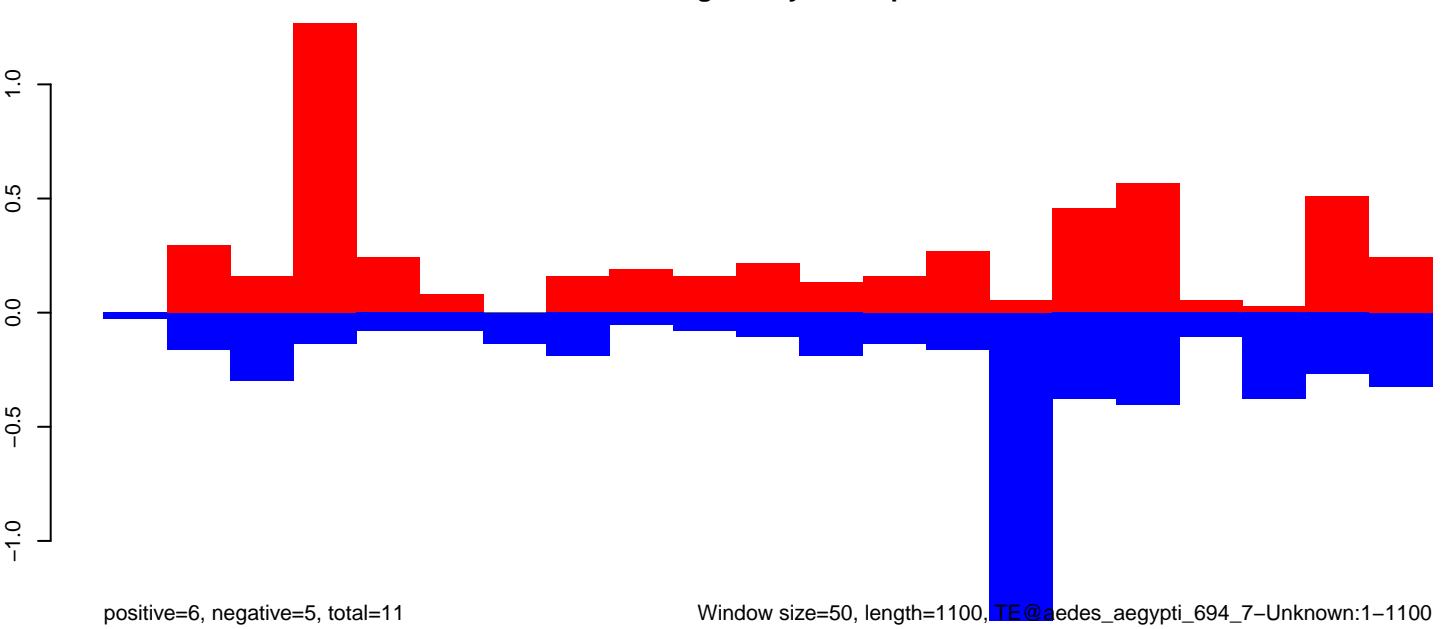

Window size=50, length=1100, TE@aedes_aegypti_694_7-Unknown:1-1100

AeAeg_Ovary_GH.18_23.rep

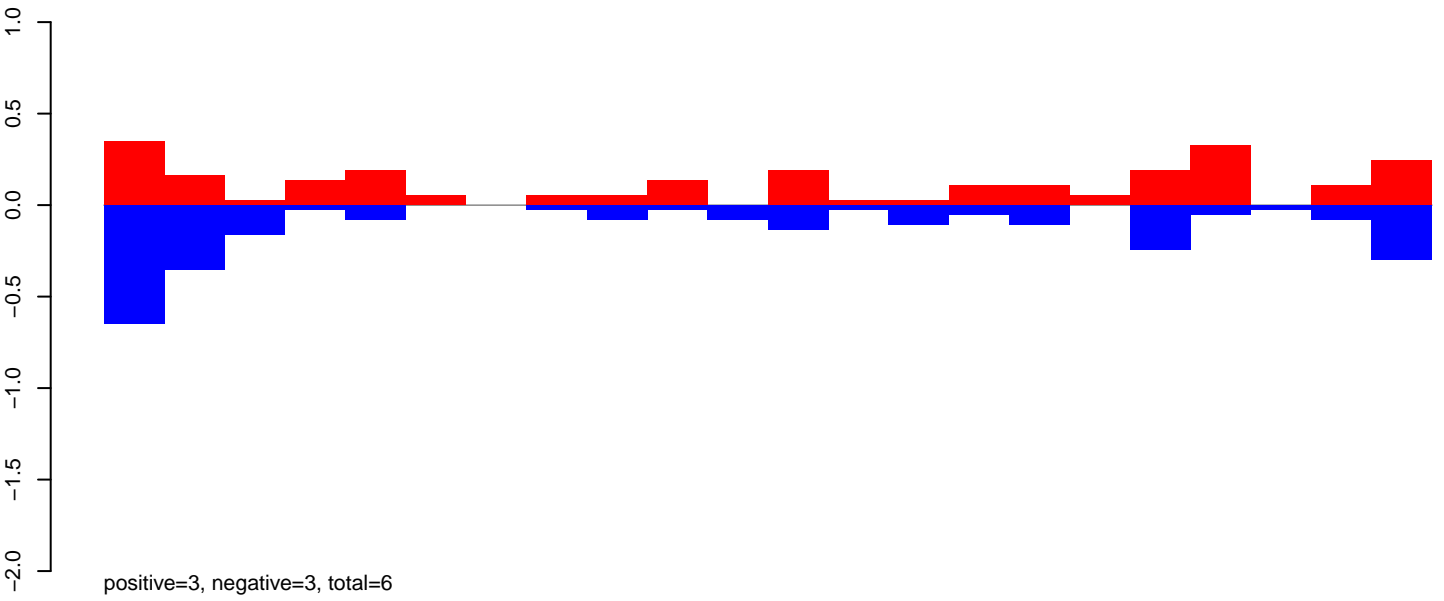

AeAeg_Ovary_GH.24_35.rep

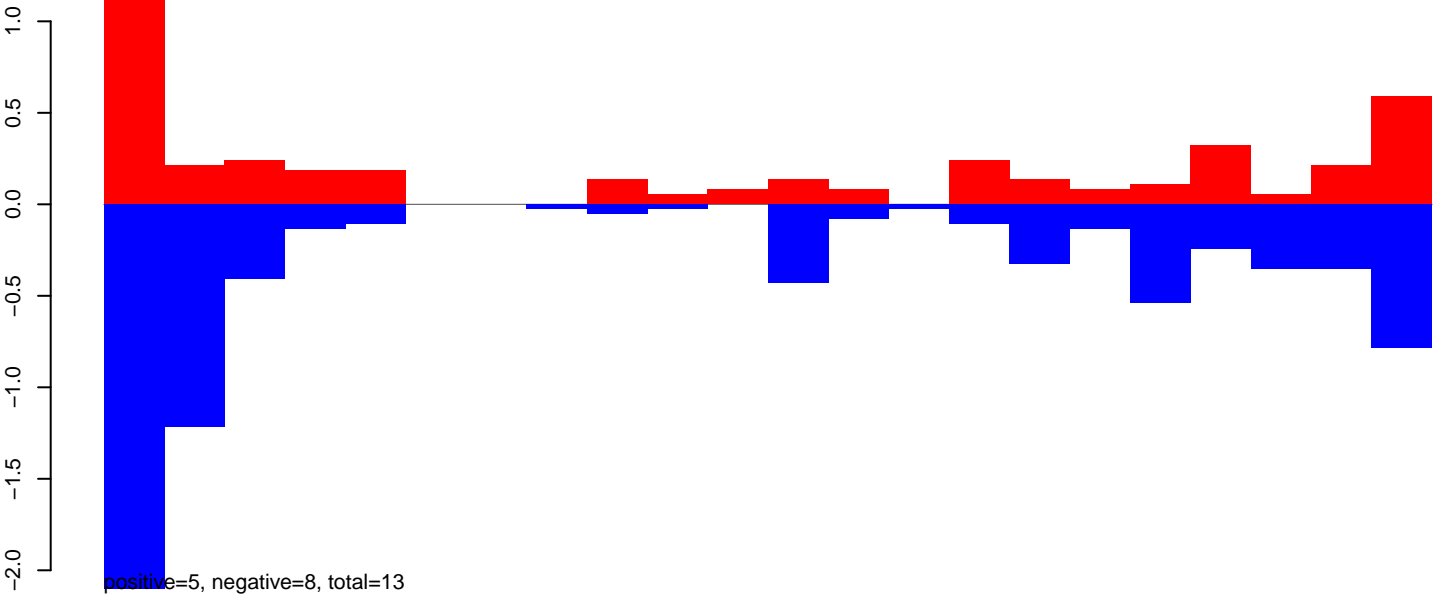

AeAeg_Ovary_GH.rep

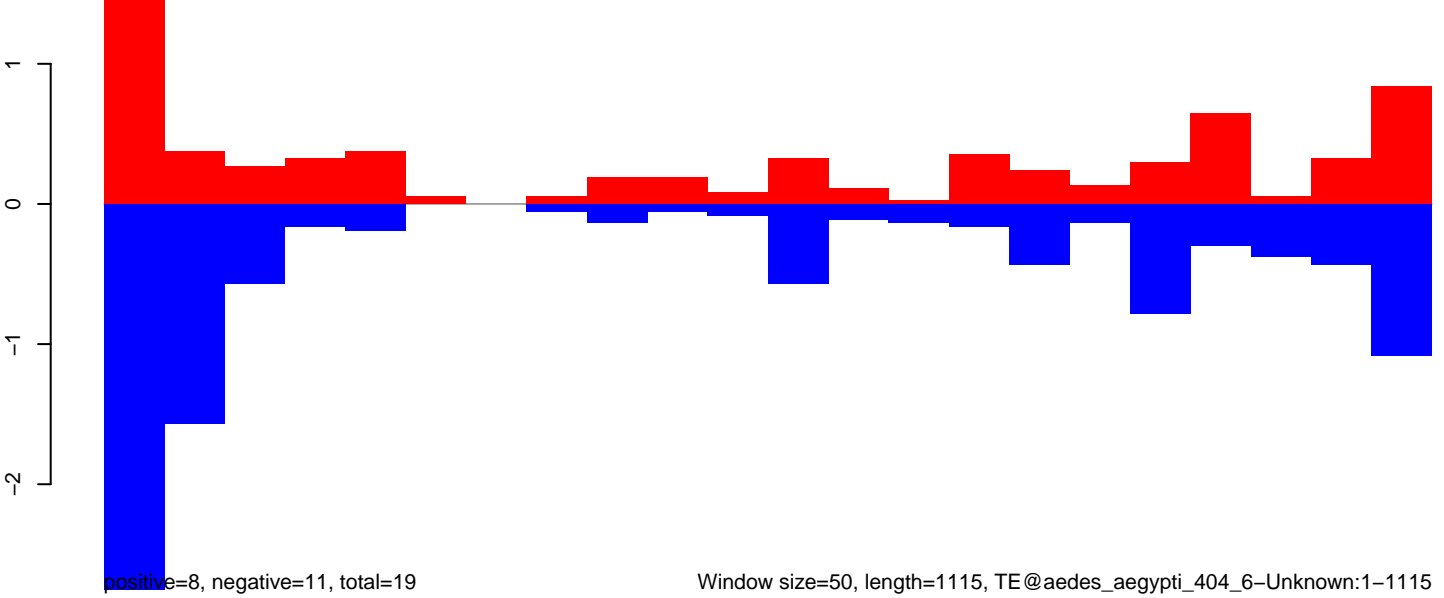

AeAeg_Ovary_GH.18_23.rep

0.5
0.0
-0.5
-1.0
-1.5
-2.0

positive=1, negative=2, total=3

AeAeg_Ovary_GH.24_35.rep

0.5
0.0
-0.5
-1.0
-1.5
-2.0

positive=3, negative=8, total=11

AeAeg_Ovary_GH.rep

0.5
0.0
-0.5
-1.0
-1.5
-2.0
-2.5

positive=4, negative=10, total=14

Window size=50, length=1186, TE@aedes_aegypti_3172_7-Unknown:1-1186

200

400

600

800

1000

1200

AeAeg_Ovary_GH.18_23.rep

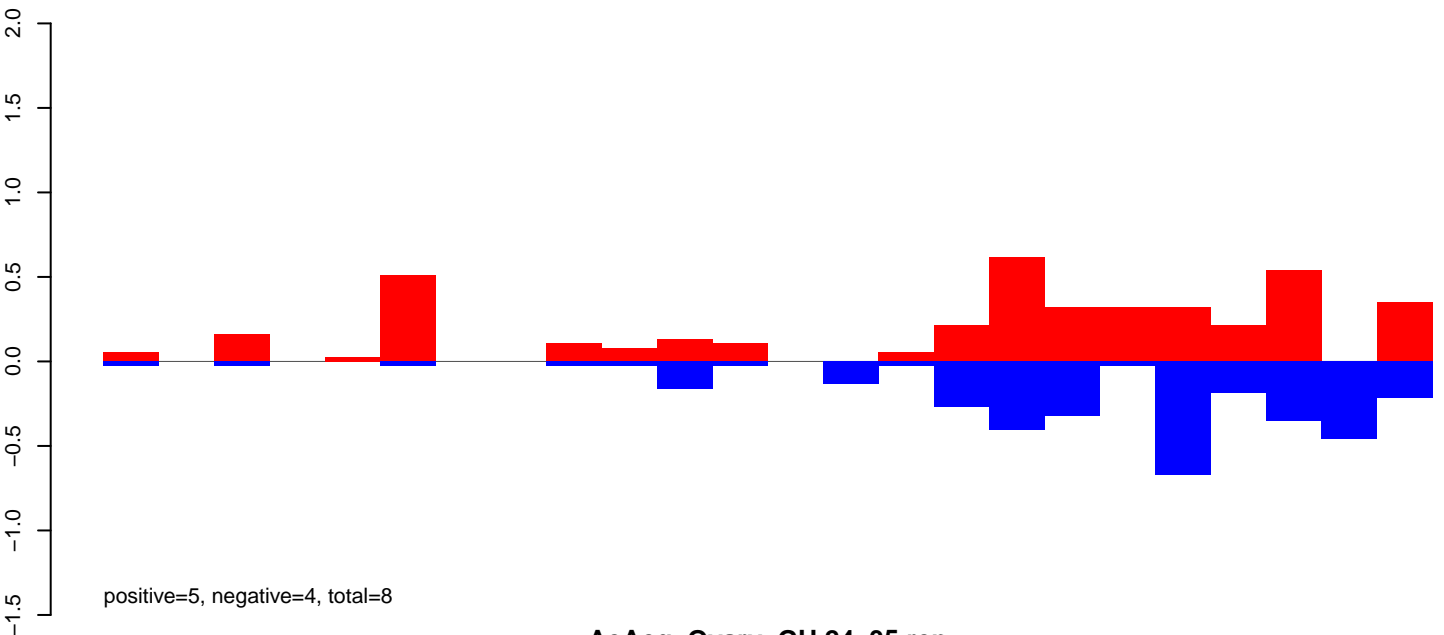

AeAeg_Ovary_GH.24_35.rep

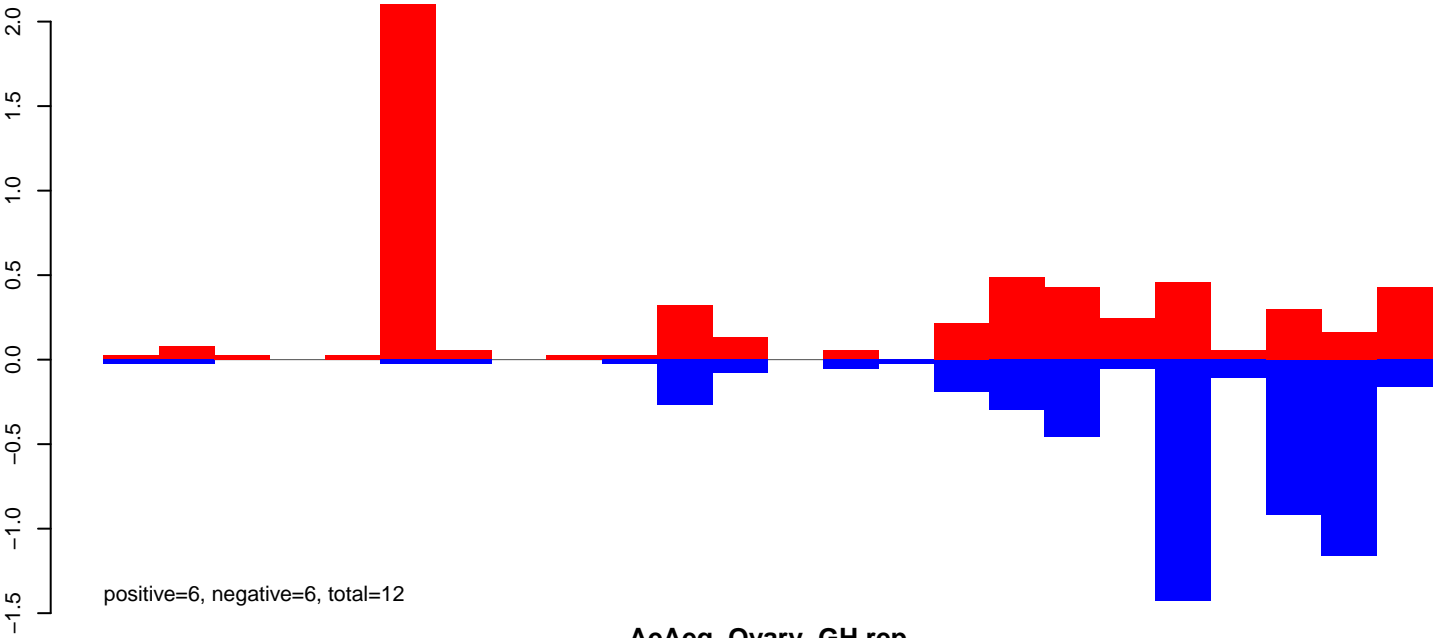

AeAeg_Ovary_GH.rep

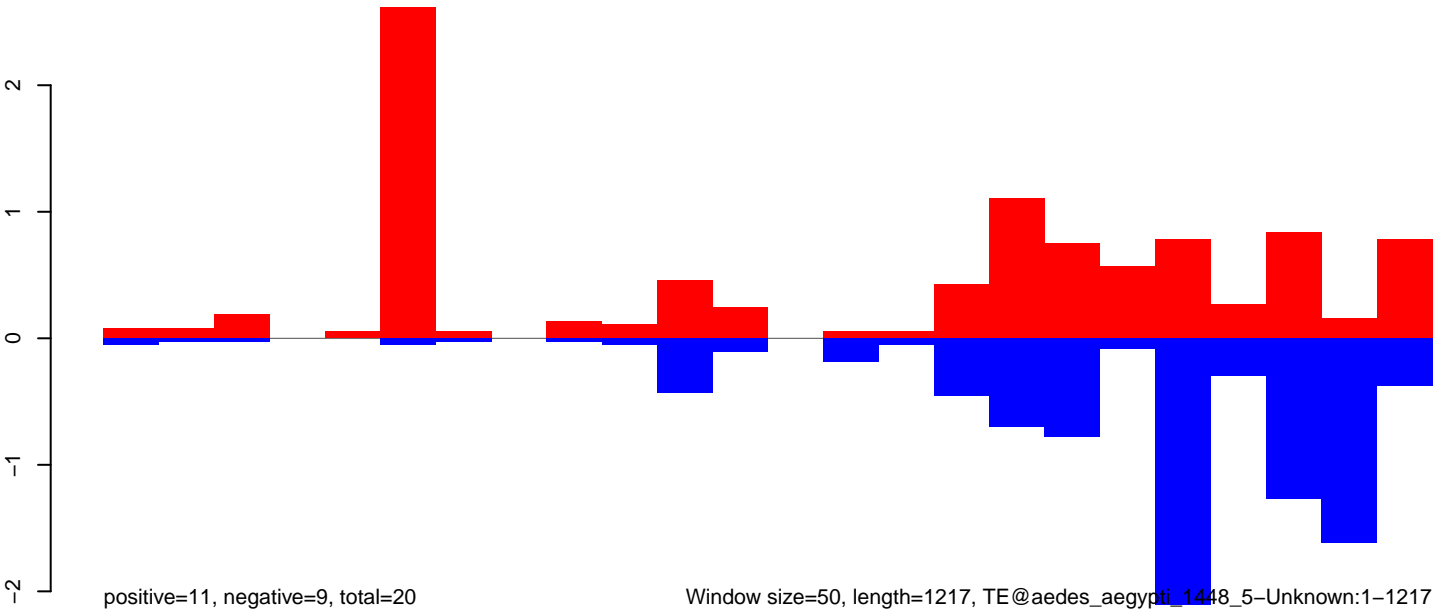

Window size=50, length=1217, TE@aedes_aegypti_1448_5-Unknown:1-1217

AeAeg_Ovary_GH.18_23.rep

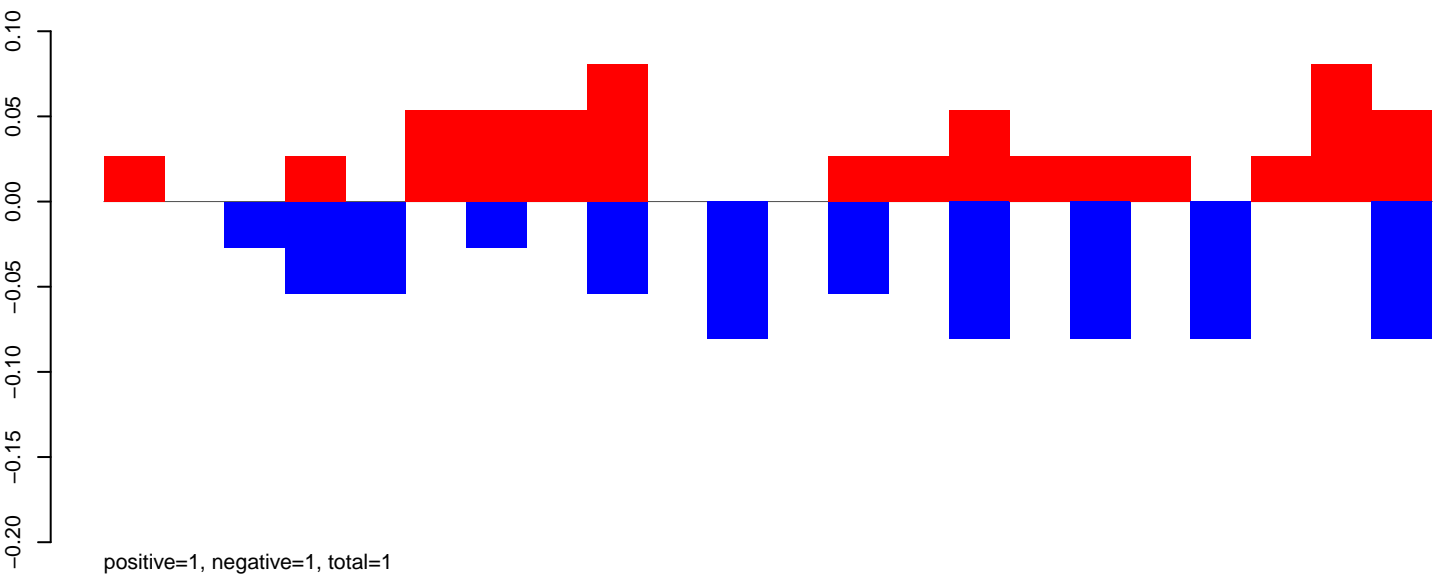

AeAeg_Ovary_GH.24_35.rep

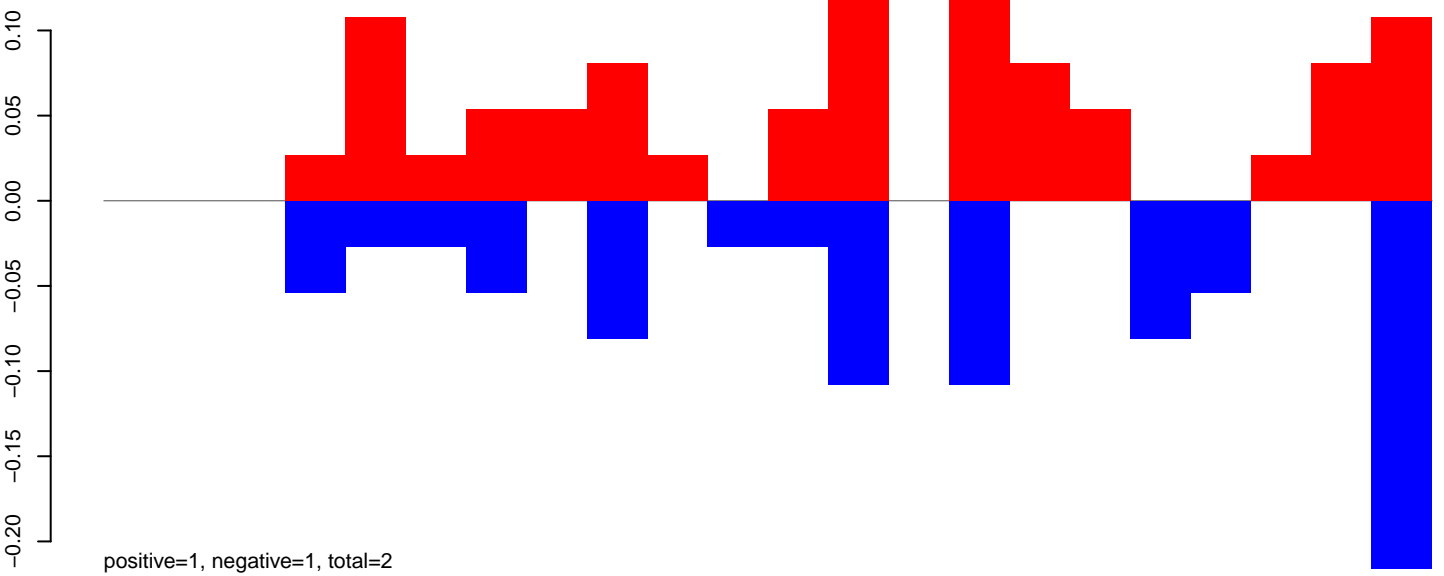

AeAeg_Ovary_GH.rep

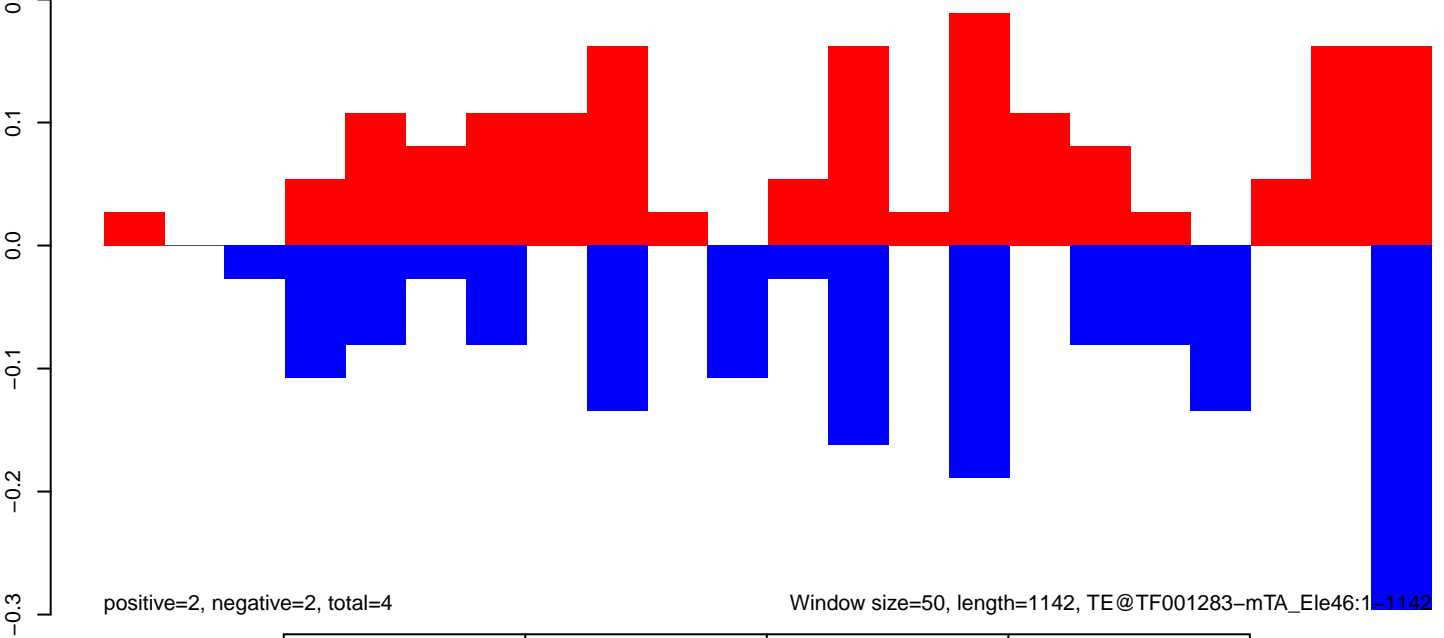

AeAeg_Ovary_GH.18_23.rep

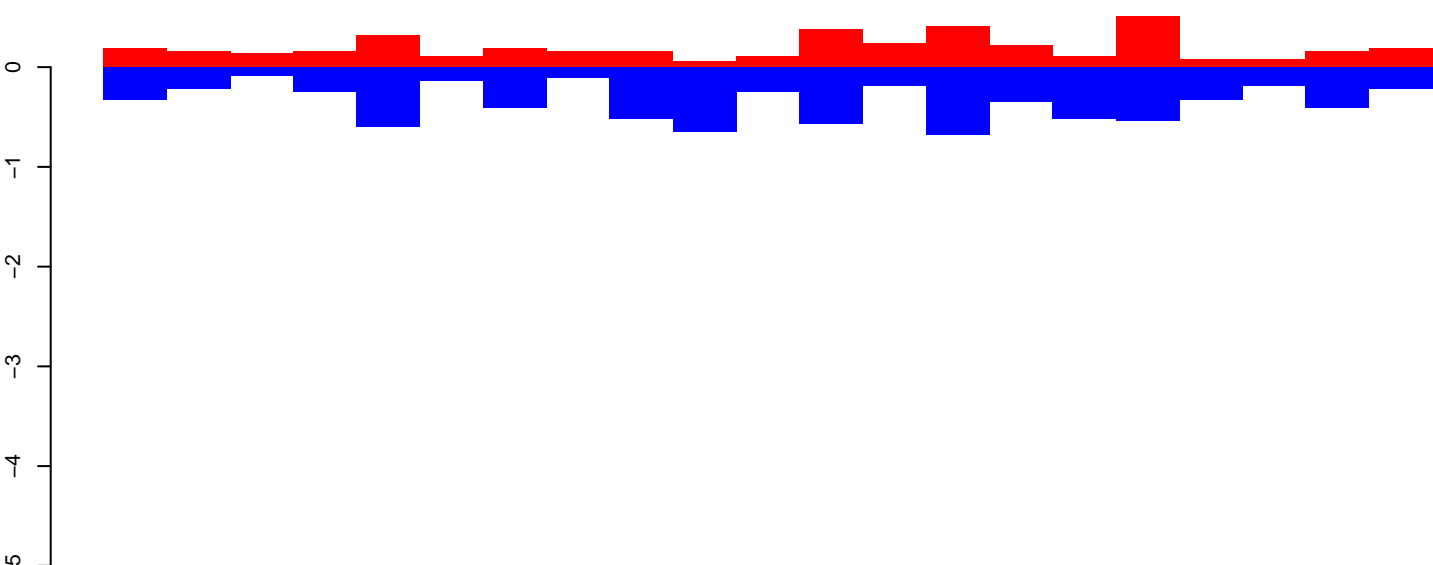

AeAeg_Ovary_GH.24_35.rep

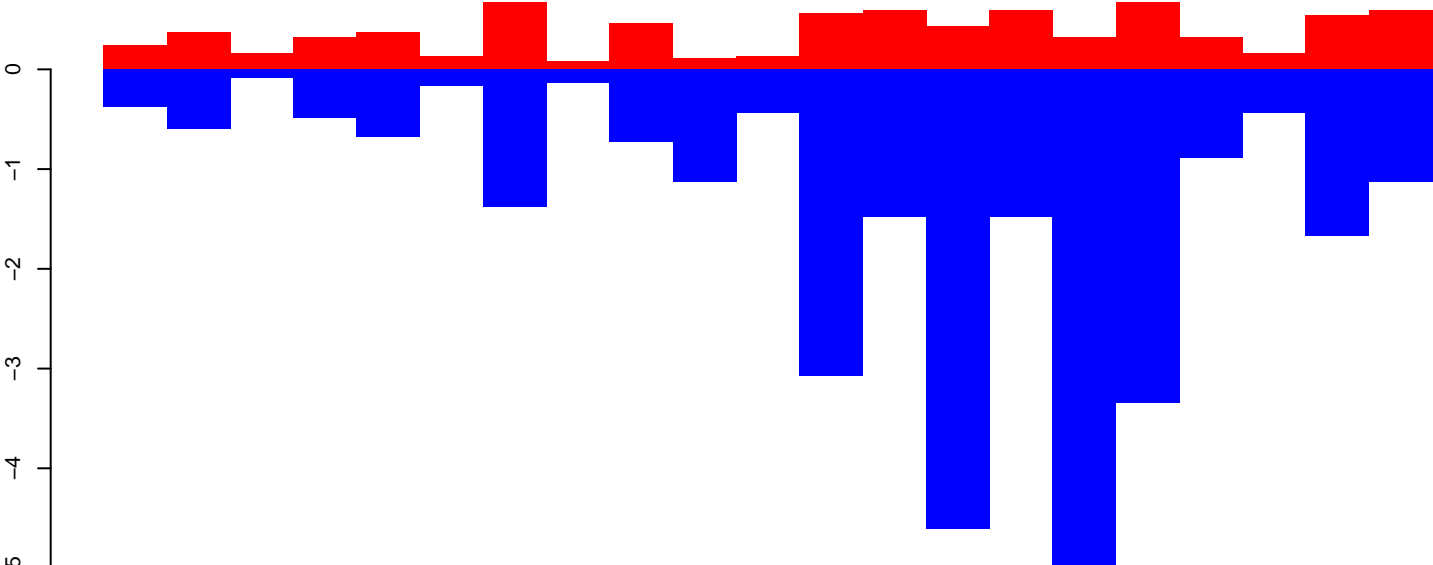

AeAeg_Ovary_GH.rep

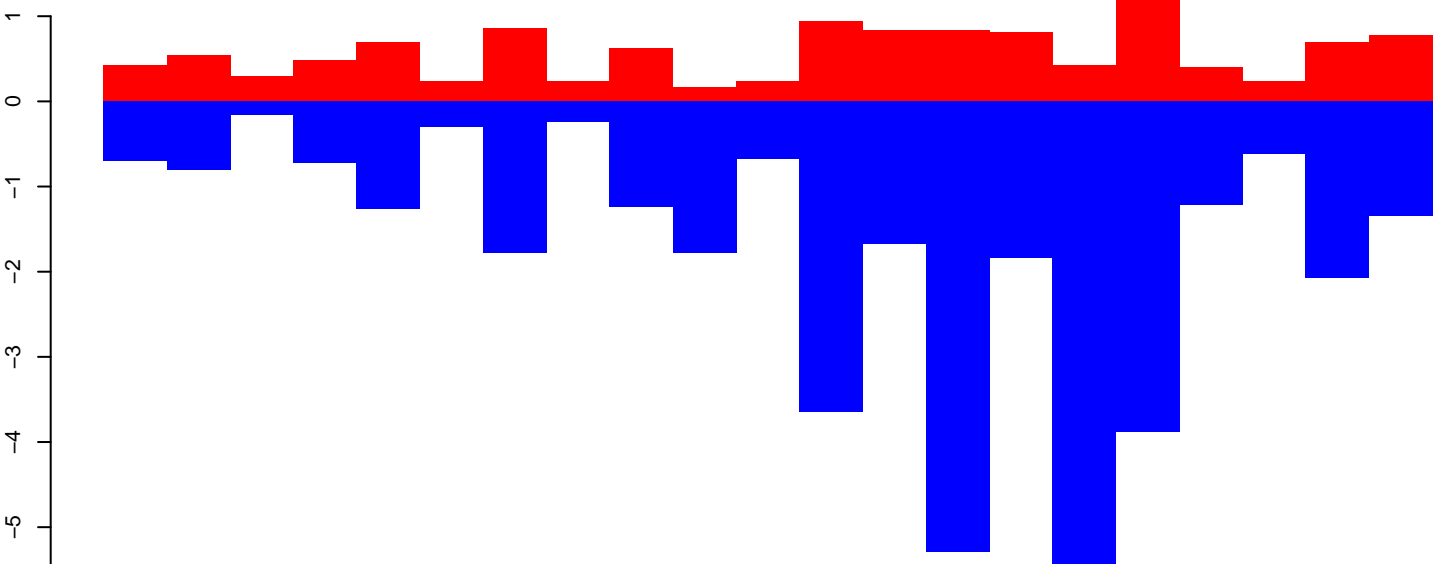

Window size=50, length=1056, TE@TF001249-mTA_Ele34:1-1056

AeAeg_Ovary_GH.18_23.rep

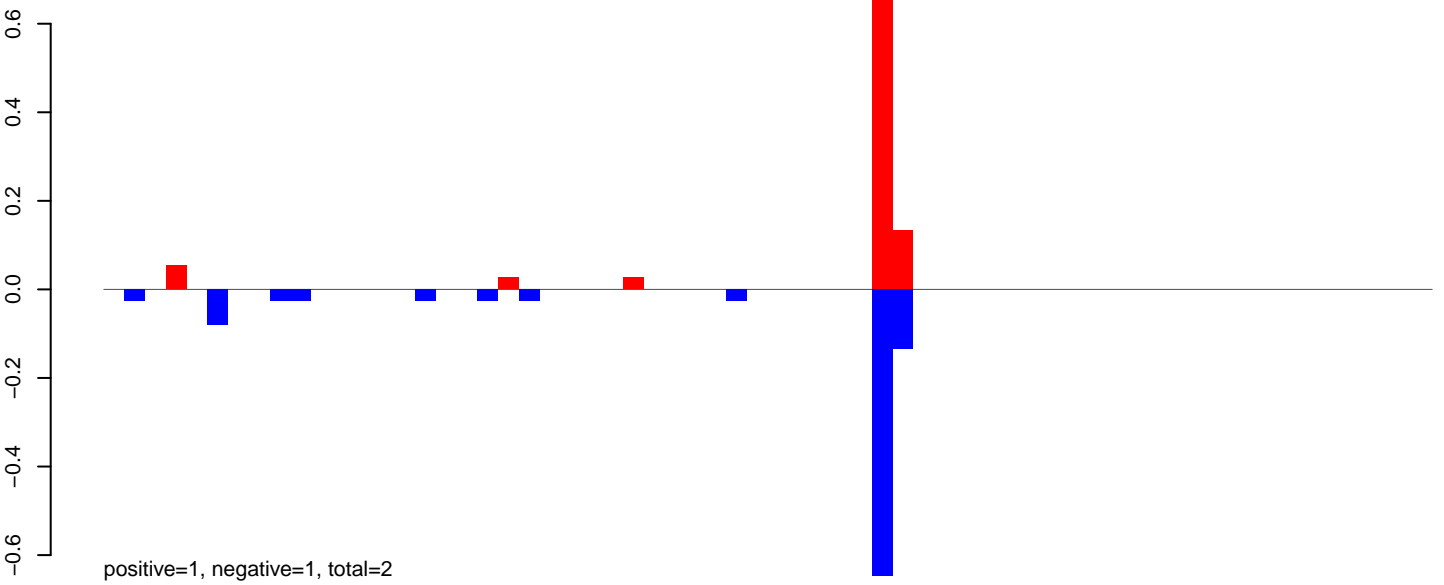

AeAeg_Ovary_GH.24_35.rep

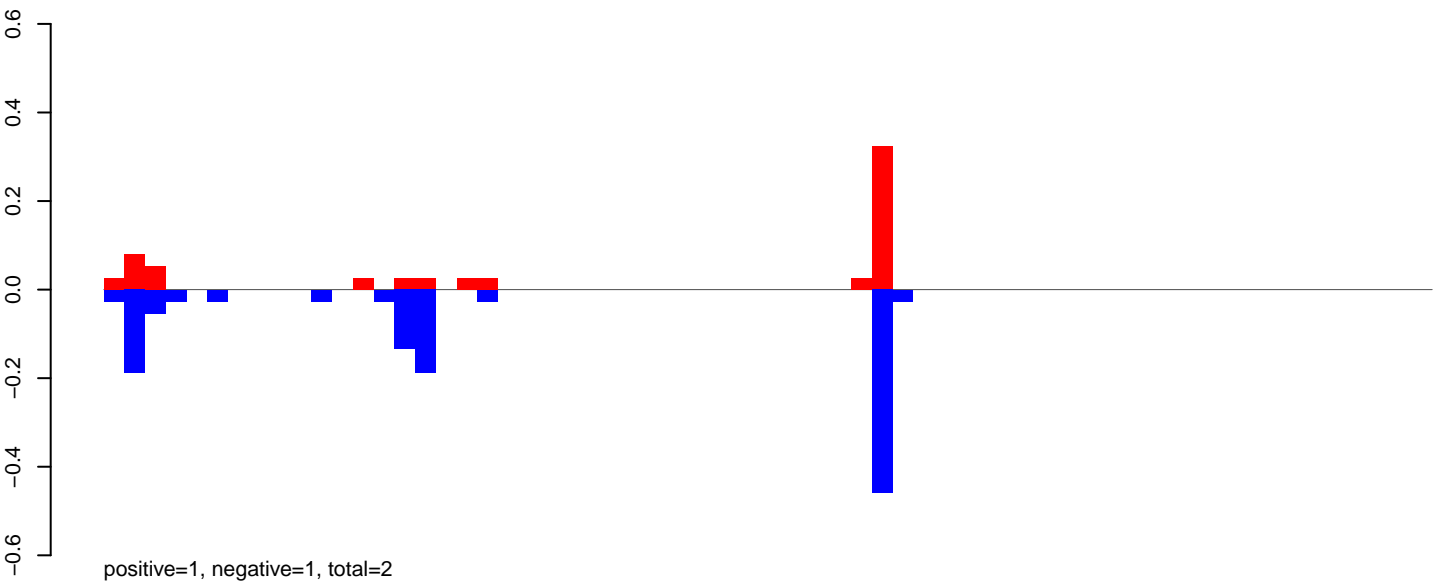

AeAeg_Ovary_GH.rep

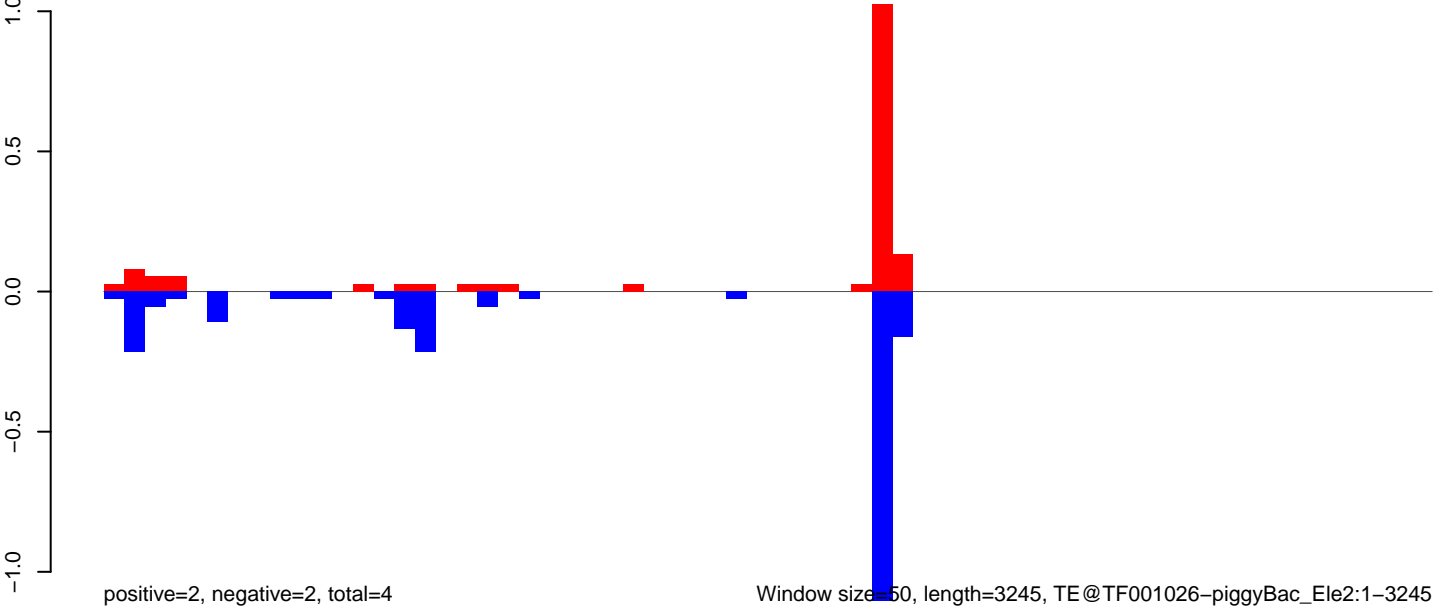

AeAeg_Ovary_GH.18_23.rep

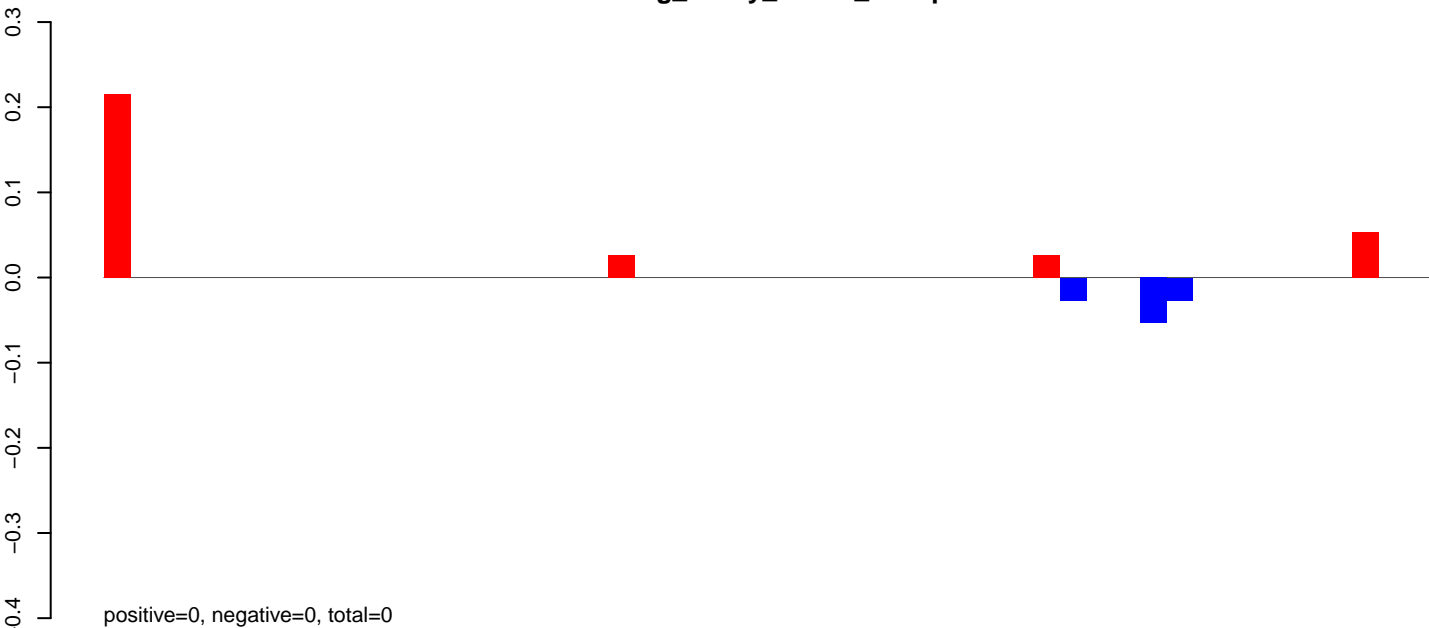

AeAeg_Ovary_GH.24_35.rep

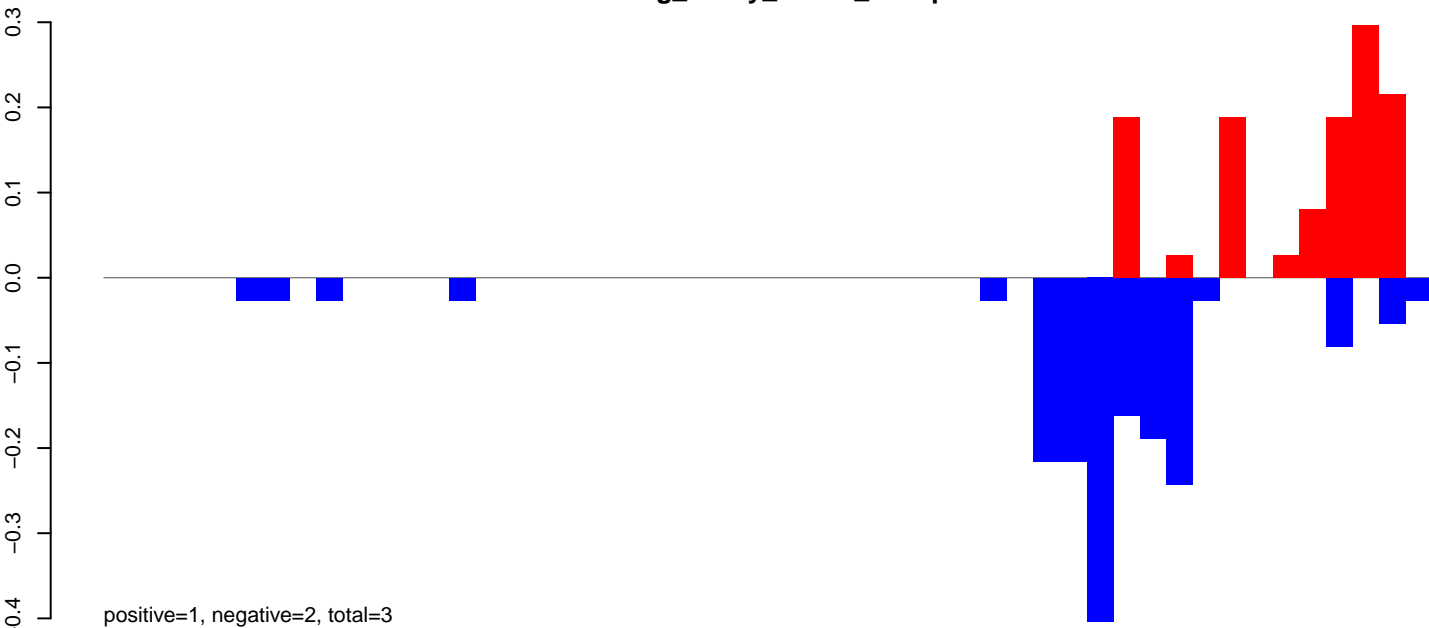

AeAeg_Ovary_GH.rep

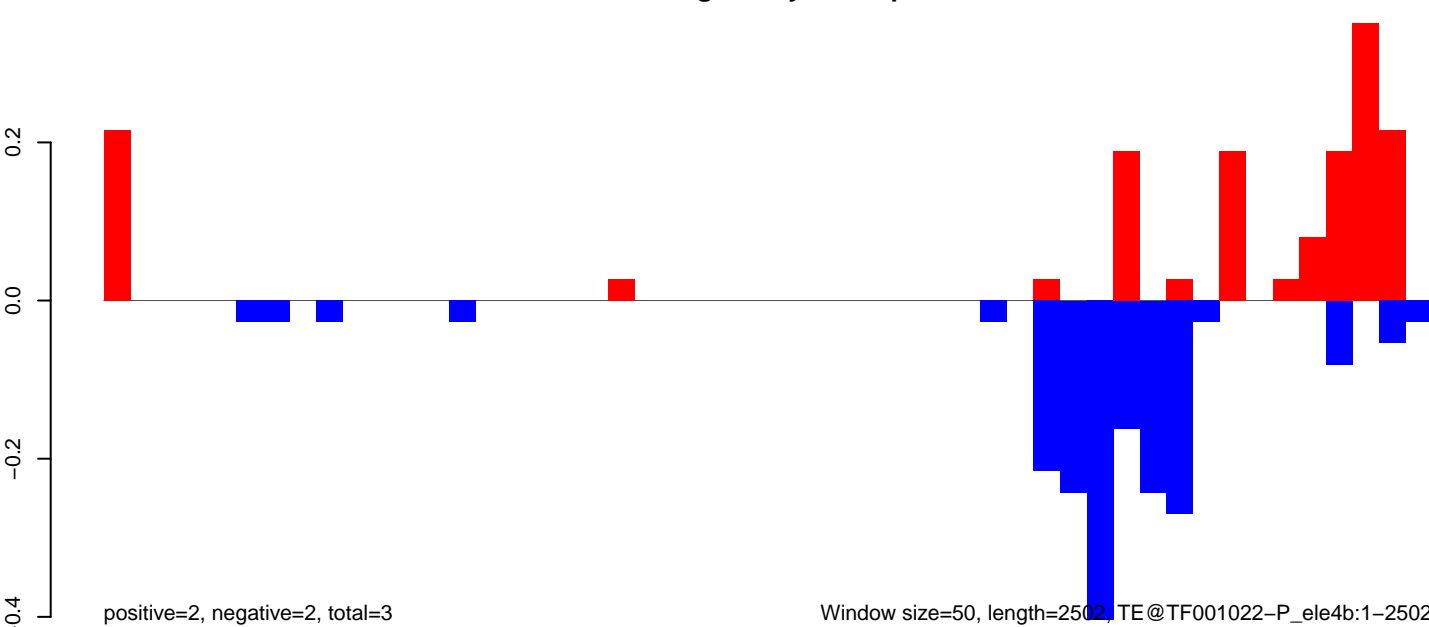

AeAeg_Ovary_GH.18_23.rep

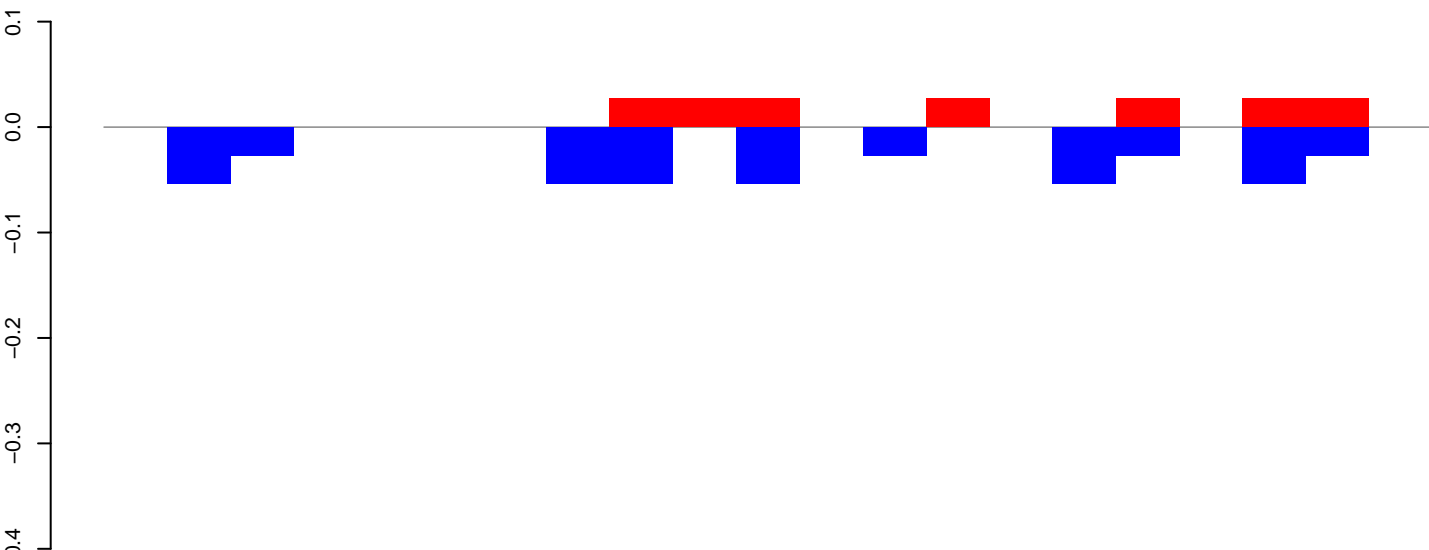

positive=0, negative=0, total=1

AeAeg_Ovary_GH.24_35.rep

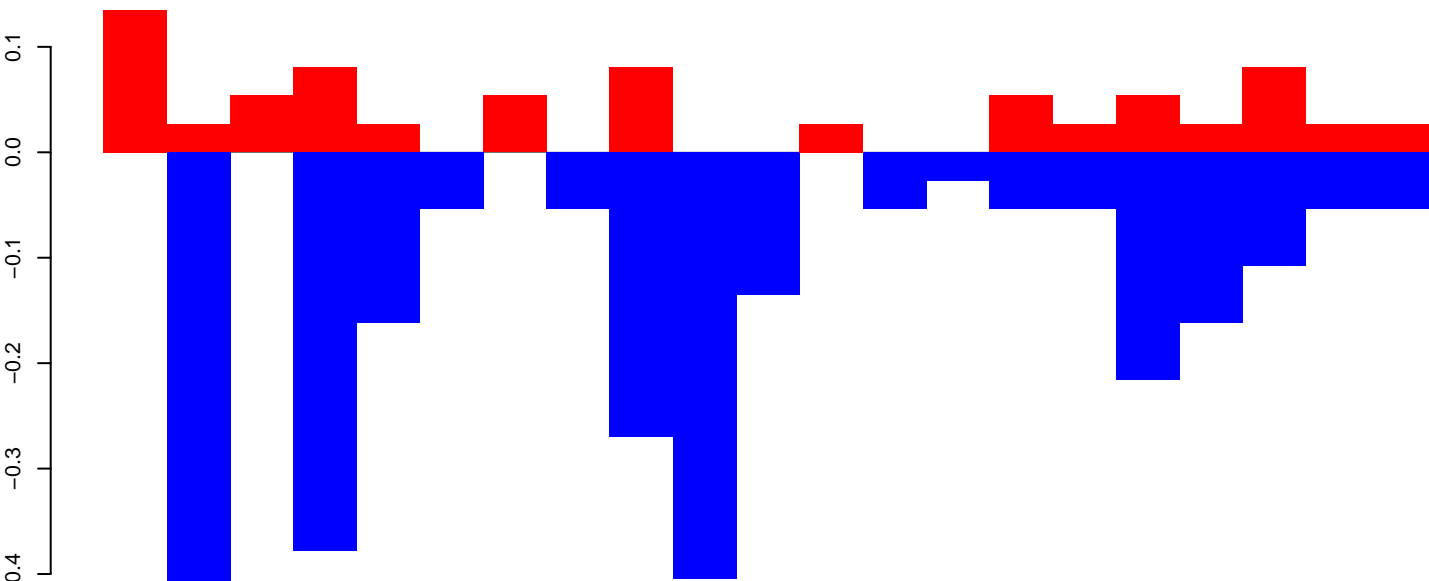

positive=1, negative=3, total=4

AeAeg_Ovary_GH.rep

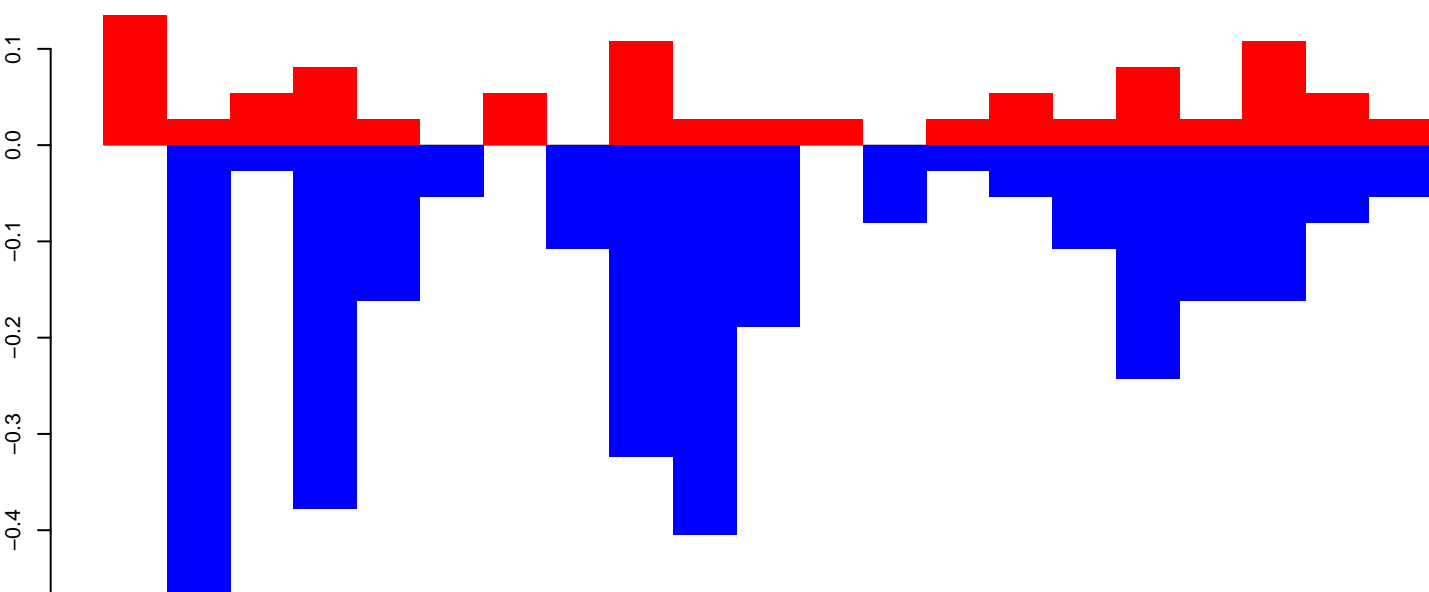

positive=1, negative=3, total=4

Window size=50, length=1062, TE@TF001016-Tc1_Ele19:1-1062

AeAeg_Ovary_GH.18_23.rep

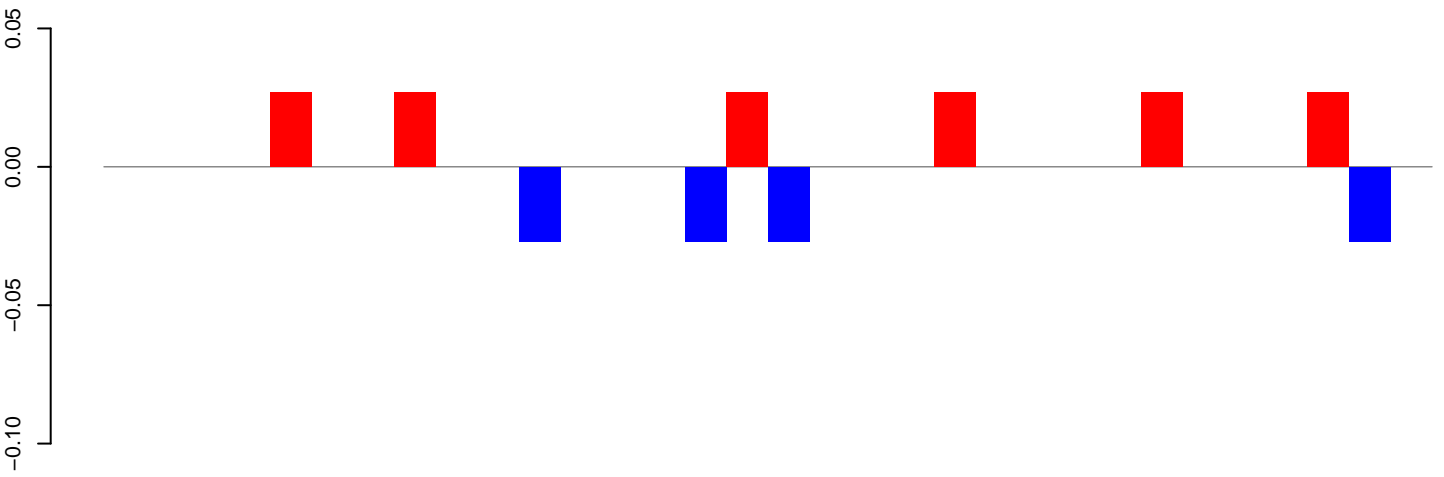

positive=0, negative=0, total=0

AeAeg_Ovary_GH.24_35.rep

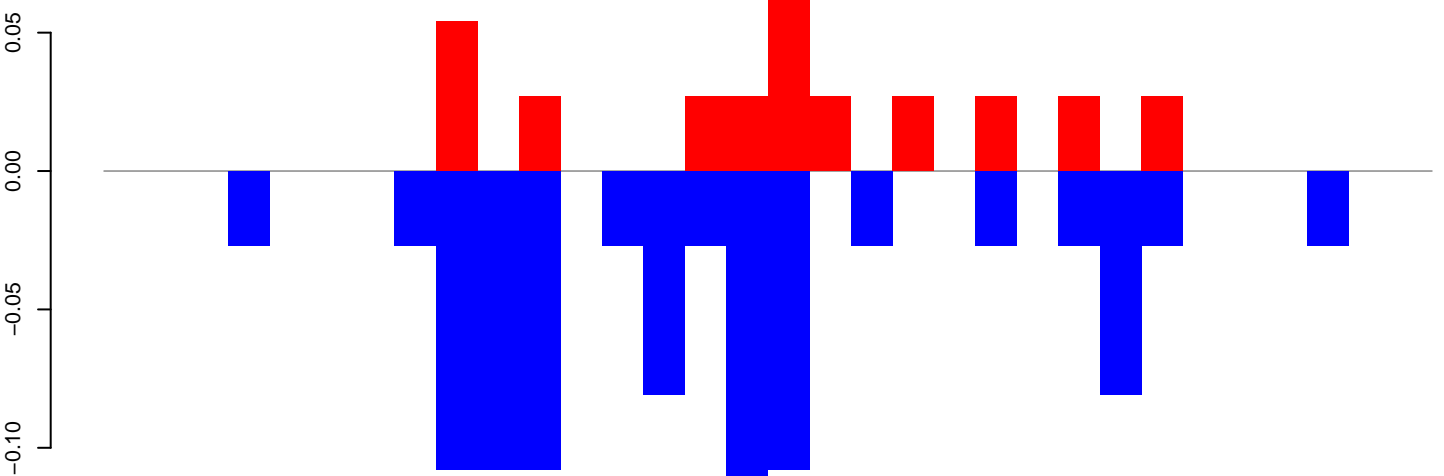

positive=0, negative=1, total=1

AeAeg_Ovary_GH.rep

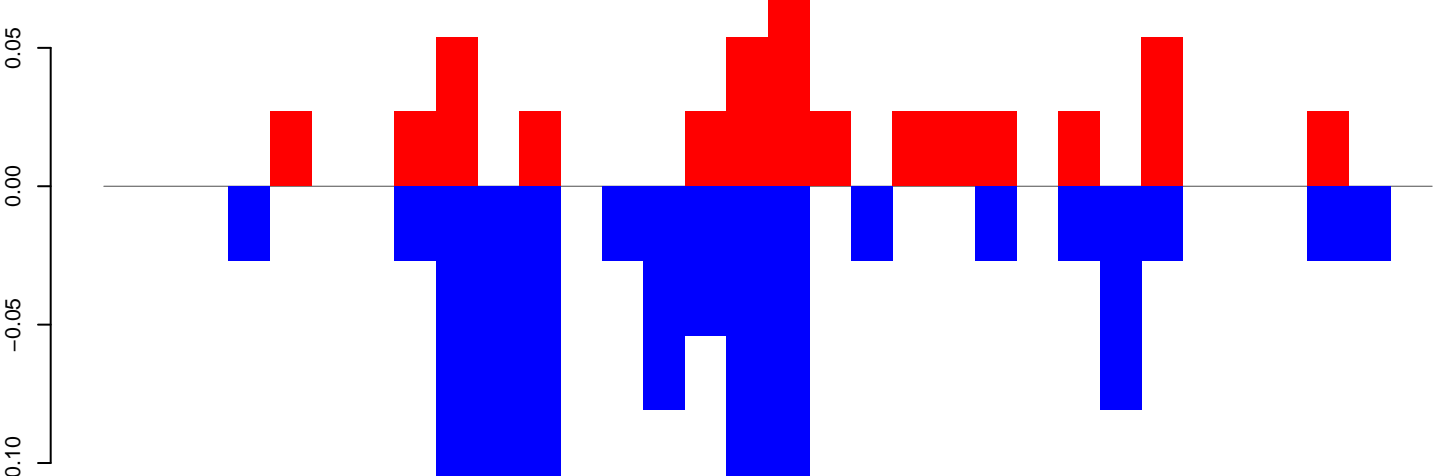

positive=1, negative=1, total=2

Window size=50, length=1633, TE@TF001011-Tc1_Ele14:1-1633

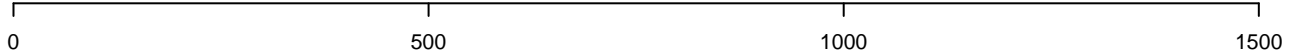

AeAeg_Ovary_GH.18_23.rep

0
-2
-4
-6
-8
-10

positive=0, negative=3, total=4

AeAeg_Ovary_GH.24_35.rep

0
-2
-4
-6
-8
-10

positive=1, negative=33, total=34

AeAeg_Ovary_GH.rep

0
-2
-4
-6
-8
-10

positive=1, negative=36, total=37

Window size=50, length=1594, TE@TF000446-Jockey_Ele9:1-1594

0 500 1000 1500

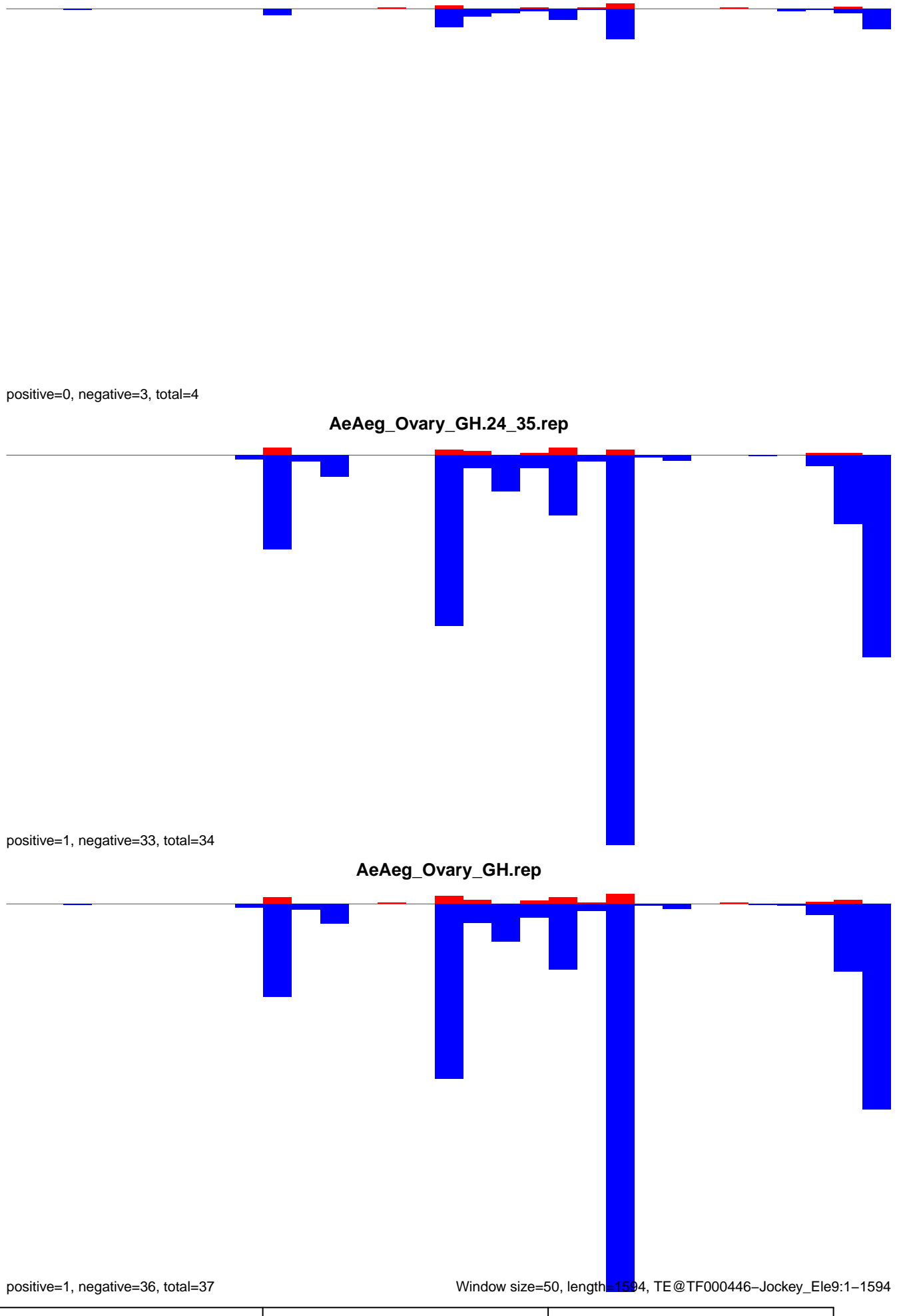

AeAeg_Ovary_GH.18_23.rep

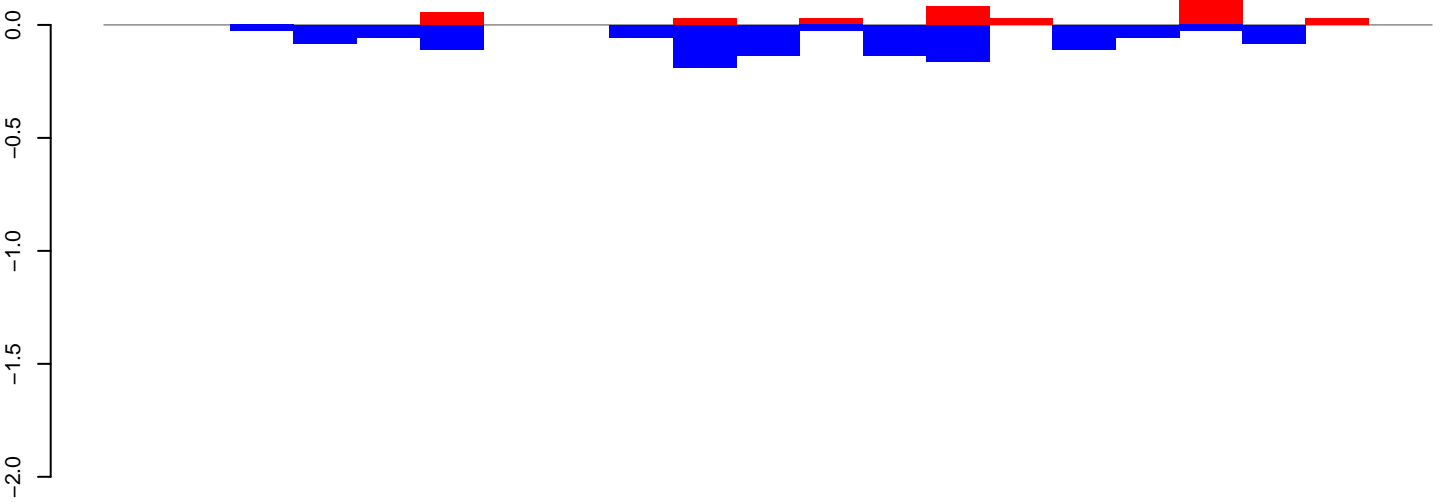

positive=0, negative=1, total=2

AeAeg_Ovary_GH.24_35.rep

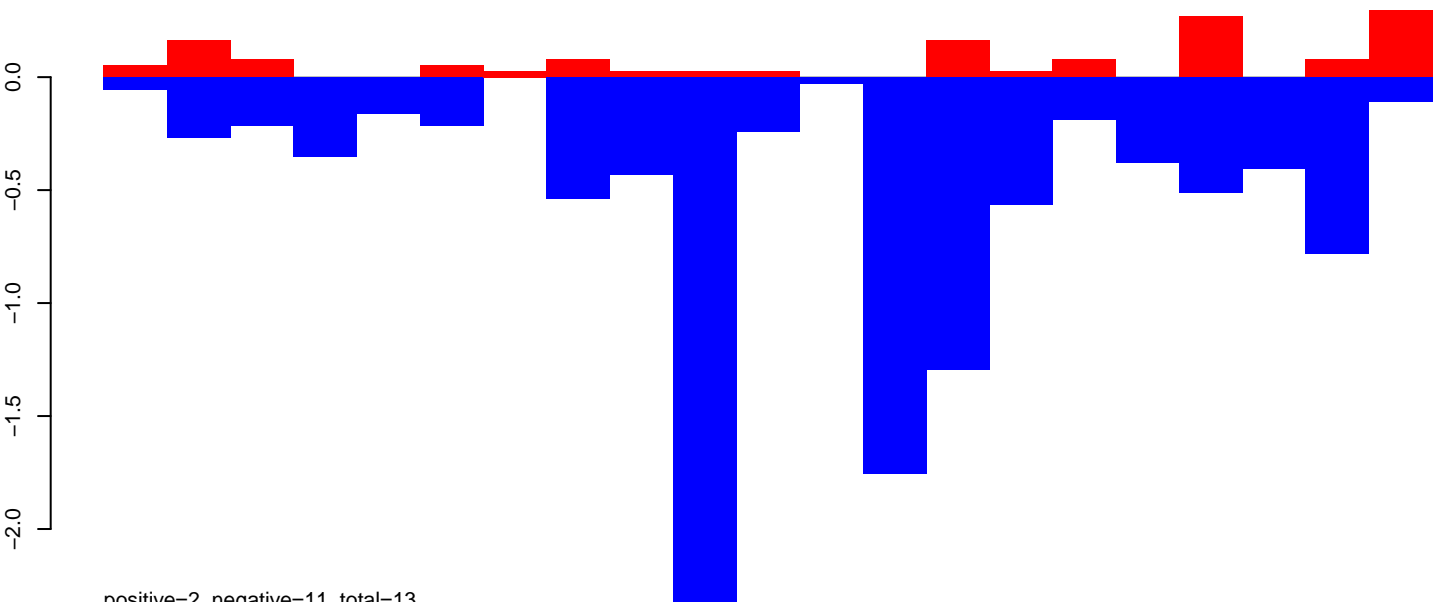

positive=2, negative=11, total=13

AeAeg_Ovary_GH.rep

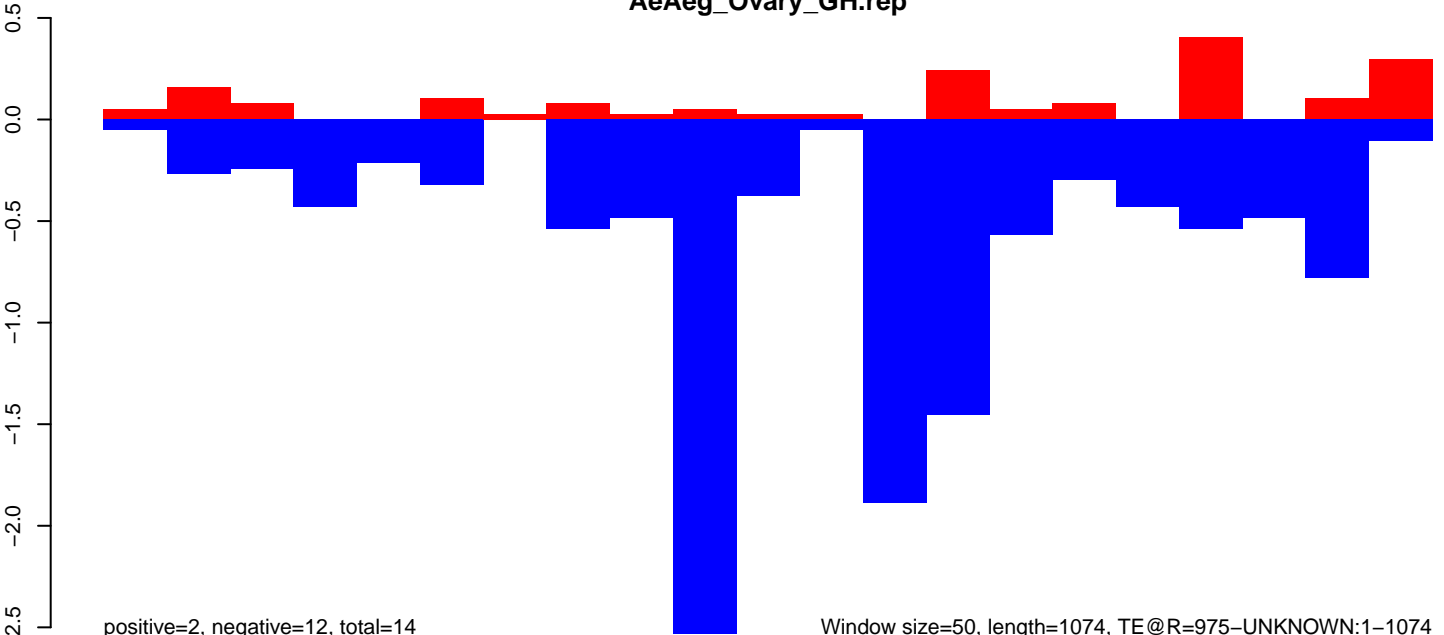

positive=2, negative=12, total=14

Window size=50, length=1074, TE@R=975-UNKNOWN:1-1074

AeAeg_Ovary_GH.18_23.rep

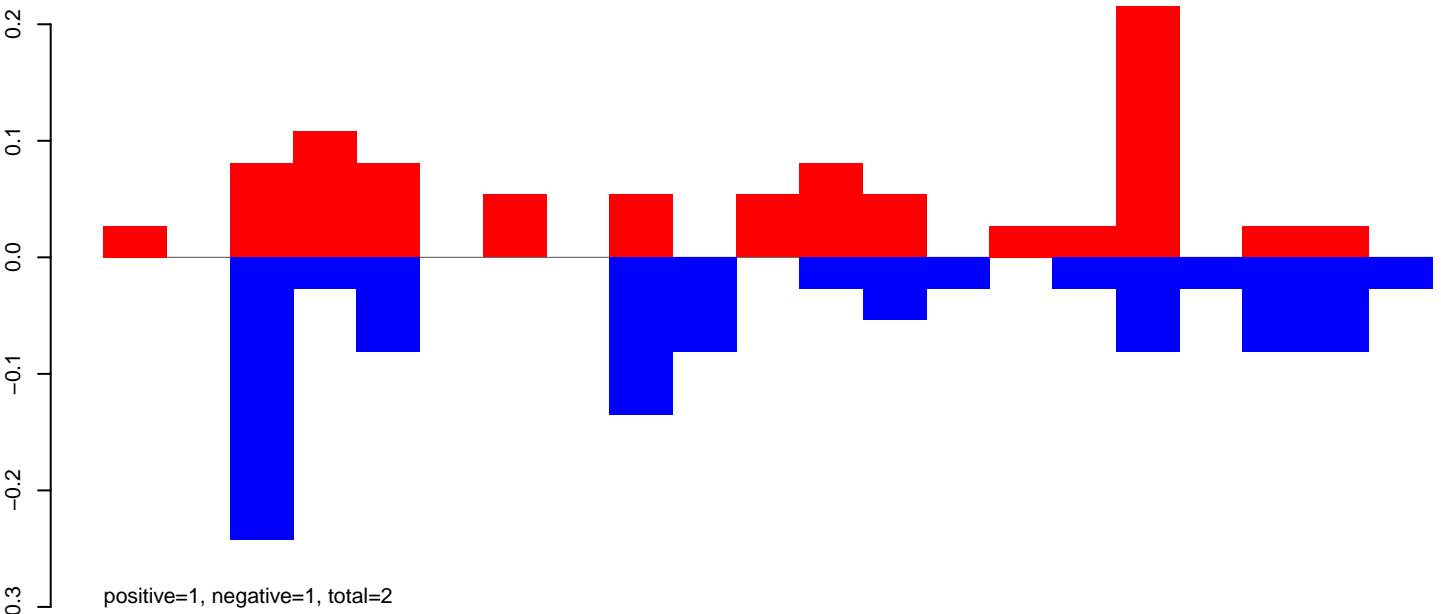

AeAeg_Ovary_GH.24_35.rep

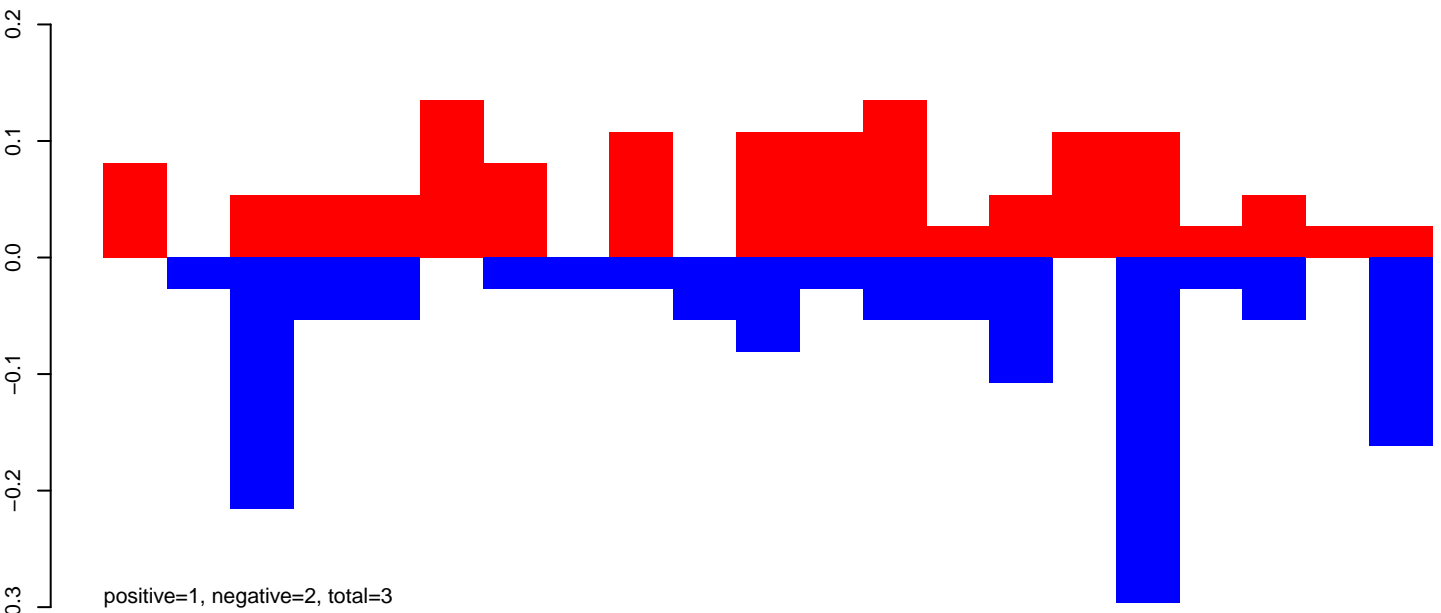

AeAeg_Ovary_GH.rep

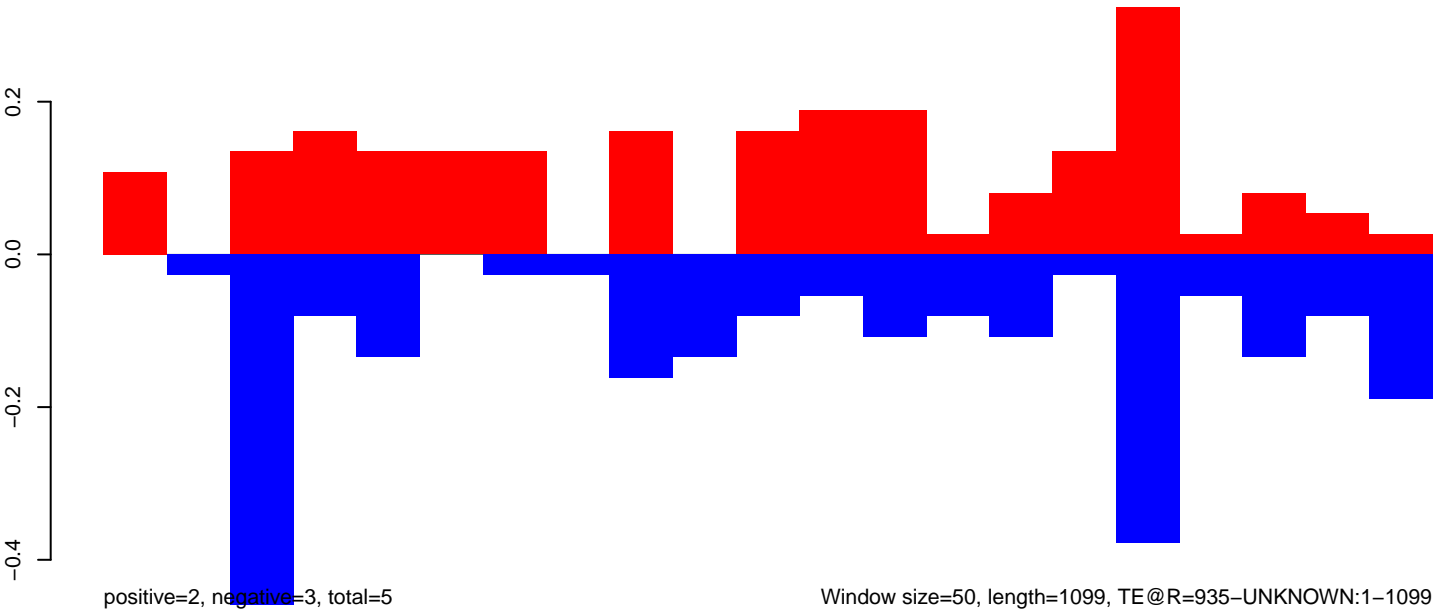

Window size=50, length=1099, TE@R=935-UNKNOWN:1-1099

AeAeg_Ovary_GH.18_23.rep

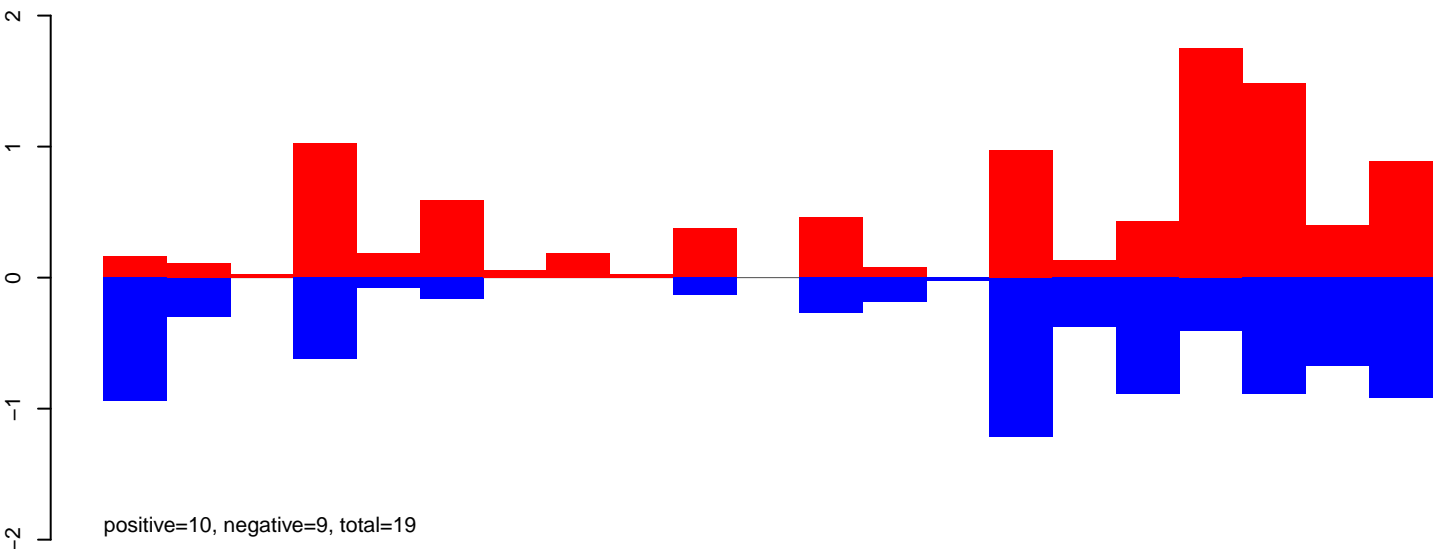

AeAeg_Ovary_GH.24_35.rep

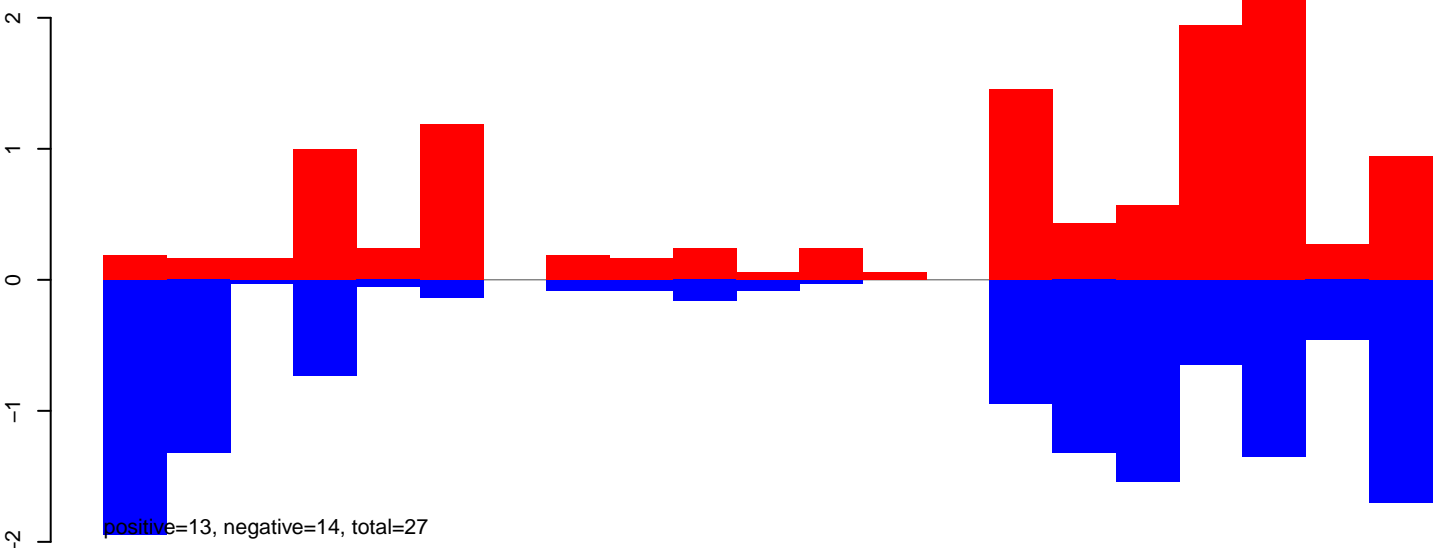

AeAeg_Ovary_GH.rep

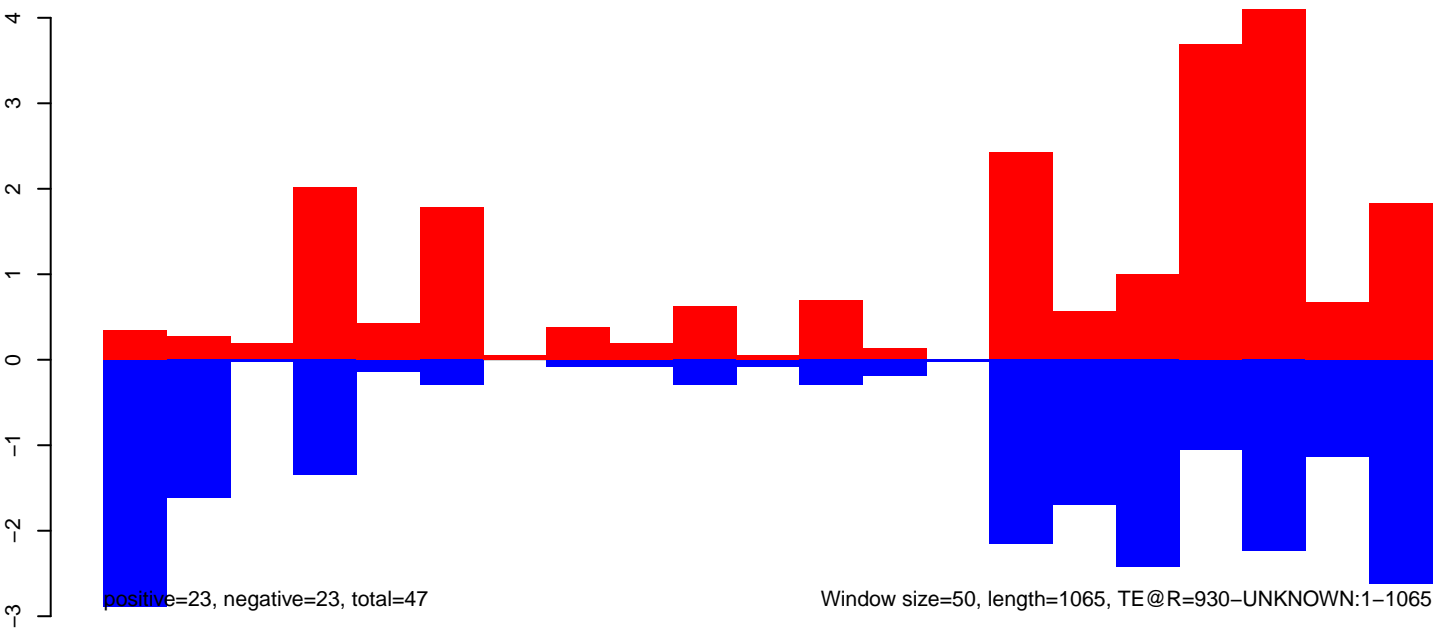

AeAeg_Ovary_GH.18_23.rep

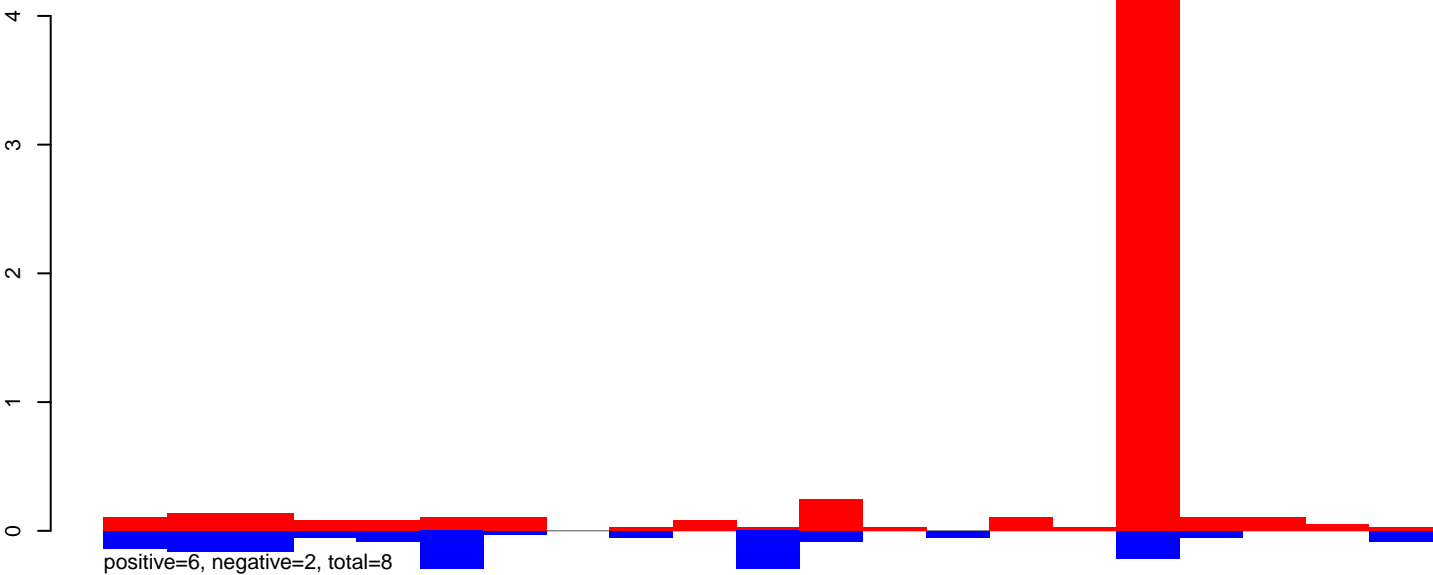

AeAeg_Ovary_GH.24_35.rep

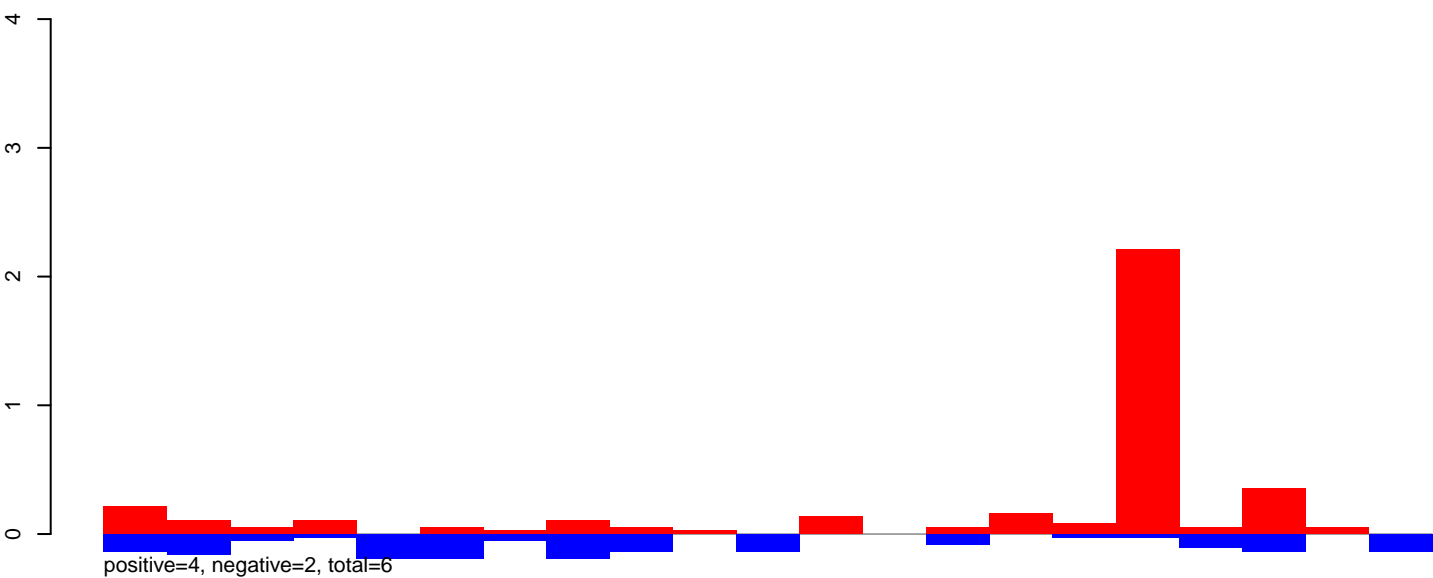

AeAeg_Ovary_GH.rep

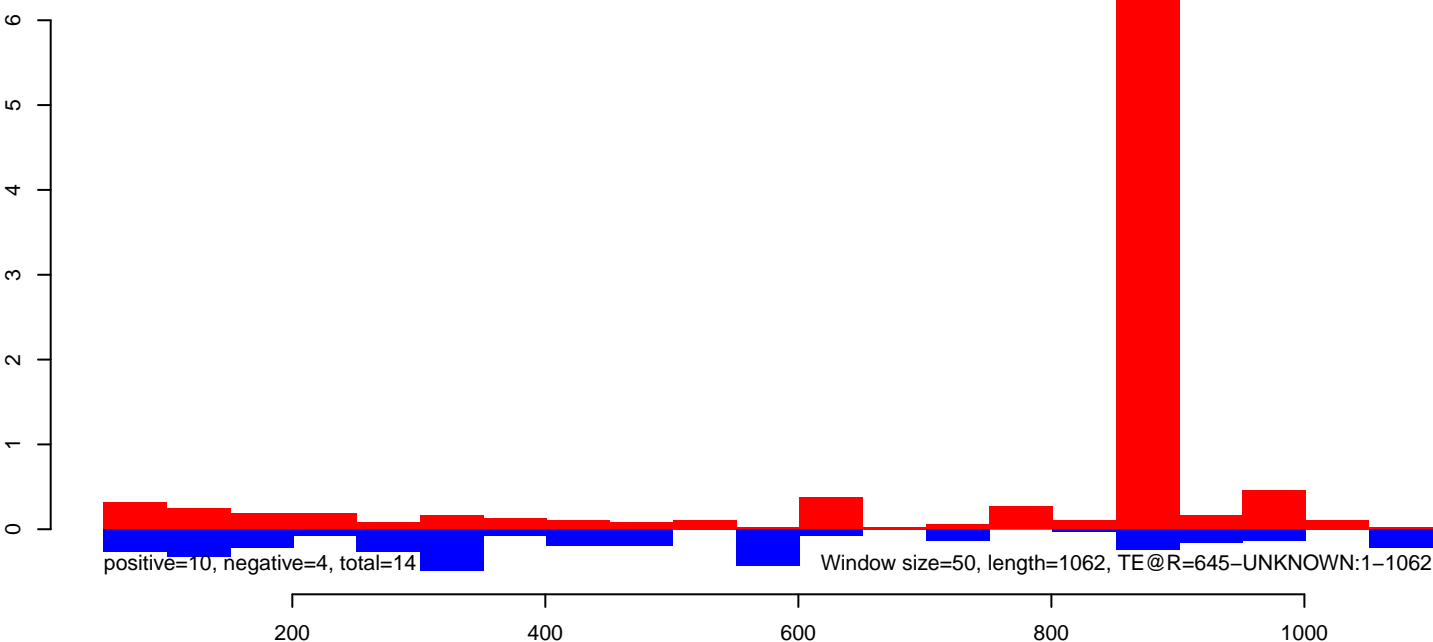

AeAeg_Ovary_GH.18_23.rep

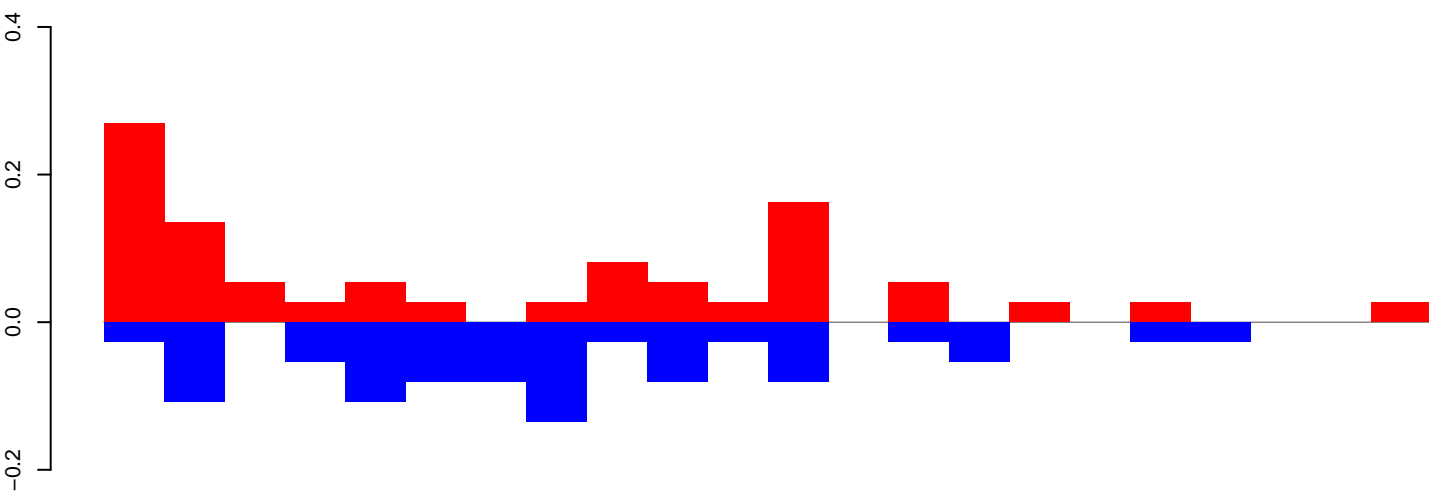

positive=1, negative=1, total=2

AeAeg_Ovary_GH.24_35.rep

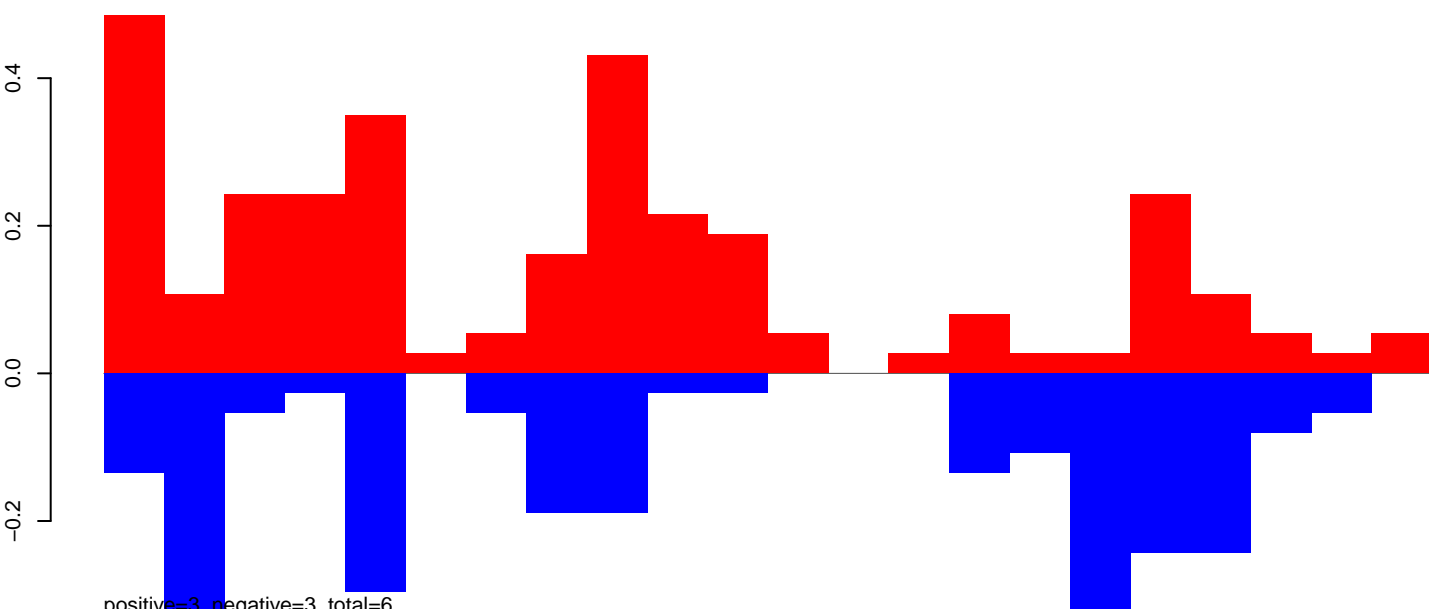

positive=3, negative=3, total=6

AeAeg_Ovary_GH.rep

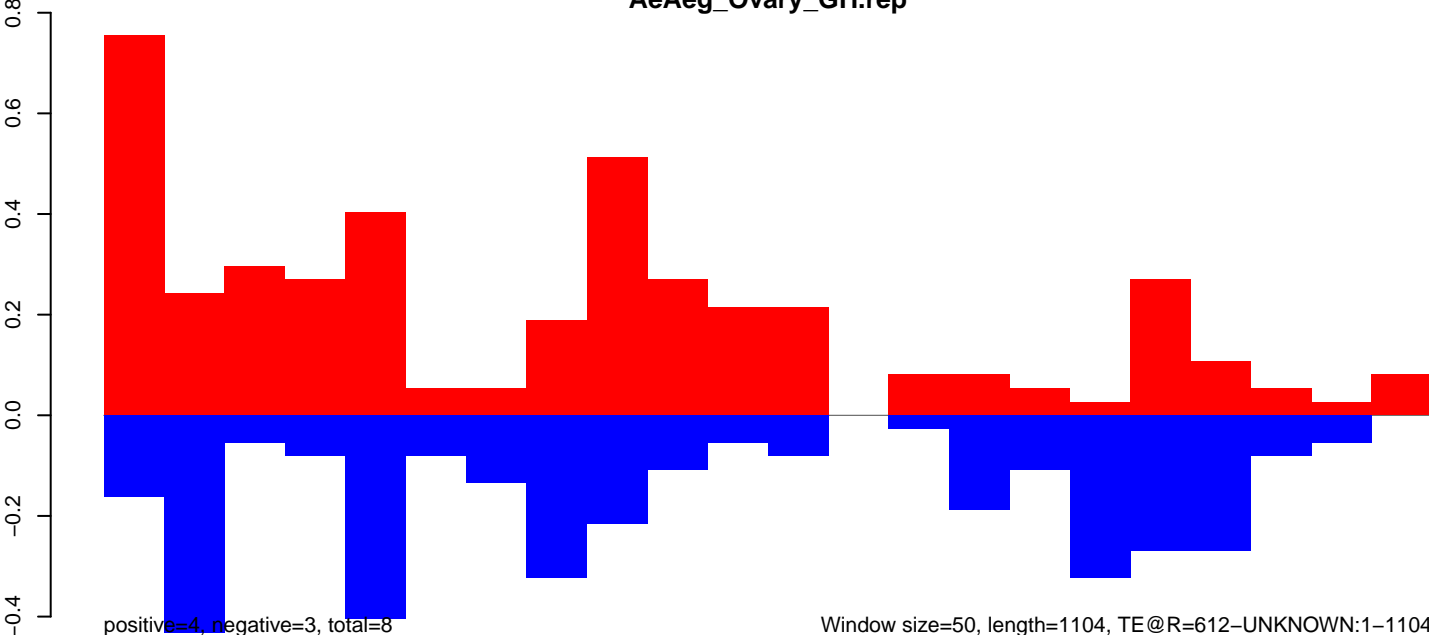

positive=4, negative=3, total=8

Window size=50, length=1104, TE@R=612-UNKNOWN:1-1104

AeAeg_Ovary_GH.18_23.rep

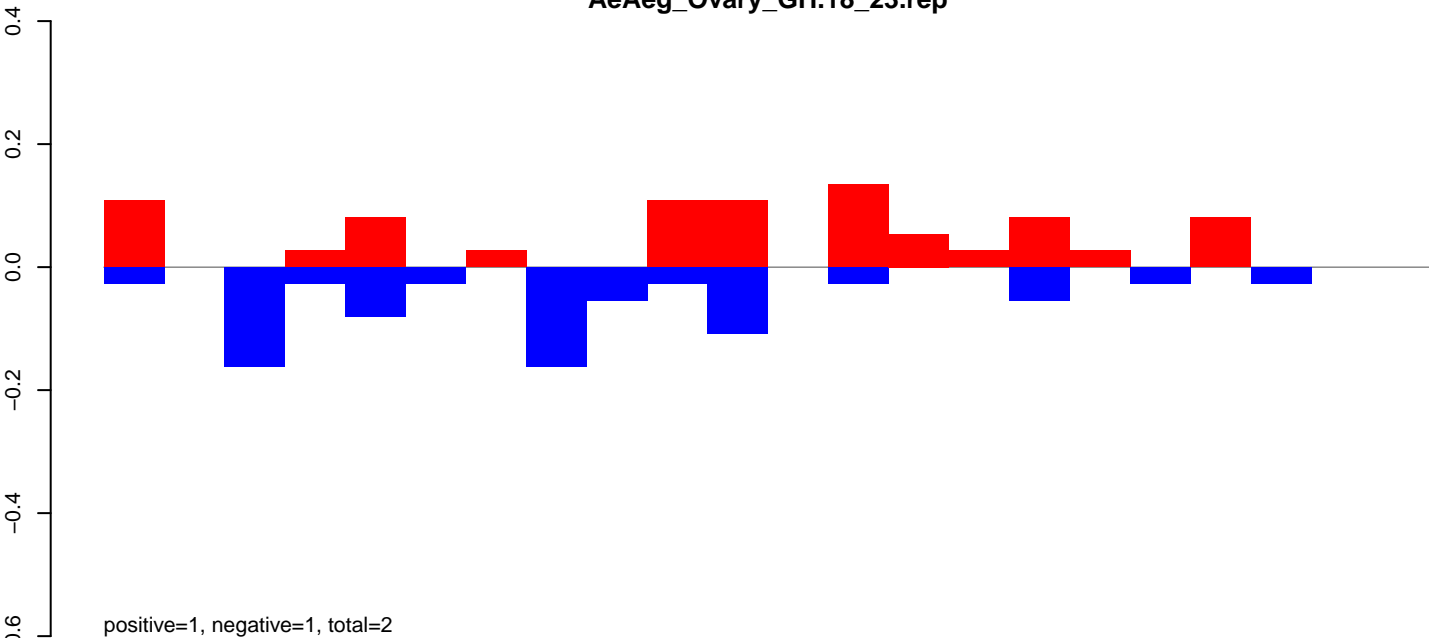

AeAeg_Ovary_GH.24_35.rep

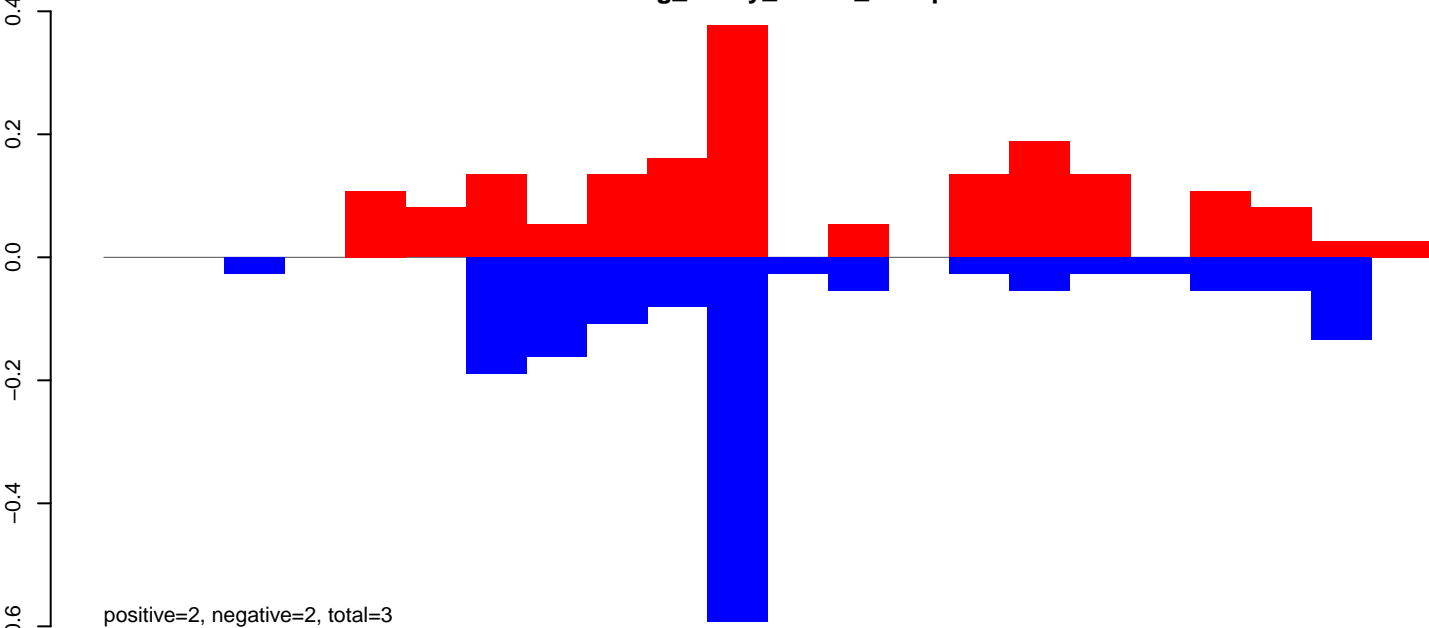

AeAeg_Ovary_GH.rep

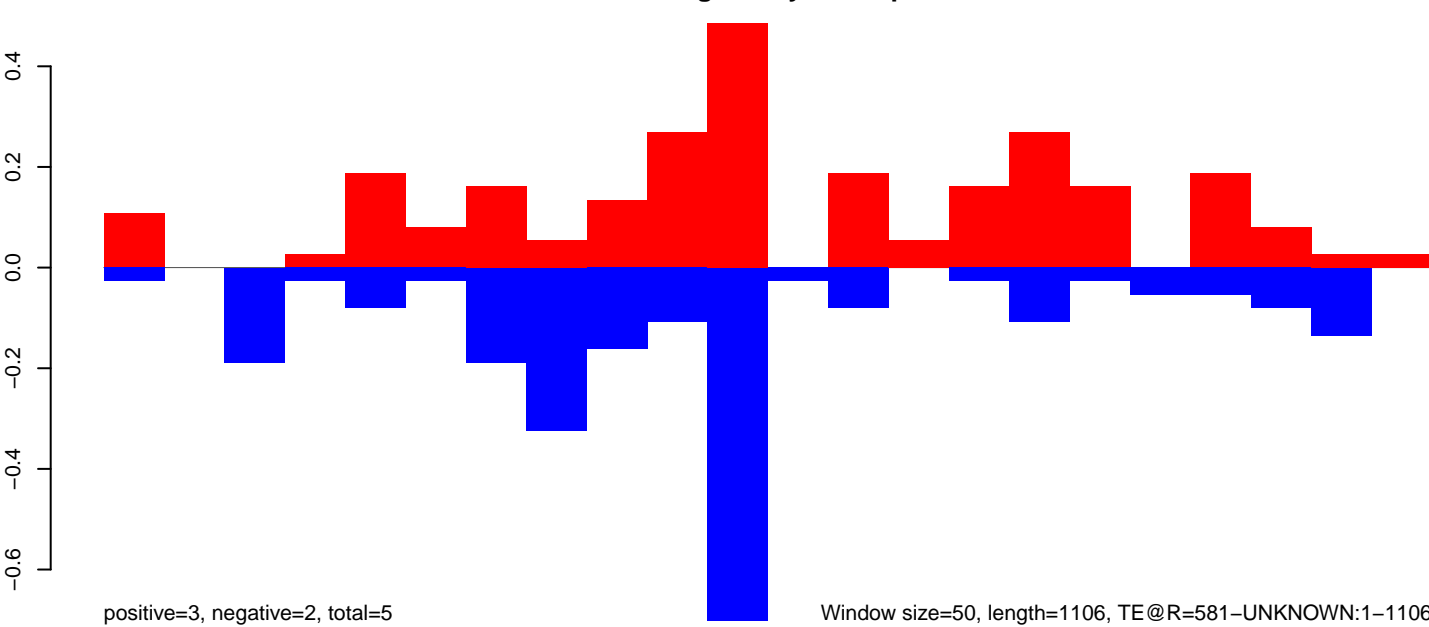

AeAeg_Ovary_GH.18_23.rep

0.2
0.0
-0.2
-0.4
-0.6
-0.8
-1.0

positive=1, negative=1, total=2

AeAeg_Ovary_GH.24_35.rep

0.2
0.0
-0.2
-0.4
-0.6
-0.8
-1.0

positive=1, negative=2, total=3

AeAeg_Ovary_GH.rep

0.0
-0.5
-1.0

positive=2, negative=3, total=5

Window size=50, length=1143, TE@R=521-UNKNOWN:1-1143

200 400 600 800 1000

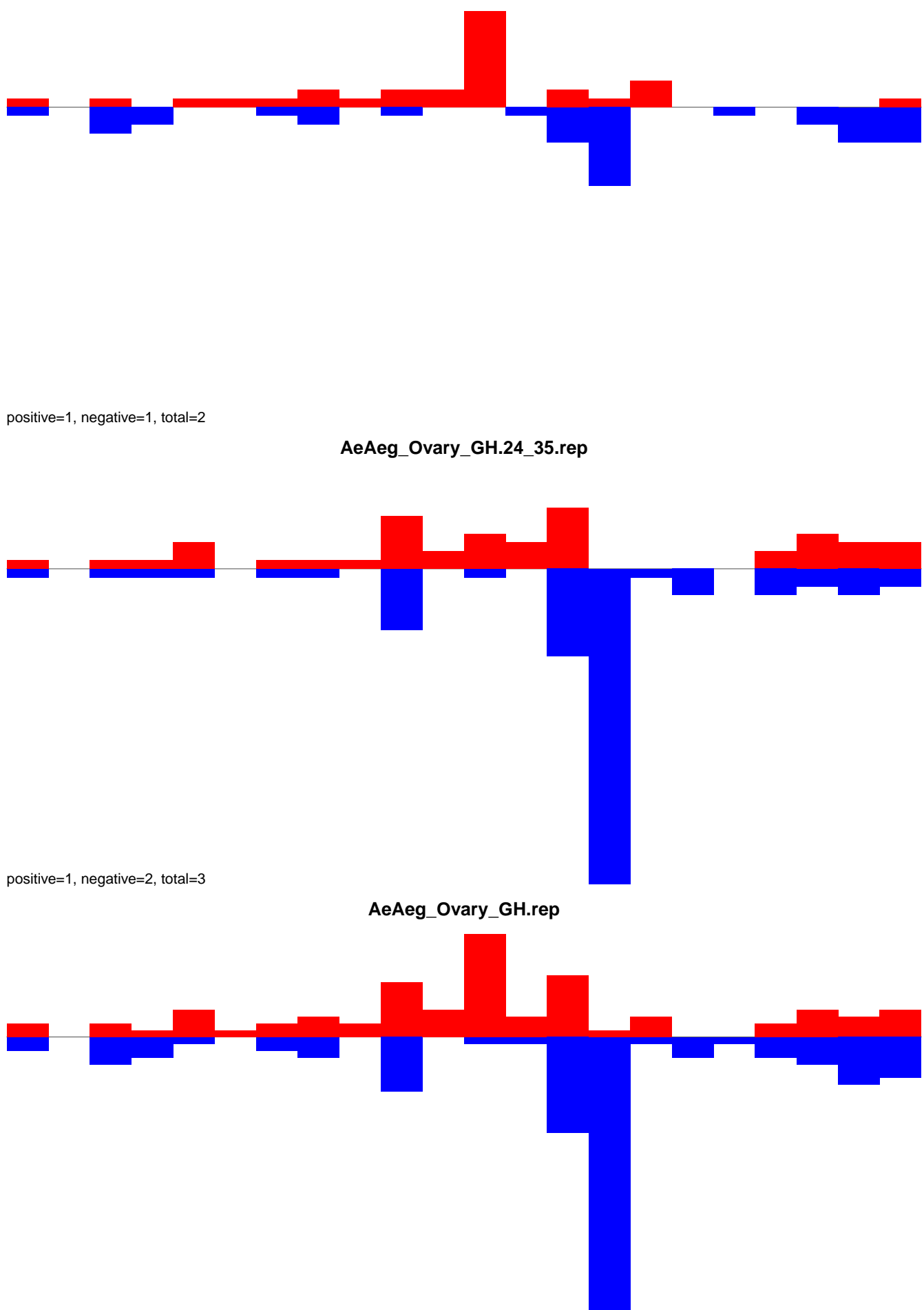

AeAeg_Ovary_GH.18_23.rep

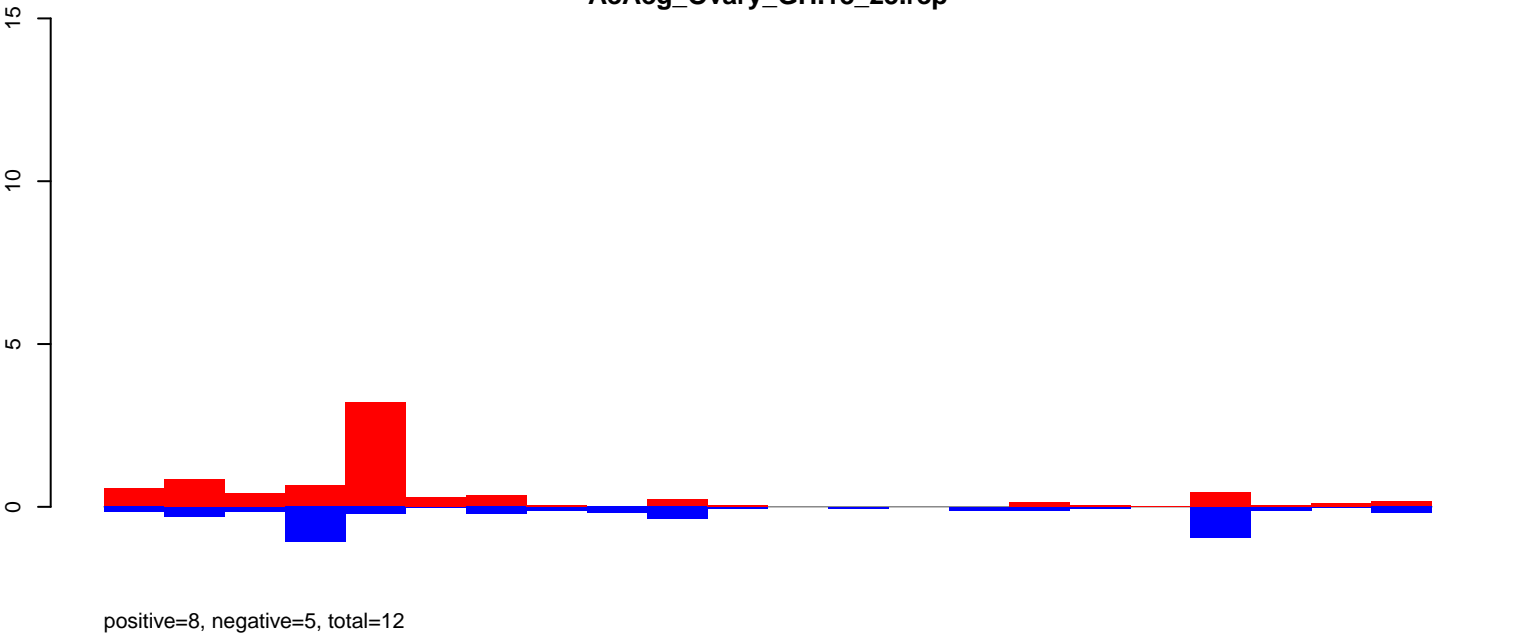

AeAeg_Ovary_GH.24_35.rep

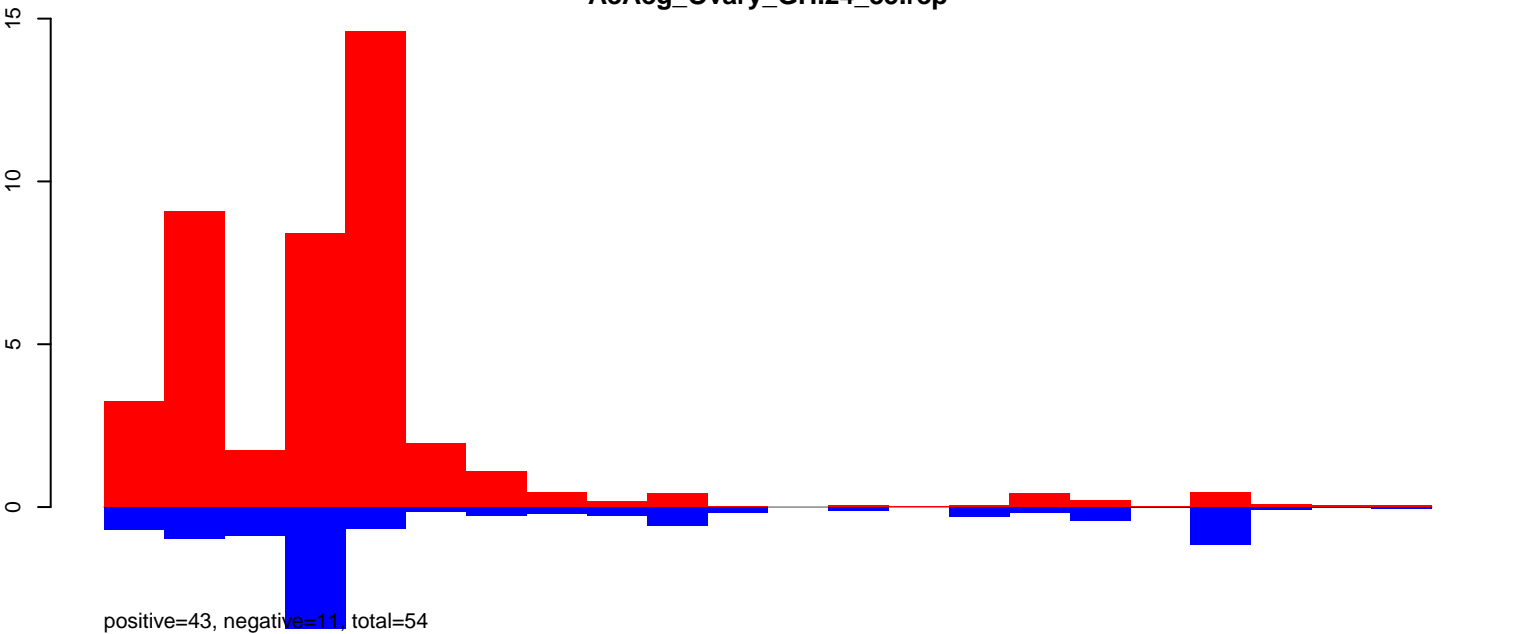

AeAeg_Ovary_GH.rep

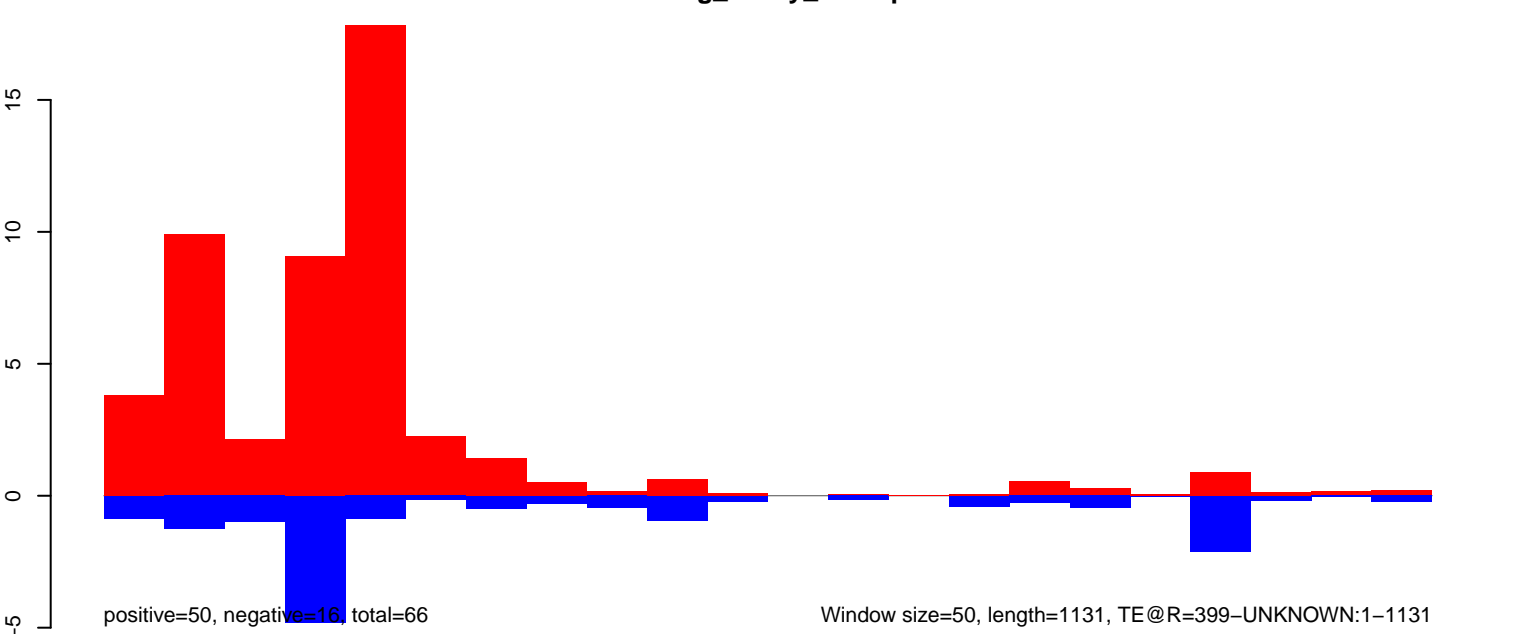

Window size=50, length=1131, TE@R=399-UNKNOWN:1-1131

AeAeg_Ovary_GH.18_23.rep

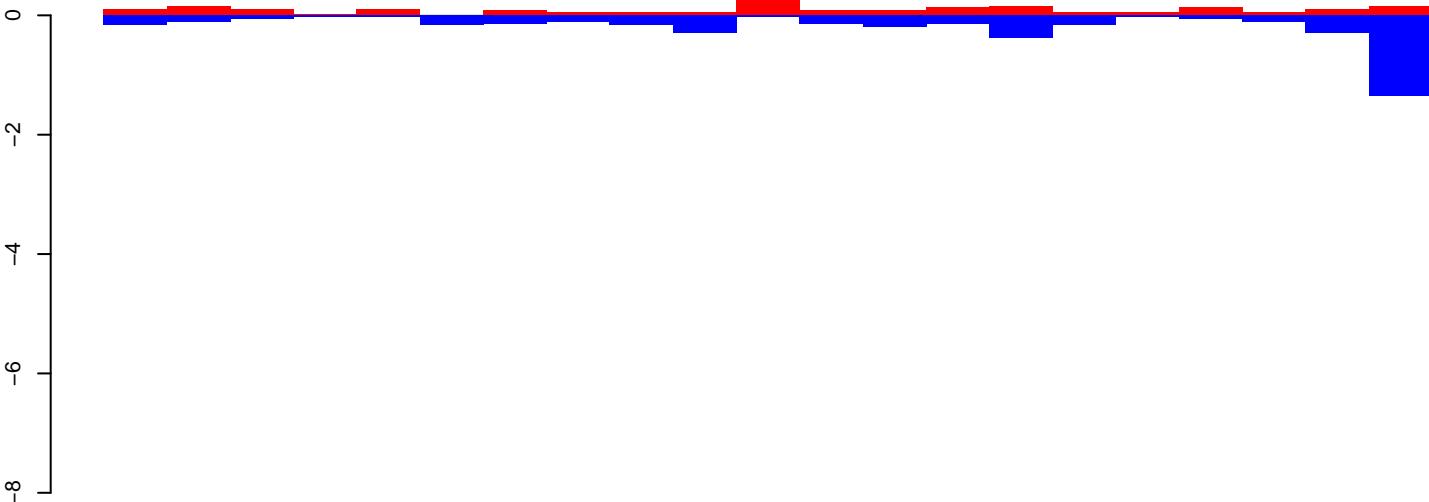

positive=2, negative=5, total=8

AeAeg_Ovary_GH.24_35.rep

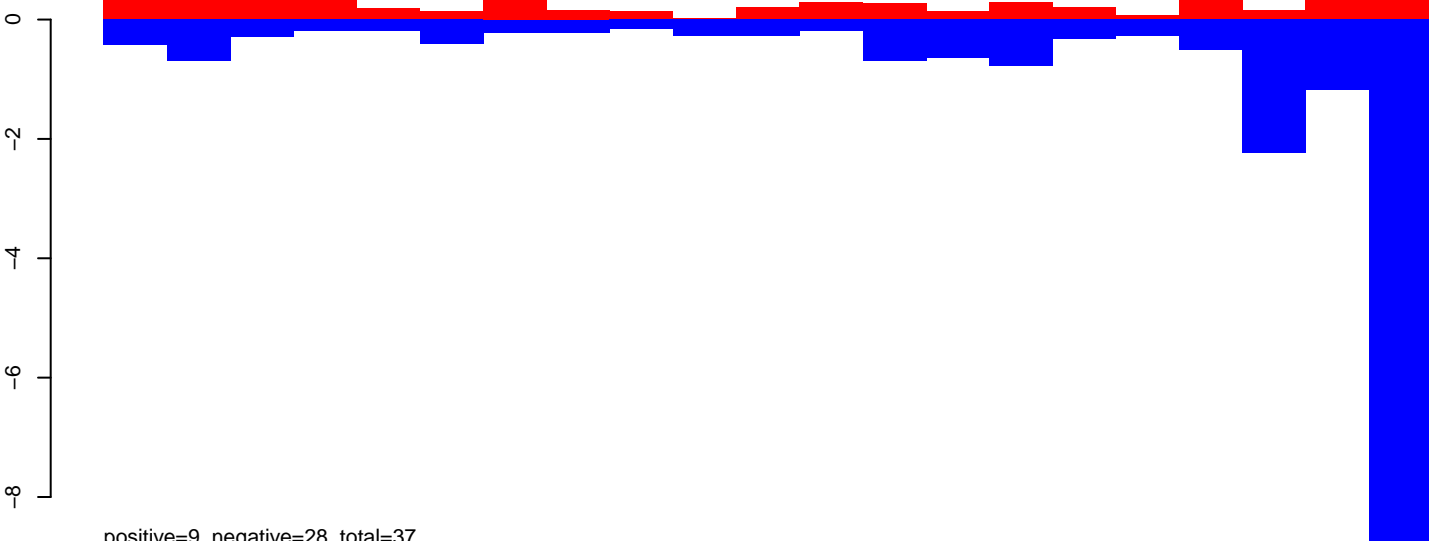

positive=9, negative=28, total=37

AeAeg_Ovary_GH.rep

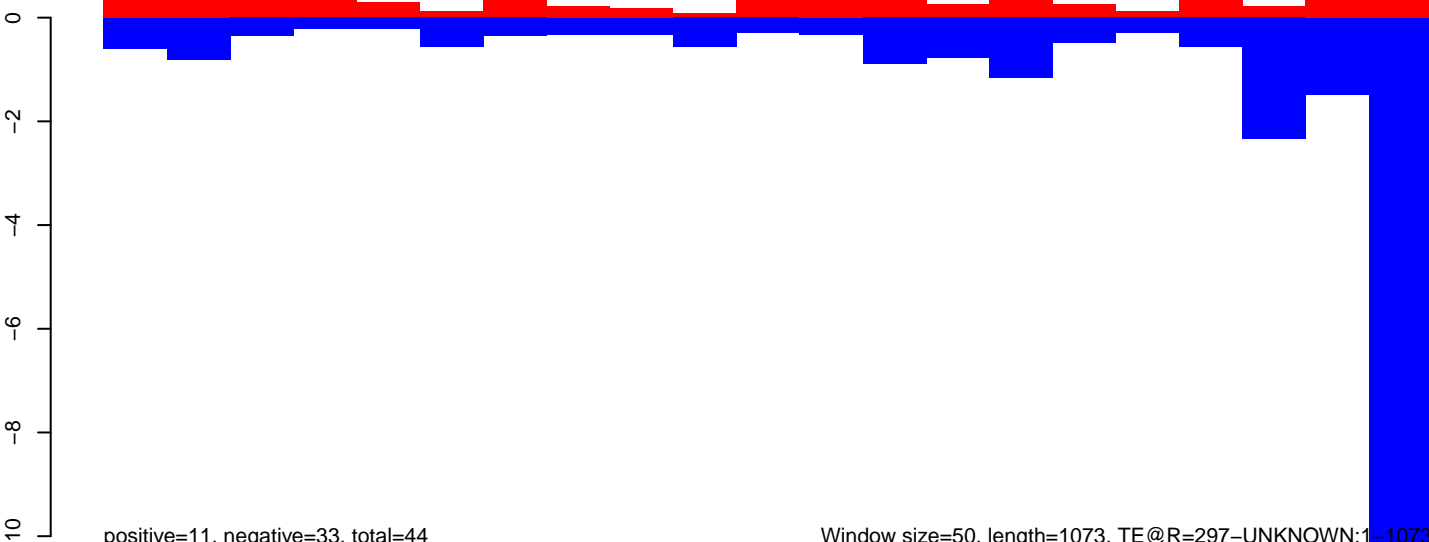

positive=11, negative=33, total=44

Window size=50, length=1073, TE@R=297-UNKNOWN:1-1073

AeAeg_Ovary_GH.18_23.rep

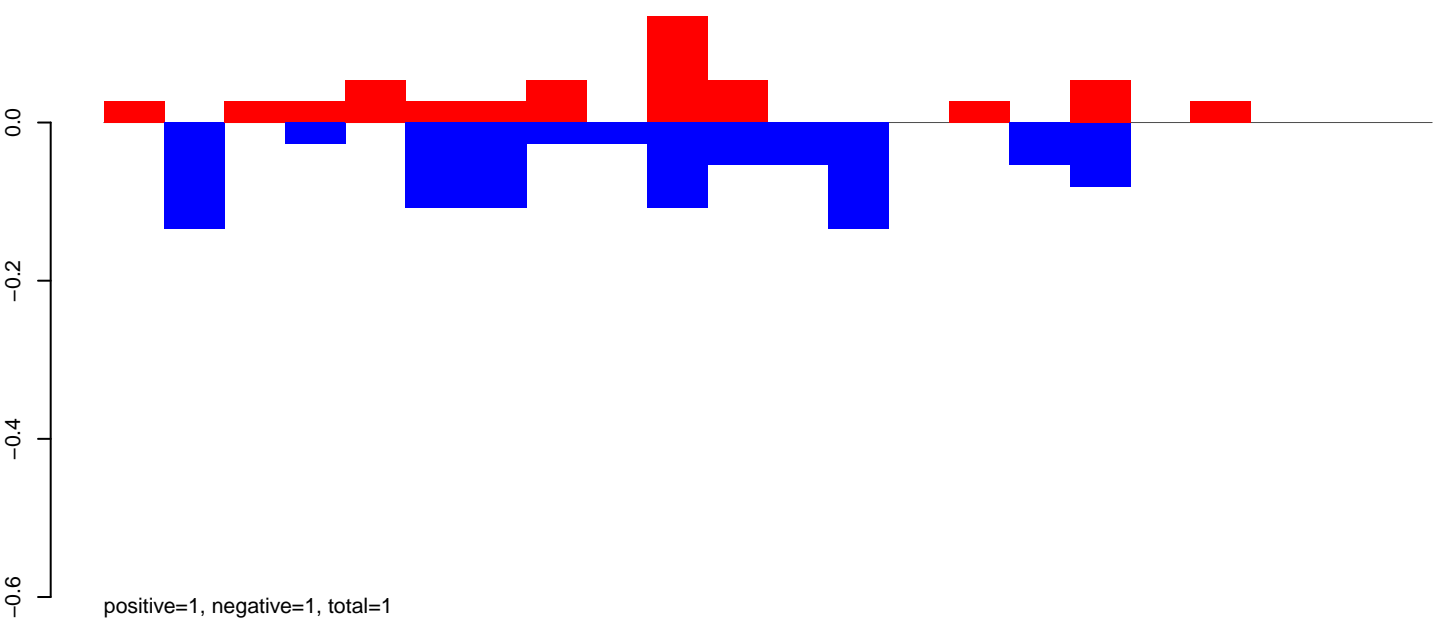

AeAeg_Ovary_GH.24_35.rep

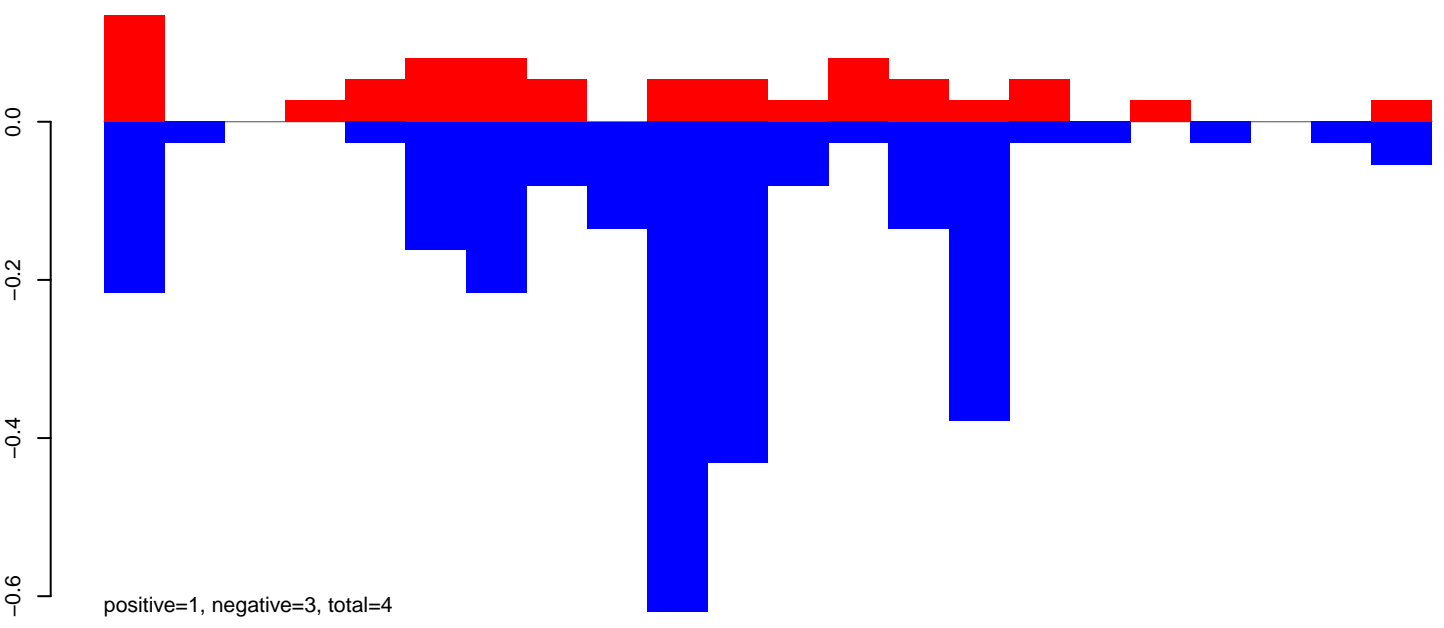

AeAeg_Ovary_GH.rep

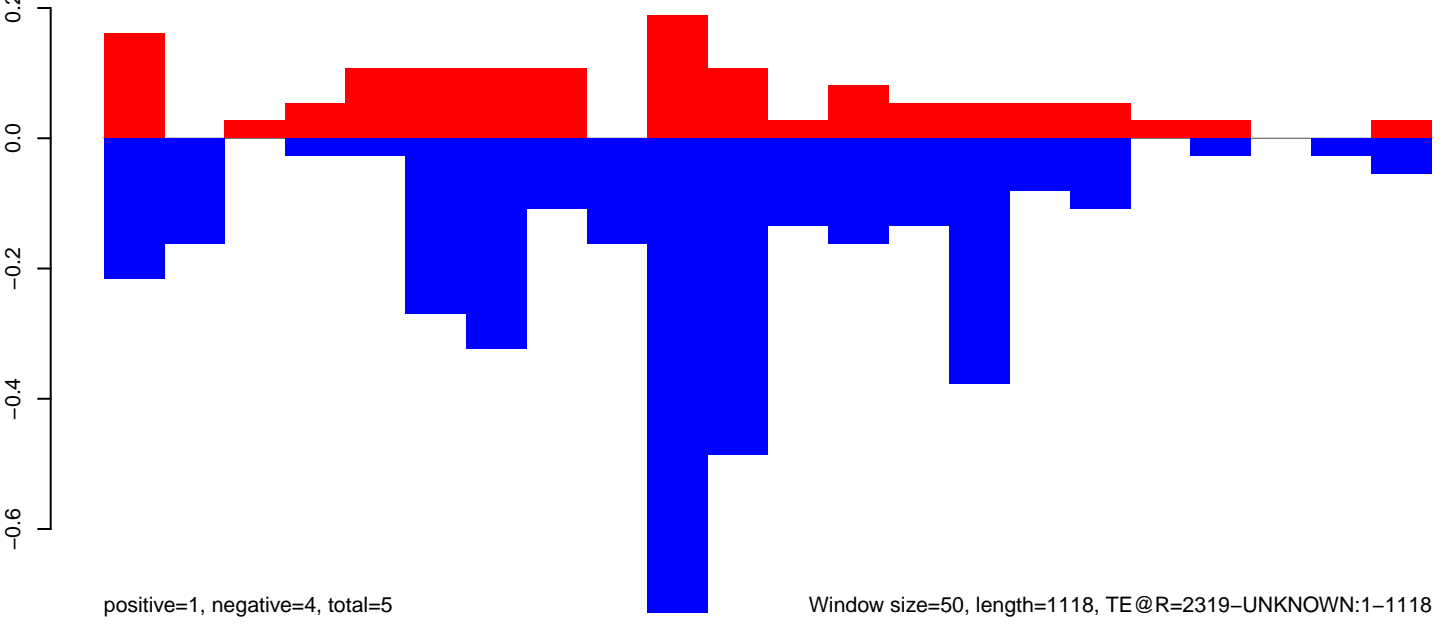

AeAeg_Ovary_GH.18_23.rep

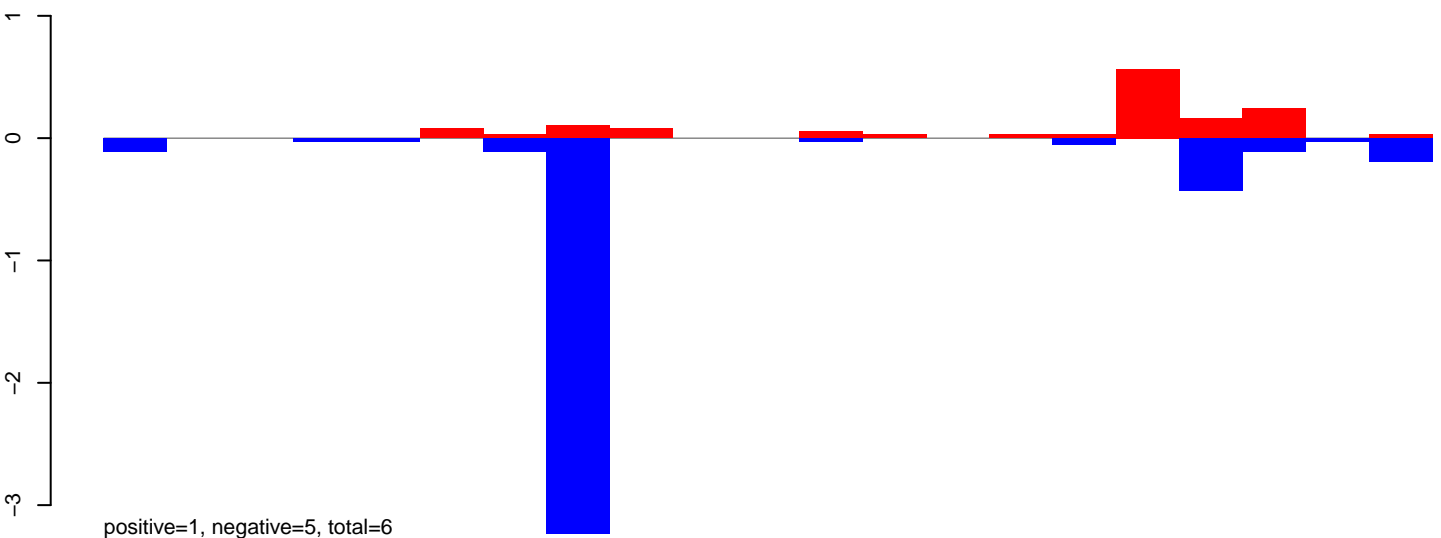

AeAeg_Ovary_GH.24_35.rep

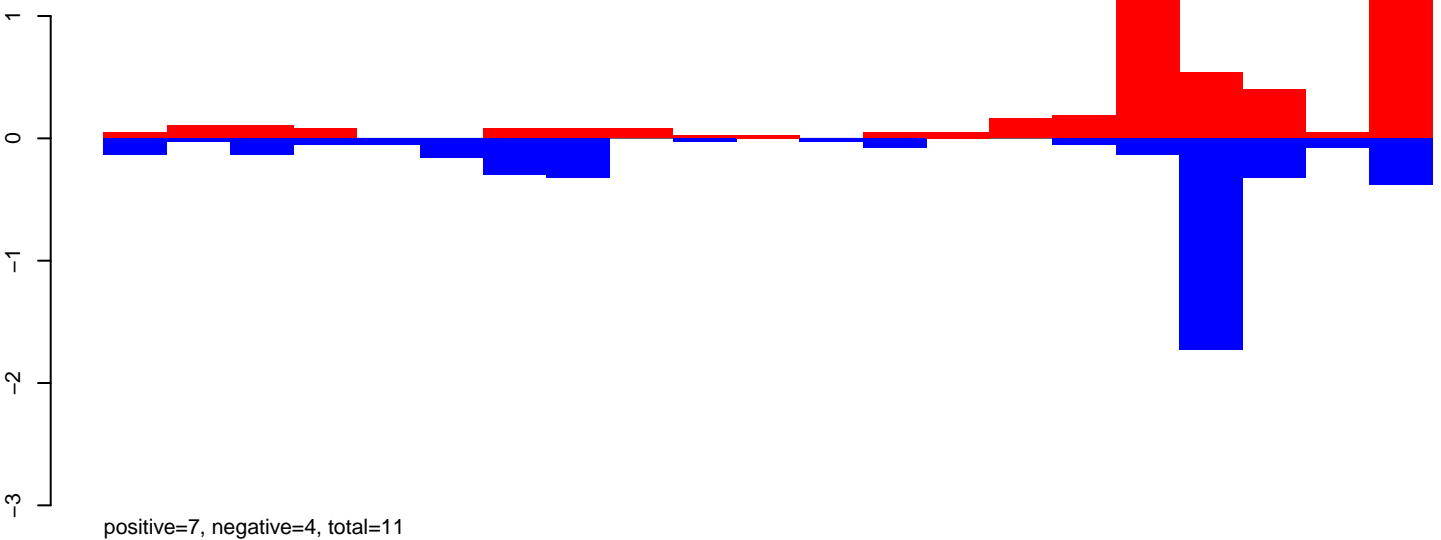

AeAeg_Ovary_GH.rep

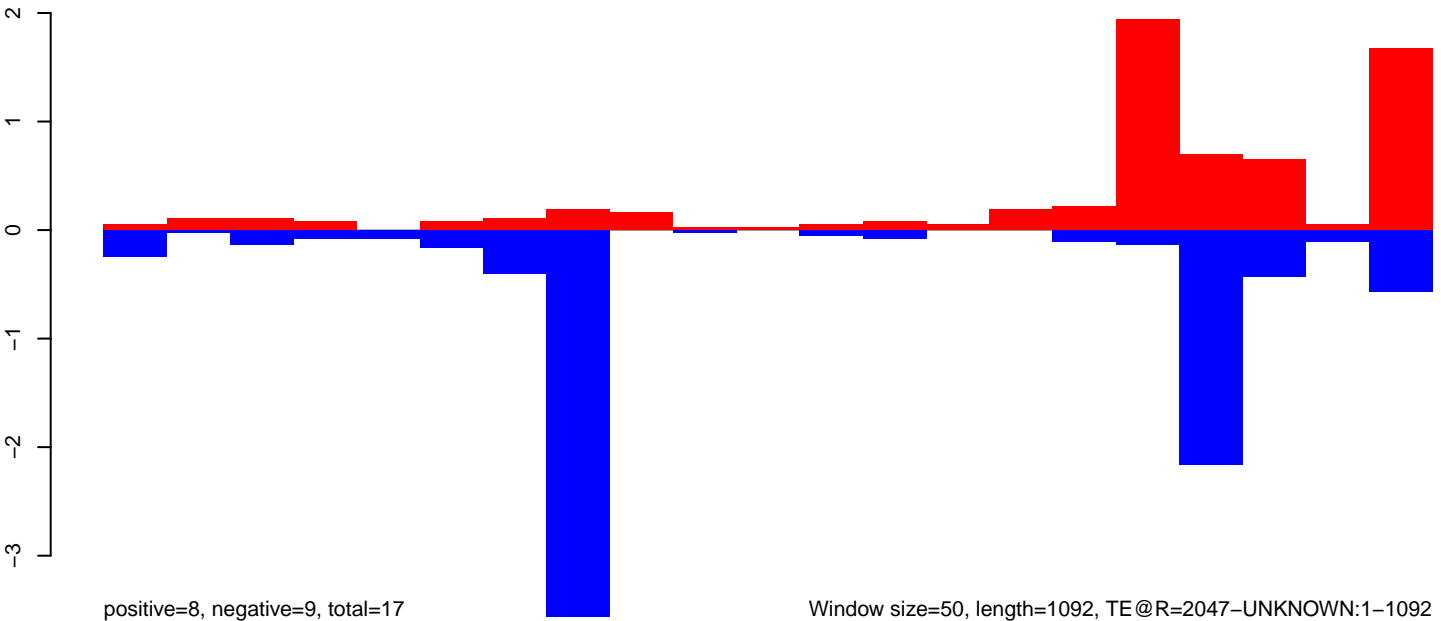

Window size=50, length=1092, TE@R=2047-UNKNOWN:1-1092

AeAeg_Ovary_GH.18_23.rep

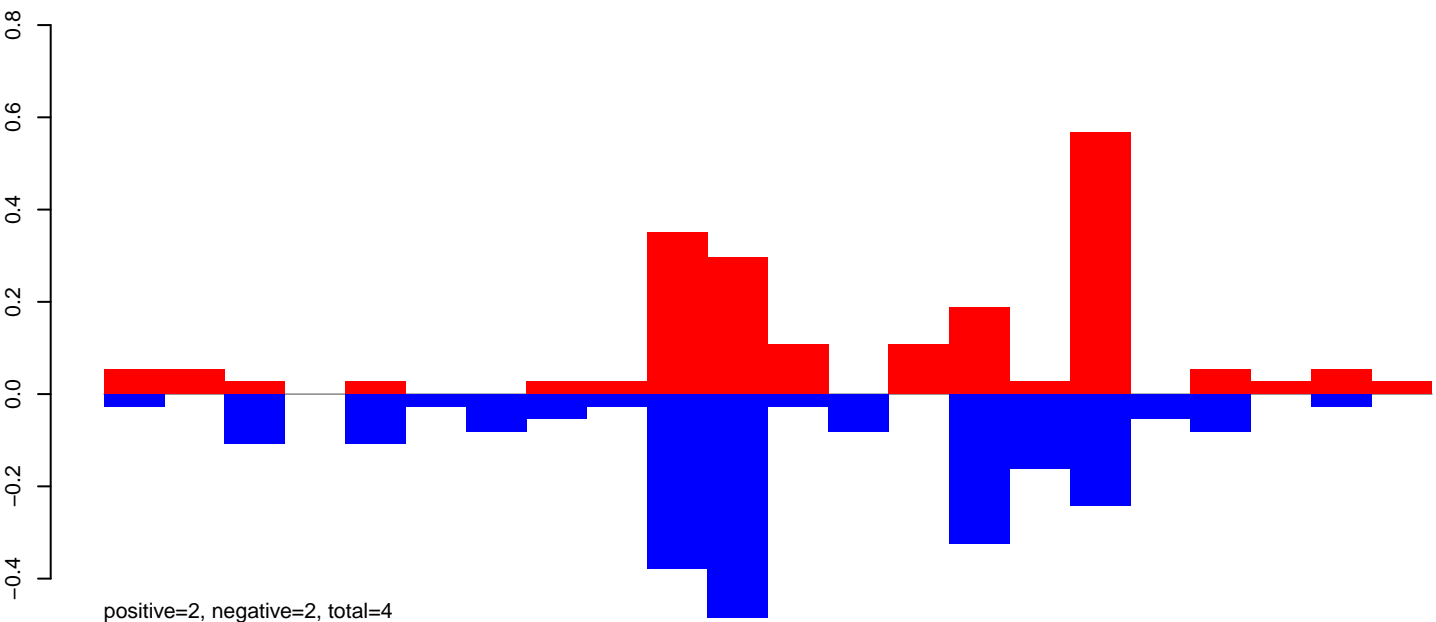

AeAeg_Ovary_GH.24_35.rep

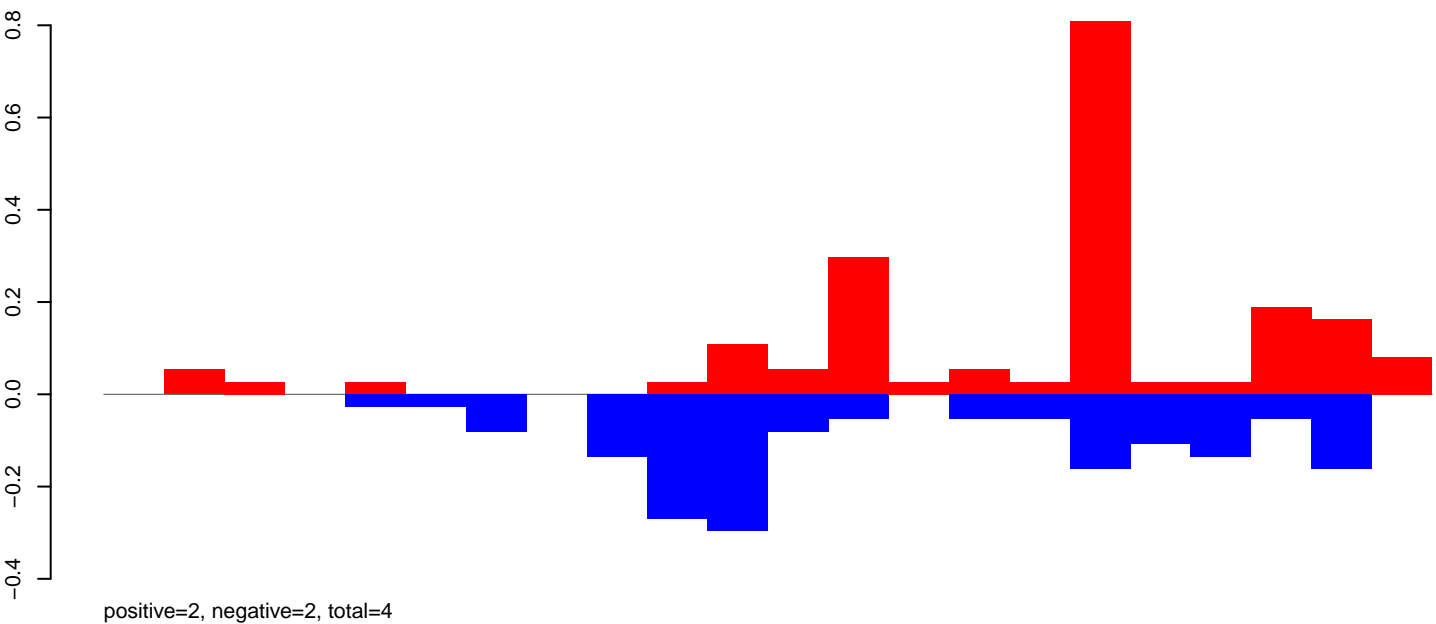

AeAeg_Ovary_GH.rep

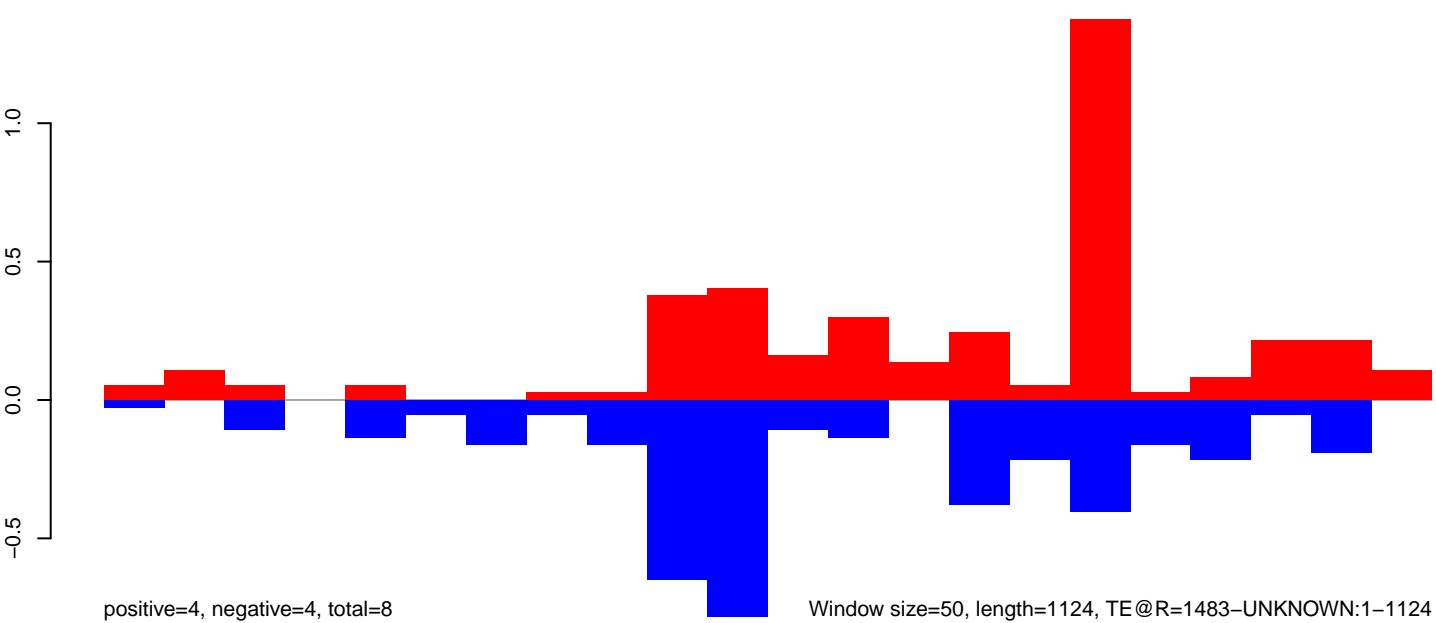

AeAeg_Ovary_GH.18_23.rep

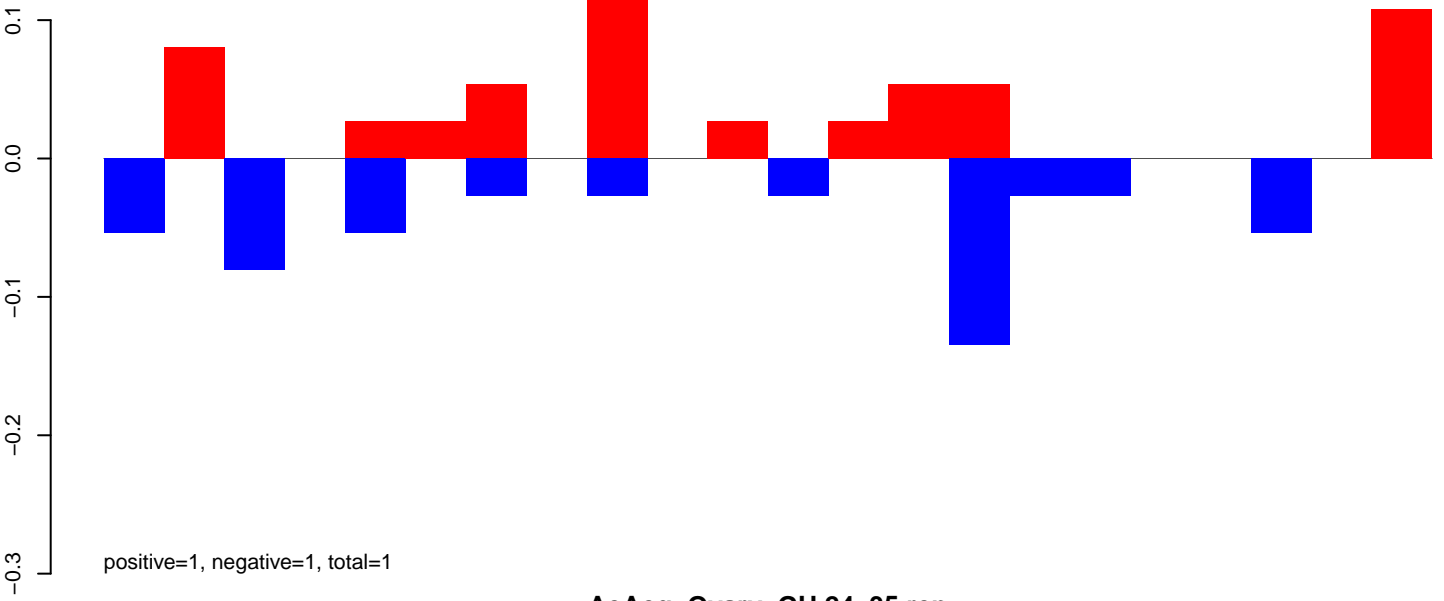

AeAeg_Ovary_GH.24_35.rep

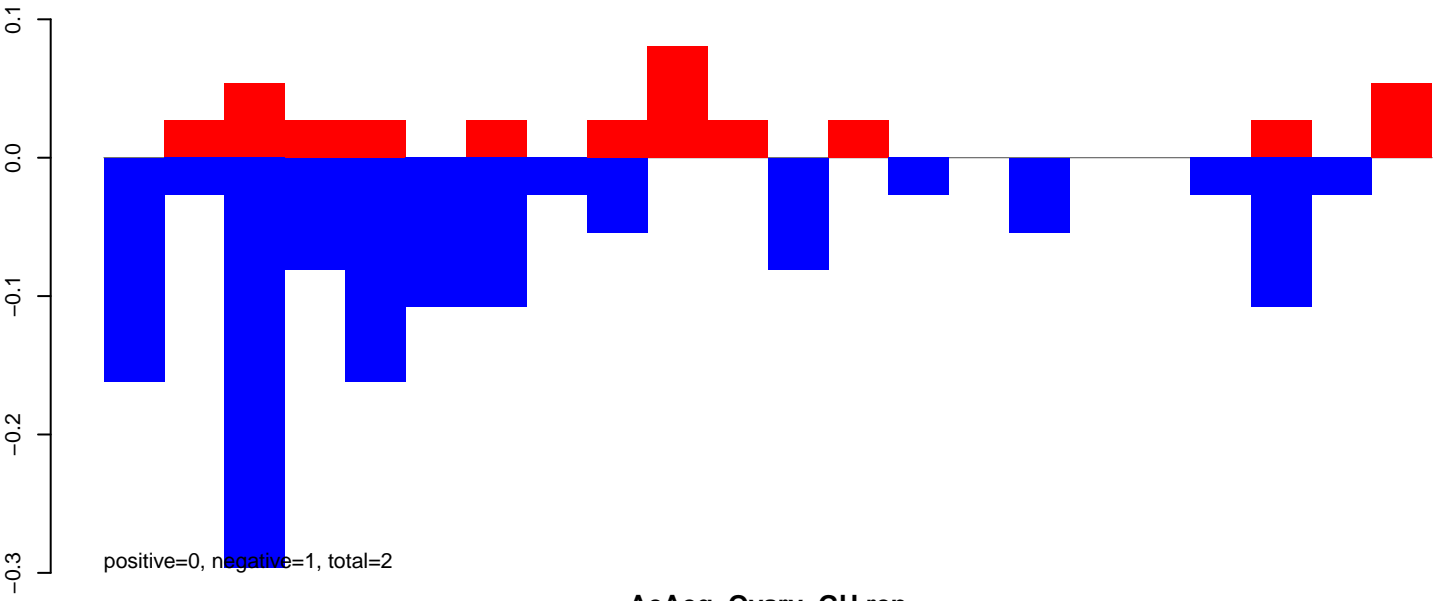

AeAeg_Ovary_GH.rep

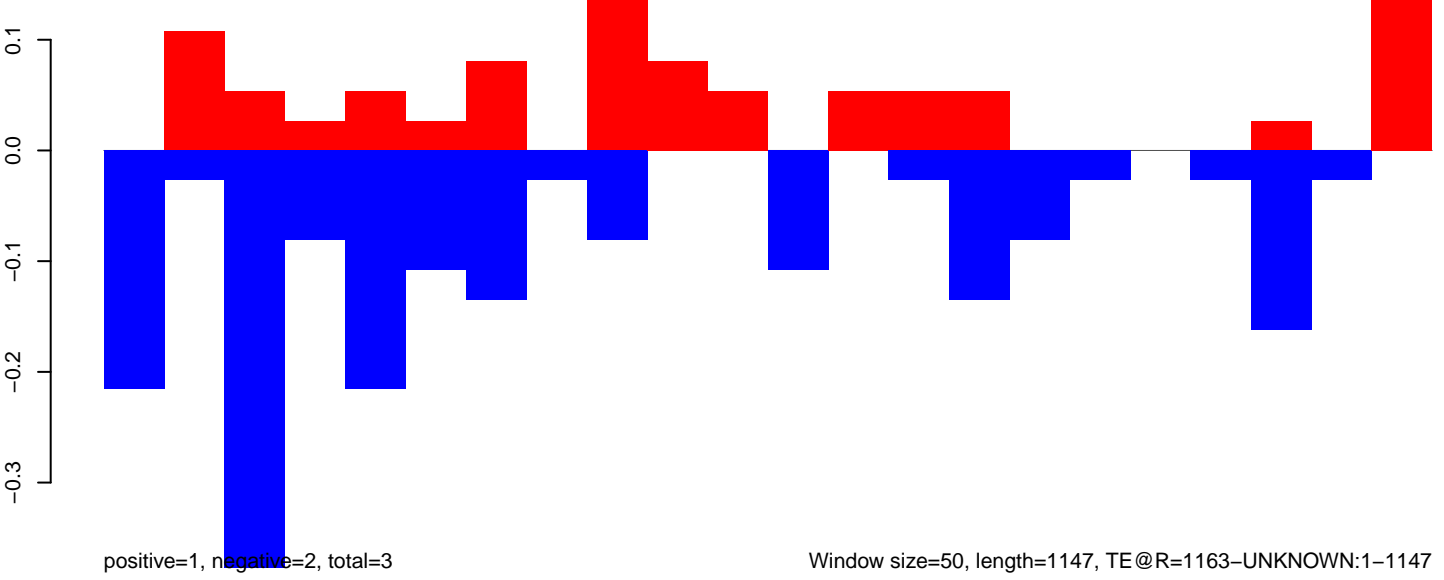

AeAeg_Ovary_GH.18_23.rep

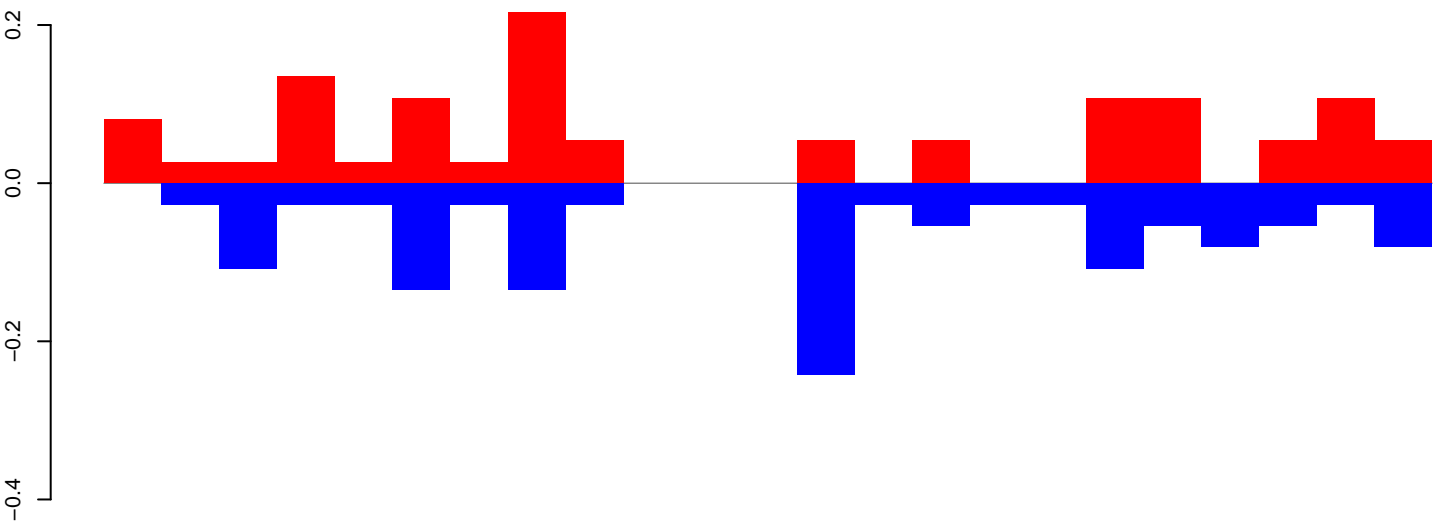

positive=1, negative=1, total=3

AeAeg_Ovary_GH.24_35.rep

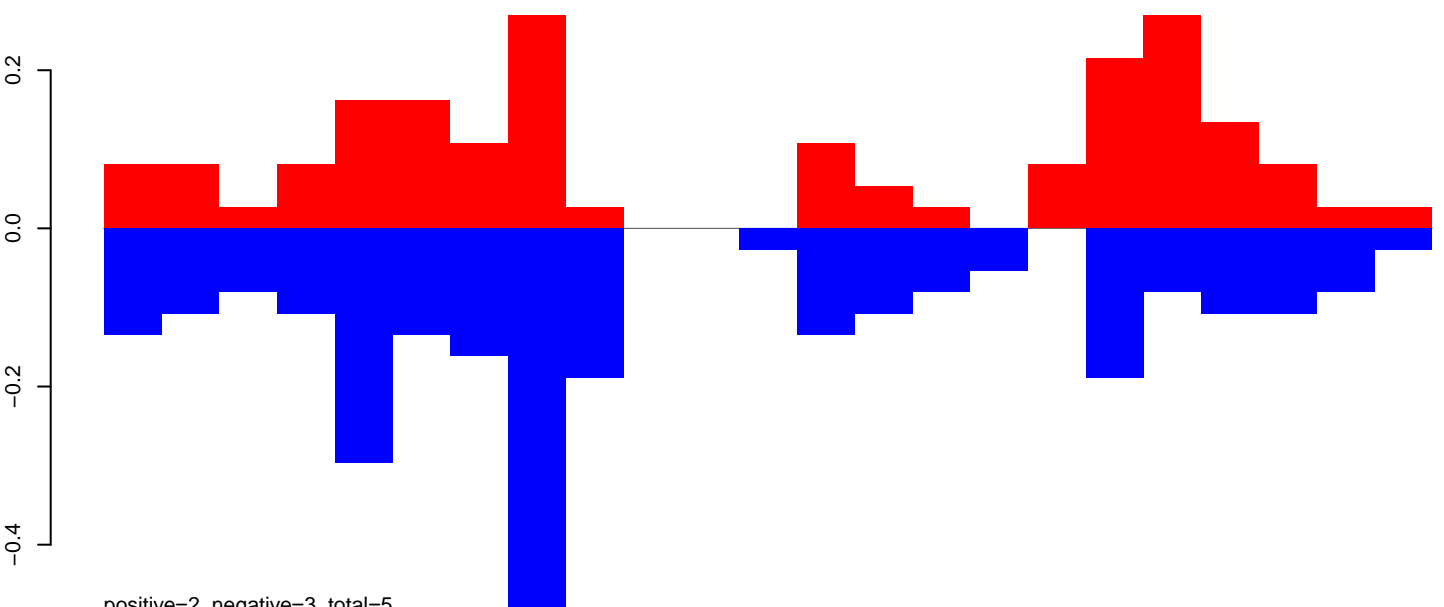

positive=2, negative=3, total=5

AeAeg_Ovary_GH.rep

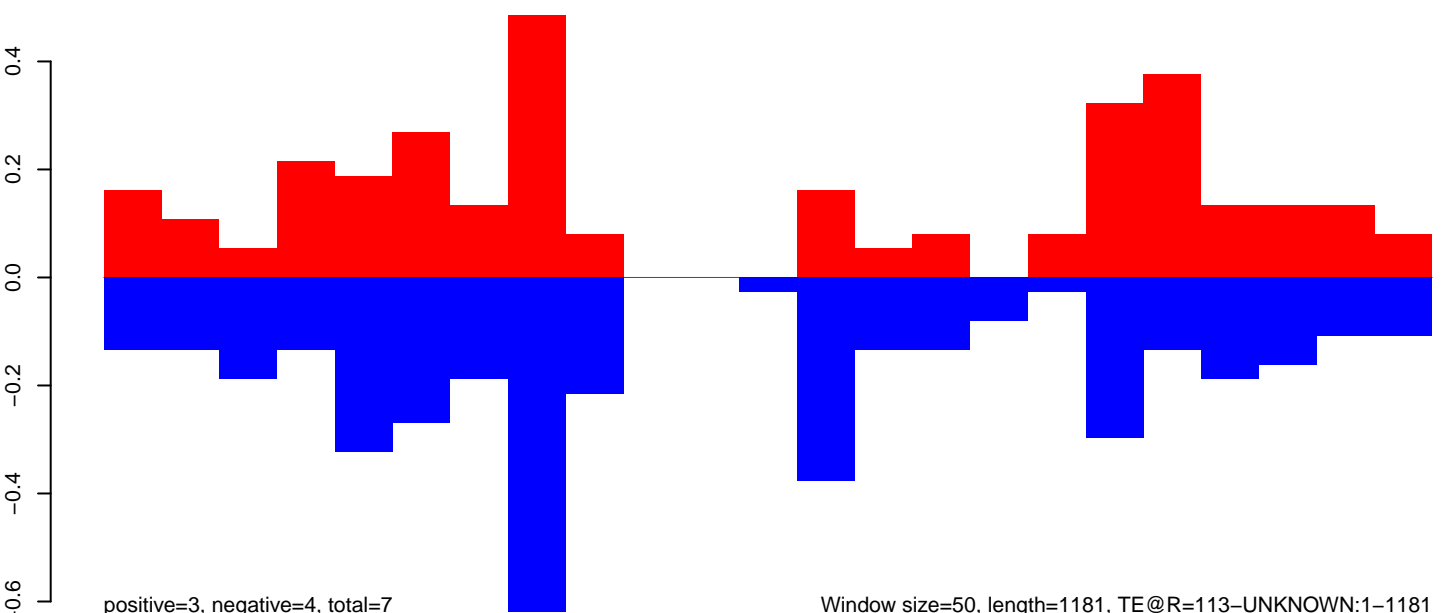

positive=3, negative=4, total=7

Window size=50, length=1181, TE@R=113-UNKNOWN:1-1181

AeAeg_Ovary_GH.18_23.rep

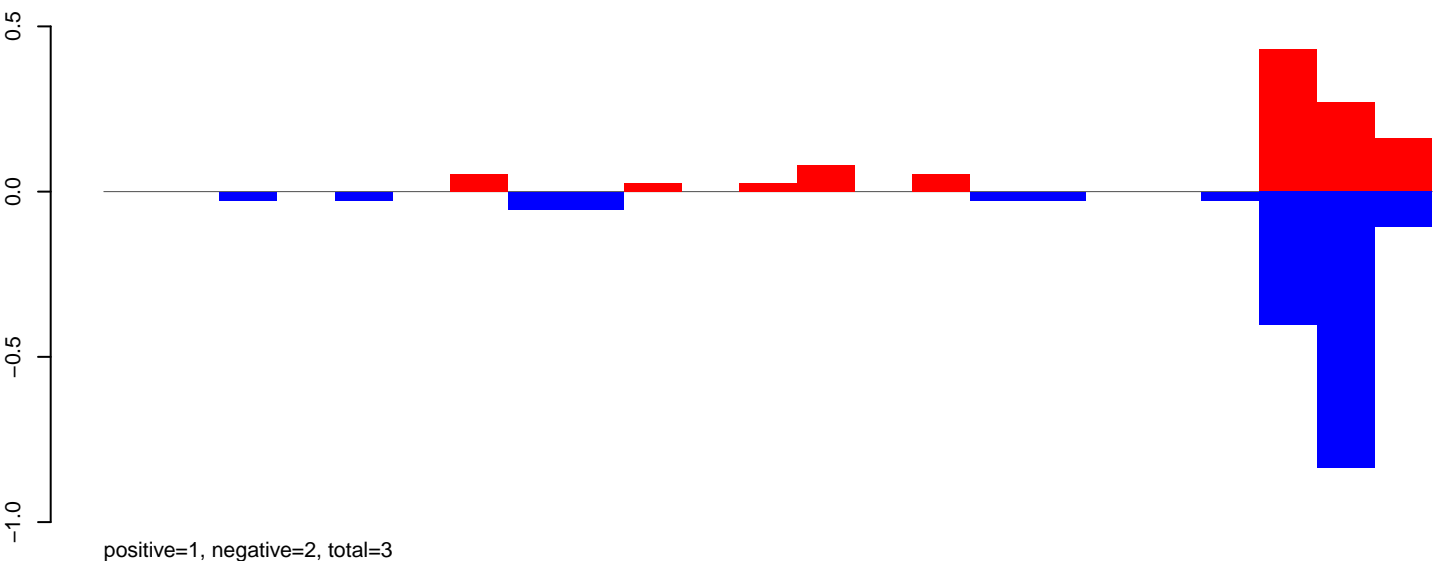

AeAeg_Ovary_GH.24_35.rep

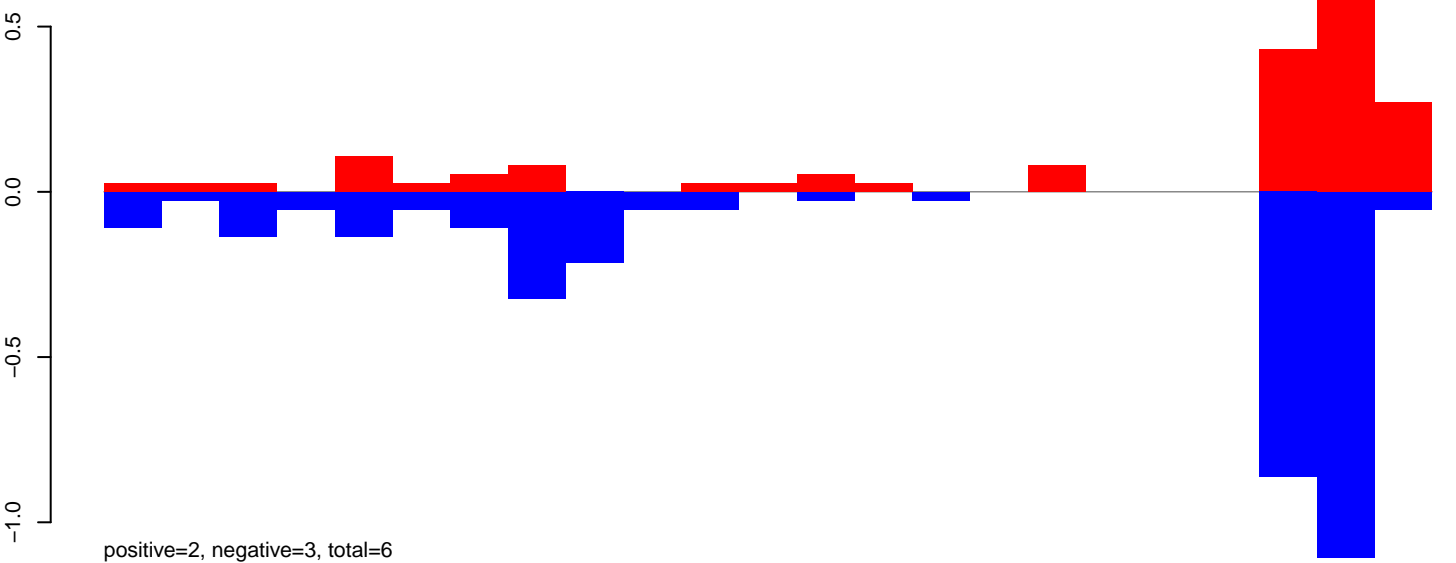

AeAeg_Ovary_GH.rep

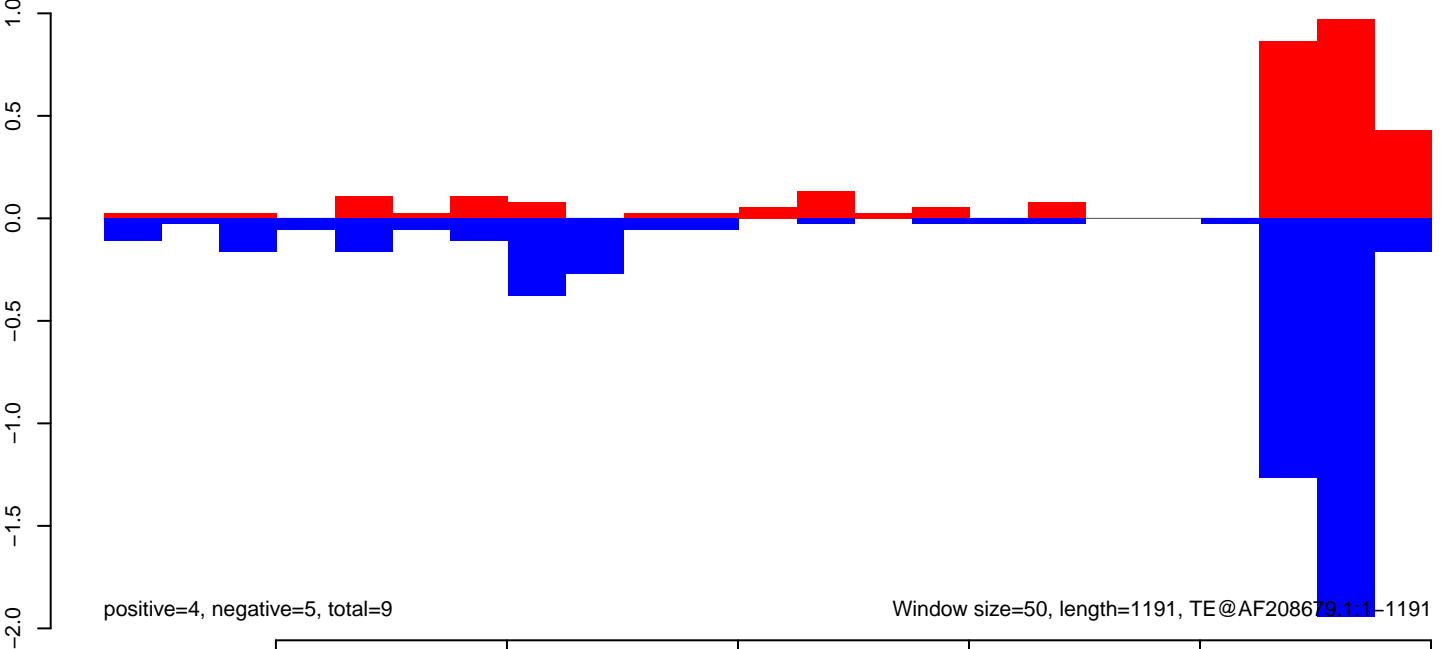

AeAeg_Ovary_GH.18_23.rep

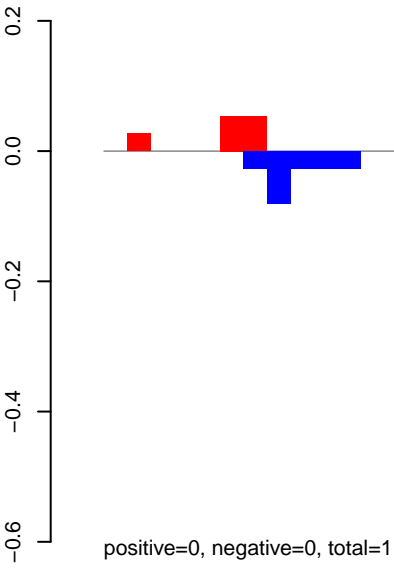

AeAeg_Ovary_GH.24_35.rep

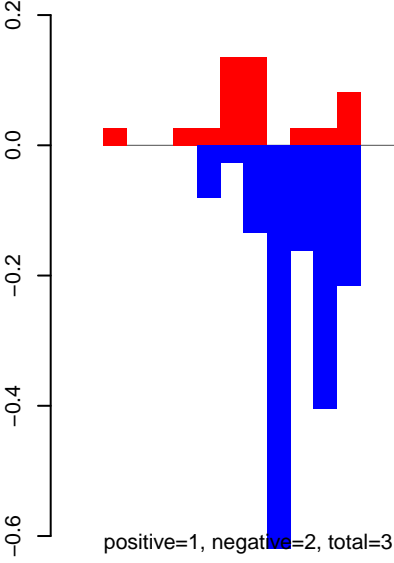

AeAeg_Ovary_GH.rep

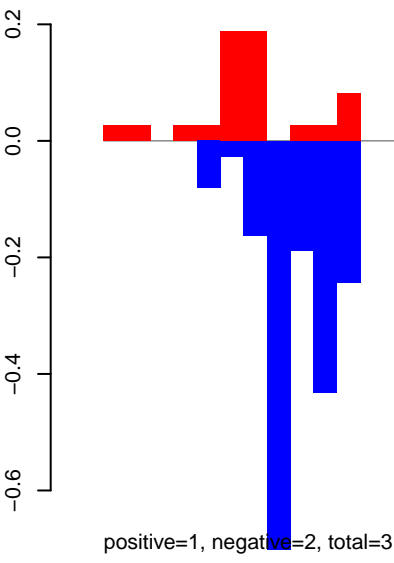

Window size=50, length=2884, TE@aedes_aegypti_540_5-Unknown:1-2884

0 500 1000 1500 2000 2500 3000

AeAeg_Ovary_GH.18_23.rep

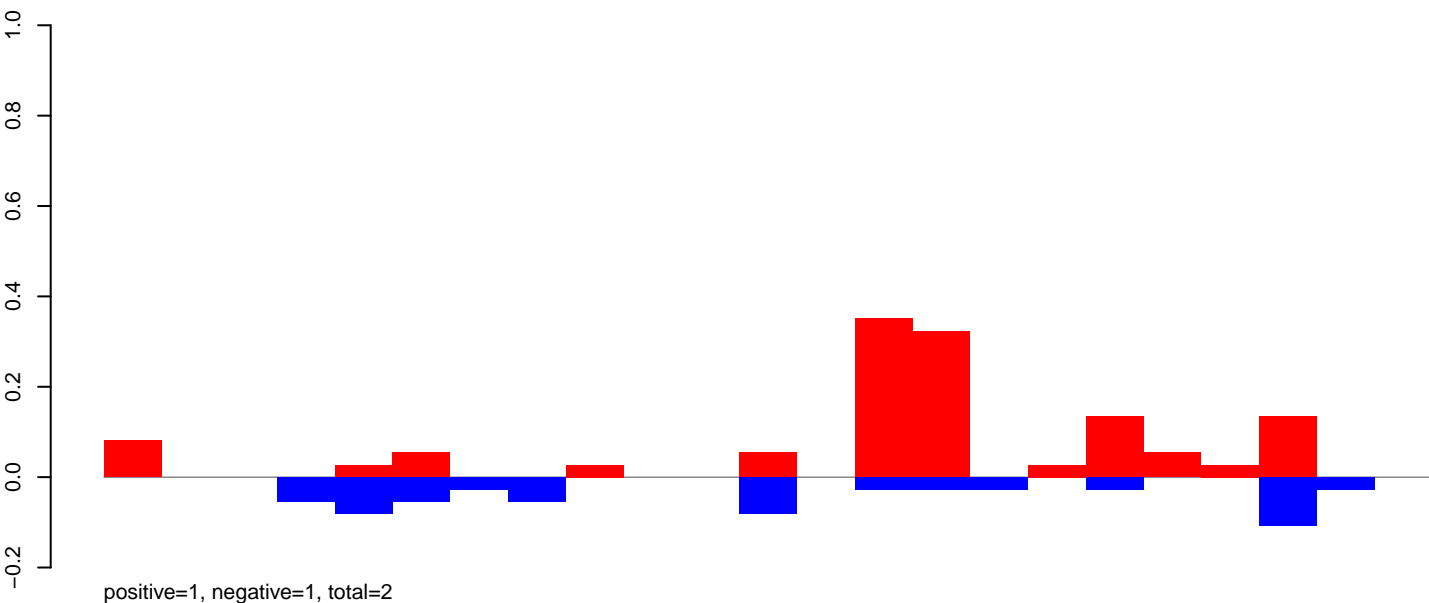

AeAeg_Ovary_GH.24_35.rep

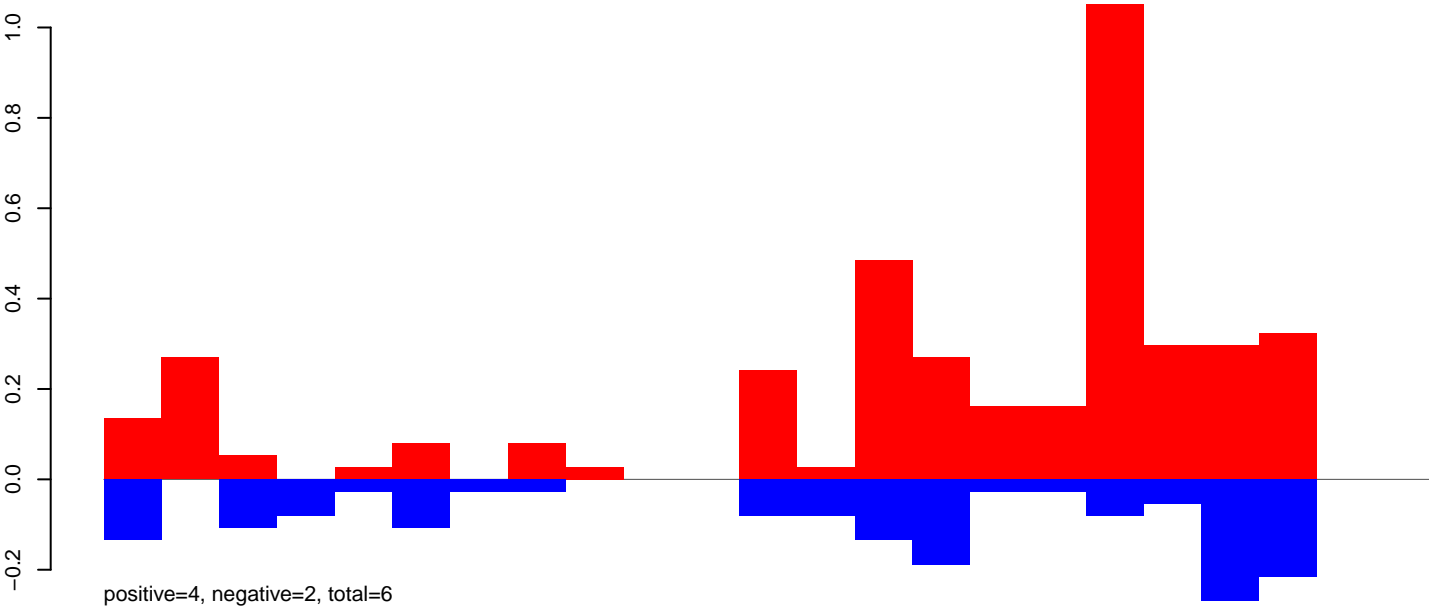

AeAeg_Ovary_GH.rep

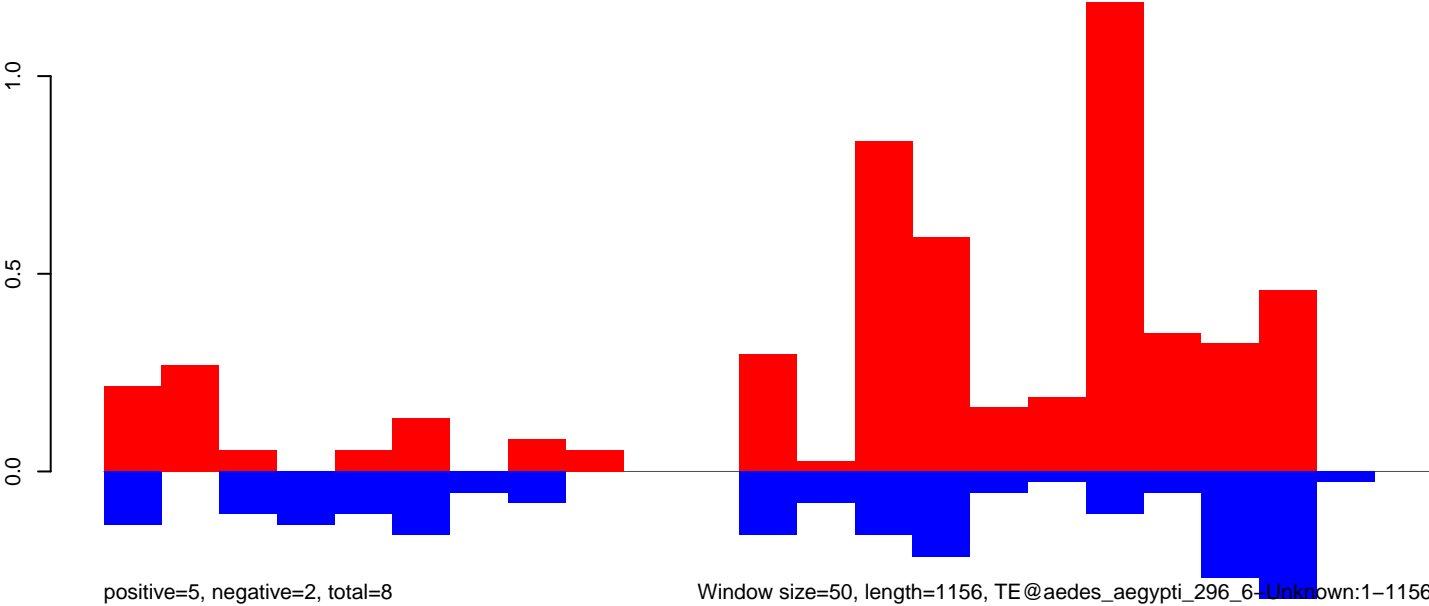

Window size=50, length=1156, TE@aedes_aegypti_296_6-Unknown:1-1156

AeAeg_Ovary_GH.18_23.rep

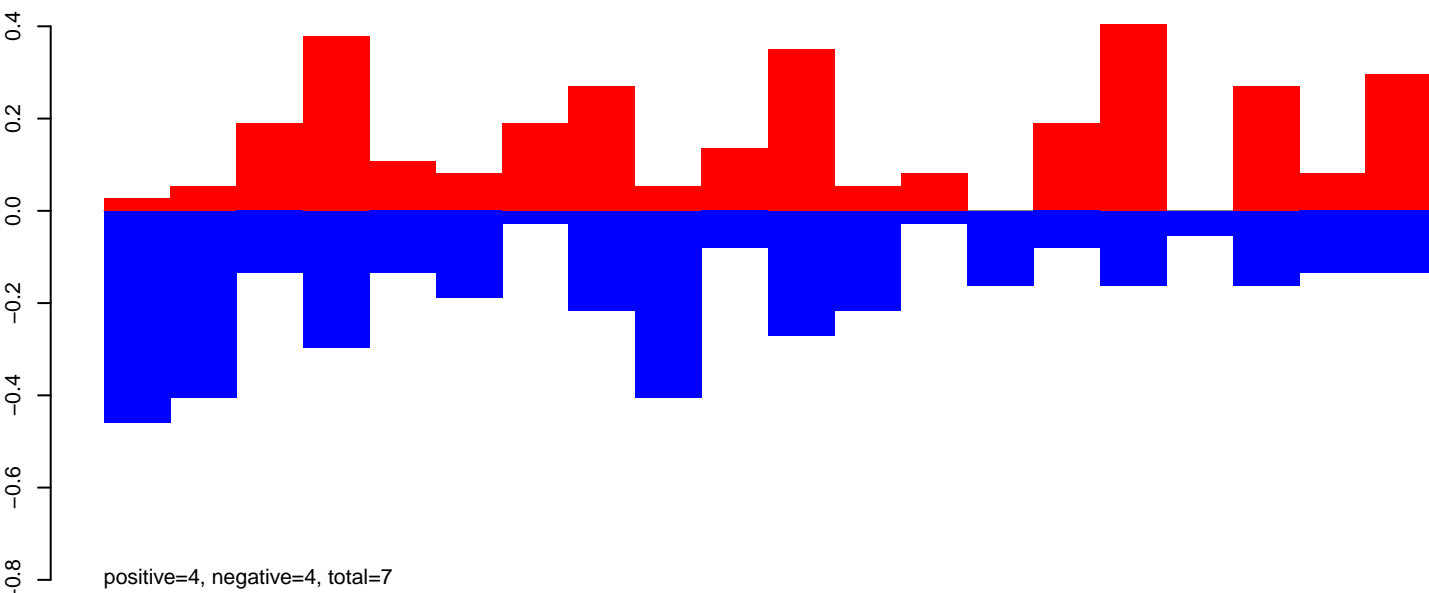

AeAeg_Ovary_GH.24_35.rep

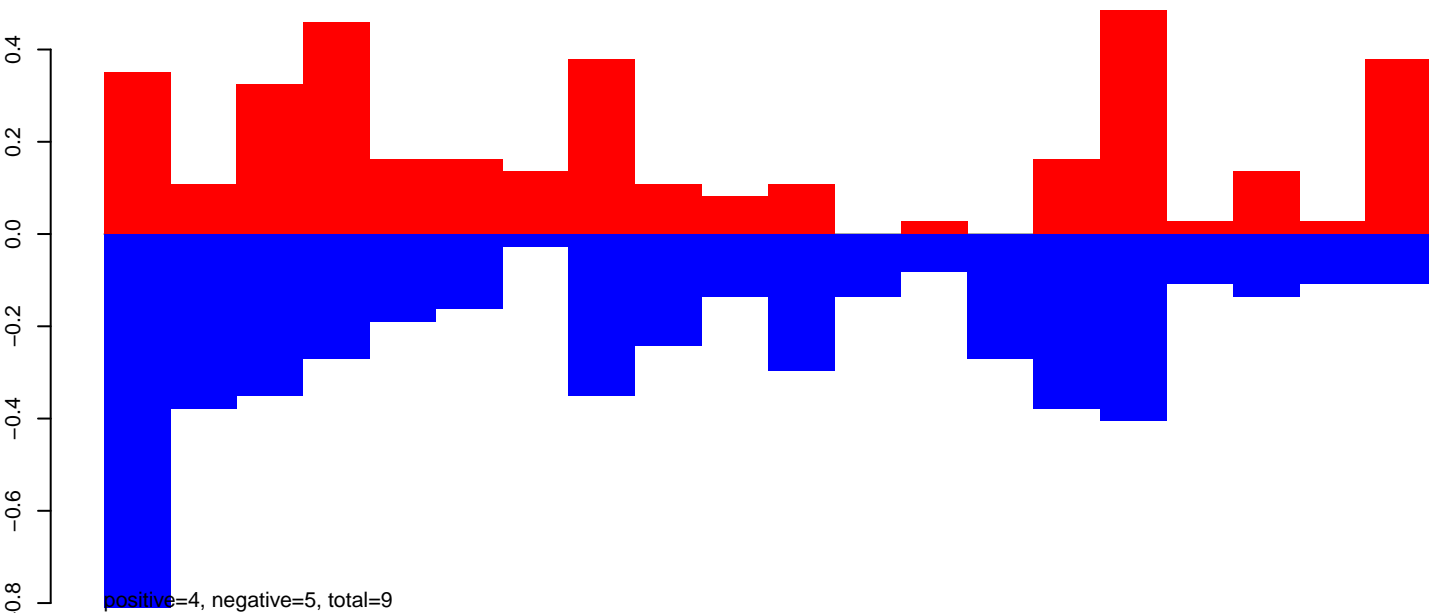

AeAeg_Ovary_GH.rep

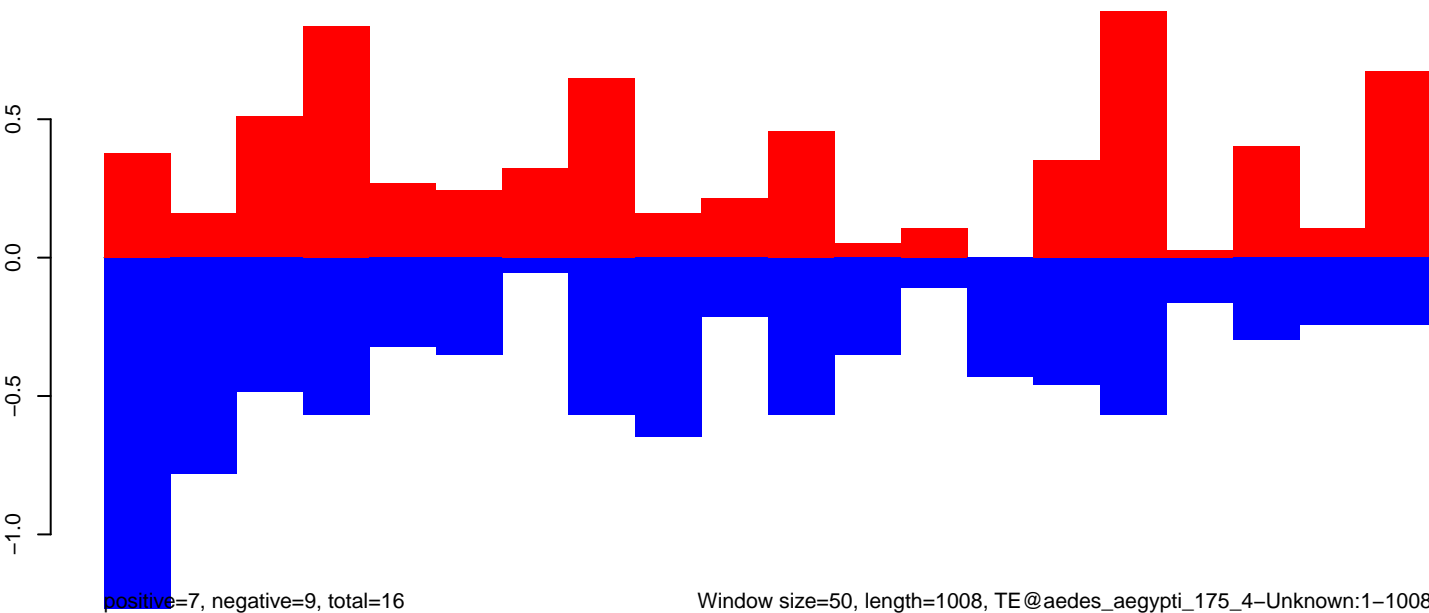

AeAeg_Ovary_GH.18_23.rep

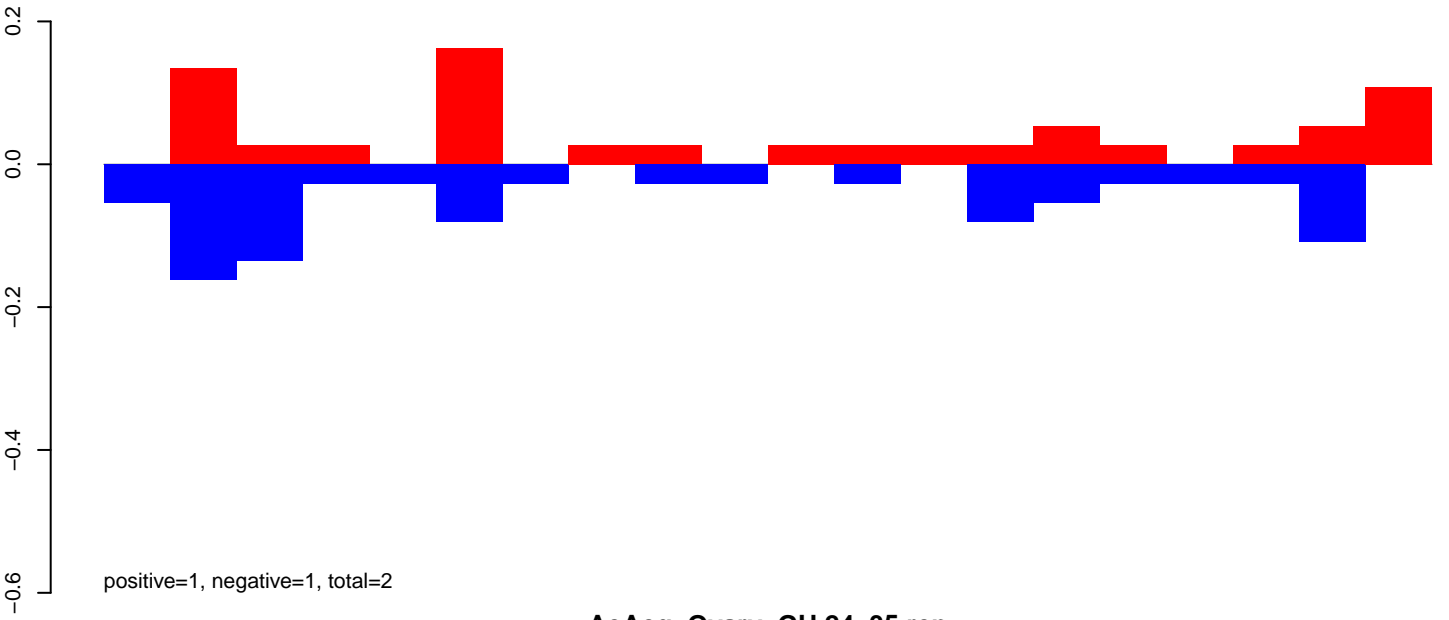

AeAeg_Ovary_GH.24_35.rep

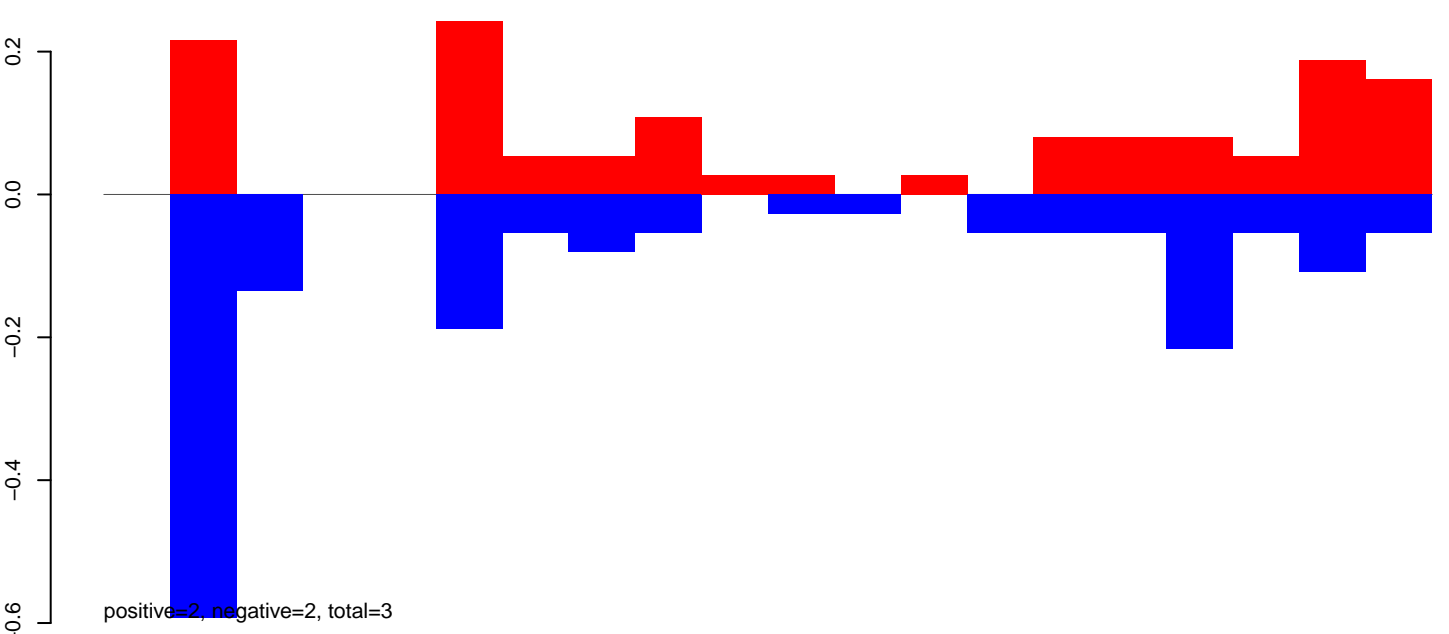

AeAeg_Ovary_GH.rep

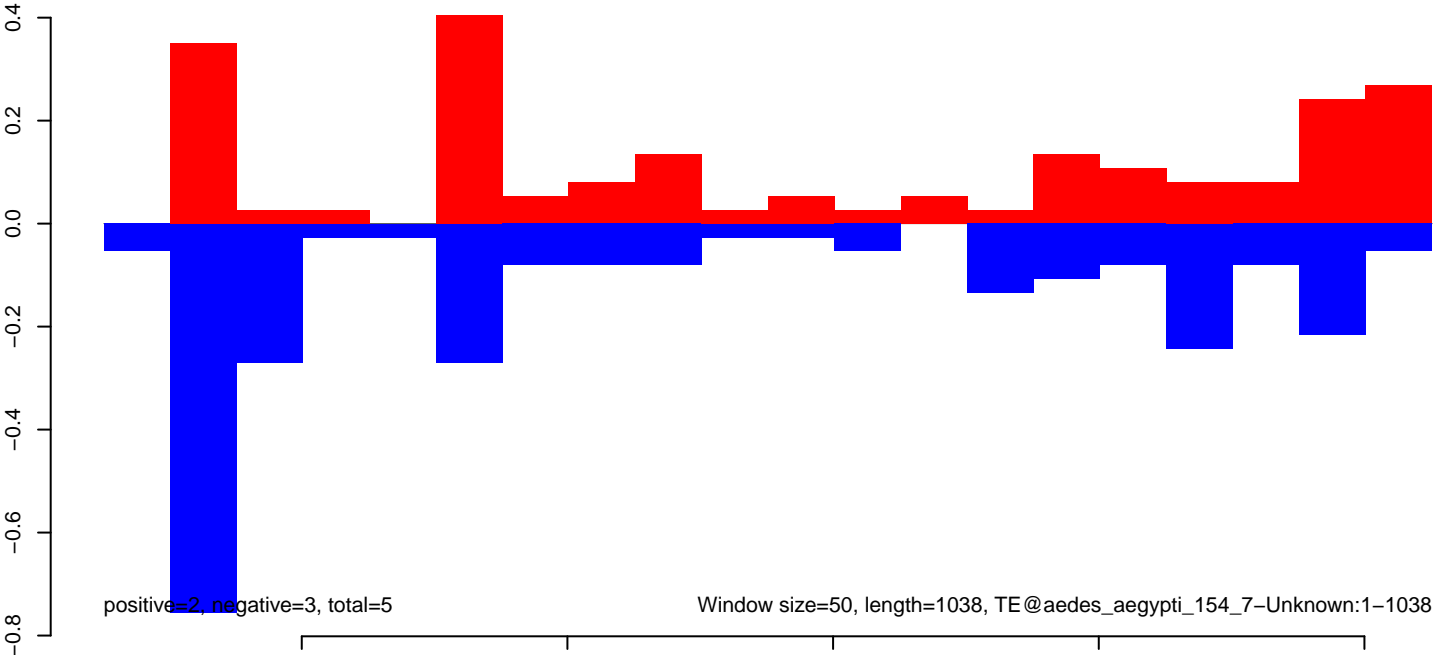

AeAeg_Ovary_GH.18_23.rep

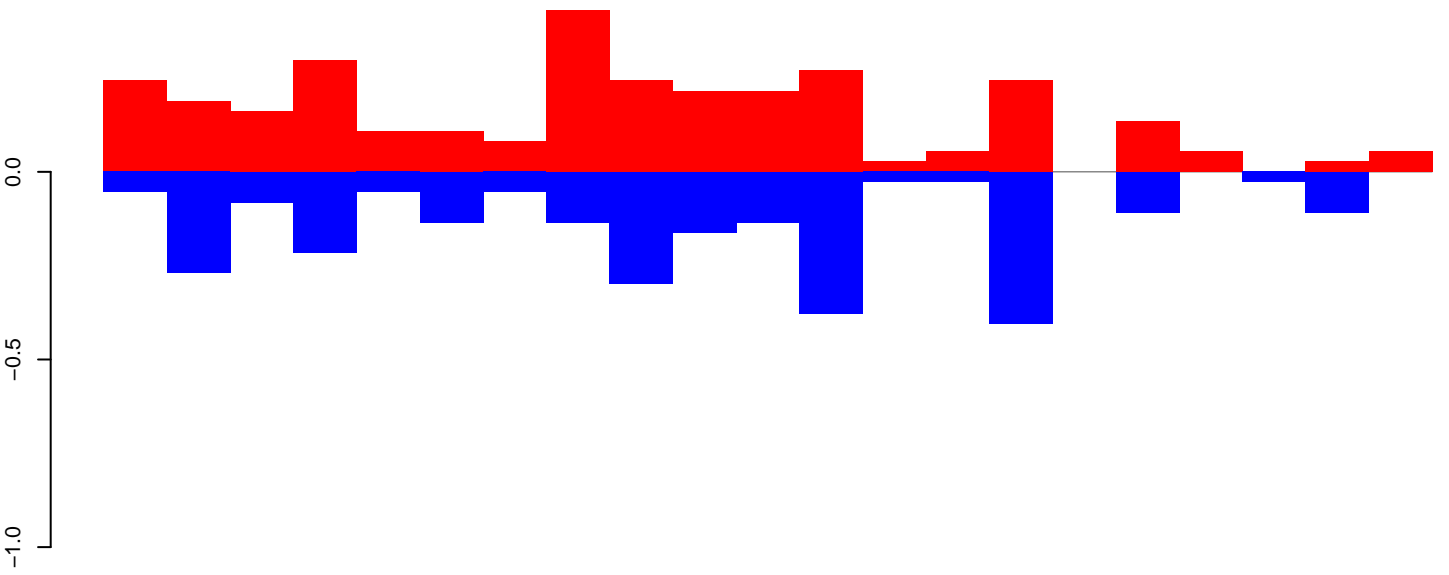

positive=3, negative=3, total=6

AeAeg_Ovary_GH.24_35.rep

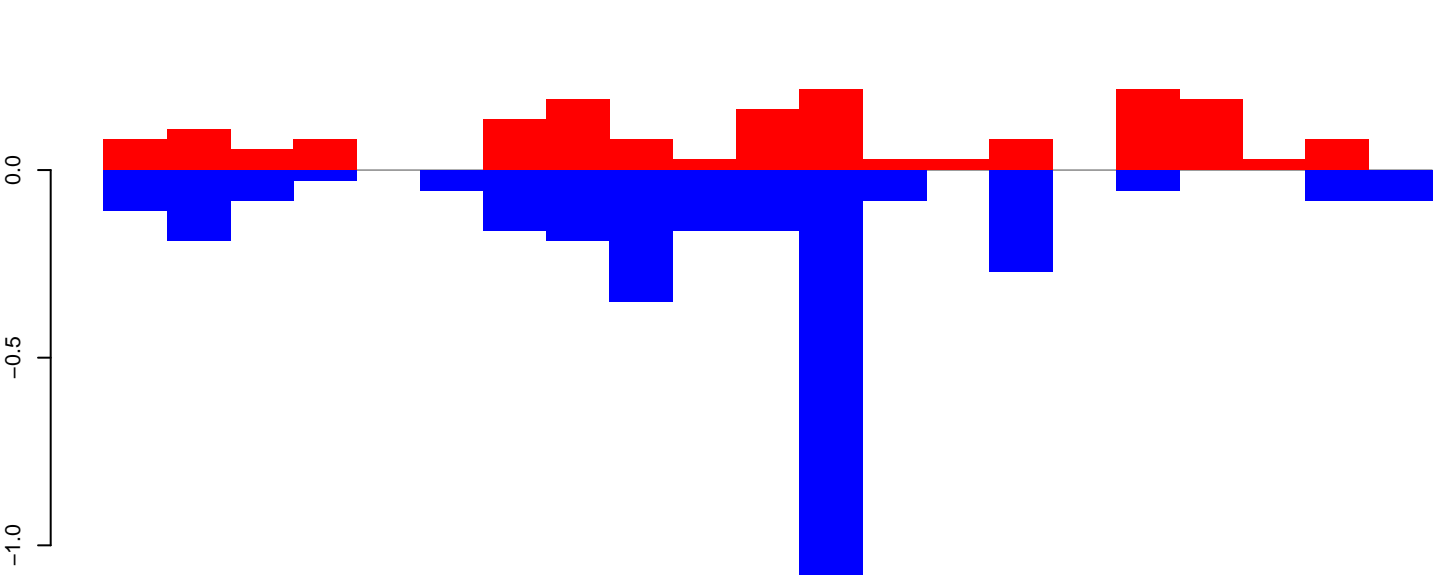

positive=2, negative=3, total=5

AeAeg_Ovary_GH.rep

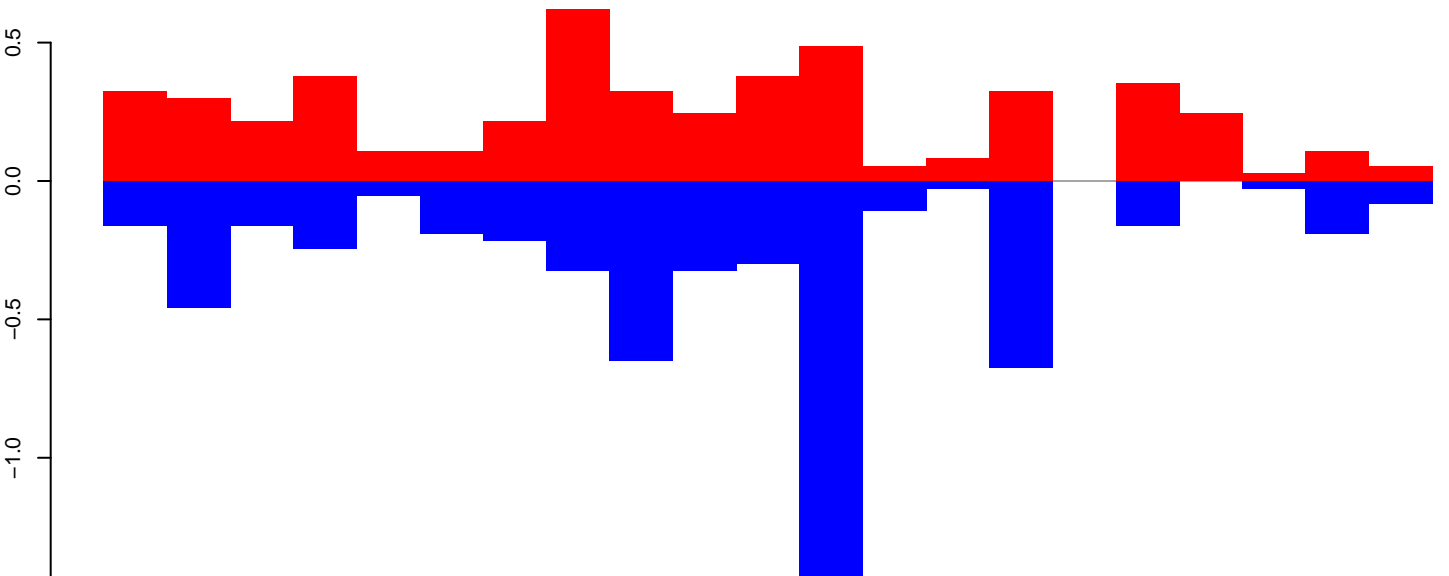

positive=5, negative=6, total=11

Window size=50, length=1080, TE@aedes_aegypti_1189_6-Unknown:1-1080

AeAeg_Ovary_GH.18_23.rep

0.5
0.0
-0.5
-1.0
-1.5
-2.0
-2.5

positive=1, negative=1, total=2

AeAeg_Ovary_GH.24_35.rep

0.5
0.0
-0.5
-1.0
-1.5
-2.0
-2.5

positive=3, negative=9, total=12

AeAeg_Ovary_GH.rep

1
0
-1
-2
-3

positive=4, negative=10, total=14

Window size=50, length=1037, TE@aedes_aegypti_1109_7-Unknown:1-1037

200 400 600 800 1000

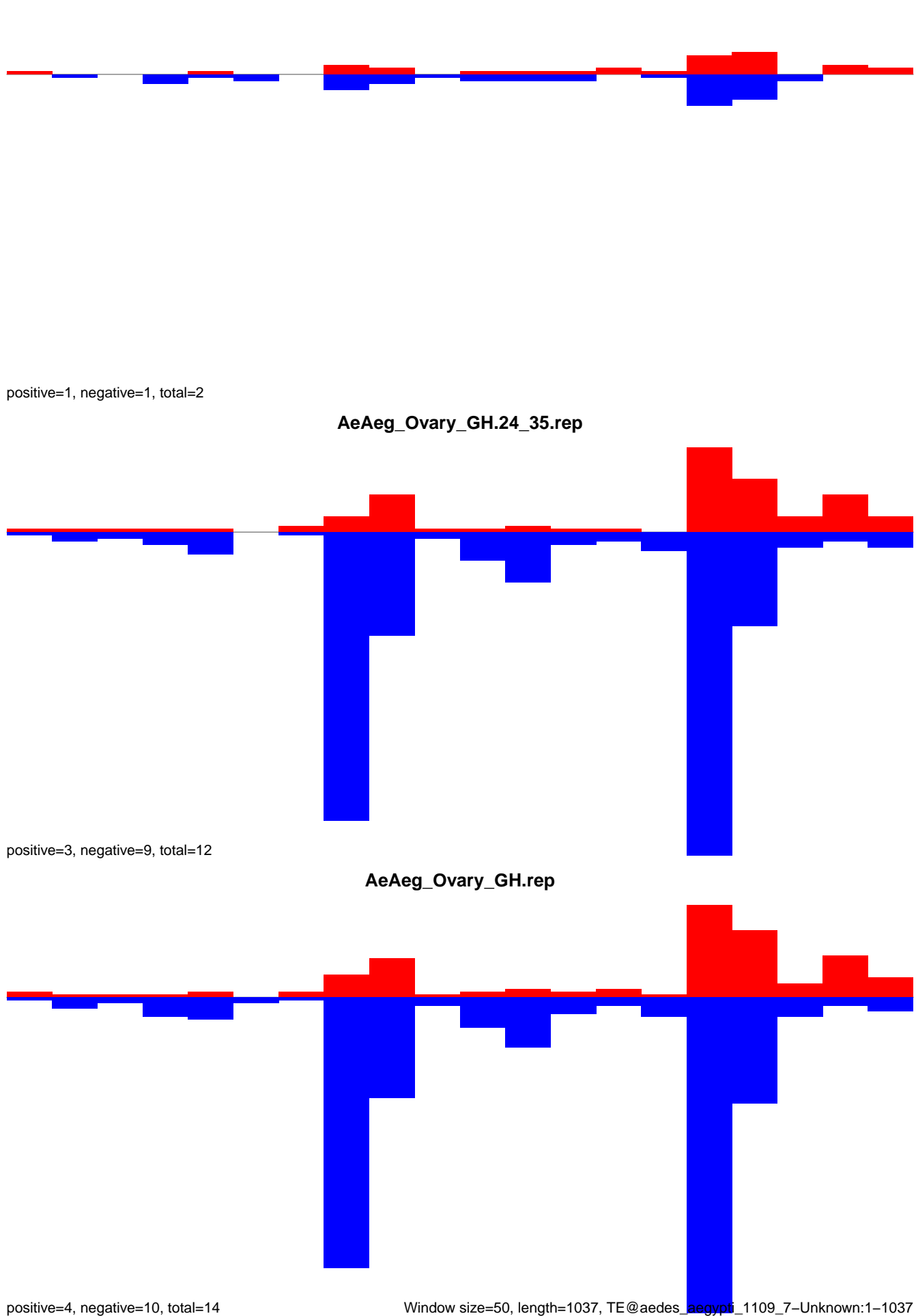

AeAeg_Ovary_GH.18_23.rep

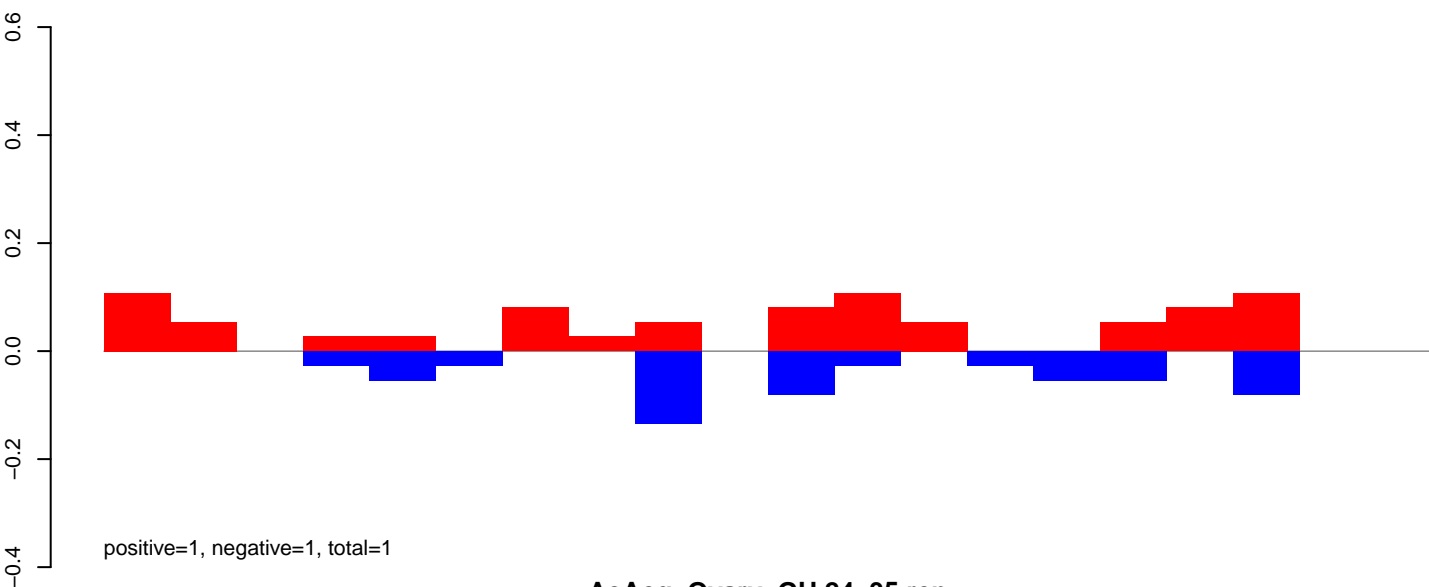

AeAeg_Ovary_GH.24_35.rep

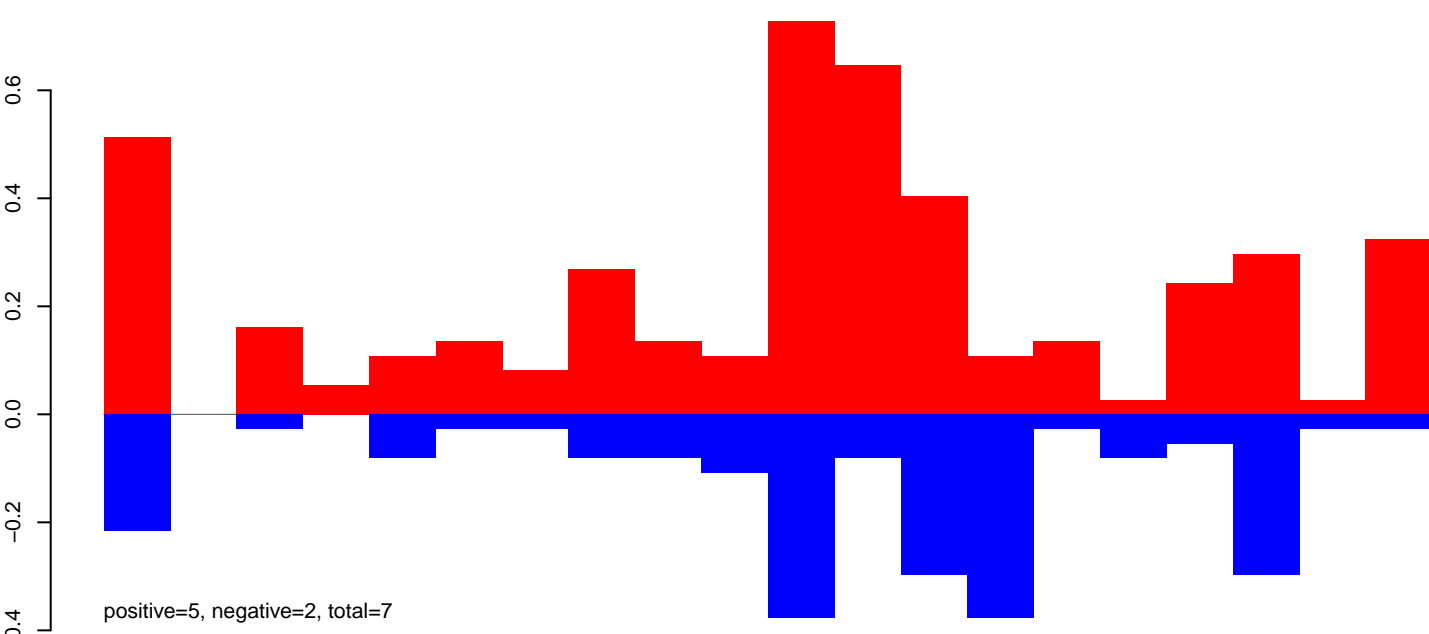

AeAeg_Ovary_GH.rep

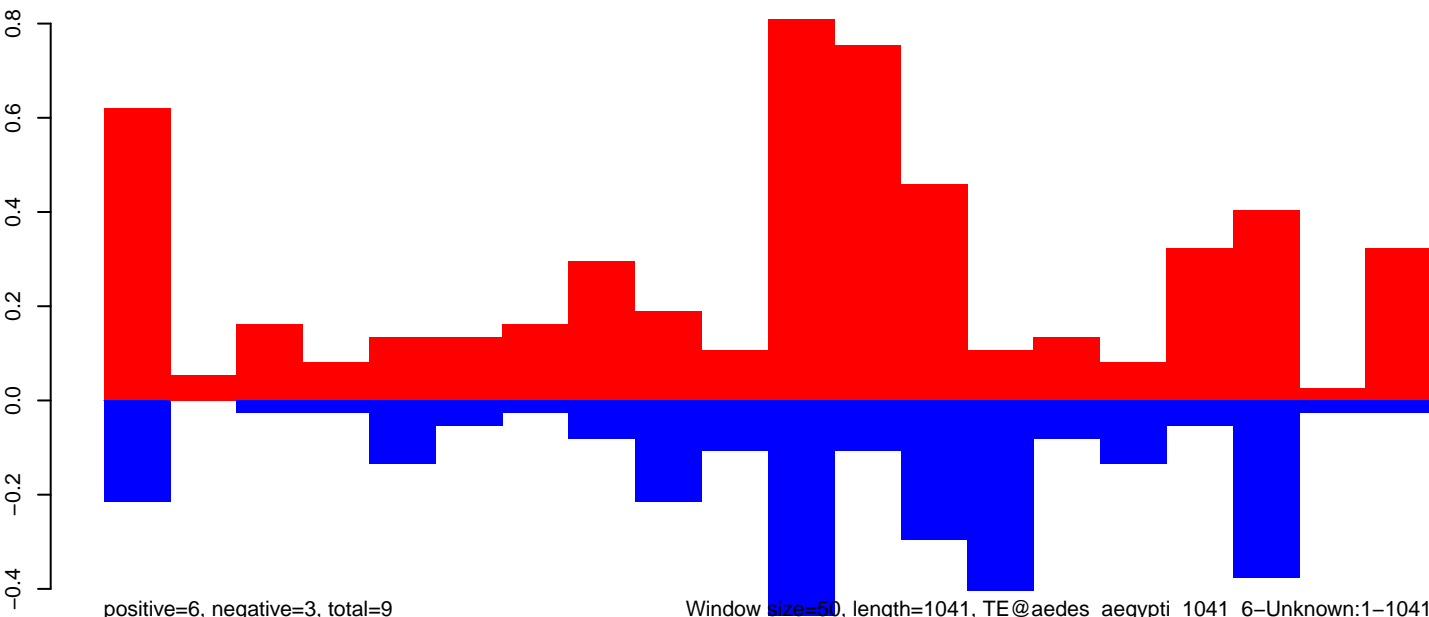

Window size=50, length=1041, TE@aedes_aegypti_1041_6-Unknown:1-1041

AeAeg_Ovary_GH.18_23.rep

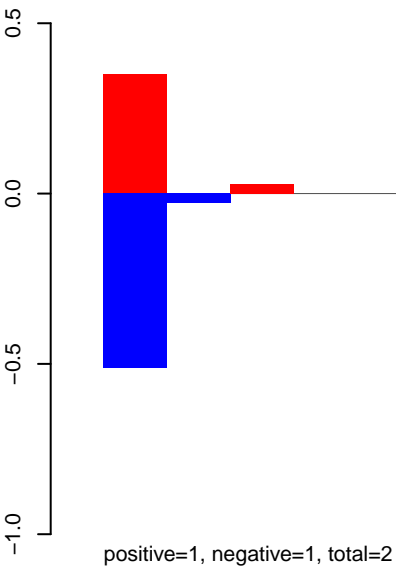

AeAeg_Ovary_GH.24_35.rep

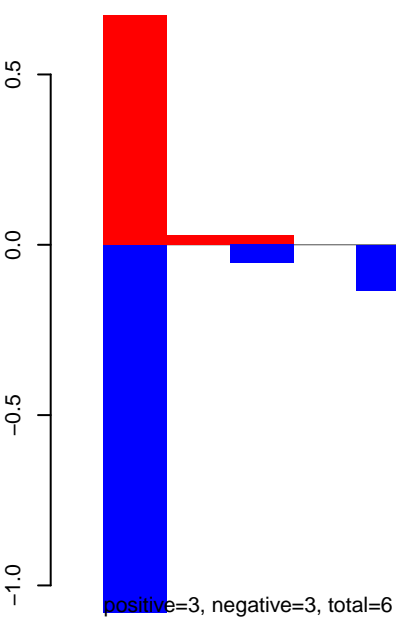

AeAeg_Ovary_GH.rep

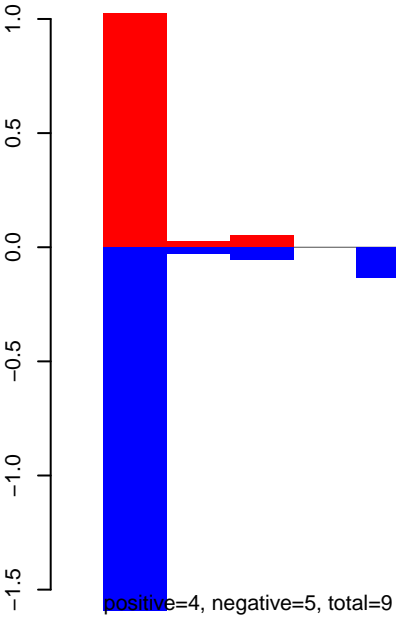

AeAeg_Ovary_GH.18_23.rep

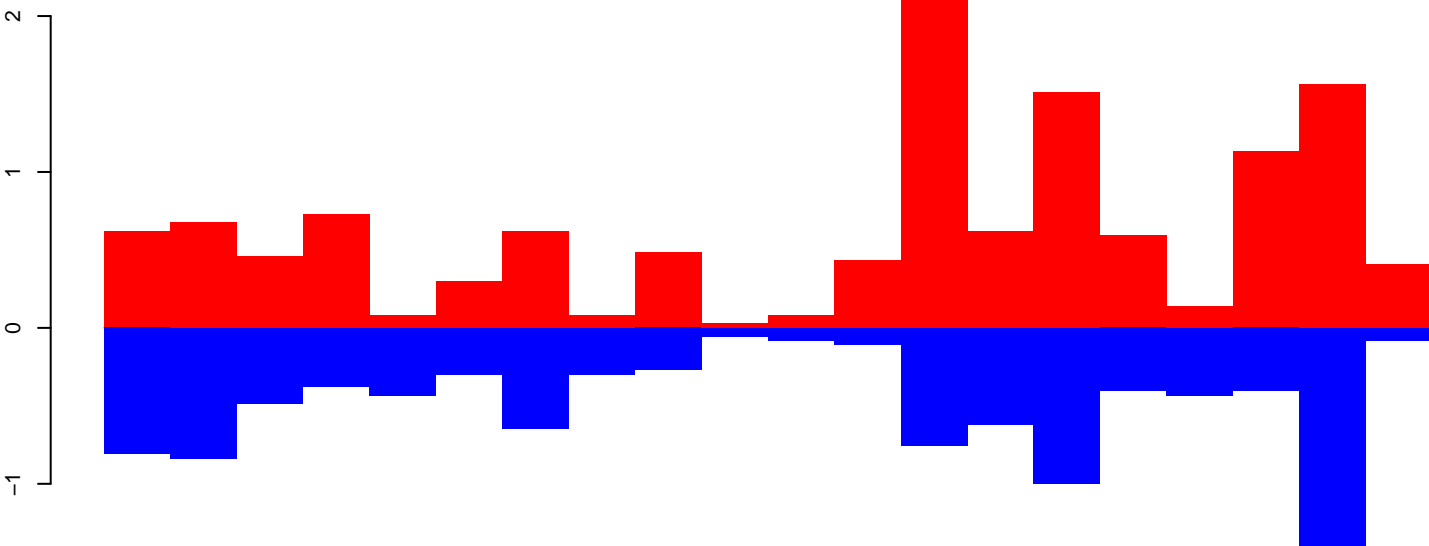

positive=13, negative=10, total=23

AeAeg_Ovary_GH.24_35.rep

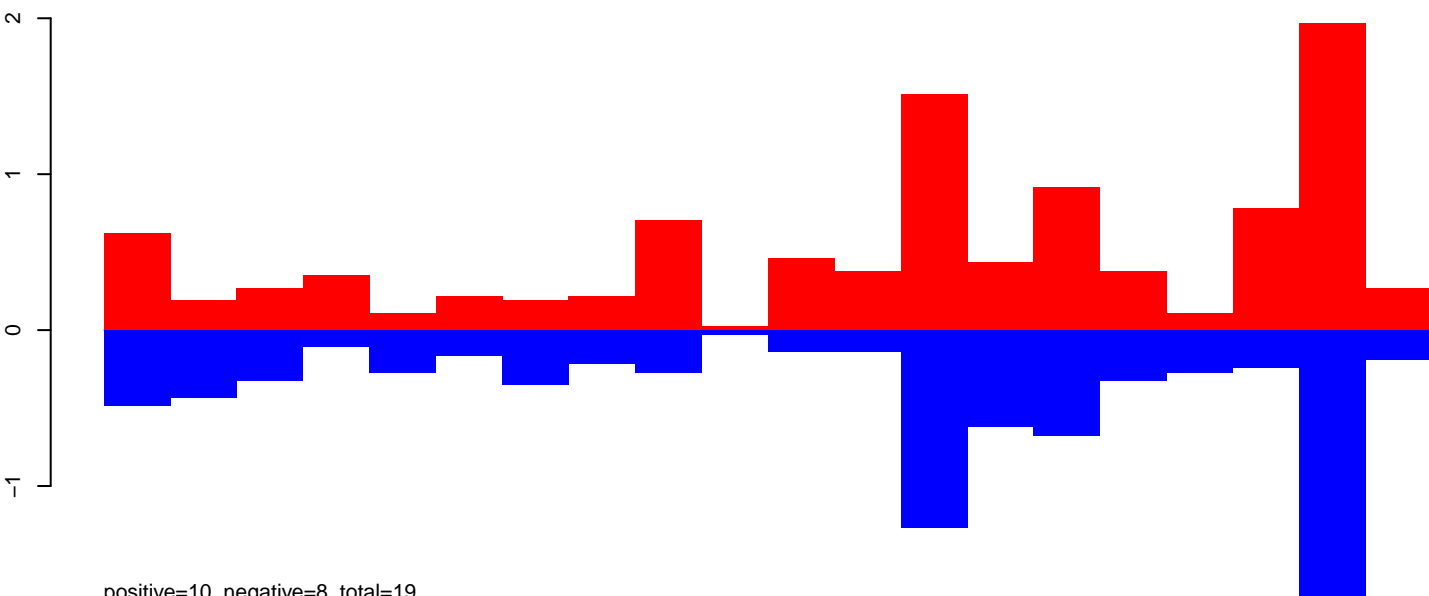

positive=10, negative=8, total=19

AeAeg_Ovary_GH.rep

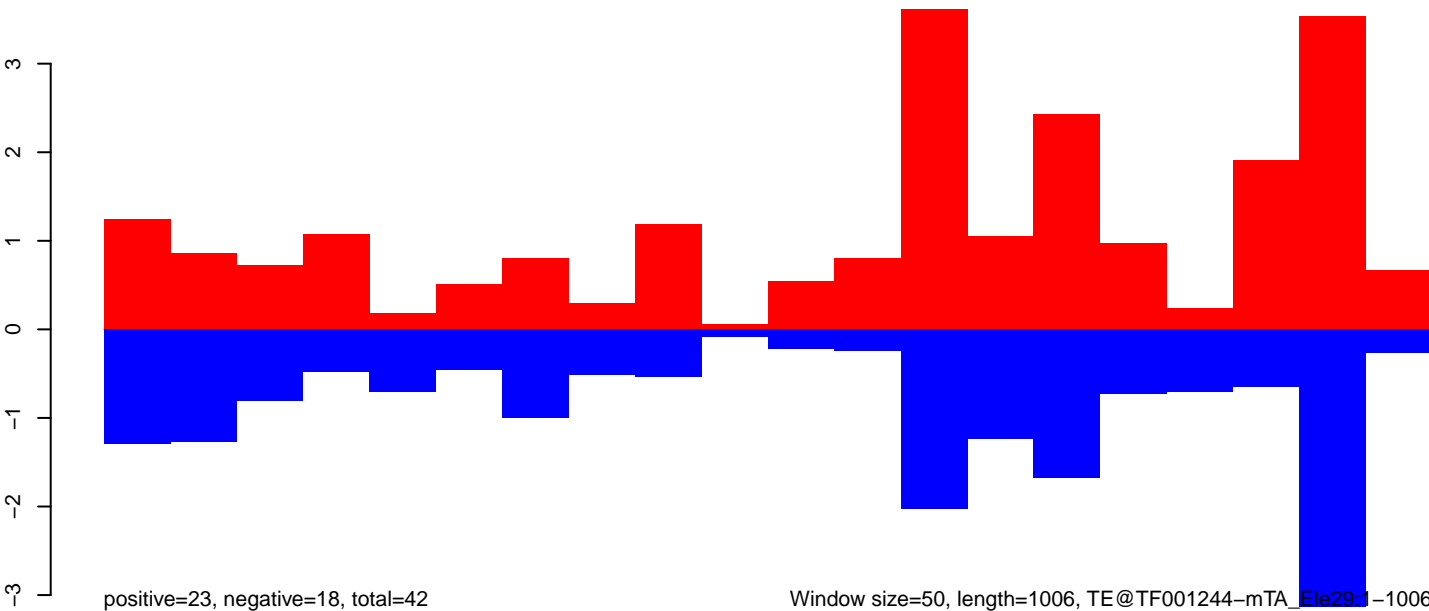

positive=23, negative=18, total=42

Window size=50, length=1006, TE@TF001244-mTA, File:29-1-1006

AeAeg_Ovary_GH.18_23.rep

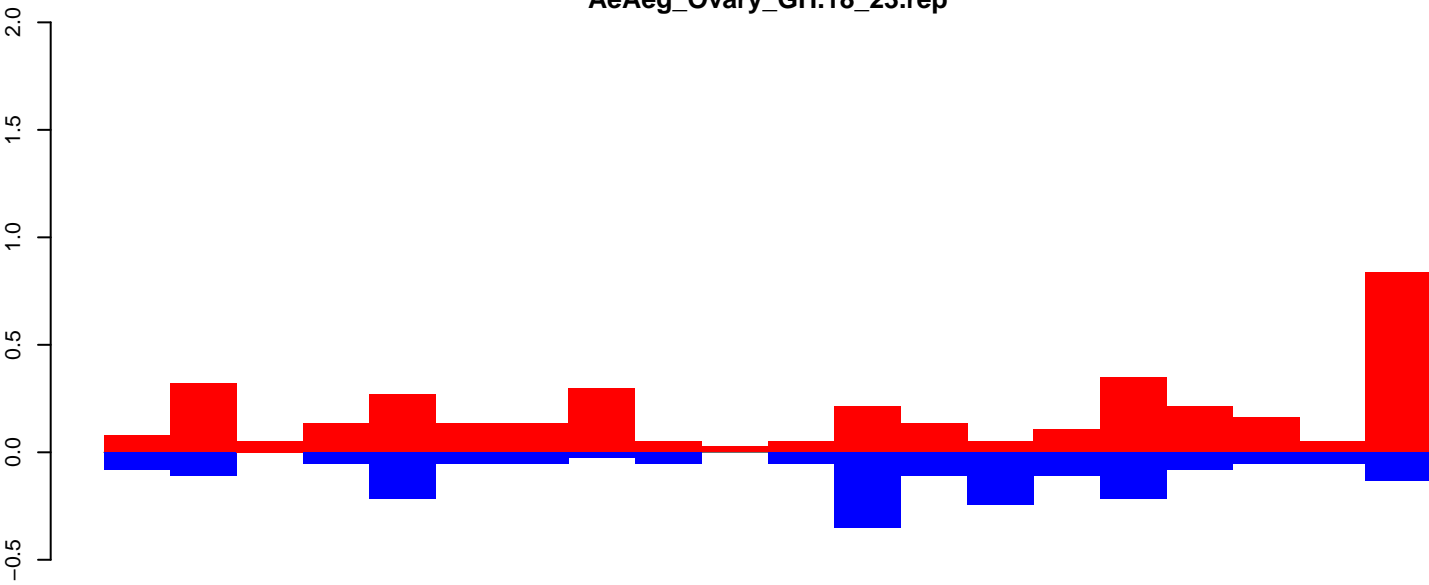

positive=5, negative=2, total=7

AeAeg_Ovary_GH.24_35.rep

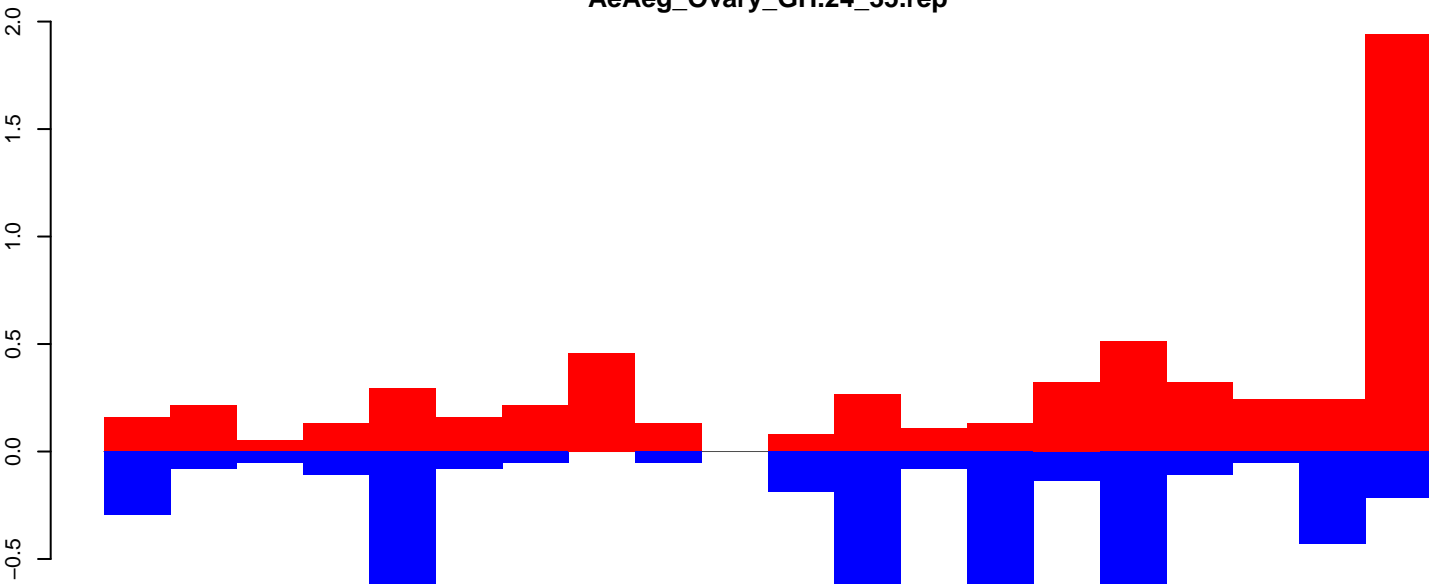

positive=8, negative=5, total=13

AeAeg_Ovary_GH.rep

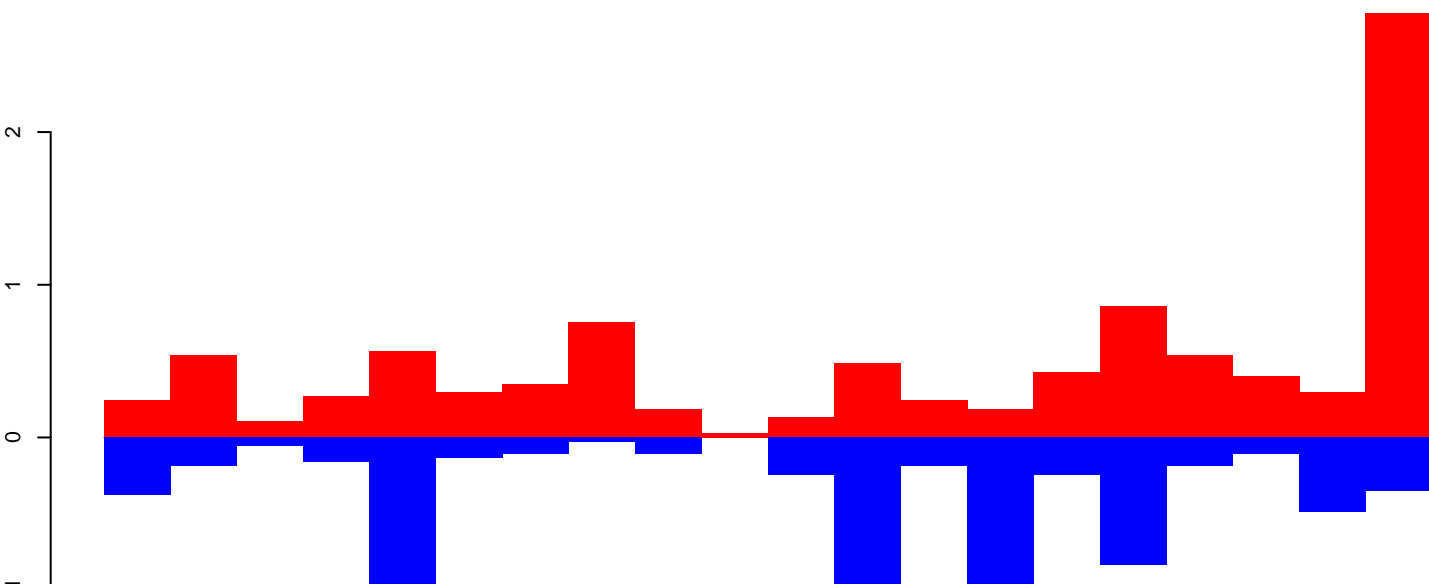

positive=12, negative=7, total=20

Window size=50, length=1018, TE@TF001242-mTA_Ele27:1-1018

AeAeg_Ovary_GH.18_23.rep

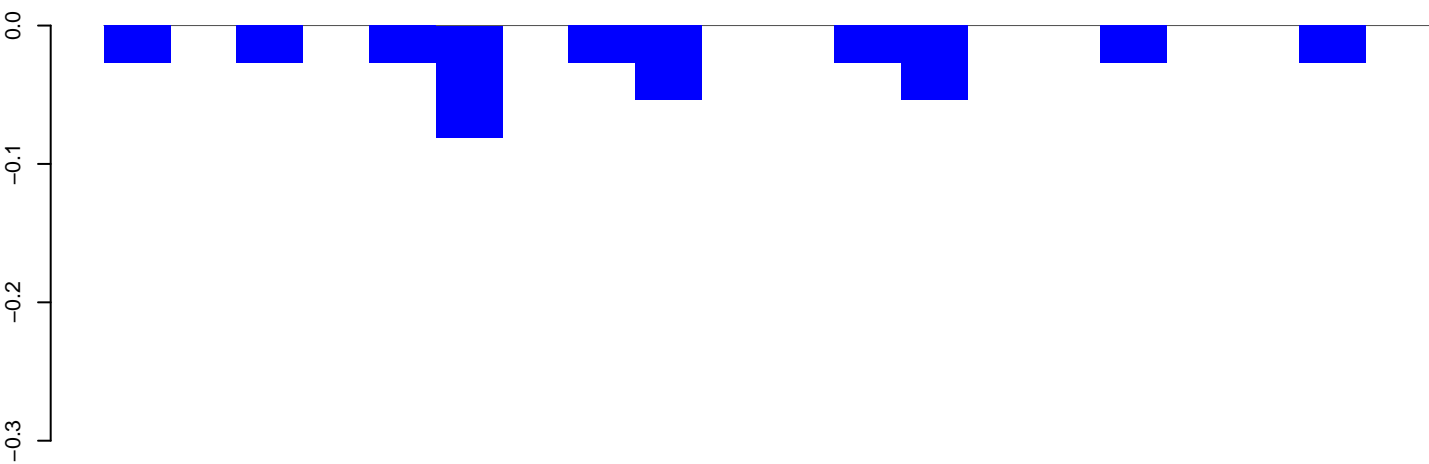

positive=0, negative=0, total=0

AeAeg_Ovary_GH.24_35.rep

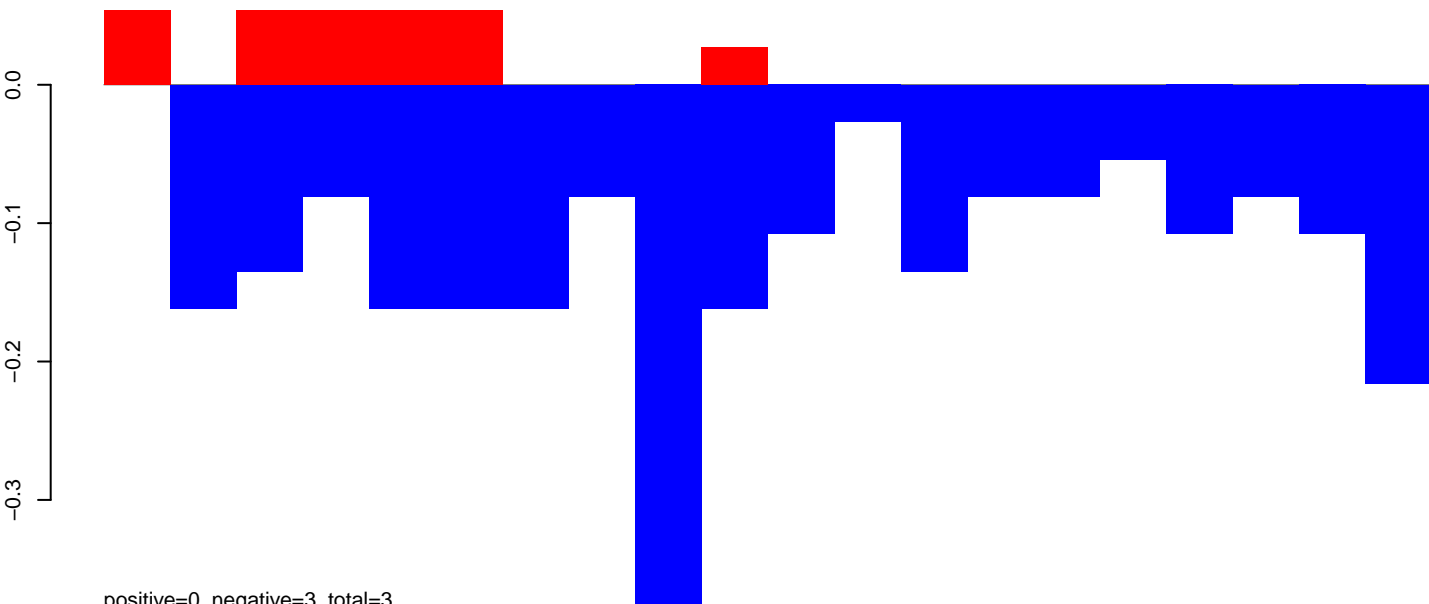

positive=0, negative=3, total=3

AeAeg_Ovary_GH.rep

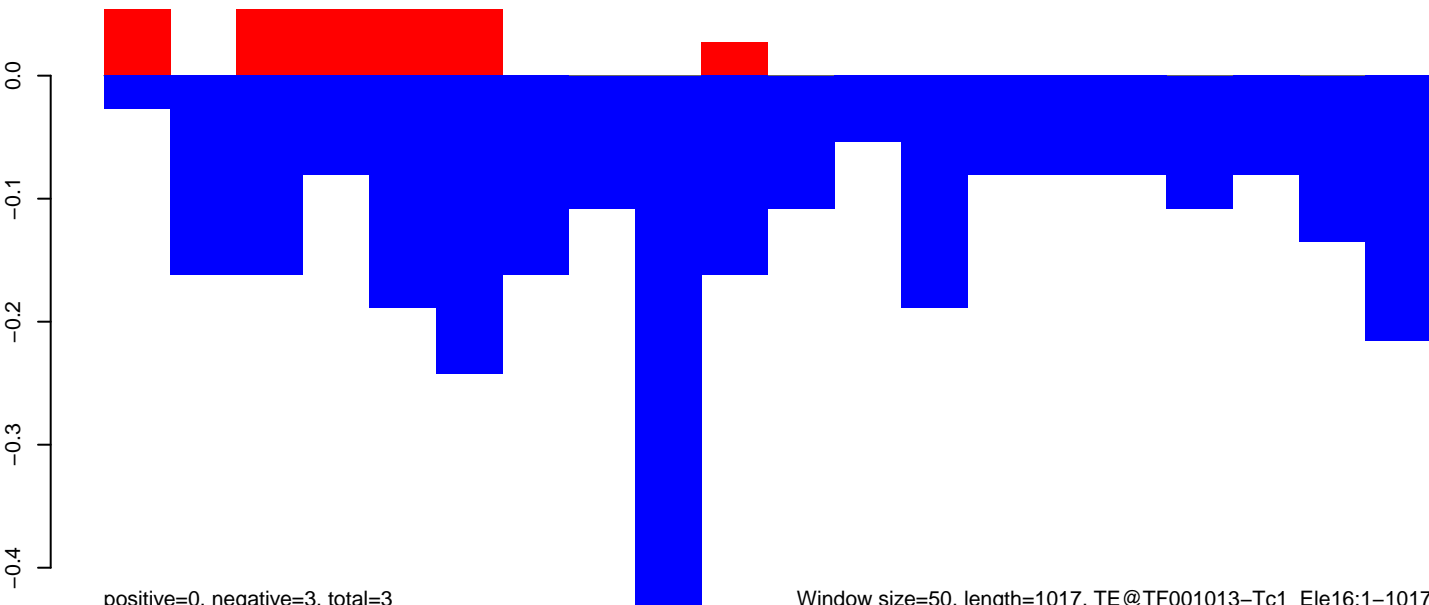

positive=0, negative=3, total=3

Window size=50, length=1017, TE@TF001013-Tc1_Ele16:1-1017

200 400 600 800 1000

AeAeg_Ovary_GH.18_23.rep

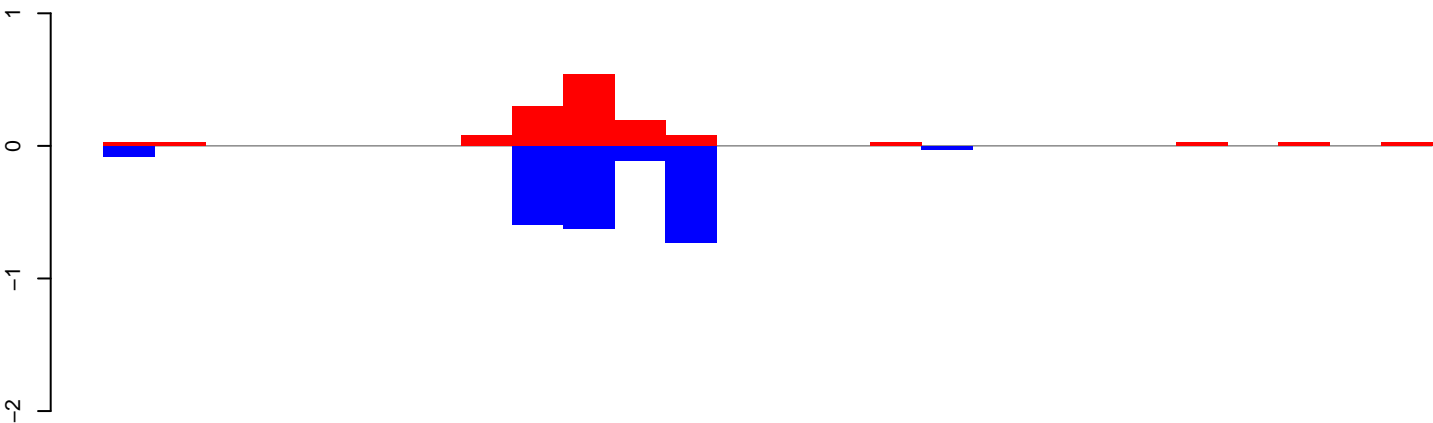

positive=1, negative=2, total=4

AeAeg_Ovary_GH.24_35.rep

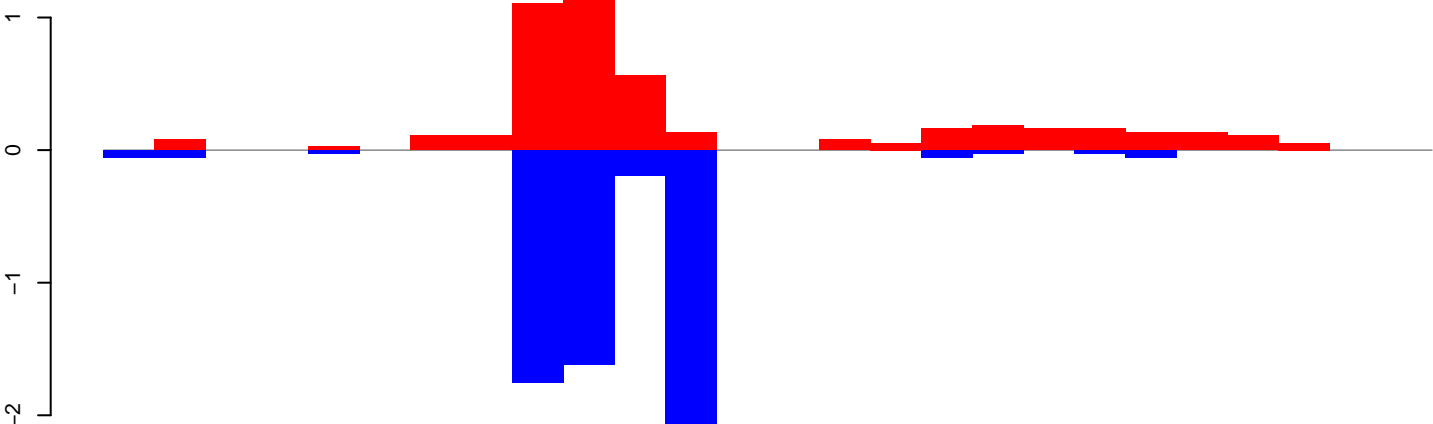

positive=5, negative=7, total=12

AeAeg_Ovary_GH.rep

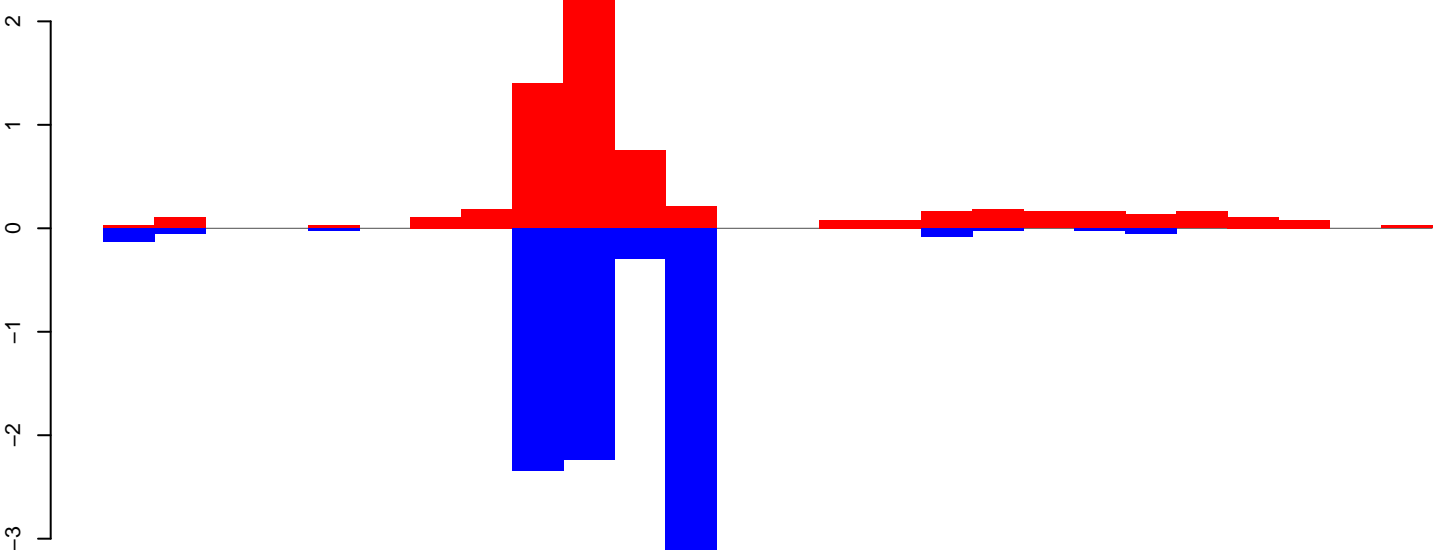

positive=7, negative=9, total=15

Window size=50, length=1342, TE@TF000905-ITmD37D_Ele2:1-1342

AeAeg_Ovary_GH.18_23.rep

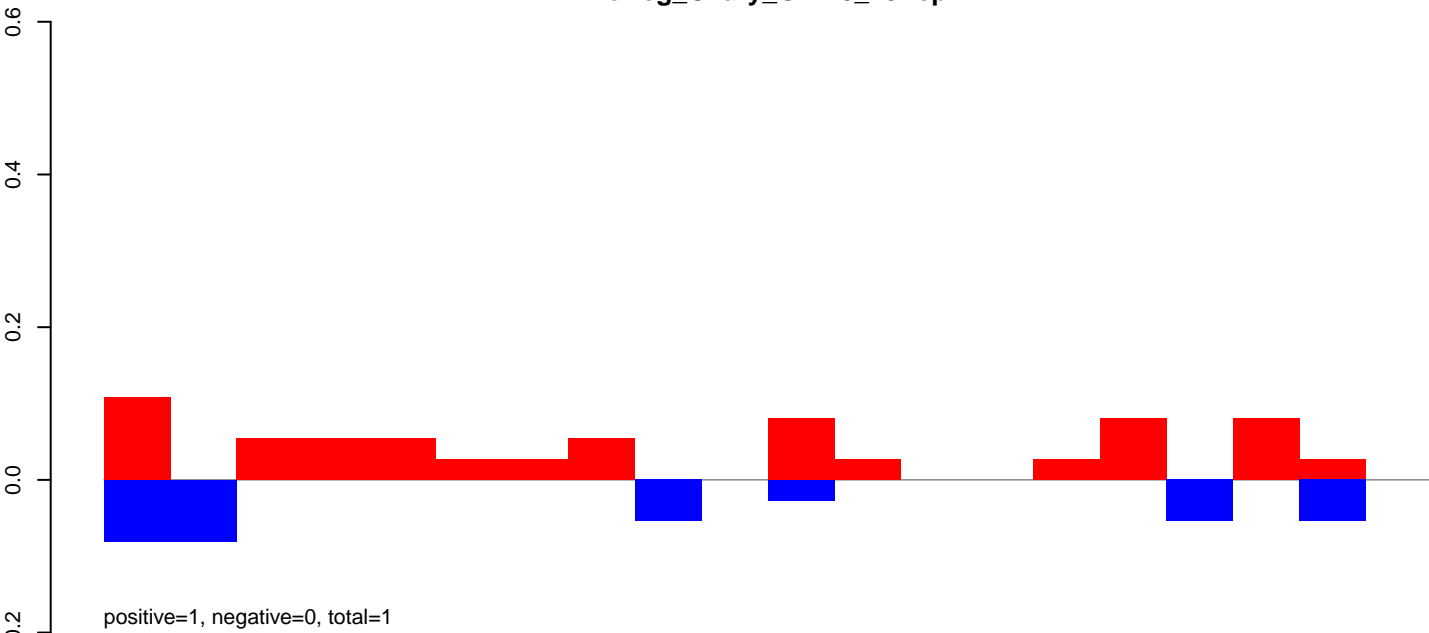

AeAeg_Ovary_GH.24_35.rep

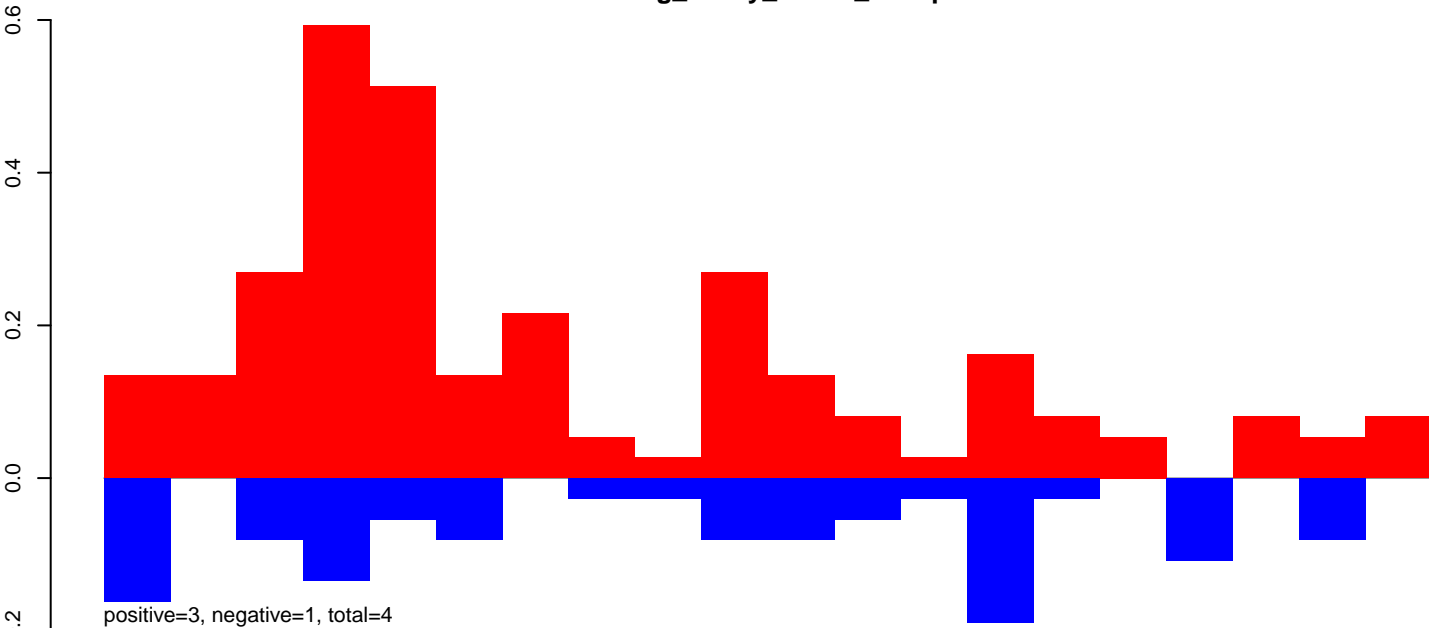

AeAeg_Ovary_GH.rep

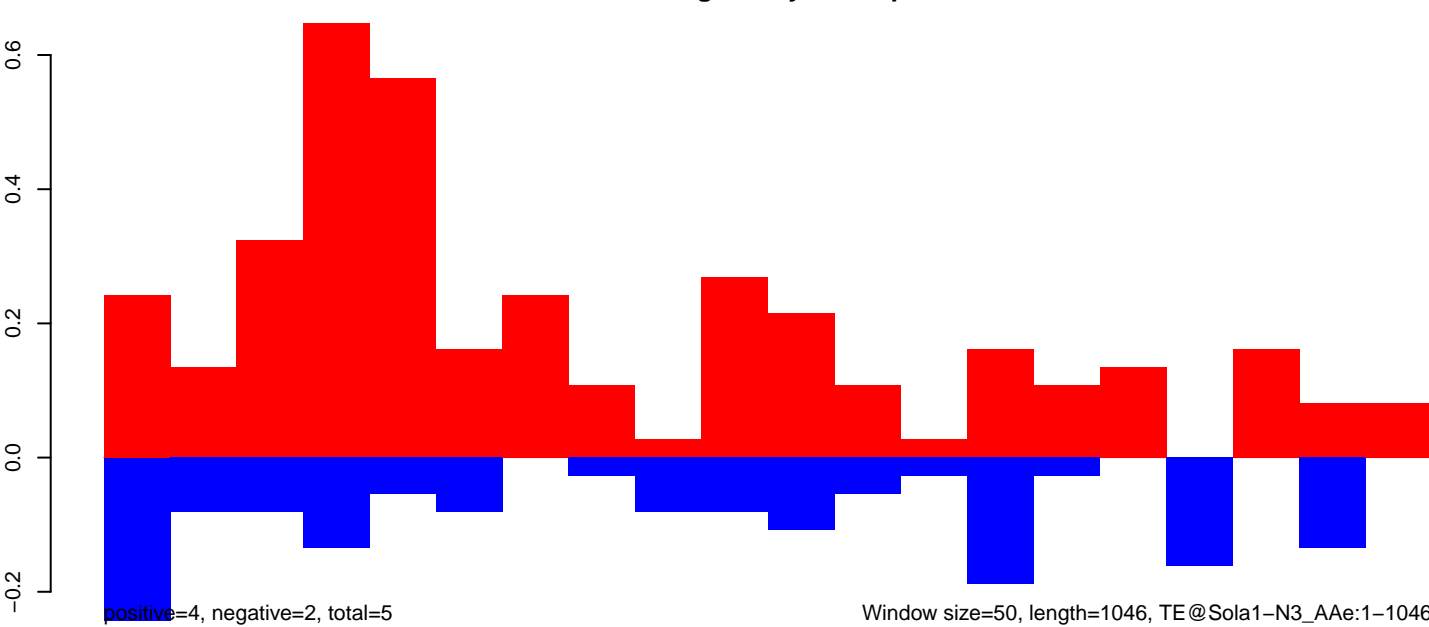

Window size=50, length=1046, TE@Sola1-N3_AAe:1-1046

AeAeg_Ovary_GH.18_23.rep

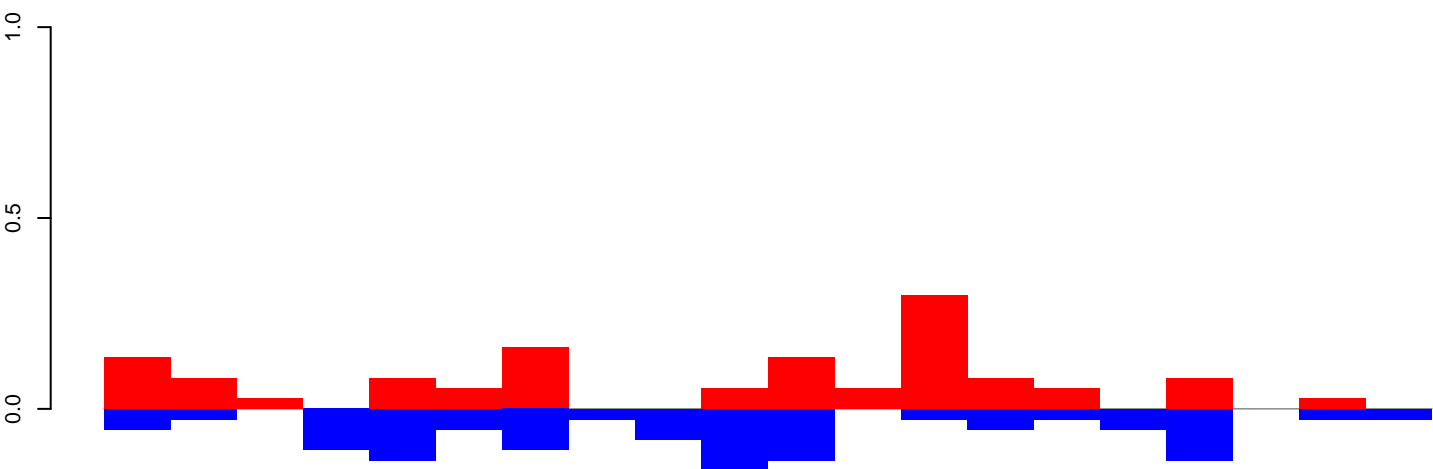

positive=1, negative=1, total=3

AeAeg_Ovary_GH.24_35.rep

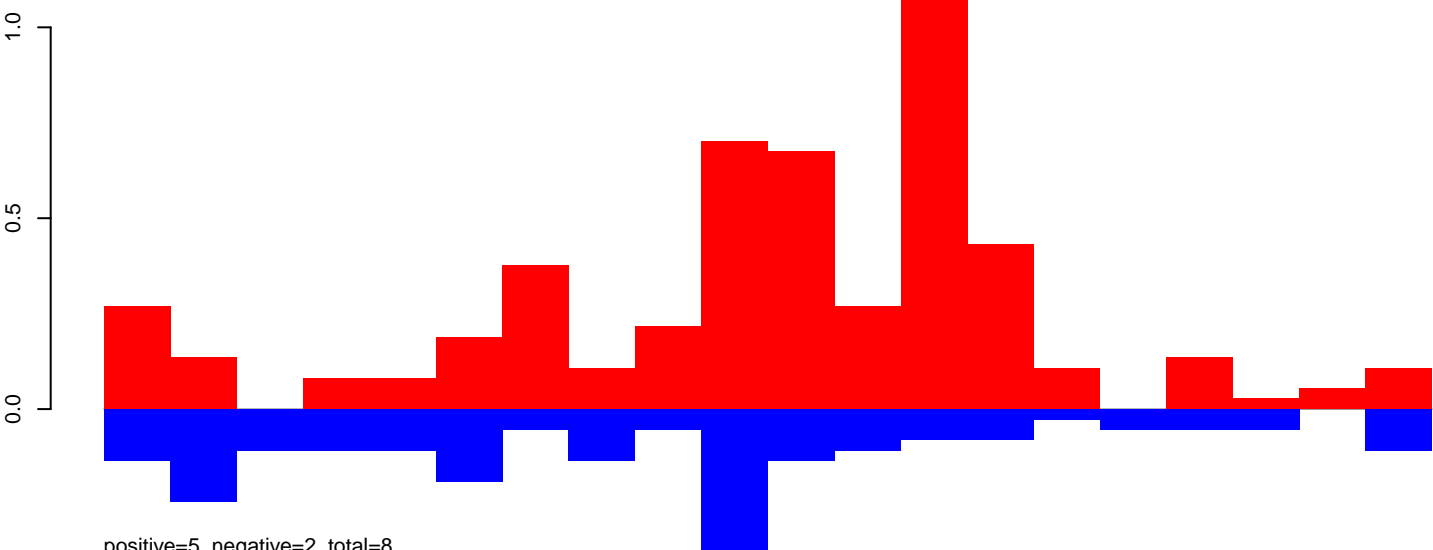

positive=5, negative=2, total=8

AeAeg_Ovary_GH.rep

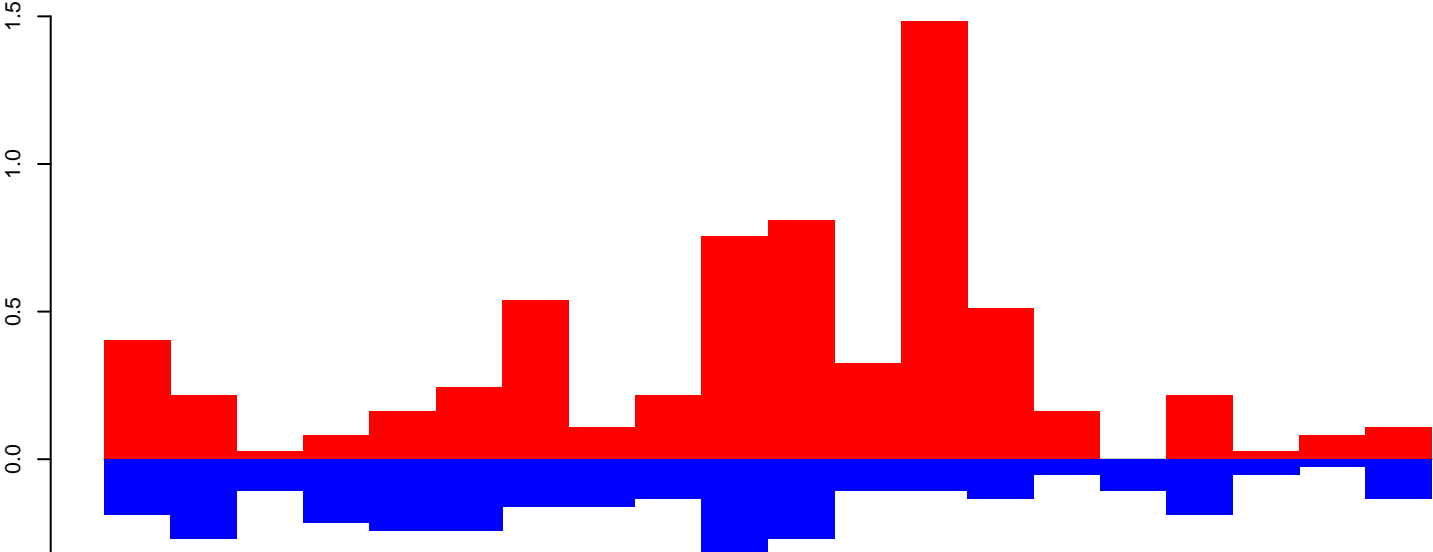

positive=7, negative=4, total=10

Window size=50, length=1014, TE@R=722-UNKNOWN:1-1014

AeAeg_Ovary_GH.18_23.rep

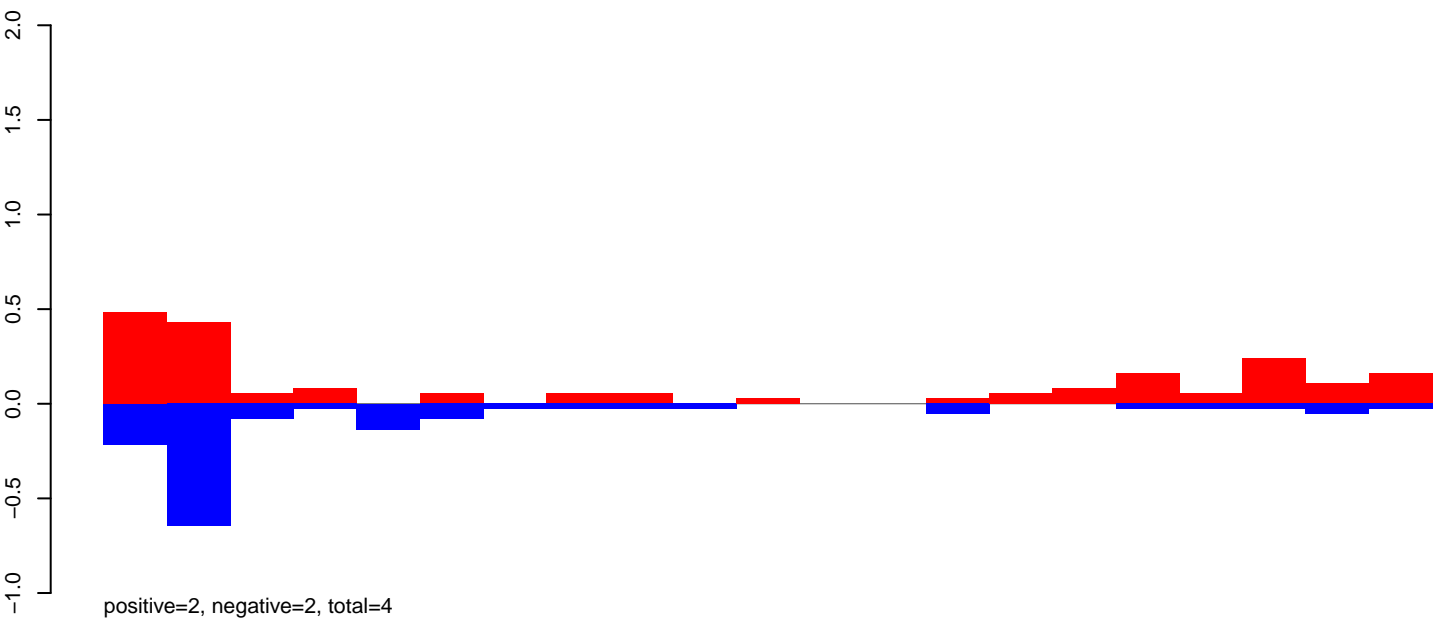

AeAeg_Ovary_GH.24_35.rep

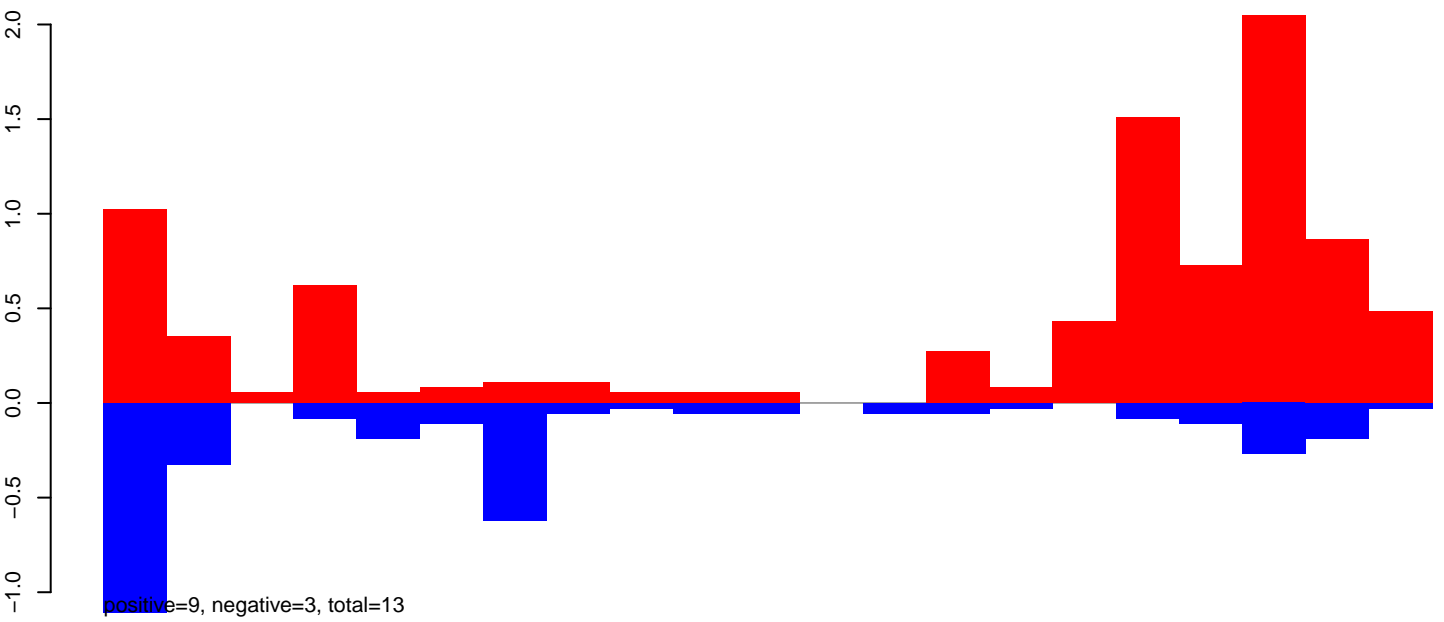

AeAeg_Ovary_GH.rep

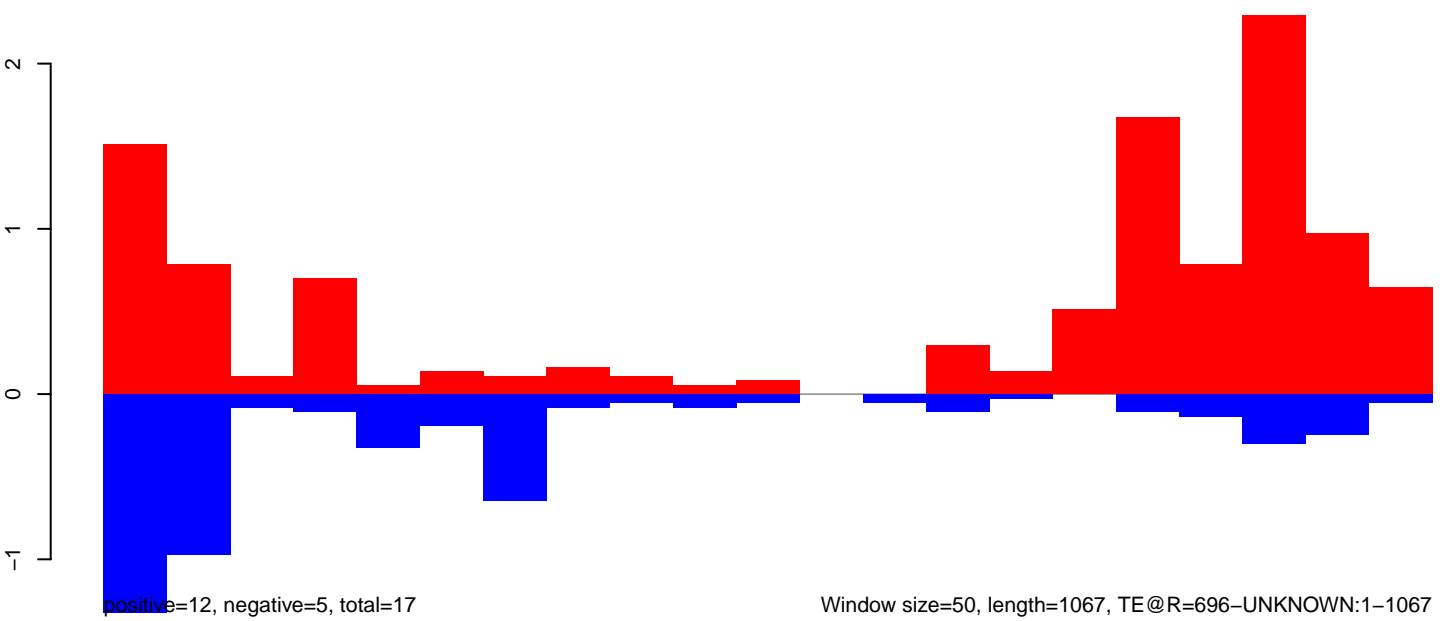

AeAeg_Ovary_GH.18_23.rep

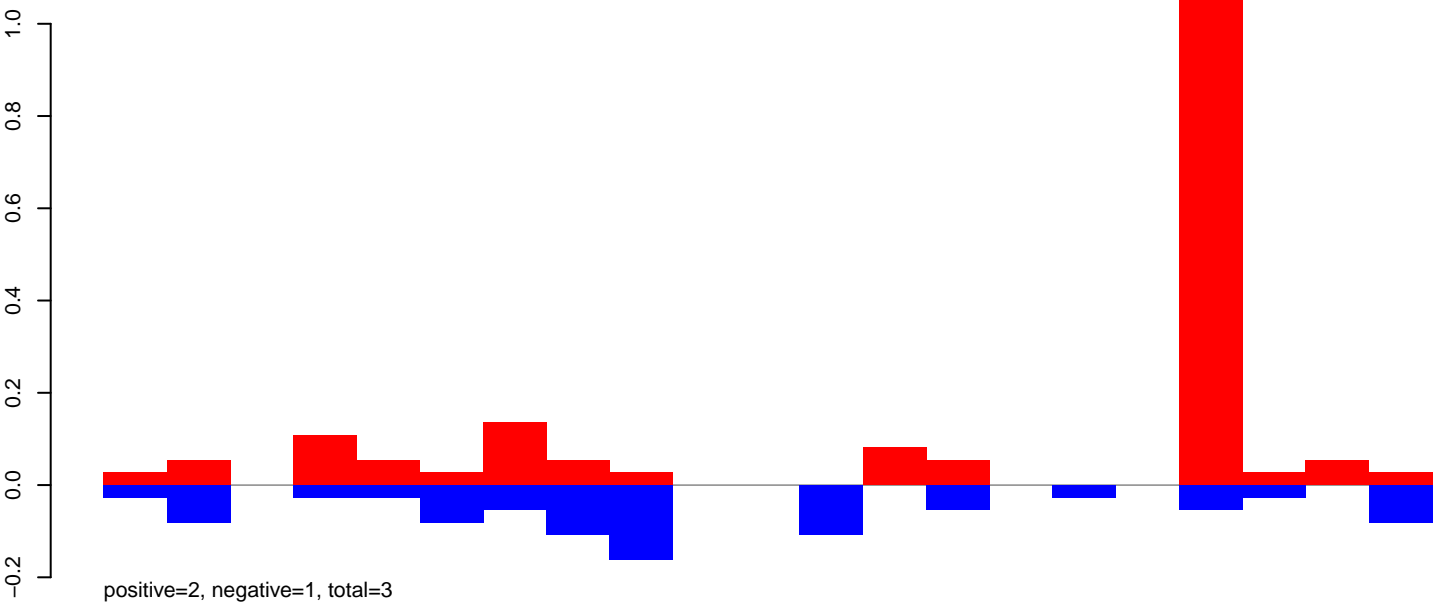

AeAeg_Ovary_GH.24_35.rep

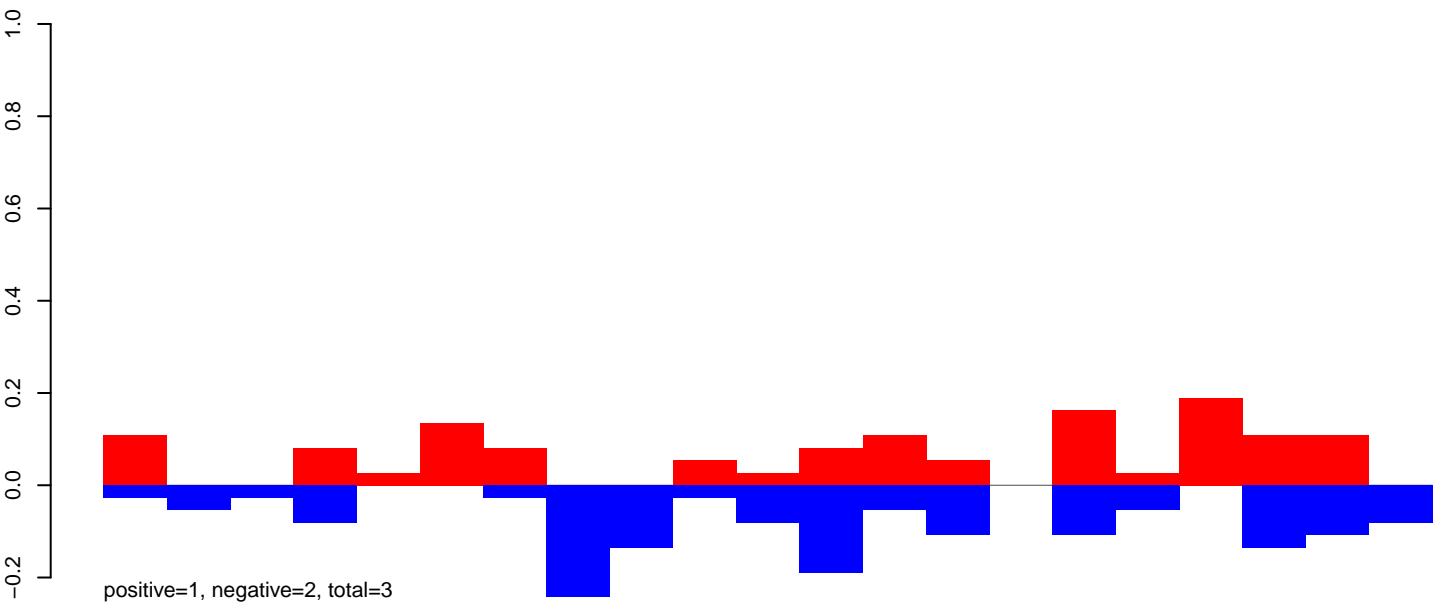

AeAeg_Ovary_GH.rep

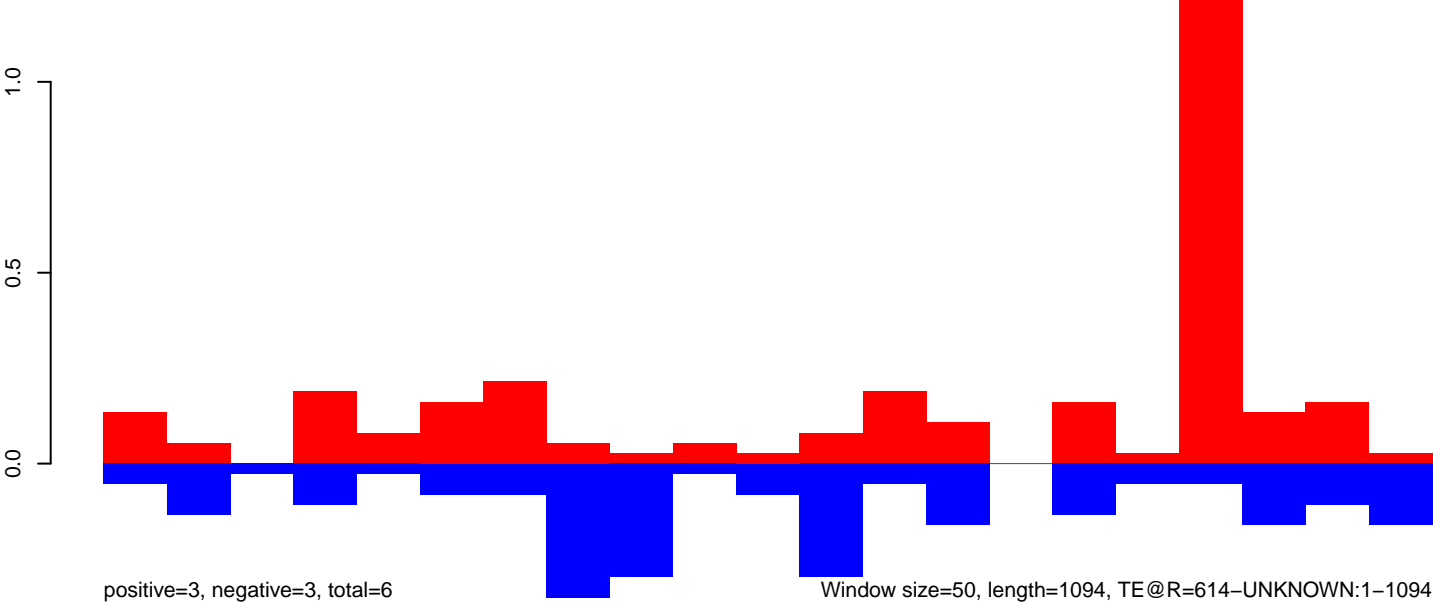

AeAeg_Ovary_GH.18_23.rep

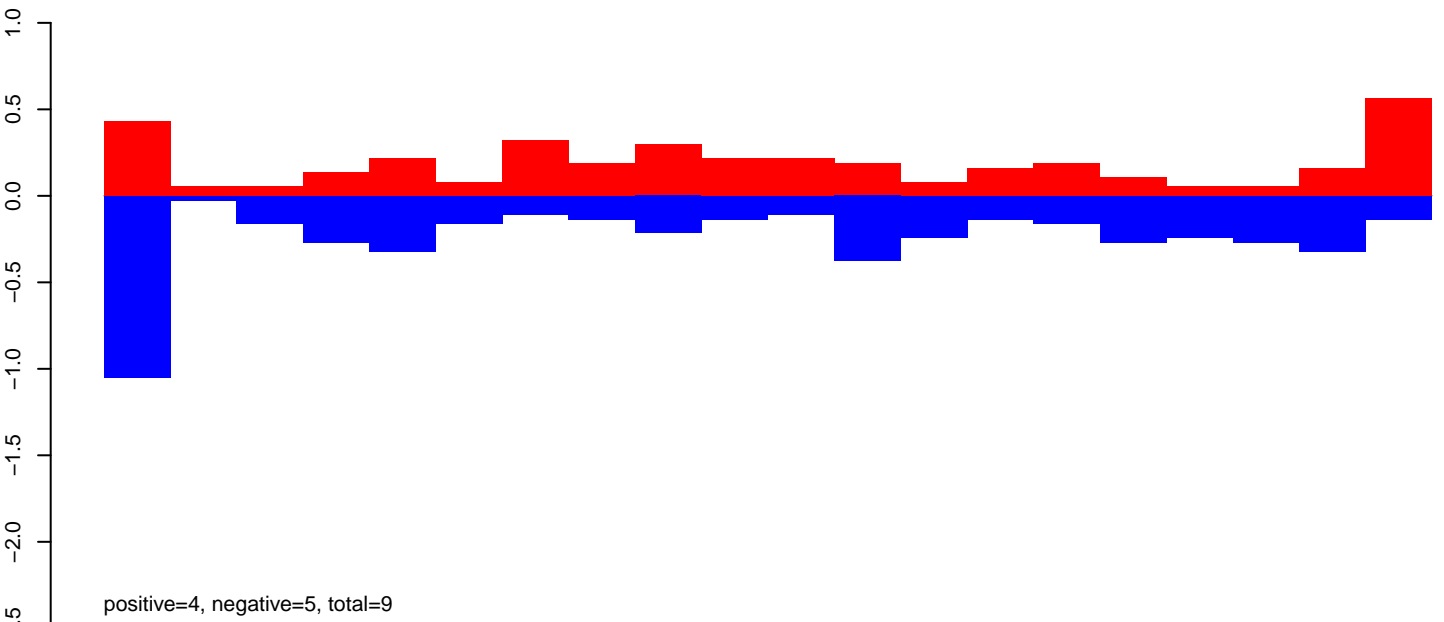

AeAeg_Ovary_GH.24_35.rep

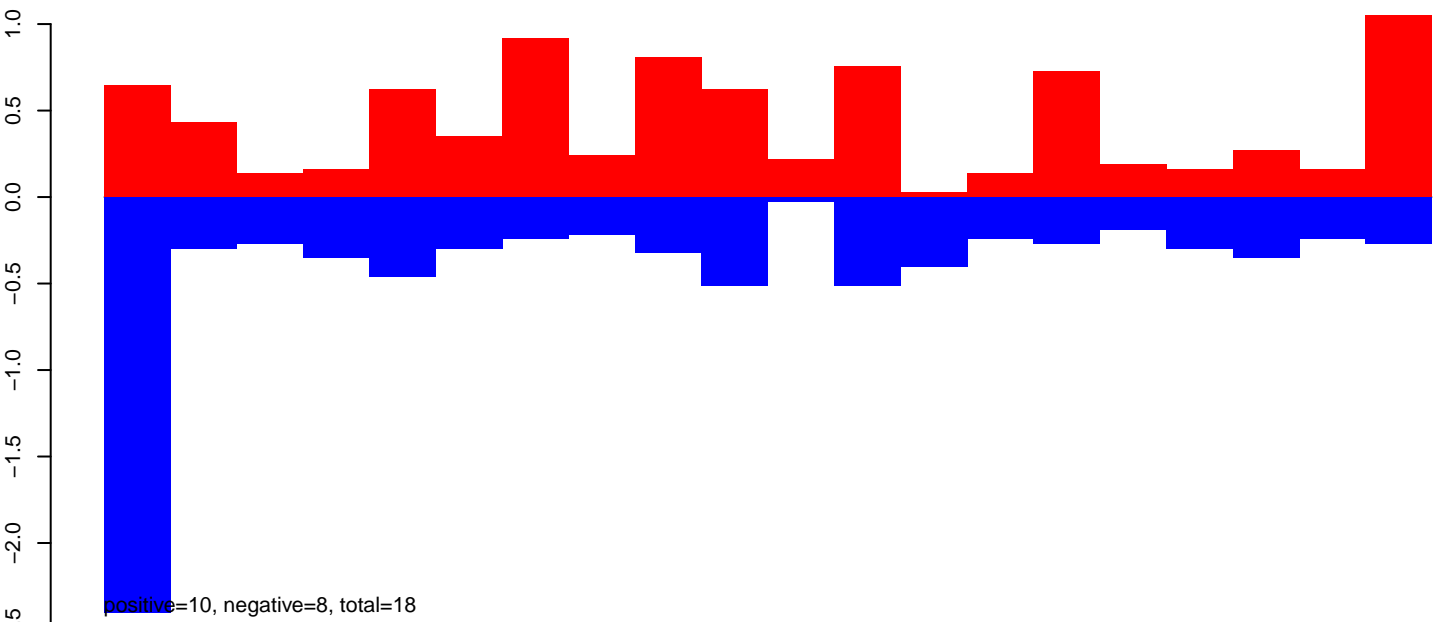

AeAeg_Ovary_GH.rep

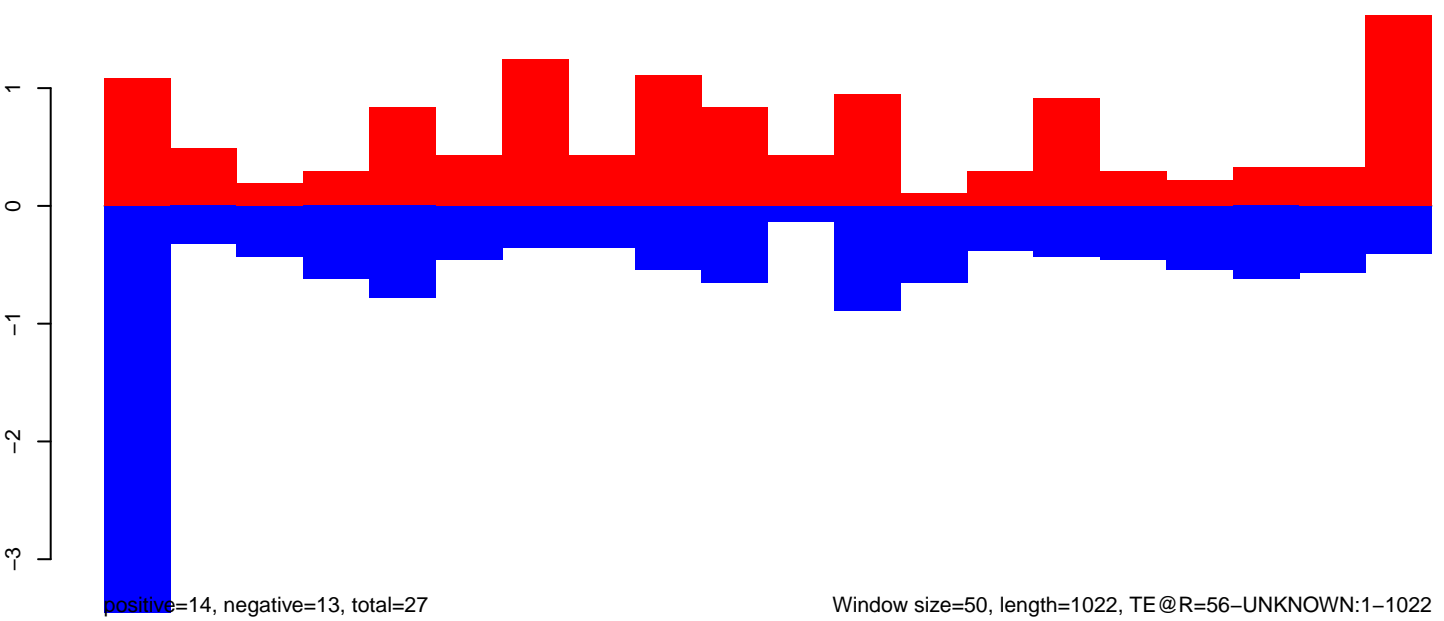

AeAeg_Ovary_GH.18_23.rep

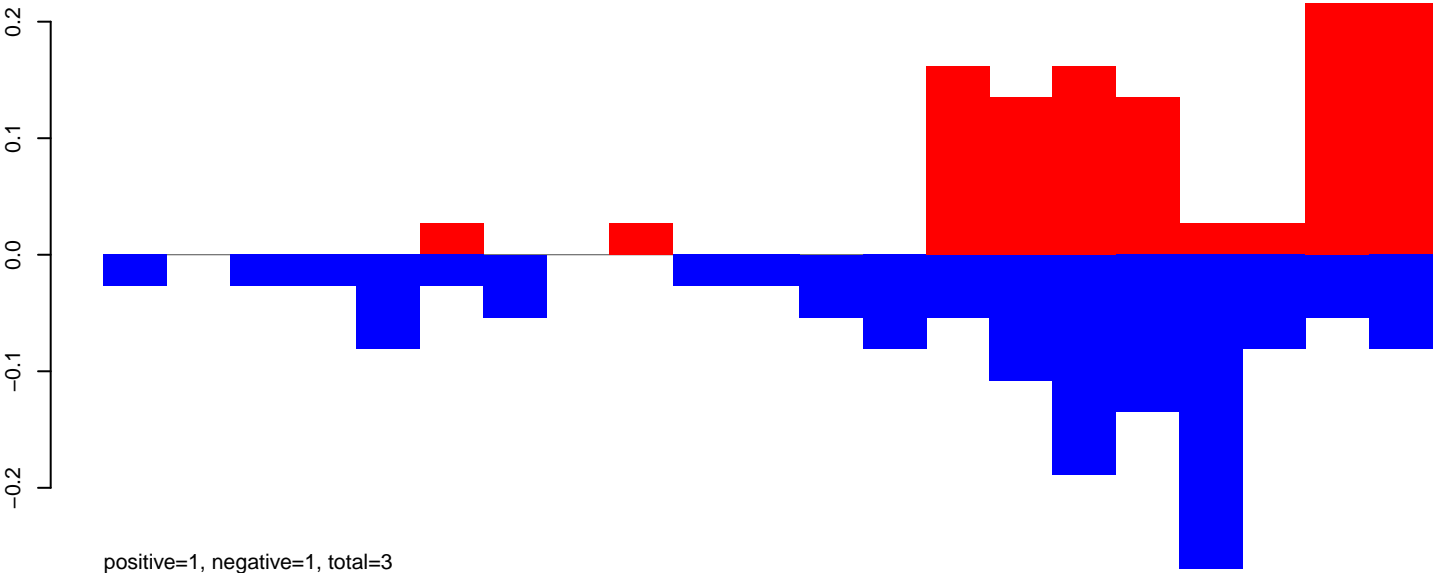

AeAeg_Ovary_GH.24_35.rep

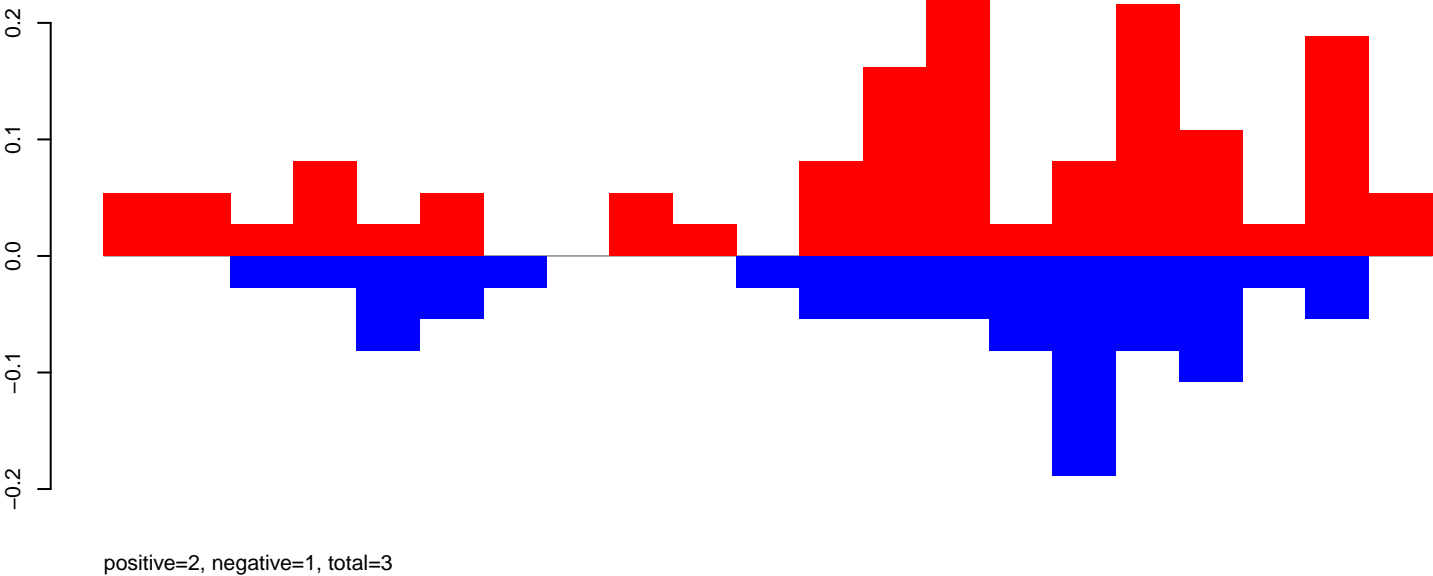

AeAeg_Ovary_GH.rep

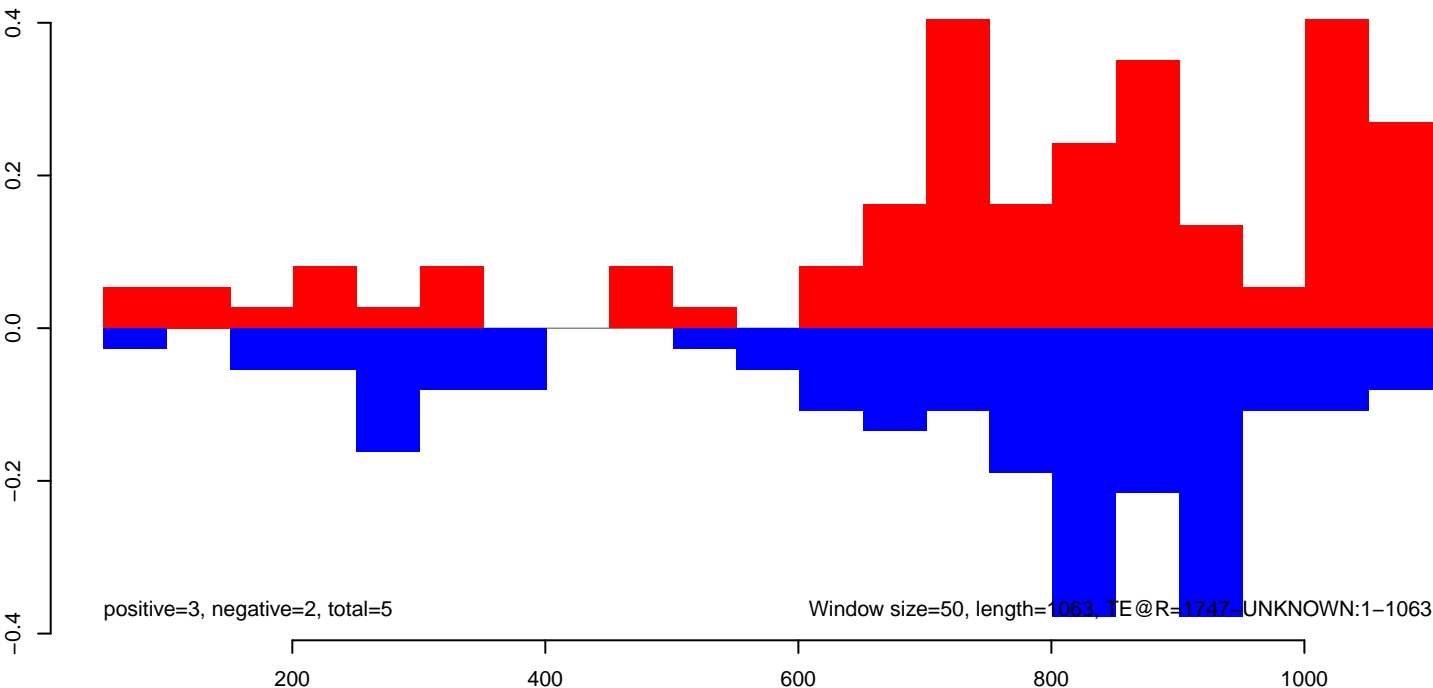

AeAeg_Ovary_GH.18_23.rep

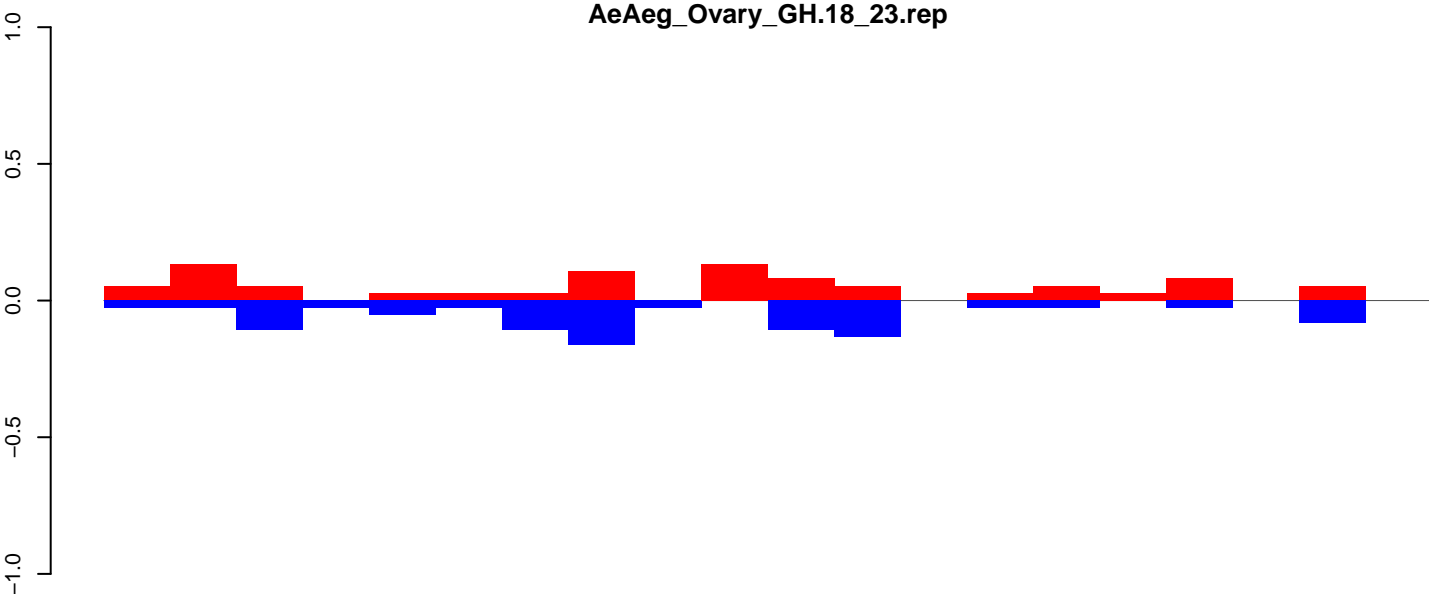

positive=1, negative=1, total=2

AeAeg_Ovary_GH.24_35.rep

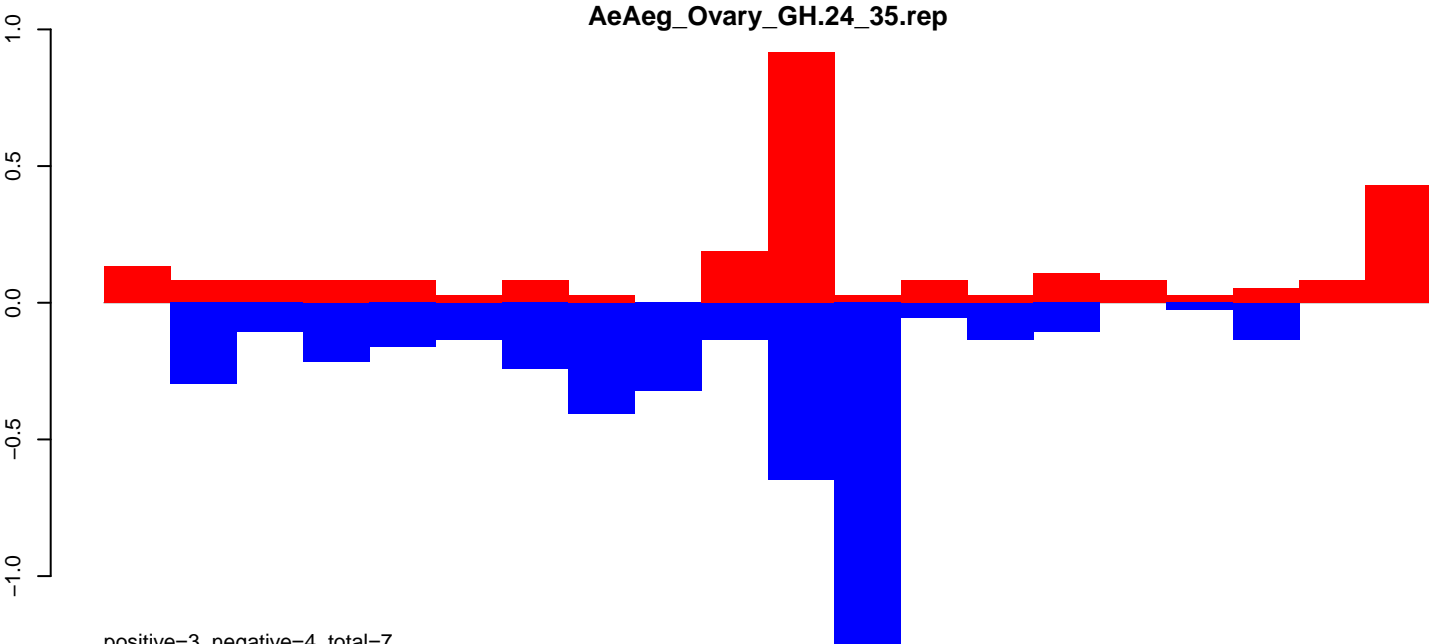

positive=3, negative=4, total=7

AeAeg_Ovary_GH.rep

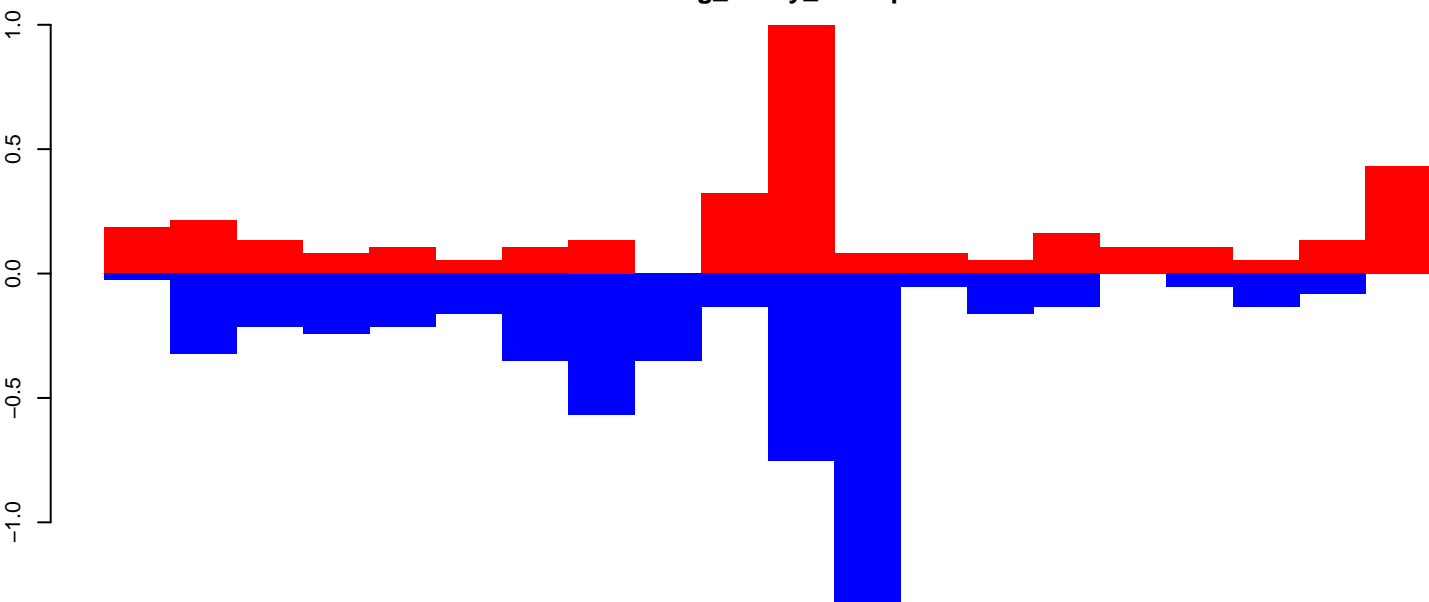

positive=4, negative=5, total=9

Window size=50, length=1039, TE@R=1200-UNKNOWN:1-1039

AeAeg_Ovary_GH.18_23.rep

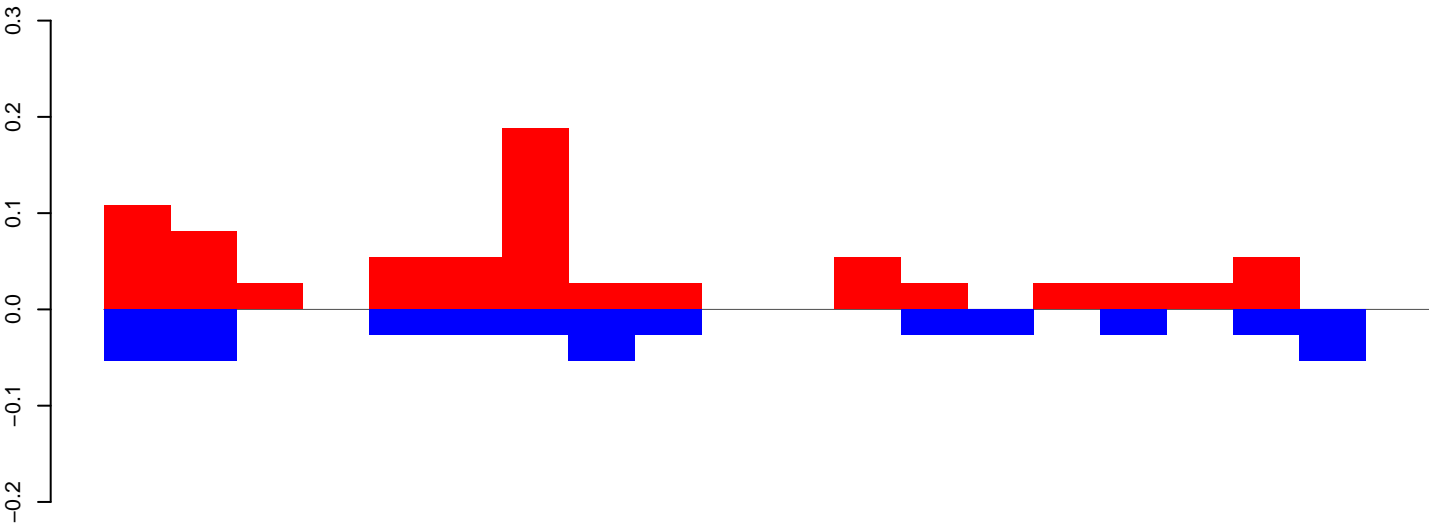

positive=1, negative=0, total=1

AeAeg_Ovary_GH.24_35.rep

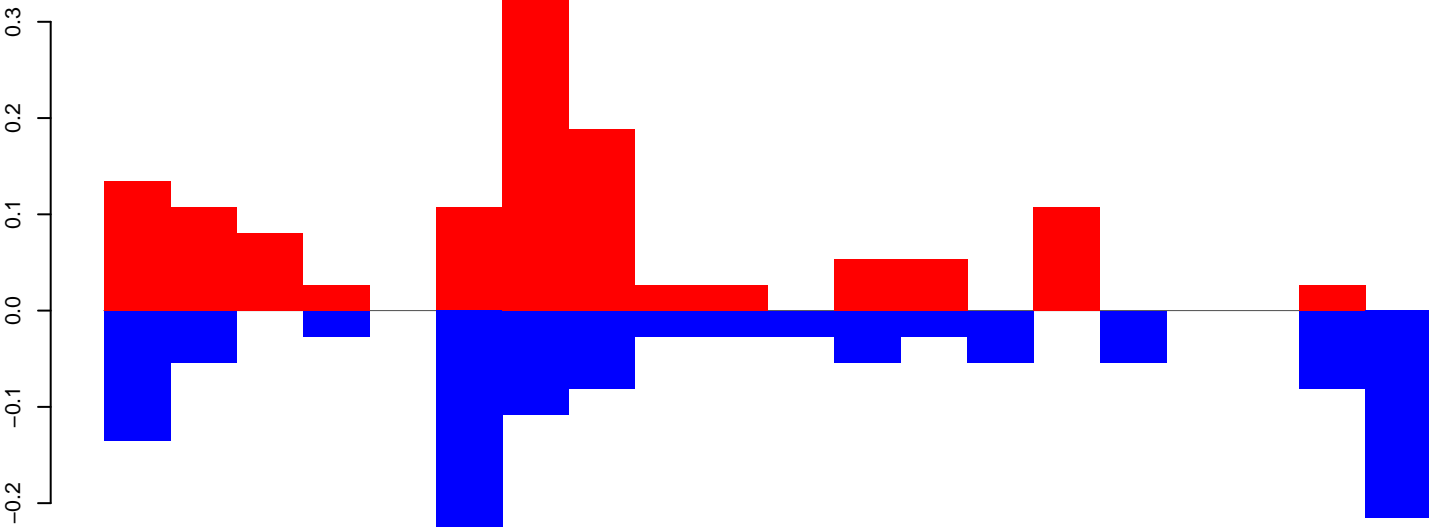

positive=1, negative=1, total=3

AeAeg_Ovary_GH.rep

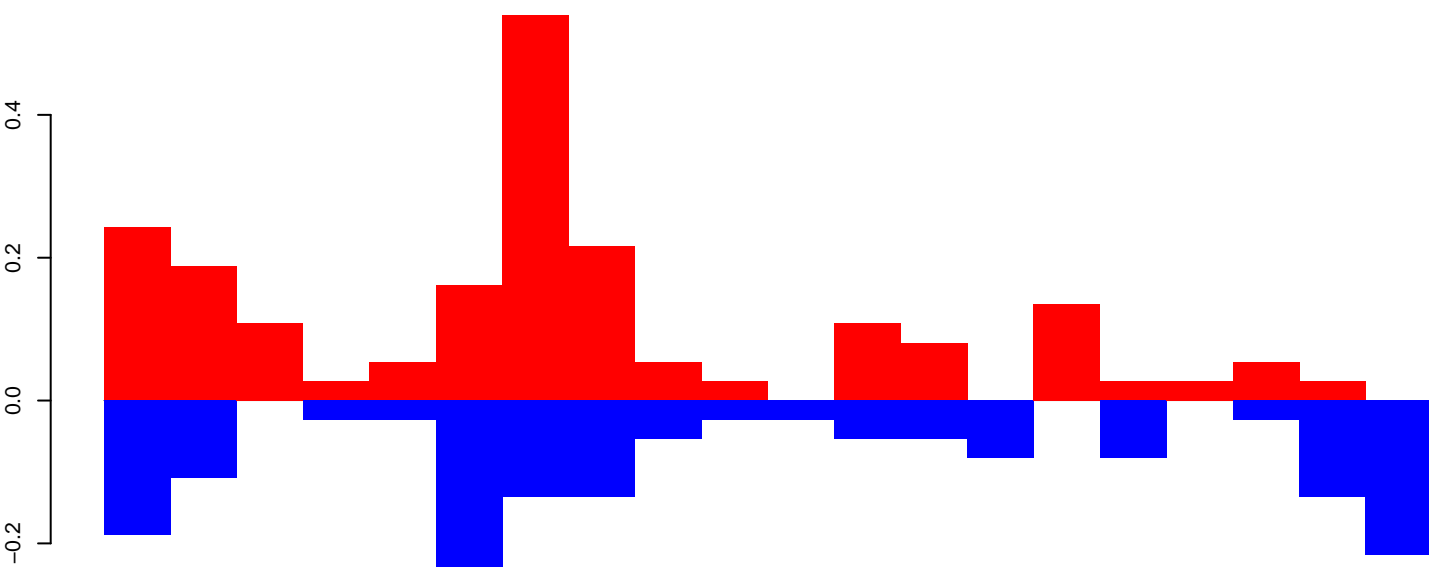

positive=2, negative=2, total=4

Window size=50, length=1015, TE@R=1152-UNKNOWN:1-1015

200 400 600 800 1000

AeAeg_Ovary_GH.18_23.rep

1.0
0.5
0.0
-0.5

positive=1, negative=1, total=1

AeAeg_Ovary_GH.24_35.rep

1.0
0.5
0.0
-0.5

positive=3, negative=4, total=7

AeAeg_Ovary_GH.rep

1.0
0.5
0.0
-0.5

positive=3, negative=5, total=8

Window size=50, length=1088, TE@R=1094-UNKNOWN:1-1088

200 400 600 800 1000

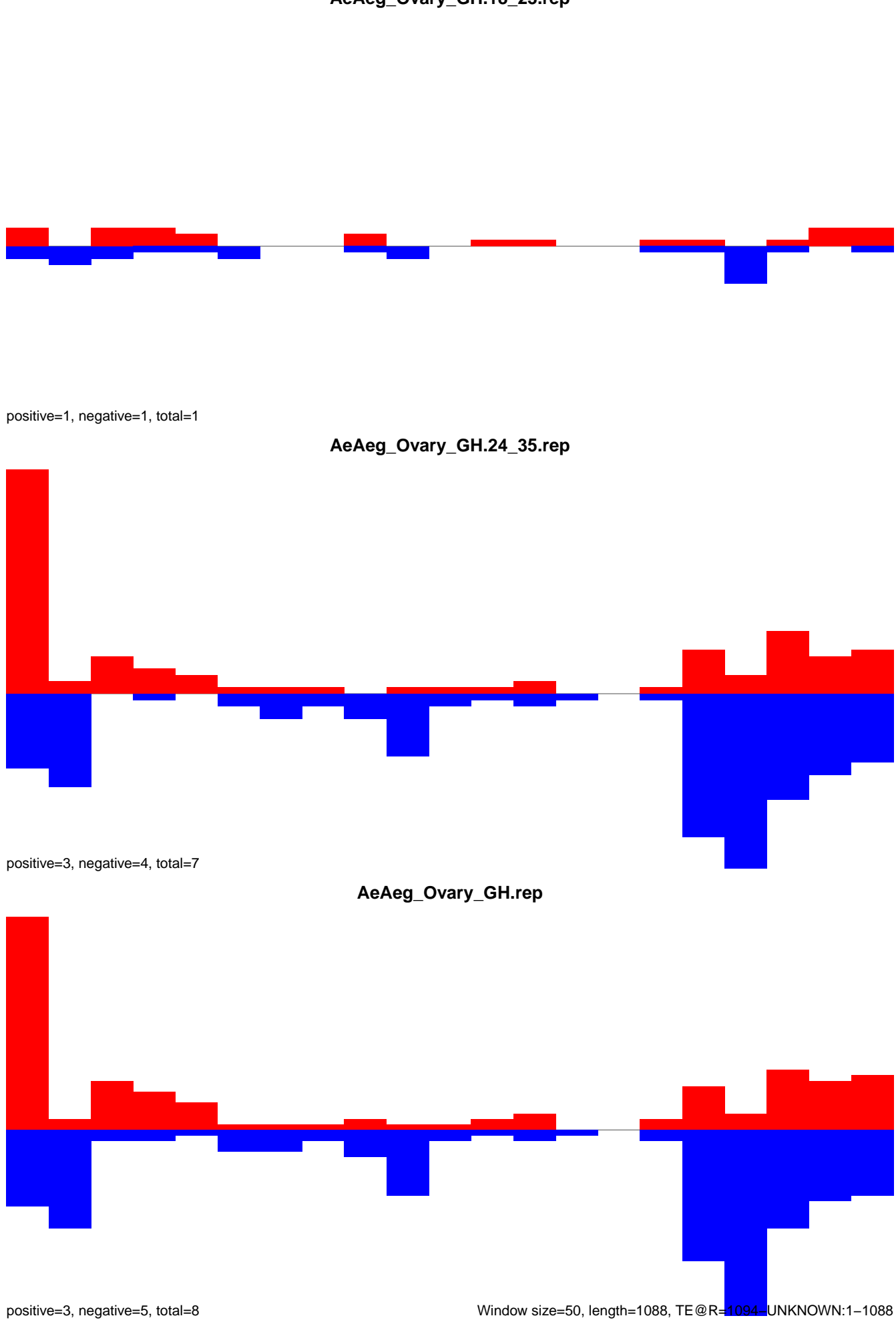

AeAeg_Ovary_GH.18_23.rep

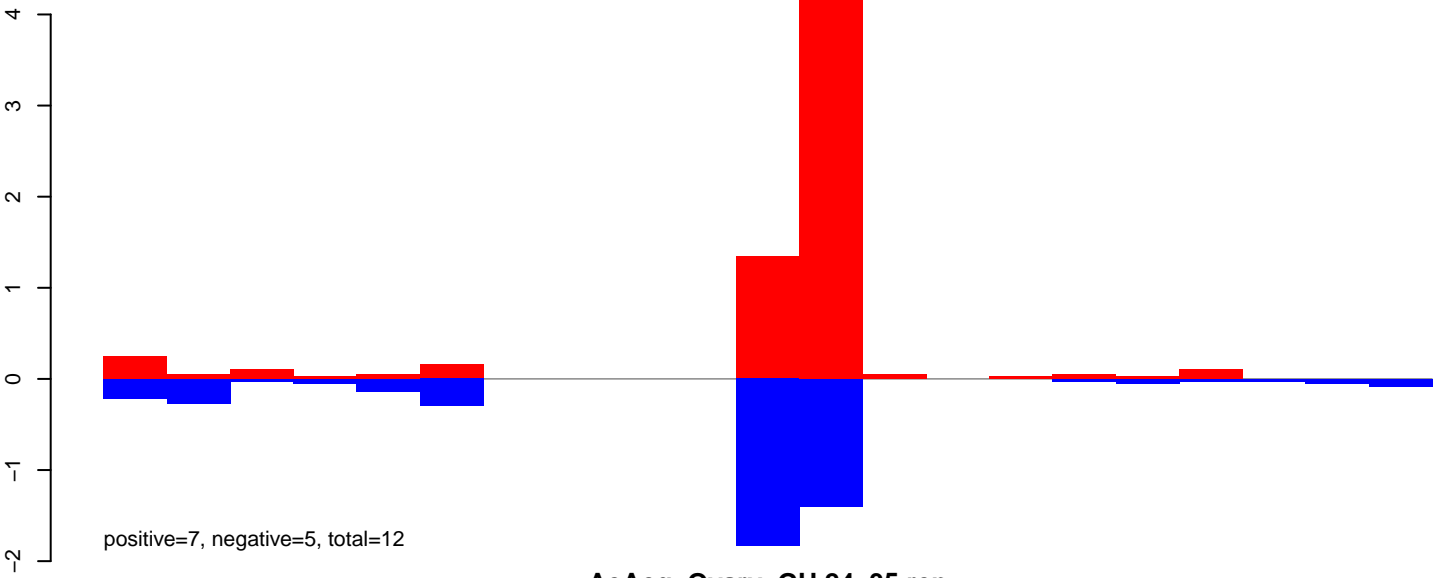

AeAeg_Ovary_GH.24_35.rep

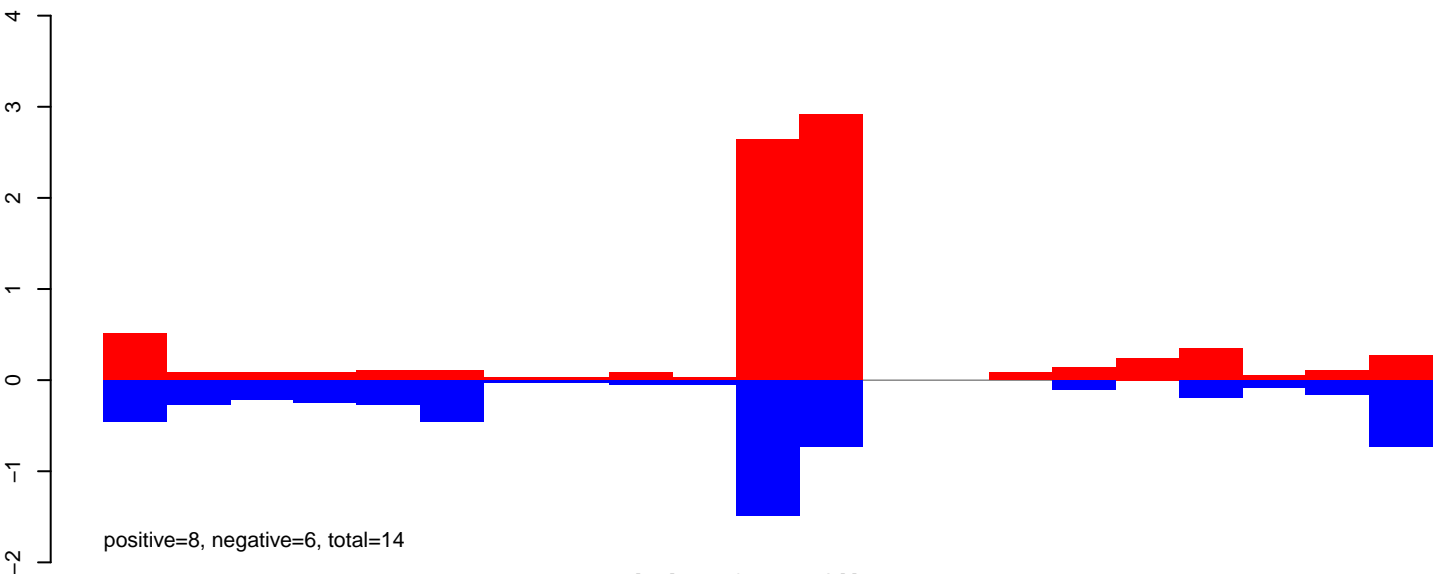

AeAeg_Ovary_GH.rep

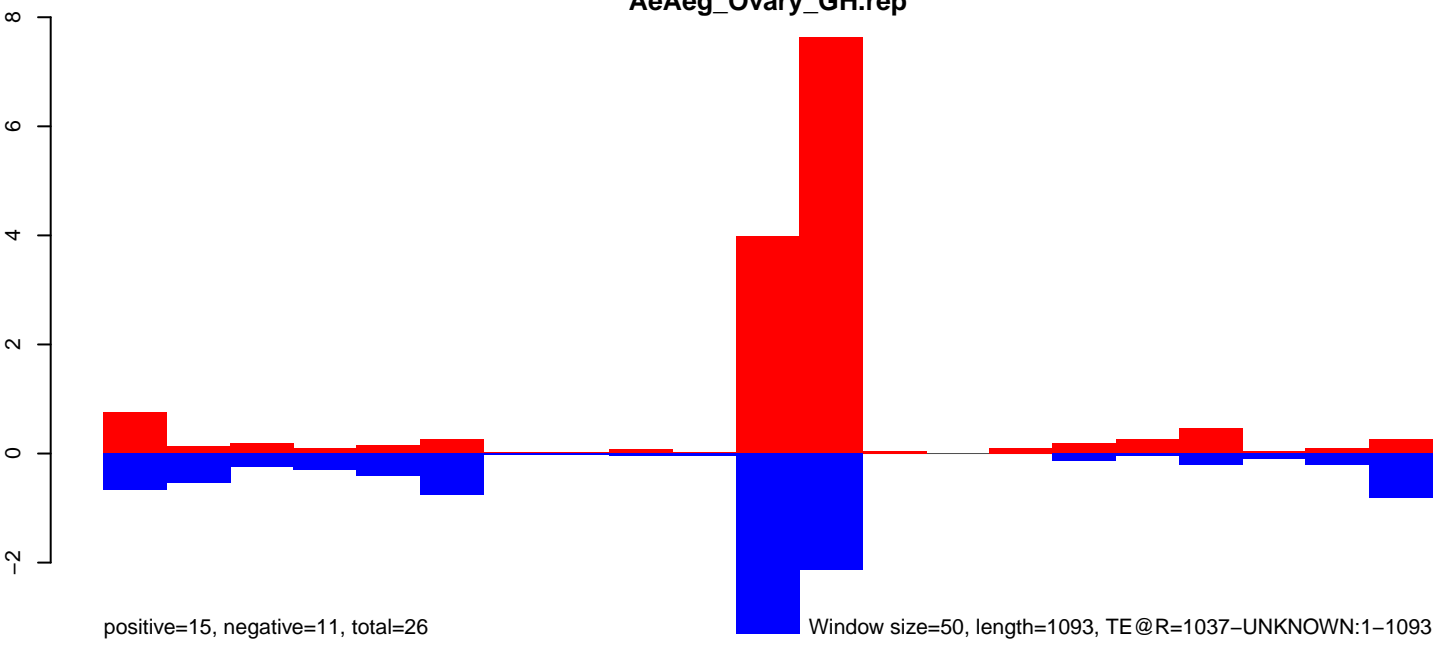

AeAeg_Ovary_GH.18_23.rep

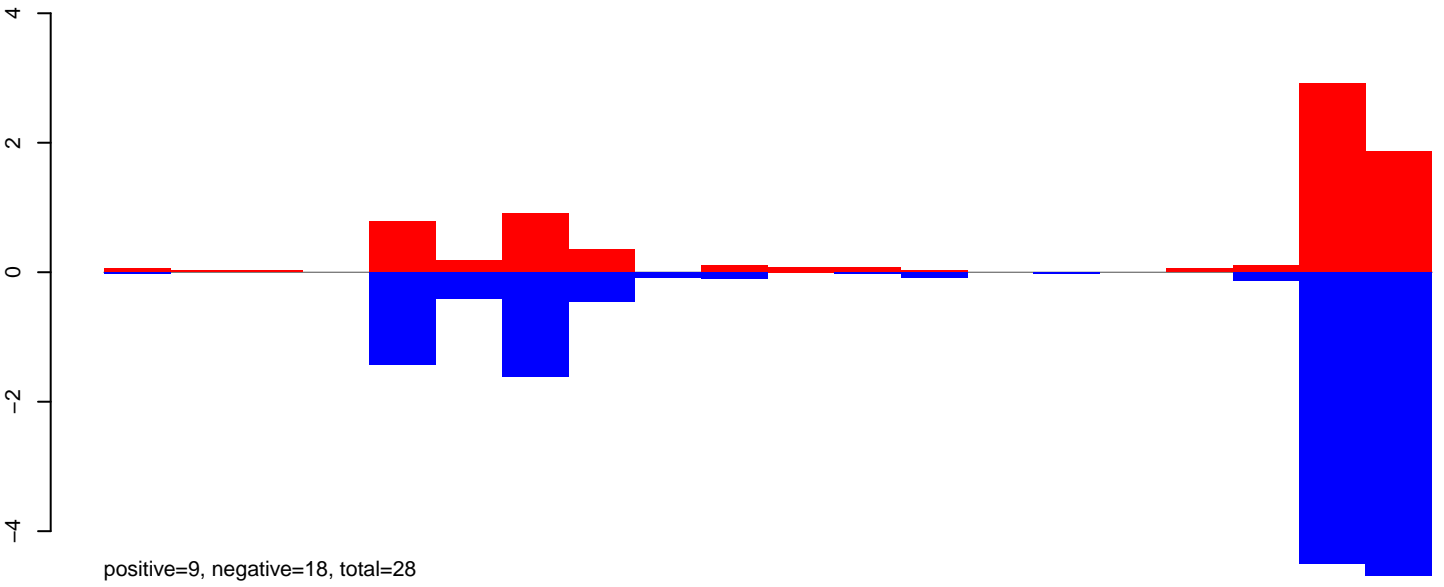

AeAeg_Ovary_GH.24_35.rep

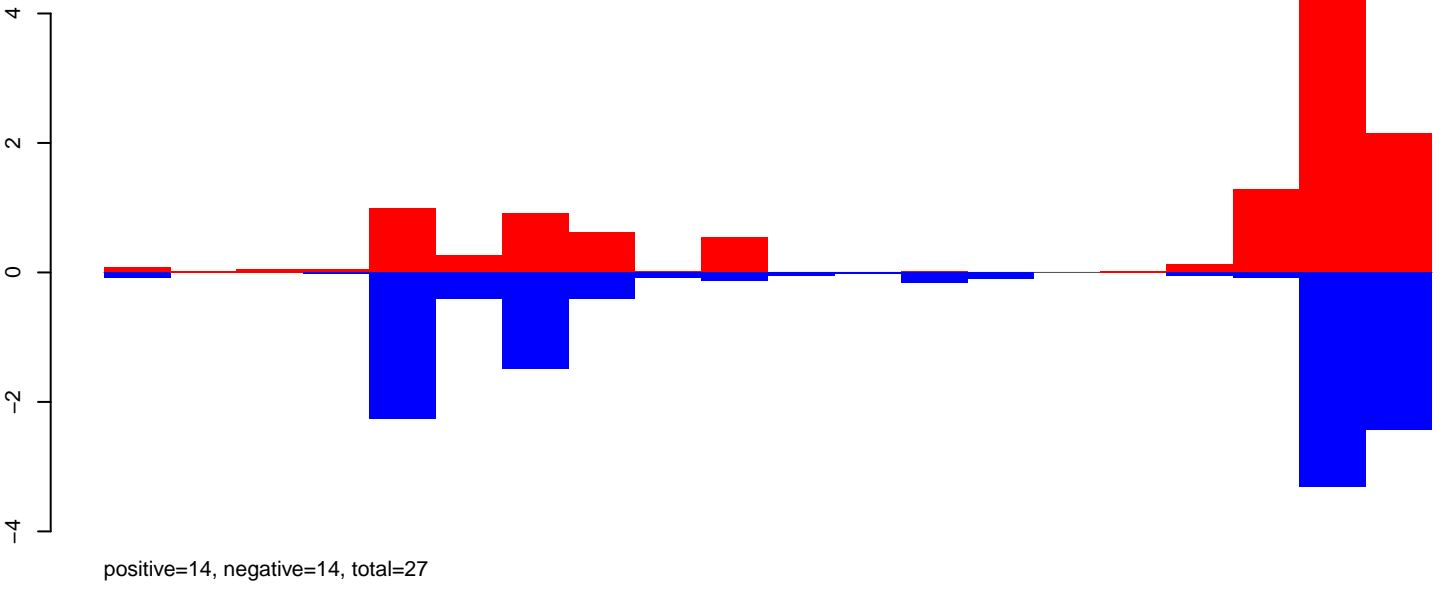

AeAeg_Ovary_GH.rep

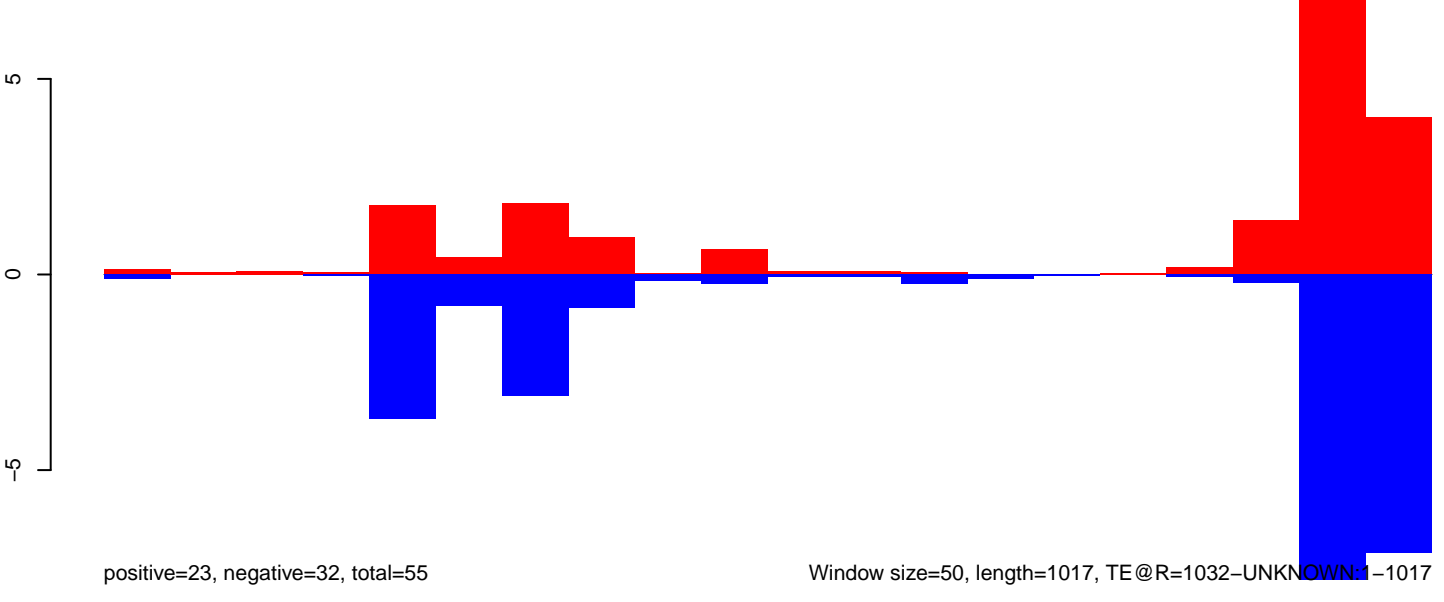

AeAeg_Ovary_GH.18_23.rep

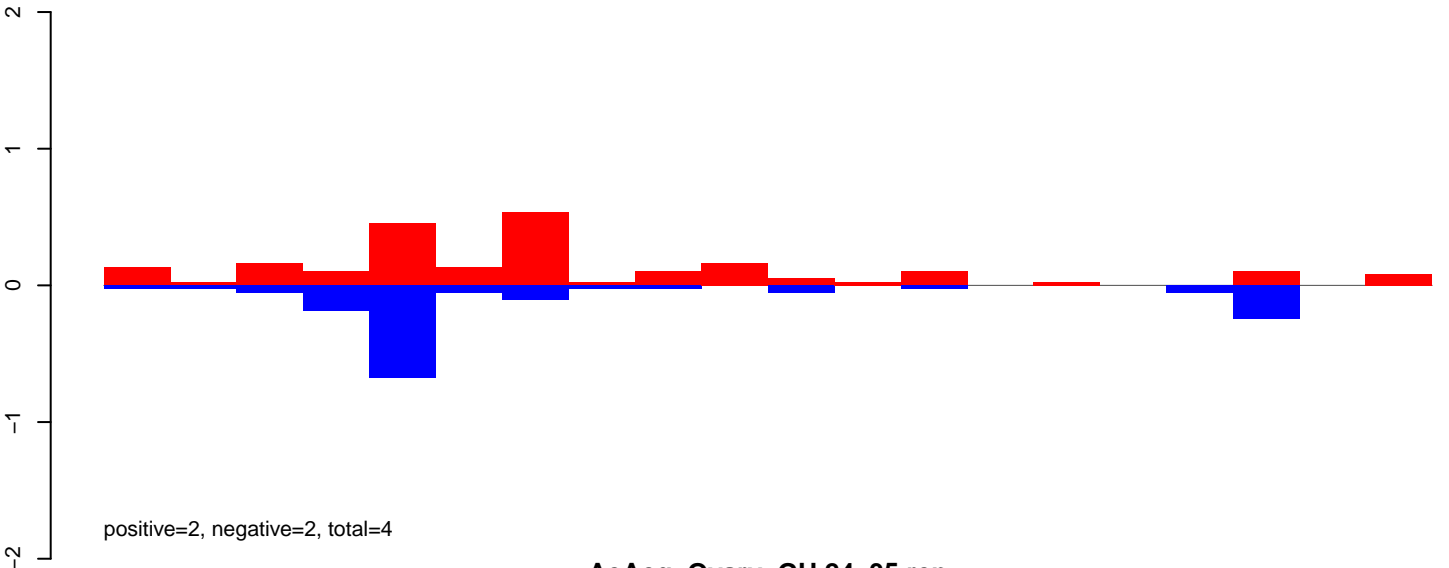

AeAeg_Ovary_GH.24_35.rep

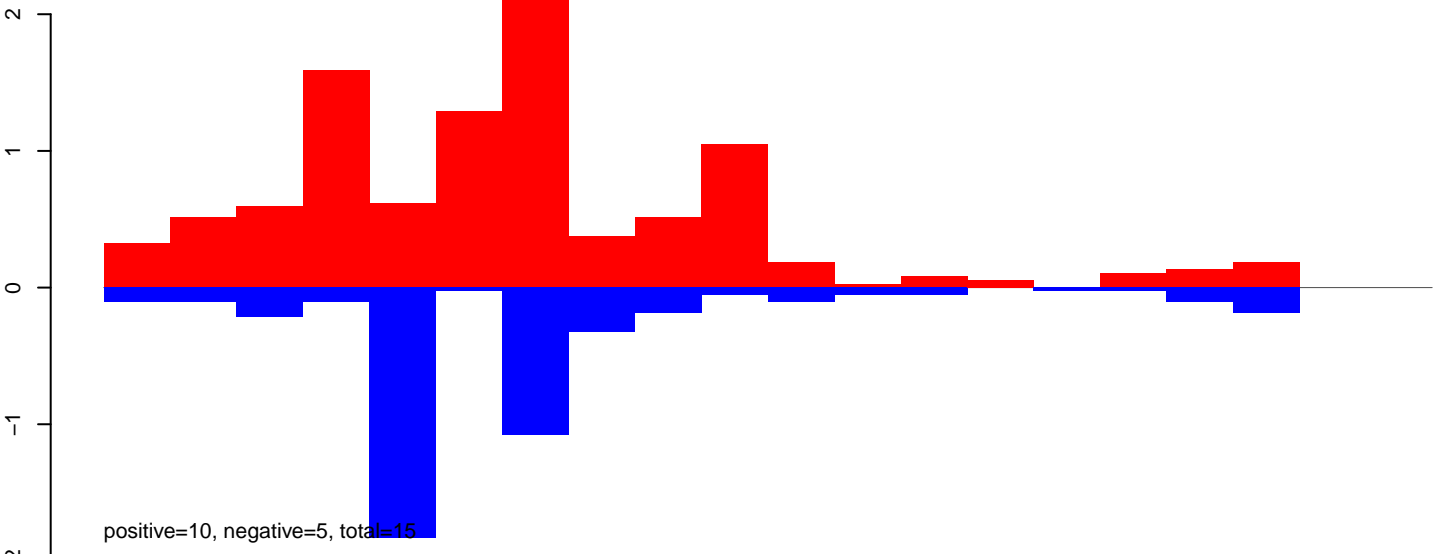

AeAeg_Ovary_GH.rep

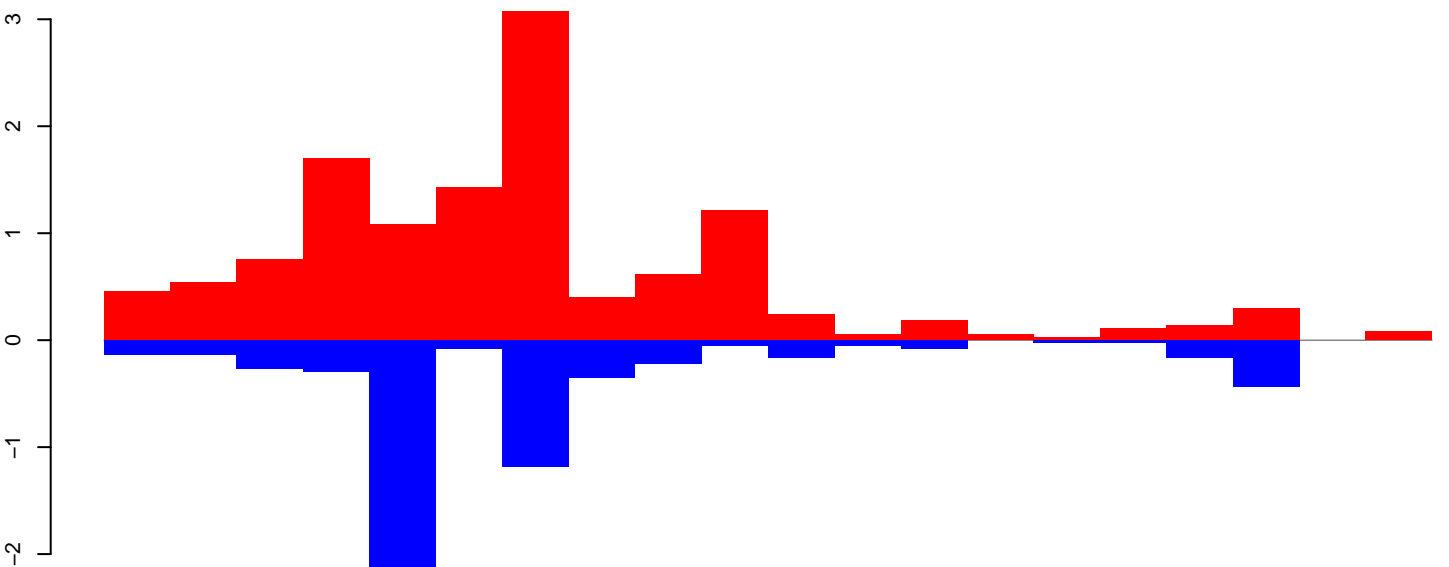

AeAeg_Ovary_GH.18_23.rep

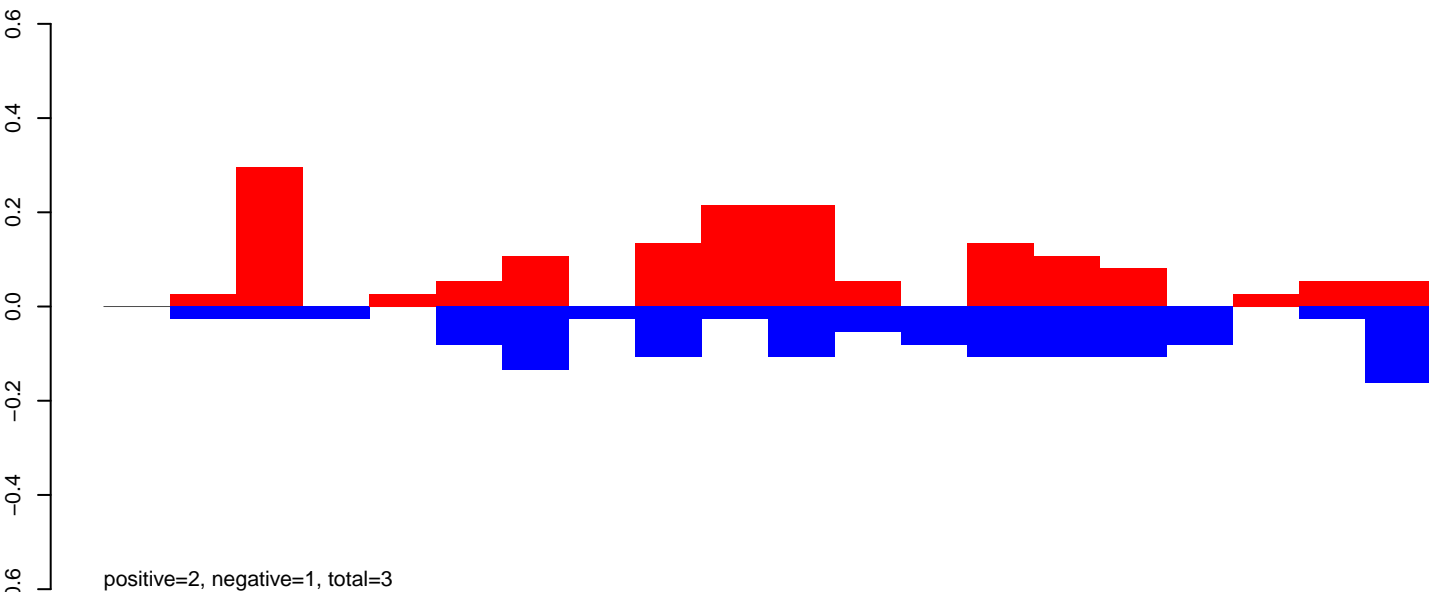

AeAeg_Ovary_GH.24_35.rep

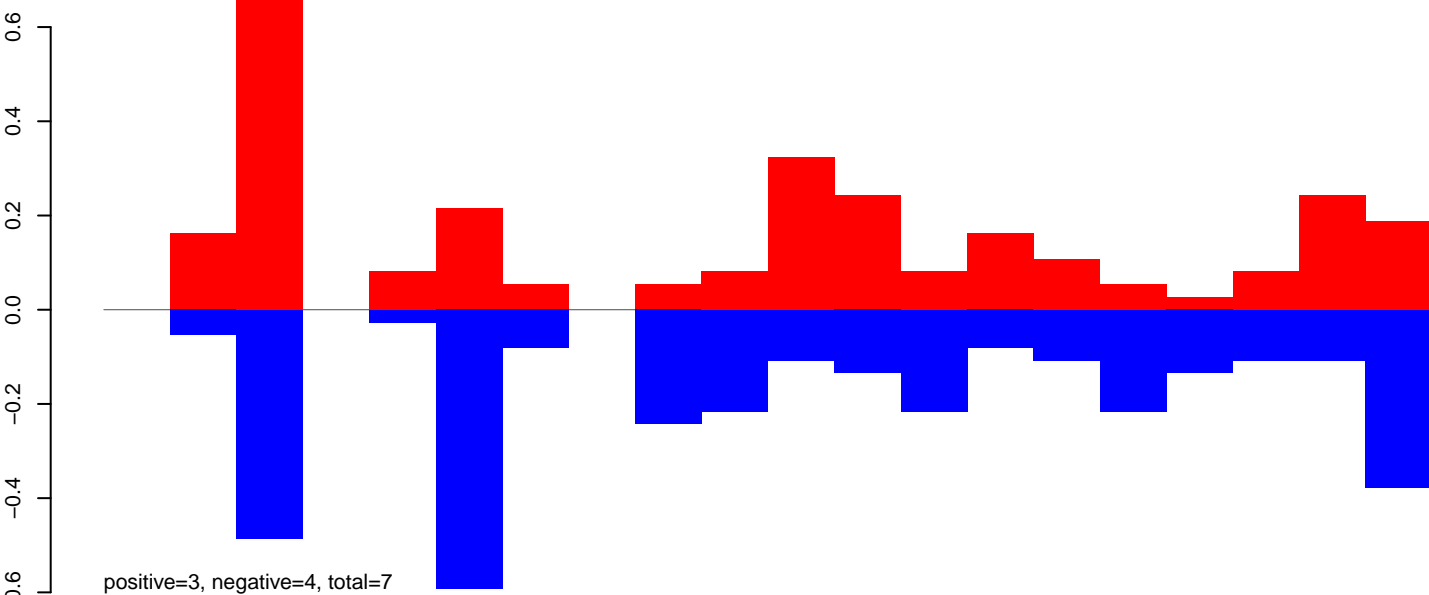

AeAeg_Ovary_GH.rep

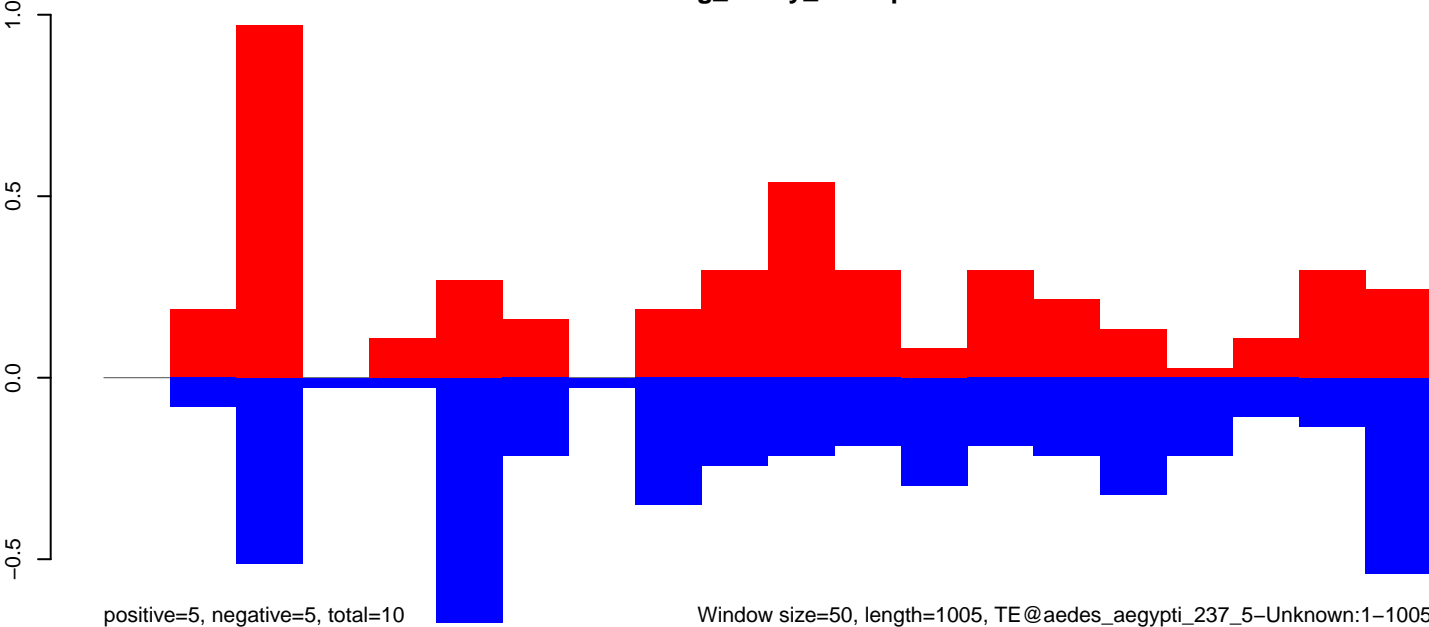

AeAeg_Ovary_GH.18_23.rep

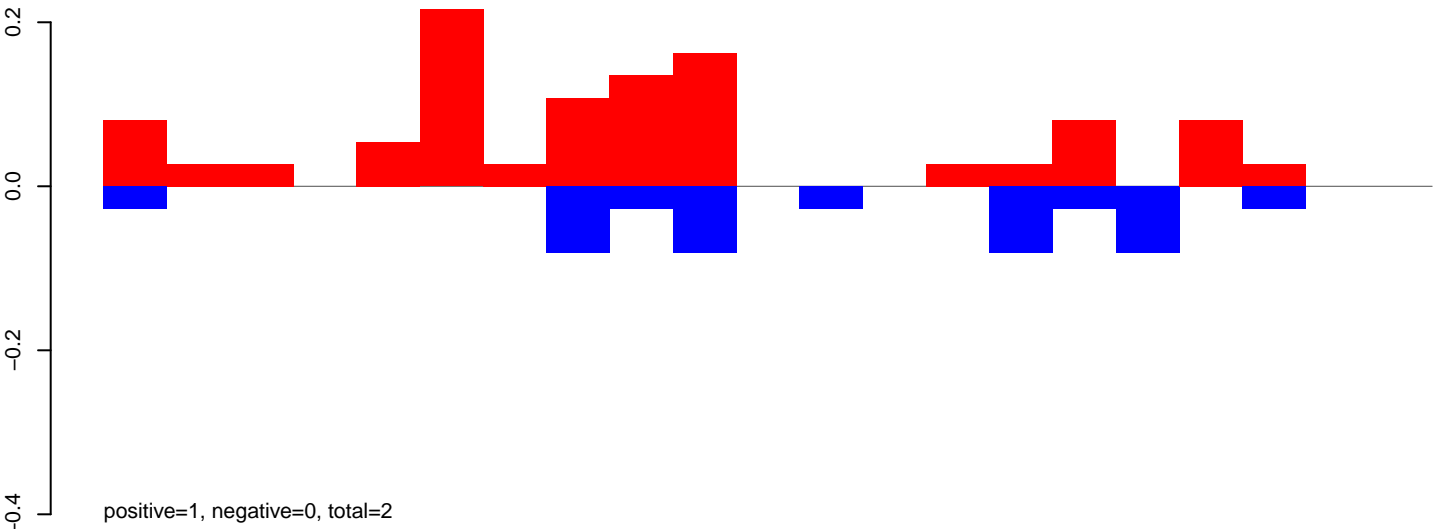

AeAeg_Ovary_GH.24_35.rep

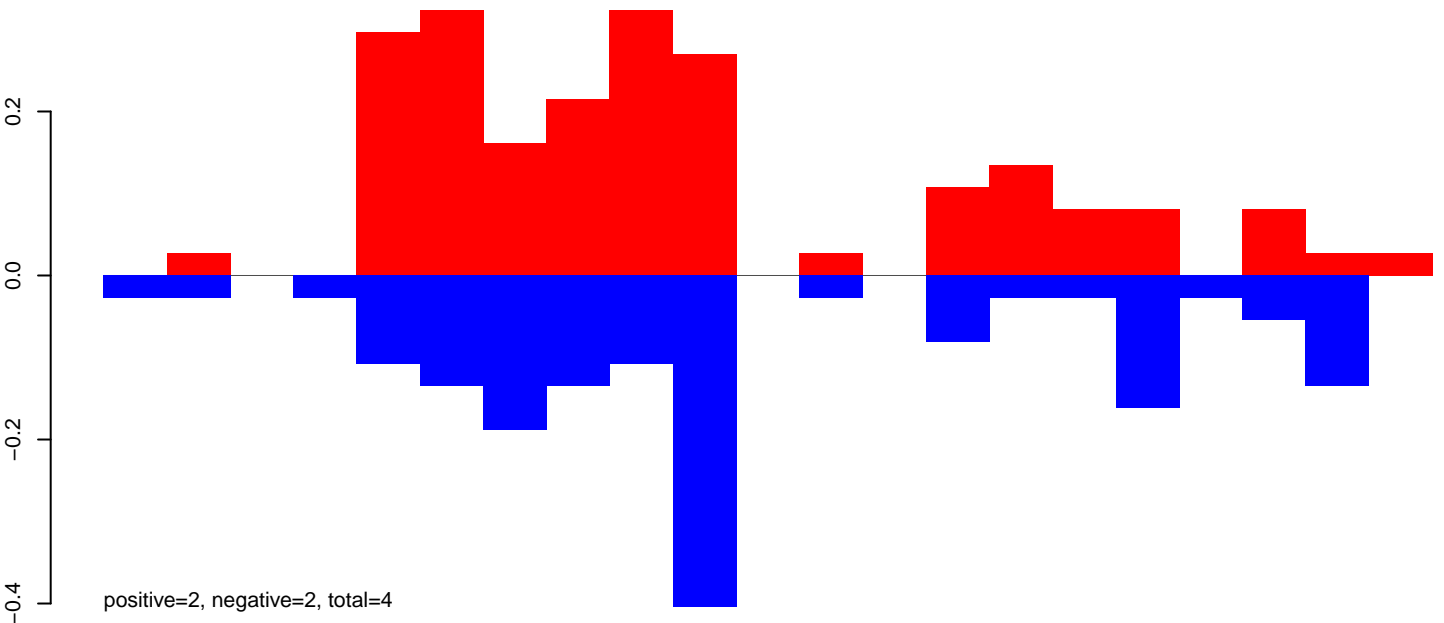

AeAeg_Ovary_GH.rep

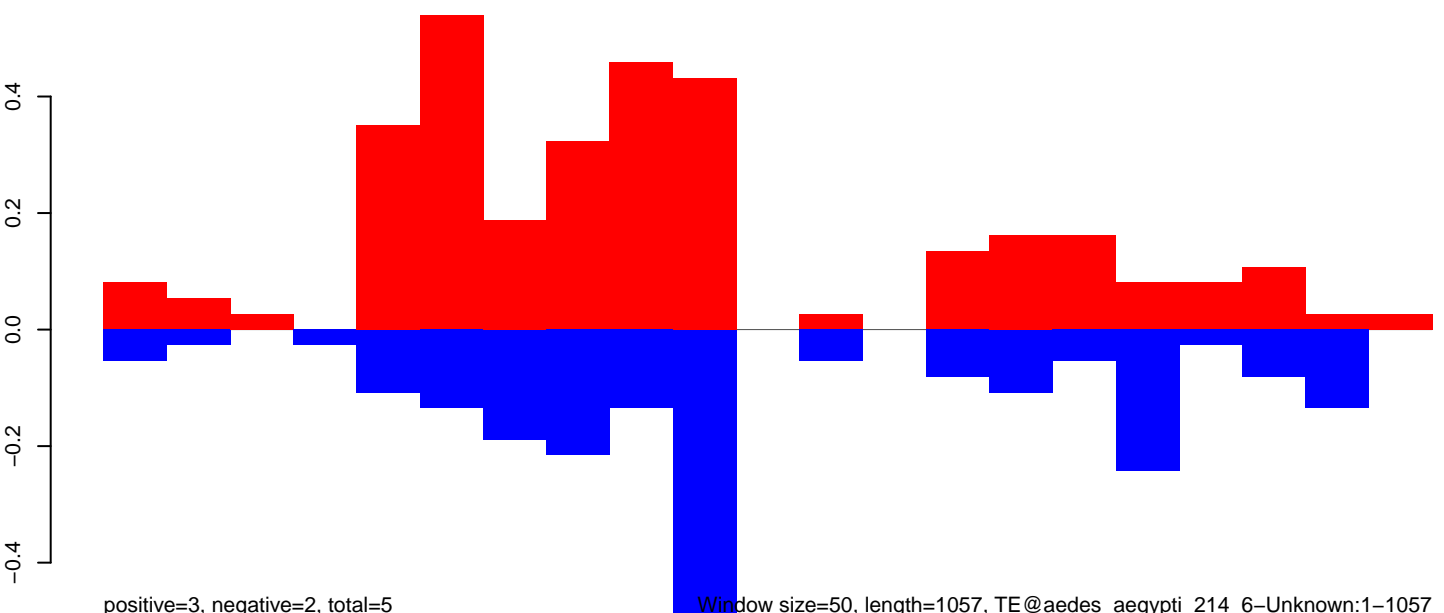

Window size=50, length=1057, TE@aedes_aegypti_214_6-Unknown:1-1057

AeAeg_Ovary_GH.18_23.rep

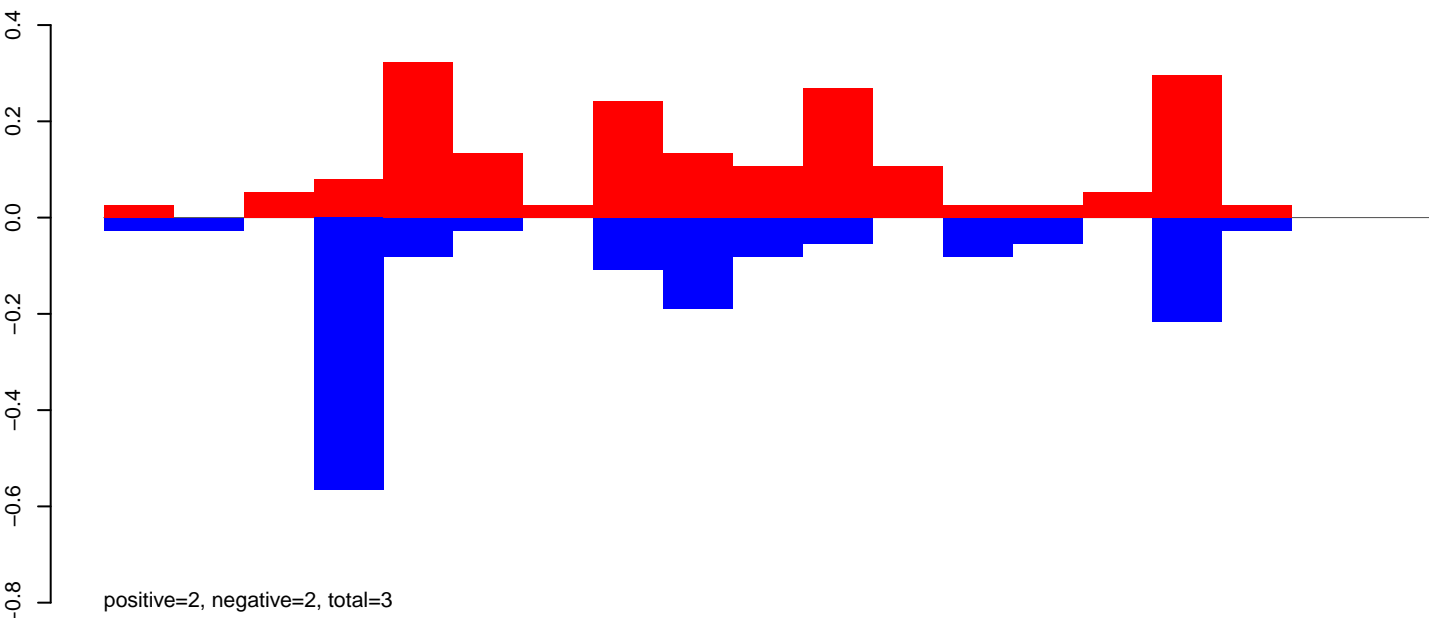

AeAeg_Ovary_GH.24_35.rep

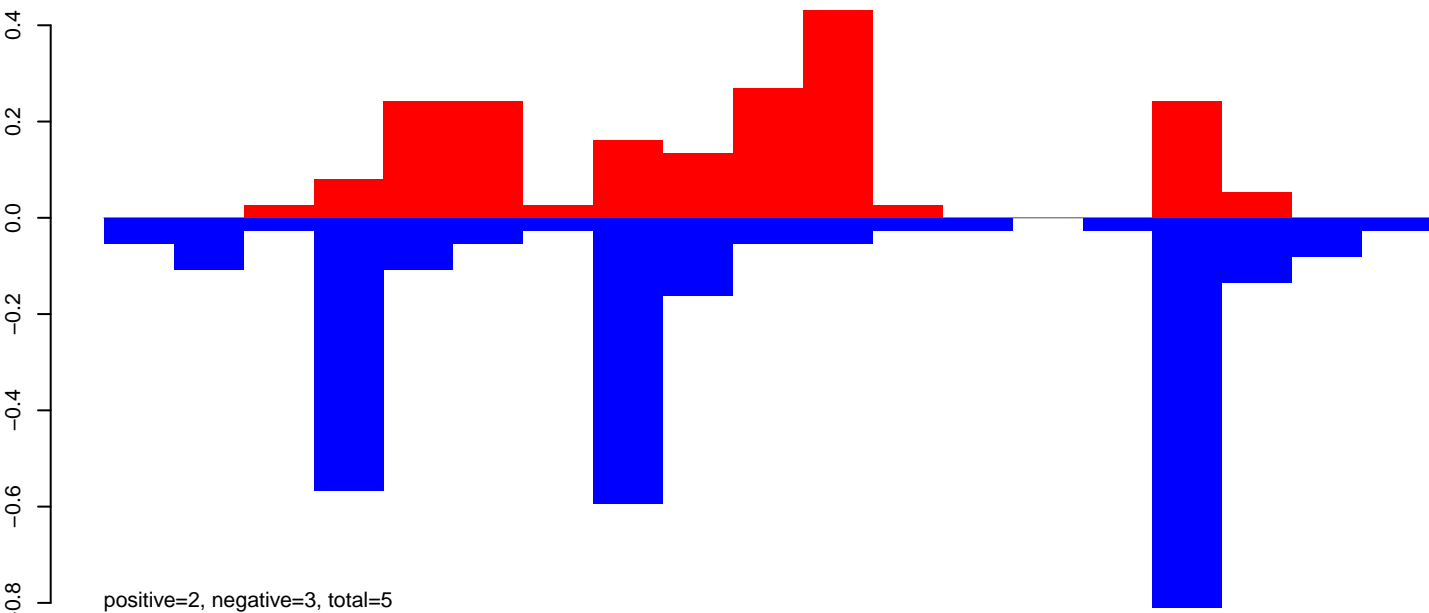

AeAeg_Ovary_GH.rep

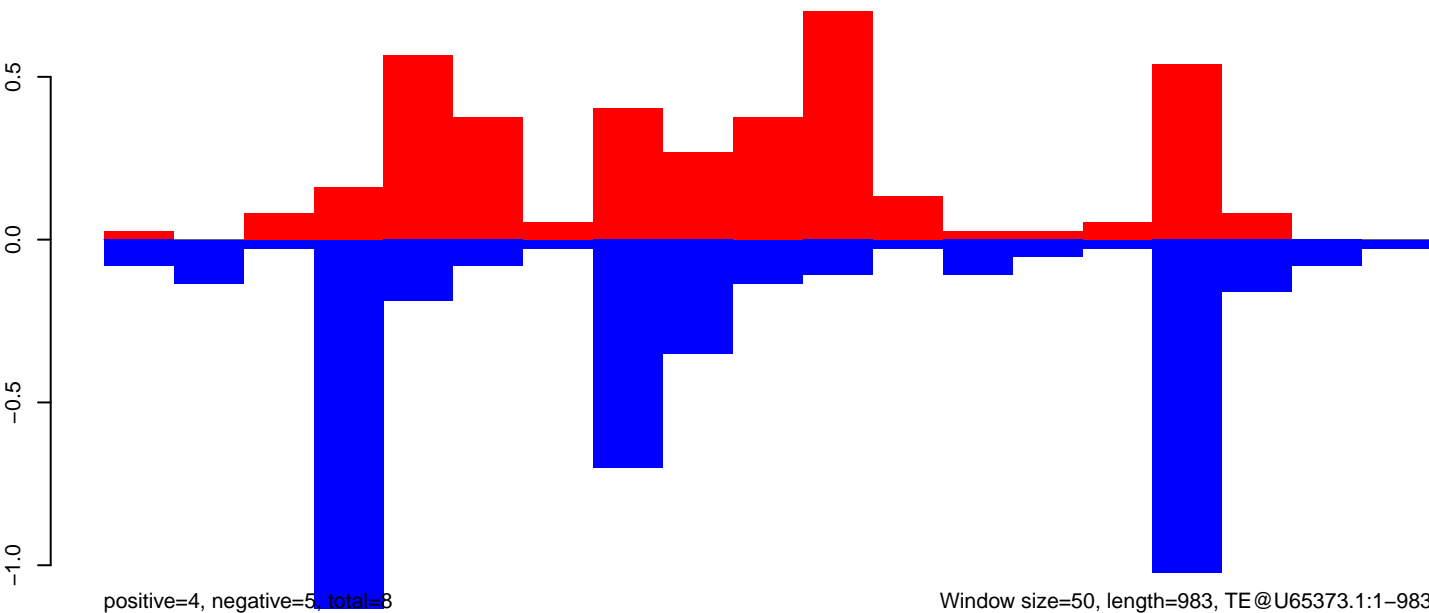

Window size=50, length=983, TE@U65373.1:1-983

200

400

600

800

1000

AeAeg_Ovary_GH.18_23.rep

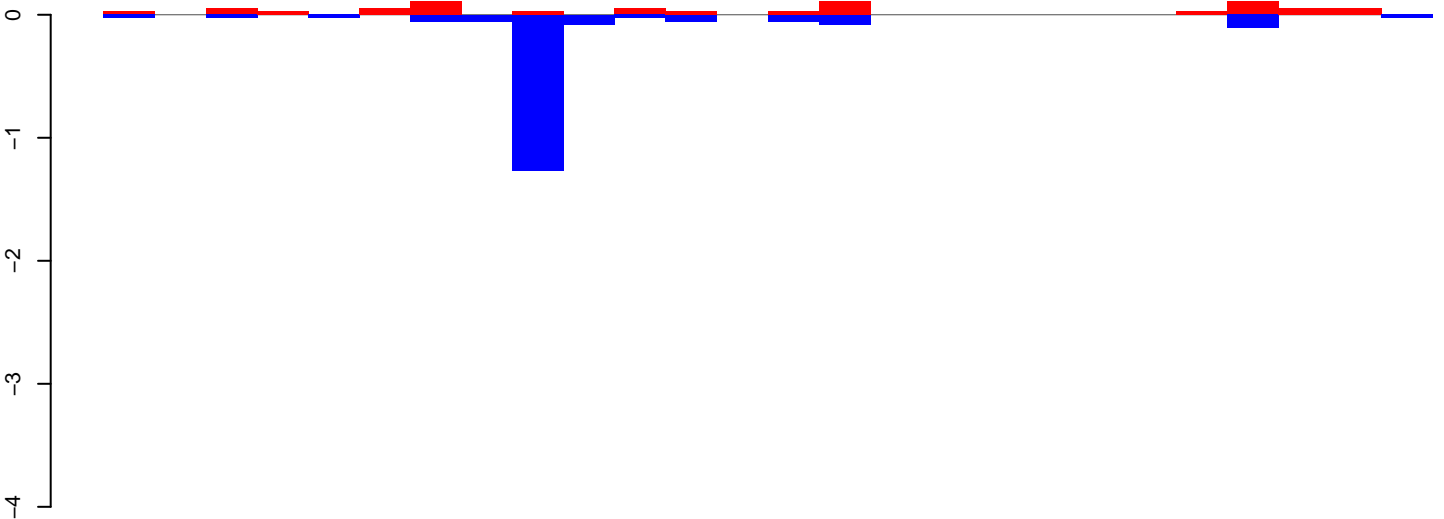

positive=1, negative=2, total=3

AeAeg_Ovary_GH.24_35.rep

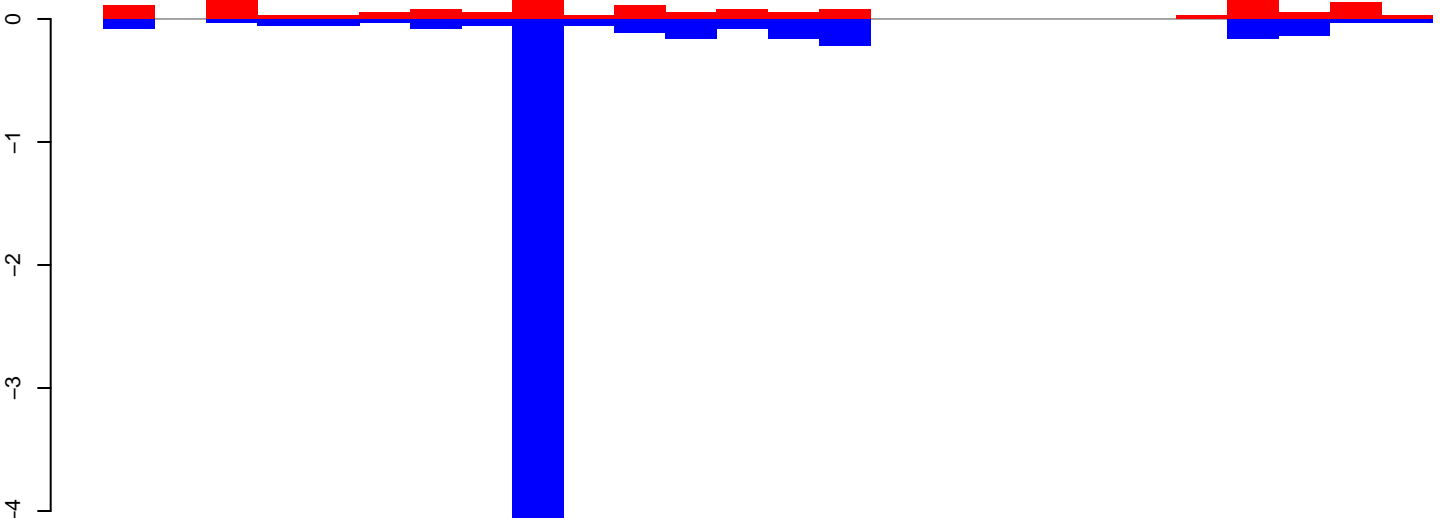

positive=2, negative=6, total=8

AeAeg_Ovary_GH.rep

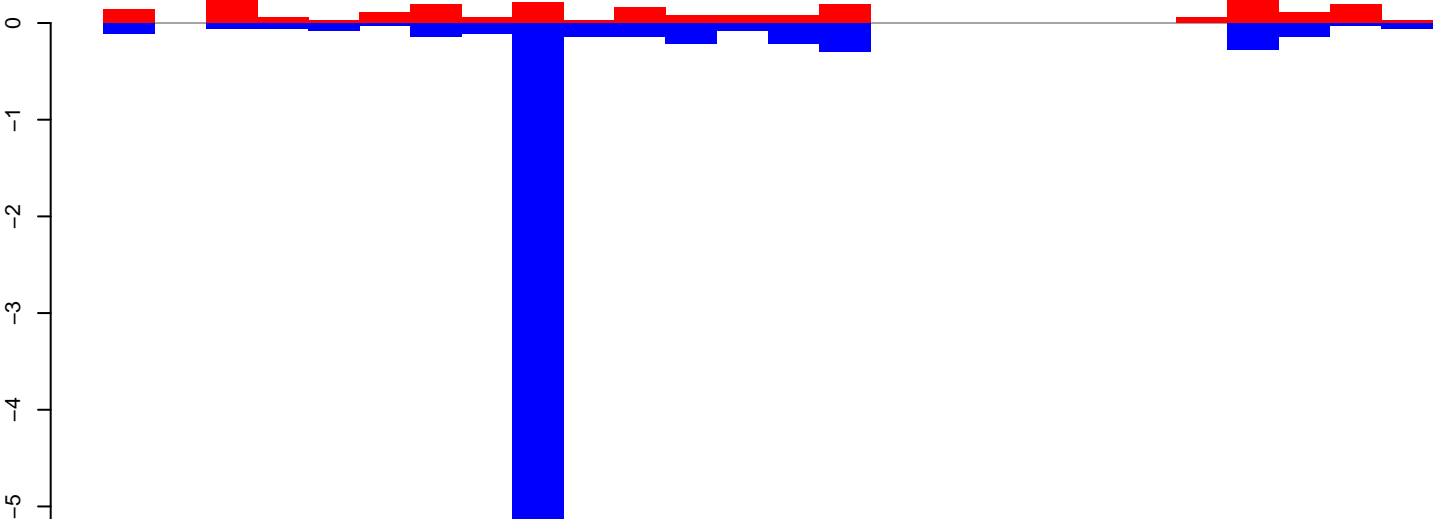

positive=2, negative=8, total=10

Window size=50, length=1328, TE@TF001287-otherMITEs_Ele13:1-1328

AeAeg_Ovary_GH.18_23.rep

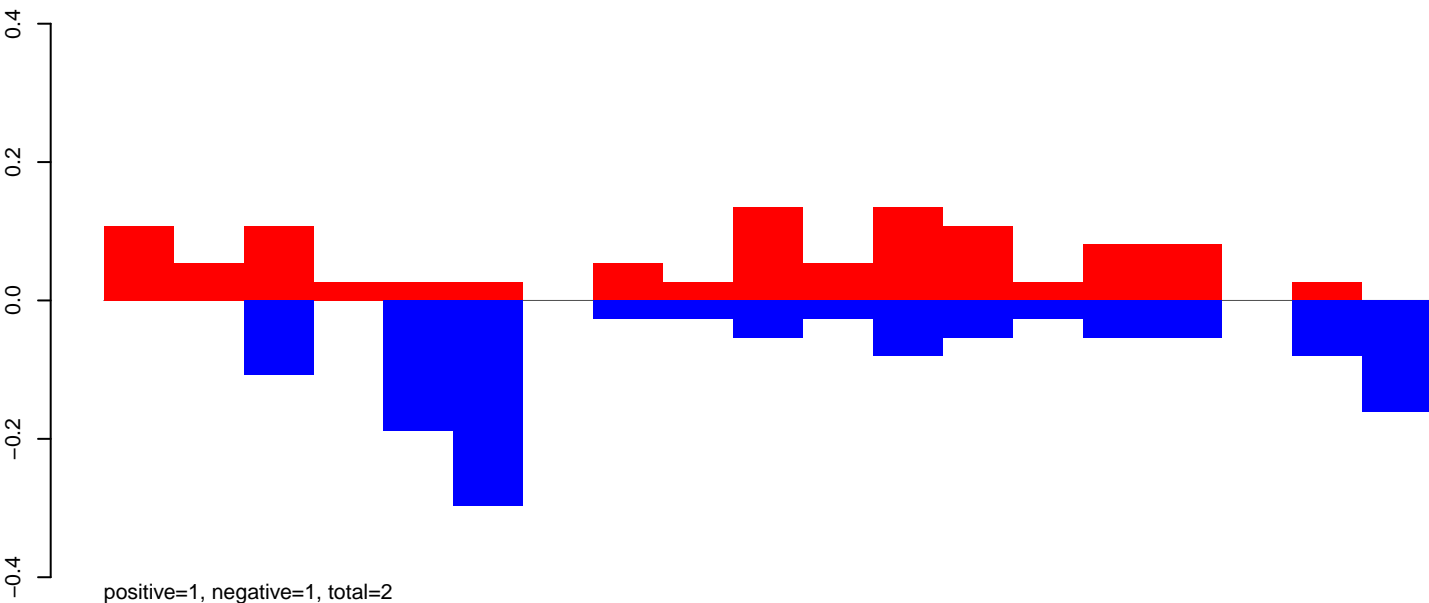

AeAeg_Ovary_GH.24_35.rep

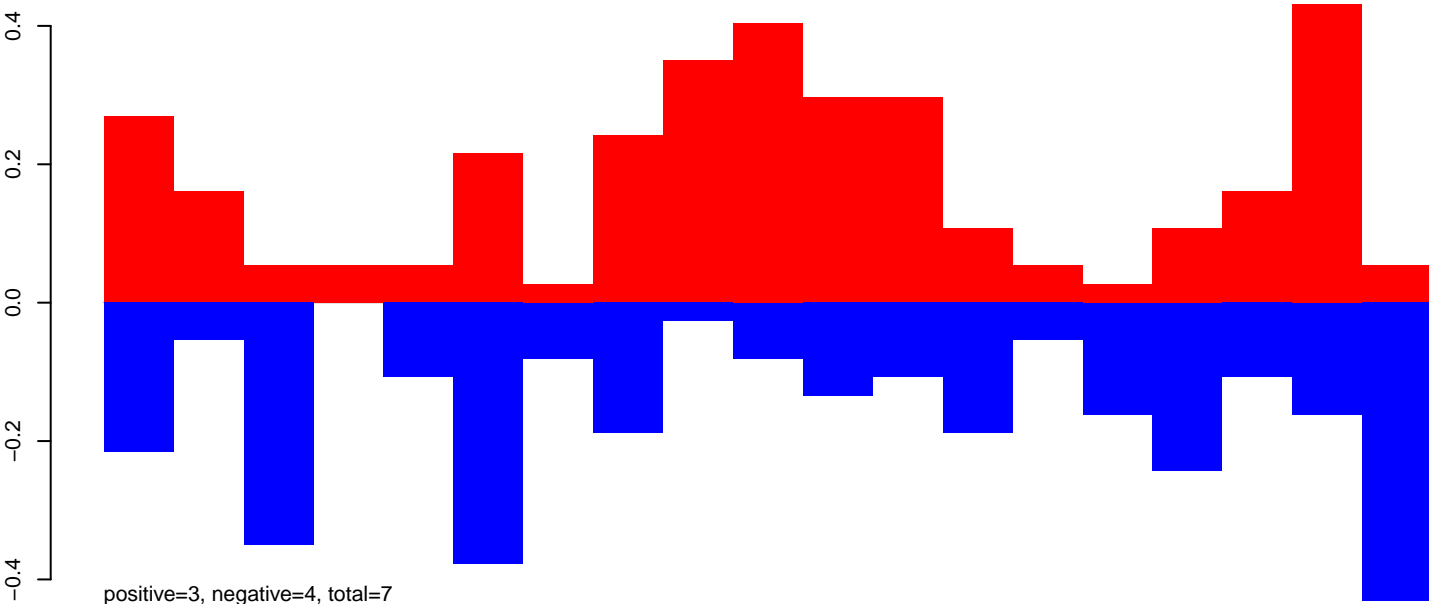

AeAeg_Ovary_GH.rep

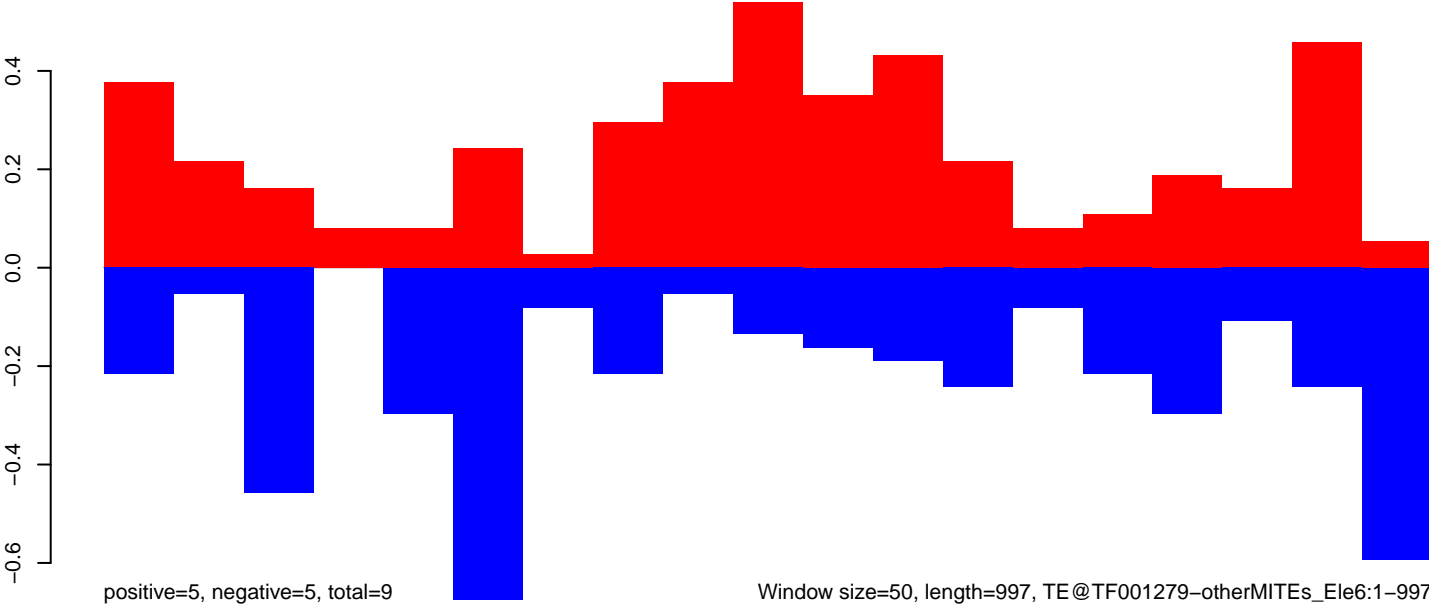

Window size=50, length=997, TE@TF001279-otherMITEs_Ele6:1-997

200

400

600

800

1000

AeAeg_Ovary_GH.18_23.rep

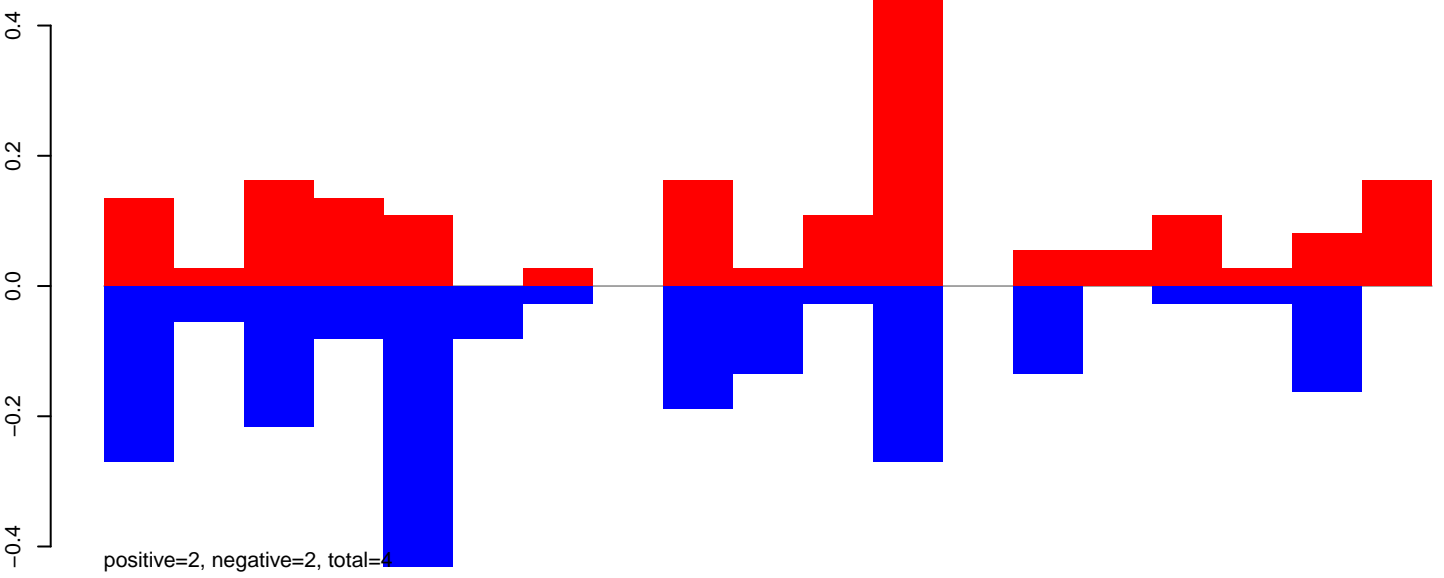

AeAeg_Ovary_GH.24_35.rep

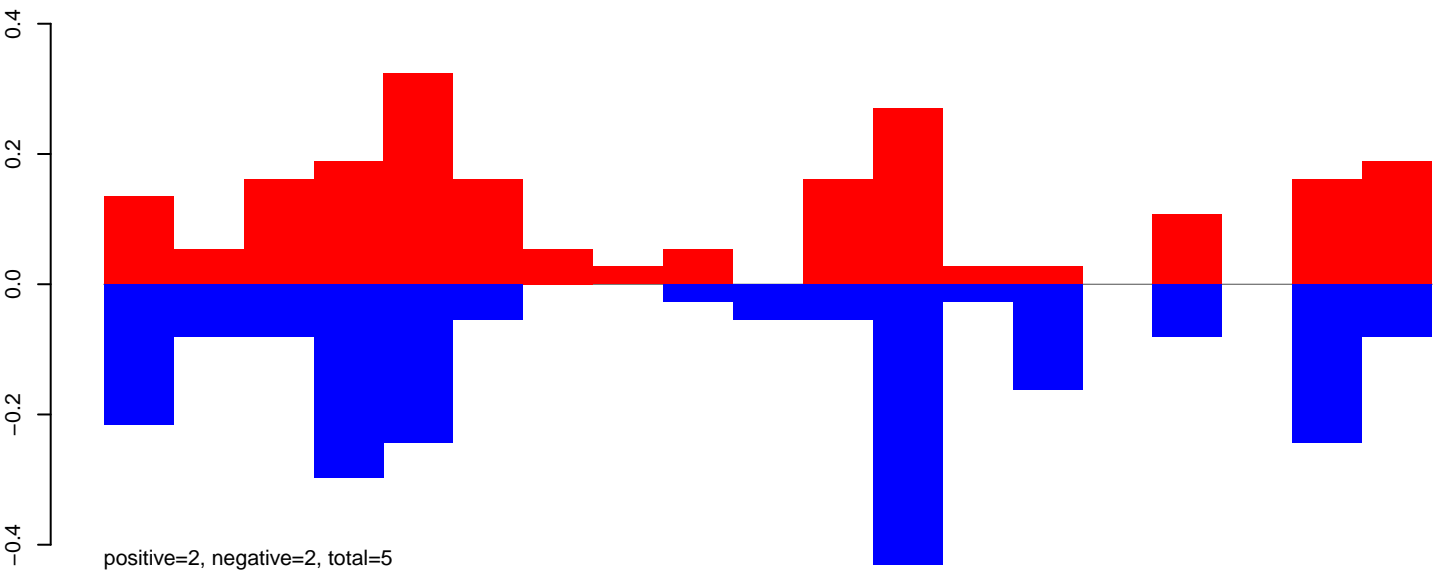

AeAeg_Ovary_GH.rep

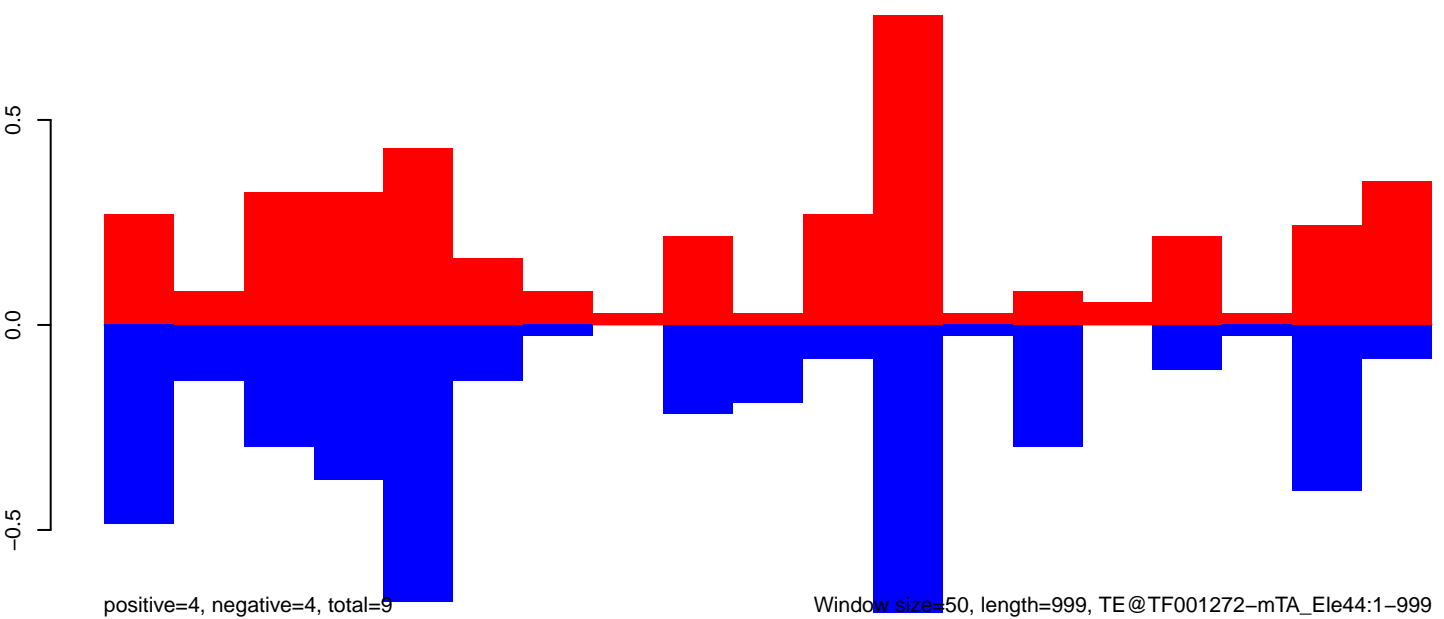

Window size=50, length=999, TE@TF001272-mTA_Ele44:1-999

200

400

600

800

1000

AeAeg_Ovary_GH.18_23.rep

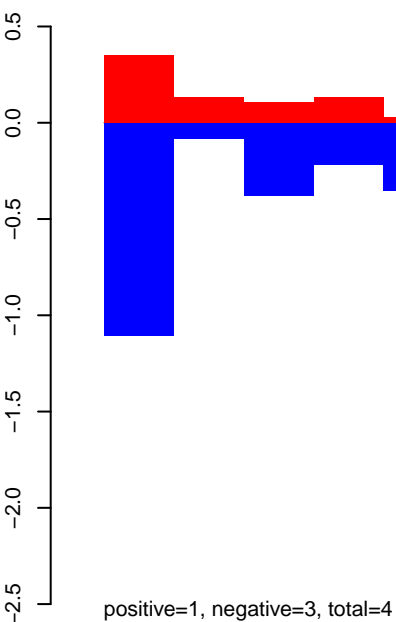

AeAeg_Ovary_GH.24_35.rep

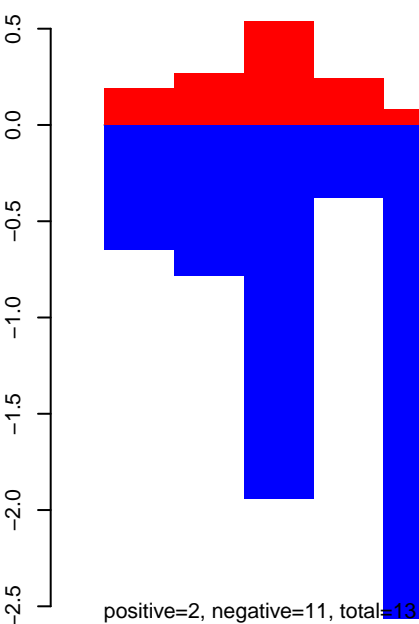

AeAeg_Ovary_GH.rep

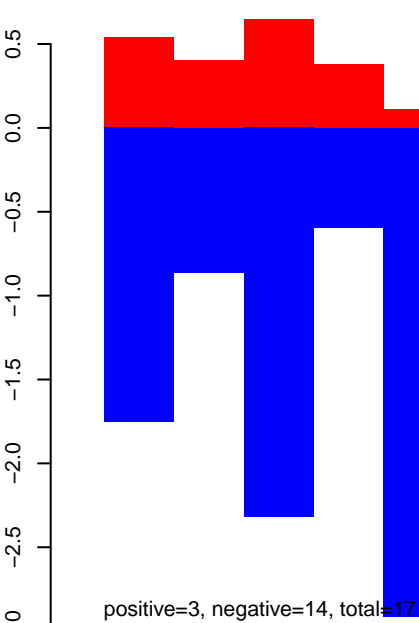

Window size=50, length=957, TE@TF000925-ITmD37E_Ele17:1-957

200

400

600

800

1000

AeAeg_Ovary_GH.18_23.rep

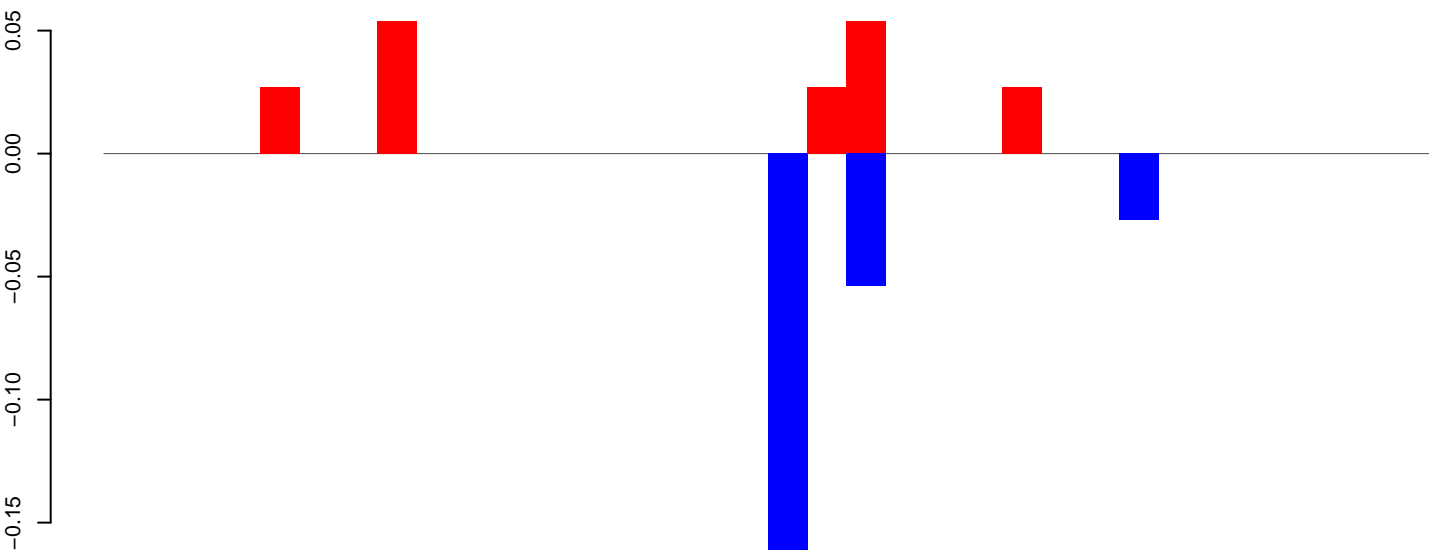

positive=0, negative=0, total=0

AeAeg_Ovary_GH.24_35.rep

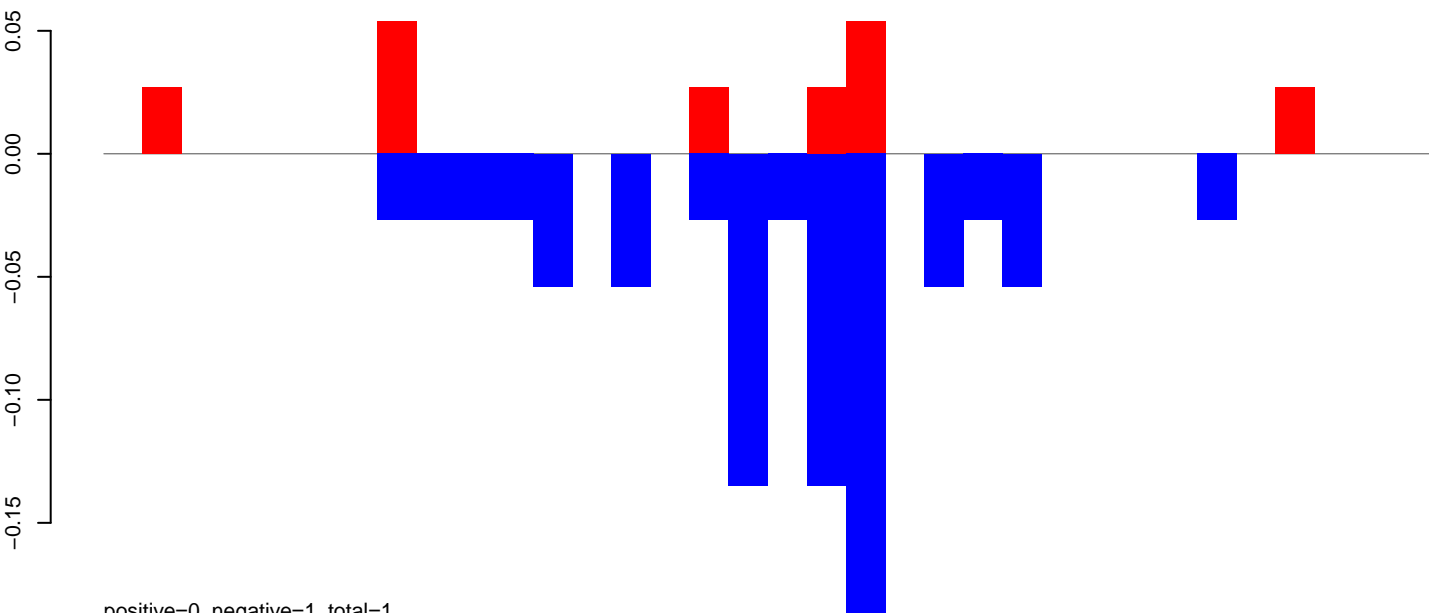

positive=0, negative=1, total=1

AeAeg_Ovary_GH.rep

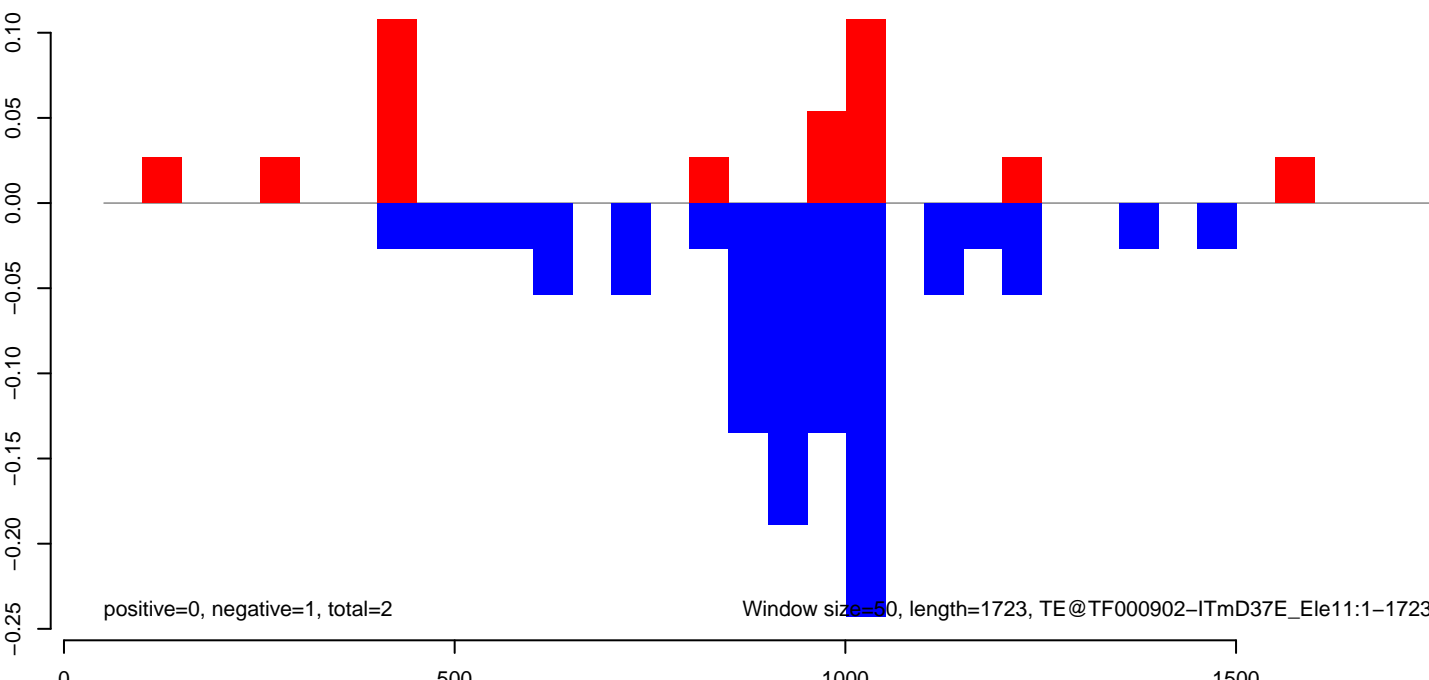

positive=0, negative=1, total=2

Window size=50, length=1723, TE@TF000902-ITmD37E_Ele11:1-1723

AeAeg_Ovary_GH.18_23.rep

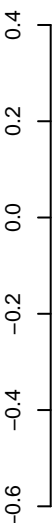

positive=2, negative=1, total=3

AeAeg_Ovary_GH.24_35.rep

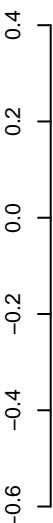

positive=4, negative=5, total=8

AeAeg_Ovary_GH.rep

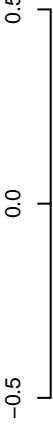

positive=5, negative=6, total=11

Window size=50, length=1071, TE@R=715-UNKNOWN:1-1071

200 400 600 800 1000

AeAeg_Ovary_GH.18_23.rep

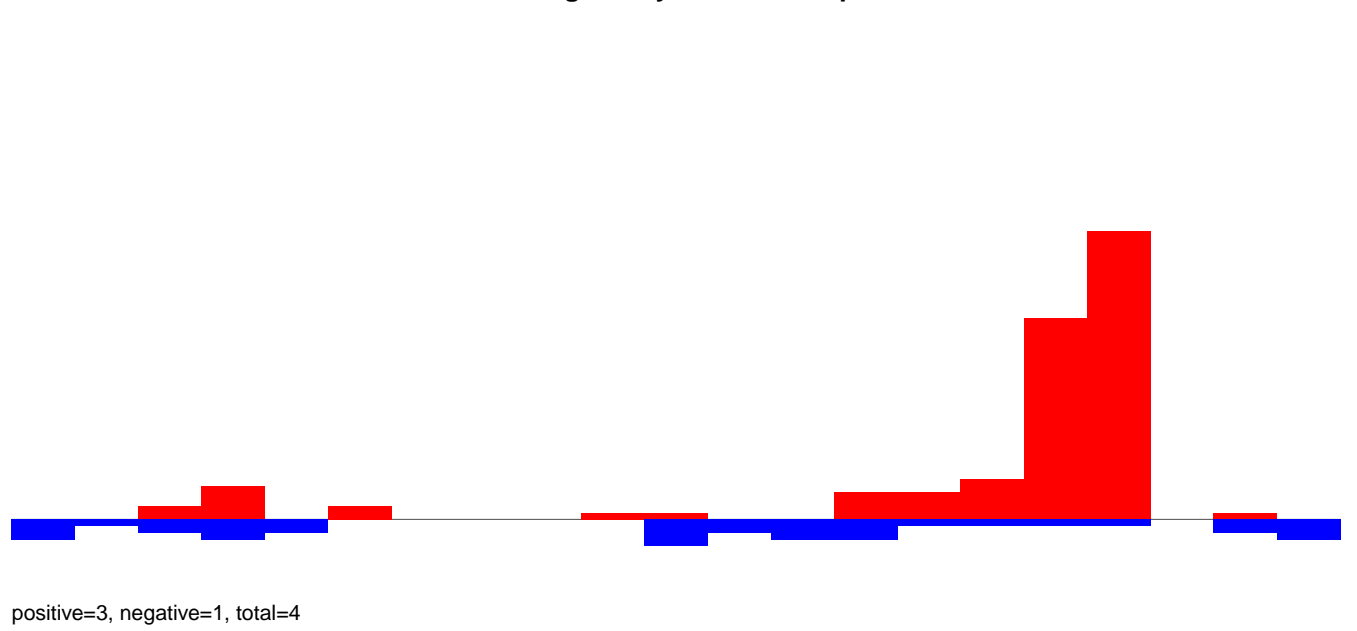

AeAeg_Ovary_GH.24_35.rep

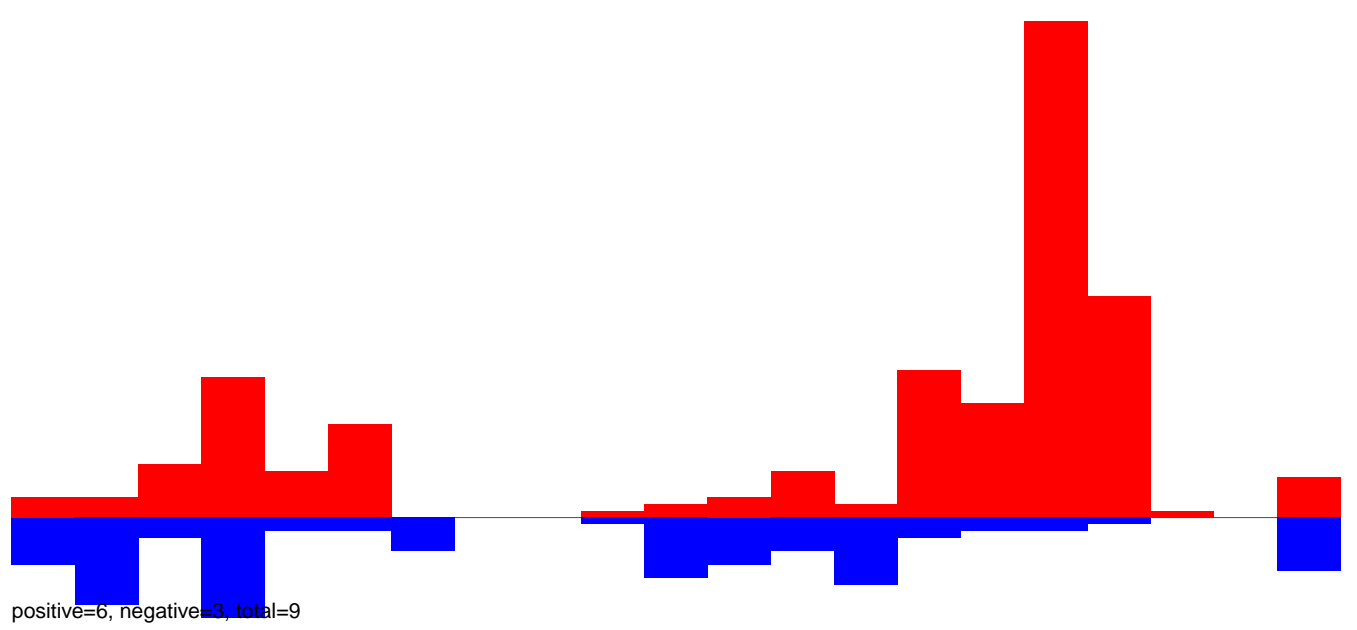

AeAeg_Ovary_GH.rep

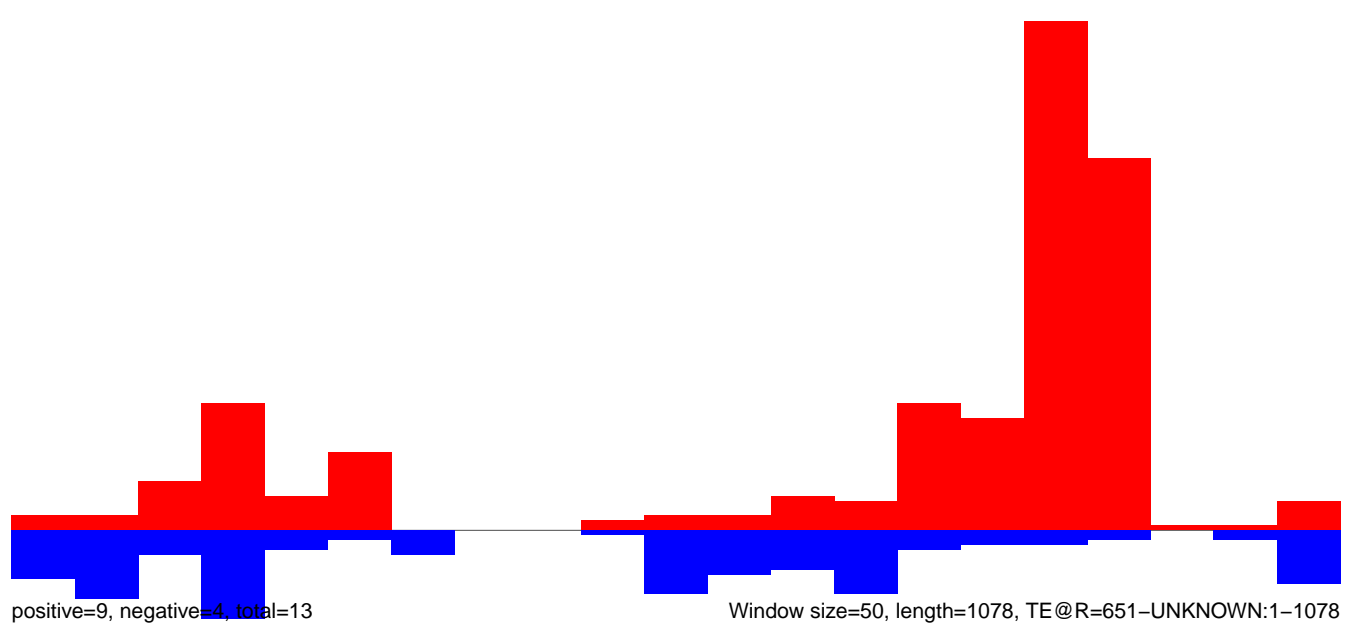

AeAeg_Ovary_GH.18_23.rep

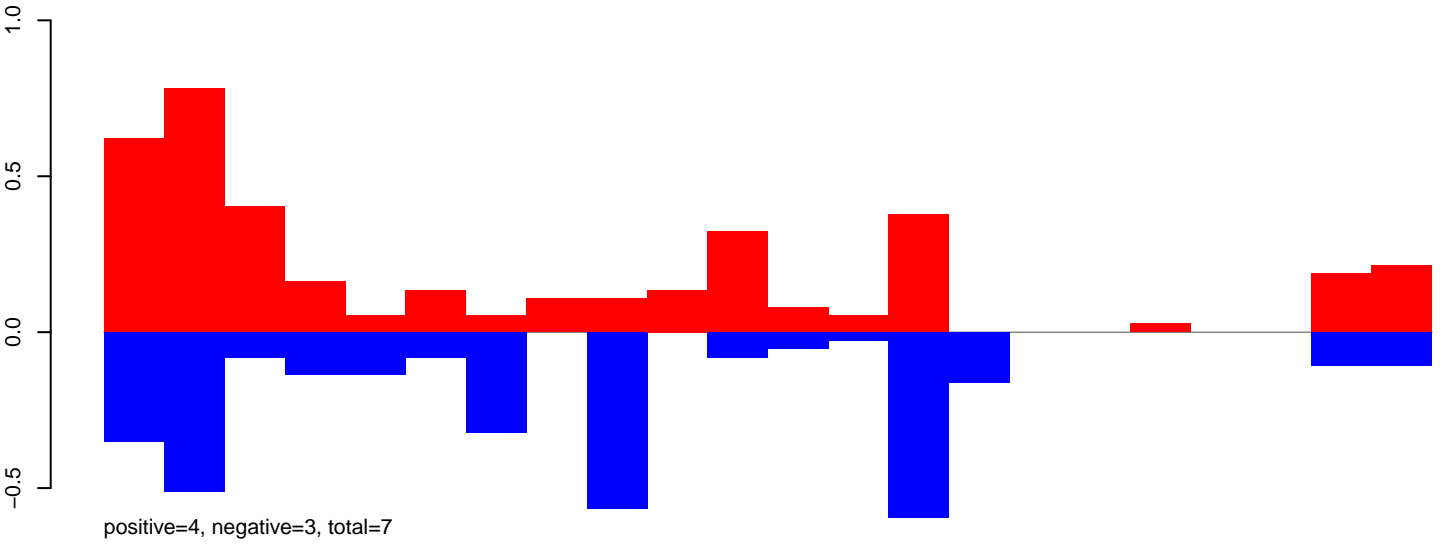

AeAeg_Ovary_GH.24_35.rep

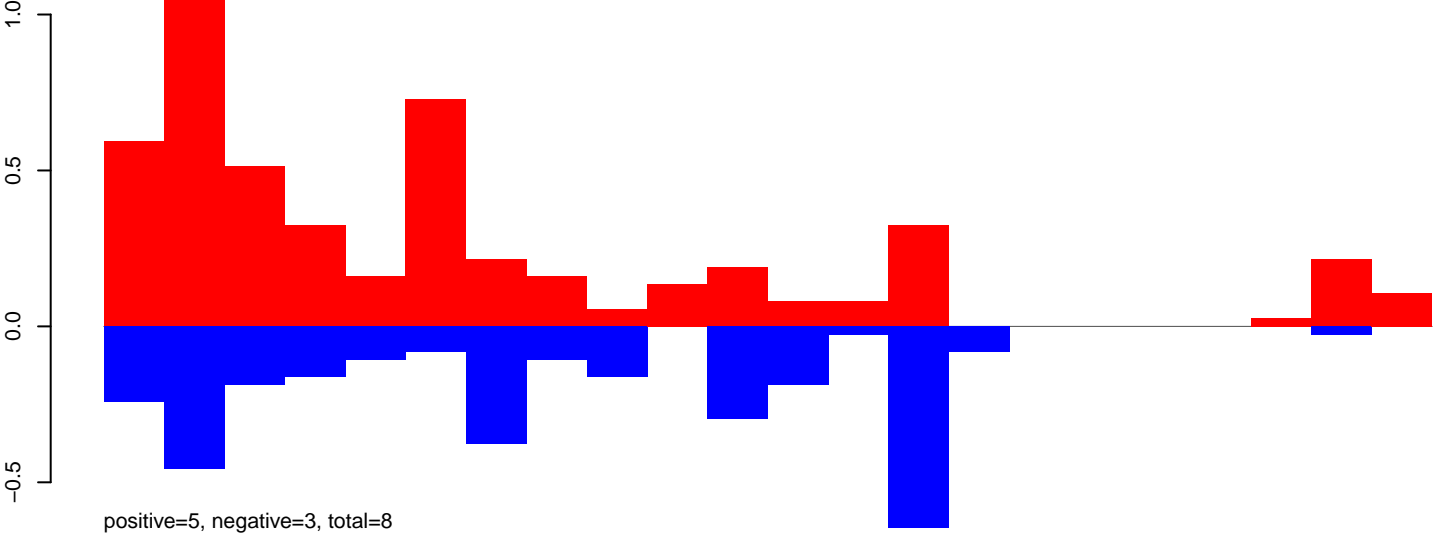

AeAeg_Ovary_GH.rep

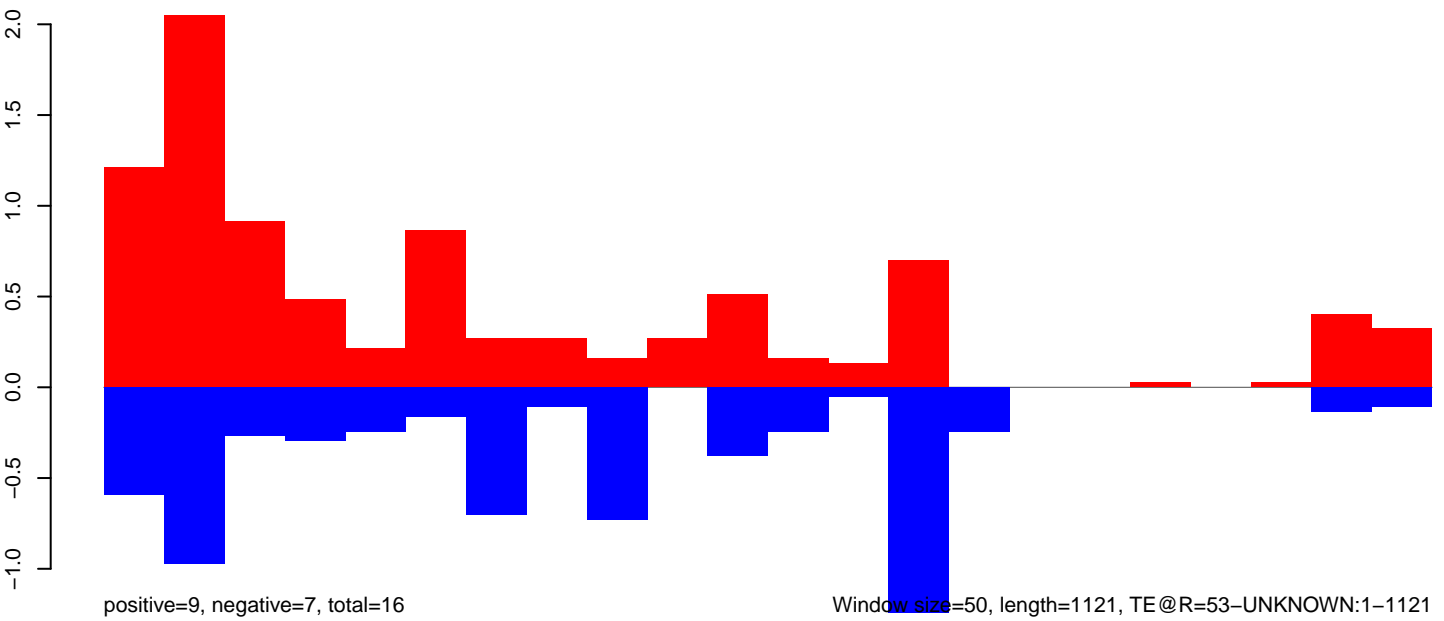

Window size=50, length=1121, TE@R=53-UNKNOWN:1-1121

AeAeg_Ovary_GH.18_23.rep

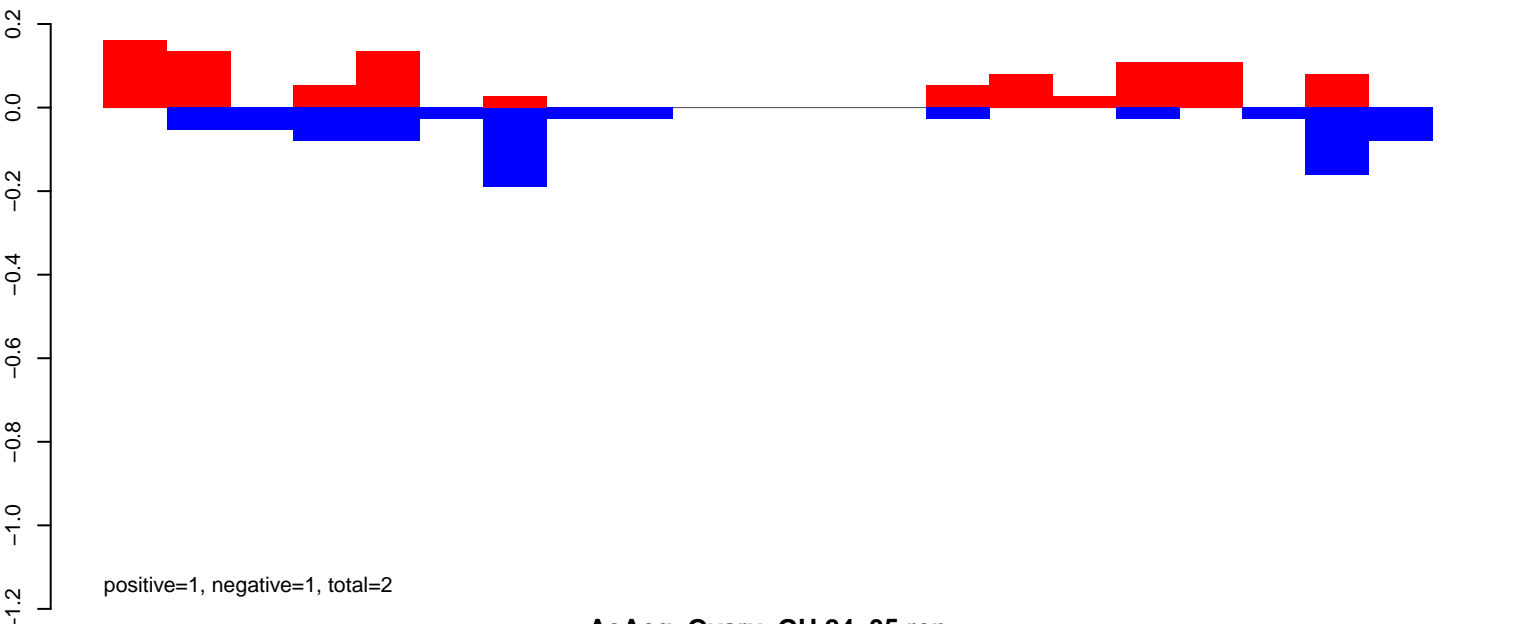

AeAeg_Ovary_GH.24_35.rep

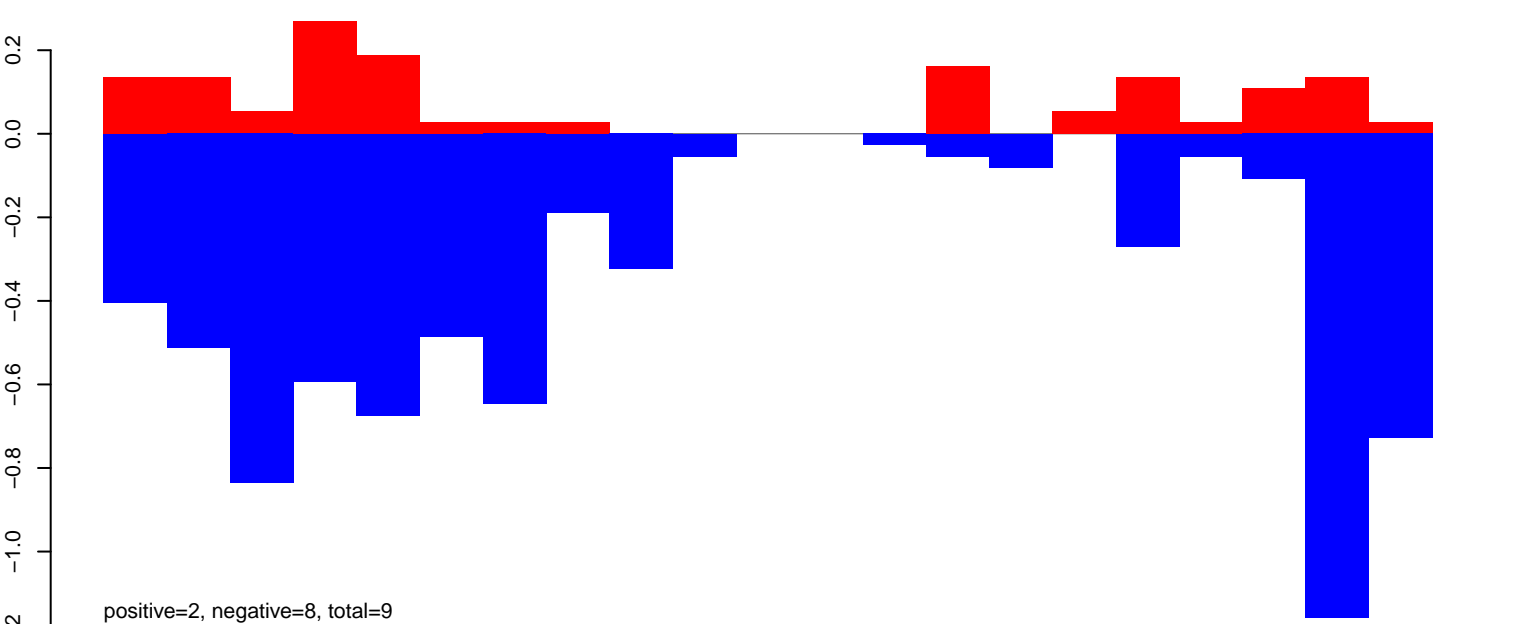

AeAeg_Ovary_GH.rep

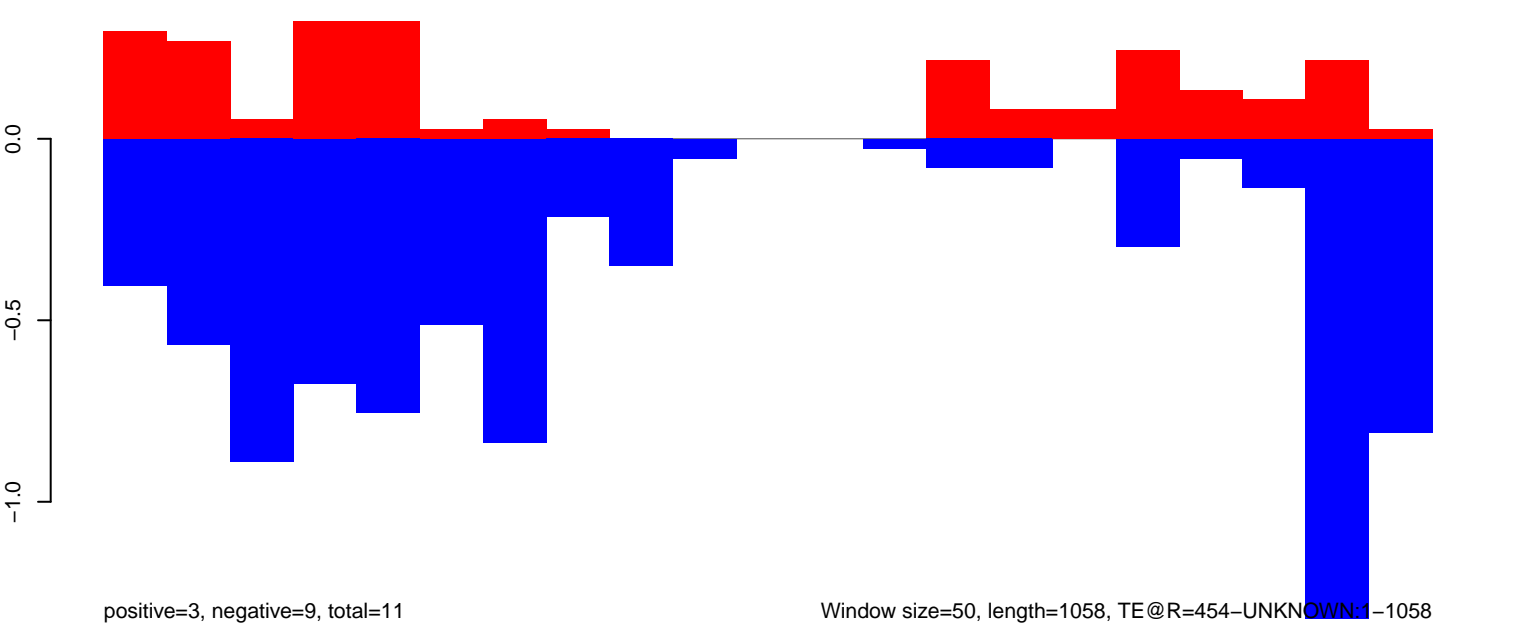

AeAeg_Ovary_GH.18_23.rep

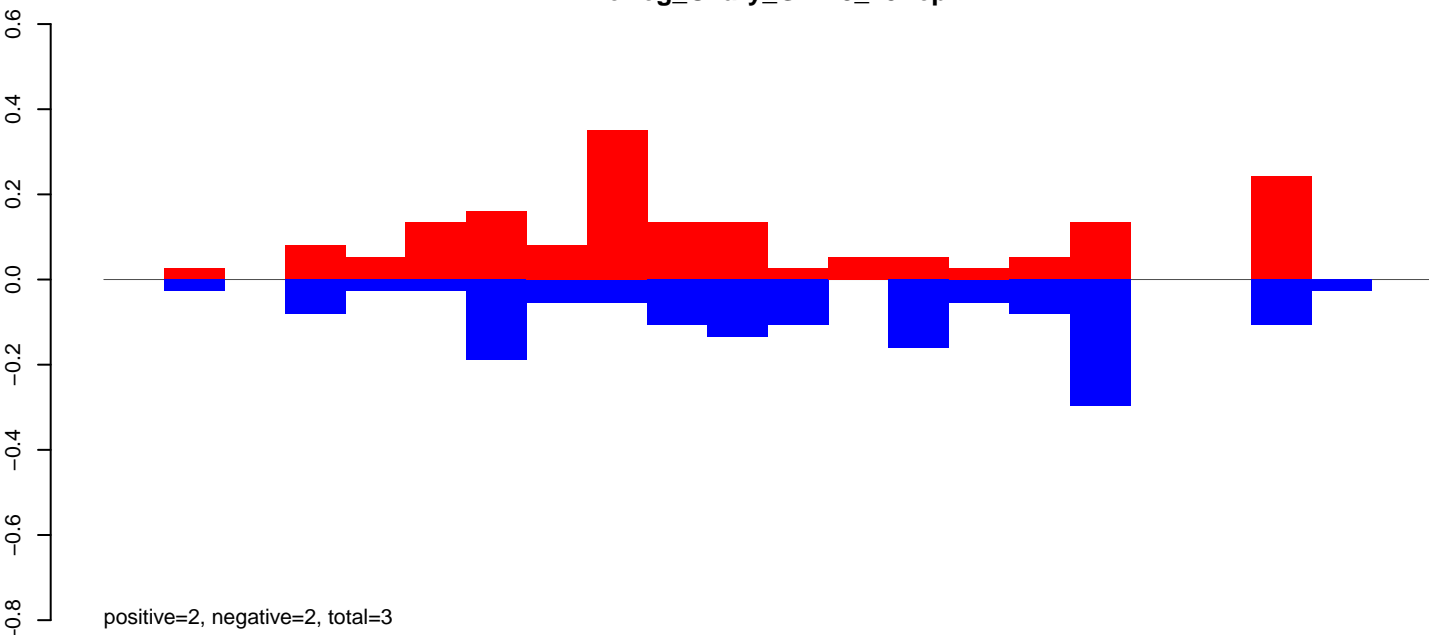

AeAeg_Ovary_GH.24_35.rep

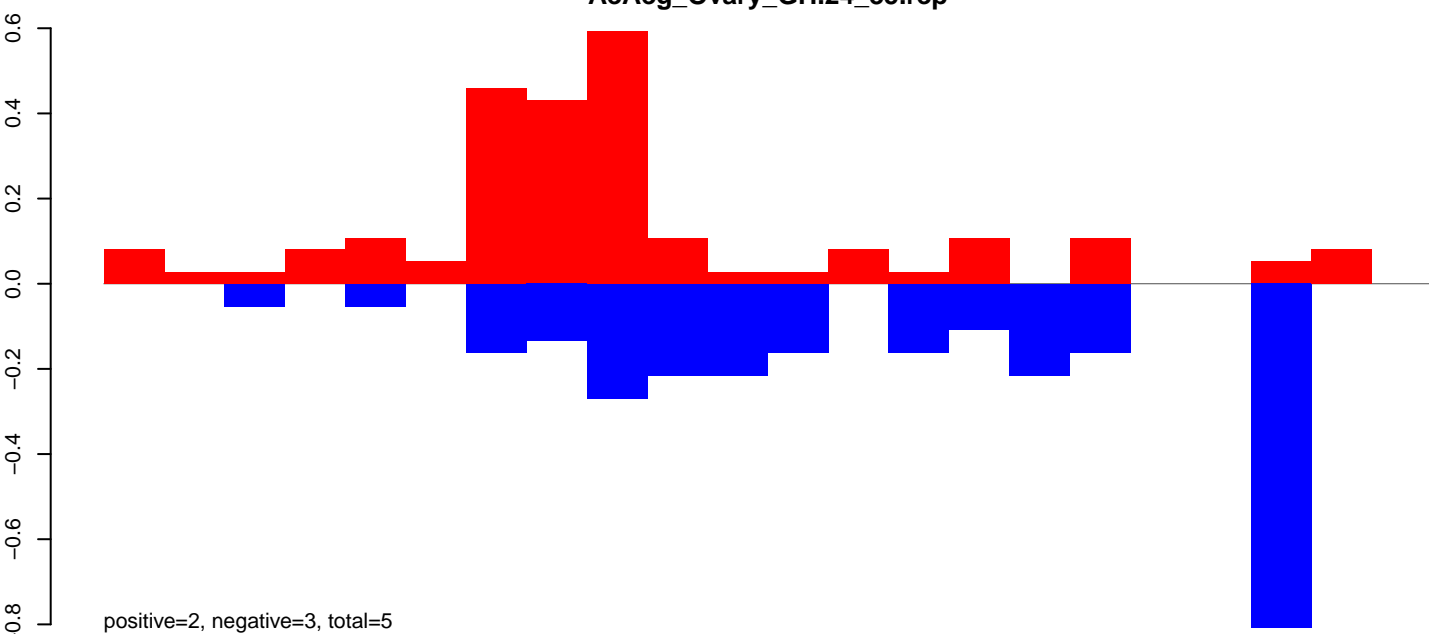

AeAeg_Ovary_GH.rep

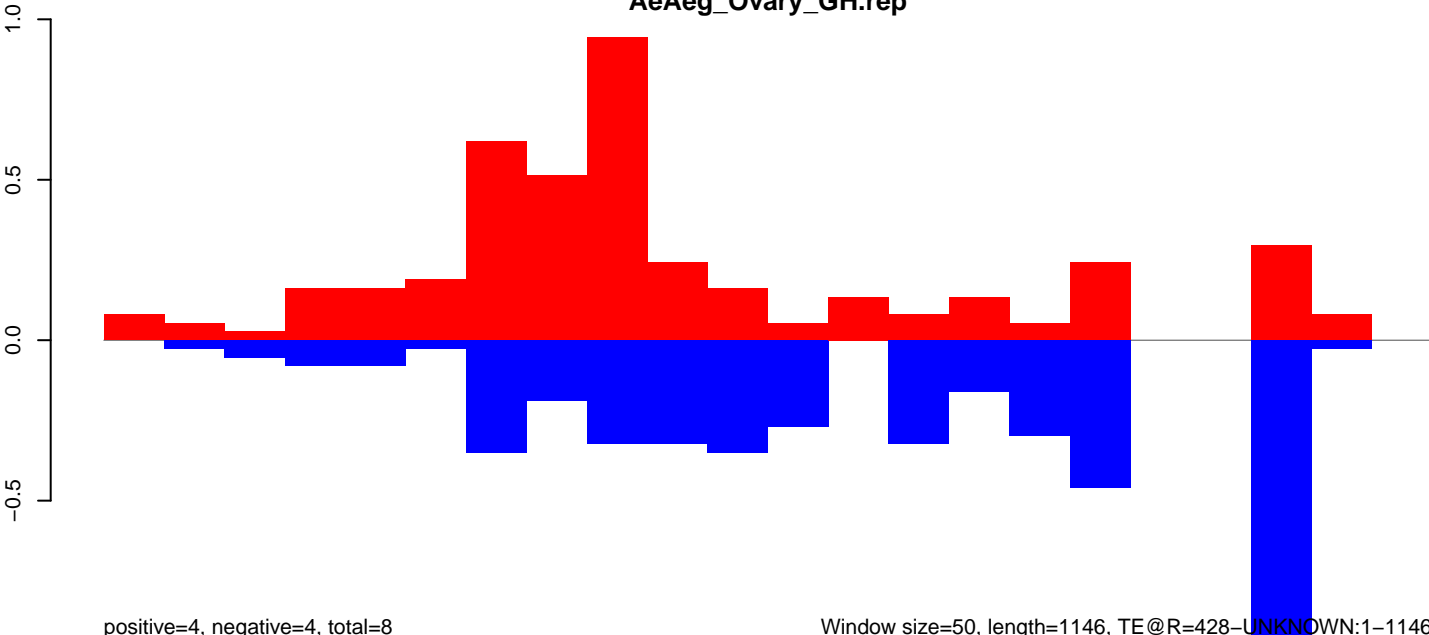

AeAeg_Ovary_GH.18_23.rep

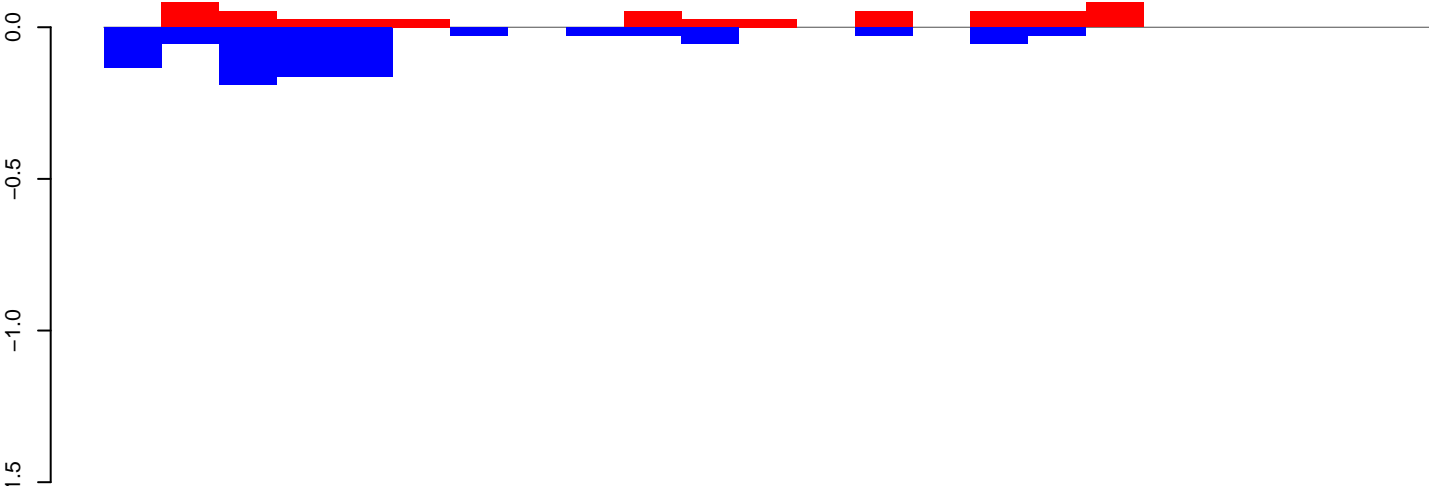

positive=1, negative=1, total=2

AeAeg_Ovary_GH.24_35.rep

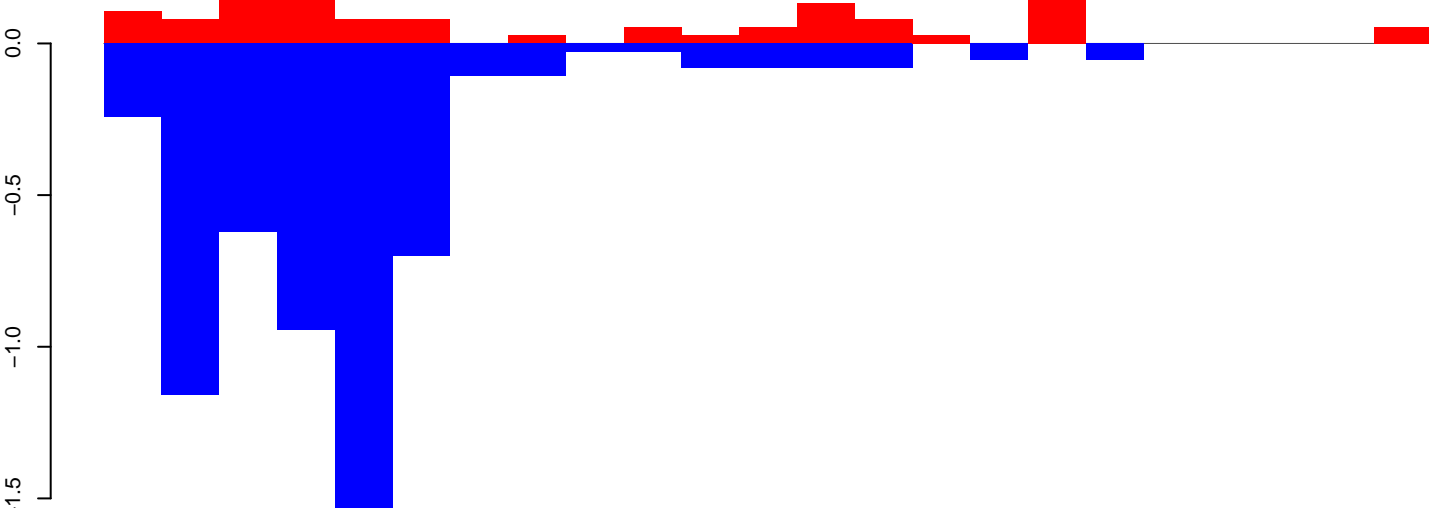

positive=2, negative=6, total=8

AeAeg_Ovary_GH.rep

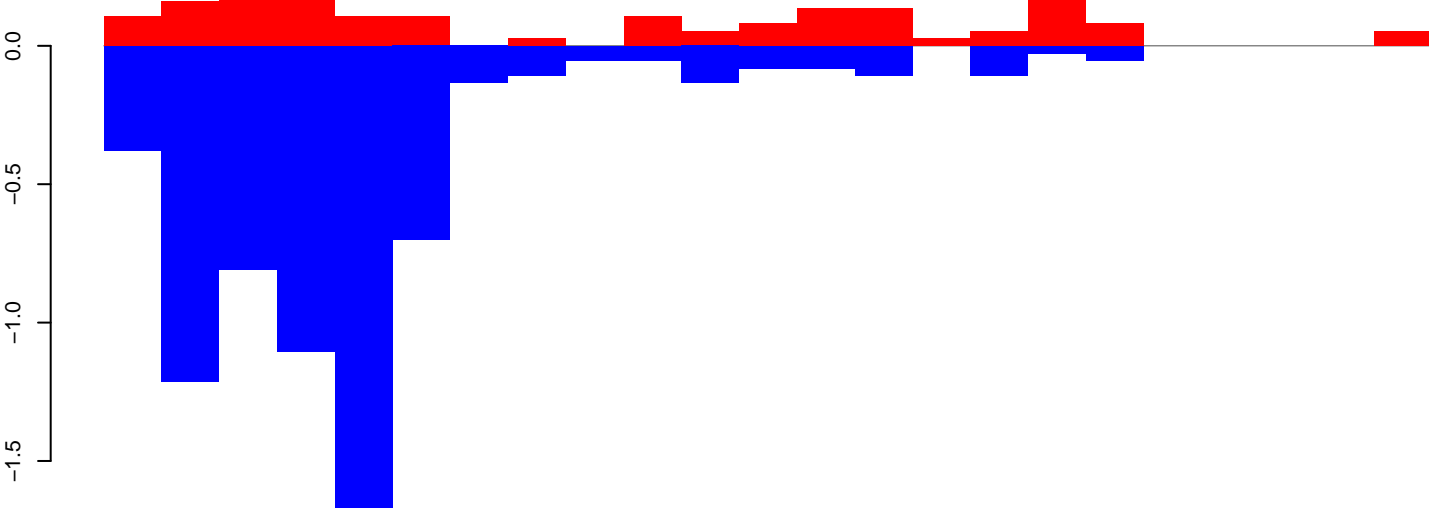

positive=2, negative=7, total=9

Window size=50, length=1187, TE@R=403-UNKNOWN:1-1187

AeAeg_Ovary_GH.18_23.rep

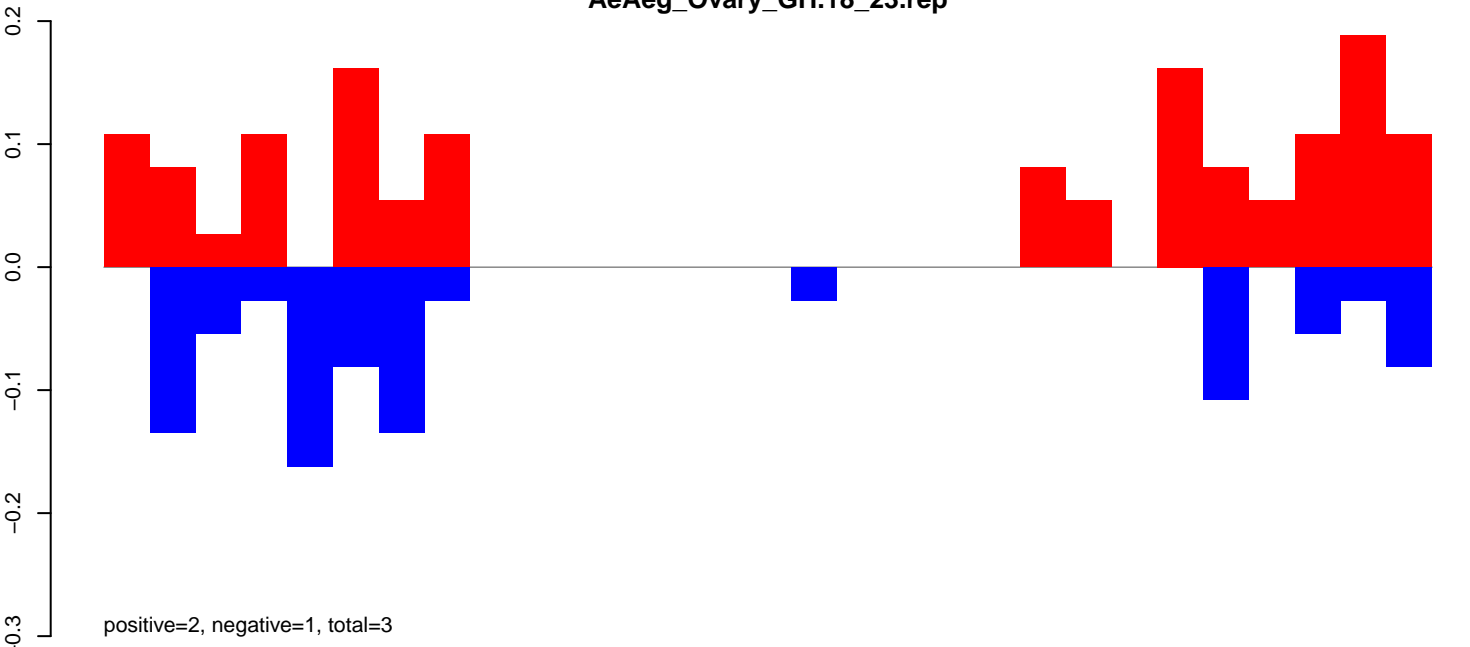

AeAeg_Ovary_GH.24_35.rep

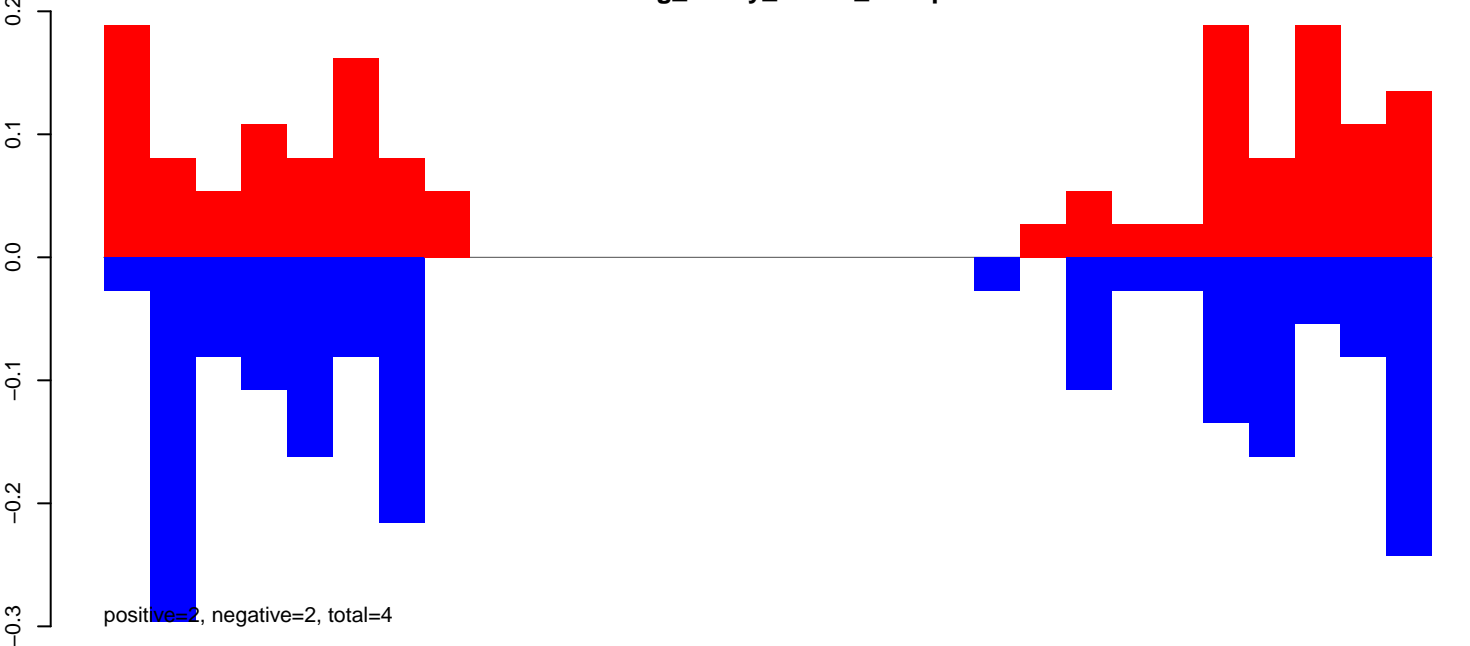

AeAeg_Ovary_GH.rep

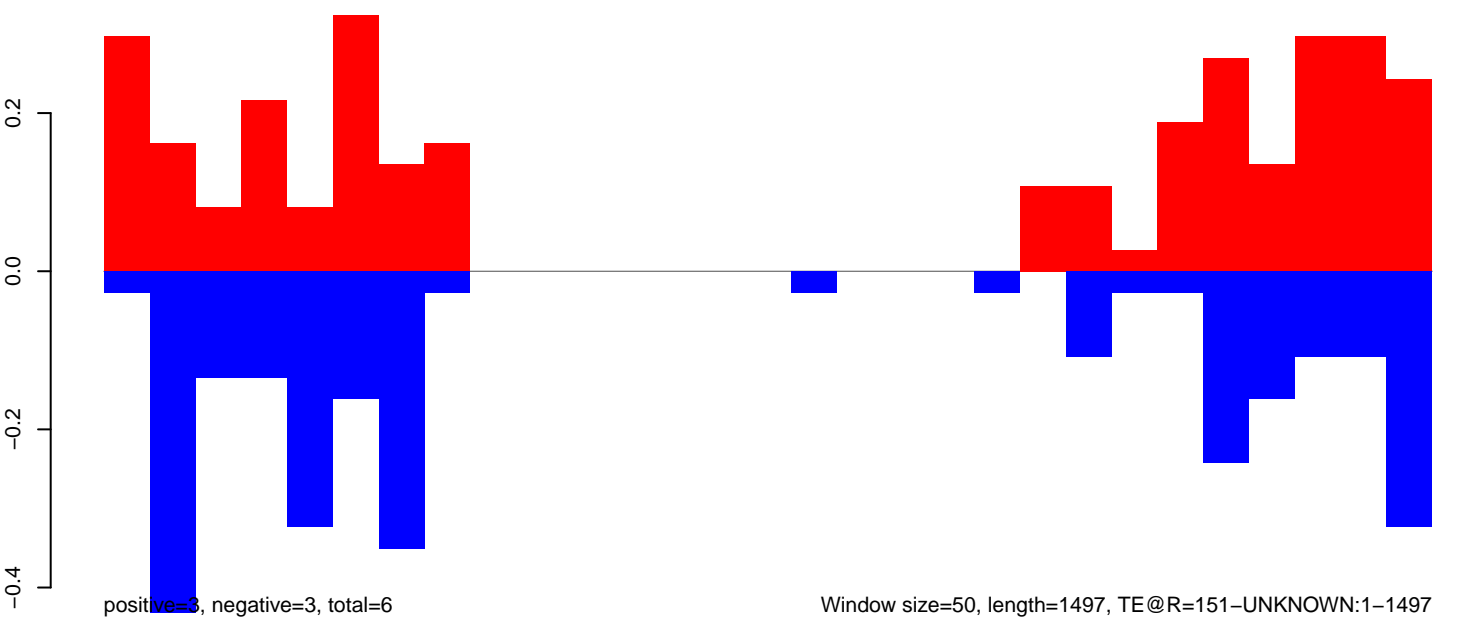

AeAeg_Ovary_GH.18_23.rep

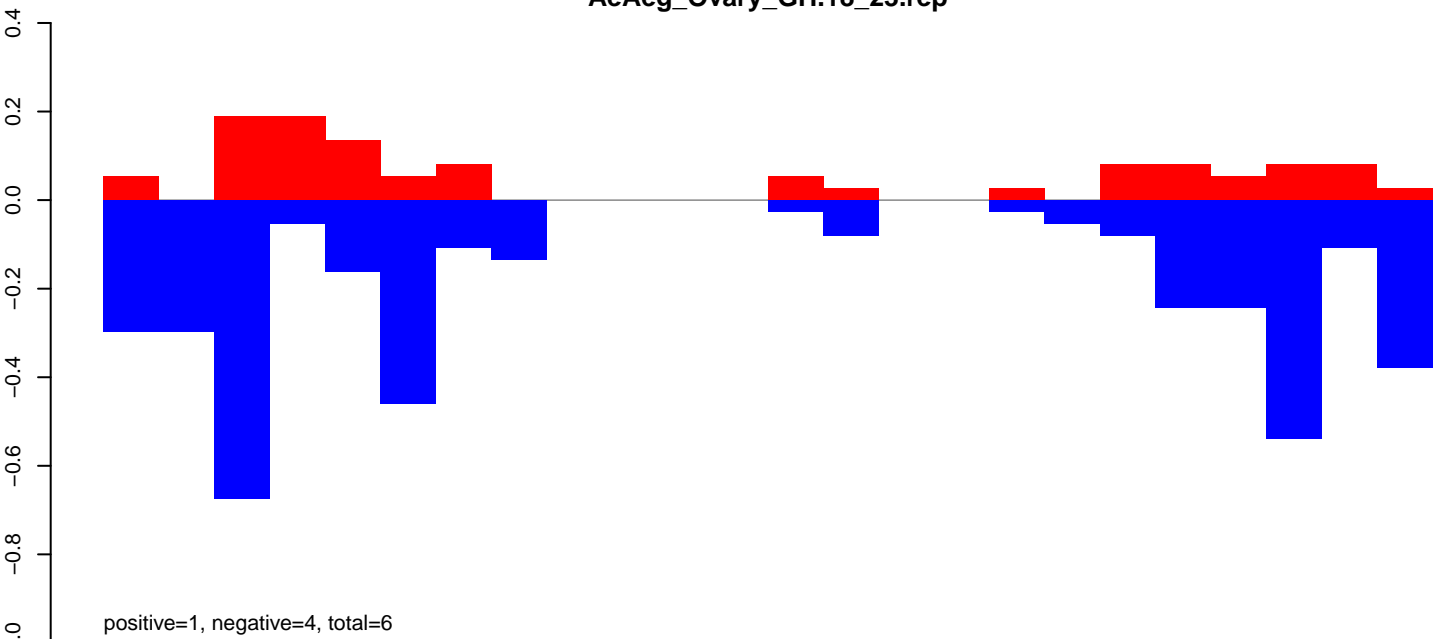

AeAeg_Ovary_GH.24_35.rep

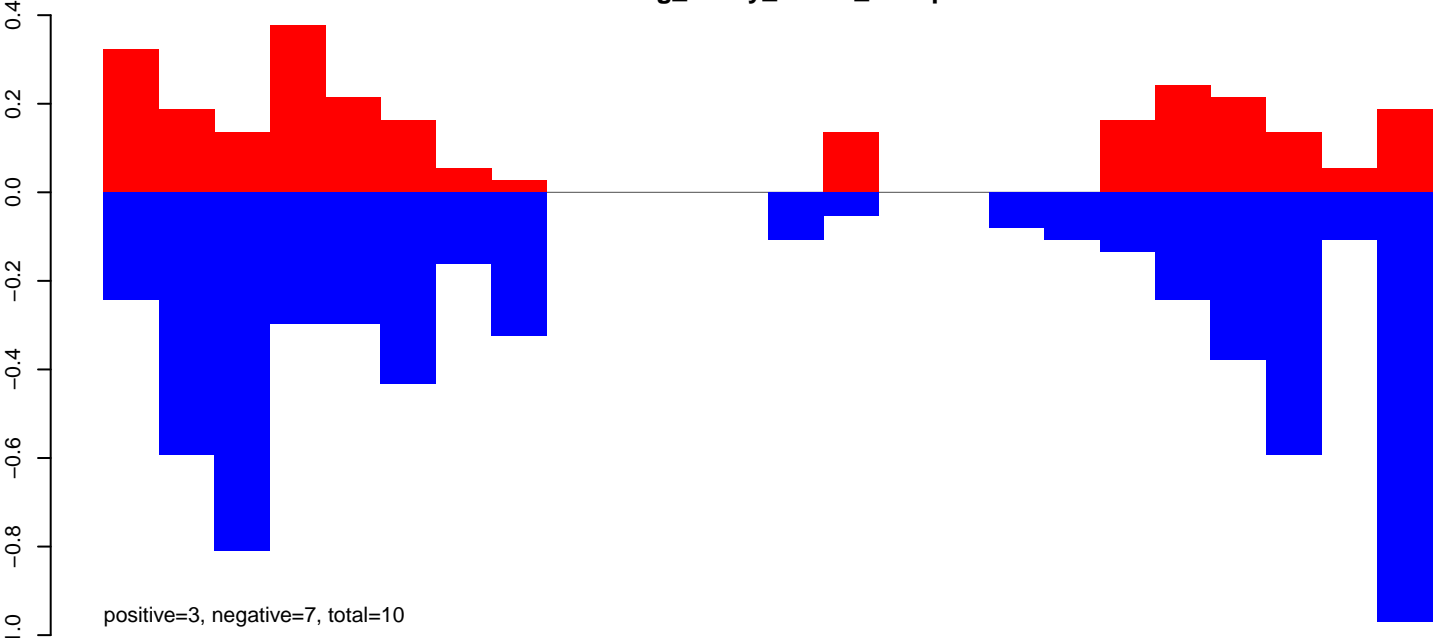

AeAeg_Ovary_GH.rep

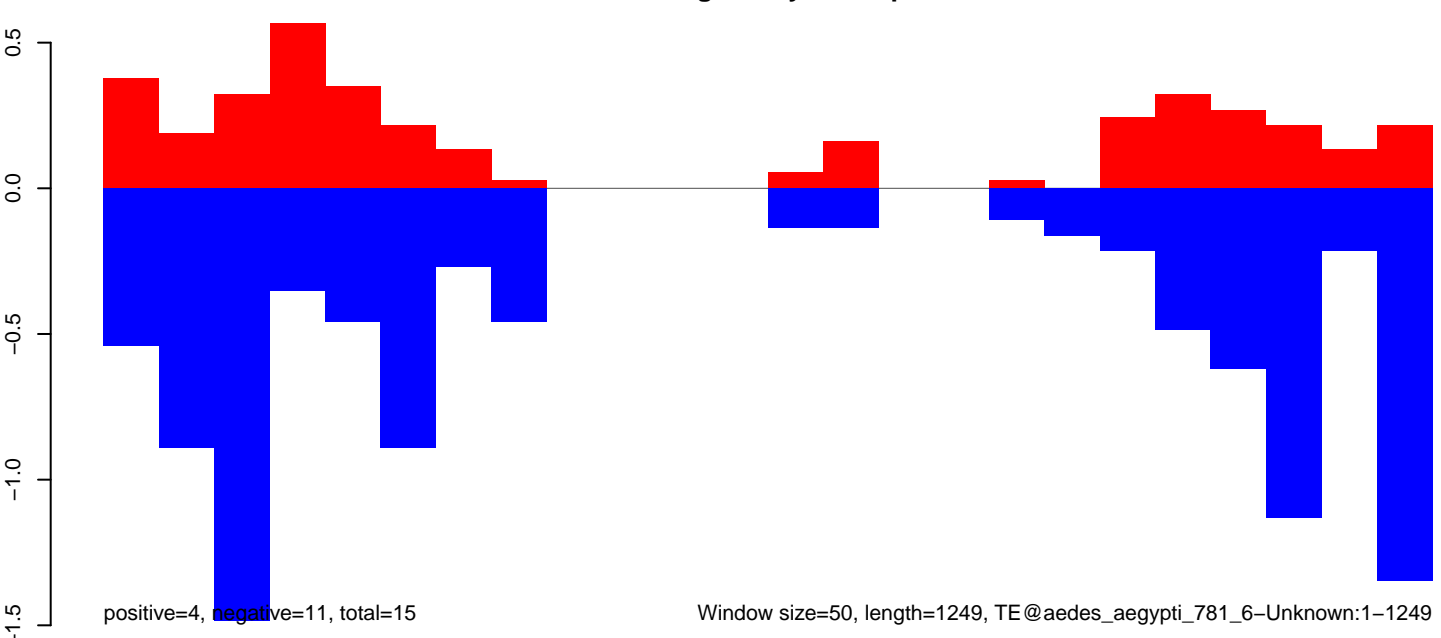

Window size=50, length=1249, TE@aedes_aegypti_781_6-Unknown:1-1249

AeAeg_Ovary_GH.18_23.rep

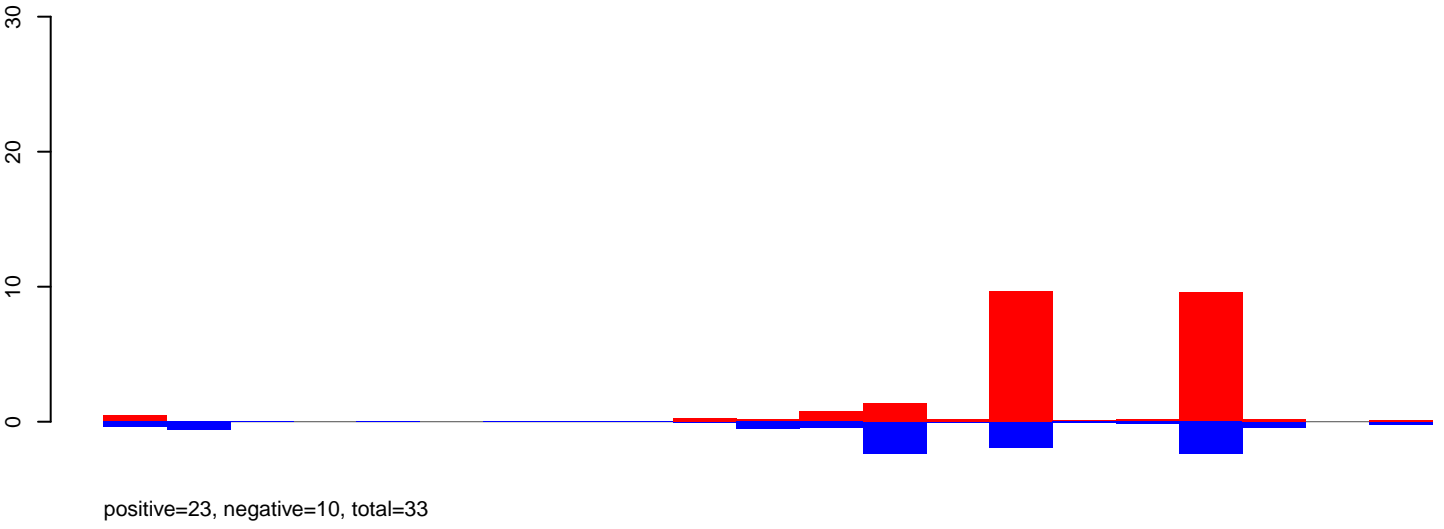

AeAeg_Ovary_GH.24_35.rep

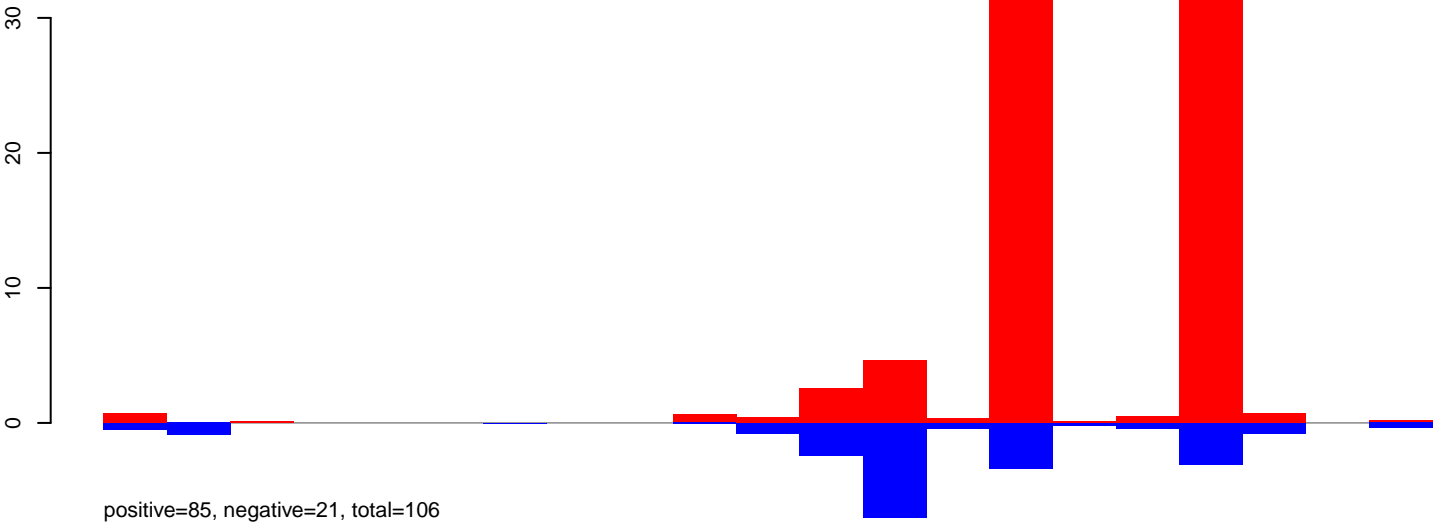

AeAeg_Ovary_GH.rep

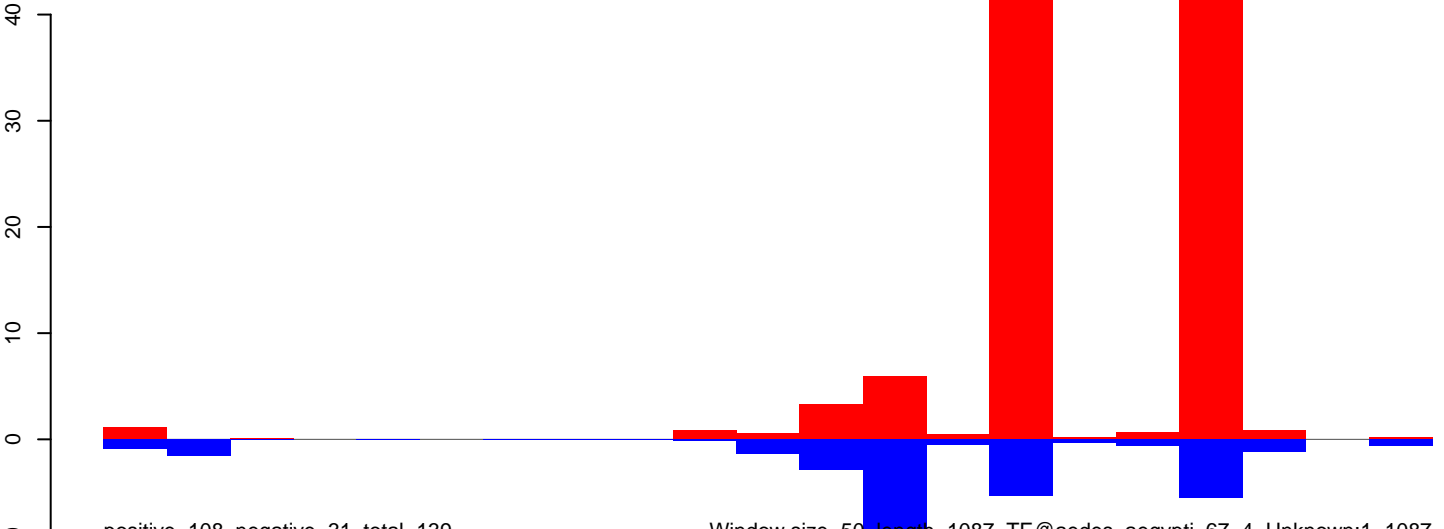

Window size=50, length=1087, TE@aedes_aegypti_67_4-Unknown:1-1087

AeAeg_Ovary_GH.18_23.rep

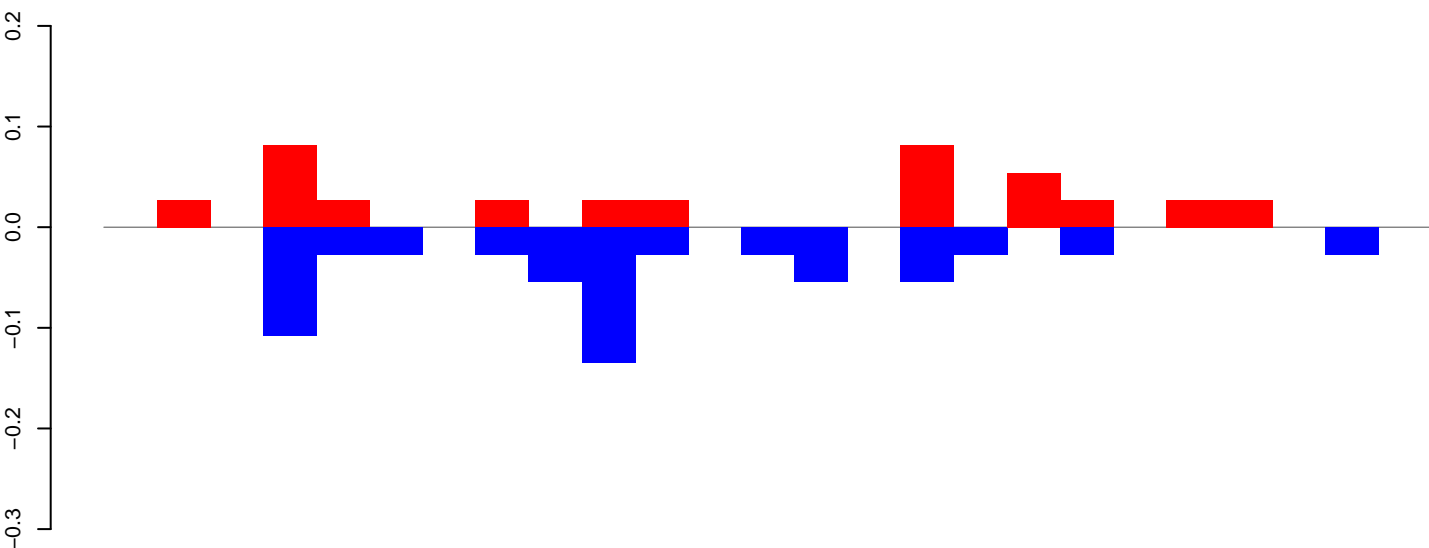

AeAeg_Ovary_GH.24_35.rep

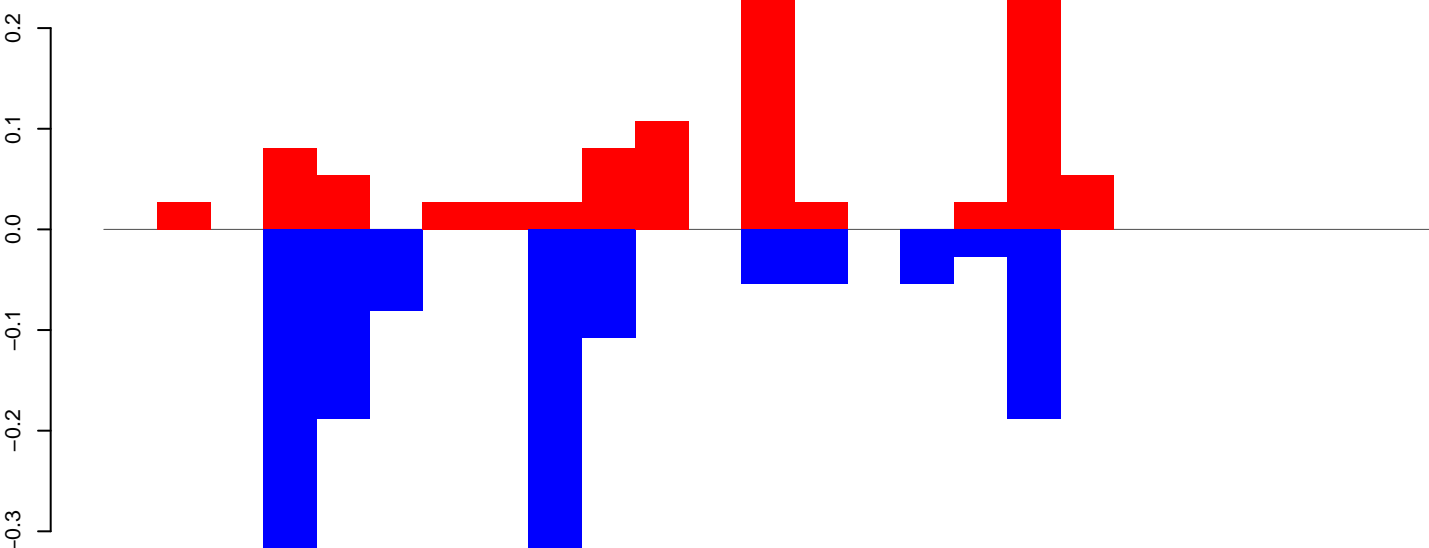

AeAeg_Ovary_GH.rep

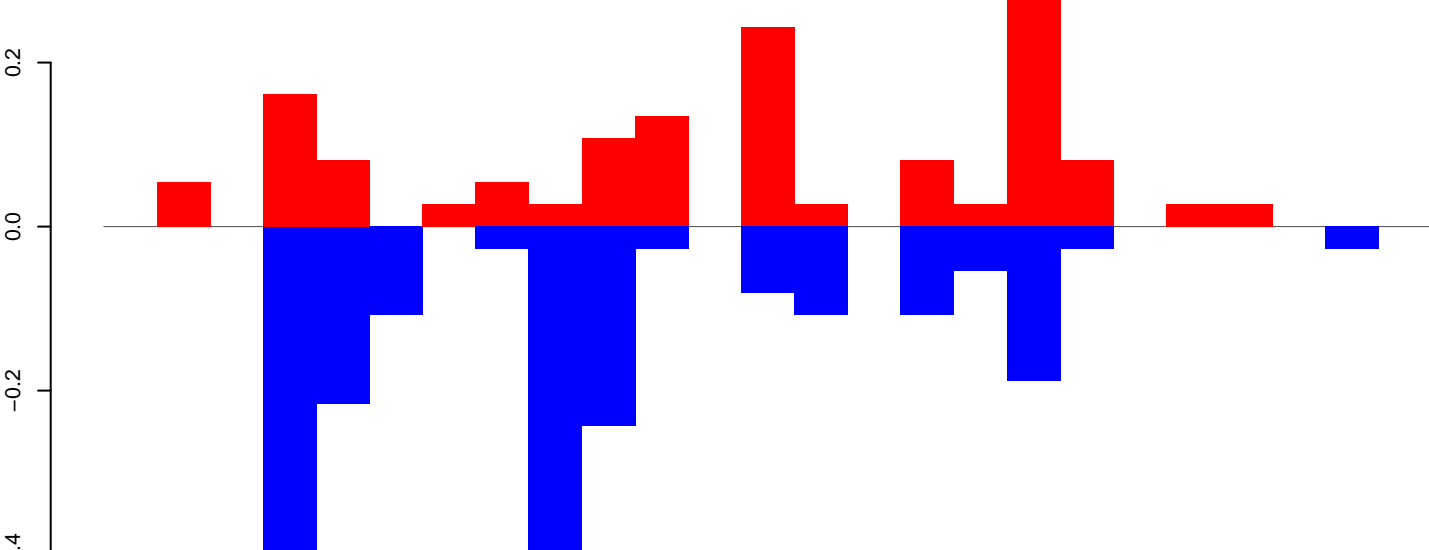

Window size=50, length=1286, TE@aedes_aegypti_2346_7-Unknown:1-1286

AeAeg_Ovary_GH.18_23.rep

0.6
0.4
0.2
0.0
-0.2
-0.4
-0.6

positive=1, negative=1, total=2

AeAeg_Ovary_GH.24_35.rep

0.6
0.4
0.2
0.0
-0.2
-0.4
-0.6

positive=4, negative=3, total=7

AeAeg_Ovary_GH.rep

0.5
0.0
-0.5

positive=5, negative=4, total=10

Window size=50, length=1056, TE@aedes_aegypti_1746_7-Unknown:1-1056

200 400 600 800 1000

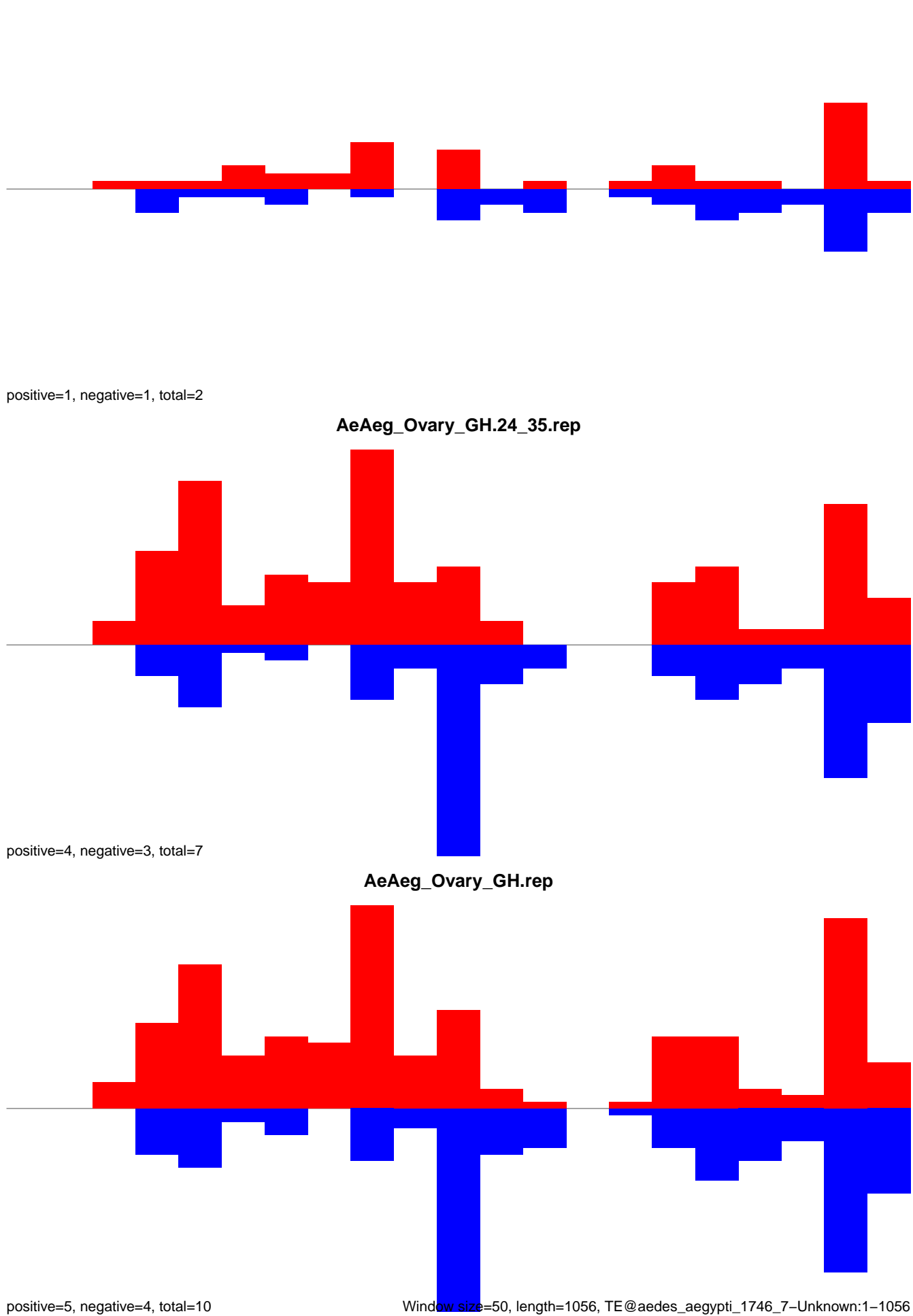

AeAeg_Ovary_GH.18_23.rep

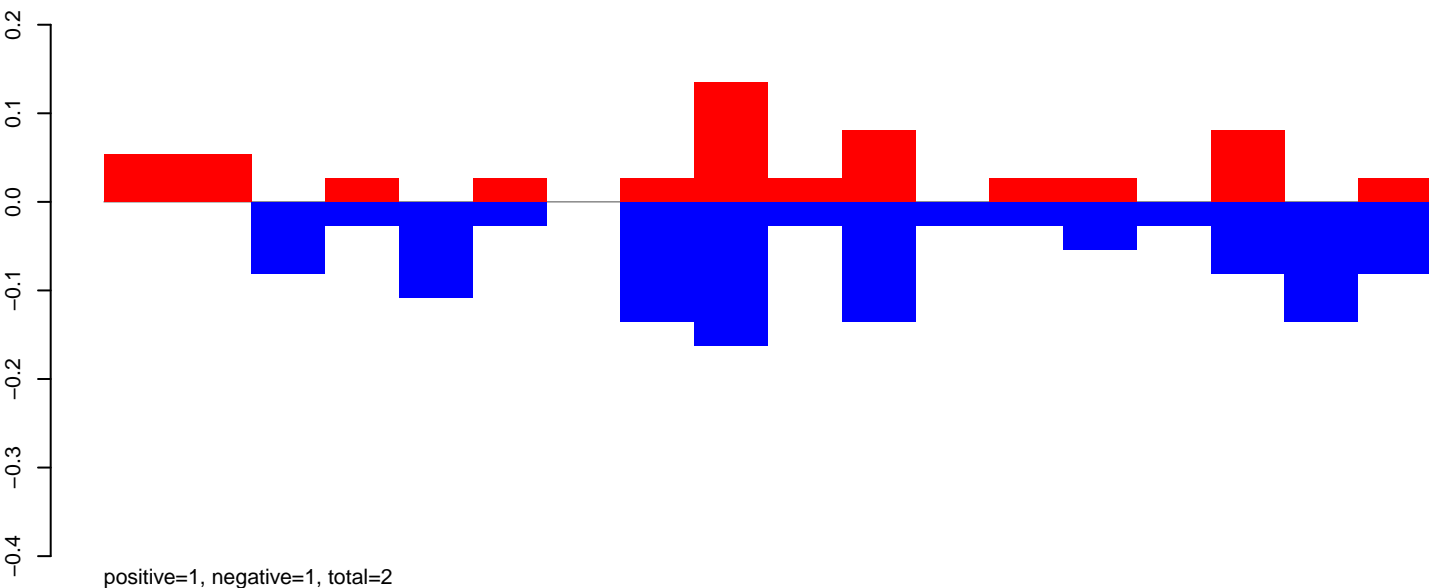

AeAeg_Ovary_GH.24_35.rep

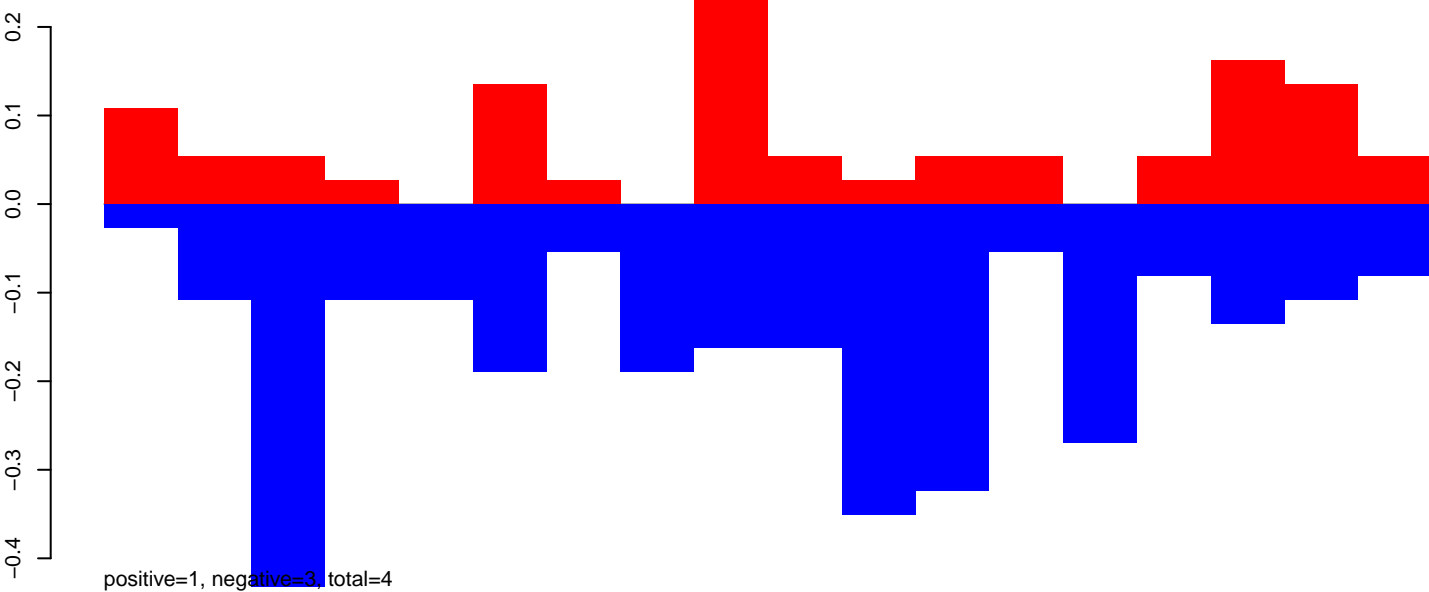

AeAeg_Ovary_GH.rep

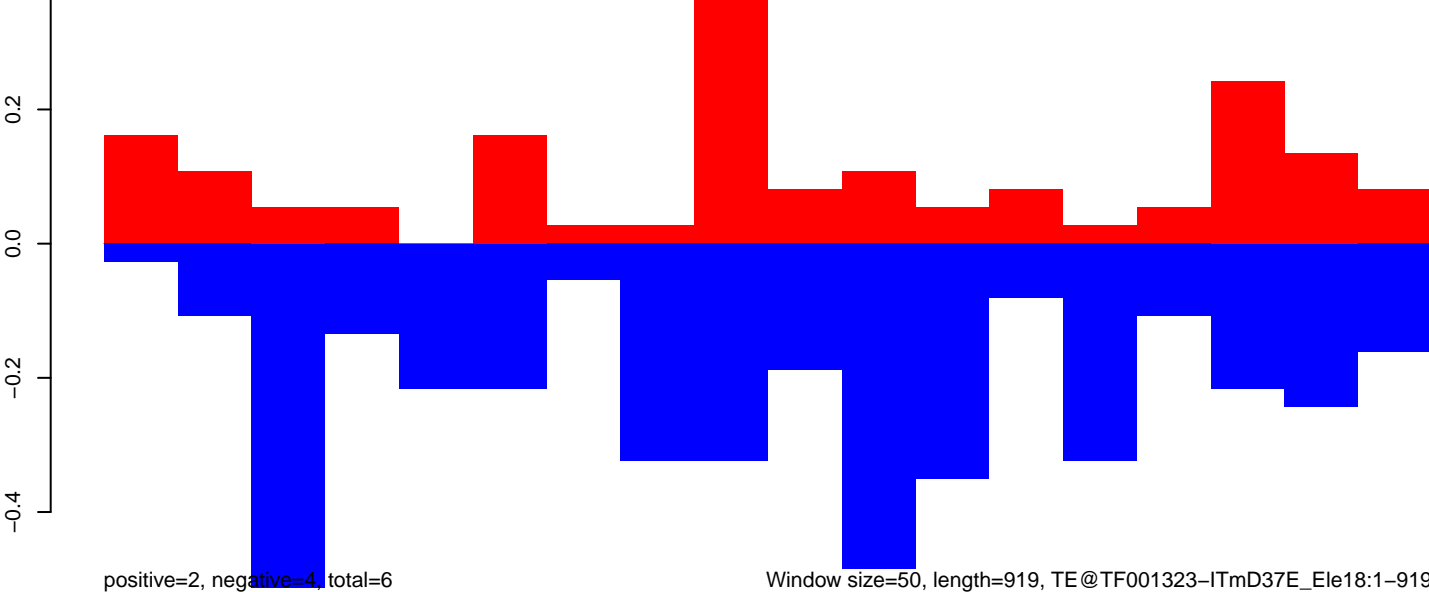

Window size=50, length=919, TE@TF001323-ITmD37E_Le18:1-919

AeAeg_Ovary_GH.18_23.rep

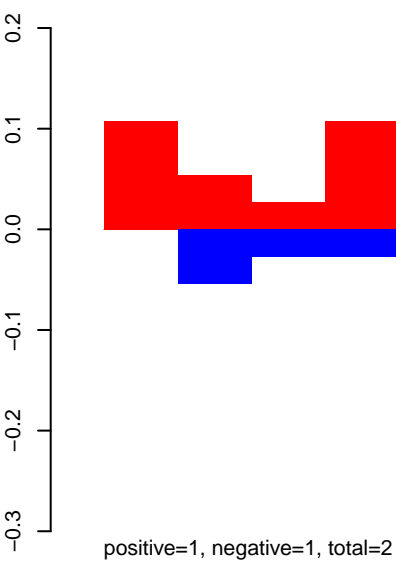

AeAeg_Ovary_GH.24_35.rep

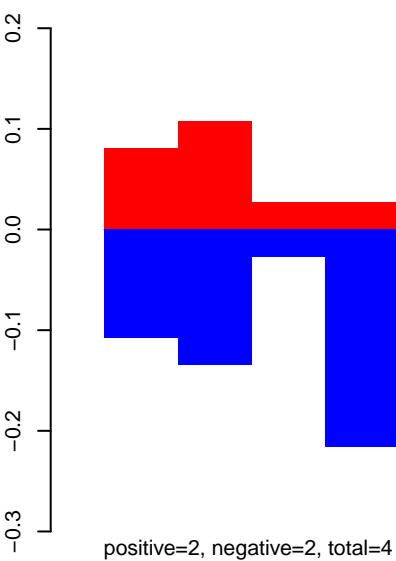

AeAeg_Ovary_GH.rep

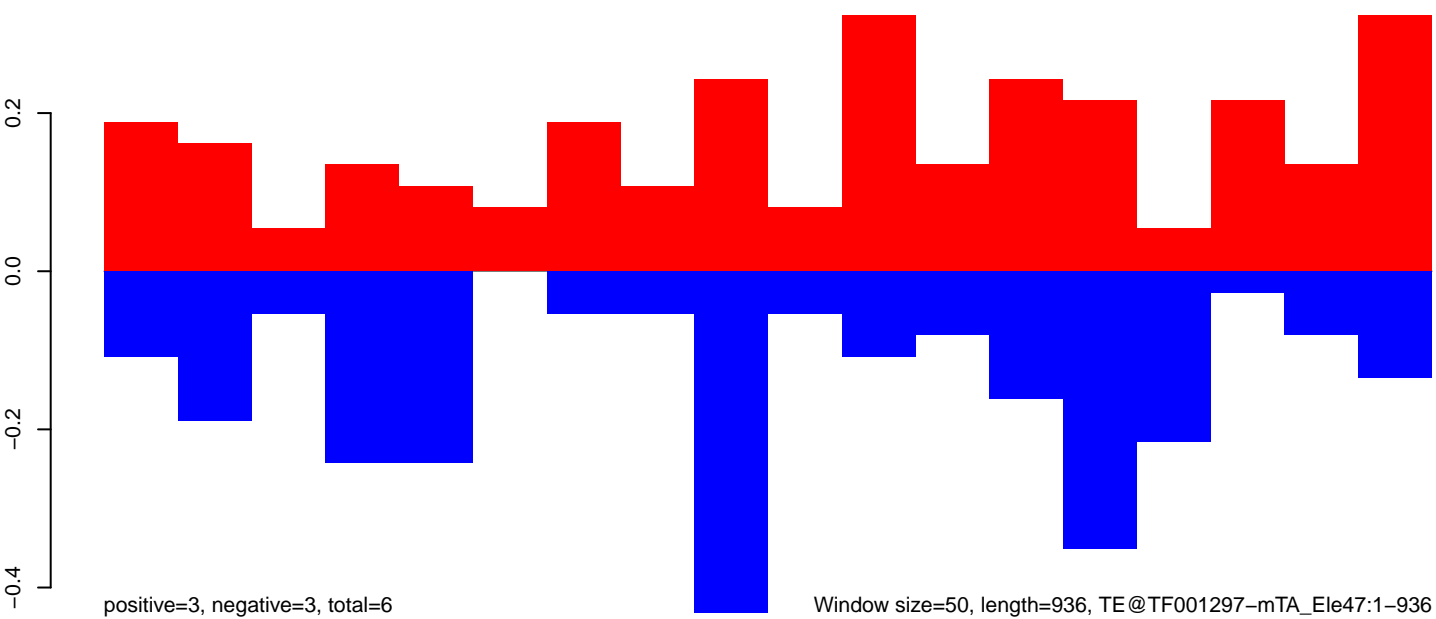

200

400

600

800

AeAeg_Ovary_GH.18_23.rep

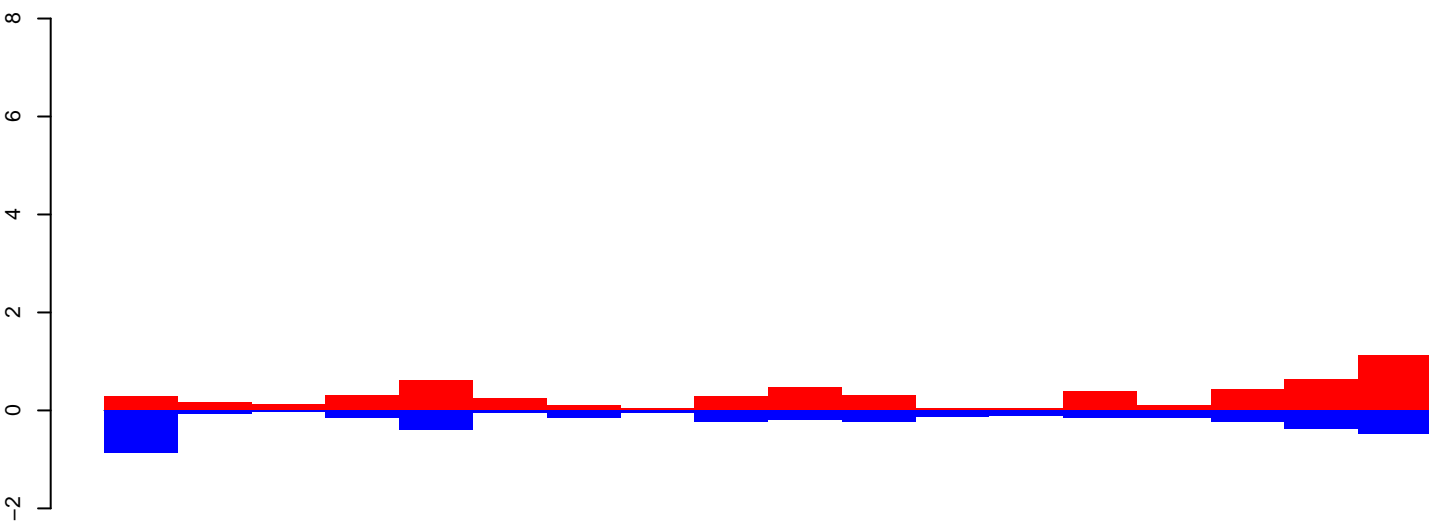

AeAeg_Ovary_GH.24_35.rep

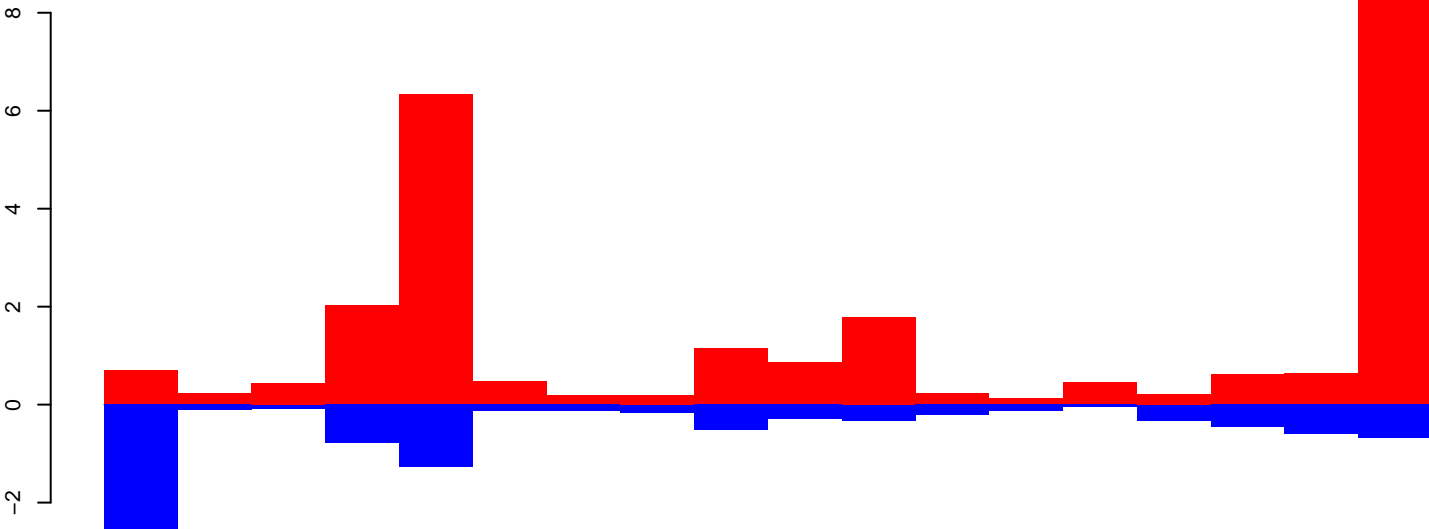

AeAeg_Ovary_GH.rep

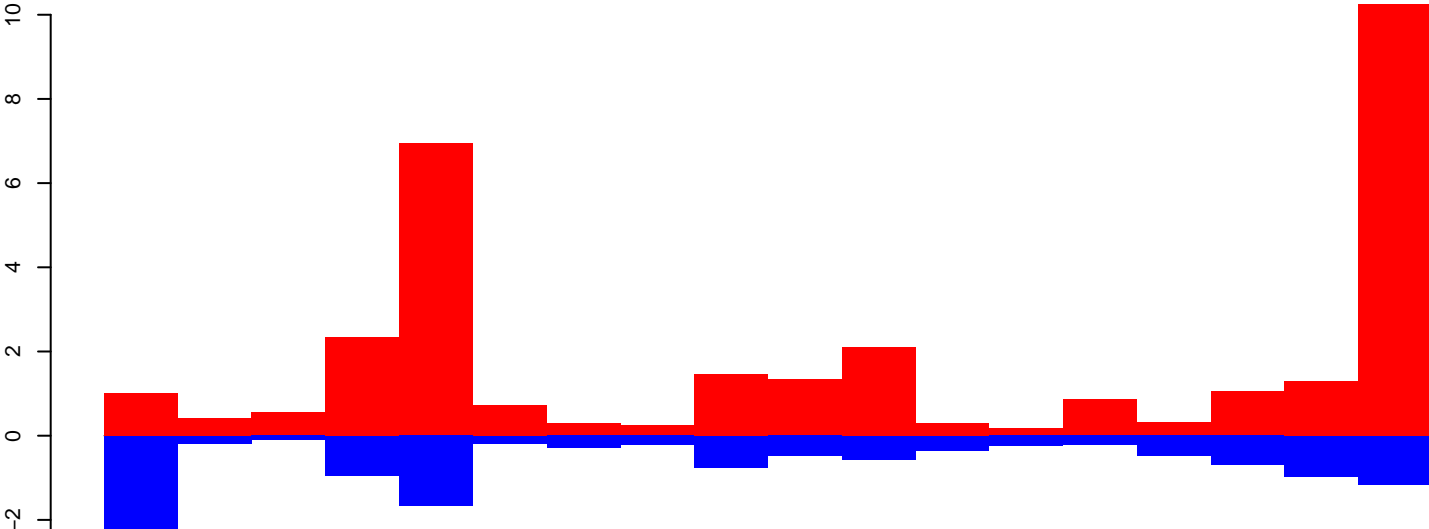

AeAeg_Ovary_GH.18_23.rep

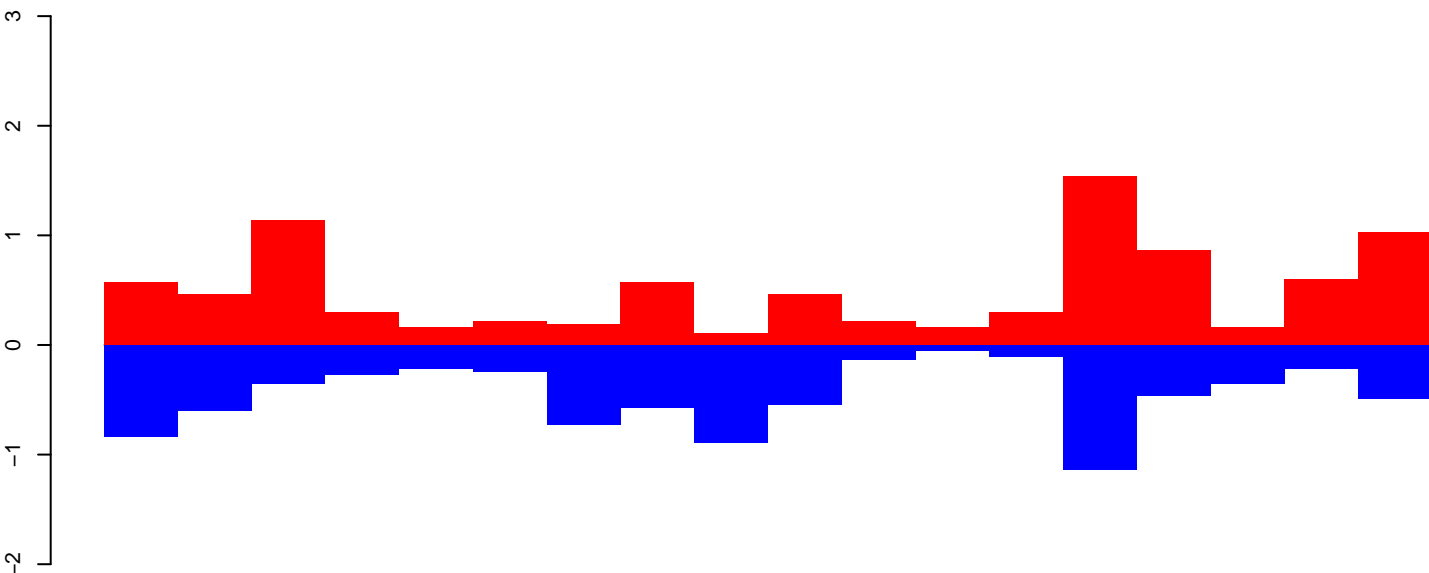

positive=10, negative=9, total=19

AeAeg_Ovary_GH.24_35.rep

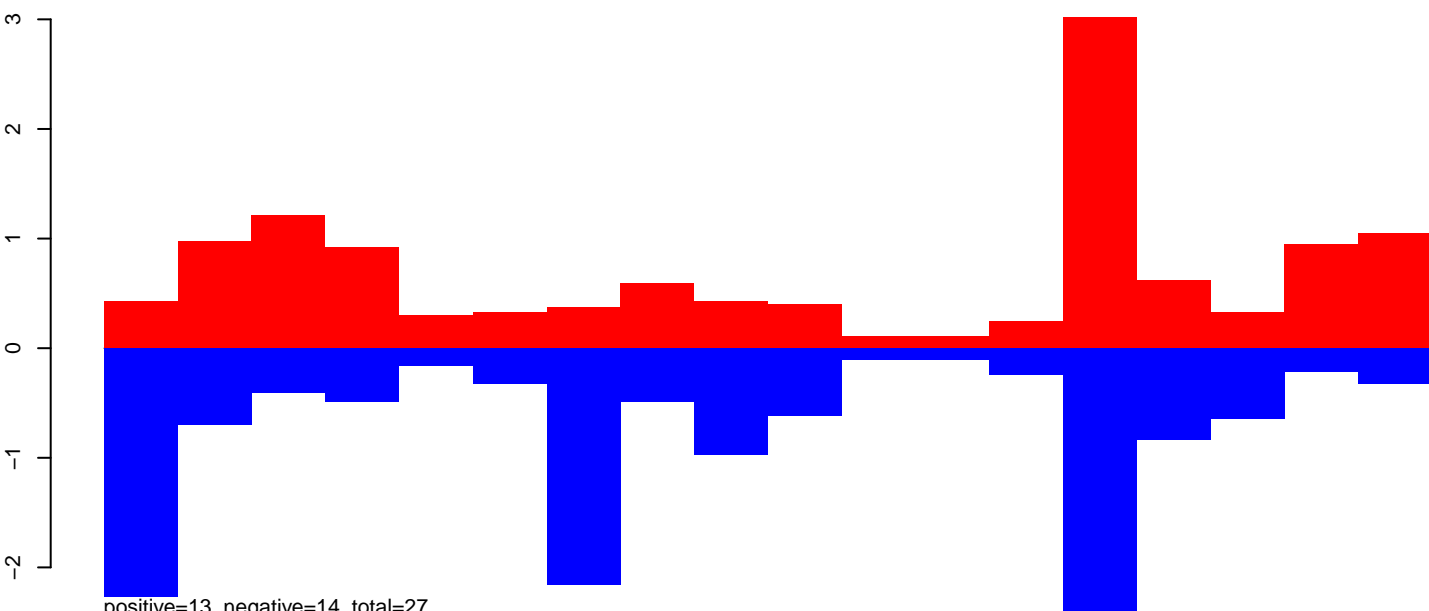

positive=13, negative=14, total=27

AeAeg_Ovary_GH.rep

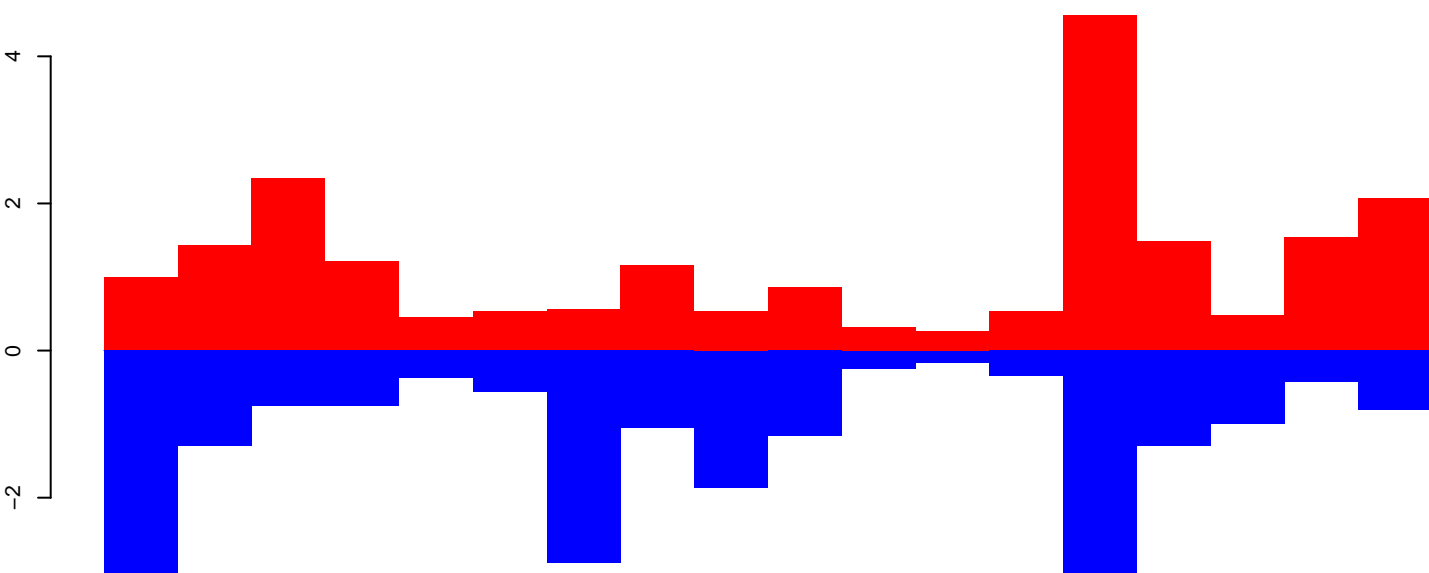

positive=23, negative=22, total=46

Window size=50, length=910, TE@TF001248-mTA_Ele33:1-910

200

400

600

800

AeAeg_Ovary_GH.18_23.rep

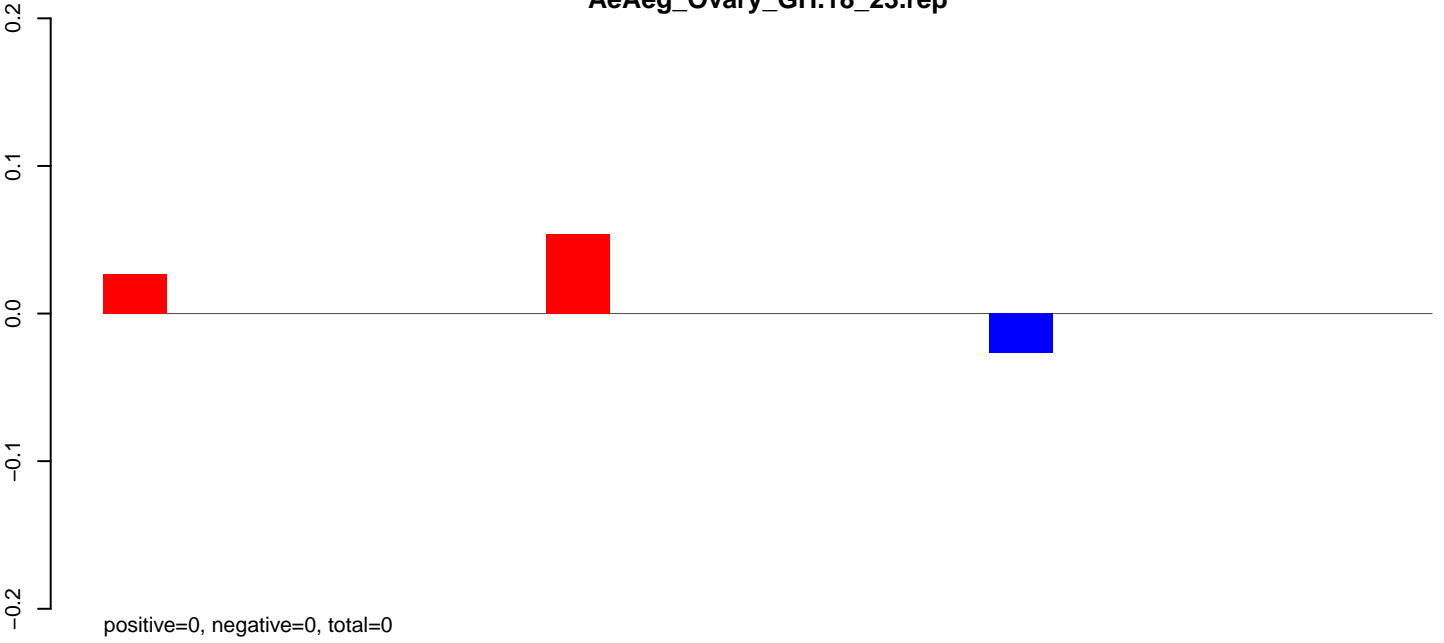

AeAeg_Ovary_GH.24_35.rep

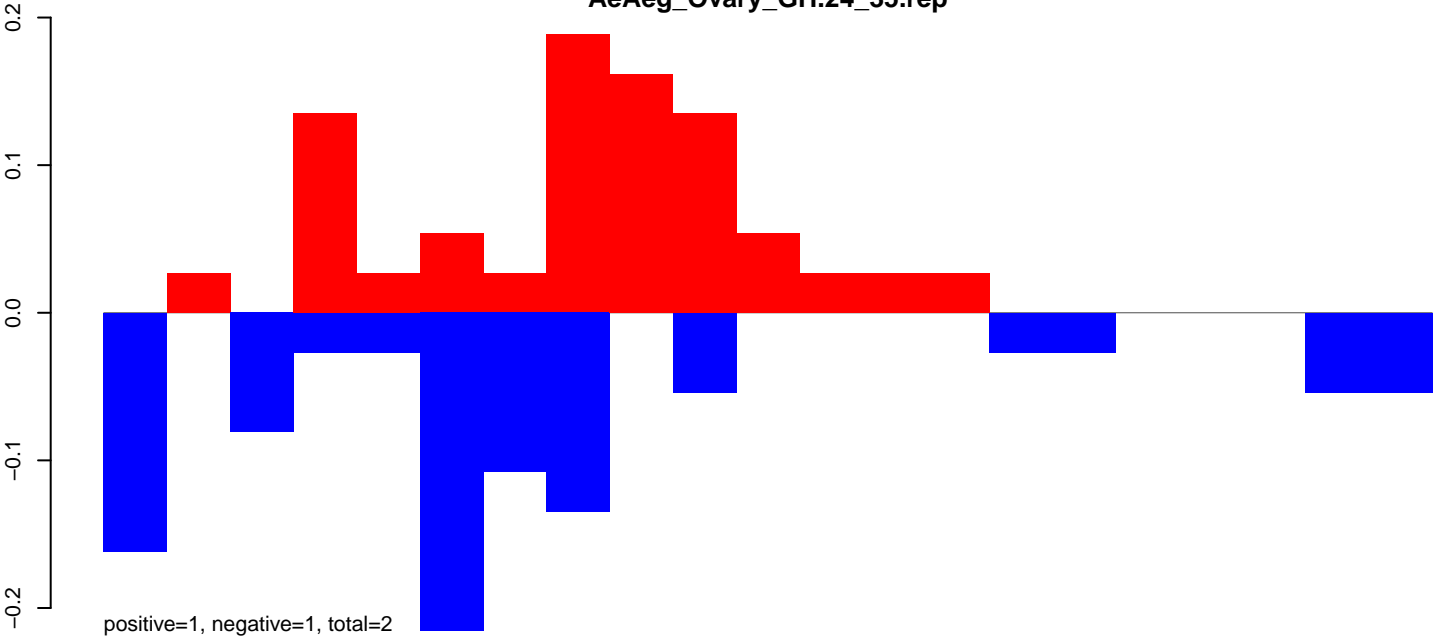

AeAeg_Ovary_GH.rep

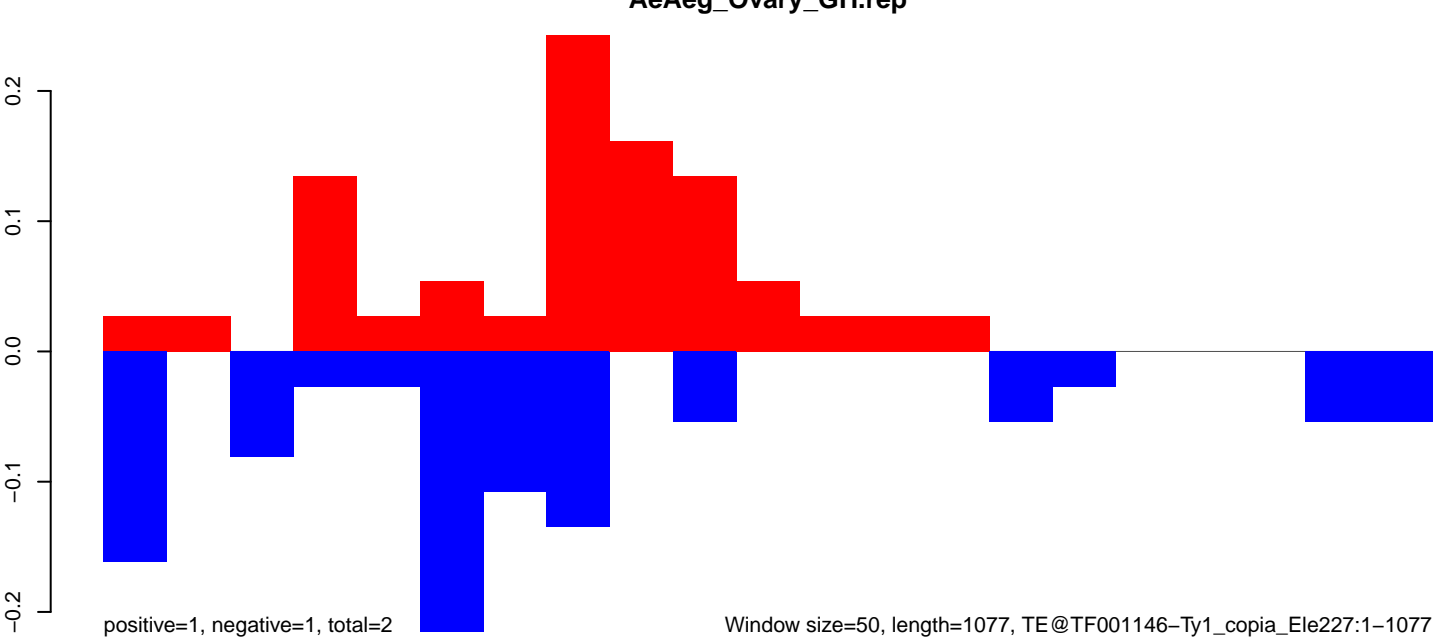

200 400 600 800 1000

AeAeg_Ovary_GH.18_23.rep

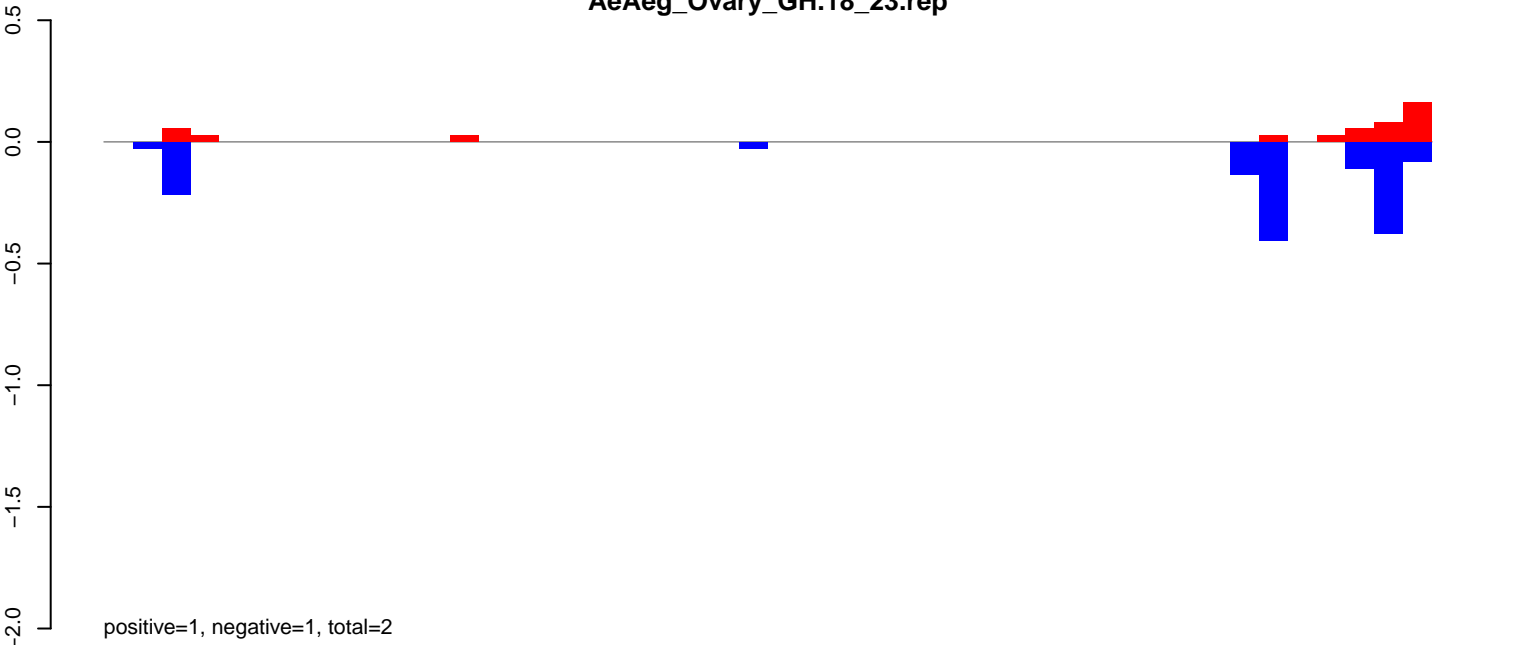

AeAeg_Ovary_GH.24_35.rep

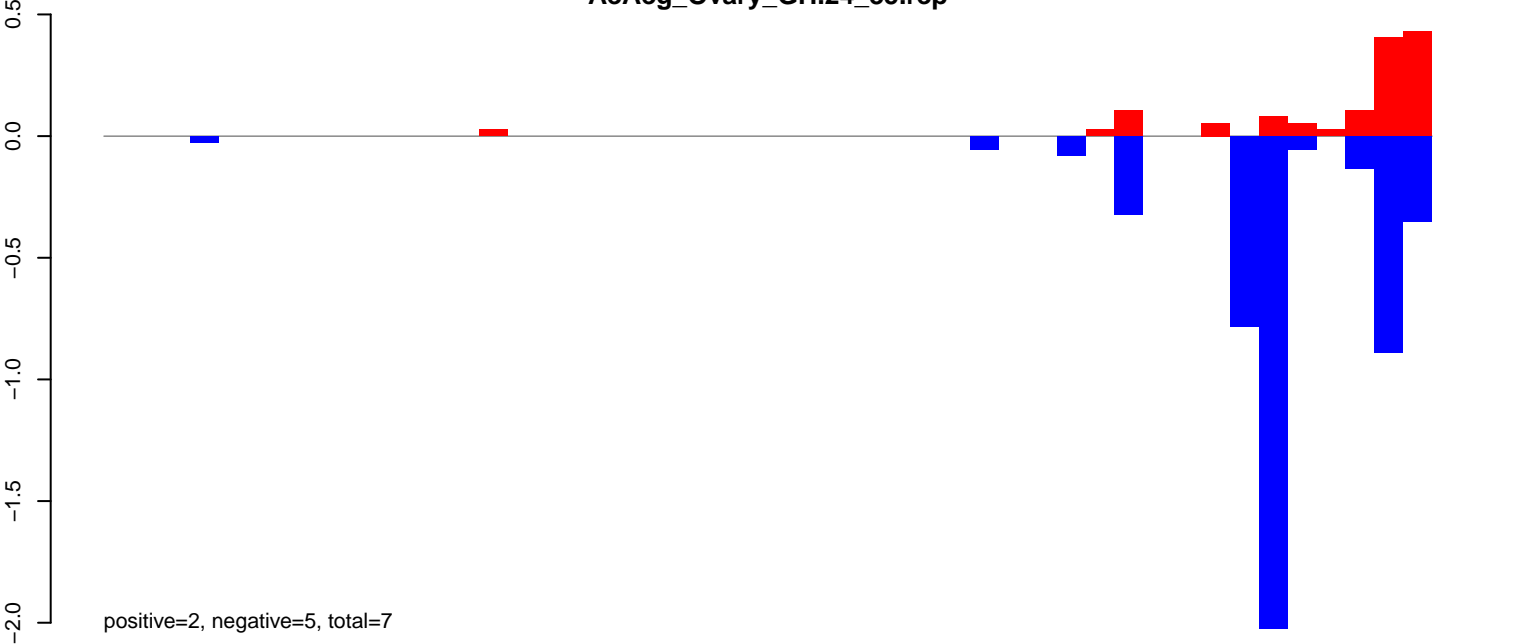

AeAeg_Ovary_GH.rep

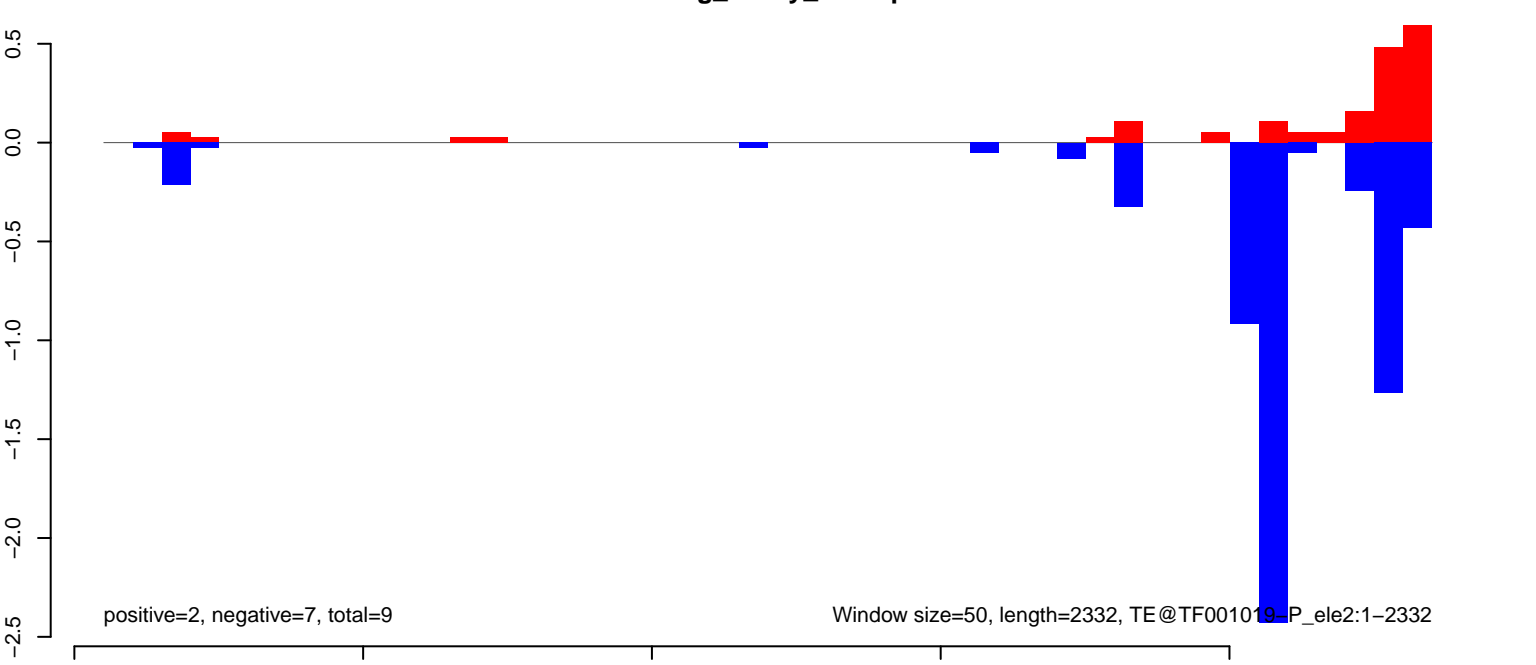

Window size=50, length=2332, TE@TF001019-P_ele2:1-2332

AeAeg_Ovary_GH.18_23.rep

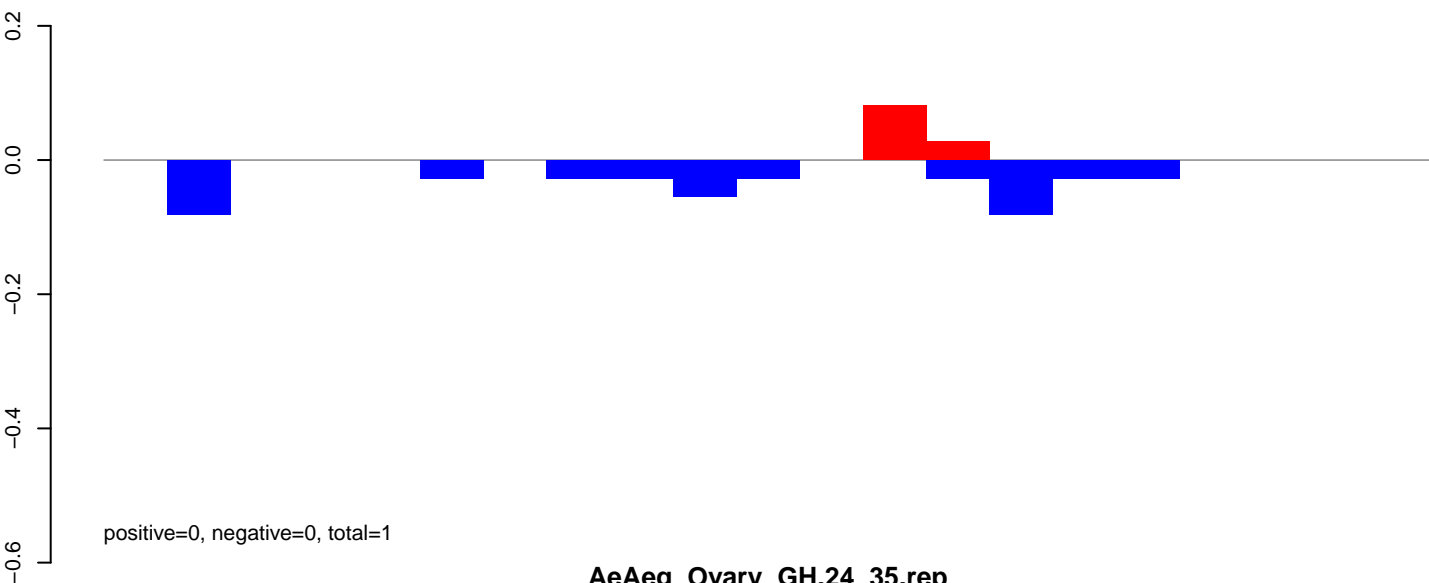

AeAeg_Ovary_GH.24_35.rep

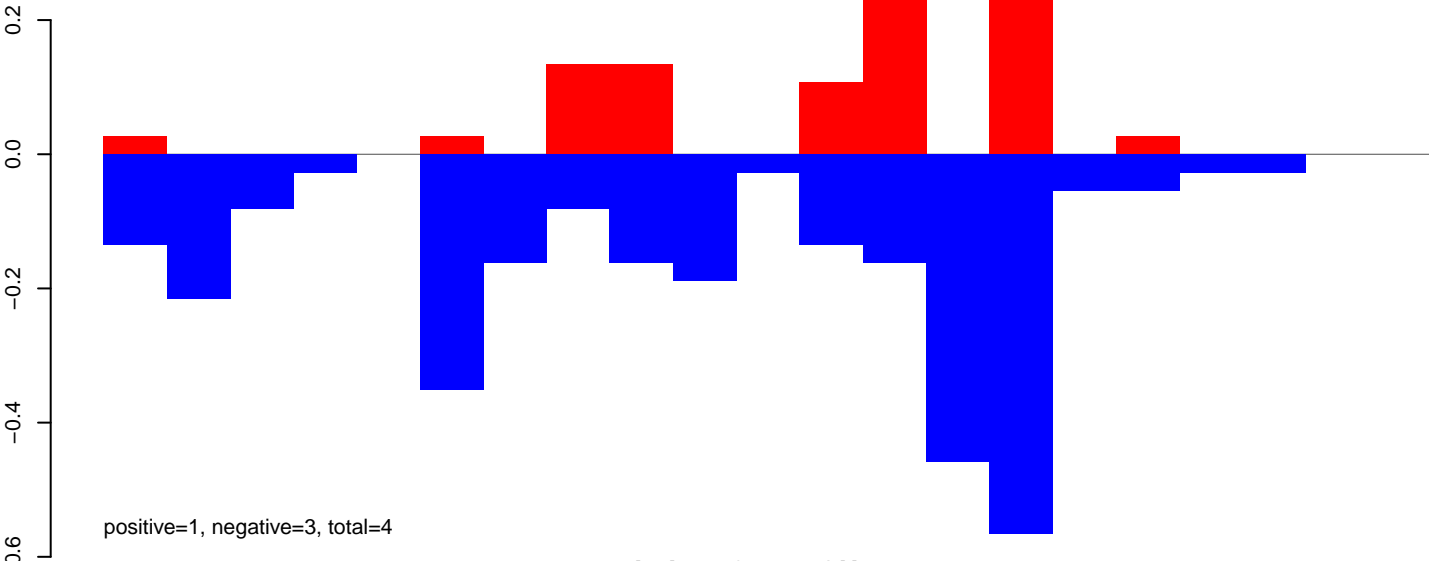

AeAeg_Ovary_GH.rep

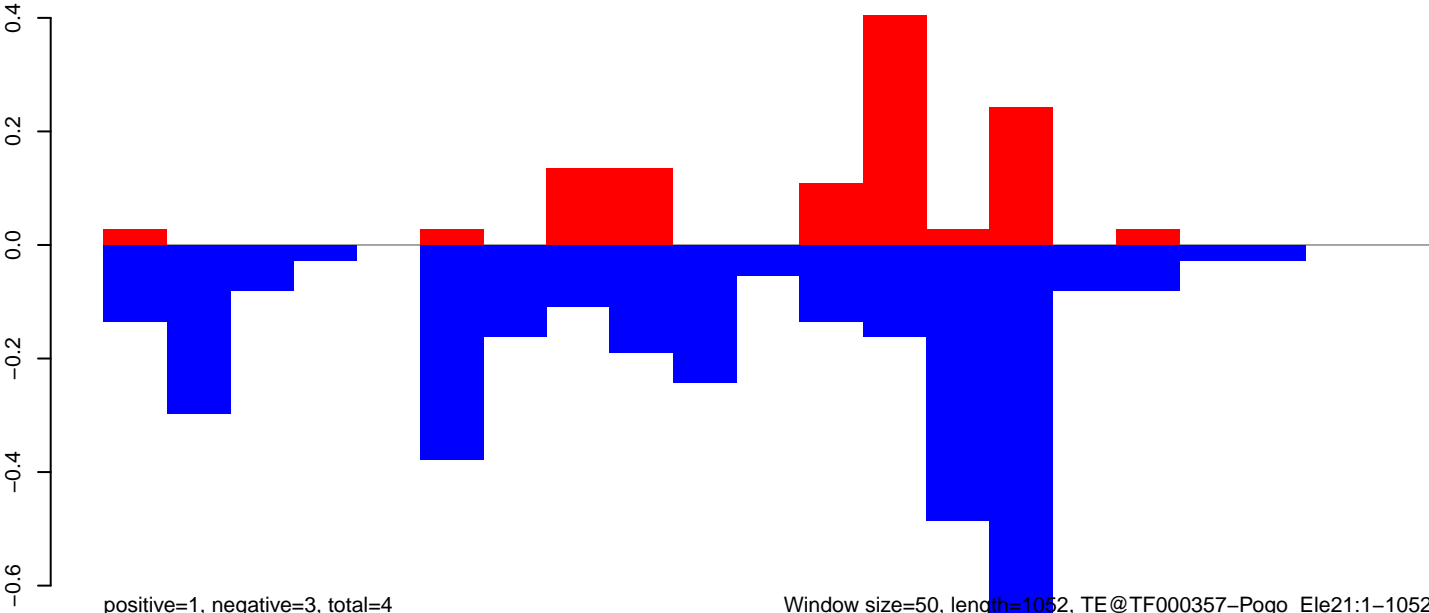

AeAeg_Ovary_GH.18_23.rep

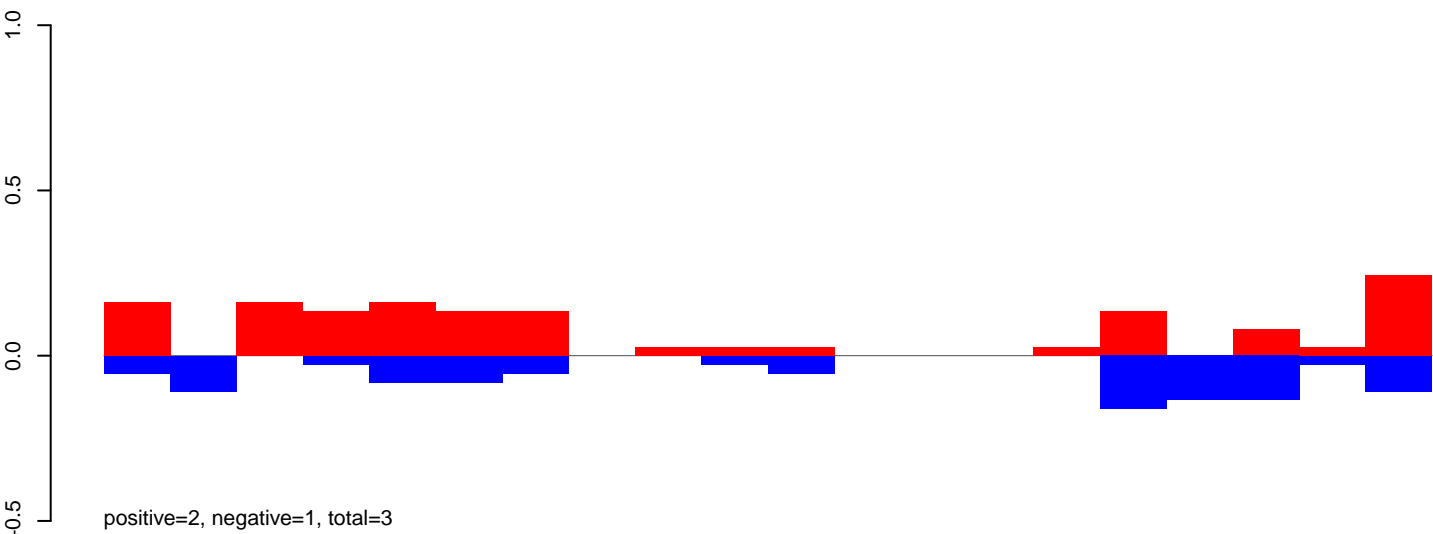

AeAeg_Ovary_GH.24_35.rep

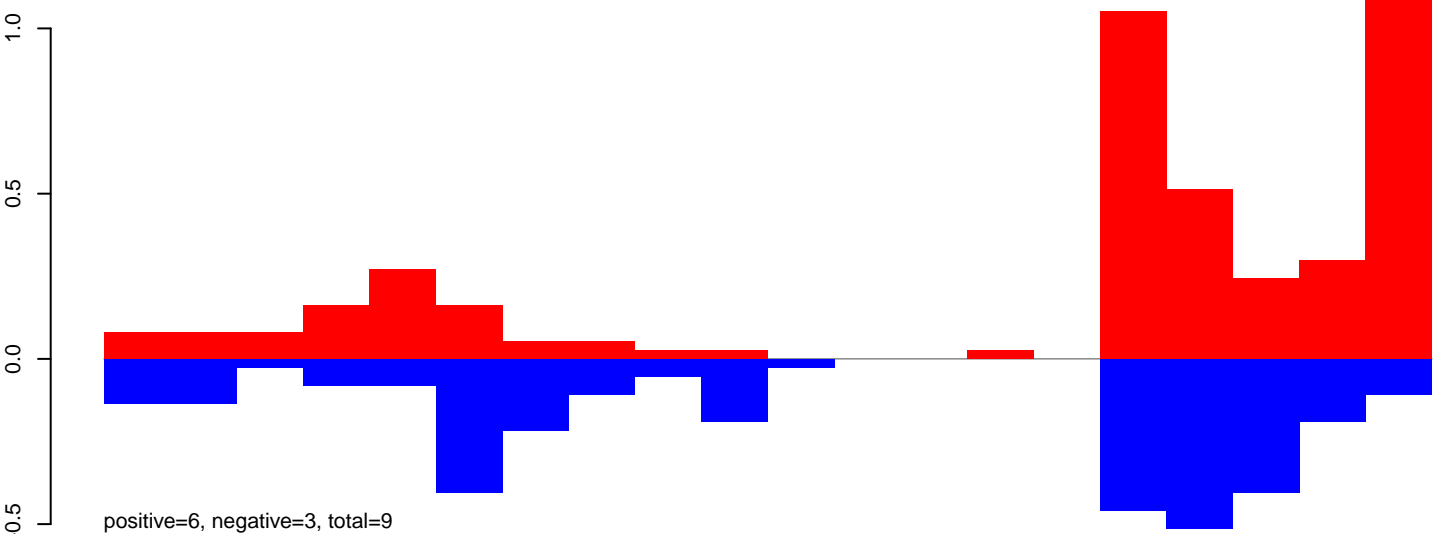

AeAeg_Ovary_GH.rep

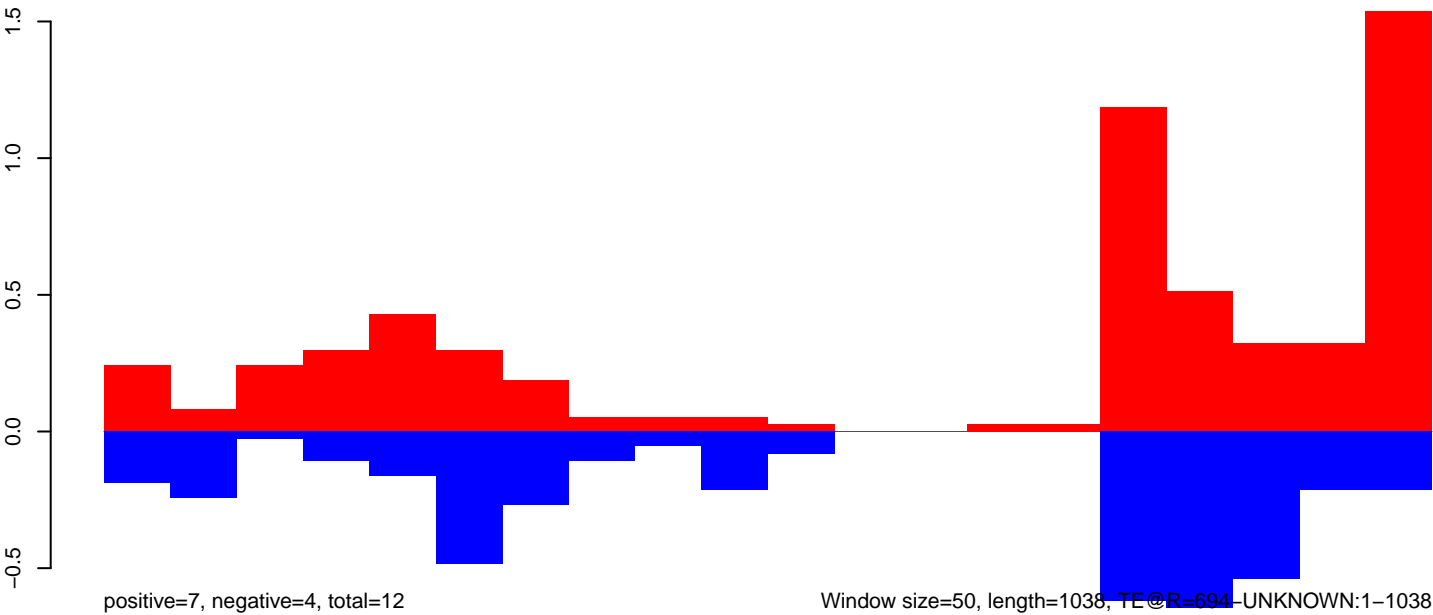

Window size=50, length=1038, TE @ R=694-UNKNOWN:1-1038

AeAeg_Ovary_GH.18_23.rep

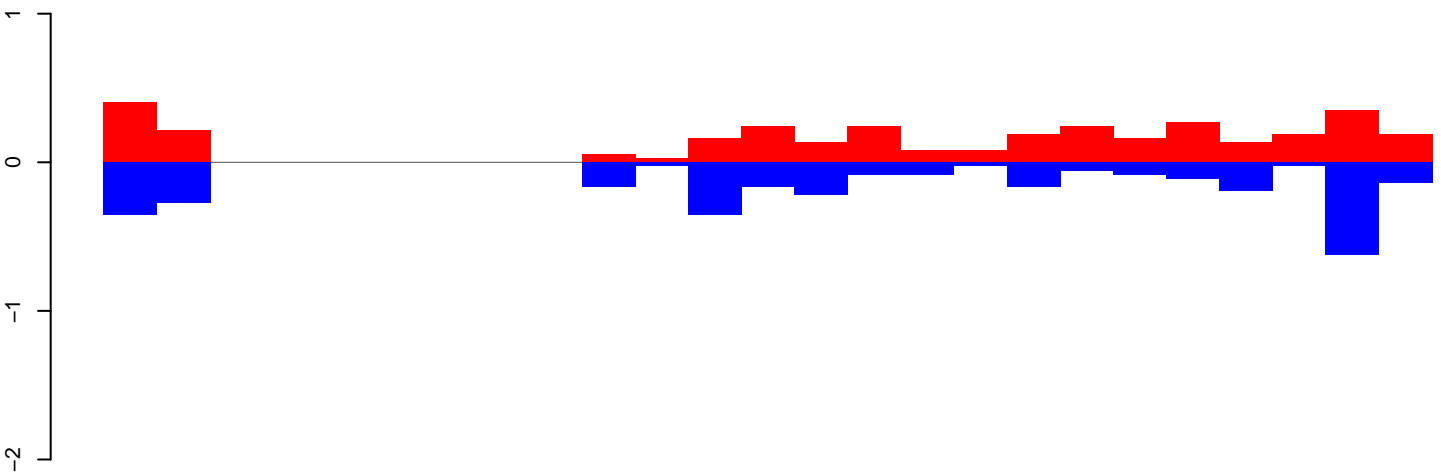

positive=4, negative=3, total=7

AeAeg_Ovary_GH.24_35.rep

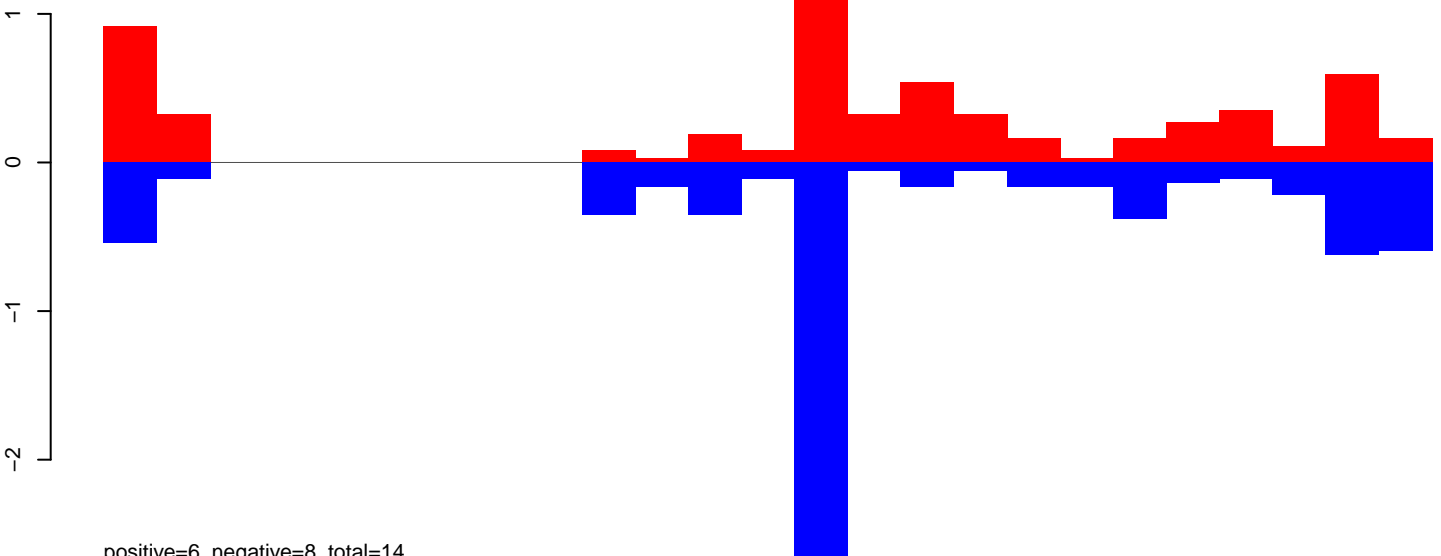

positive=6, negative=8, total=14

AeAeg_Ovary_GH.rep

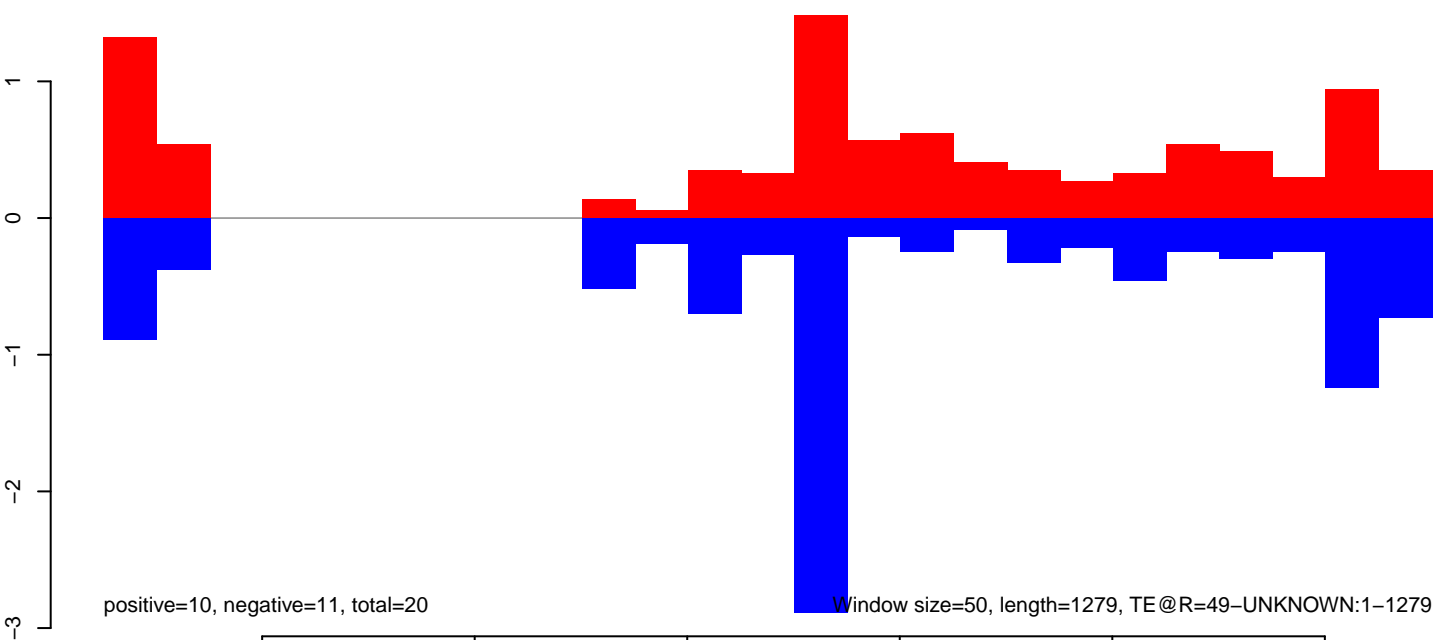

positive=10, negative=11, total=20

Window size=50, length=1279, TE@R=49-UNKNOWN:1-1279

AeAeg_Ovary_GH.18_23.rep

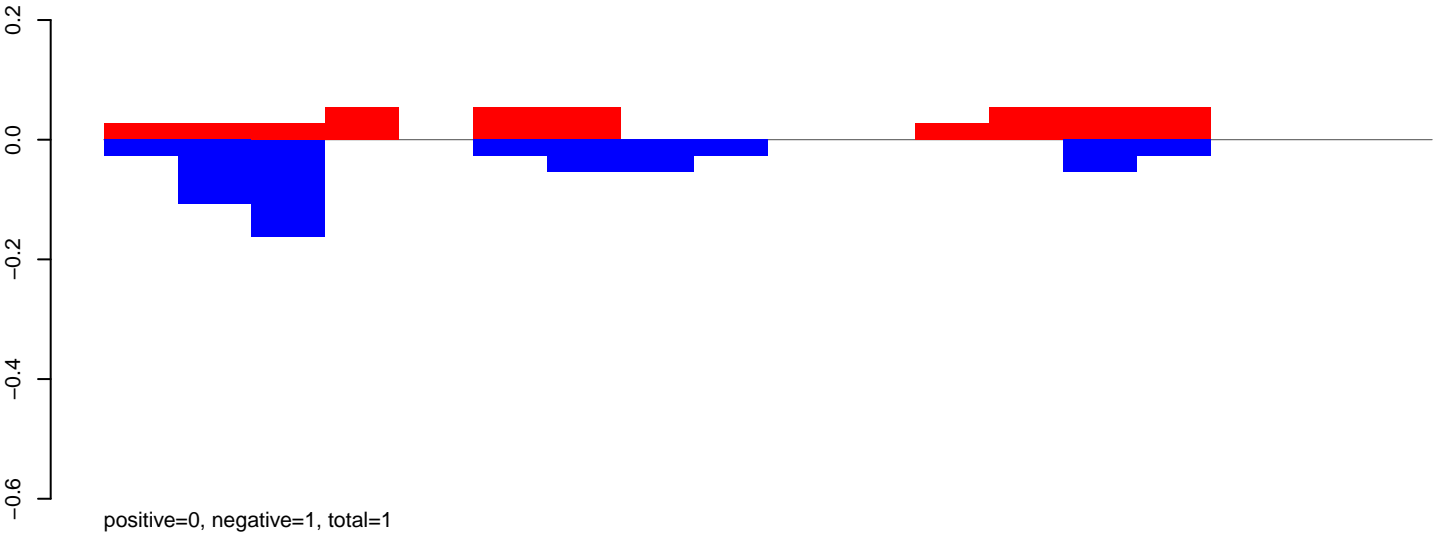

AeAeg_Ovary_GH.24_35.rep

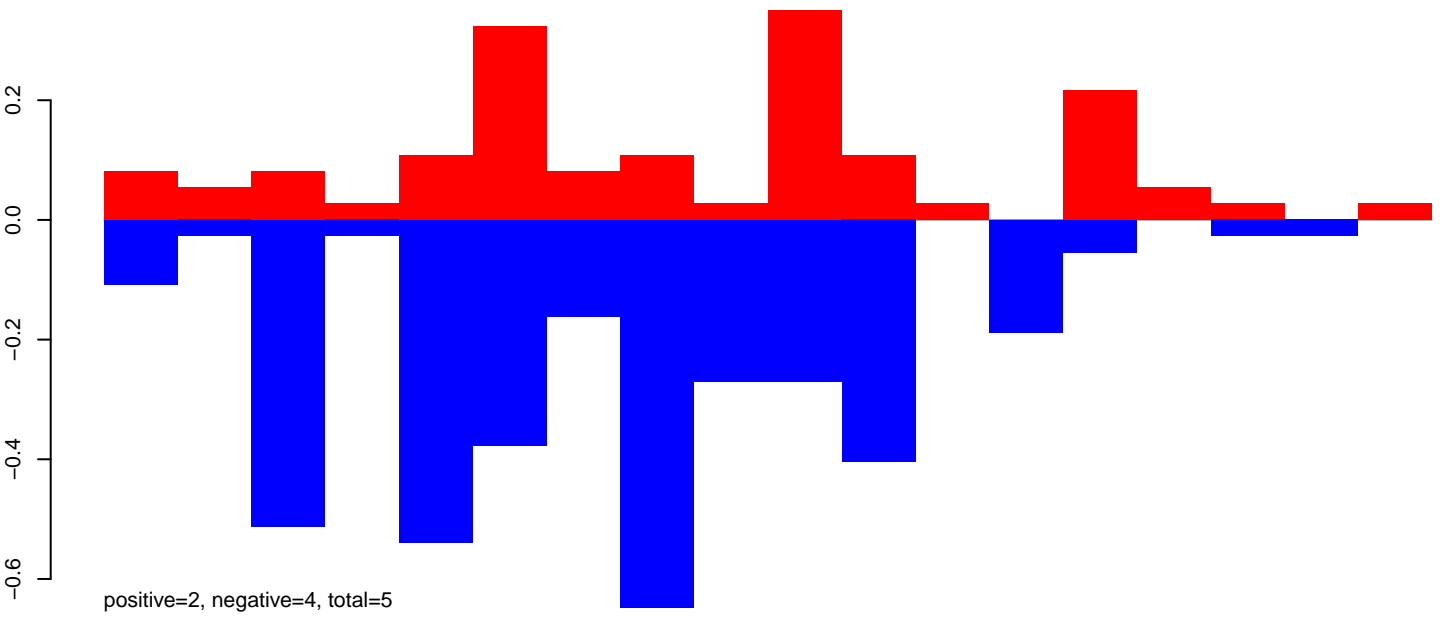

AeAeg_Ovary_GH.rep

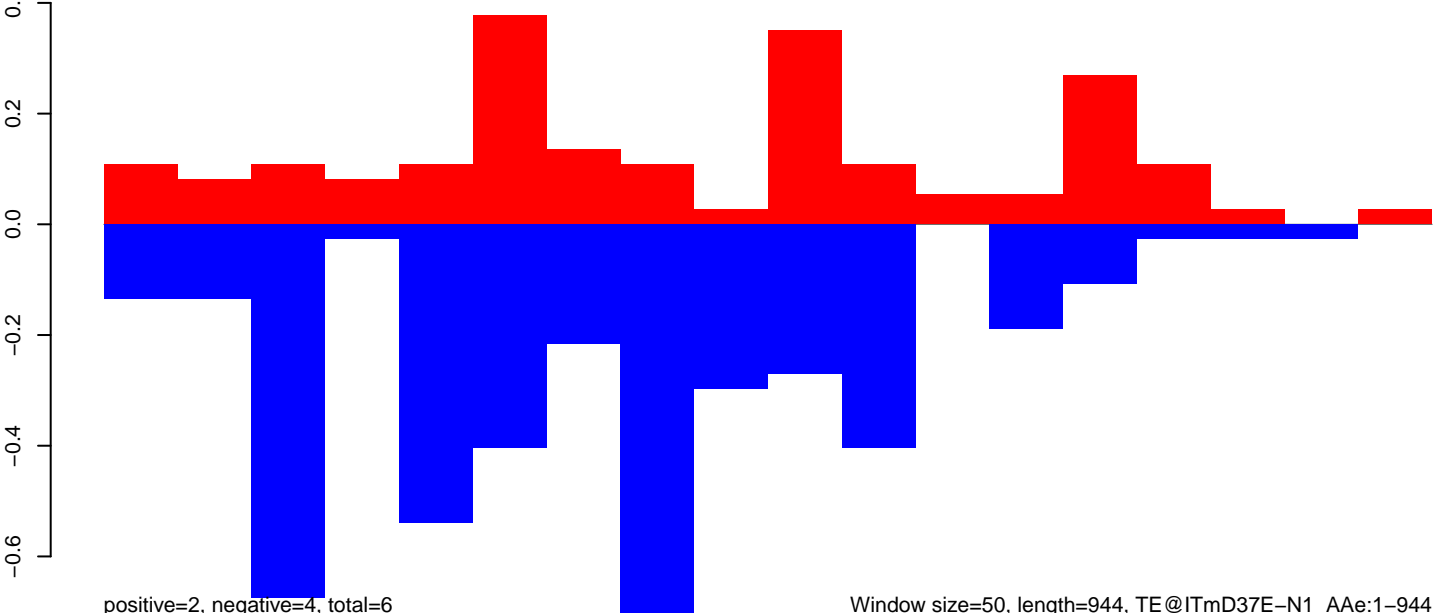

Window size=50, length=944, TE@ITmD37E-N1_AAe:1-944

AeAeg_Ovary_GH.18_23.rep

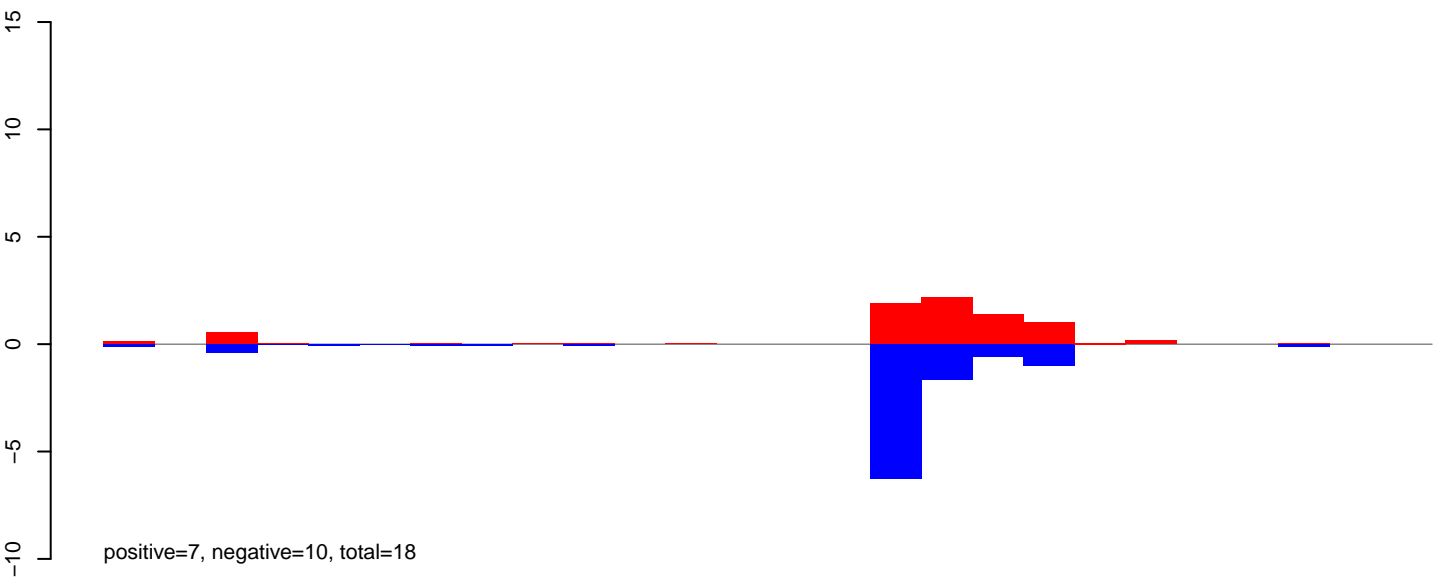

AeAeg_Ovary_GH.24_35.rep

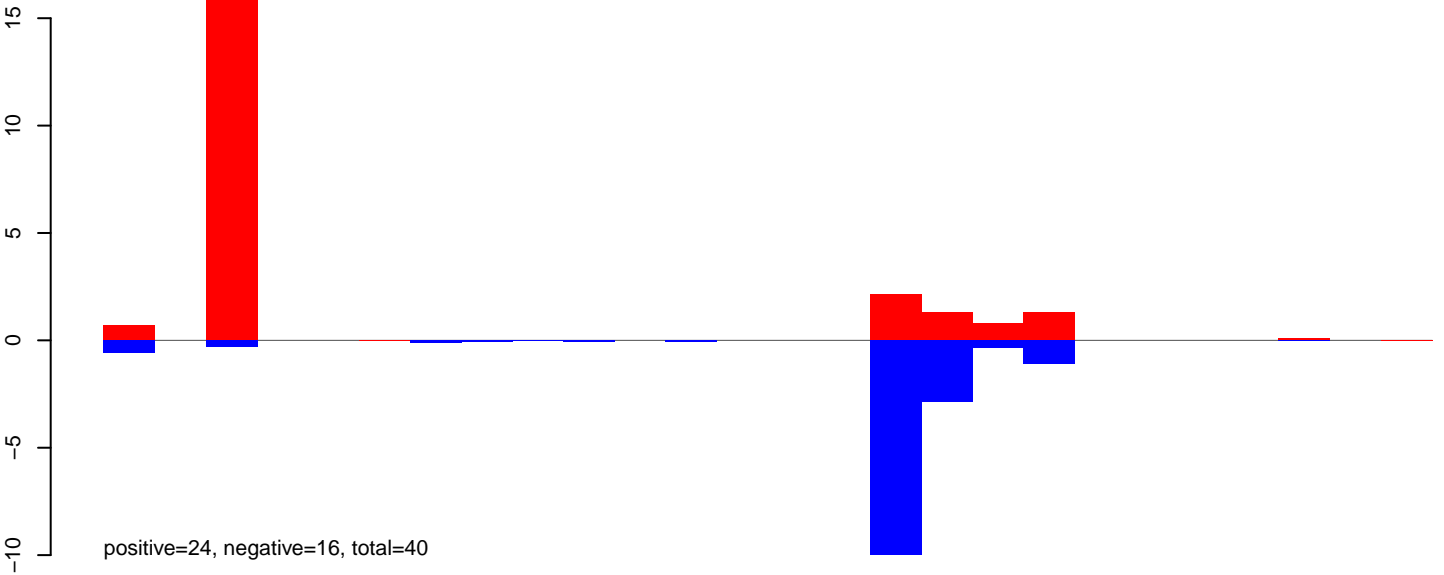

AeAeg_Ovary_GH.rep

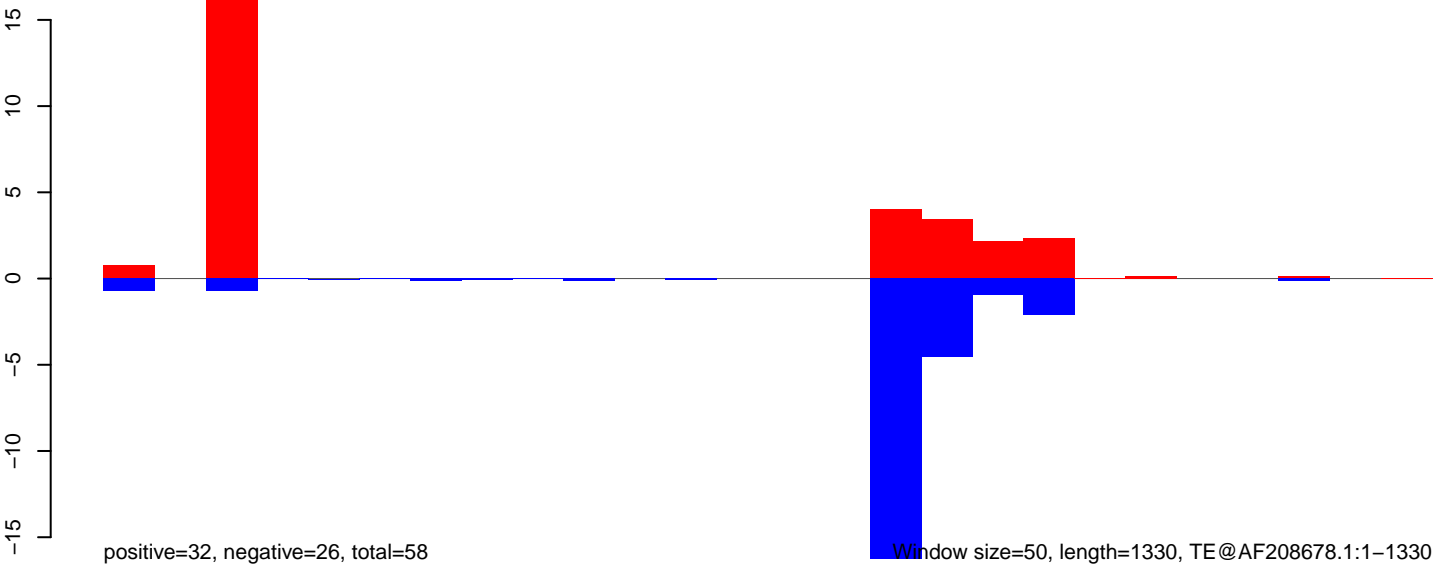

AeAeg_Ovary_GH.18_23.rep

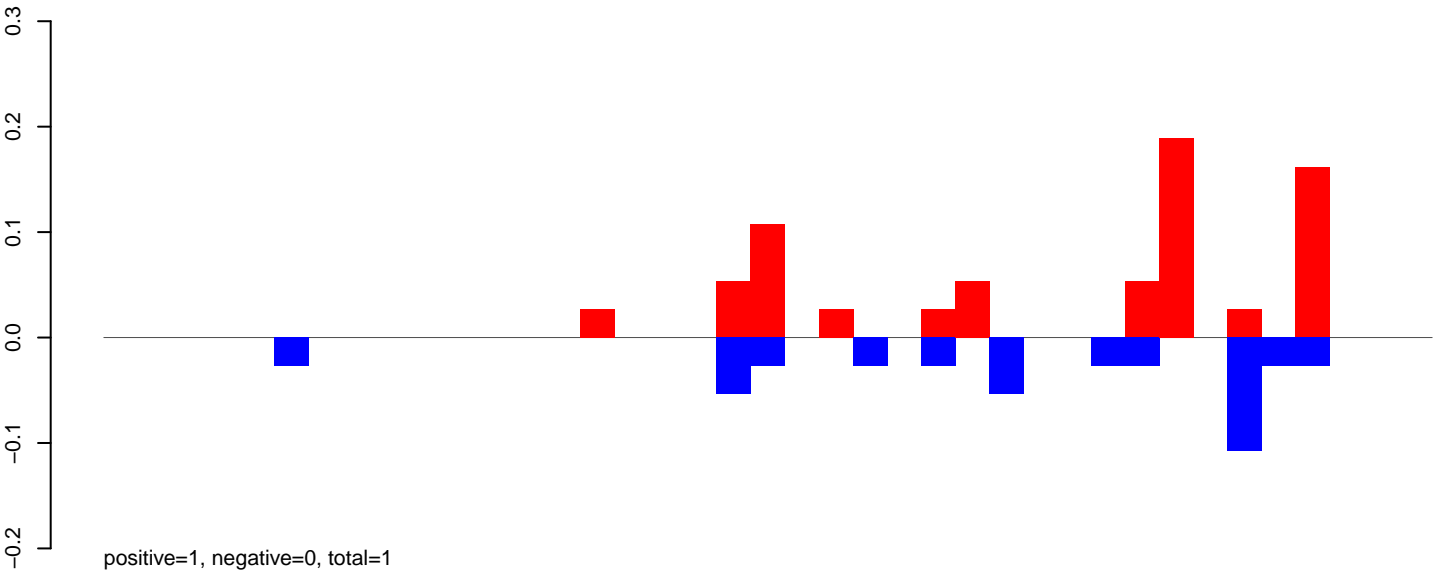

AeAeg_Ovary_GH.24_35.rep

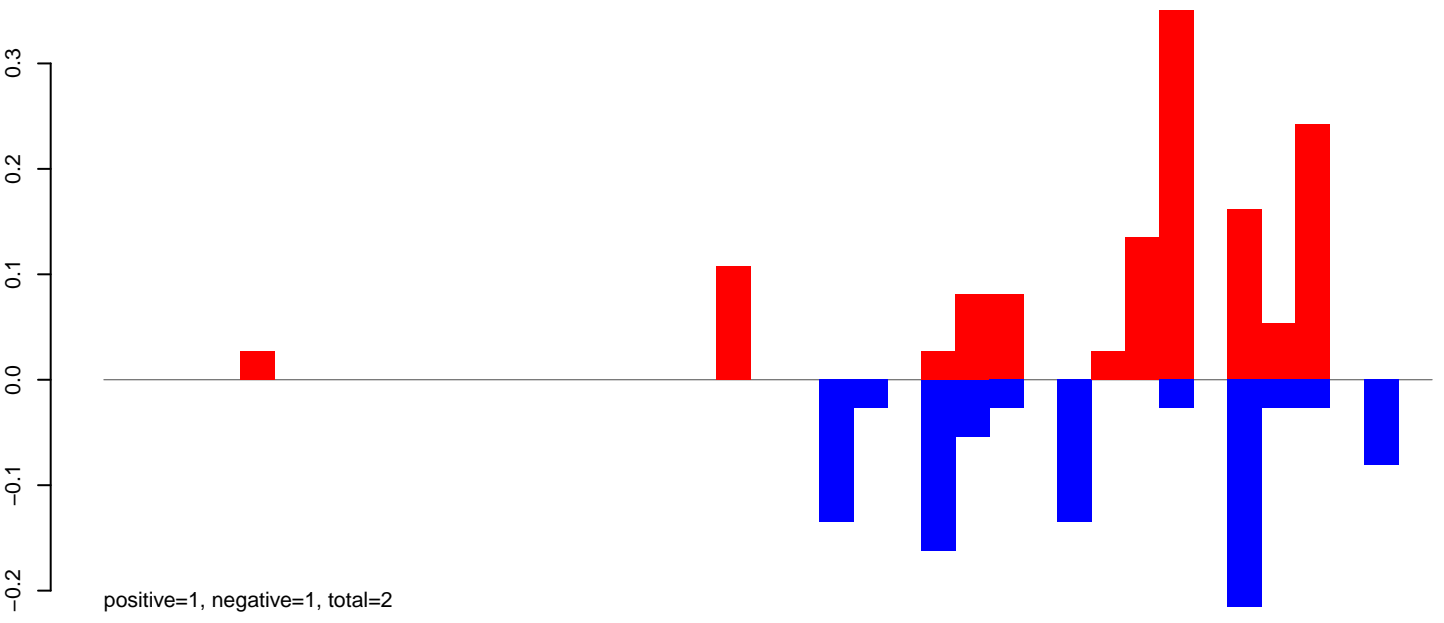

AeAeg_Ovary_GH.rep

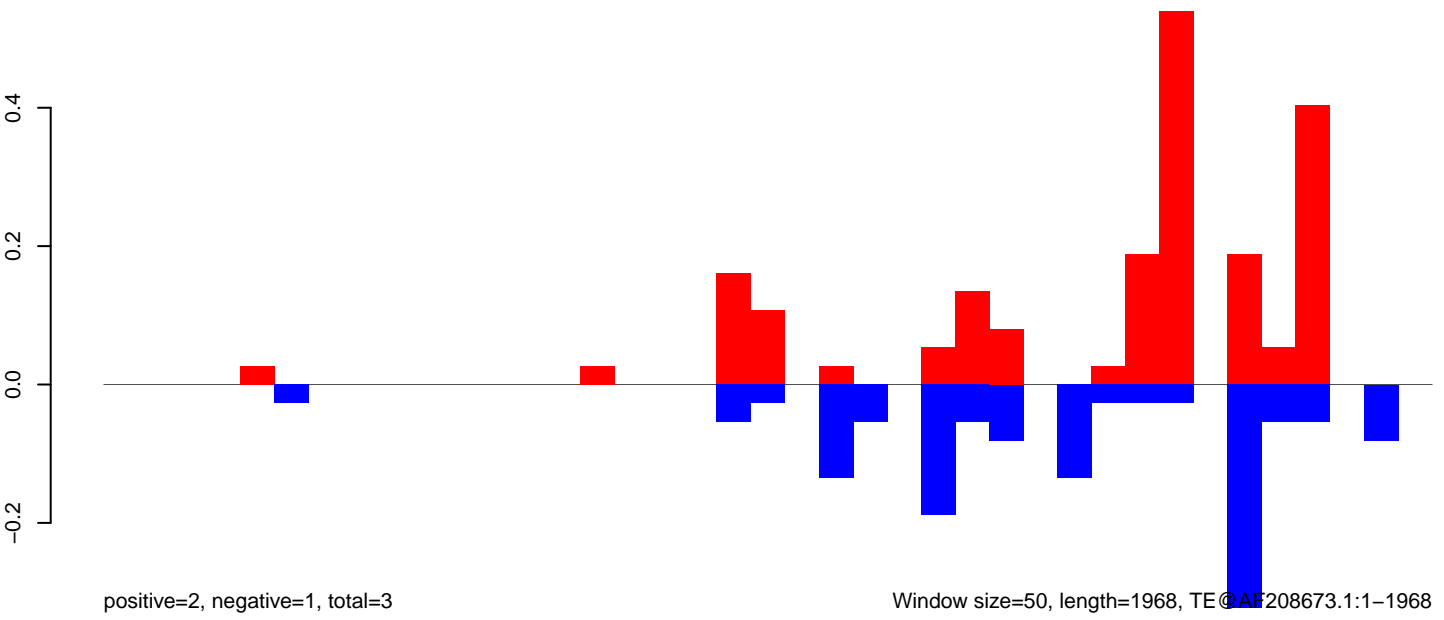

Window size=50, length=1968, TE@AF208673.1:1-1968

AeAeg_Ovary_GH.18_23.rep

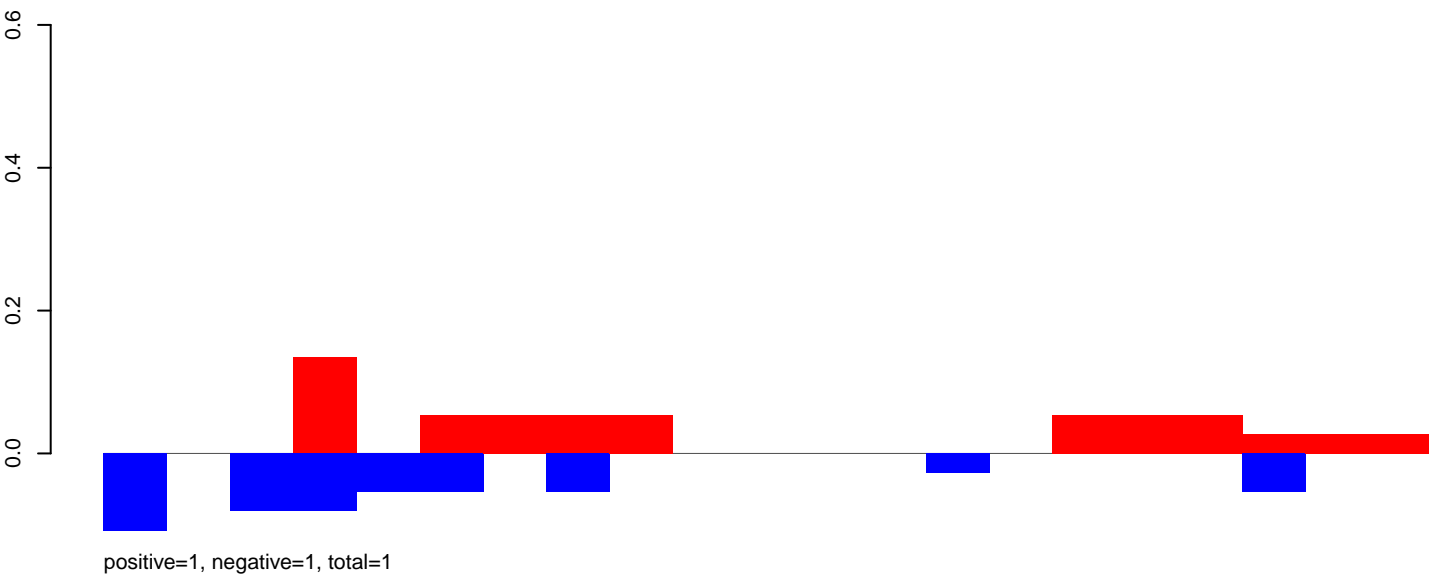

AeAeg_Ovary_GH.24_35.rep

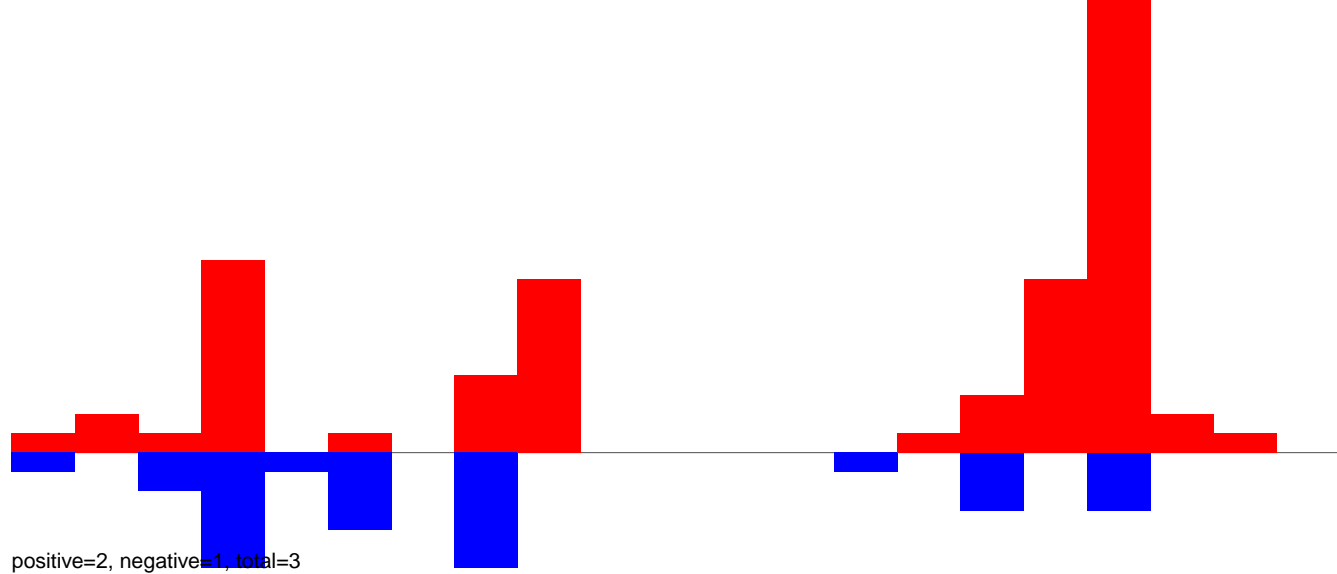

AeAeg_Ovary_GH.rep

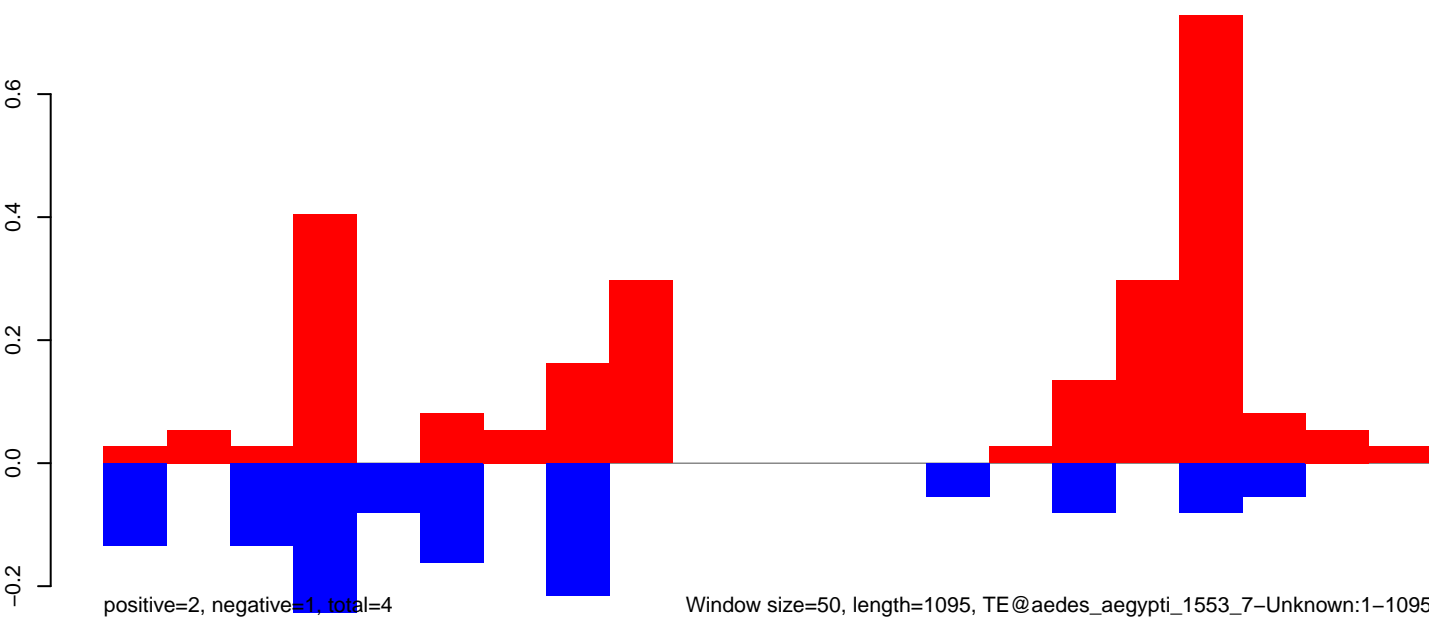

AeAeg_Ovary_GH.18_23.rep

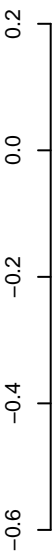

positive=0, negative=1, total=1

AeAeg_Ovary_GH.24_35.rep

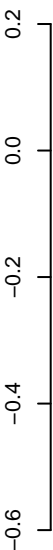

positive=1, negative=4, total=4

AeAeg_Ovary_GH.rep

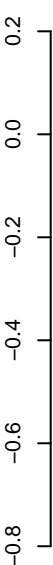

positive=1, negative=4, total=5

Window size=50, length=928, TE@Transib4_AA:1-928

200

400

600

800

AeAeg_Ovary_GH.18_23.rep

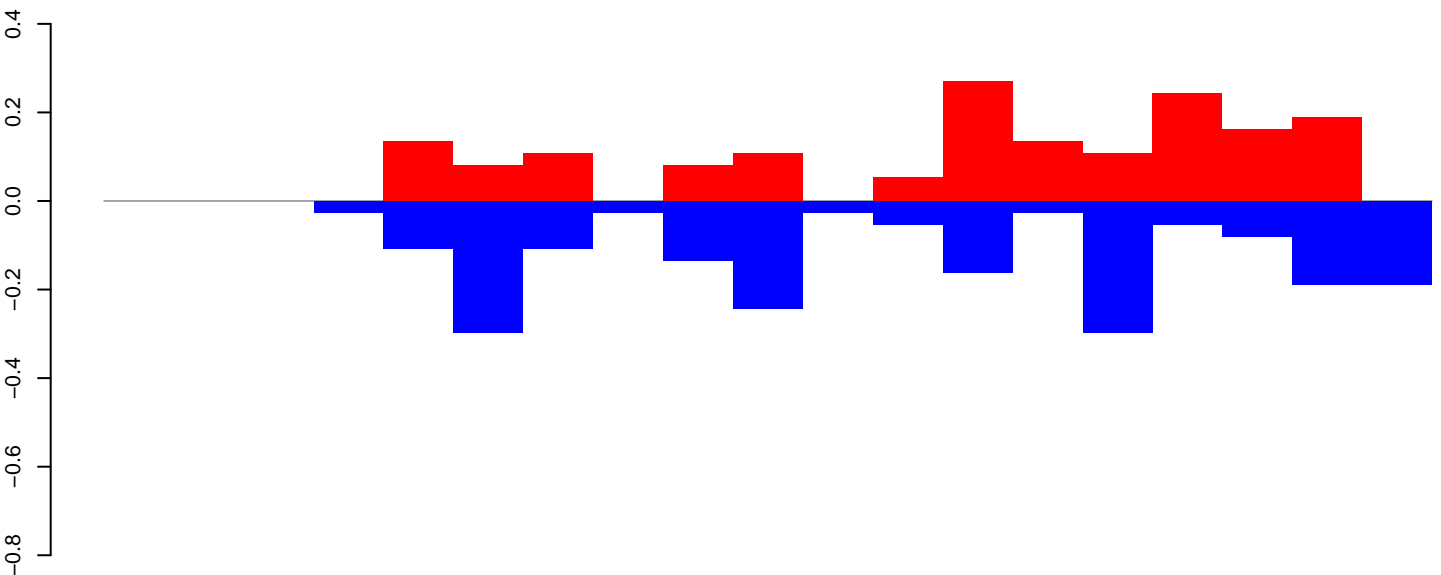

positive=2, negative=2, total=4

AeAeg_Ovary_GH.24_35.rep

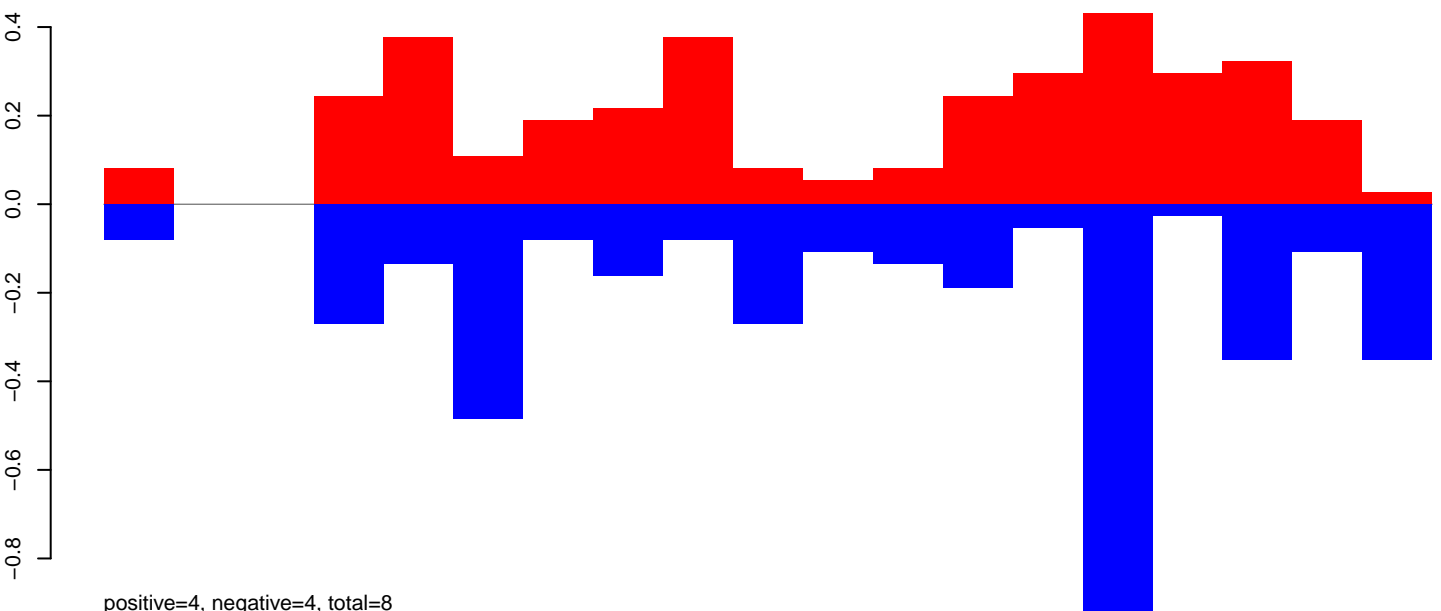

positive=4, negative=4, total=8

AeAeg_Ovary_GH.rep

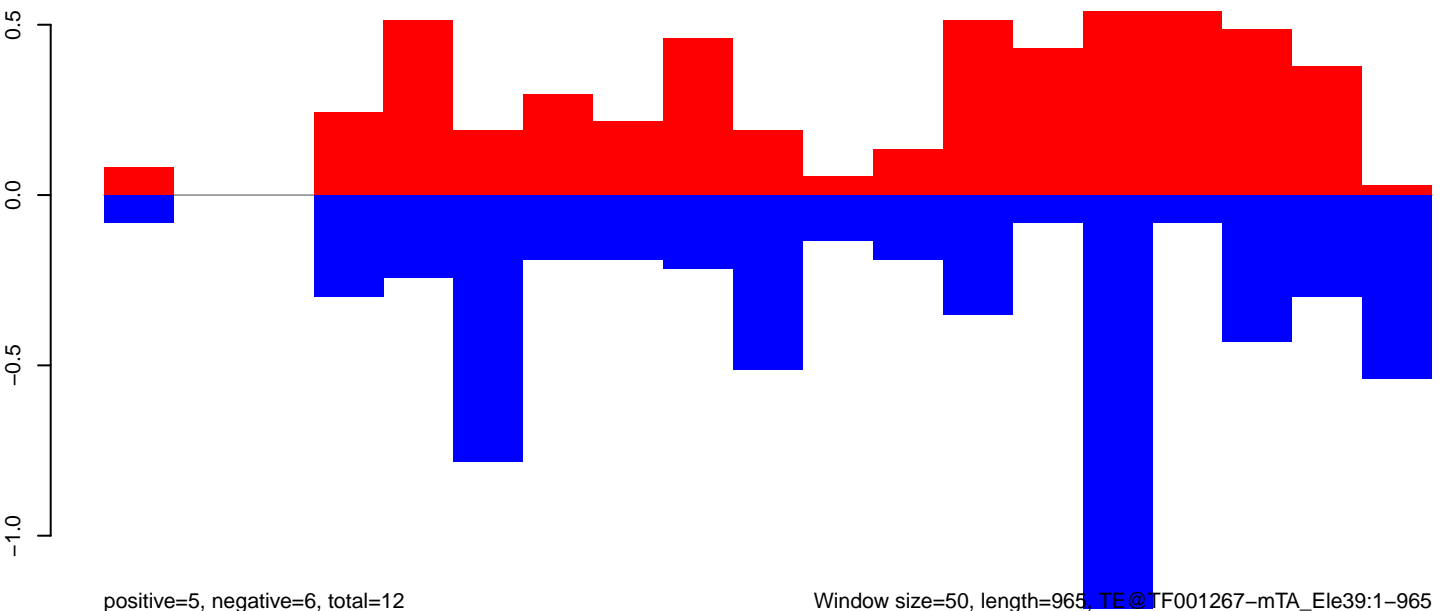

positive=5, negative=6, total=12

Window size=50, length=965, TE@TF001267-mTA_Ele39:1-965

200

400

600

800

1000

AeAeg_Ovary_GH.18_23.rep

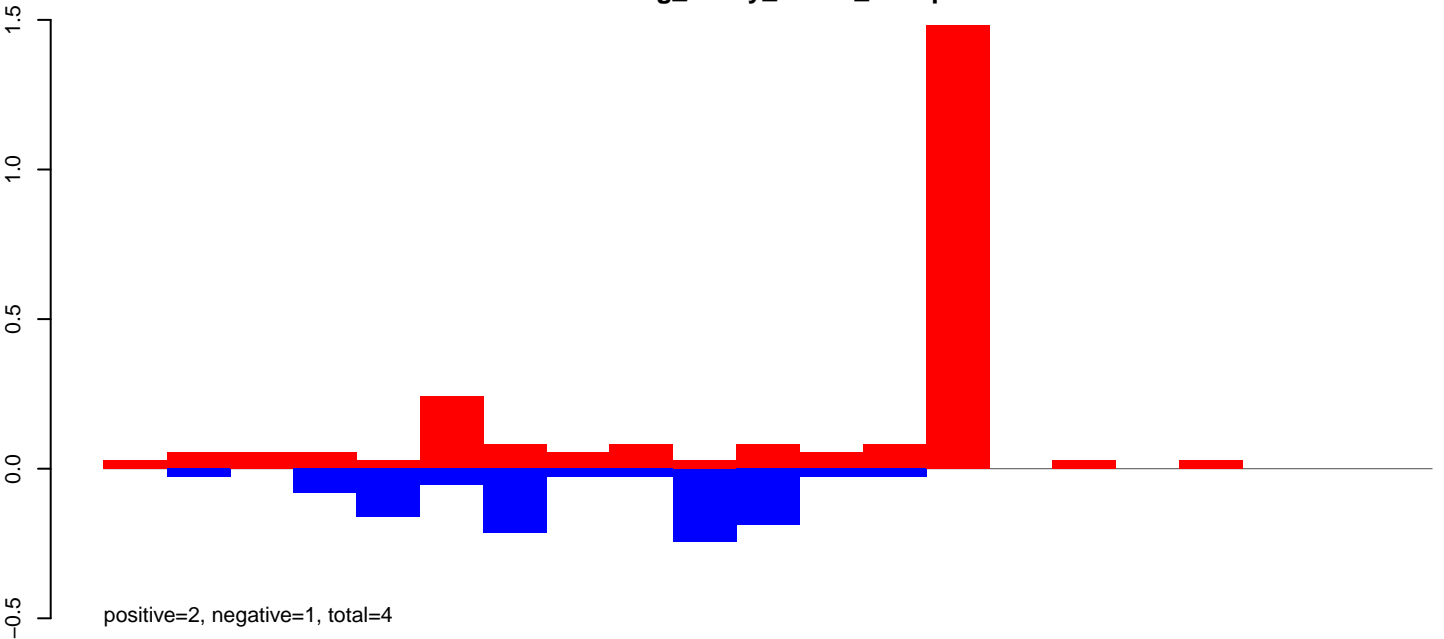

AeAeg_Ovary_GH.24_35.rep

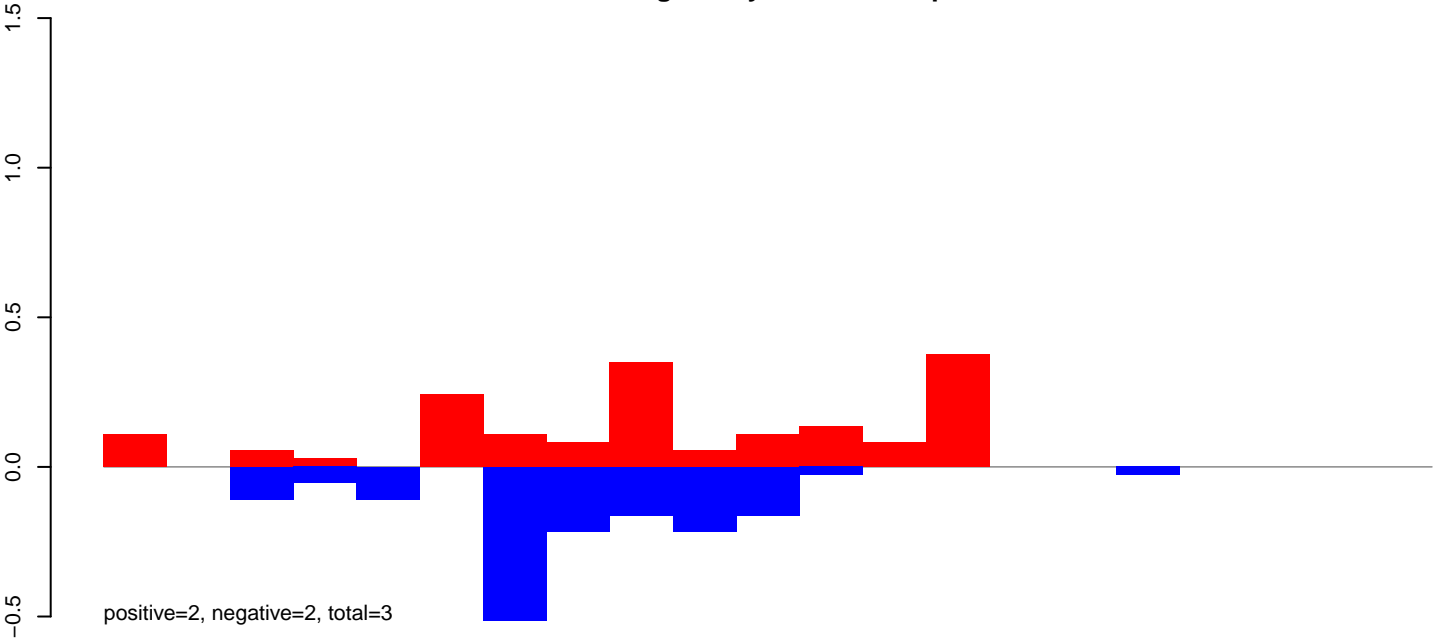

AeAeg_Ovary_GH.rep

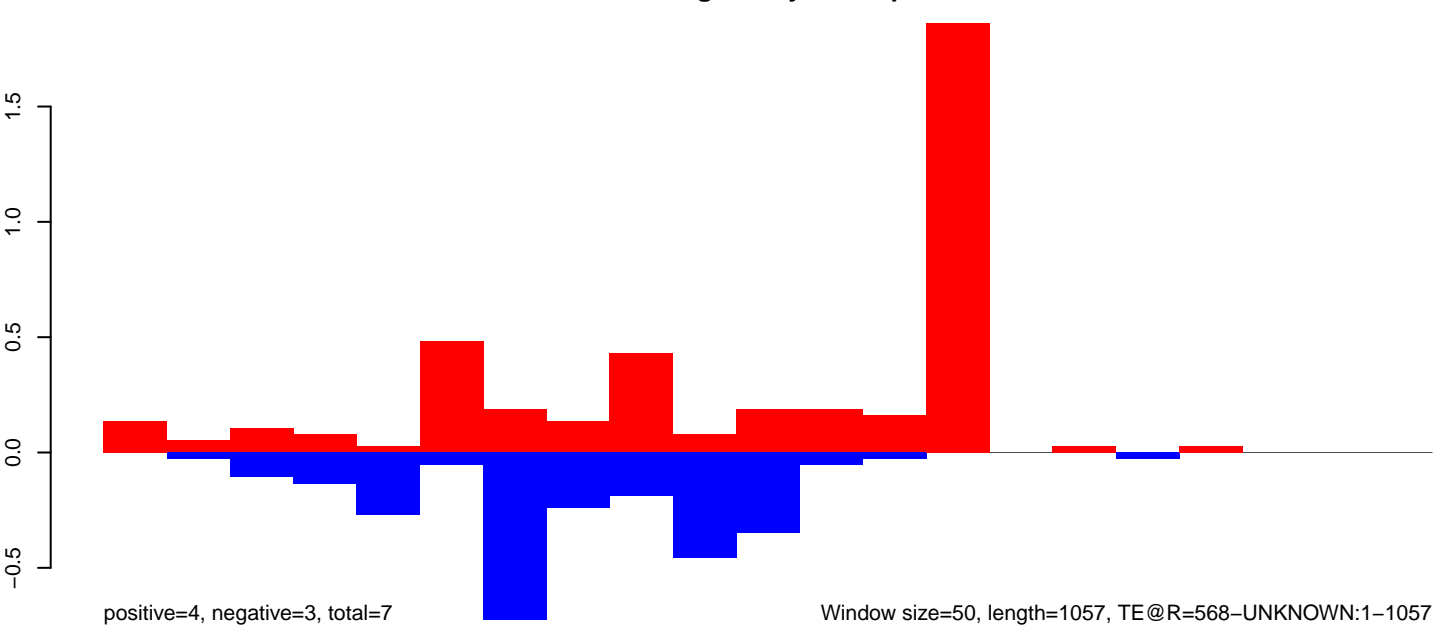

Window size=50, length=1057, TE@R=568-UNKNOWN:1-1057

AeAeg_Ovary_GH.18_23.rep

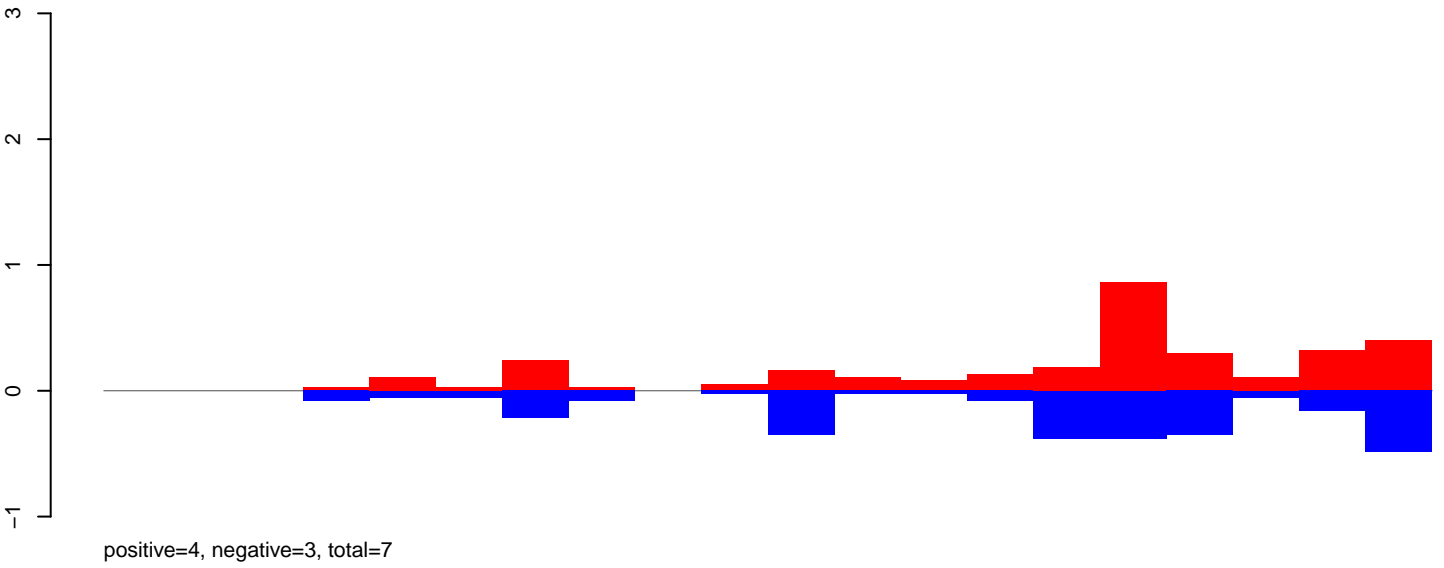

AeAeg_Ovary_GH.24_35.rep

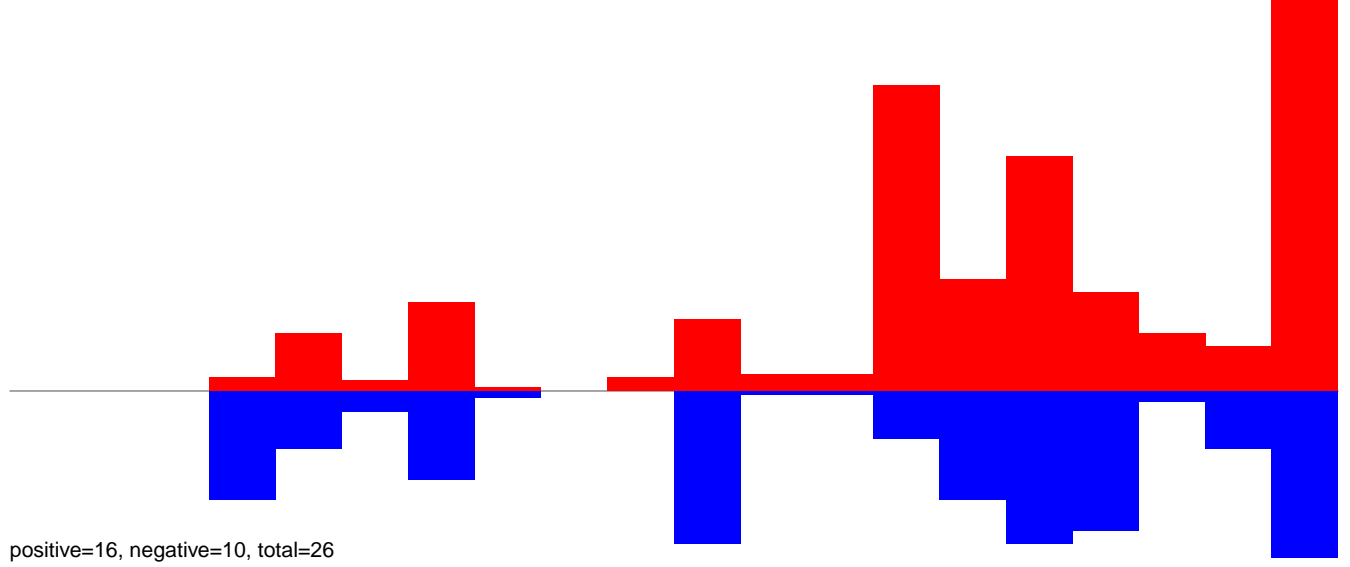

AeAeg_Ovary_GH.18_23.rep

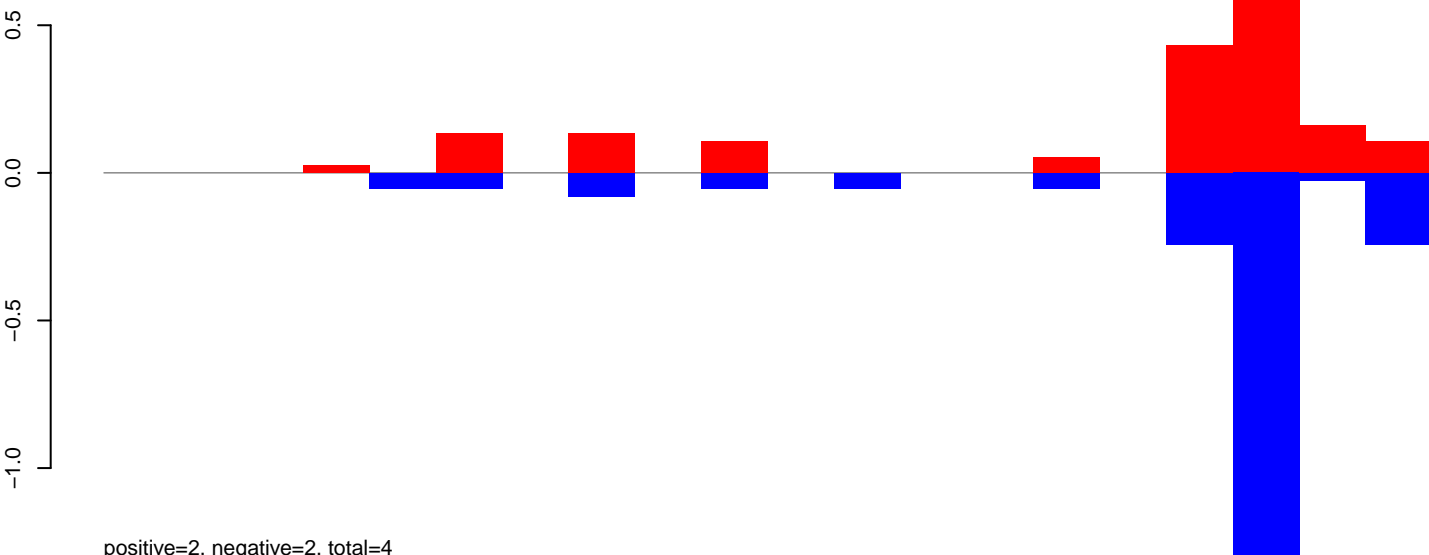

AeAeg_Ovary_GH.24_35.rep

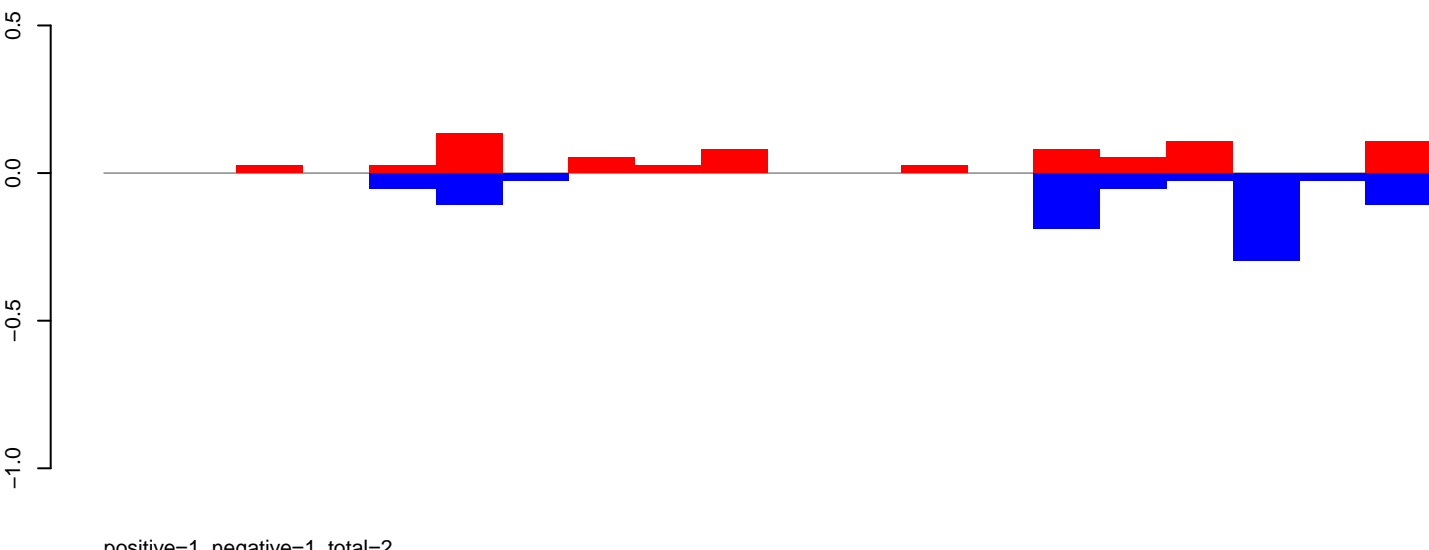

AeAeg_Ovary_GH.rep

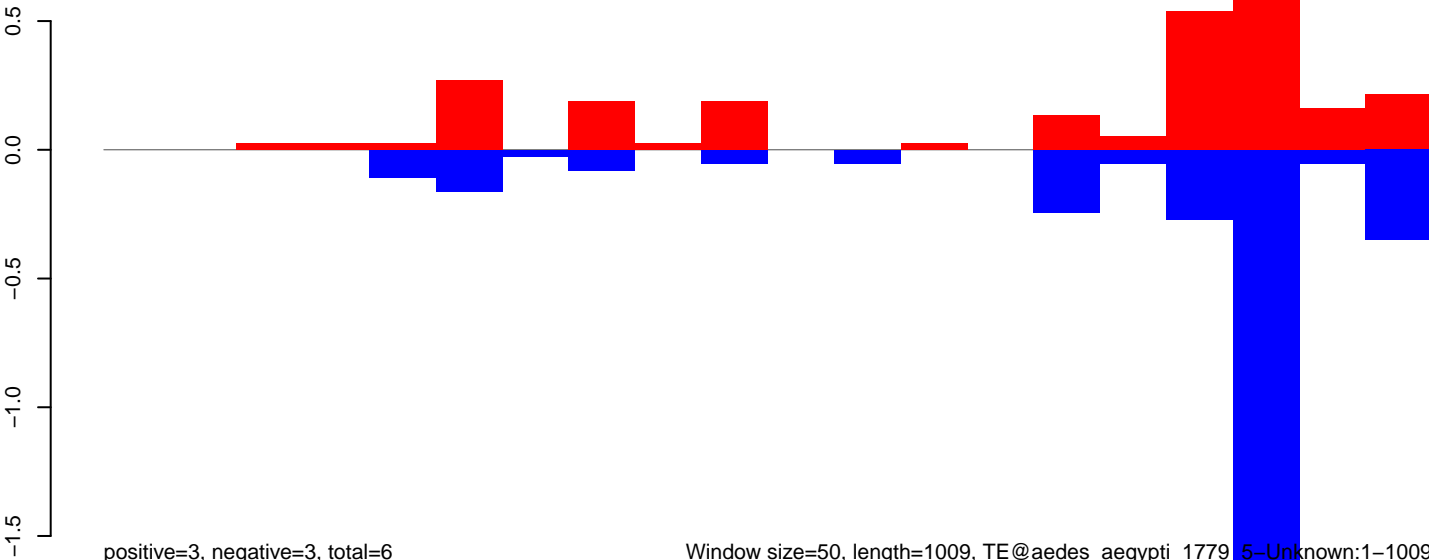

AeAeg_Ovary_GH.18_23.rep

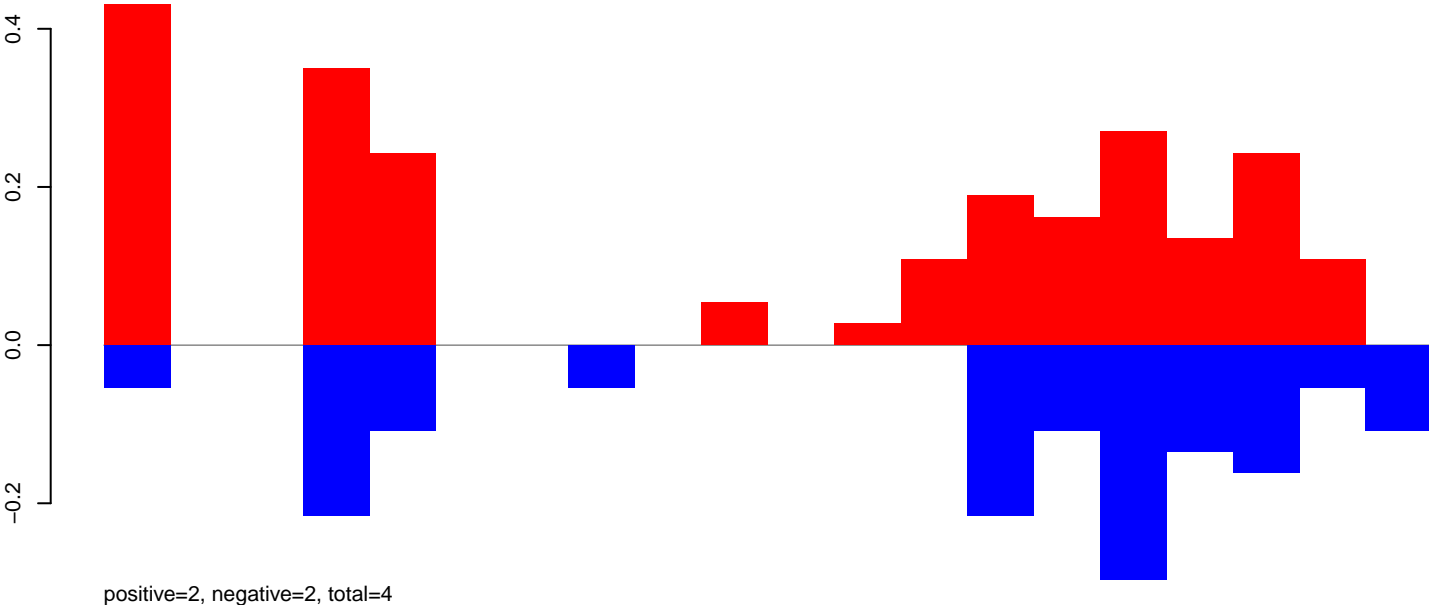

AeAeg_Ovary_GH.24_35.rep

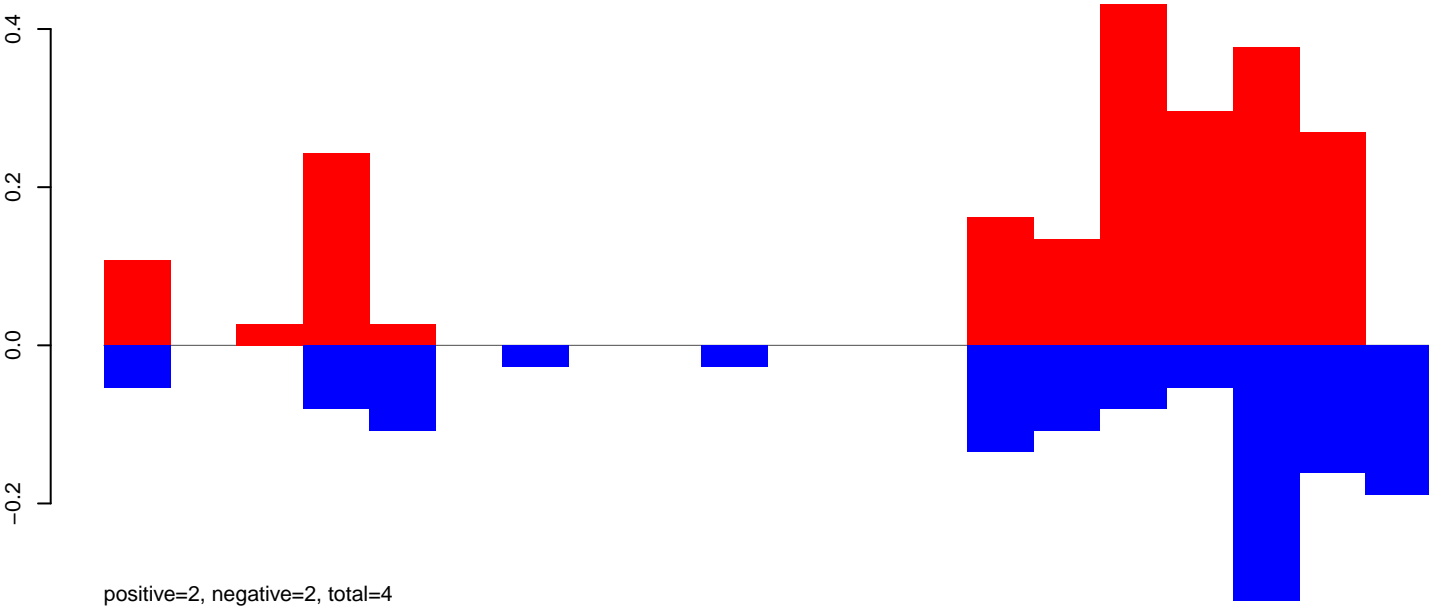

AeAeg_Ovary_GH.rep

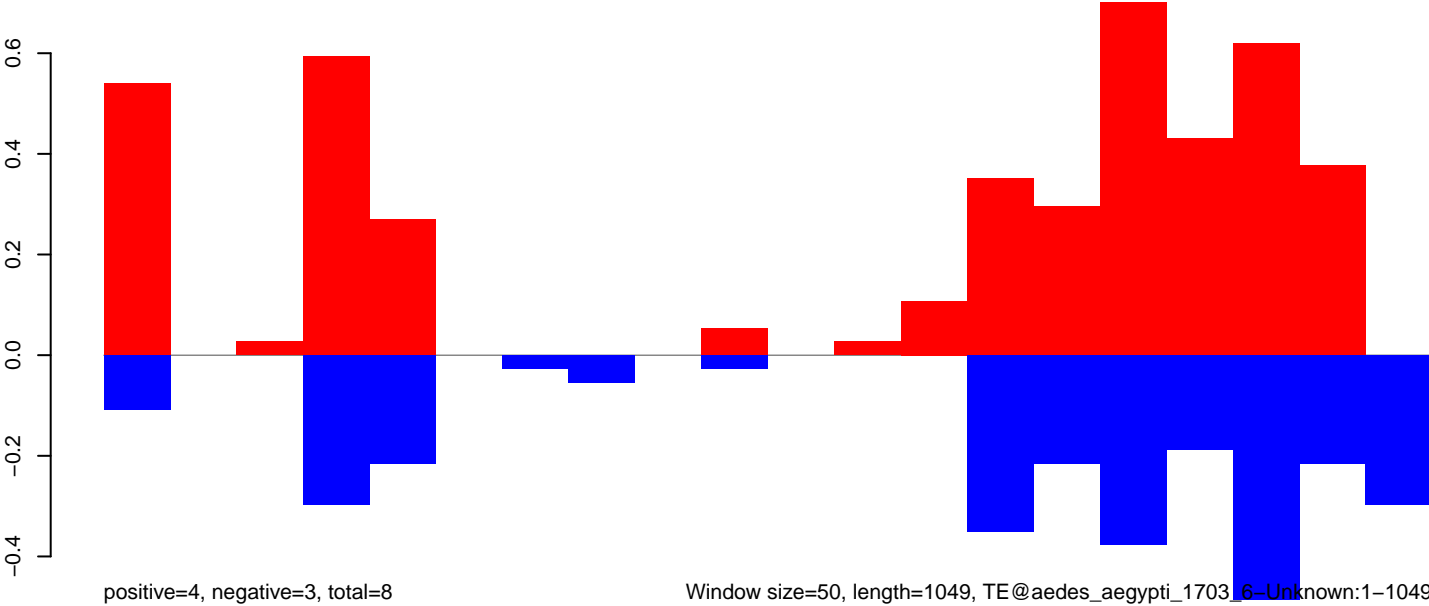

Window size=50, length=1049, TE@aedes_aegypti_1703_6-Unknown:1-1049

AeAeg_Ovary_GH.18_23.rep

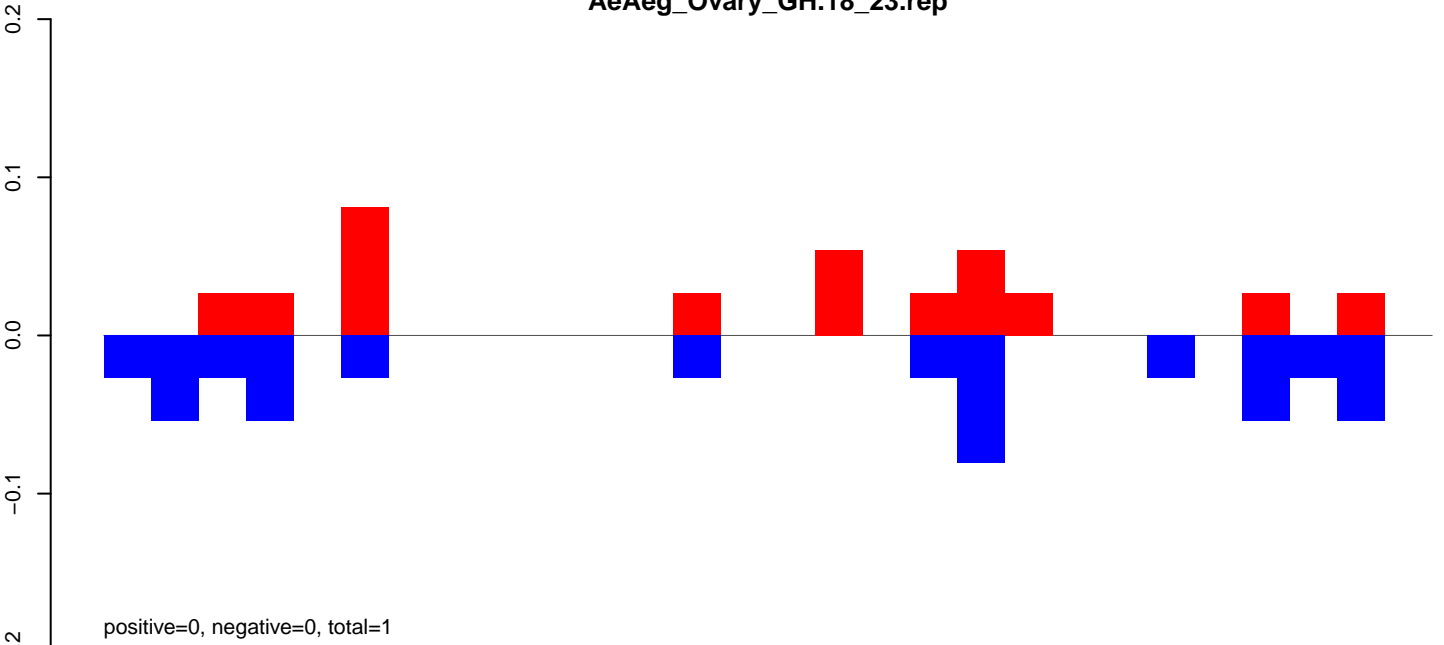

AeAeg_Ovary_GH.24_35.rep

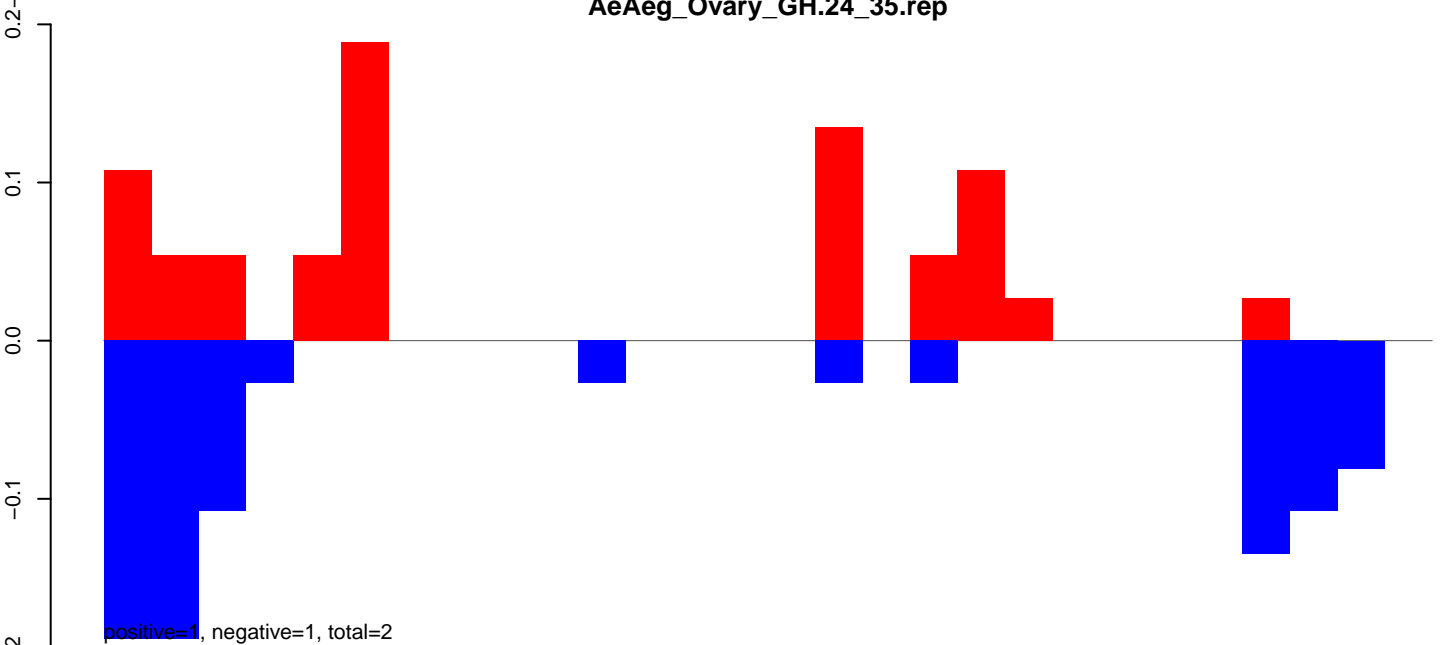

AeAeg_Ovary_GH.rep

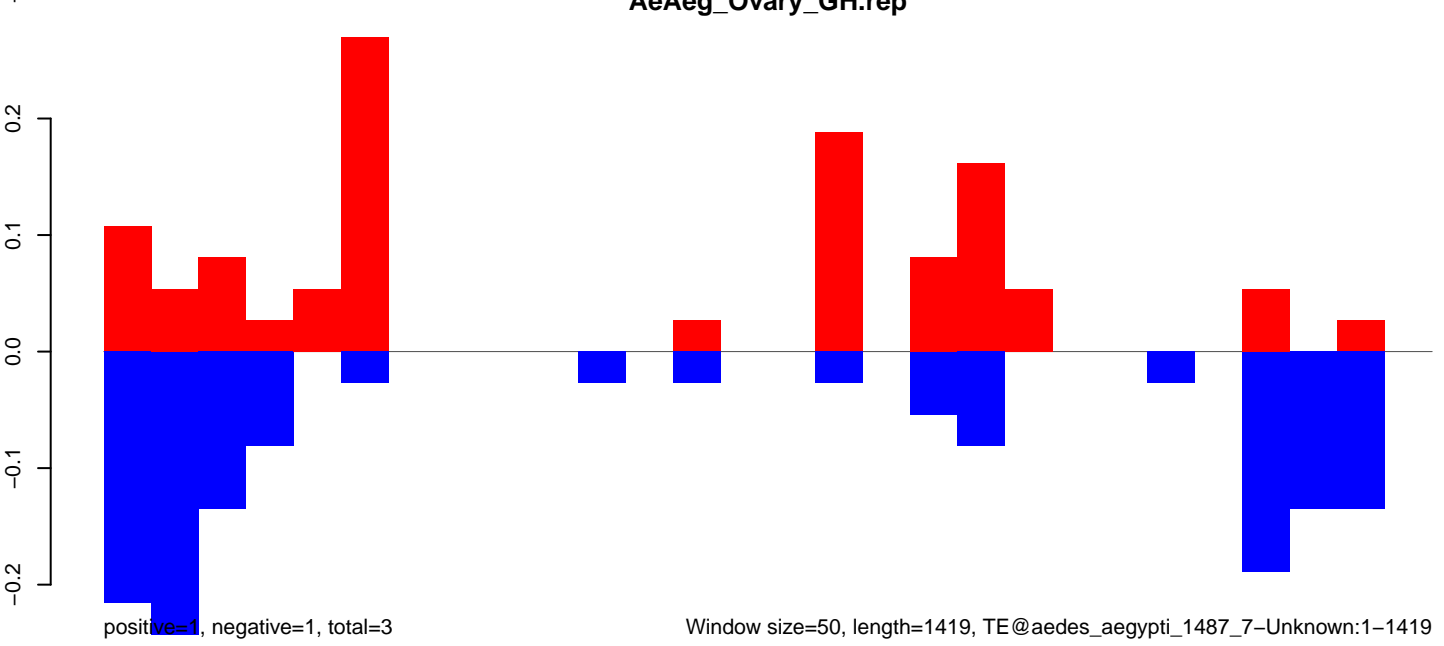

AeAeg_Ovary_GH.18_23.rep

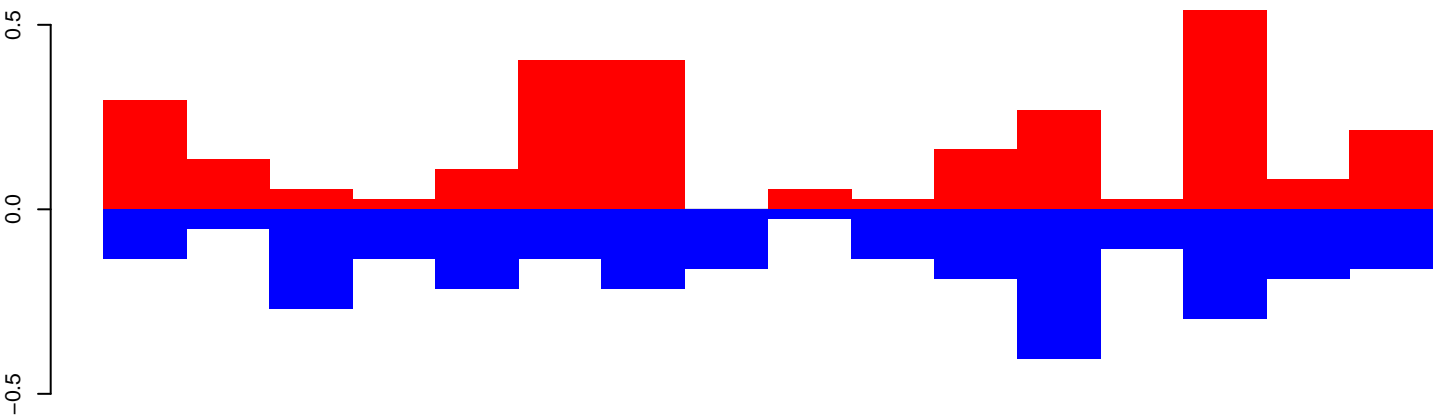

positive=3, negative=3, total=6

AeAeg_Ovary_GH.24_35.rep

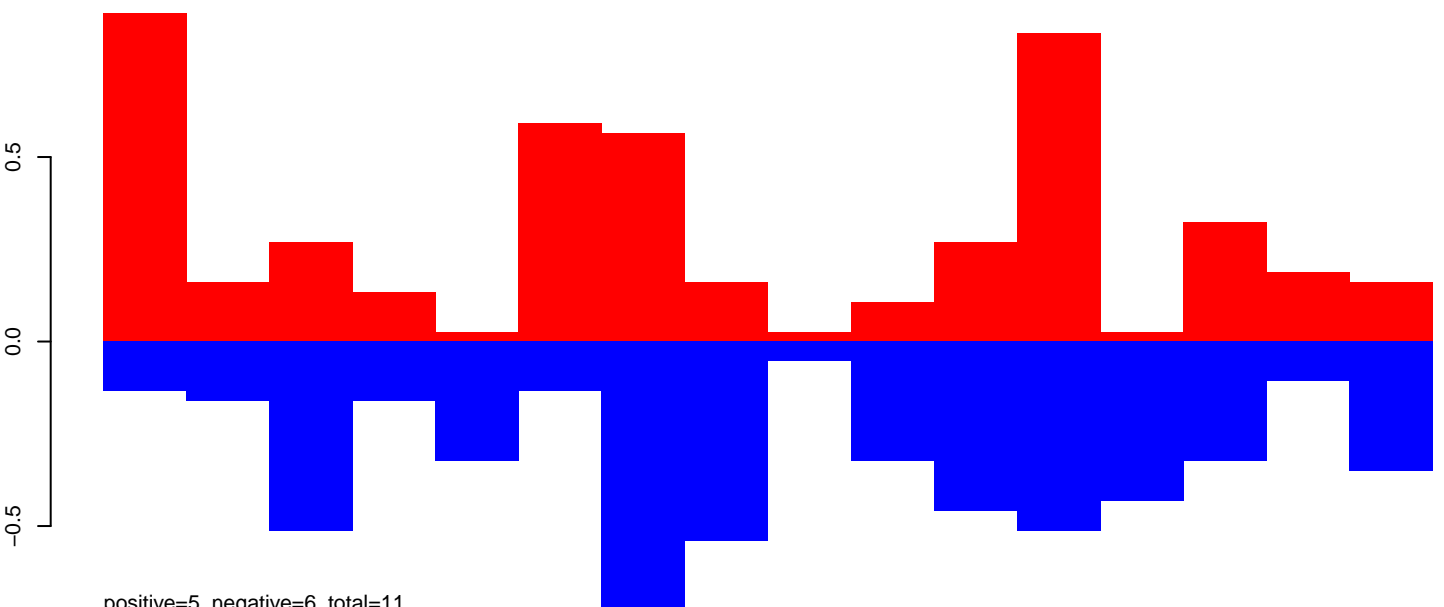

positive=5, negative=6, total=11

AeAeg_Ovary_GH.rep

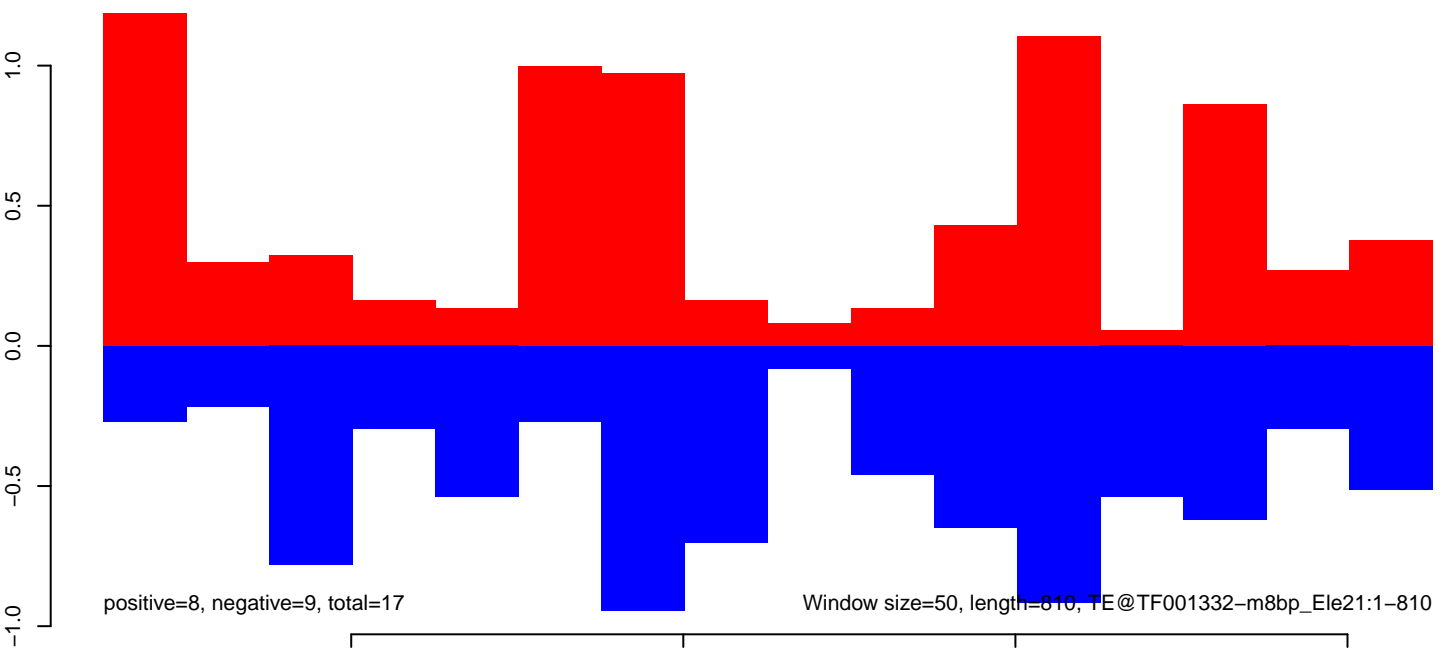

positive=8, negative=9, total=17

Window size=50, length=810, TE@TF001332-m8bp_Ele21:1-810

AeAeg_Ovary_GH.18_23.rep



positive=3, negative=3, total=6

AeAeg_Ovary_GH.24_35.rep



positive=10, negative=15, total=25

AeAeg_Ovary_GH.rep

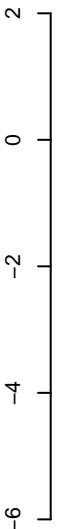

positive=13, negative=18, total=31

Window size=50, length=840, TE@TF001290-otherMITes_Ele16:1-840

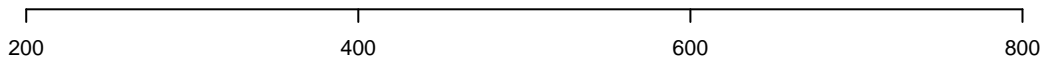

AeAeg_Ovary_GH.18_23.rep

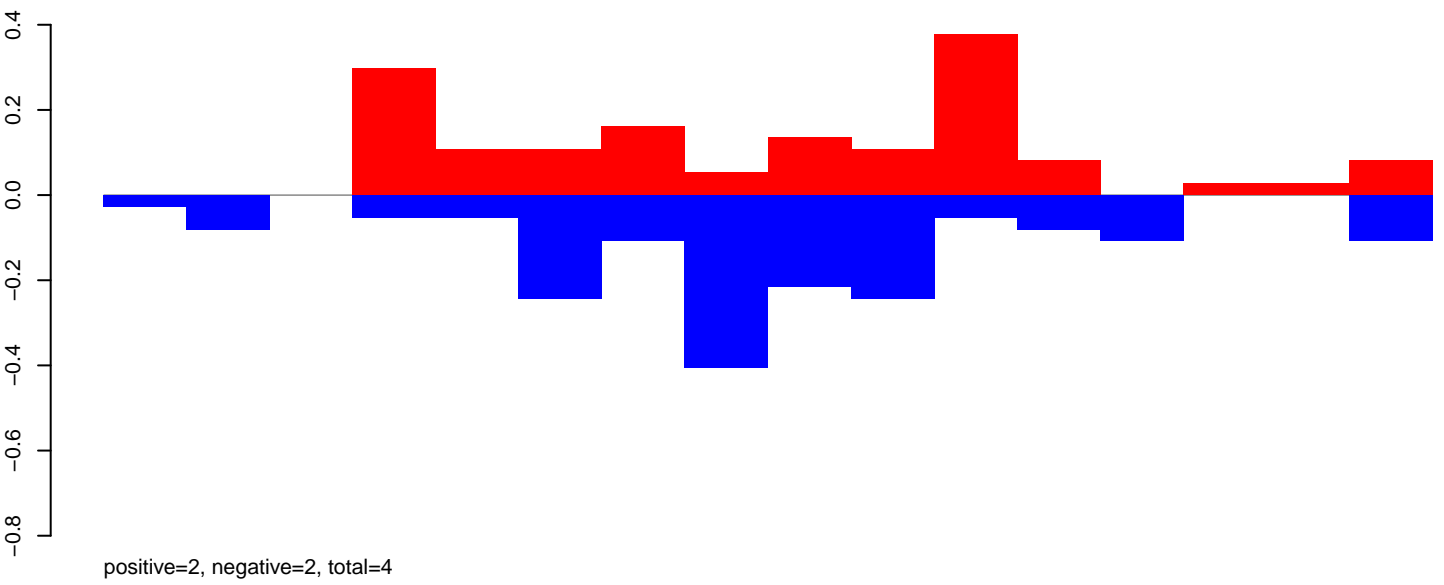

AeAeg_Ovary_GH.24_35.rep

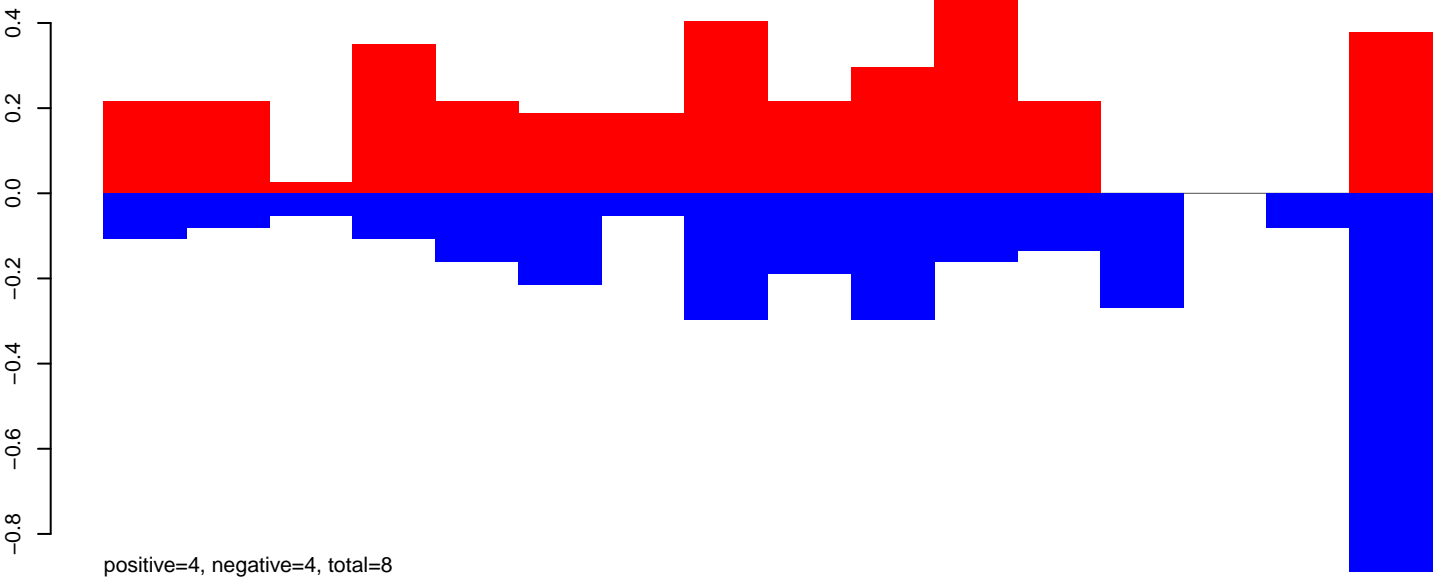

AeAeg_Ovary_GH.rep

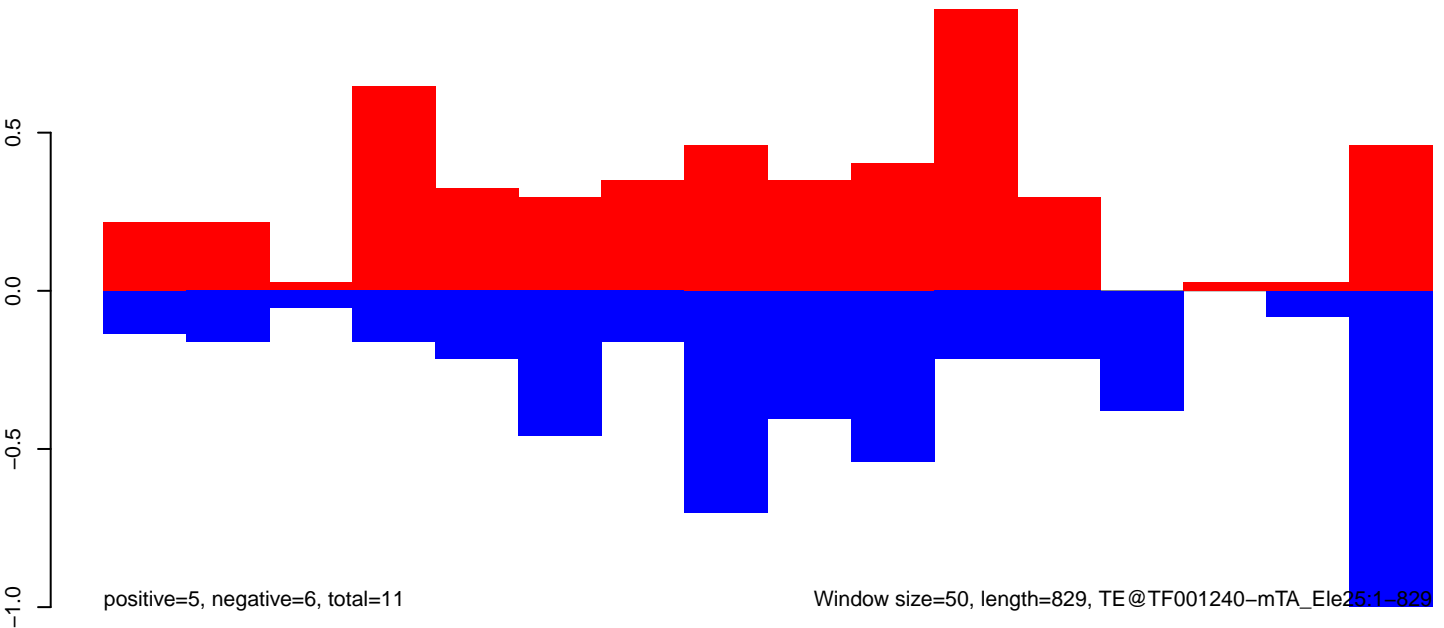

Window size=50, length=829, TE@TF001240-mTA_Ele25:1-829

AeAeg_Ovary_GH.18_23.rep

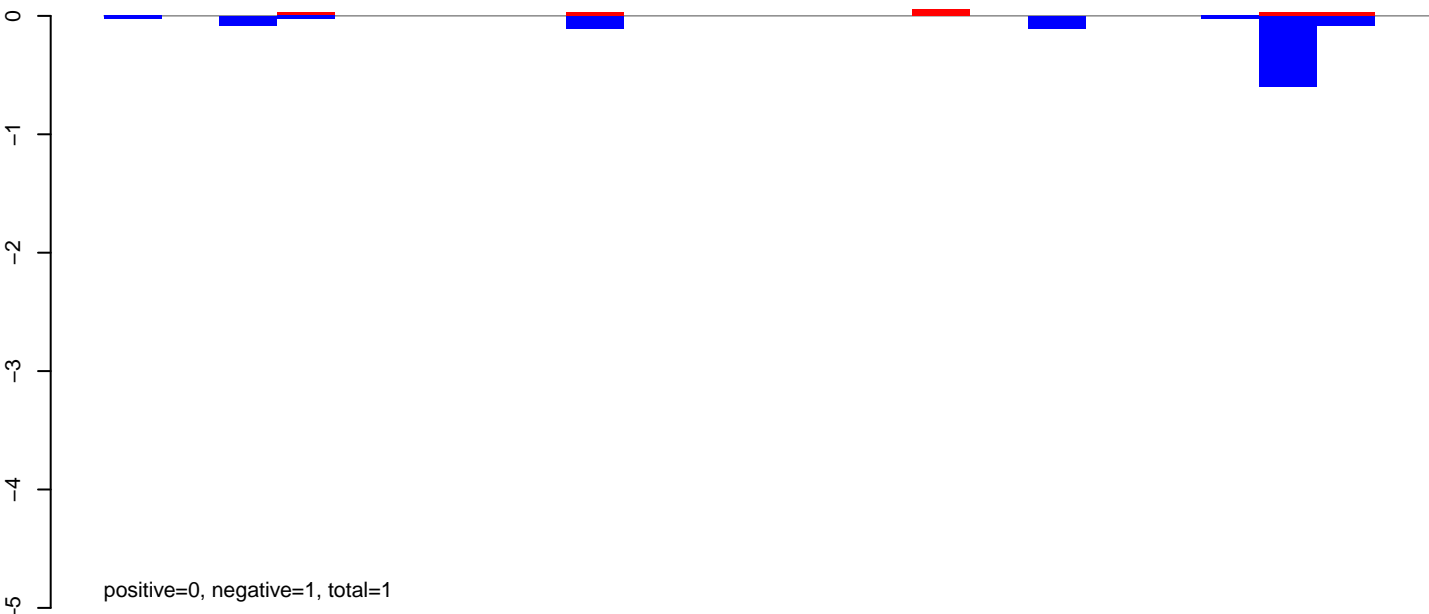

AeAeg_Ovary_GH.24_35.rep

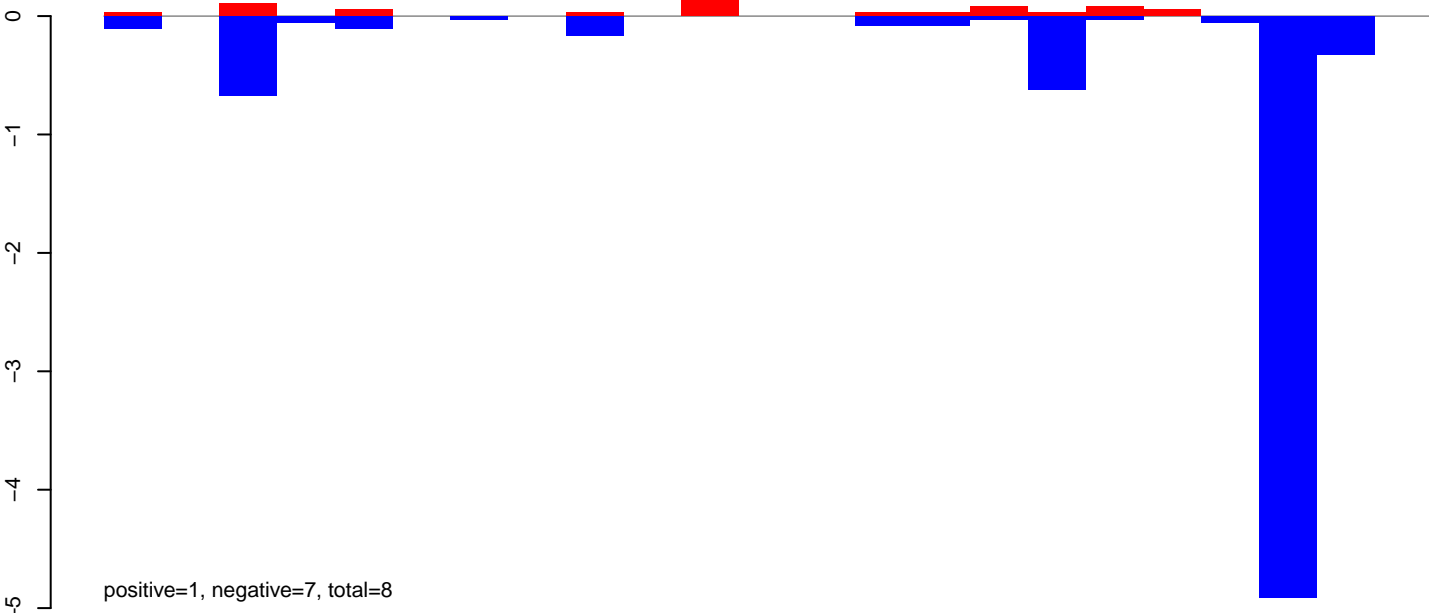

AeAeg_Ovary_GH.rep

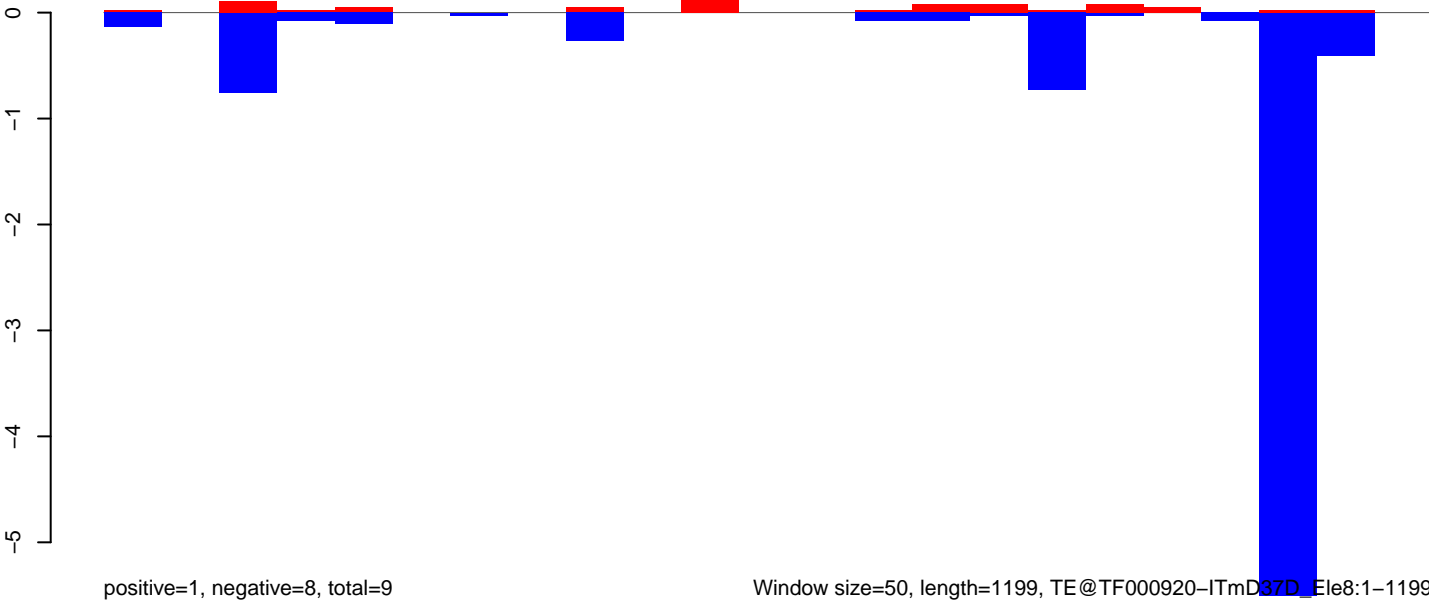

AeAeg_Ovary_GH.18_23.rep

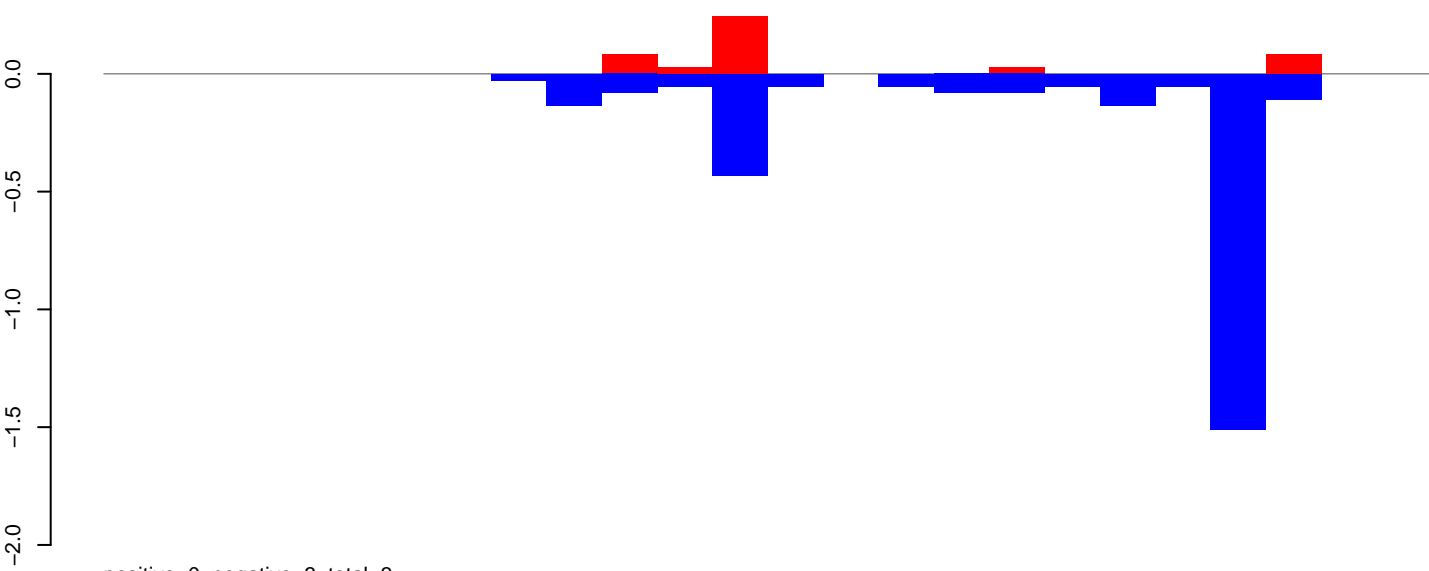

AeAeg_Ovary_GH.24_35.rep

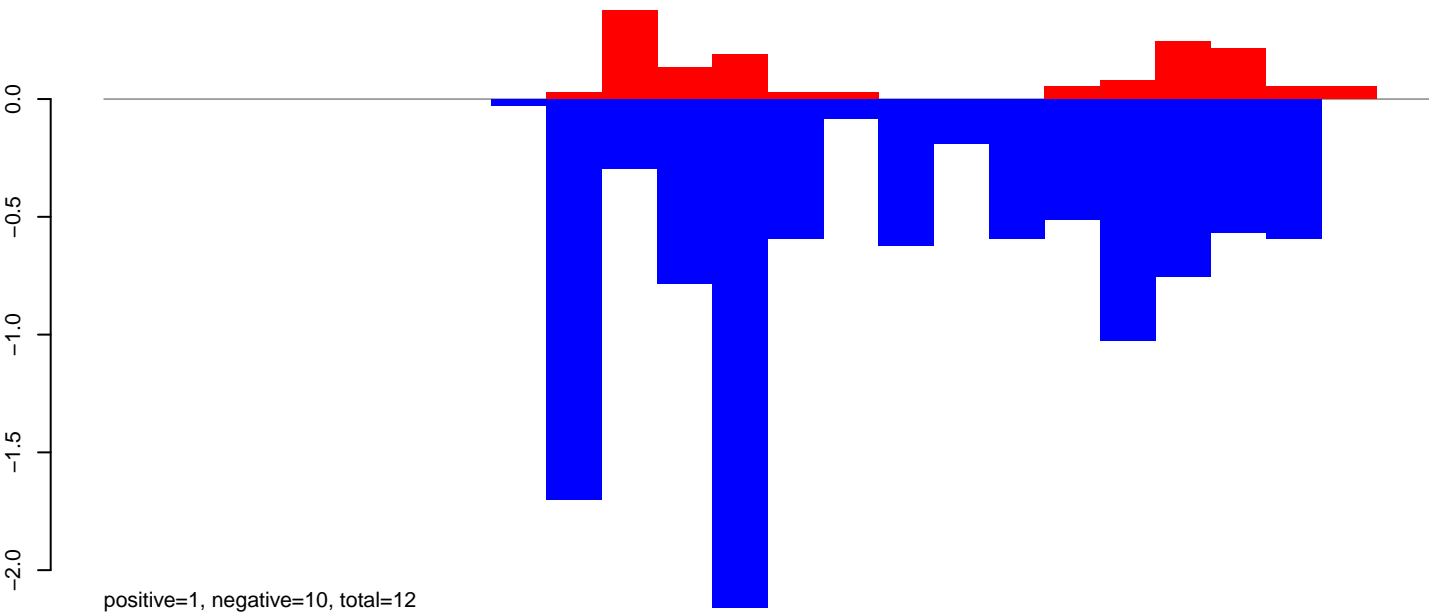

AeAeg_Ovary_GH.rep

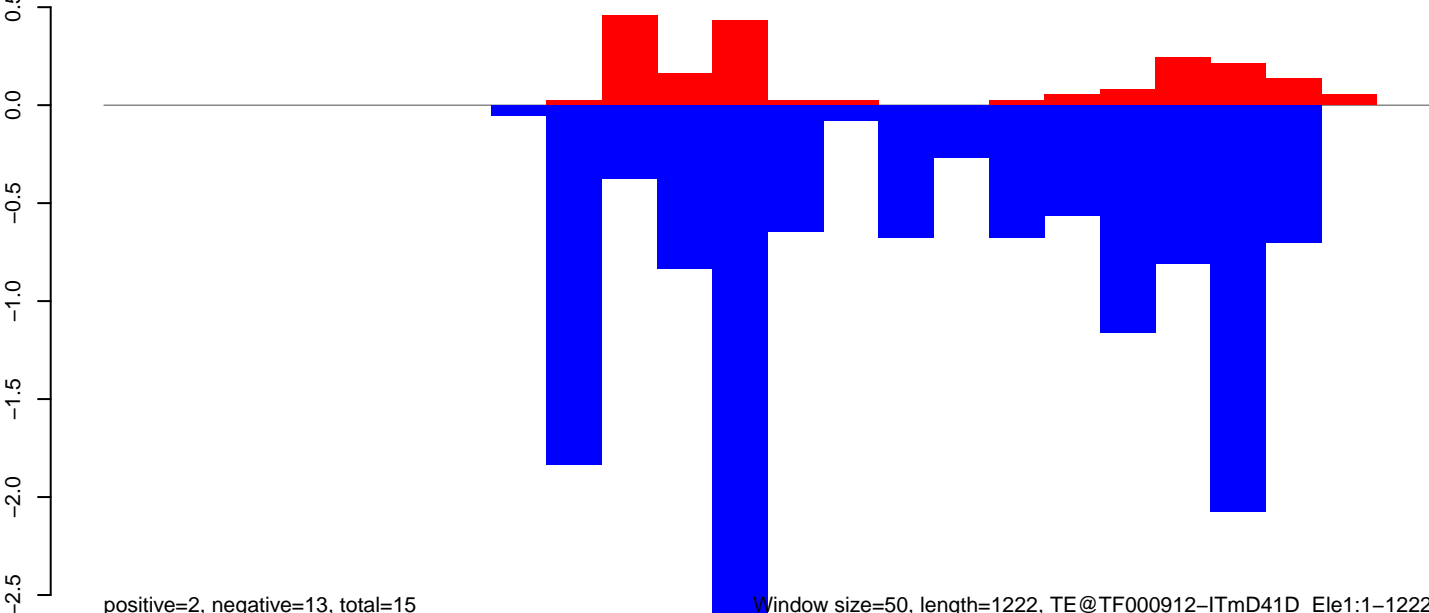

Window size=50, length=1222, TE@TF000912-ITmD41D_Ele1:1-1222

200 400 600 800 1000 1200

AeAeg_Ovary_GH.18_23.rep

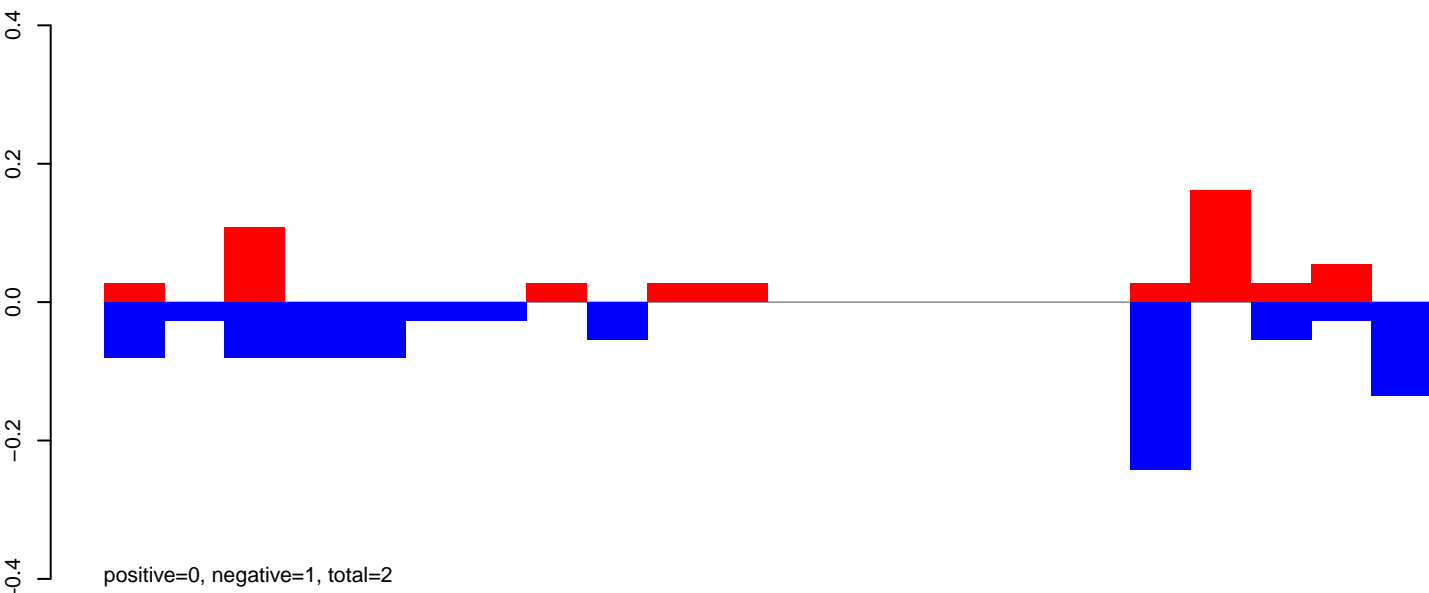

AeAeg_Ovary_GH.24_35.rep

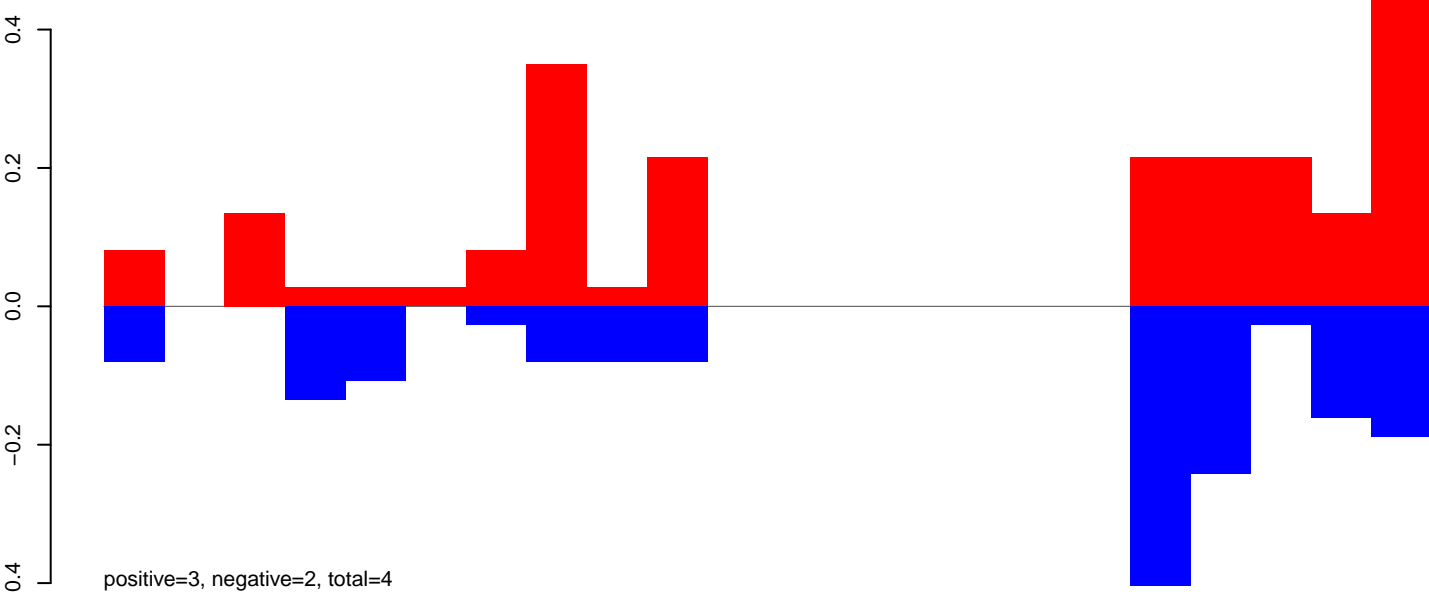

AeAeg_Ovary_GH.rep

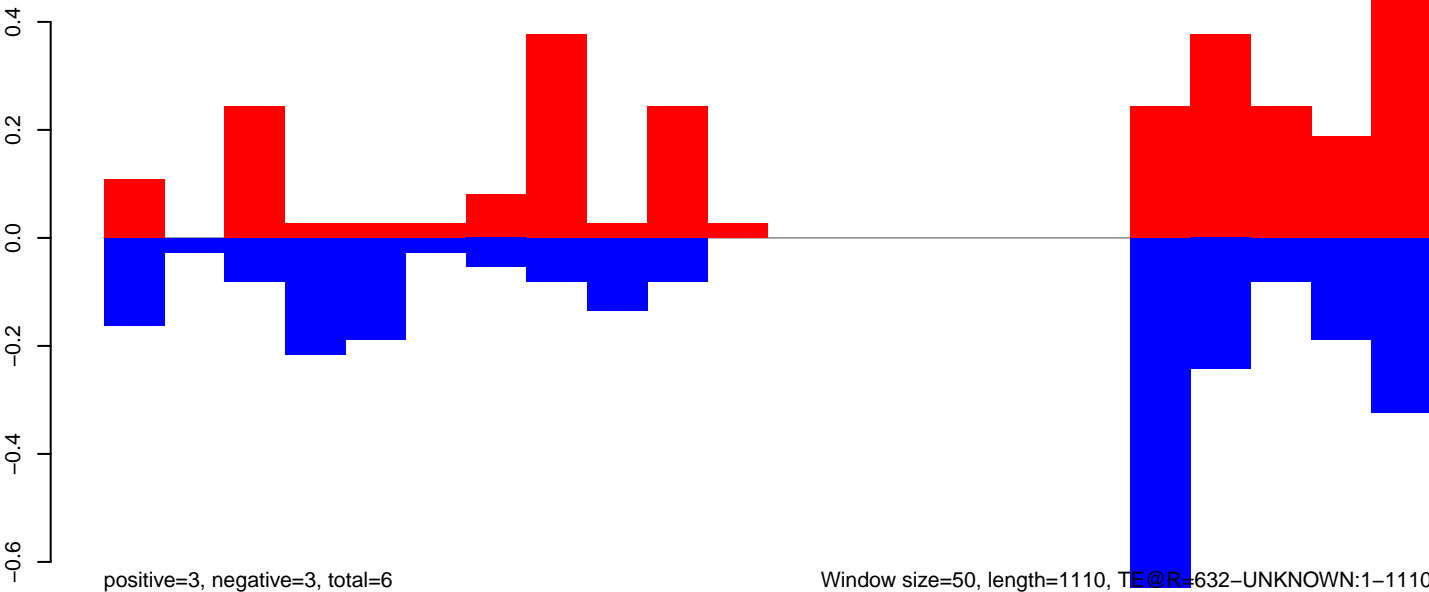

Window size=50, length=1110, TE@R=632-UNKNOWN:1-1110

AeAeg_Ovary_GH.18_23.rep

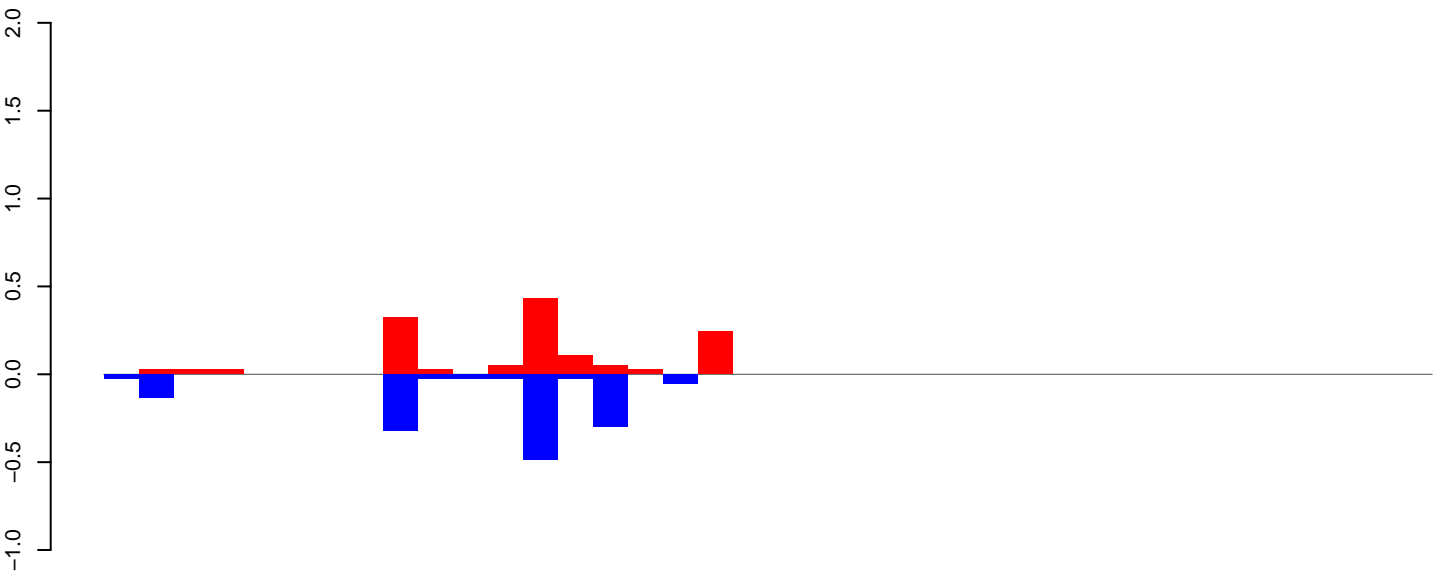

positive=1, negative=1, total=3

AeAeg_Ovary_GH.24_35.rep

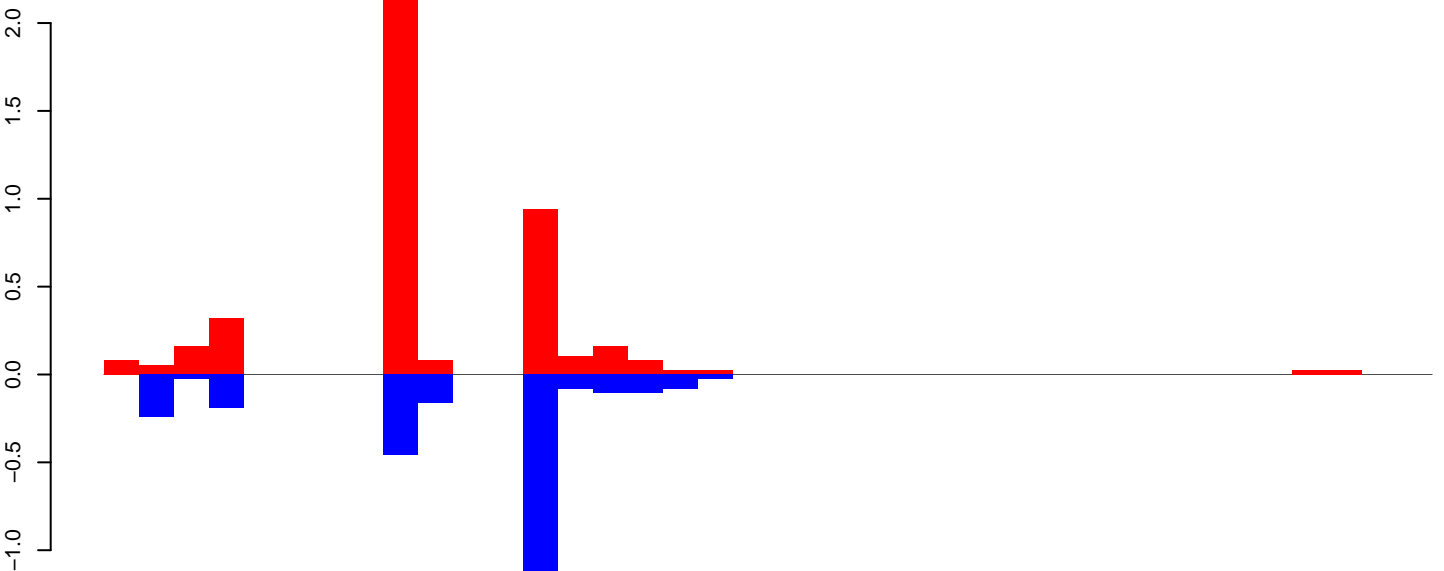

positive=4, negative=3, total=7

AeAeg_Ovary_GH.rep

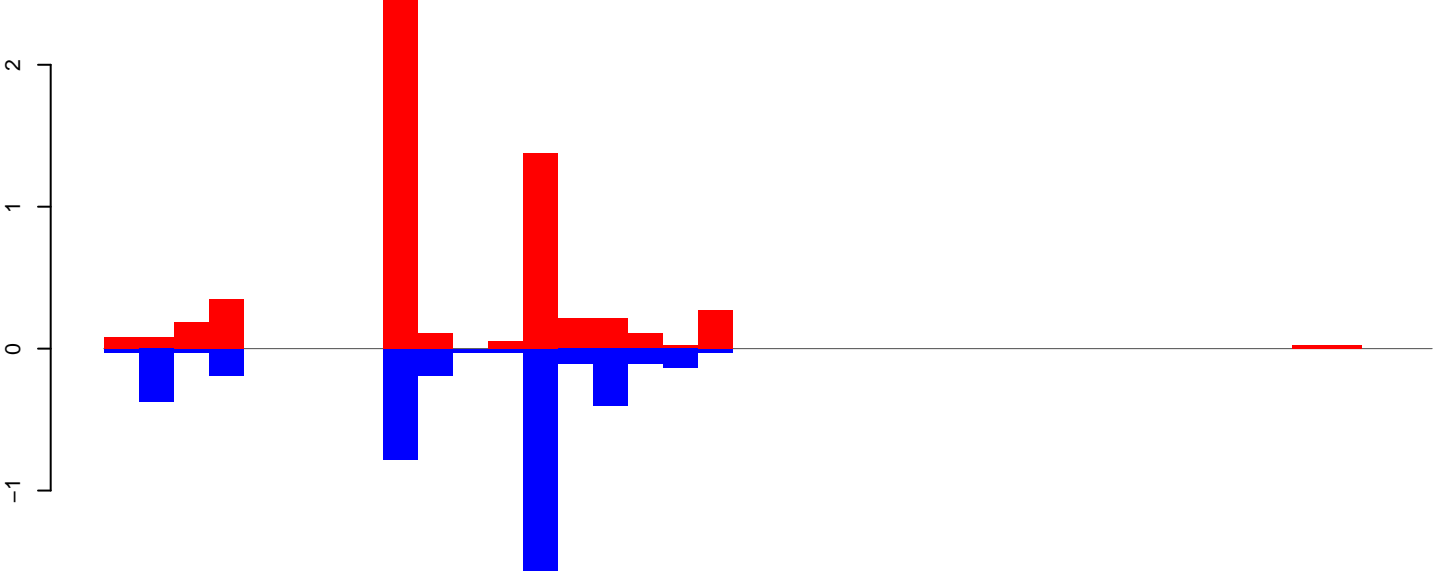

positive=6, negative=4, total=10

Window size=50, length=1913, TE@AF208677.1:1-1913

AeAeg_Ovary_GH.18_23.rep

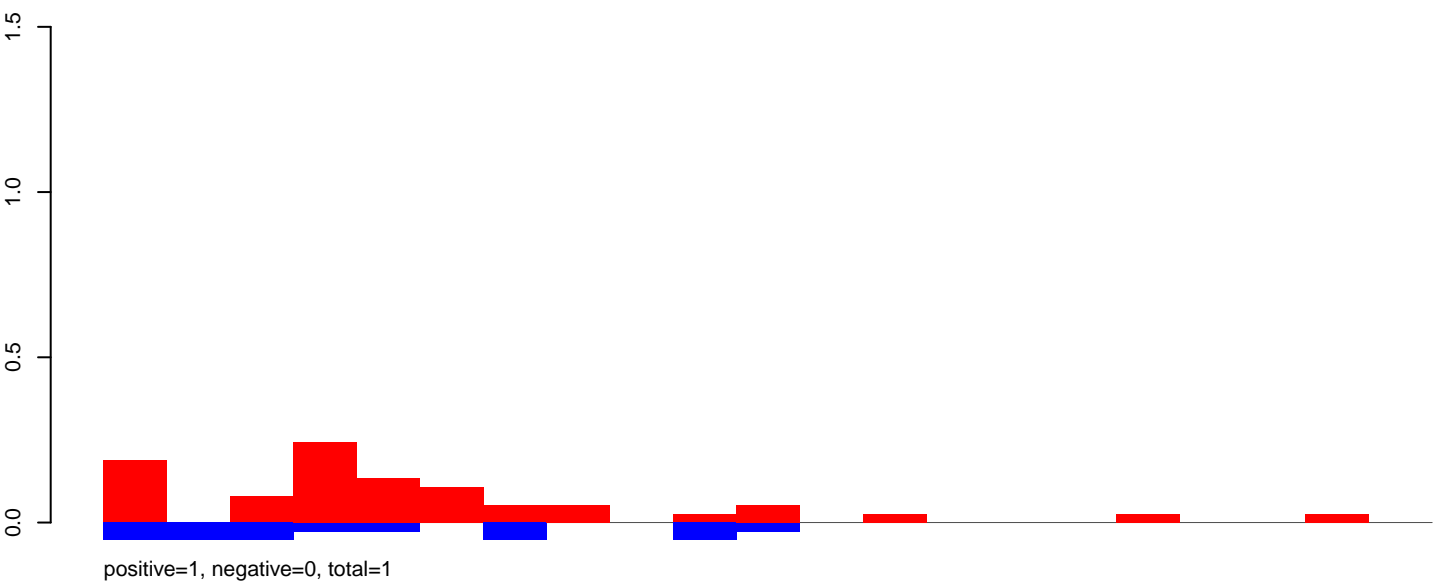

AeAeg_Ovary_GH.24_35.rep

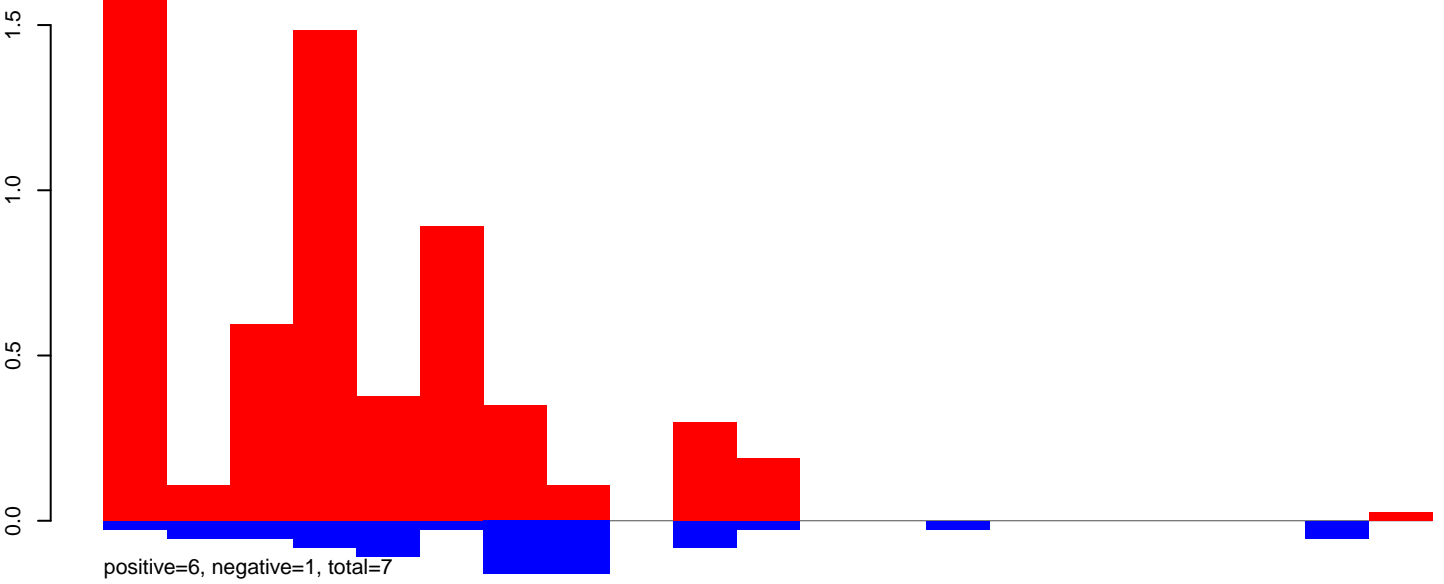

AeAeg_Ovary_GH.rep

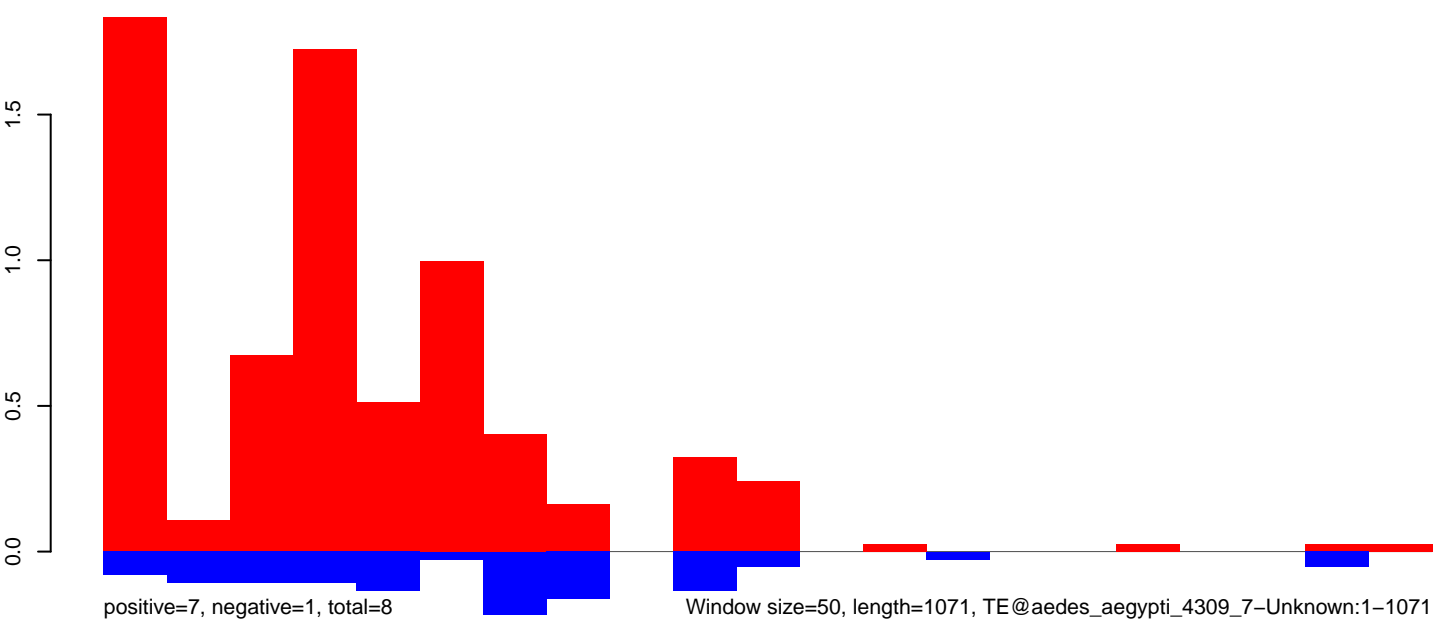

AeAeg_Ovary_GH.18_23.rep

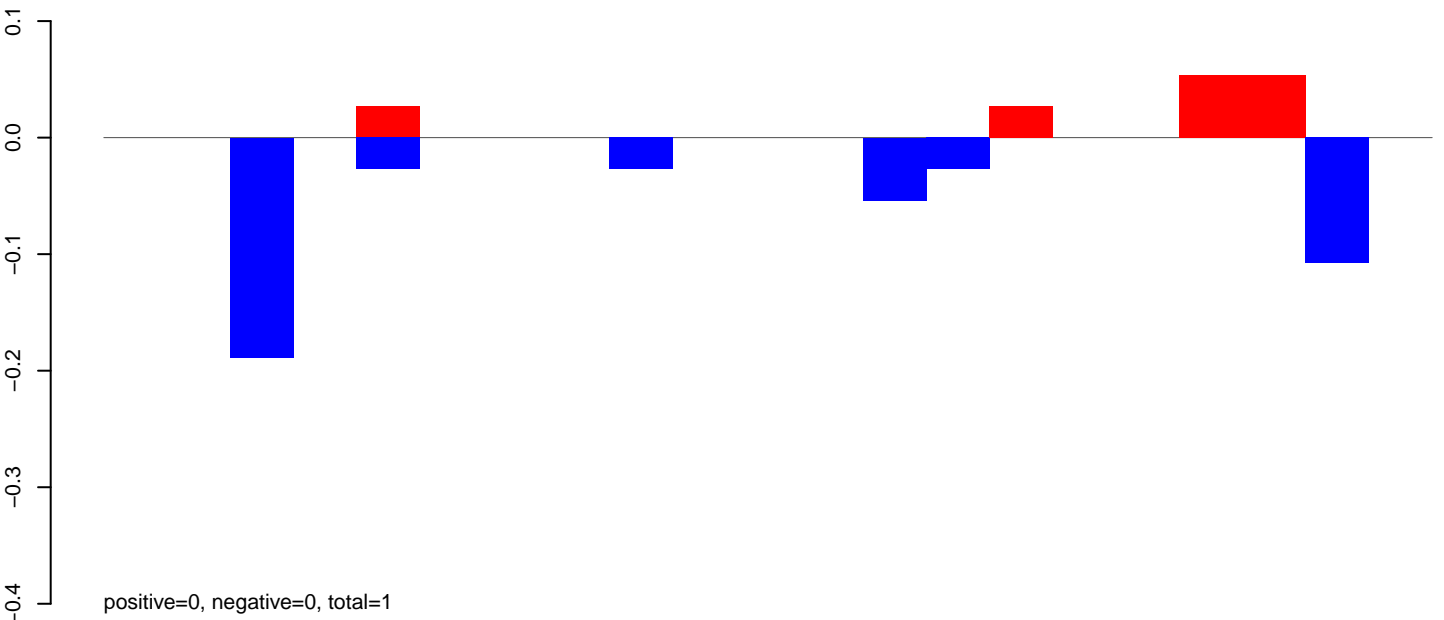

AeAeg_Ovary_GH.24_35.rep



AeAeg_Ovary_GH.rep

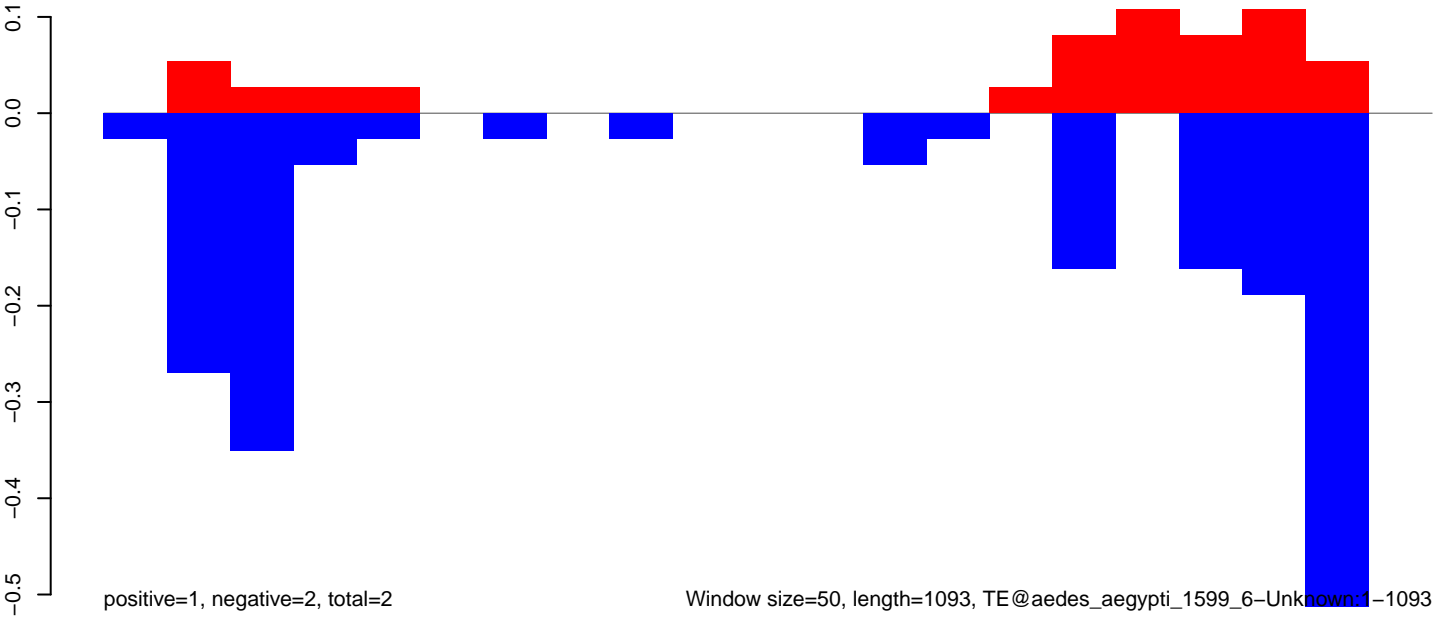

Window size=50, length=1093, TE@aedes_aegypti_1599_6-Unknown:1-1093

AeAeg_Ovary_GH.18_23.rep

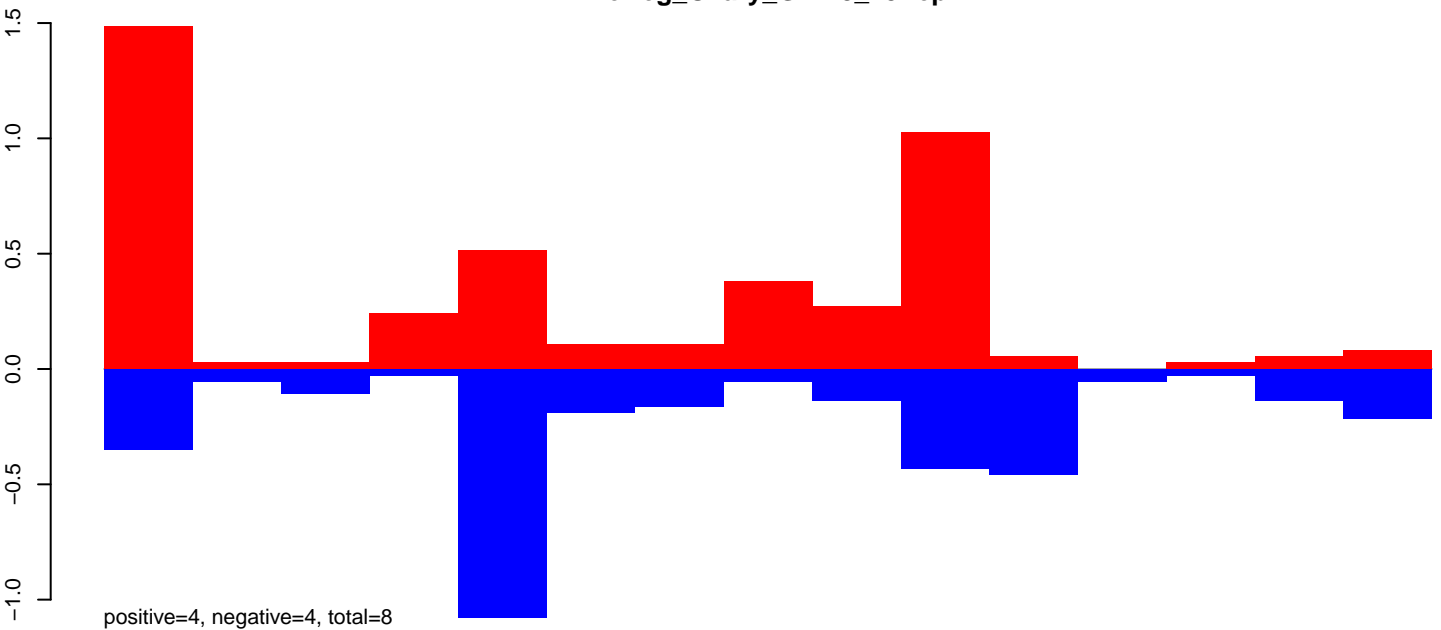

AeAeg_Ovary_GH.24_35.rep

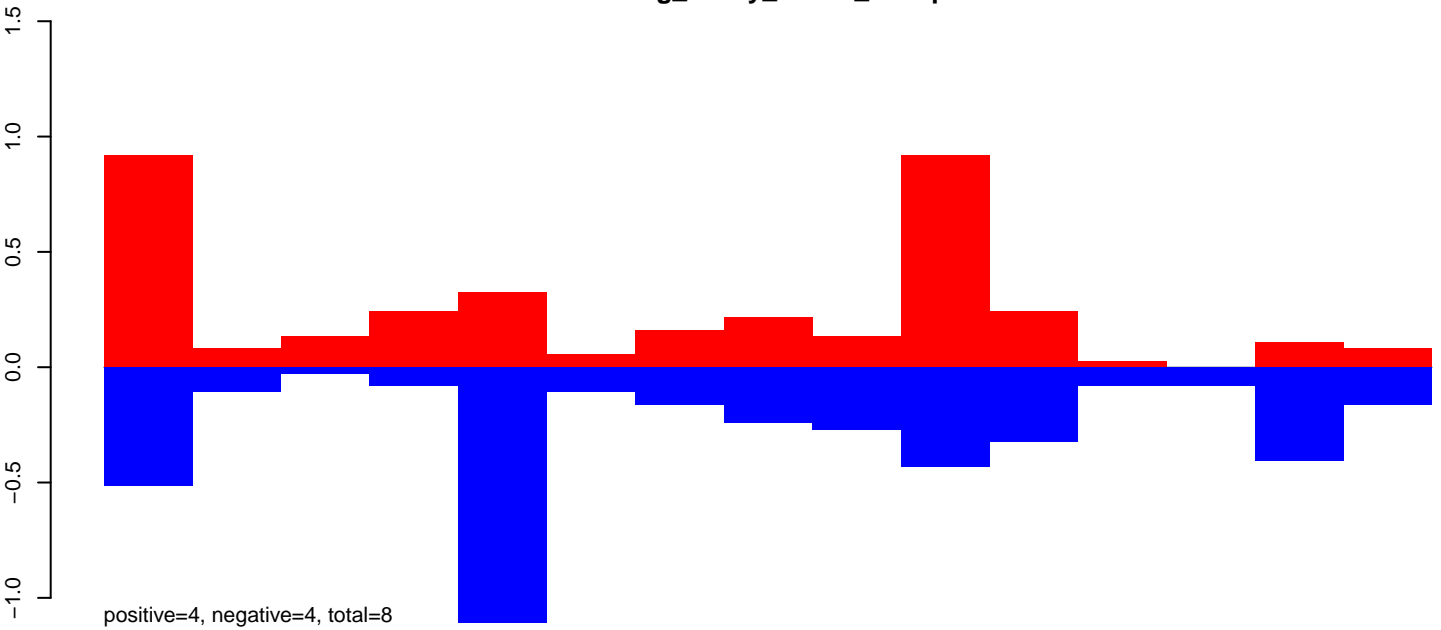

AeAeg_Ovary_GH.rep

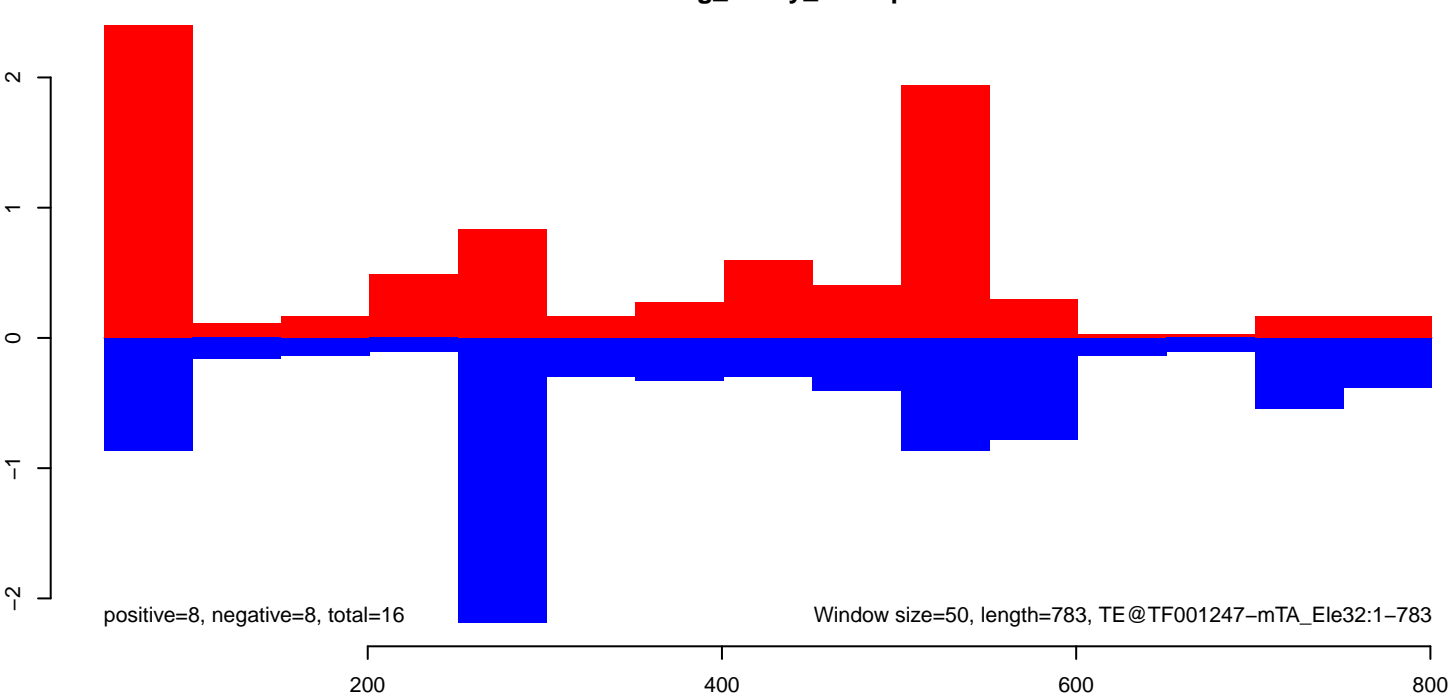

AeAeg_Ovary_GH.18_23.rep

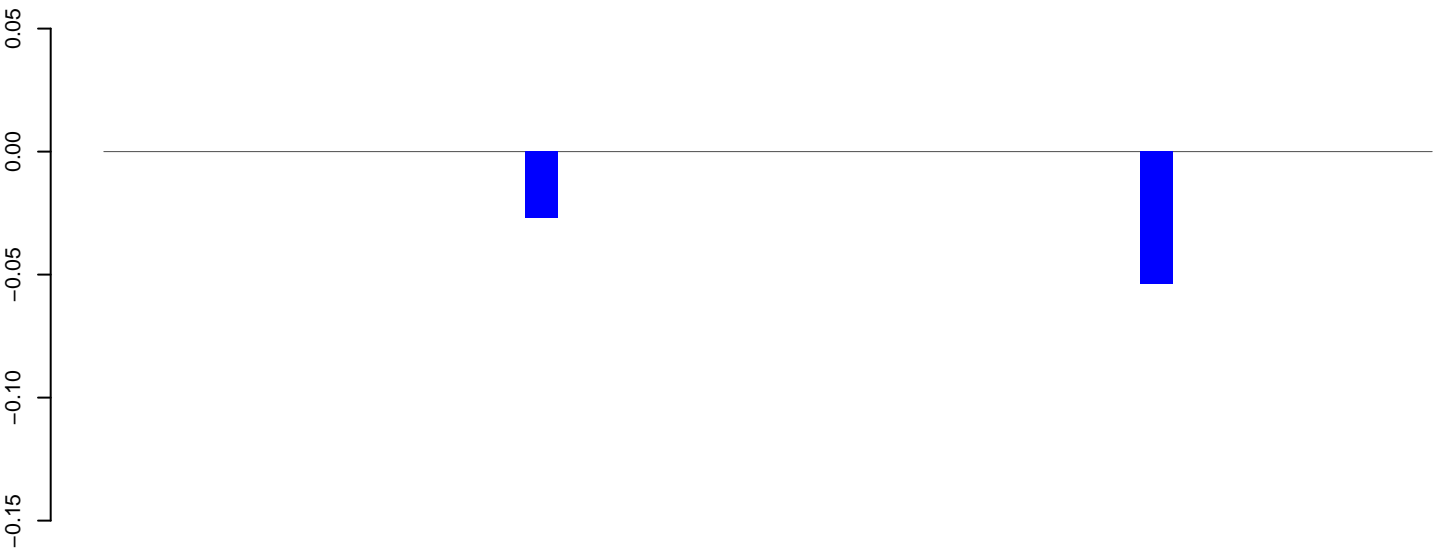

positive=0, negative=0, total=0

AeAeg_Ovary_GH.24_35.rep

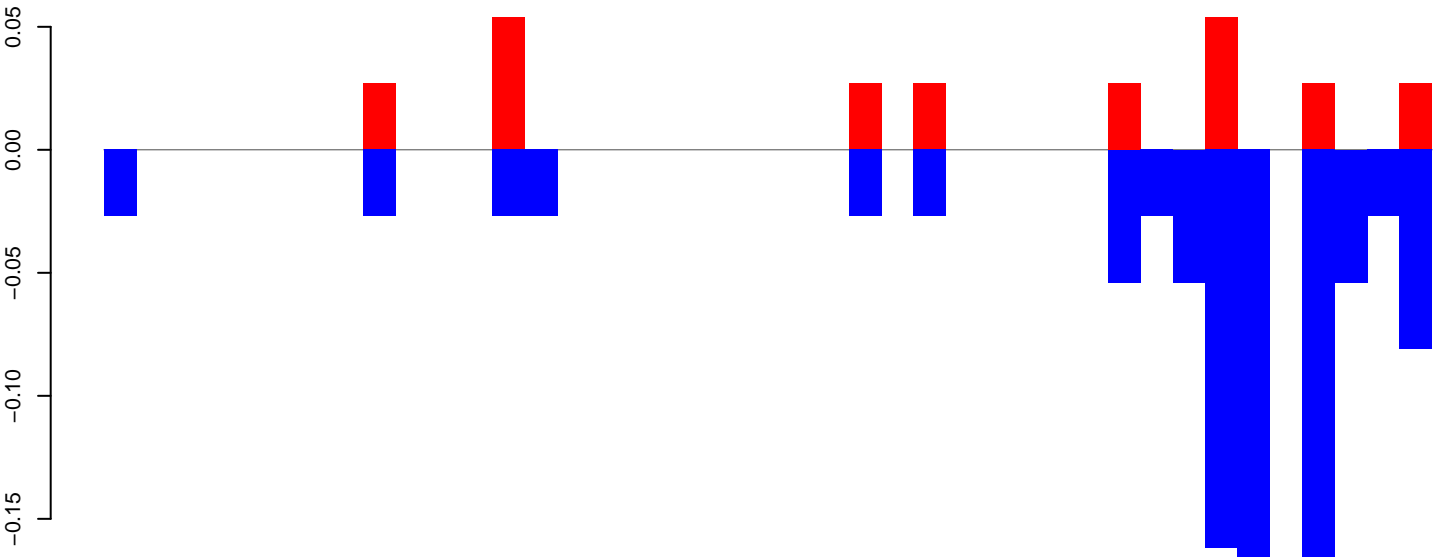

positive=0, negative=1, total=1

AeAeg_Ovary_GH.rep

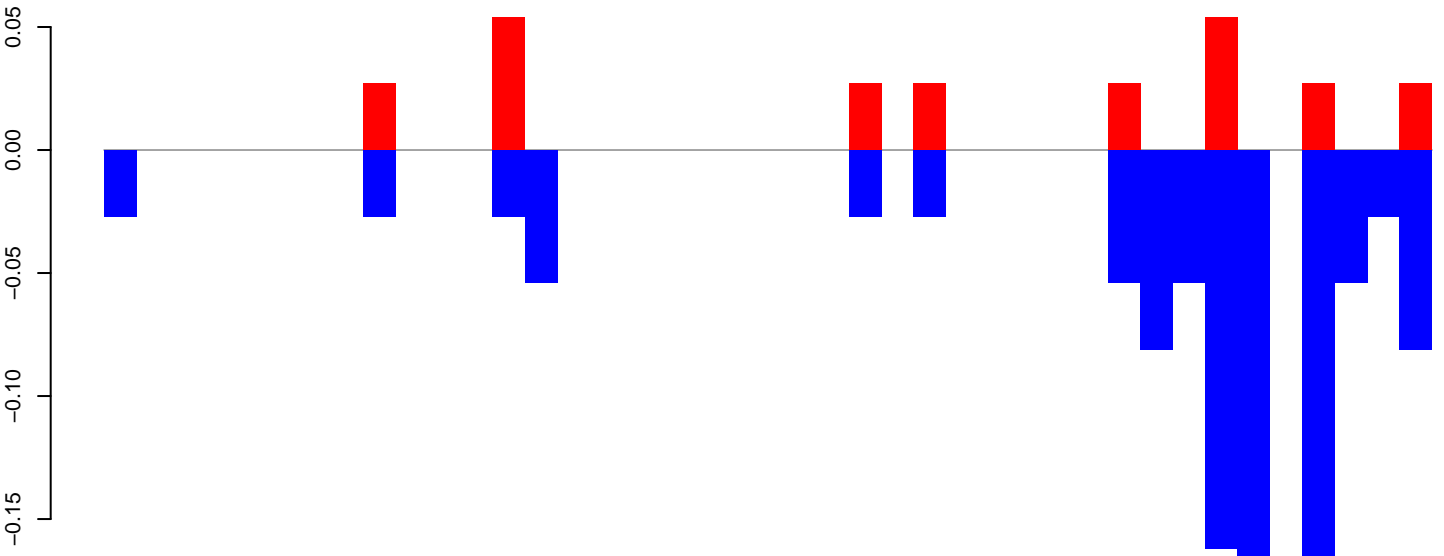

positive=0, negative=1, total=1

Window size=50, length=2084, TE@TF001155-Ty1_copia_Ele156:1-2084

0 500 1000 1500 2000

AeAeg_Ovary_GH.18_23.rep

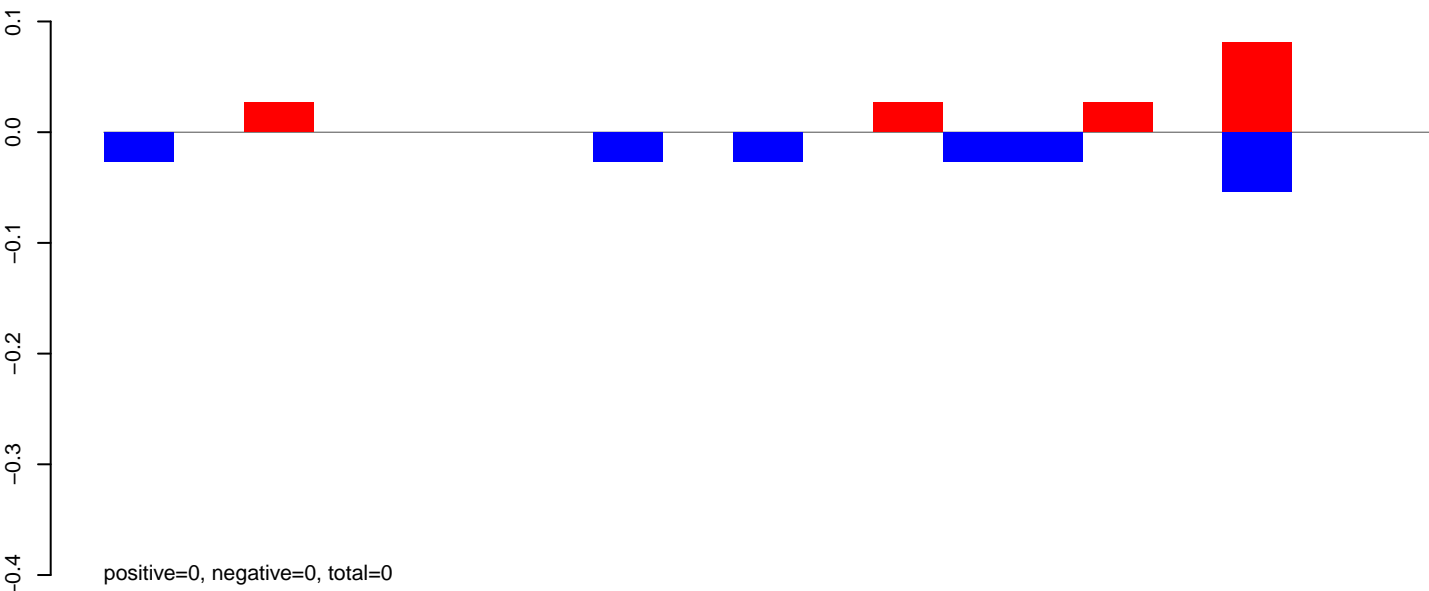

AeAeg_Ovary_GH.24_35.rep

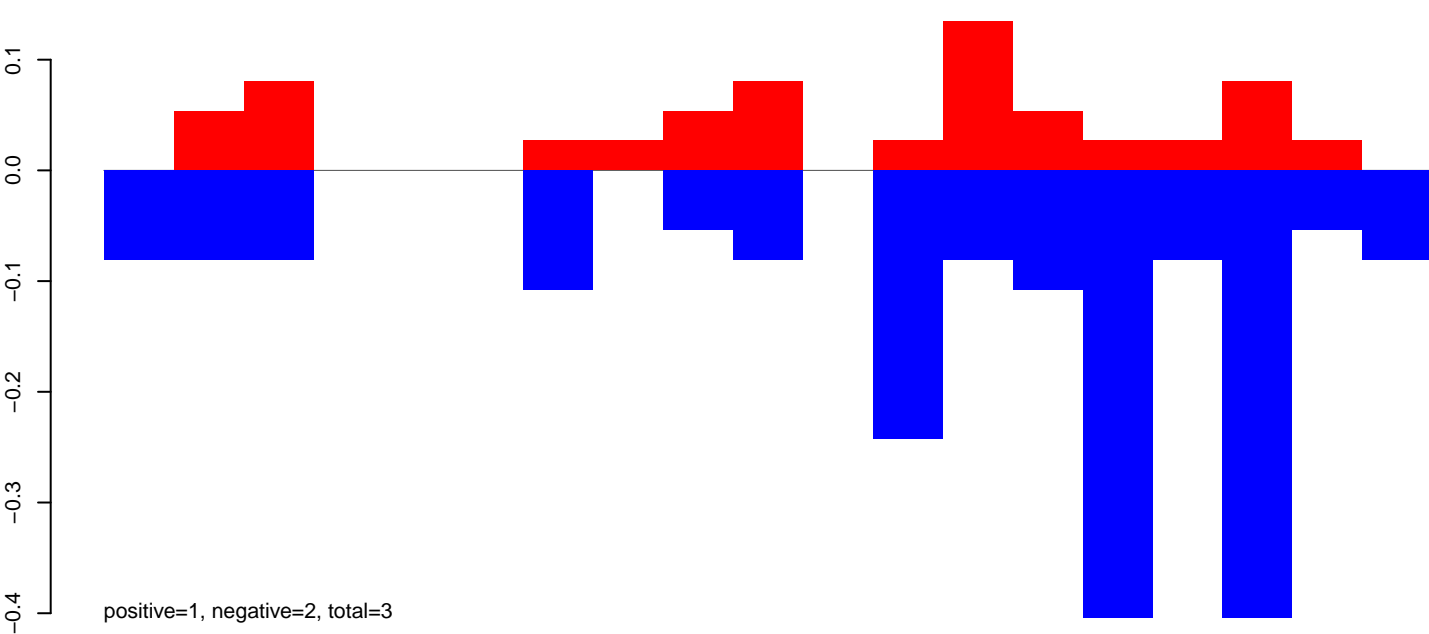

AeAeg_Ovary_GH.rep

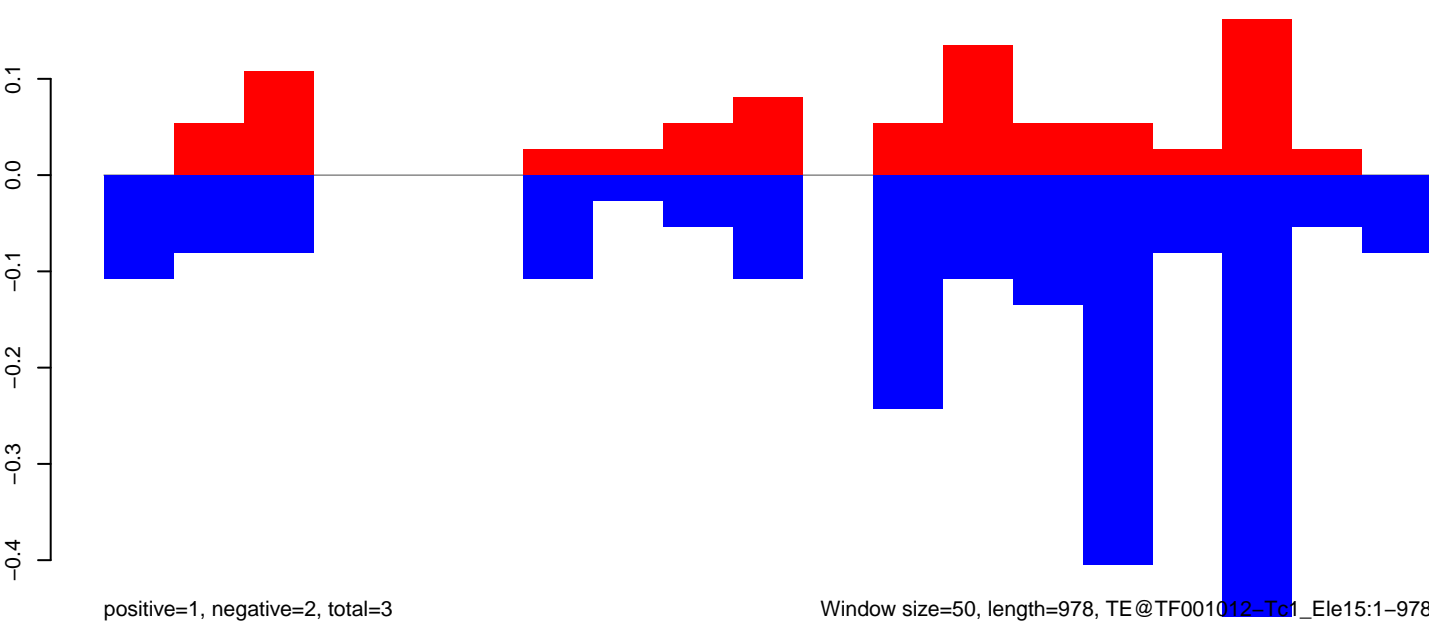

Window size=50, length=978, TE@TF001012-Tc1_Ele15:1-978

200

400

600

800

1000

AeAeg_Ovary_GH.18_23.rep

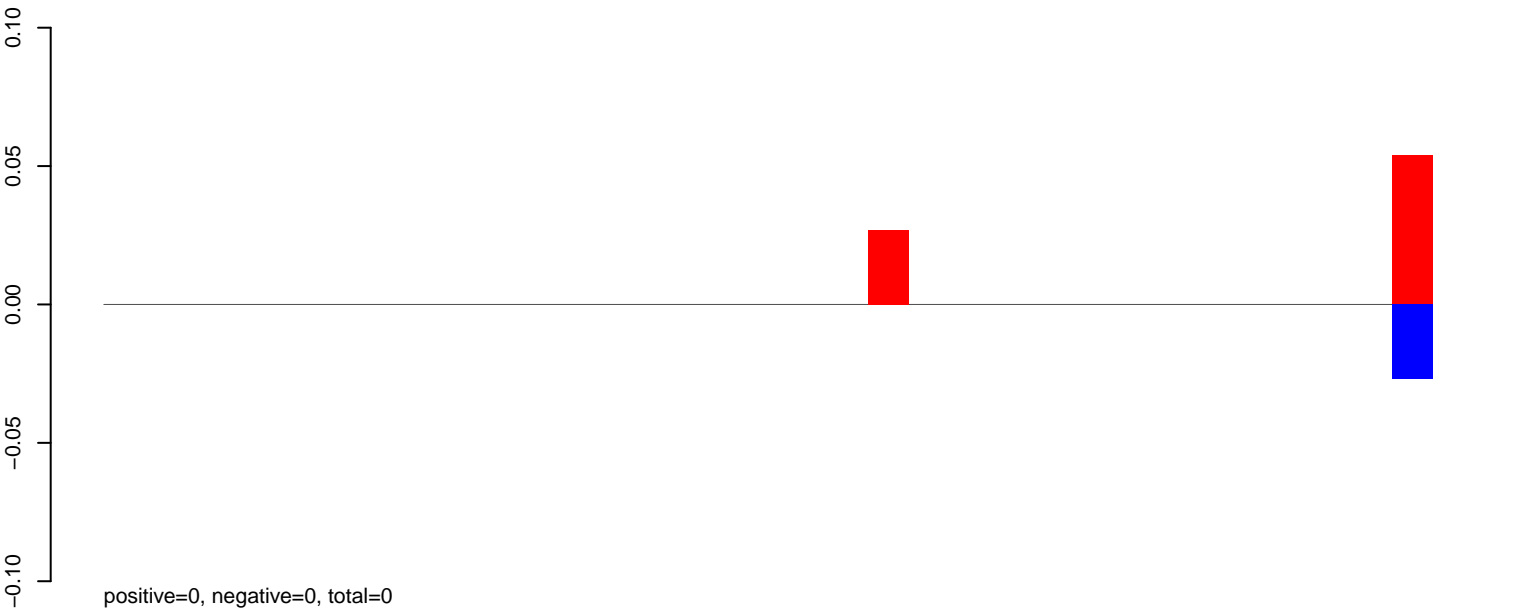

AeAeg_Ovary_GH.24_35.rep

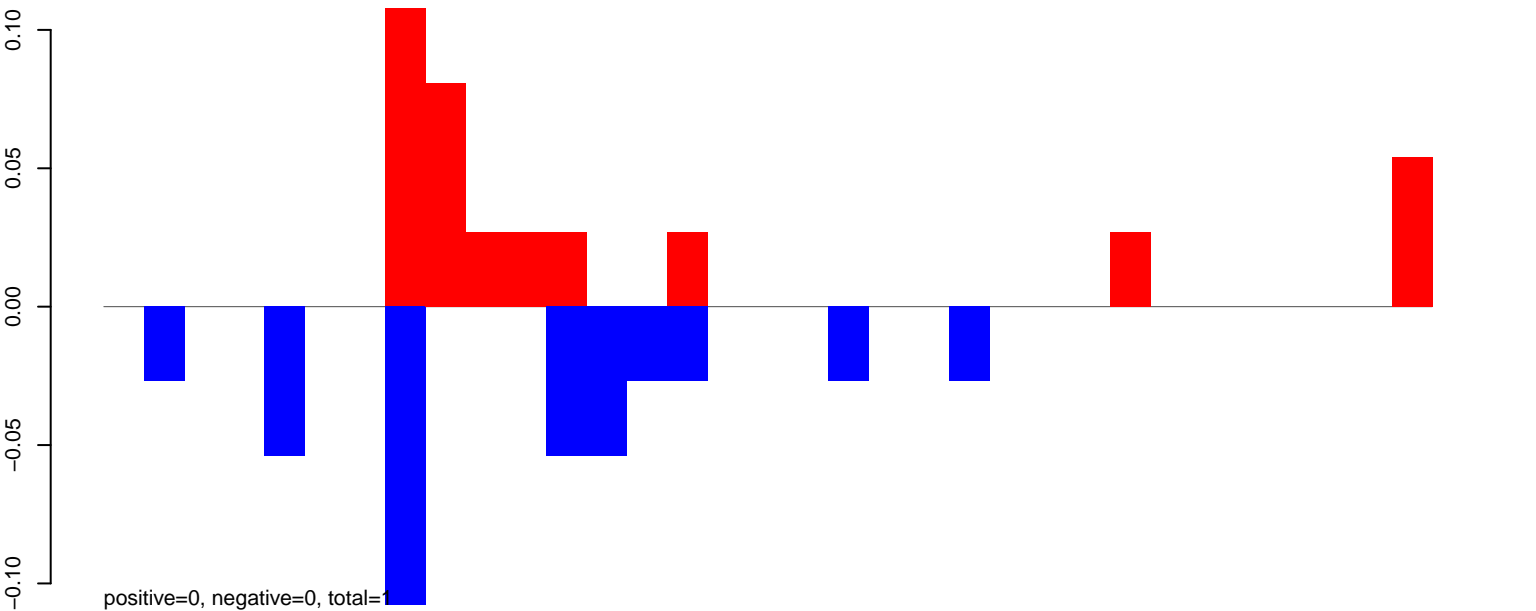

AeAeg_Ovary_GH.rep

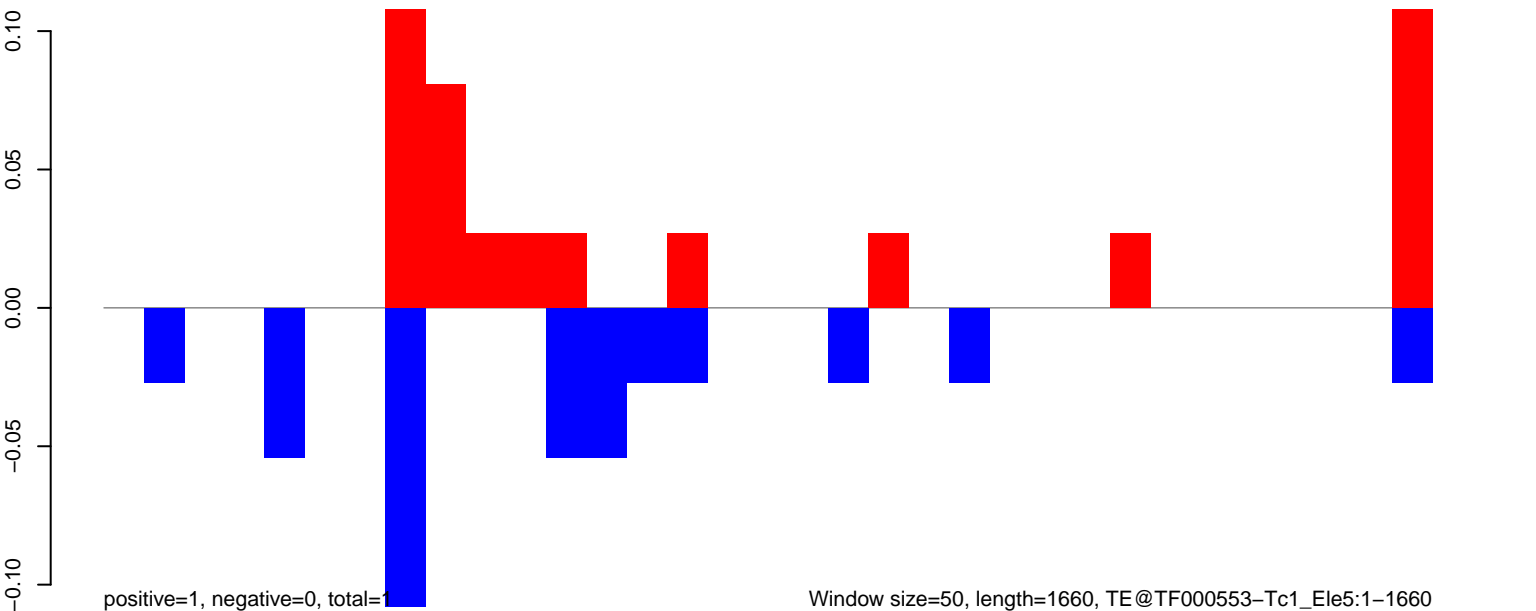

Window size=50, length=1660, TE@TF000553-Tc1_Ele5:1-1660

0 500 1000 1500

AeAeg_Ovary_GH.18_23.rep

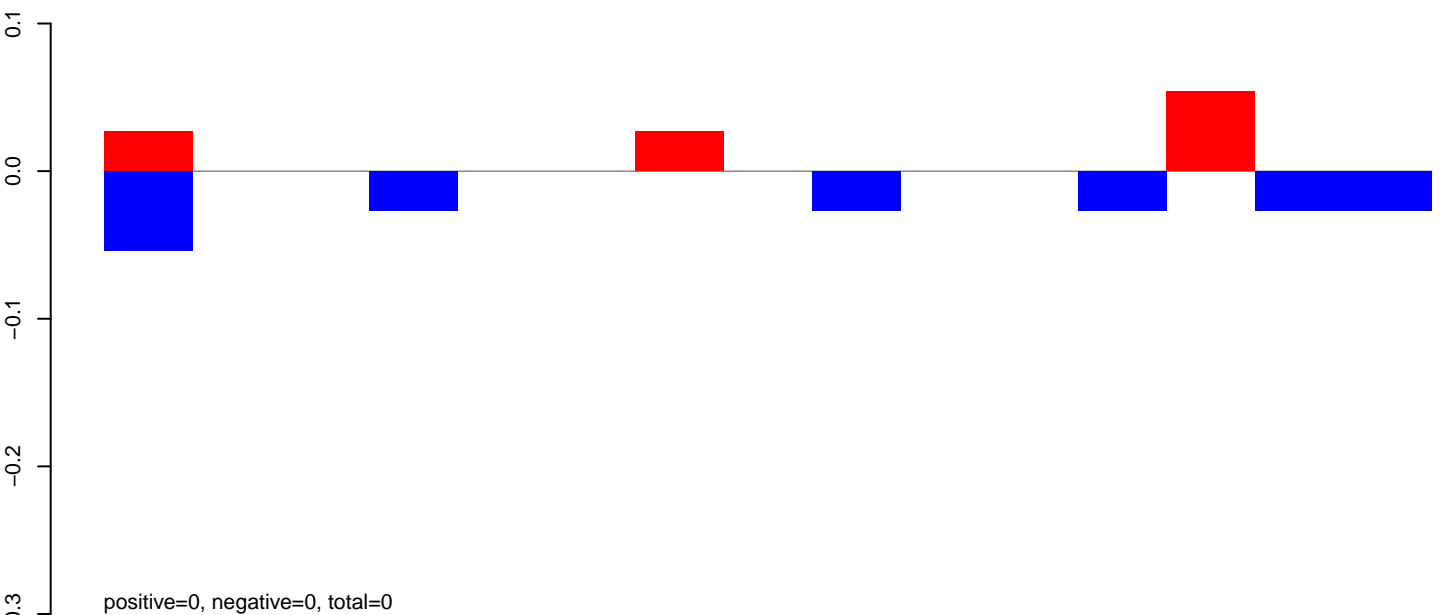

AeAeg_Ovary_GH.24_35.rep

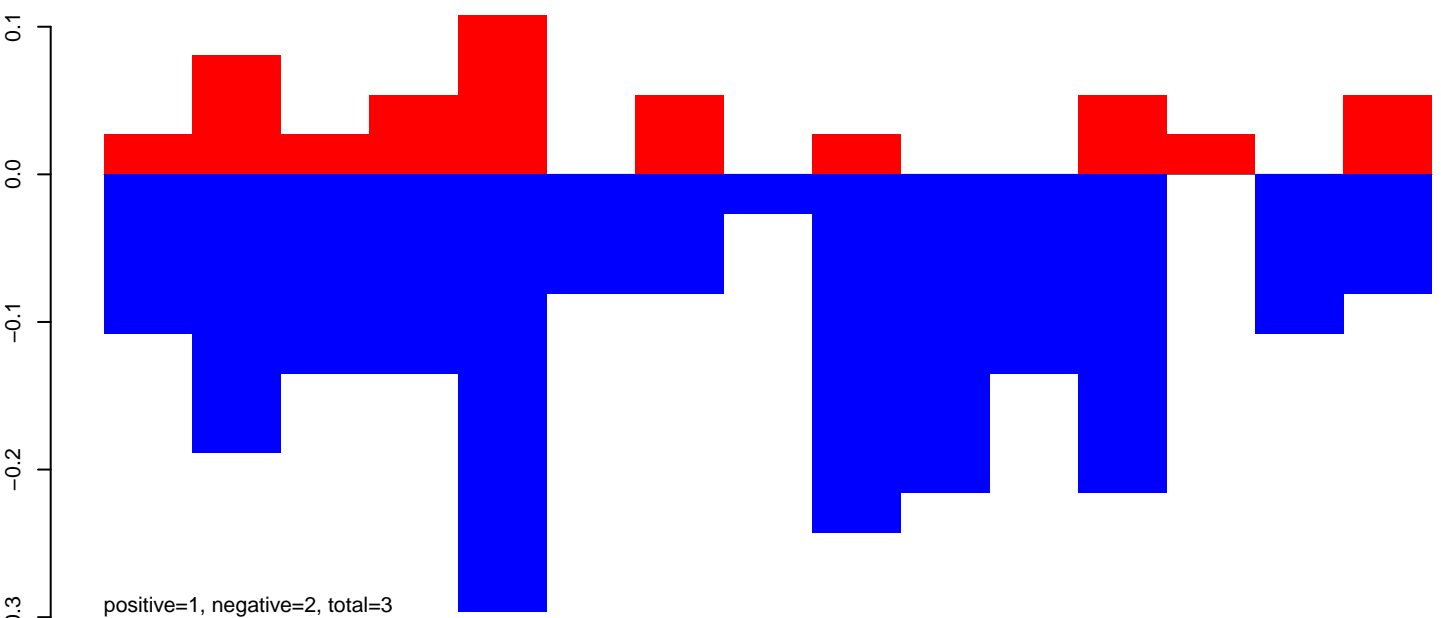

AeAeg_Ovary_GH.rep

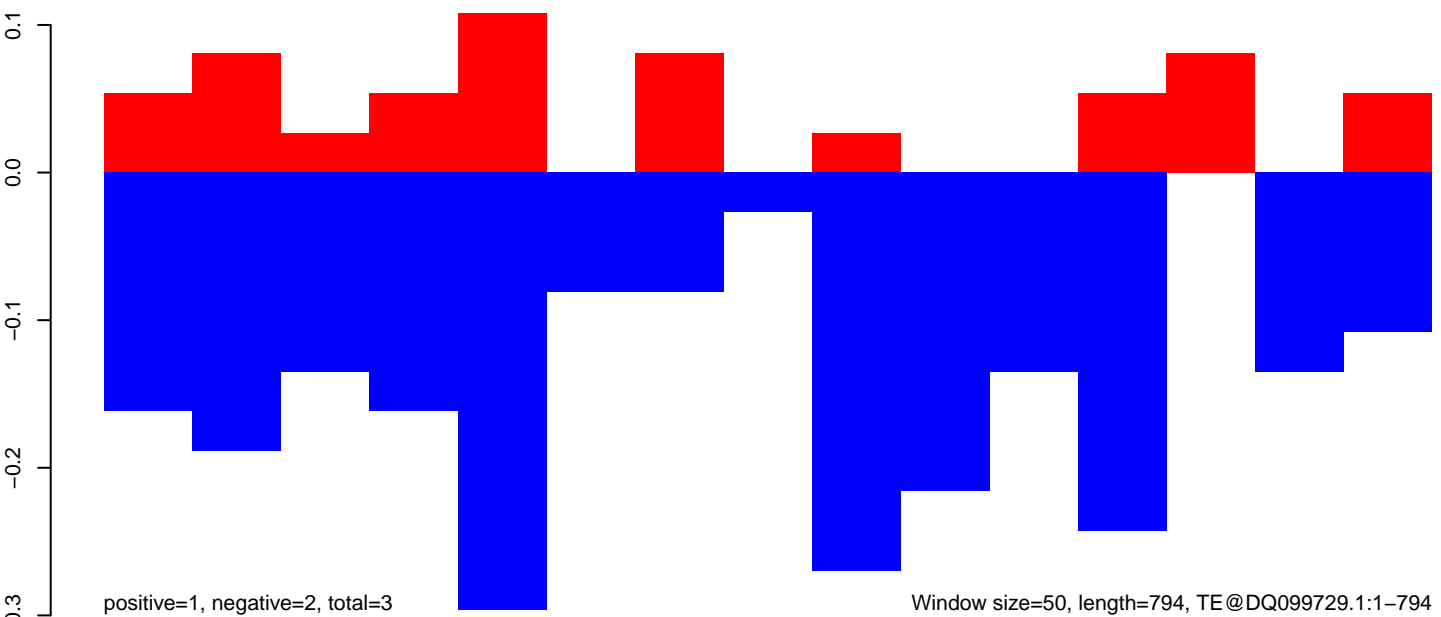

Window size=50, length=794, TE@DQ099729.1:1-794

AeAeg_Ovary_GH.18_23.rep

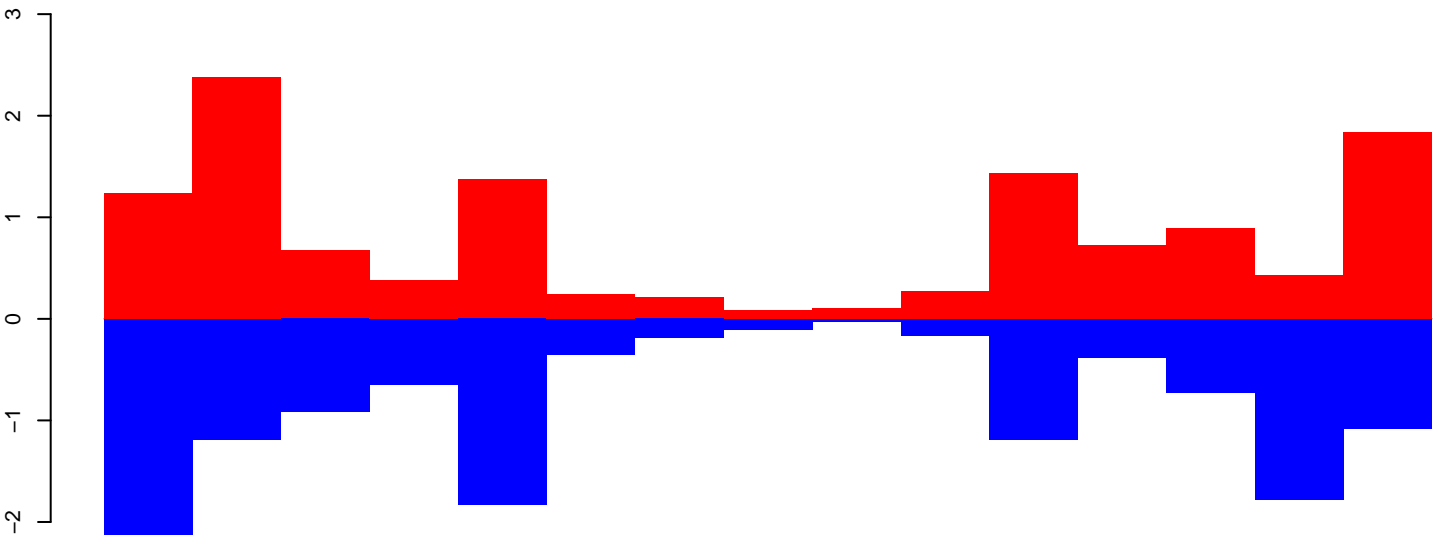

positive=14, negative=14, total=28

AeAeg_Ovary_GH.24_35.rep

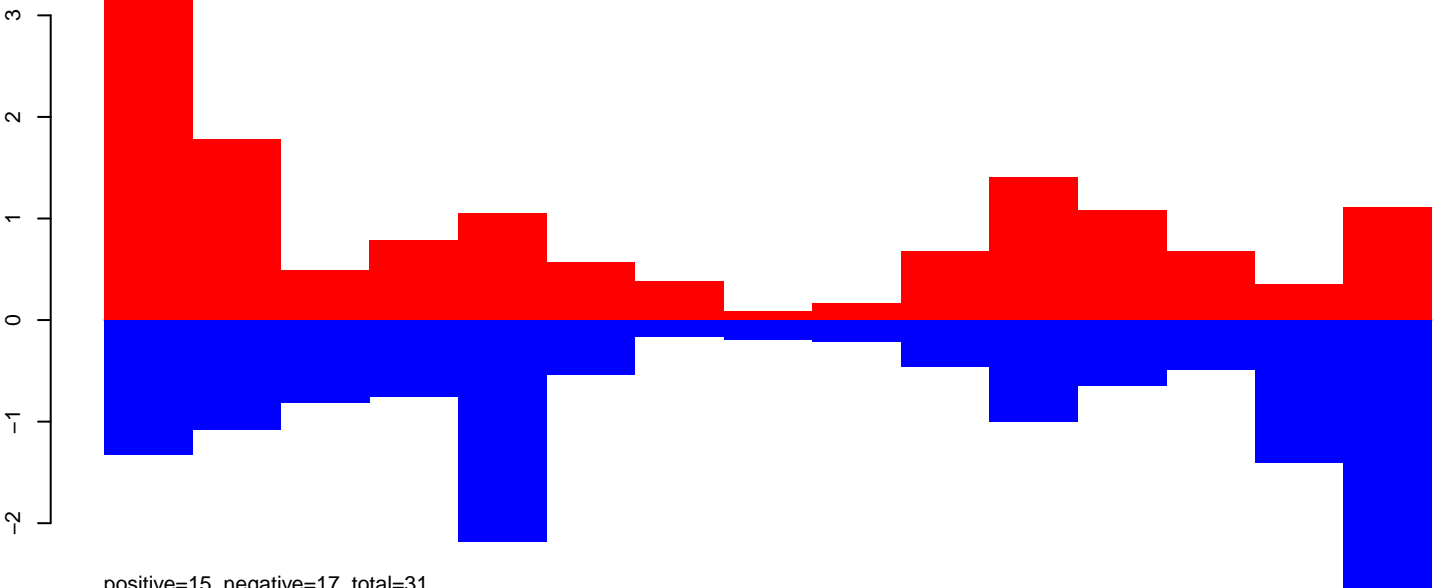

positive=15, negative=17, total=31

AeAeg_Ovary_GH.rep

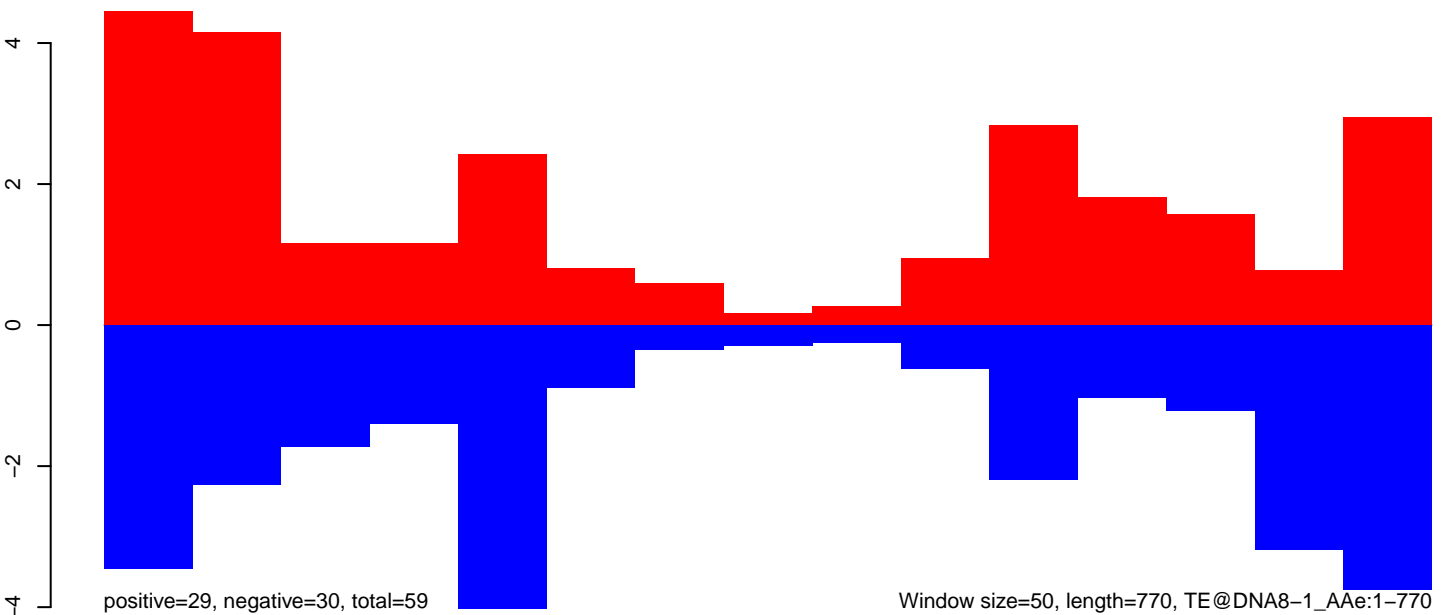

positive=29, negative=30, total=59

Window size=50, length=770, TE@DNA8-1_AAe:1-770

200

400

600

800

AeAeg_Ovary_GH.18_23.rep

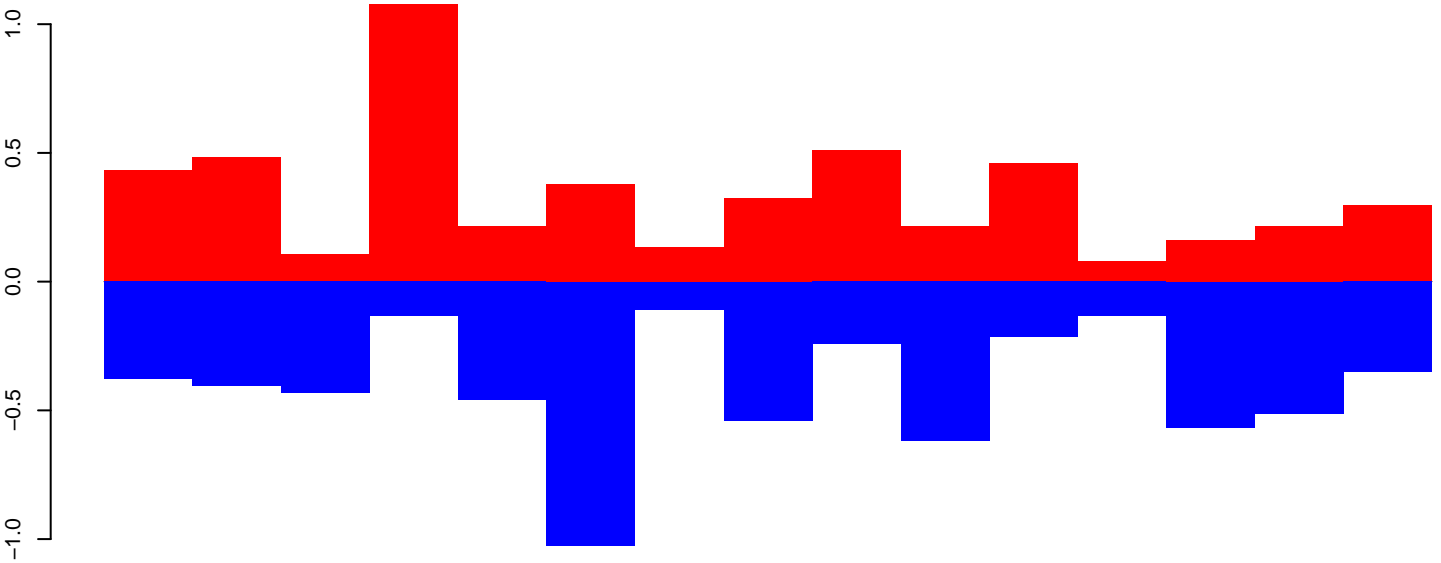

positive=5, negative=6, total=12

AeAeg_Ovary_GH.24_35.rep

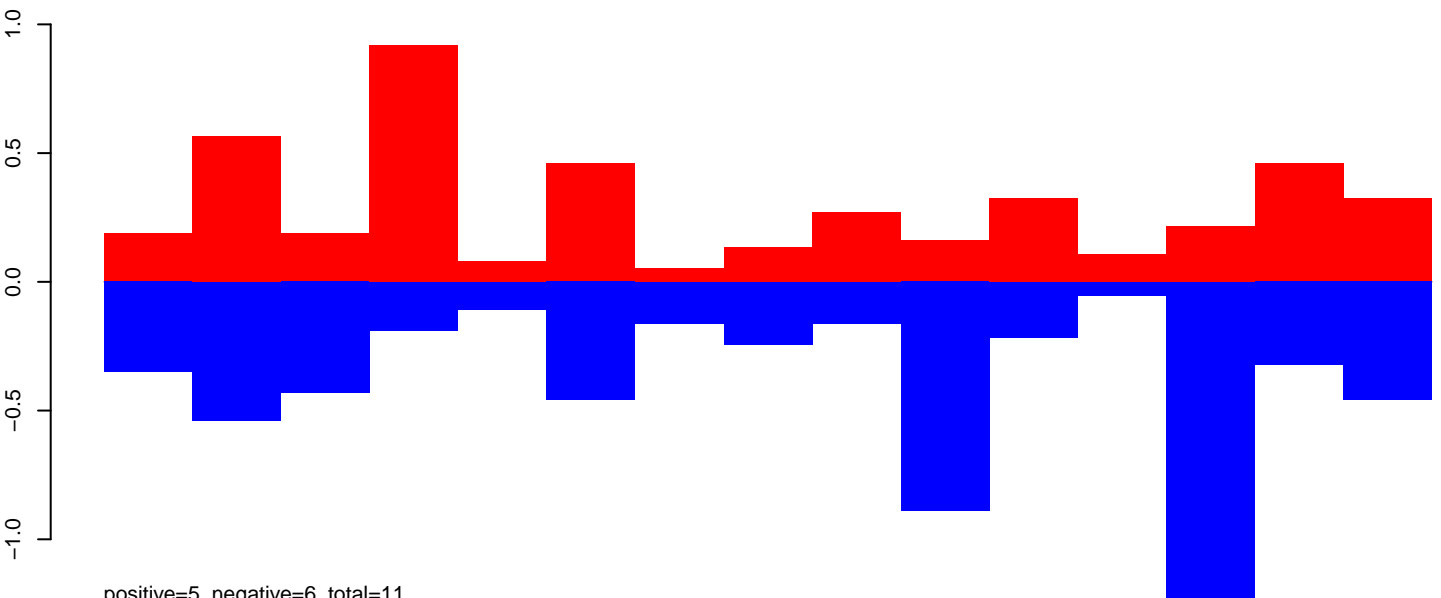

positive=5, negative=6, total=11

AeAeg_Ovary_GH.rep

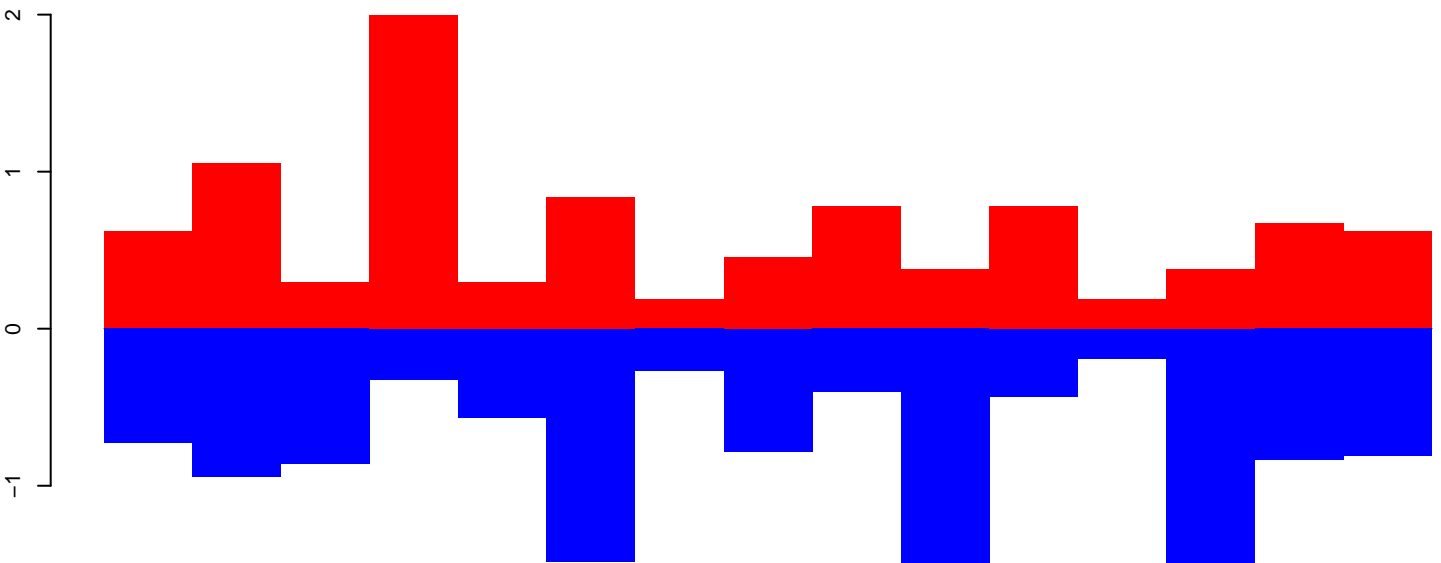

positive=10, negative=13, total=23

Window size=50, length=767, TE@DNA-13_Ae:1-767

200 400 600 800

AeAeg_Ovary_GH.18_23.rep

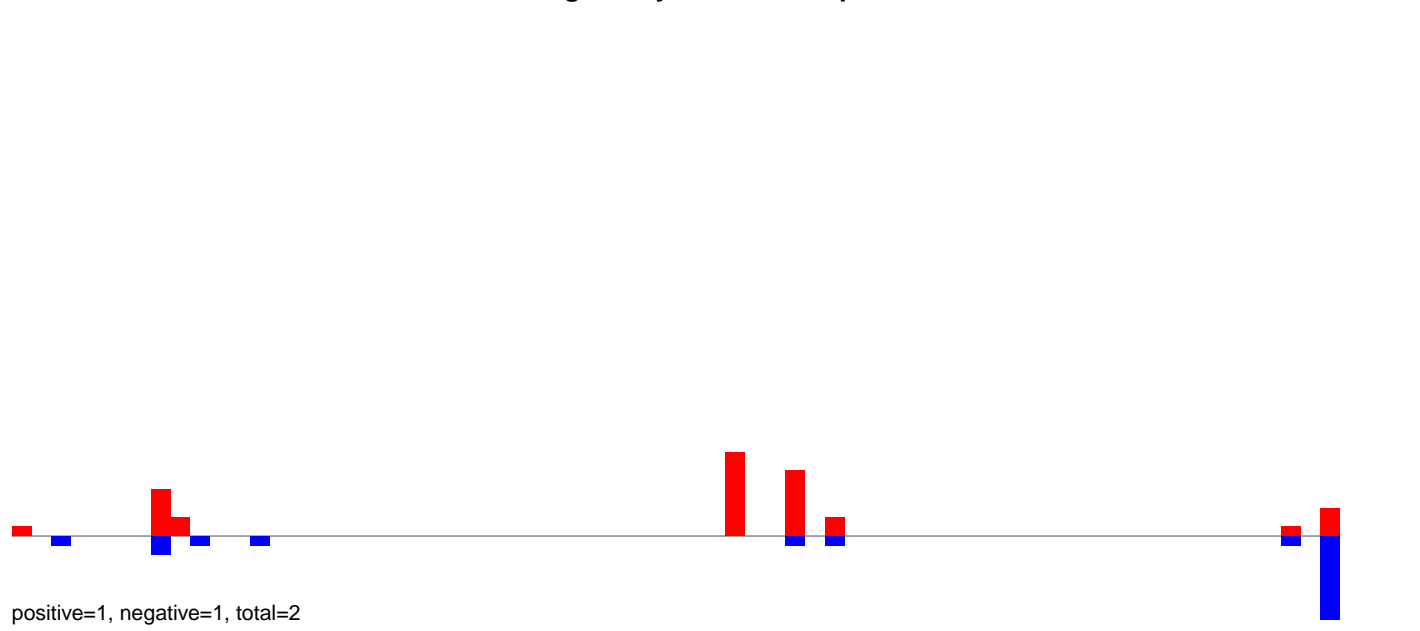

AeAeg_Ovary_GH.24_35.rep

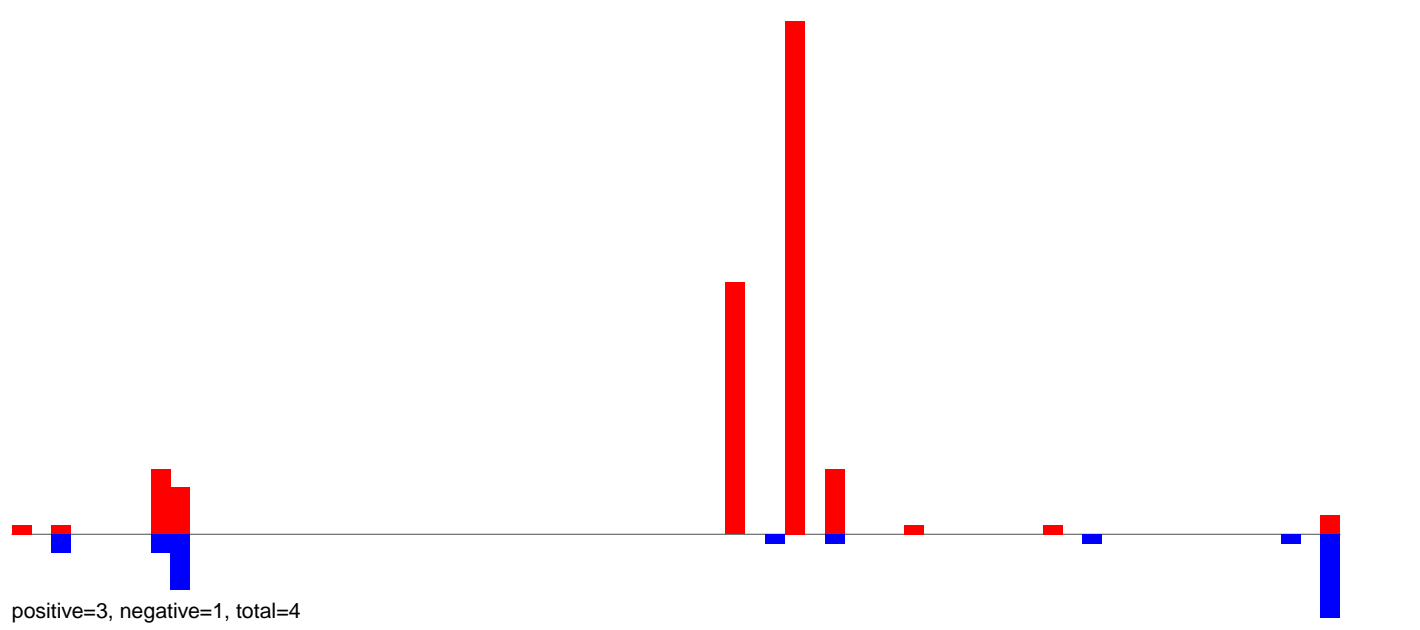

AeAeg_Ovary_GH.rep

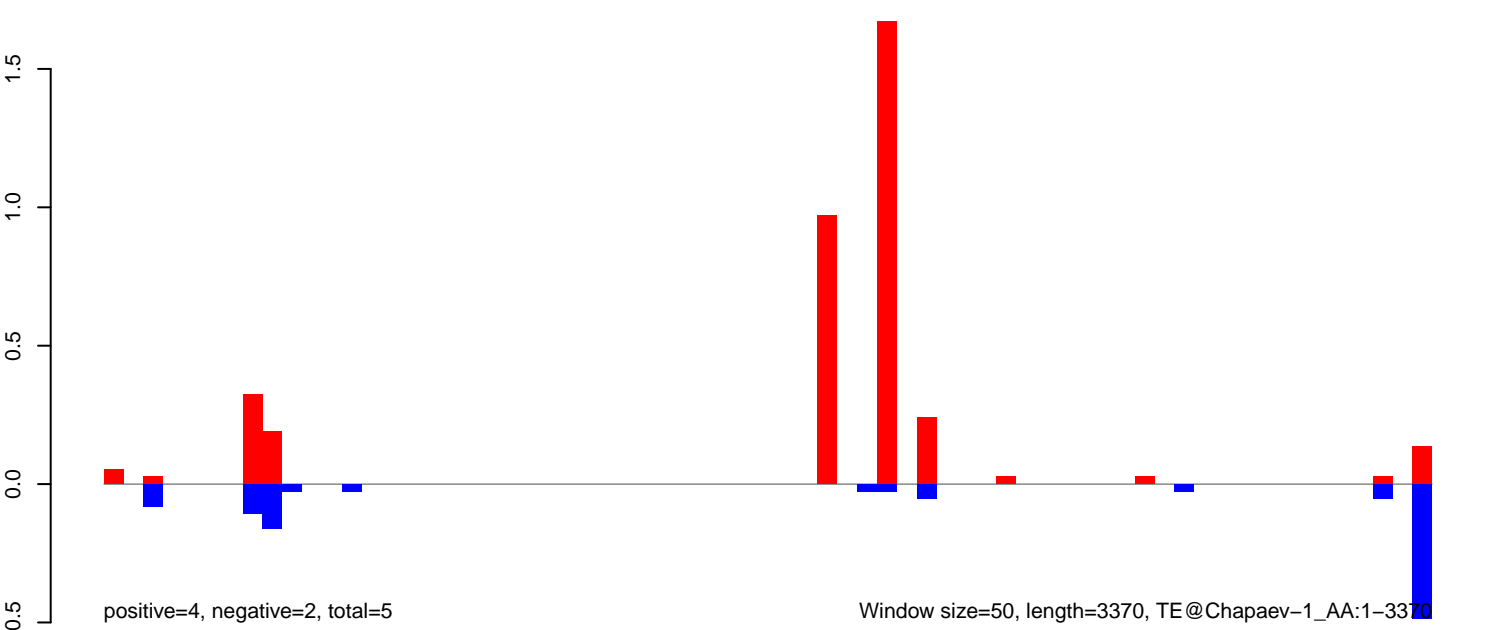

AeAeg_Ovary_GH.18_23.rep

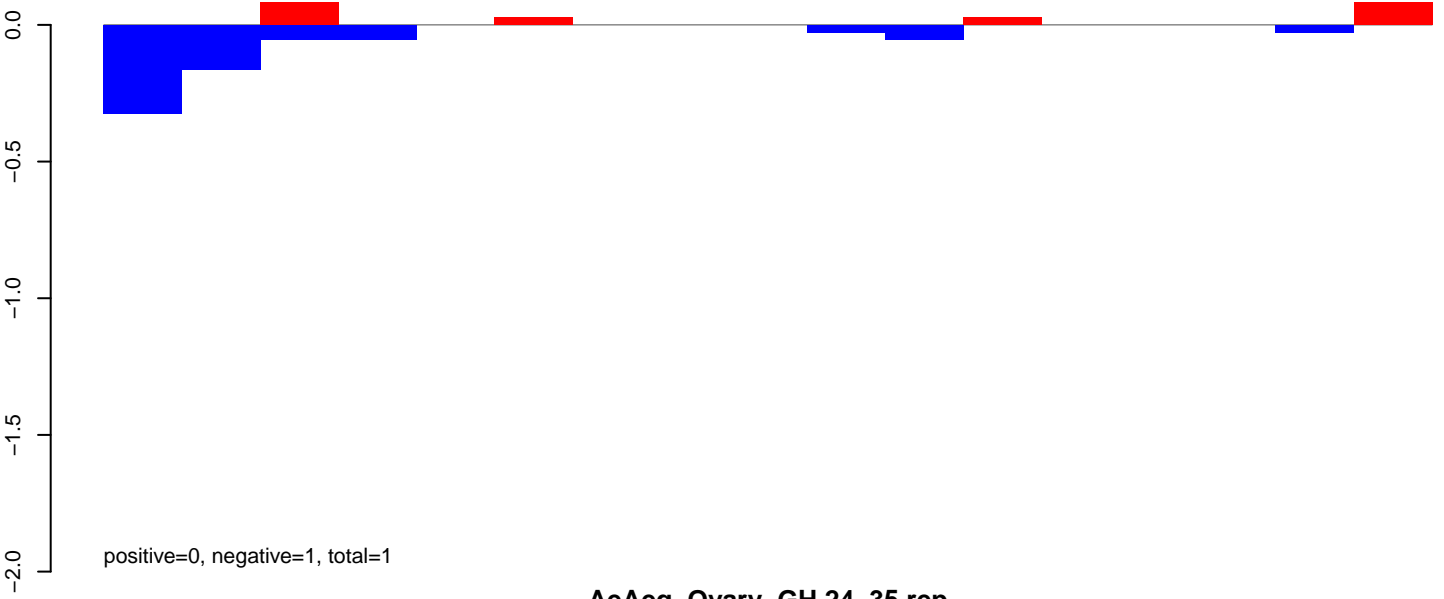

AeAeg_Ovary_GH.24_35.rep

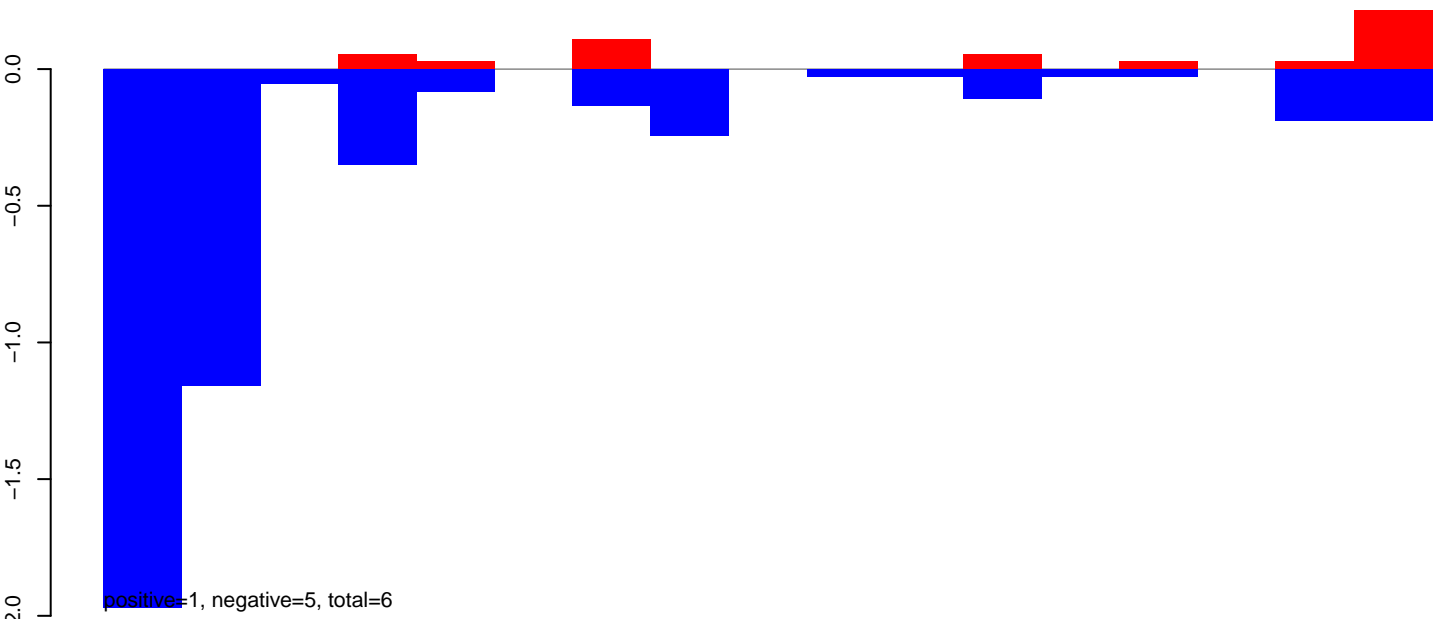

AeAeg_Ovary_GH.rep

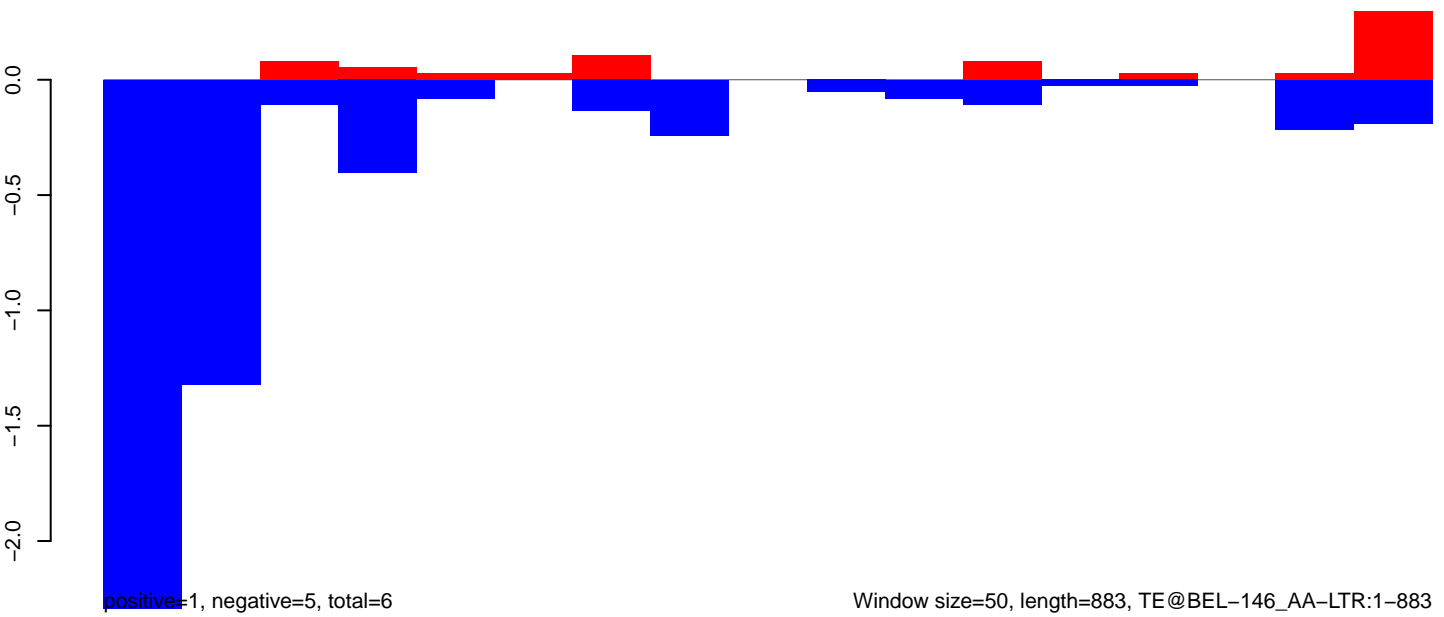

AeAeg_Ovary_GH.18_23.rep

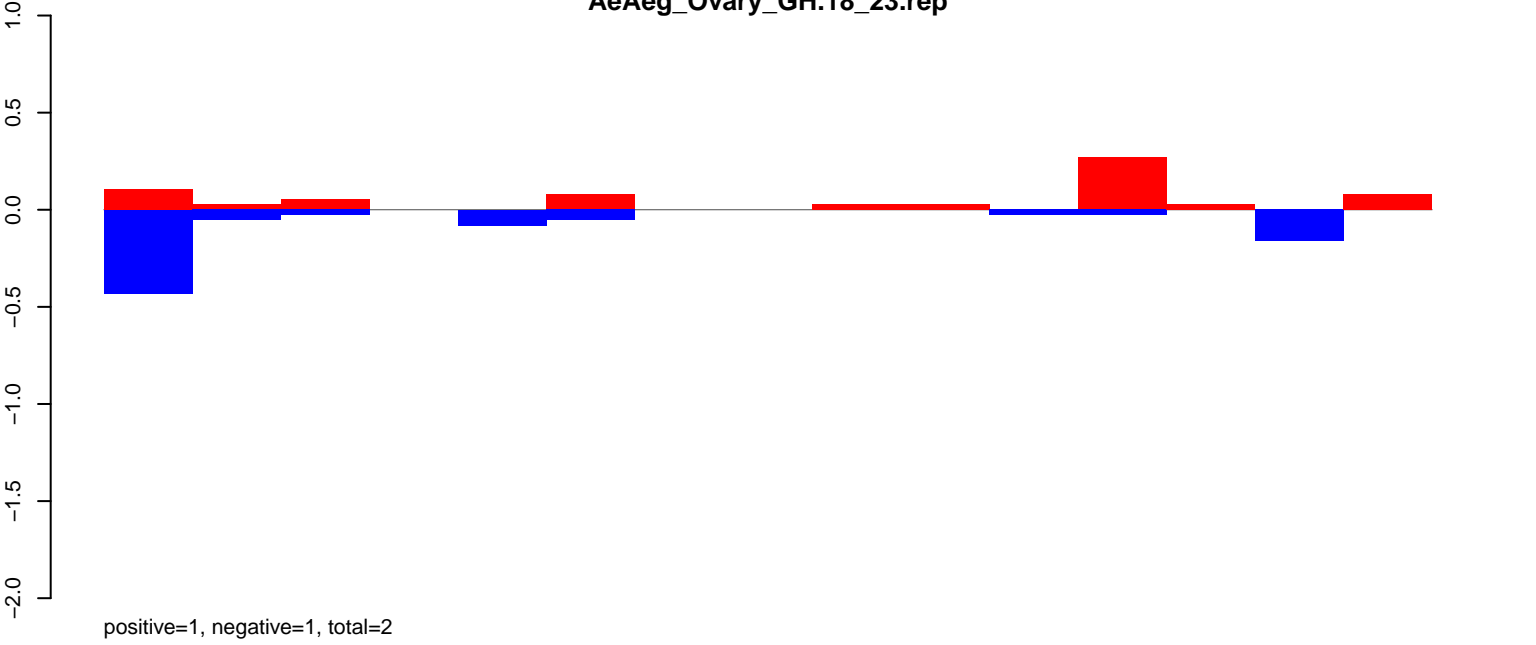

AeAeg_Ovary_GH.24_35.rep

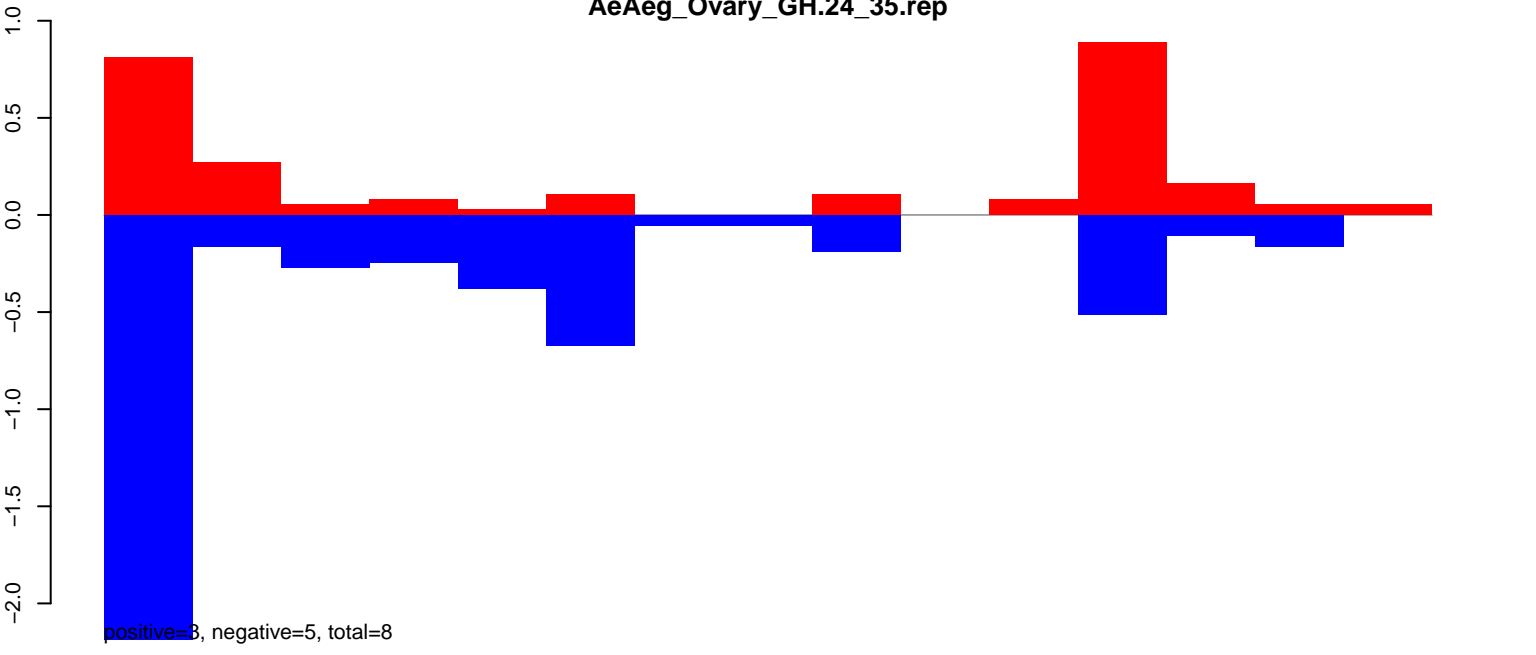

AeAeg_Ovary_GH.rep

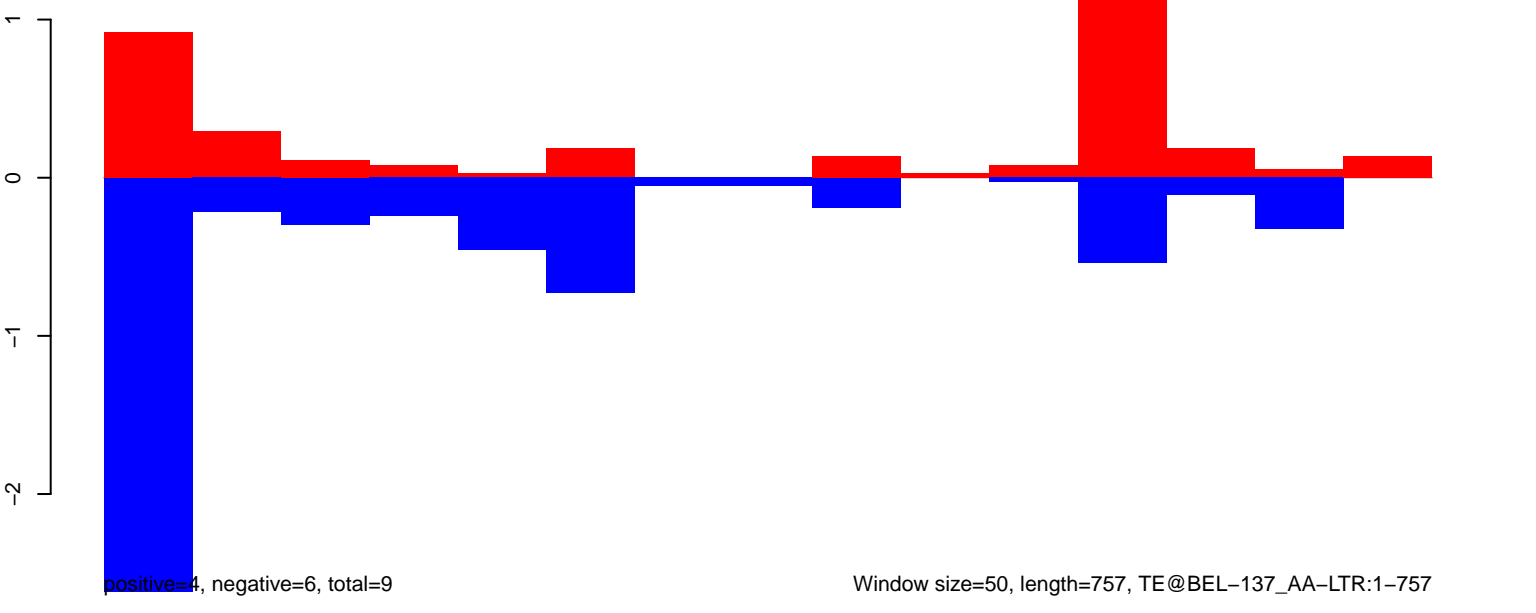

AeAeg_Ovary_GH.18_23.rep

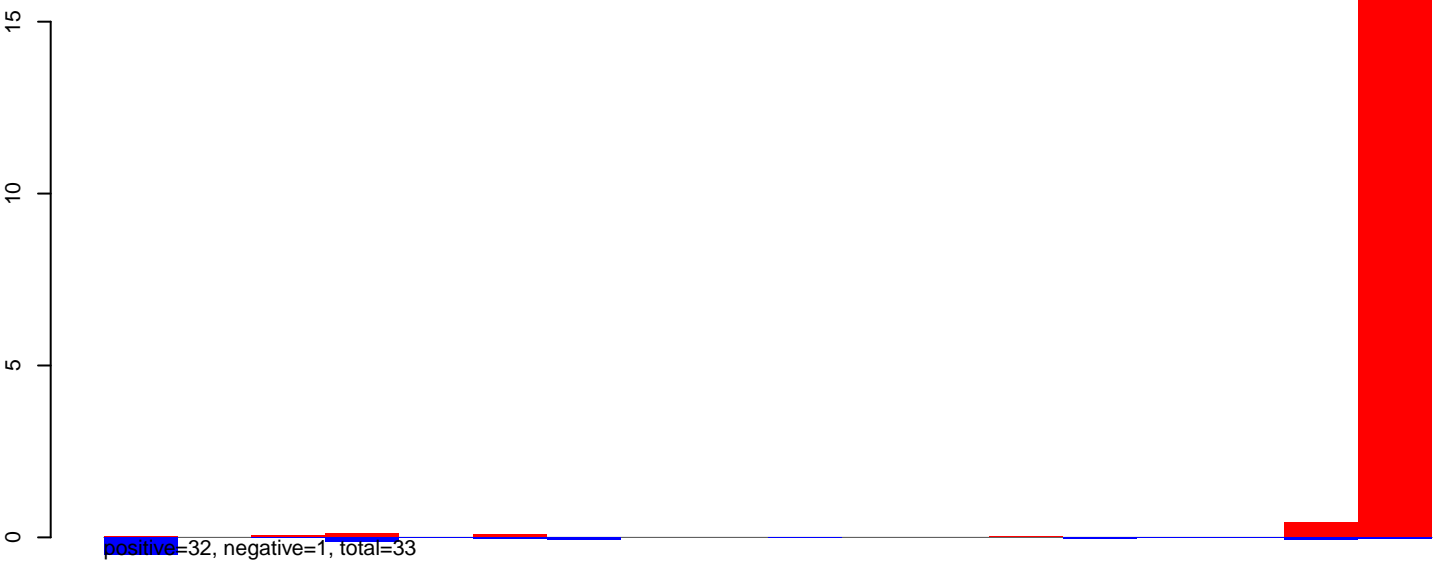

AeAeg_Ovary_GH.24_35.rep

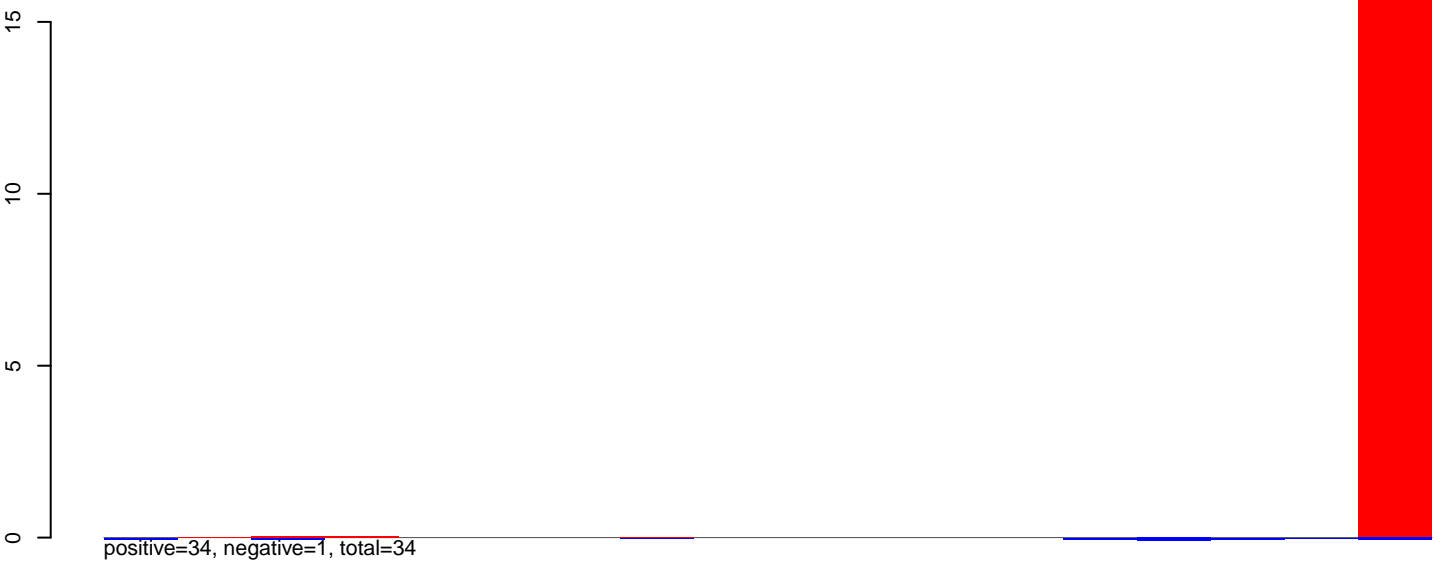

AeAeg_Ovary_GH.rep

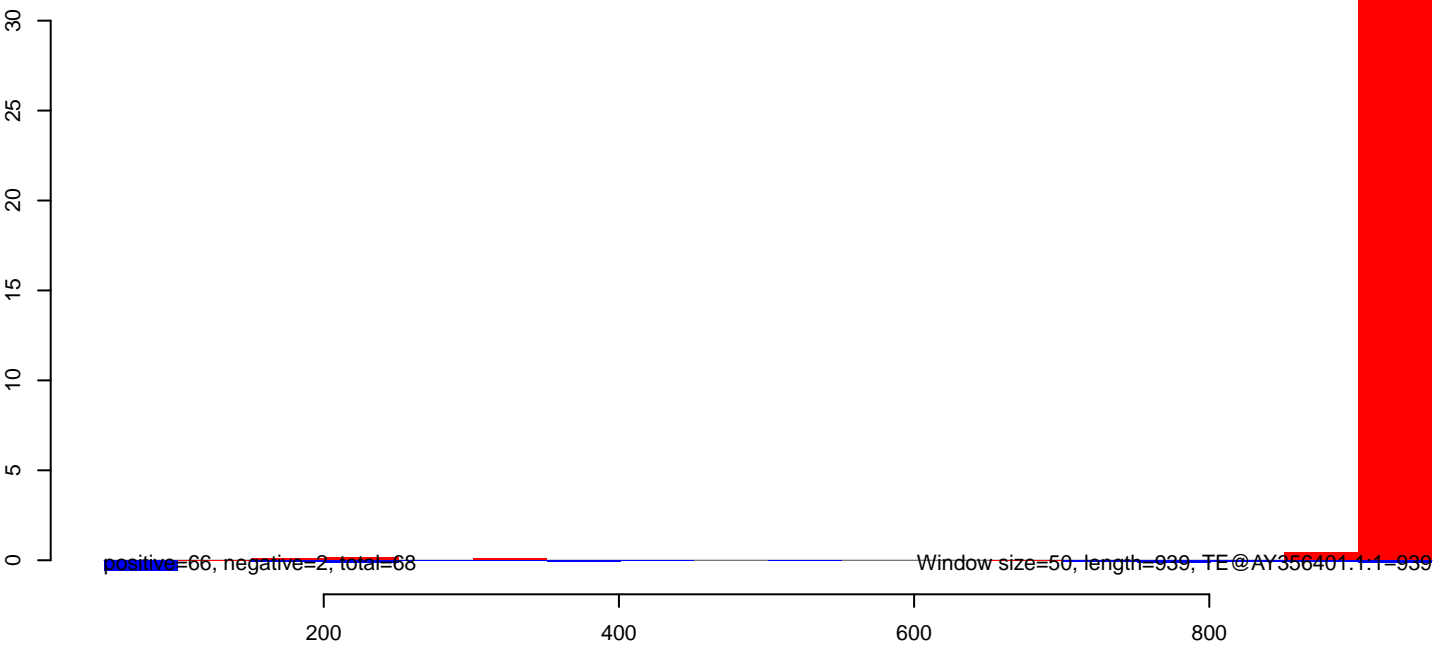

AeAeg_Ovary_GH.18_23.rep

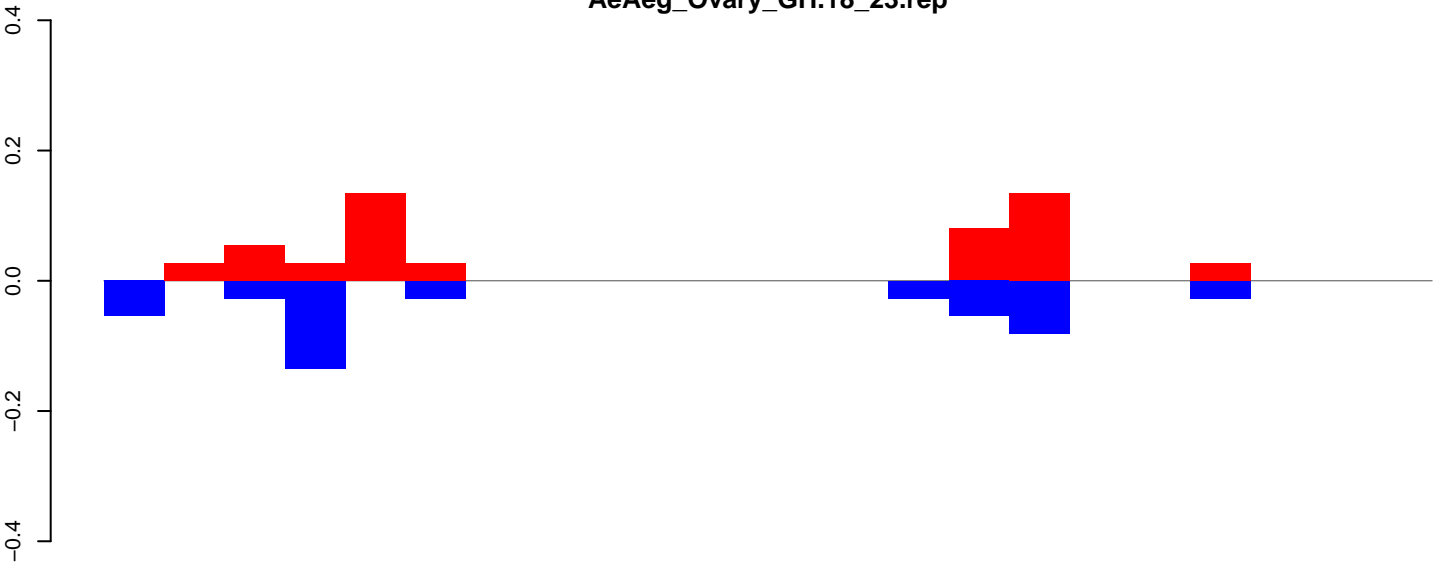

positive=1, negative=0, total=1

AeAeg_Ovary_GH.24_35.rep

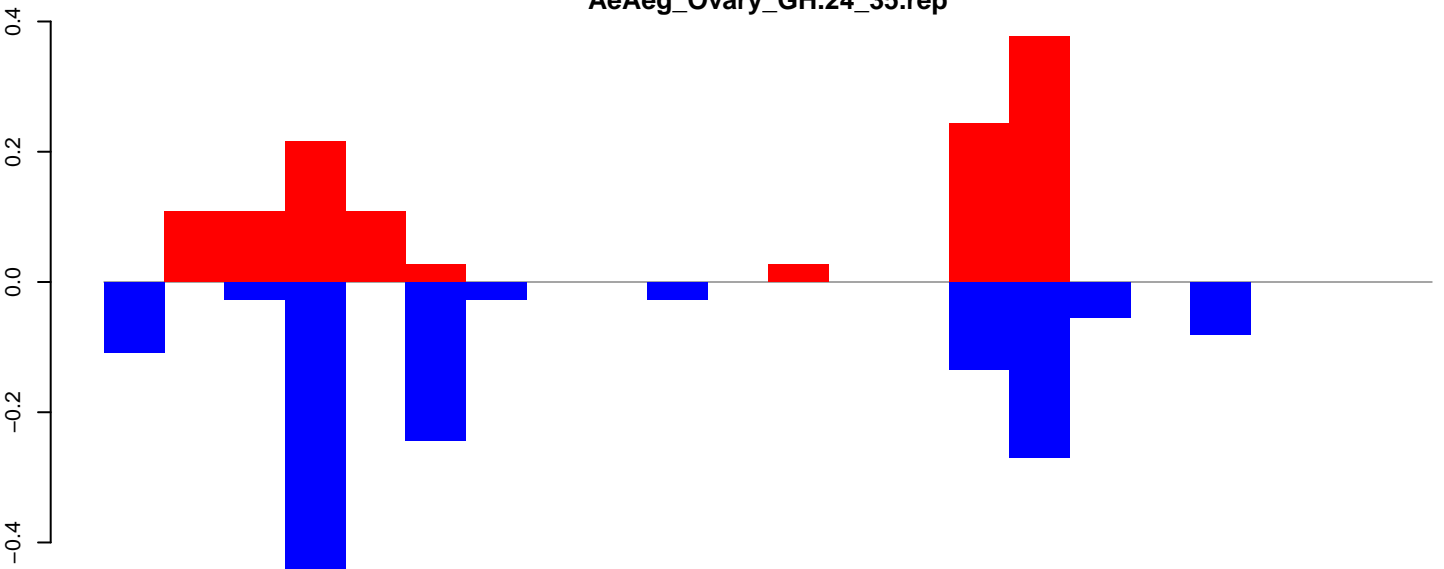

positive=1, negative=2, total=3

AeAeg_Ovary_GH.rep

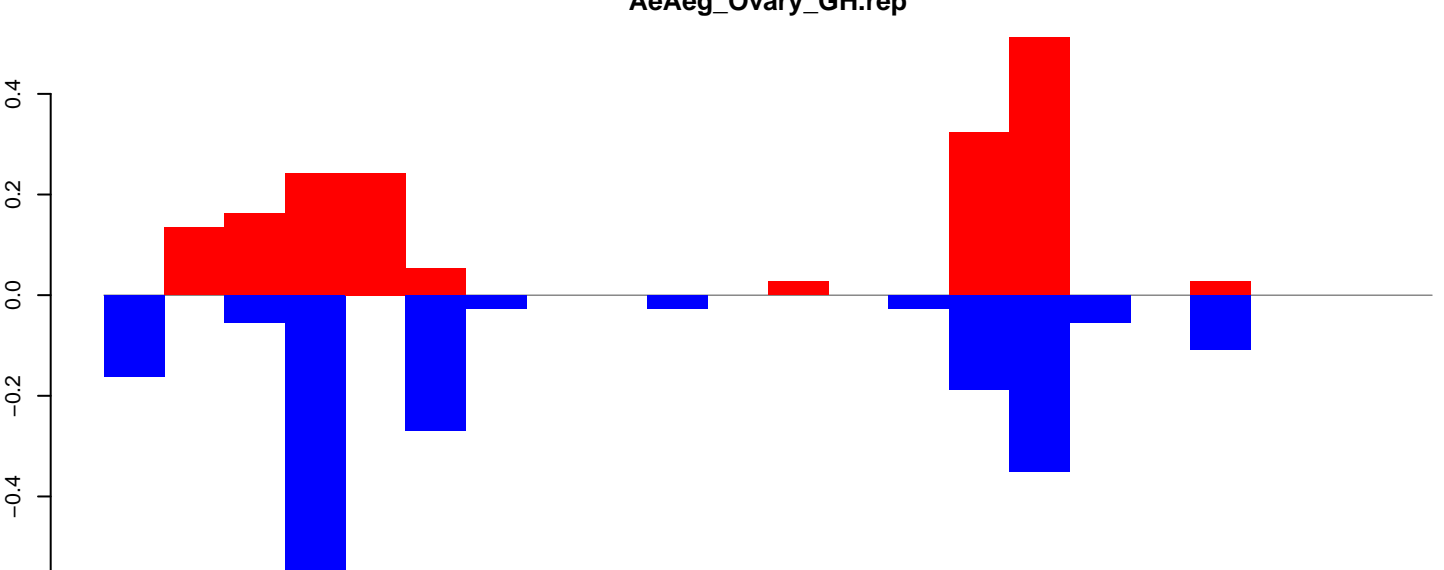

positive=2, negative=2, total=4

Window size=50, length=1130, TE@aedes_aegypti_223_4-Unknown:1-1130

AeAeg_Ovary_GH.18_23.rep

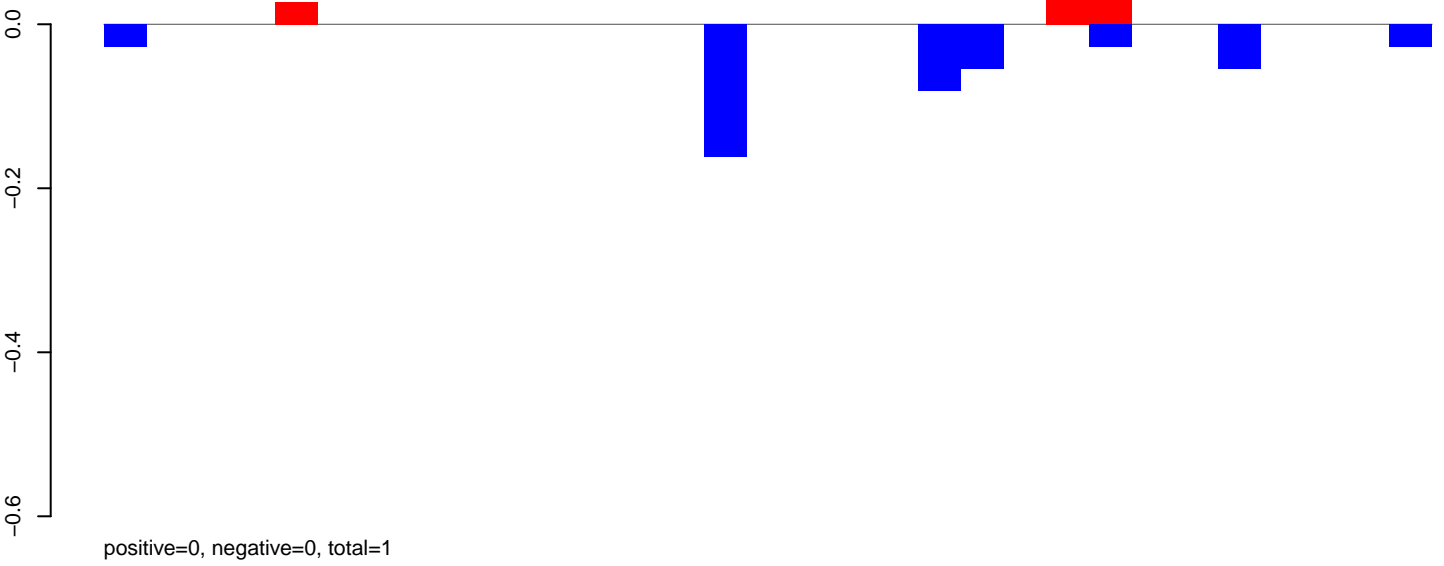

AeAeg_Ovary_GH.24_35.rep

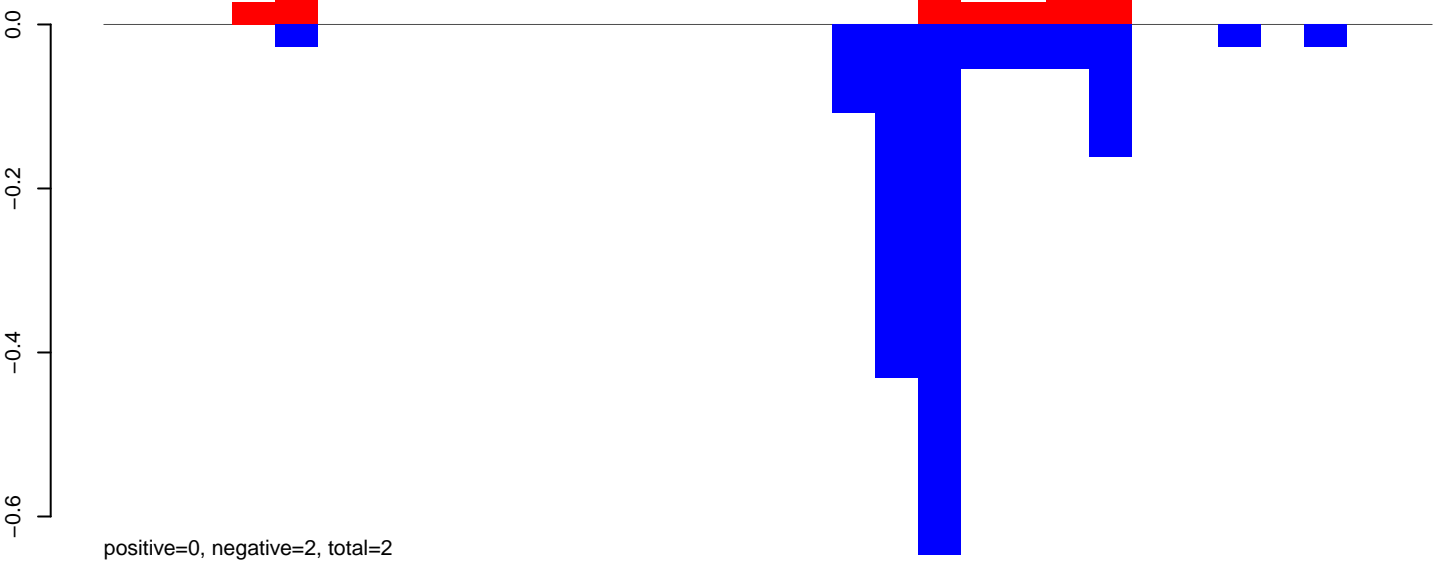

AeAeg_Ovary_GH.rep

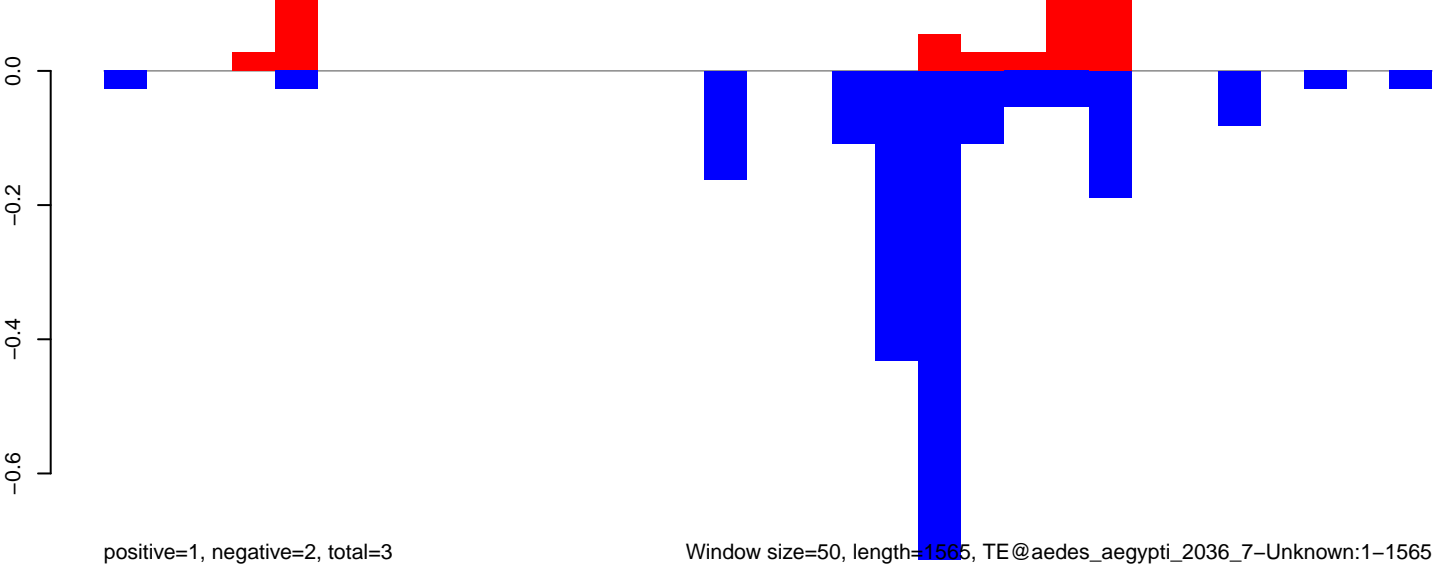

Window size=50, length=1565, TE@aedes_aegypti_2036_7-Unknown:1-1565

AeAeg_Ovary_GH.18_23.rep

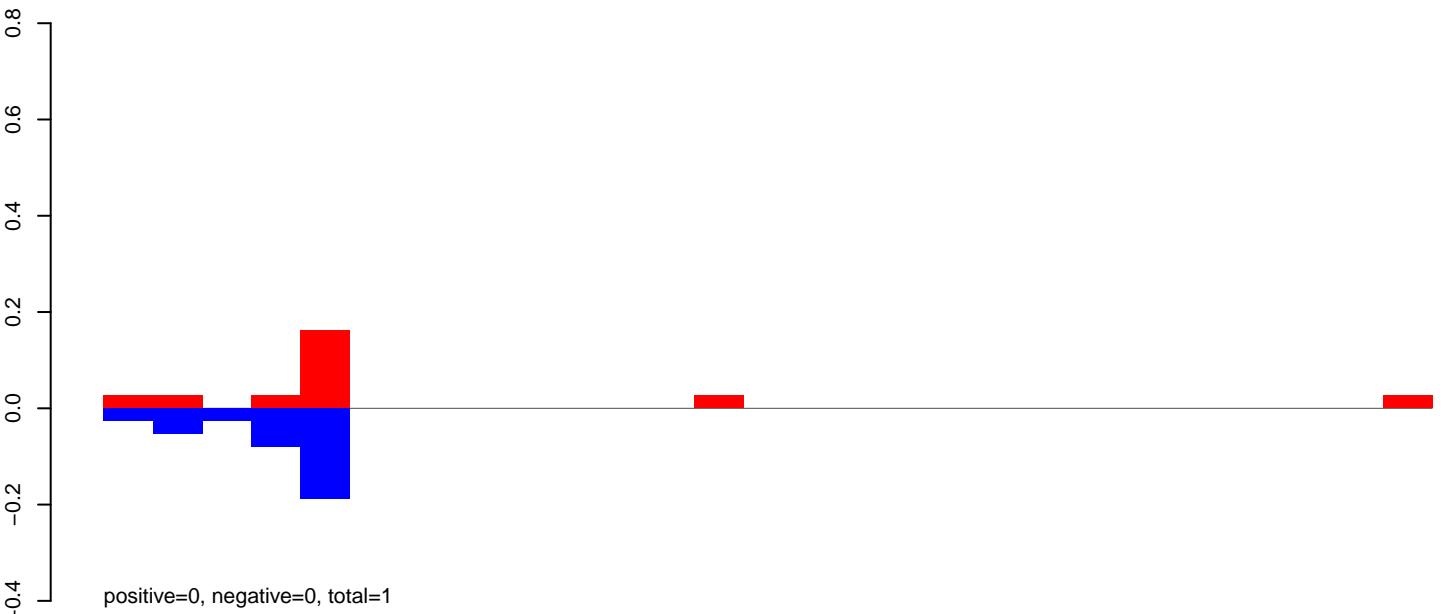

AeAeg_Ovary_GH.24_35.rep

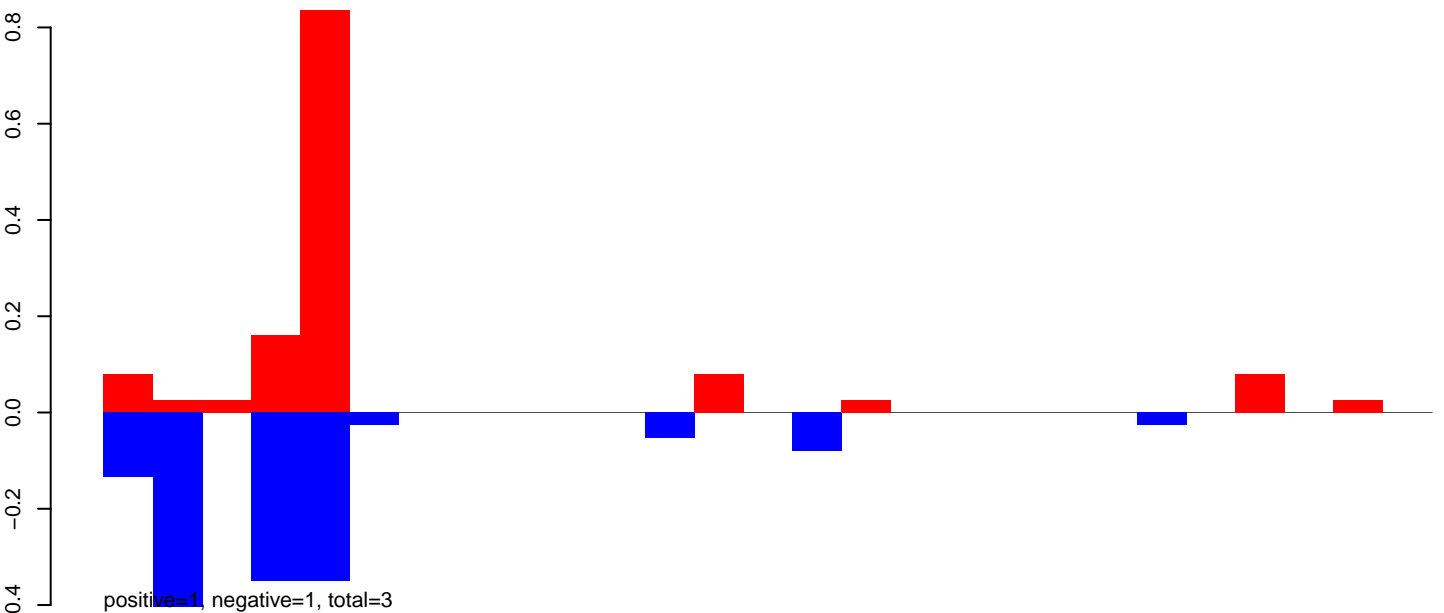

AeAeg_Ovary_GH.rep

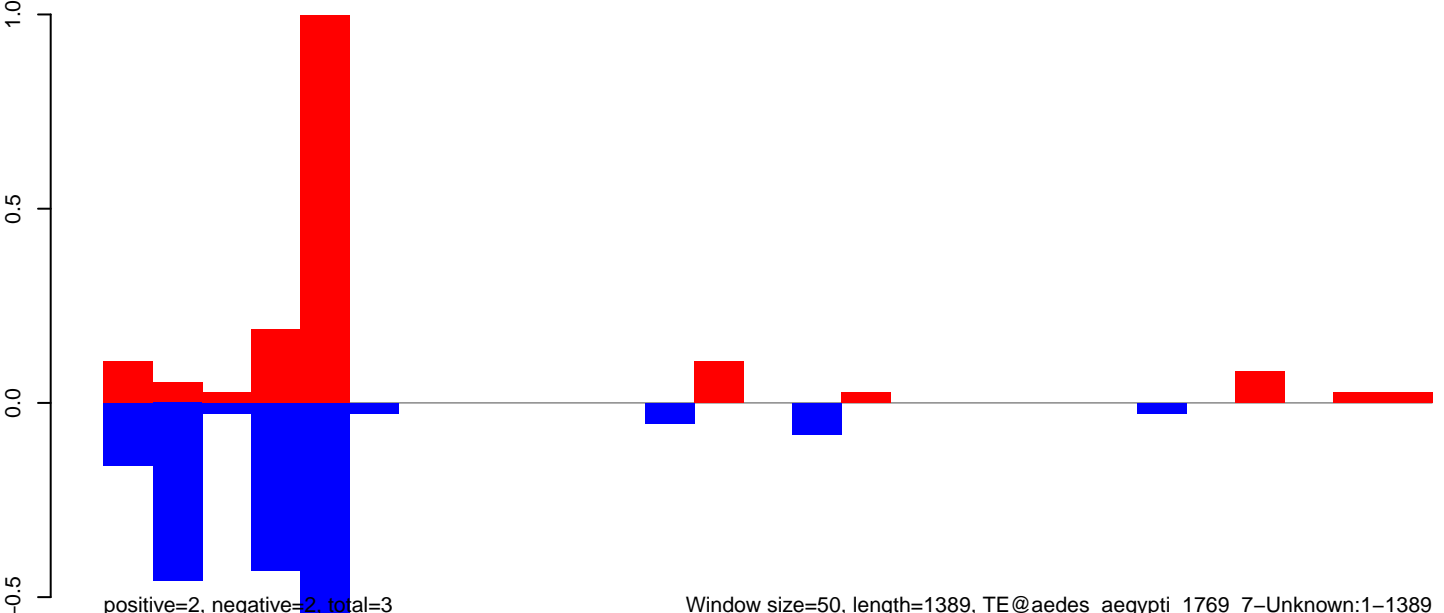

Window size=50, length=1389, TE@aedes_aegypti_1769_7-Unknown:1-1389

AeAeg_Ovary_GH.18_23.rep

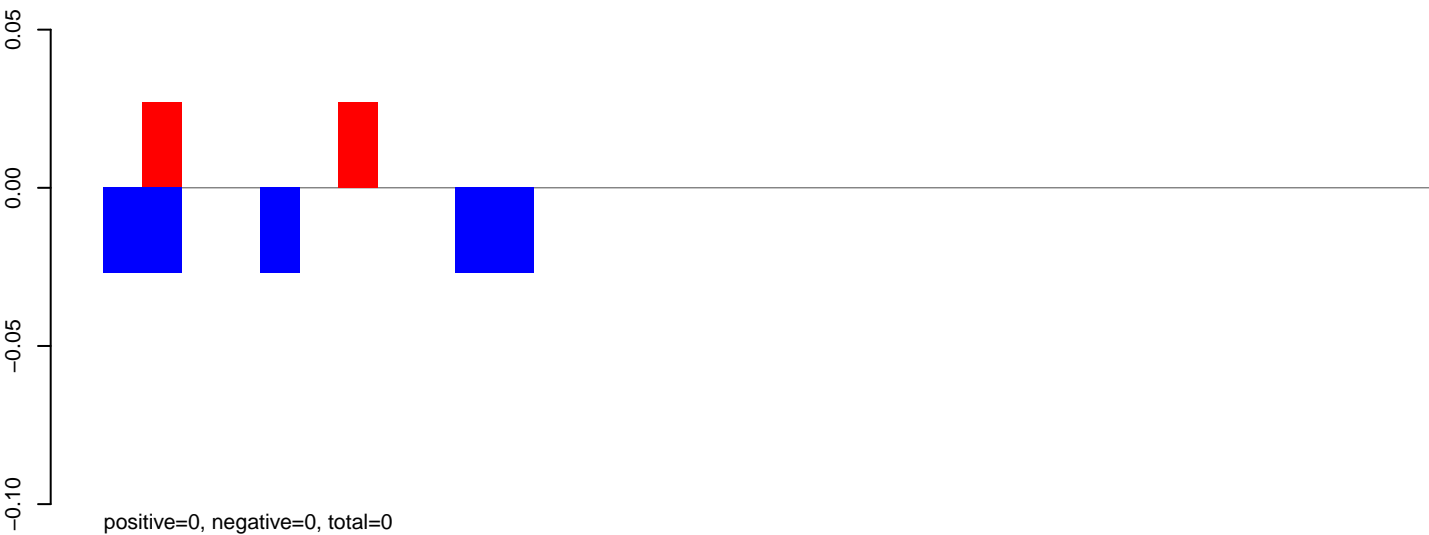

AeAeg_Ovary_GH.24_35.rep

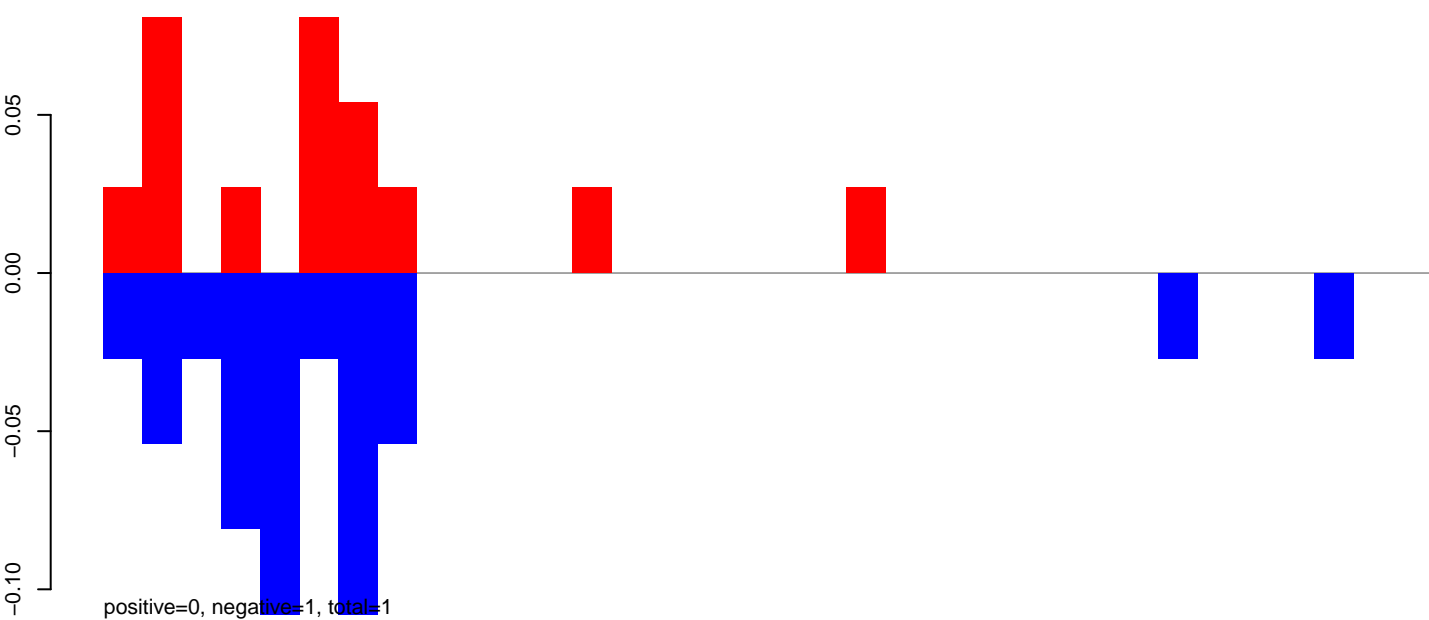

AeAeg_Ovary_GH.rep

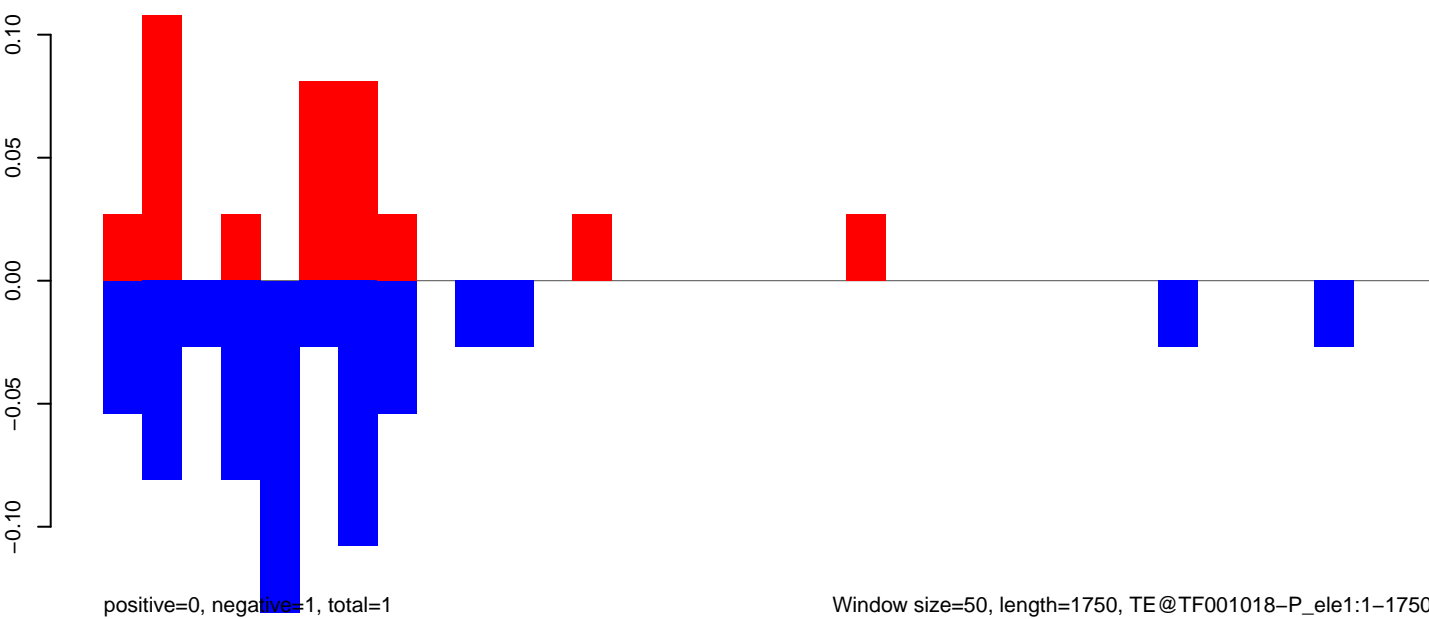

AeAeg_Ovary_GH.18_23.rep

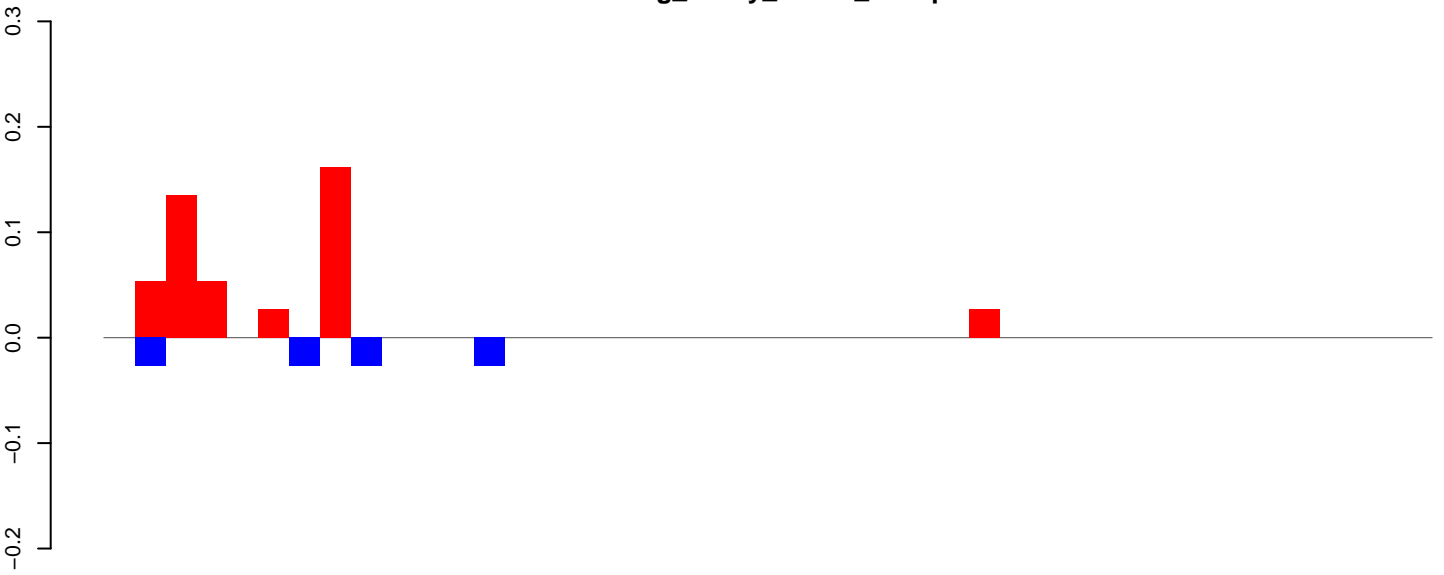

AeAeg_Ovary_GH.24_35.rep

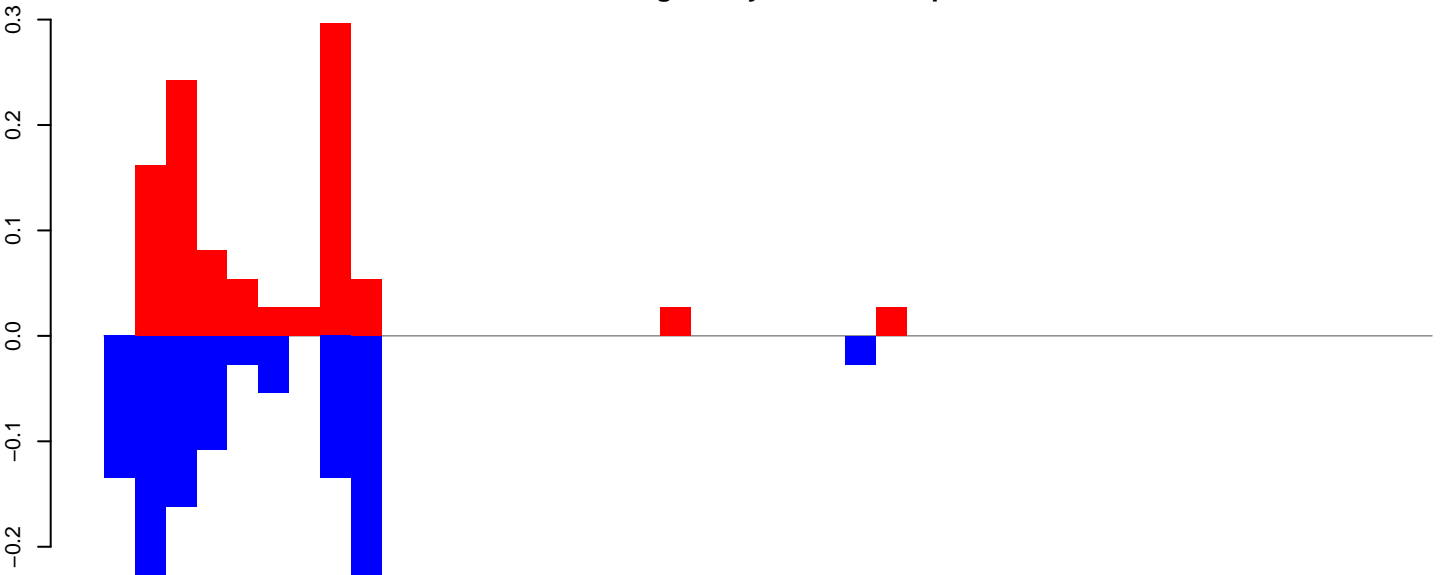

AeAeg_Ovary_GH.rep

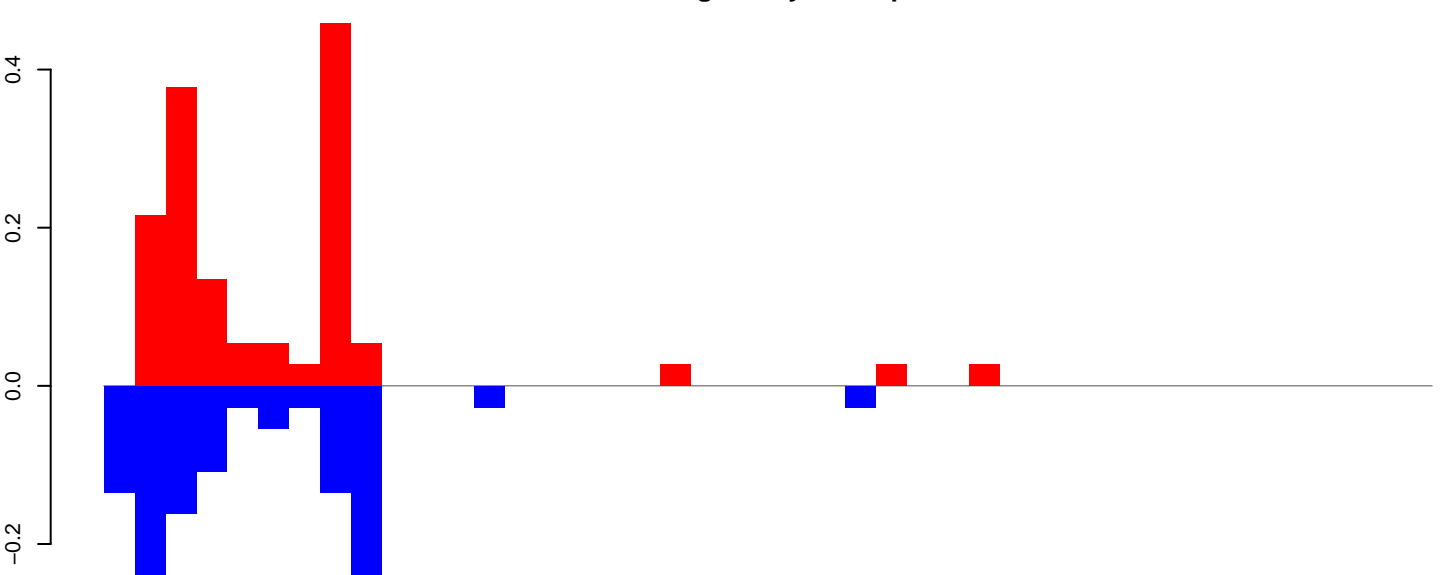

Window size=50, length=2186, TE@Gypsy-216_AA-LTR-I:1-2186

0 500 1000 1500 2000

AeAeg_Ovary_GH.18_23.rep

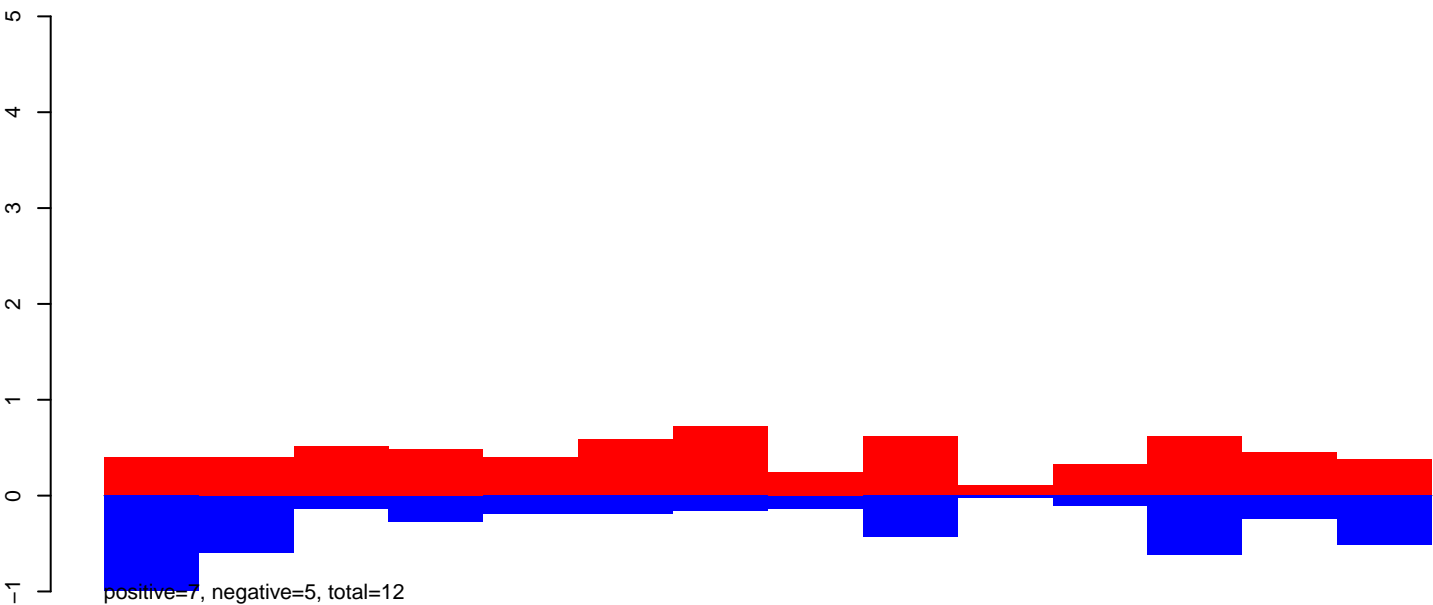

AeAeg_Ovary_GH.24_35.rep

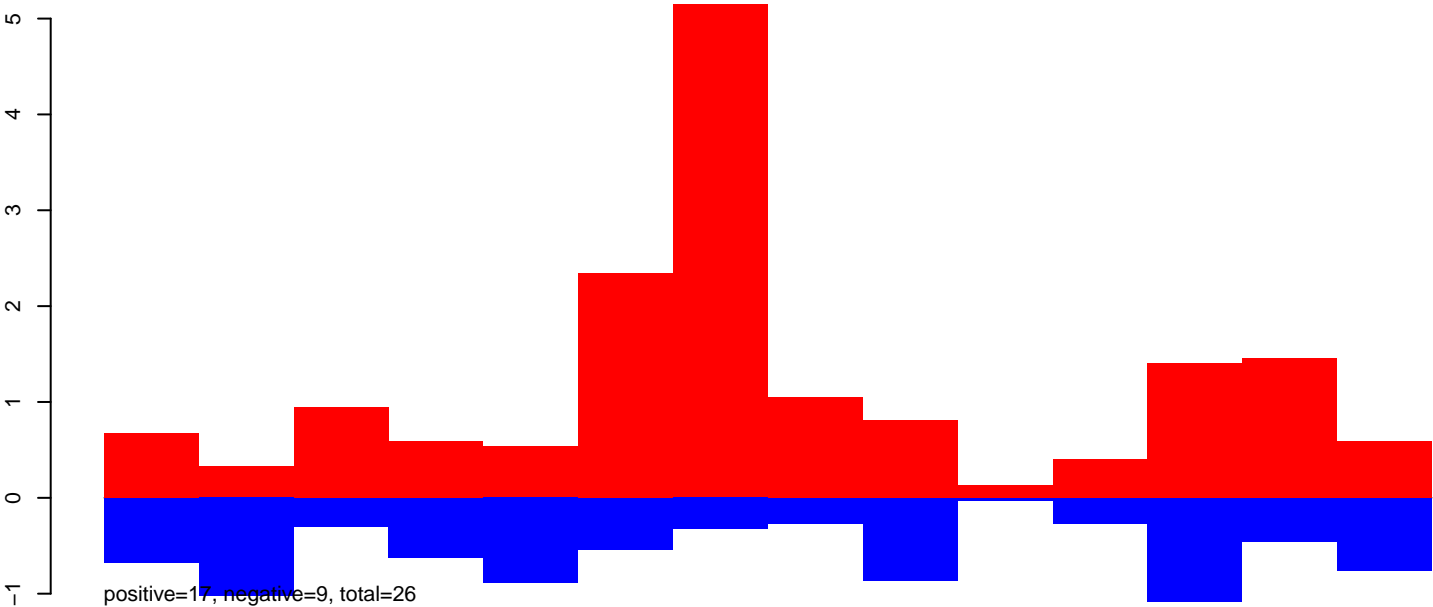

AeAeg_Ovary_GH.rep

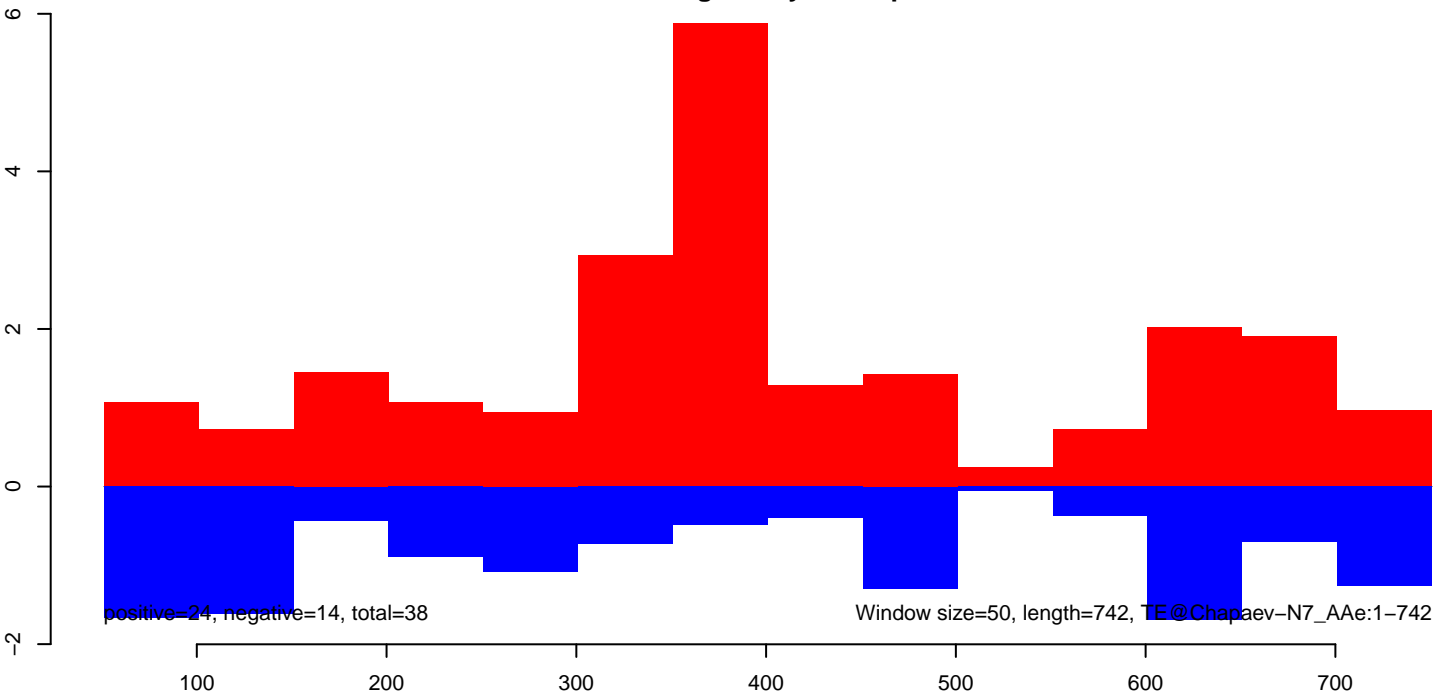

AeAeg_Ovary_GH.18_23.rep

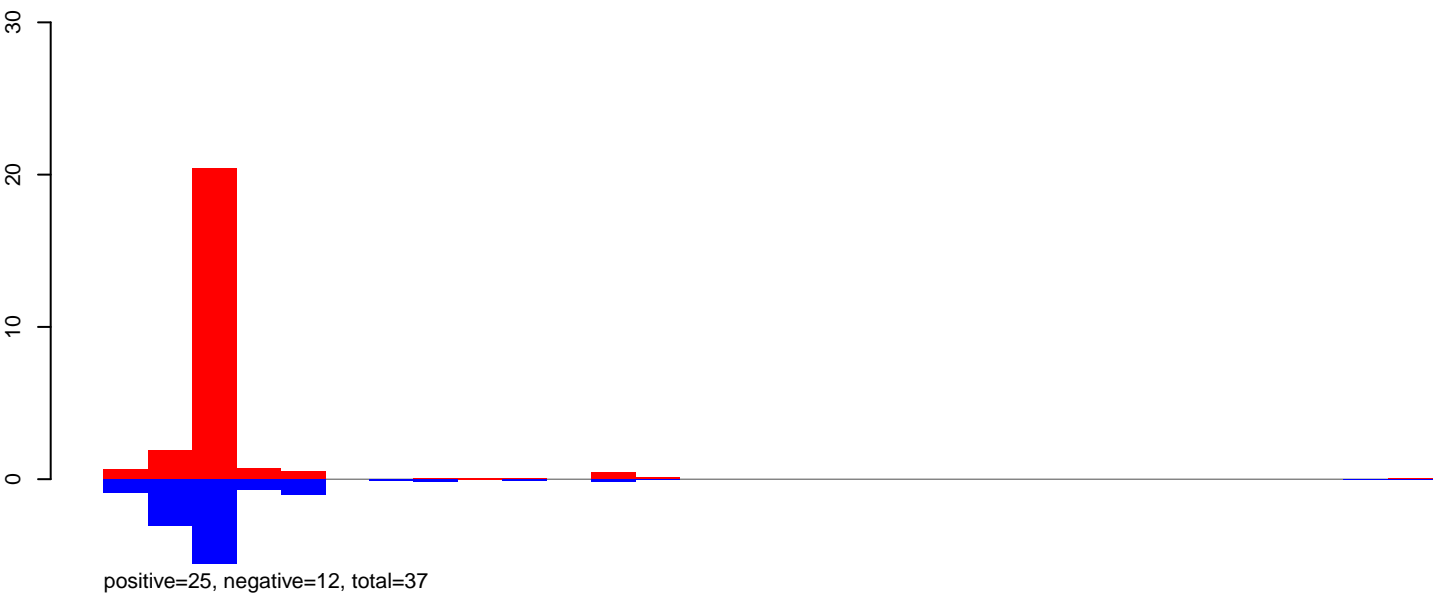

AeAeg_Ovary_GH.24_35.rep

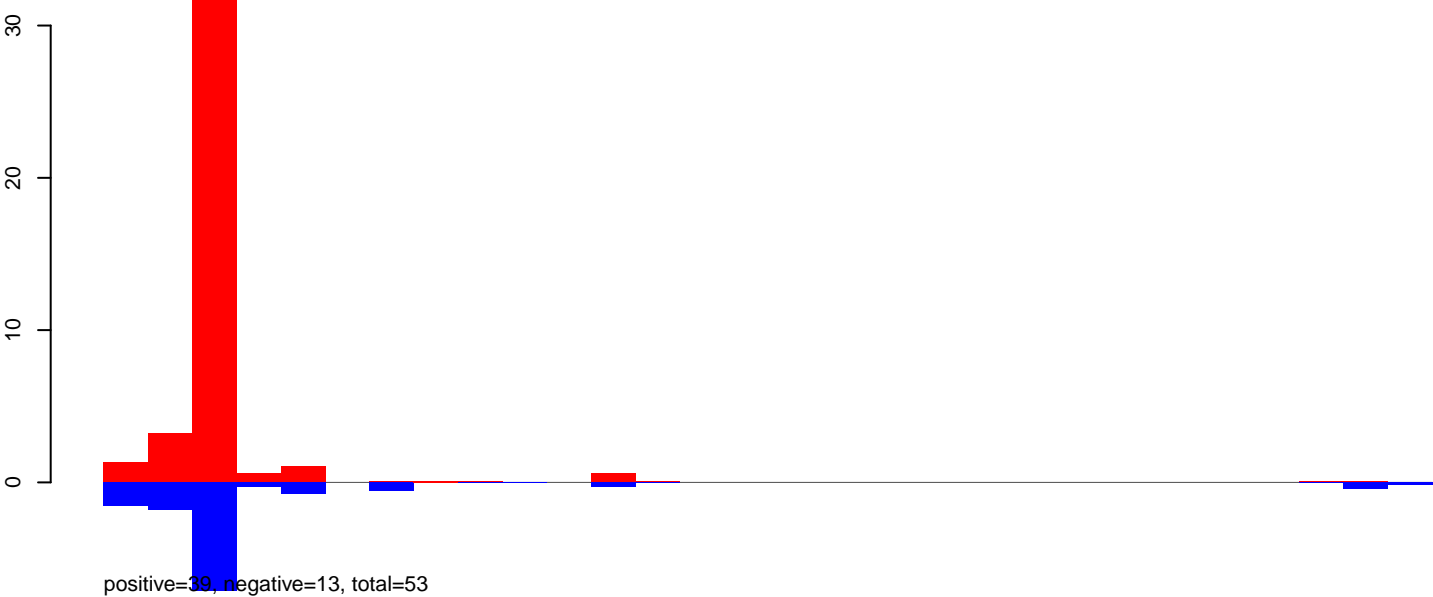

AeAeg_Ovary_GH.rep

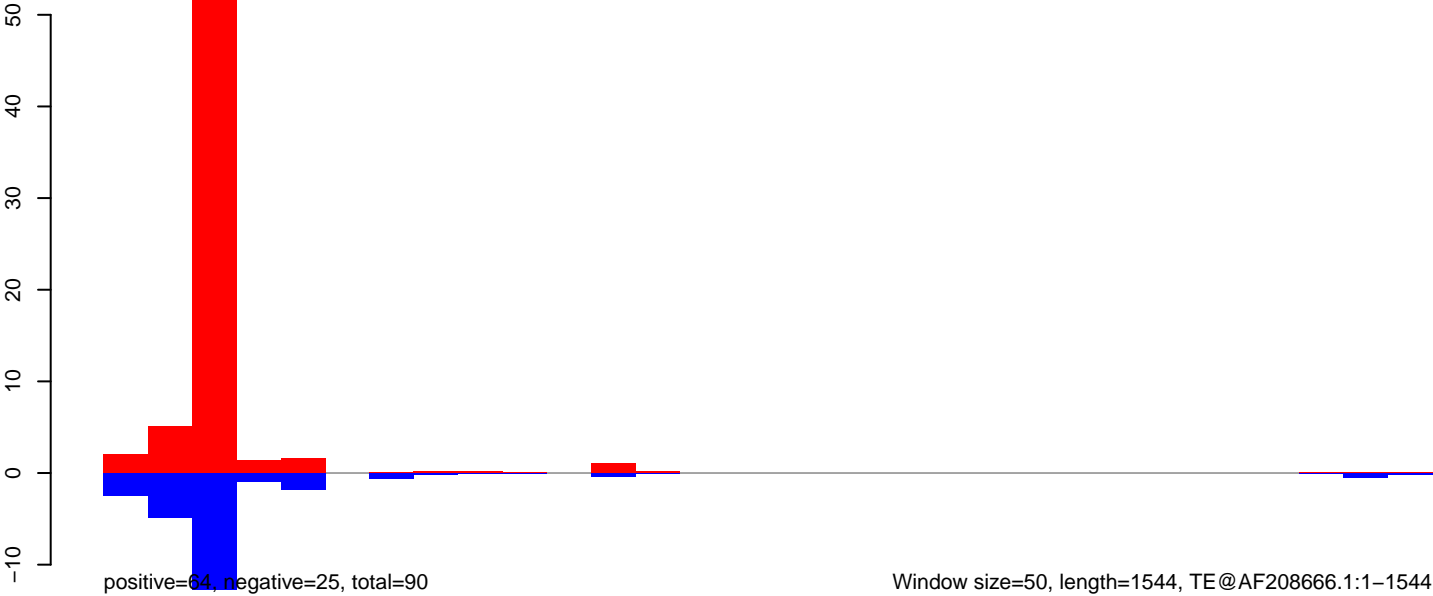

Window size=50, length=1544, TE@AF208666.1:1-1544

AeAeg_Ovary_GH.18_23.rep

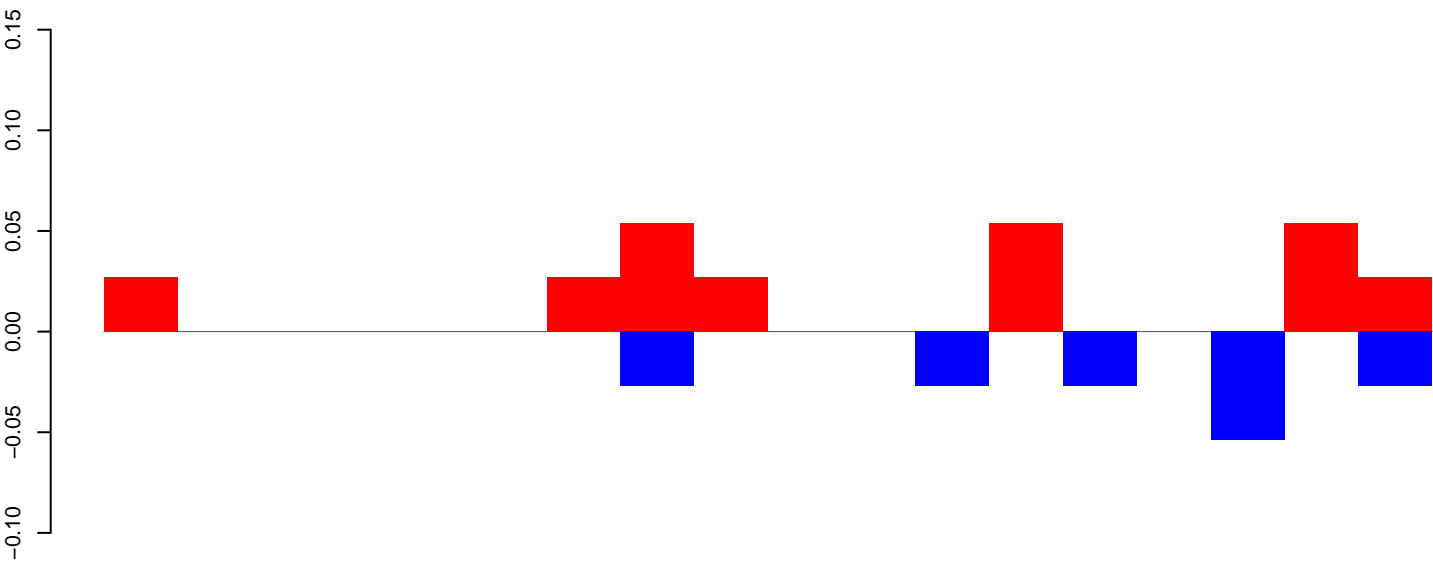

AeAeg_Ovary_GH.24_35.rep

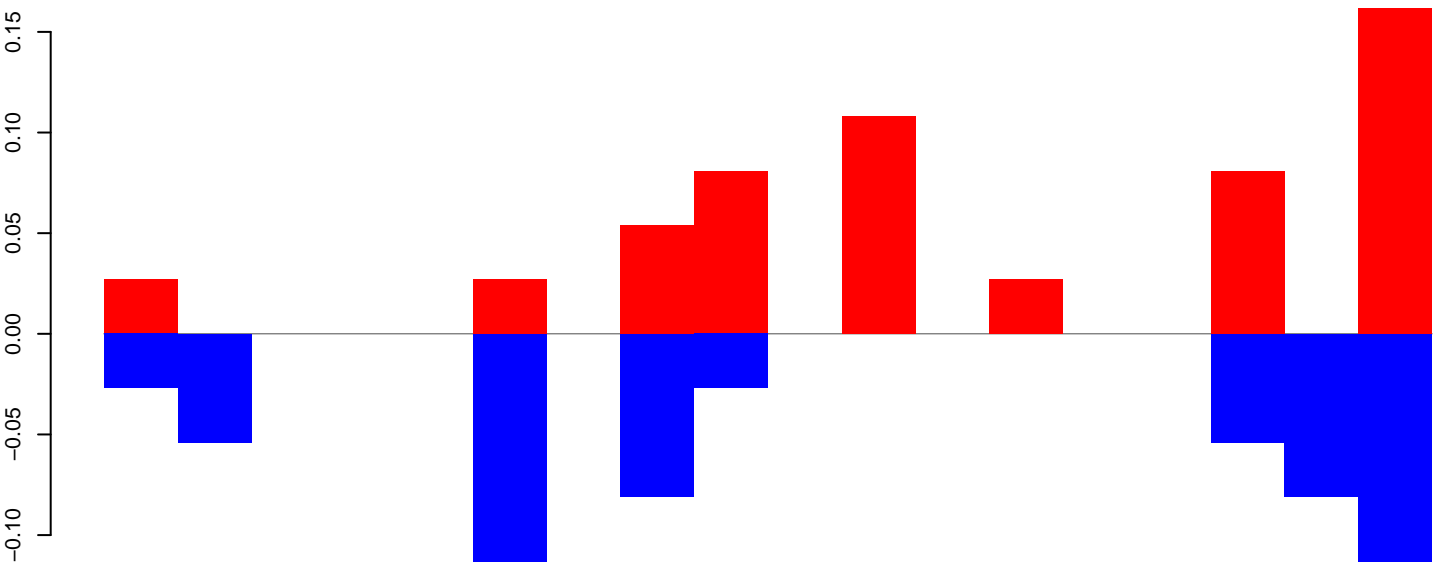

AeAeg_Ovary_GH.rep

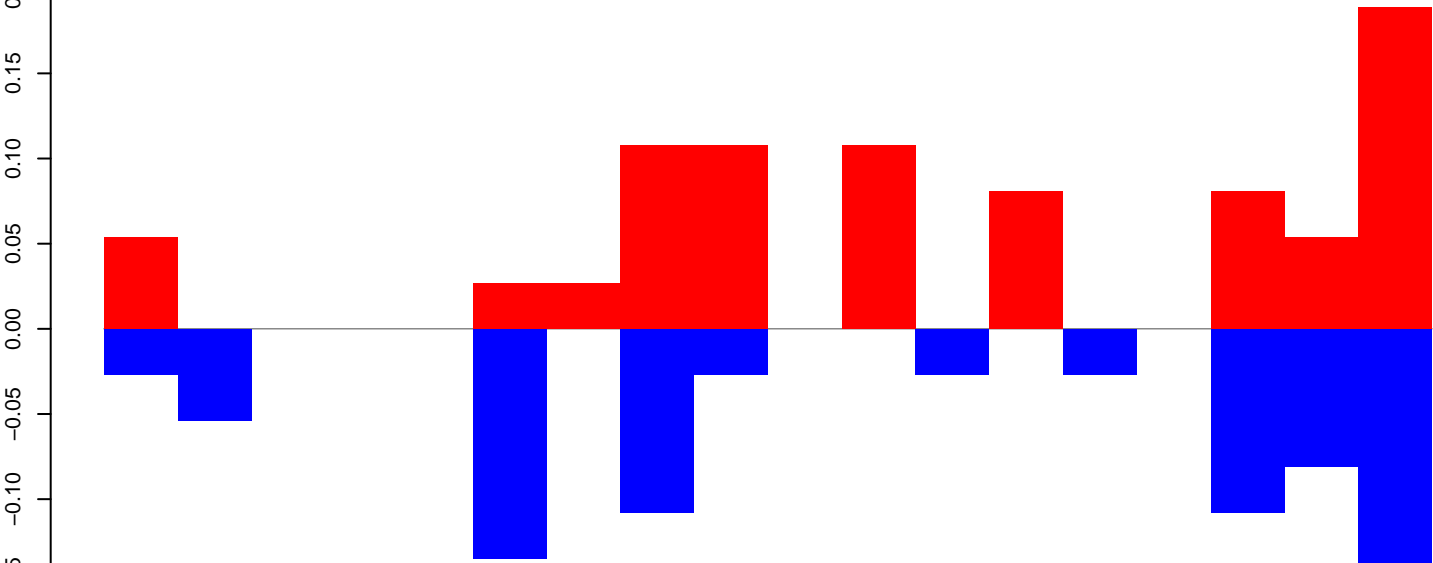

Window size=50, length=948, TE@piggyBac-N1_AAe:1-948

200

400

600

800

AeAeg_Ovary_GH.18_23.rep

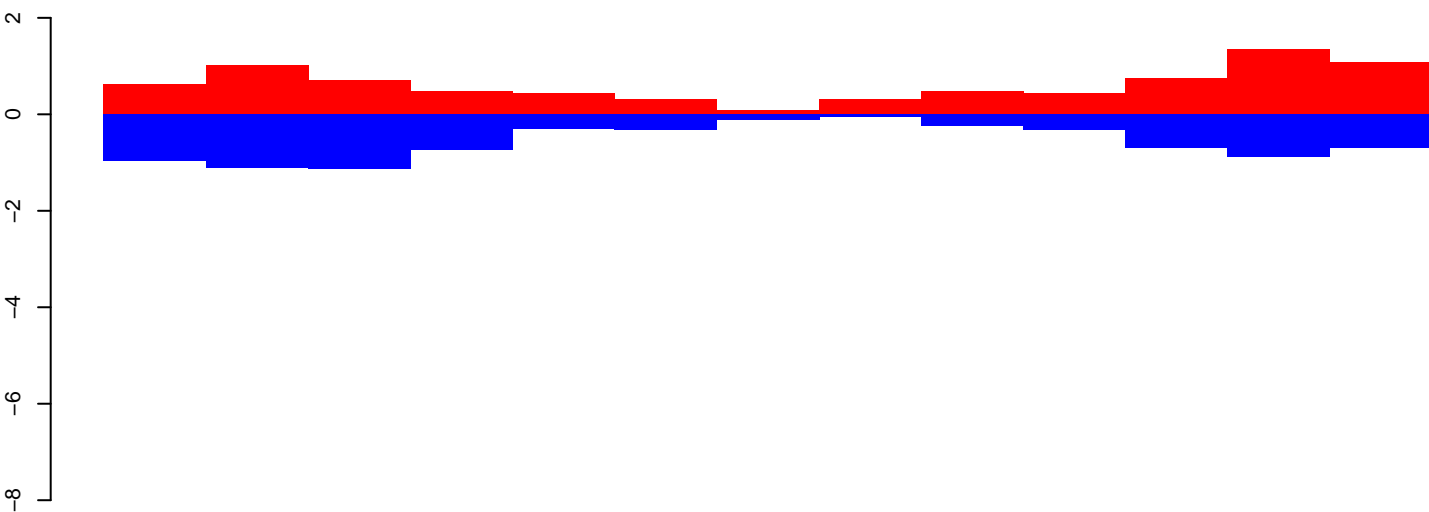

positive=9, negative=8, total=17

AeAeg_Ovary_GH.24_35.rep

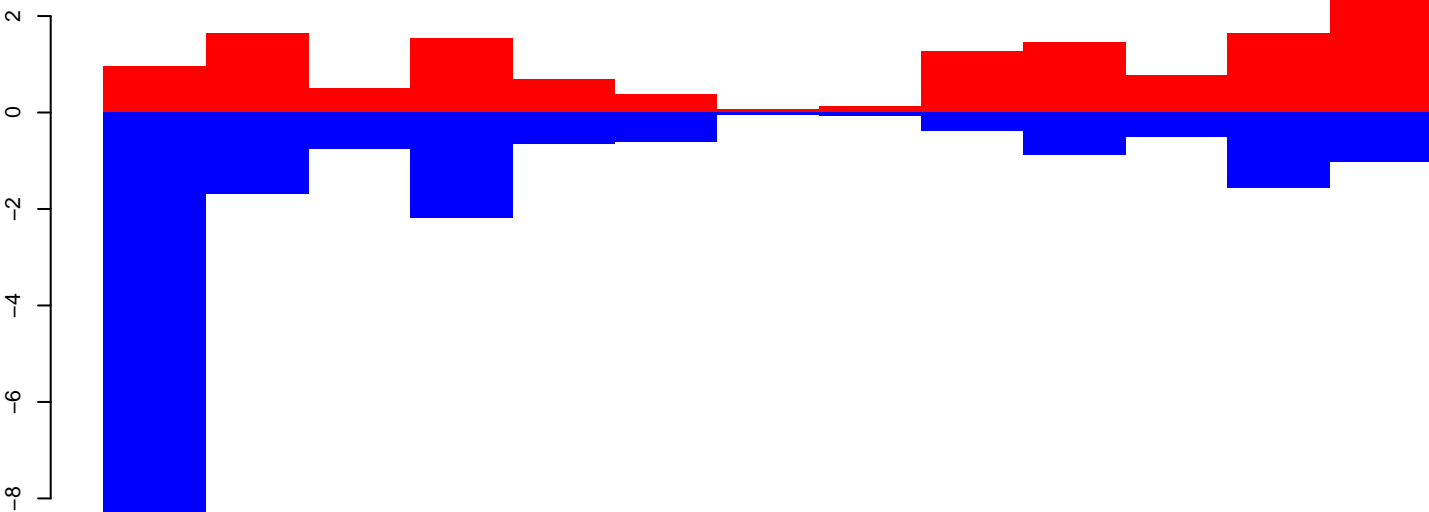

positive=17, negative=21, total=38

AeAeg_Ovary_GH.rep

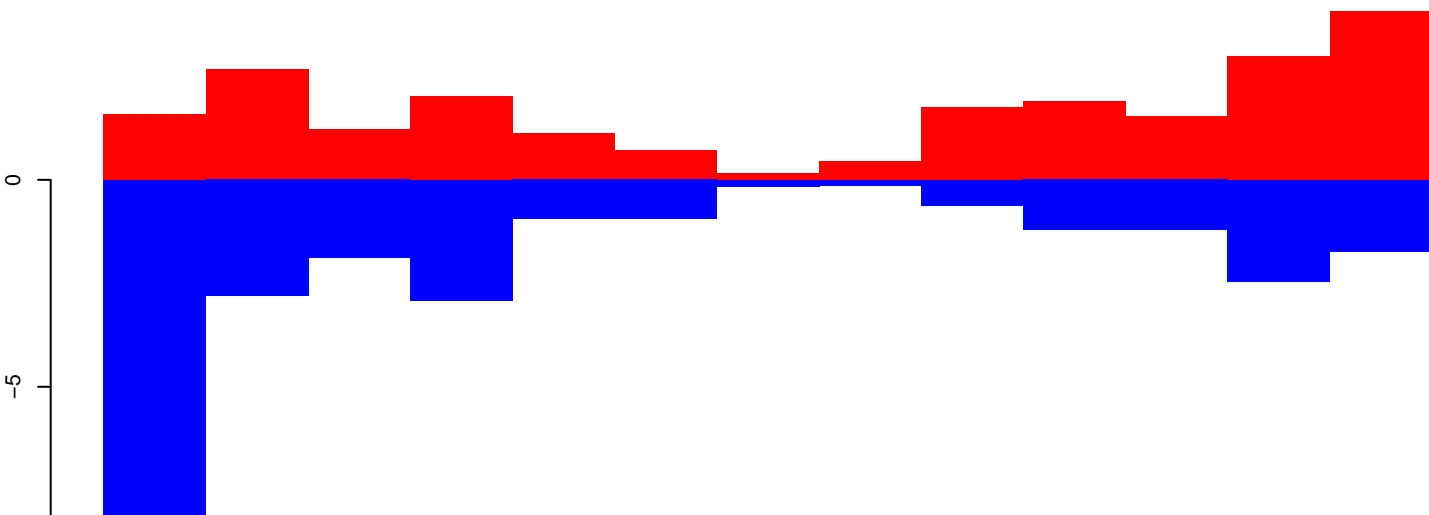

positive=26, negative=29, total=55

Window size=50, length=692, TE@otherMITEs_Ele11:1-692

100 200 300 400 500 600 700

AeAeg_Ovary_GH.18_23.rep

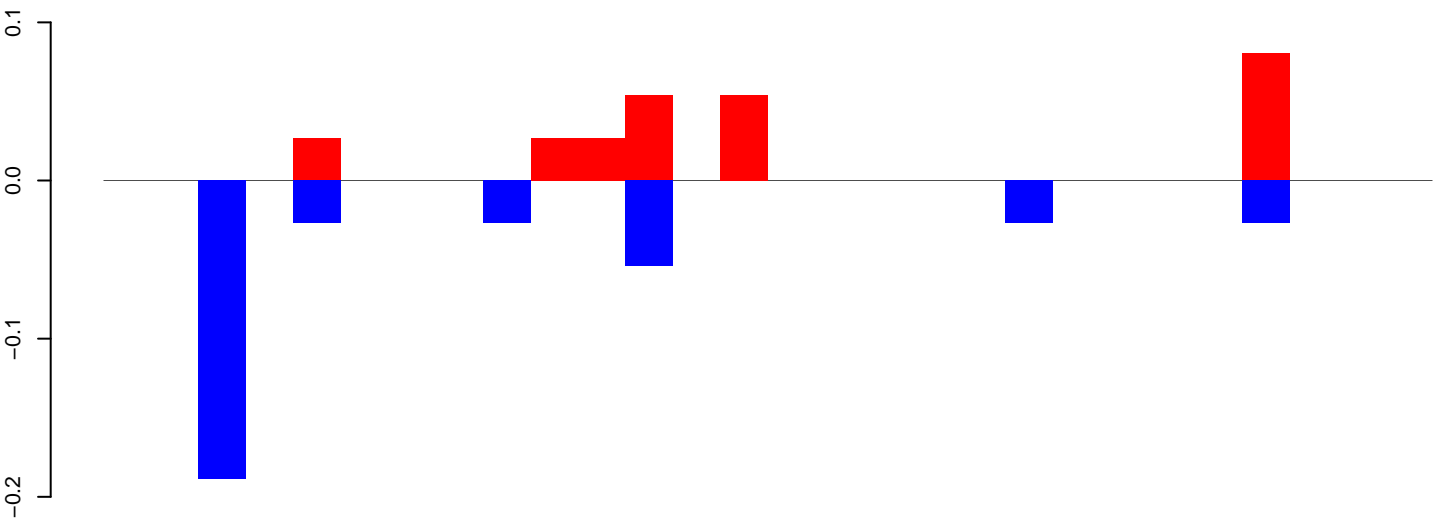

positive=0, negative=0, total=1

AeAeg_Ovary_GH.24_35.rep

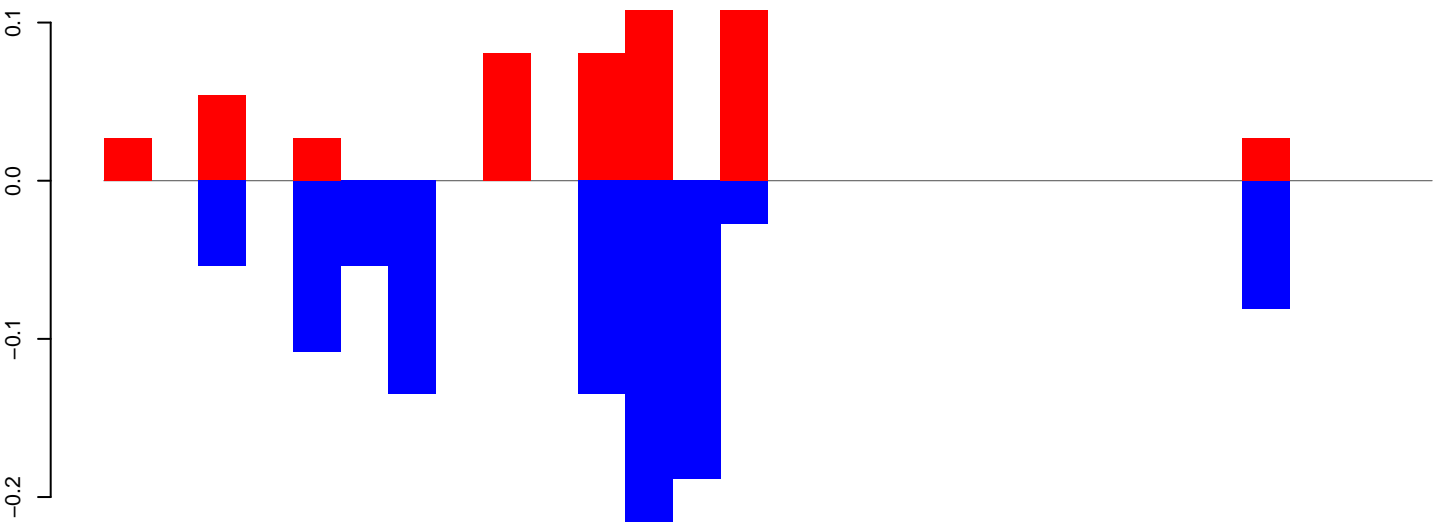

positive=1, negative=1, total=2

AeAeg_Ovary_GH.rep

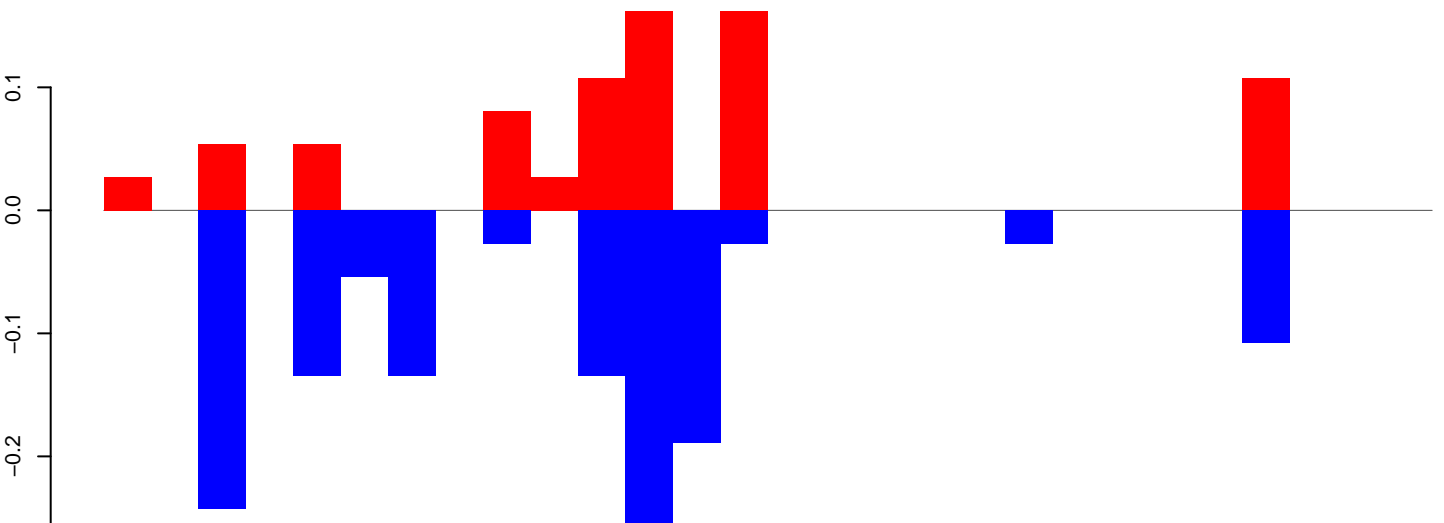

positive=1, negative=1, total=2

Window size=50, length=1444, TE@aedes_aegypti_2863_7-Unknown:1-1444

AeAeg_Ovary_GH.18_23.rep

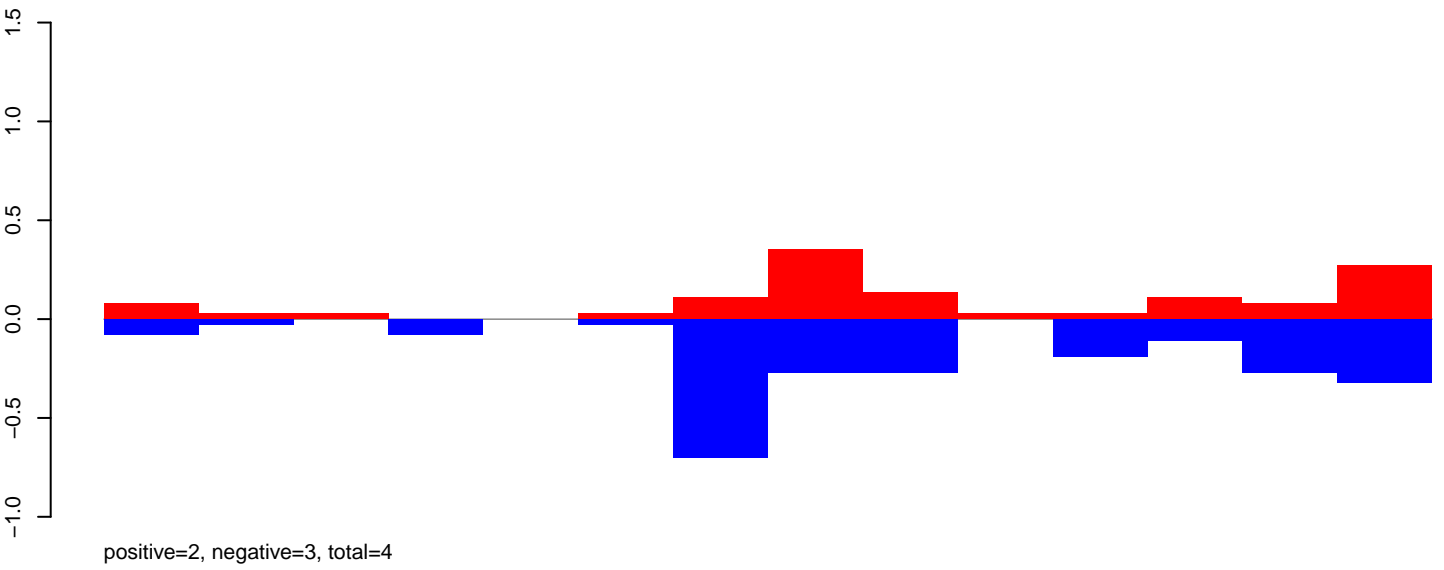

AeAeg_Ovary_GH.24_35.rep

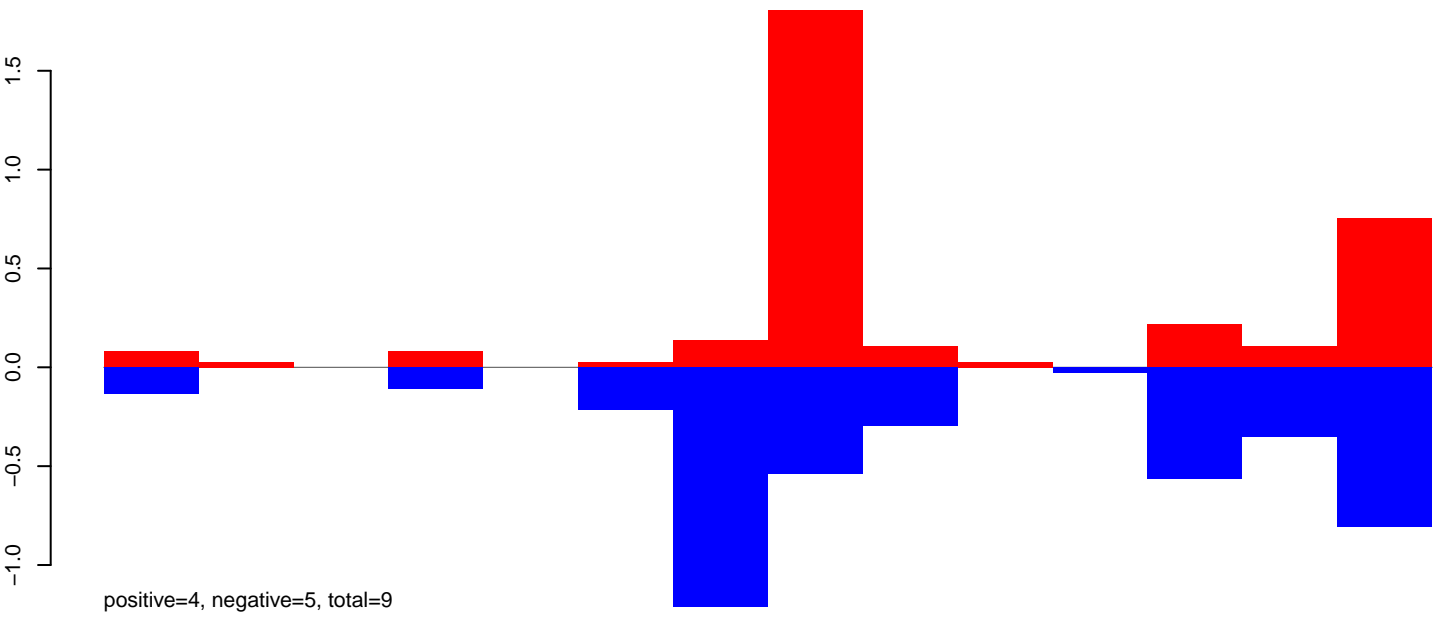

AeAeg_Ovary_GH.rep

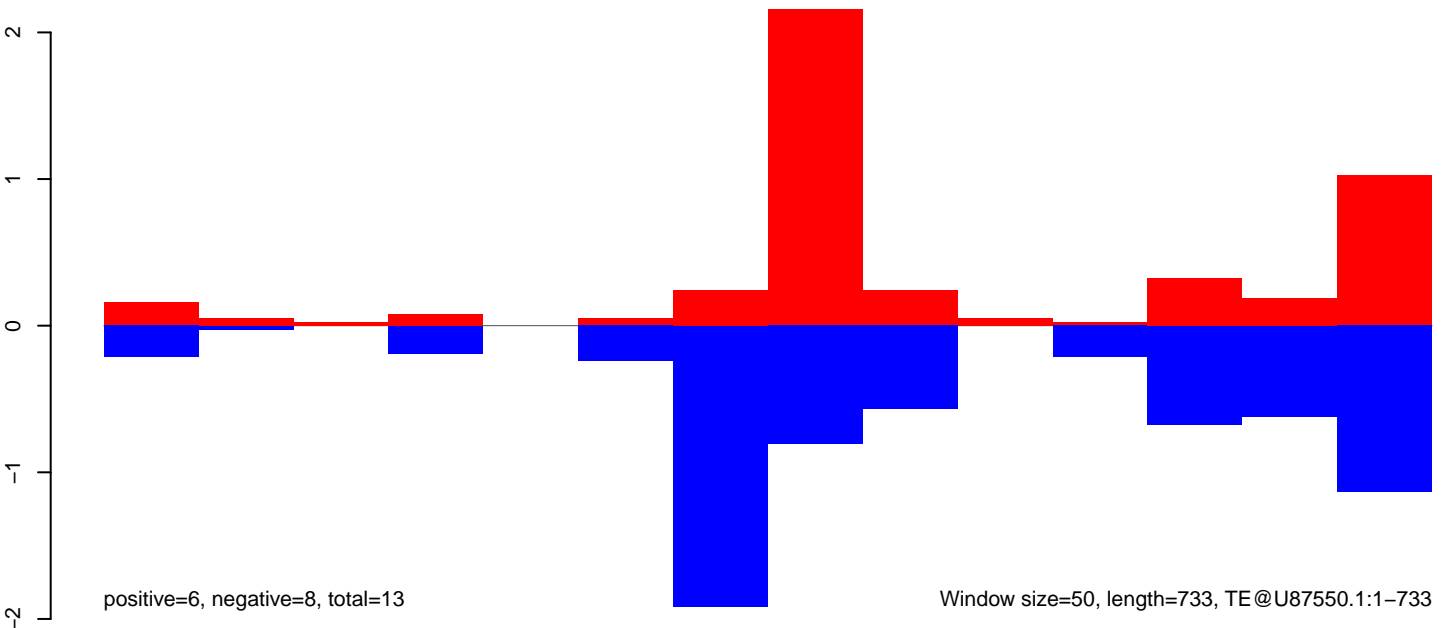

AeAeg_Ovary_GH.18_23.rep

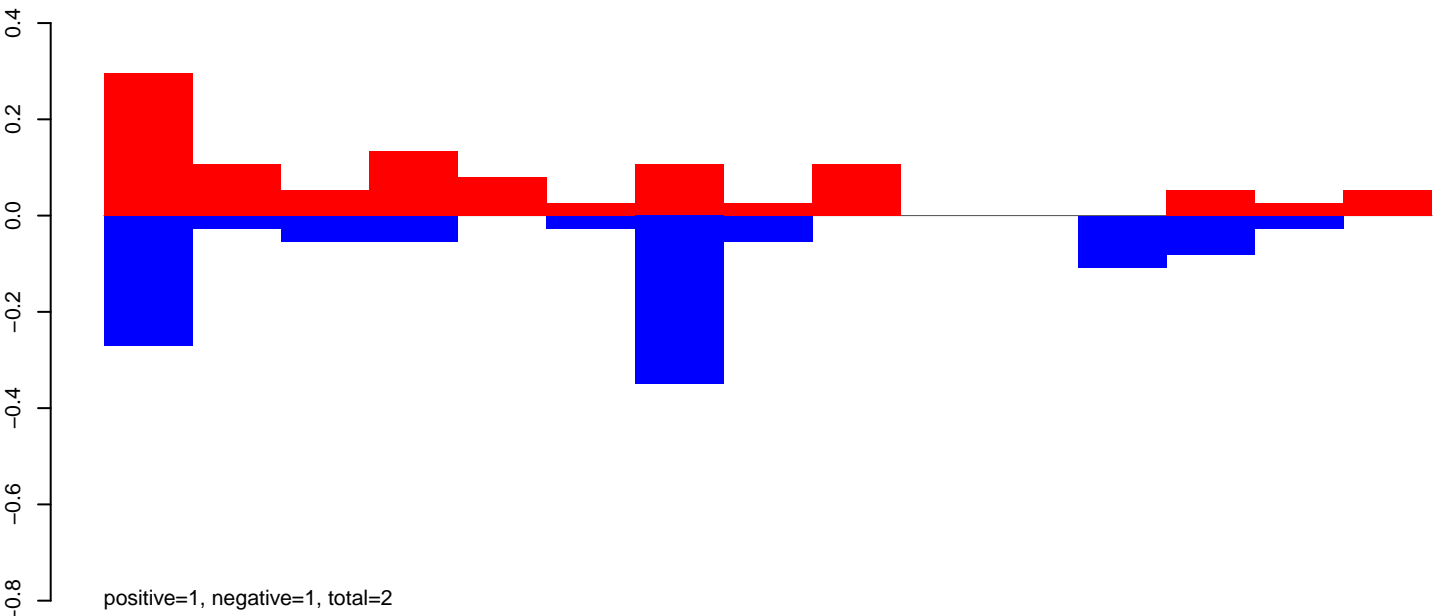

AeAeg_Ovary_GH.24_35.rep

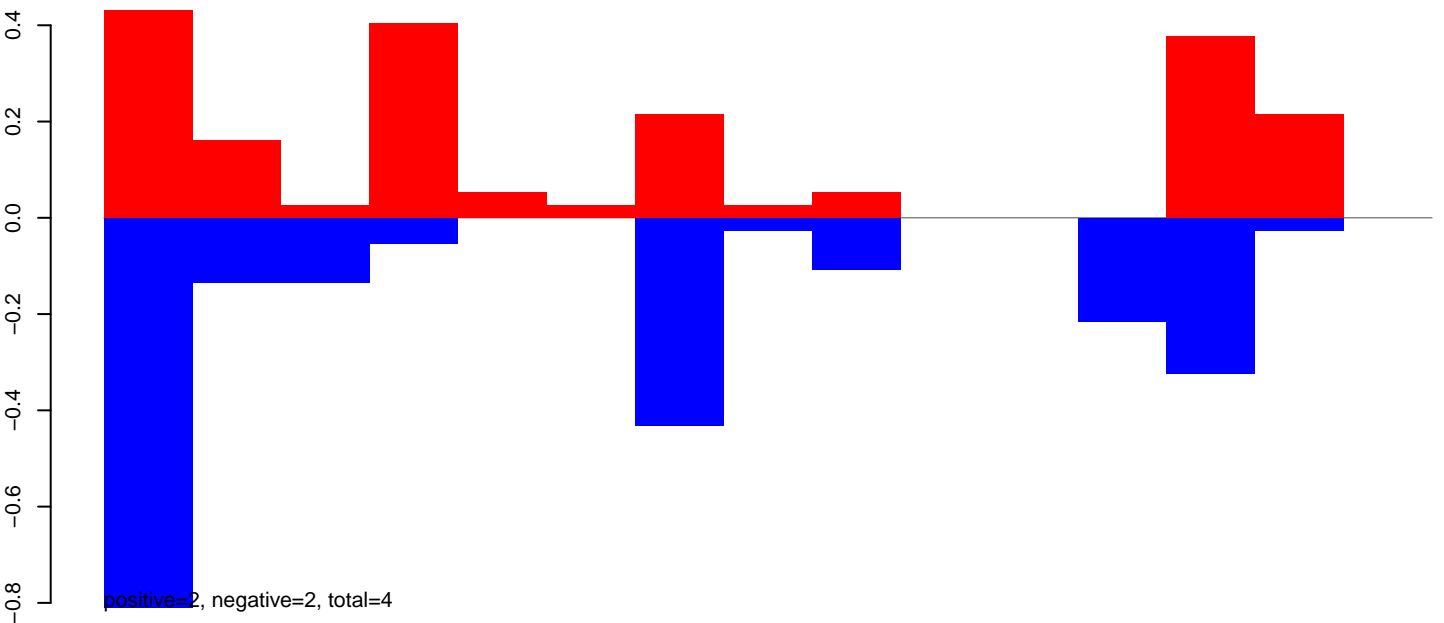

AeAeg_Ovary_GH.rep

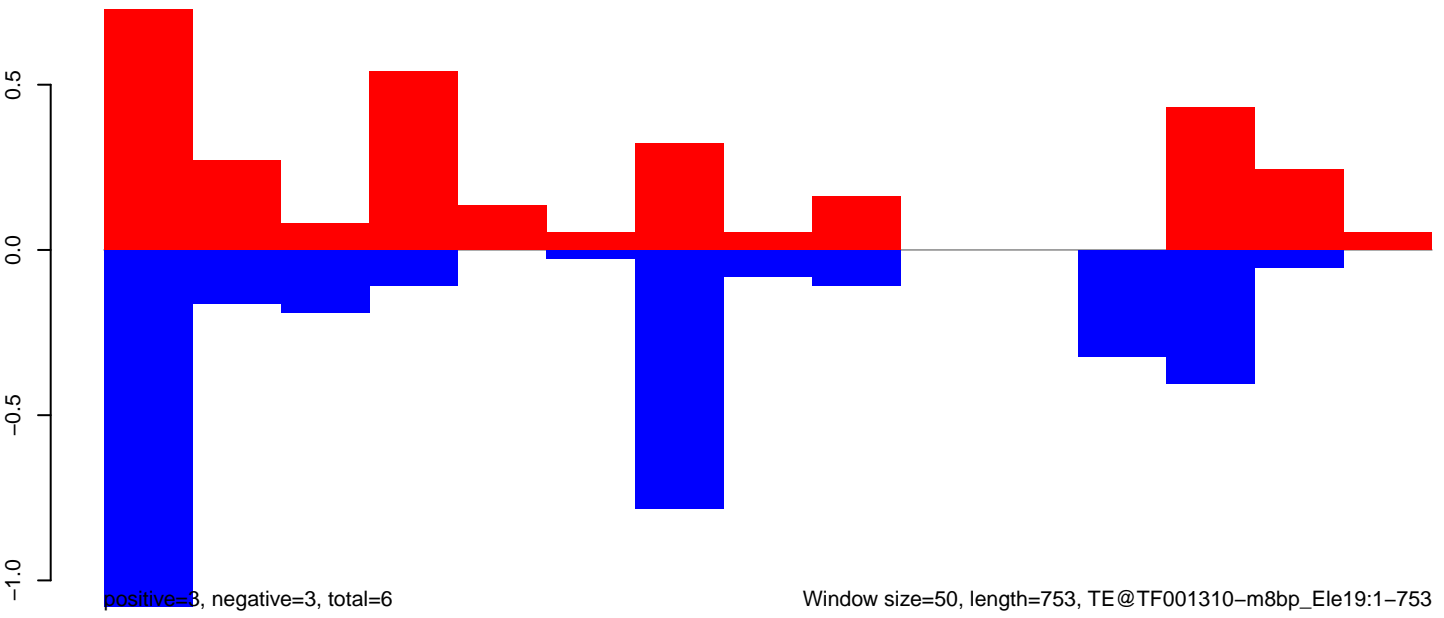

AeAeg_Ovary_GH.18_23.rep

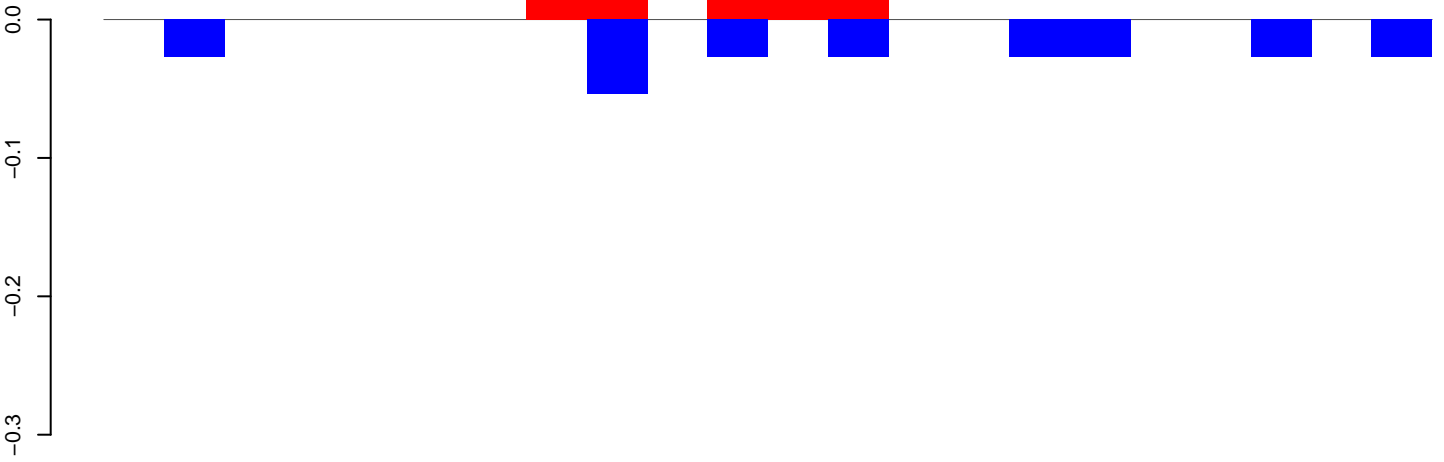

positive=0, negative=0, total=0

AeAeg_Ovary_GH.24_35.rep

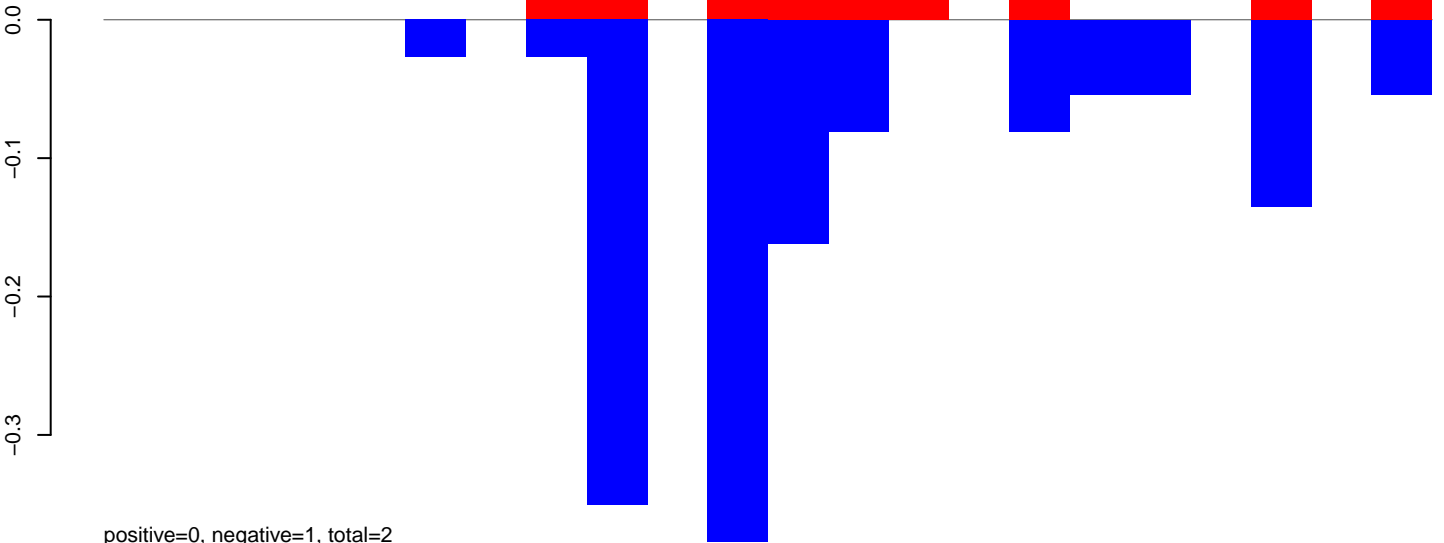

positive=0, negative=1, total=2

AeAeg_Ovary_GH.rep

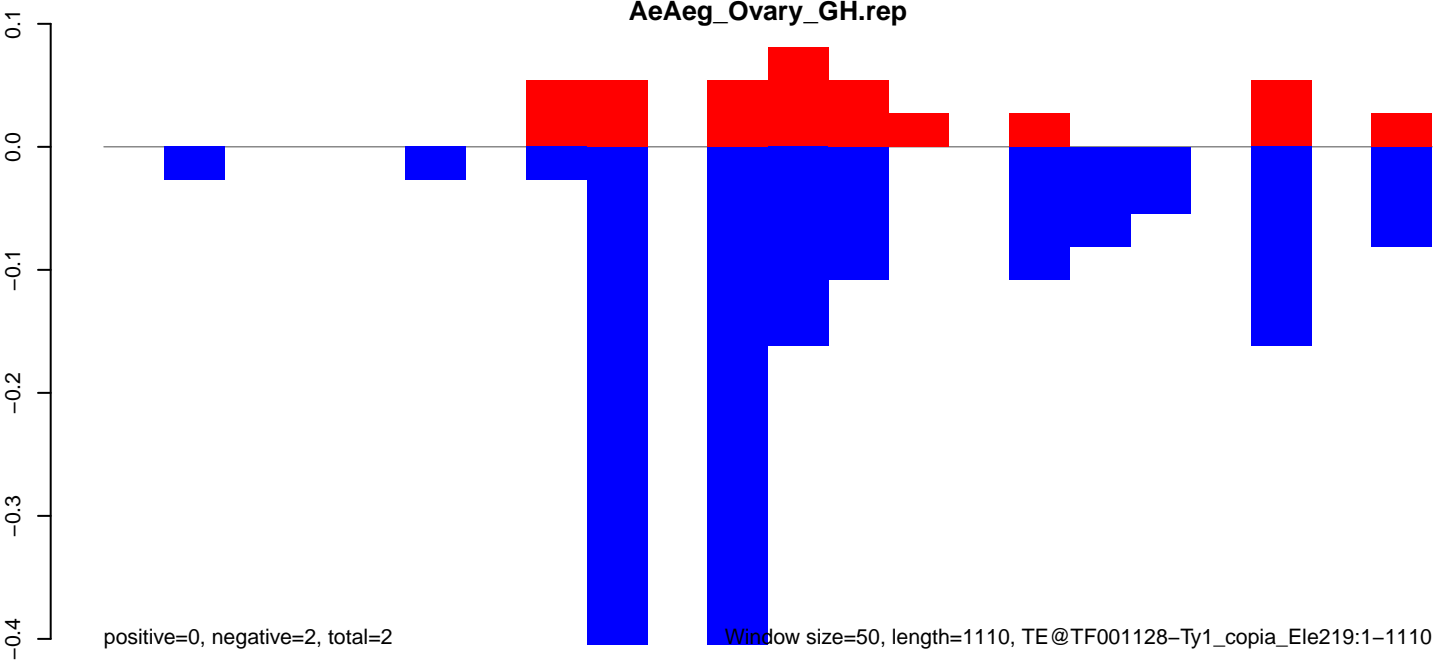

positive=0, negative=2, total=2

Window size=50, length=1110, TE@TF001128-Ty1_copia_Ele219:1-1110

AeAeg_Ovary_GH.18_23.rep

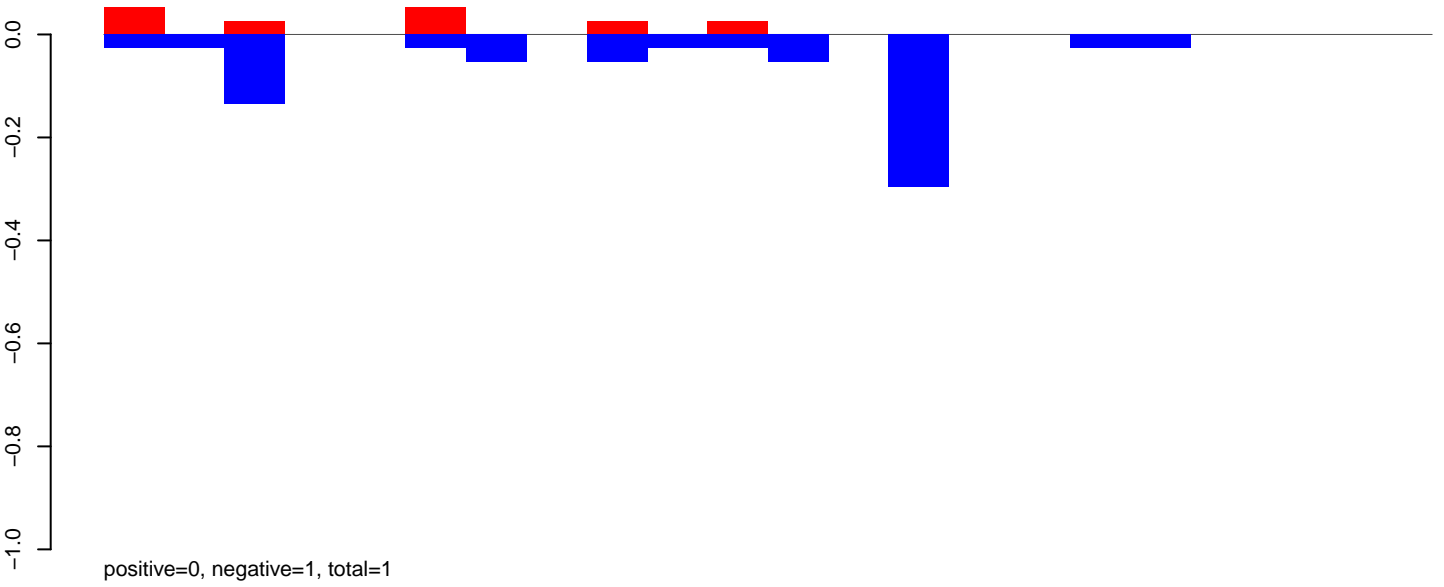

AeAeg_Ovary_GH.24_35.rep

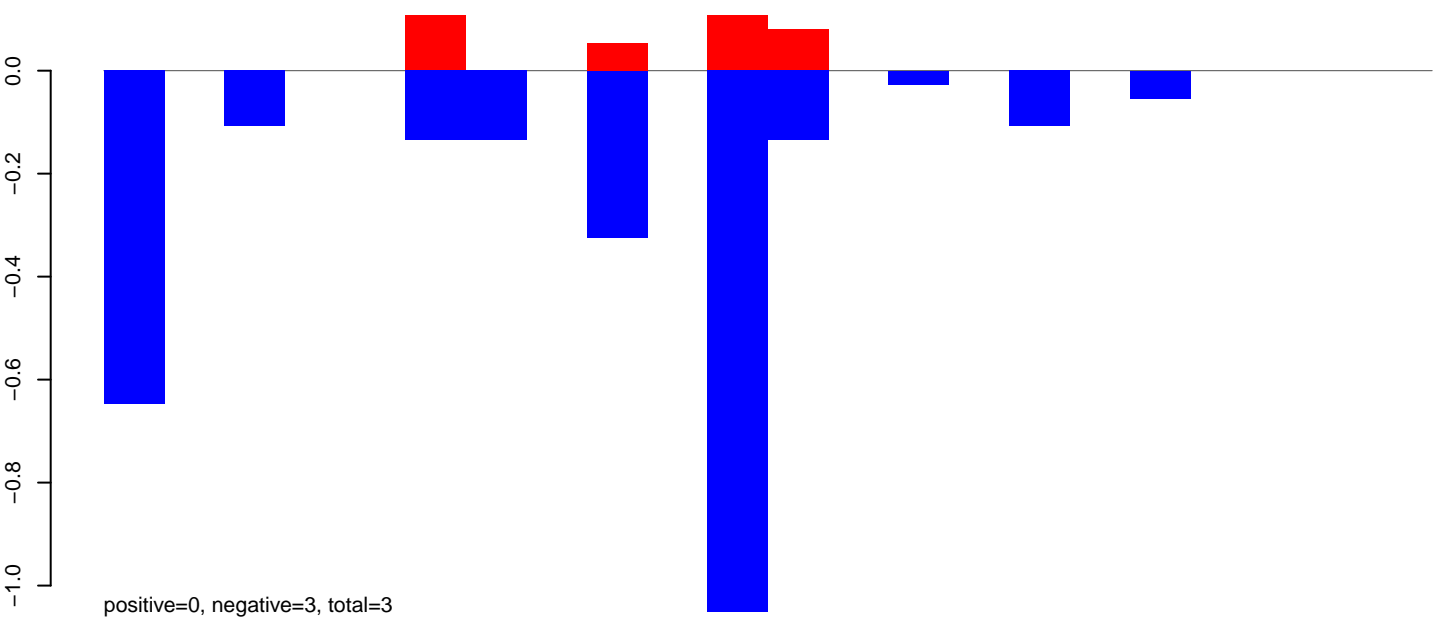

AeAeg_Ovary_GH.rep

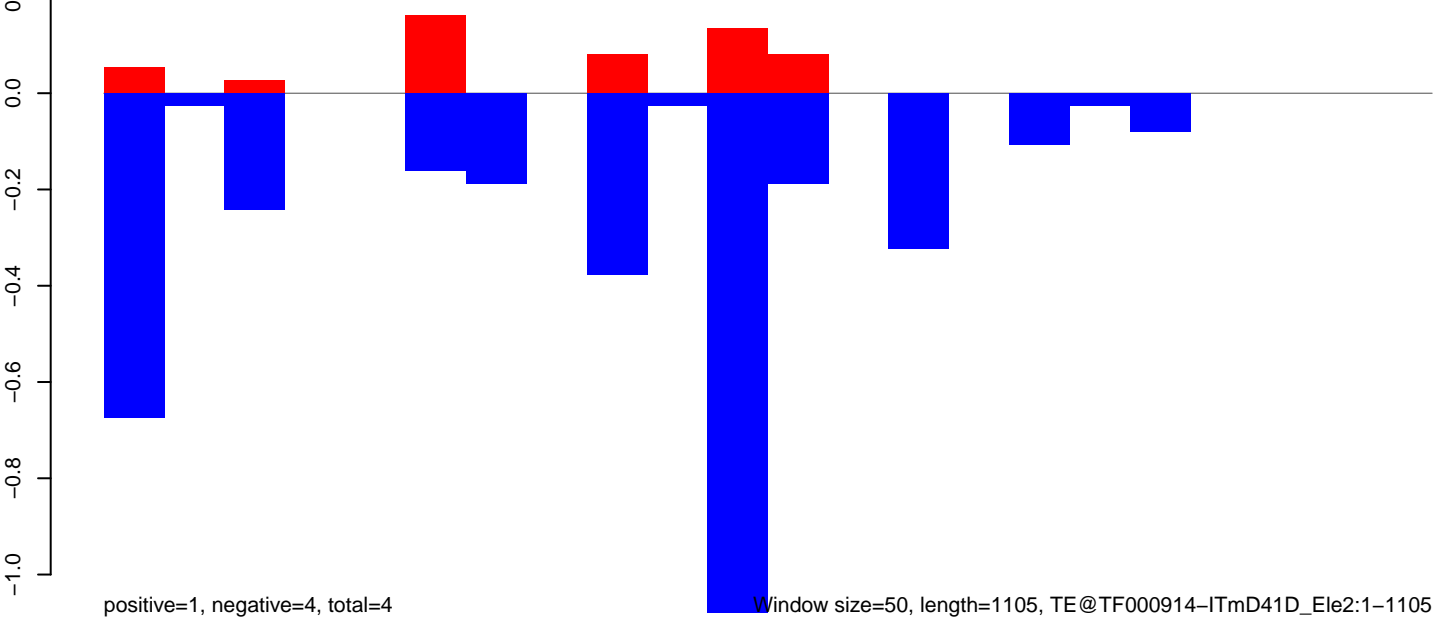

200 400 600 800 1000

AeAeg_Ovary_GH.18_23.rep

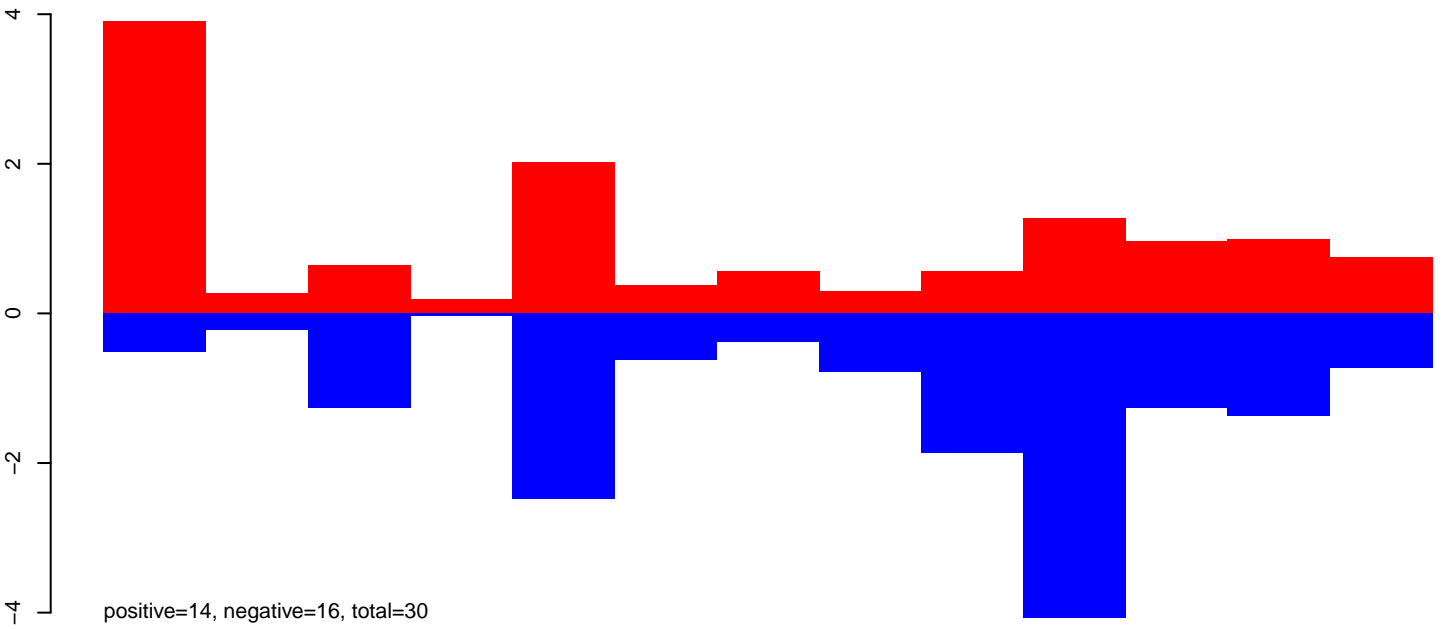

AeAeg_Ovary_GH.24_35.rep

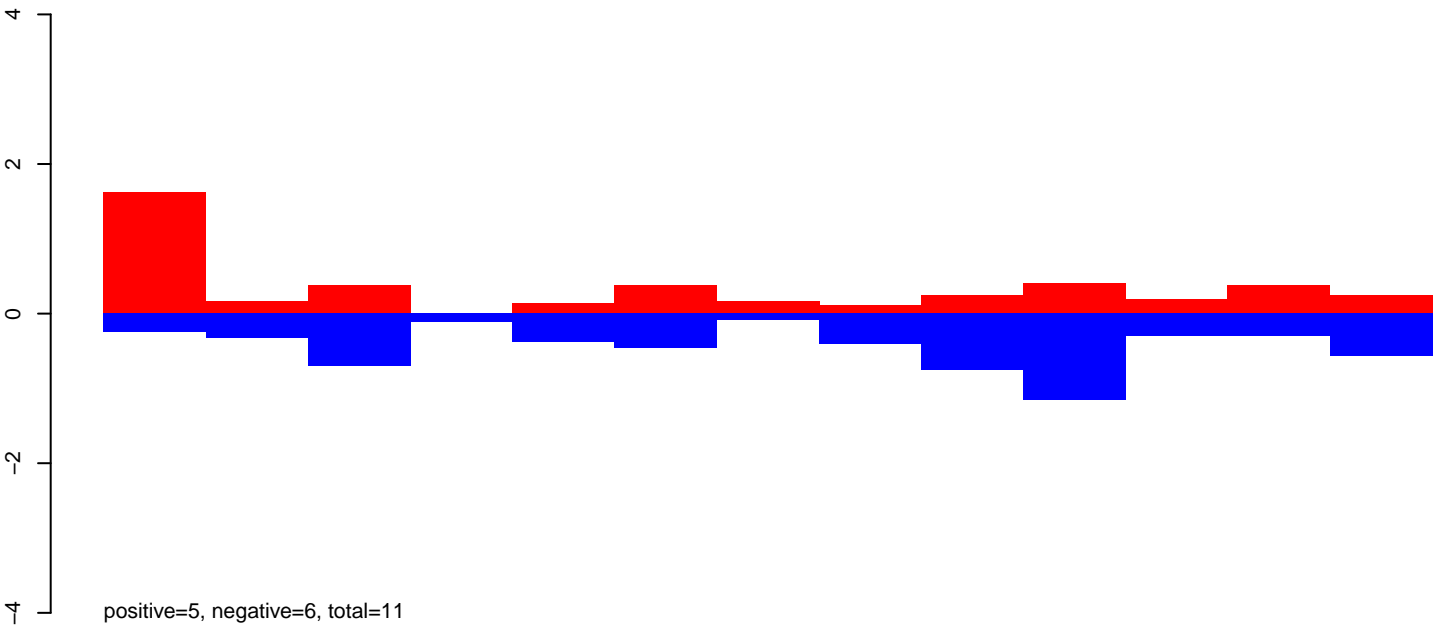

AeAeg_Ovary_GH.rep

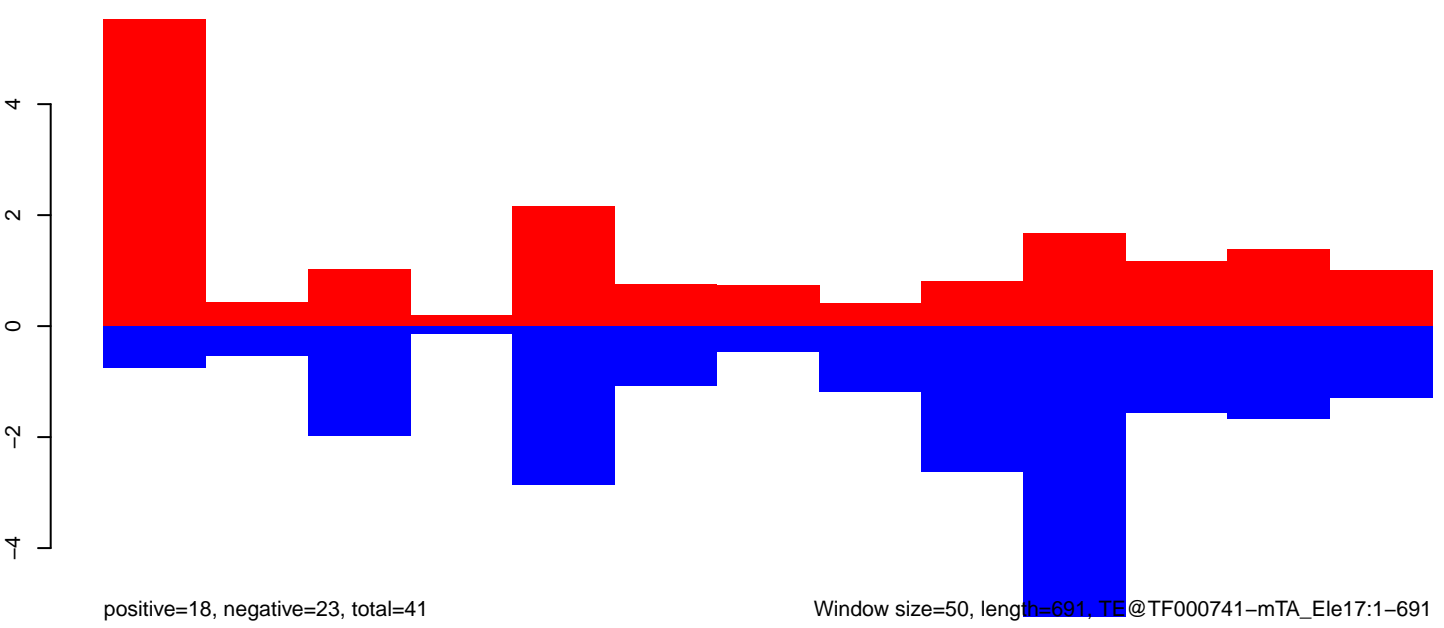

AeAeg_Ovary_GH.18_23.rep

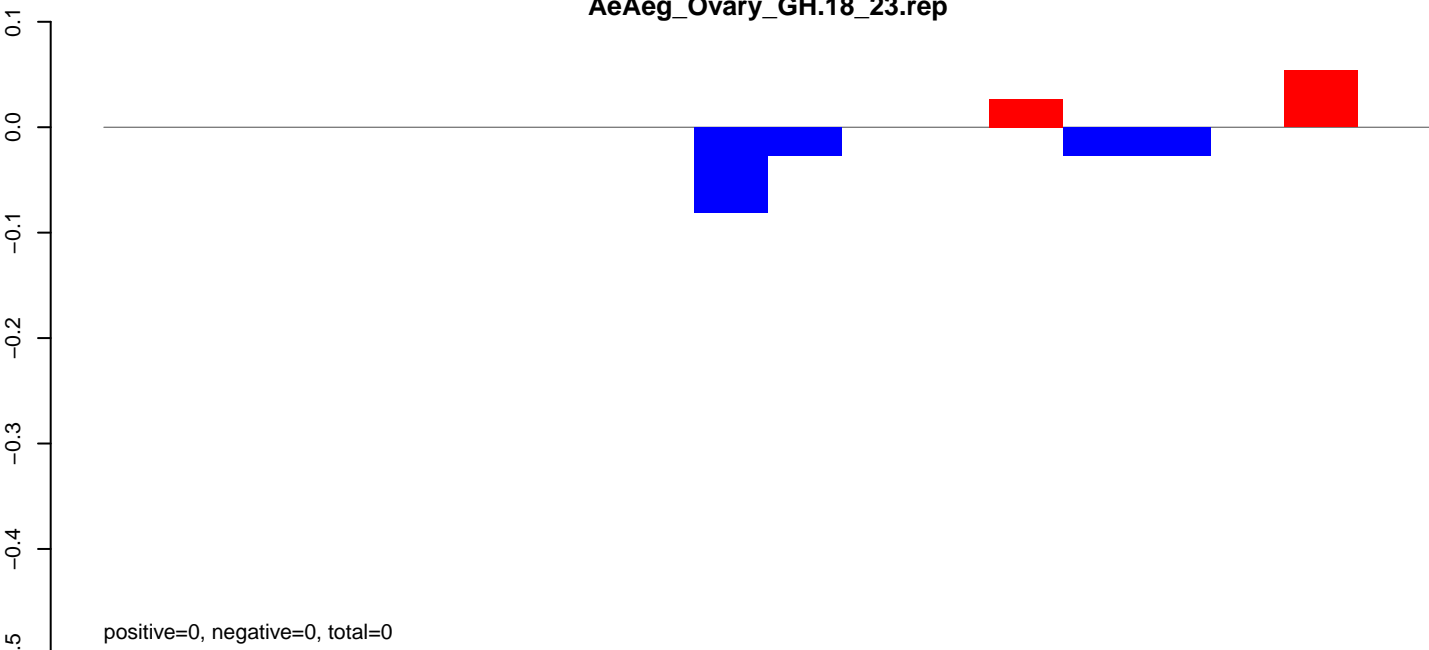

positive=0, negative=0, total=0

AeAeg_Ovary_GH.24_35.rep

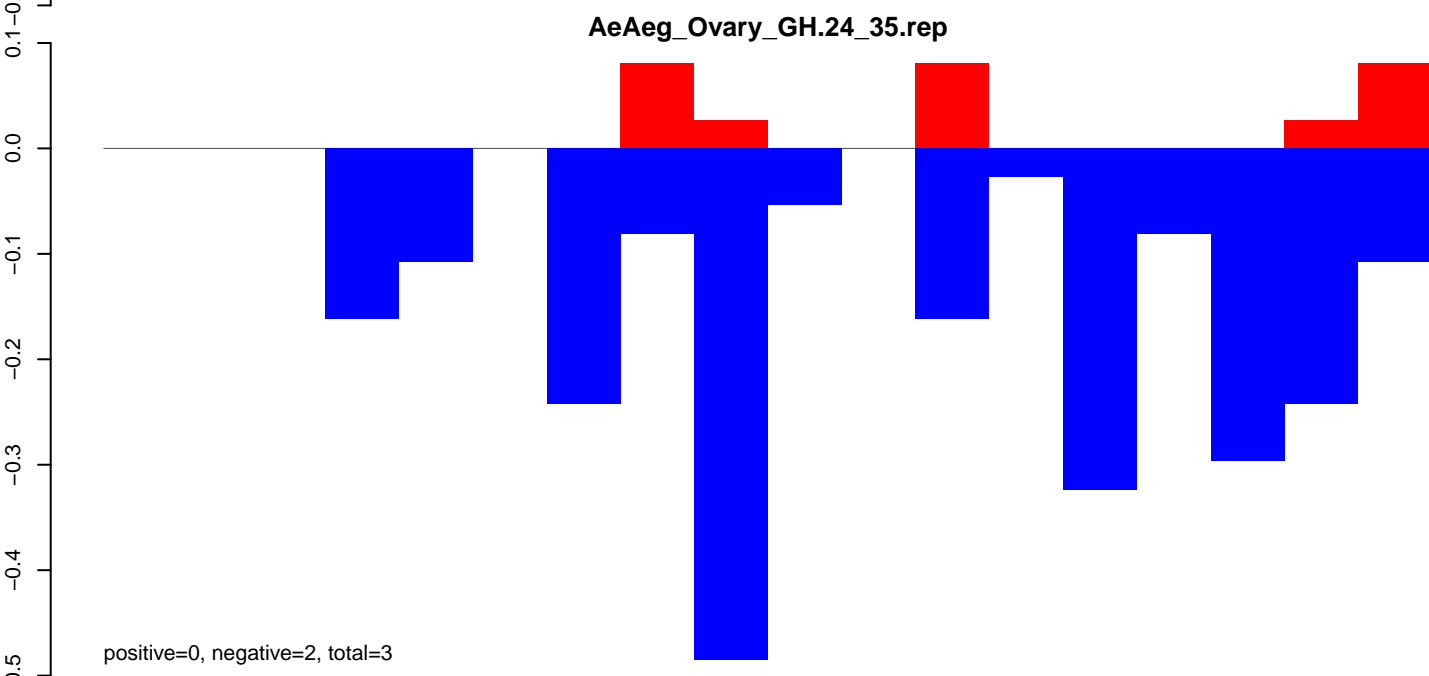

positive=0, negative=2, total=3

AeAeg_Ovary_GH.rep

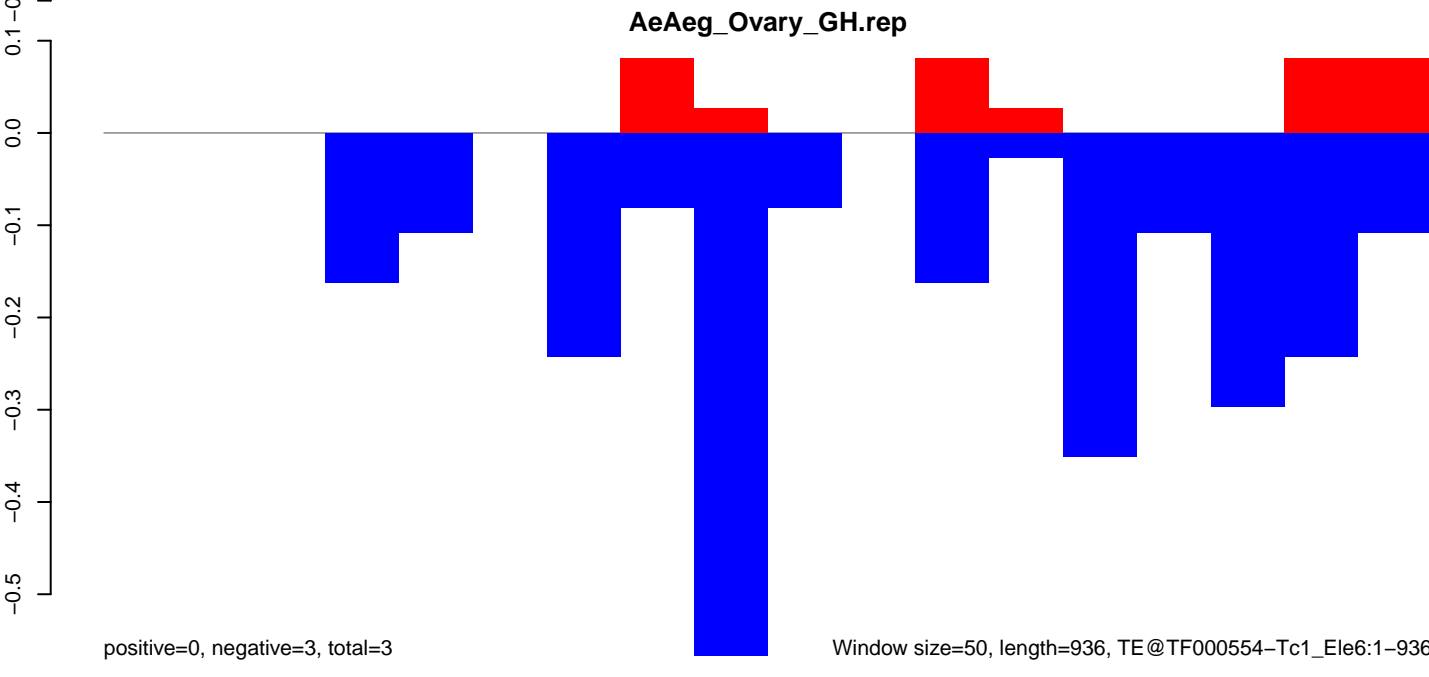

positive=0, negative=3, total=3

Window size=50, length=936, TE@TF000554-Tc1_Ele6:1-936

200 400 600 800

AeAeg_Ovary_GH.18_23.rep

0.6
0.4
0.2
0.0
-0.2
-0.4
-0.6

positive=1, negative=1, total=2

AeAeg_Ovary_GH.24_35.rep

0.6
0.4
0.2
0.0
-0.2
-0.4
-0.6

positive=1, negative=2, total=3

AeAeg_Ovary_GH.rep

0.5
0.0
-0.5
-1.0

positive=2, negative=3, total=5

Window size=50, length=2333, TE@AY009104.1:1-2333

0 500 1000 1500 2000

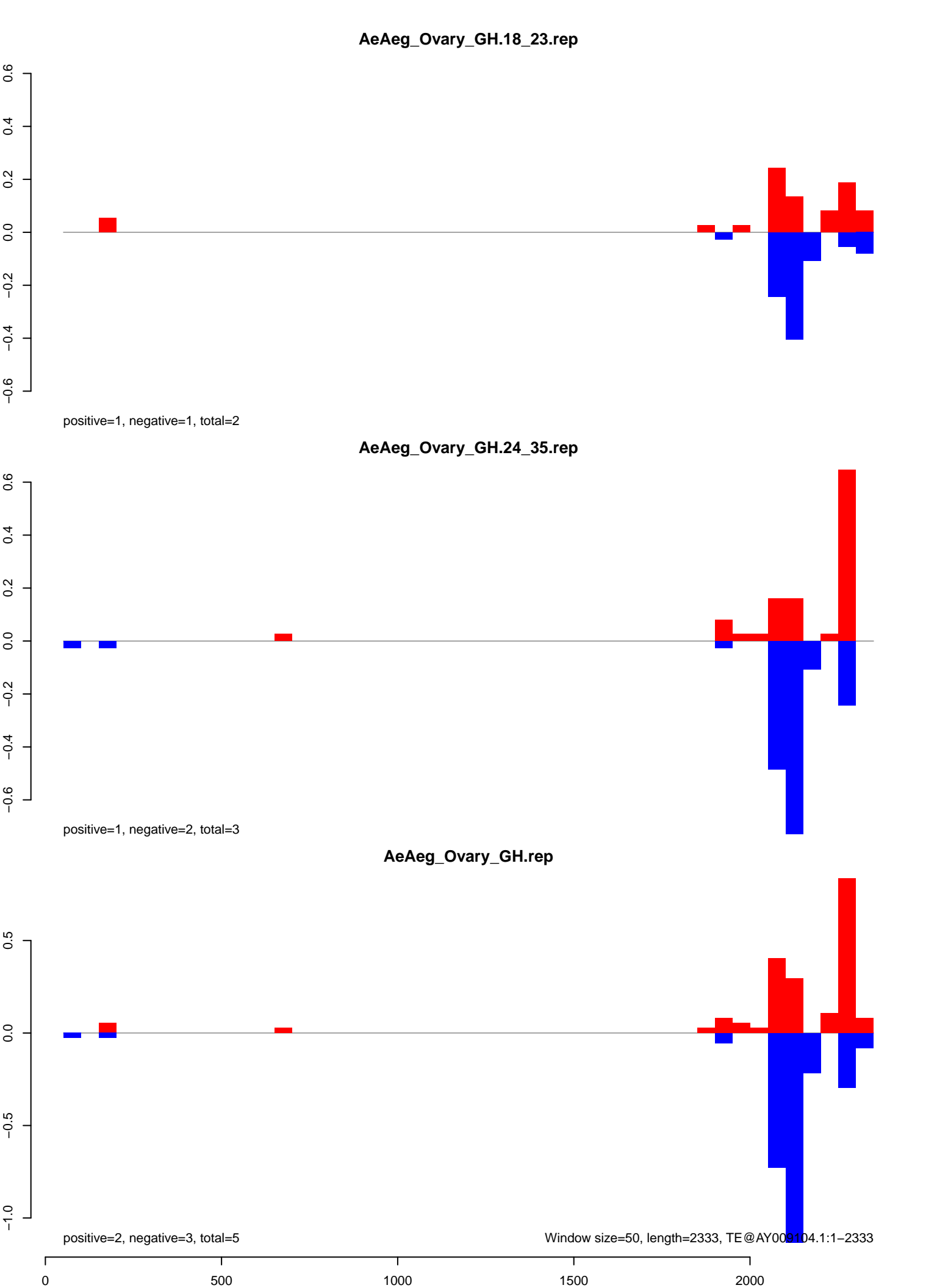

AeAeg_Ovary_GH.18_23.rep

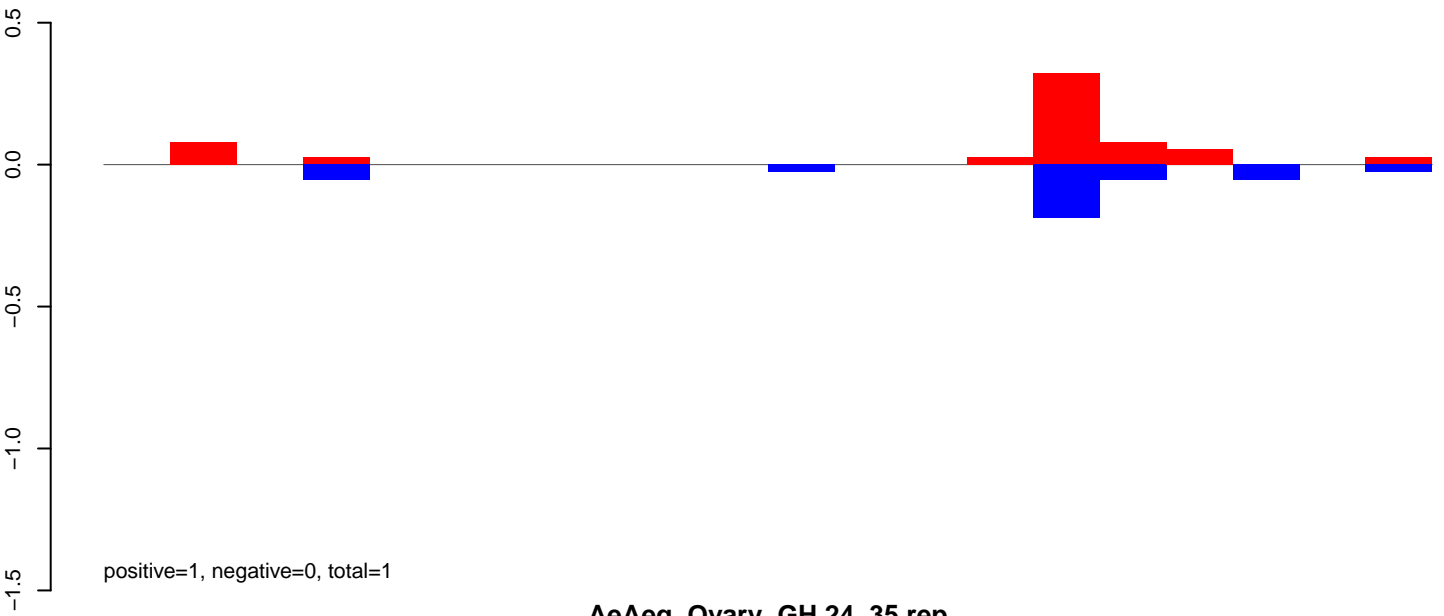

AeAeg_Ovary_GH.24_35.rep

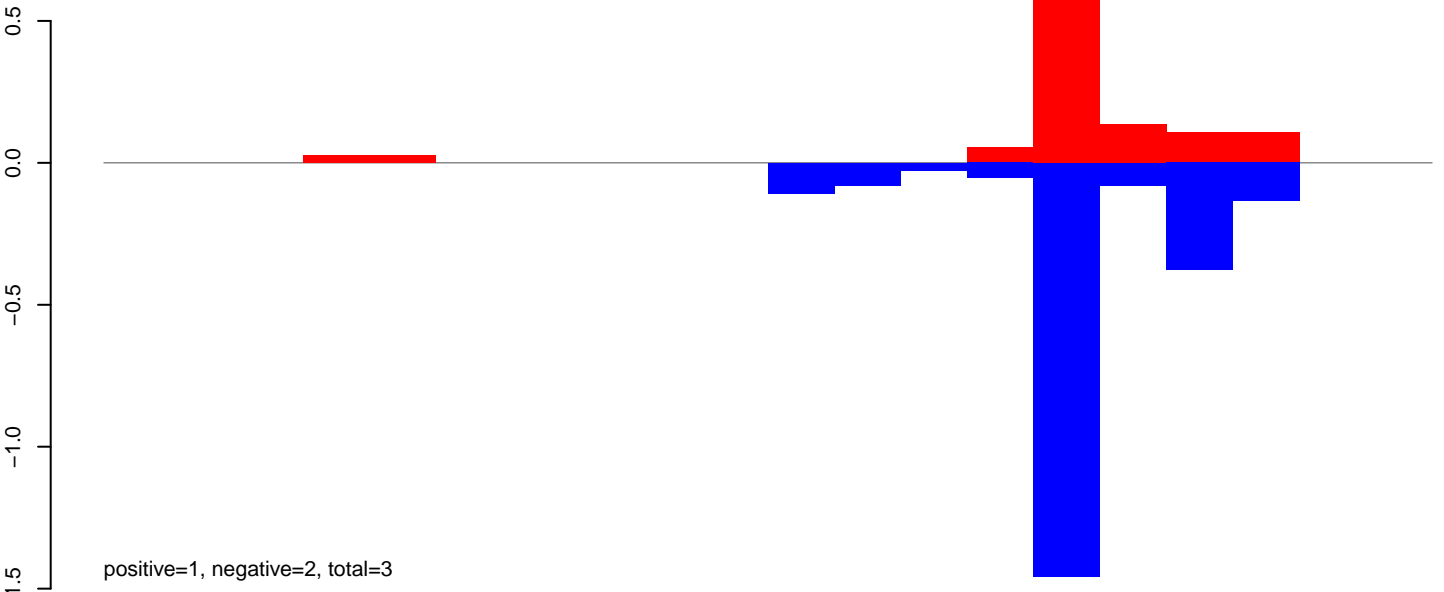

AeAeg_Ovary_GH.rep

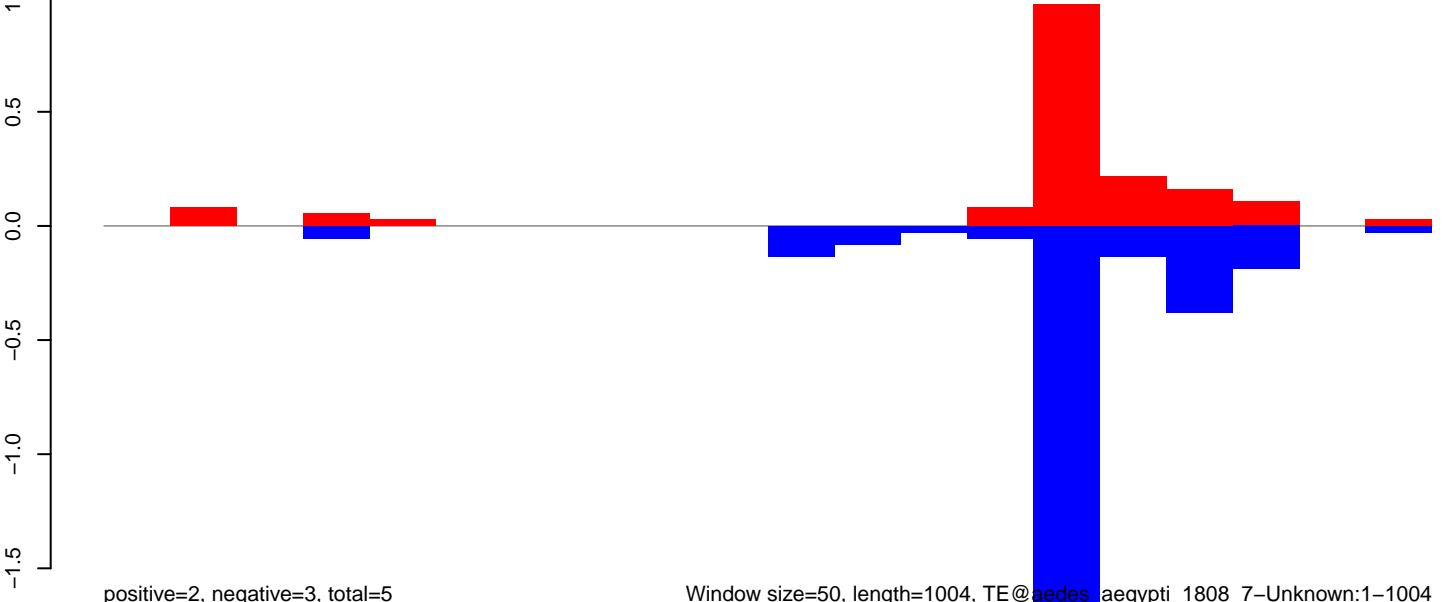

AeAeg_Ovary_GH.18_23.rep

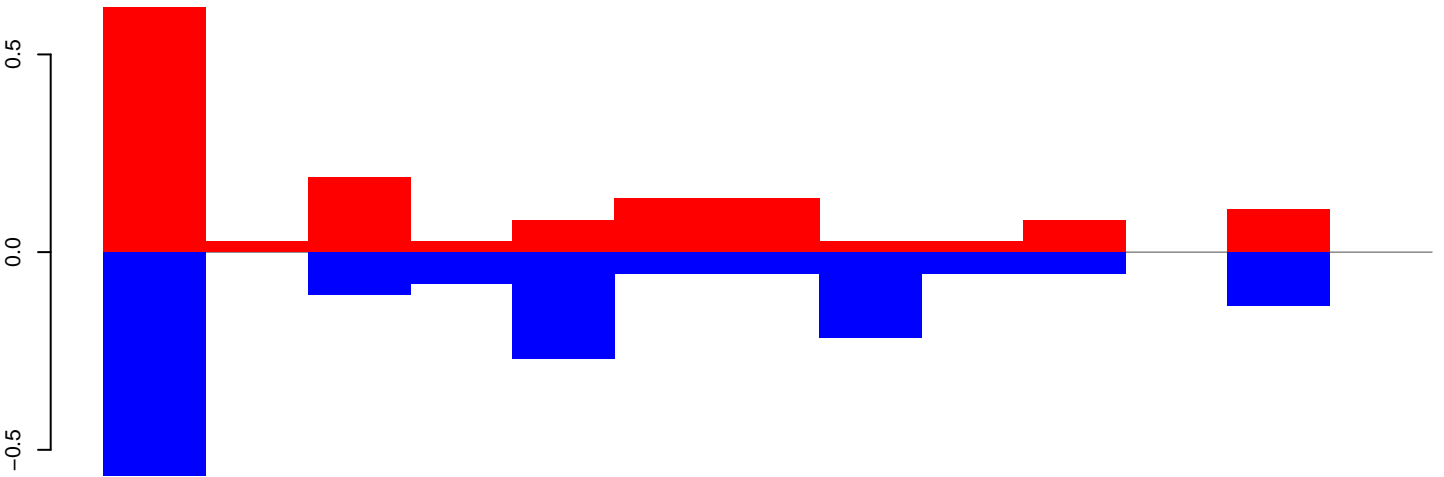

positive=1, negative=2, total=3

AeAeg_Ovary_GH.24_35.rep

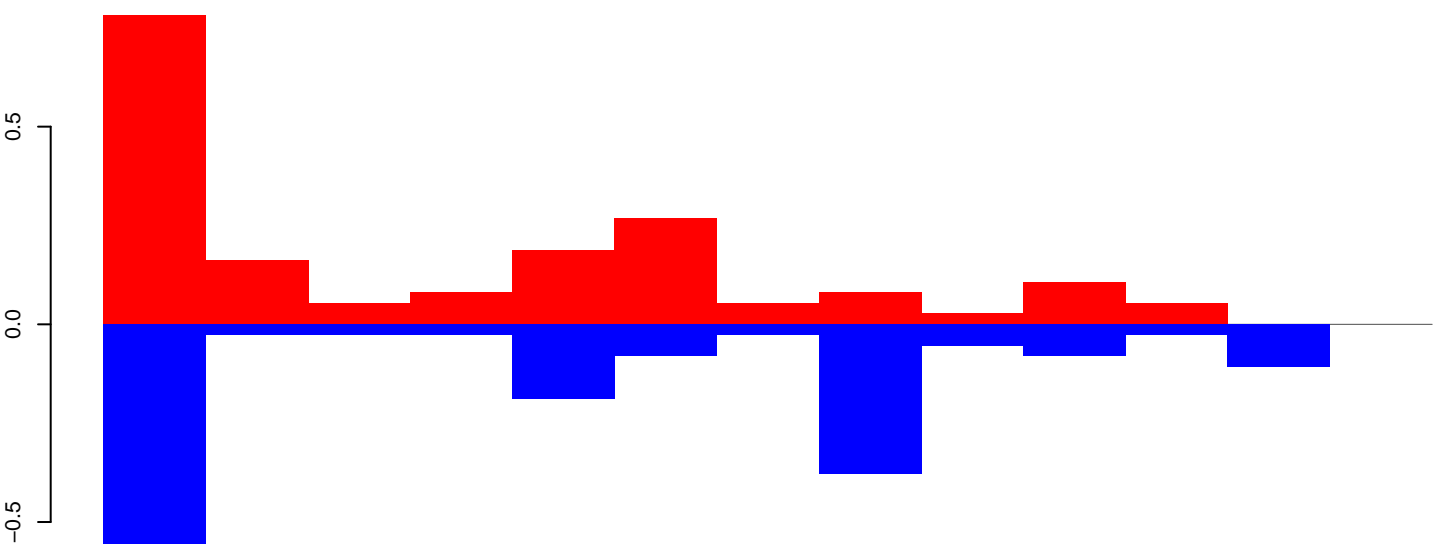

positive=2, negative=2, total=4

AeAeg_Ovary_GH.rep

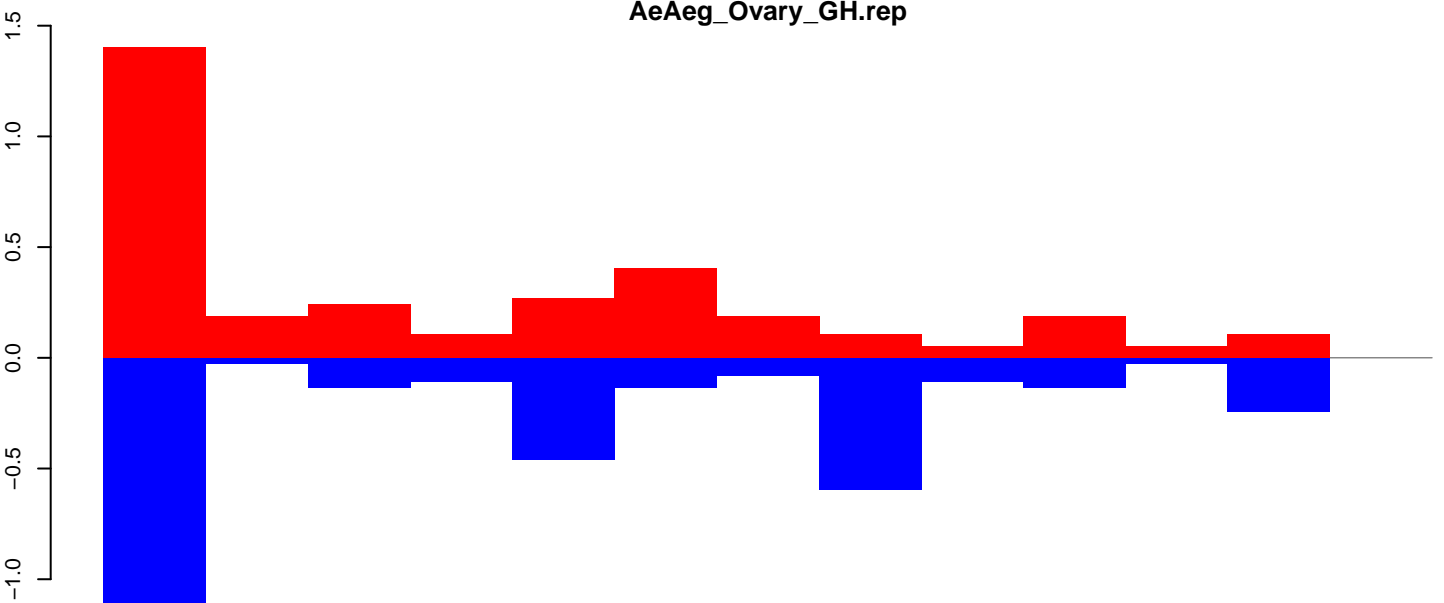

positive=3, negative=3, total=7

Window size=50, length=662, TE@TF001308-mTA_Ele28c:1-662

AeAeg_Ovary_GH.18_23.rep

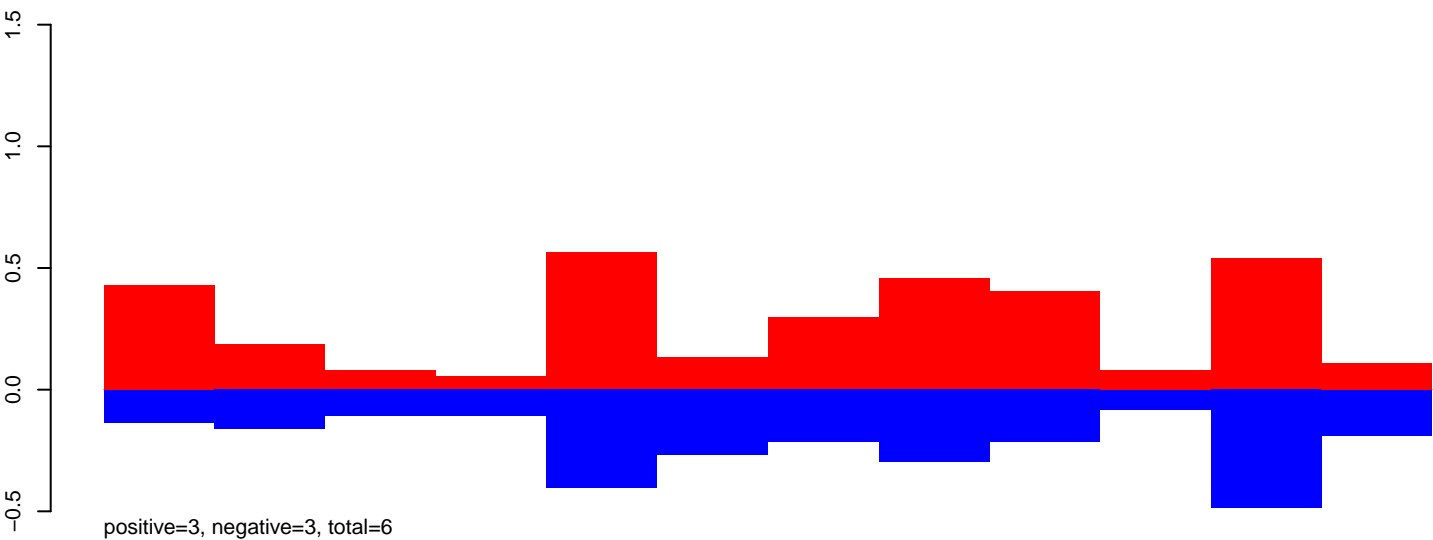

AeAeg_Ovary_GH.24_35.rep

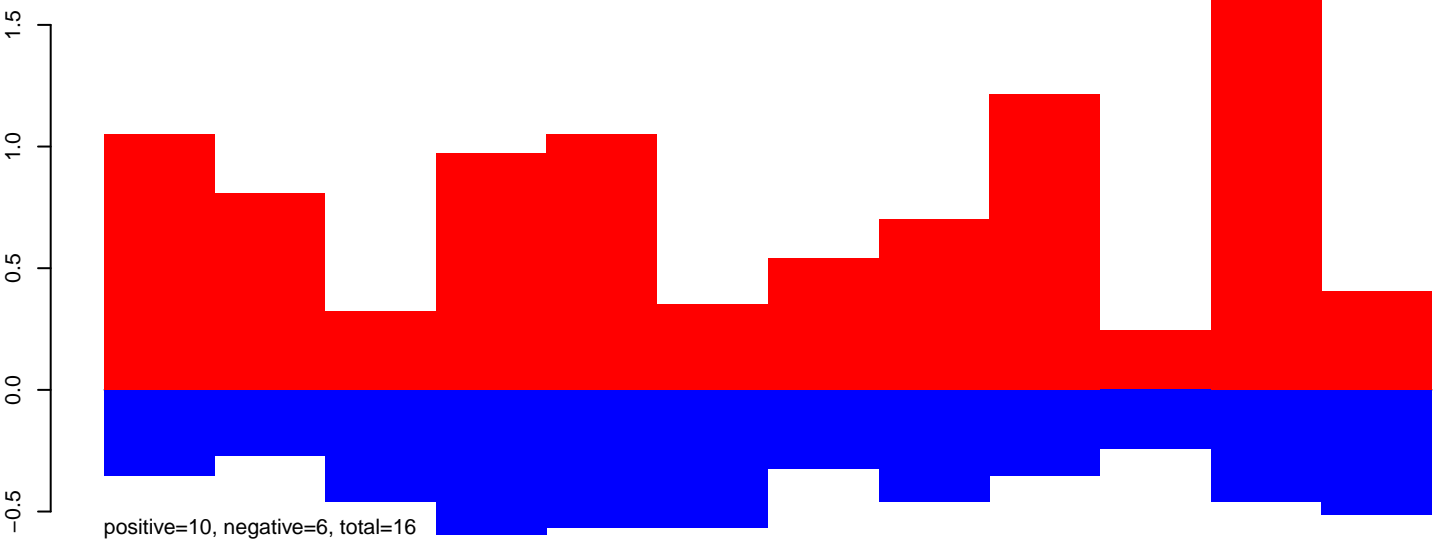

AeAeg_Ovary_GH.rep

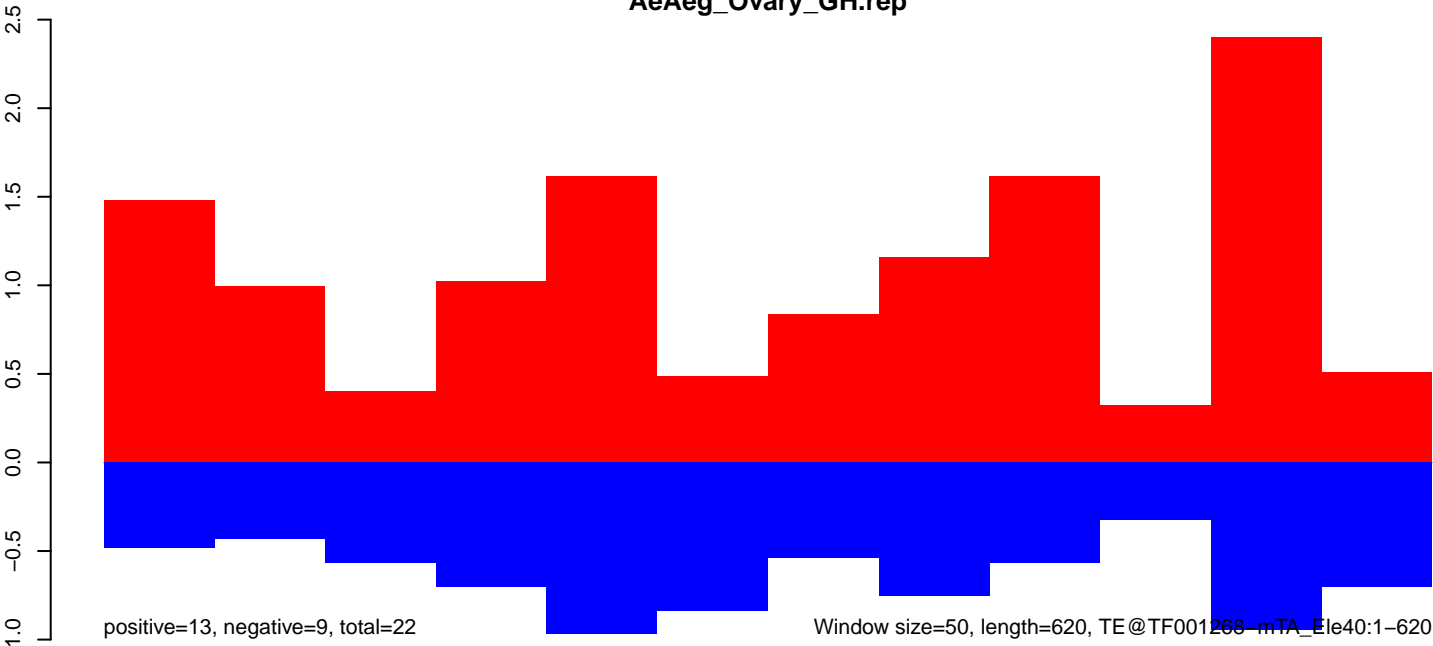

AeAeg_Ovary_GH.18_23.rep

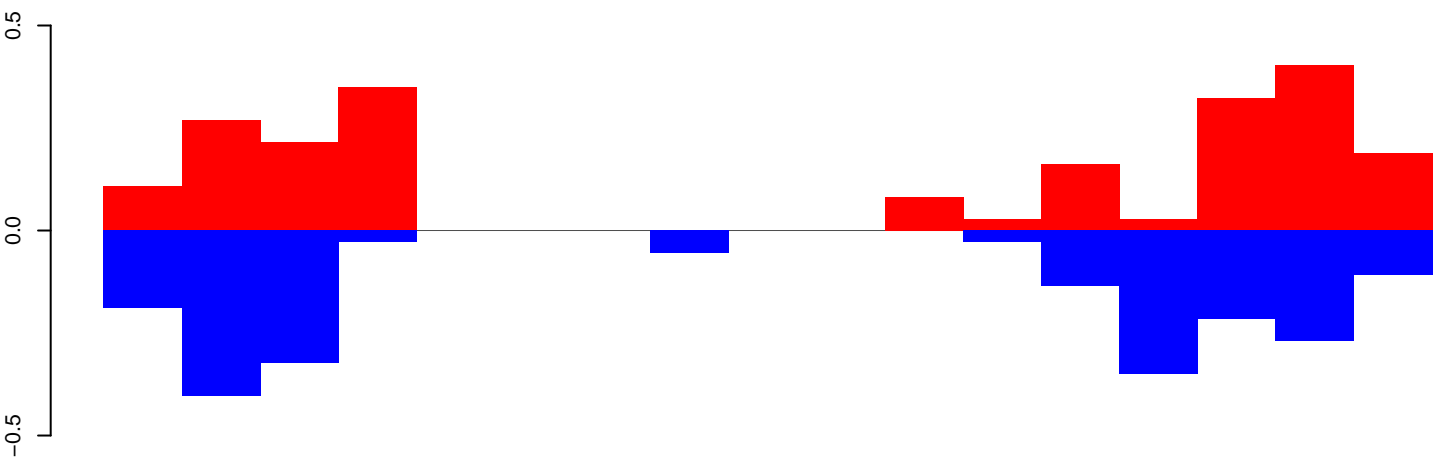

positive=2, negative=2, total=5

AeAeg_Ovary_GH.24_35.rep

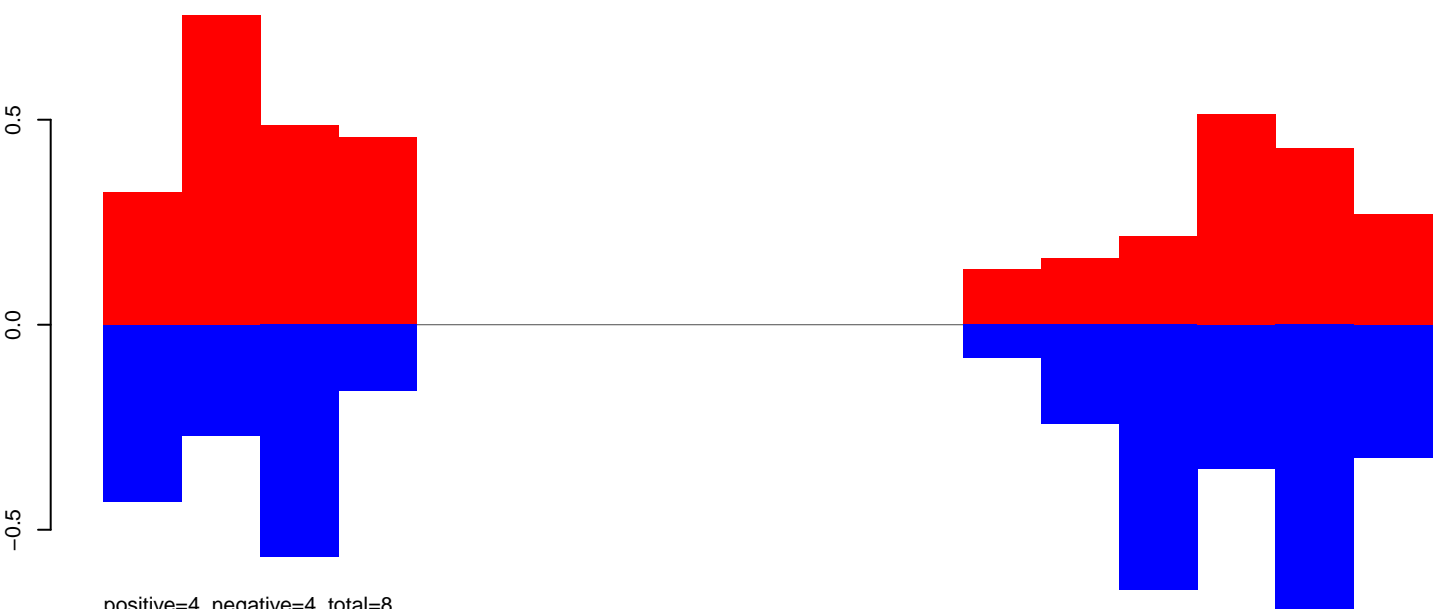

positive=4, negative=4, total=8

AeAeg_Ovary_GH.rep

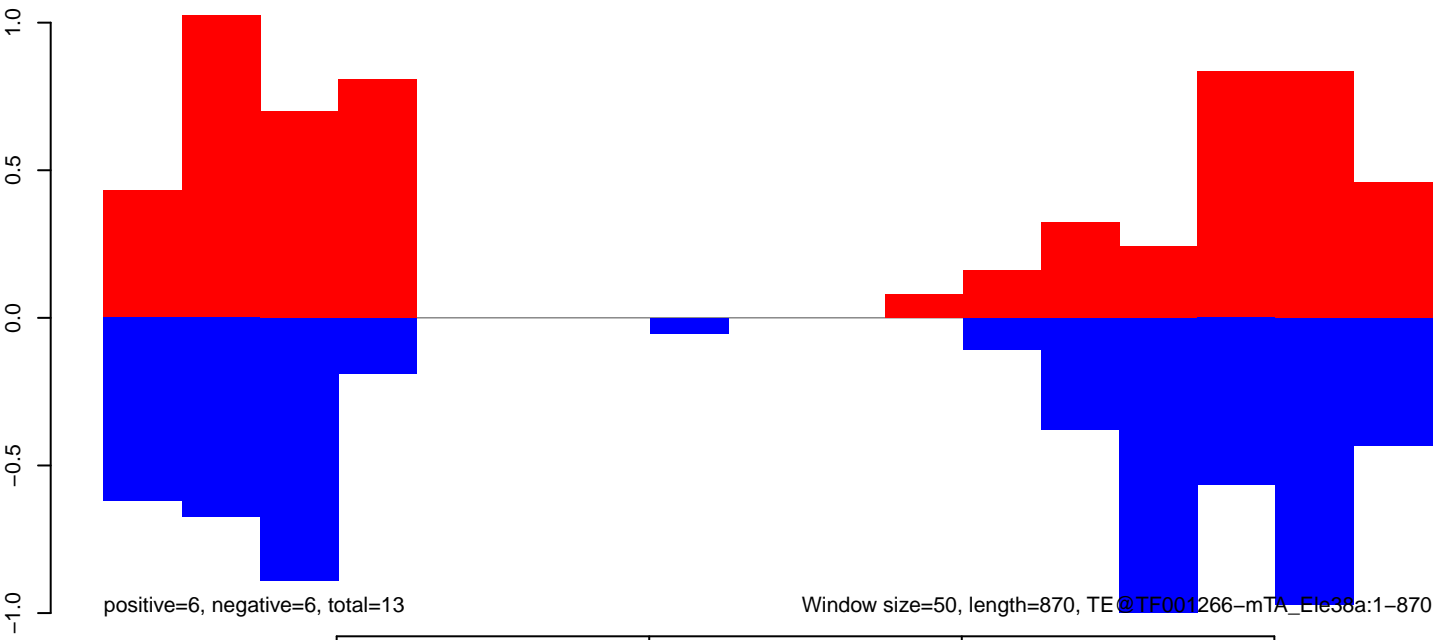

positive=6, negative=6, total=13

Window size=50, length=870, TE@TF001266-mTA_Ele38a:1-870

AeAeg_Ovary_GH.18_23.rep

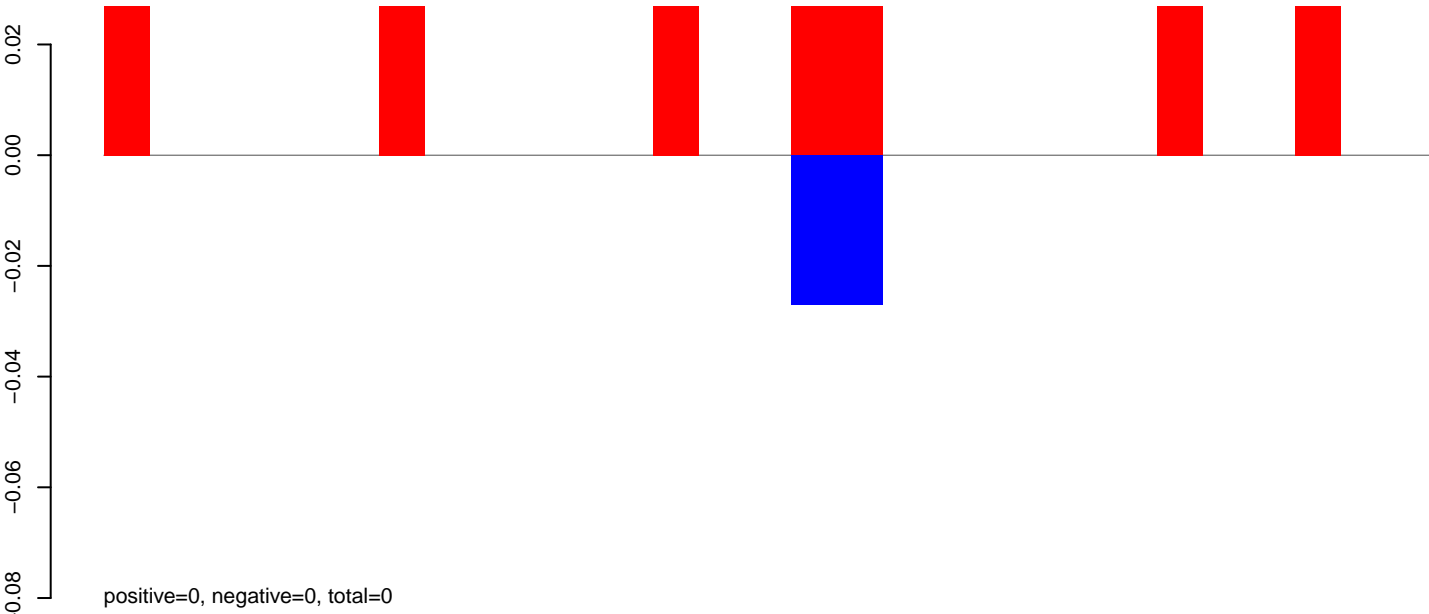

AeAeg_Ovary_GH.24_35.rep

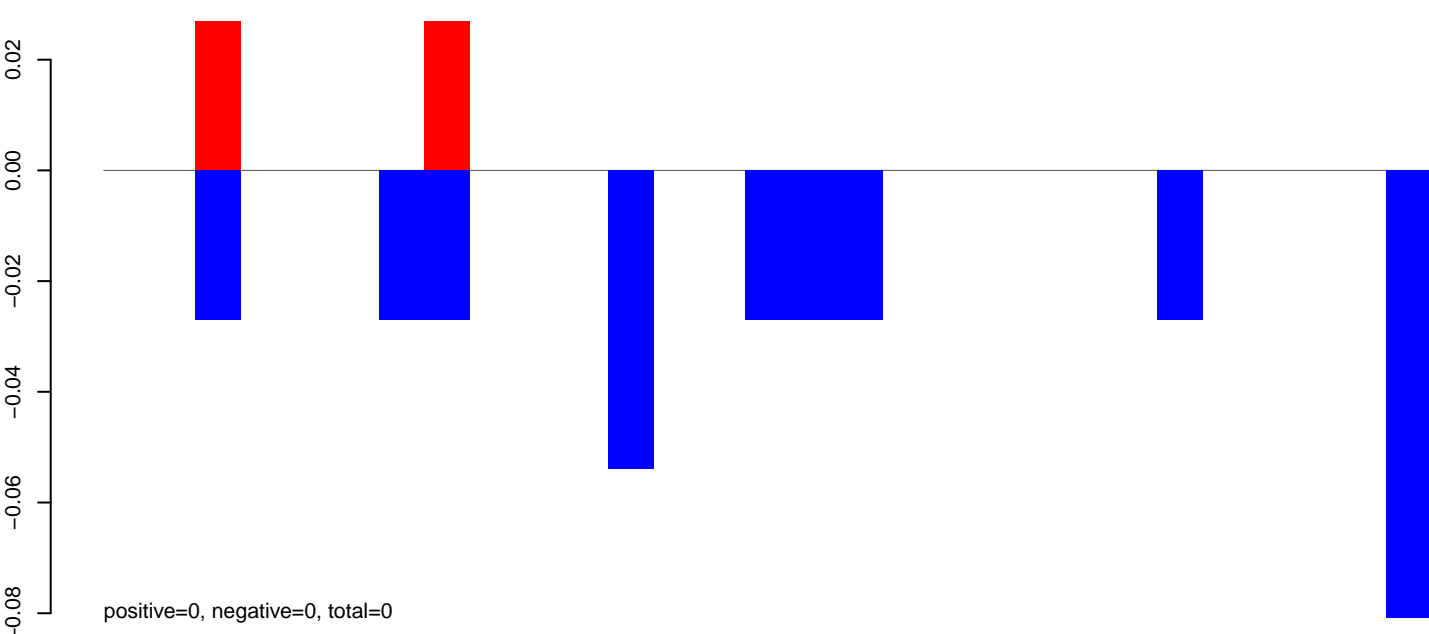

AeAeg_Ovary_GH.rep

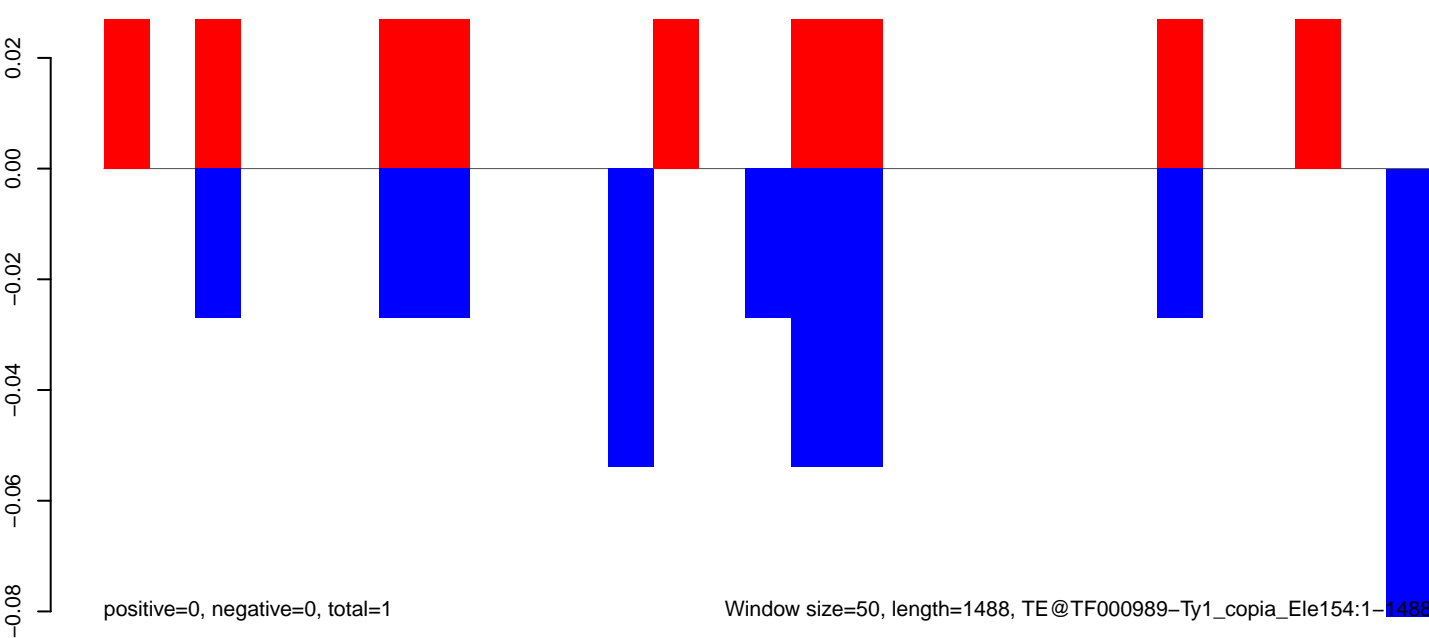

AeAeg_Ovary_GH.18_23.rep

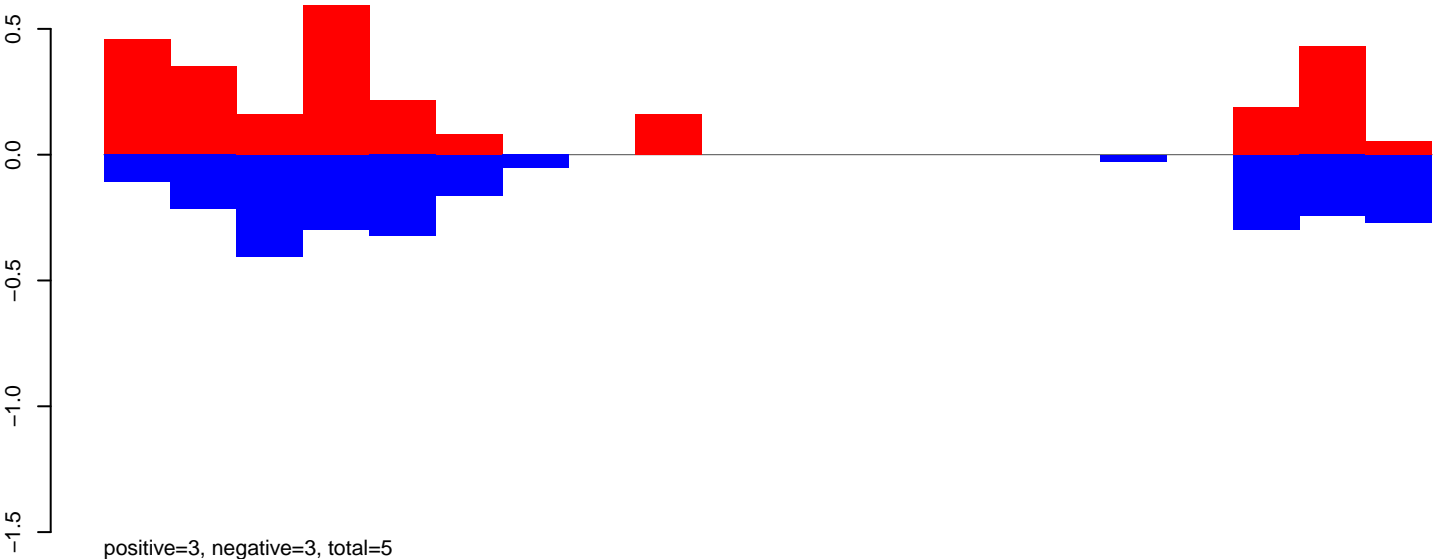

AeAeg_Ovary_GH.24_35.rep

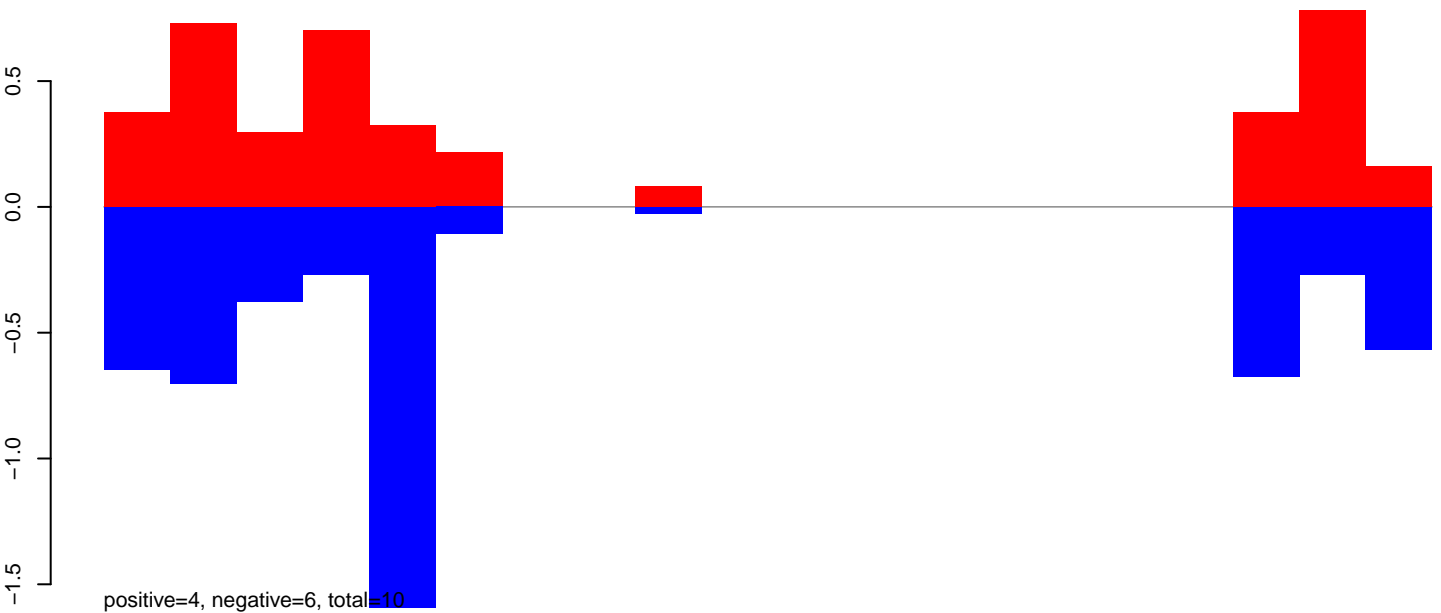

AeAeg_Ovary_GH.rep

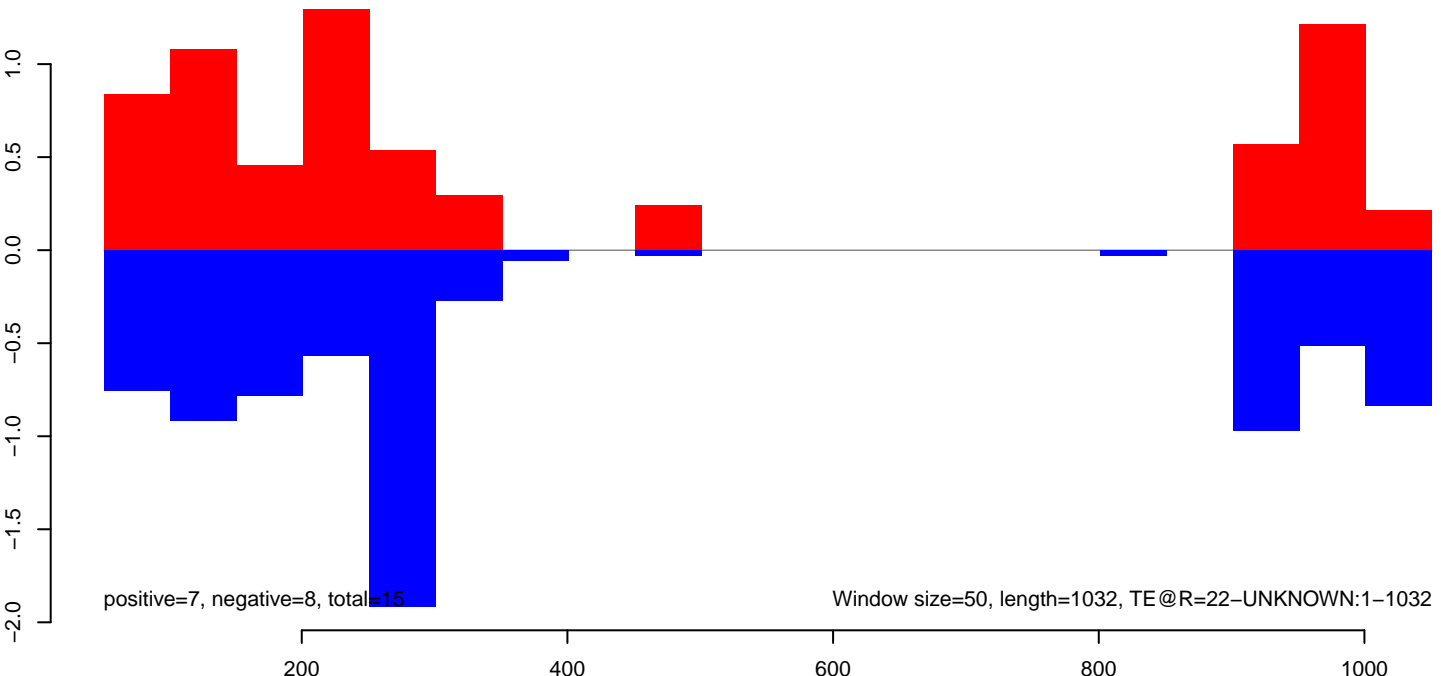

AeAeg_Ovary_GH.18_23.rep

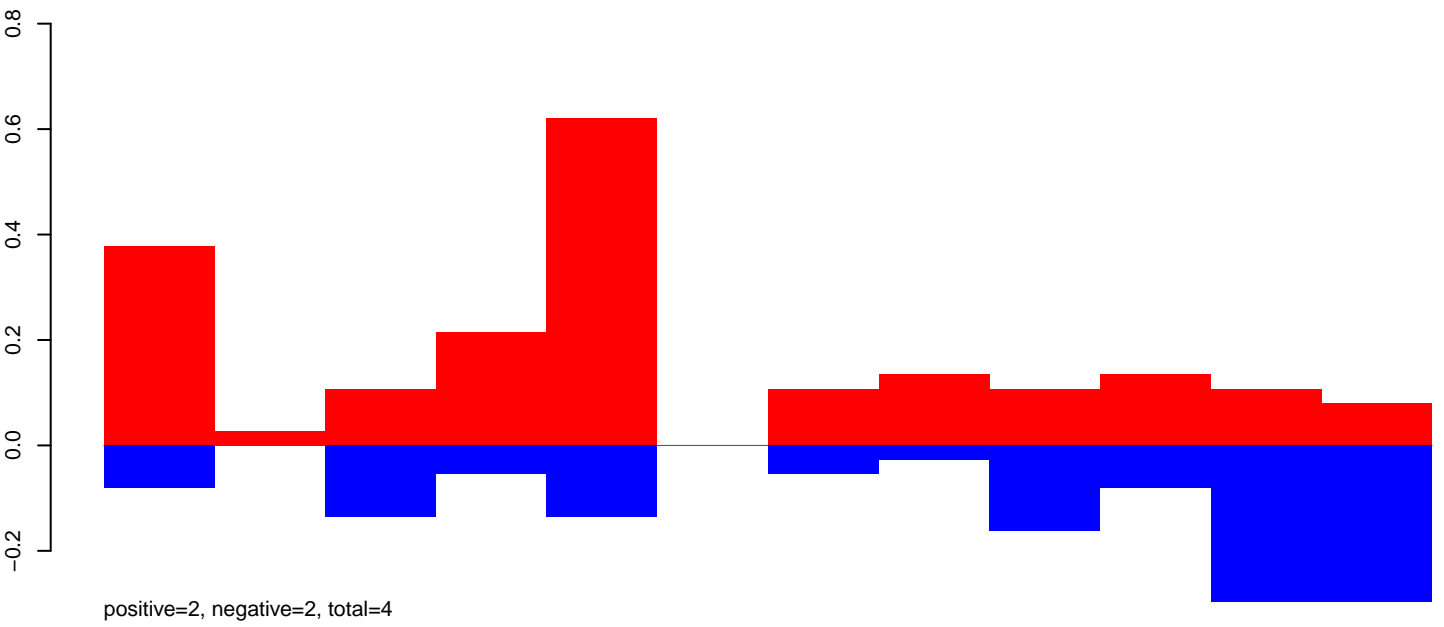

AeAeg_Ovary_GH.24_35.rep

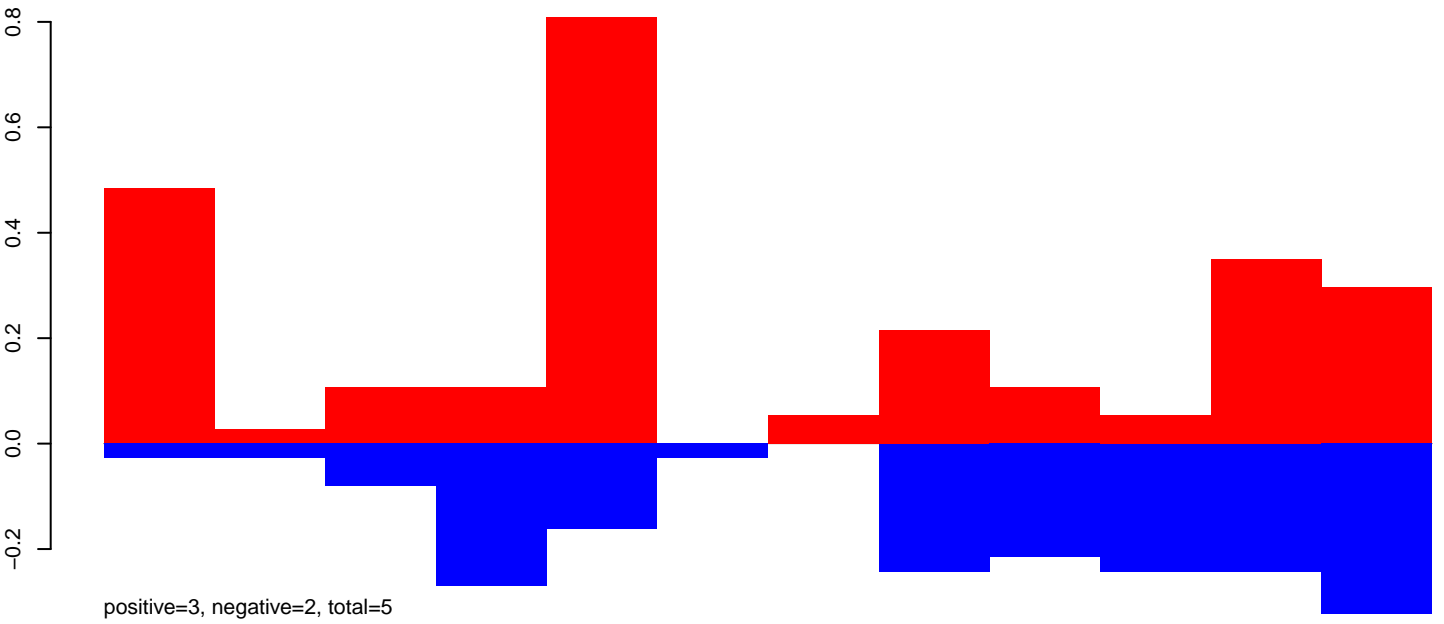

AeAeg_Ovary_GH.rep

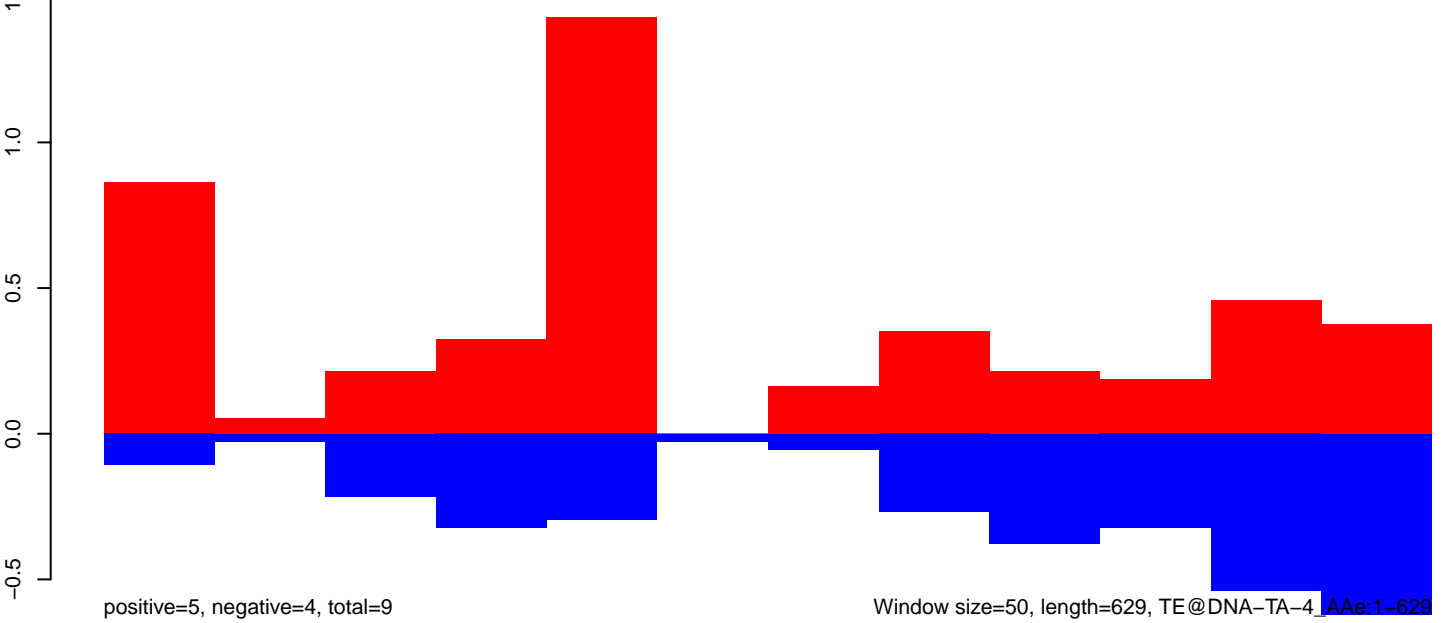

AeAeg_Ovary_GH.18_23.rep

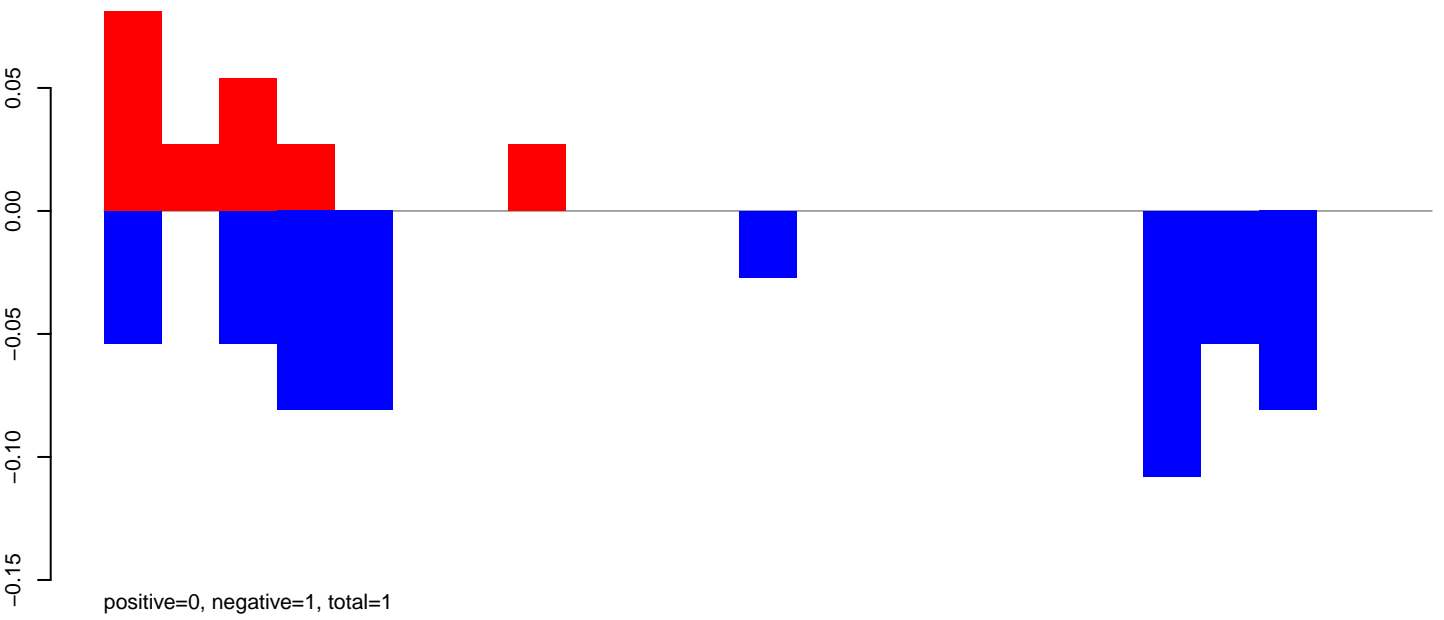

AeAeg_Ovary_GH.24_35.rep

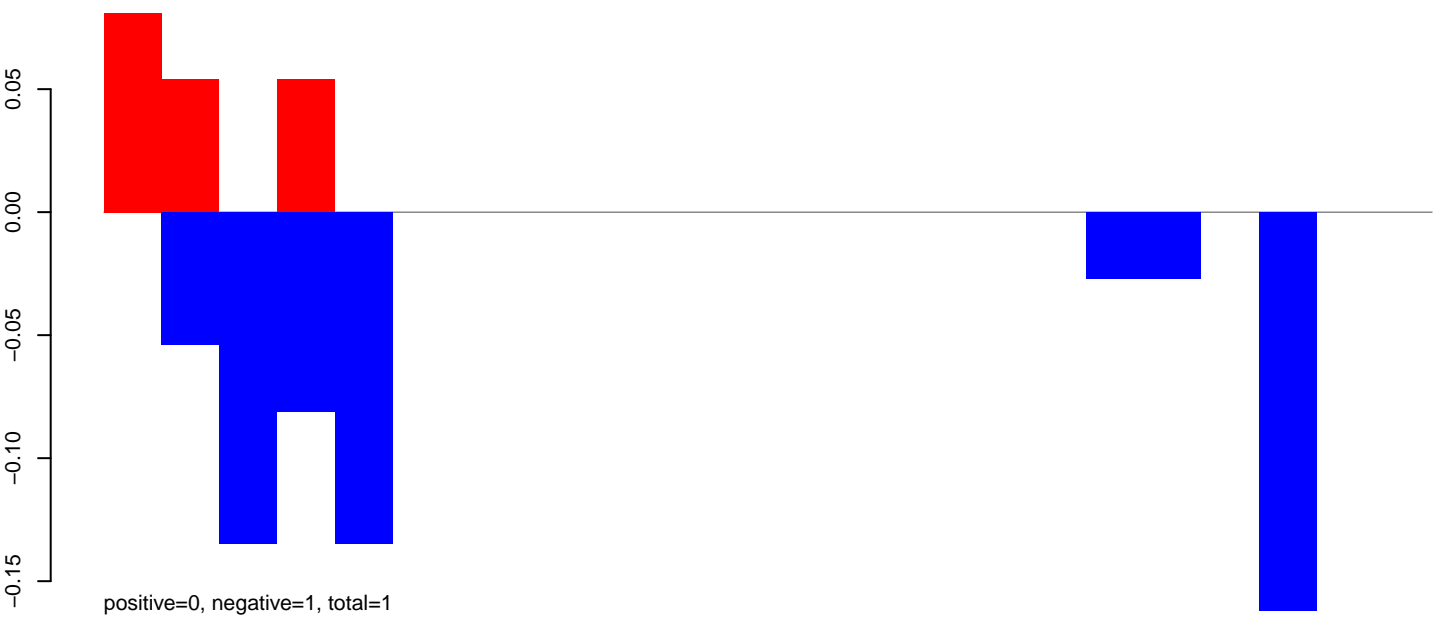

AeAeg_Ovary_GH.rep

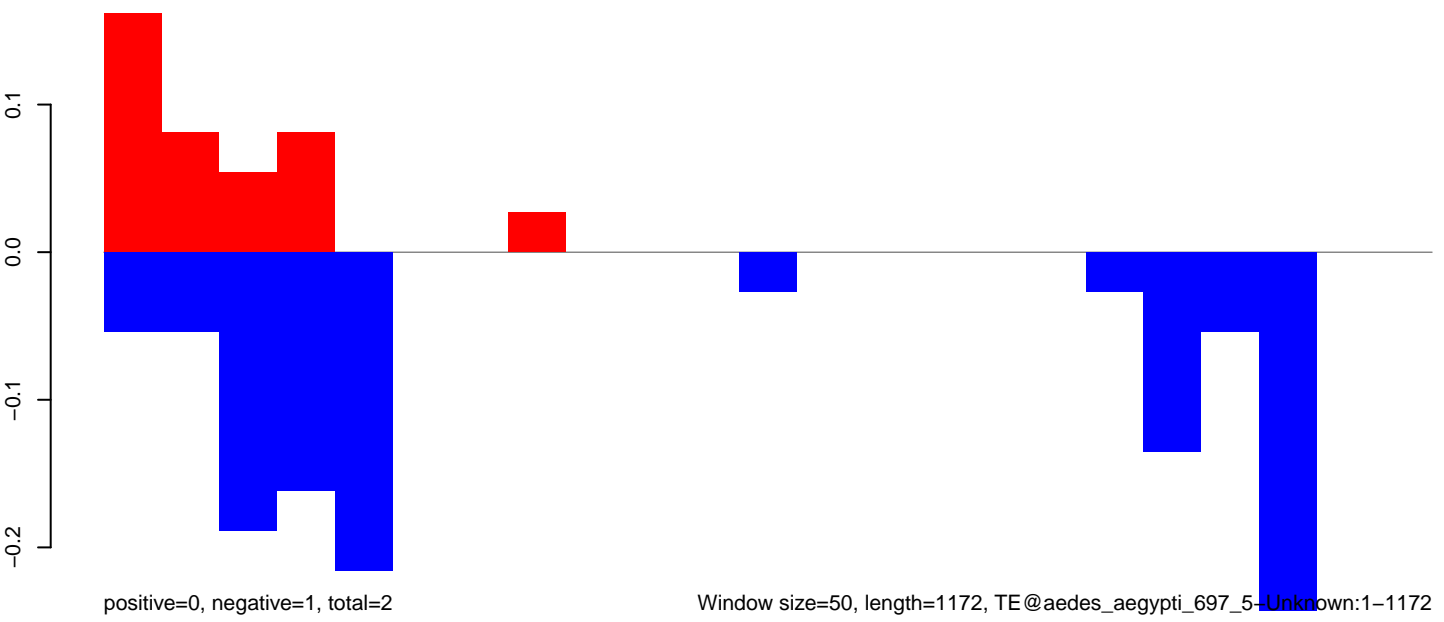

AeAeg_Ovary_GH.18_23.rep

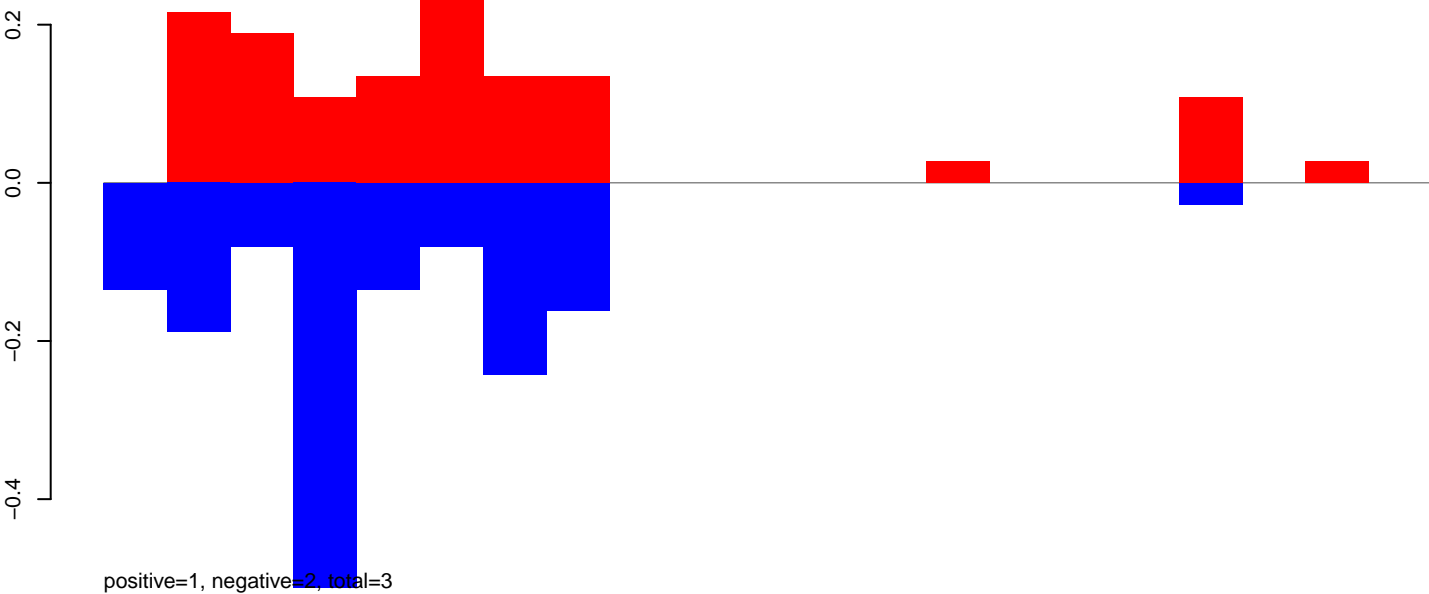

AeAeg_Ovary_GH.24_35.rep

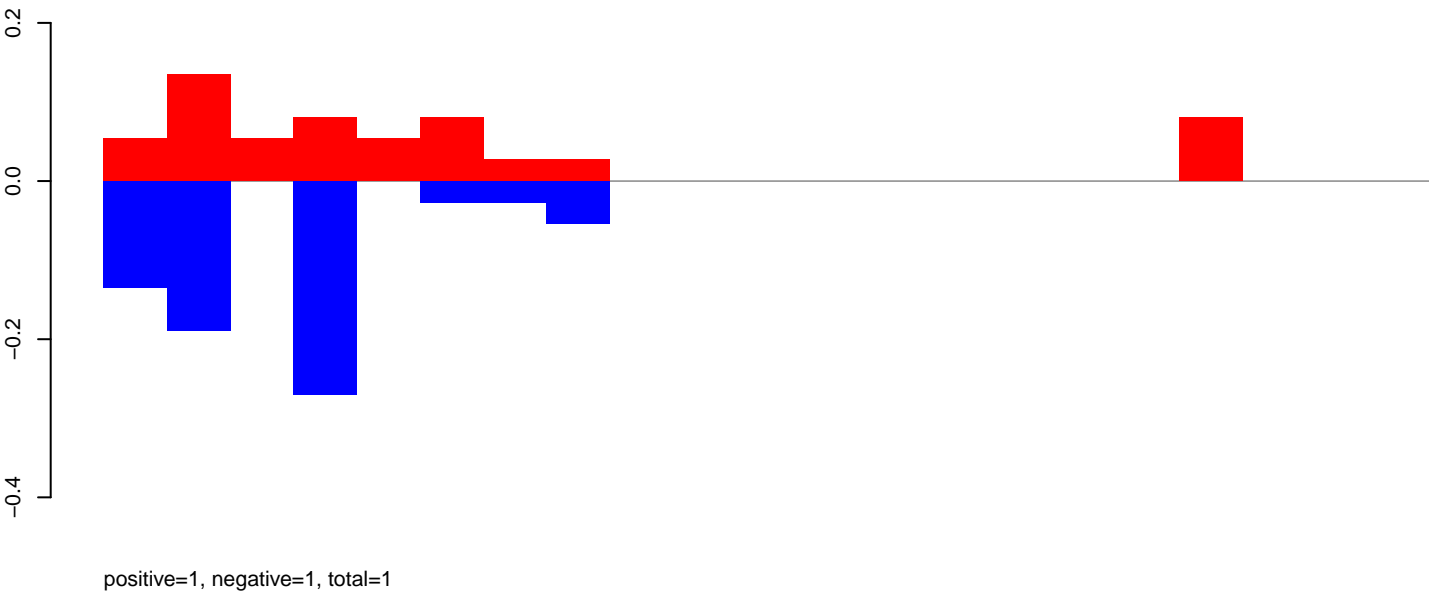

AeAeg_Ovary_GH.rep

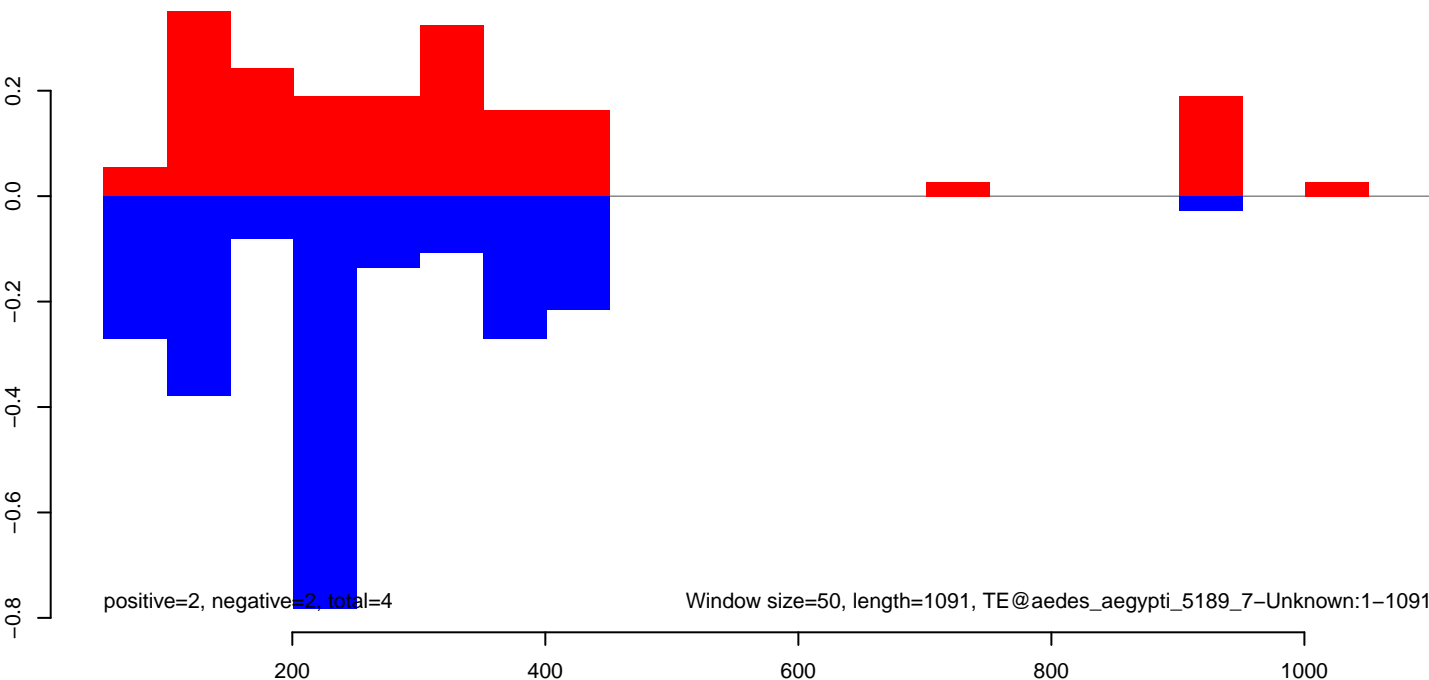

AeAeg_Ovary_GH.18_23.rep

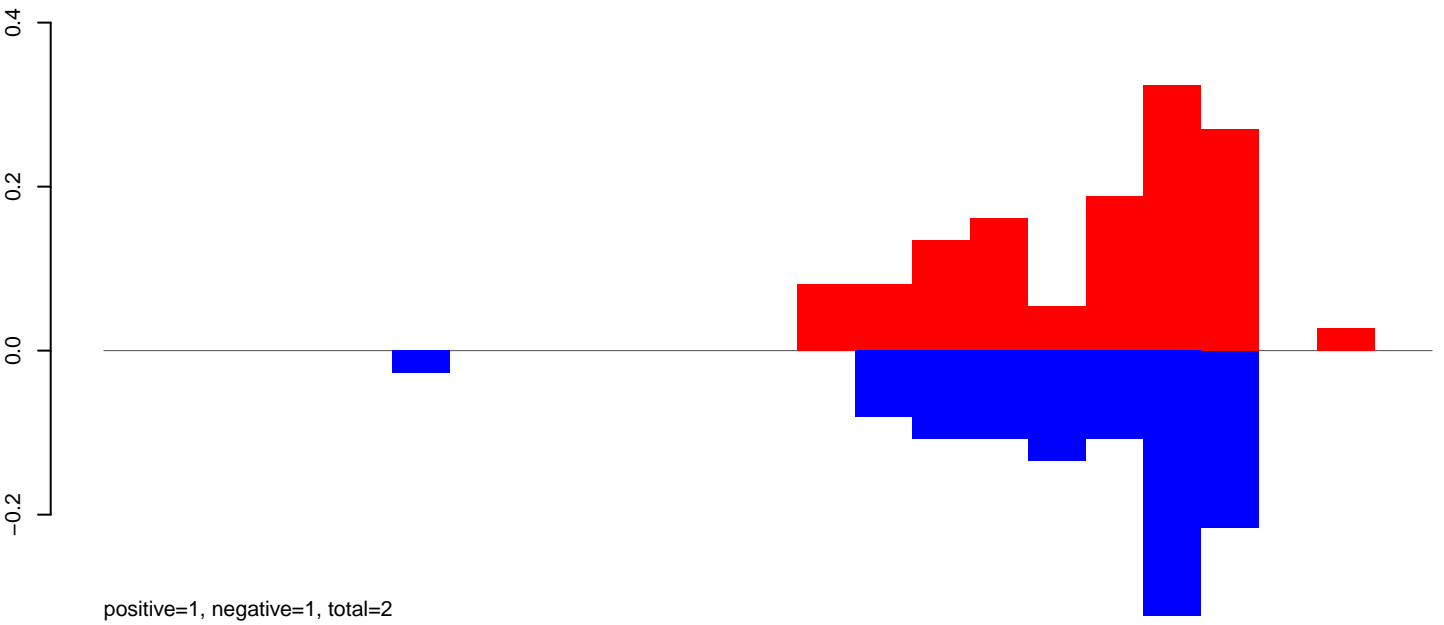

AeAeg_Ovary_GH.24_35.rep

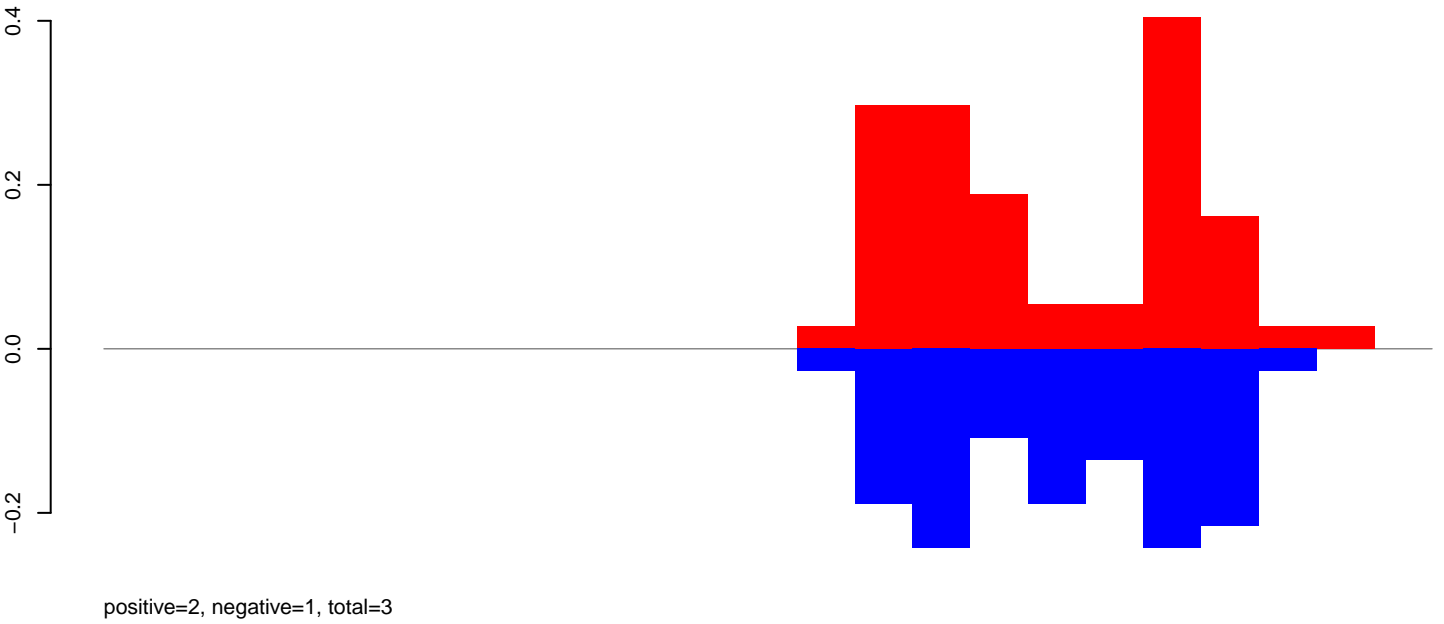

AeAeg_Ovary_GH.rep

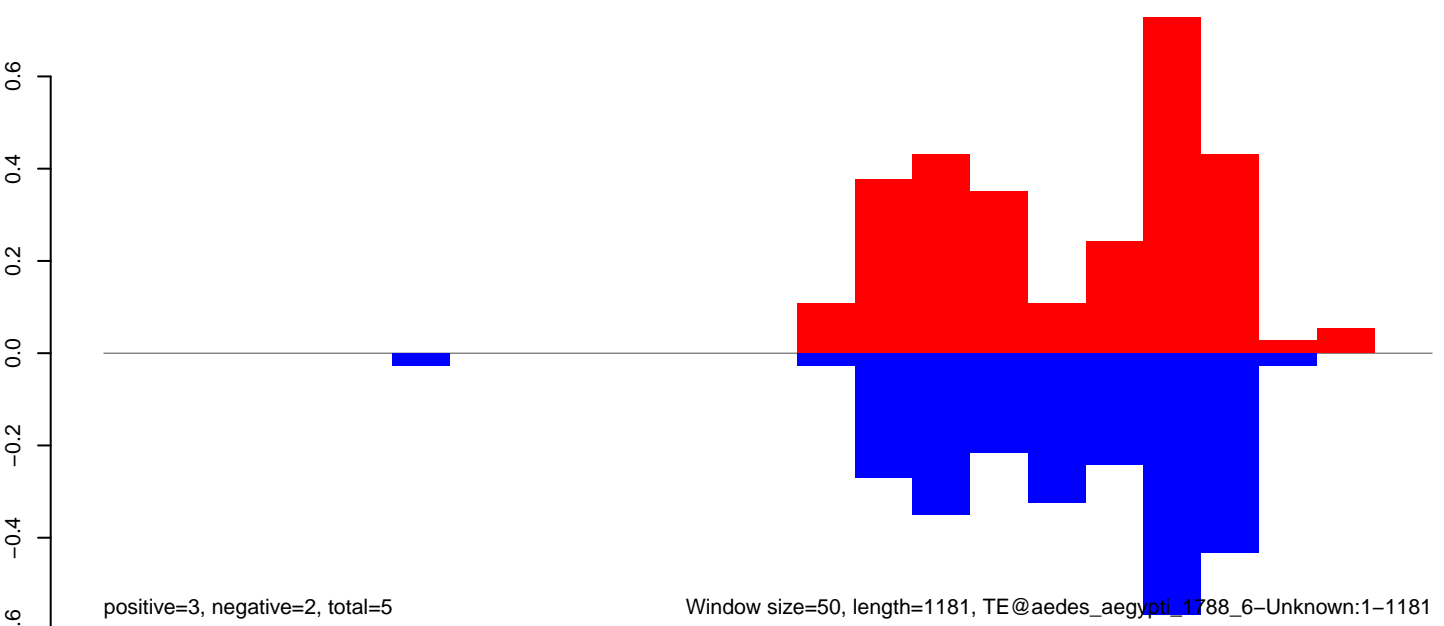

Window size=50, length=1181, TE@aedes_aegypti_1788_6-Unknown:1-1181

200 400 600 800 1000 1200

AeAeg_Ovary_GH.18_23.rep

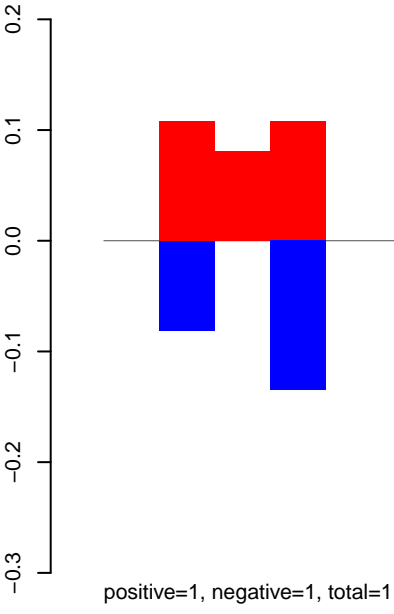

AeAeg_Ovary_GH.24_35.rep

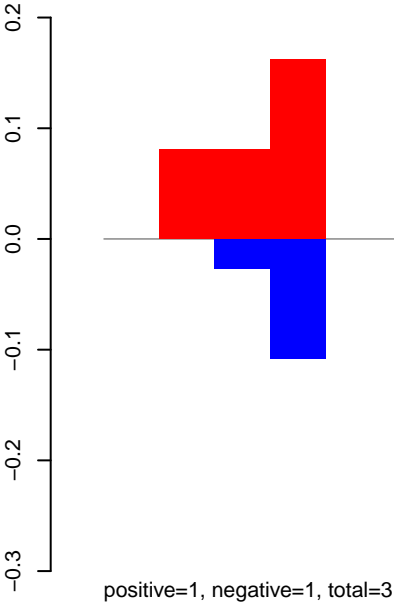

AeAeg_Ovary_GH.rep

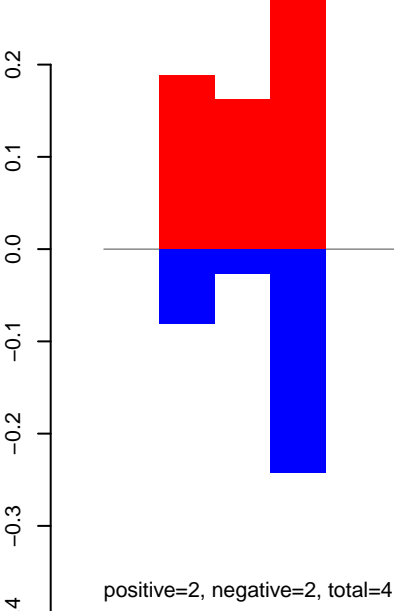

AeAeg_Ovary_GH.18_23.rep

1.0
0.8
0.6
0.4
0.2
0.0
-0.2
-0.4

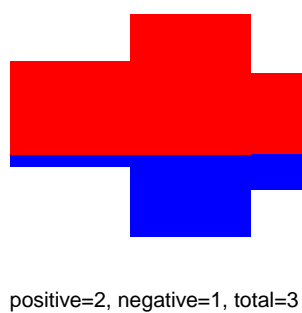

AeAeg_Ovary_GH.24_35.rep

1.0
0.8
0.6
0.4
0.2
0.0
-0.2
-0.4

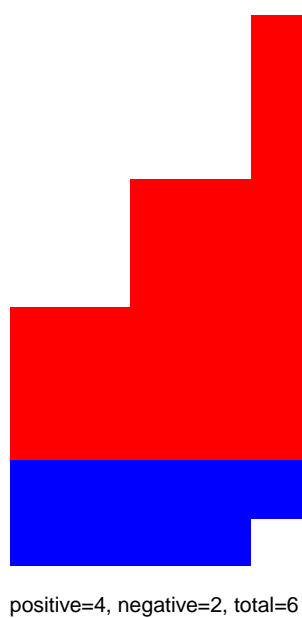

AeAeg_Ovary_GH.rep

1.0
0.5
0.0
-0.5

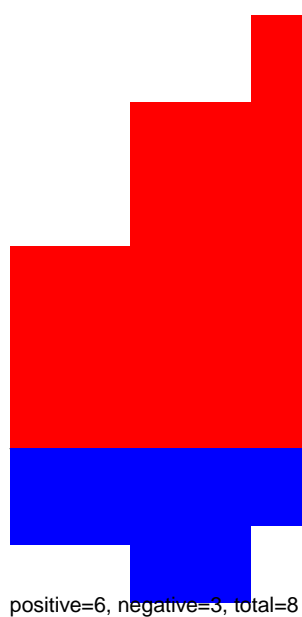

Window size=50, length=552, TE@TF001306-mTA_Ele51:1-552

100 200 300 400 500 600

AeAeg_Ovary_GH.18_23.rep

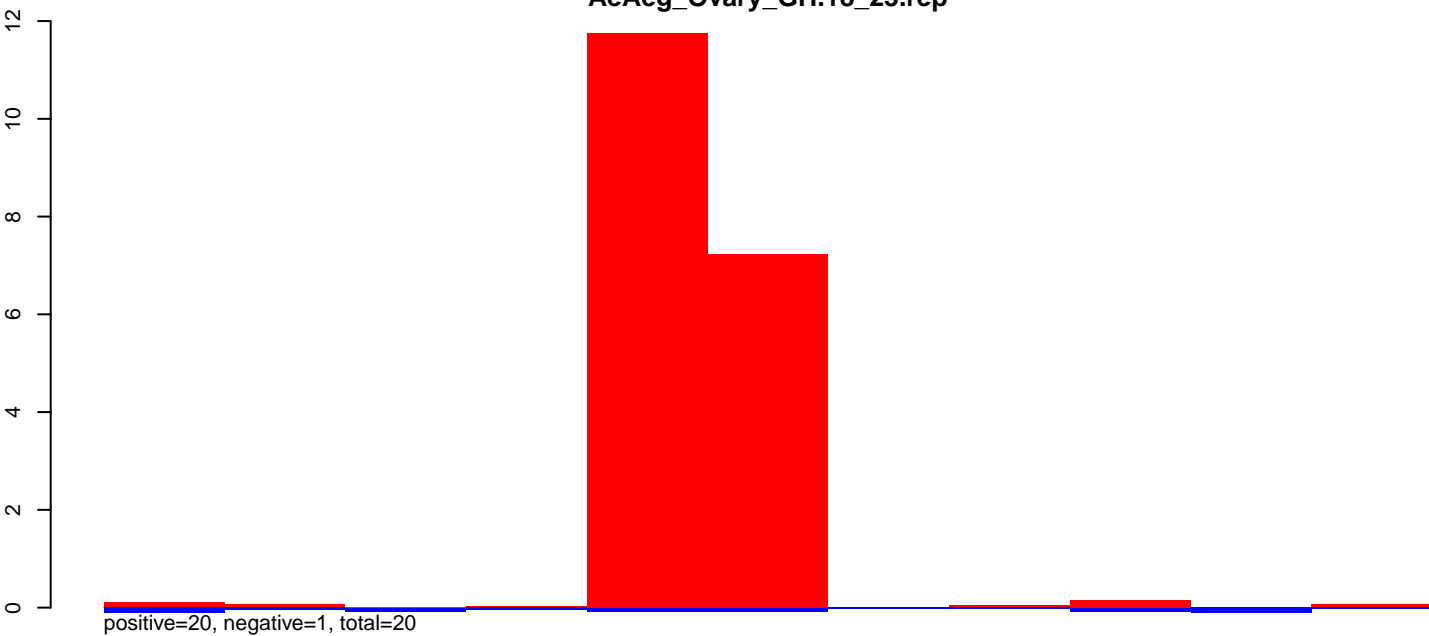

AeAeg_Ovary_GH.24_35.rep

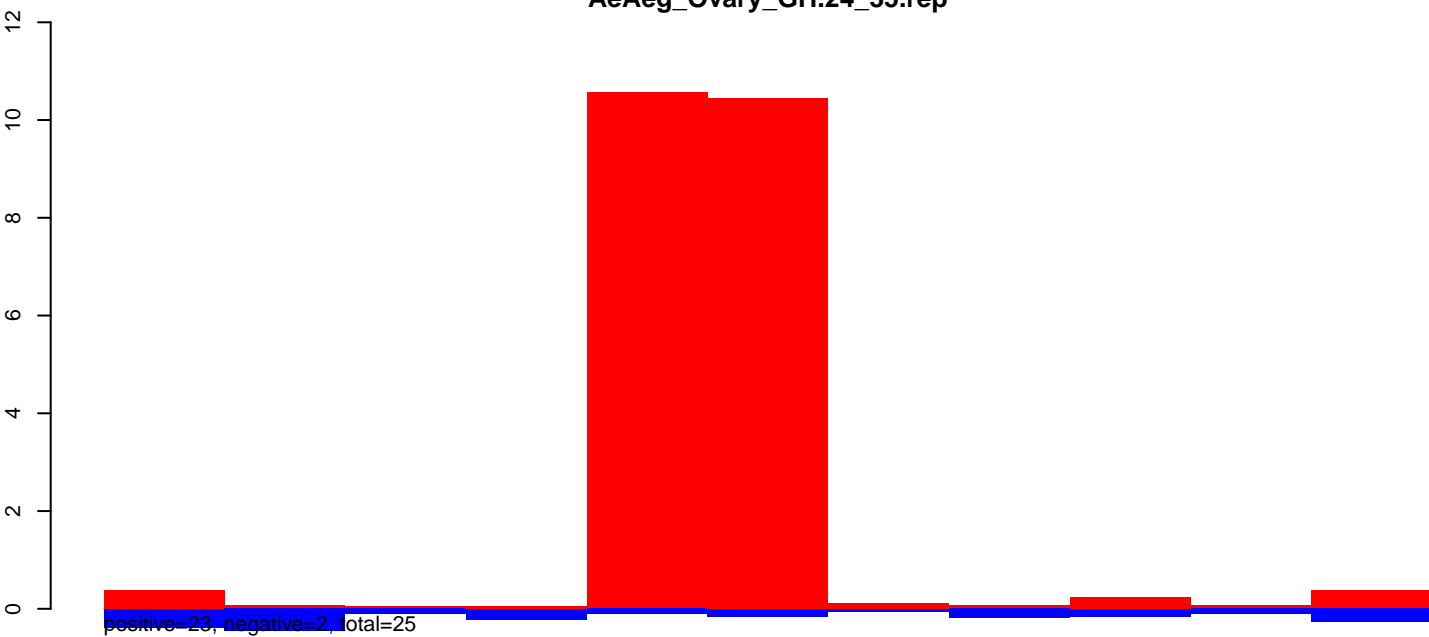

AeAeg_Ovary_GH.rep

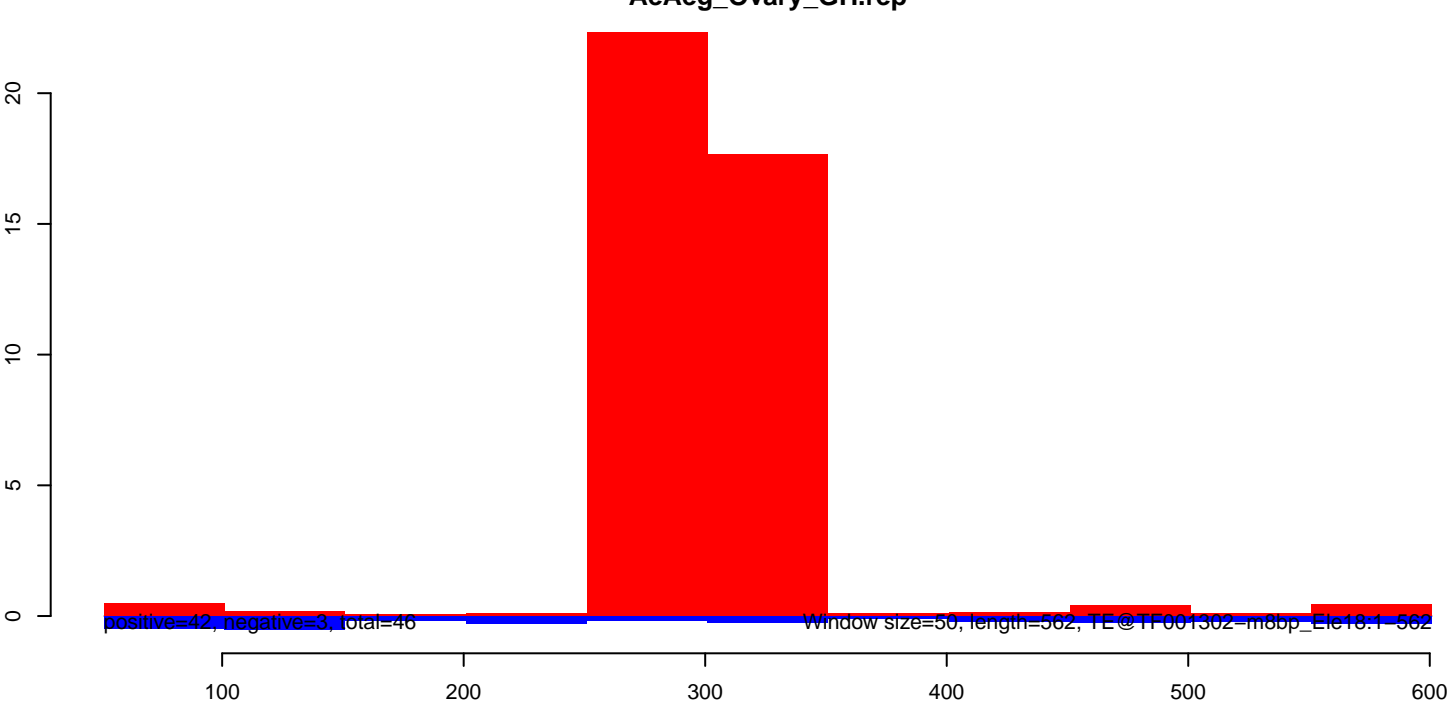

AeAeg_Ovary_GH.18_23.rep

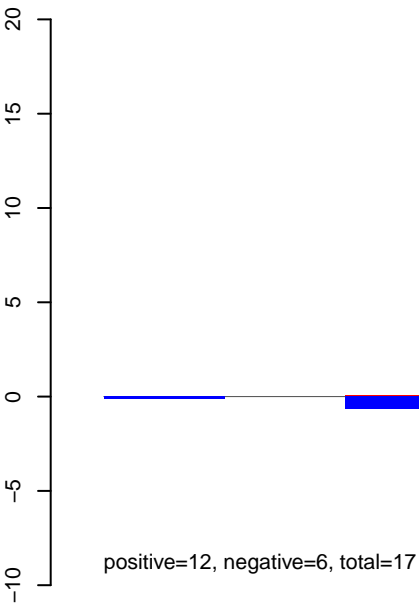

AeAeg_Ovary_GH.24_35.rep

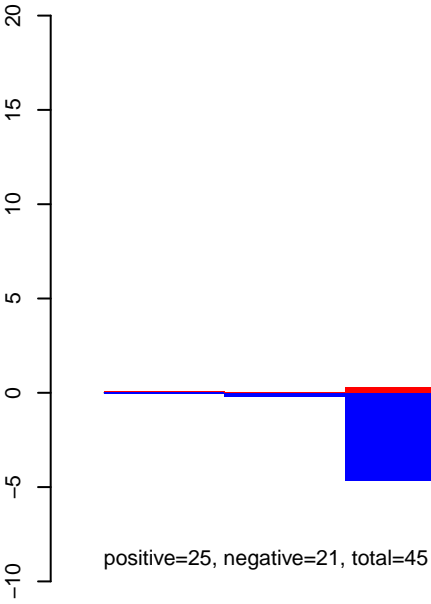

AeAeg_Ovary_GH.rep

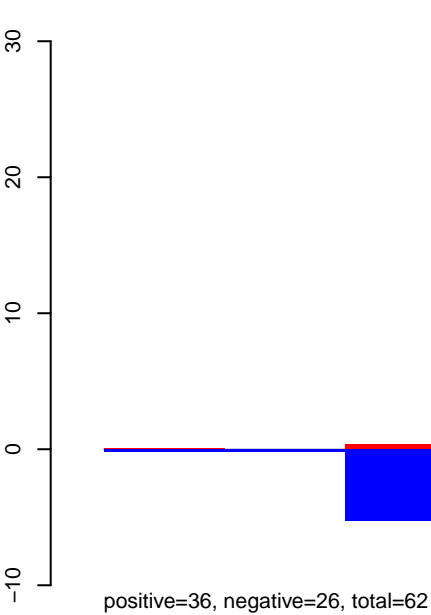

Window size=50, length=569, TE@TF001293-UD_Ele8:1-569

100 200 300 400 500 600

AeAeg_Ovary_GH.18_23.rep

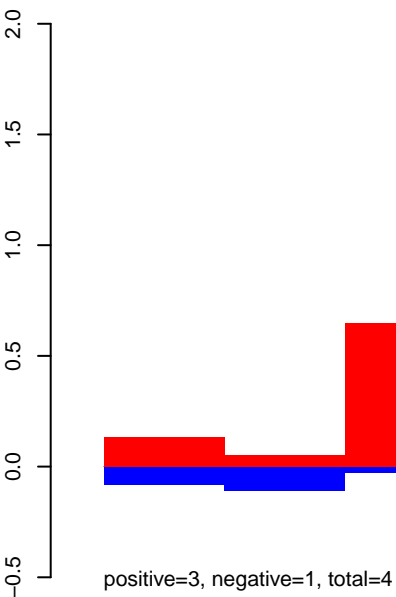

AeAeg_Ovary_GH.24_35.rep

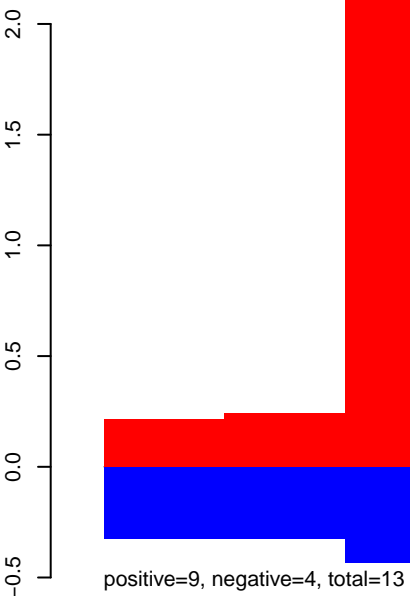

AeAeg_Ovary_GH.rep

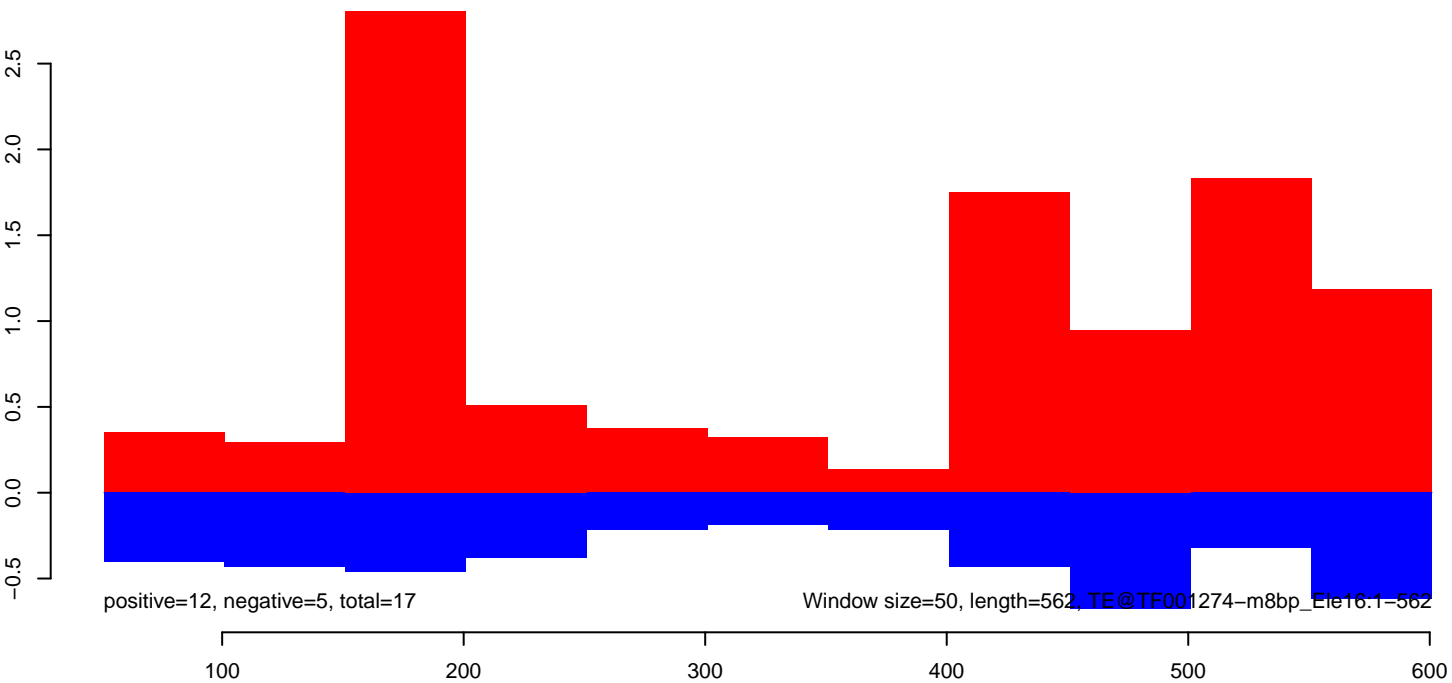

AeAeg_Ovary_GH.18_23.rep

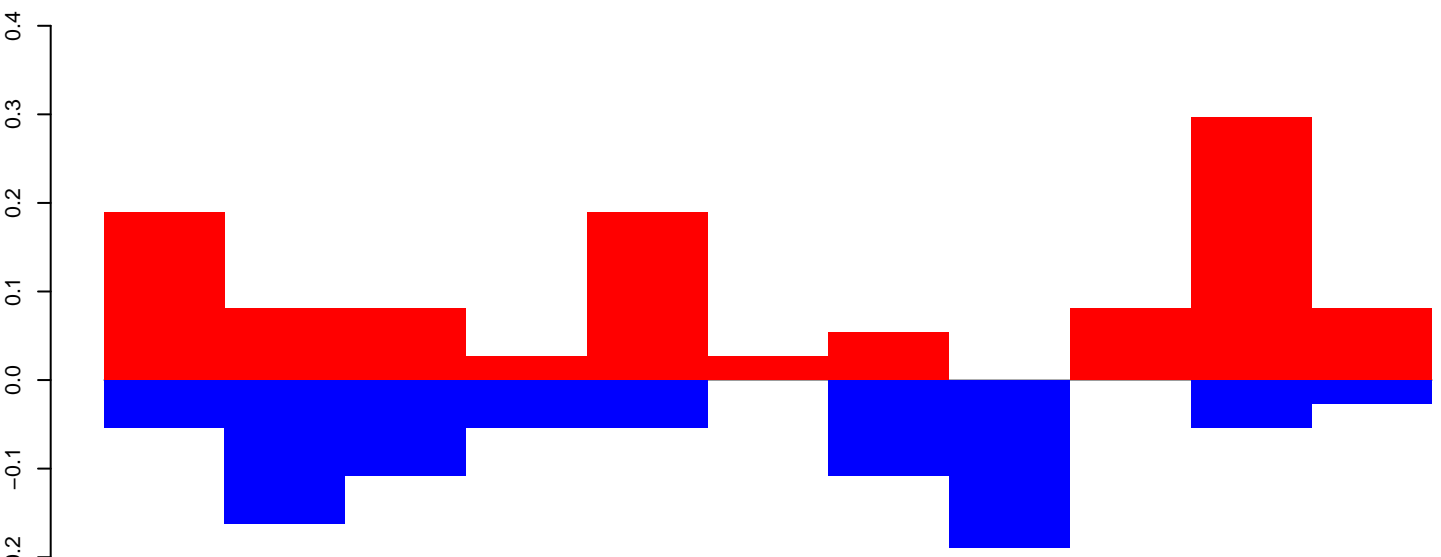

positive=1, negative=1, total=2

AeAeg_Ovary_GH.24_35.rep

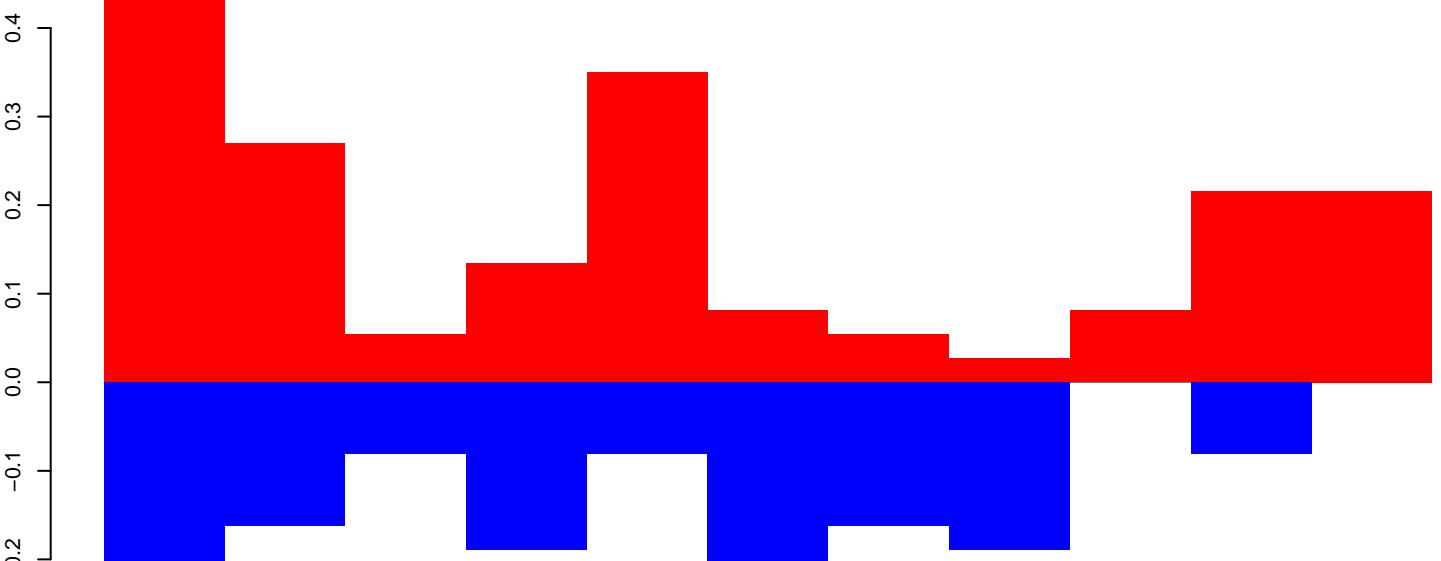

positive=2, negative=1, total=4

AeAeg_Ovary_GH.rep

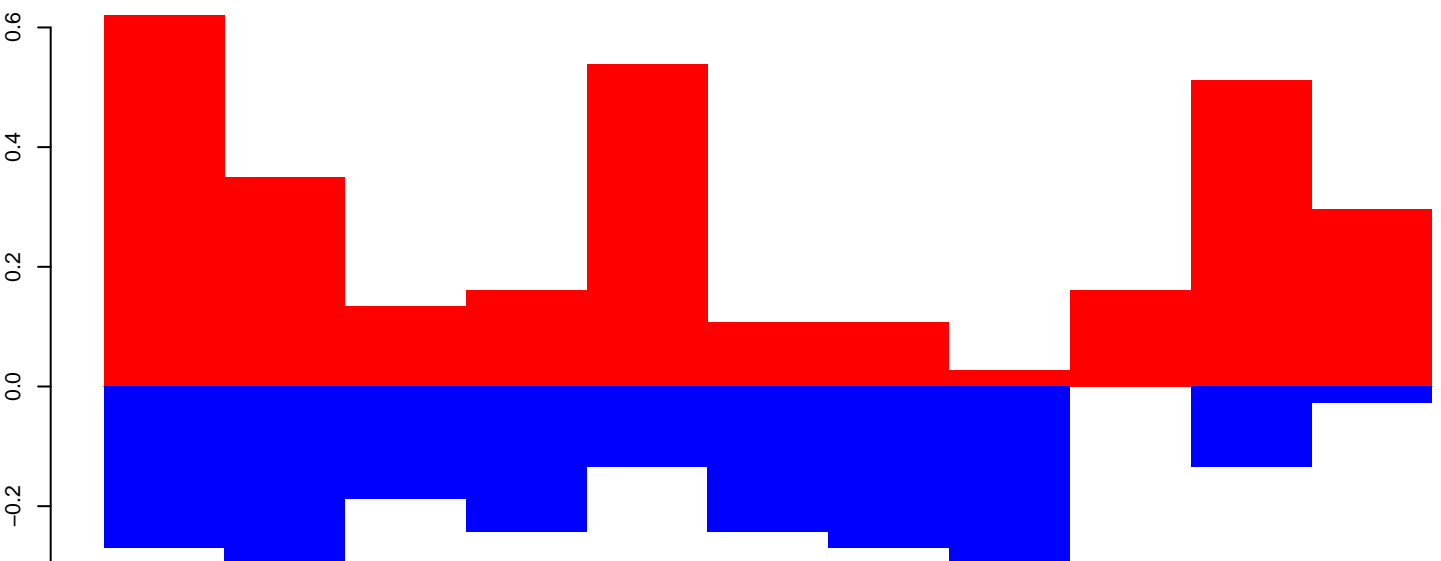

positive=3, negative=2, total=6

Window size=50, length=573, TE@TF000744-mTA_Ele20:1-573

100

200

300

400

500

600

AeAeg_Ovary_GH.18_23.rep

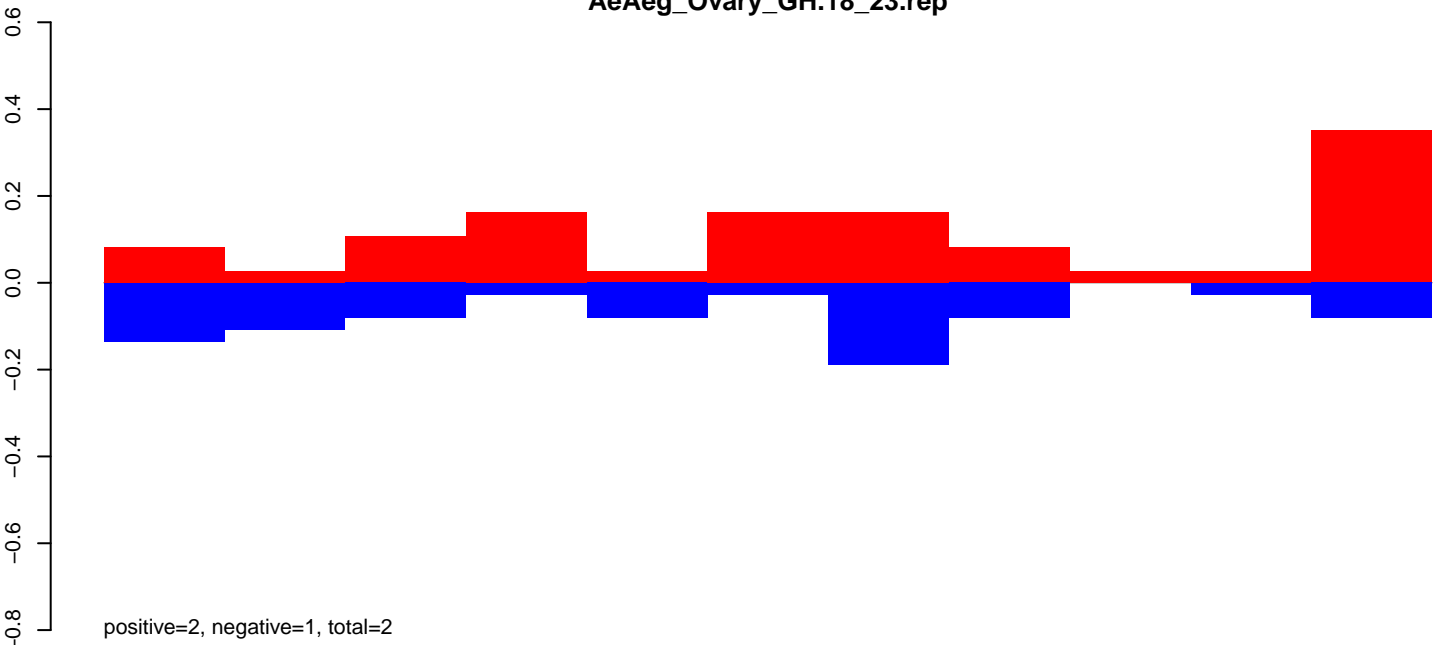

AeAeg_Ovary_GH.24_35.rep

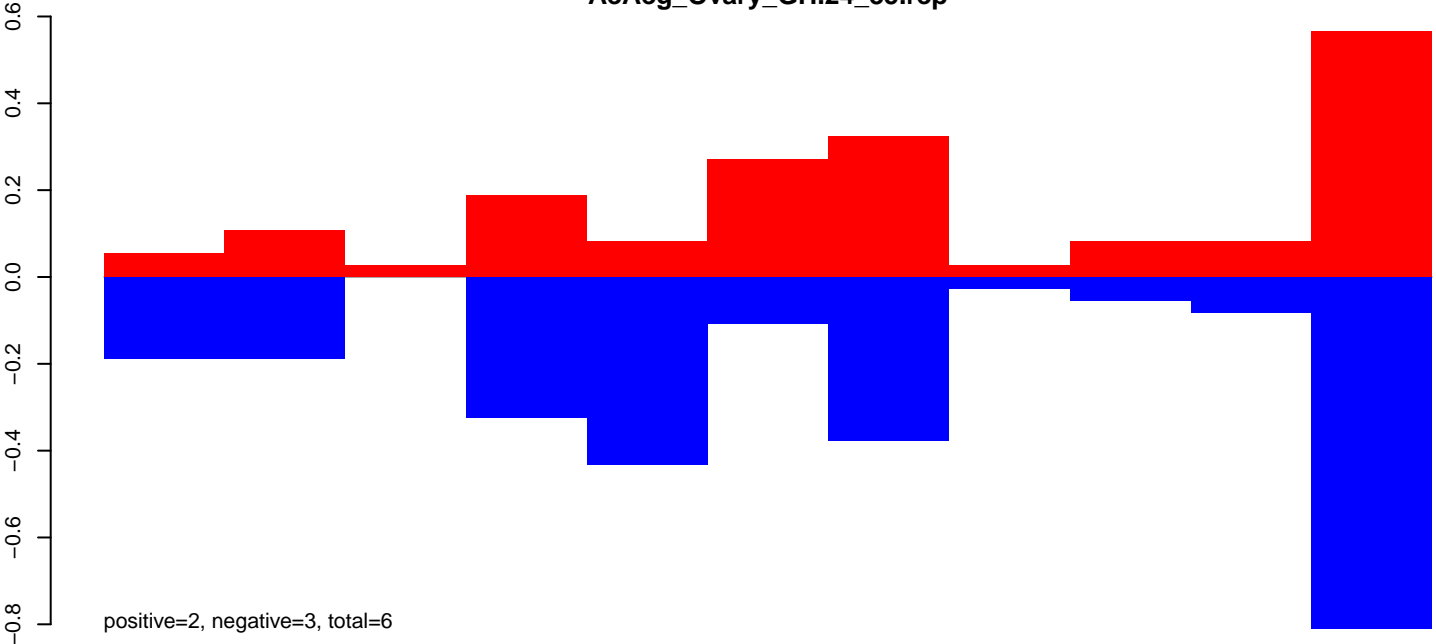

AeAeg_Ovary_GH.rep

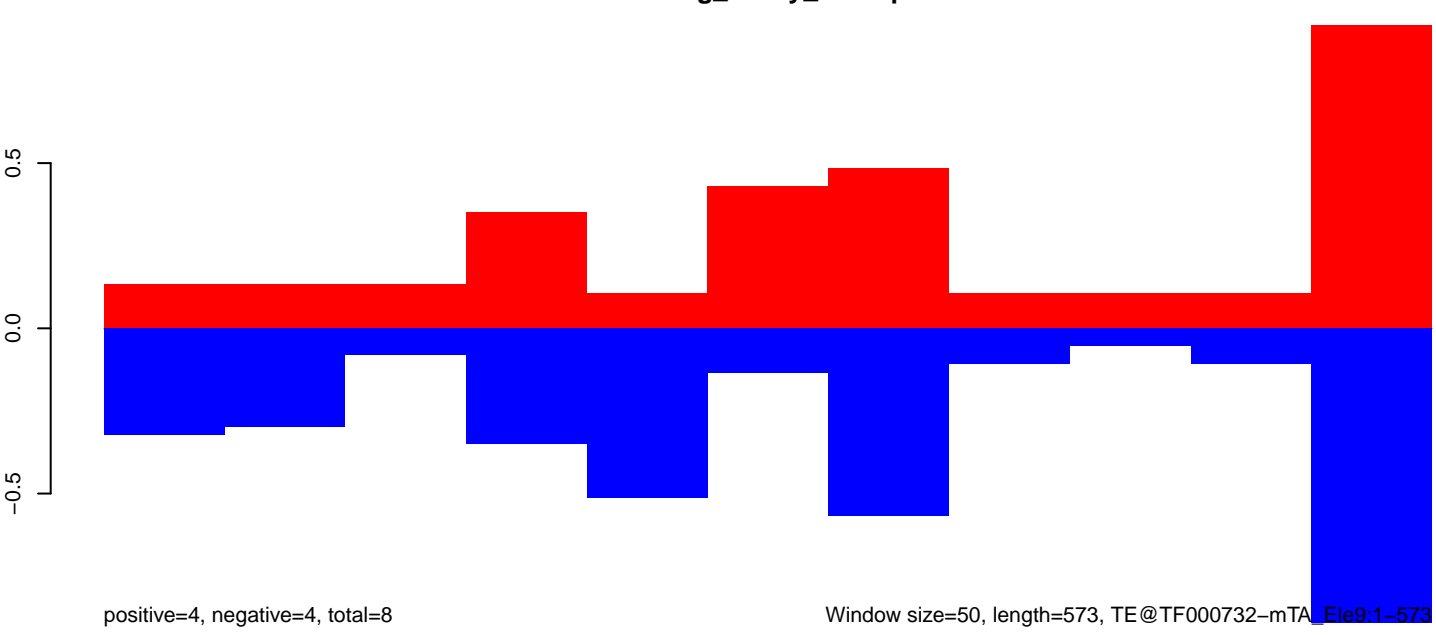

AeAeg_Ovary_GH.18_23.rep

0.5
0.0
-0.5

positive=0, negative=0, total=1

AeAeg_Ovary_GH.24_35.rep

0.5
0.0
-0.5

positive=2, negative=2, total=4

AeAeg_Ovary_GH.rep

0.5
0.0
-0.5
-1.0

positive=2, negative=3, total=5

Window size=50, length=583, TE@TF000699-m7bp_Ele3:1-583

100 200 300 400 500 600

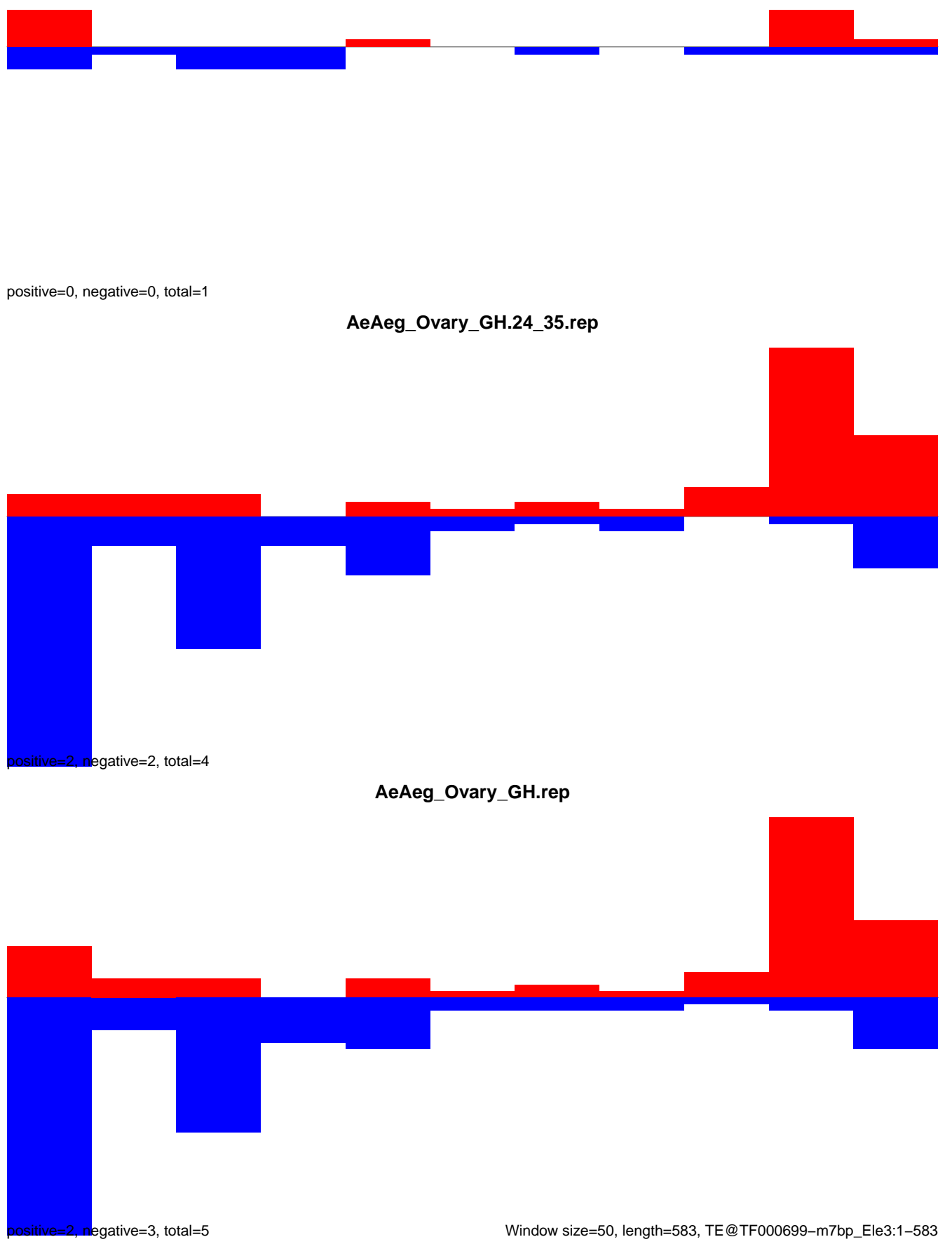

AeAeg_Ovary_GH.18_23.rep

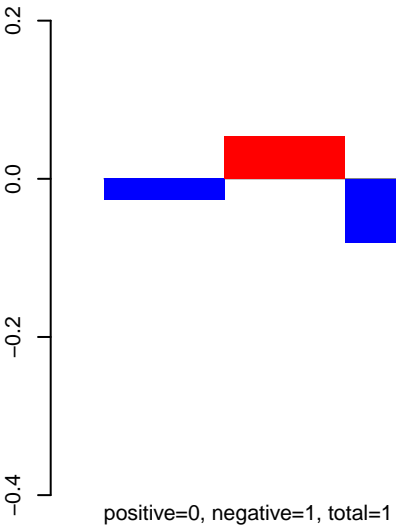

AeAeg_Ovary_GH.24_35.rep

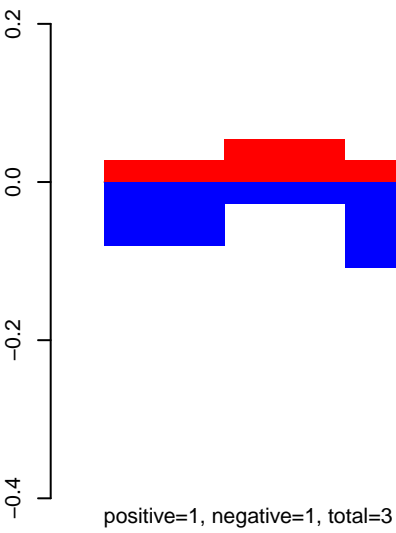

AeAeg_Ovary_GH.rep

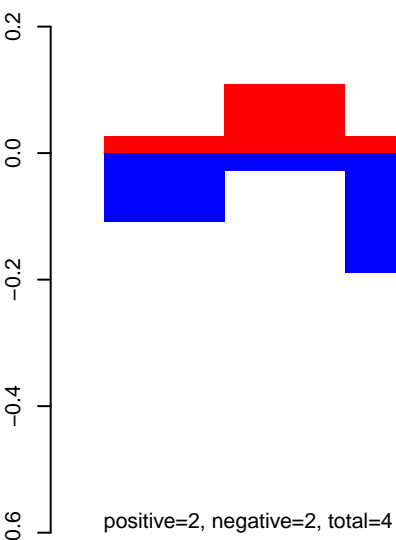

AeAeg_Ovary_GH.18_23.rep

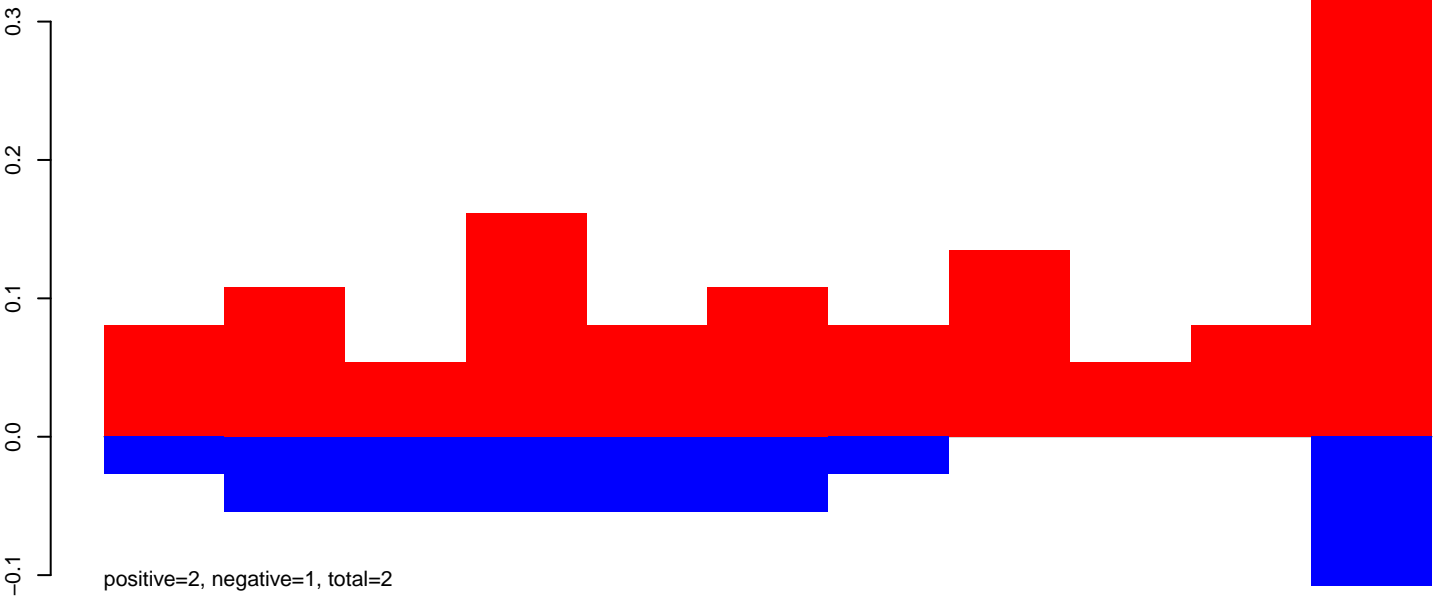

AeAeg_Ovary_GH.24_35.rep

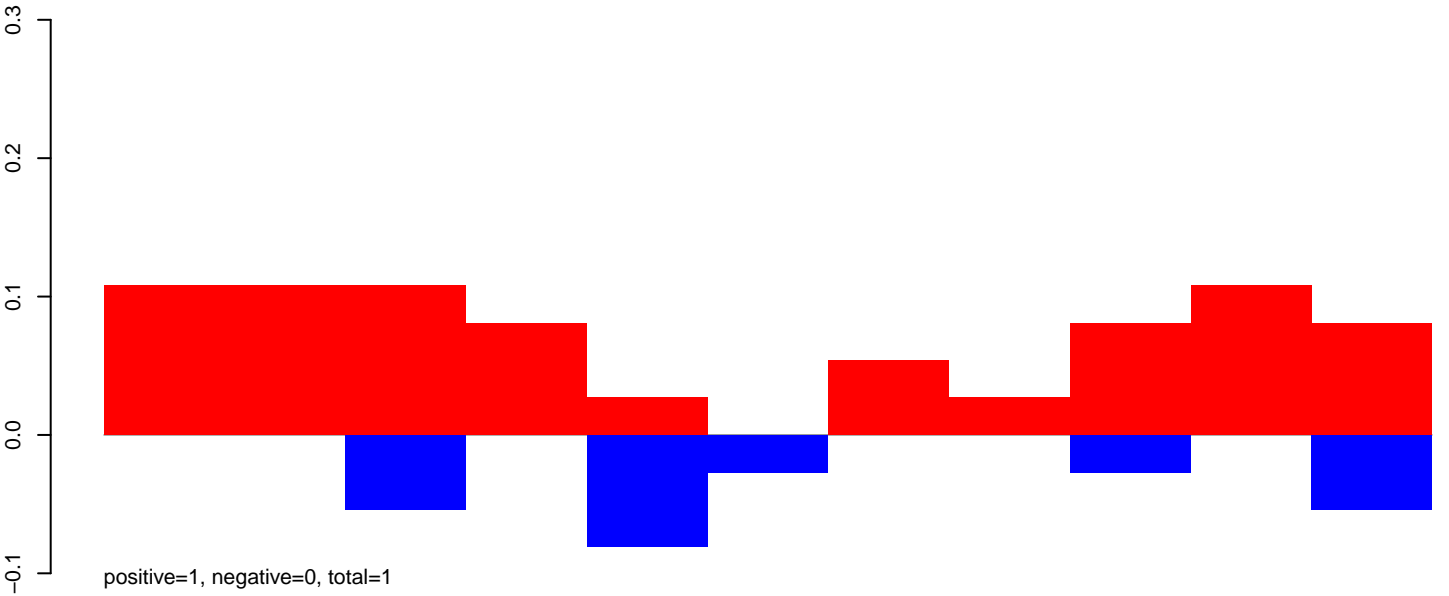

AeAeg_Ovary_GH.rep

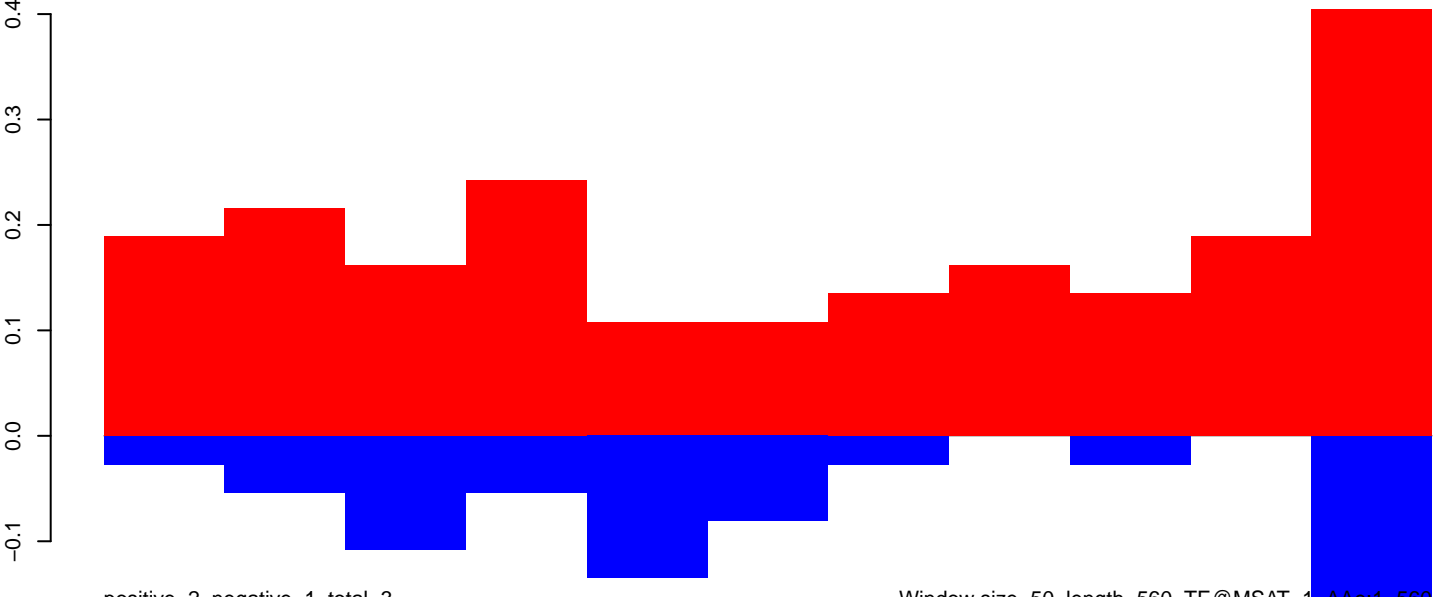

Window size=50, length=560, TE@MSAT-1_AAe:1-560

AeAeg_Ovary_GH.18_23.rep

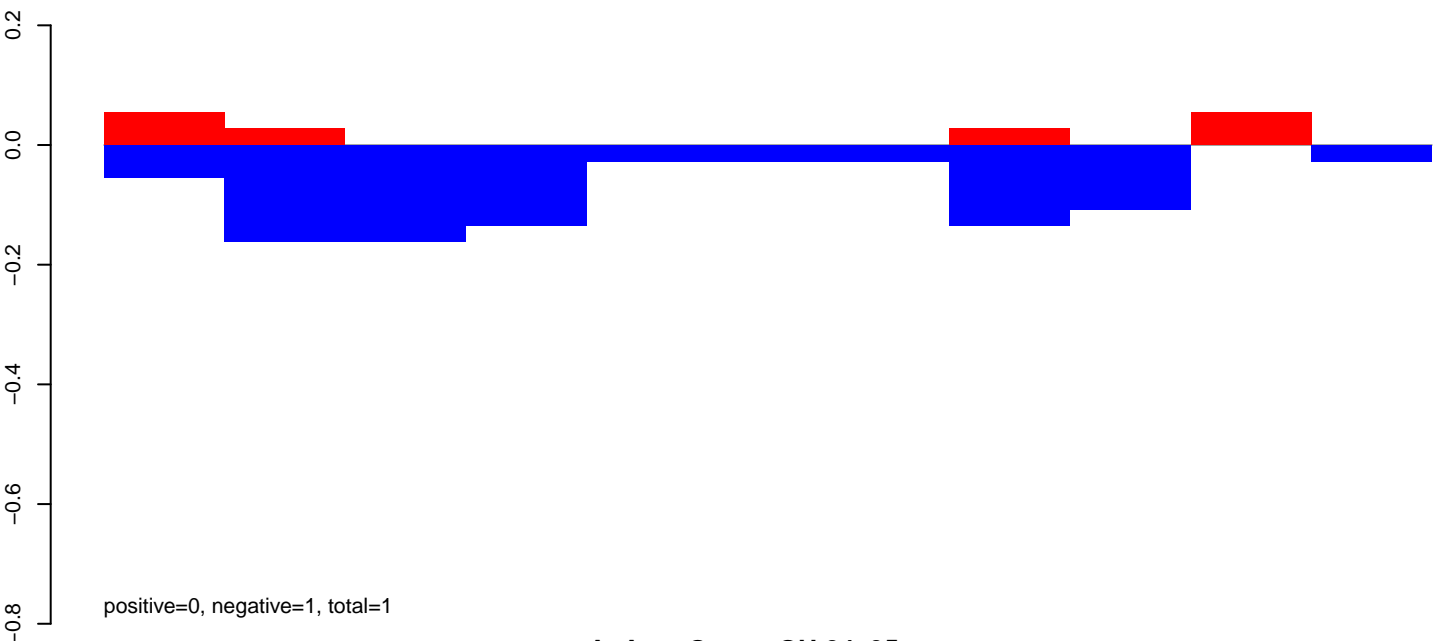

AeAeg_Ovary_GH.24_35.rep

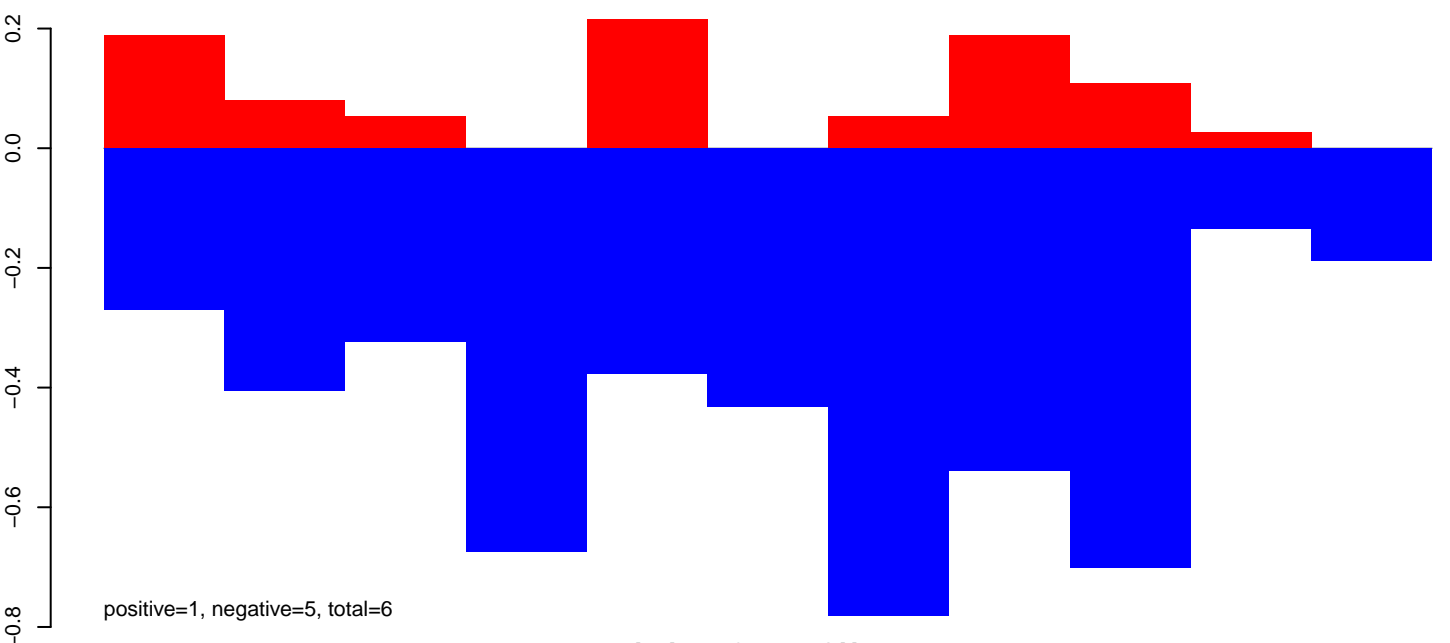

AeAeg_Ovary_GH.rep

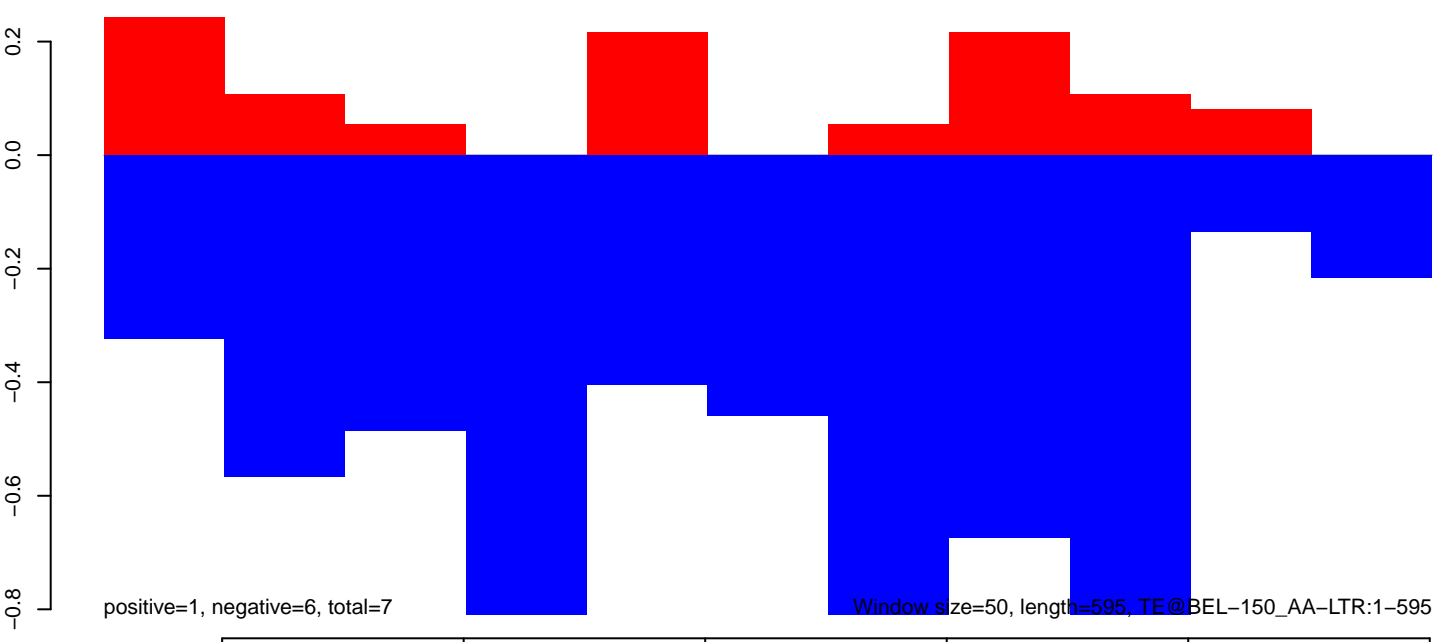

Window size=50, length=595, TE@BEL-150_AA-LTR:1-595

AeAeg_Ovary_GH.18_23.rep

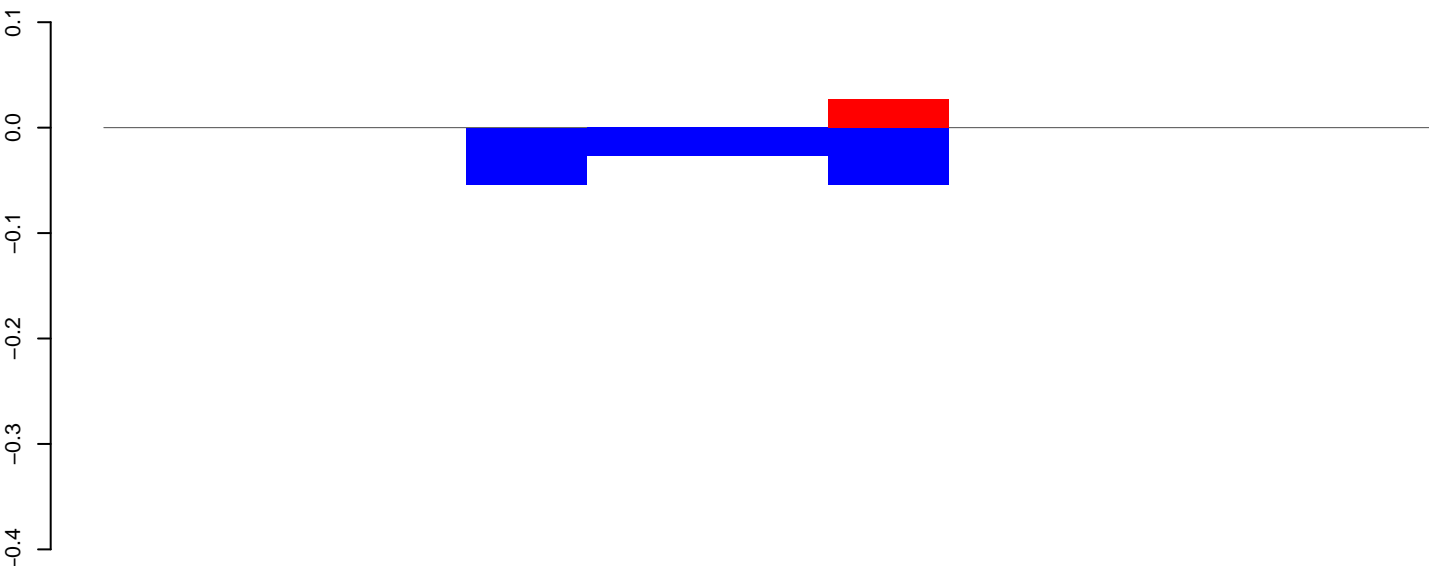

positive=0, negative=0, total=0

AeAeg_Ovary_GH.24_35.rep

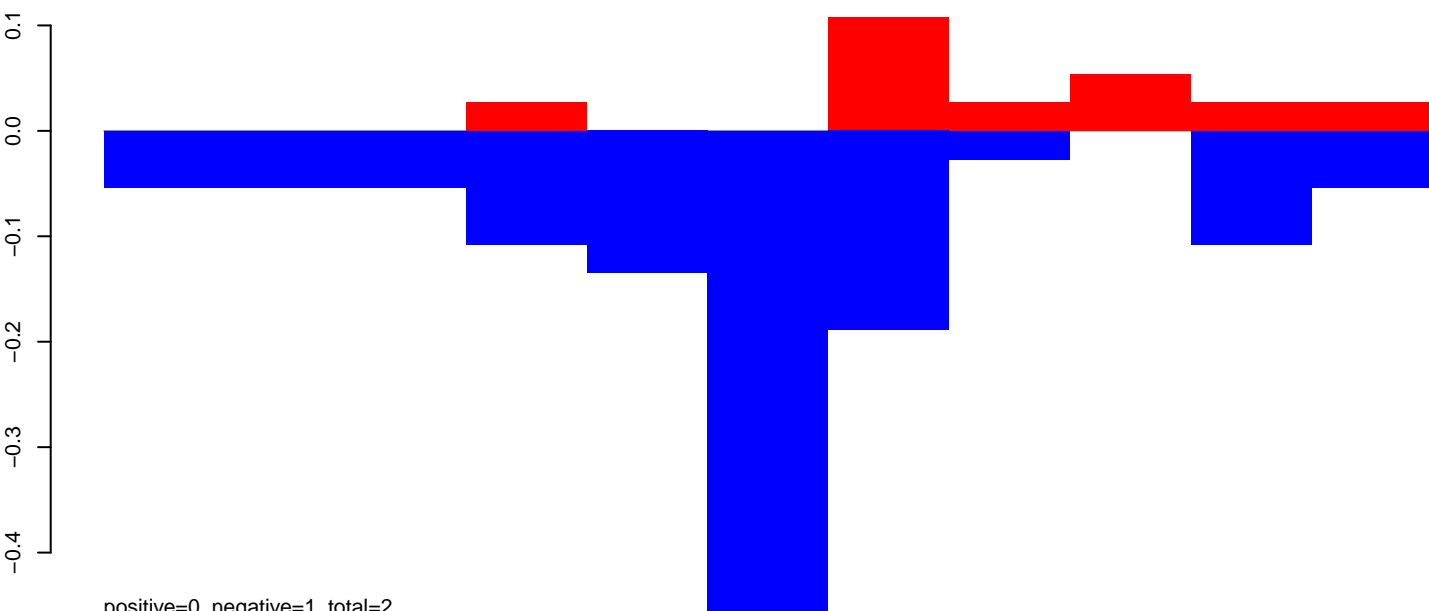

positive=0, negative=1, total=2

AeAeg_Ovary_GH.rep

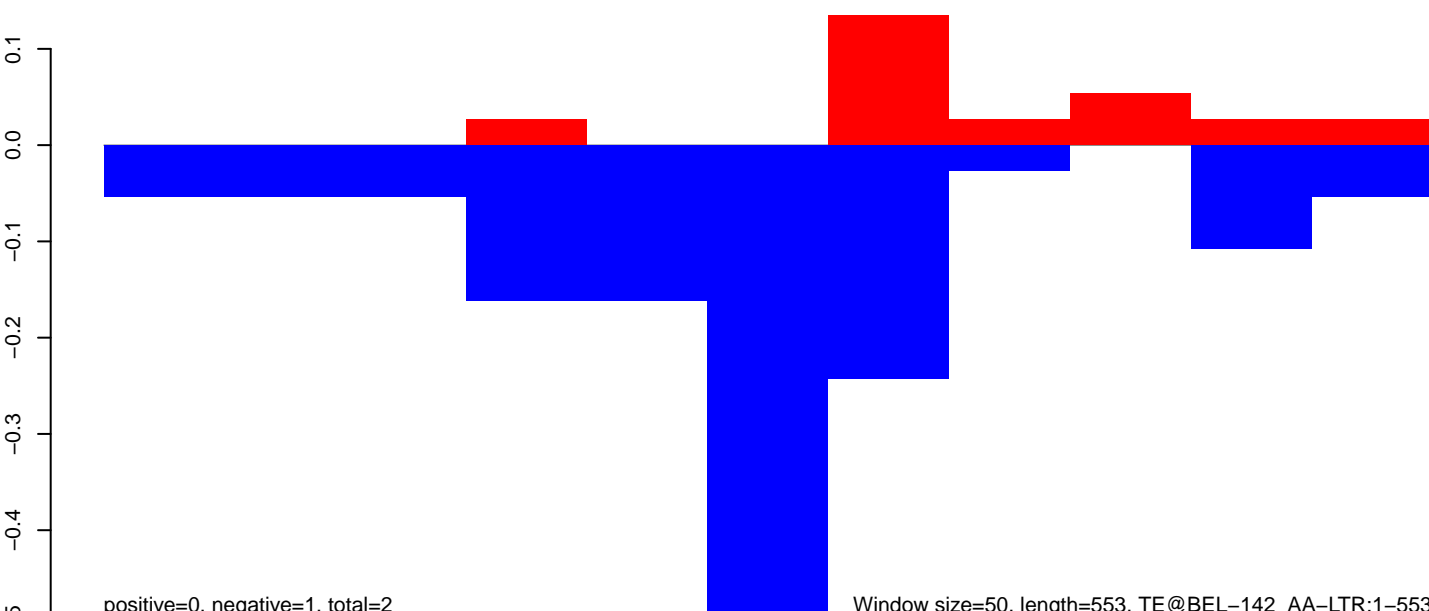

positive=0, negative=1, total=2

Window size=50, length=553, TE@BEL-142_AA-LTR:1-553

100 200 300 400 500 600

AeAeg_Ovary_GH.18_23.rep

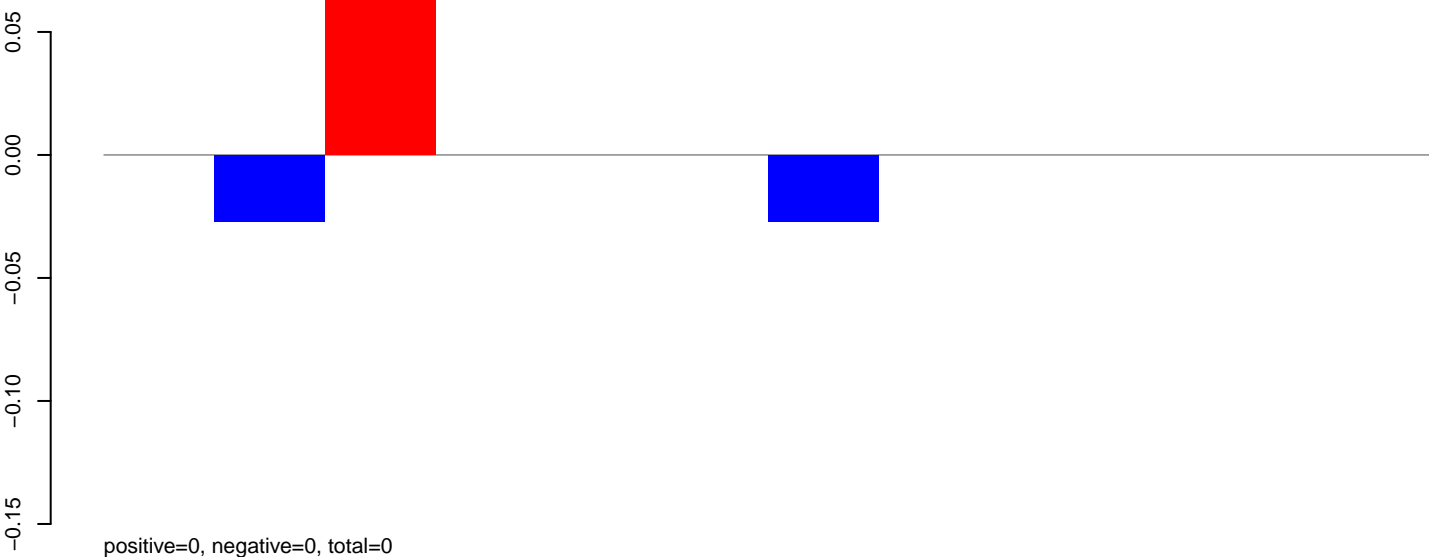

AeAeg_Ovary_GH.24_35.rep

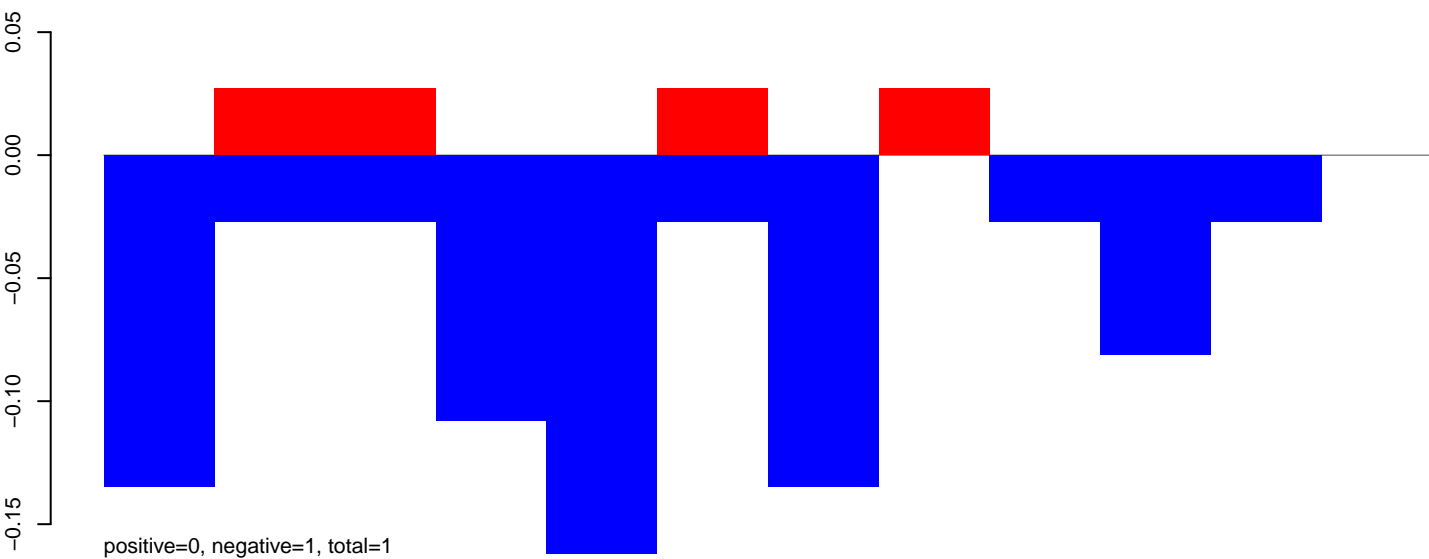

AeAeg_Ovary_GH.rep

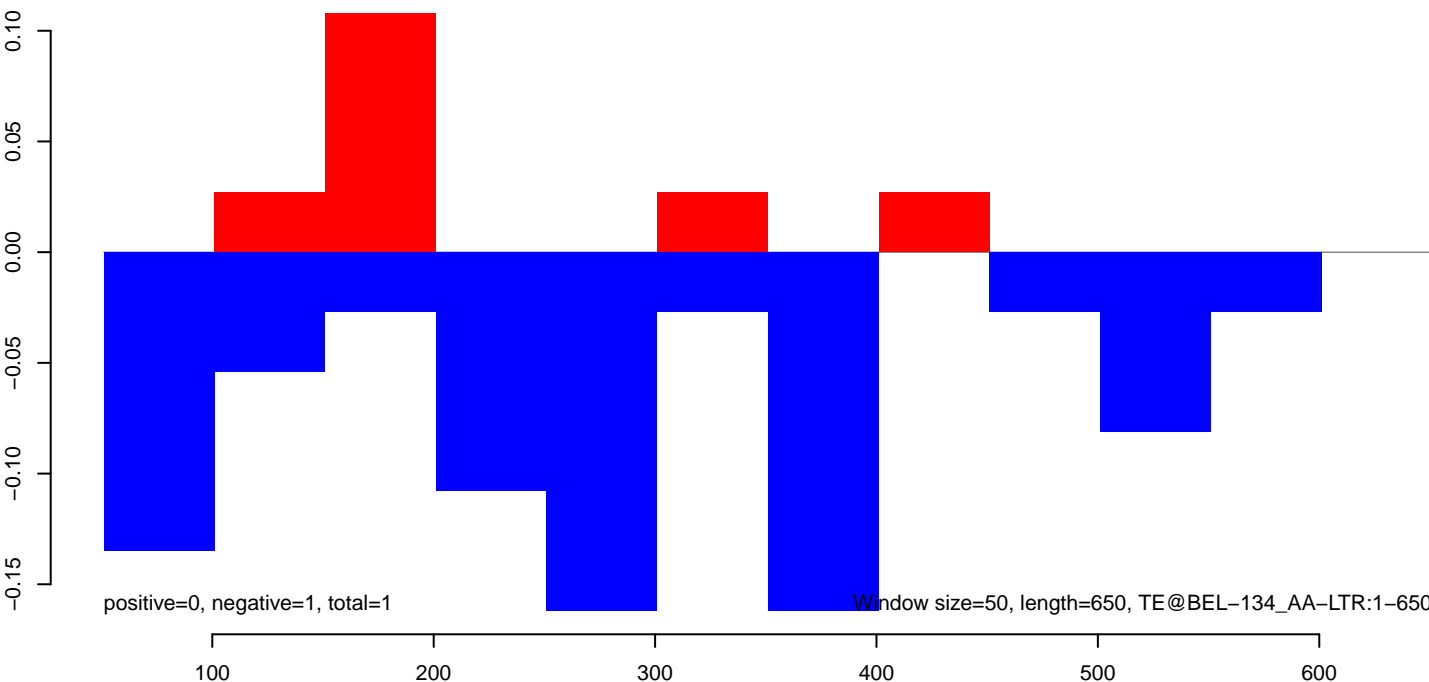

AeAeg_Ovary_GH.18_23.rep

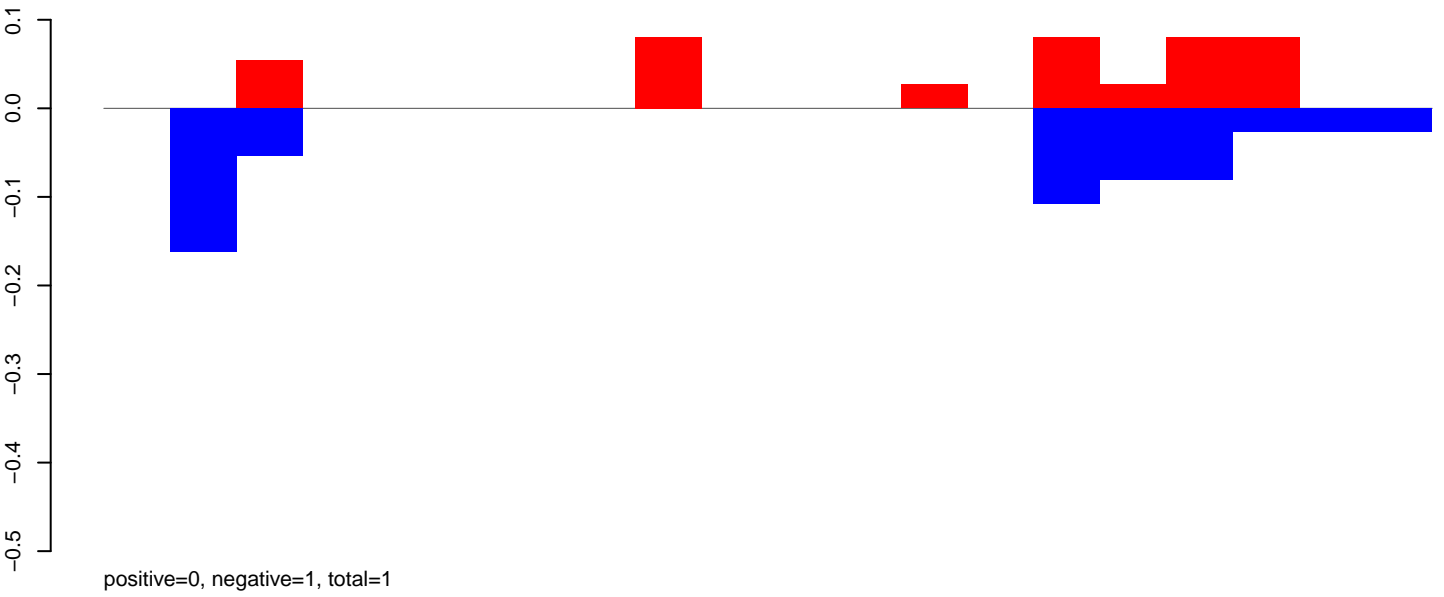

AeAeg_Ovary_GH.24_35.rep

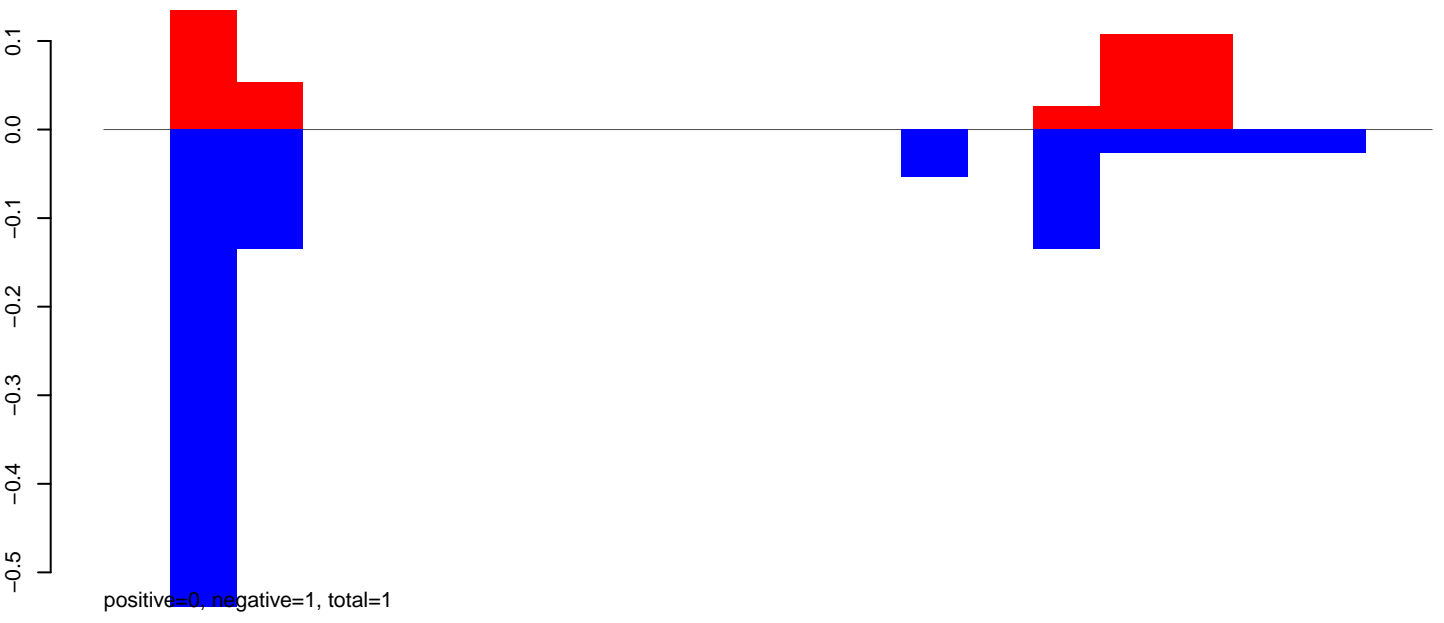

AeAeg_Ovary_GH.rep

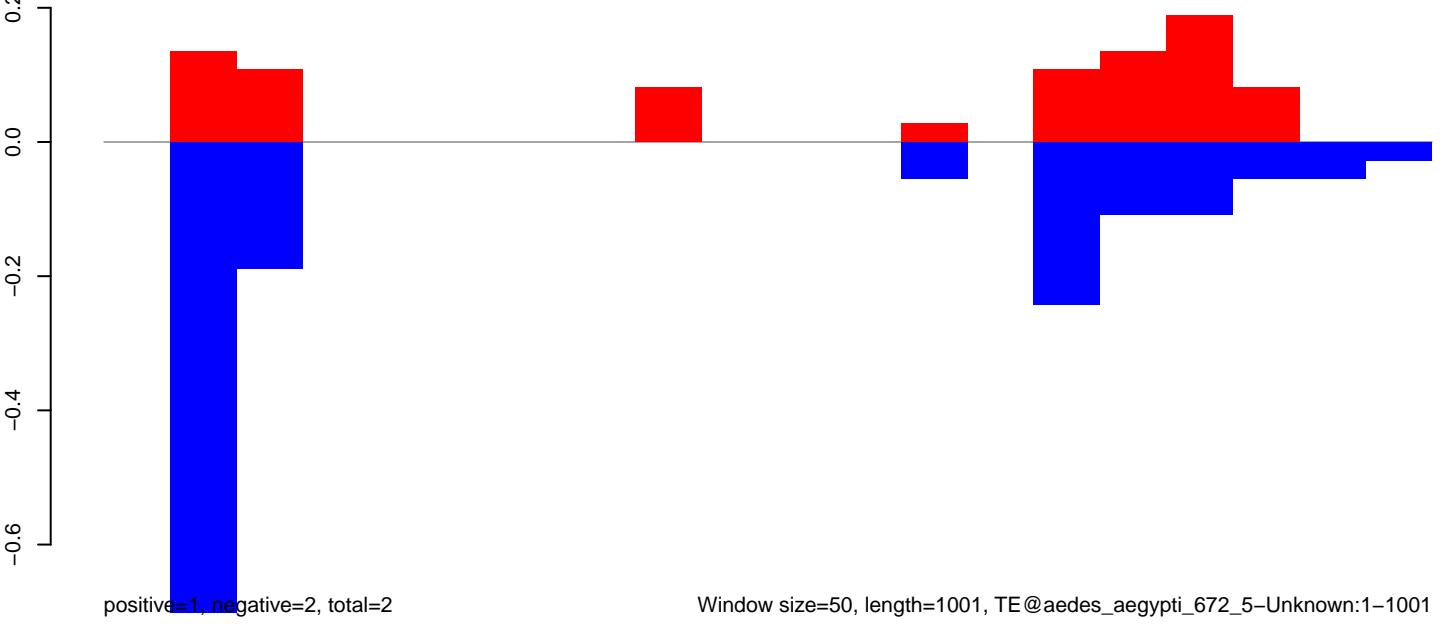

AeAeg_Ovary_GH.18_23.rep

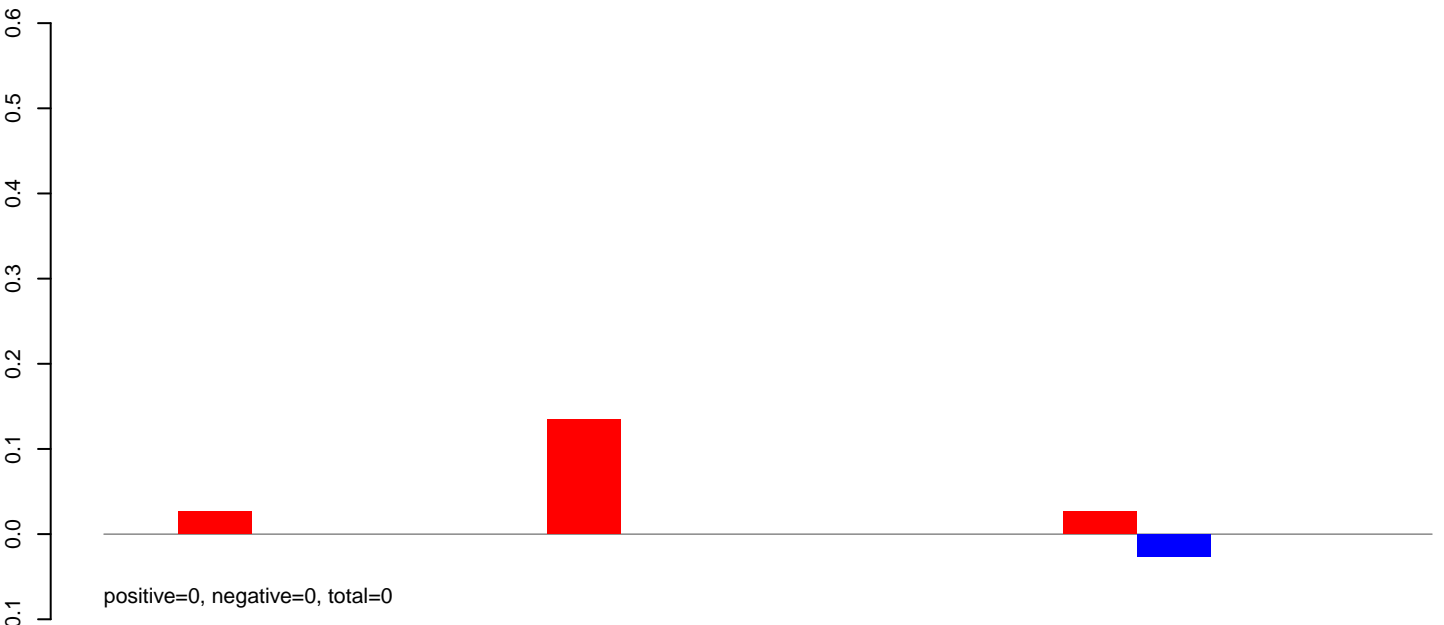

AeAeg_Ovary_GH.24_35.rep

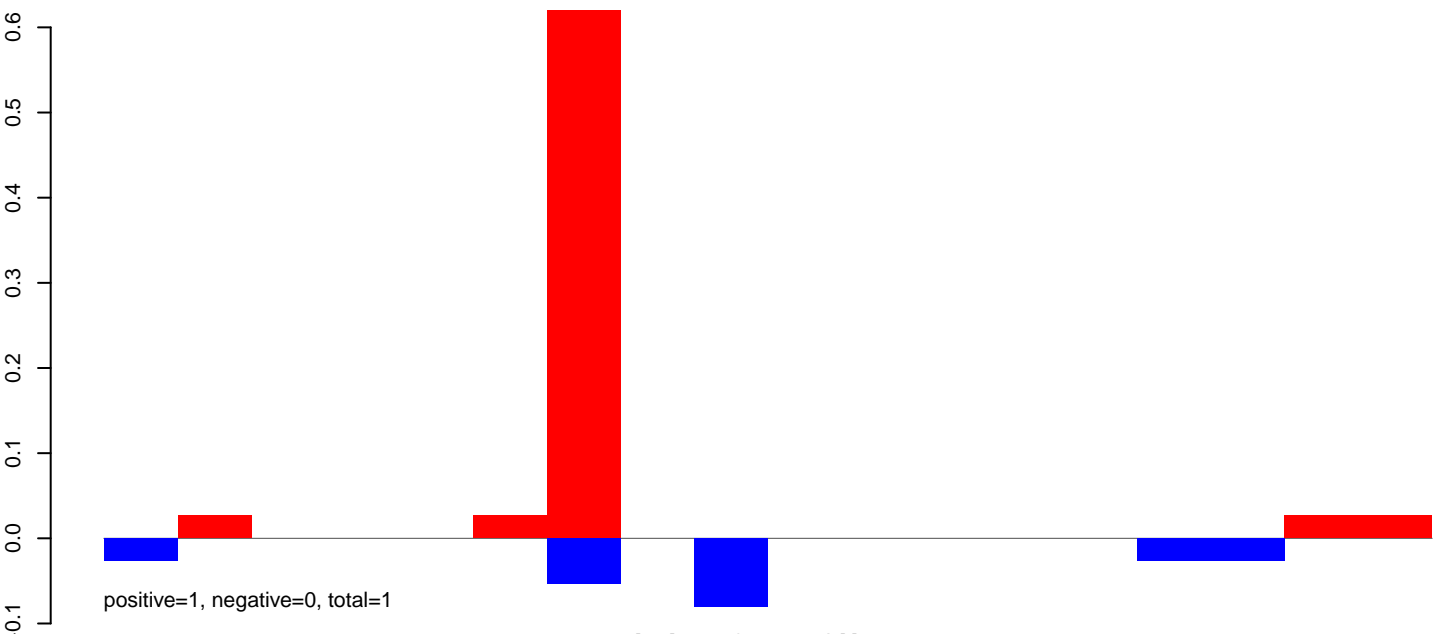

AeAeg_Ovary_GH.rep

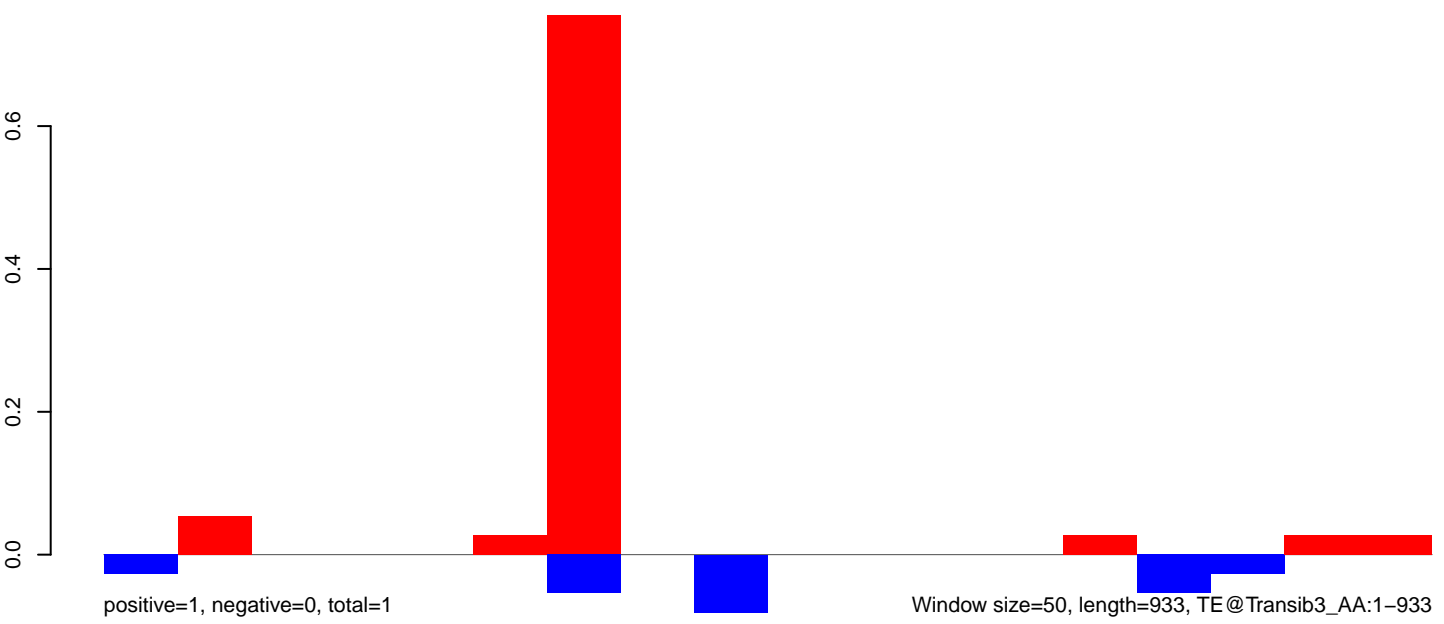

AeAeg_Ovary_GH.18_23.rep

0.4
0.2
0.0
-0.2
-0.4

positive=1, negative=0, total=1

AeAeg_Ovary_GH.24_35.rep

0.4
0.2
0.0
-0.2
-0.4

positive=3, negative=2, total=5

AeAeg_Ovary_GH.rep

0.6
0.4
0.2
0.0
-0.2
-0.4

positive=3, negative=2, total=6

Window size=50, length=536, TE@TF001319-mTA_Ele55:1-536

100 200 300 400 500

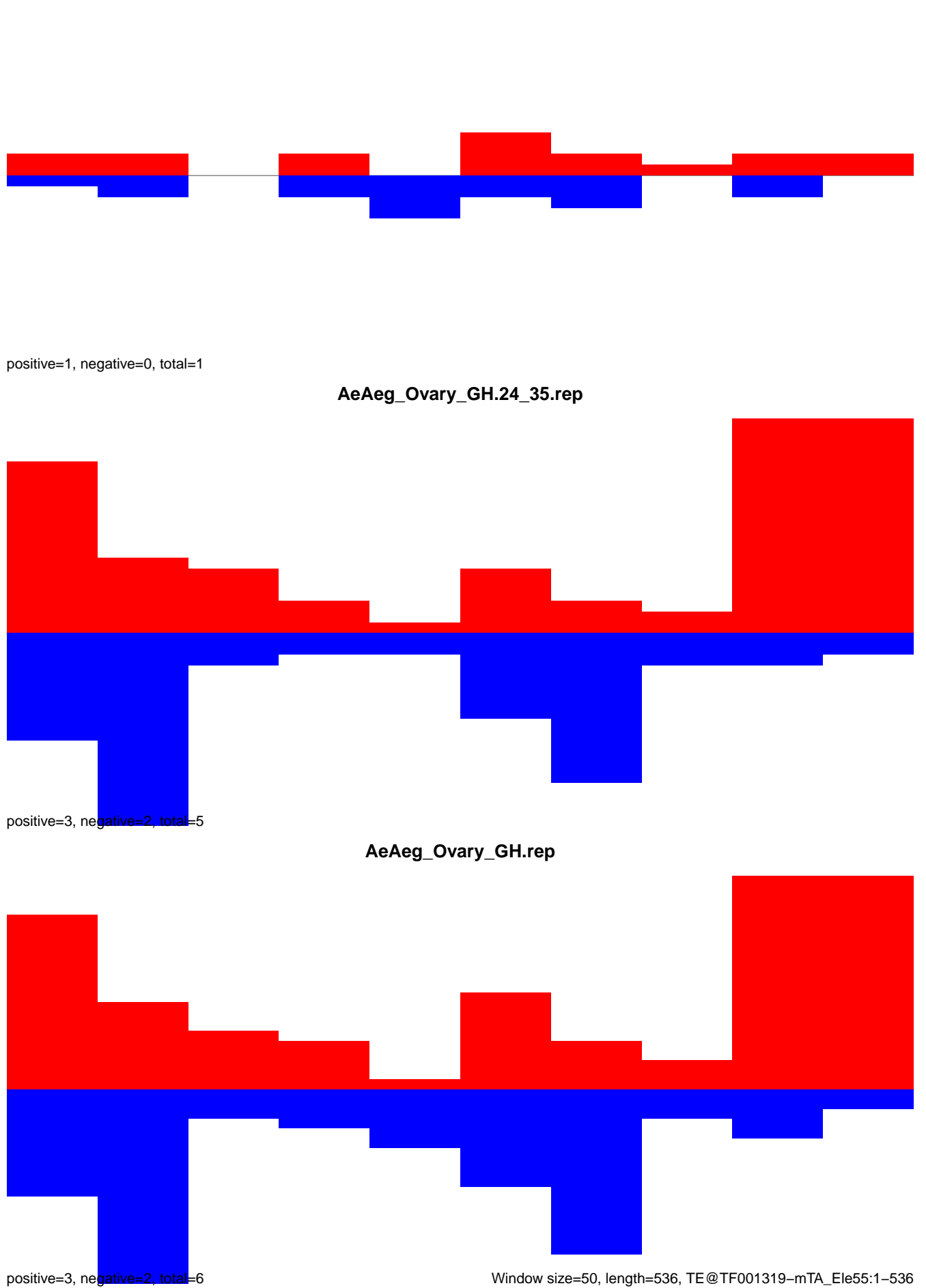

AeAeg_Ovary_GH.18_23.rep

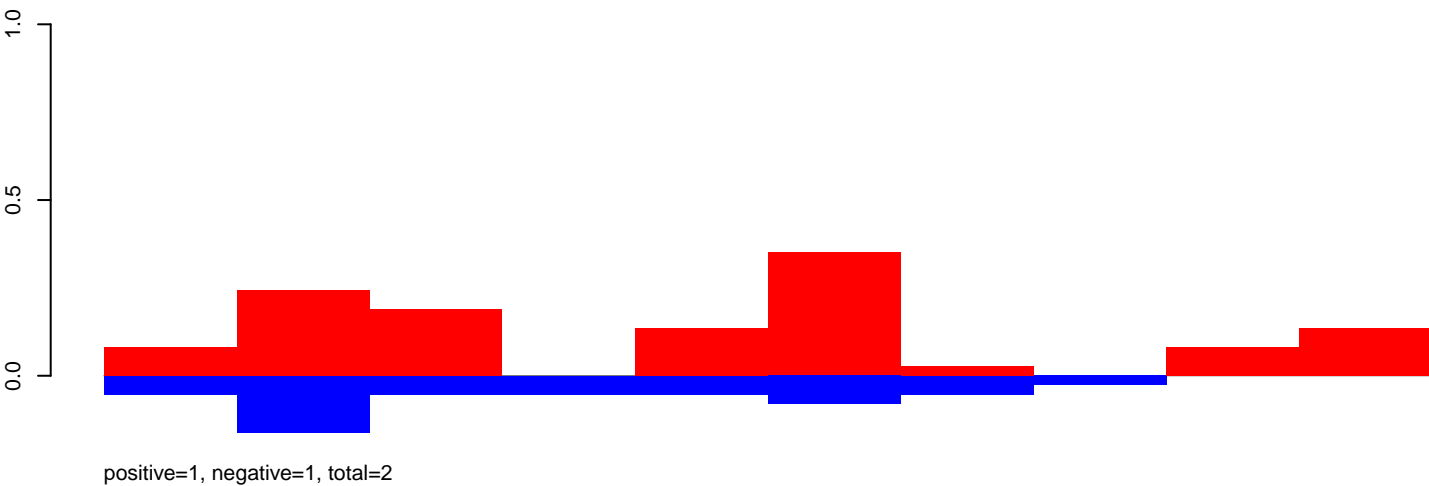

AeAeg_Ovary_GH.24_35.rep

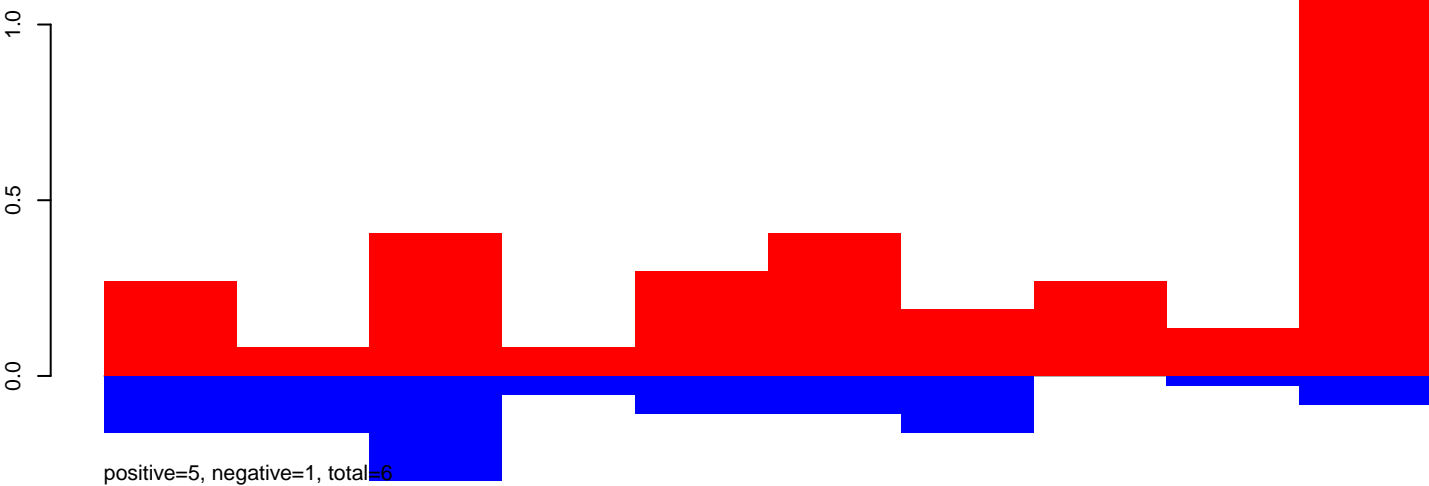

AeAeg_Ovary_GH.rep

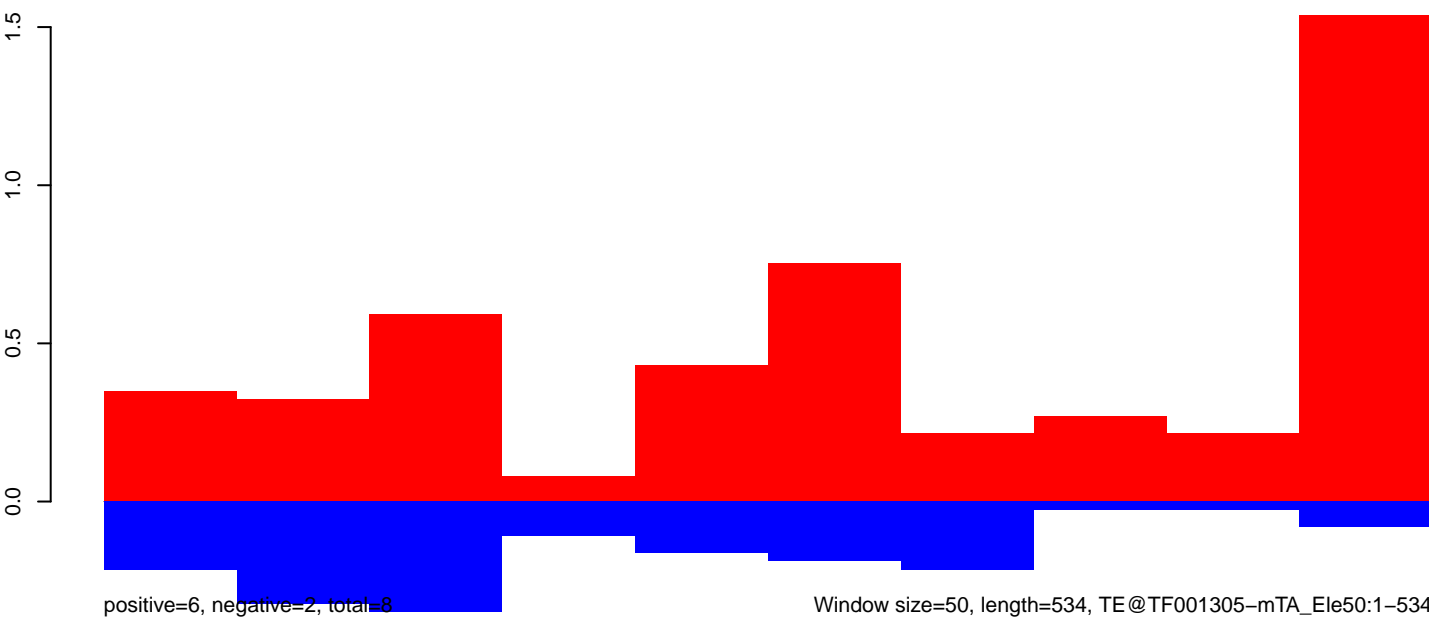

Window size=50, length=534, TE@TF001305-mTA_Ele50:1-534

AeAeg_Ovary_GH.18_23.rep

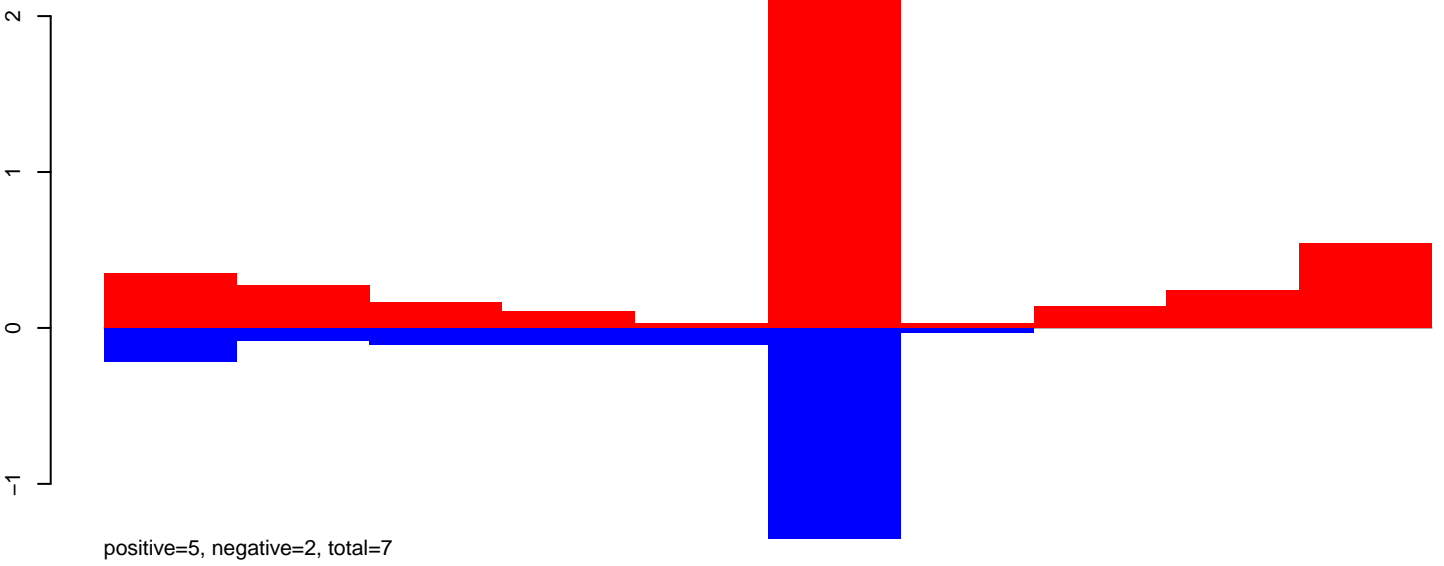

AeAeg_Ovary_GH.24_35.rep

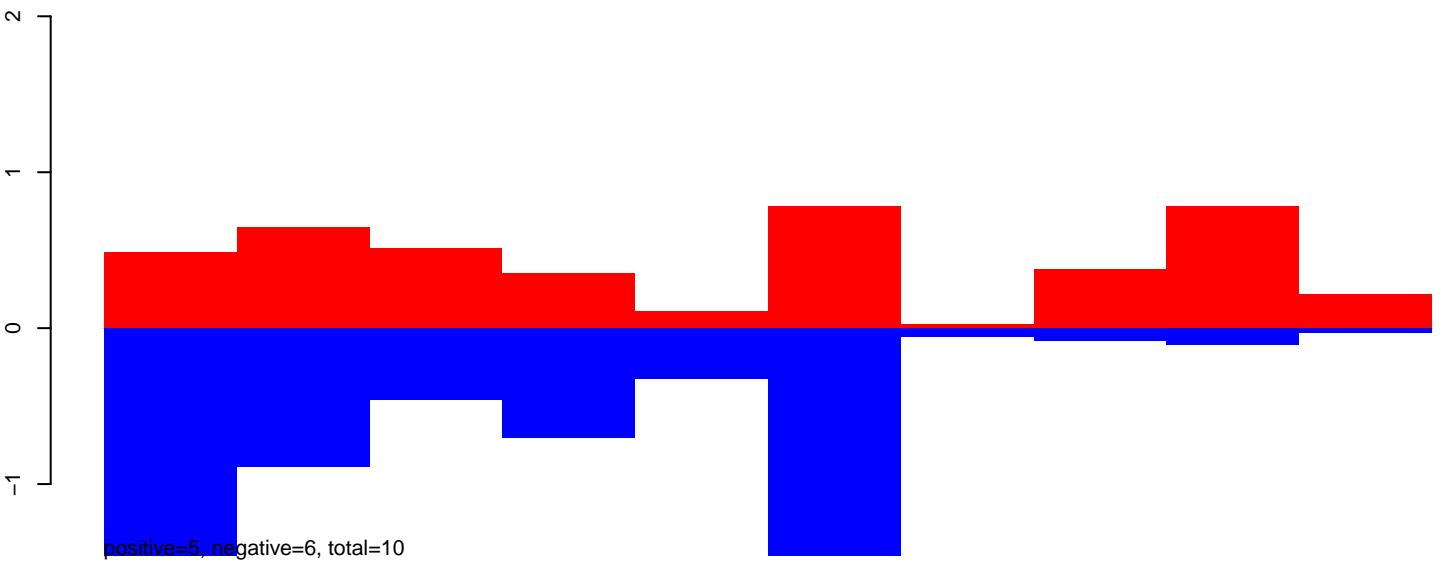

AeAeg_Ovary_GH.rep

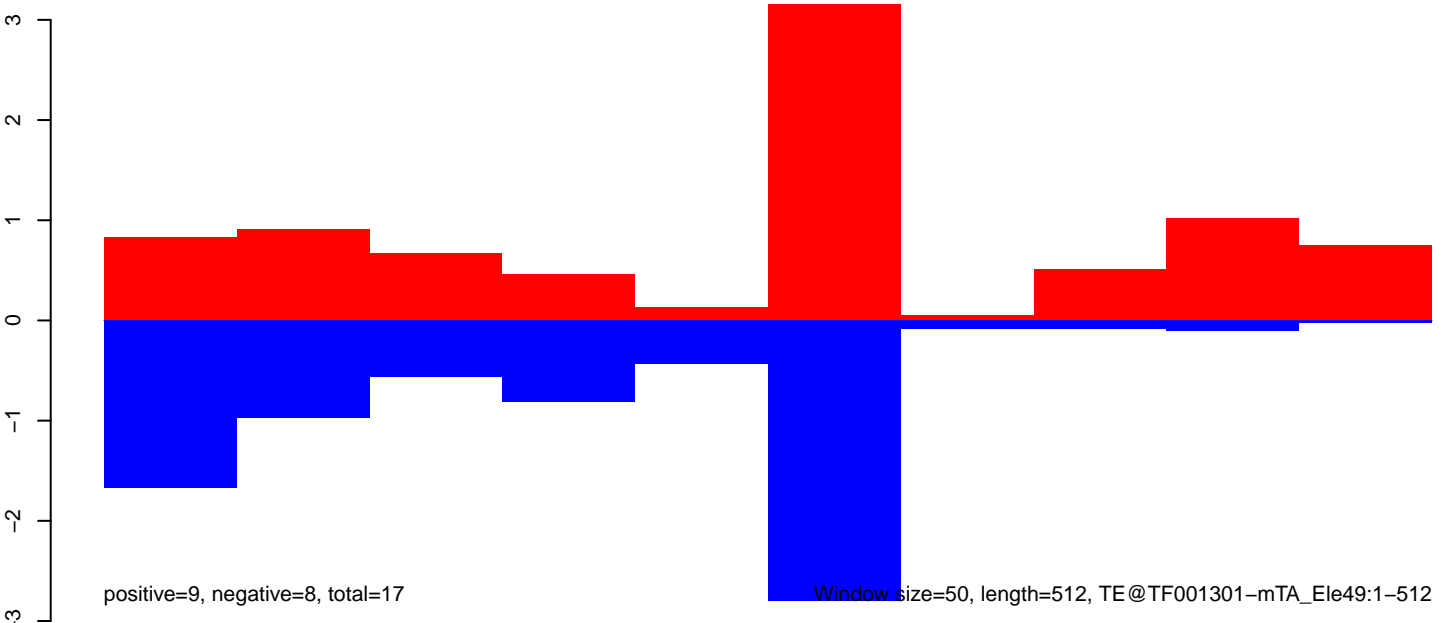

100 200 300 400 500

AeAeg_Ovary_GH.18_23.rep

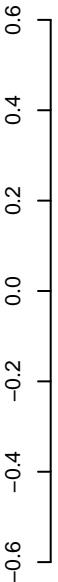

positive=1, negative=1, total=1

AeAeg_Ovary_GH.24_35.rep

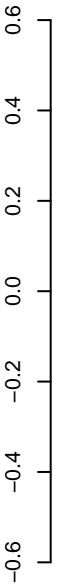

positive=2, negative=2, total=4

AeAeg_Ovary_GH.rep

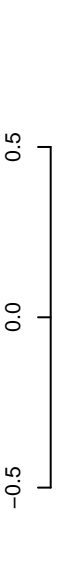

positive=3, negative=3, total=6

Window size=50, length=561, TE@TF001291-otherMITEs_Ele17:1-561



AeAeg_Ovary_GH.18_23.rep

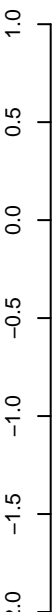

positive=3, negative=3, total=6

AeAeg_Ovary_GH.24_35.rep

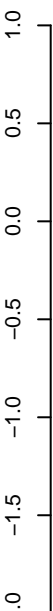

positive=6, negative=6, total=12

AeAeg_Ovary_GH.rep

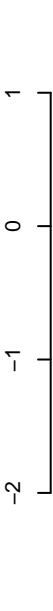

positive=8, negative=9, total=18

Window size=50, length=501, TE@TF001265-otherMITEs_Ele34:1-501

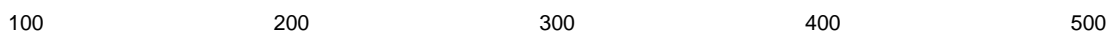

AeAeg_Ovary_GH.18_23.rep

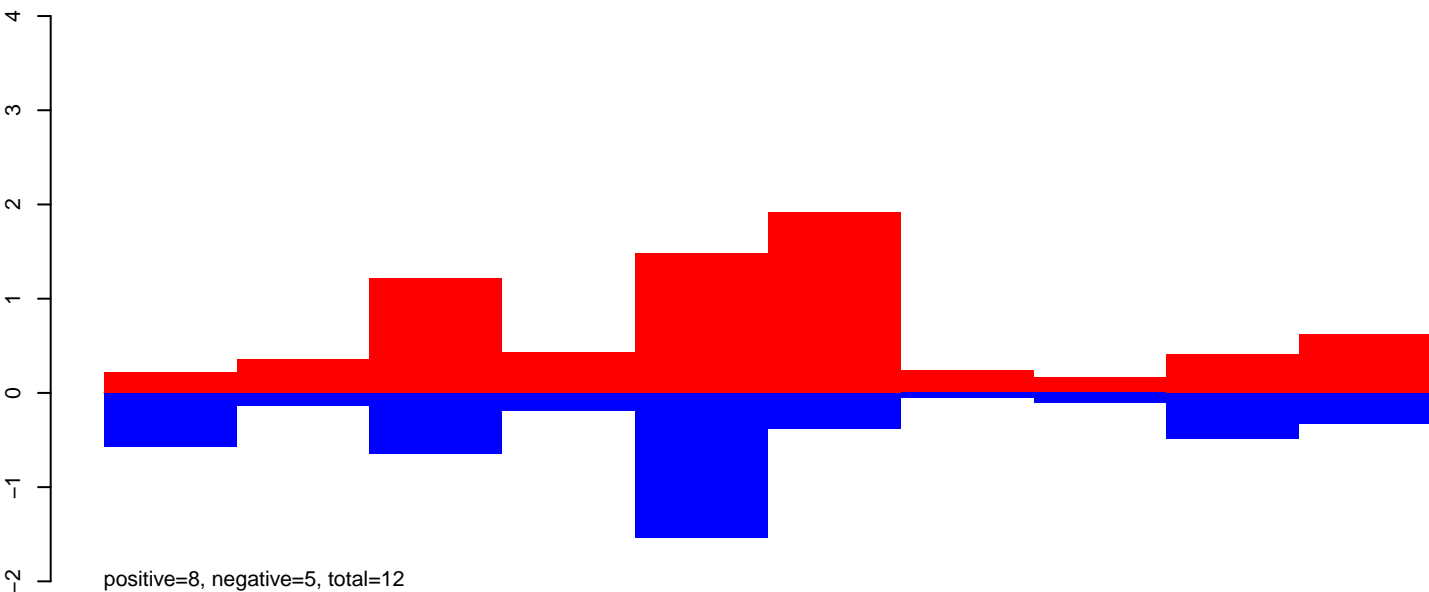

AeAeg_Ovary_GH.24_35.rep

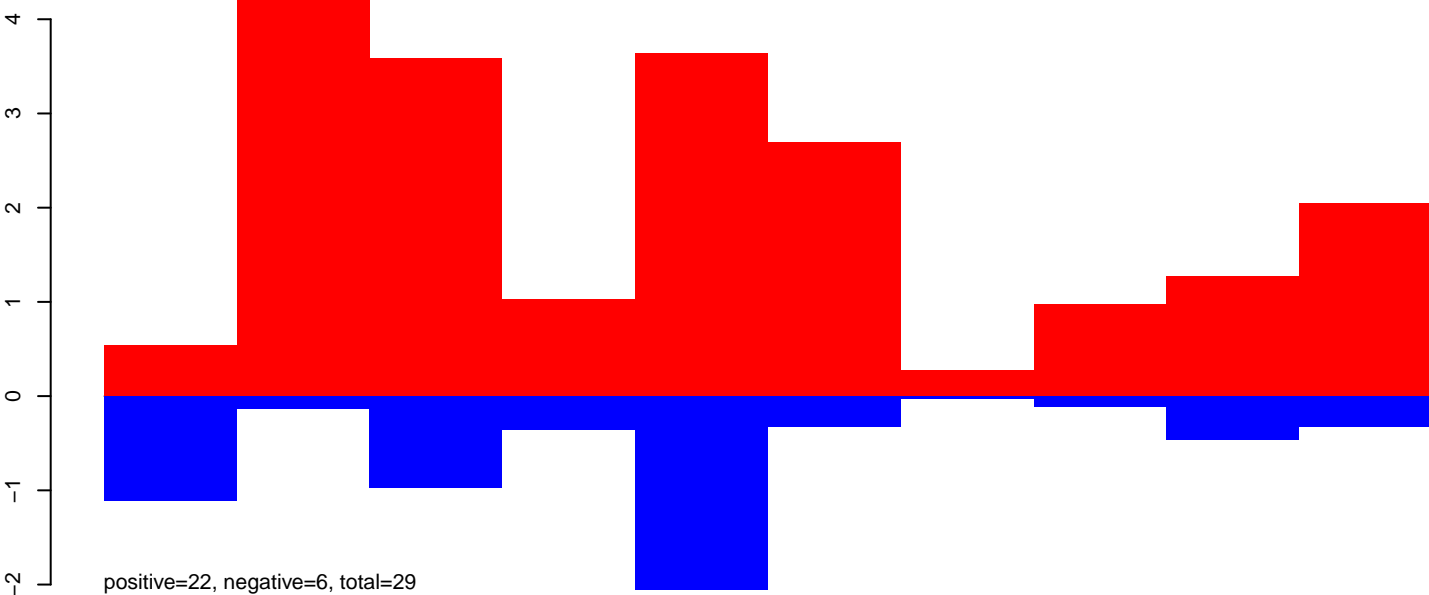

AeAeg_Ovary_GH.rep

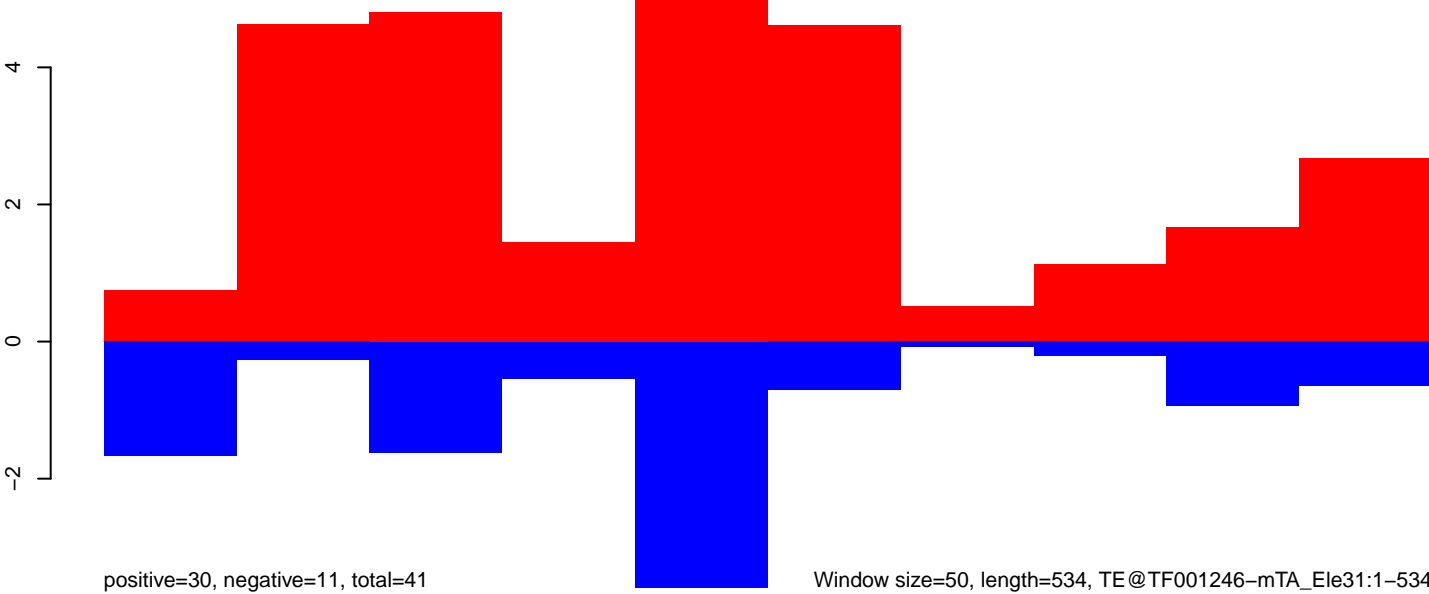

Window size=50, length=534, TE@TF001246-mTA_Ele31:1-534

AeAeg_Ovary_GH.18_23.rep

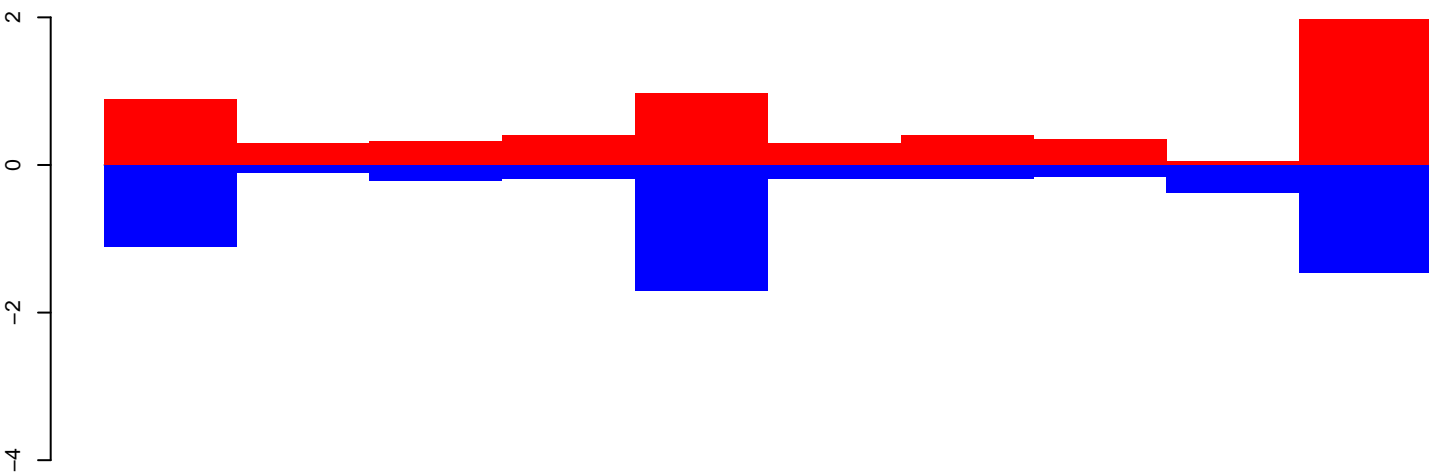

positive=8, negative=7, total=15

AeAeg_Ovary_GH.24_35.rep

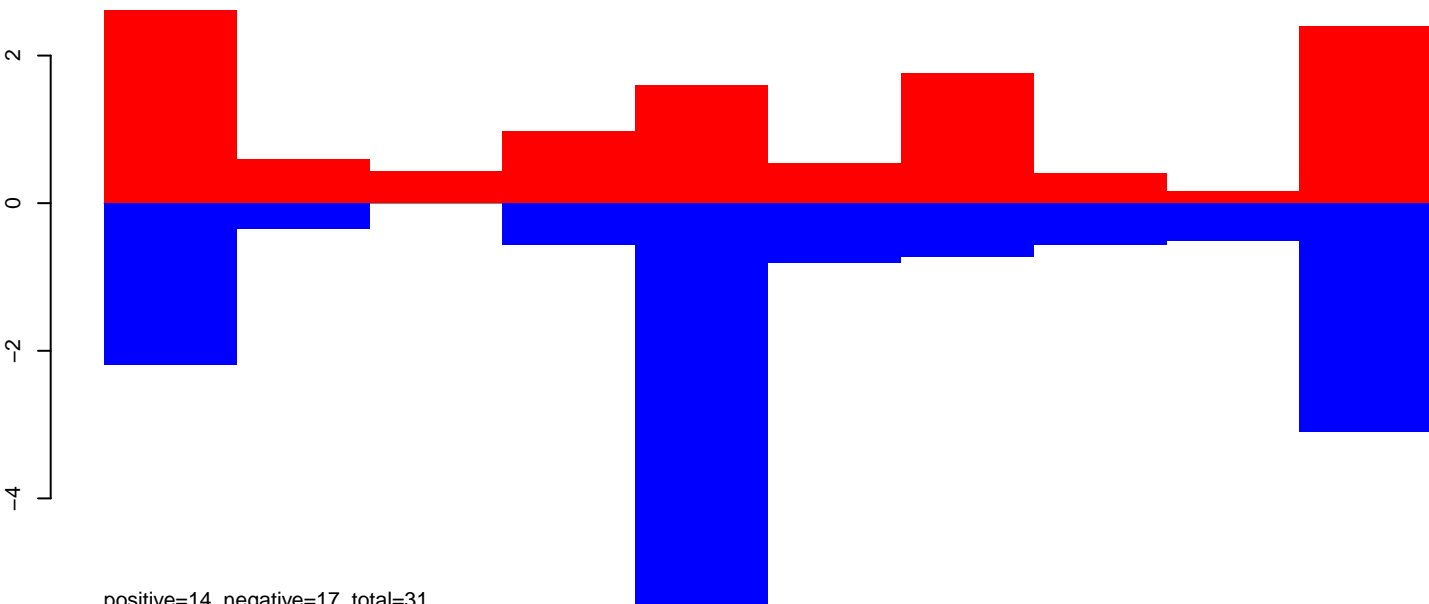

positive=14, negative=17, total=31

AeAeg_Ovary_GH.rep

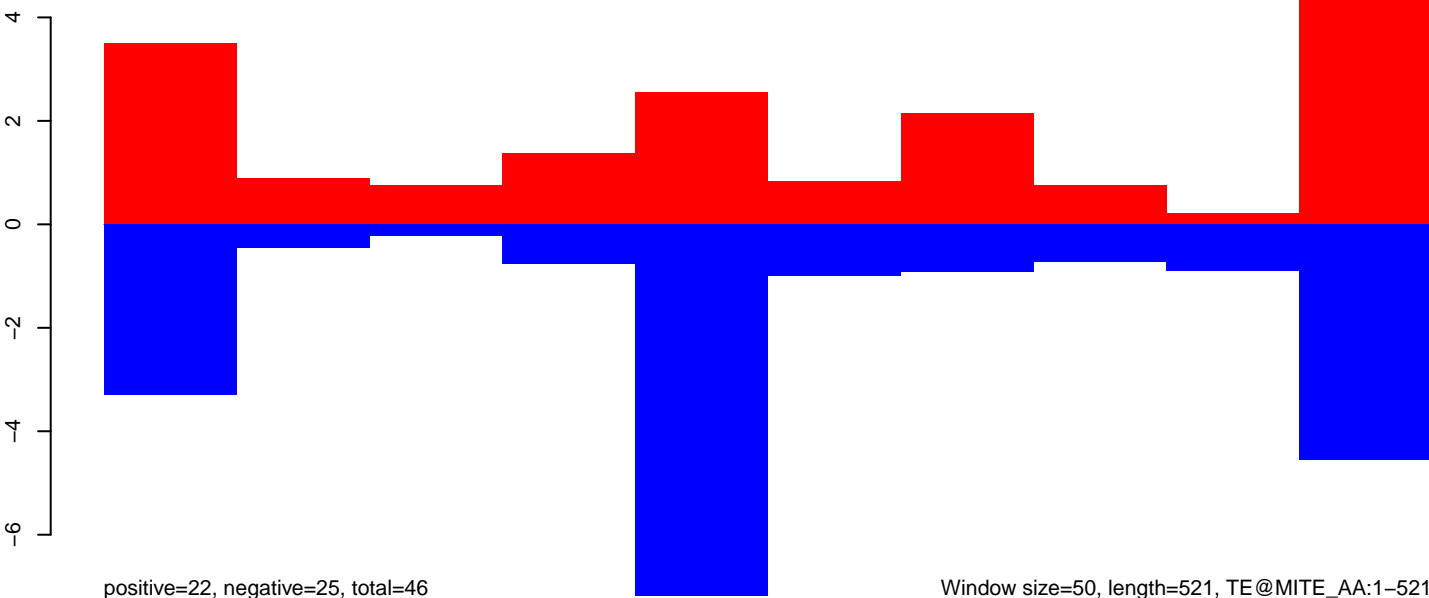

positive=22, negative=25, total=46

Window size=50, length=521, TE@MITE_AA:1-521

100 200 300 400 500

AeAeg_Ovary_GH.18_23.rep

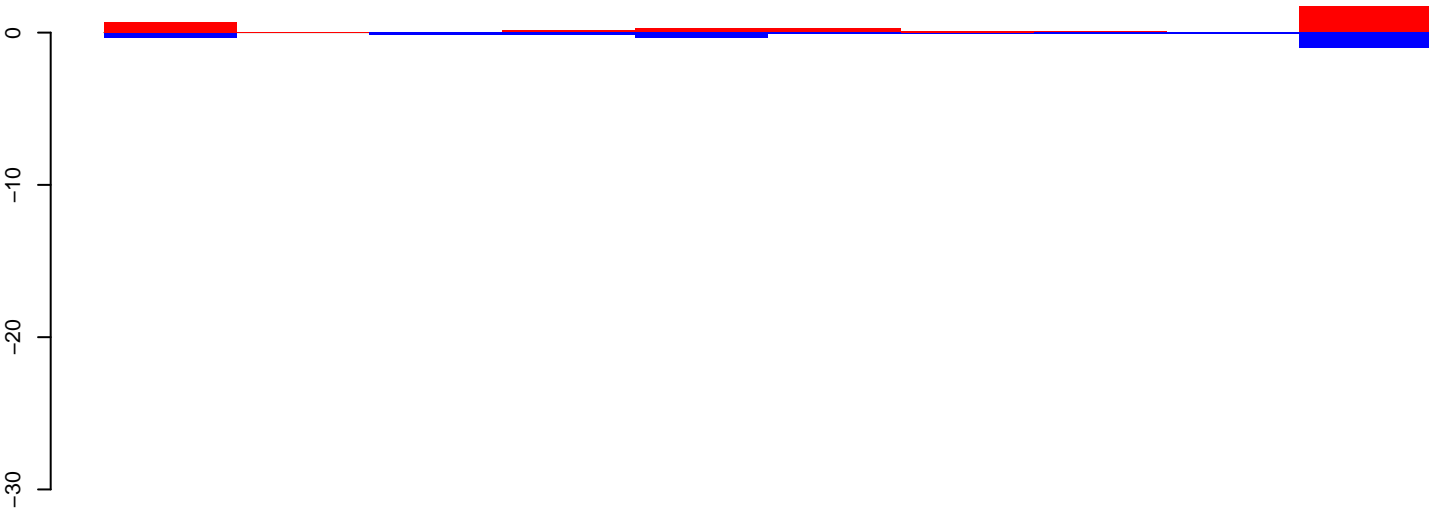

positive=5, negative=3, total=8

AeAeg_Ovary_GH.24_35.rep

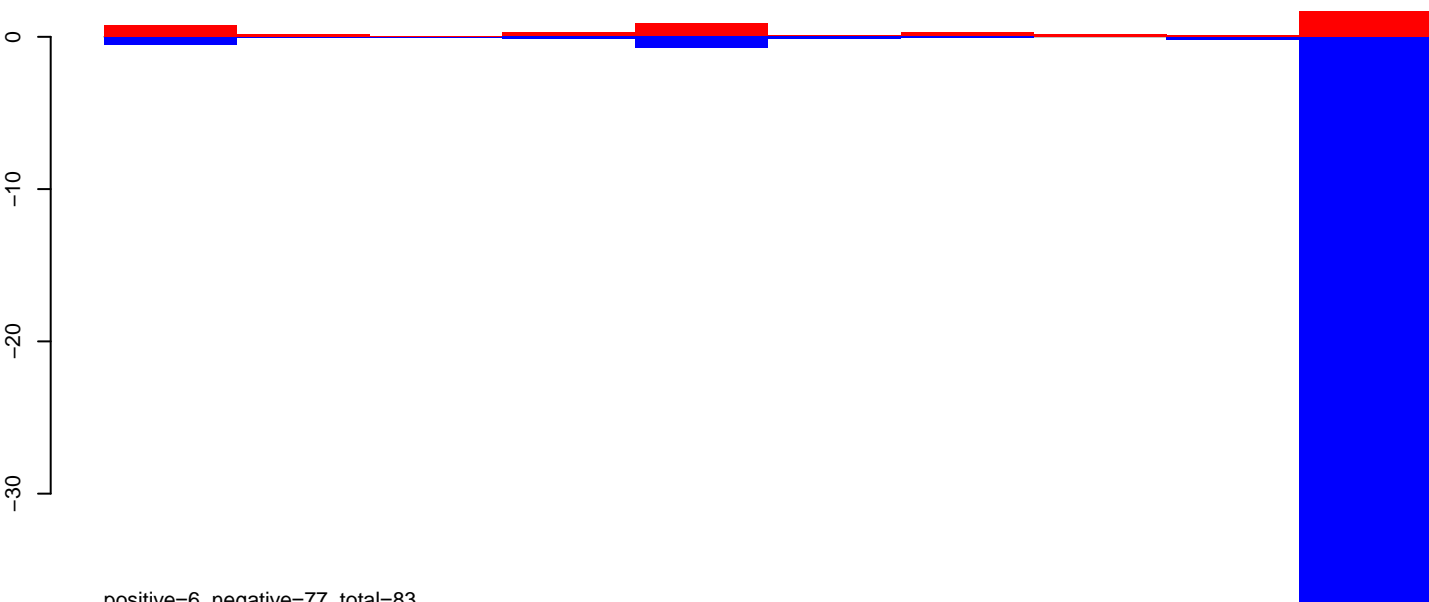

positive=6, negative=77, total=83

AeAeg_Ovary_GH.rep

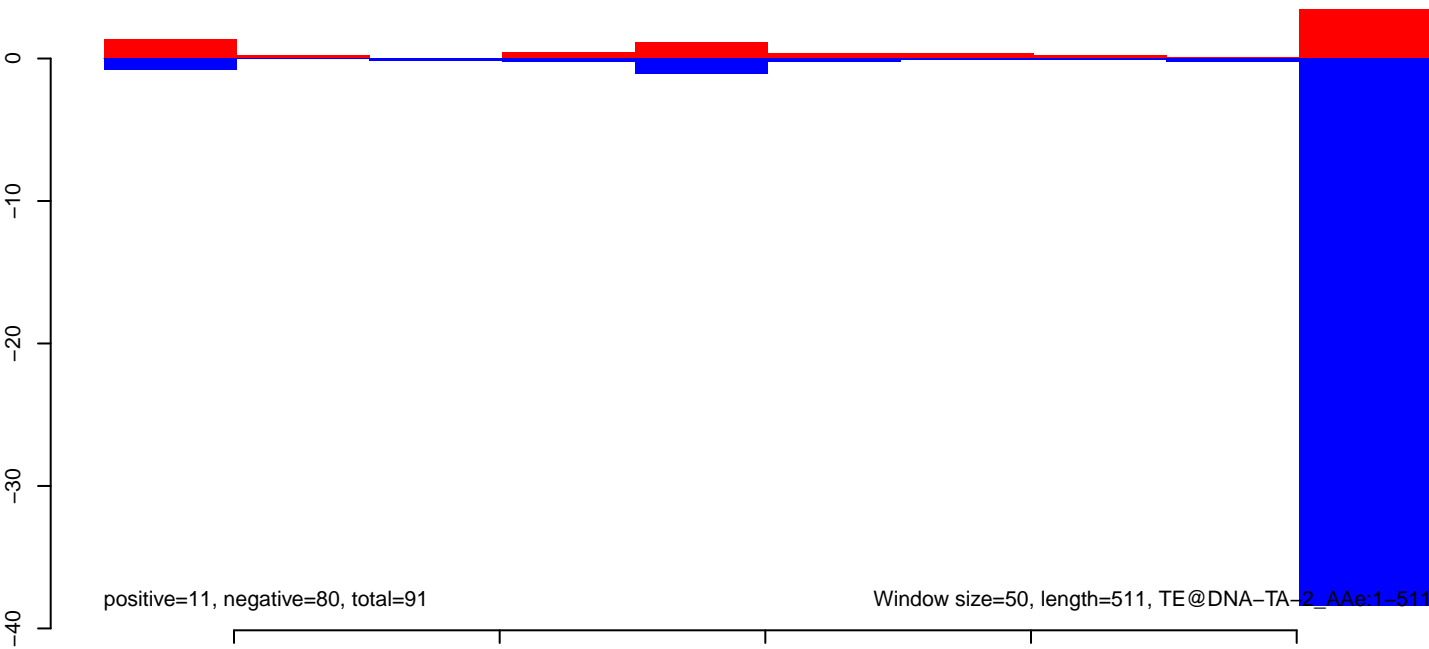

positive=11, negative=80, total=91

Window size=50, length=511, TE@DNA-TA-2_AAe:1-511

AeAeg_Ovary_GH.18_23.rep

0.2
0.0
-0.2
-0.4
-0.6
-0.8

positive=0, negative=1, total=1

AeAeg_Ovary_GH.24_35.rep

0.2
0.0
-0.2
-0.4
-0.6
-0.8

positive=1, negative=2, total=3

AeAeg_Ovary_GH.rep

0.2
0.0
-0.2
-0.4
-0.6
-0.8

positive=1, negative=3, total=4

Window size=50, length=510, TE@BEL-148_AA-LTR:1-510

100 200 300 400 500

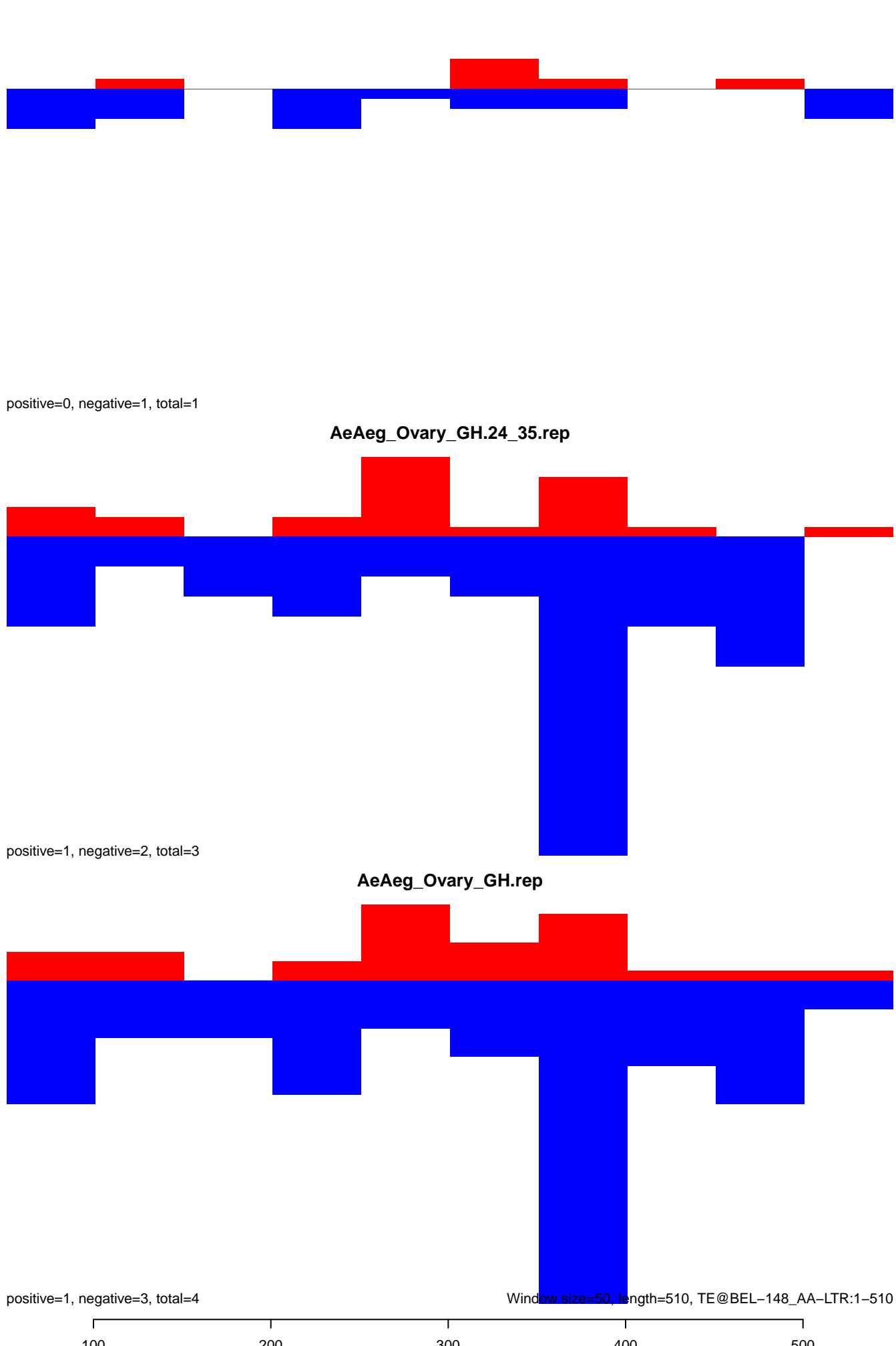

AeAeg_Ovary_GH.18_23.rep

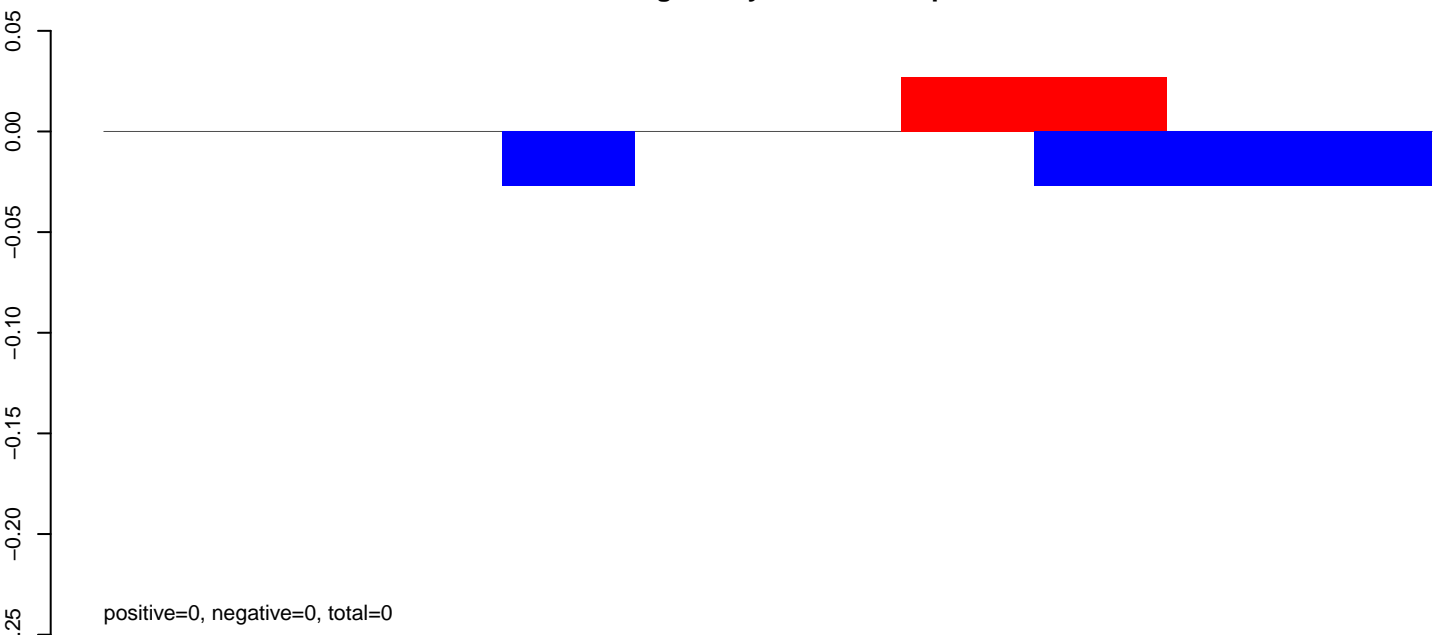

AeAeg_Ovary_GH.24_35.rep

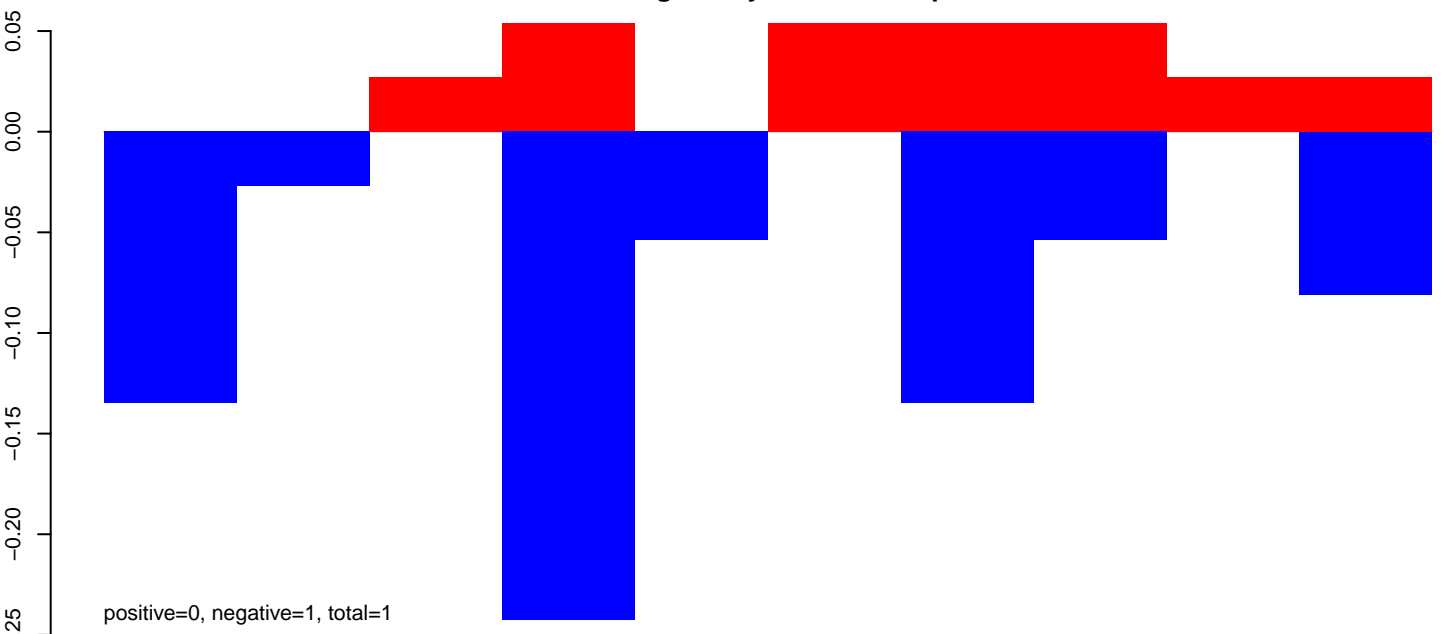

AeAeg_Ovary_GH.rep

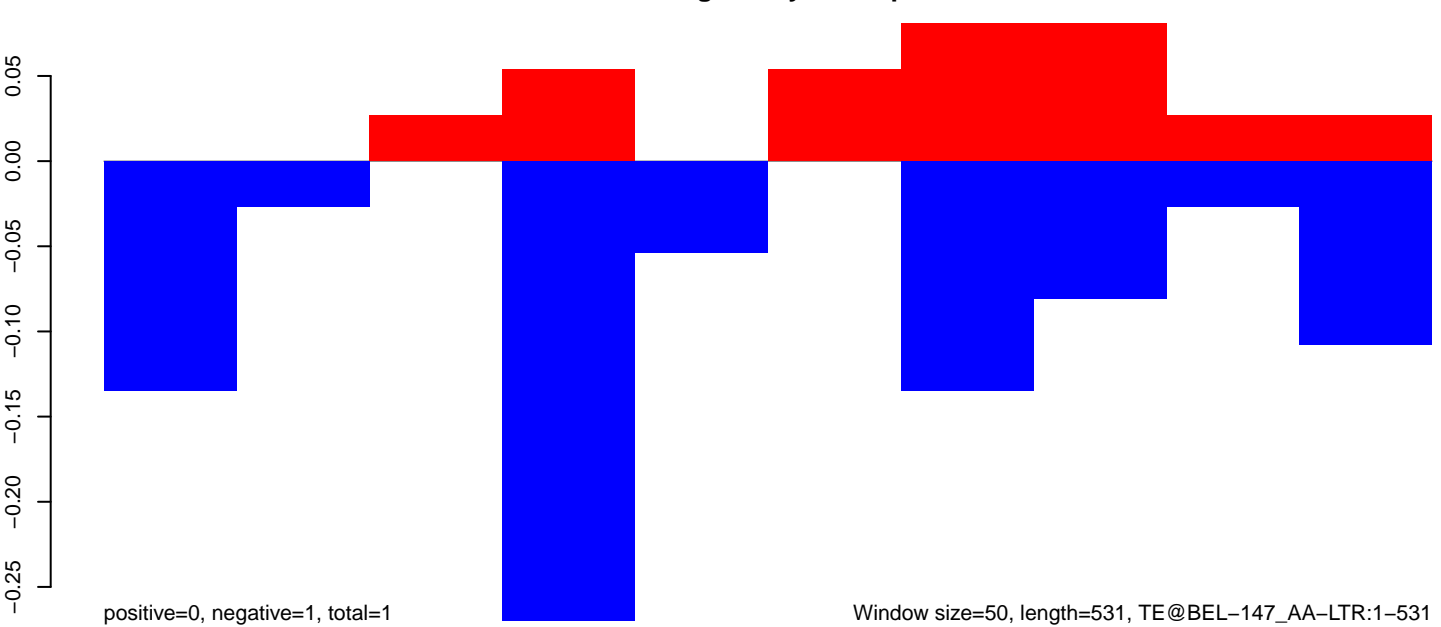

Window size=50, length=531, TE@BEL-147_AA-LTR:1-531

100 200 300 400 500

AeAeg_Ovary_GH.18_23.rep

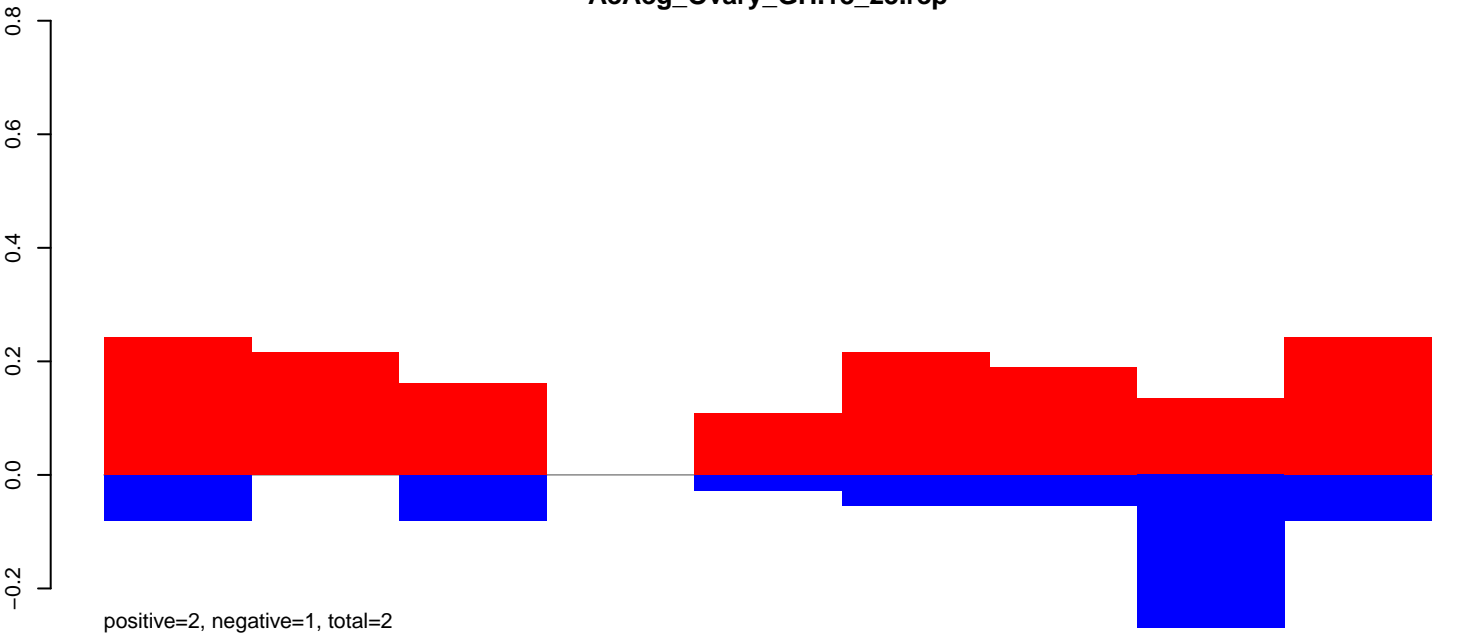

AeAeg_Ovary_GH.24_35.rep

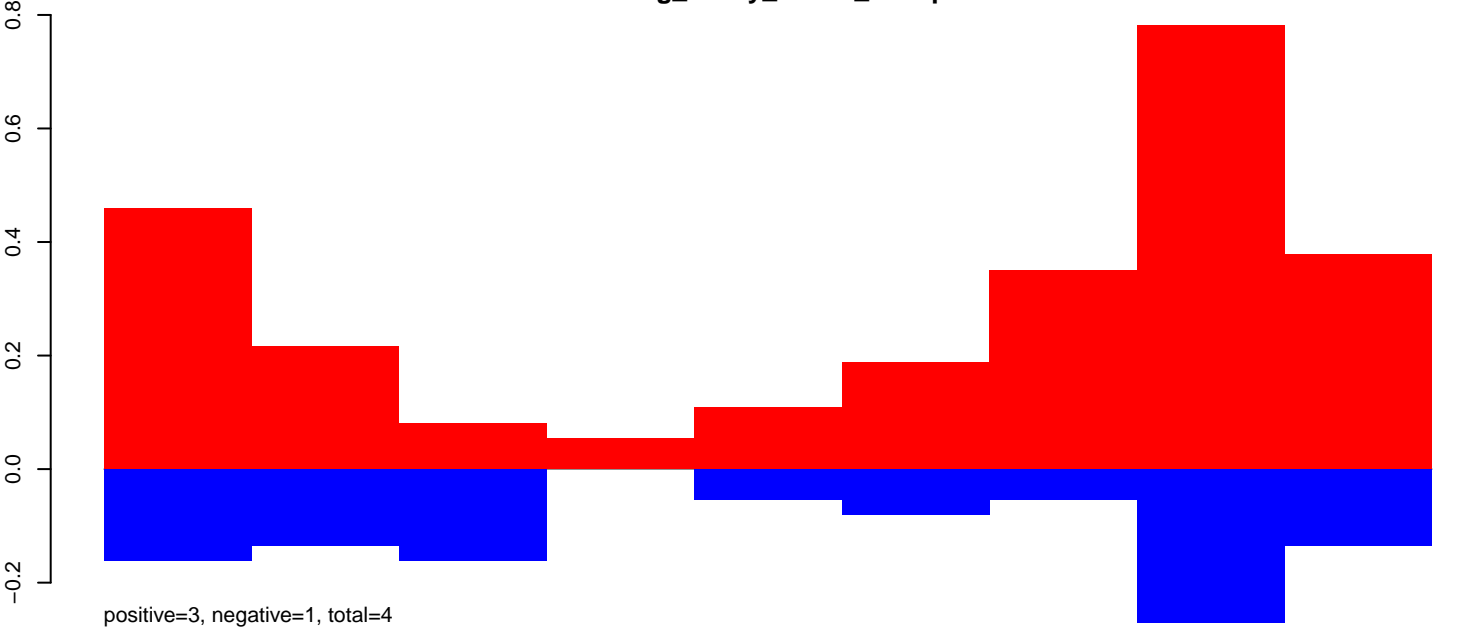

AeAeg_Ovary_GH.rep

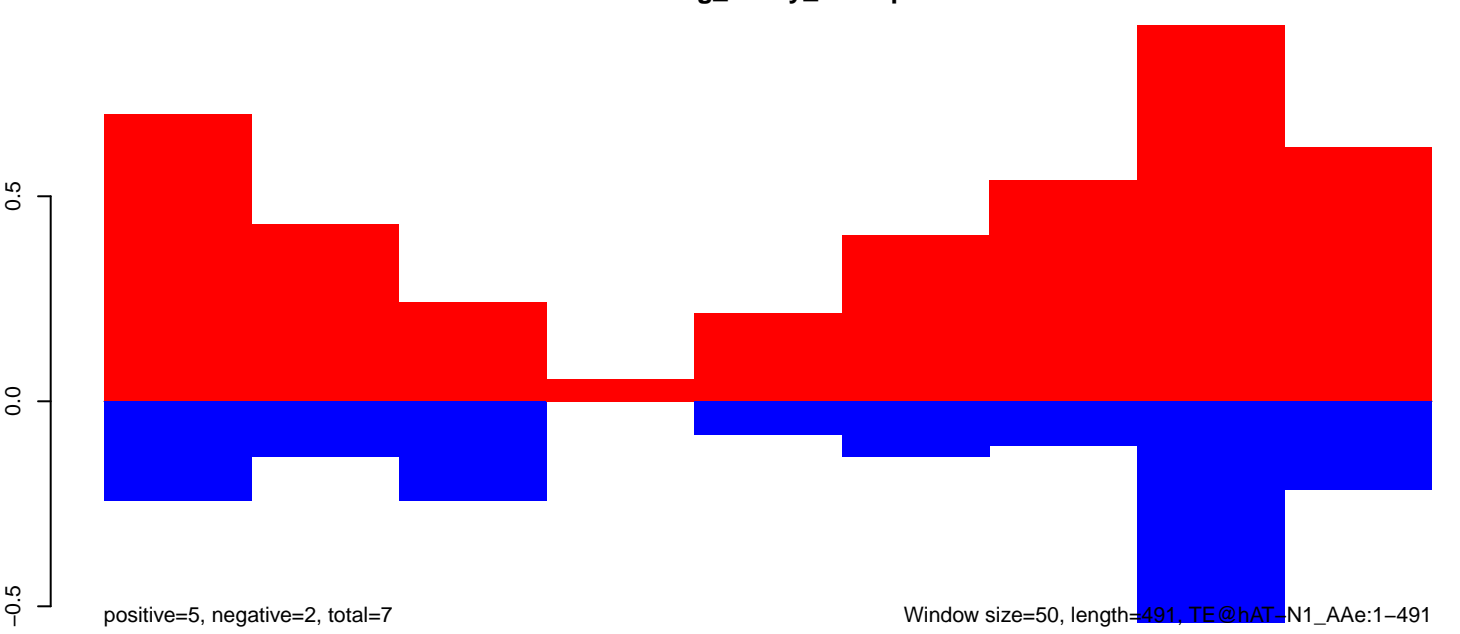

Window size=50, length=491, TE@hAT-N1_AAe:1-491

AeAeg_Ovary_GH.18_23.rep

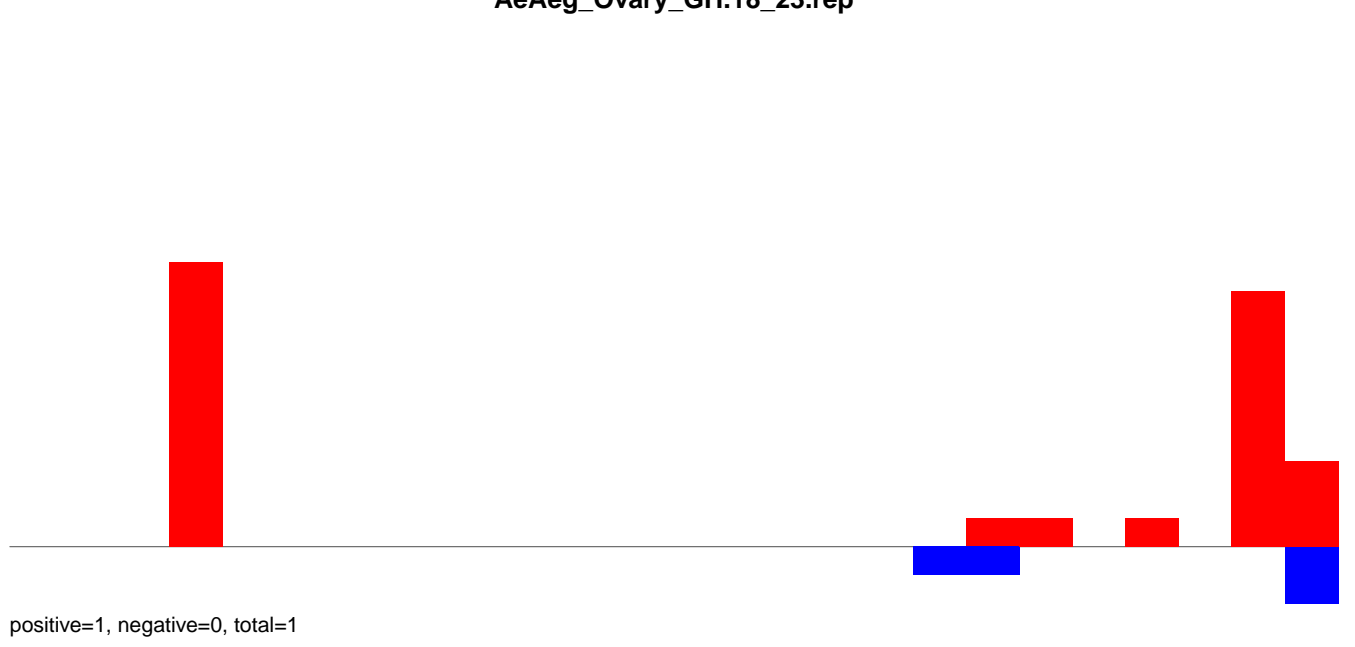

AeAeg_Ovary_GH.24_35.rep

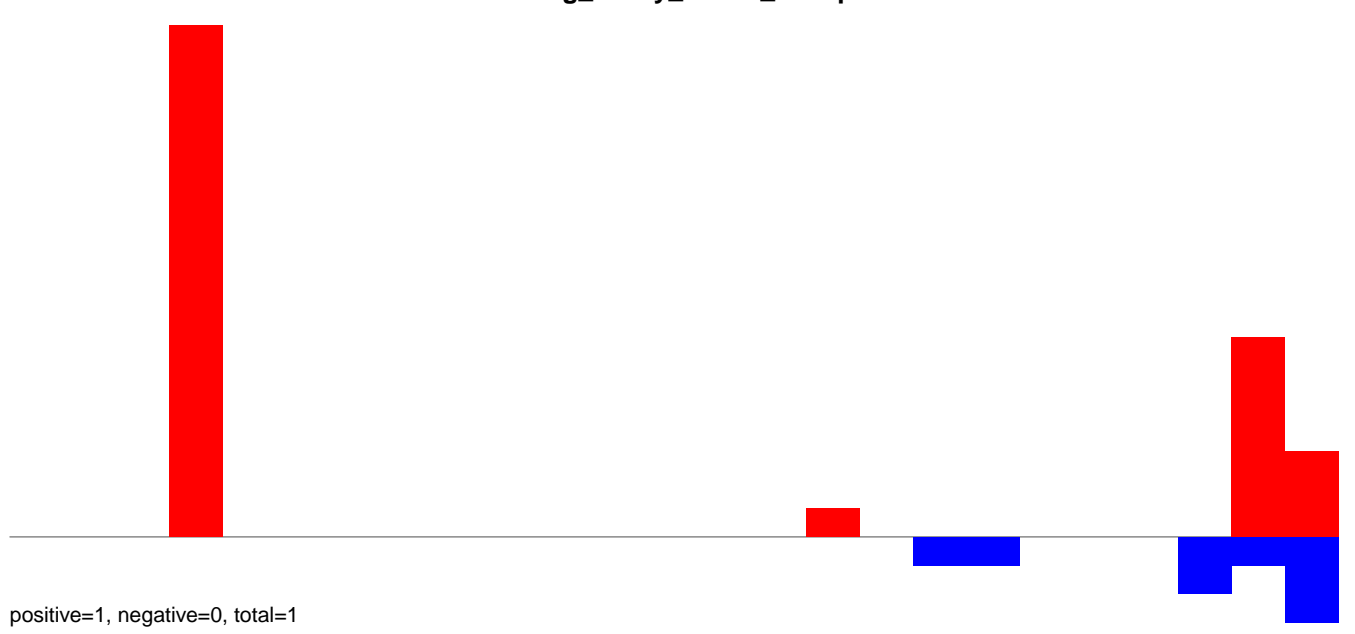

AeAeg_Ovary_GH.rep

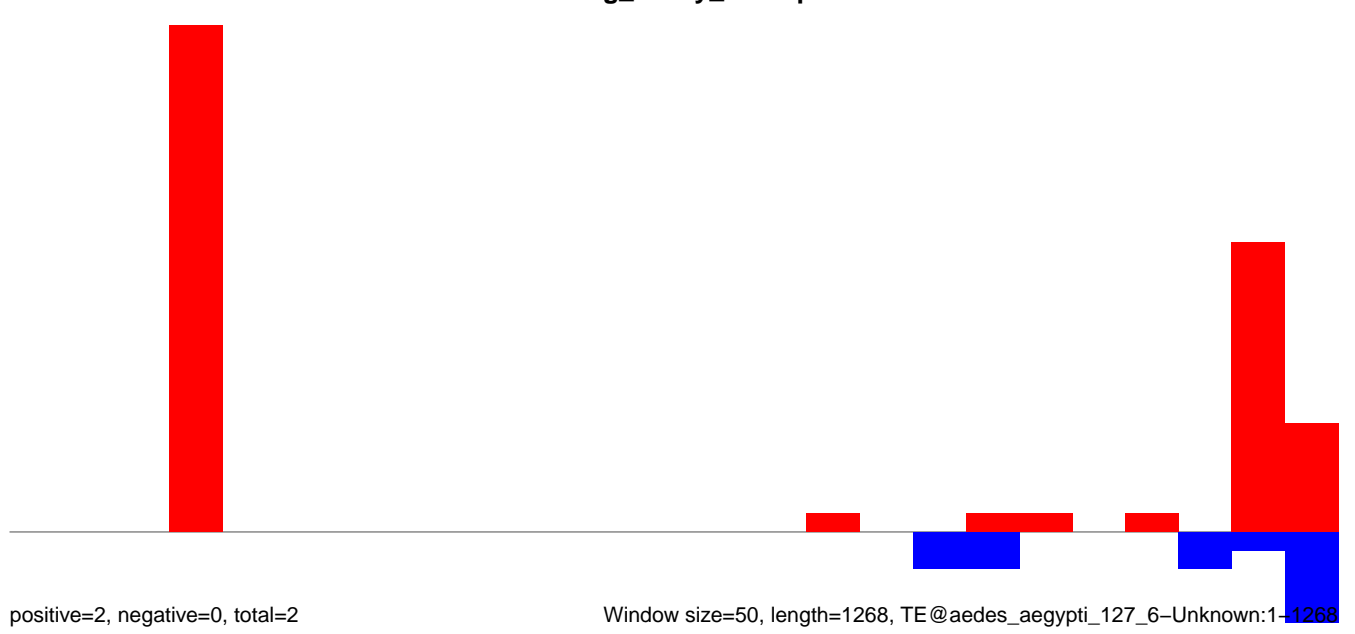

AeAeg_Ovary_GH.18_23.rep

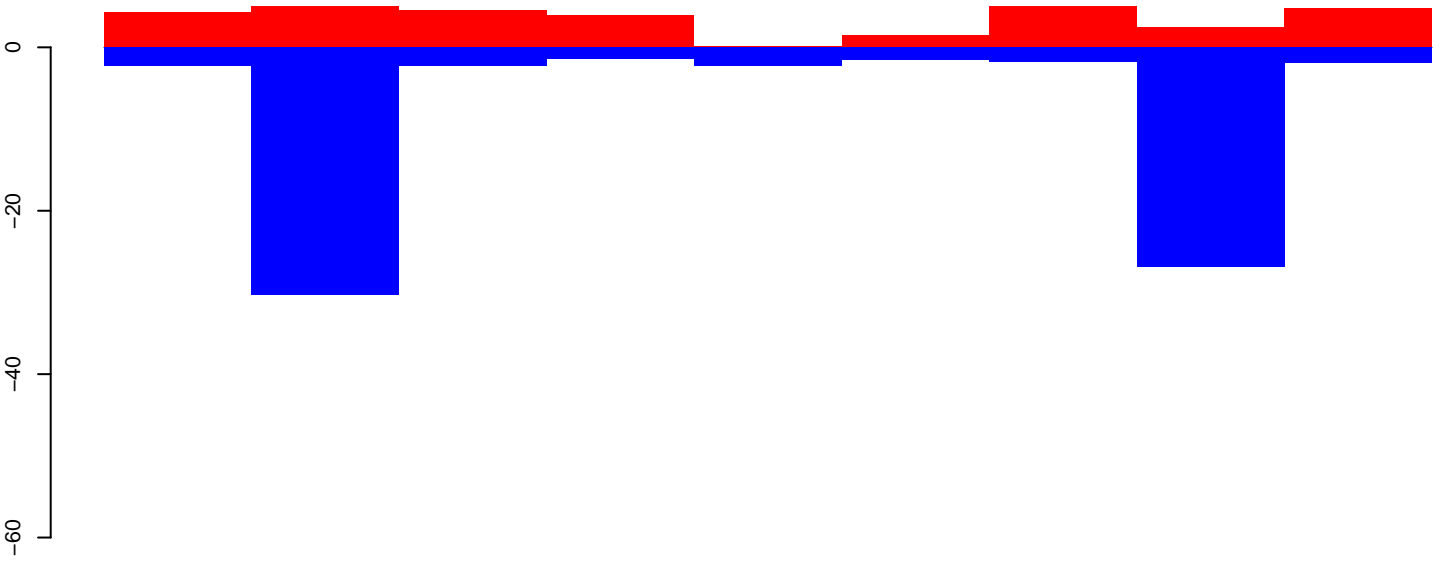

positive=37, negative=73, total=109

AeAeg_Ovary_GH.24_35.rep

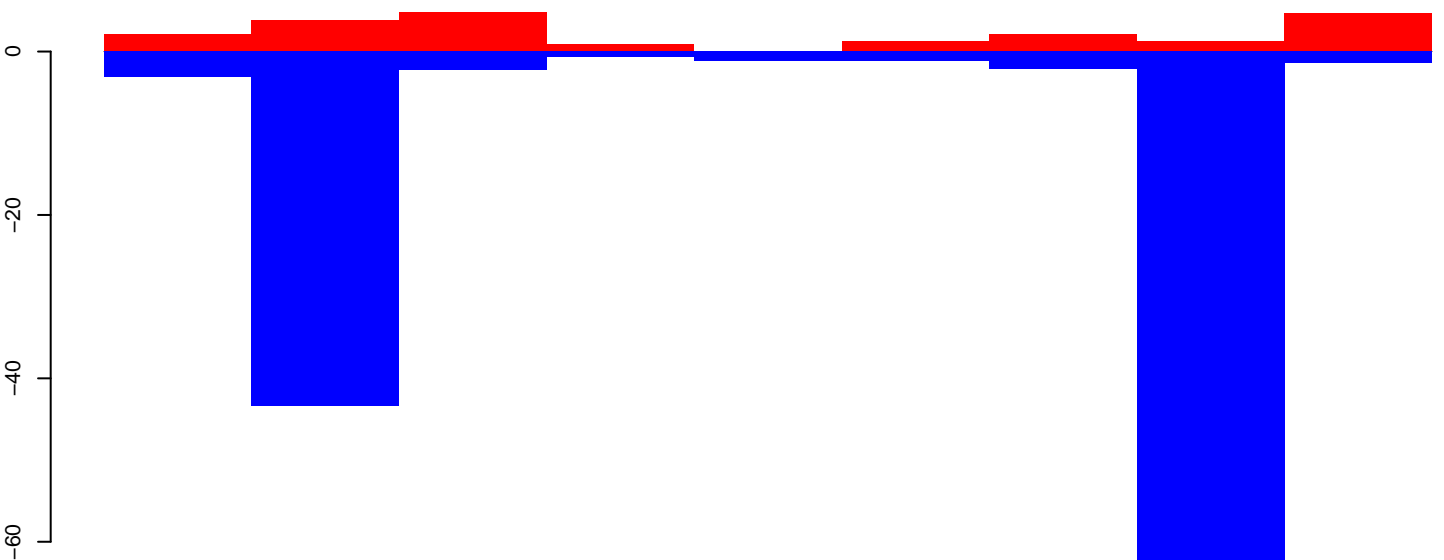

positive=26, negative=125, total=151

AeAeg_Ovary_GH.rep

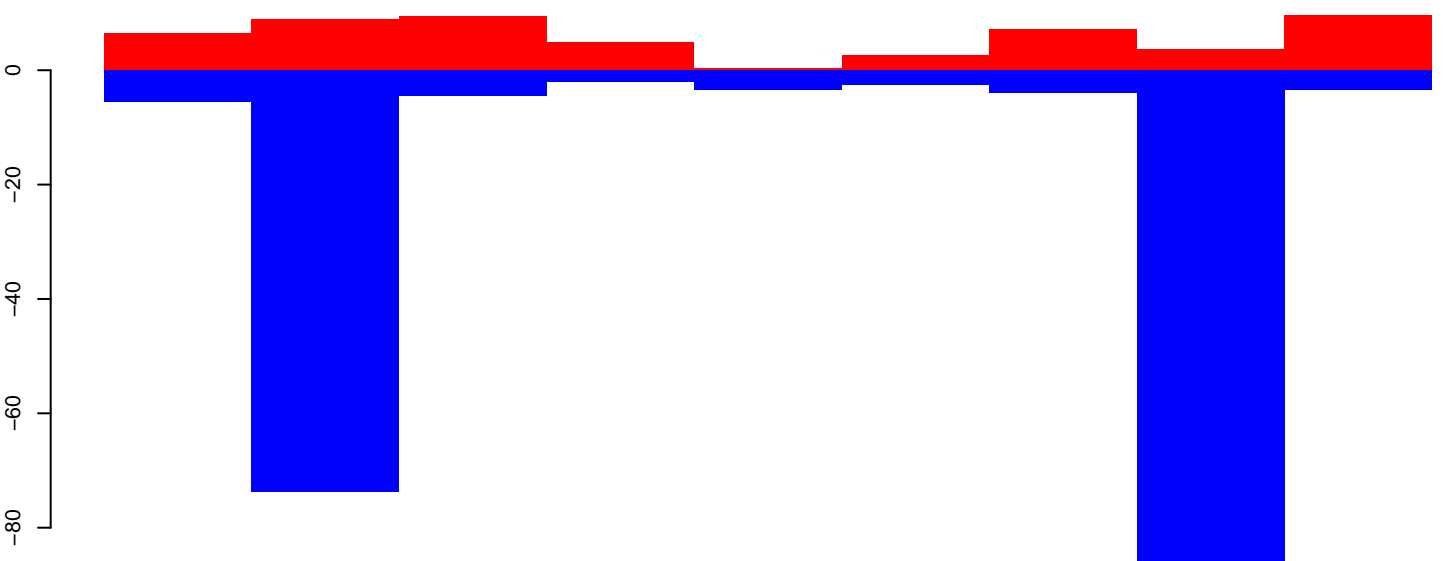

positive=63, negative=197, total=260

Window size=50, length=462, TE@TF001436-Tandem_Ele2:1-462

100 200 300 400 500

AeAeg_Ovary_GH.18_23.rep

0.4
0.2
0.0
-0.2
-0.4
-0.6
-0.8

positive=1, negative=1, total=2

AeAeg_Ovary_GH.24_35.rep

0.4
0.2
0.0
-0.2
-0.4
-0.6
-0.8

positive=2, negative=2, total=5

AeAeg_Ovary_GH.rep

0.5
0.0
-0.5
-1.0

positive=3, negative=3, total=7

Window size=50, length=493, TE@TF000746-mTA_Ele22:1-493

100 200 300 400 500

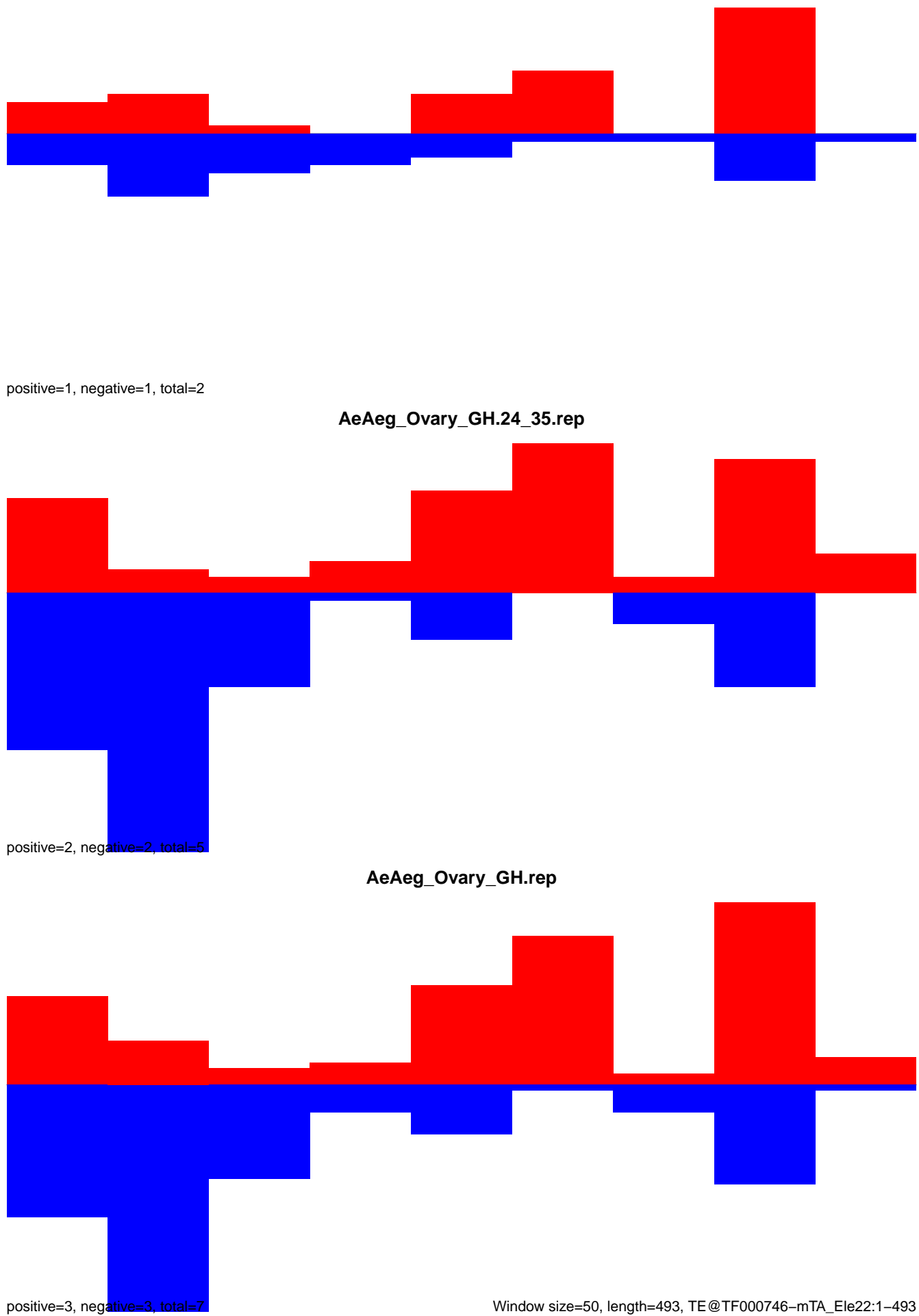

AeAeg_Ovary_GH.18_23.rep

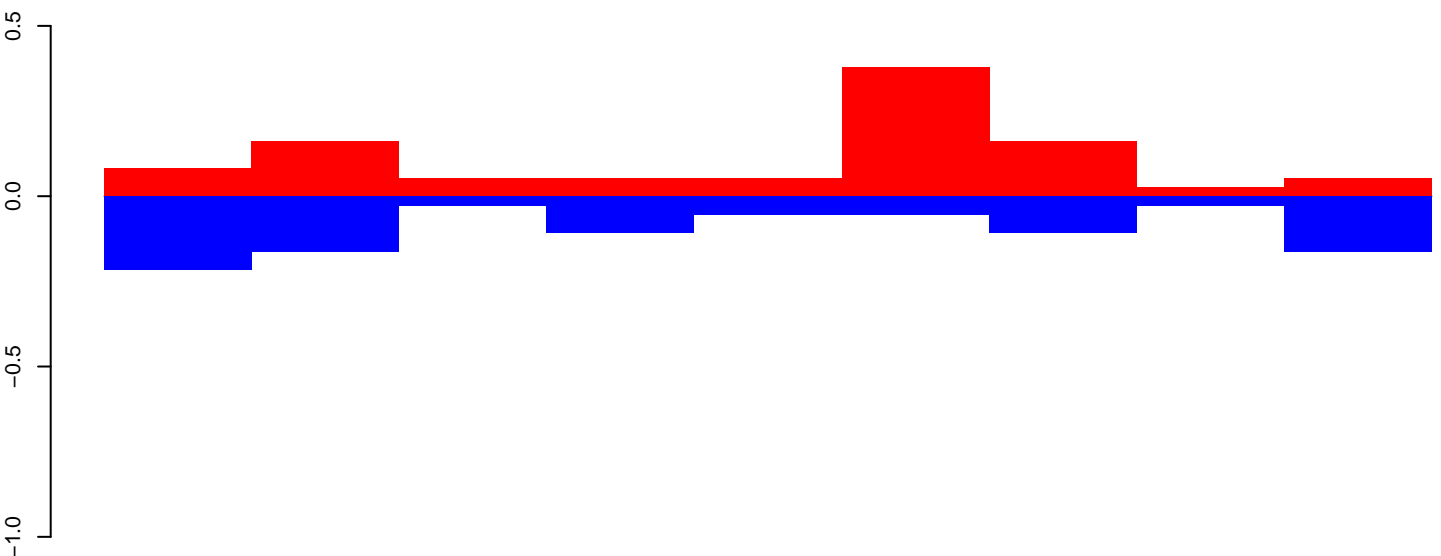

positive=1, negative=1, total=2

AeAeg_Ovary_GH.24_35.rep

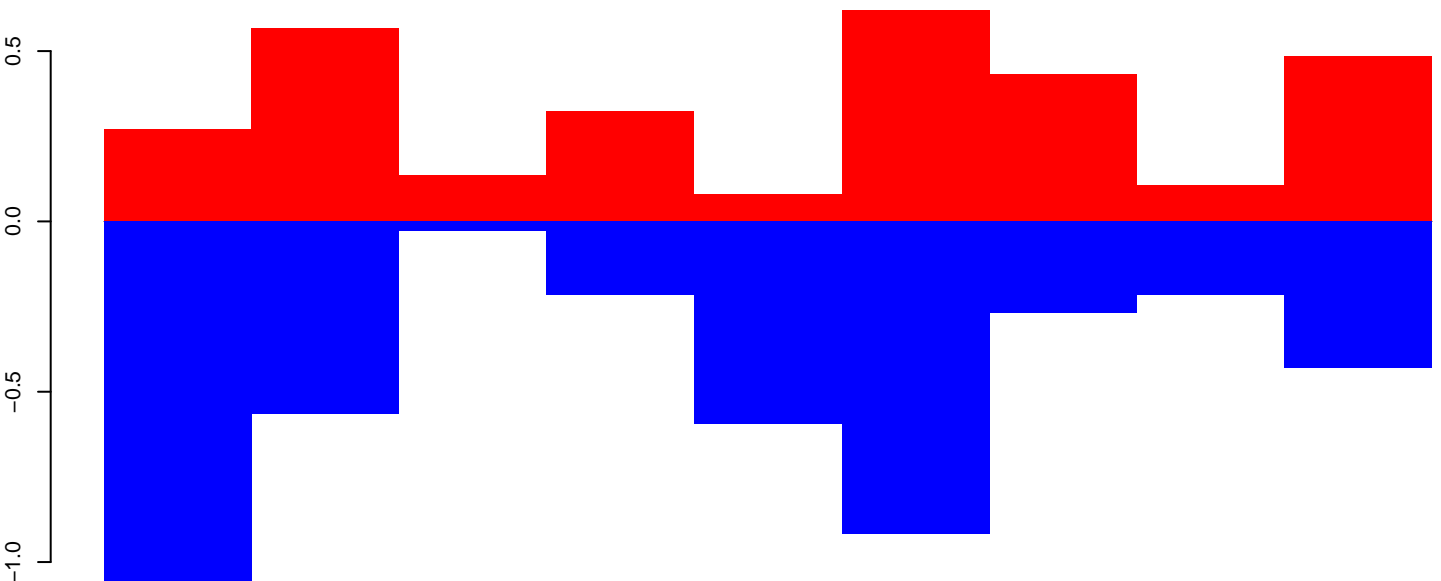

positive=4, negative=5, total=8

AeAeg_Ovary_GH.rep

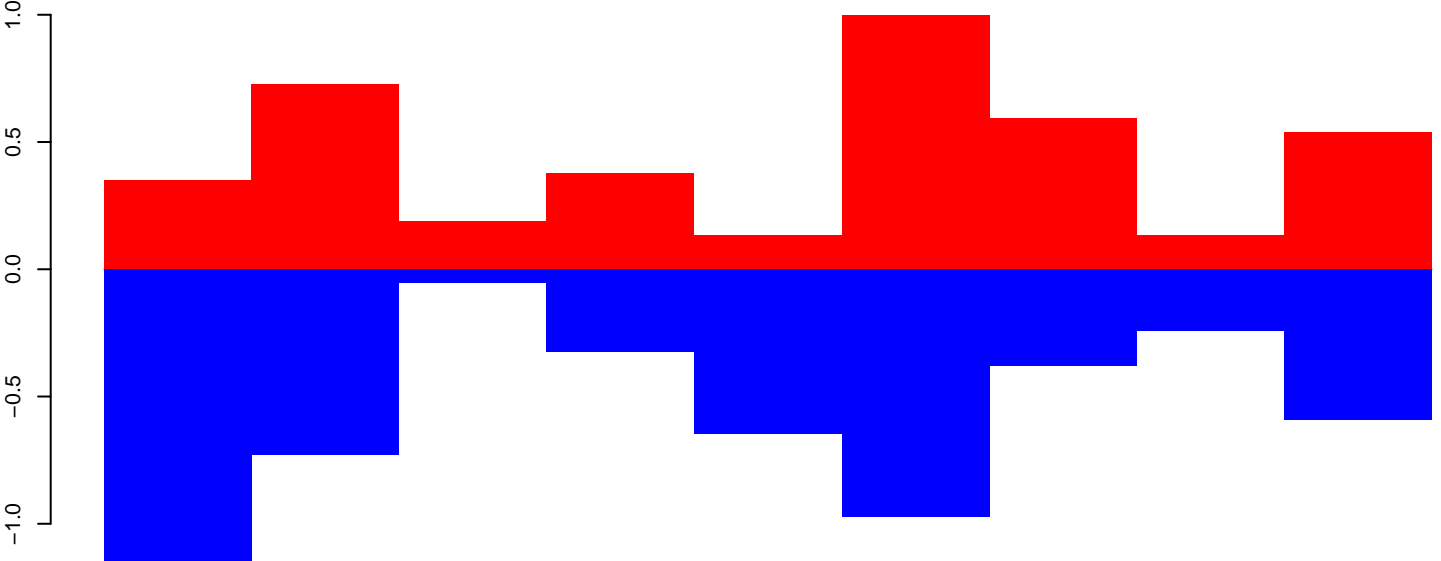

positive=5, negative=6, total=10

Window size=50, length=481, TE@TF000722-m8bp_Ele12:1-481

100

200

300

400

500

AeAeg_Ovary_GH.18_23.rep

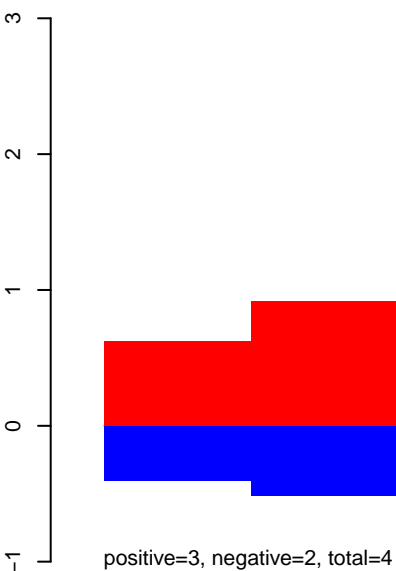

AeAeg_Ovary_GH.24_35.rep

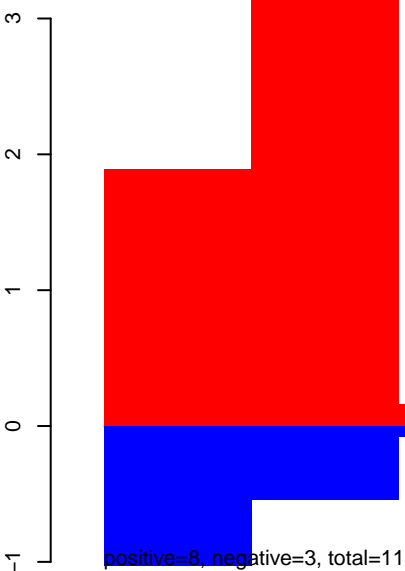

AeAeg_Ovary_GH.rep

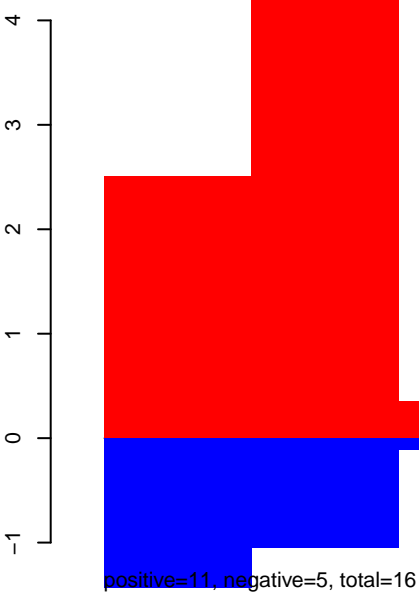

Window size=50, length=470, TE@TF000720-m8bp_Ele11:1-470

AeAeg_Ovary_GH.18_23.rep

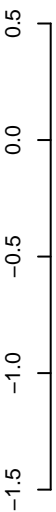

positive=2, negative=3, total=5

AeAeg_Ovary_GH.24_35.rep

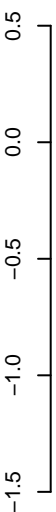

positive=4, negative=7, total=10

AeAeg_Ovary_GH.rep

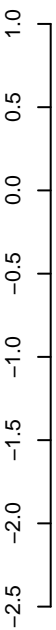

positive=5, negative=10, total=15

Window size=50, length=472, TE@TF000715-m8bp_Ele7:1-472



AeAeg_Ovary_GH.18_23.rep

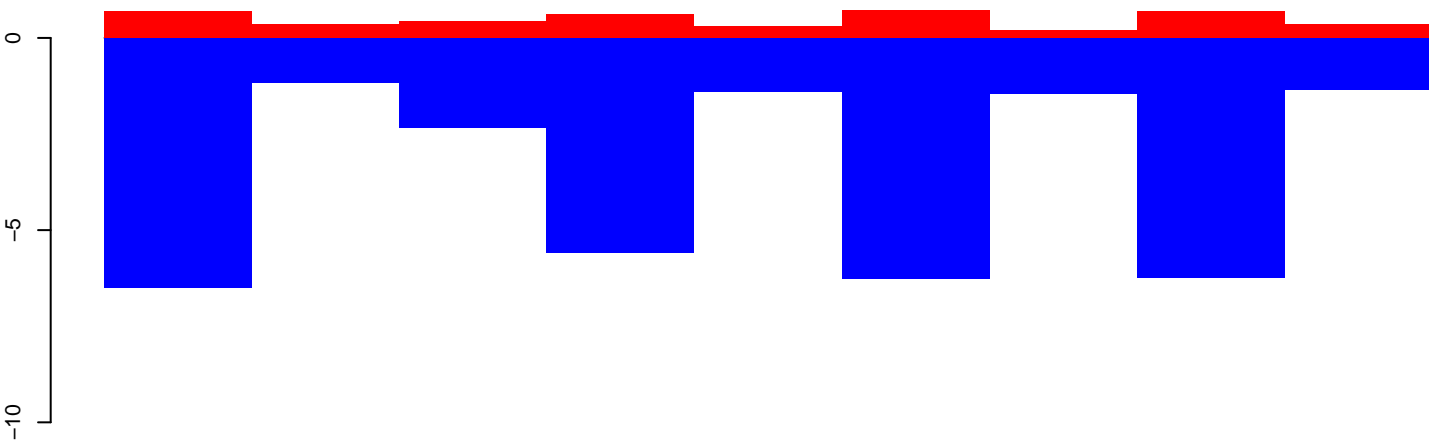

positive=5, negative=34, total=38

AeAeg_Ovary_GH.24_35.rep

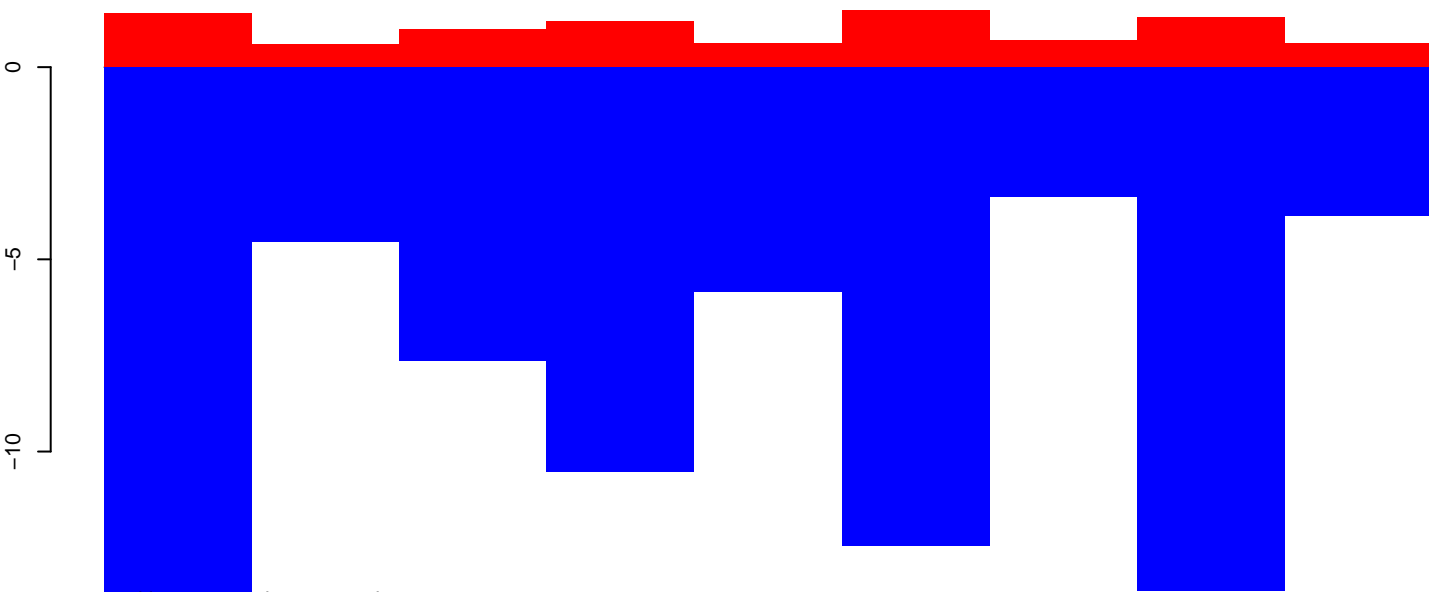

positive=9, negative=80, total=89

AeAeg_Ovary_GH.rep

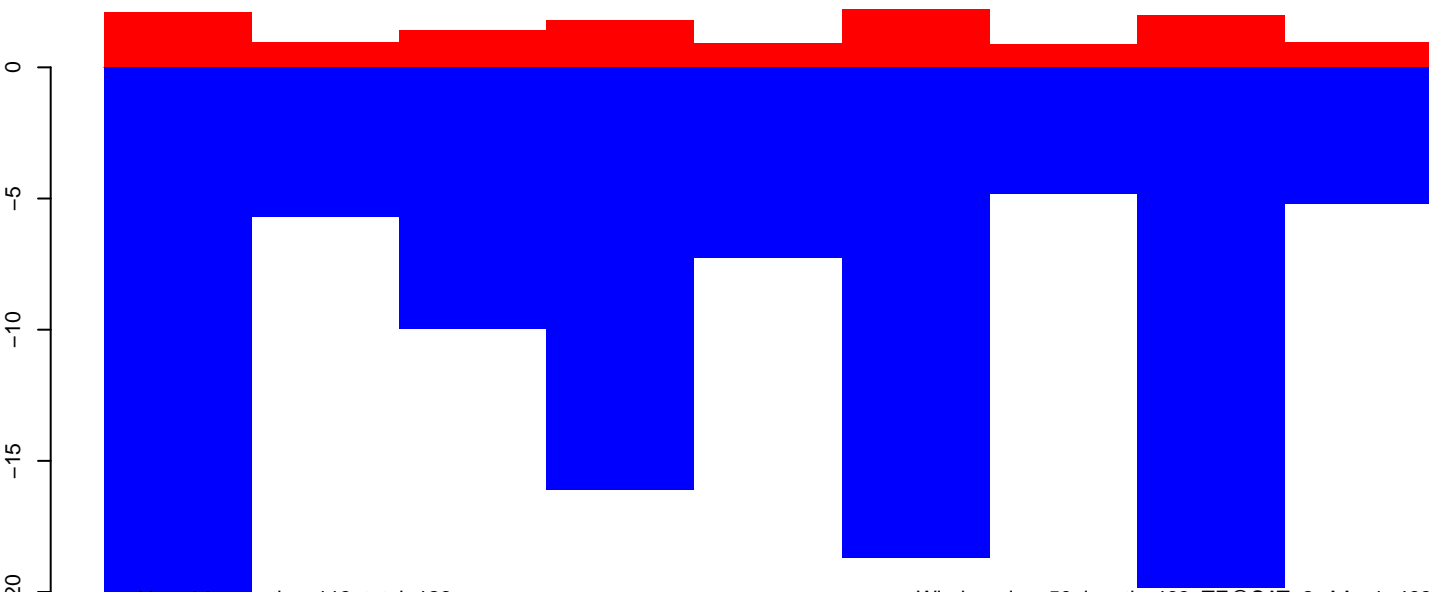

positive=14, negative=113, total=128

Window size=50, length=468, TE@SAT-2_AAe:1-468

100 200 300 400 500

AeAeg_Ovary_GH.18_23.rep

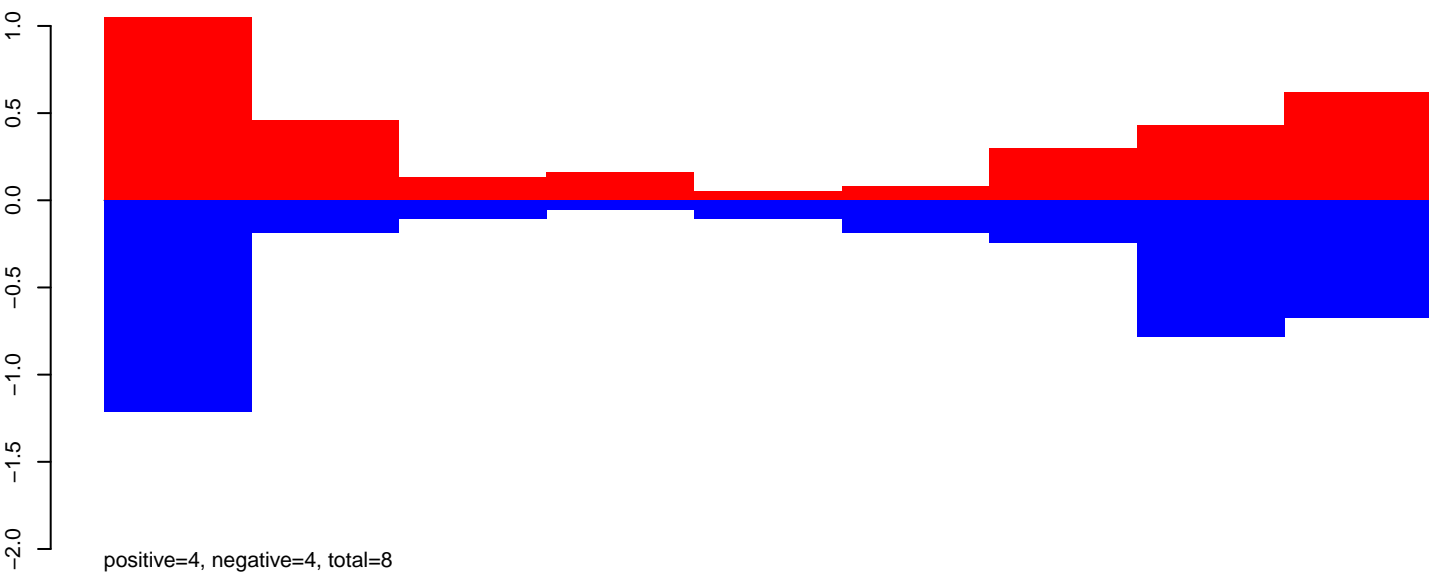

AeAeg_Ovary_GH.24_35.rep

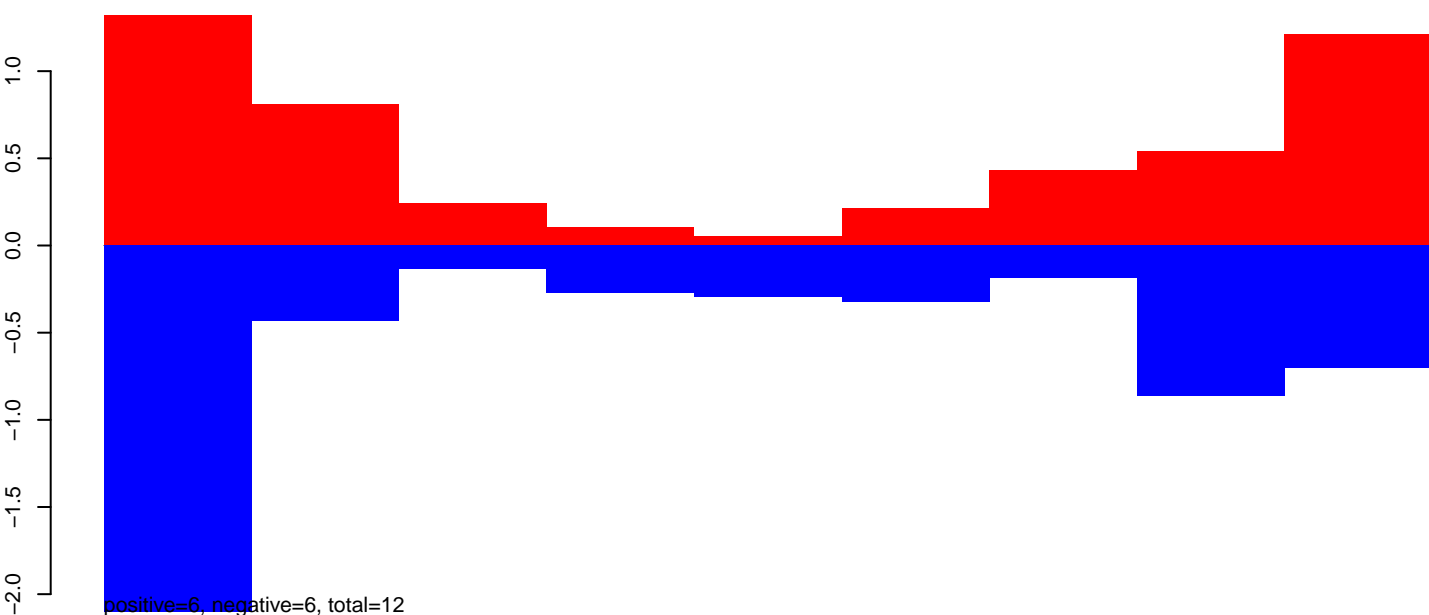

AeAeg_Ovary_GH.rep

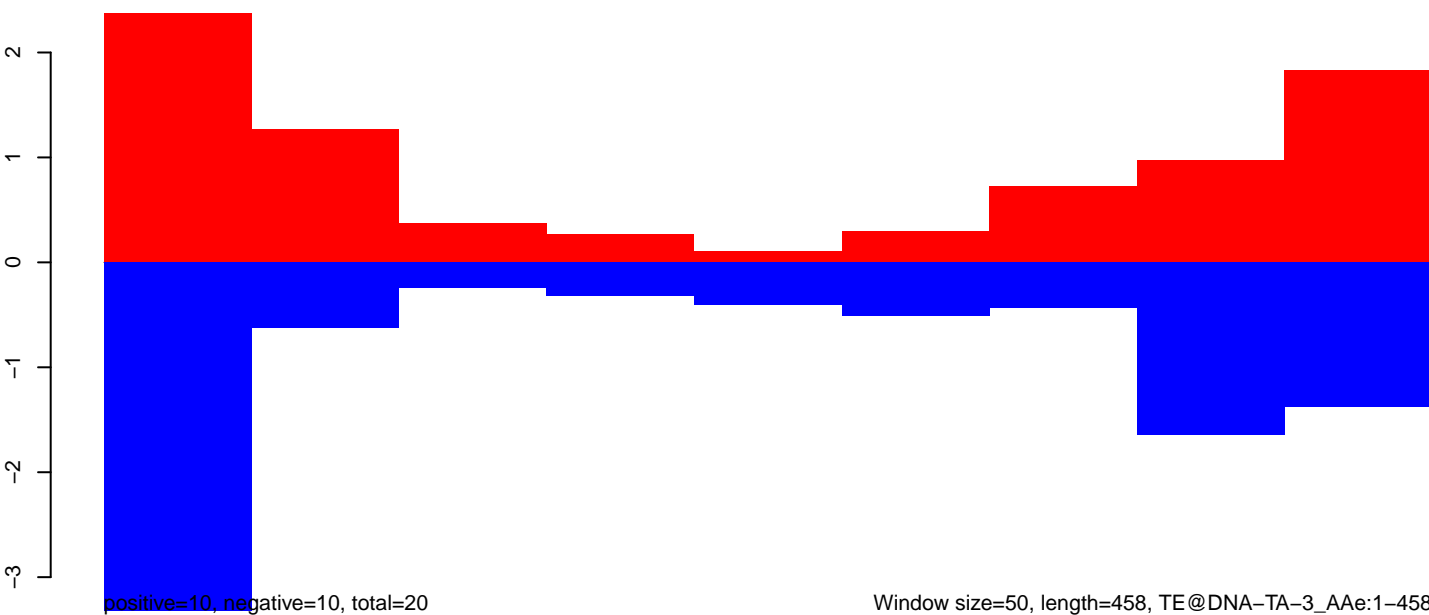

Window size=50, length=458, TE@DNA-TA-3_AAe:1-458

100 200 300 400 500

AeAeg_Ovary_GH.18_23.rep

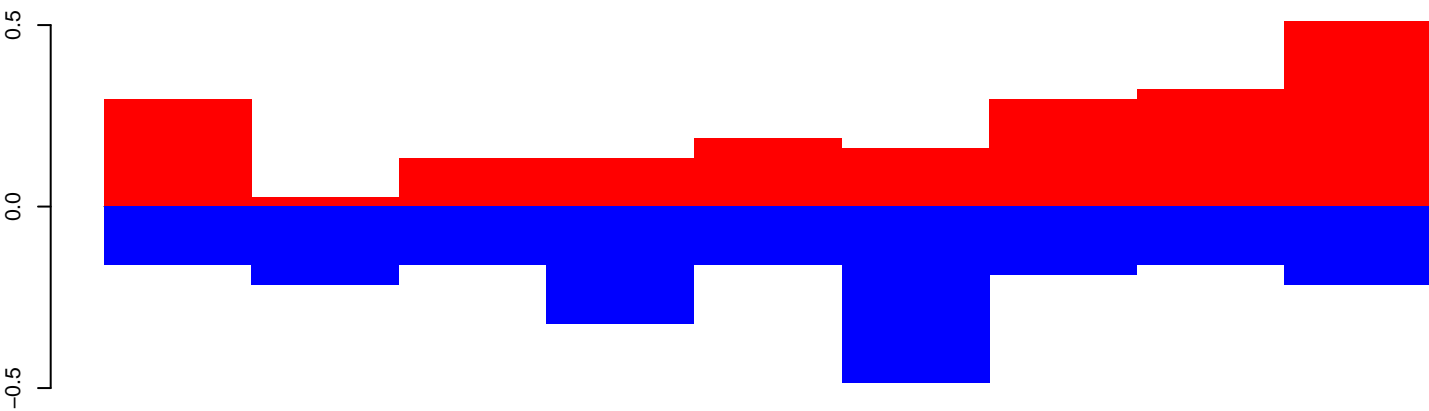

positive=3, negative=2, total=5

AeAeg_Ovary_GH.24_35.rep

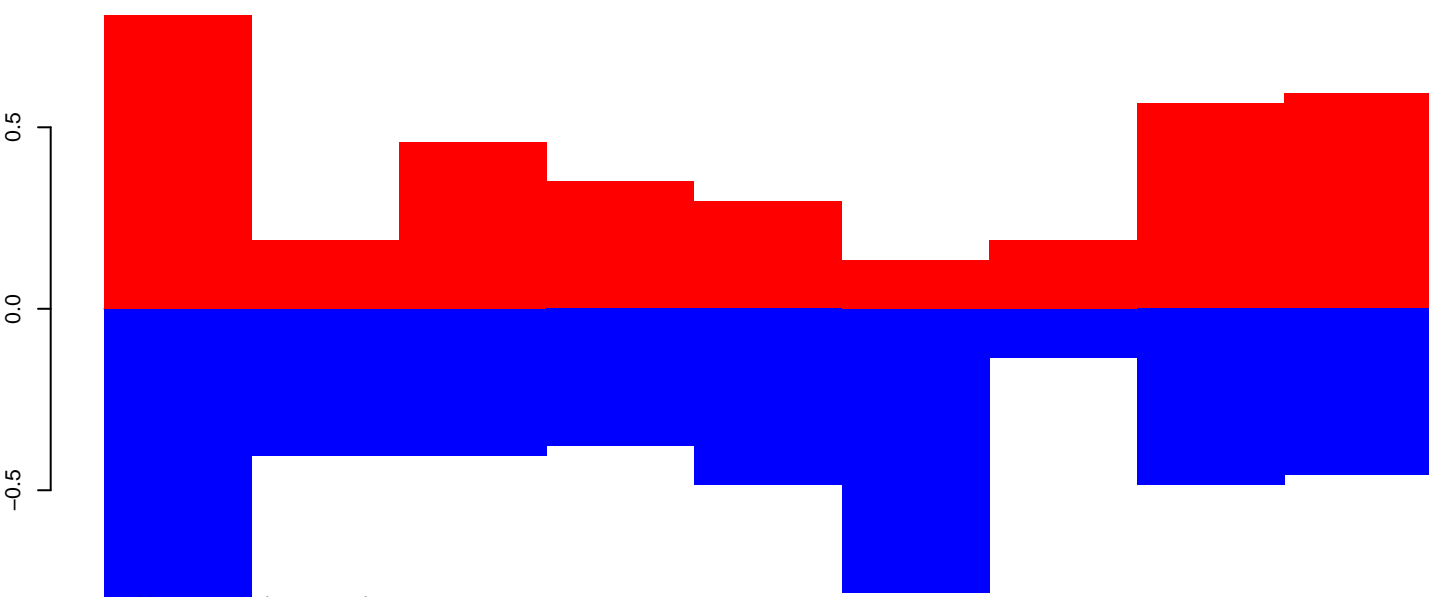

positive=4, negative=5, total=9

AeAeg_Ovary_GH.rep

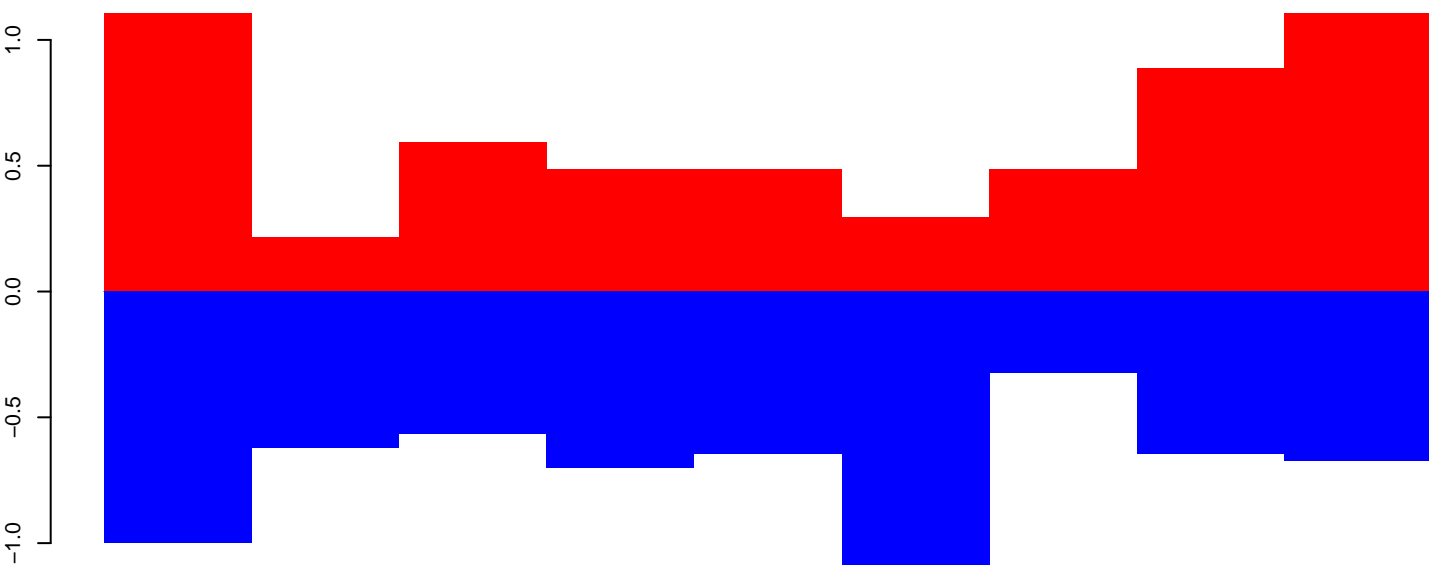

positive=7, negative=7, total=14

Window size=50, length=488, TE@DNA-11_AAe:1-488

100 200 300 400 500

AeAeg_Ovary_GH.18_23.rep

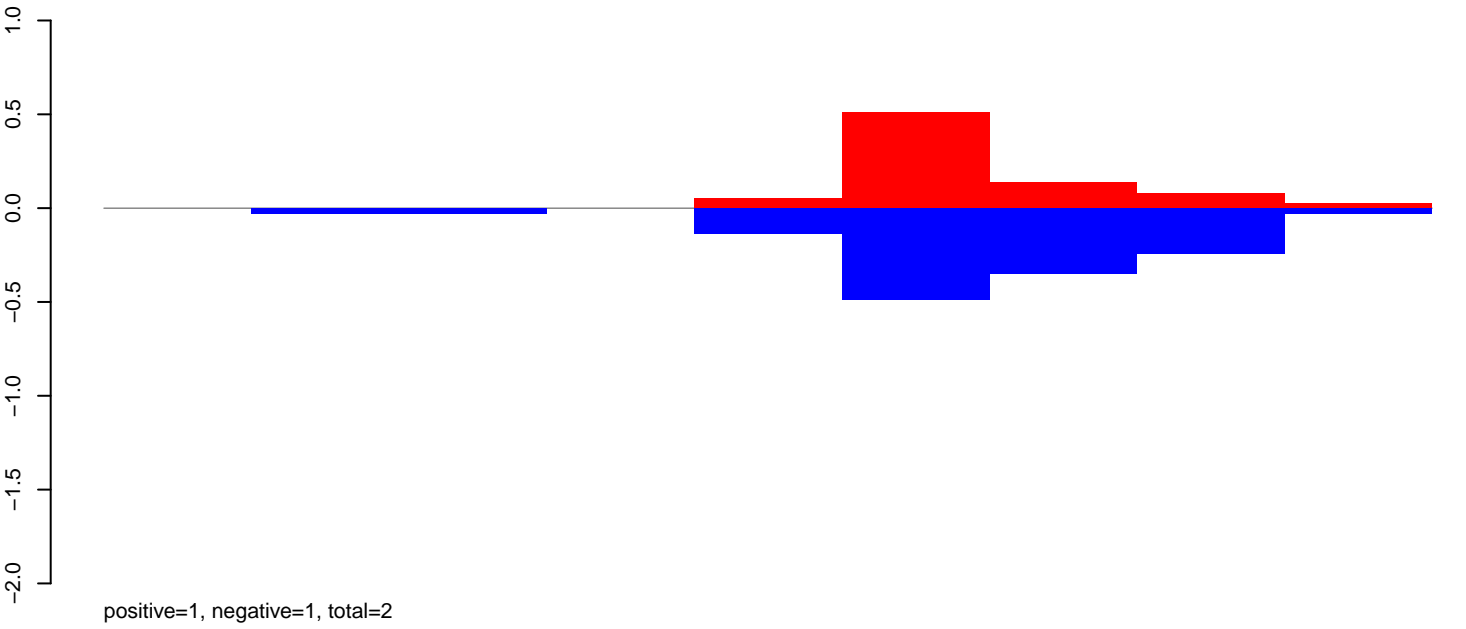

AeAeg_Ovary_GH.24_35.rep

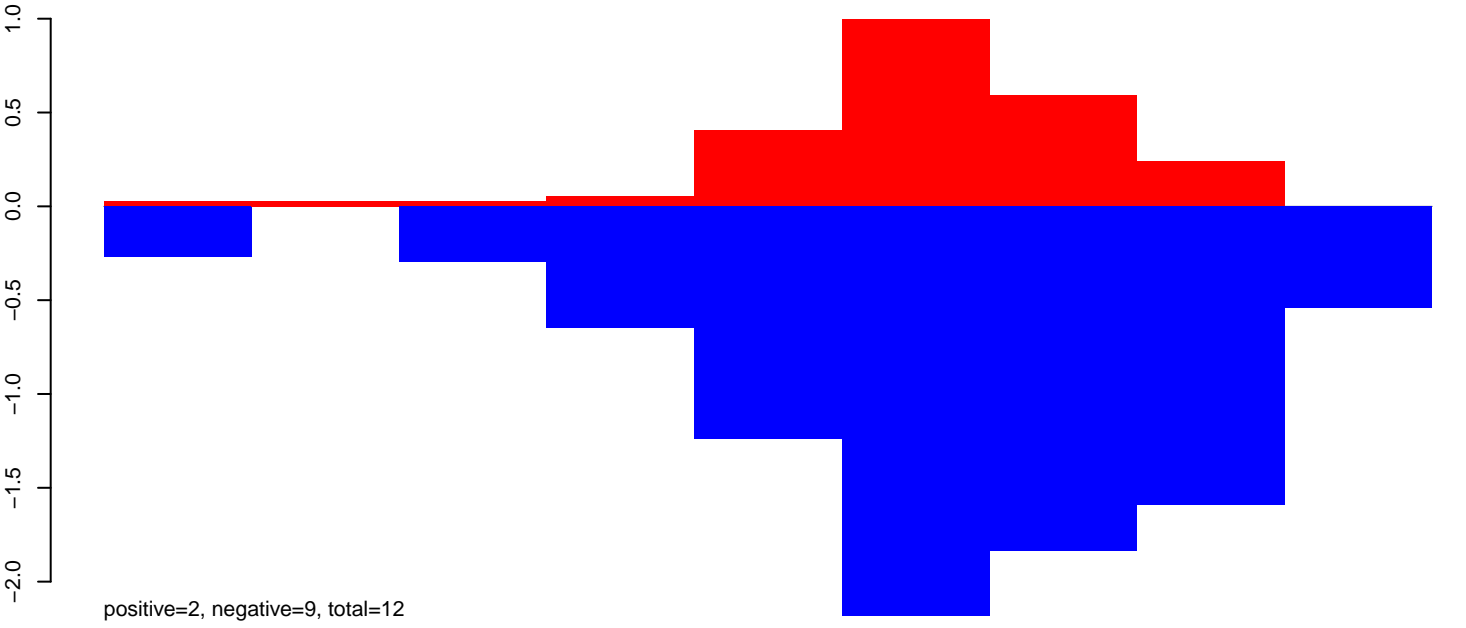

AeAeg_Ovary_GH.rep

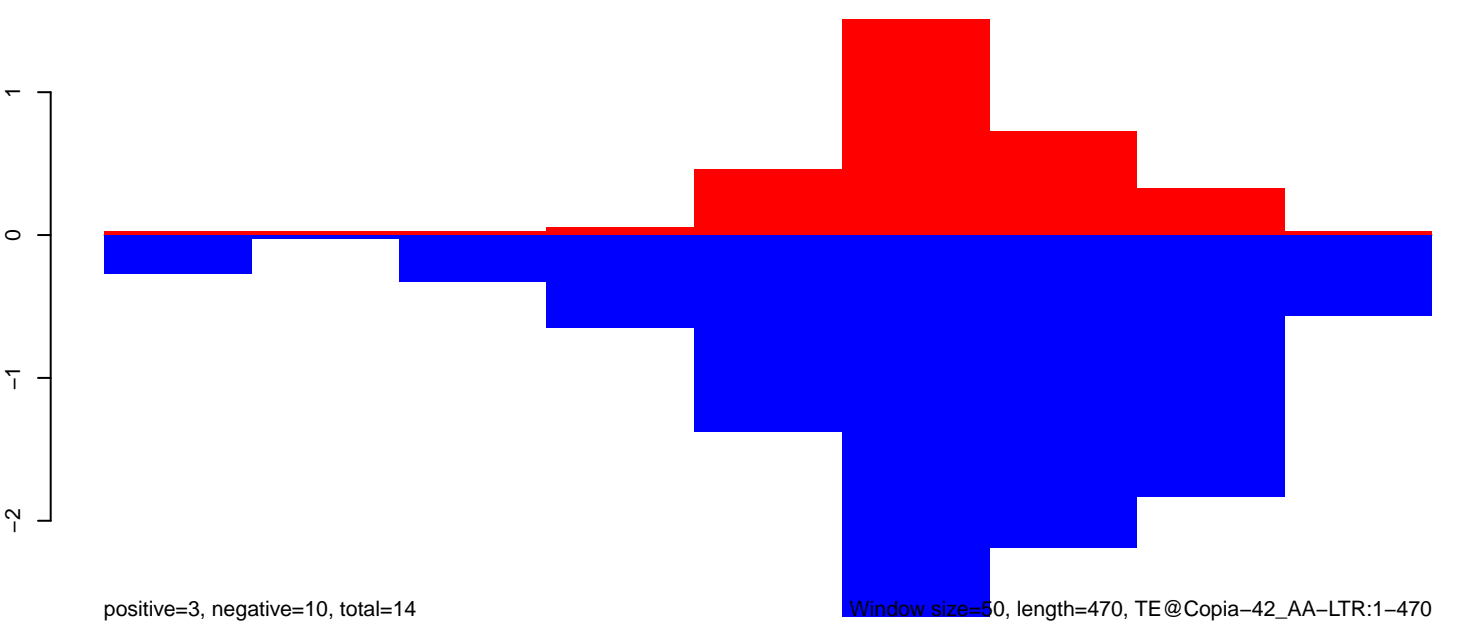

AeAeg_Ovary_GH.18_23.rep

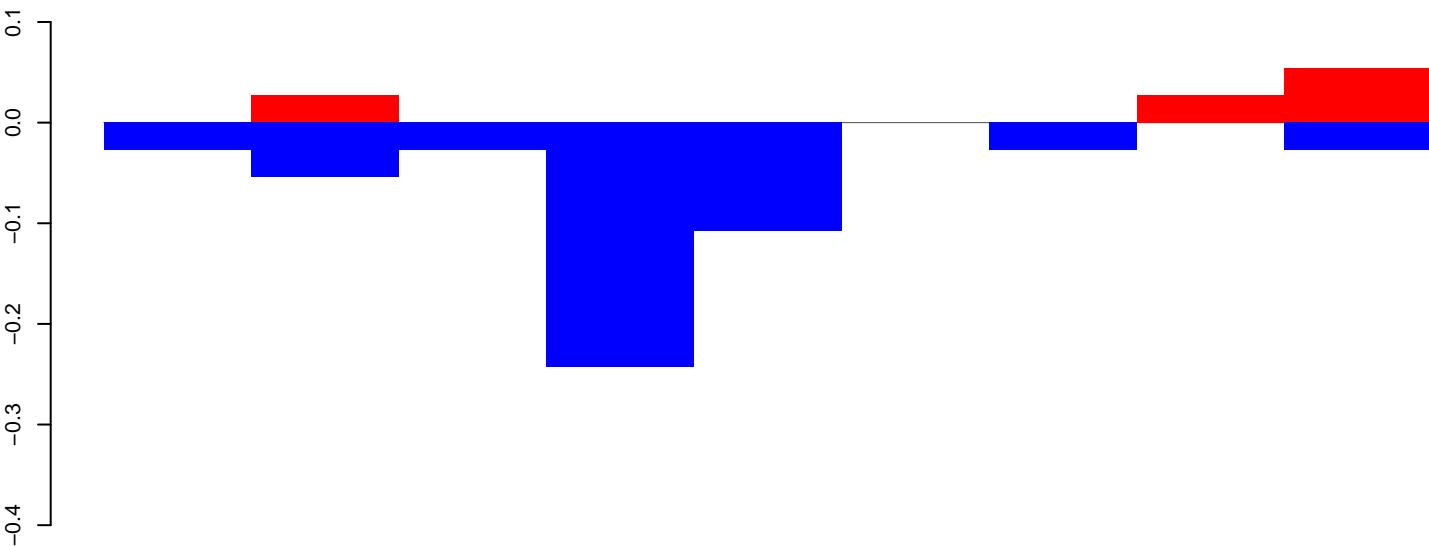

positive=0, negative=1, total=1

AeAeg_Ovary_GH.24_35.rep

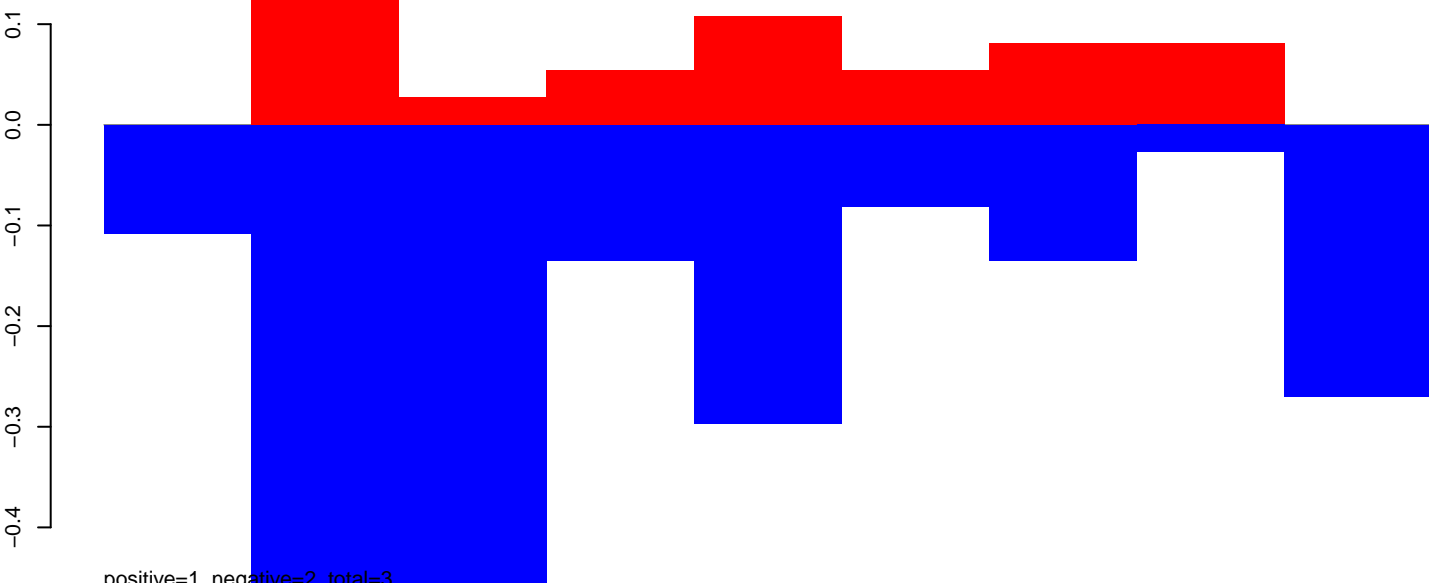

positive=1, negative=2, total=3

AeAeg_Ovary_GH.rep

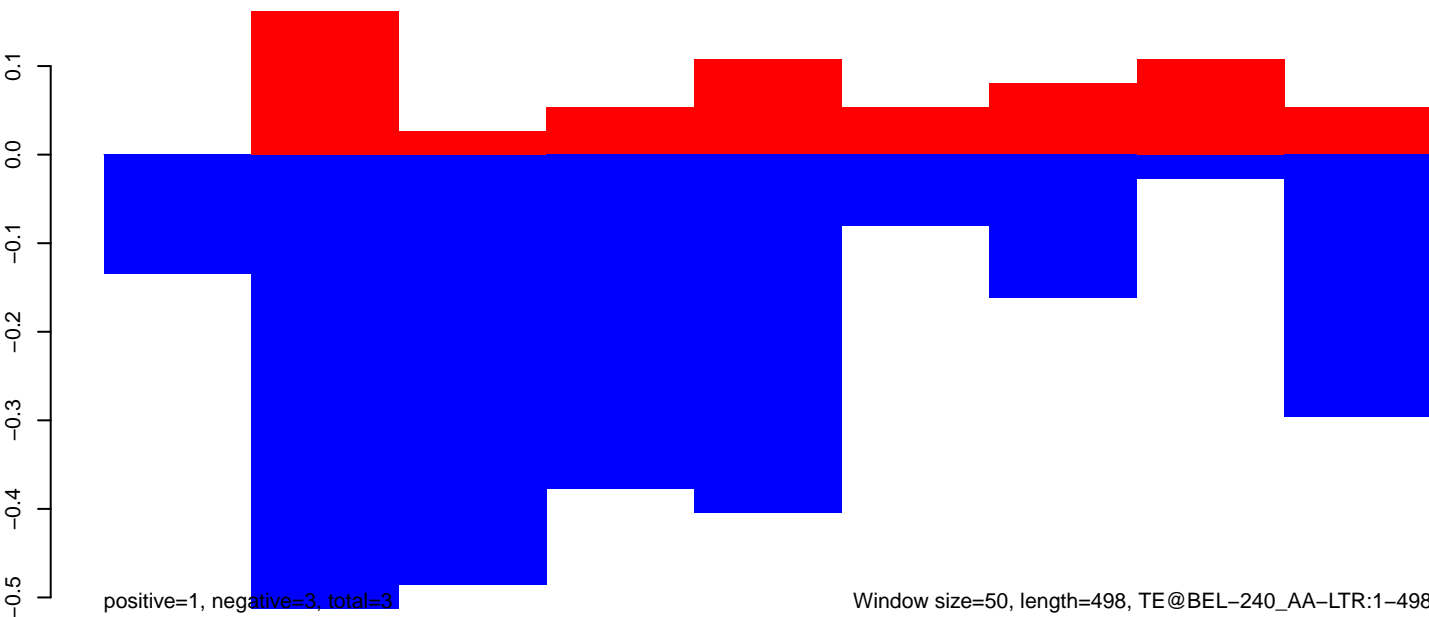

positive=1, negative=3, total=3

Window size=50, length=498, TE@BEL-240_AA-LTR:1-498

100 200 300 400 500

AeAeg_Ovary_GH.18_23.rep

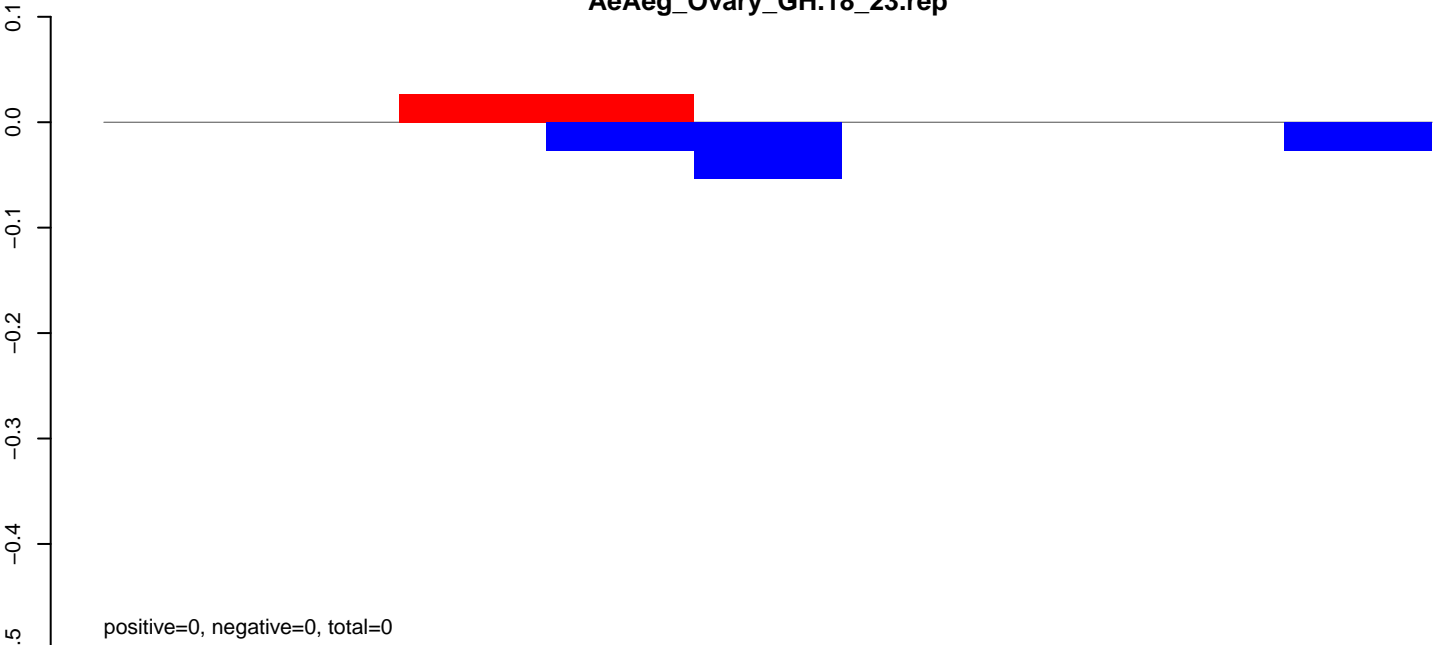

AeAeg_Ovary_GH.24_35.rep

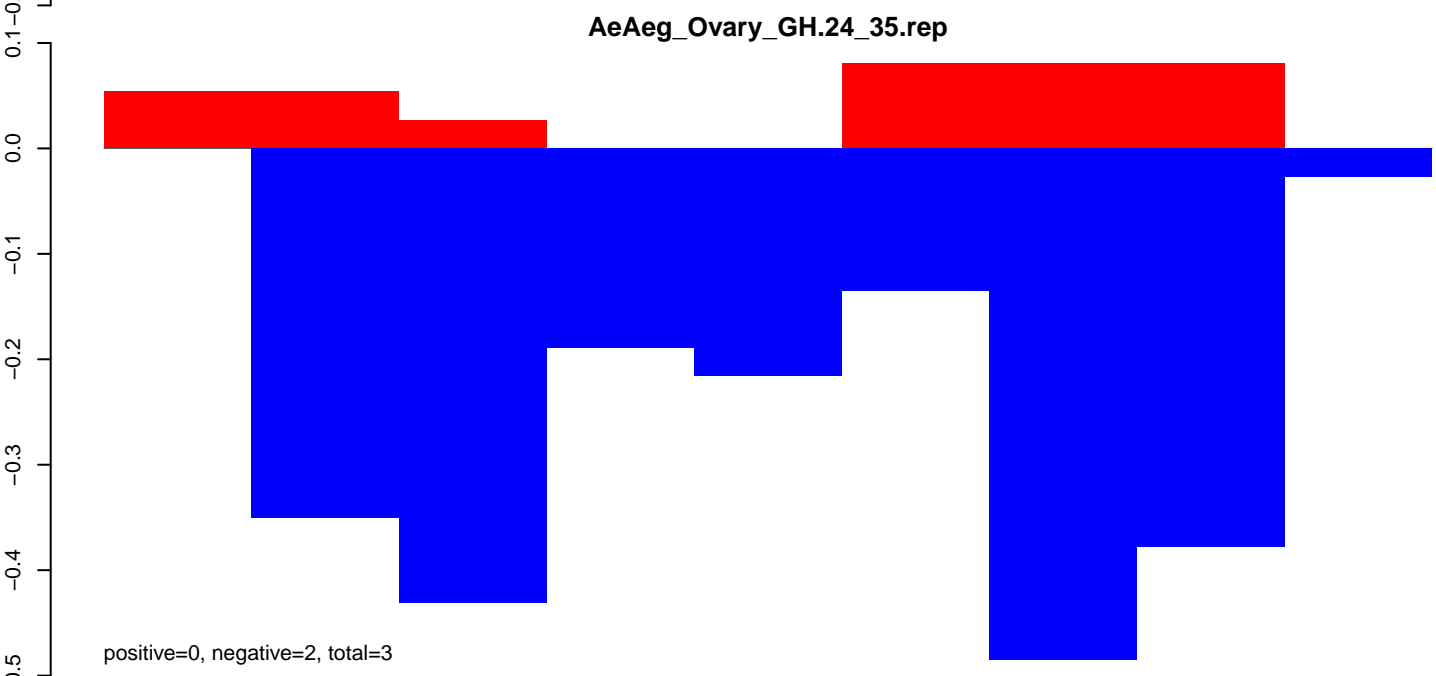

AeAeg_Ovary_GH.rep

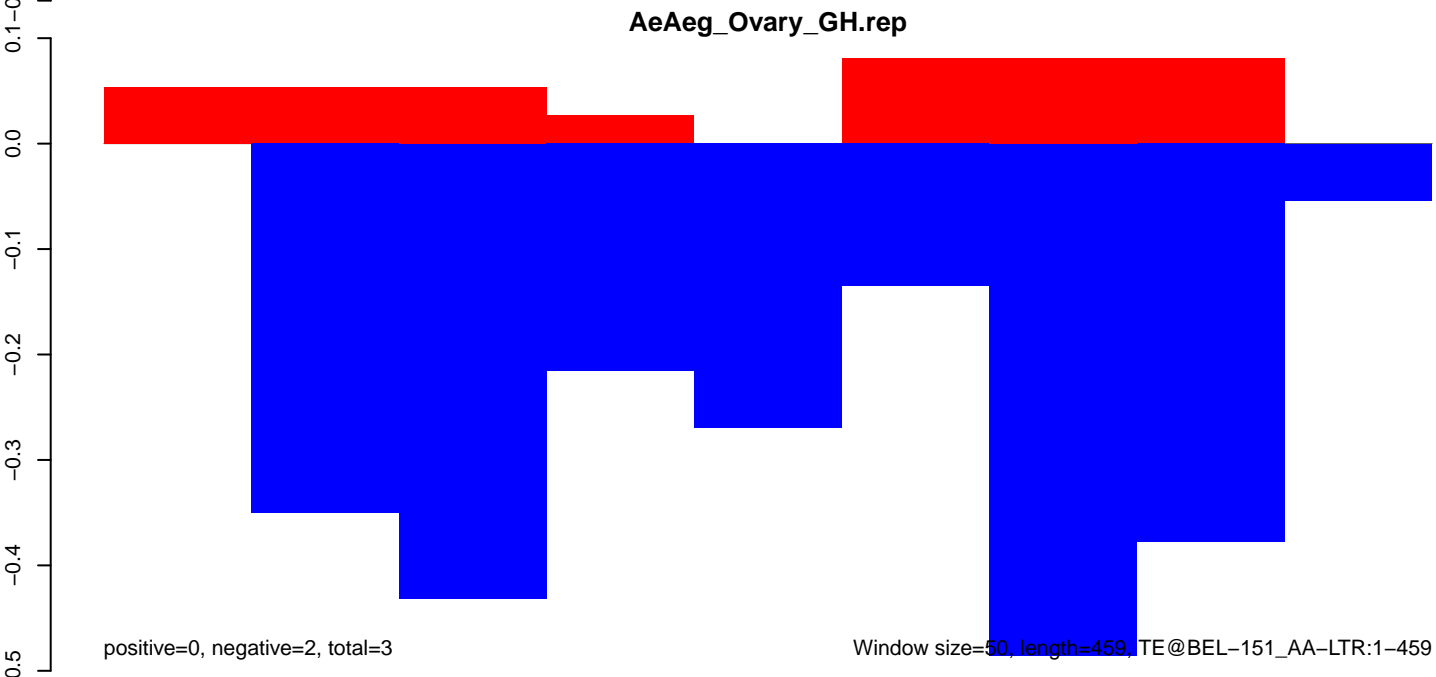

AeAeg_Ovary_GH.18_23.rep

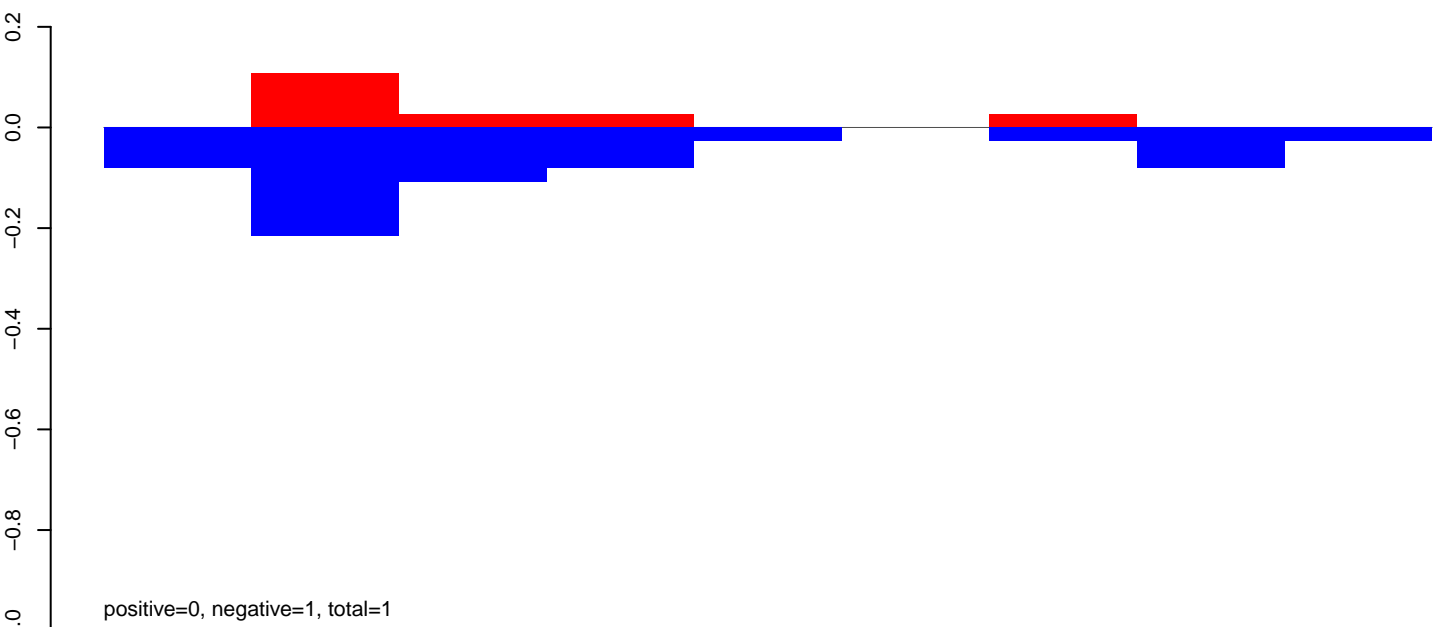

AeAeg_Ovary_GH.24_35.rep

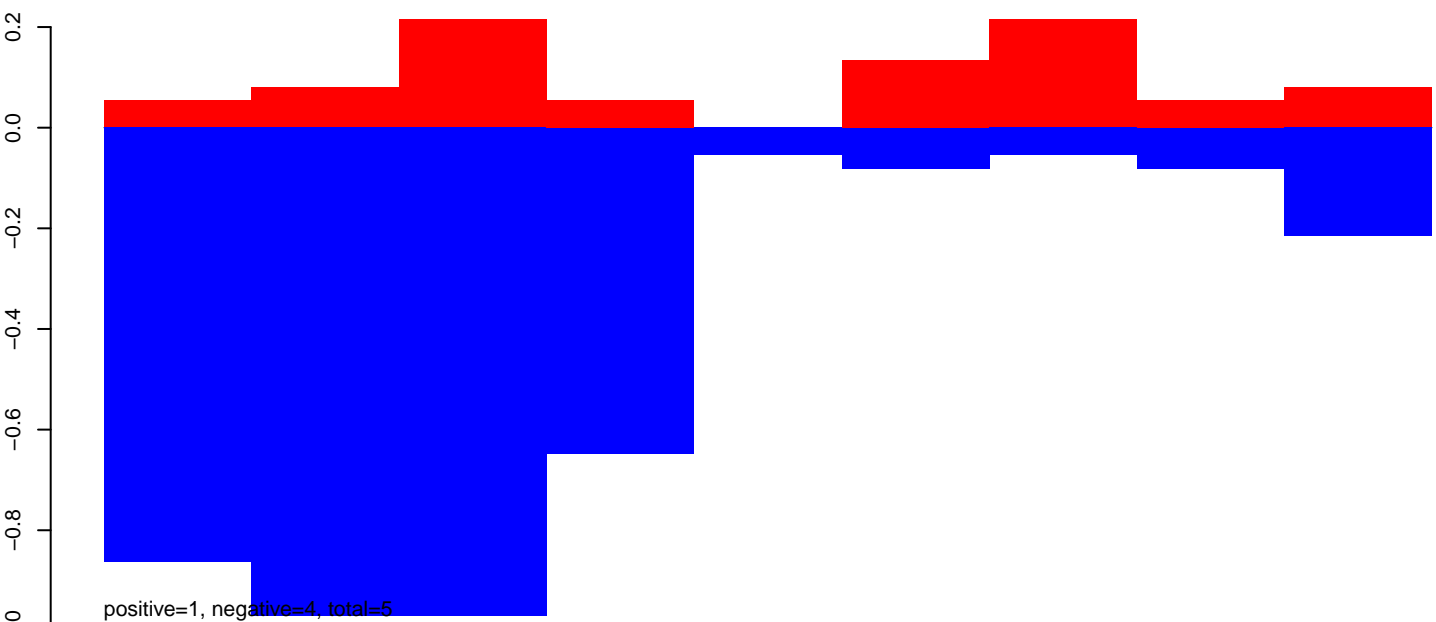

AeAeg_Ovary_GH.rep

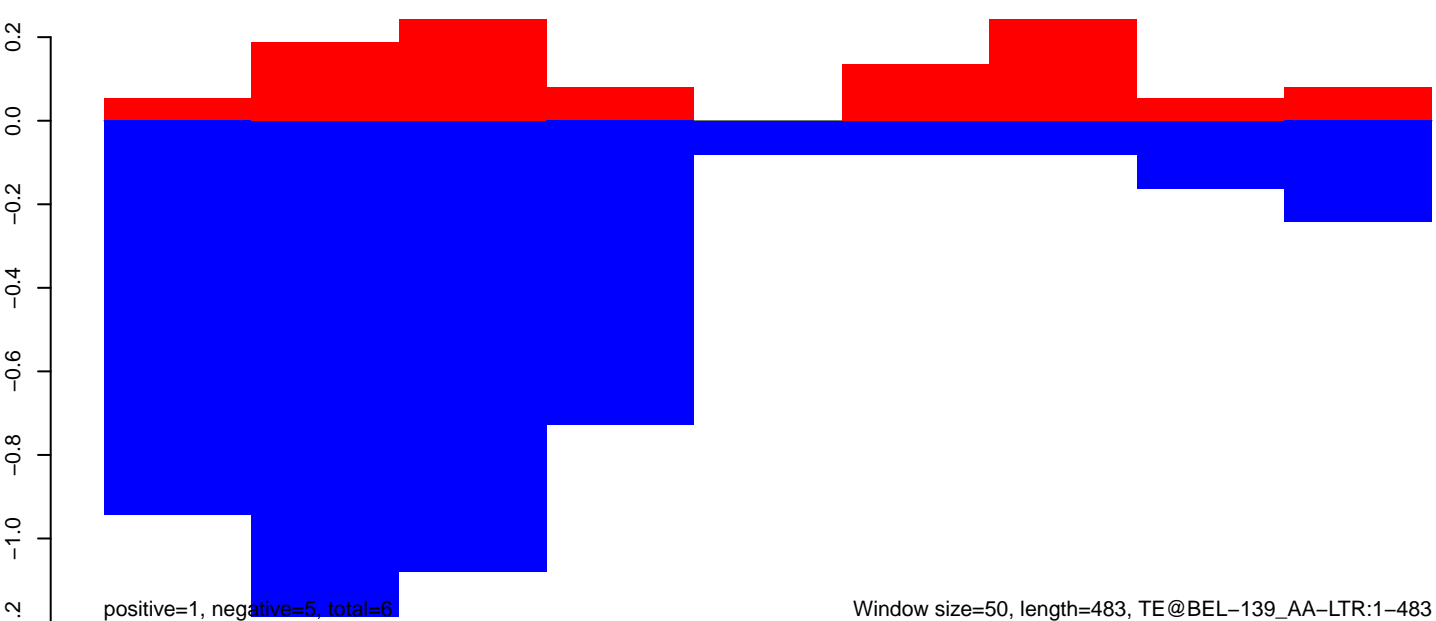

AeAeg_Ovary_GH.18_23.rep

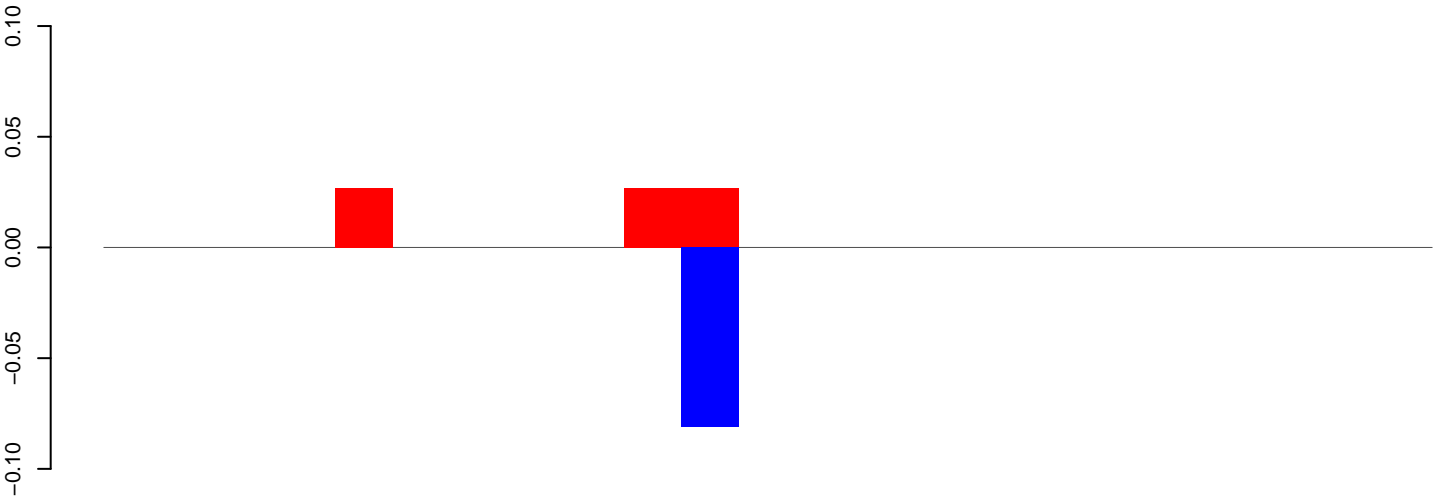

positive=0, negative=0, total=0

AeAeg_Ovary_GH.24_35.rep

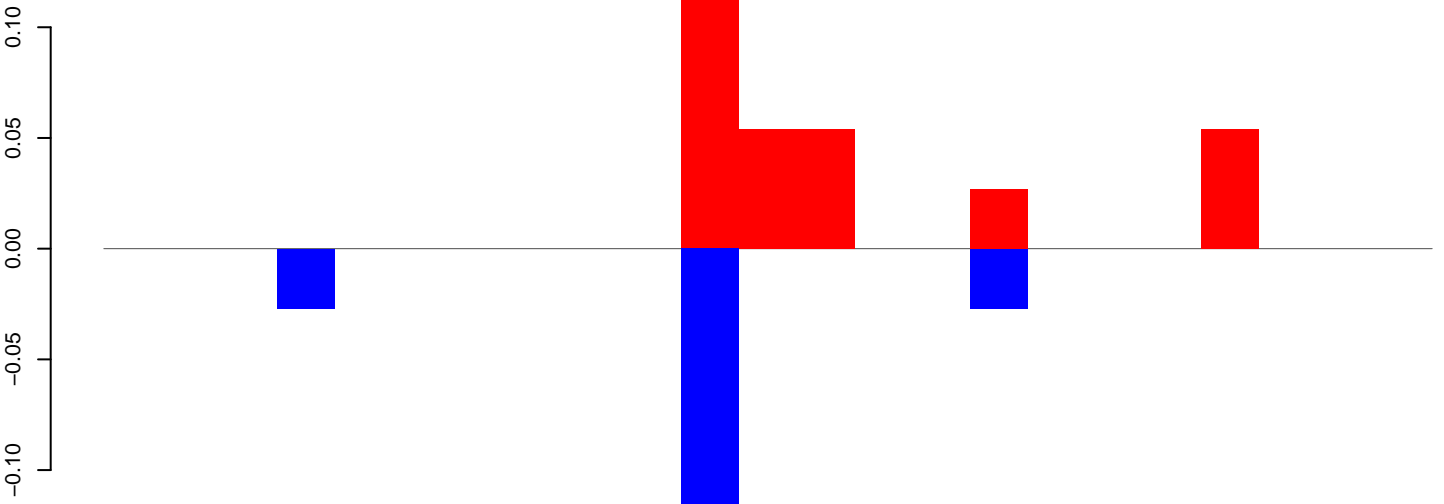

positive=0, negative=0, total=1

AeAeg_Ovary_GH.rep

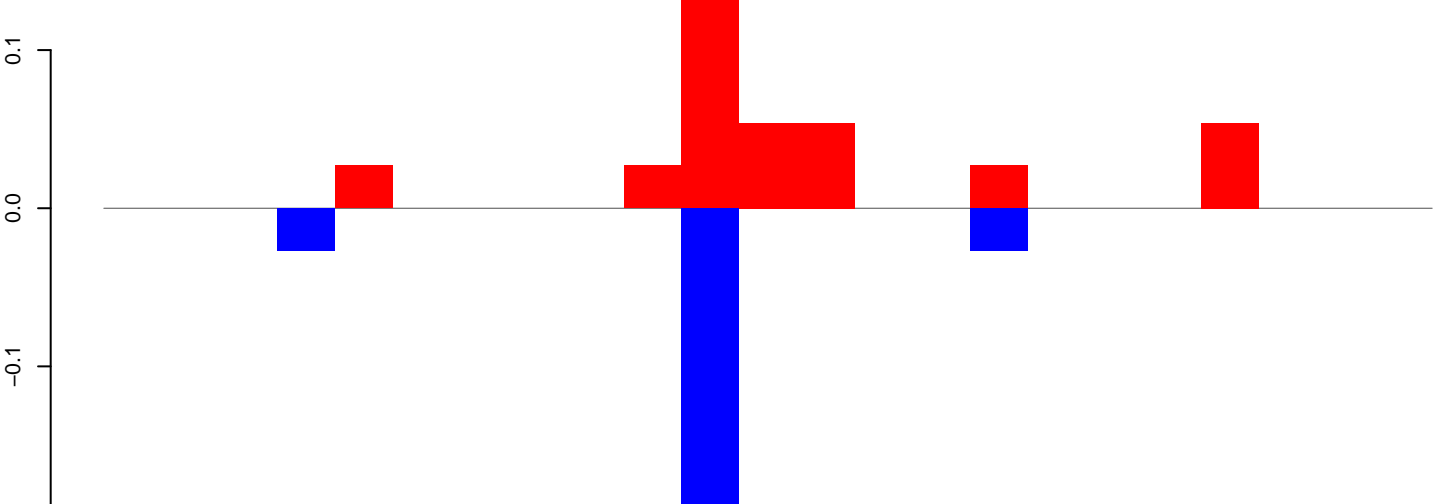

positive=0, negative=0, total=1

Window size=50, length=1152, TE@aedes_aegypti_943_6-Unknown:1-1152

AeAeg_Ovary_GH.18_23.rep

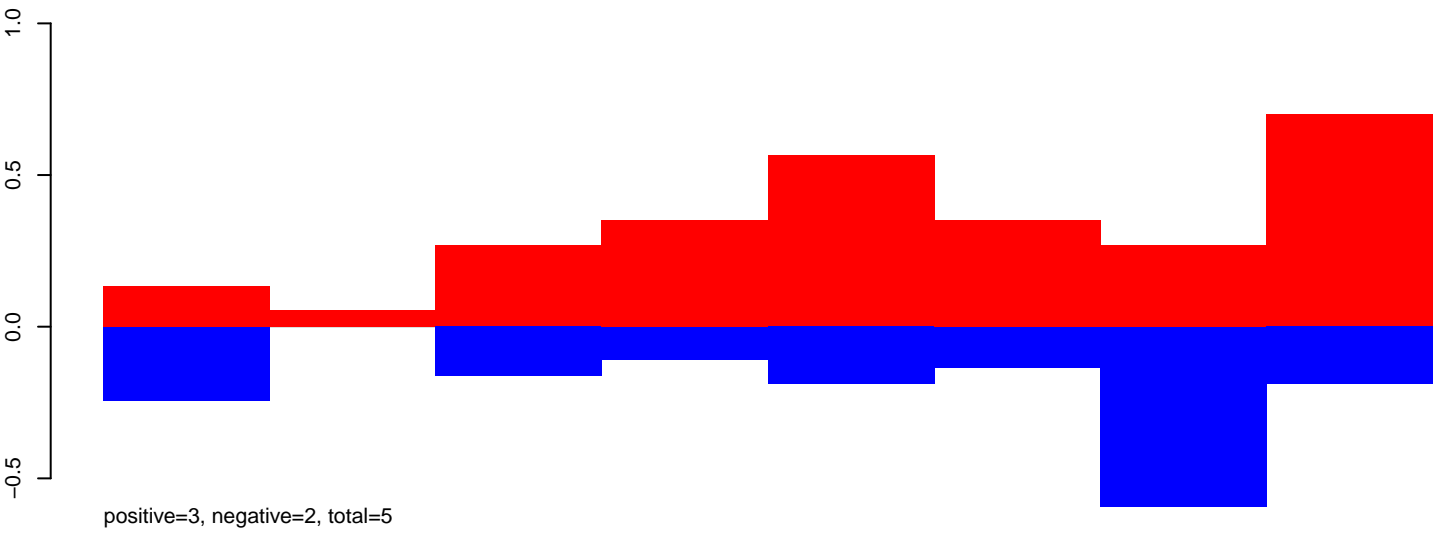

AeAeg_Ovary_GH.24_35.rep

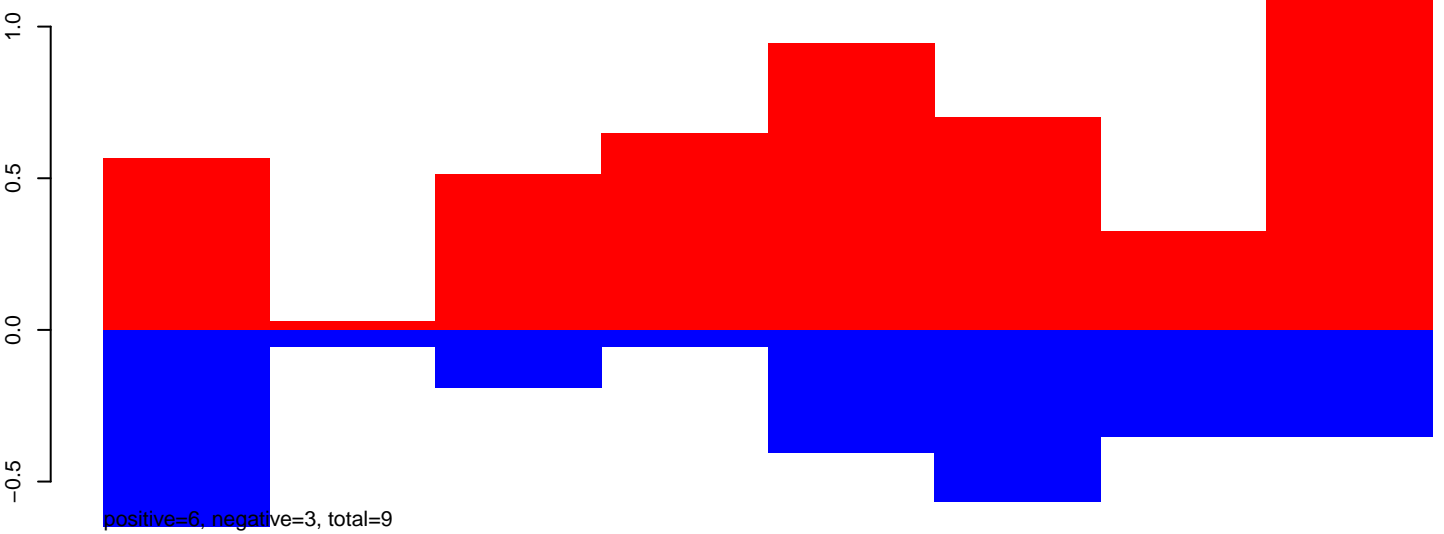

AeAeg_Ovary_GH.rep

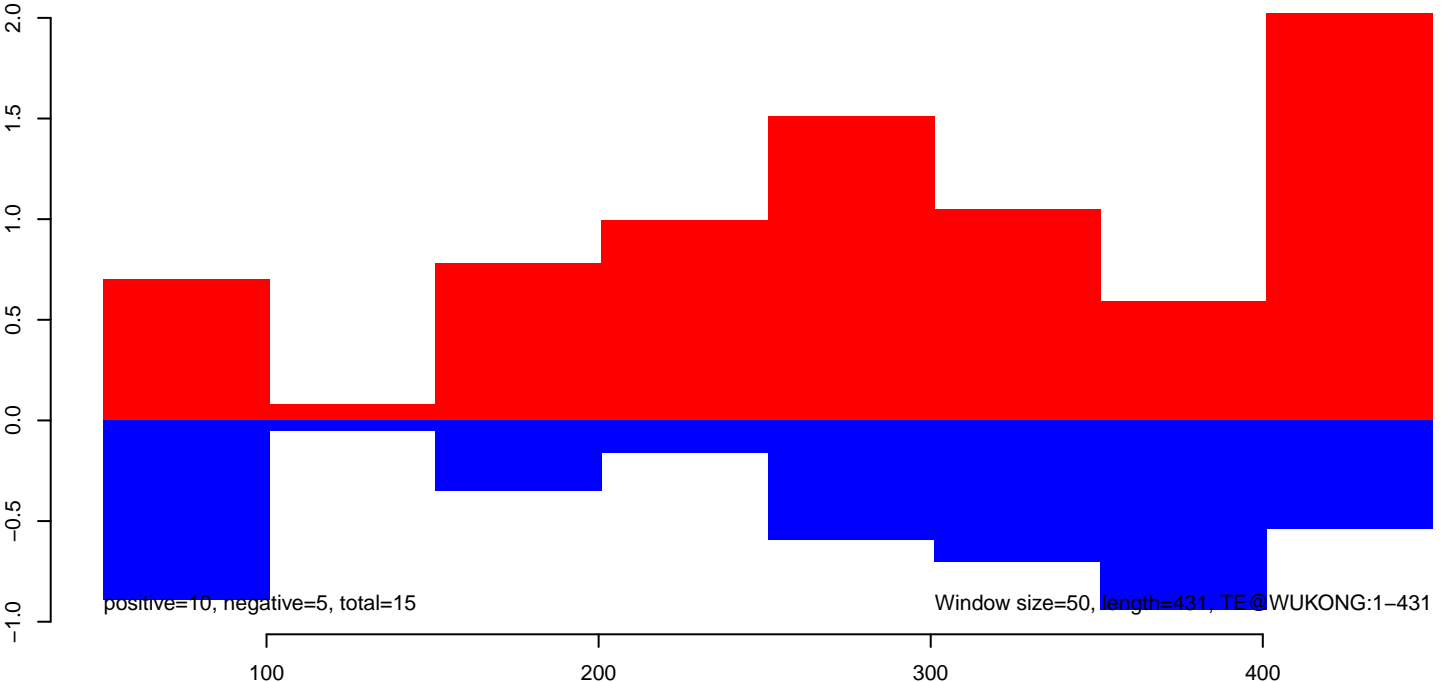

AeAeg_Ovary_GH.18_23.rep

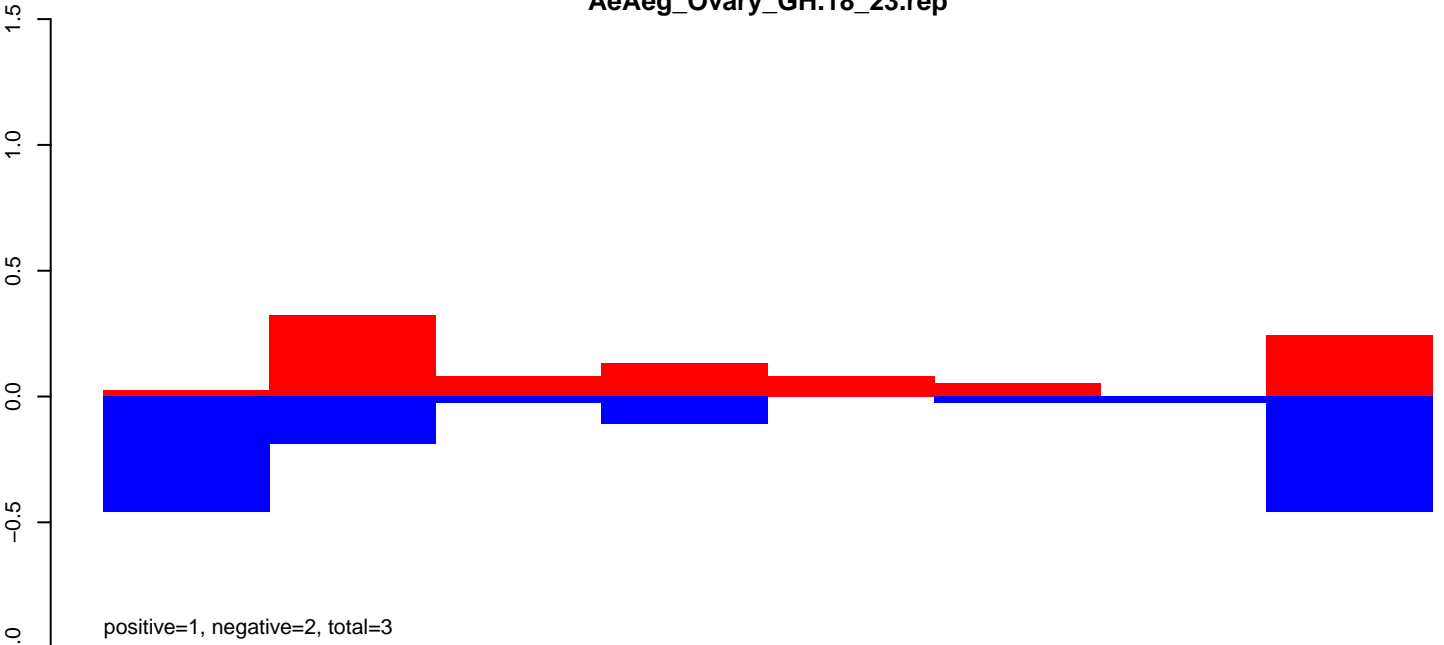

AeAeg_Ovary_GH.24_35.rep

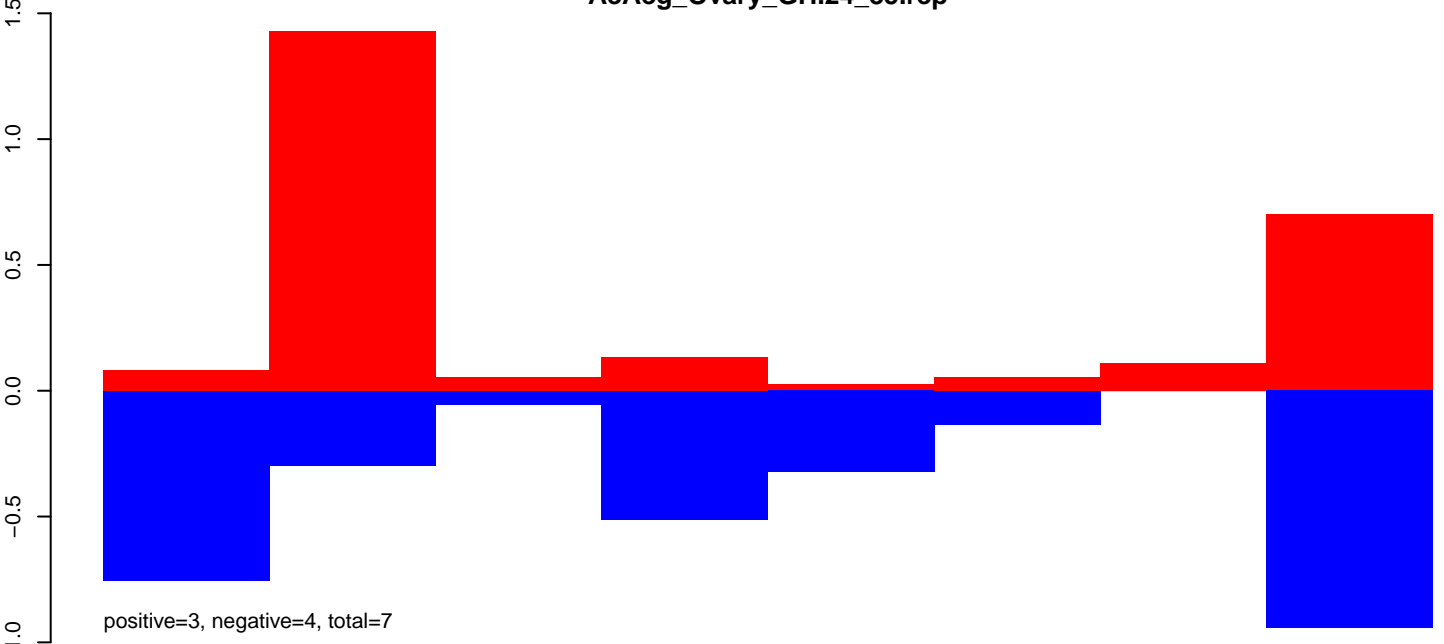

AeAeg_Ovary_GH.rep

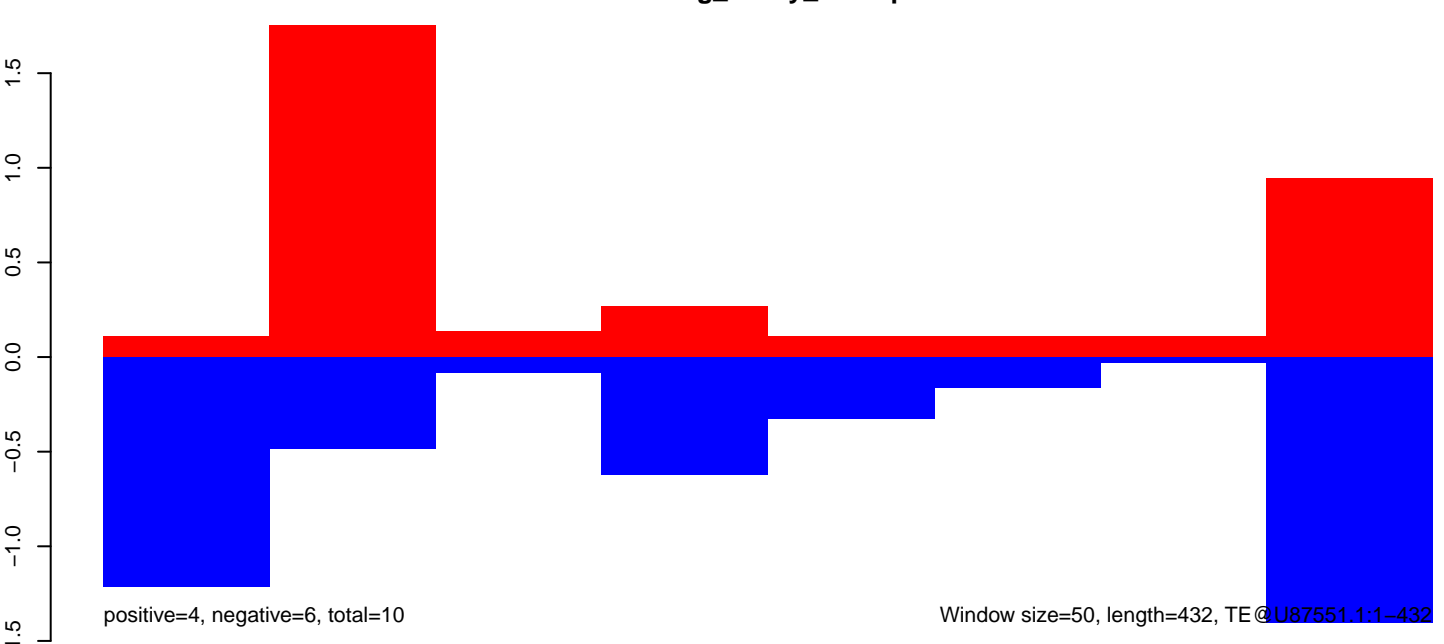

AeAeg_Ovary_GH.18_23.rep

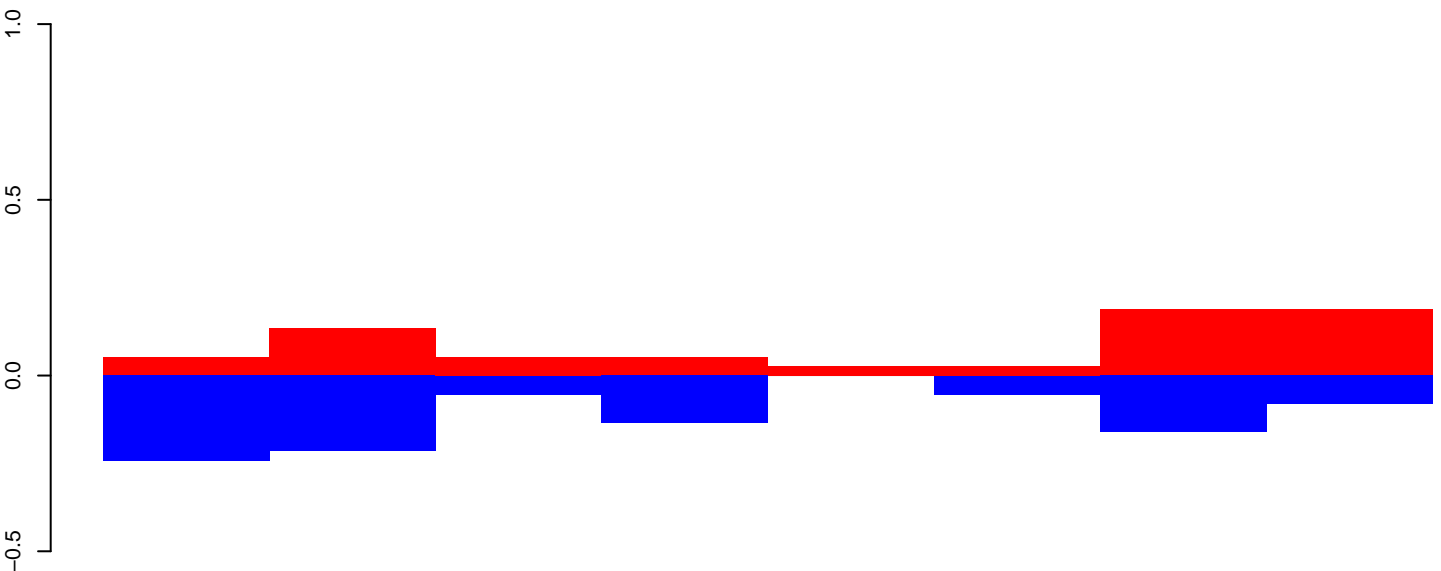

positive=1, negative=1, total=2

AeAeg_Ovary_GH.24_35.rep

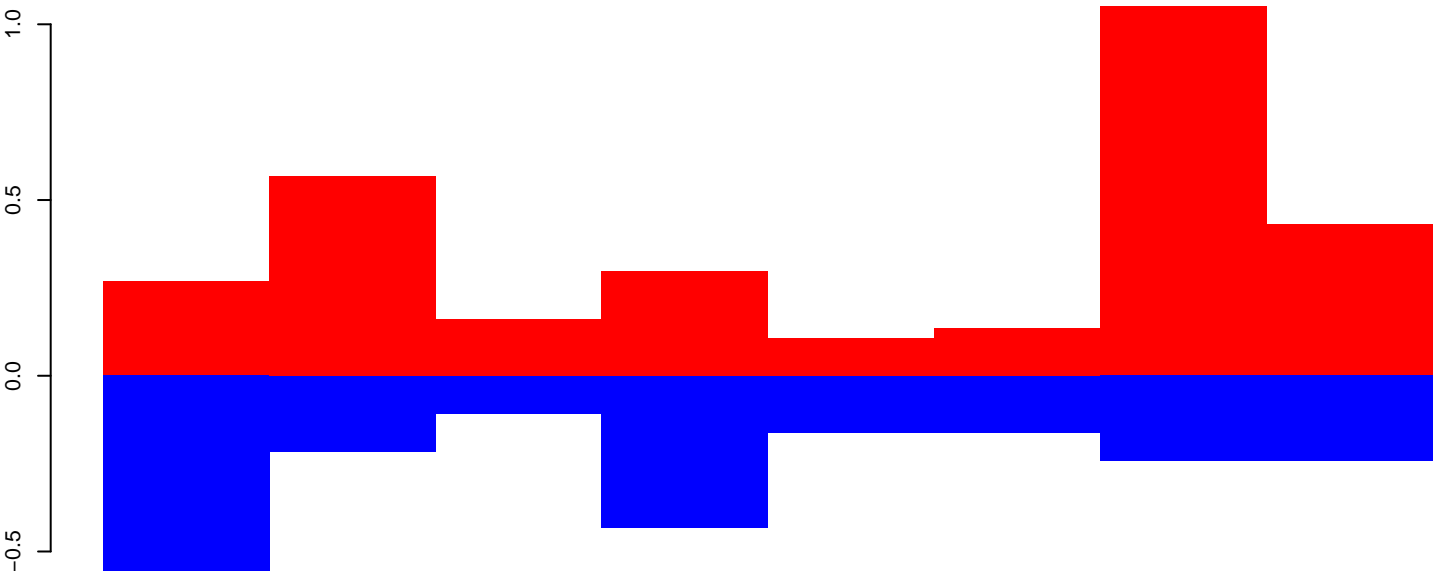

positive=3, negative=2, total=6

AeAeg_Ovary_GH.rep

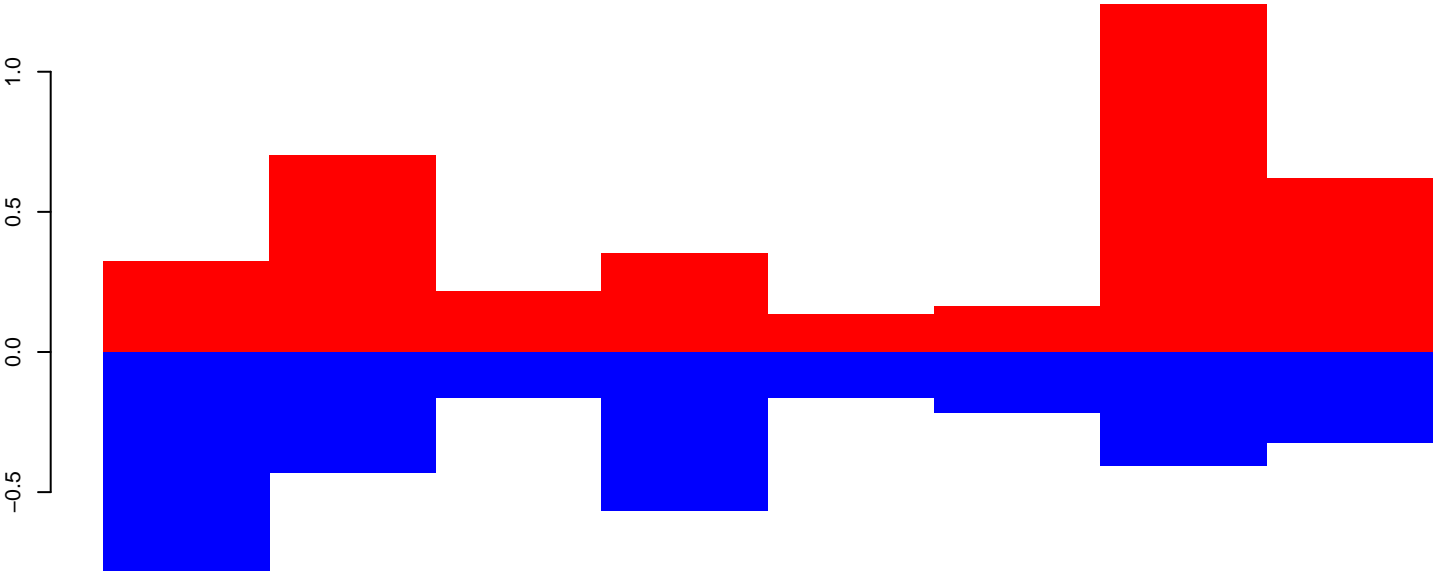

positive=4, negative=3, total=8

Window size=50, length=440, TE@TF001311-mTA_Ele53:1-440

AeAeg_Ovary_GH.18_23.rep

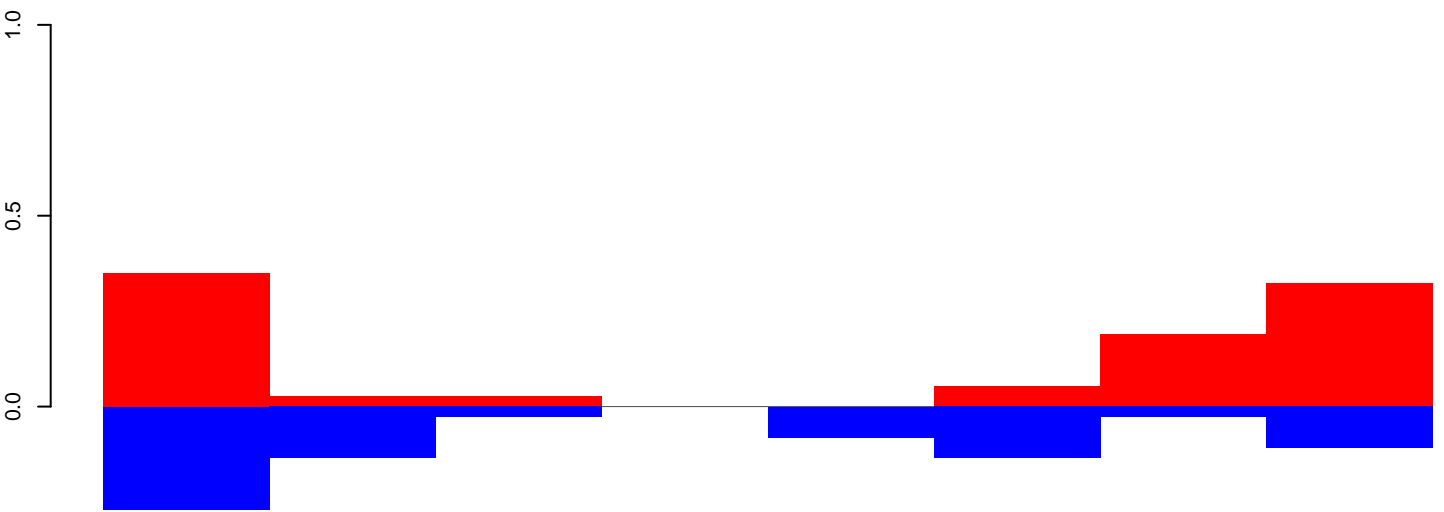

positive=1, negative=1, total=2

AeAeg_Ovary_GH.24_35.rep

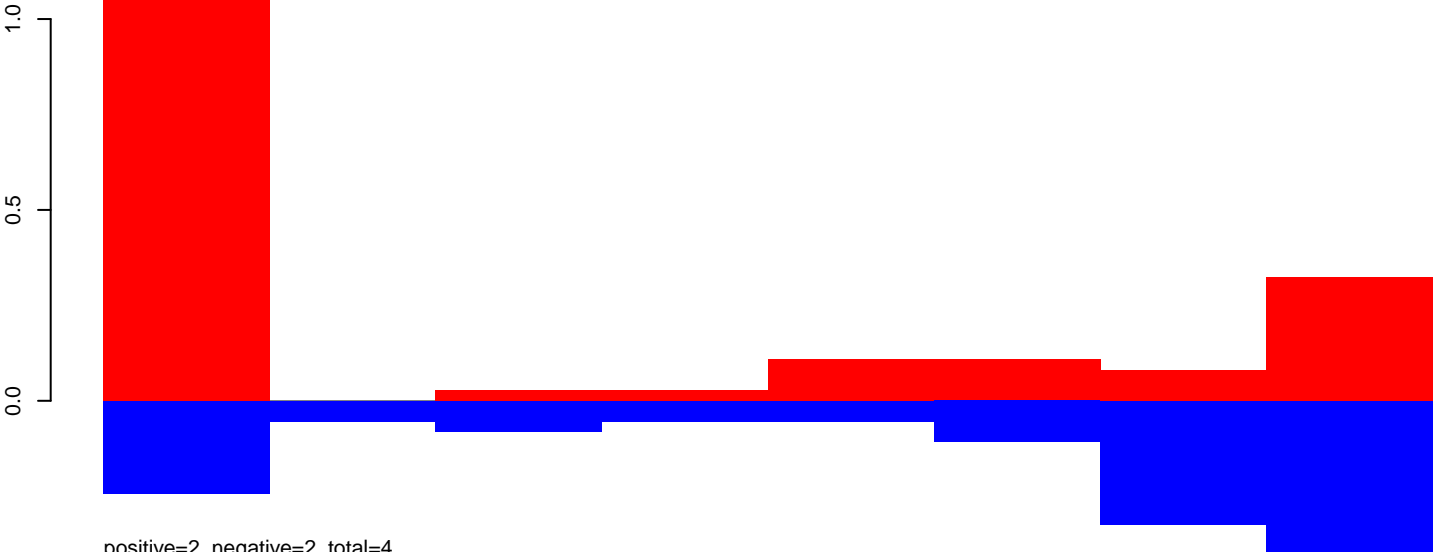

positive=2, negative=2, total=4

AeAeg_Ovary_GH.rep

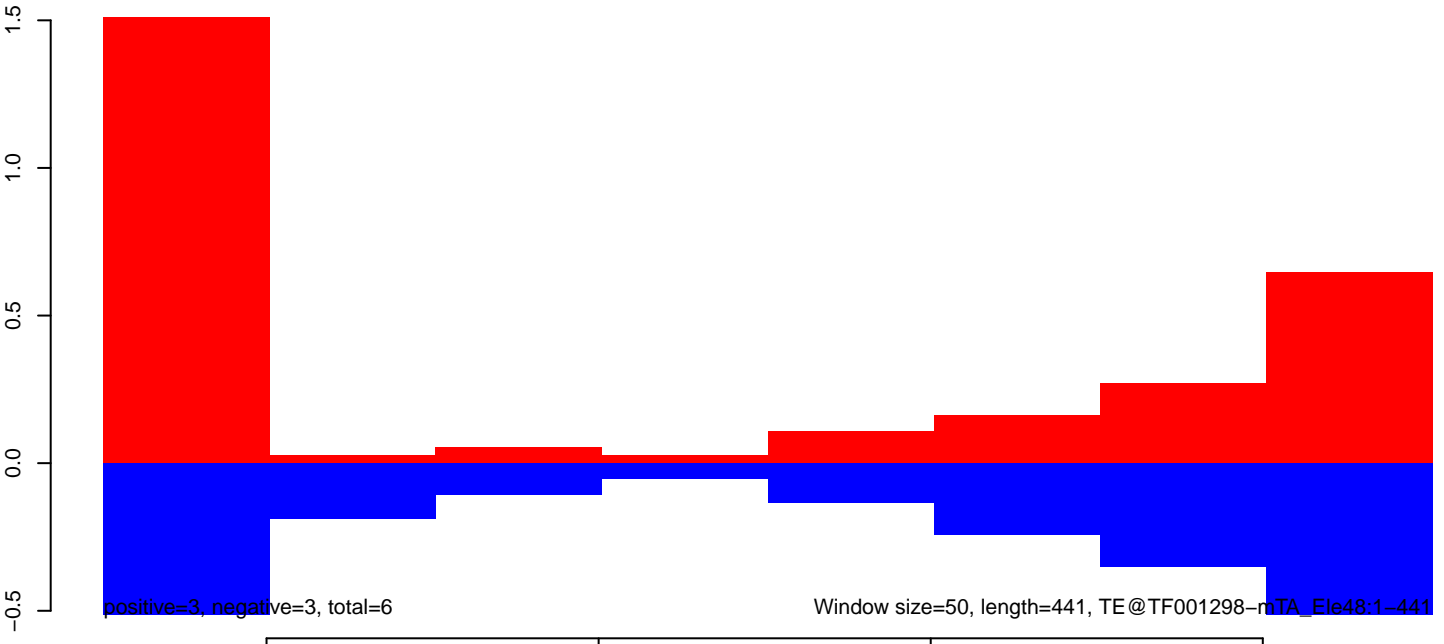

positive=3, negative=3, total=6

Window size=50, length=441, TE@TF001298-nTA_Ele48:1-441

AeAeg_Ovary_GH.18_23.rep

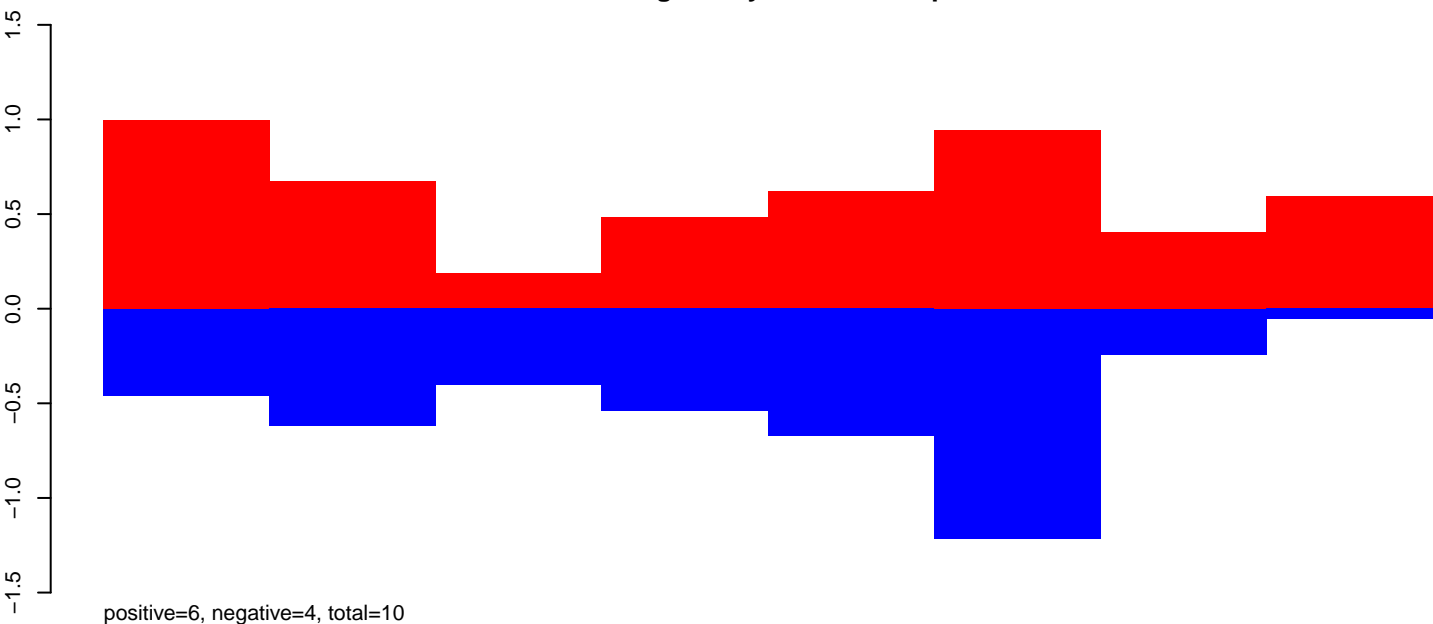

AeAeg_Ovary_GH.24_35.rep

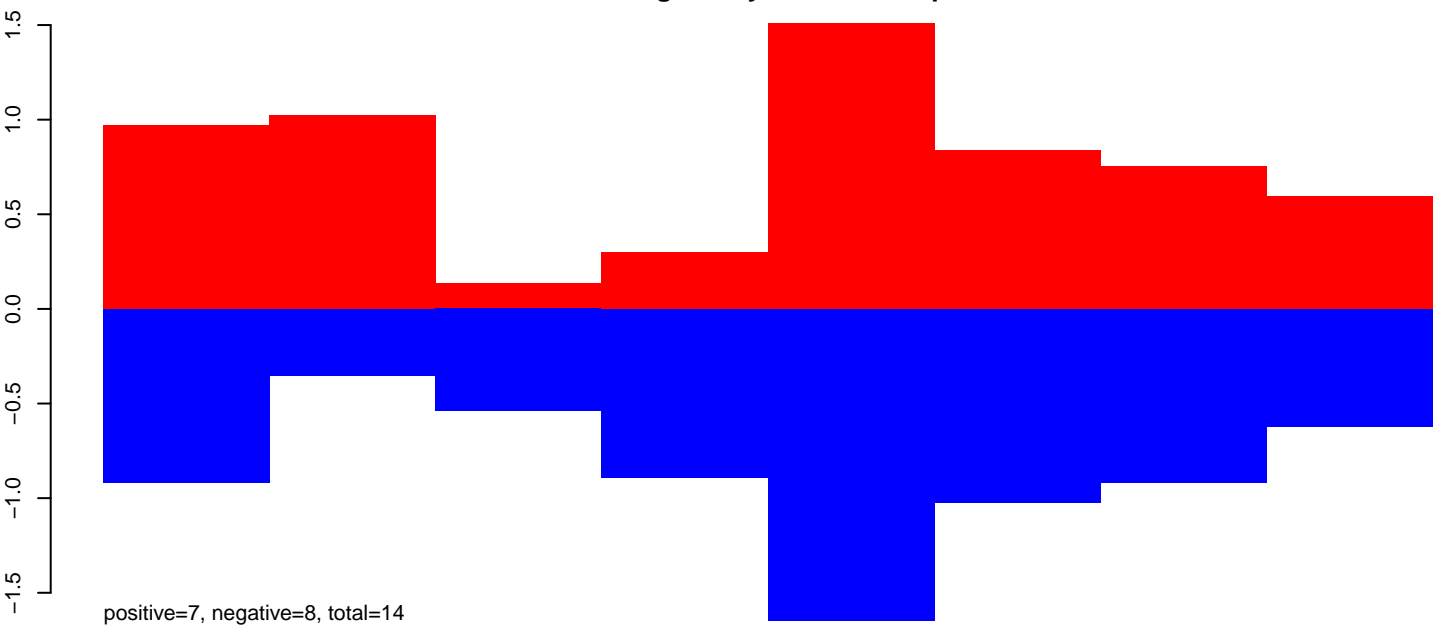

AeAeg_Ovary_GH.rep

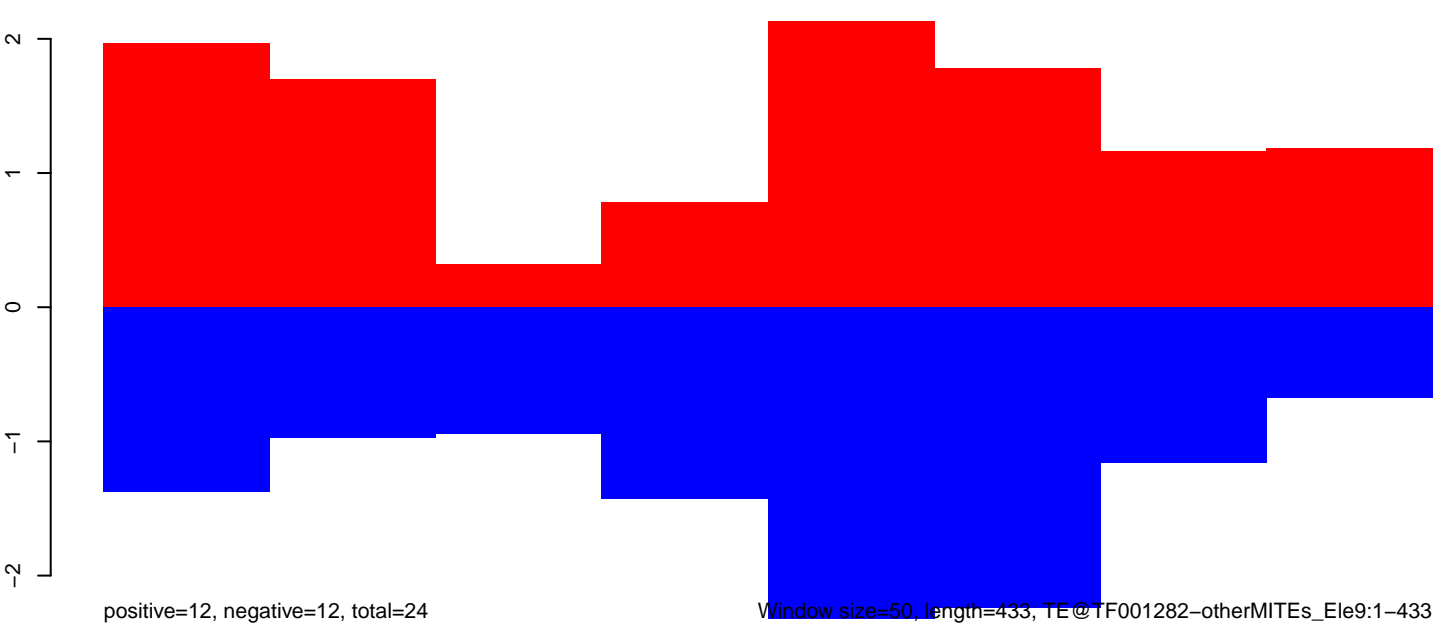

Window size=50, length=433, TE@TF001282-otherMITEs_Ele9:1-433

AeAeg_Ovary_GH.18_23.rep

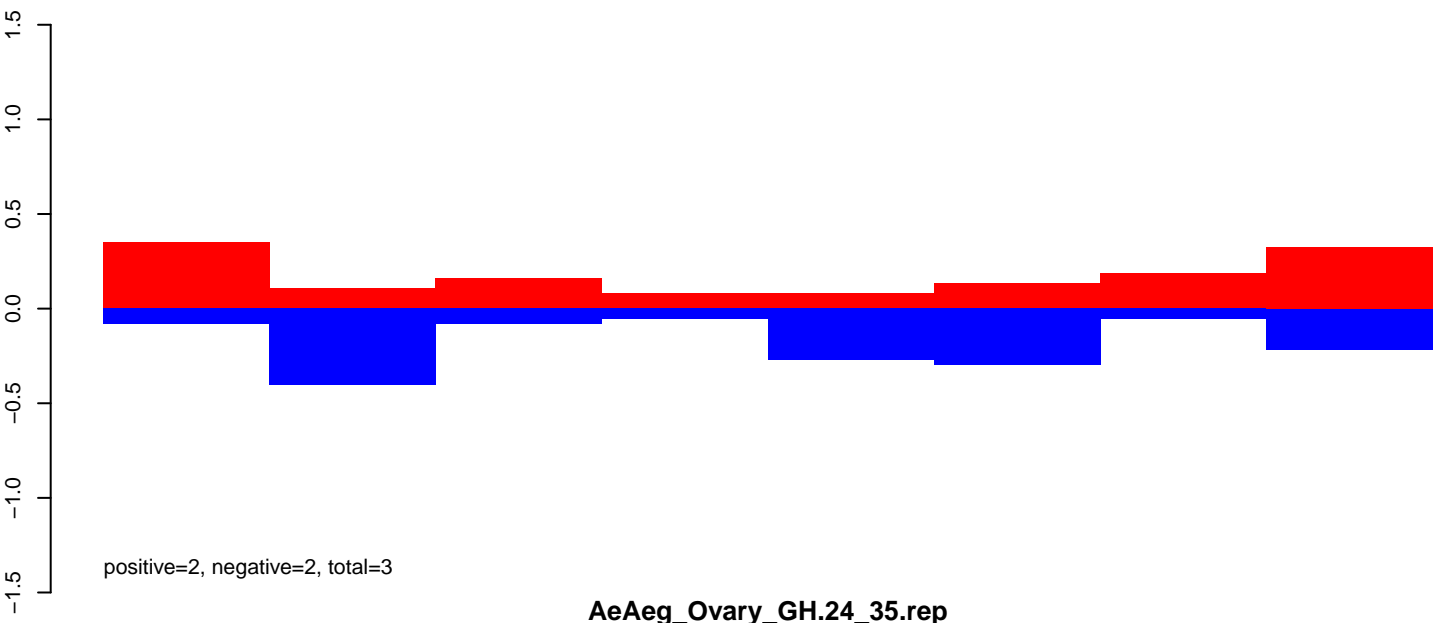

AeAeg_Ovary_GH.24_35.rep

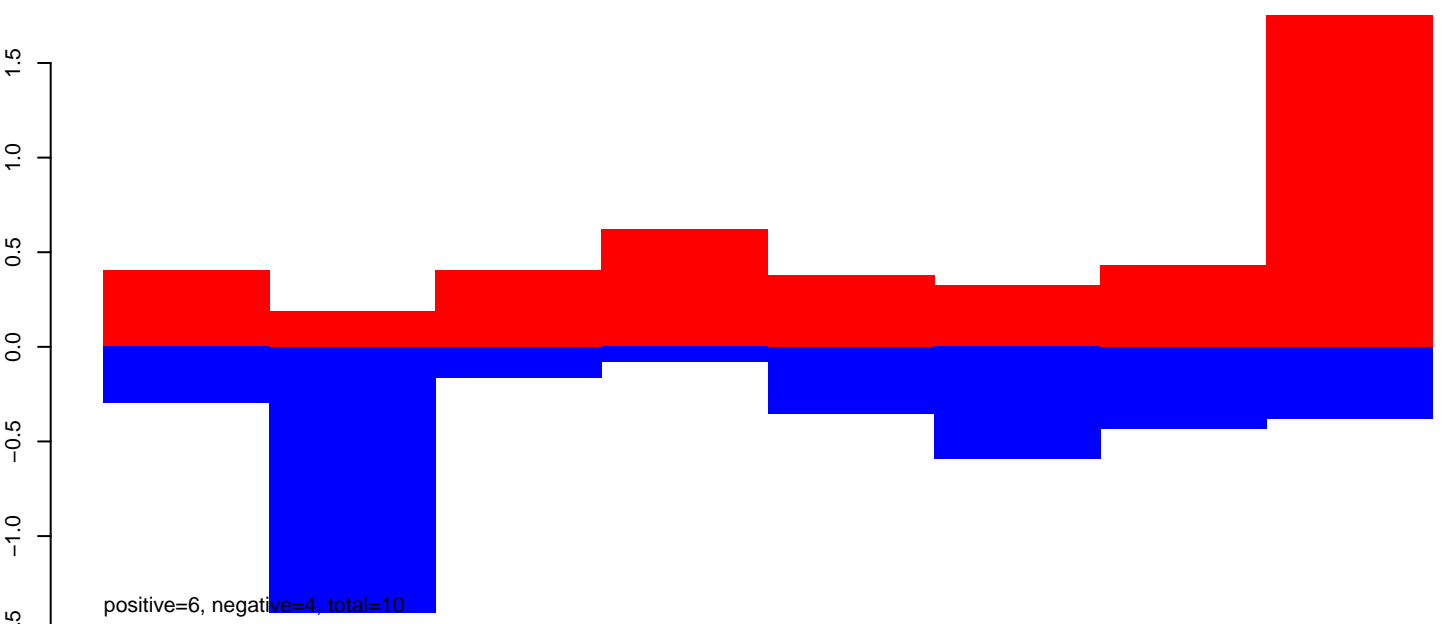

AeAeg_Ovary_GH.rep

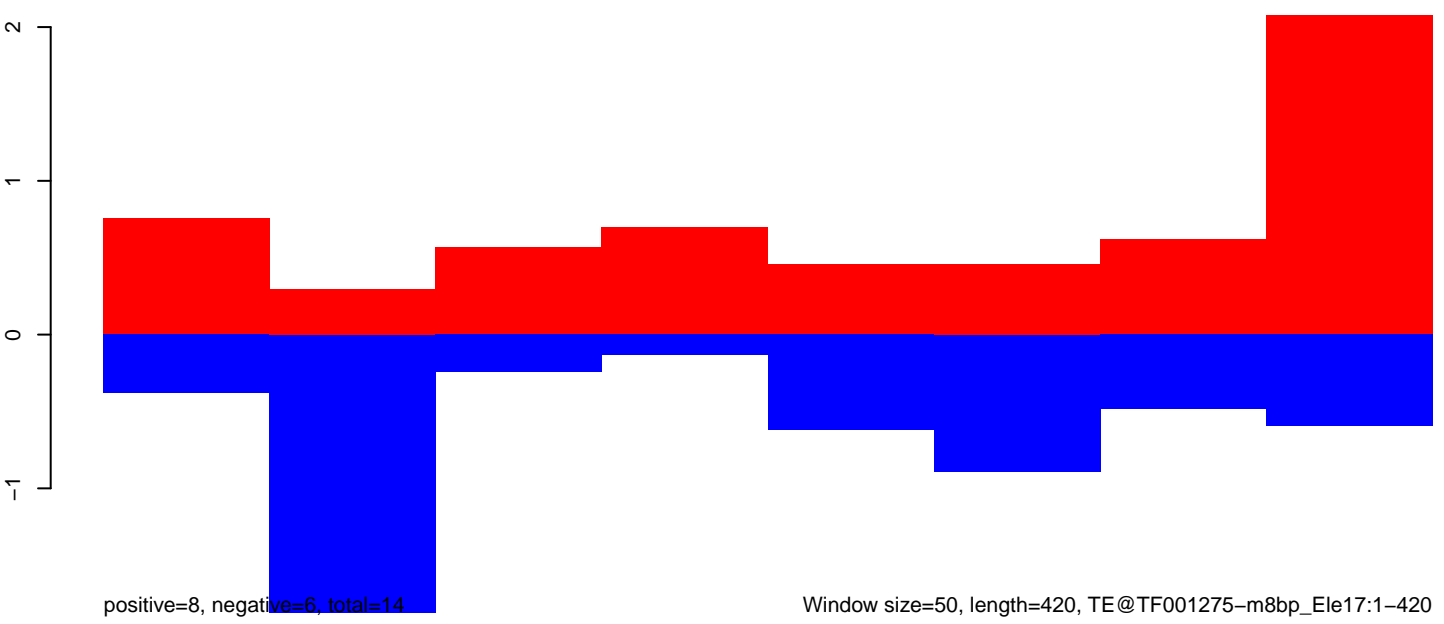

AeAeg_Ovary_GH.18_23.rep

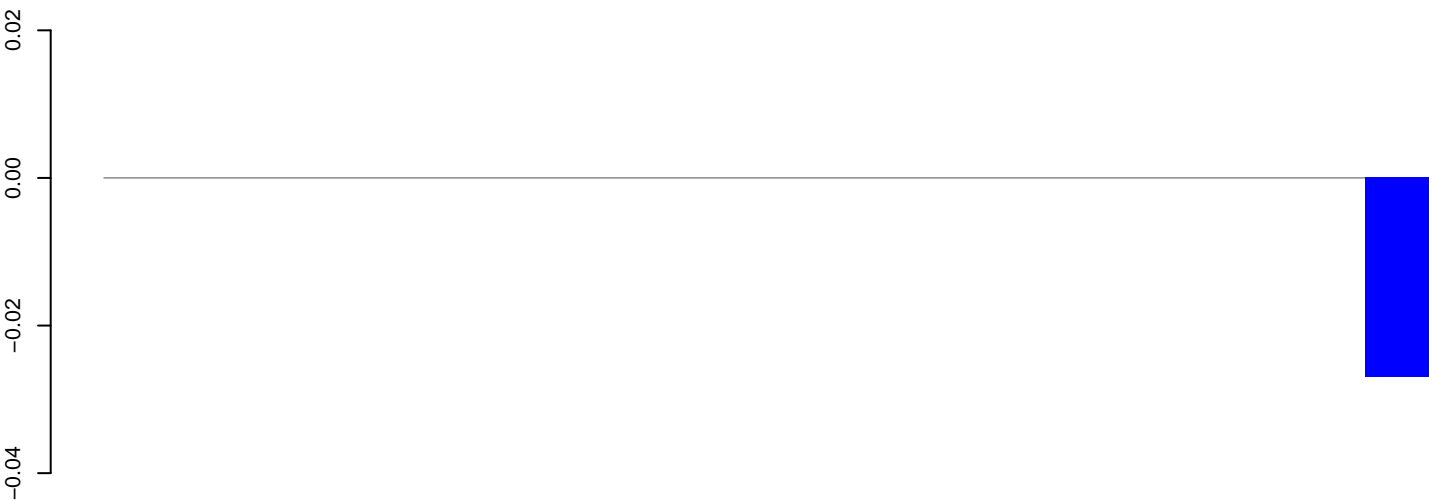

positive=0, negative=0, total=0

AeAeg_Ovary_GH.24_35.rep

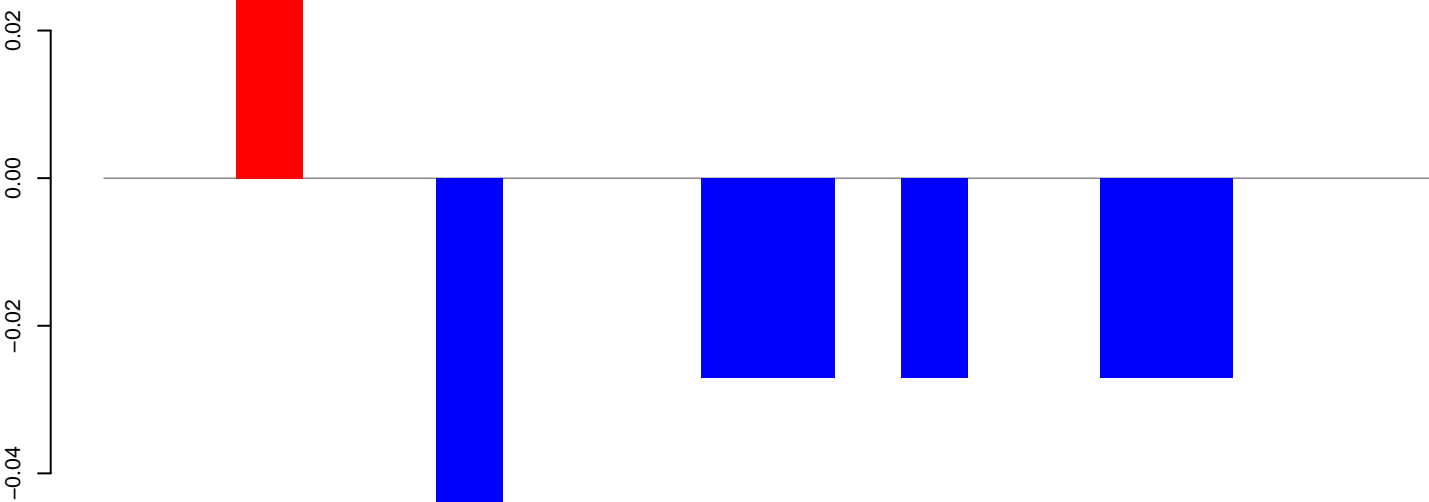

positive=0, negative=0, total=0

AeAeg_Ovary_GH.rep

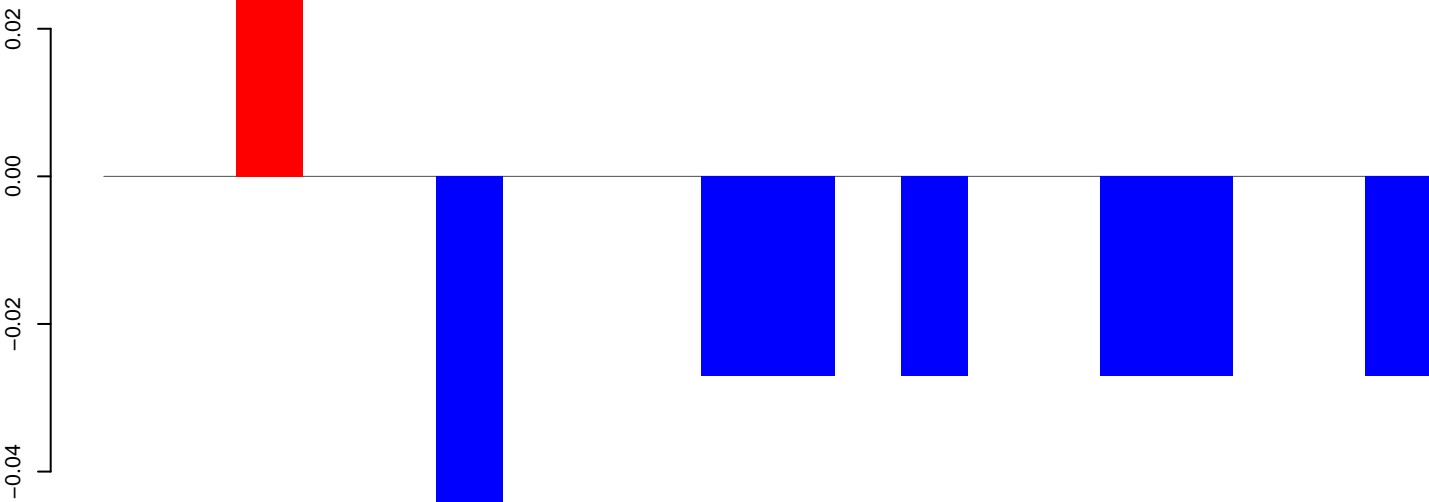

positive=0, negative=0, total=0

Window size=50, length=1014, TE@TF001130-Ty1_copia_Ele130:1-1014

200 400 600 800 1000

AeAeg_Ovary_GH.18_23.rep



positive=2, negative=2, total=4

AeAeg_Ovary_GH.24_35.rep

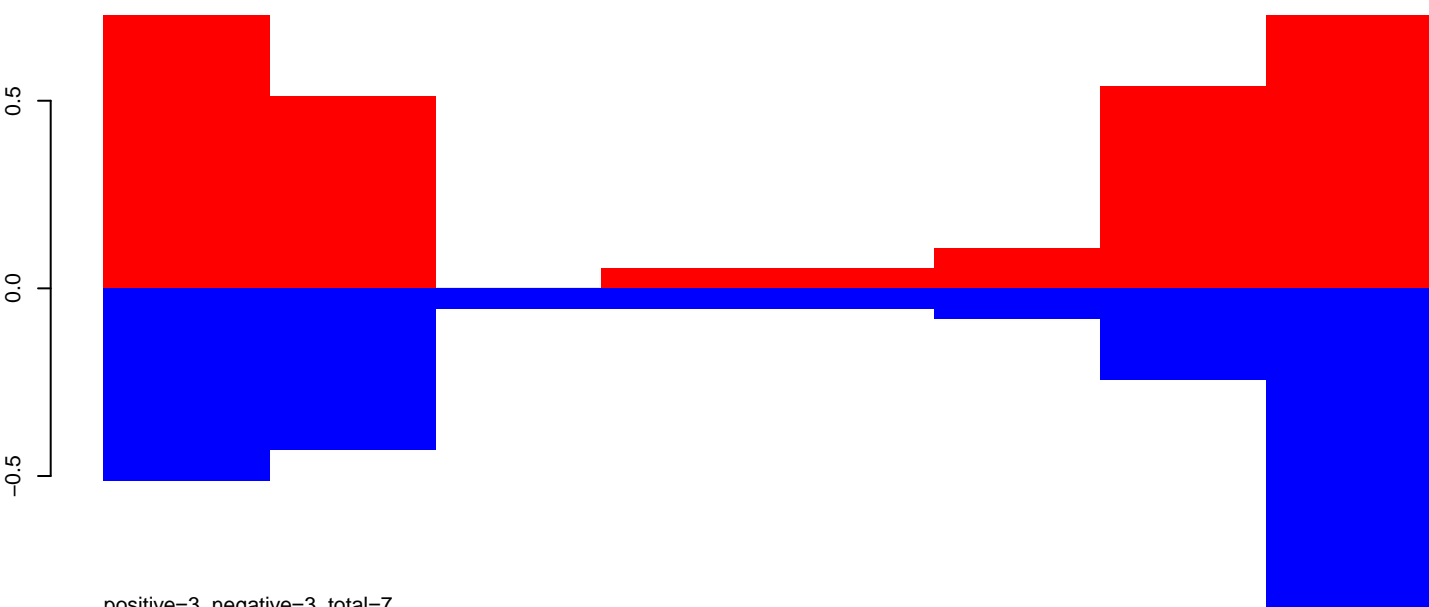

positive=3, negative=3, total=7

AeAeg_Ovary_GH.rep

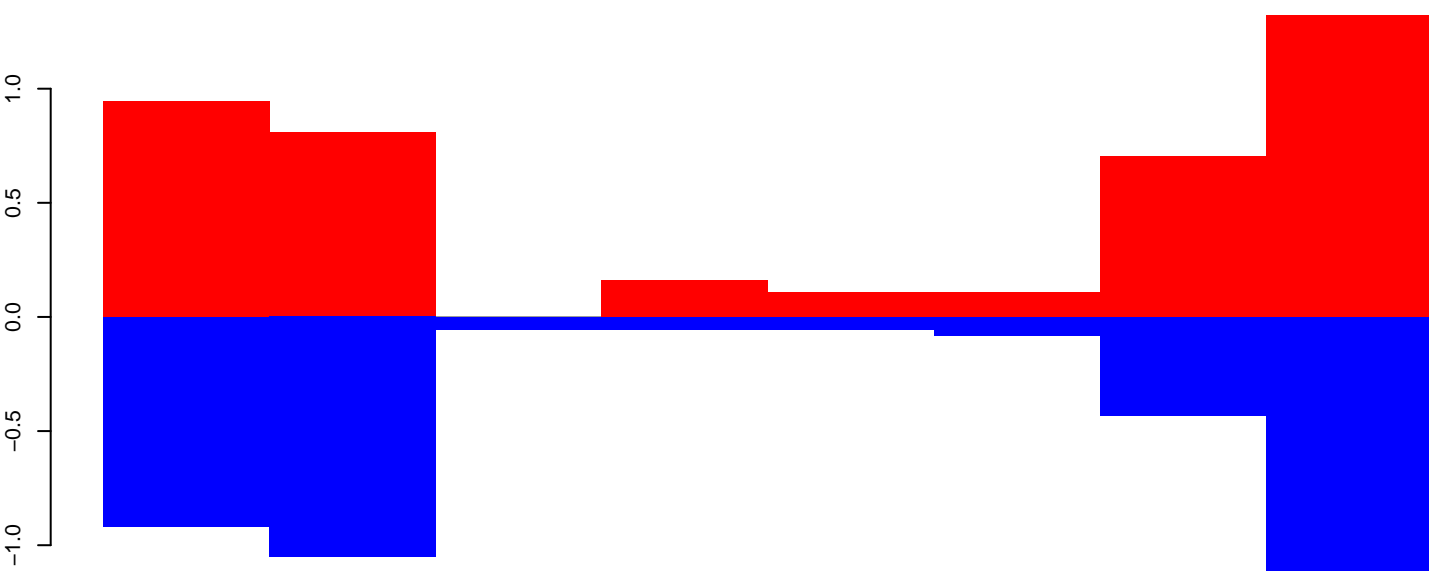

positive=5, negative=5, total=11

Window size=50, length=428, TE@TF000731-mTA_Ele8:1-428

100

200

300

400

AeAeg_Ovary_GH.18_23.rep

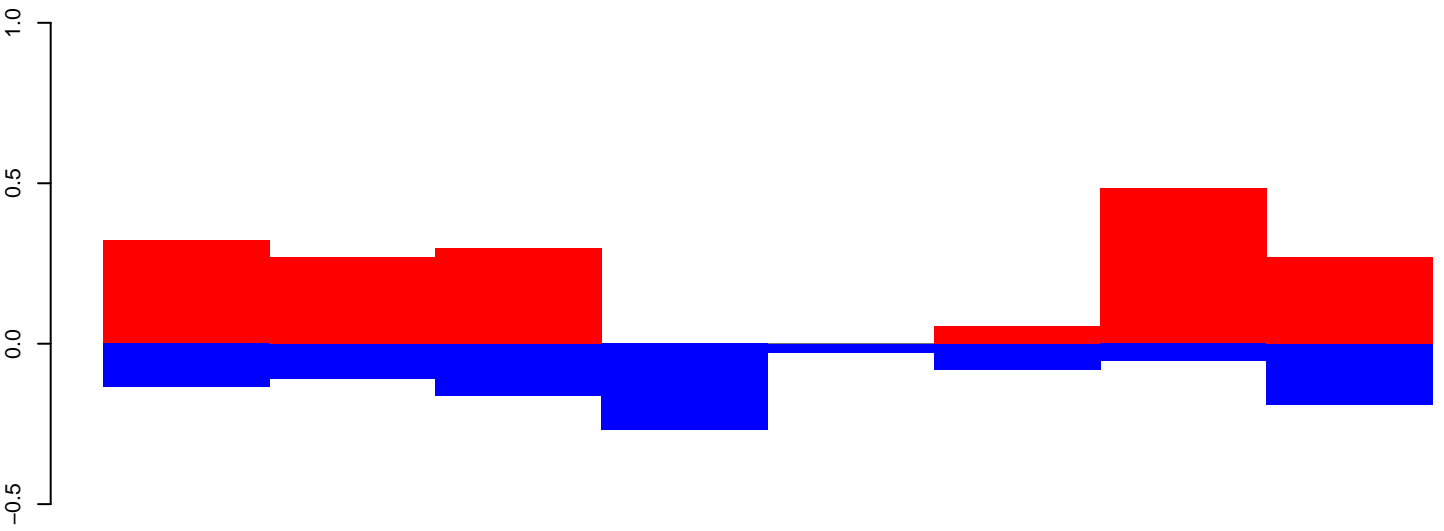

positive=2, negative=1, total=3

AeAeg_Ovary_GH.24_35.rep

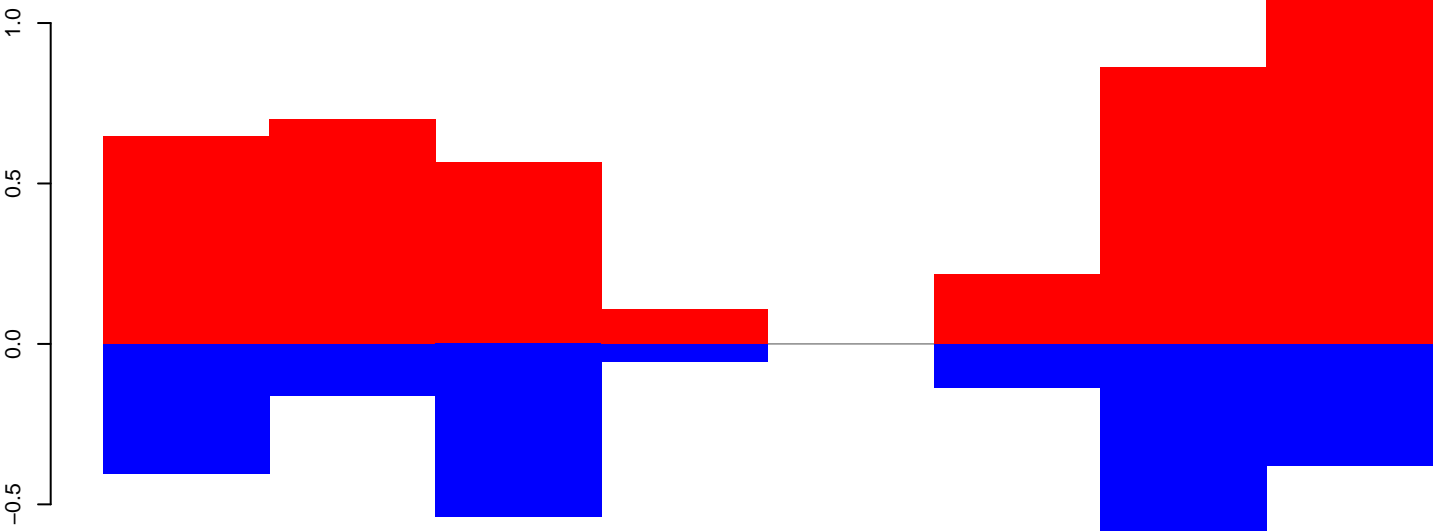

positive=5, negative=3, total=8

AeAeg_Ovary_GH.rep

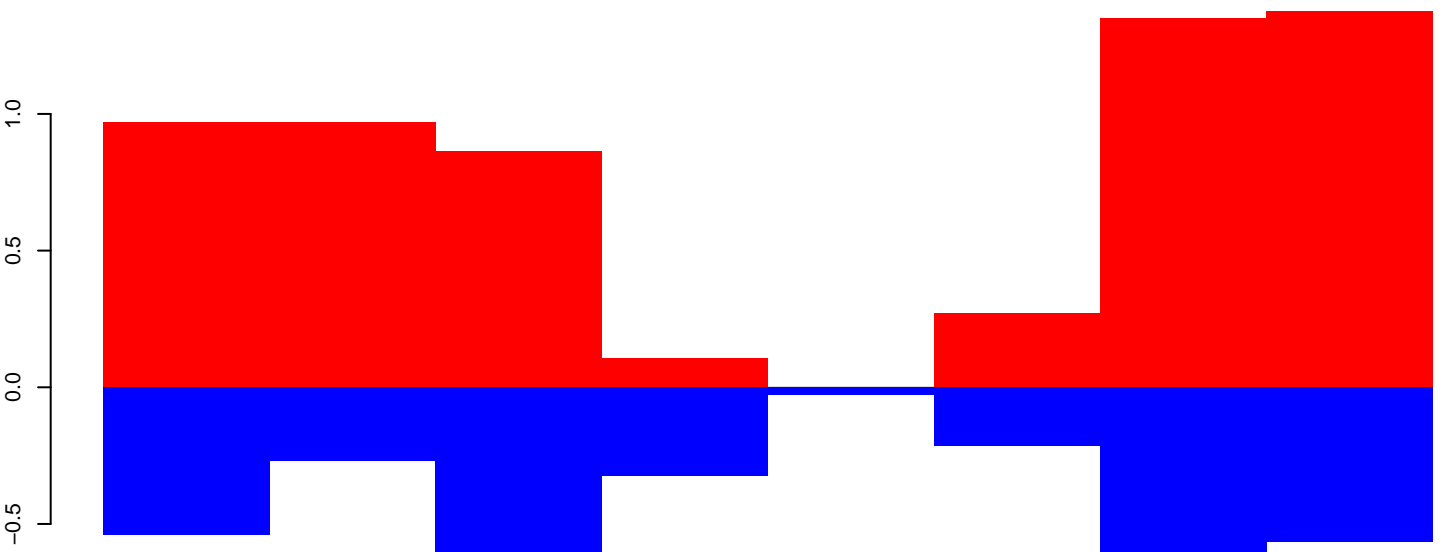

positive=7, negative=4, total=11

Window size=50, length=431, TE@TF000725-m8bp_Ele14:1-431

100

200

300

400

AeAeg_Ovary_GH.18_23.rep

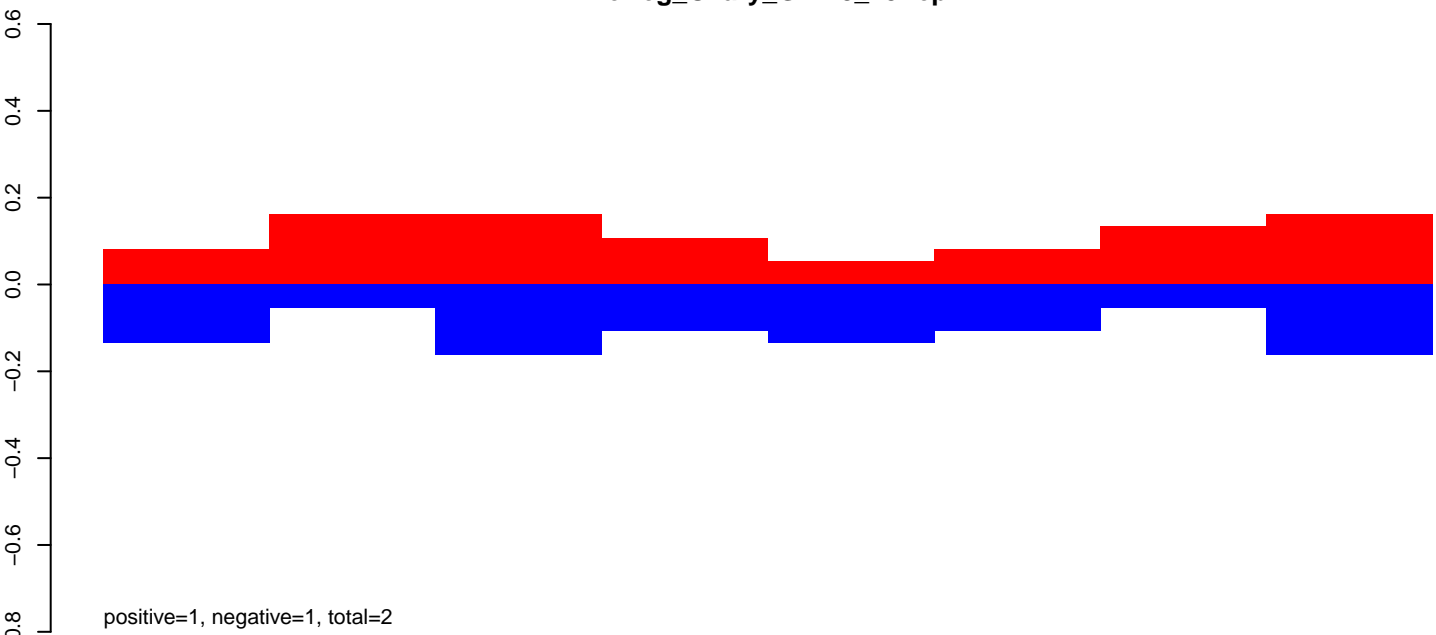

AeAeg_Ovary_GH.24_35.rep

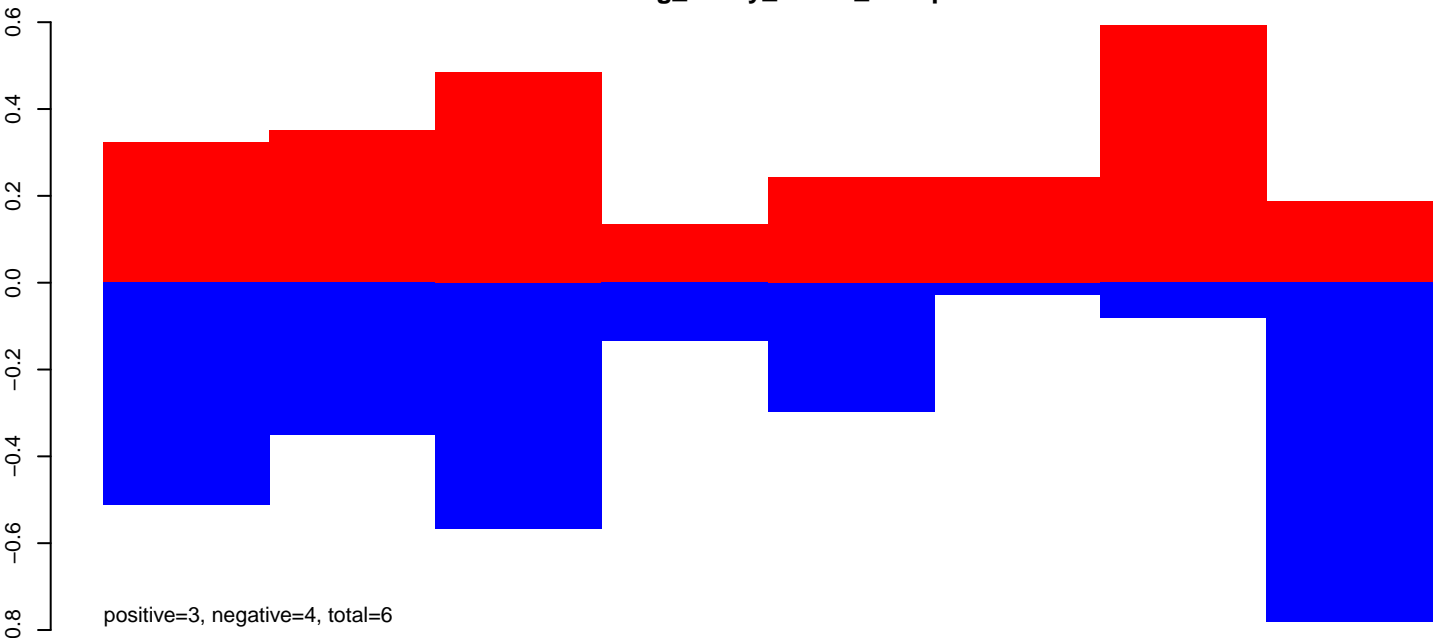

AeAeg_Ovary_GH.rep

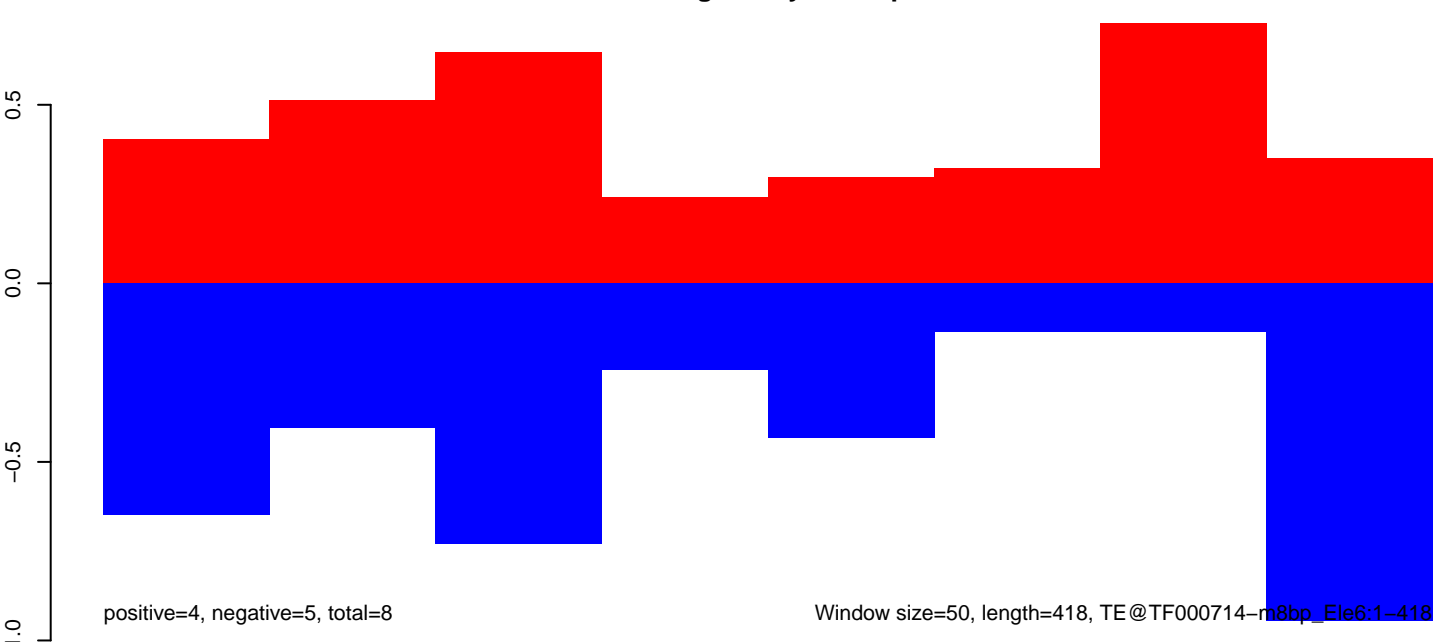

AeAeg_Ovary_GH.18_23.rep

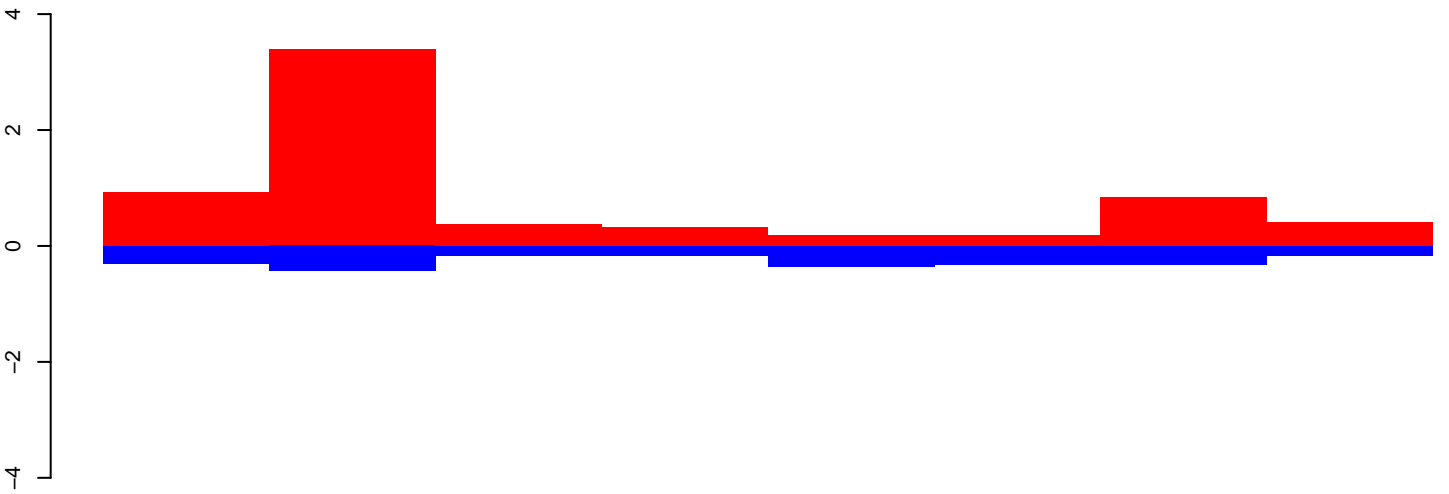

positive=7, negative=2, total=9

AeAeg_Ovary_GH.24_35.rep

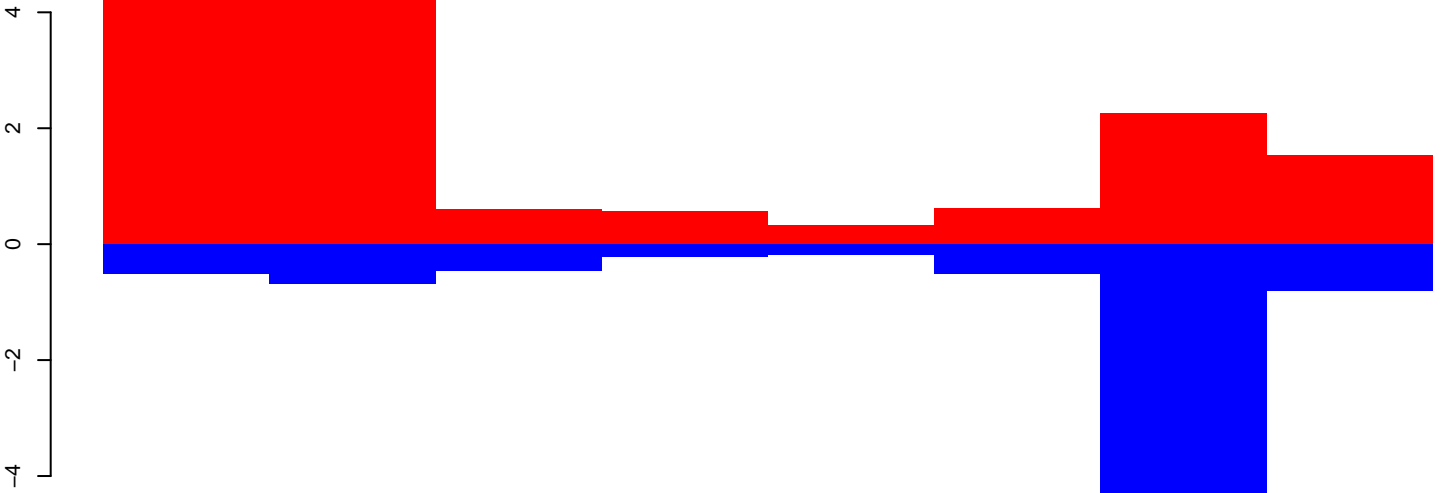

positive=17, negative=10, total=26

AeAeg_Ovary_GH.rep

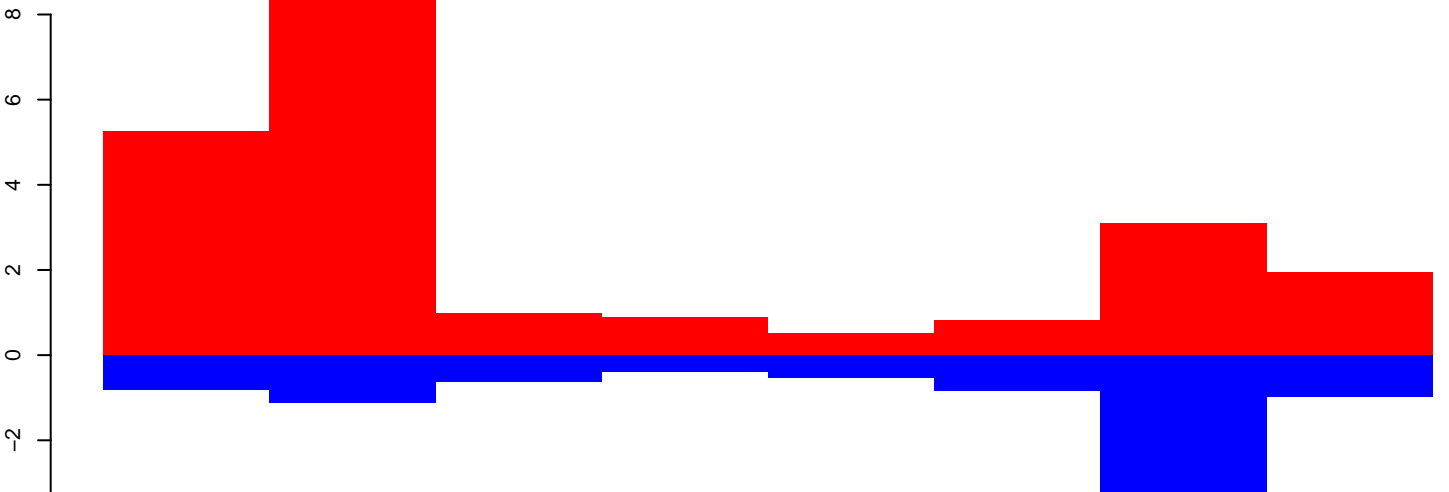

positive=24, negative=12, total=36

Window size=50, length=431, TE@TF000708-m8bp_Ele5:1-431

AeAeg_Ovary_GH.18_23.rep

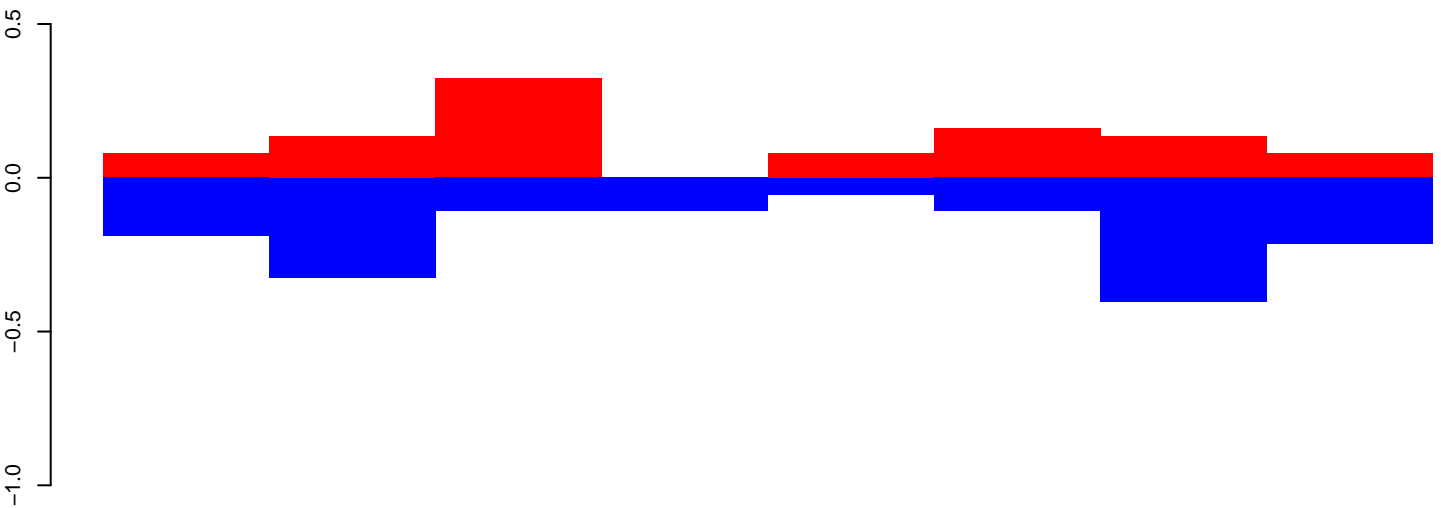

positive=1, negative=2, total=3

AeAeg_Ovary_GH.24_35.rep

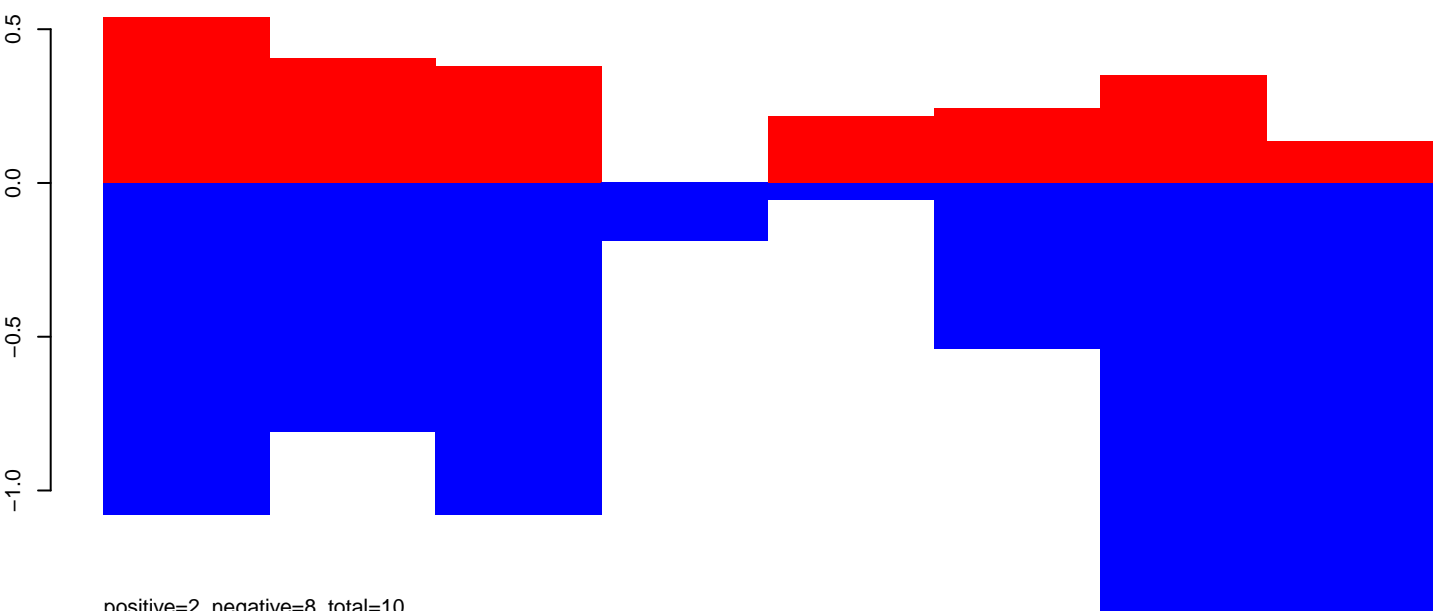

positive=2, negative=8, total=10

AeAeg_Ovary_GH.rep

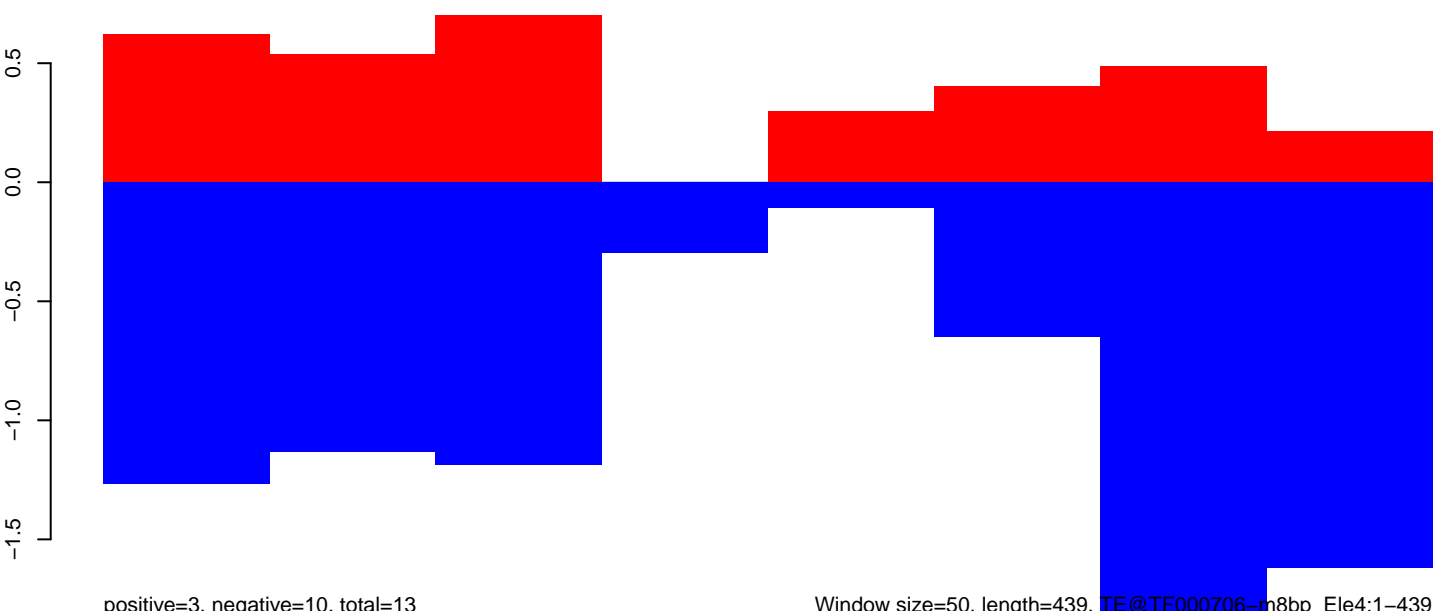

positive=3, negative=10, total=13

Window size=50, length=439, TE@TF000706-m8bp_Ele4:1-439

100 200 300 400

AeAeg_Ovary_GH.18_23.rep

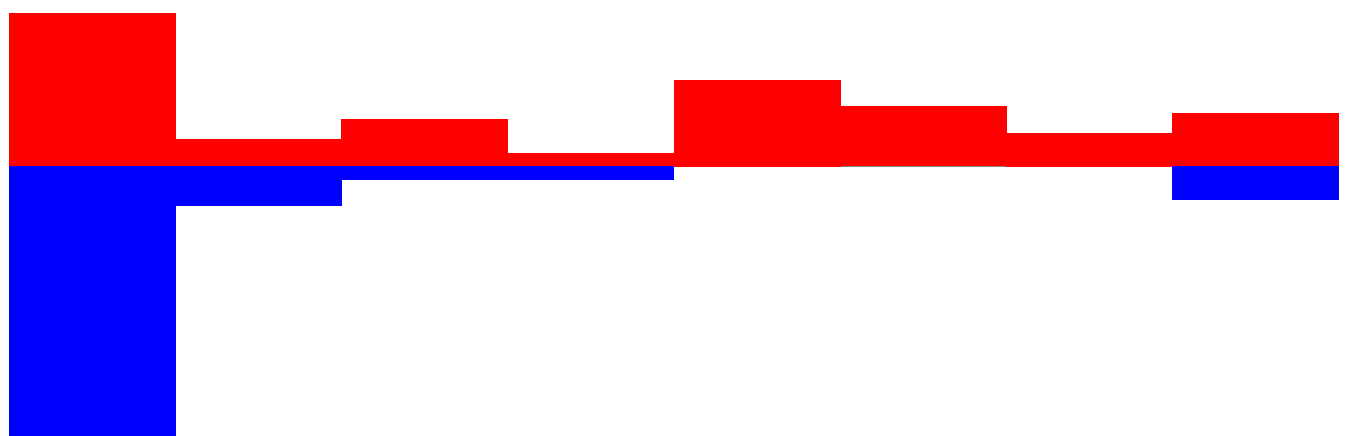
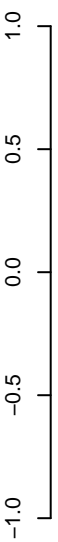

positive=2, negative=2, total=4

AeAeg_Ovary_GH.24_35.rep

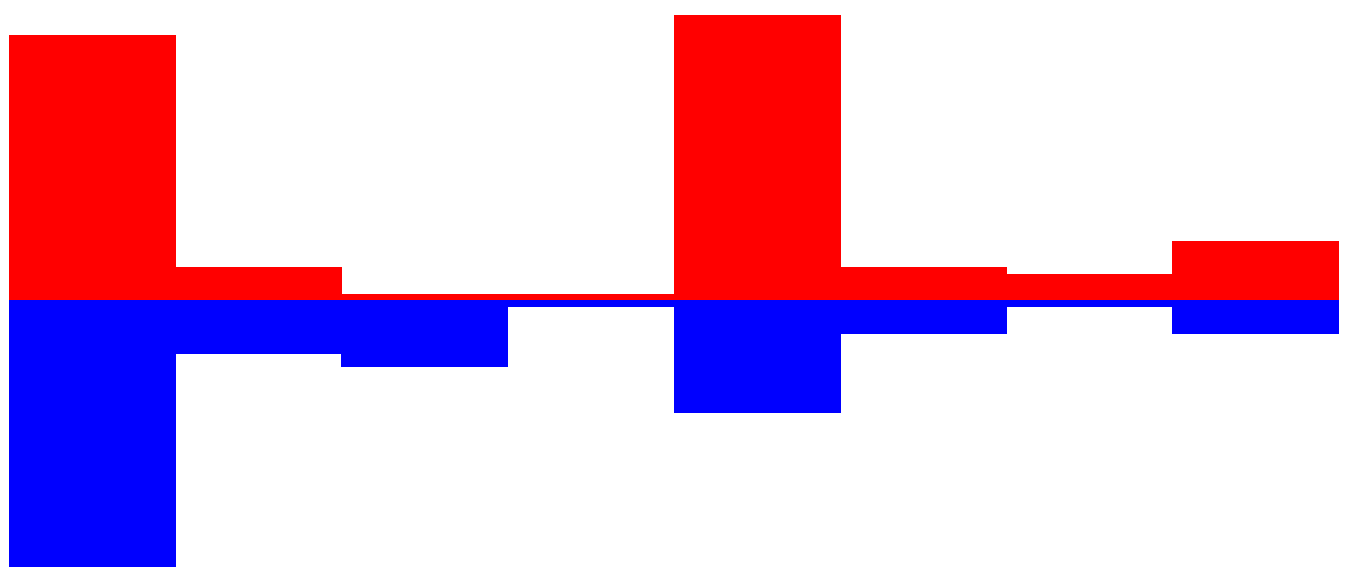
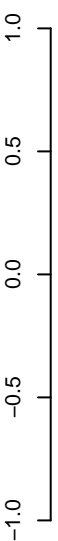

positive=3, negative=3, total=6

AeAeg_Ovary_GH.rep

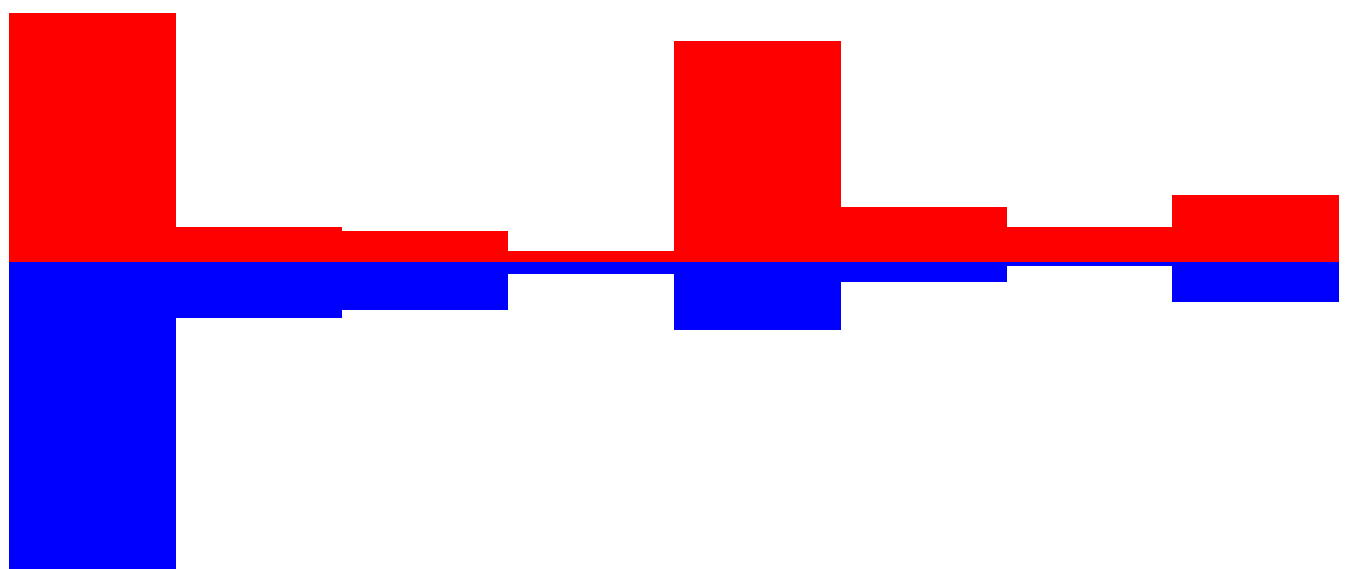

positive=5, negative=4, total=10

Window size=50, length=423, TE@TF000689-m4bp_Ele9:1-423



AeAeg_Ovary_GH.18_23.rep

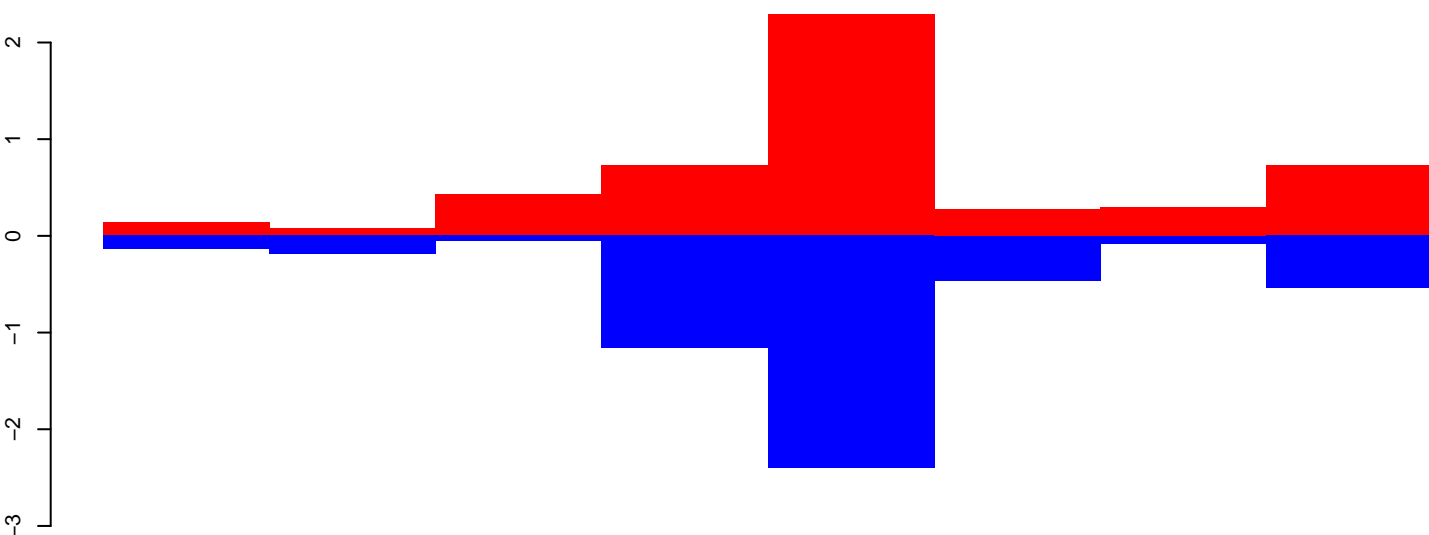

positive=6, negative=6, total=11

AeAeg_Ovary_GH.24_35.rep

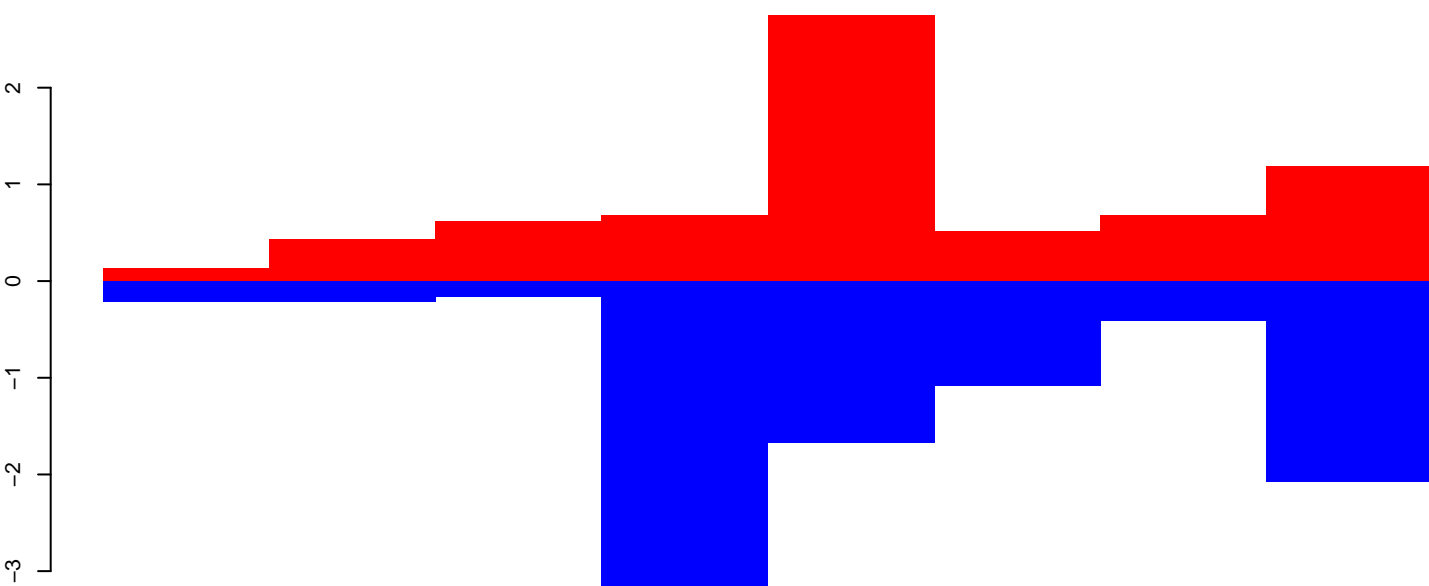

positive=8, negative=11, total=19

AeAeg_Ovary_GH.rep

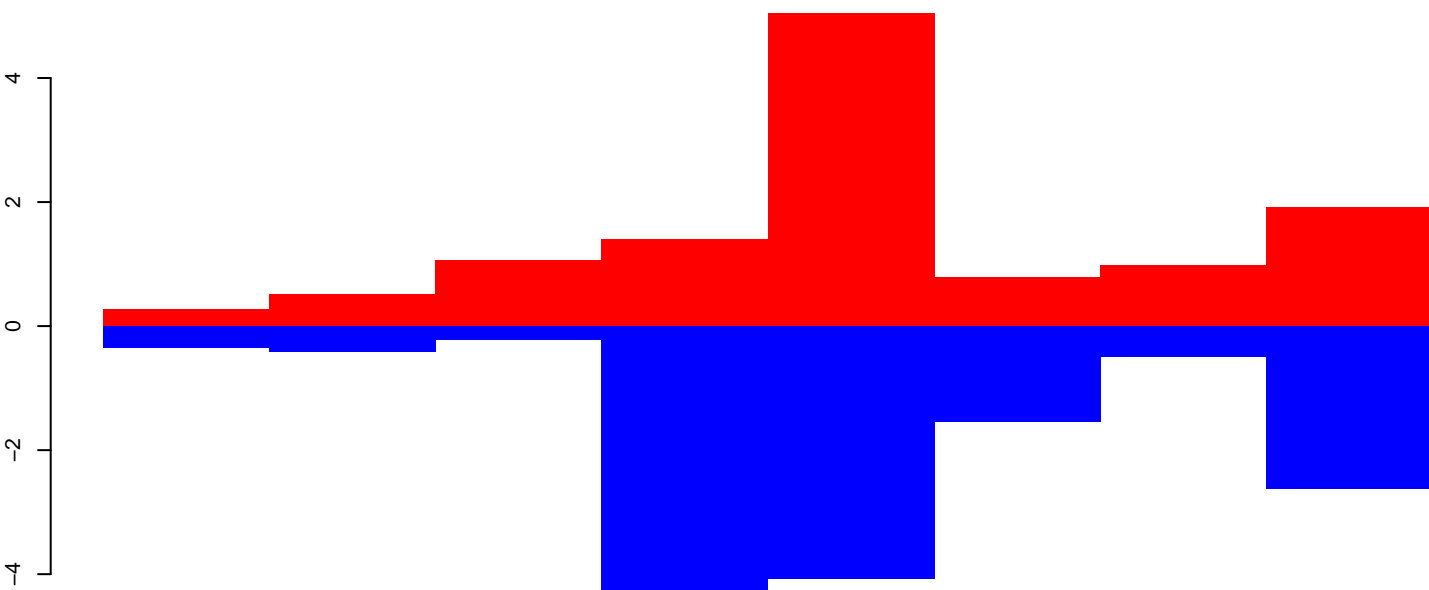

positive=14, negative=17, total=31

Window size=50, length=432, TE@DNA-7_AAe:1-432

100

200

300

400

AeAeg_Ovary_GH.18_23.rep

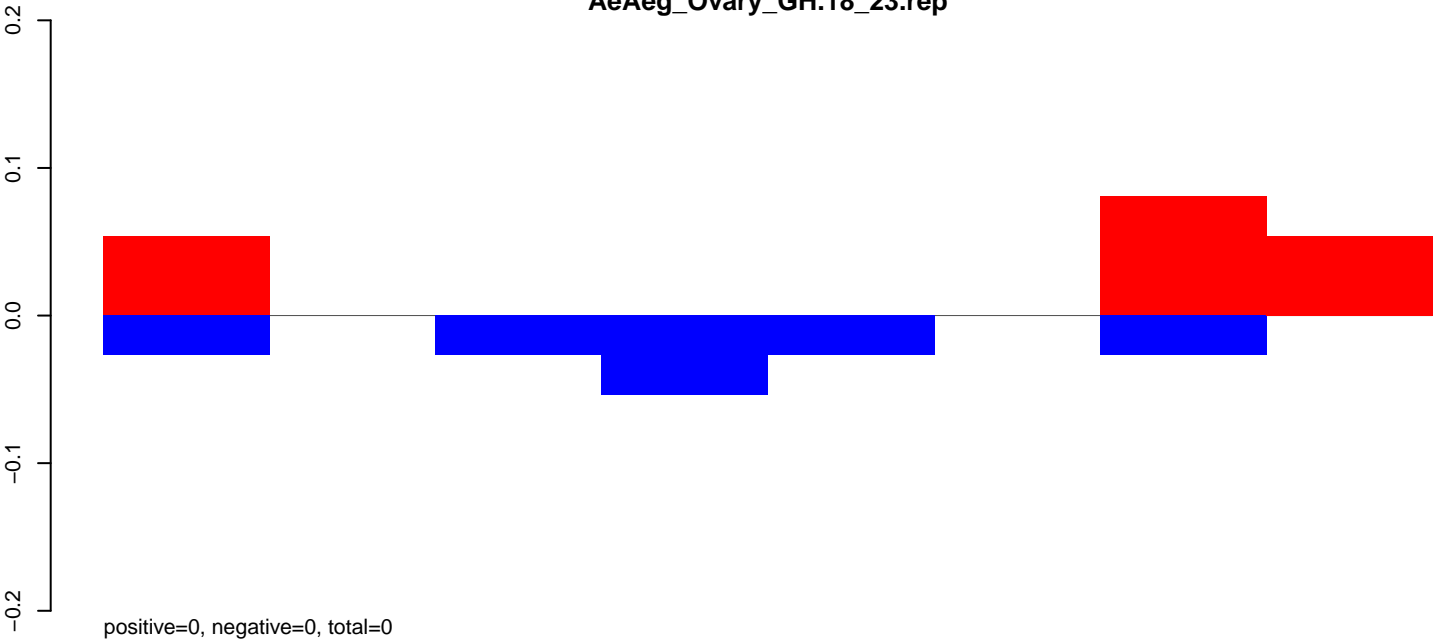

AeAeg_Ovary_GH.24_35.rep

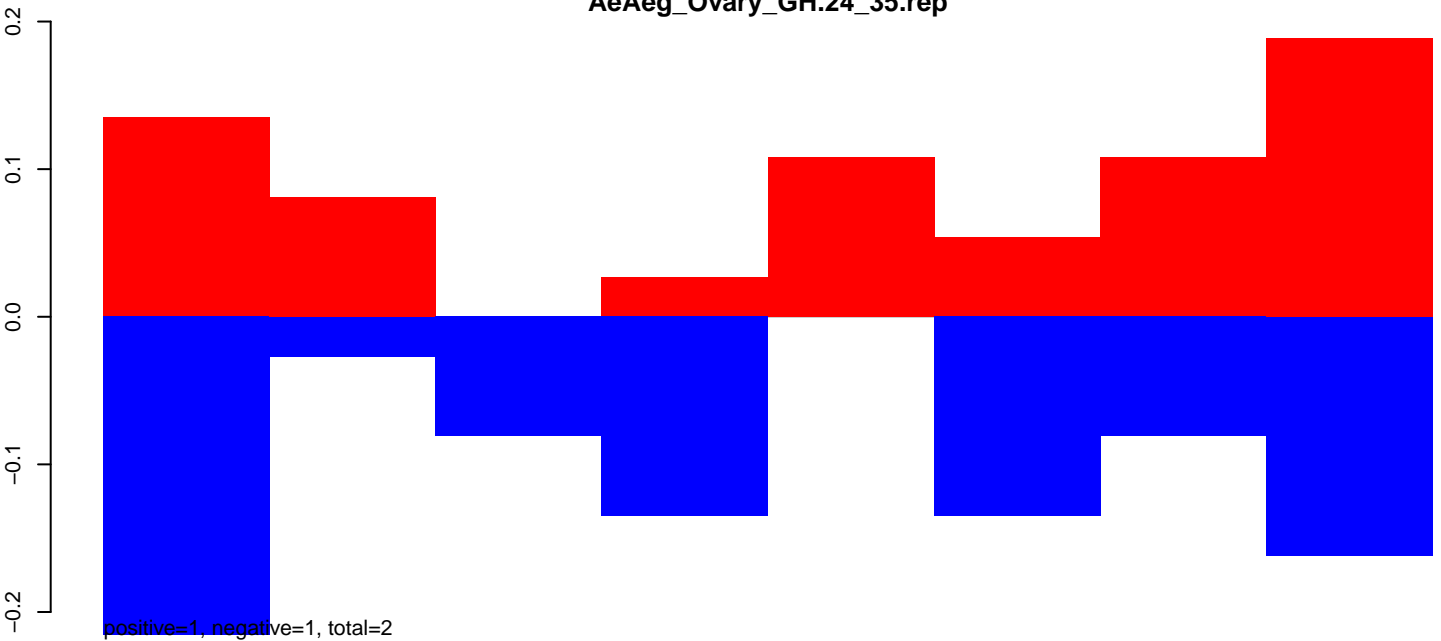

AeAeg_Ovary_GH.rep

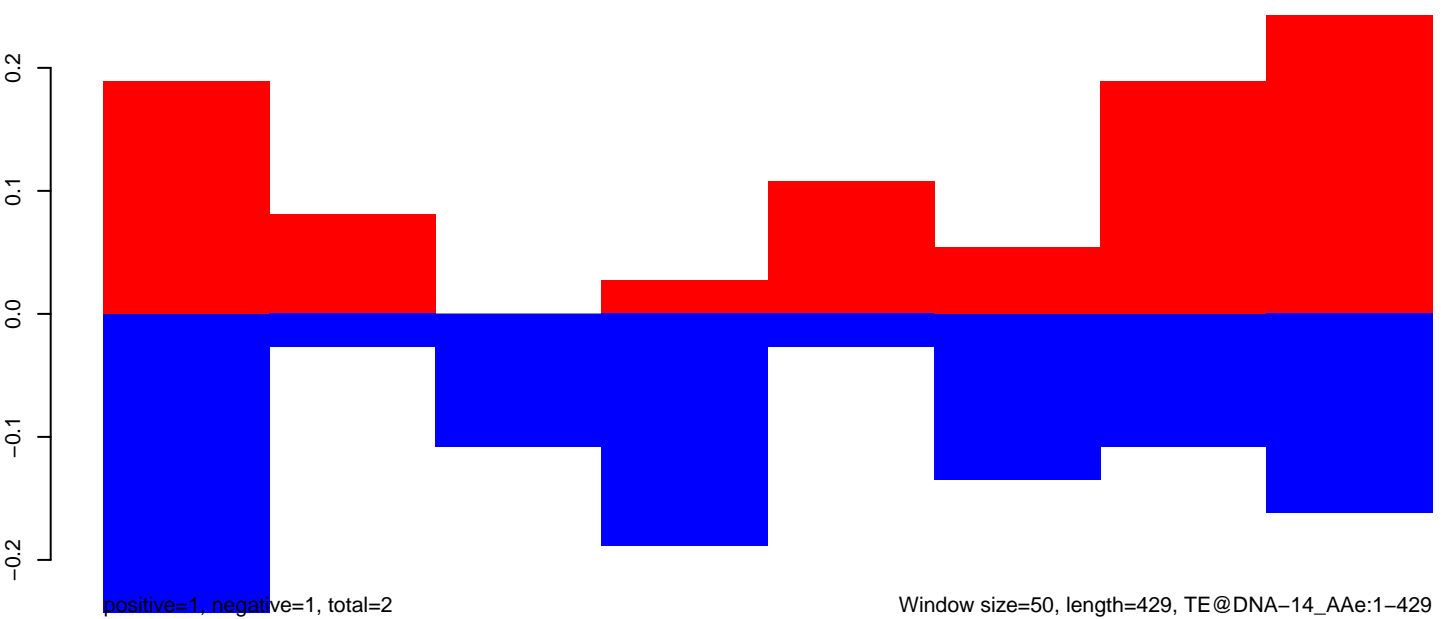

Window size=50, length=429, TE@DNA-14_AAe:1-429

AeAeg_Ovary_GH.18_23.rep

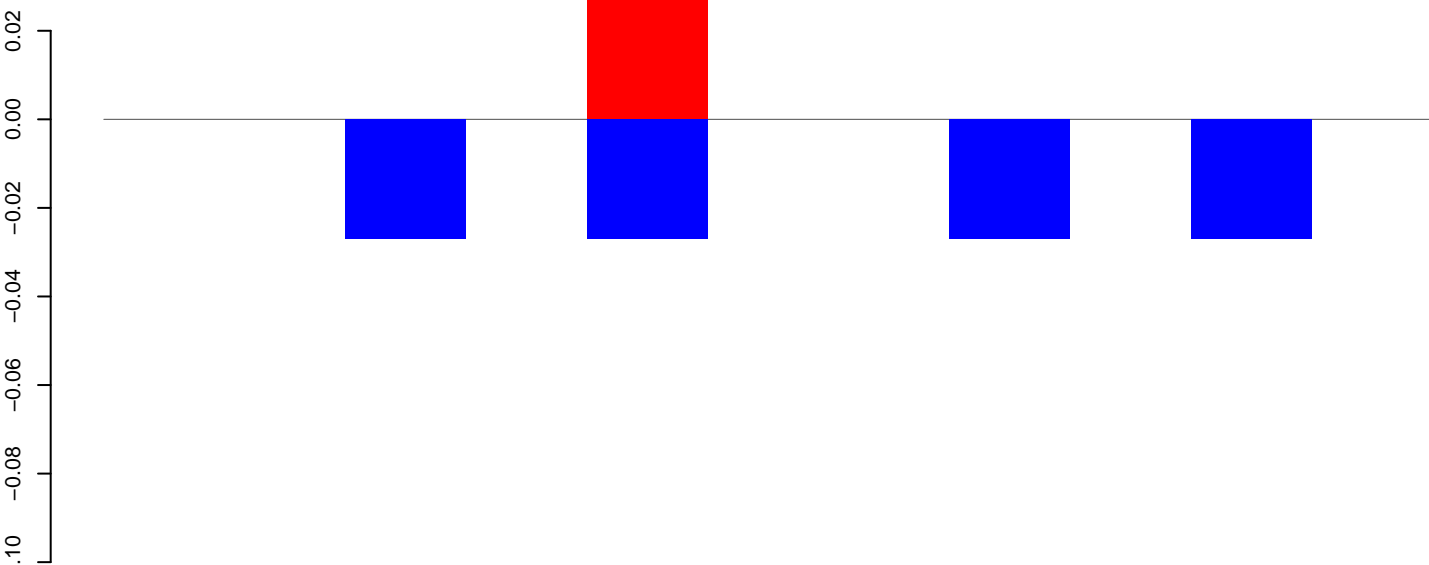

positive=0, negative=0, total=0

AeAeg_Ovary_GH.24_35.rep

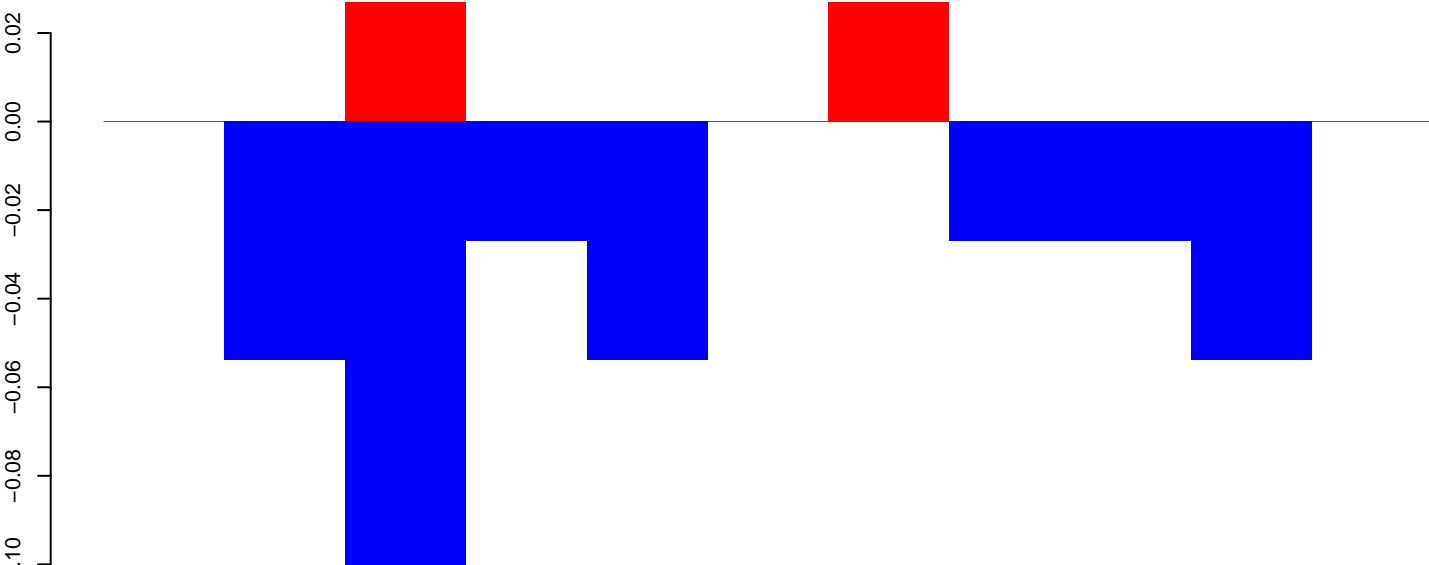

positive=0, negative=0, total=0

AeAeg_Ovary_GH.rep

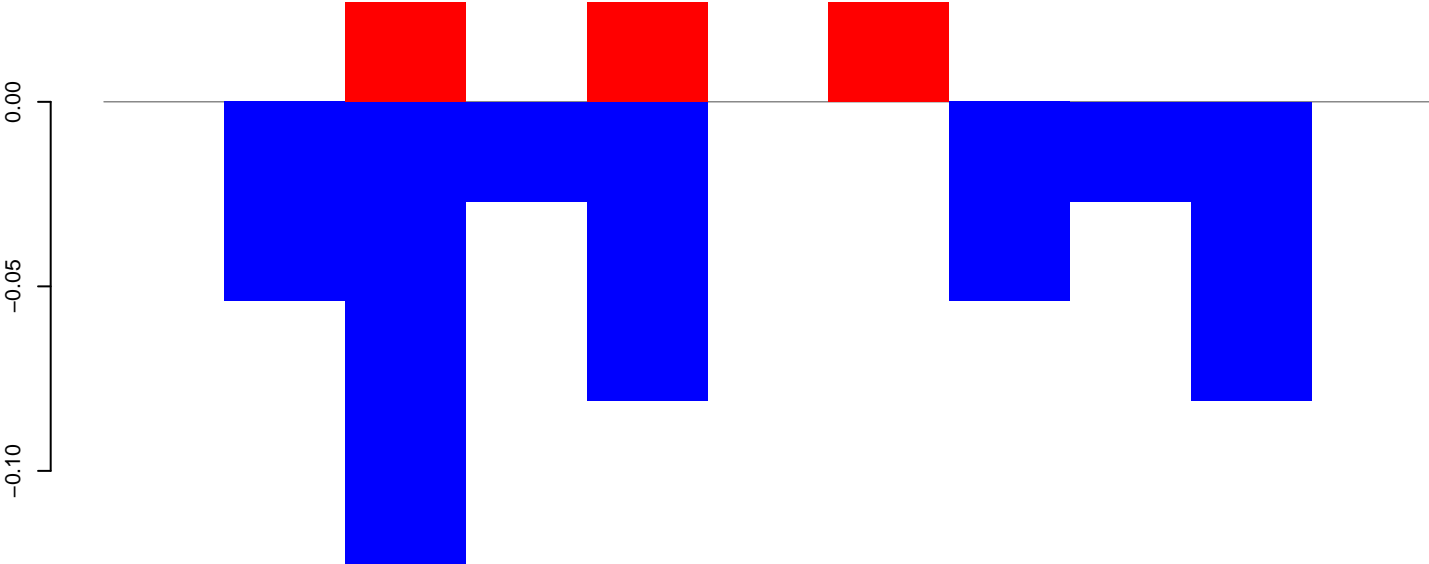

positive=0, negative=0, total=1

Window size=50, length=556, TE@BEL-135_AA-LTR:1-556

100 200 300 400 500 600

AeAeg_Ovary_GH.18_23.rep

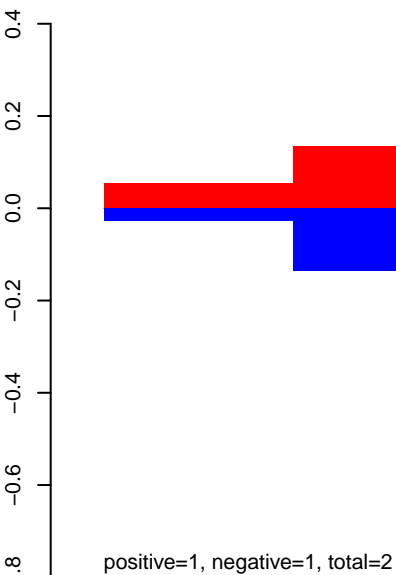

AeAeg_Ovary_GH.24_35.rep

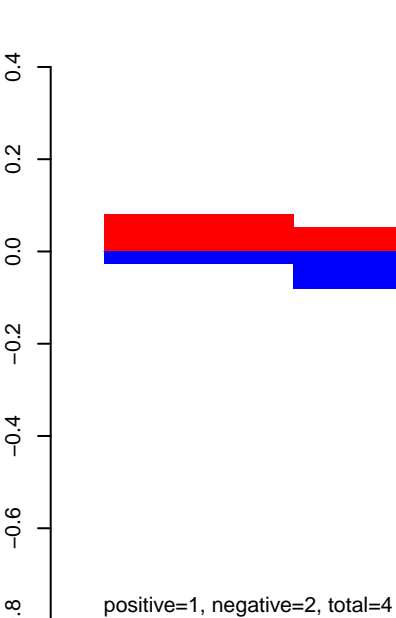

AeAeg_Ovary_GH.rep

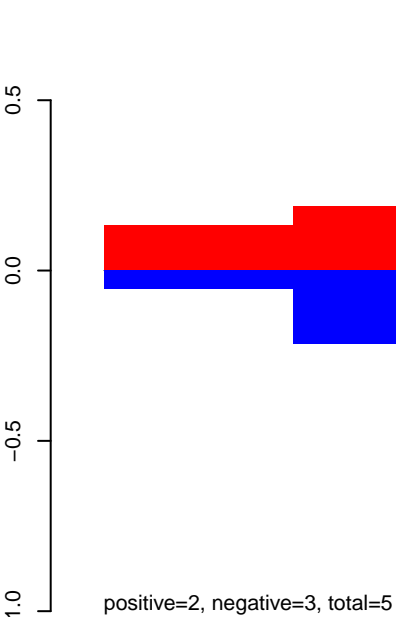

Window size=50, length=887, TE@TF000737-mTA_Ele13:1-387

AeAeg_Ovary_GH.18_23.rep

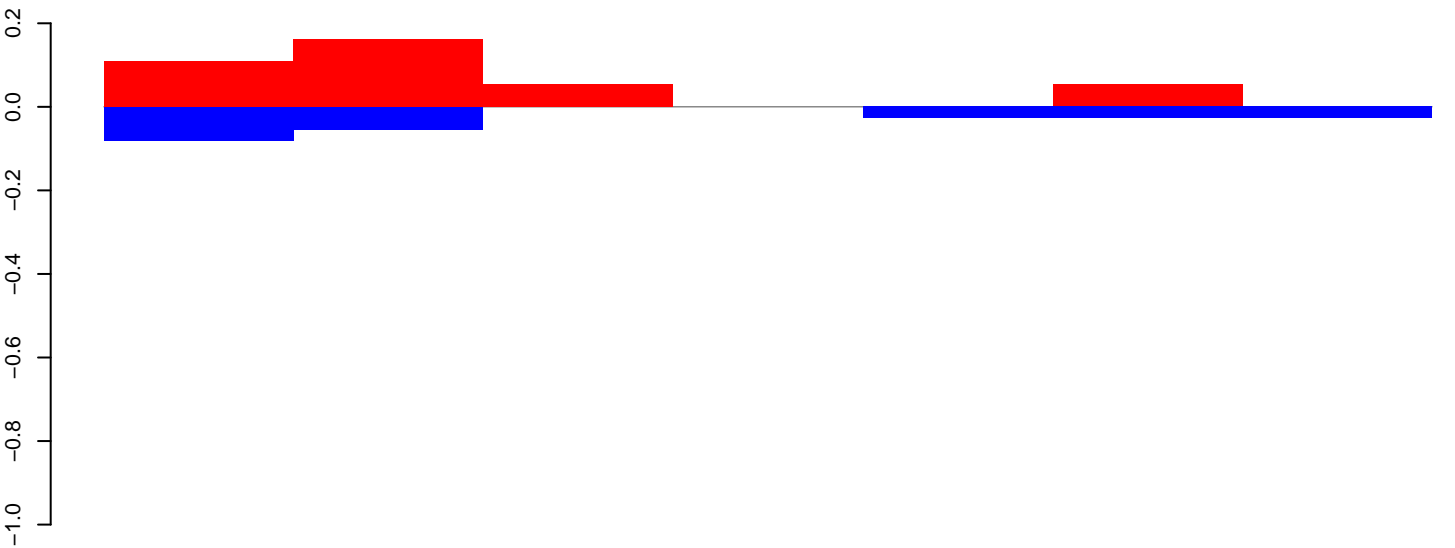

AeAeg_Ovary_GH.24_35.rep

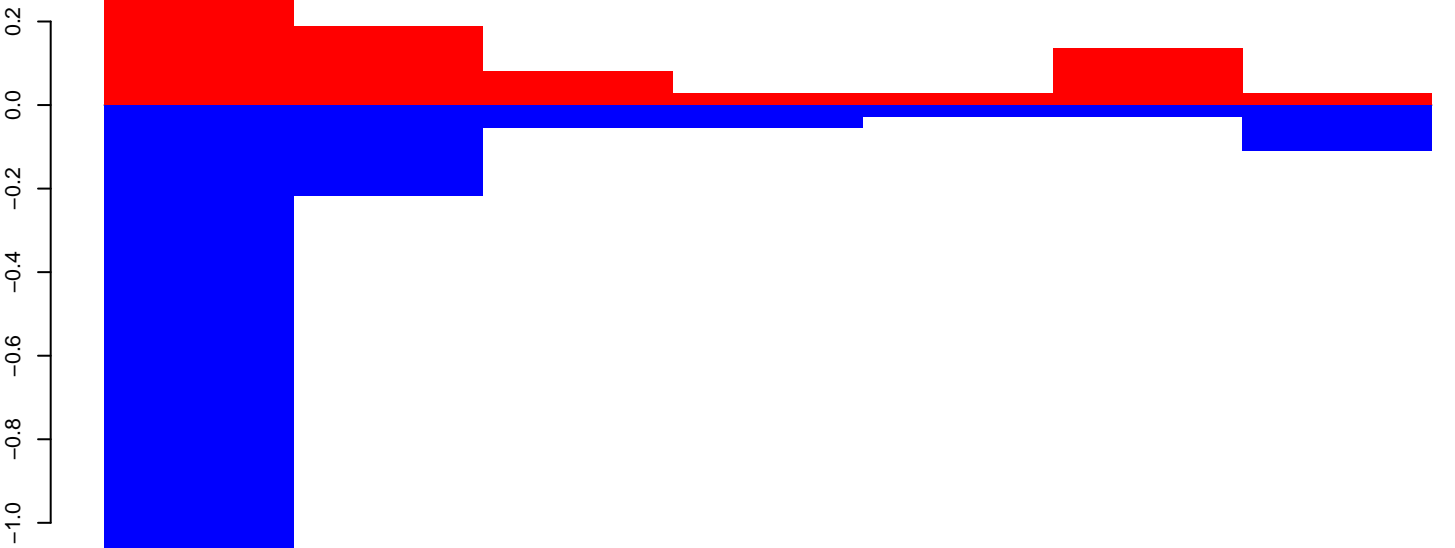

AeAeg_Ovary_GH.rep

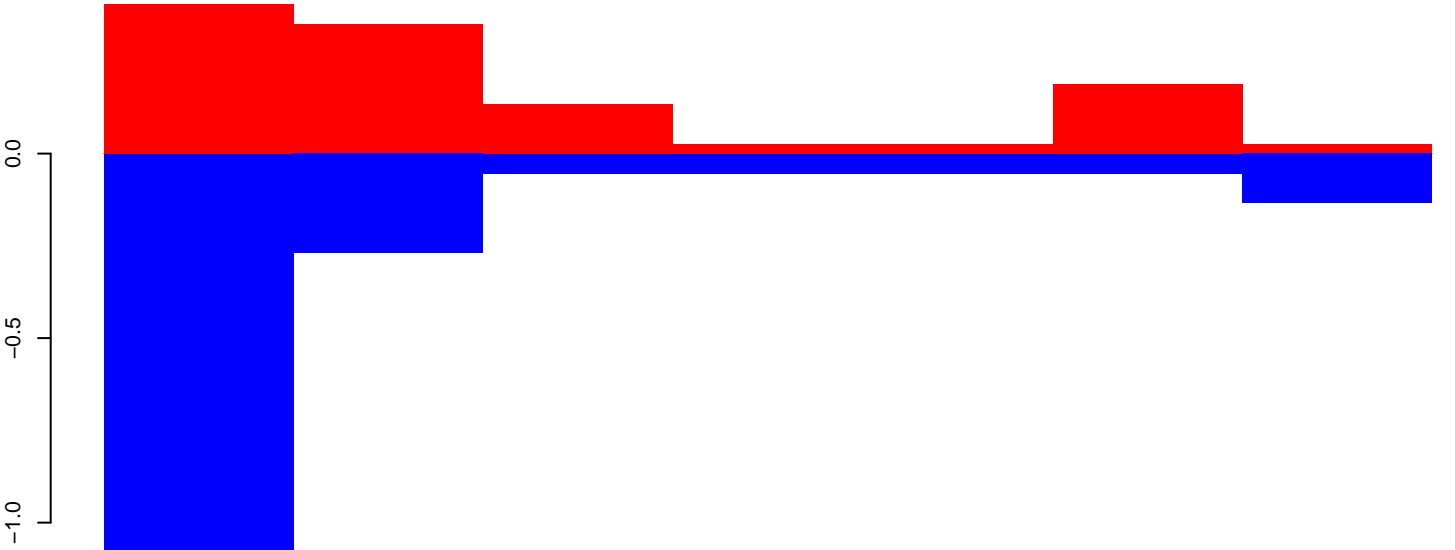

Window size=50, length=397, TE@TF000719-m8bp_Ele10:1-397

50 100 150 200 250 300 350 400

AeAeg_Ovary_GH.18_23.rep

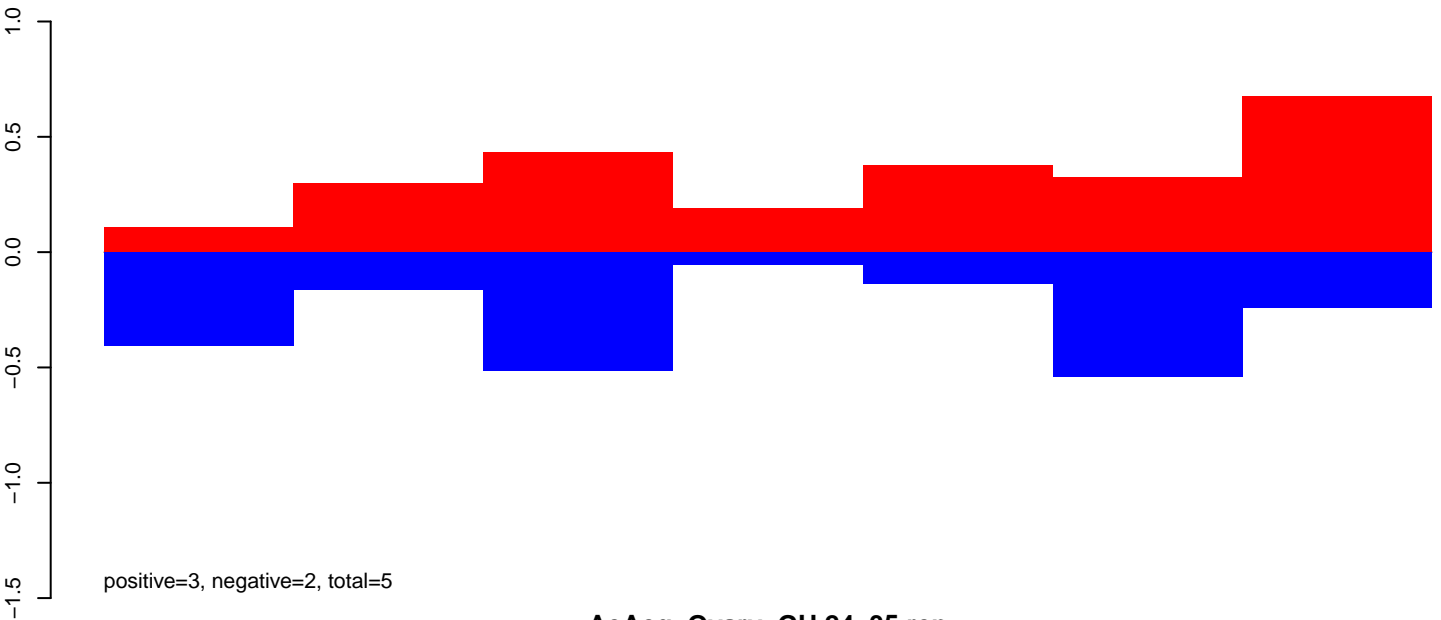

AeAeg_Ovary_GH.24_35.rep

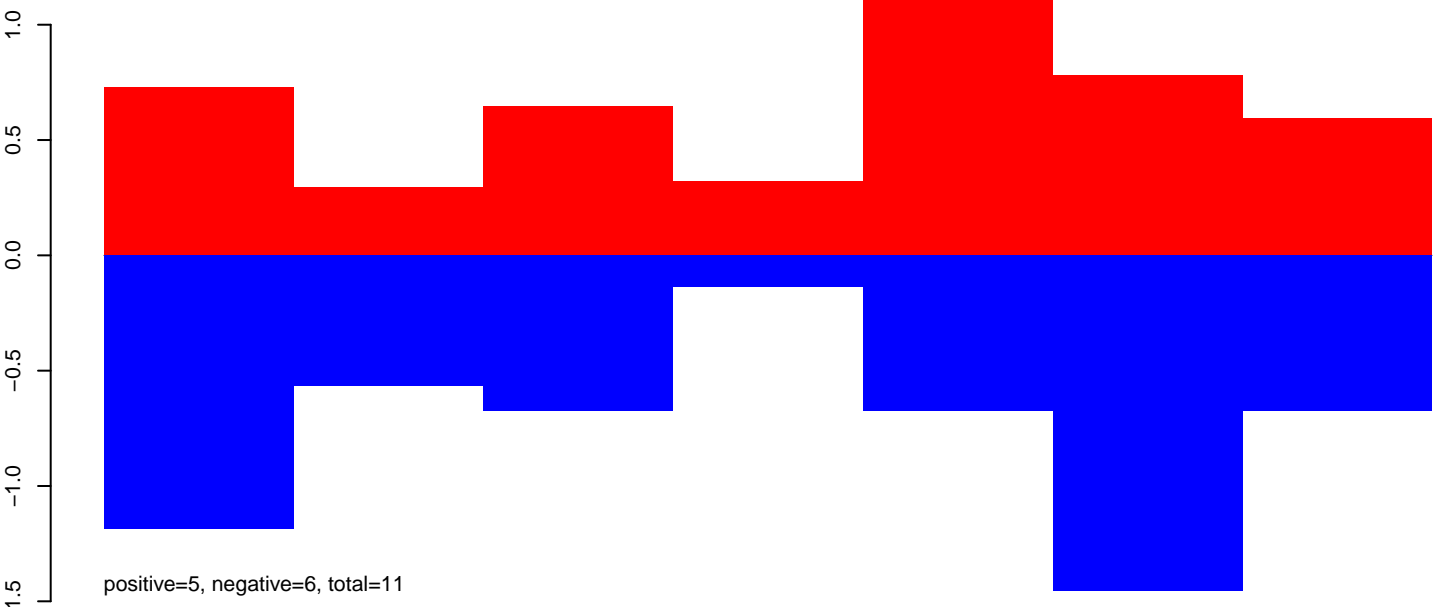

AeAeg_Ovary_GH.rep

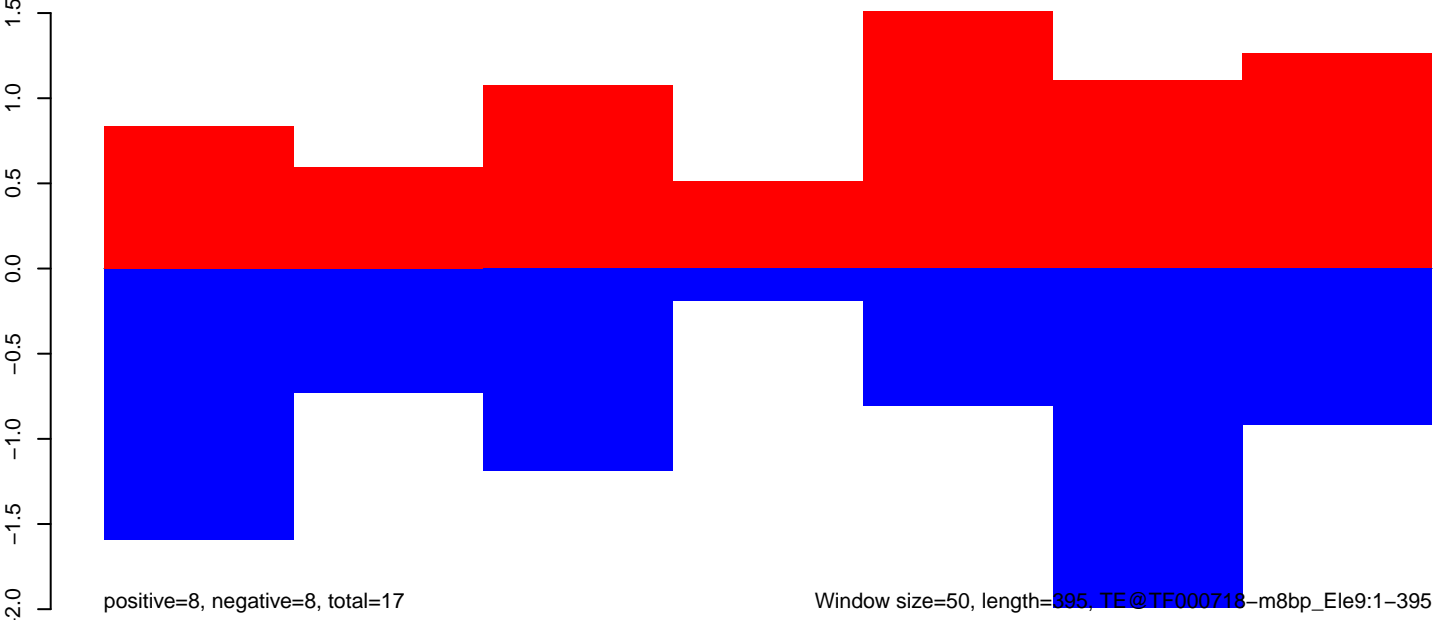

AeAeg_Ovary_GH.18_23.rep

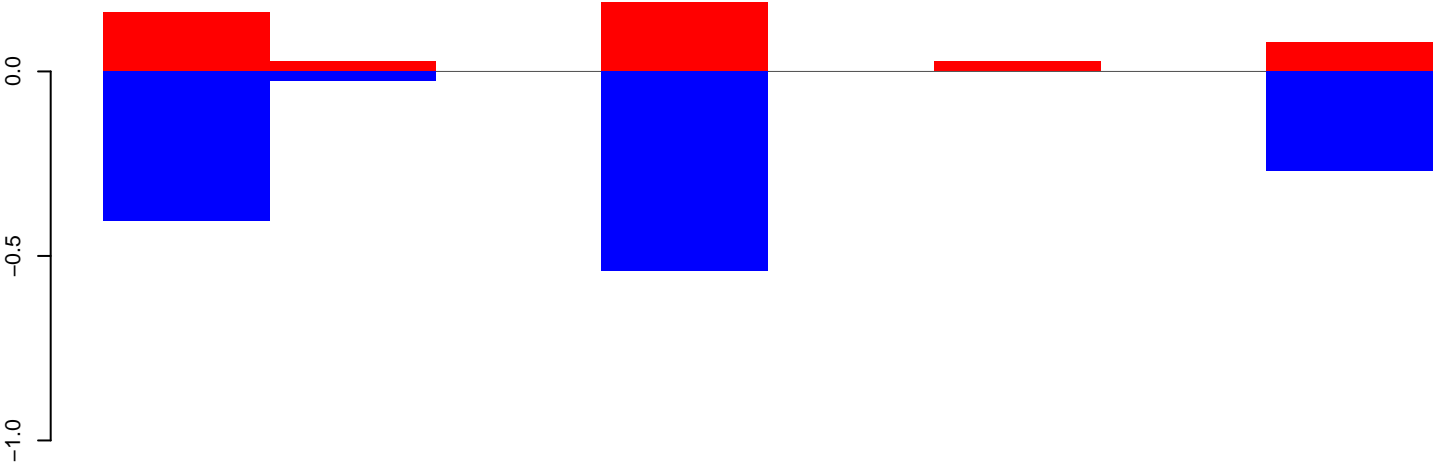

positive=1, negative=2, total=2

AeAeg_Ovary_GH.24_35.rep

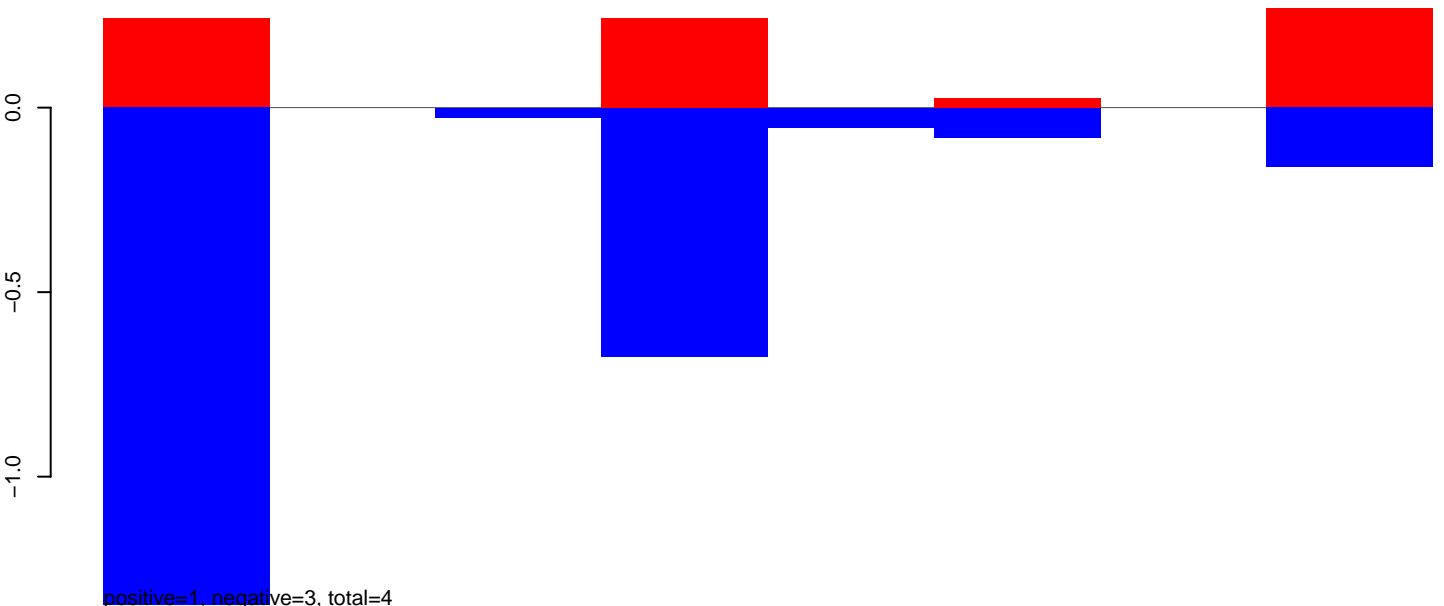

positive=1, negative=3, total=4

AeAeg_Ovary_GH.rep

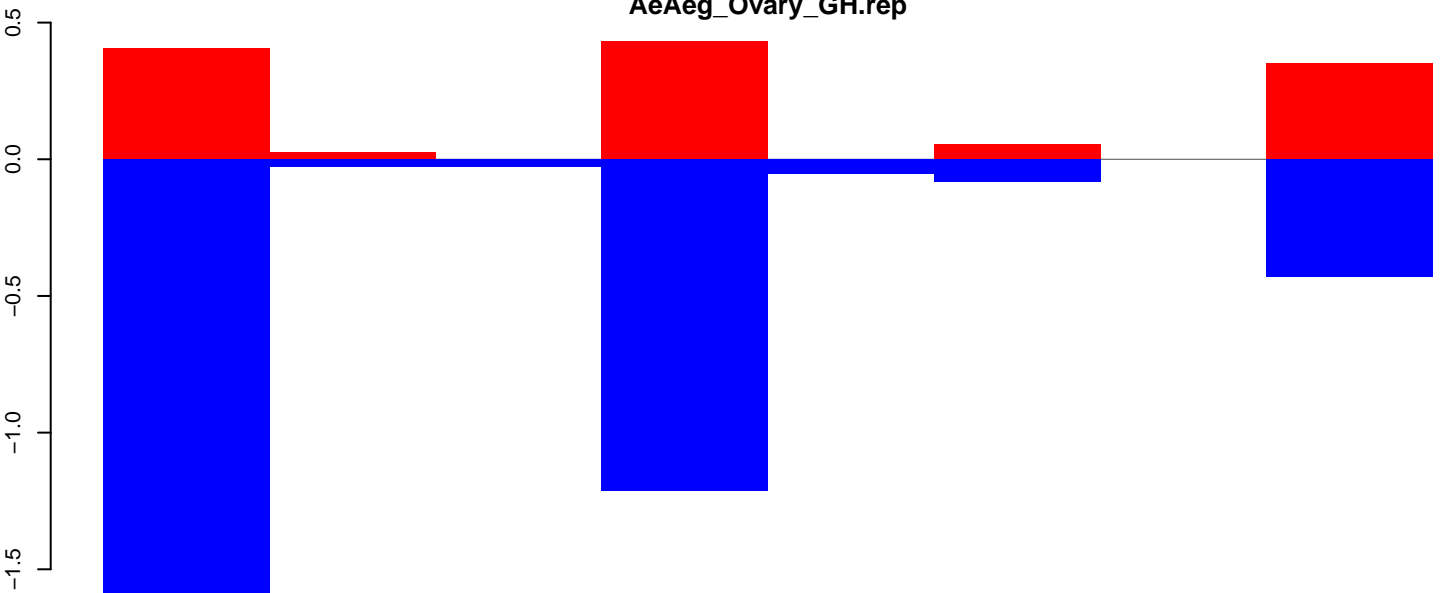

positive=2, negative=4, total=6

Window size=50, length=420, TE@TF000577-m4bp_Ele1-Wukong:1-420

100 200 300 400

AeAeg_Ovary_GH.18_23.rep

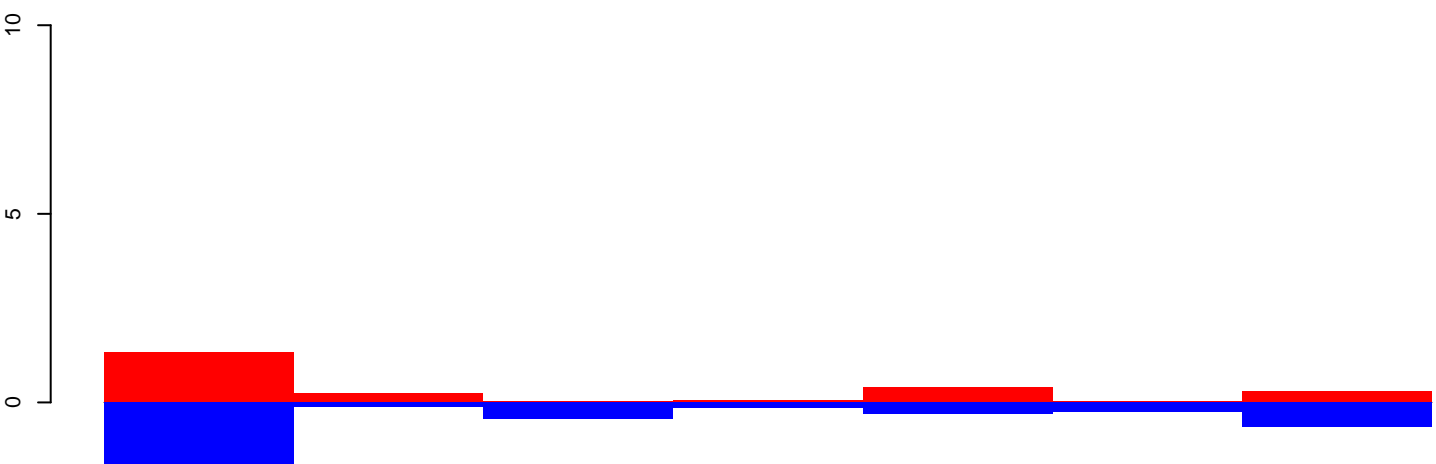

positive=3, negative=4, total=7

AeAeg_Ovary_GH.24_35.rep

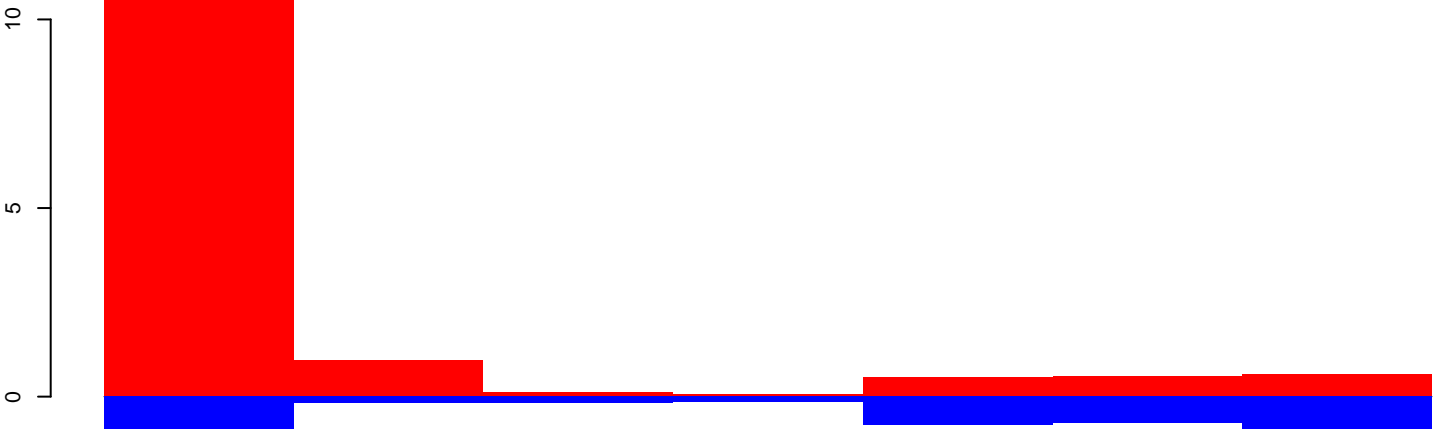

positive=15, negative=8, total=23

AeAeg_Ovary_GH.rep

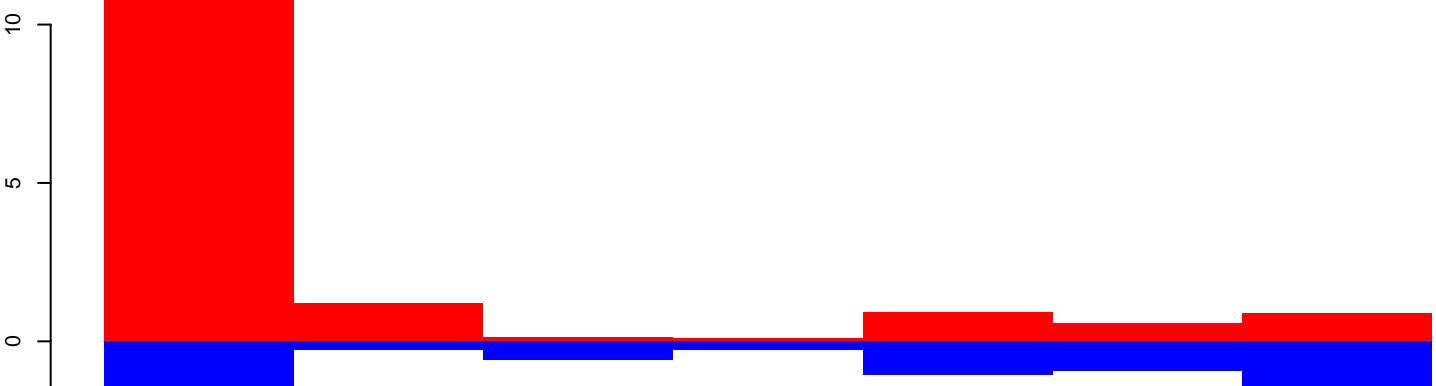

positive=18, negative=12, total=30

Window size=50, length=371, TE@TF000576-m8bp_Ele1-Homey:1-371

50 100 150 200 250 300 350 400

AeAeg_Ovary_GH.18_23.rep

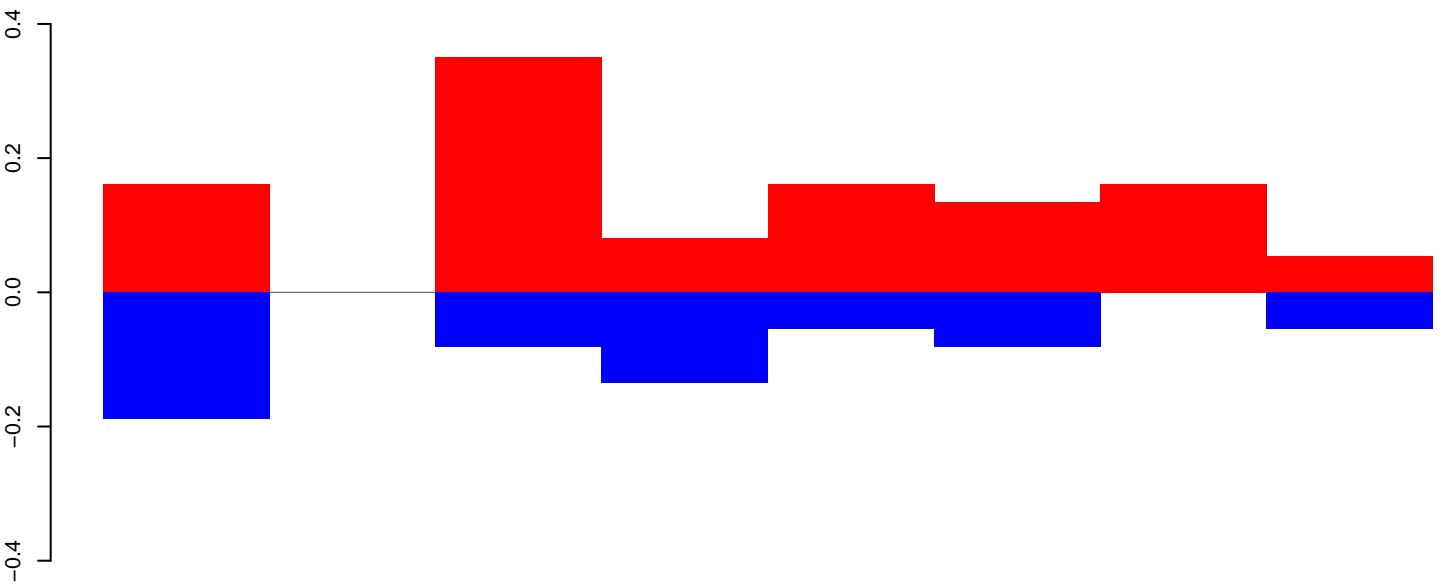

AeAeg_Ovary_GH.24_35.rep

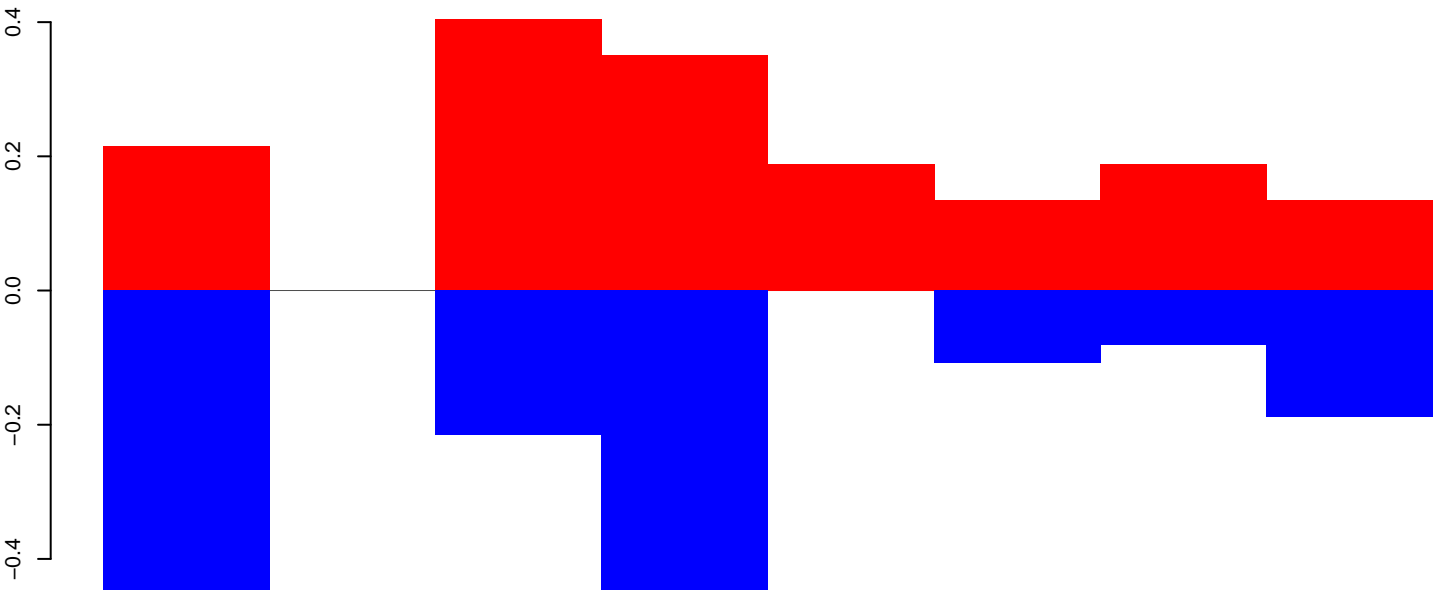

AeAeg_Ovary_GH.rep

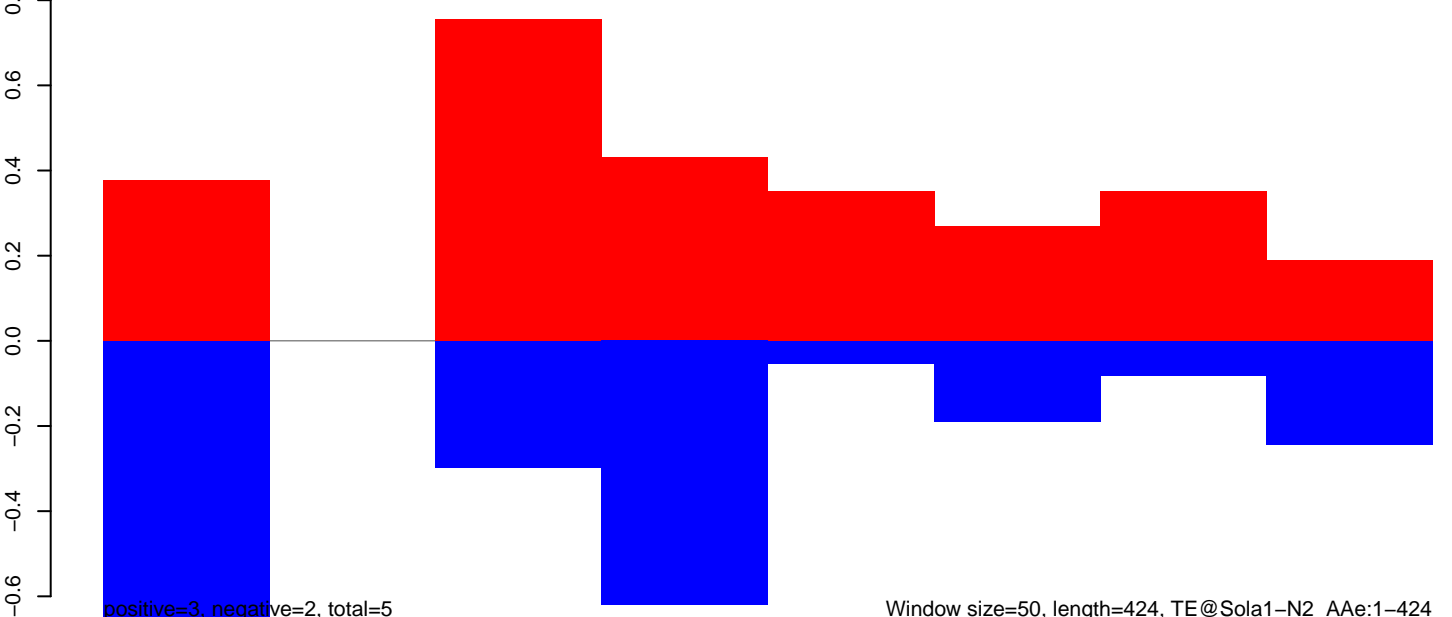

Window size=50, length=424, TE@Sola1-N2_AAe:1-424

AeAeg_Ovary_GH.18_23.rep

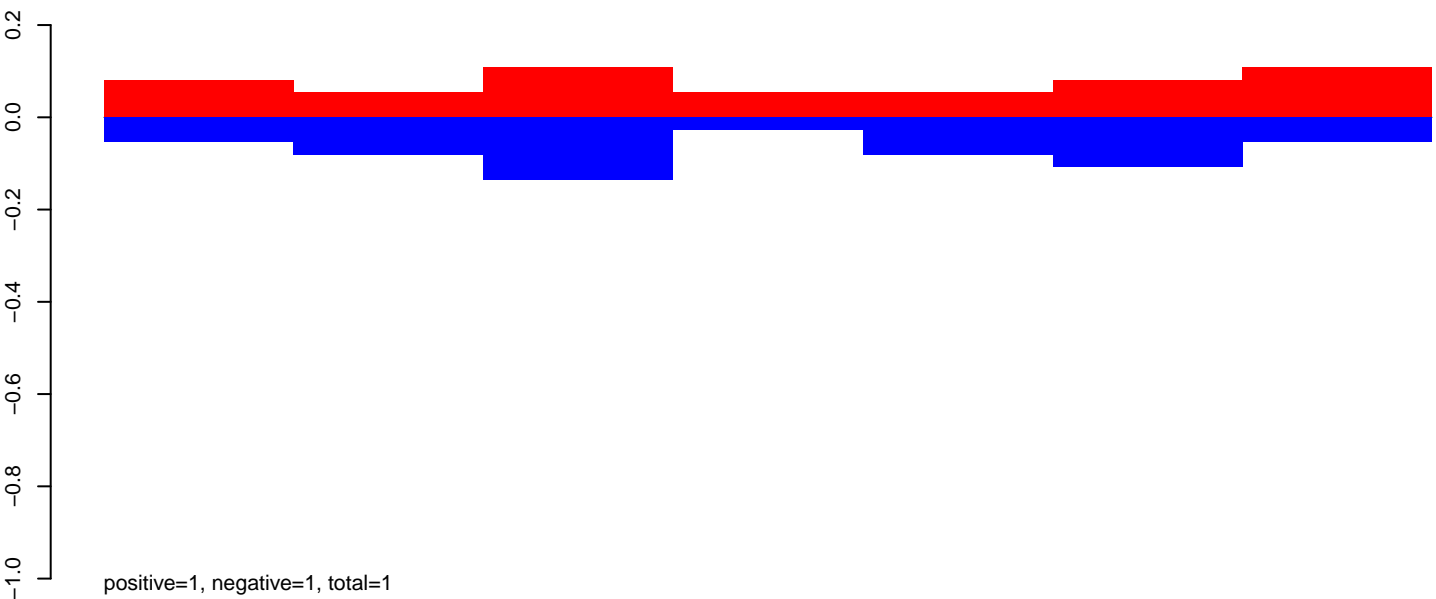

AeAeg_Ovary_GH.24_35.rep

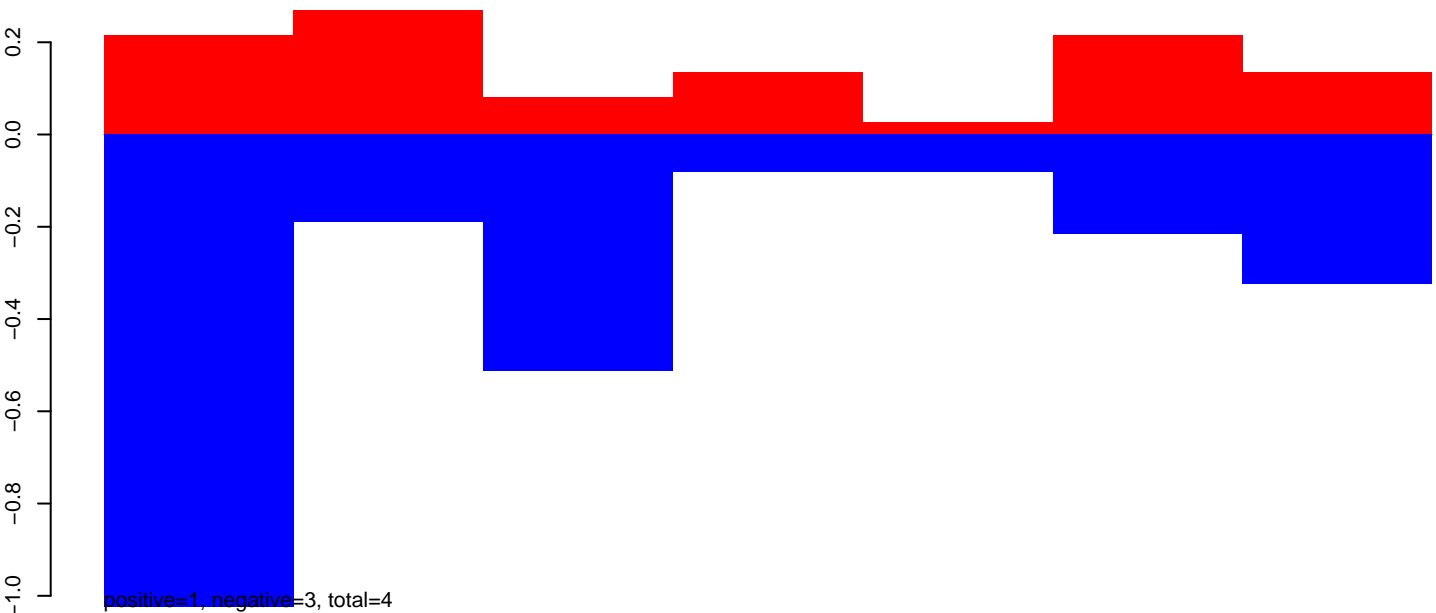

AeAeg_Ovary_GH.rep

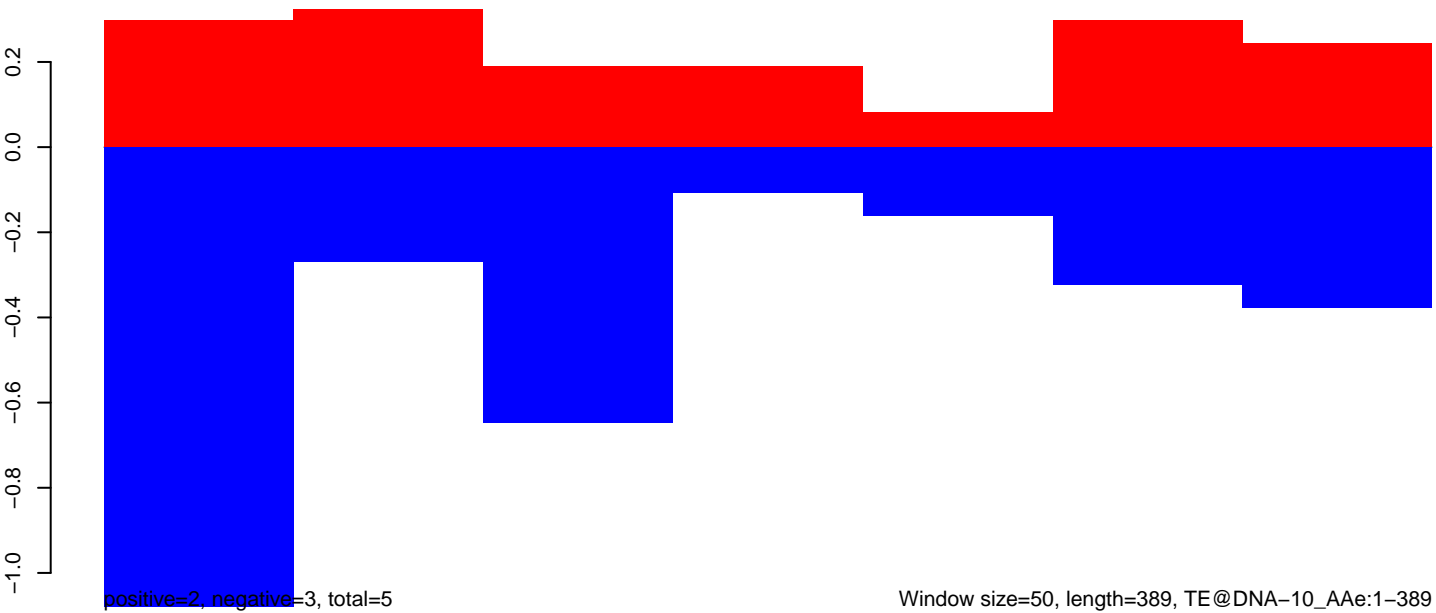

Window size=50, length=389, TE@DNA-10_A Ae:1-389

50 100 150 200 250 300 350 400

AeAeg_Ovary_GH.18_23.rep

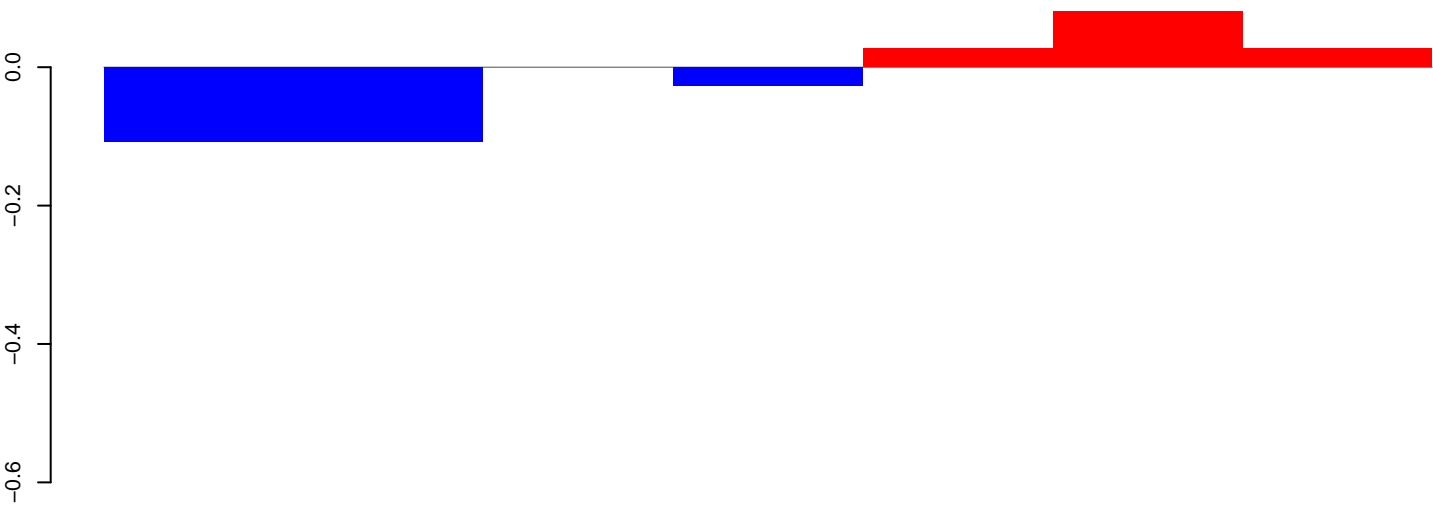

positive=0, negative=0, total=0

AeAeg_Ovary_GH.24_35.rep

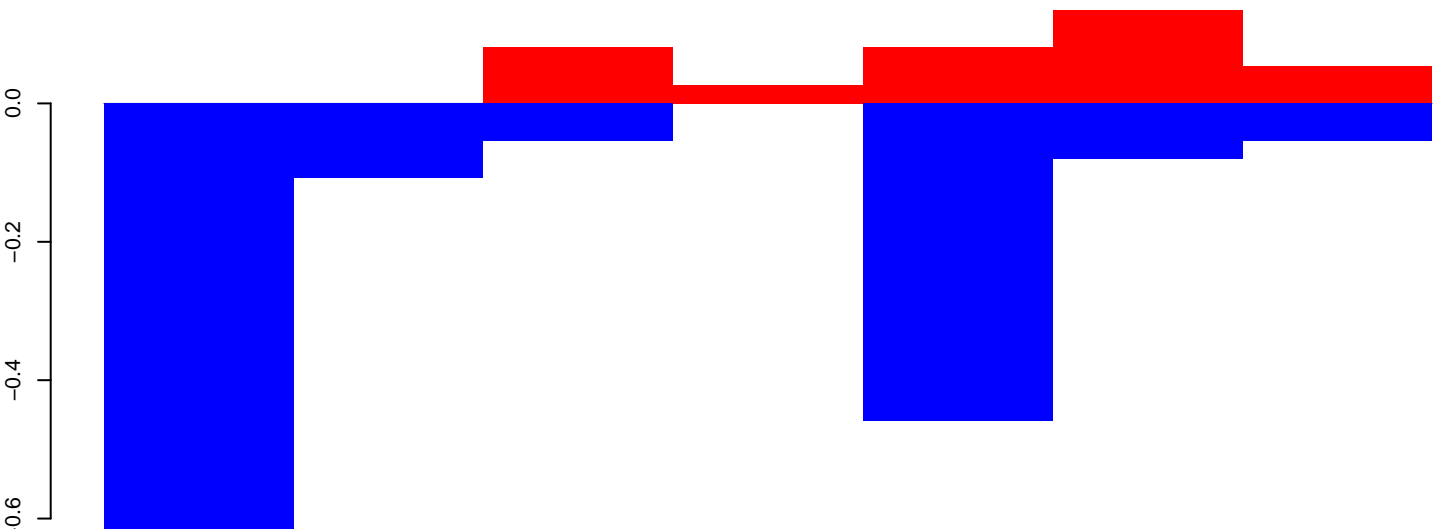

positive=0, negative=2, total=2

AeAeg_Ovary_GH.rep

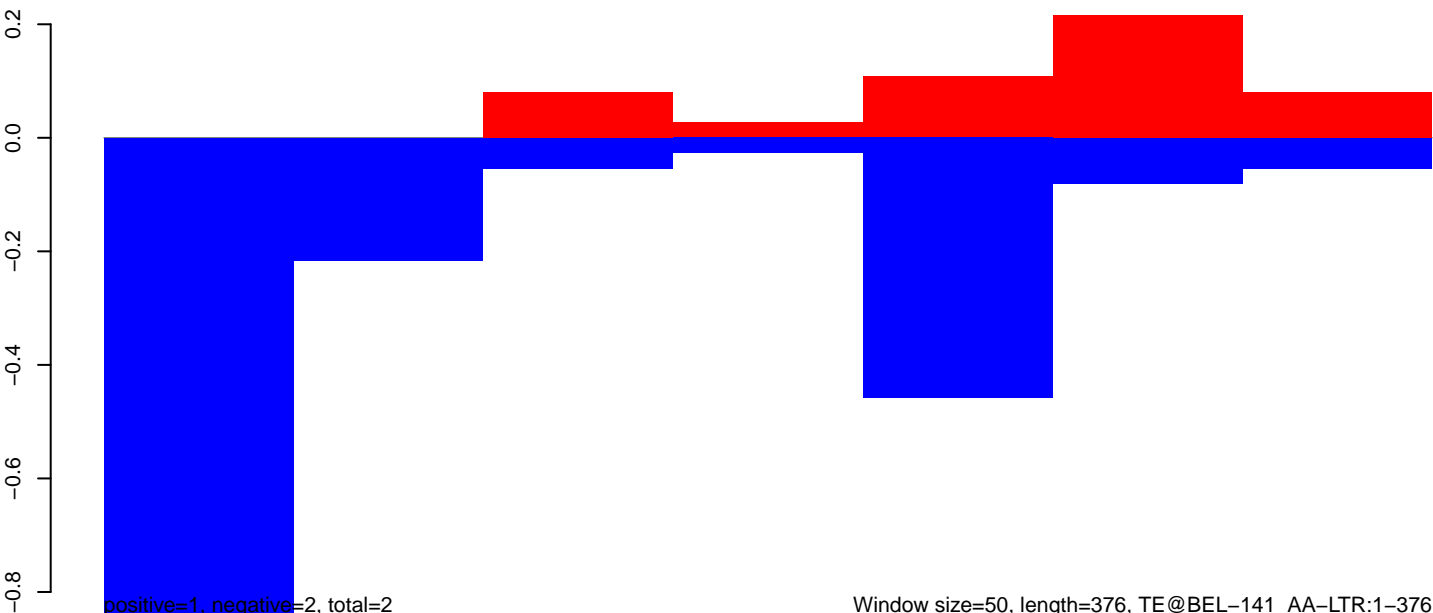

positive=1, negative=2, total=2

Window size=50, length=376, TE@BEL-141_AA-LTR:1-376

AeAeg_Ovary_GH.18_23.rep

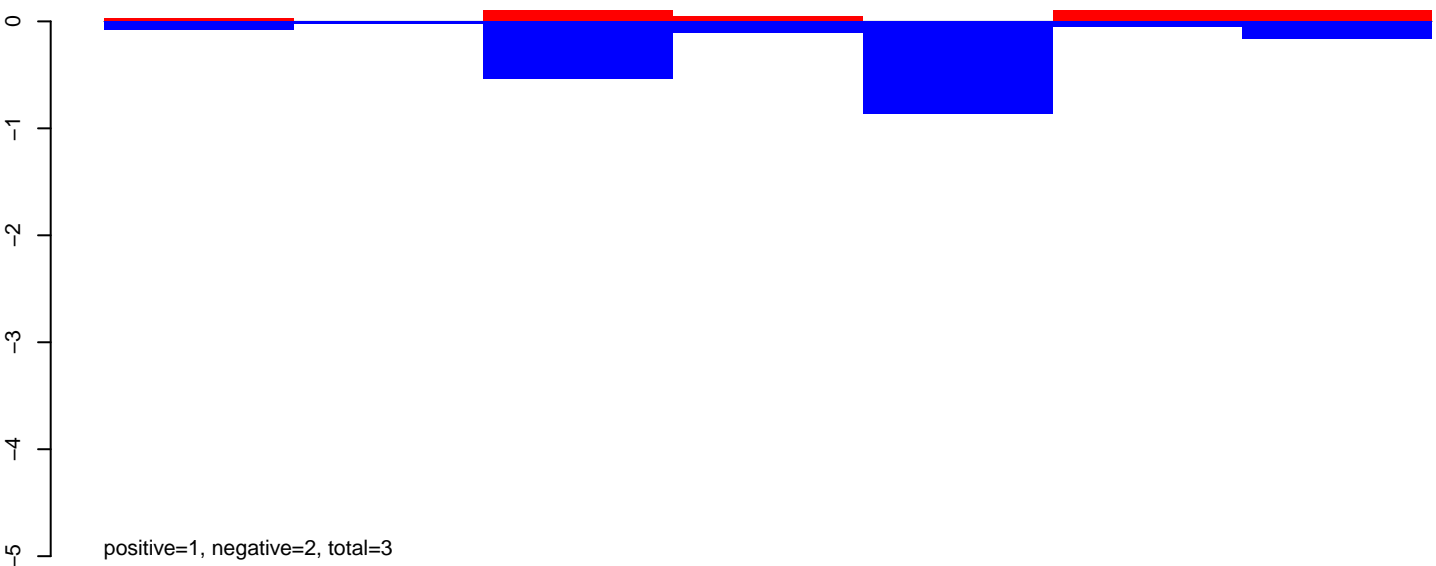

AeAeg_Ovary_GH.24_35.rep

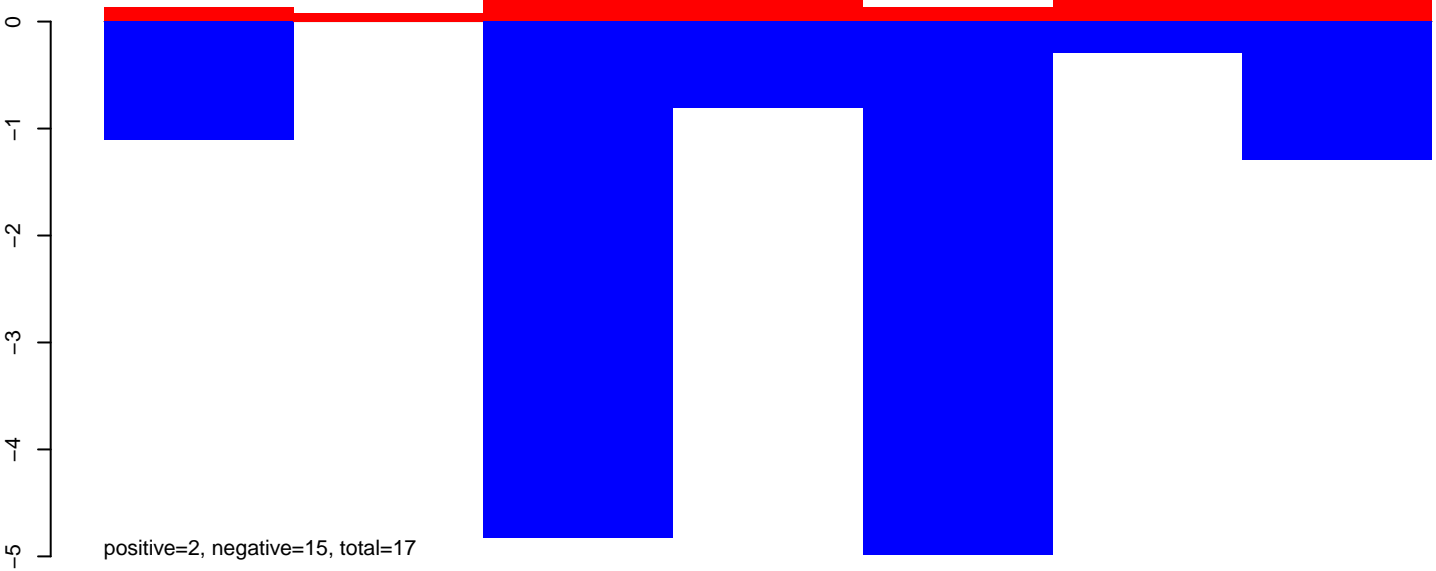

AeAeg_Ovary_GH.rep

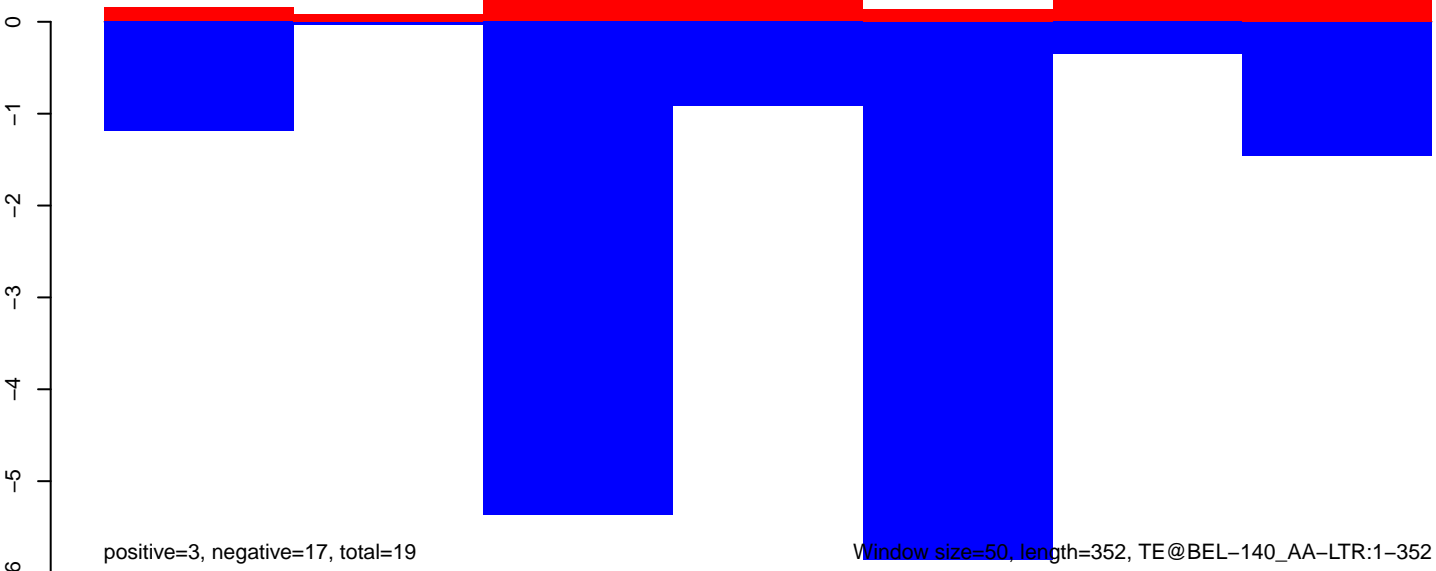

Window size=50, length=352, TE@BEL-140_AA-LTR:1-352

50 100 150 200 250 300 350 400

AeAeg_Ovary_GH.18_23.rep

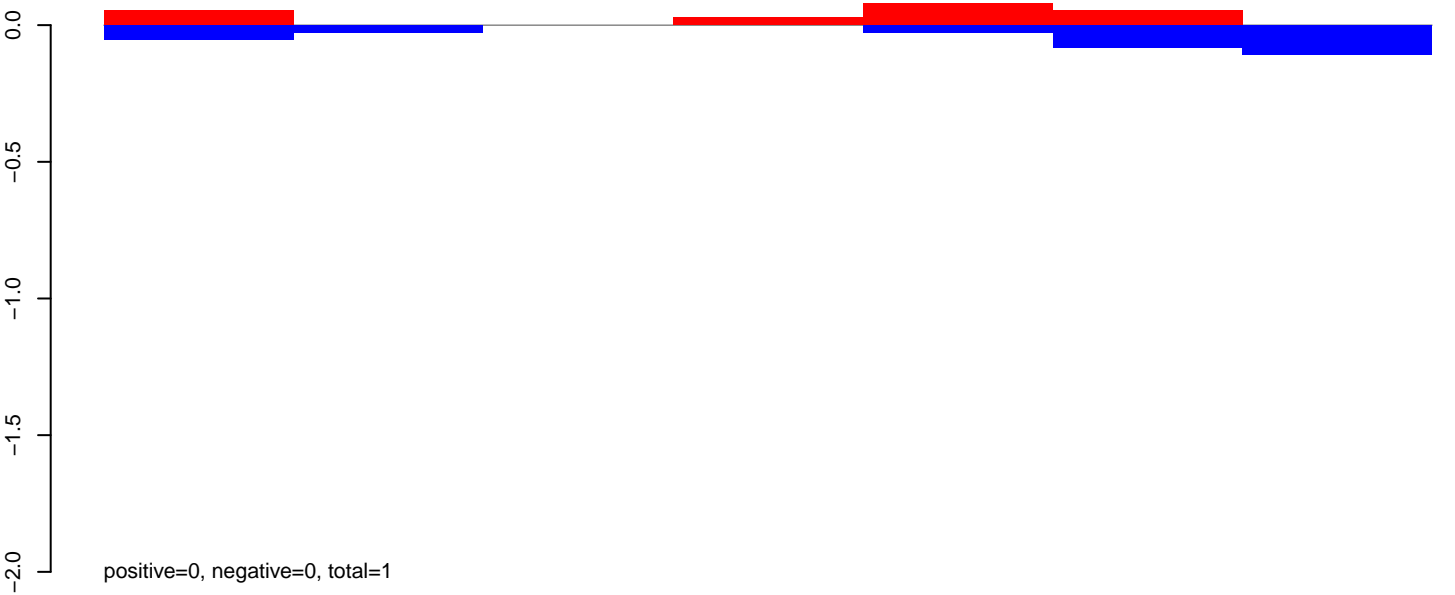

AeAeg_Ovary_GH.24_35.rep

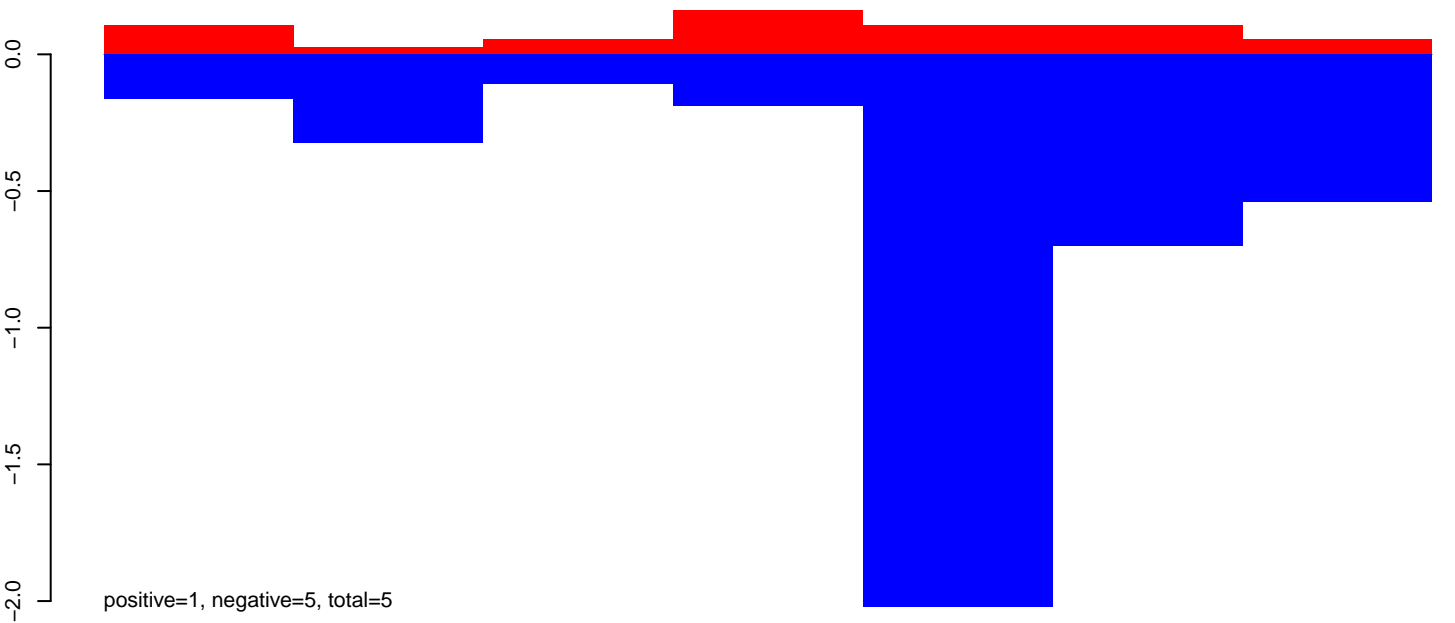

AeAeg_Ovary_GH.rep

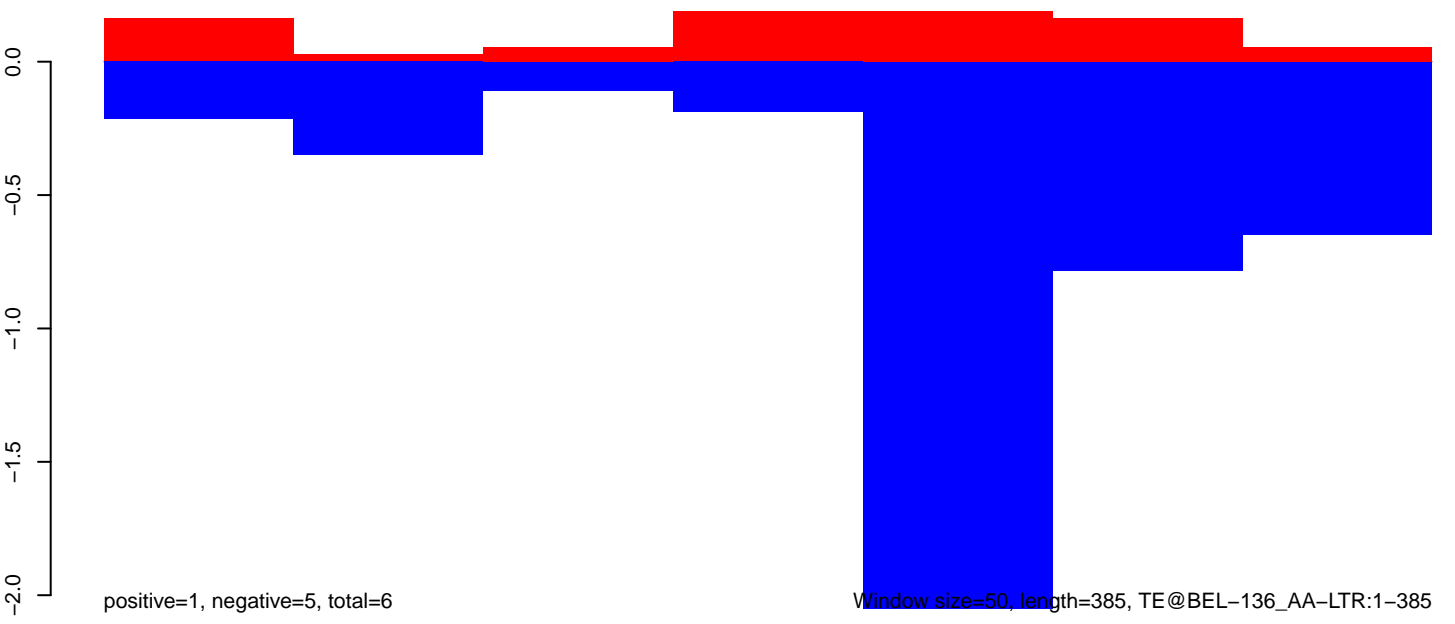

AeAeg_Ovary_GH.18_23.rep

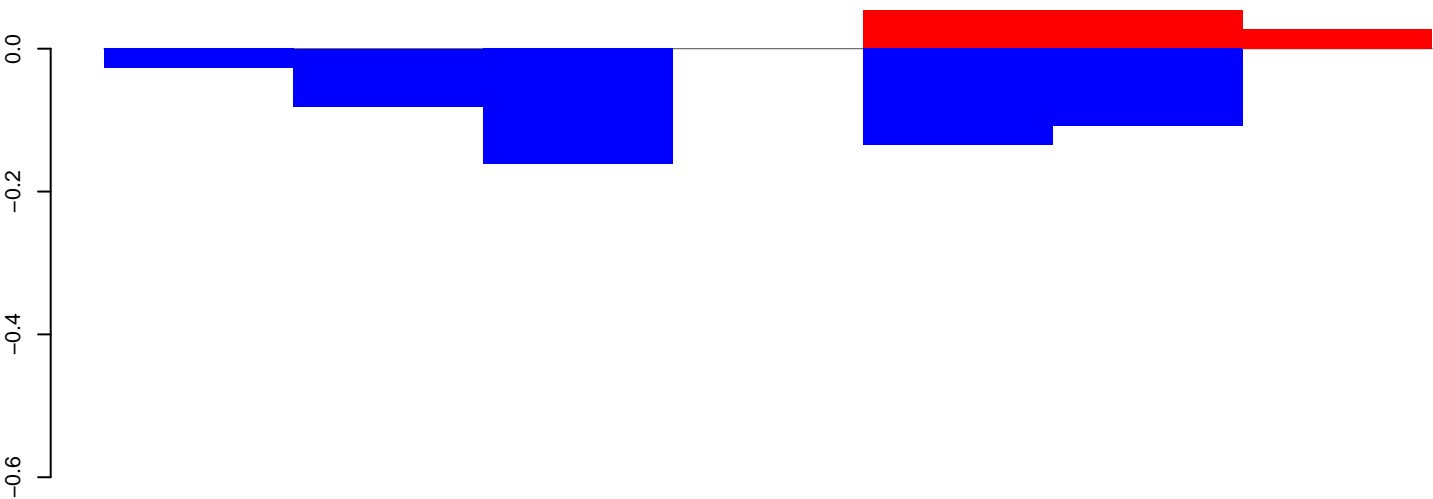

positive=0, negative=1, total=1

AeAeg_Ovary_GH.24_35.rep

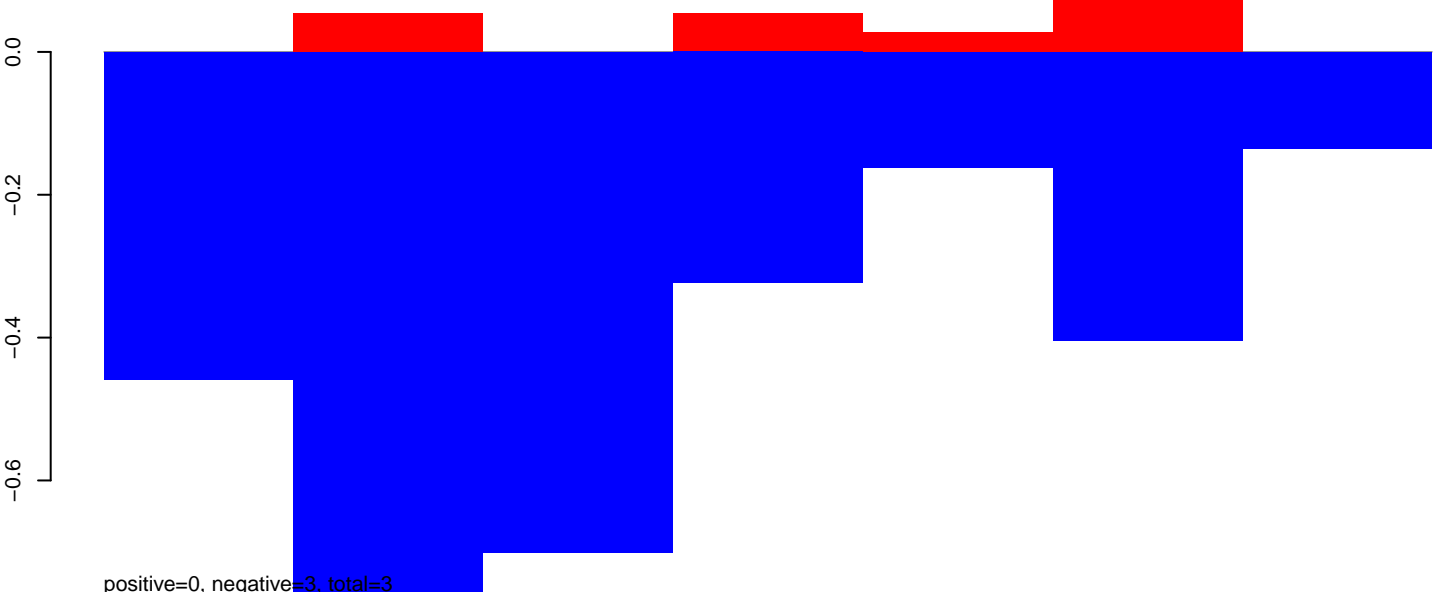

positive=0, negative=3, total=3

AeAeg_Ovary_GH.rep

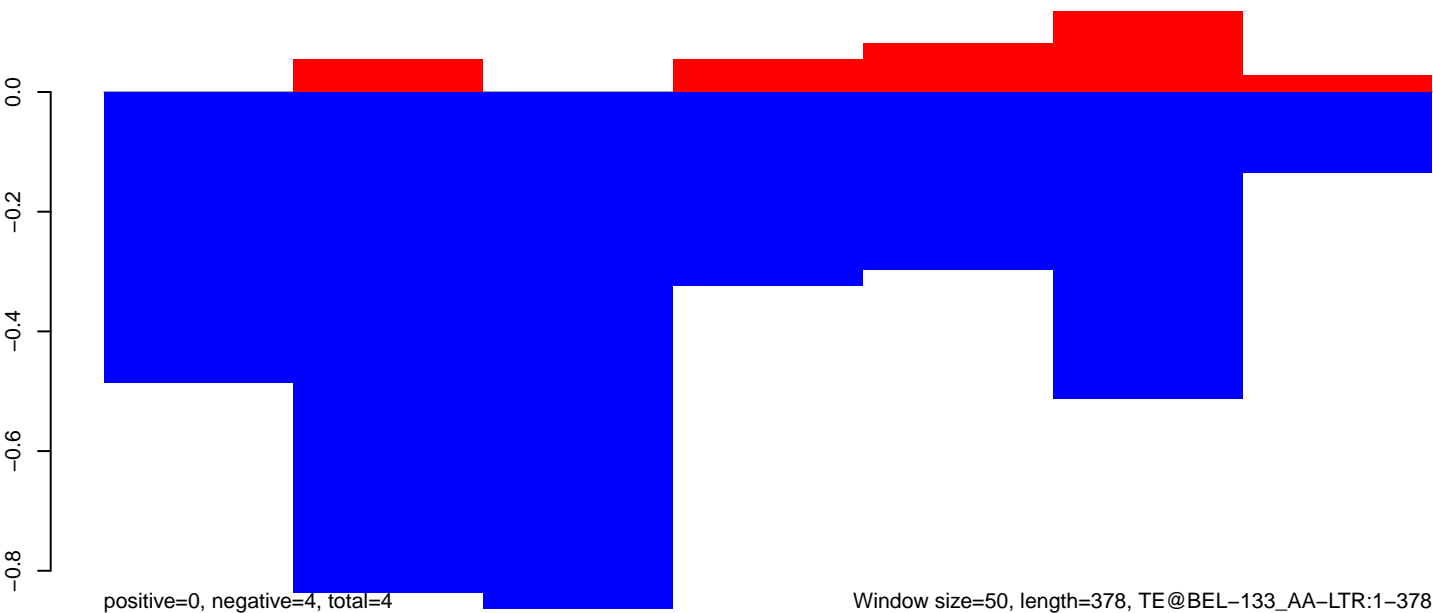

positive=0, negative=4, total=4

Window size=50, length=378, TE@BEL-133_AA-LTR:1-378

50 100 150 200 250 300 350 400

AeAeg_Ovary_GH.18_23.rep

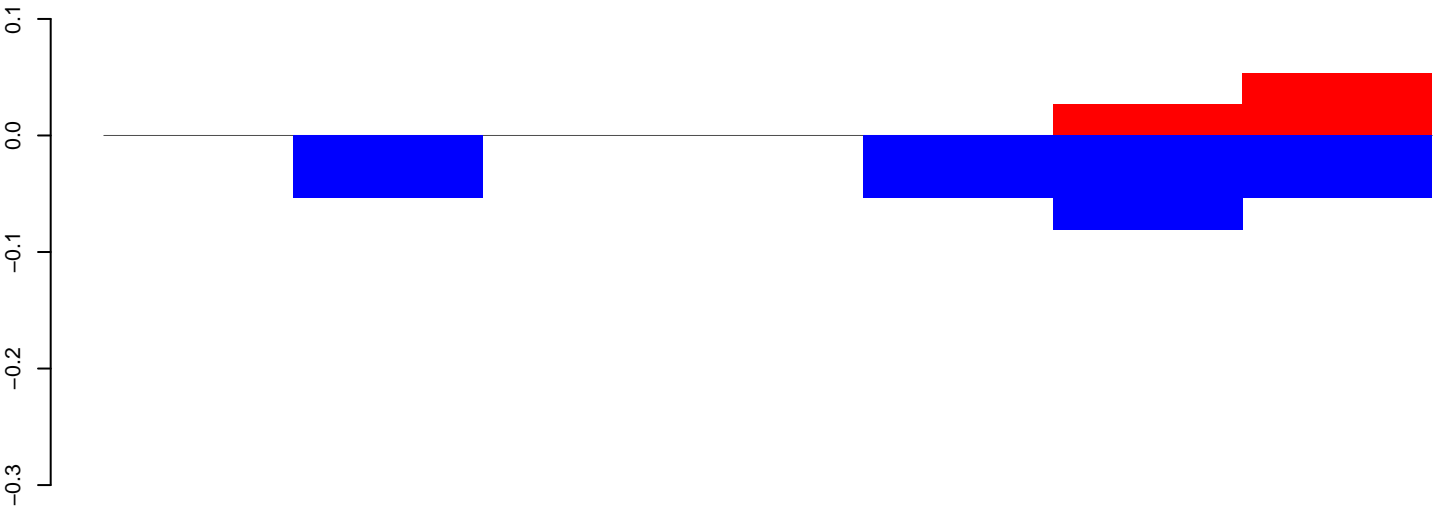

positive=0, negative=0, total=0

AeAeg_Ovary_GH.24_35.rep

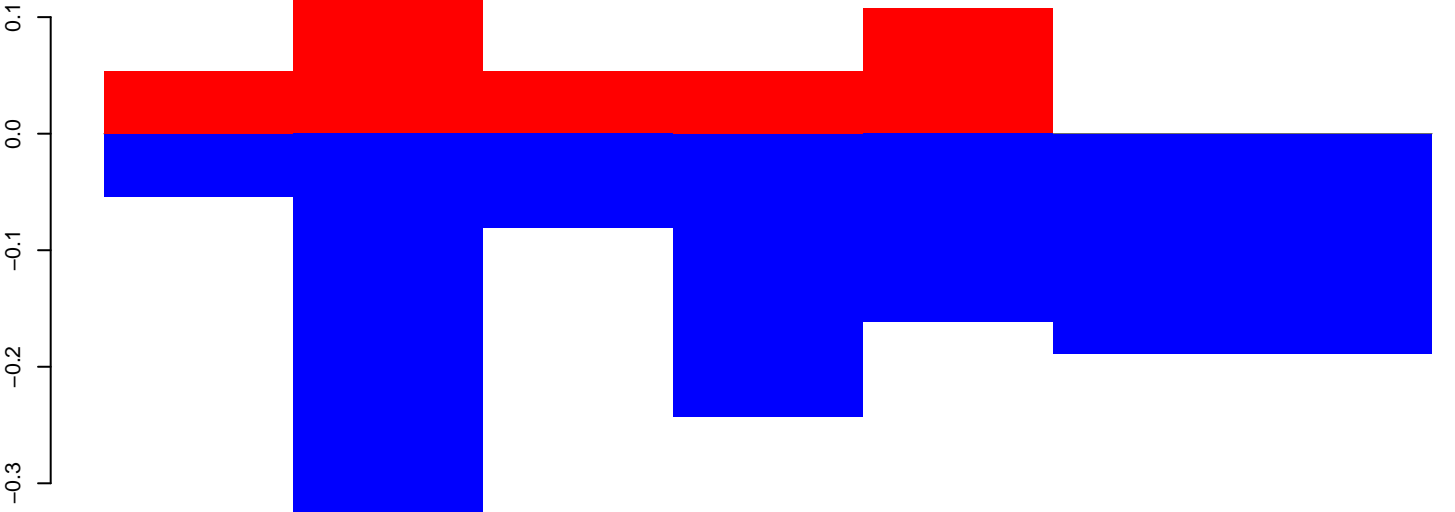

positive=0, negative=1, total=2

AeAeg_Ovary_GH.rep

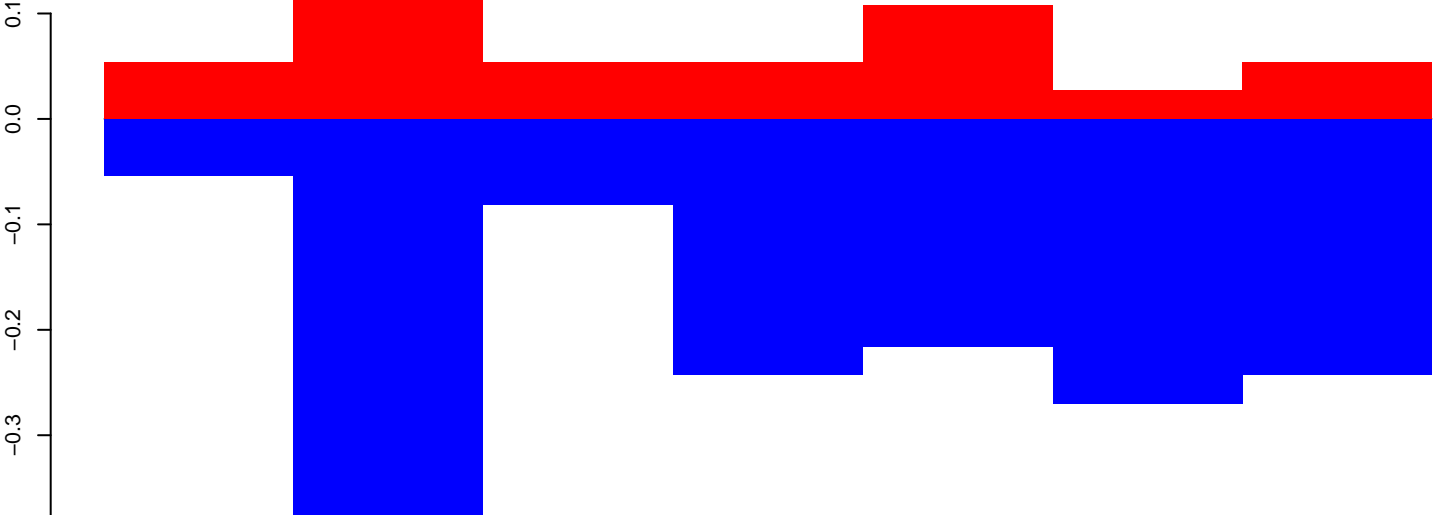

positive=1, negative=2, total=2

Window size=50, length=379, TE@AJ970233.1:1-379

AeAeg_Ovary_GH.18_23.rep

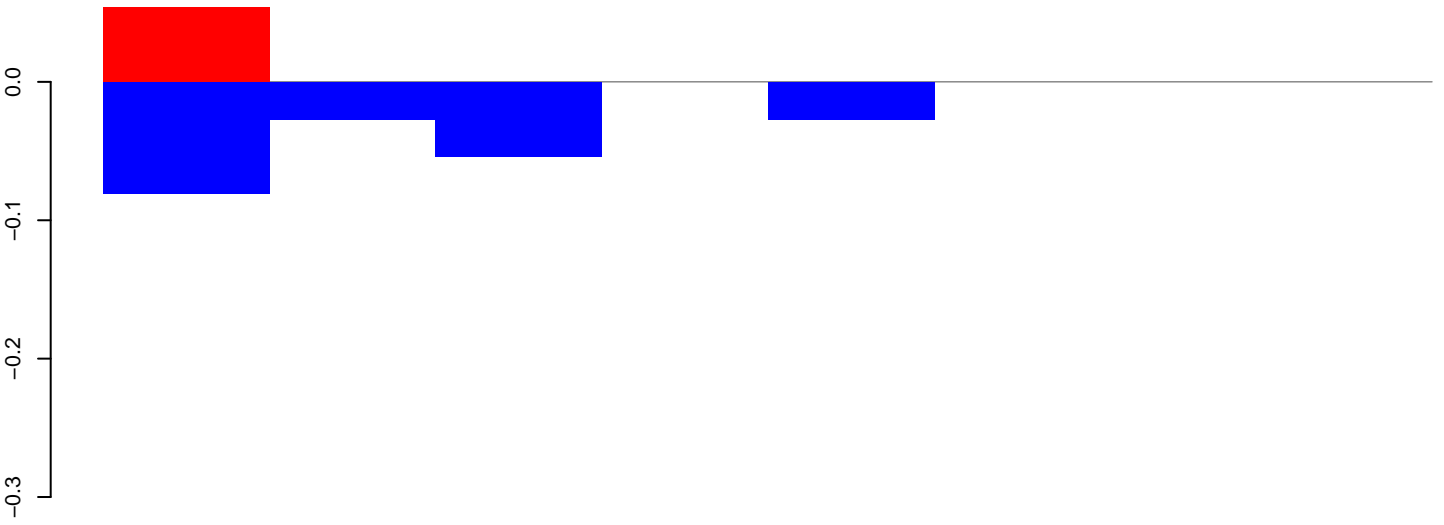

positive=0, negative=0, total=0

AeAeg_Ovary_GH.24_35.rep

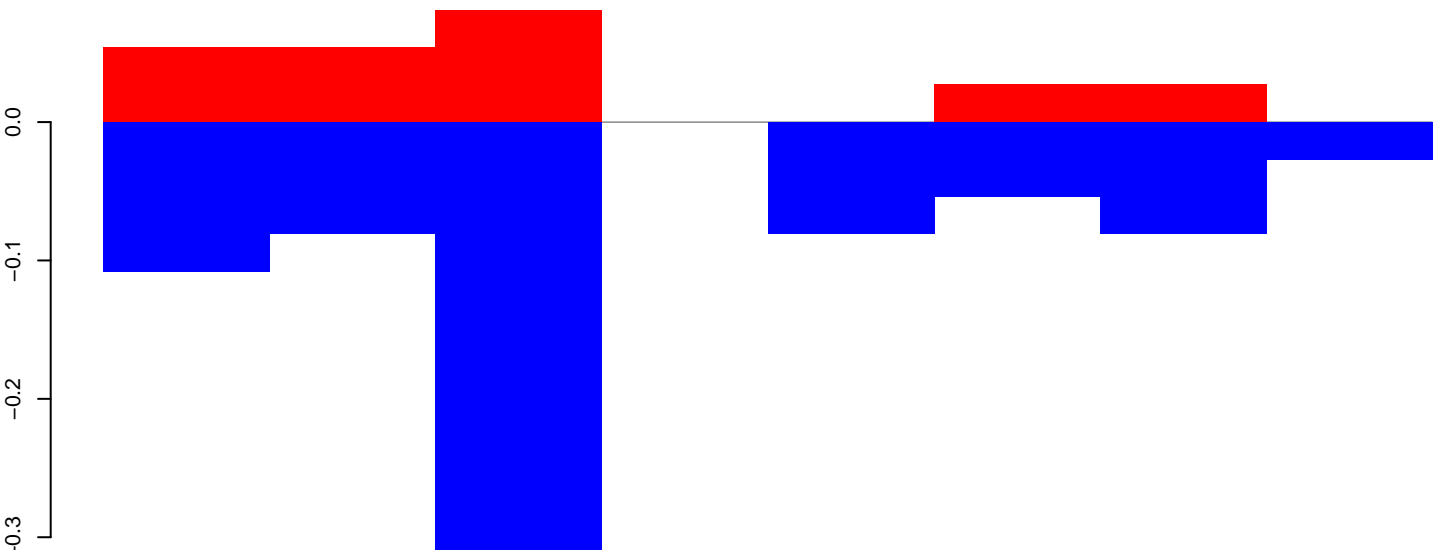

positive=0, negative=1, total=1

AeAeg_Ovary_GH.rep

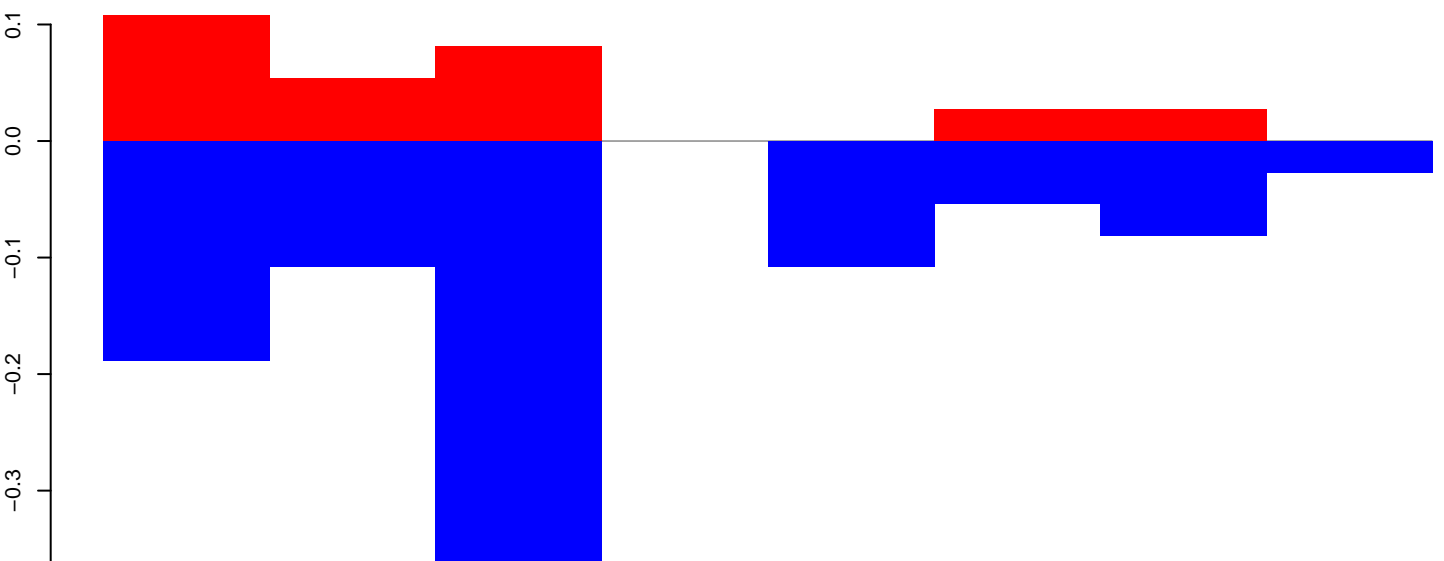

positive=0, negative=1, total=1

Window size=50, length=402, TE@AJ970226.1:1-402

100 200 300 400

AeAeg_Ovary_GH.18_23.rep

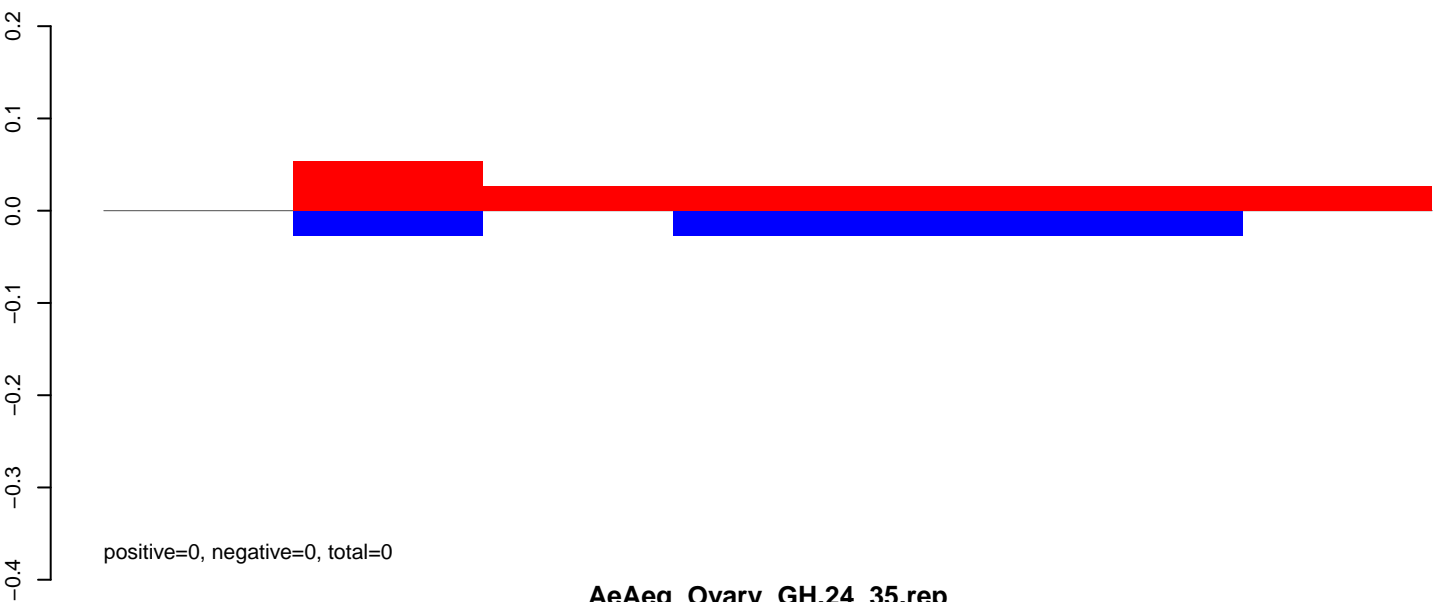

AeAeg_Ovary_GH.24_35.rep

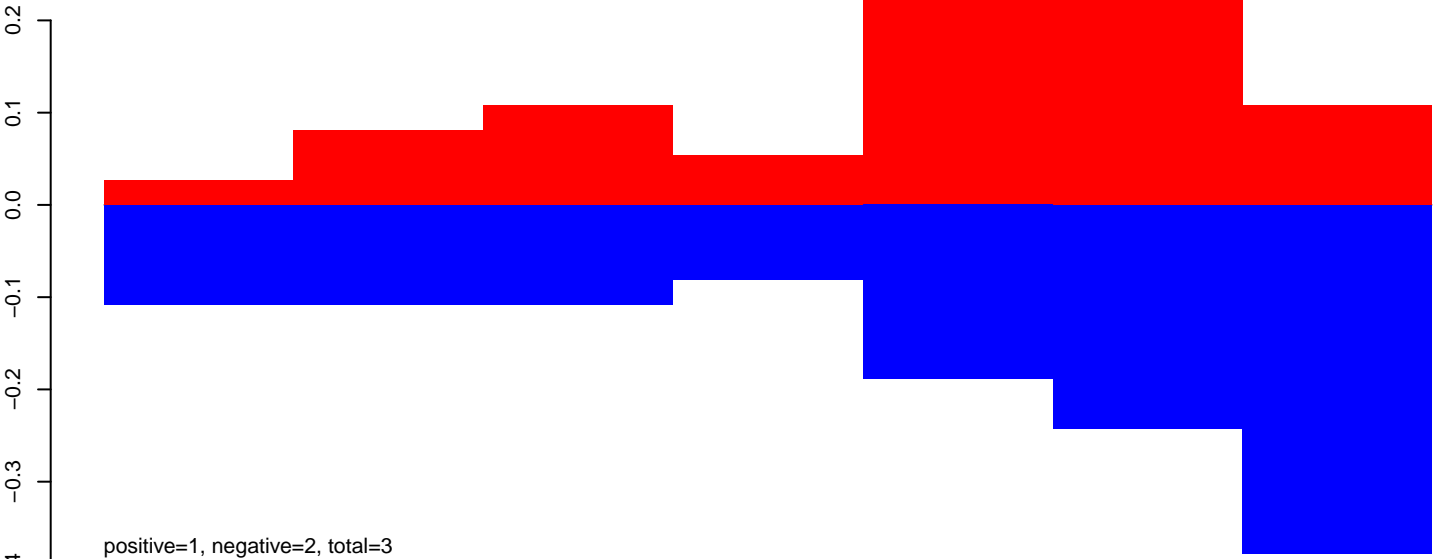

AeAeg_Ovary_GH.rep

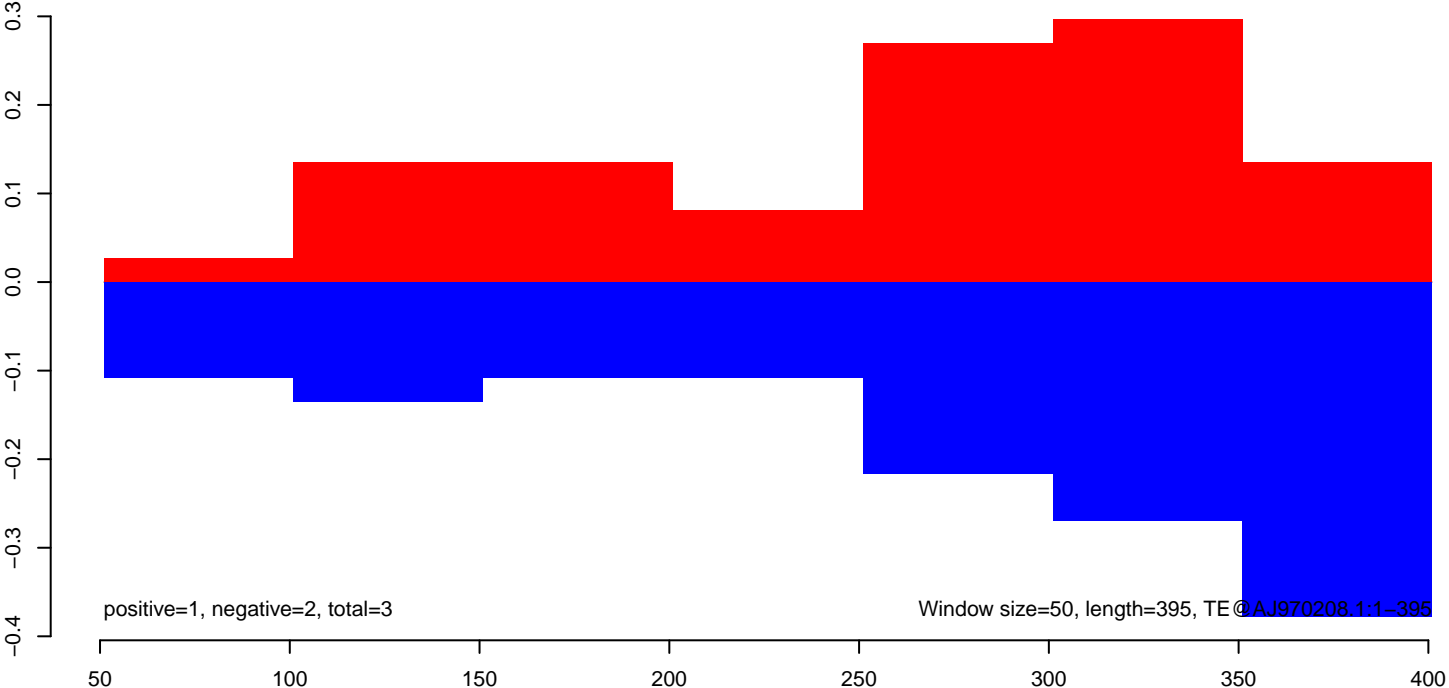

AeAeg_Ovary_GH.18_23.rep

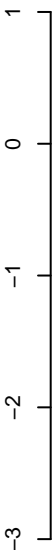

positive=0, negative=1, total=2

AeAeg_Ovary_GH.24_35.rep

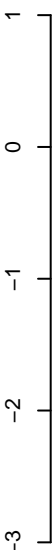

positive=2, negative=7, total=8

AeAeg_Ovary_GH.rep

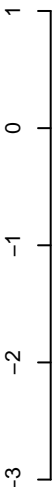

positive=2, negative=8, total=10

Window size=50, length=1259, TE@aedes_aegypti_576_5-Unknown:1-1259

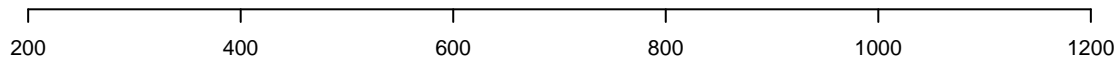

AeAeg_Ovary_GH.18_23.rep

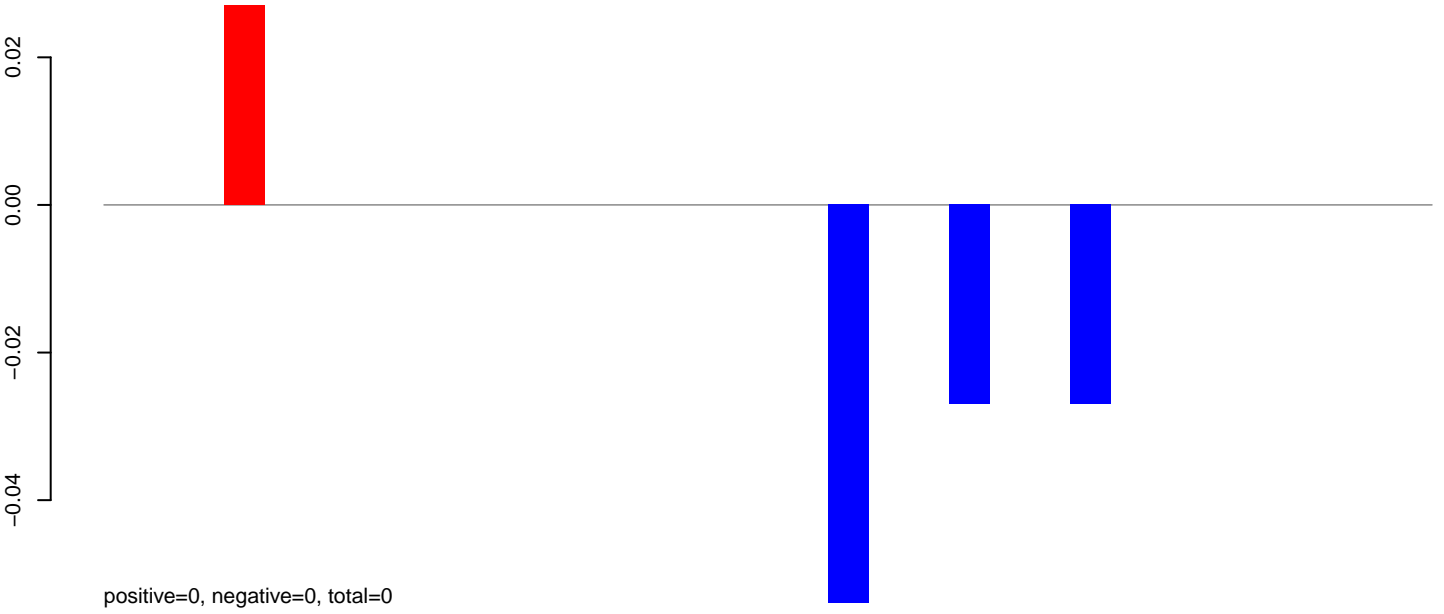

AeAeg_Ovary_GH.24_35.rep

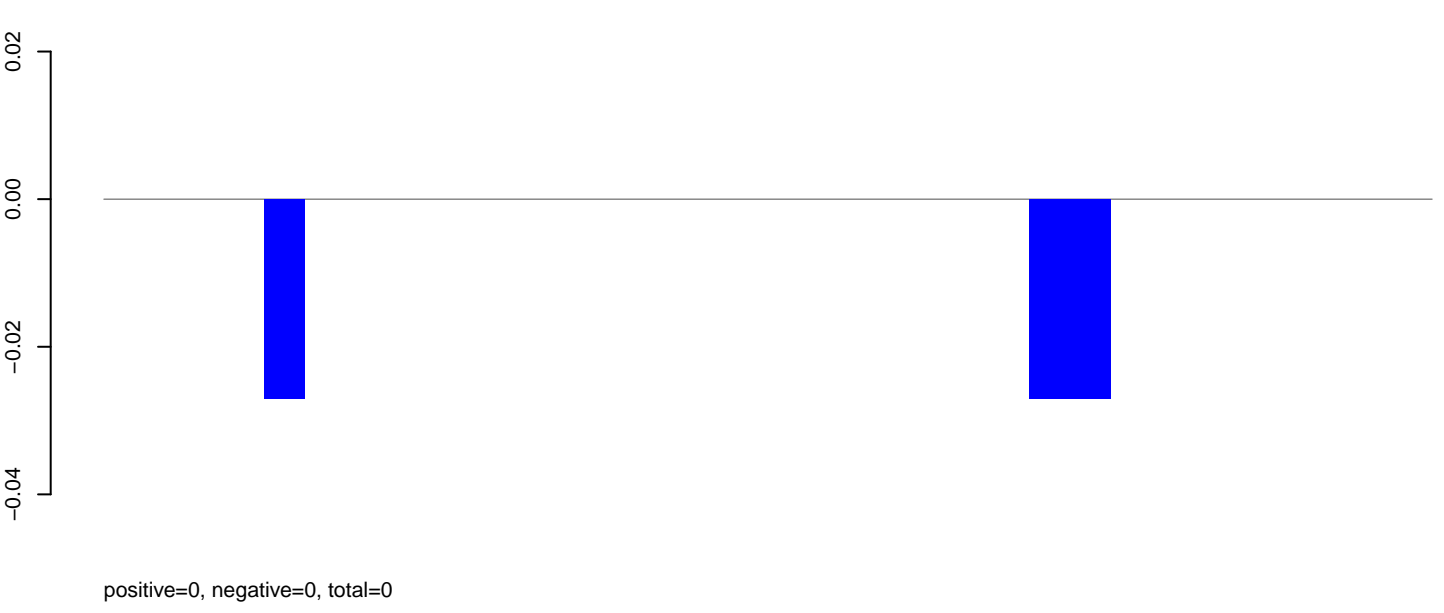

AeAeg_Ovary_GH.rep

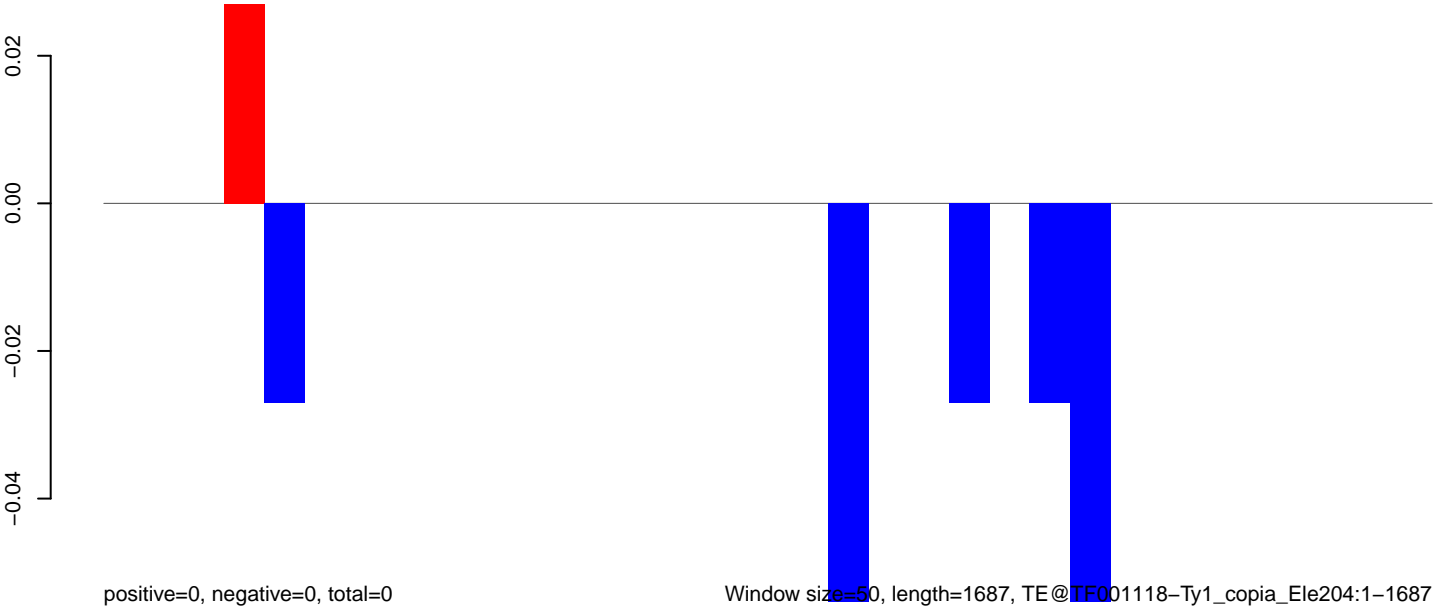

Window size=50, length=1687, TE@TEC01118-Ty1_copia_Ele204:1-1687

0 500 1000 1500

AeAeg_Ovary_GH.18_23.rep

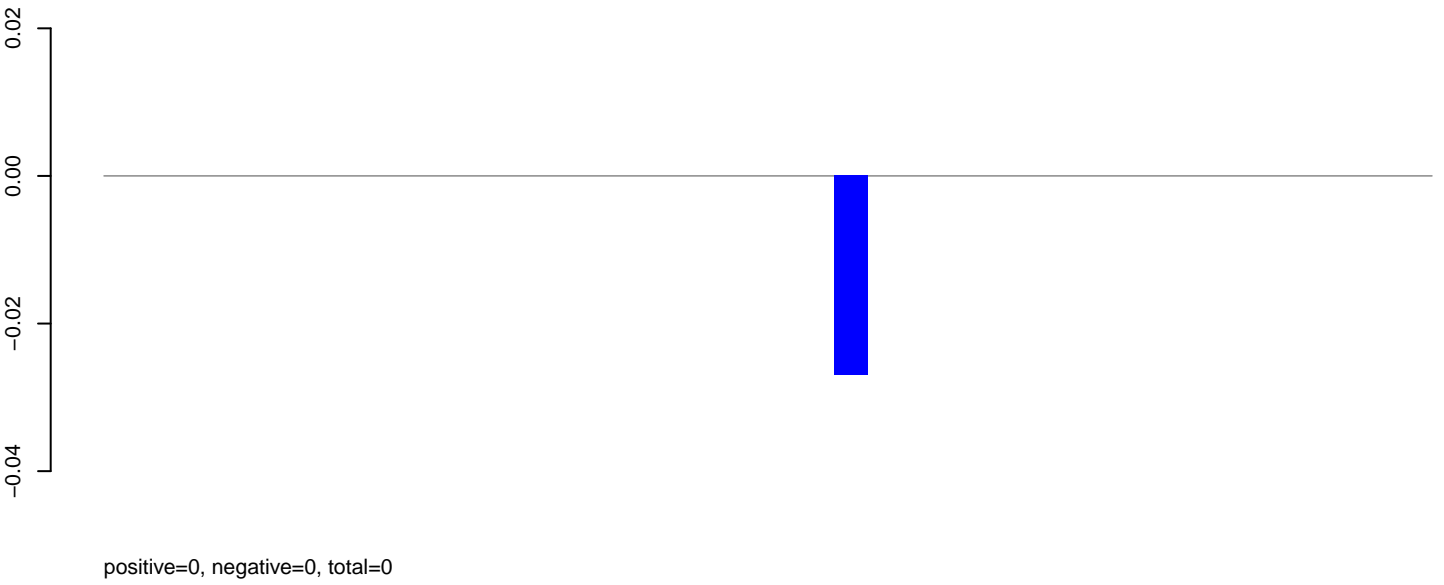

AeAeg_Ovary_GH.24_35.rep

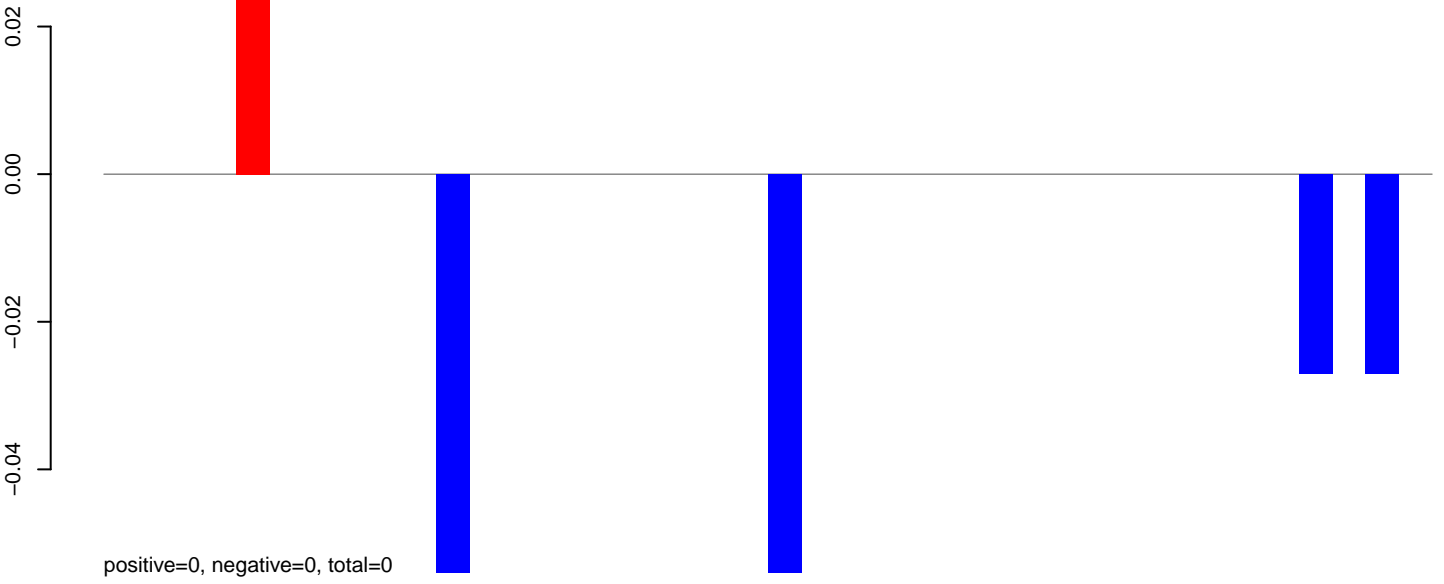

AeAeg_Ovary_GH.rep

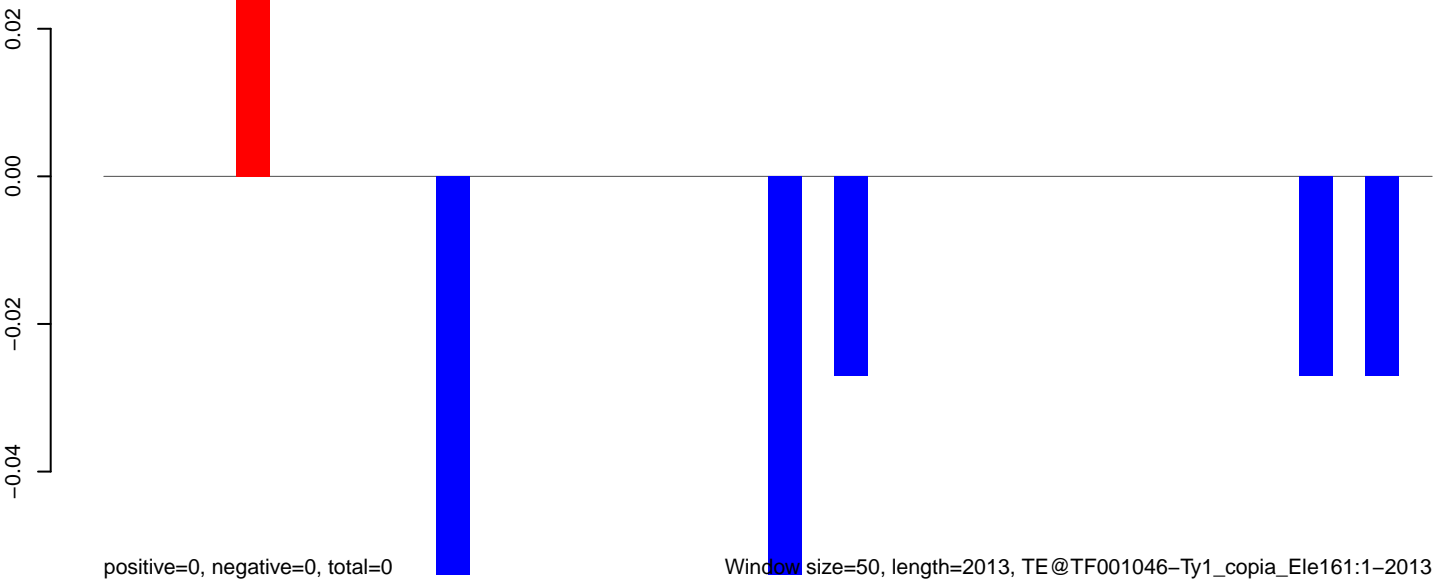

AeAeg_Ovary_GH.18_23.rep

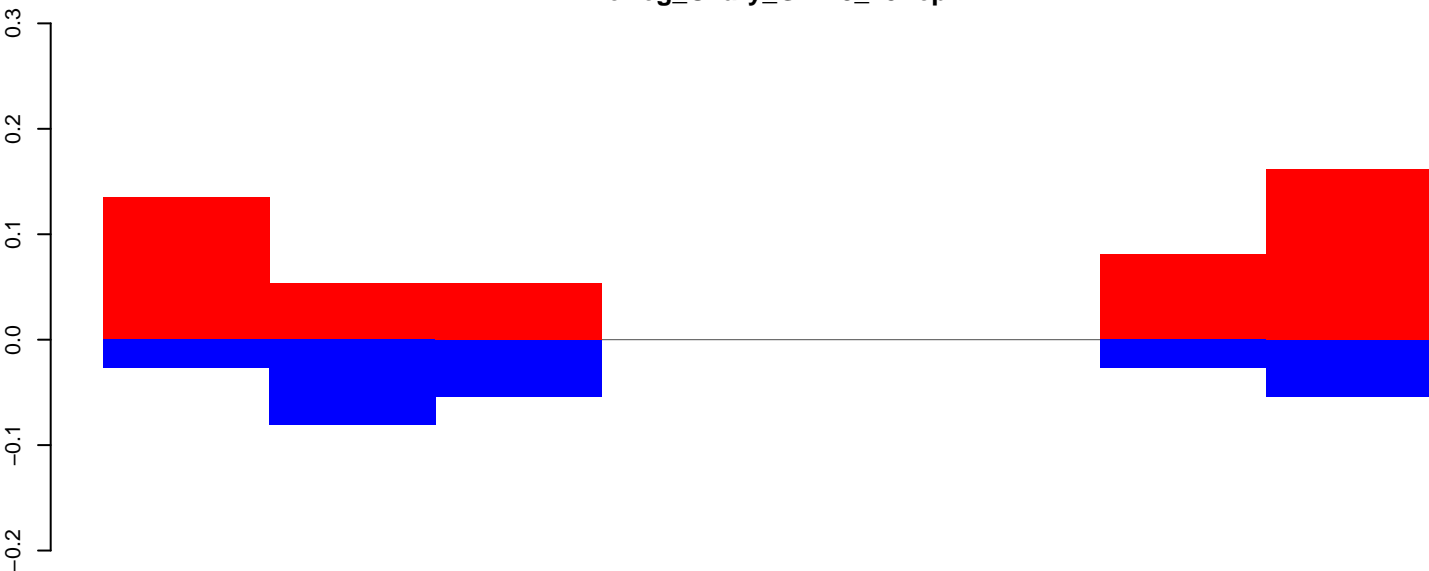

positive=1, negative=0, total=1

AeAeg_Ovary_GH.24_35.rep

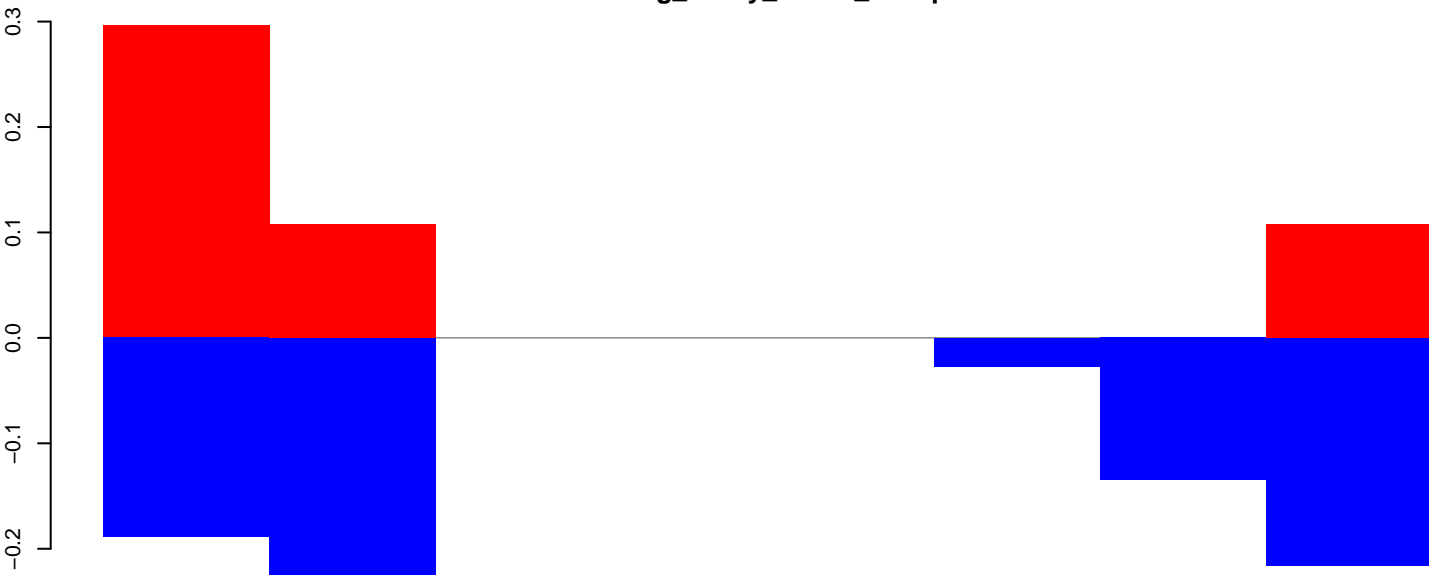

positive=1, negative=1, total=2

AeAeg_Ovary_GH.rep

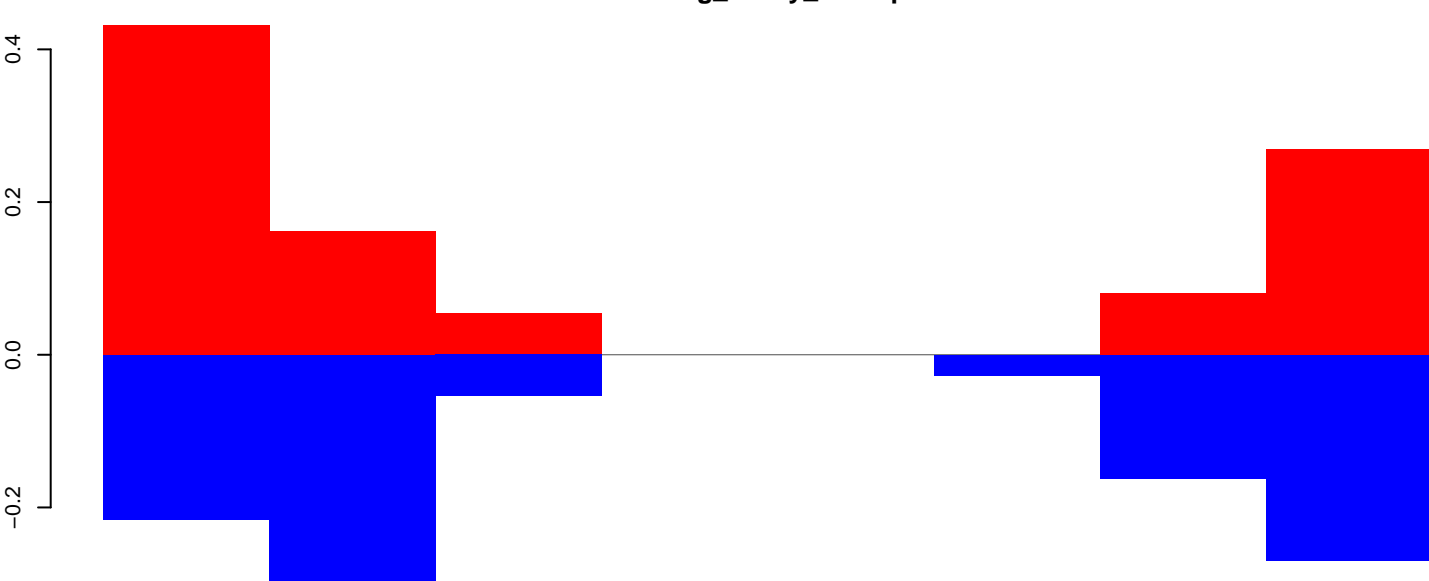

positive=1, negative=1, total=3

Window size=50, length=441, TE@TF000724-m8bp_Ele13:1-441

100

200

300

400

AeAeg_Ovary_GH.18_23.rep

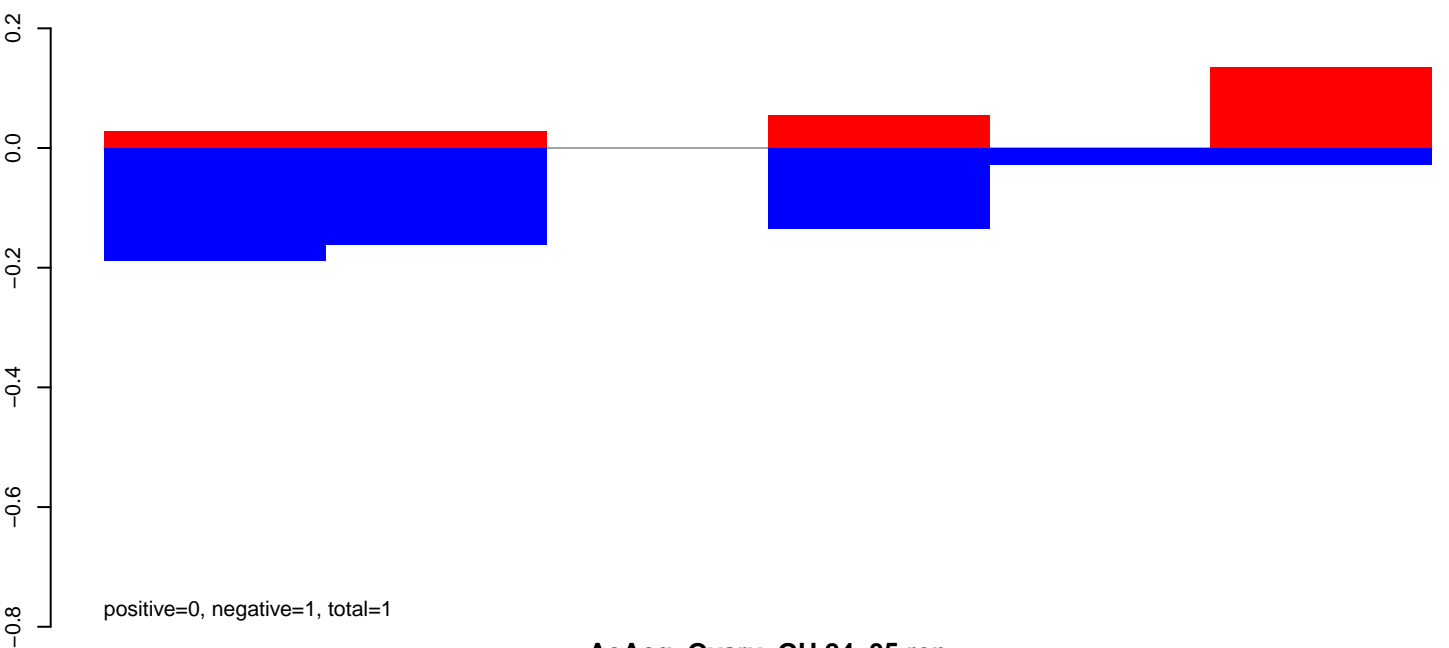

AeAeg_Ovary_GH.24_35.rep

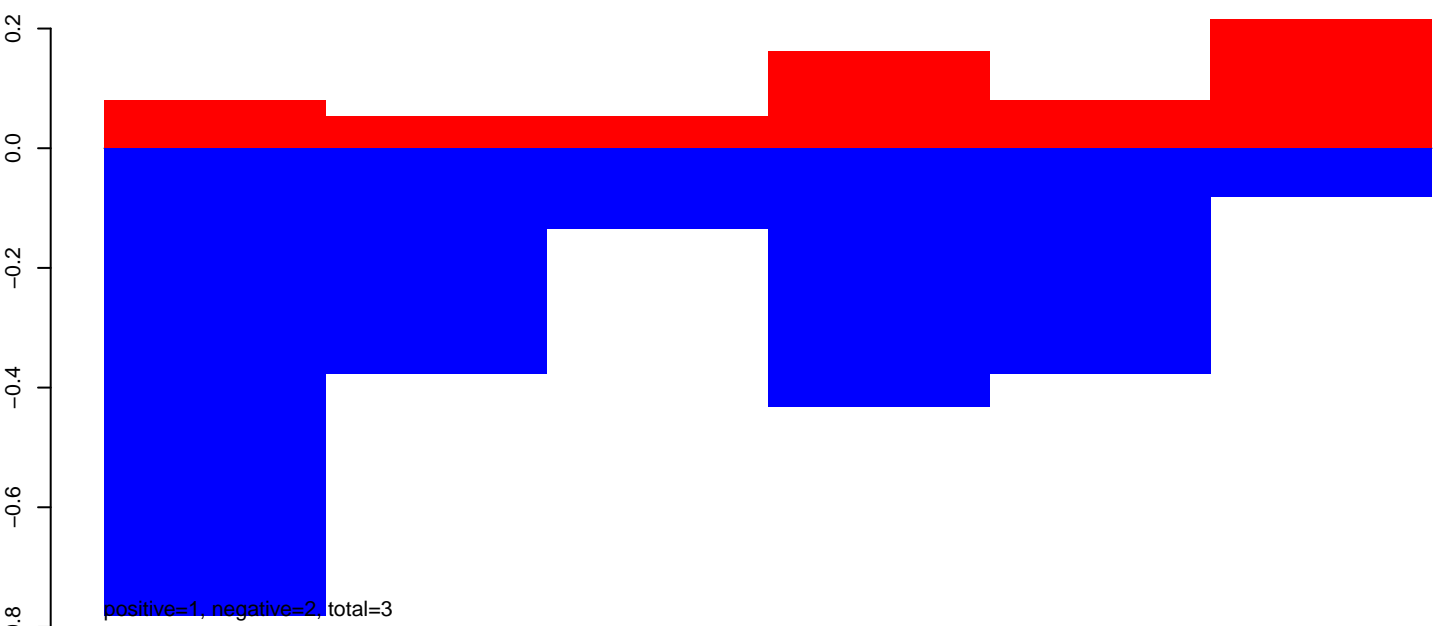

AeAeg_Ovary_GH.rep

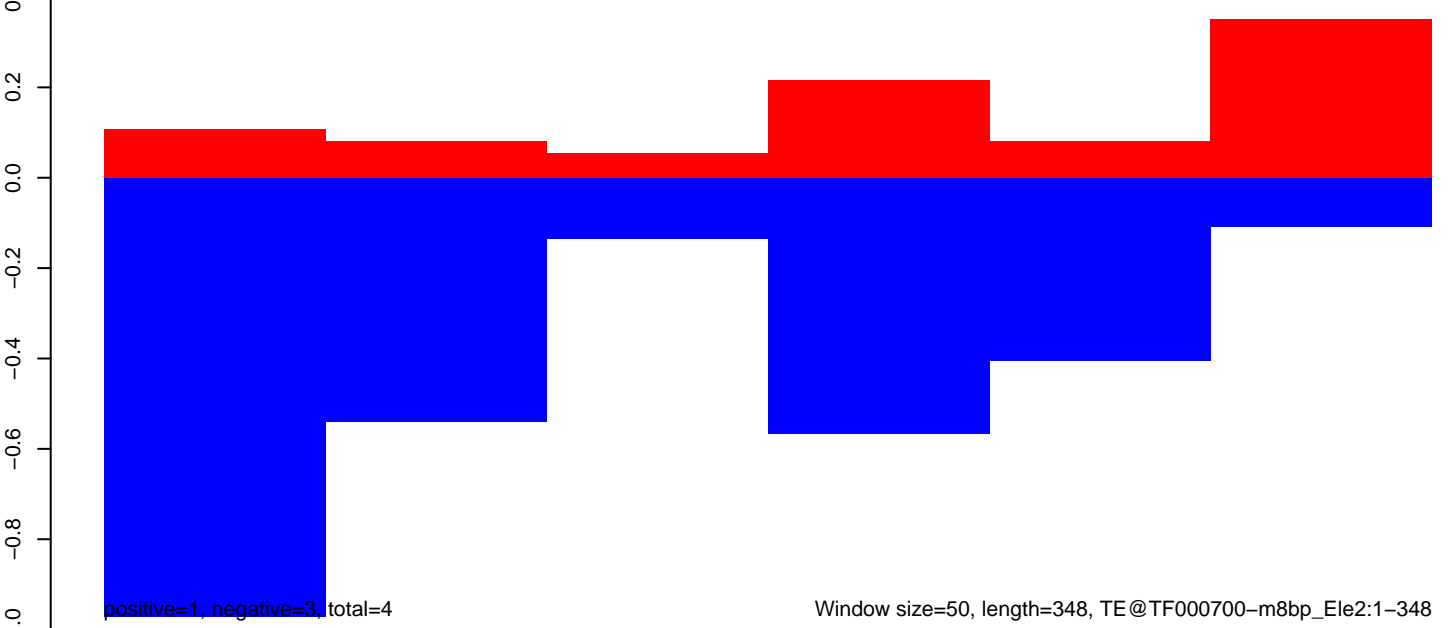

Window size=50, length=348, TE@TF000700-m8bp_Ele2:1-348

AeAeg_Ovary_GH.18_23.rep

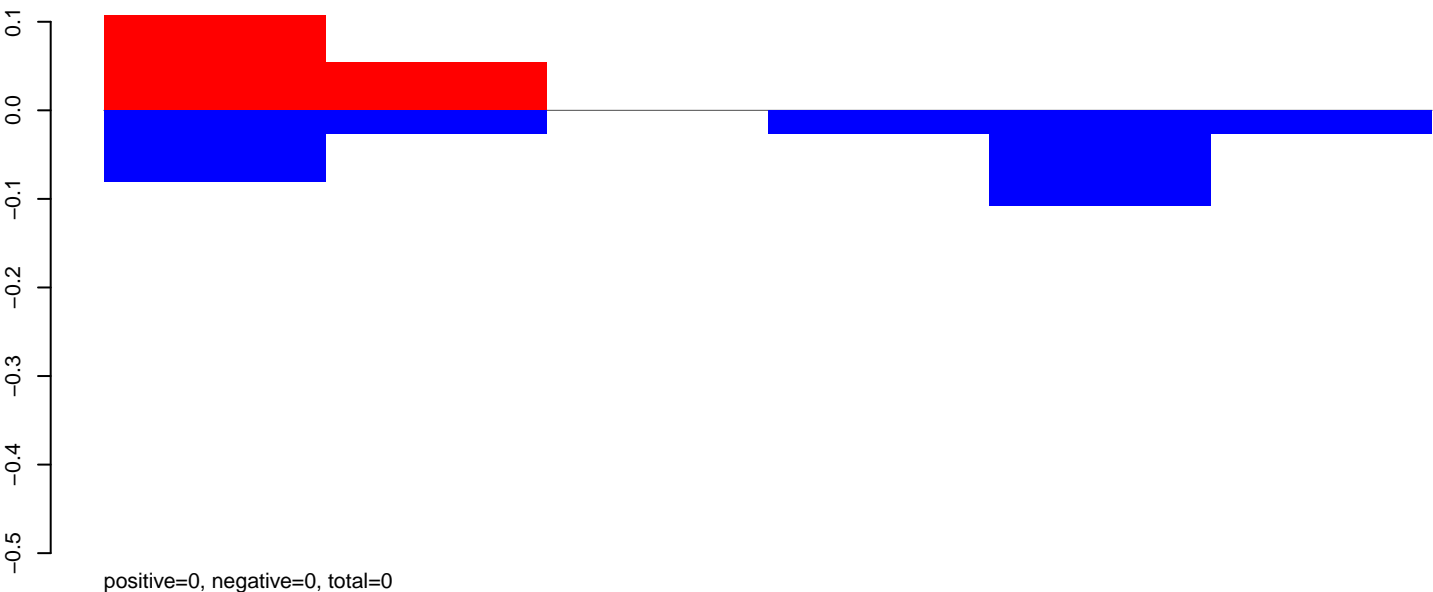

AeAeg_Ovary_GH.24_35.rep

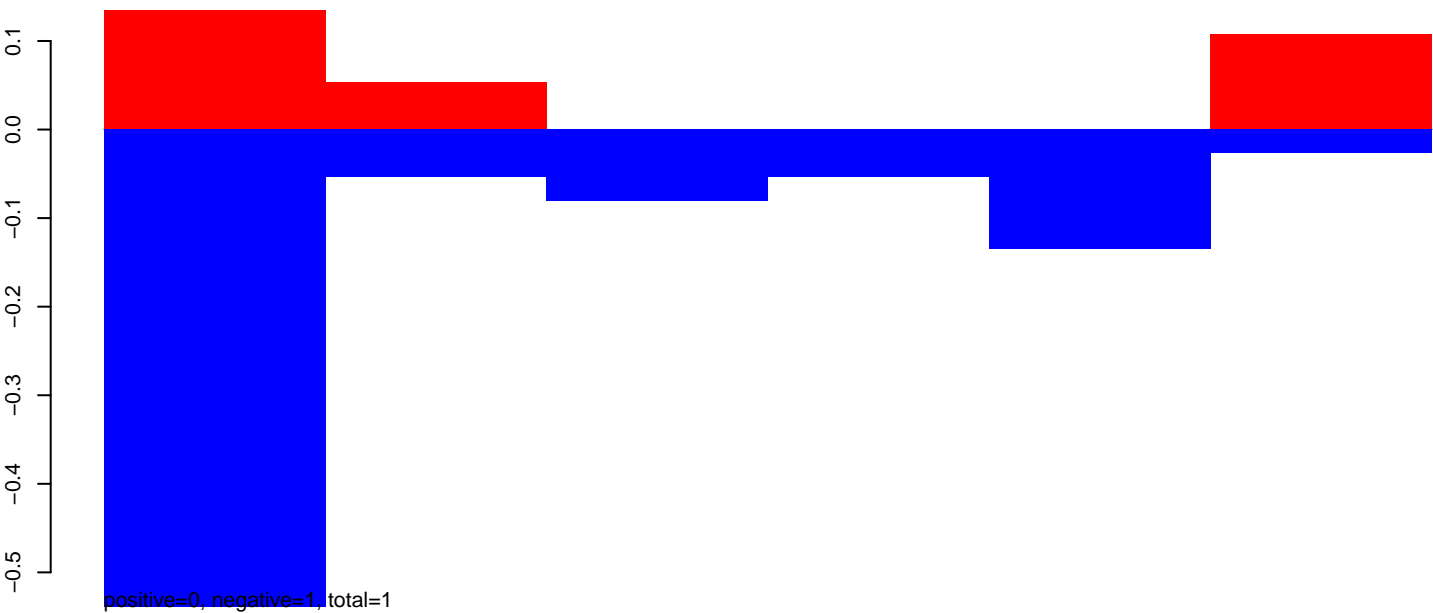

AeAeg_Ovary_GH.rep

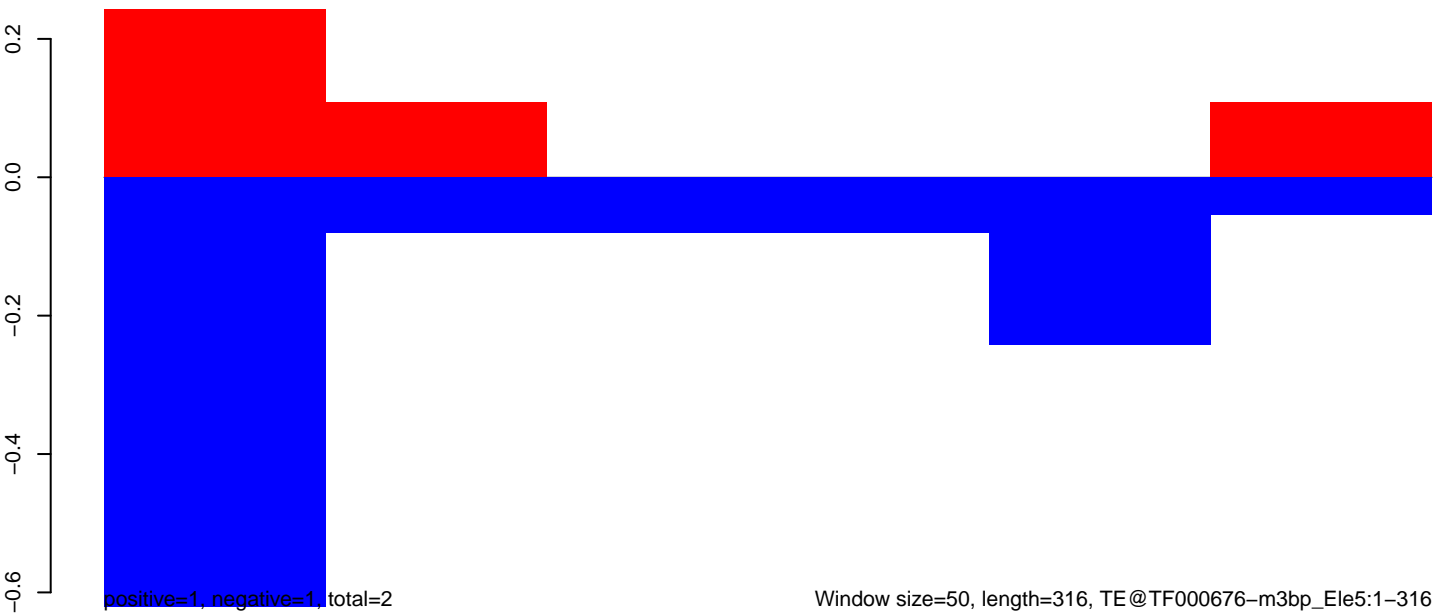

Window size=50, length=316, TE@TF000676-m3bp_Ele5:1-316

50 100 150 200 250 300 350

AeAeg_Ovary_GH.18_23.rep

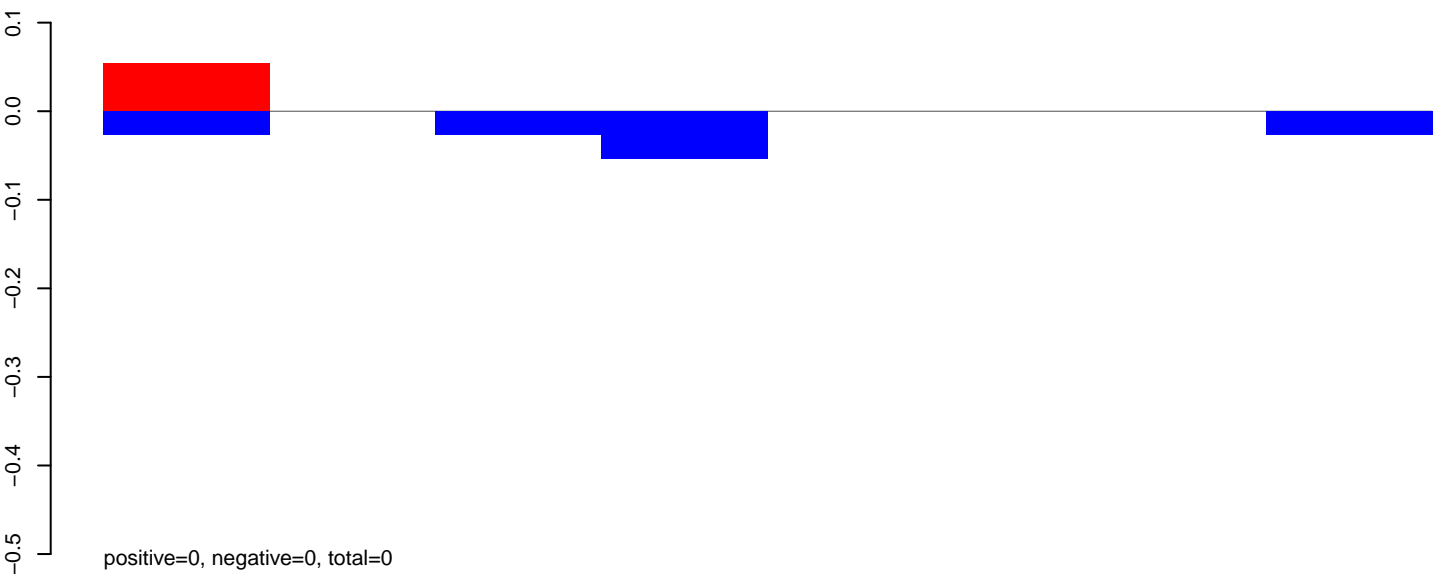

AeAeg_Ovary_GH.24_35.rep

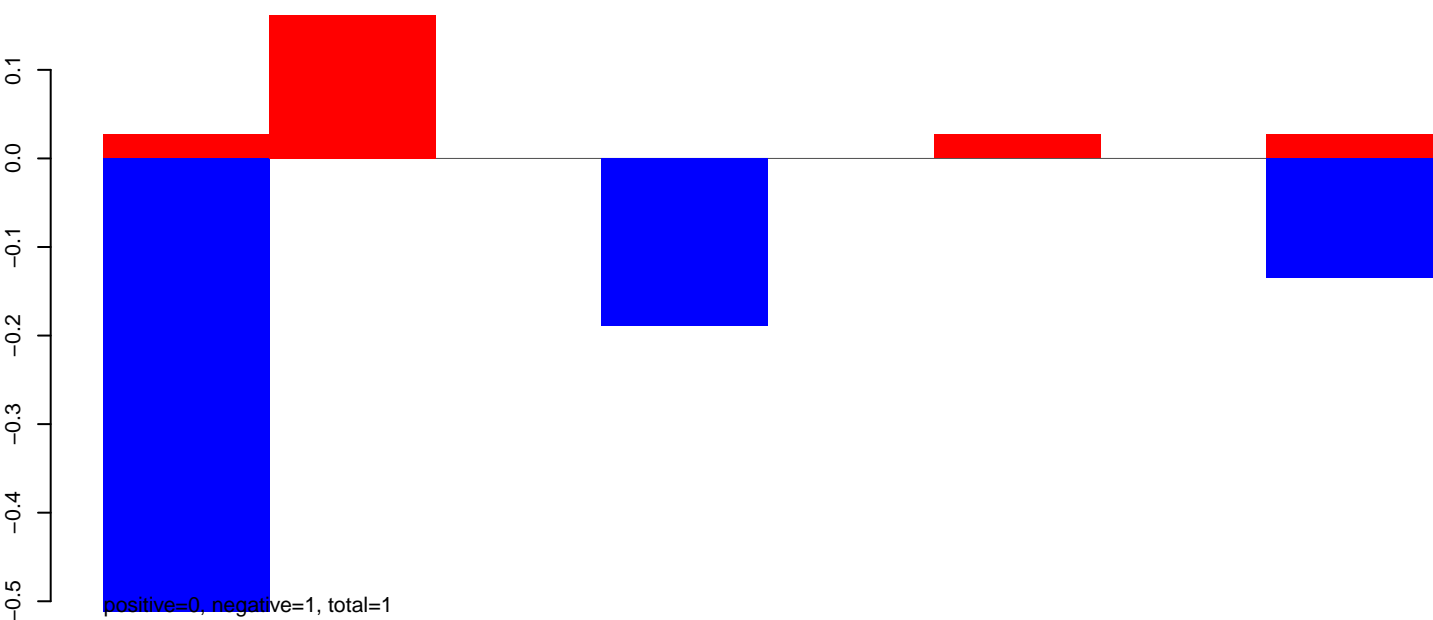

AeAeg_Ovary_GH.rep

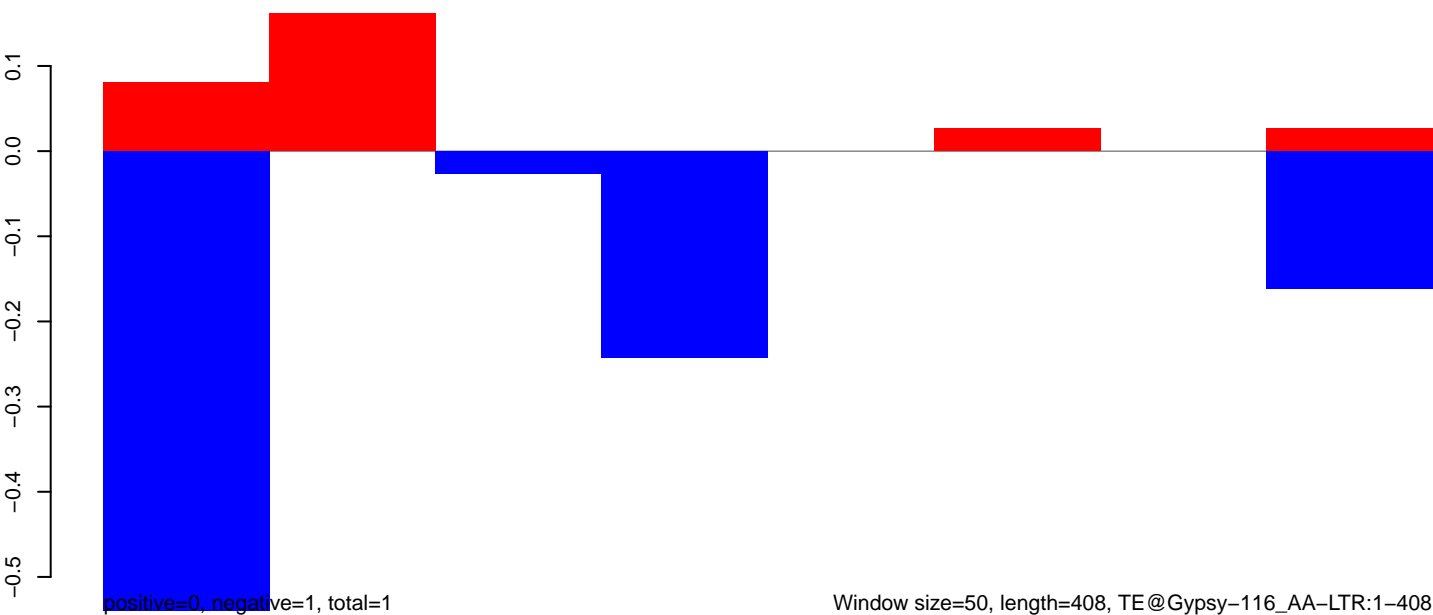

AeAeg_Ovary_GH.18_23.rep

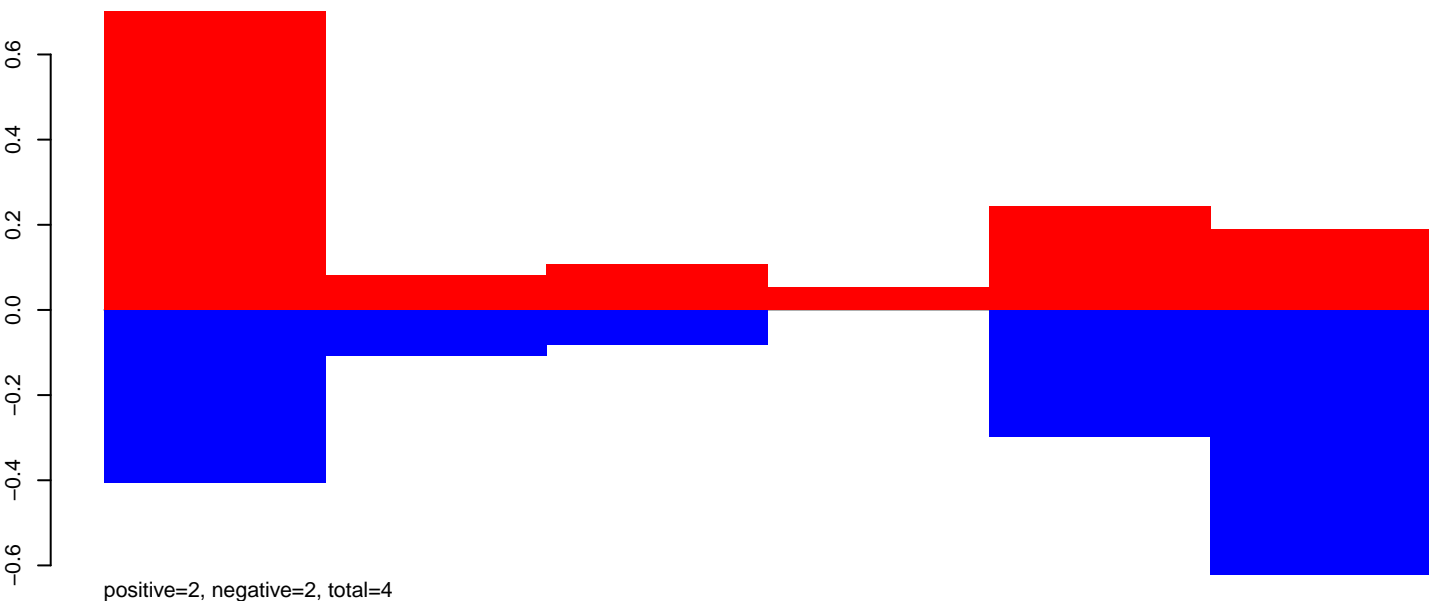

AeAeg_Ovary_GH.24_35.rep

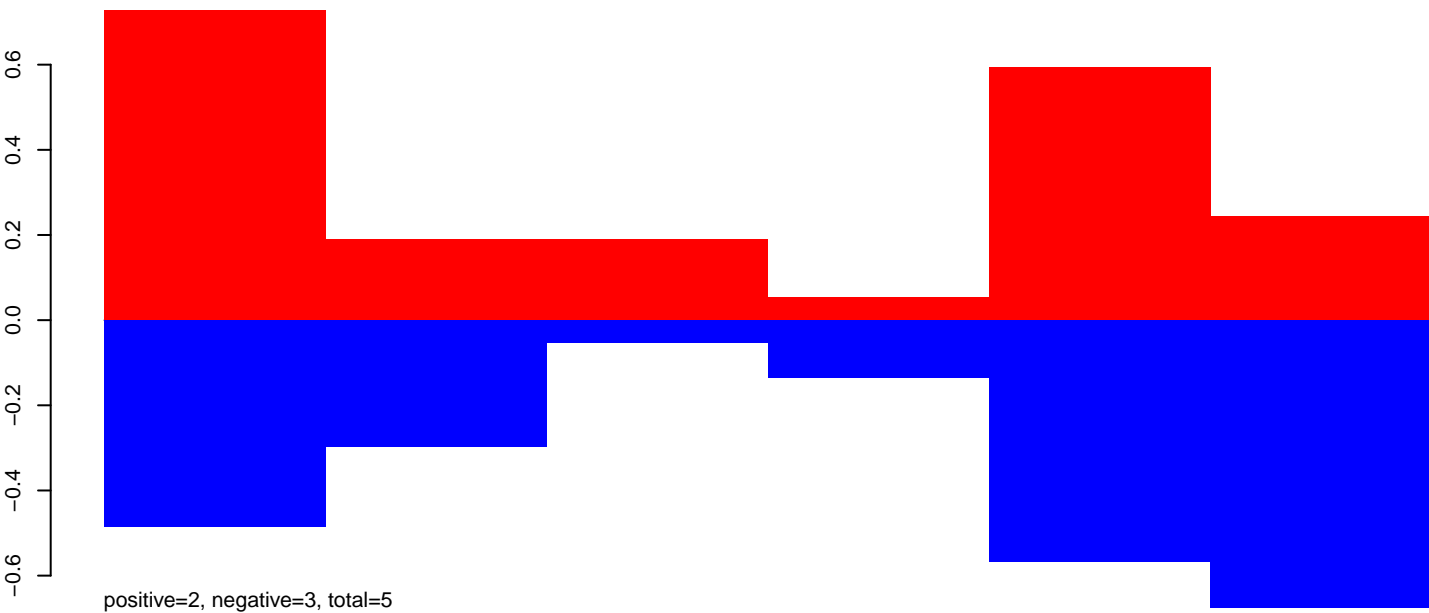

AeAeg_Ovary_GH.rep

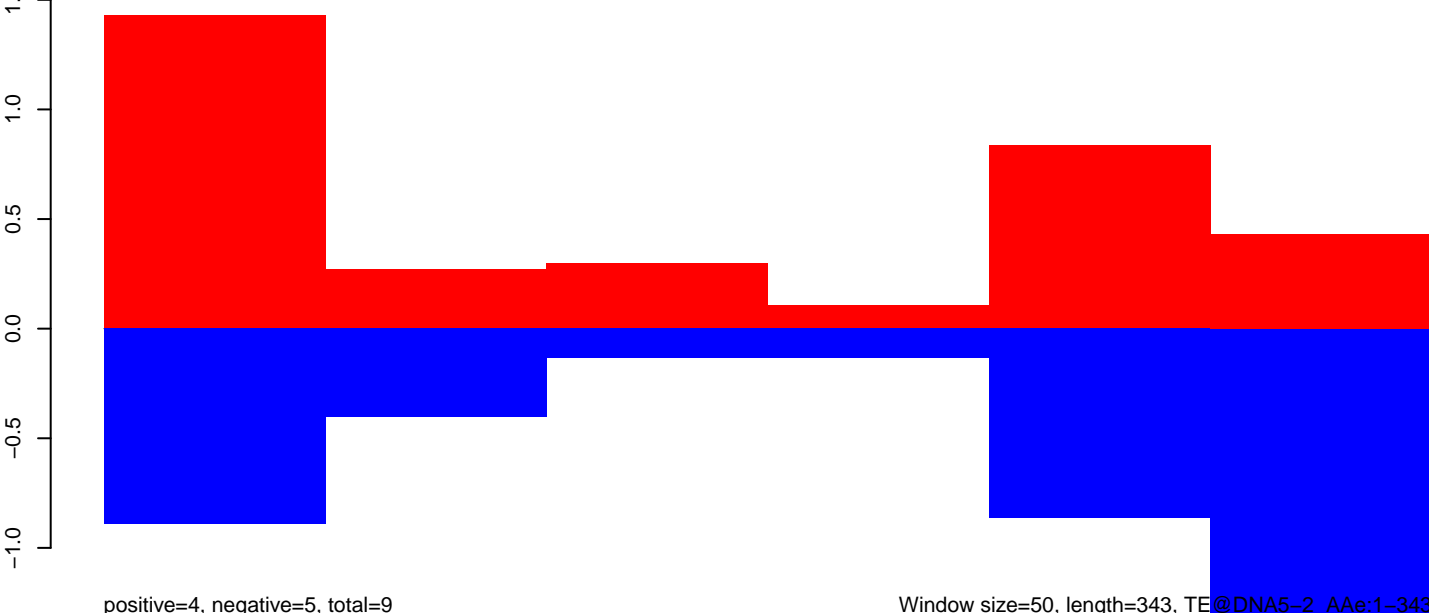

Window size=50, length=343, TE@DNA5-2_AAe:1-343

50 100 150 200 250 300 350

AeAeg_Ovary_GH.18_23.rep

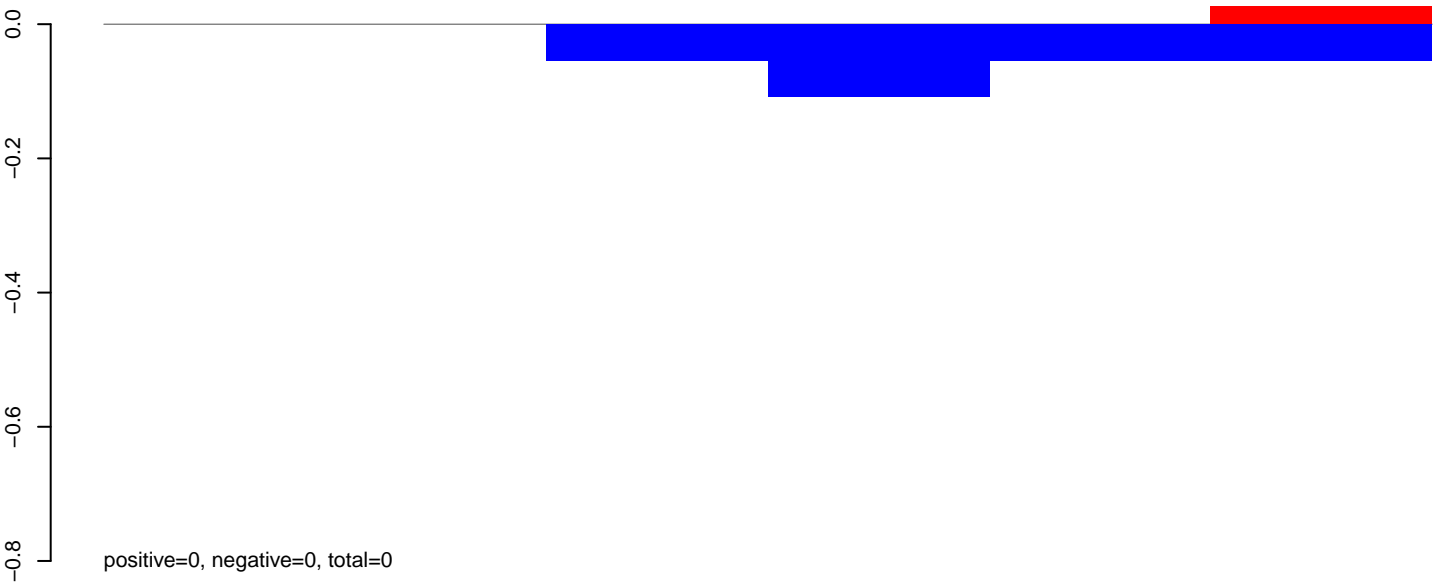

AeAeg_Ovary_GH.24_35.rep

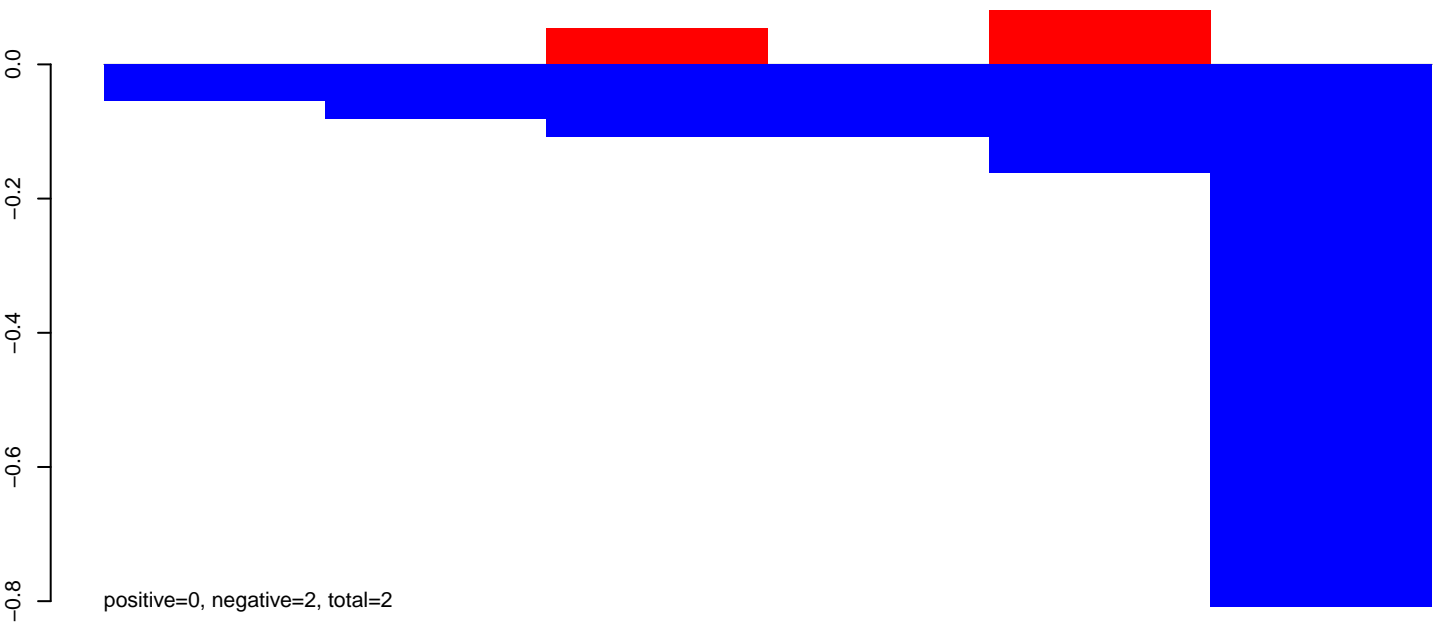

AeAeg_Ovary_GH.rep

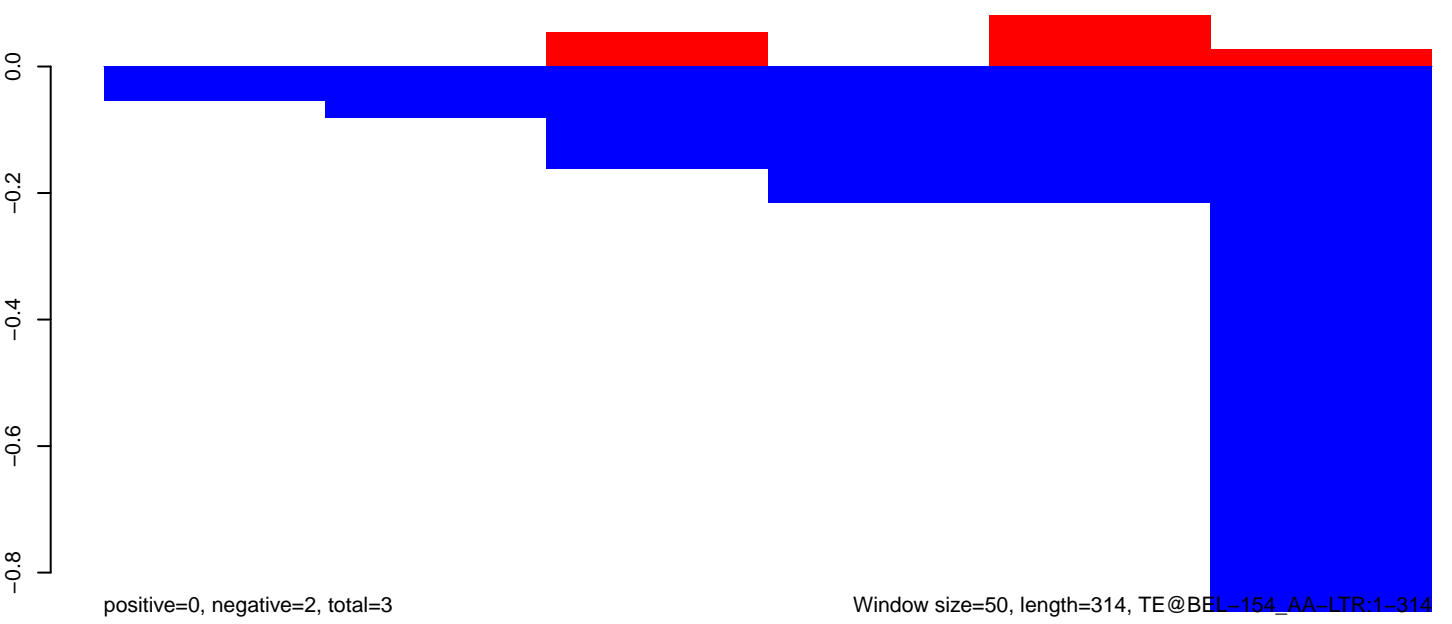

AeAeg_Ovary_GH.18_23.rep

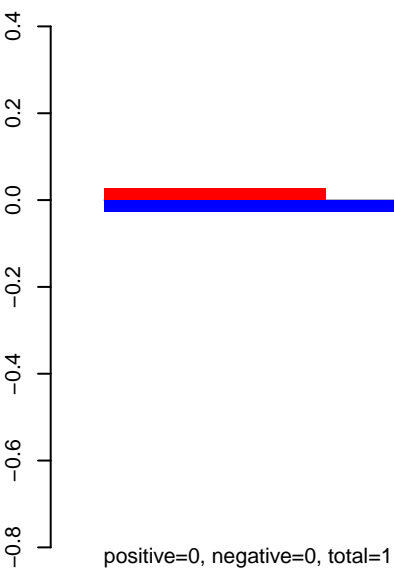

AeAeg_Ovary_GH.24_35.rep

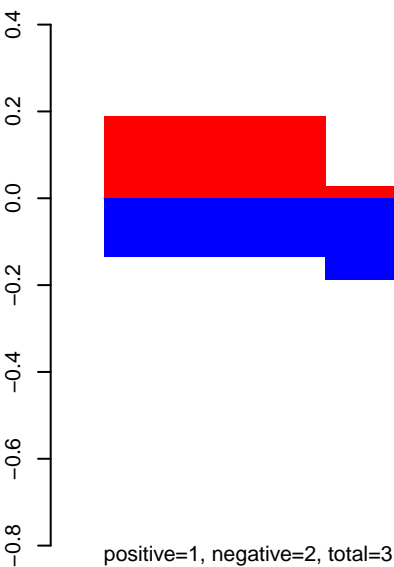

AeAeg_Ovary_GH.rep

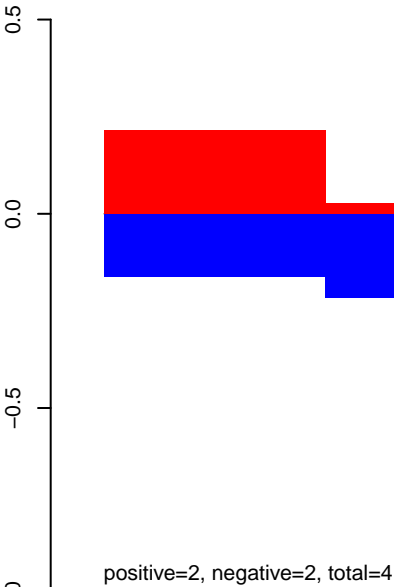

Window size=50, length=347, TE@AJ970240.1:1-347

AeAeg_Ovary_GH.18_23.rep

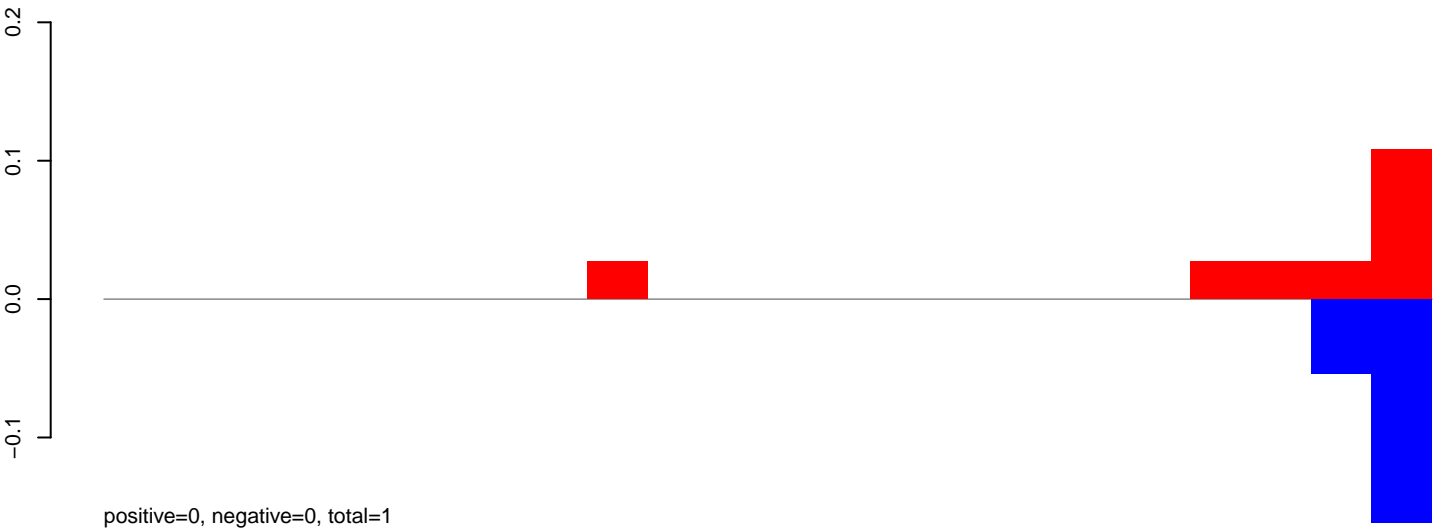

AeAeg_Ovary_GH.24_35.rep

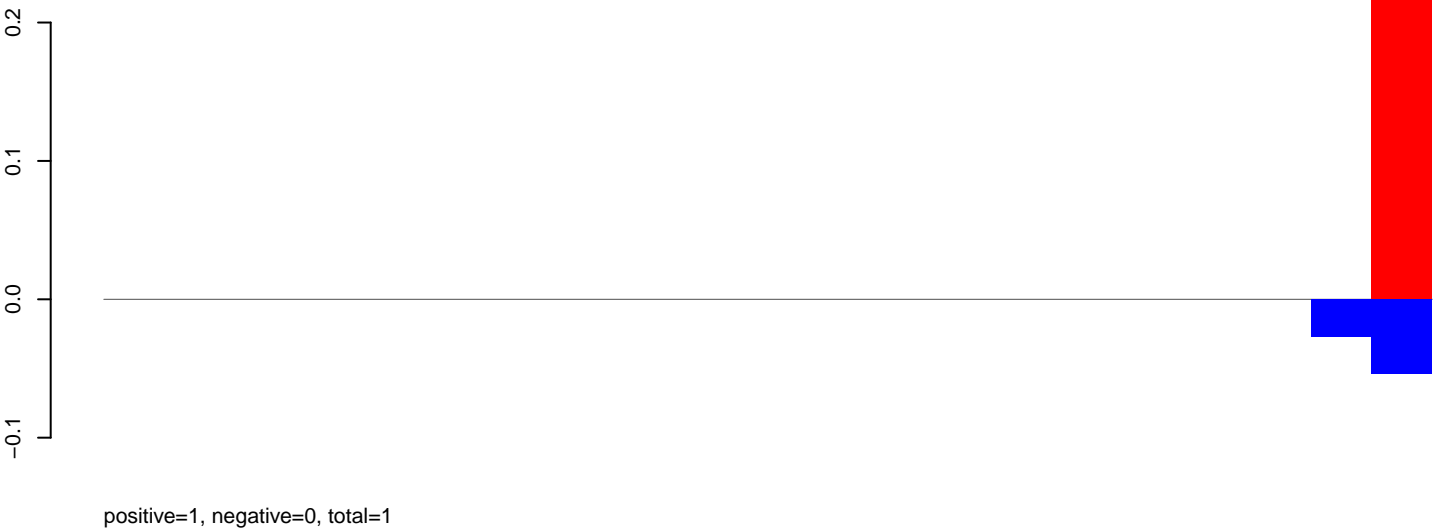

AeAeg_Ovary_GH.rep

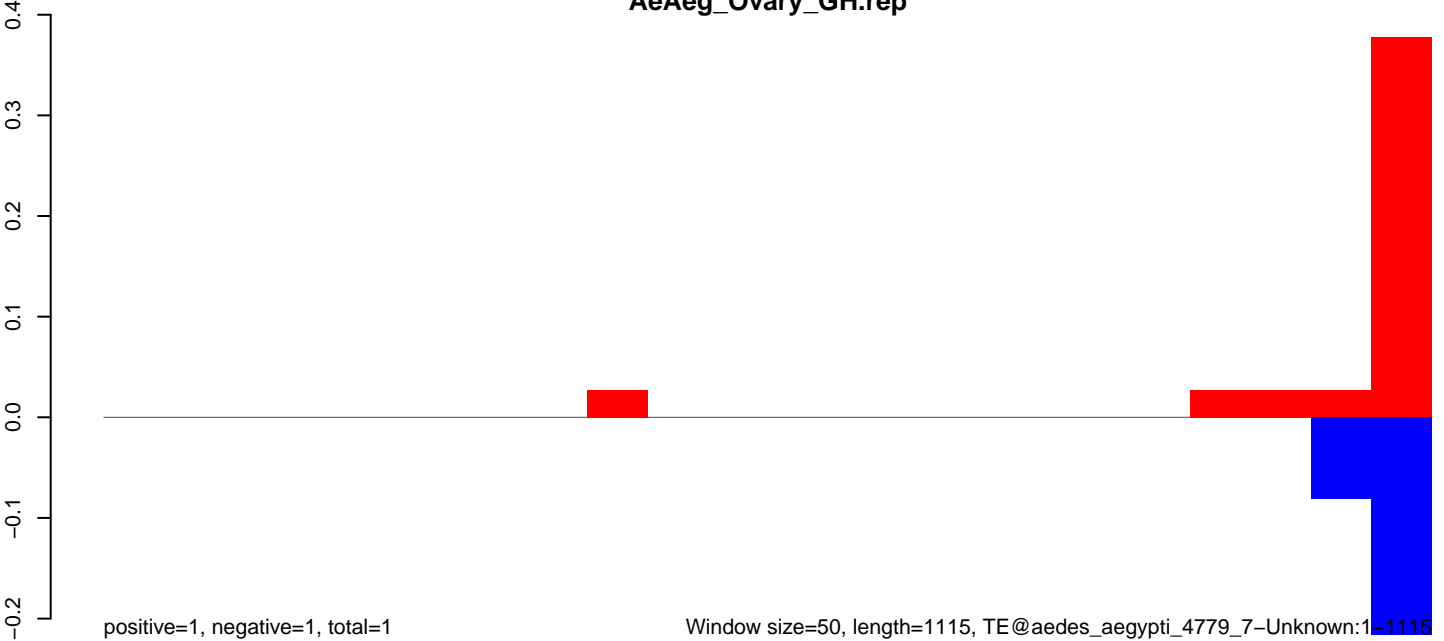

Window size=50, length=1115, TE@aedes_aegypti_4779_7-Unknown:1-1115

AeAeg_Ovary_GH.18_23.rep

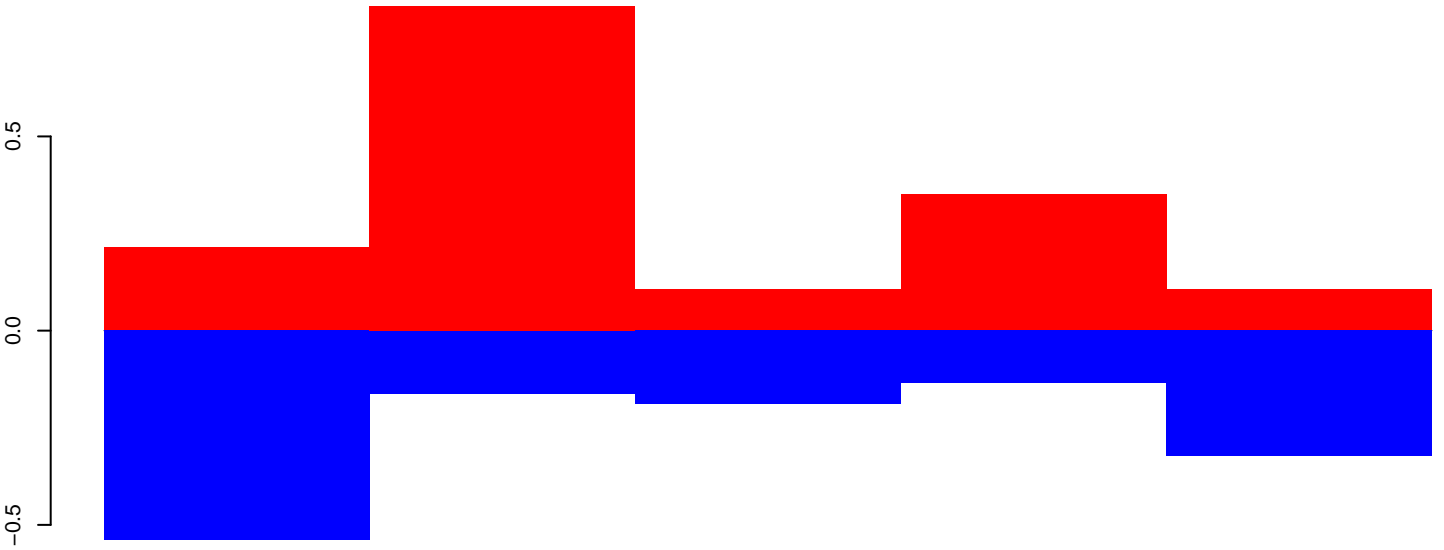

positive=2, negative=2, total=3

AeAeg_Ovary_GH.24_35.rep

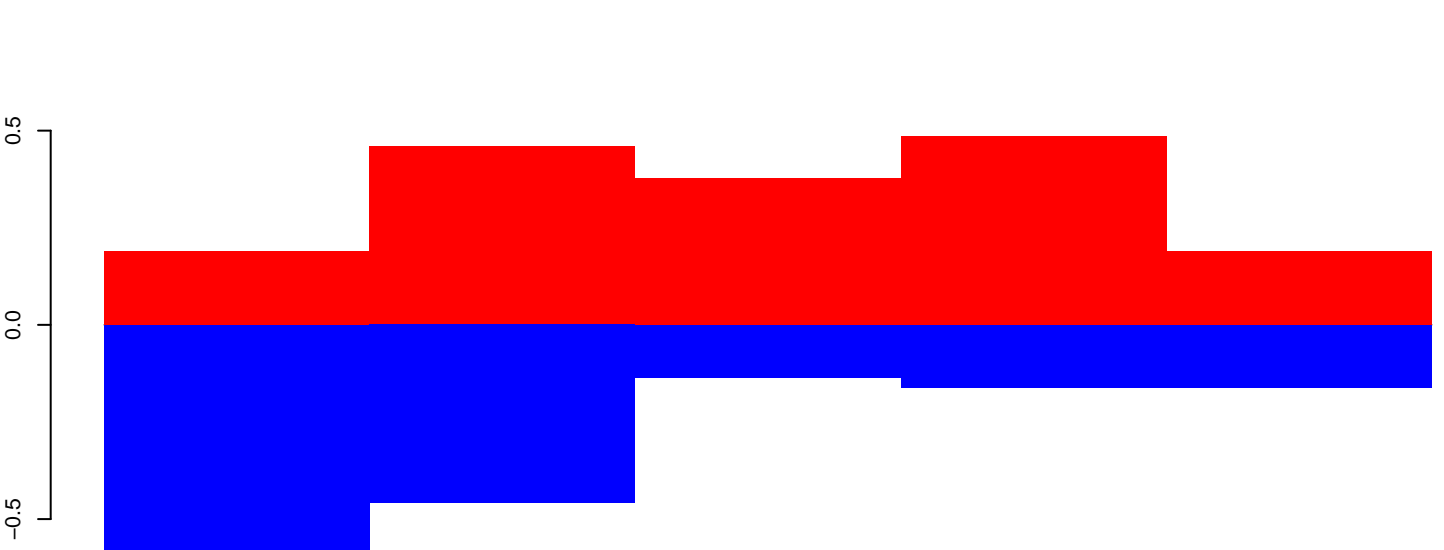

positive=2, negative=2, total=4

AeAeg_Ovary_GH.rep

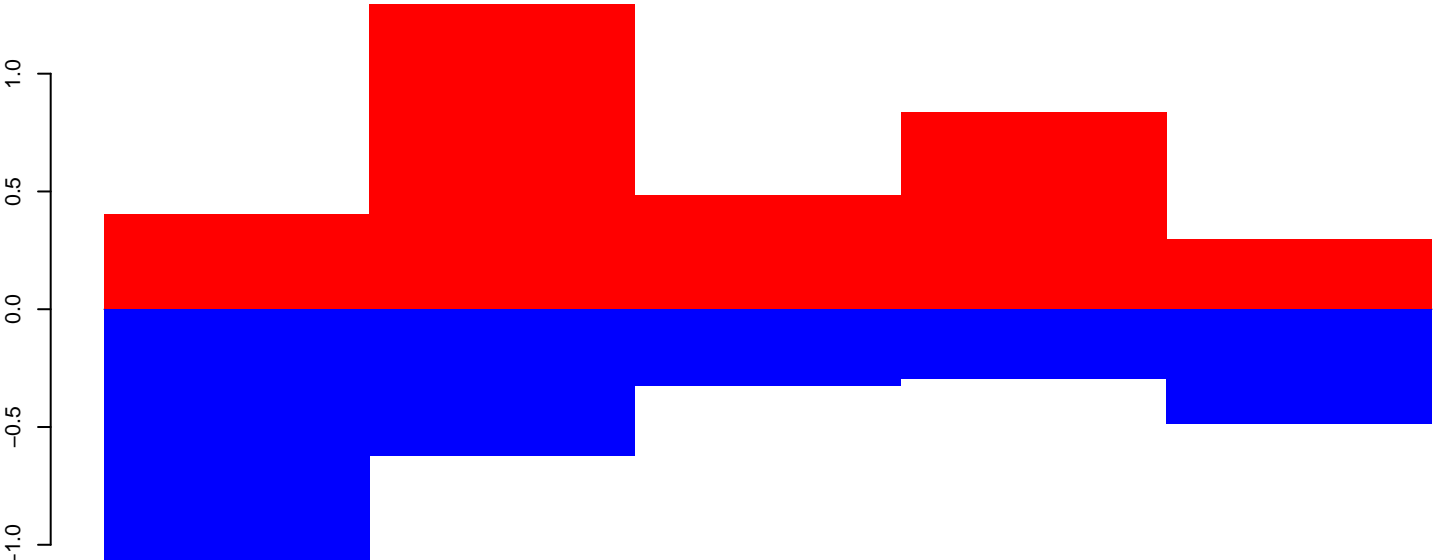

positive=4, negative=3, total=7

Window size=50, length=257, TE@WUNENG:1-257

50 100 150 200 250 300

AeAeg_Ovary_GH.18_23.rep

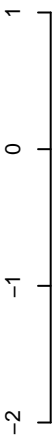

positive=2, negative=2, total=4

AeAeg_Ovary_GH.24_35.rep

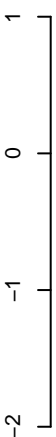

positive=5, negative=6, total=11

AeAeg_Ovary_GH.rep

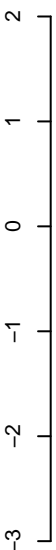

positive=7, negative=8, total=15

Window size=50, length=283, TE@TF001281-otherMITEs_Ele8:1-283



AeAeg_Ovary_GH.18_23.rep

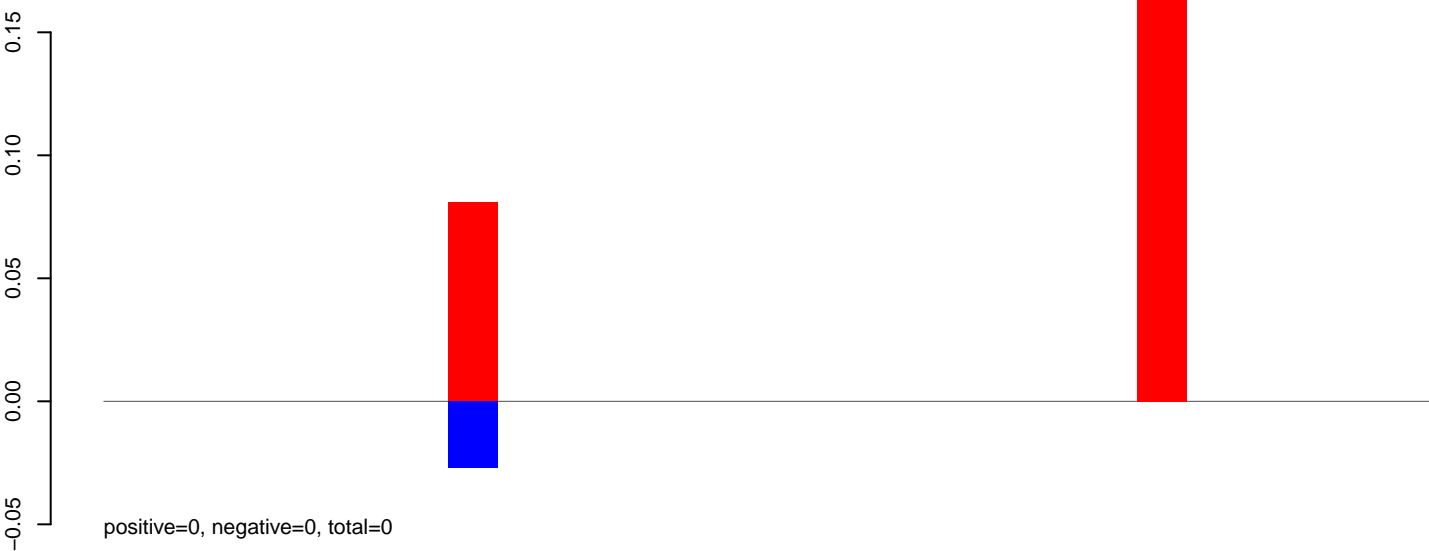

AeAeg_Ovary_GH.24_35.rep

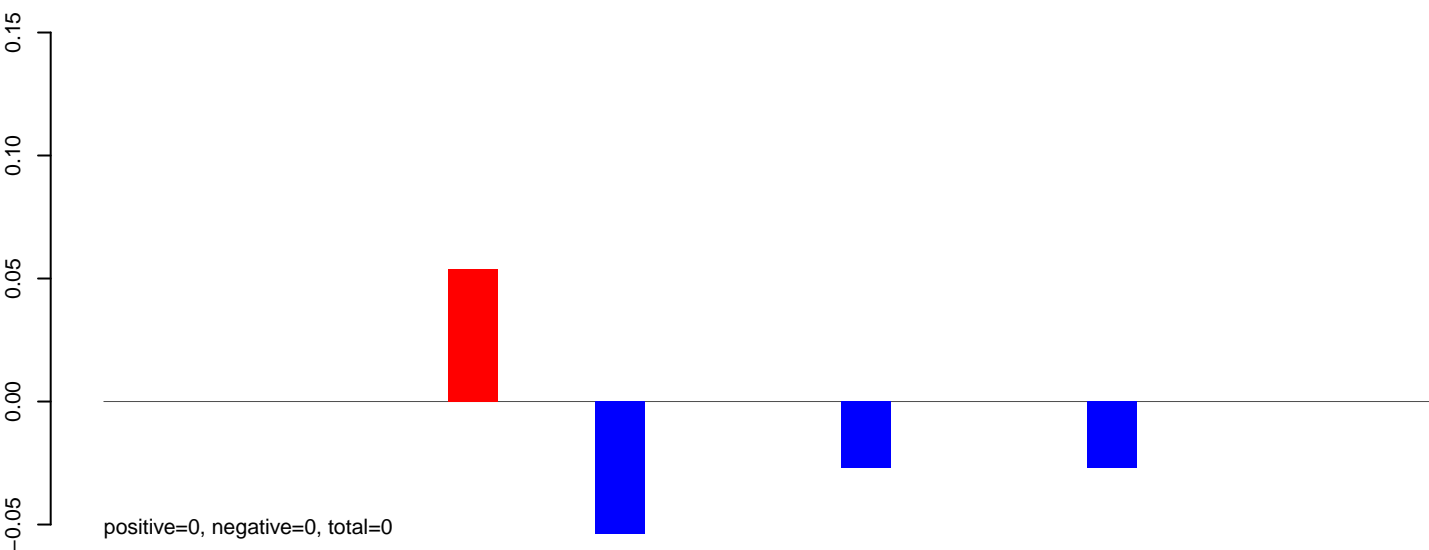

AeAeg_Ovary_GH.rep

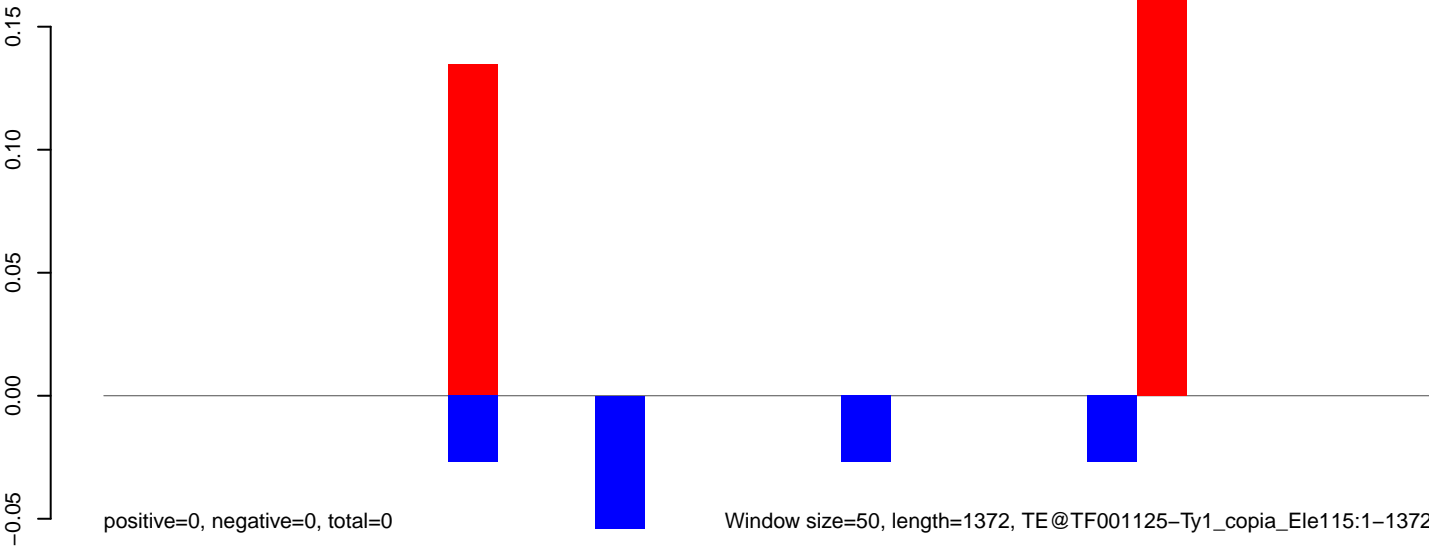

0 200 400 600 800 1000 1200 1400

AeAeg_Ovary_GH.18_23.rep

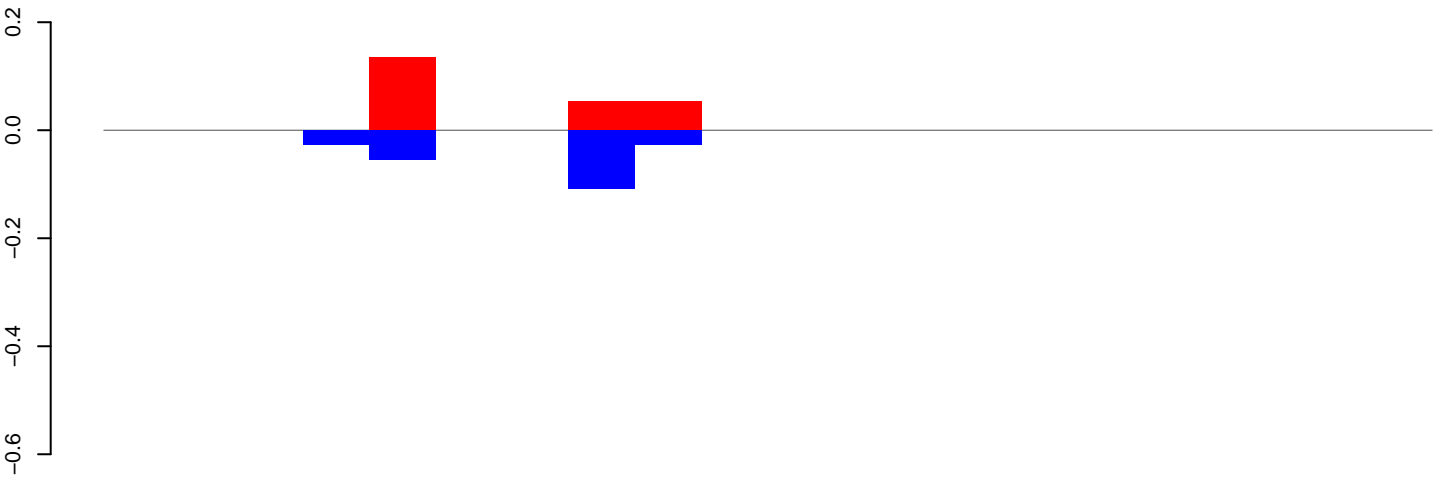

positive=0, negative=0, total=0

AeAeg_Ovary_GH.24_35.rep

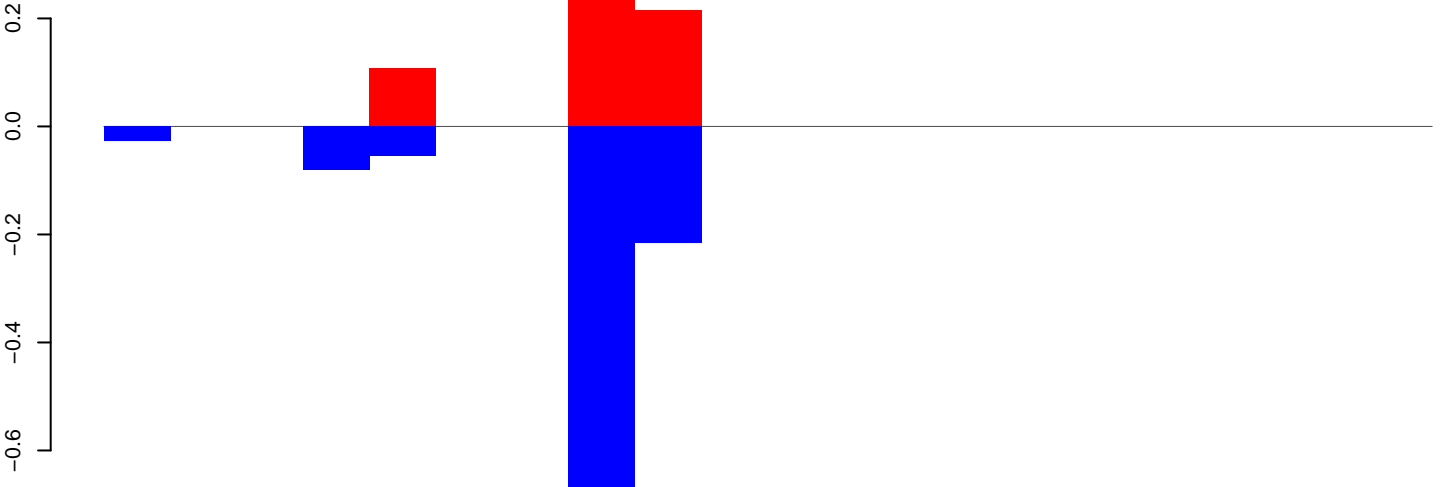

positive=1, negative=1, total=2

AeAeg_Ovary_GH.rep

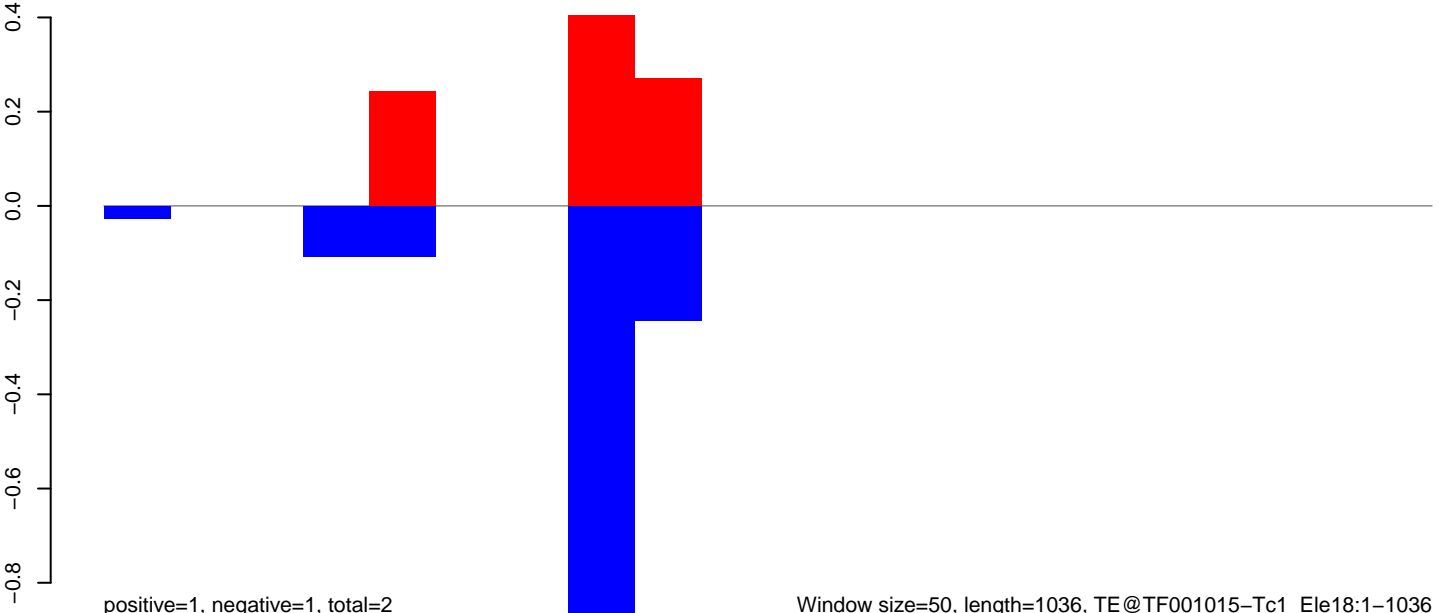

positive=1, negative=1, total=2

Window size=50, length=1036, TE@TF001015-Tc1_Ele18:1-1036

AeAeg_Ovary_GH.18_23.rep

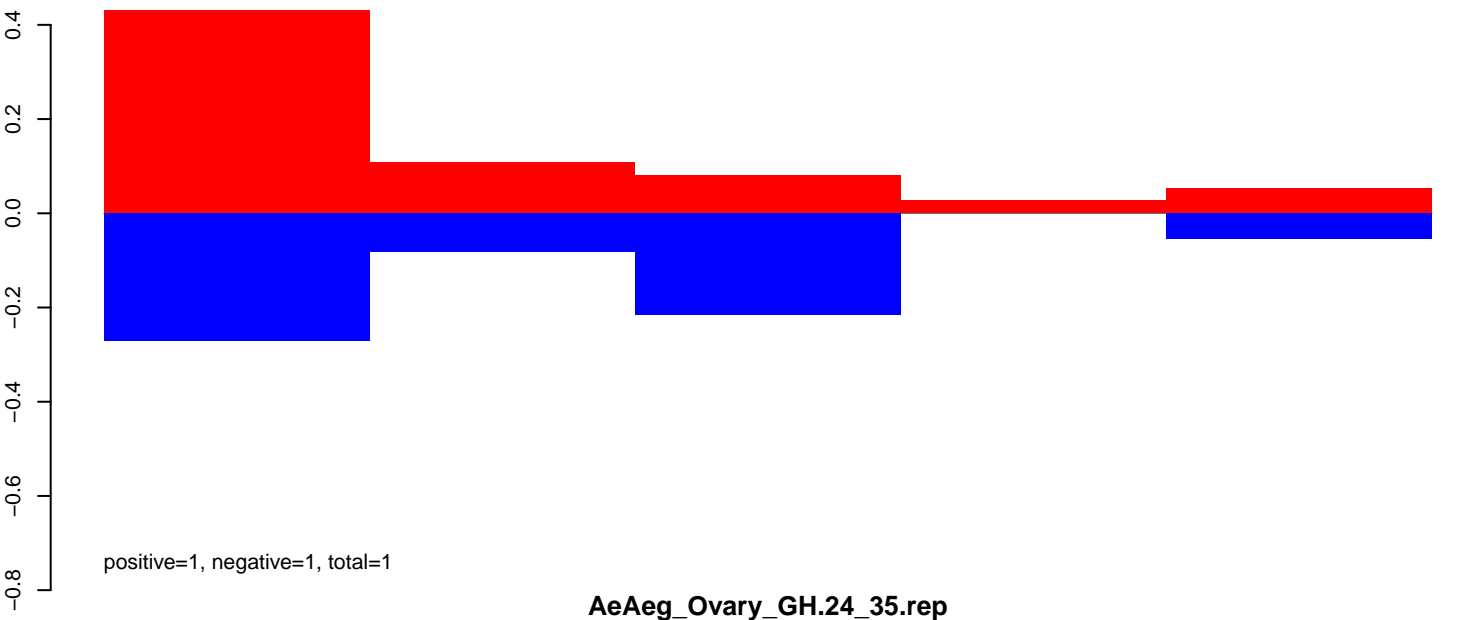

AeAeg_Ovary_GH.24_35.rep

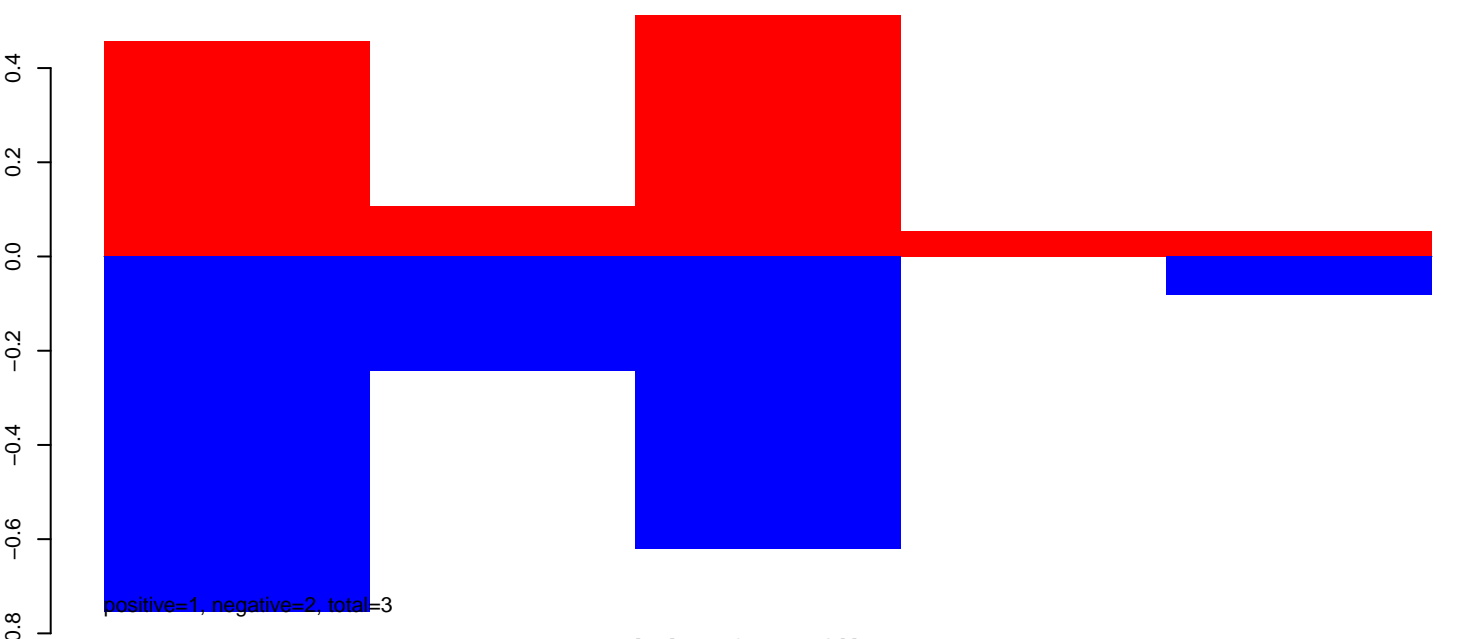

AeAeg_Ovary_GH.rep

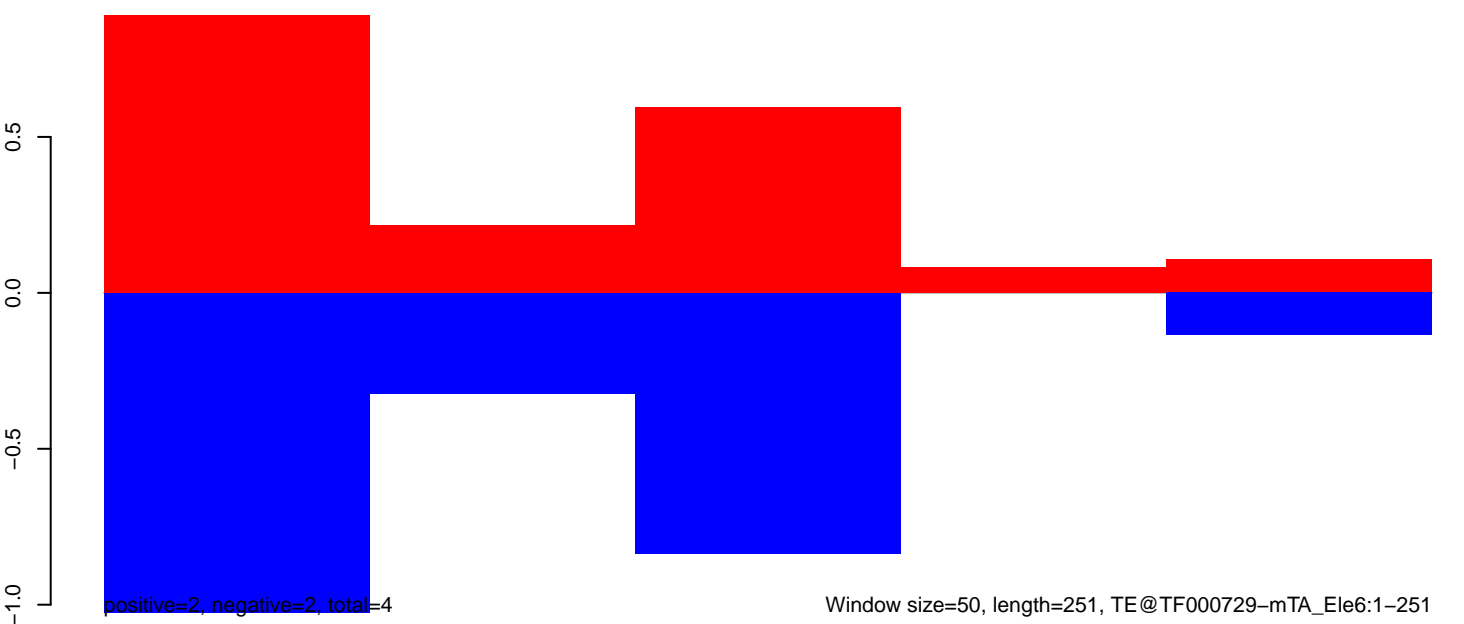

Window size=50, length=251, TE@TF000729-mTA_Ele6:1-251

AeAeg_Ovary_GH.18_23.rep

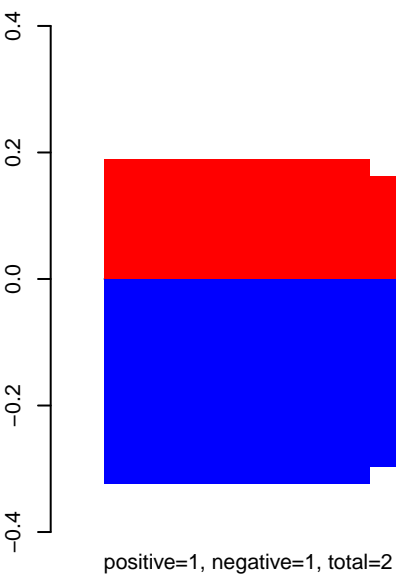

AeAeg_Ovary_GH.24_35.rep

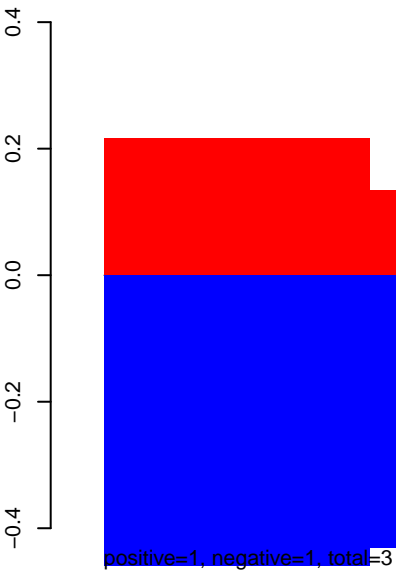

AeAeg_Ovary_GH.rep

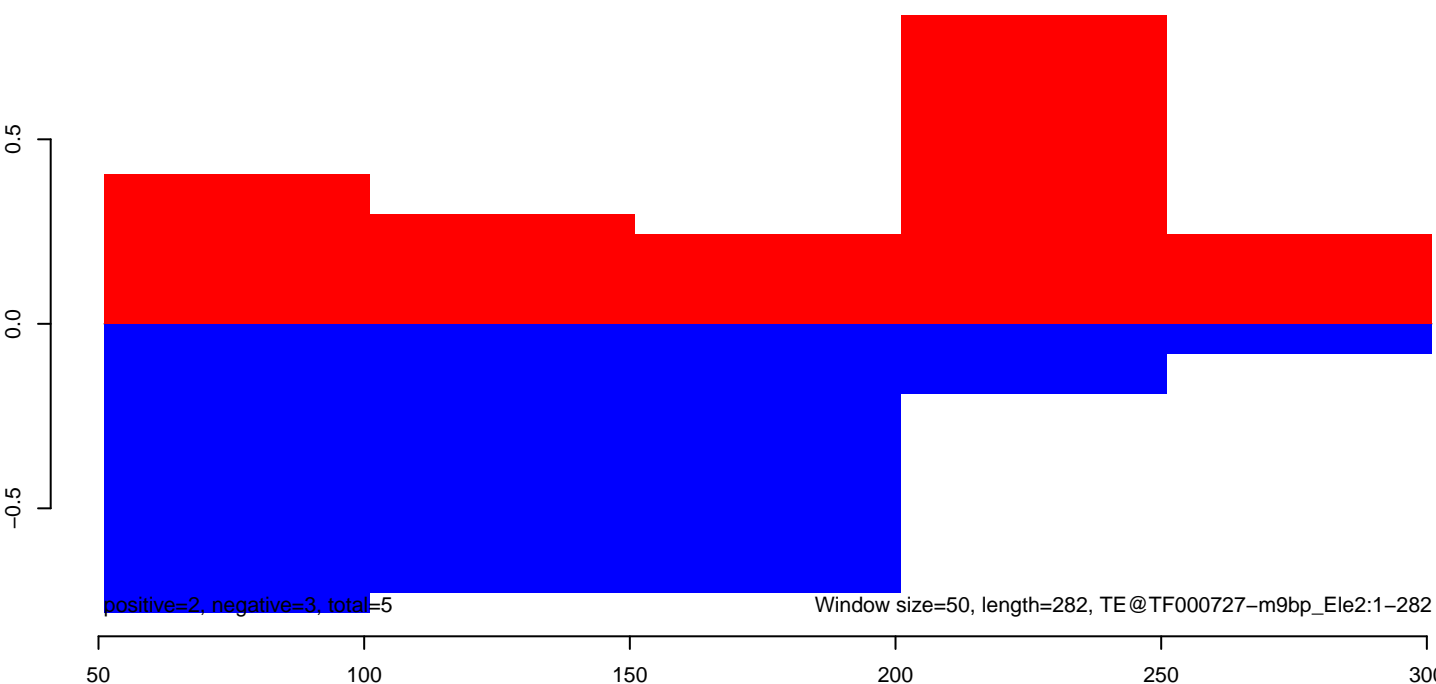

AeAeg_Ovary_GH.18_23.rep

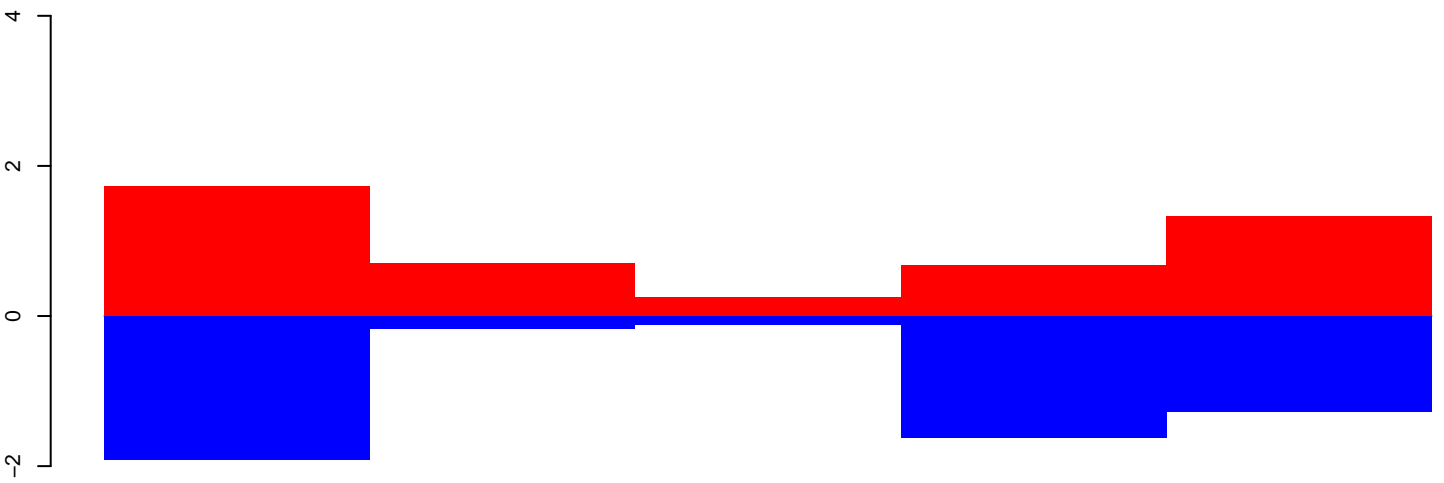

positive=6, negative=6, total=12

AeAeg_Ovary_GH.24_35.rep

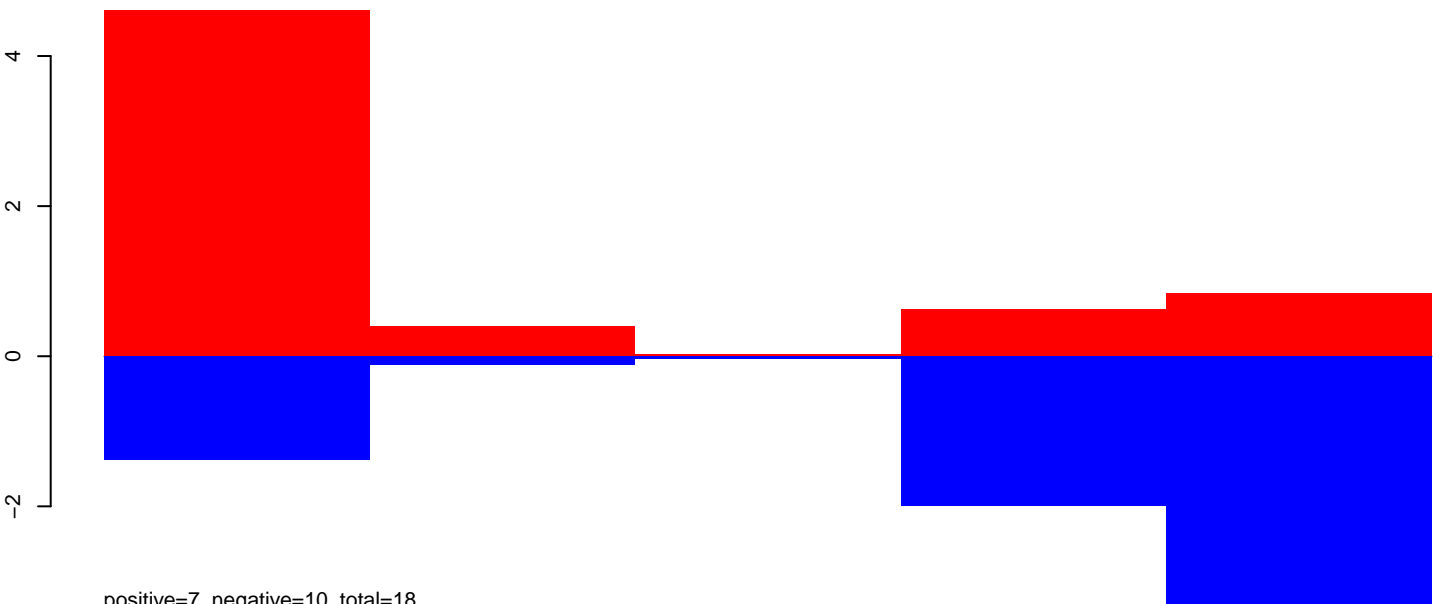

positive=7, negative=10, total=18

AeAeg_Ovary_GH.rep

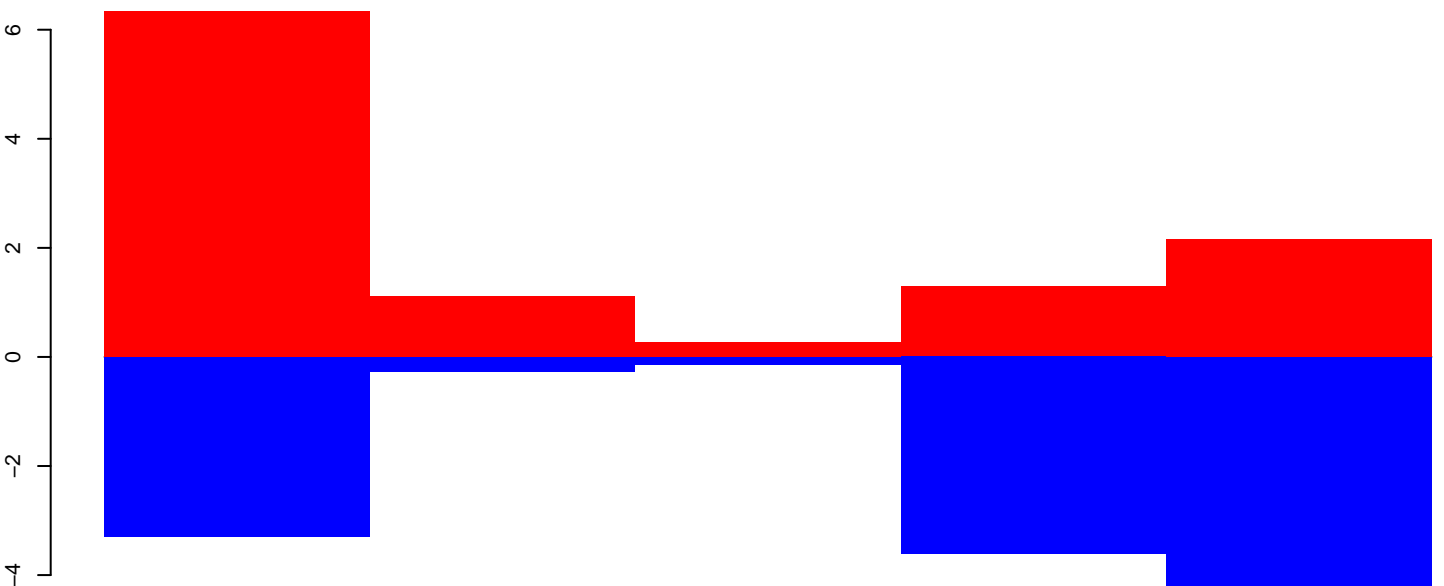

positive=13, negative=17, total=30

Window size=50, length=259, TE@Sola1-N10_AAe:1-259

50 100 150 200 250 300

AeAeg_Ovary_GH.18_23.rep

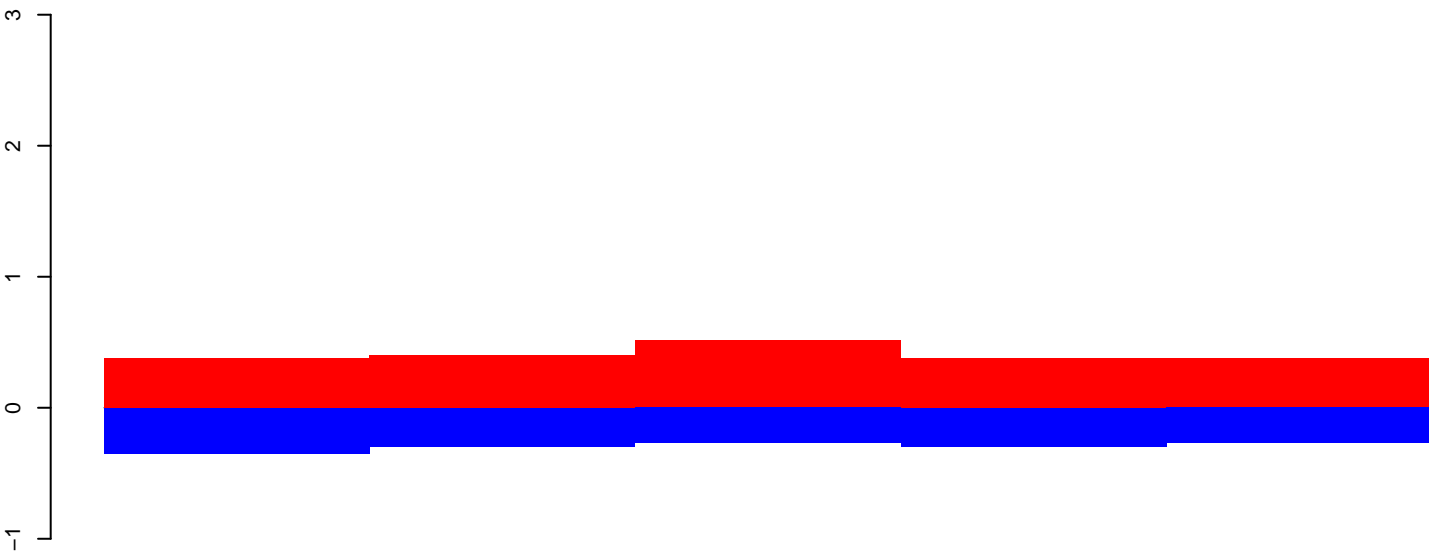

AeAeg_Ovary_GH.24_35.rep

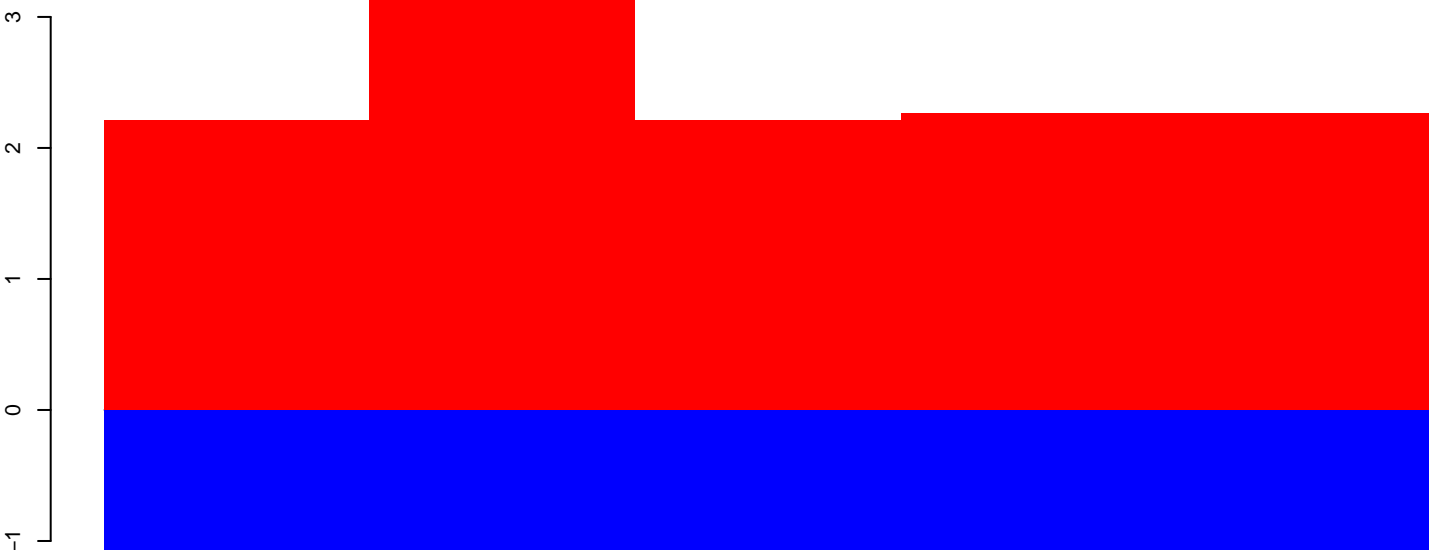

AeAeg_Ovary_GH.rep

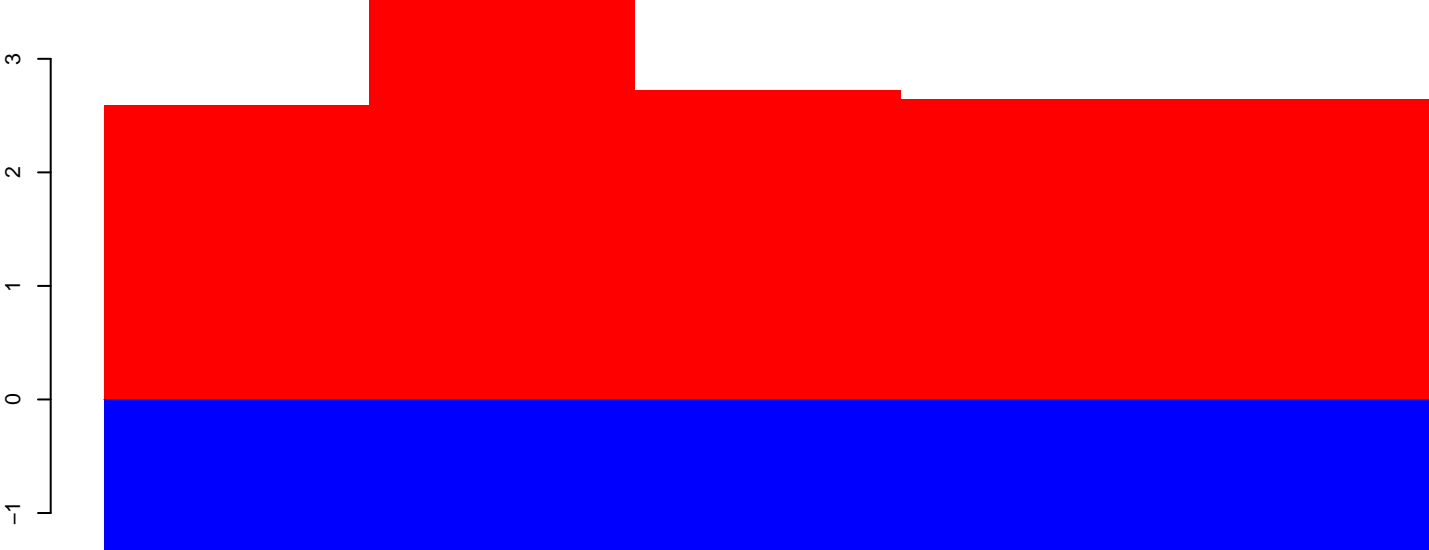

Window size=50, length=276, TE@MSAT-3_AAe:1-276

50 100 150 200 250 300

AeAeg_Ovary_GH.18_23.rep

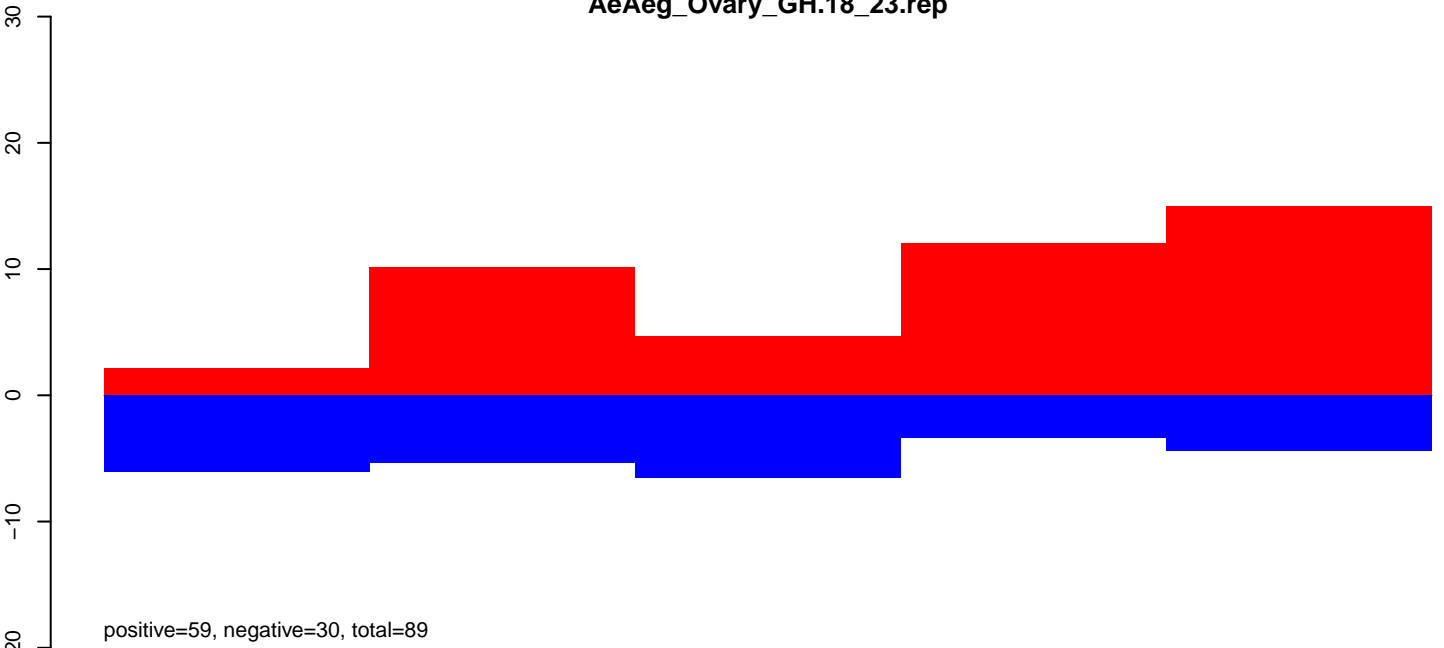

AeAeg_Ovary_GH.24_35.rep

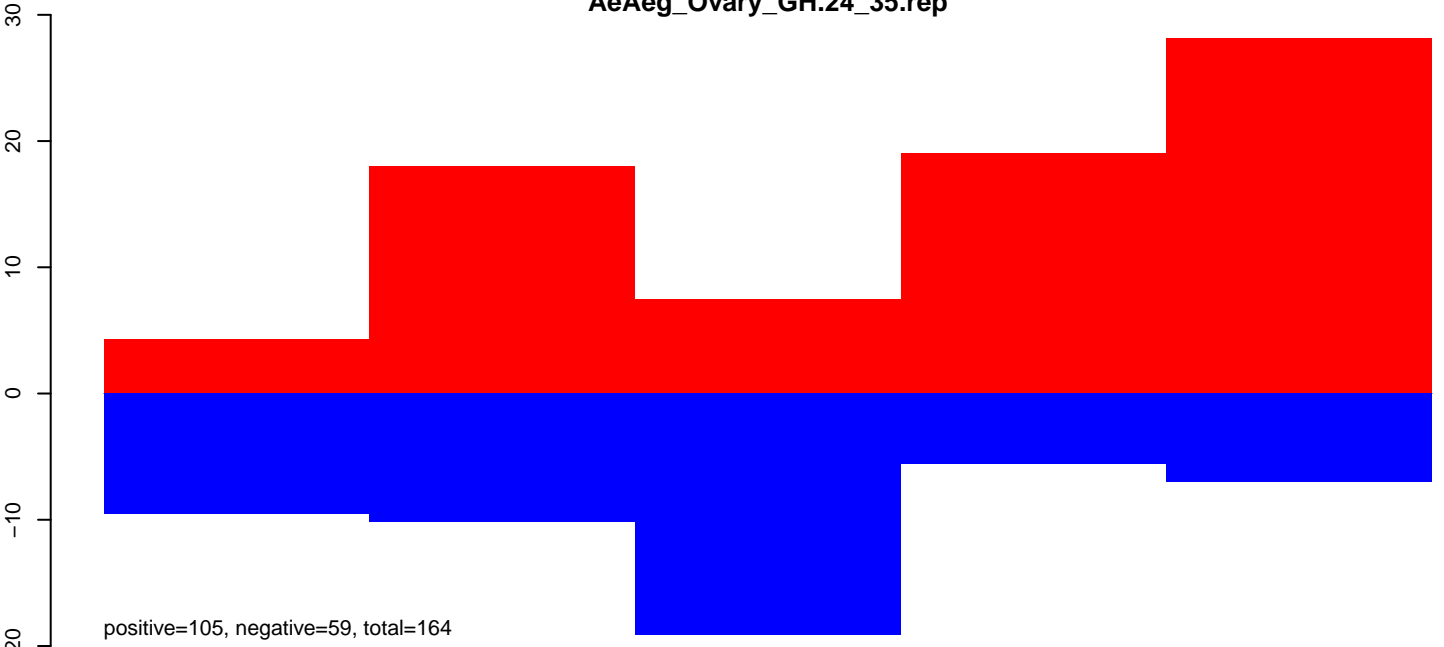

AeAeg_Ovary_GH.rep

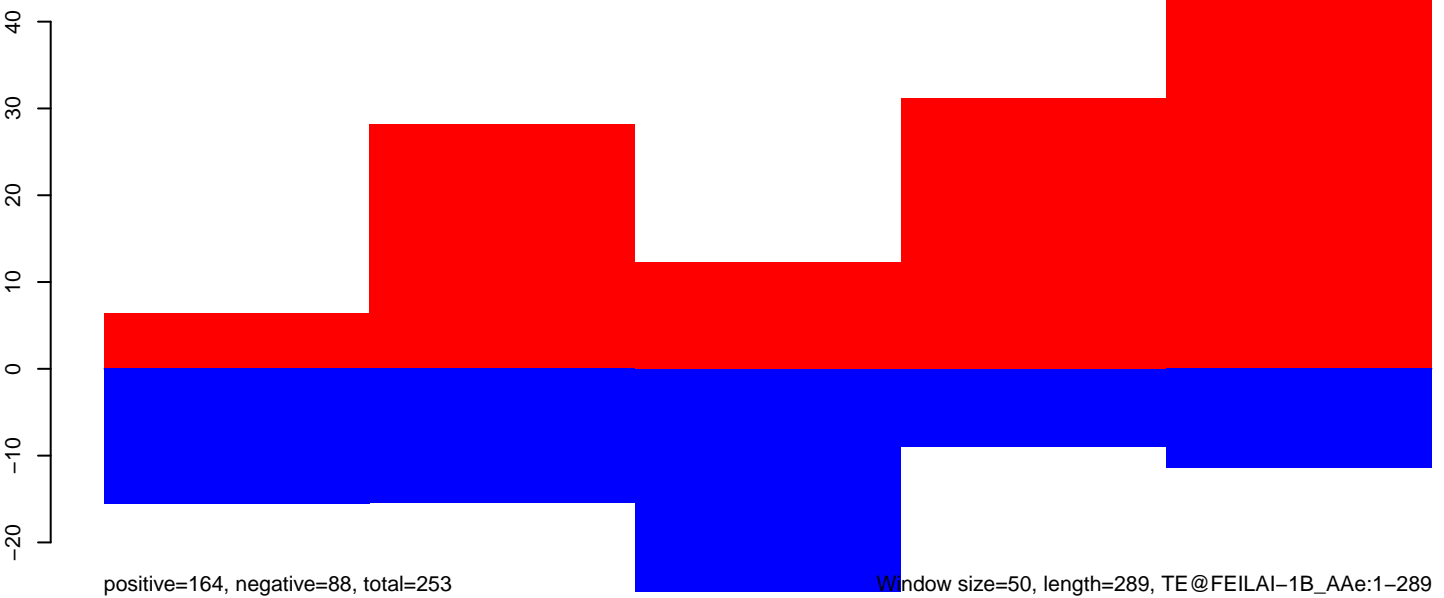

Window size=50, length=289, TE@FEILAI-1B_AAe:1-289

50 100 150 200 250 300

AeAeg_Ovary_GH.18_23.rep

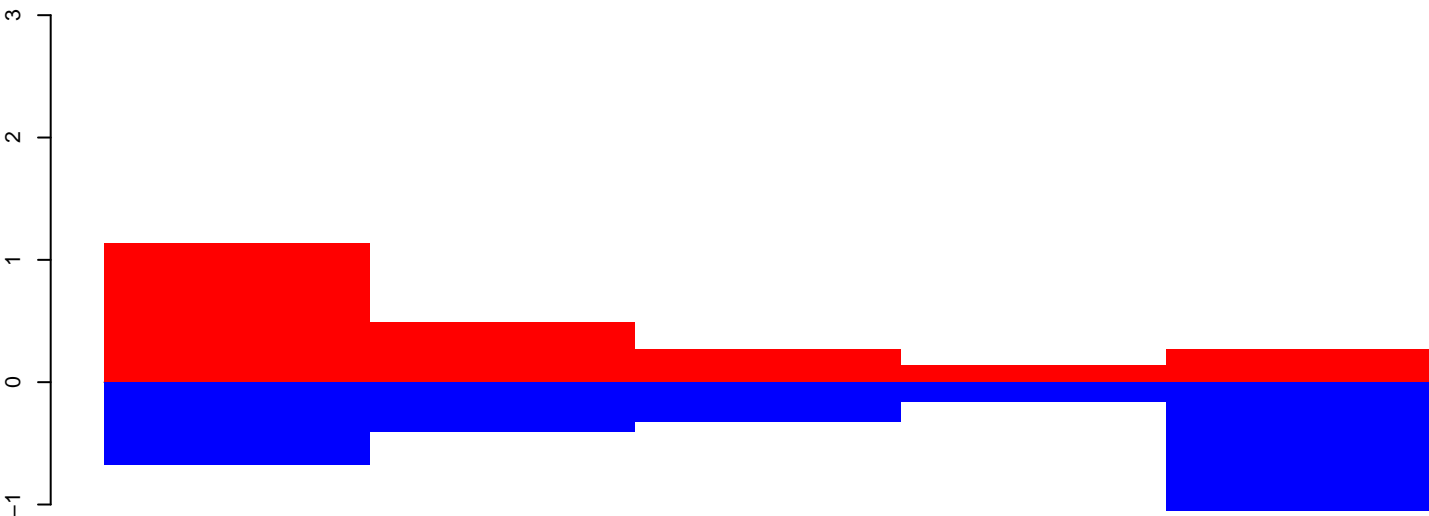

positive=3, negative=4, total=6

AeAeg_Ovary_GH.24_35.rep

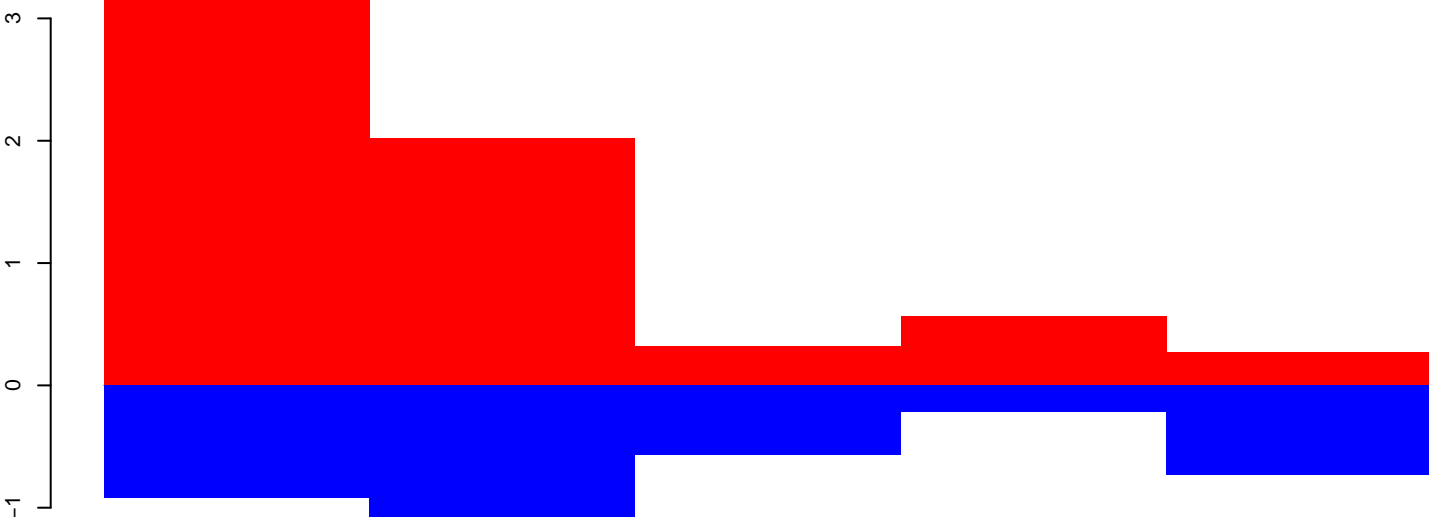

positive=7, negative=5, total=11

AeAeg_Ovary_GH.rep

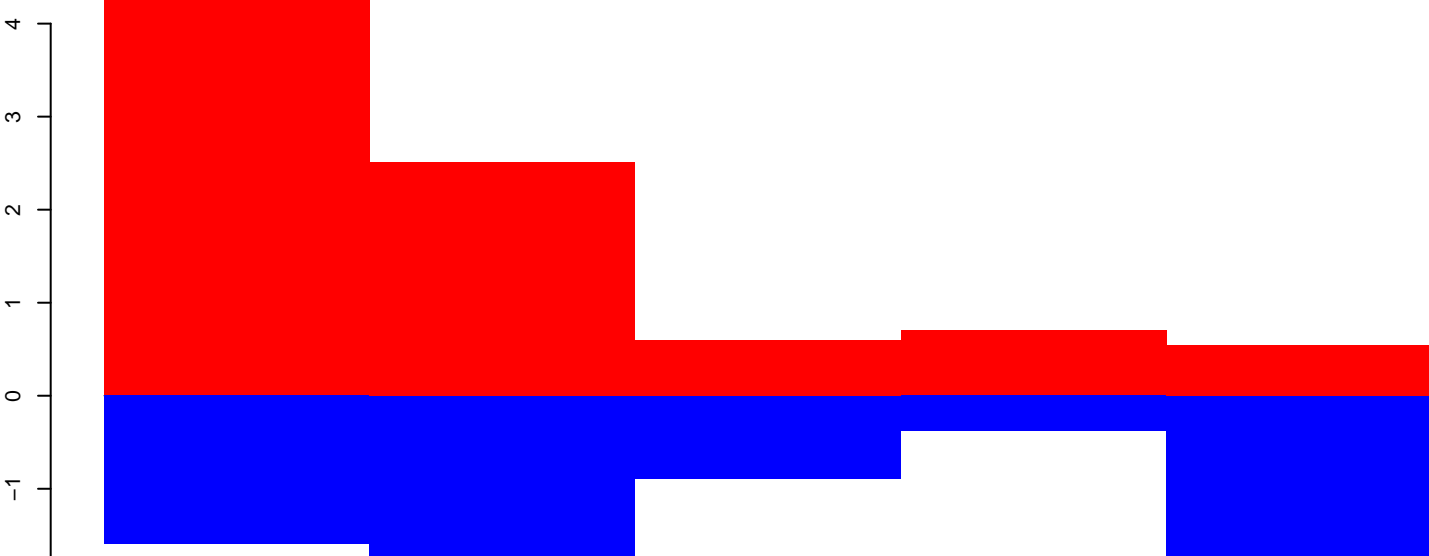

positive=9, negative=9, total=18

Window size=50, length=257, TE@DNA-12_A Ae:1-257

50 100 150 200 250 300

AeAeg_Ovary_GH.18_23.rep

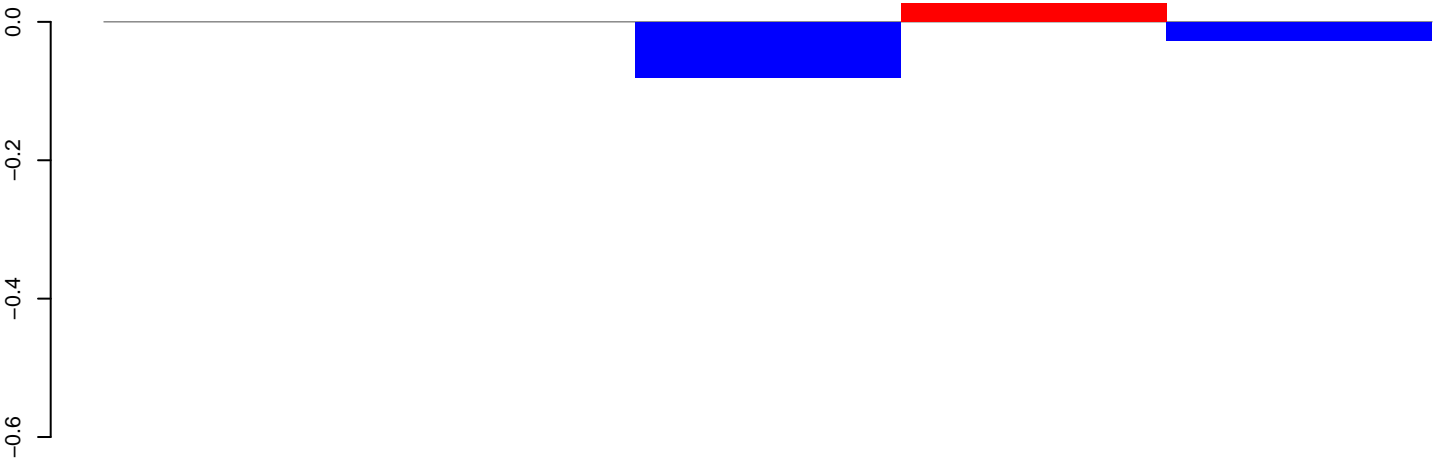

positive=0, negative=0, total=0

AeAeg_Ovary_GH.24_35.rep

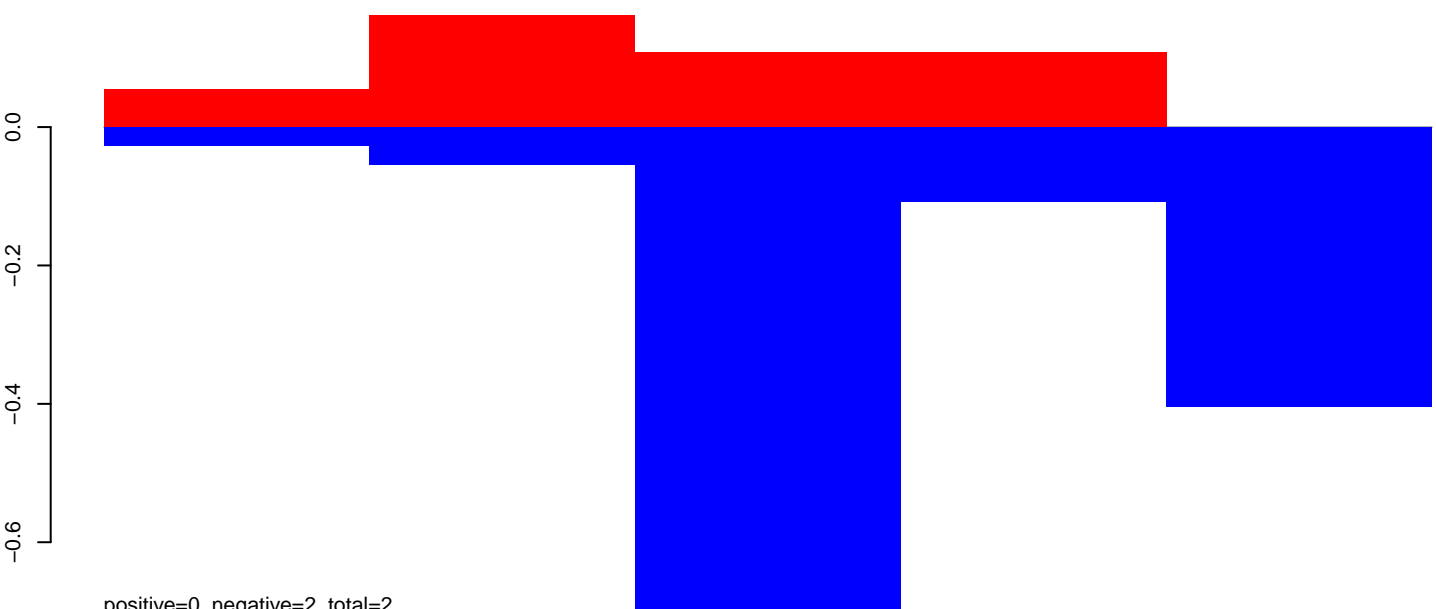

positive=0, negative=2, total=2

AeAeg_Ovary_GH.rep

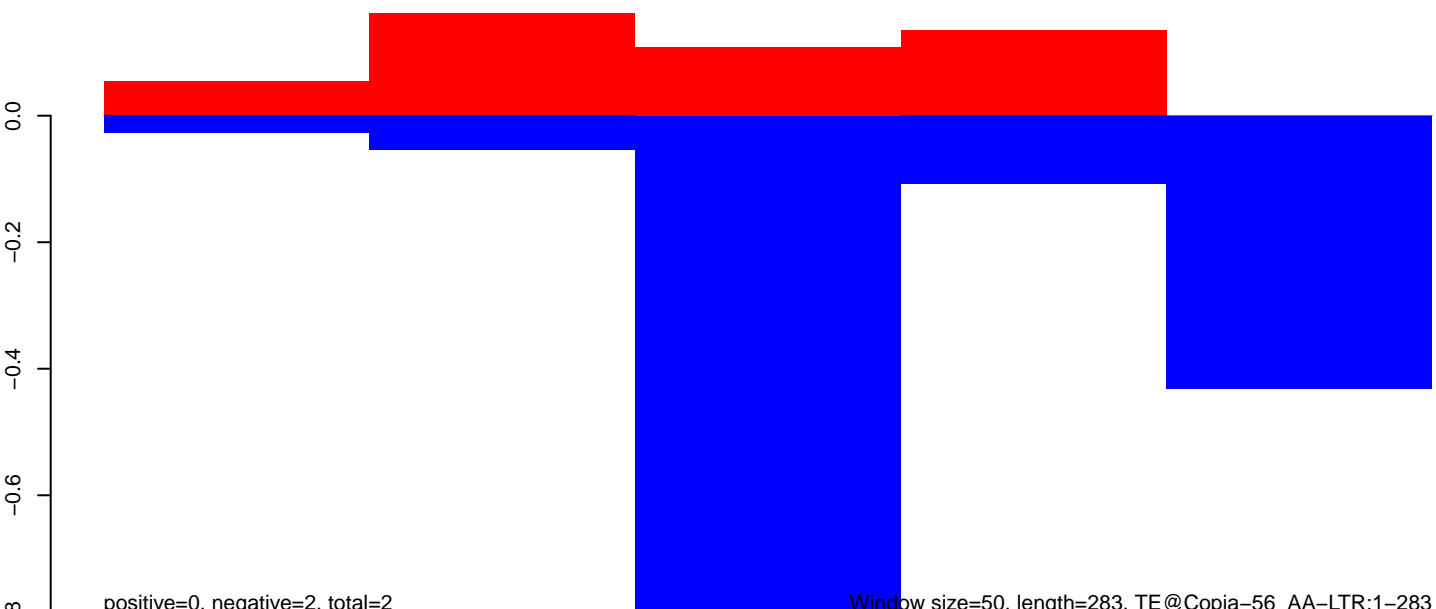

positive=0, negative=2, total=2

Window size=50, length=283, TE@Copia-56_AA-LTR:1-283

AeAeg_Ovary_GH.18_23.rep

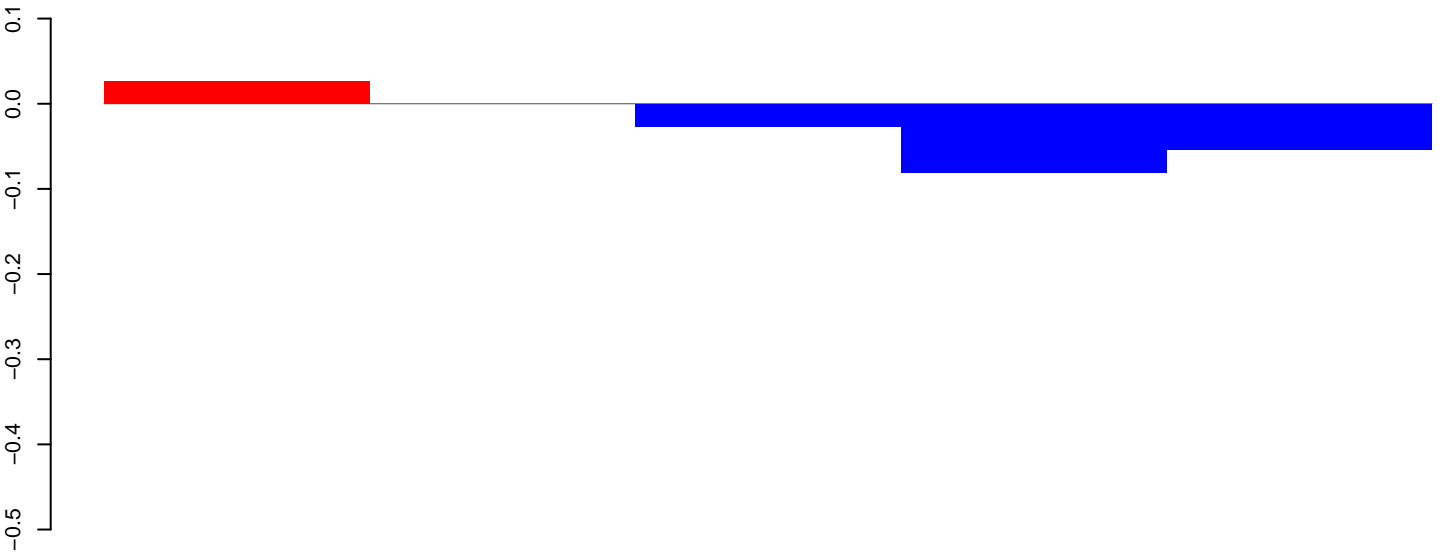

positive=0, negative=0, total=0

AeAeg_Ovary_GH.24_35.rep

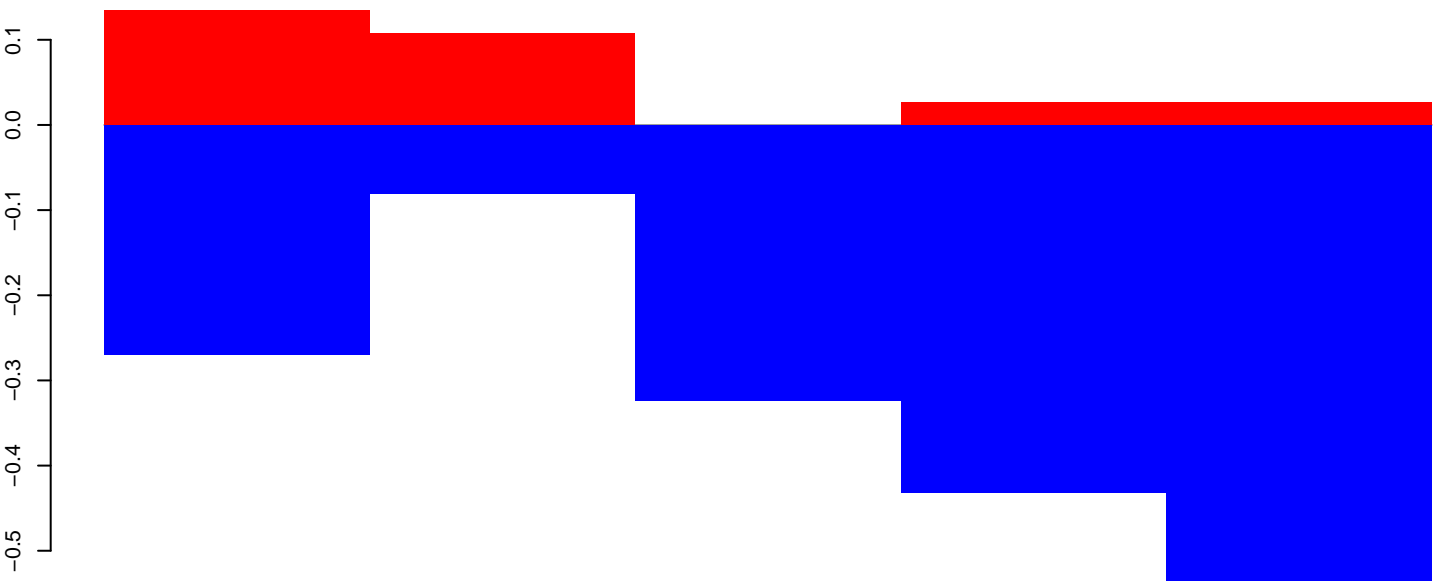

positive=0, negative=2, total=3

AeAeg_Ovary_GH.rep

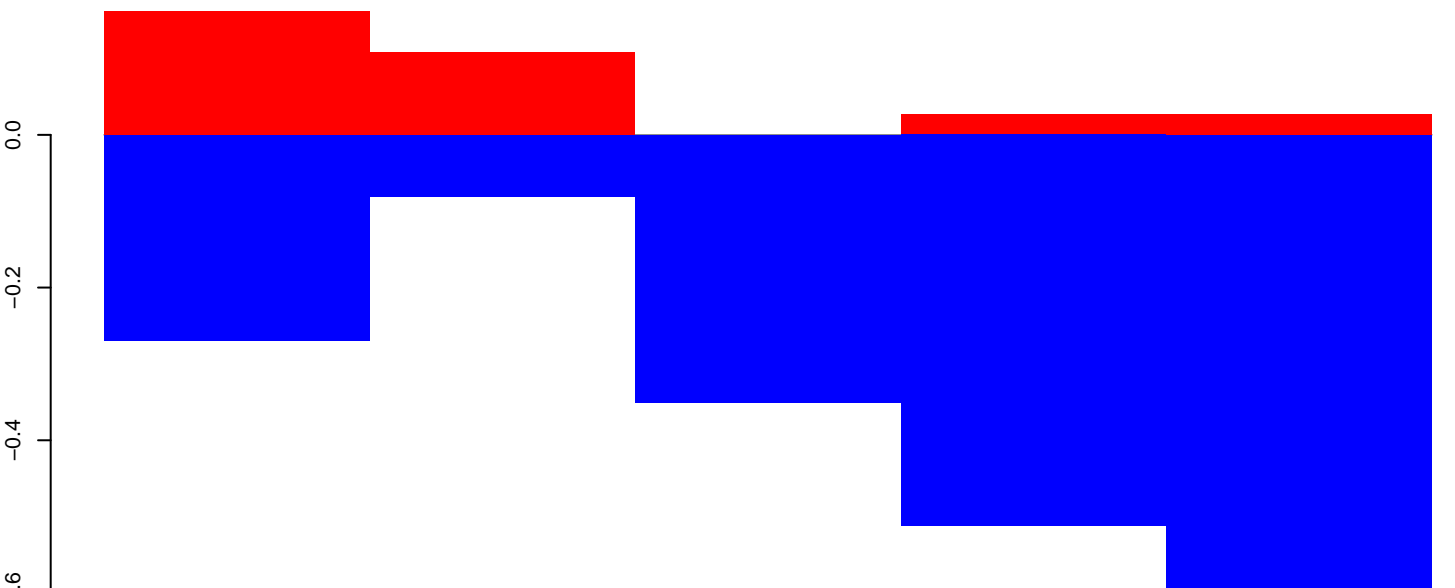

positive=0, negative=2, total=3

Window size=50, length=268, TE @Copia-47_AA-LTR:1-268

50 100 150 200 250 300

AeAeg_Ovary_GH.18_23.rep

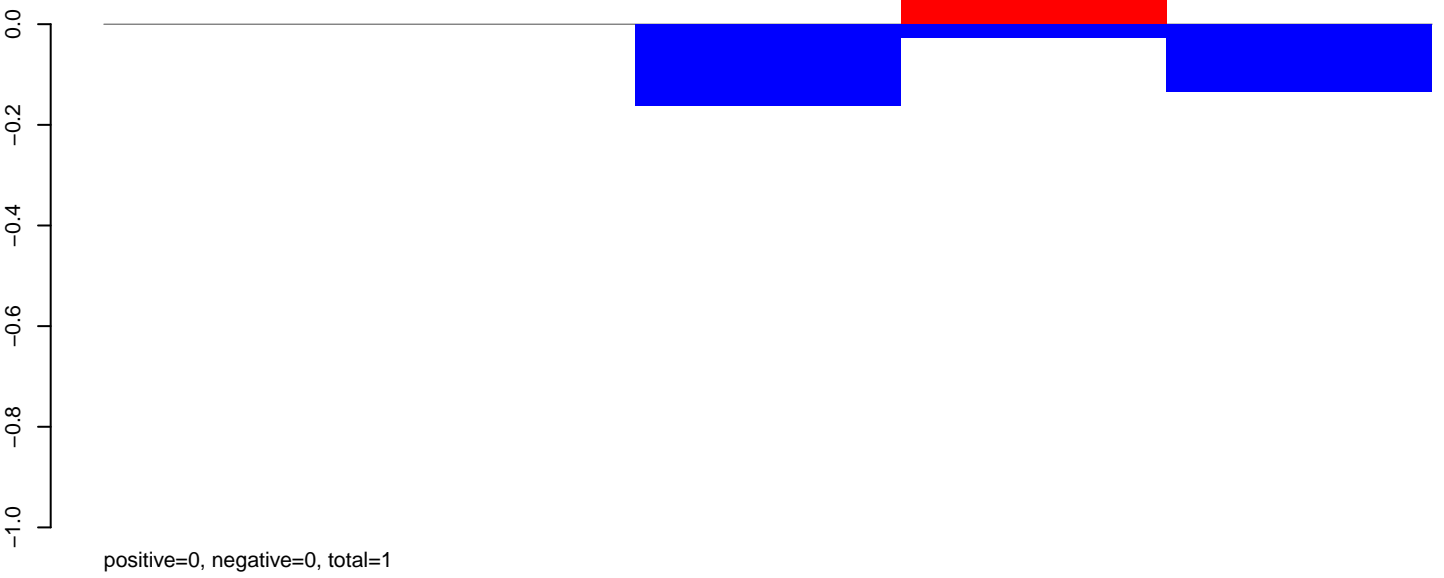

AeAeg_Ovary_GH.24_35.rep

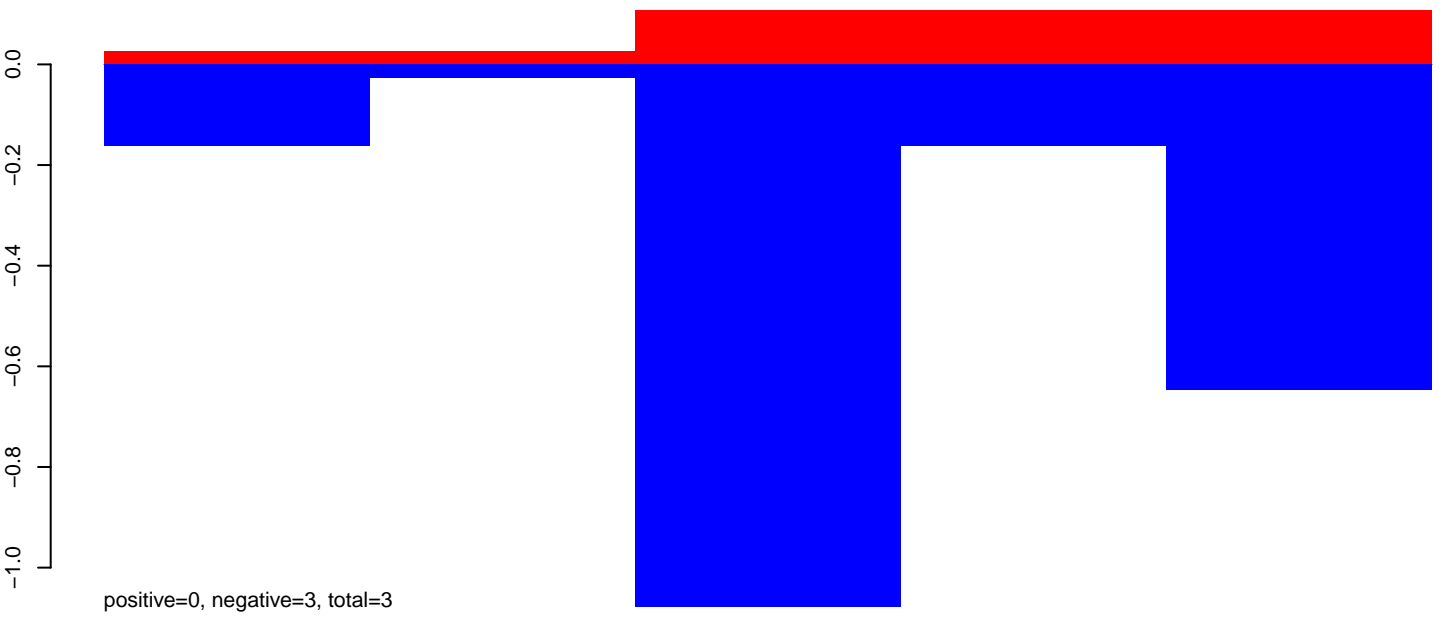

AeAeg_Ovary_GH.rep

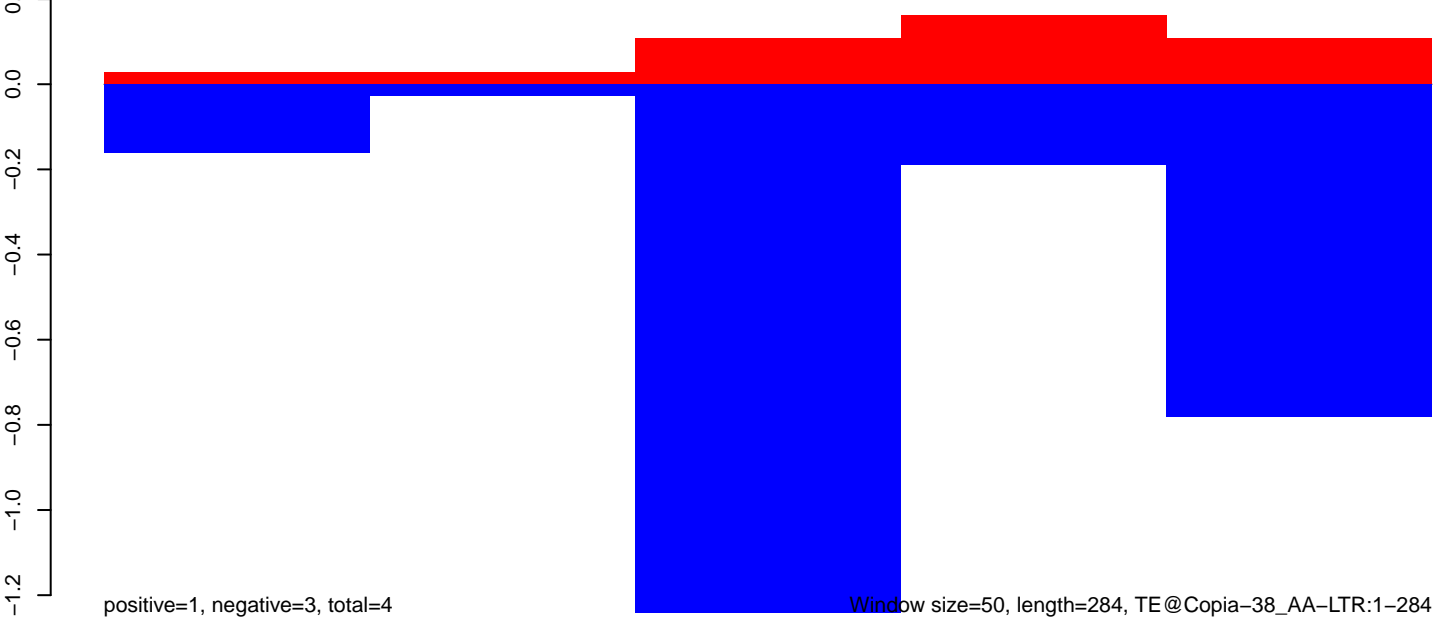

Window size=50, length=284, TE@Copia-38_AA-LTR:1-284

50 100 150 200 250 300

AeAeg_Ovary_GH.18_23.rep

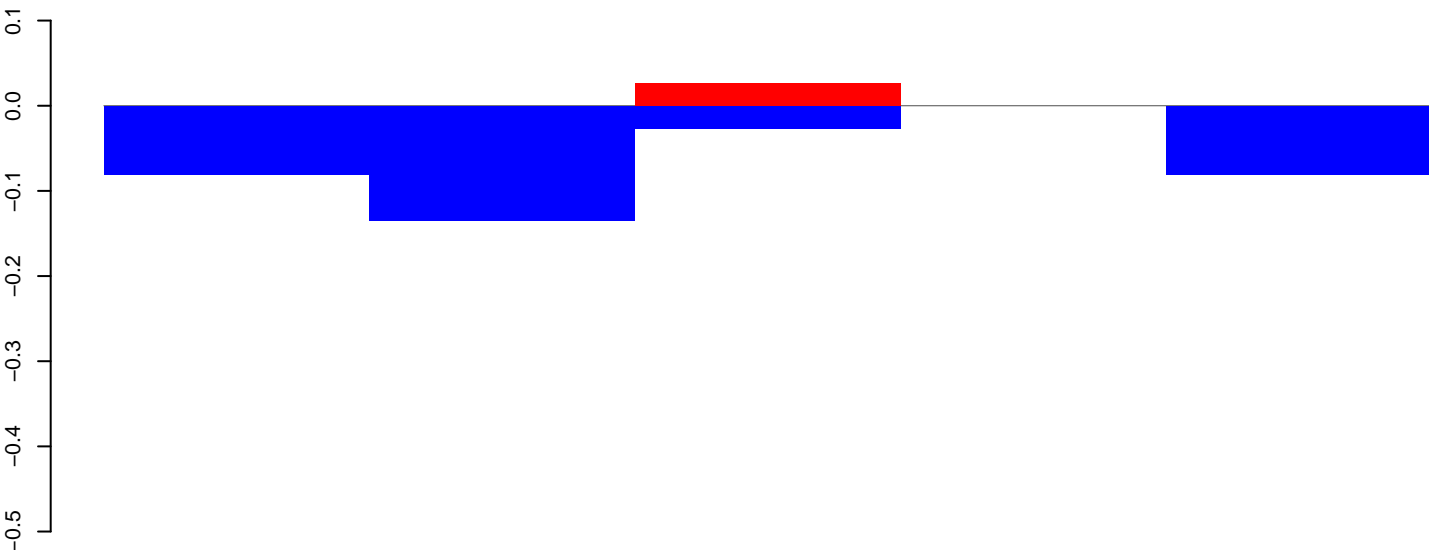

positive=0, negative=0, total=0

AeAeg_Ovary_GH.24_35.rep

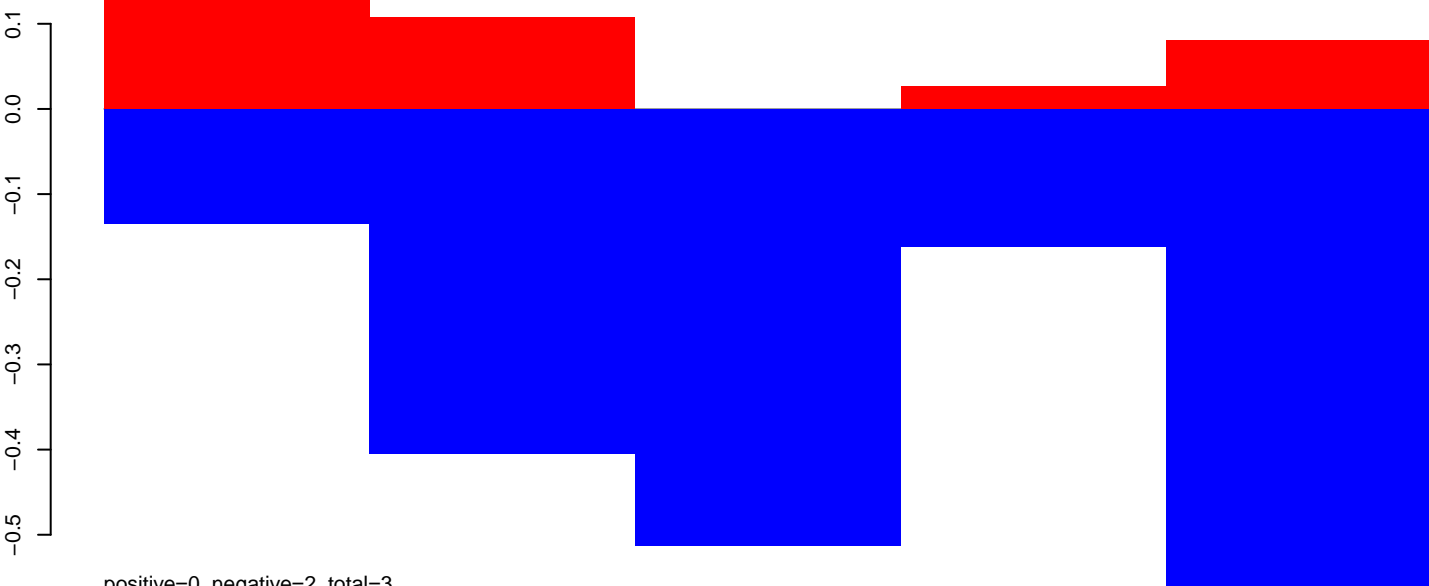

positive=0, negative=2, total=3

AeAeg_Ovary_GH.rep



positive=0, negative=3, total=3

Window size=50, length=294, TE @Copia-35_AA-LTR:1-294

AeAeg_Ovary_GH.18_23.rep

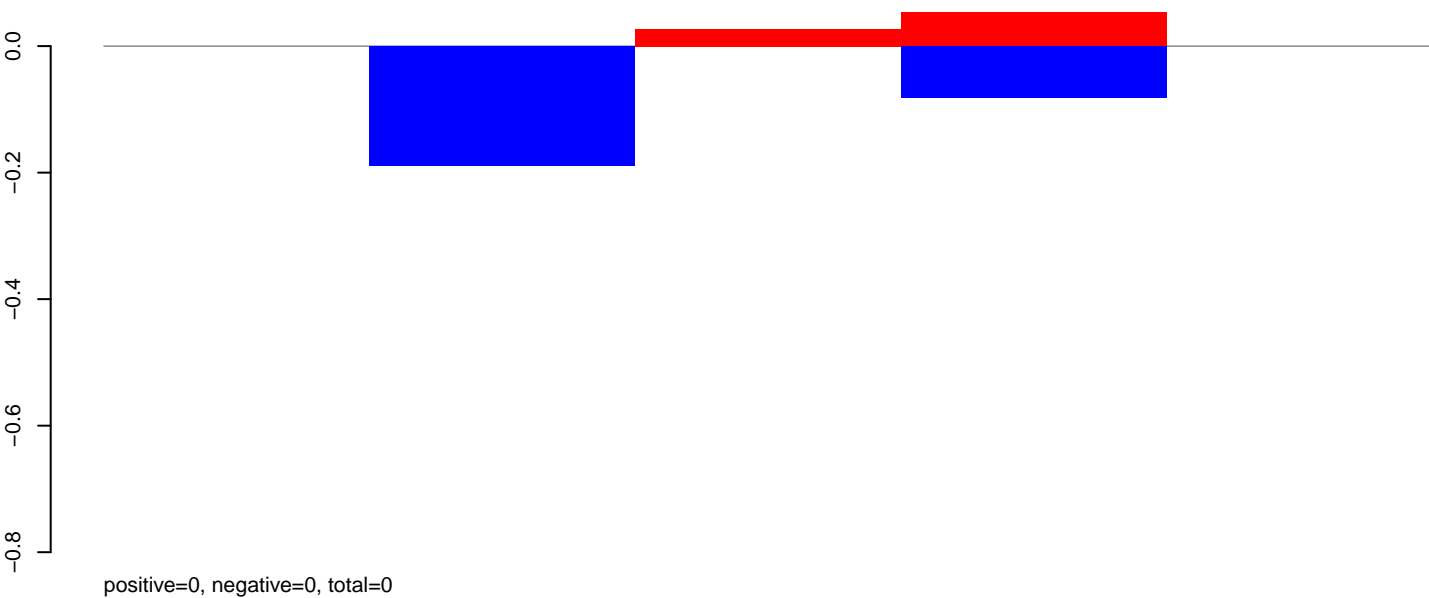

AeAeg_Ovary_GH.24_35.rep

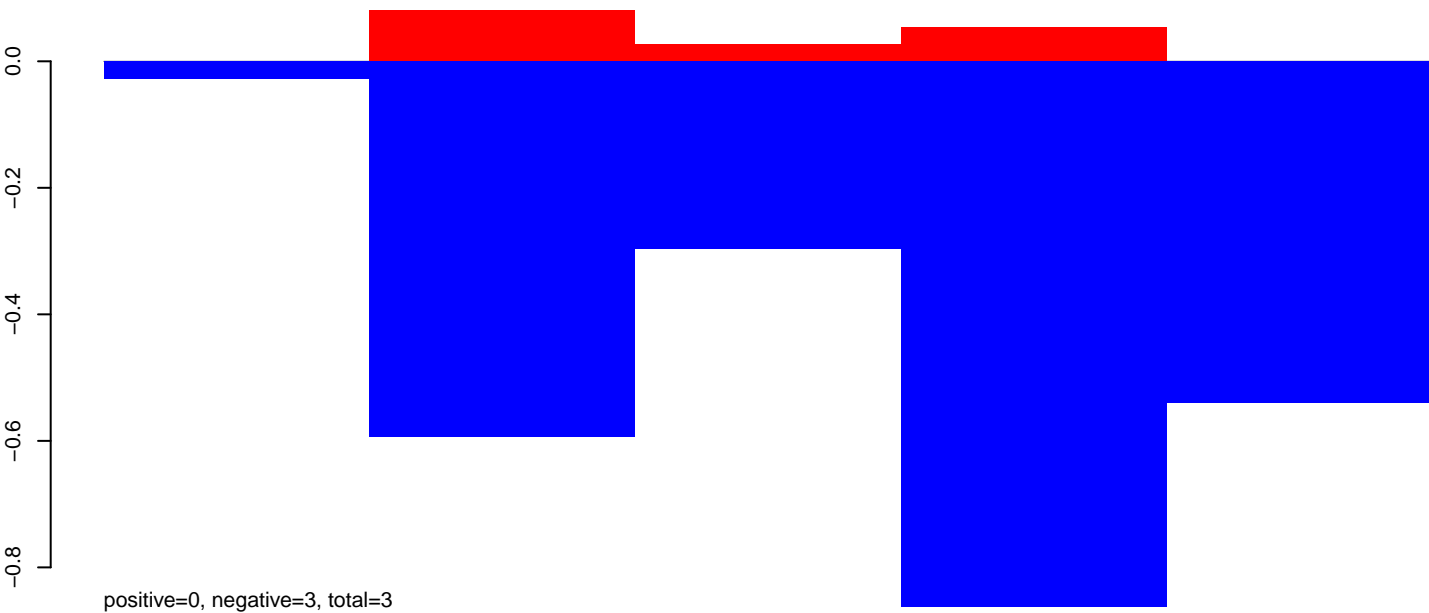

AeAeg_Ovary_GH.rep

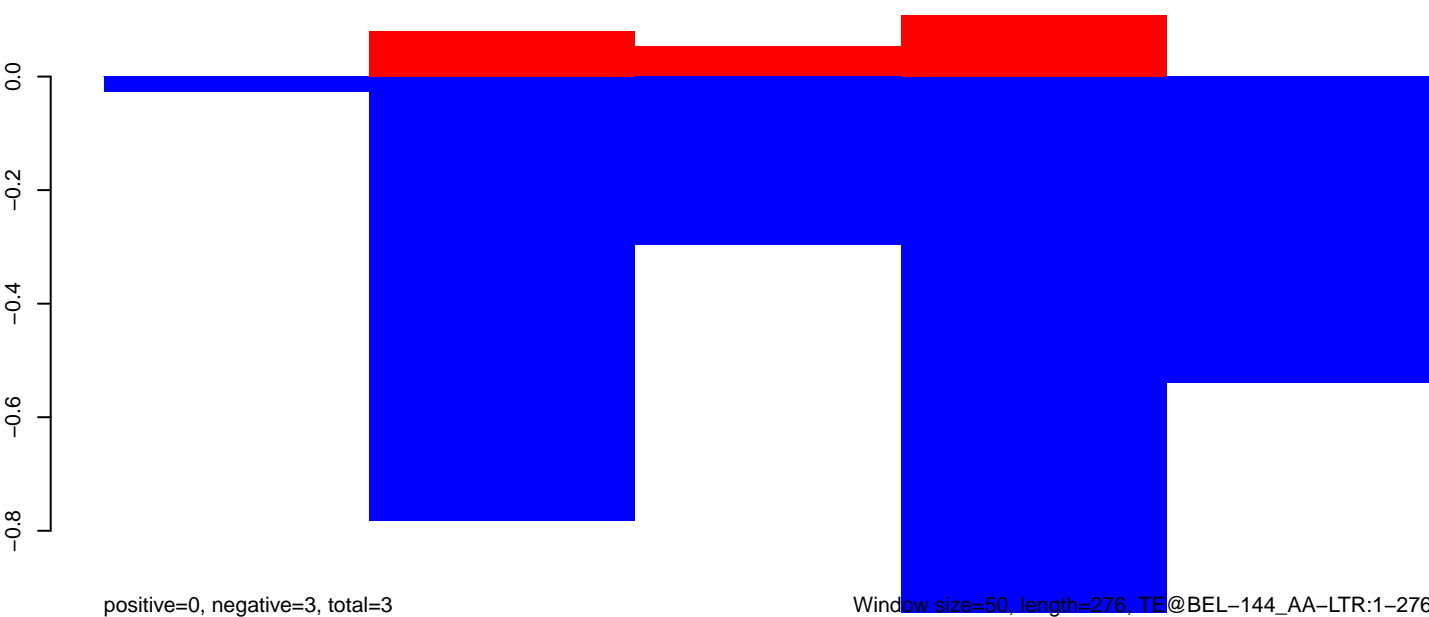

AeAeg_Ovary_GH.18_23.rep

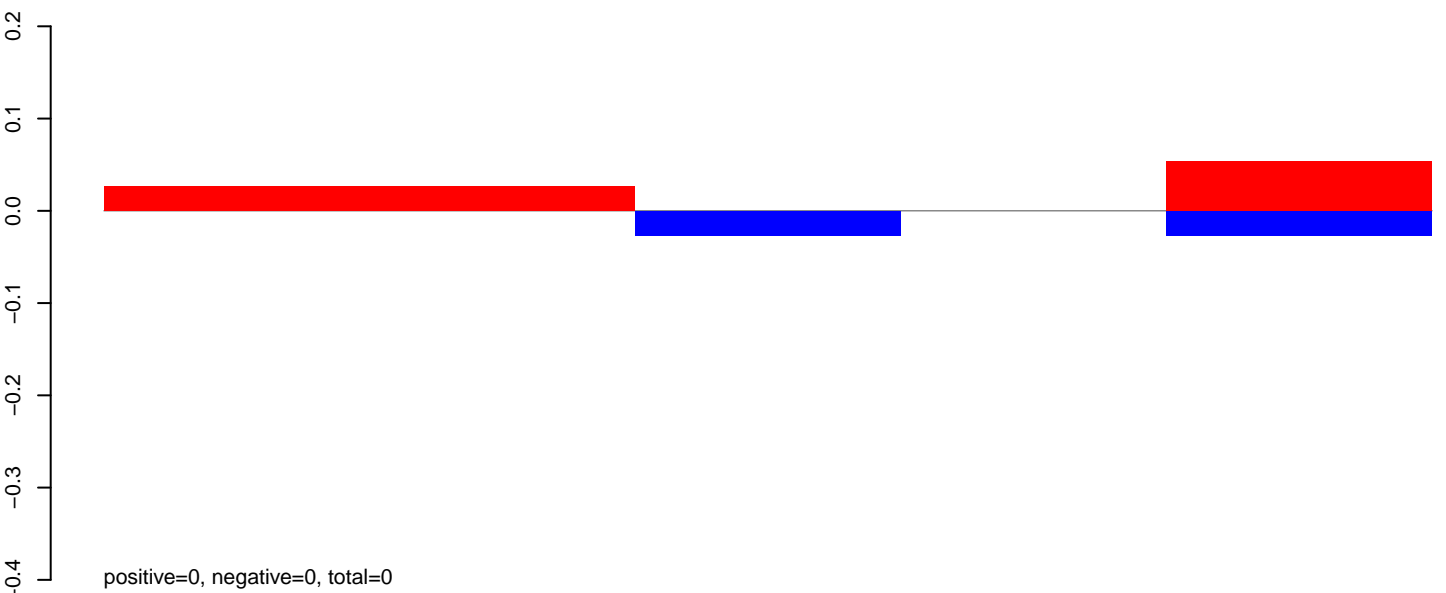

AeAeg_Ovary_GH.24_35.rep

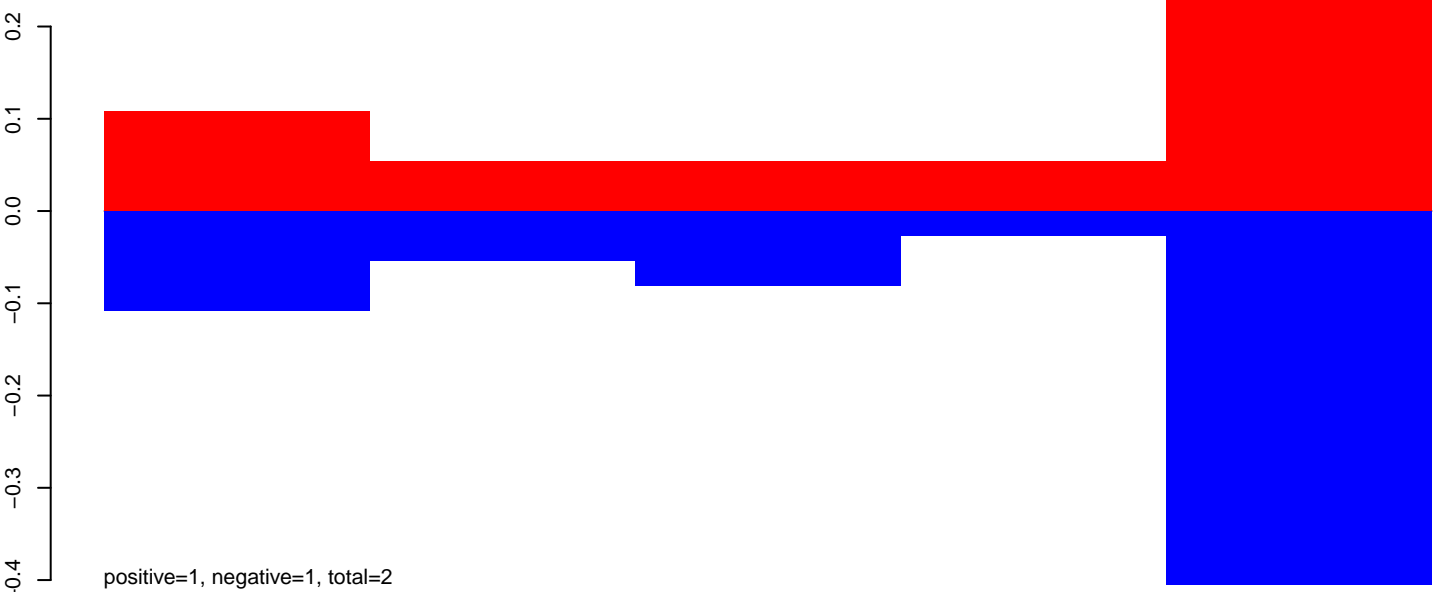

AeAeg_Ovary_GH.rep

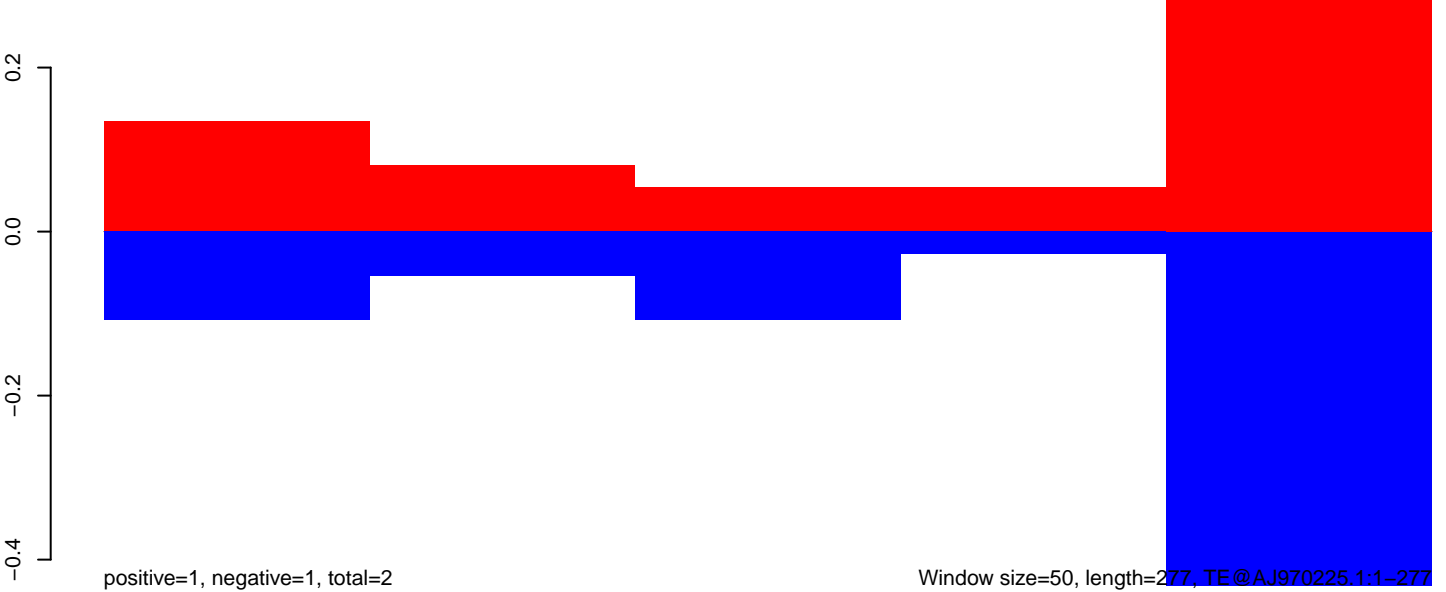

Window size=50, length=277, TE@AJ970225.1:1-277

50 100 150 200 250 300

AeAeg_Ovary_GH.18_23.rep

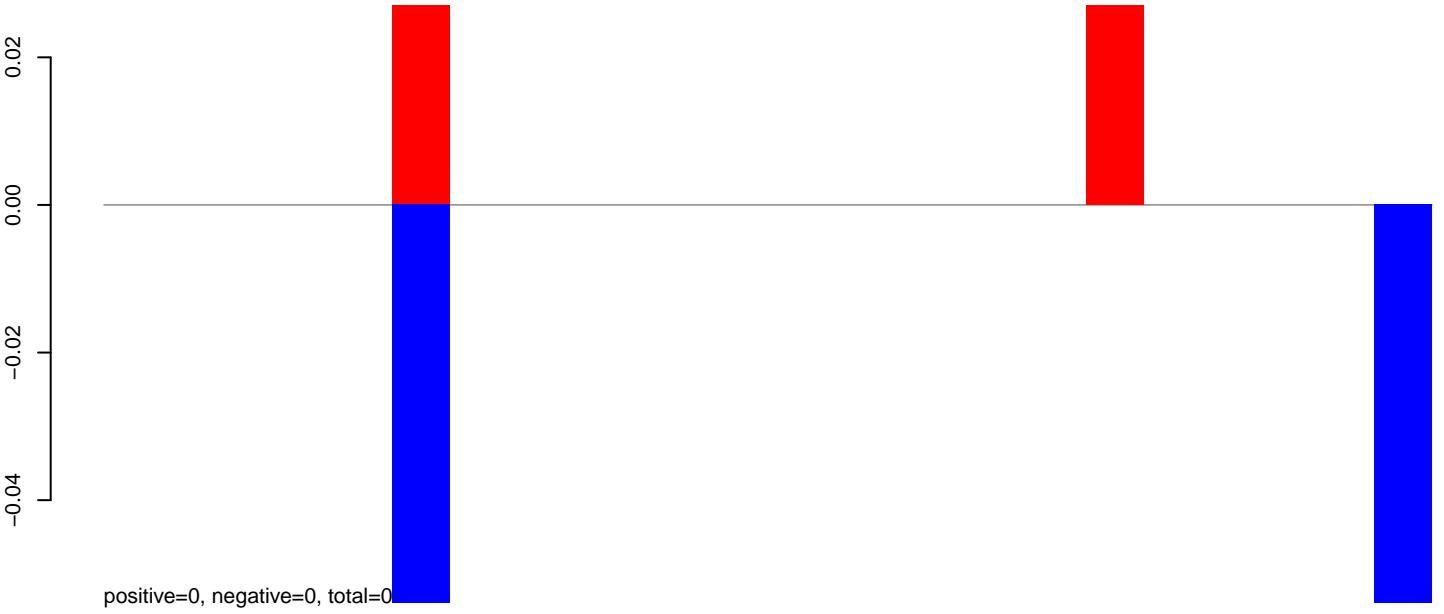

AeAeg_Ovary_GH.24_35.rep

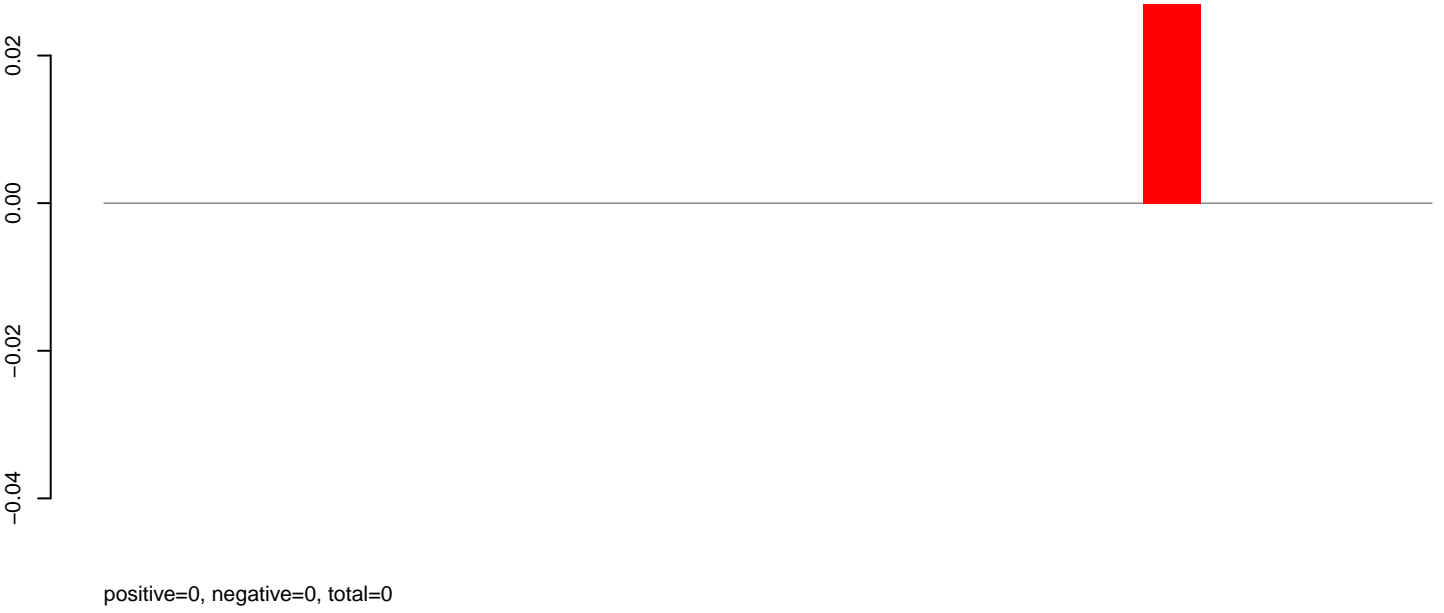

AeAeg_Ovary_GH.rep

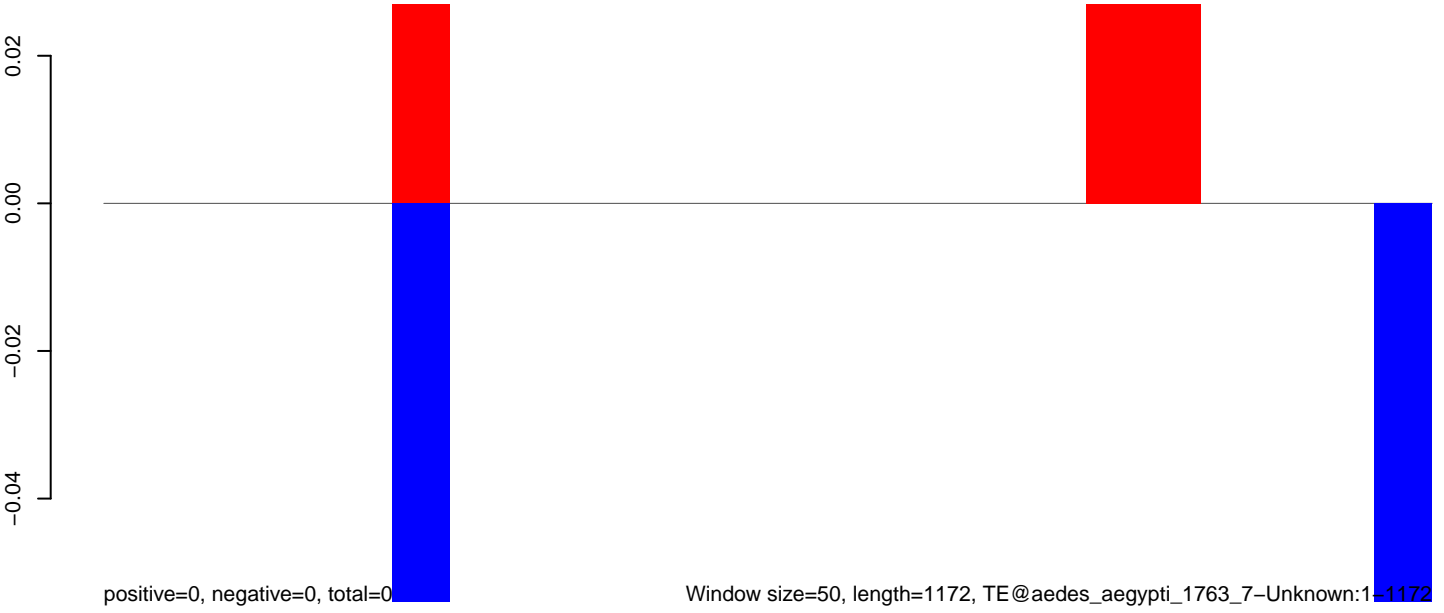

AeAeg_Ovary_GH.18_23.rep

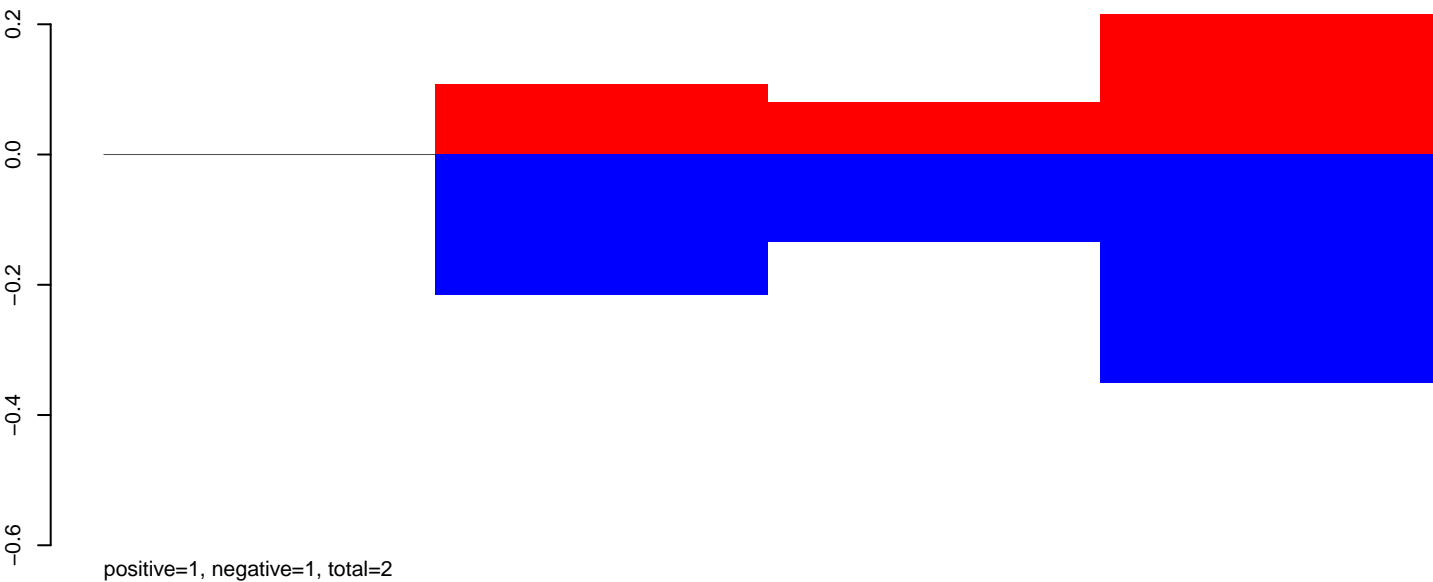

AeAeg_Ovary_GH.24_35.rep

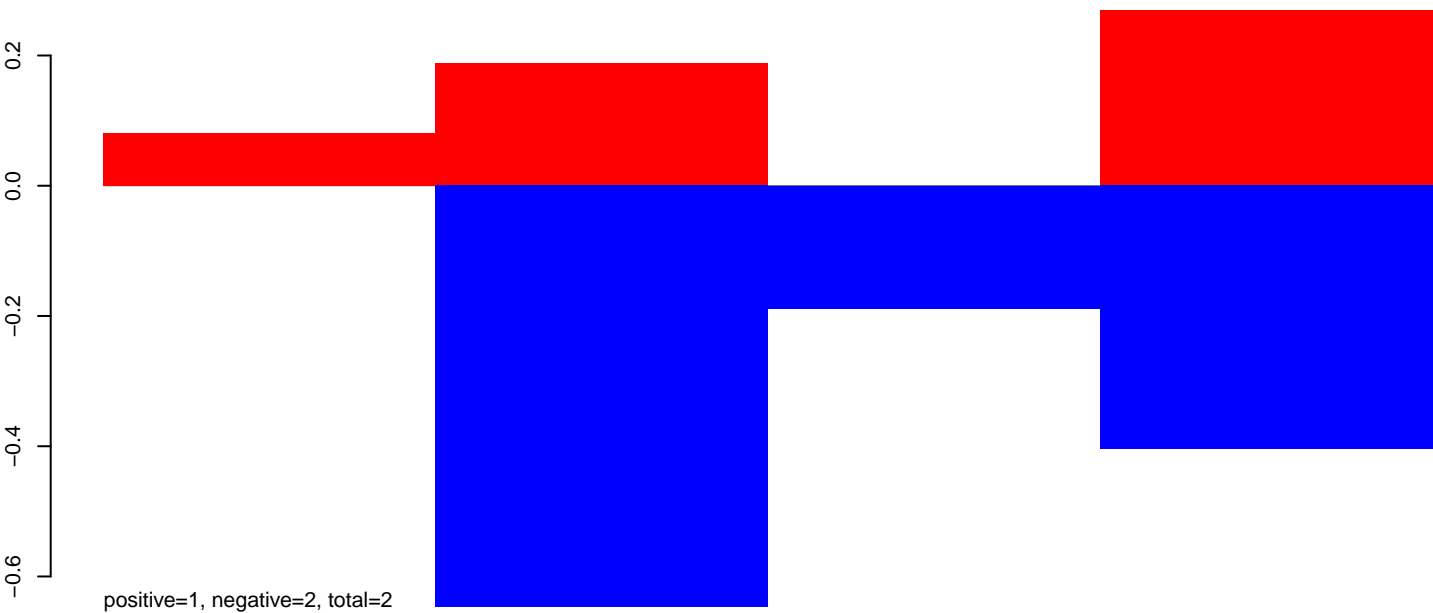

AeAeg_Ovary_GH.rep

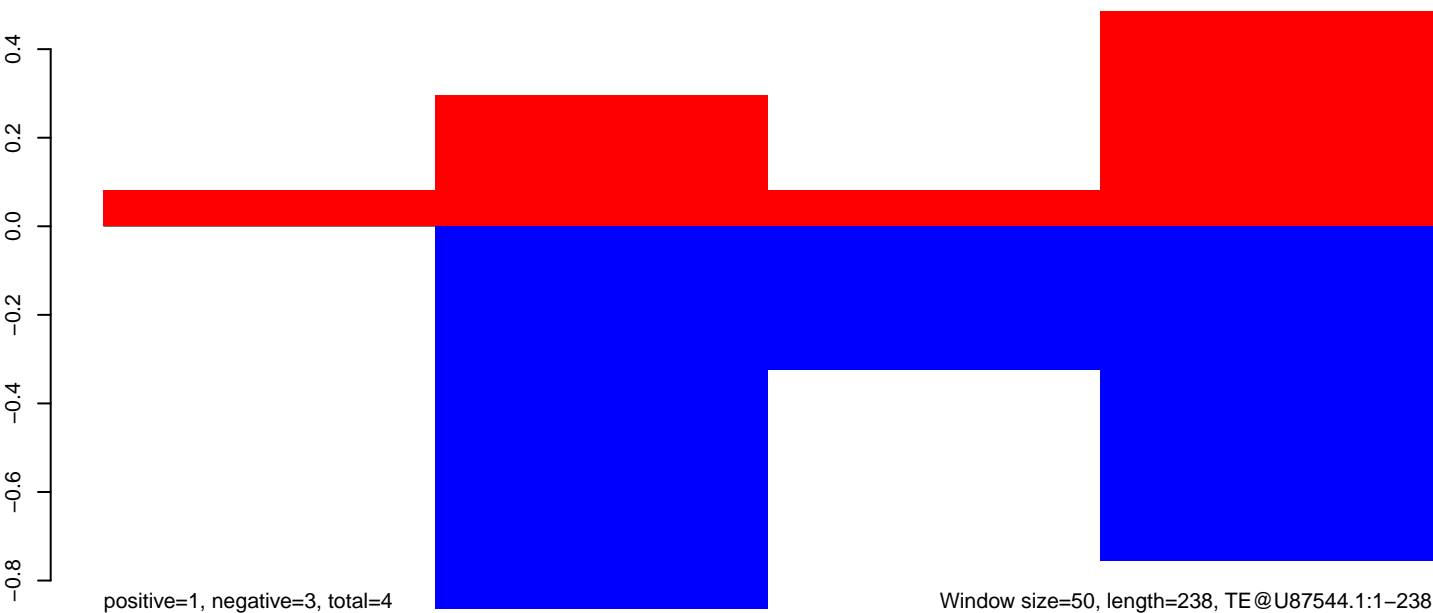

AeAeg_Ovary_GH.18_23.rep

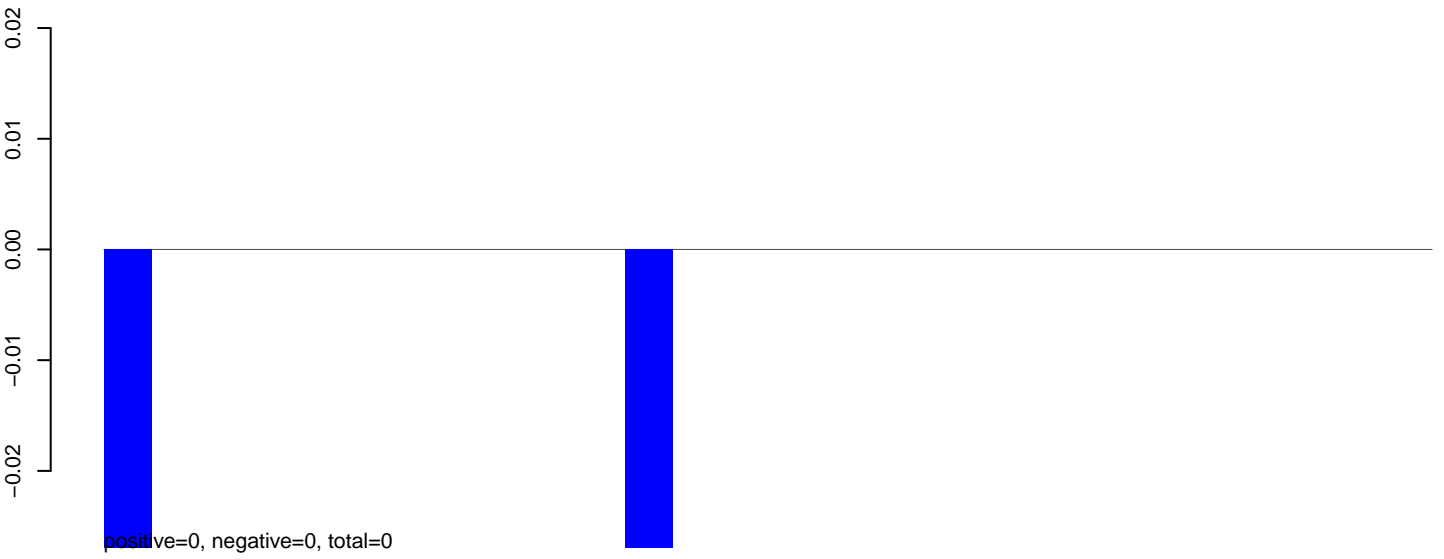

AeAeg_Ovary_GH.24_35.rep

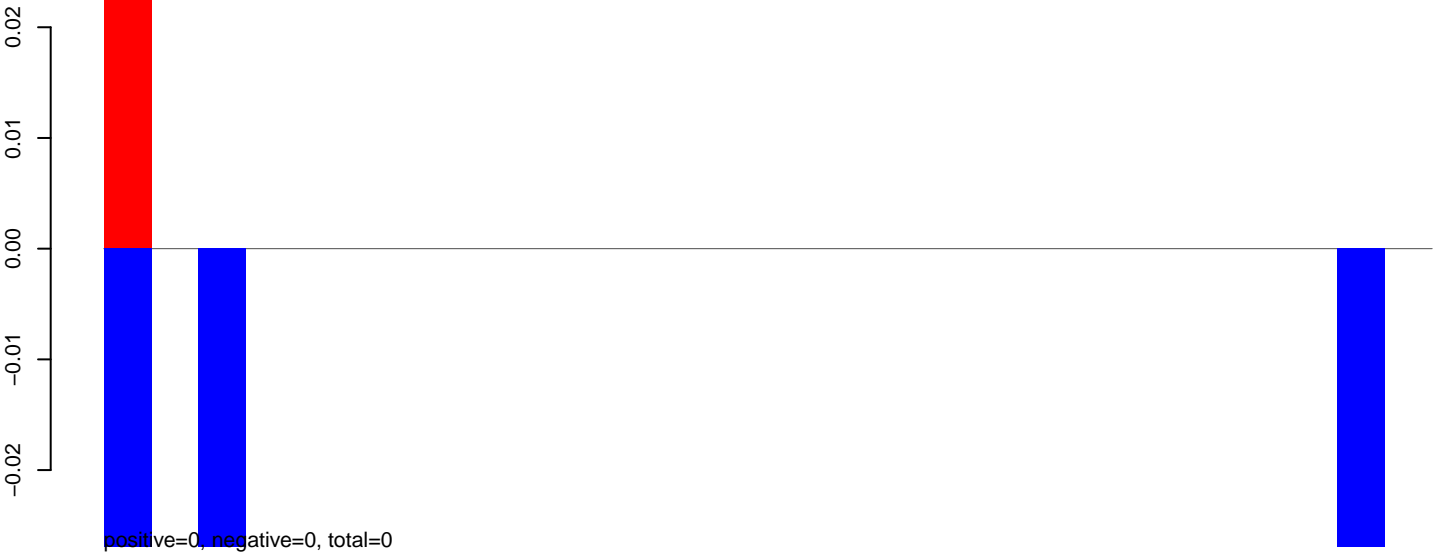

AeAeg_Ovary_GH.rep

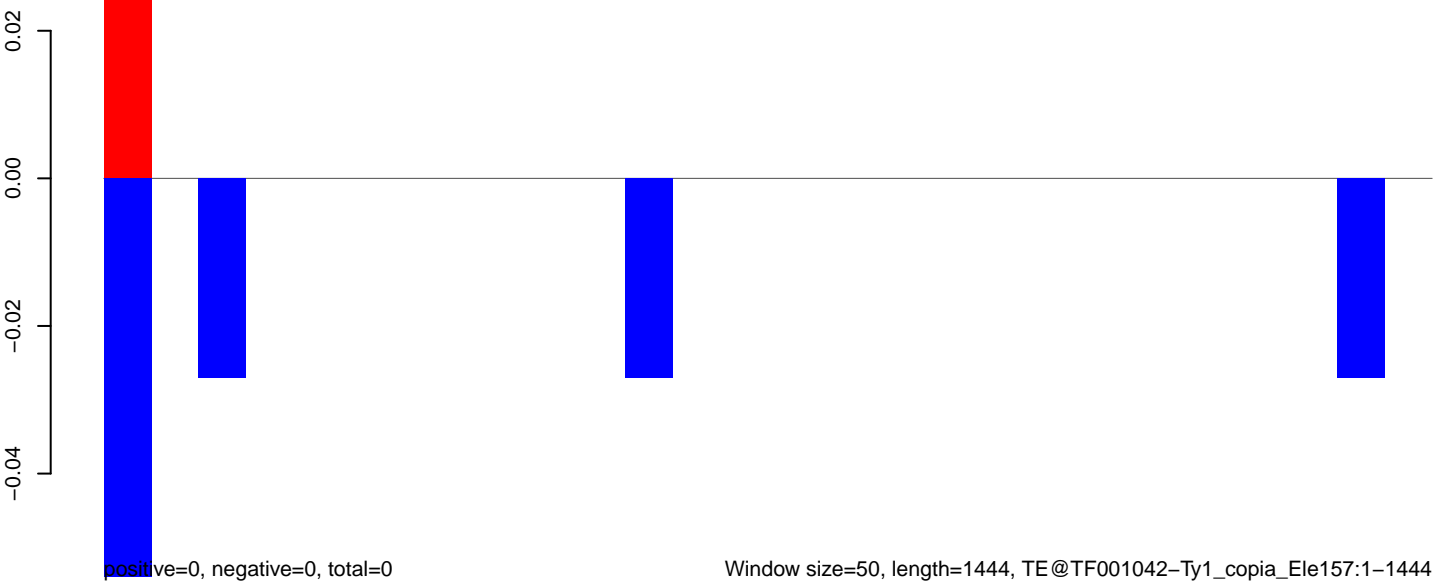

AeAeg_Ovary_GH.18_23.rep

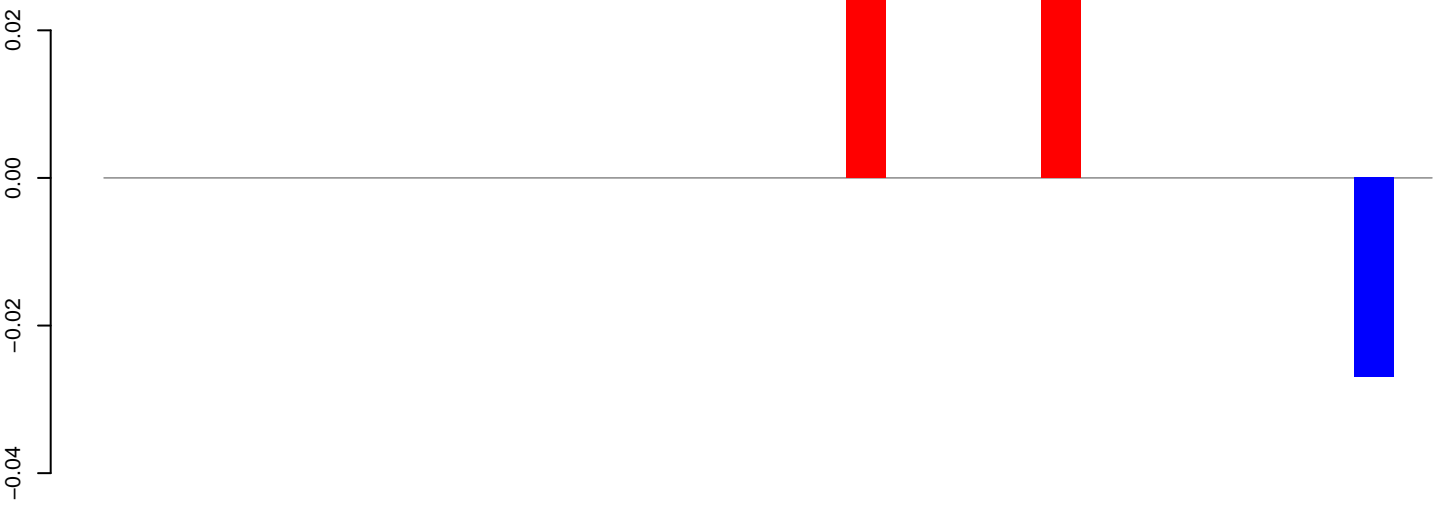

positive=0, negative=0, total=0

AeAeg_Ovary_GH.24_35.rep

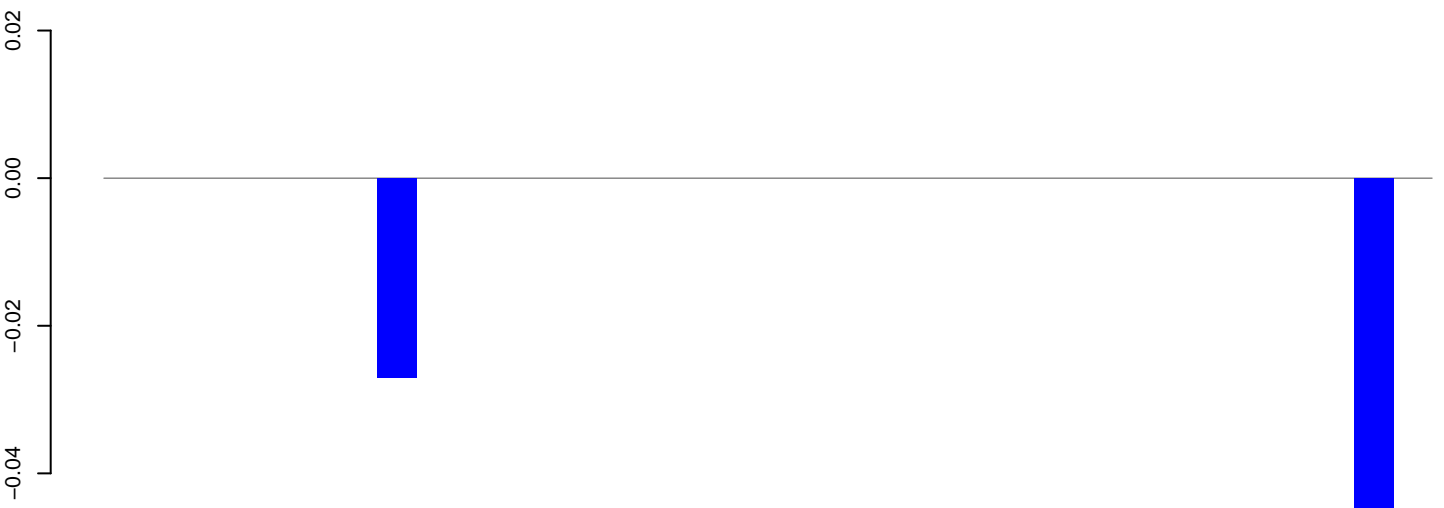

positive=0, negative=0, total=0

AeAeg_Ovary_GH.rep

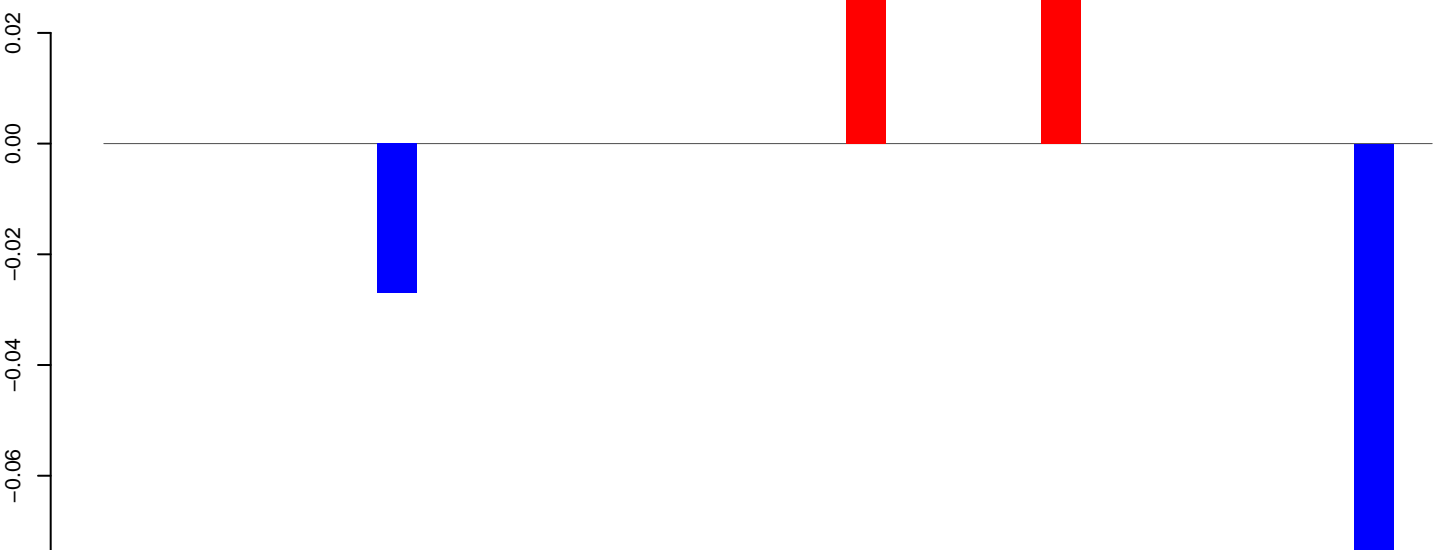

positive=0, negative=0, total=0

Window size=50, length=1749, TE@TF001040-Ty1_copia_Ele1581-1749

AeAeg_Ovary_GH.18_23.rep

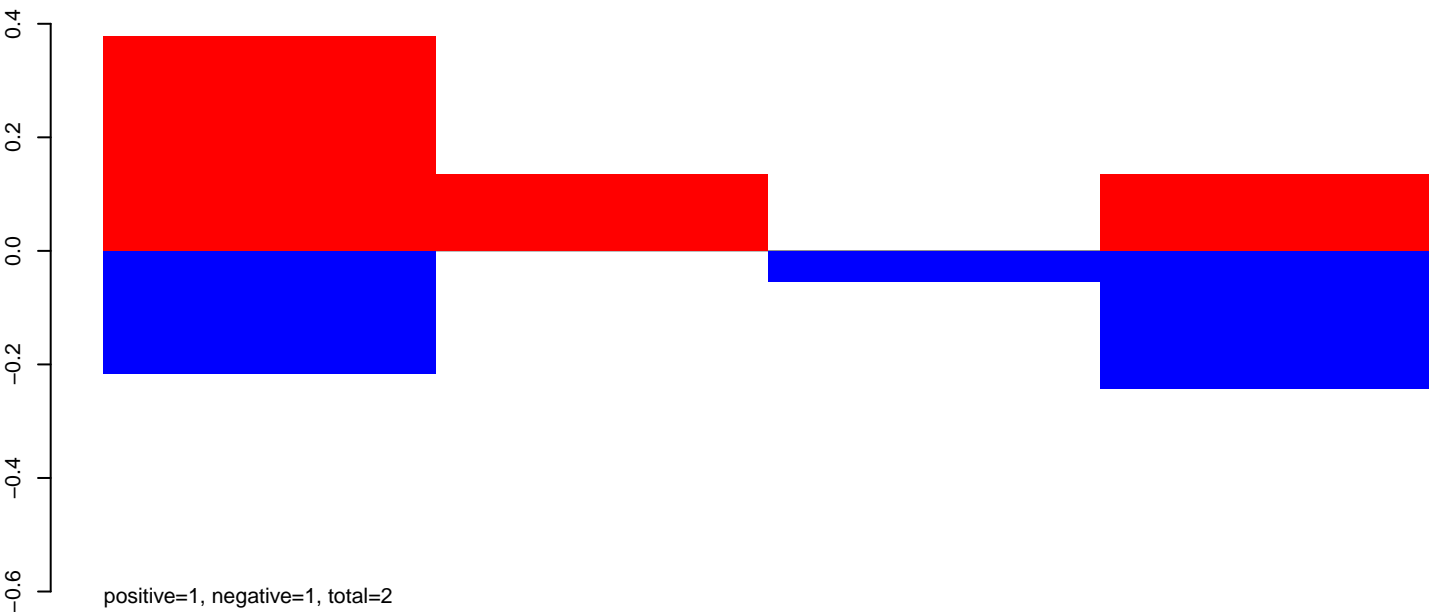

AeAeg_Ovary_GH.24_35.rep

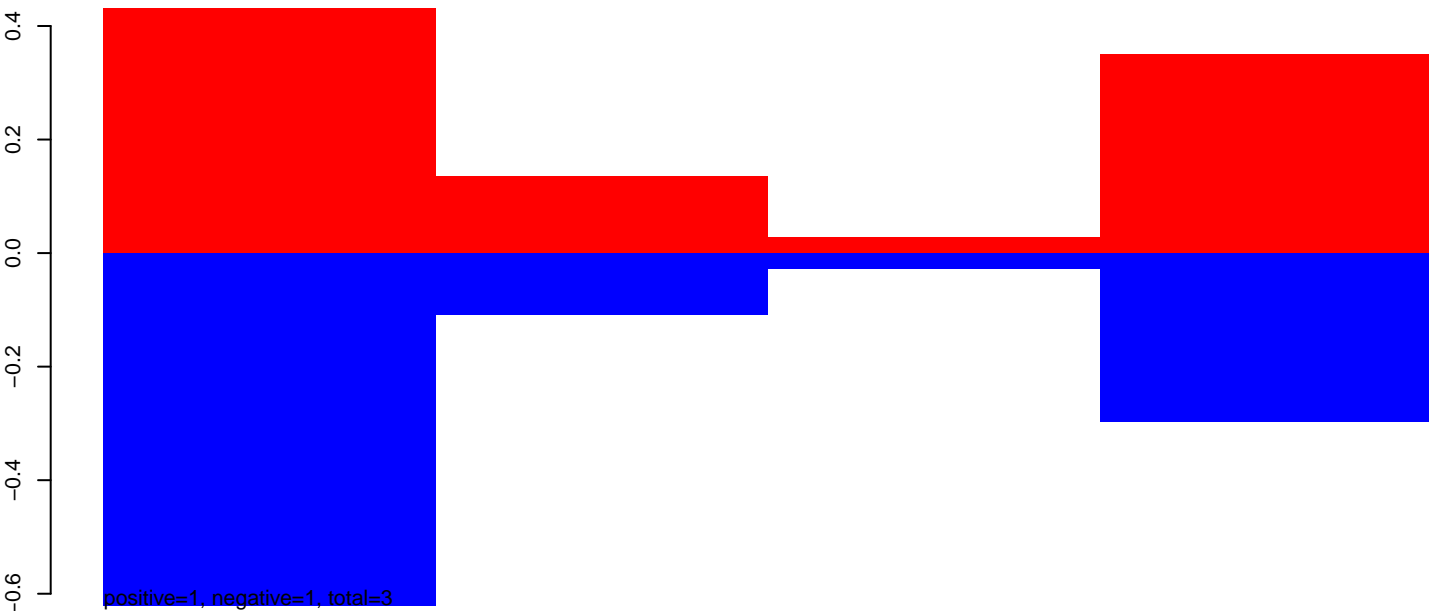

AeAeg_Ovary_GH.rep

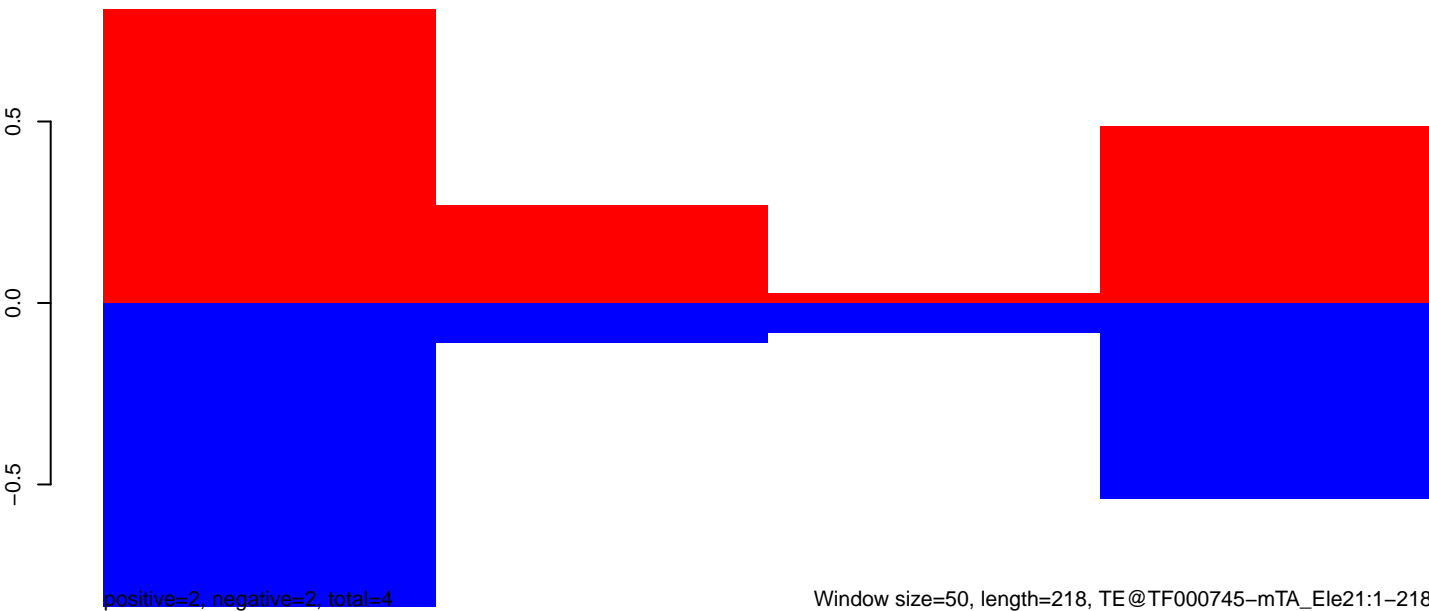

Window size=50, length=218, TE@TF000745-mTA_Ele21:1-218

AeAeg_Ovary_GH.18_23.rep

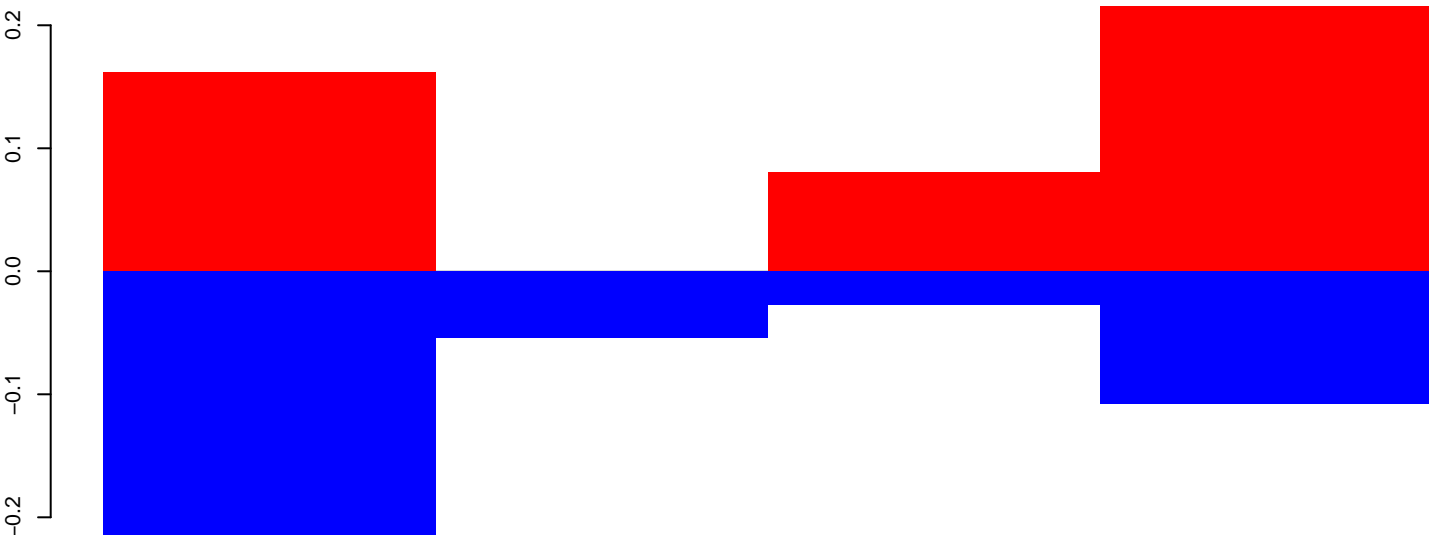

positive=1, negative=1, total=1

AeAeg_Ovary_GH.24_35.rep

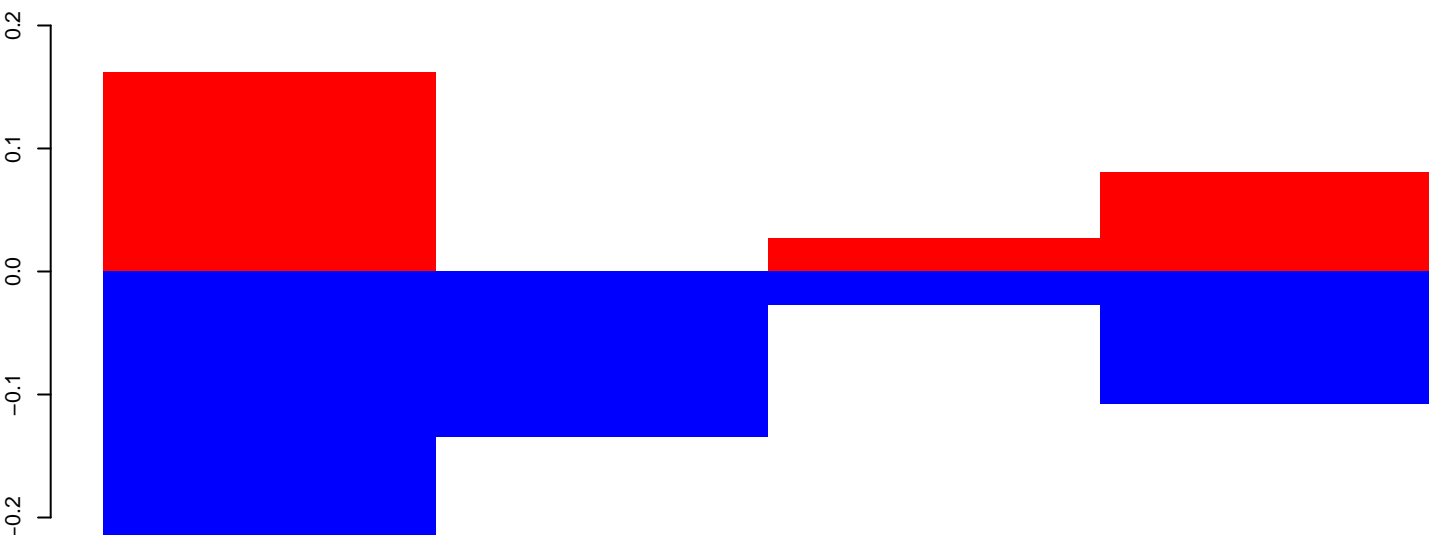

positive=0, negative=1, total=1

AeAeg_Ovary_GH.rep

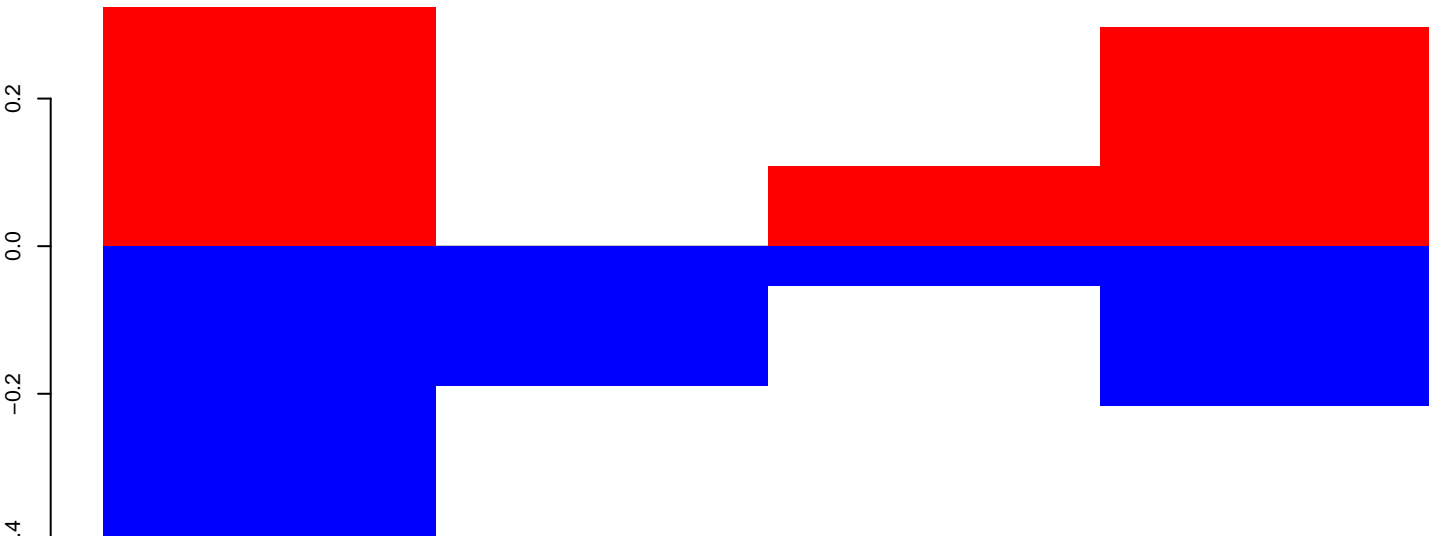

positive=1, negative=1, total=2

Window size=50, length=226, TE@TF000738-mTA_Ele14:1-226

AeAeg_Ovary_GH.18_23.rep

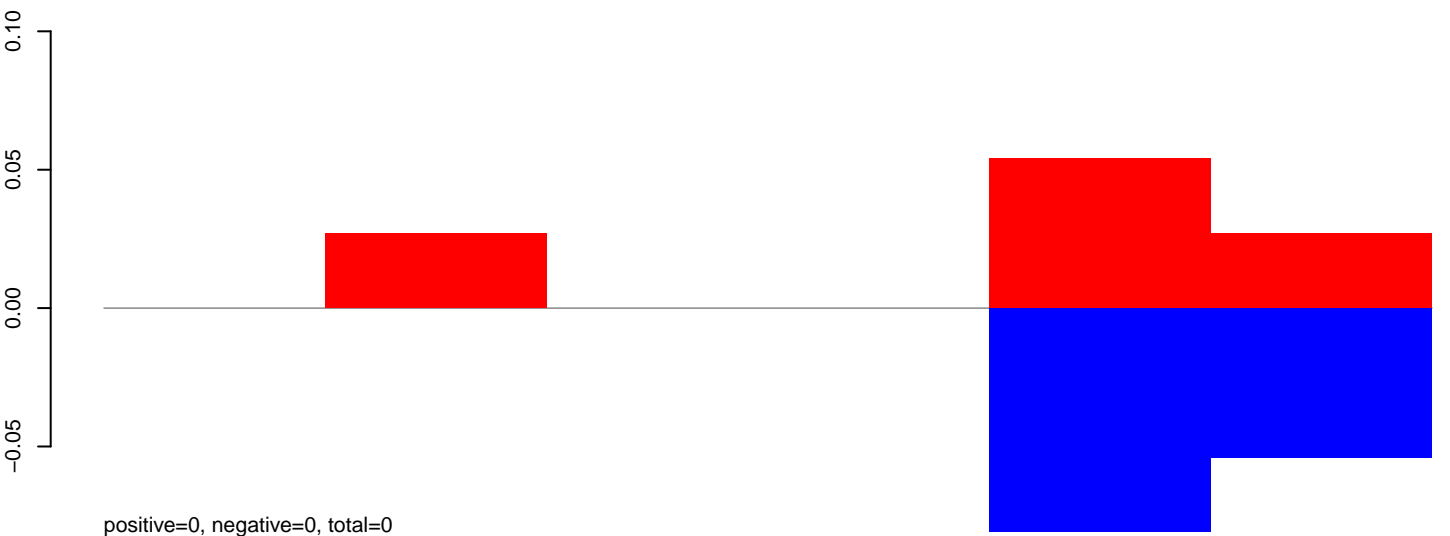

AeAeg_Ovary_GH.24_35.rep

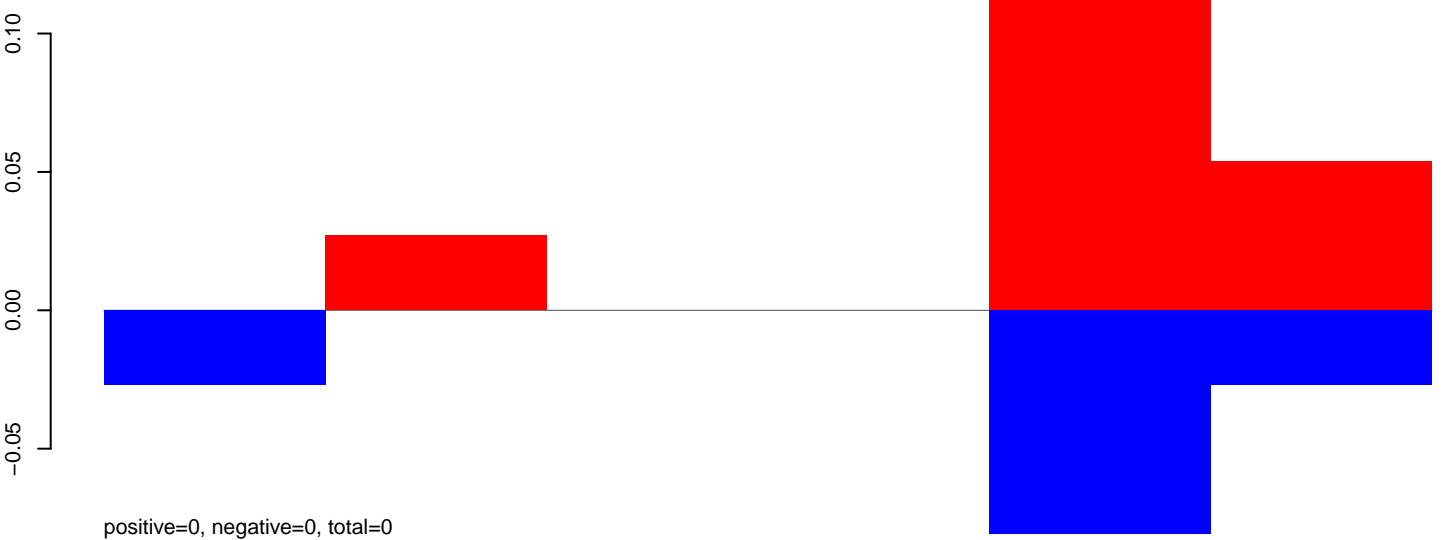

AeAeg_Ovary_GH.rep

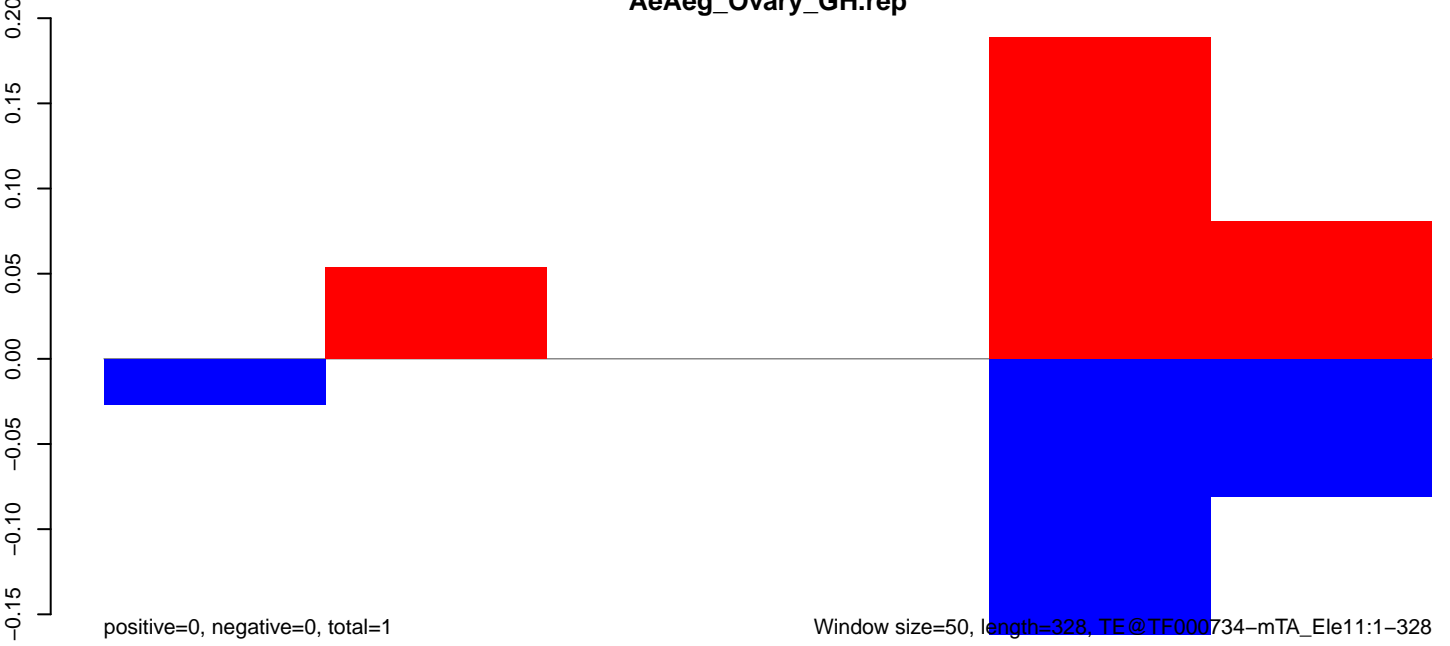

AeAeg_Ovary_GH.18_23.rep

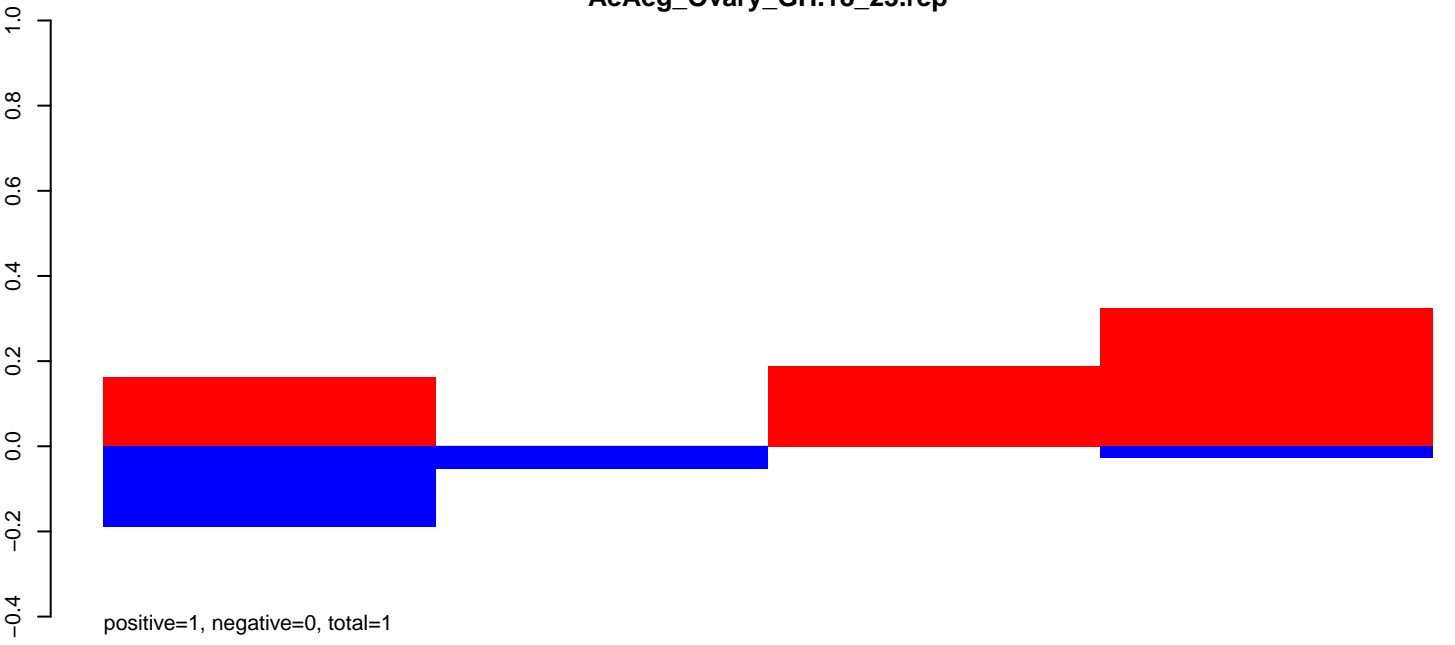

AeAeg_Ovary_GH.24_35.rep

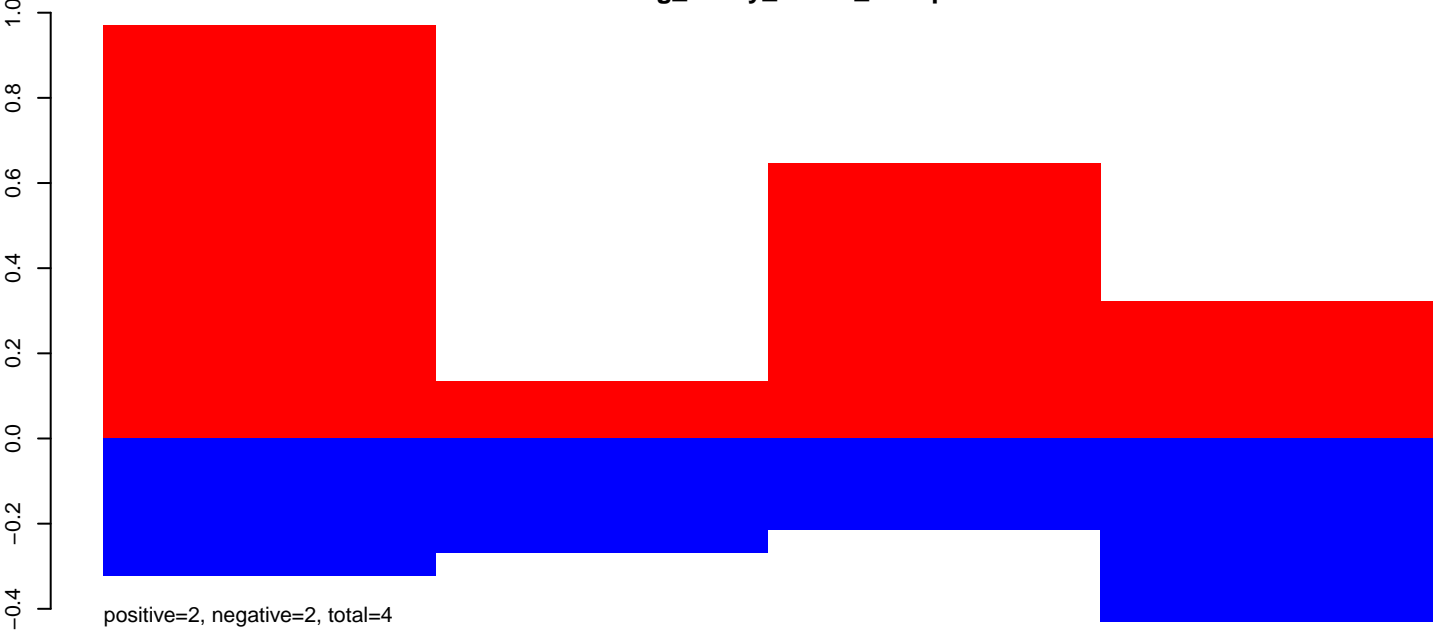

AeAeg_Ovary_GH.rep

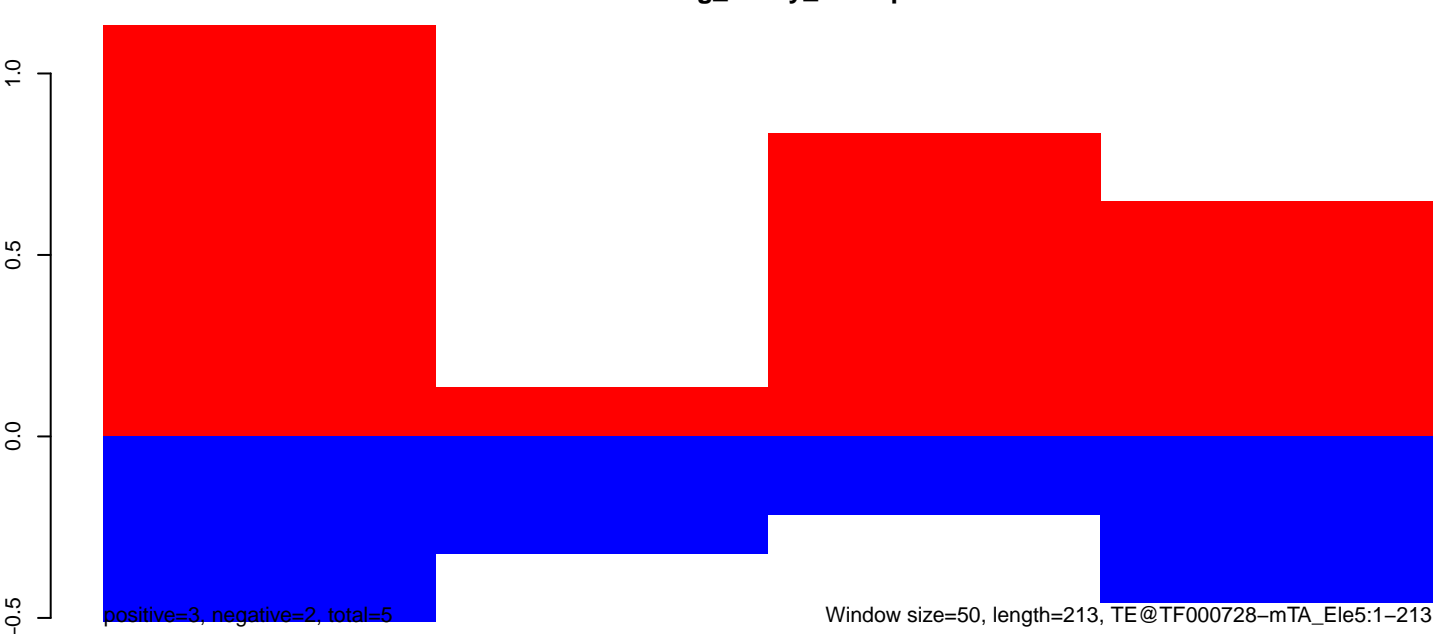

Window size=50, length=213, TE@TF000728-mTA_Ele5:1-213

50 100 150 200 250

AeAeg_Ovary_GH.18_23.rep

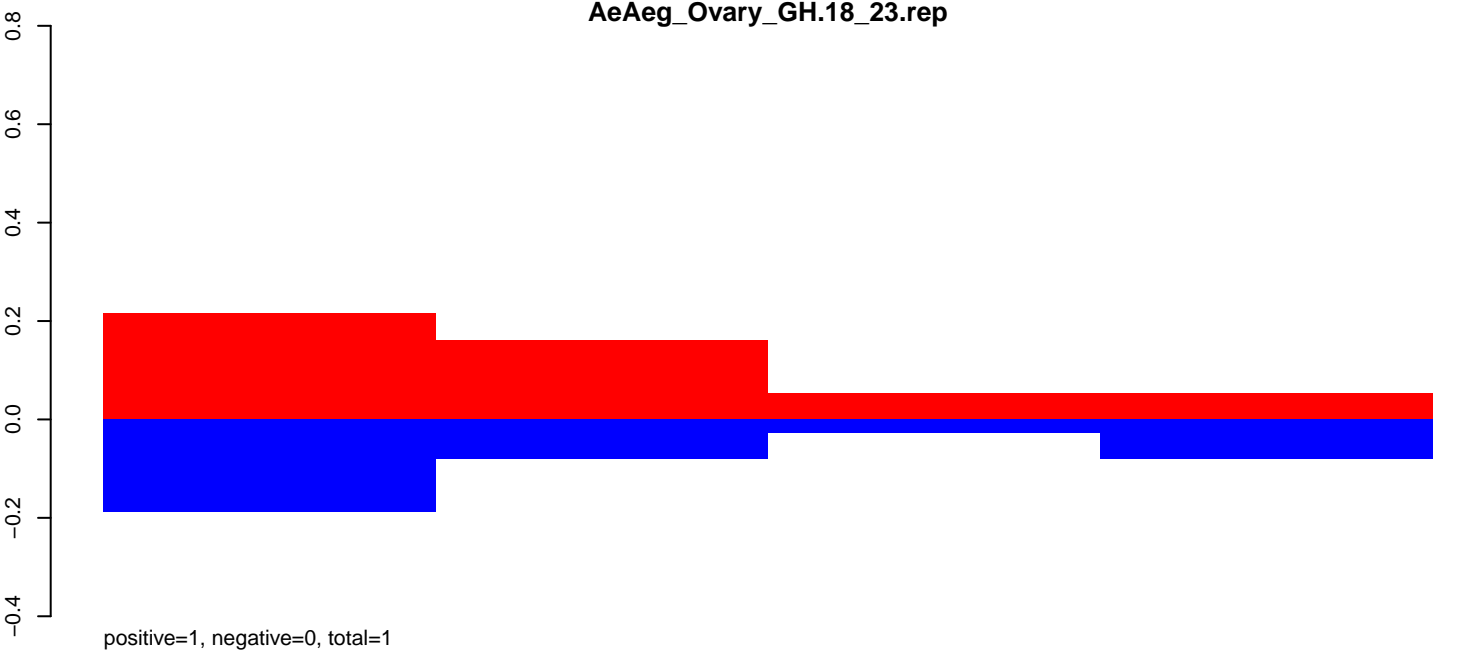

AeAeg_Ovary_GH.24_35.rep

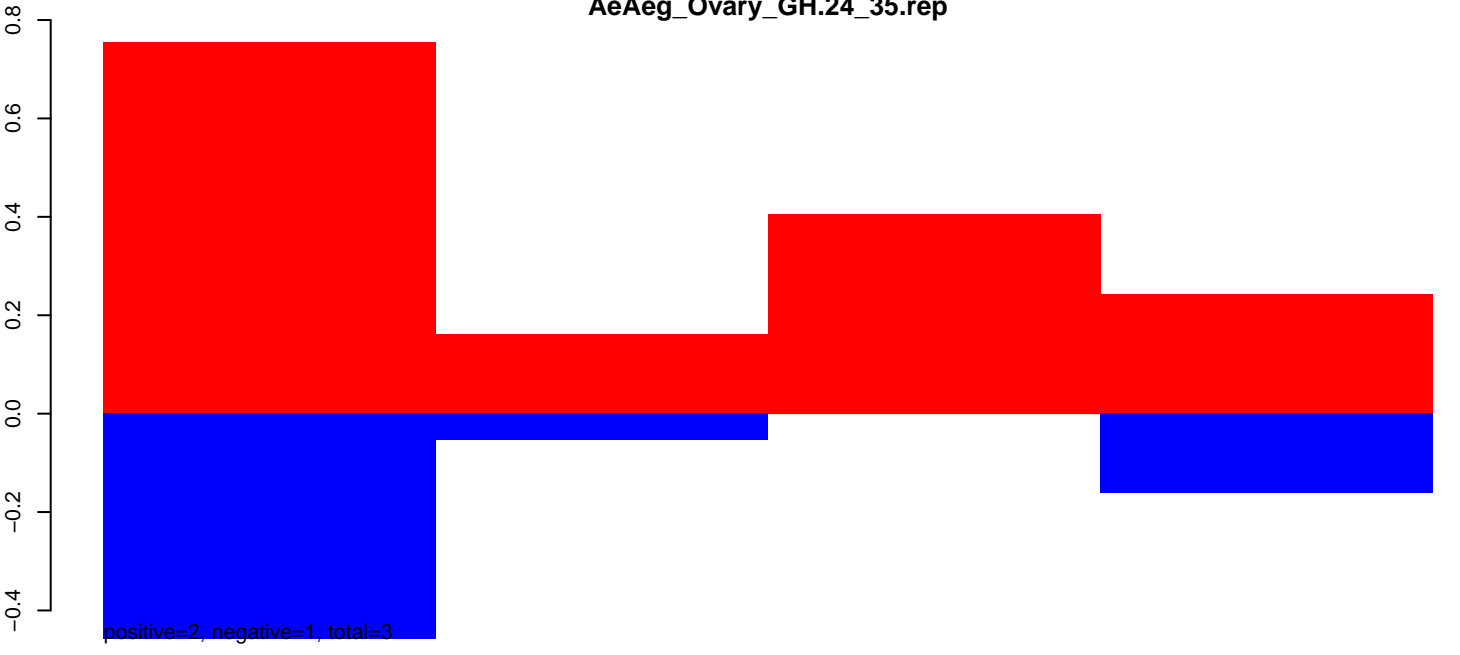

AeAeg_Ovary_GH.rep

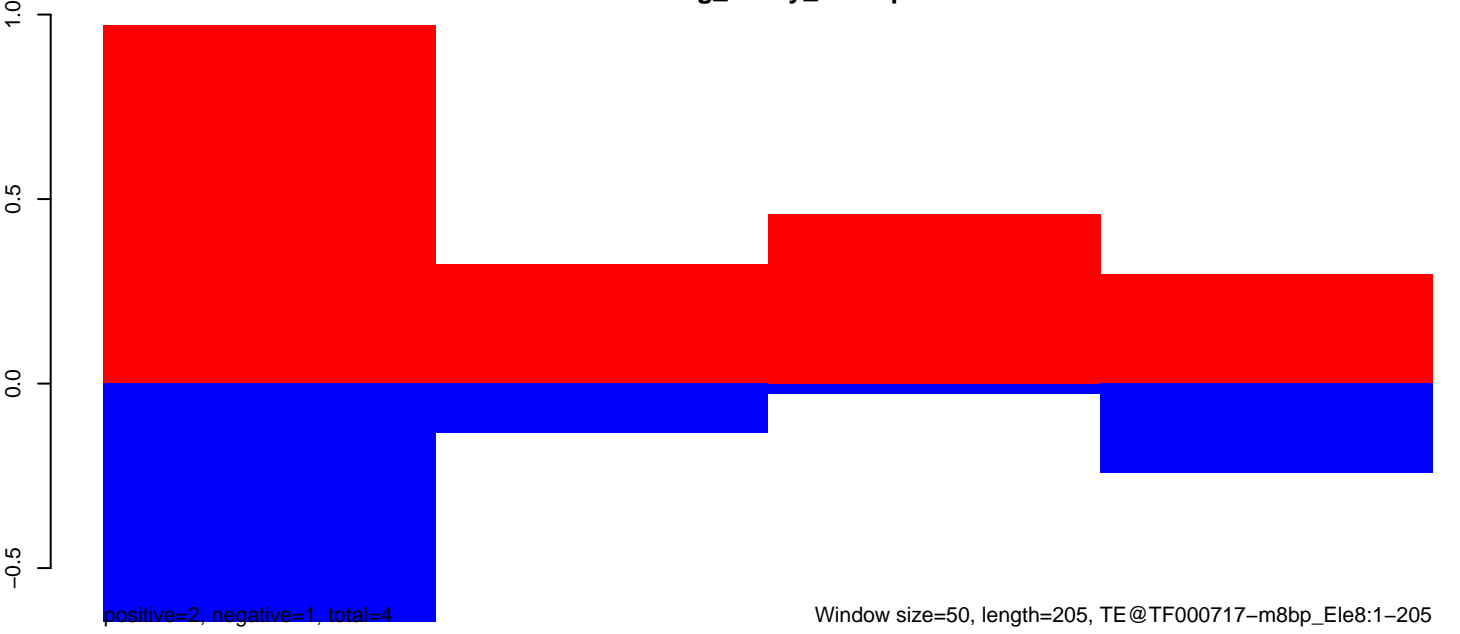

Window size=50, length=205, TE@TF000717-m8bp_Ele8:1-205

50 100 150 200 250

AeAeg_Ovary_GH.18_23.rep

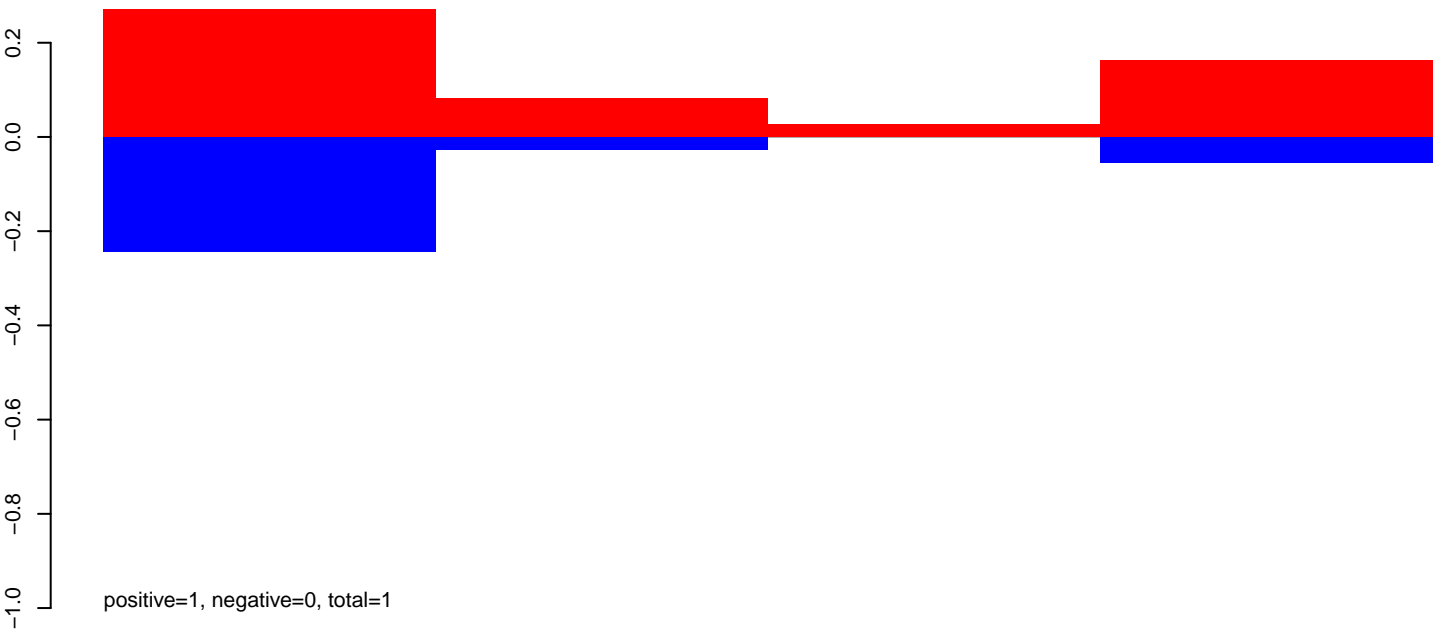

AeAeg_Ovary_GH.24_35.rep

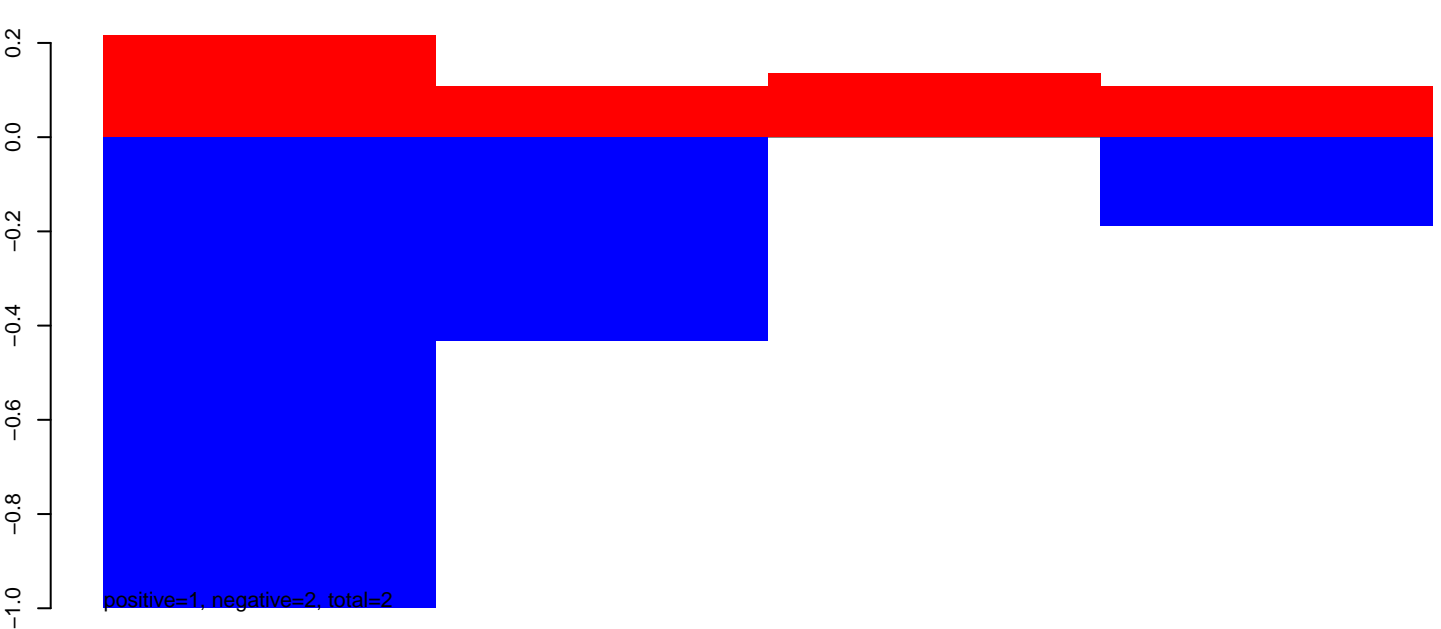

AeAeg_Ovary_GH.rep

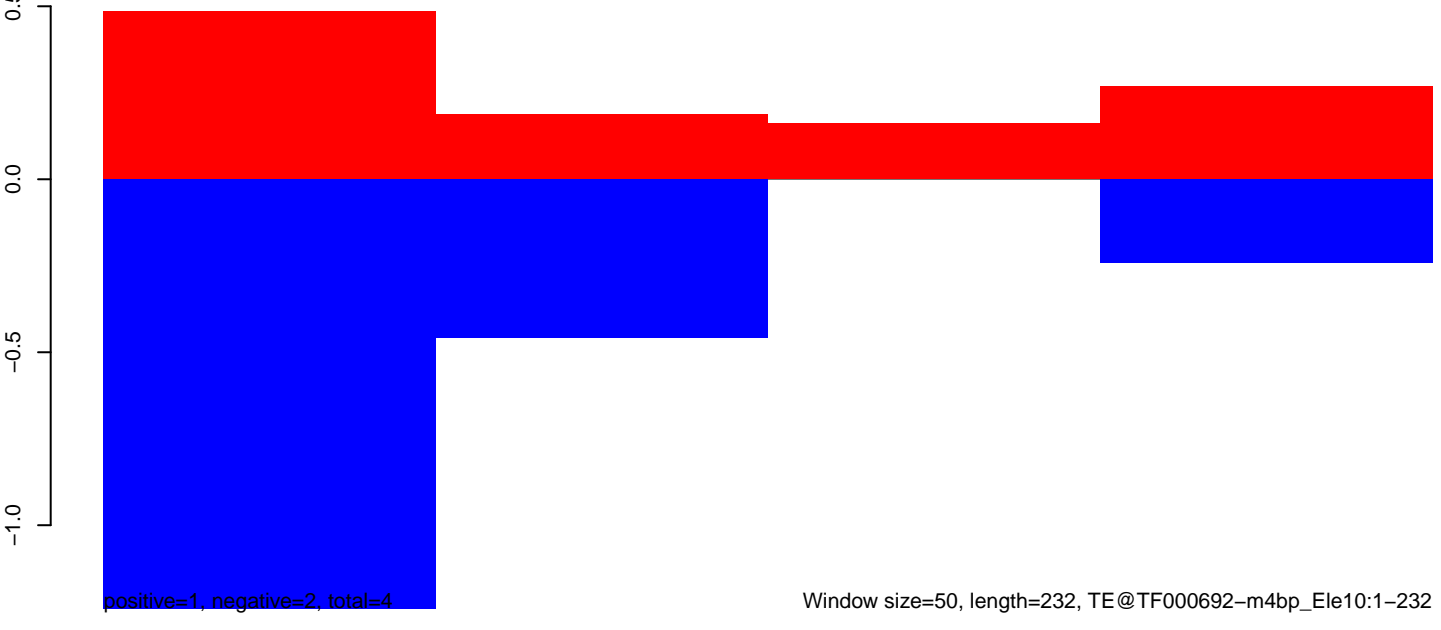

AeAeg_Ovary_GH.18_23.rep

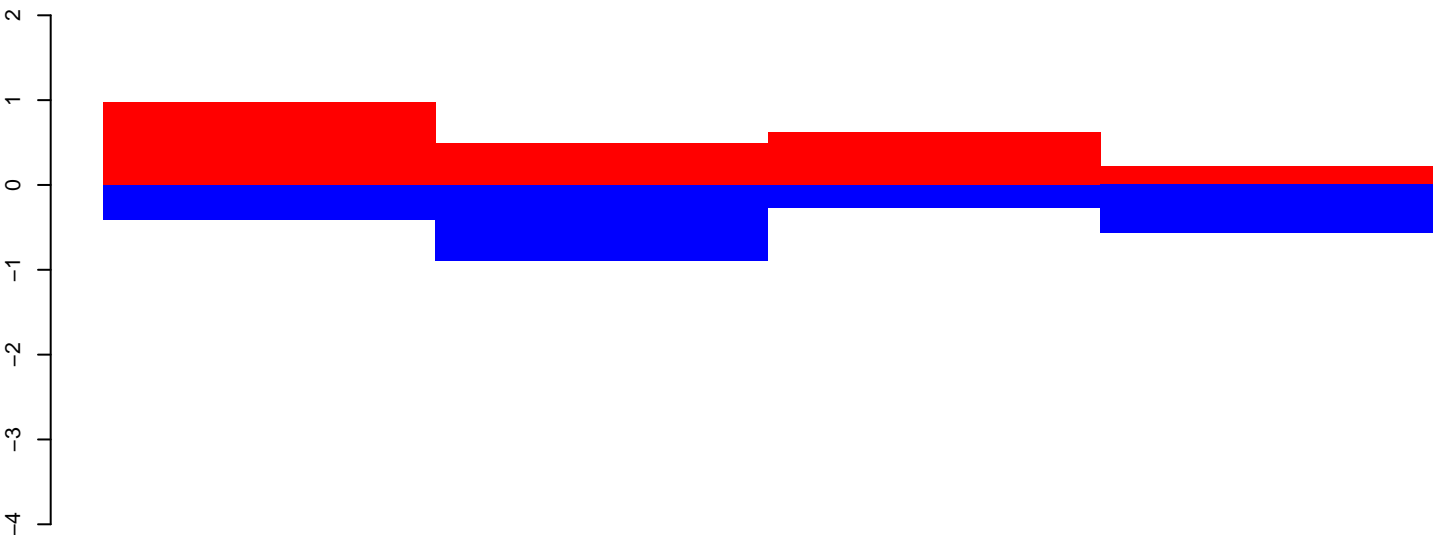

positive=3, negative=3, total=5

AeAeg_Ovary_GH.24_35.rep

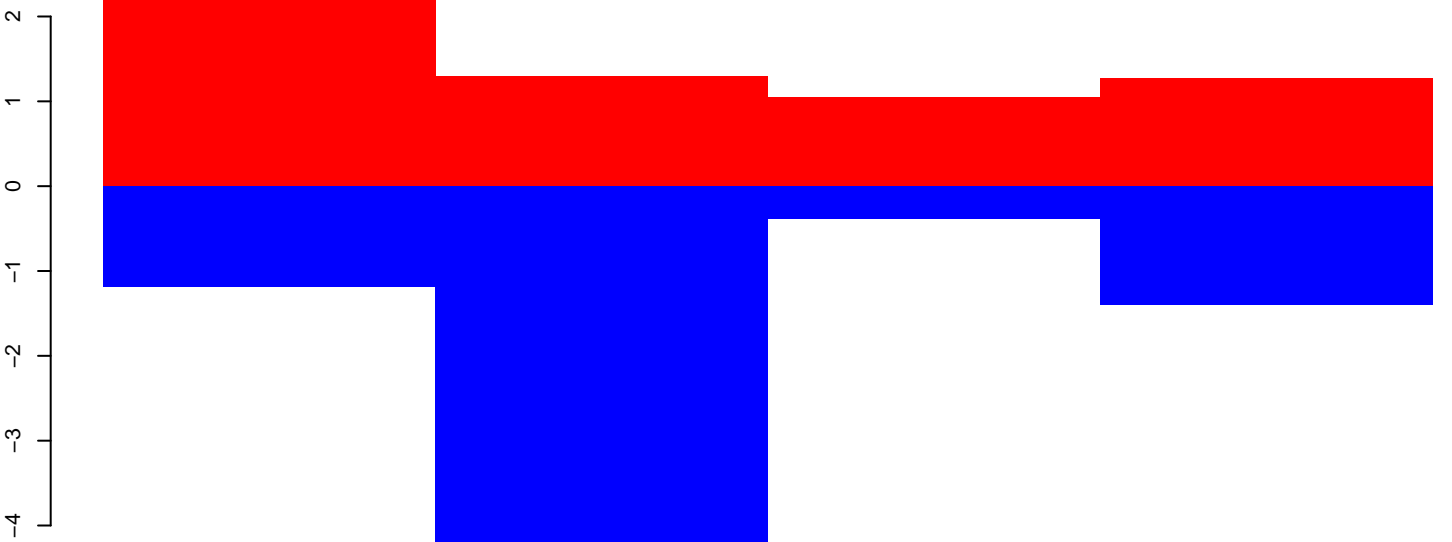

positive=7, negative=9, total=16

AeAeg_Ovary_GH.rep

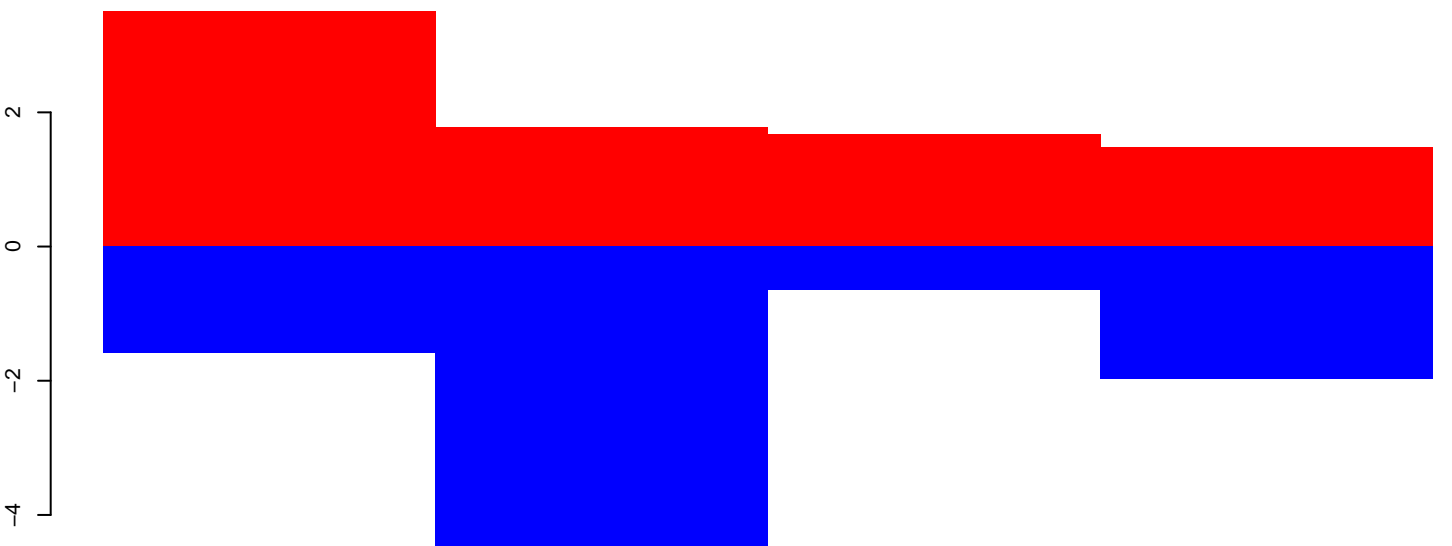

positive=10, negative=12, total=21

Window size=50, length=230, TE@TF000679-m3bp_Ele7:1-230

AeAeg_Ovary_GH.18_23.rep

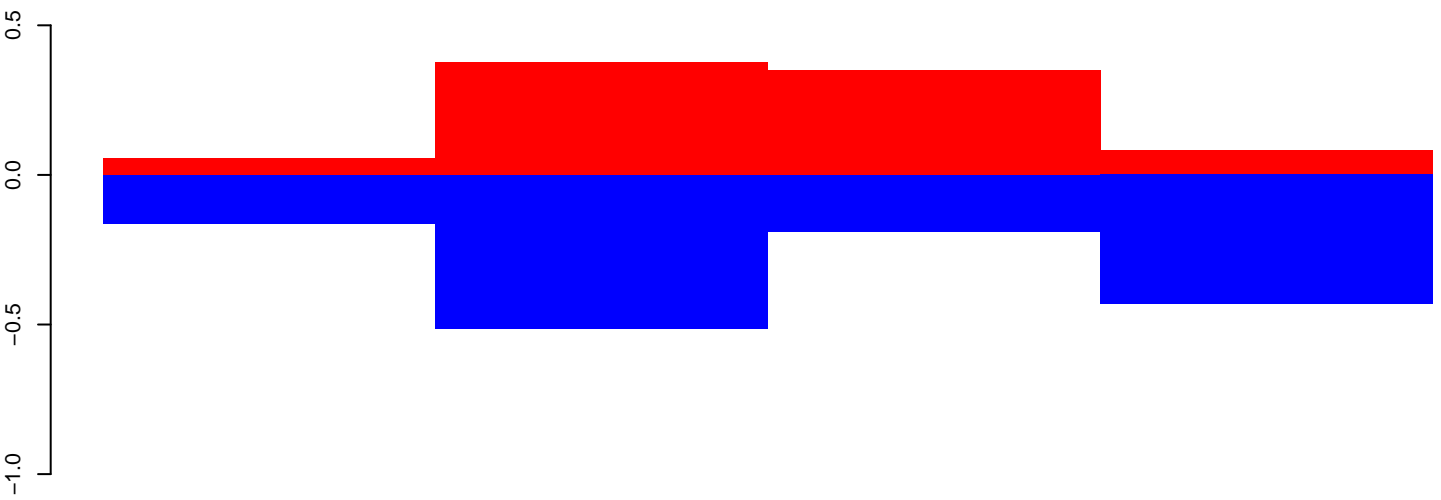

positive=1, negative=2, total=3

AeAeg_Ovary_GH.24_35.rep

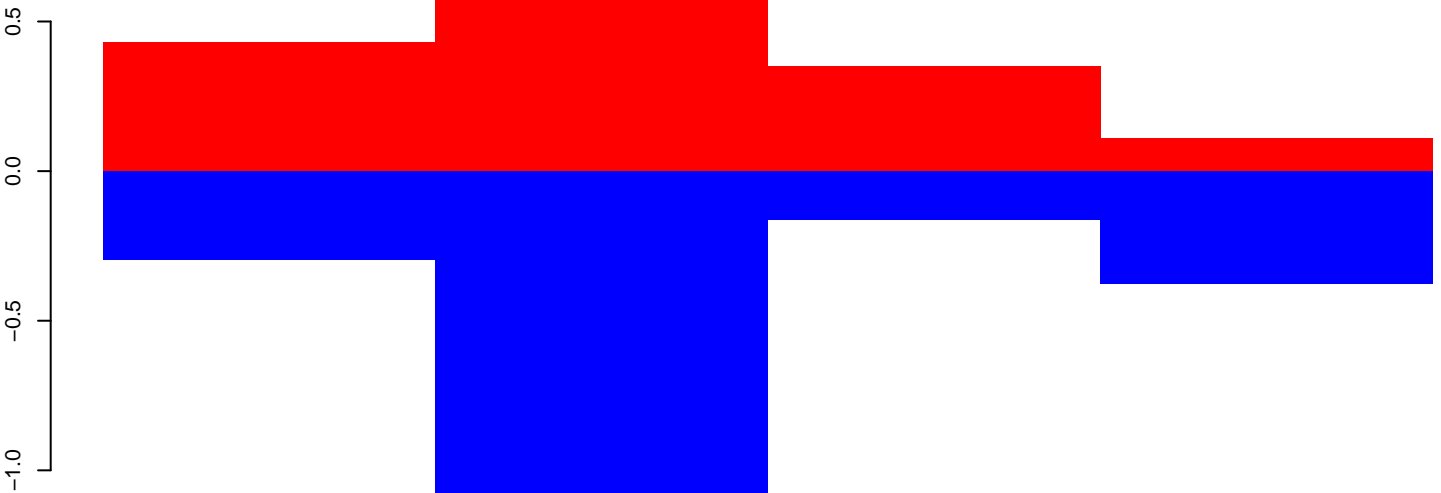

positive=2, negative=2, total=4

AeAeg_Ovary_GH.rep

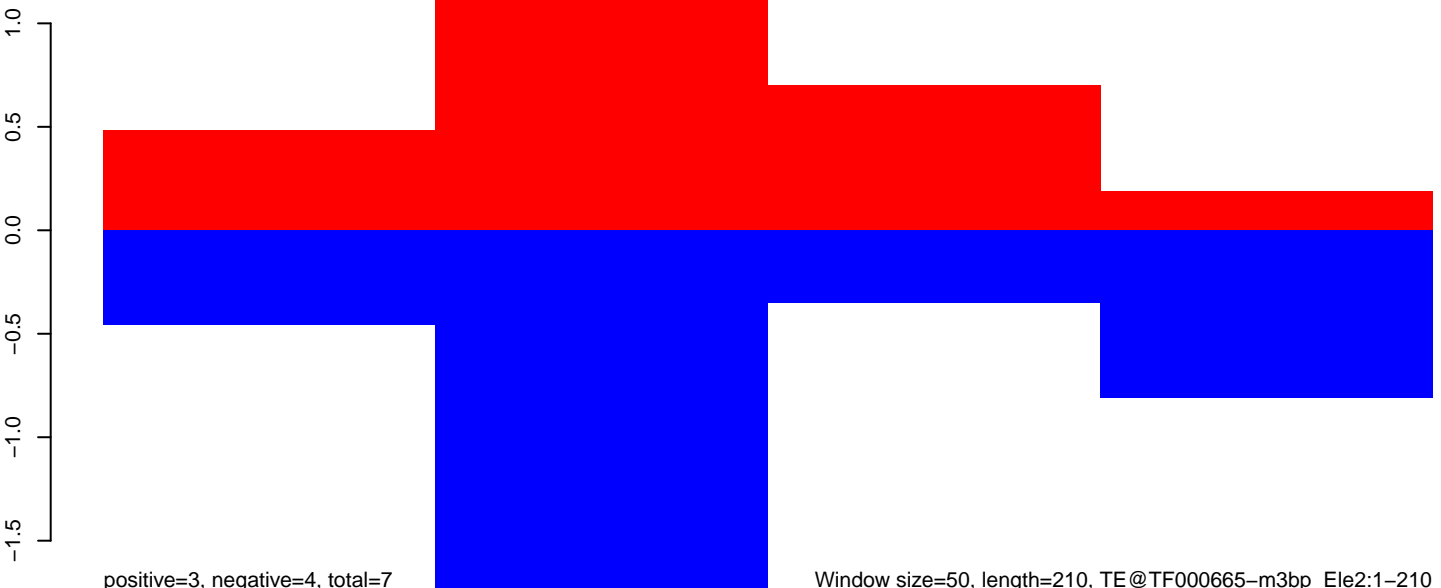

positive=3, negative=4, total=7

Window size=50, length=210, TE@TF000665-m3bp_Ele2:1-210

AeAeg_Ovary_GH.18_23.rep

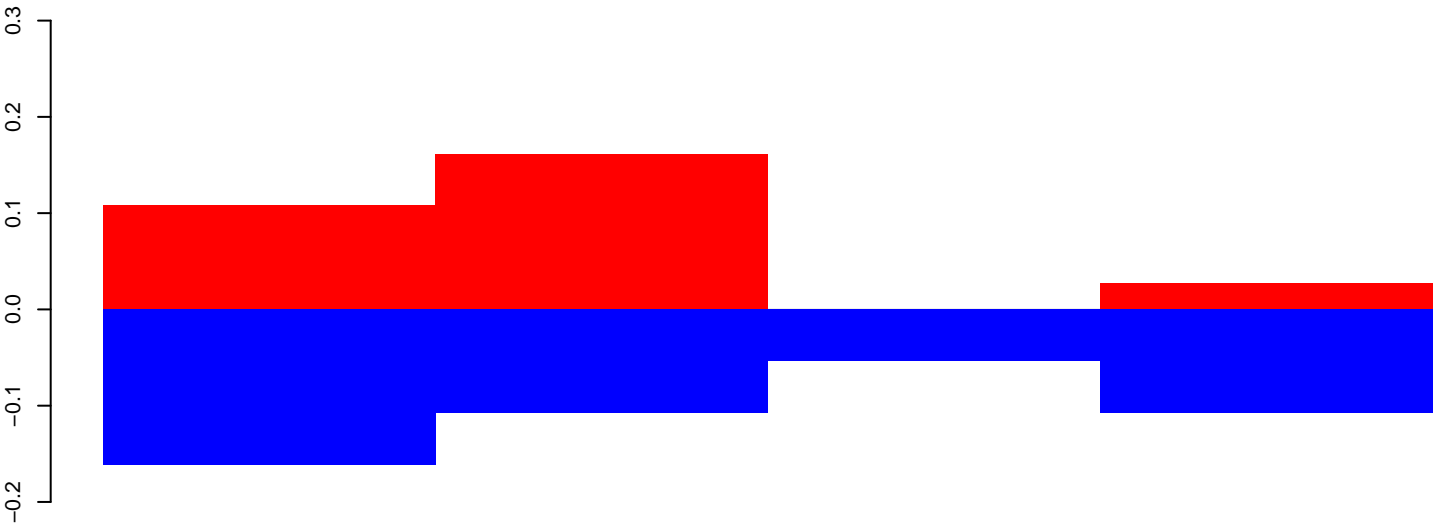

positive=0, negative=1, total=1

AeAeg_Ovary_GH.24_35.rep

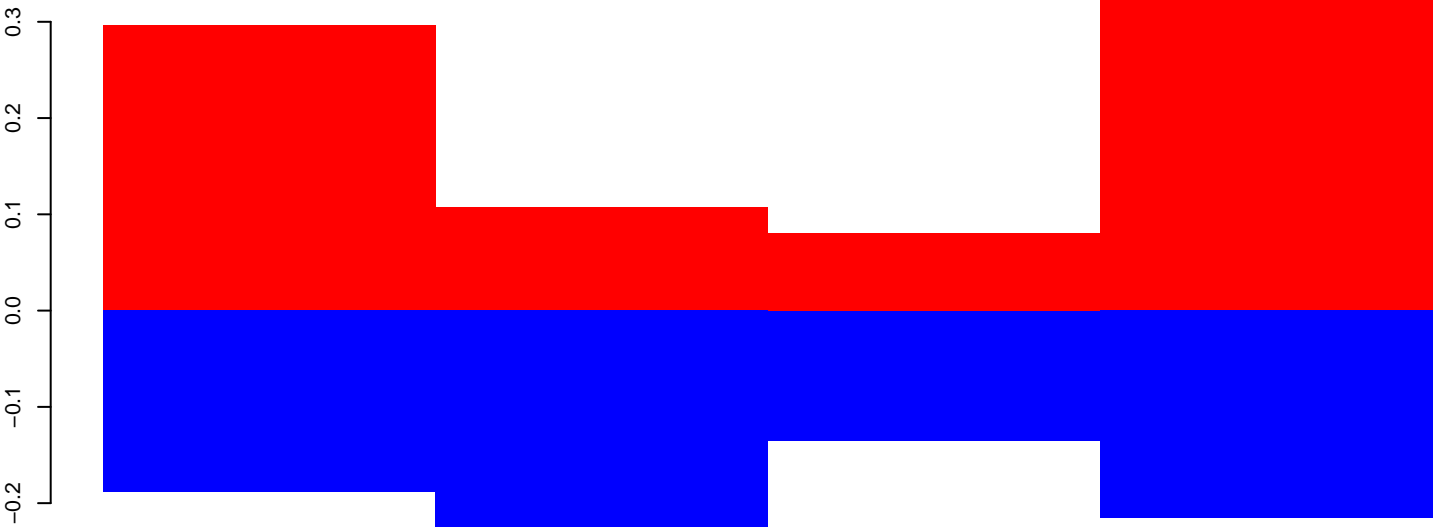

positive=1, negative=1, total=2

AeAeg_Ovary_GH.rep

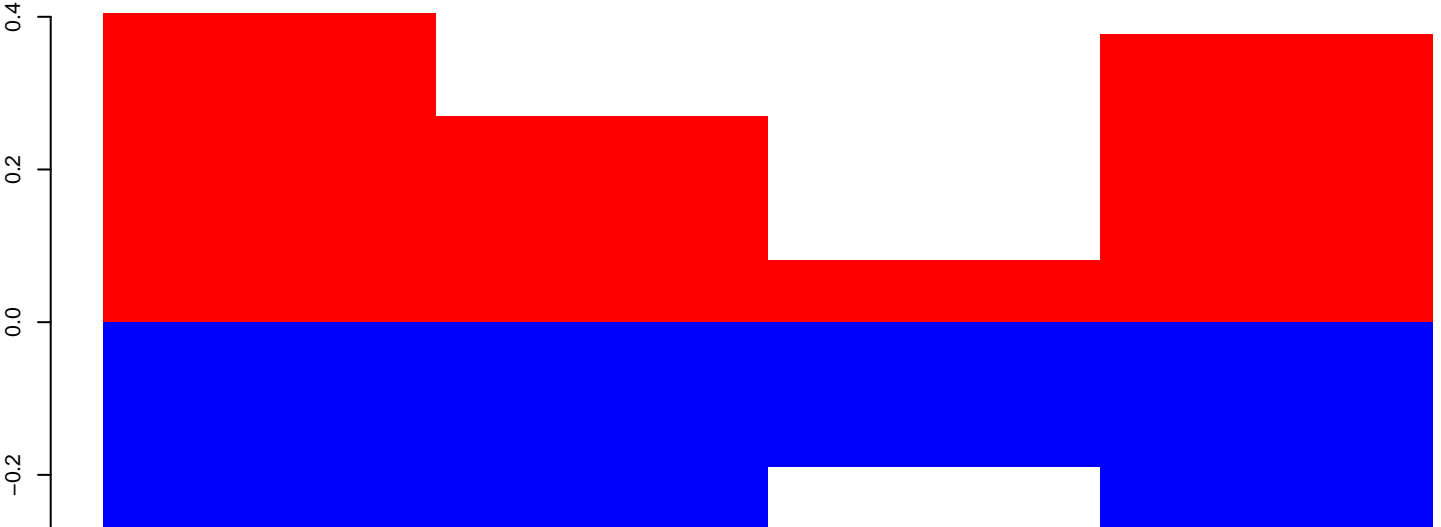

positive=2, negative=2, total=3

Window size=50, length=209, TE@TF000664-m3bp_Ele1:1-209

AeAeg_Ovary_GH.18_23.rep

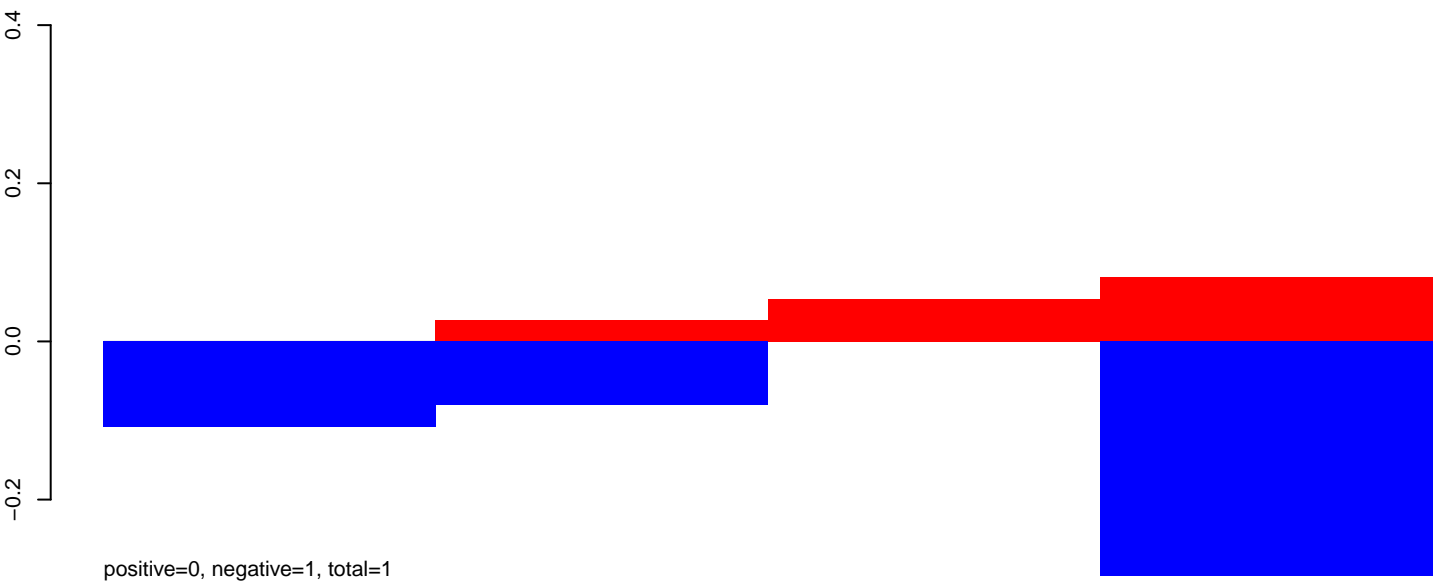

AeAeg_Ovary_GH.24_35.rep

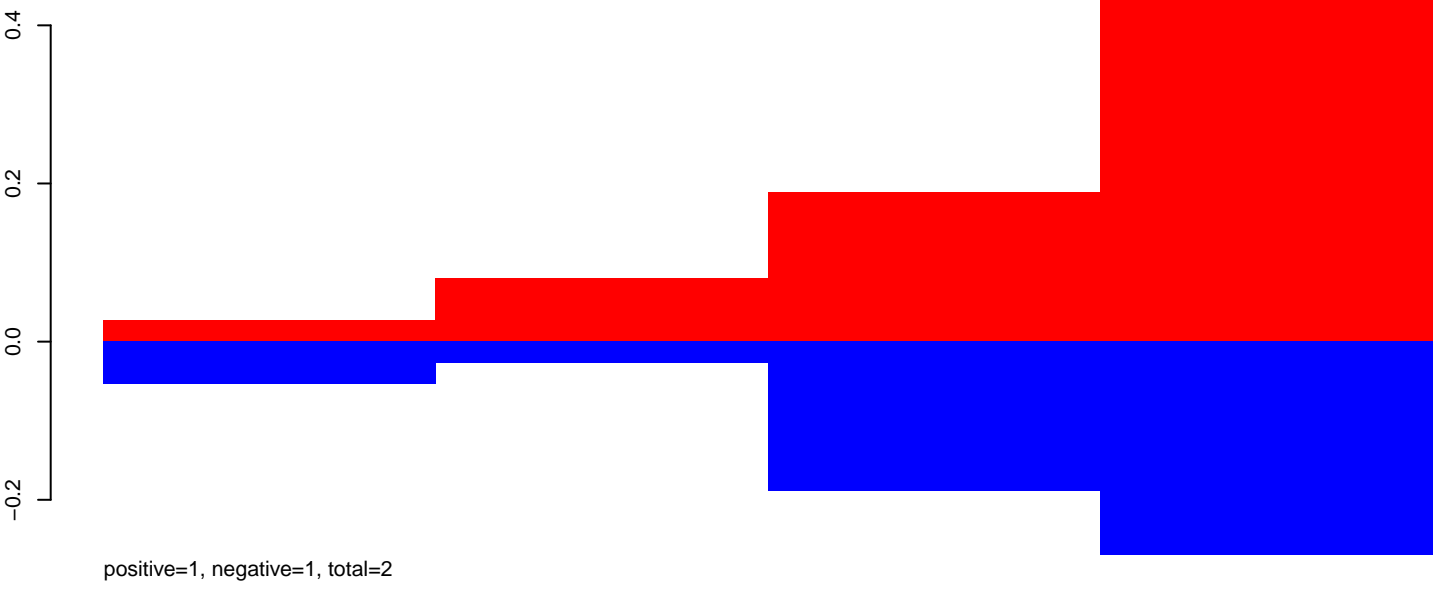

AeAeg_Ovary_GH.rep

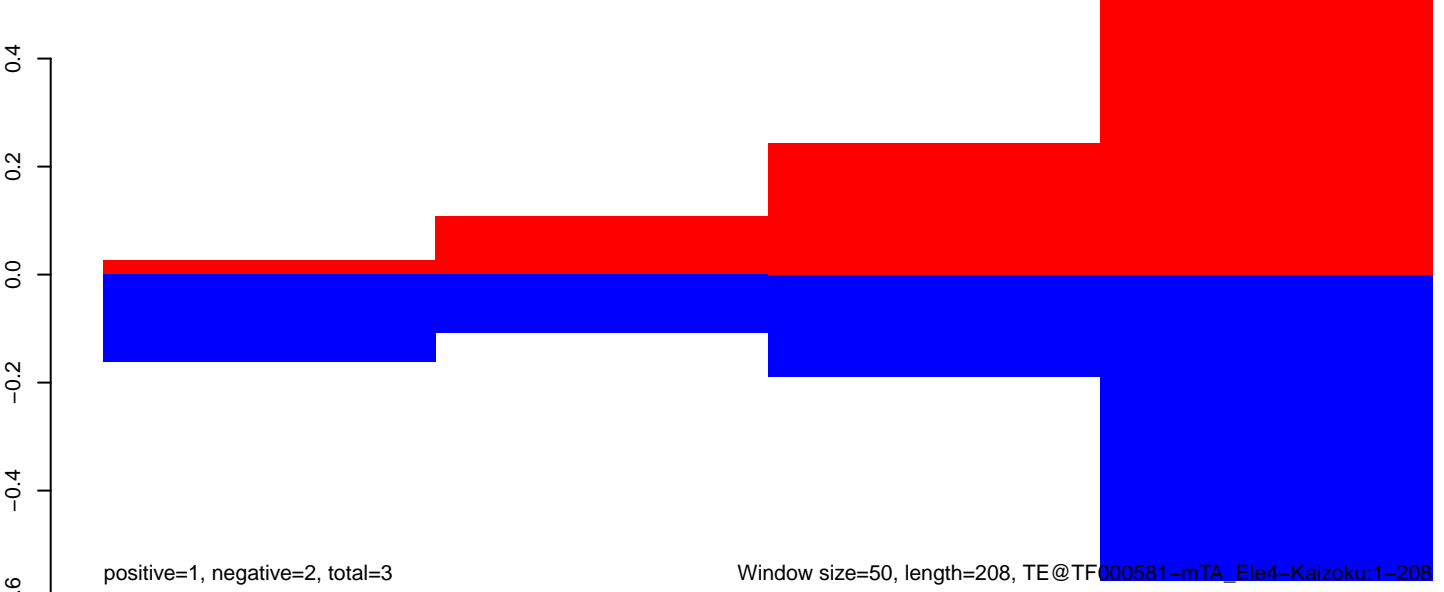

AeAeg_Ovary_GH.18_23.rep

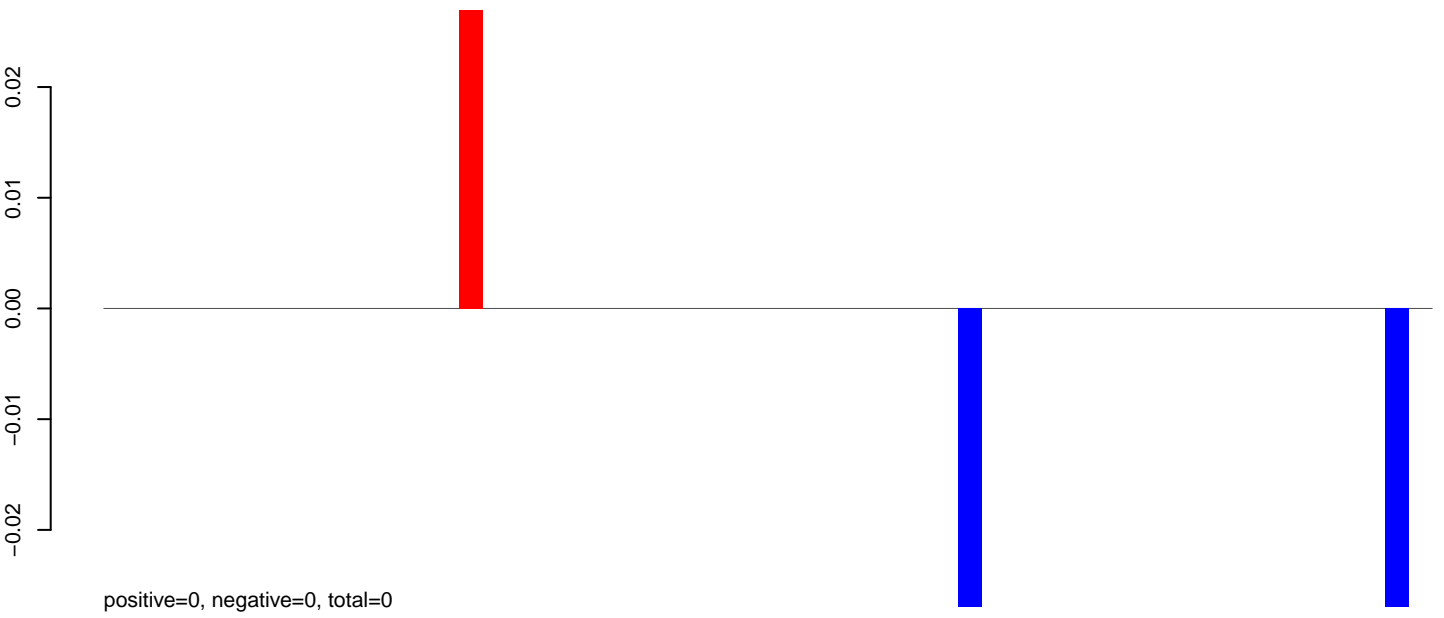

AeAeg_Ovary_GH.24_35.rep

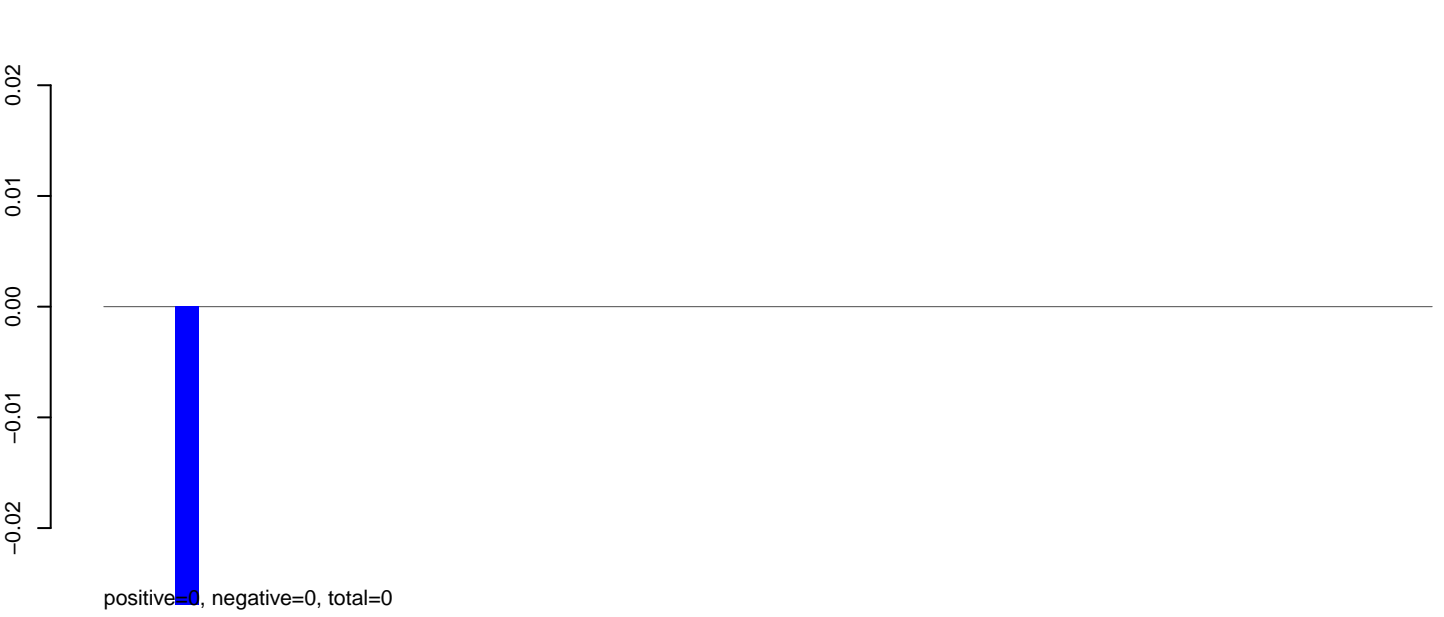

AeAeg_Ovary_GH.rep

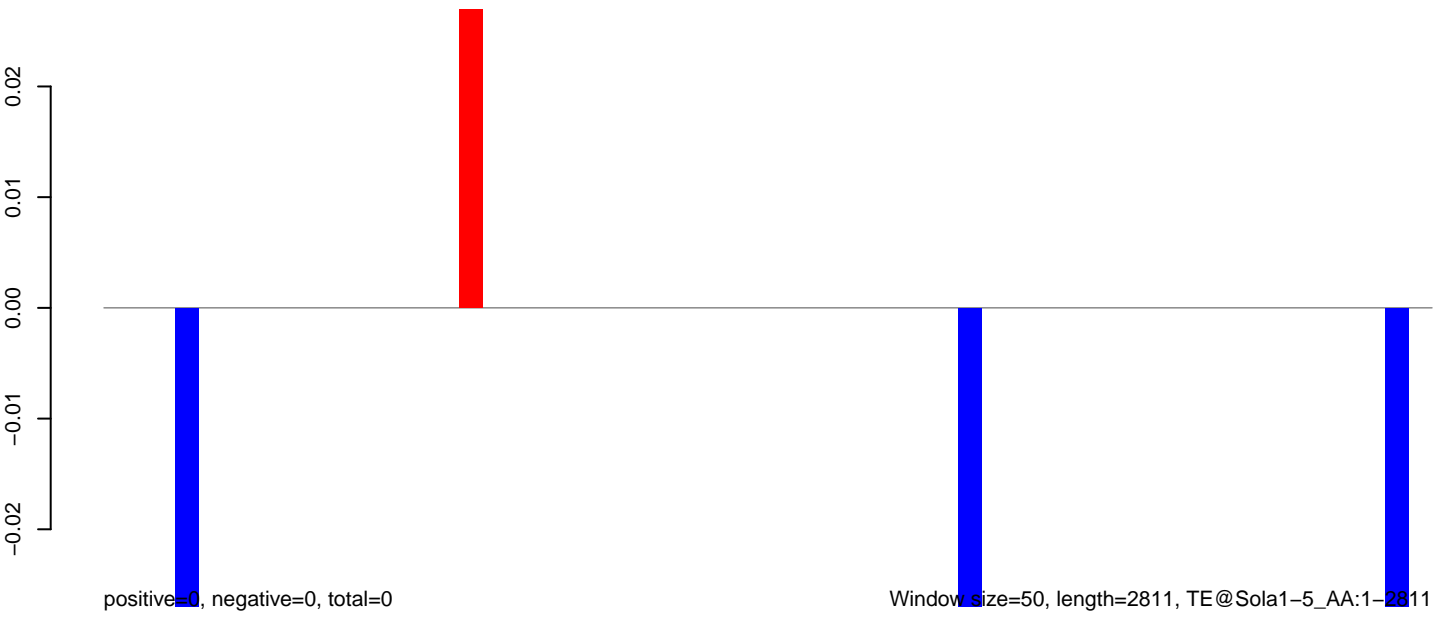

AeAeg_Ovary_GH.18_23.rep

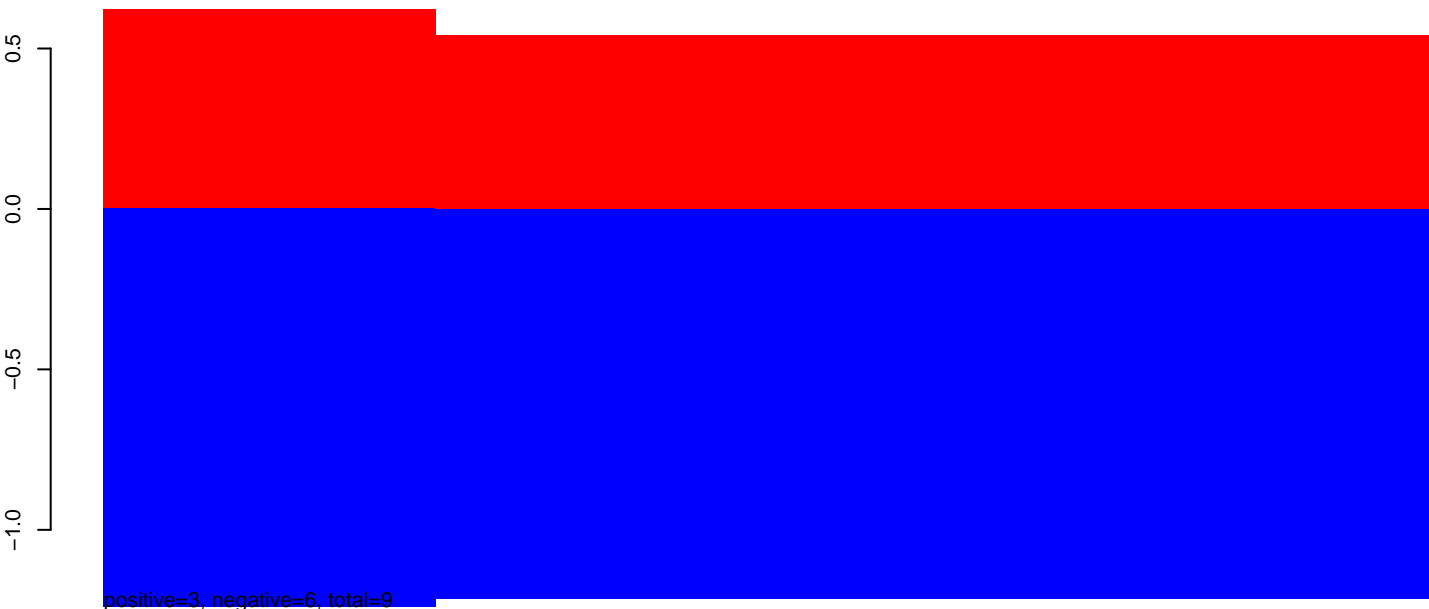

AeAeg_Ovary_GH.24_35.rep



AeAeg_Ovary_GH.rep

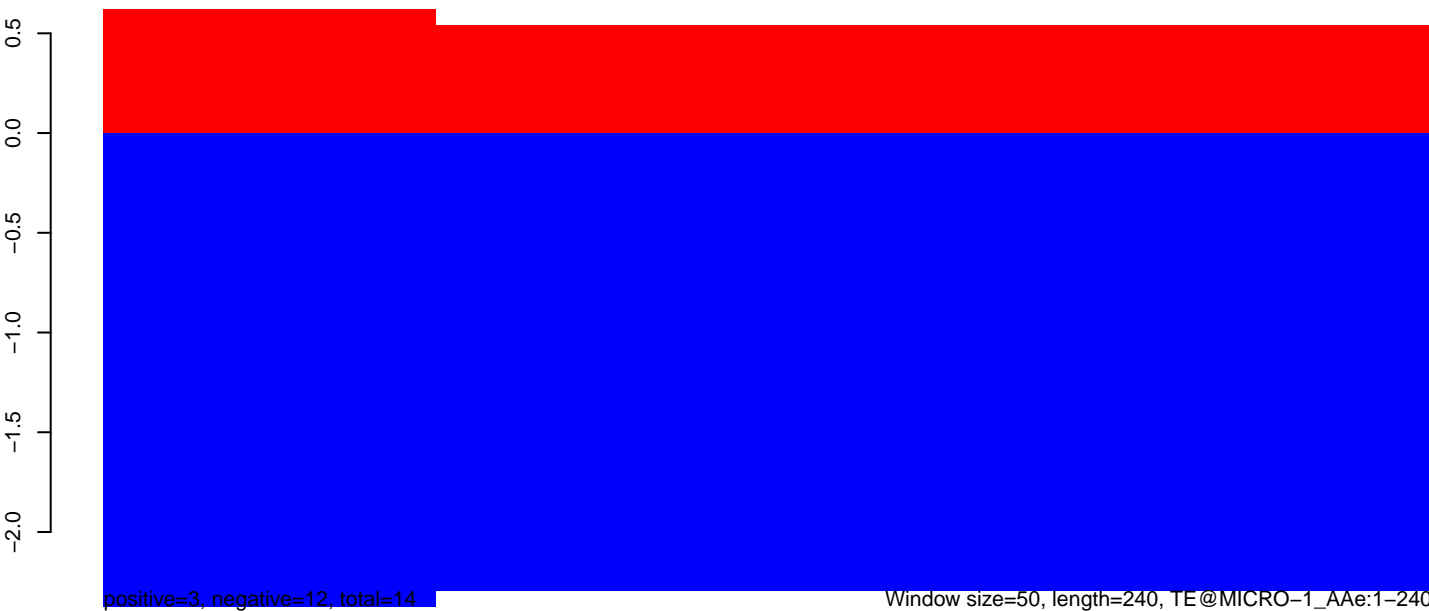

Window size=50, length=240, TE@MICRO-1_AAe:1-240

AeAeg_Ovary_GH.18_23.rep

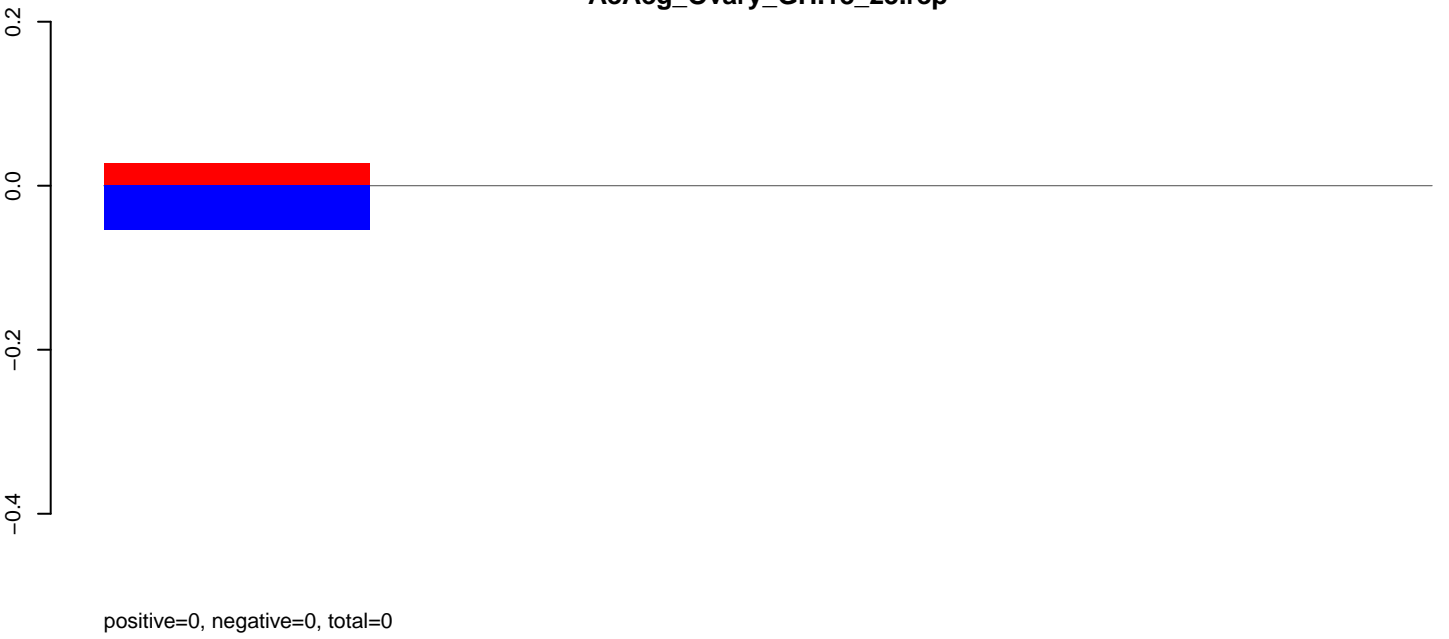

AeAeg_Ovary_GH.24_35.rep

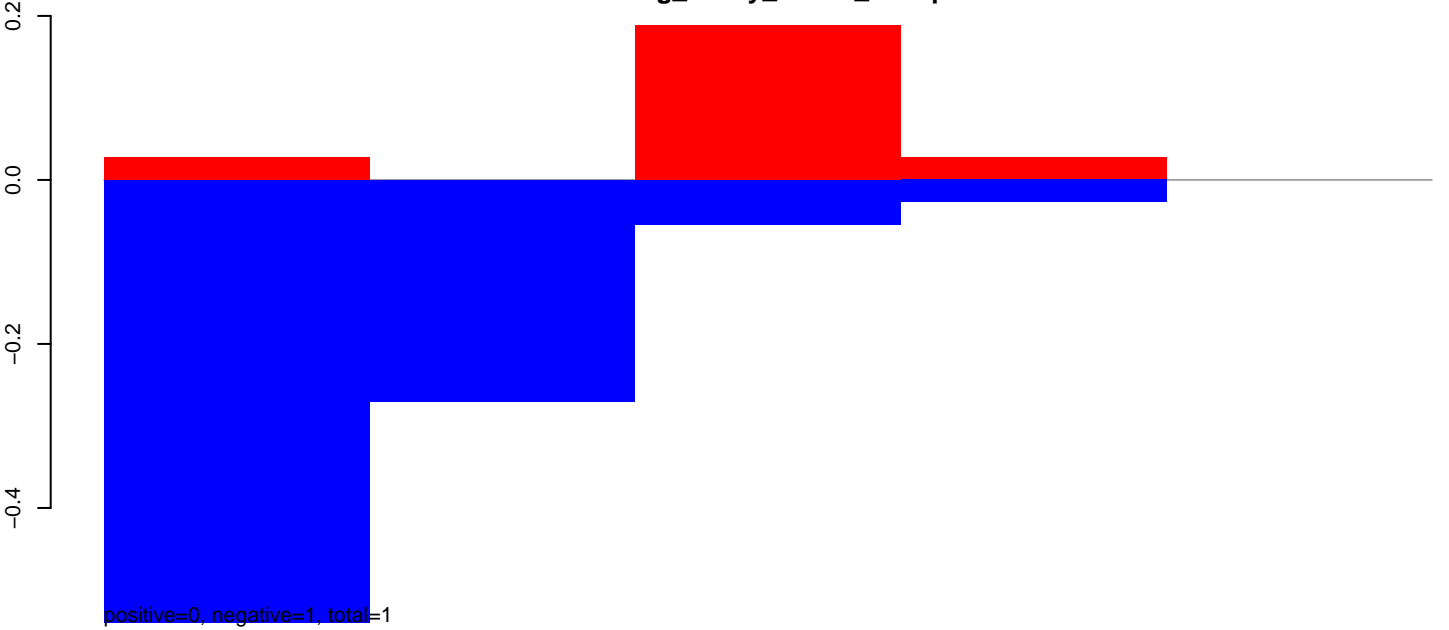

AeAeg_Ovary_GH.rep

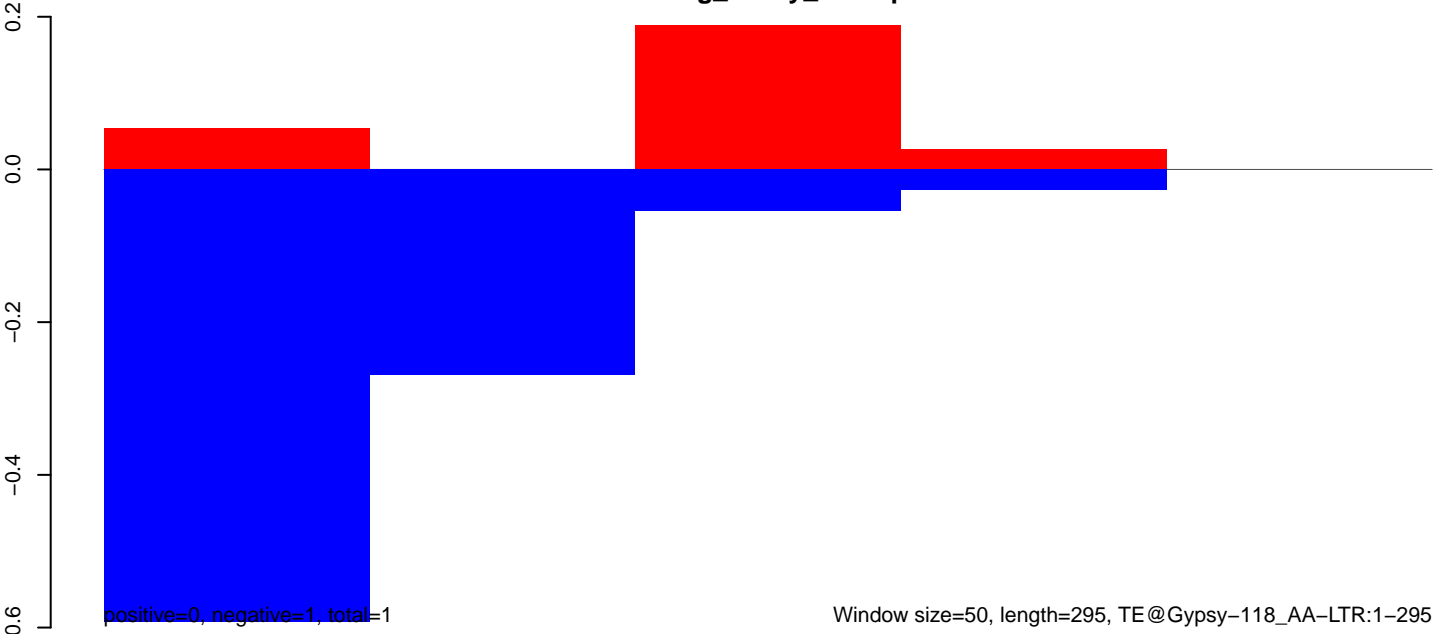

AeAeg_Ovary_GH.18_23.rep

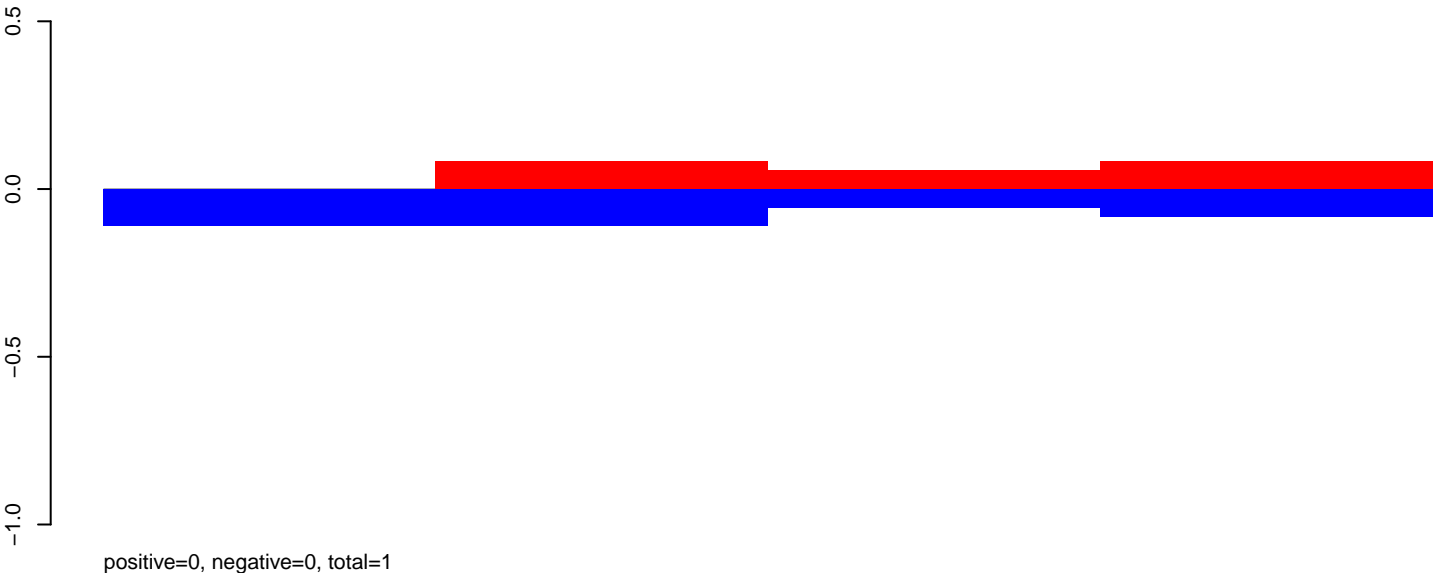

AeAeg_Ovary_GH.24_35.rep

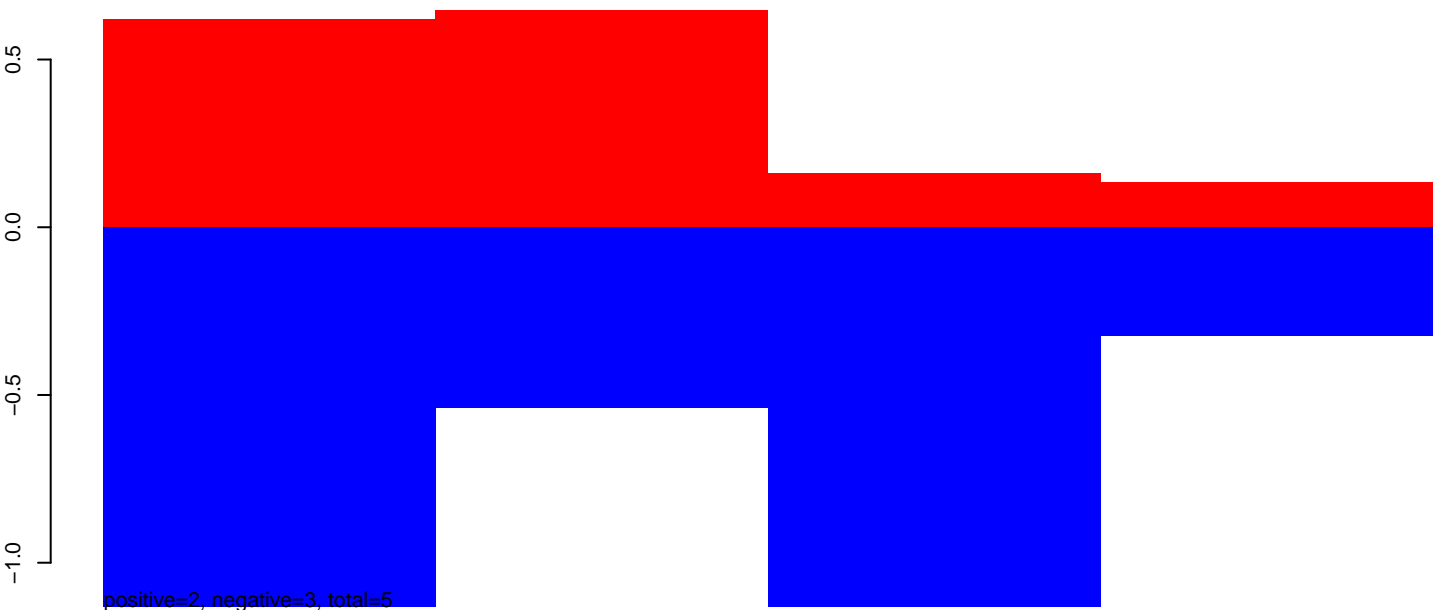

AeAeg_Ovary_GH.rep

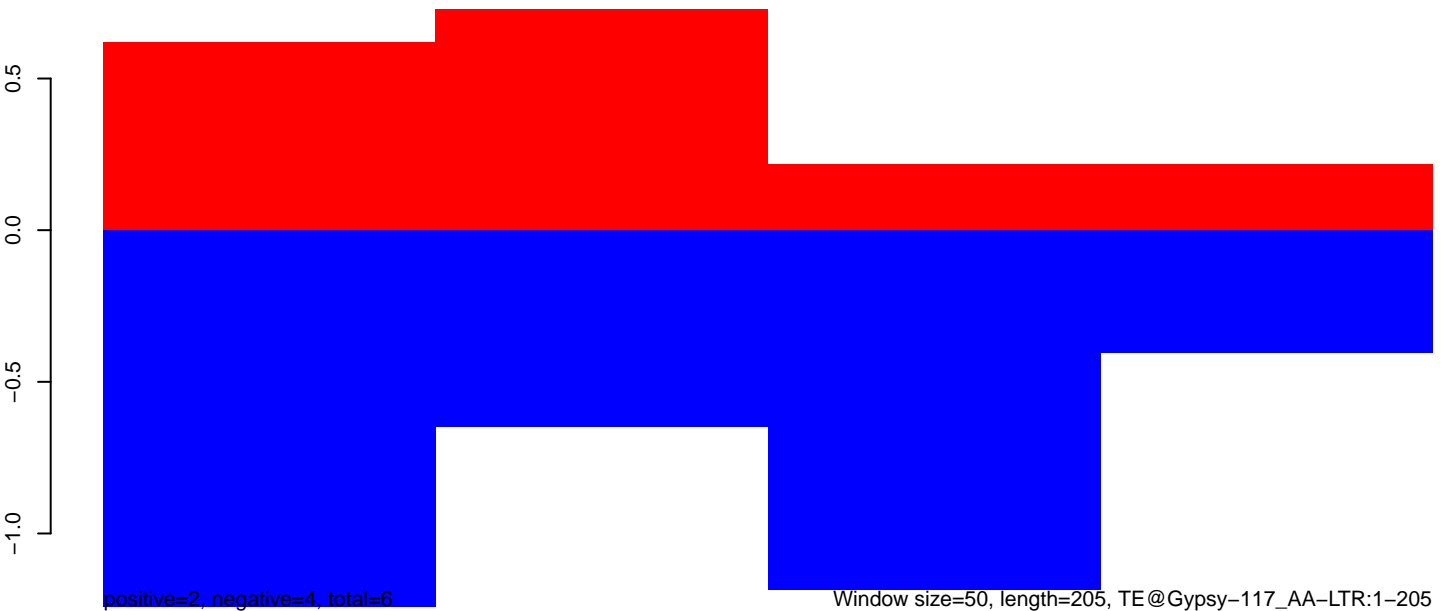

AeAeg_Ovary_GH.18_23.rep

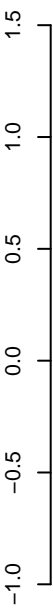

positive=1, negative=1, total=2

AeAeg_Ovary_GH.24_35.rep

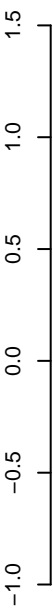

positive=3, negative=3, total=6

AeAeg_Ovary_GH.rep



positive=4, negative=4, total=8

Window size=50, length=238, TE@DNA-8_Ae:1-238

AeAeg_Ovary_GH.18_23.rep

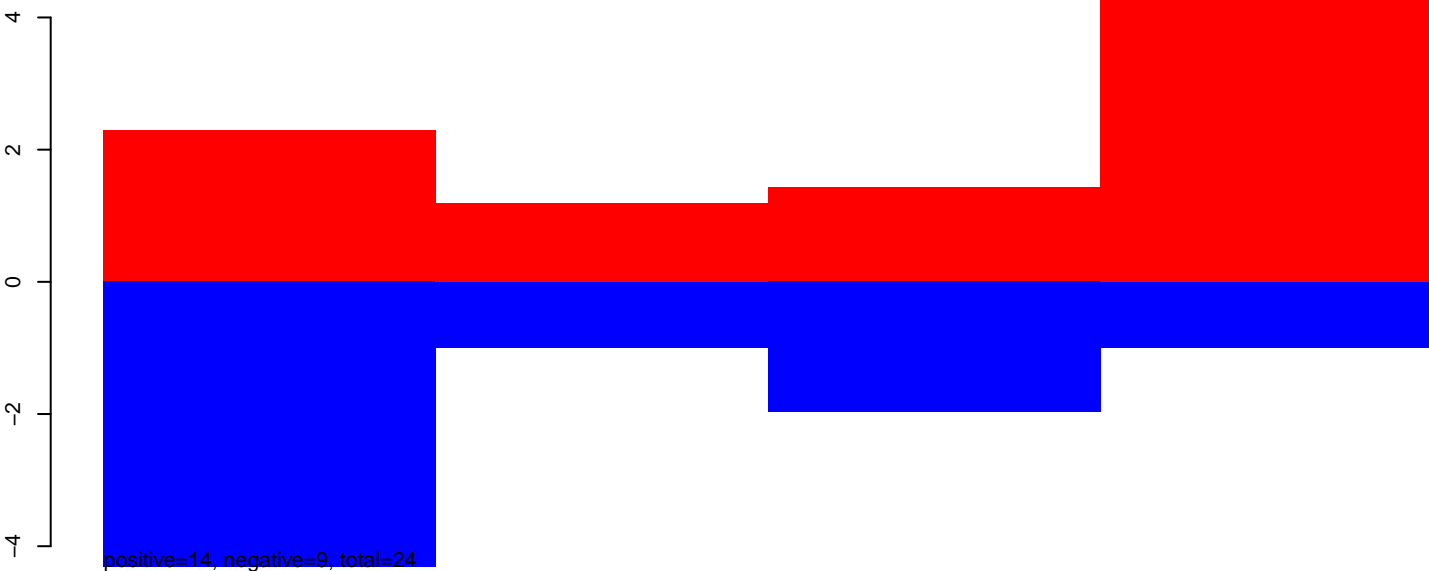

AeAeg_Ovary_GH.24_35.rep

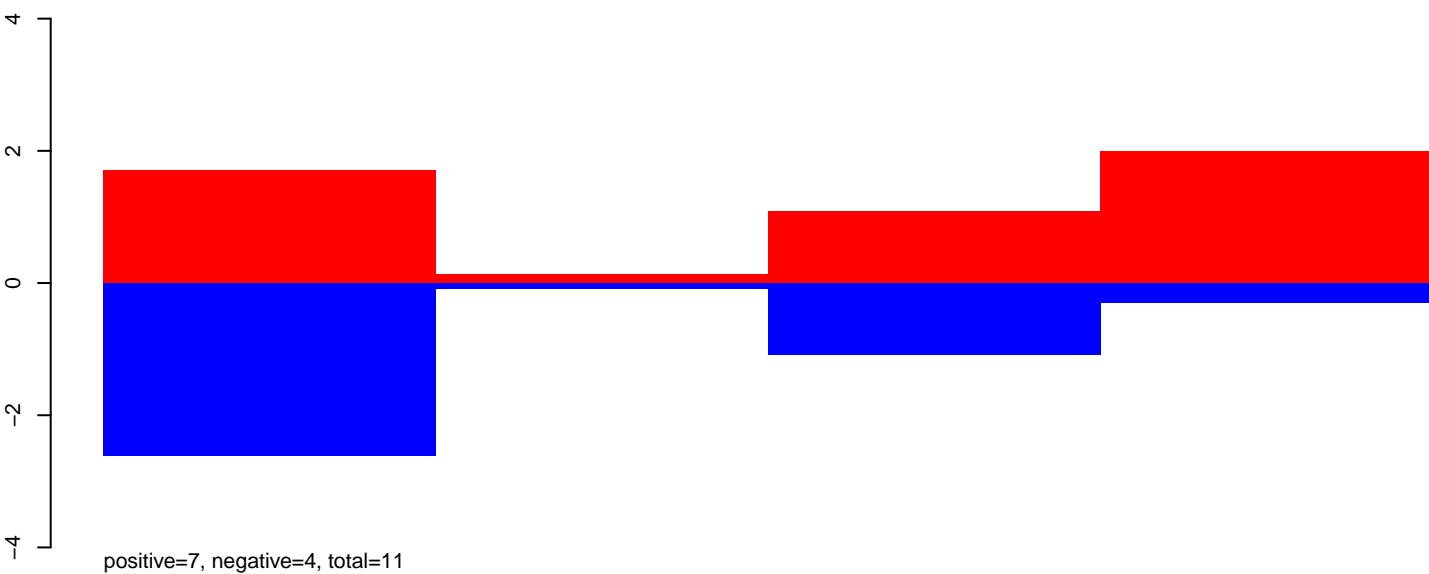

AeAeg_Ovary_GH.rep

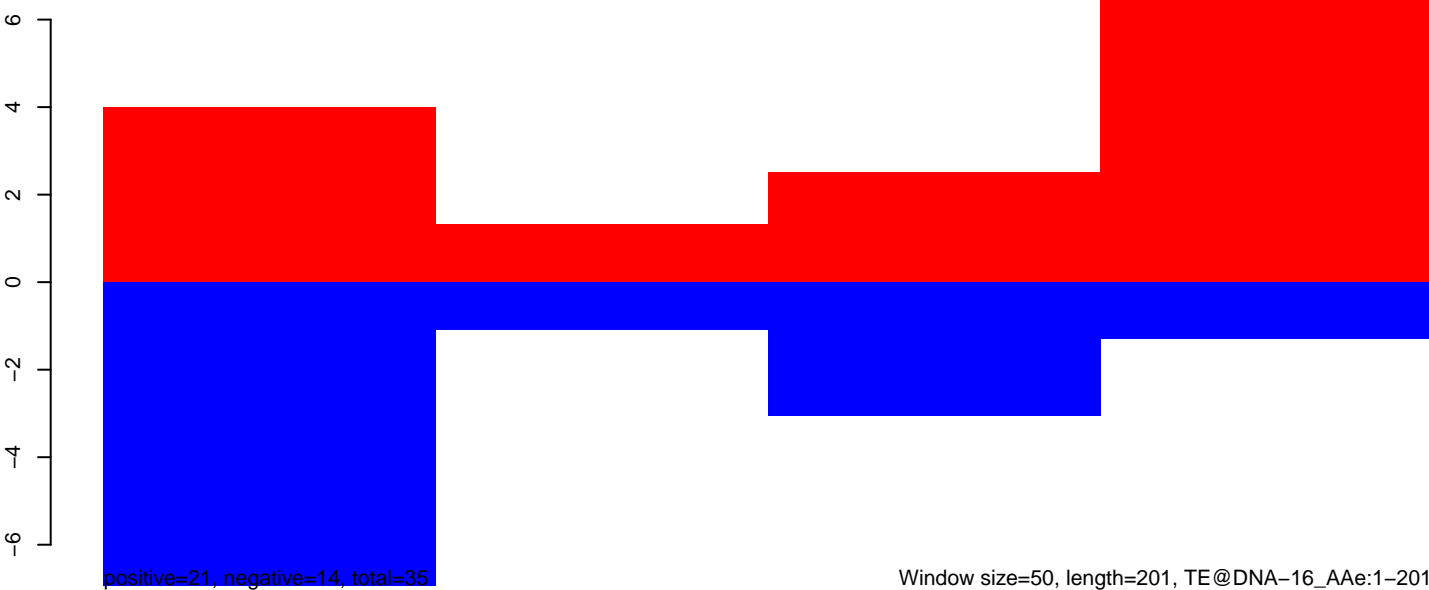

AeAeg_Ovary_GH.18_23.rep

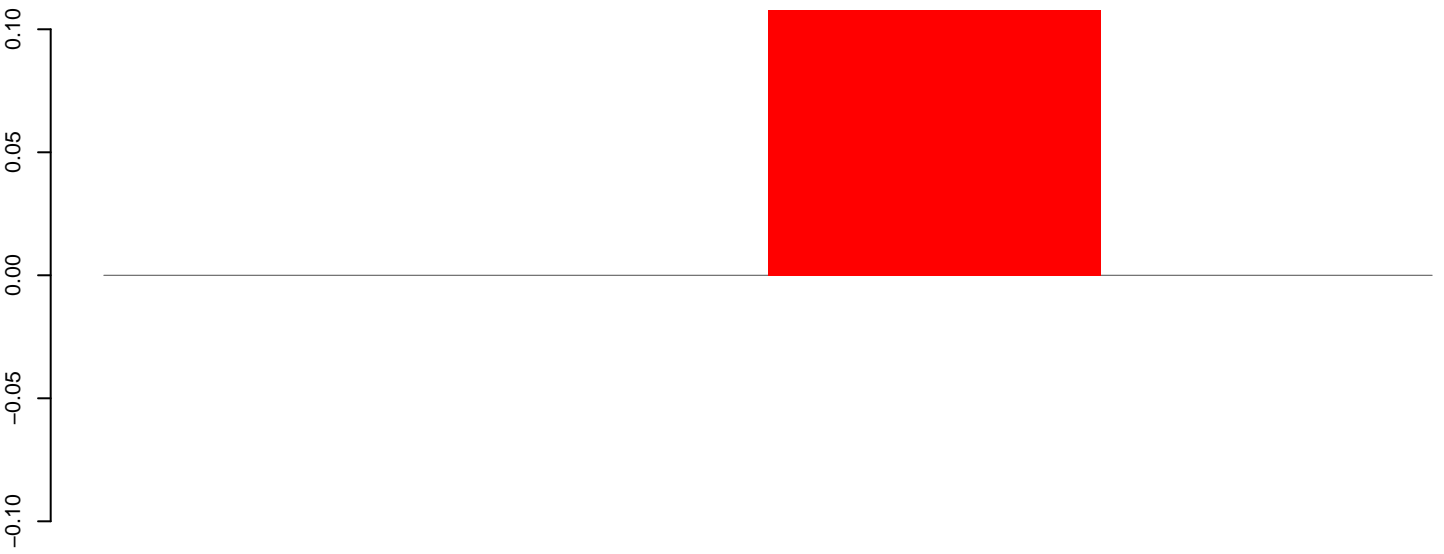

positive=0, negative=0, total=0

AeAeg_Ovary_GH.24_35.rep

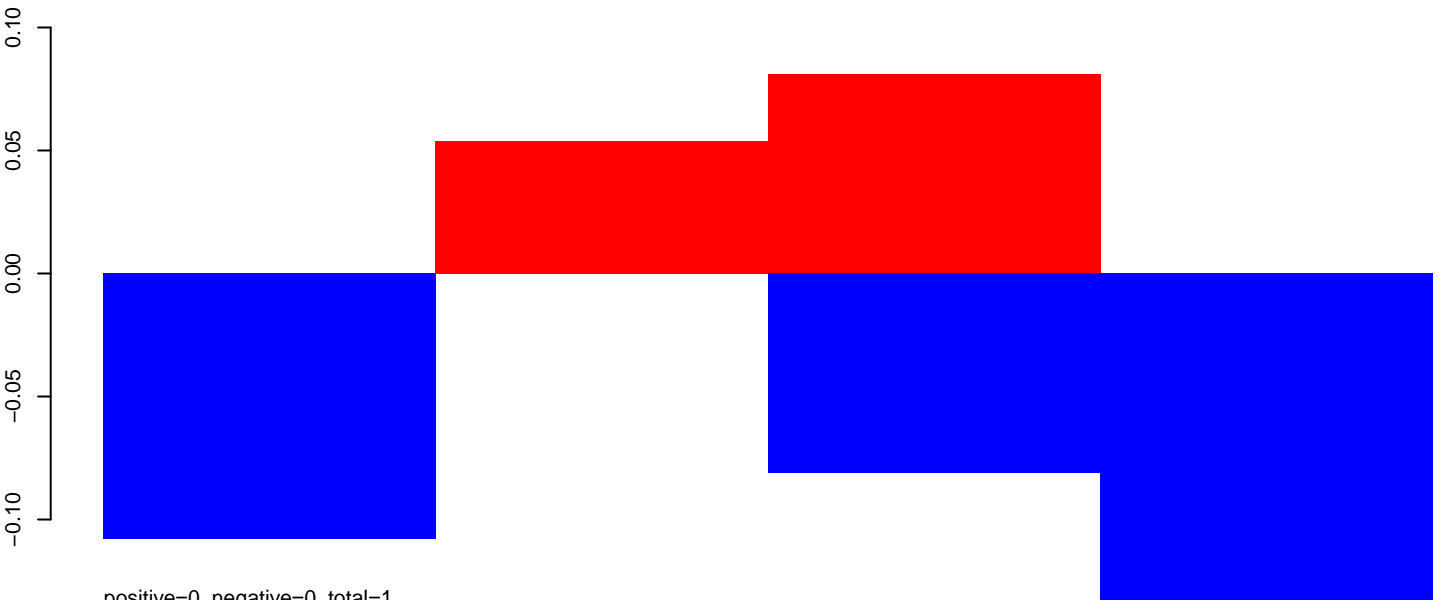

positive=0, negative=0, total=1

AeAeg_Ovary_GH.rep

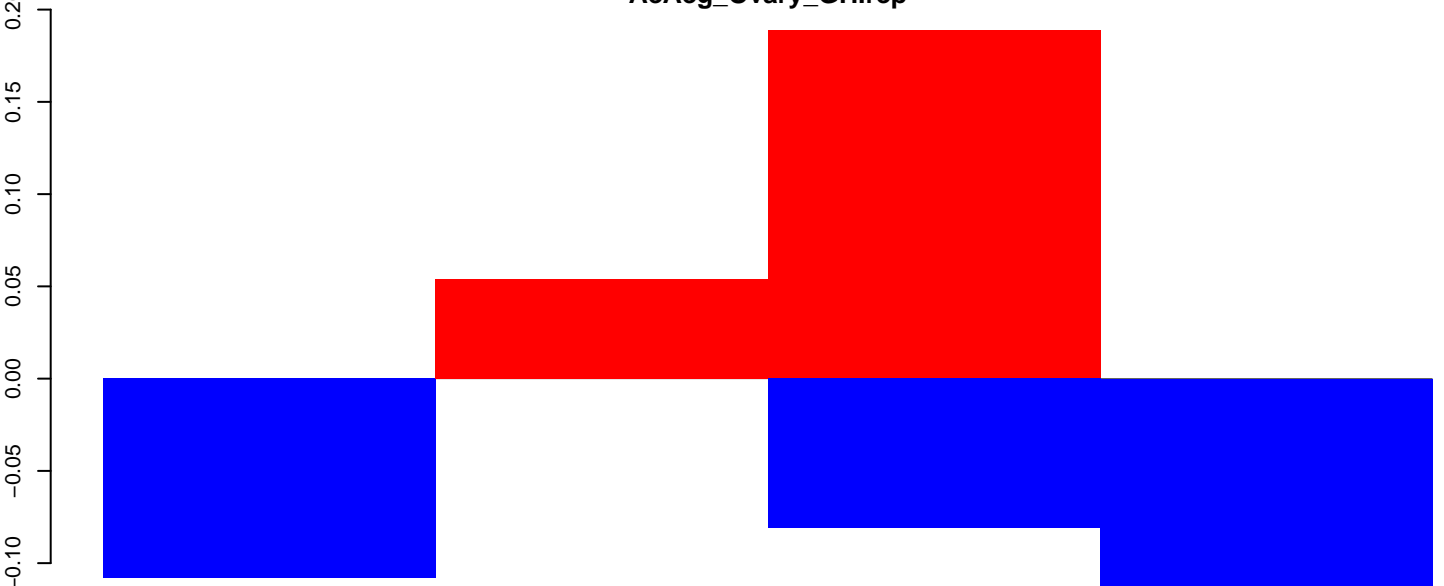

positive=0, negative=0, total=1

Window size=50, length=212, TE@Copia-55_AA-LTR:1-212

50 100 150 200 250

AeAeg_Ovary_GH.18_23.rep

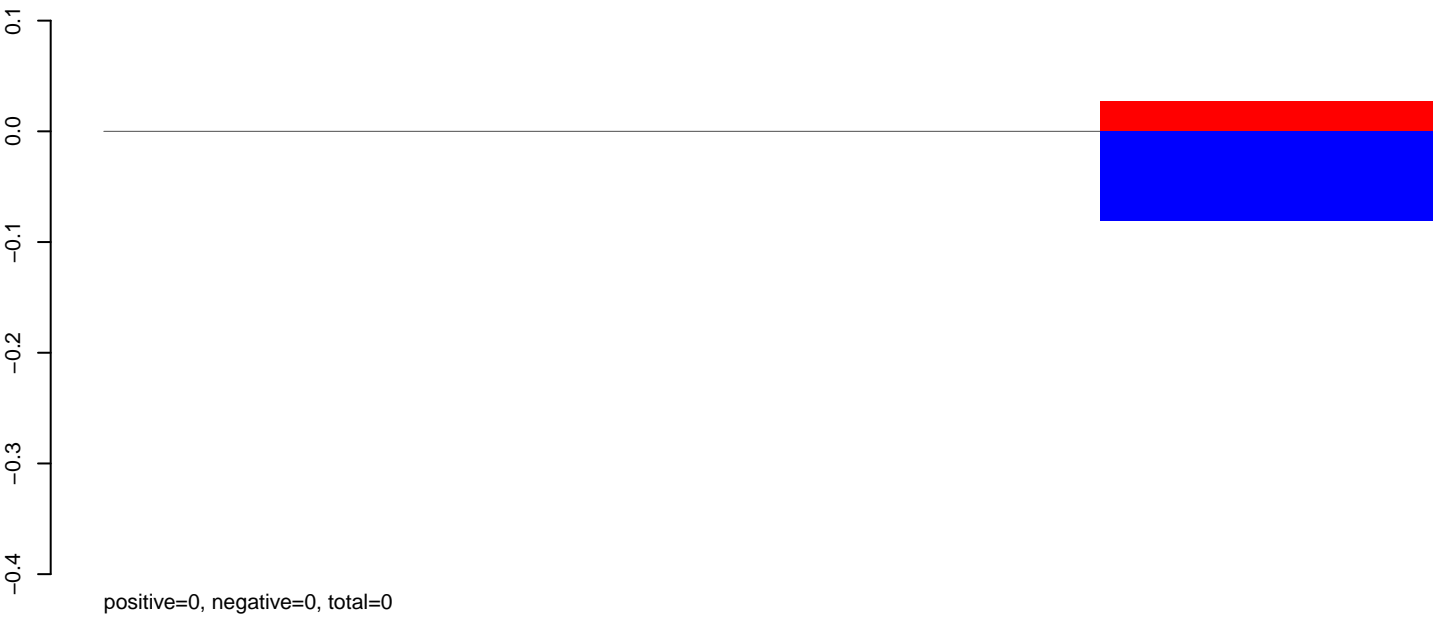

AeAeg_Ovary_GH.24_35.rep

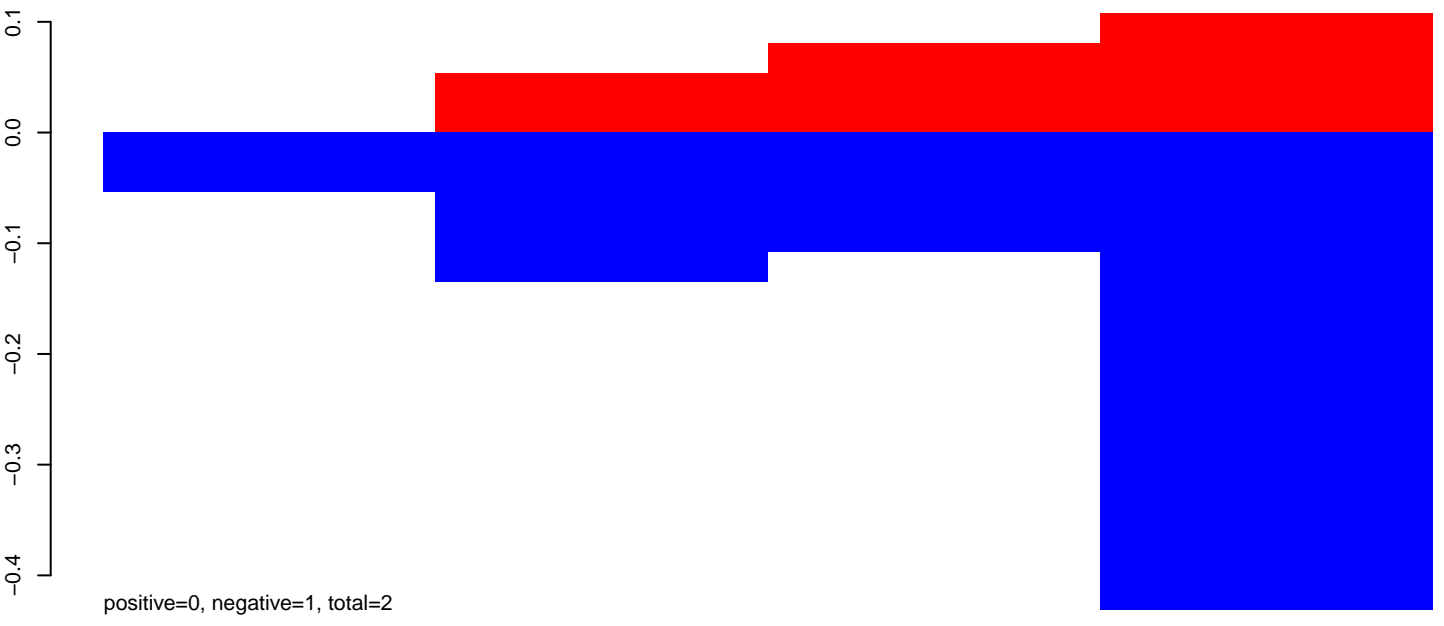

AeAeg_Ovary_GH.rep

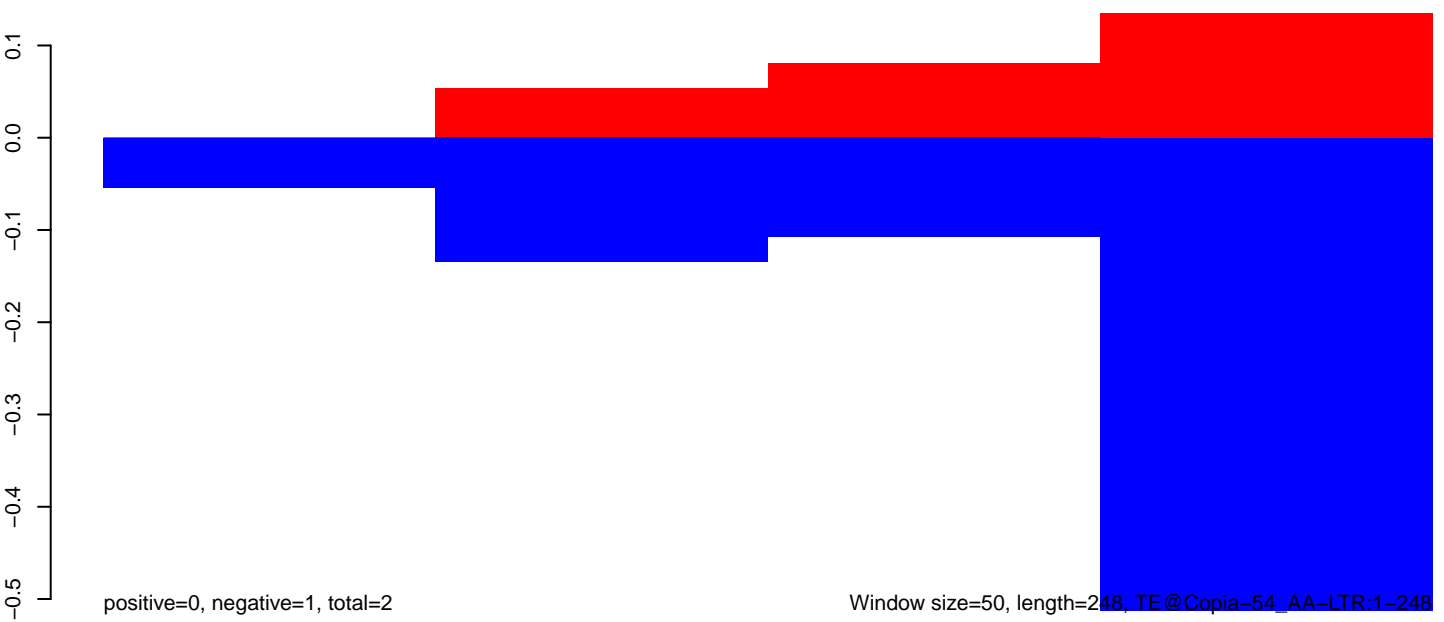

AeAeg_Ovary_GH.18_23.rep

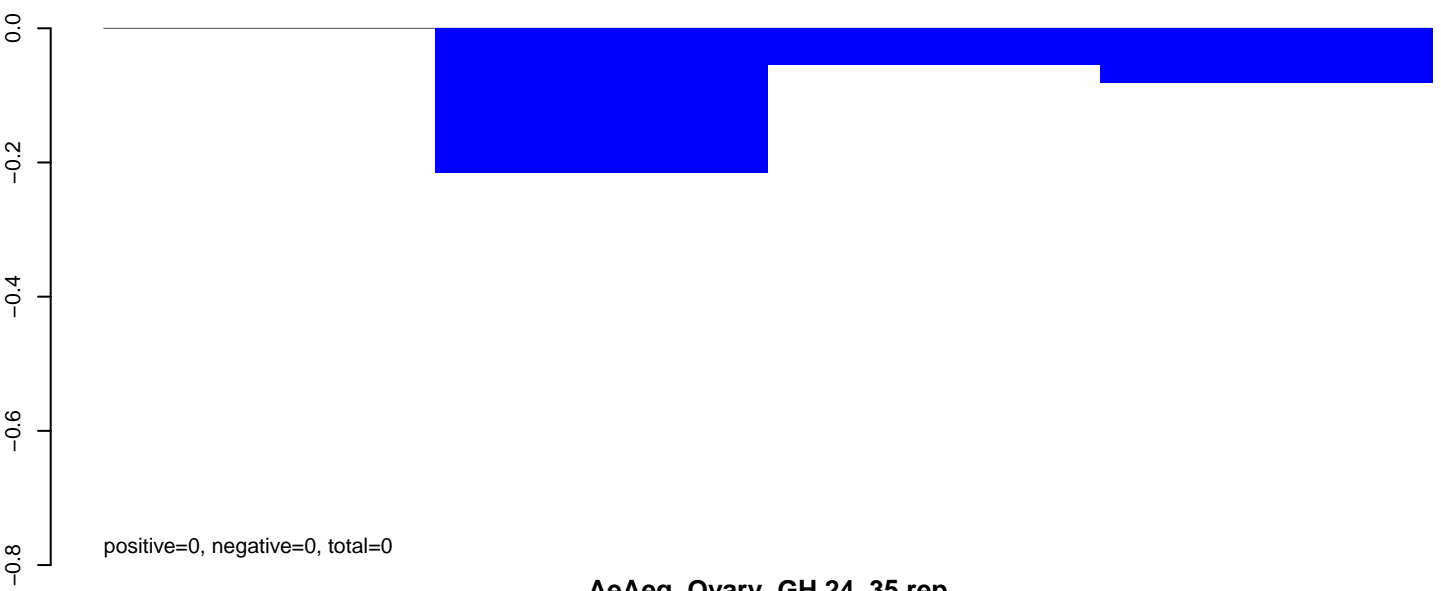

AeAeg_Ovary_GH.24_35.rep



AeAeg_Ovary_GH.rep

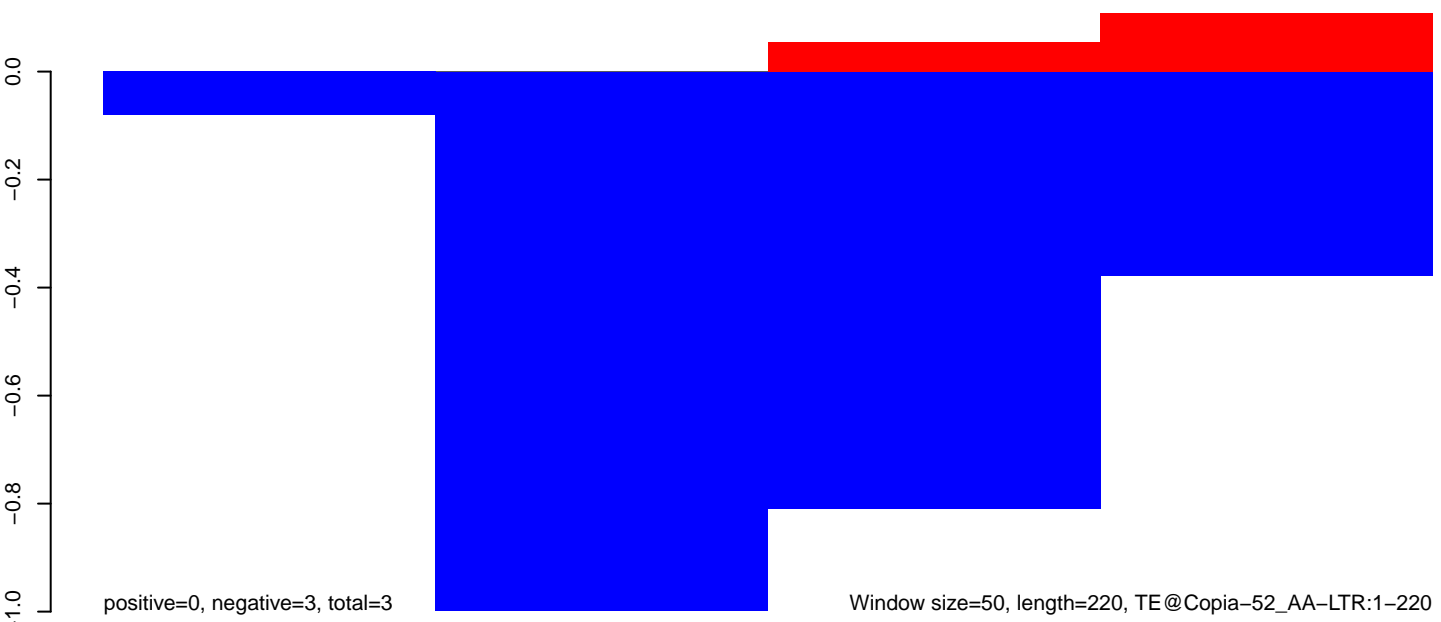

AeAeg_Ovary_GH.18_23.rep

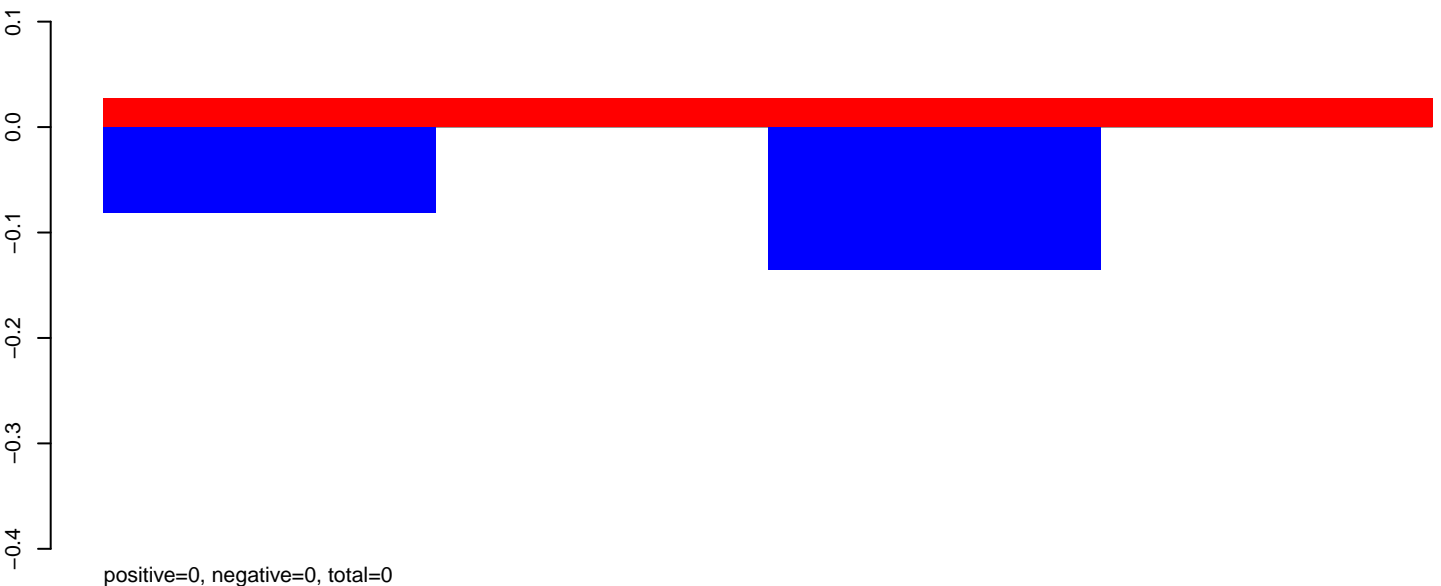

AeAeg_Ovary_GH.24_35.rep

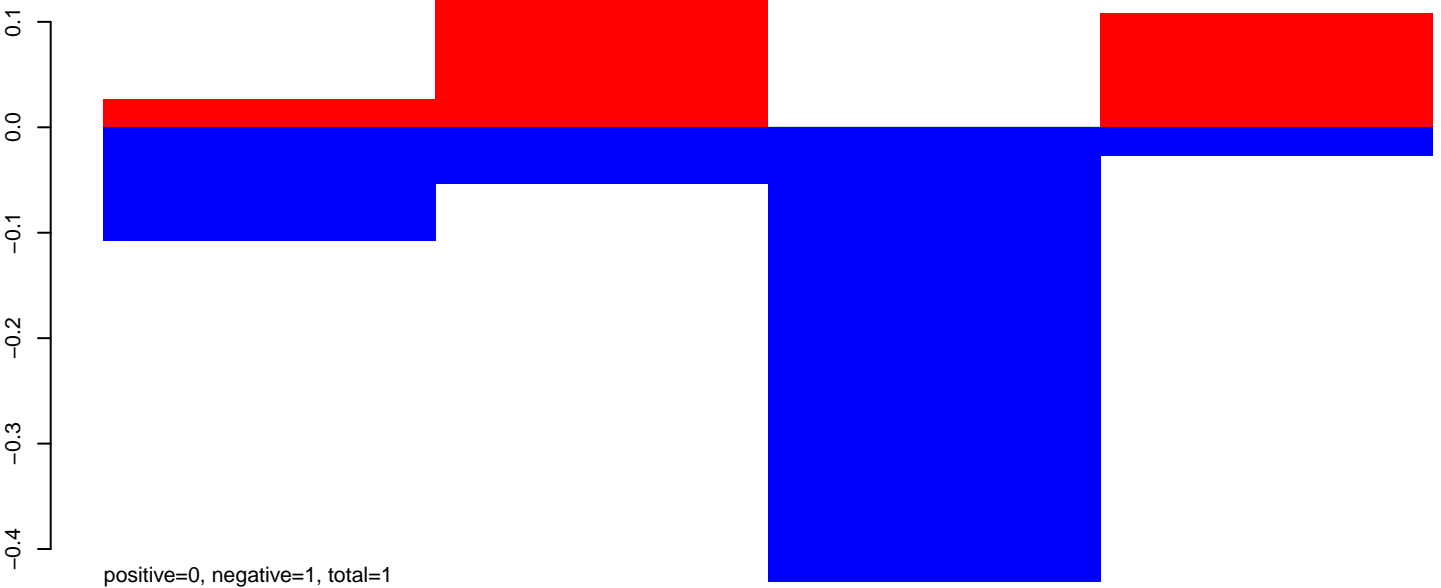

AeAeg_Ovary_GH.rep

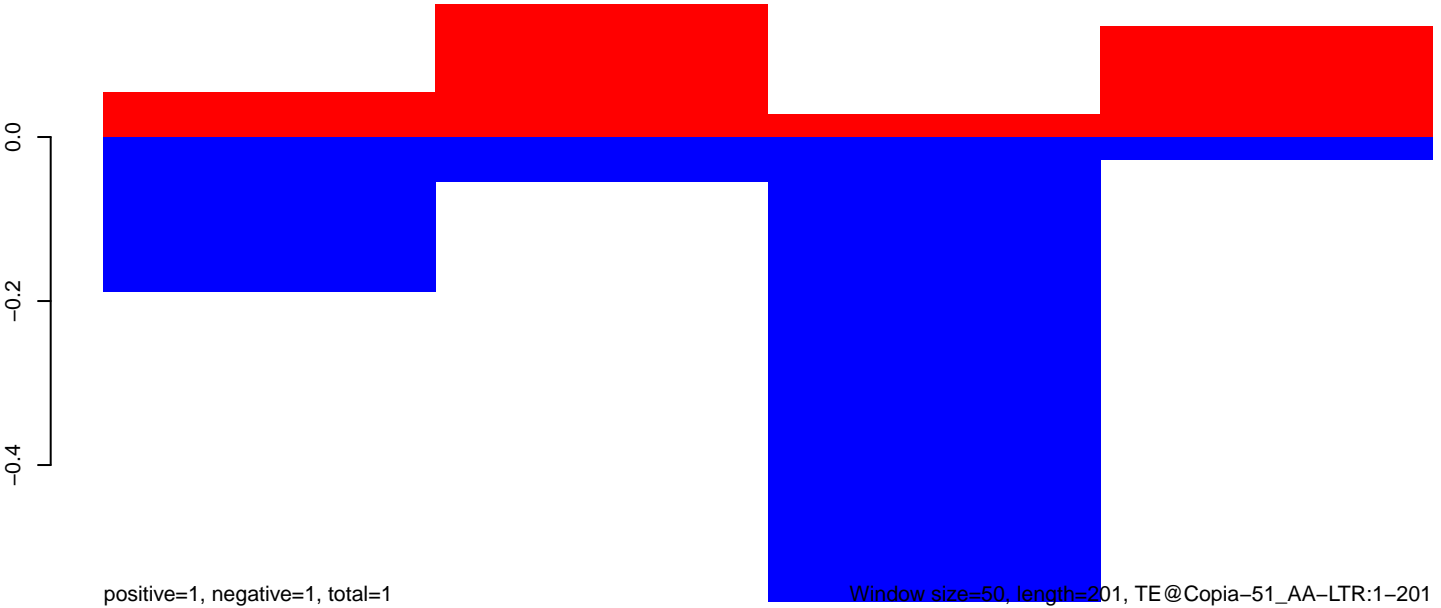

Window size=50, length=201, TE@Copia-51_AA-LTR:1-201

AeAeg_Ovary_GH.18_23.rep

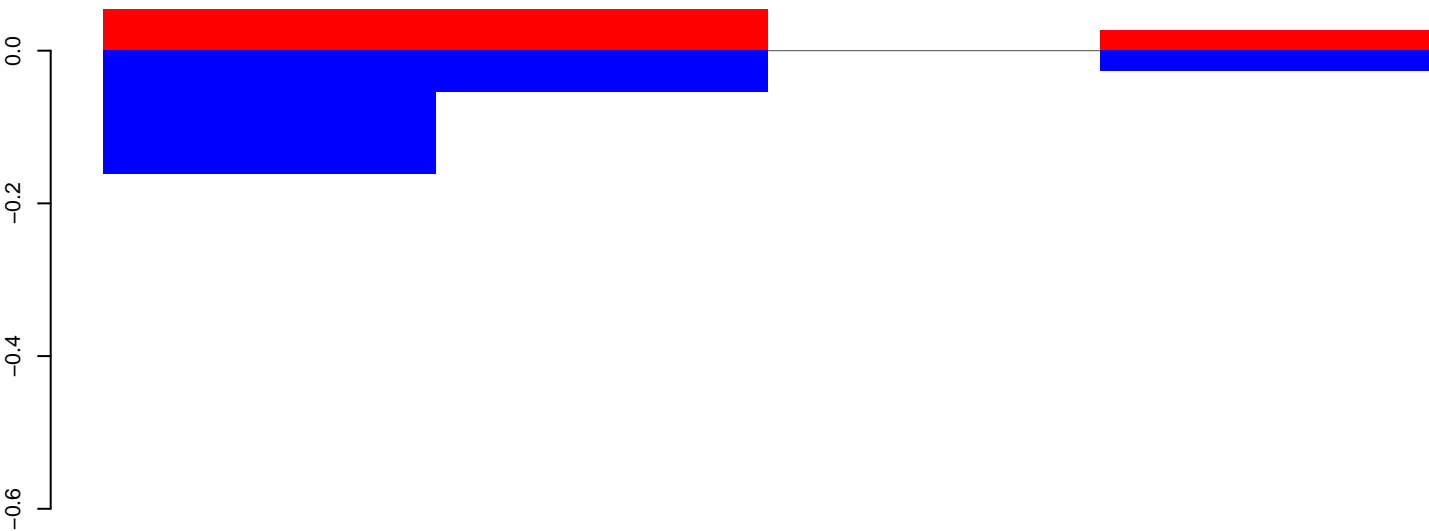

positive=0, negative=0, total=0

AeAeg_Ovary_GH.24_35.rep

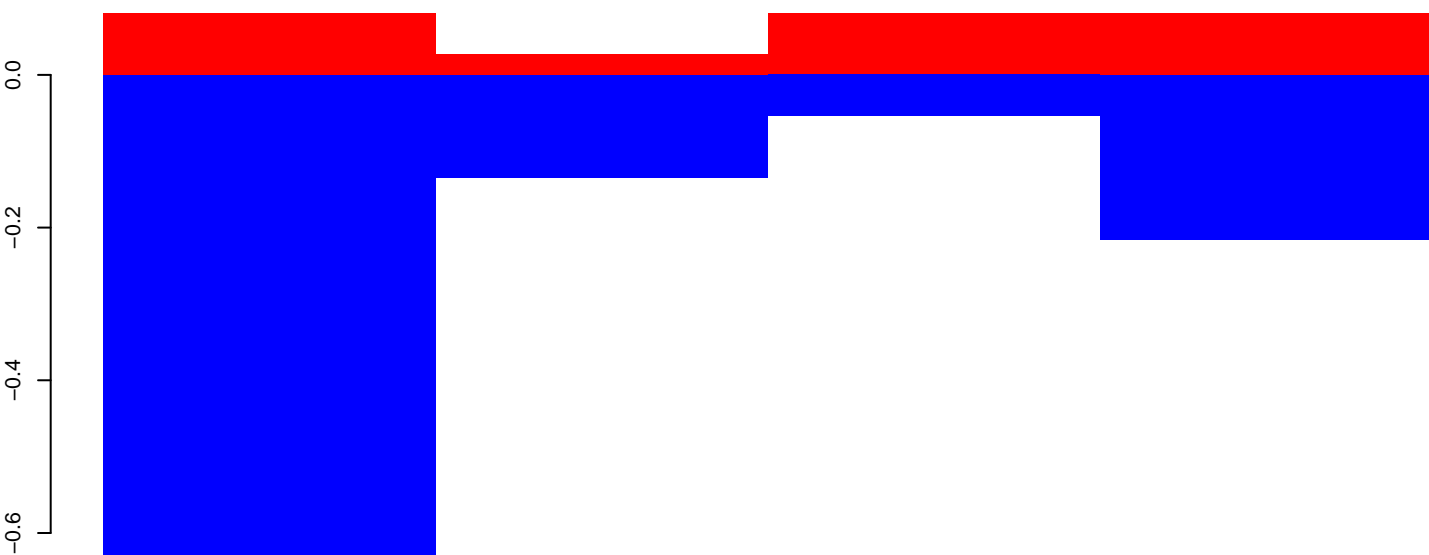

positive=0, negative=1, total=2

AeAeg_Ovary_GH.rep

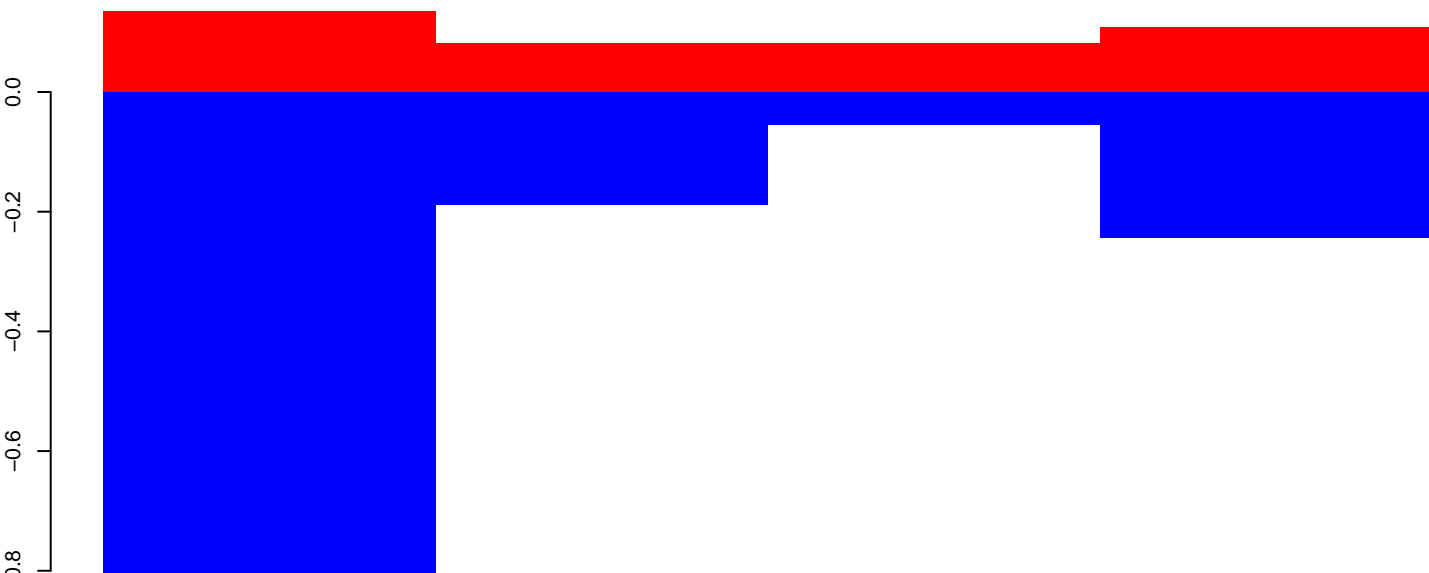

positive=1, negative=2, total=2

Window size=50, length=203, TE@Copia-49_AA-LTR:1-203

AeAeg_Ovary_GH.18_23.rep

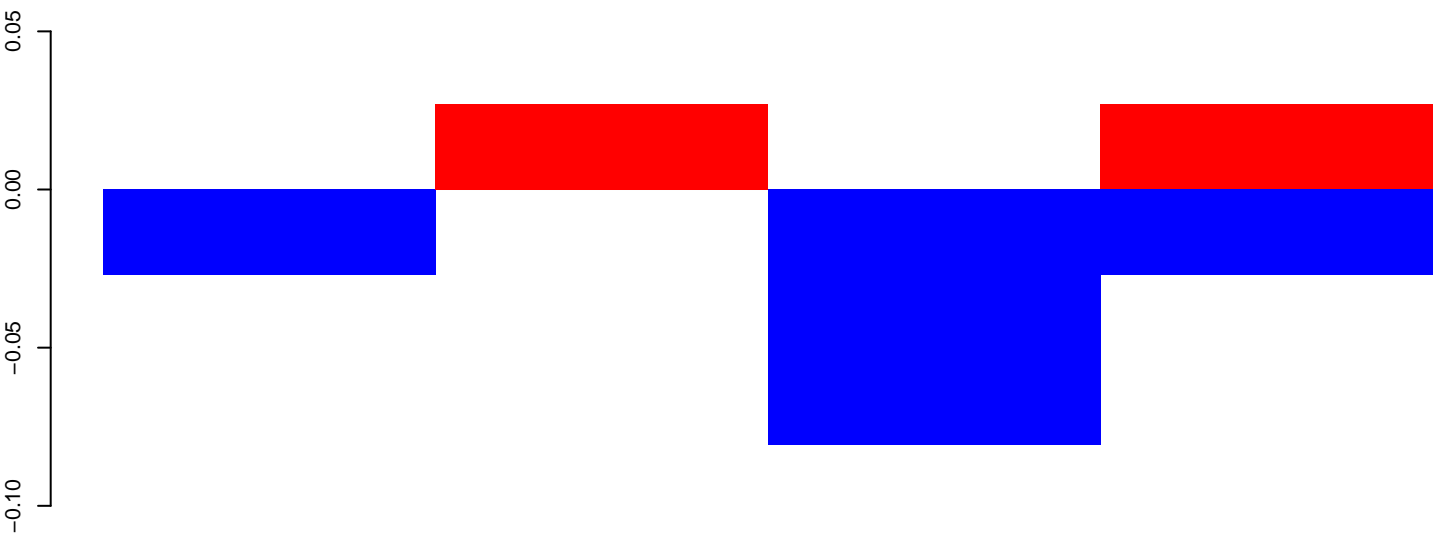

positive=0, negative=0, total=0

AeAeg_Ovary_GH.24_35.rep

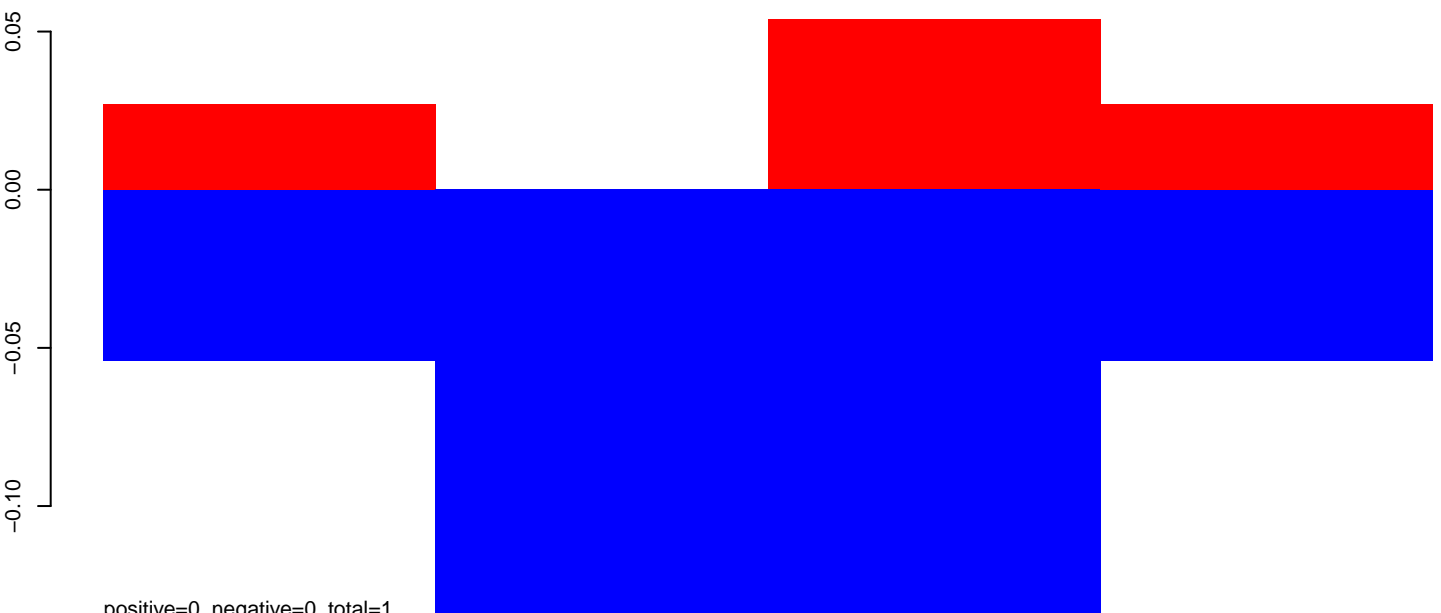

positive=0, negative=0, total=1

AeAeg_Ovary_GH.rep

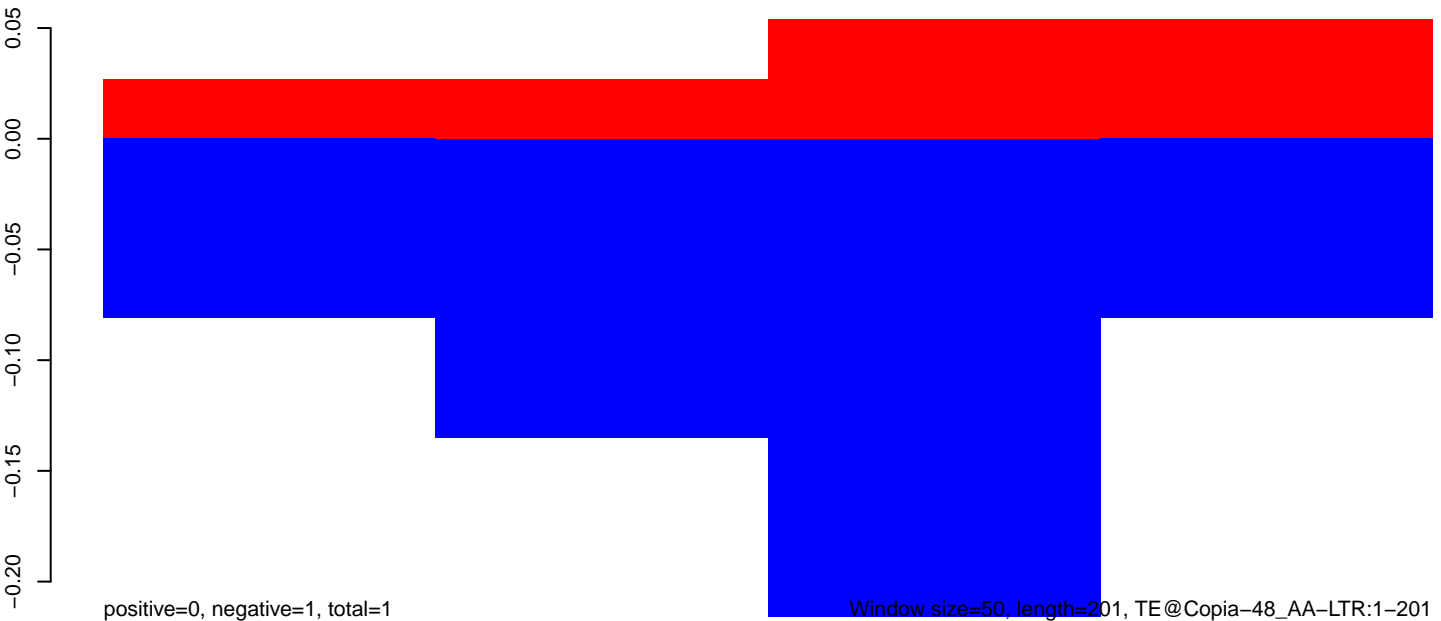

positive=0, negative=1, total=1

Window size=50, length=201, TE@Copia-48_AA-LTR:1-201

AeAeg_Ovary_GH.18_23.rep

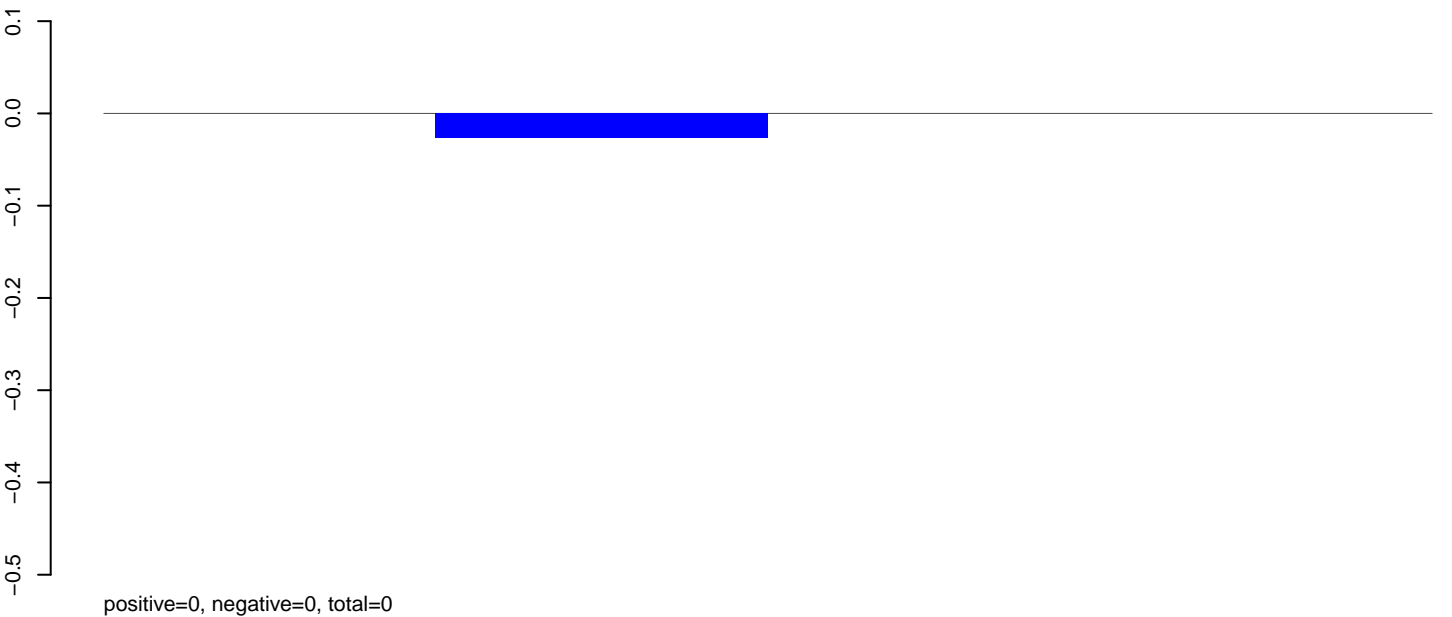

AeAeg_Ovary_GH.24_35.rep

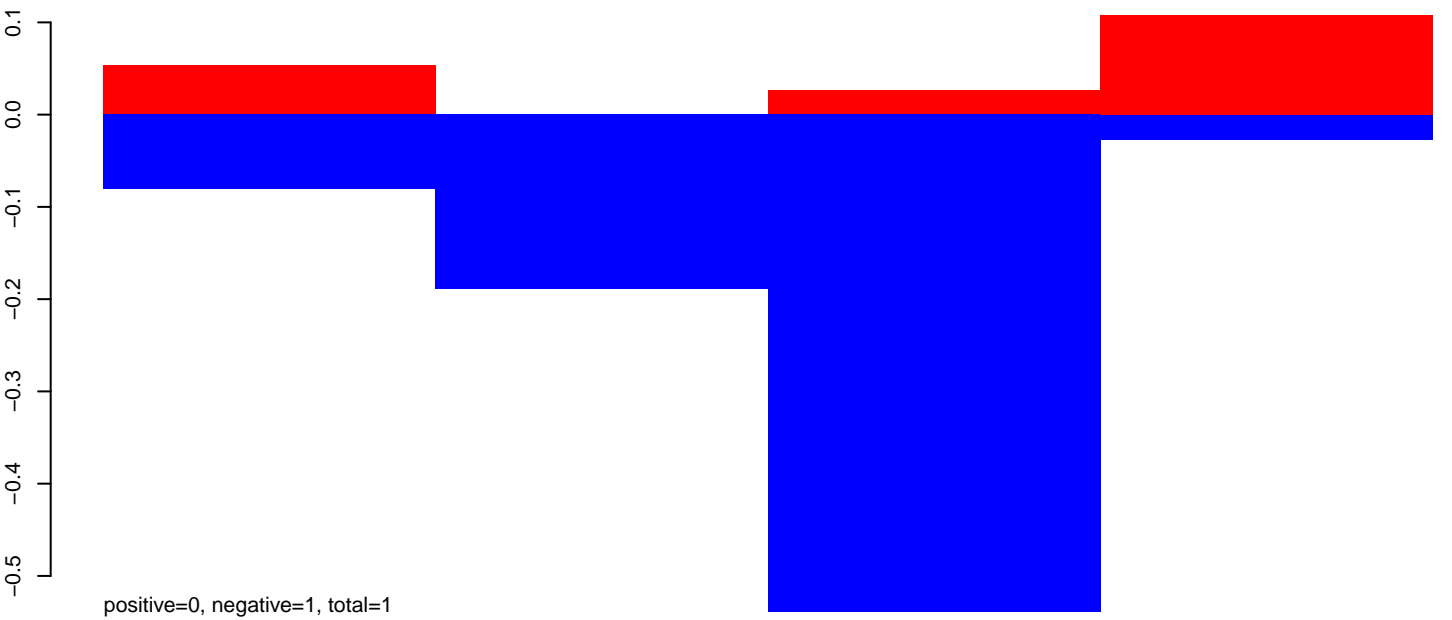

AeAeg_Ovary_GH.rep

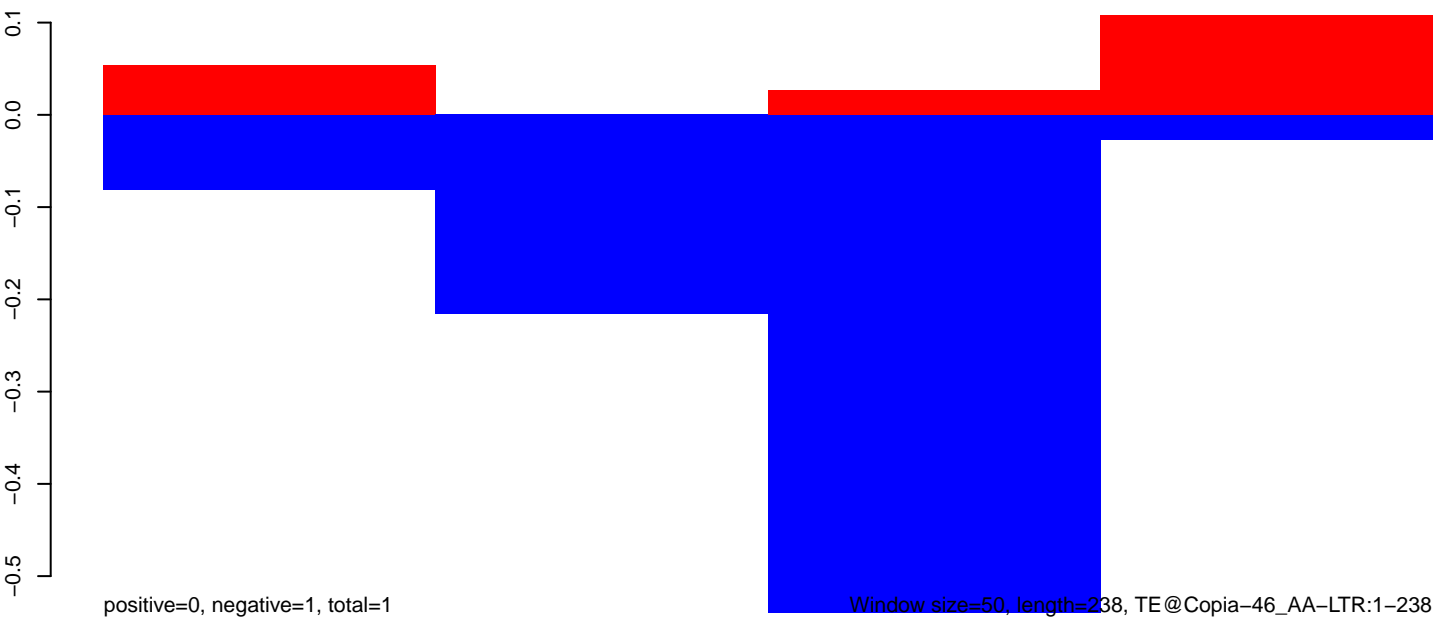

50 100 150 200 250

AeAeg_Ovary_GH.18_23.rep

0.2
0.0
-0.2
-0.4
-0.6

positive=0, negative=0, total=0

AeAeg_Ovary_GH.24_35.rep

0.2
0.0
-0.2
-0.4
-0.6

positive=1, negative=1, total=2

AeAeg_Ovary_GH.rep

0.2
0.0
-0.2
-0.4
-0.6

positive=1, negative=1, total=2

Window size=50, length=201, TE@Copia-45_AA-LTR:1-201

50 100 150 200 250

AeAeg_Ovary_GH.18_23.rep

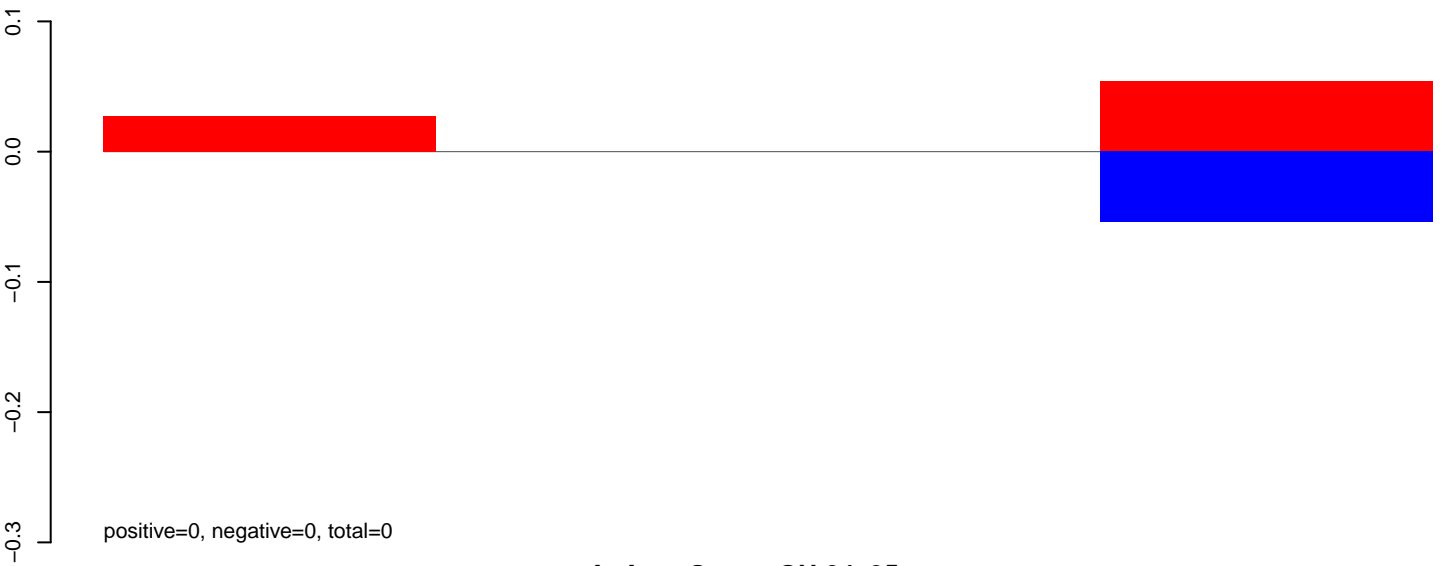

AeAeg_Ovary_GH.24_35.rep

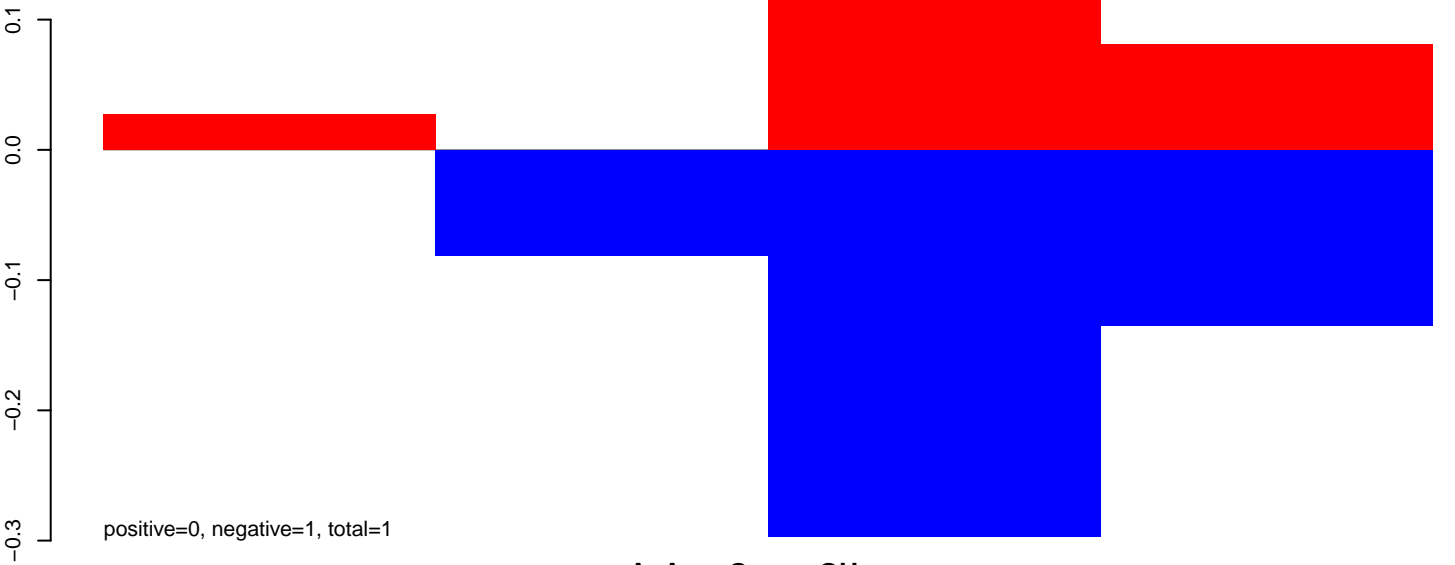

AeAeg_Ovary_GH.rep

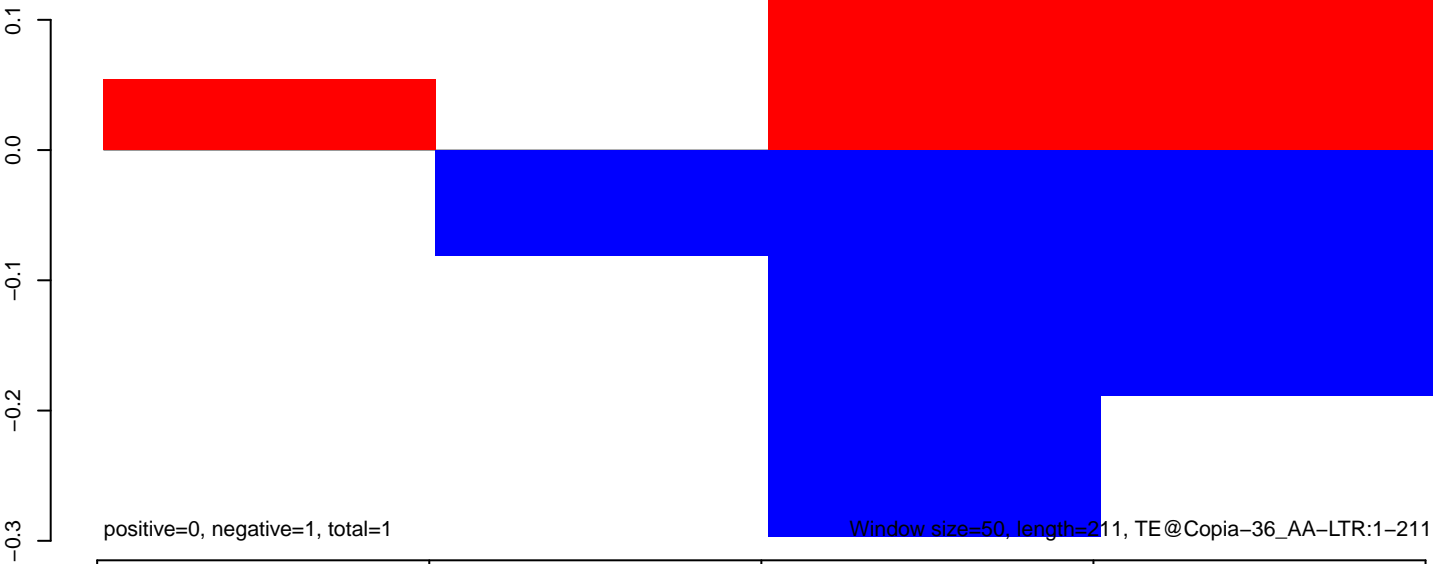

AeAeg_Ovary_GH.18_23.rep

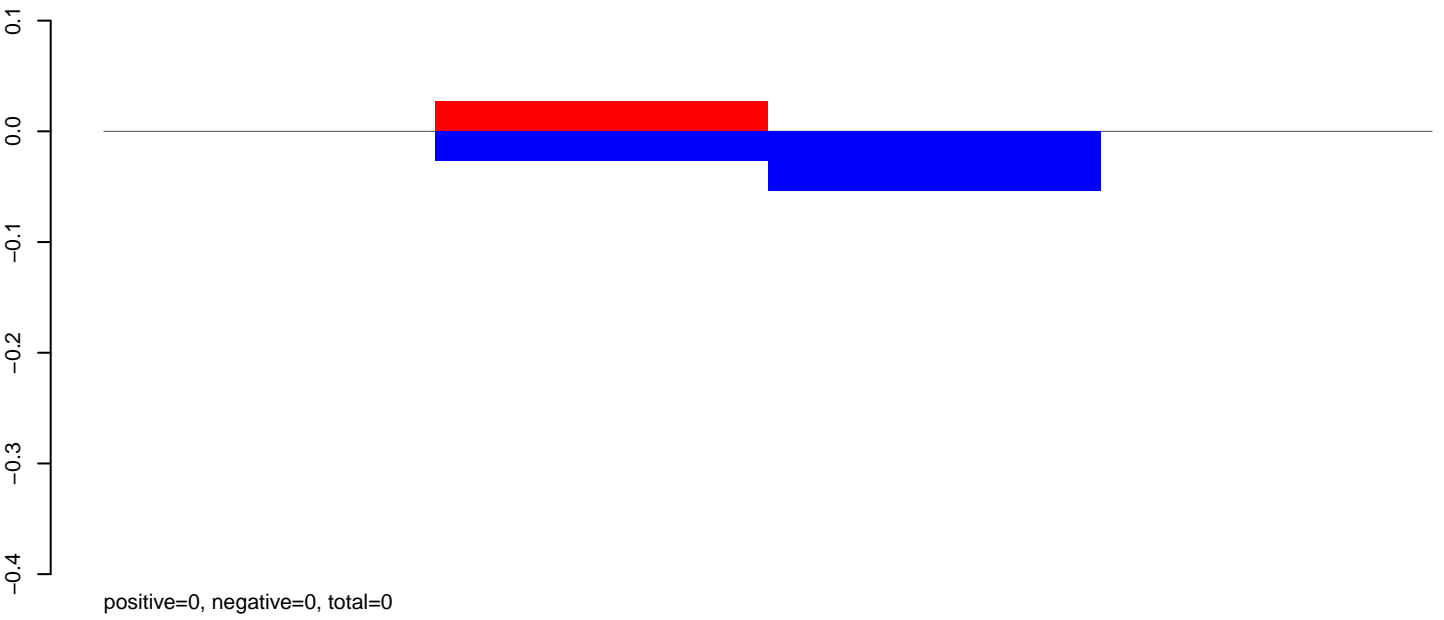

AeAeg_Ovary_GH.24_35.rep

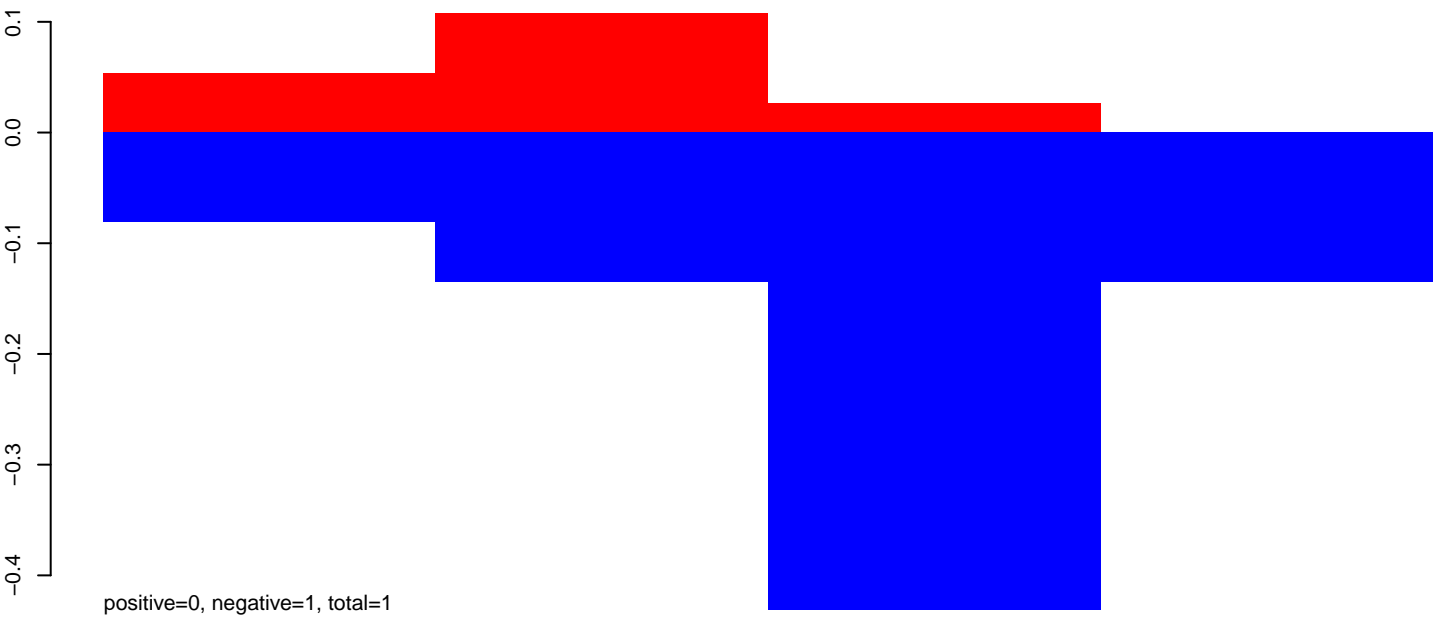

AeAeg_Ovary_GH.rep

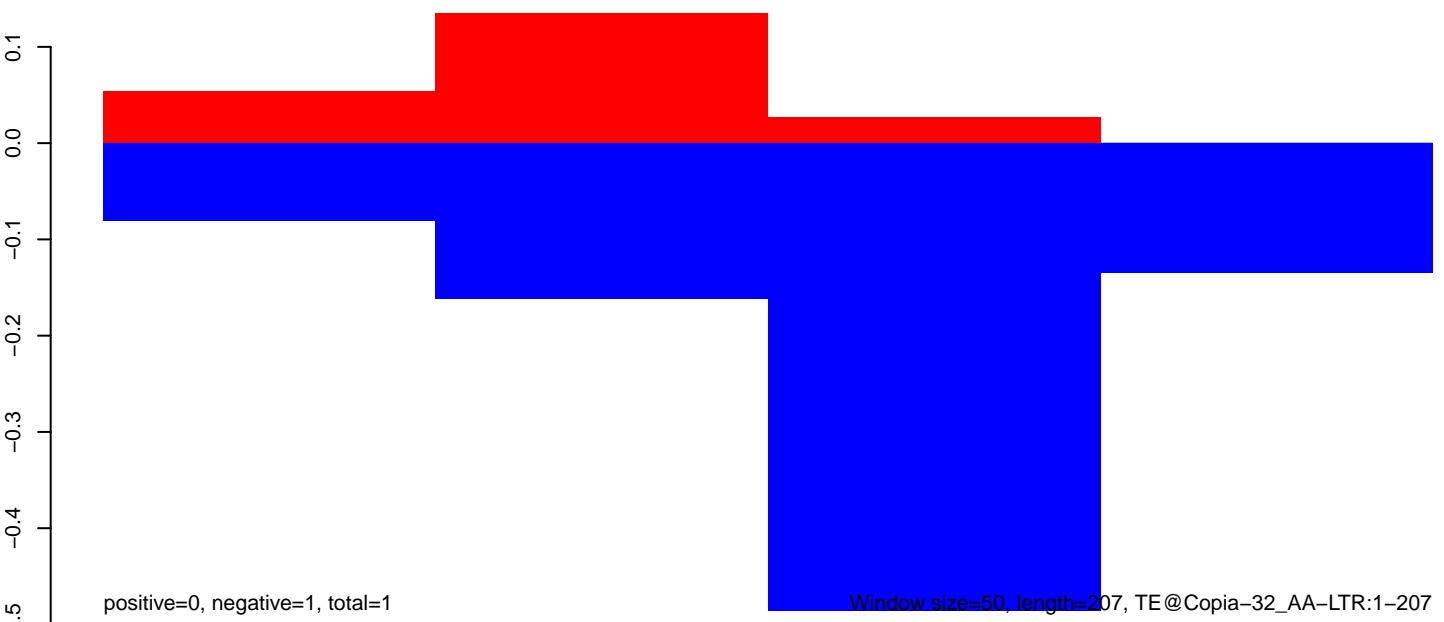

Window size=50, length=207, TE@Copia-32_AA-LTR:1-207

50 100 150 200 250

AeAeg_Ovary_GH.18_23.rep

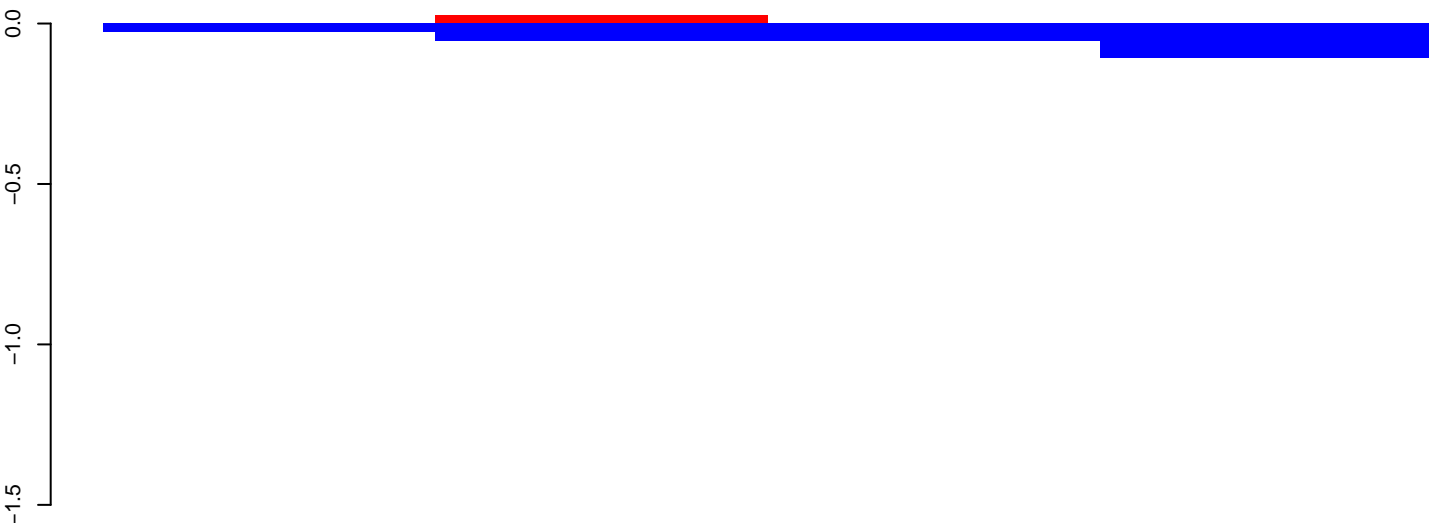

positive=0, negative=0, total=0

AeAeg_Ovary_GH.24_35.rep

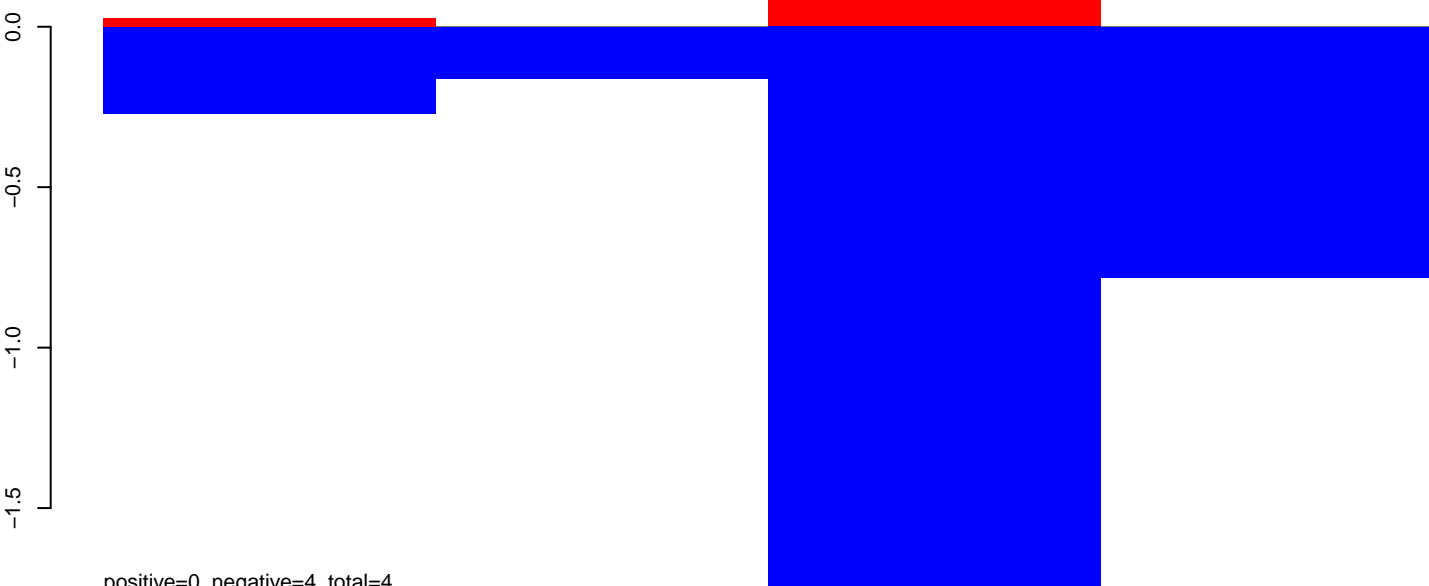

positive=0, negative=4, total=4

AeAeg_Ovary_GH.rep

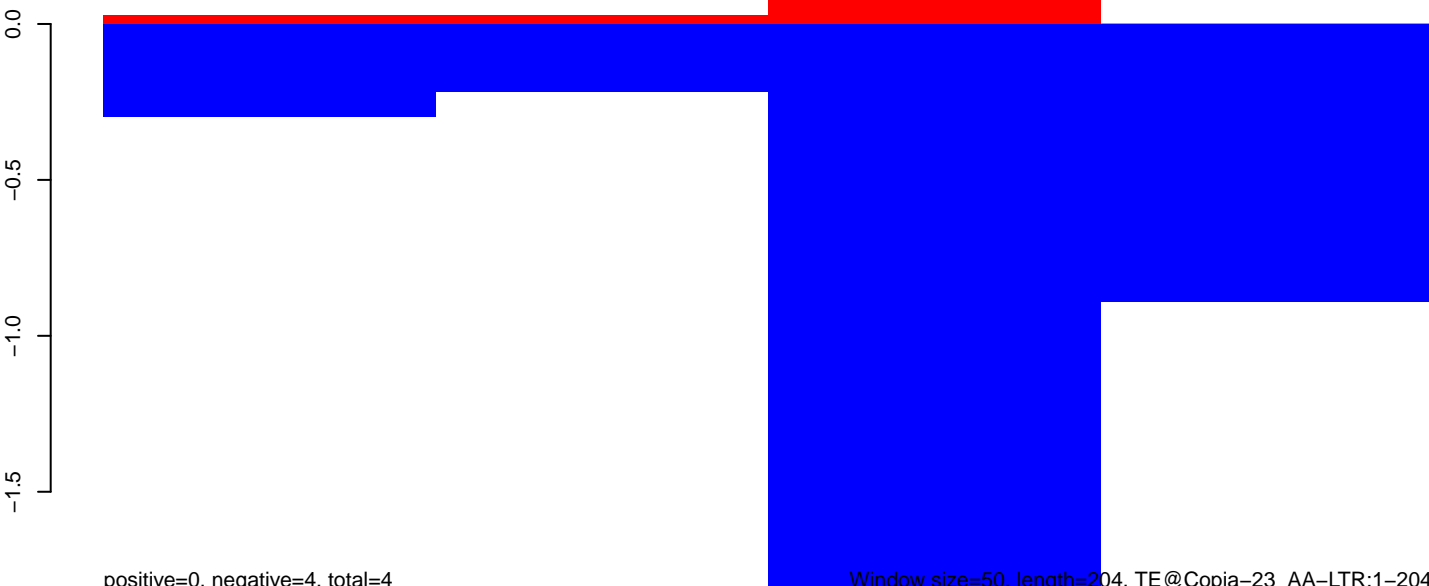

positive=0, negative=4, total=4

Window size=50, length=204, TE@Copia-23_AA-LTR:1-204

AeAeg_Ovary_GH.18_23.rep

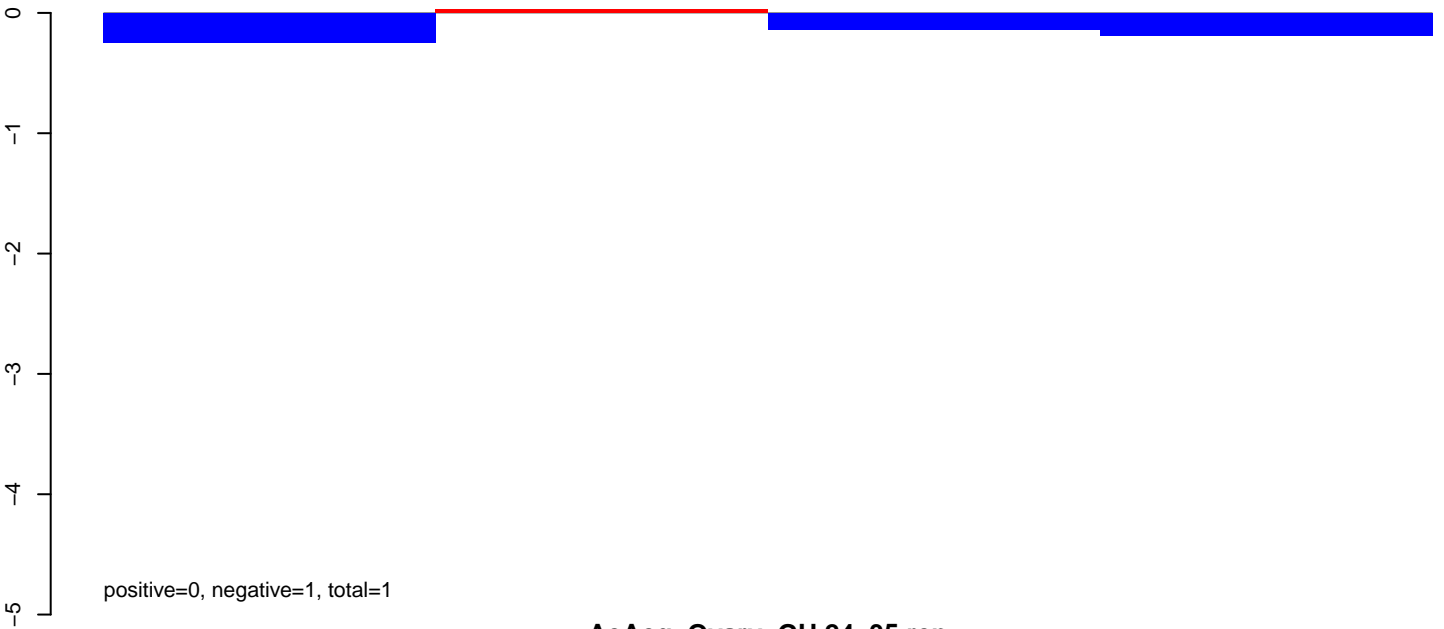

AeAeg_Ovary_GH.24_35.rep

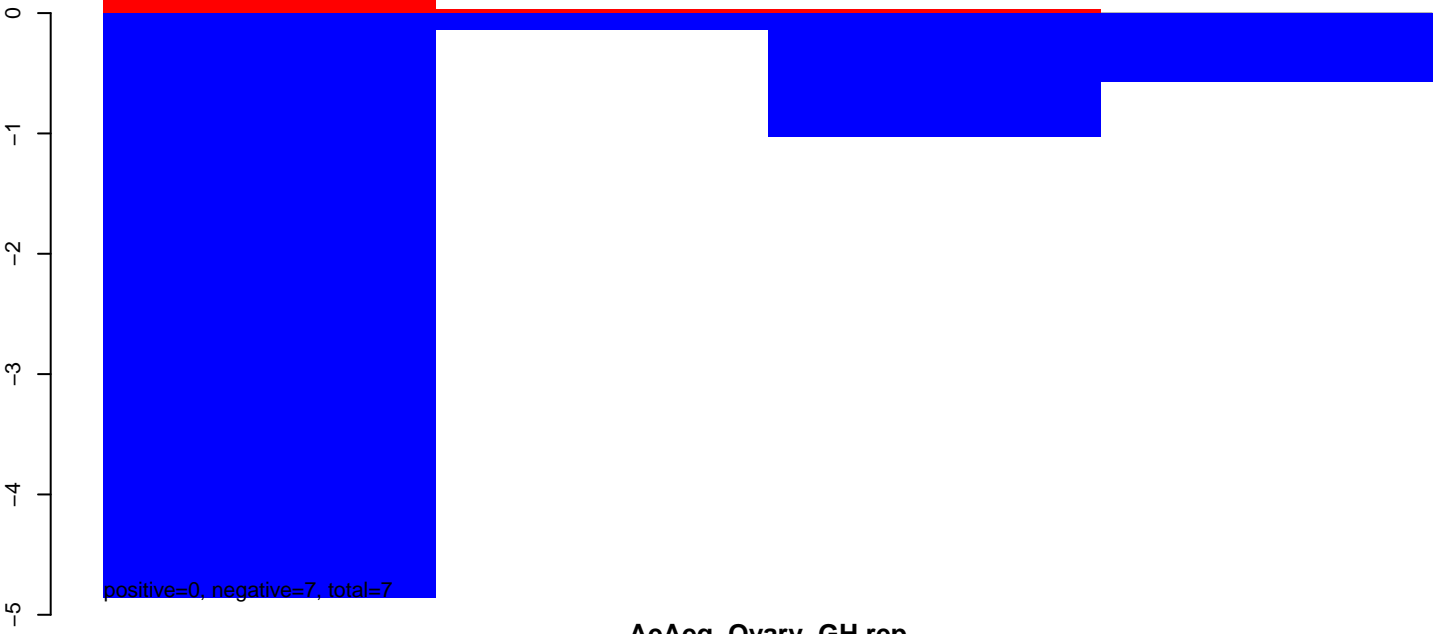

AeAeg_Ovary_GH.rep

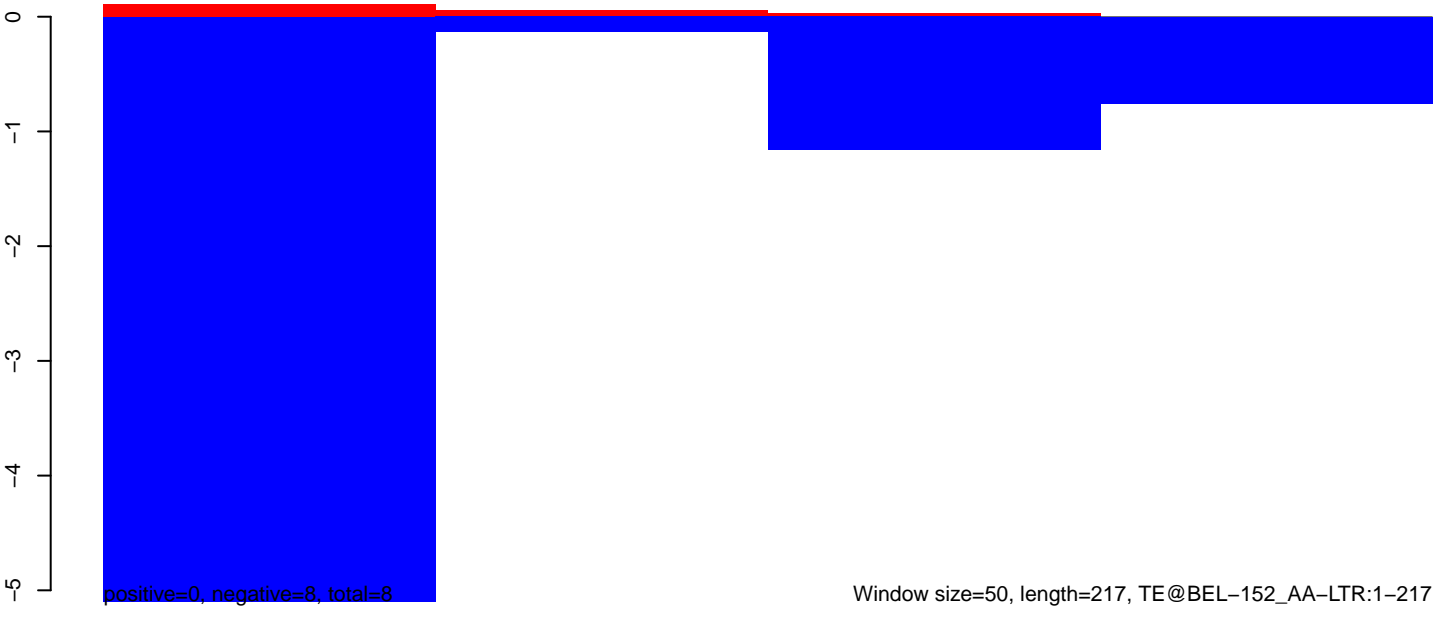

AeAeg_Ovary_GH.18_23.rep

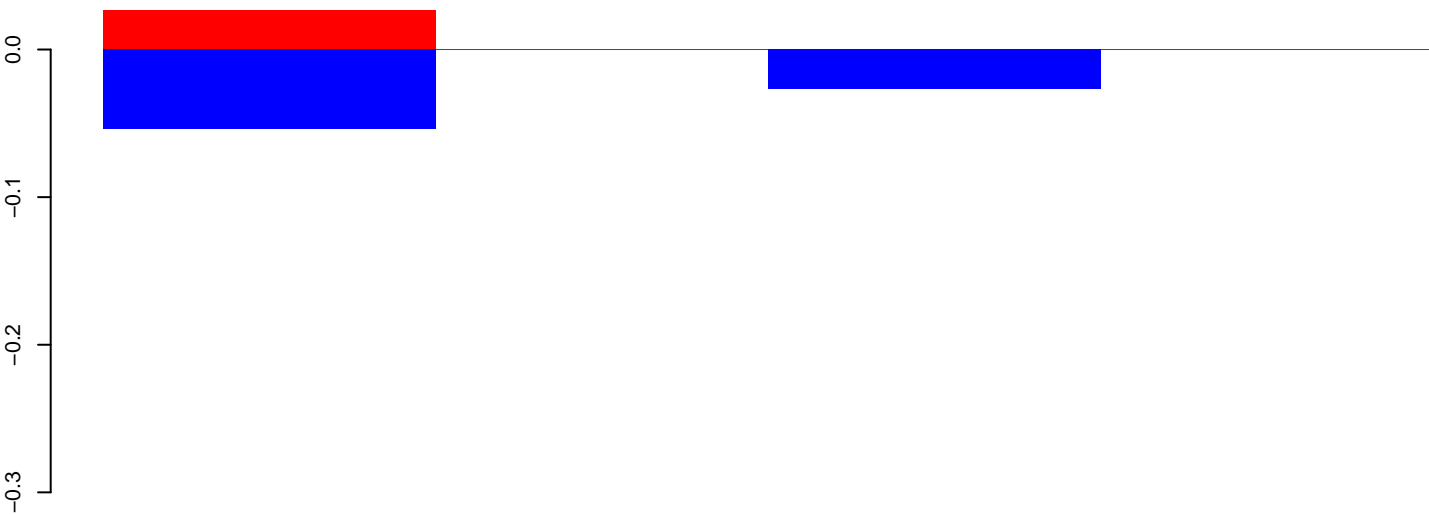

positive=0, negative=0, total=0

AeAeg_Ovary_GH.24_35.rep

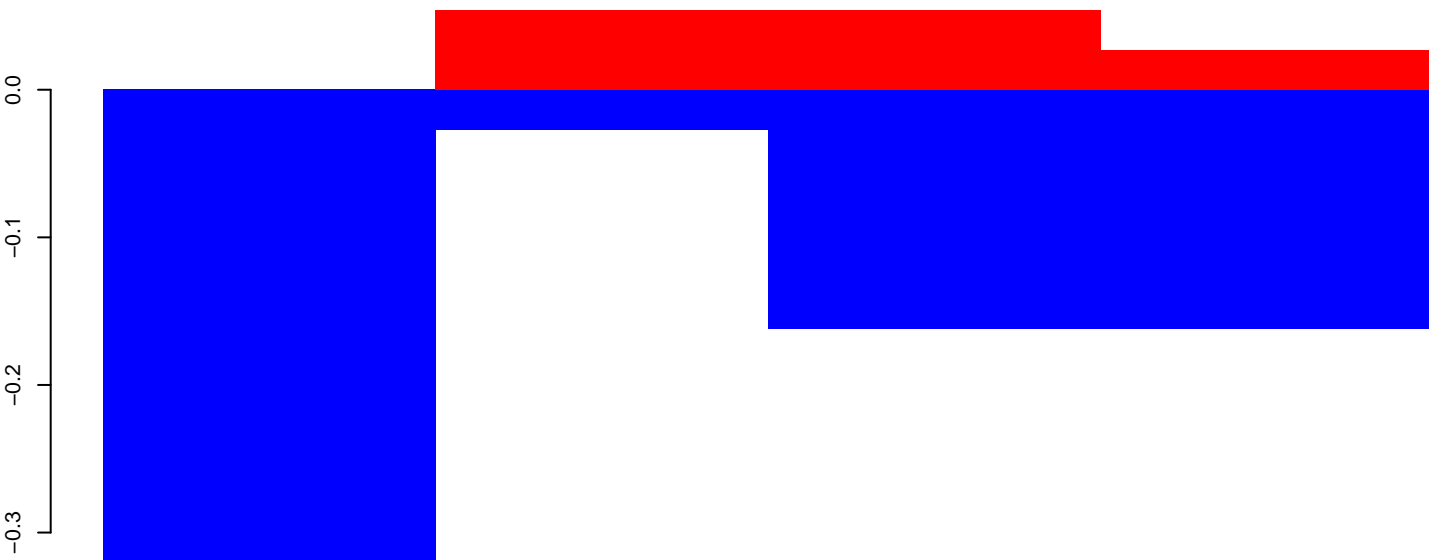

positive=0, negative=1, total=1

AeAeg_Ovary_GH.rep

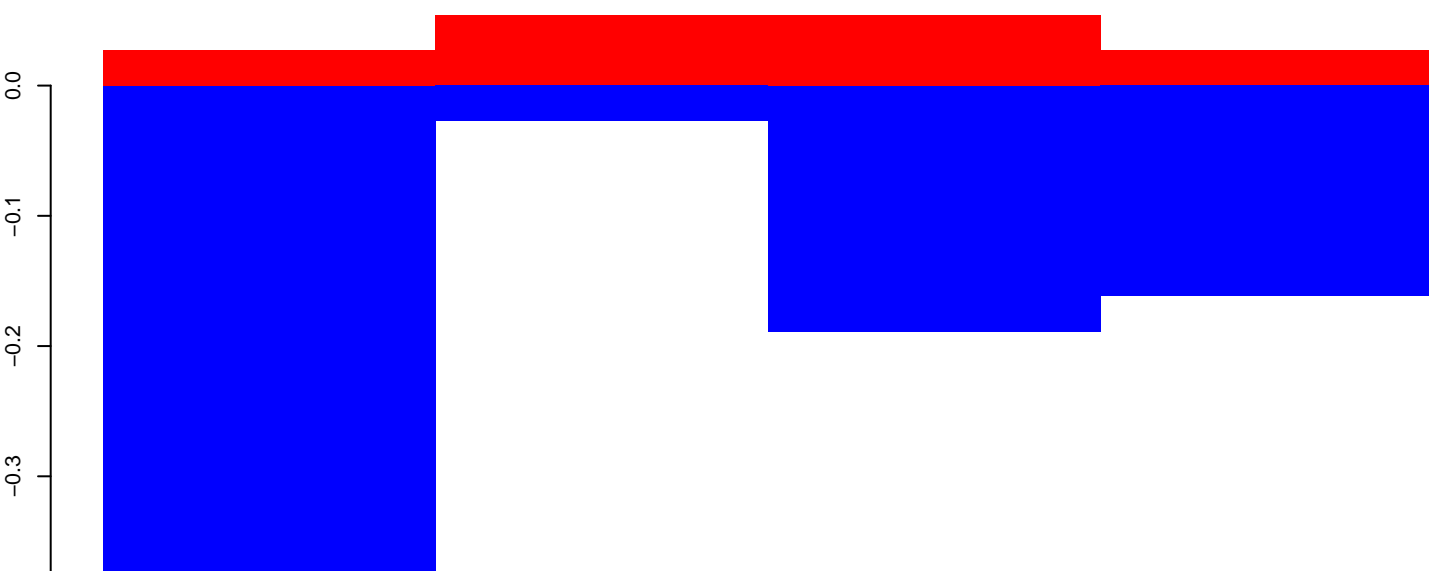

positive=0, negative=1, total=1

Window size=50, length=209, TE@BEL-143_AA-LTR:1-209

AeAeg_Ovary_GH.18_23.rep

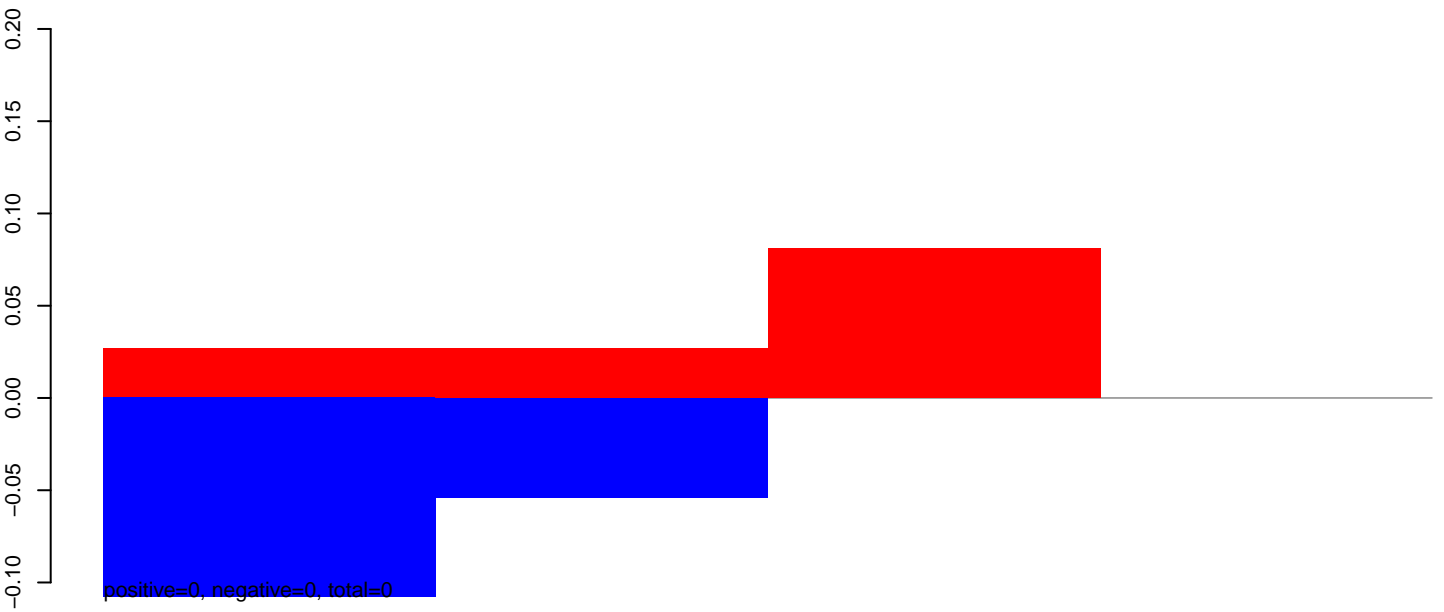

AeAeg_Ovary_GH.24_35.rep

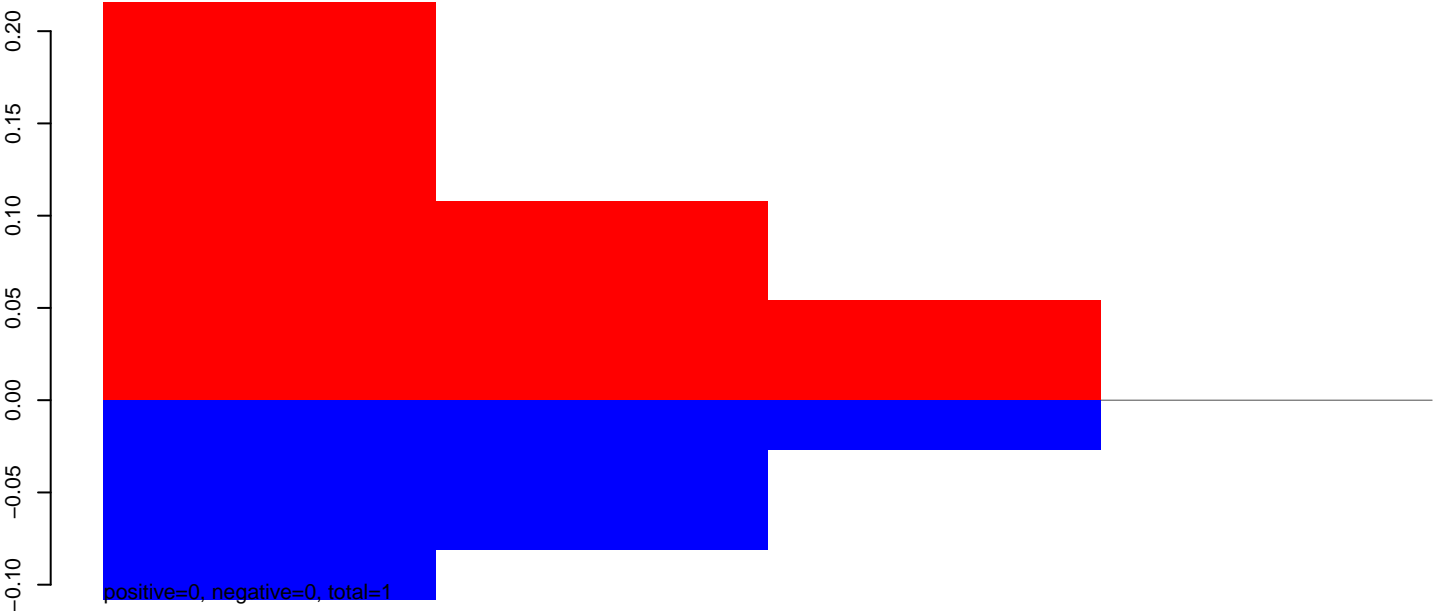

AeAeg_Ovary_GH.rep

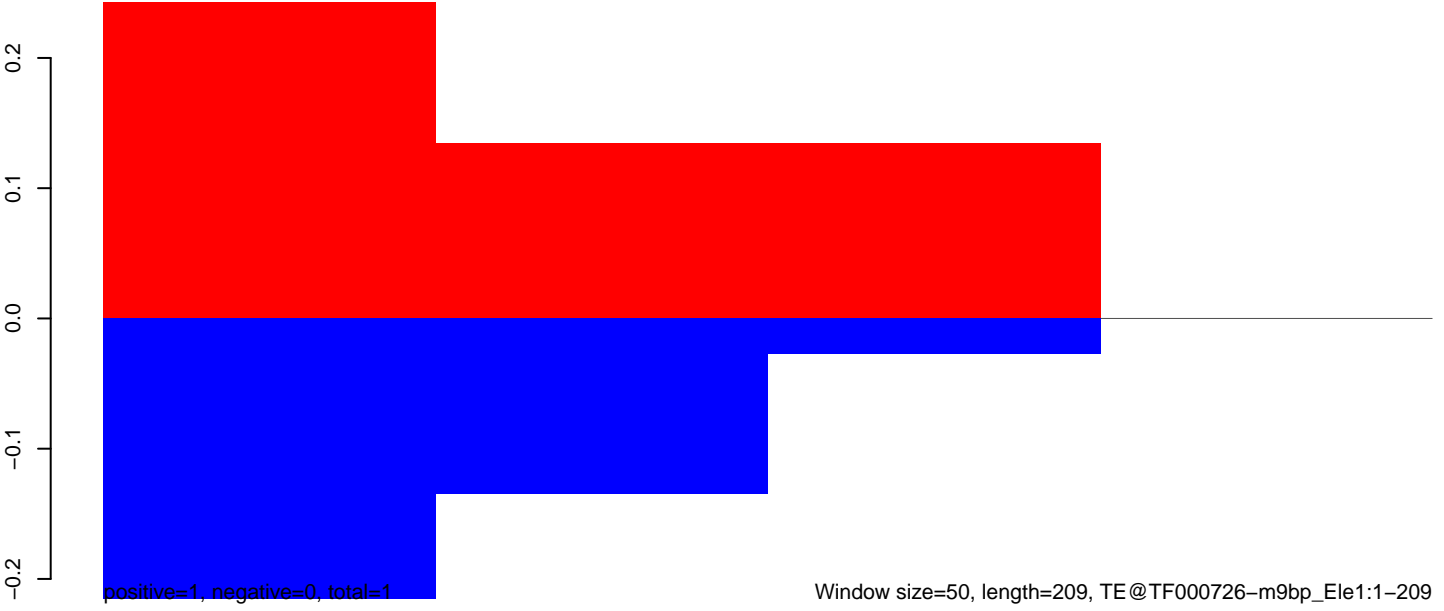

AeAeg_Ovary_GH.18_23.rep

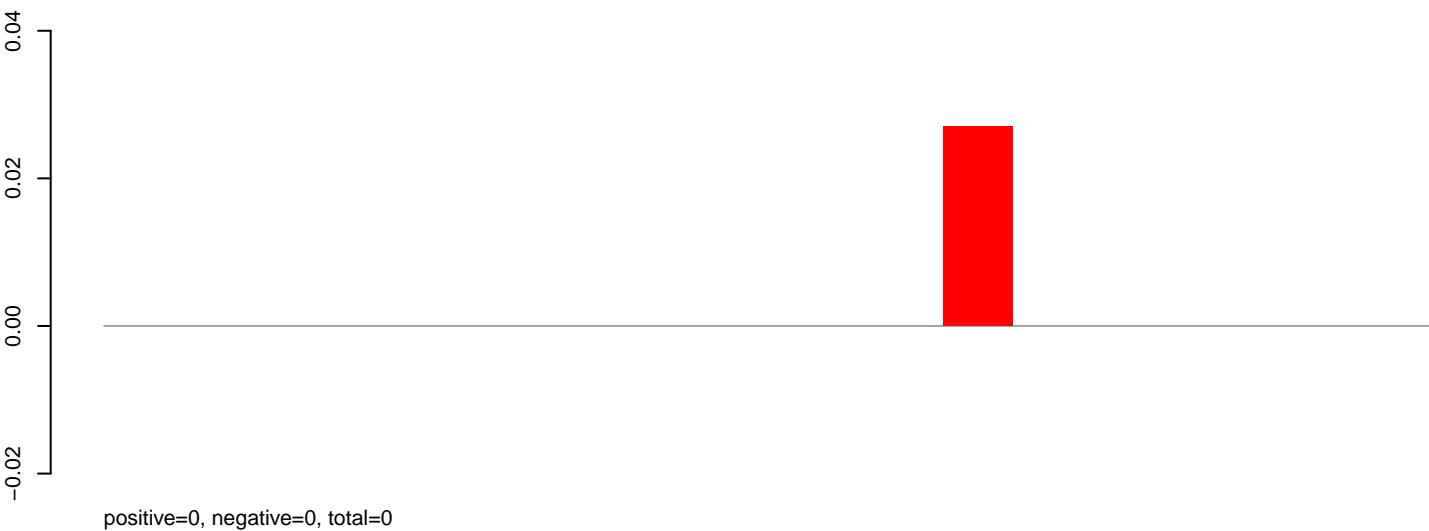

AeAeg_Ovary_GH.24_35.rep

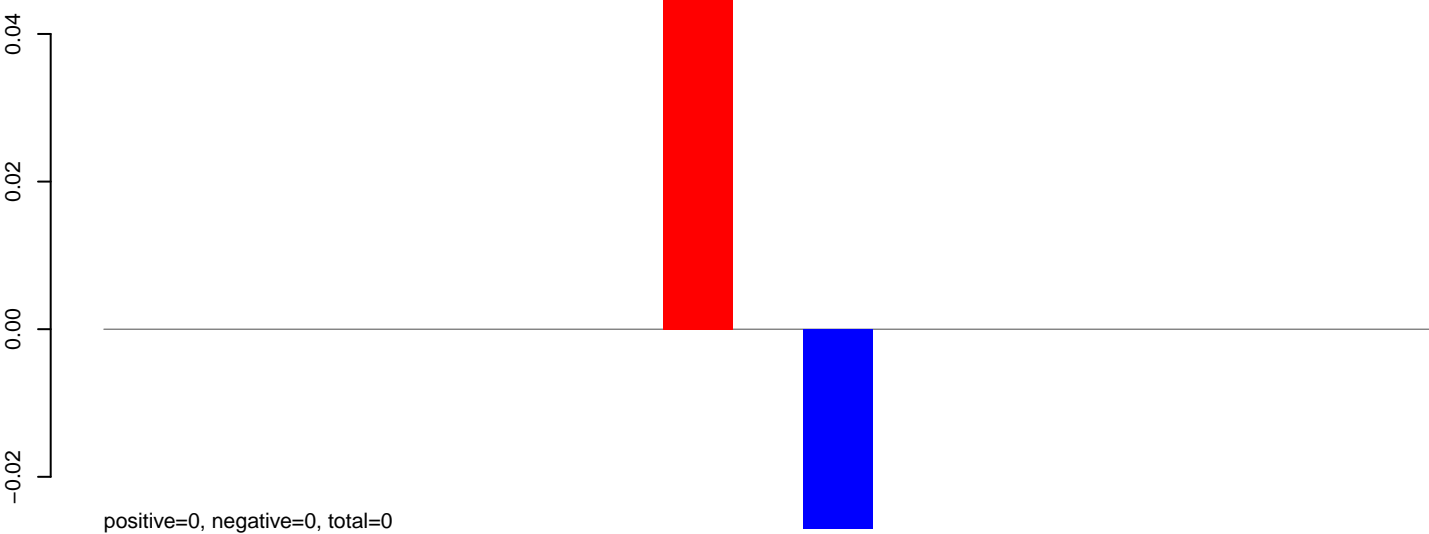

AeAeg_Ovary_GH.rep

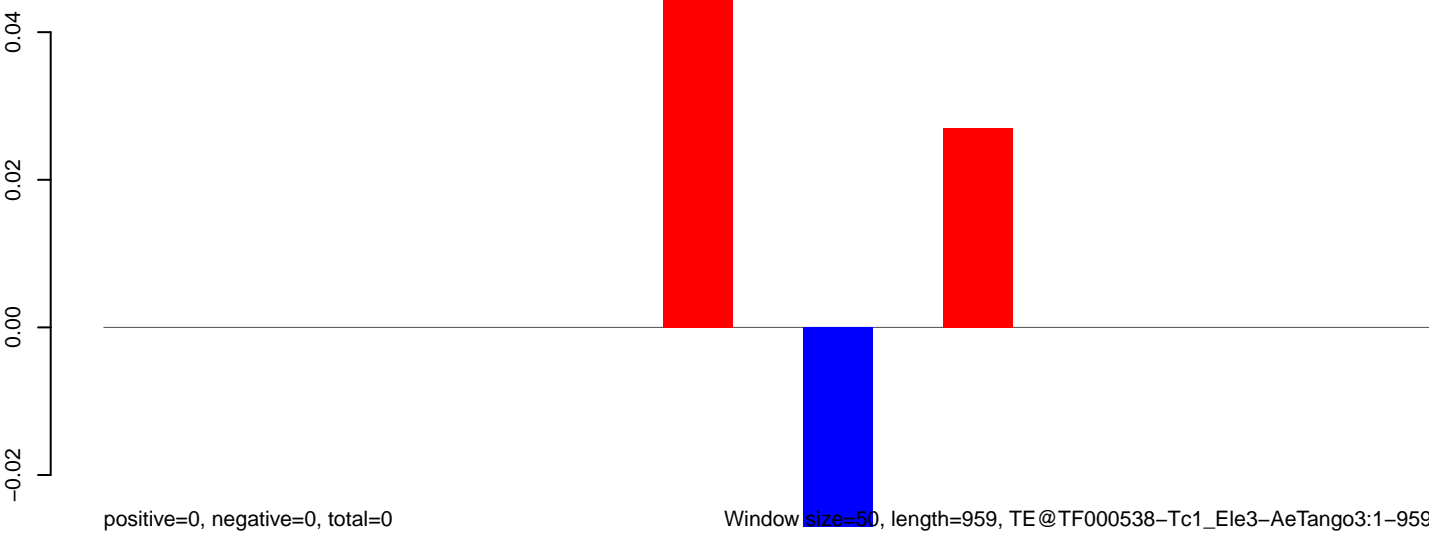

Window size=50, length=959, TE@TF000538-Tc1_Ele3-AeTango3:1-959

200 400 600 800 1000

AeAeg_Ovary_GH.18_23.rep

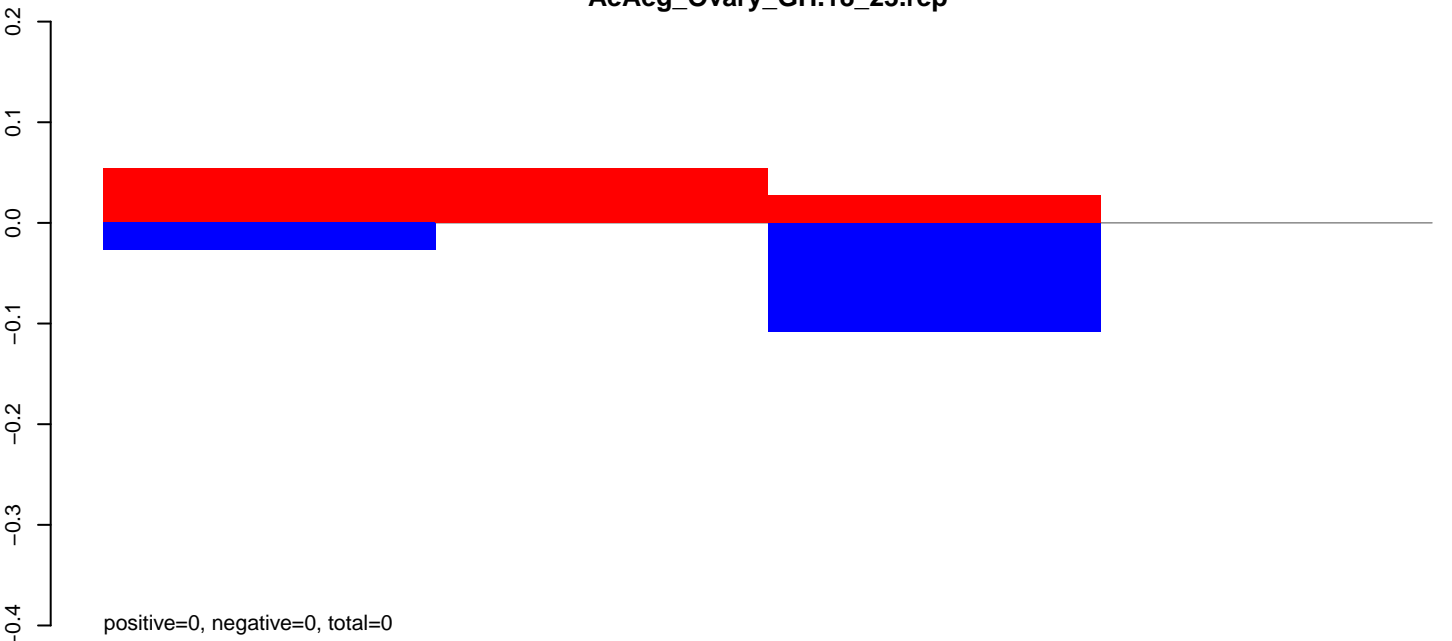

AeAeg_Ovary_GH.24_35.rep

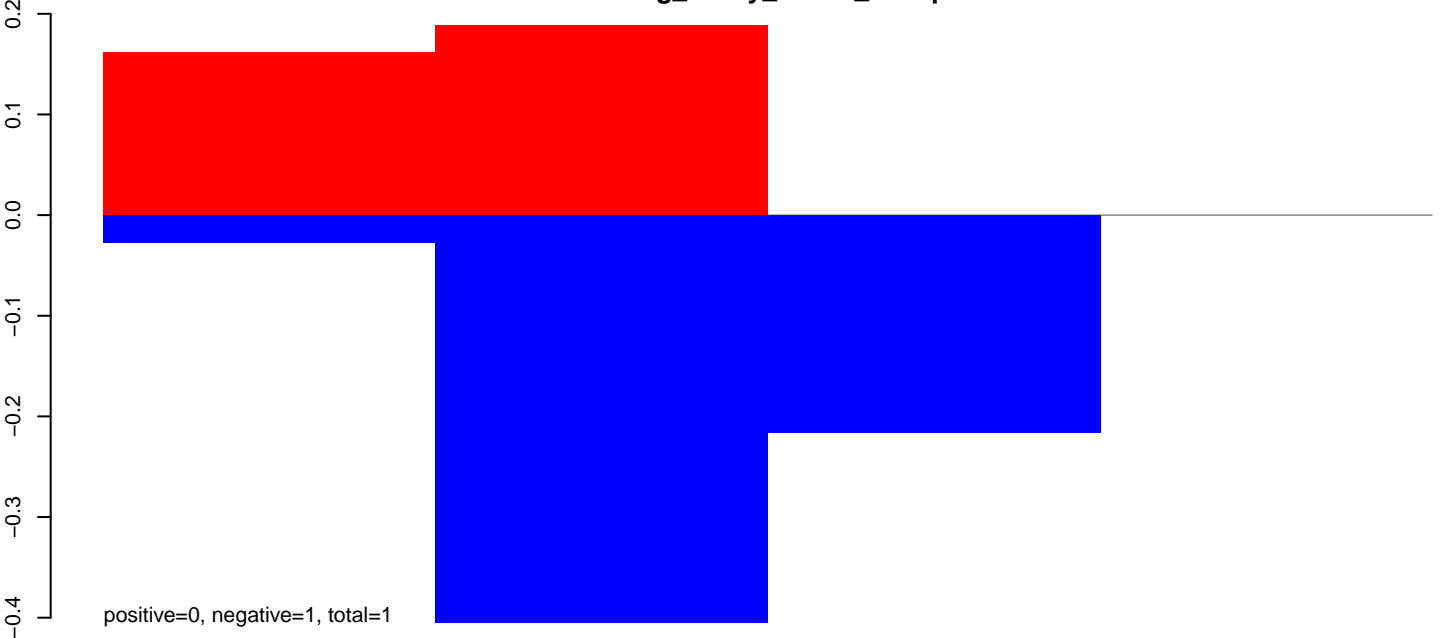

AeAeg_Ovary_GH.rep

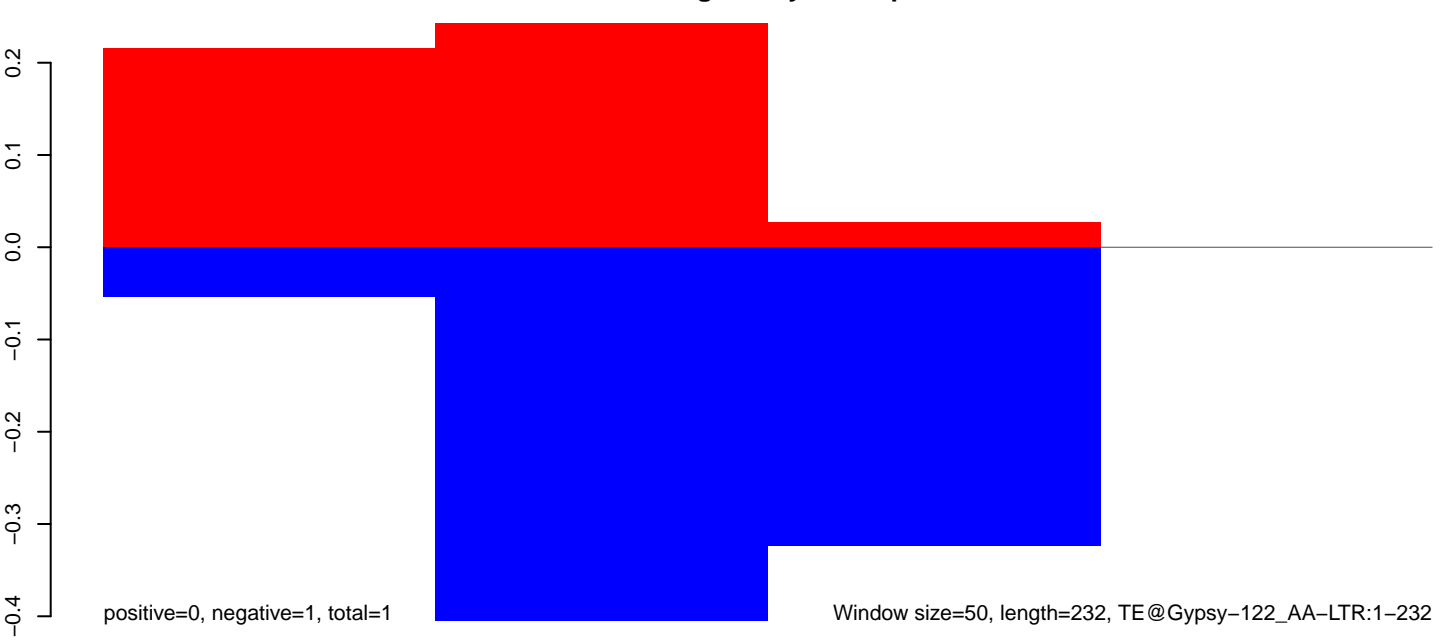

AeAeg_Ovary_GH.18_23.rep

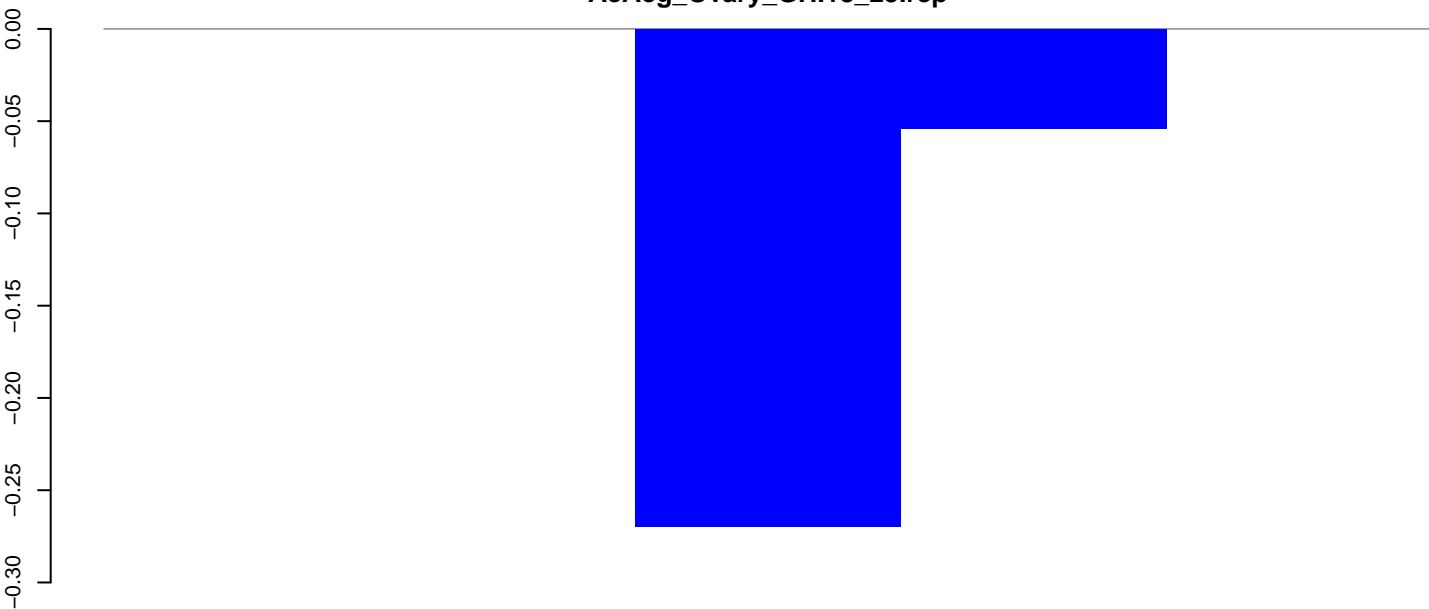

positive=0, negative=0, total=0

AeAeg_Ovary_GH.24_35.rep

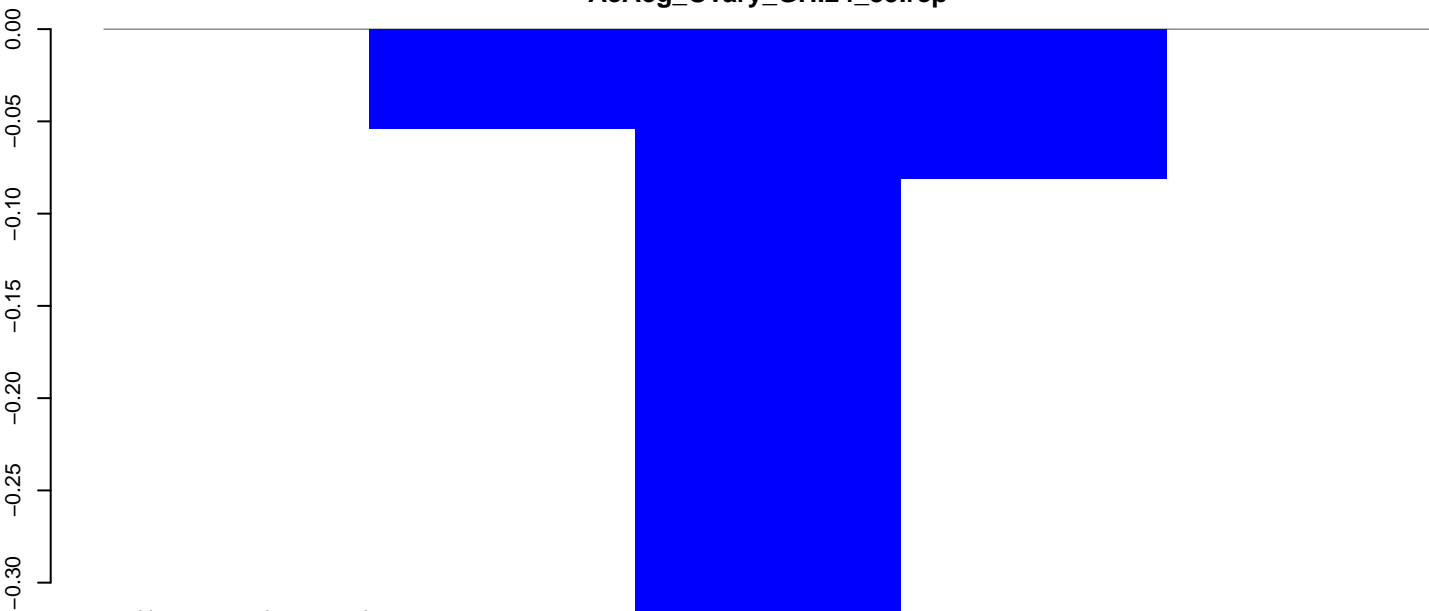

positive=0, negative=0, total=0

AeAeg_Ovary_GH.rep

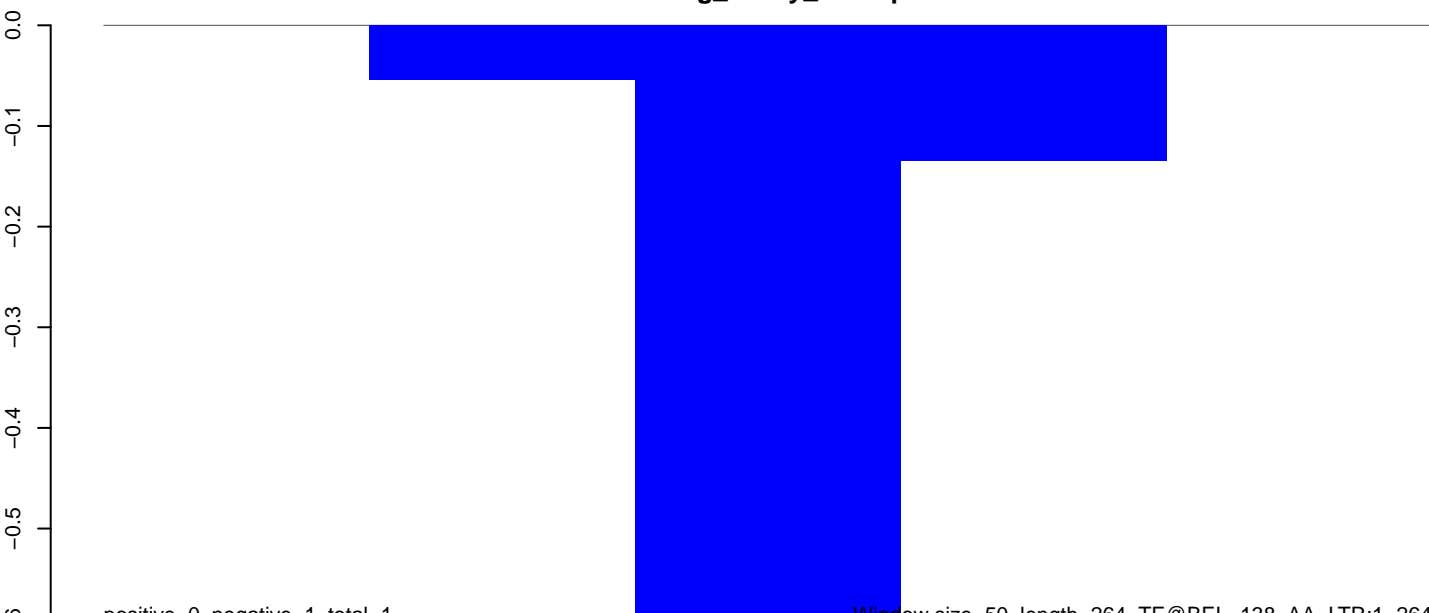

positive=0, negative=1, total=1

Window size=50, length=264, TE@BEL-138_AA-LTR:1-264

AeAeg_Ovary_GH.18_23.rep

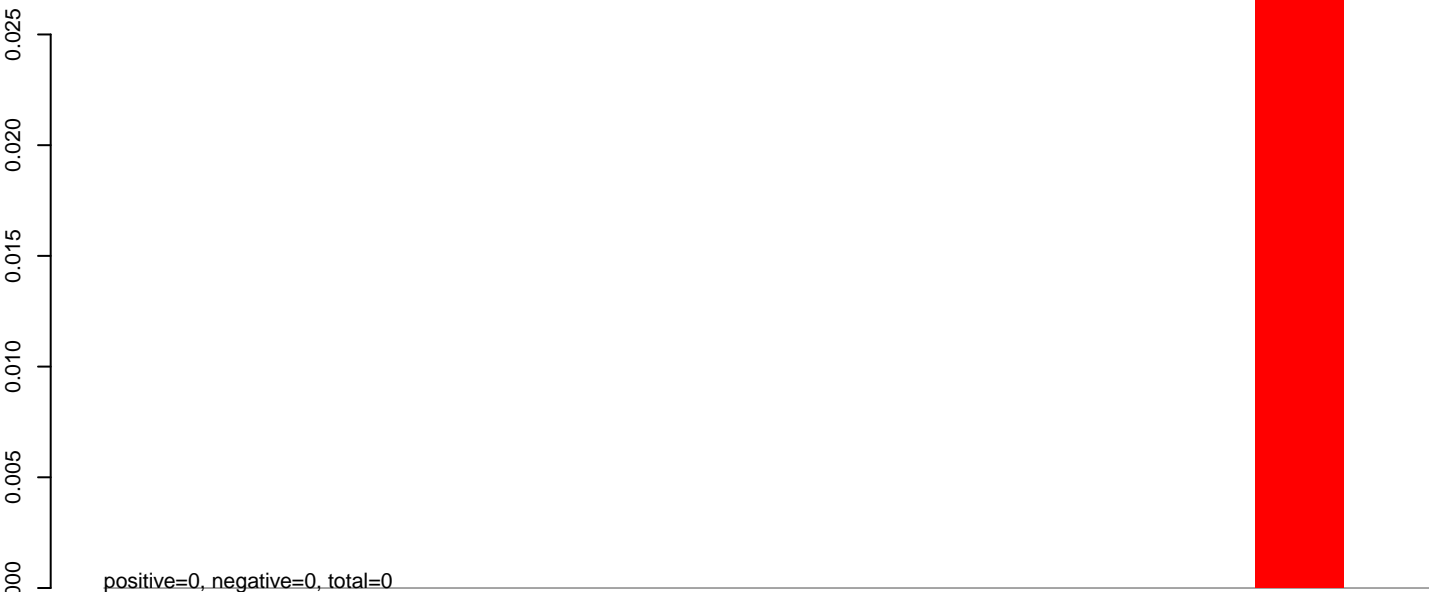

AeAeg_Ovary_GH.24_35.rep

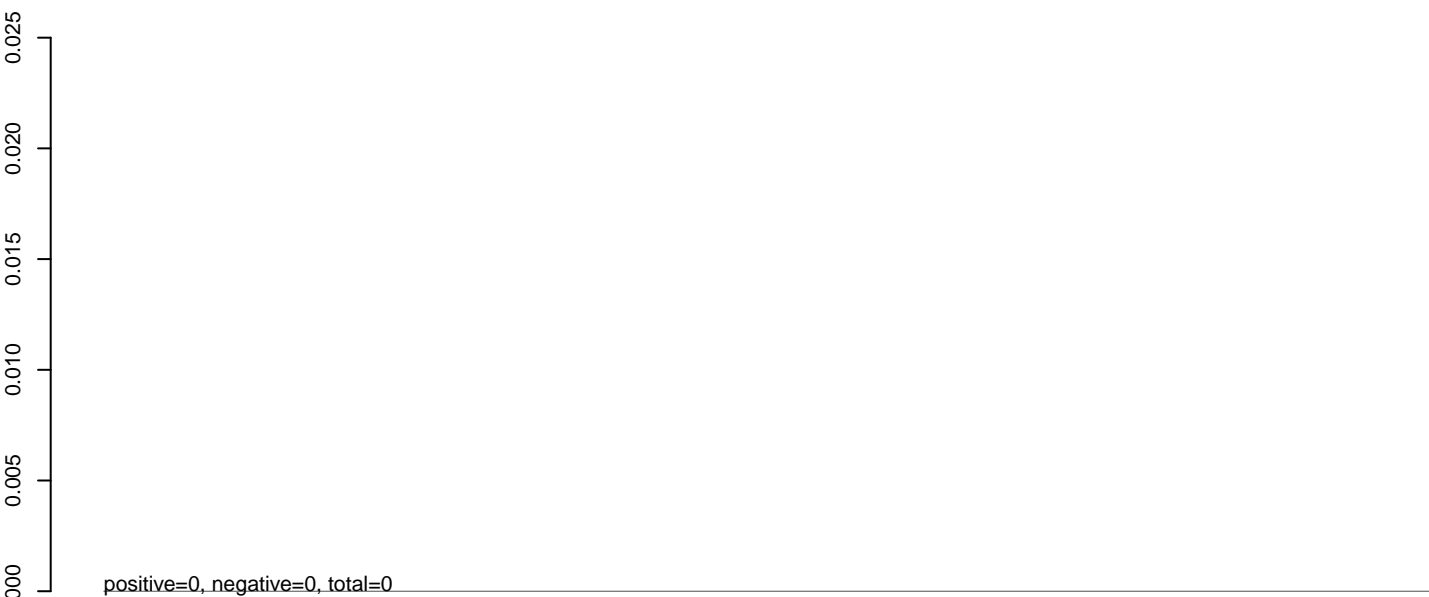

AeAeg_Ovary_GH.rep



AeAeg_Ovary_GH.18_23.rep

0.000
-0.005
-0.010
-0.015
-0.020
-0.025

positive=0, negative=0, total=0

AeAeg_Ovary_GH.24_35.rep

0.000
-0.005
-0.010
-0.015
-0.020
-0.025

positive=0, negative=0, total=0

AeAeg_Ovary_GH.rep

0.000
-0.005
-0.010
-0.015
-0.020
-0.025

positive=0, negative=0, total=0

Window size=50, length=759, TE@TF001121-Ty1_copia_Ele135:1-759

200 400 600 800

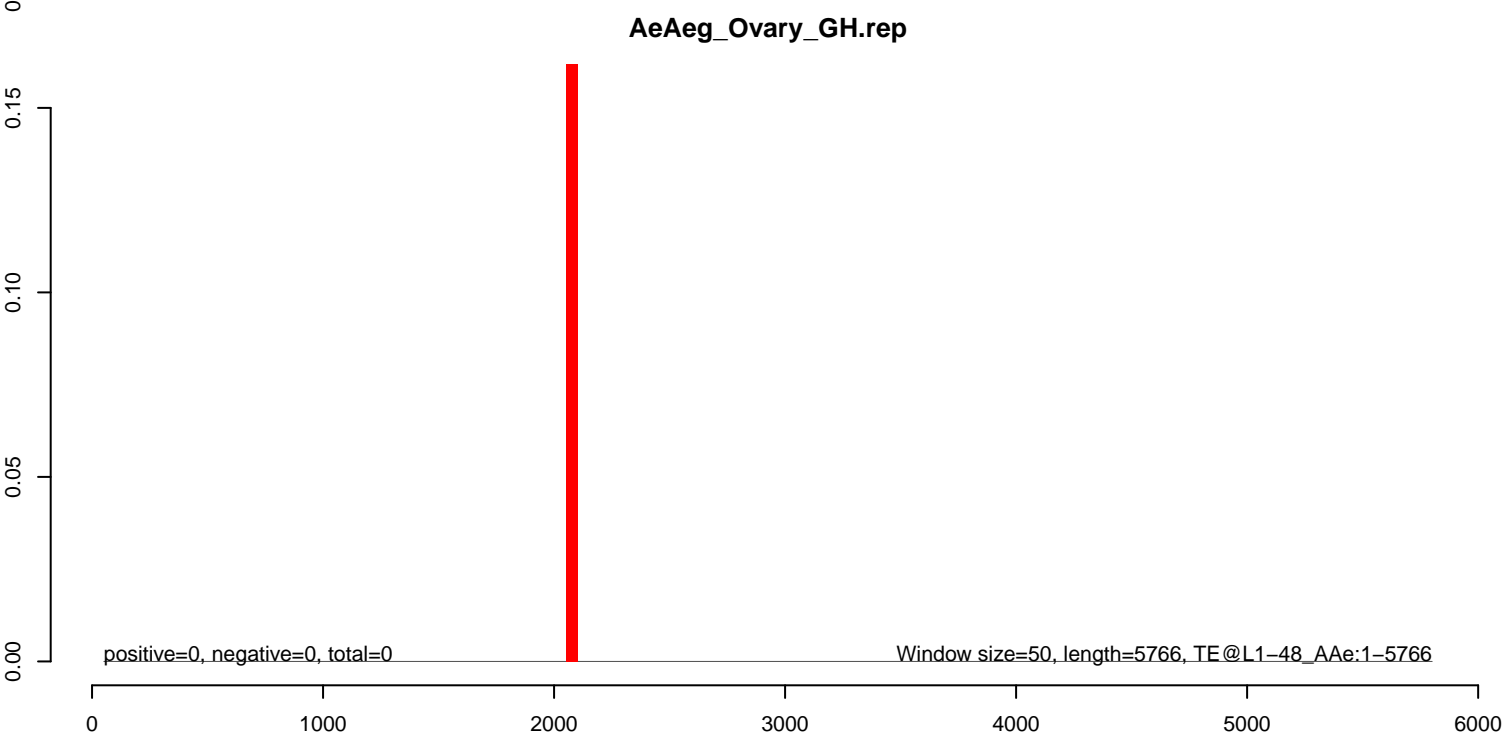
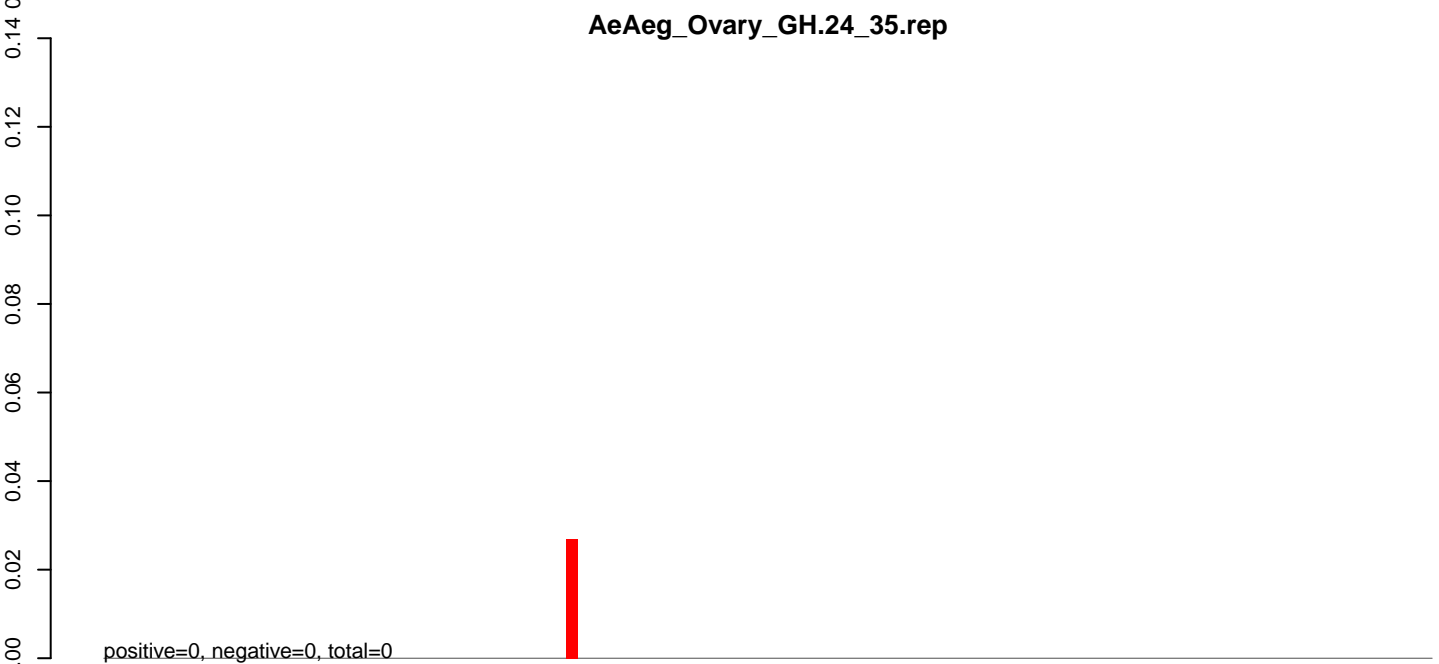
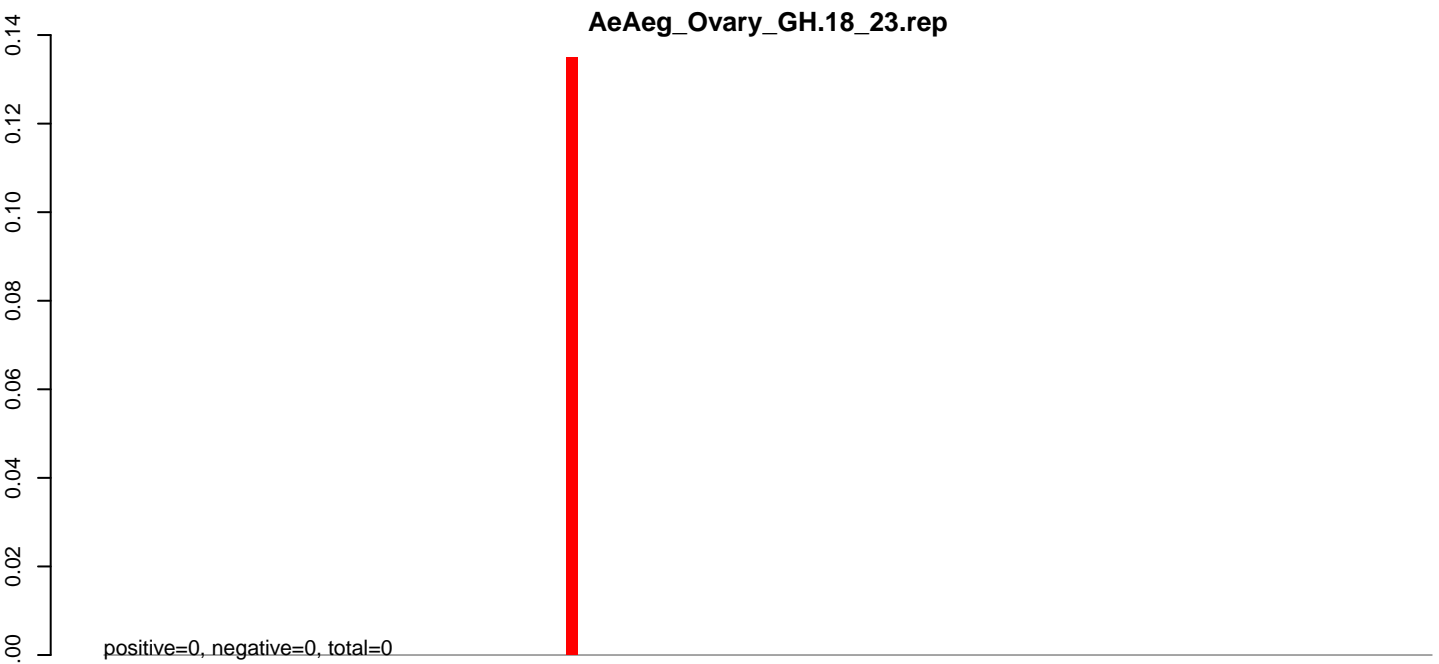

AeAeg_Ovary_GH.18_23.rep



AeAeg_Ovary_GH.24_35.rep



AeAeg_Ovary_GH.rep

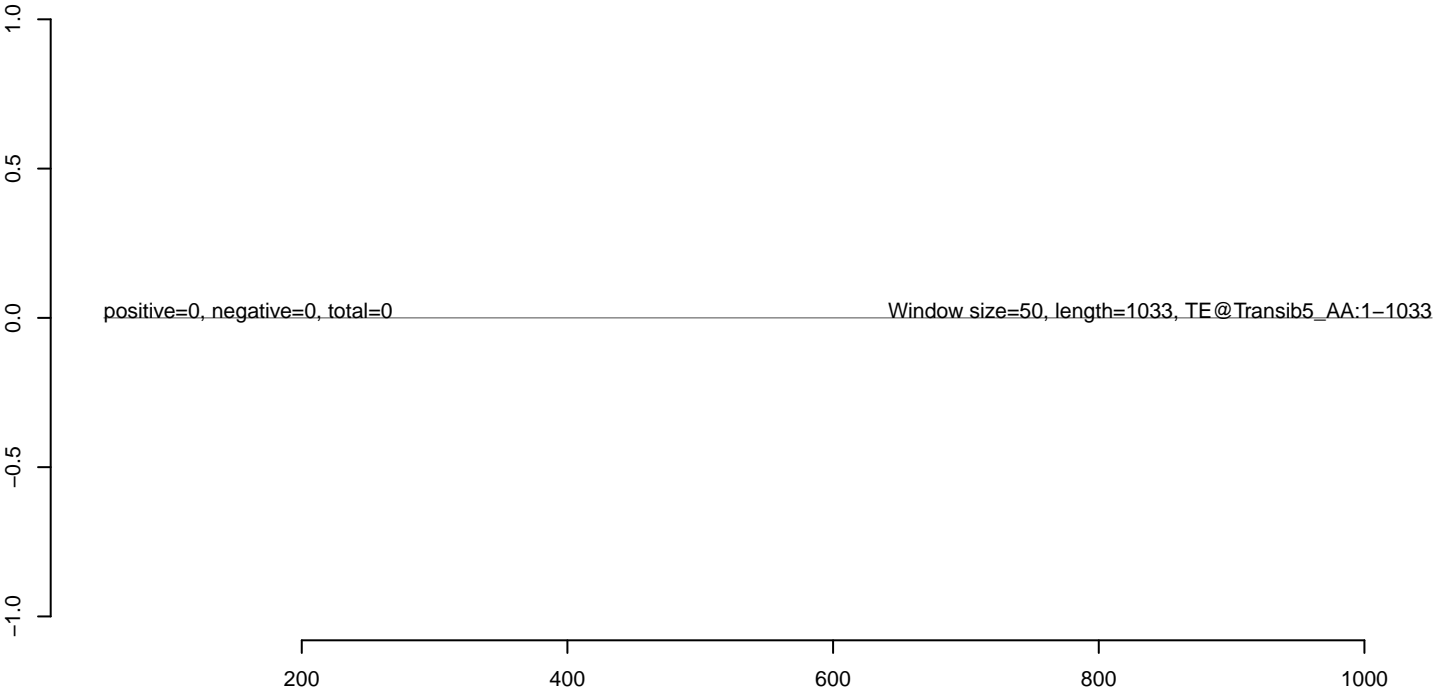

AeAeg_Ovary_GH.18_23.rep



AeAeg_Ovary_GH.24_35.rep



AeAeg_Ovary_GH.rep

