

AeAeg\_Ovary\_TC.18\_23.rep

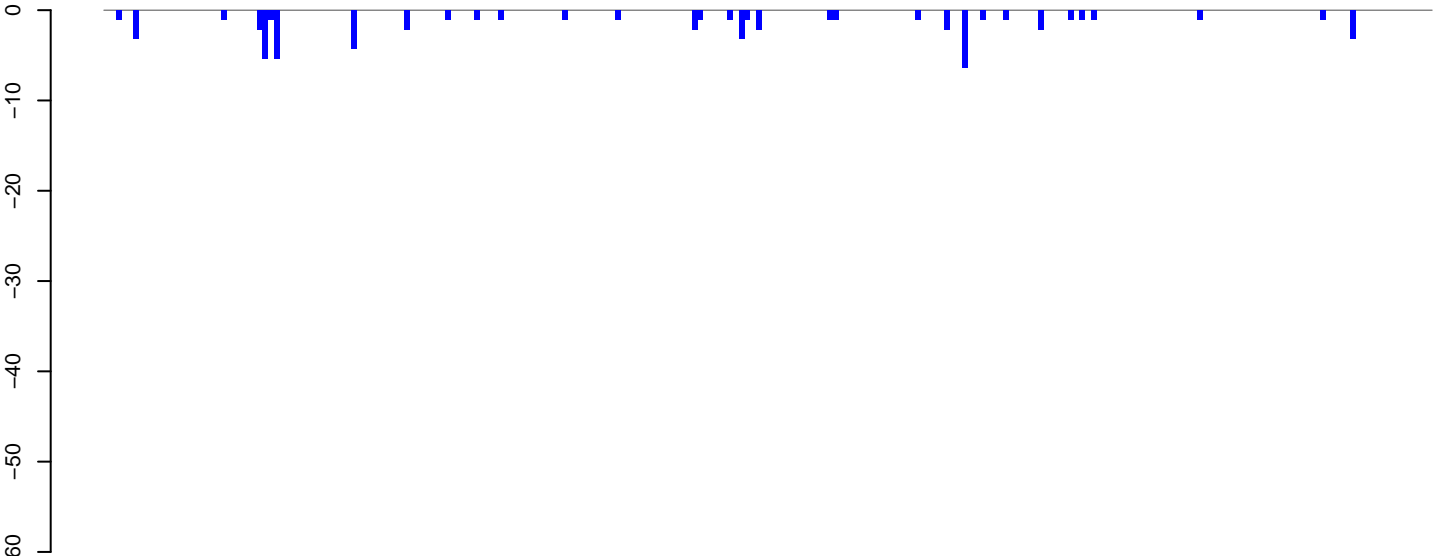

positive=0, negative=66, total=66

AeAeg\_Ovary\_TC.24\_35.rep

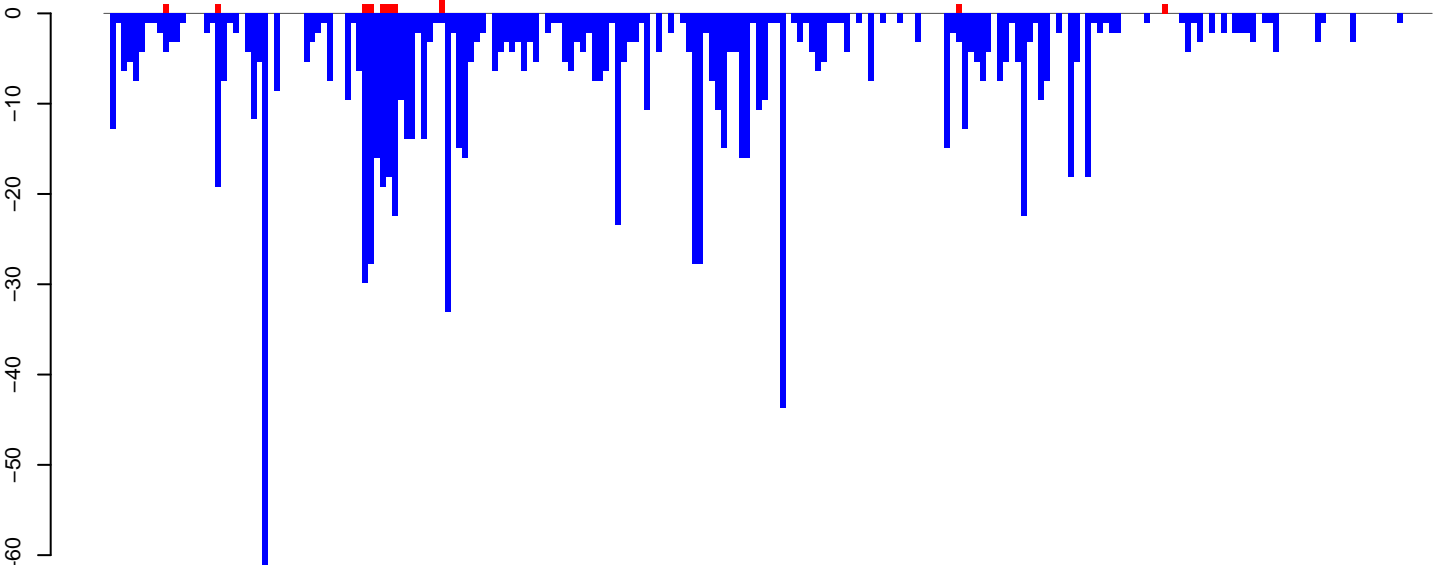

positive=12, negative=1078, total=1090

AeAeg\_Ovary\_TC.rep

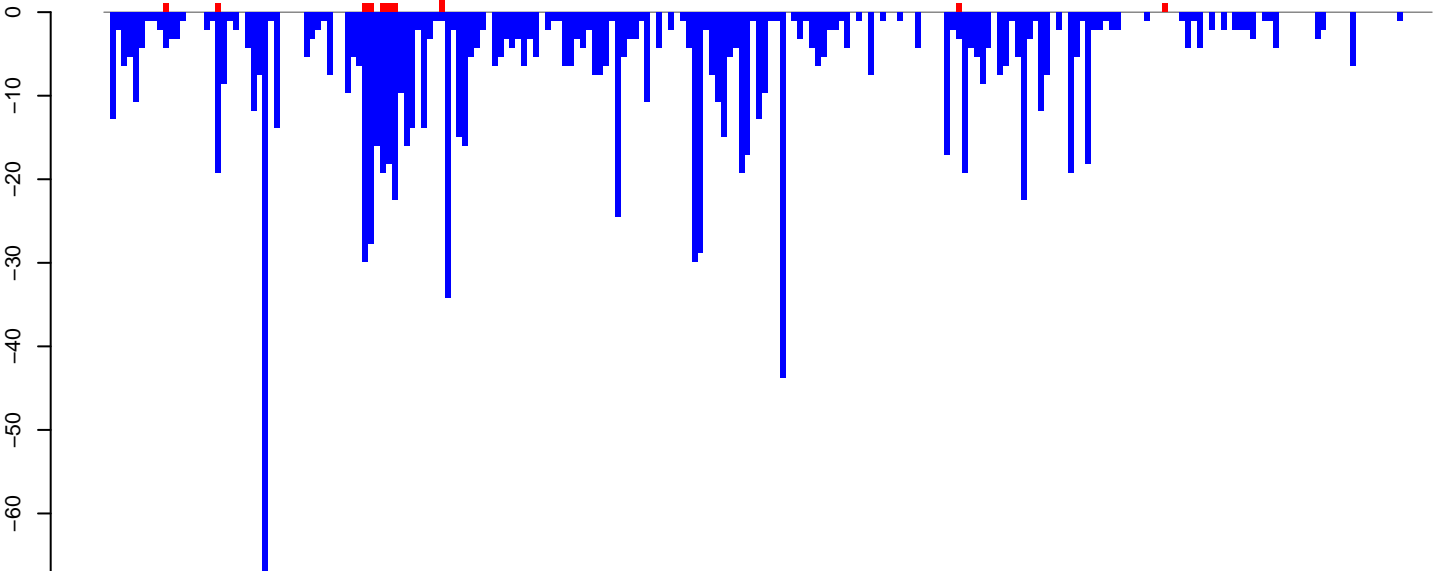

positive=12, negative=1144, total=1156

Window size=50, length=11343, TE@BEL-279\_AA-LTR-I:1-11343

0 2000 4000 6000 8000 10000

AeAeg\_Ovary\_TC.18\_23.rep

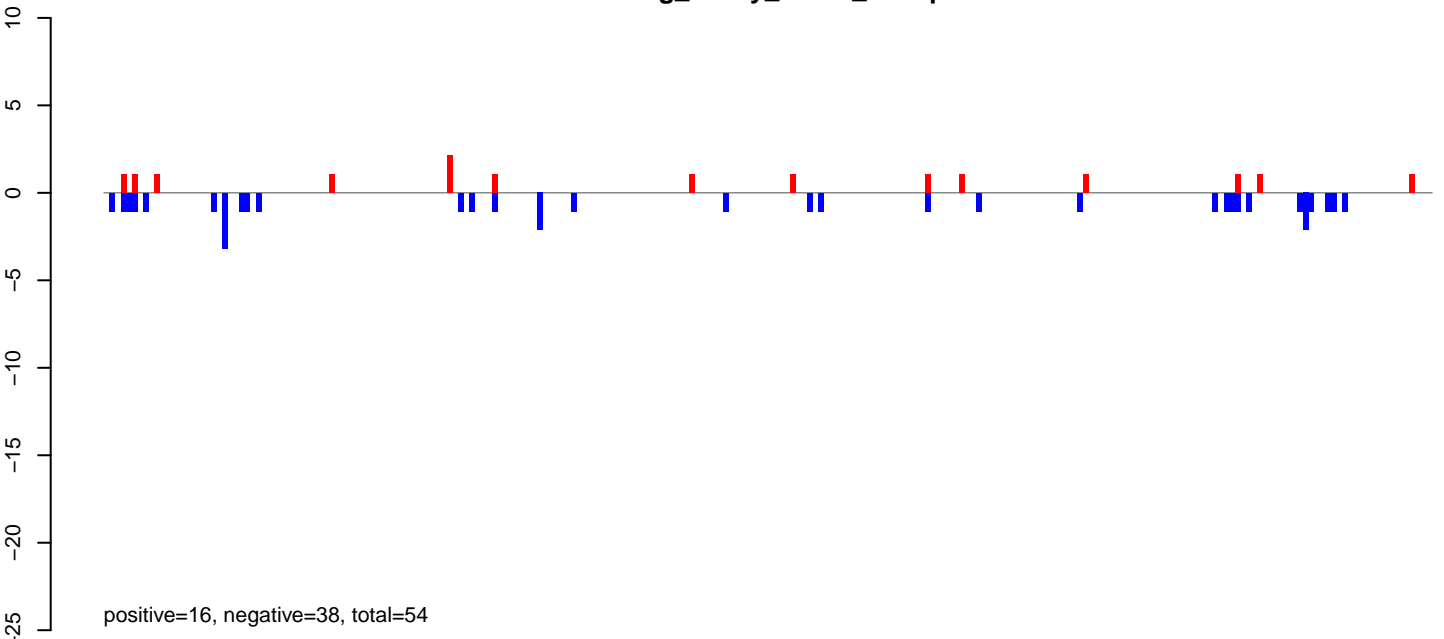

AeAeg\_Ovary\_TC.24\_35.rep

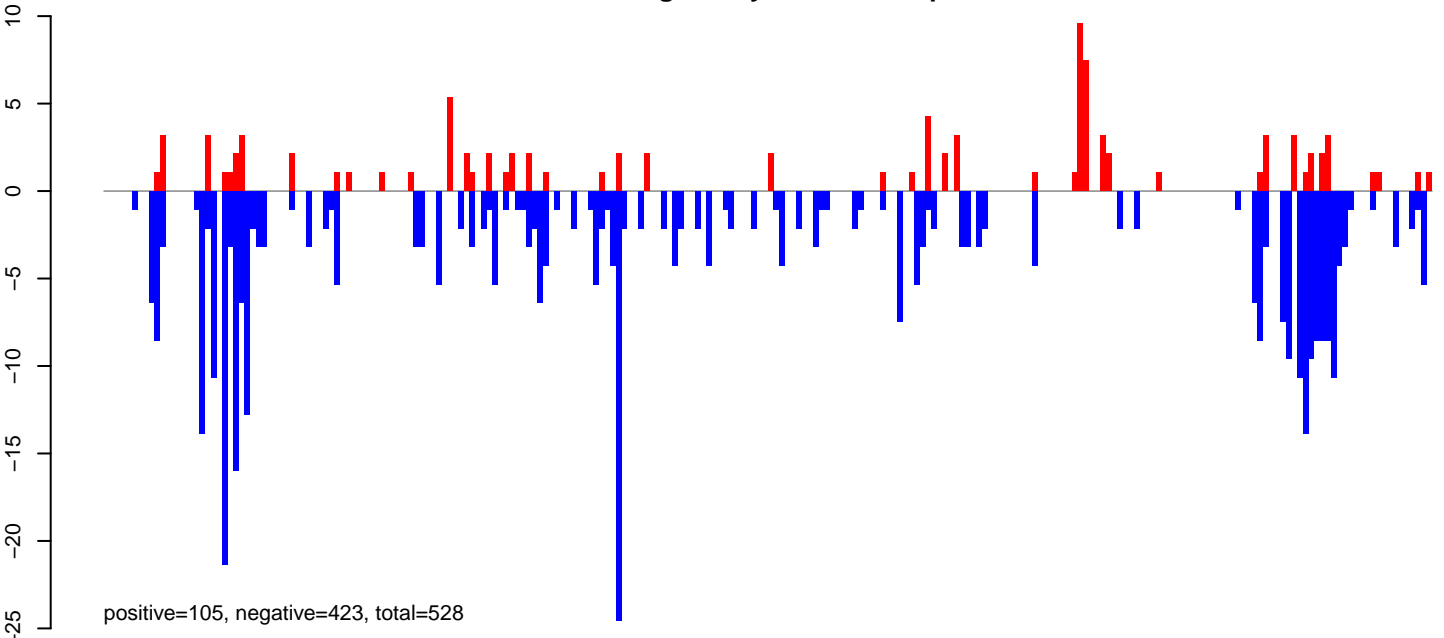

AeAeg\_Ovary\_TC.rep

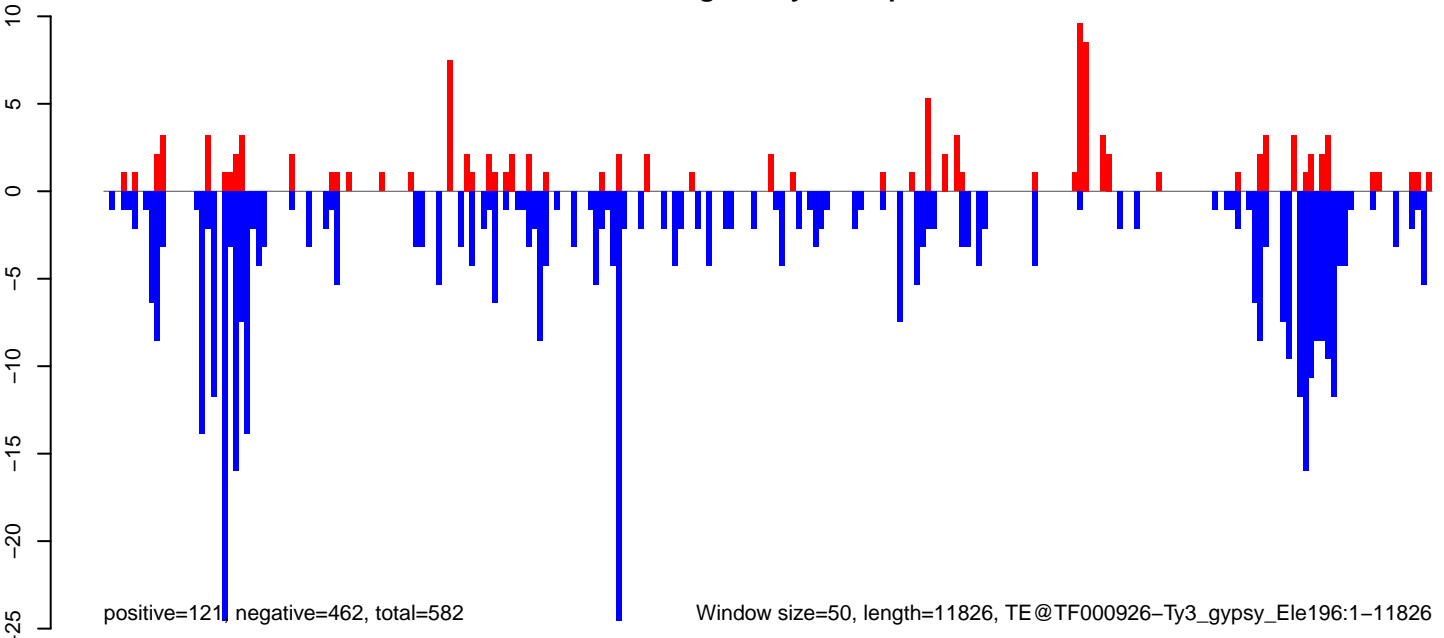

Window size=50, length=11826, TE@TF000926-Ty3\_gypsy\_Ele196:1-11826

AeAeg\_Ovary\_TC.18\_23.rep

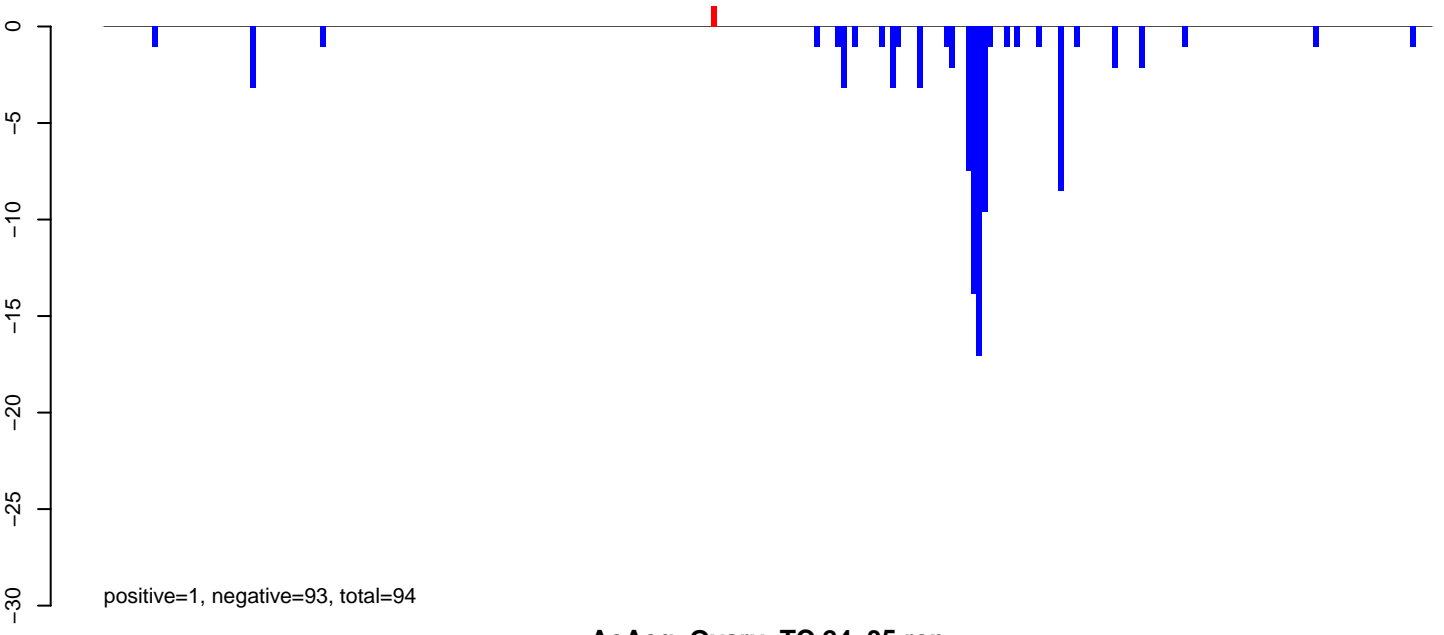

AeAeg\_Ovary\_TC.24\_35.rep

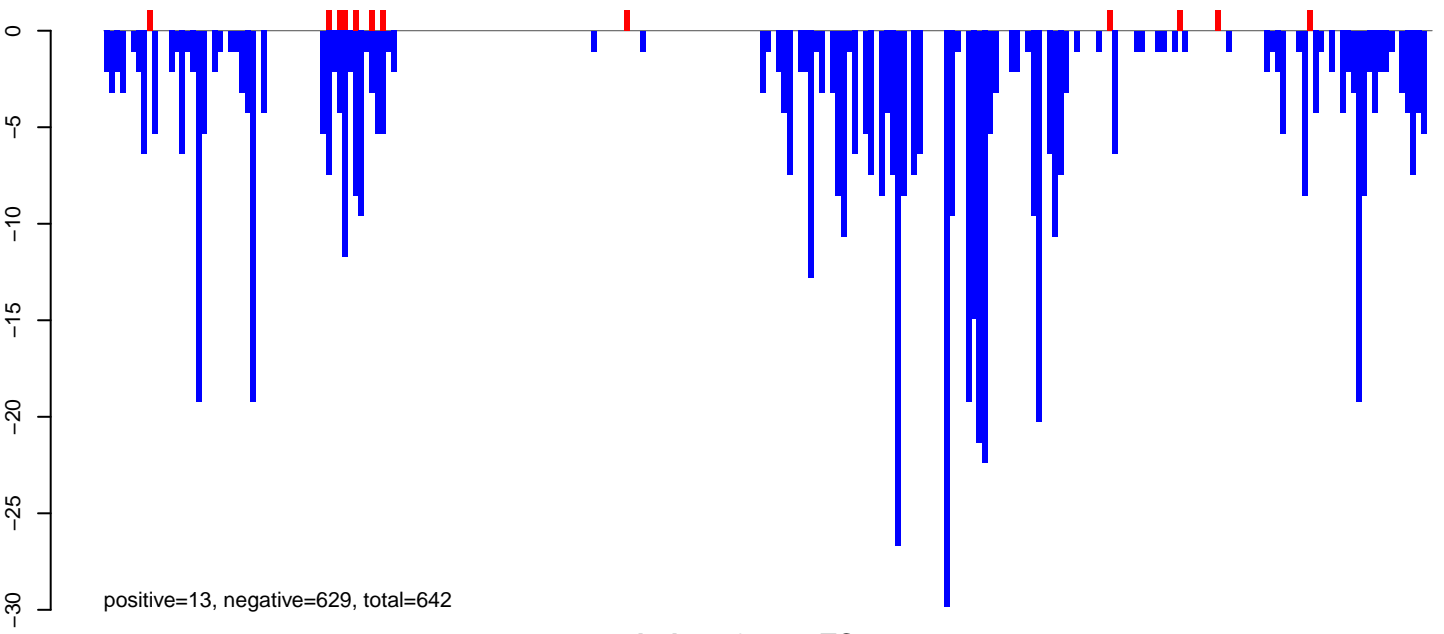

AeAeg\_Ovary\_TC.rep

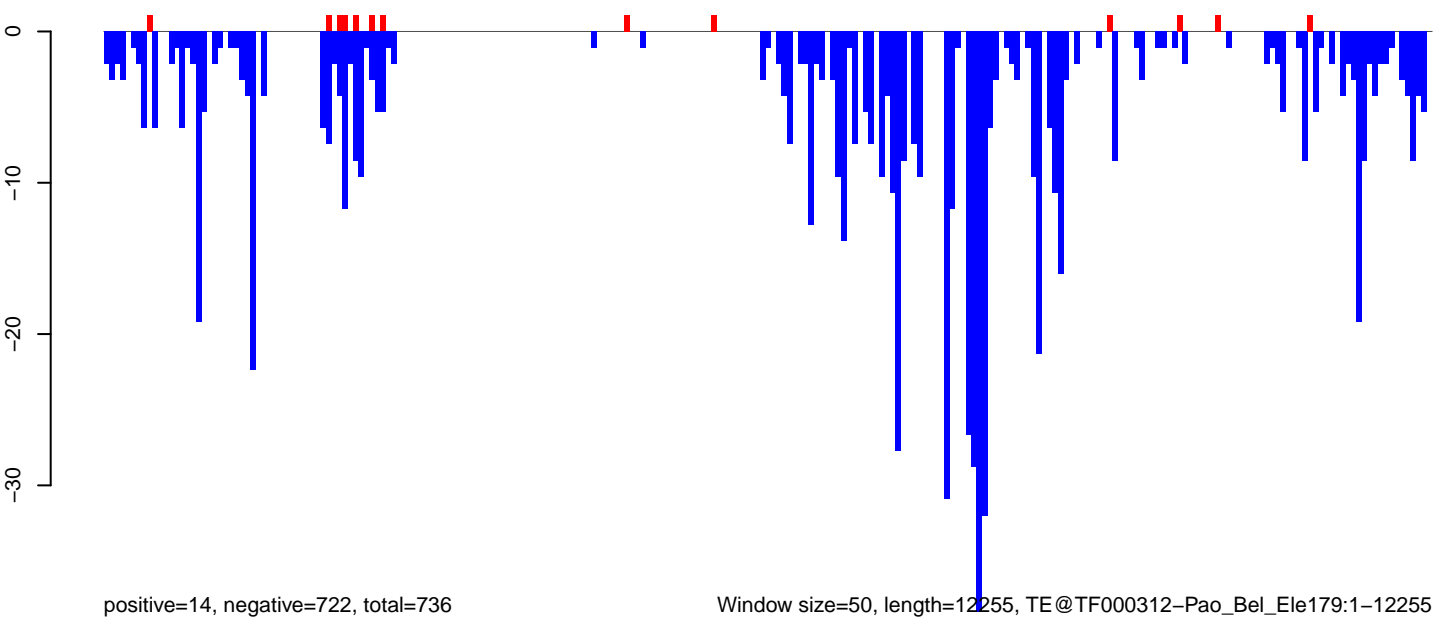

Window size=50, length=12255, TE@TF000312-Pao\_Bel\_Ele179:1-12255

0 2000 4000 6000 8000 10000 12000

AeAeg\_Ovary\_TC.18\_23.rep

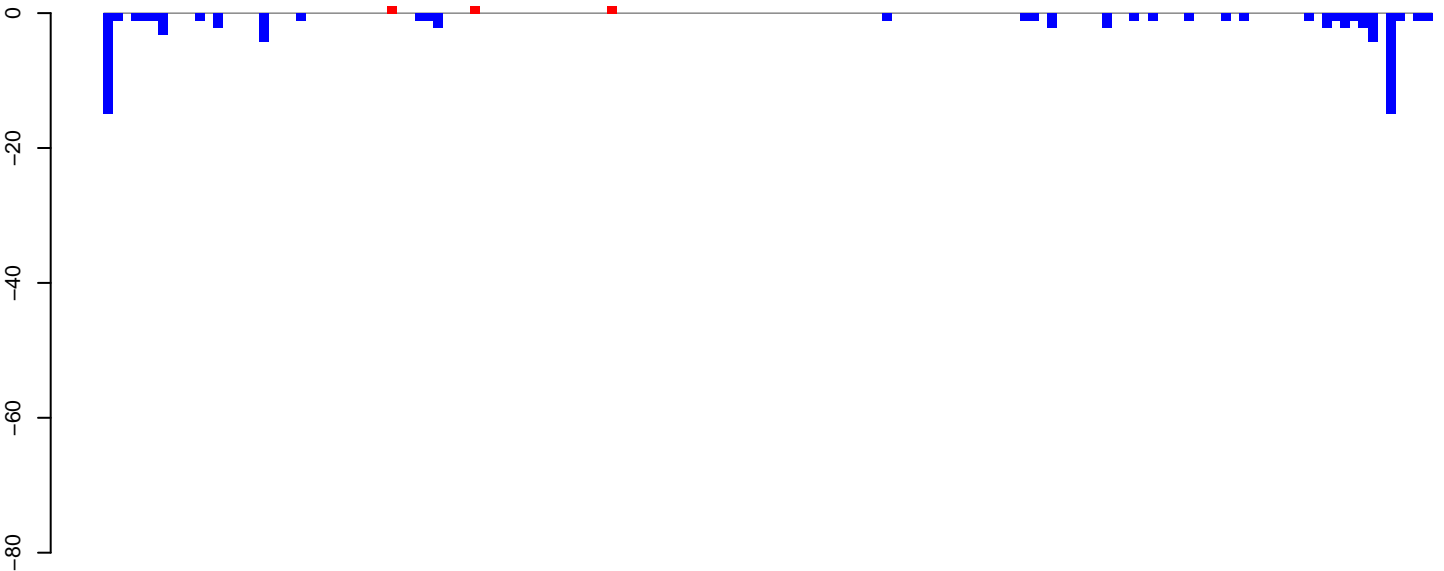

positive=3, negative=81, total=84

AeAeg\_Ovary\_TC.24\_35.rep



positive=7, negative=1020, total=1027

AeAeg\_Ovary\_TC.rep



positive=11, negative=1101, total=1111

Window size=50, length=7262, TE@TF000317-Ty3\_gypsy\_Ele54:1-7262

0 2000 4000 6000

AeAeg\_Ovary\_TC.18\_23.rep

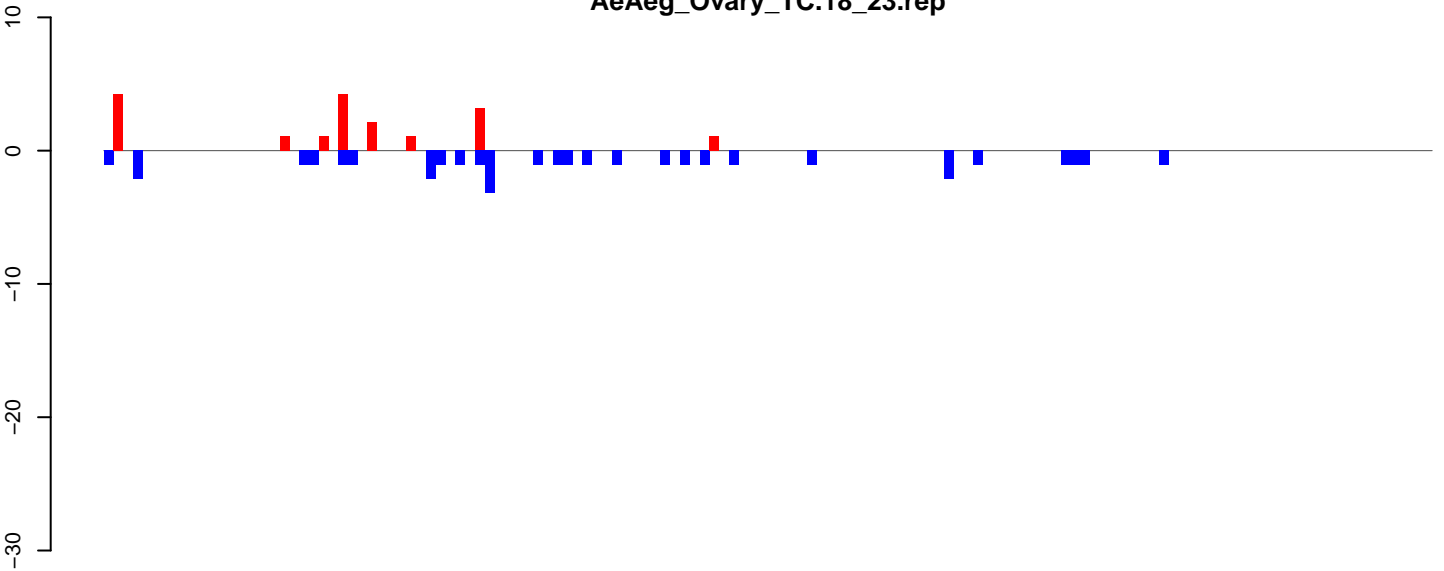

positive=18, negative=34, total=52

AeAeg\_Ovary\_TC.24\_35.rep

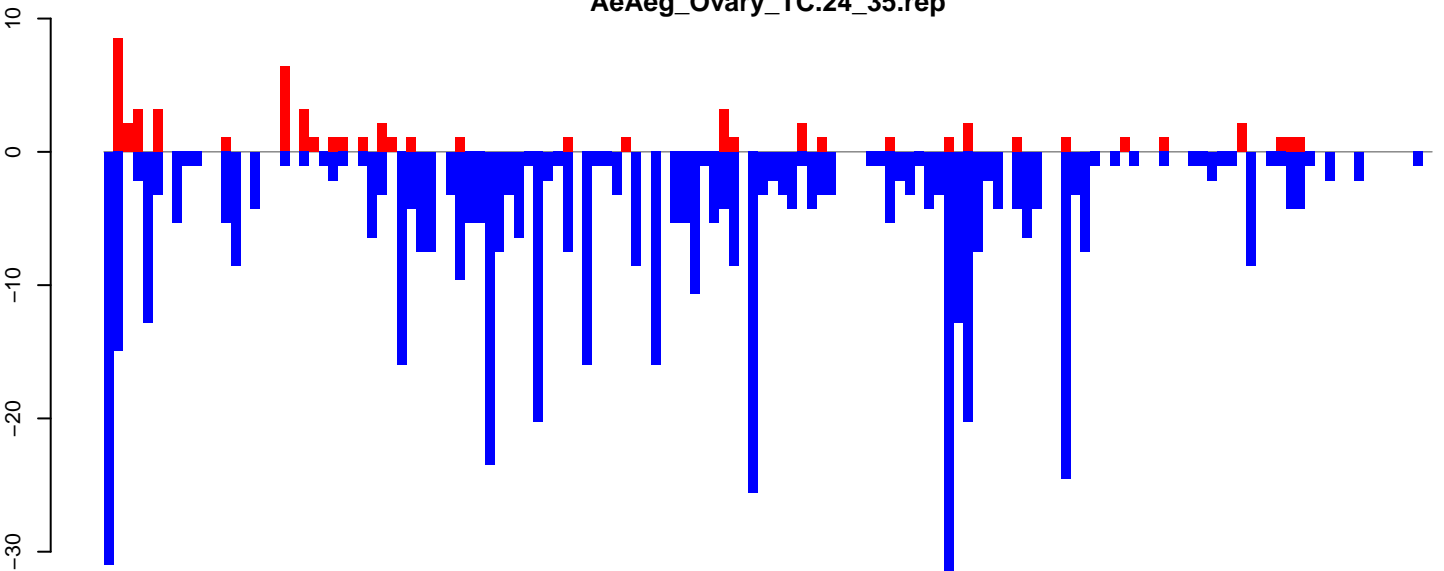

positive=61, negative=565, total=626

AeAeg\_Ovary\_TC.rep

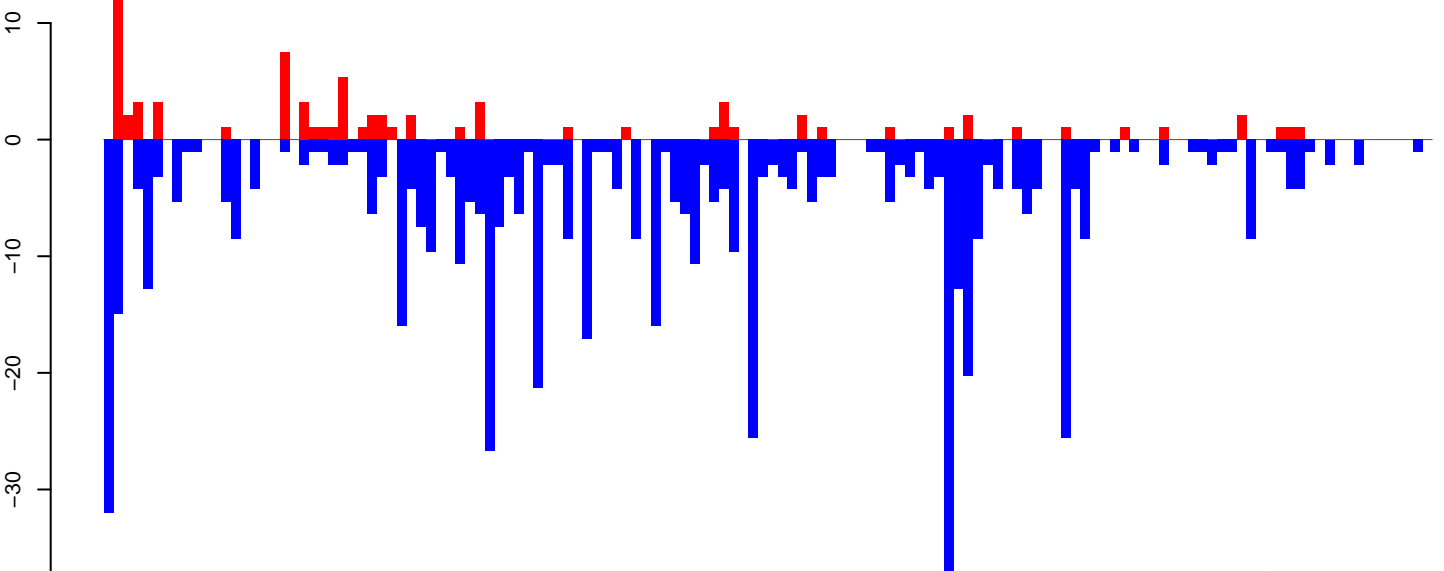

positive=79, negative=599, total=678

Window size=50, length=6823, TE@I\_Ele43:1-6823

AeAeg\_Ovary\_TC.18\_23.rep

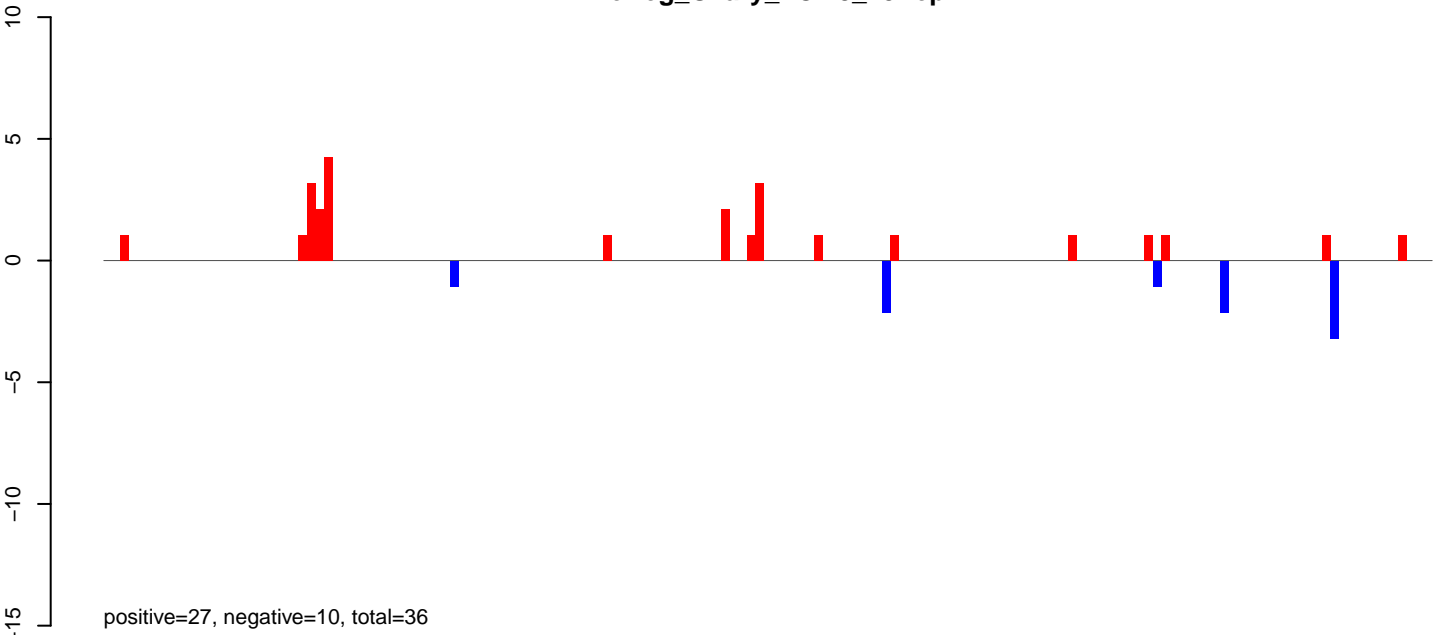

AeAeg\_Ovary\_TC.24\_35.rep

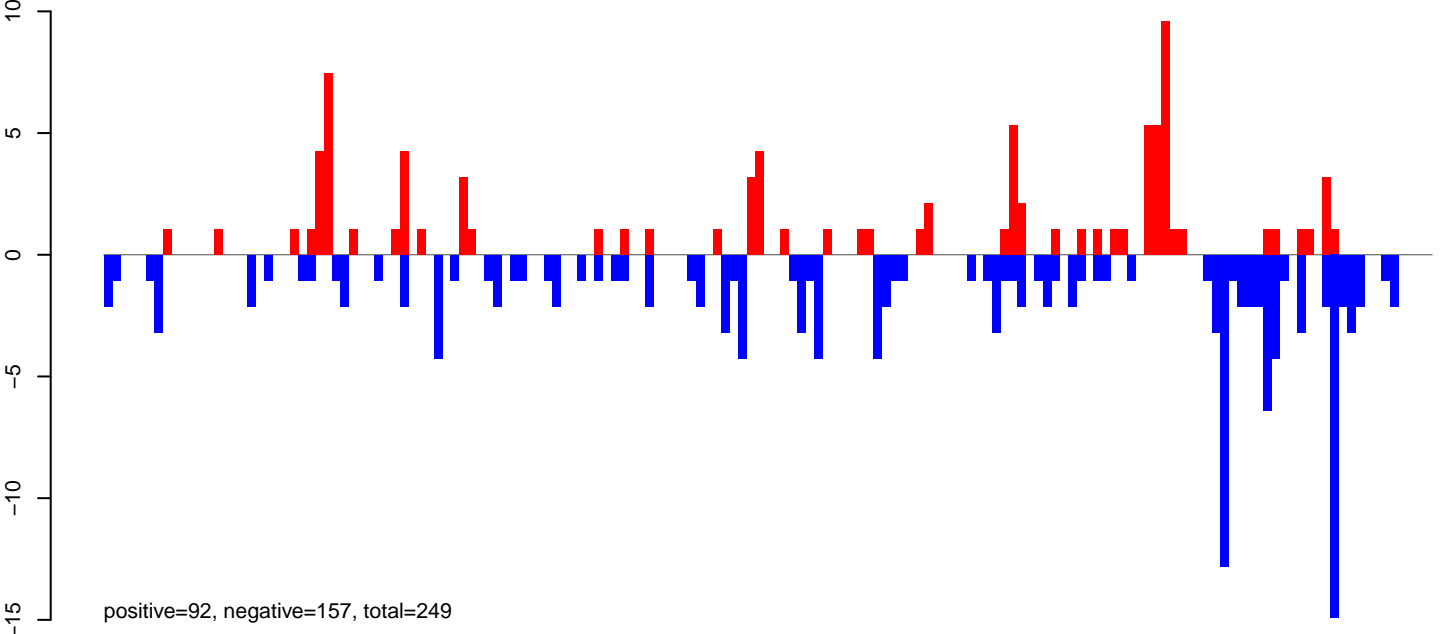

AeAeg\_Ovary\_TC.rep

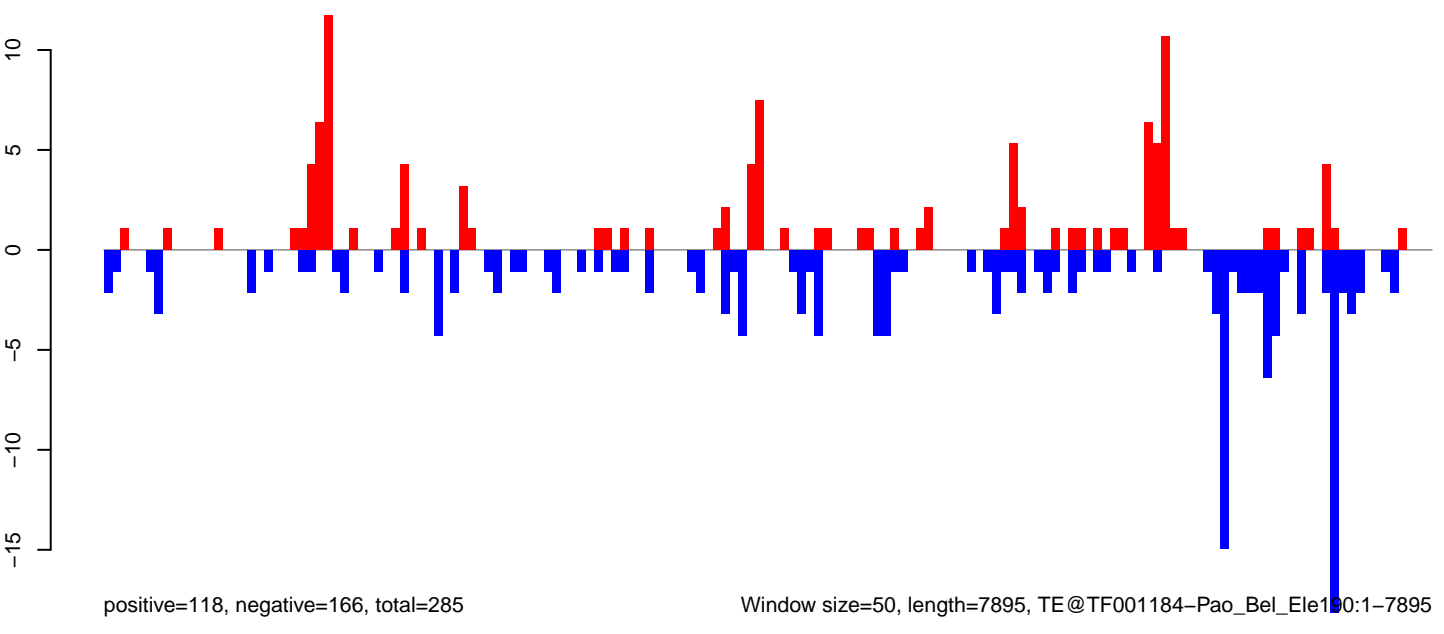

Window size=50, length=7895, TE@TF001184-Pao\_Bel\_Ele190:1-7895

0 2000 4000 6000 8000

**AeAeg\_Ovary\_TC.18\_23.rep**



positive=17, negative=18, total=35

**AeAeg\_Ovary\_TC.24\_35.rep**

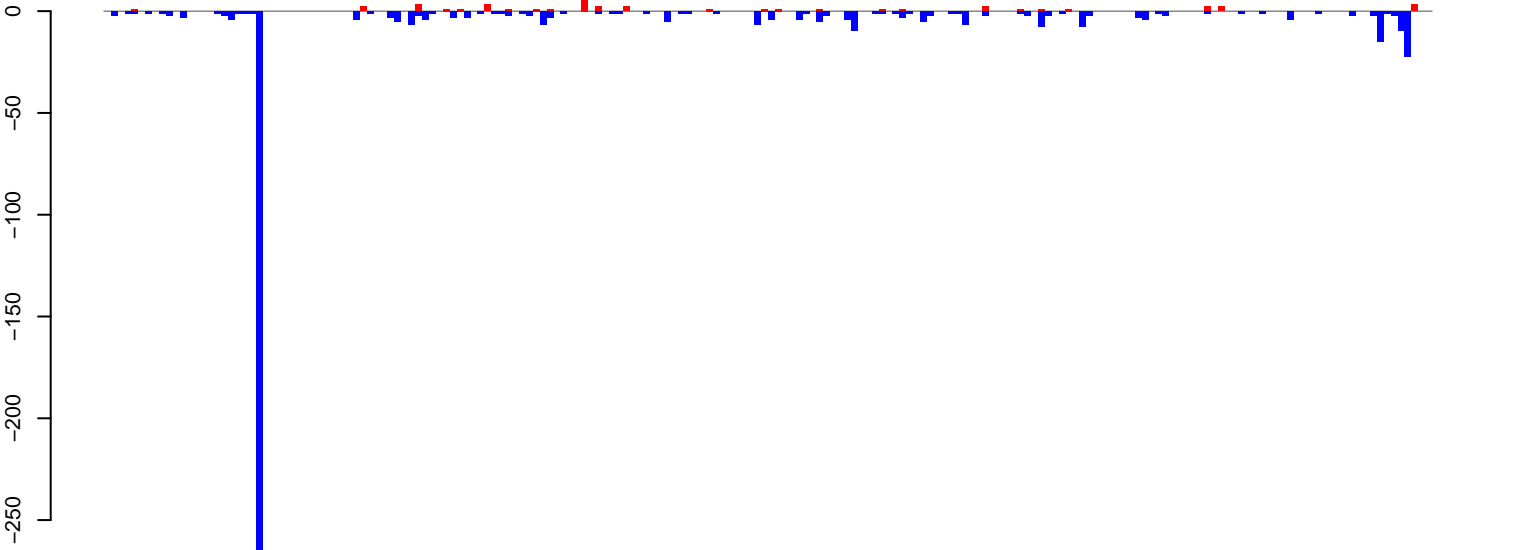

positive=45, negative=535, total=580

**AeAeg\_Ovary\_TC.rep**

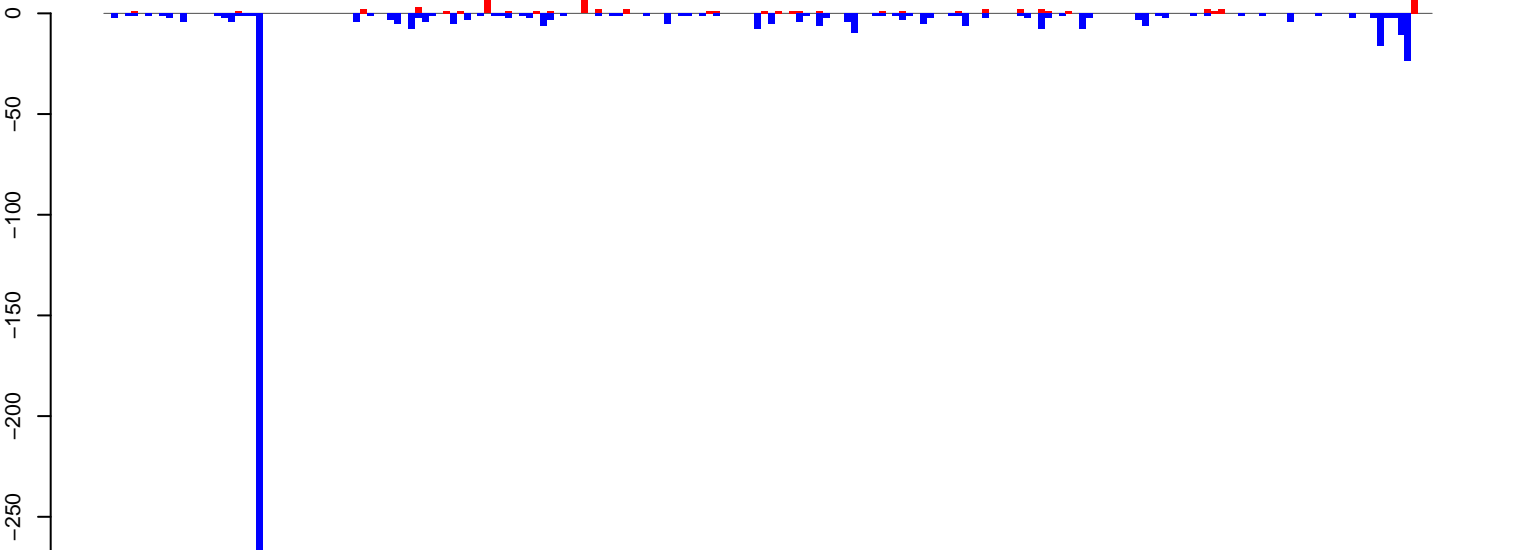

positive=62, negative=554, total=615

Window size=50, length=9636, TE@Gypsy-622\_AA-LTR-I:1-9636

AeAeg\_Ovary\_TC.18\_23.rep

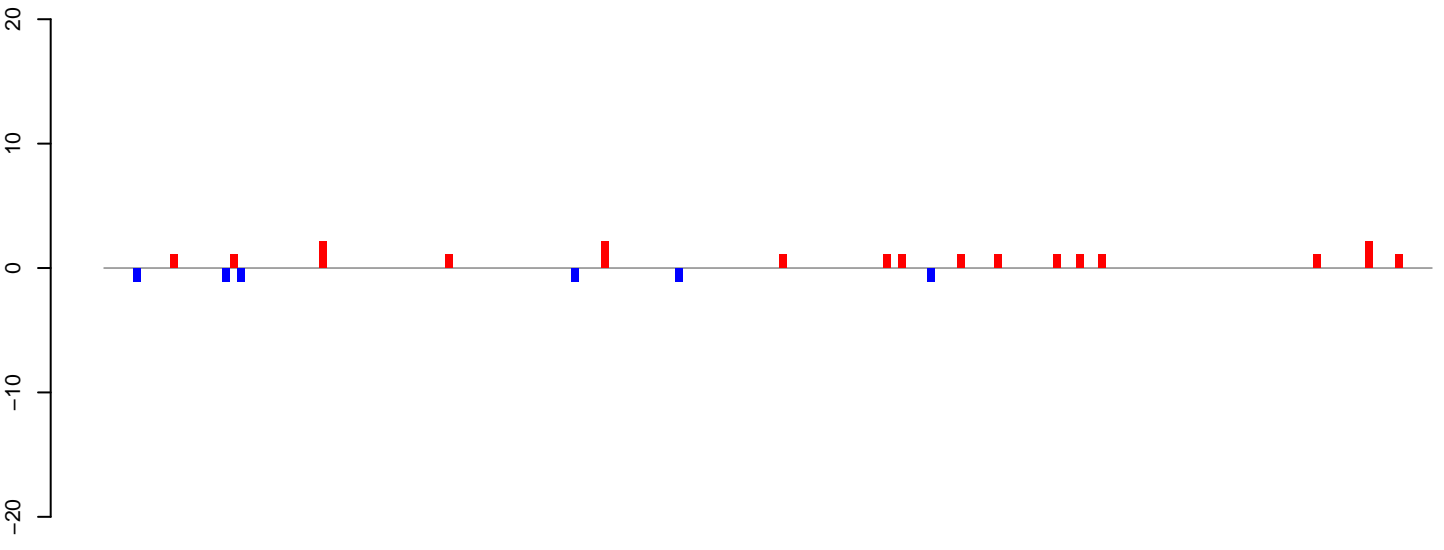

positive=20, negative=6, total=27

AeAeg\_Ovary\_TC.24\_35.rep

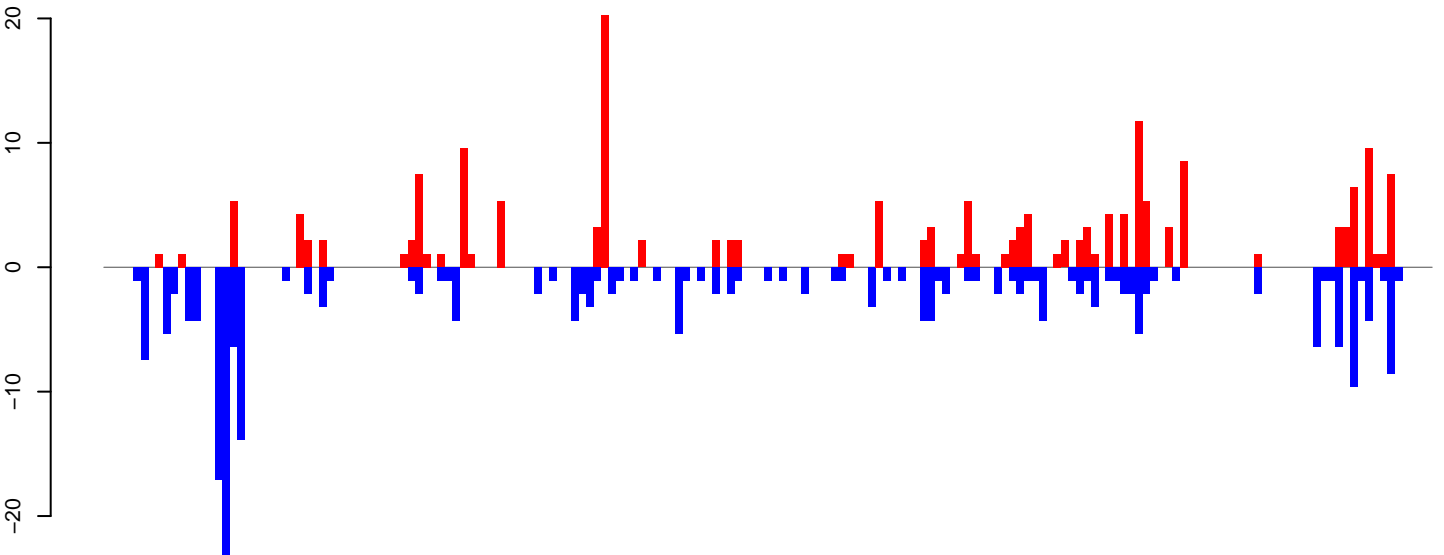

positive=188, negative=242, total=430

AeAeg\_Ovary\_TC.rep

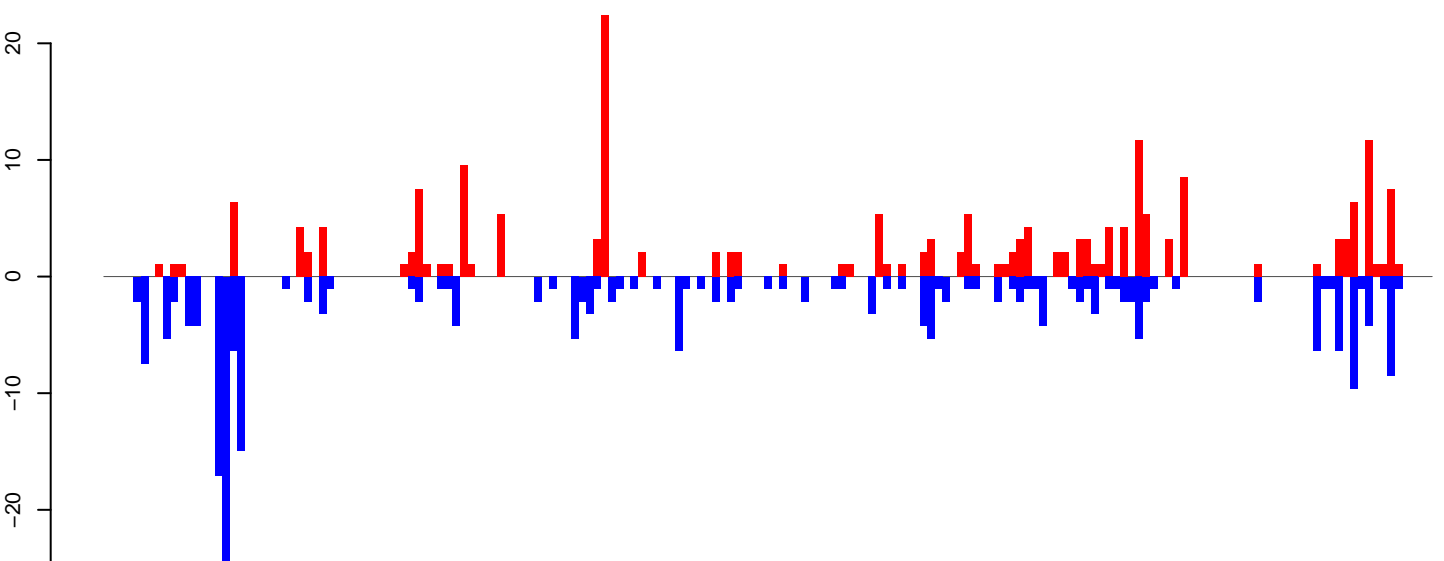

positive=208, negative=249, total=457

Window size=50, length=8989, TE@Gypsy-249\_AA-LTR-I:1-8989

0 2000 4000 6000 8000



AeAeg\_Ovary\_TC.18\_23.rep

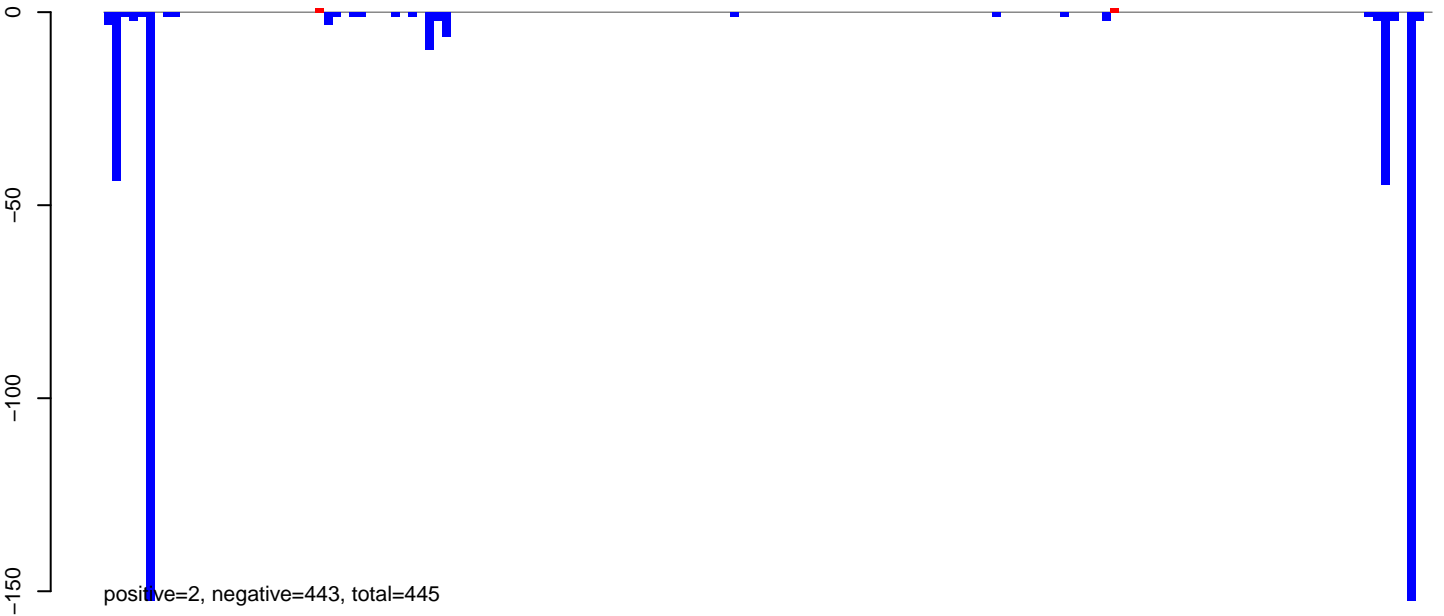

AeAeg\_Ovary\_TC.24\_35.rep

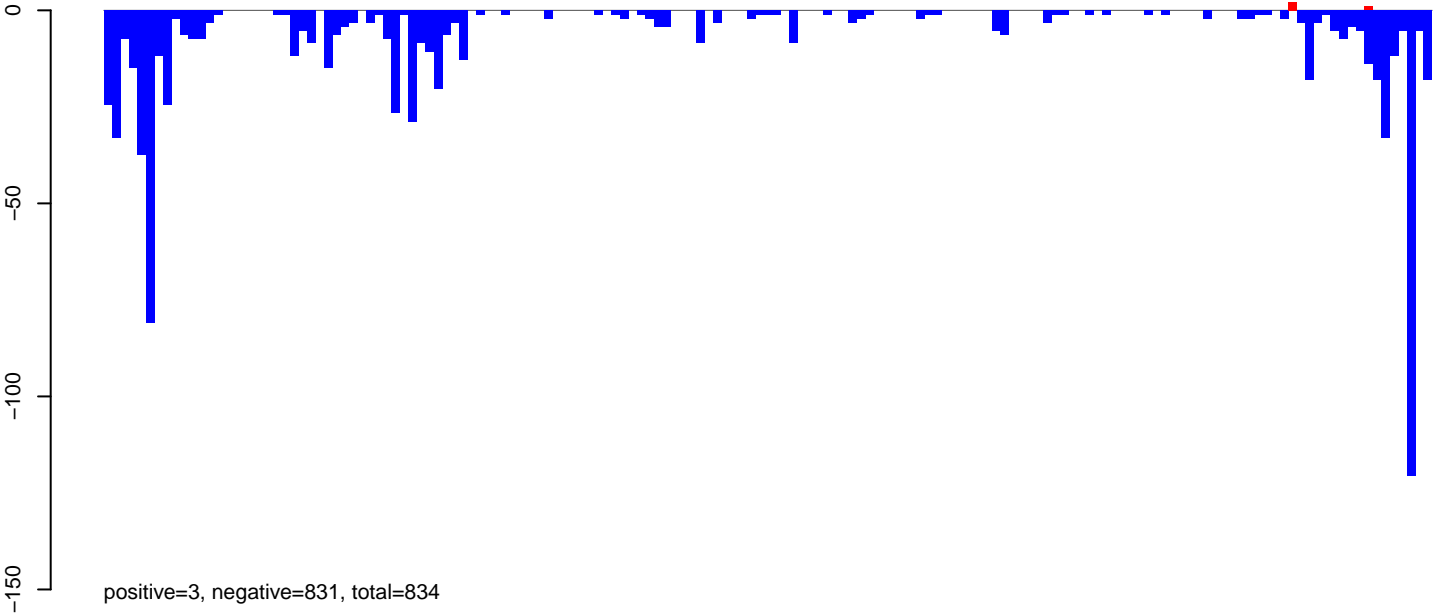

AeAeg\_Ovary\_TC.rep



Window size=50, length=7897, TE@TF000419-Ty3\_gypsy\_Ele122:1-7897

0 2000 4000 6000 8000

AeAeg\_Ovary\_TC.18\_23.rep

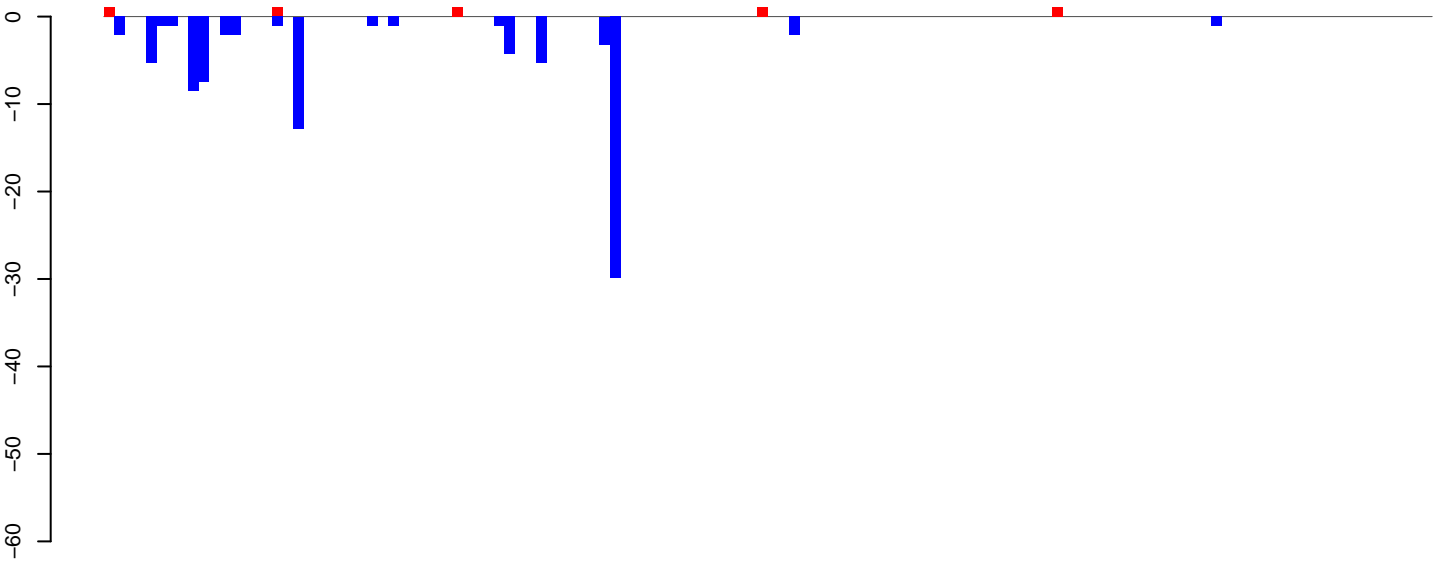

positive=5, negative=93, total=98

AeAeg\_Ovary\_TC.24\_35.rep

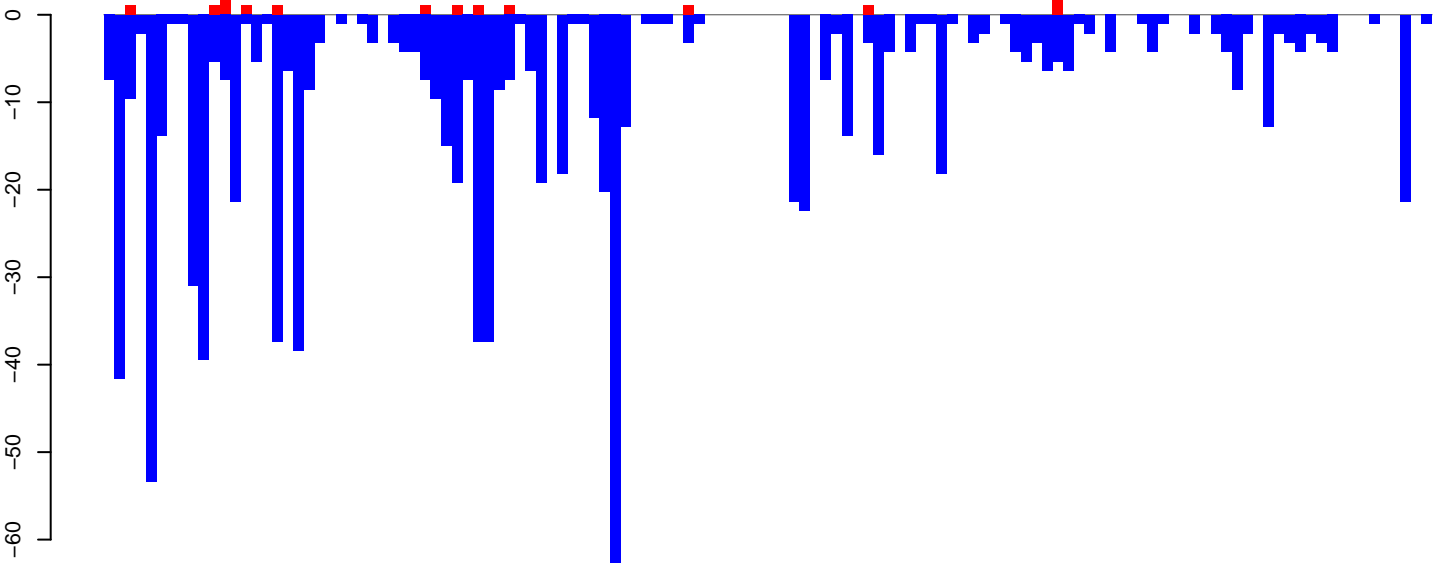

positive=15, negative=911, total=926

AeAeg\_Ovary\_TC.rep

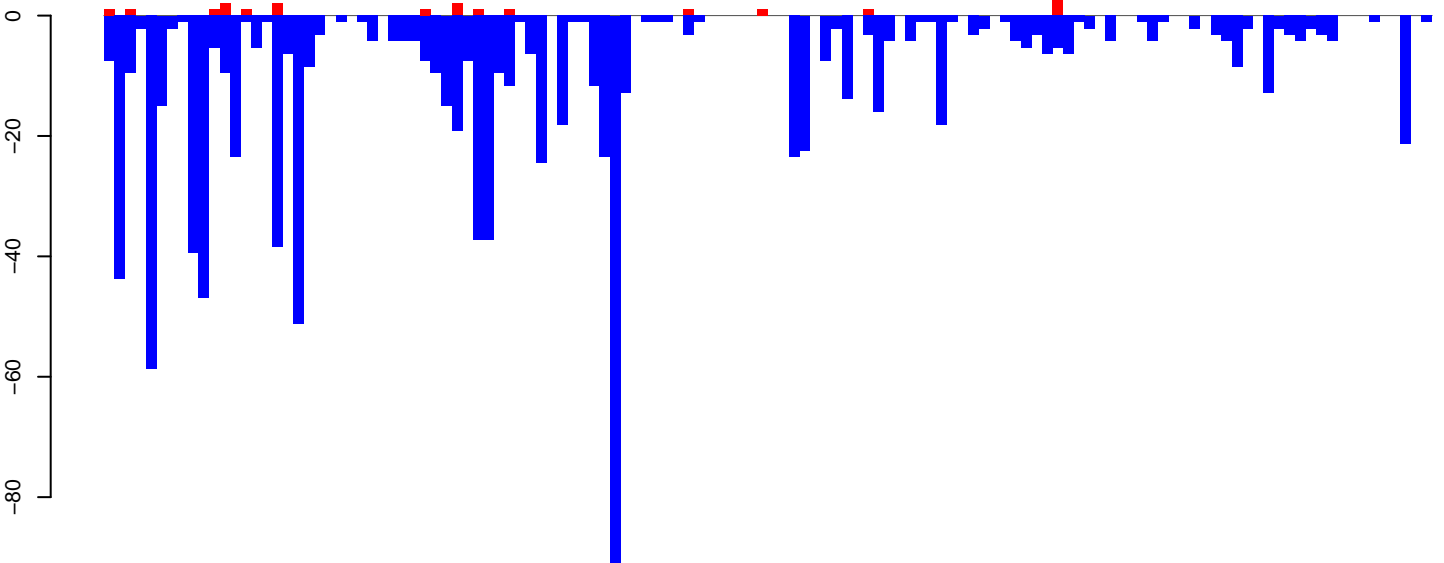

positive=20, negative=1004, total=1024

Window size=50, length=6336, TE@Gypsy-593\_AA-LTR-I:1-6336

0 1000 2000 3000 4000 5000 6000

AeAeg\_Ovary\_TC.18\_23.rep

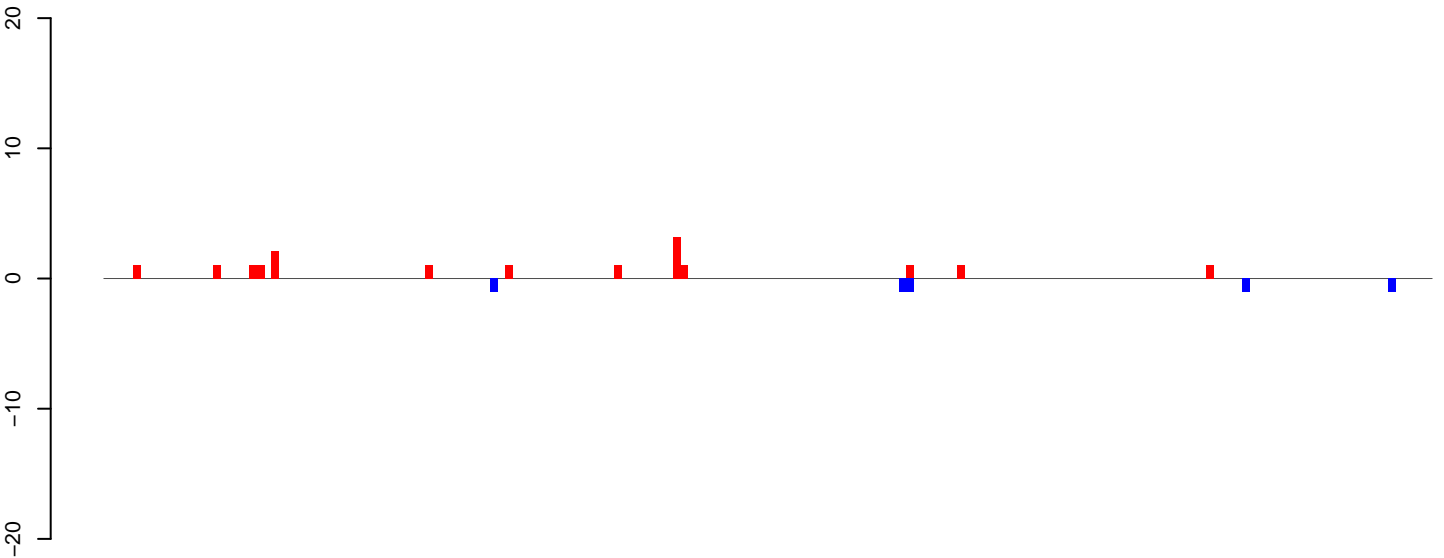

positive=17, negative=5, total=22

AeAeg\_Ovary\_TC.24\_35.rep

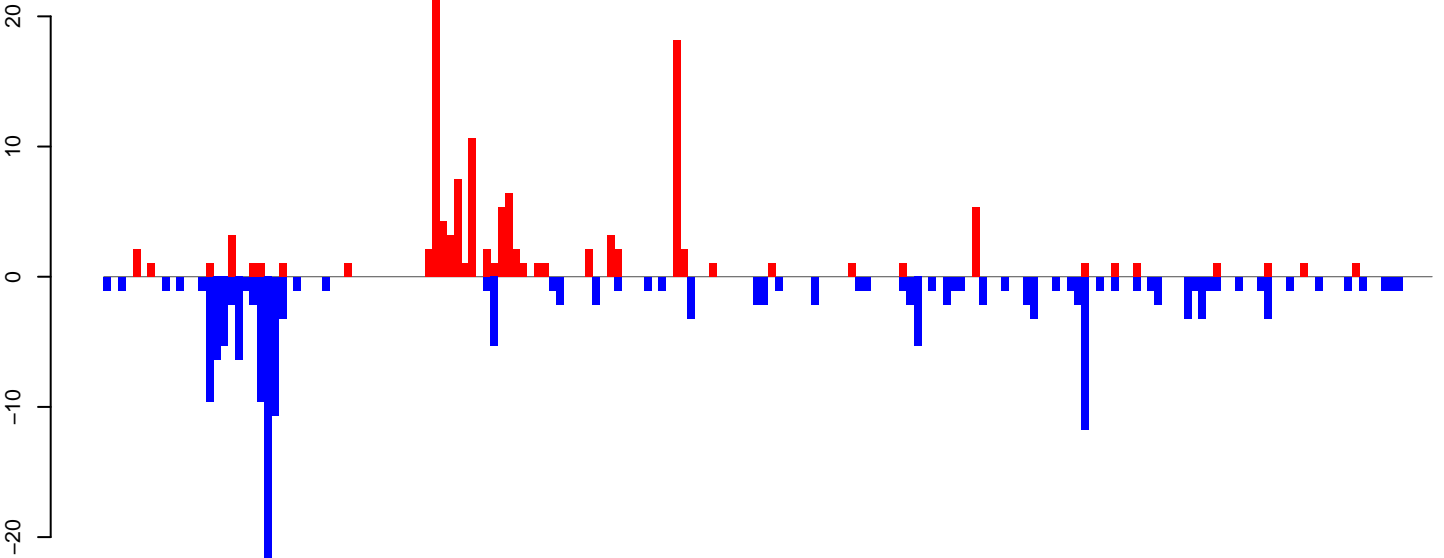

positive=128, negative=182, total=310

AeAeg\_Ovary\_TC.rep

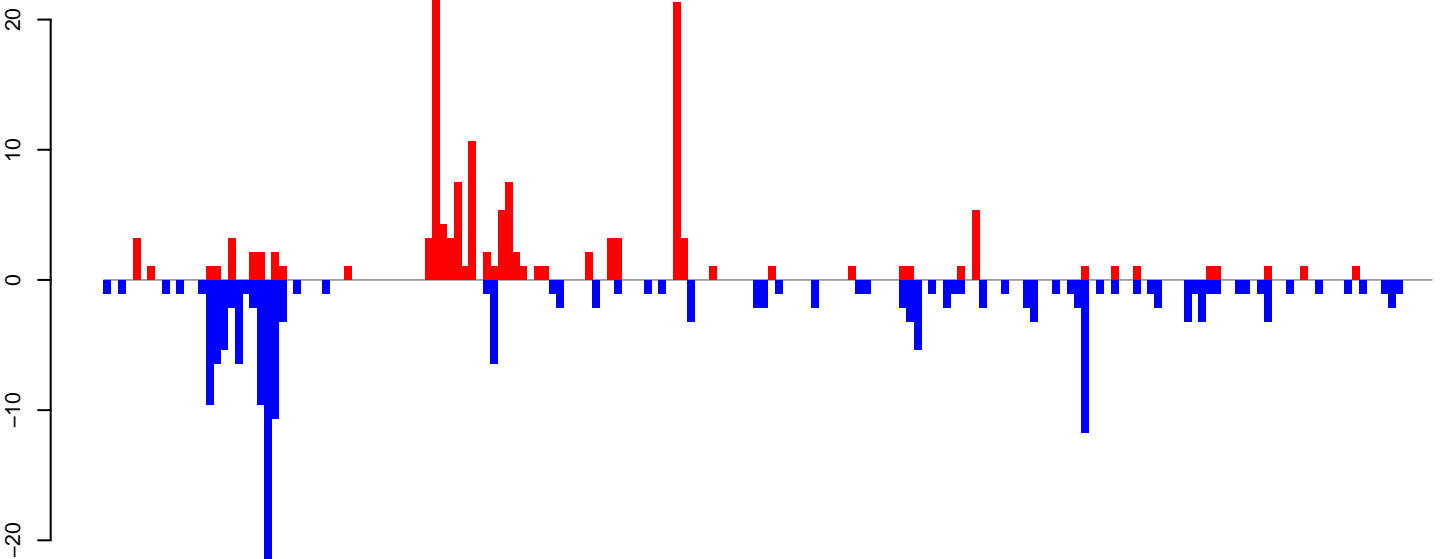

positive=145, negative=188, total=333

Window size=50, length=9150, TE@Gypsy-142\_AA-LTR-I:1-9150

0 2000 4000 6000 8000

AeAeg\_Ovary\_TC.18\_23.rep

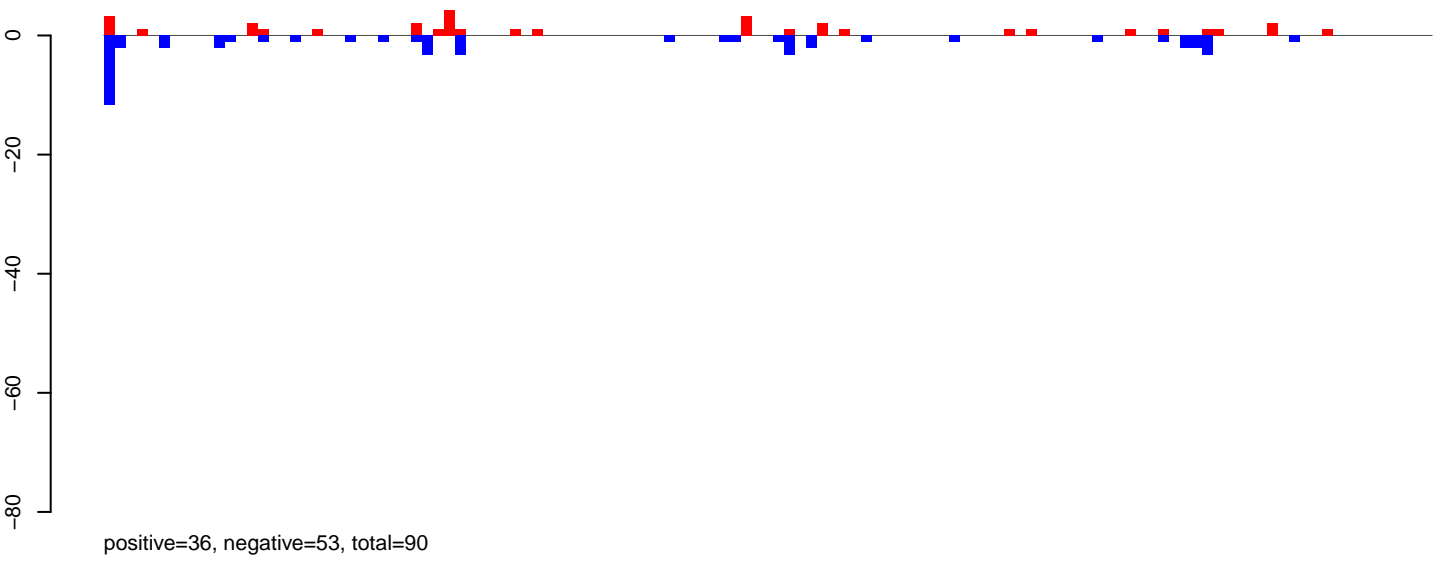

AeAeg\_Ovary\_TC.24\_35.rep

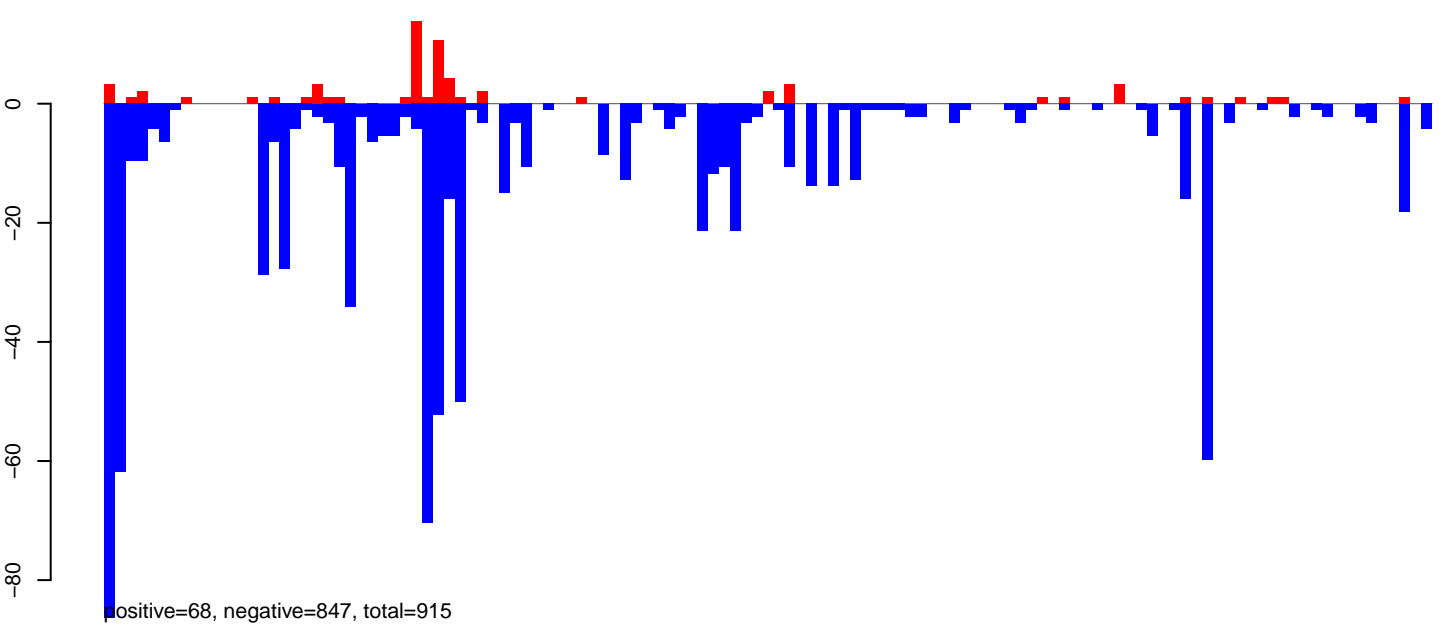

AeAeg\_Ovary\_TC.rep

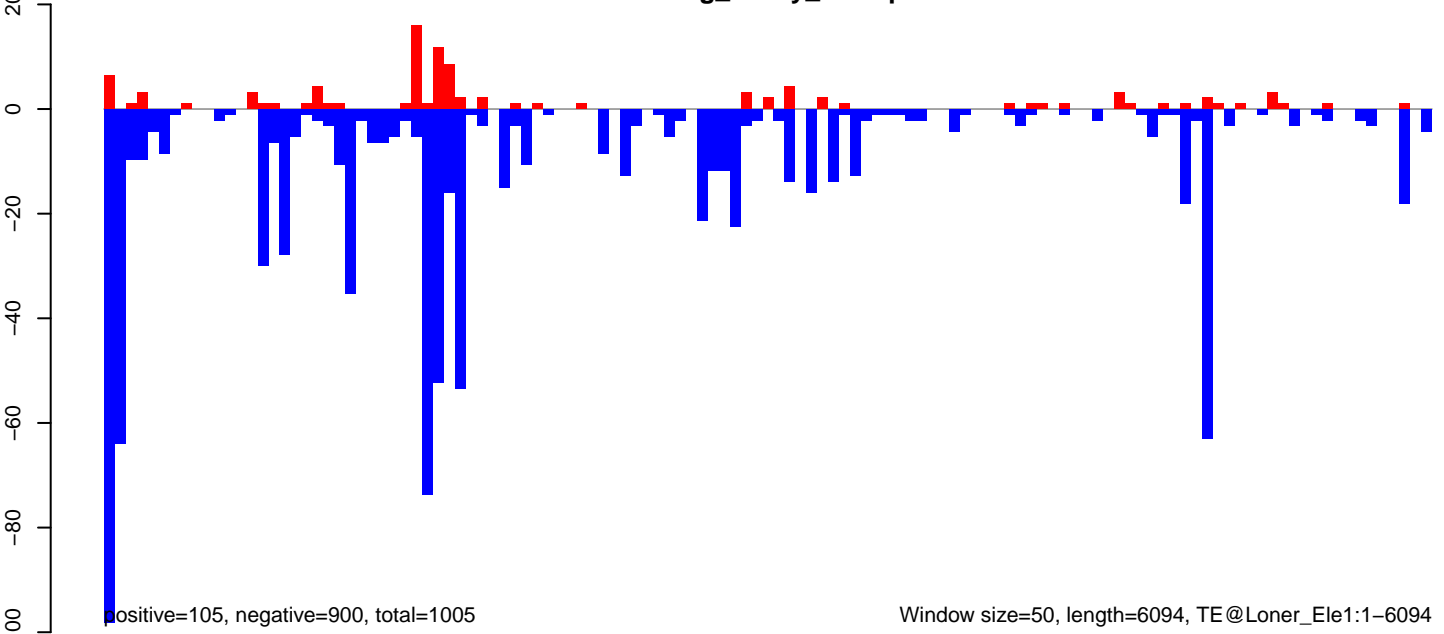

Window size=50, length=6094, TE@Loner\_Ele1:1-6094

AeAeg\_Ovary\_TC.18\_23.rep

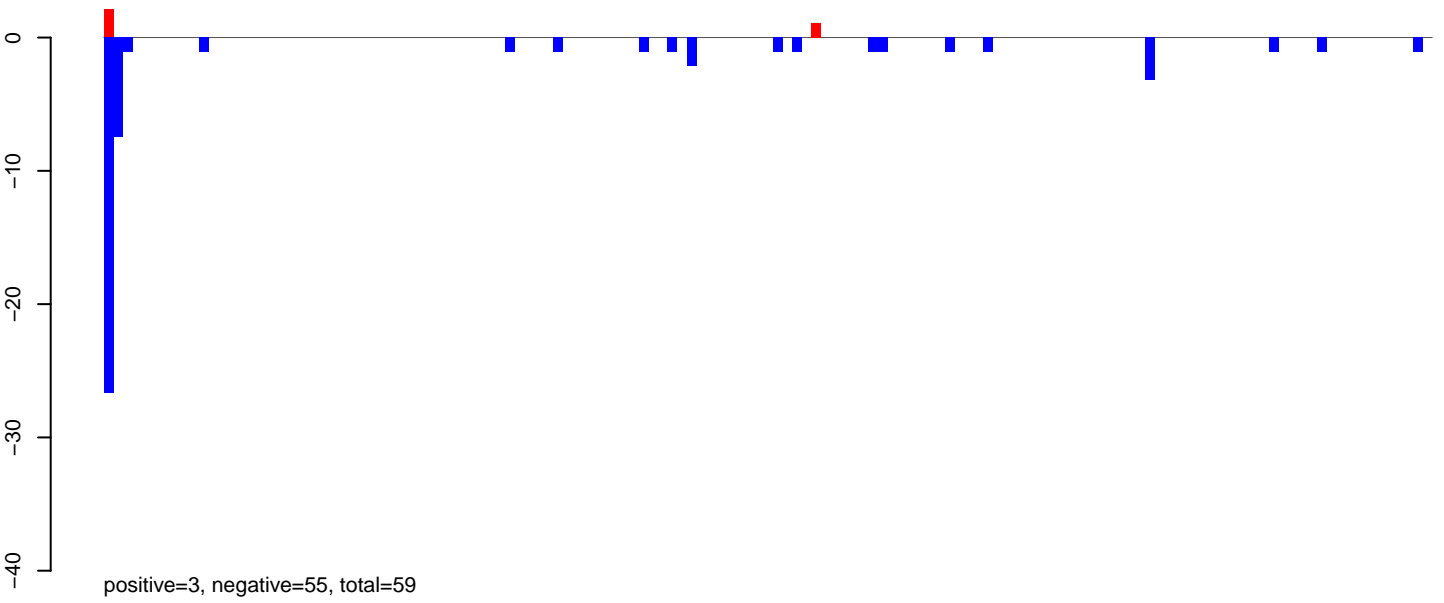

AeAeg\_Ovary\_TC.24\_35.rep

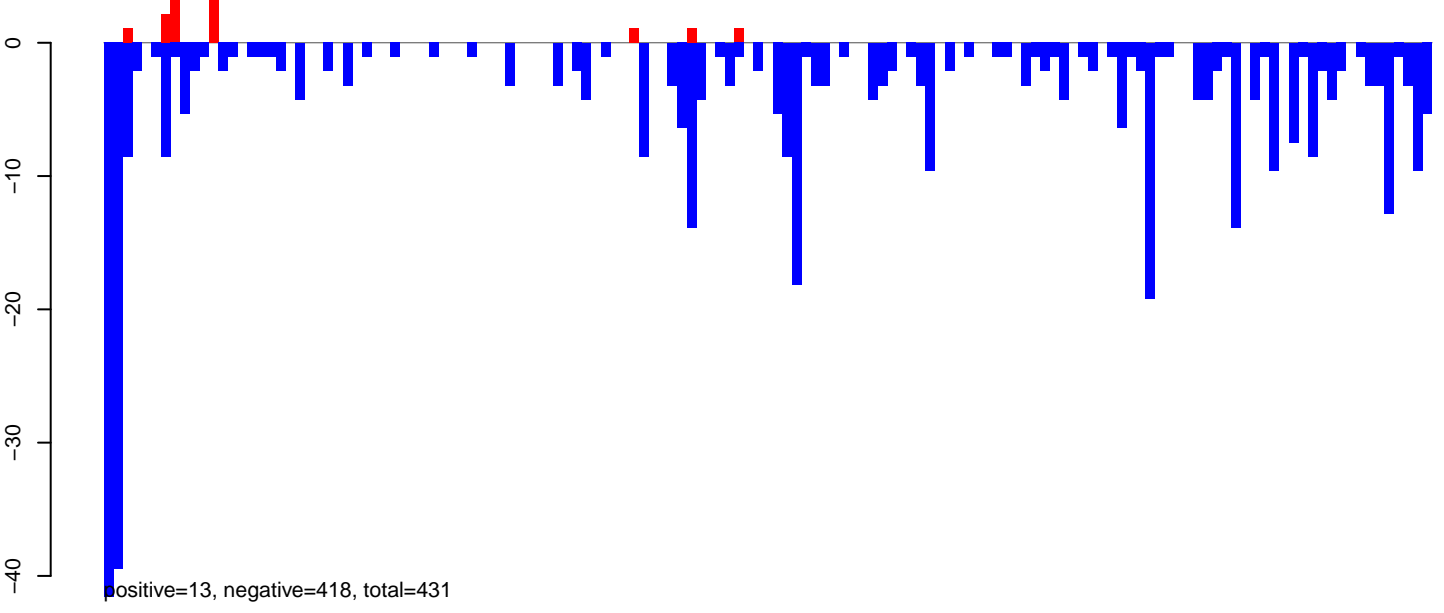

AeAeg\_Ovary\_TC.rep

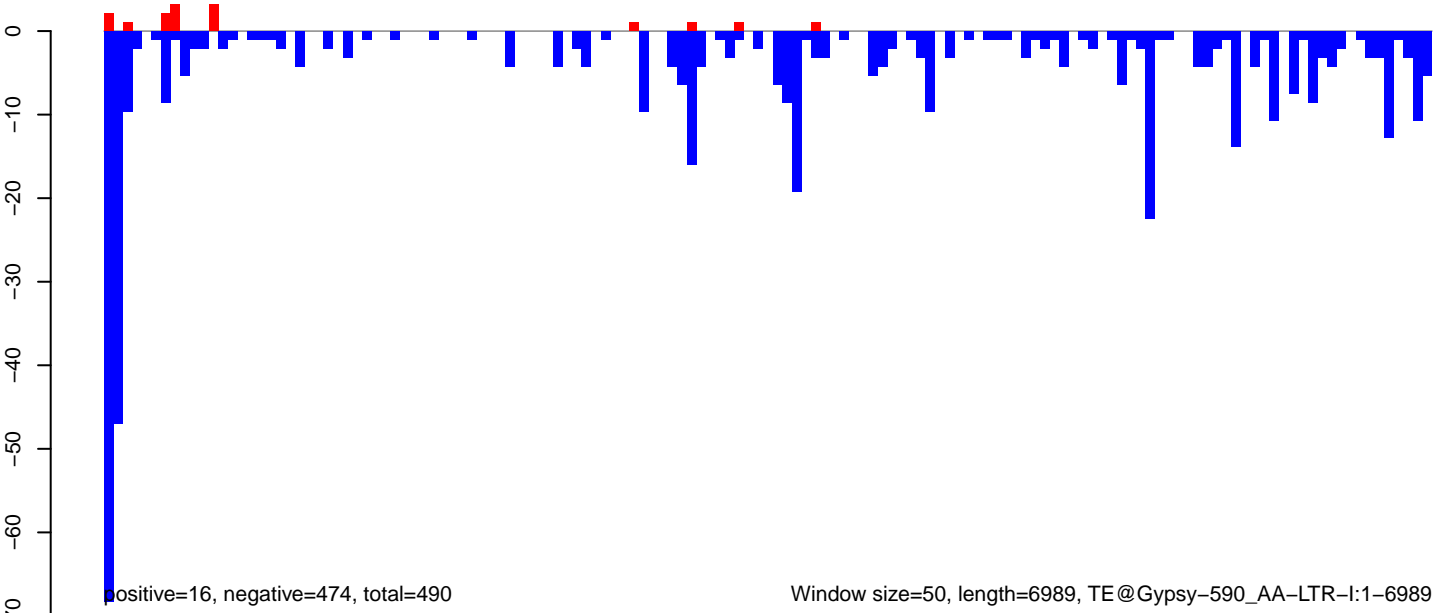

Window size=50, length=6989, TE@Gypsy-590\_AA-LTR-I:1-6989

AeAeg\_Ovary\_TC.18\_23.rep

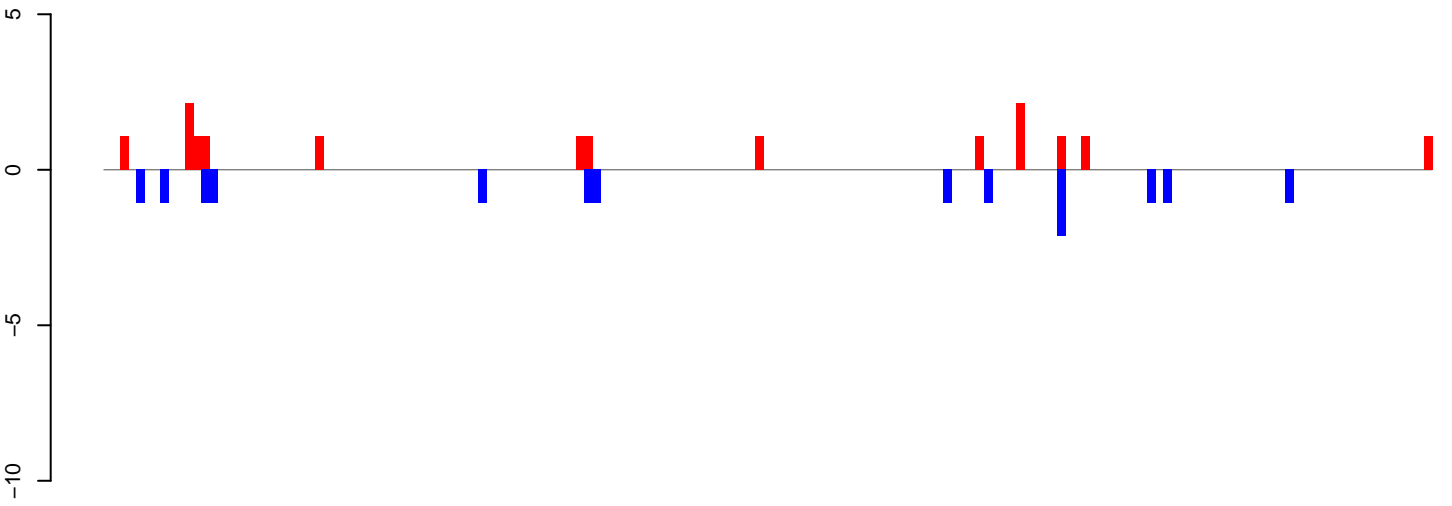

positive=17, negative=15, total=32

AeAeg\_Ovary\_TC.24\_35.rep

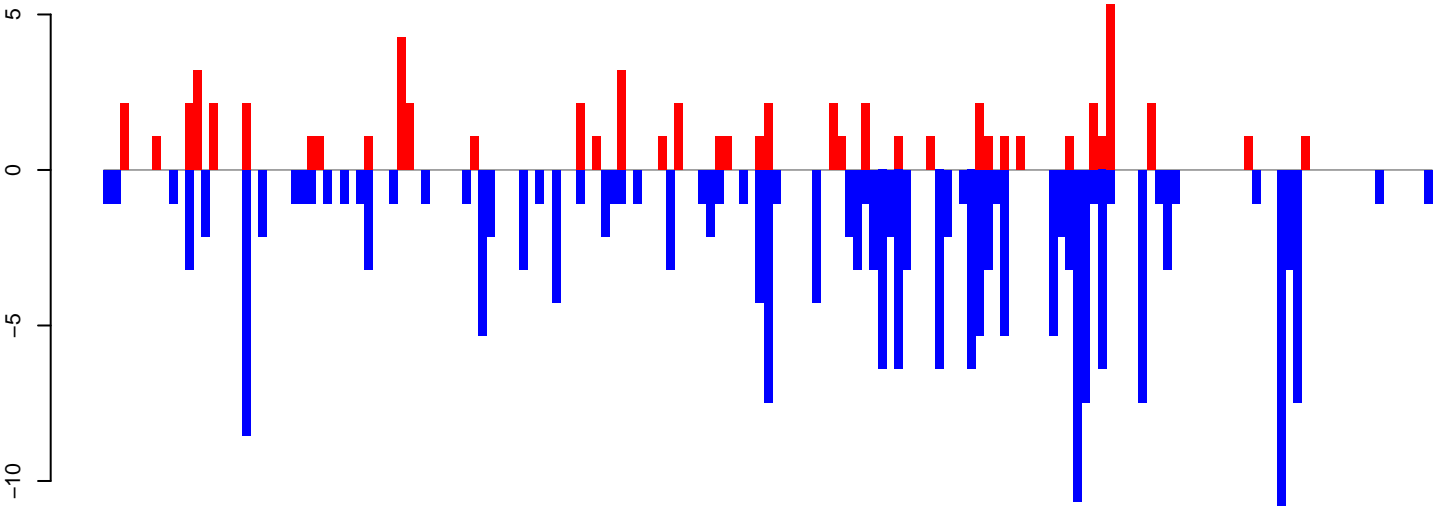

positive=65, negative=218, total=283

AeAeg\_Ovary\_TC.rep

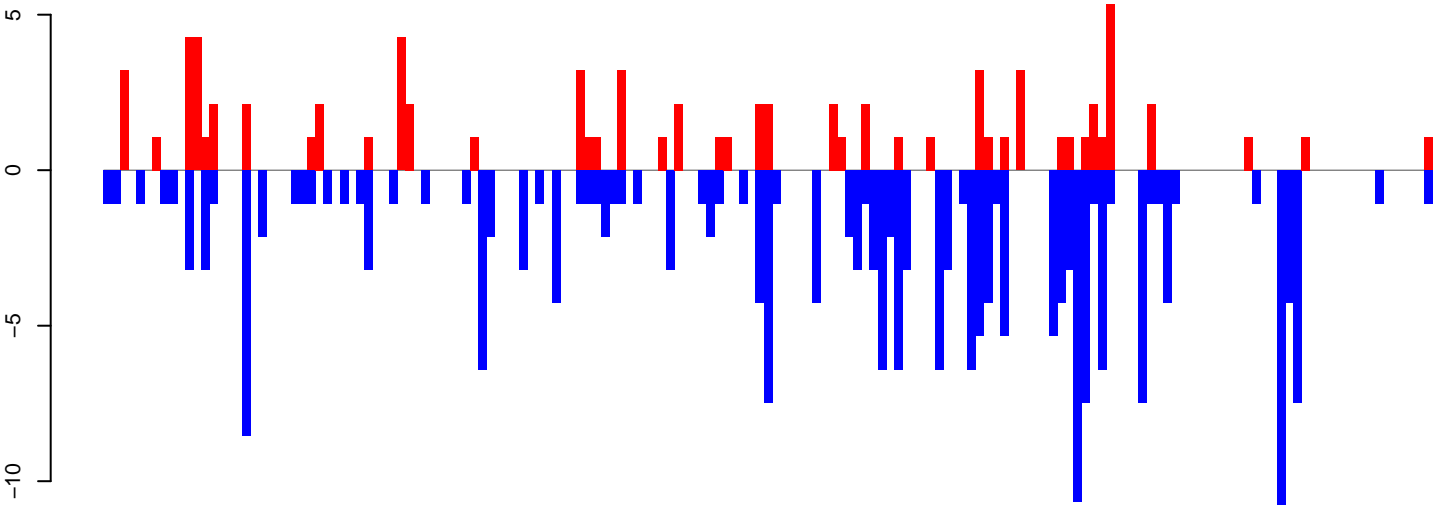

positive=82, negative=233, total=315

Window size=50, length=8180, TE@BEL-622\_AA-LTR-I:1-8180

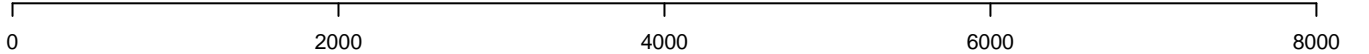

AeAeg\_Ovary\_TC.18\_23.rep

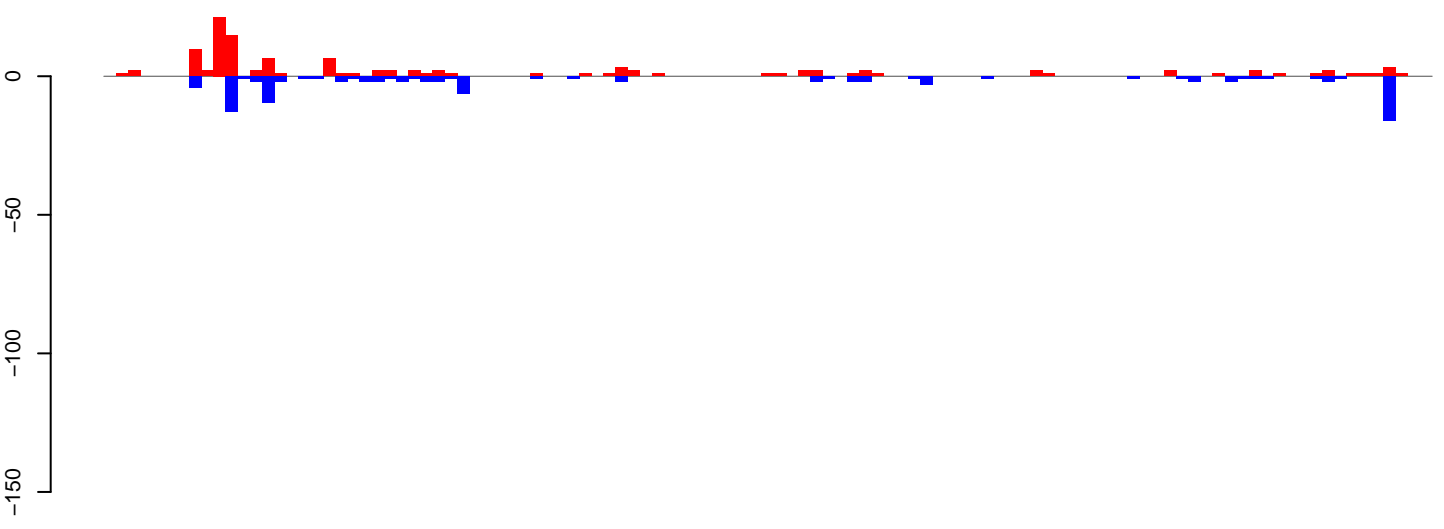

AeAeg\_Ovary\_TC.24\_35.rep

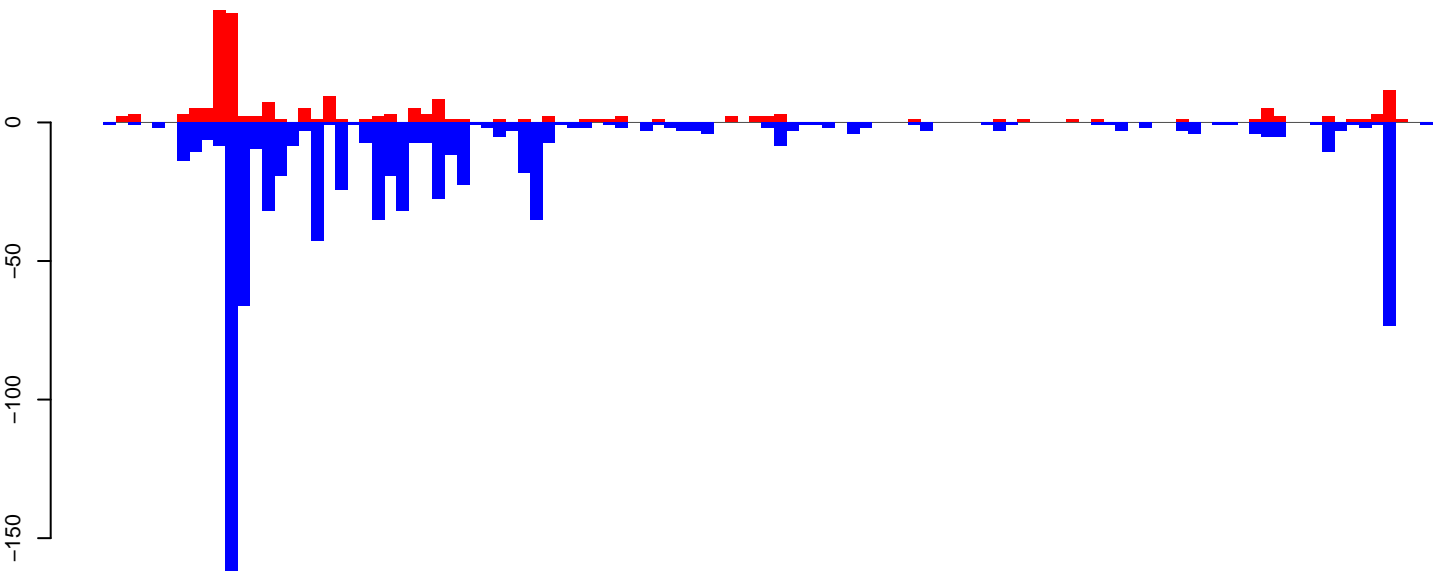

AeAeg\_Ovary\_TC.rep

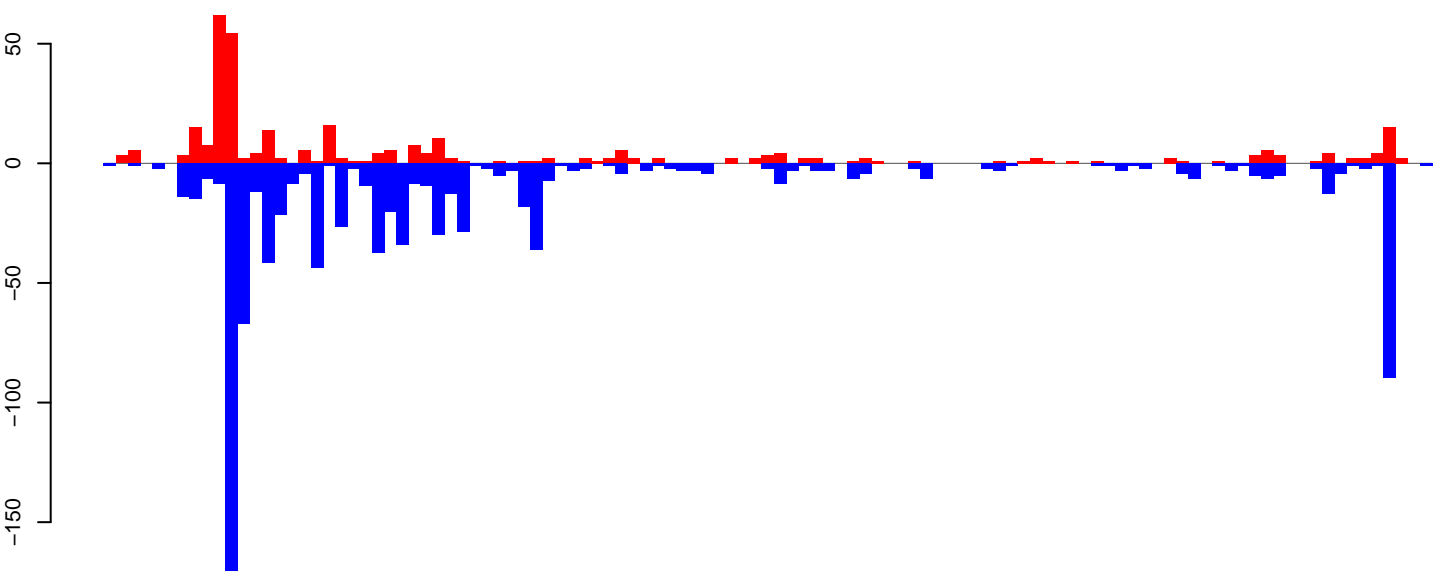

Window size=50, length=5466, TE@R1\_Ele1:1-5466

AeAeg\_Ovary\_TC.18\_23.rep

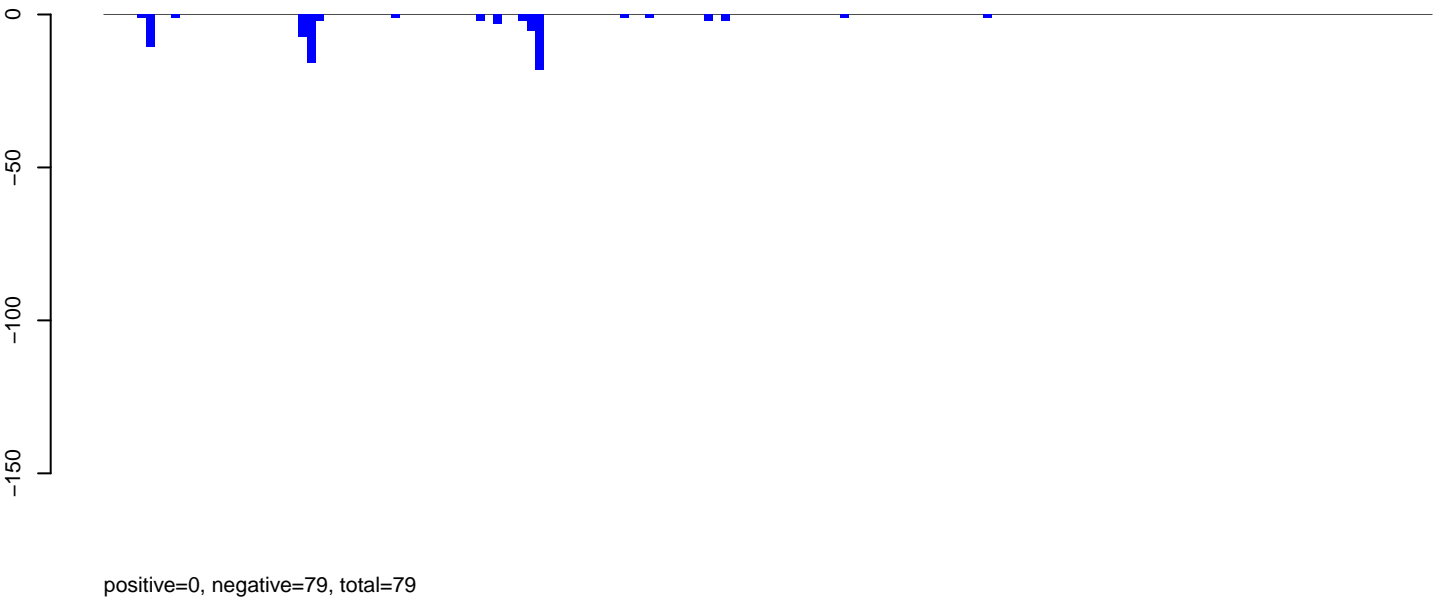

AeAeg\_Ovary\_TC.24\_35.rep

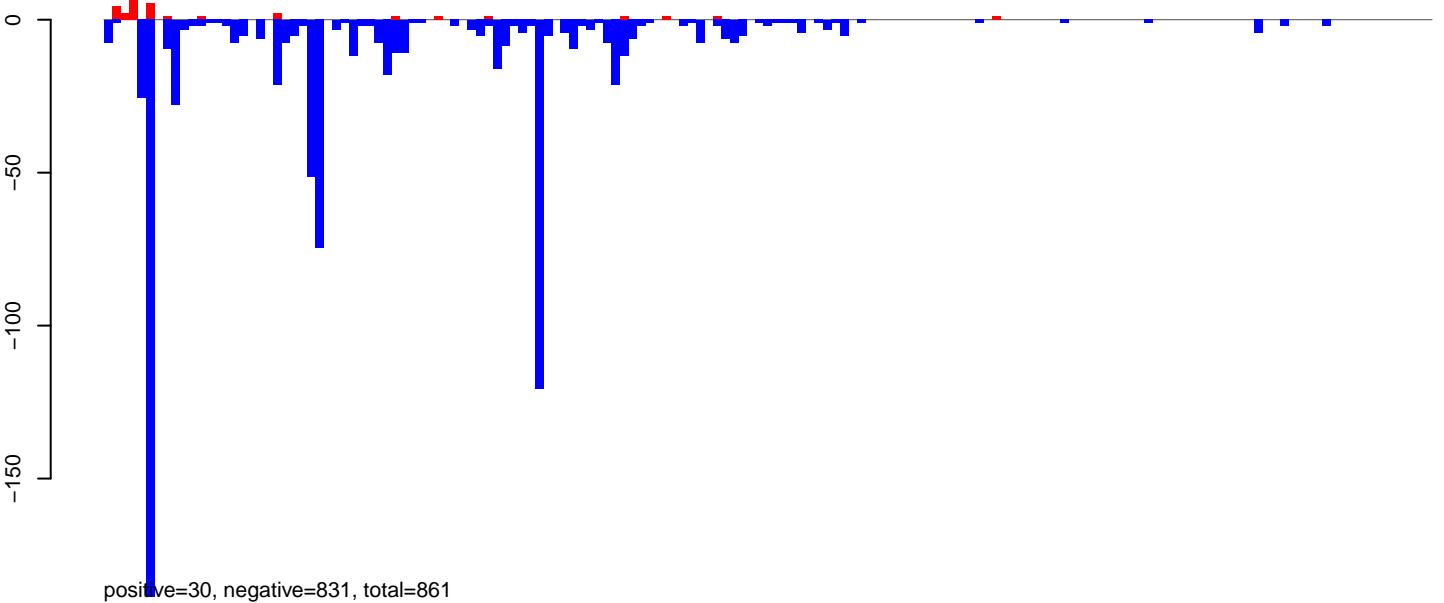

AeAeg\_Ovary\_TC.rep

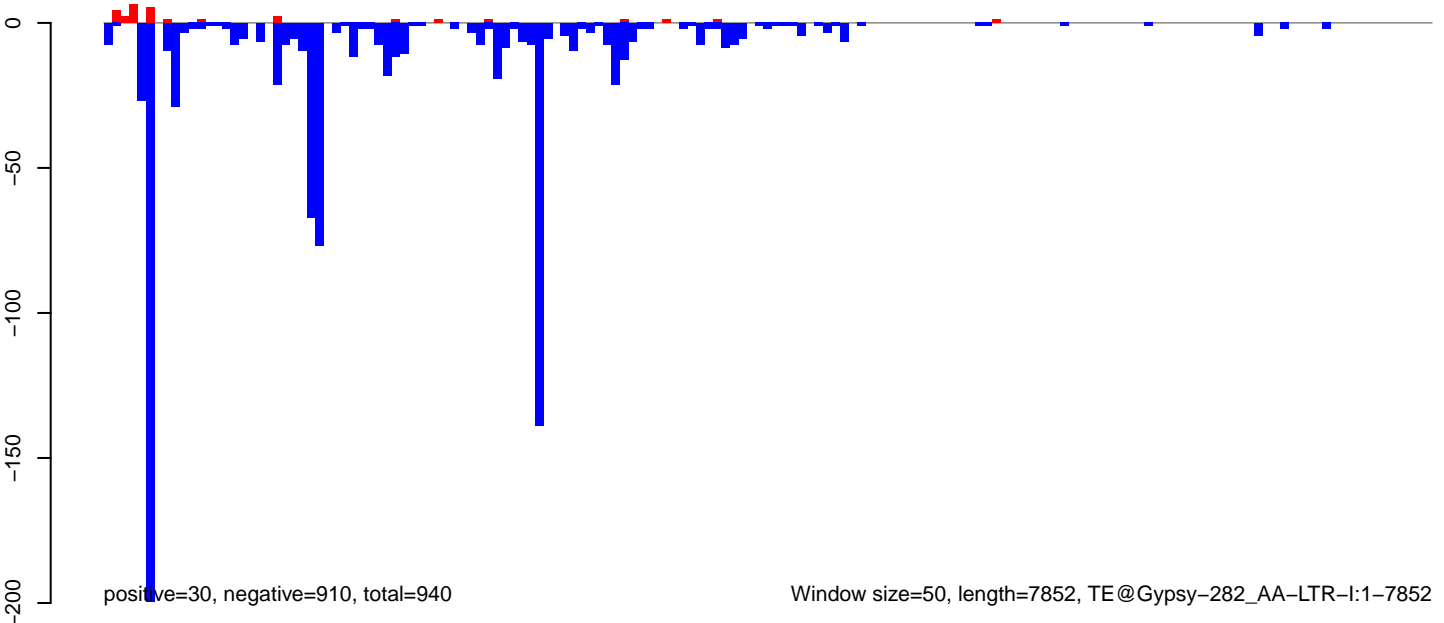

Window size=50, length=7852, TE@Gypsy-282\_AA-LTR-I:1-7852

0 2000 4000 6000 8000



AeAeg\_Ovary\_TC.18\_23.rep

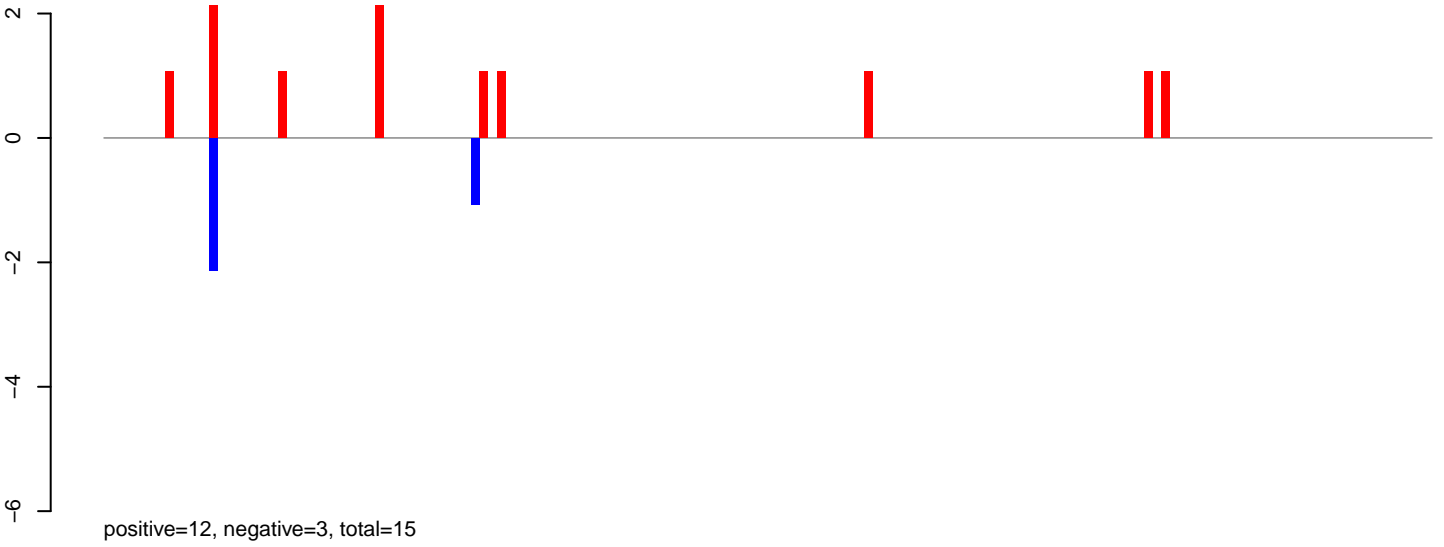

AeAeg\_Ovary\_TC.24\_35.rep

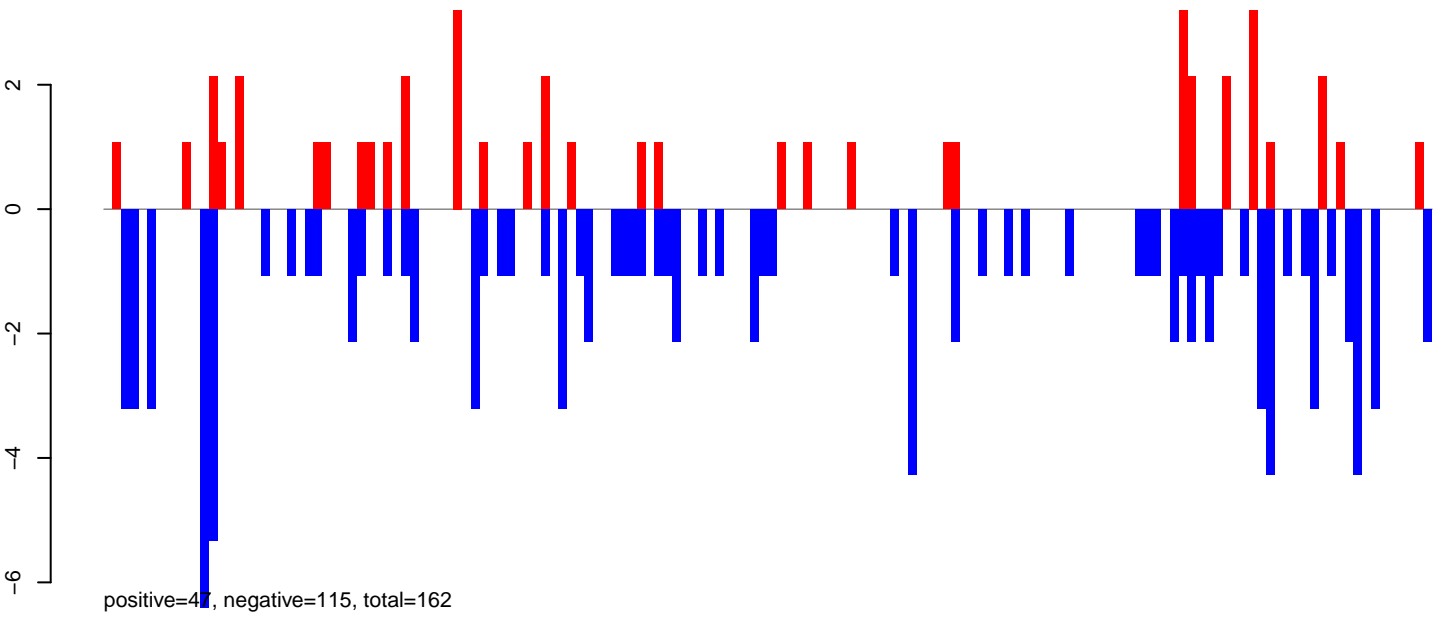

AeAeg\_Ovary\_TC.rep

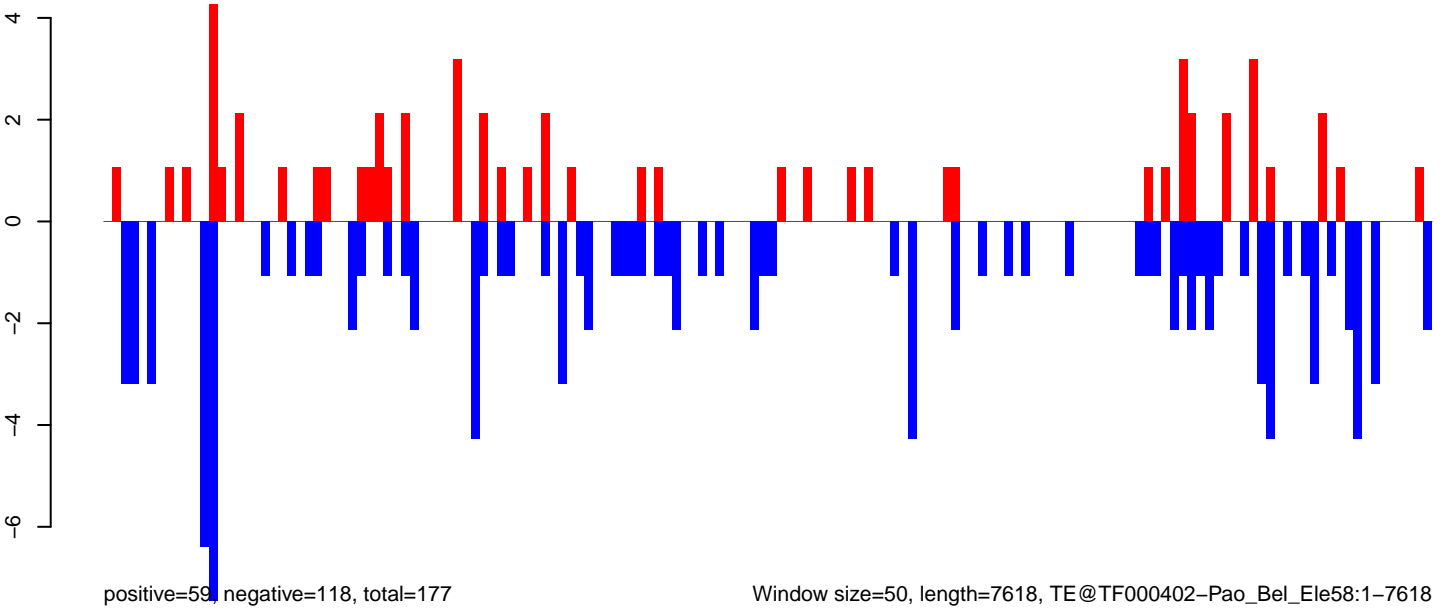

Window size=50, length=7618, TE@TF000402-Pao\_Bel\_Ele58:1-7618

0 2000 4000 6000

AeAeg\_Ovary\_TC.18\_23.rep

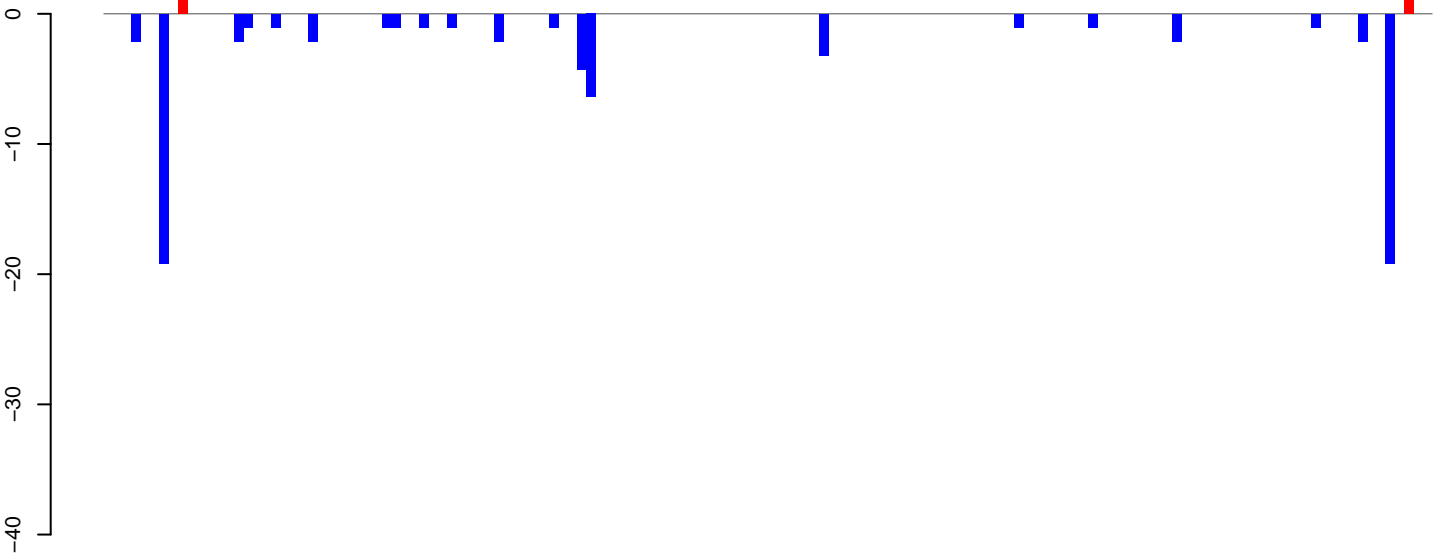

positive=2, negative=76, total=78

AeAeg\_Ovary\_TC.24\_35.rep

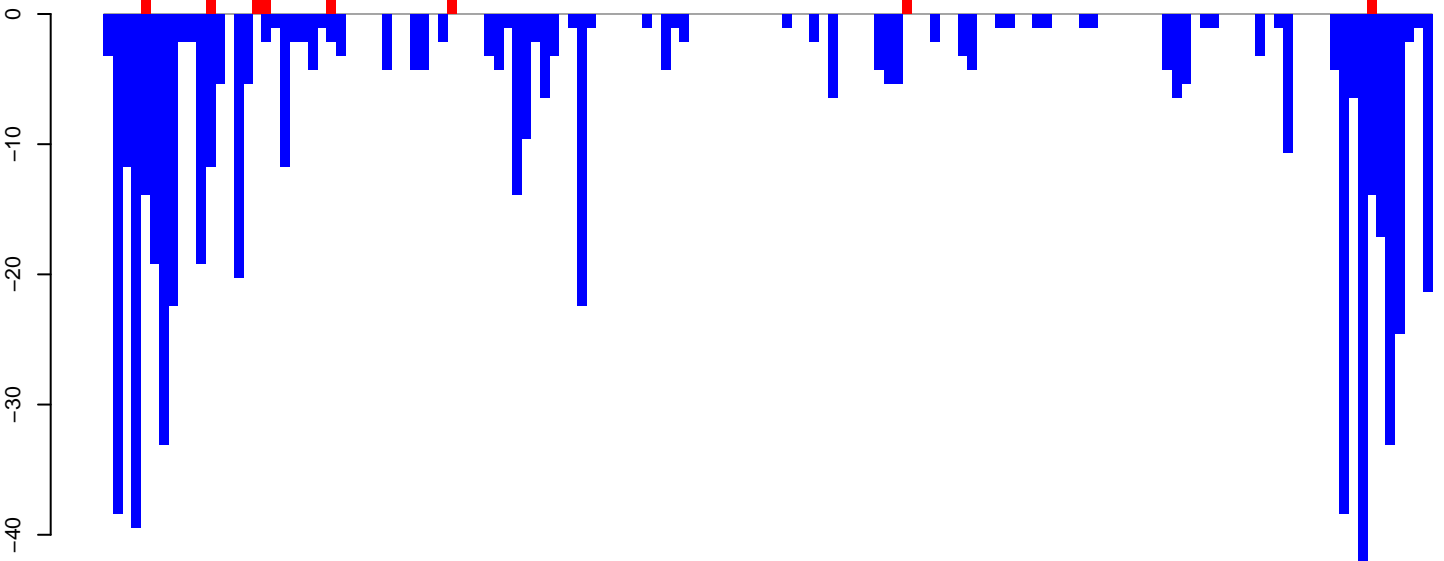

positive=9, negative=671, total=679

AeAeg\_Ovary\_TC.rep

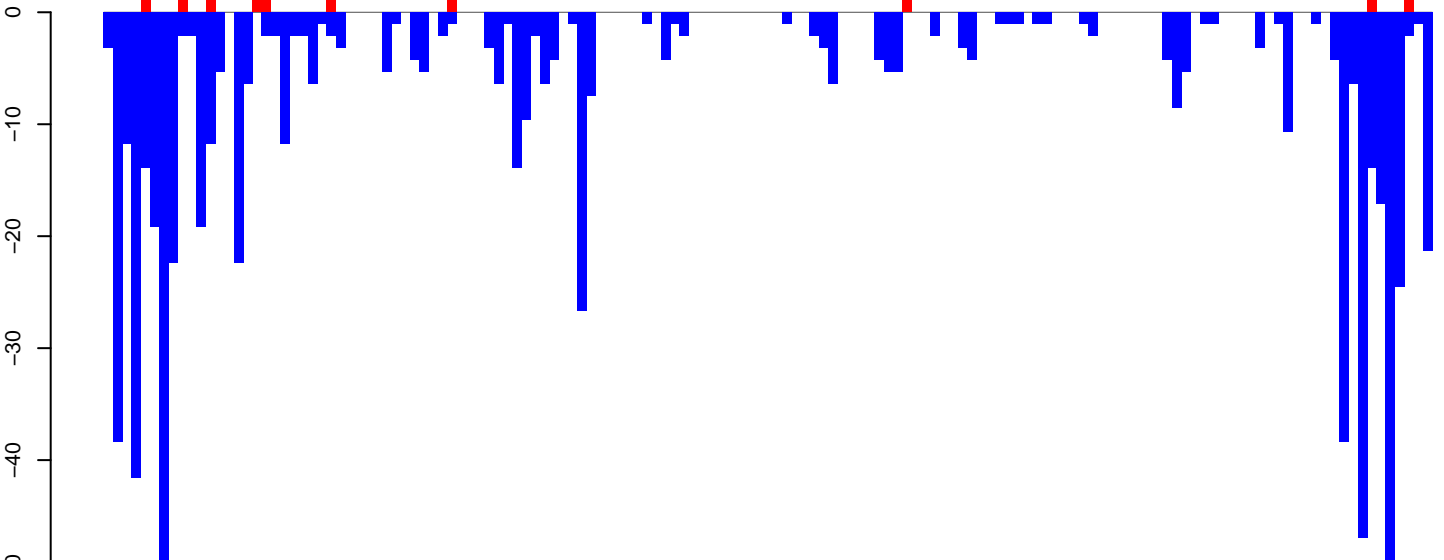

positive=11, negative=747, total=757

Window size=50, length=7167, TE@TF000321-Ty3\_gypsy\_Ele58:1-7167

0 1000 2000 3000 4000 5000 6000 7000

AeAeg\_Ovary\_TC.18\_23.rep

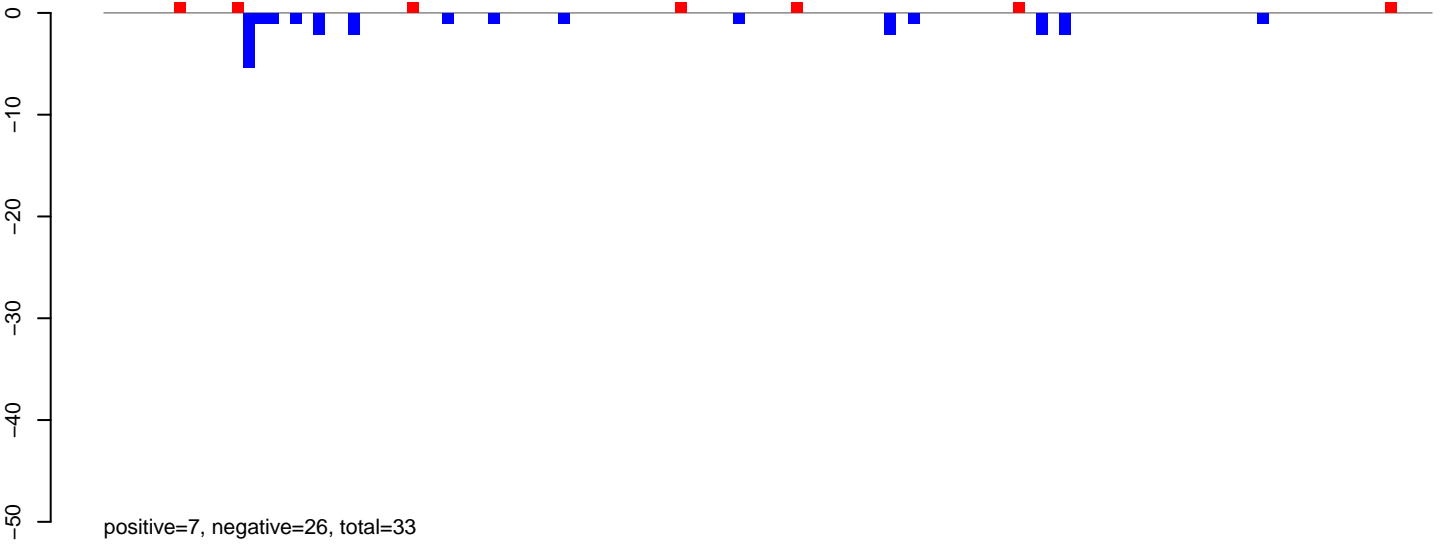

AeAeg\_Ovary\_TC.24\_35.rep

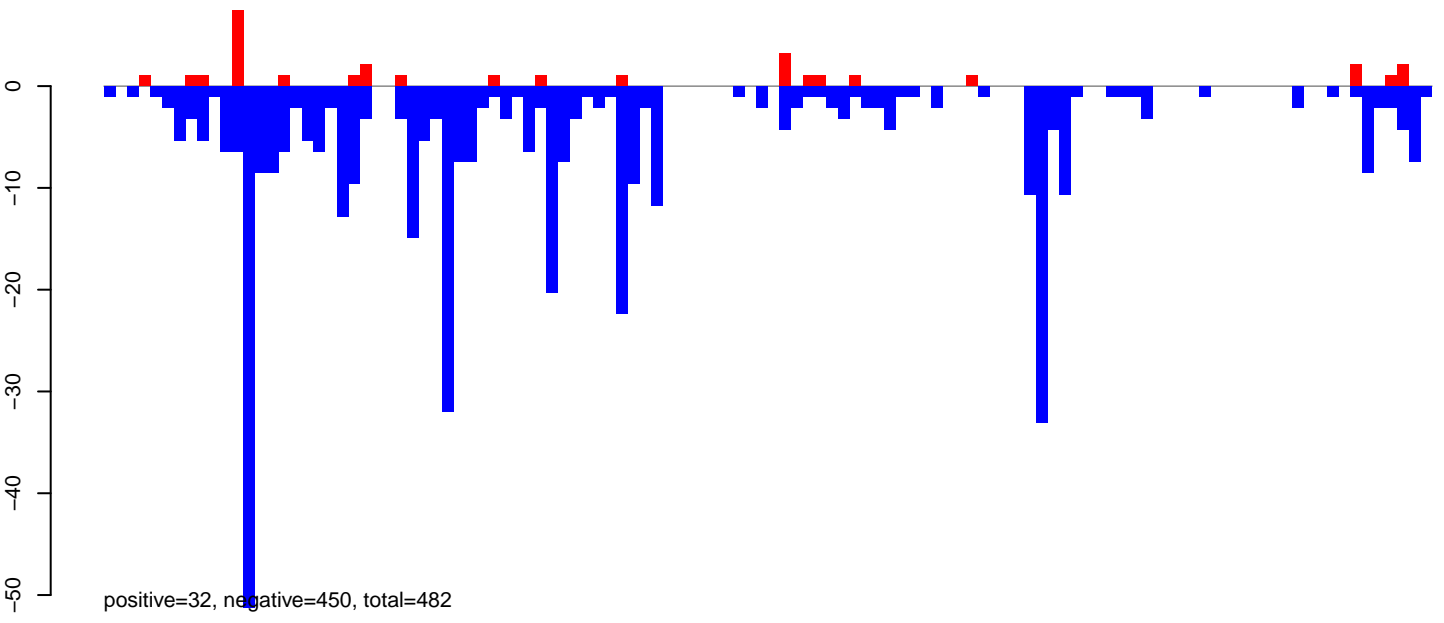

AeAeg\_Ovary\_TC.rep

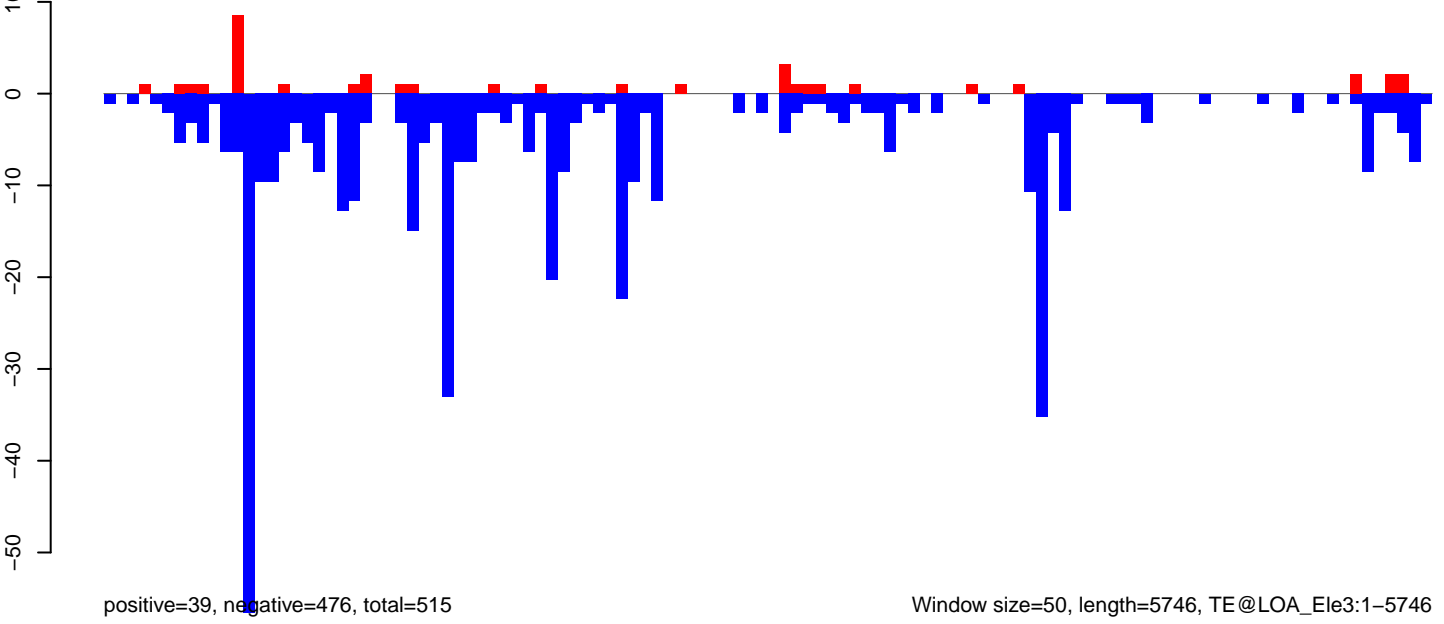

AeAeg\_Ovary\_TC.18\_23.rep

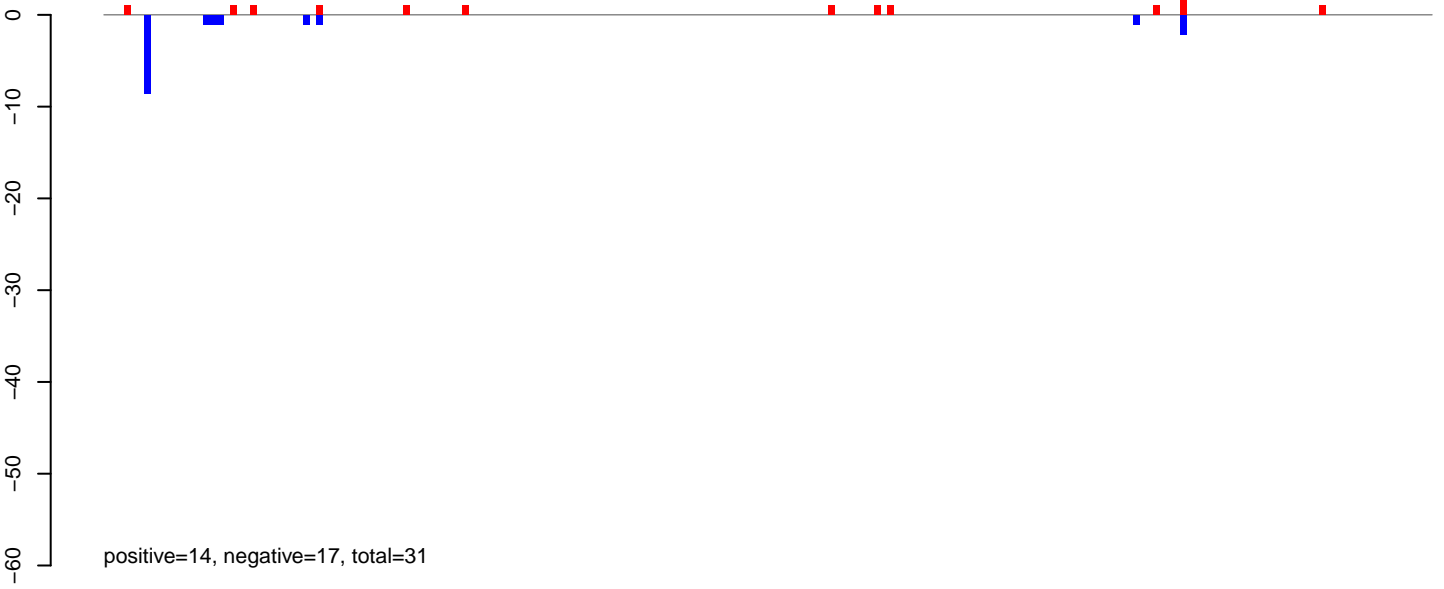

AeAeg\_Ovary\_TC.24\_35.rep

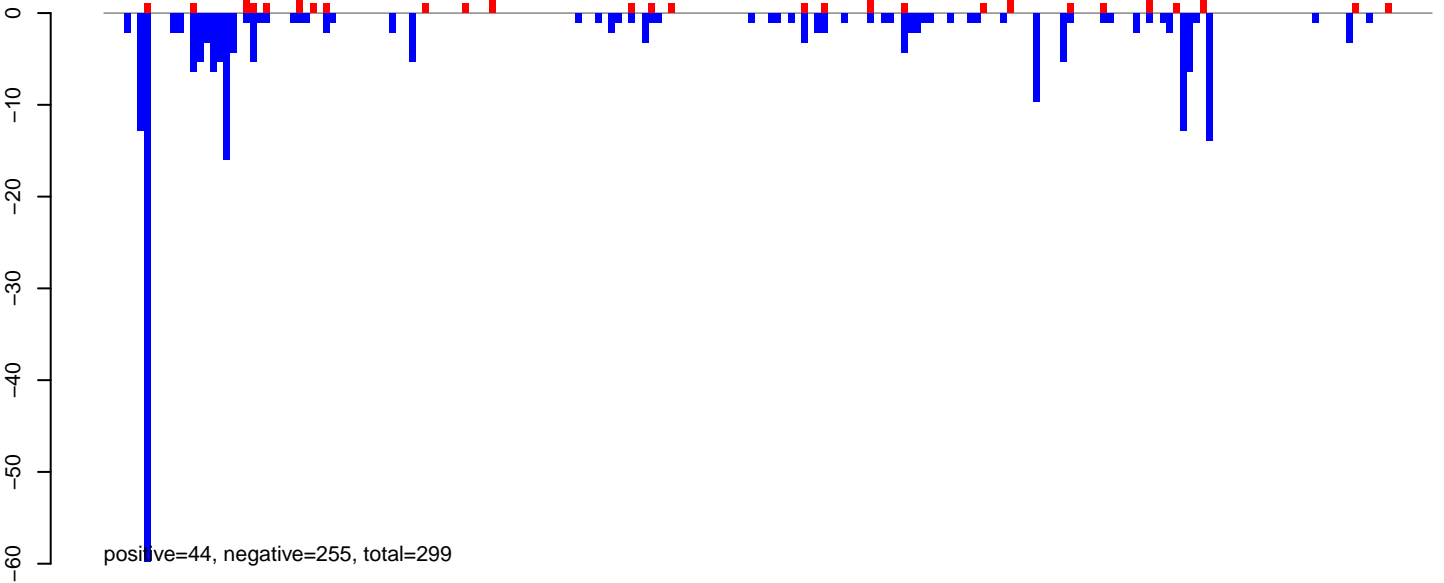

AeAeg\_Ovary\_TC.rep

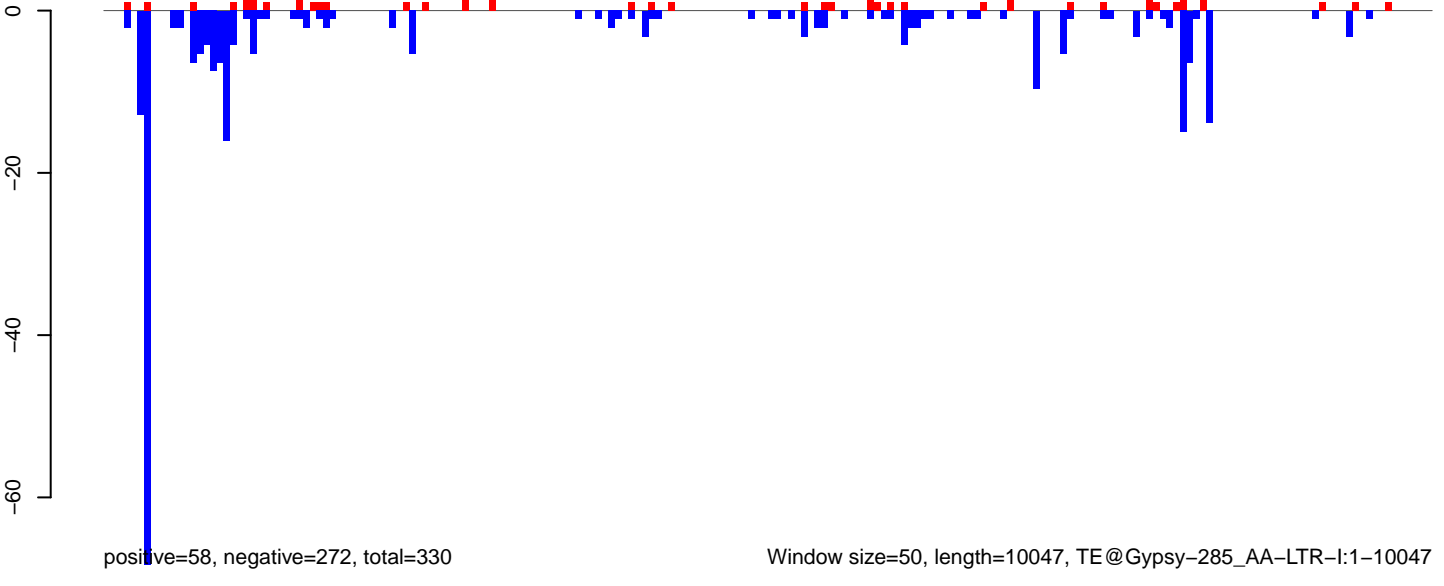

AeAeg\_Ovary\_TC.18\_23.rep

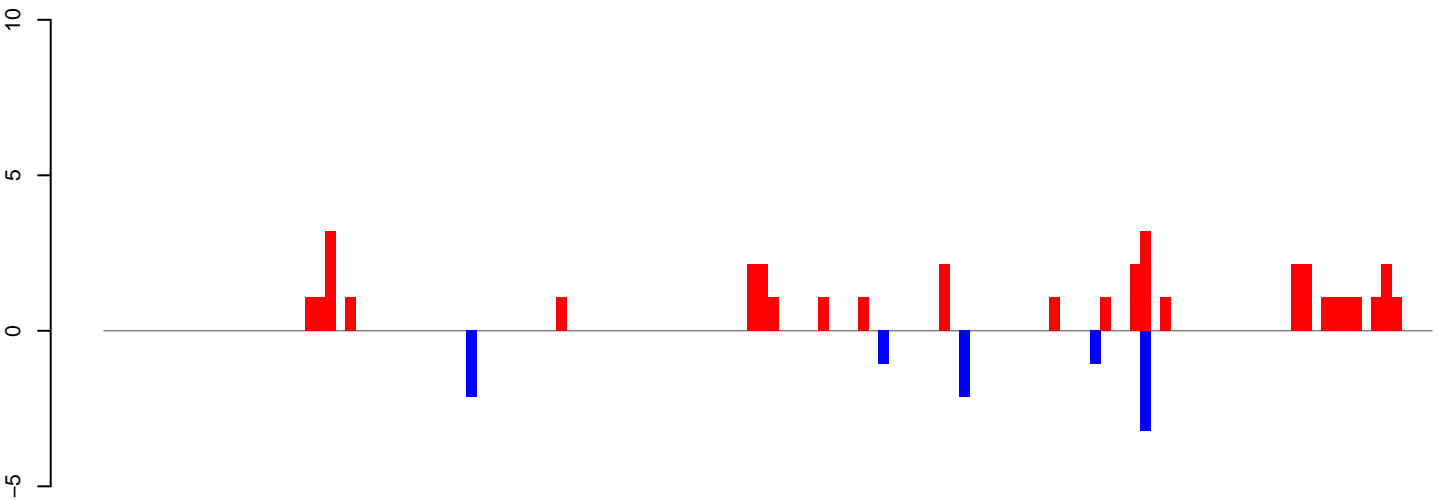

positive=38, negative=10, total=48

AeAeg\_Ovary\_TC.24\_35.rep

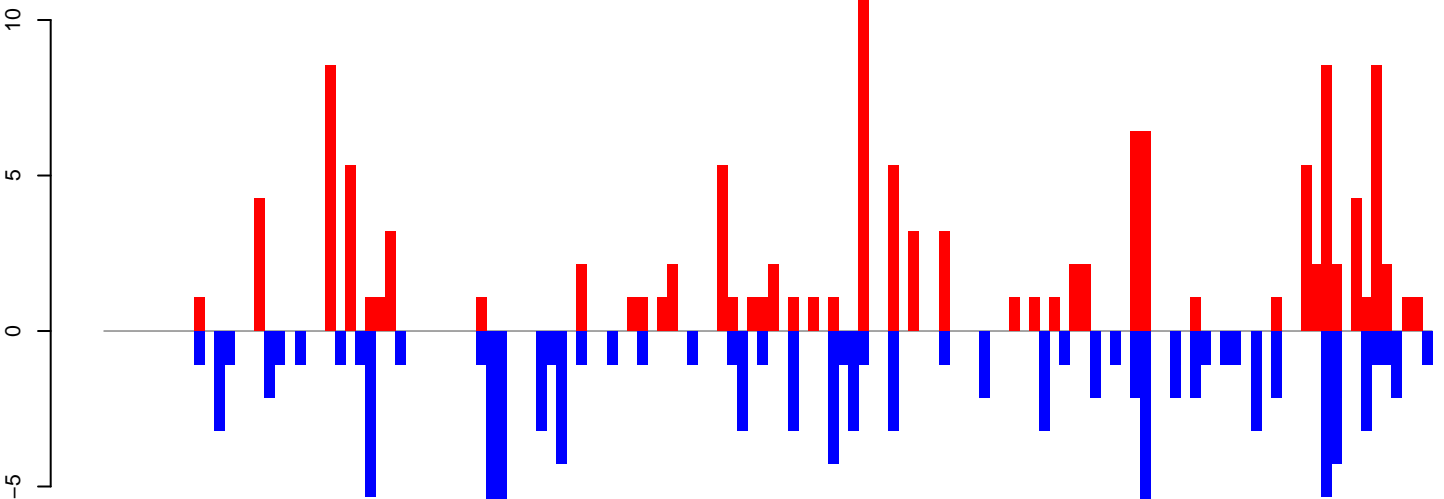

positive=129, negative=118, total=247

AeAeg\_Ovary\_TC.rep

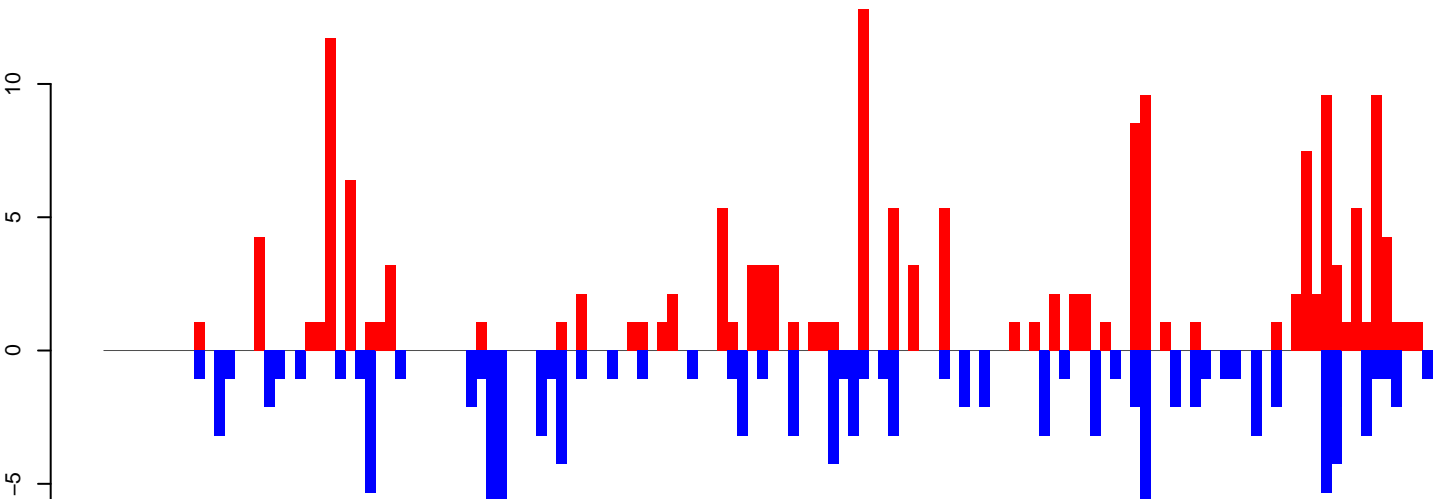

positive=167, negative=128, total=295

Window size=50, length=6632, TE@BEL-645\_AA-LTR-I:1-6632

AeAeg\_Ovary\_TC.18\_23.rep

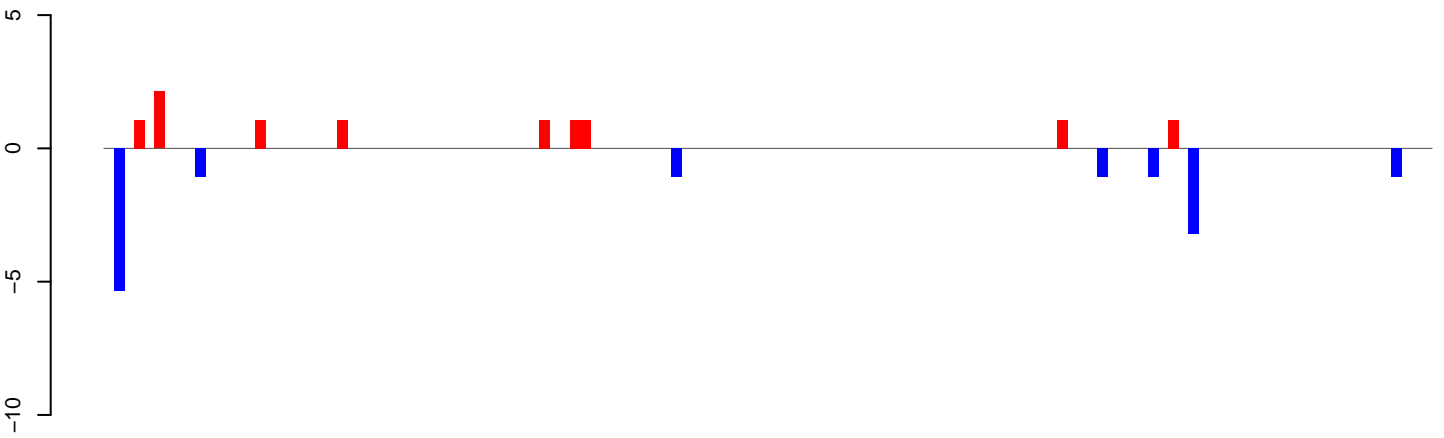

positive=11, negative=14, total=25

AeAeg\_Ovary\_TC.24\_35.rep

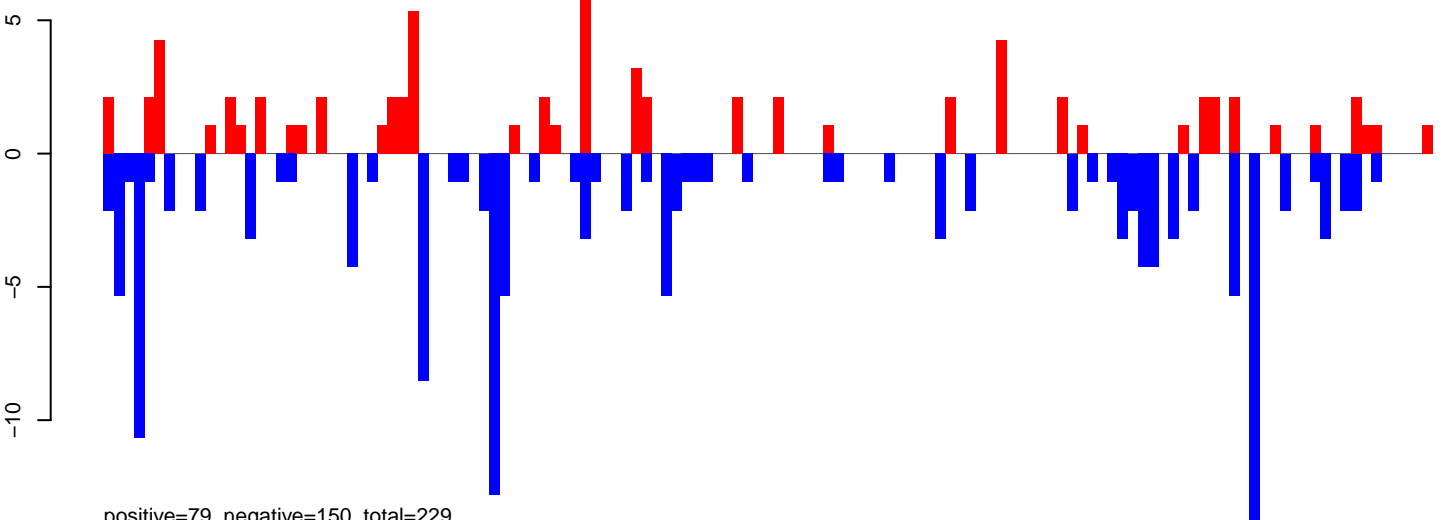

positive=79, negative=150, total=229

AeAeg\_Ovary\_TC.rep

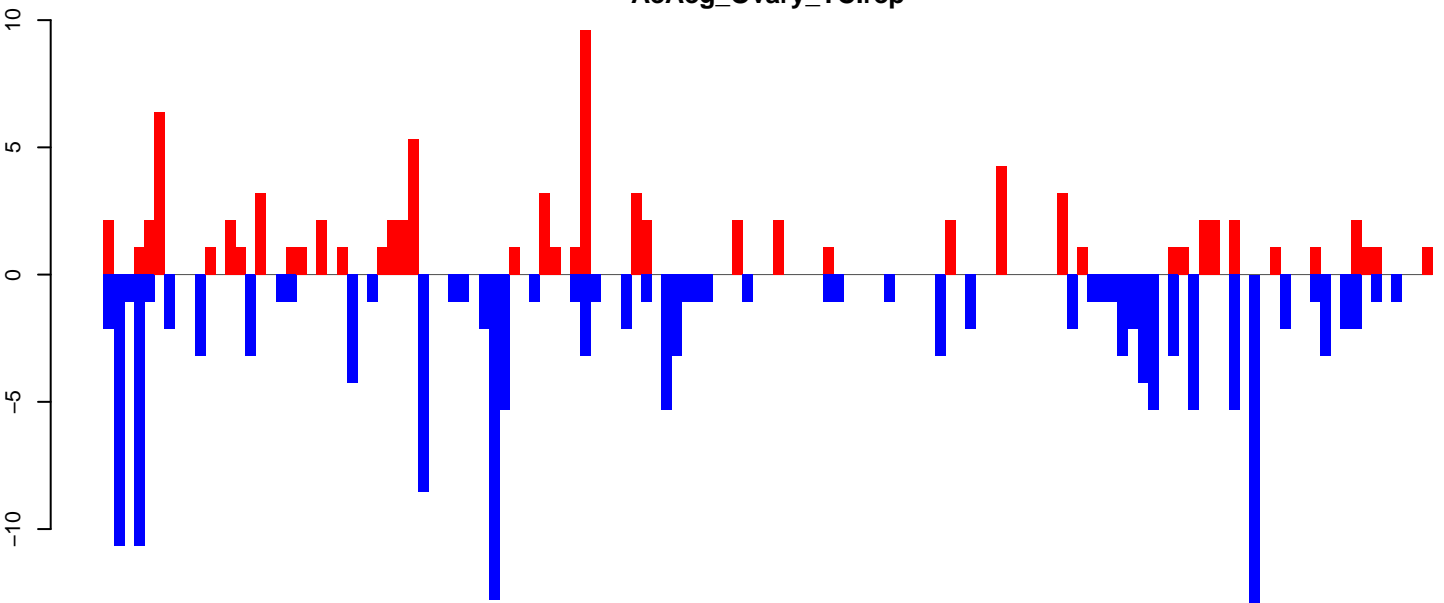

positive=90, negative=164, total=254

Window size=50, length=6584, TE@BEL-5\_AA-LTR-I:1-6584

0 1000 2000 3000 4000 5000 6000

AeAeg\_Ovary\_TC.18\_23.rep

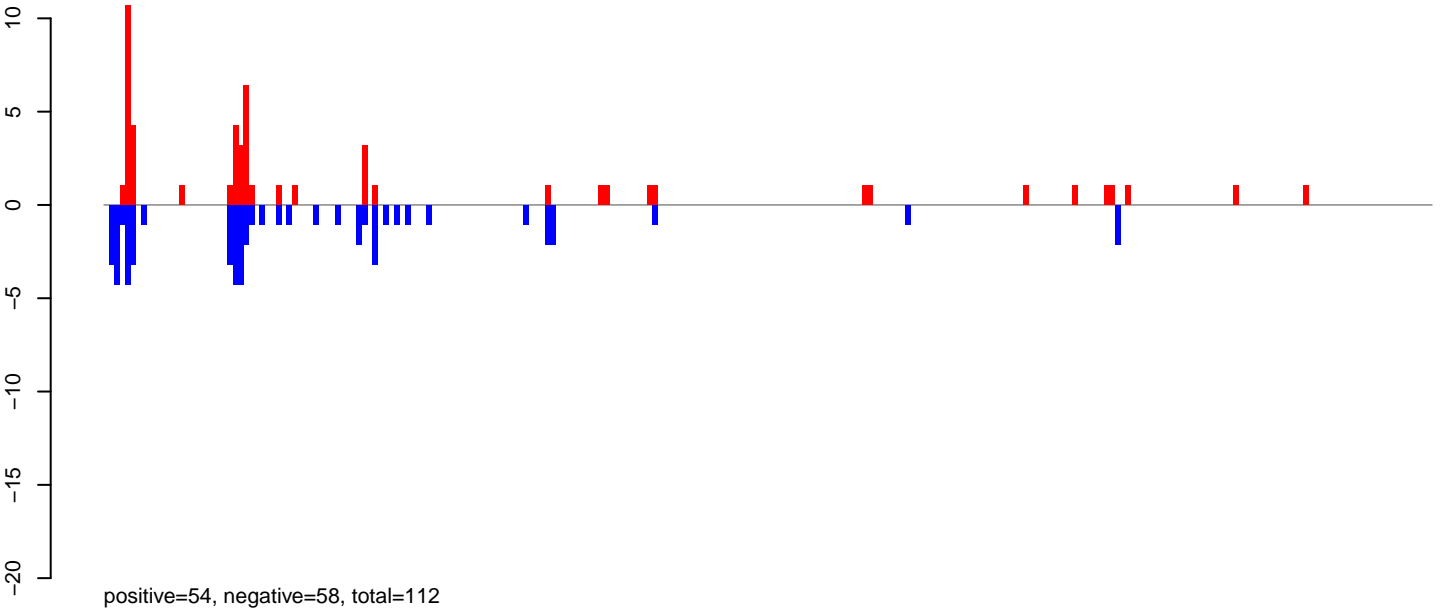

AeAeg\_Ovary\_TC.24\_35.rep

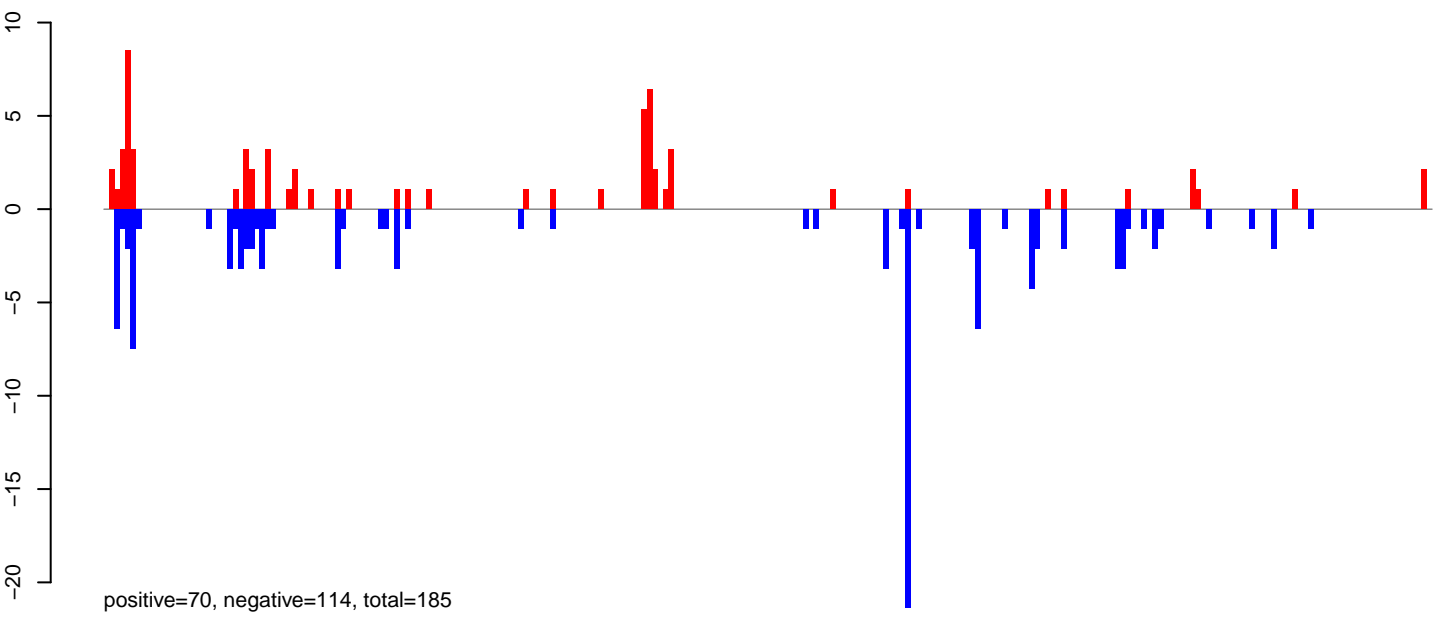

AeAeg\_Ovary\_TC.rep

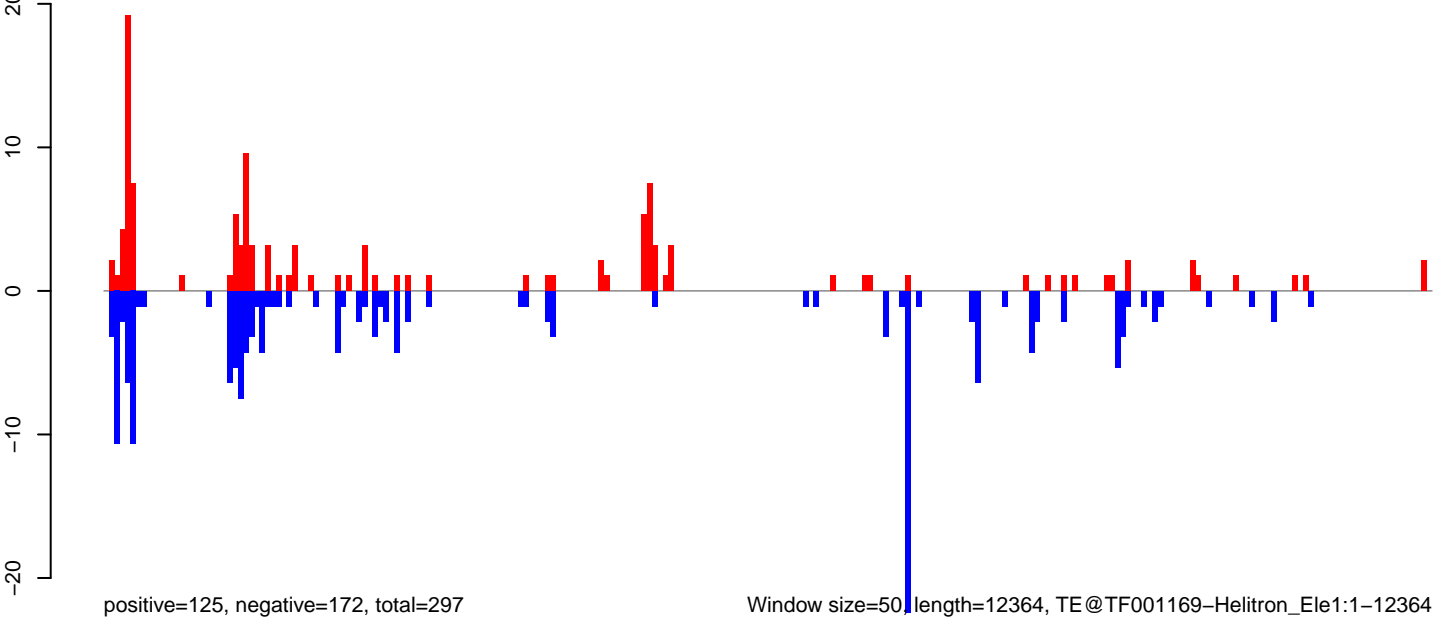

0 2000 4000 6000 8000 10000 12000

AeAeg\_Ovary\_TC.18\_23.rep

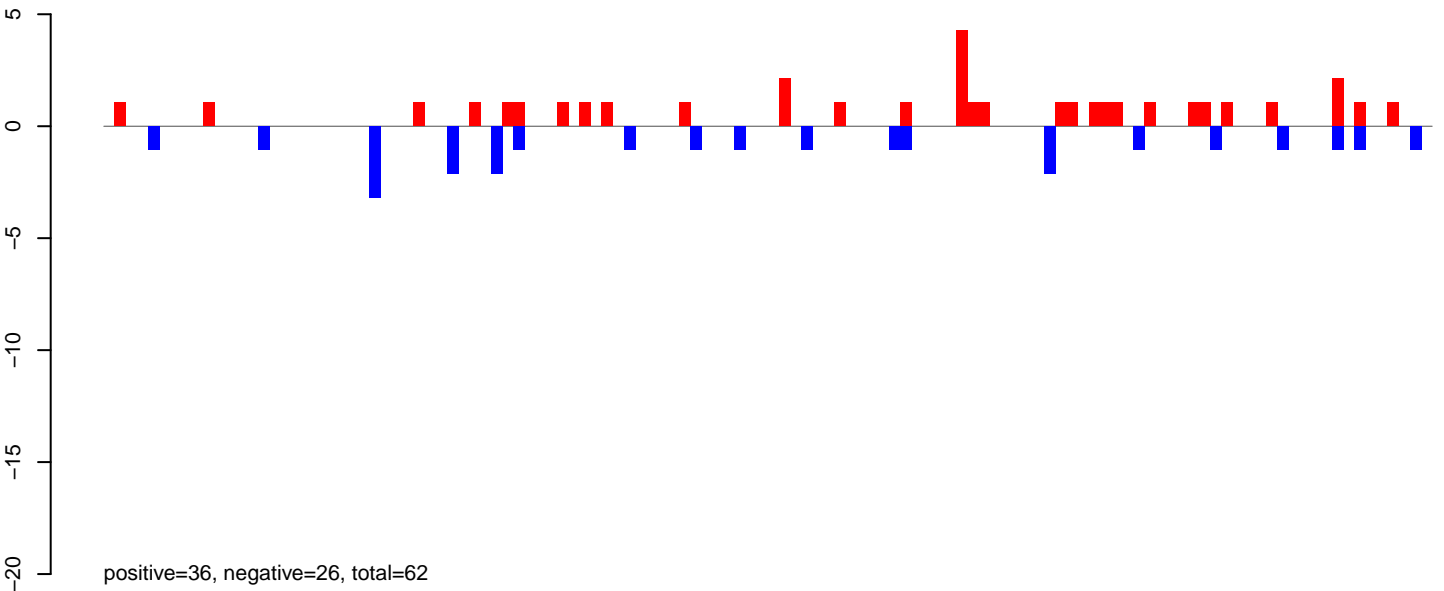

AeAeg\_Ovary\_TC.24\_35.rep

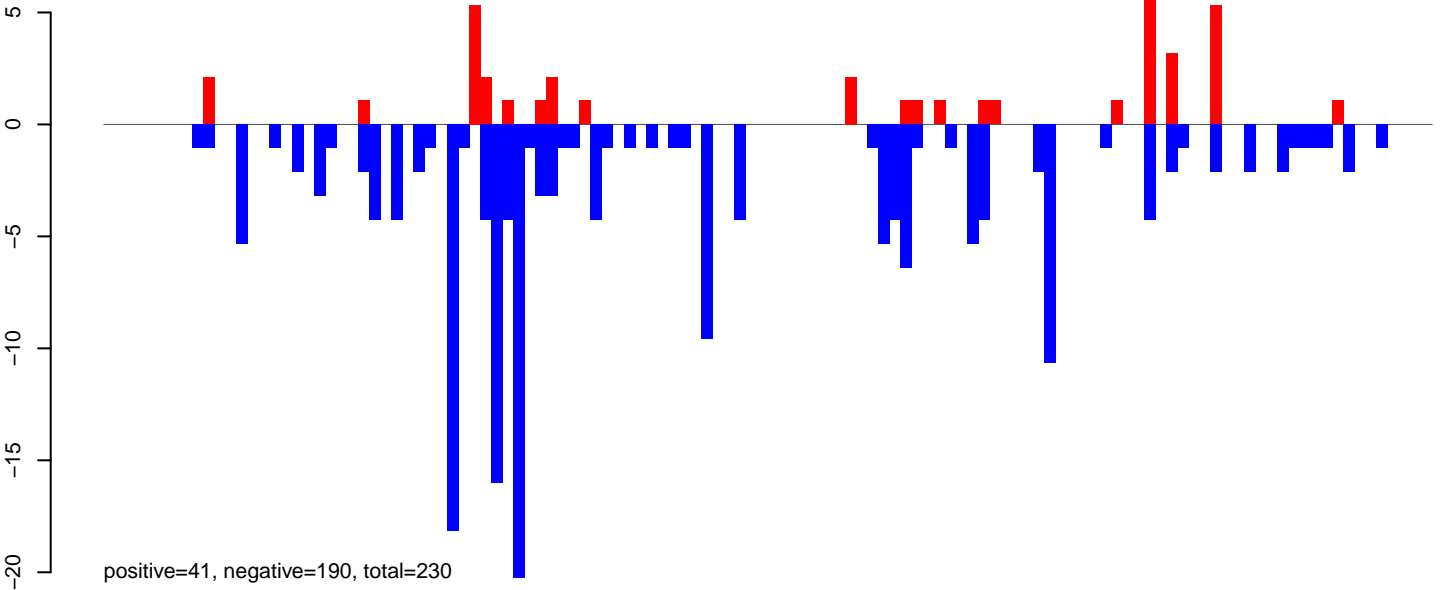

AeAeg\_Ovary\_TC.rep

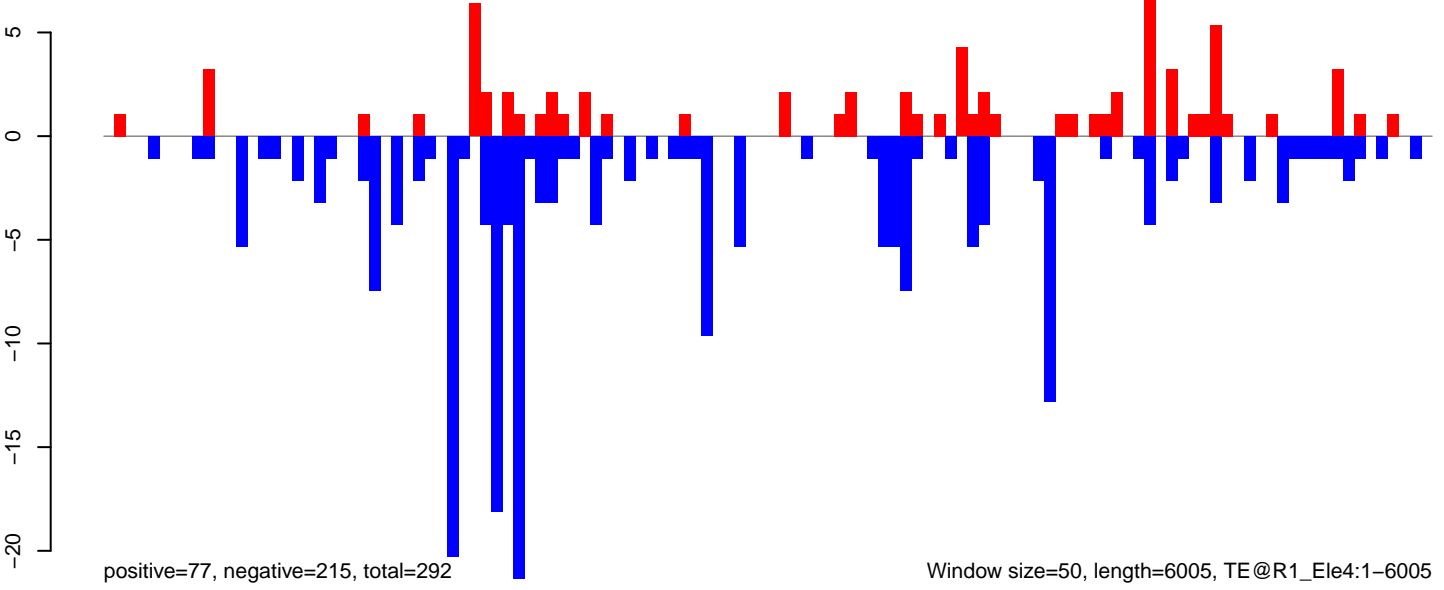



AeAeg\_Ovary\_TC.18\_23.rep

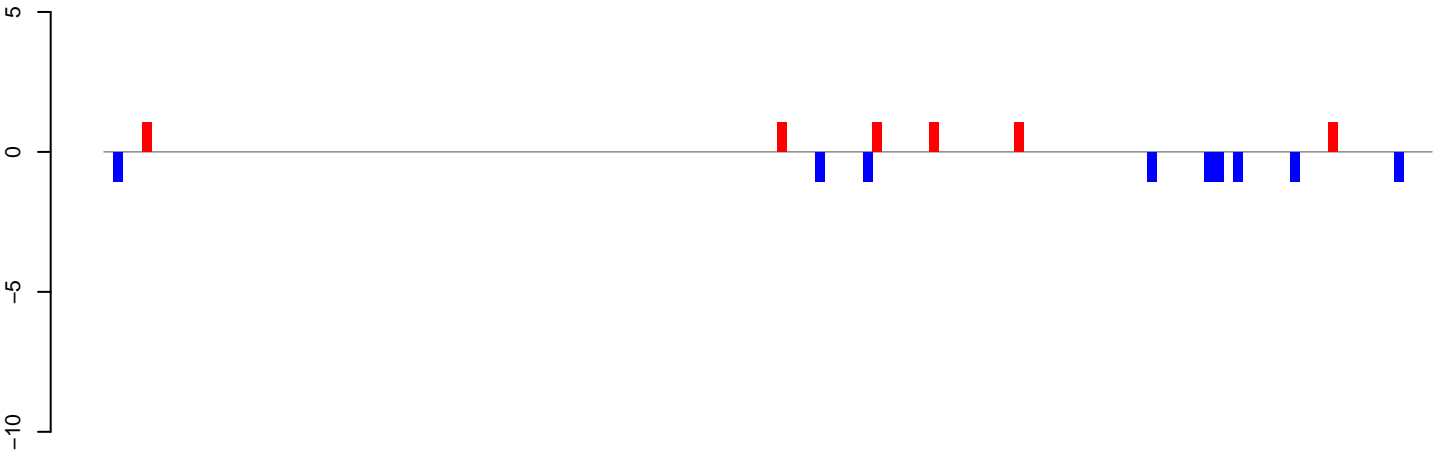

positive=6, negative=10, total=16

AeAeg\_Ovary\_TC.24\_35.rep

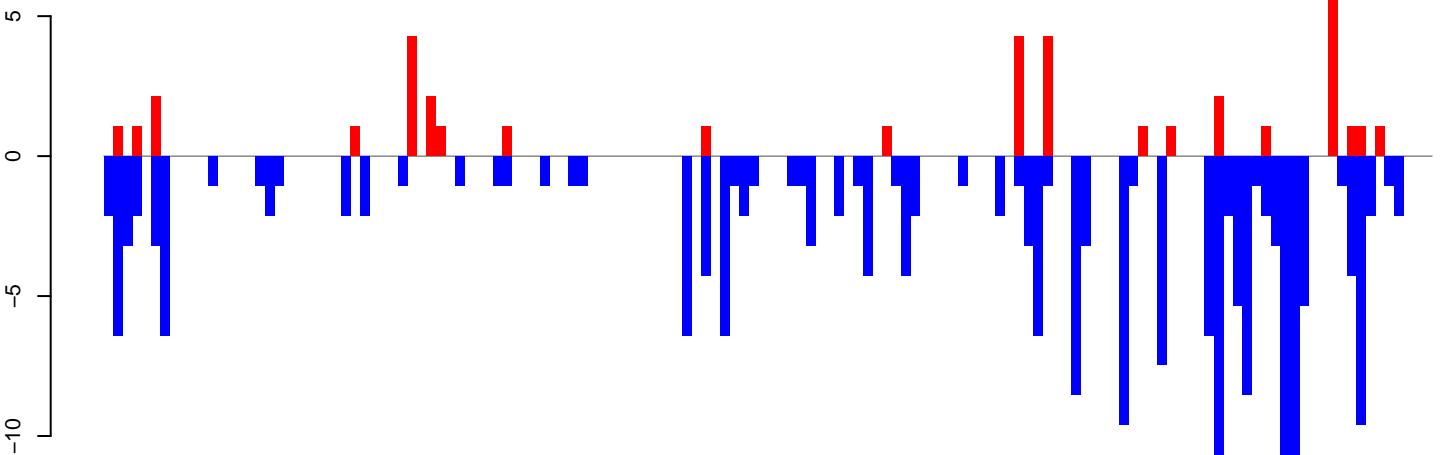

positive=41, negative=219, total=259

AeAeg\_Ovary\_TC.rep

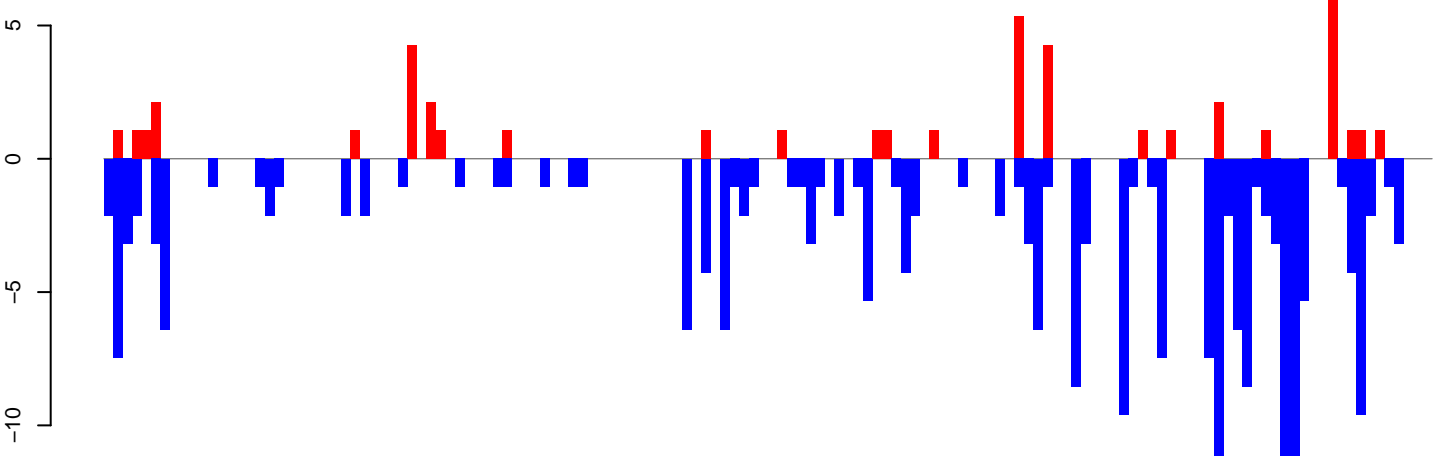

positive=47, negative=228, total=275

Window size=50, length=7026, TE@TF000218-1, ele28:1-7026

0 1000 2000 3000 4000 5000 6000 7000

AeAeg\_Ovary\_TC.18\_23.rep

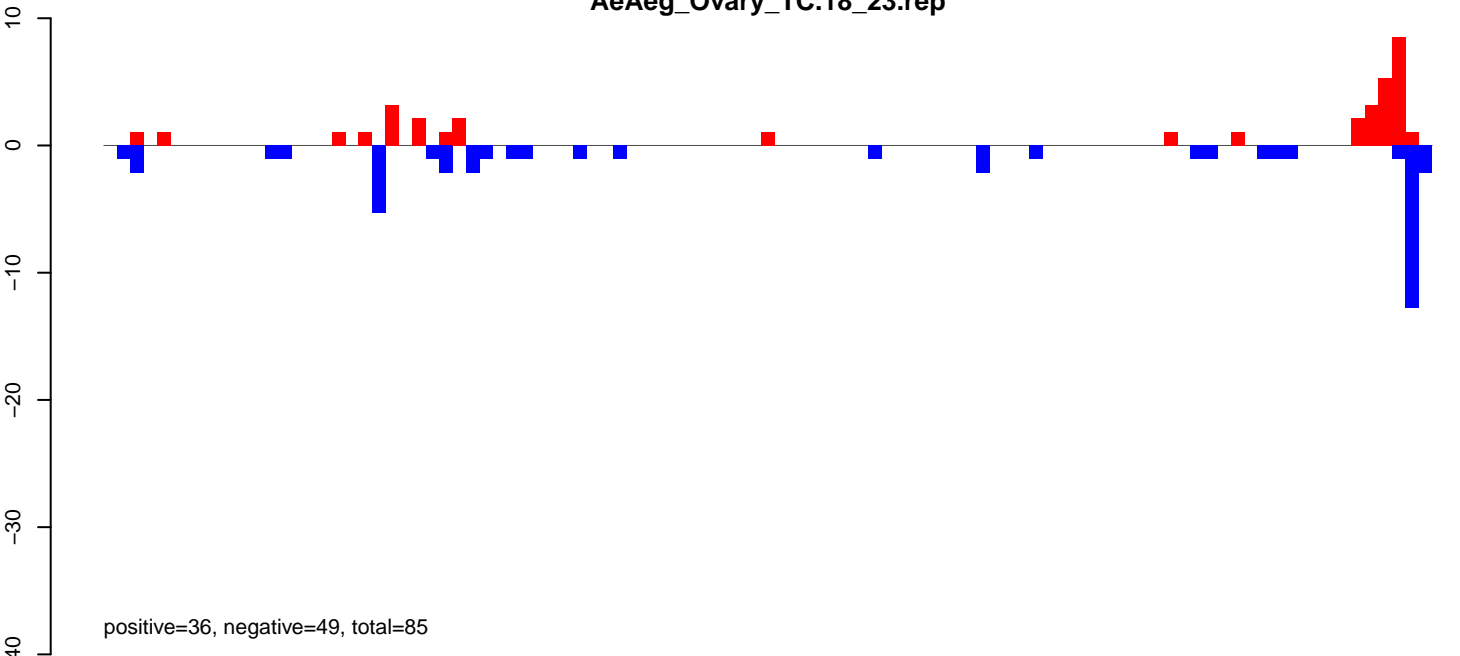

AeAeg\_Ovary\_TC.24\_35.rep

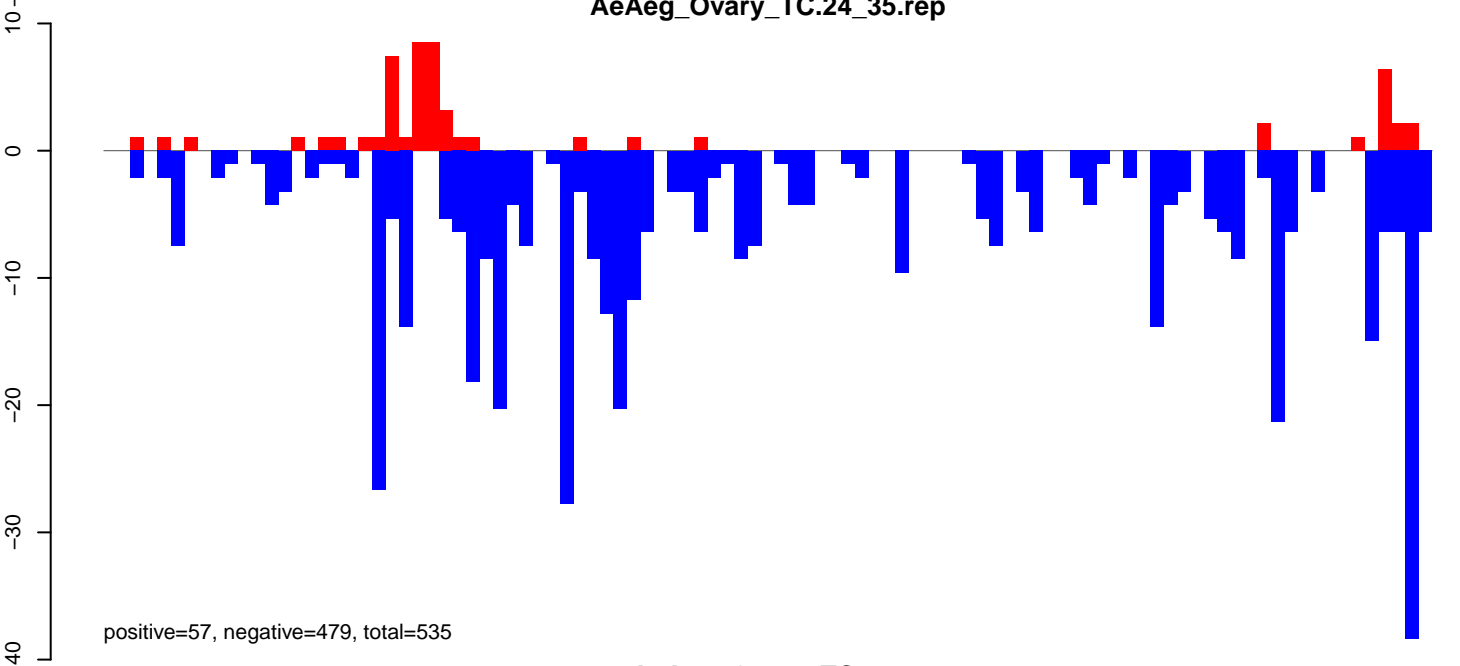

AeAeg\_Ovary\_TC.rep

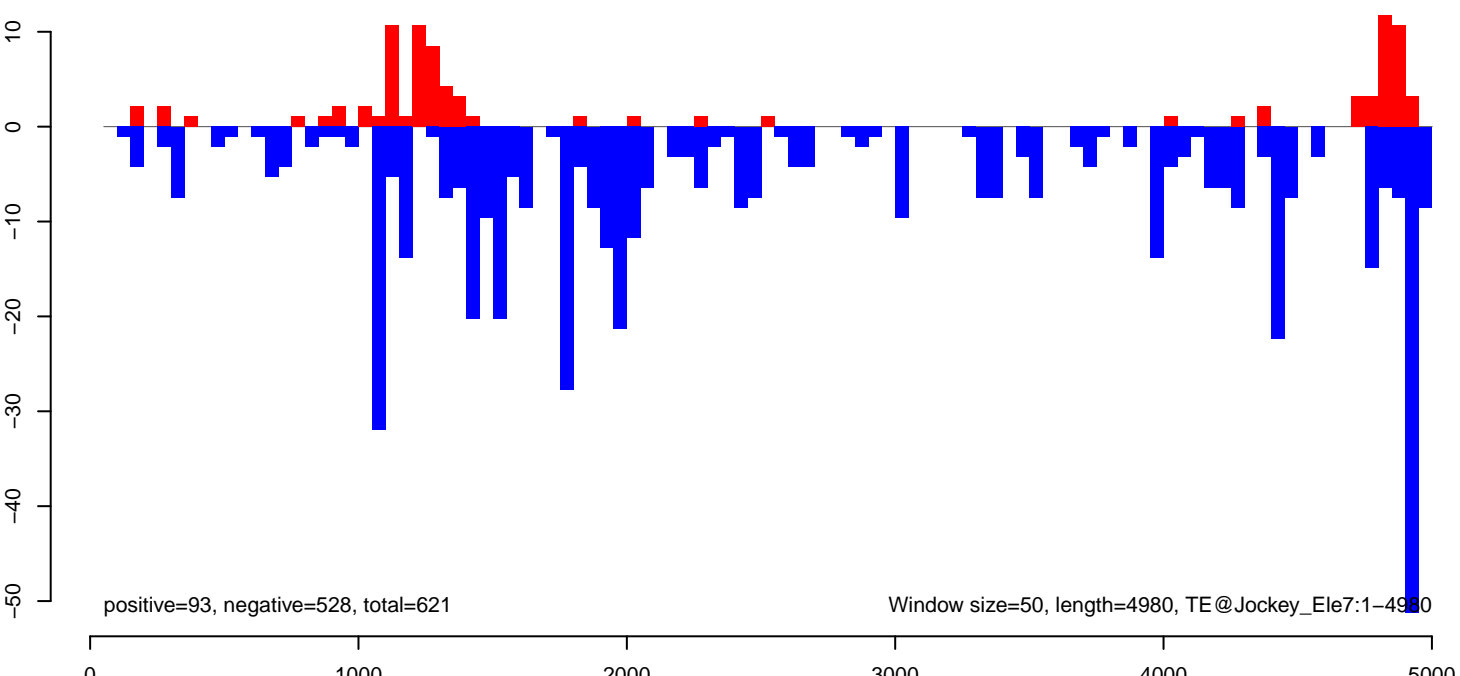

AeAeg\_Ovary\_TC.18\_23.rep

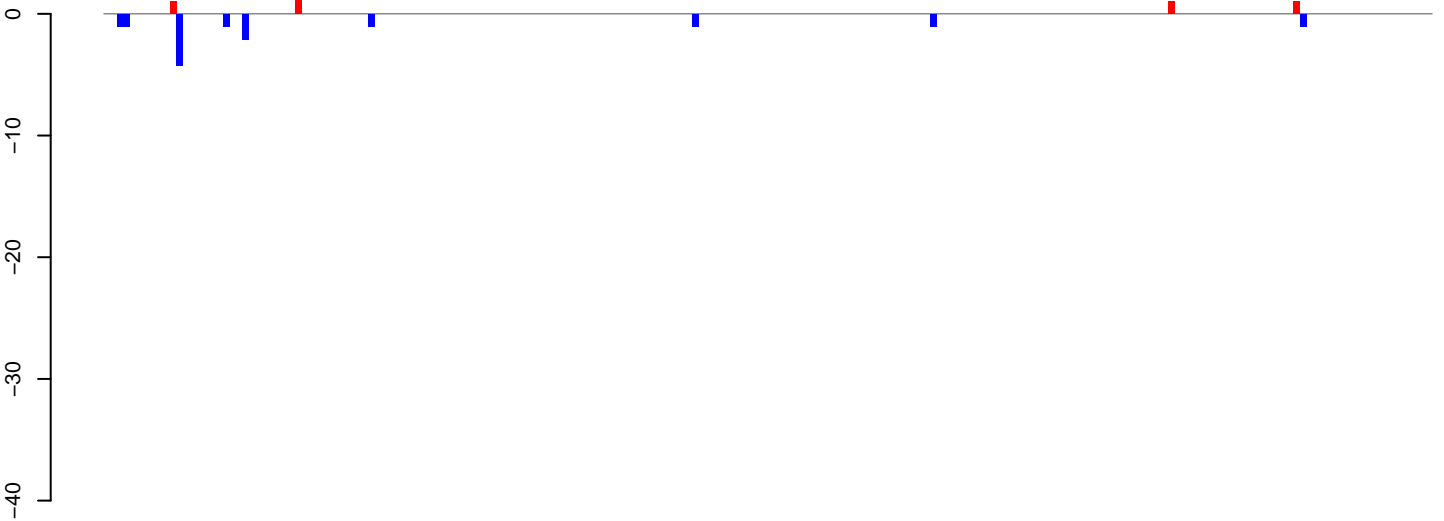

positive=6, negative=14, total=20

AeAeg\_Ovary\_TC.24\_35.rep

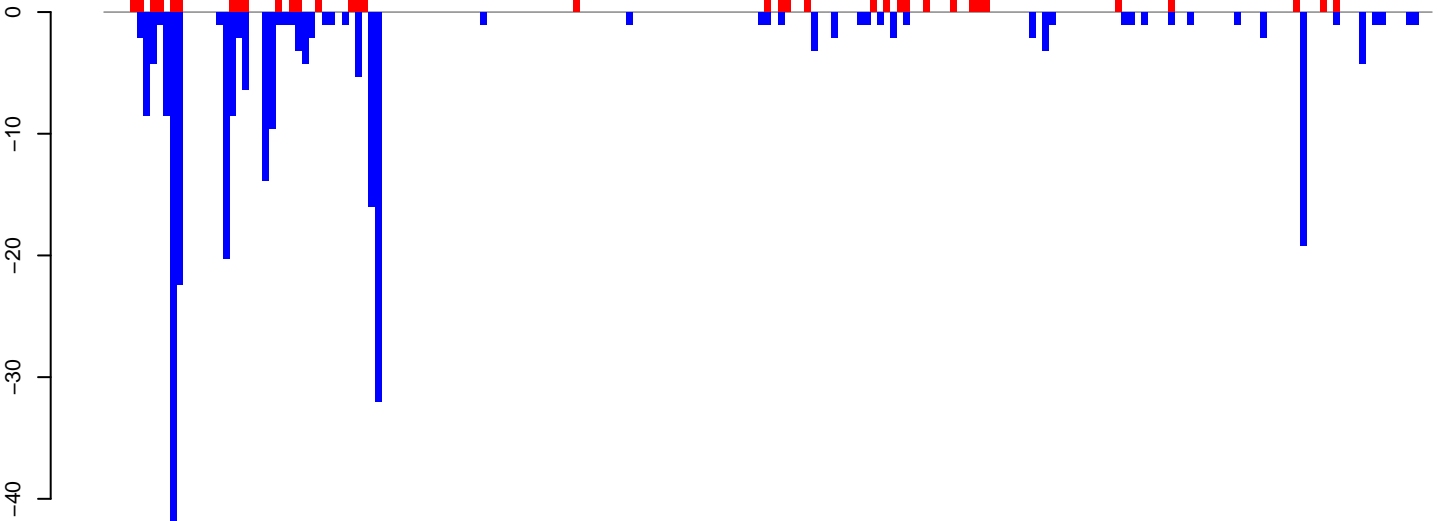

positive=63, negative=284, total=347

AeAeg\_Ovary\_TC.rep

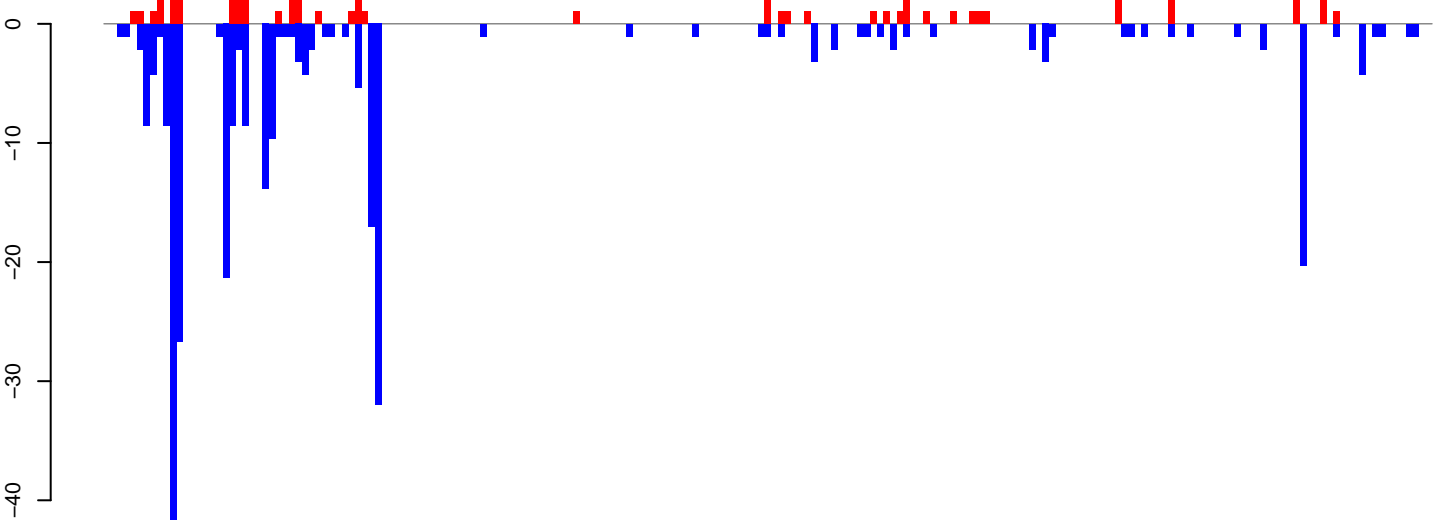

positive=69, negative=298, total=367

Window size=50, length=10075, TE@Gypsy-613\_AA-LTR-I:1-10075

0 2000 4000 6000 8000 10000

AeAeg\_Ovary\_TC.18\_23.rep

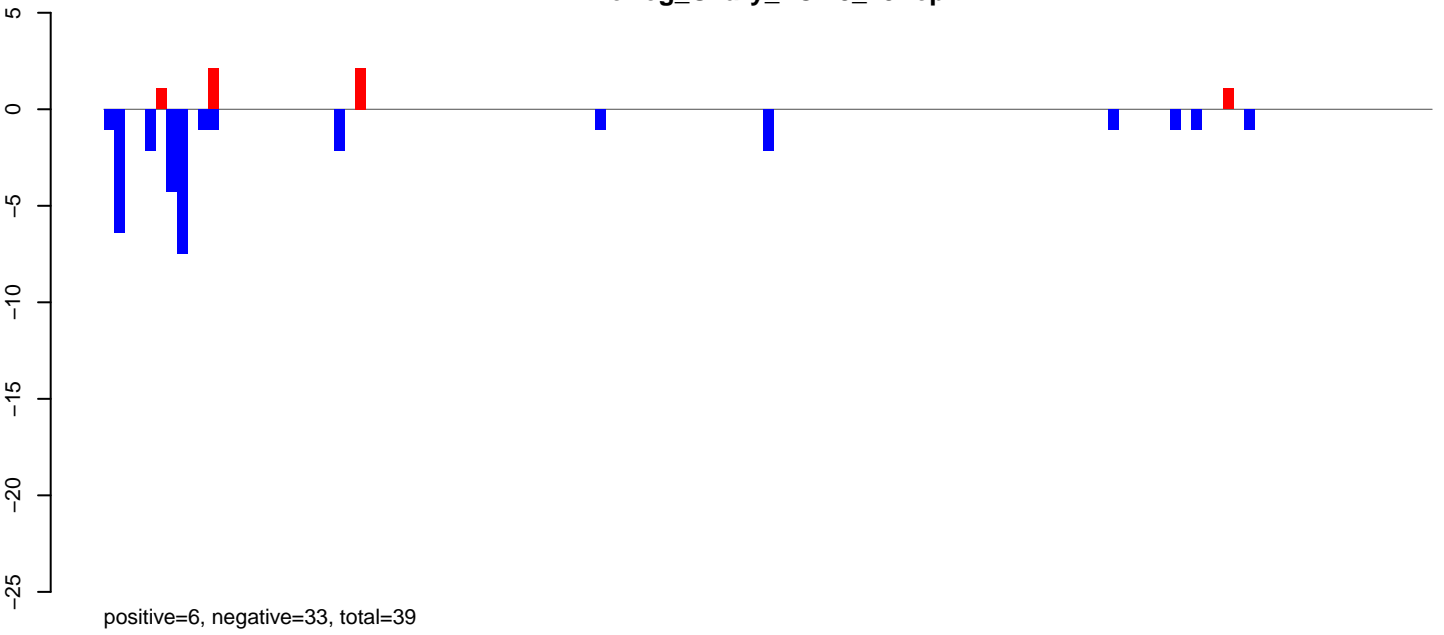

AeAeg\_Ovary\_TC.24\_35.rep

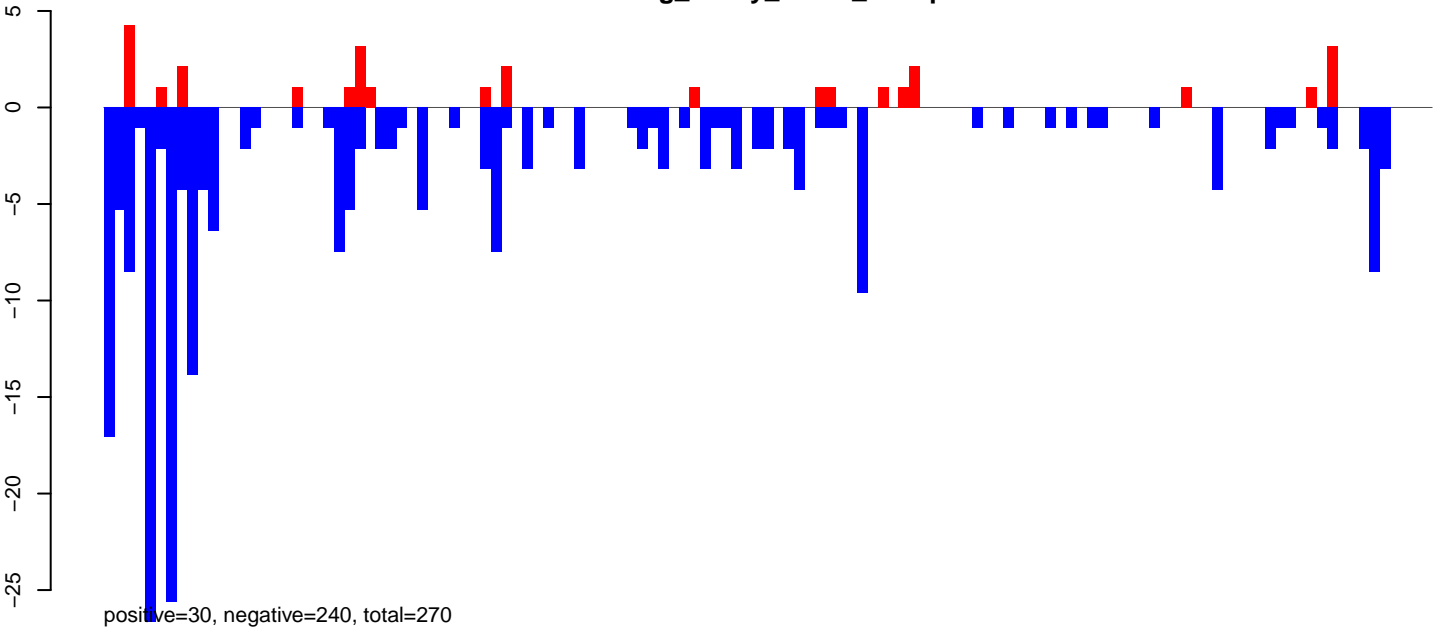

AeAeg\_Ovary\_TC.rep

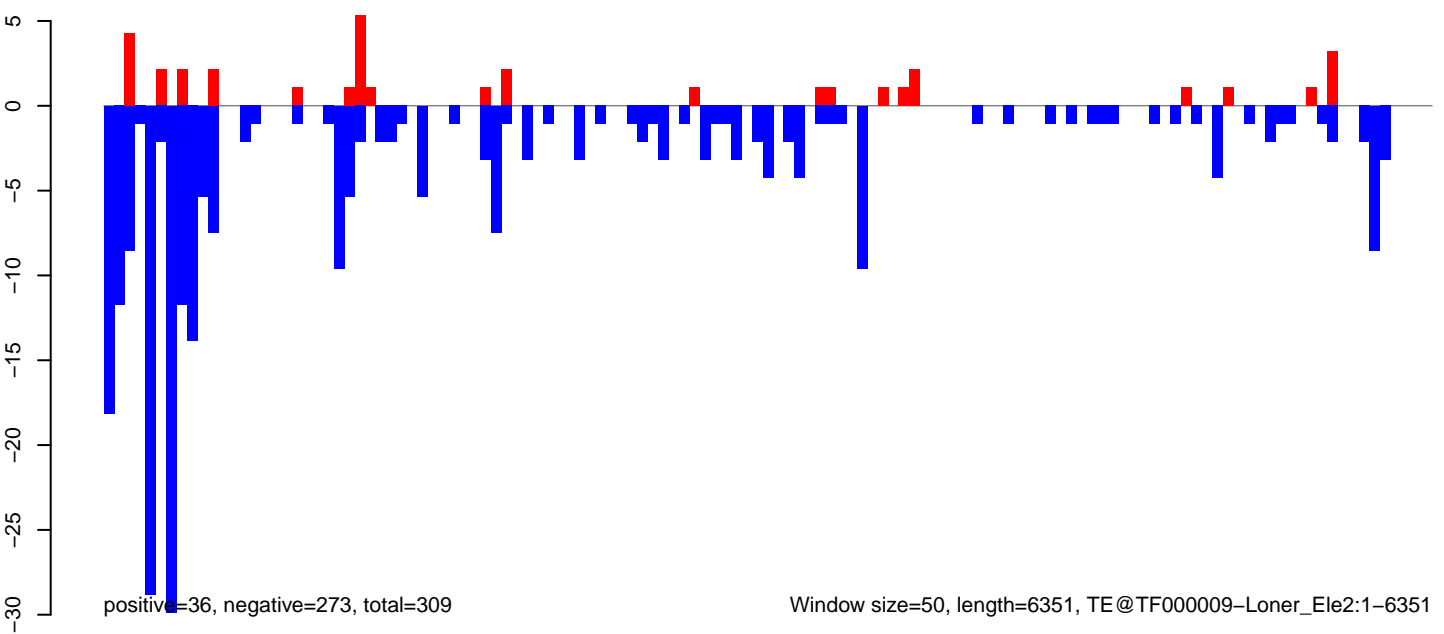

Window size=50, length=6351, TE@TF000009-Loner\_Ele2:1-6351

AeAeg\_Ovary\_TC.18\_23.rep

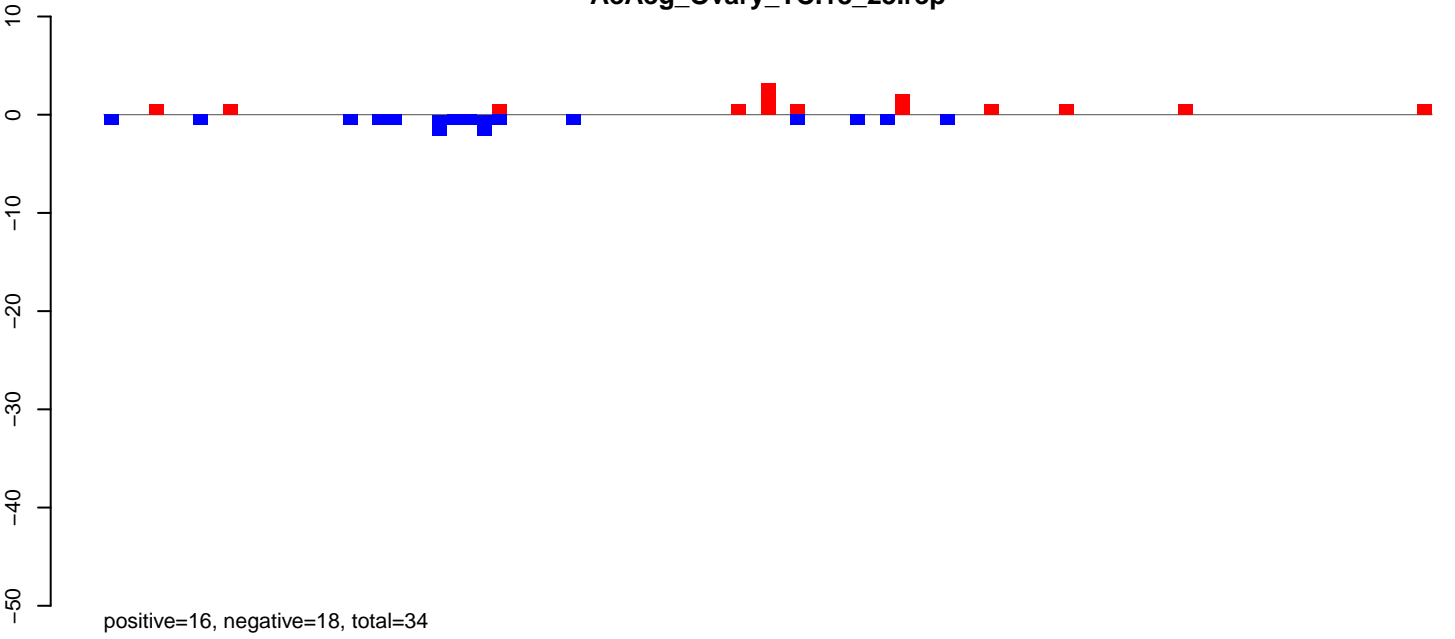

positive=16, negative=18, total=34

AeAeg\_Ovary\_TC.24\_35.rep

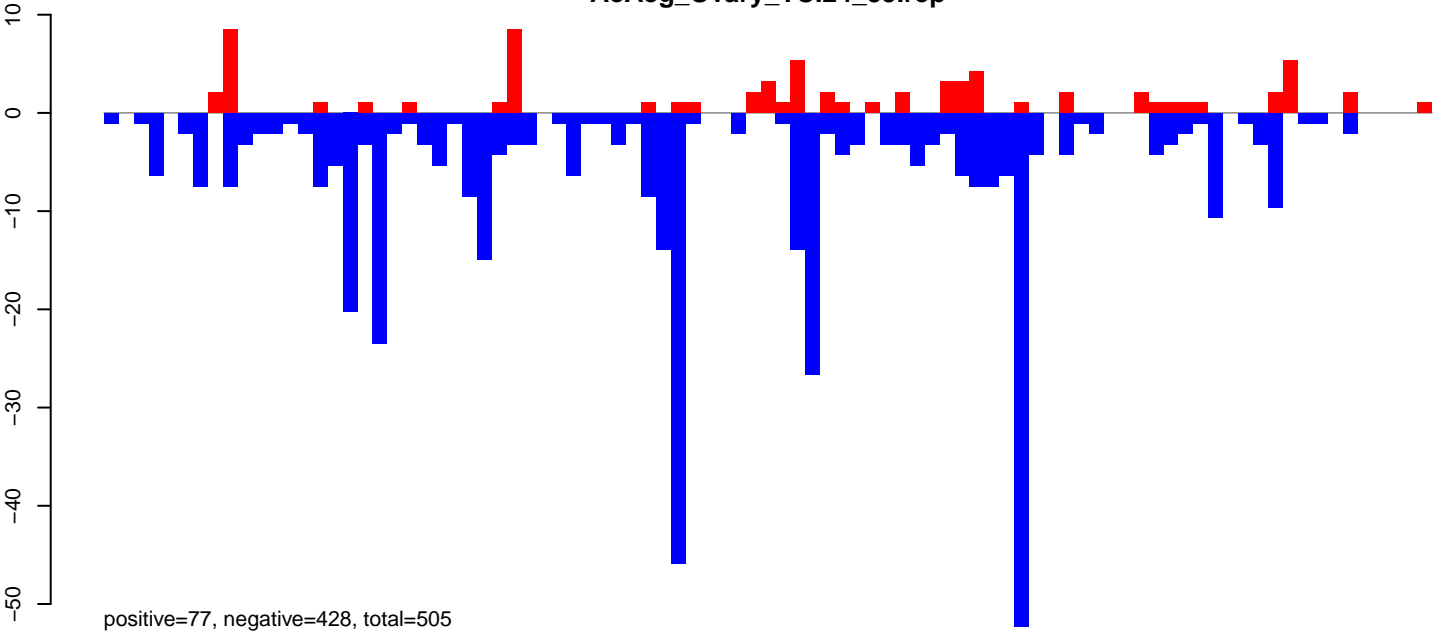

positive=77, negative=428, total=505

AeAeg\_Ovary\_TC.rep

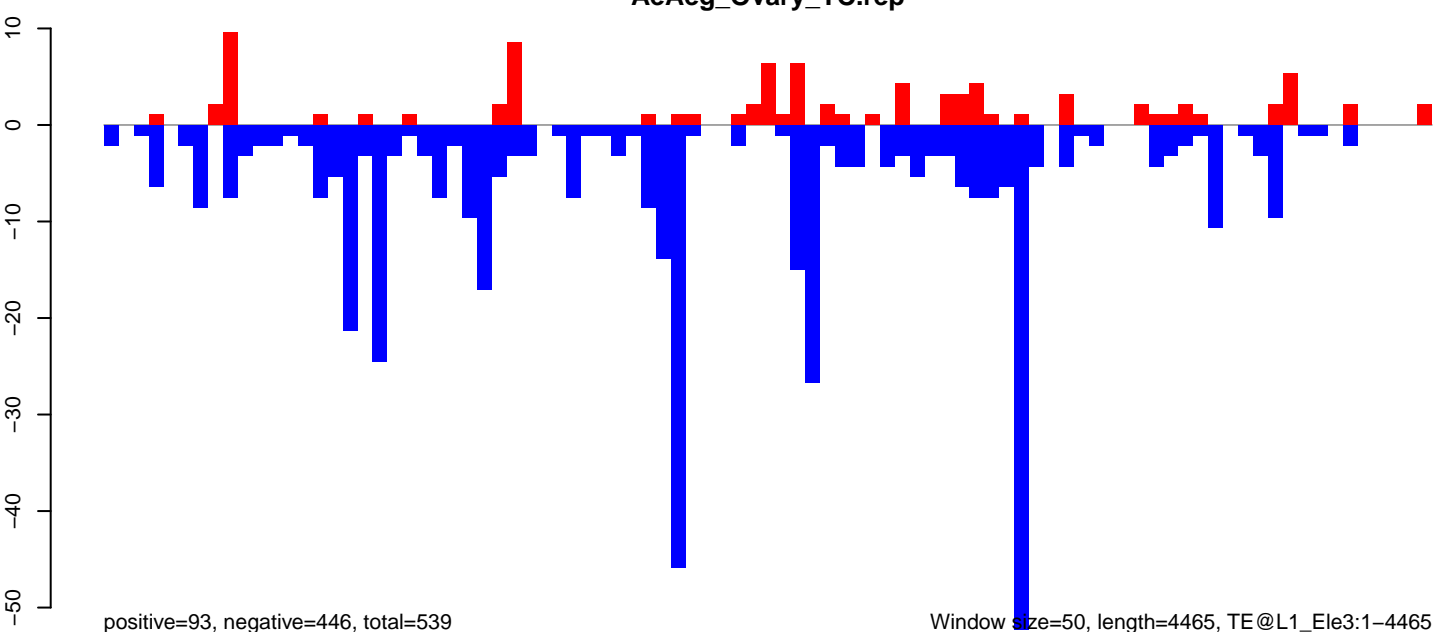

positive=93, negative=446, total=539

Window size=50, length=4465, TE@L1\_Ele3:1-4465

0 1000 2000 3000 4000

AeAeg\_Ovary\_TC.18\_23.rep

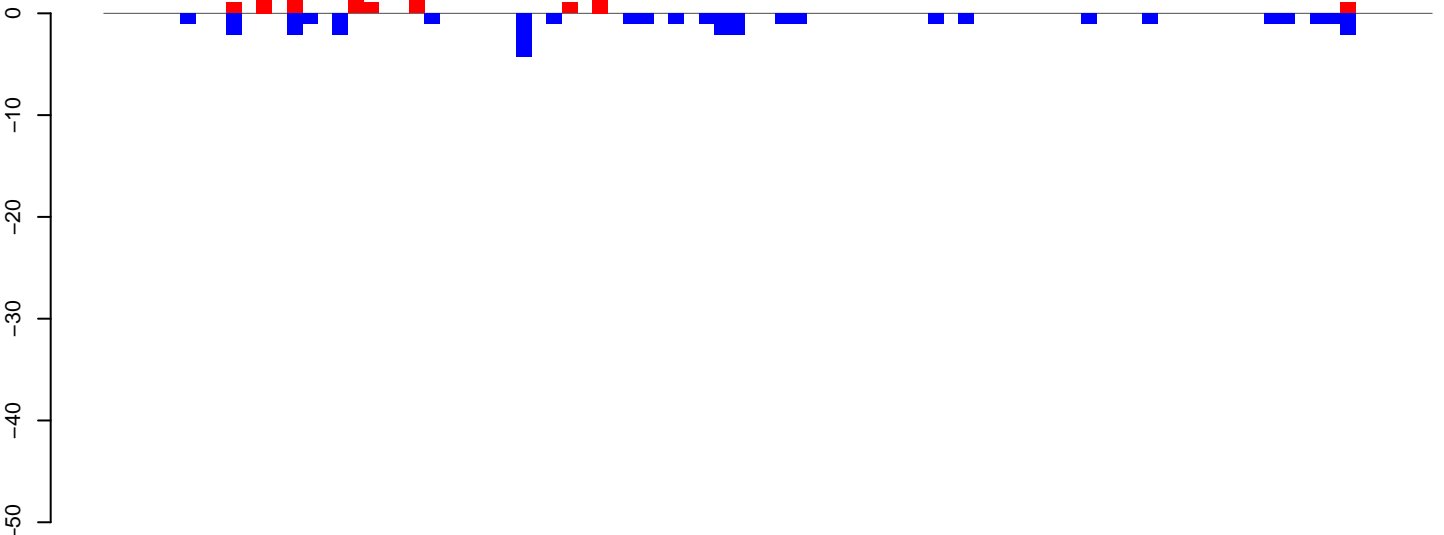

positive=19, negative=36, total=55

AeAeg\_Ovary\_TC.24\_35.rep

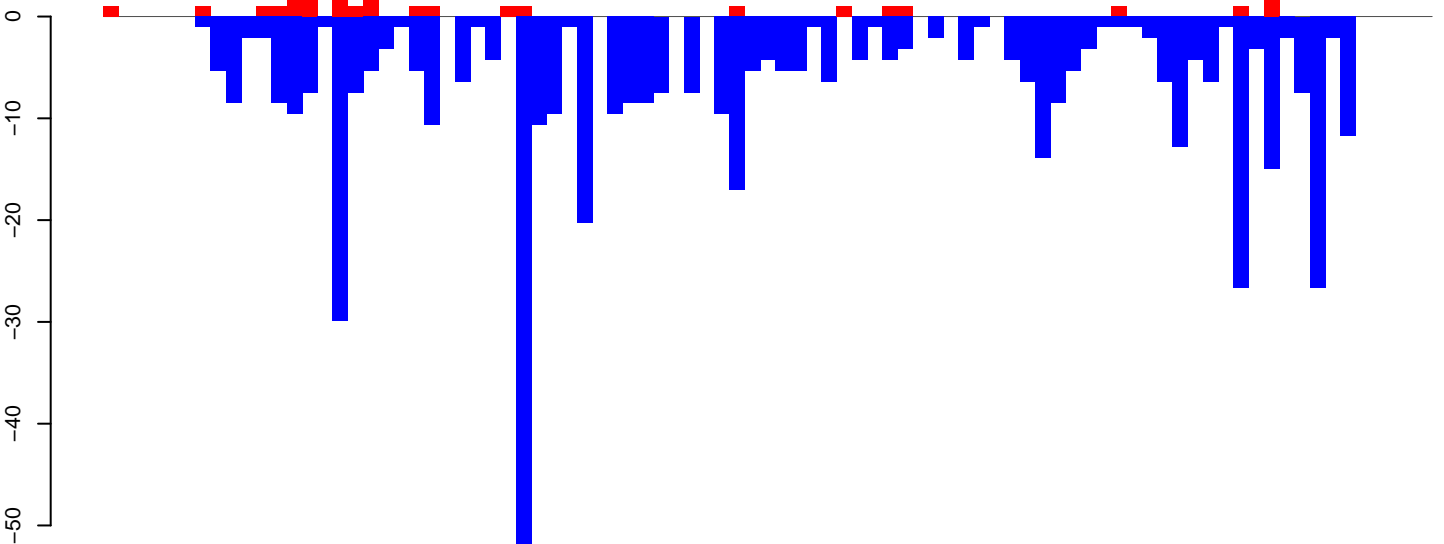

positive=30, negative=506, total=535

AeAeg\_Ovary\_TC.rep

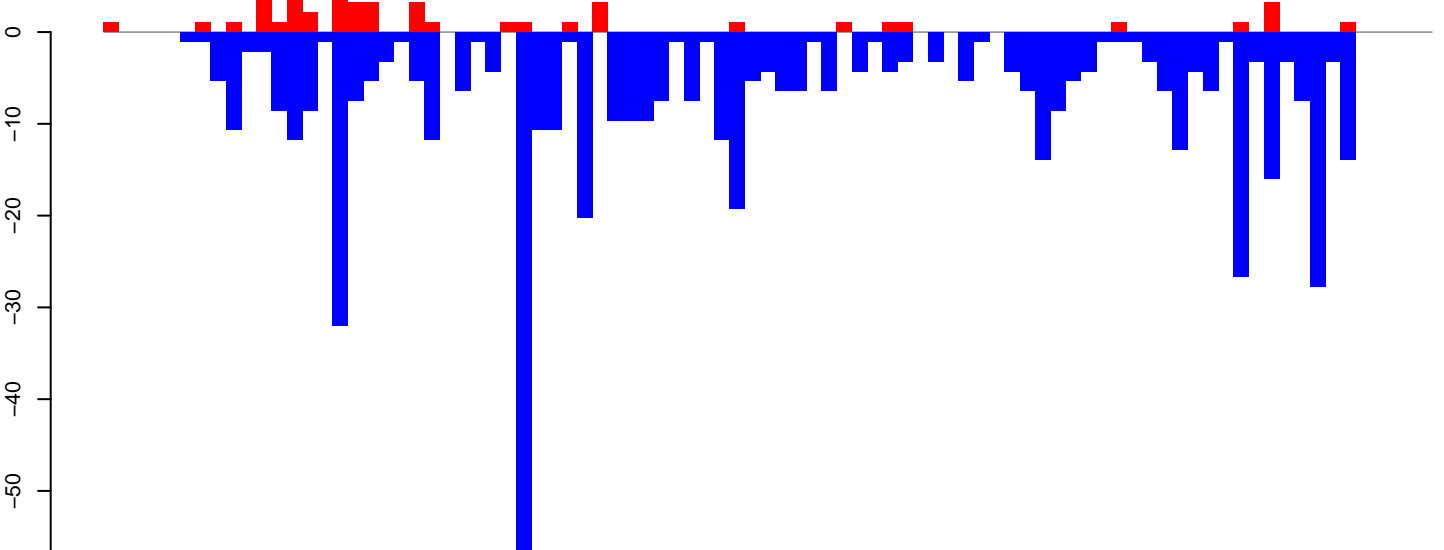

positive=49, negative=542, total=591

Window size=50, length=4357, TE@TF000440-Jockey\_Ele8:1-4357

AeAeg\_Ovary\_TC.18\_23.rep

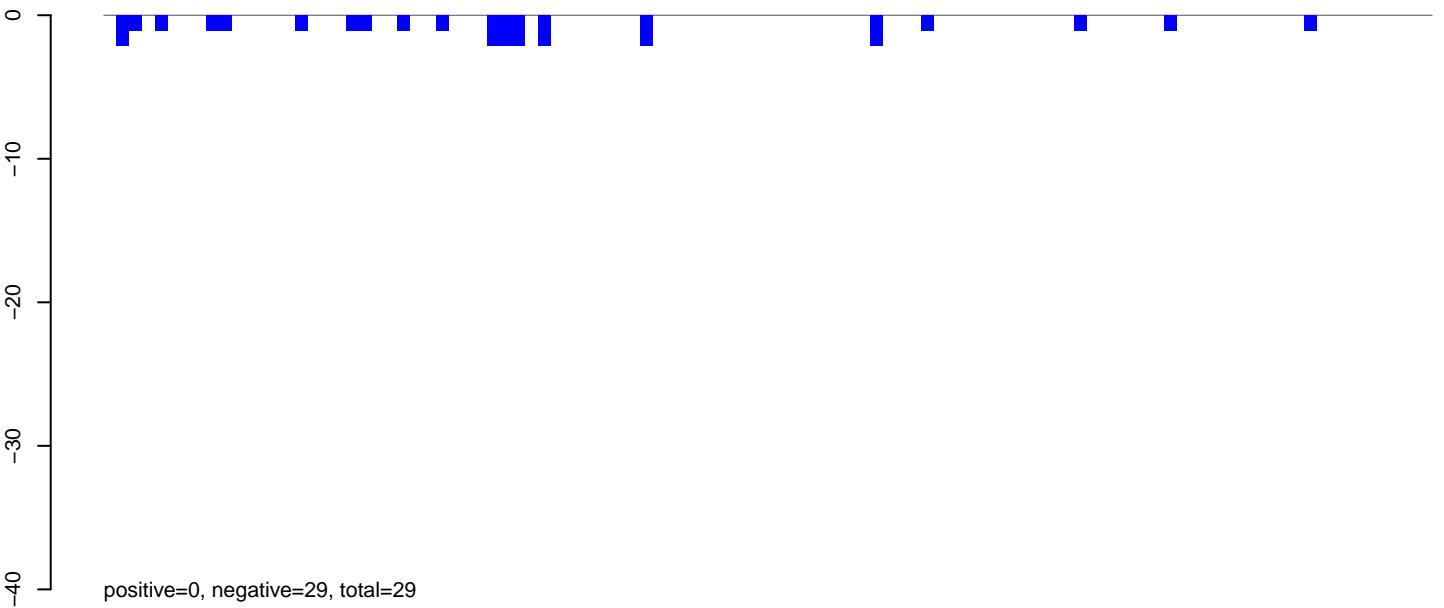

AeAeg\_Ovary\_TC.24\_35.rep

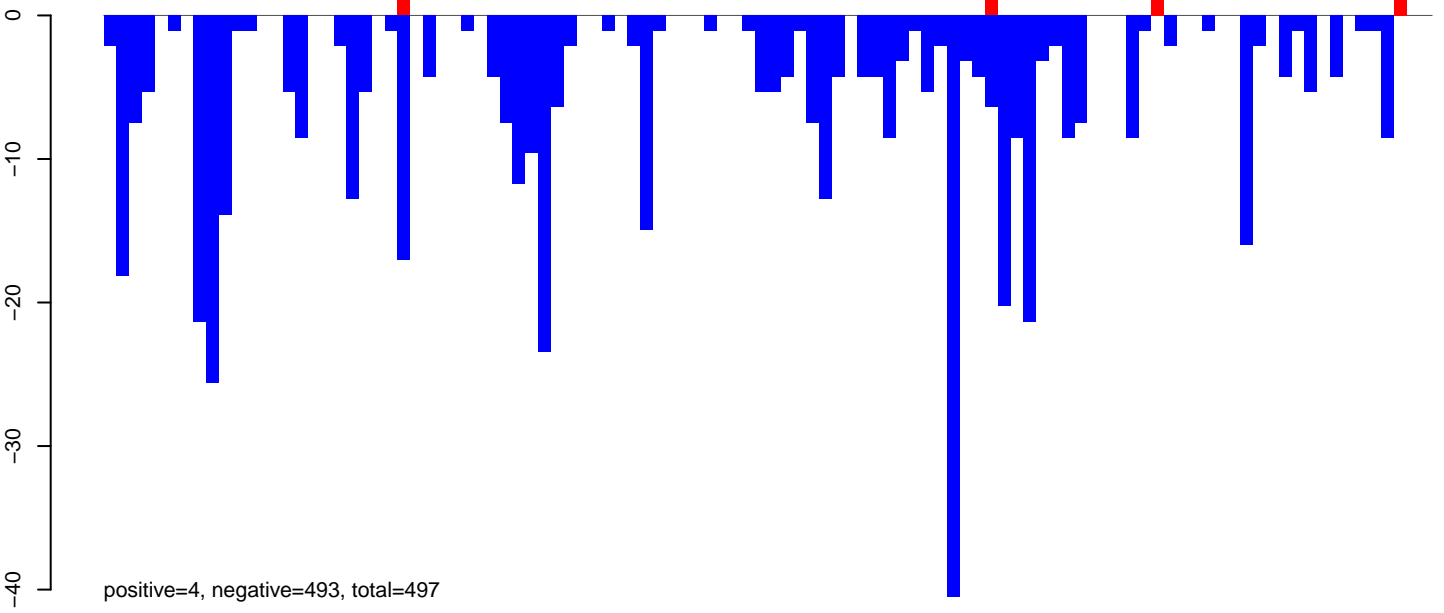

AeAeg\_Ovary\_TC.rep

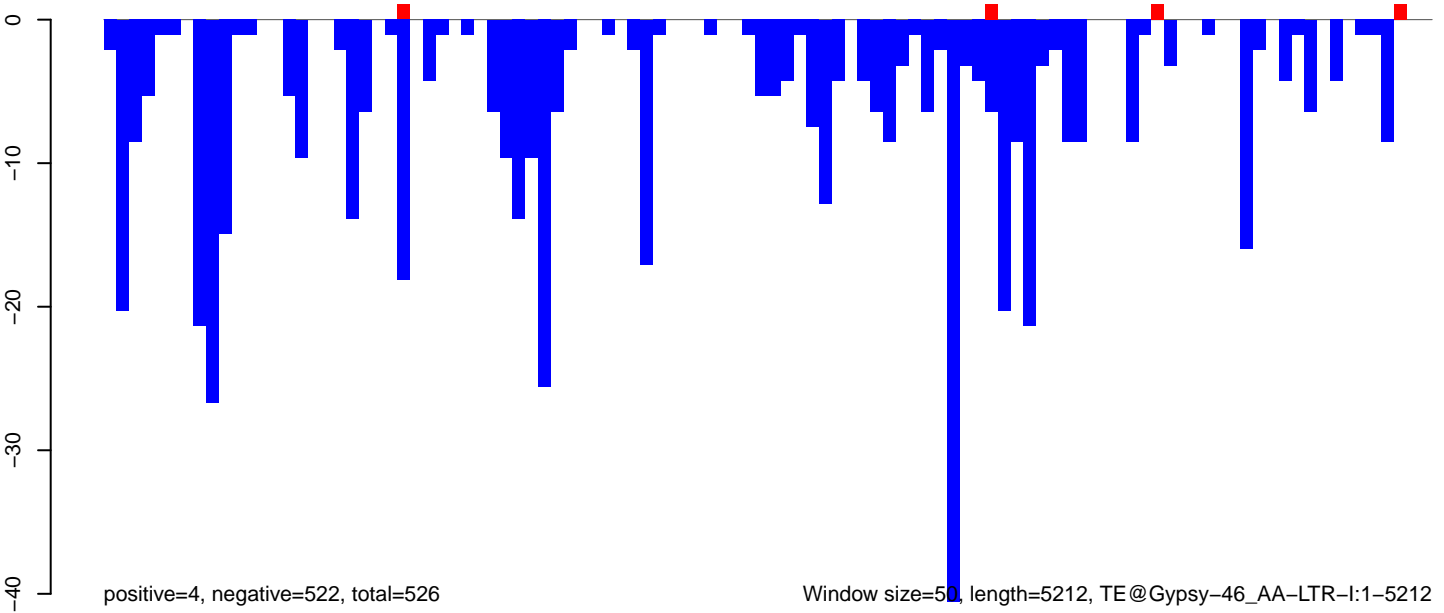

AeAeg\_Ovary\_TC.18\_23.rep

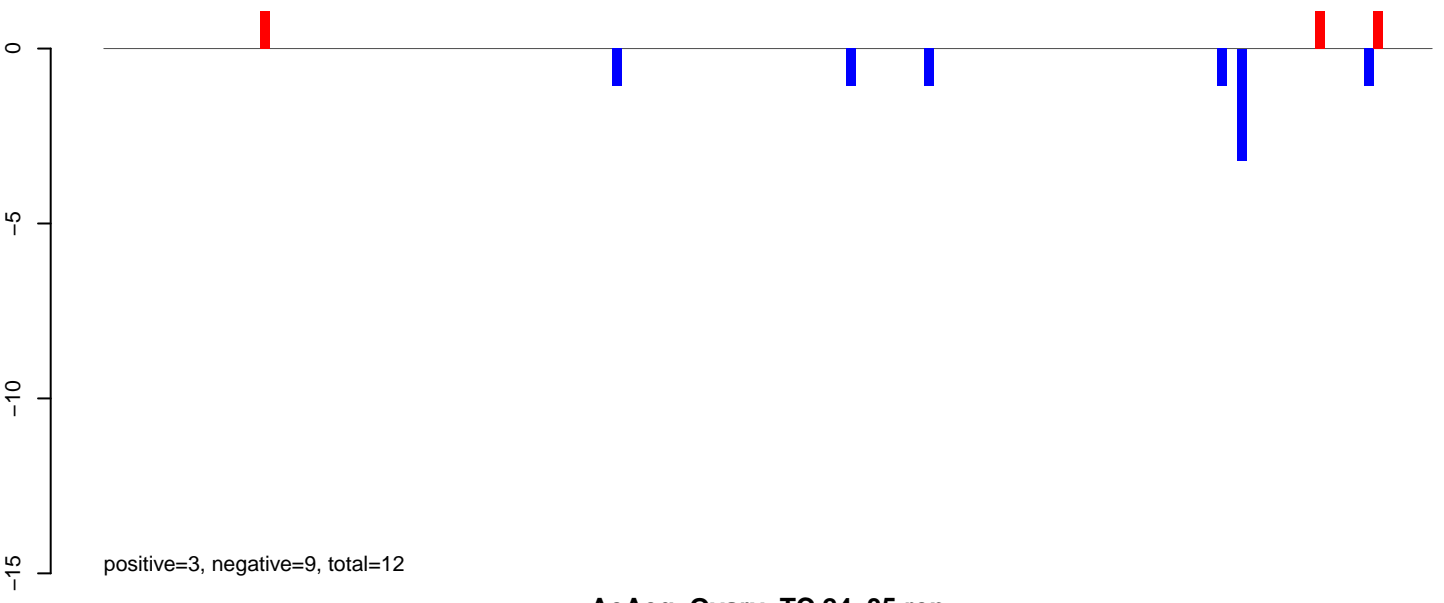

AeAeg\_Ovary\_TC.24\_35.rep

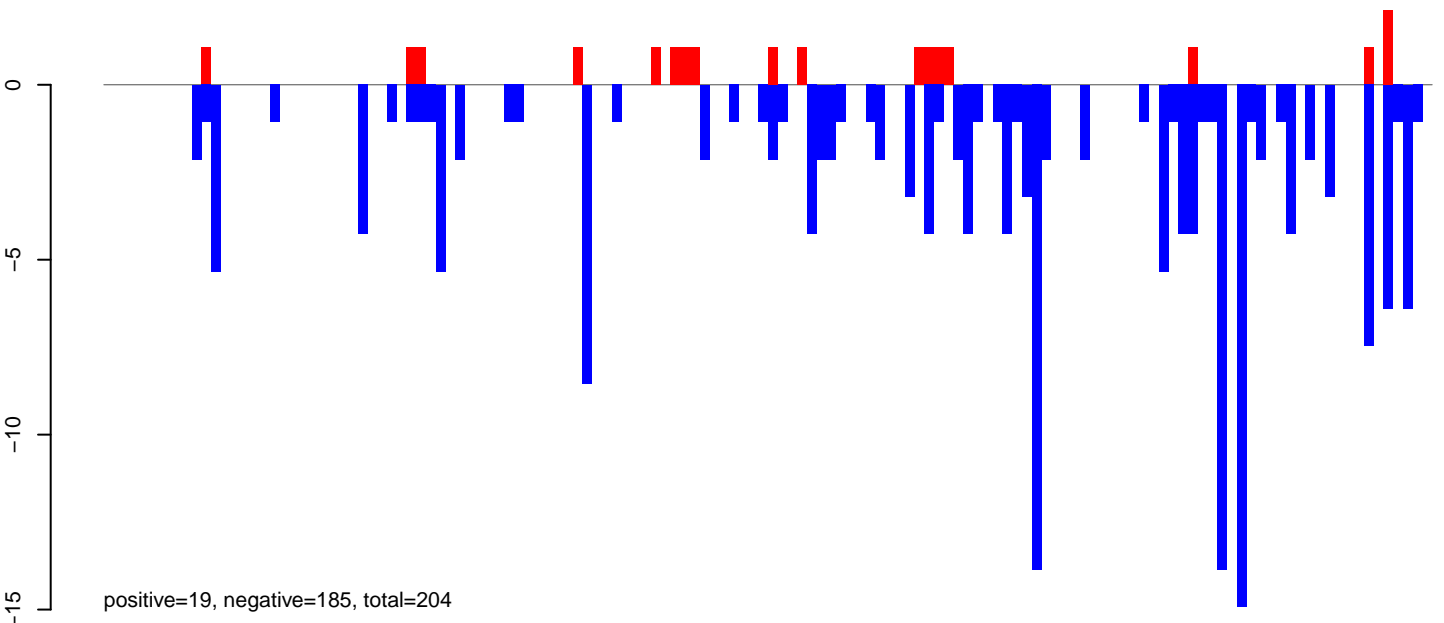

AeAeg\_Ovary\_TC.rep

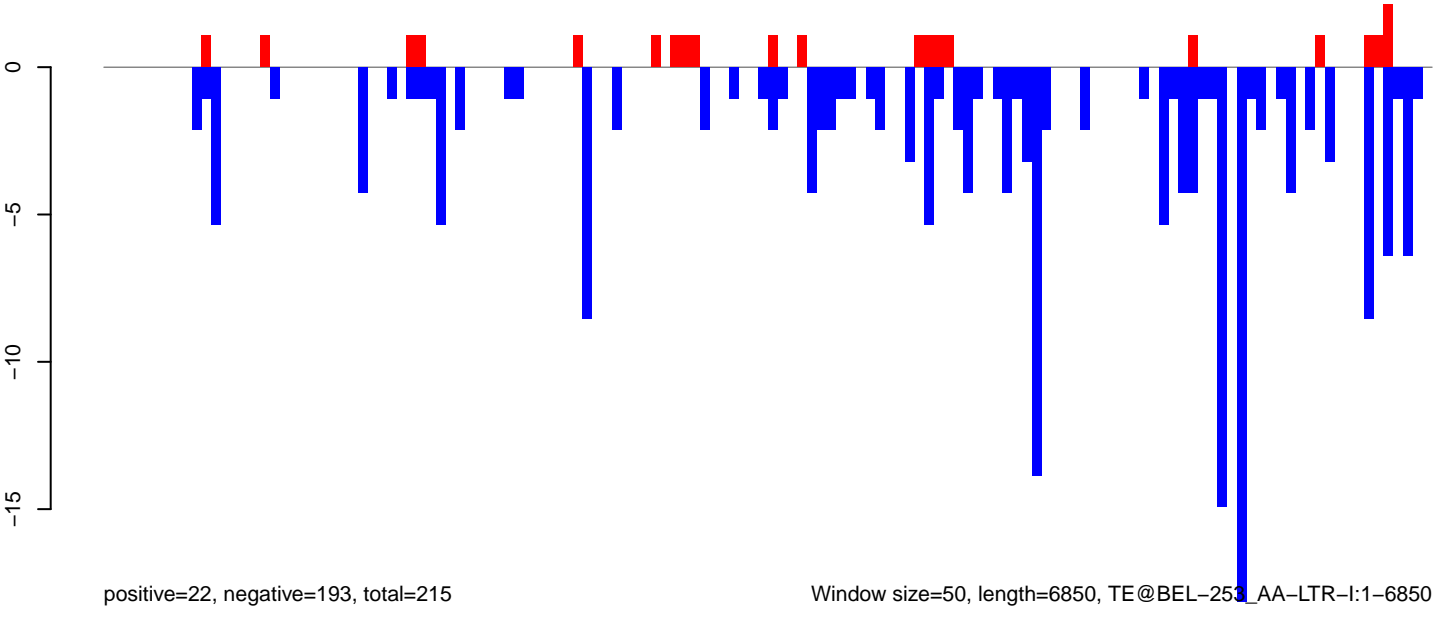

0 1000 2000 3000 4000 5000 6000 7000



AeAeg\_Ovary\_TC.18\_23.rep

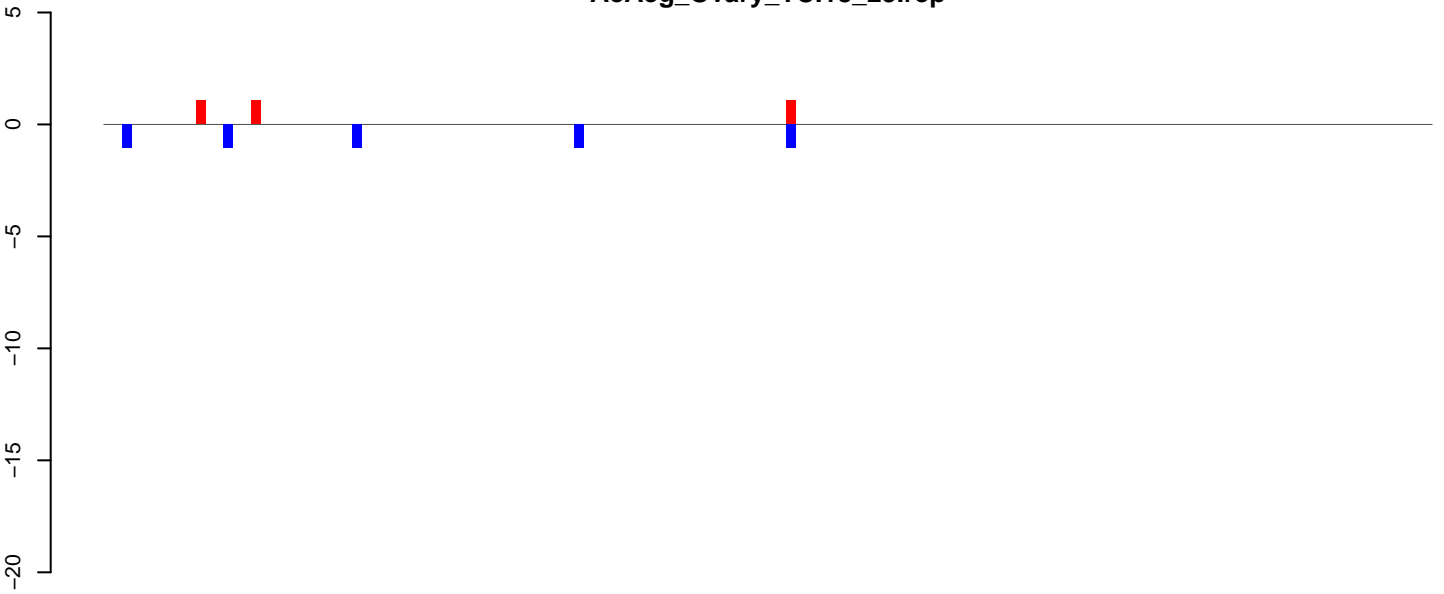

positive=3, negative=5, total=9

AeAeg\_Ovary\_TC.24\_35.rep

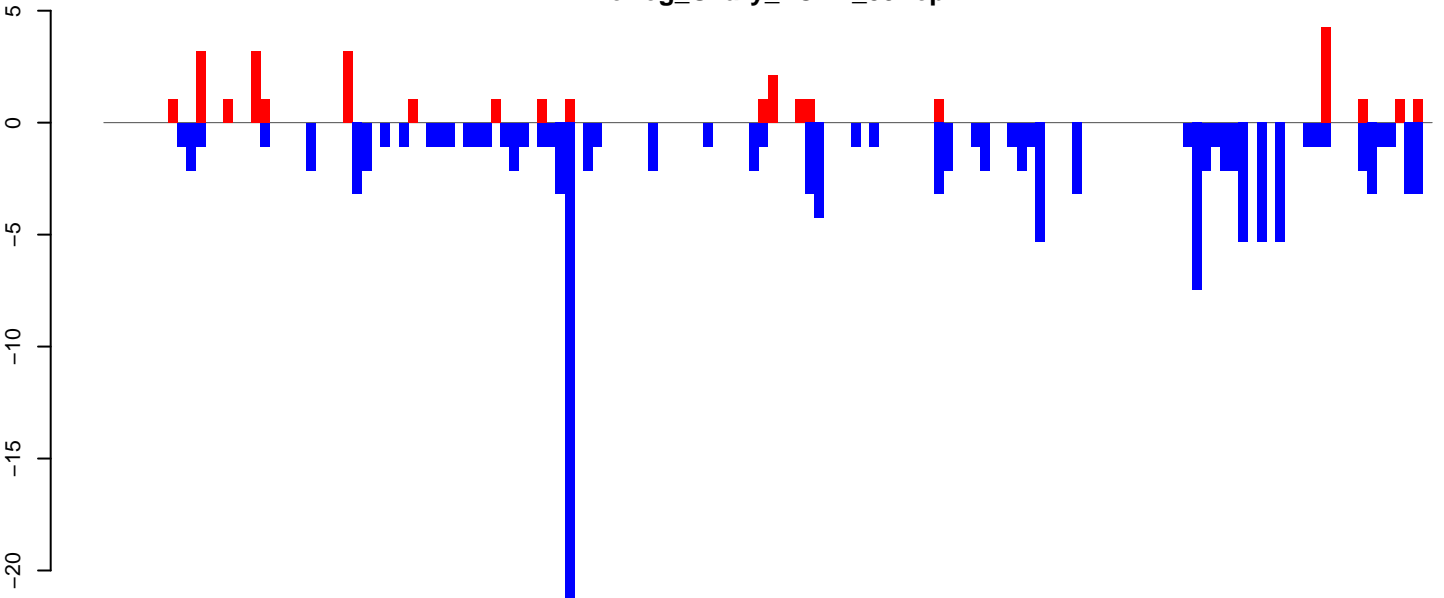

positive=31, negative=143, total=174

AeAeg\_Ovary\_TC.rep

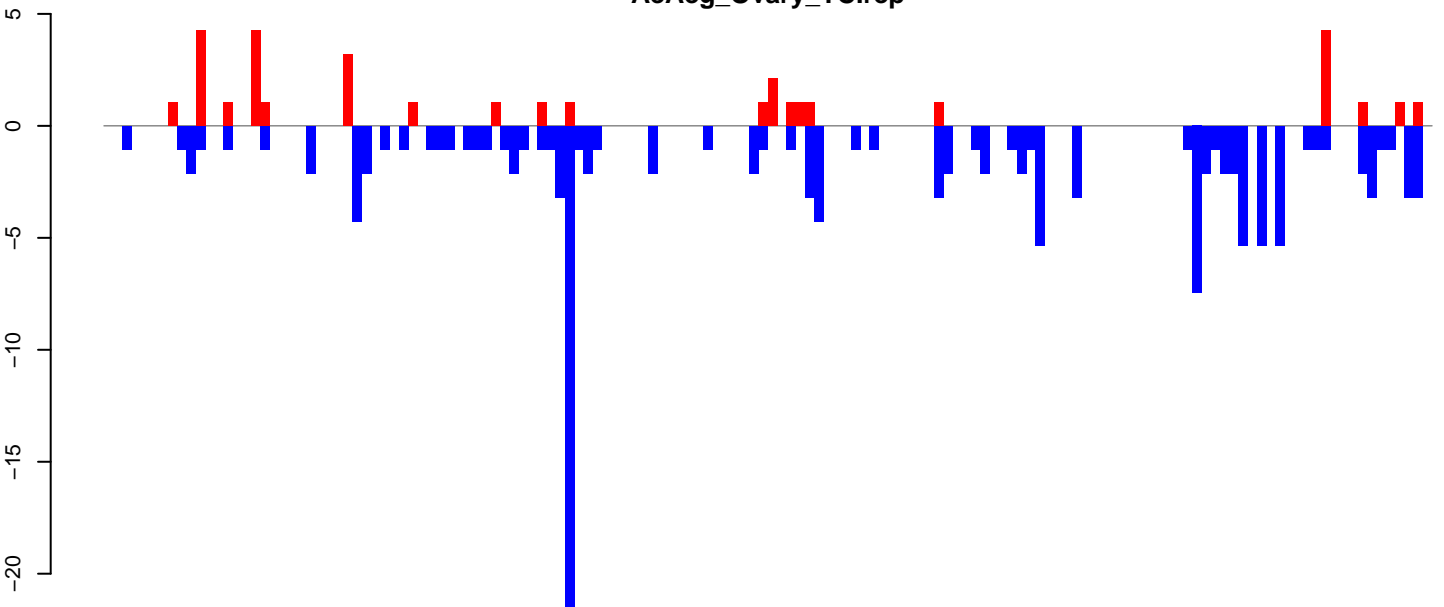

positive=34, negative=148, total=182

Window size=50, length=7250, TE@BEL-104\_AA-LTR-I:1-7250

AeAeg\_Ovary\_TC.18\_23.rep

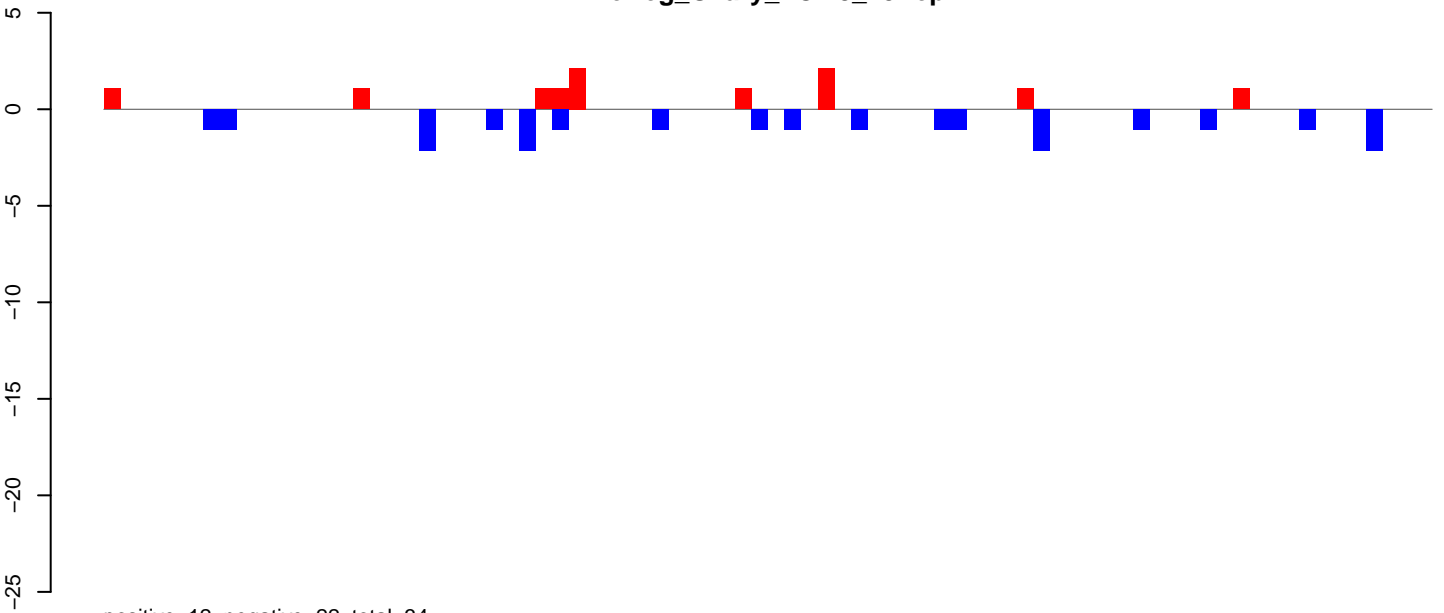

AeAeg\_Ovary\_TC.24\_35.rep

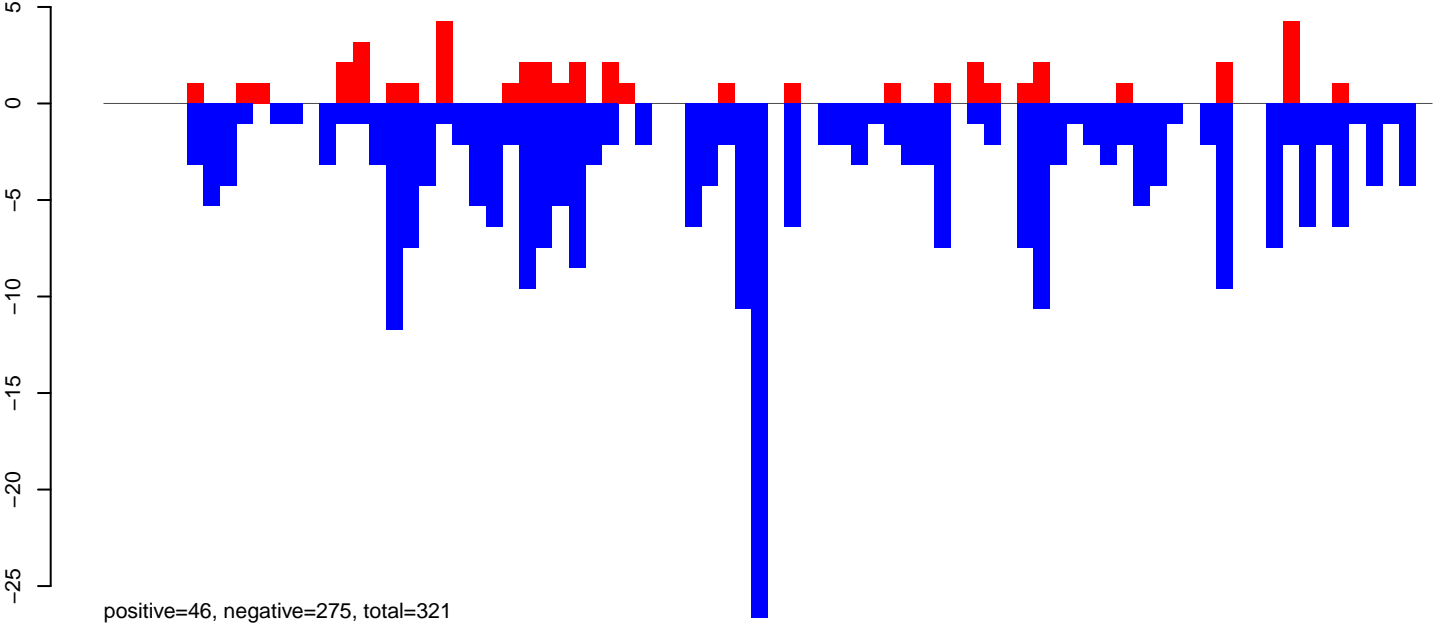

AeAeg\_Ovary\_TC.rep

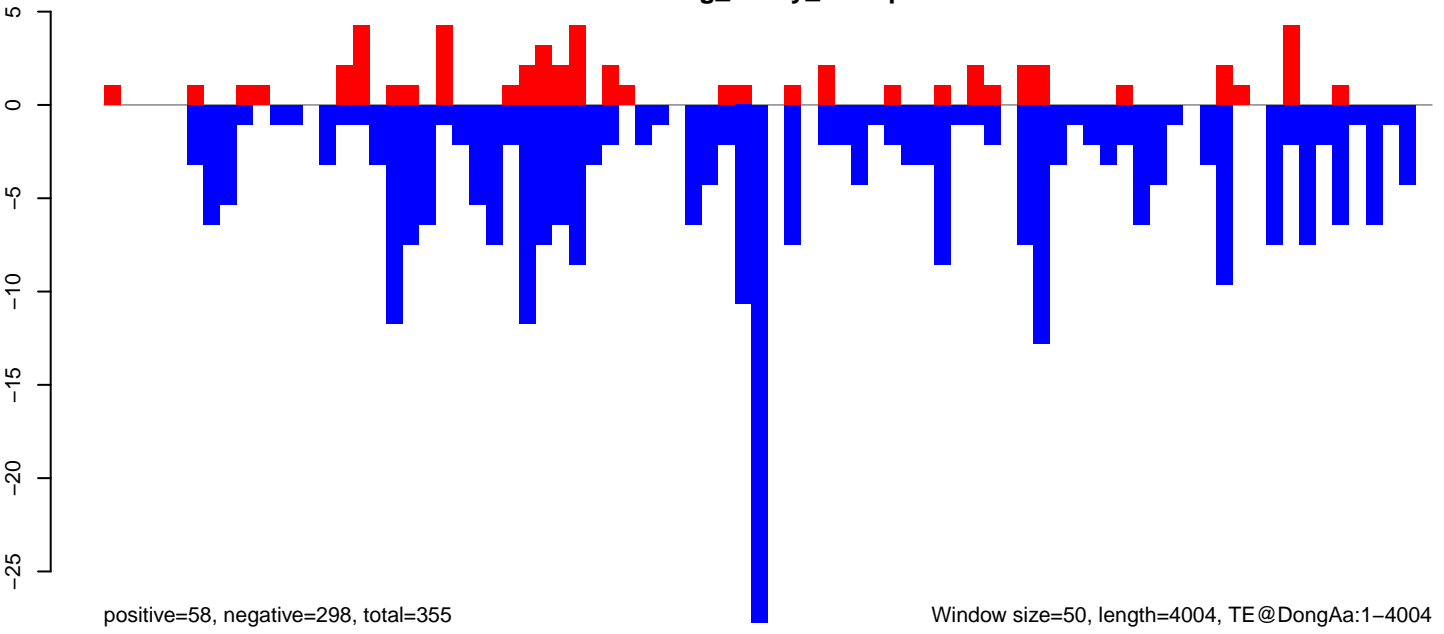

AeAeg\_Ovary\_TC.18\_23.rep

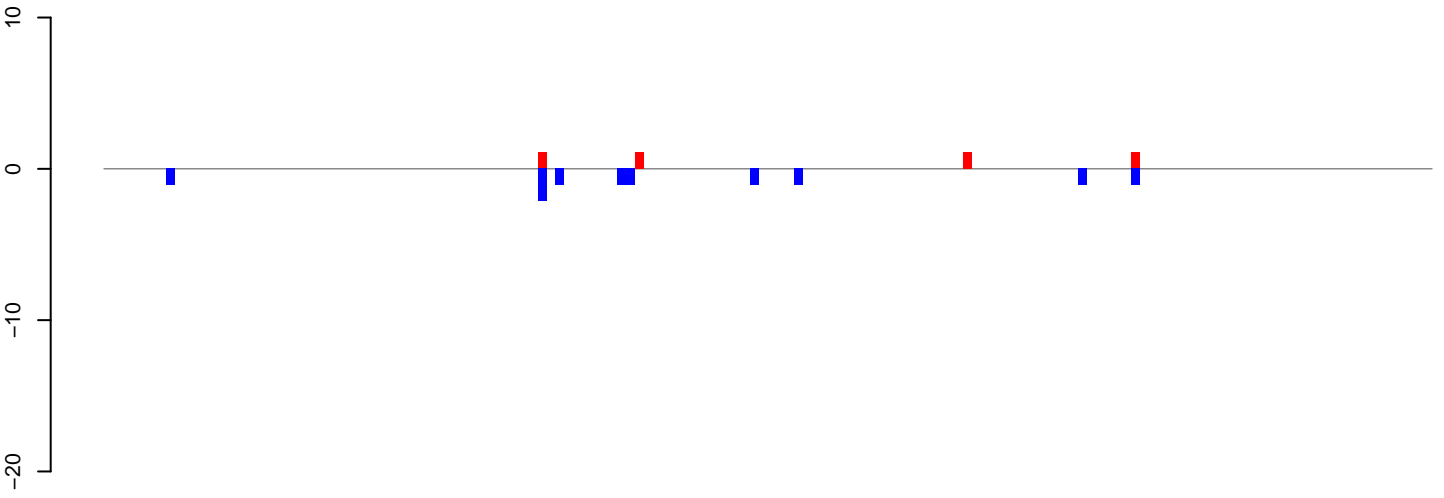

positive=4, negative=11, total=15

AeAeg\_Ovary\_TC.24\_35.rep

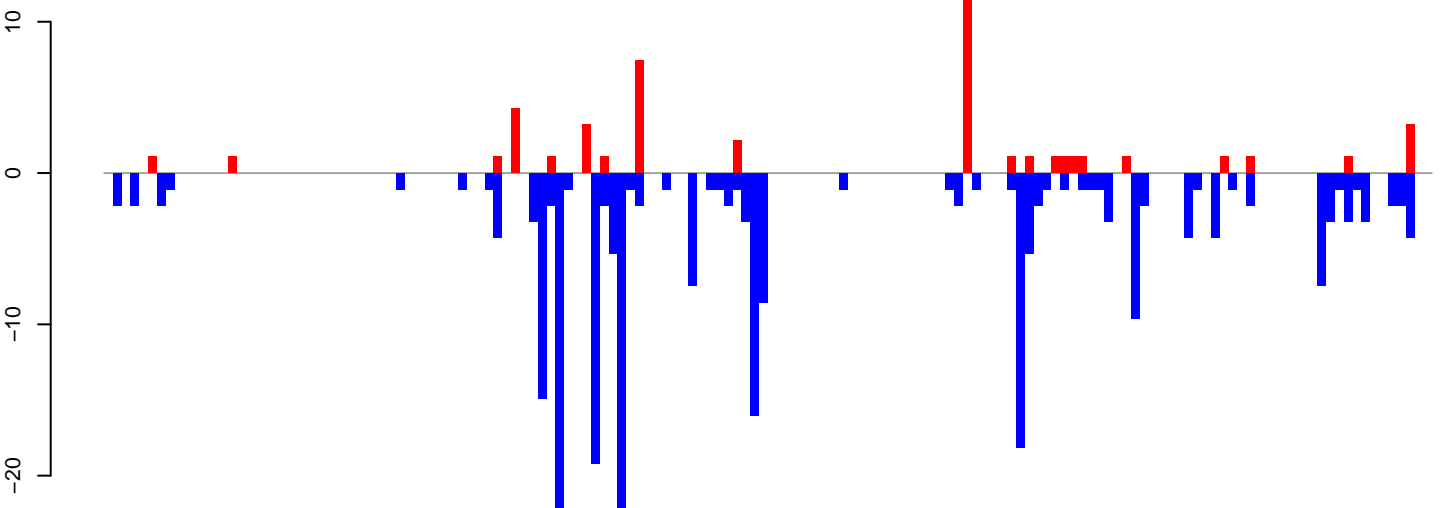

positive=51, negative=247, total=299

AeAeg\_Ovary\_TC.rep

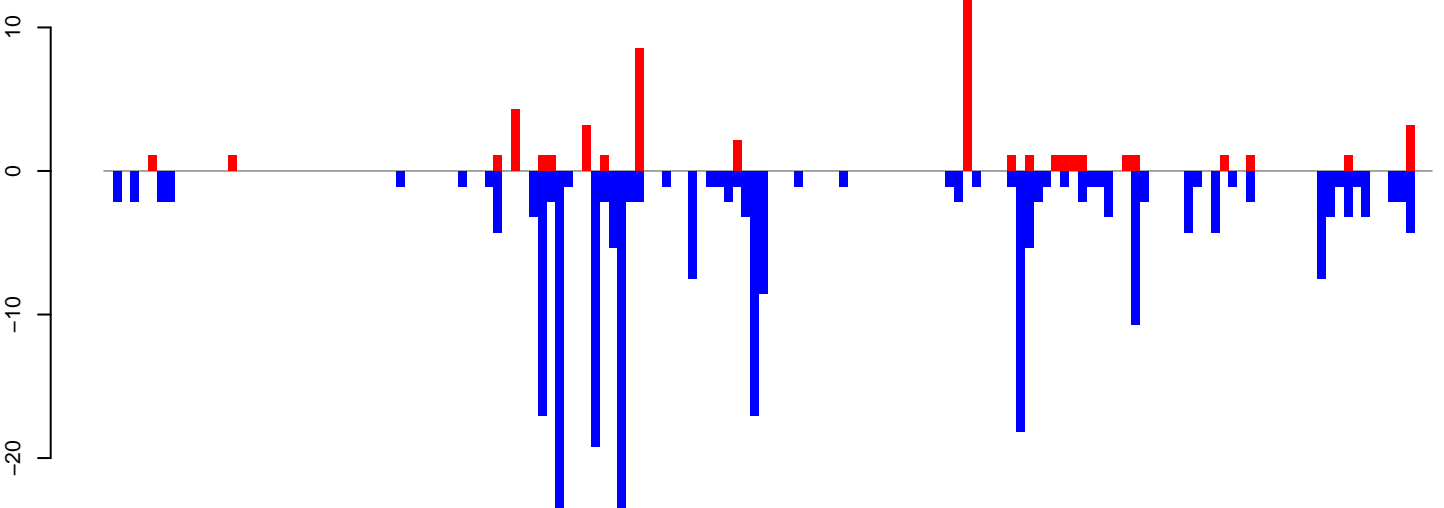

positive=55, negative=258, total=314

Window size=50, length=7550, TE@BEL-191\_AA-LTR-I:1-7550

0 2000 4000 6000

AeAeg\_Ovary\_TC.18\_23.rep

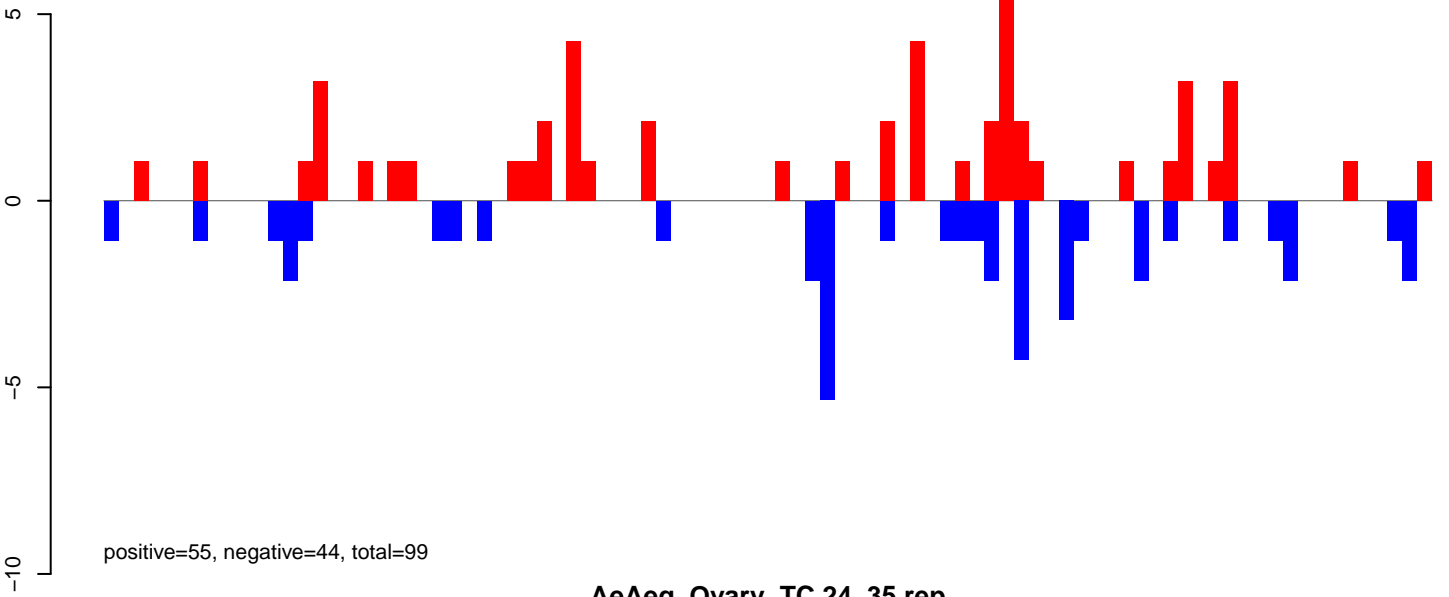

AeAeg\_Ovary\_TC.24\_35.rep

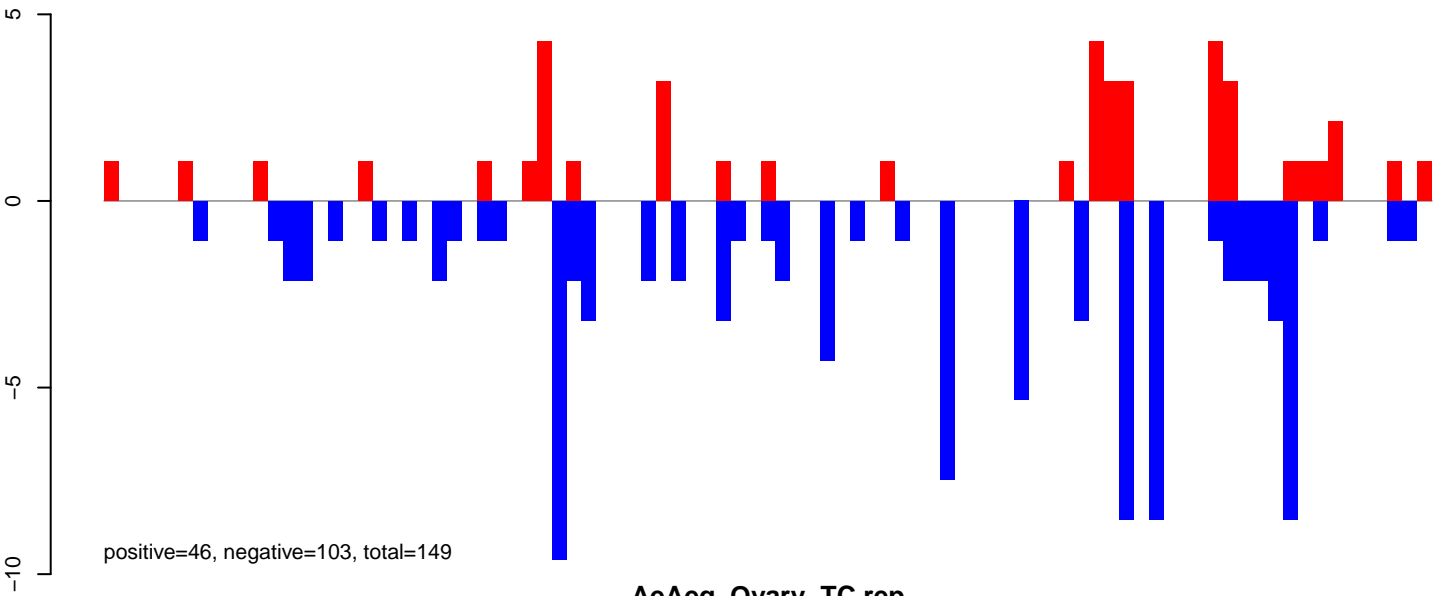

AeAeg\_Ovary\_TC.rep

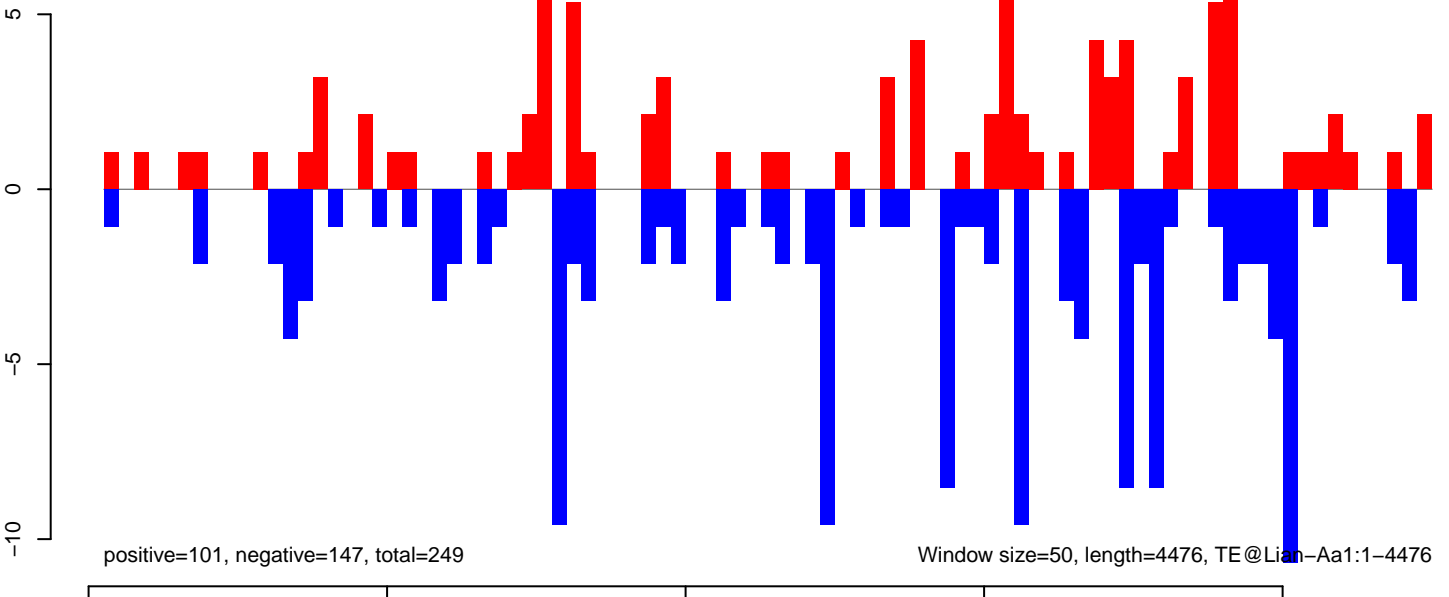

AeAeg\_Ovary\_TC.18\_23.rep

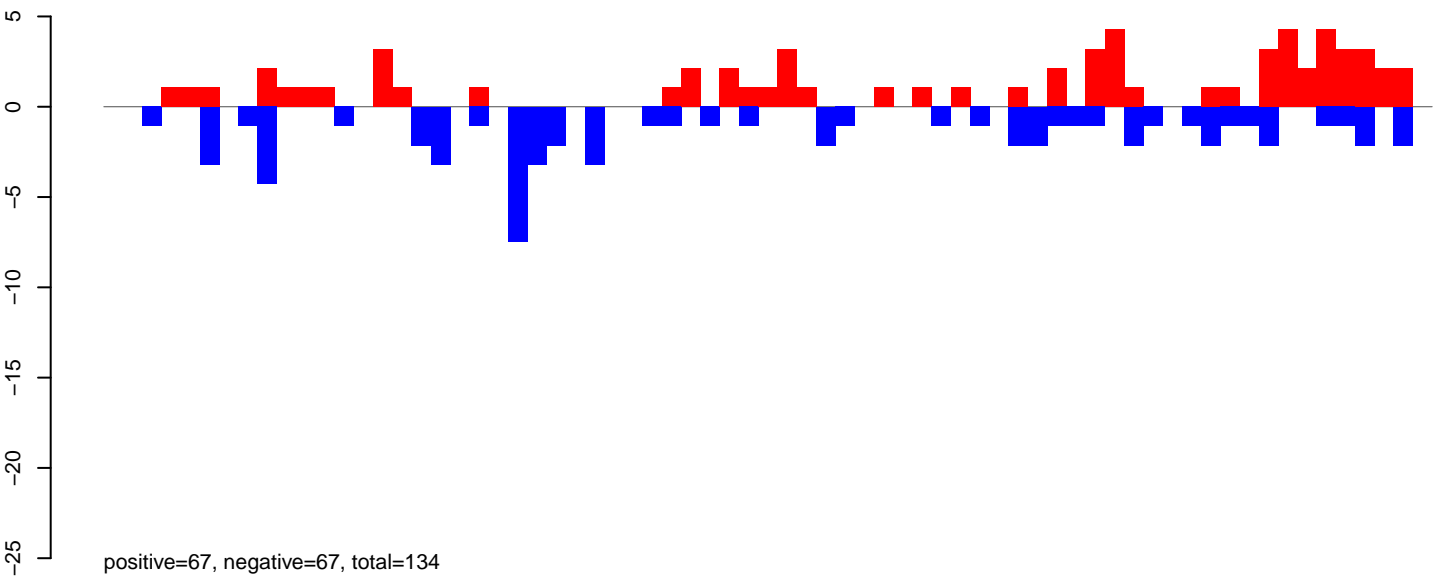

AeAeg\_Ovary\_TC.24\_35.rep

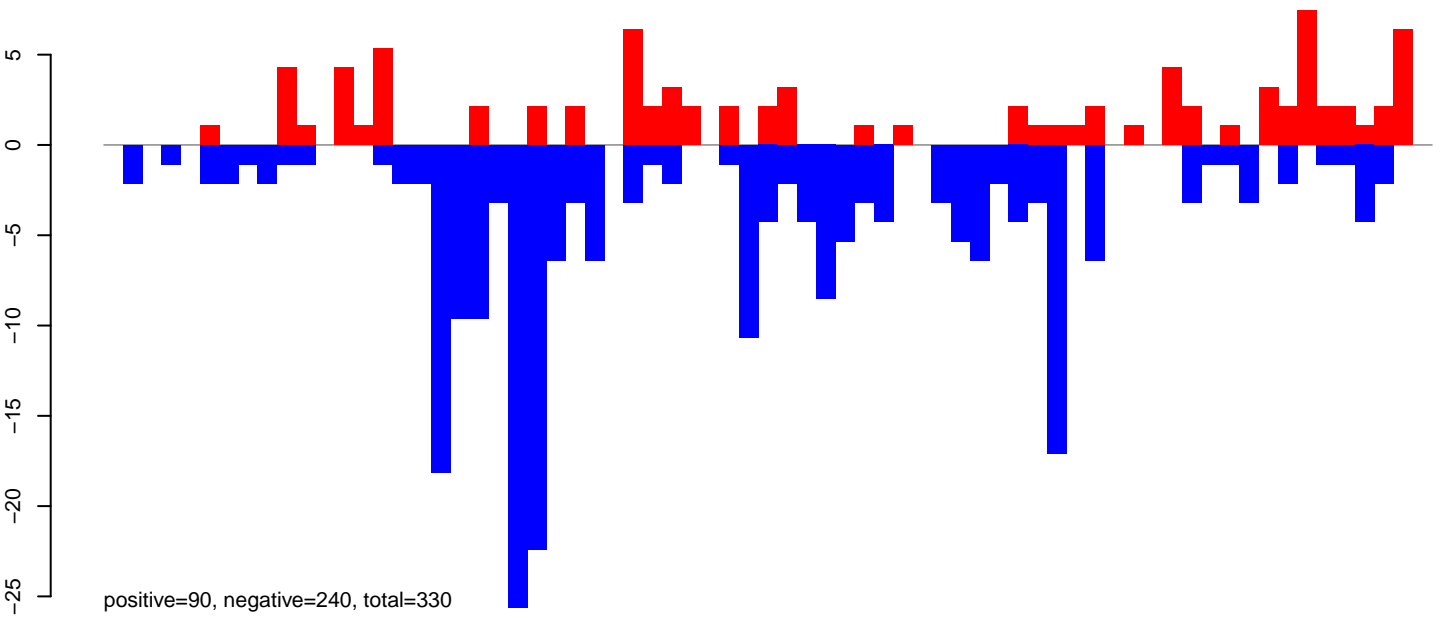

AeAeg\_Ovary\_TC.rep

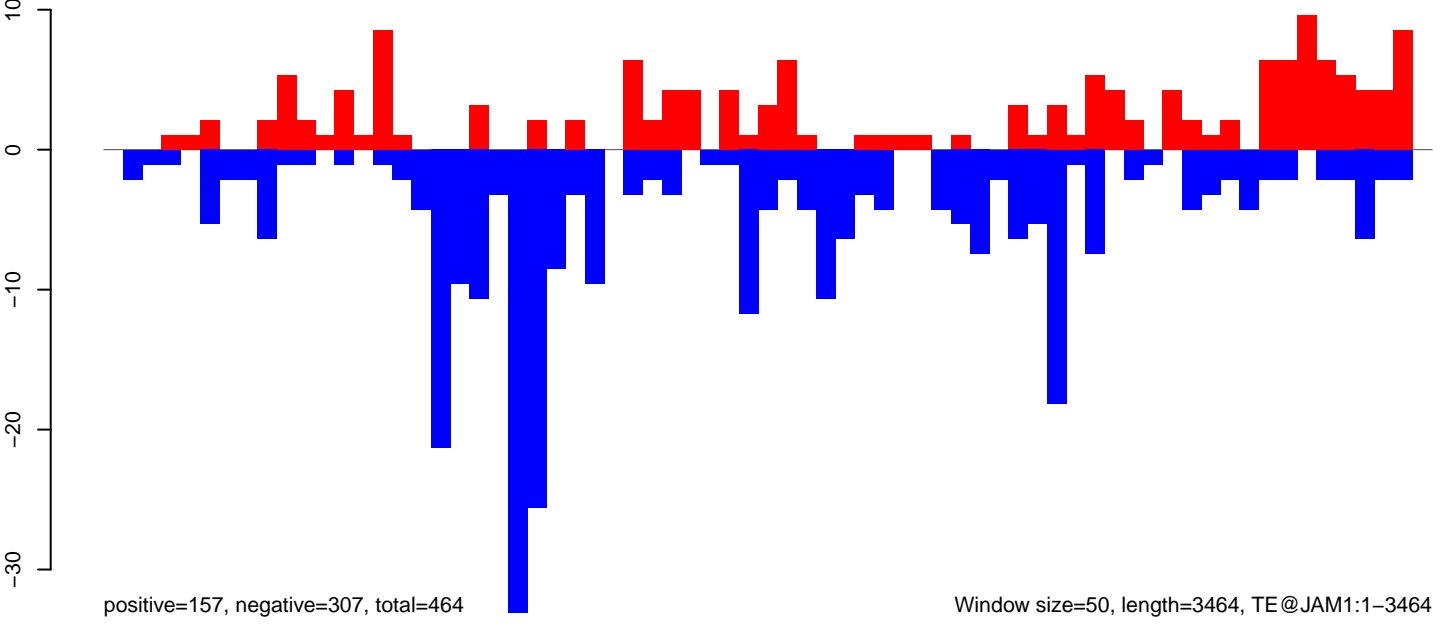

AeAeg\_Ovary\_TC.18\_23.rep

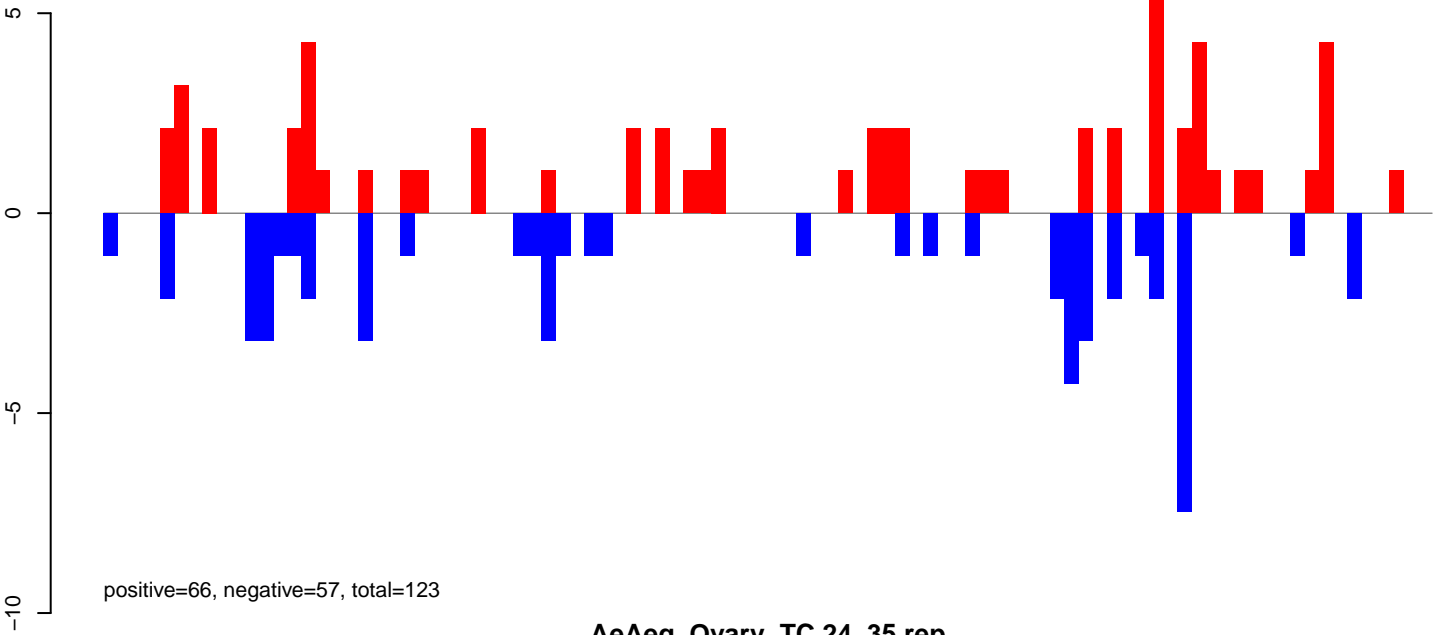

AeAeg\_Ovary\_TC.24\_35.rep

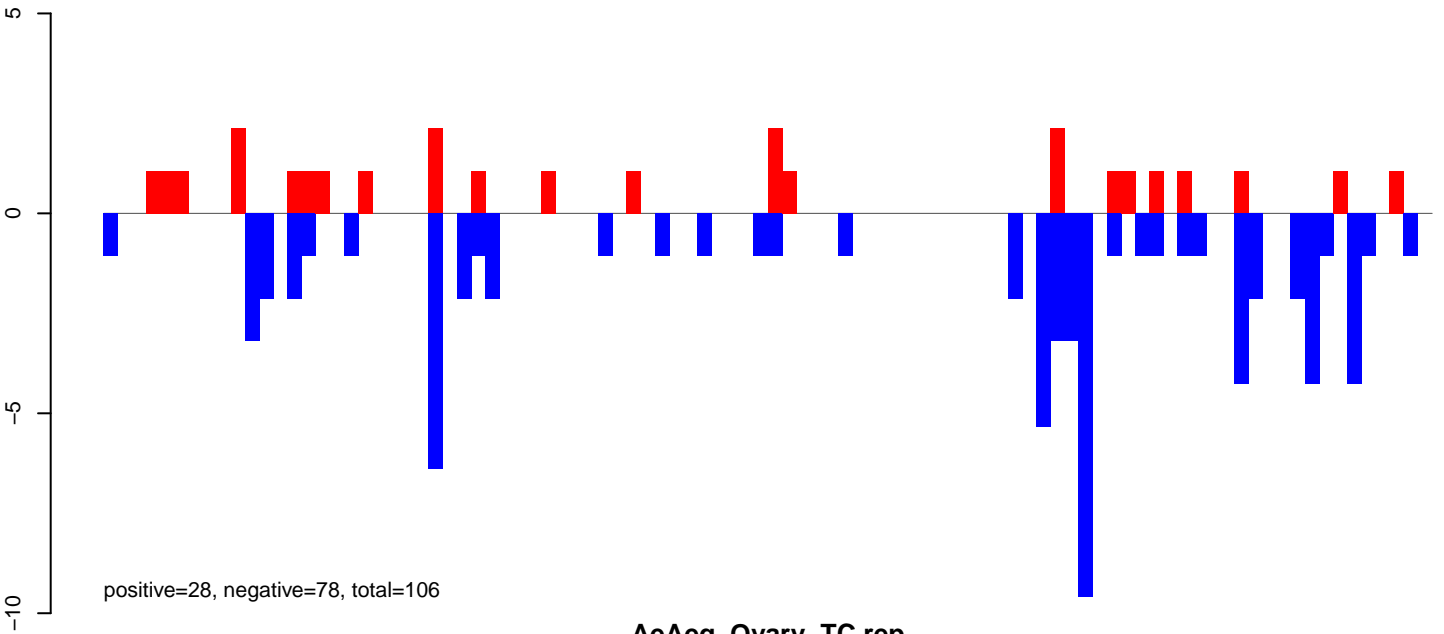

AeAeg\_Ovary\_TC.rep

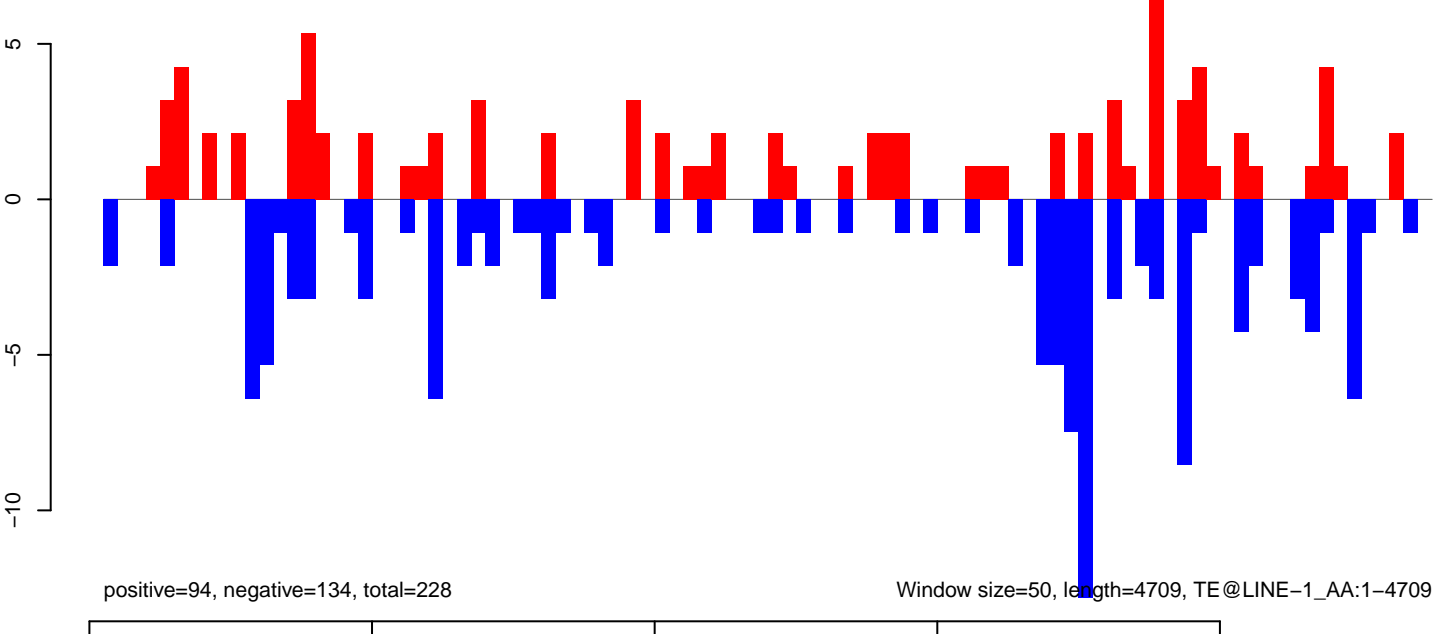

AeAeg\_Ovary\_TC.18\_23.rep

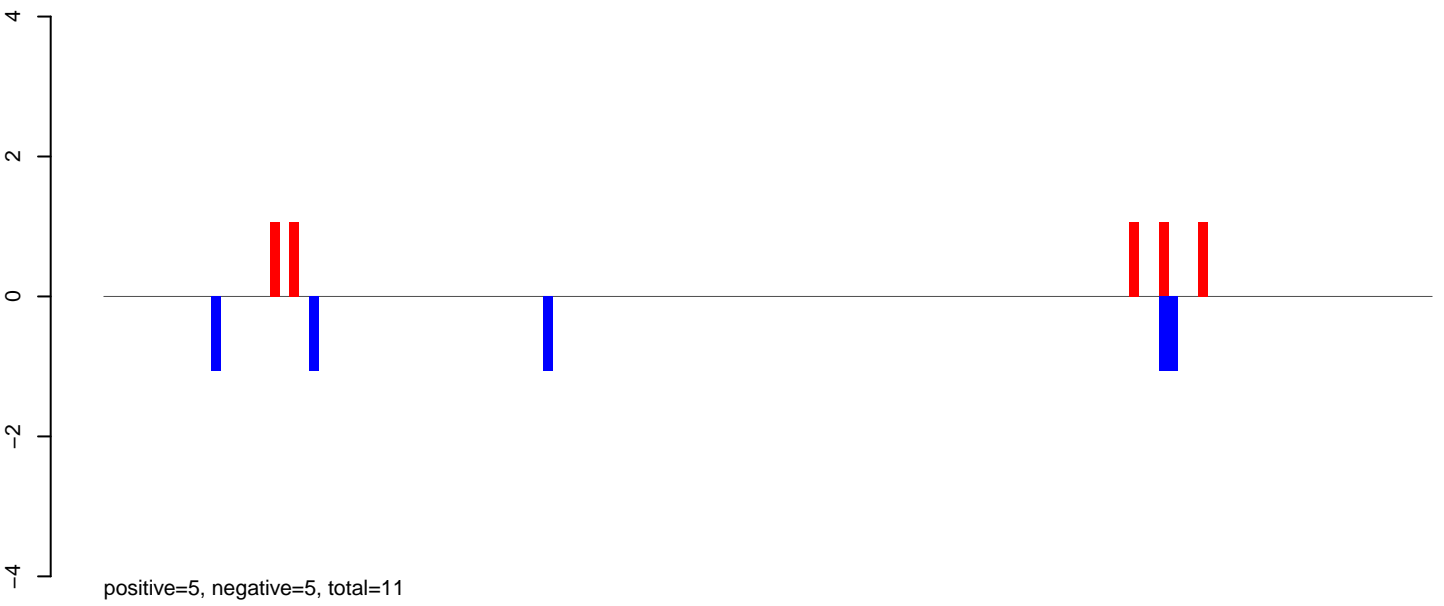

AeAeg\_Ovary\_TC.24\_35.rep

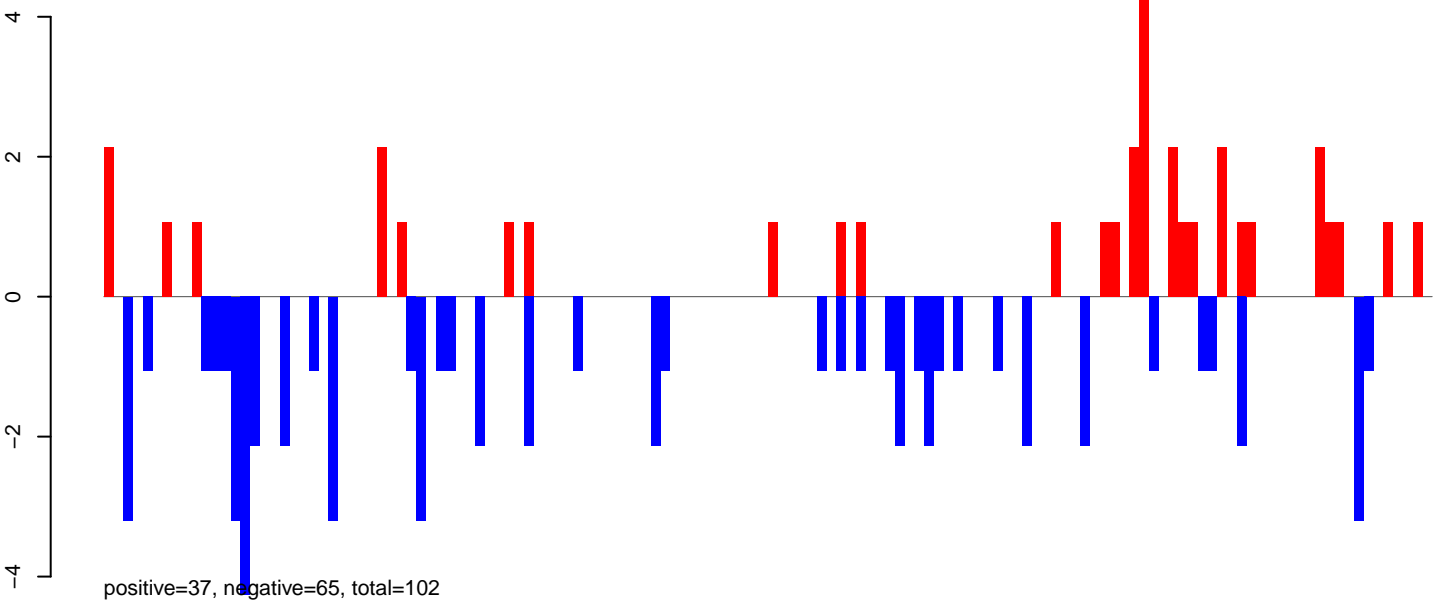

AeAeg\_Ovary\_TC.rep

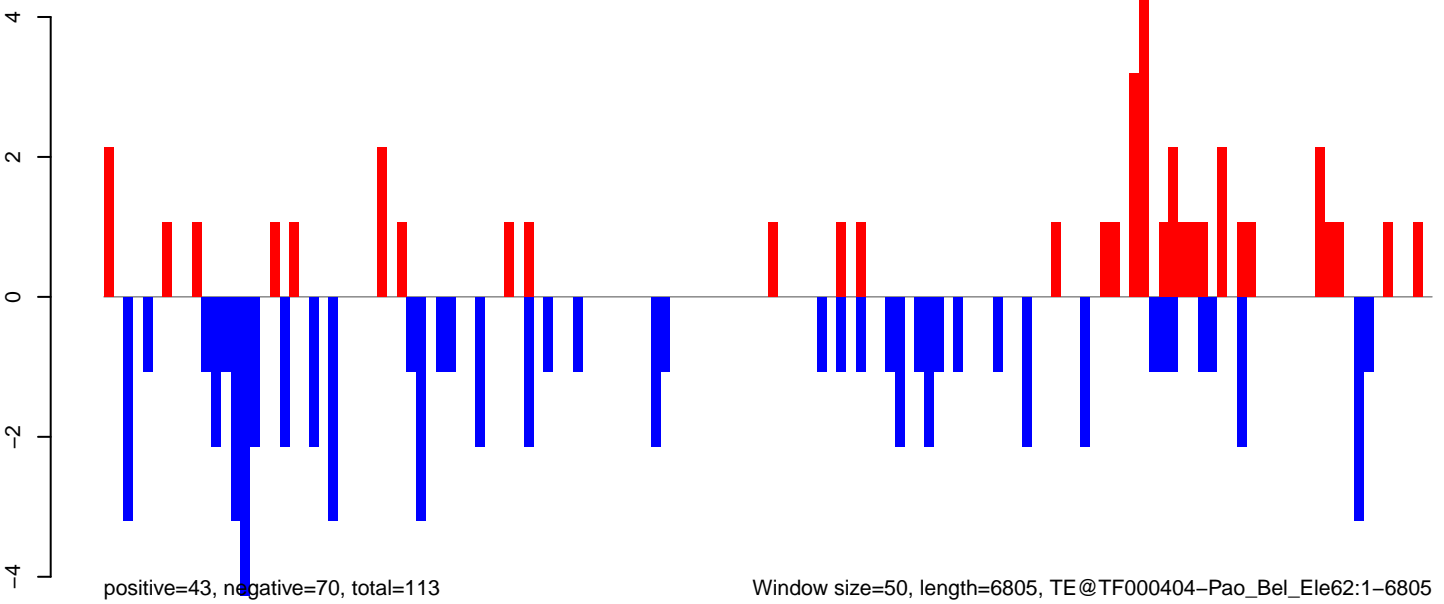

Window size=50, length=6805, TE@TF000404-Pao\_Bel\_Ele62:1-6805

AeAeg\_Ovary\_TC.18\_23.rep

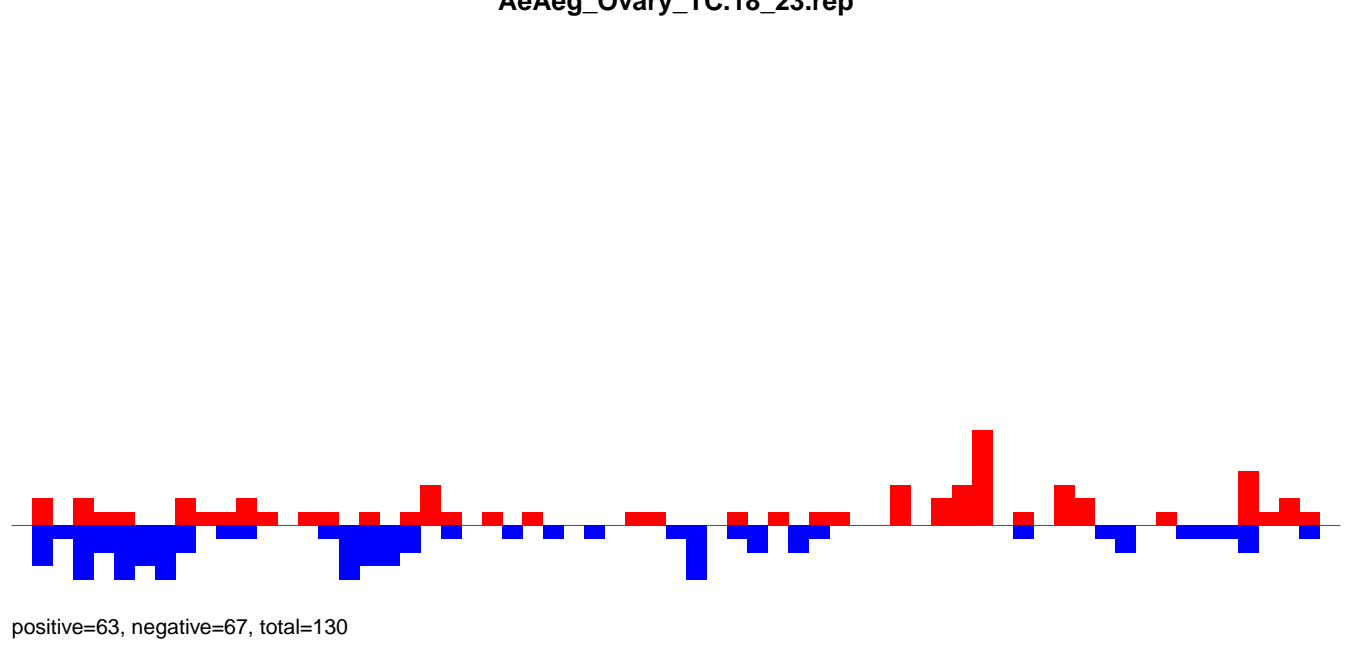

AeAeg\_Ovary\_TC.24\_35.rep

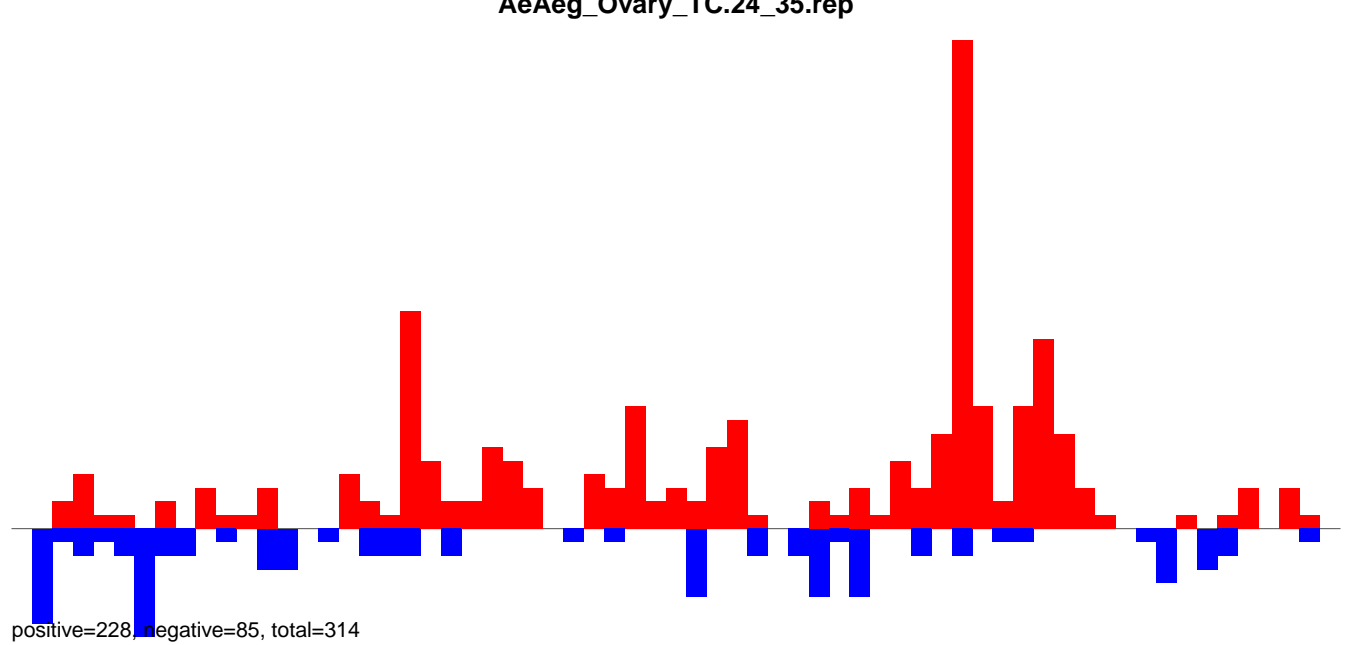

AeAeg\_Ovary\_TC.rep

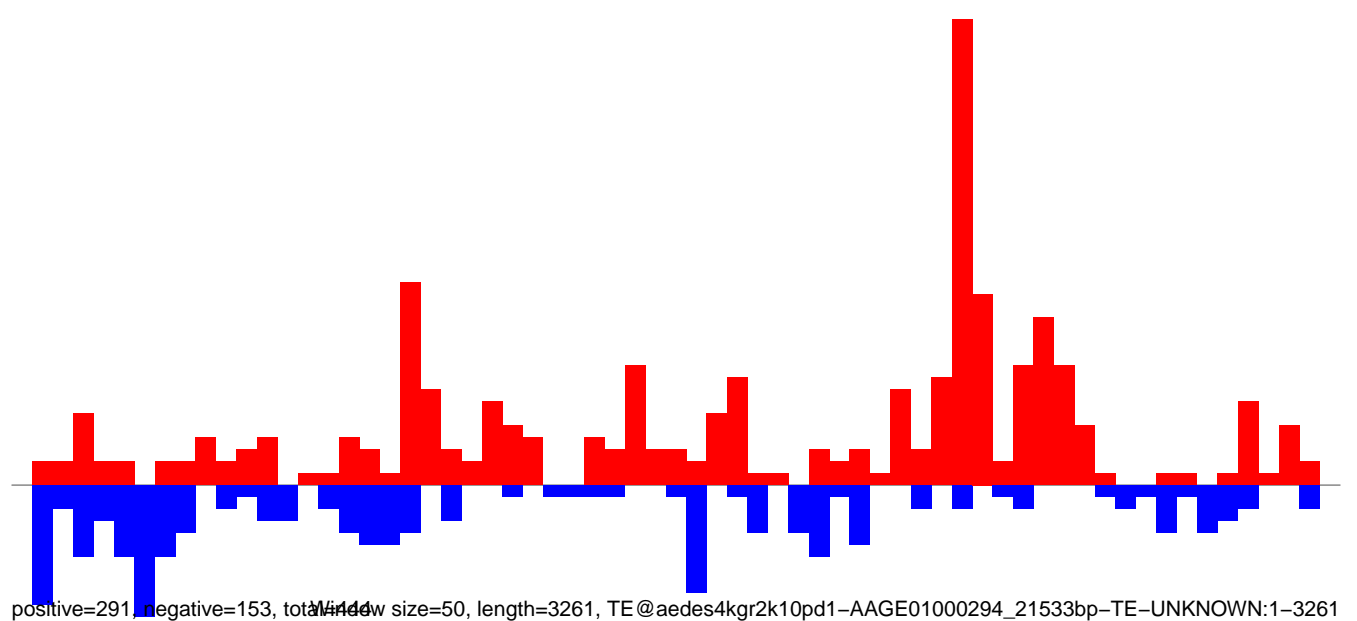



AeAeg\_Ovary\_TC.18\_23.rep

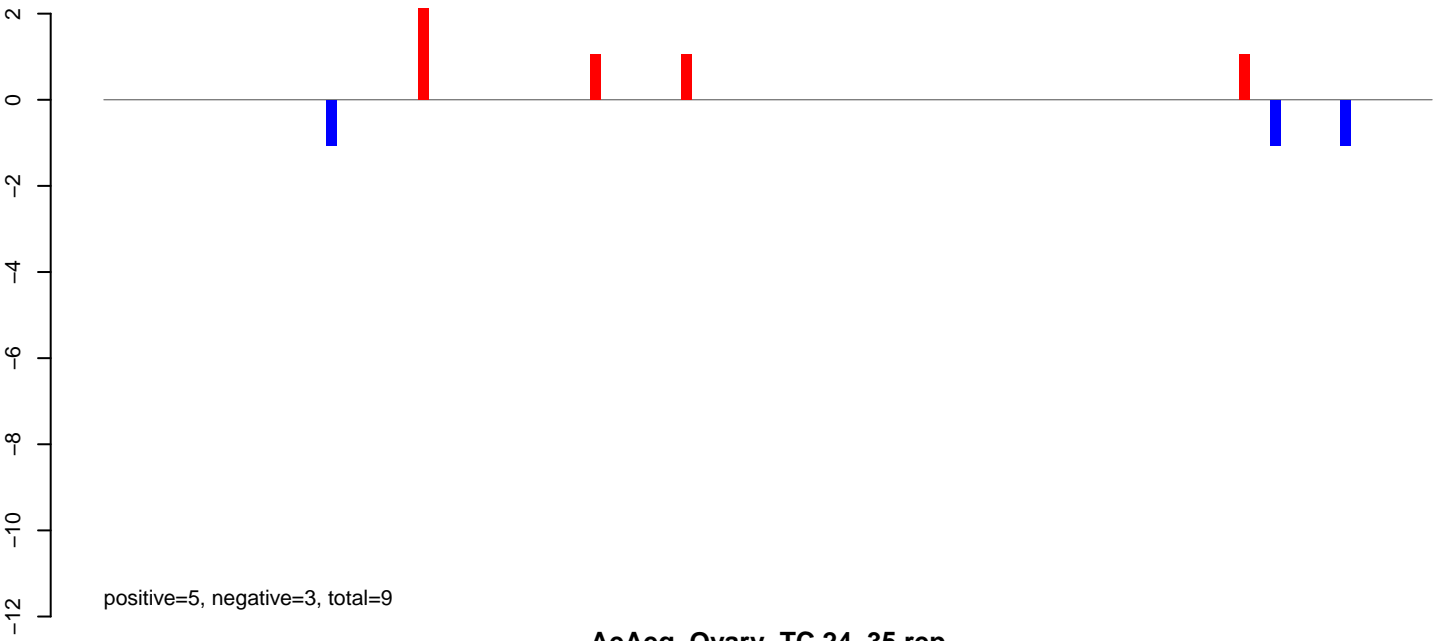

AeAeg\_Ovary\_TC.24\_35.rep

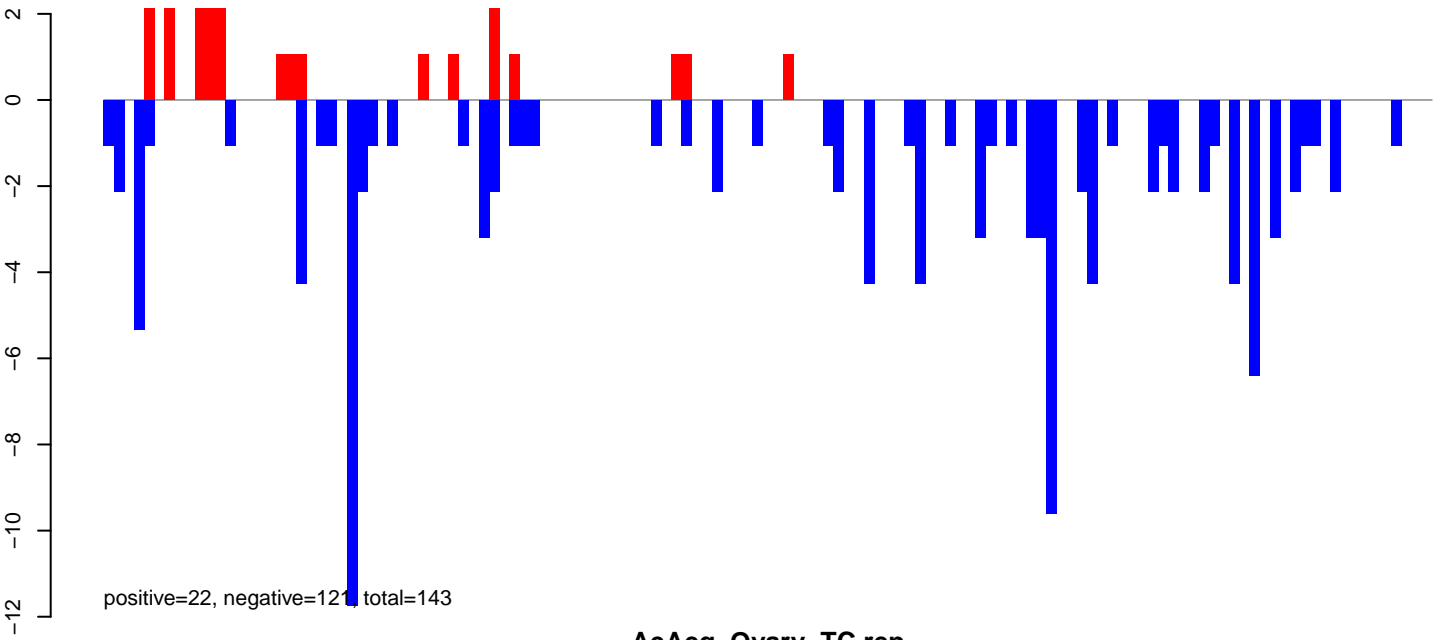

AeAeg\_Ovary\_TC.rep

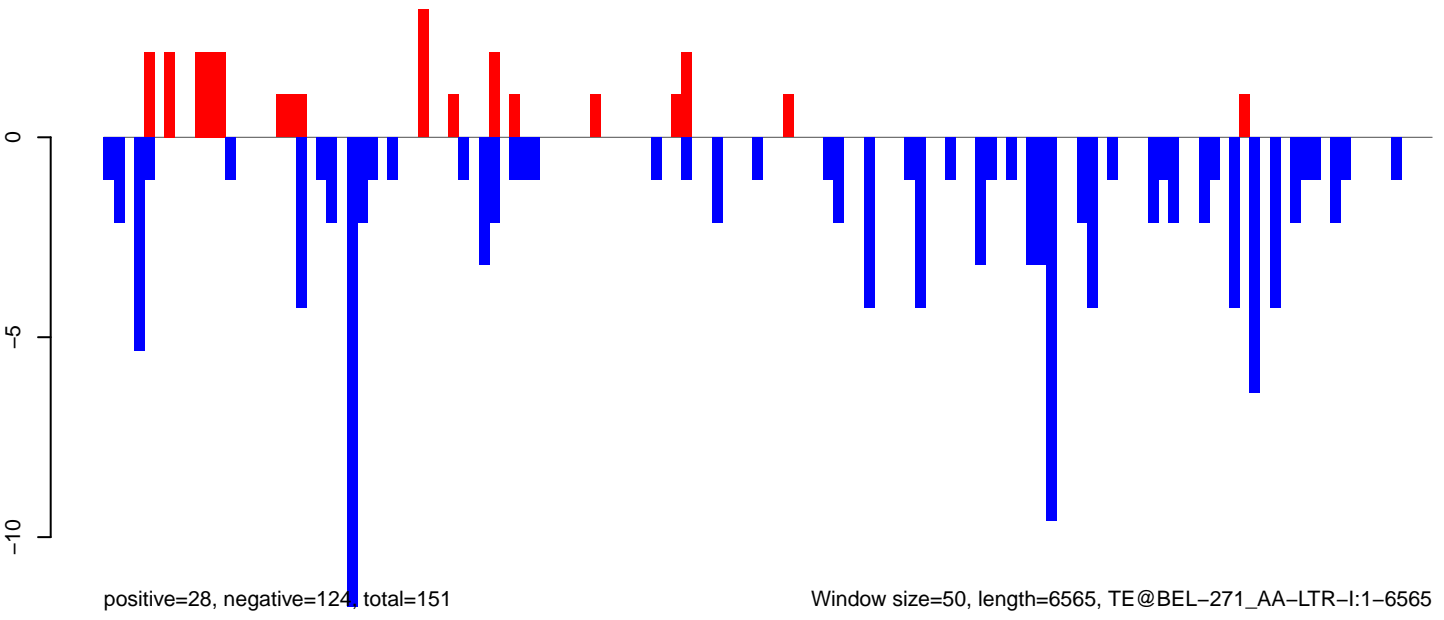

AeAeg\_Ovary\_TC.18\_23.rep

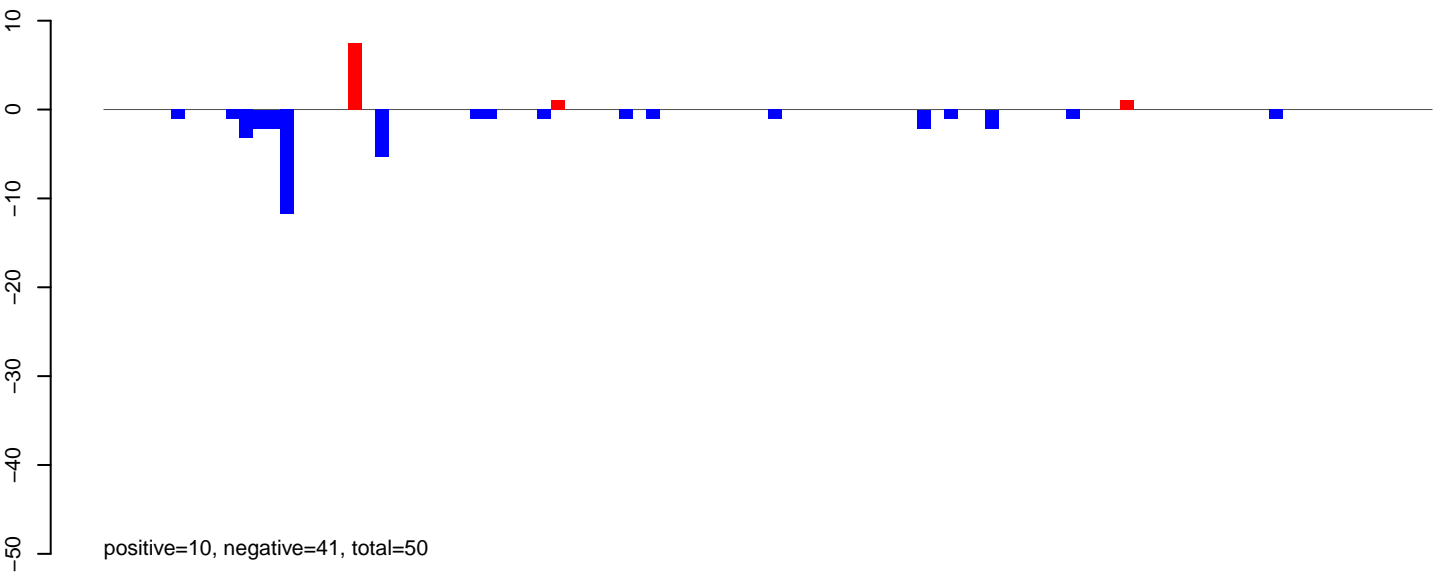

AeAeg\_Ovary\_TC.24\_35.rep

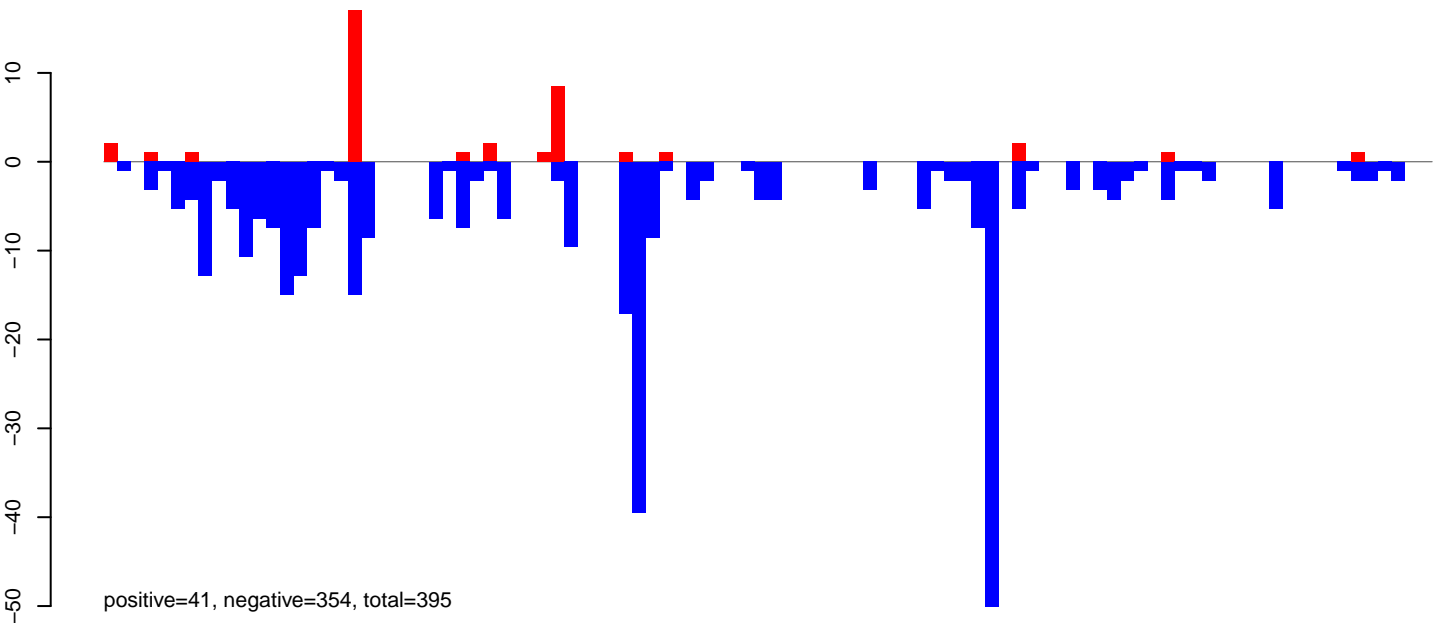

AeAeg\_Ovary\_TC.rep

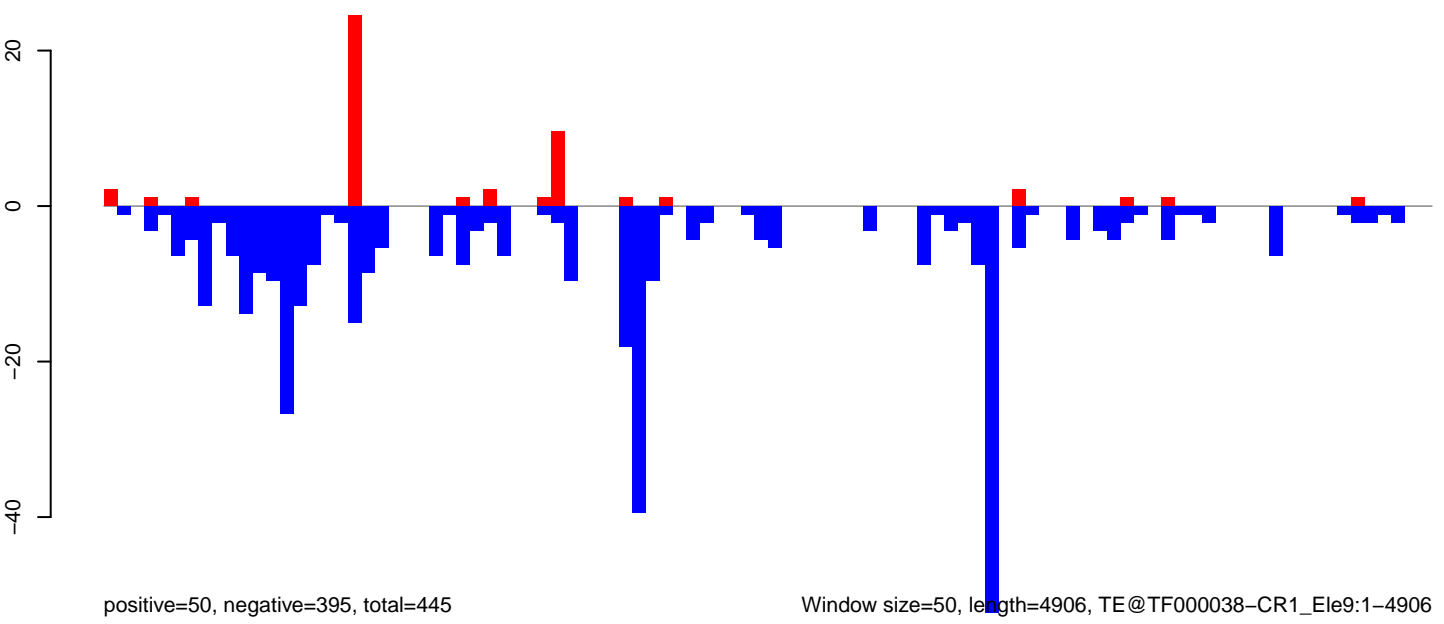

Window size=50, length=4906, TE@TF000038-CR1\_Ele9:1-4906

0 1000 2000 3000 4000 5000

AeAeg\_Ovary\_TC.18\_23.rep

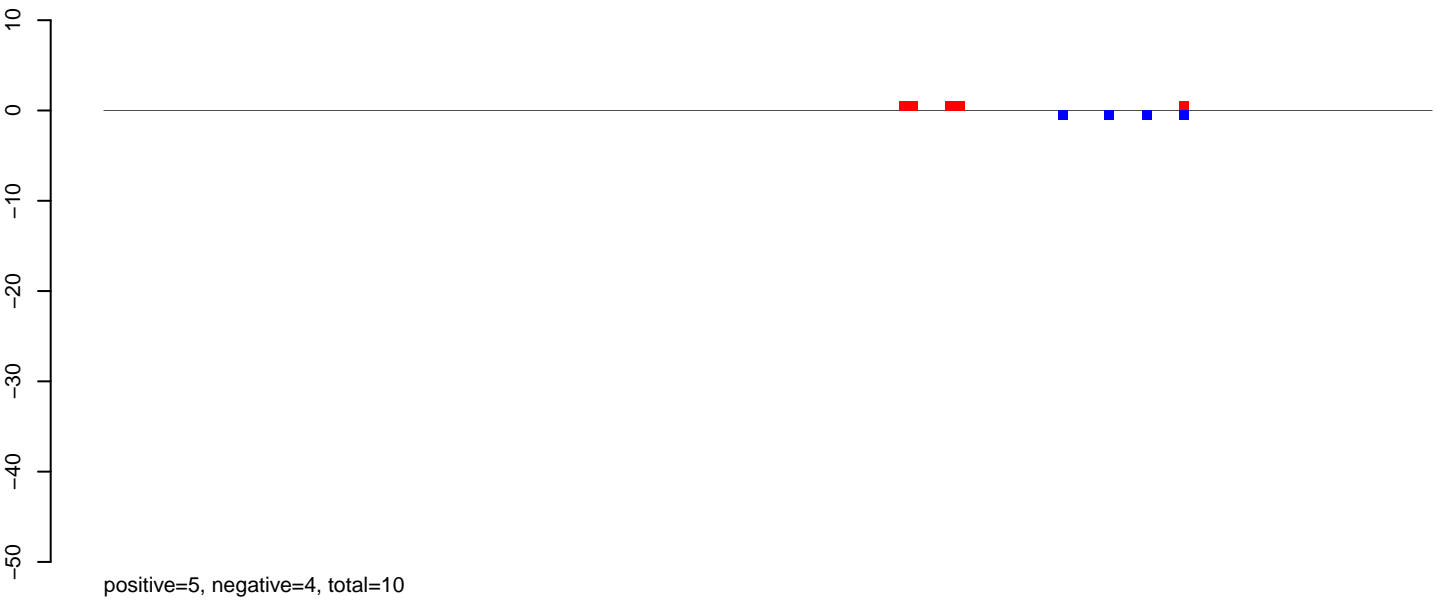

AeAeg\_Ovary\_TC.24\_35.rep

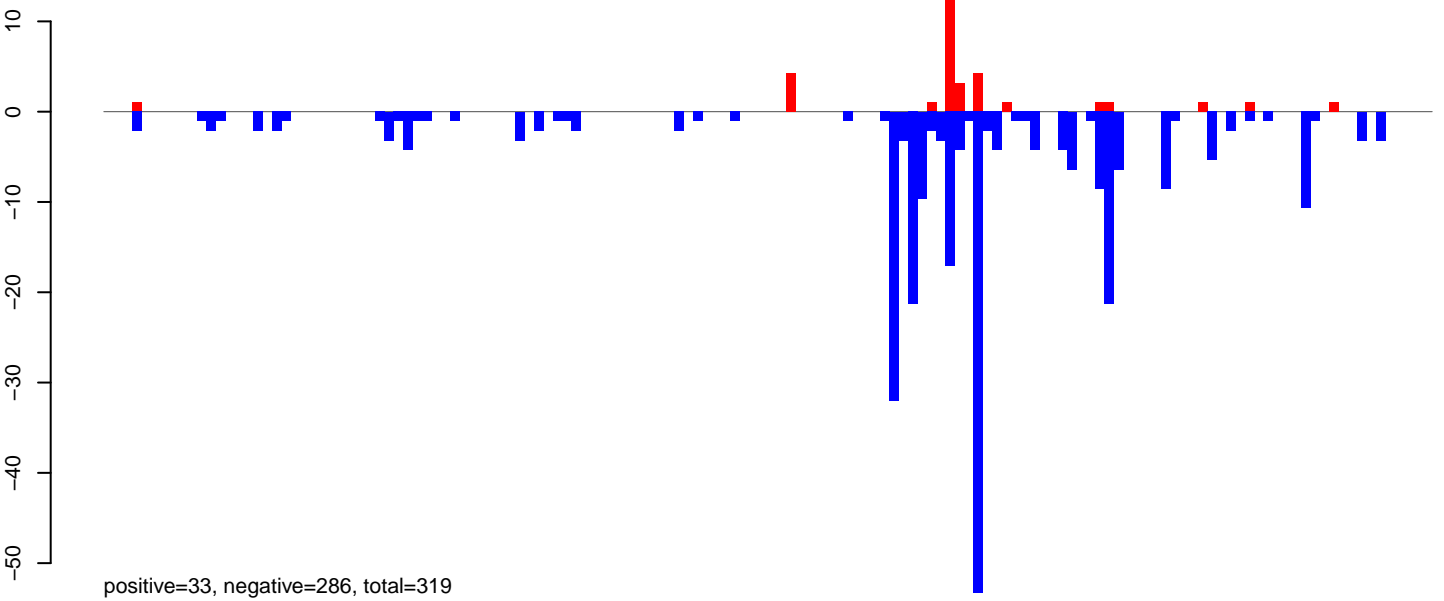

AeAeg\_Ovary\_TC.rep

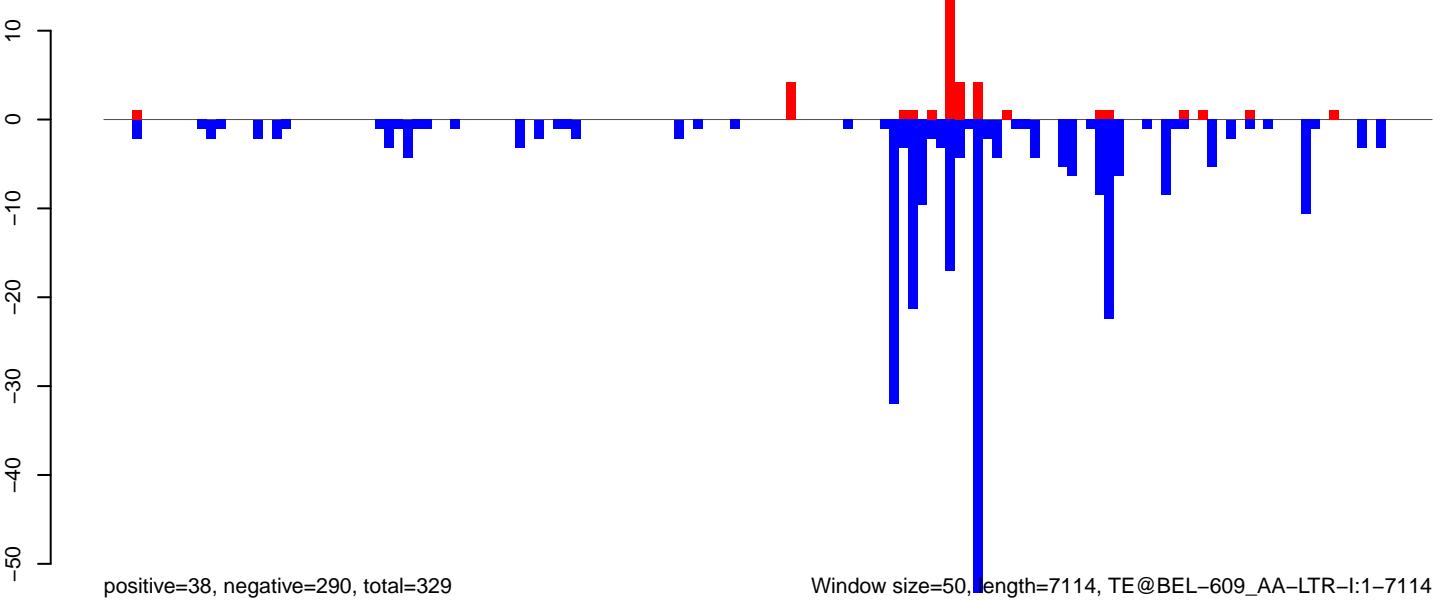

AeAeg\_Ovary\_TC.18\_23.rep

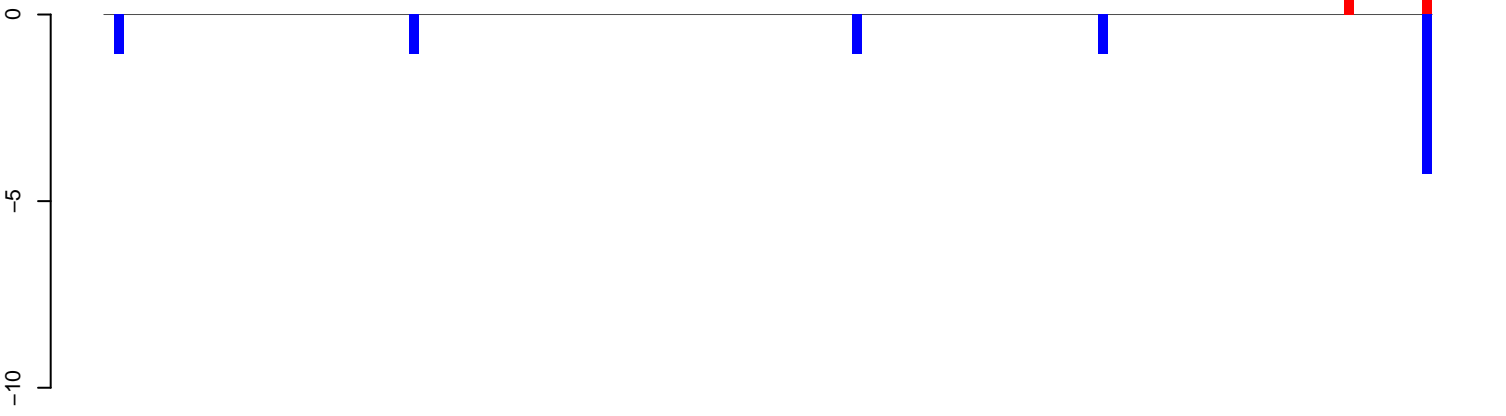

positive=4, negative=13, total=17

AeAeg\_Ovary\_TC.24\_35.rep

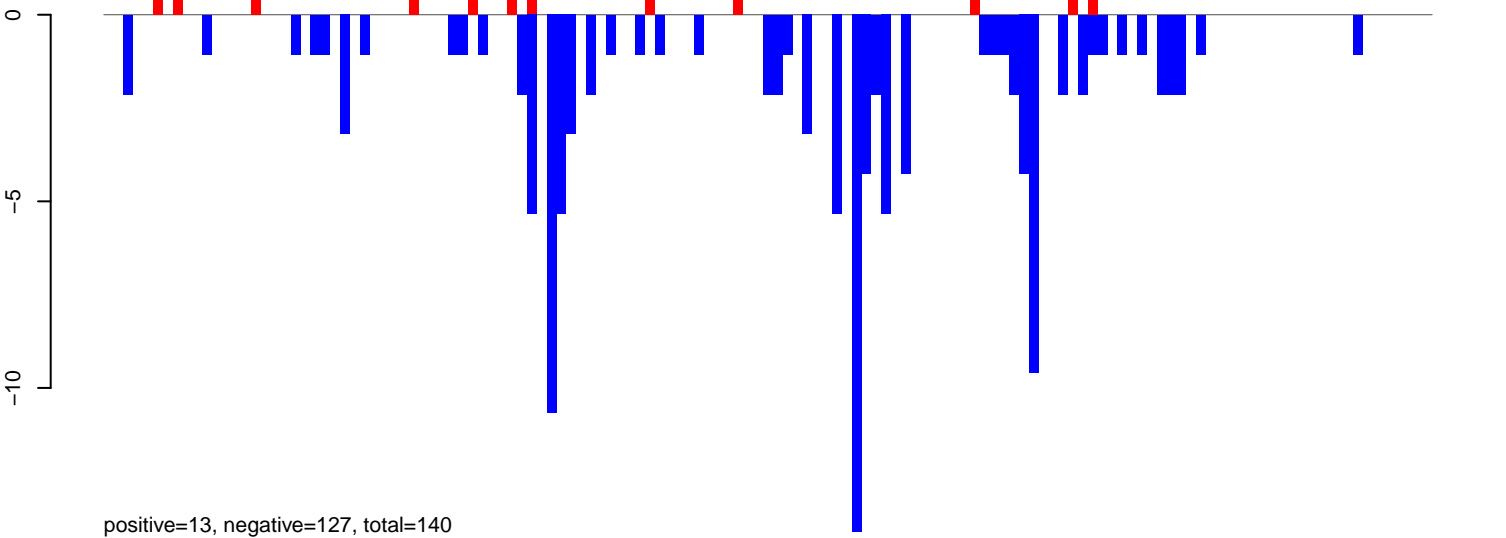

positive=13, negative=127, total=140

AeAeg\_Ovary\_TC.rep

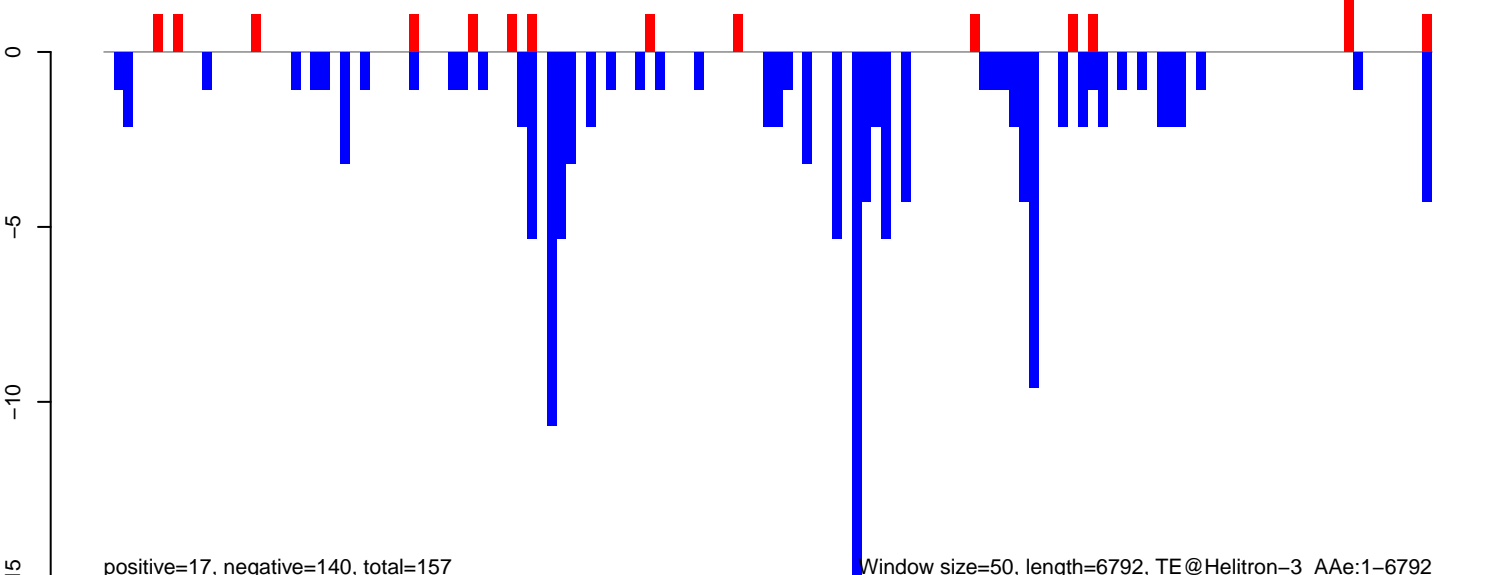

positive=17, negative=140, total=157

Window size=50, length=6792, TE@Helitron-3\_AAe:1-6792

AeAeg\_Ovary\_TC.18\_23.rep

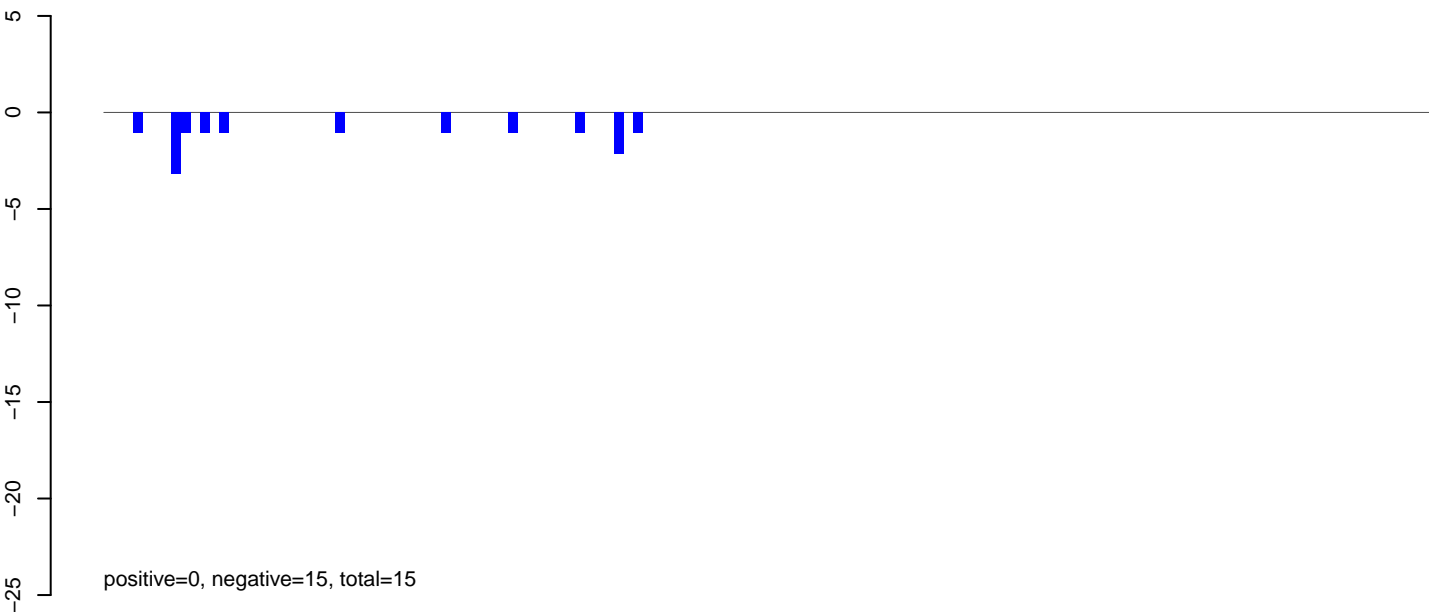

AeAeg\_Ovary\_TC.24\_35.rep

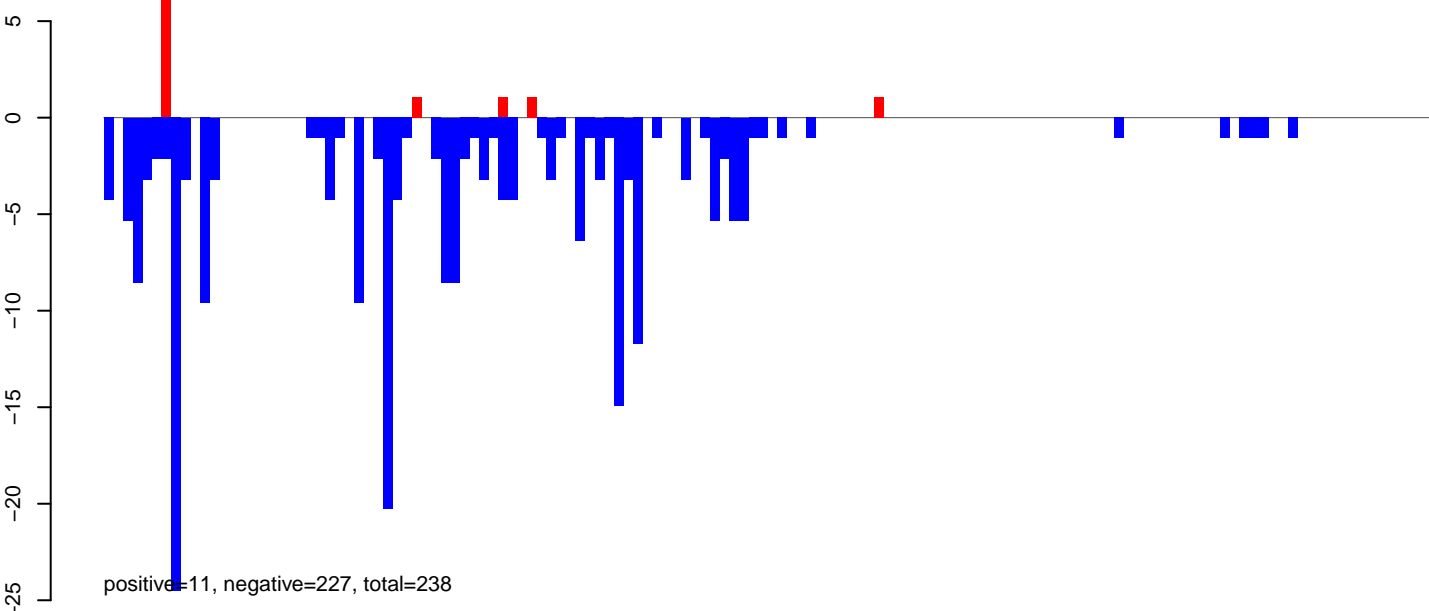

AeAeg\_Ovary\_TC.rep

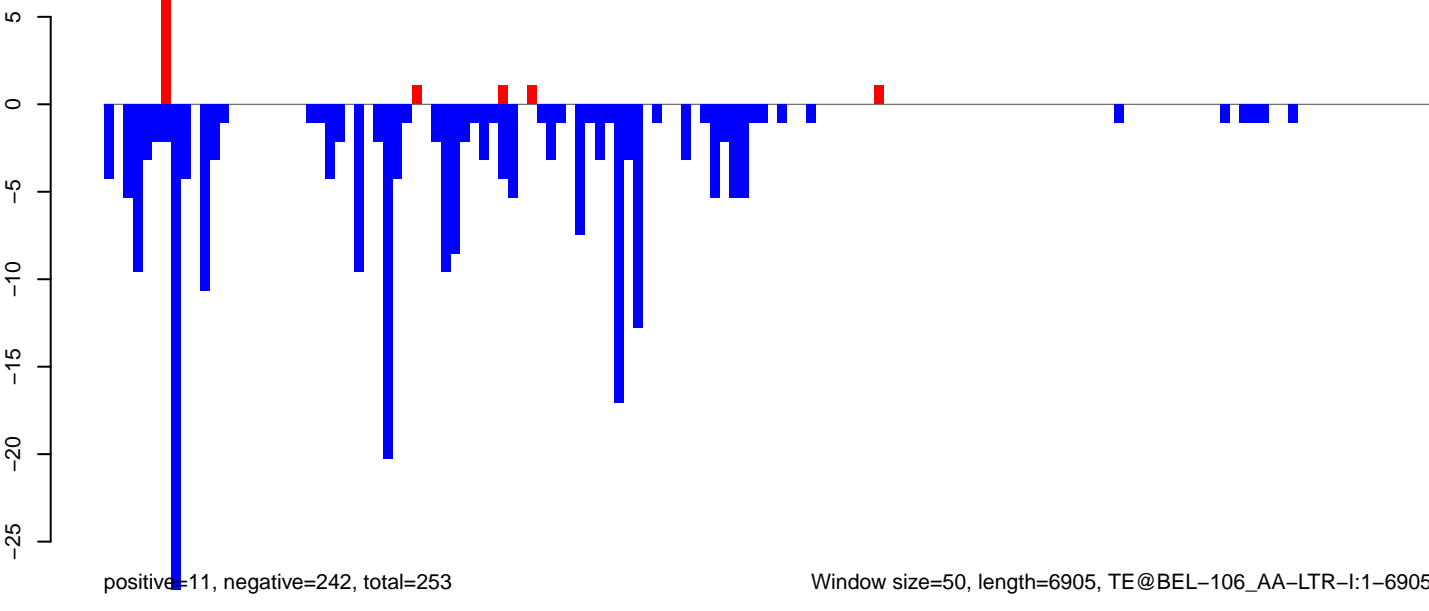

AeAeg\_Ovary\_TC.18\_23.rep

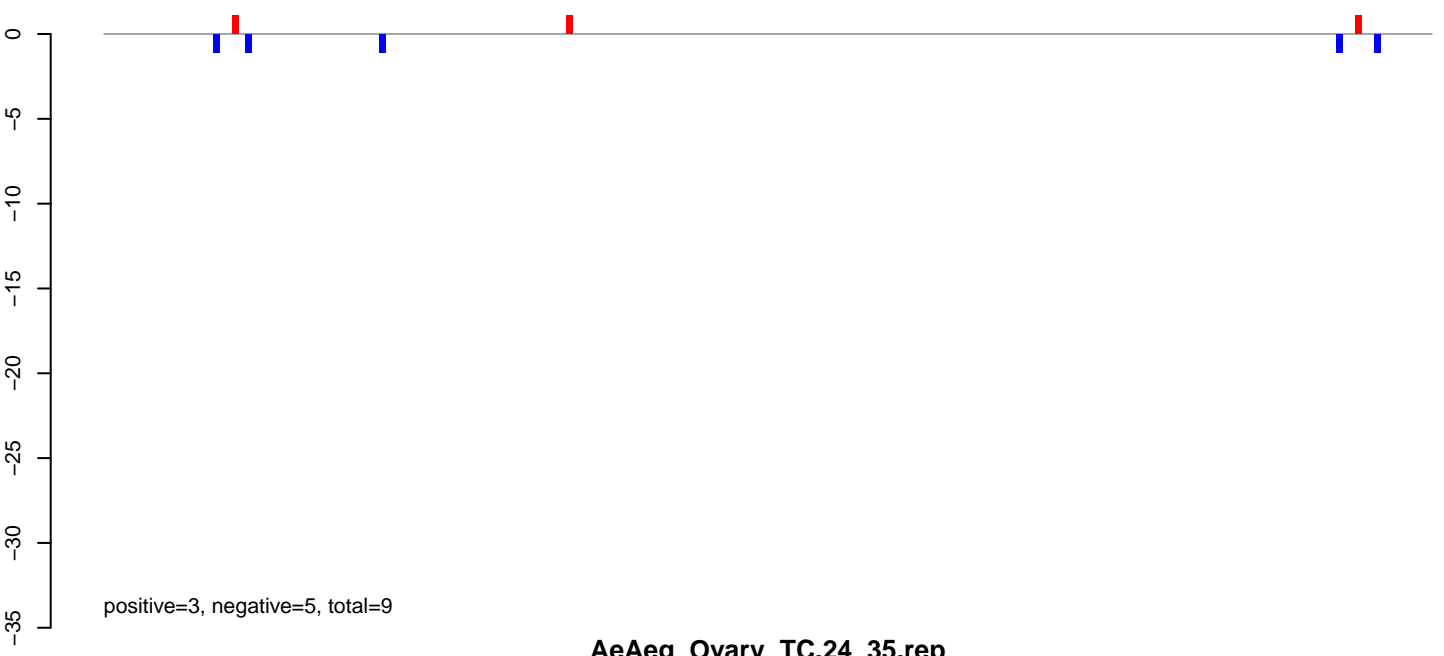

AeAeg\_Ovary\_TC.24\_35.rep

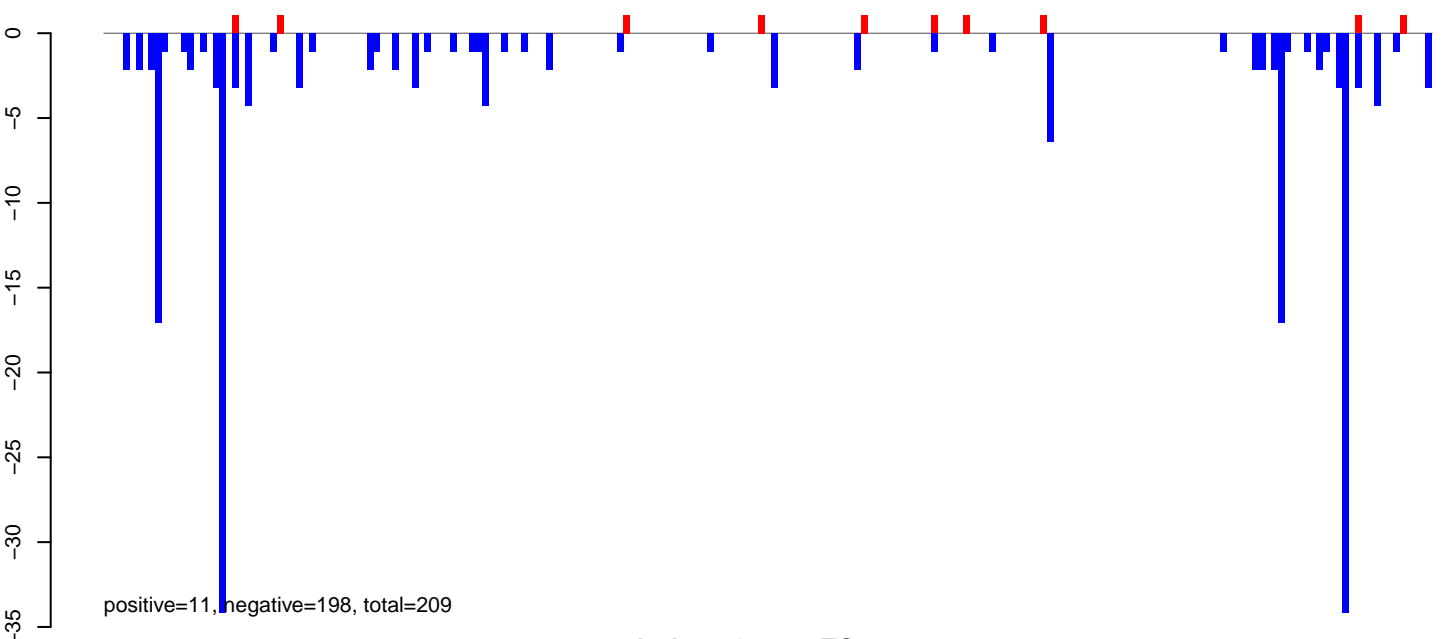

AeAeg\_Ovary\_TC.rep

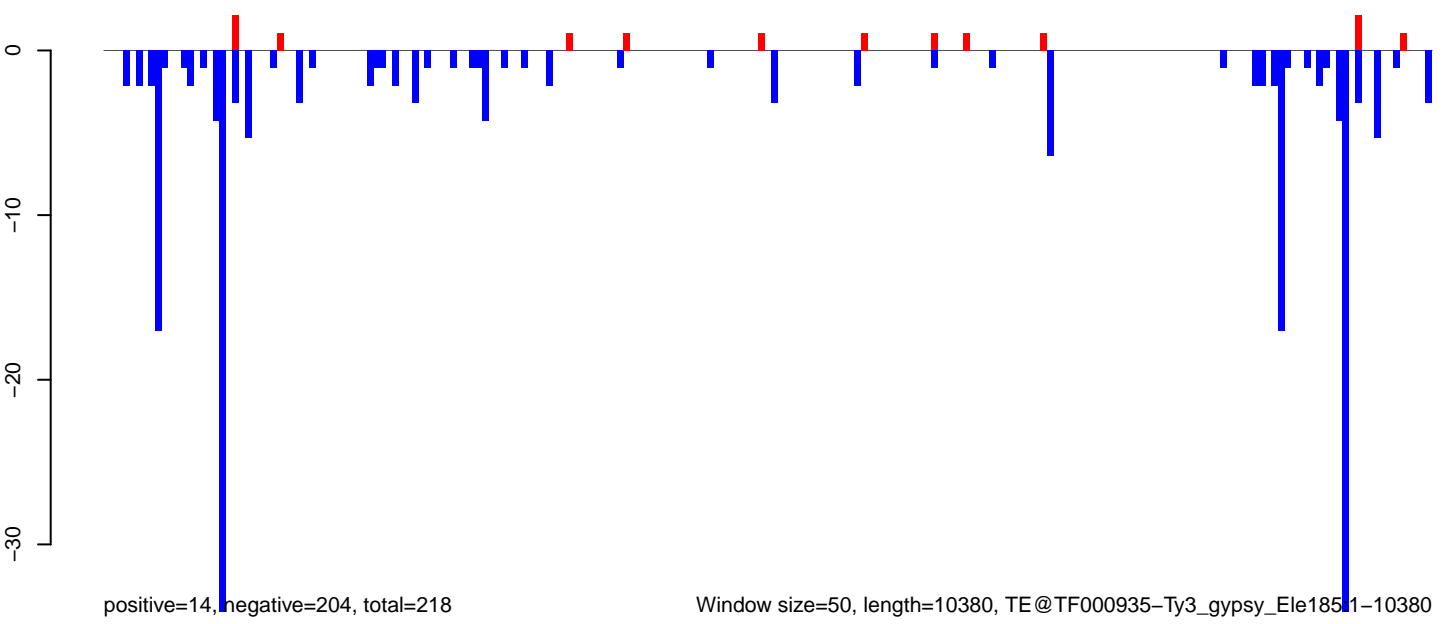

Window size=50, length=10380, TE@TF000935-Ty3\_gypsy\_Ele1851-10380

0 2000 4000 6000 8000 10000

AeAeg\_Ovary\_TC.18\_23.rep

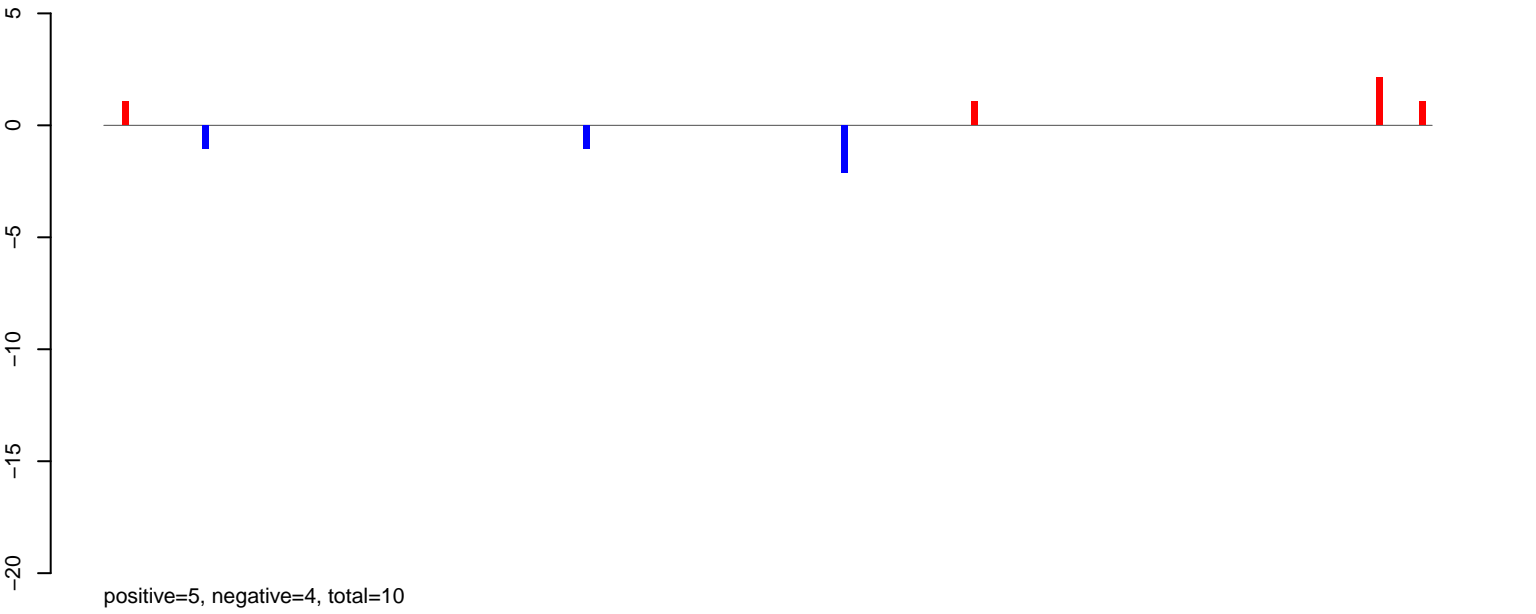

AeAeg\_Ovary\_TC.24\_35.rep

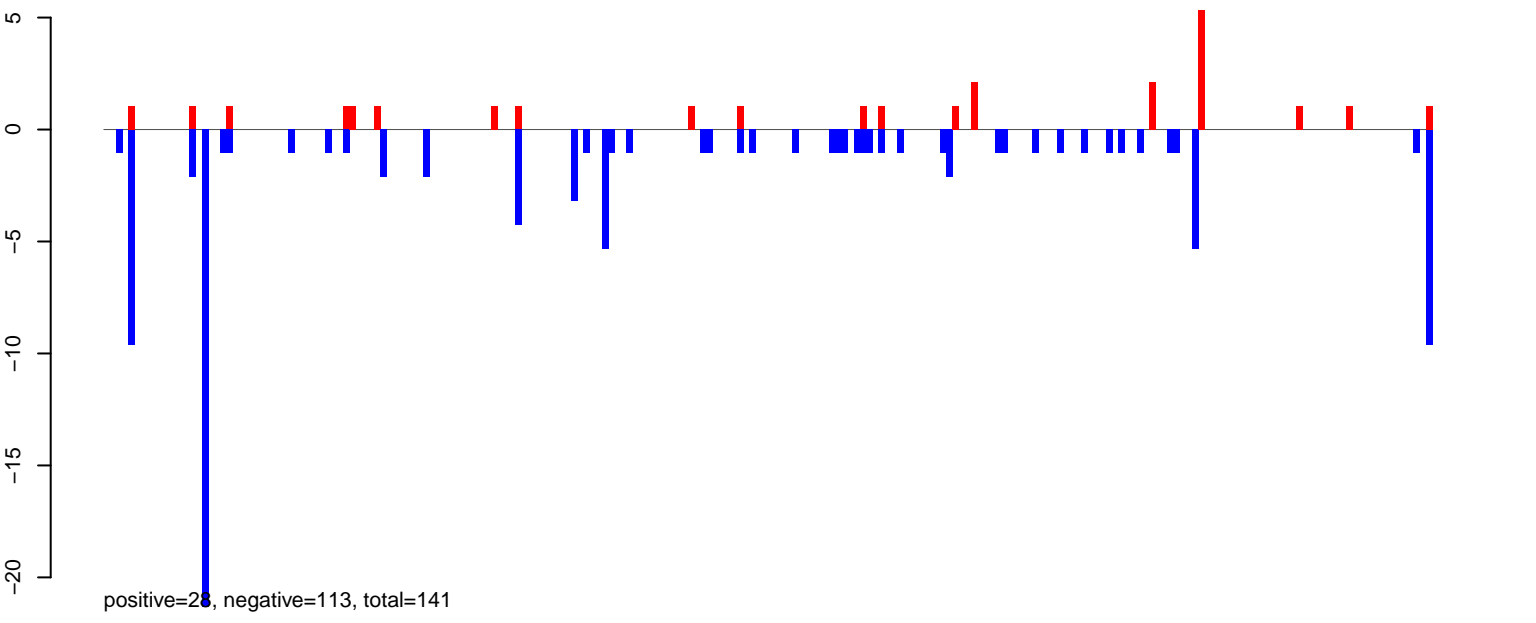

AeAeg\_Ovary\_TC.rep

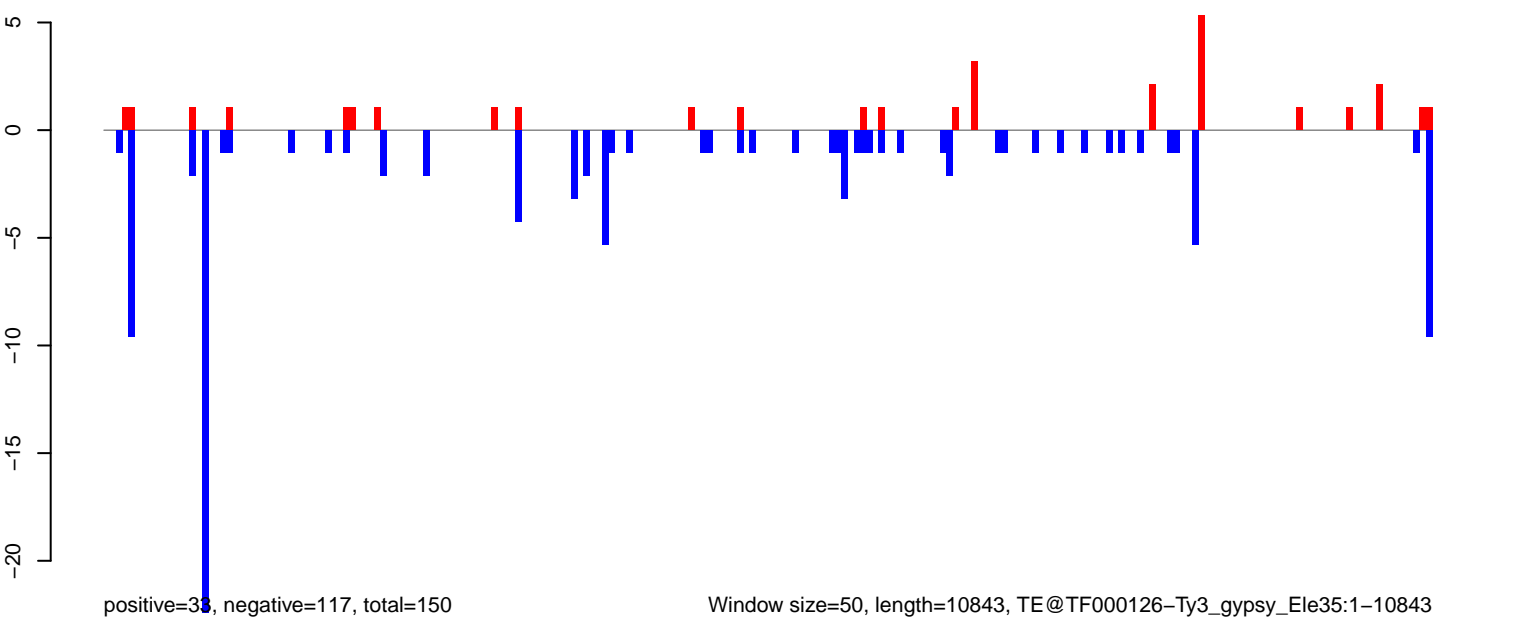

AeAeg\_Ovary\_TC.18\_23.rep

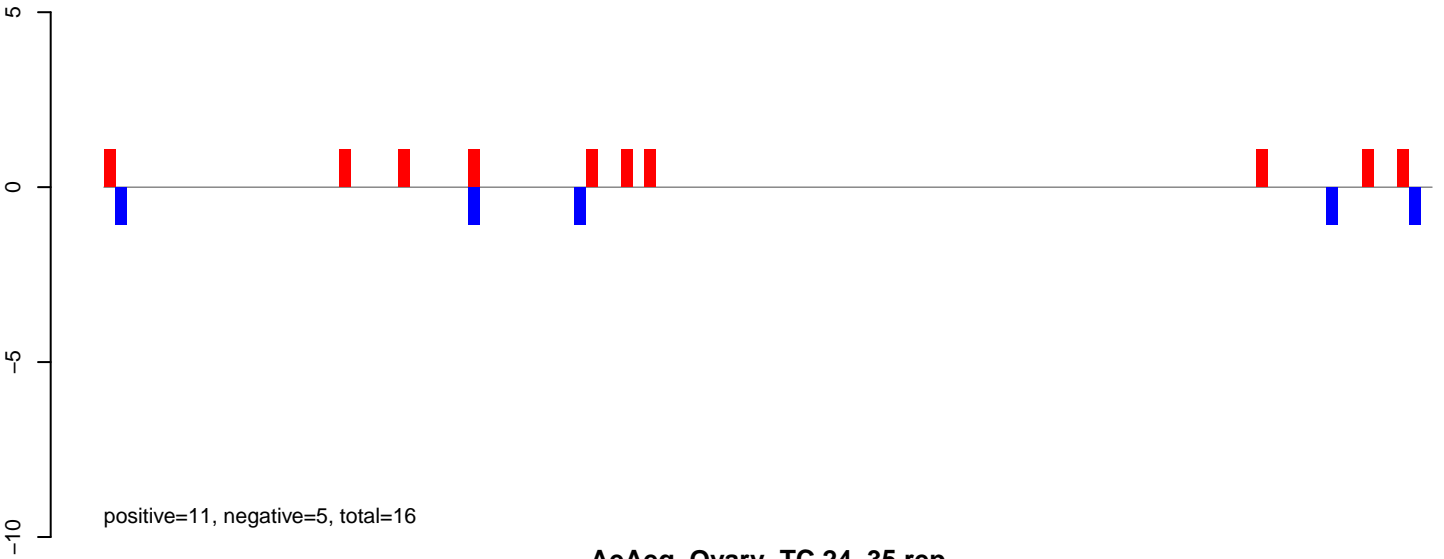

AeAeg\_Ovary\_TC.24\_35.rep

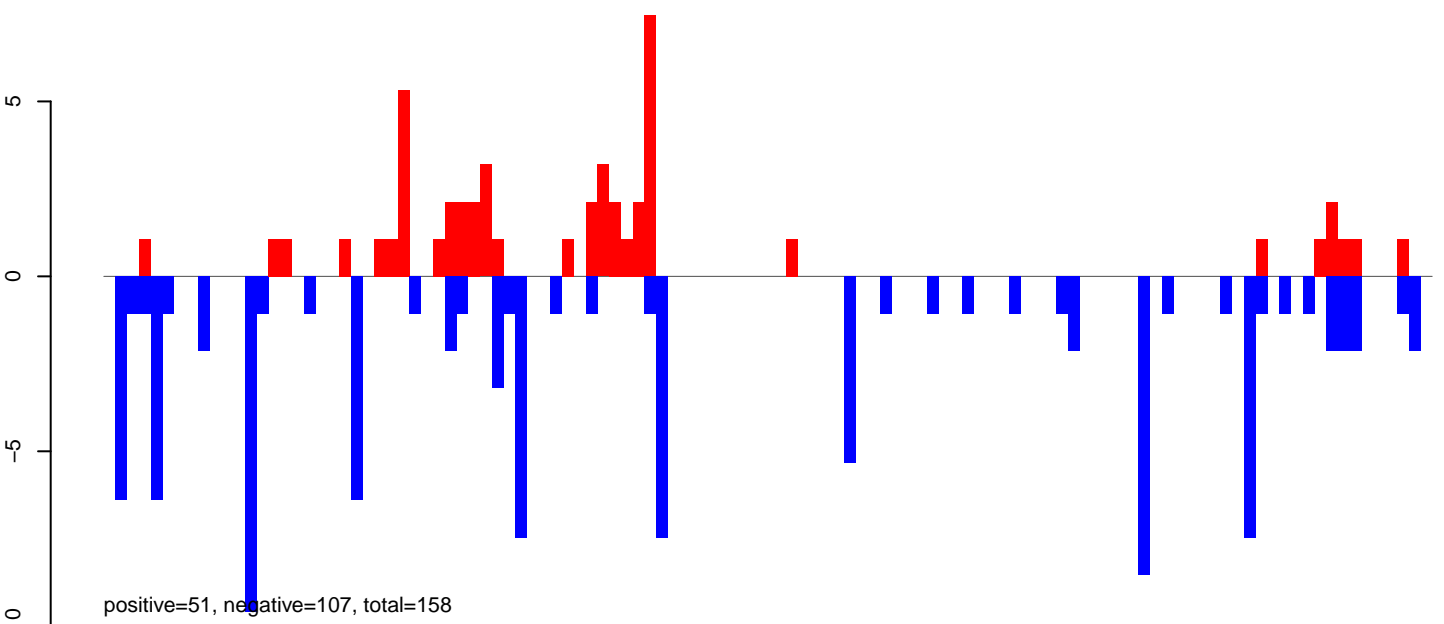

AeAeg\_Ovary\_TC.rep

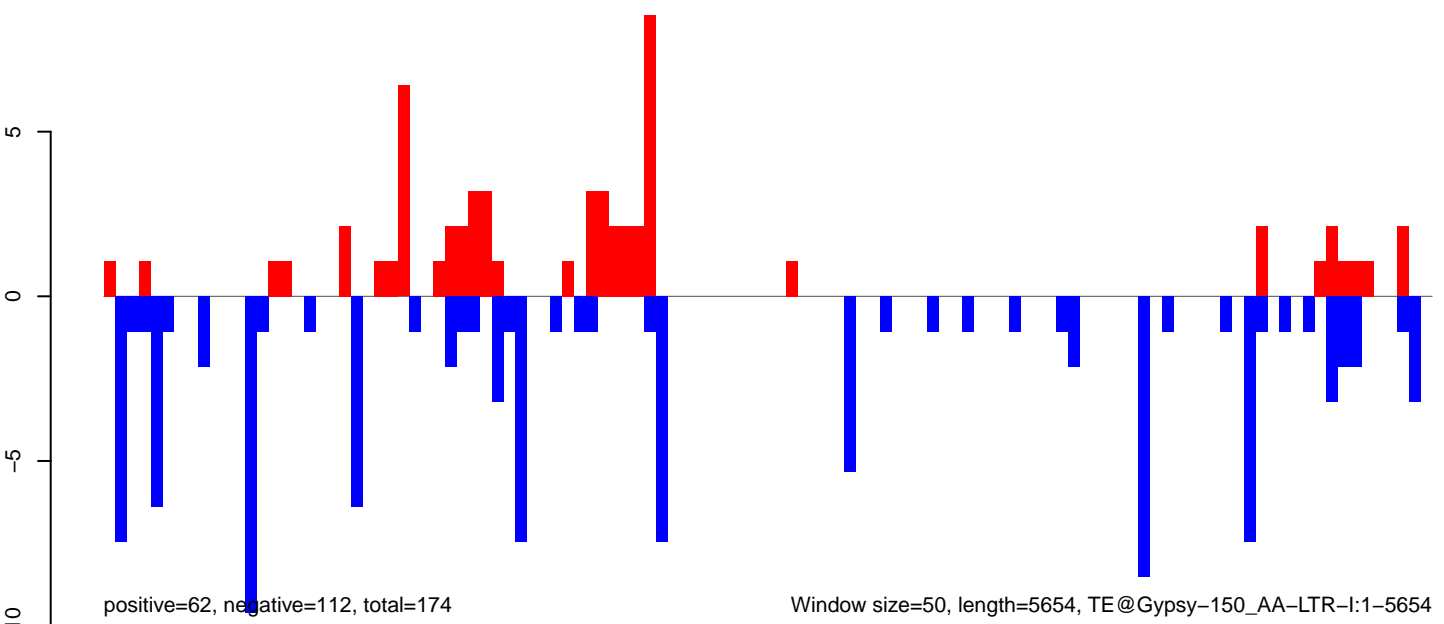

Window size=50, length=5654, TE@Gypsy-150\_AA-LTR-I:1-5654



**AeAeg\_Ovary\_TC.18\_23.rep**

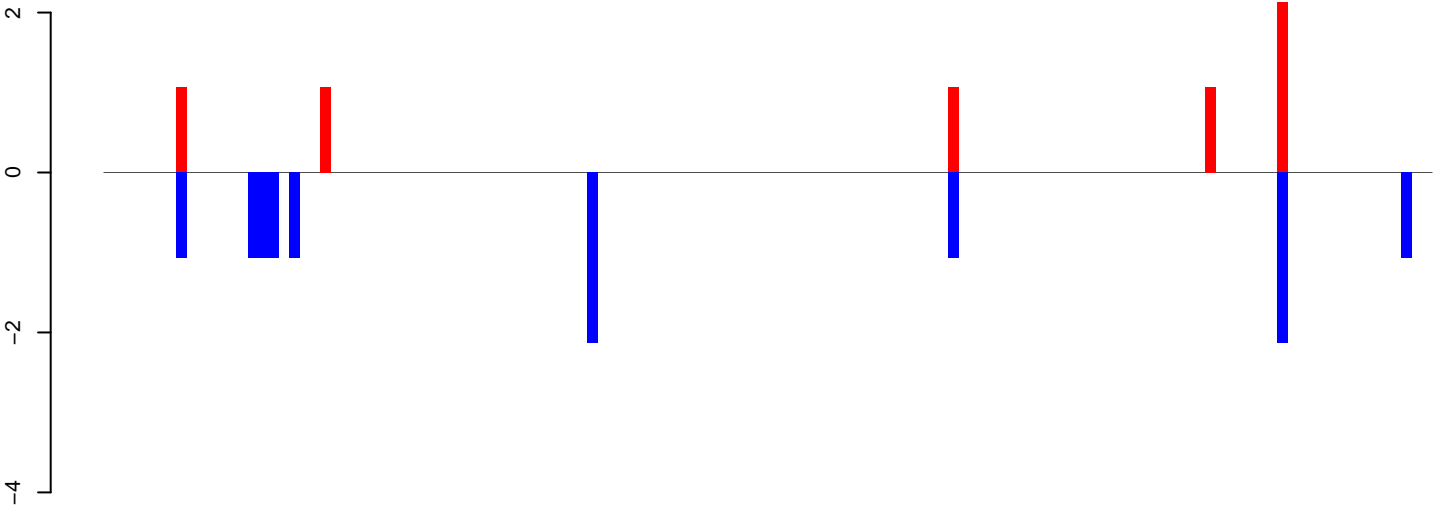

positive=6, negative=12, total=18

**AeAeg\_Ovary\_TC.24\_35.rep**

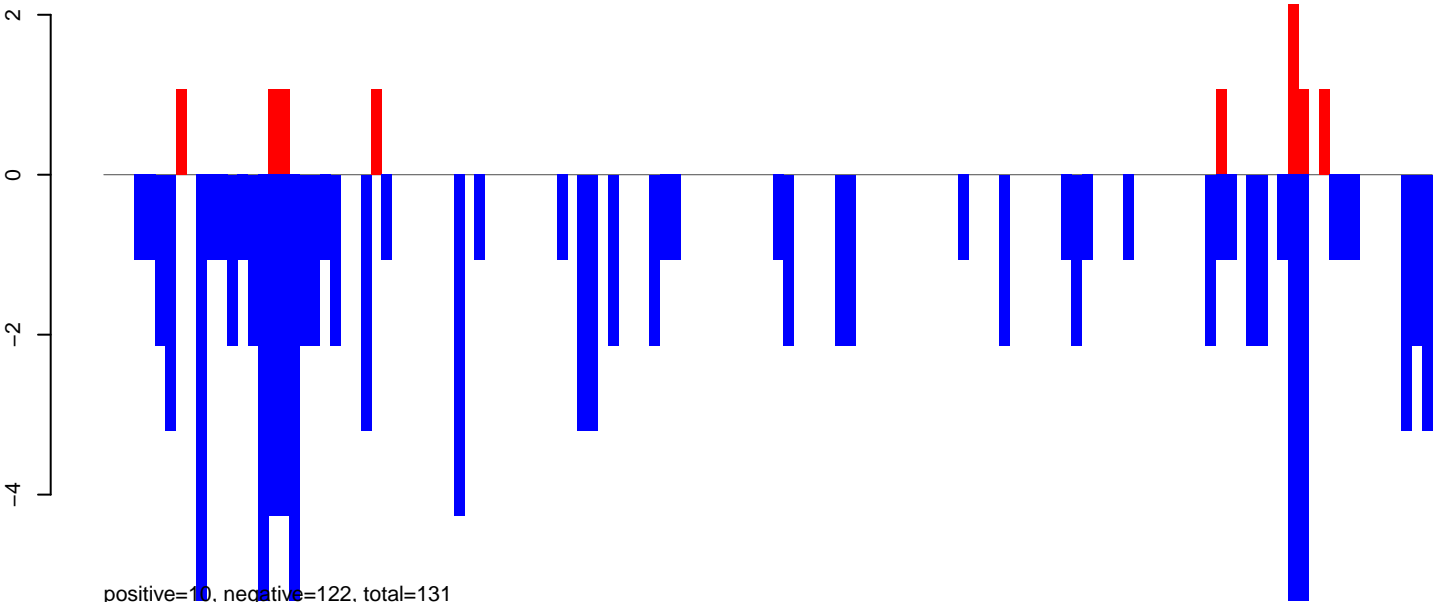

positive=10, negative=122, total=131

**AeAeg\_Ovary\_TC.rep**

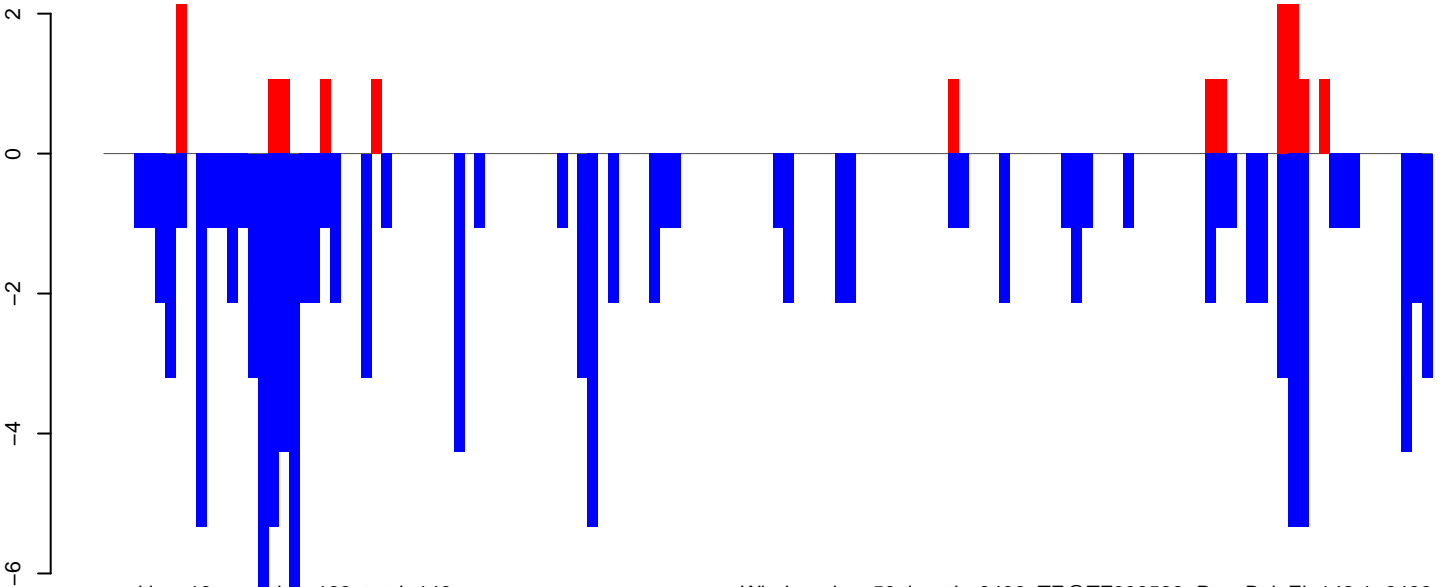

positive=16, negative=133, total=149

Window size=50, length=6496, TE@TF000588-Pao\_Bel\_Ele142:1-6496

0 1000 2000 3000 4000 5000 6000

AeAeg\_Ovary\_TC.18\_23.rep

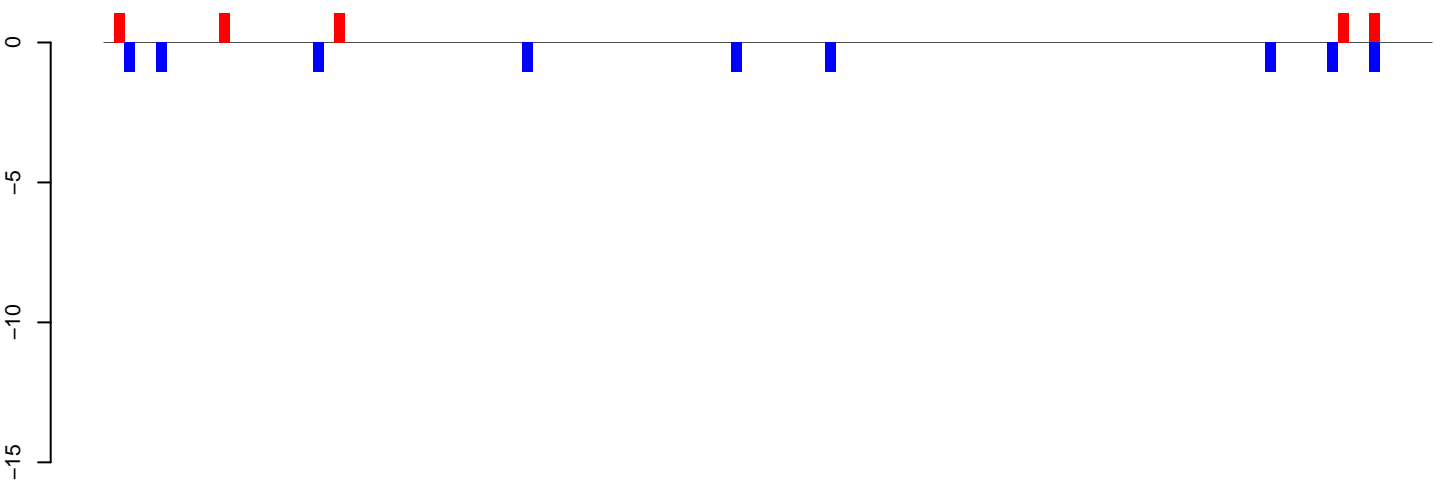

positive=5, negative=10, total=15

AeAeg\_Ovary\_TC.24\_35.rep

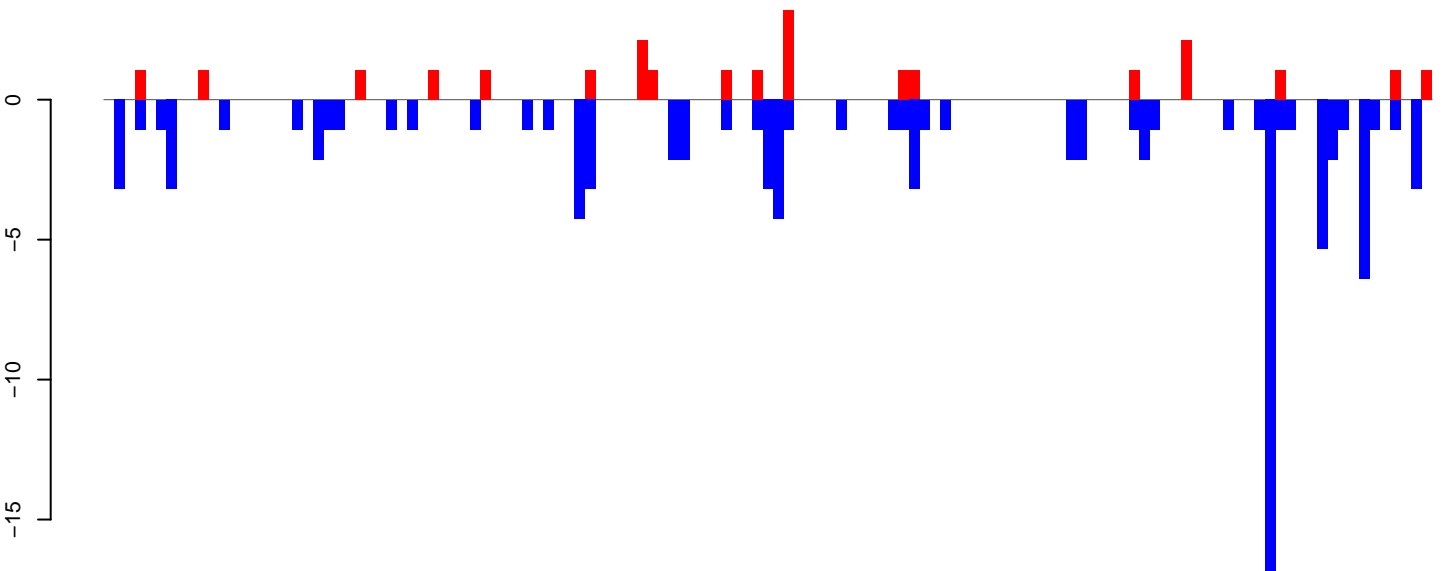

positive=25, negative=102, total=127

AeAeg\_Ovary\_TC.rep

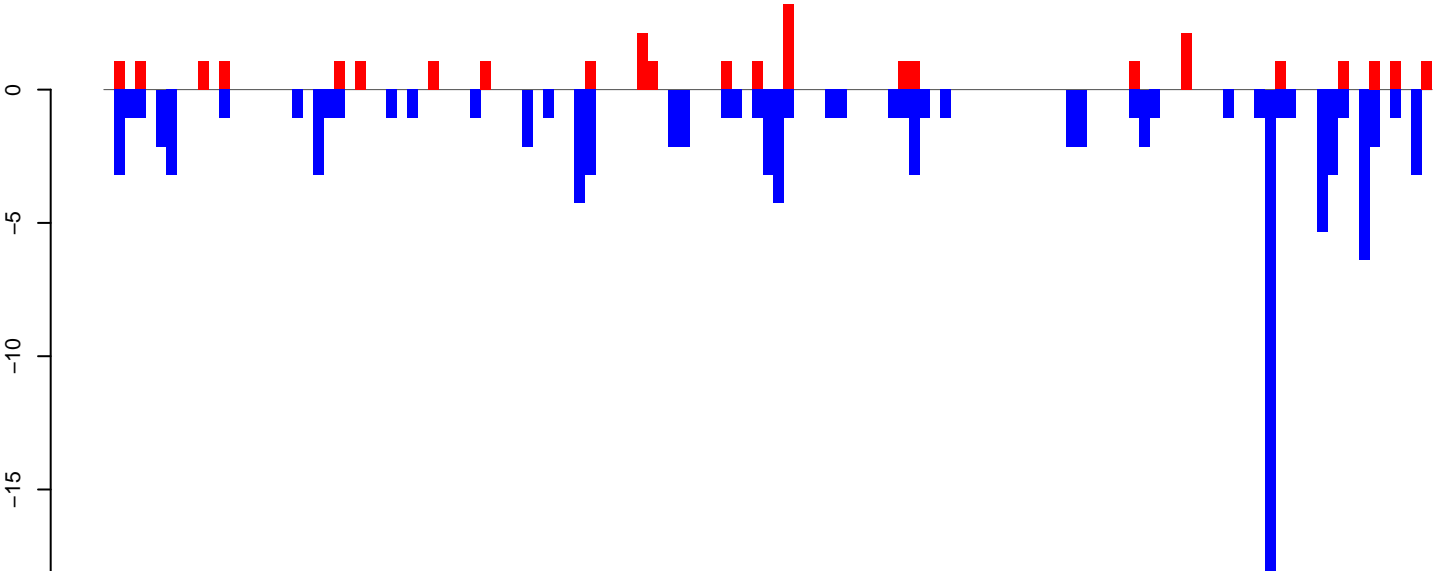

positive=30, negative=112, total=142

Window size=50, length=6367, TE@BEL-80\_AA-LTR-I:1-6367

AeAeg\_Ovary\_TC.18\_23.rep

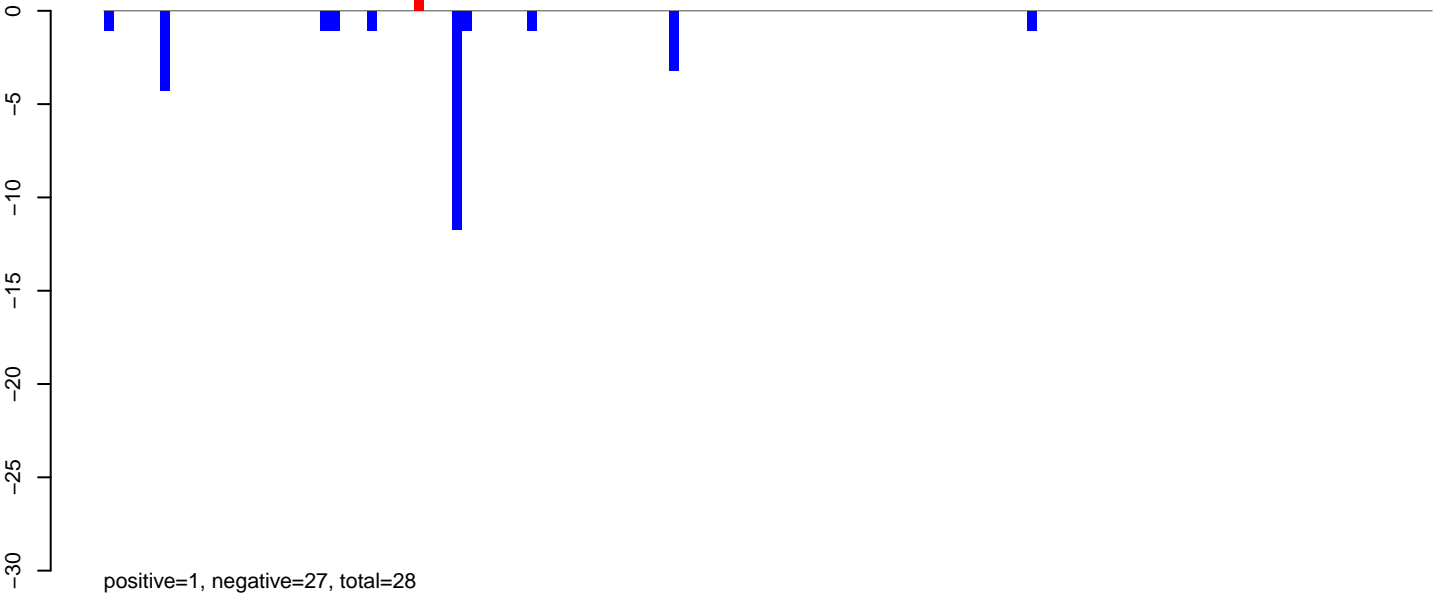

AeAeg\_Ovary\_TC.24\_35.rep

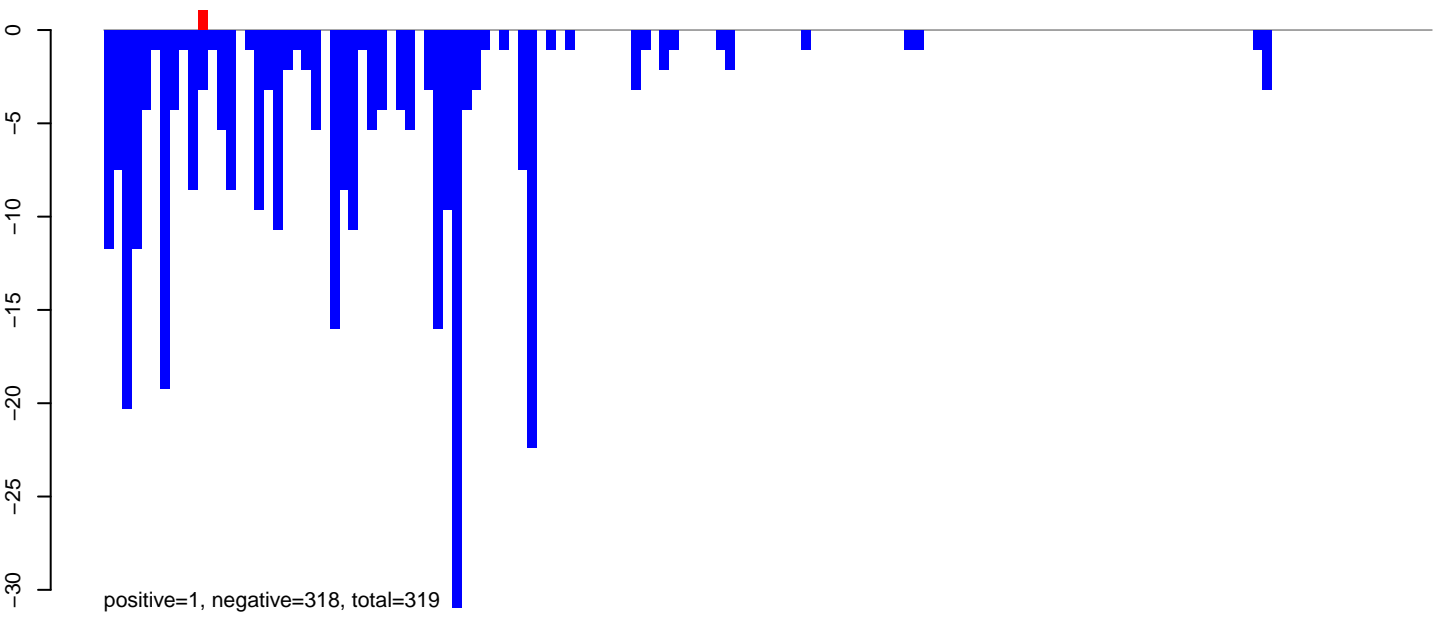

AeAeg\_Ovary\_TC.rep

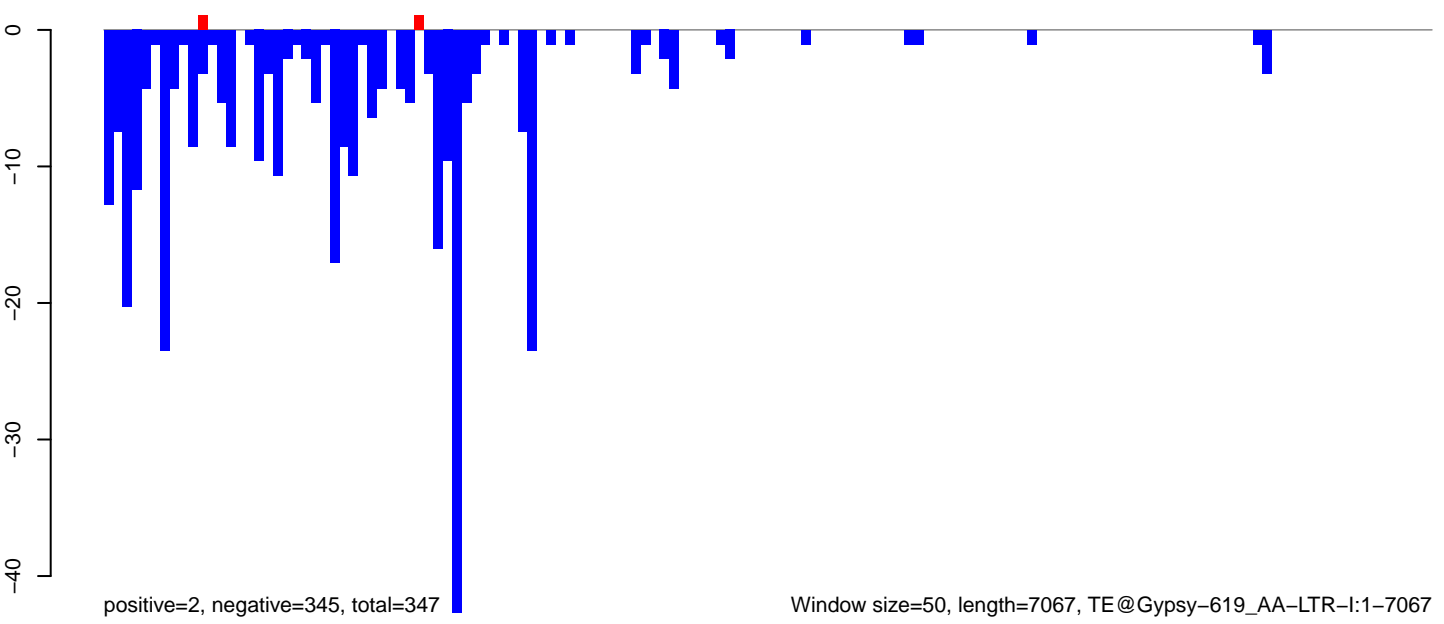

AeAeg\_Ovary\_TC.18\_23.rep

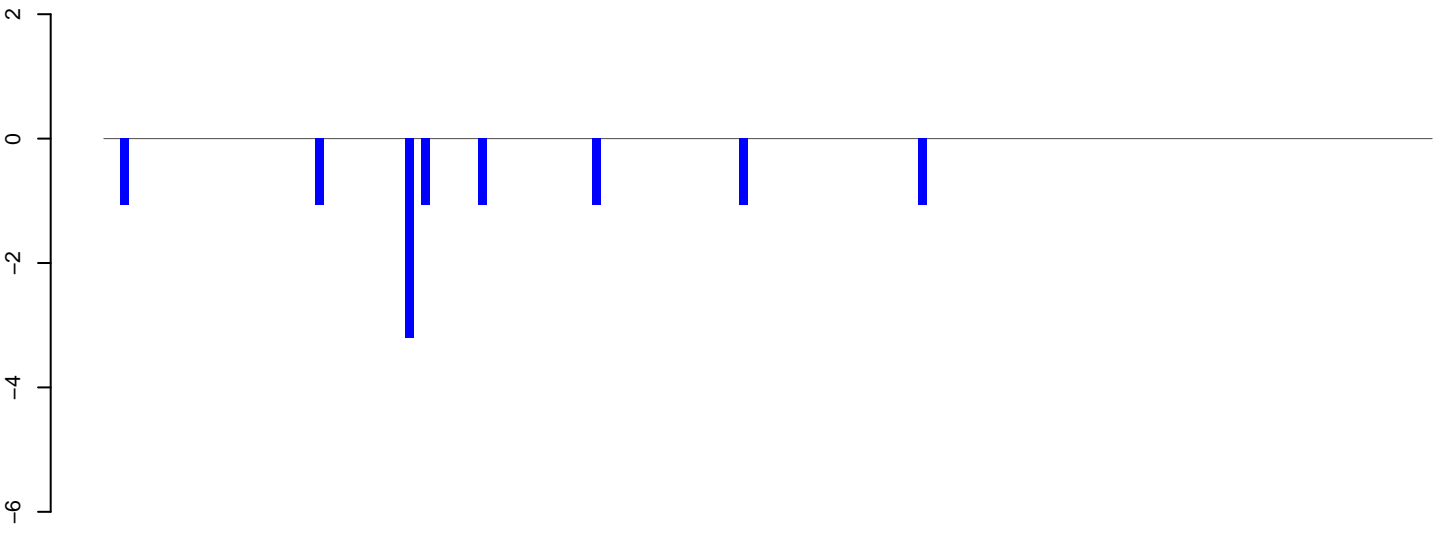

AeAeg\_Ovary\_TC.24\_35.rep

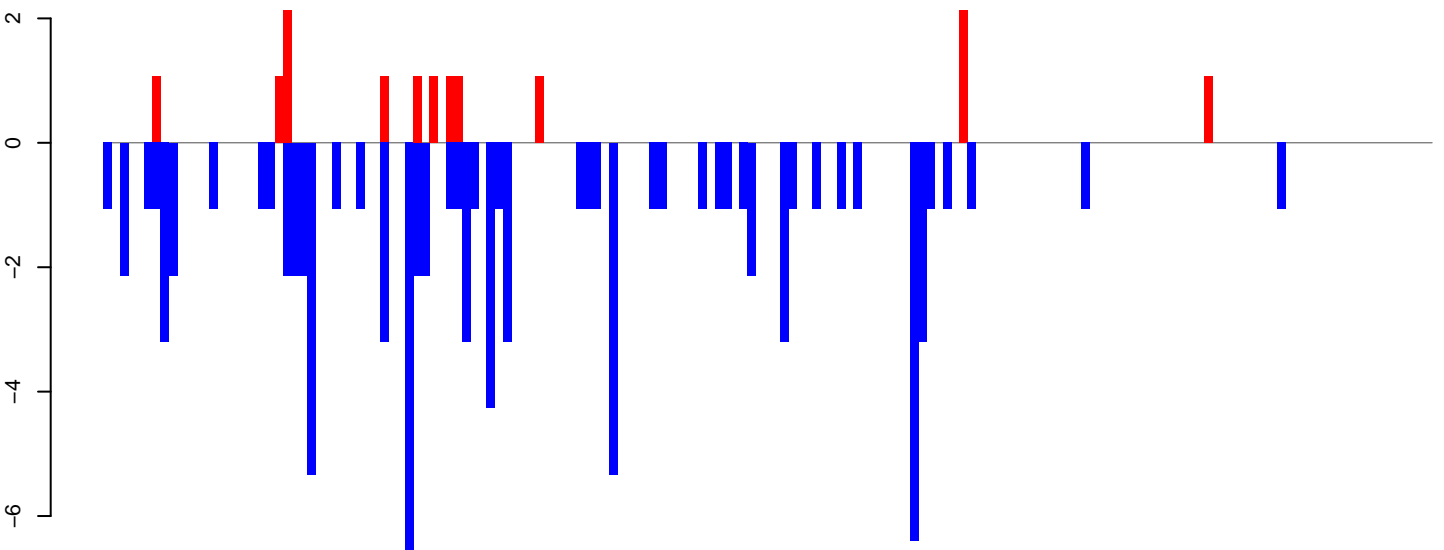

AeAeg\_Ovary\_TC.rep

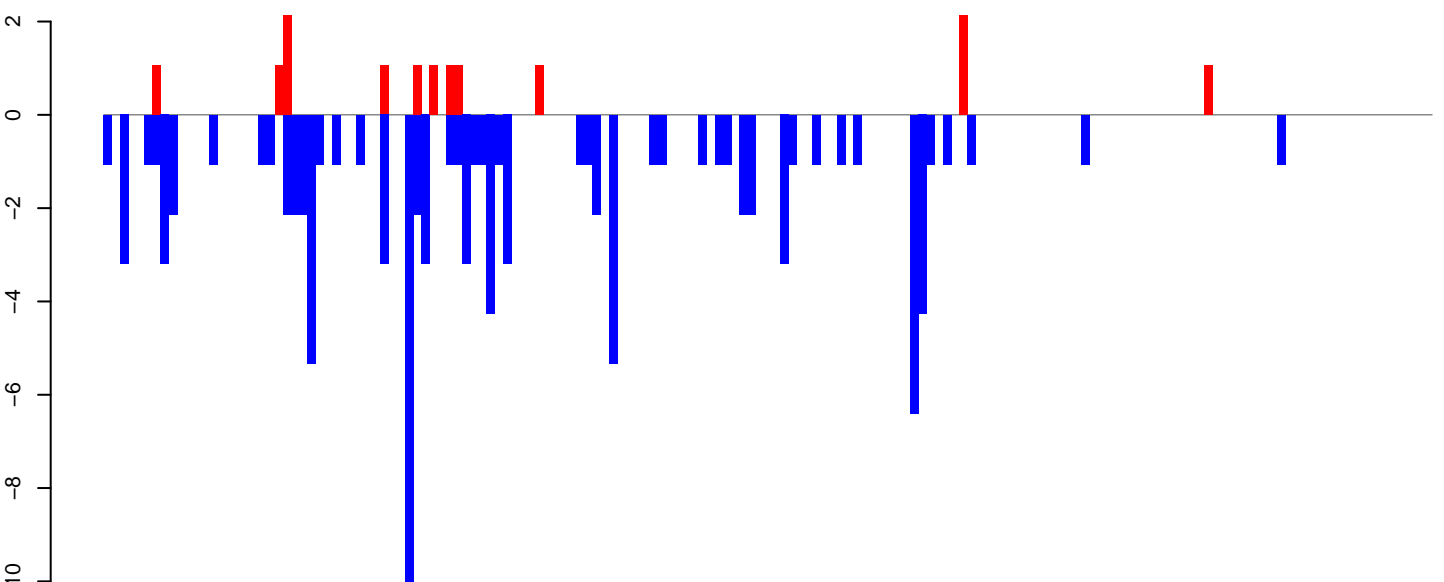

AeAeg\_Ovary\_TC.18\_23.rep

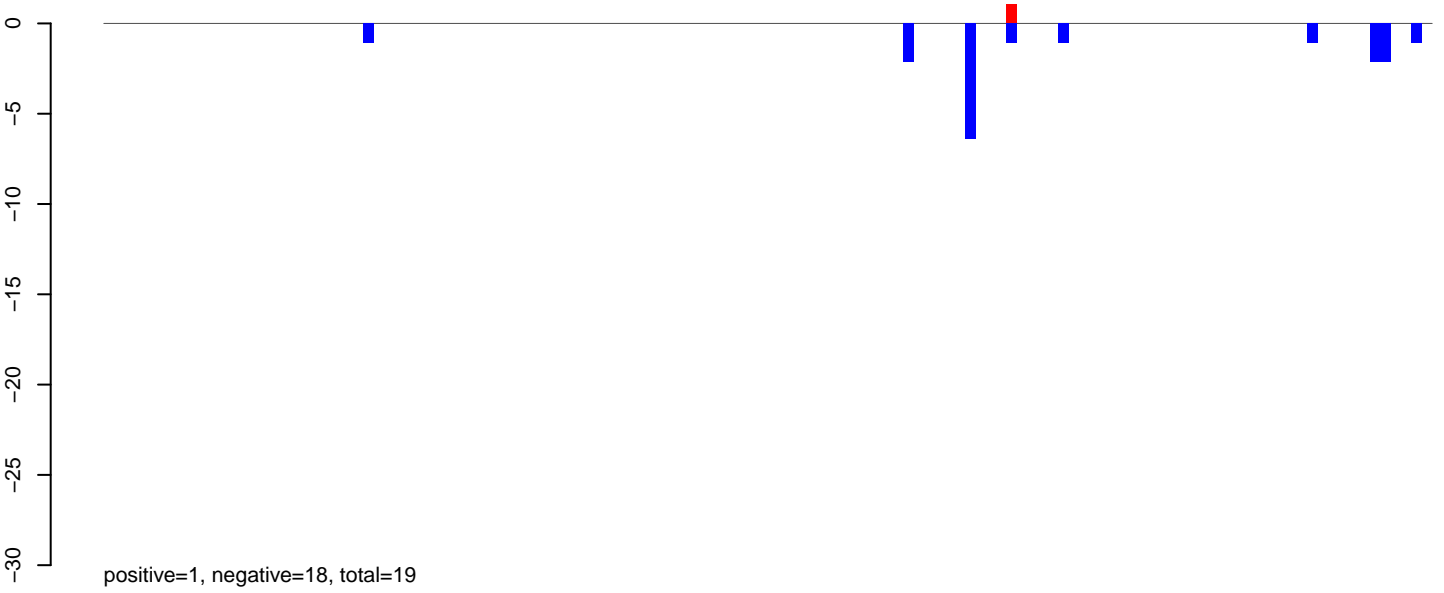

AeAeg\_Ovary\_TC.24\_35.rep

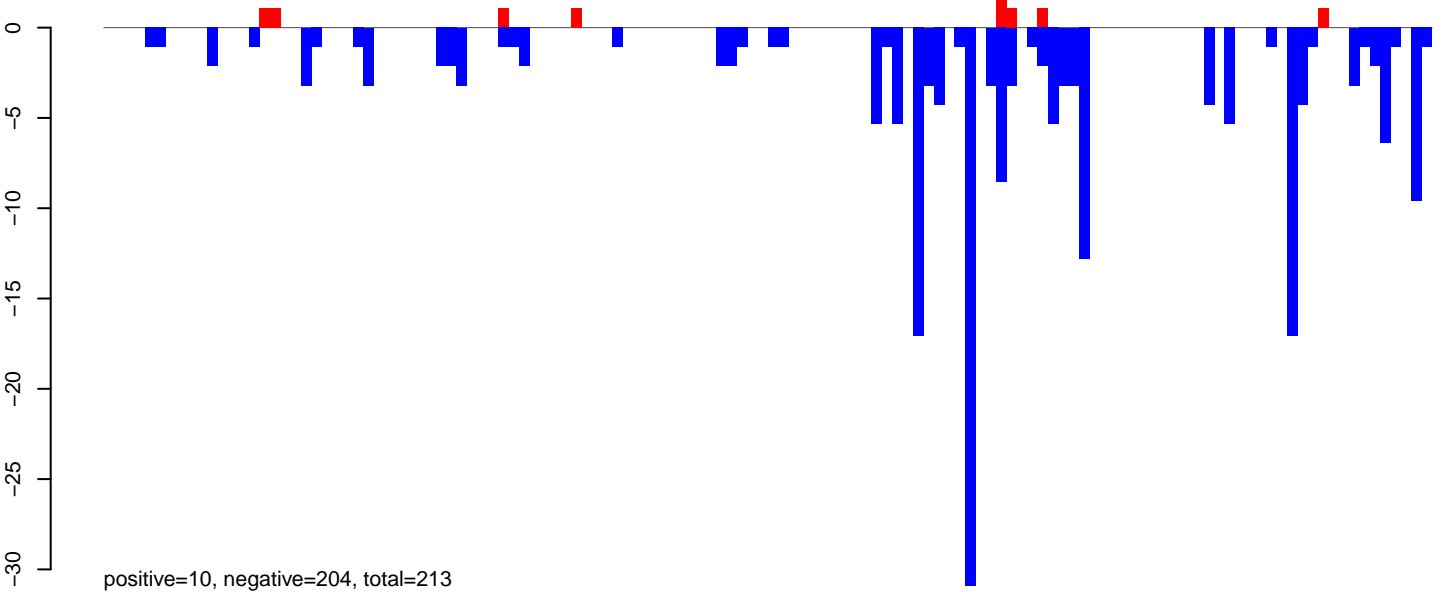

AeAeg\_Ovary\_TC.rep

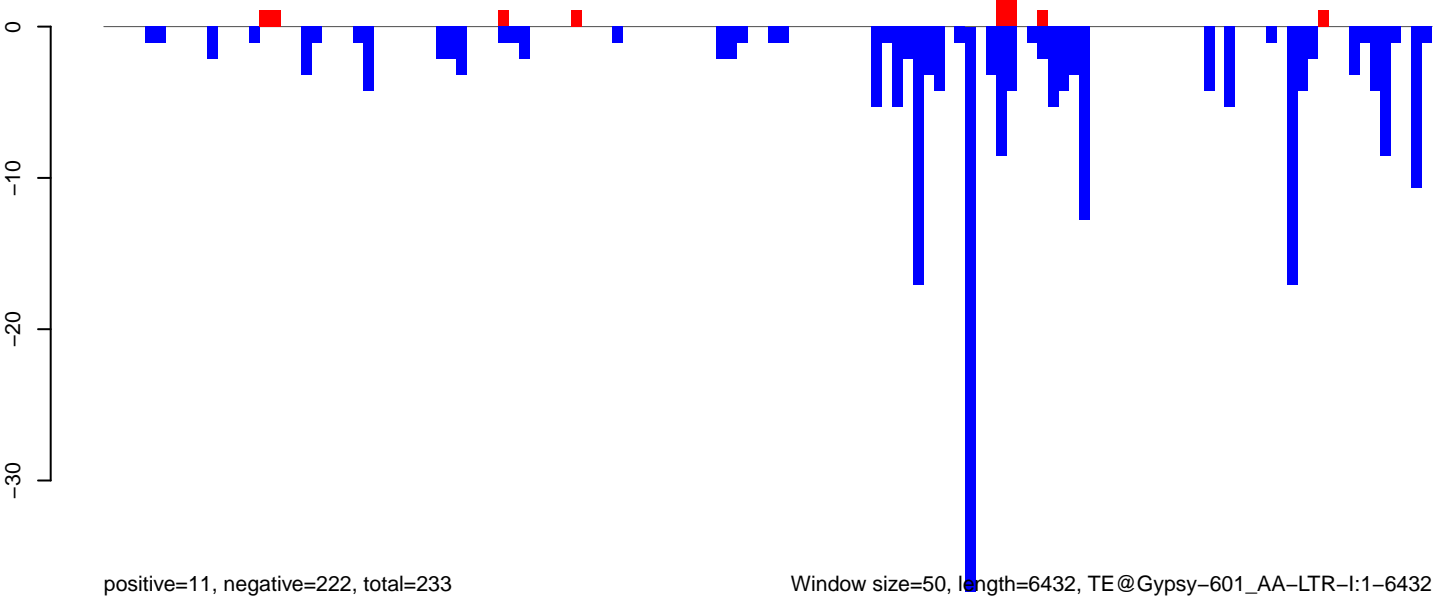

Window size=50, length=6432, TE@Gypsy-601\_AA-LTR-I:1-6432

AeAeg\_Ovary\_TC.18\_23.rep

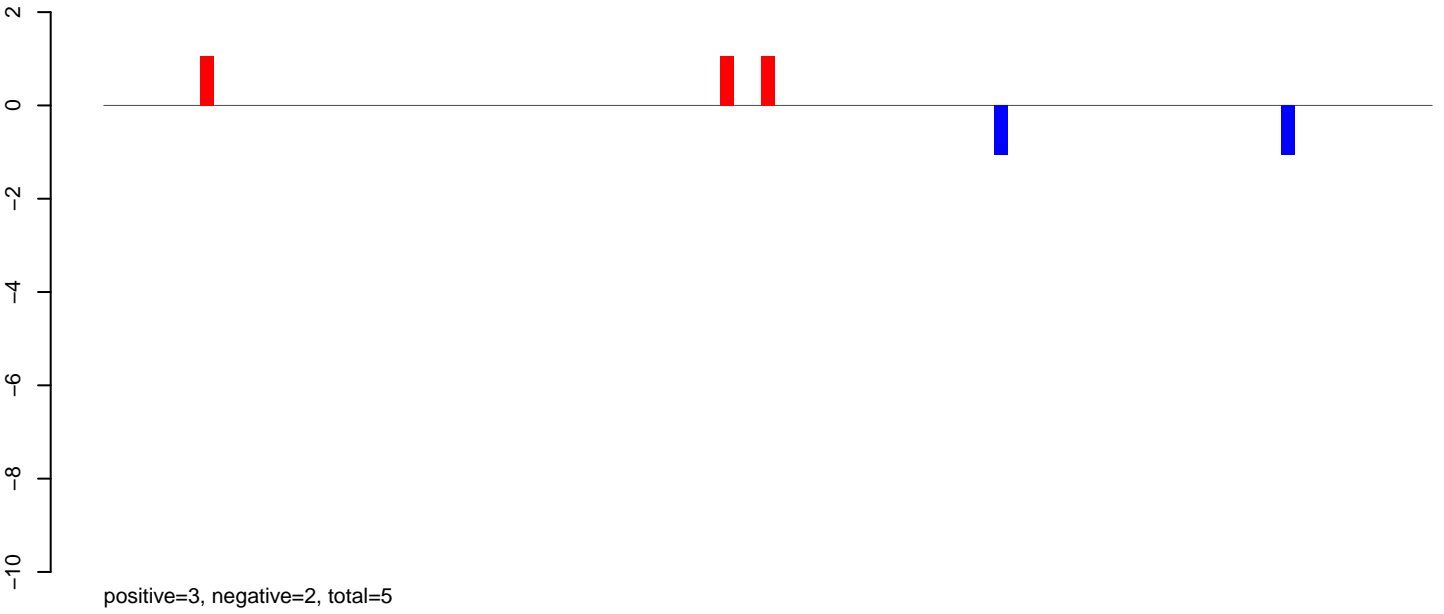

AeAeg\_Ovary\_TC.24\_35.rep

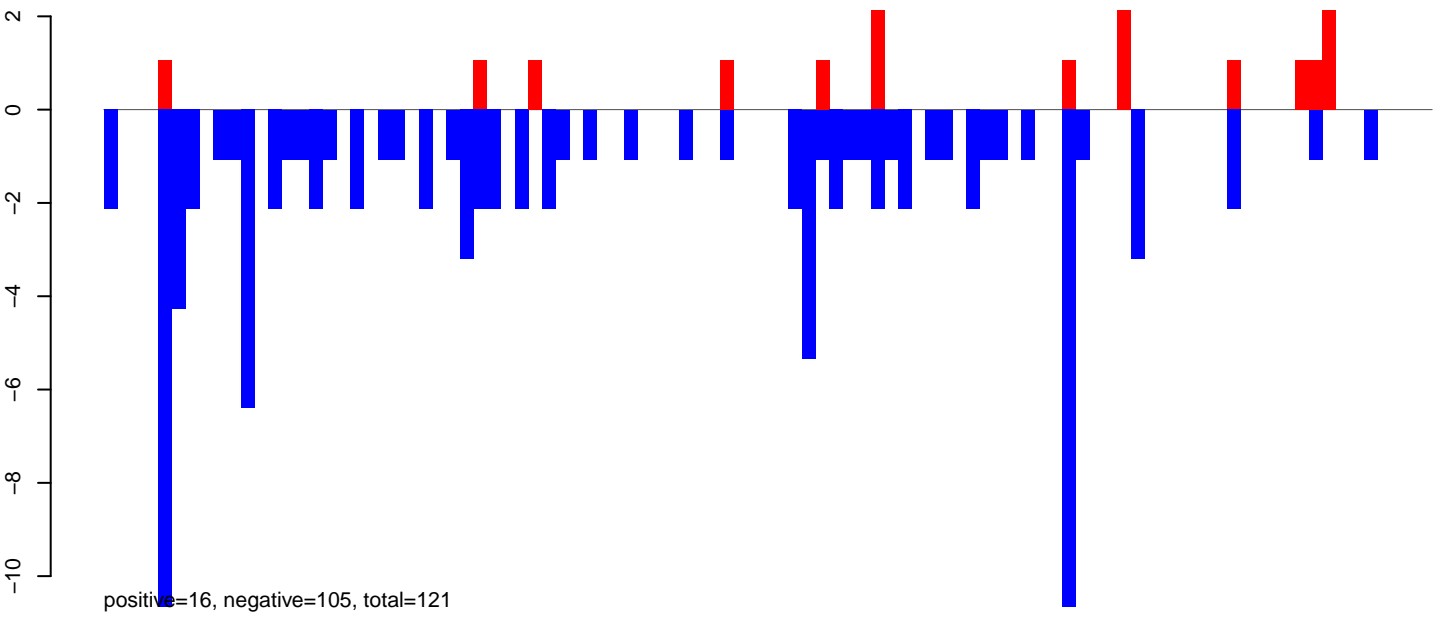

AeAeg\_Ovary\_TC.rep

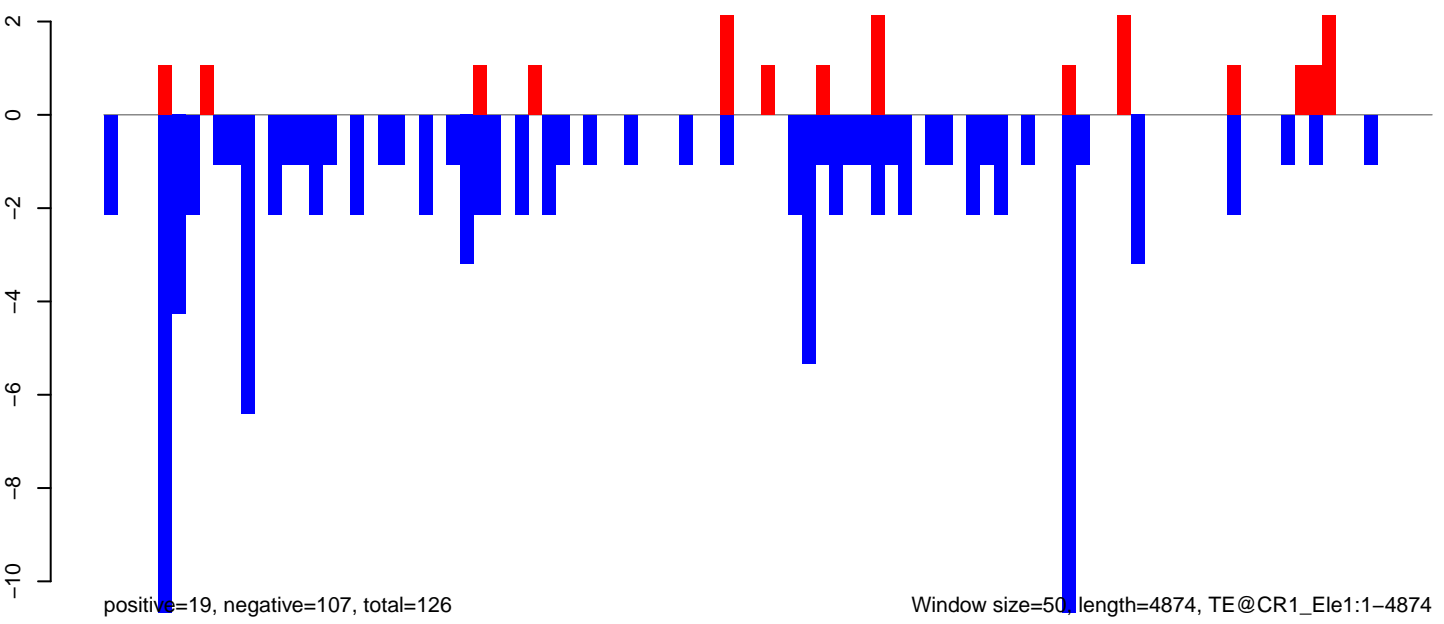

AeAeg\_Ovary\_TC.18\_23.rep

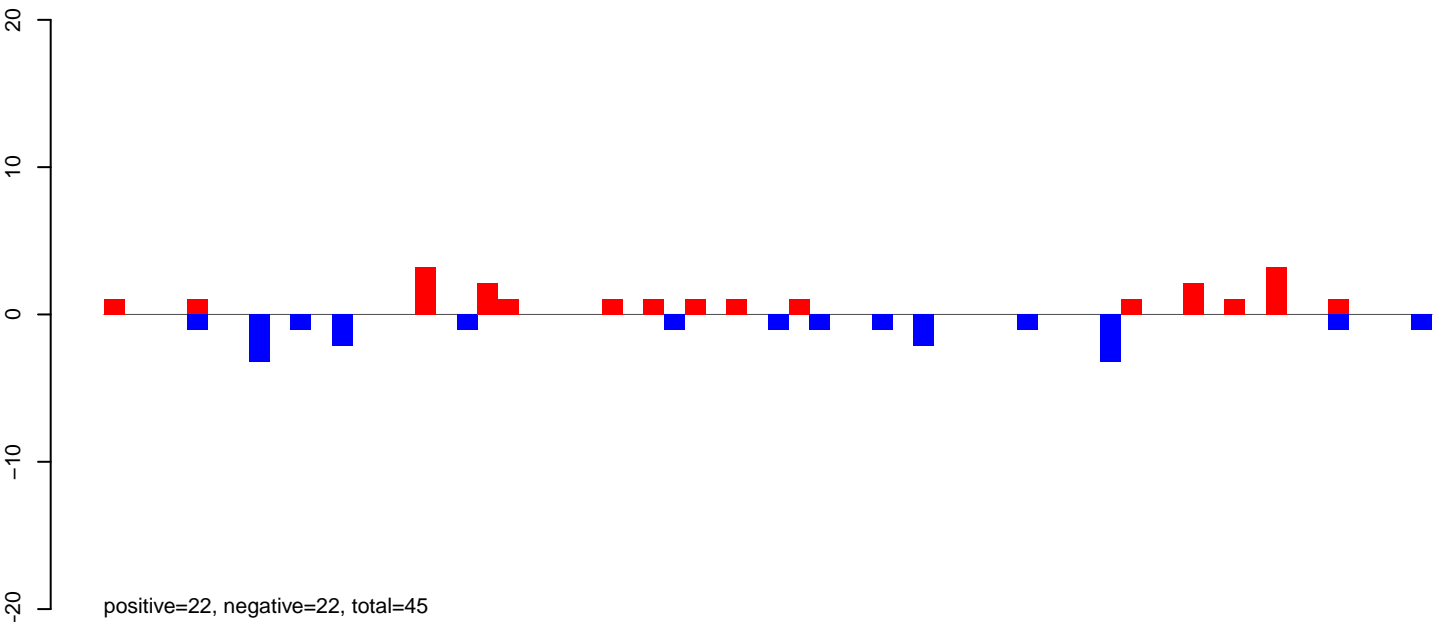

AeAeg\_Ovary\_TC.24\_35.rep

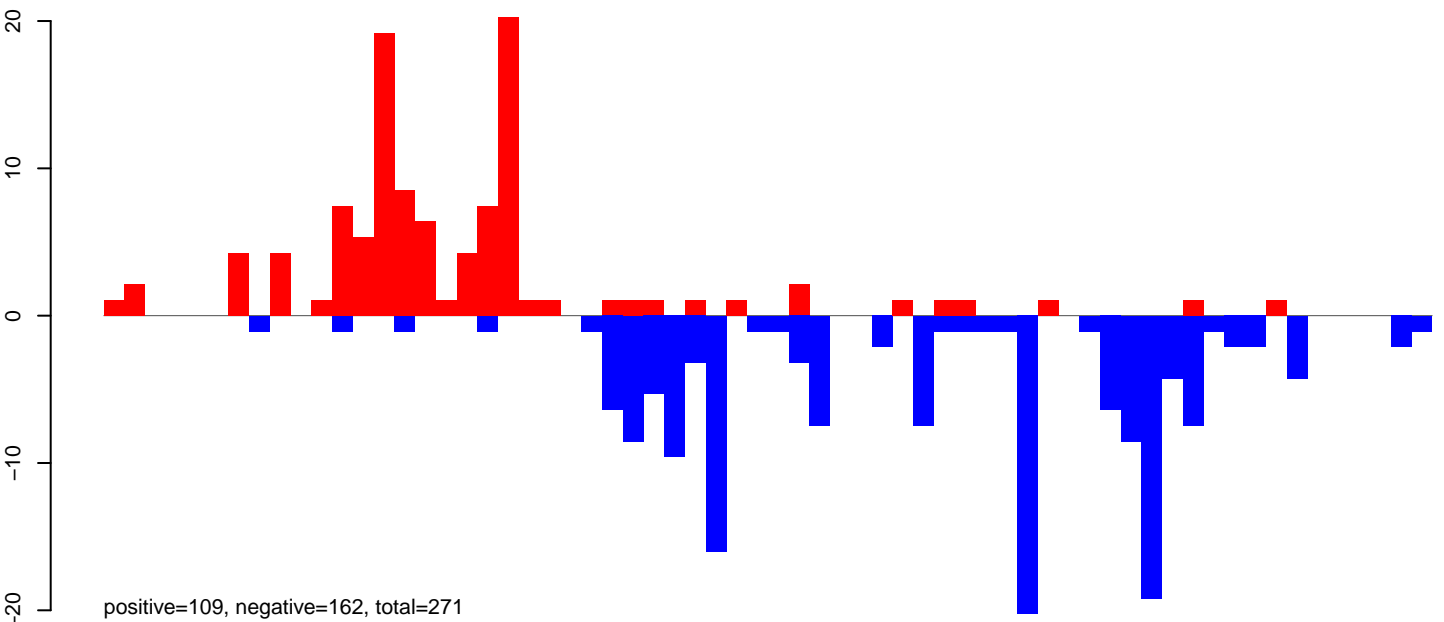

AeAeg\_Ovary\_TC.rep

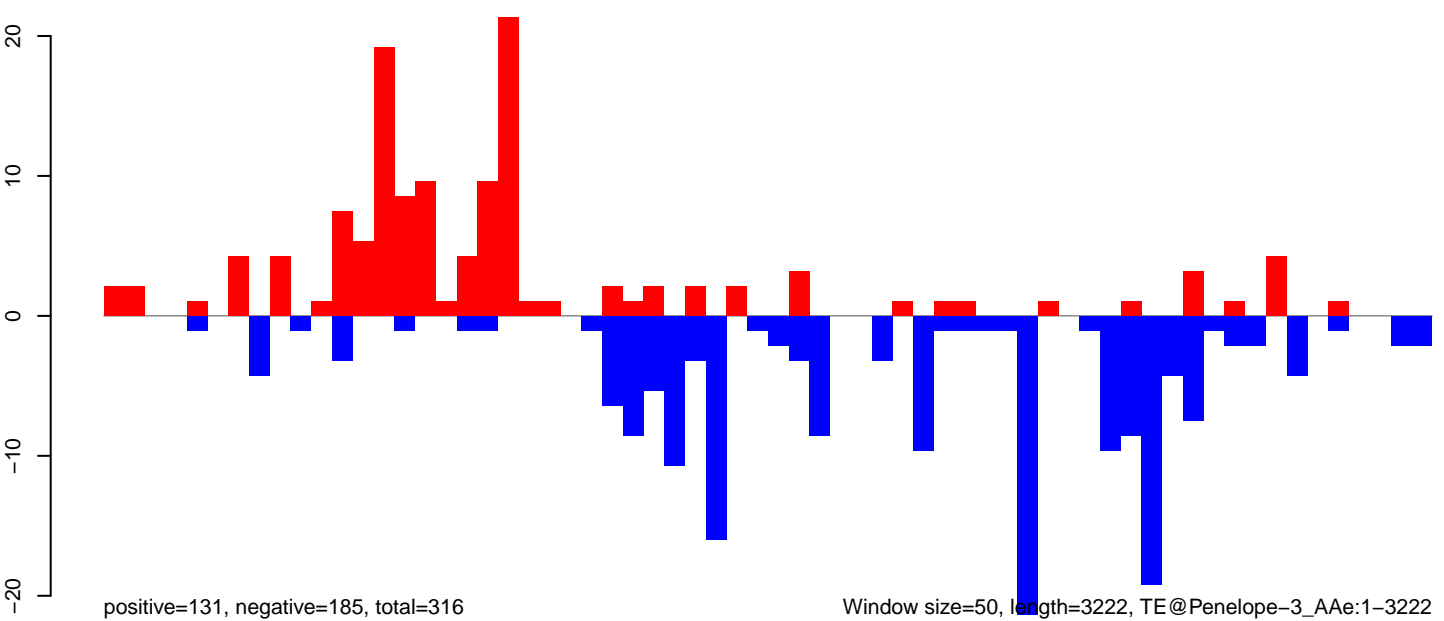

Window size=50, length=3222, TE@Penelope-3\_AAe:1-3222

0 500 1000 1500 2000 2500 3000

AeAeg\_Ovary\_TC.18\_23.rep

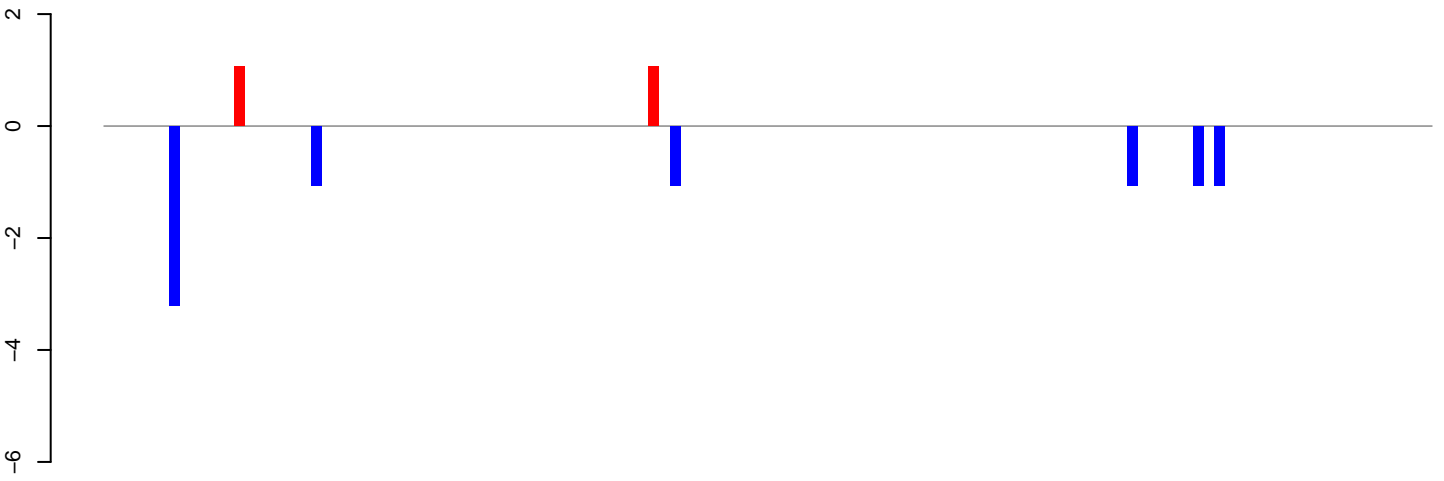

positive=2, negative=9, total=11

AeAeg\_Ovary\_TC.24\_35.rep

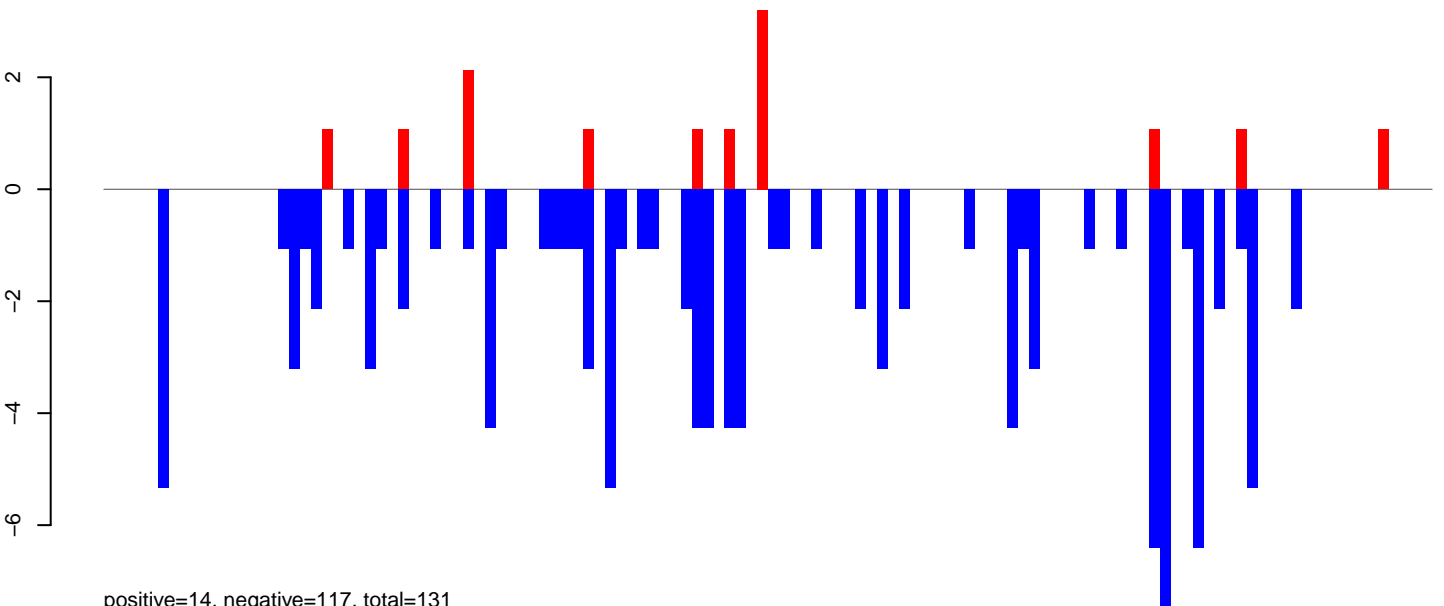

positive=14, negative=117, total=131

AeAeg\_Ovary\_TC.rep

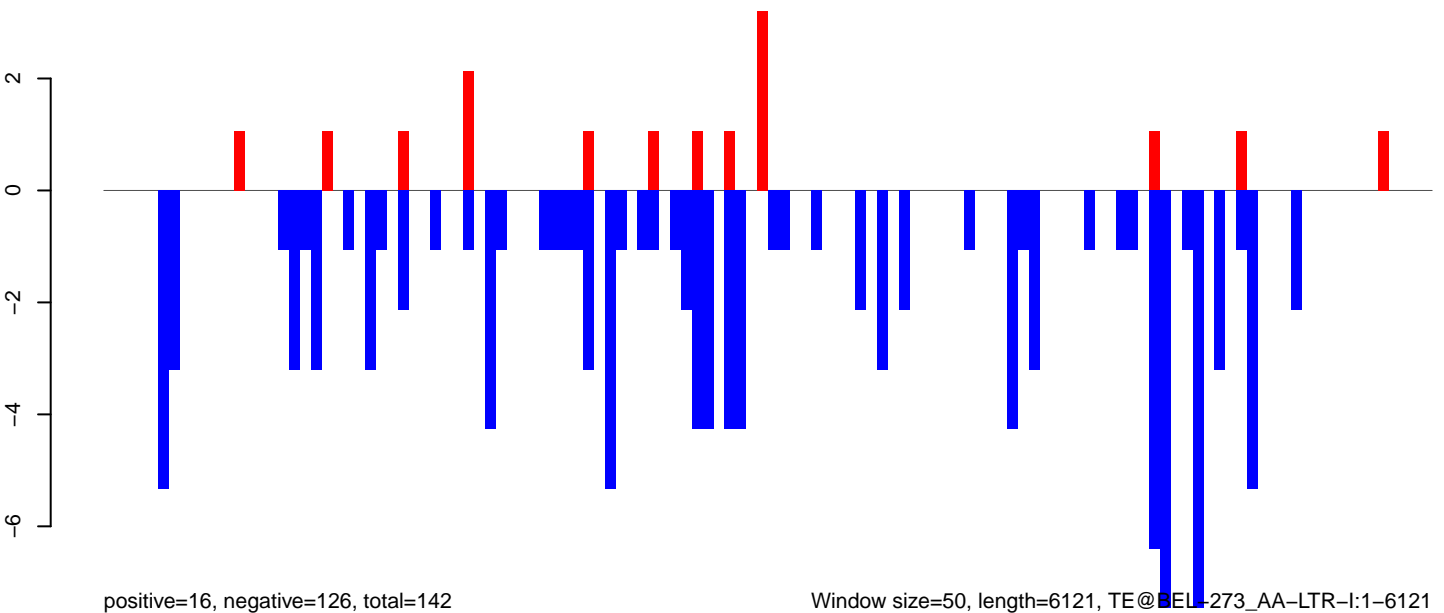

positive=16, negative=126, total=142

Window size=50, length=6121, TE@BEL-273\_AA-LTR-I:1-6121

0 1000 2000 3000 4000 5000 6000



AeAeg\_Ovary\_TC.18\_23.rep

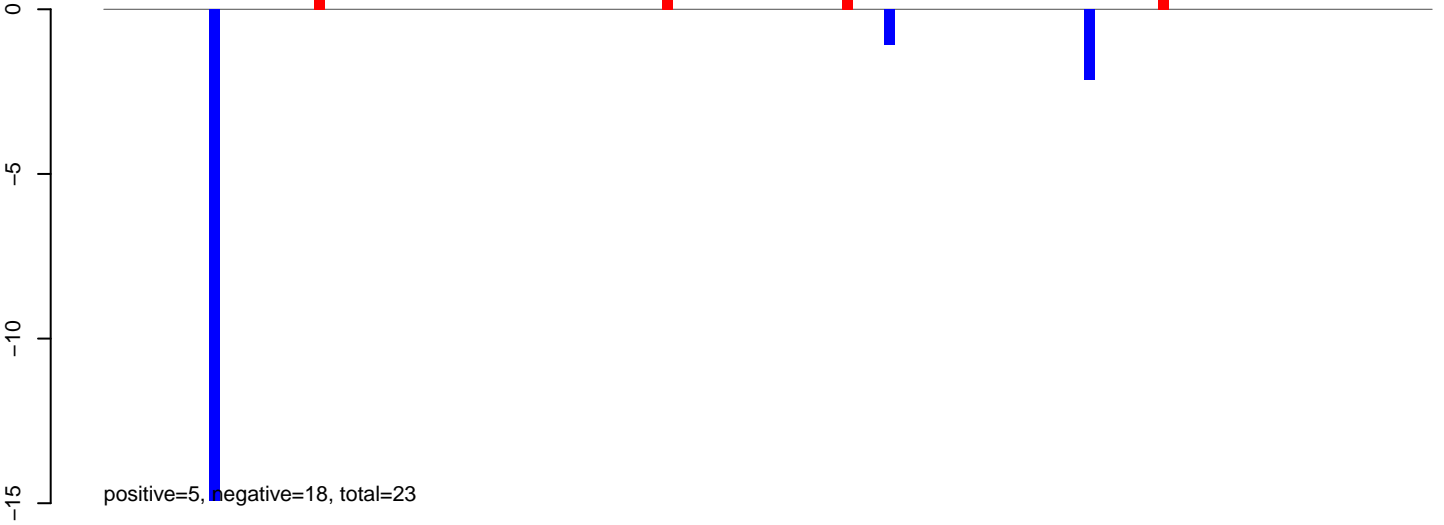

AeAeg\_Ovary\_TC.24\_35.rep

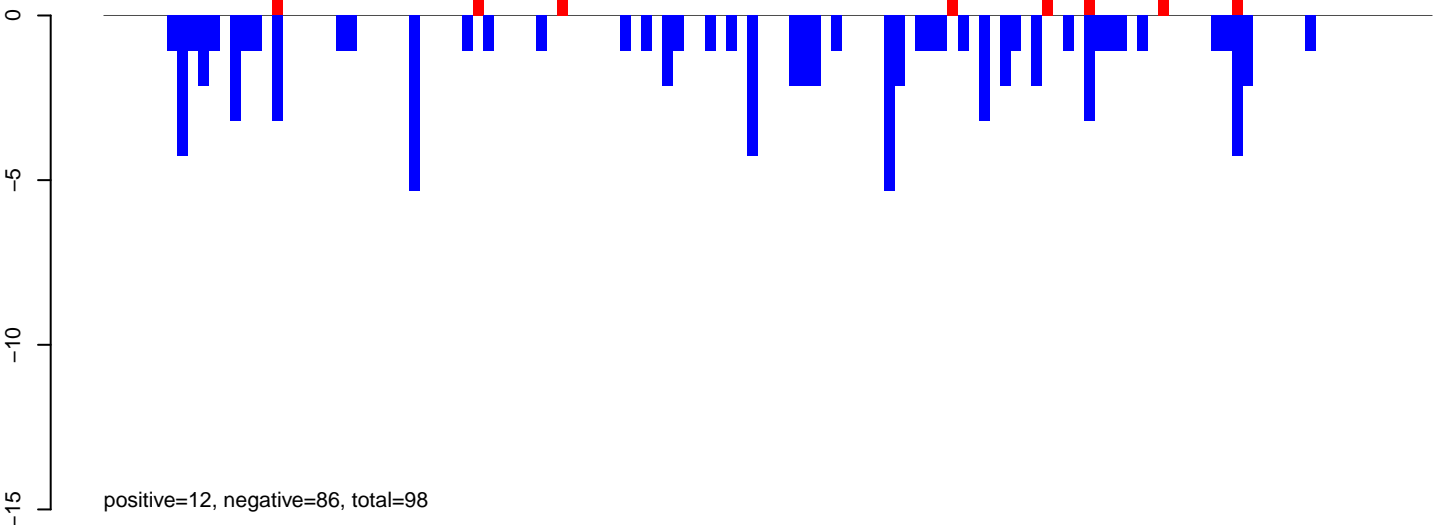

AeAeg\_Ovary\_TC.rep

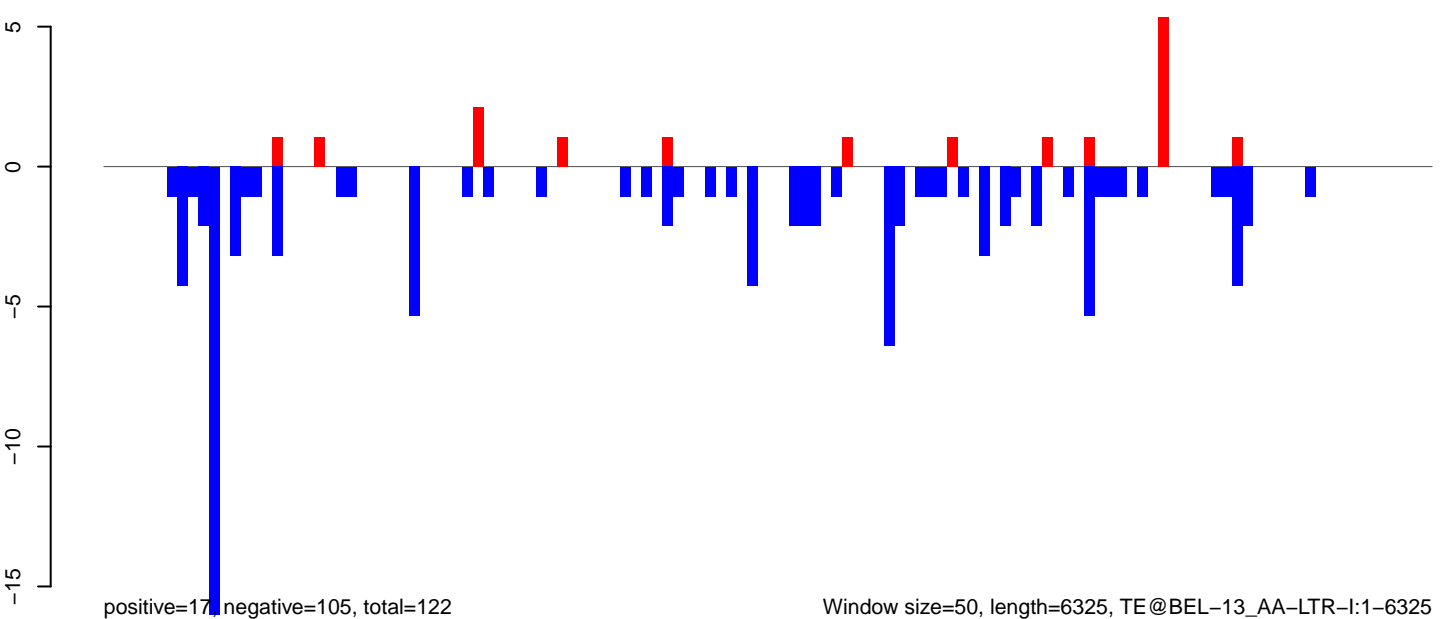

AeAeg\_Ovary\_TC.18\_23.rep

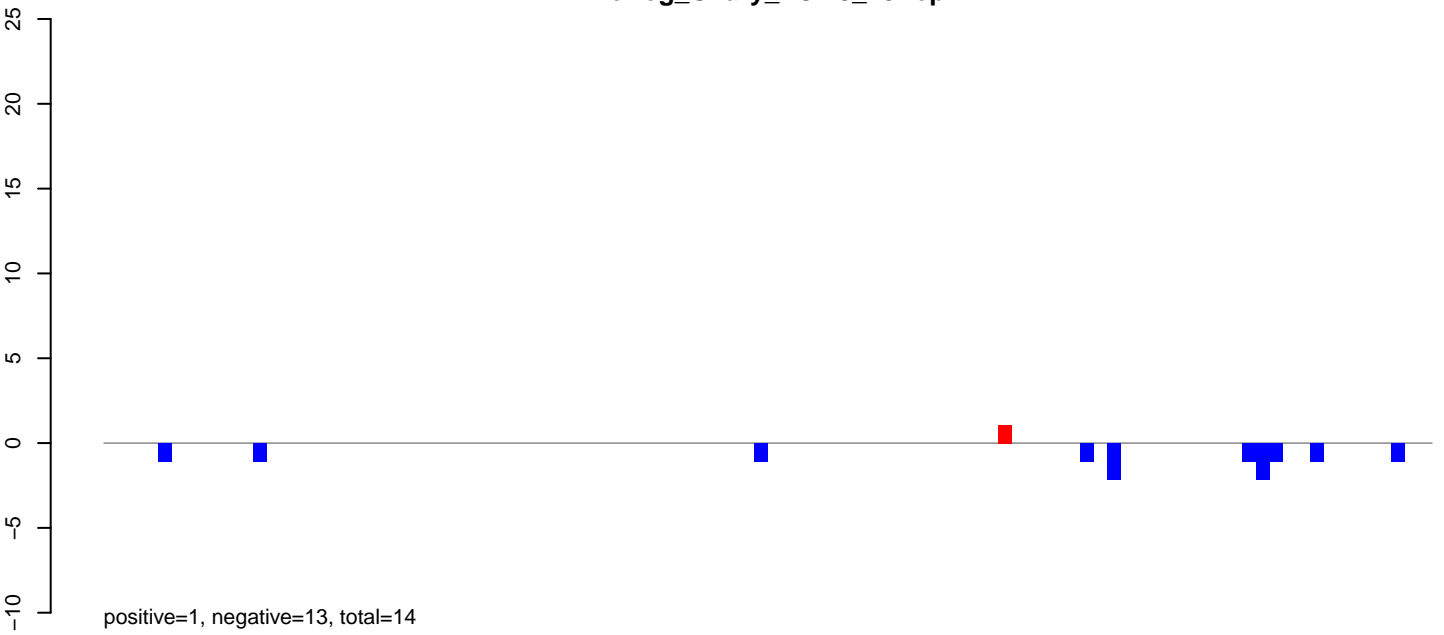

AeAeg\_Ovary\_TC.24\_35.rep

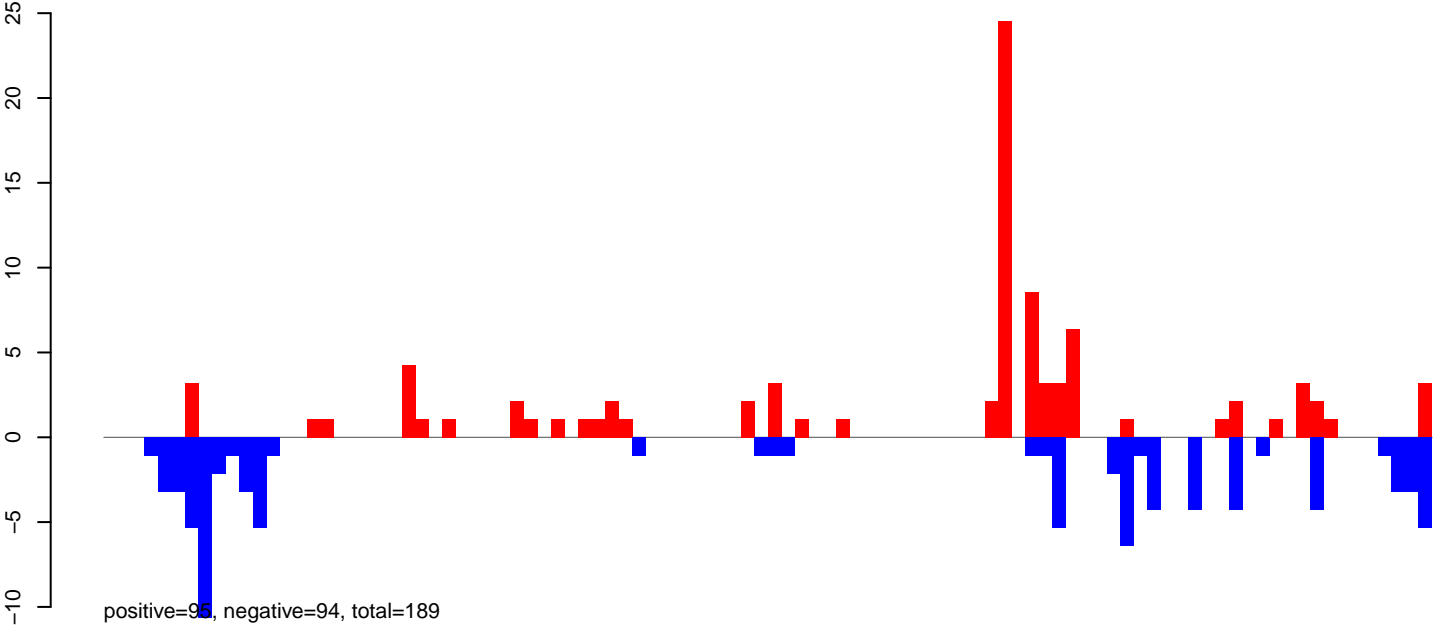

AeAeg\_Ovary\_TC.rep

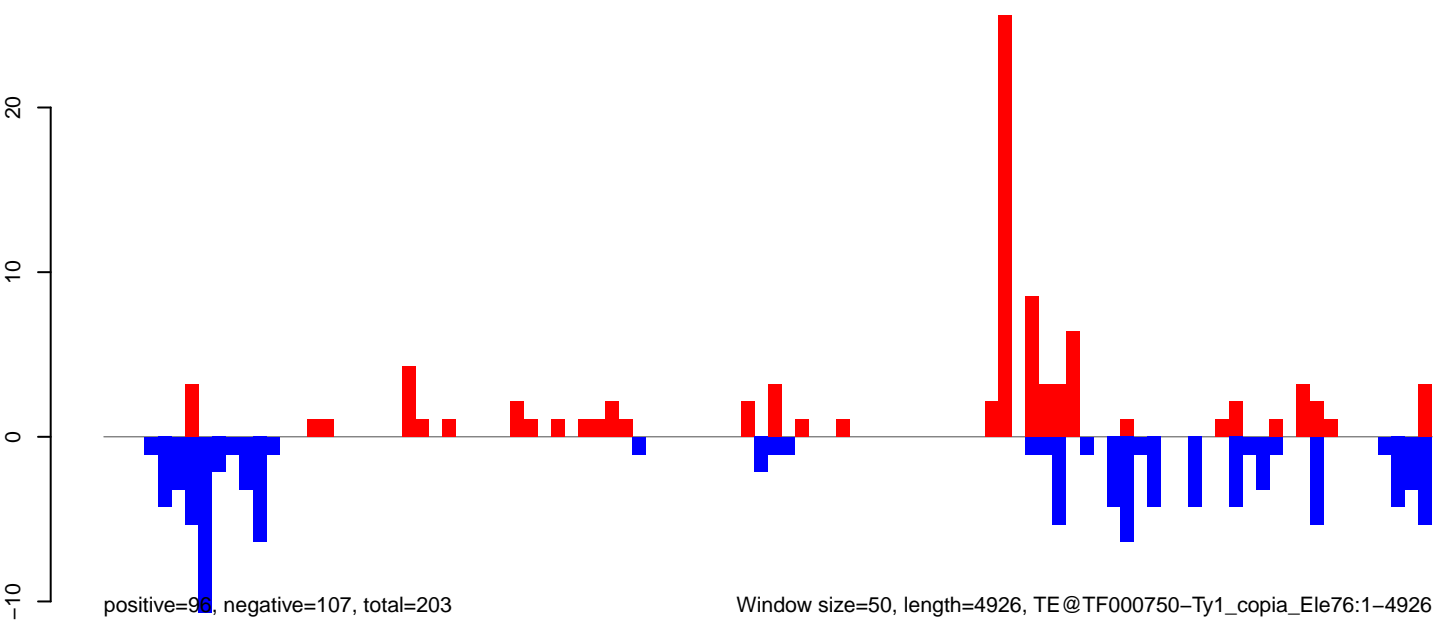

AeAeg\_Ovary\_TC.18\_23.rep



AeAeg\_Ovary\_TC.24\_35.rep

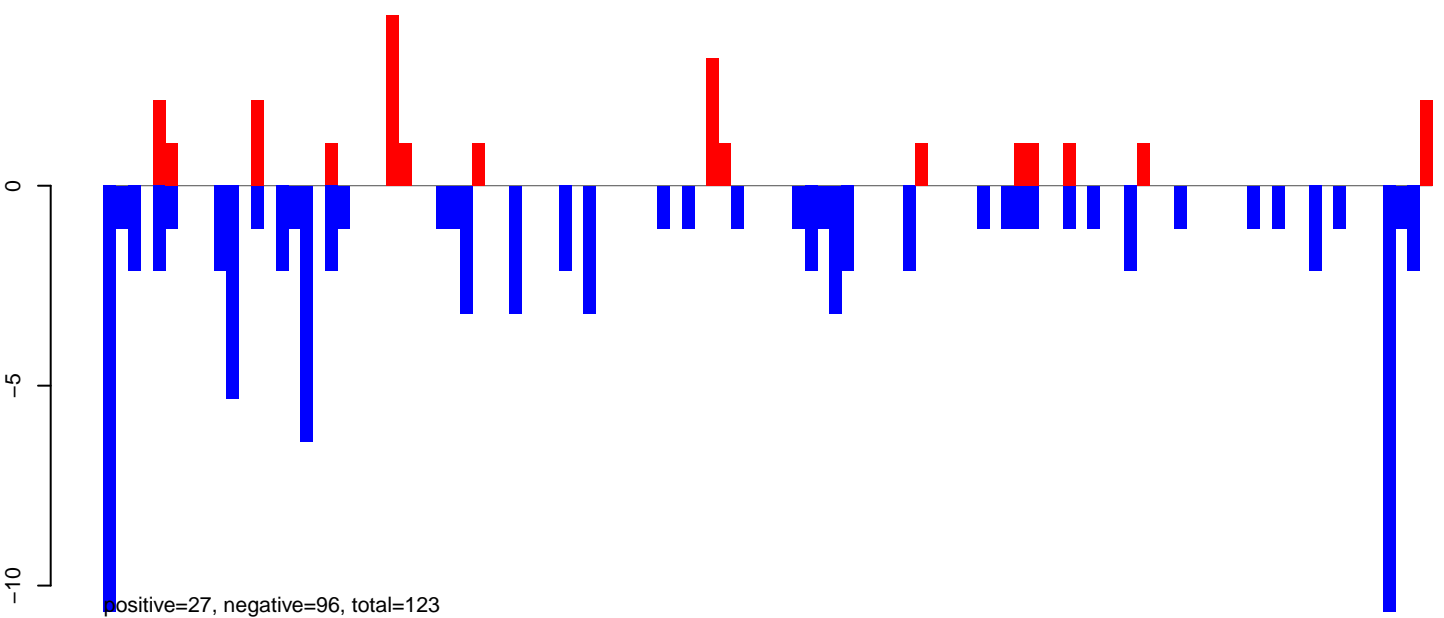

AeAeg\_Ovary\_TC.rep

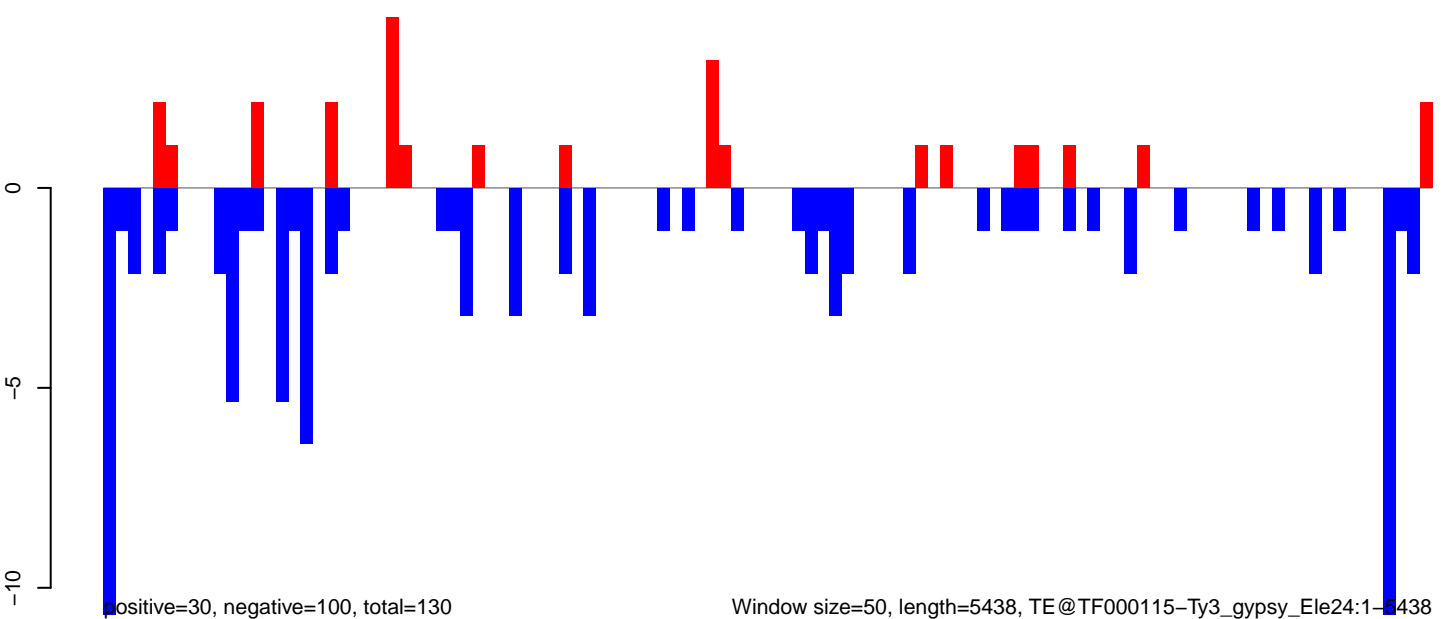

AeAeg\_Ovary\_TC.18\_23.rep



positive=5, negative=2, total=7

AeAeg\_Ovary\_TC.24\_35.rep

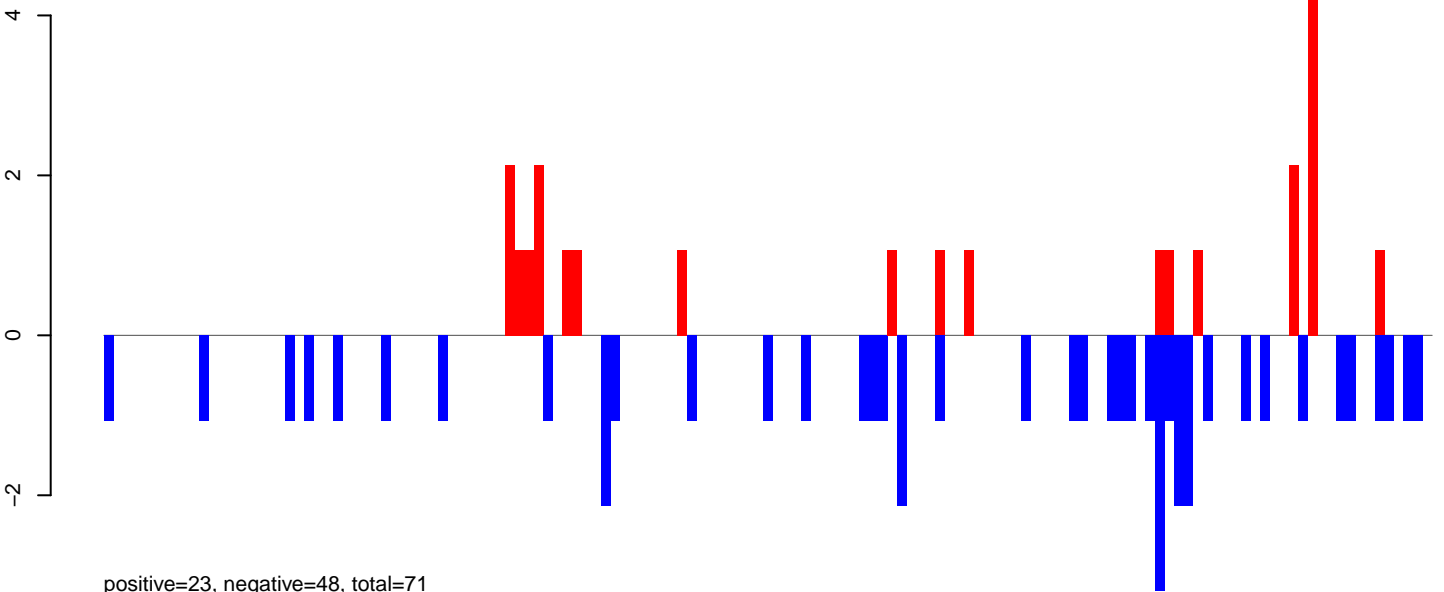

positive=23, negative=48, total=71

AeAeg\_Ovary\_TC.rep

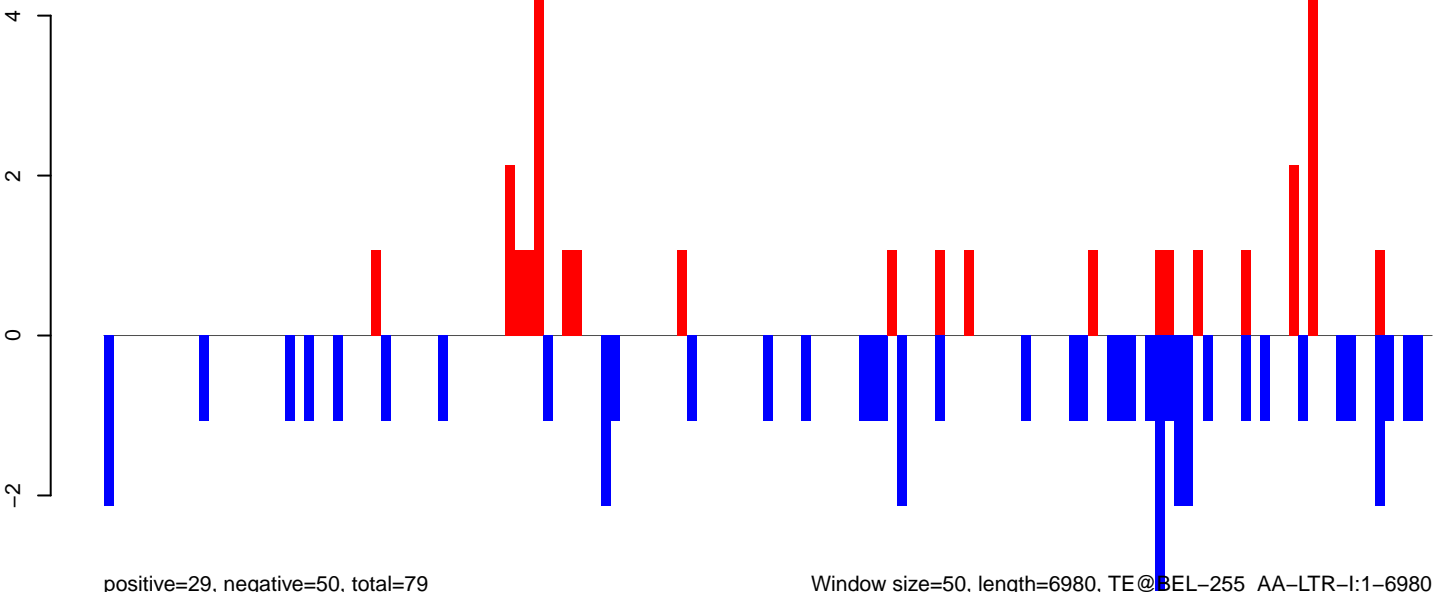

positive=29, negative=50, total=79

Window size=50, length=6980, TE@BEL-255\_AA-LTR-I:1-6980

0 1000 2000 3000 4000 5000 6000 7000

AeAeg\_Ovary\_TC.18\_23.rep

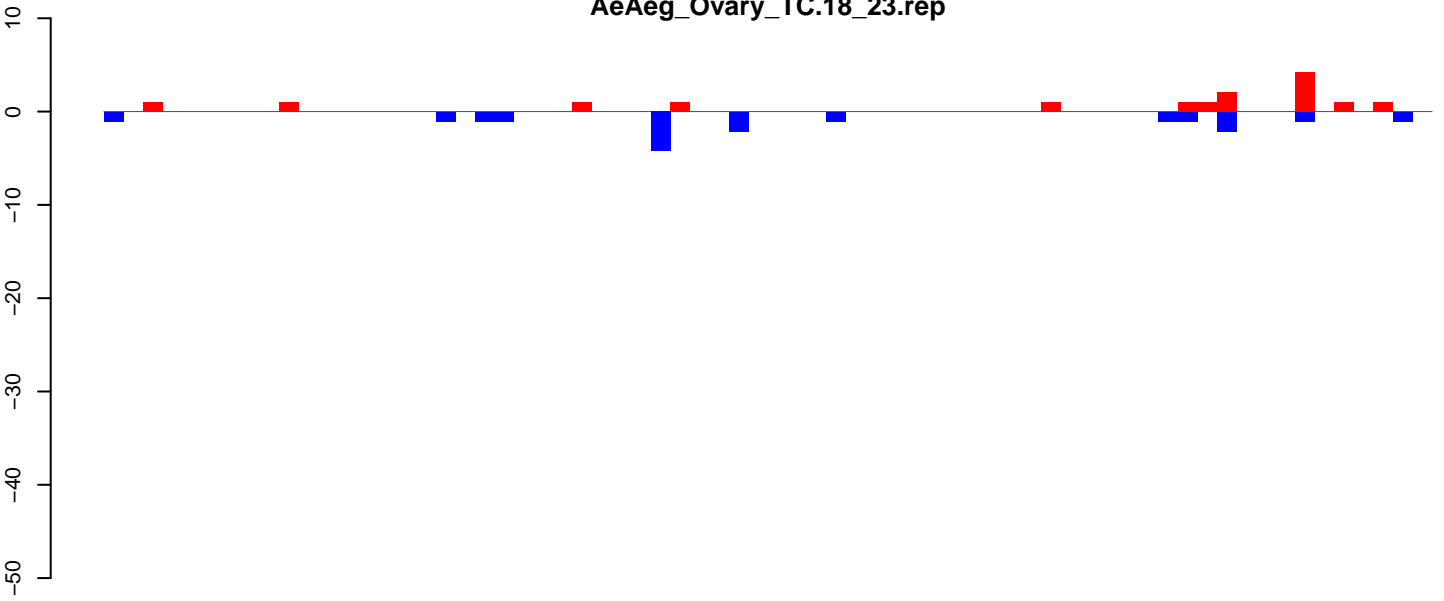

positive=16, negative=18, total=34

AeAeg\_Ovary\_TC.24\_35.rep

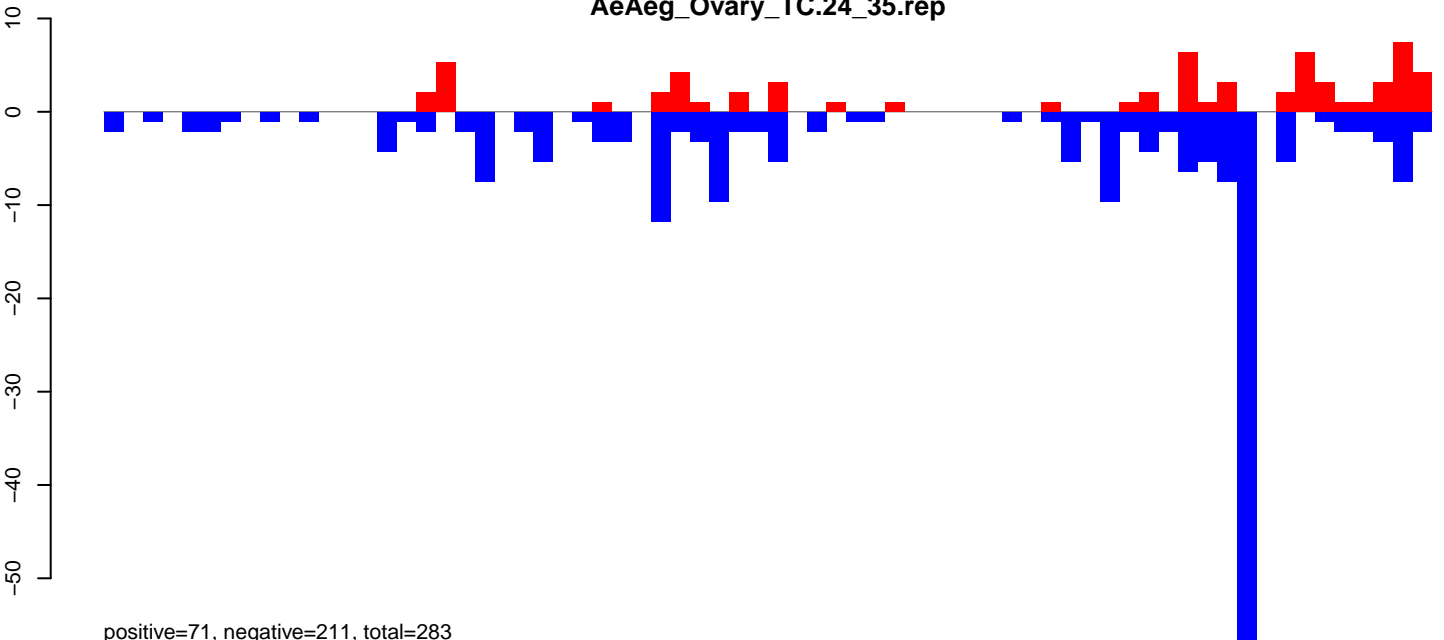

positive=71, negative=211, total=283

AeAeg\_Ovary\_TC.rep

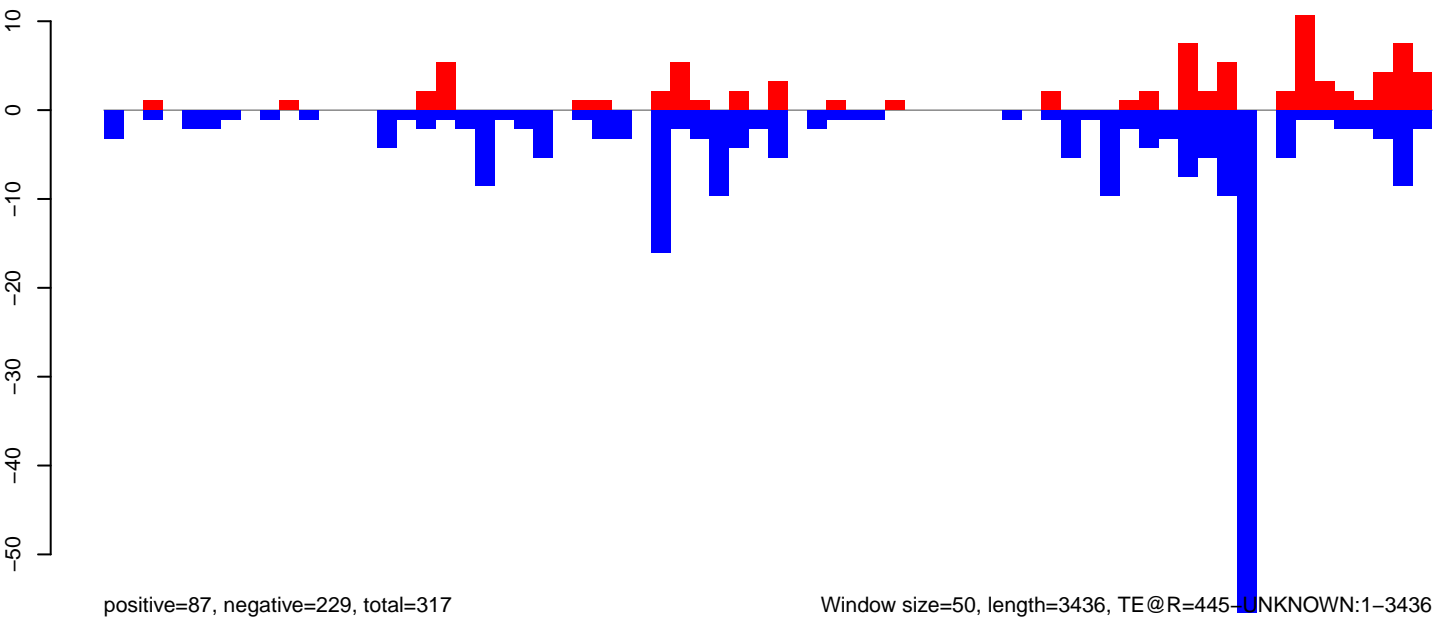

positive=87, negative=229, total=317

Window size=50, length=3436, TE@R=445-UNKNOWN:1-3436

### AeAeg\_Ovary\_TC.18\_23.rep

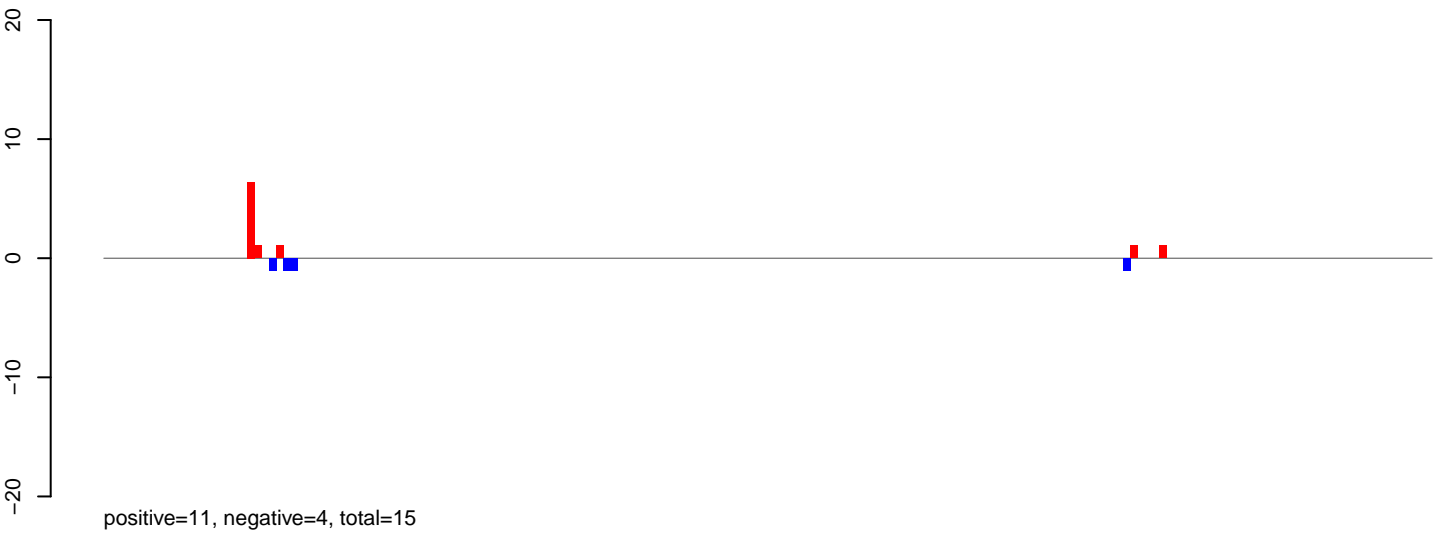

### AeAeg\_Ovary\_TC.24\_35.rep

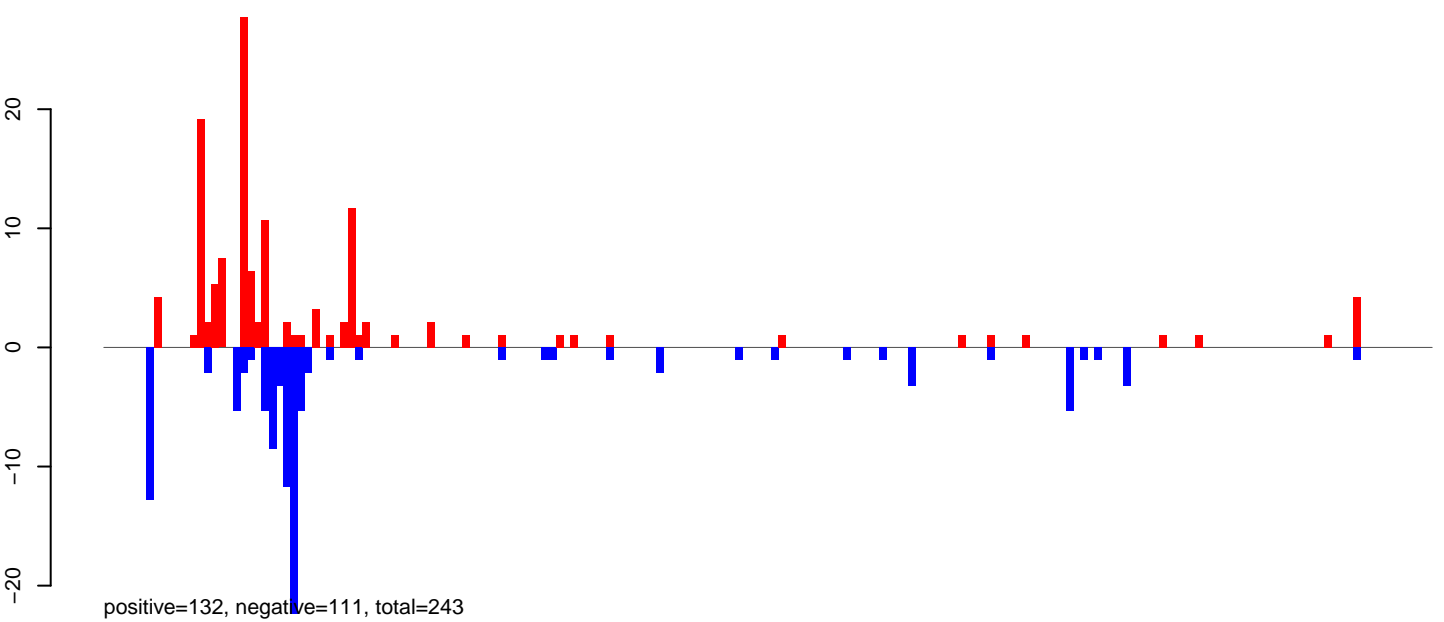

### AeAeg\_Ovary\_TC.rep

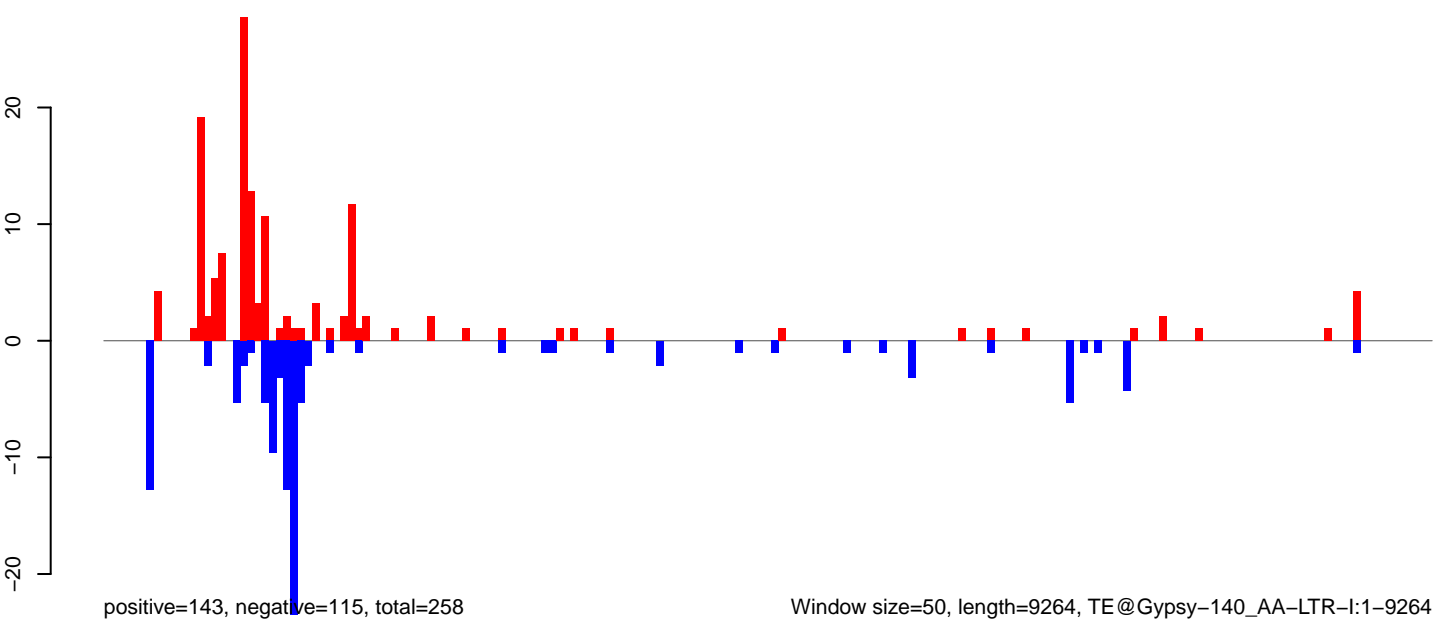

Window size=50, length=9264, TE@Gypsy-140\_AA-LTR-I:1-9264

0 2000 4000 6000 8000

AeAeg\_Ovary\_TC.18\_23.rep

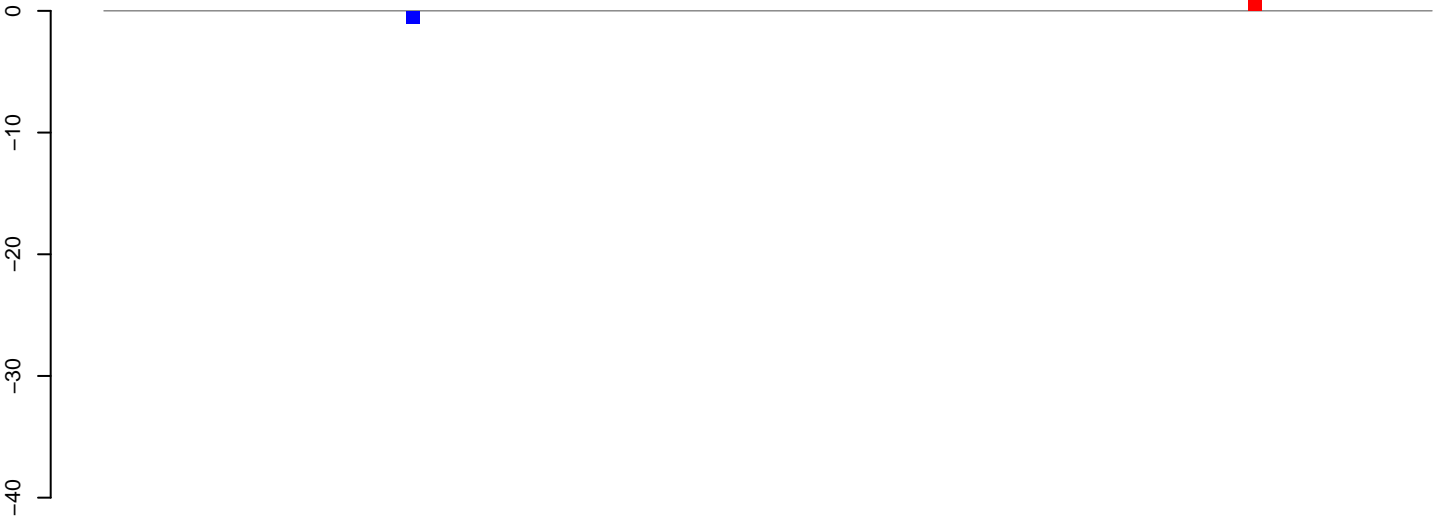

positive=1, negative=1, total=2

AeAeg\_Ovary\_TC.24\_35.rep

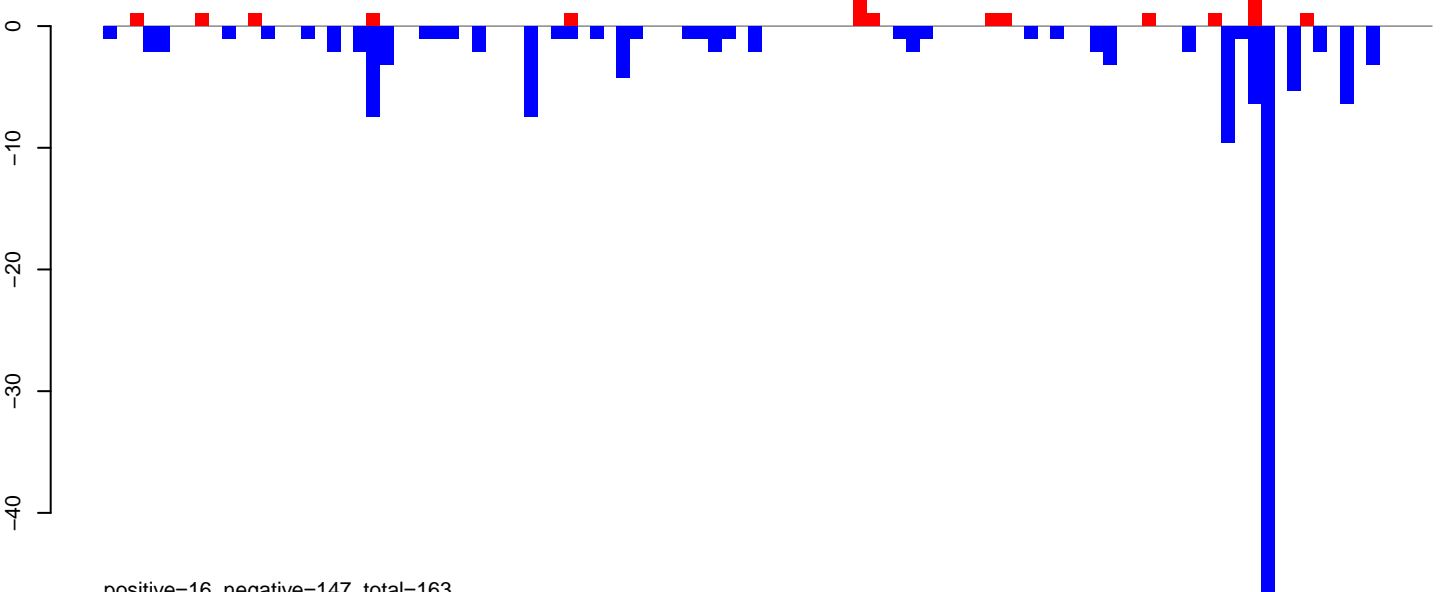

positive=16, negative=147, total=163

AeAeg\_Ovary\_TC.rep

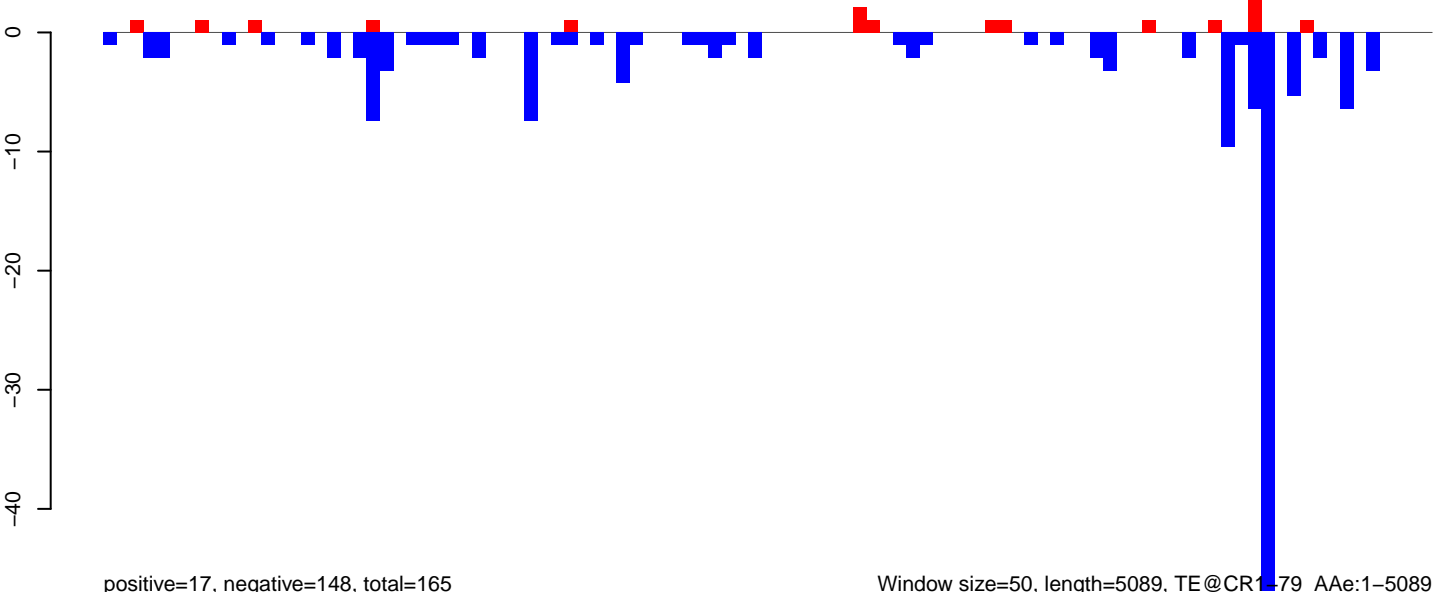

positive=17, negative=148, total=165

Window size=50, length=5089, TE@CR1-79\_A Ae:1-5089

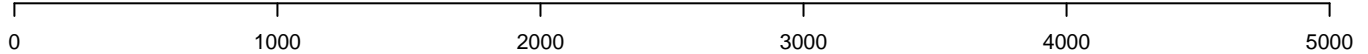

AeAeg\_Ovary\_TC.18\_23.rep

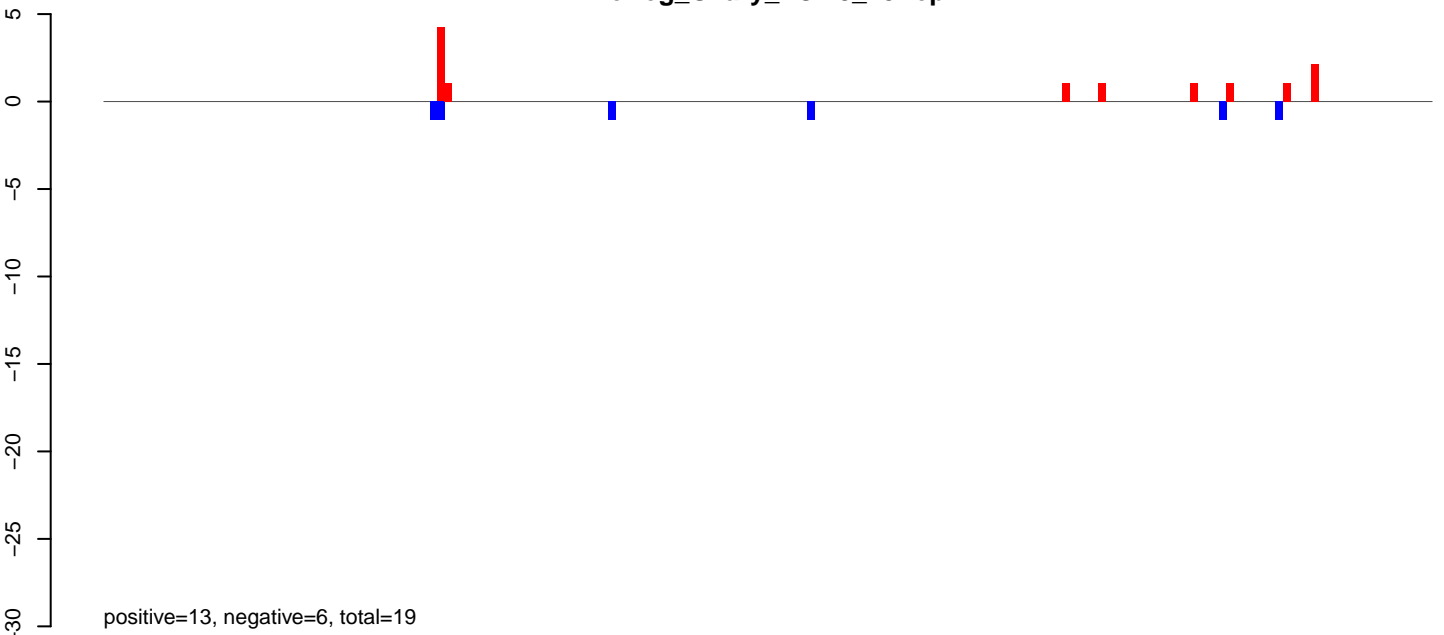

AeAeg\_Ovary\_TC.24\_35.rep

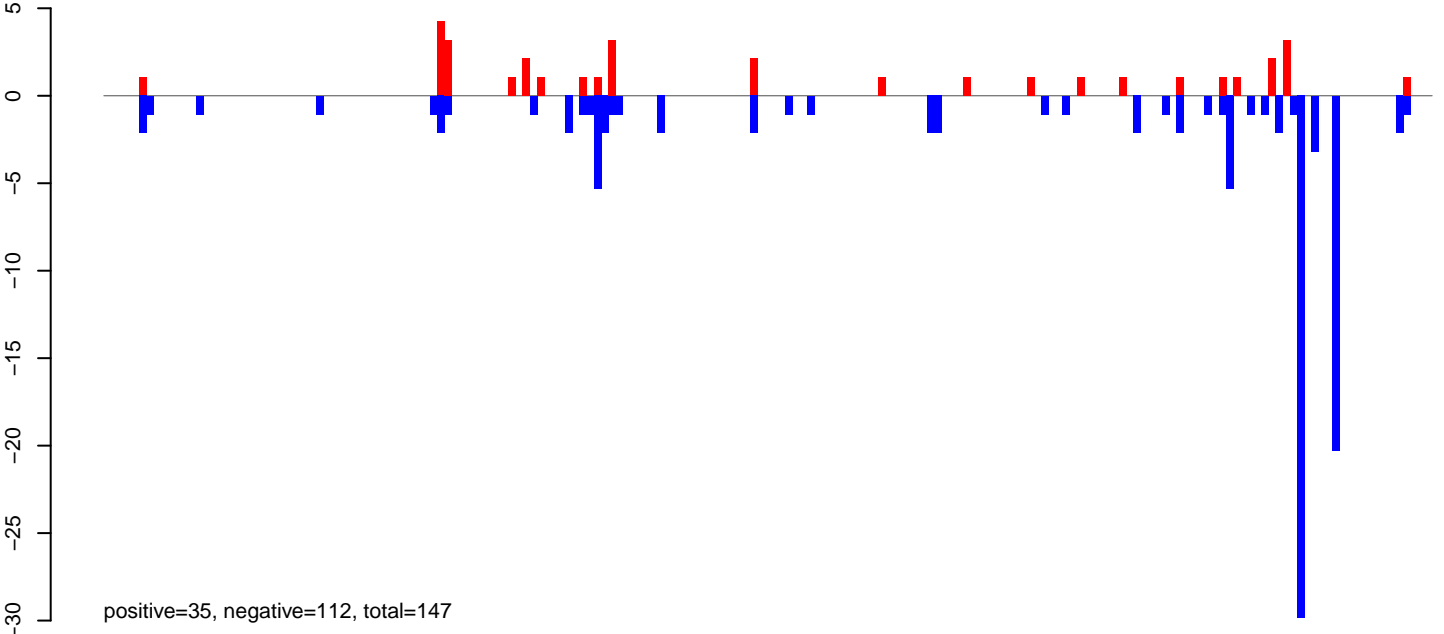

AeAeg\_Ovary\_TC.rep

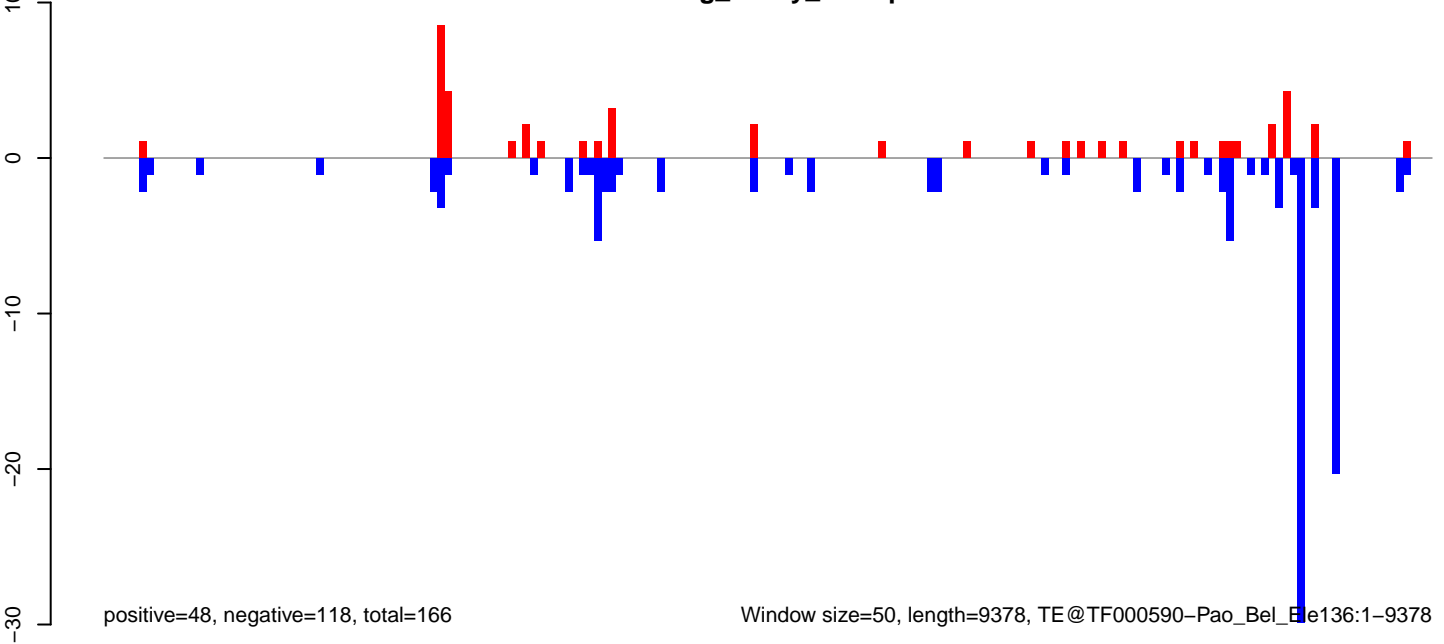



**AeAeg\_Ovary\_TC.18\_23.rep**

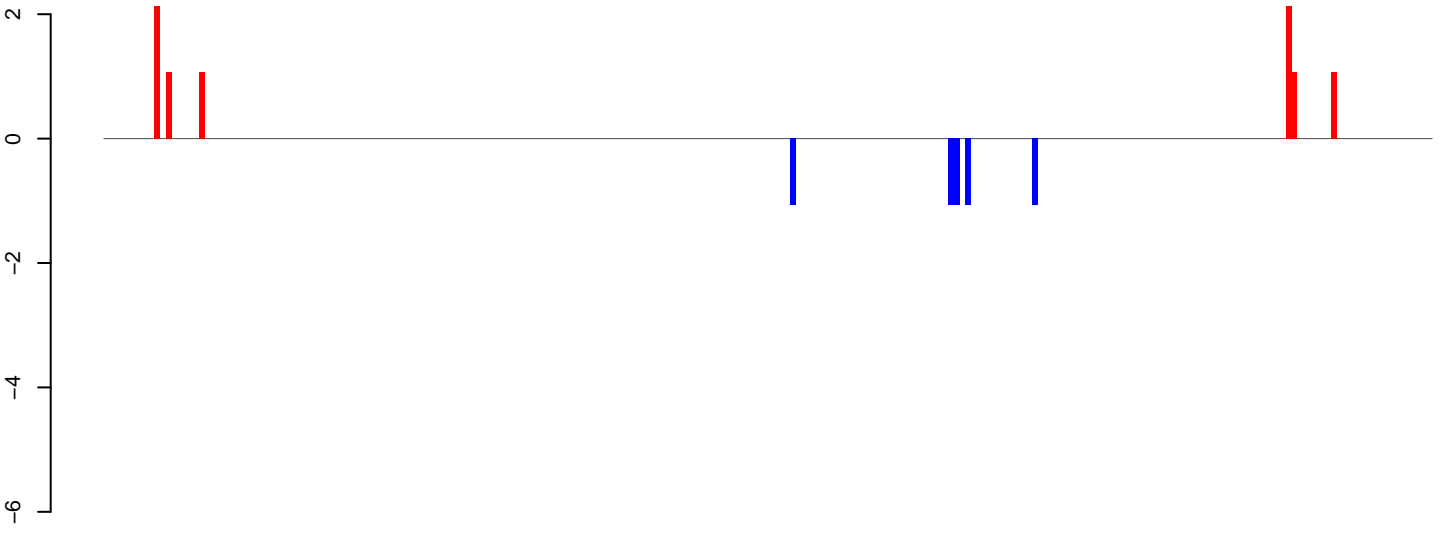

positive=9, negative=5, total=14

**AeAeg\_Ovary\_TC.24\_35.rep**

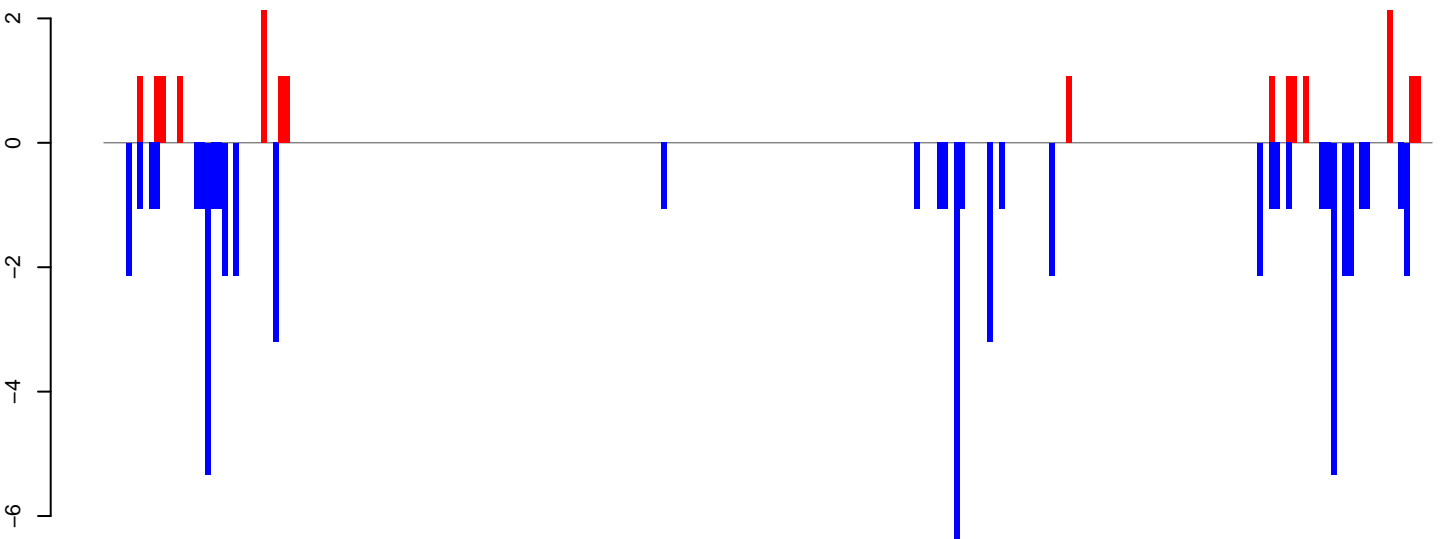

positive=18, negative=64, total=82

**AeAeg\_Ovary\_TC.rep**

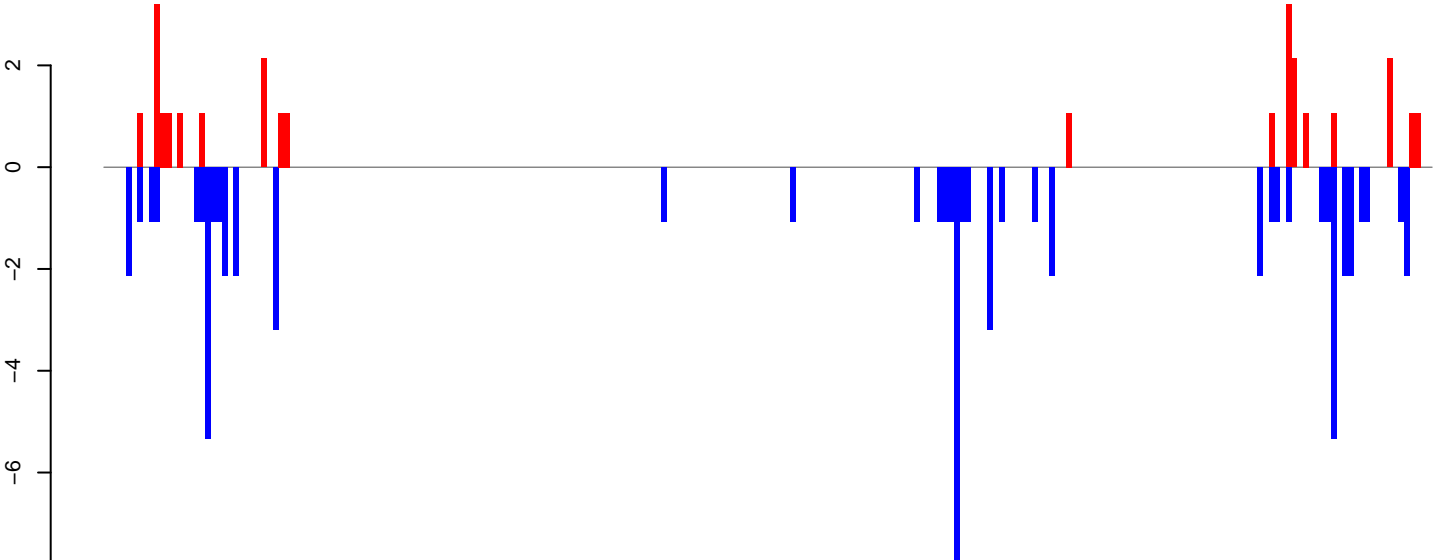

positive=27, negative=69, total=96

Window size=50, length=11808, TE@TF000932-Ty3\_gypsy\_Ele190:1-11808

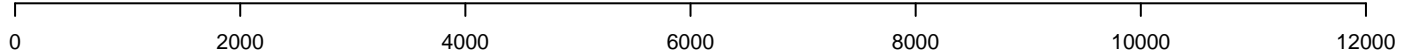

AeAeg\_Ovary\_TC.18\_23.rep

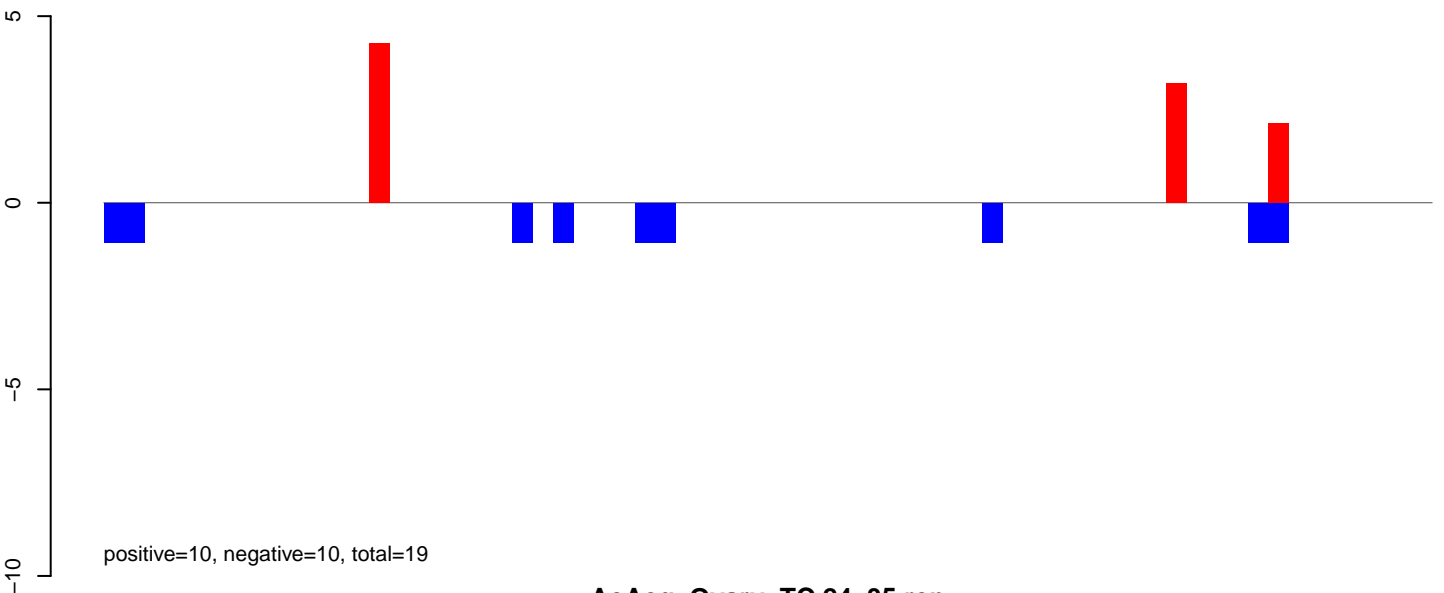

AeAeg\_Ovary\_TC.24\_35.rep

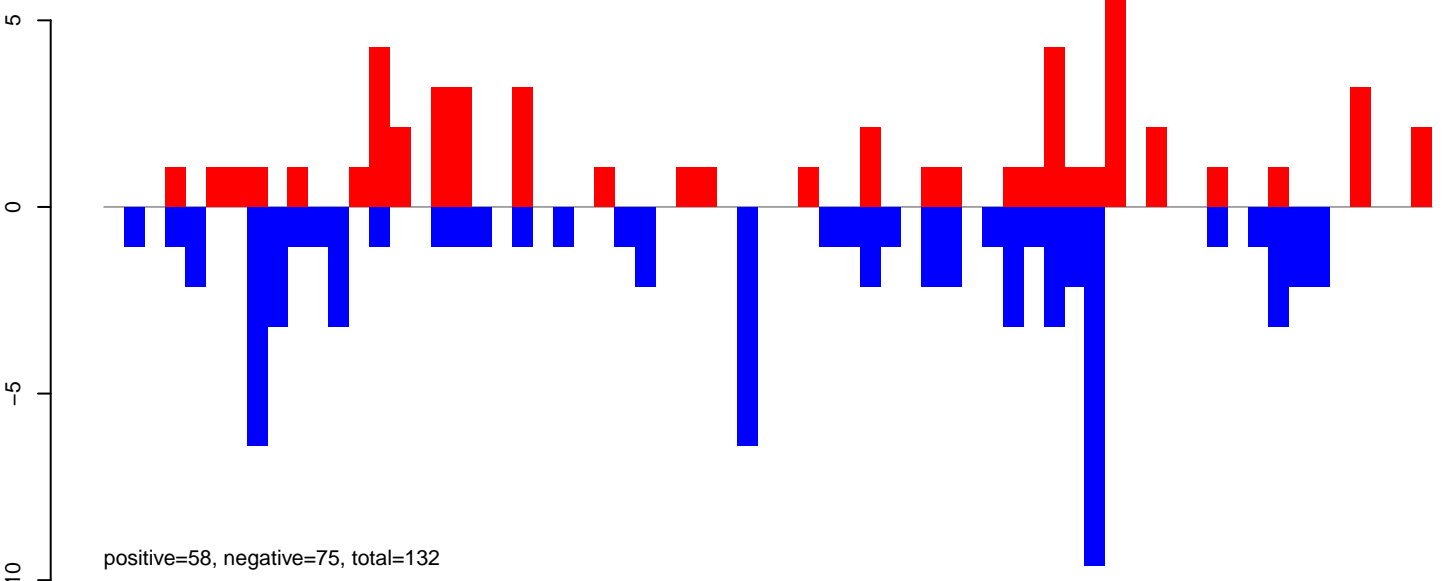

AeAeg\_Ovary\_TC.rep

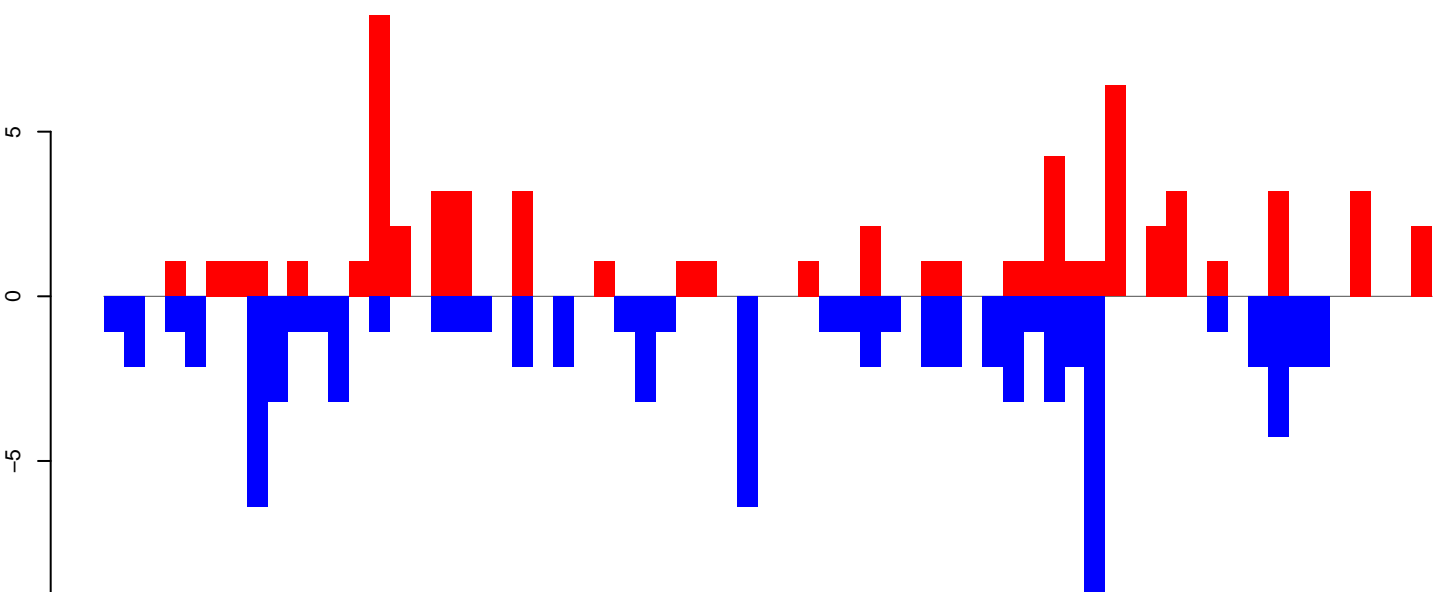

Window size=50, length=3288, TE @ R=1147-UNKNOWN:1-3288

AeAeg\_Ovary\_TC.18\_23.rep

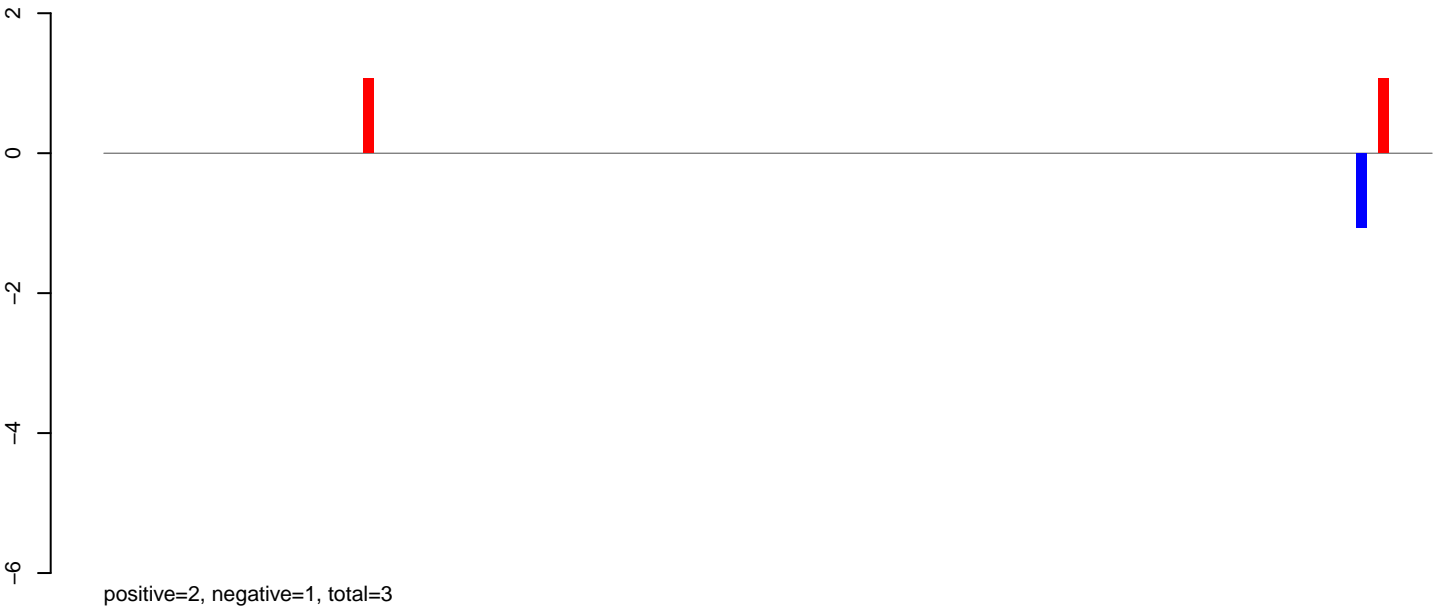

AeAeg\_Ovary\_TC.24\_35.rep

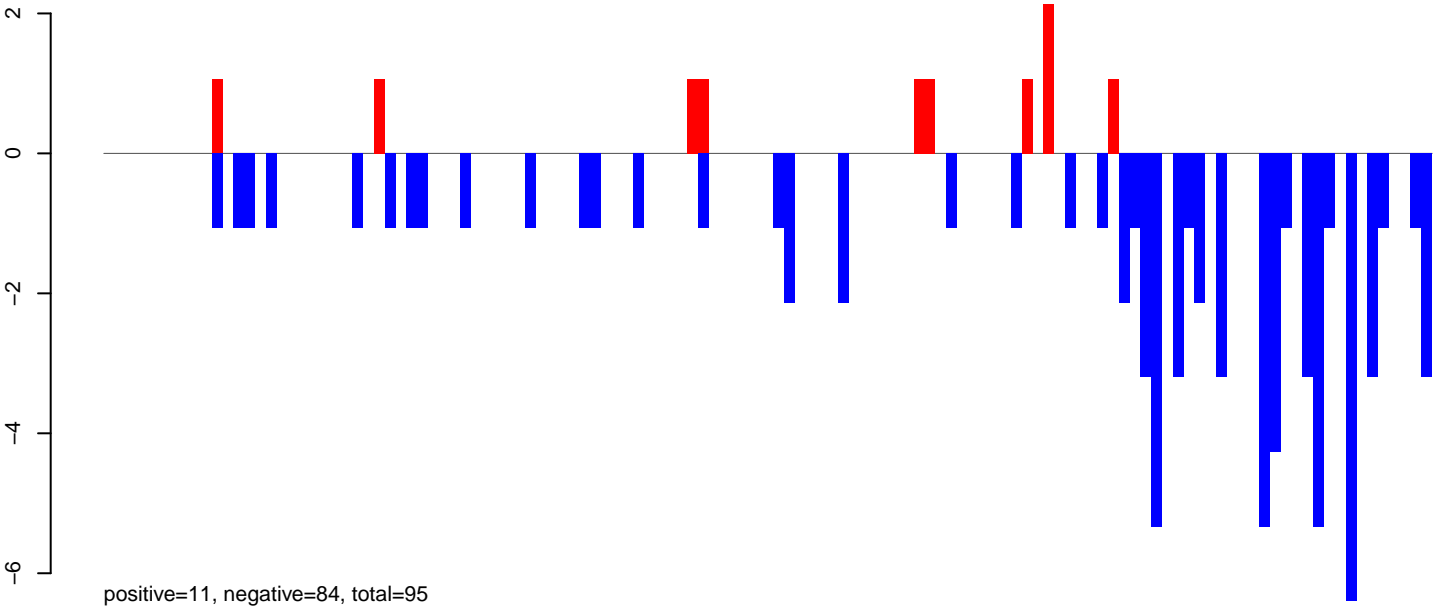

AeAeg\_Ovary\_TC.rep

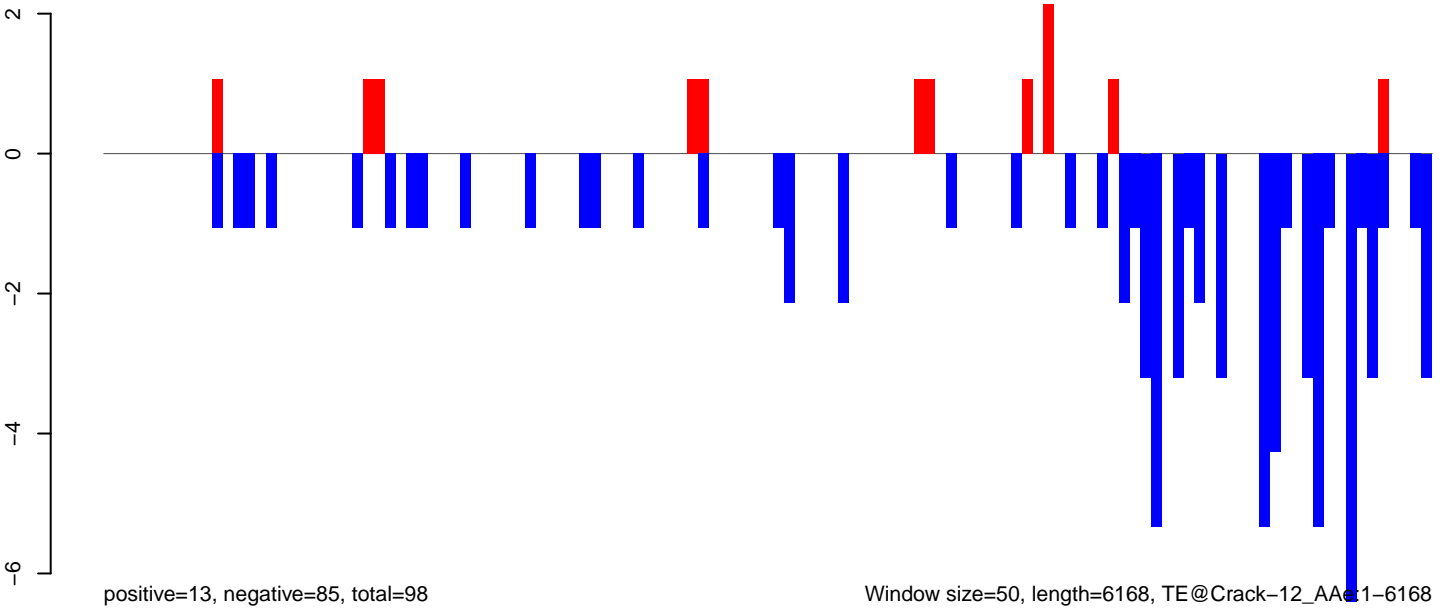

AeAeg\_Ovary\_TC.18\_23.rep

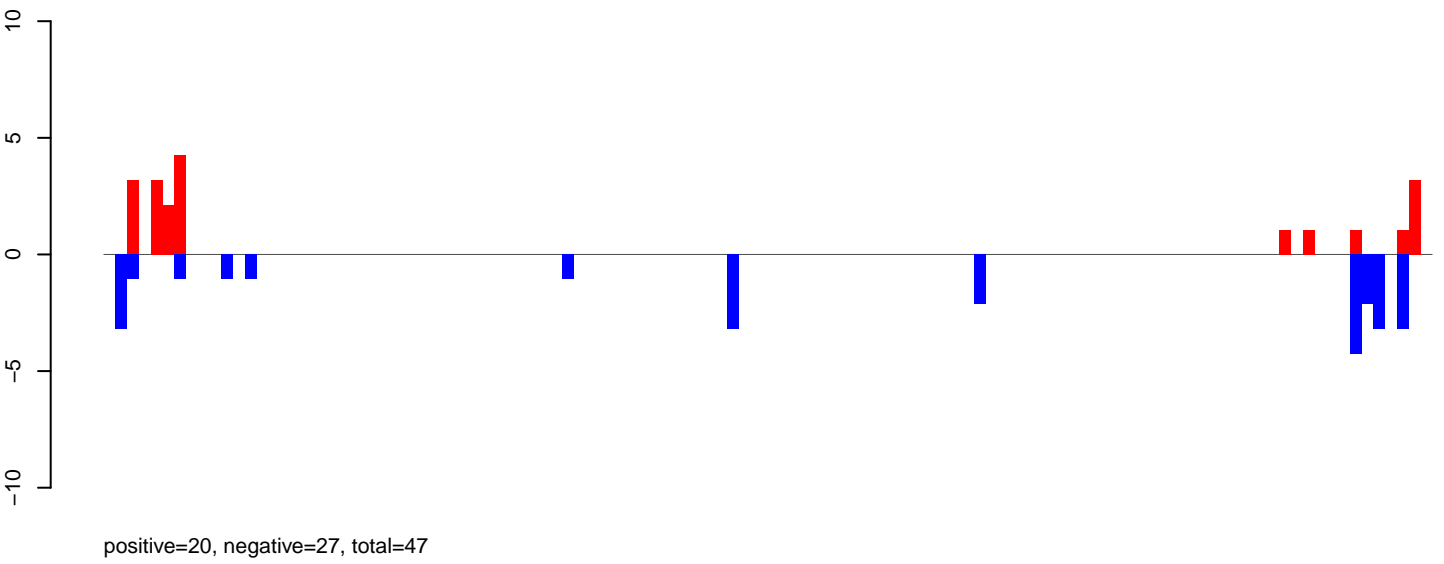

AeAeg\_Ovary\_TC.24\_35.rep

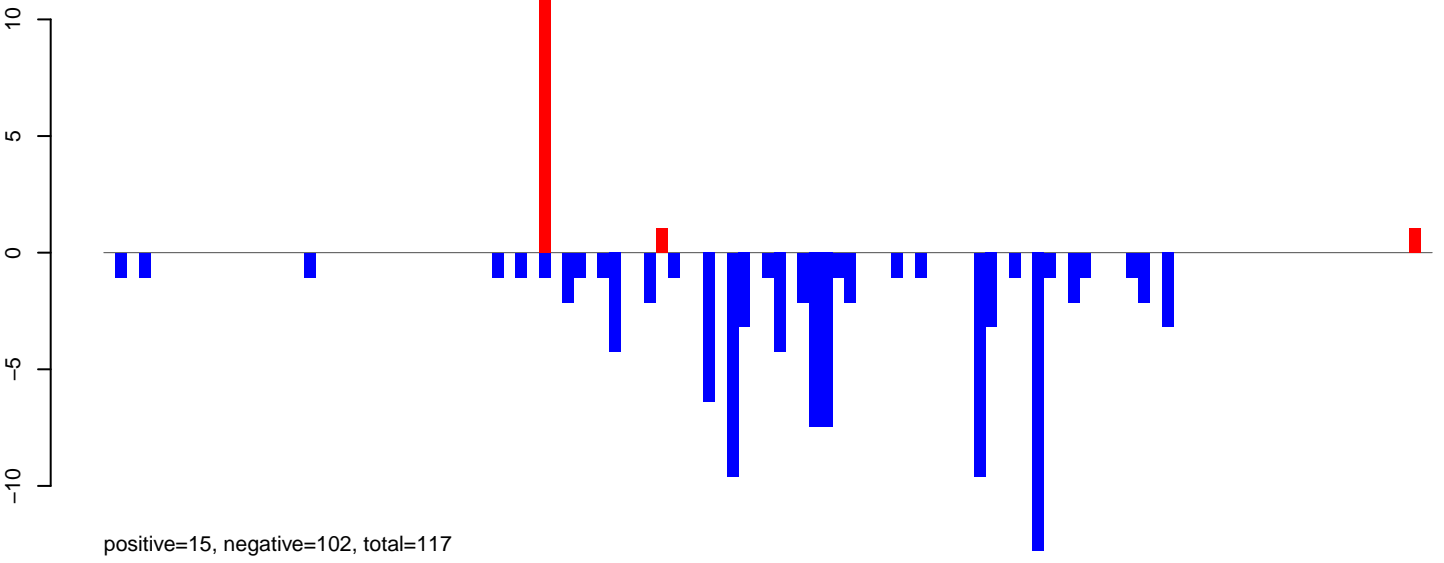

AeAeg\_Ovary\_TC.rep

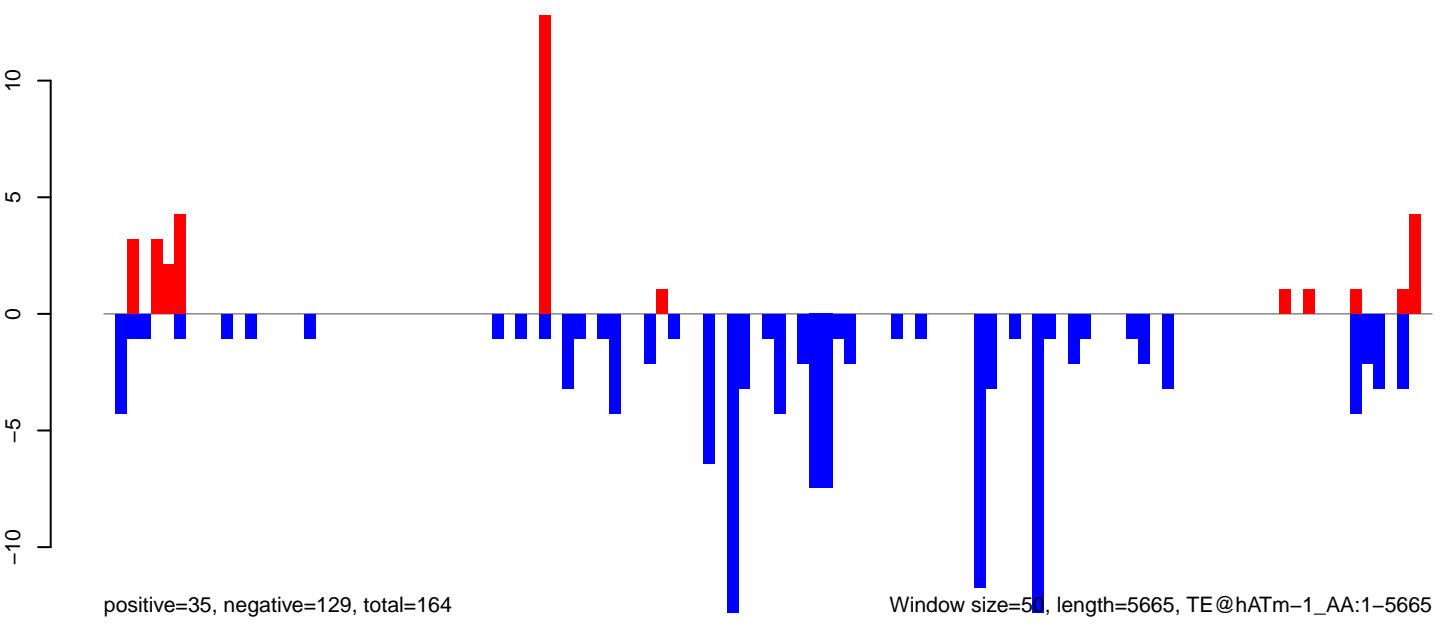

AeAeg\_Ovary\_TC.18\_23.rep

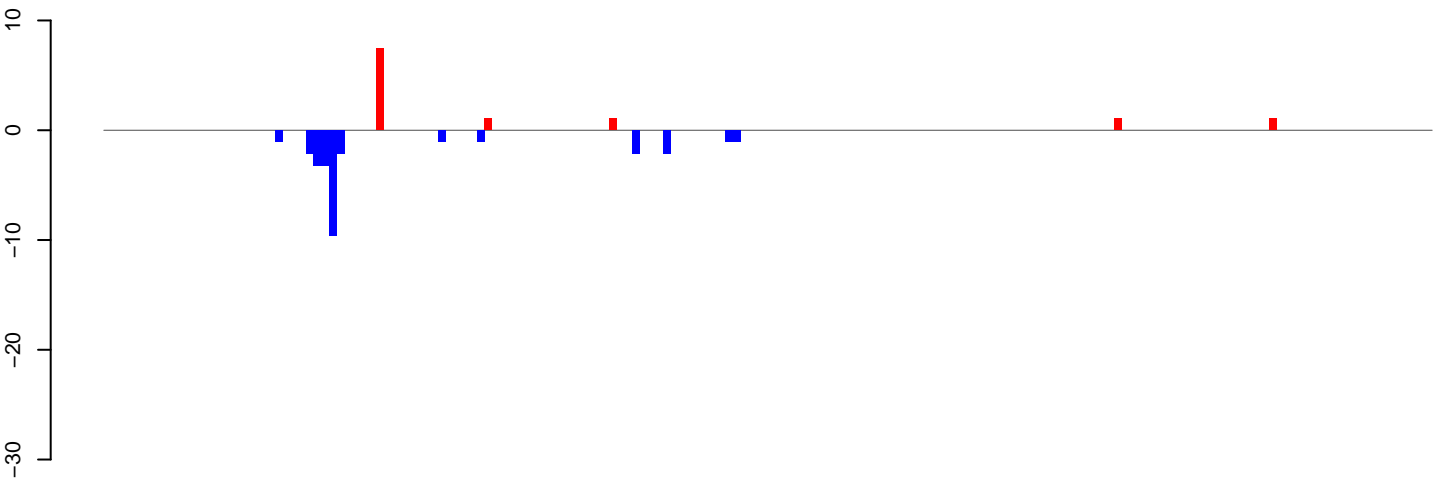

positive=12, negative=30, total=42

AeAeg\_Ovary\_TC.24\_35.rep

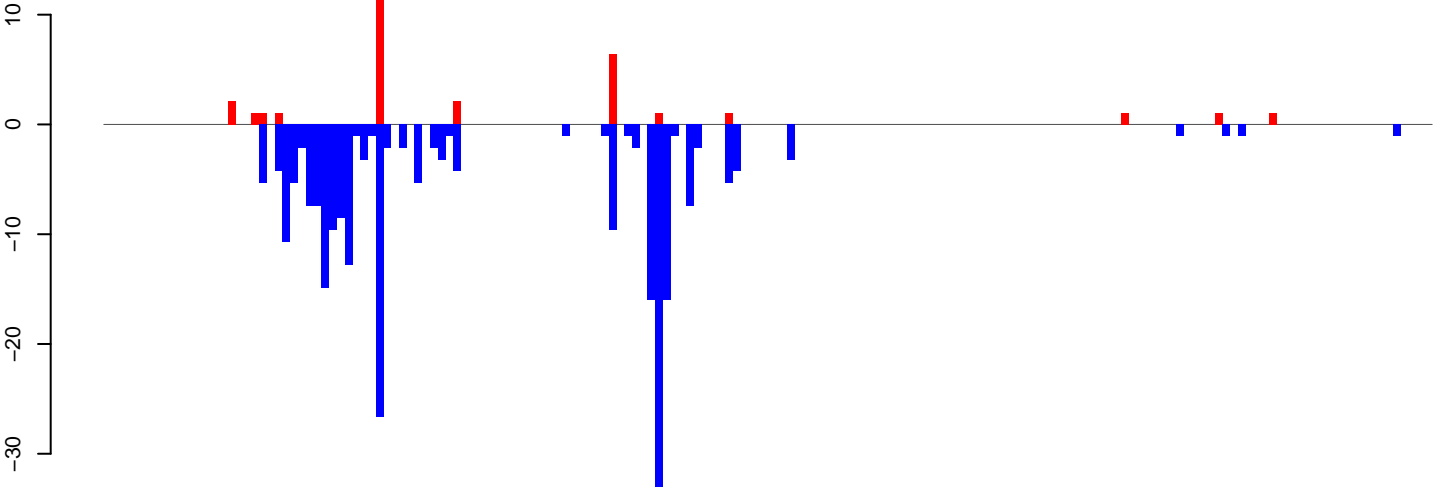

positive=36, negative=253, total=289

AeAeg\_Ovary\_TC.rep

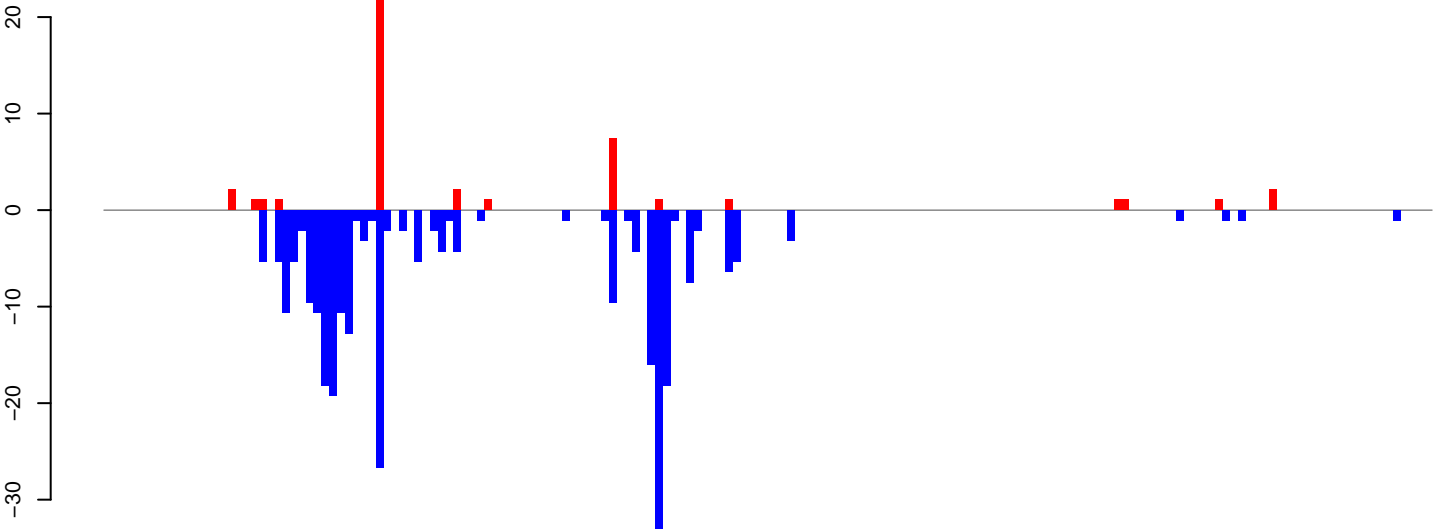

positive=48, negative=283, total=331

Window size=50, length=8600, TE@TF000748-Ty1\_copia\_Ele74:1-8600

0 2000 4000 6000 8000

AeAeg\_Ovary\_TC.18\_23.rep

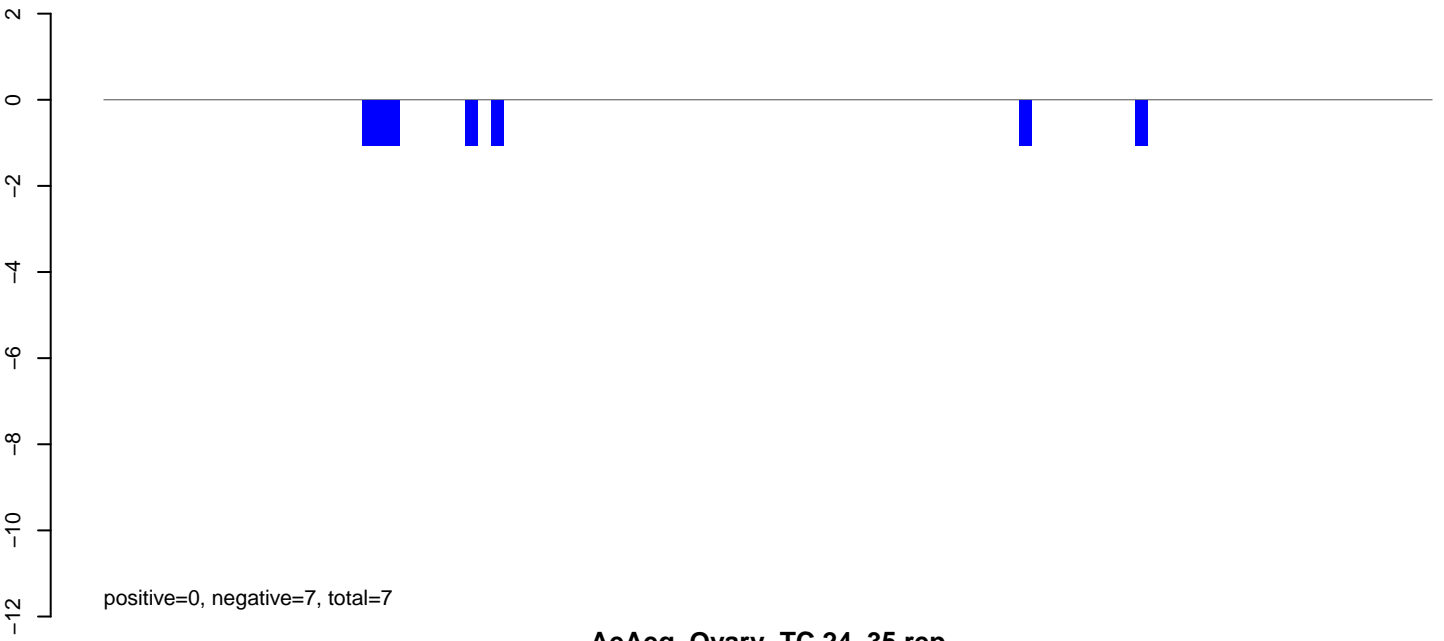

AeAeg\_Ovary\_TC.24\_35.rep

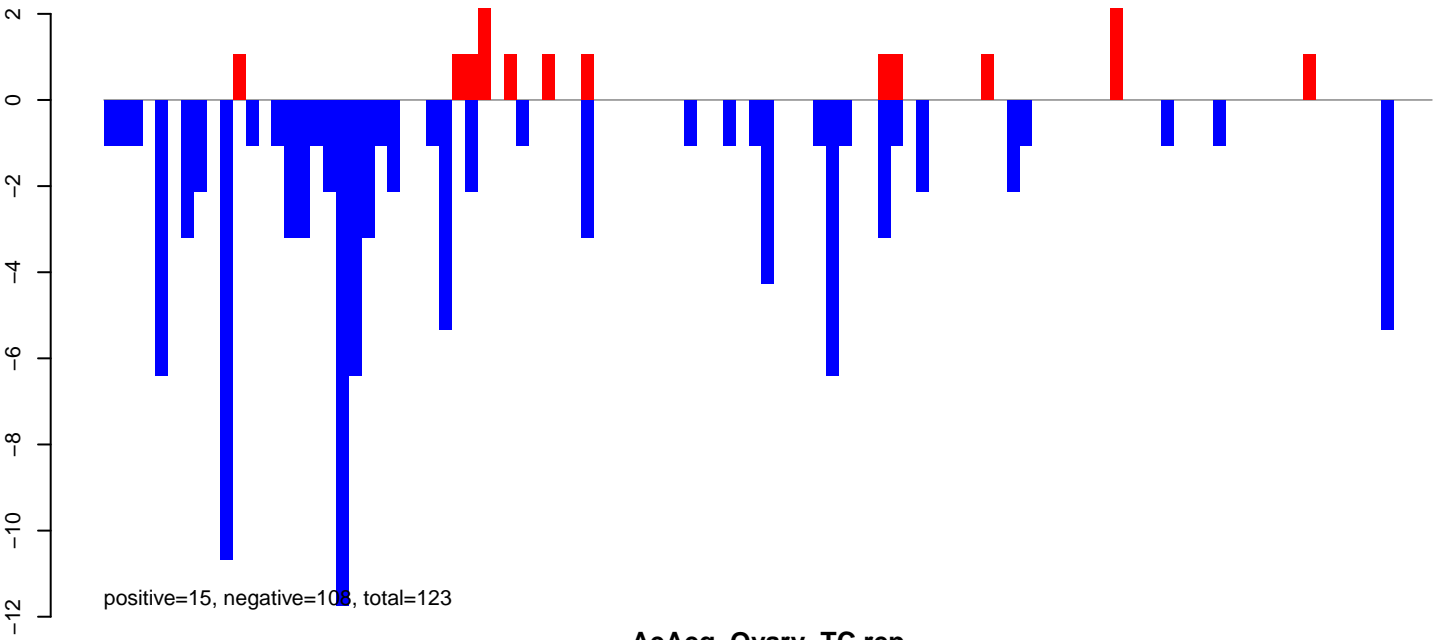

AeAeg\_Ovary\_TC.rep

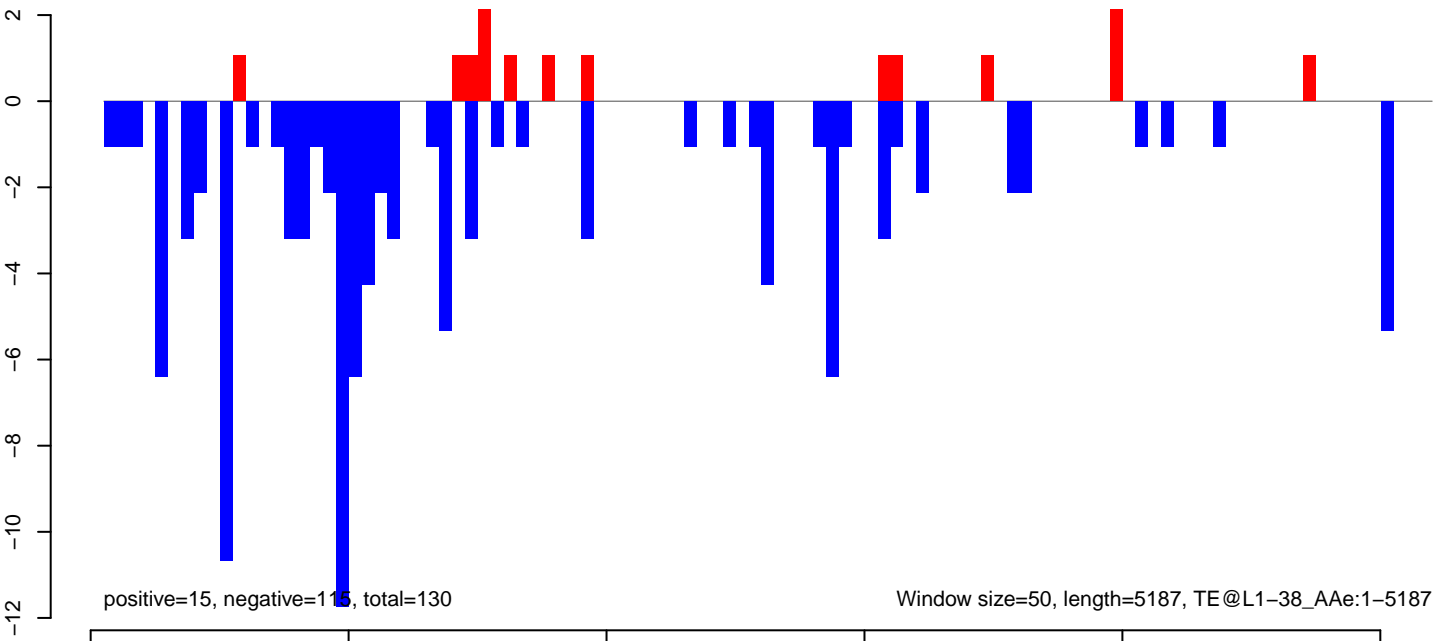

AeAeg\_Ovary\_TC.18\_23.rep

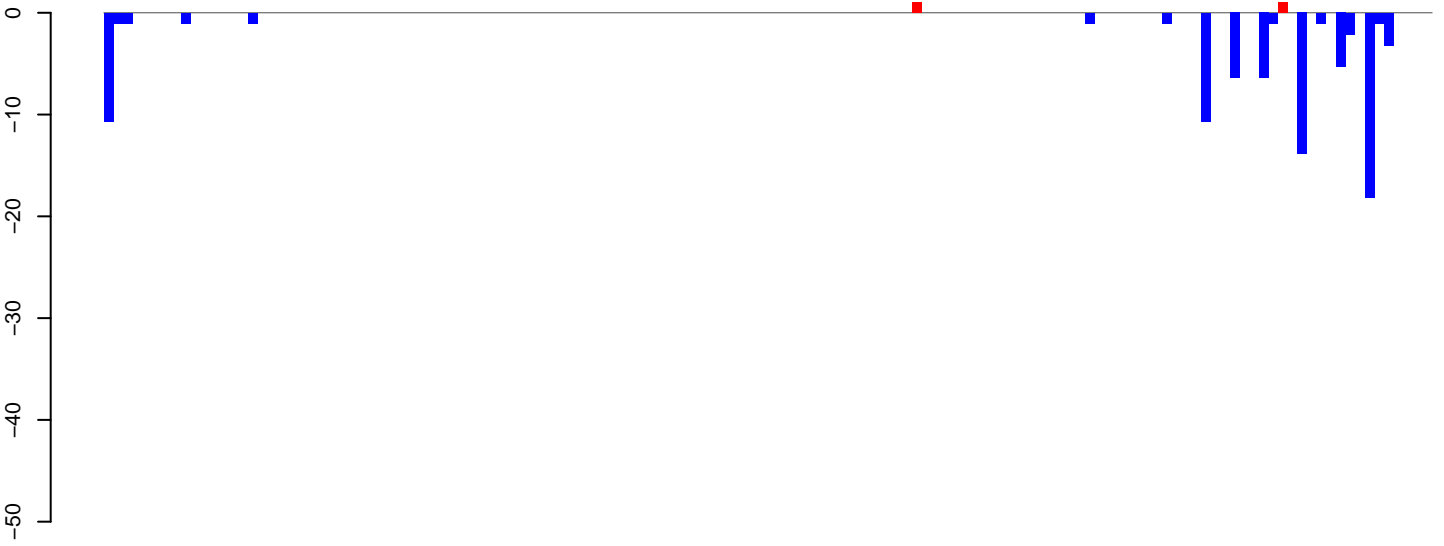

positive=2, negative=86, total=89

AeAeg\_Ovary\_TC.24\_35.rep

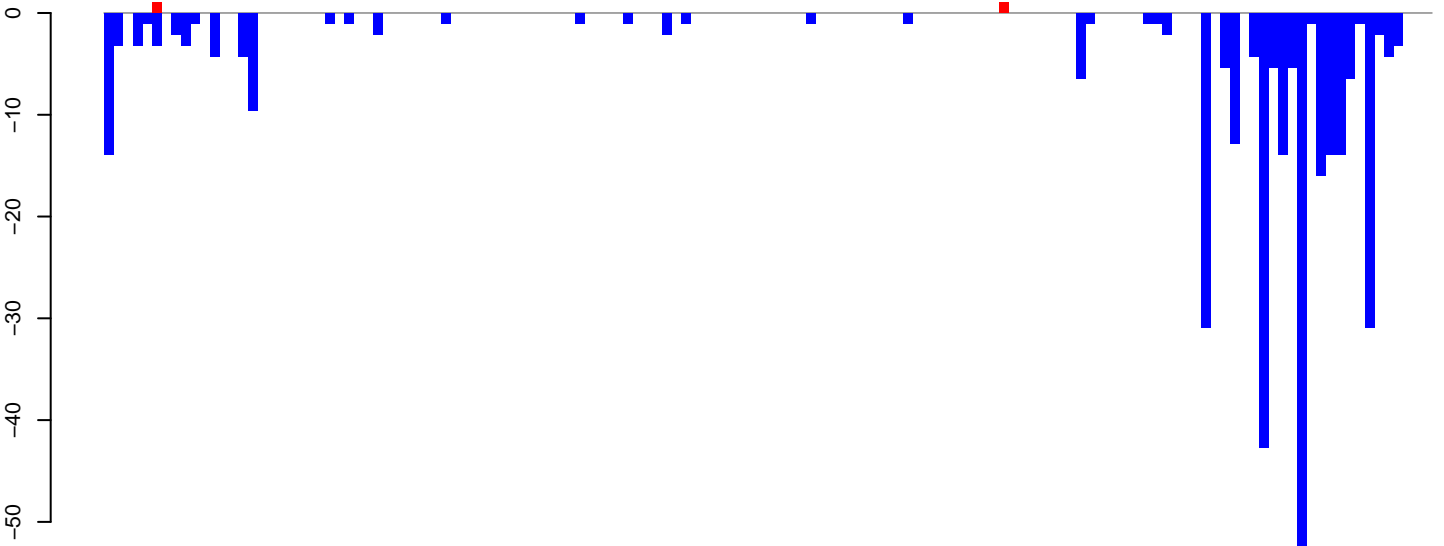

positive=2, negative=345, total=347

AeAeg\_Ovary\_TC.rep

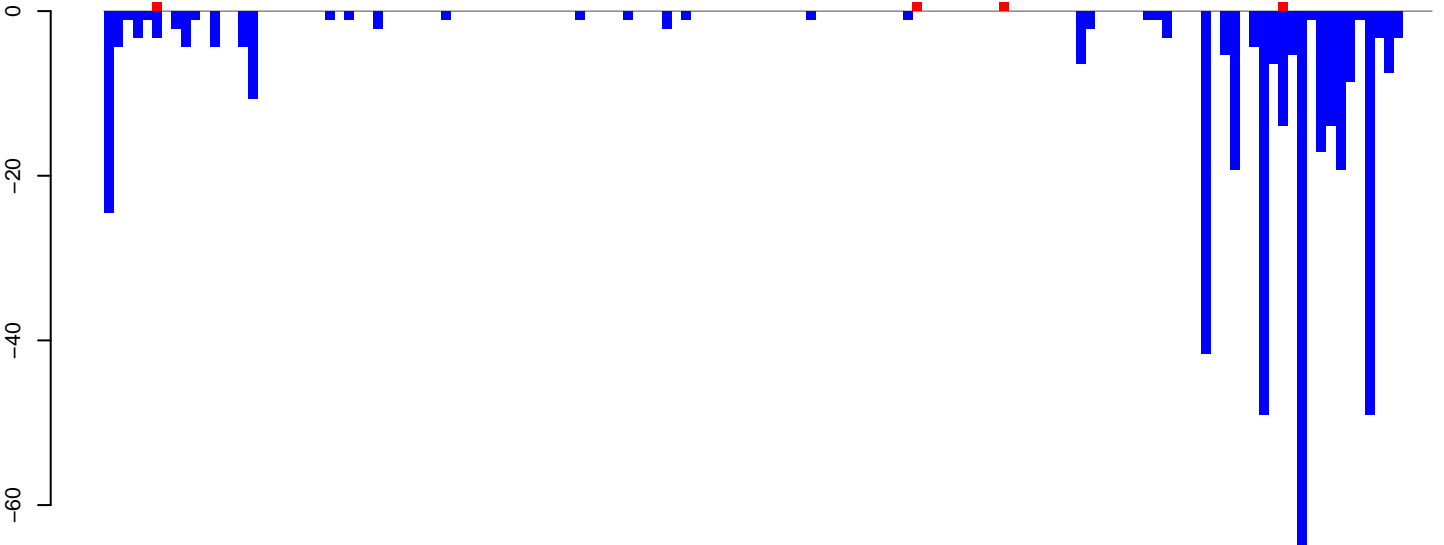

positive=4, negative=431, total=435

Window size=50, length=6931, TE@Gypsy-155\_AA-1TR-I:1-6931

0 1000 2000 3000 4000 5000 6000 7000

AeAeg\_Ovary\_TC.18\_23.rep

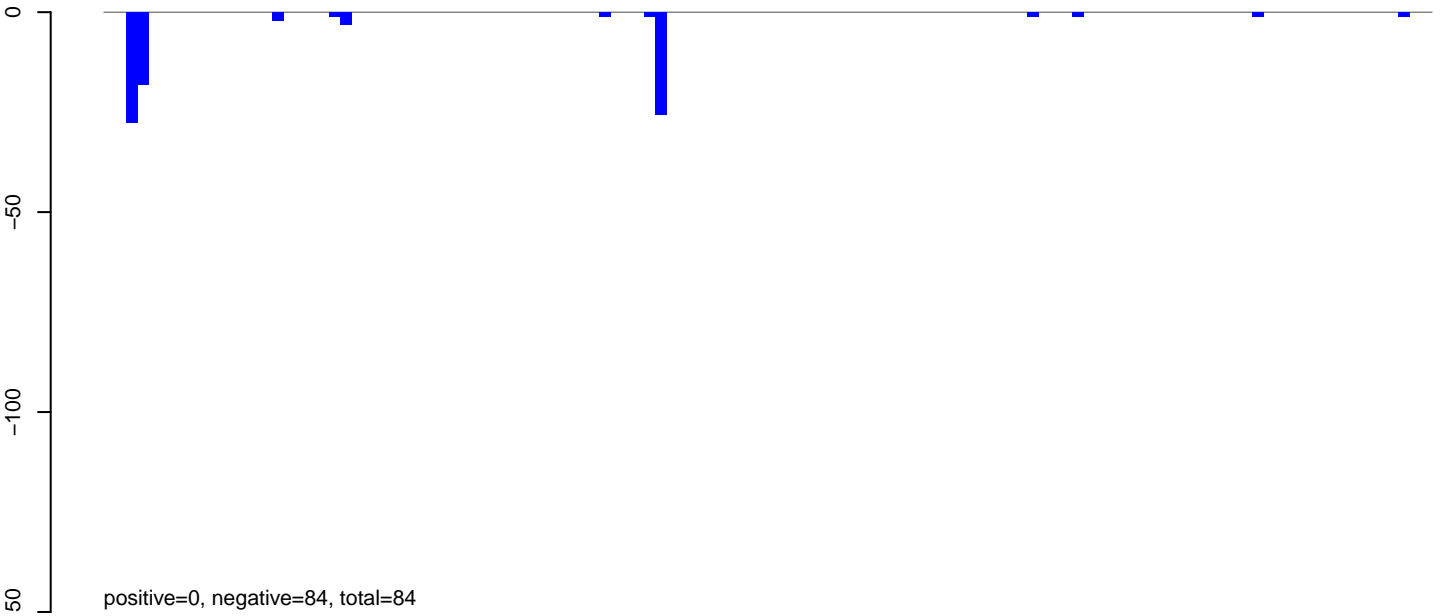

AeAeg\_Ovary\_TC.24\_35.rep

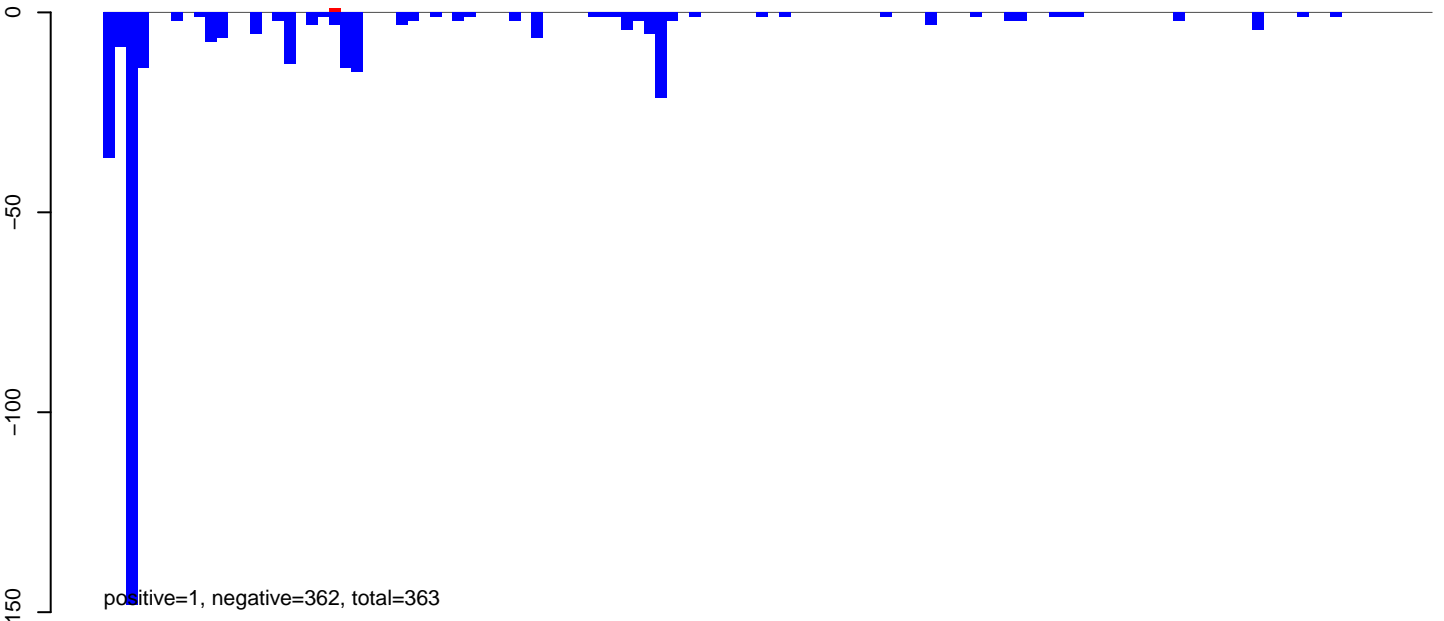

AeAeg\_Ovary\_TC.rep

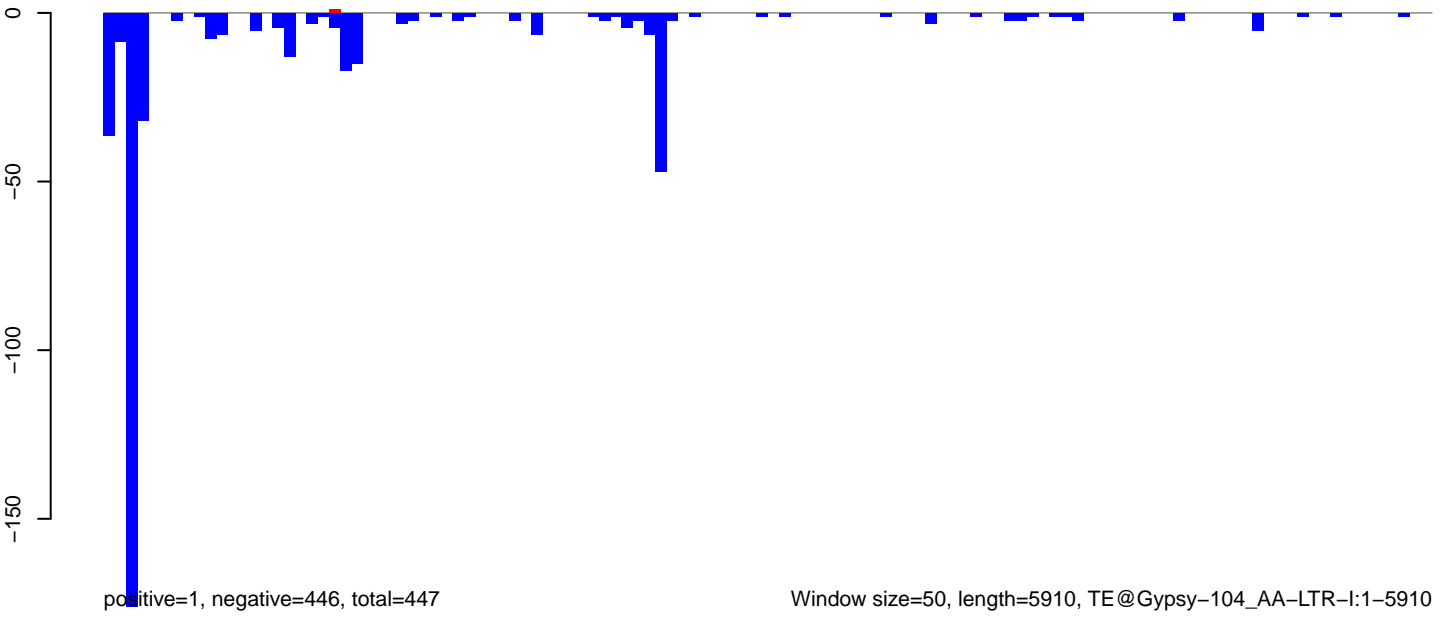



AeAeg\_Ovary\_TC.18\_23.rep

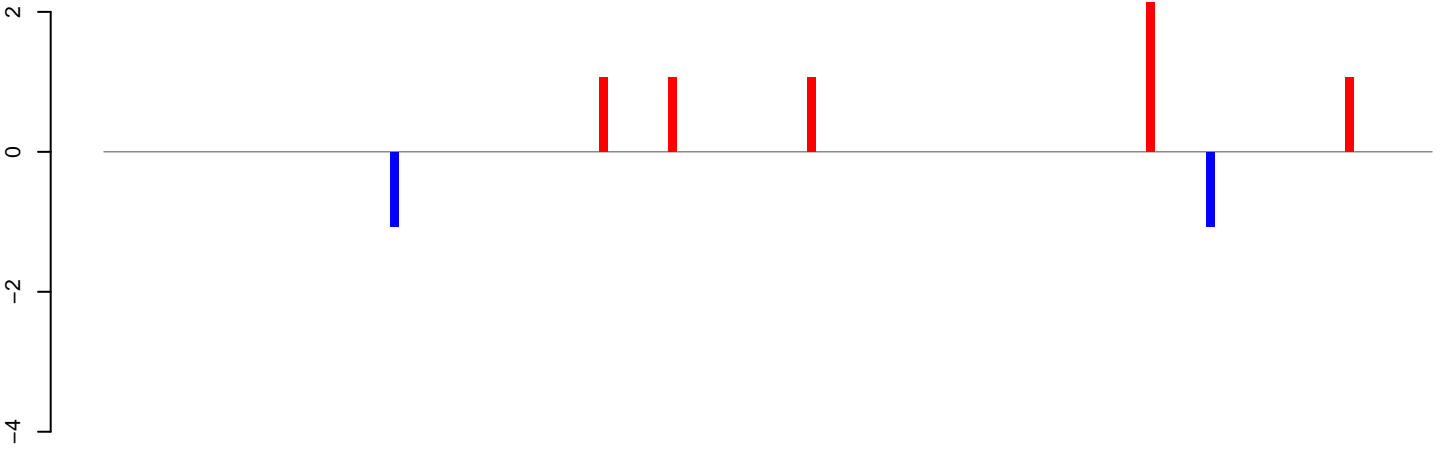

positive=6, negative=2, total=9

AeAeg\_Ovary\_TC.24\_35.rep

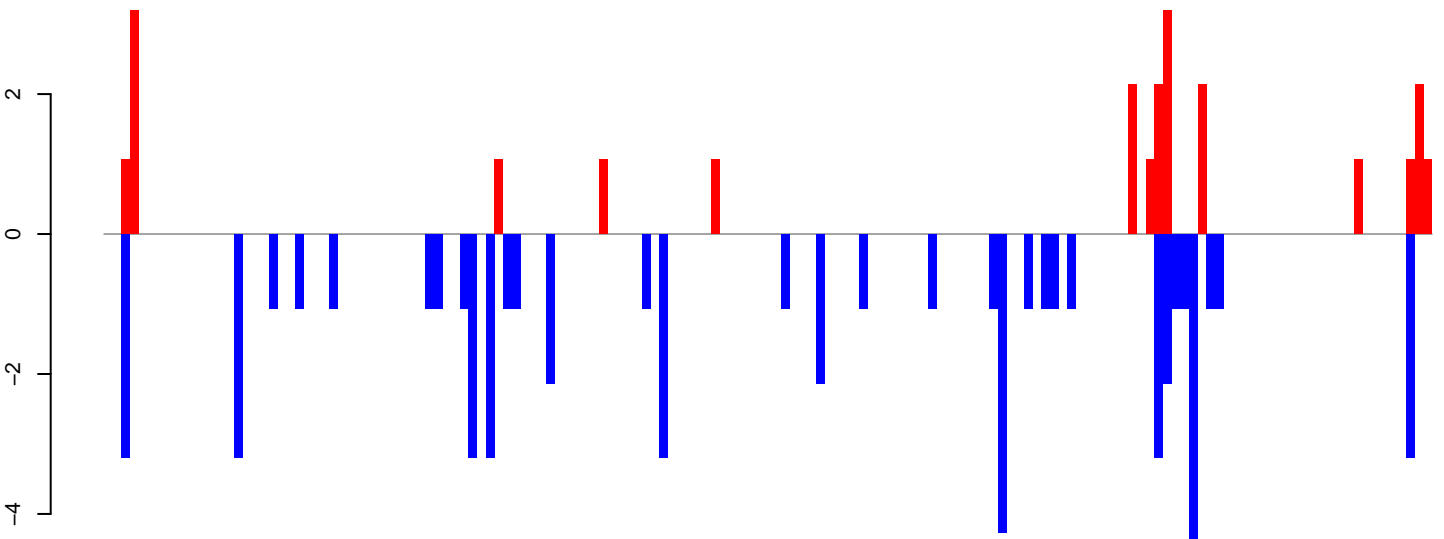

positive=25, negative=61, total=85

AeAeg\_Ovary\_TC.rep

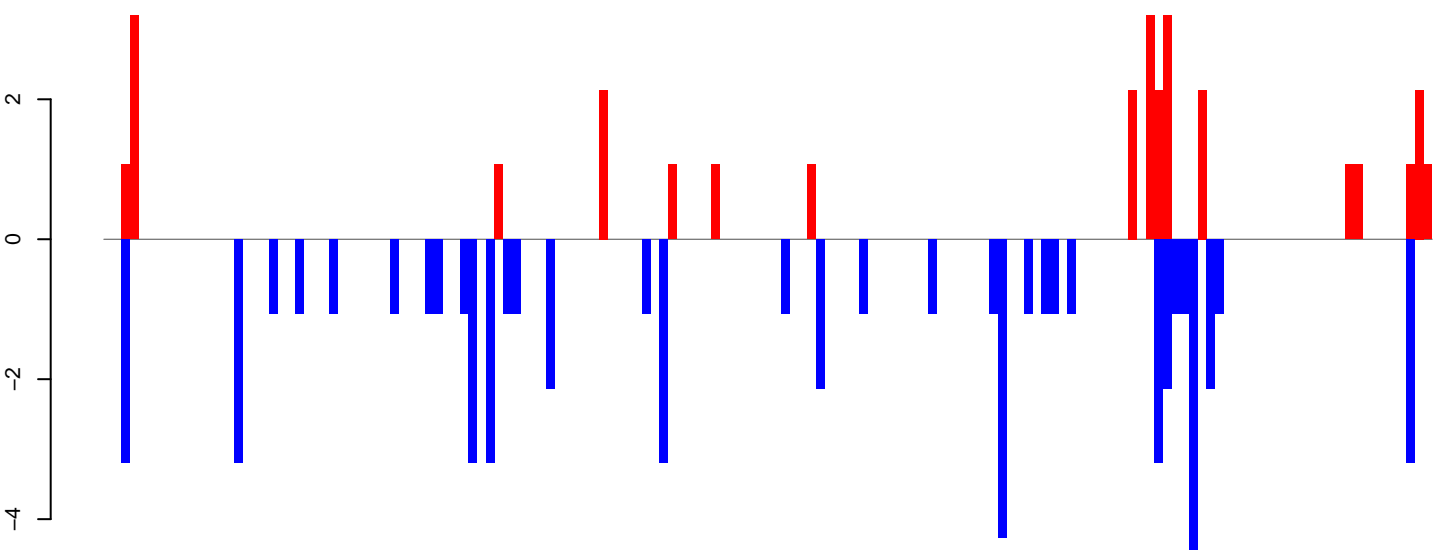

positive=31, negative=63, total=94

Window size=50, length=7665, TE@TF000386-Ty3\_gypsy\_Ele105:1-7665

0 2000 4000 6000 8000

AeAeg\_Ovary\_TC.18\_23.rep

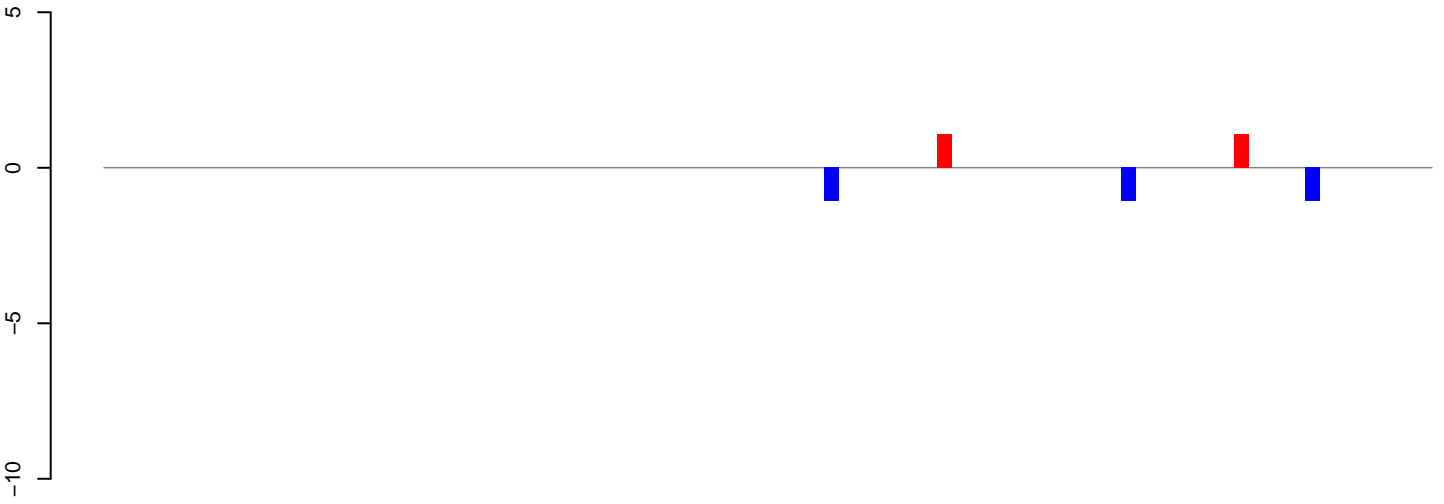

positive=2, negative=3, total=5

AeAeg\_Ovary\_TC.24\_35.rep

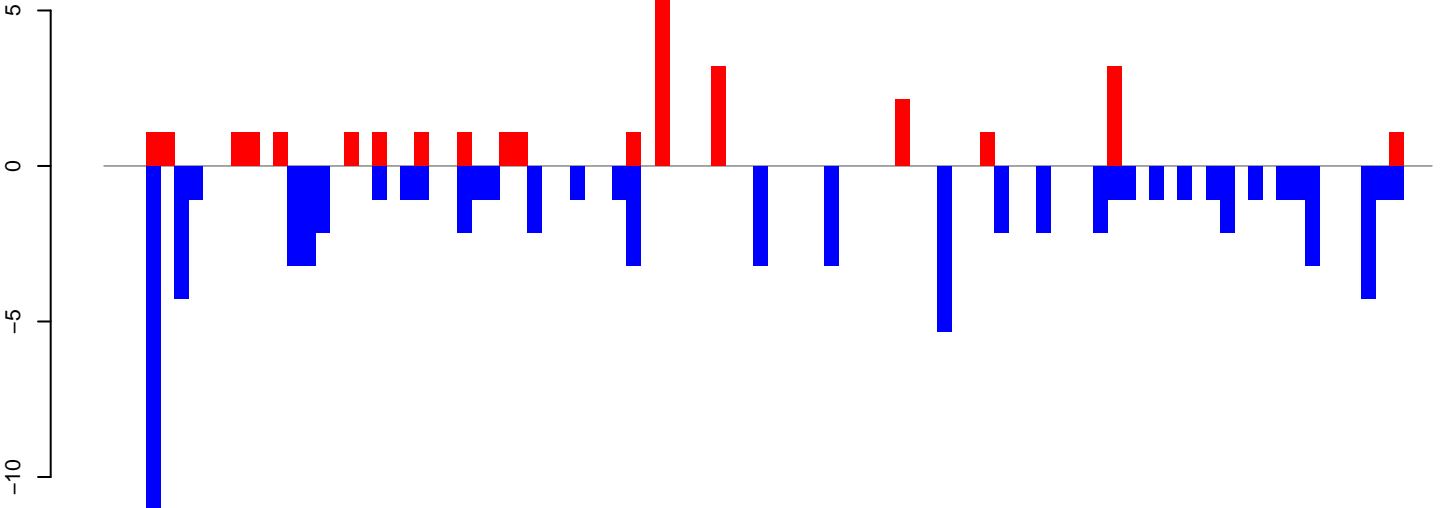

positive=29, negative=81, total=110

AeAeg\_Ovary\_TC.rep

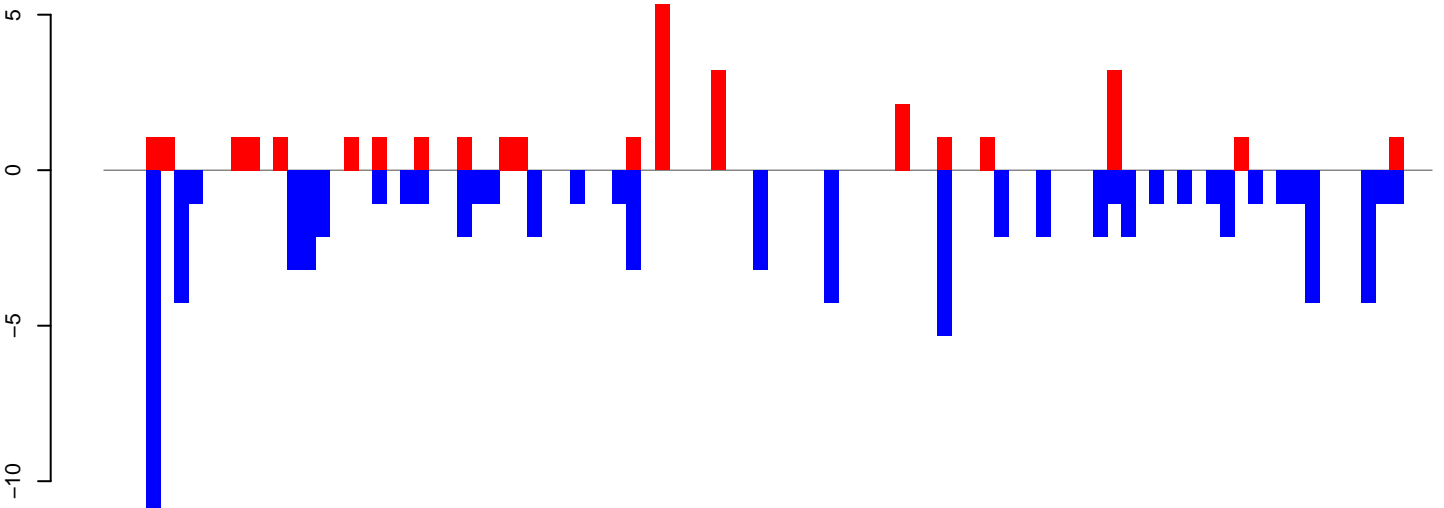

positive=31, negative=84, total=115

Window size=50, length=4717, TE@Gypsy-65\_AA-LTR-I:1-4717

0 1000 2000 3000 4000

AeAeg\_Ovary\_TC.18\_23.rep

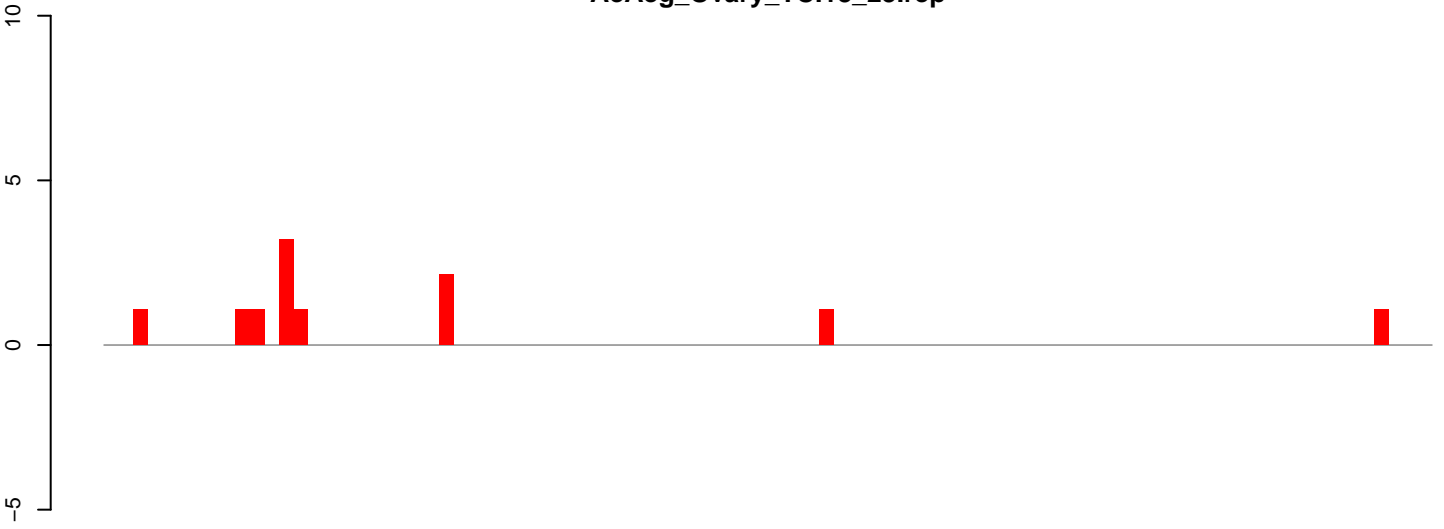

positive=12, negative=0, total=12

AeAeg\_Ovary\_TC.24\_35.rep

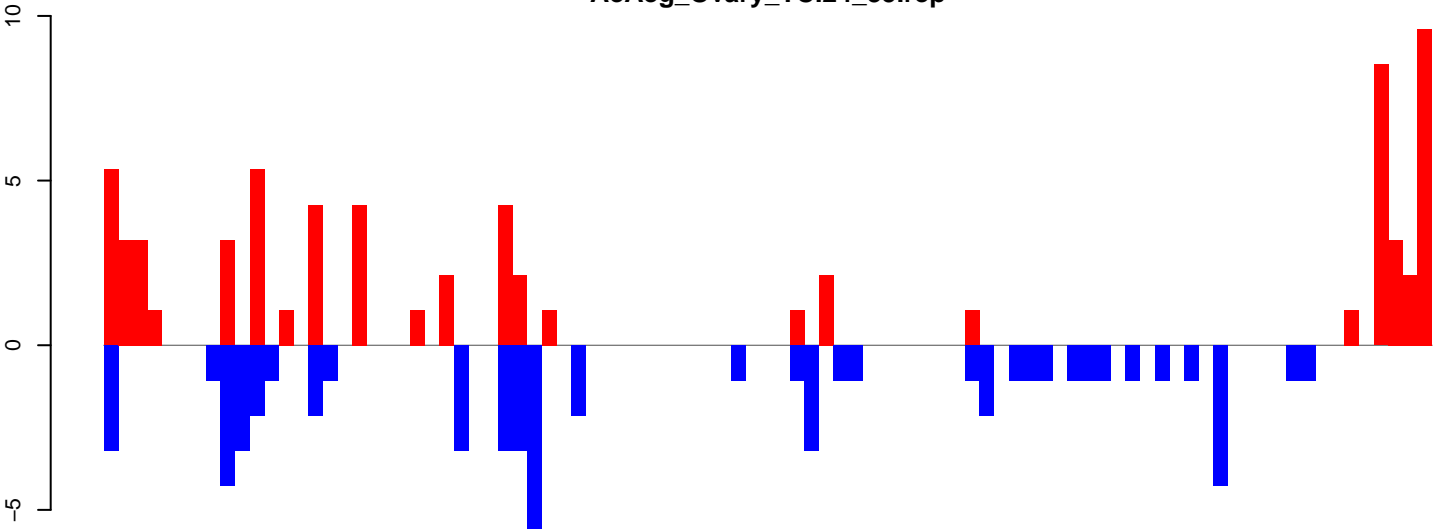

positive=80, negative=65, total=145

AeAeg\_Ovary\_TC.rep

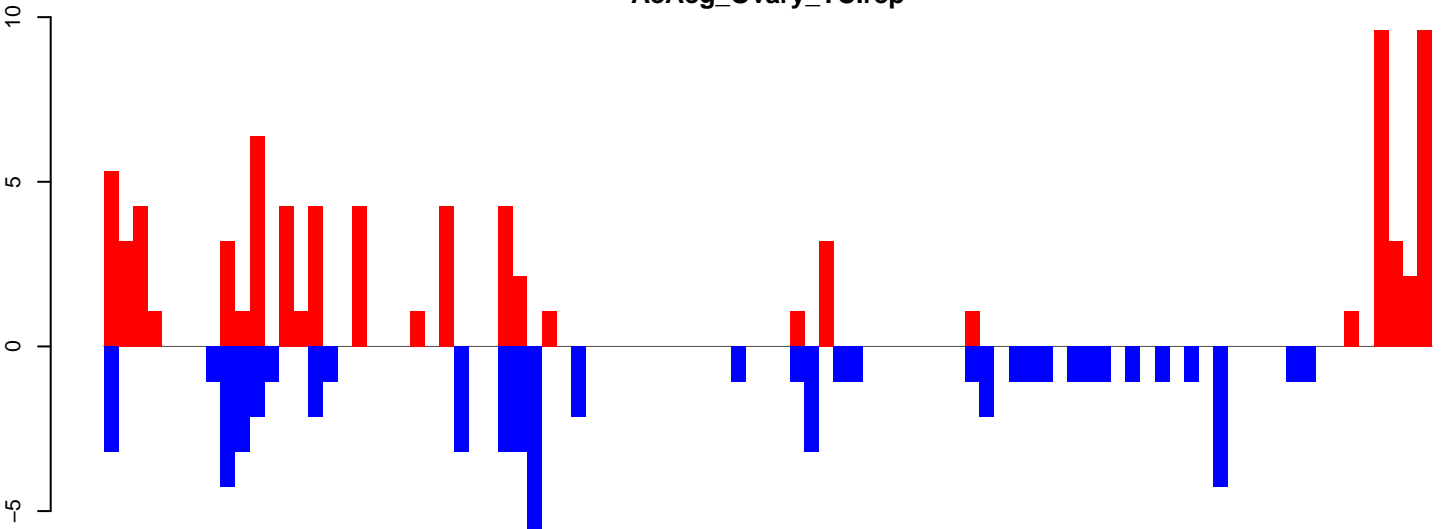

positive=92, negative=65, total=157

Window size=50, length=4565, TE@Copia-109\_AA-LTR-I:1-4565

0 1000 2000 3000 4000

AeAeg\_Ovary\_TC.18\_23.rep

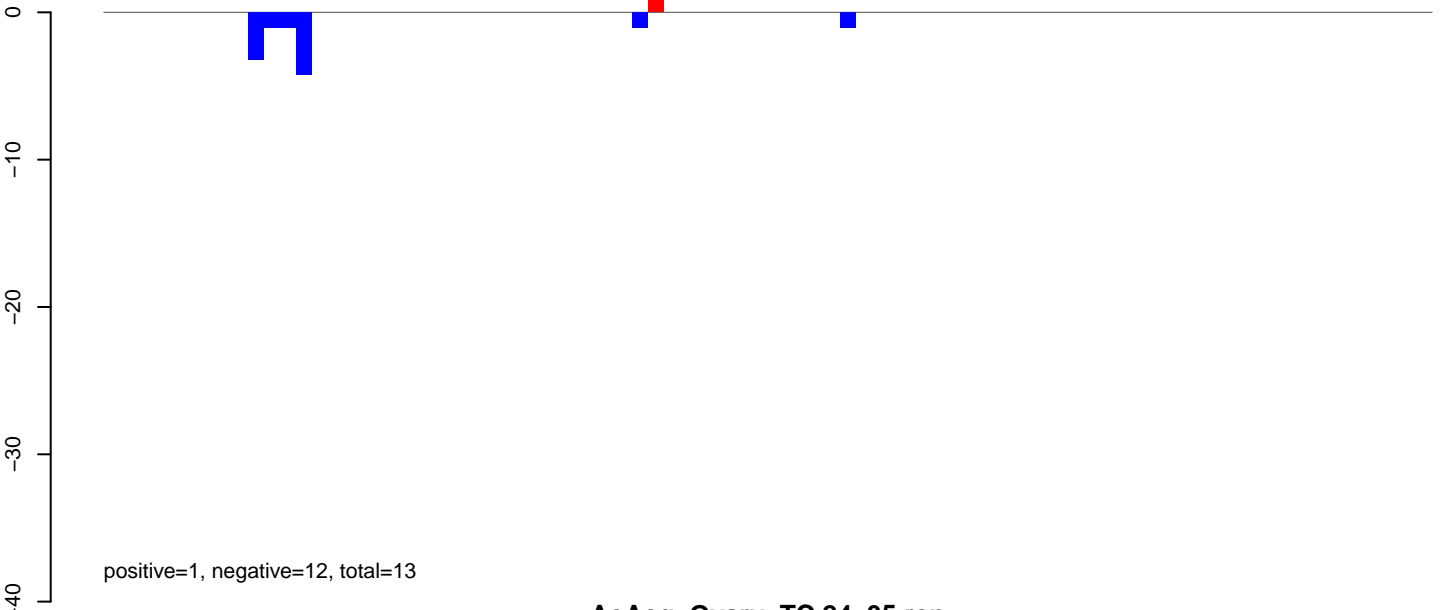

AeAeg\_Ovary\_TC.24\_35.rep



AeAeg\_Ovary\_TC.rep

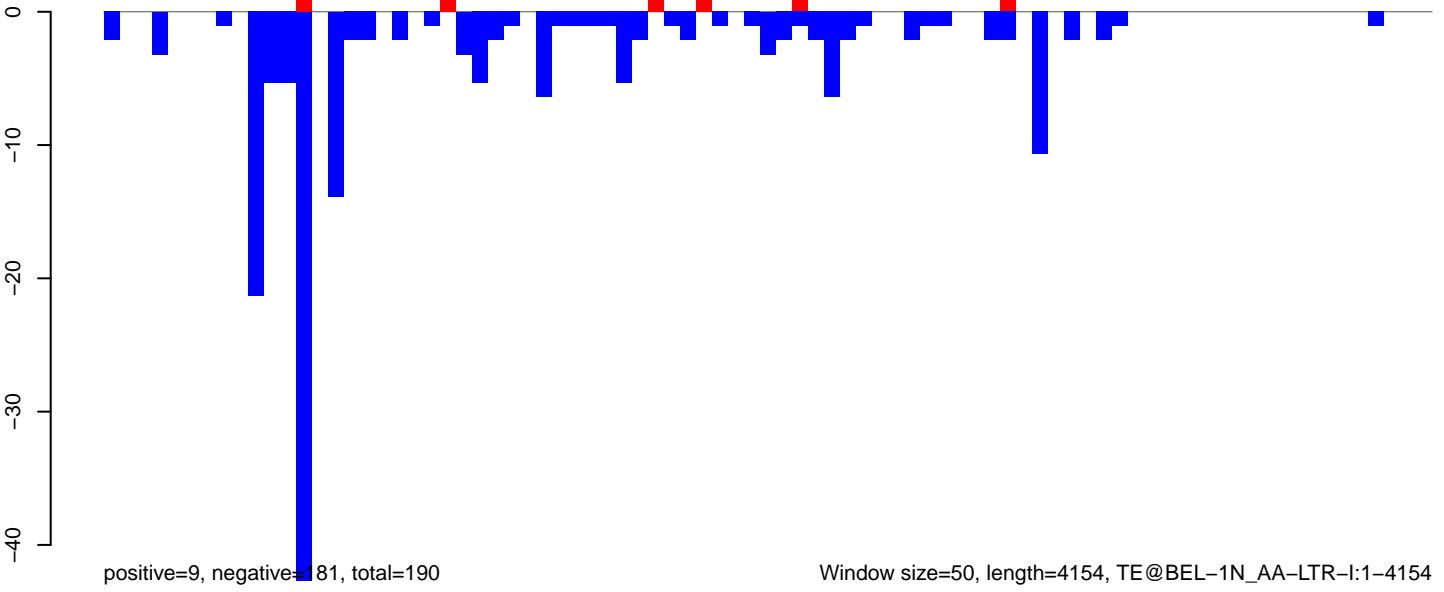

AeAeg\_Ovary\_TC.18\_23.rep

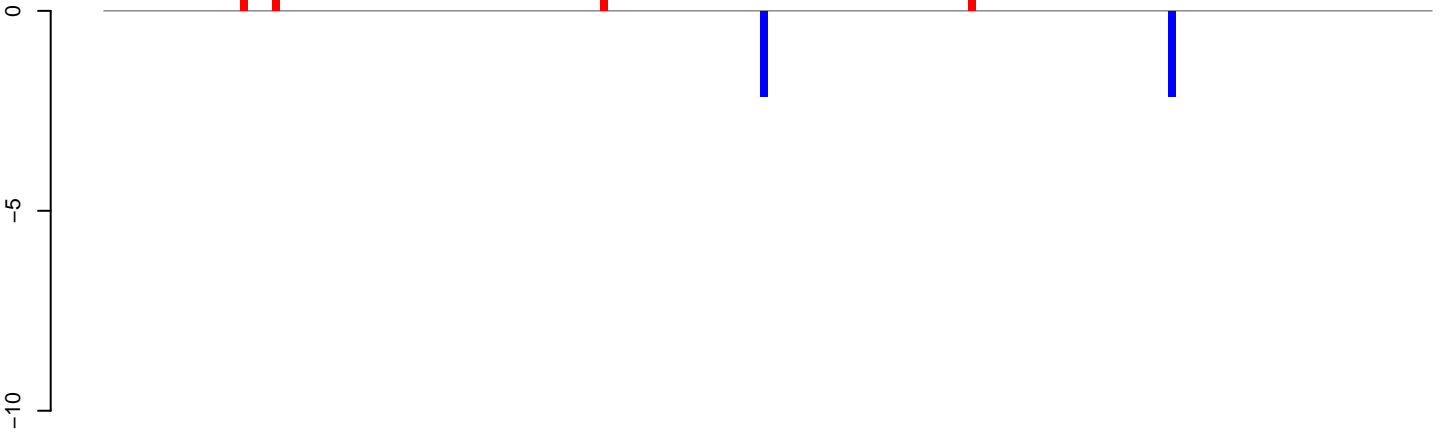

positive=6, negative=4, total=11

AeAeg\_Ovary\_TC.24\_35.rep

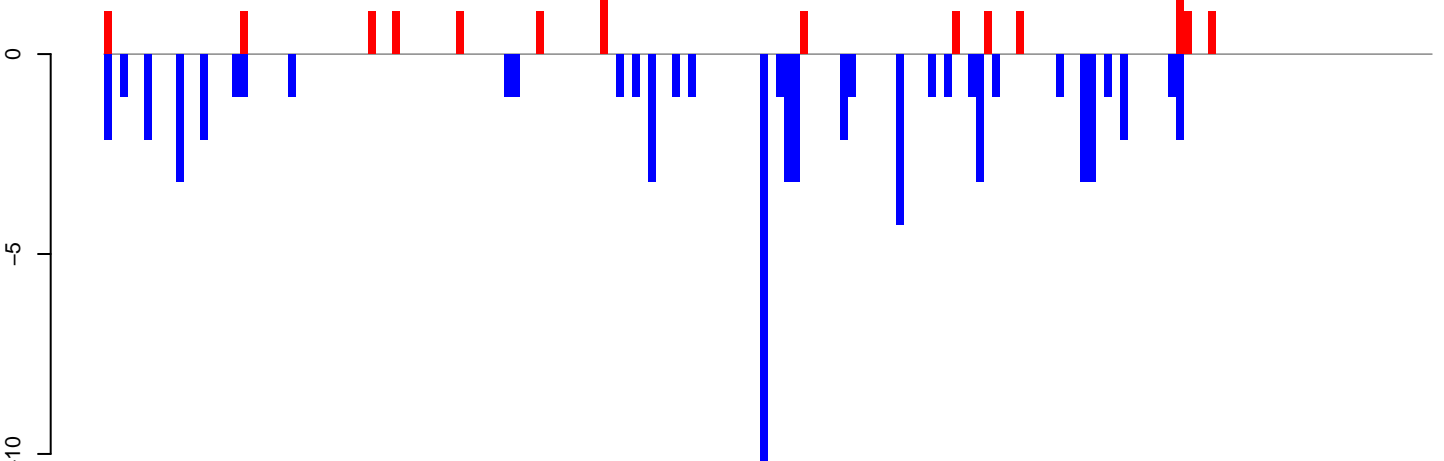

positive=19, negative=71, total=91

AeAeg\_Ovary\_TC.rep

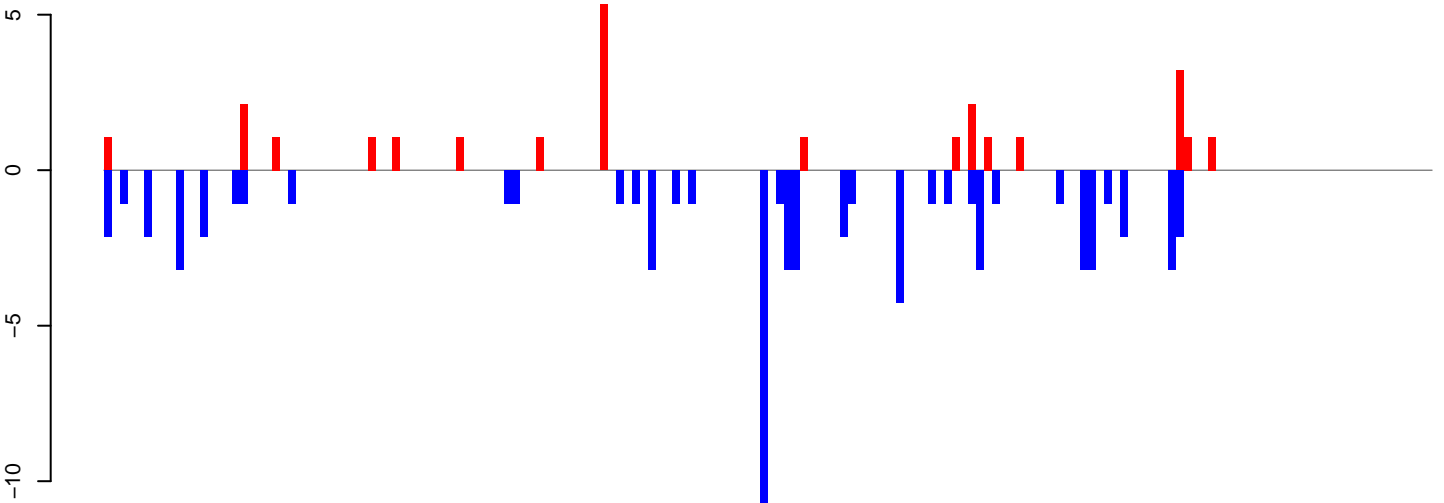

positive=26, negative=76, total=101

Window size=50, length=8327, TE@Gypsy-275\_AA-LTR-I:1-8327

0 2000 4000 6000 8000

AeAeg\_Ovary\_TC.18\_23.rep

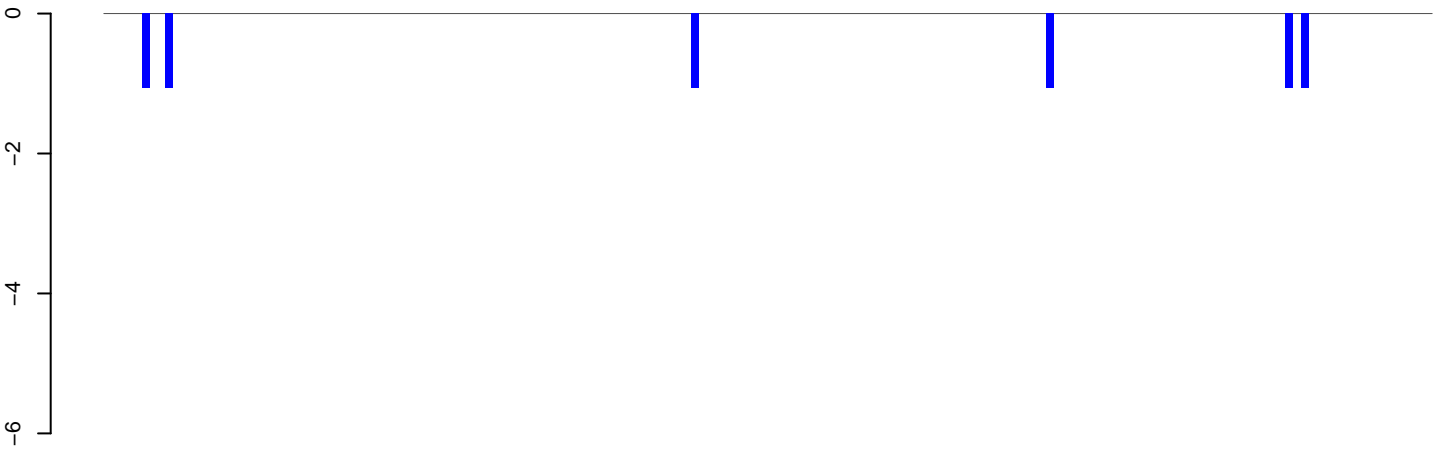

positive=0, negative=6, total=6

AeAeg\_Ovary\_TC.24\_35.rep

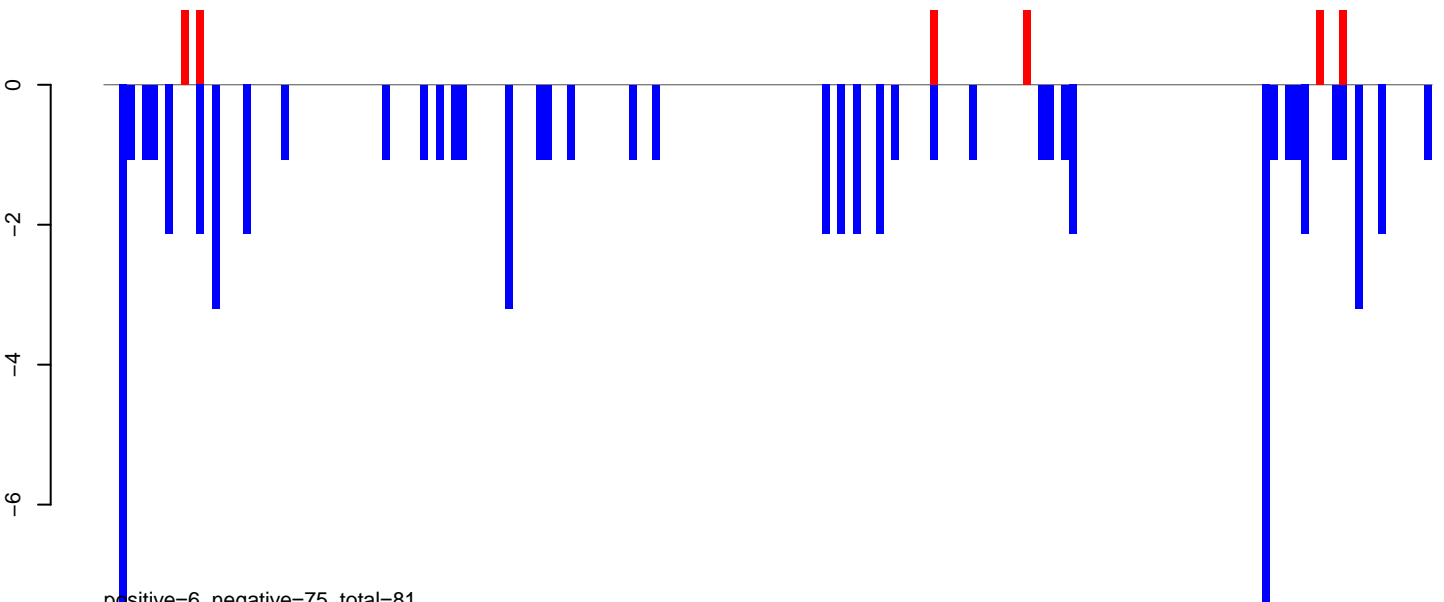

positive=6, negative=75, total=81

AeAeg\_Ovary\_TC.rep

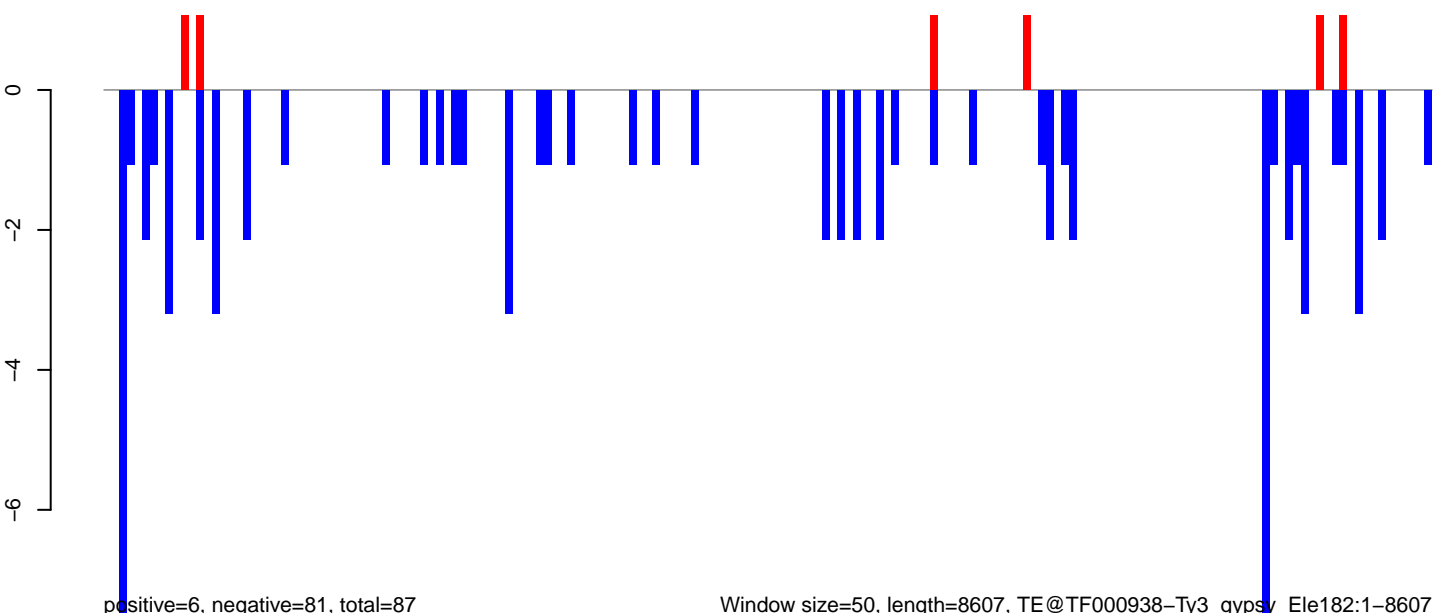

positive=6, negative=81, total=87

Window size=50, length=8607, TE@TF000938-Ty3\_gypsy\_Ele182:1-8607

0 2000 4000 6000 8000

AeAeg\_Ovary\_TC.18\_23.rep

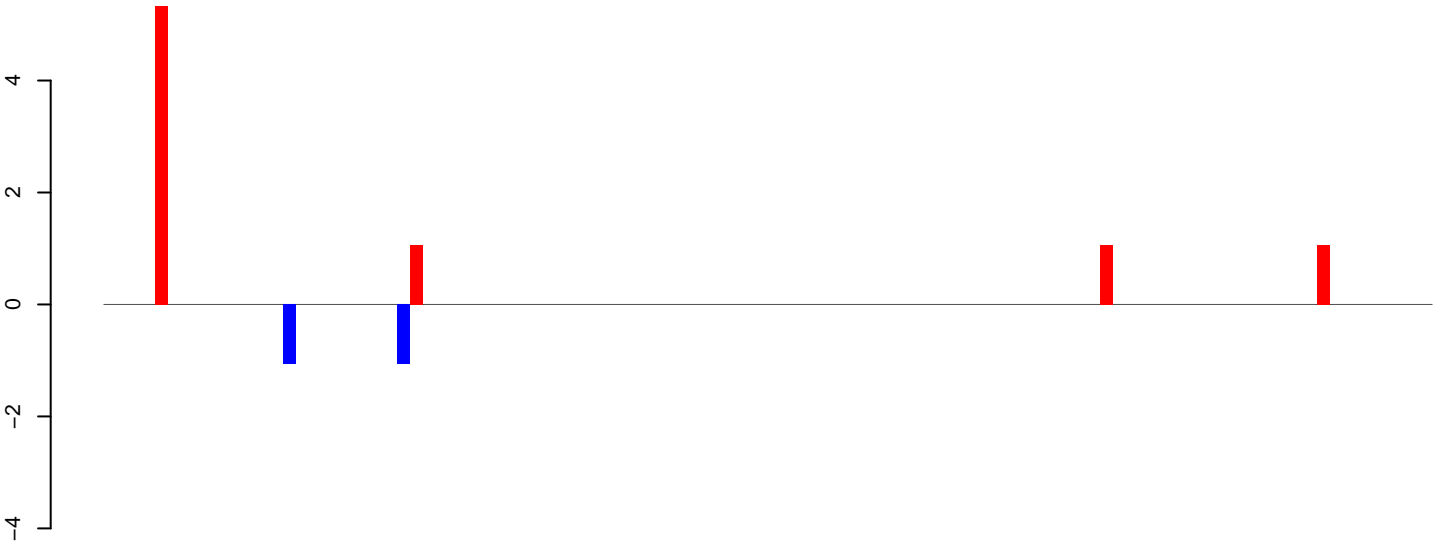

positive=9, negative=2, total=11

AeAeg\_Ovary\_TC.24\_35.rep

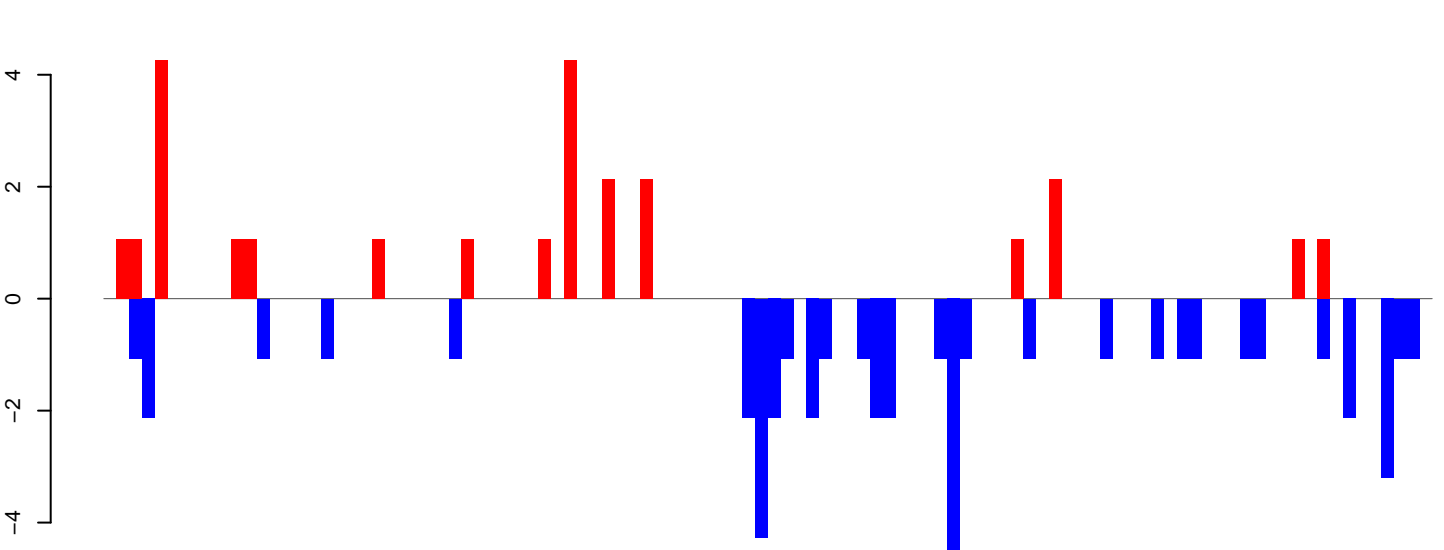

positive=26, negative=48, total=74

AeAeg\_Ovary\_TC.rep

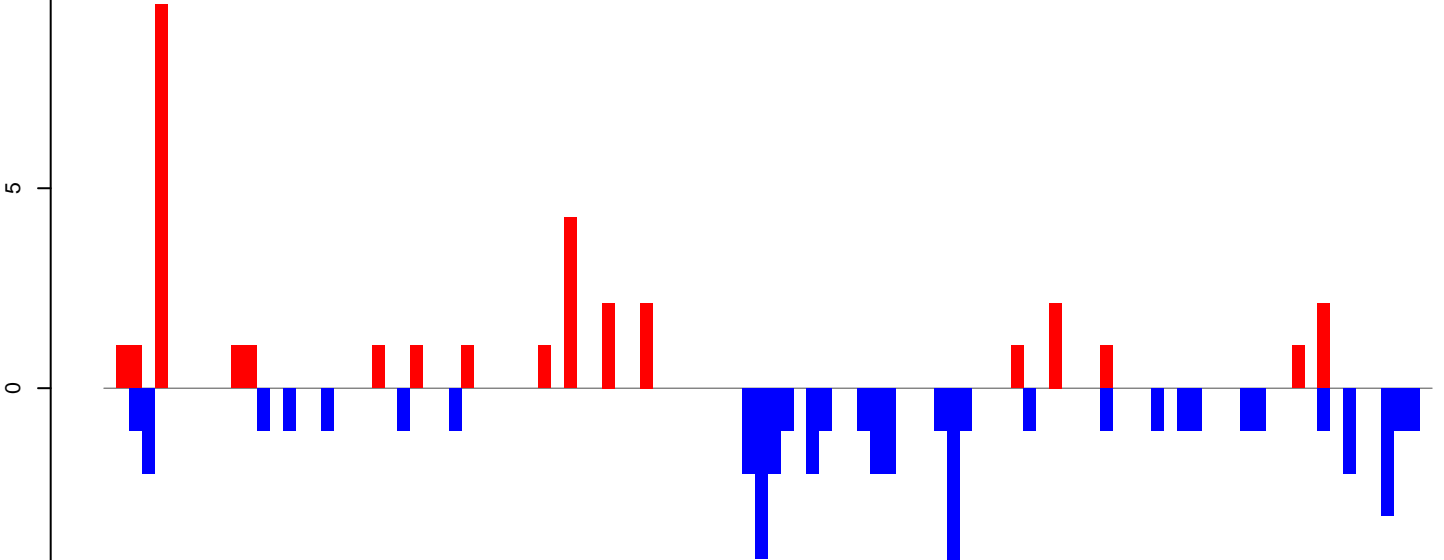

positive=34, negative=50, total=84

Window size=50, length=5219, TE@TF000937-Ty1\_copia\_Ele90:1-5219

0 1000 2000 3000 4000 5000

**AeAeg\_Ovary\_TC.18\_23.rep**

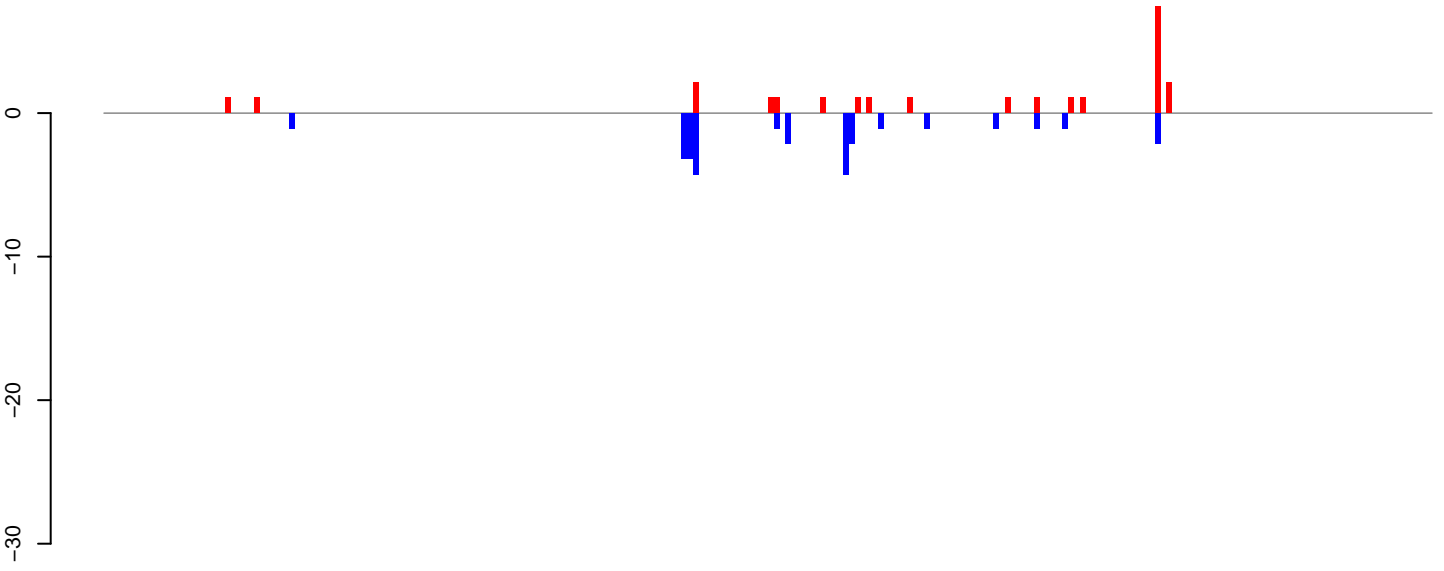

positive=25, negative=29, total=53

**AeAeg\_Ovary\_TC.24\_35.rep**

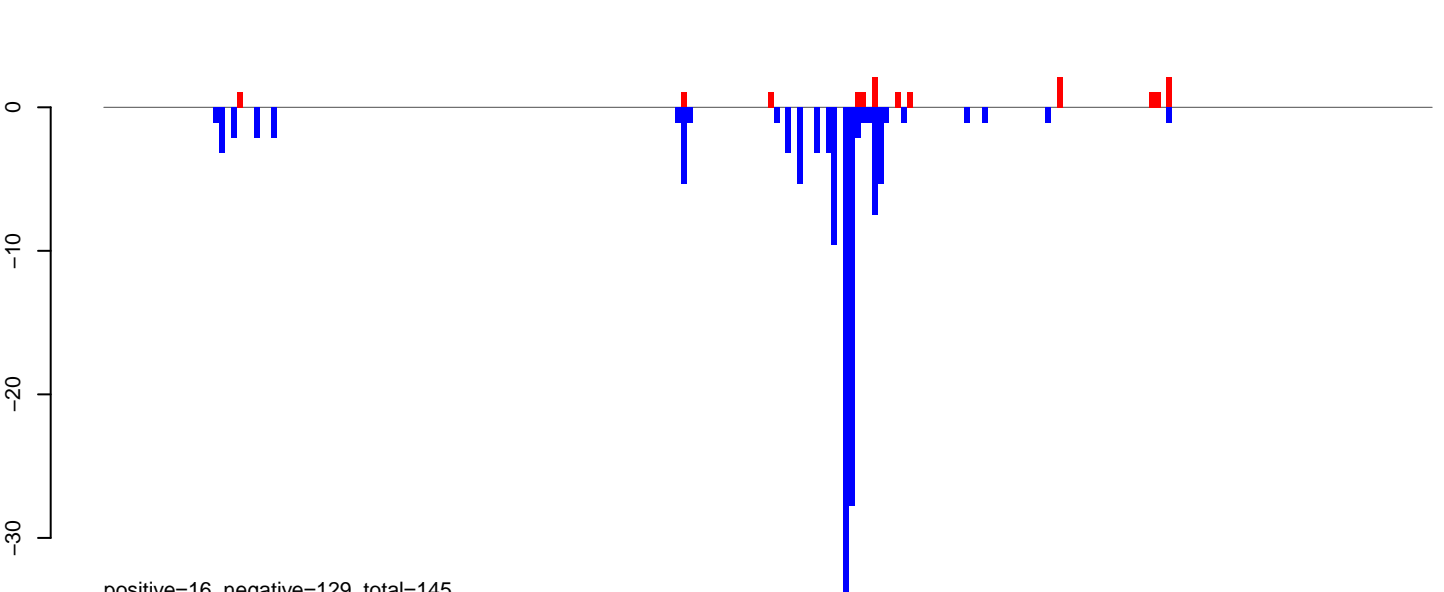

positive=16, negative=129, total=145

**AeAeg\_Ovary\_TC.rep**

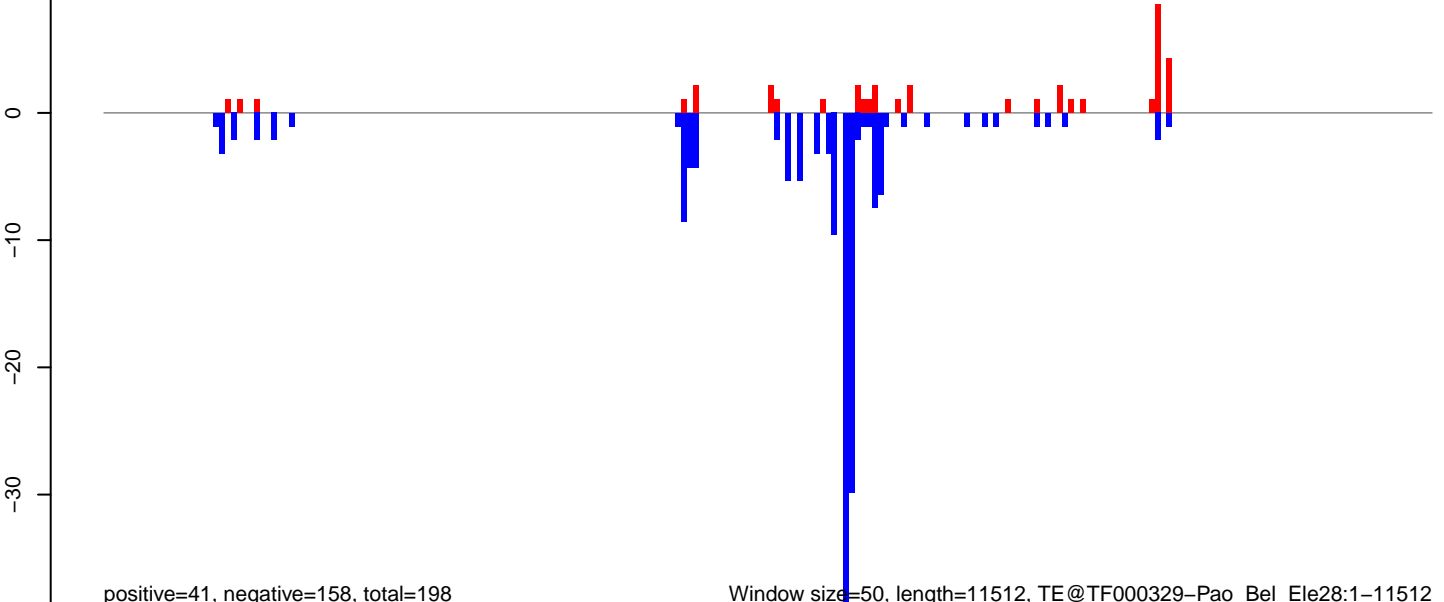

positive=41, negative=158, total=198

Window size=50, length=11512, TE@TF000329-Pao\_Bel\_Ele28:1-11512

0 2000 4000 6000 8000 10000 12000



AeAeg\_Ovary\_TC.18\_23.rep

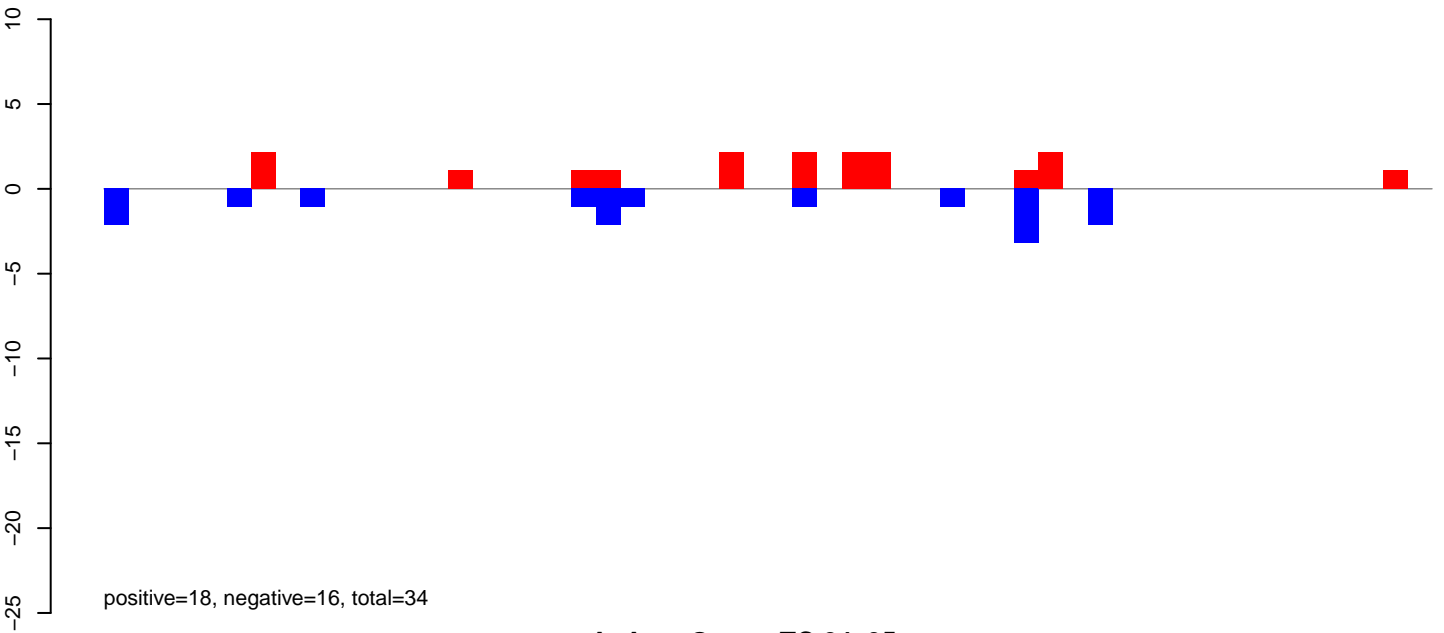

AeAeg\_Ovary\_TC.24\_35.rep

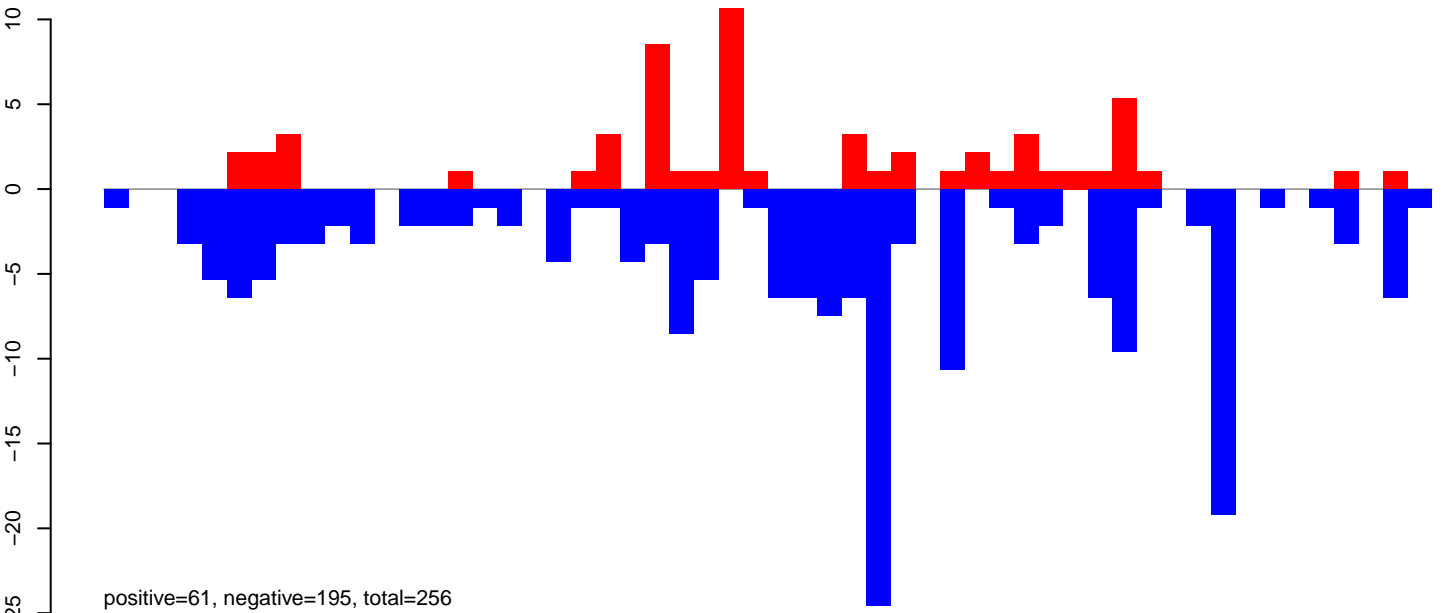

AeAeg\_Ovary\_TC.rep

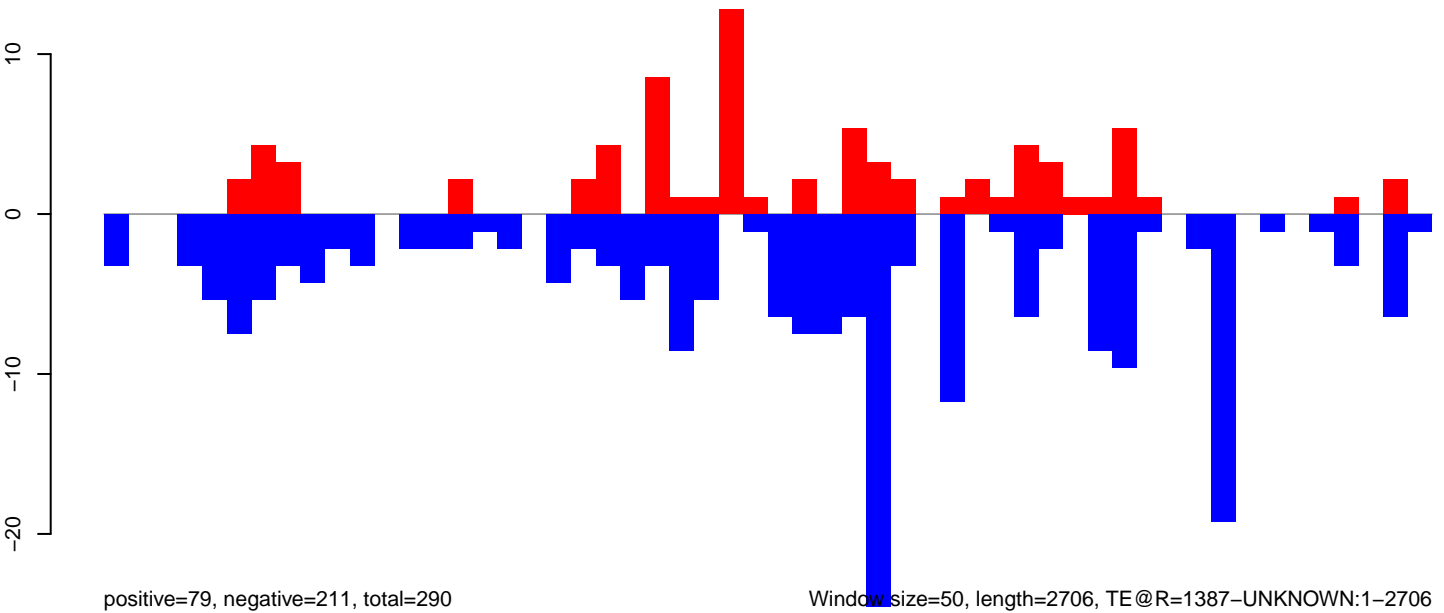

0 500 1000 1500 2000 2500

AeAeg\_Ovary\_TC.18\_23.rep

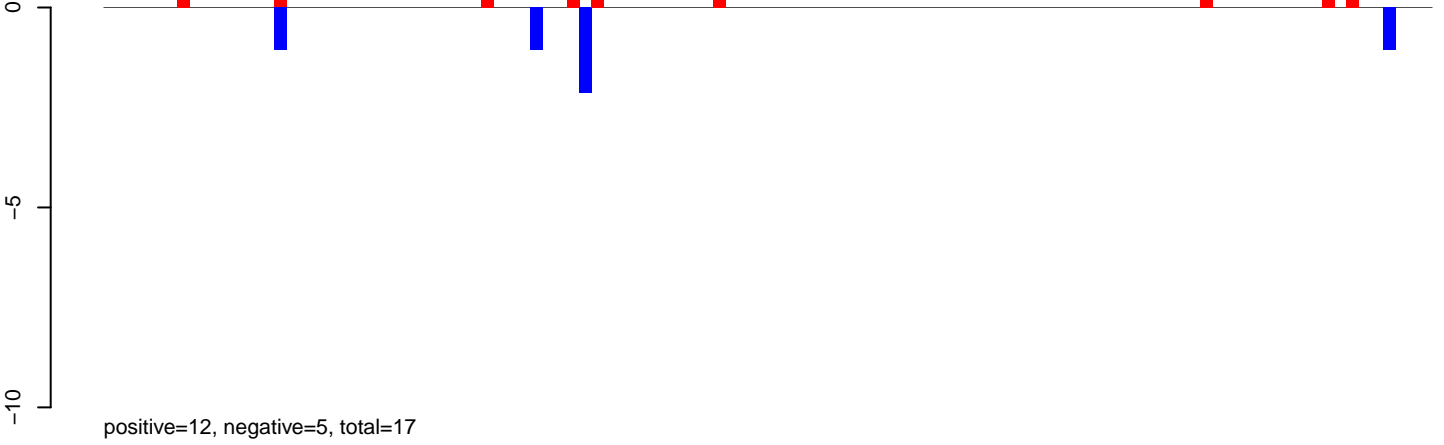

AeAeg\_Ovary\_TC.24\_35.rep

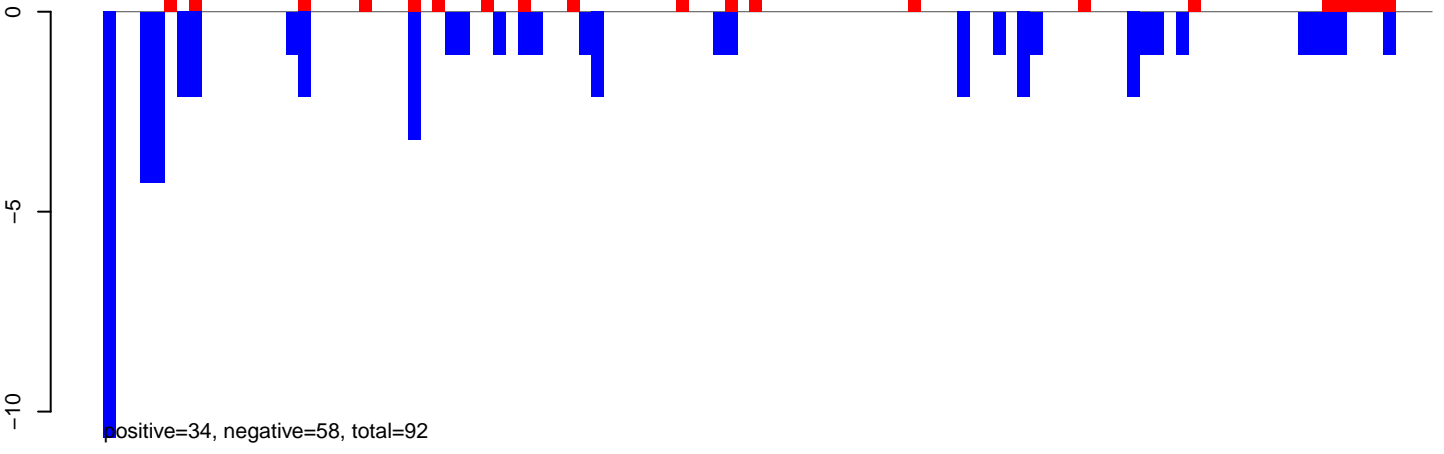

AeAeg\_Ovary\_TC.rep

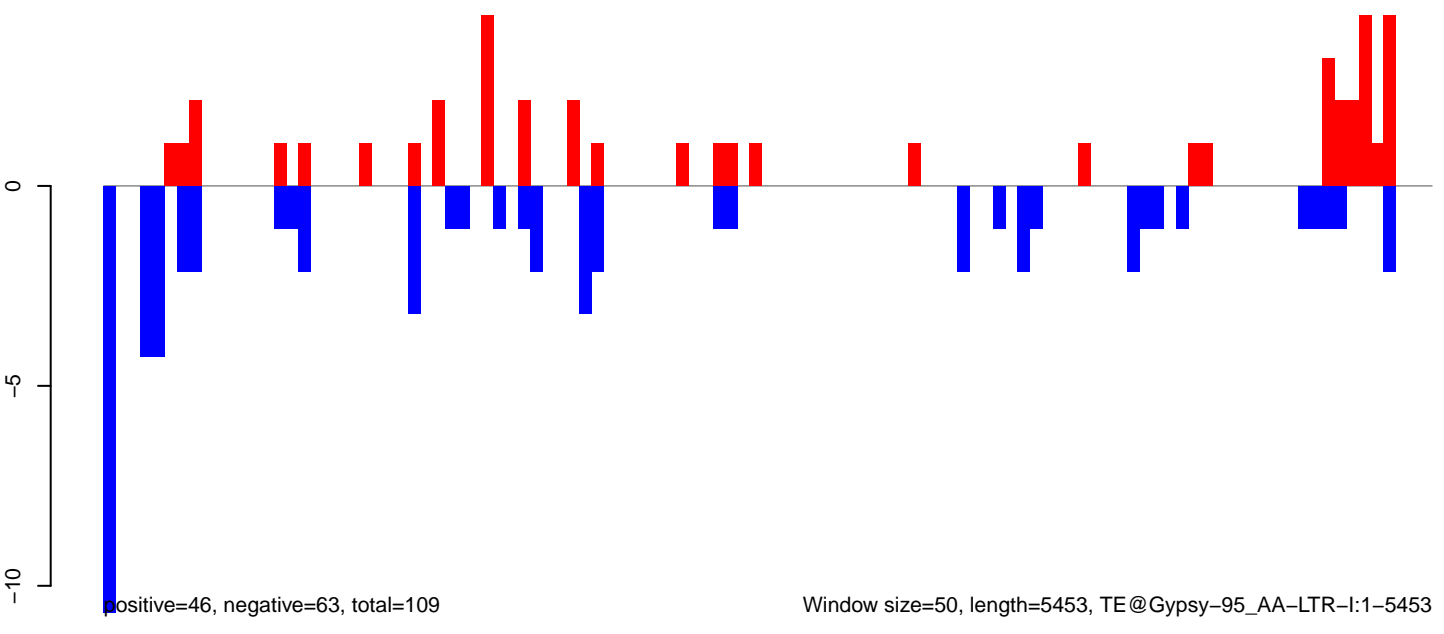

AeAeg\_Ovary\_TC.18\_23.rep

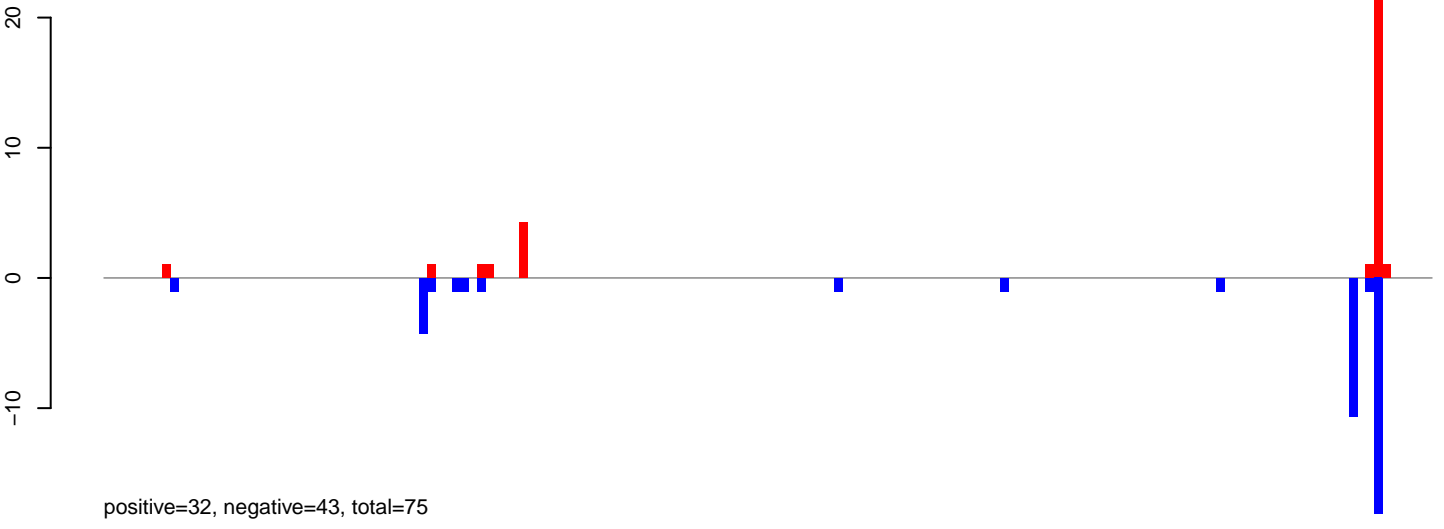

AeAeg\_Ovary\_TC.24\_35.rep

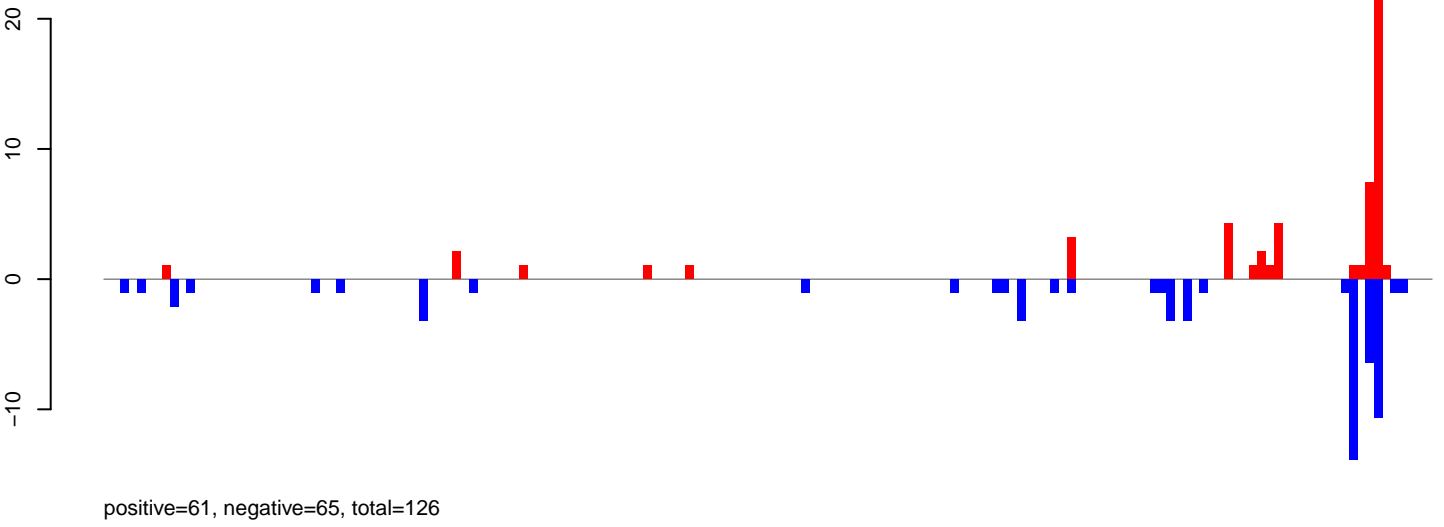

AeAeg\_Ovary\_TC.rep

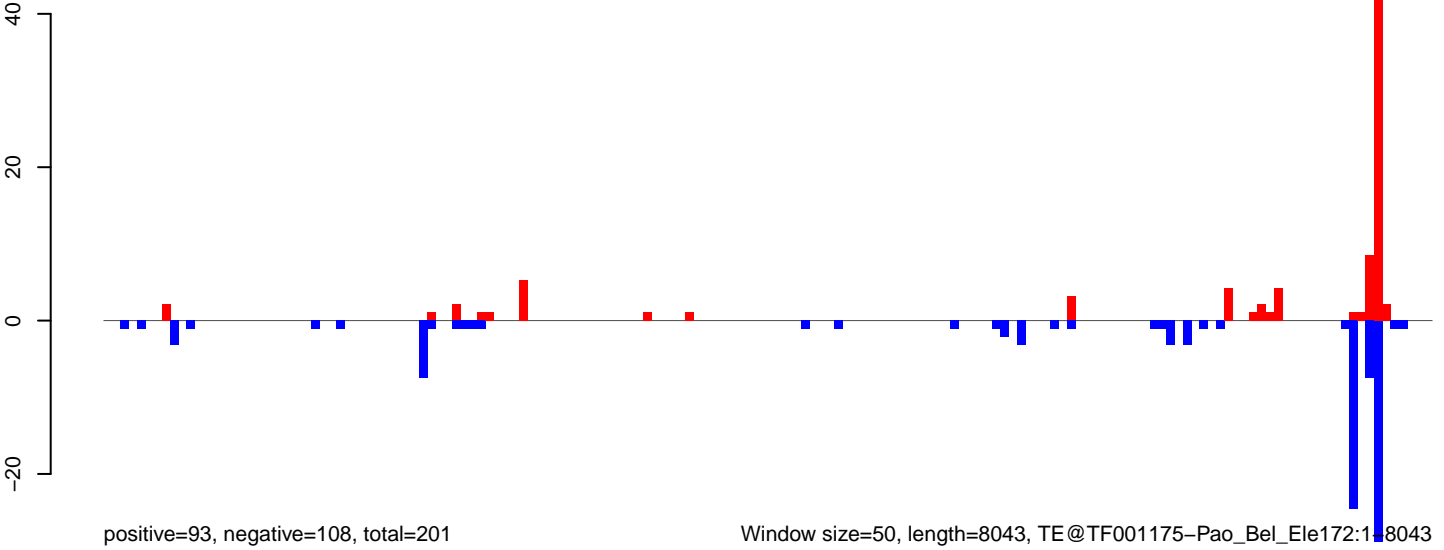

AeAeg\_Ovary\_TC.18\_23.rep

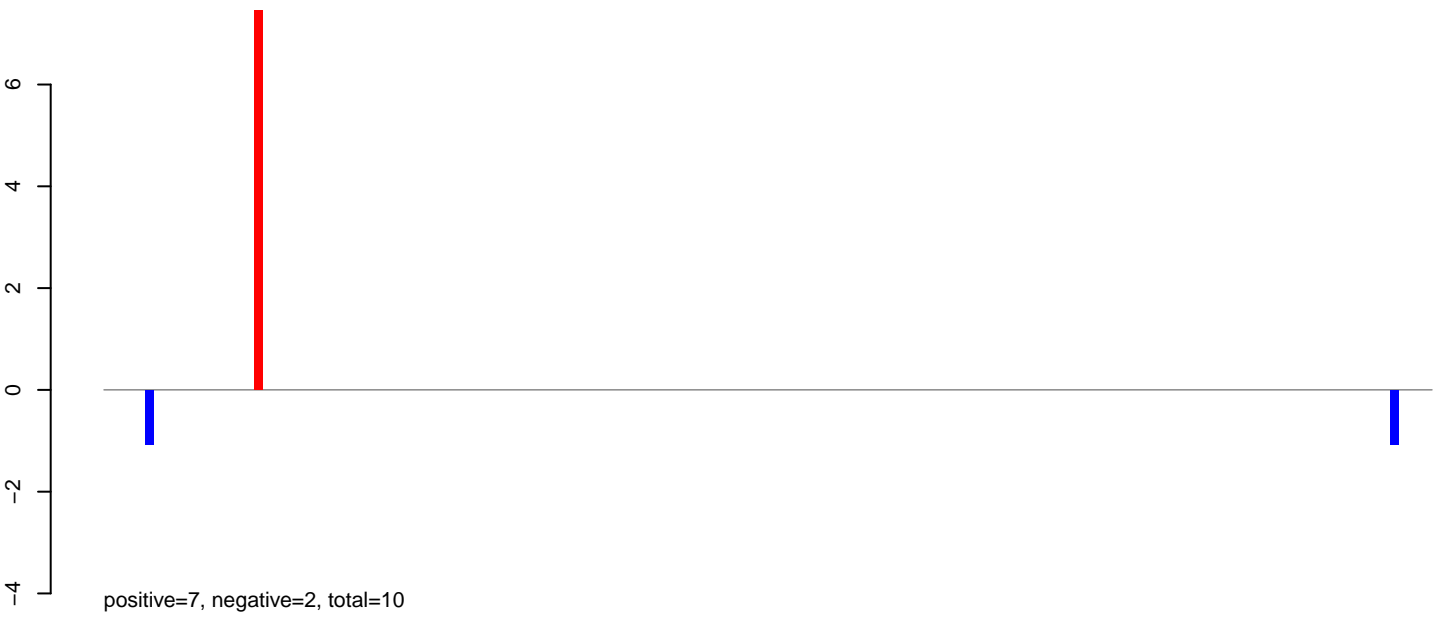

AeAeg\_Ovary\_TC.24\_35.rep

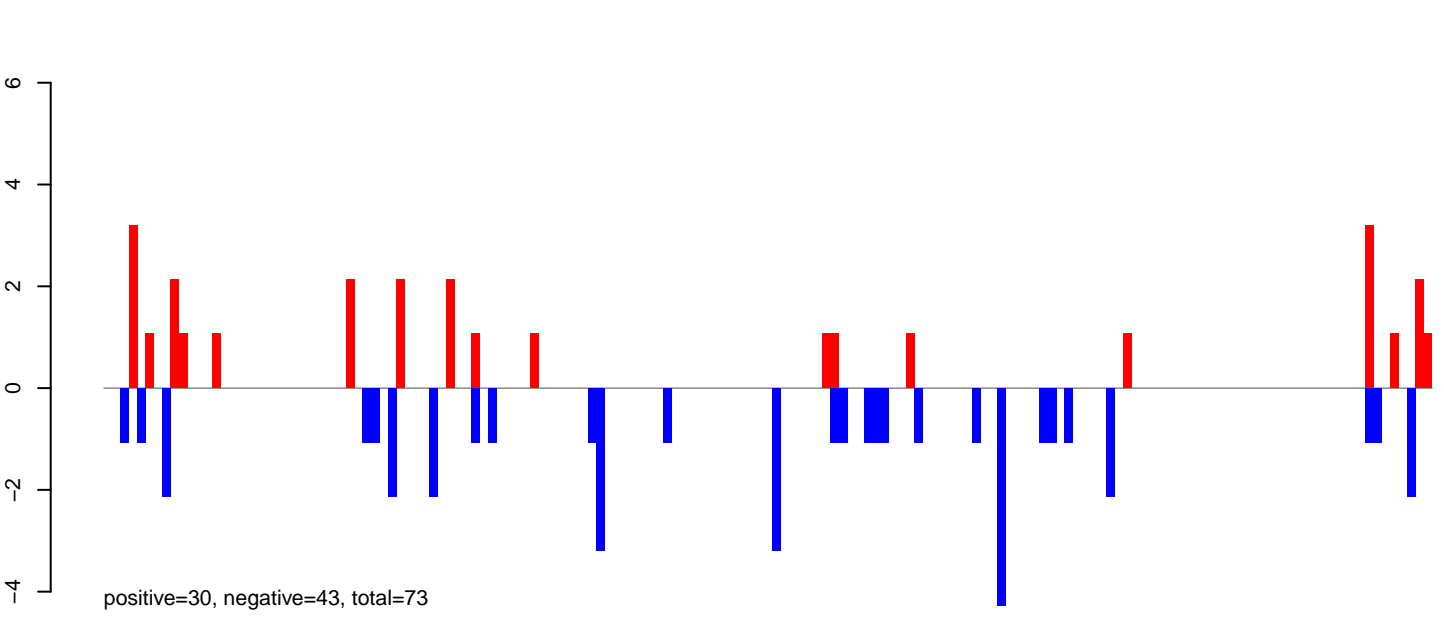

AeAeg\_Ovary\_TC.rep

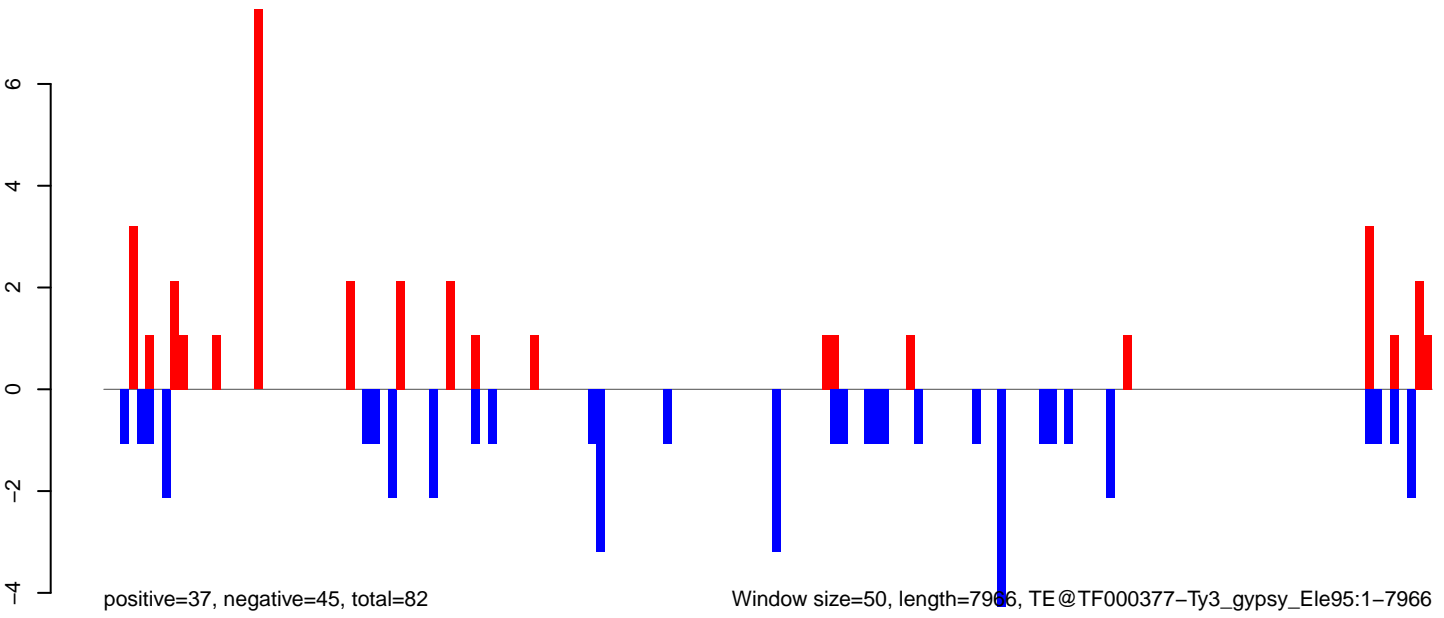

AeAeg\_Ovary\_TC.18\_23.rep

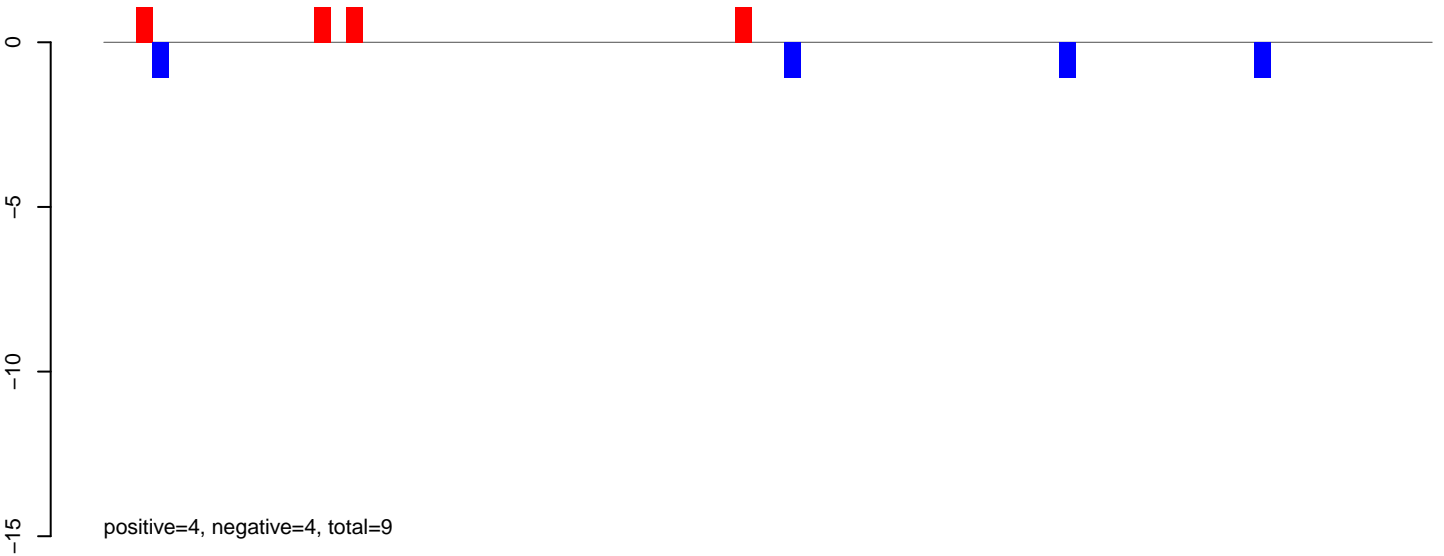

AeAeg\_Ovary\_TC.24\_35.rep

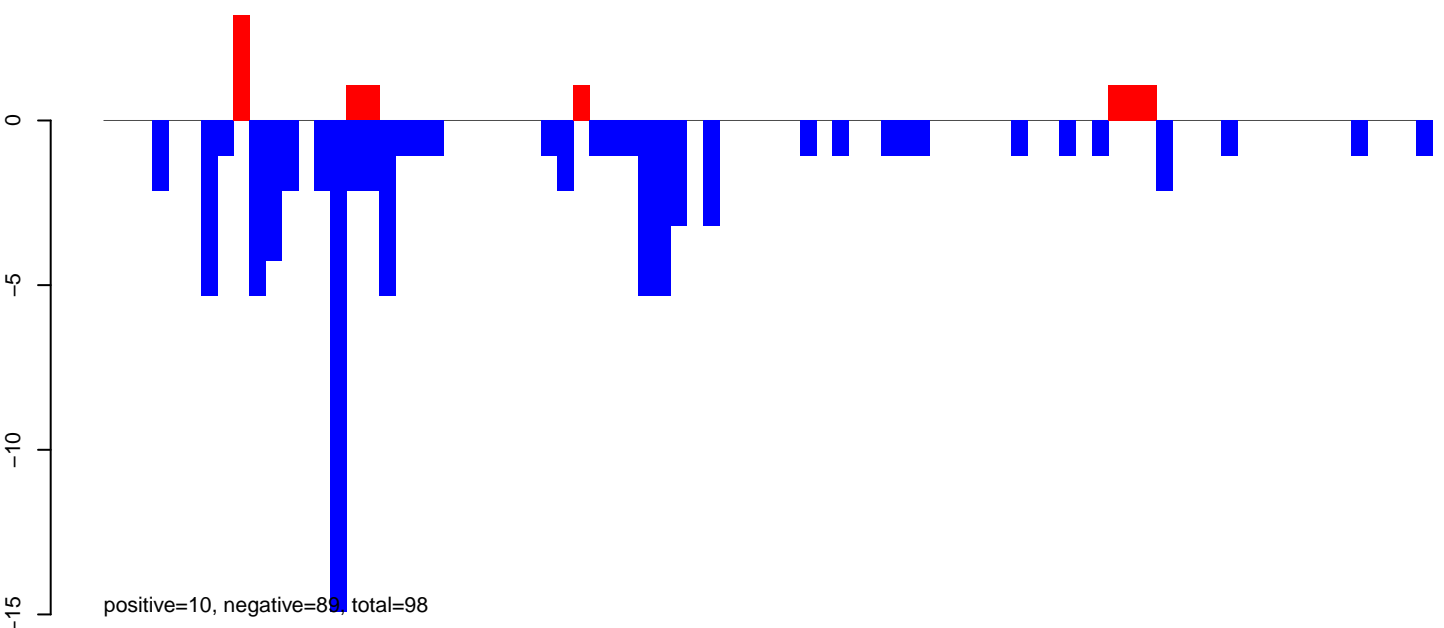

AeAeg\_Ovary\_TC.rep

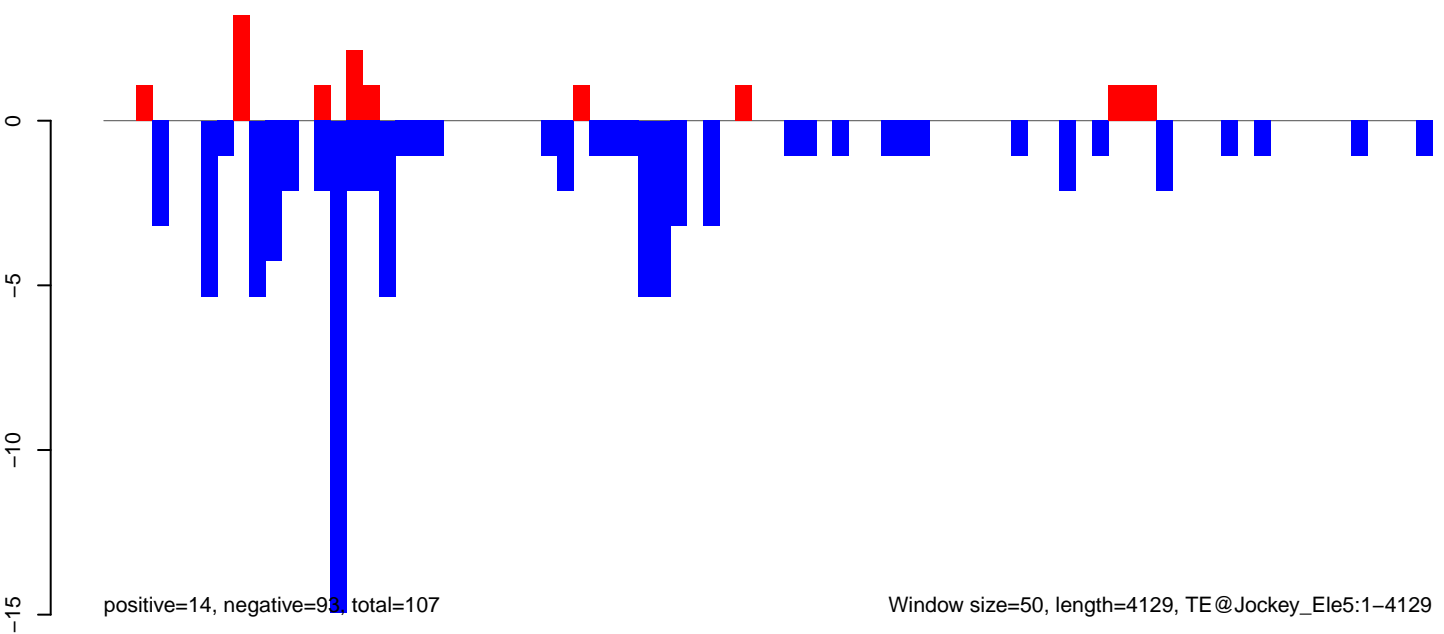

AeAeg\_Ovary\_TC.18\_23.rep

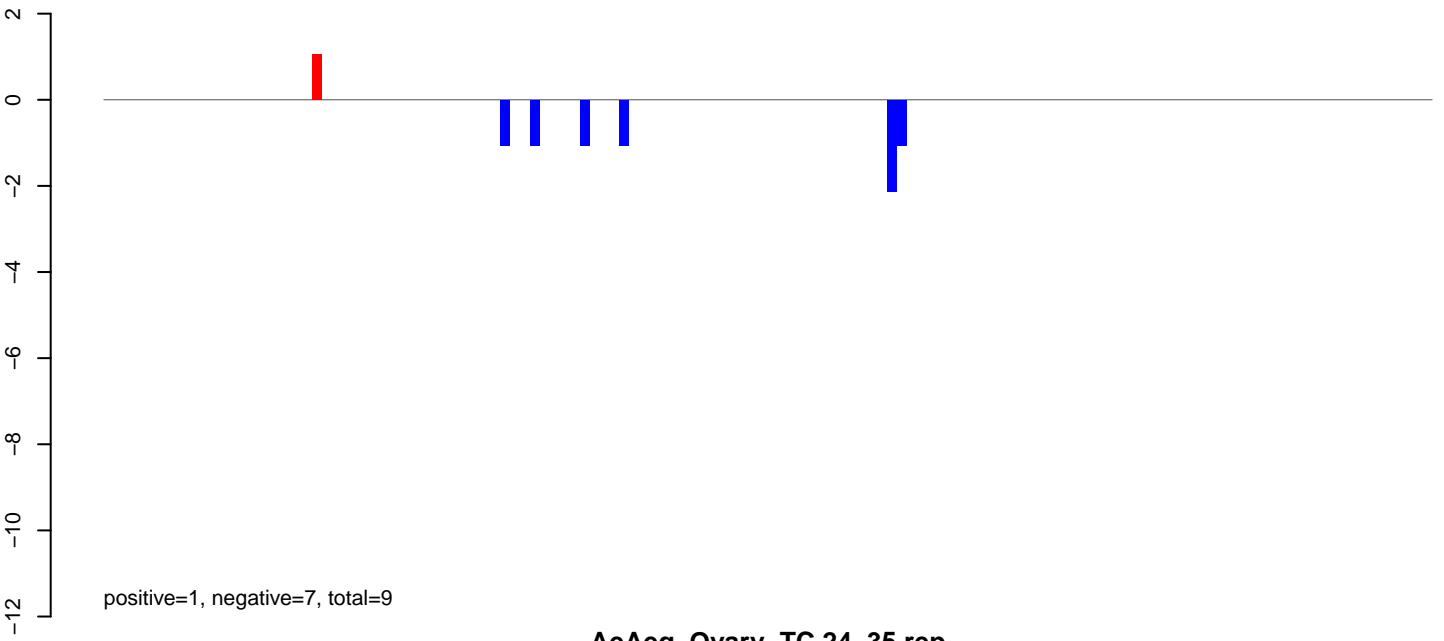

AeAeg\_Ovary\_TC.24\_35.rep

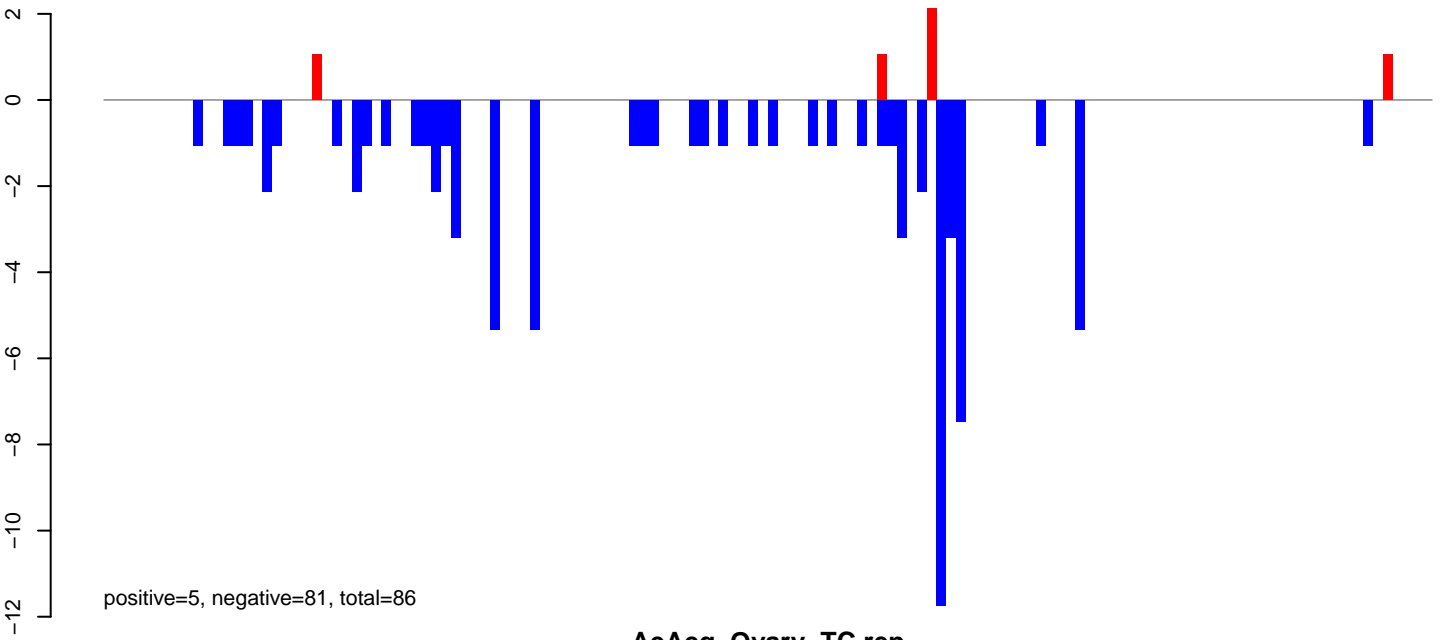

AeAeg\_Ovary\_TC.rep

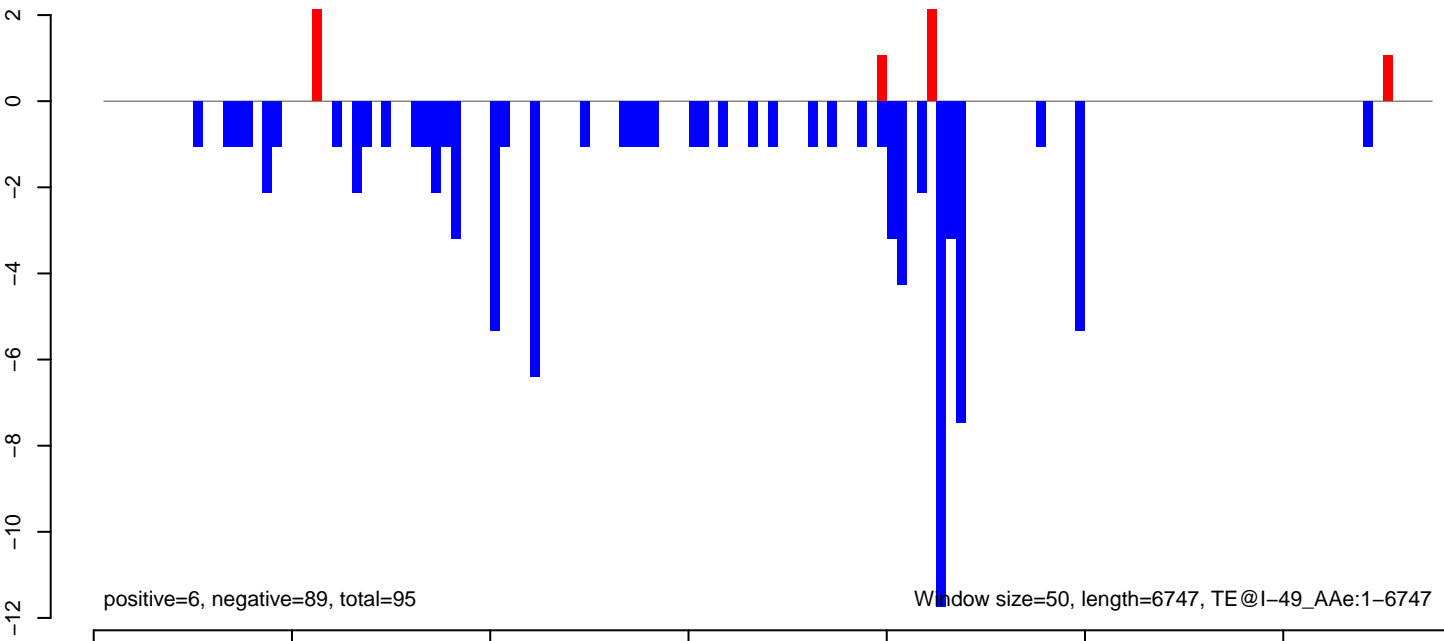

AeAeg\_Ovary\_TC.18\_23.rep

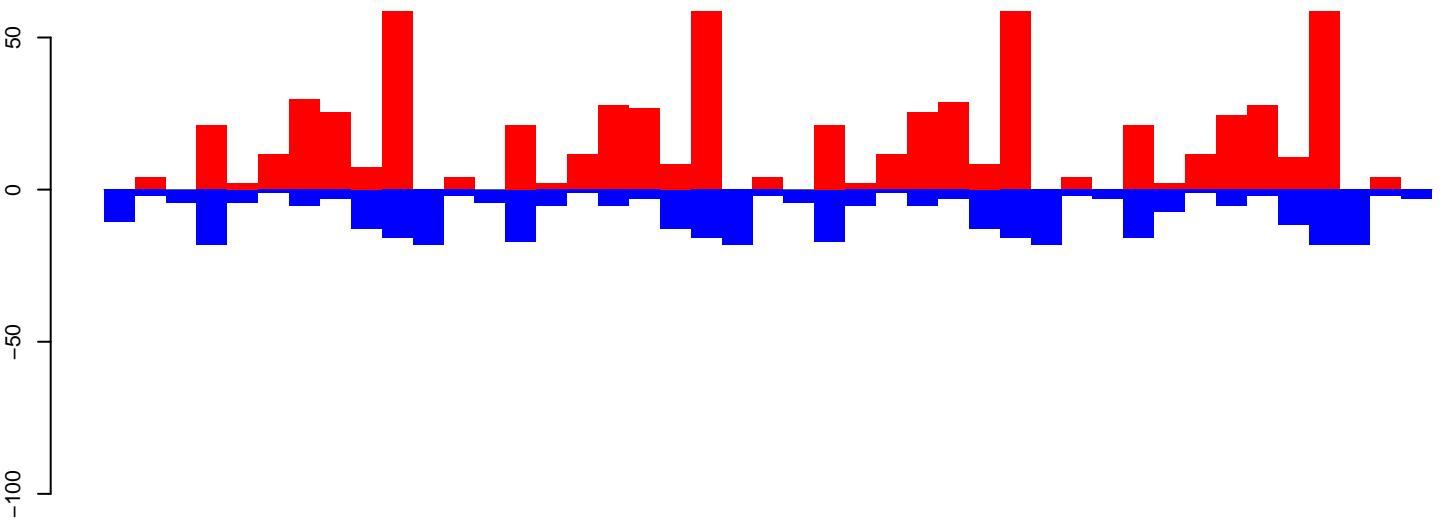

positive=648, negative=361, total=1009

AeAeg\_Ovary\_TC.24\_35.rep

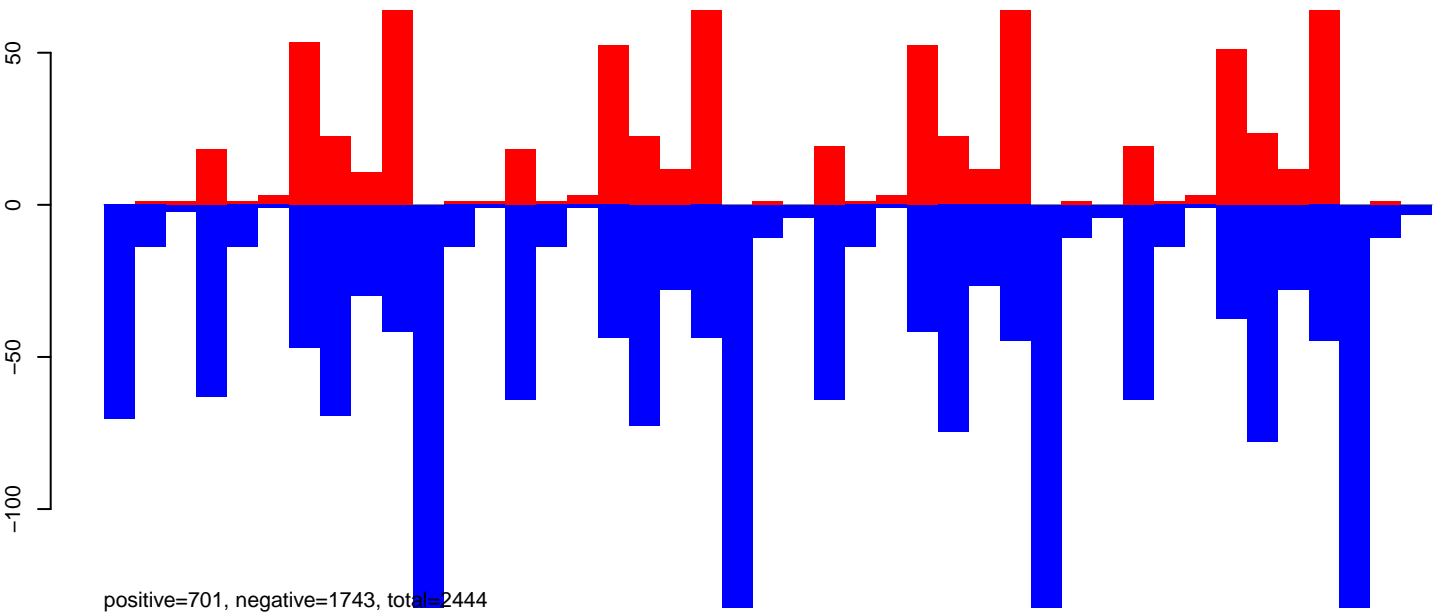

positive=701, negative=1743, total=2444

AeAeg\_Ovary\_TC.rep

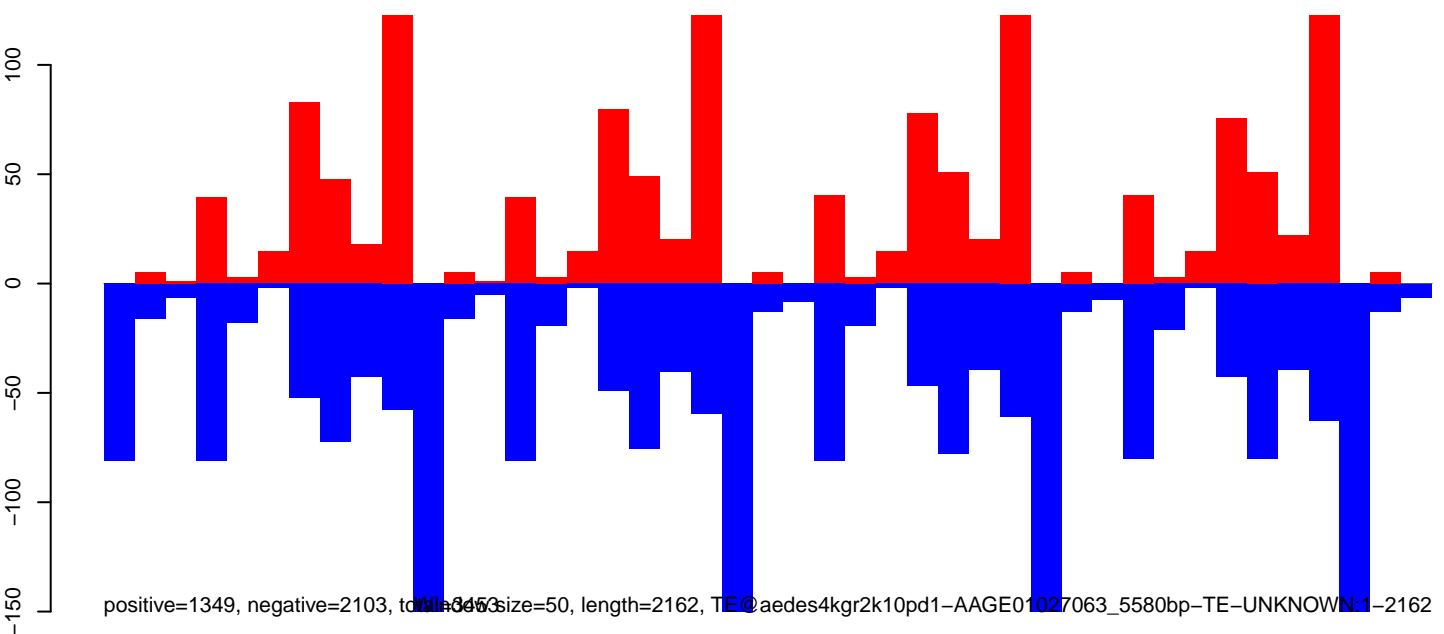

positive=1349, negative=2103, total=3452, size=50, length=2162, TE@aedes4kgr2k10pd1-AAGE01027063\_5580bp-TE-UNKNOWN1-2162

AeAeg\_Ovary\_TC.18\_23.rep

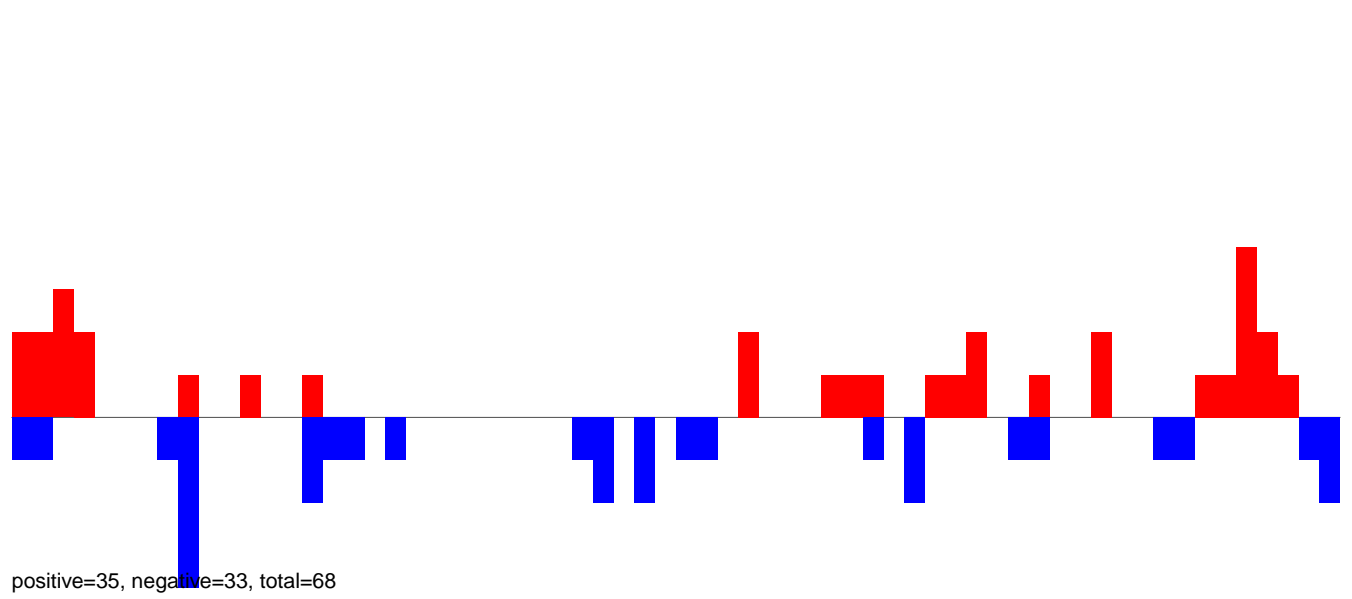

AeAeg\_Ovary\_TC.24\_35.rep

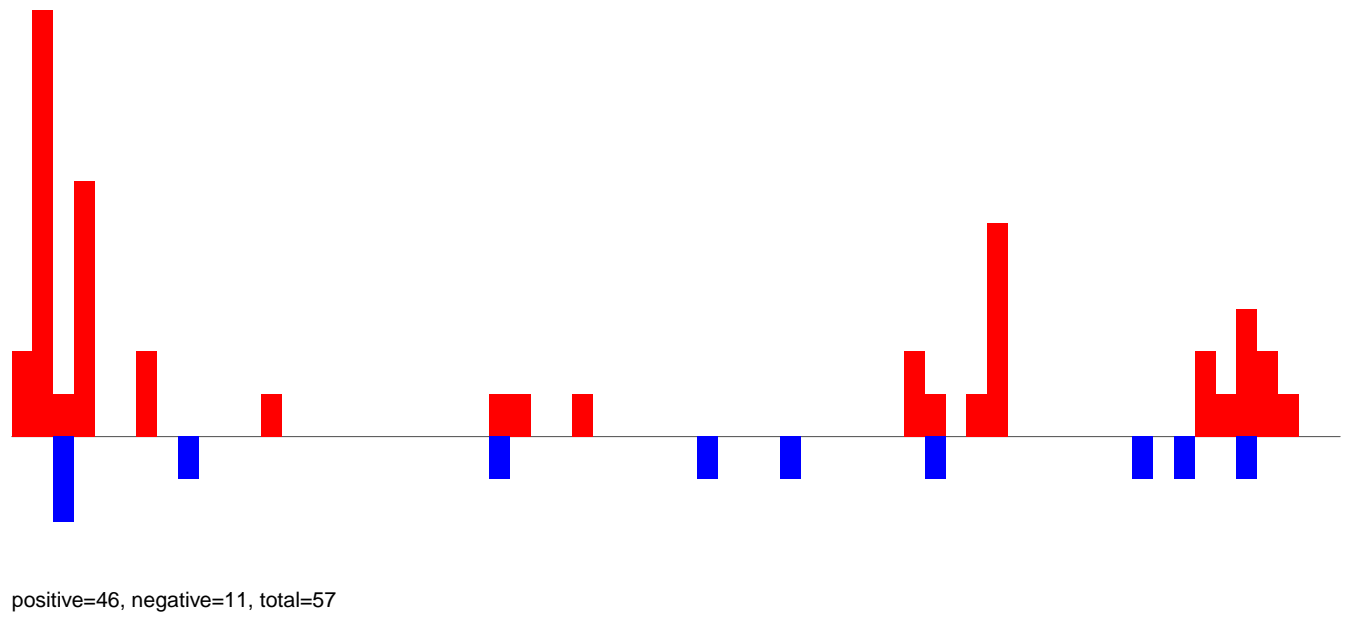

AeAeg\_Ovary\_TC.rep

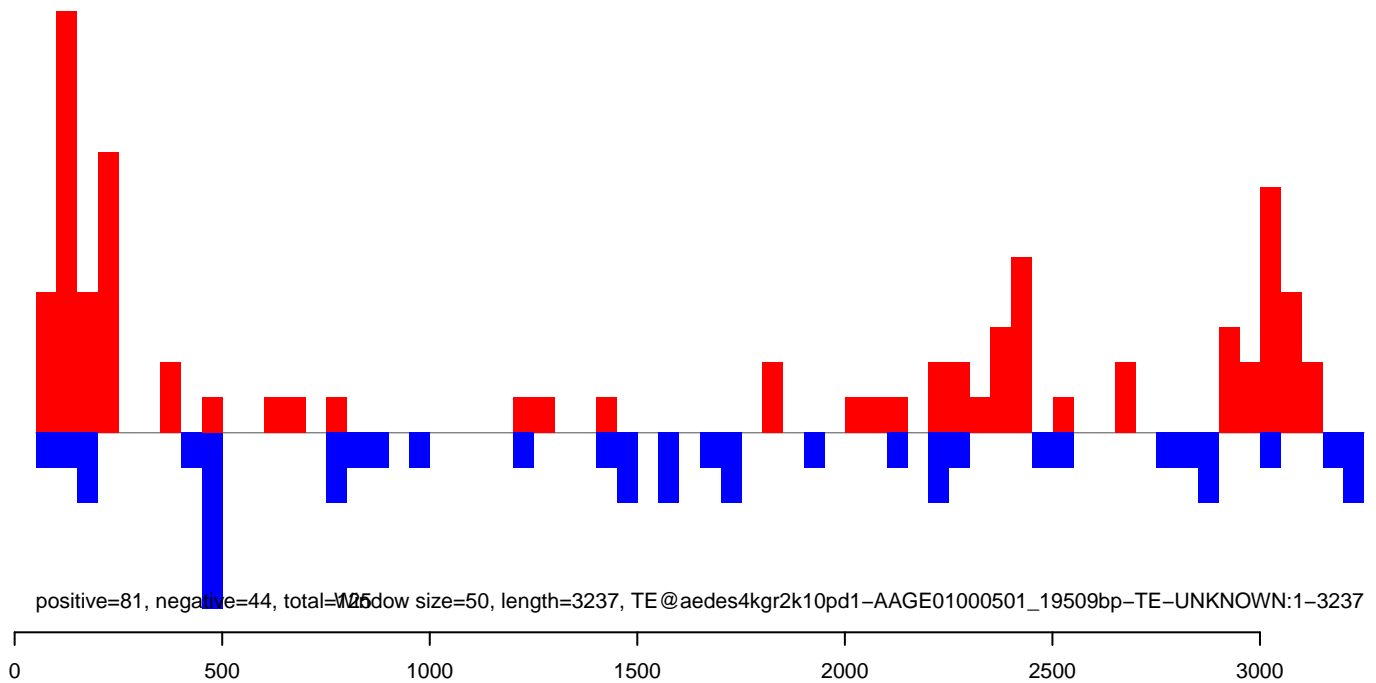



AeAeg\_Ovary\_TC.18\_23.rep

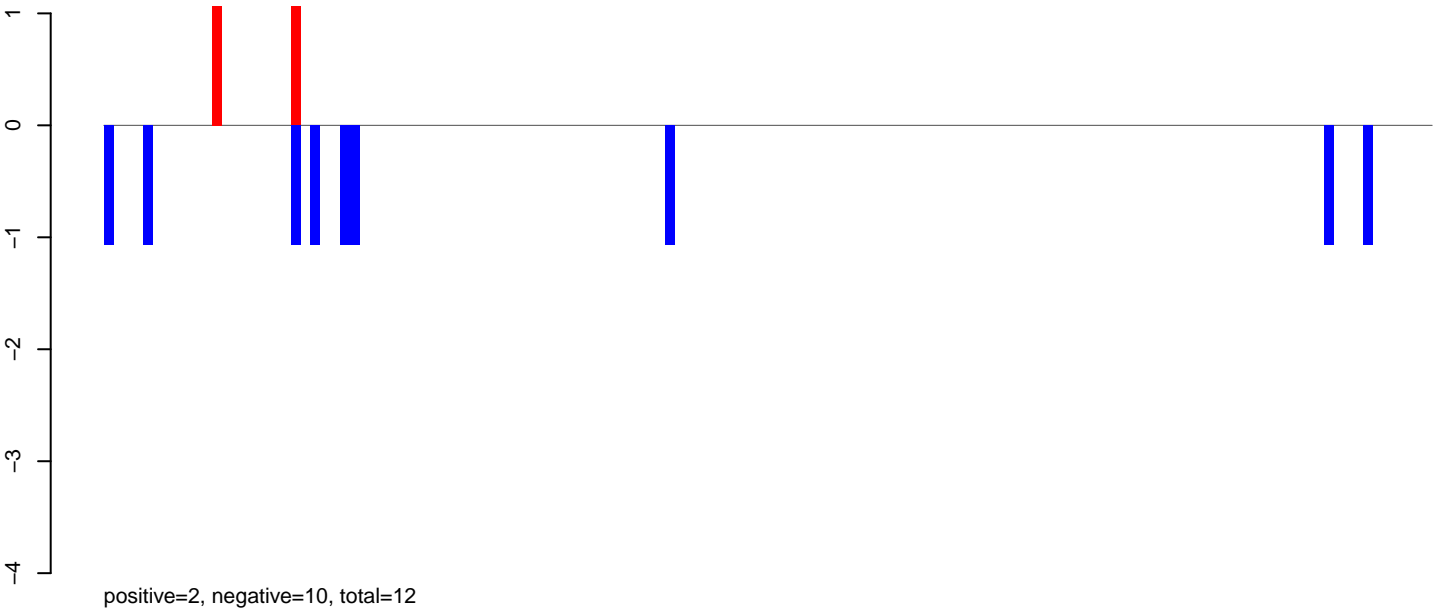

AeAeg\_Ovary\_TC.24\_35.rep

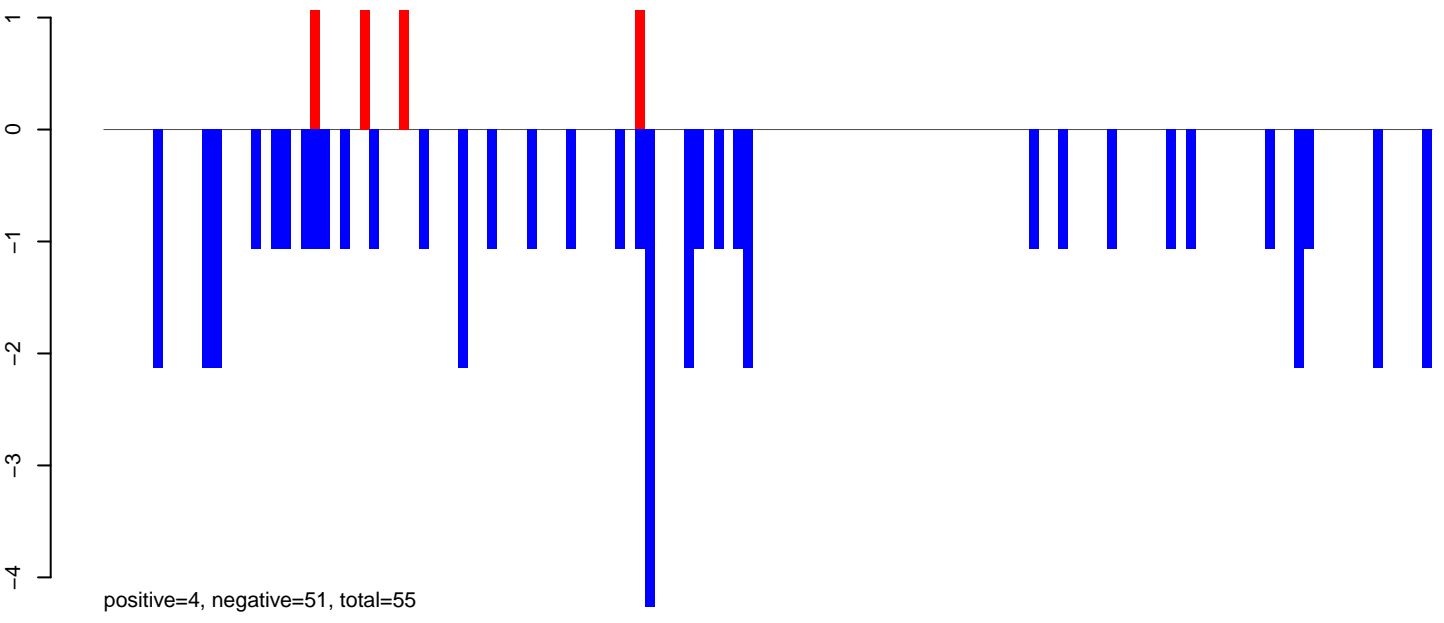

AeAeg\_Ovary\_TC.rep

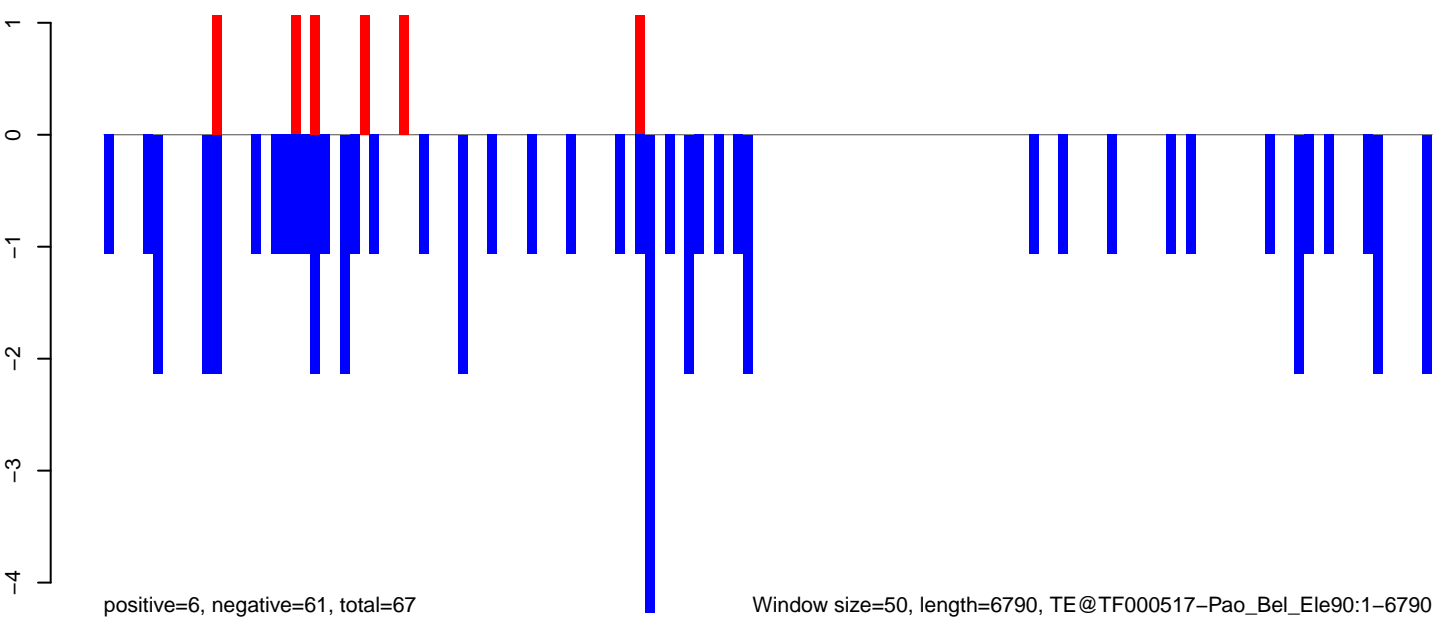

Window size=50, length=6790, TE@TF000517-Pao\_Bel\_Ele90:1-6790

0 1000 2000 3000 4000 5000 6000 7000

AeAeg\_Ovary\_TC.18\_23.rep

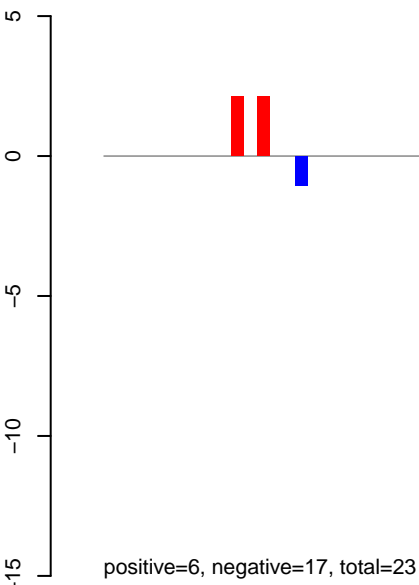

AeAeg\_Ovary\_TC.24\_35.rep

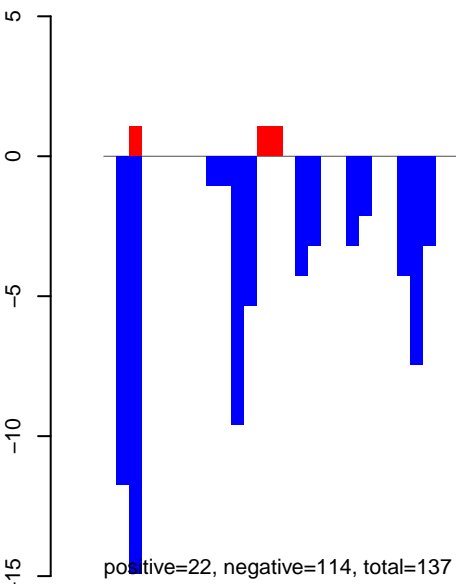

AeAeg\_Ovary\_TC.rep

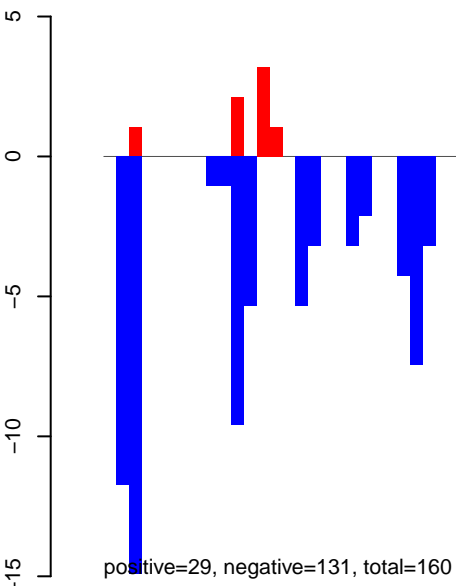

AeAeg\_Ovary\_TC.18\_23.rep



AeAeg\_Ovary\_TC.24\_35.rep

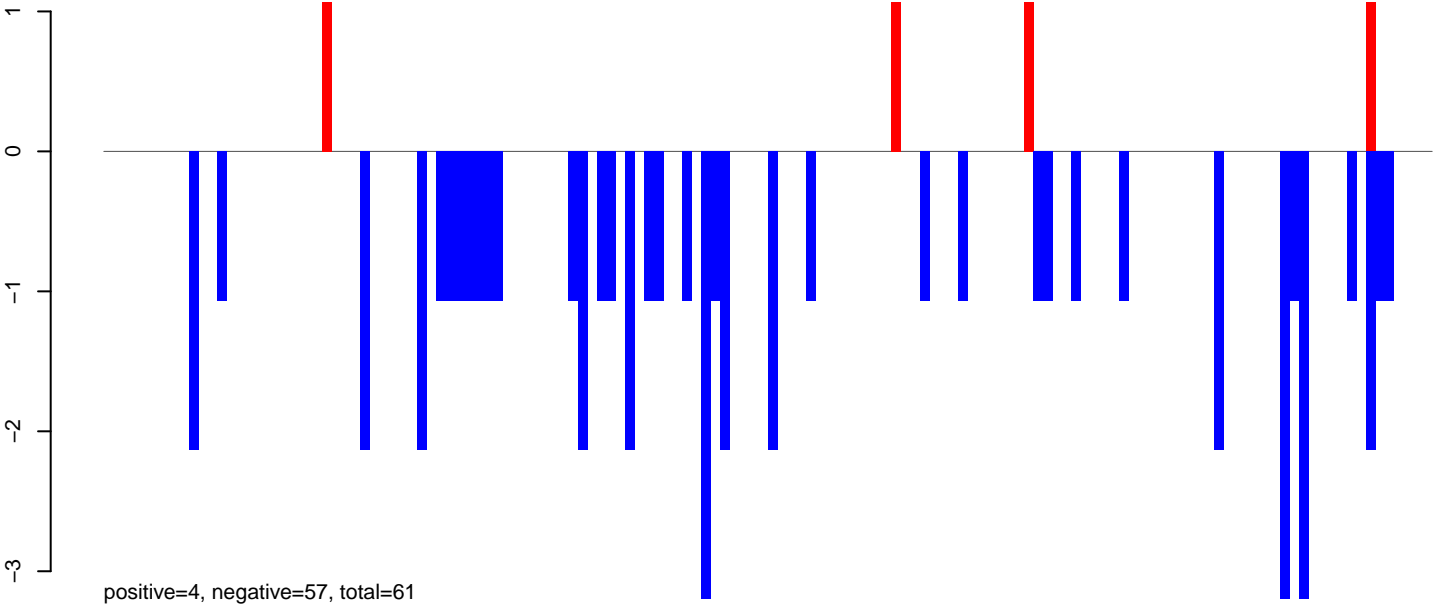

AeAeg\_Ovary\_TC.rep

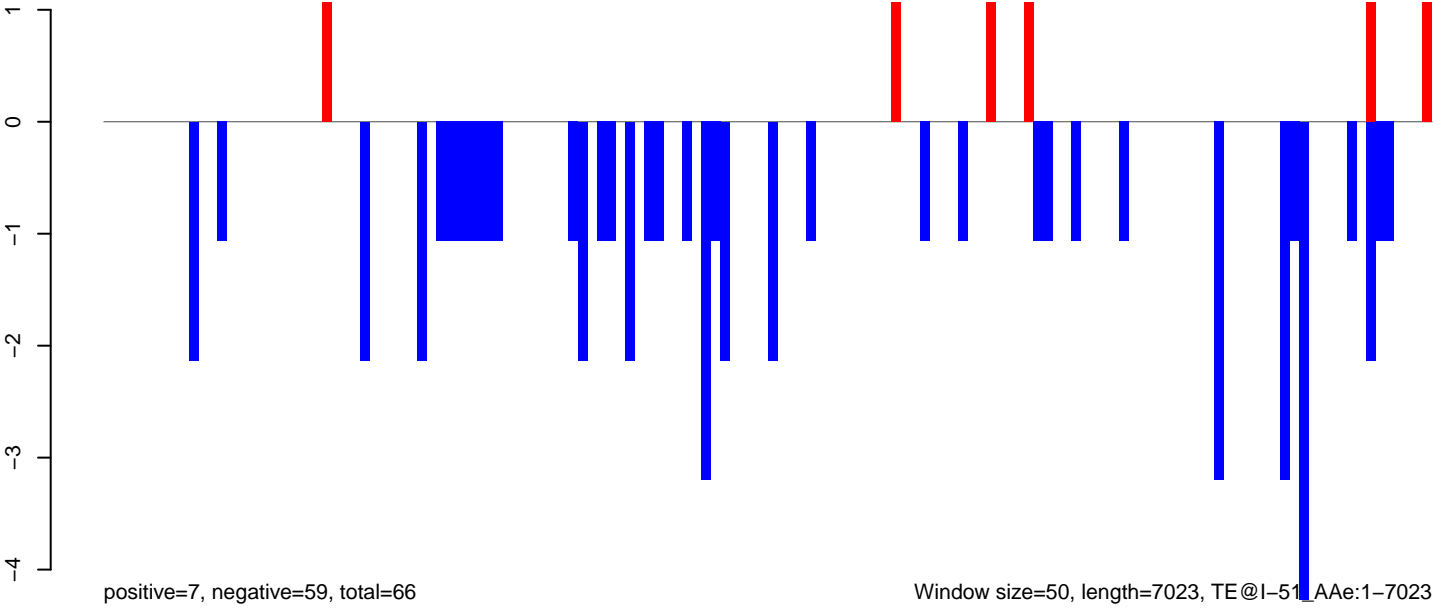

AeAeg\_Ovary\_TC.18\_23.rep



AeAeg\_Ovary\_TC.24\_35.rep

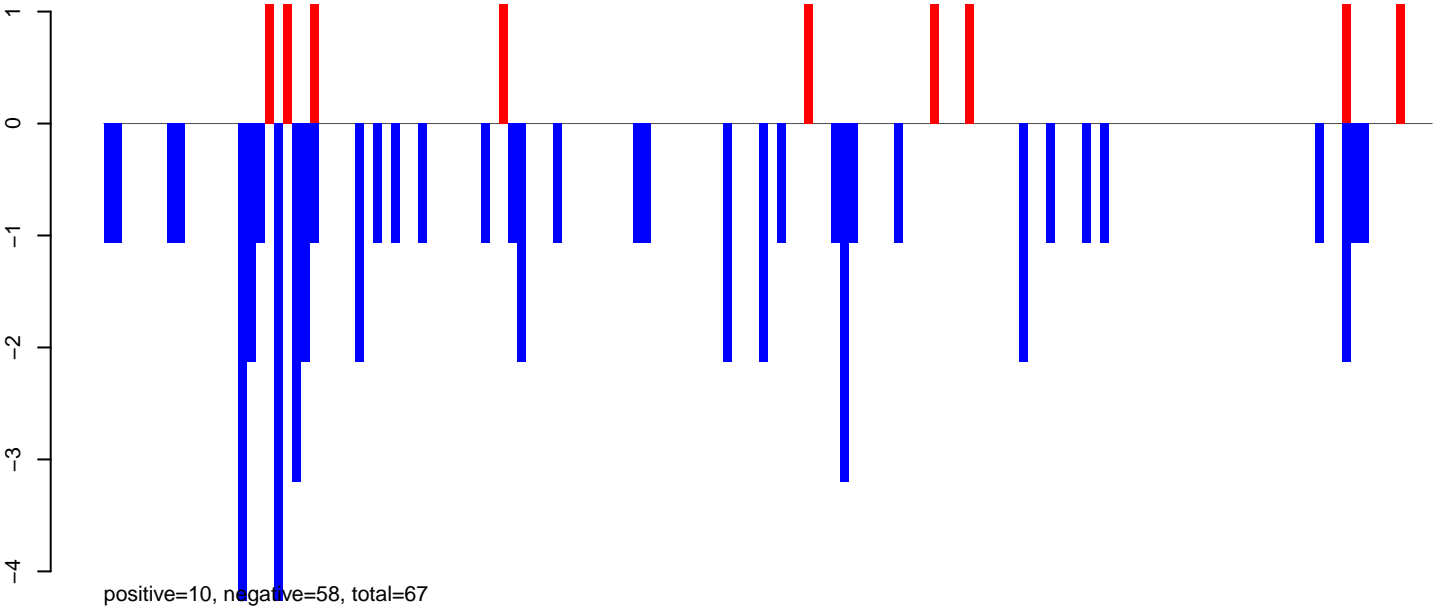

AeAeg\_Ovary\_TC.rep

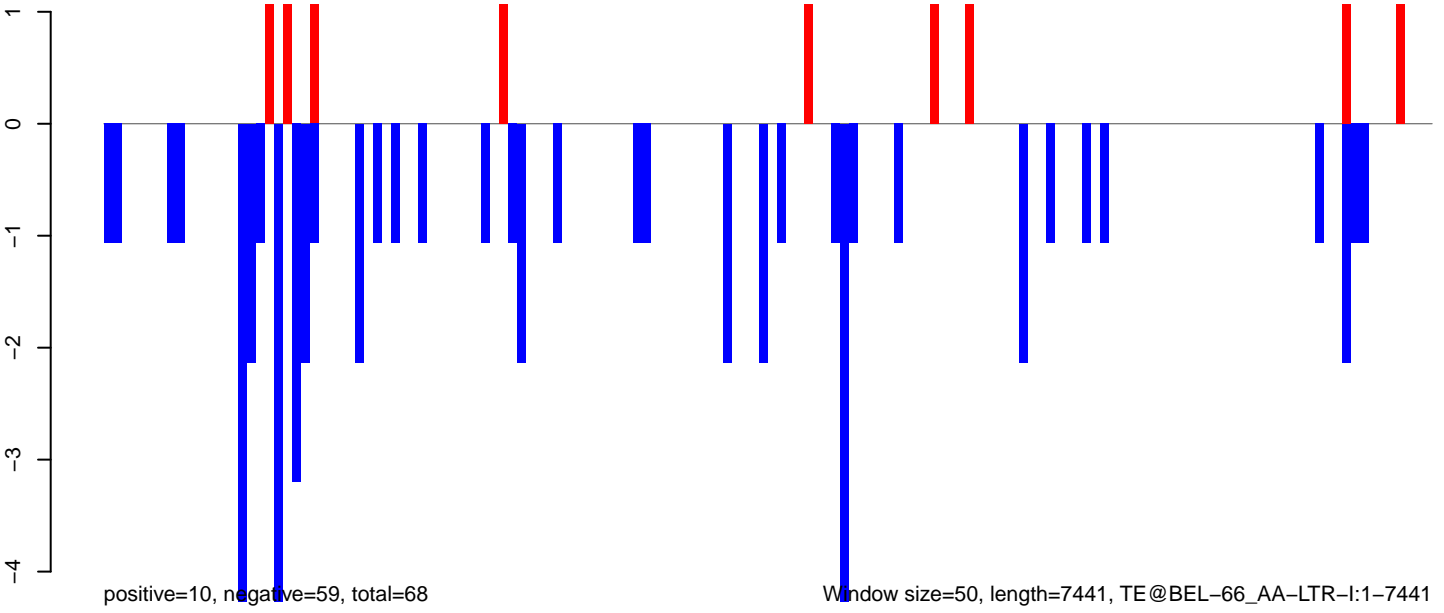

Window size=50, length=7441, TE@BEL-66\_AA-LTR-I:1-7441

AeAeg\_Ovary\_TC.18\_23.rep

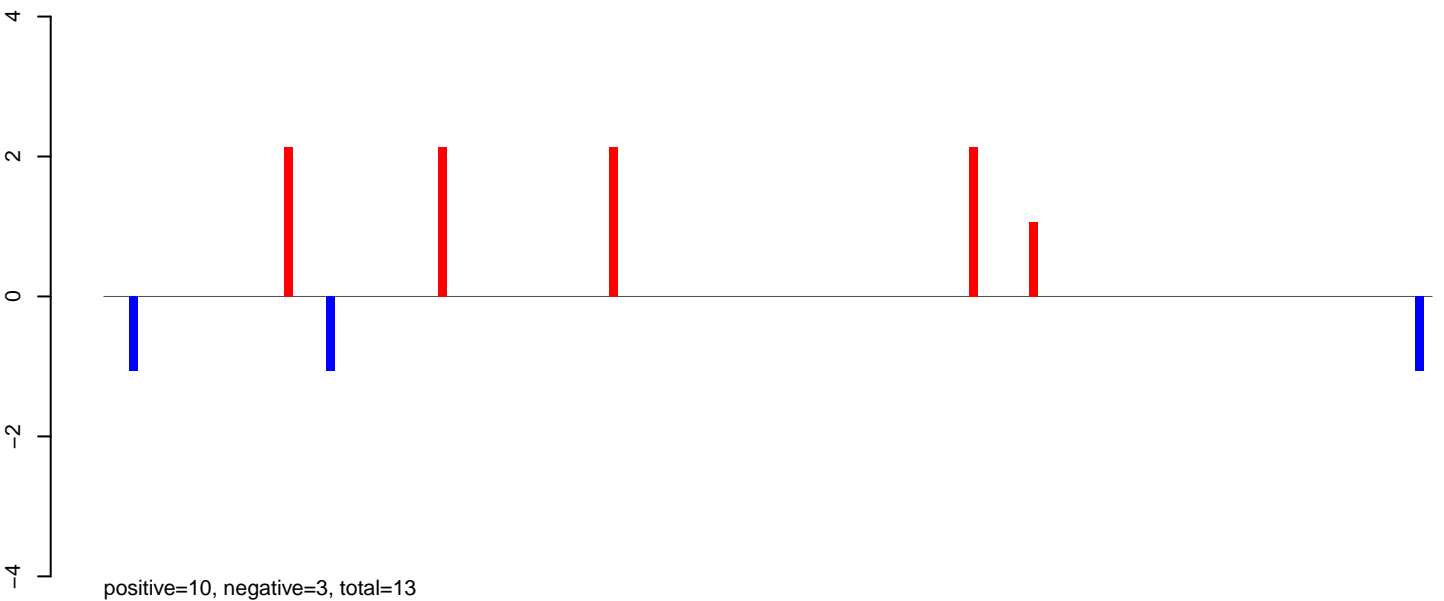

AeAeg\_Ovary\_TC.24\_35.rep

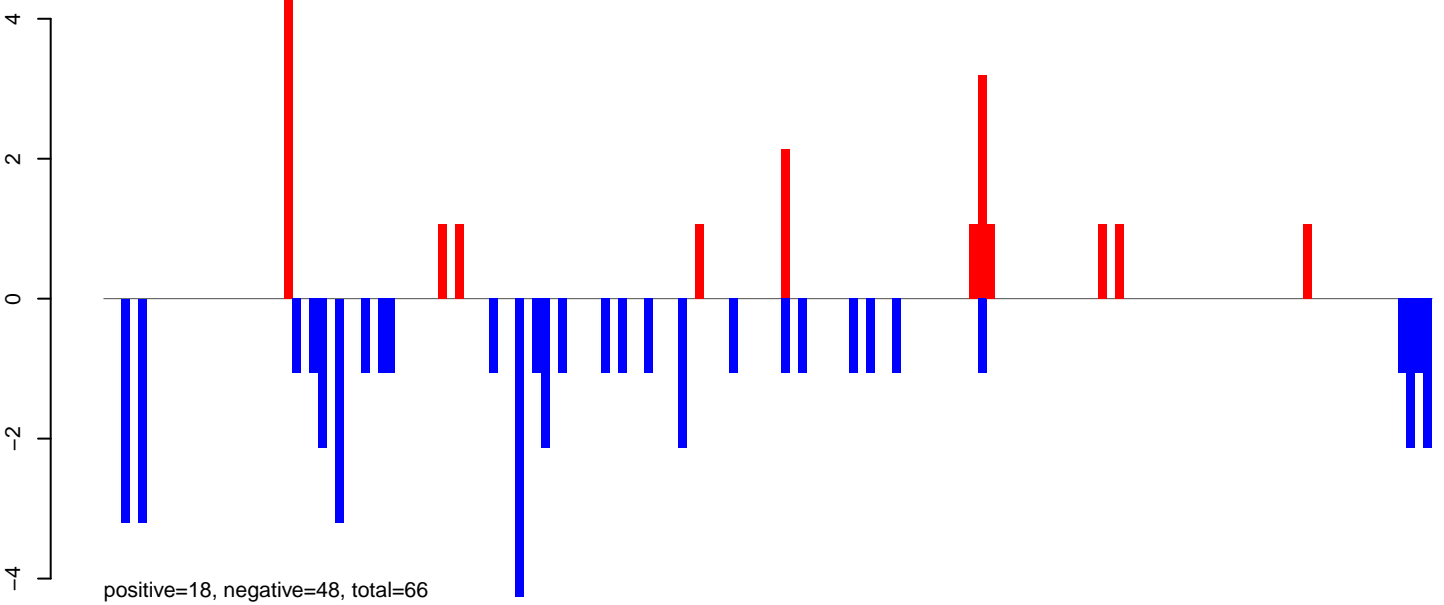

AeAeg\_Ovary\_TC.rep

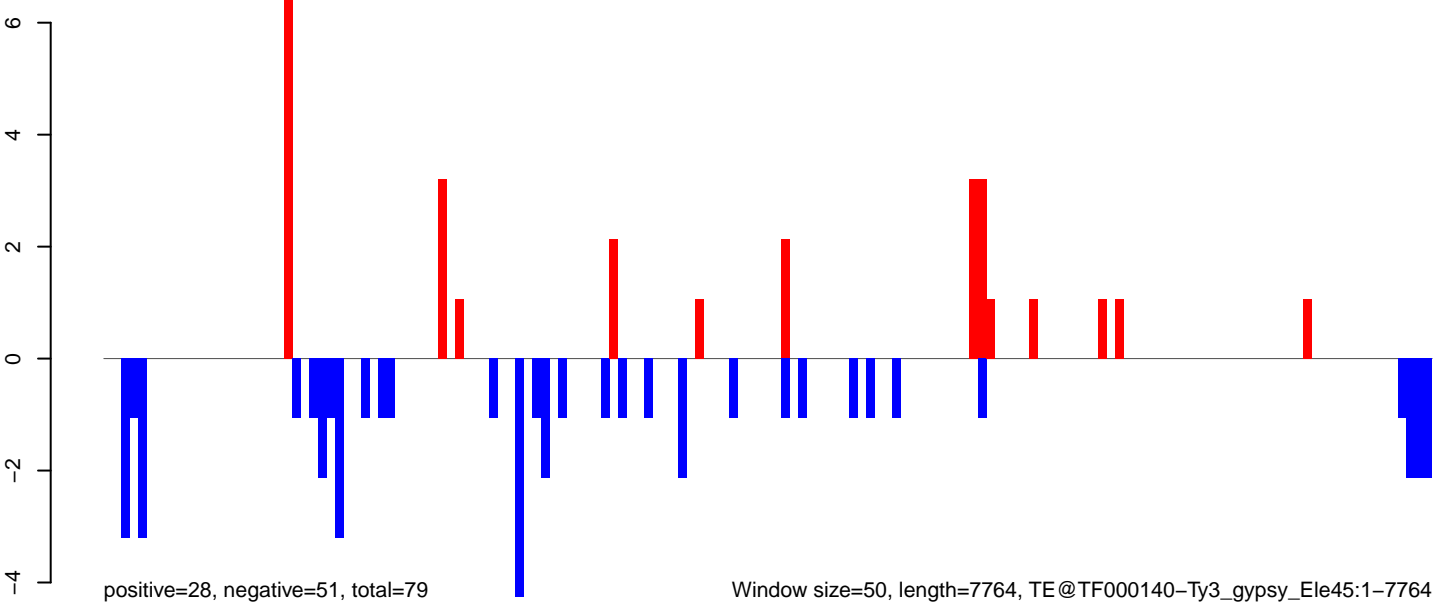

AeAeg\_Ovary\_TC.18\_23.rep

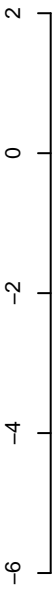

positive=0, negative=5, total=5

AeAeg\_Ovary\_TC.24\_35.rep

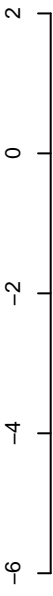

positive=11, negative=74, total=84

AeAeg\_Ovary\_TC.rep

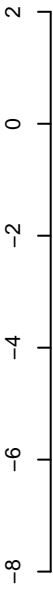

positive=11, negative=79, total=90

Window size=50, length=5710, TE@TF000059-CR1\_Ele15:1-5710

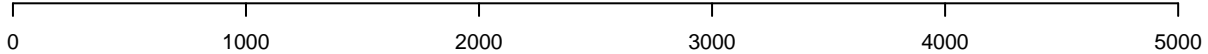

AeAeg\_Ovary\_TC.18\_23.rep

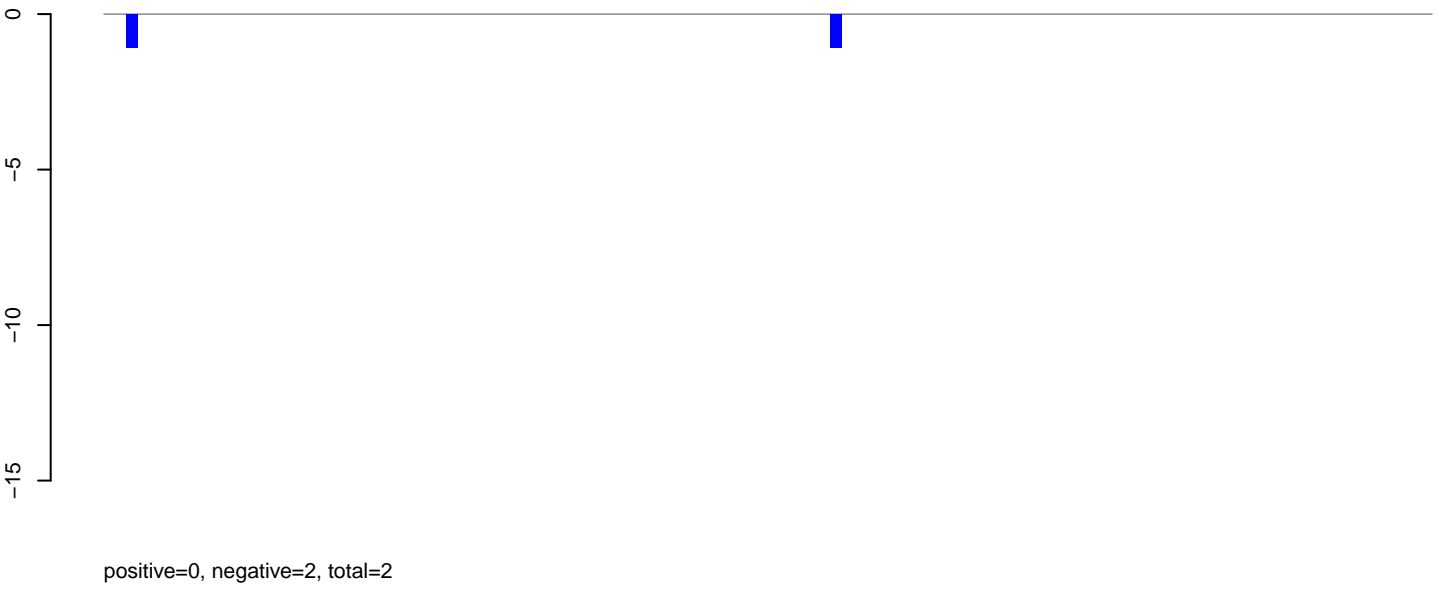

AeAeg\_Ovary\_TC.24\_35.rep

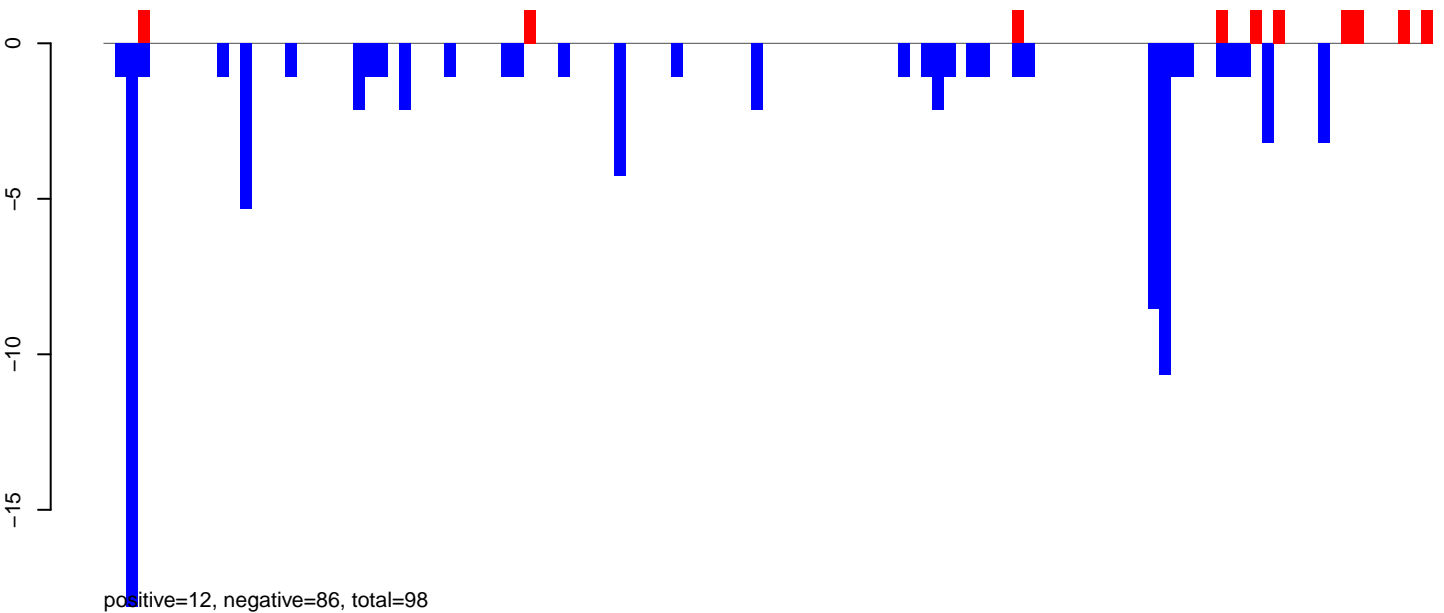

AeAeg\_Ovary\_TC.rep

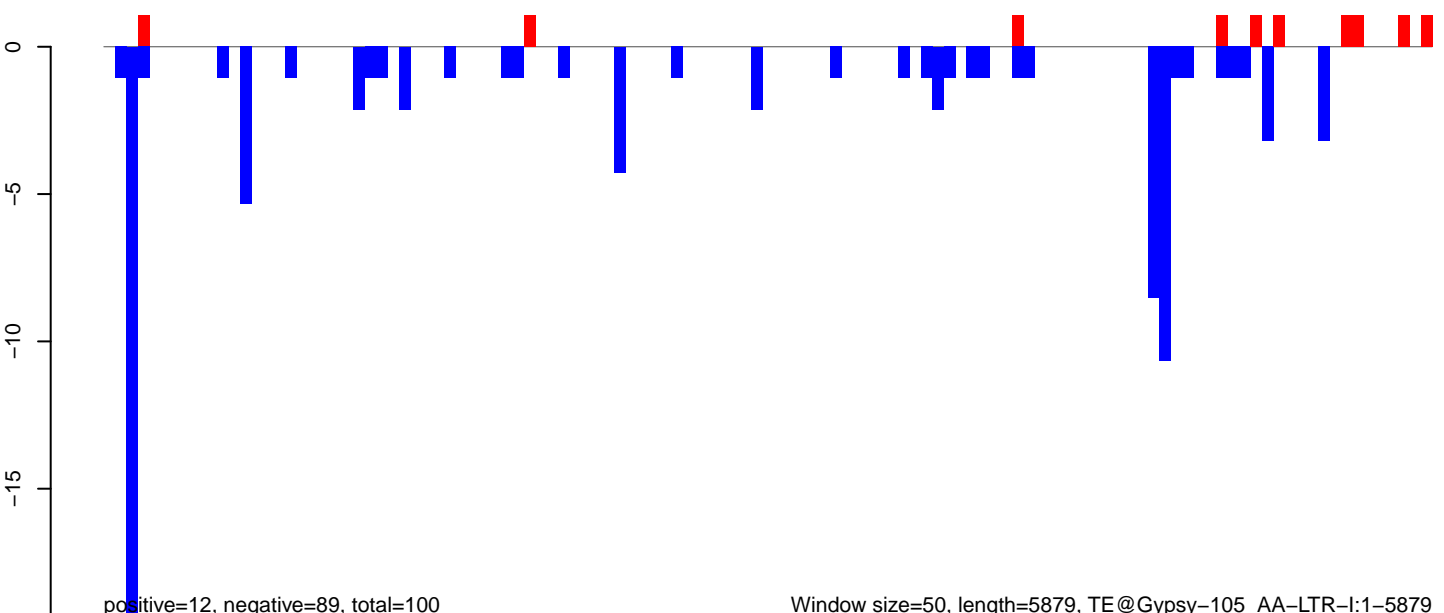

AeAeg\_Ovary\_TC.18\_23.rep

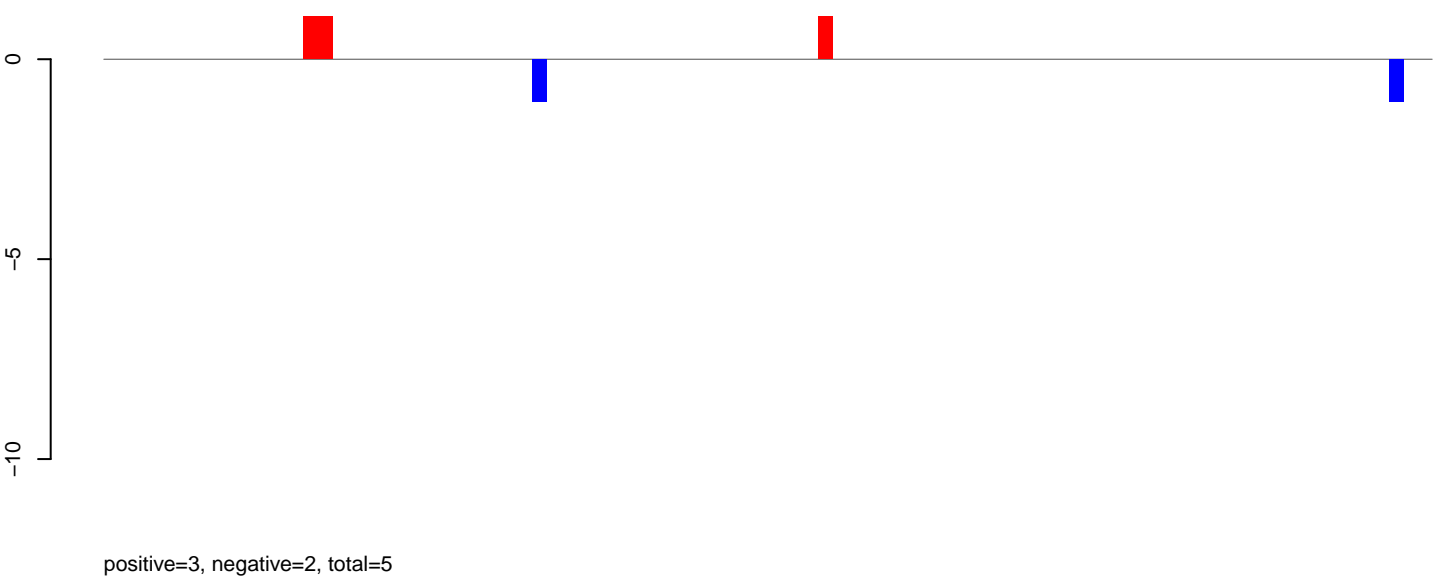

AeAeg\_Ovary\_TC.24\_35.rep

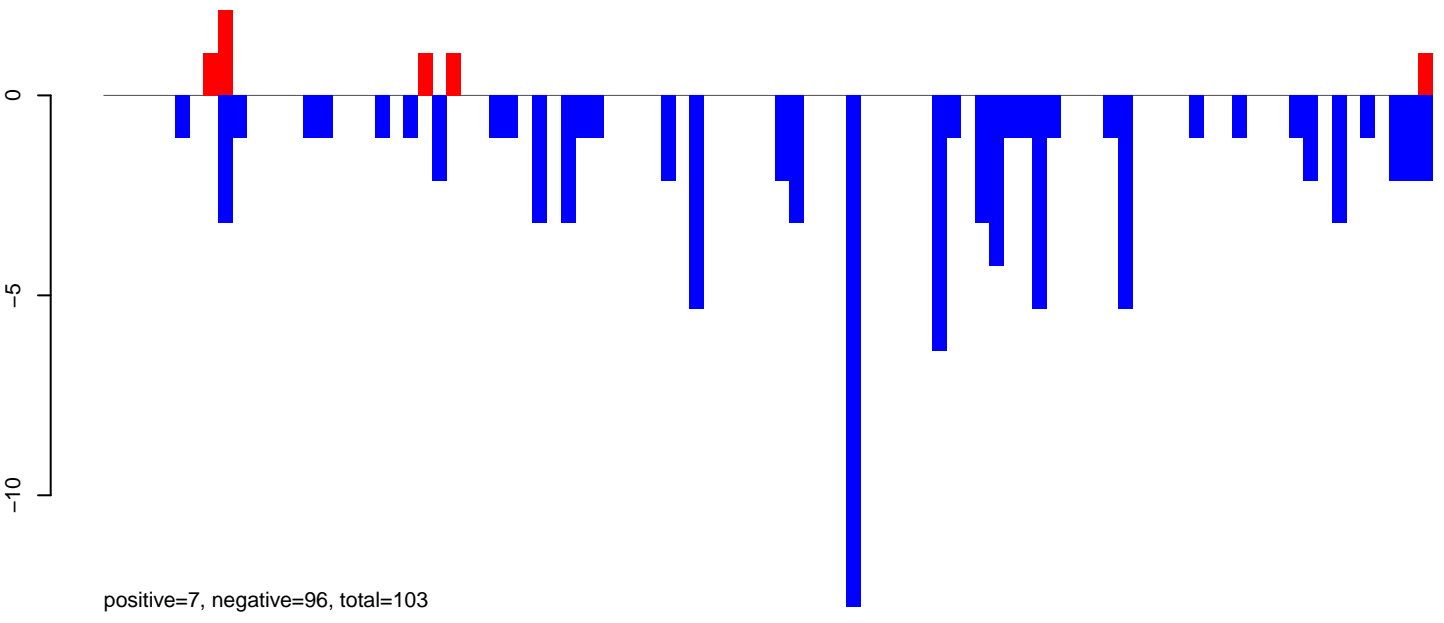

AeAeg\_Ovary\_TC.rep

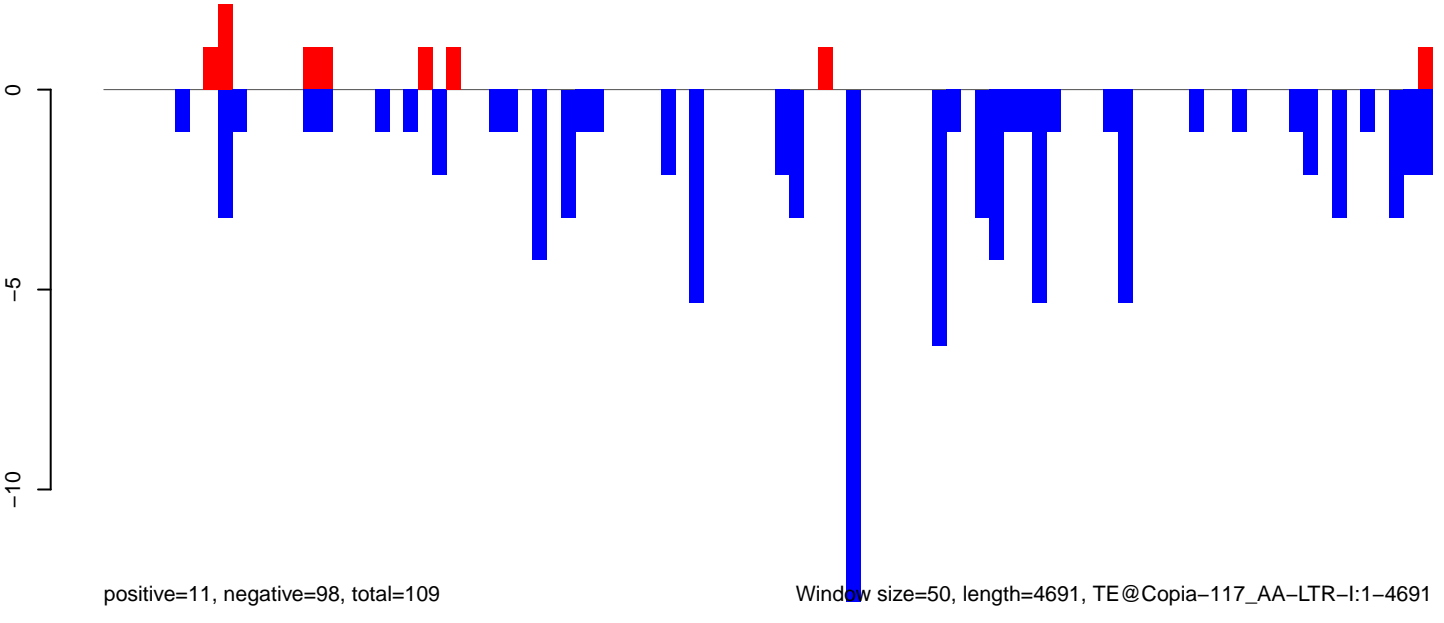



AeAeg\_Ovary\_TC.18\_23.rep

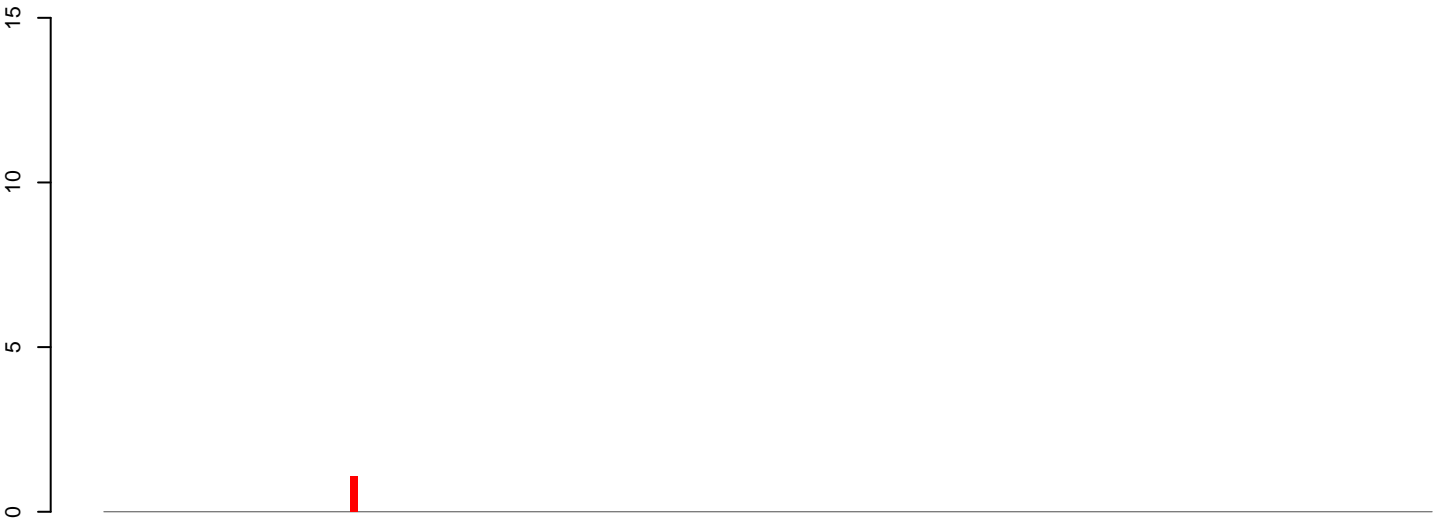

positive=1, negative=0, total=1

AeAeg\_Ovary\_TC.24\_35.rep

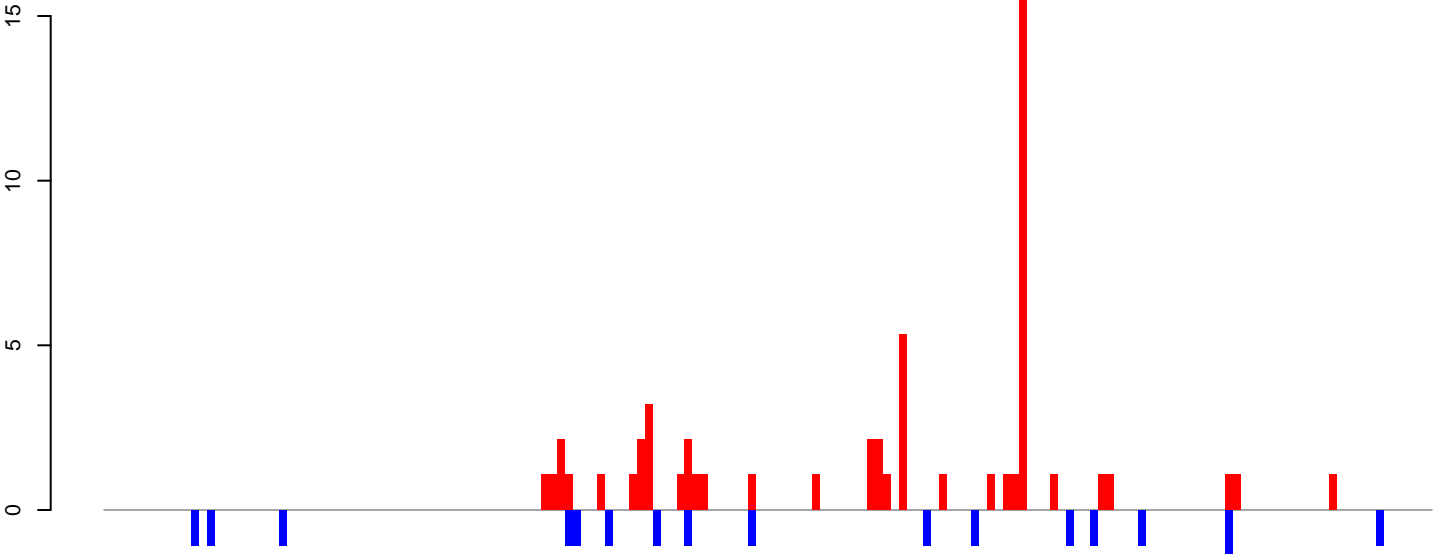

positive=58, negative=18, total=76

AeAeg\_Ovary\_TC.rep

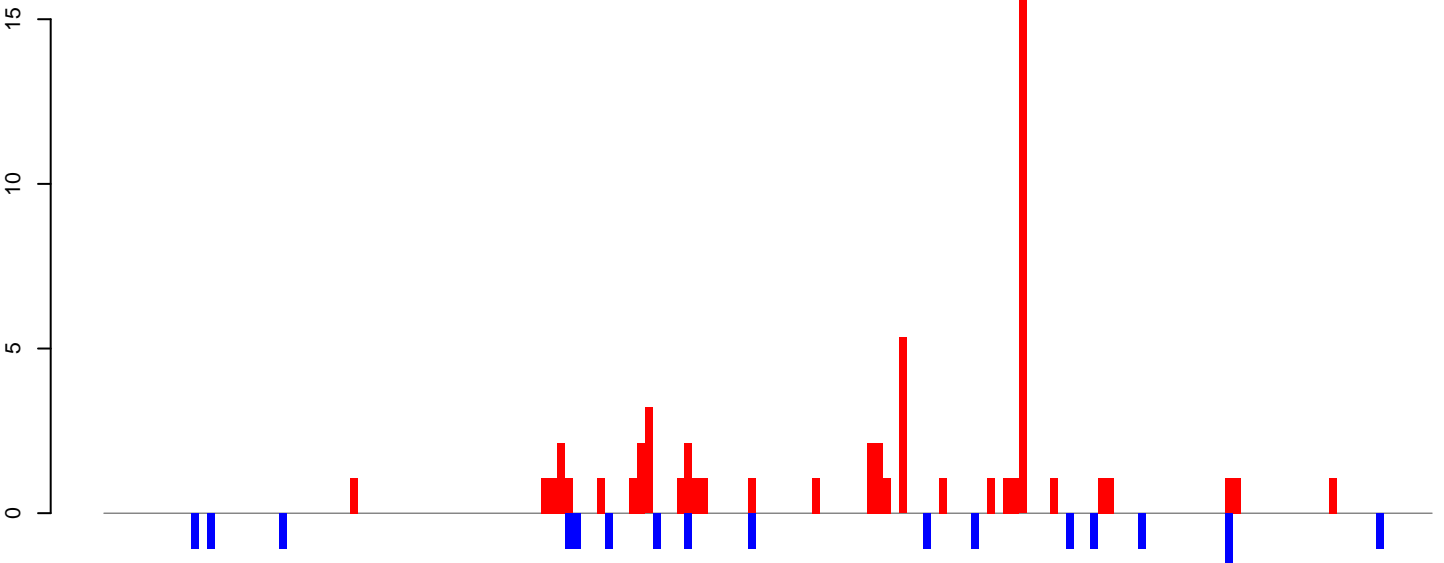

positive=59, negative=18, total=77

Window size=50, length=8393, TE@CACTA-1\_AA:1-8393

0 2000 4000 6000 8000

AeAeg\_Ovary\_TC.18\_23.rep

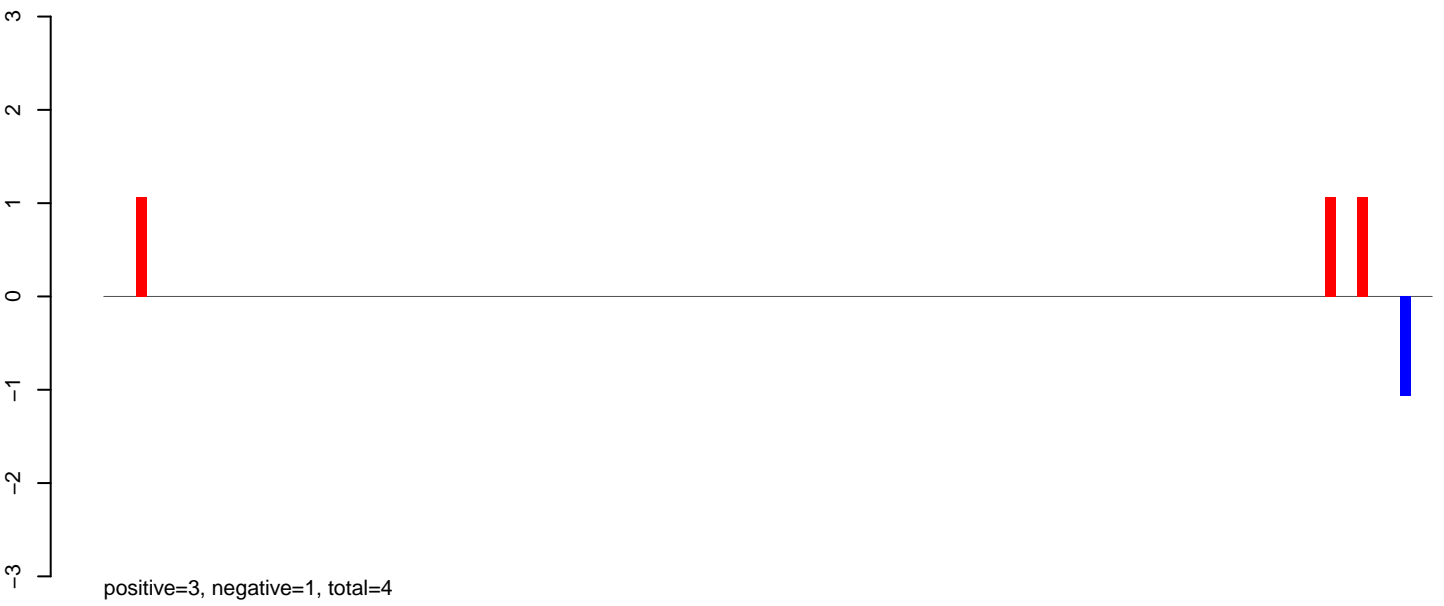

AeAeg\_Ovary\_TC.24\_35.rep

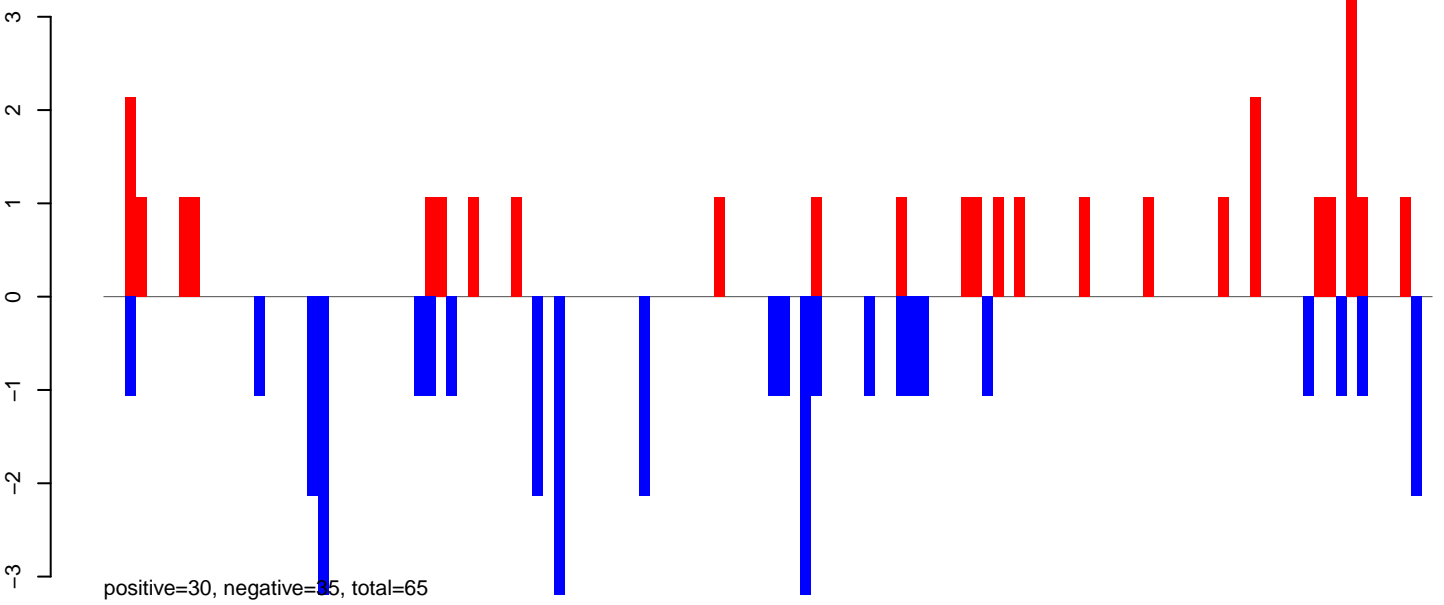

AeAeg\_Ovary\_TC.rep

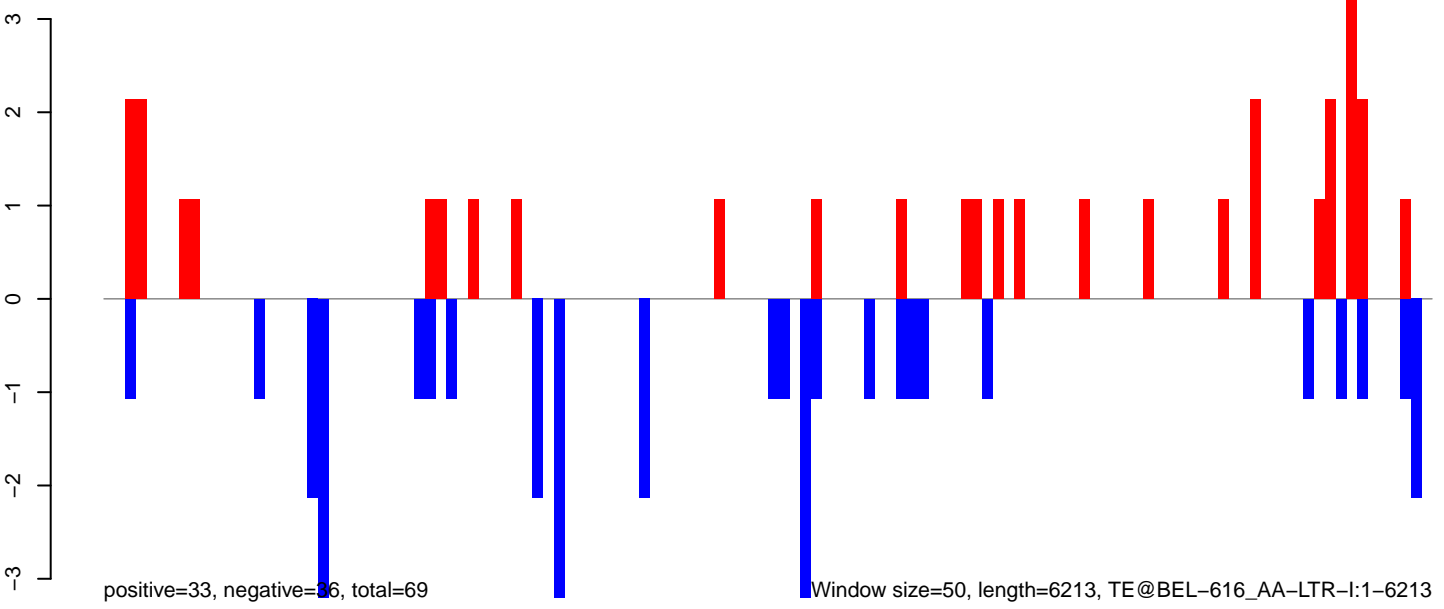

AeAeg\_Ovary\_TC.18\_23.rep

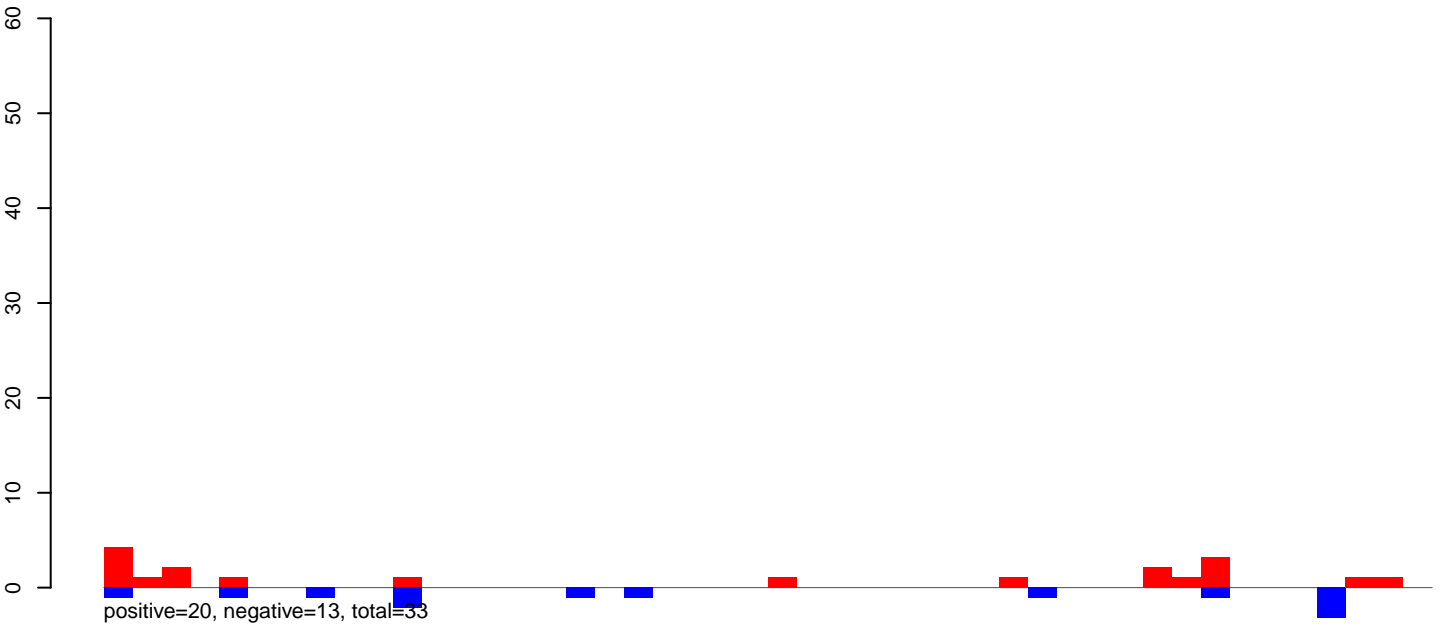

AeAeg\_Ovary\_TC.24\_35.rep

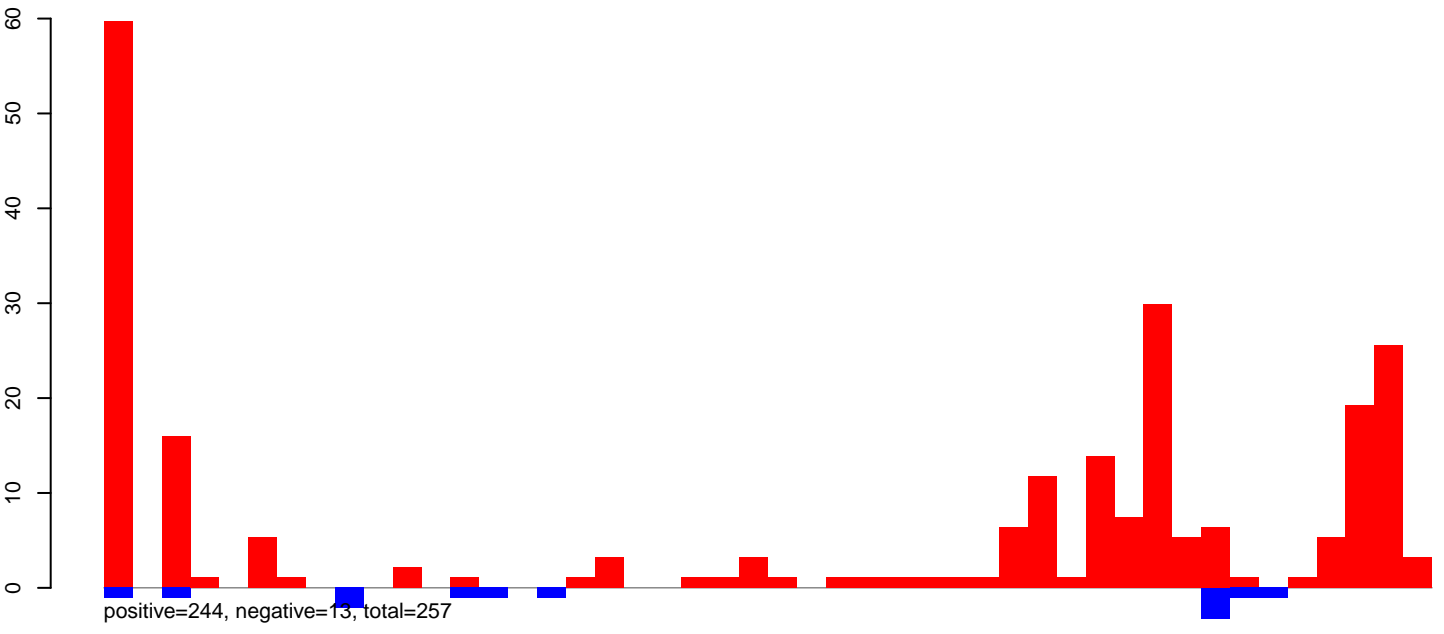

AeAeg\_Ovary\_TC.rep

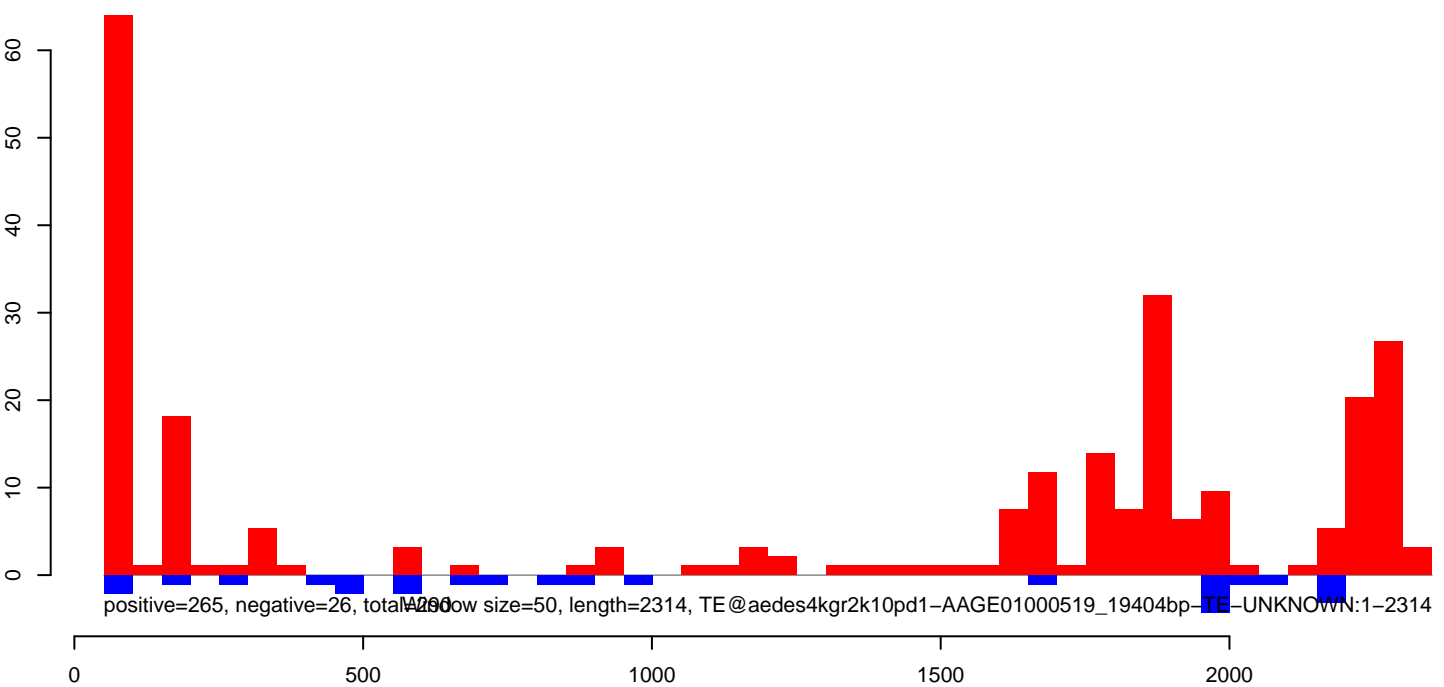

AeAeg\_Ovary\_TC.18\_23.rep

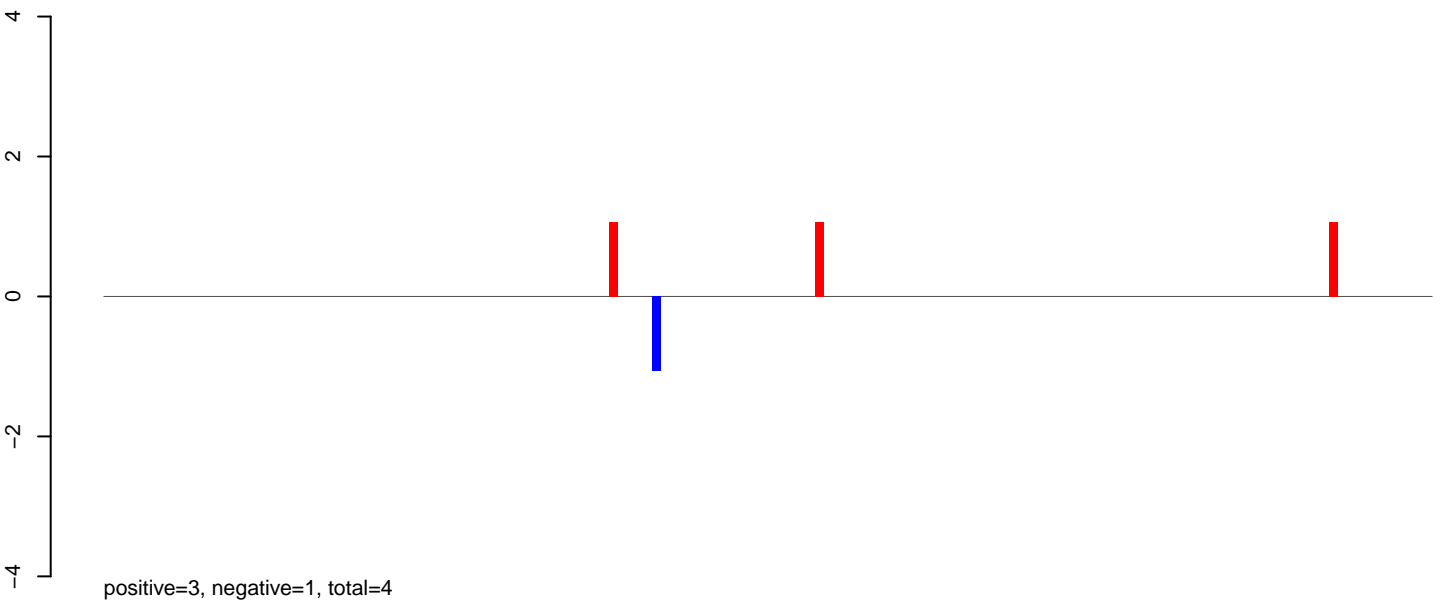

AeAeg\_Ovary\_TC.24\_35.rep

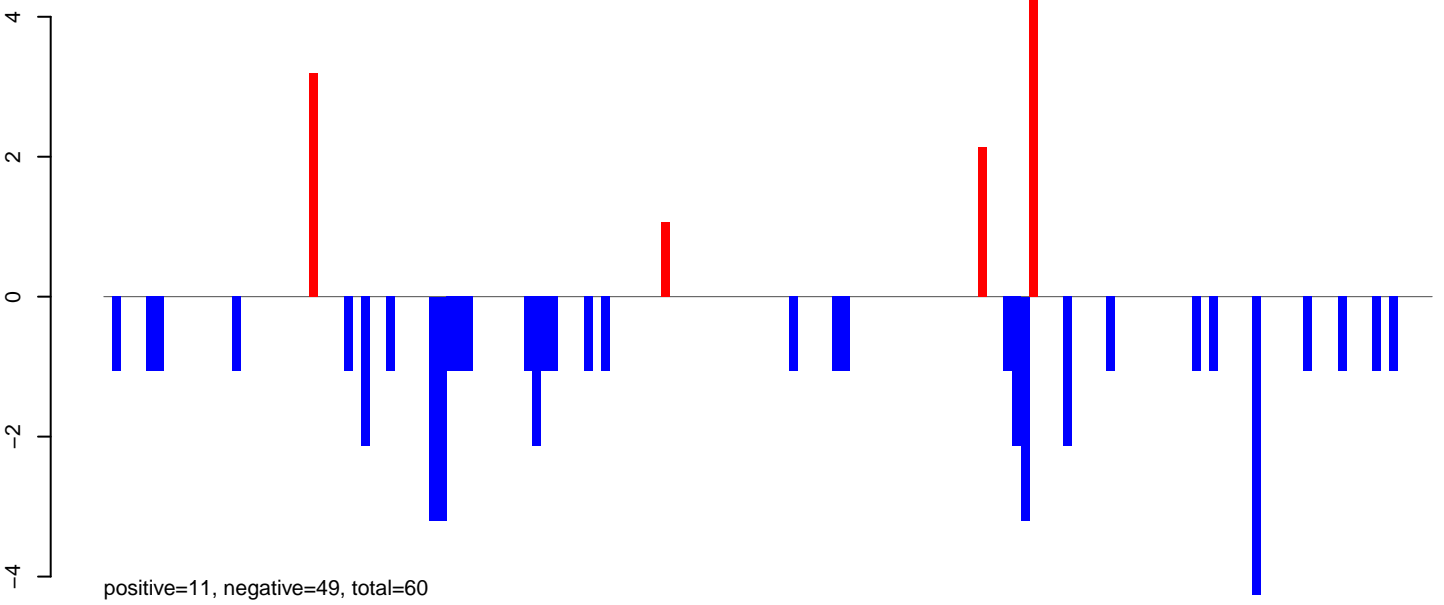

AeAeg\_Ovary\_TC.rep

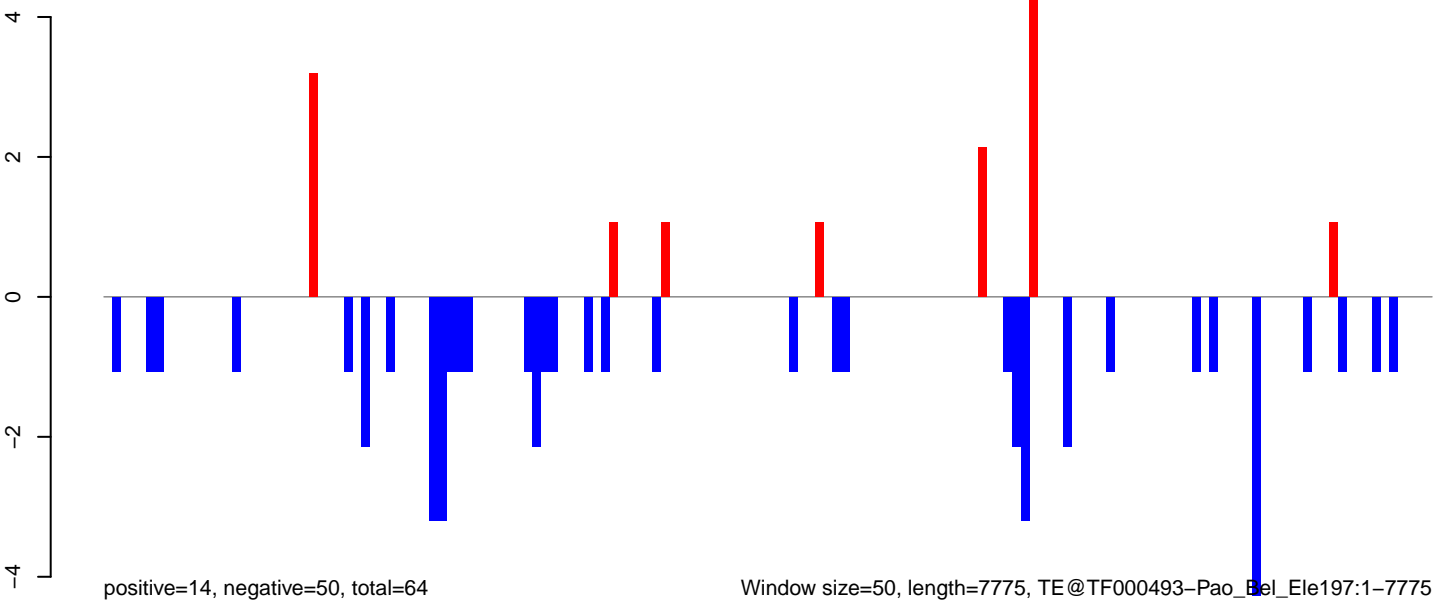

Window size=50, length=7775, TE@TF000493-Pao\_Bel\_Ele197:1-7775

0 2000 4000 6000 8000

AeAeg\_Ovary\_TC.18\_23.rep

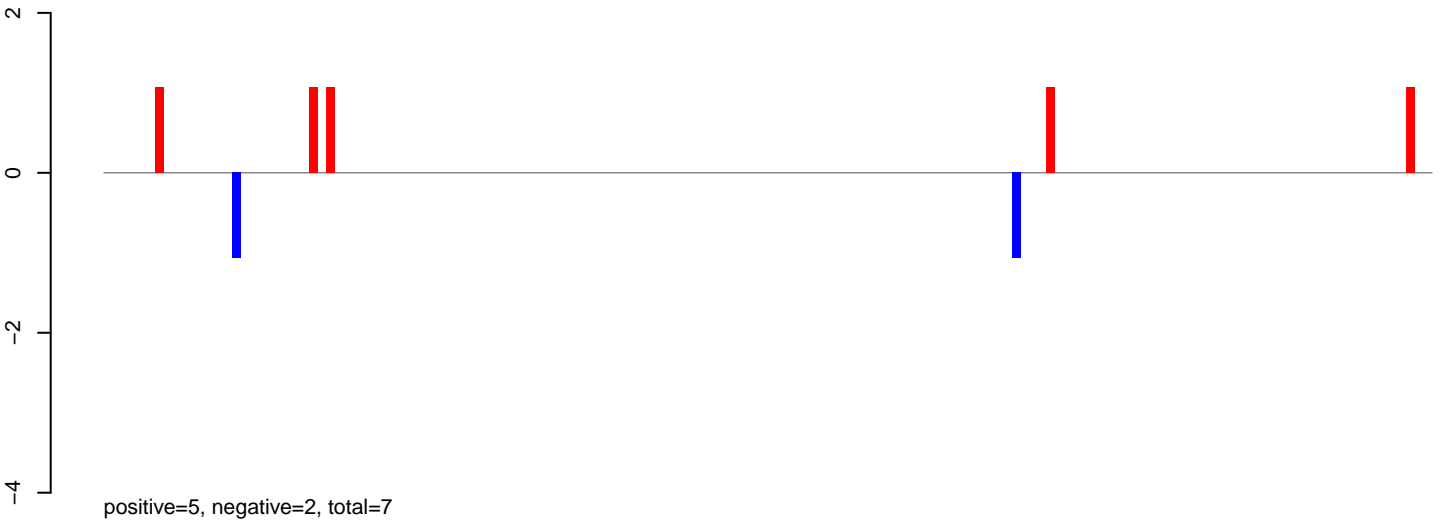

AeAeg\_Ovary\_TC.24\_35.rep

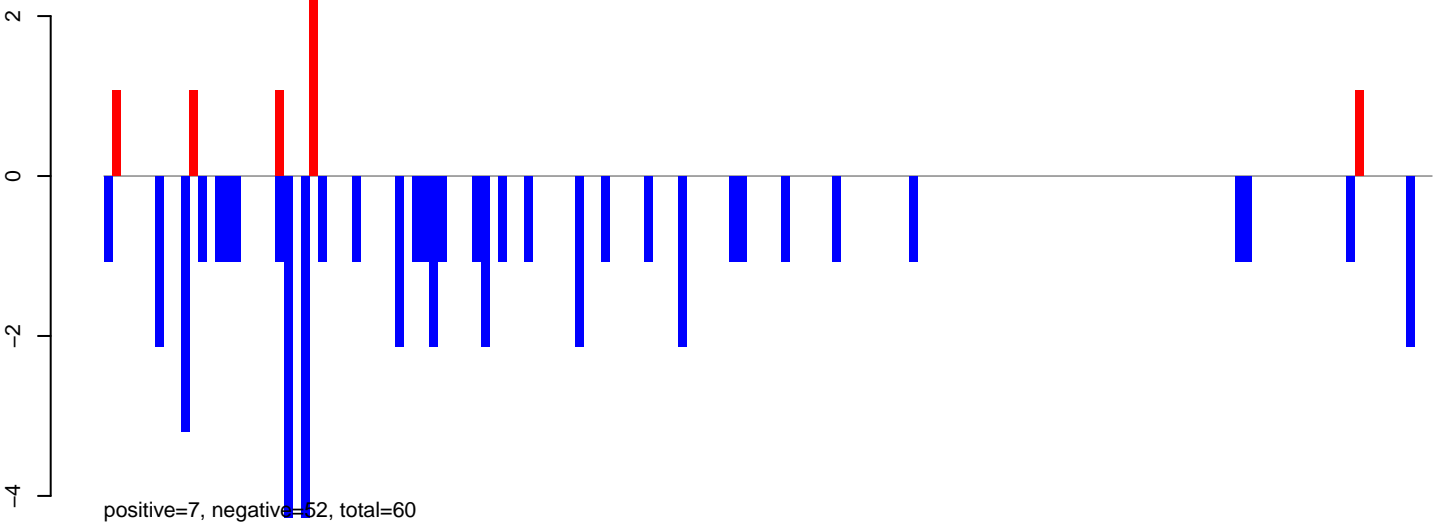

AeAeg\_Ovary\_TC.rep

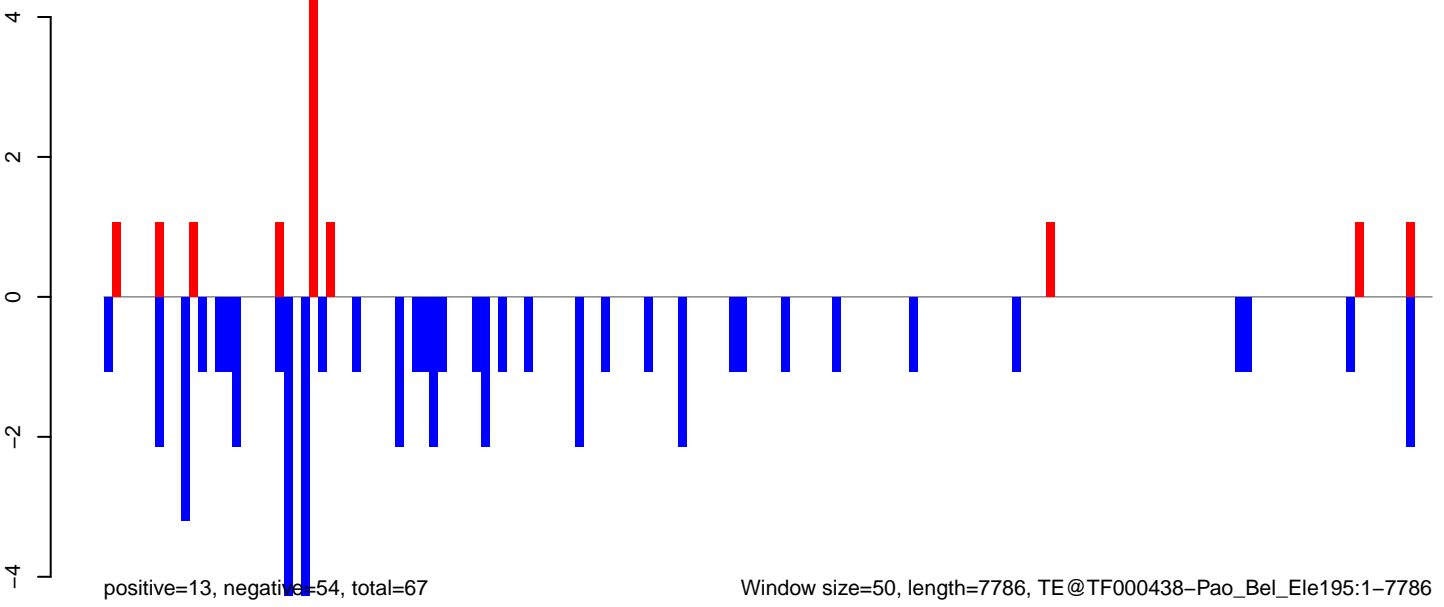

AeAeg\_Ovary\_TC.18\_23.rep



AeAeg\_Ovary\_TC.24\_35.rep

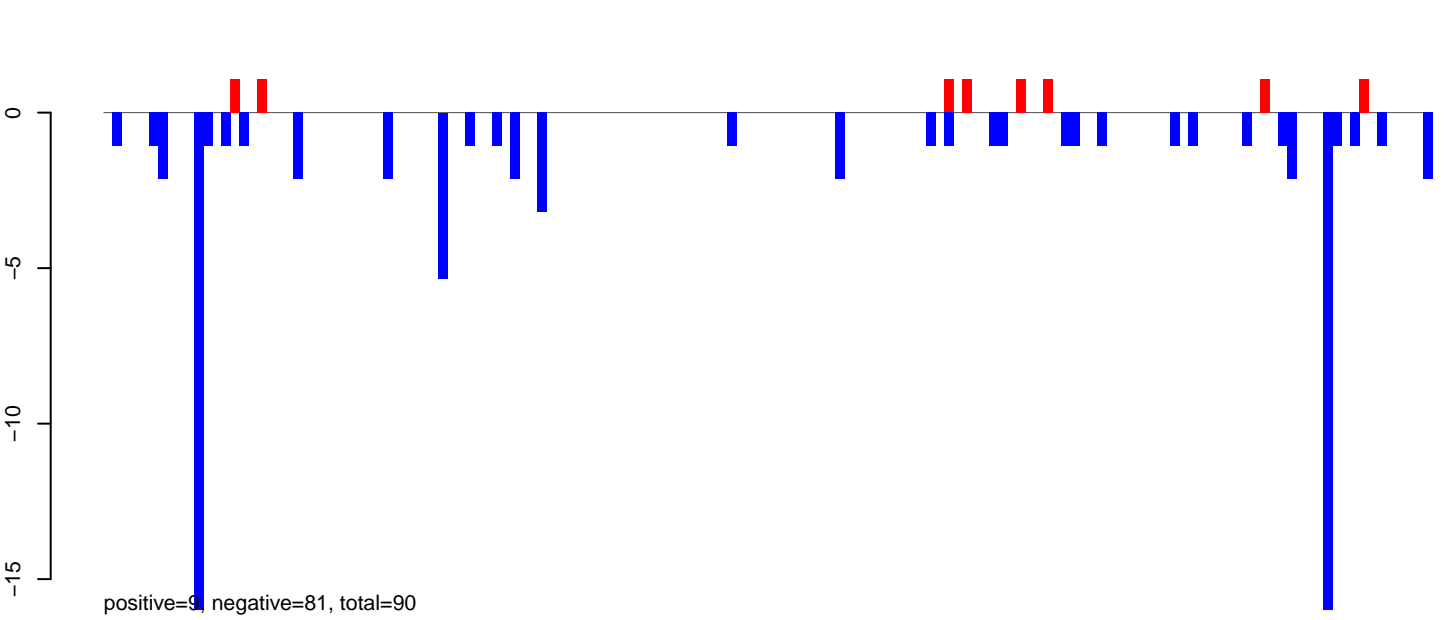

AeAeg\_Ovary\_TC.rep

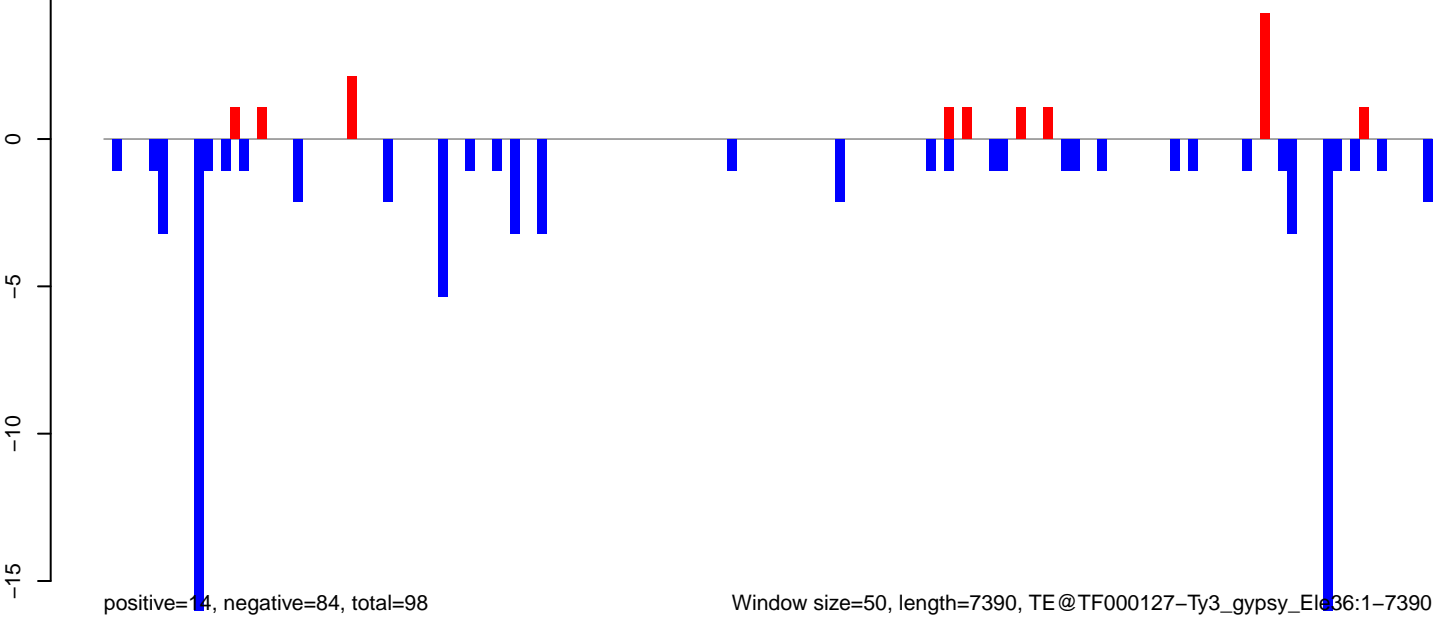

AeAeg\_Ovary\_TC.18\_23.rep

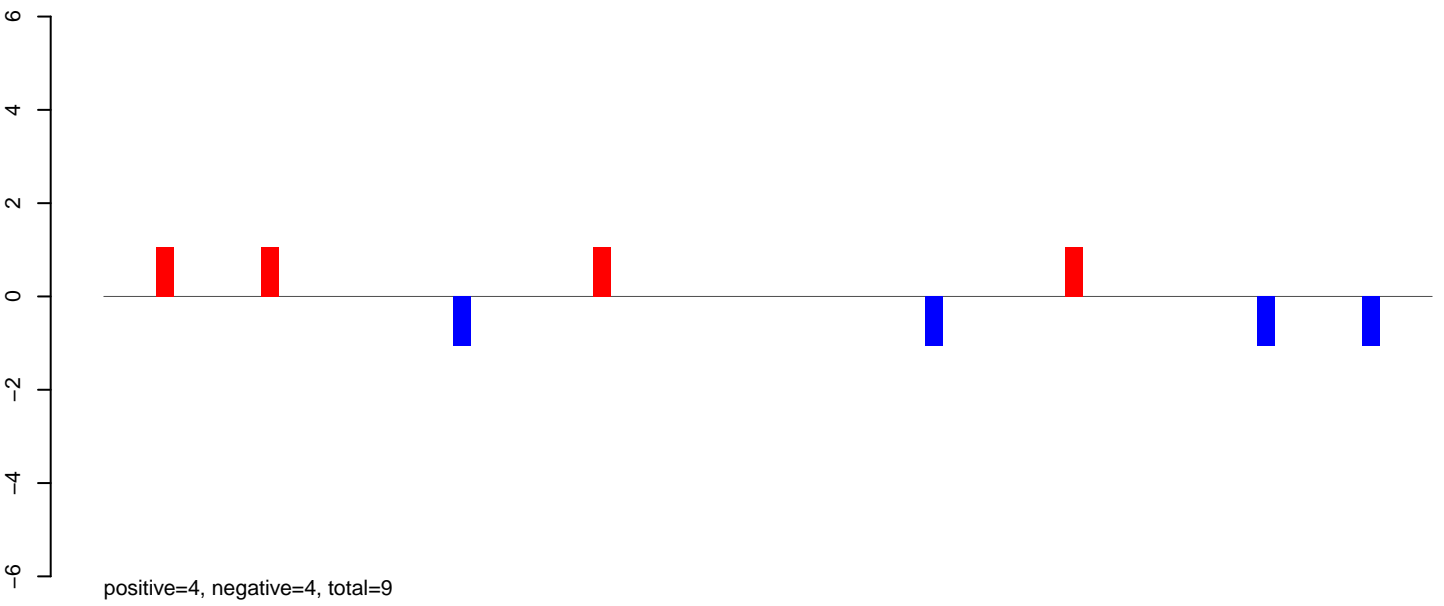

AeAeg\_Ovary\_TC.24\_35.rep

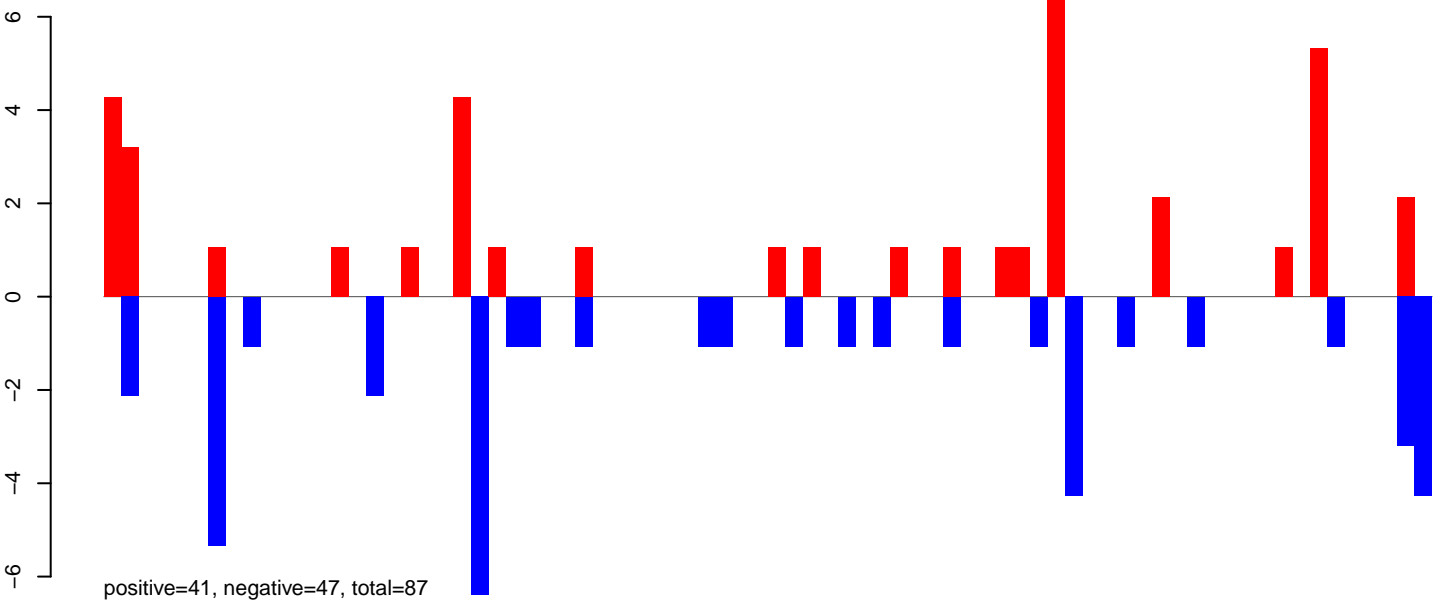

AeAeg\_Ovary\_TC.rep

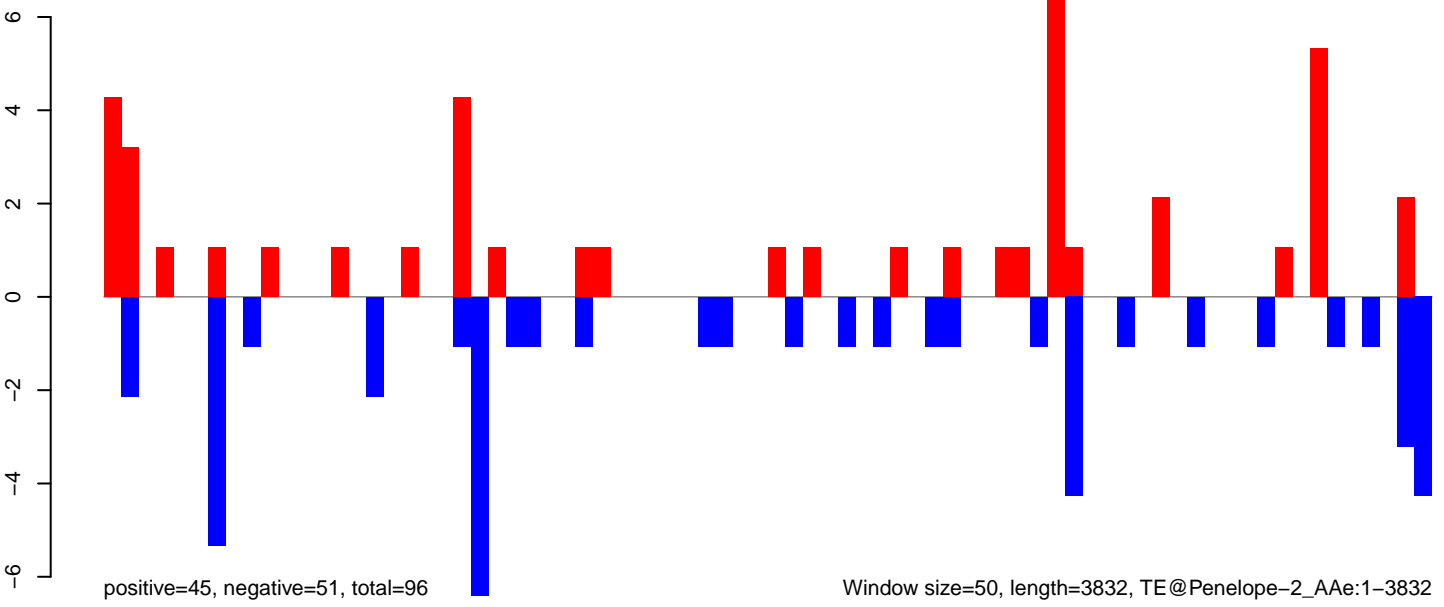

Window size=50, length=3832, TE@Penelope-2\_AAe:1-3832

AeAeg\_Ovary\_TC.18\_23.rep

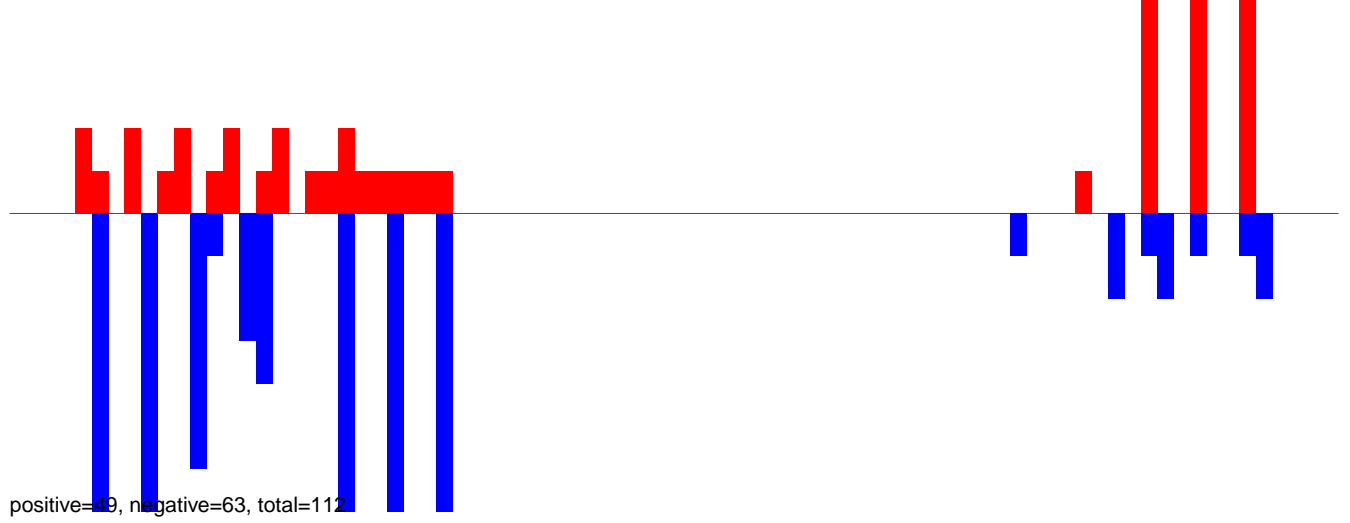

AeAeg\_Ovary\_TC.24\_35.rep

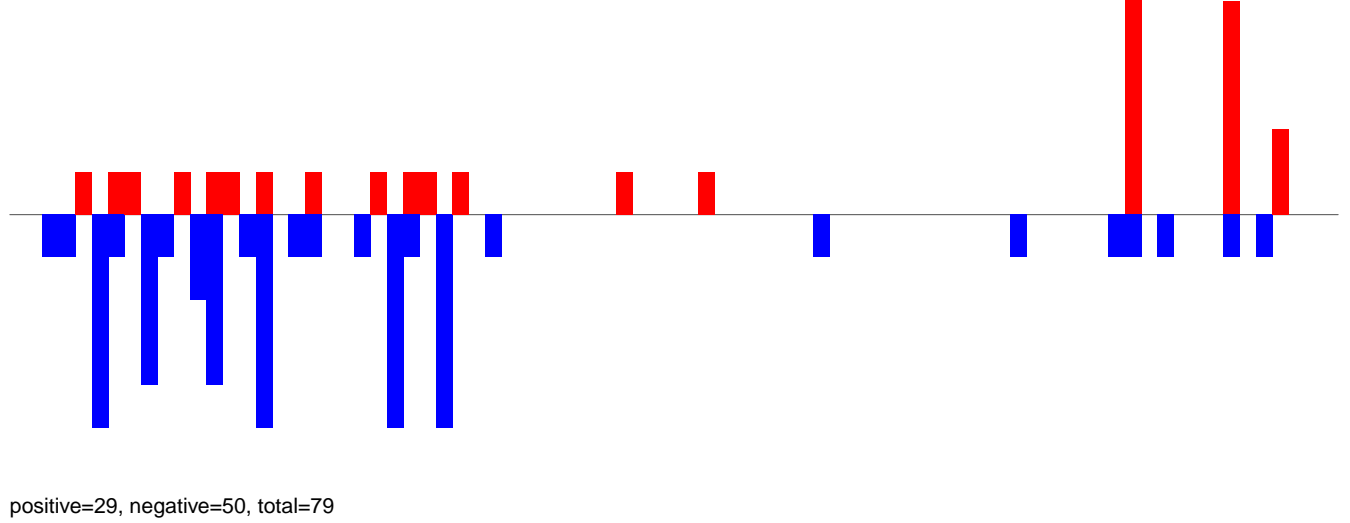

AeAeg\_Ovary\_TC.rep

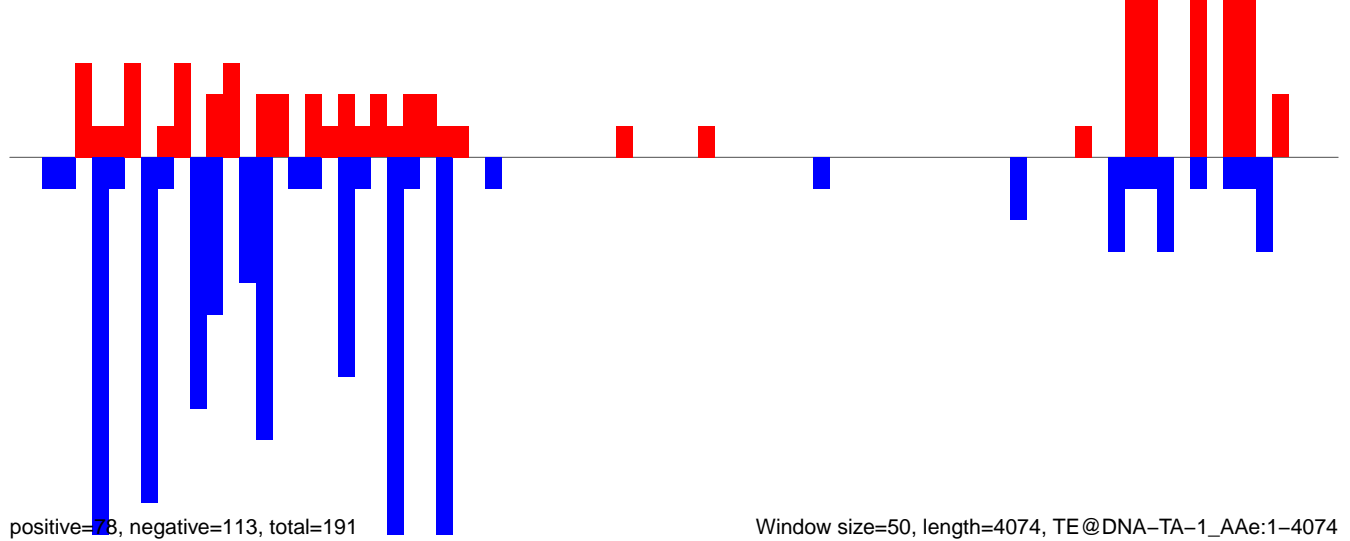



### AeAeg\_Ovary\_TC.18\_23.rep

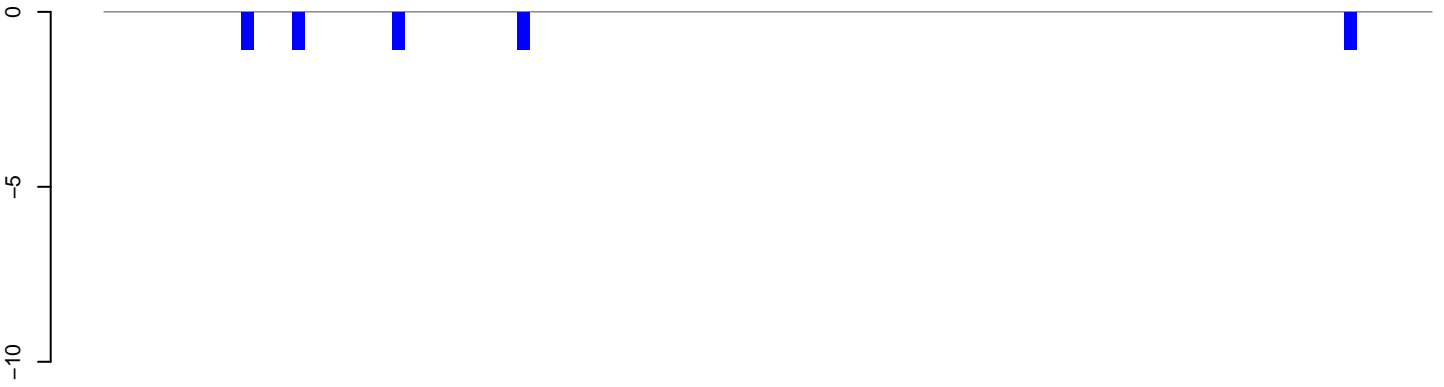

positive=0, negative=5, total=5

### AeAeg\_Ovary\_TC.24\_35.rep

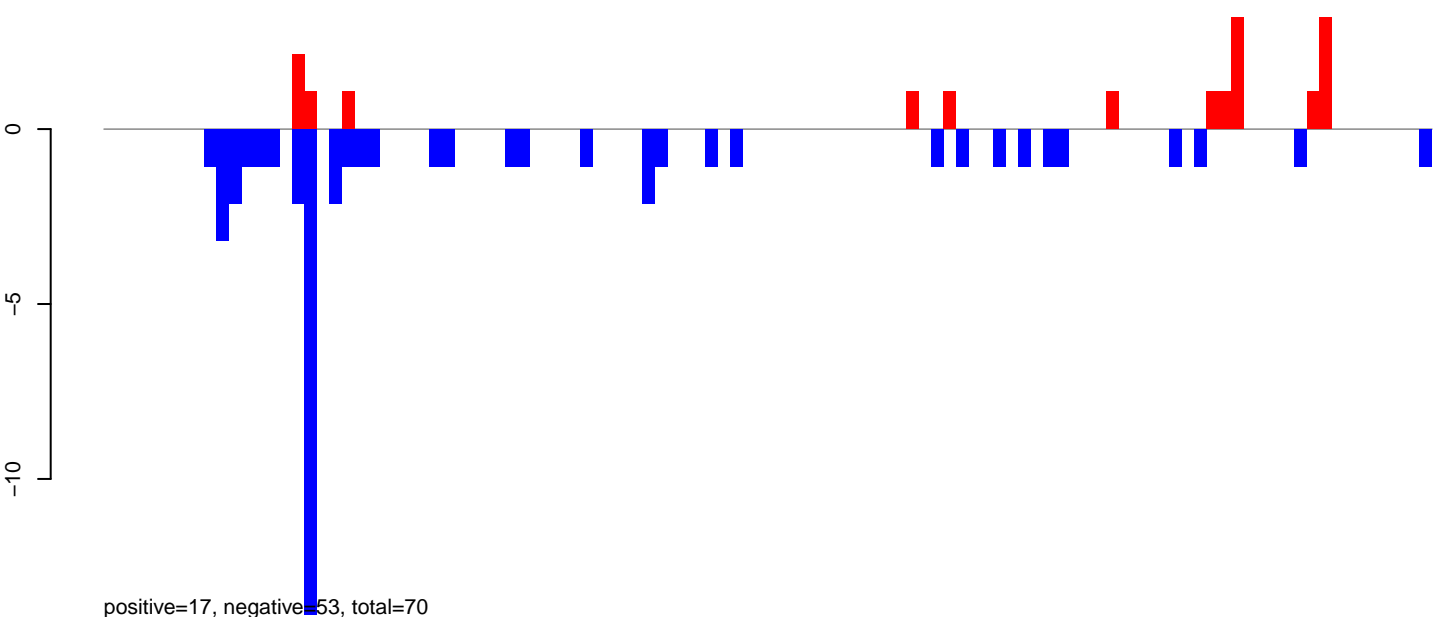

positive=17, negative=53, total=70

### AeAeg\_Ovary\_TC.rep

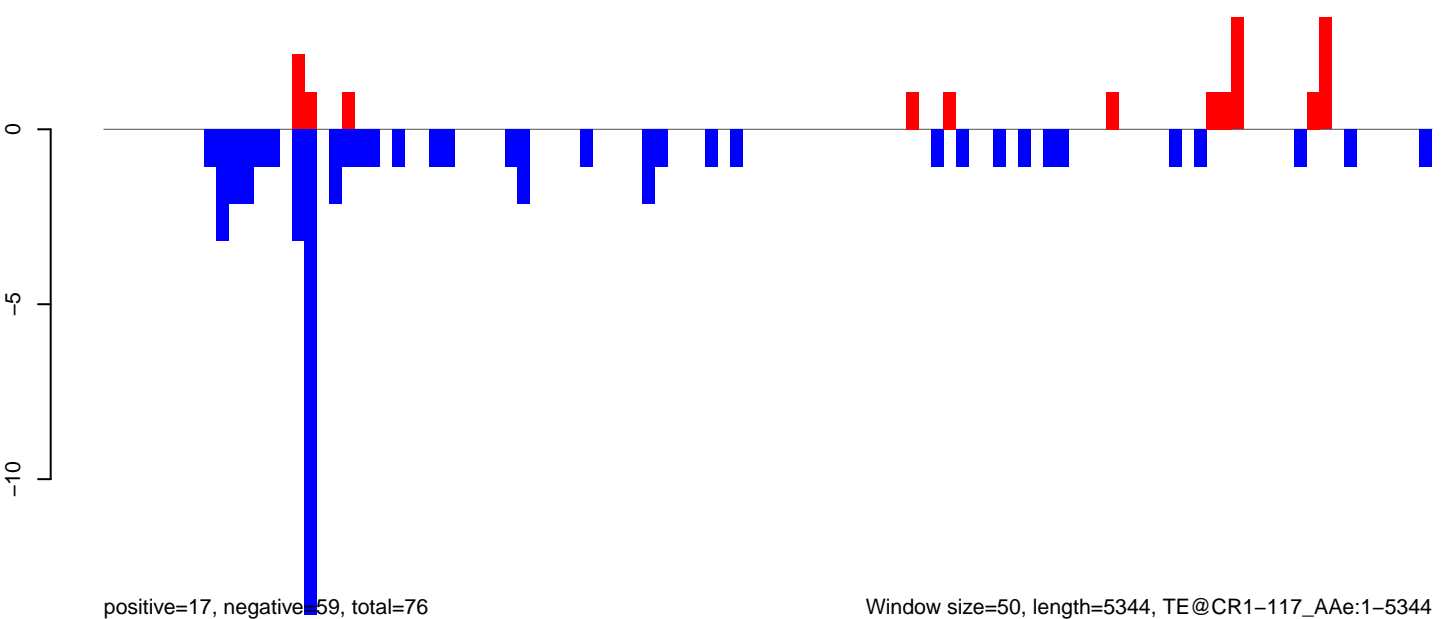

positive=17, negative=59, total=76

Window size=50, length=5344, TE@CR1-117\_Ae:1-5344

0 1000 2000 3000 4000 5000

AeAeg\_Ovary\_TC.18\_23.rep

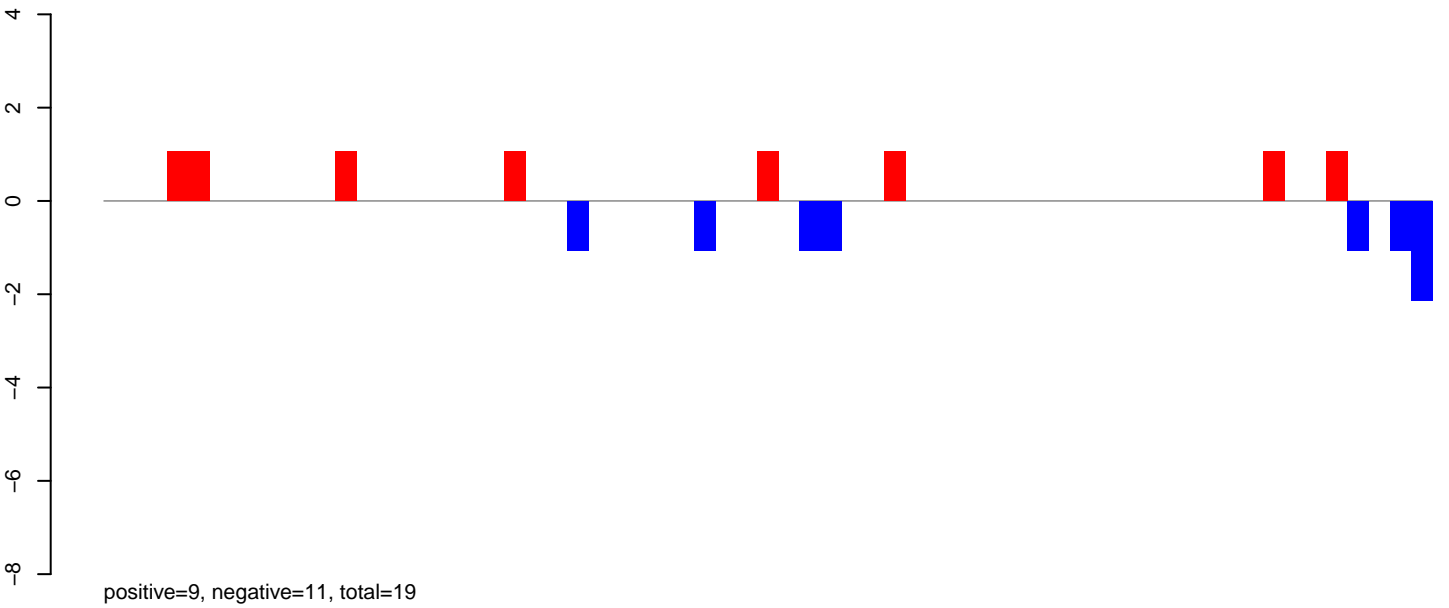

AeAeg\_Ovary\_TC.24\_35.rep

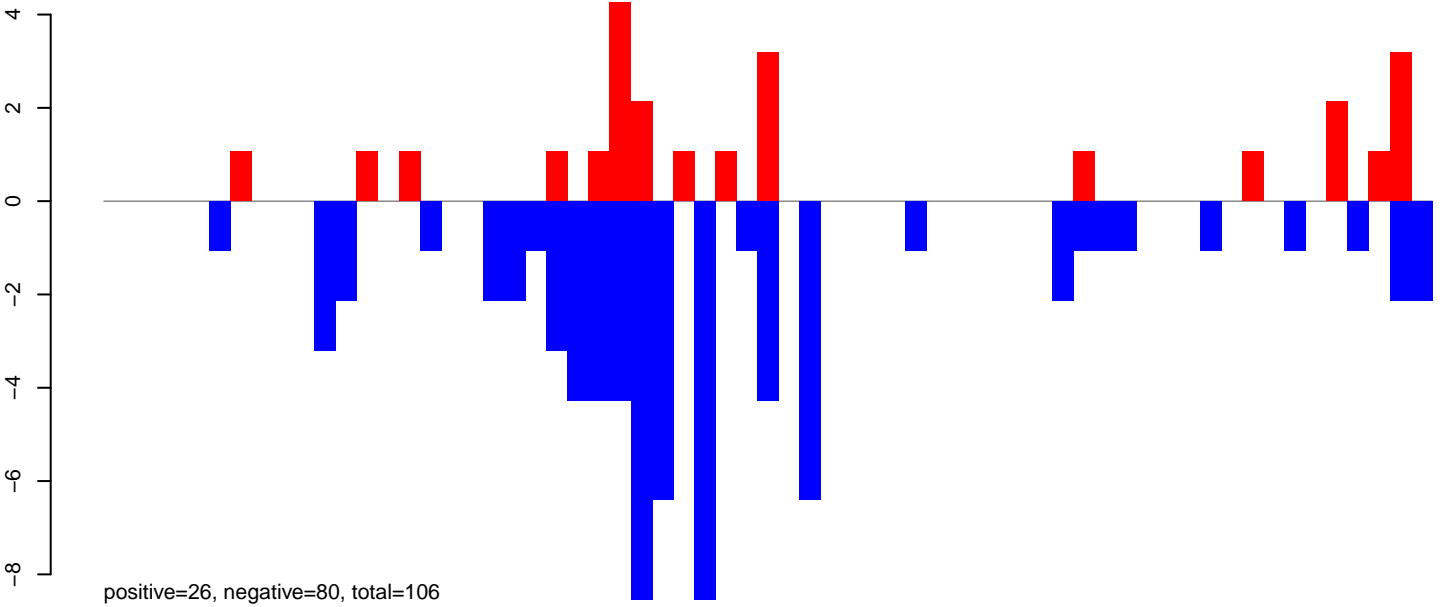

AeAeg\_Ovary\_TC.rep

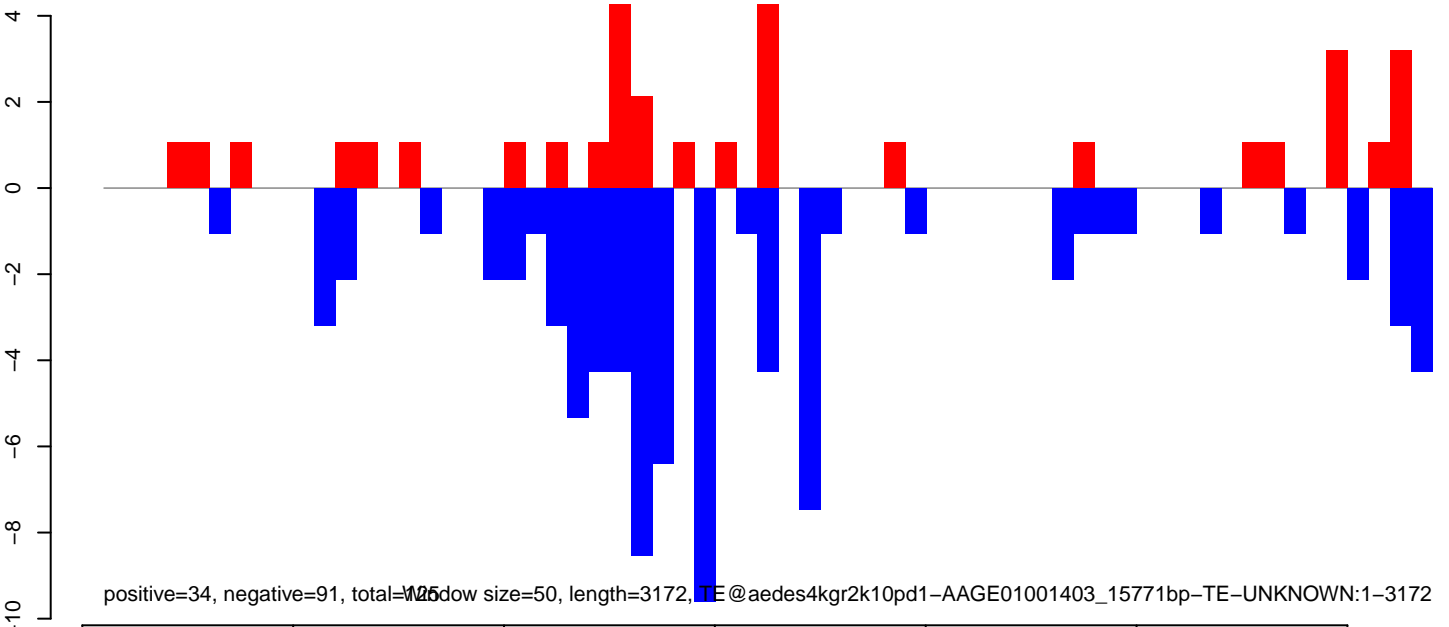

AeAeg\_Ovary\_TC.18\_23.rep



AeAeg\_Ovary\_TC.24\_35.rep

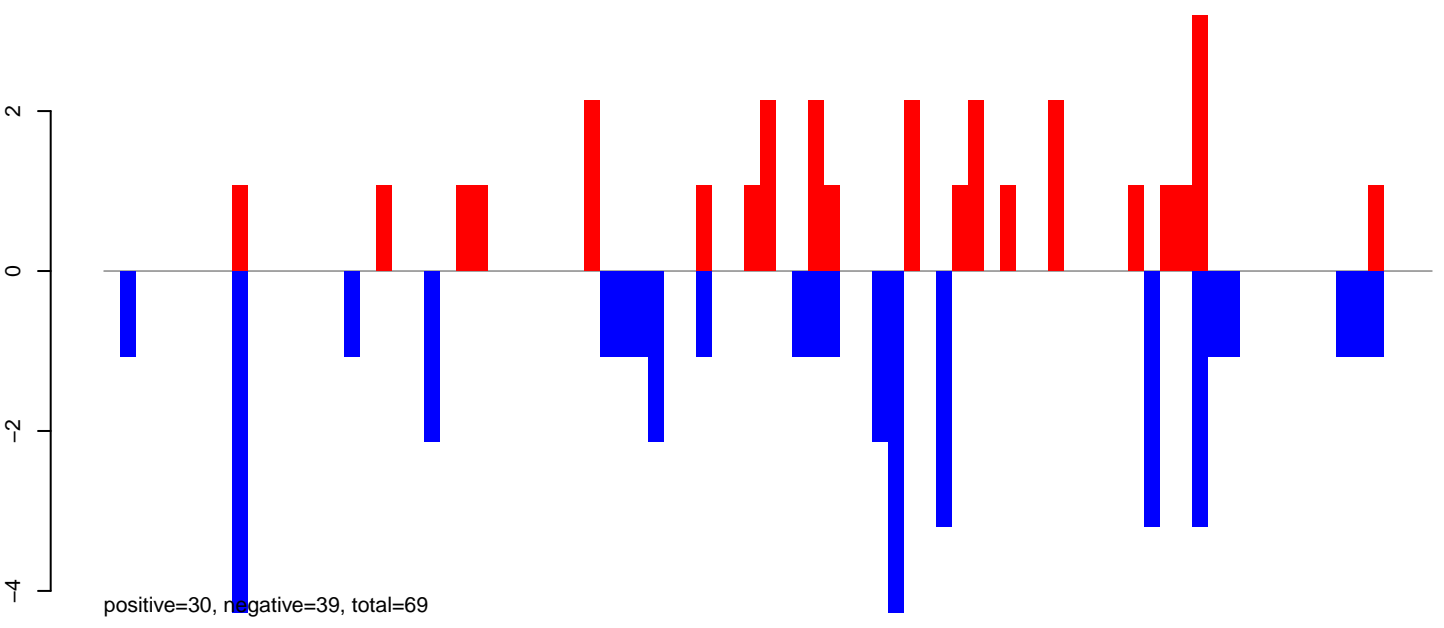

AeAeg\_Ovary\_TC.rep

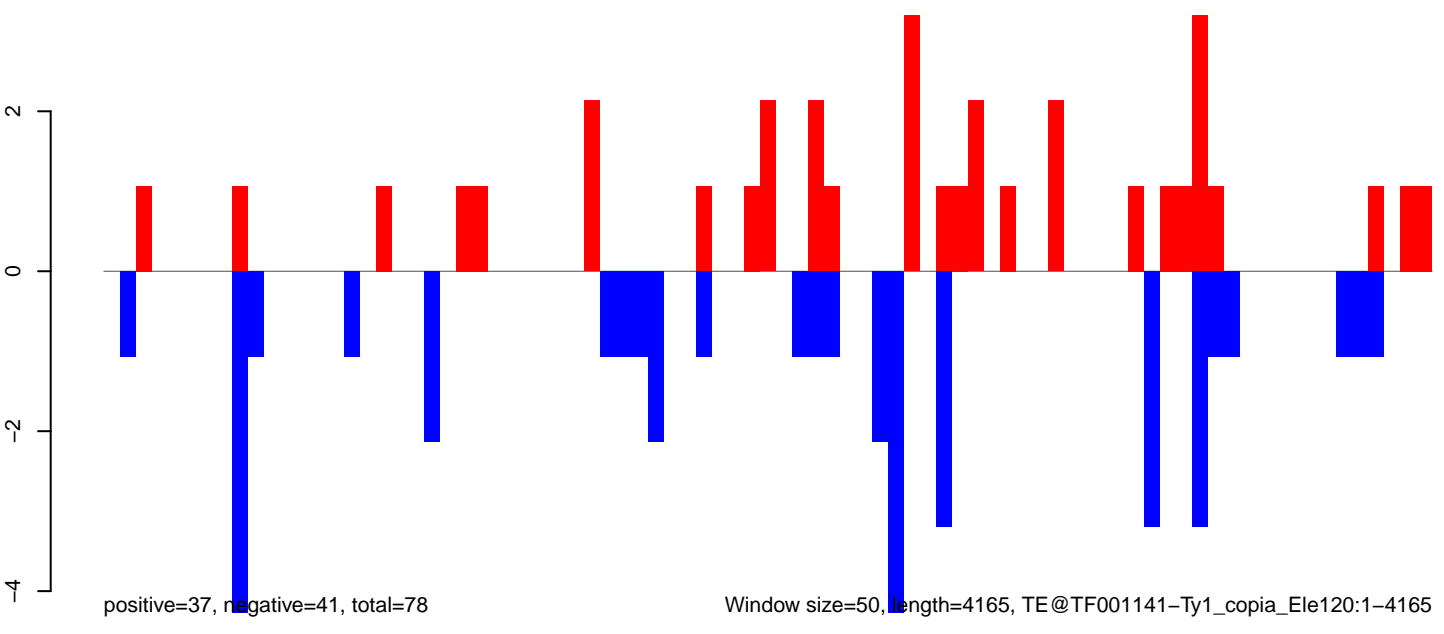

Window size=50, length=4165, TE@TF001141-Ty1\_copia\_Ele120:1-4165

AeAeg\_Ovary\_TC.18\_23.rep

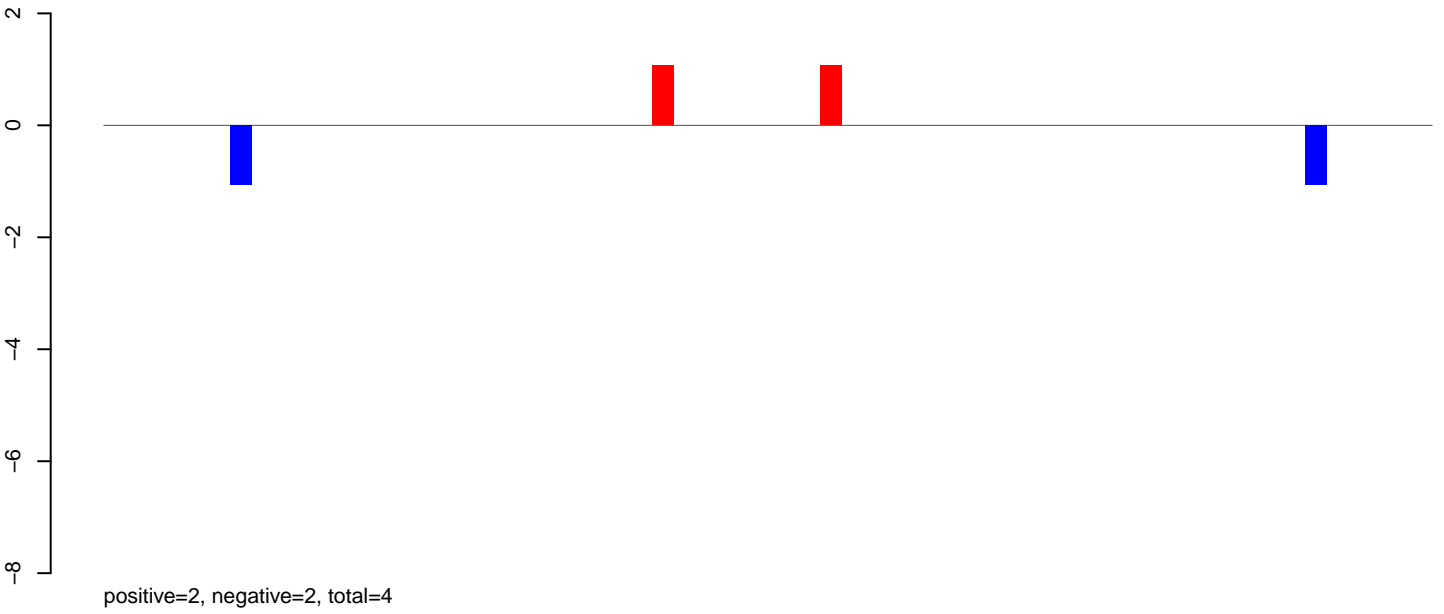

AeAeg\_Ovary\_TC.24\_35.rep

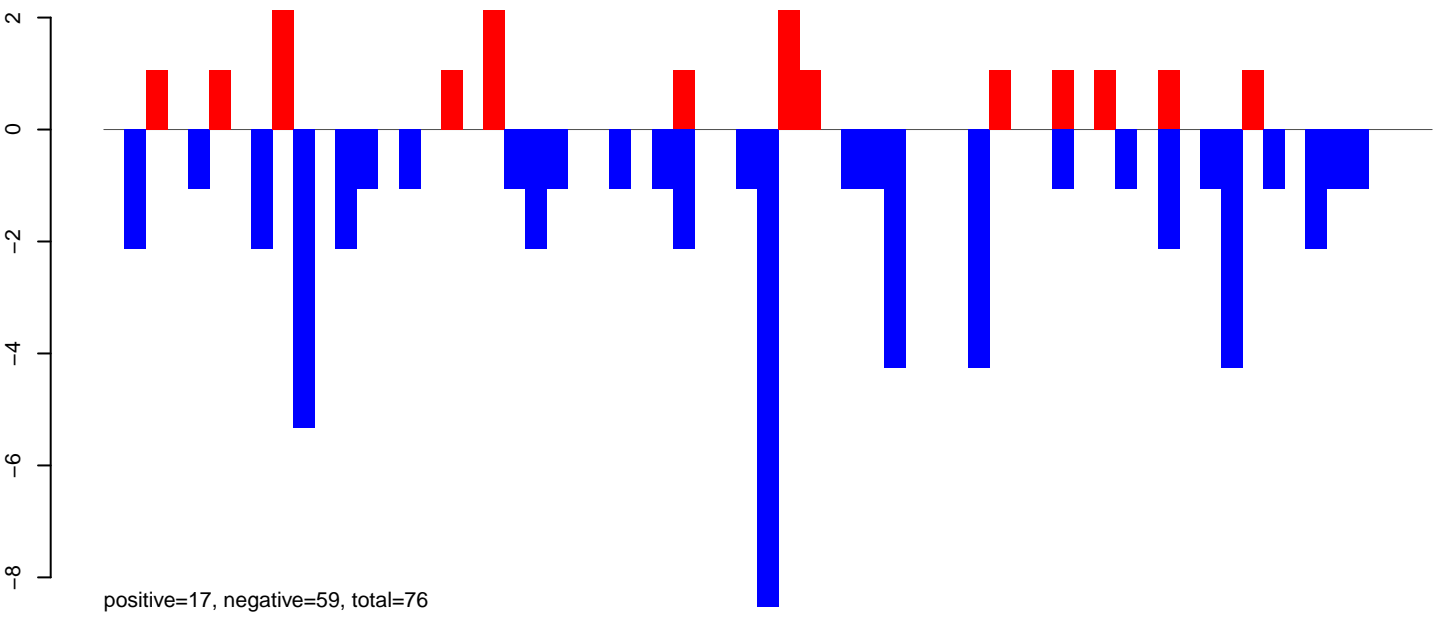

AeAeg\_Ovary\_TC.rep

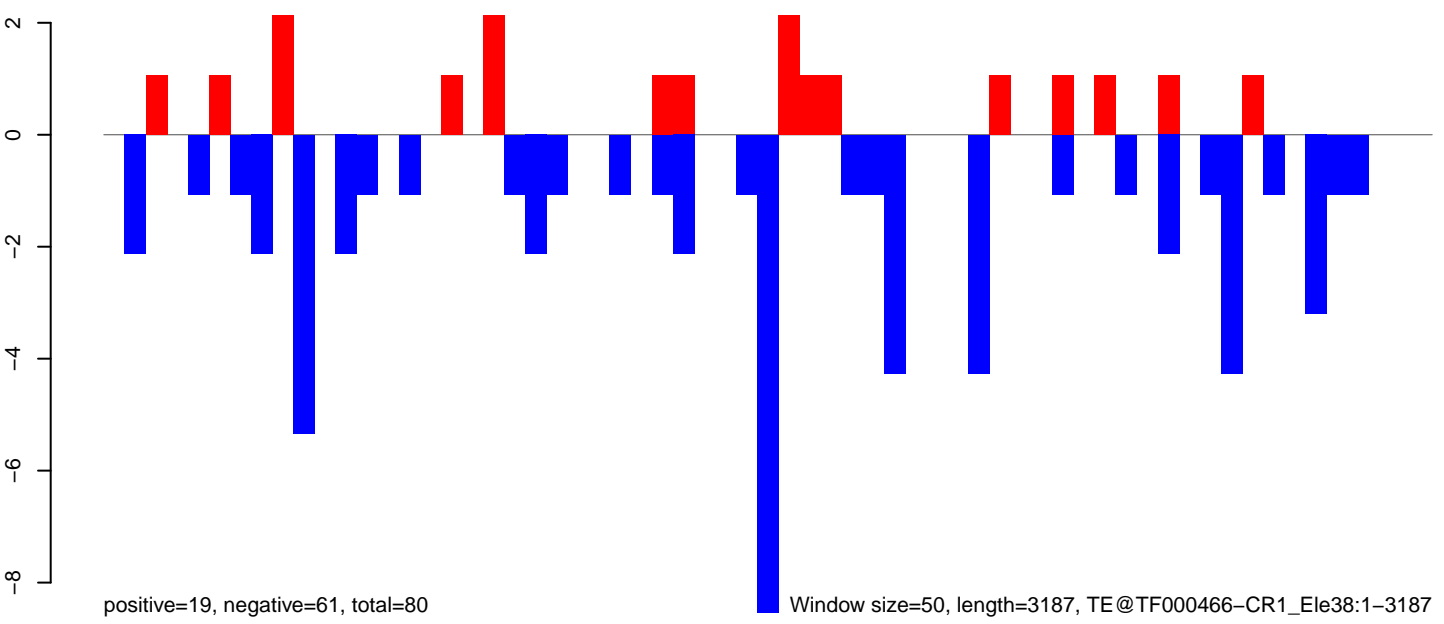

AeAeg\_Ovary\_TC.18\_23.rep

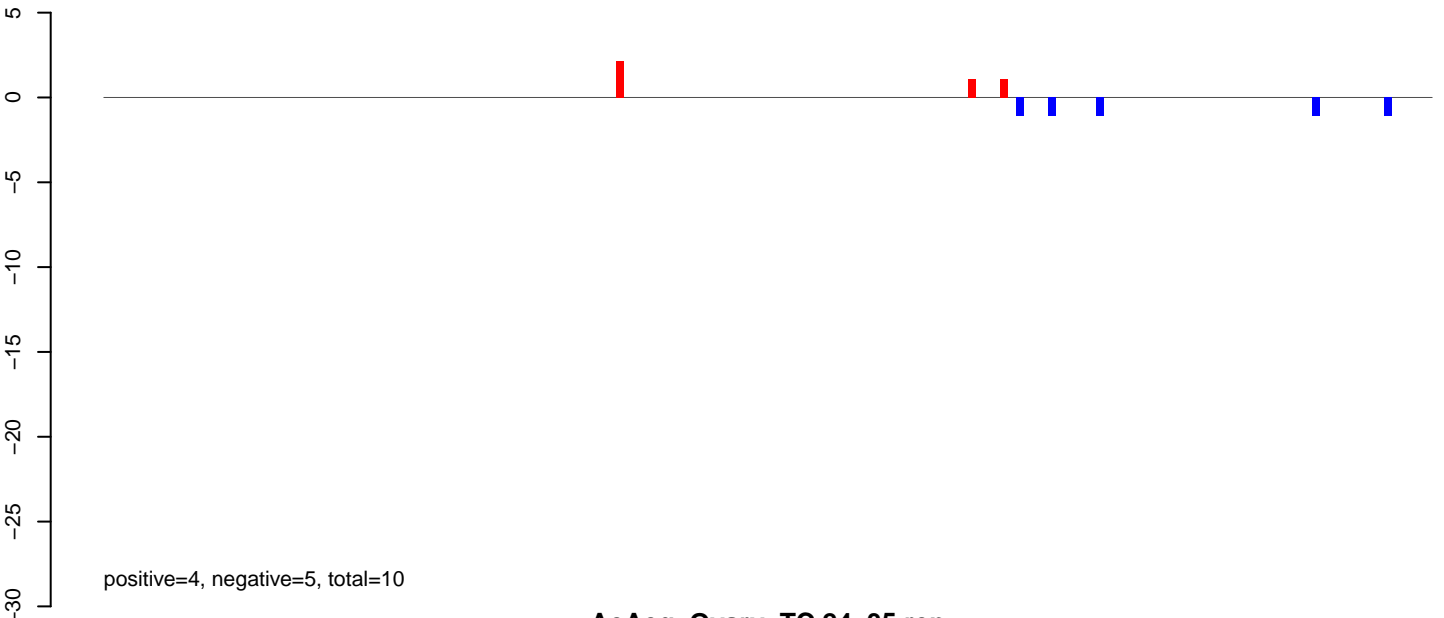

AeAeg\_Ovary\_TC.24\_35.rep

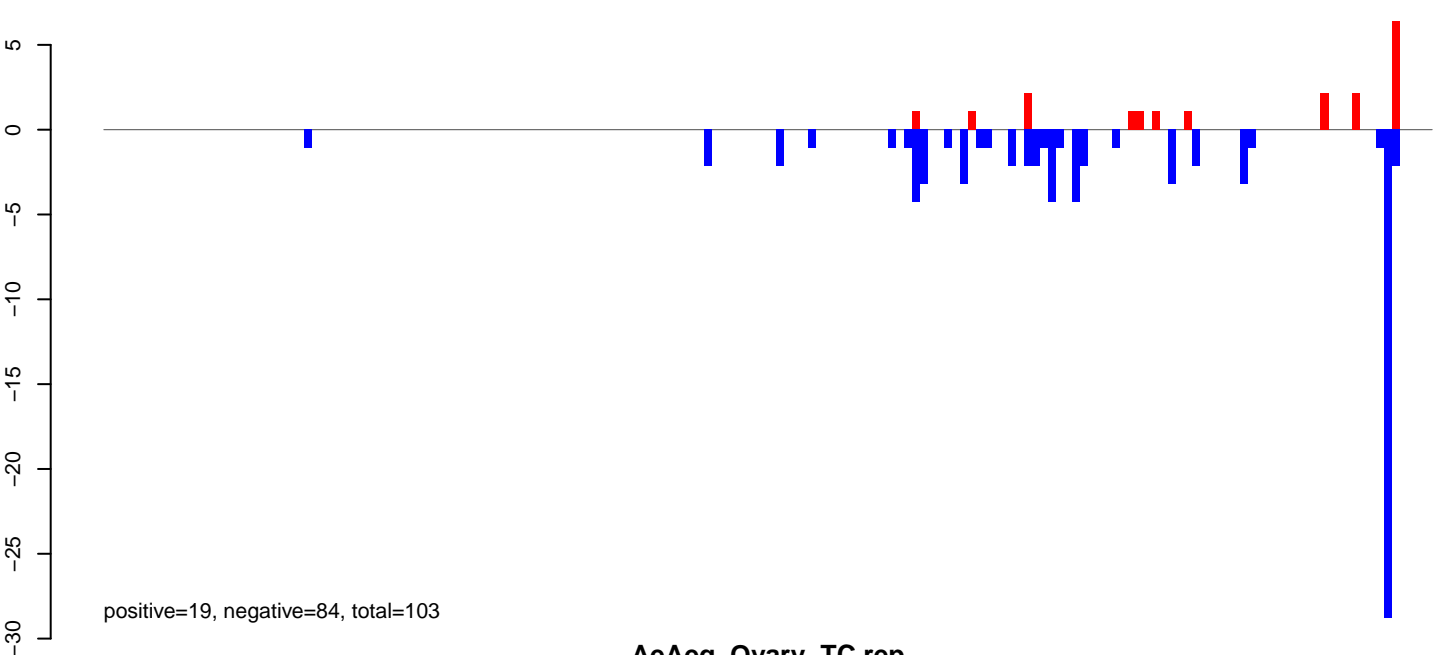

AeAeg\_Ovary\_TC.rep

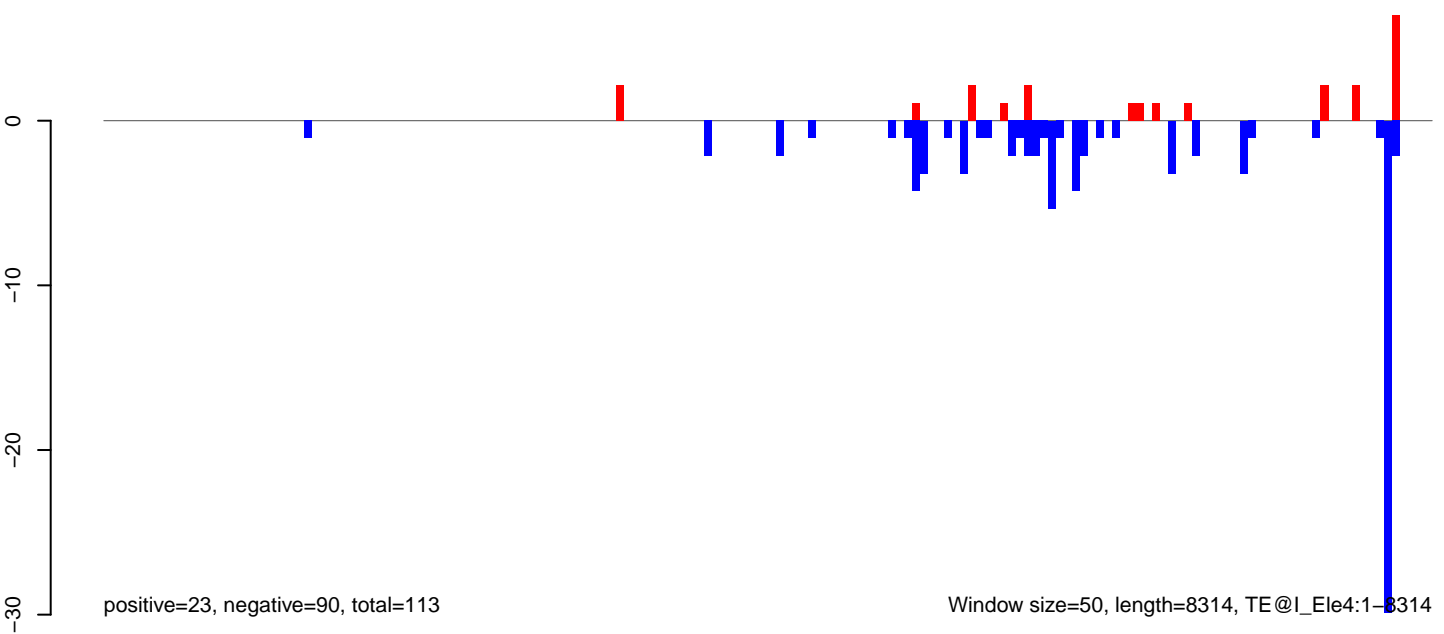

AeAeg\_Ovary\_TC.18\_23.rep

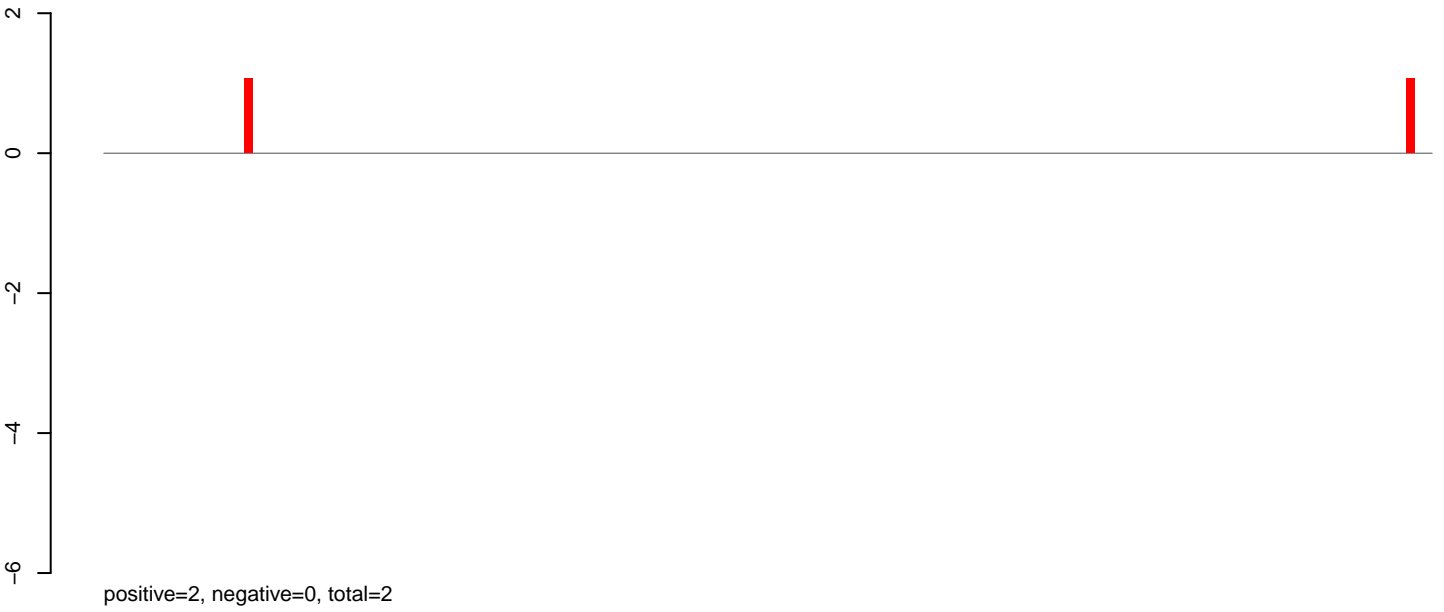

AeAeg\_Ovary\_TC.24\_35.rep

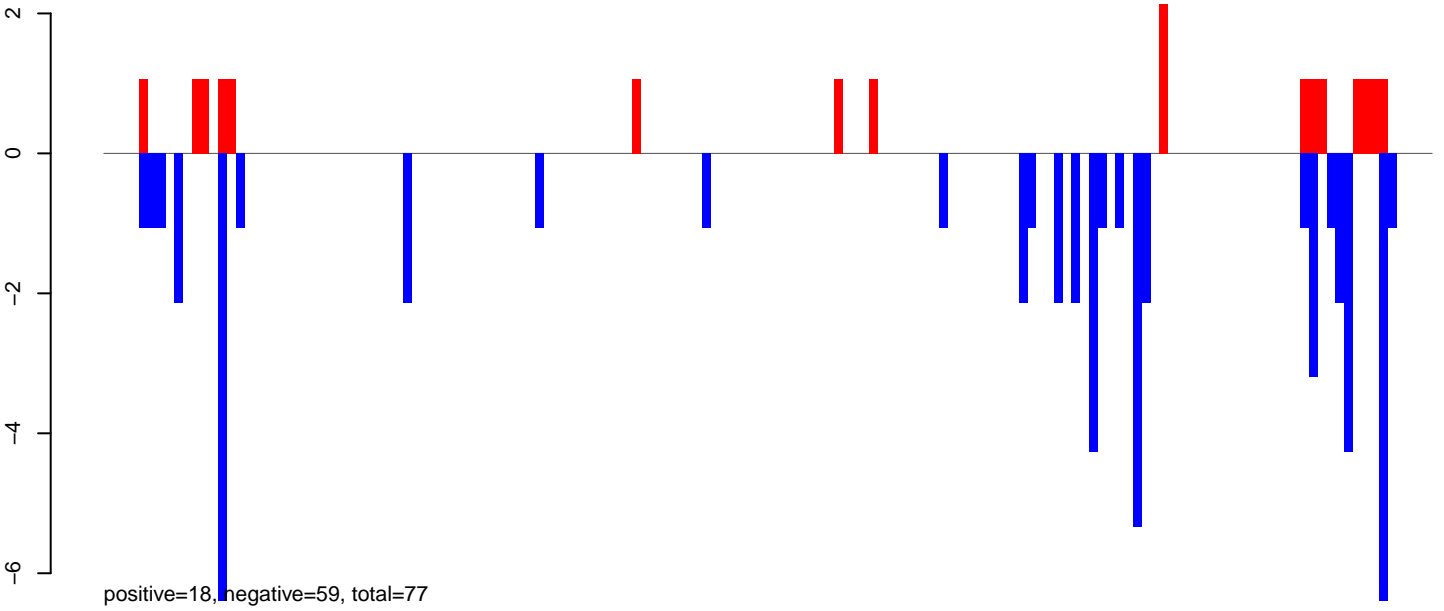

AeAeg\_Ovary\_TC.rep

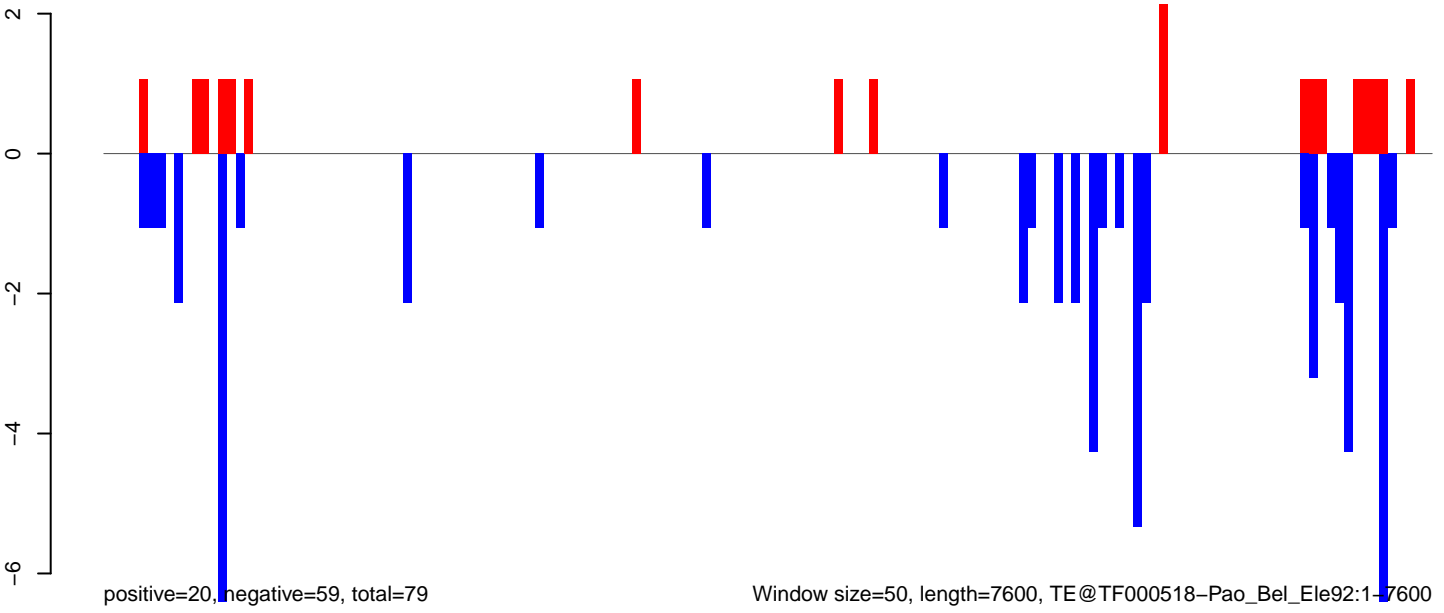

### AeAeg\_Ovary\_TC.18\_23.rep

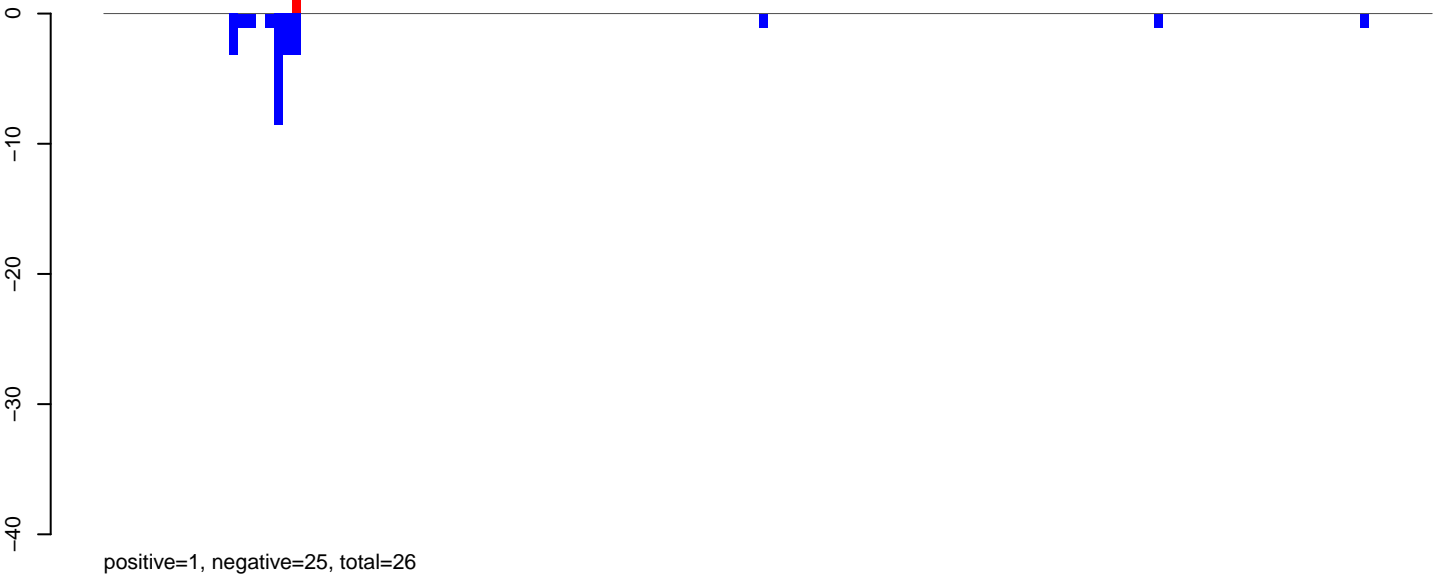

### AeAeg\_Ovary\_TC.24\_35.rep

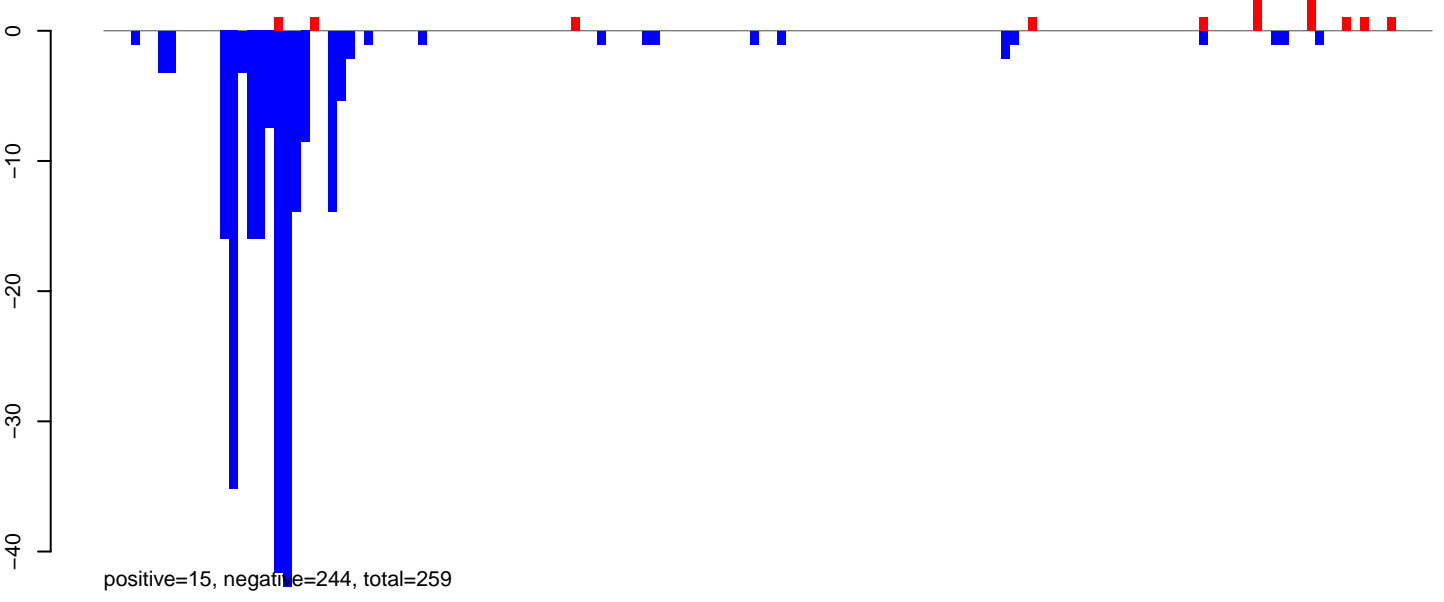

### AeAeg\_Ovary\_TC.rep

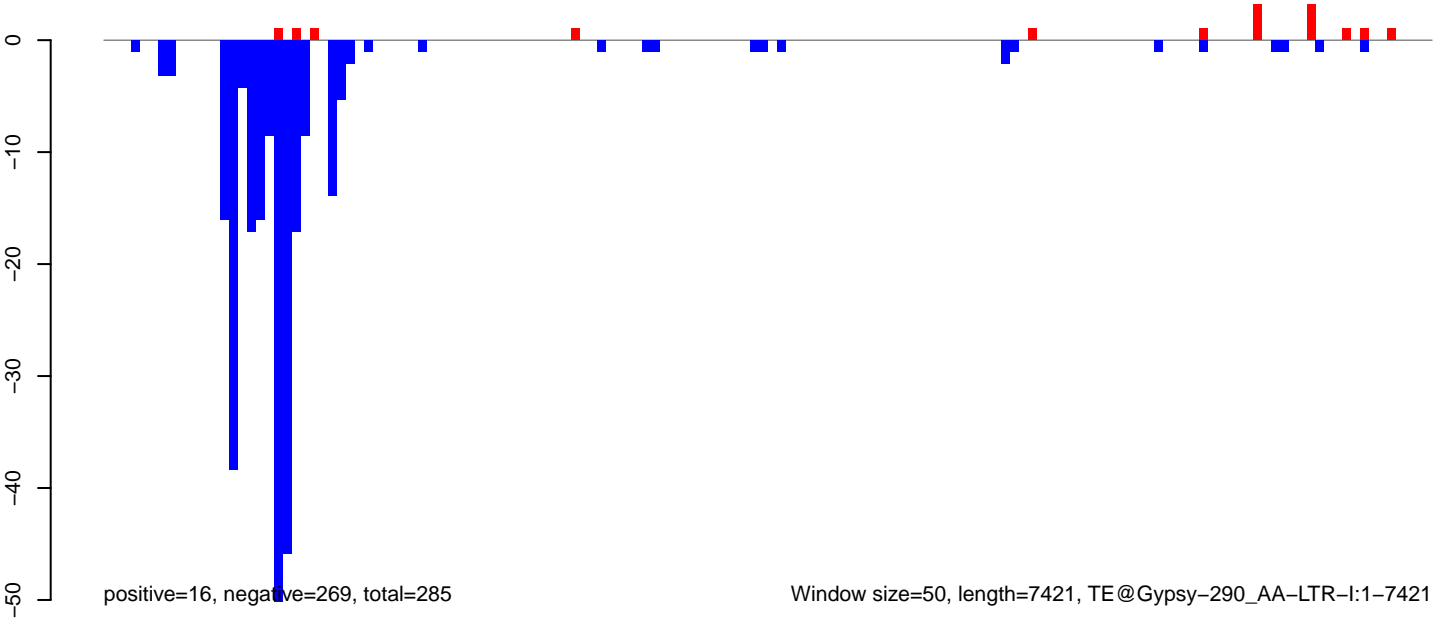

Window size=50, length=7421, TE@Gypsy-290\_AA-LTR-I:1-7421

0 2000 4000 6000

AeAeg\_Ovary\_TC.18\_23.rep

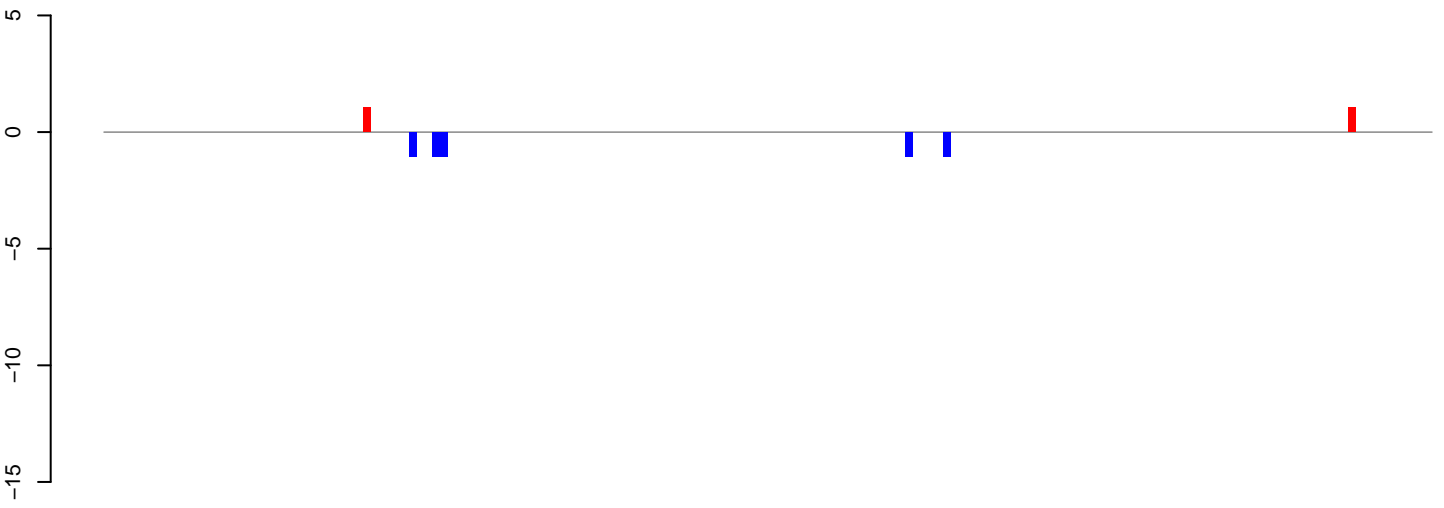

AeAeg\_Ovary\_TC.24\_35.rep

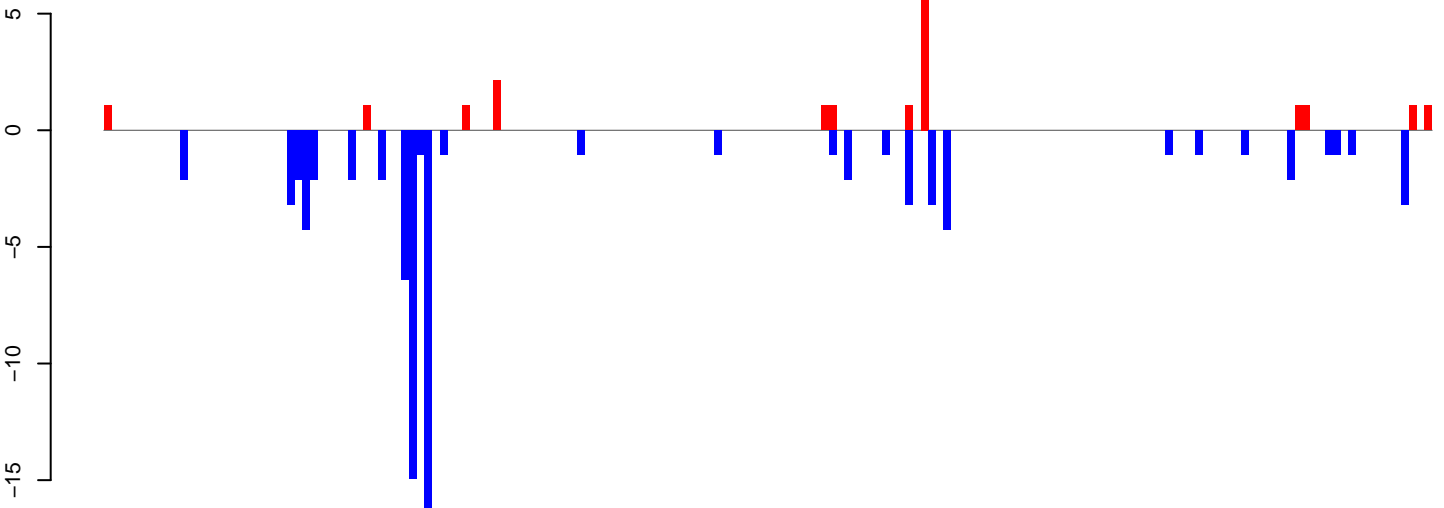

AeAeg\_Ovary\_TC.rep

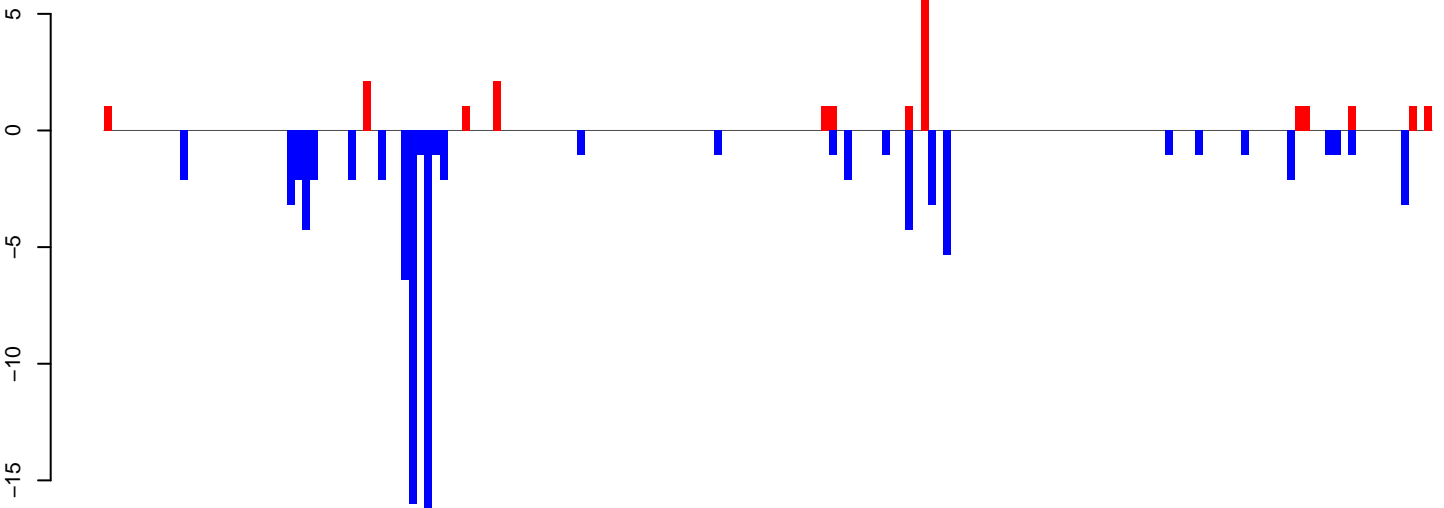

Window size=50, length=8725, TE@Gypsy-271\_AA-LTR-I:1-8725

0 2000 4000 6000 8000



AeAeg\_Ovary\_TC.18\_23.rep

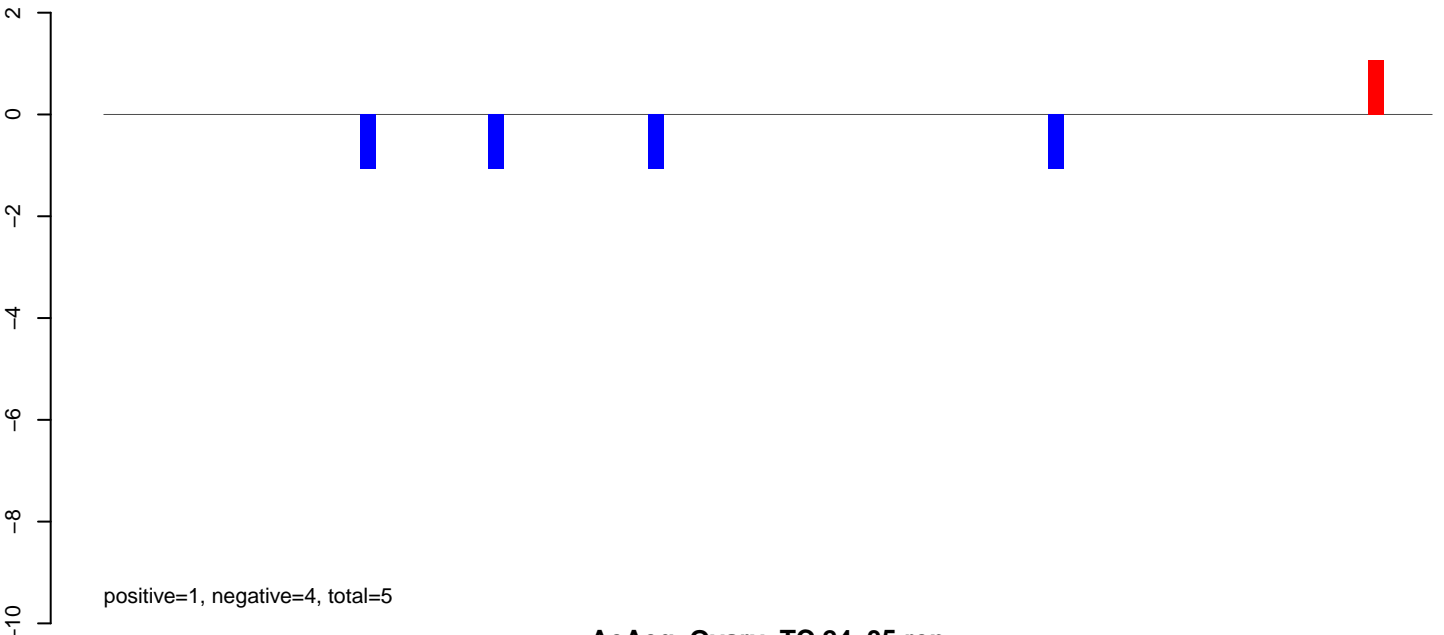

AeAeg\_Ovary\_TC.24\_35.rep

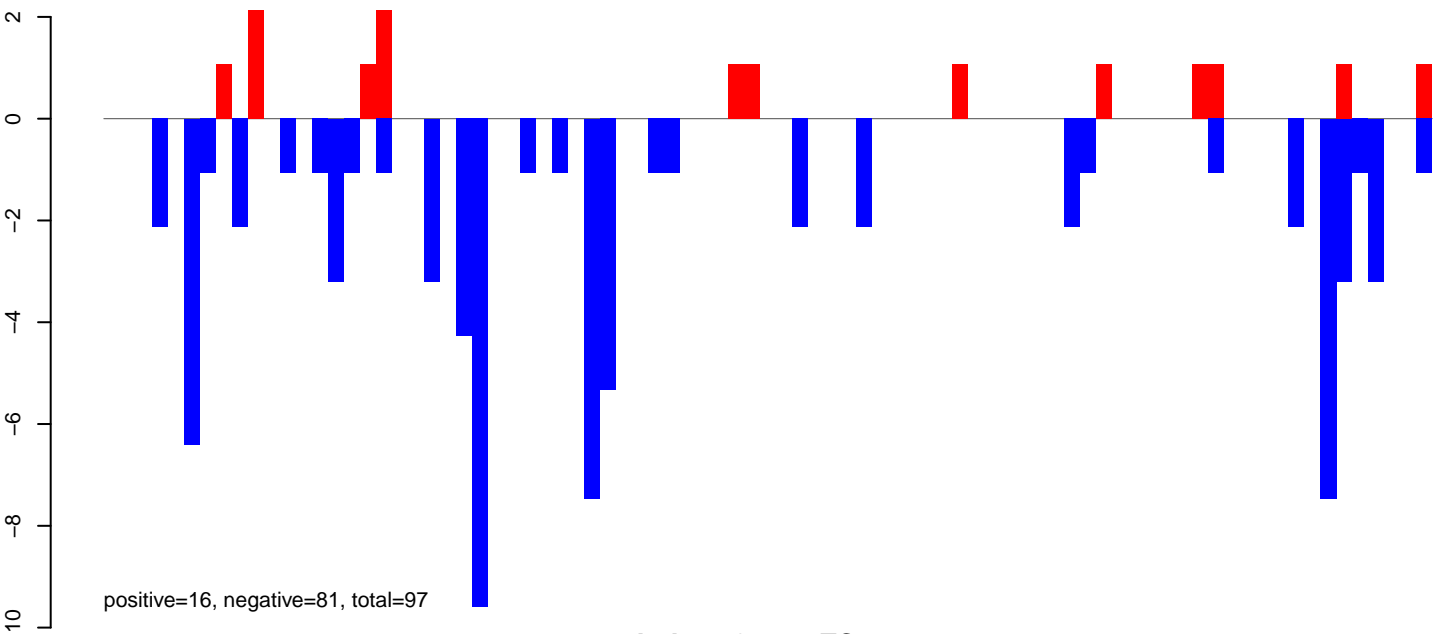

AeAeg\_Ovary\_TC.rep

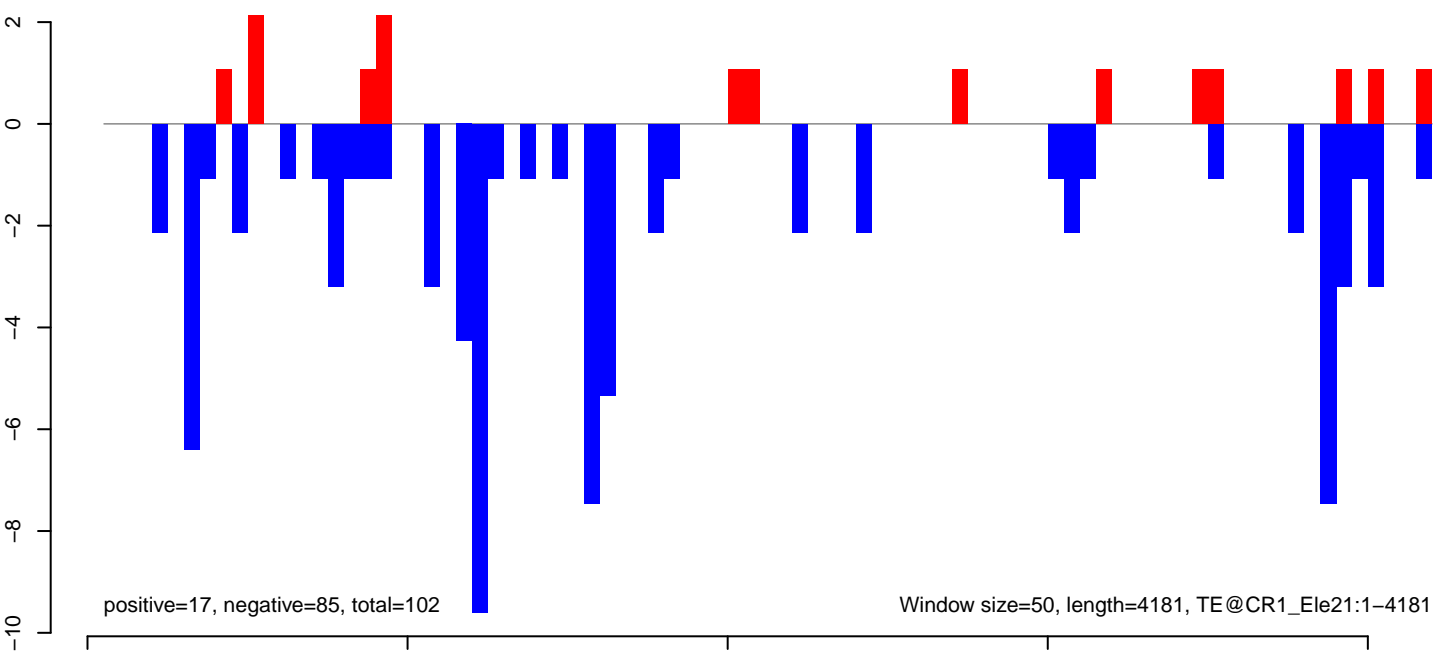

AeAeg\_Ovary\_TC.18\_23.rep

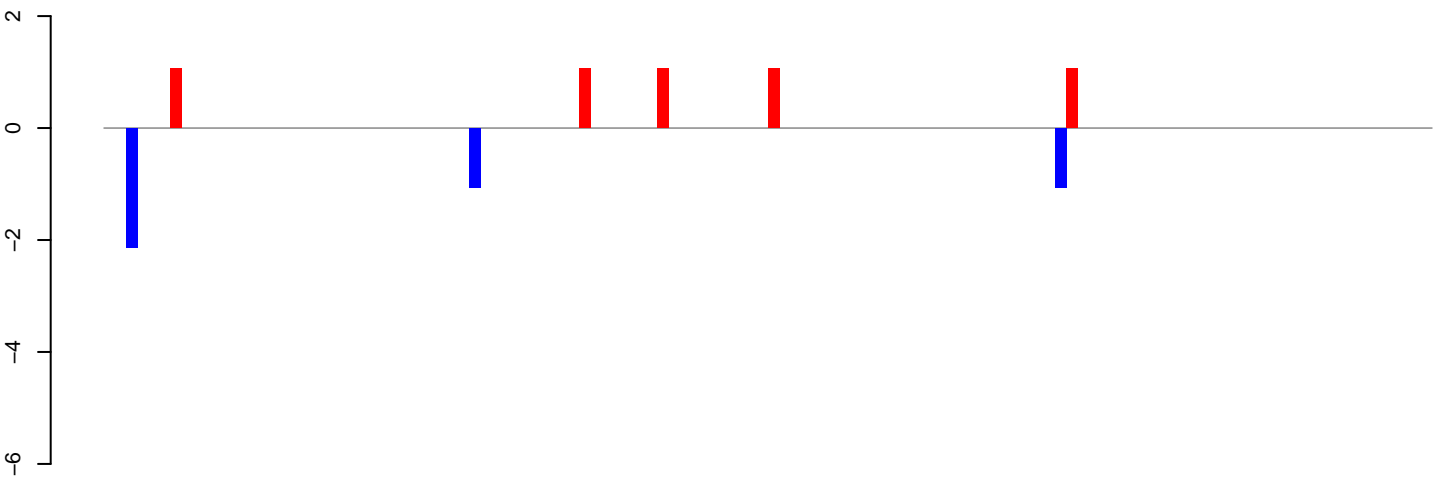

positive=5, negative=4, total=10

AeAeg\_Ovary\_TC.24\_35.rep

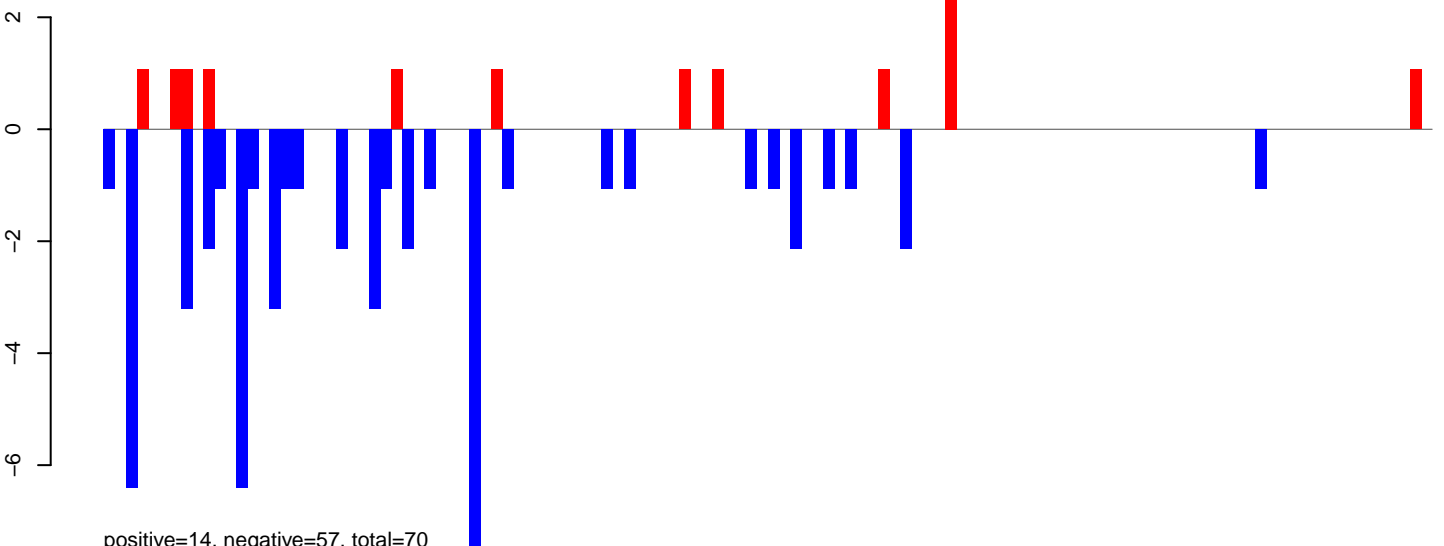

positive=14, negative=57, total=70

AeAeg\_Ovary\_TC.rep

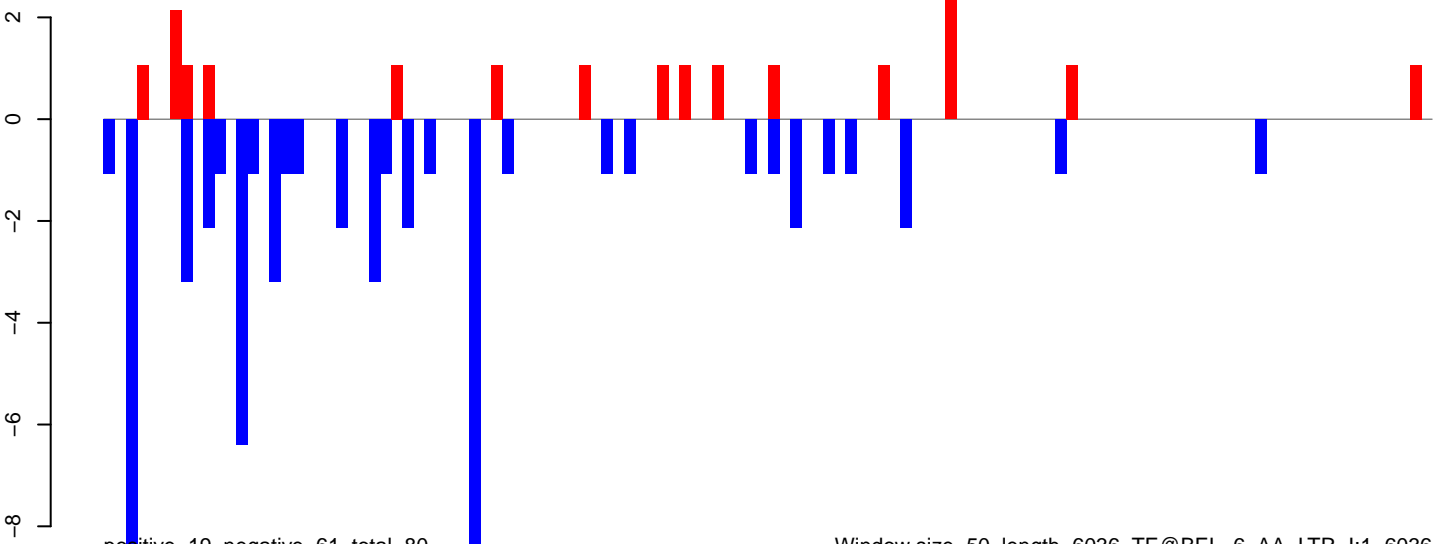

positive=19, negative=61, total=80

Window size=50, length=6036, TE@BEL-6\_AA-LTR-I:1-6036

0 1000 2000 3000 4000 5000 6000

AeAeg\_Ovary\_TC.18\_23.rep

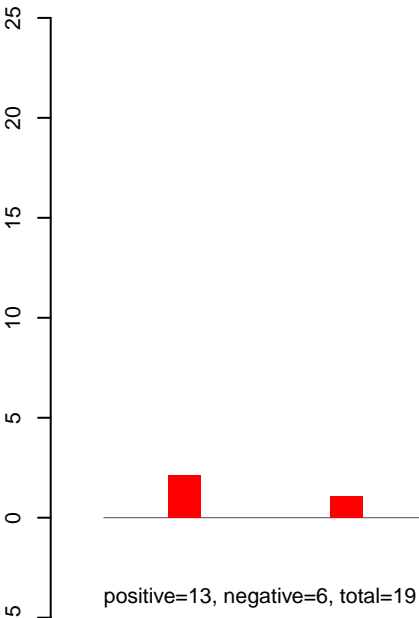

AeAeg\_Ovary\_TC.24\_35.rep

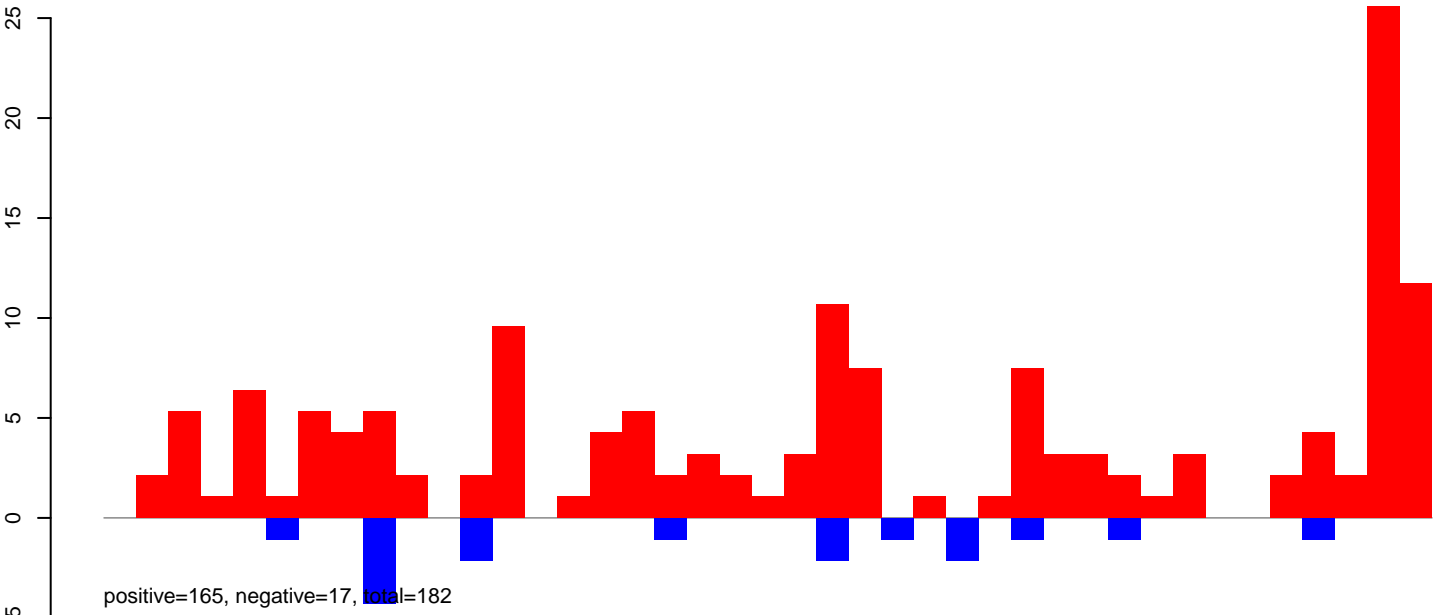

AeAeg\_Ovary\_TC.rep

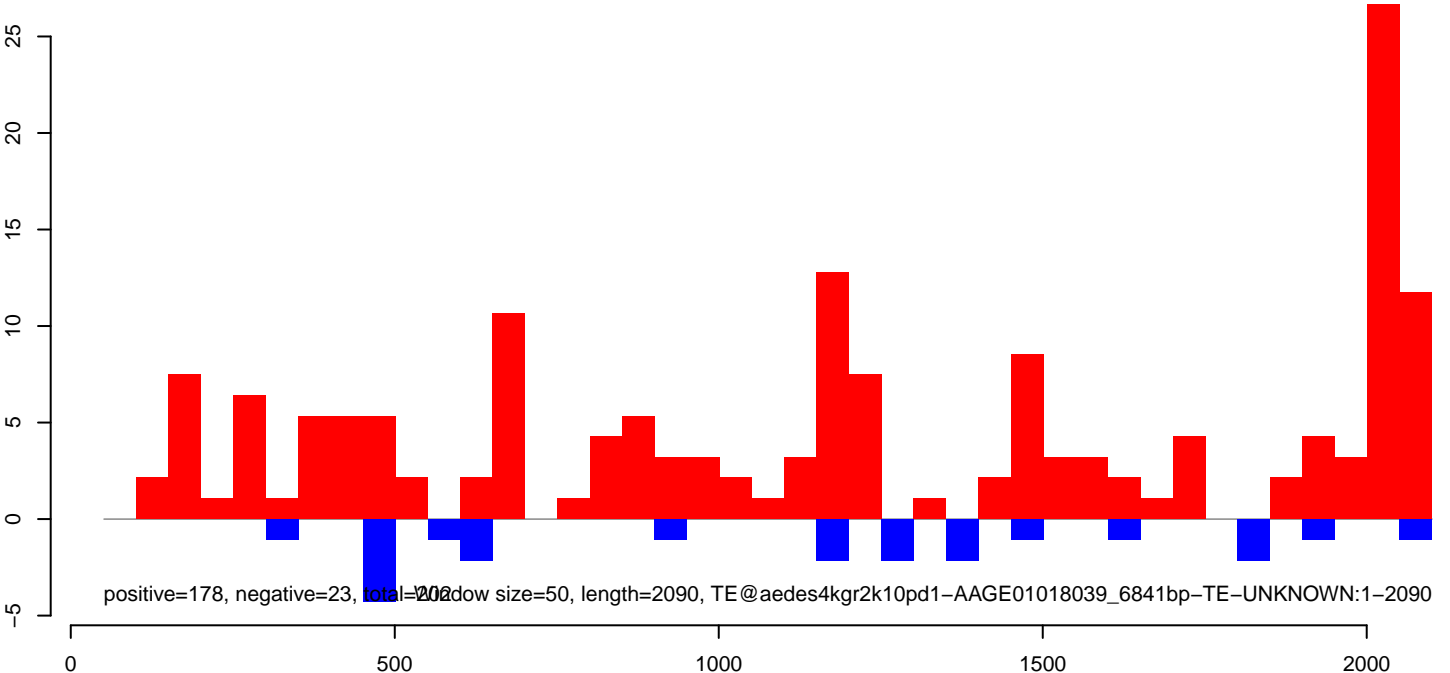

AeAeg\_Ovary\_TC.18\_23.rep

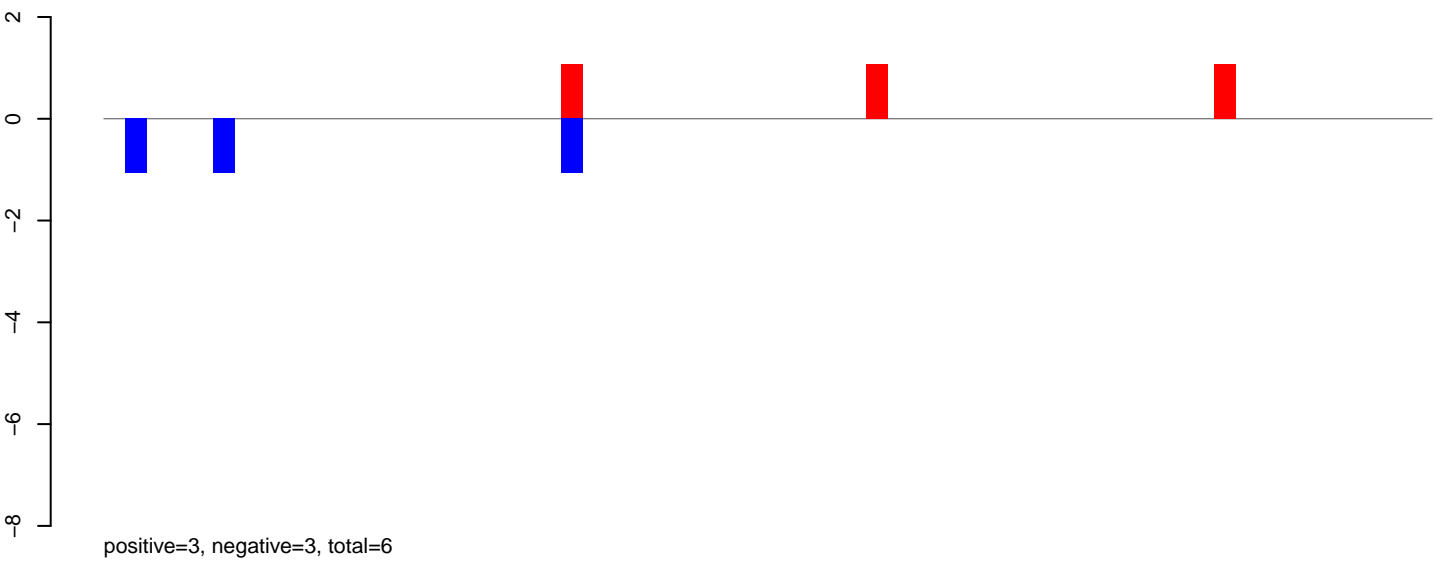

AeAeg\_Ovary\_TC.24\_35.rep

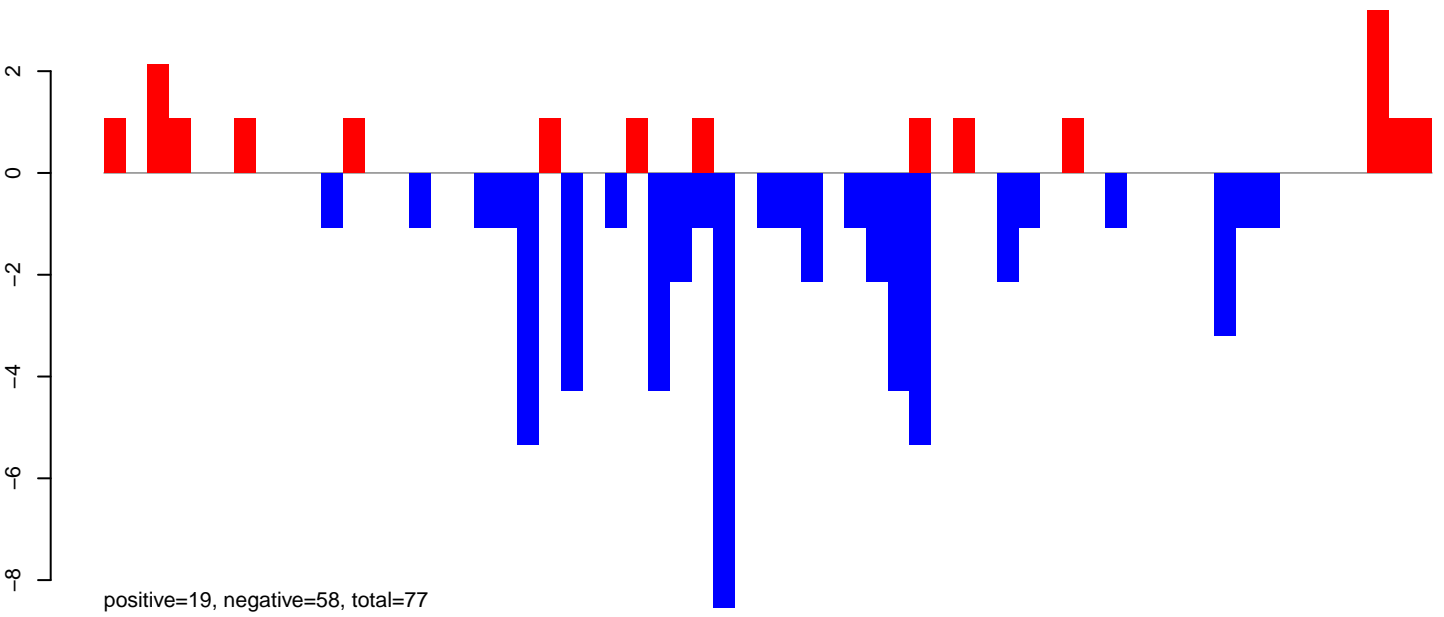

AeAeg\_Ovary\_TC.rep

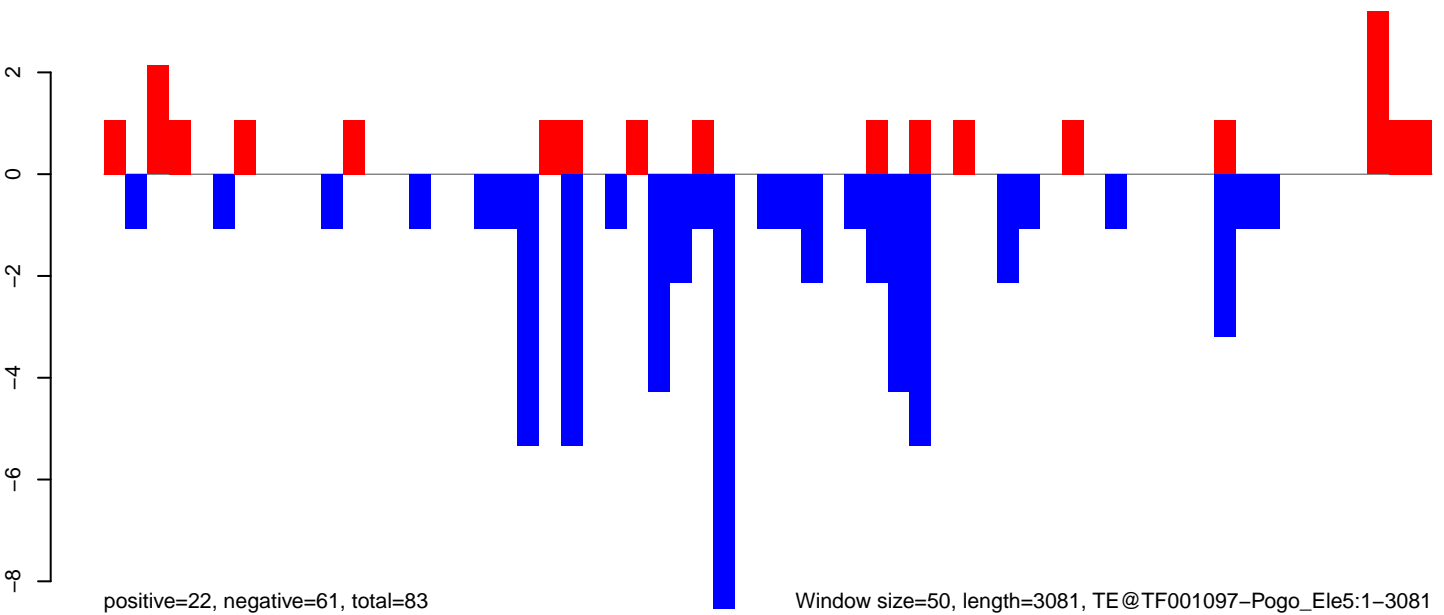

AeAeg\_Ovary\_TC.18\_23.rep

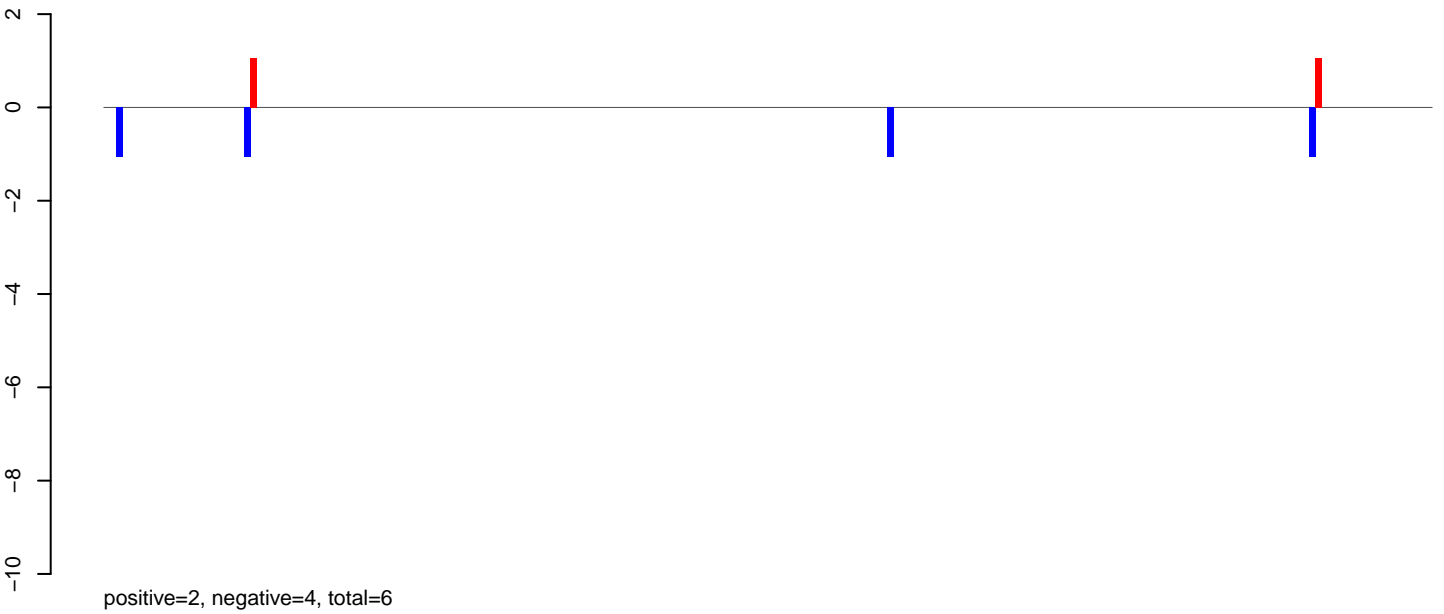

AeAeg\_Ovary\_TC.24\_35.rep

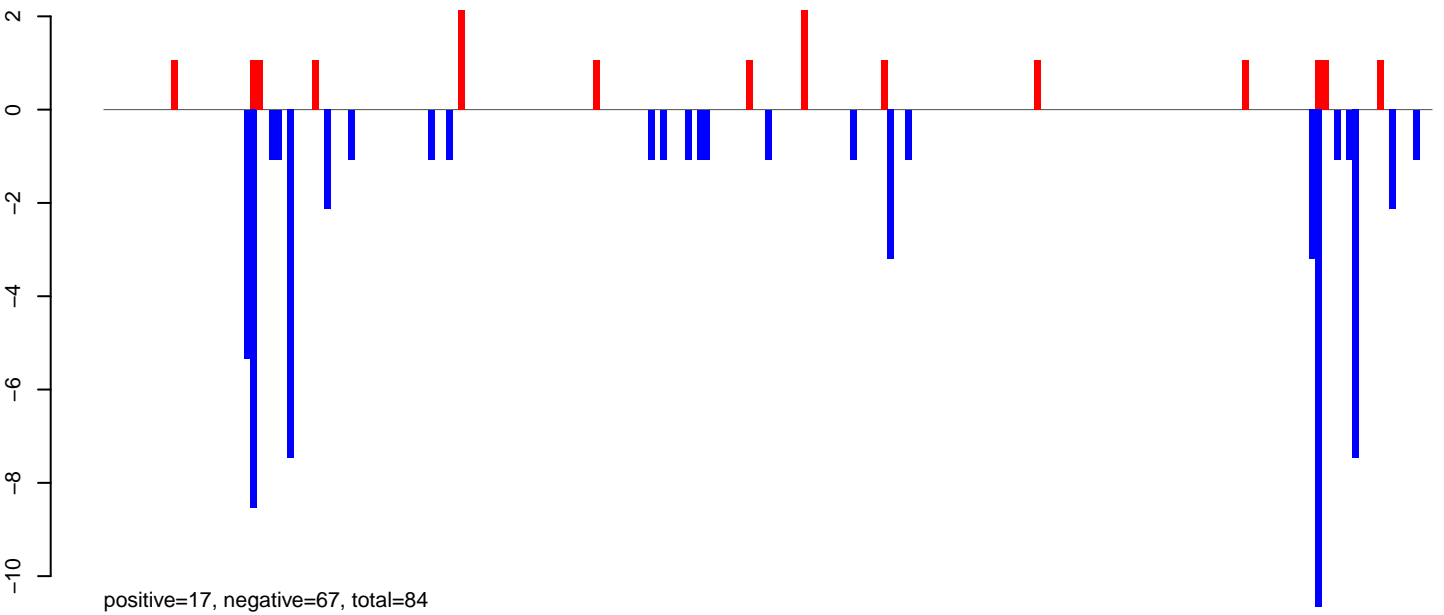

AeAeg\_Ovary\_TC.rep

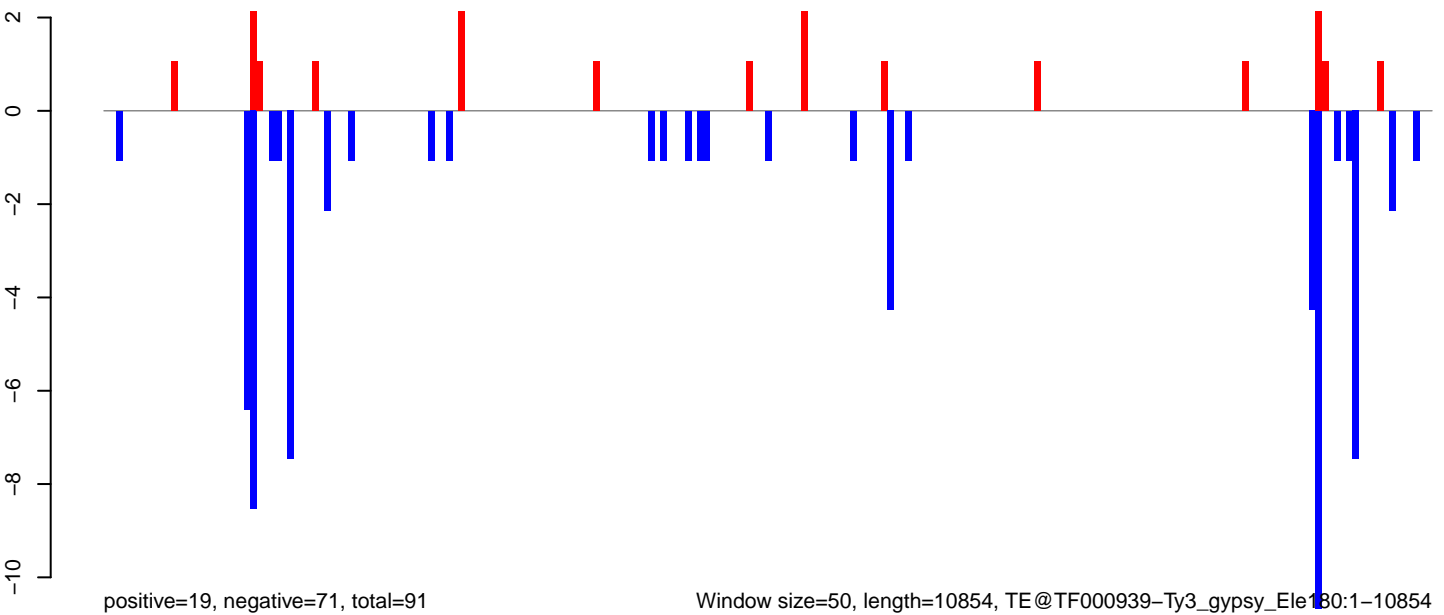

AeAeg\_Ovary\_TC.18\_23.rep

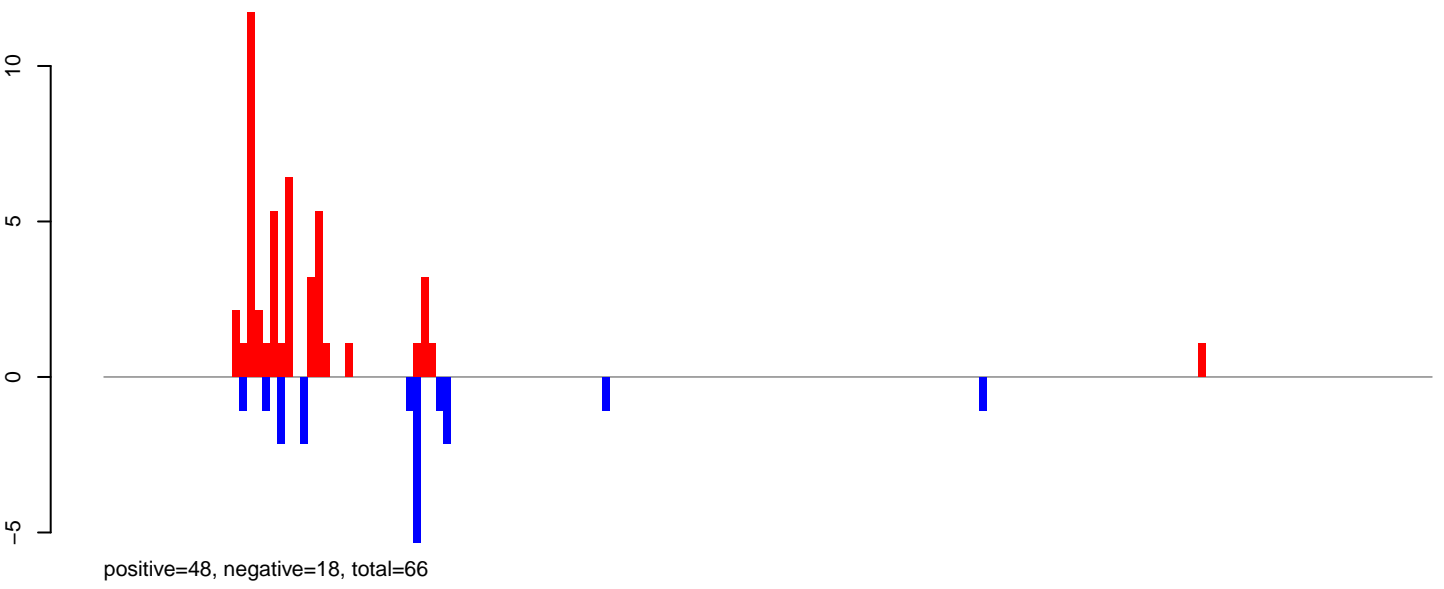

AeAeg\_Ovary\_TC.24\_35.rep

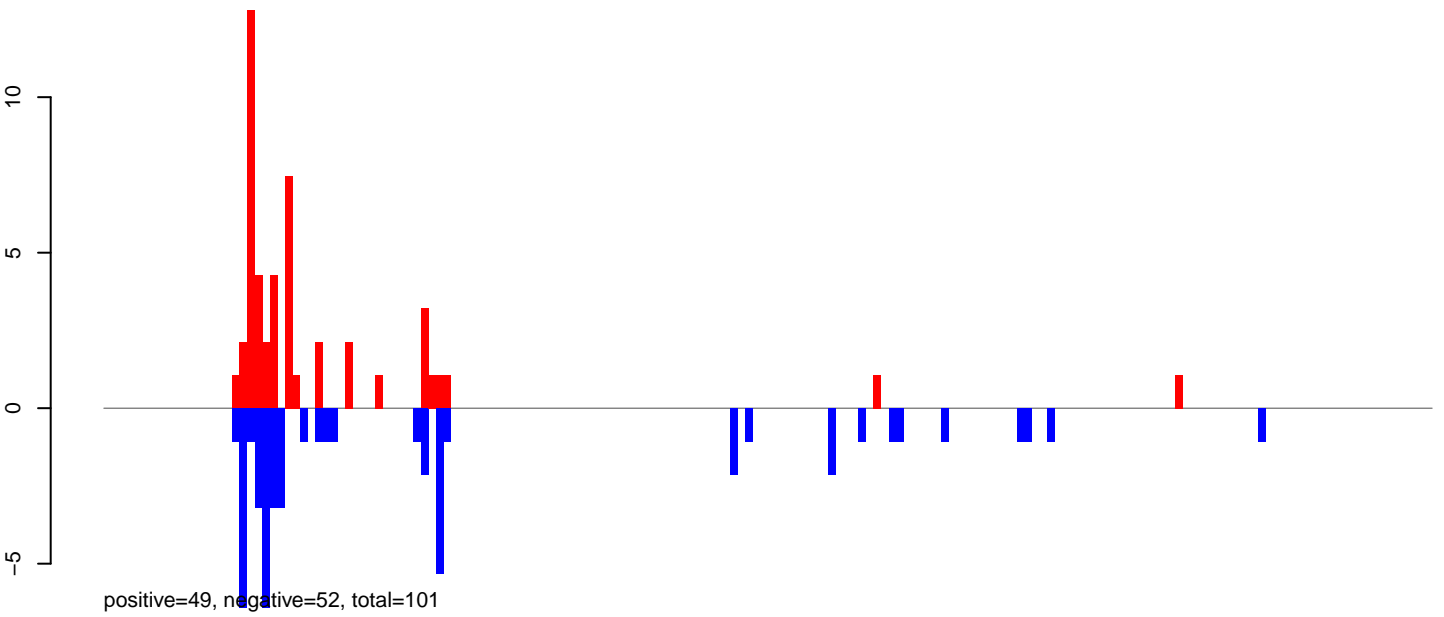

AeAeg\_Ovary\_TC.rep

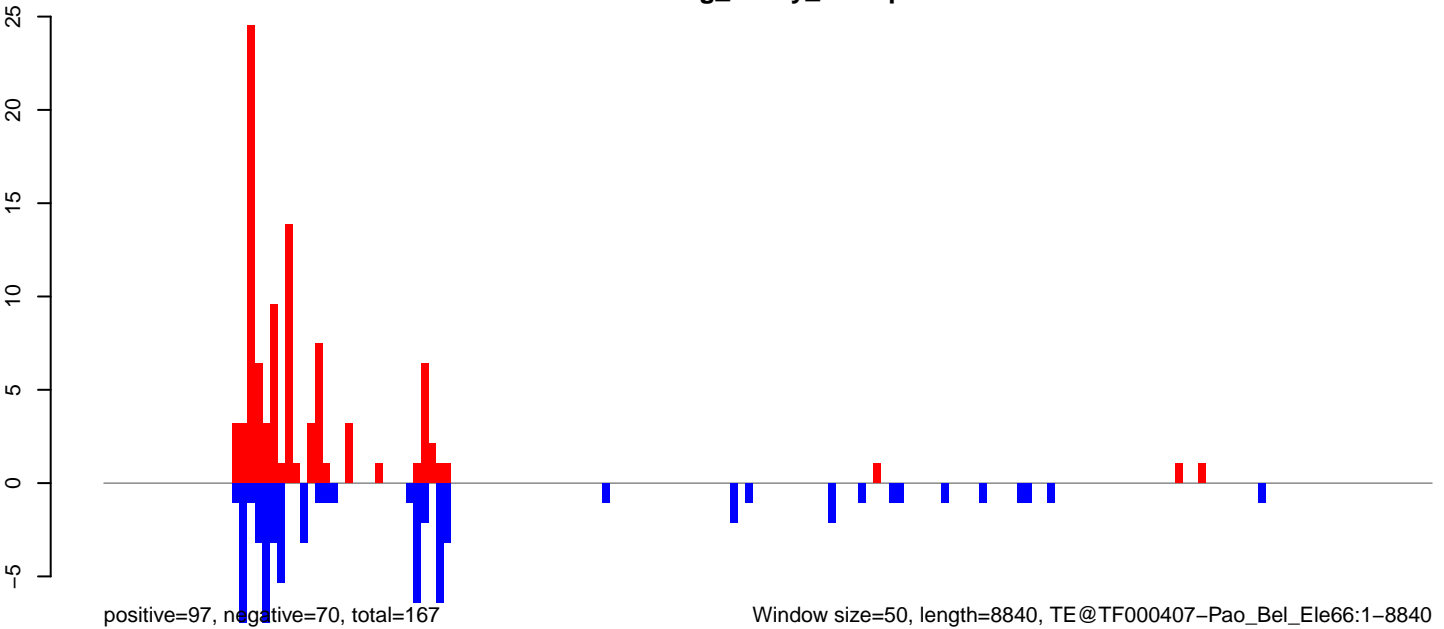

0 2000 4000 6000 8000

AeAeg\_Ovary\_TC.18\_23.rep

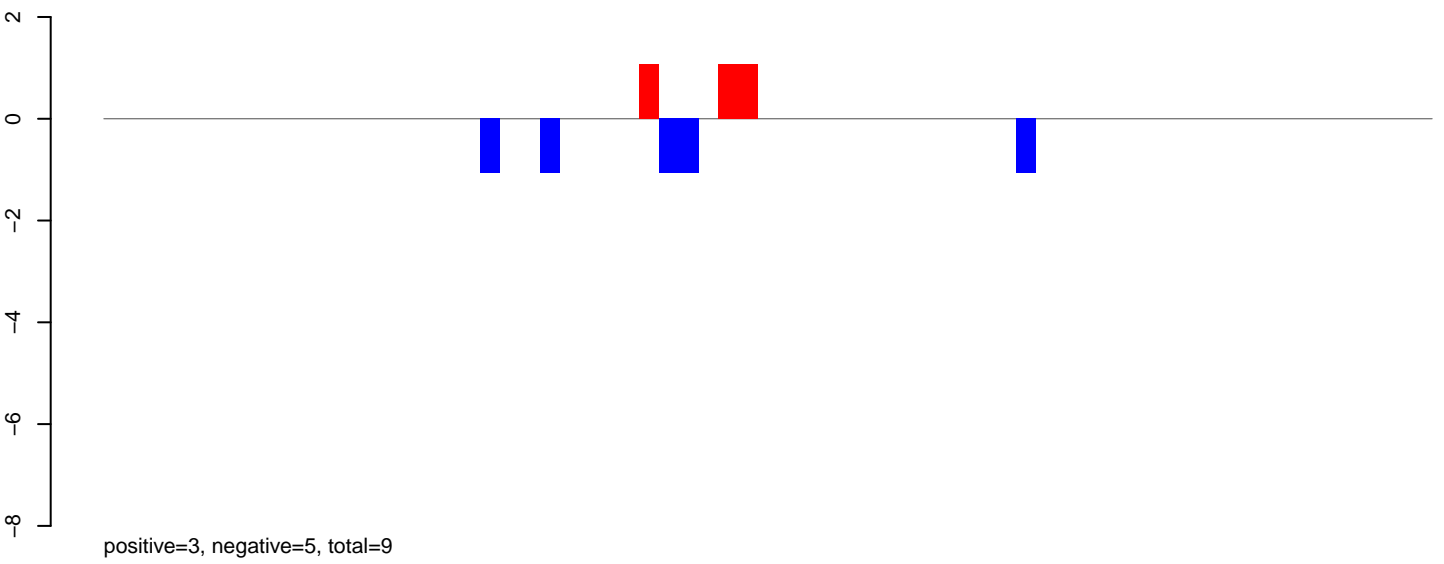

AeAeg\_Ovary\_TC.24\_35.rep

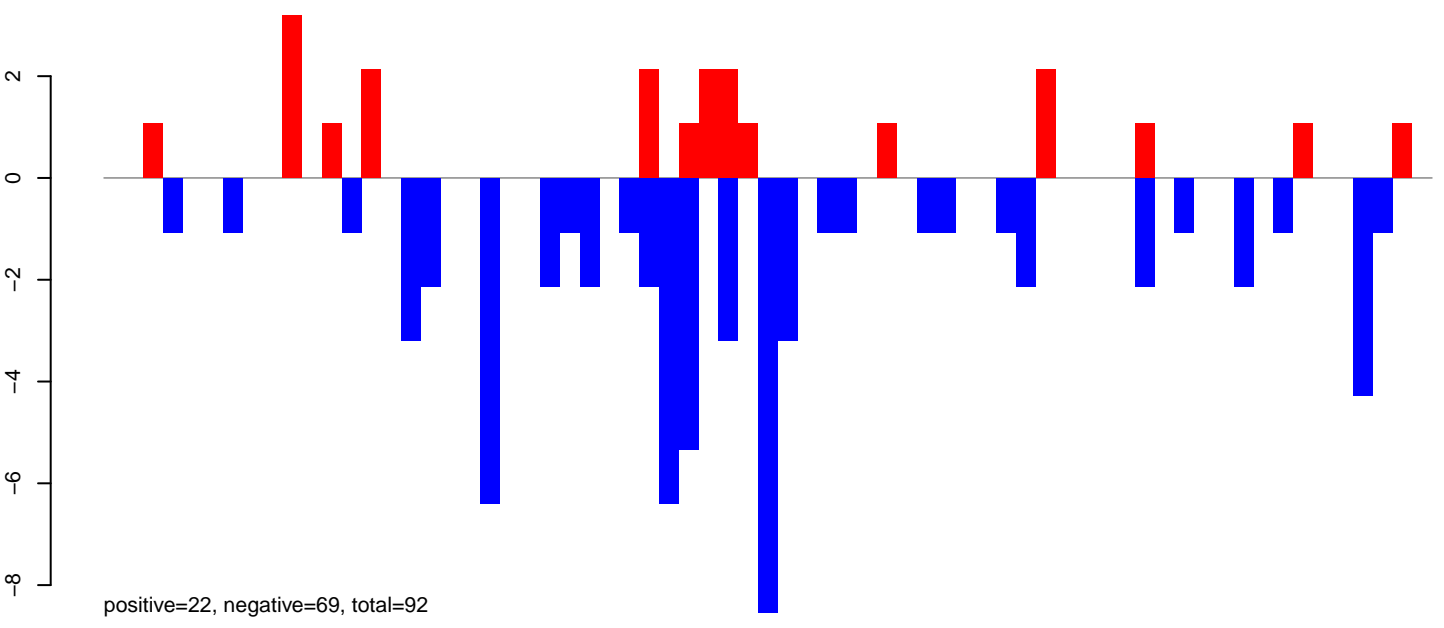

AeAeg\_Ovary\_TC.rep

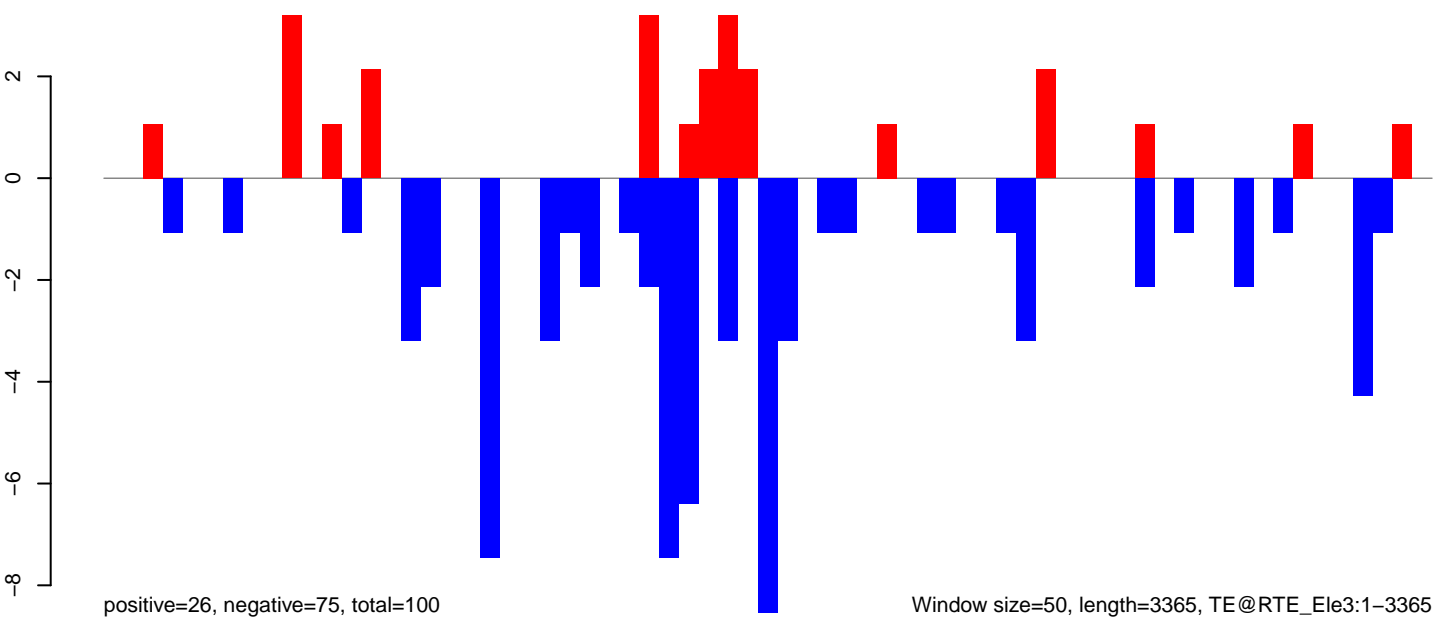

Window size=50, length=3365, TE@RTE\_Ele3:1-3365

AeAeg\_Ovary\_TC.18\_23.rep

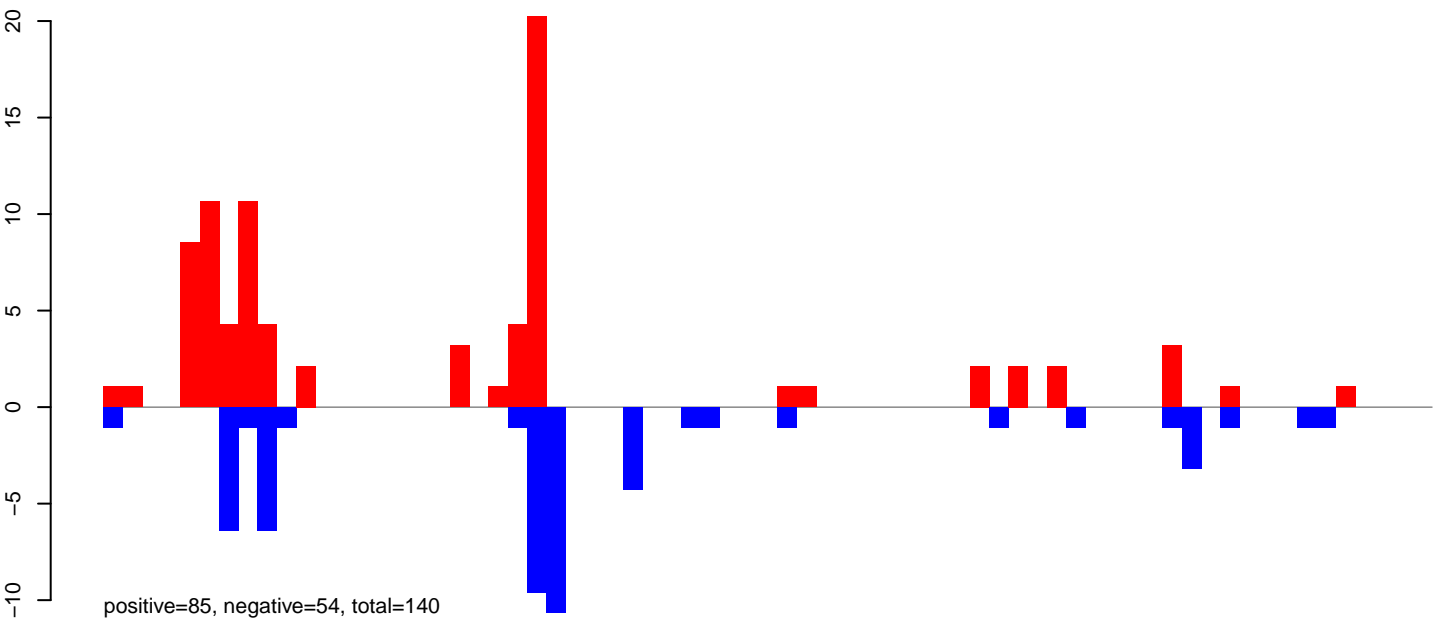

AeAeg\_Ovary\_TC.24\_35.rep

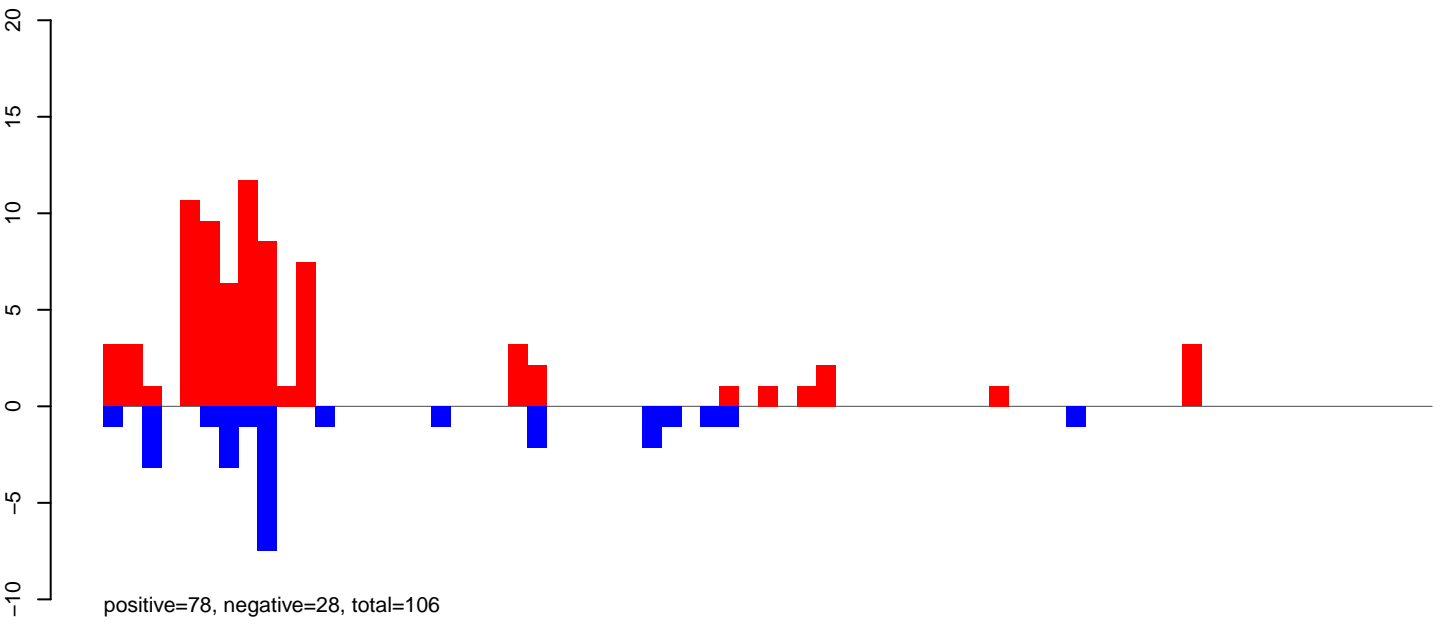

AeAeg\_Ovary\_TC.rep

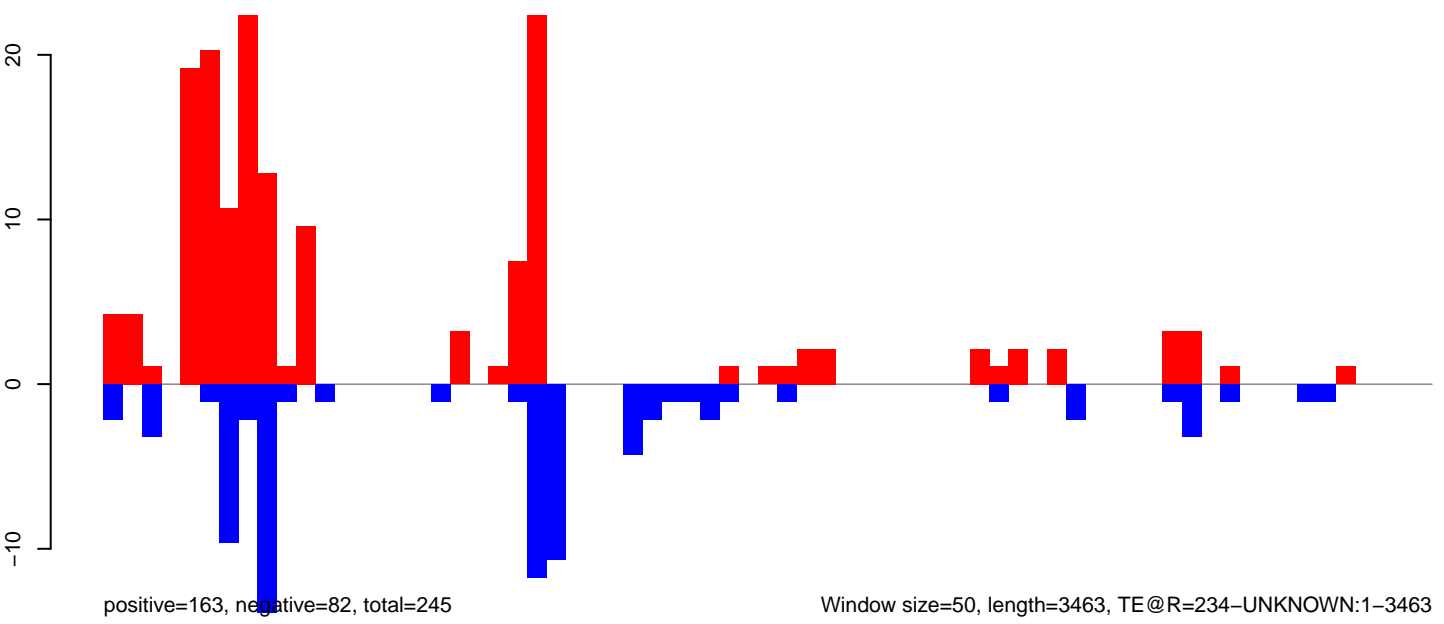

Window size=50, length=3463, TE@R=234-UNKNOWN:1-3463

0 500 1000 1500 2000 2500 3000 3500



AeAeg\_Ovary\_TC.18\_23.rep

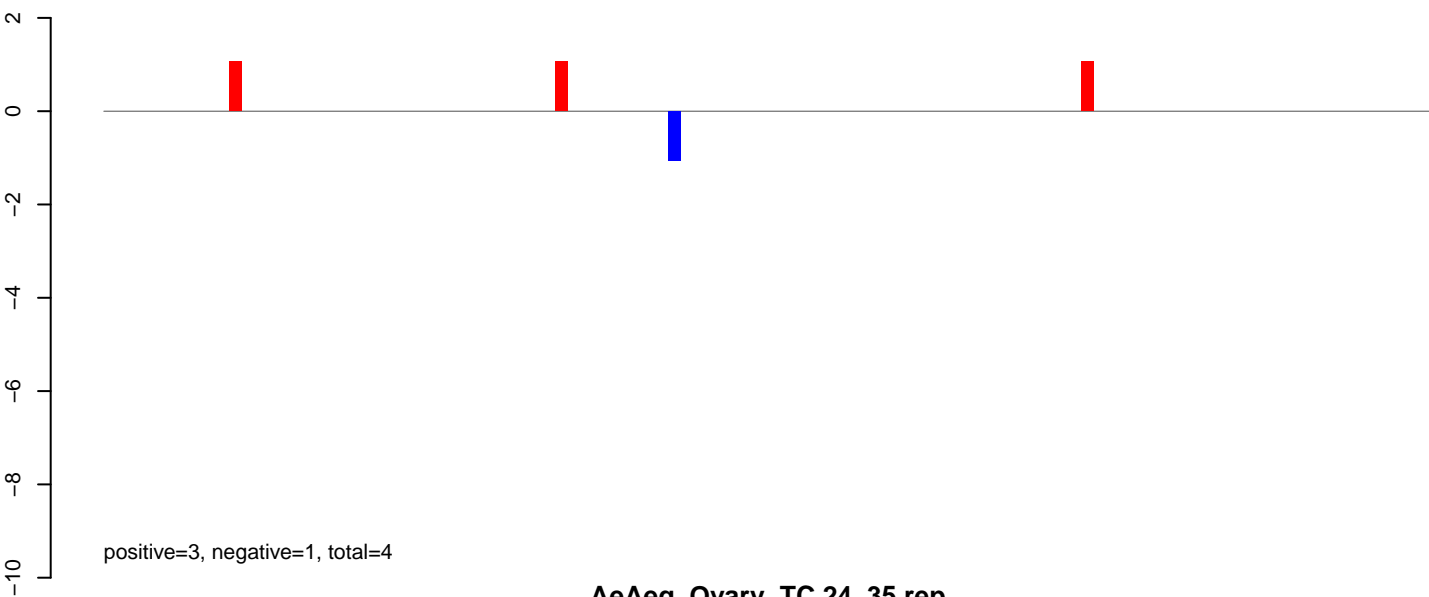

AeAeg\_Ovary\_TC.24\_35.rep

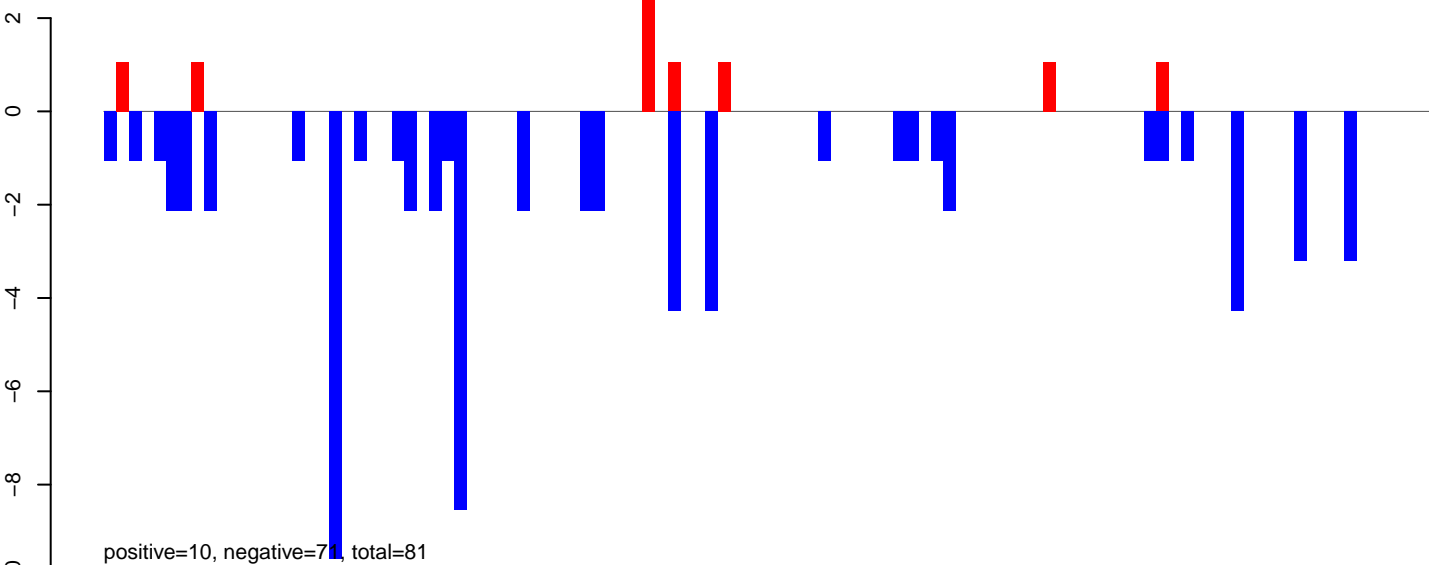

AeAeg\_Ovary\_TC.rep

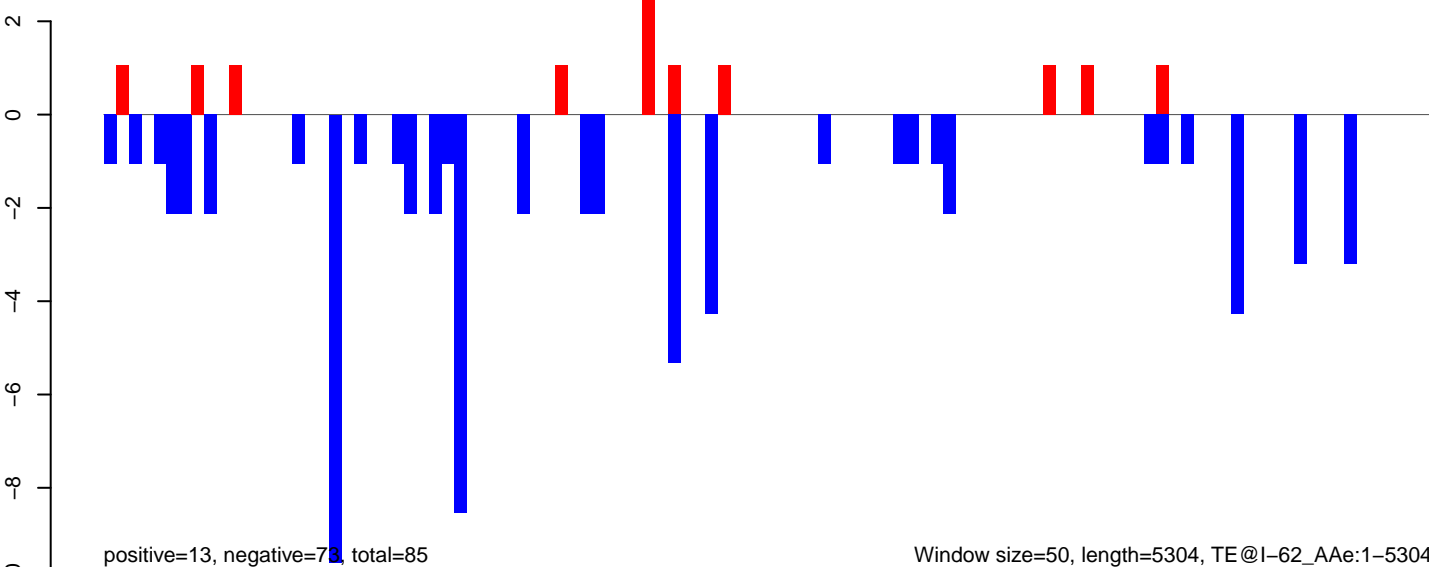

AeAeg\_Ovary\_TC.18\_23.rep

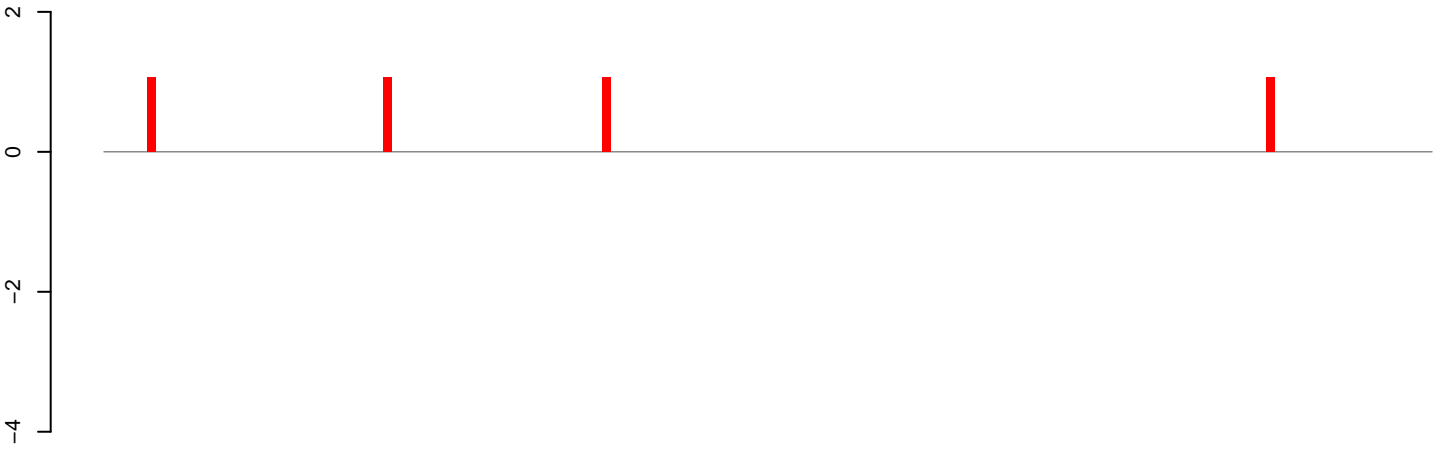

positive=4, negative=0, total=4

AeAeg\_Ovary\_TC.24\_35.rep

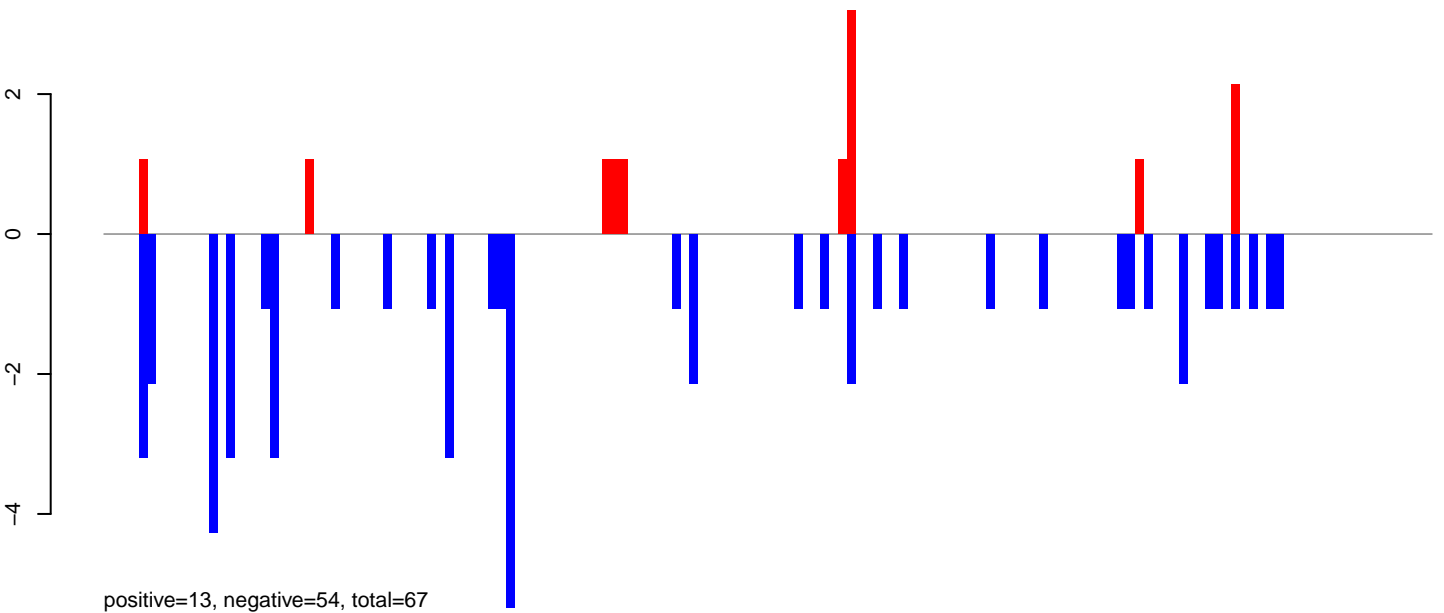

positive=13, negative=54, total=67

AeAeg\_Ovary\_TC.rep

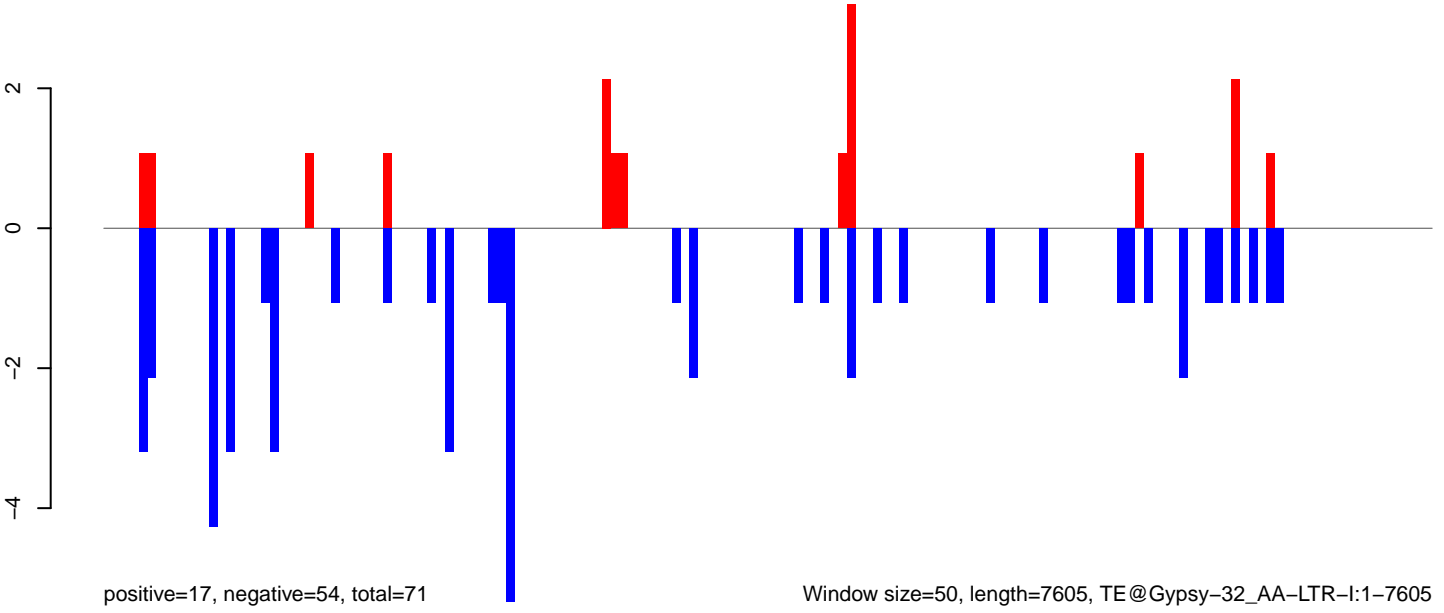

positive=17, negative=54, total=71

Window size=50, length=7605, TE@Gypsy-32\_AA-LTR-I:1-7605

0 2000 4000 6000

AeAeg\_Ovary\_TC.18\_23.rep

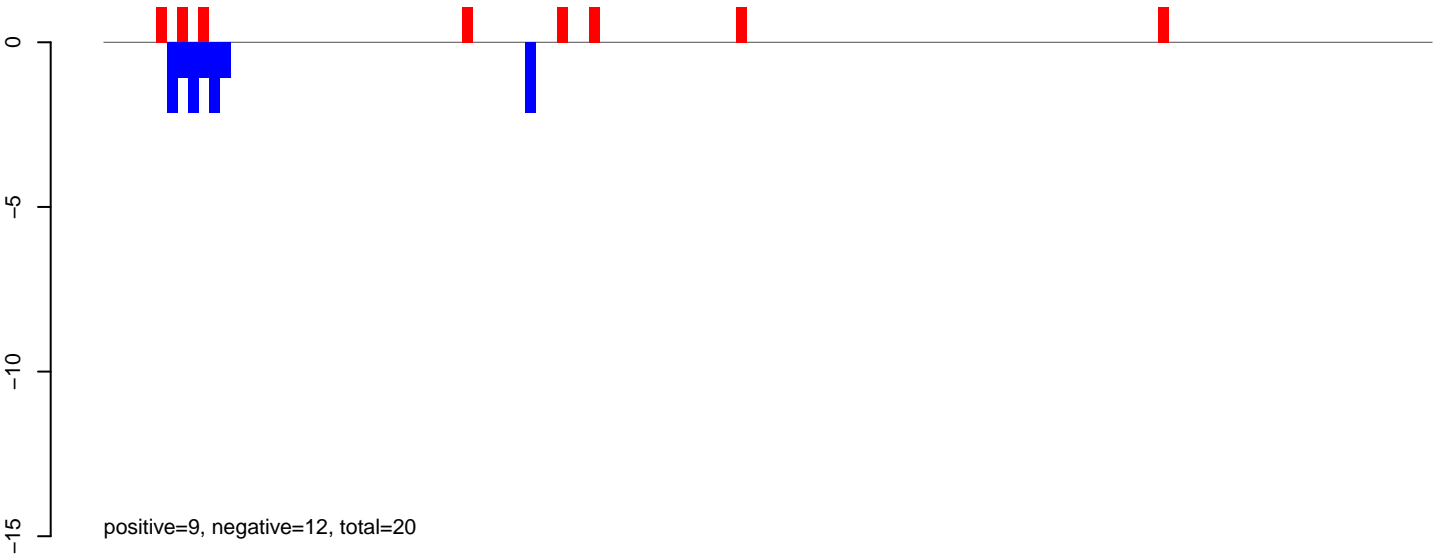

AeAeg\_Ovary\_TC.24\_35.rep

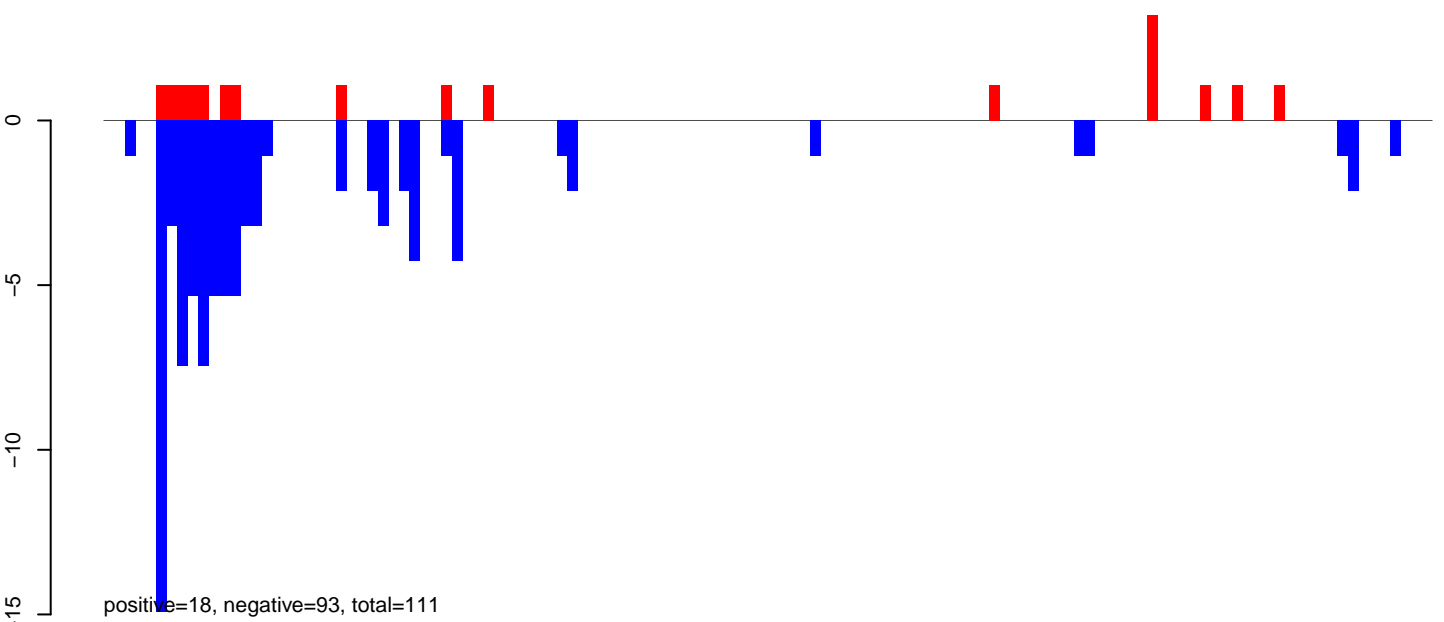

AeAeg\_Ovary\_TC.rep

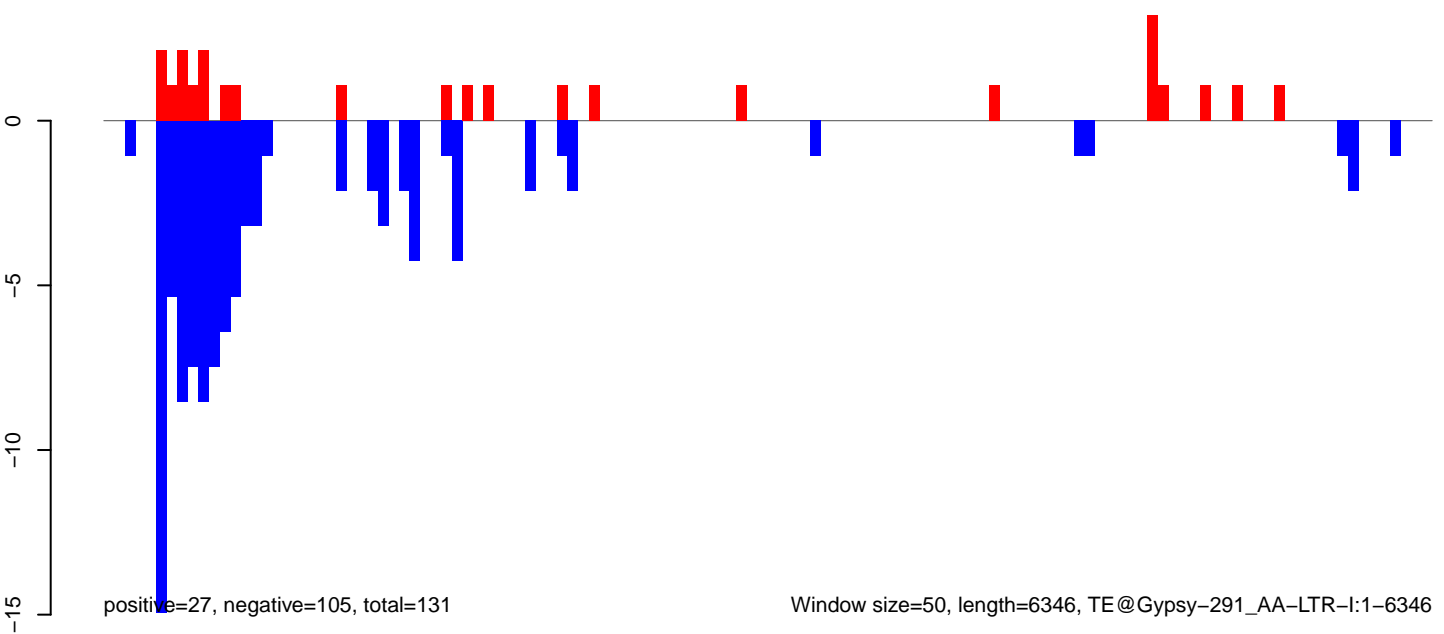

AeAeg\_Ovary\_TC.18\_23.rep

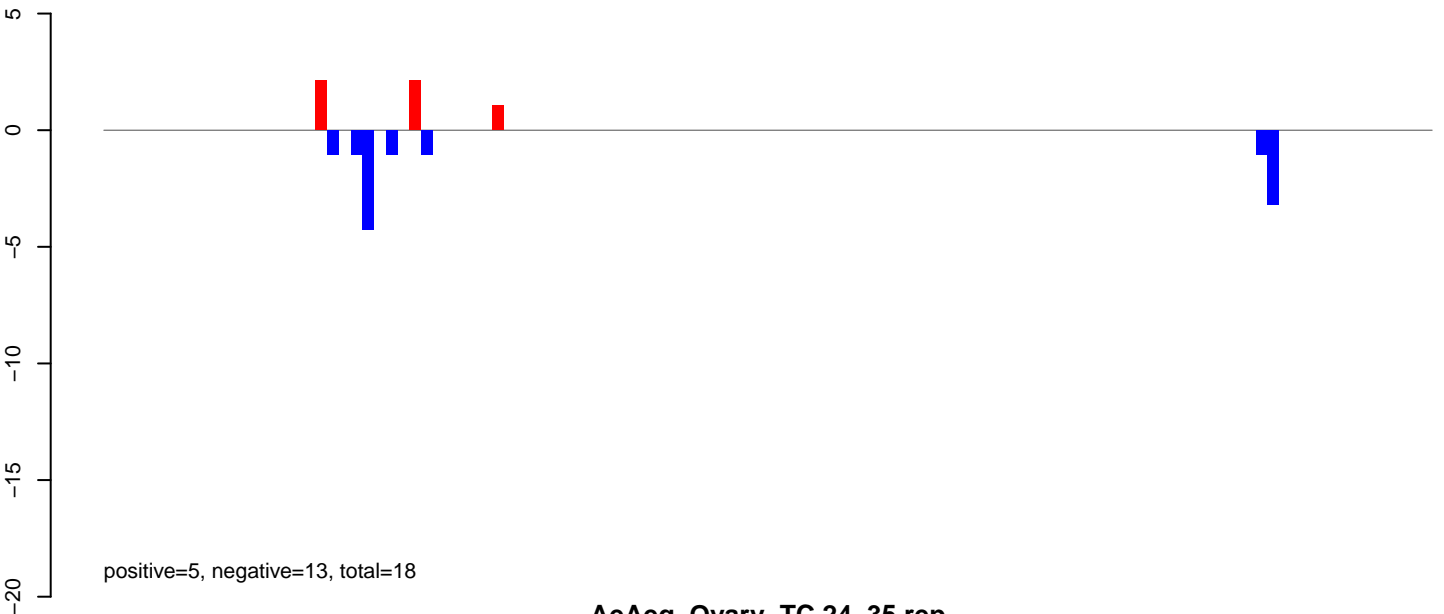

AeAeg\_Ovary\_TC.24\_35.rep

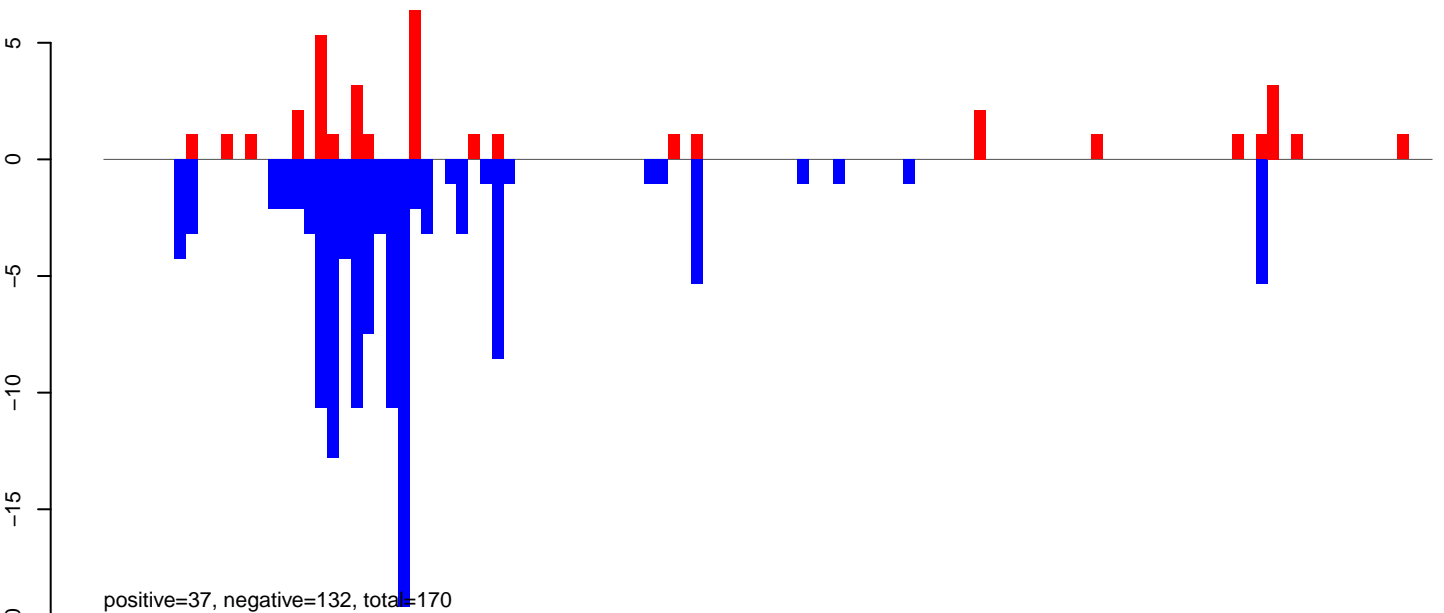

AeAeg\_Ovary\_TC.rep

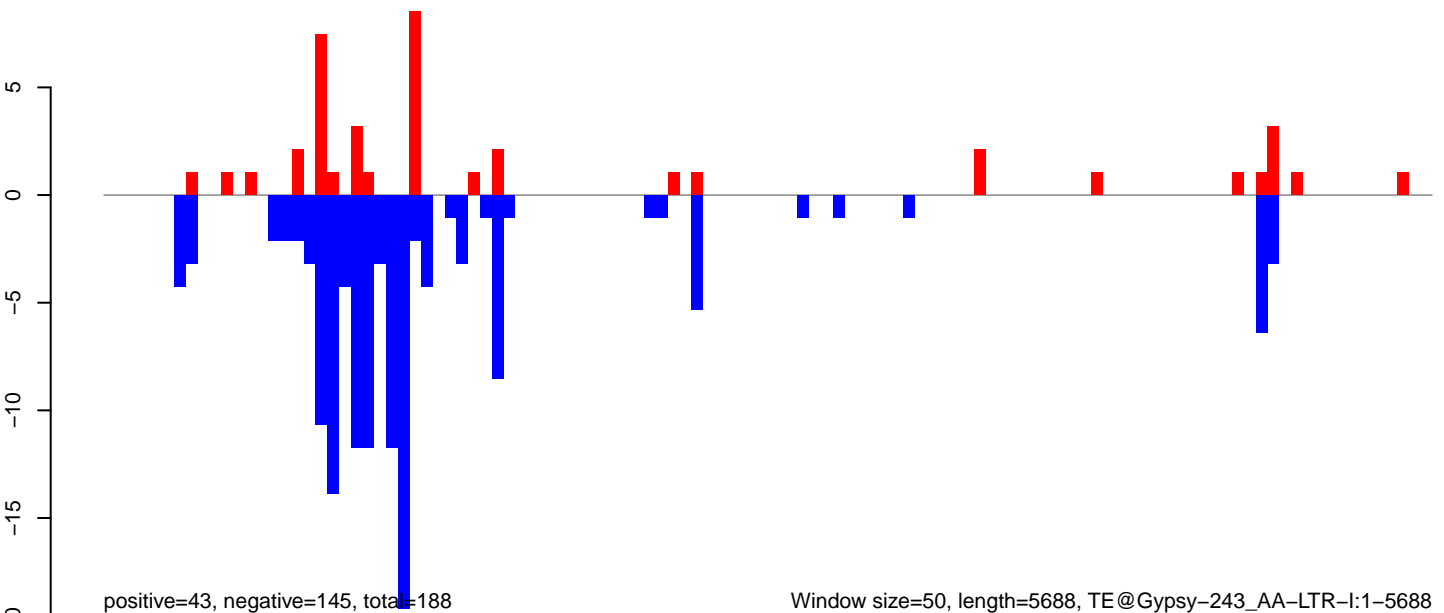

Window size=50, length=5688, TE@Gypsy-243\_AA-LTR-I:1-5688

AeAeg\_Ovary\_TC.18\_23.rep

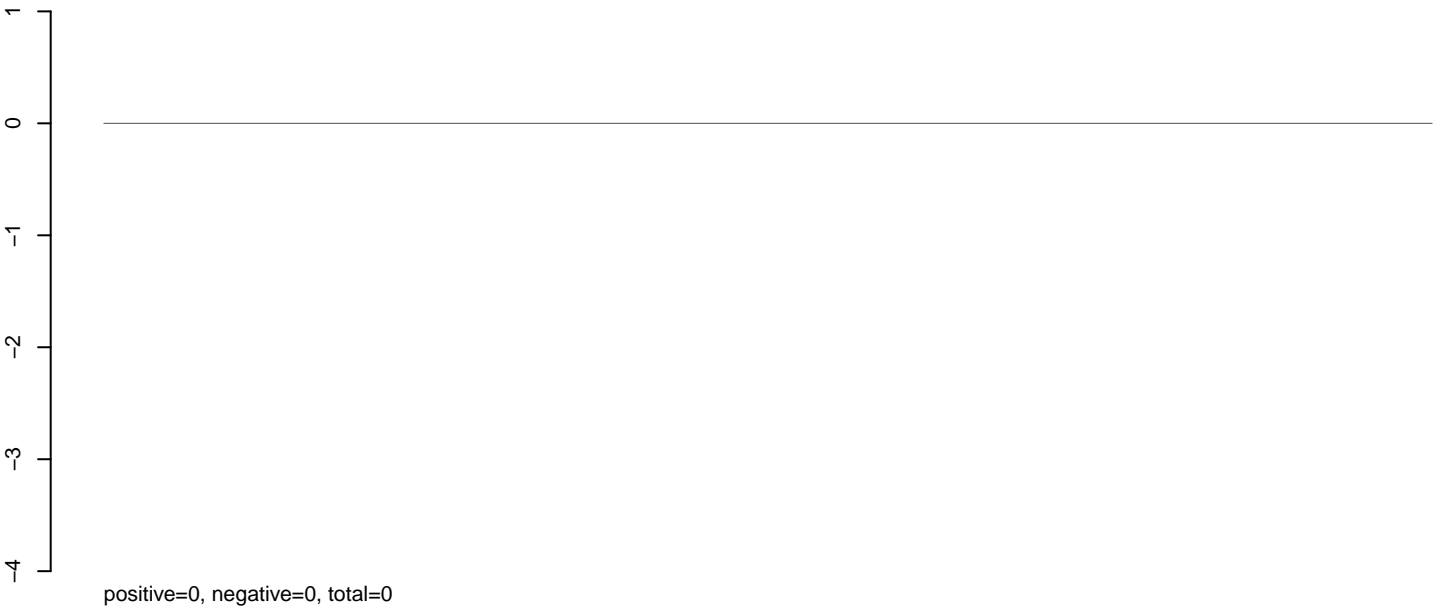

AeAeg\_Ovary\_TC.24\_35.rep

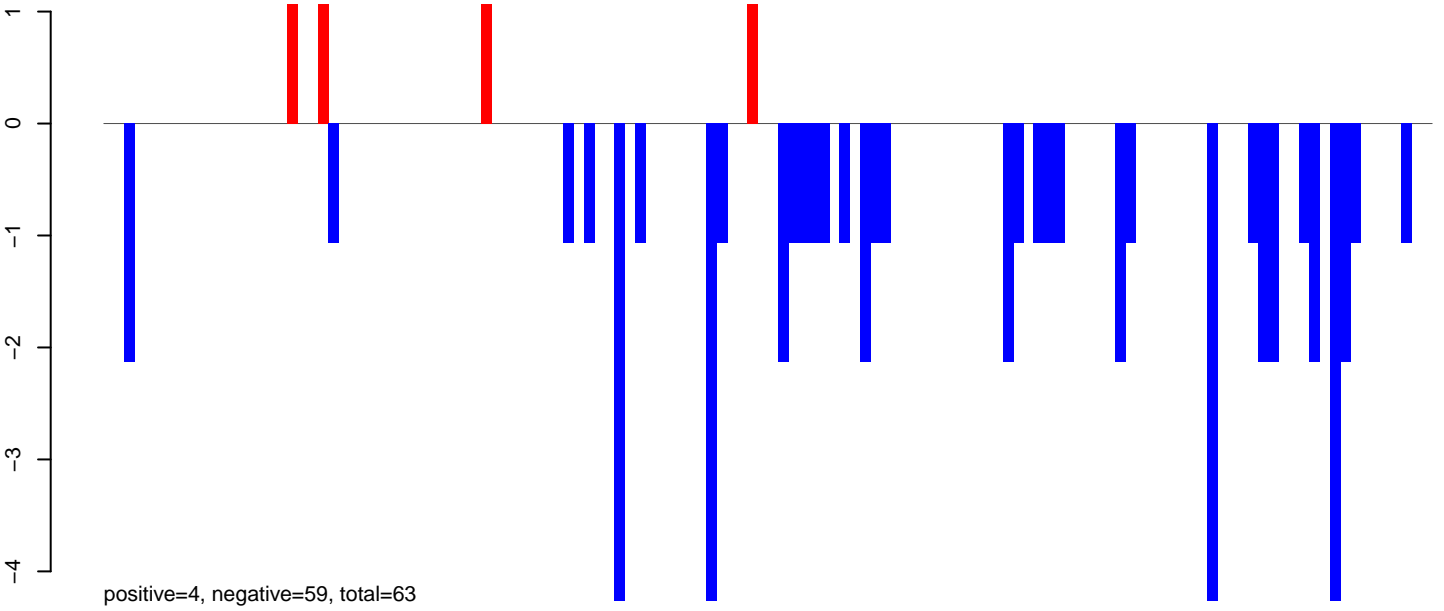

AeAeg\_Ovary\_TC.rep

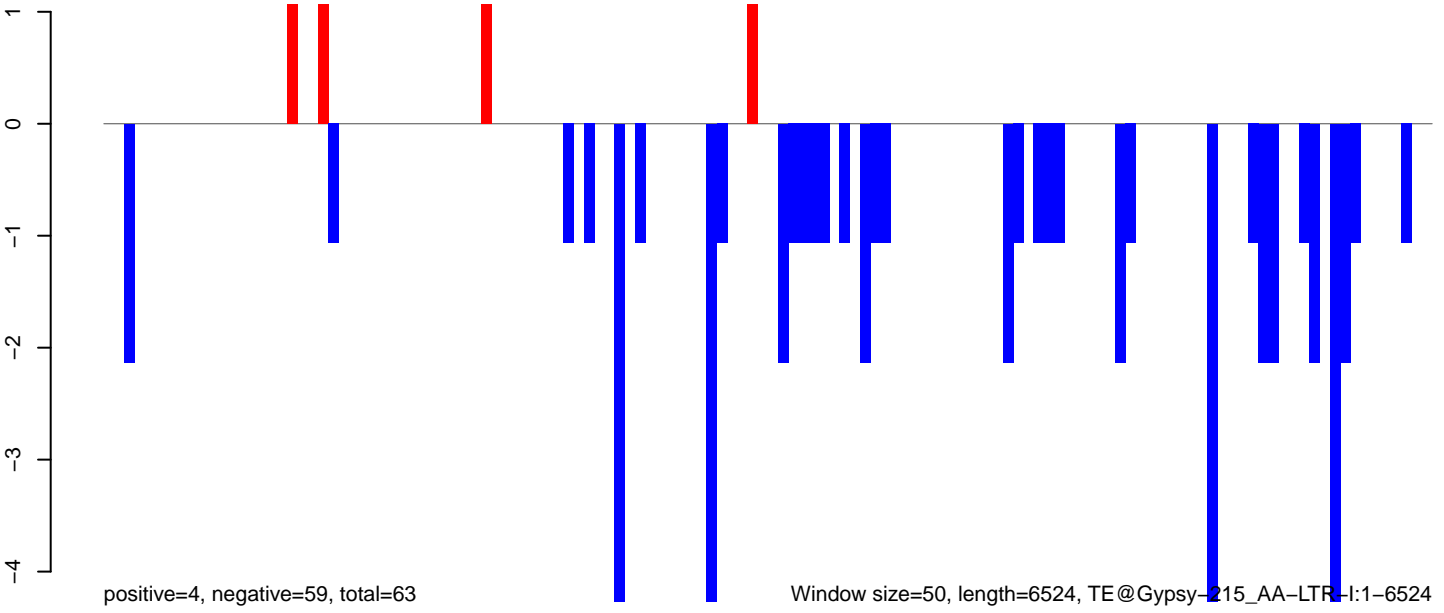

AeAeg\_Ovary\_TC.18\_23.rep

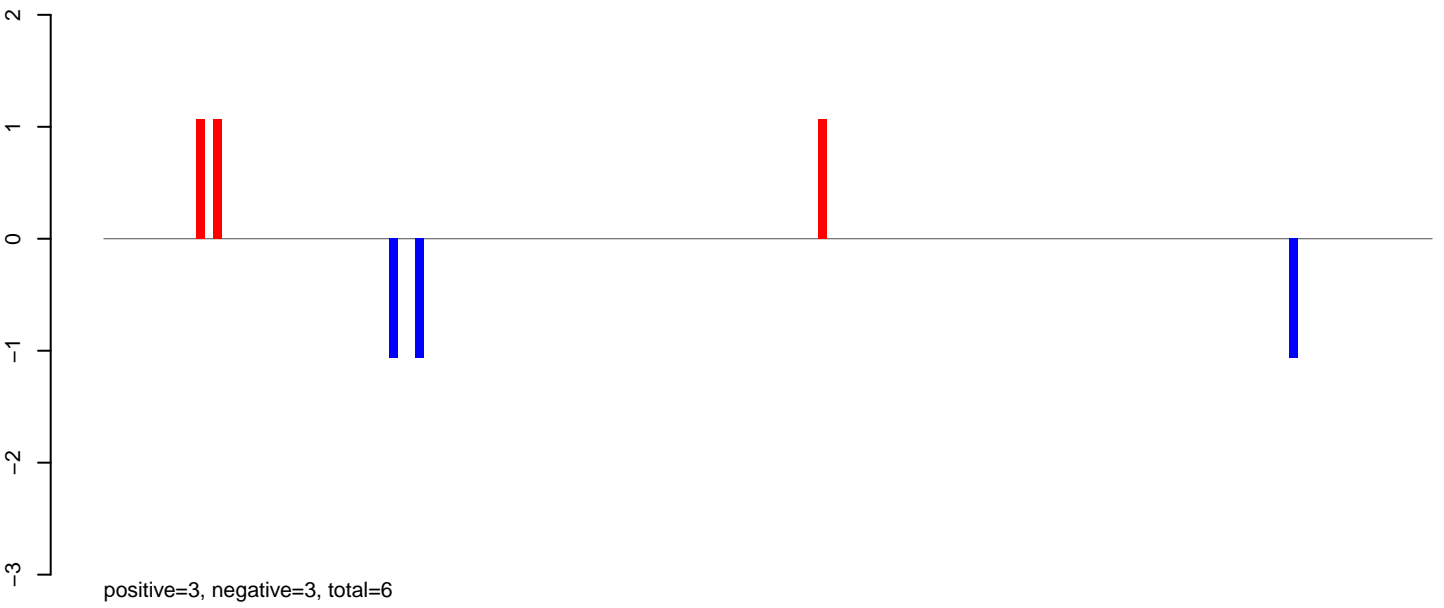

AeAeg\_Ovary\_TC.24\_35.rep

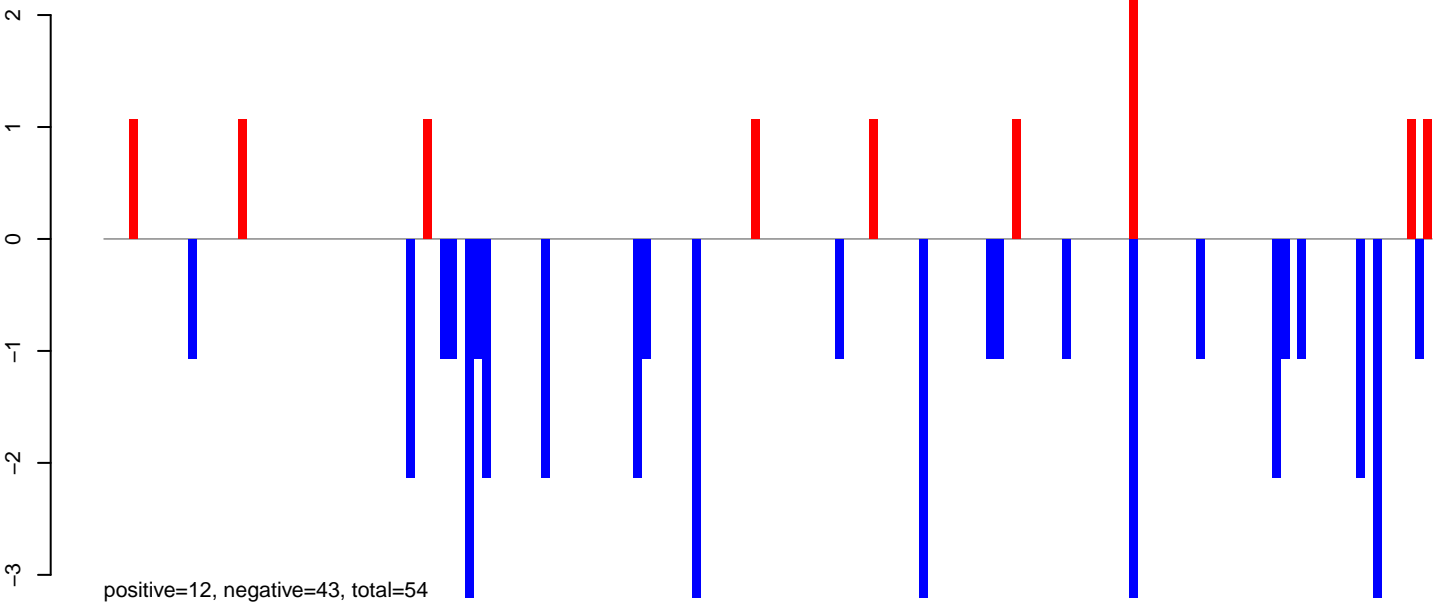

AeAeg\_Ovary\_TC.rep

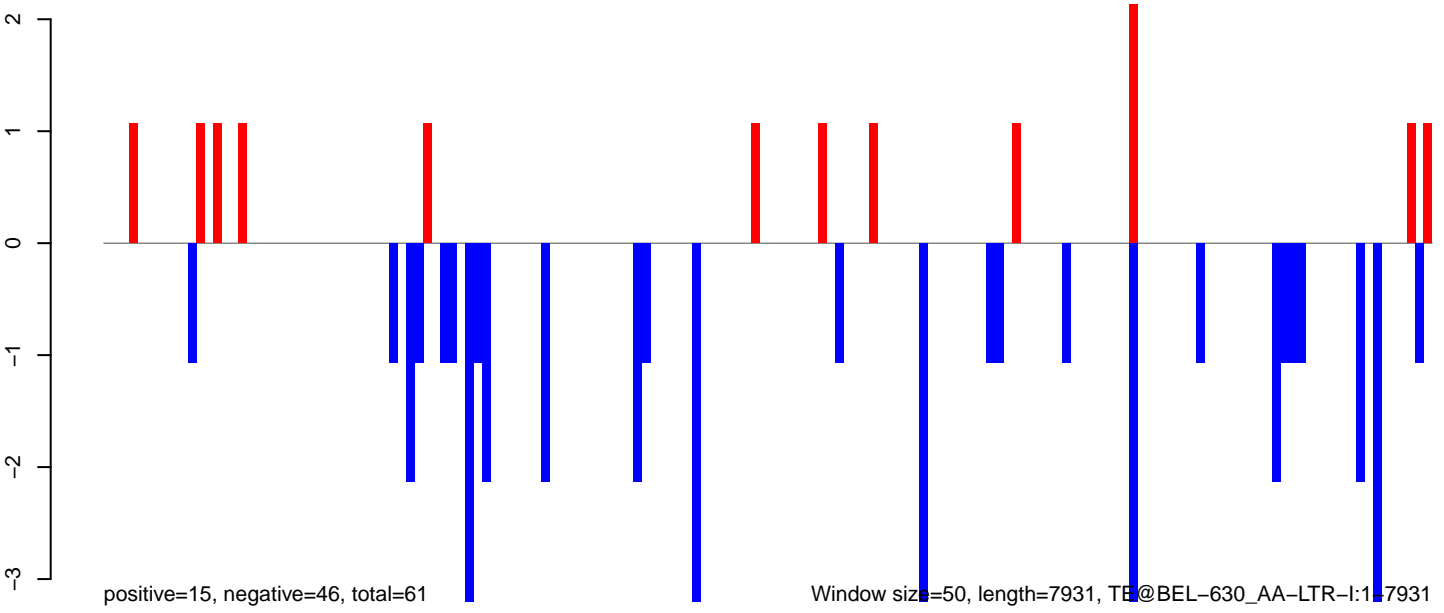

Window size=50, length=7931, TE@BEL-630\_AA-LTR-I:1-7931

AeAeg\_Ovary\_TC.18\_23.rep

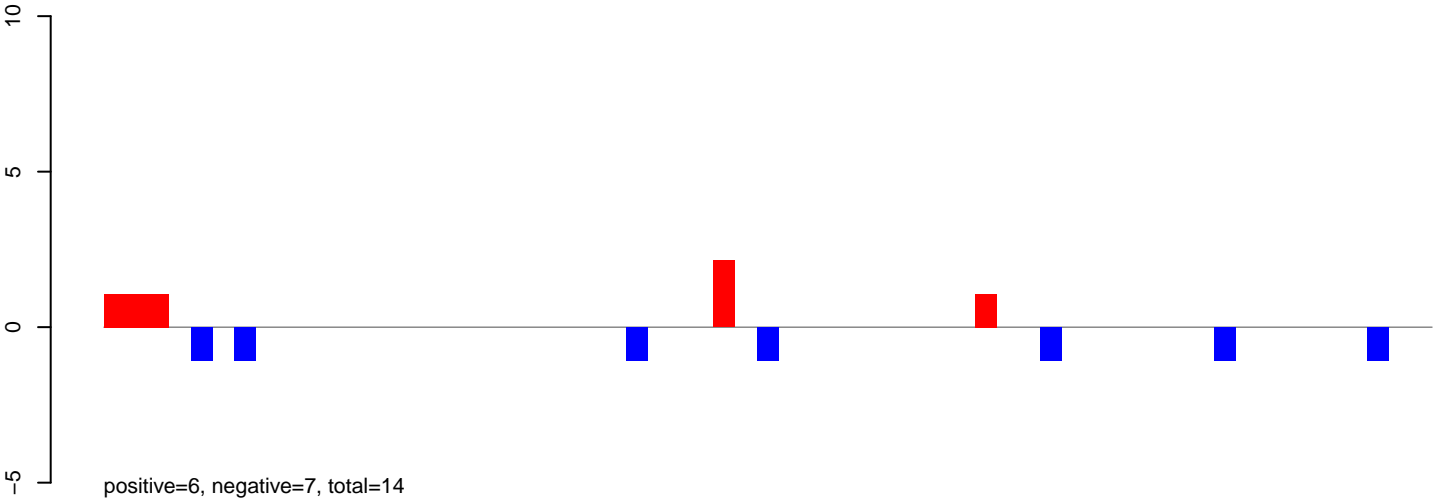

AeAeg\_Ovary\_TC.24\_35.rep

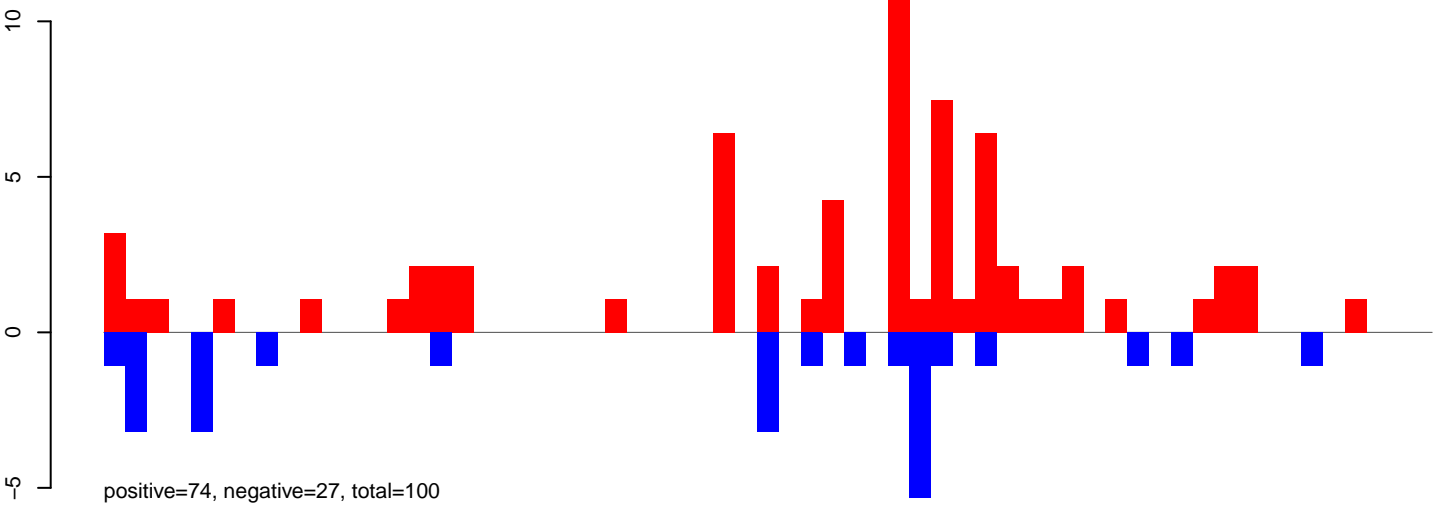

AeAeg\_Ovary\_TC.rep

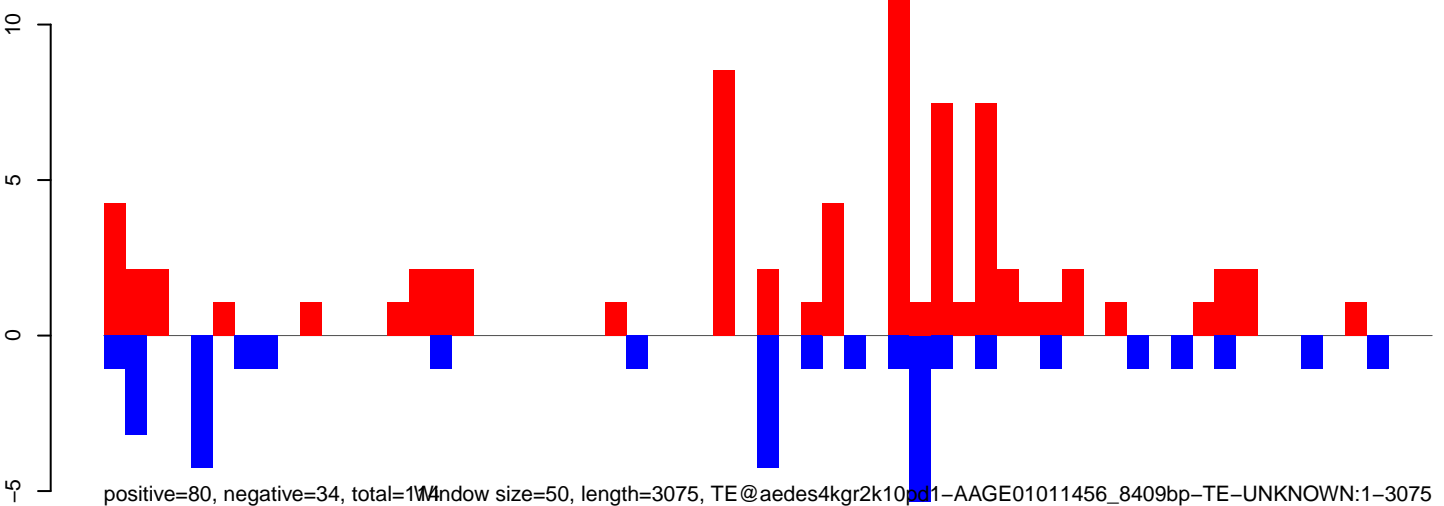

Window size=50, length=3075, TE@aedes4kgr2k10pc1-AAGE01011456\_8409bp-TE-UNKNOWN:1-3075

AeAeg\_Ovary\_TC.18\_23.rep



positive=17, negative=5, total=22

AeAeg\_Ovary\_TC.24\_35.rep

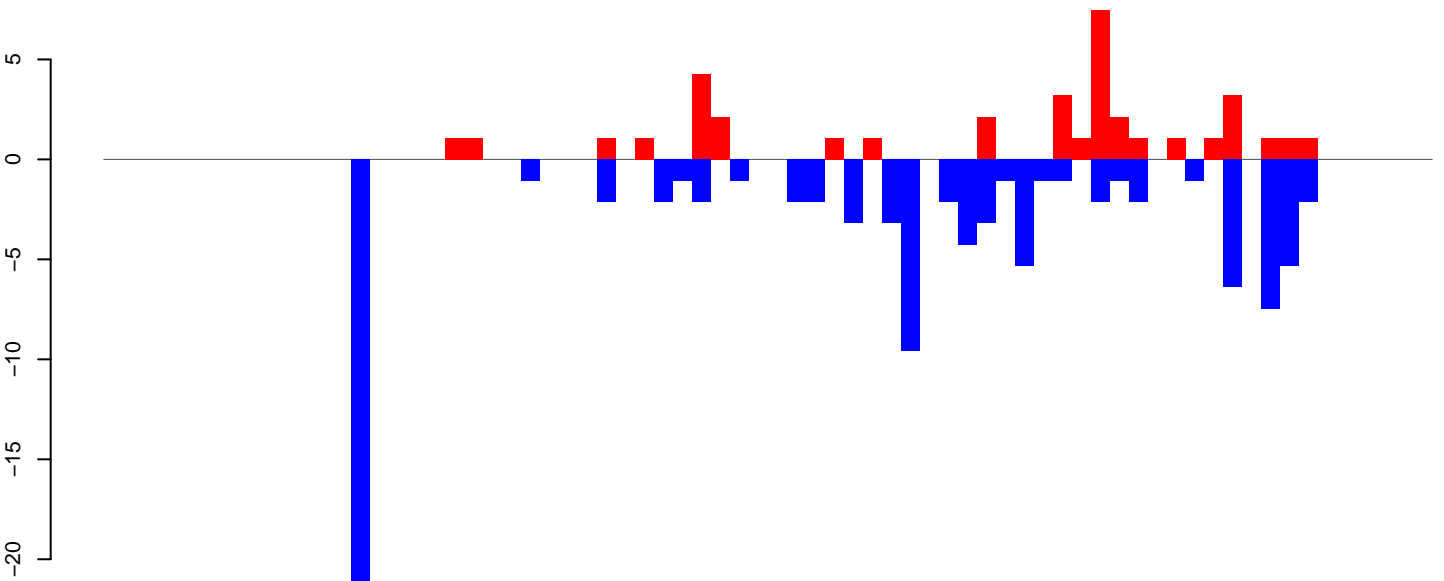

positive=38, negative=98, total=137

AeAeg\_Ovary\_TC.rep

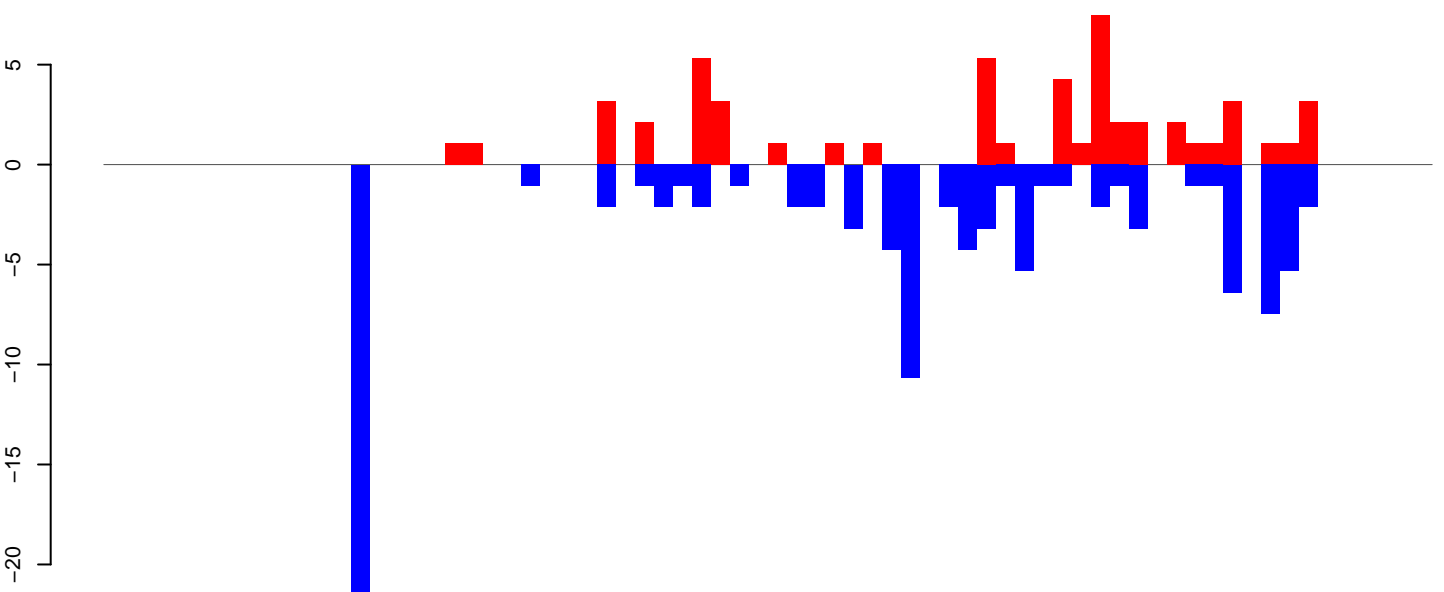

positive=55, negative=103, total=159

Window size=50, length=3502, TE@TF001037-Ty1\_copia\_Ele174:1-3502

0 500 1000 1500 2000 2500 3000 3500



AeAeg\_Ovary\_TC.18\_23.rep

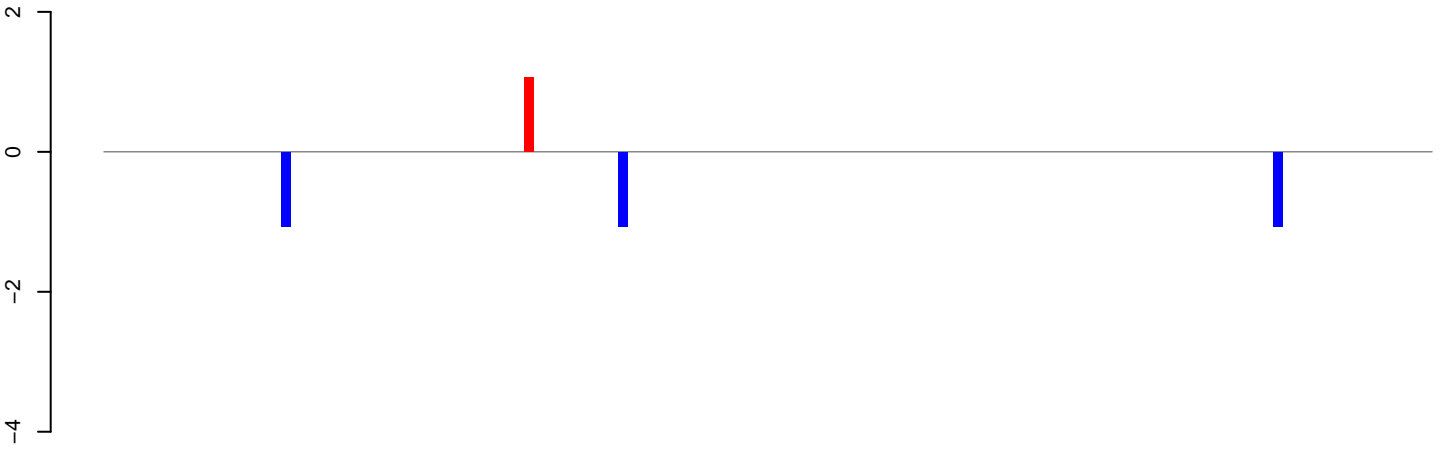

positive=1, negative=3, total=4

AeAeg\_Ovary\_TC.24\_35.rep

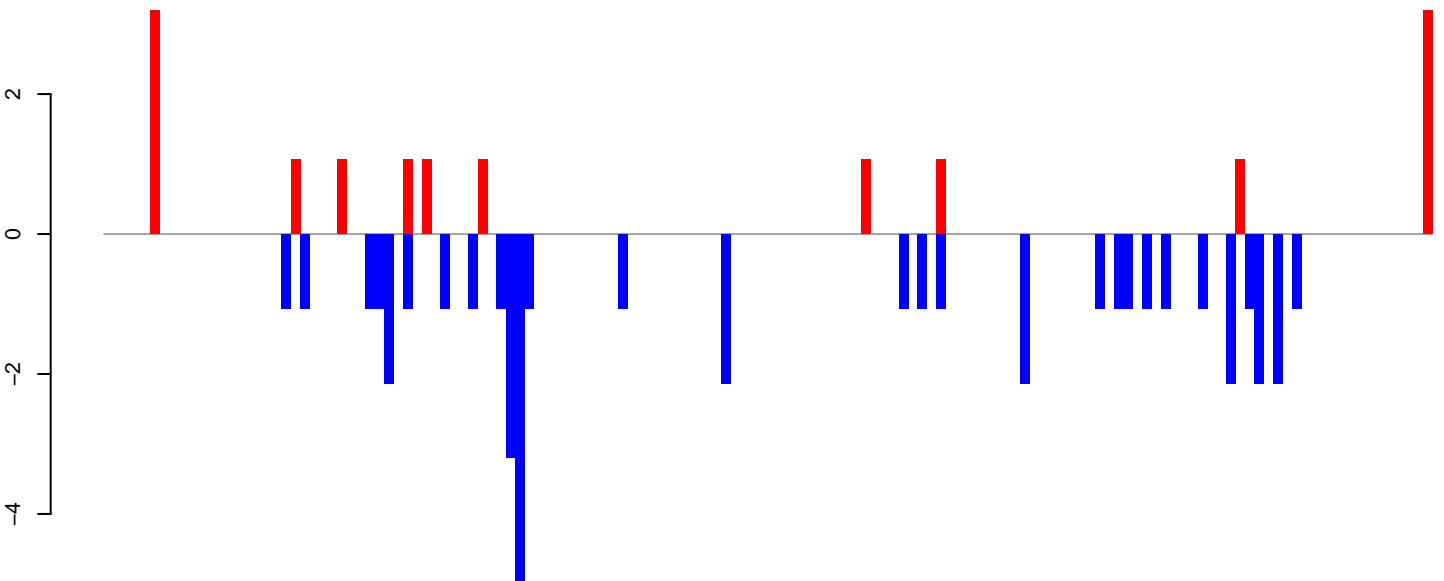

positive=18, negative=44, total=62

AeAeg\_Ovary\_TC.rep

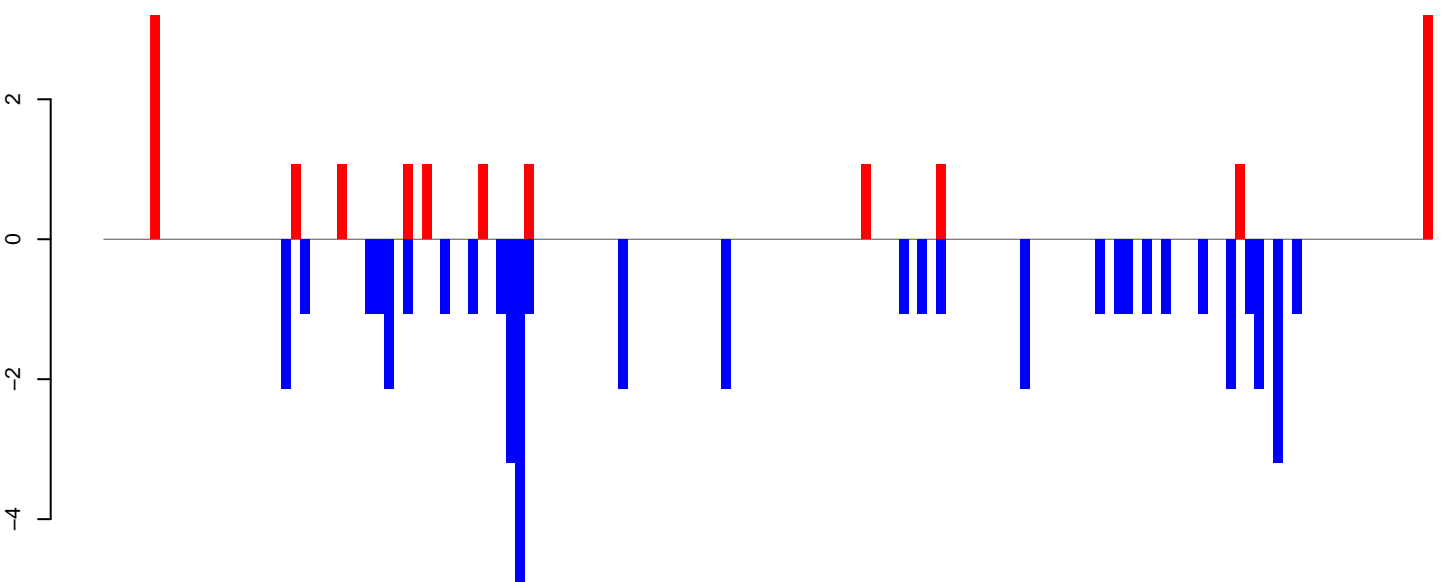

positive=19, negative=47, total=66

Window size=50, length=7113, TE@TF000121-Ty3\_gypsy\_Ele30:1-7113

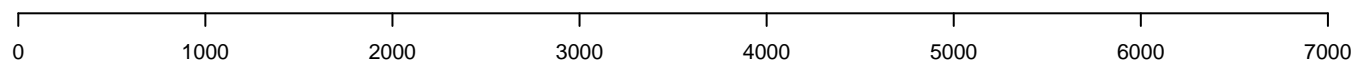

AeAeg\_Ovary\_TC.18\_23.rep

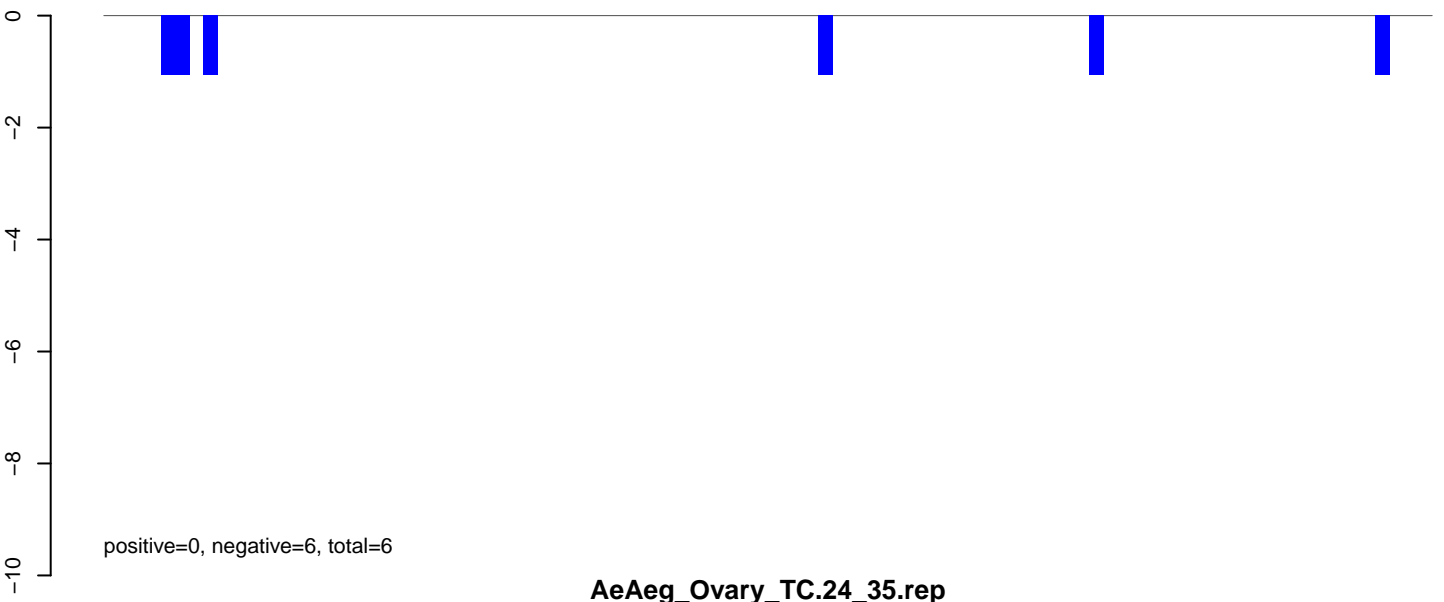

AeAeg\_Ovary\_TC.24\_35.rep

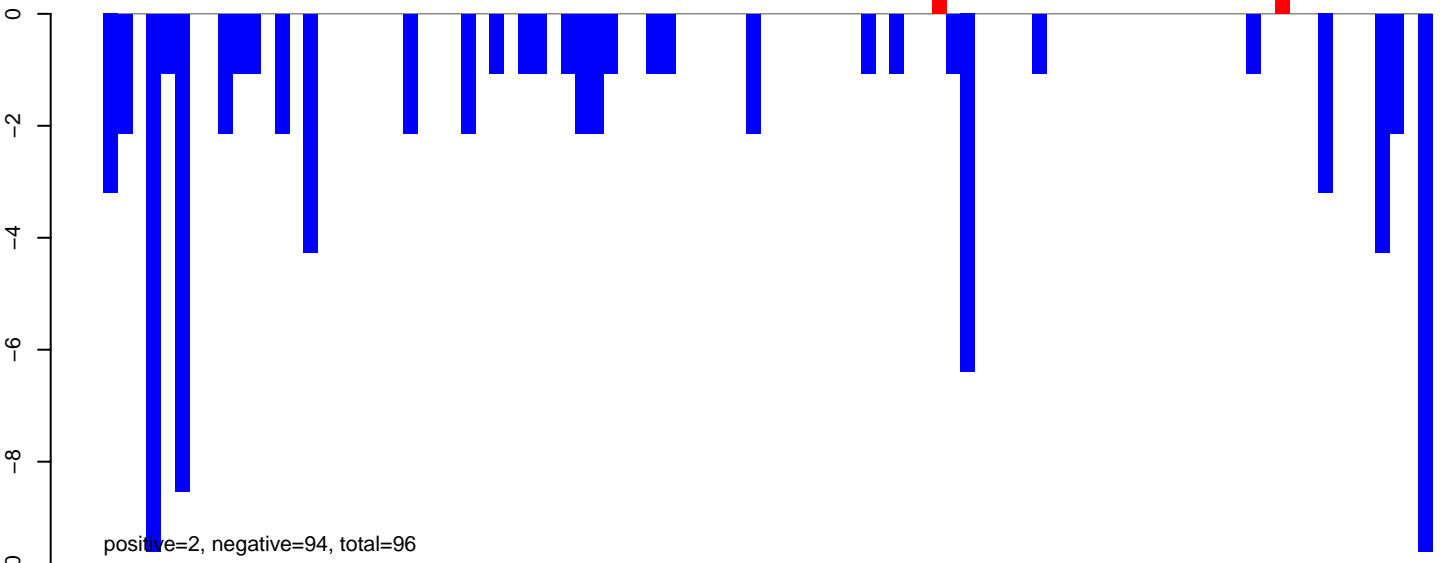

AeAeg\_Ovary\_TC.rep

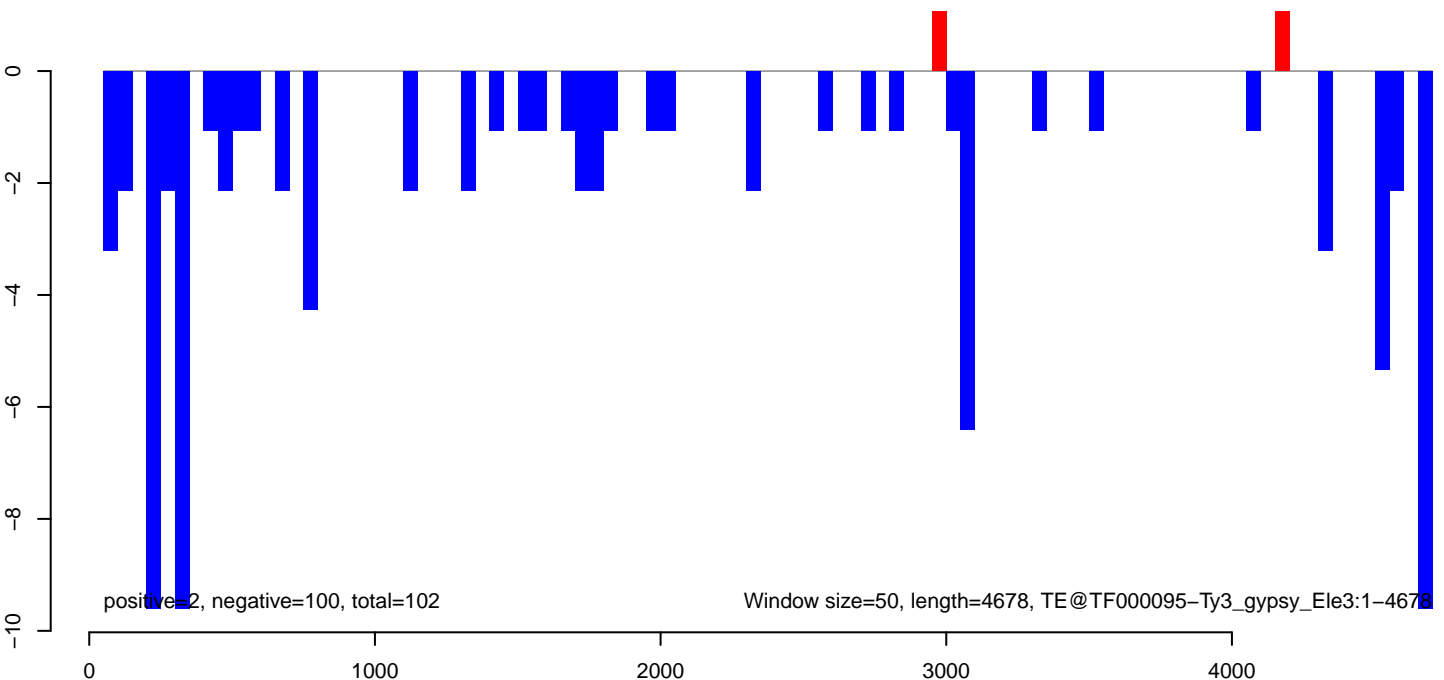

AeAeg\_Ovary\_TC.18\_23.rep

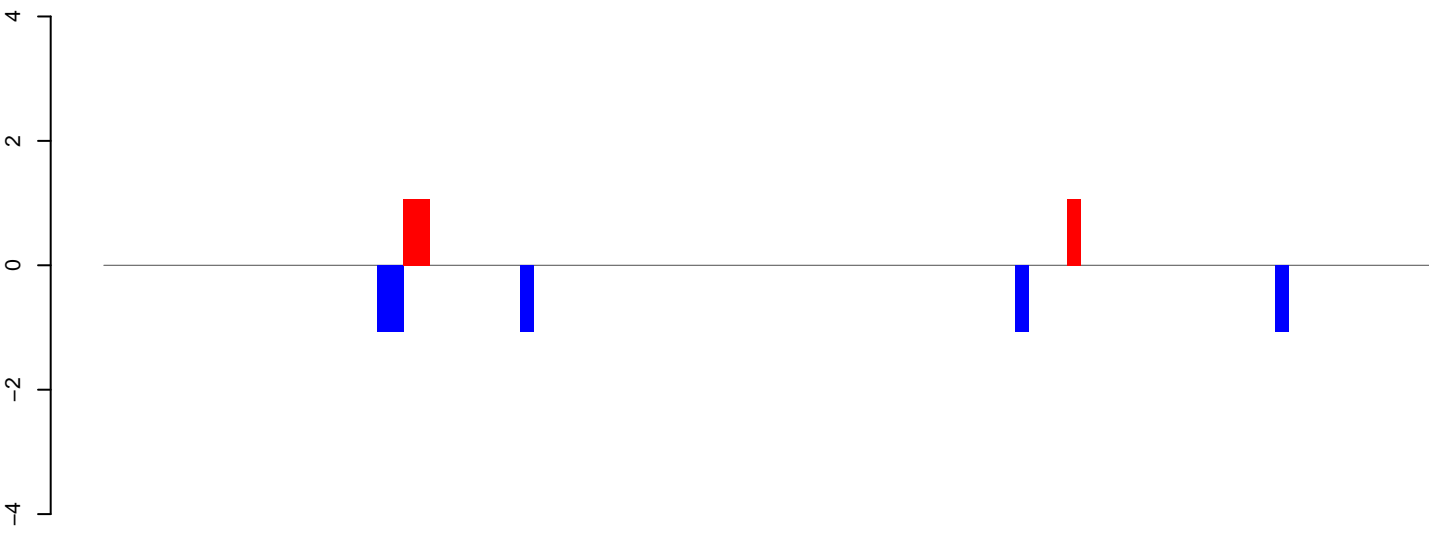

positive=3, negative=5, total=9

AeAeg\_Ovary\_TC.24\_35.rep

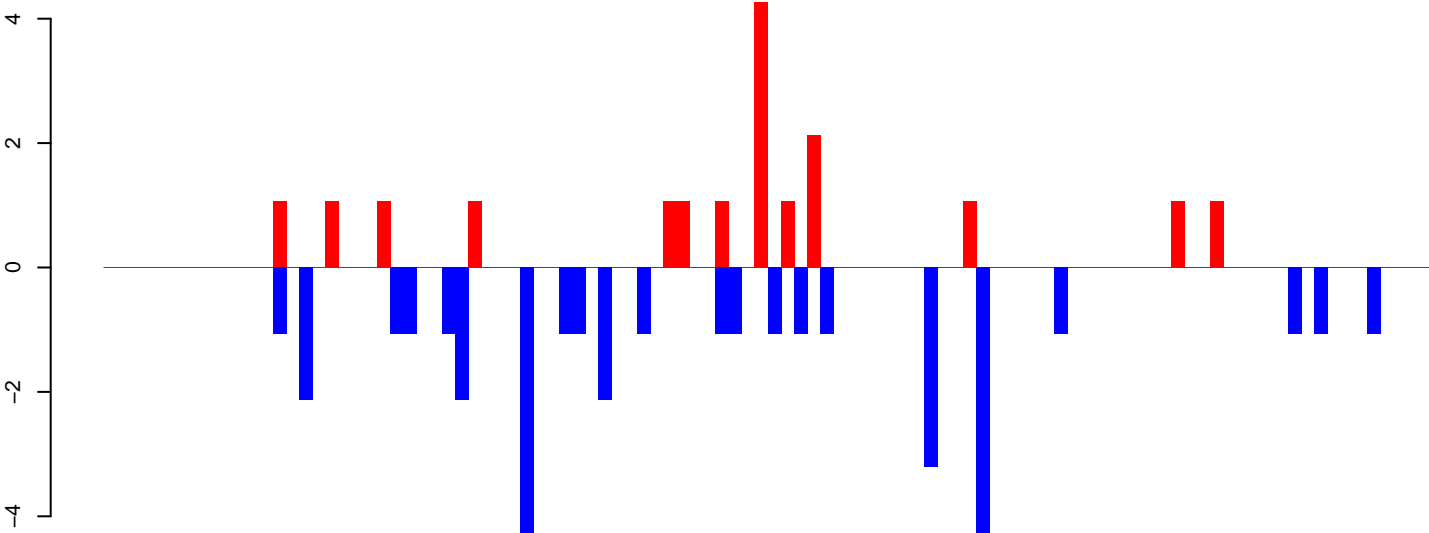

positive=18, negative=36, total=54

AeAeg\_Ovary\_TC.rep

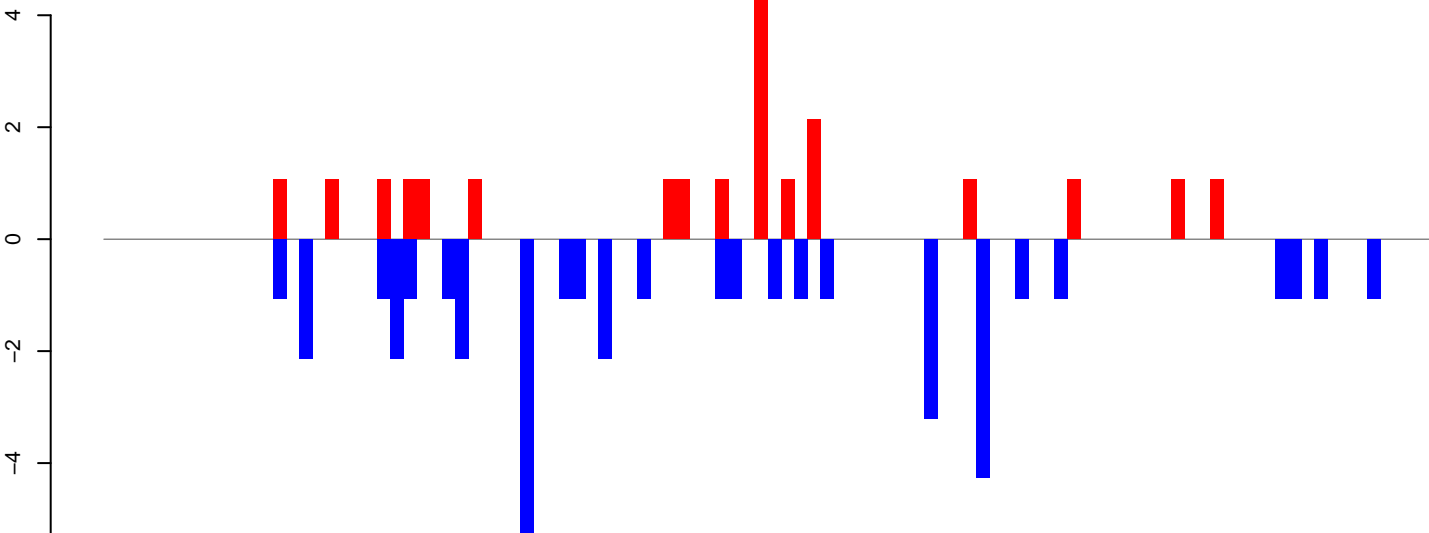

positive=21, negative=42, total=63

Window size=50, length=5148, TE@TF000043-CR1\_Ele11:1-5148

0 1000 2000 3000 4000 5000

AeAeg\_Ovary\_TC.18\_23.rep

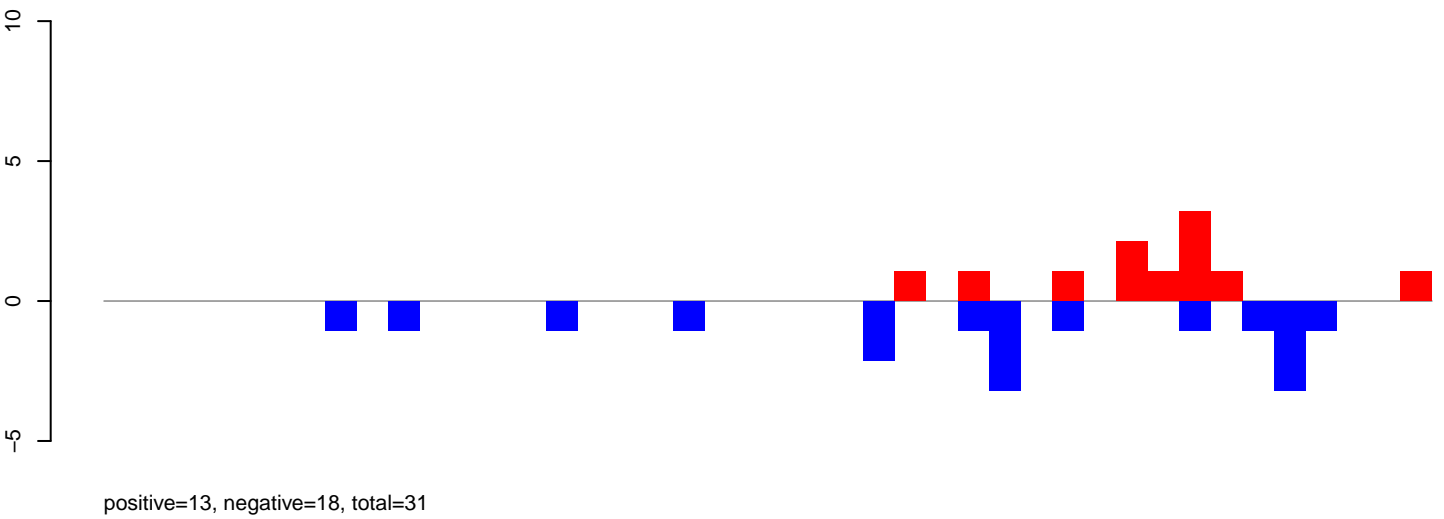

AeAeg\_Ovary\_TC.24\_35.rep

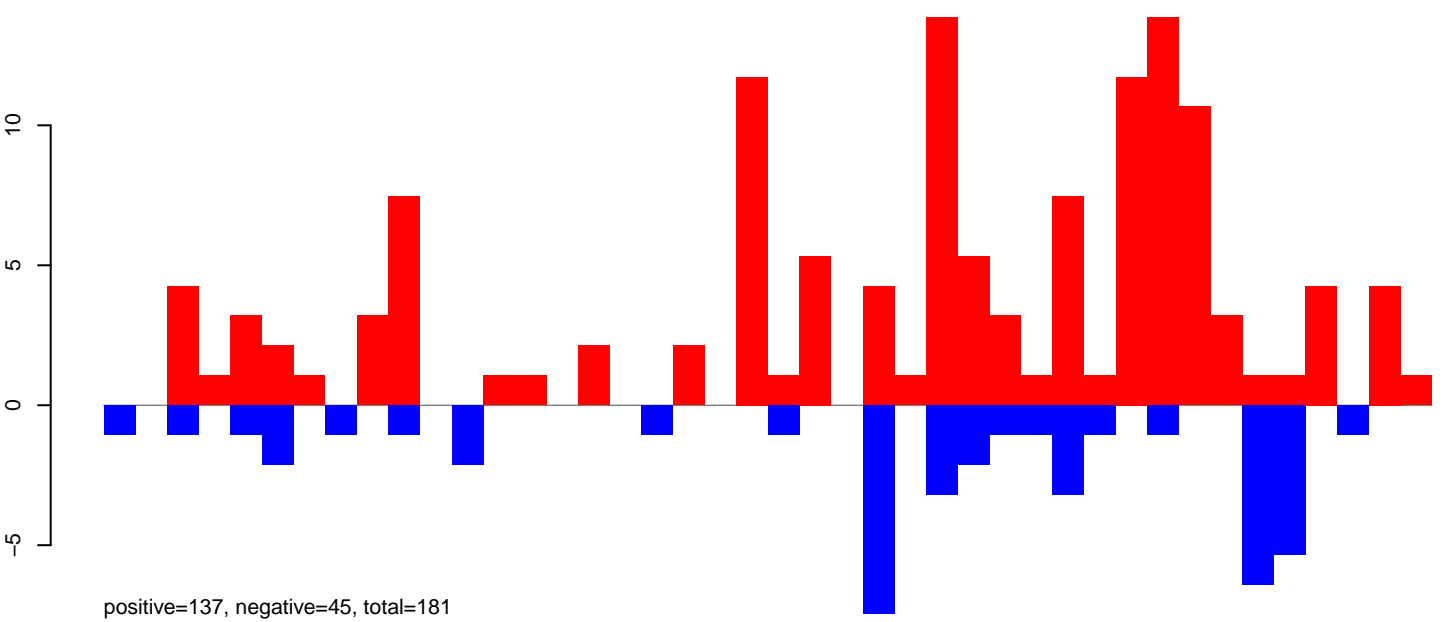

AeAeg\_Ovary\_TC.rep

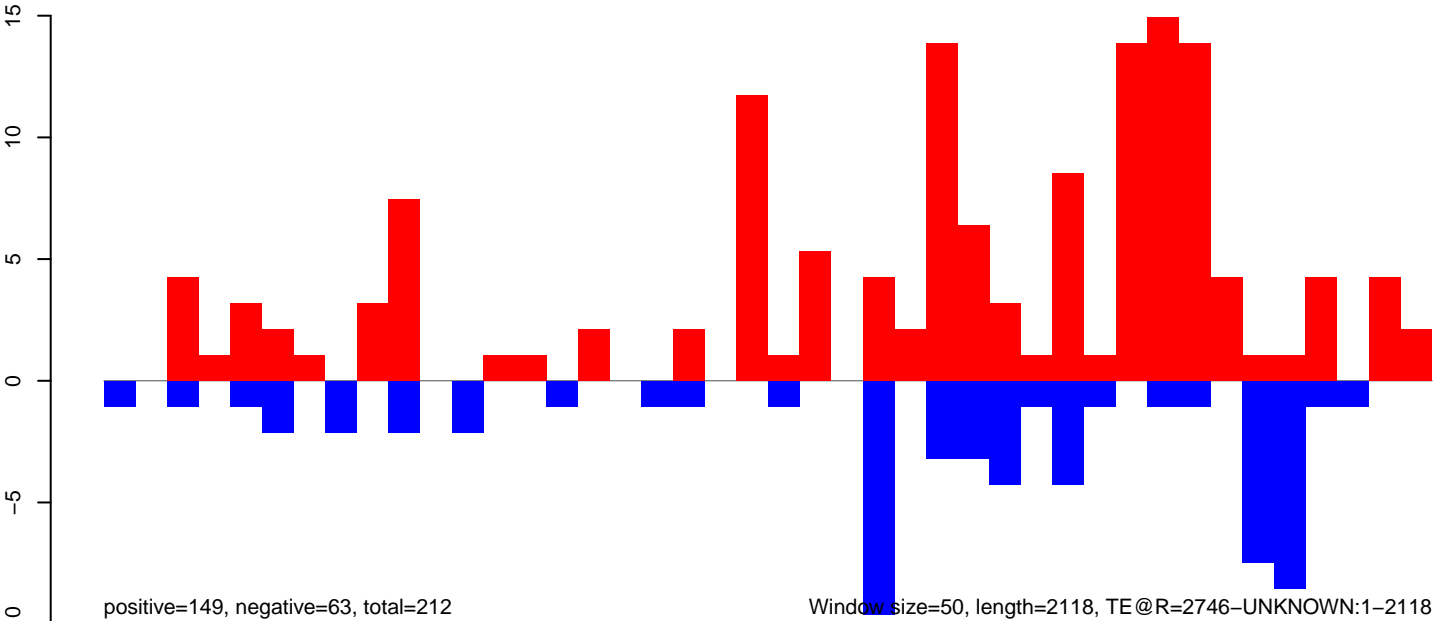

AeAeg\_Ovary\_TC.18\_23.rep

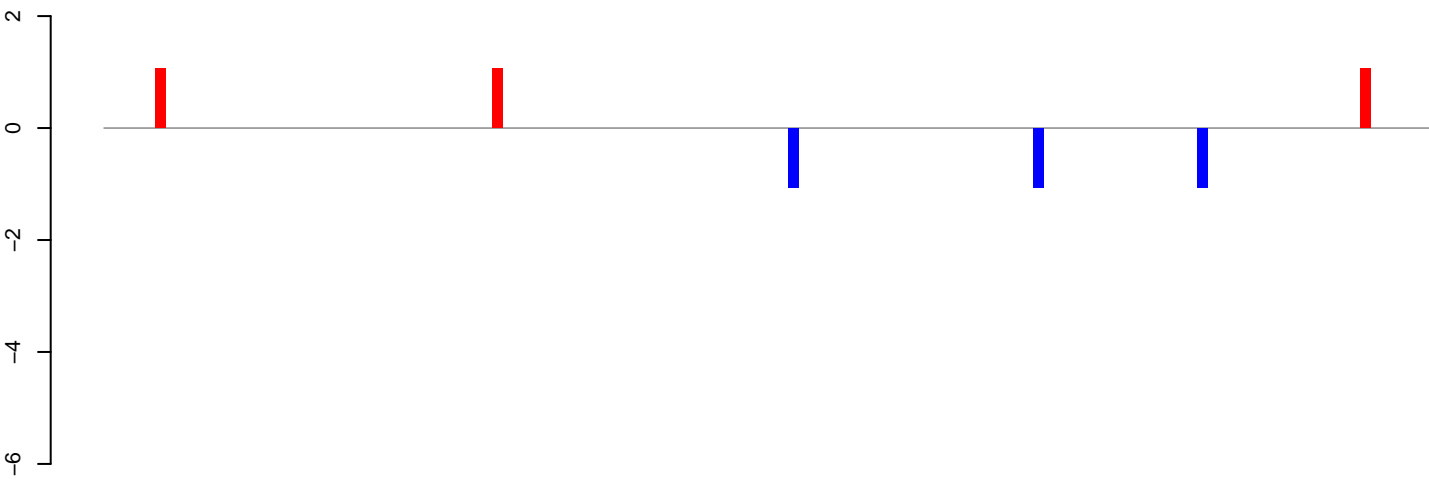

positive=3, negative=3, total=6

AeAeg\_Ovary\_TC.24\_35.rep

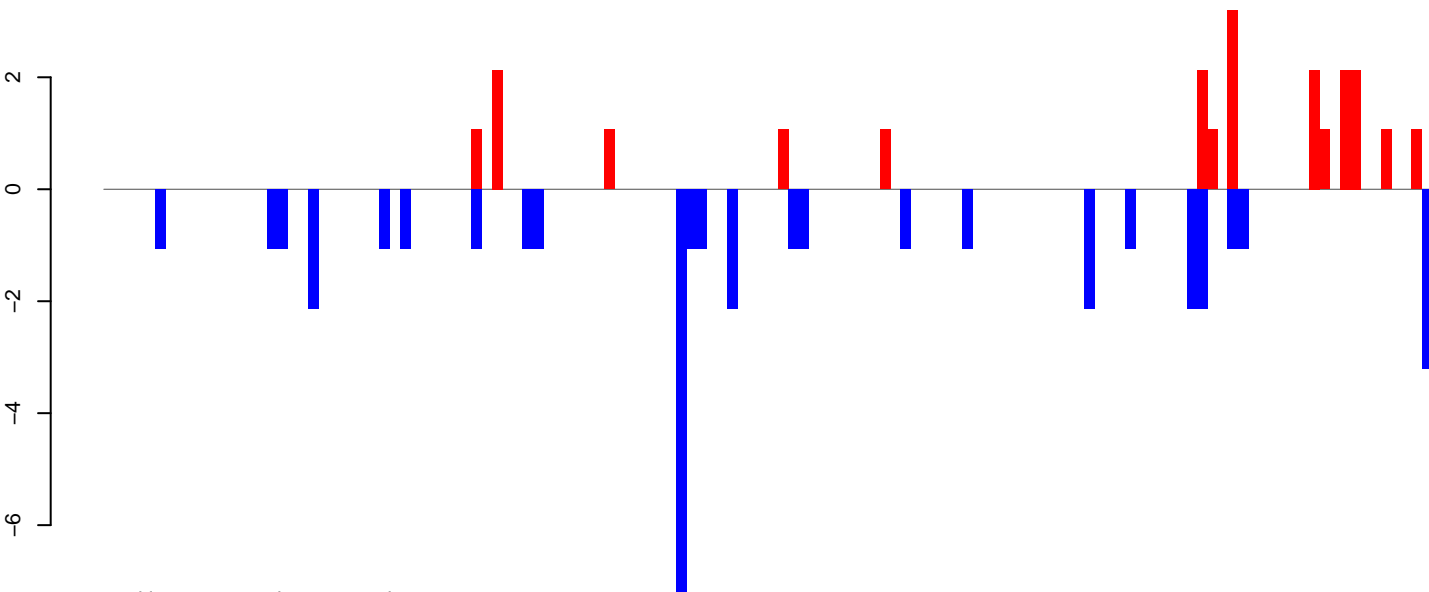

positive=22, negative=43, total=65

AeAeg\_Ovary\_TC.rep

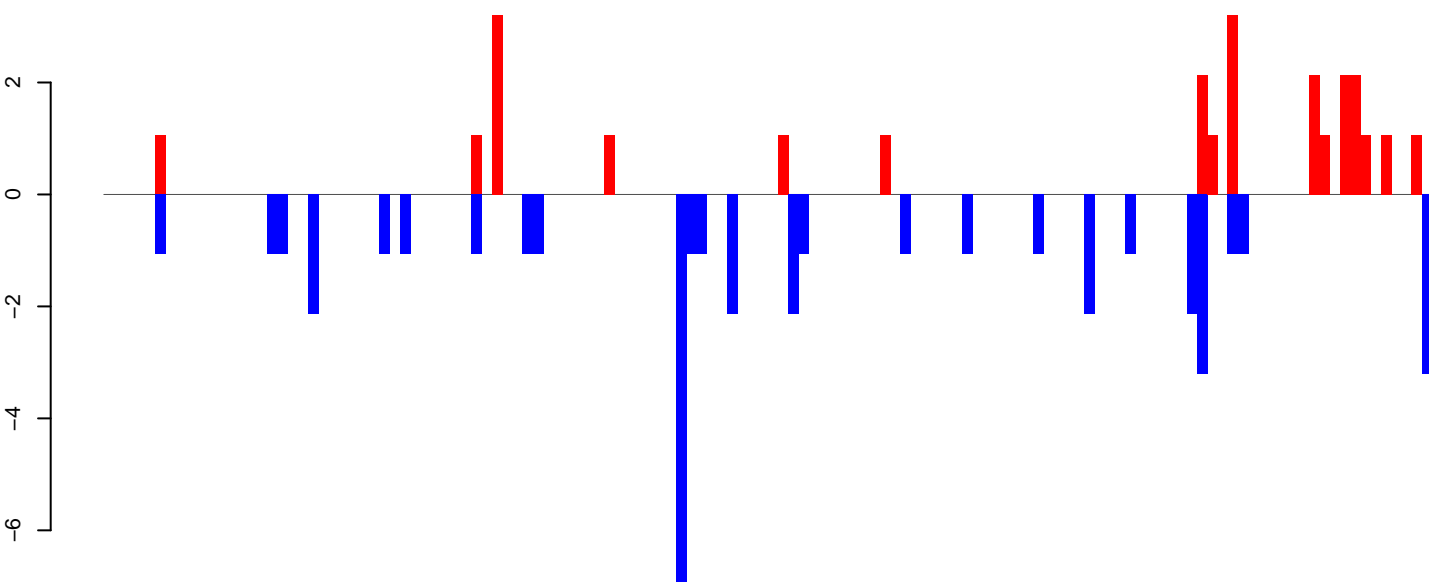

positive=26, negative=46, total=71

Window size=50, length=6550, TE@Gypsy-29\_AA-LTR-I:1-6550

0 1000 2000 3000 4000 5000 6000

AeAeg\_Ovary\_TC.18\_23.rep



AeAeg\_Ovary\_TC.24\_35.rep

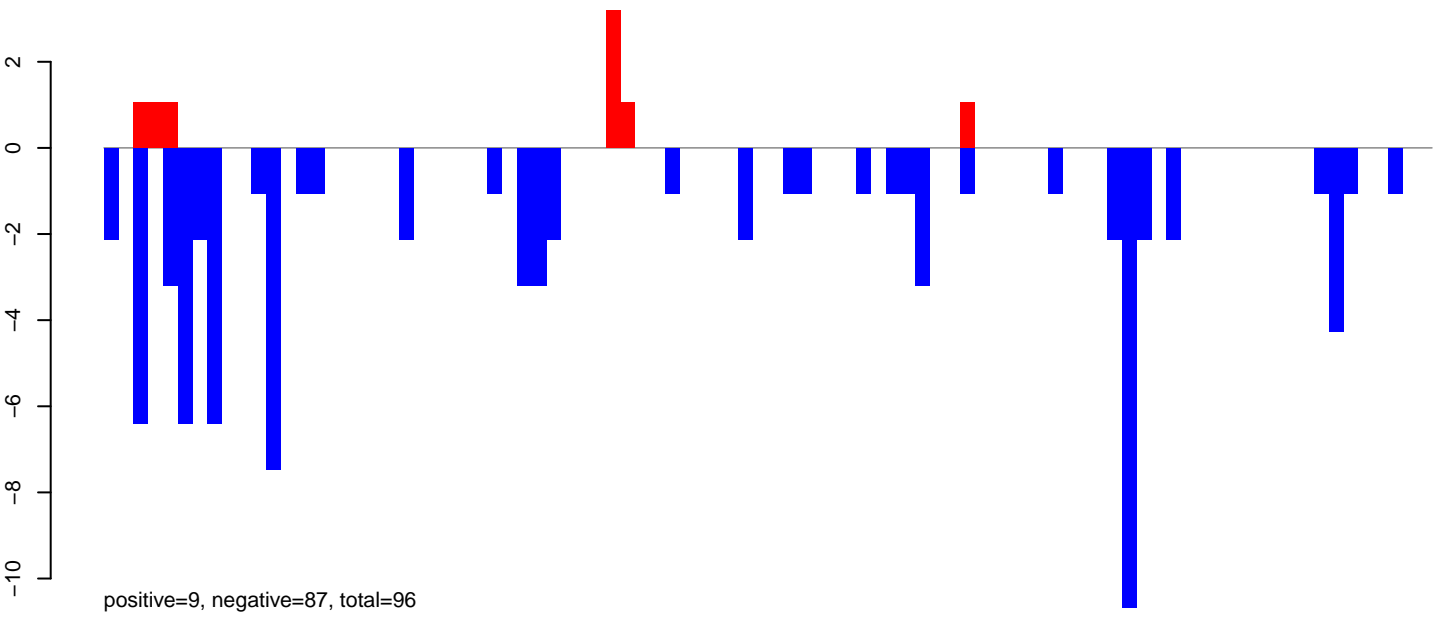

AeAeg\_Ovary\_TC.rep

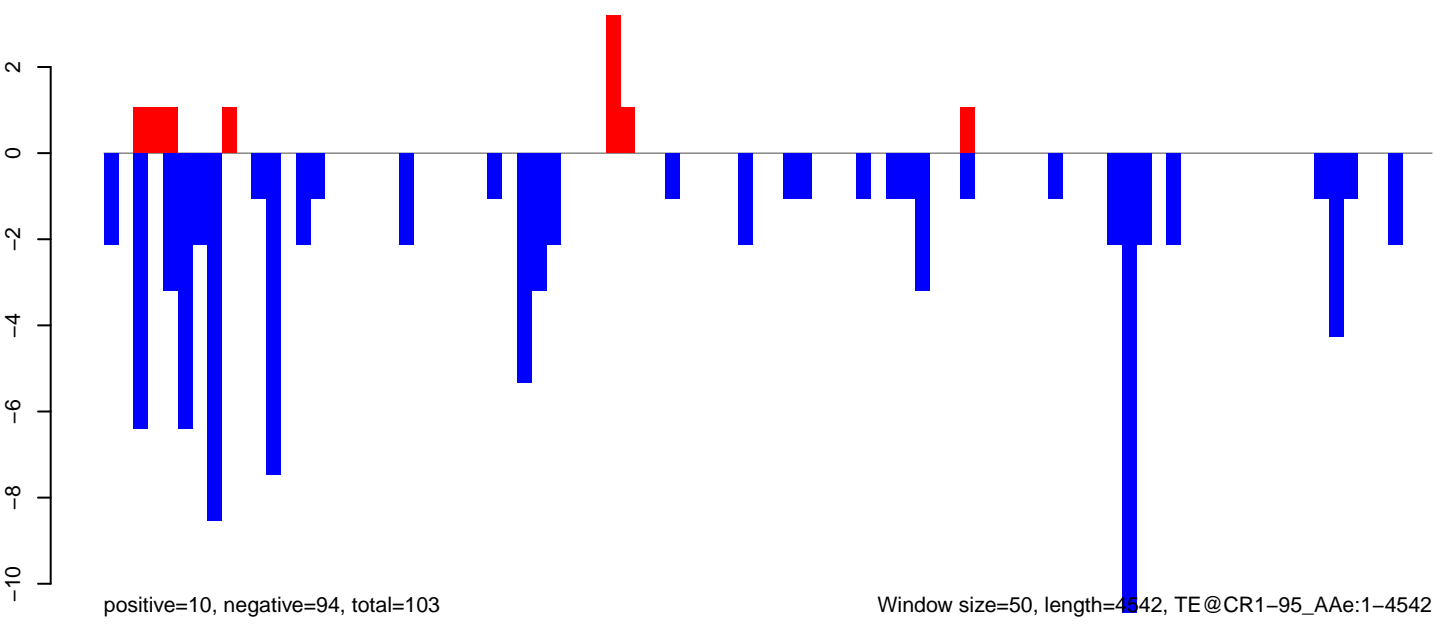

Window size=50, length=4542, TE@CR1-95\_AAe:1-4542

AeAeg\_Ovary\_TC.18\_23.rep

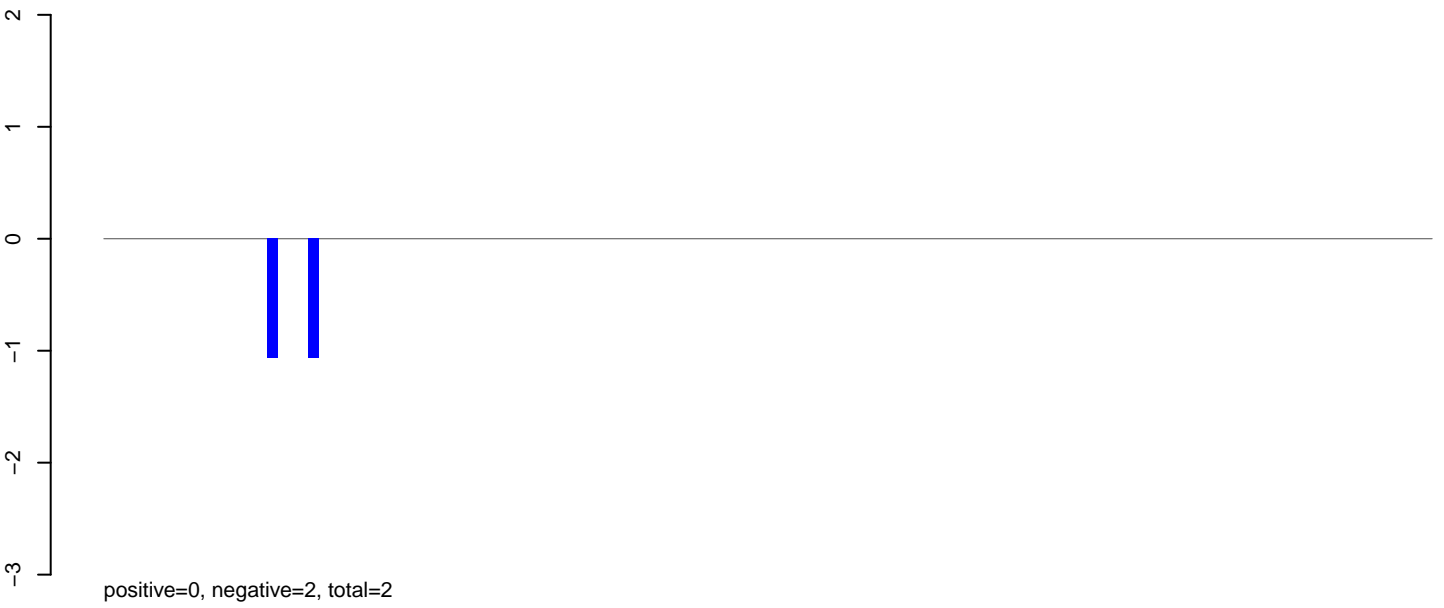

AeAeg\_Ovary\_TC.24\_35.rep

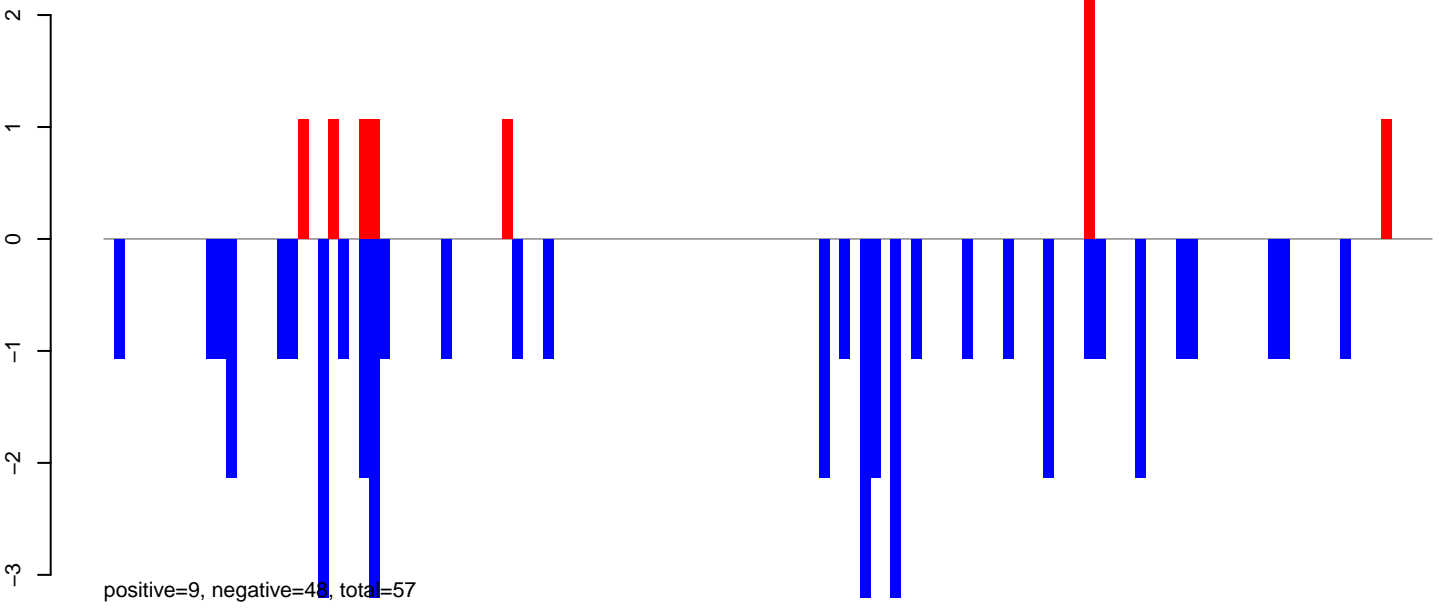

AeAeg\_Ovary\_TC.rep

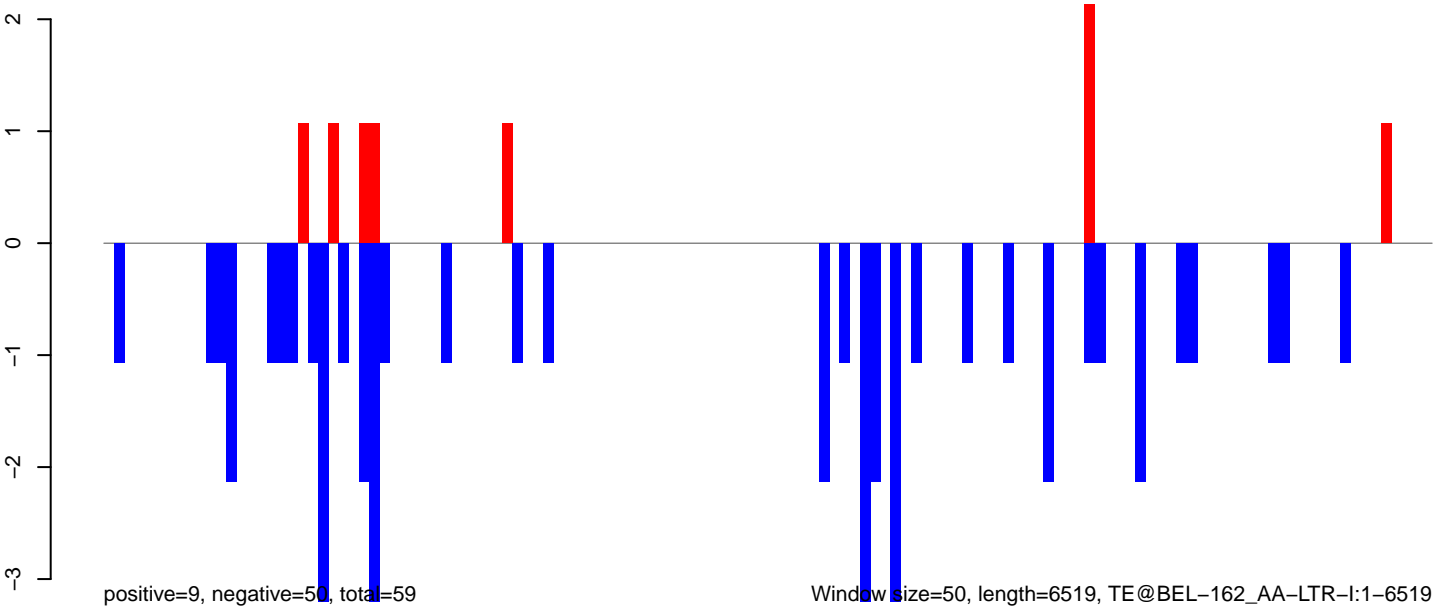

Window size=50, length=6519, TE@BEL-162\_AA-LTR-I:1-6519

AeAeg\_Ovary\_TC.18\_23.rep

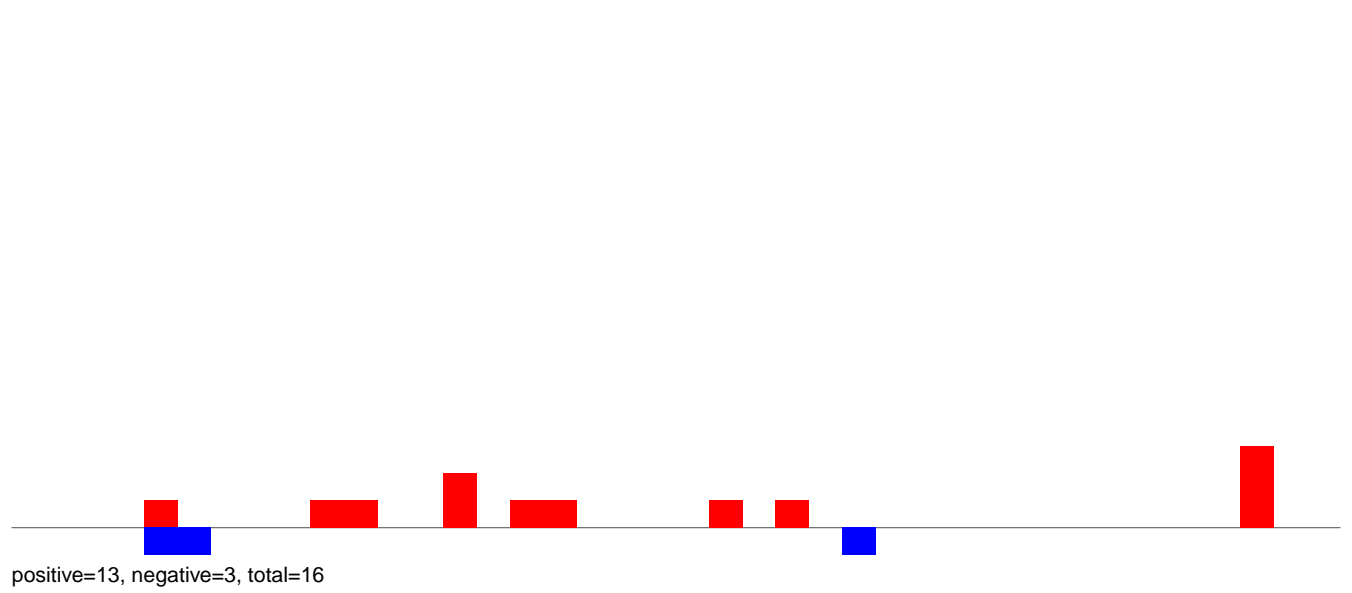

AeAeg\_Ovary\_TC.24\_35.rep

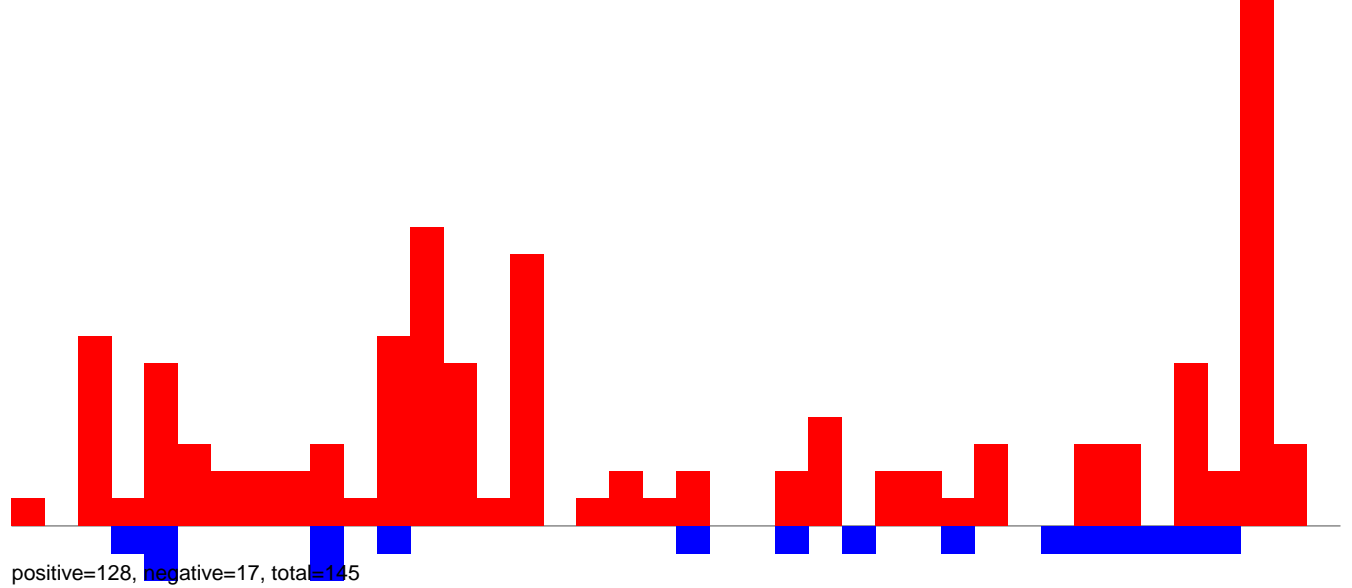

AeAeg\_Ovary\_TC.rep

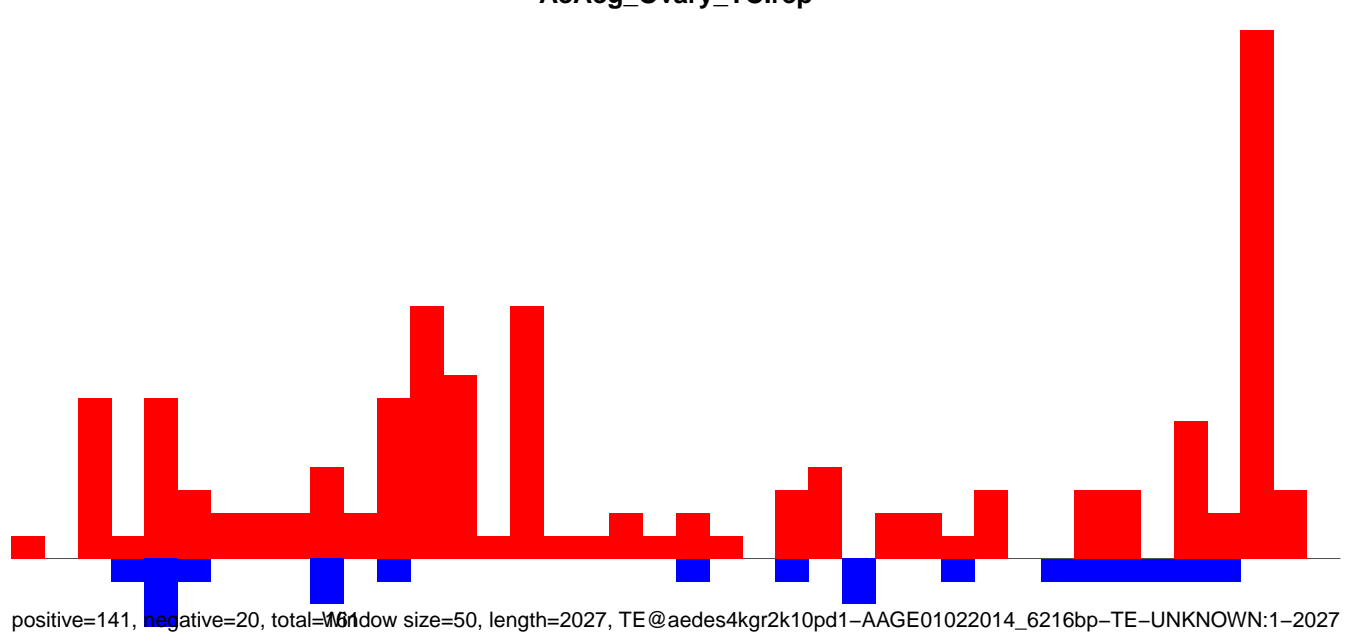



AeAeg\_Ovary\_TC.18\_23.rep

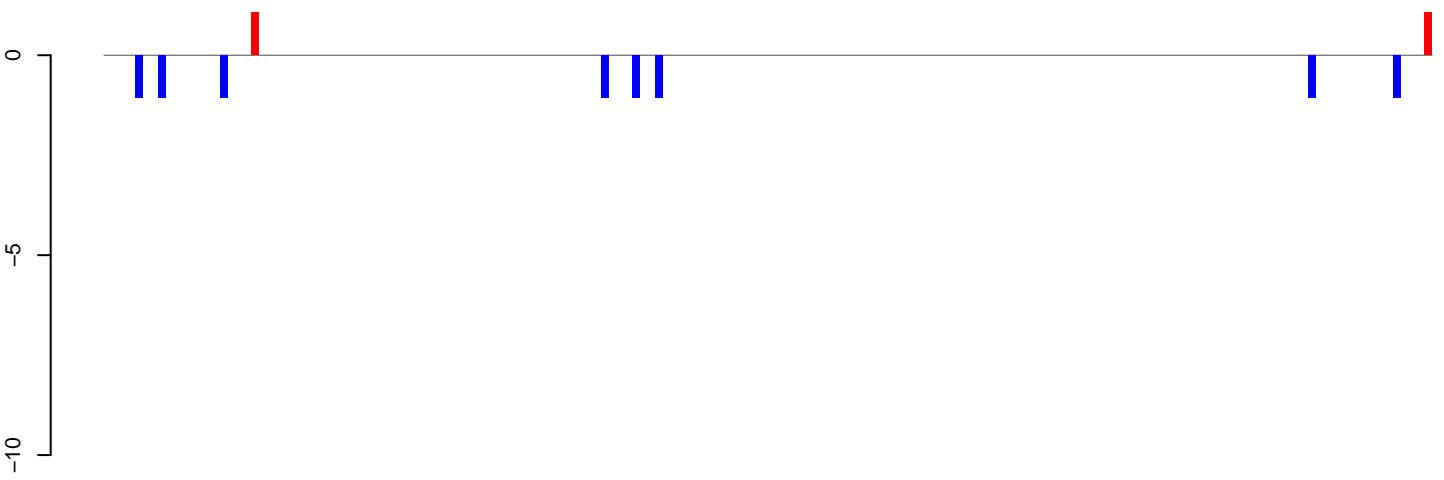

positive=3, negative=9, total=12

AeAeg\_Ovary\_TC.24\_35.rep

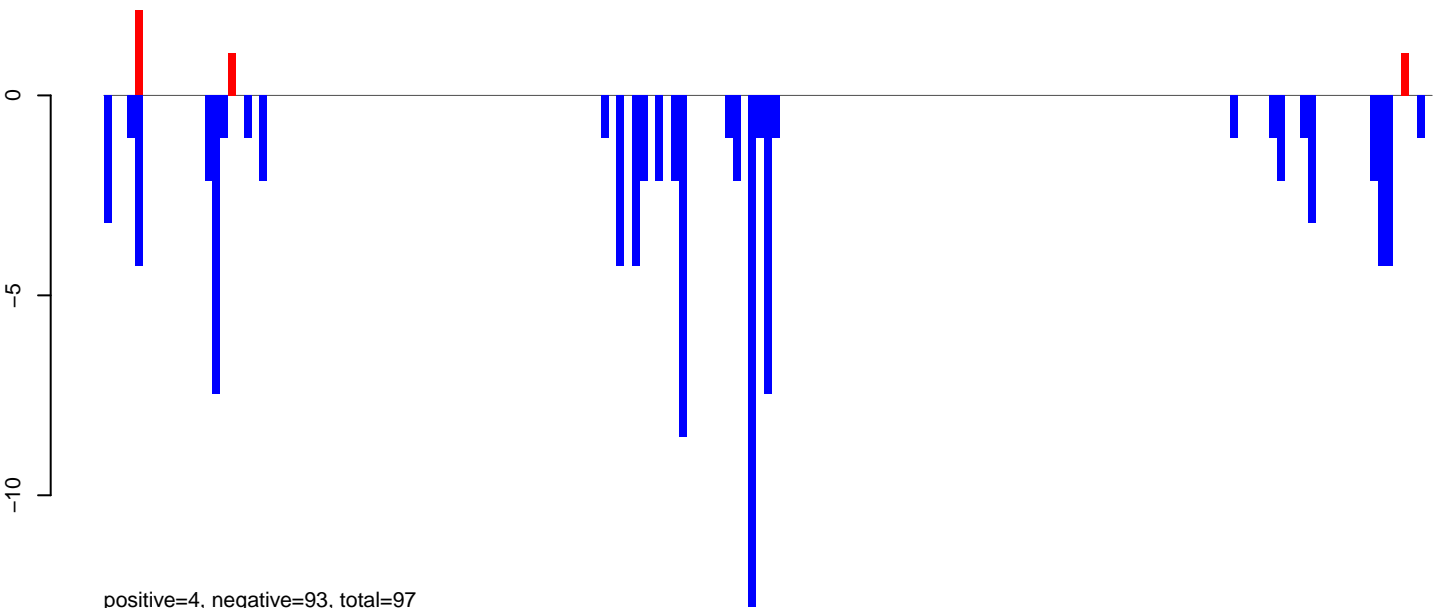

positive=4, negative=93, total=97

AeAeg\_Ovary\_TC.rep

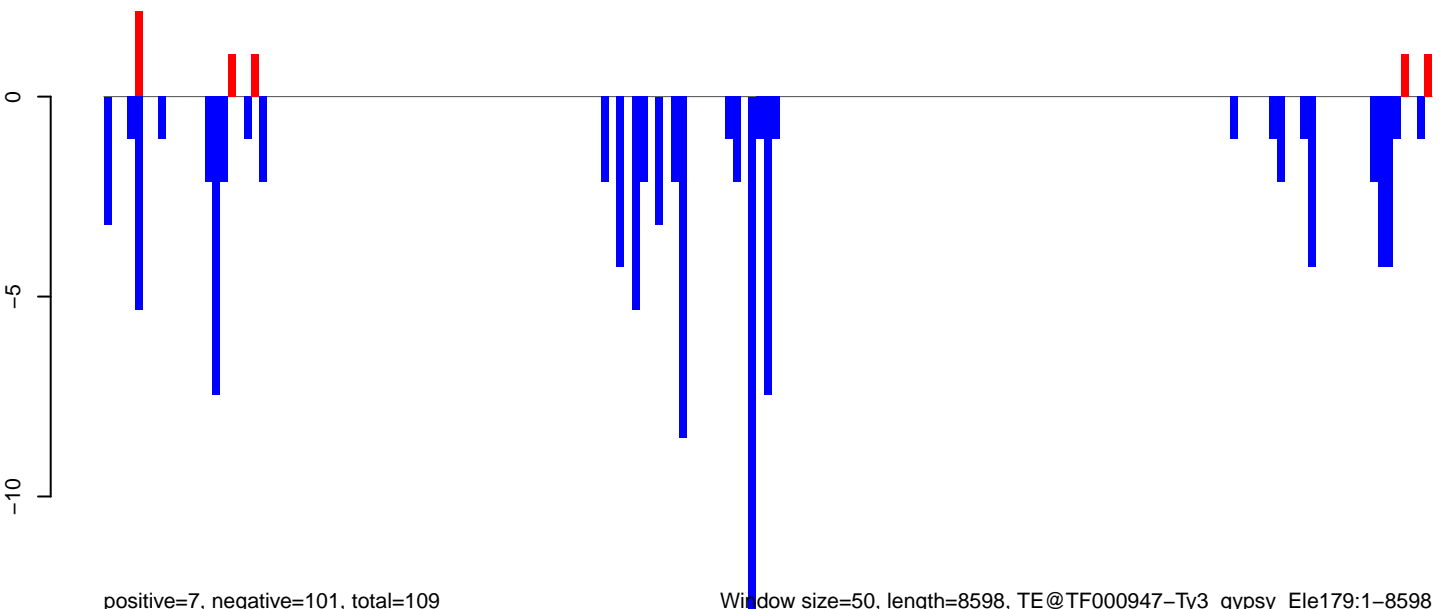

positive=7, negative=101, total=109

Window size=50, length=8598, TE@TF000947-Ty3\_gypsy\_Ele179:1-8598

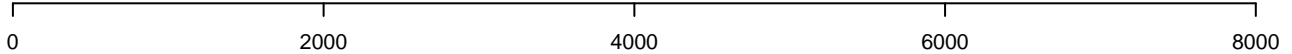

AeAeg\_Ovary\_TC.18\_23.rep

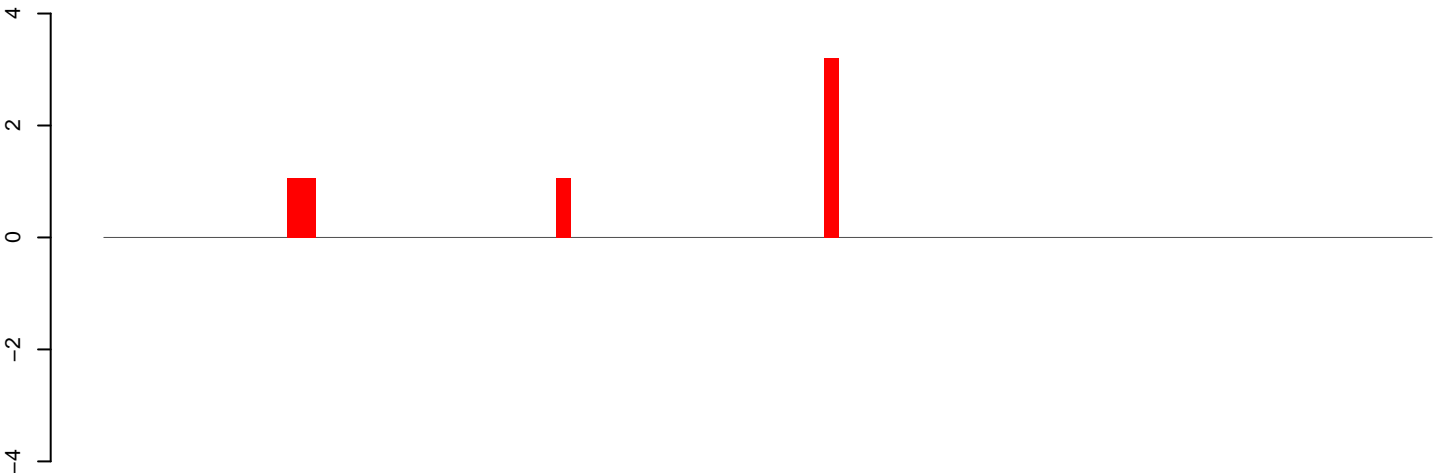

positive=6, negative=0, total=6

AeAeg\_Ovary\_TC.24\_35.rep

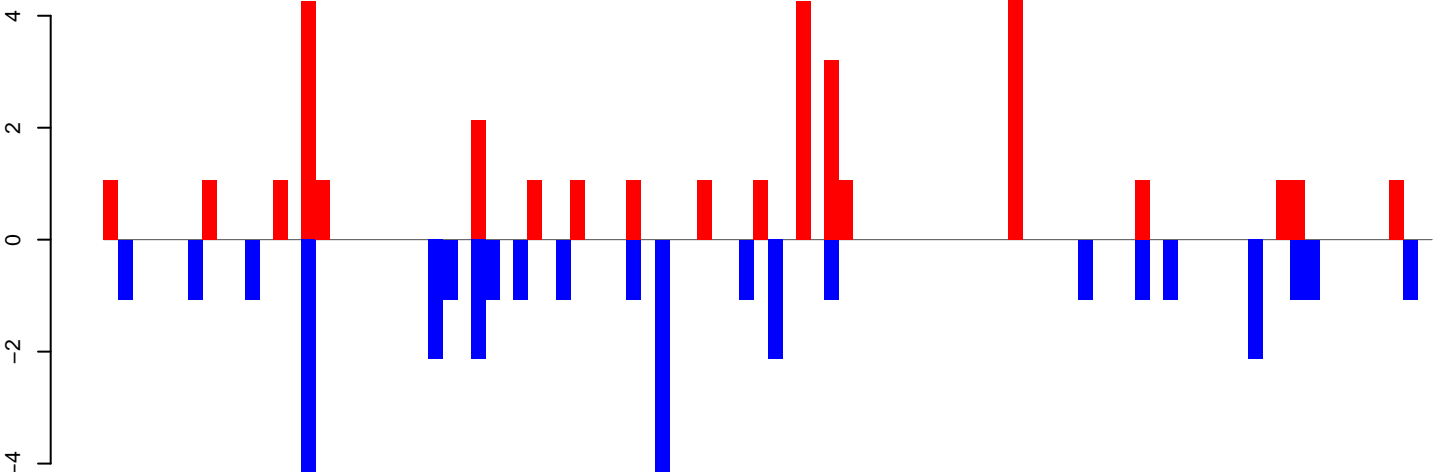

positive=34, negative=35, total=69

AeAeg\_Ovary\_TC.rep

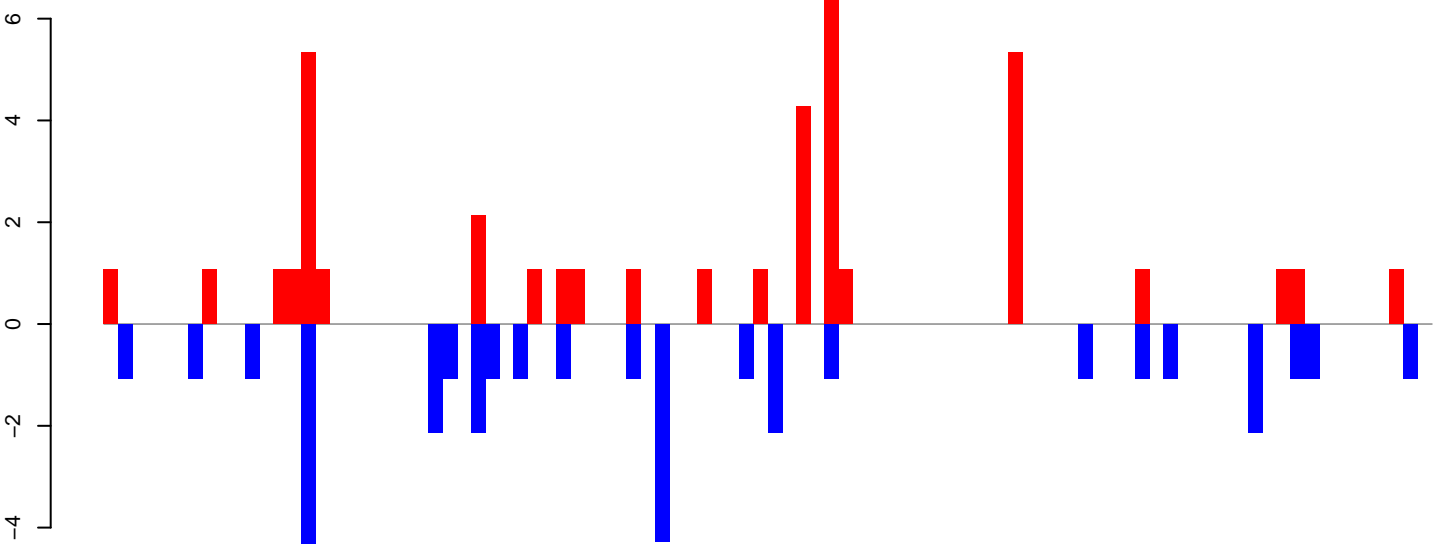

positive=41, negative=35, total=76

Window size=50, length=4733, TE@TF000482-Ty3\_gypsy\_Ele139:1-4733

0 1000 2000 3000 4000

AeAeg\_Ovary\_TC.18\_23.rep

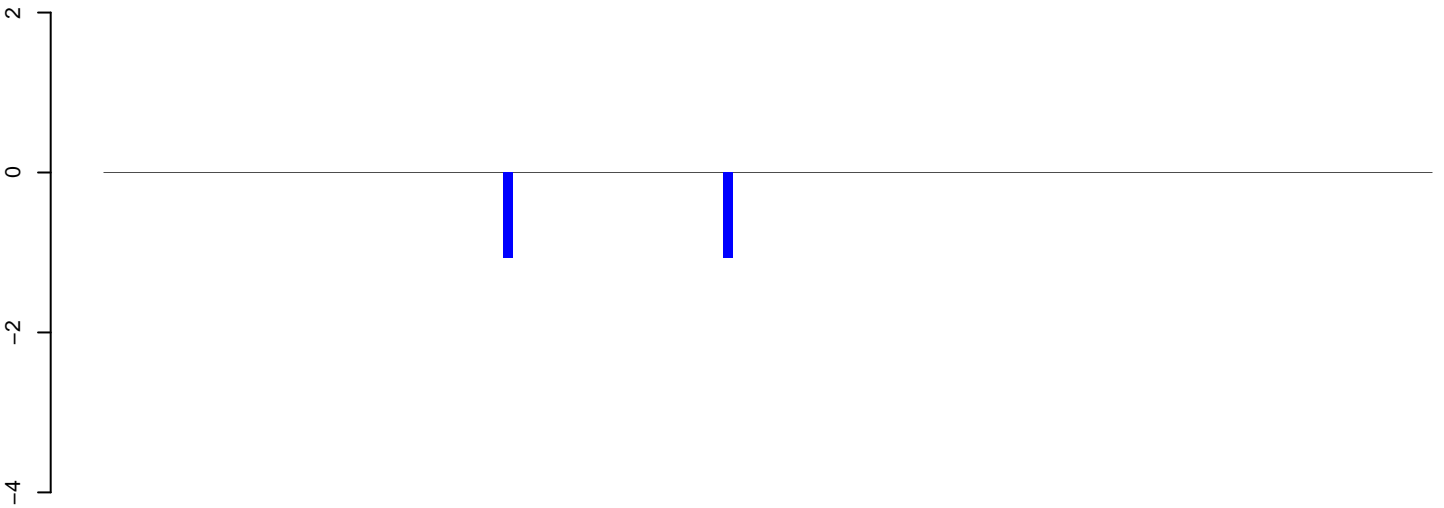

positive=0, negative=2, total=2

AeAeg\_Ovary\_TC.24\_35.rep

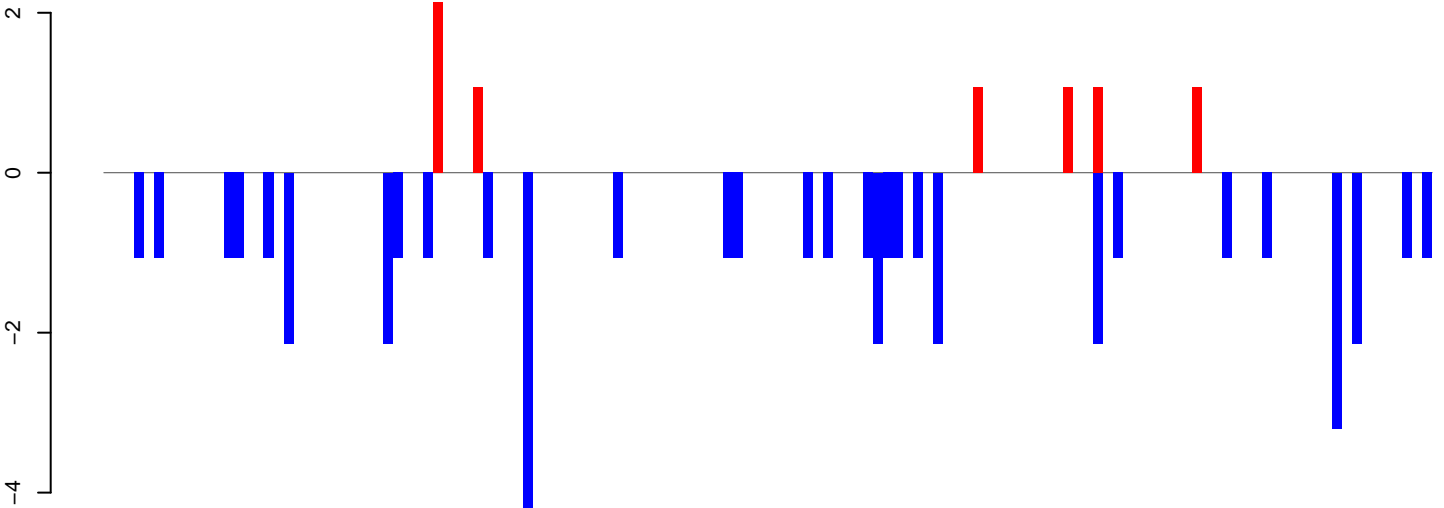

positive=7, negative=46, total=53

AeAeg\_Ovary\_TC.rep

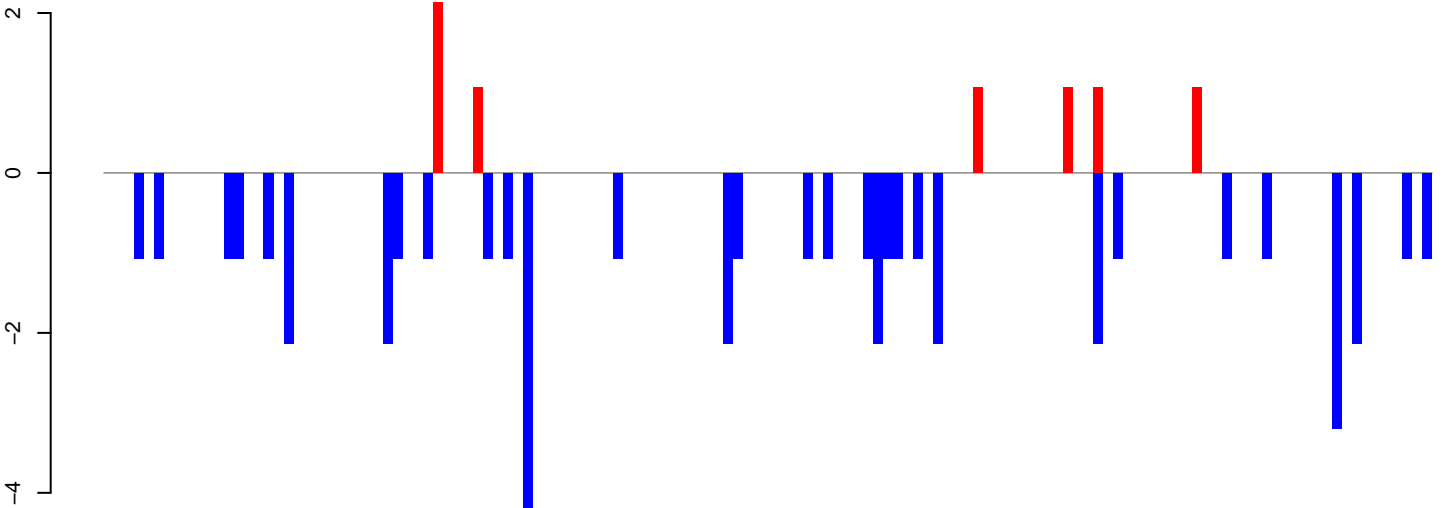

positive=7, negative=48, total=55

Window size=50, length=6697, TE@TF000406-Pao\_Bel\_Ele56:1-6697

0 1000 2000 3000 4000 5000 6000

AeAeg\_Ovary\_TC.18\_23.rep

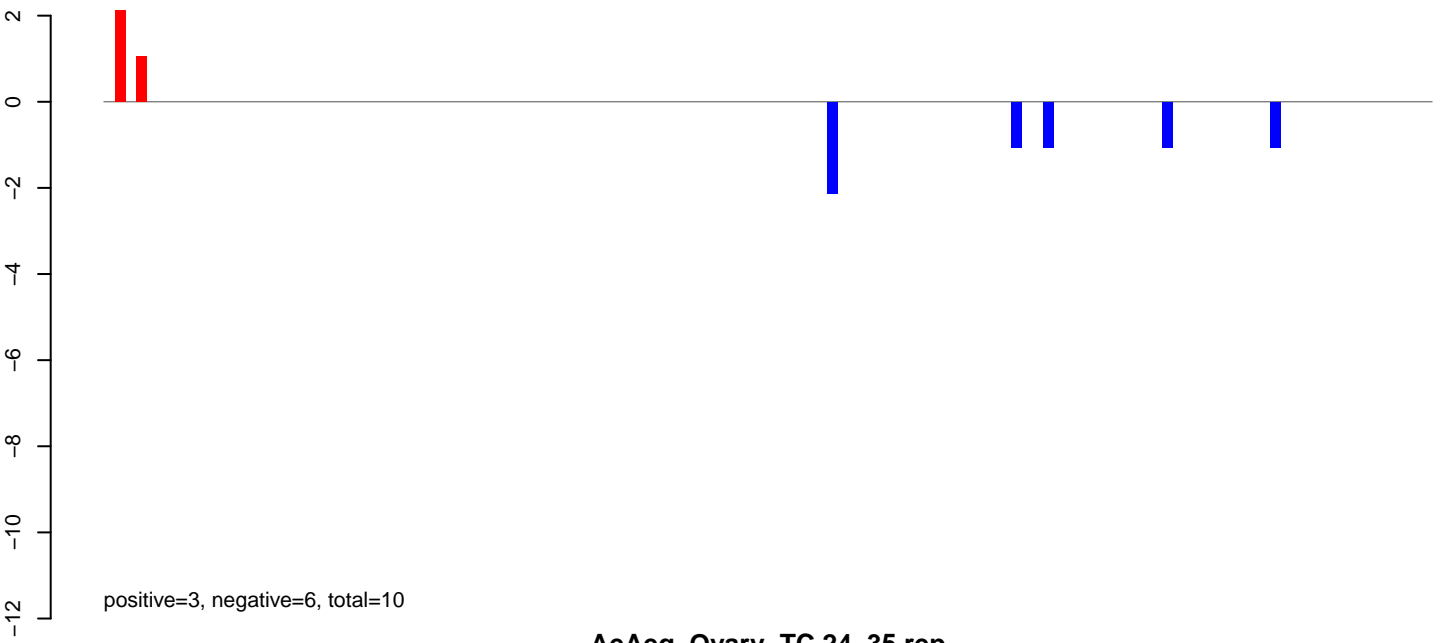

AeAeg\_Ovary\_TC.24\_35.rep

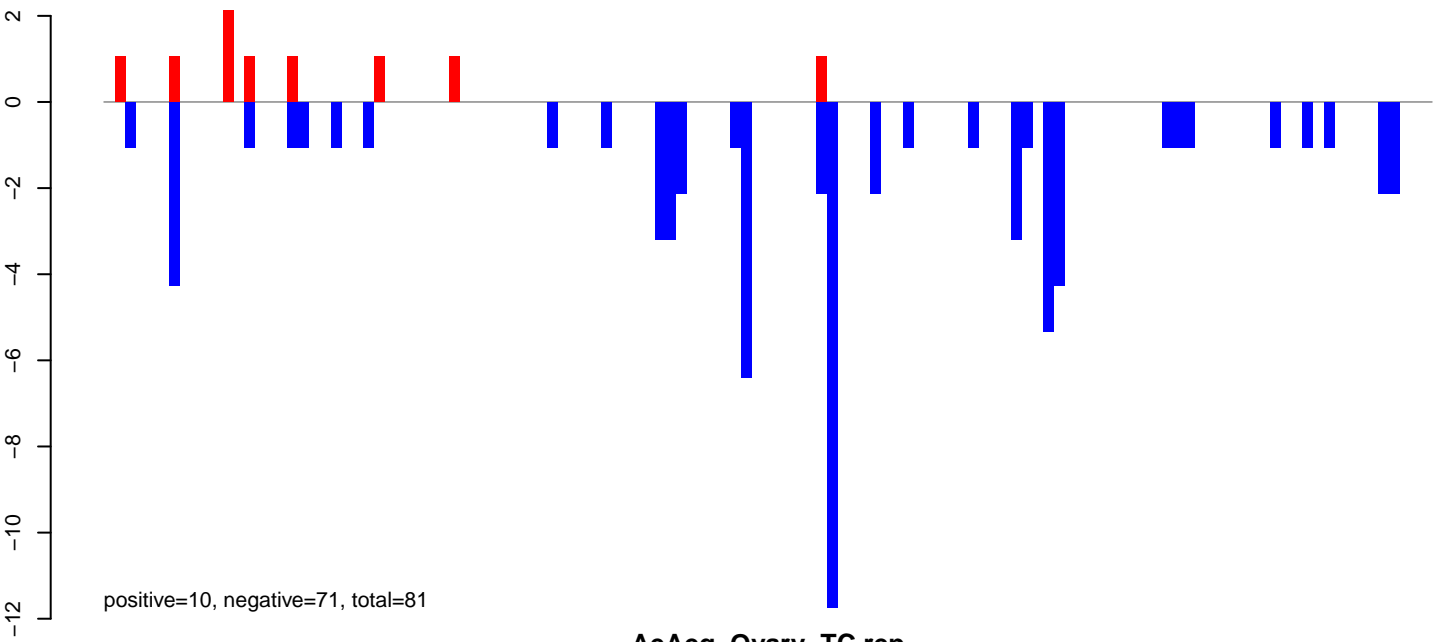

AeAeg\_Ovary\_TC.rep

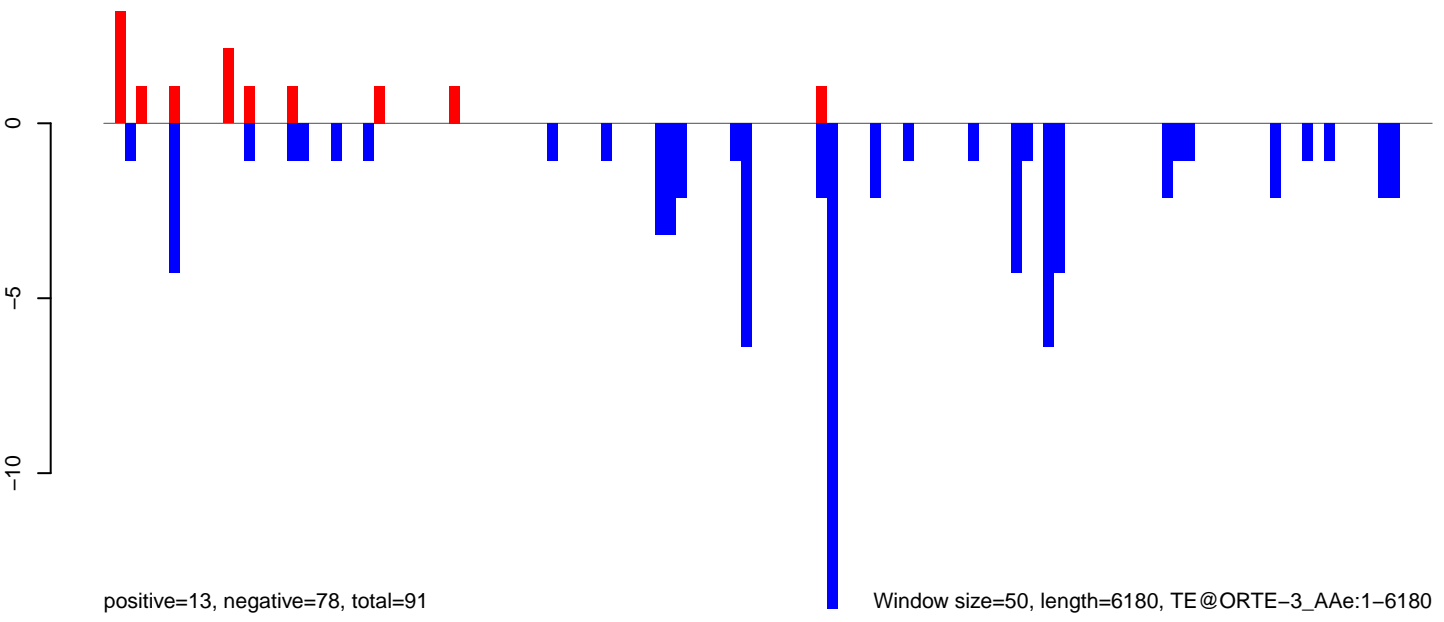

AeAeg\_Ovary\_TC.18\_23.rep

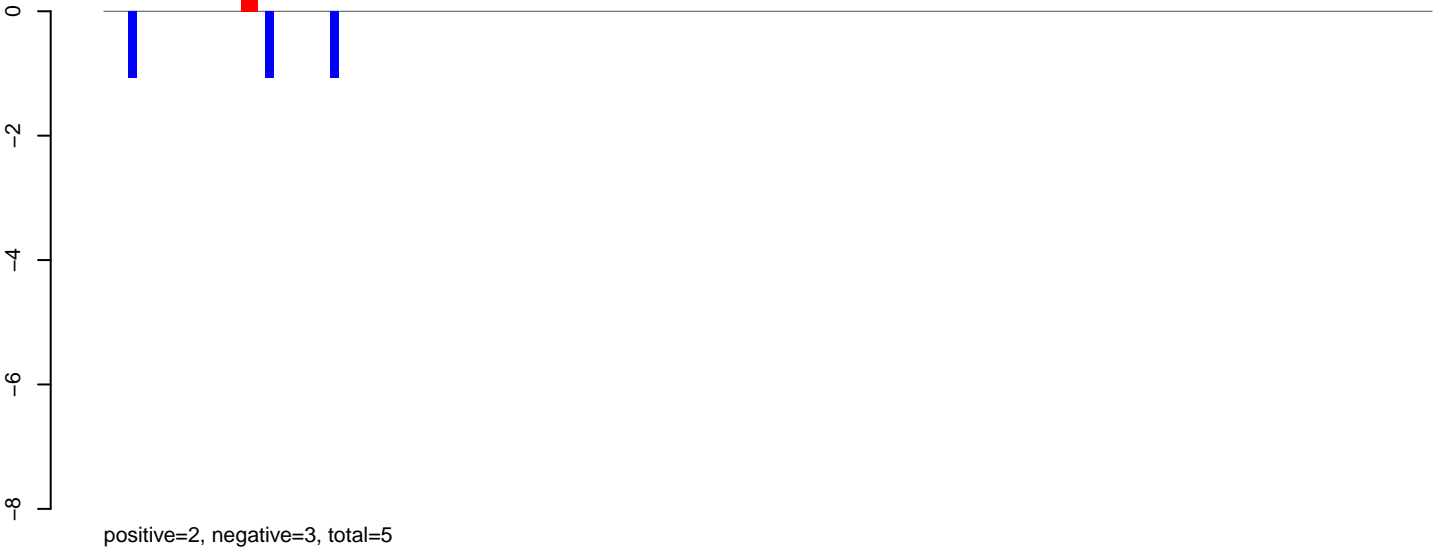

AeAeg\_Ovary\_TC.24\_35.rep

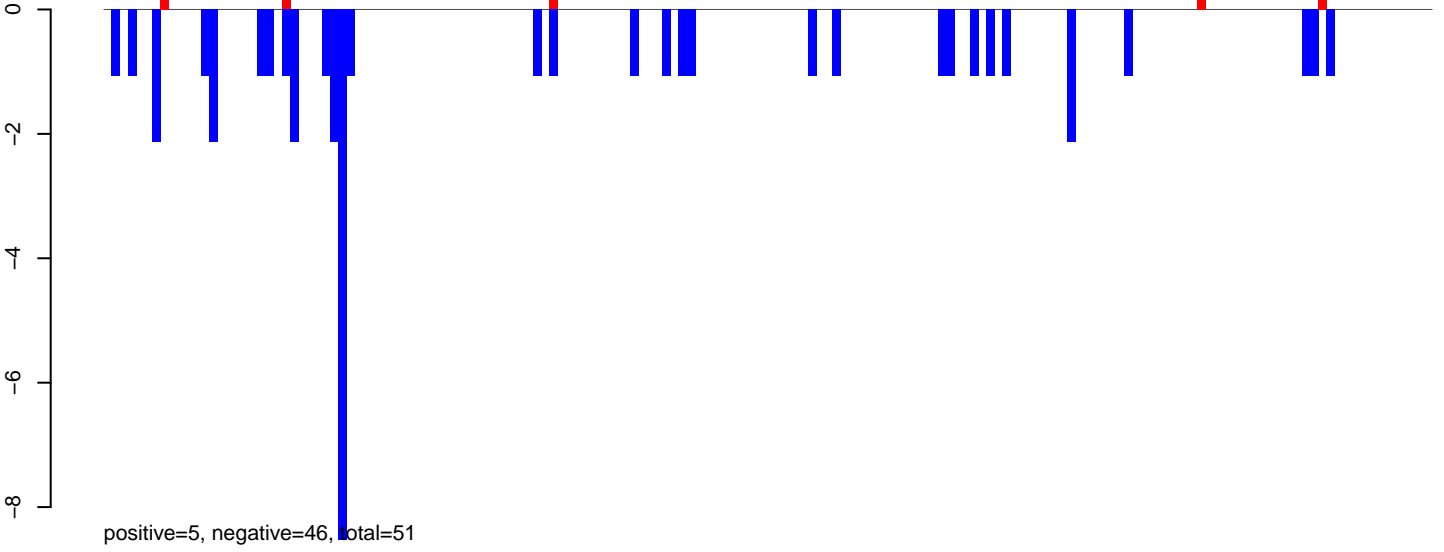

AeAeg\_Ovary\_TC.rep

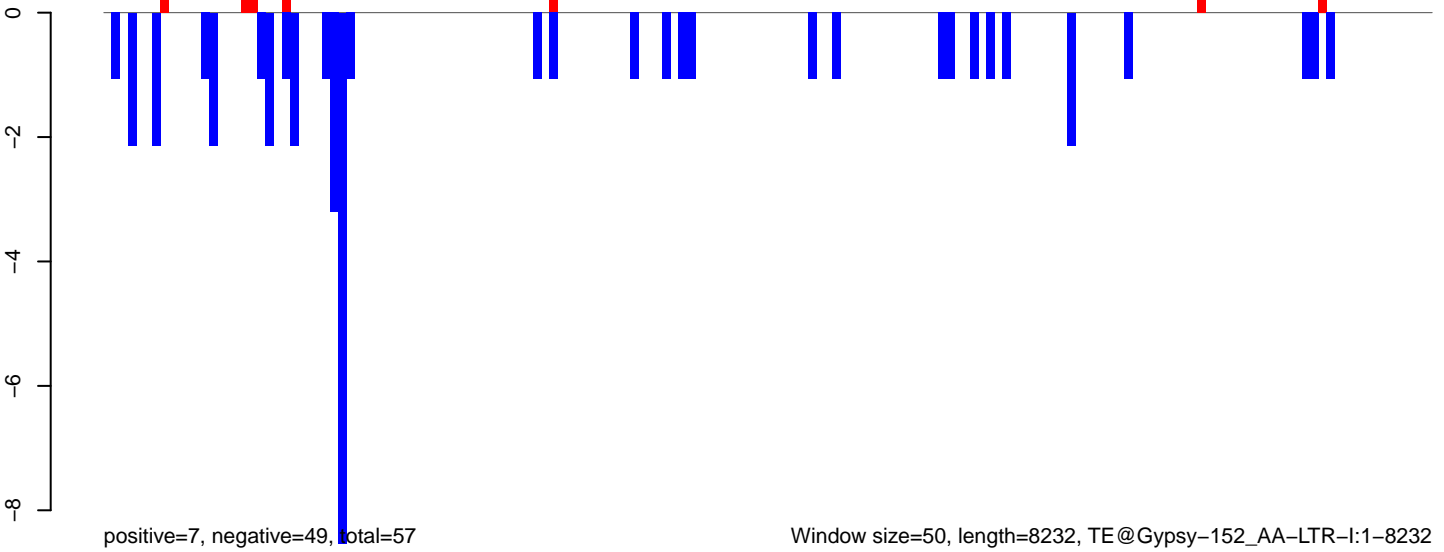

AeAeg\_Ovary\_TC.18\_23.rep

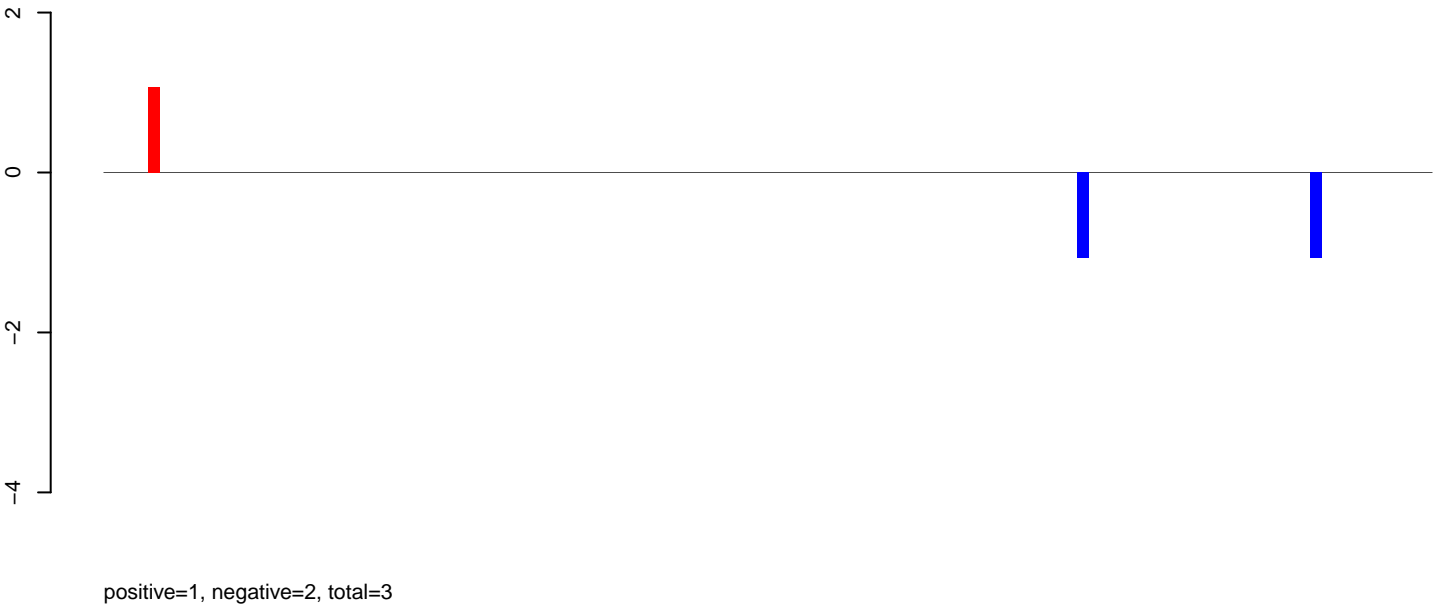

AeAeg\_Ovary\_TC.24\_35.rep

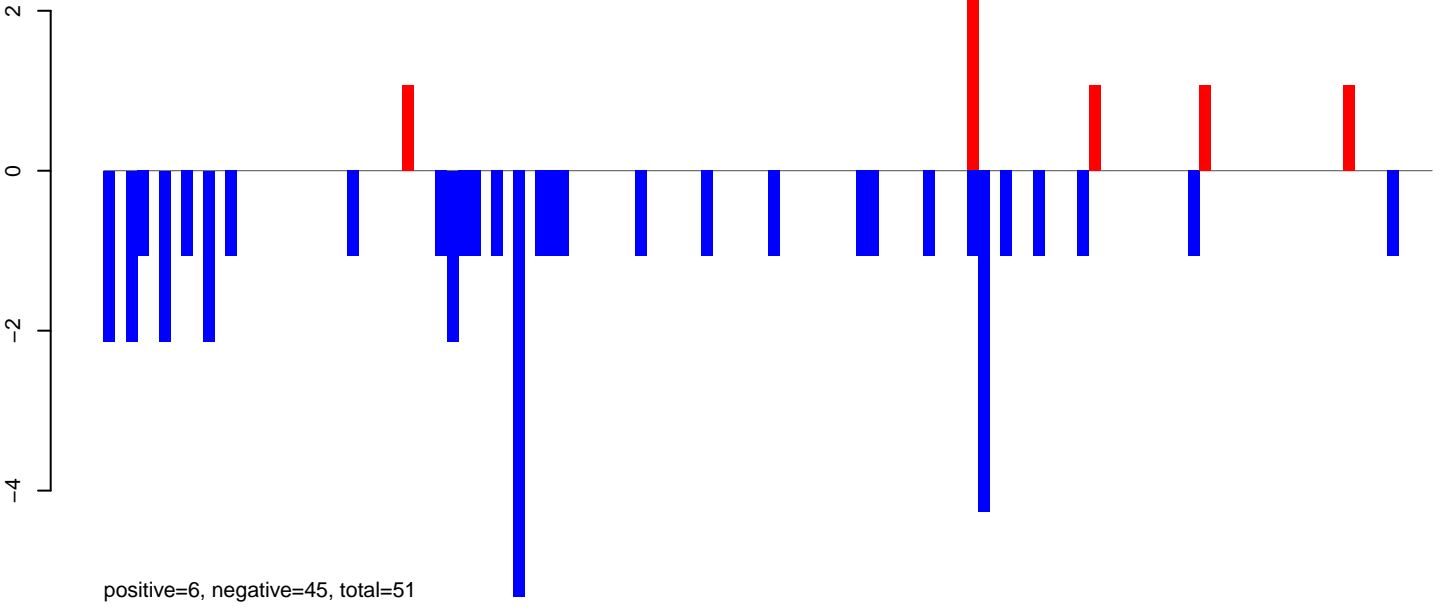

AeAeg\_Ovary\_TC.rep

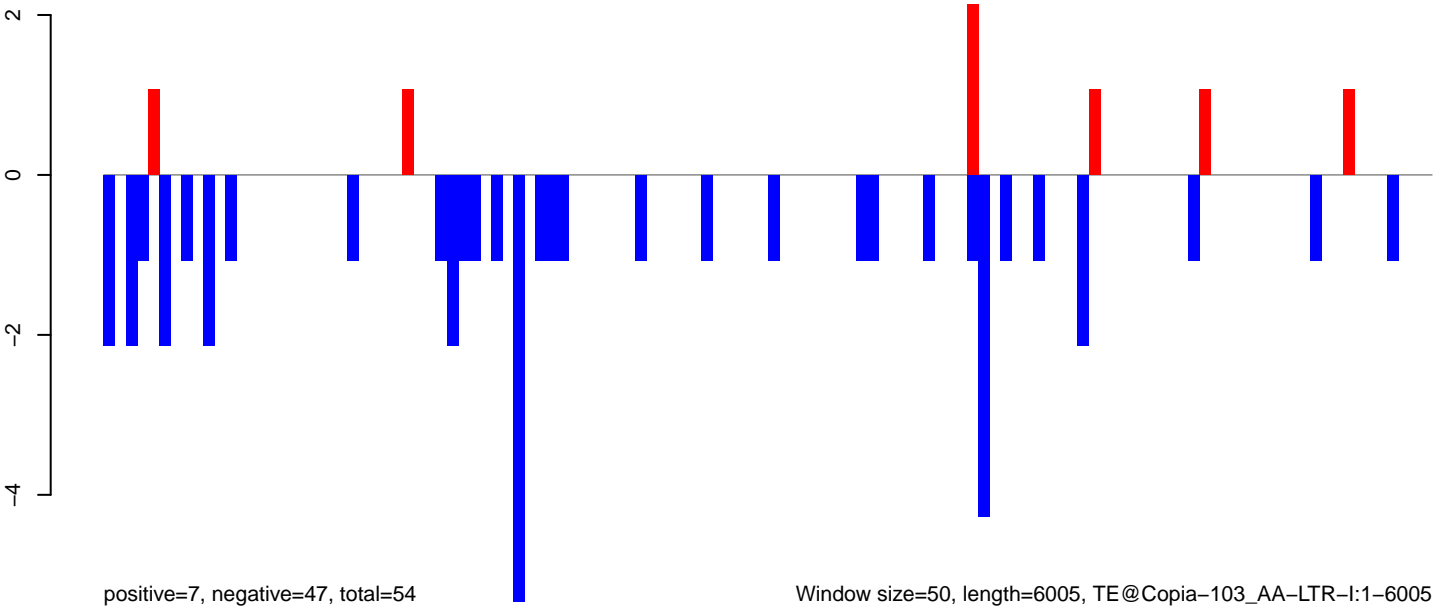

AeAeg\_Ovary\_TC.18\_23.rep

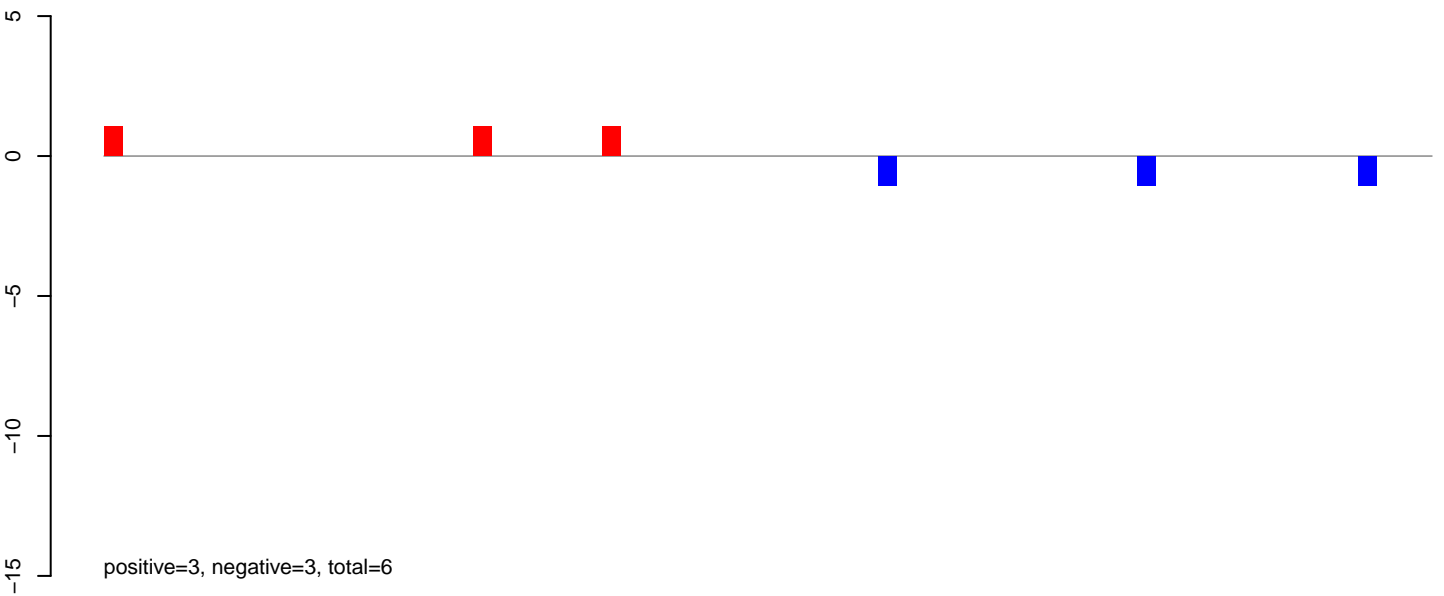

AeAeg\_Ovary\_TC.24\_35.rep

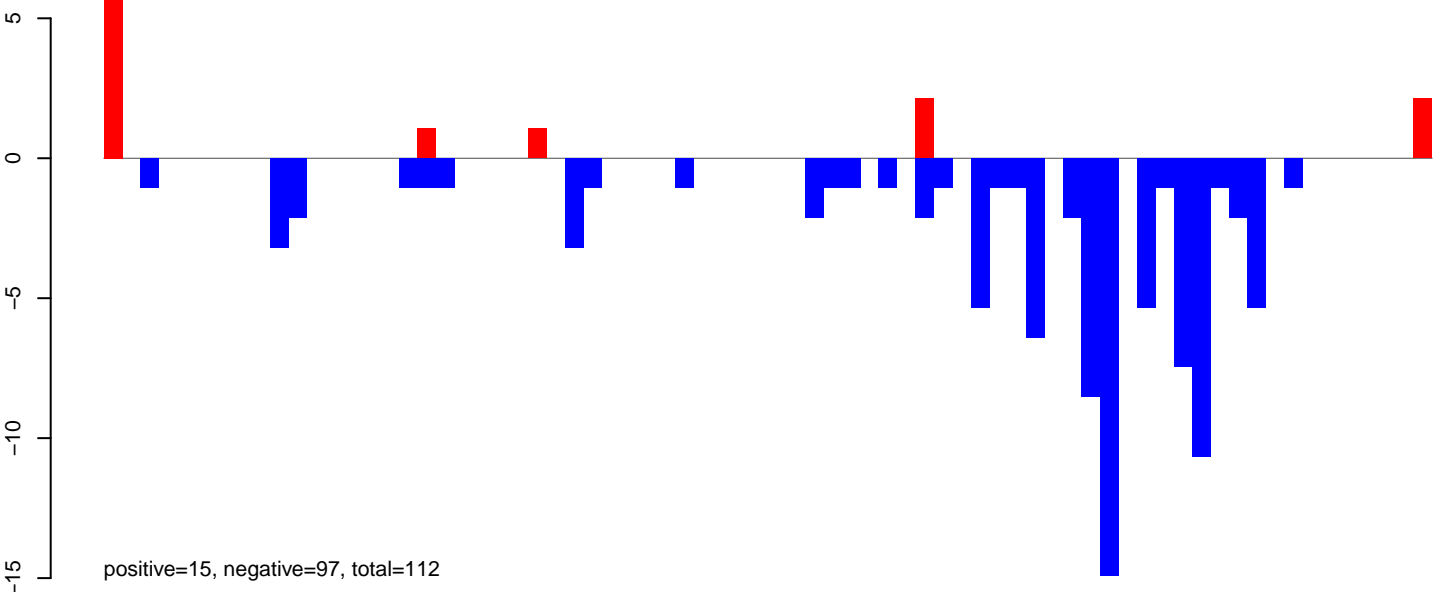

AeAeg\_Ovary\_TC.rep

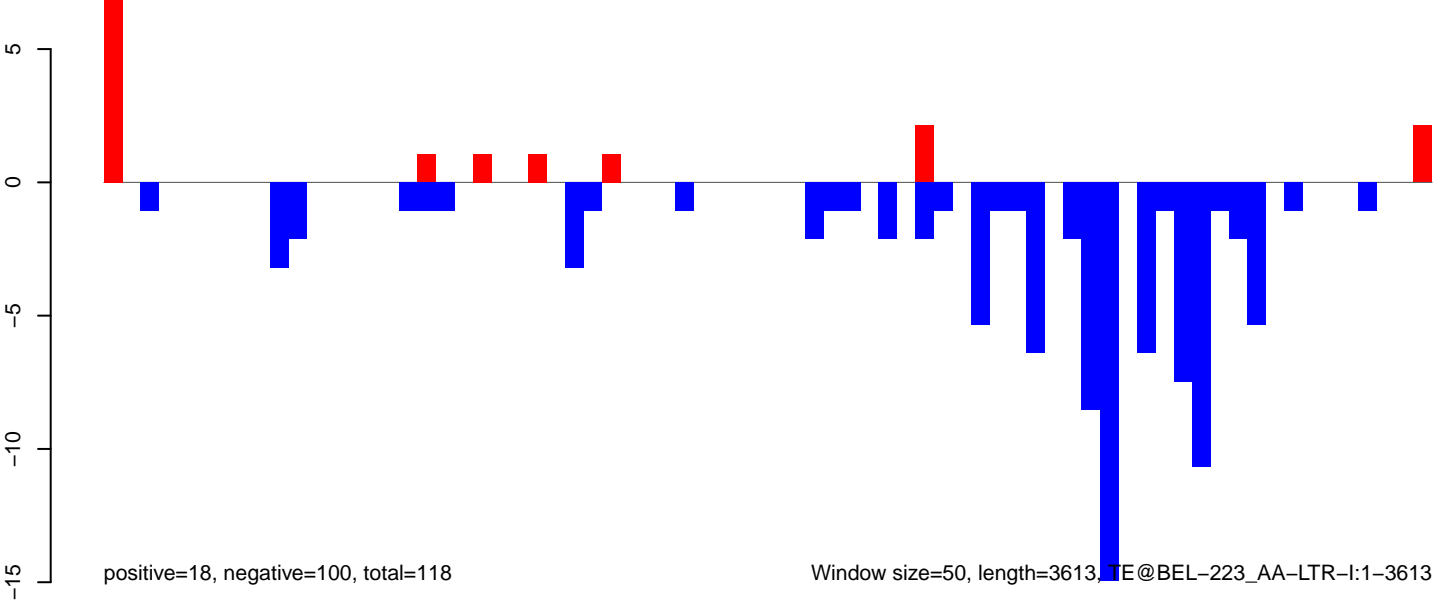

AeAeg\_Ovary\_TC.18\_23.rep

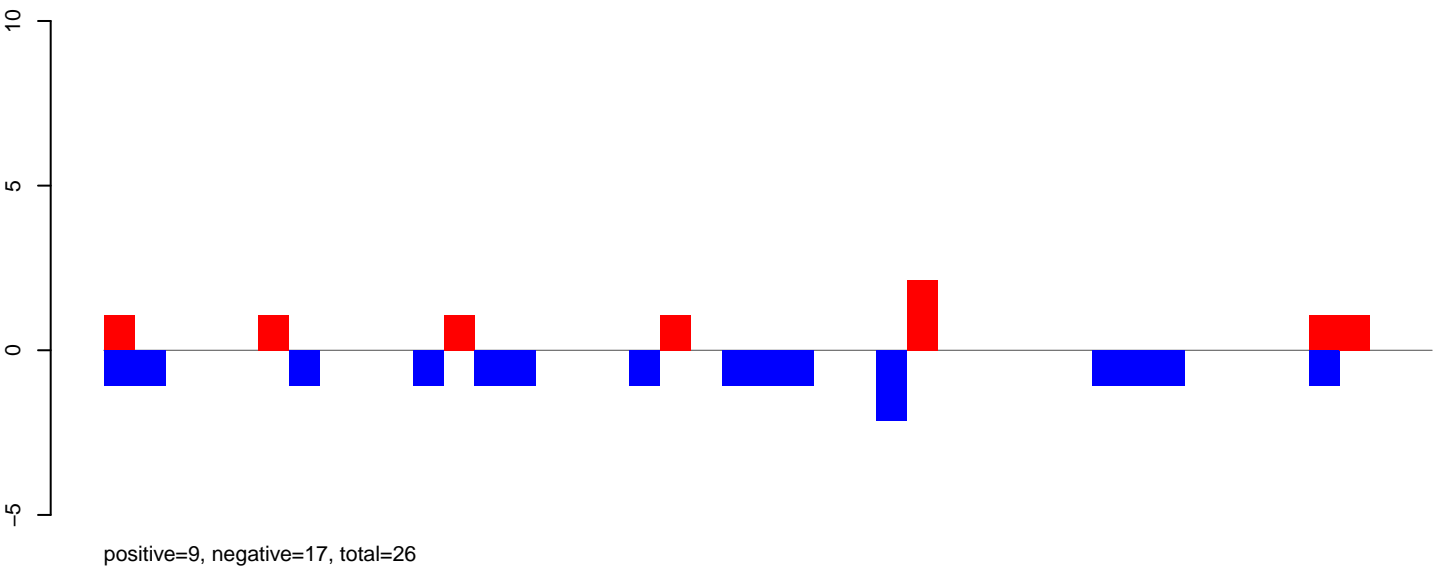

AeAeg\_Ovary\_TC.24\_35.rep

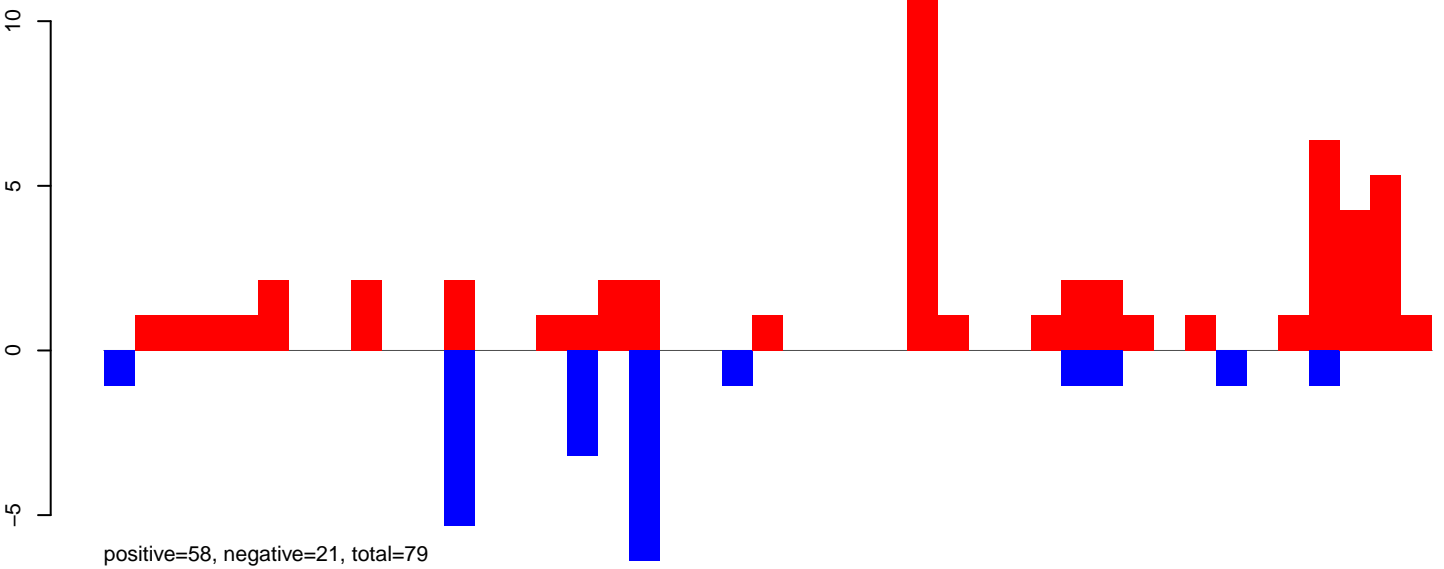

AeAeg\_Ovary\_TC.rep

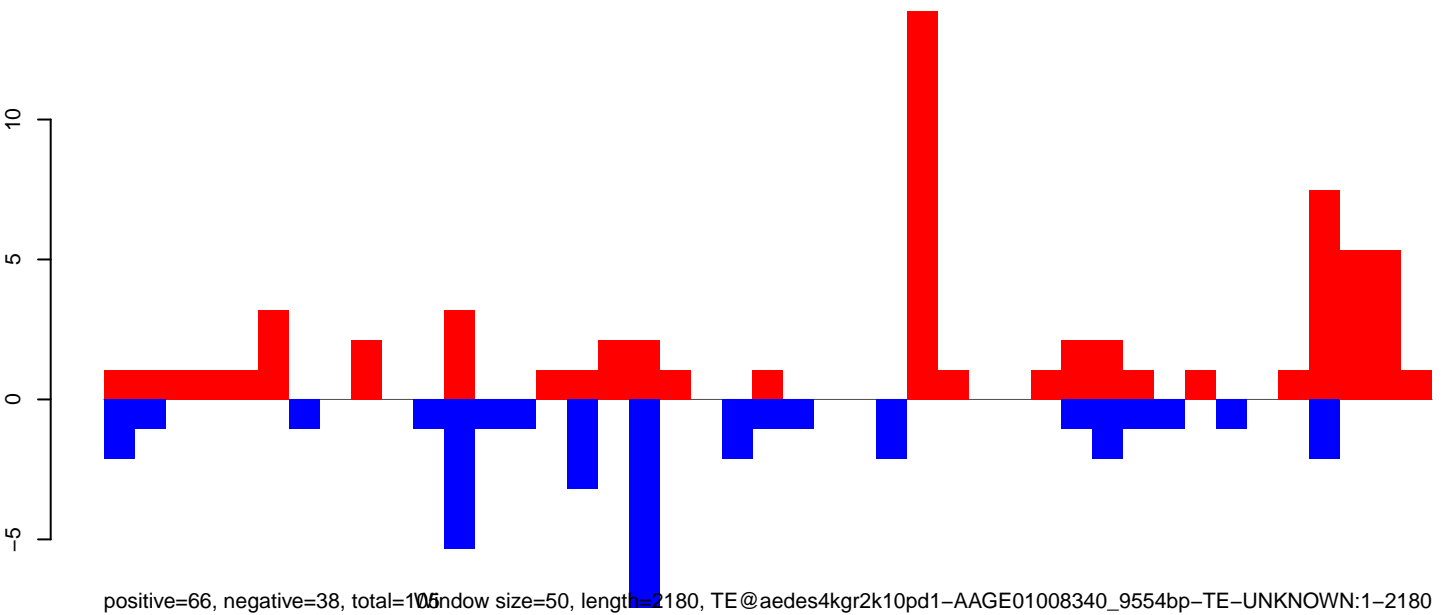



AeAeg\_Ovary\_TC.18\_23.rep

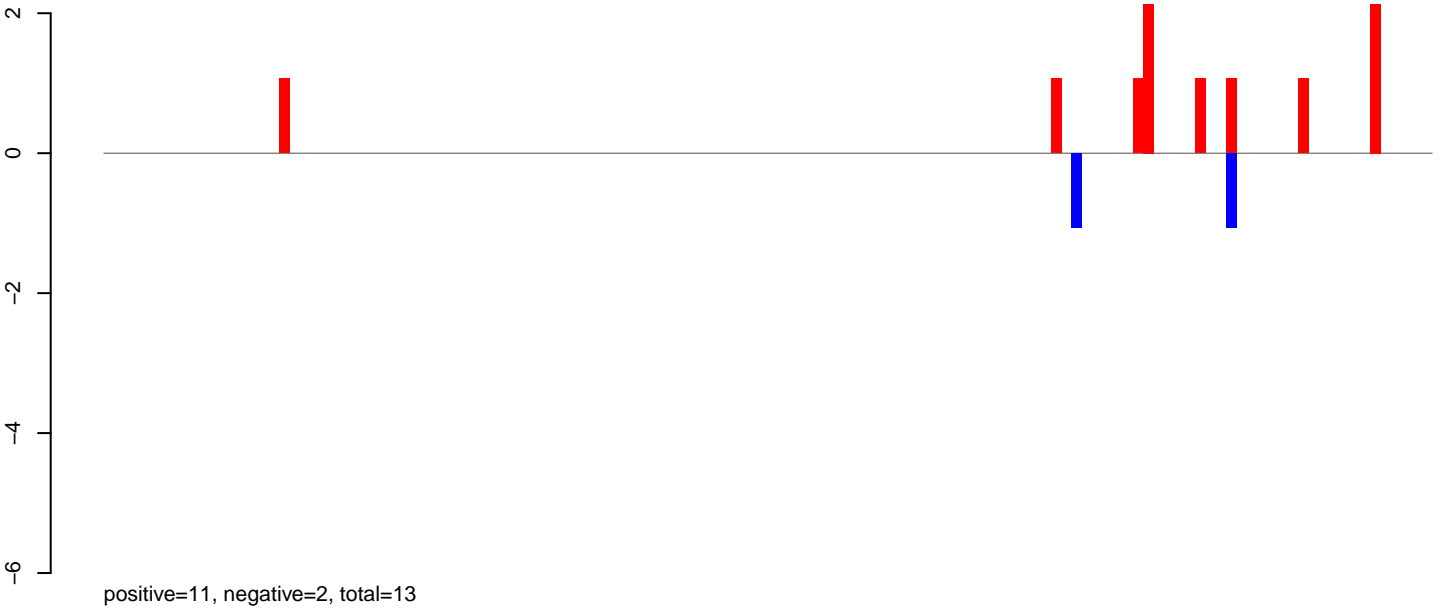

AeAeg\_Ovary\_TC.24\_35.rep

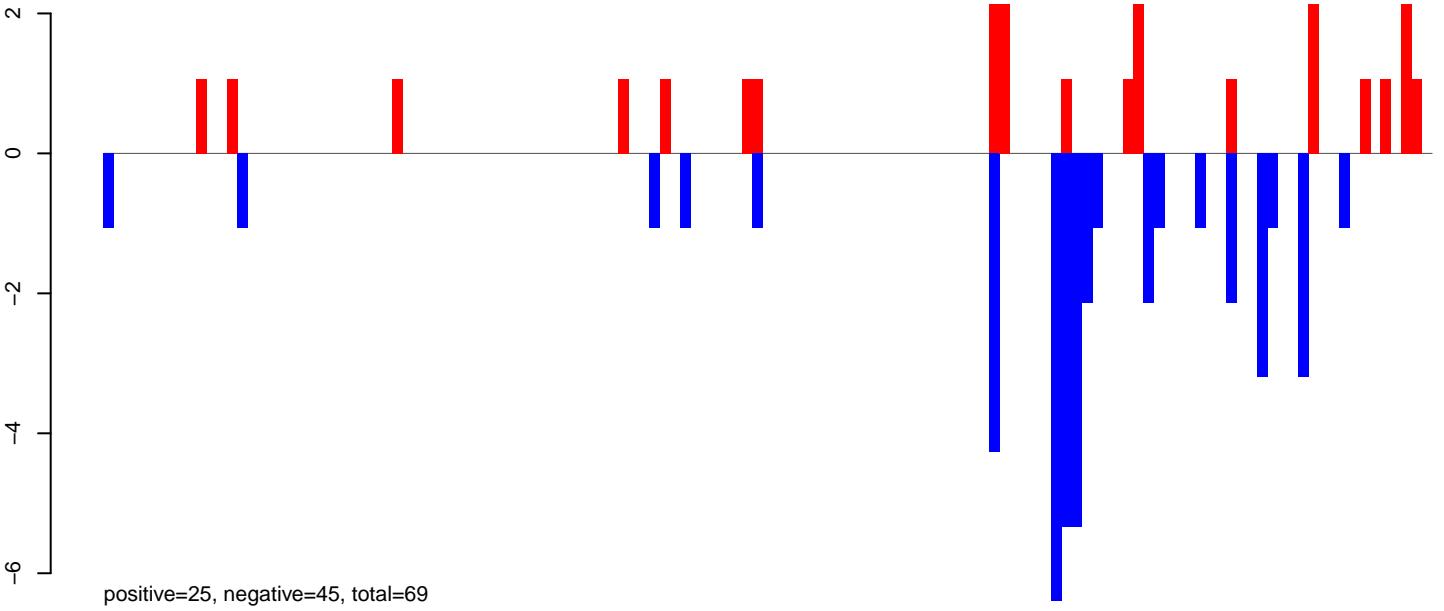

AeAeg\_Ovary\_TC.rep

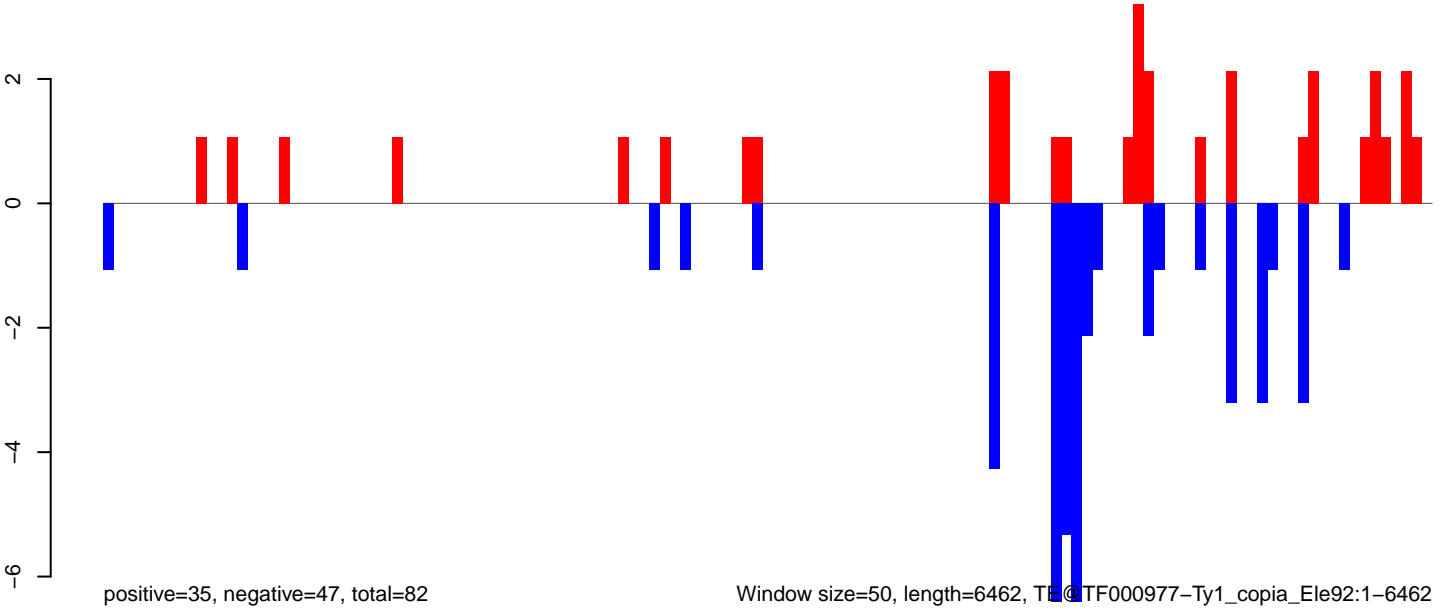

AeAeg\_Ovary\_TC.18\_23.rep

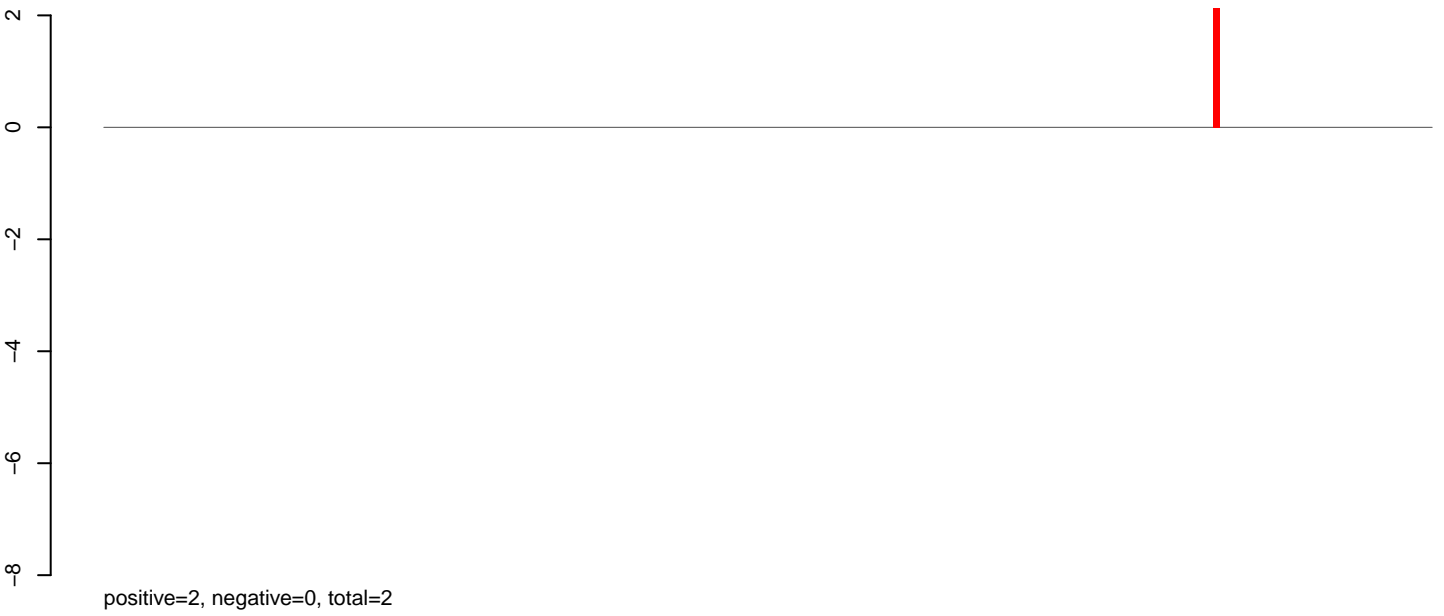

AeAeg\_Ovary\_TC.24\_35.rep

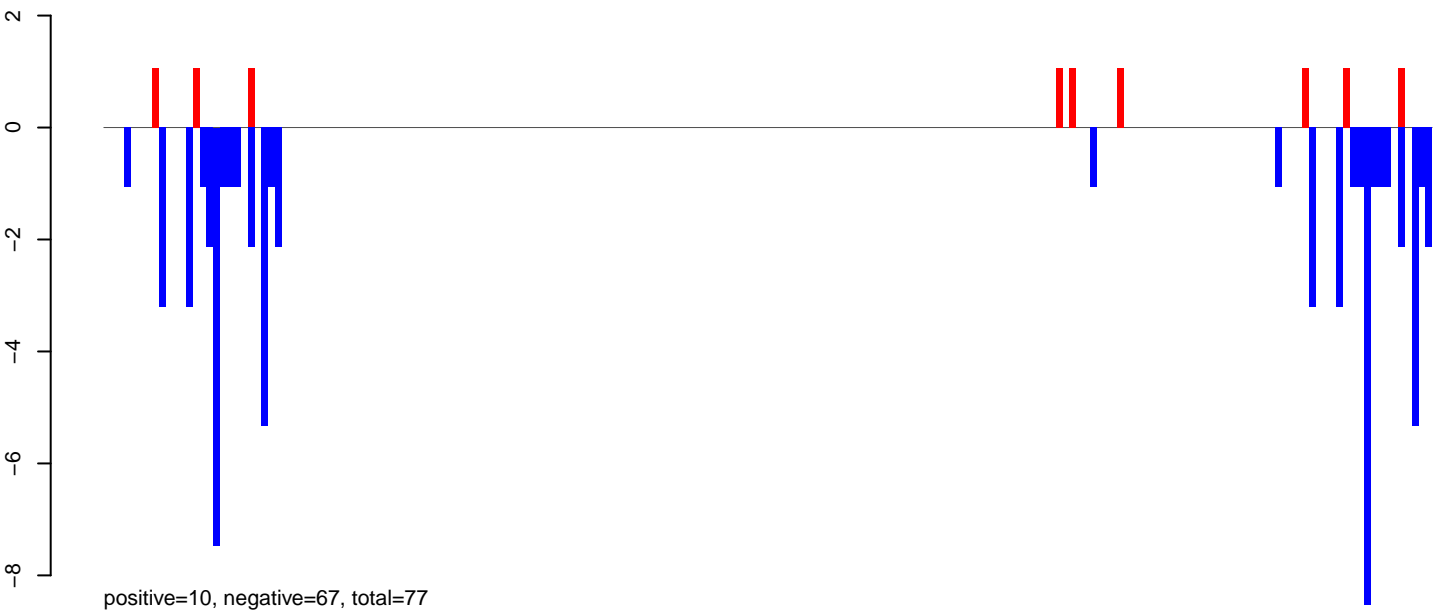

AeAeg\_Ovary\_TC.rep



AeAeg\_Ovary\_TC.18\_23.rep

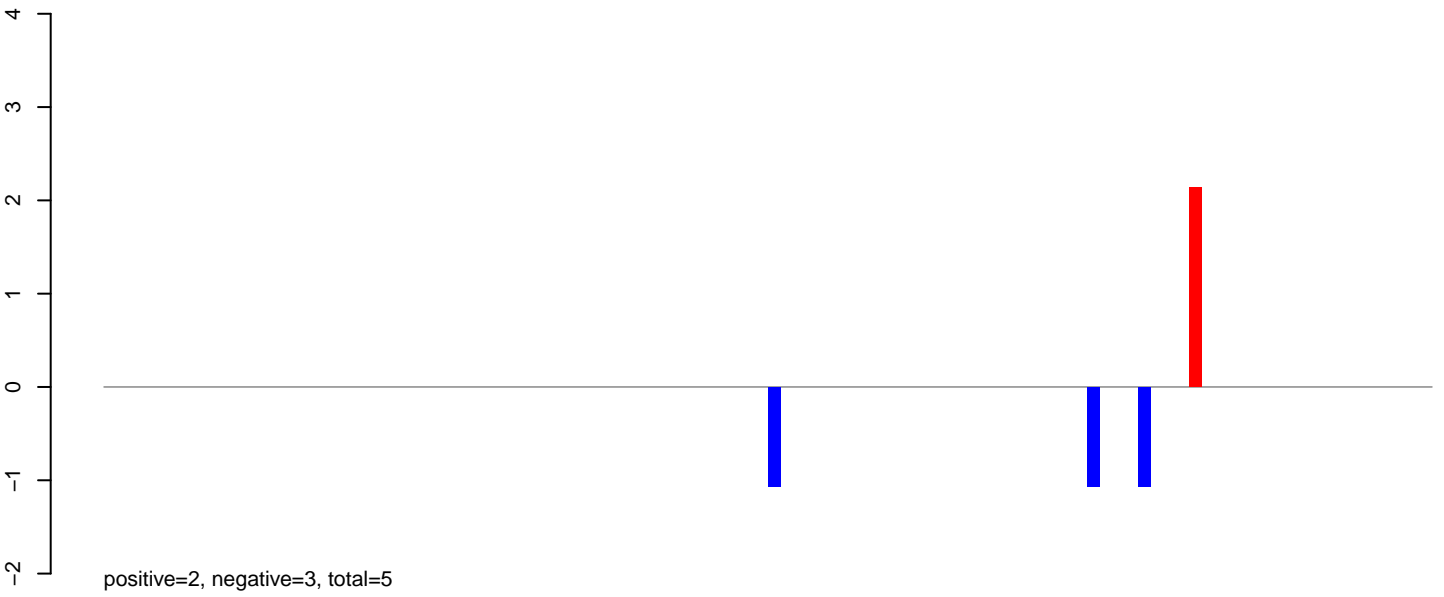

AeAeg\_Ovary\_TC.24\_35.rep

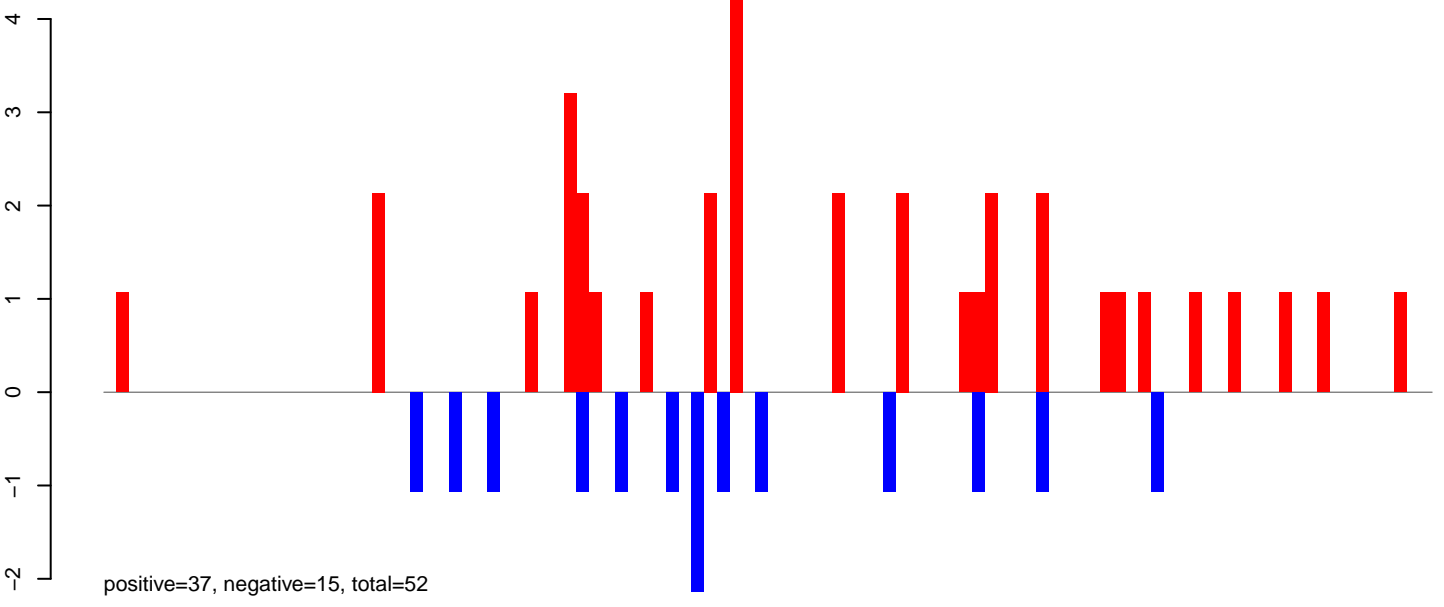

AeAeg\_Ovary\_TC.rep

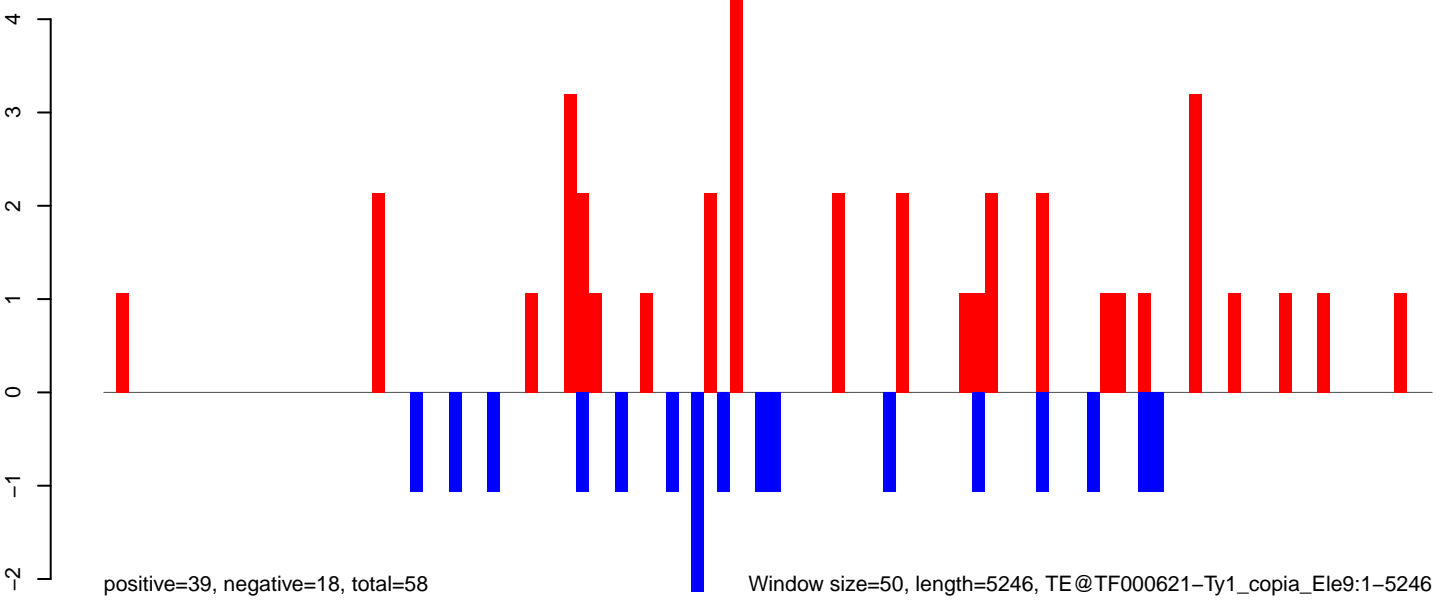

Window size=50, length=5246, TE@TF000621-Ty1\_copia\_Ele9:1-5246

AeAeg\_Ovary\_TC.18\_23.rep

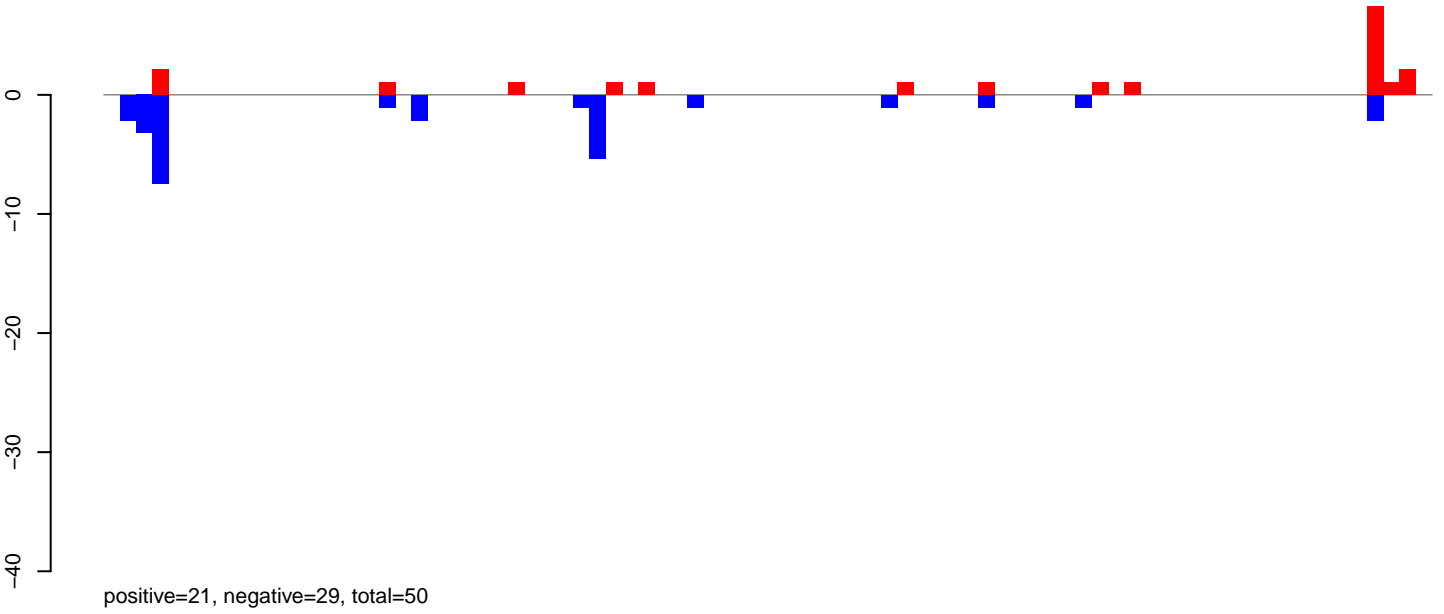

AeAeg\_Ovary\_TC.24\_35.rep

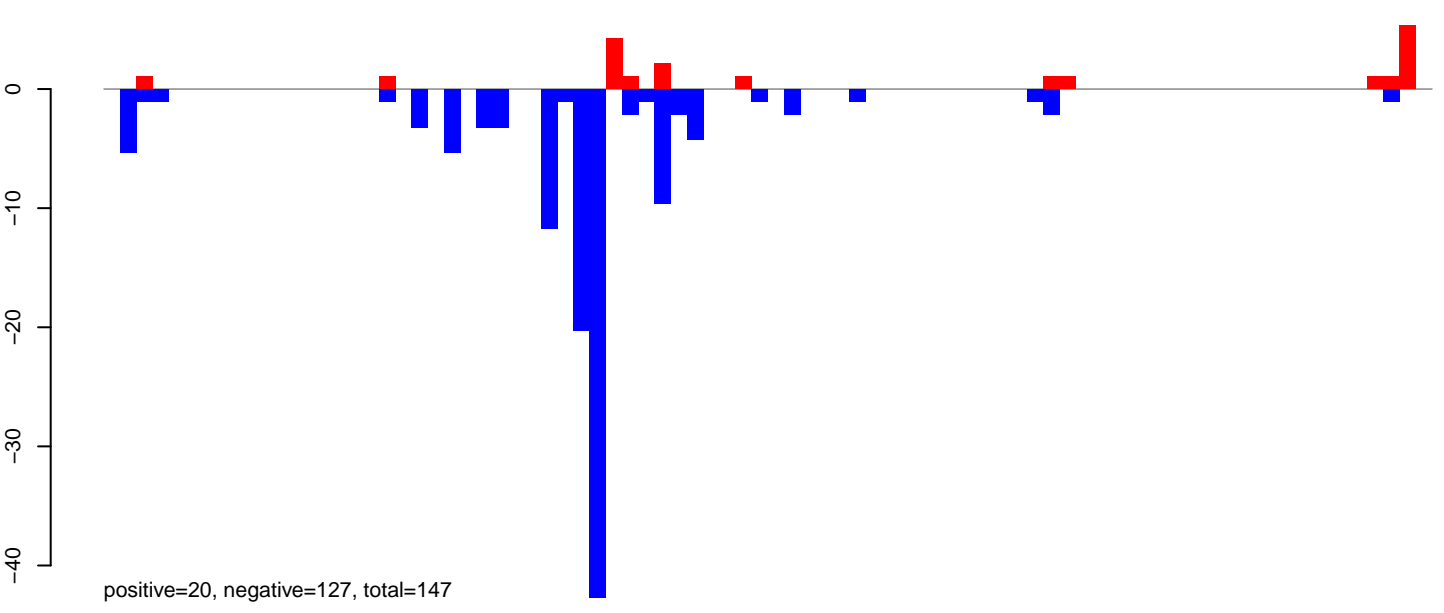

AeAeg\_Ovary\_TC.rep

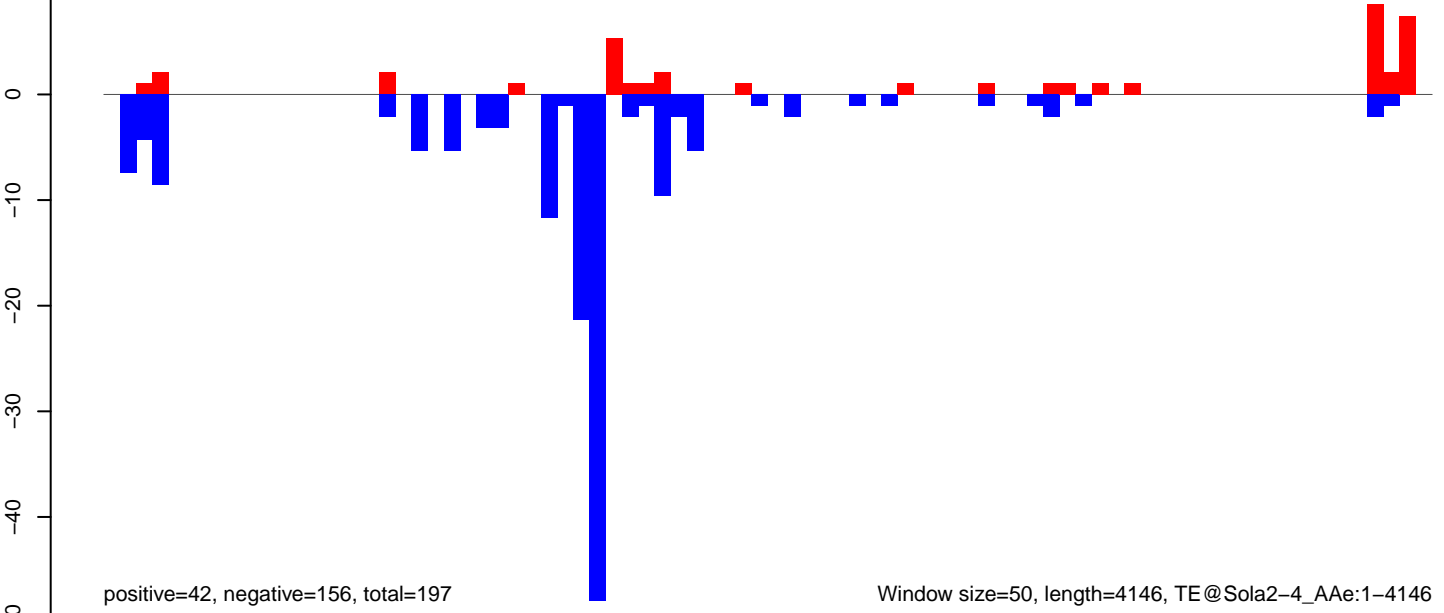

AeAeg\_Ovary\_TC.18\_23.rep

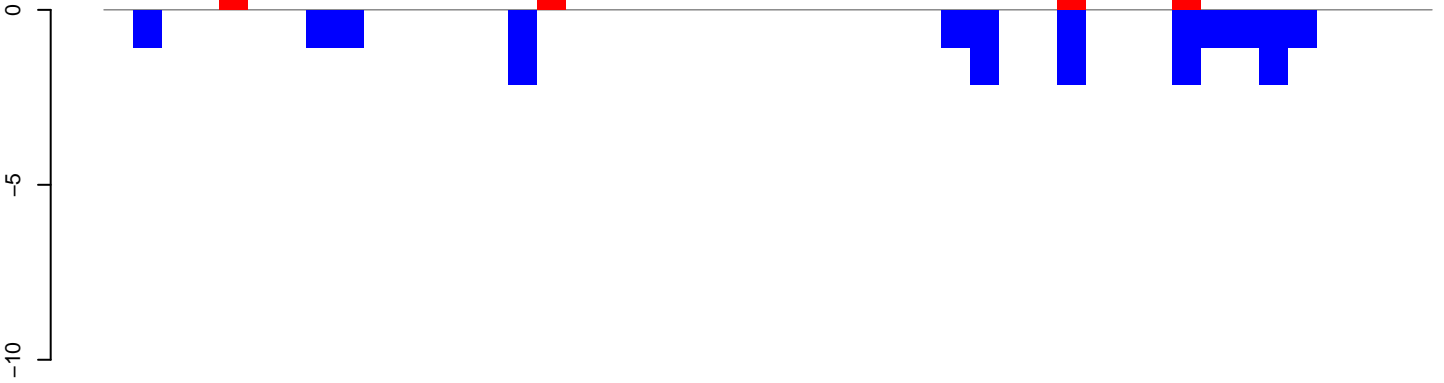

positive=5, negative=18, total=23

AeAeg\_Ovary\_TC.24\_35.rep

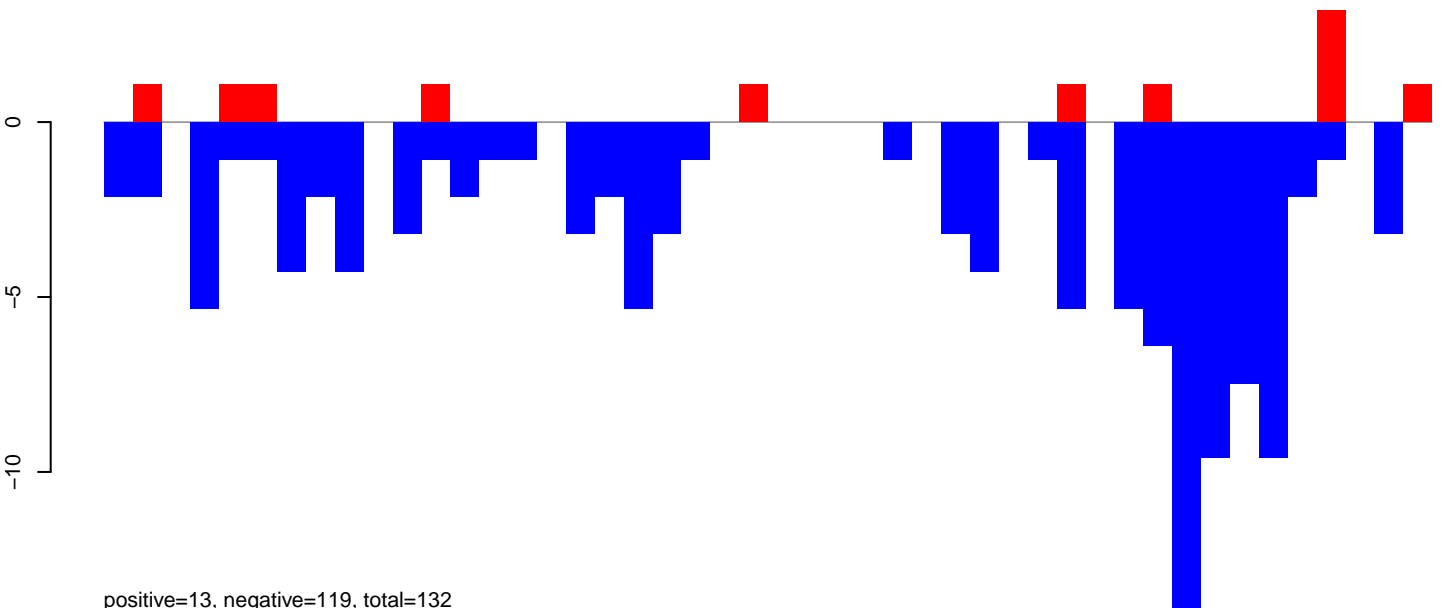

positive=13, negative=119, total=132

AeAeg\_Ovary\_TC.rep

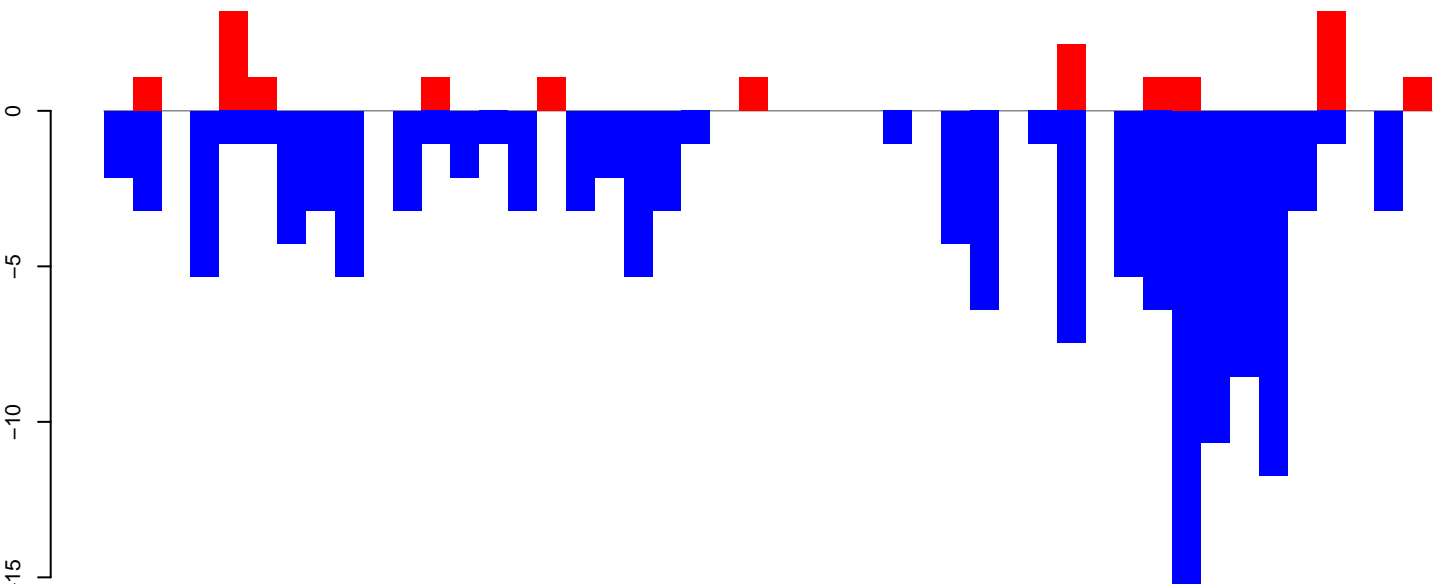

positive=18, negative=138, total=156

Window size=50, length=2319, TE@R=129-UNKNOWN:1-2319

0 500 1000 1500 2000

AeAeg\_Ovary\_TC.18\_23.rep



AeAeg\_Ovary\_TC.24\_35.rep

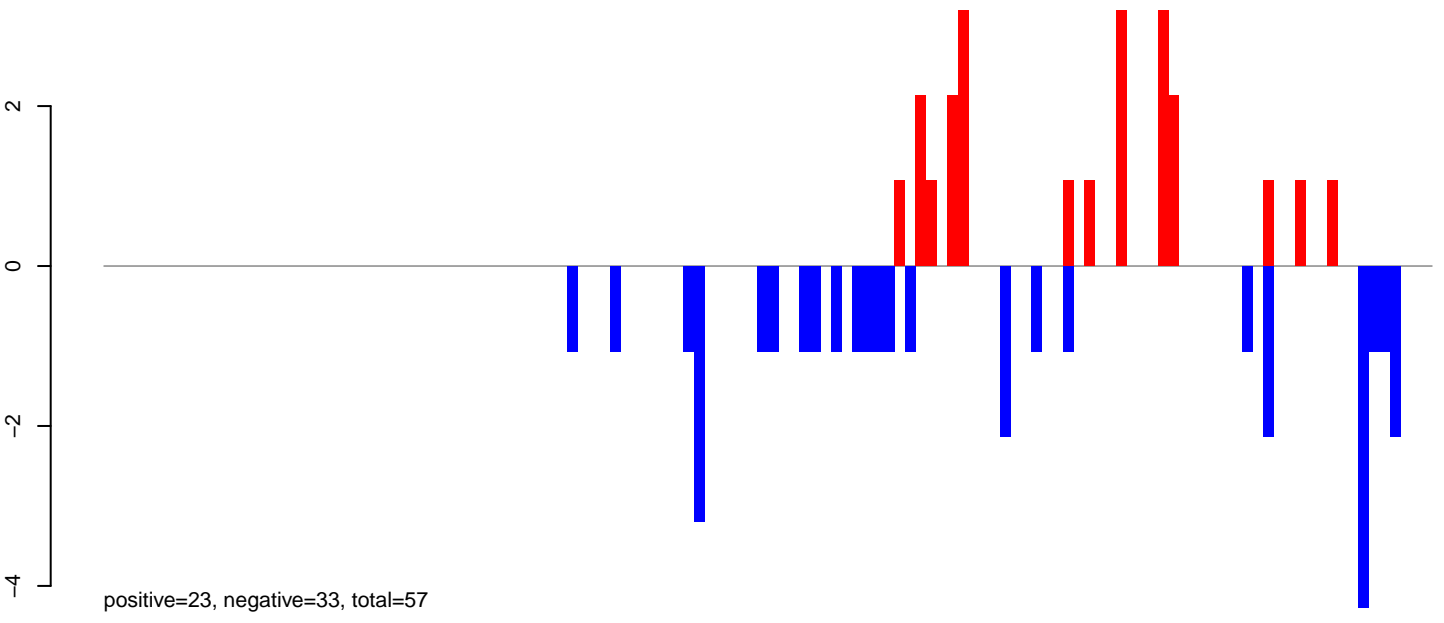

AeAeg\_Ovary\_TC.rep

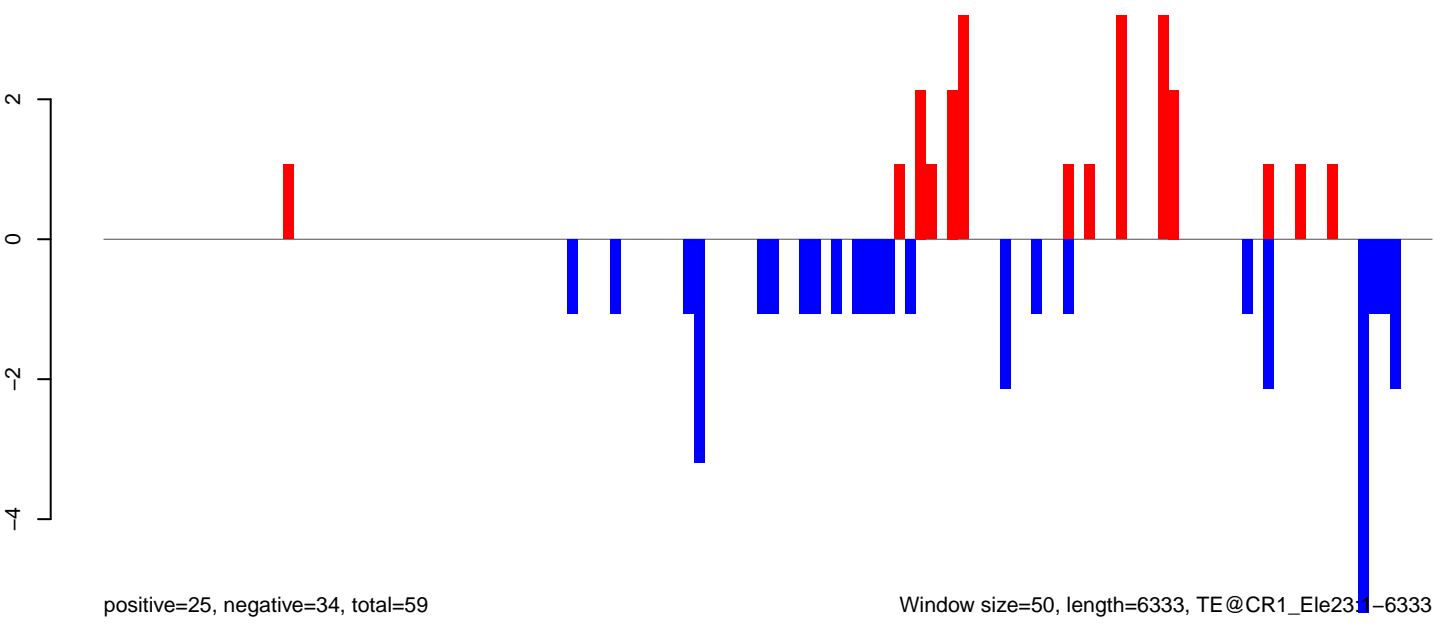

AeAeg\_Ovary\_TC.18\_23.rep



positive=3, negative=4, total=7

AeAeg\_Ovary\_TC.24\_35.rep

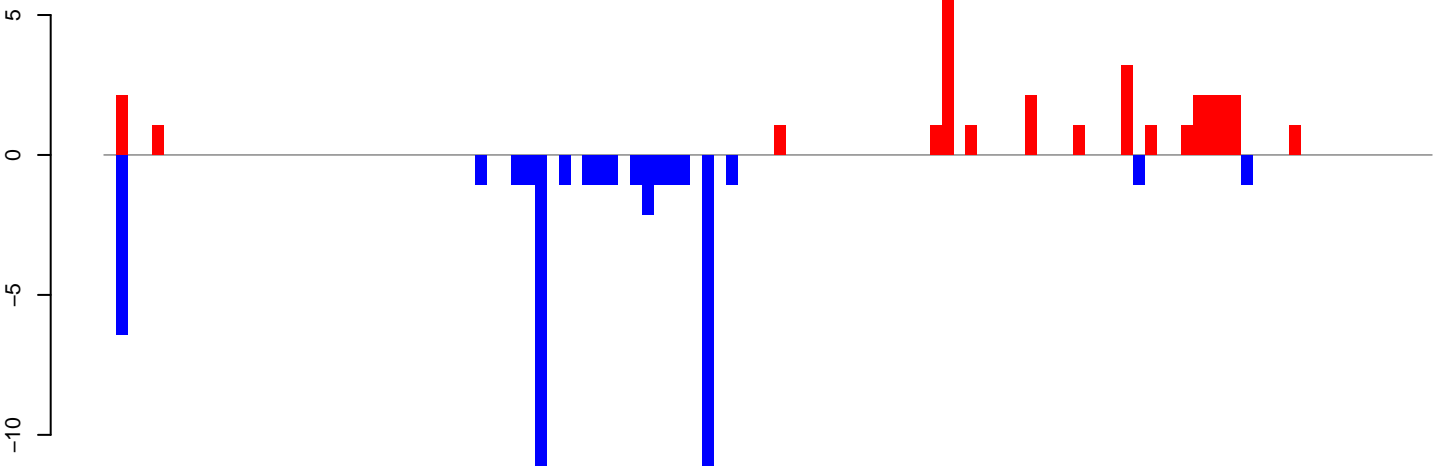

positive=33, negative=48, total=81

AeAeg\_Ovary\_TC.rep

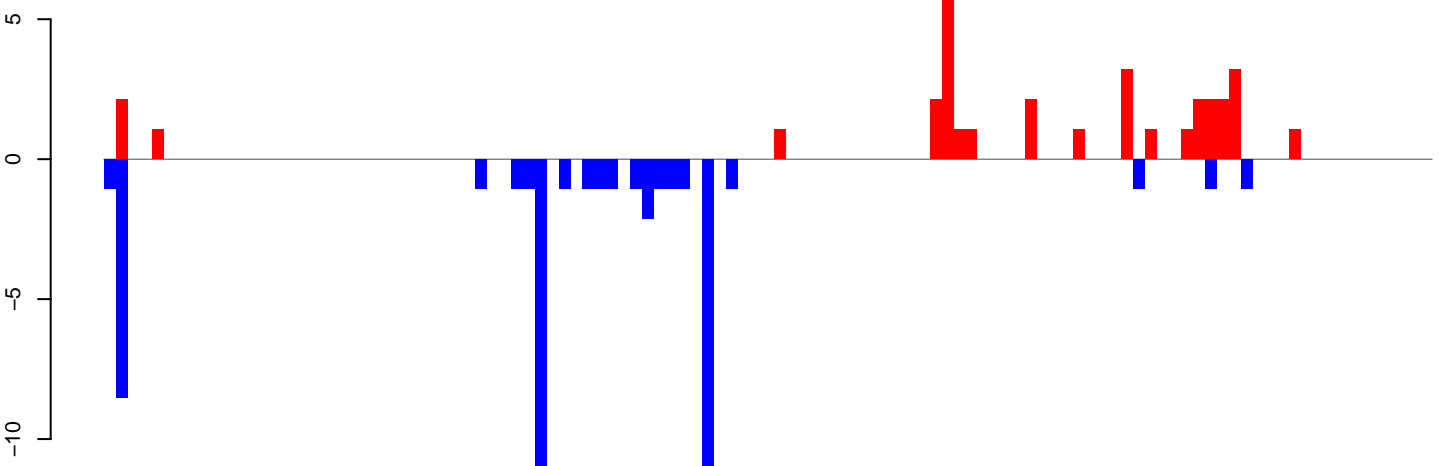

positive=36, negative=52, total=89

Window size=50, length=5578, TE@CR1-98\_AAe:1-5578

0 1000 2000 3000 4000 5000

AeAeg\_Ovary\_TC.18\_23.rep

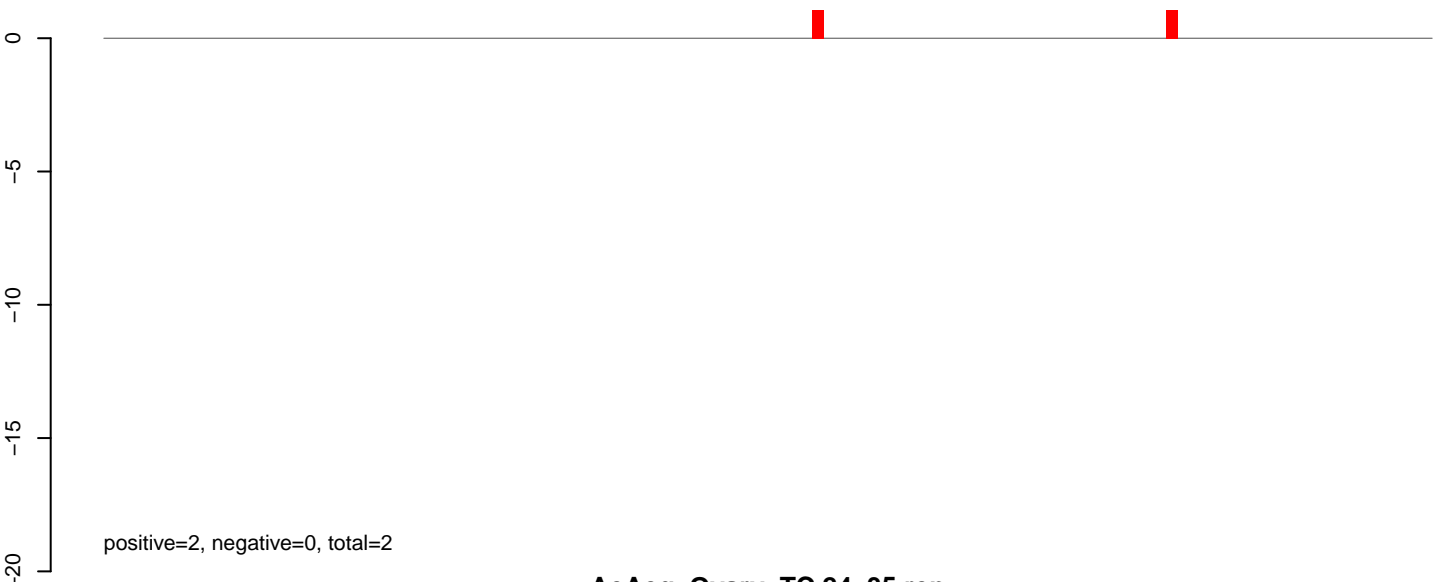

AeAeg\_Ovary\_TC.24\_35.rep

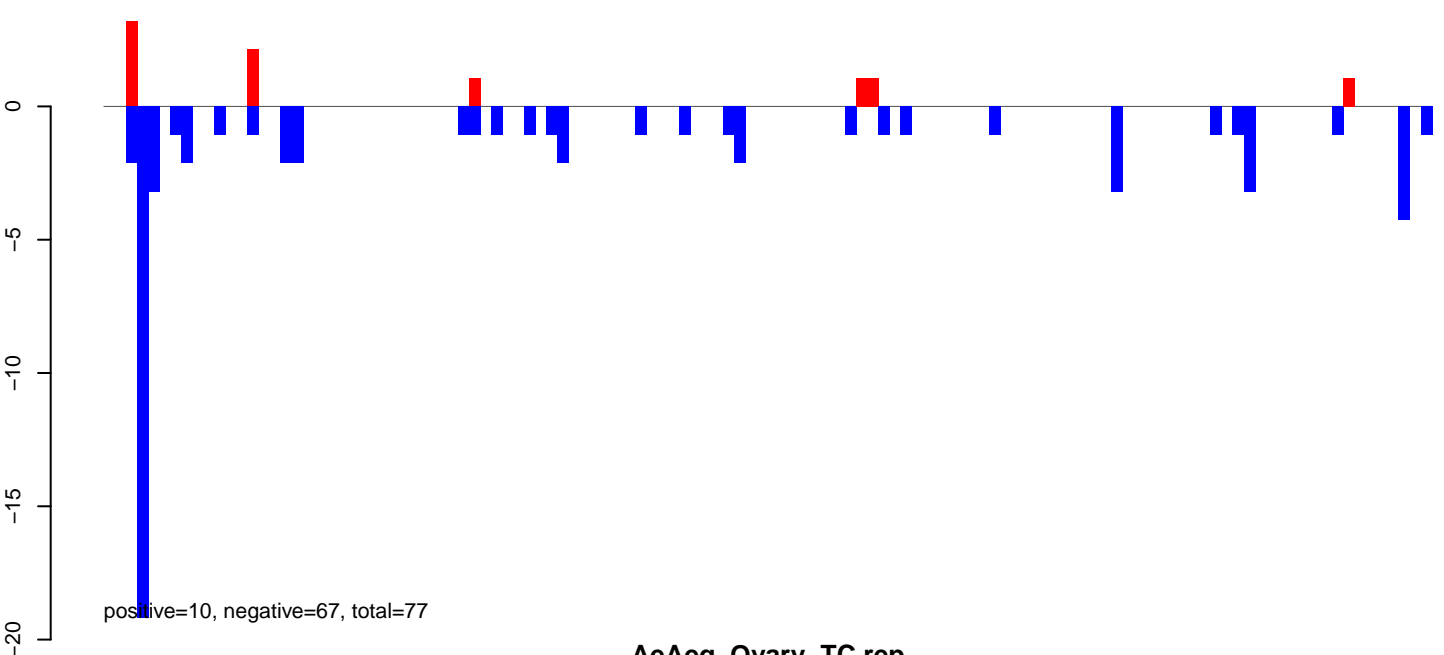

AeAeg\_Ovary\_TC.rep

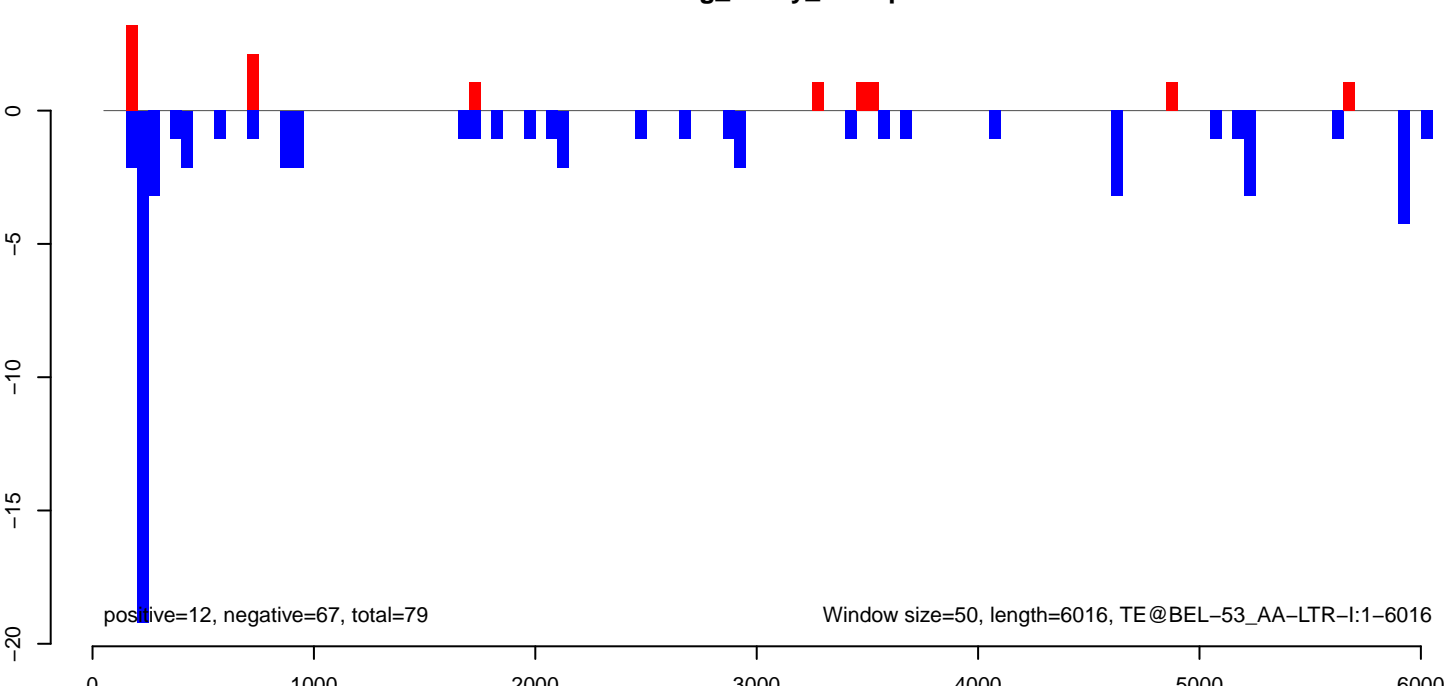



AeAeg\_Ovary\_TC.18\_23.rep

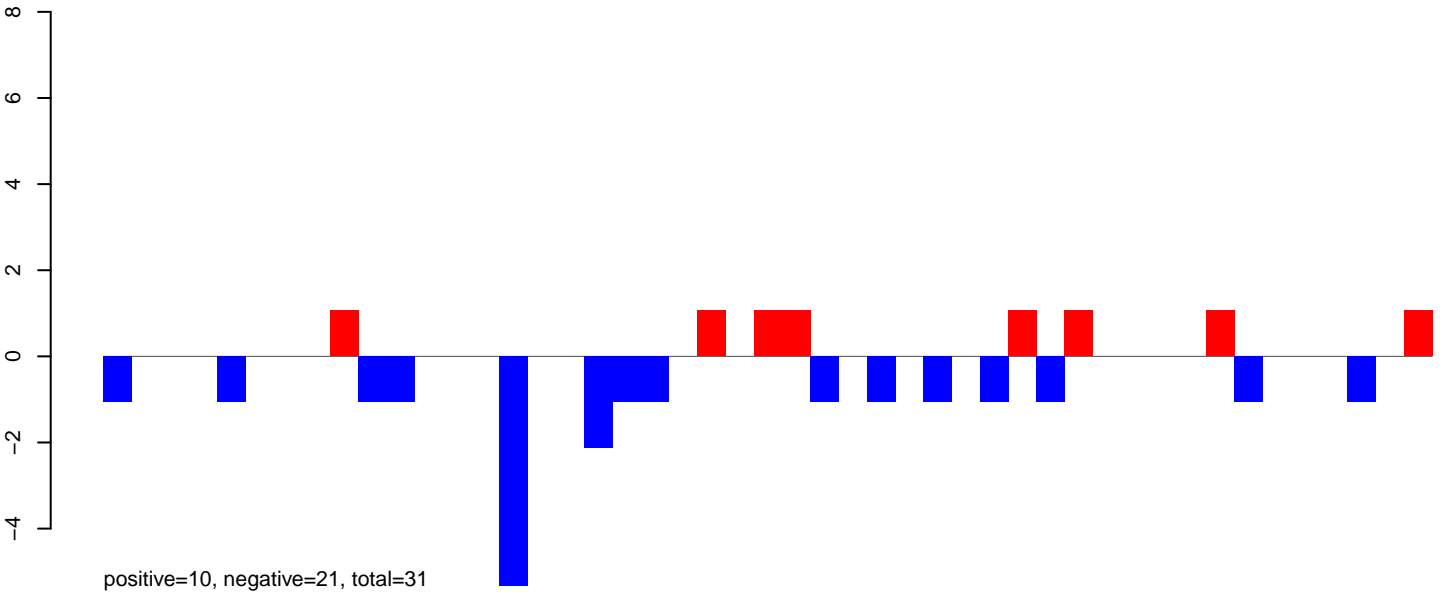

AeAeg\_Ovary\_TC.24\_35.rep

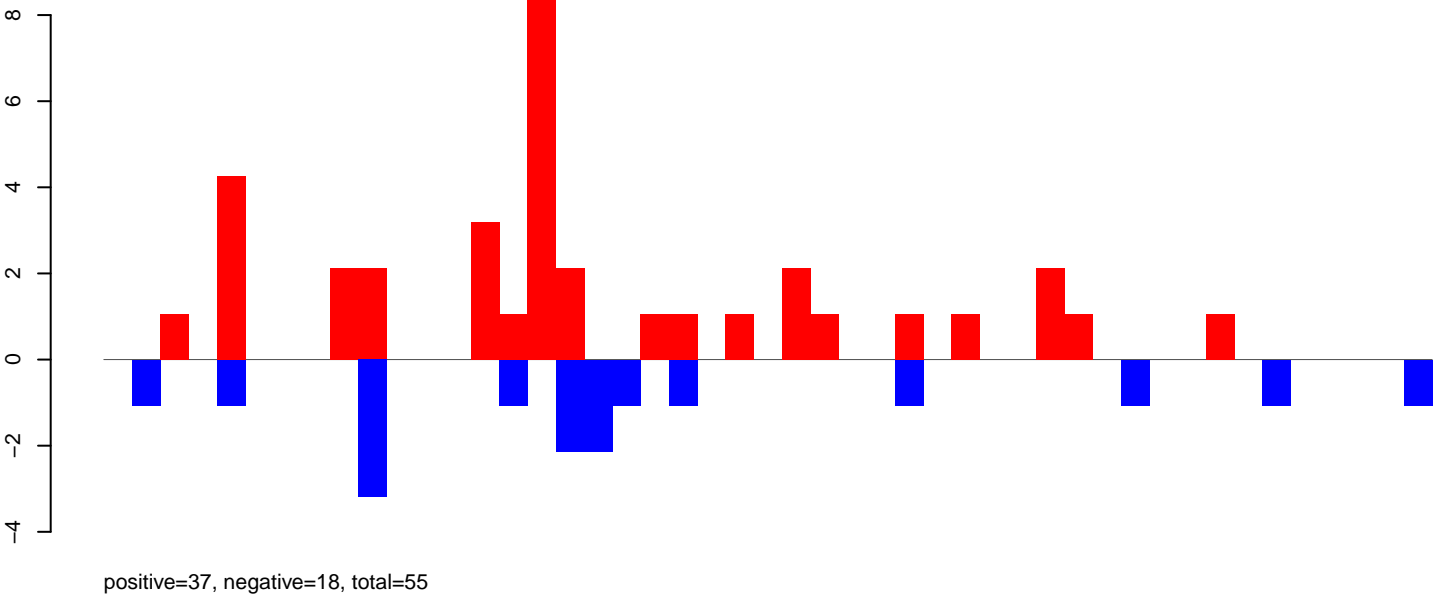

AeAeg\_Ovary\_TC.rep

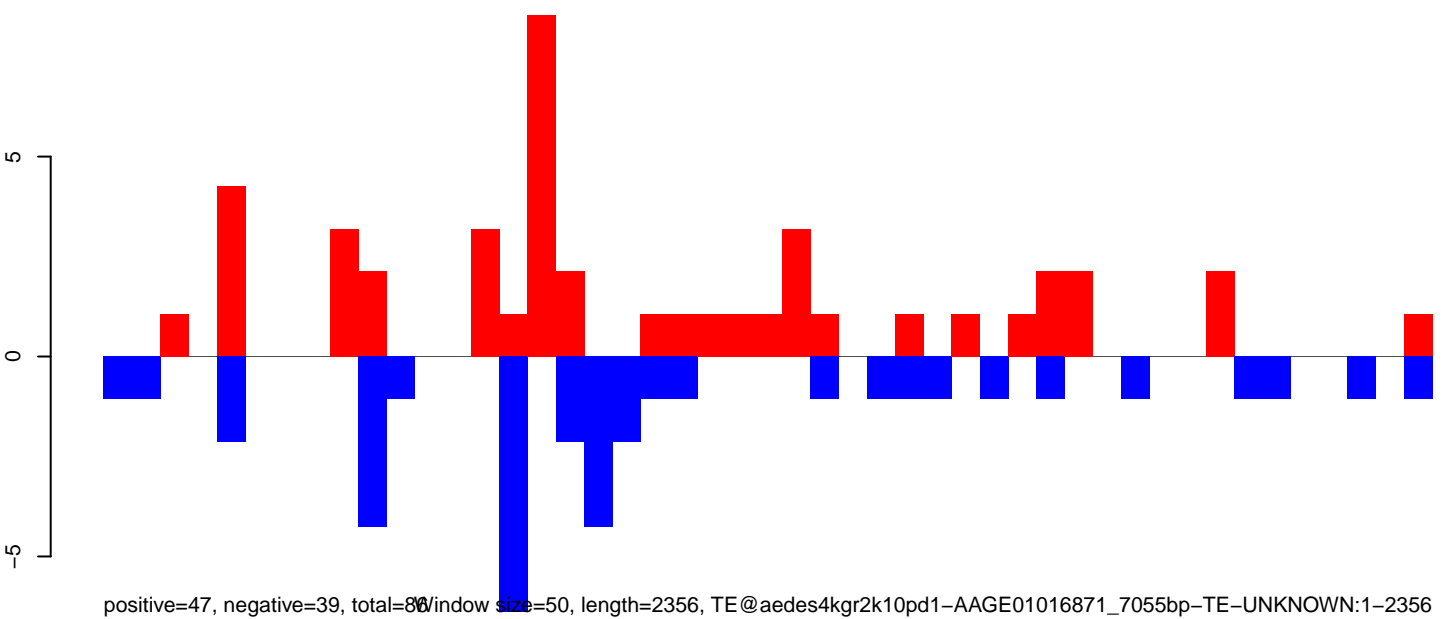

AeAeg\_Ovary\_TC.18\_23.rep

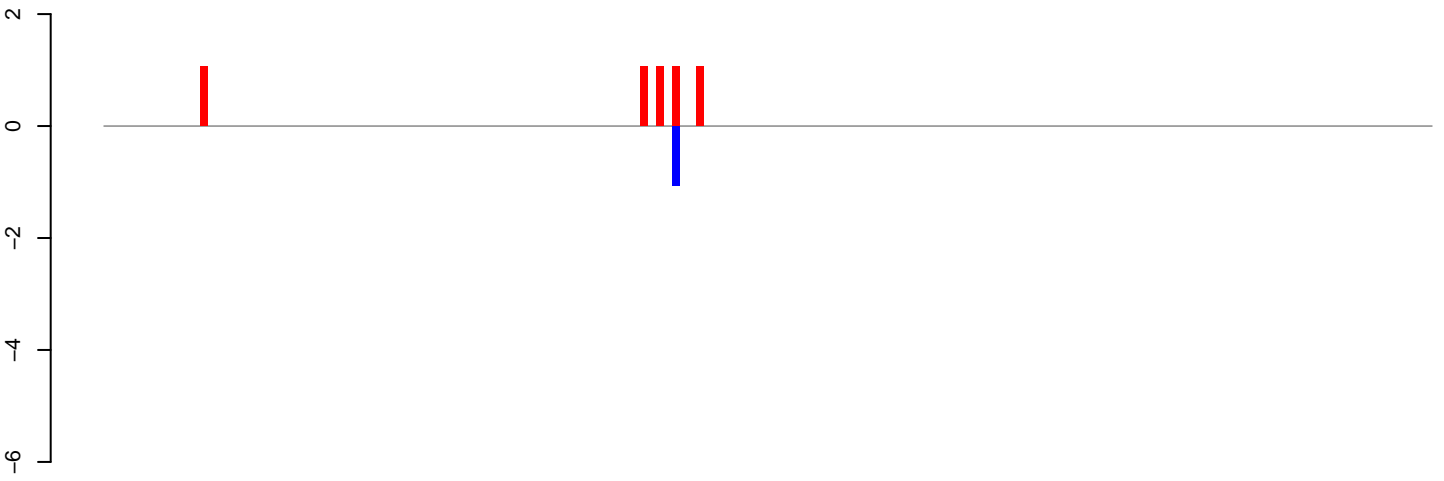

positive=5, negative=1, total=6

AeAeg\_Ovary\_TC.24\_35.rep

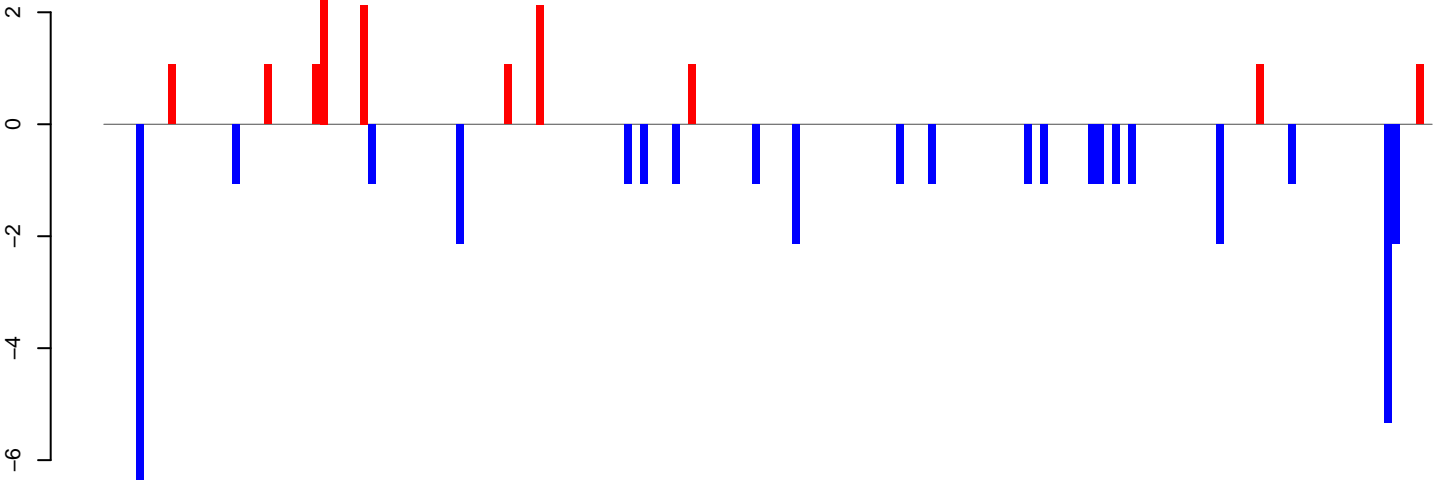

positive=15, negative=37, total=52

AeAeg\_Ovary\_TC.rep

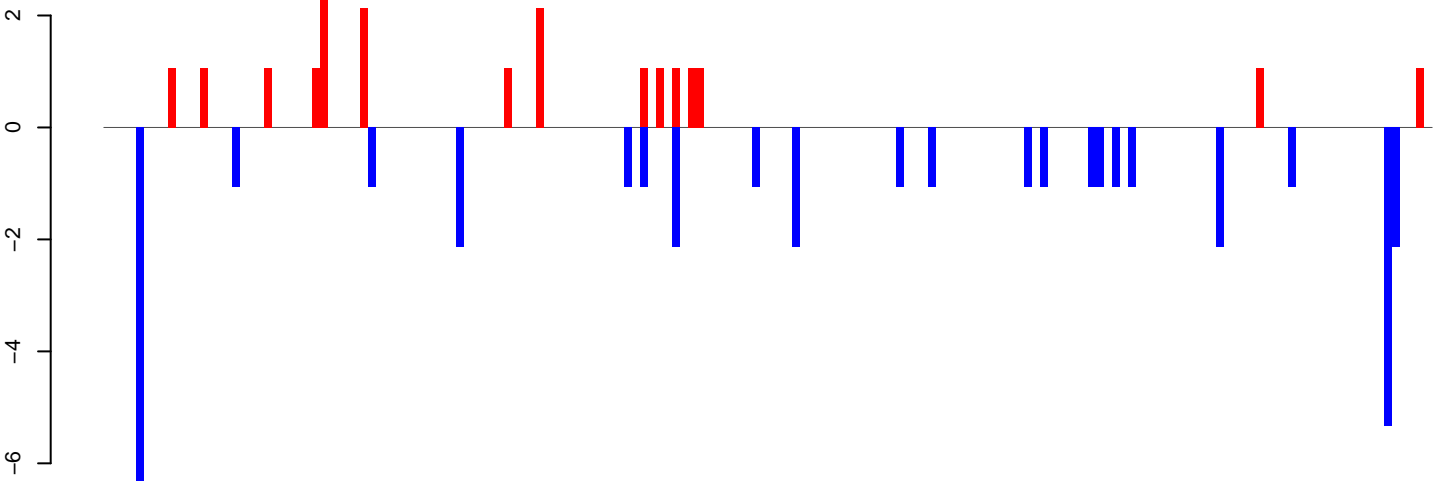

positive=20, negative=38, total=59

Window size=50, length=8349, TE@TF000401-Pao\_Bel\_Ele56x:1-8349

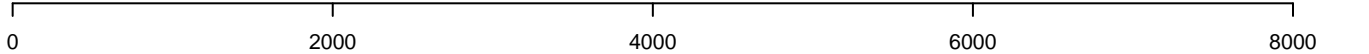

AeAeg\_Ovary\_TC.18\_23.rep



AeAeg\_Ovary\_TC.24\_35.rep

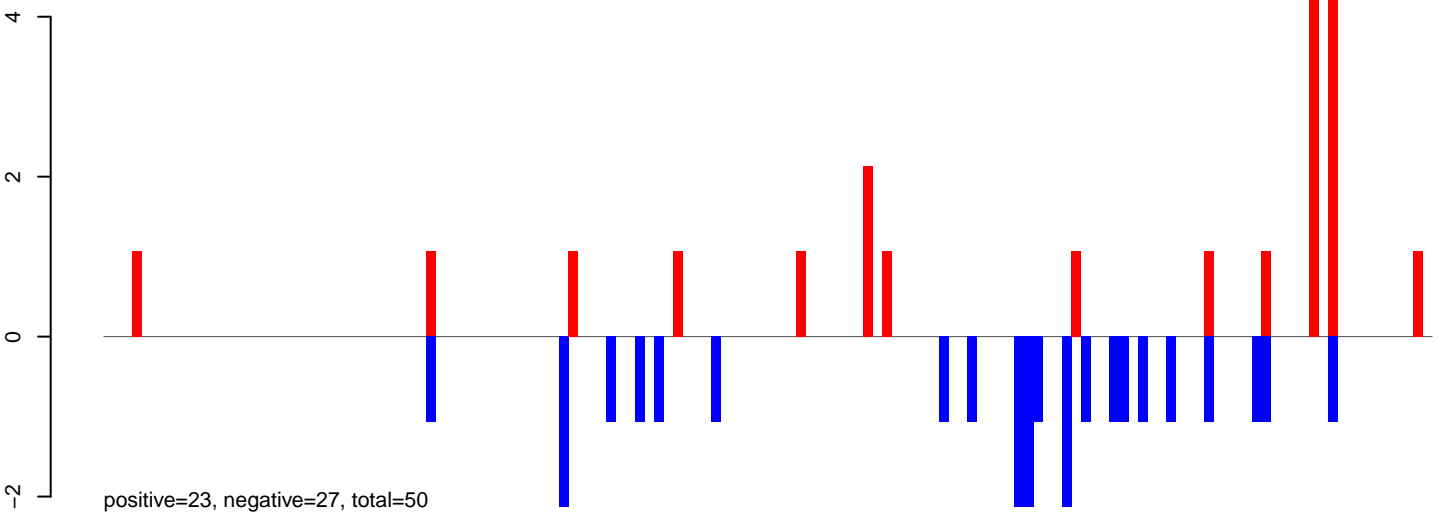

AeAeg\_Ovary\_TC.rep

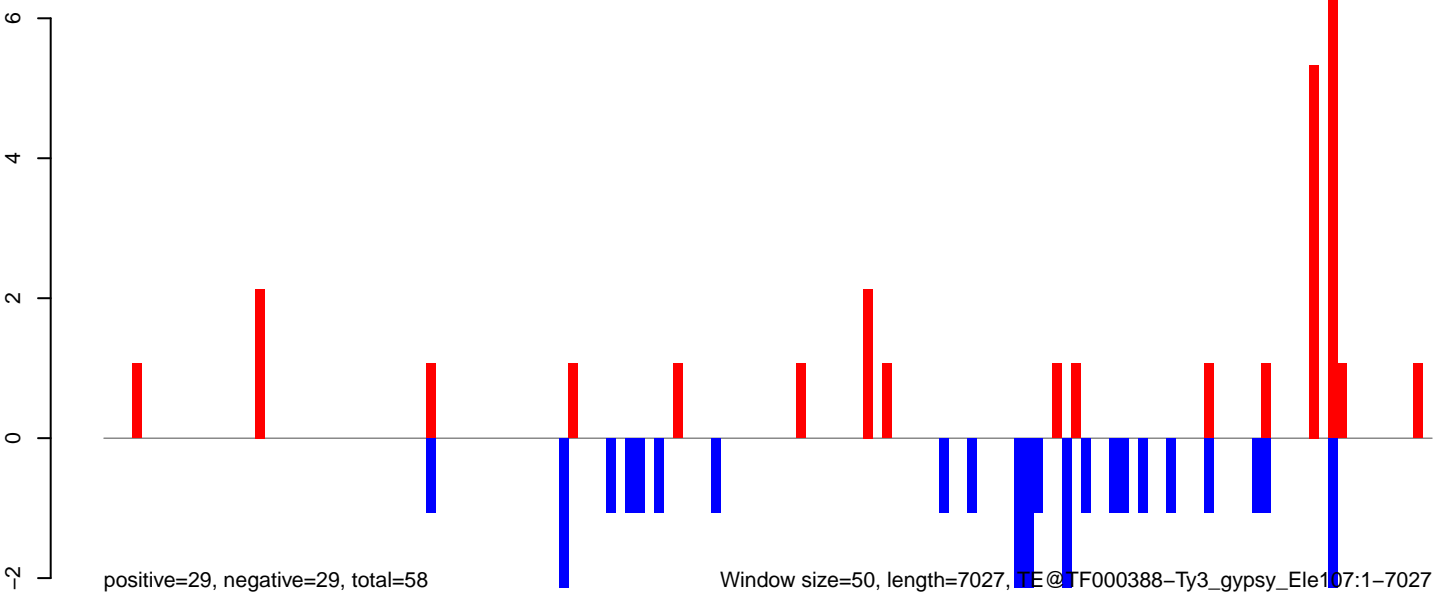

AeAeg\_Ovary\_TC.18\_23.rep



positive=2, negative=3, total=5

AeAeg\_Ovary\_TC.24\_35.rep

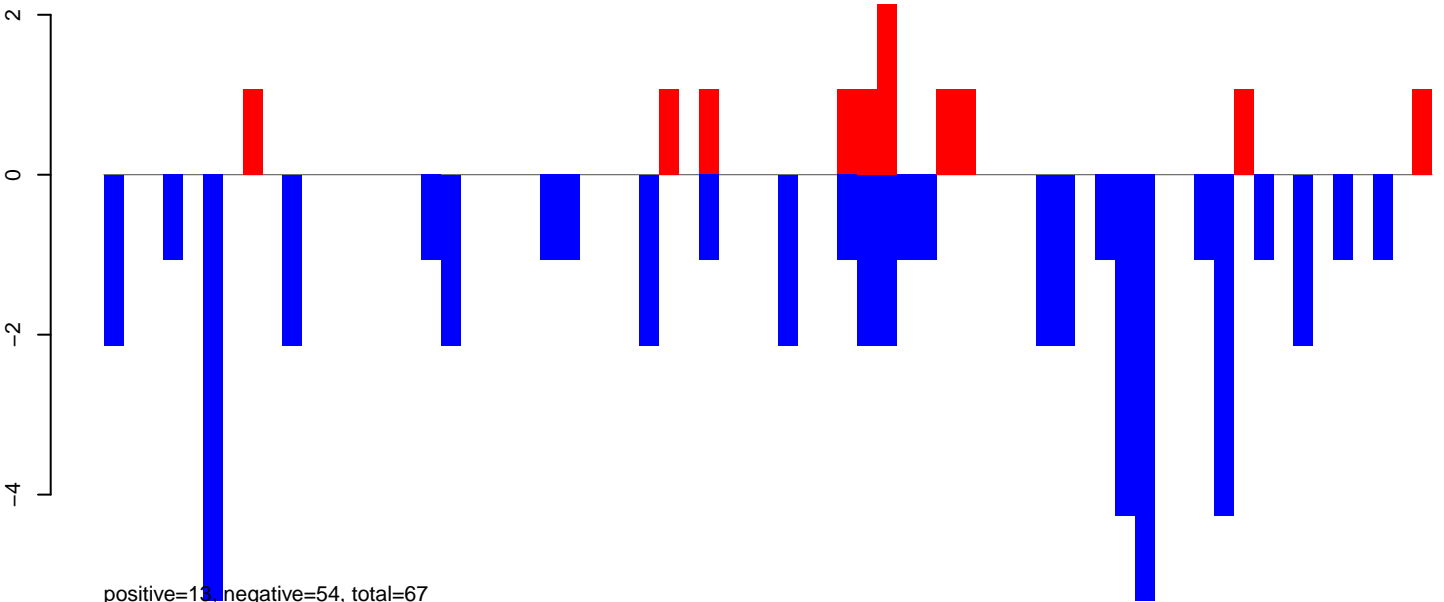

positive=13, negative=54, total=67

AeAeg\_Ovary\_TC.rep

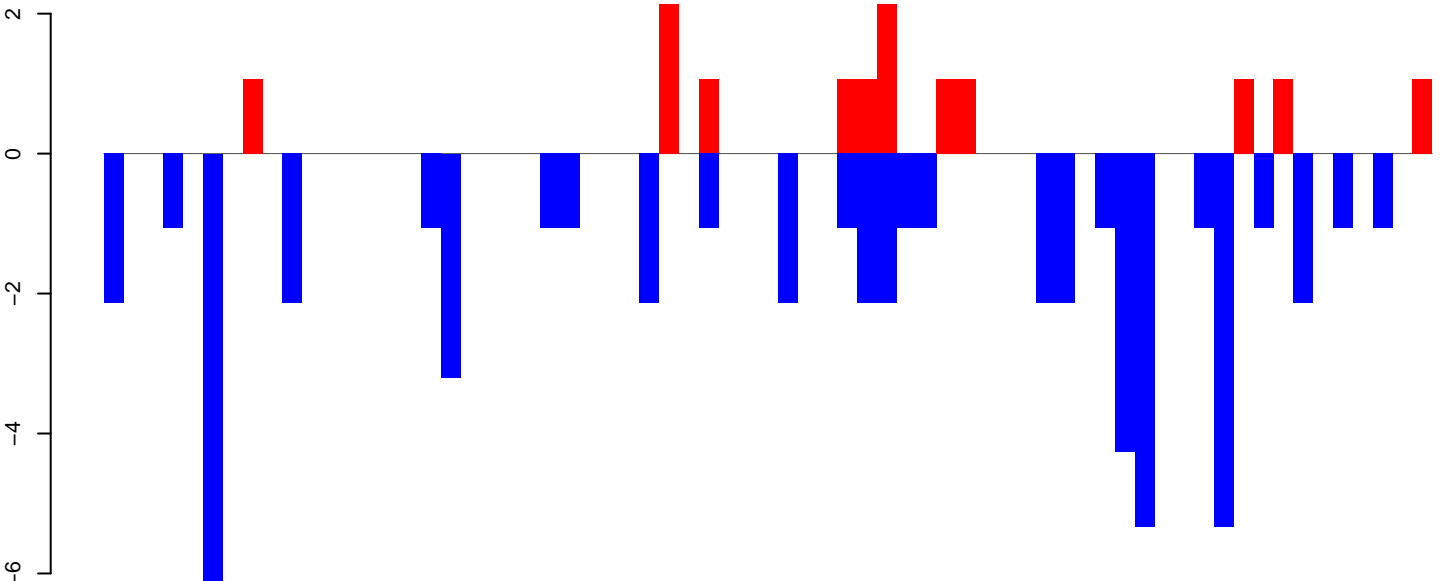

positive=15, negative=58, total=73

Window size=50, length=3371, TE@R1\_Ele7:1-3371

0 500 1000 1500 2000 2500 3000 3500

AeAeg\_Ovary\_TC.18\_23.rep

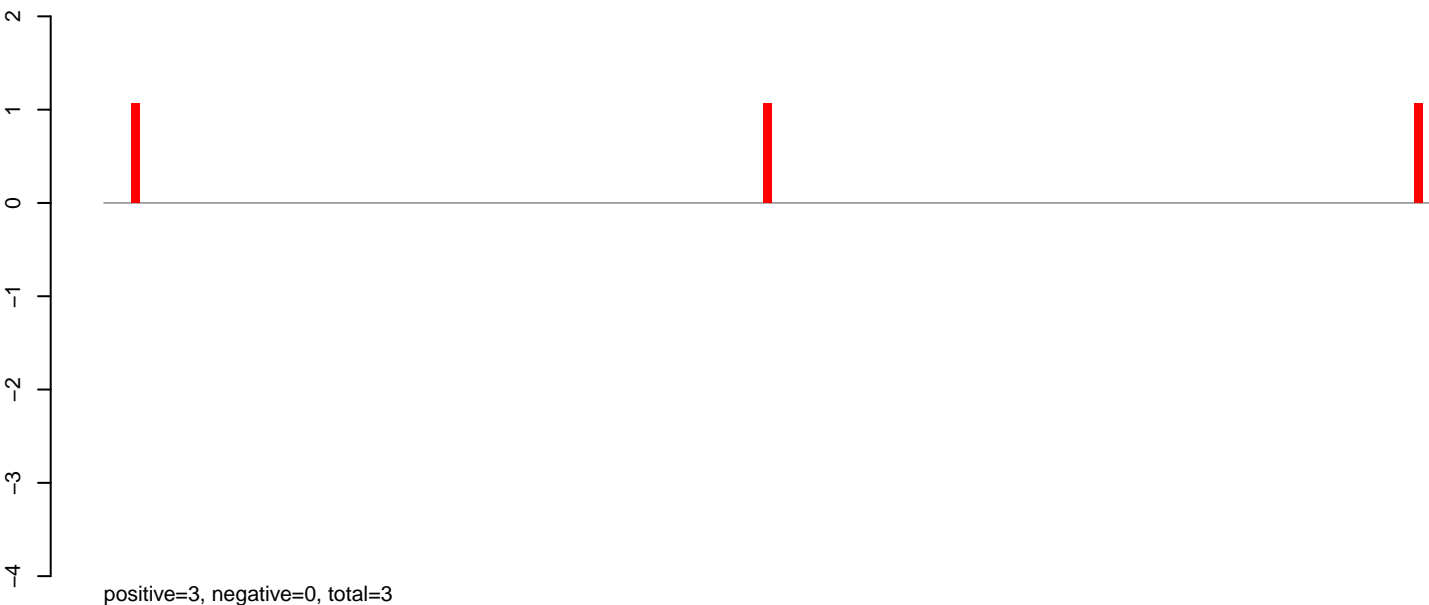

AeAeg\_Ovary\_TC.24\_35.rep

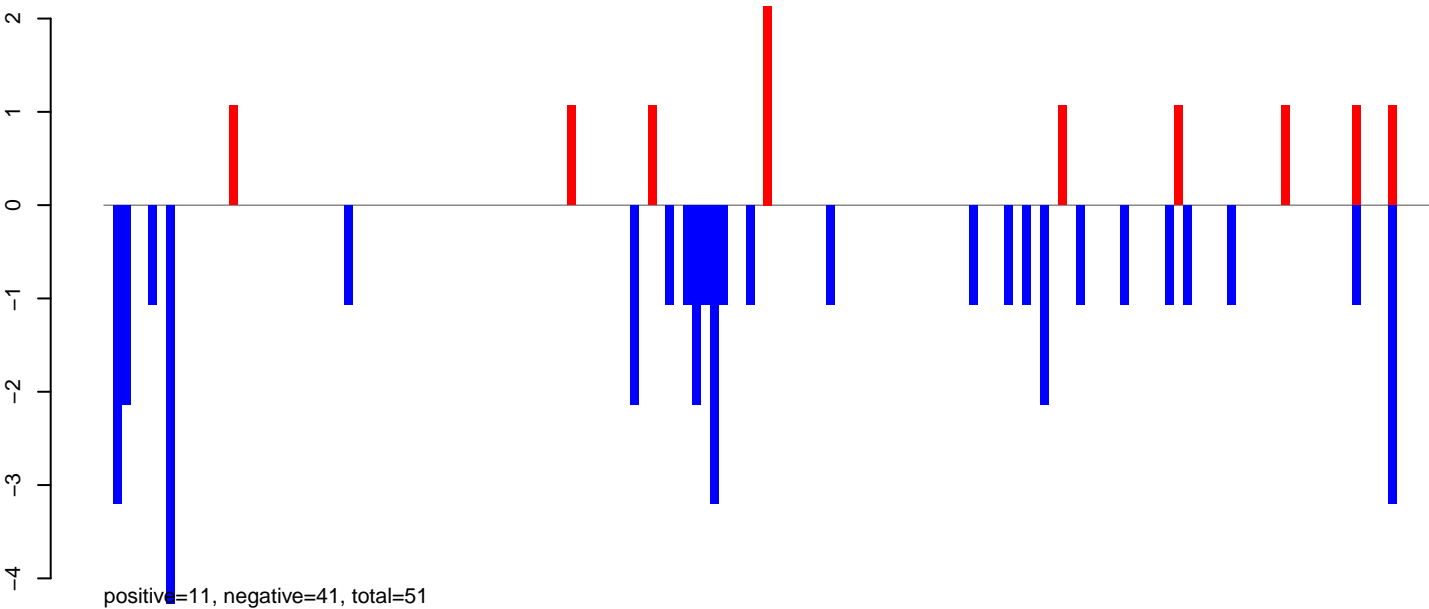

AeAeg\_Ovary\_TC.rep

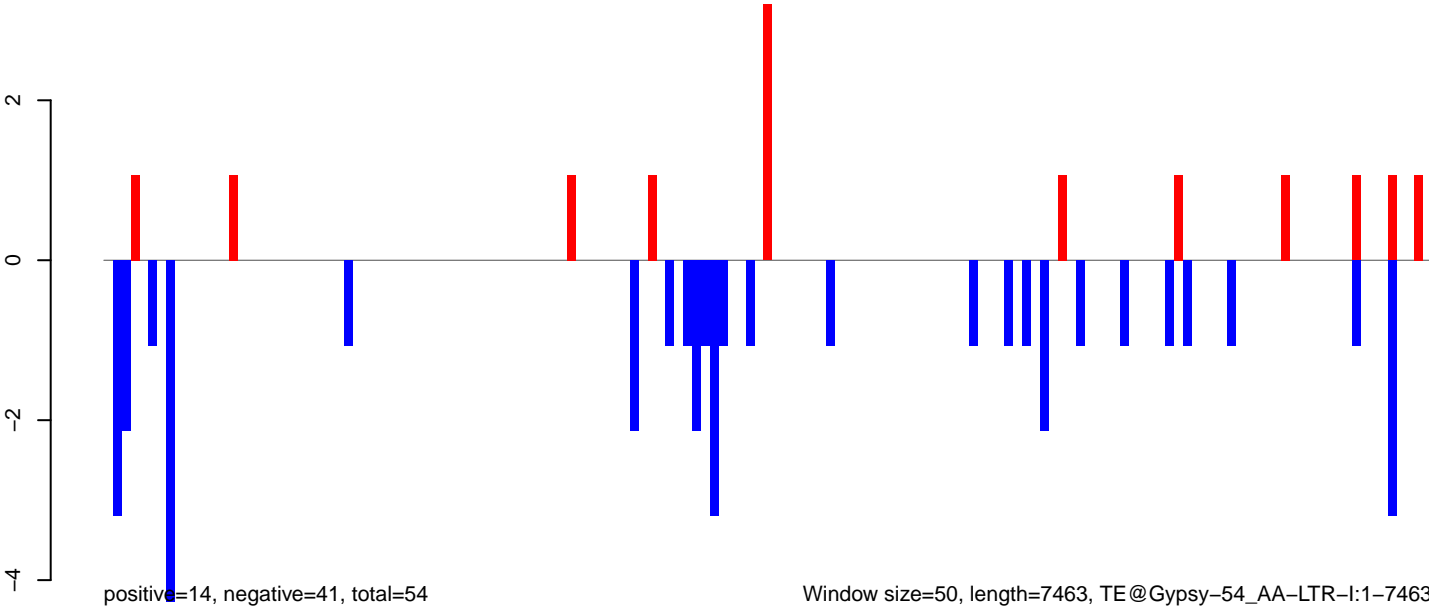

Window size=50, length=7463, TE@Gypsy-54\_AA-LTR-I:1-7463

AeAeg\_Ovary\_TC.18\_23.rep

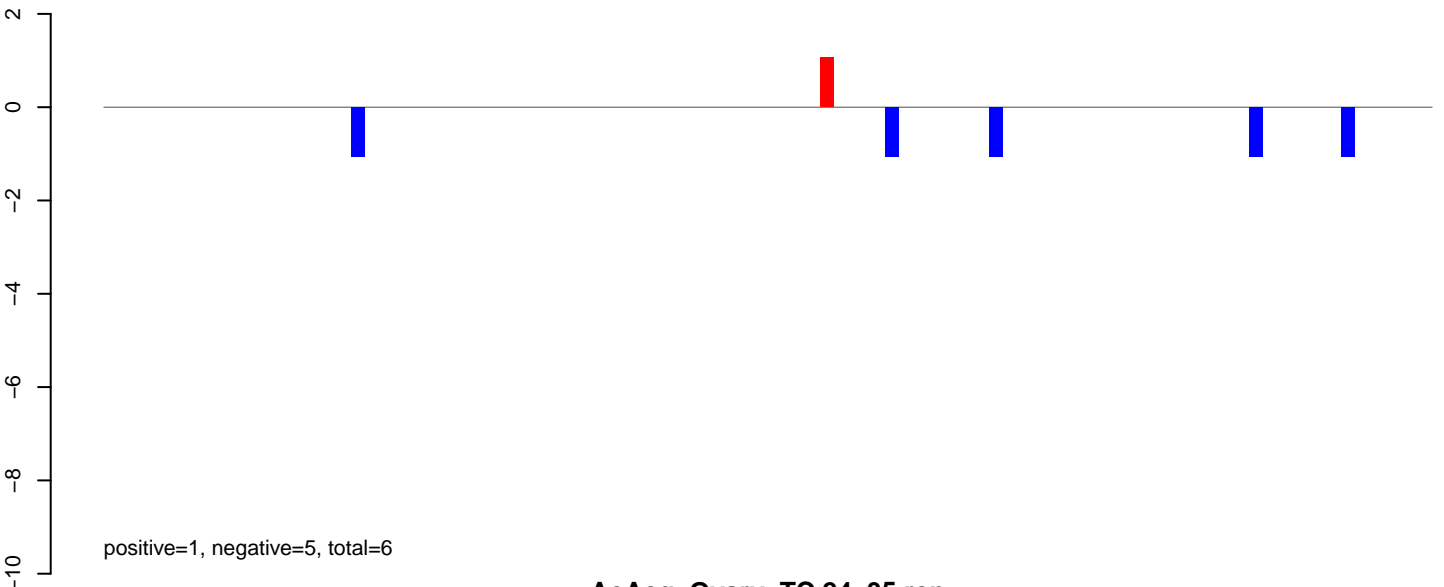

AeAeg\_Ovary\_TC.24\_35.rep

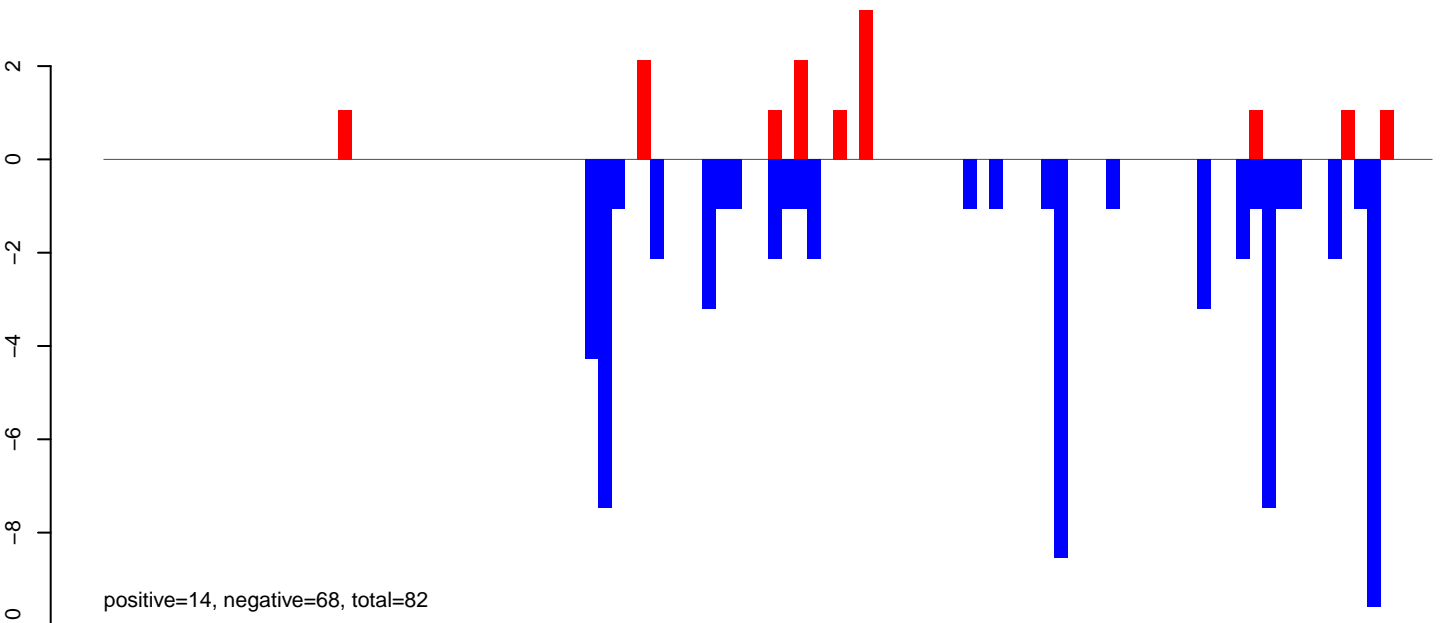

AeAeg\_Ovary\_TC.rep

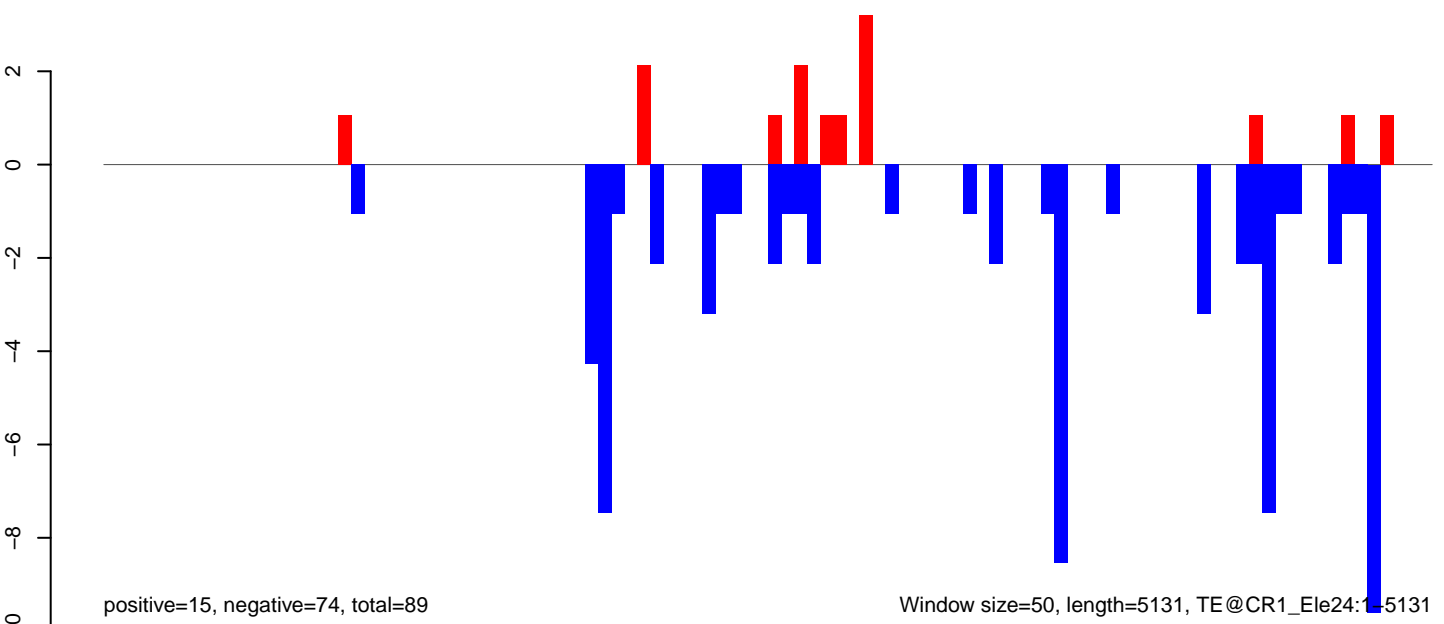

AeAeg\_Ovary\_TC.18\_23.rep

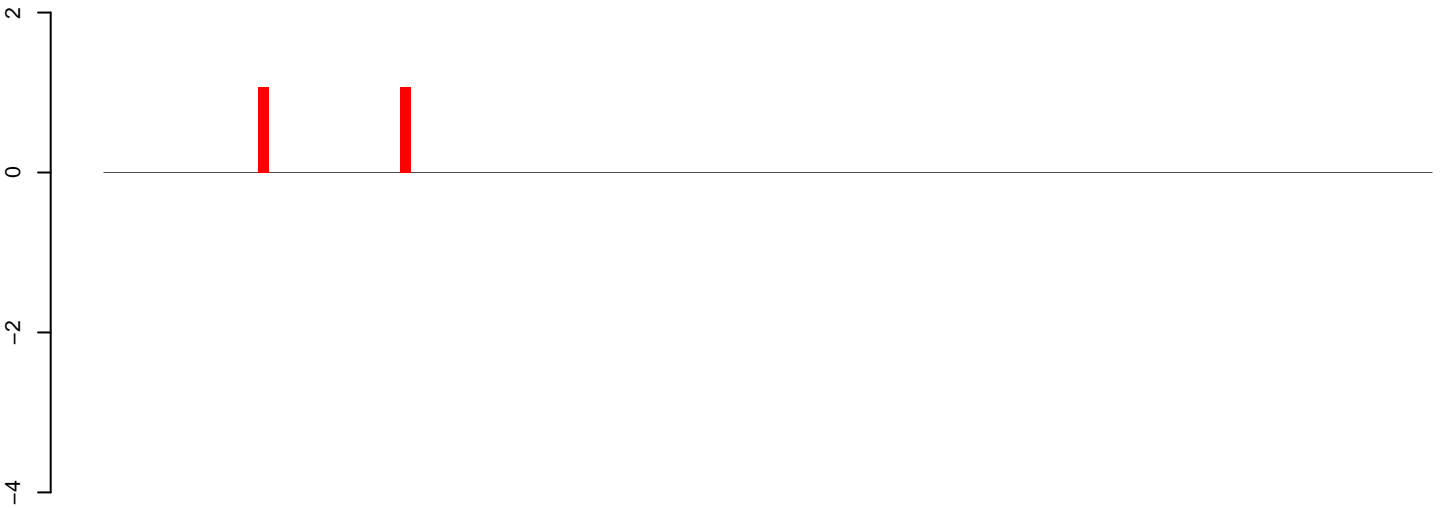

positive=2, negative=0, total=2

AeAeg\_Ovary\_TC.24\_35.rep

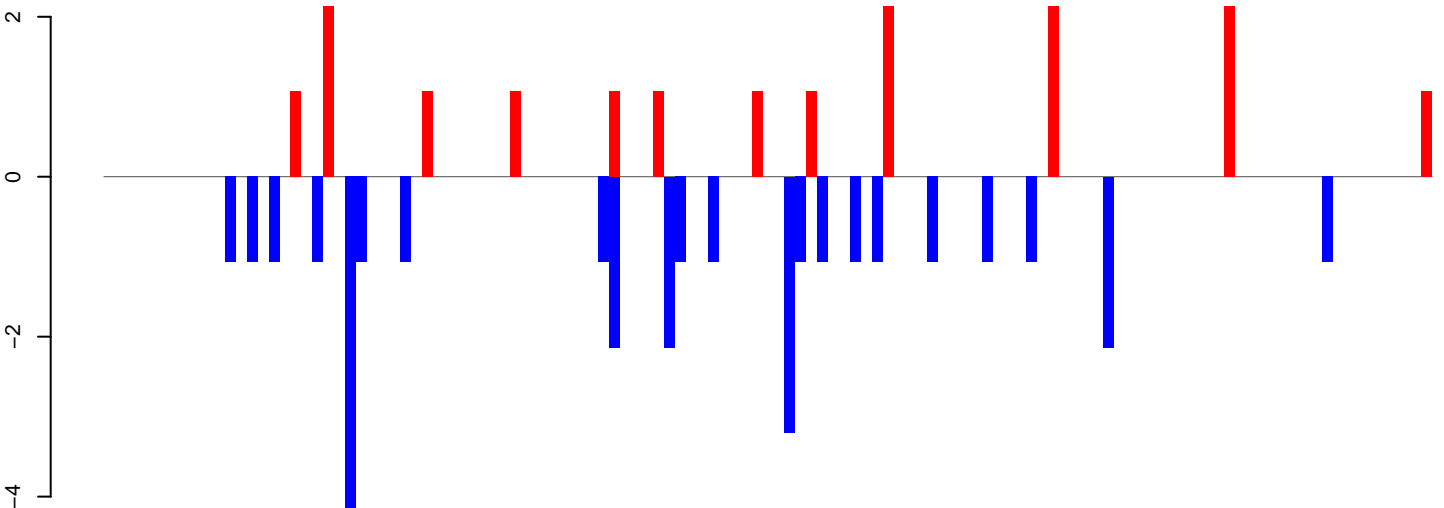

positive=18, negative=33, total=51

AeAeg\_Ovary\_TC.rep

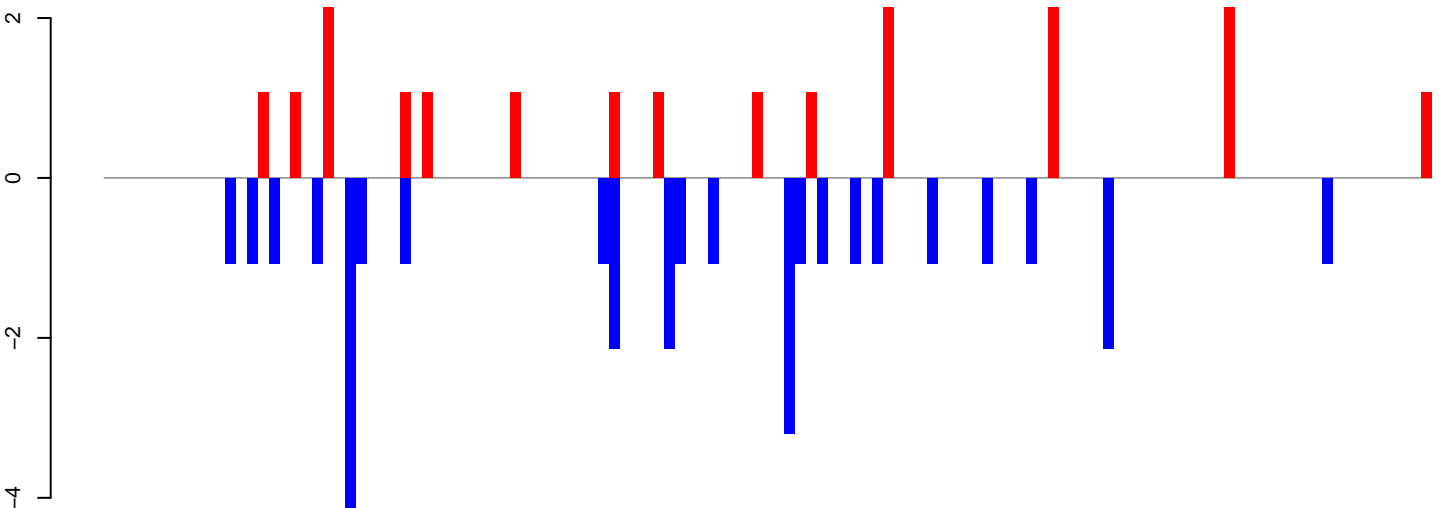

positive=20, negative=33, total=53

Window size=50, length=6076, TE@CACTA-2\_AA:1-6076

0 1000 2000 3000 4000 5000 6000

AeAeg\_Ovary\_TC.18\_23.rep

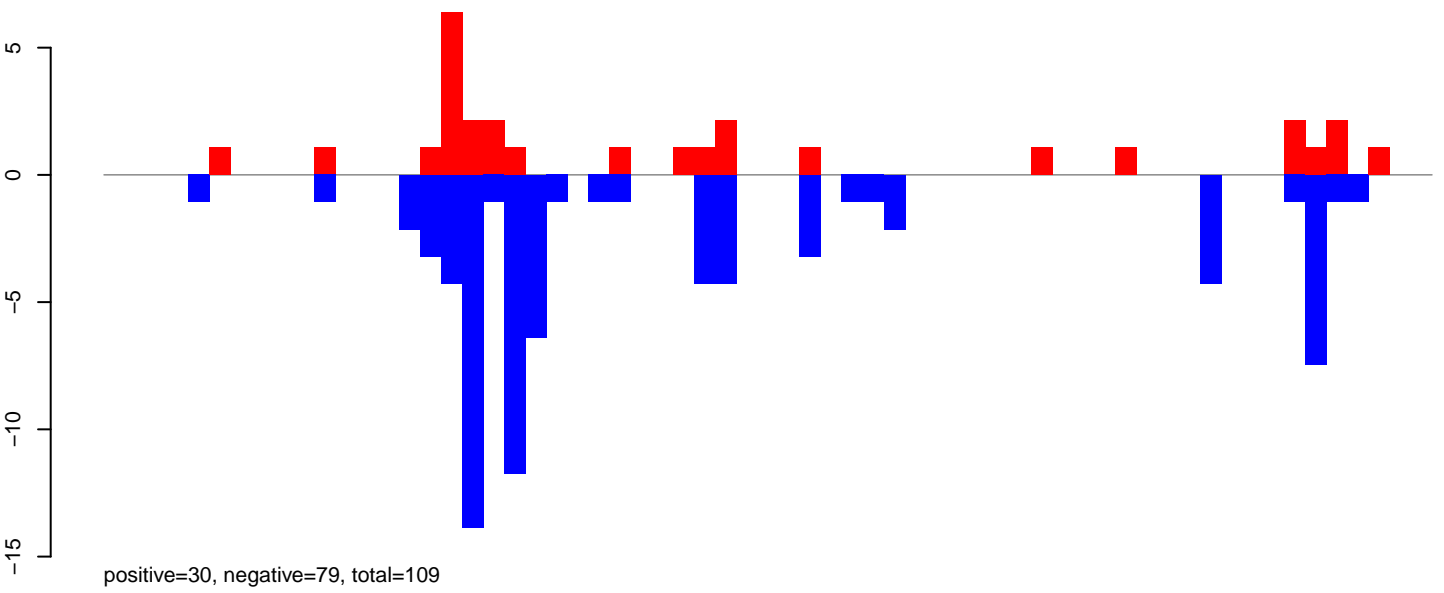

AeAeg\_Ovary\_TC.24\_35.rep

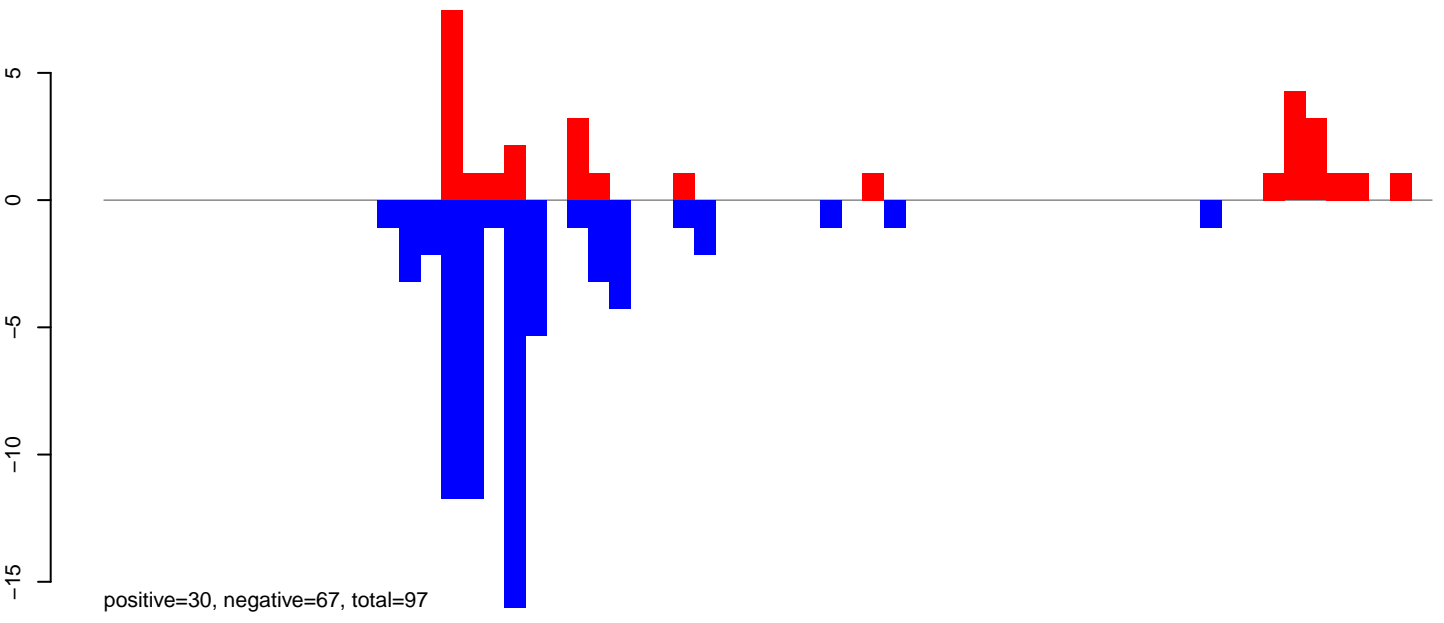

AeAeg\_Ovary\_TC.rep

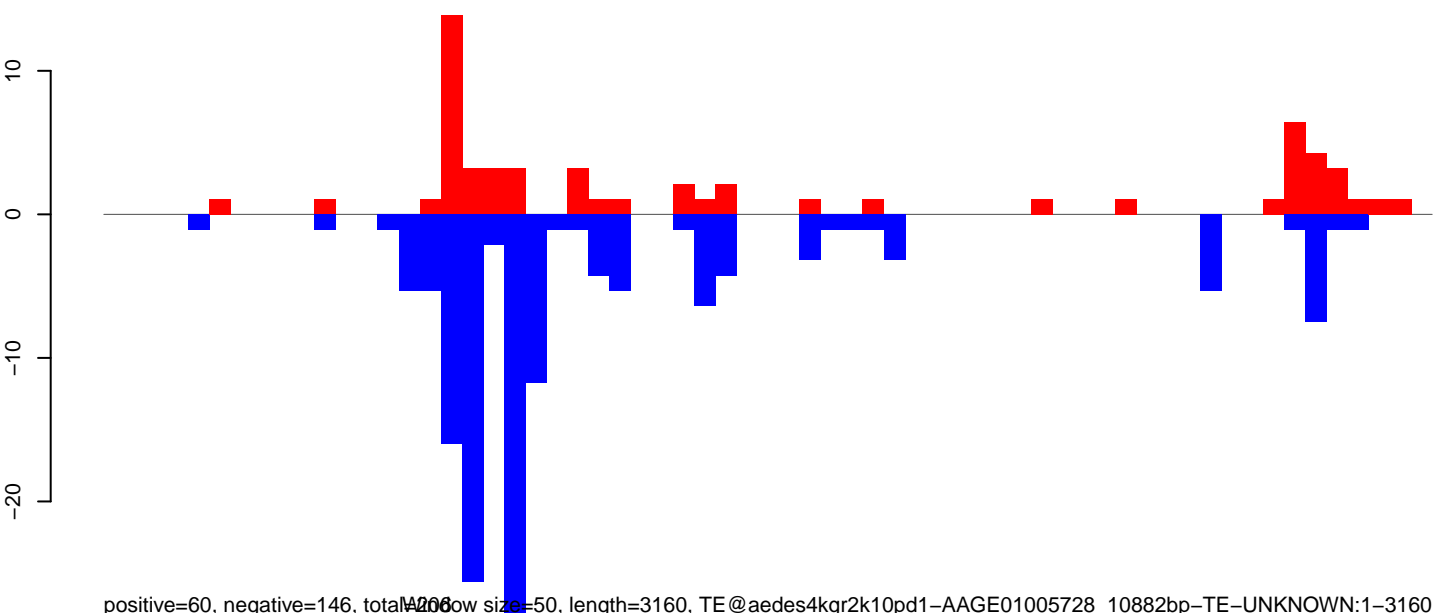

flow size=50, length=3160, TE@aedes4kgr2k10pd1-AAGE01005728\_10882bp-TE-UNKNOWN:1-3160

0 500 1000 1500 2000 2500 3000



AeAeg\_Ovary\_TC.18\_23.rep

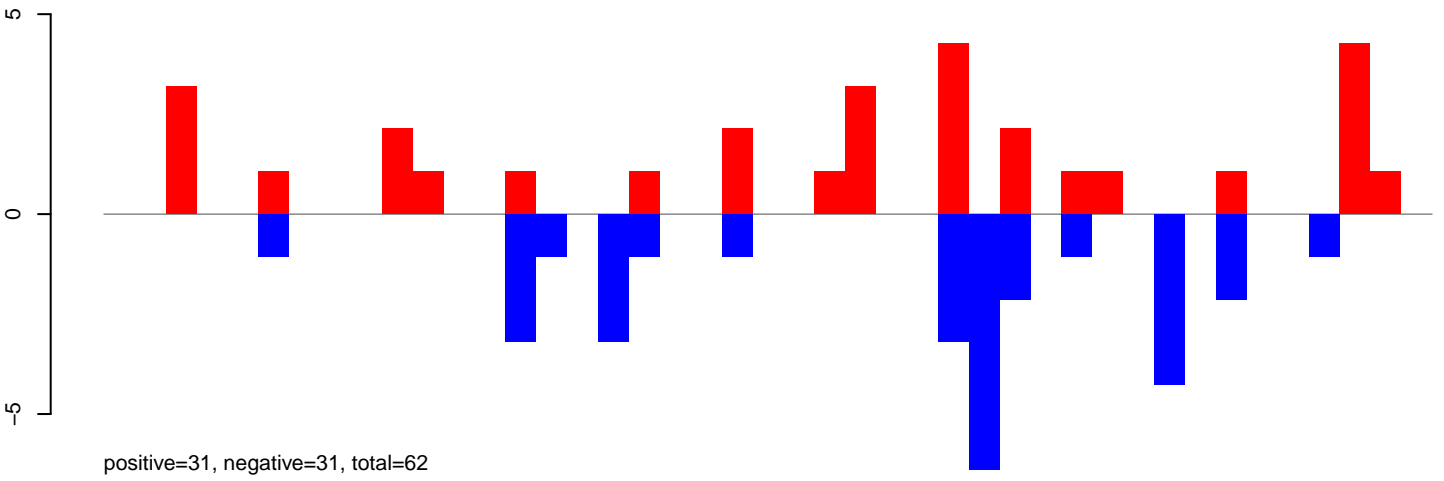

AeAeg\_Ovary\_TC.24\_35.rep

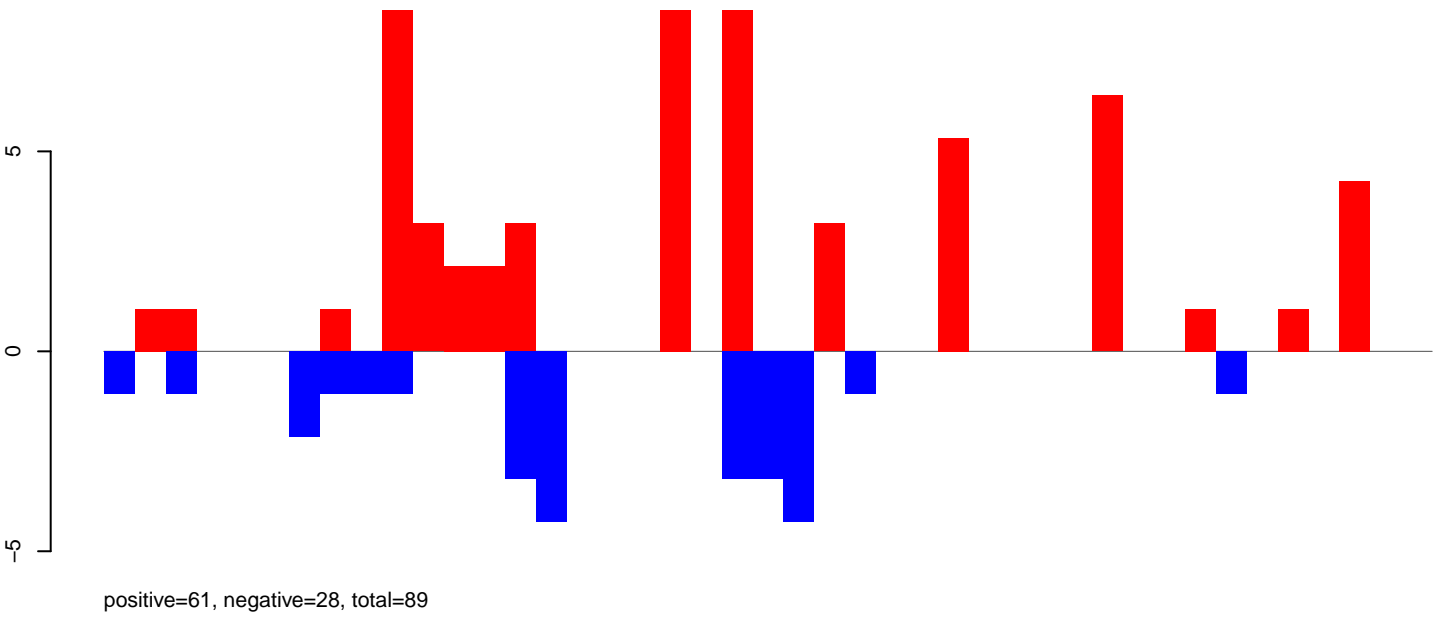

AeAeg\_Ovary\_TC.rep

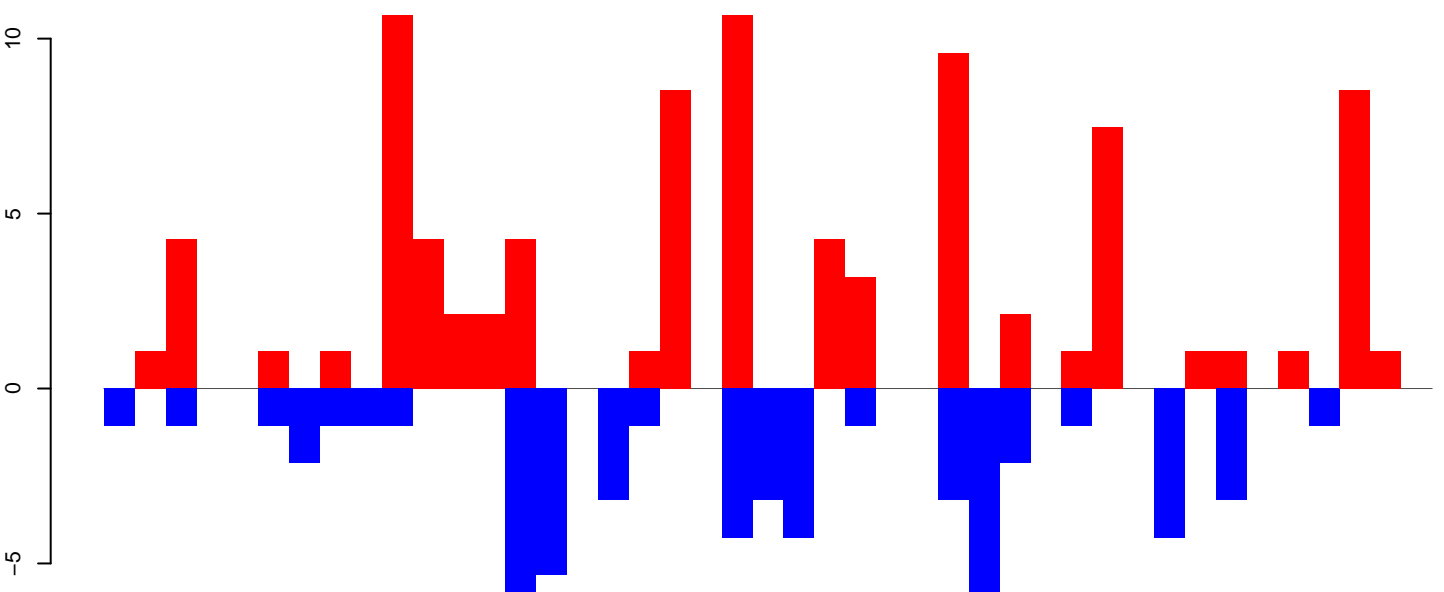

Window size=50, length=2152, TE@aedes4kgr2k10pd1-AAGE01001694\_15086bp-TE-UNKNOWN:1-2152

AeAeg\_Ovary\_TC.18\_23.rep

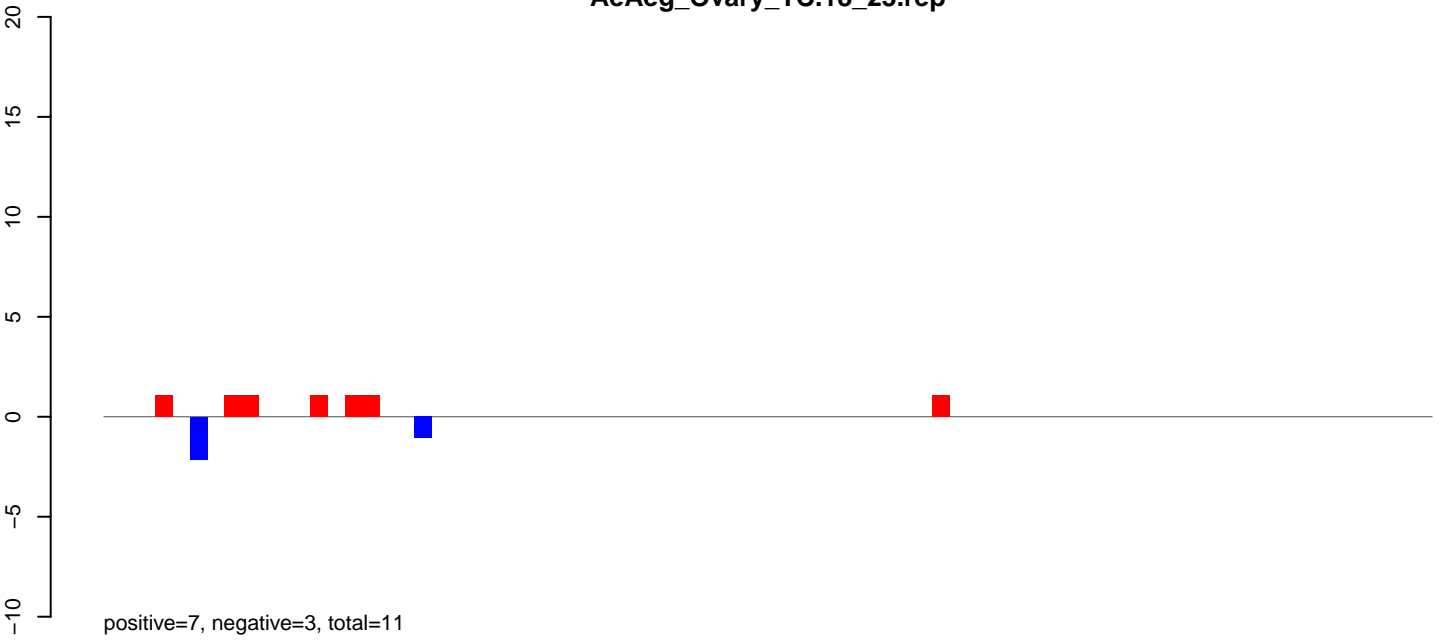

AeAeg\_Ovary\_TC.24\_35.rep

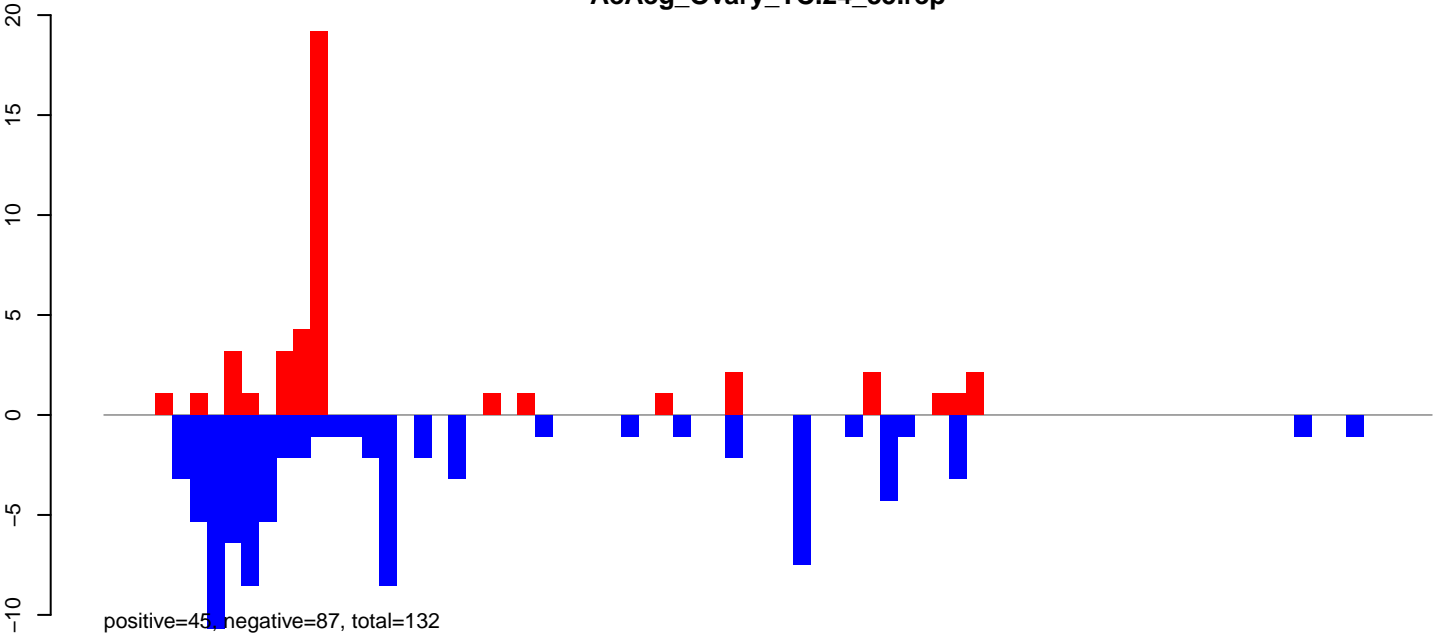

AeAeg\_Ovary\_TC.rep

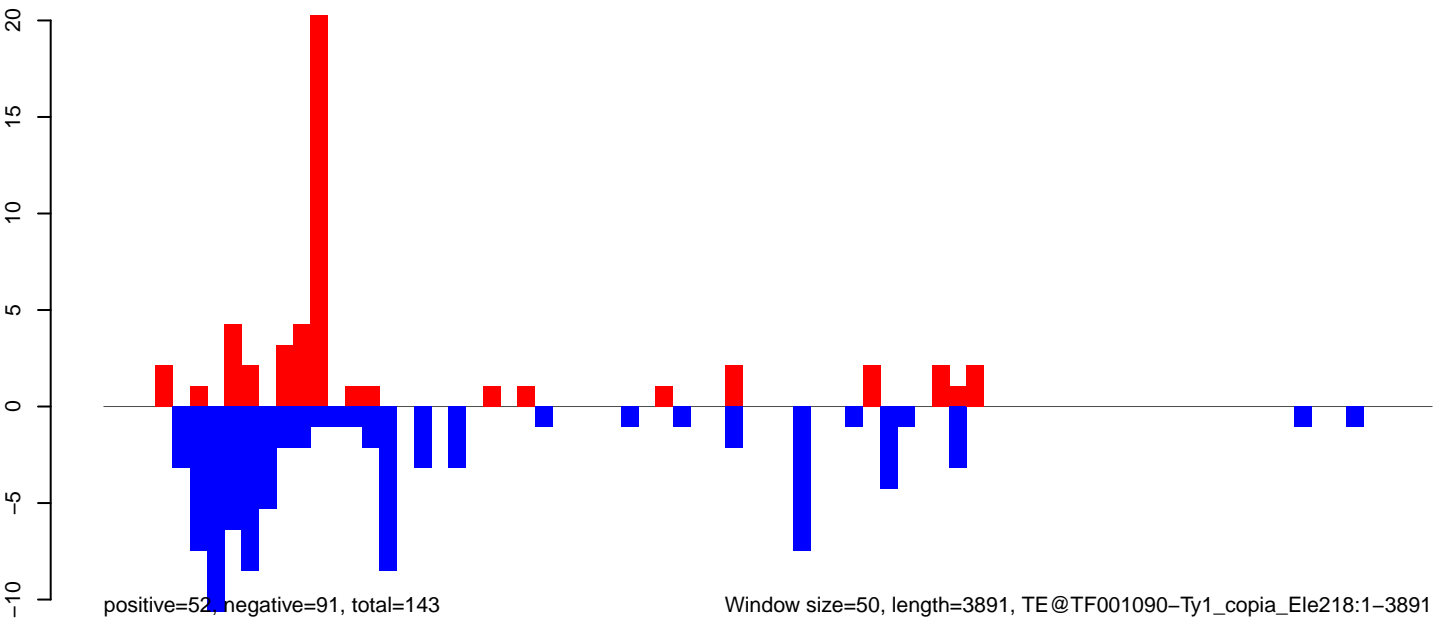

Window size=50, length=3891, TE@TF001090-Ty1\_copia\_Ele218:1-3891

0 1000 2000 3000 4000

AeAeg\_Ovary\_TC.18\_23.rep

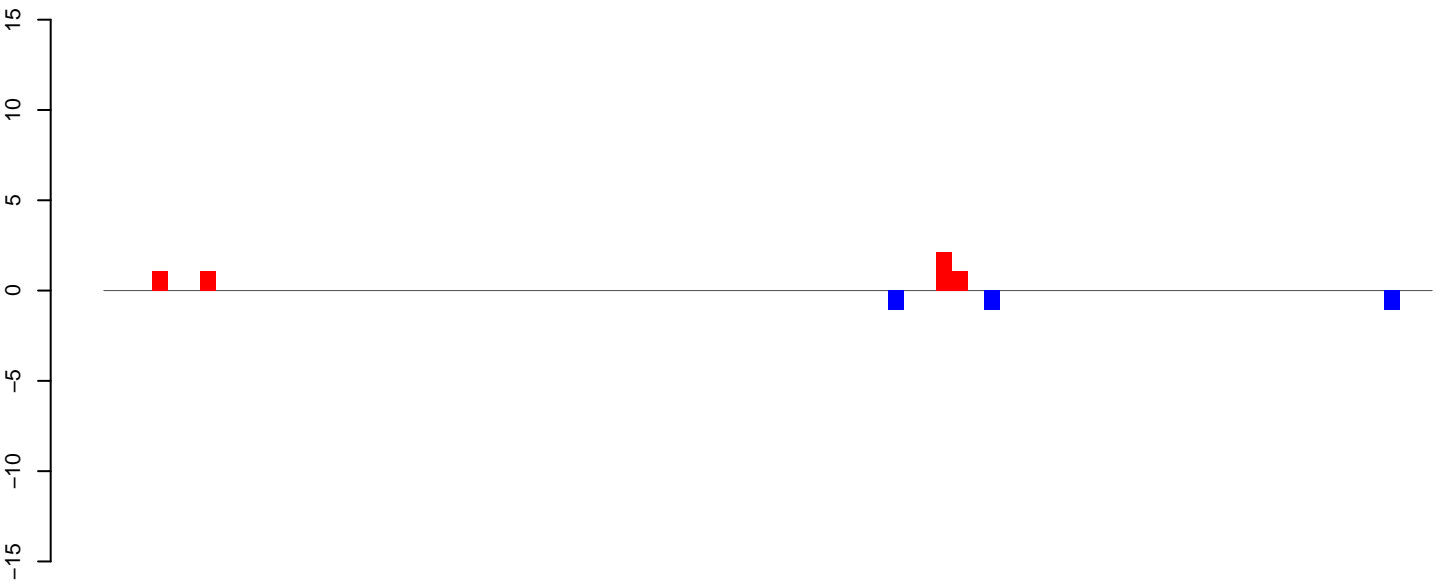

positive=5, negative=3, total=9

AeAeg\_Ovary\_TC.24\_35.rep

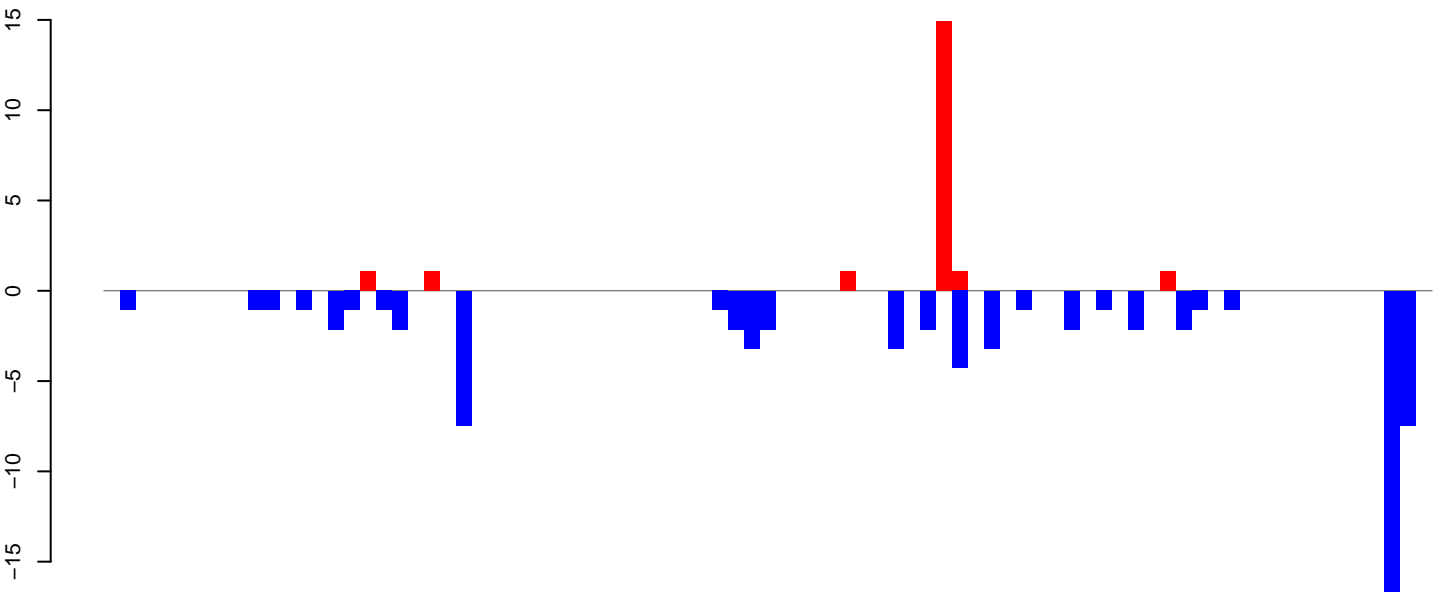

positive=20, negative=76, total=96

AeAeg\_Ovary\_TC.rep

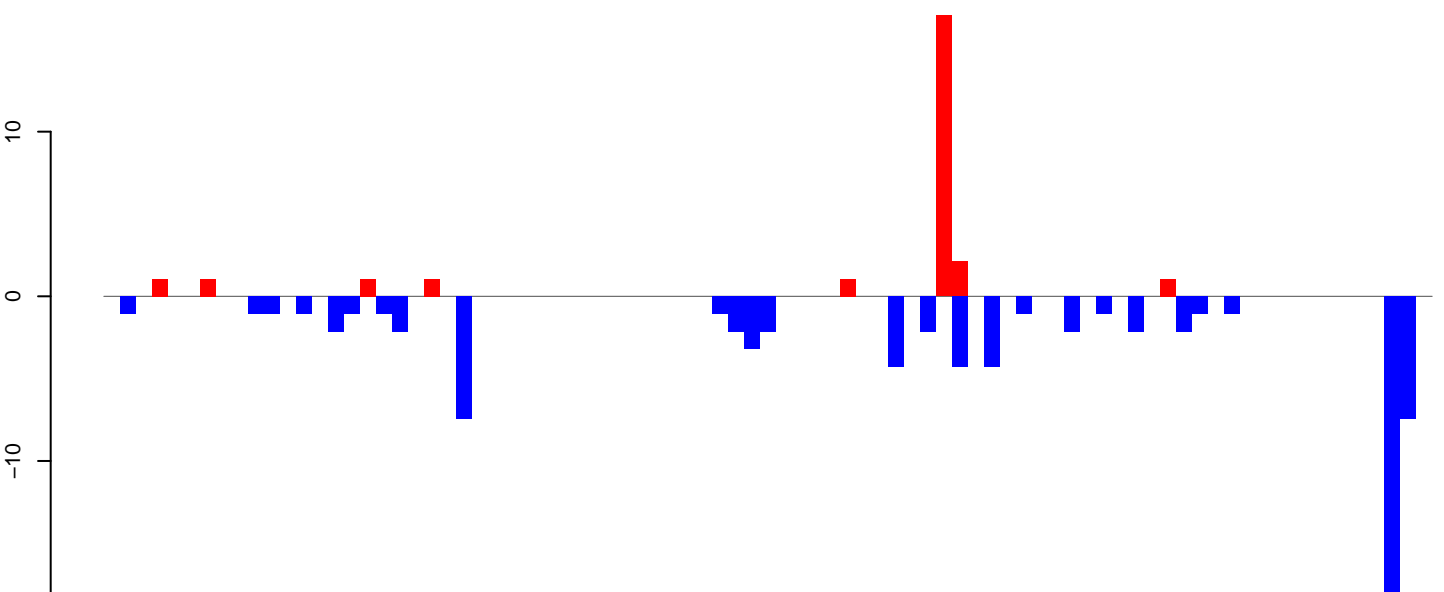

positive=26, negative=79, total=105

Window size=50, length=4183, TE@TF000988-Ty1\_copia\_Ele179:1-4183

AeAeg\_Ovary\_TC.18\_23.rep

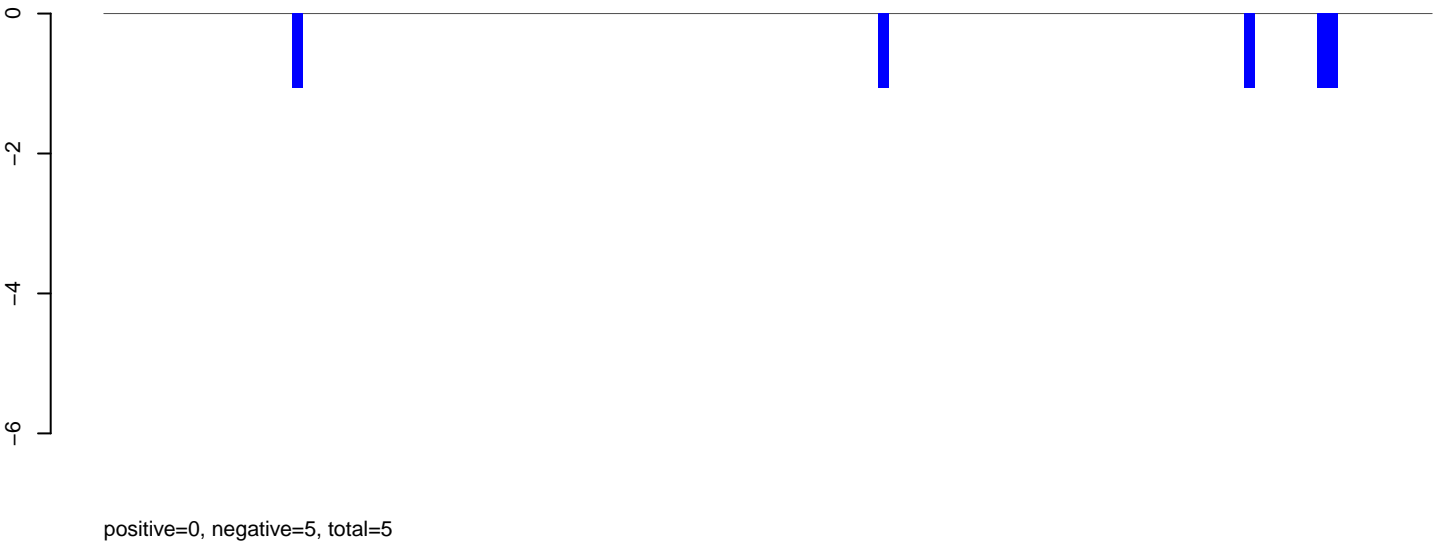

AeAeg\_Ovary\_TC.24\_35.rep

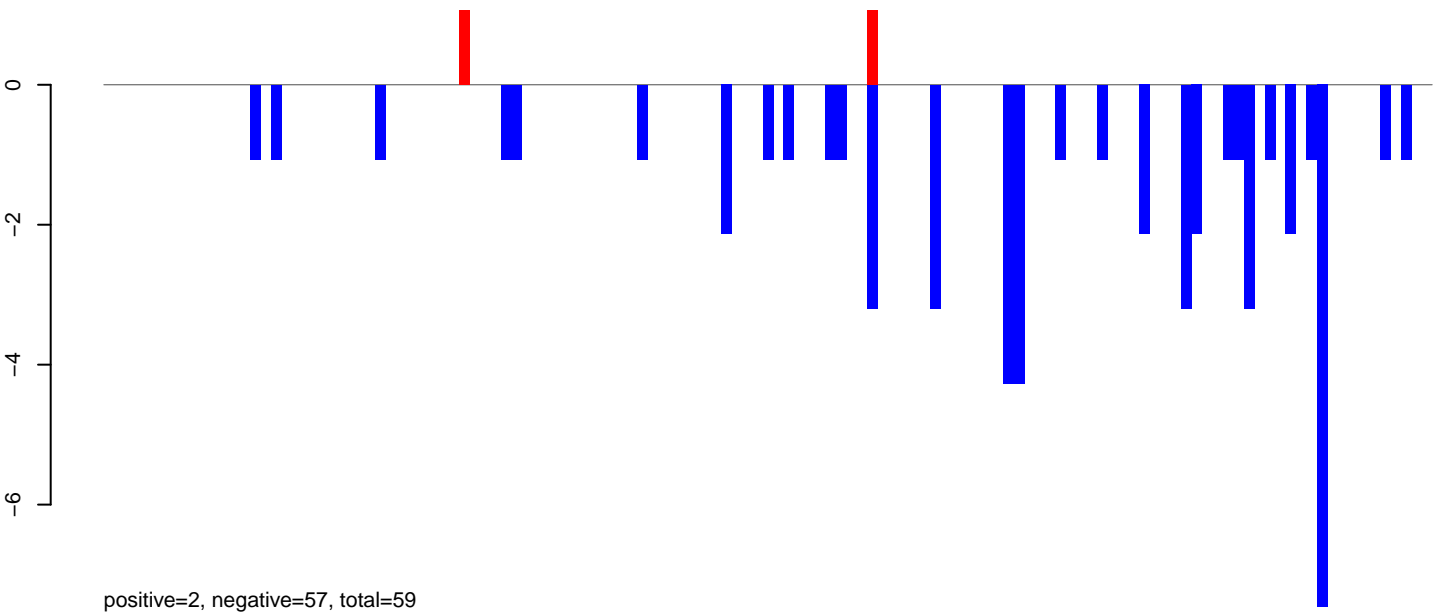

AeAeg\_Ovary\_TC.rep

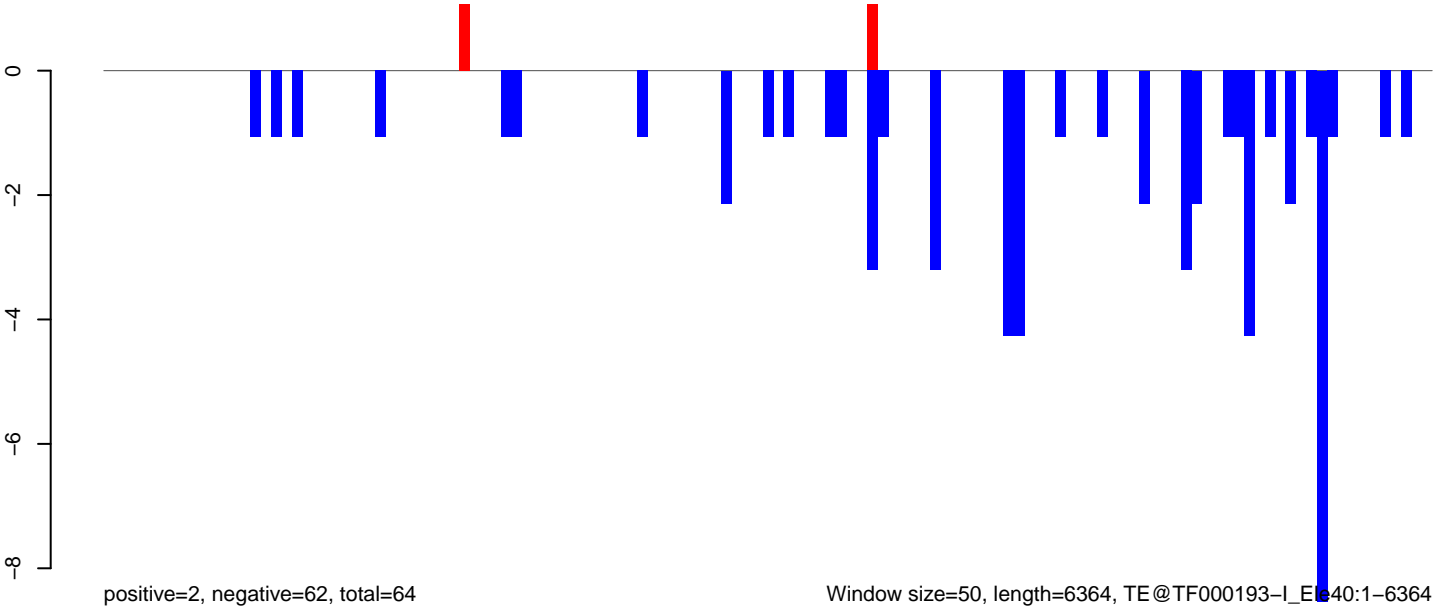

Window size=50, length=6364, TE@TF000193-I\_Et40:1-6364

AeAeg\_Ovary\_TC.18\_23.rep

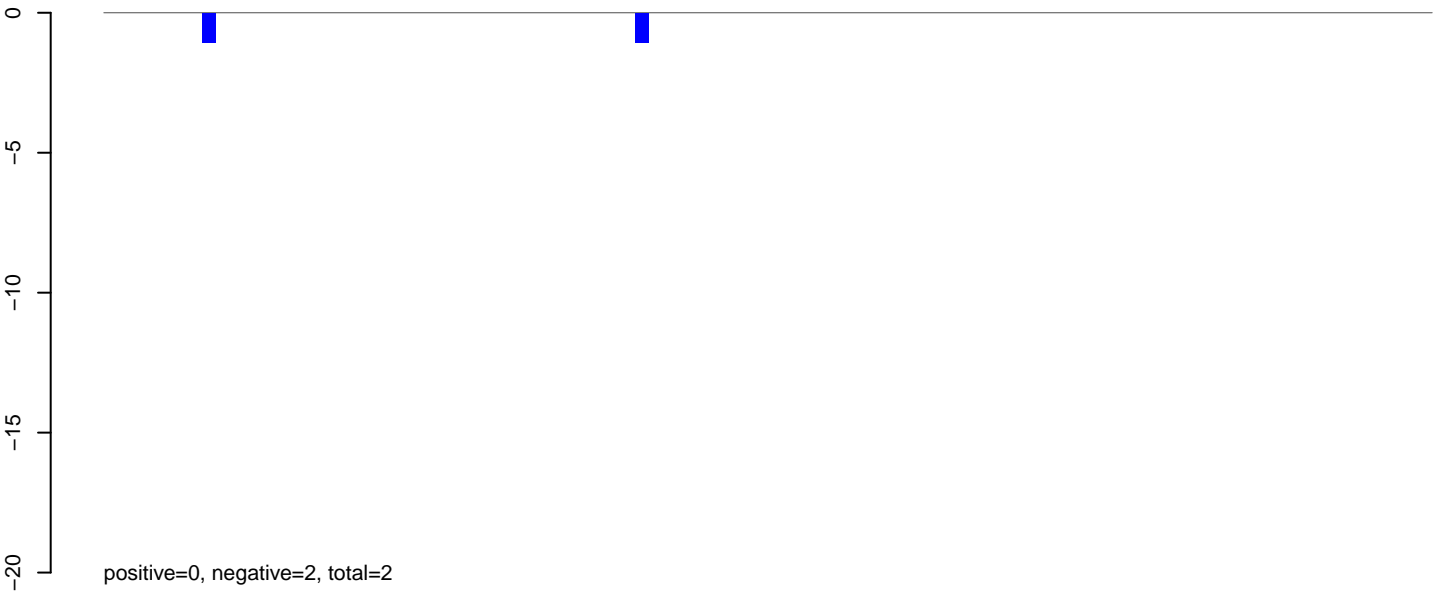

AeAeg\_Ovary\_TC.24\_35.rep

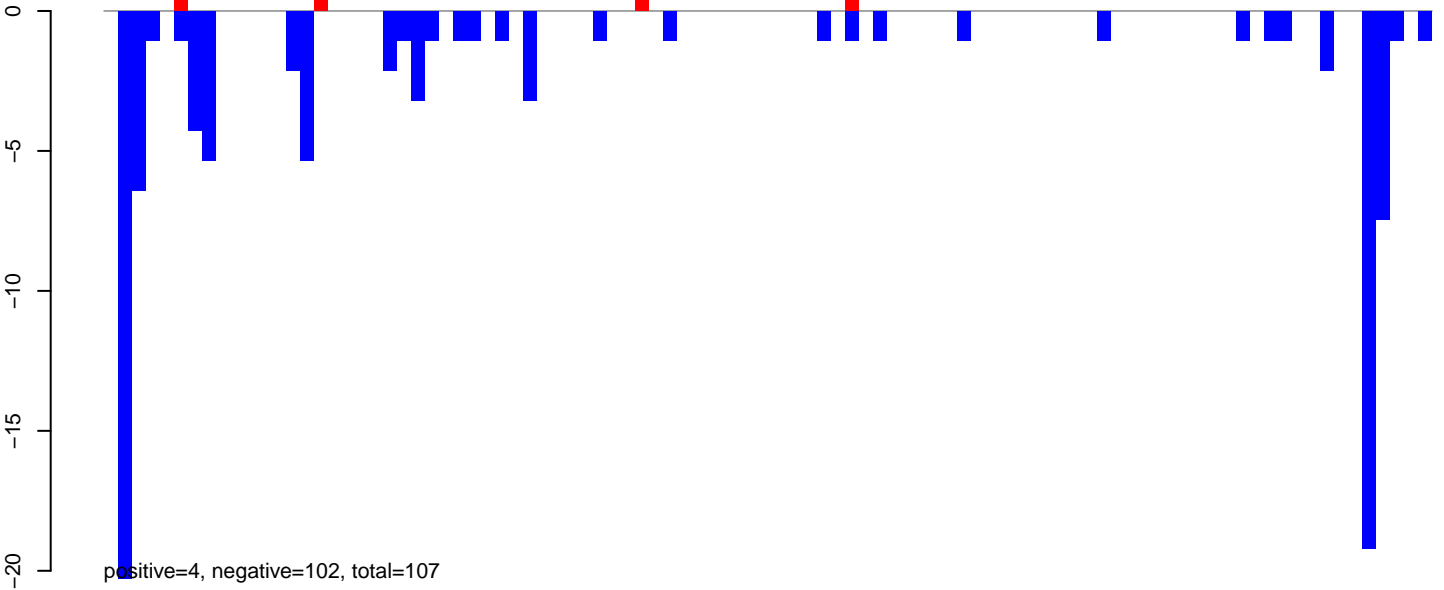

AeAeg\_Ovary\_TC.rep

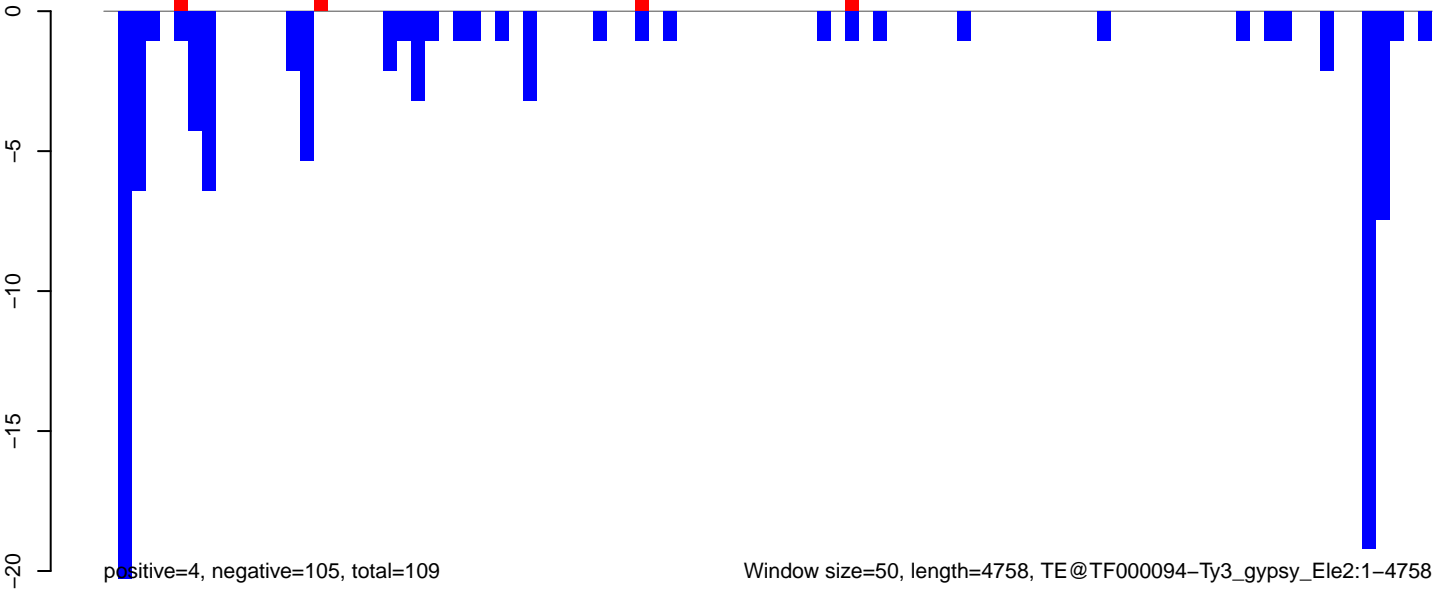

AeAeg\_Ovary\_TC.18\_23.rep

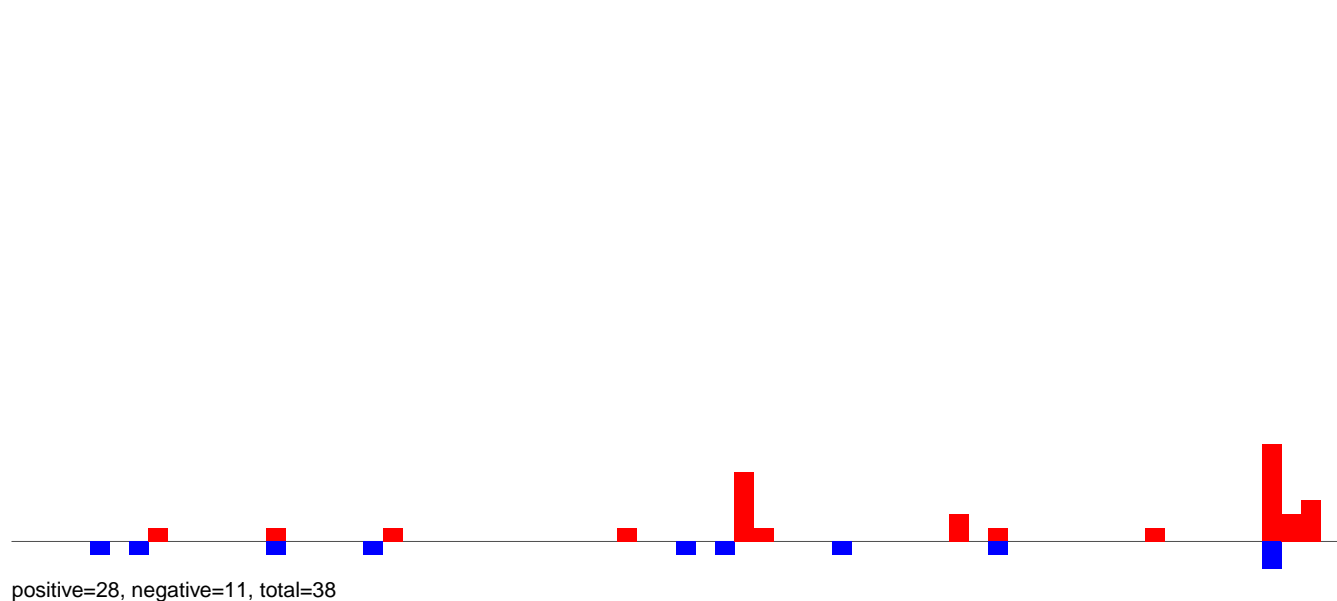

AeAeg\_Ovary\_TC.24\_35.rep

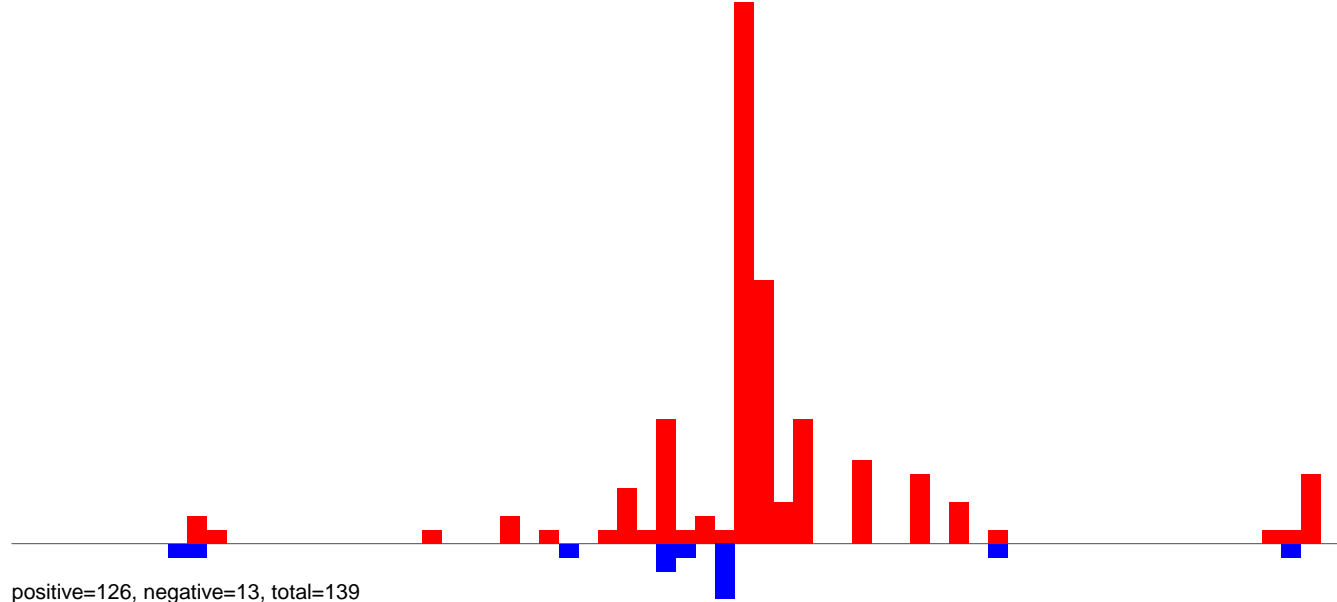

AeAeg\_Ovary\_TC.rep

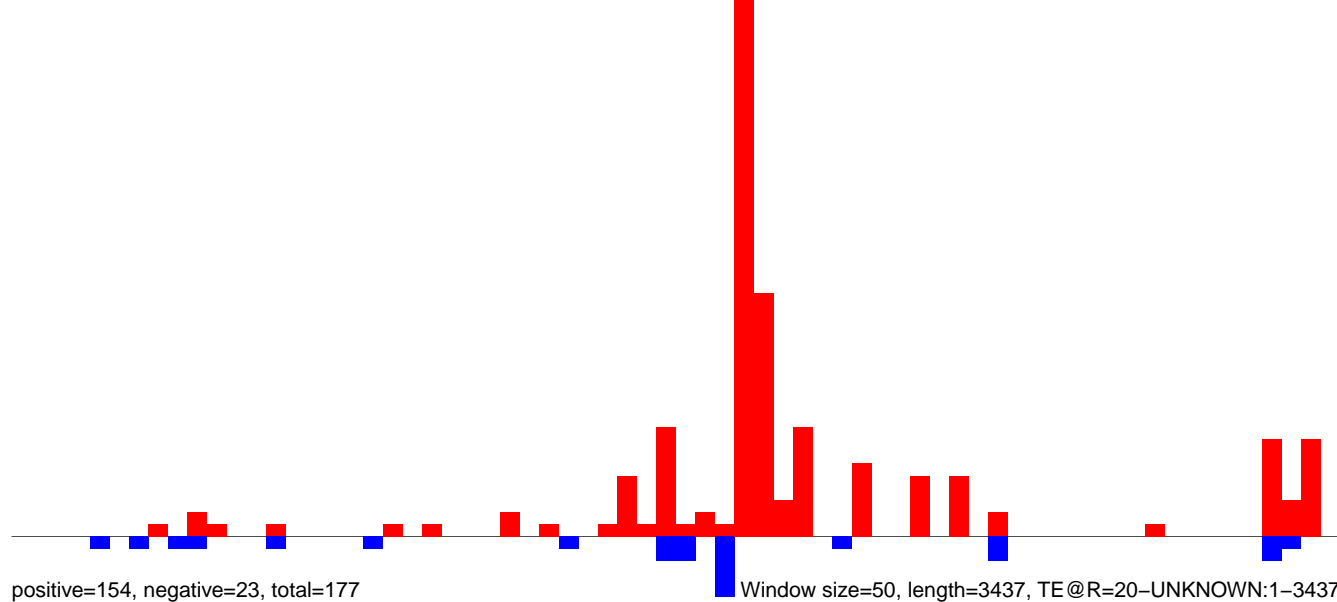

0 500 1000 1500 2000 2500 3000 3500

AeAeg\_Ovary\_TC.18\_23.rep

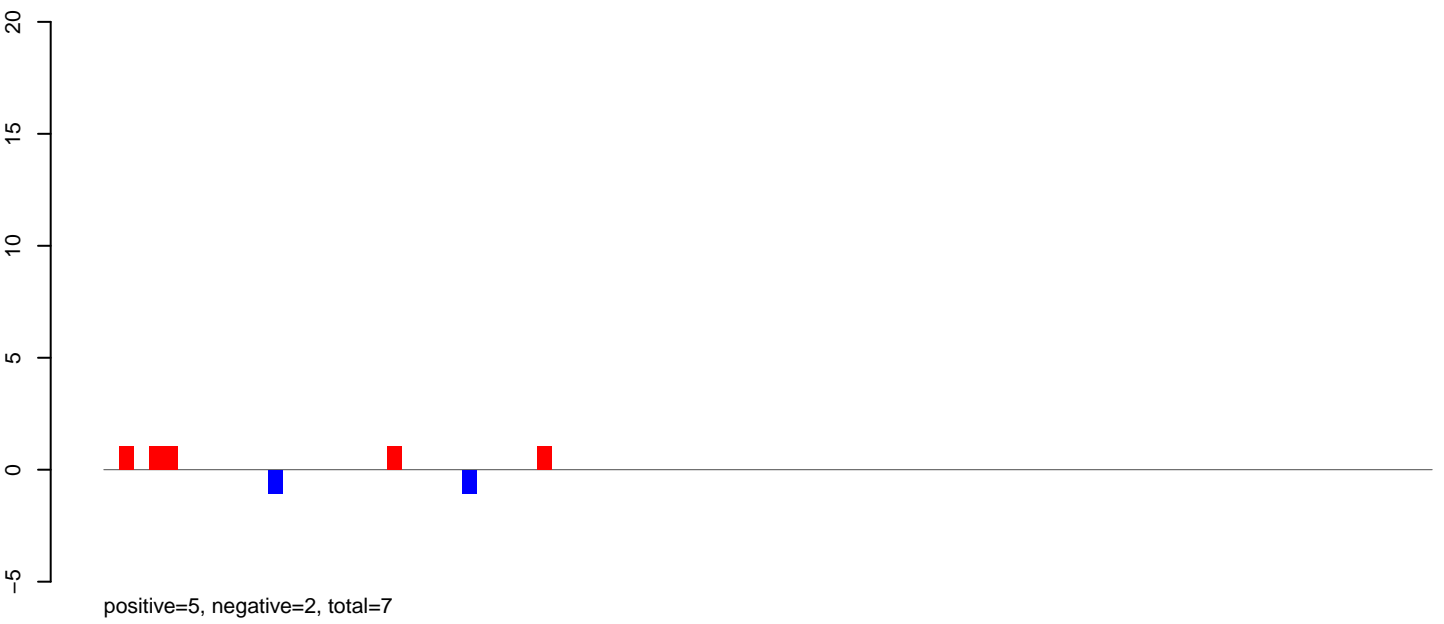

AeAeg\_Ovary\_TC.24\_35.rep

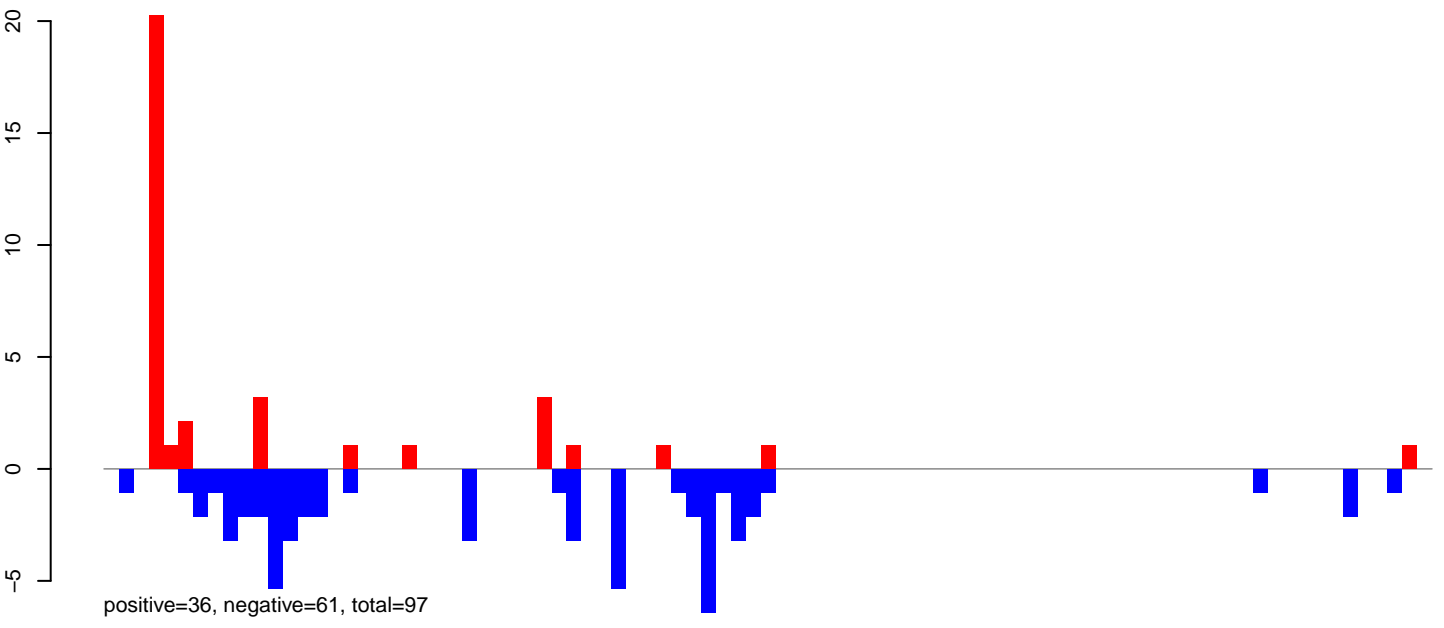

AeAeg\_Ovary\_TC.rep

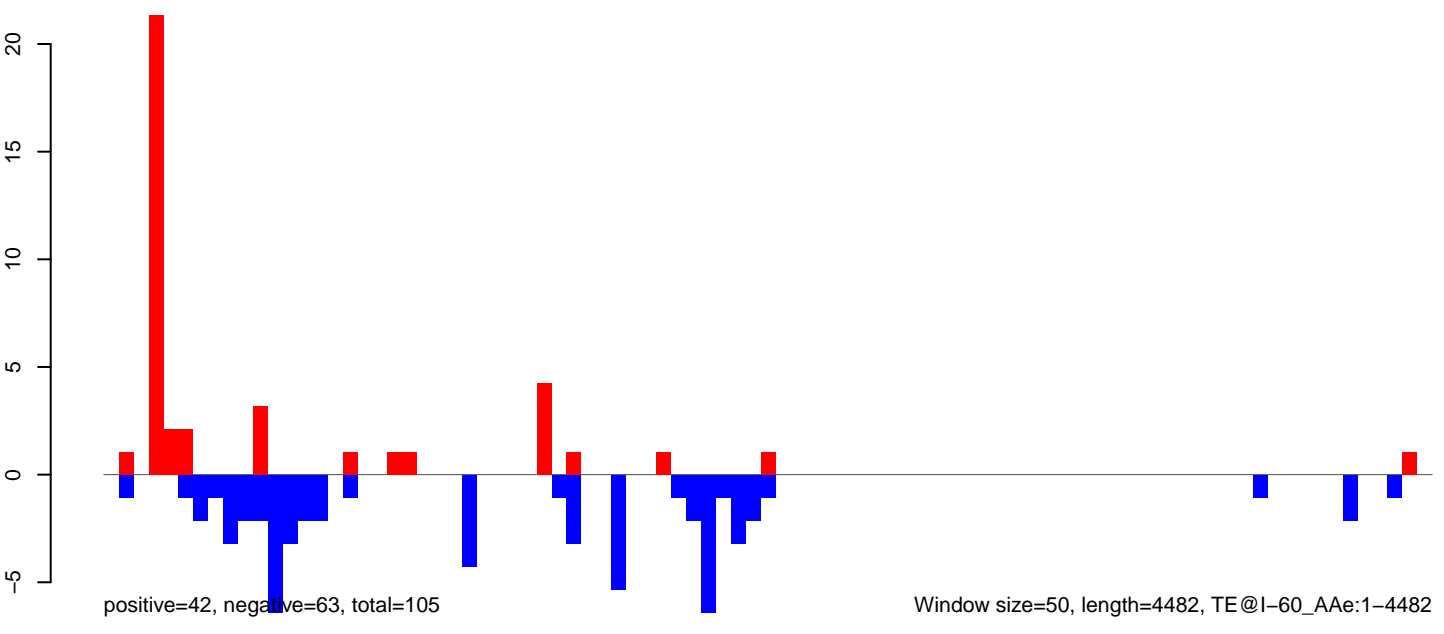

AeAeg\_Ovary\_TC.18\_23.rep

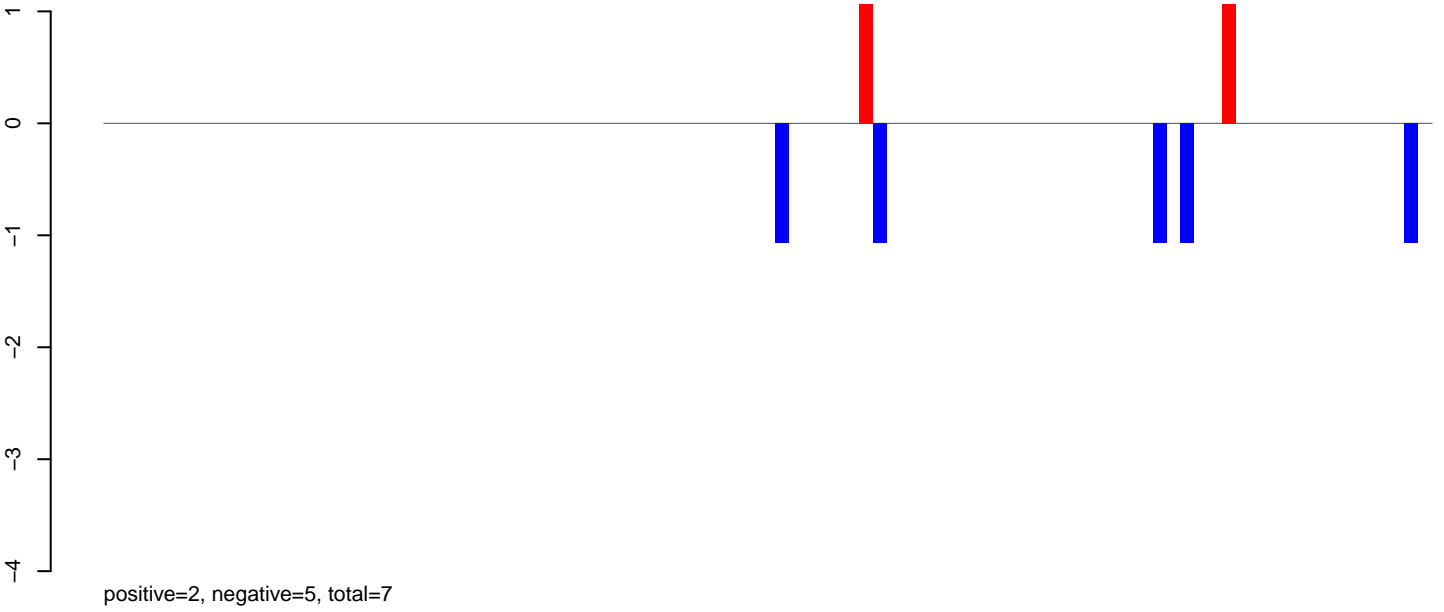

AeAeg\_Ovary\_TC.24\_35.rep

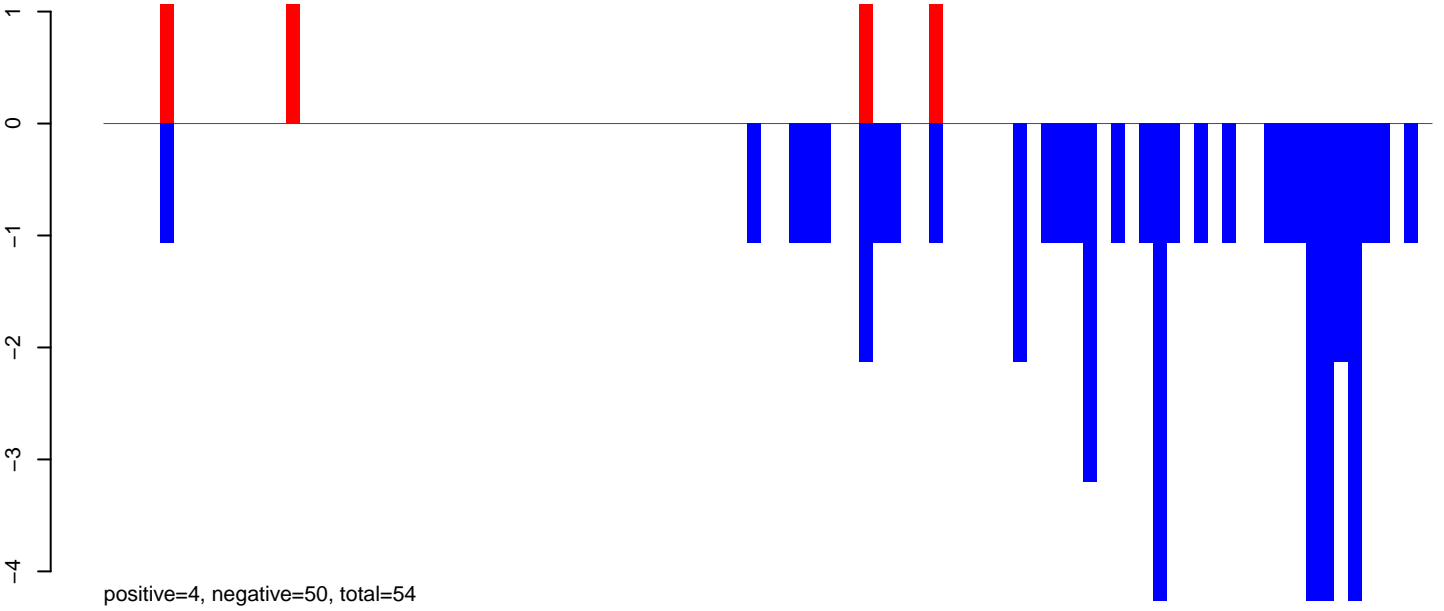

AeAeg\_Ovary\_TC.rep

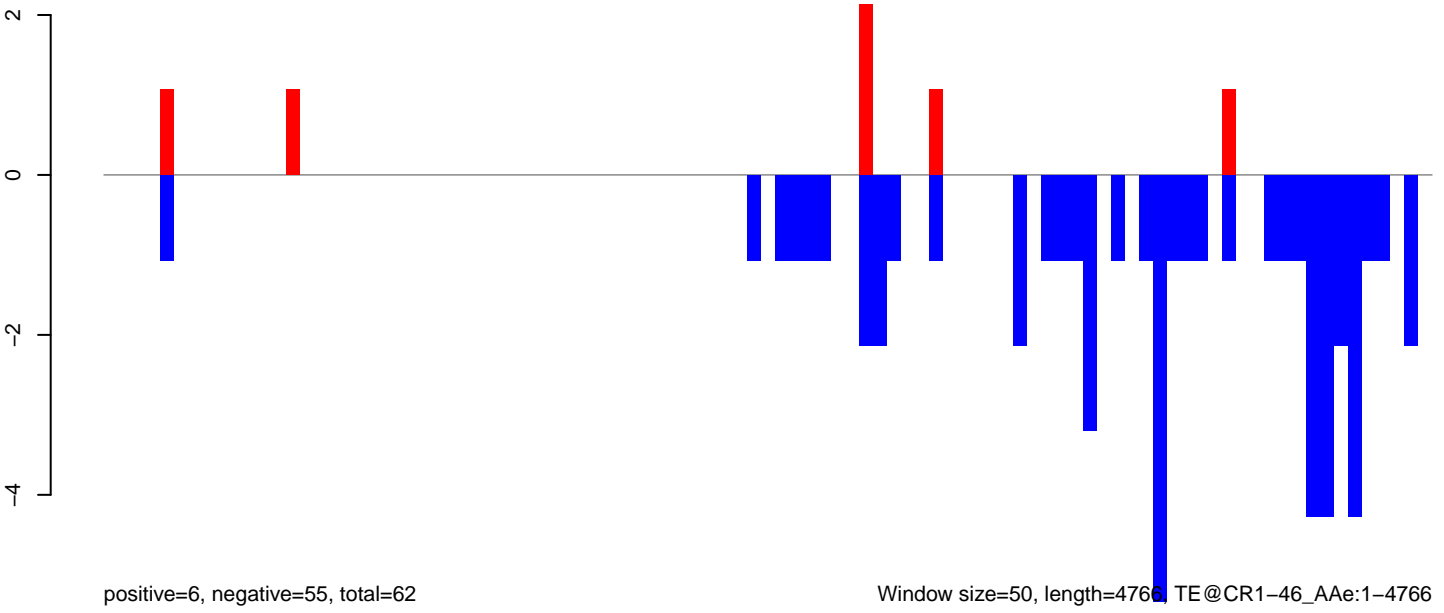



AeAeg\_Ovary\_TC.18\_23.rep



AeAeg\_Ovary\_TC.24\_35.rep

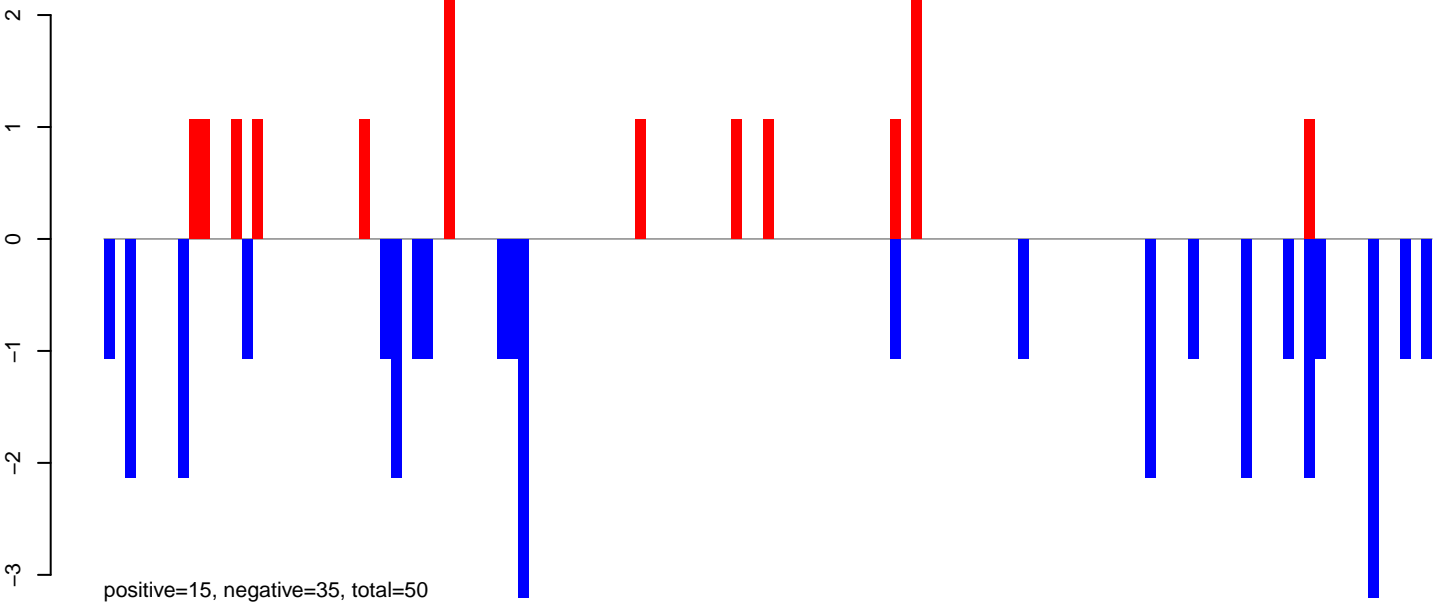

AeAeg\_Ovary\_TC.rep

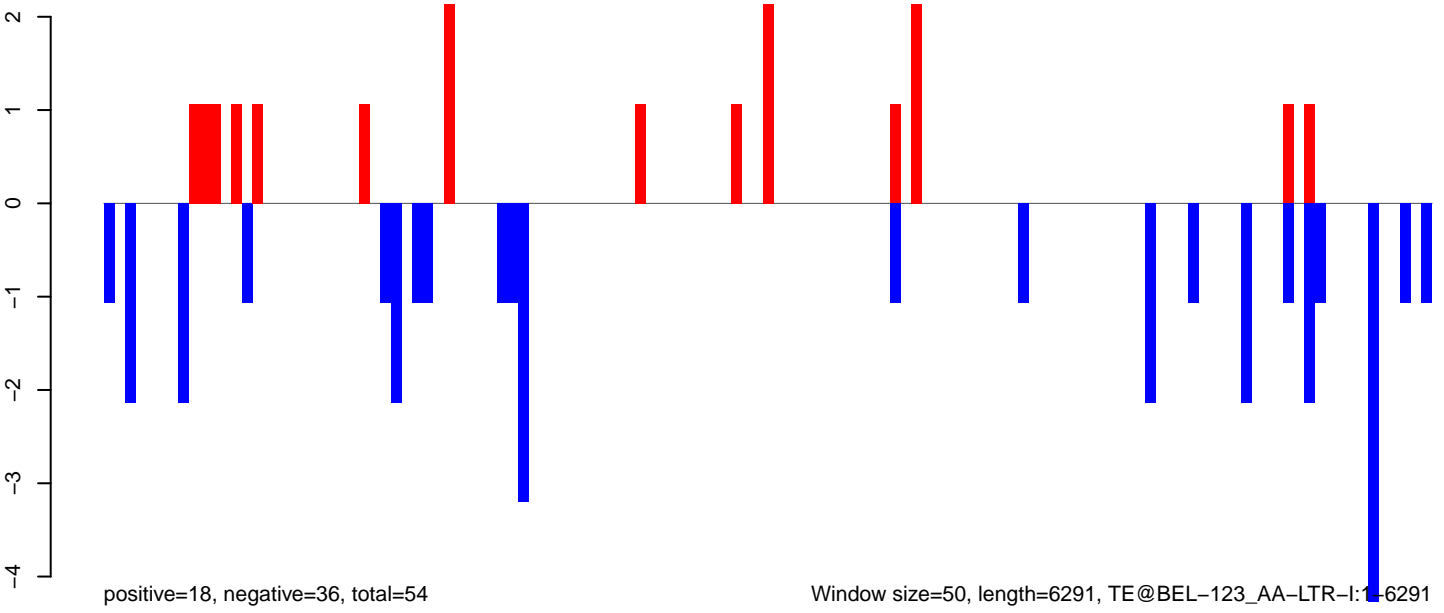

Window size=50, length=6291, TE@BEL-123\_AA-LTR-I:1-6291

AeAeg\_Ovary\_TC.18\_23.rep

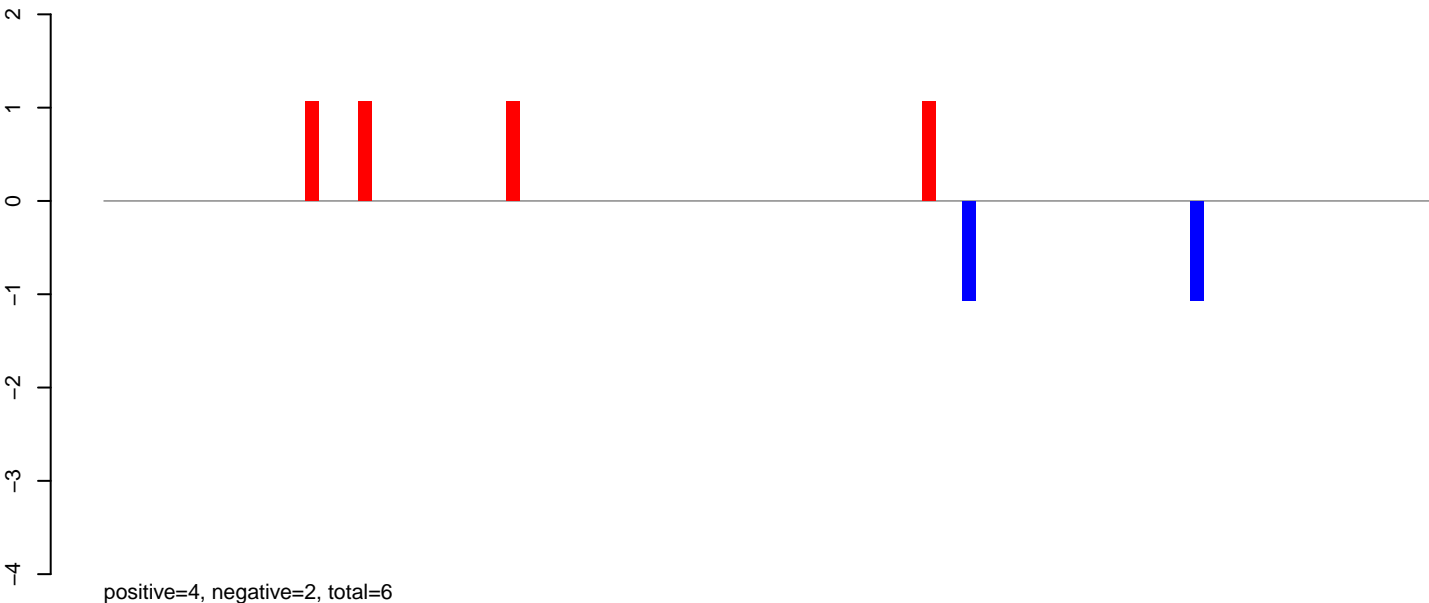

AeAeg\_Ovary\_TC.24\_35.rep

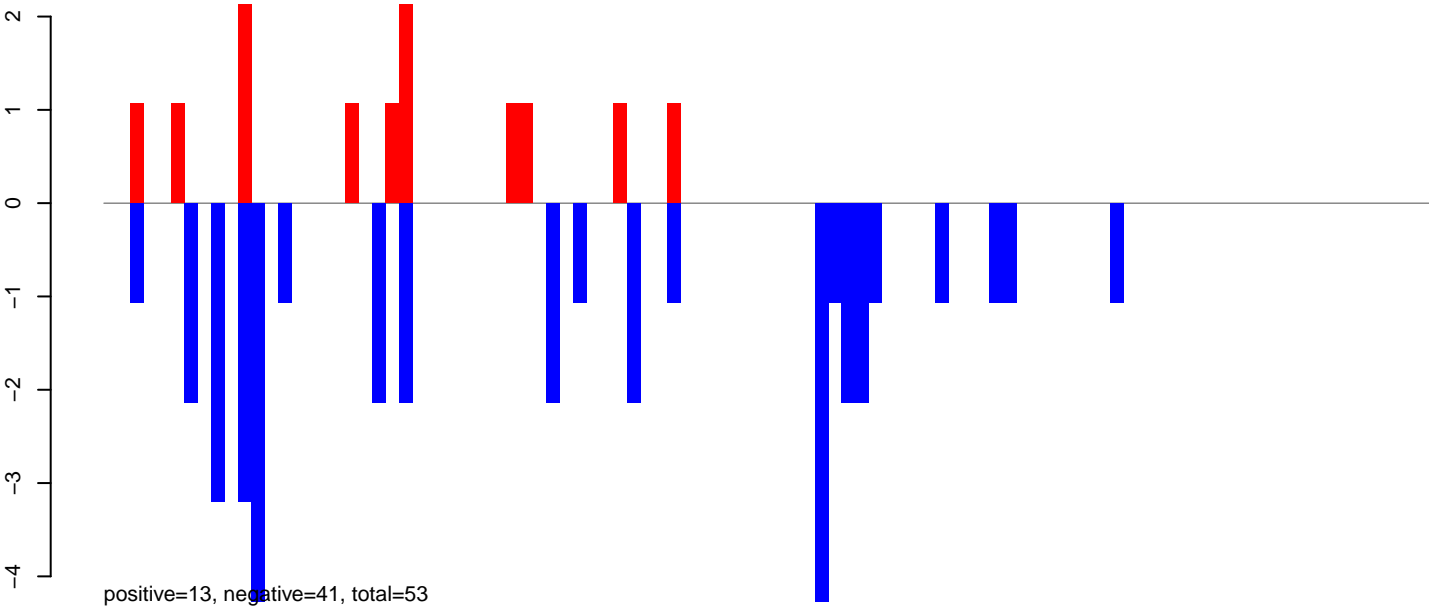

AeAeg\_Ovary\_TC.rep

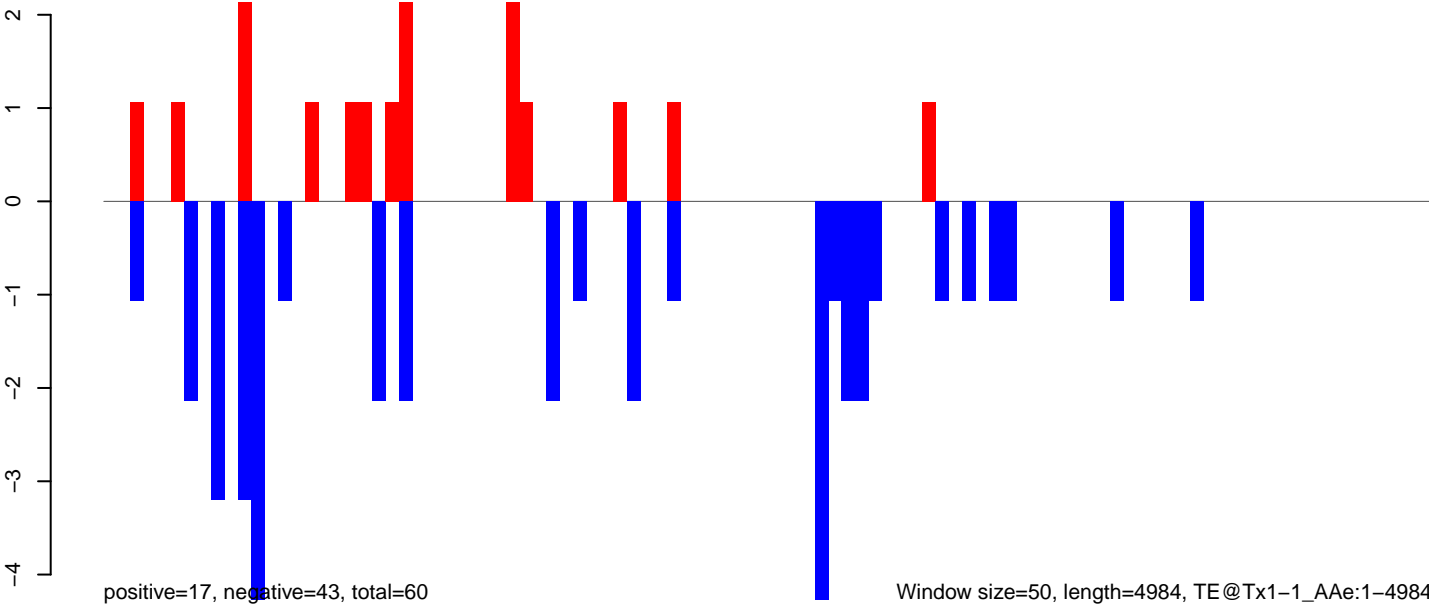

Window size=50, length=4984, TE@Tx1-1\_A Ae:1-4984

0 1000 2000 3000 4000 5000

AeAeg\_Ovary\_TC.18\_23.rep

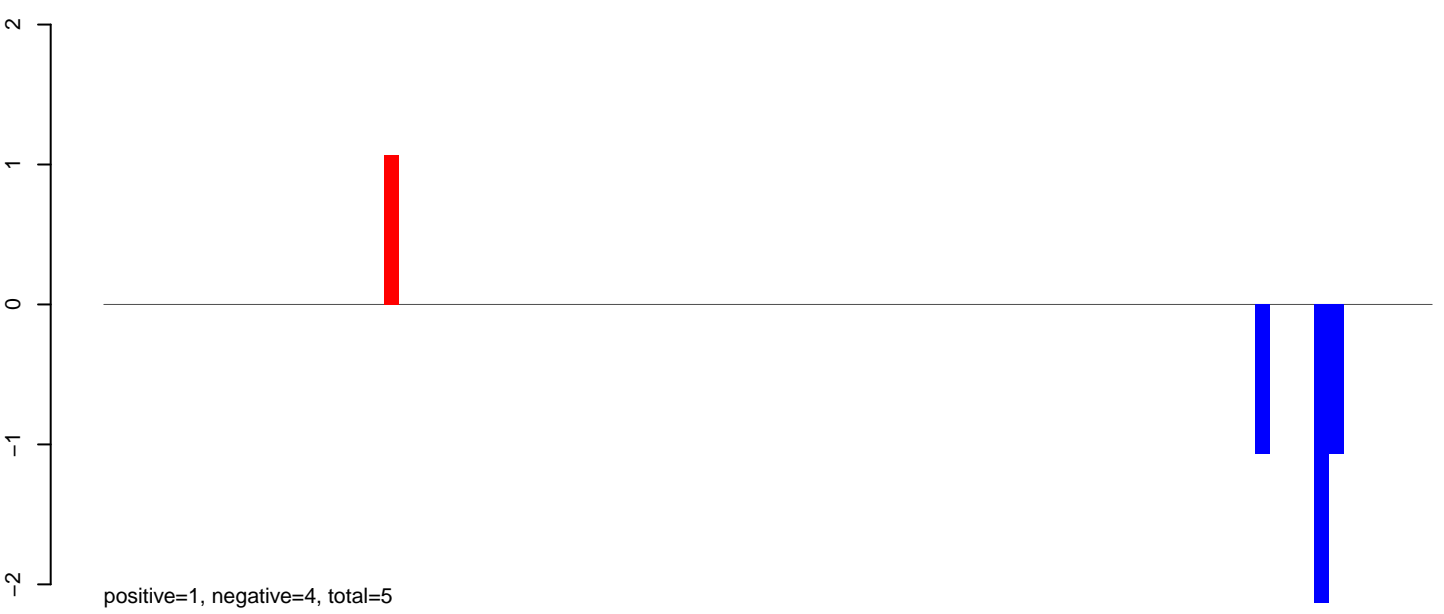

AeAeg\_Ovary\_TC.24\_35.rep

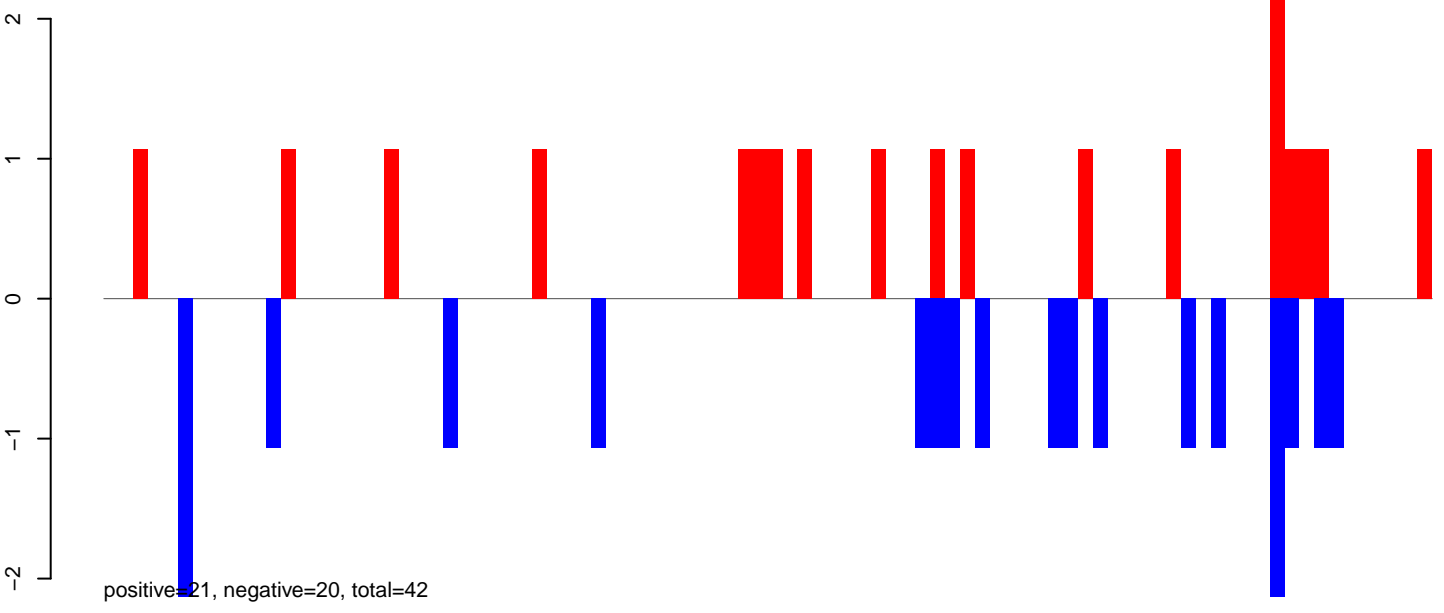

AeAeg\_Ovary\_TC.rep

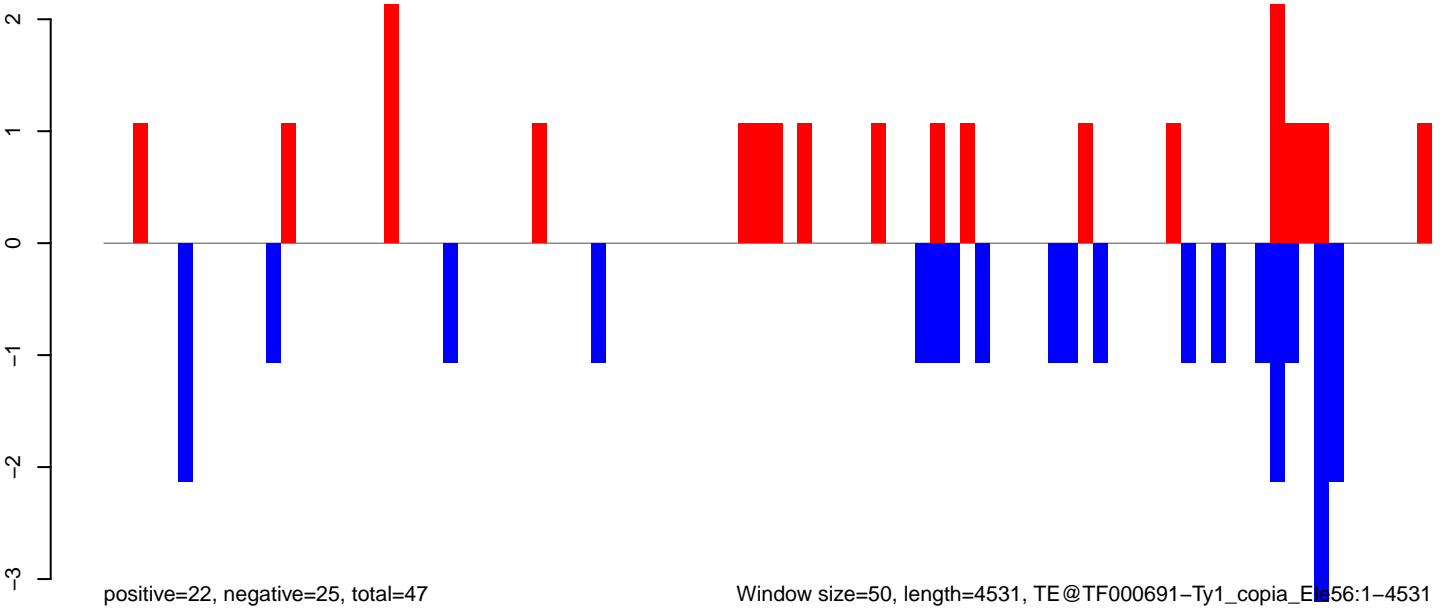

Window size=50, length=4531, TE@TF000691-Ty1\_copia\_Ela56:1-4531

**AeAeg\_Ovary\_TC.18\_23.rep**

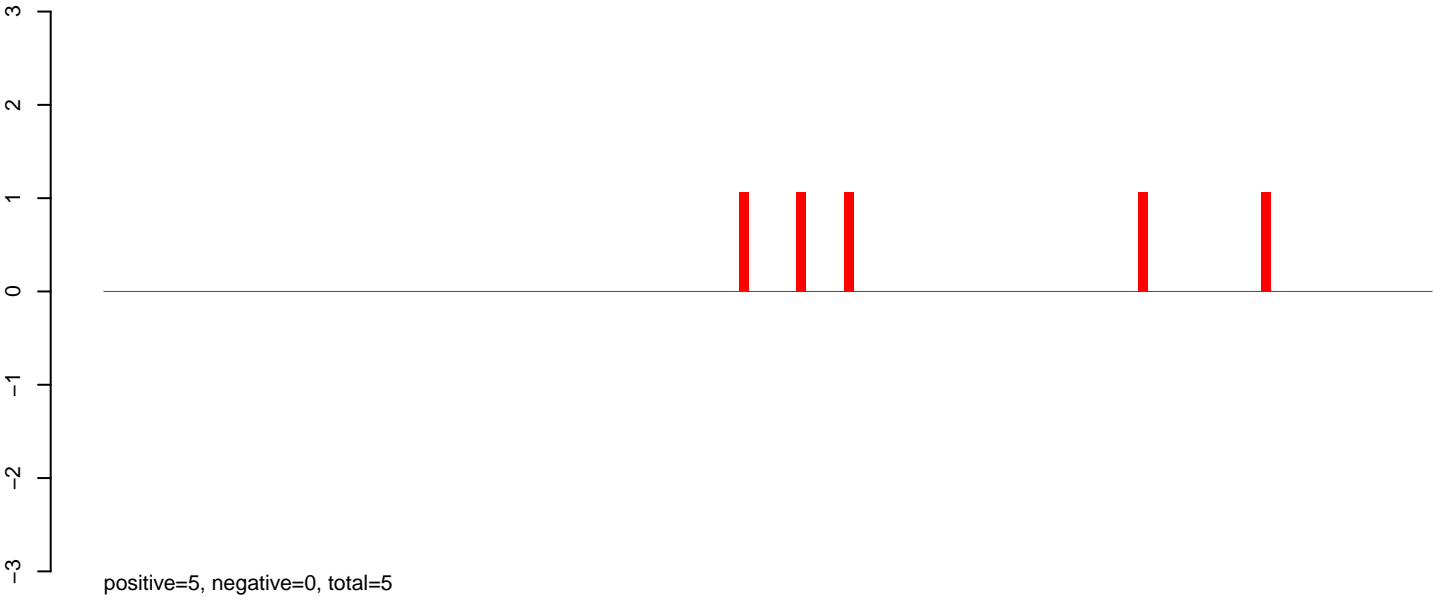

**AeAeg\_Ovary\_TC.24\_35.rep**

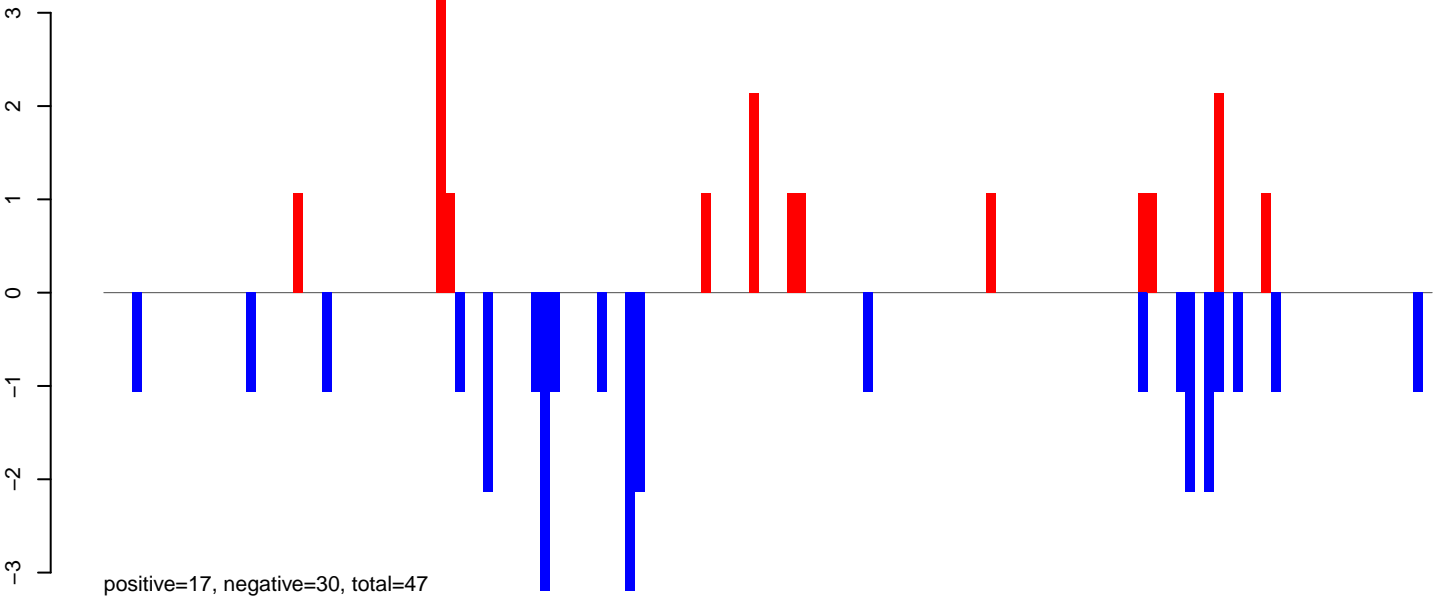

**AeAeg\_Ovary\_TC.rep**

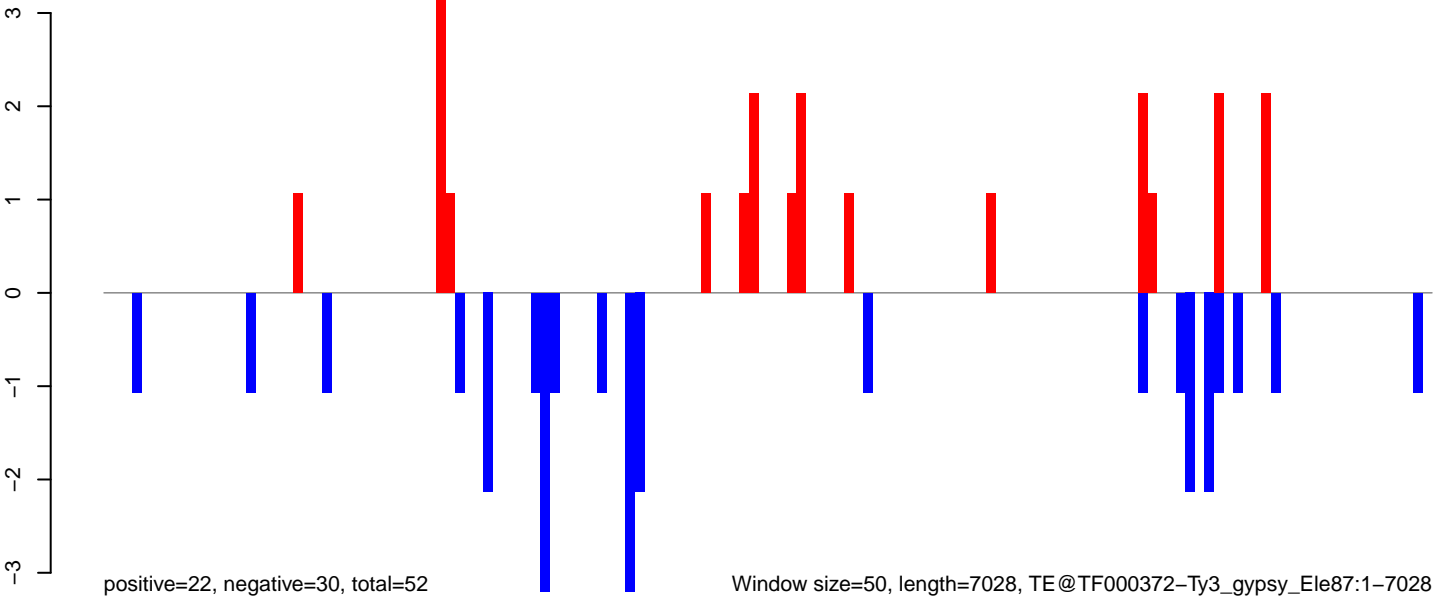

Window size=50, length=7028, TE@TF000372-Ty3\_gypsy\_Ele87:1-7028

# AeAeg\_Ovary\_TC.18\_23.rep

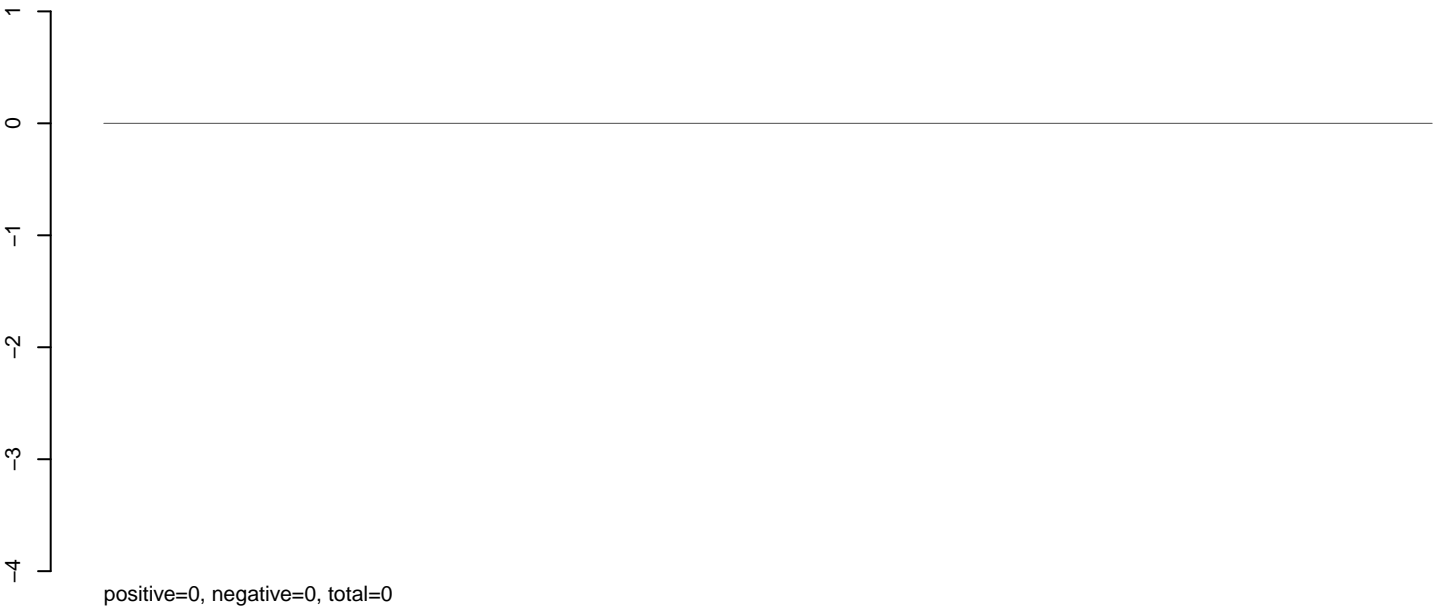

# AeAeg\_Ovary\_TC.24\_35.rep

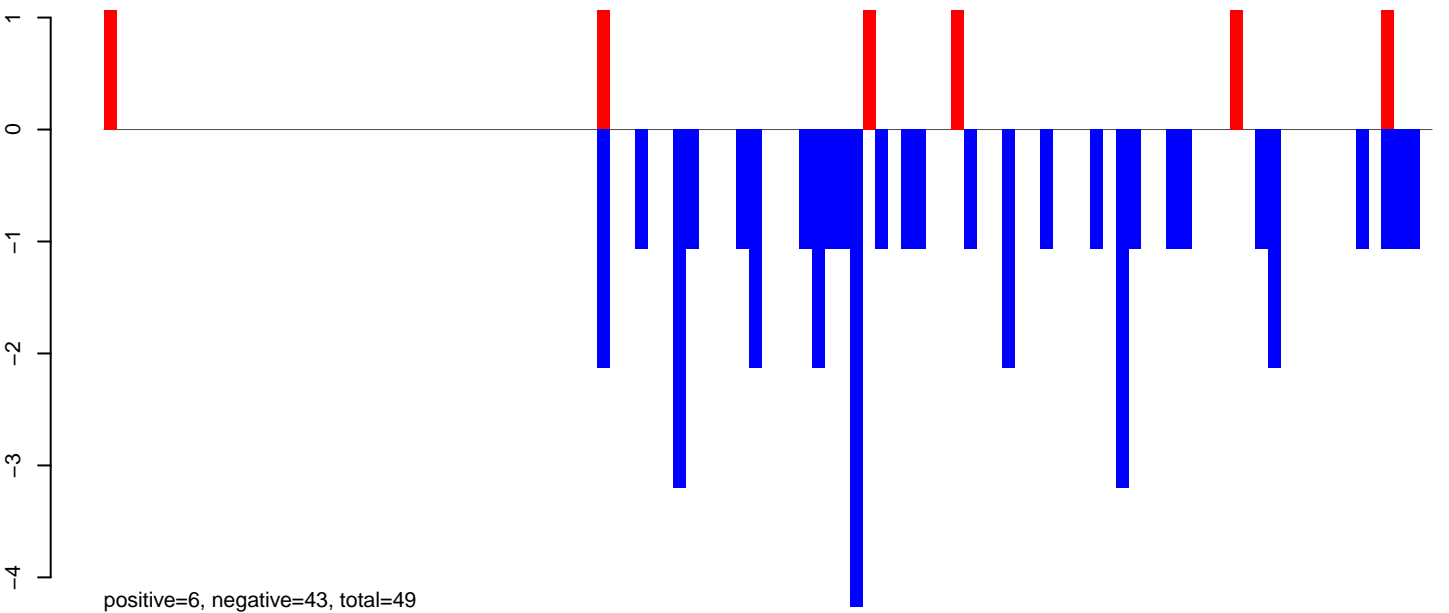

# AeAeg\_Ovary\_TC.rep

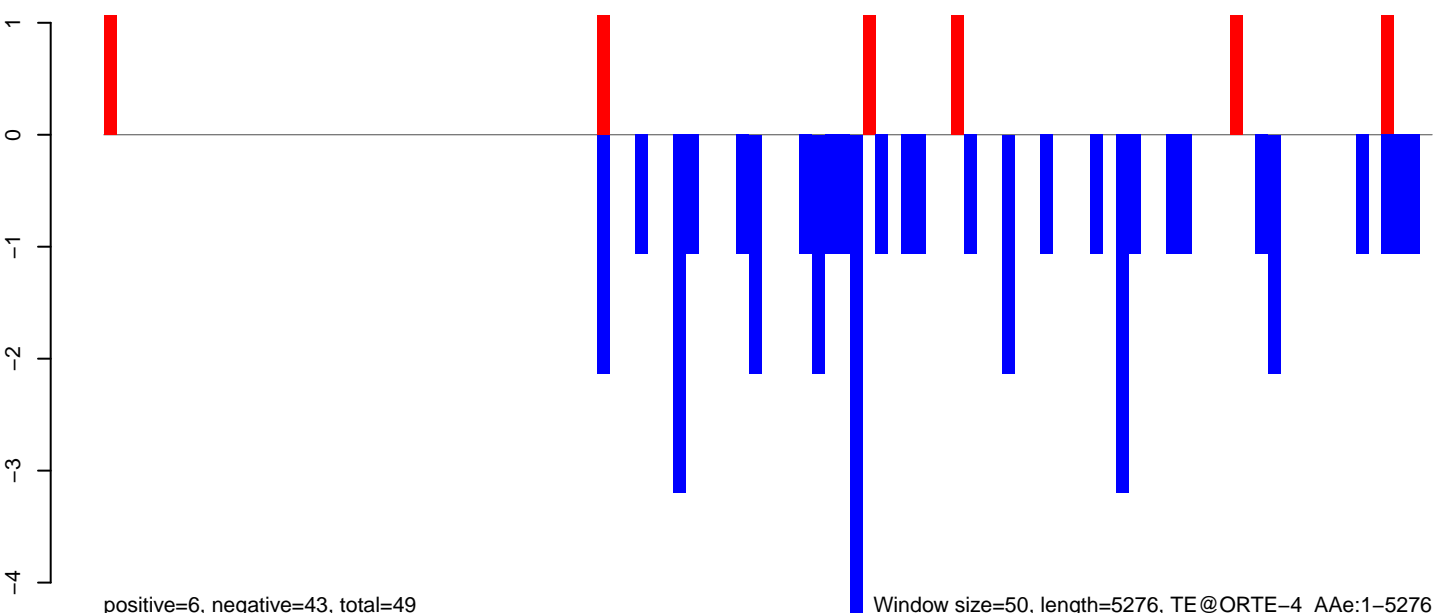

0 1000 2000 3000 4000 5000

### AeAeg\_Ovary\_TC.18\_23.rep

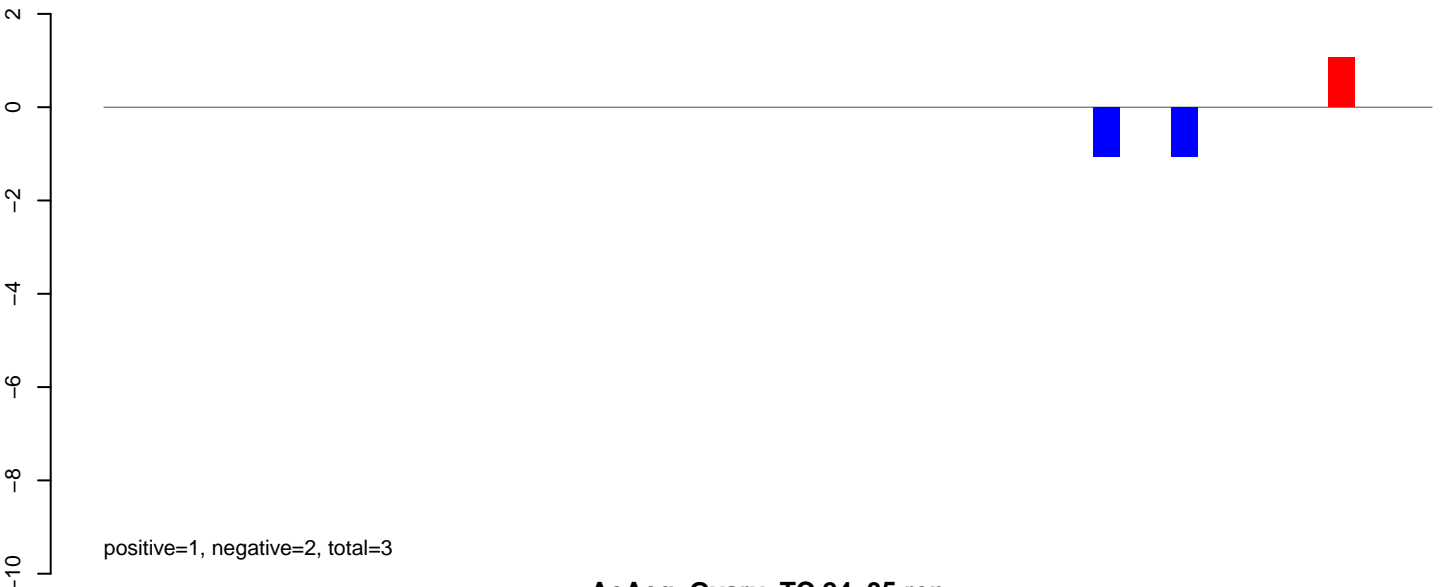

### AeAeg\_Ovary\_TC.24\_35.rep

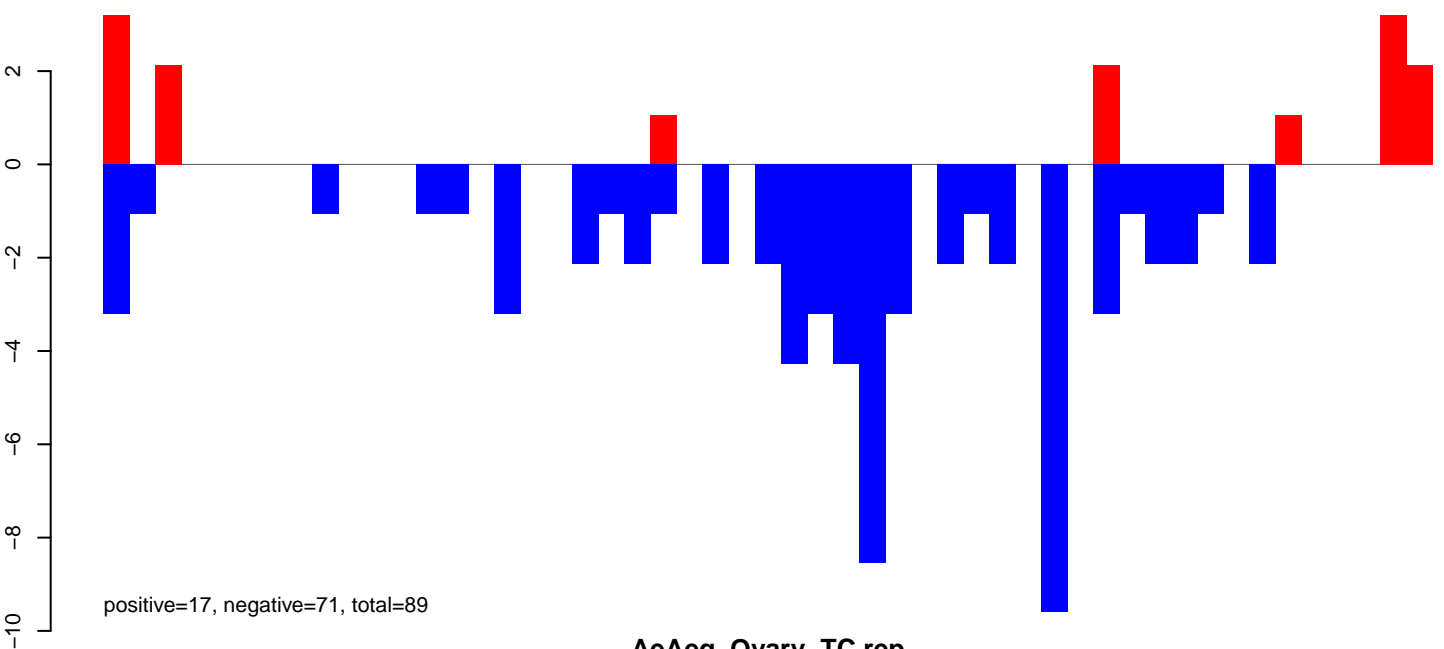

### AeAeg\_Ovary\_TC.rep

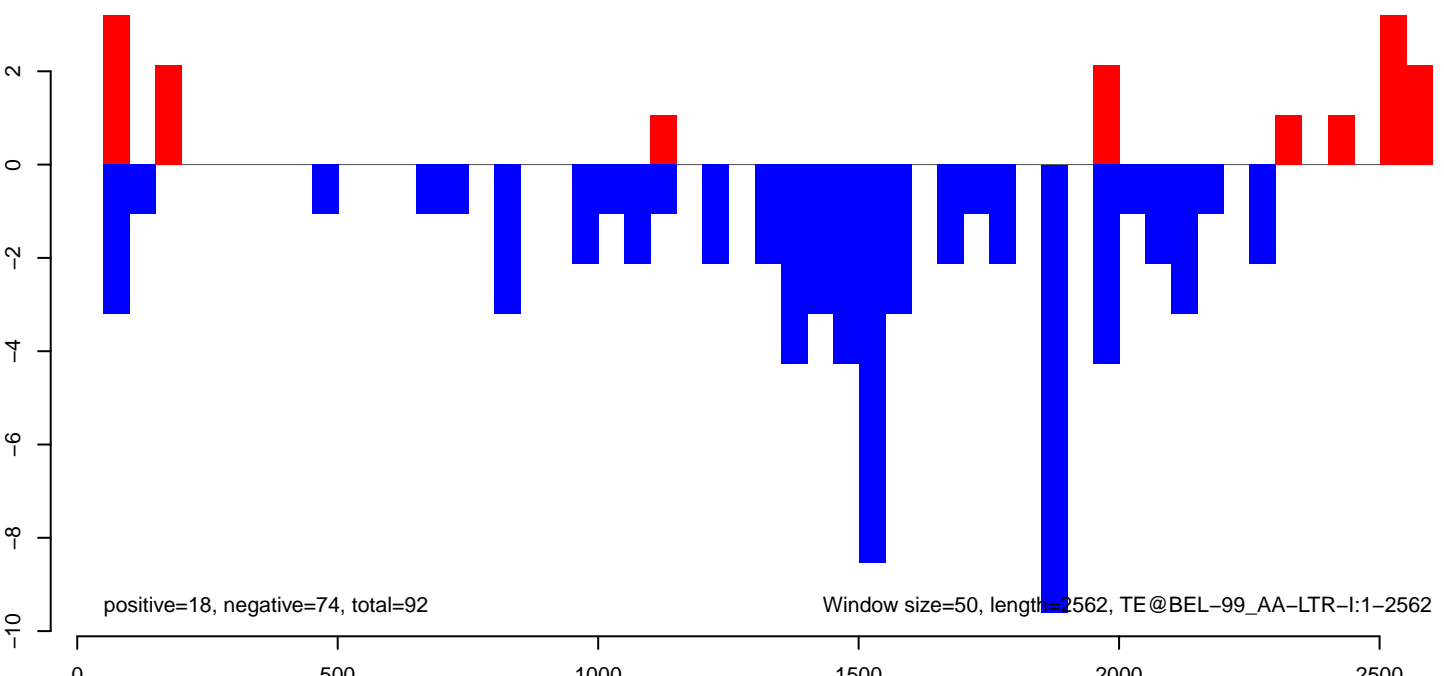

AeAeg\_Ovary\_TC.18\_23.rep

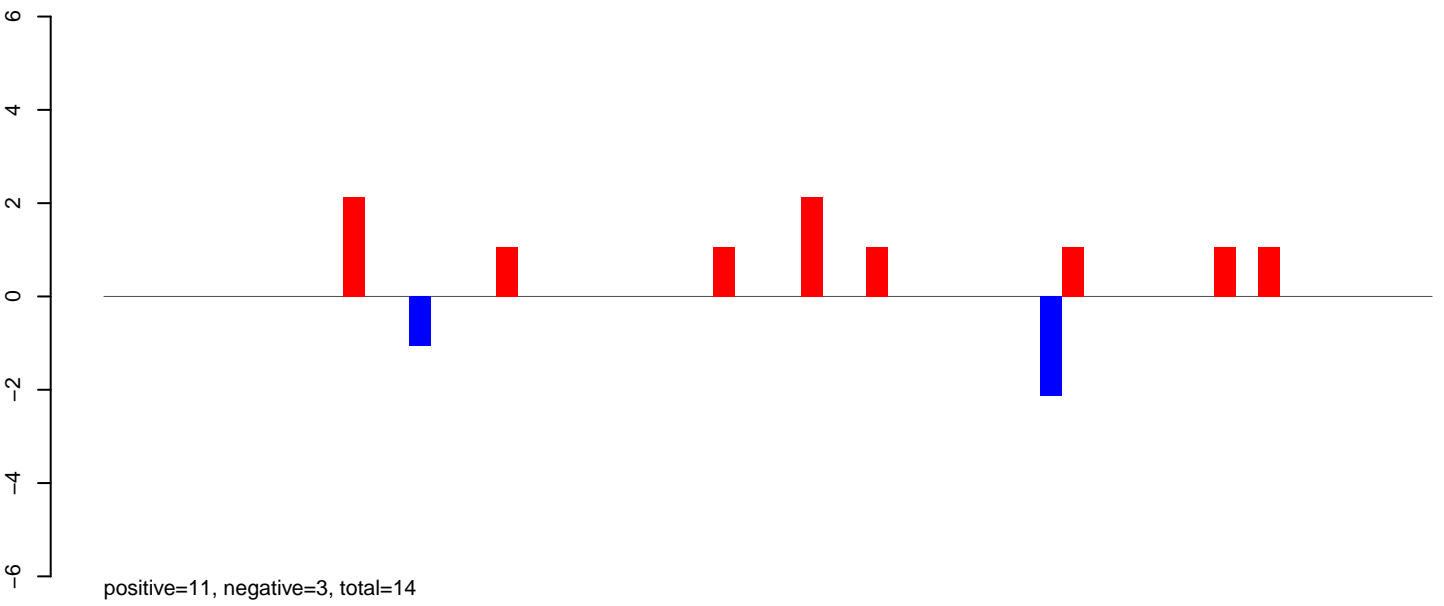

AeAeg\_Ovary\_TC.24\_35.rep

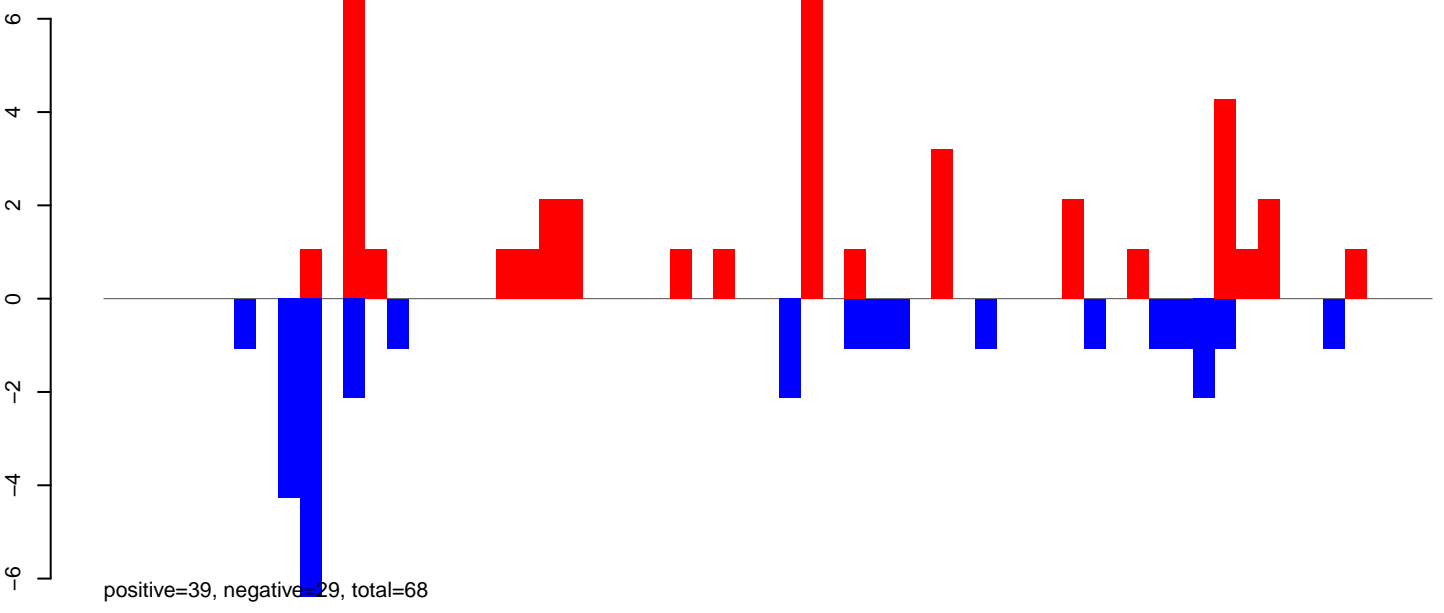

AeAeg\_Ovary\_TC.rep

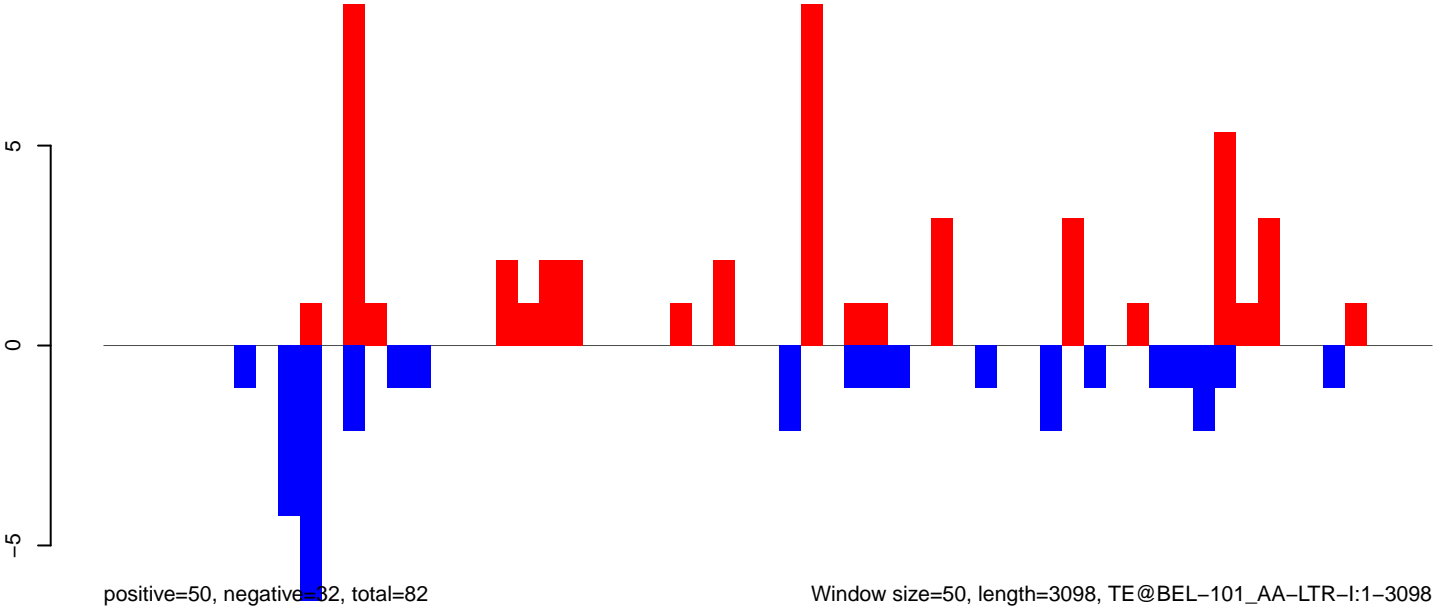

Window size=50, length=3098, TE@BEL-101\_AA-LTR-I:1-3098

AeAeg\_Ovary\_TC.18\_23.rep

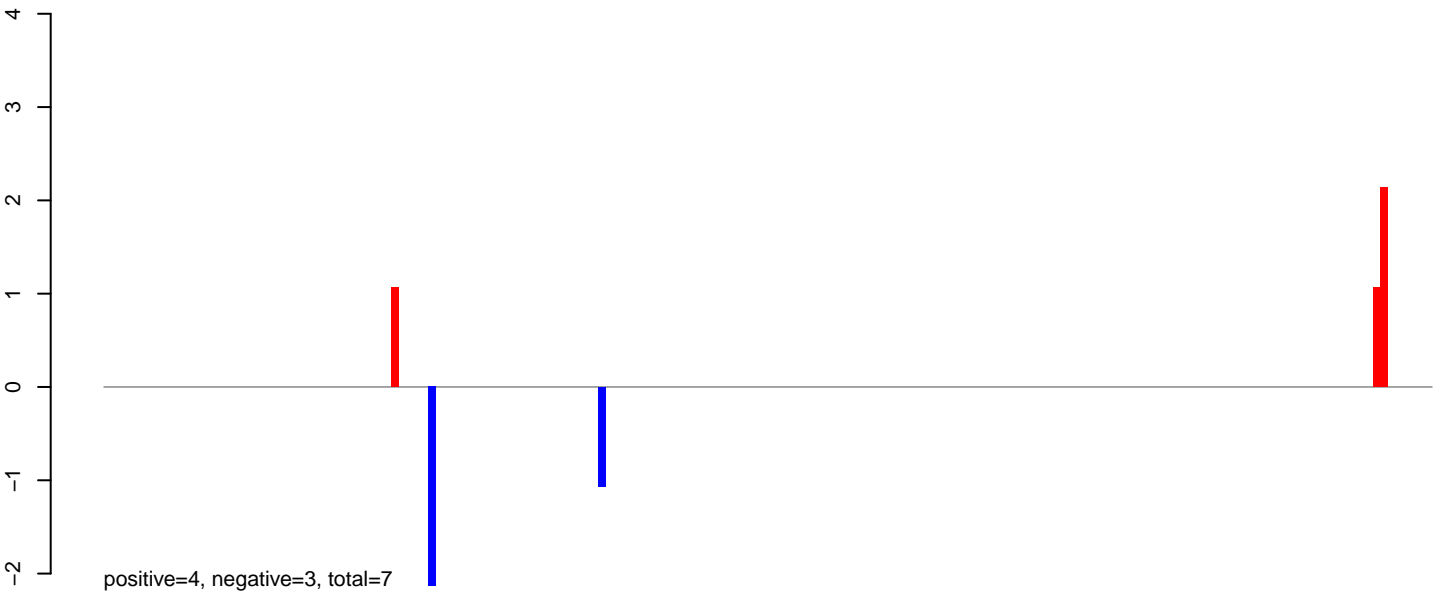

AeAeg\_Ovary\_TC.24\_35.rep

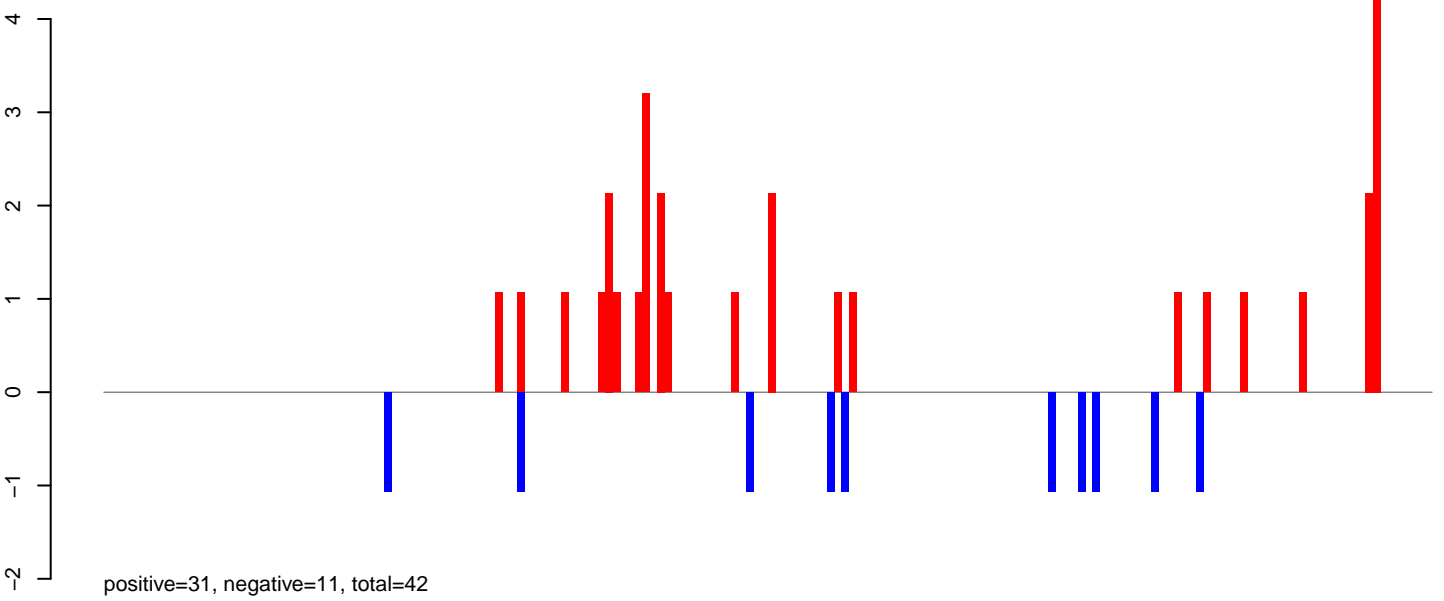

AeAeg\_Ovary\_TC.rep

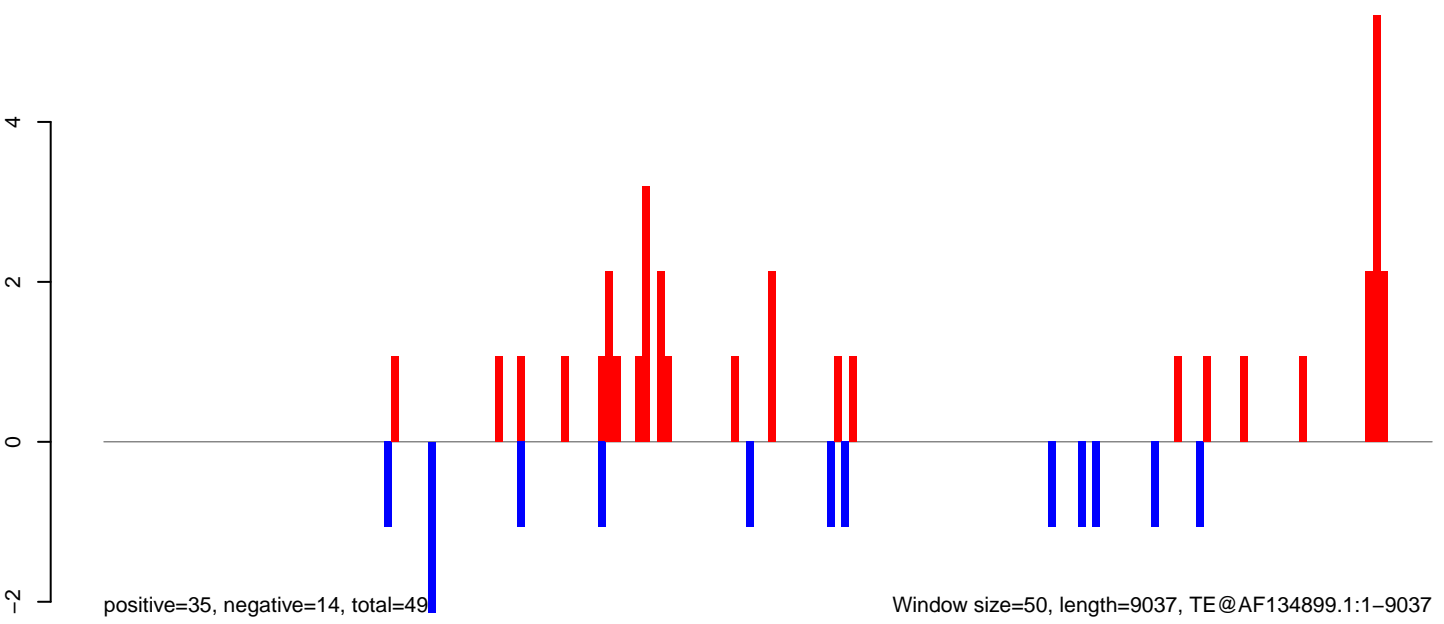

Window size=50, length=9037, TE@AF134899.1:1-9037



AeAeg\_Ovary\_TC.18\_23.rep

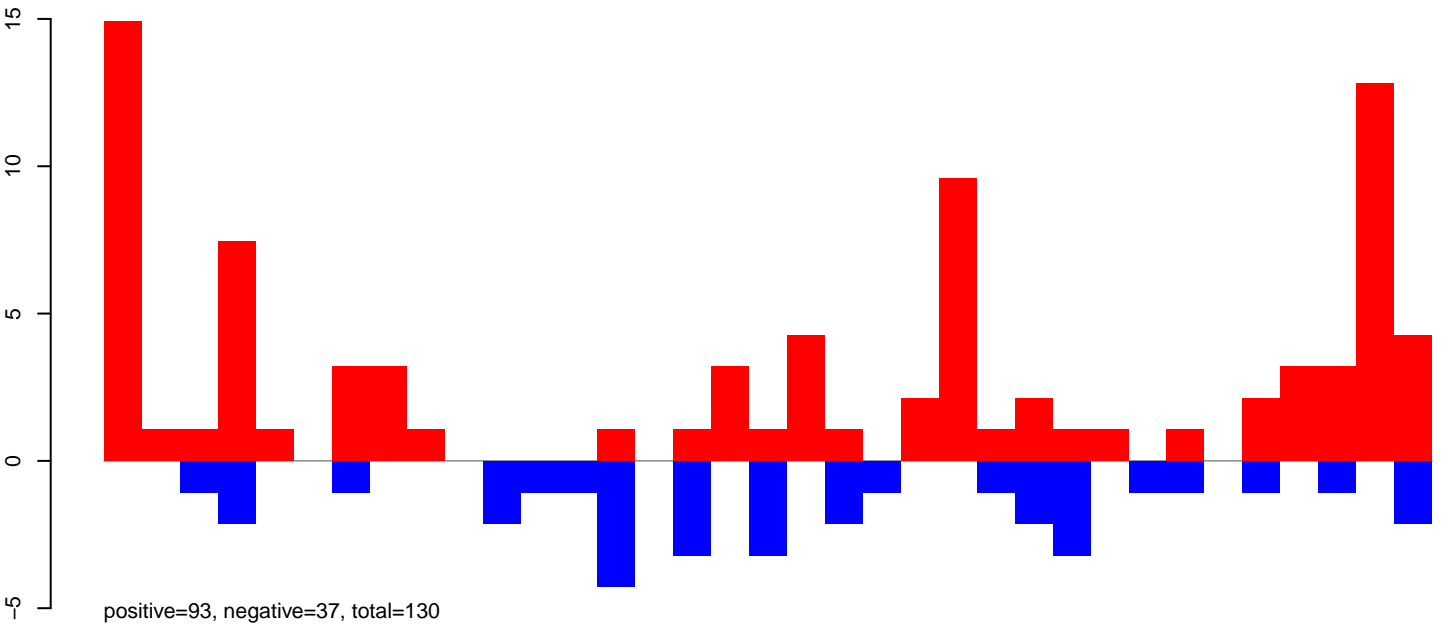

AeAeg\_Ovary\_TC.24\_35.rep

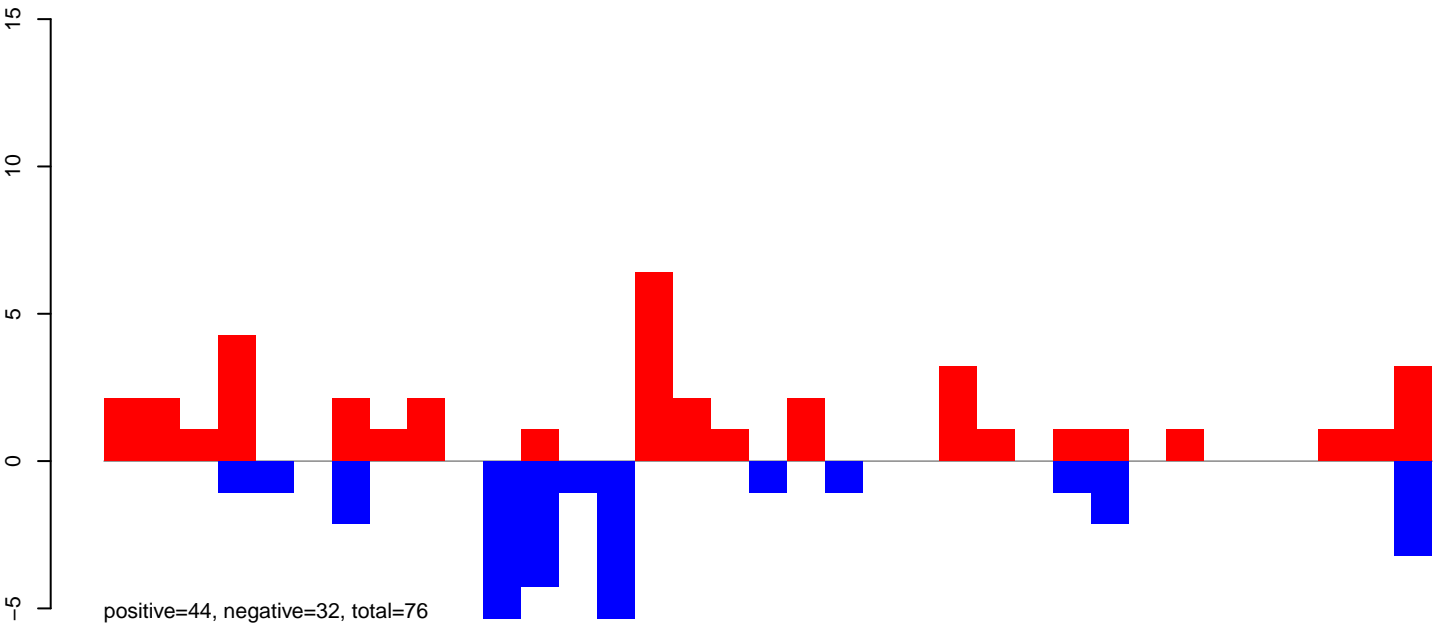

AeAeg\_Ovary\_TC.rep

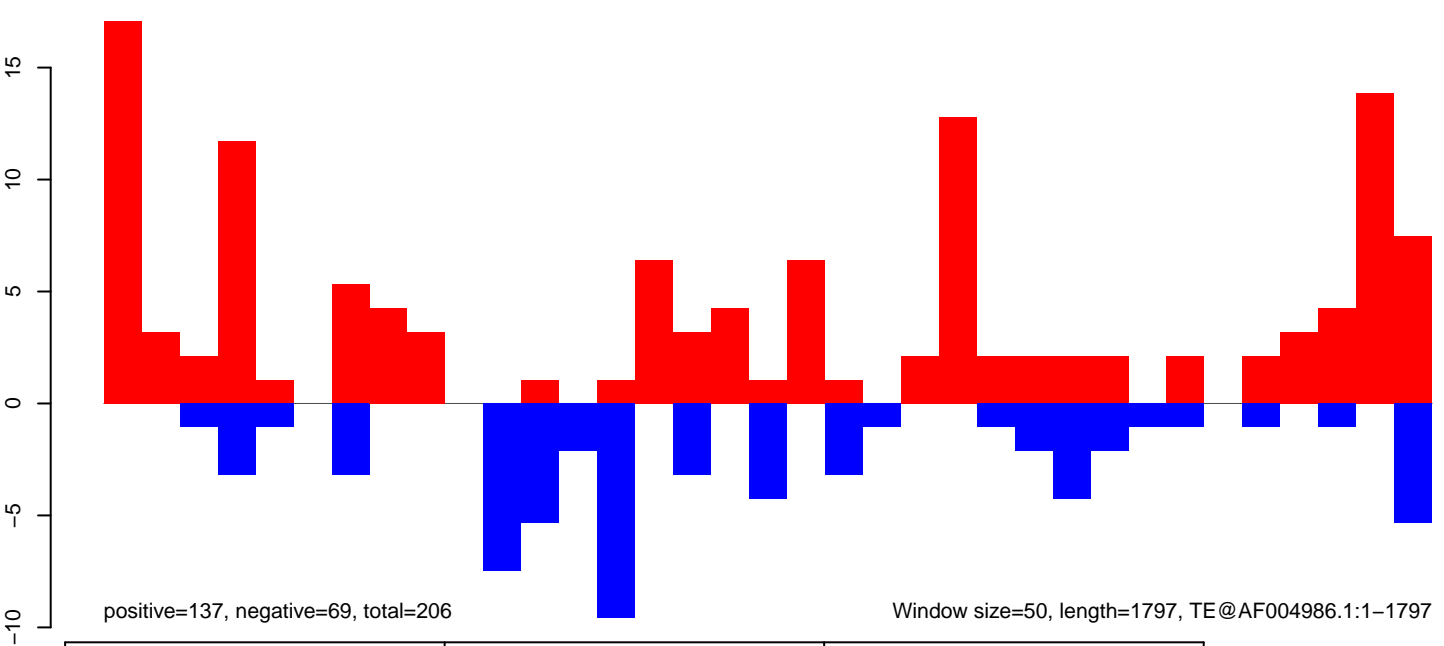

AeAeg\_Ovary\_TC.18\_23.rep

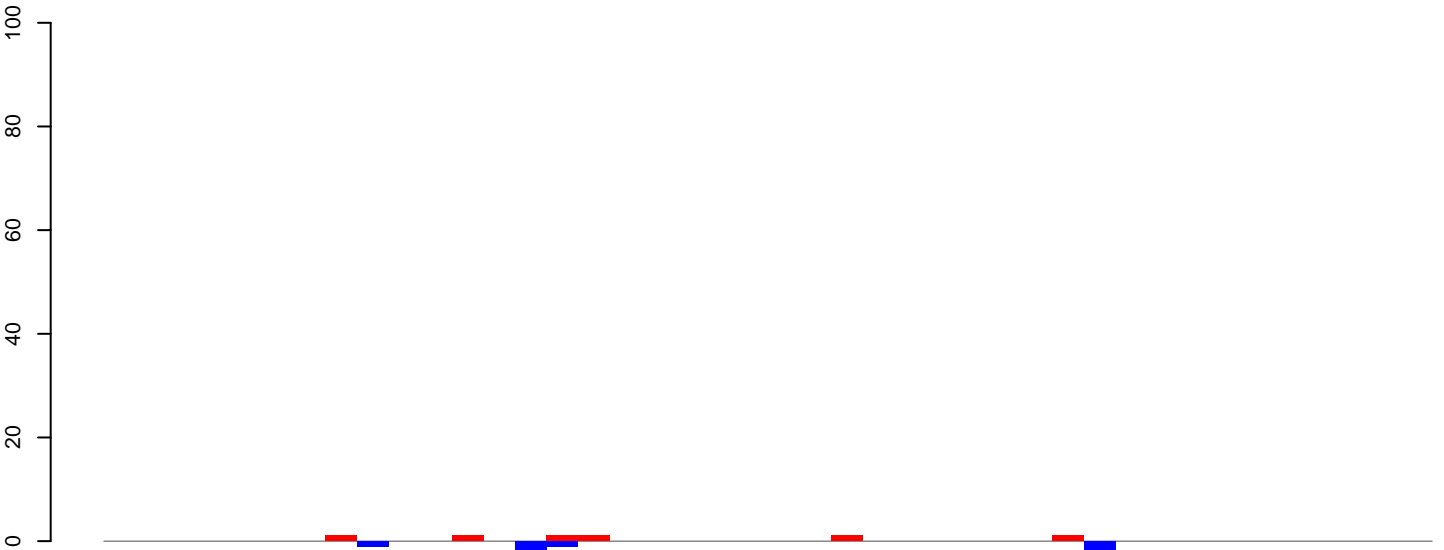

positive=6, negative=6, total=13

AeAeg\_Ovary\_TC.24\_35.rep

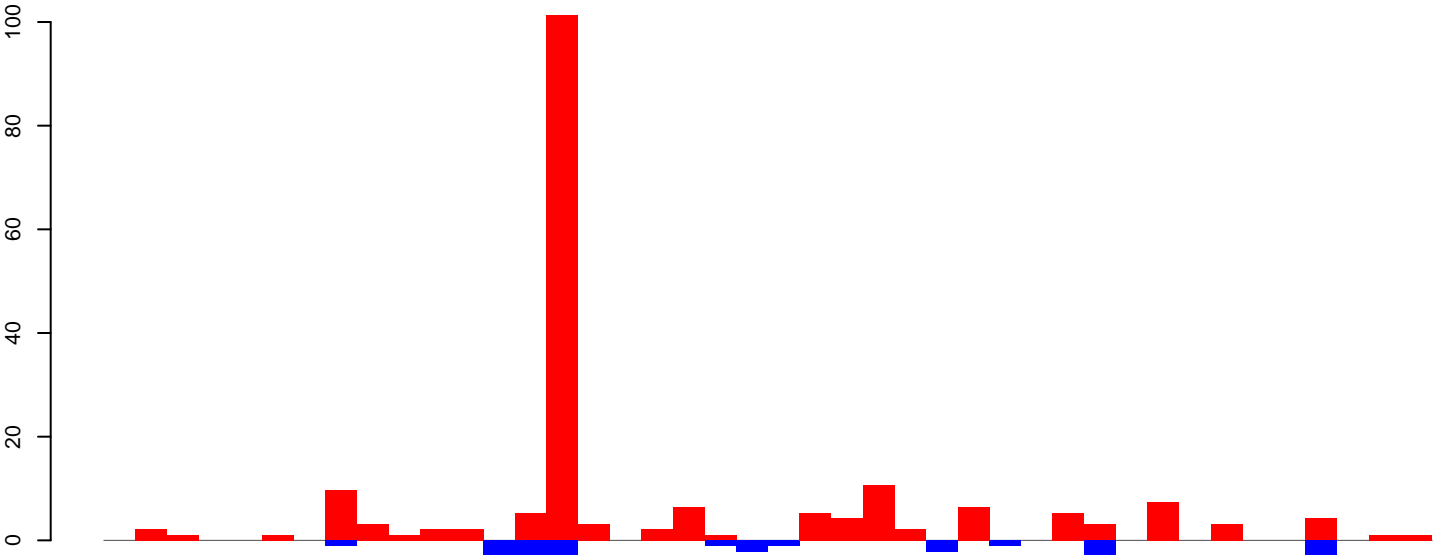

positive=197, negative=37, total=235

AeAeg\_Ovary\_TC.rep

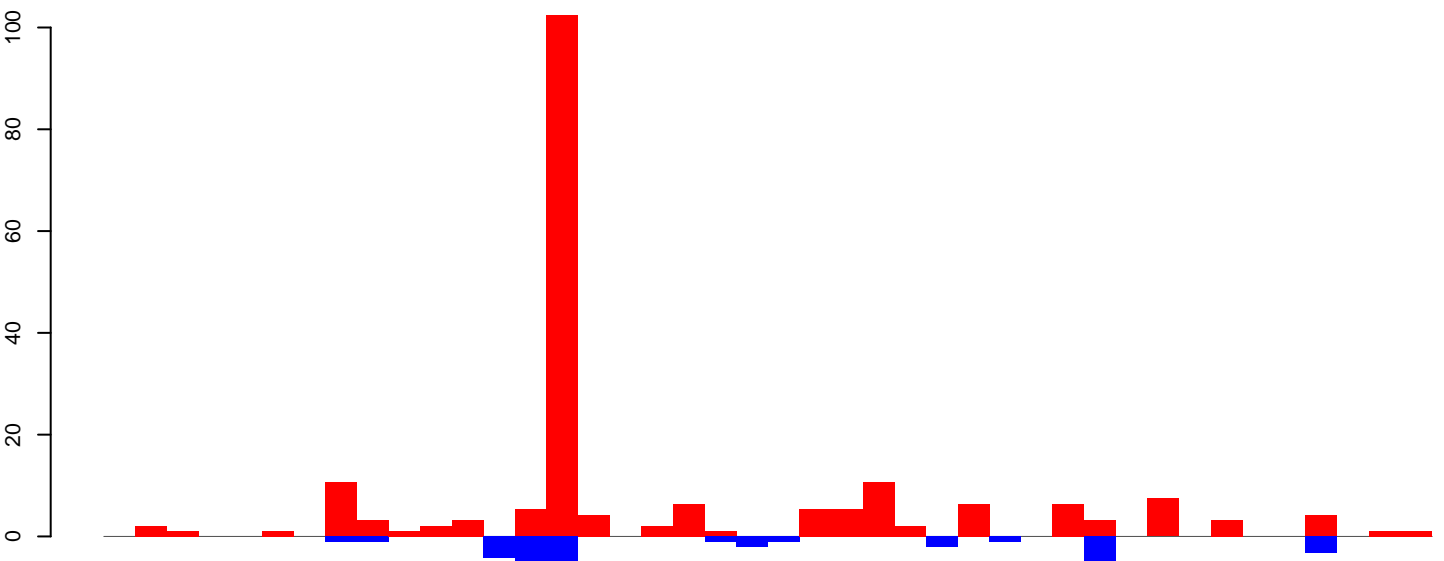

positive=204, negative=44, total=248  
Window size=50, length=2134, TE@aedes4kgr2k10pd1-AAGE01000514\_19419bp-TE-UNKNOWN:1-2134

AeAeg\_Ovary\_TC.18\_23.rep

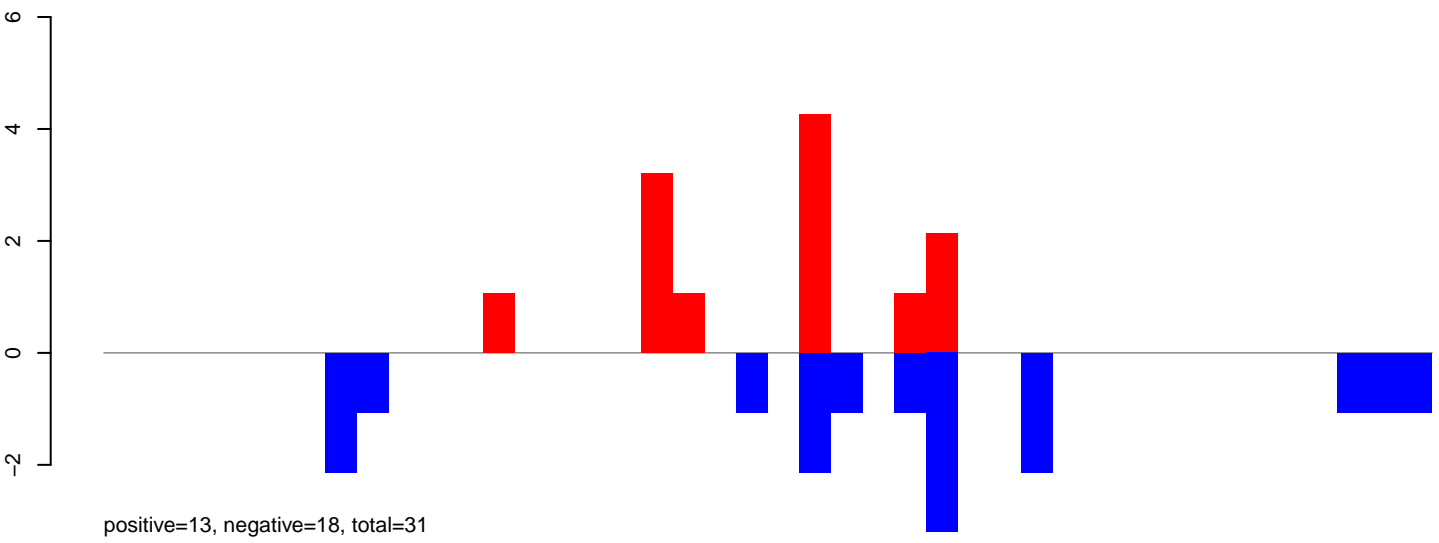

AeAeg\_Ovary\_TC.24\_35.rep

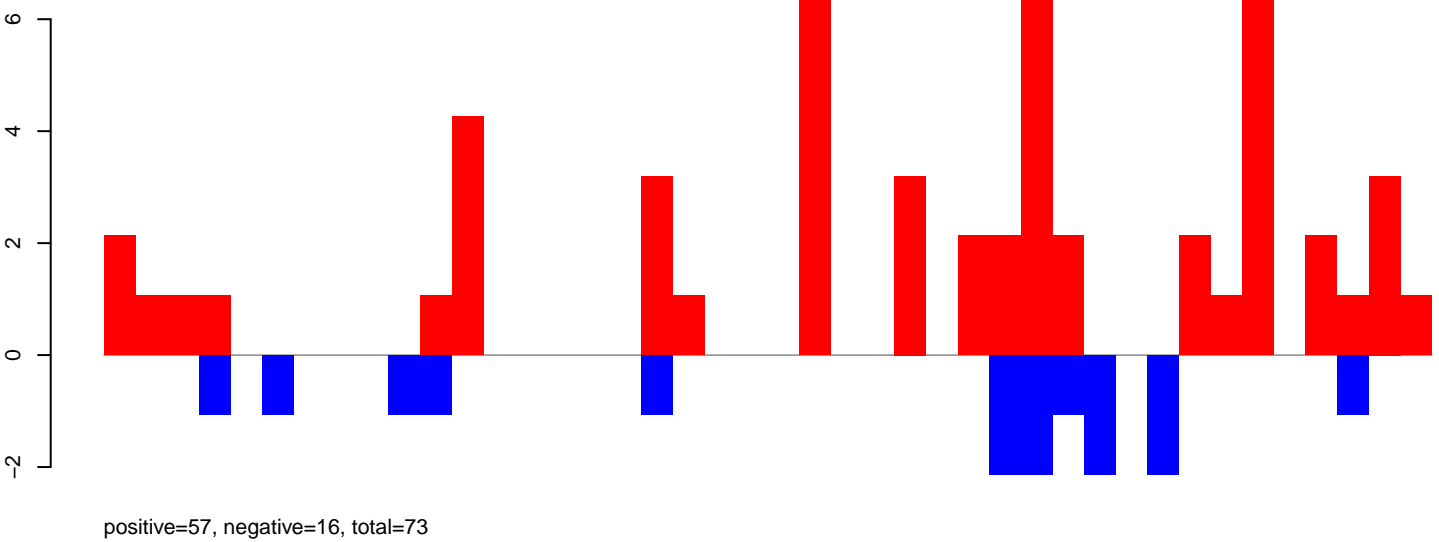

AeAeg\_Ovary\_TC.rep

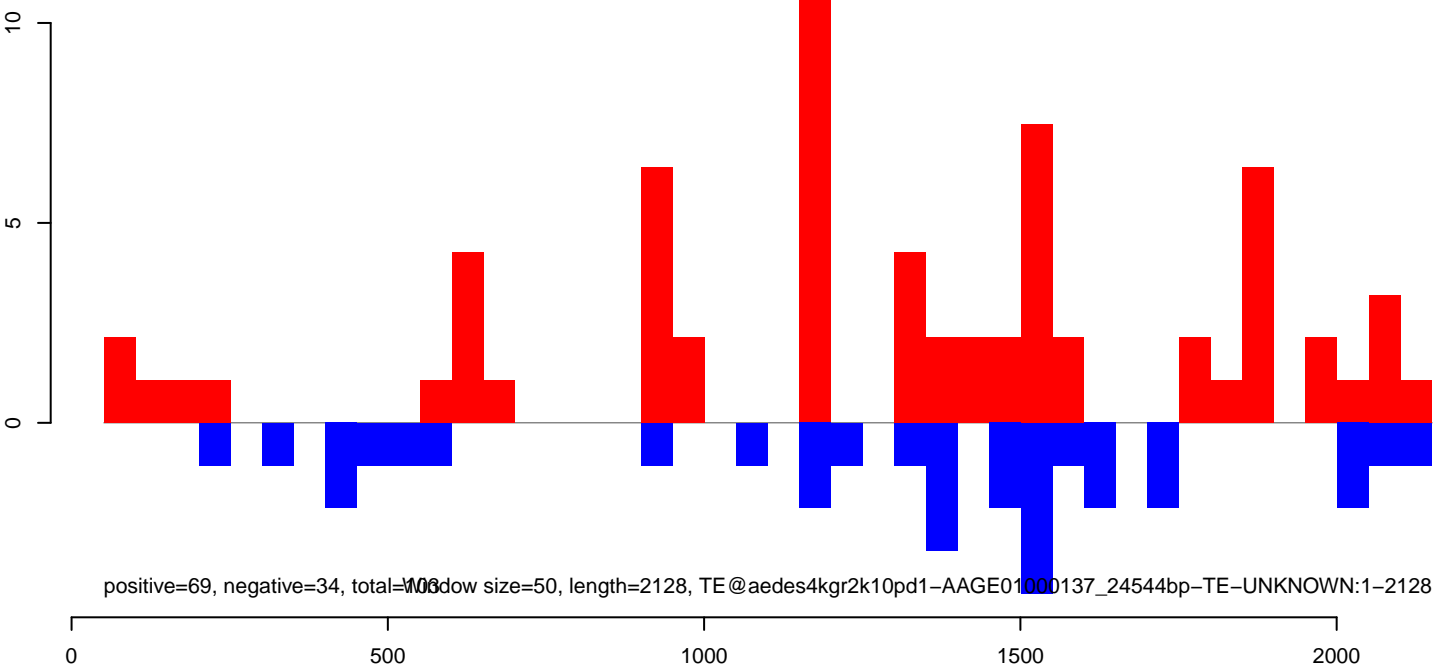

AeAeg\_Ovary\_TC.18\_23.rep

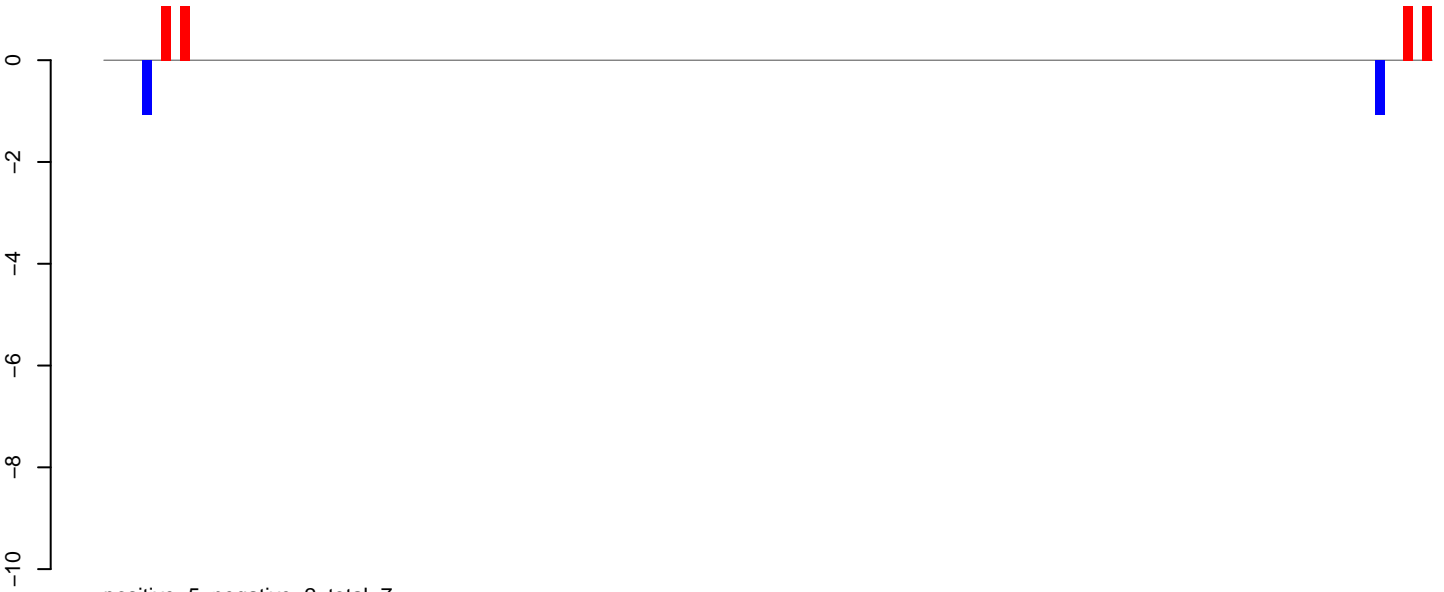

AeAeg\_Ovary\_TC.24\_35.rep

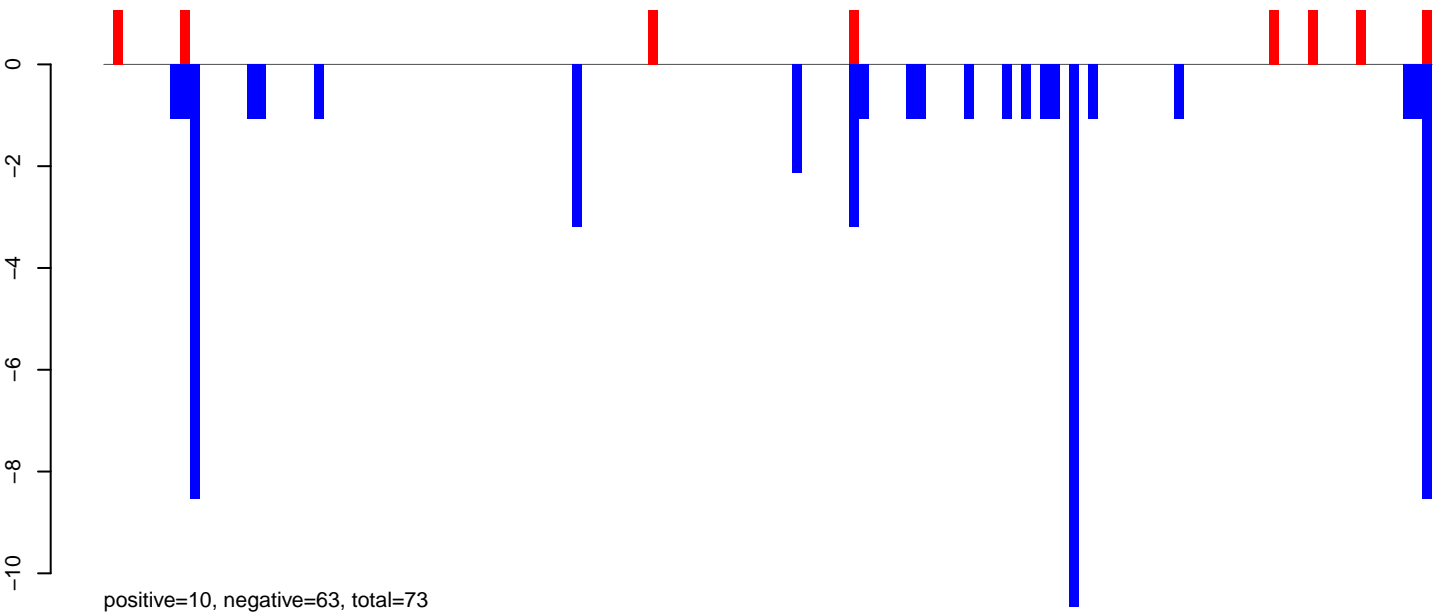

AeAeg\_Ovary\_TC.rep

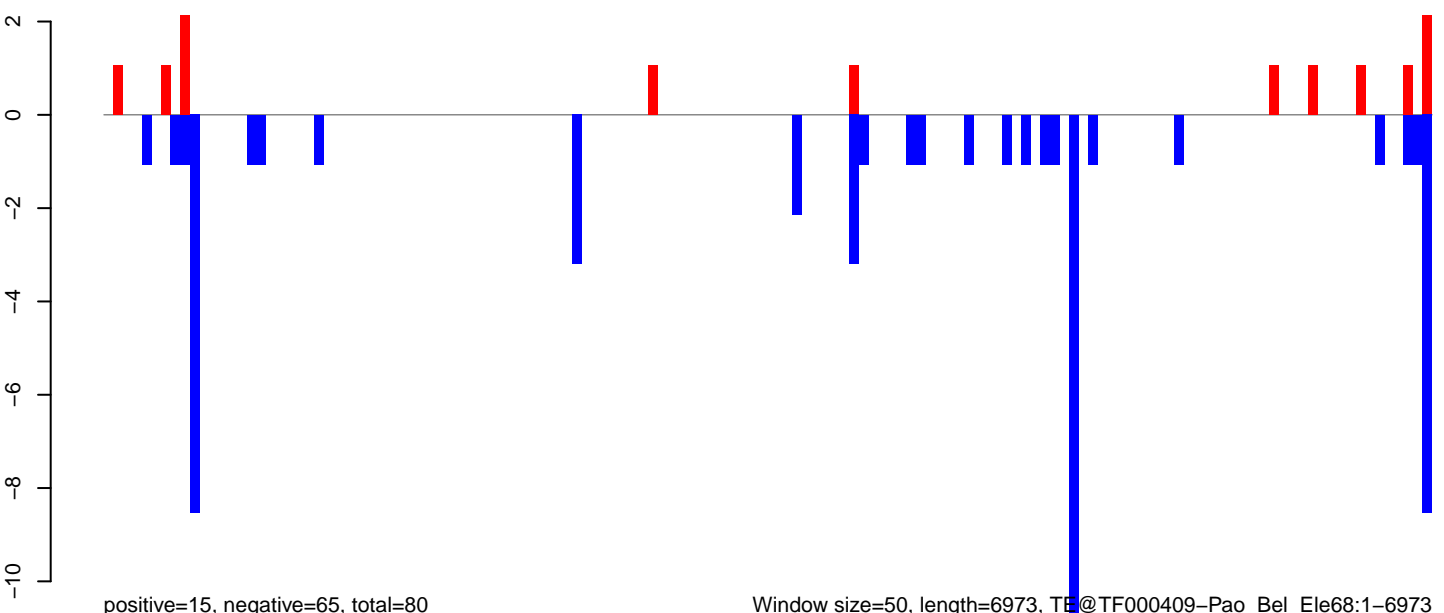

Window size=50, length=6973, TF@TF000409-Pao\_Bel\_Ele68:1-6973

0 1000 2000 3000 4000 5000 6000 7000

**AeAeg\_Ovary\_TC.18\_23.rep**

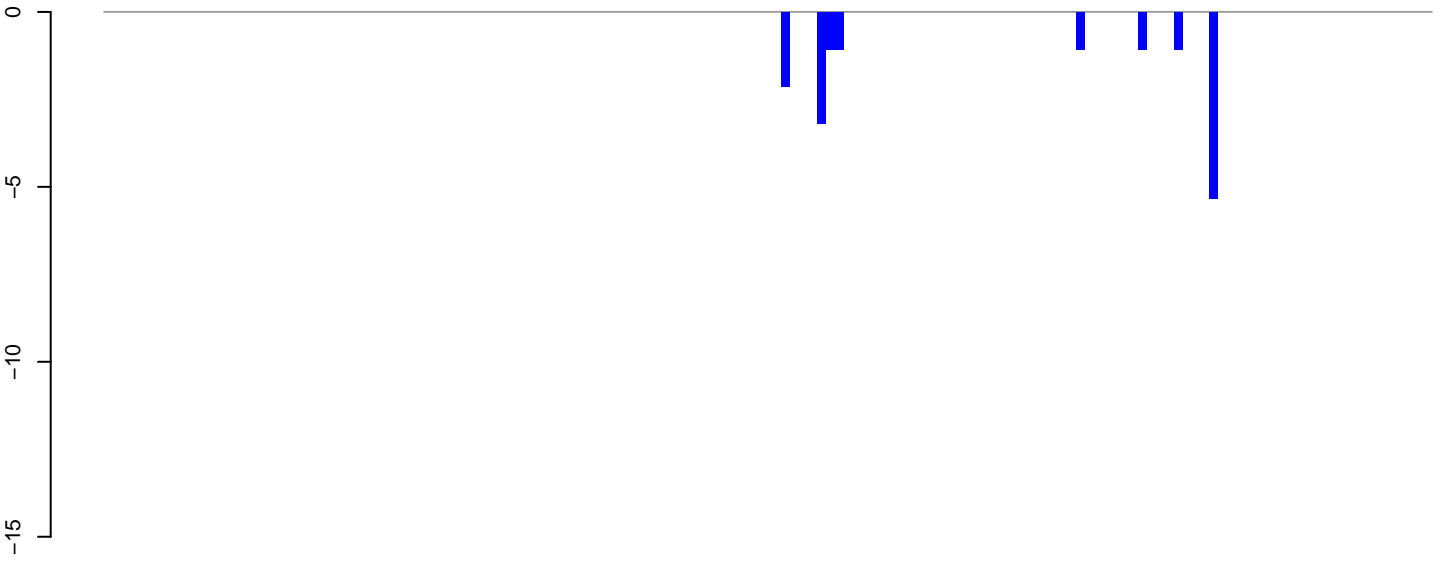

positive=0, negative=16, total=16

**AeAeg\_Ovary\_TC.24\_35.rep**

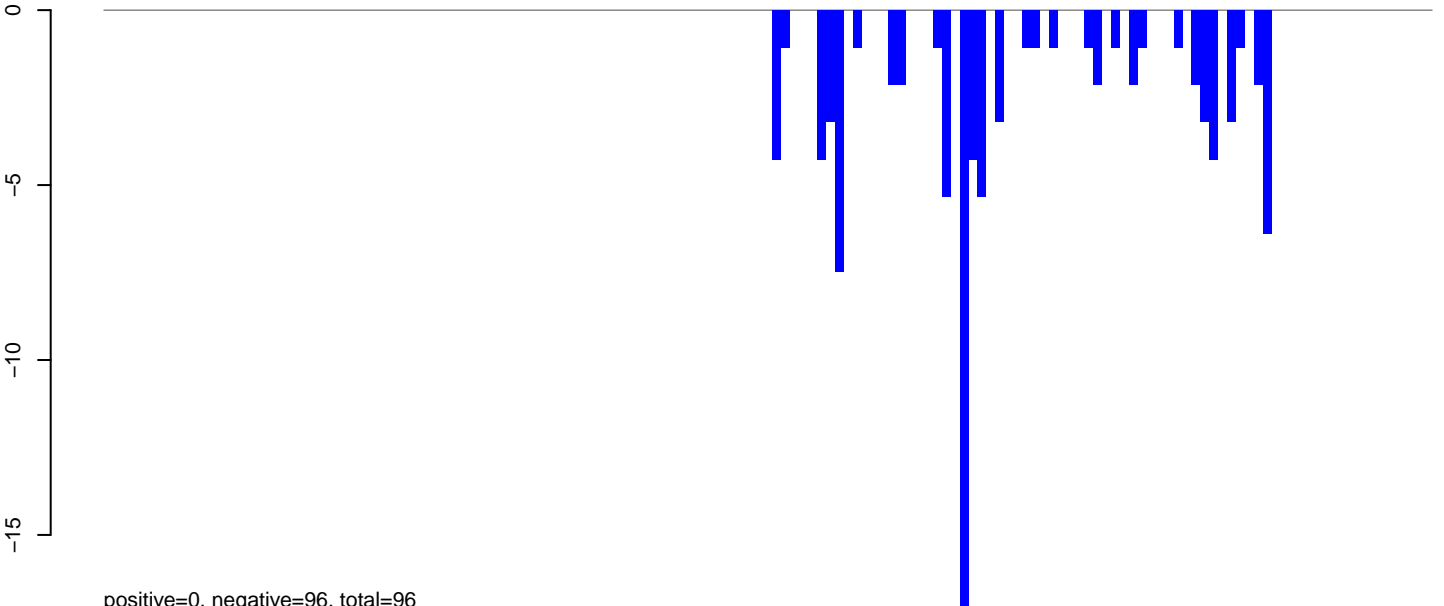

positive=0, negative=96, total=96

**AeAeg\_Ovary\_TC.rep**

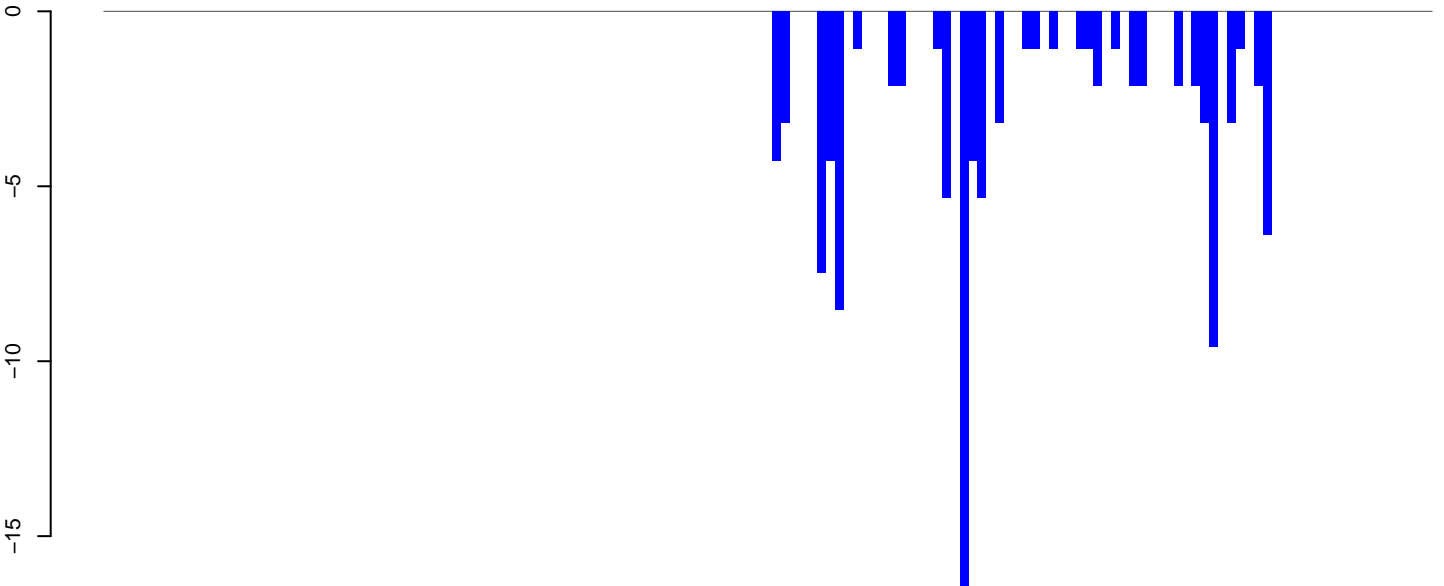

positive=0, negative=112, total=112

Window size=50, length=7479, TE@TF000319-Ty3\_gypsy\_Ele56:1-7479

0 2000 4000 6000

AeAeg\_Ovary\_TC.18\_23.rep

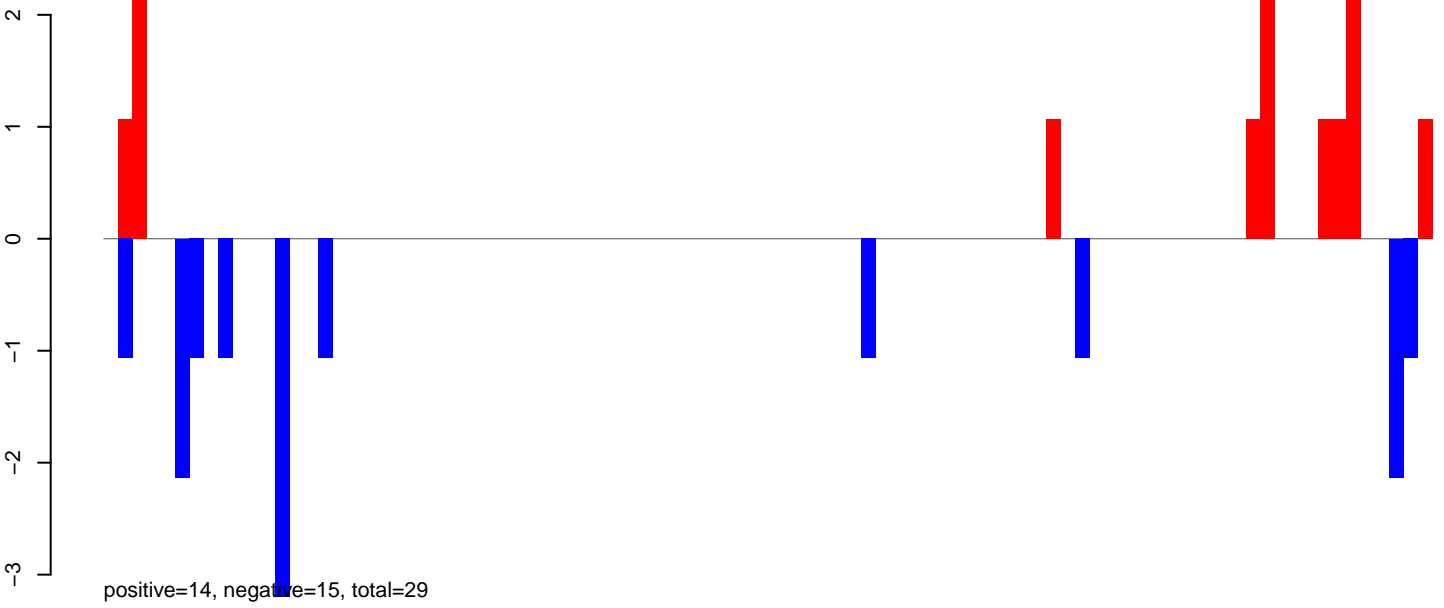

AeAeg\_Ovary\_TC.24\_35.rep

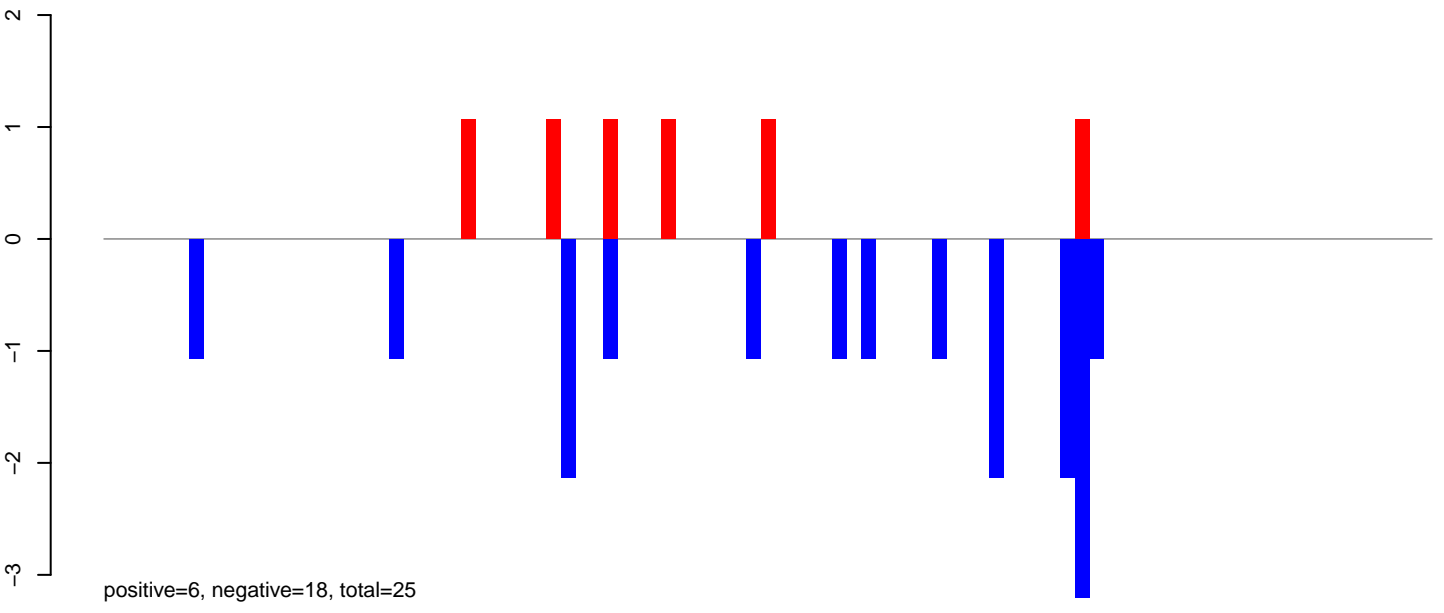

AeAeg\_Ovary\_TC.rep

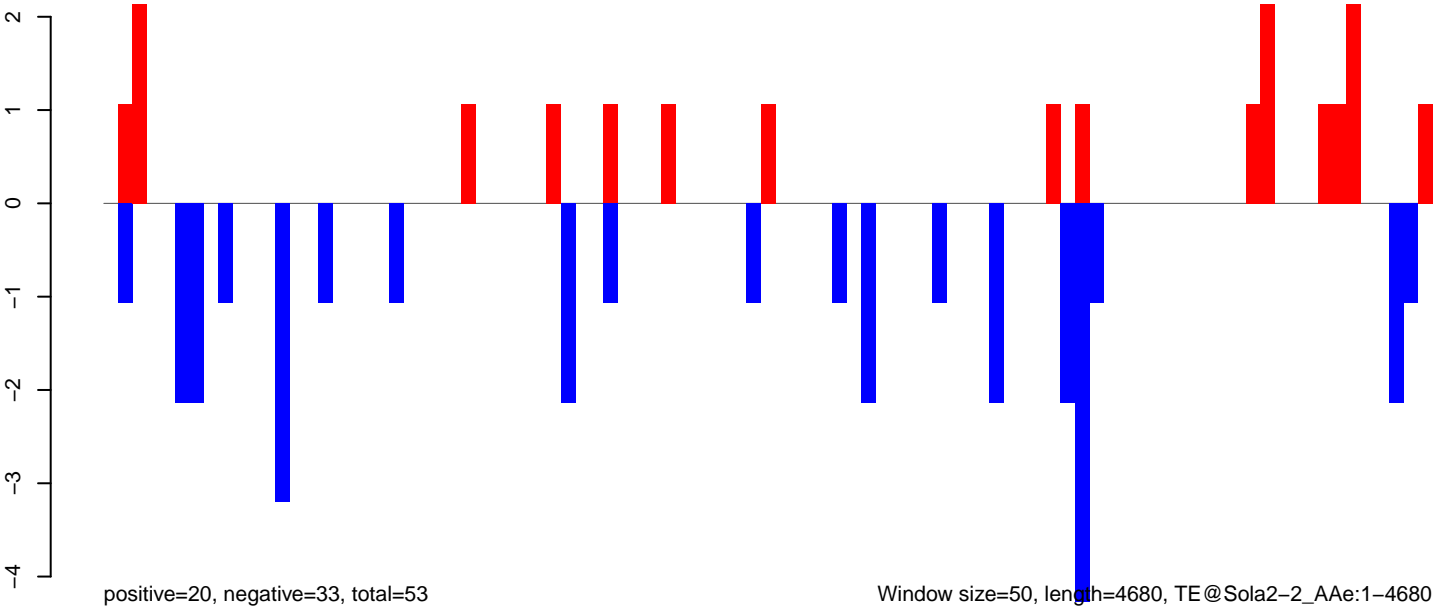

Window size=50, length=4680, TE@Sola2-2\_AAe:1-4680

AeAeg\_Ovary\_TC.18\_23.rep

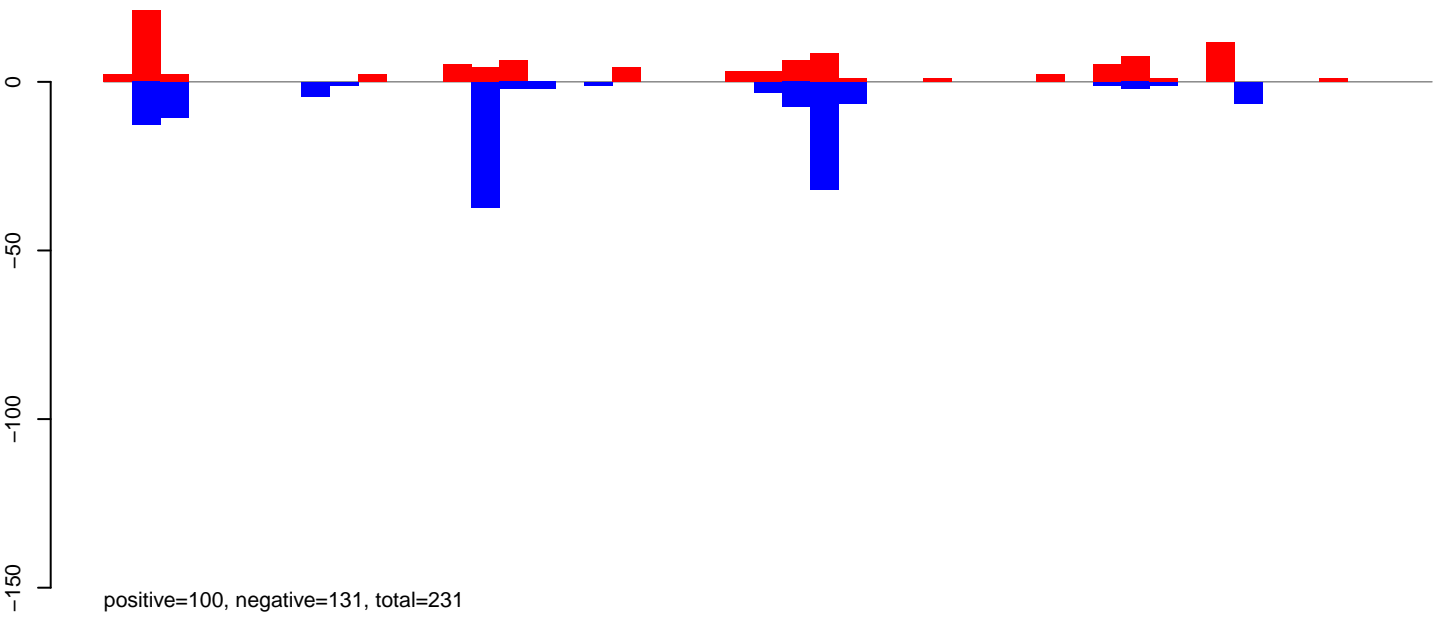

AeAeg\_Ovary\_TC.24\_35.rep

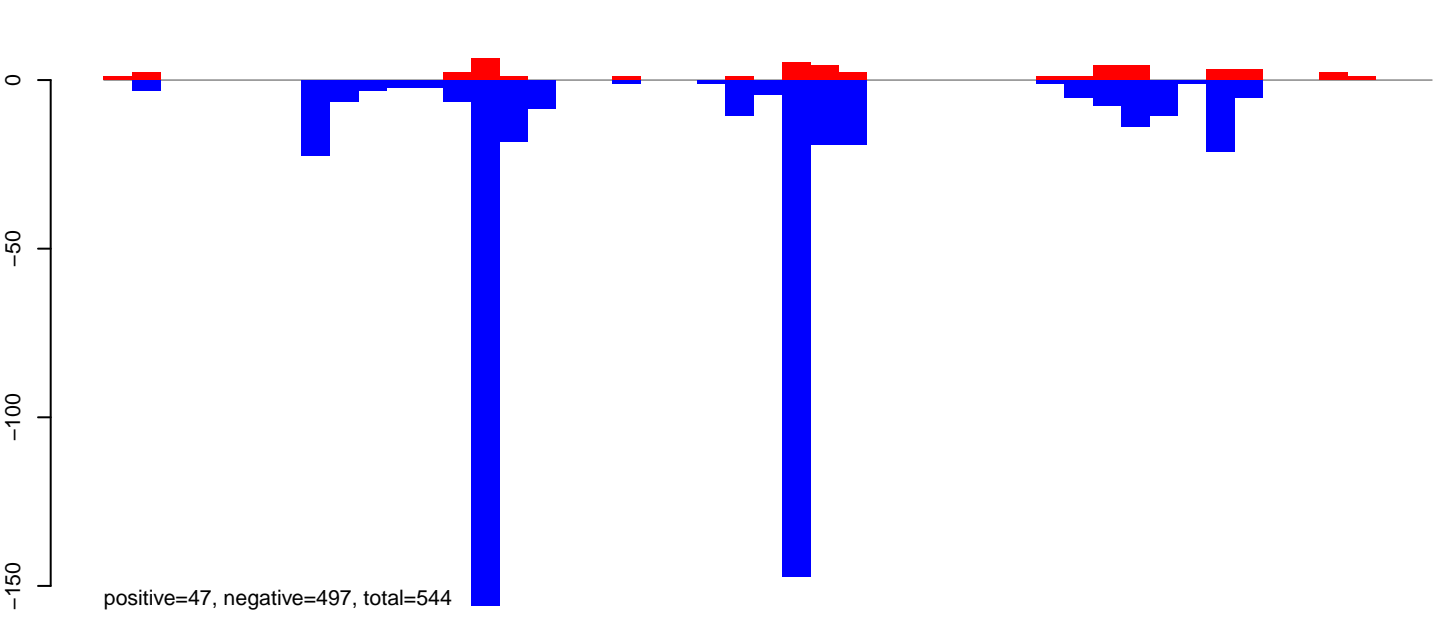

AeAeg\_Ovary\_TC.rep

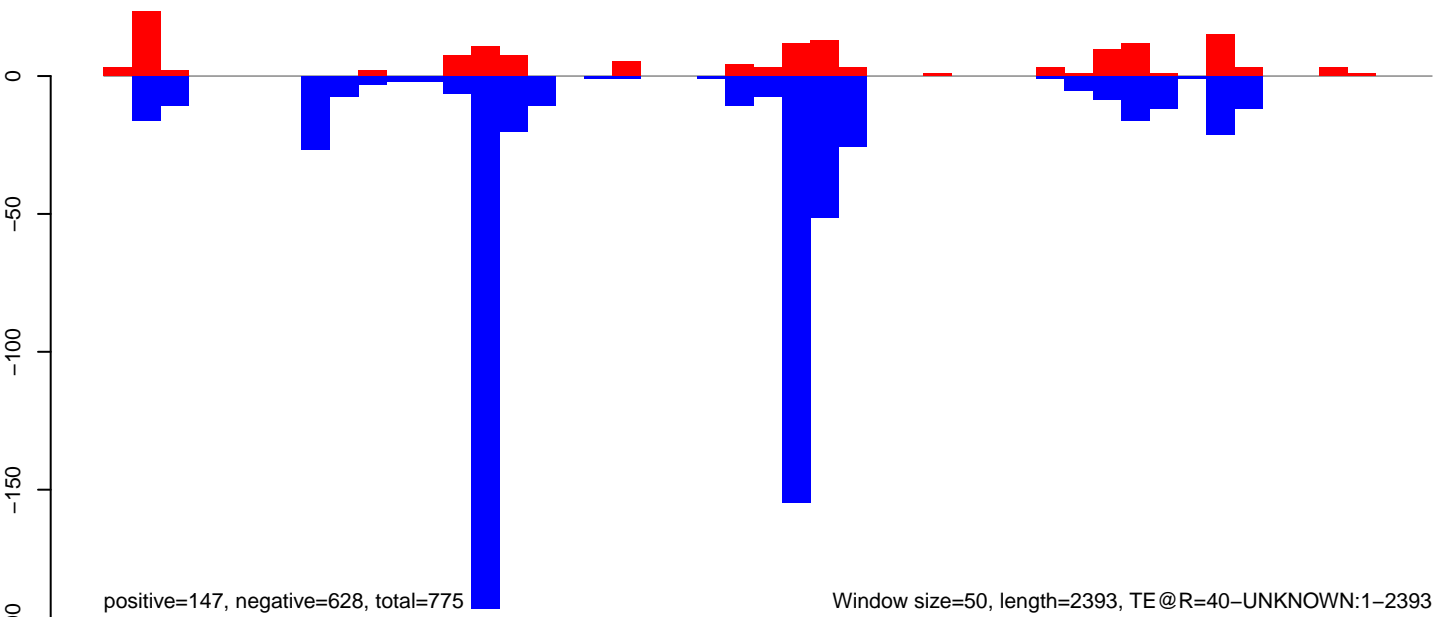

Window size=50, length=2393, TE@R=40-UNKNOWN:1-2393

AeAeg\_Ovary\_TC.18\_23.rep

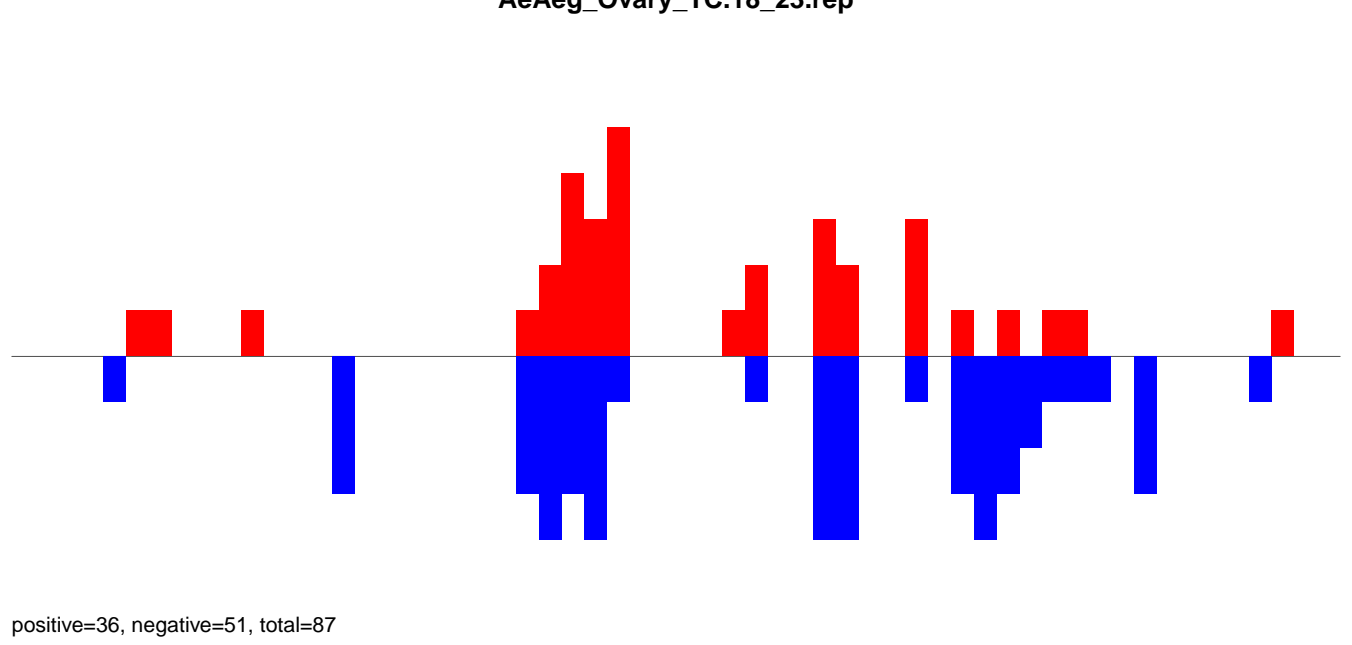

AeAeg\_Ovary\_TC.24\_35.rep

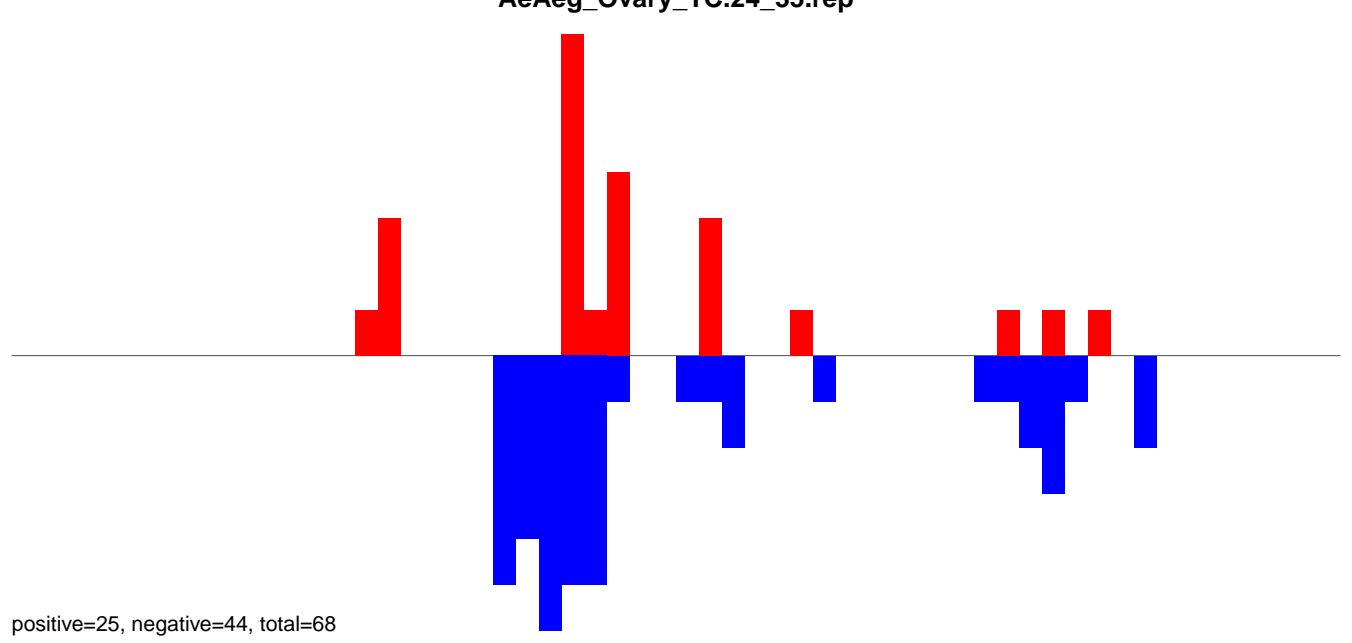

AeAeg\_Ovary\_TC.rep

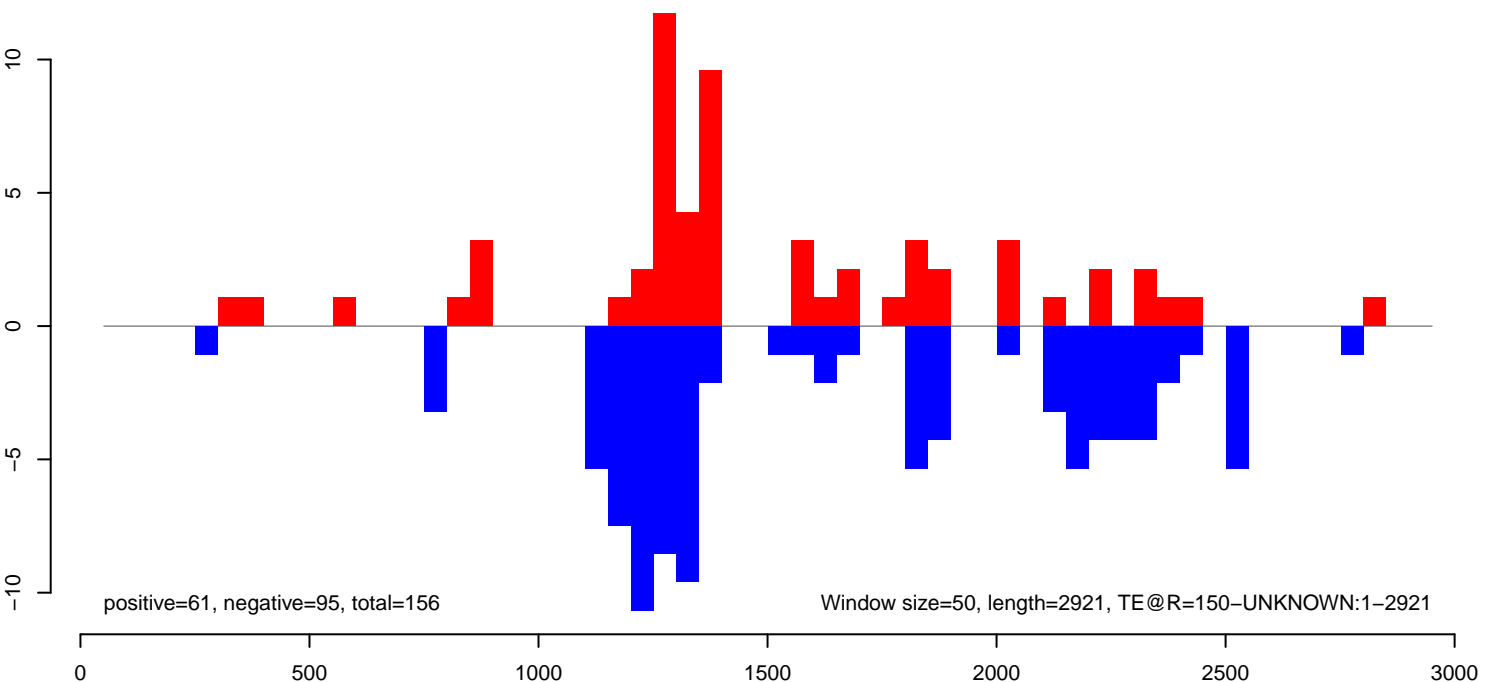



AeAeg\_Ovary\_TC.18\_23.rep

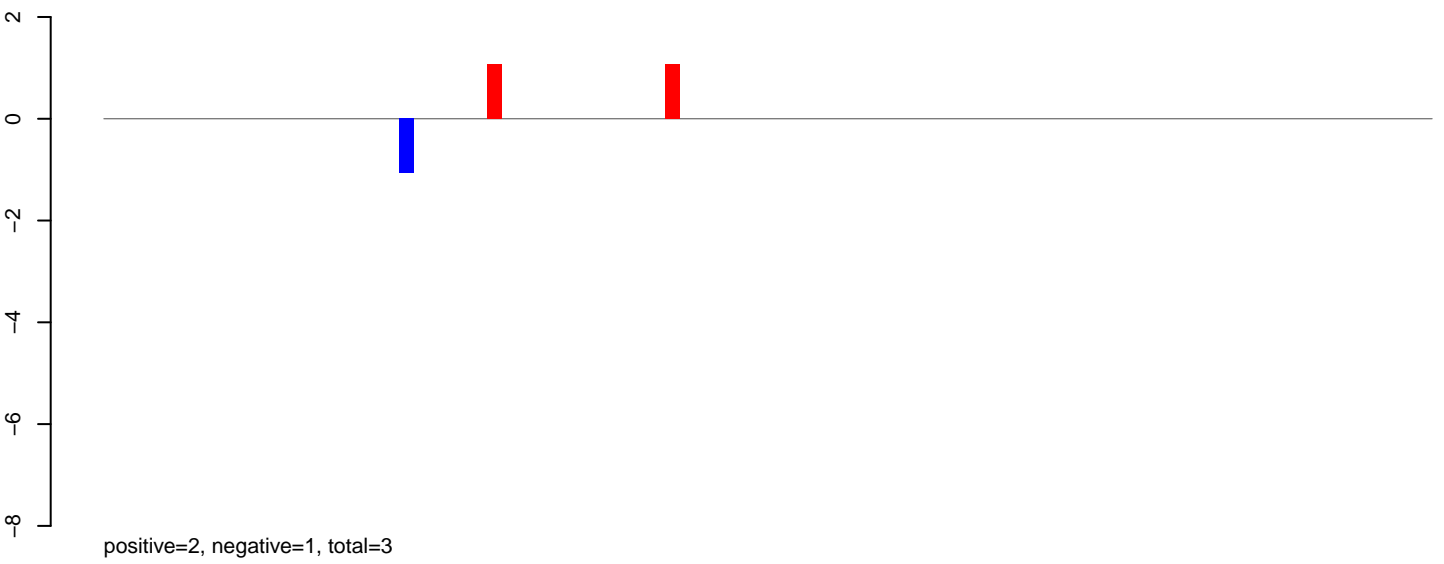

AeAeg\_Ovary\_TC.24\_35.rep

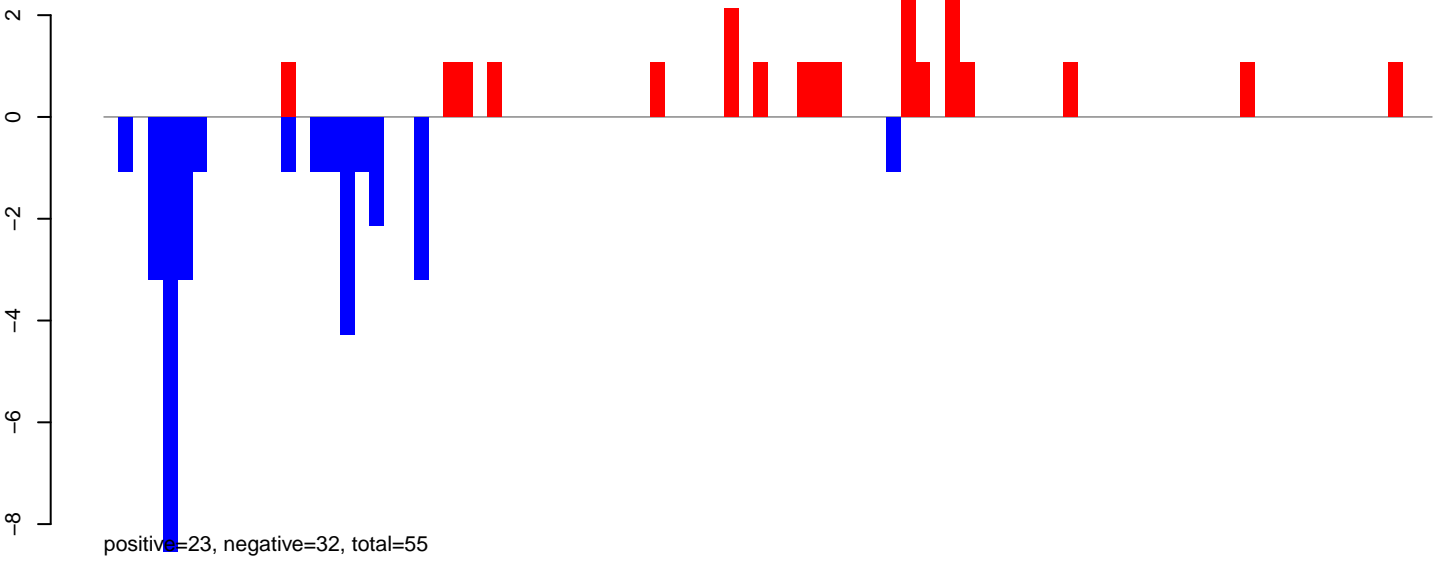

AeAeg\_Ovary\_TC.rep

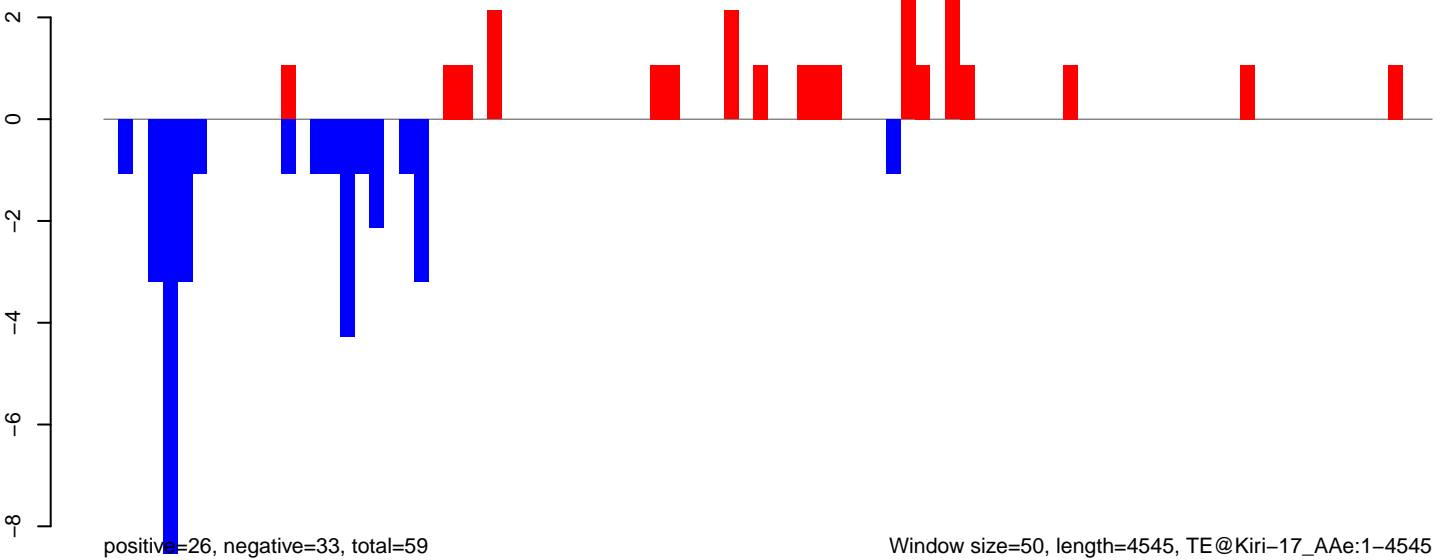

Window size=50, length=4545, TE@Kiri-17\_AAe:1-4545

0 1000 2000 3000 4000

AeAeg\_Ovary\_TC.18\_23.rep



AeAeg\_Ovary\_TC.24\_35.rep

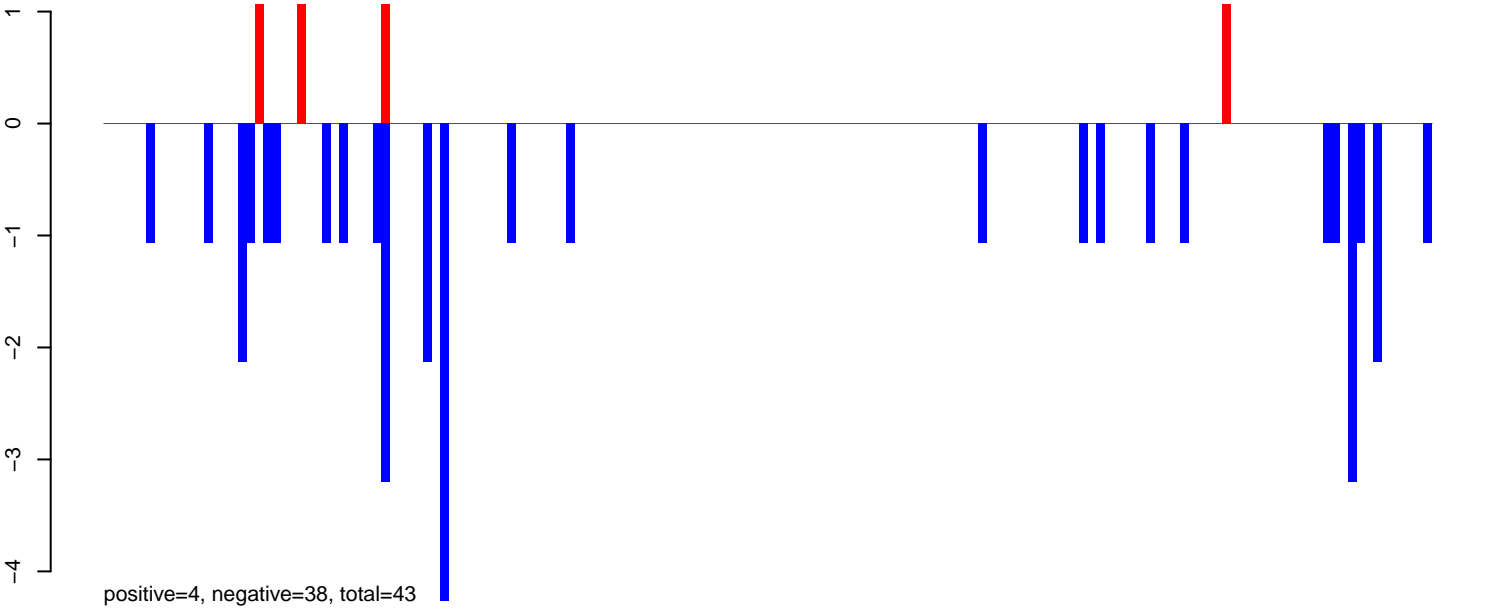

AeAeg\_Ovary\_TC.rep

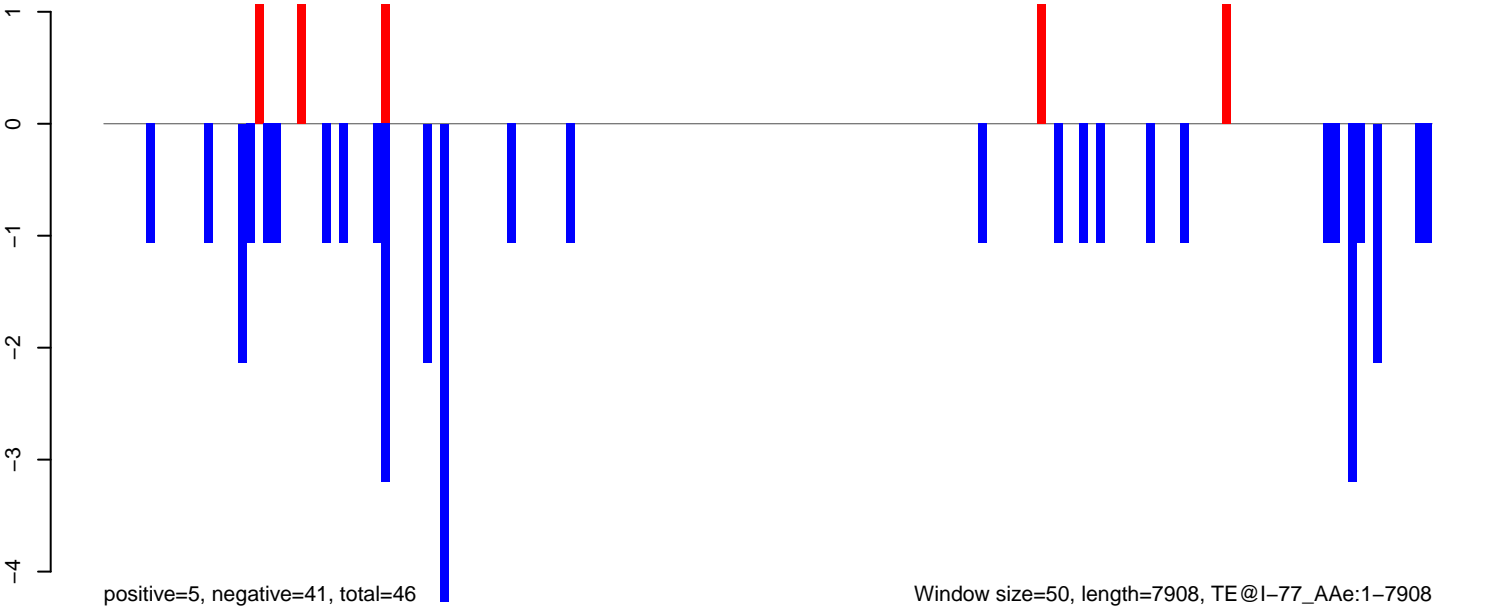

AeAeg\_Ovary\_TC.18\_23.rep



positive=1, negative=2, total=3

AeAeg\_Ovary\_TC.24\_35.rep

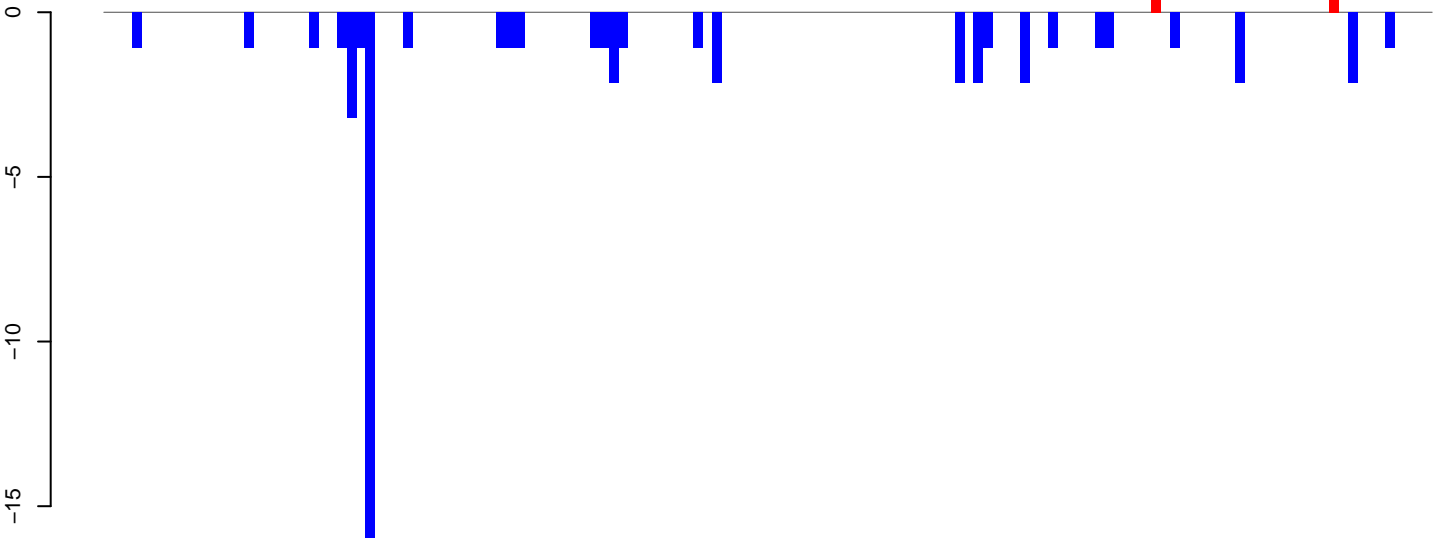

positive=2, negative=55, total=58

AeAeg\_Ovary\_TC.rep

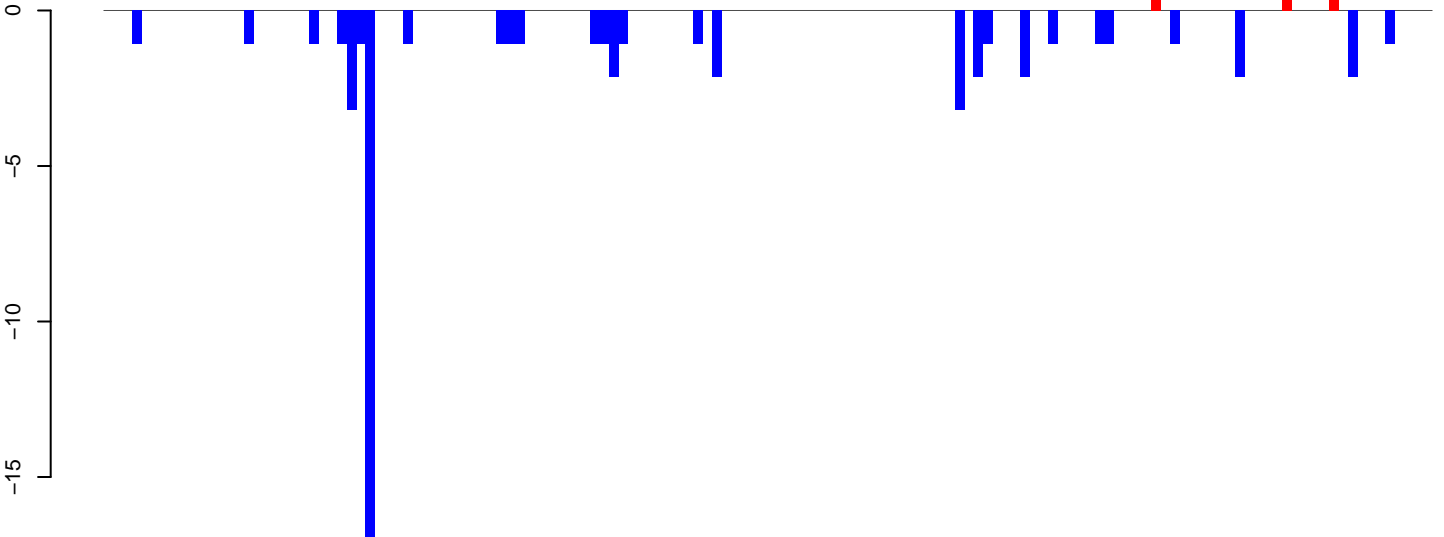

positive=3, negative=58, total=61

Window size=50, length=7131, TE@I-69\_AeAe:1-7131



AeAeg\_Ovary\_TC.18\_23.rep

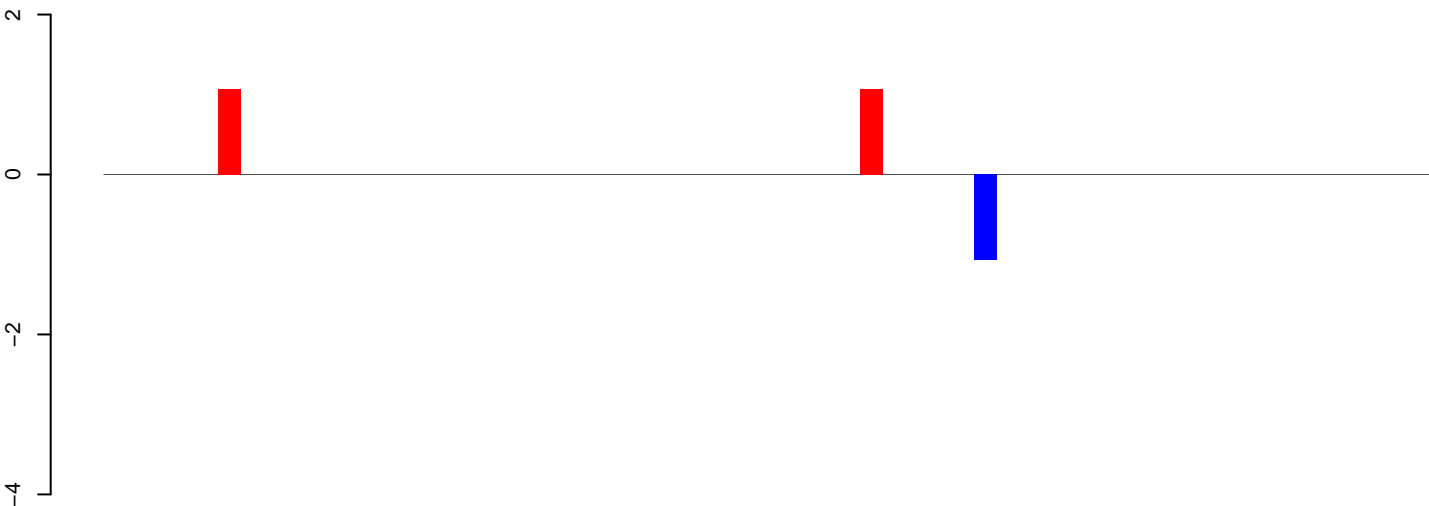

positive=2, negative=1, total=3

AeAeg\_Ovary\_TC.24\_35.rep

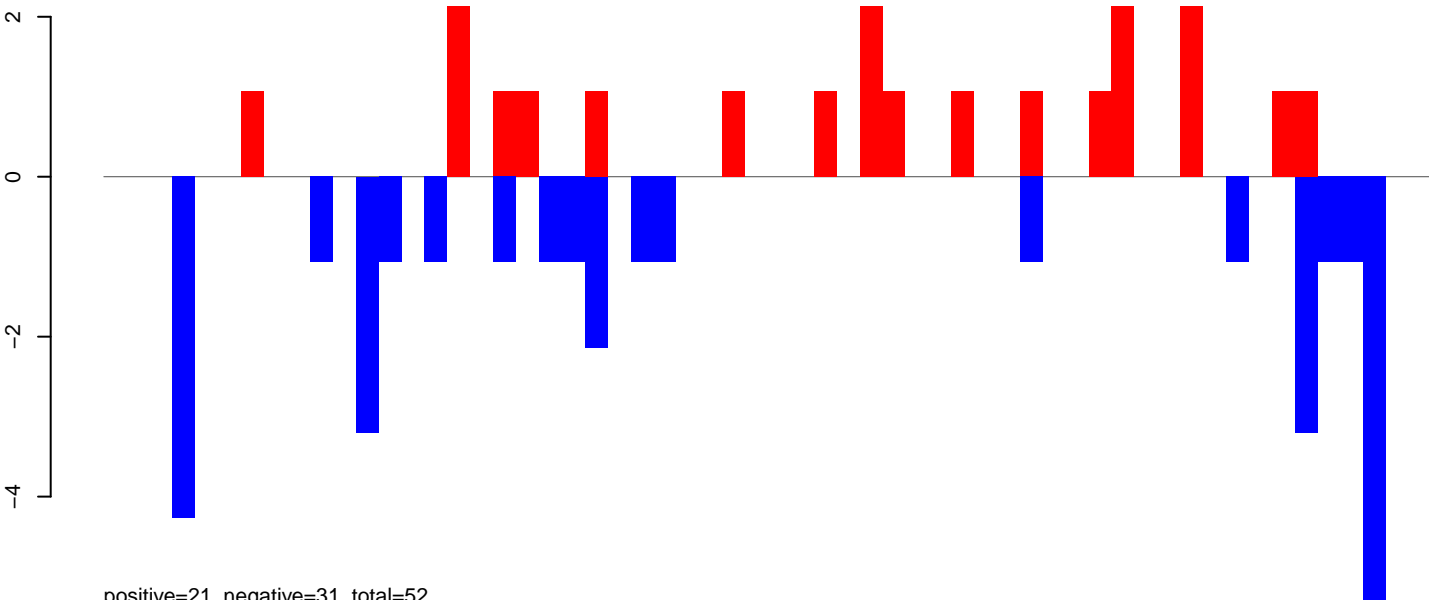

positive=21, negative=31, total=52

AeAeg\_Ovary\_TC.rep

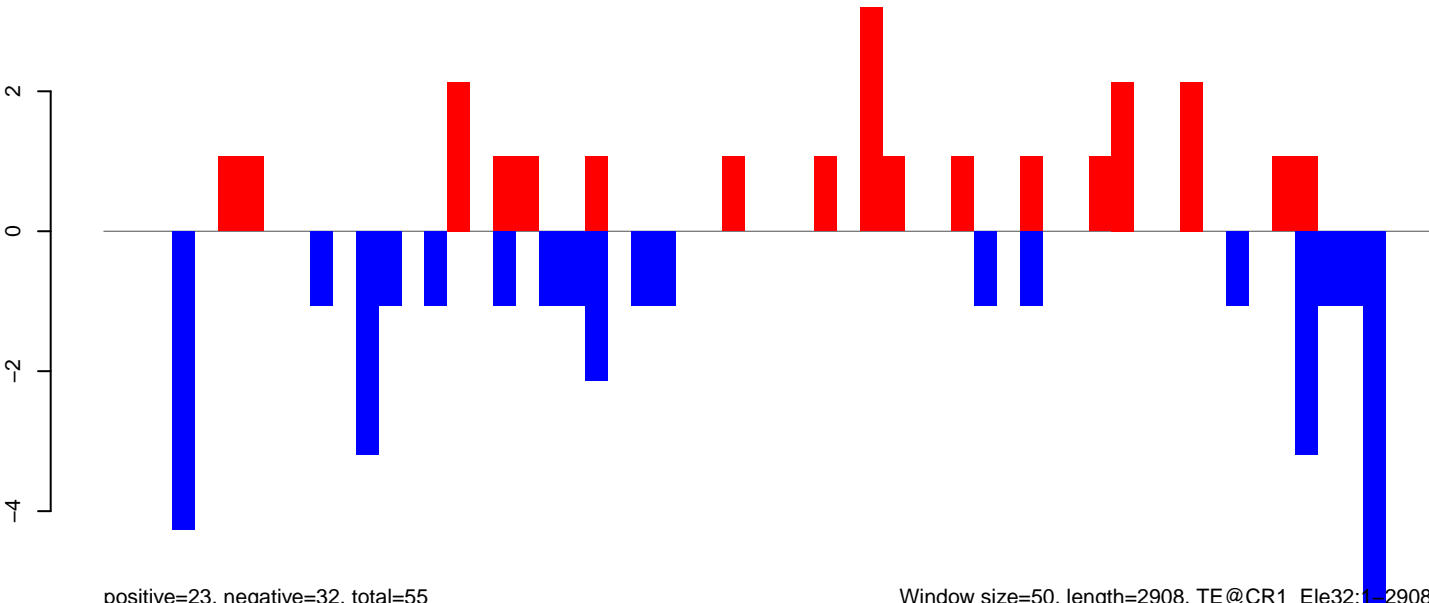

positive=23, negative=32, total=55

Window size=50, length=2908, TE@CR1\_Ele32:1-2908

0 500 1000 1500 2000 2500 3000

AeAeg\_Ovary\_TC.18\_23.rep

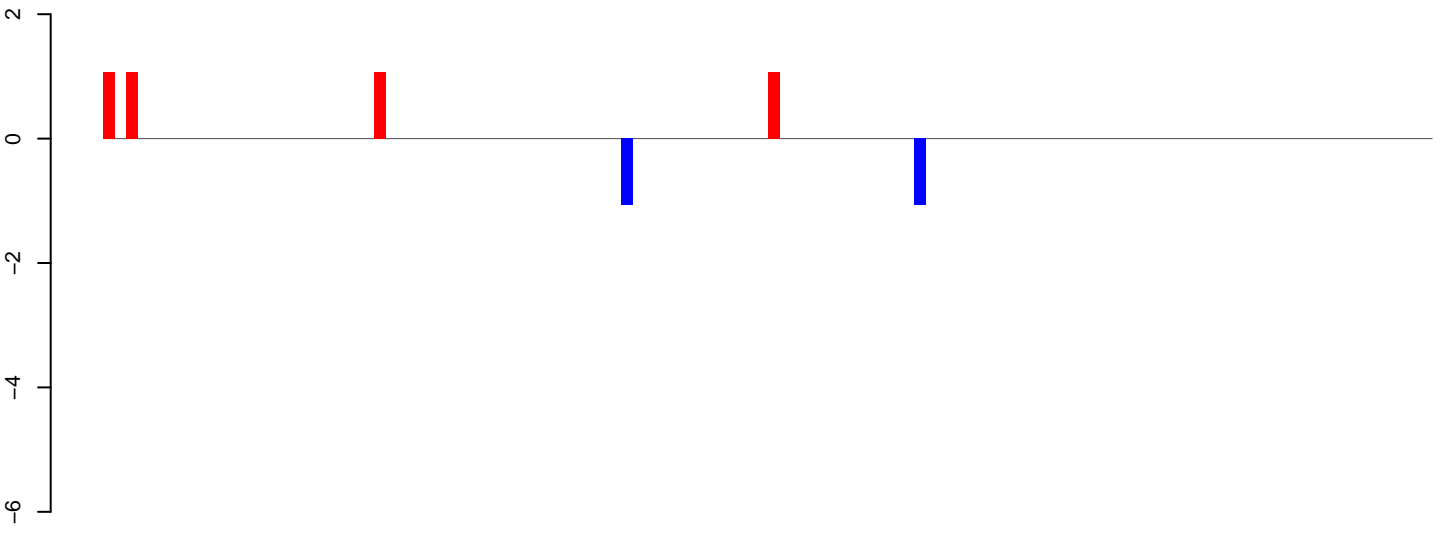

positive=4, negative=2, total=6

AeAeg\_Ovary\_TC.24\_35.rep

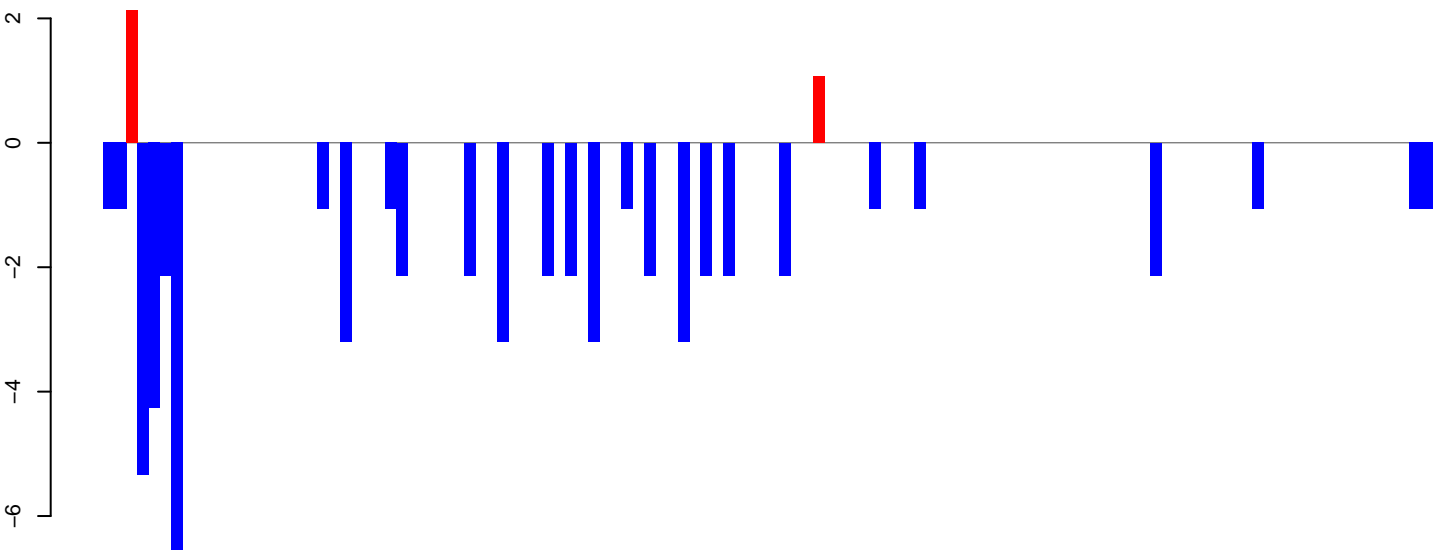

positive=3, negative=63, total=66

AeAeg\_Ovary\_TC.rep

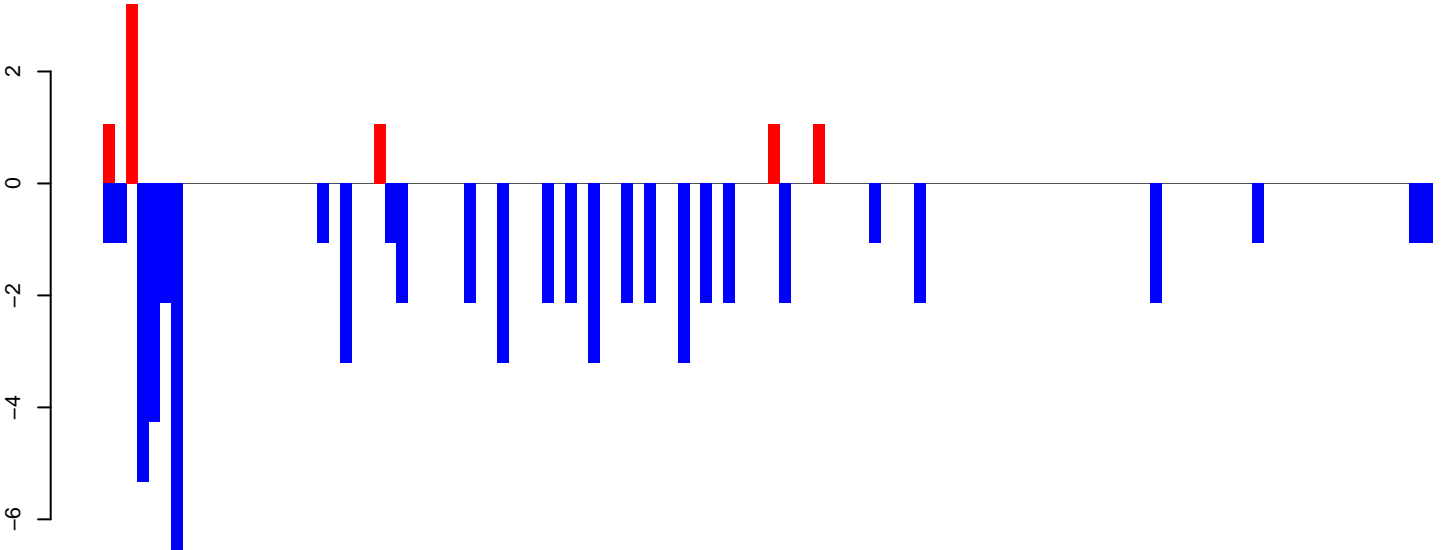

positive=7, negative=65, total=73

Window size=50, length=5945, TE@BEL-89\_AA-LTR-I:1-5945

0 1000 2000 3000 4000 5000 6000

AeAeg\_Ovary\_TC.18\_23.rep

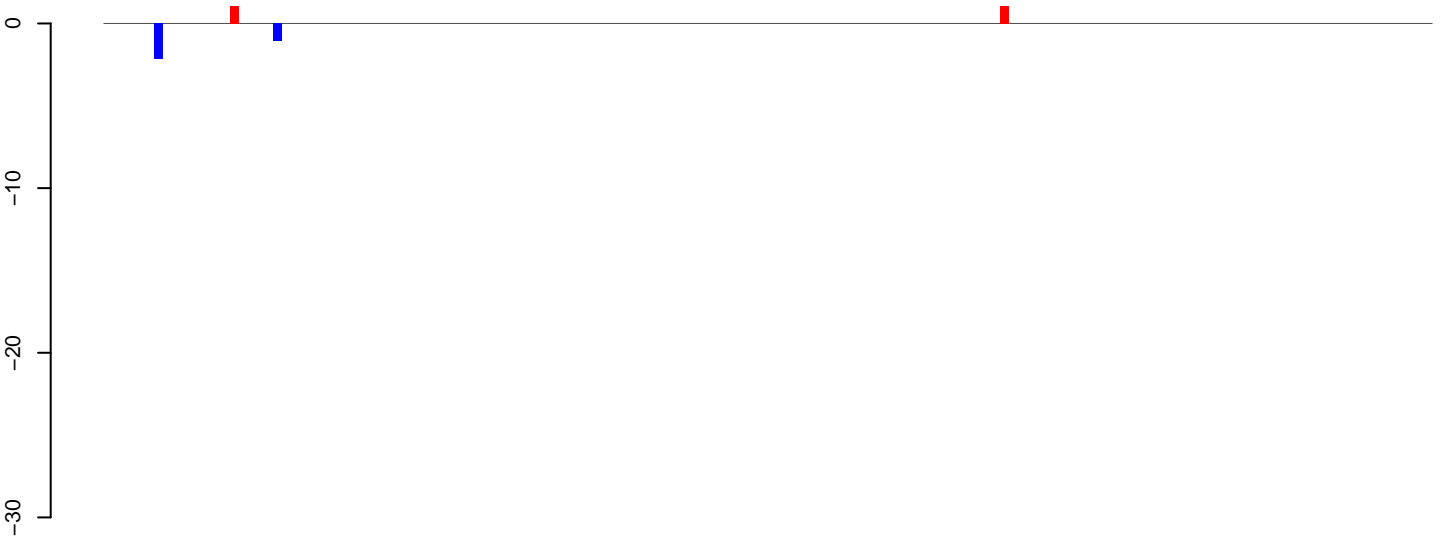

positive=2, negative=3, total=5

AeAeg\_Ovary\_TC.24\_35.rep

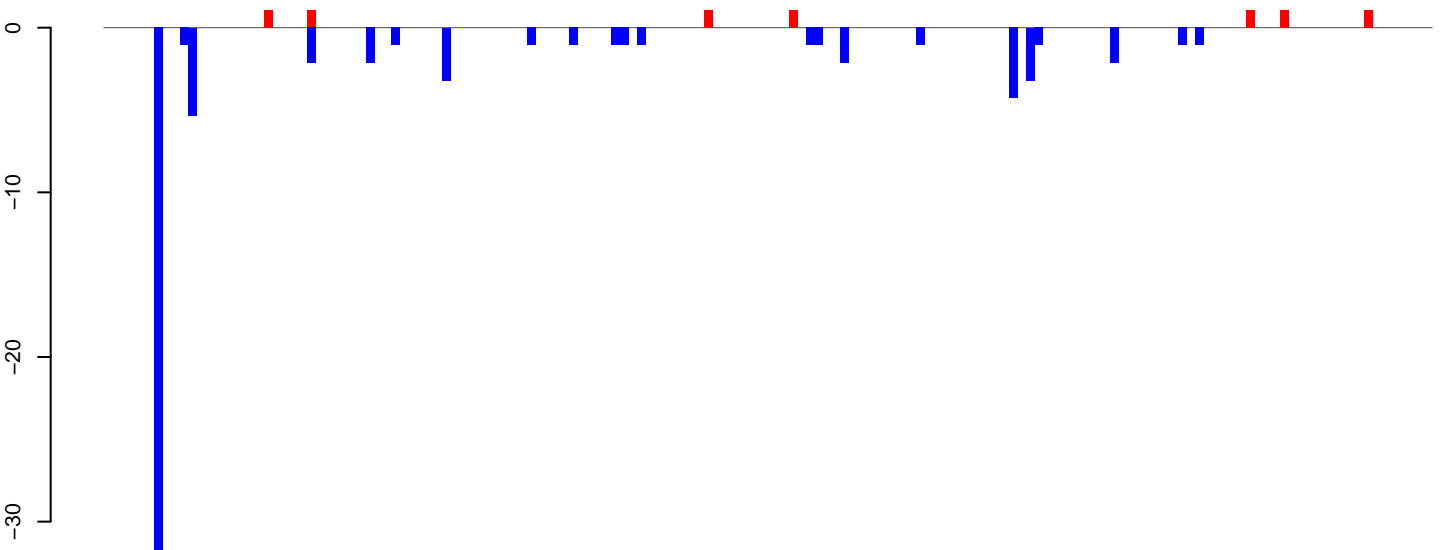

positive=7, negative=74, total=81

AeAeg\_Ovary\_TC.rep

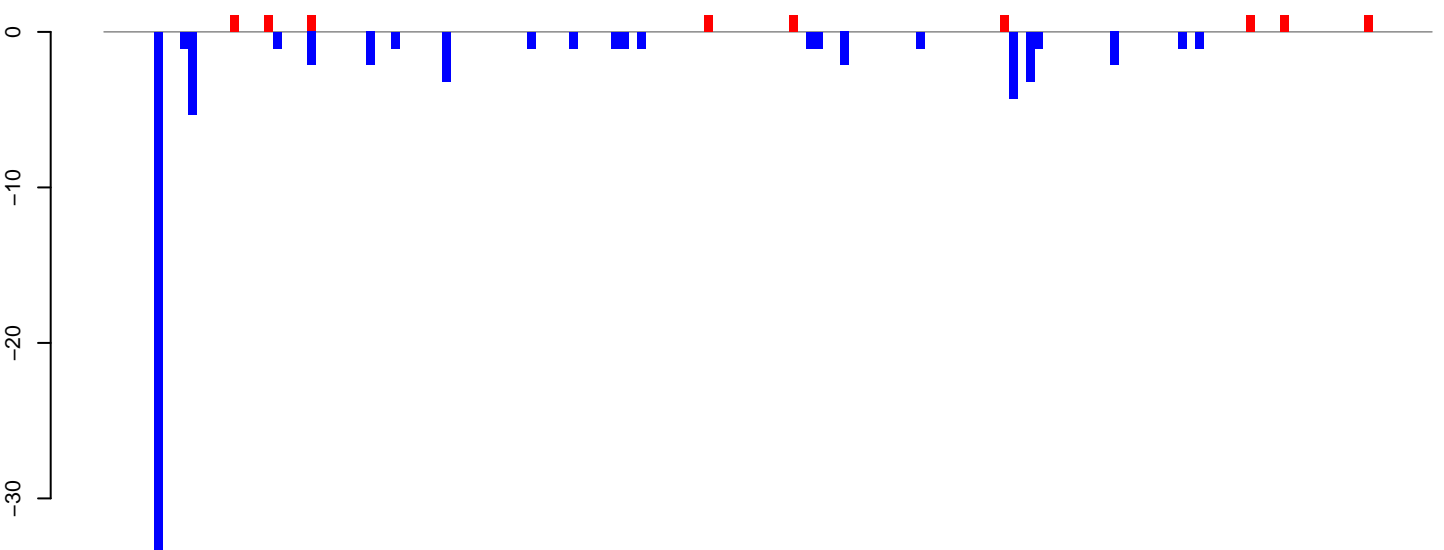

positive=10, negative=77, total=86

Window size=50, length=7860, TE@BEL-619\_AA-LTR-I:1-7860

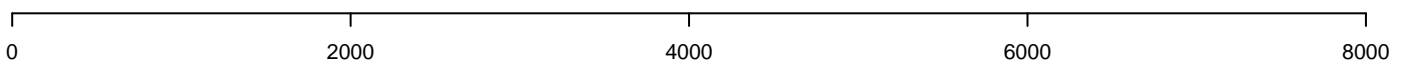

AeAeg\_Ovary\_TC.18\_23.rep

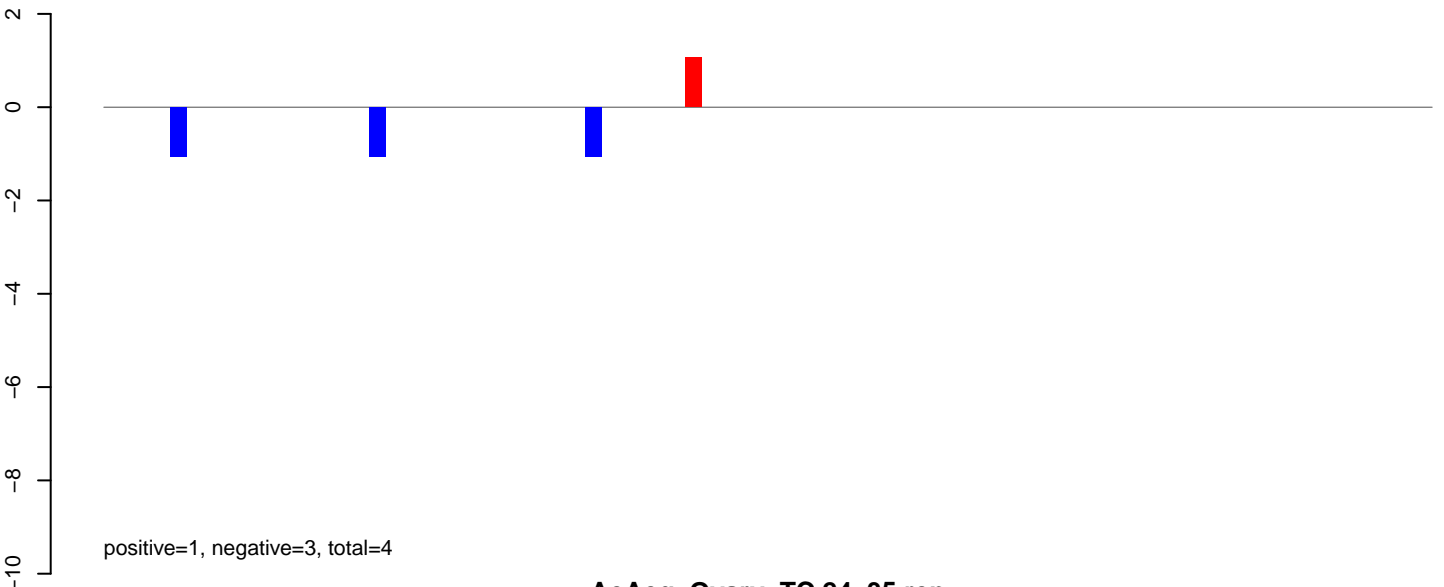

AeAeg\_Ovary\_TC.24\_35.rep

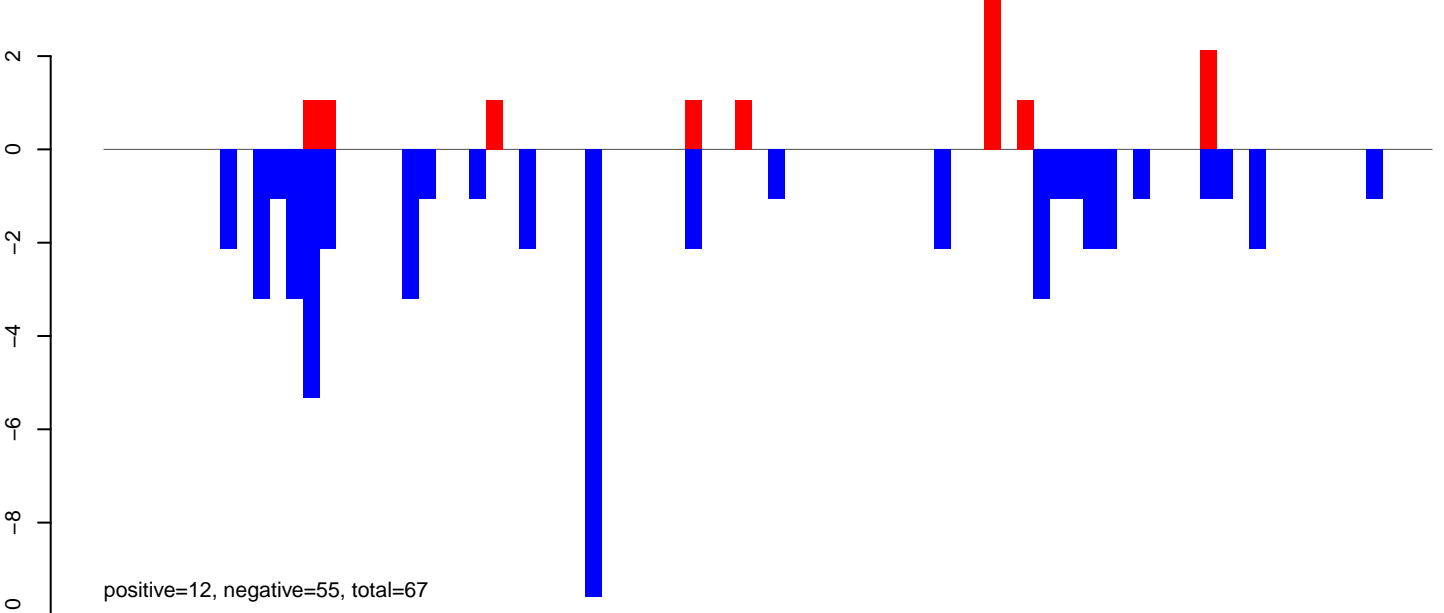

AeAeg\_Ovary\_TC.rep

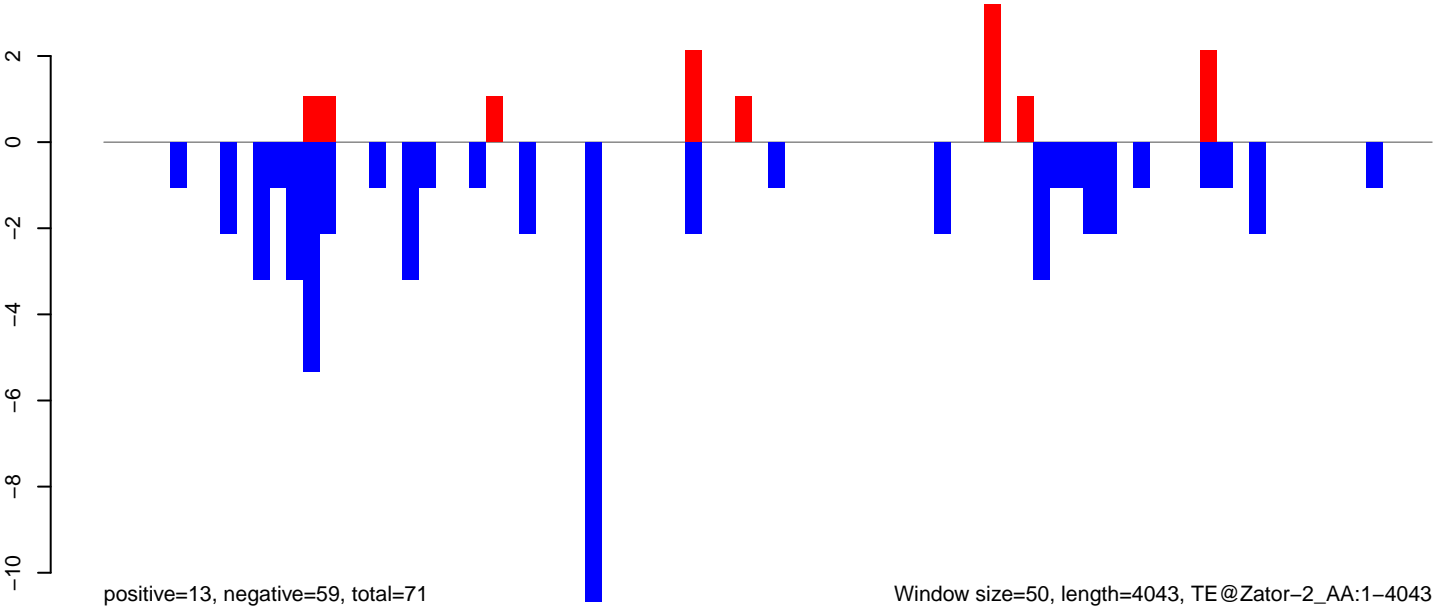

Window size=50, length=4043, TE@Zator-2\_AA:1-4043

AeAeg\_Ovary\_TC.18\_23.rep

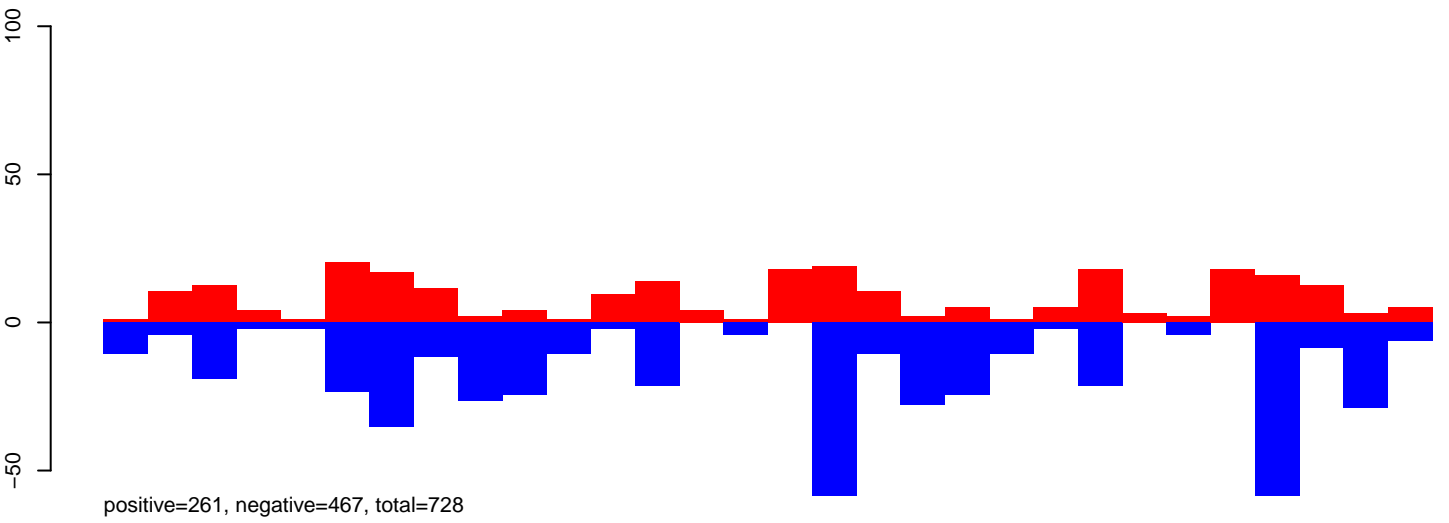

AeAeg\_Ovary\_TC.24\_35.rep

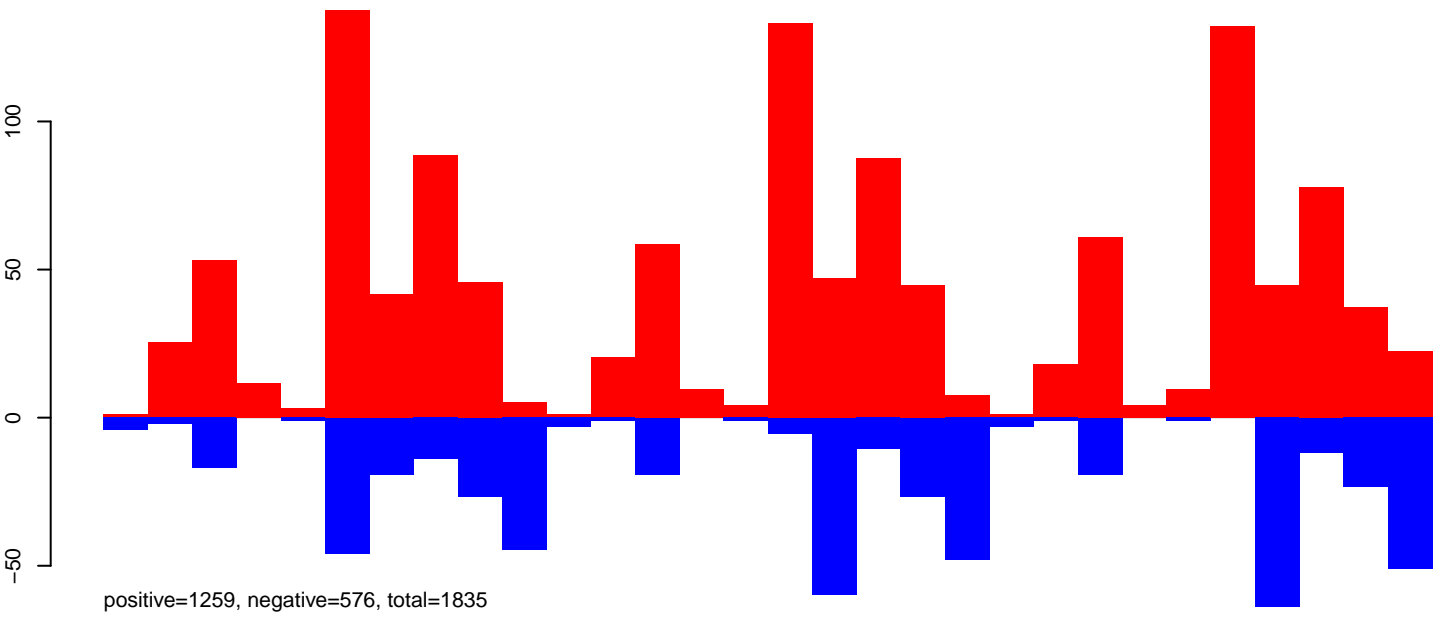

AeAeg\_Ovary\_TC.rep

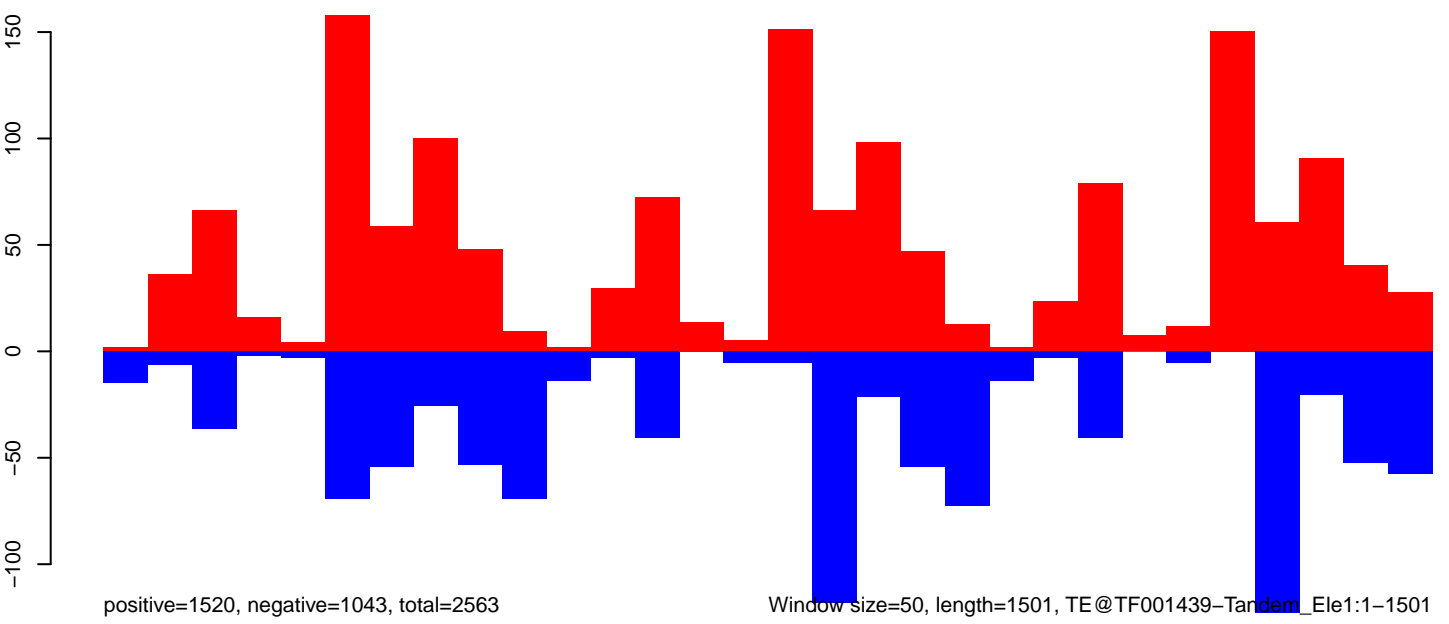

Window size=50, length=1501, TE@TF001439-Tandem\_Ele1:1-1501



AeAeg\_Ovary\_TC.18\_23.rep

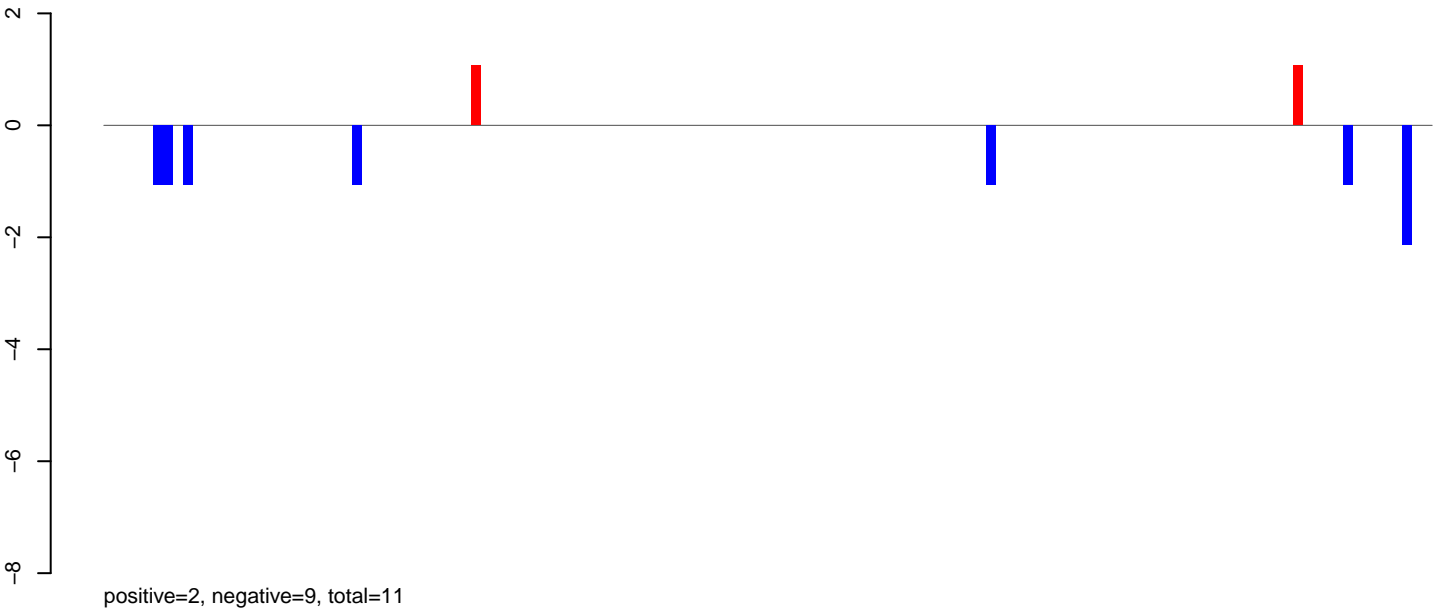

AeAeg\_Ovary\_TC.24\_35.rep

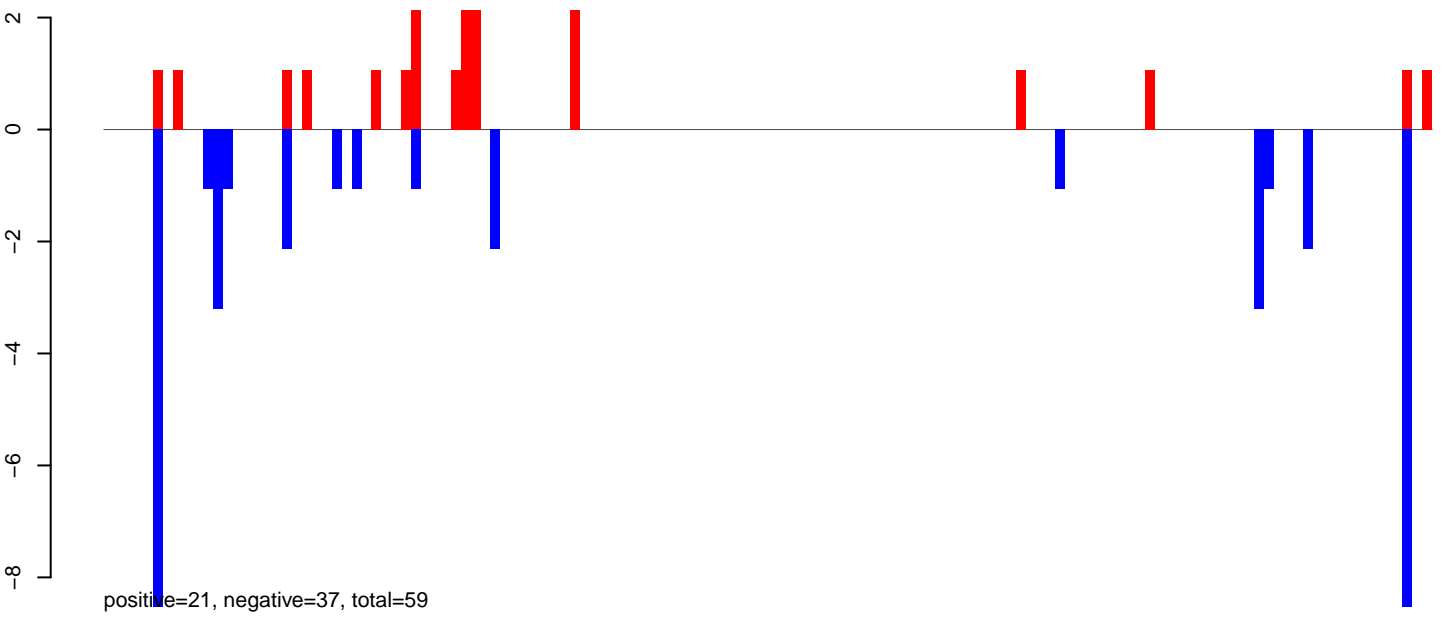

AeAeg\_Ovary\_TC.rep

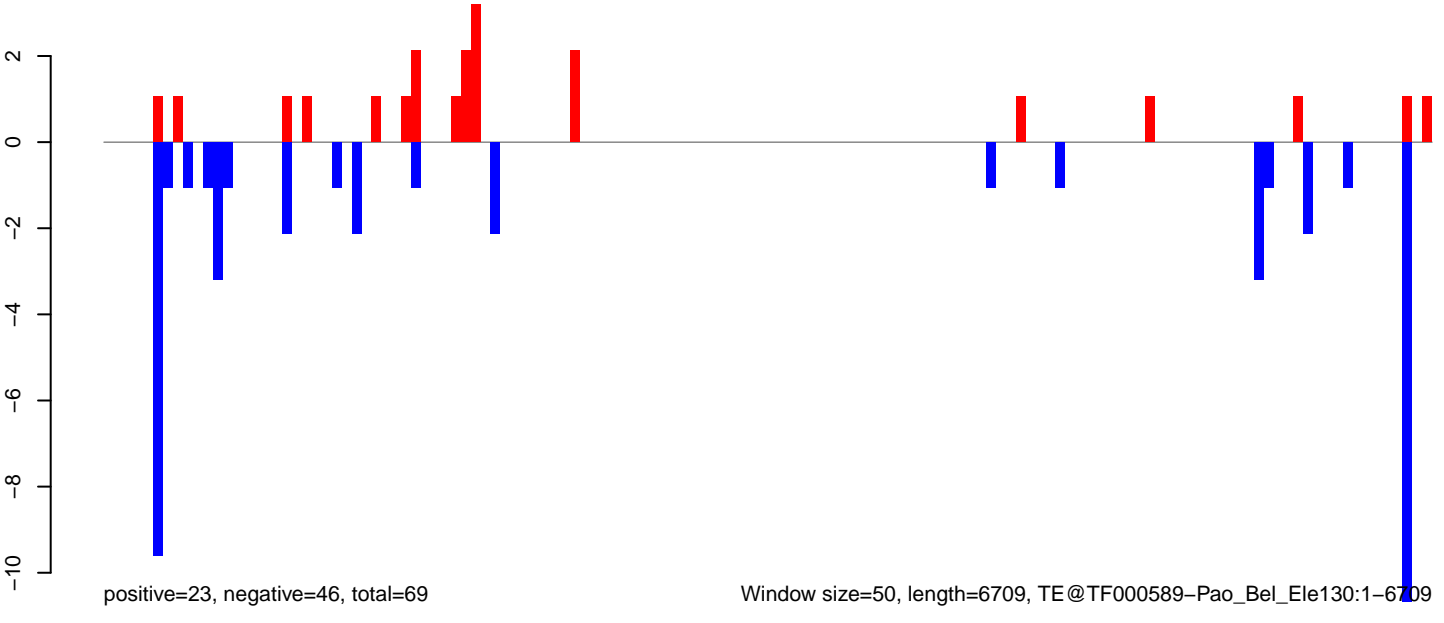

AeAeg\_Ovary\_TC.18\_23.rep

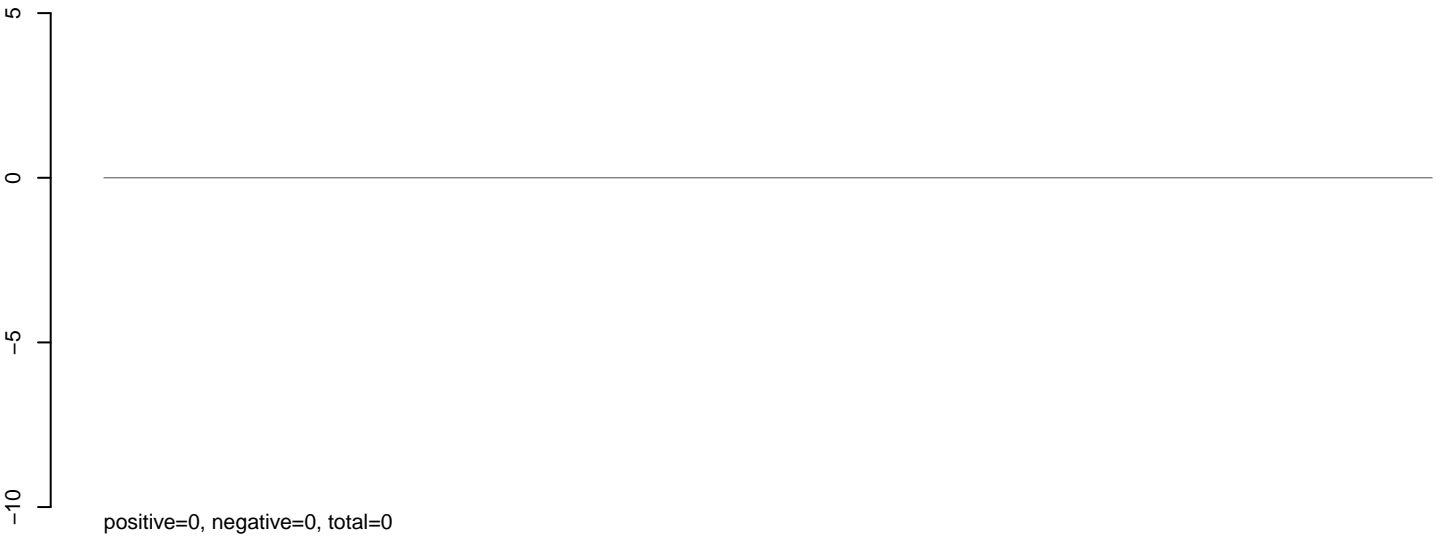

AeAeg\_Ovary\_TC.24\_35.rep

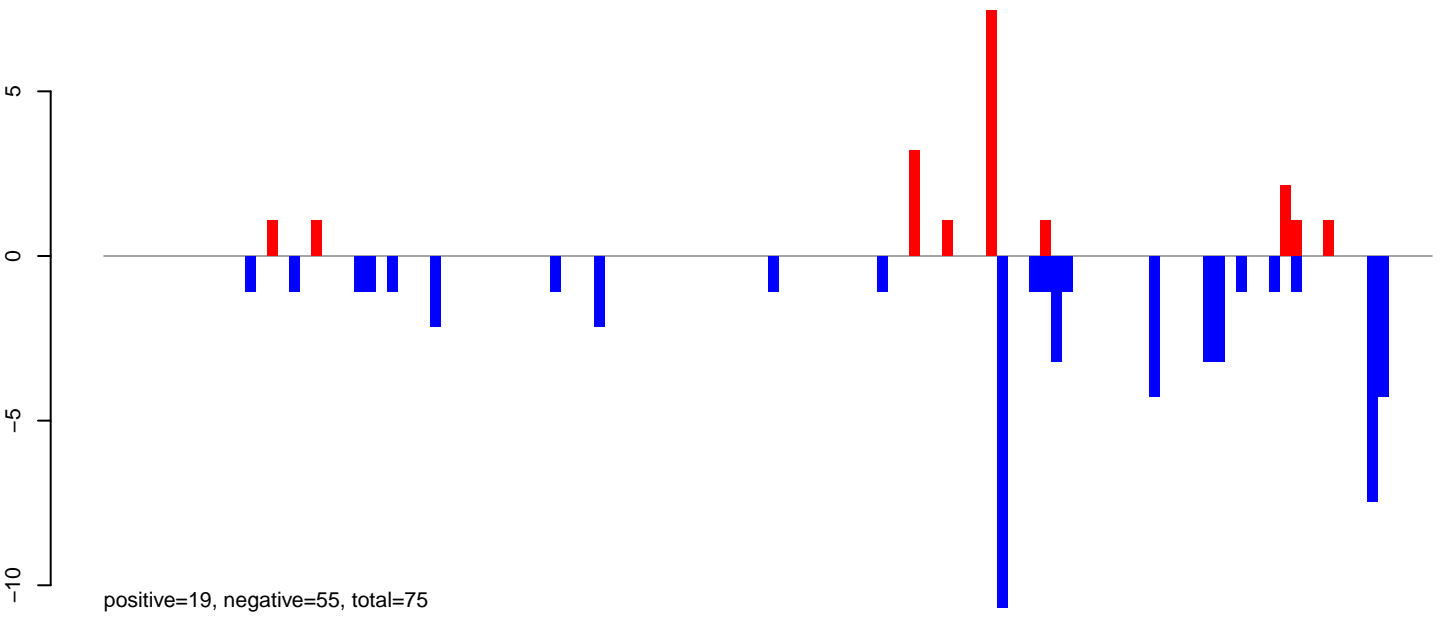

AeAeg\_Ovary\_TC.rep

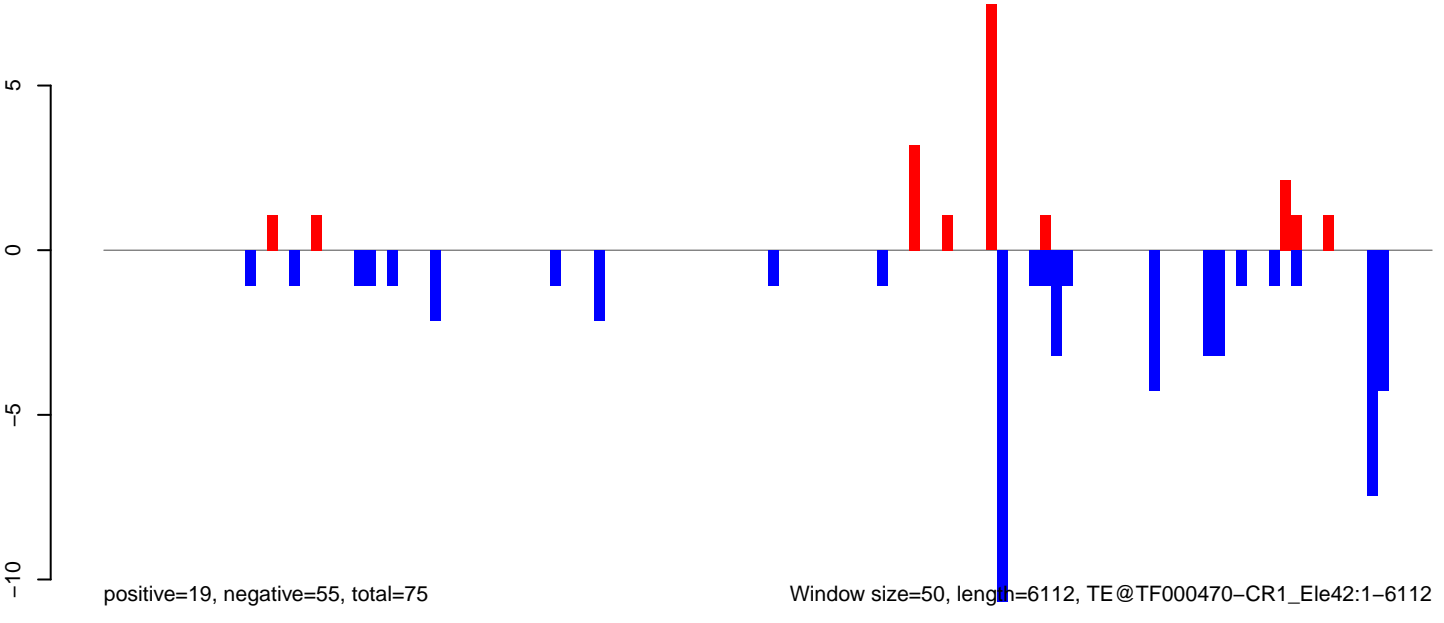

AeAeg\_Ovary\_TC.18\_23.rep

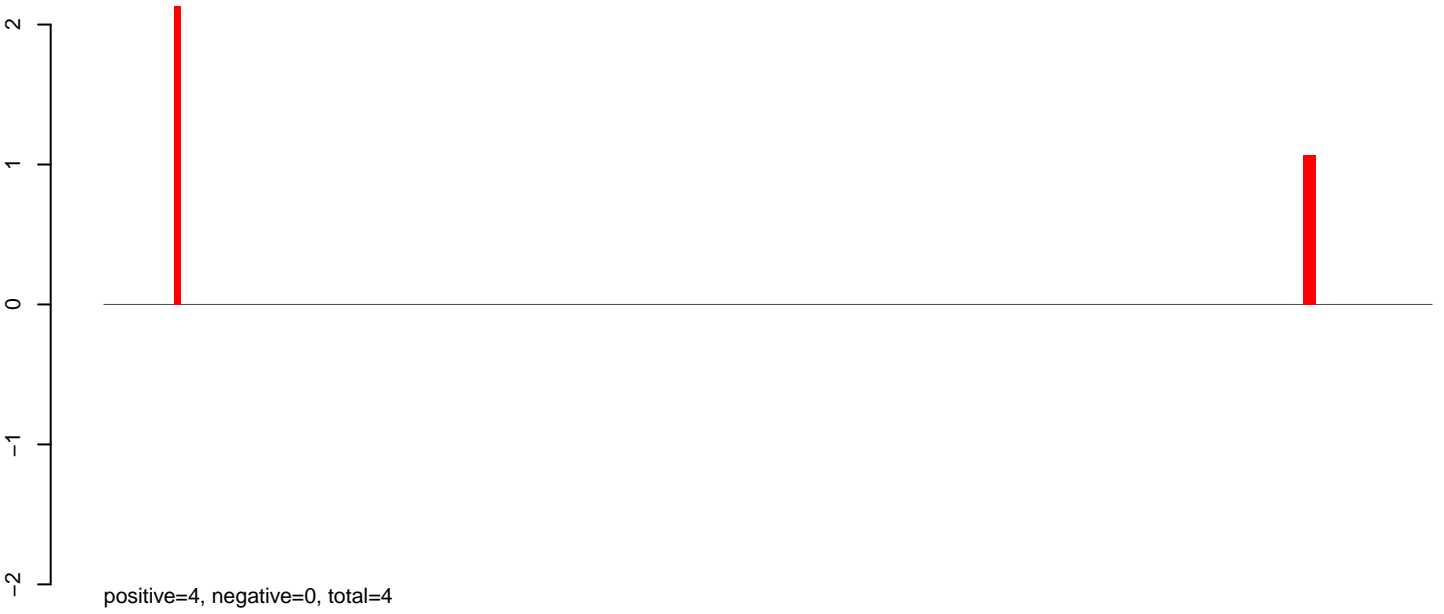

AeAeg\_Ovary\_TC.24\_35.rep

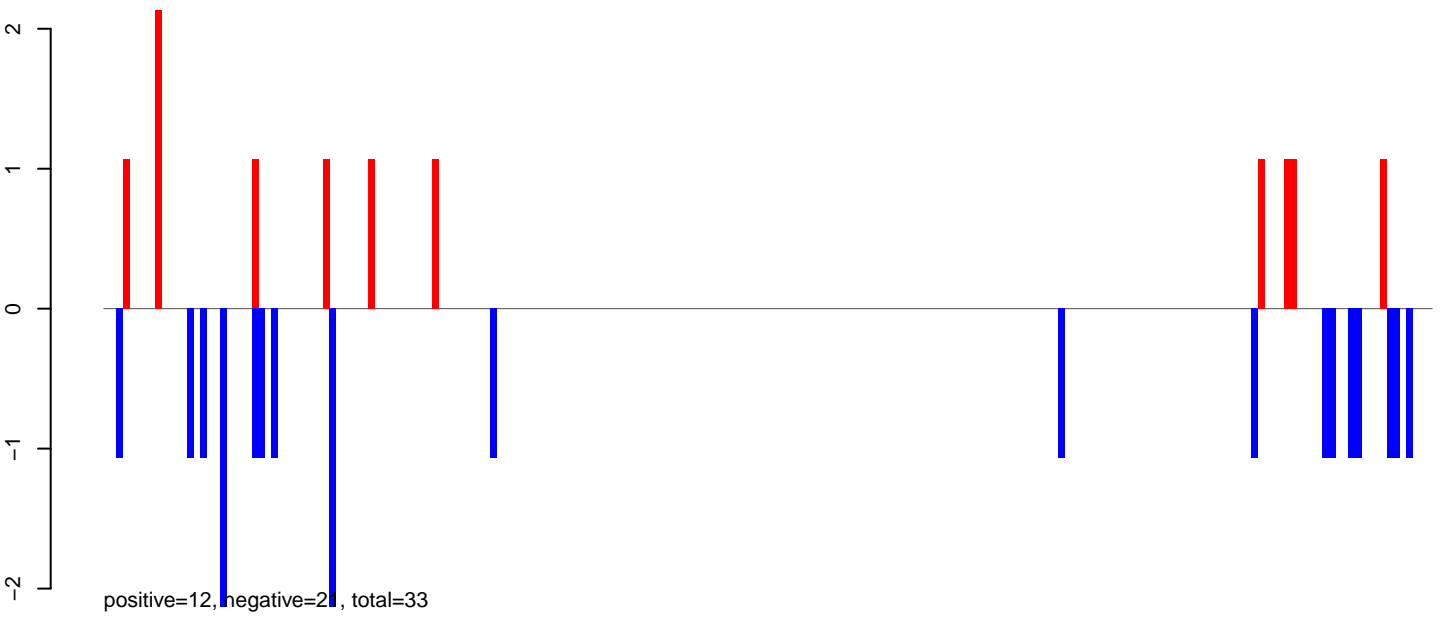

AeAeg\_Ovary\_TC.rep

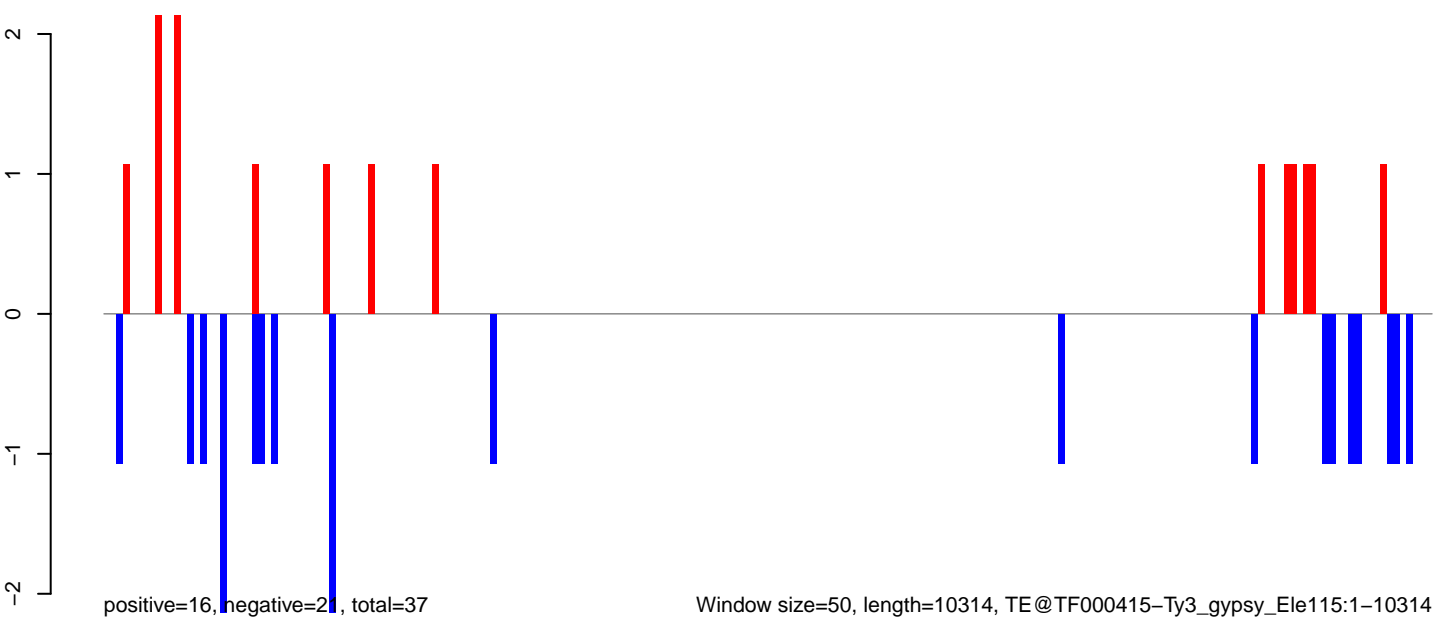

AeAeg\_Ovary\_TC.18\_23.rep

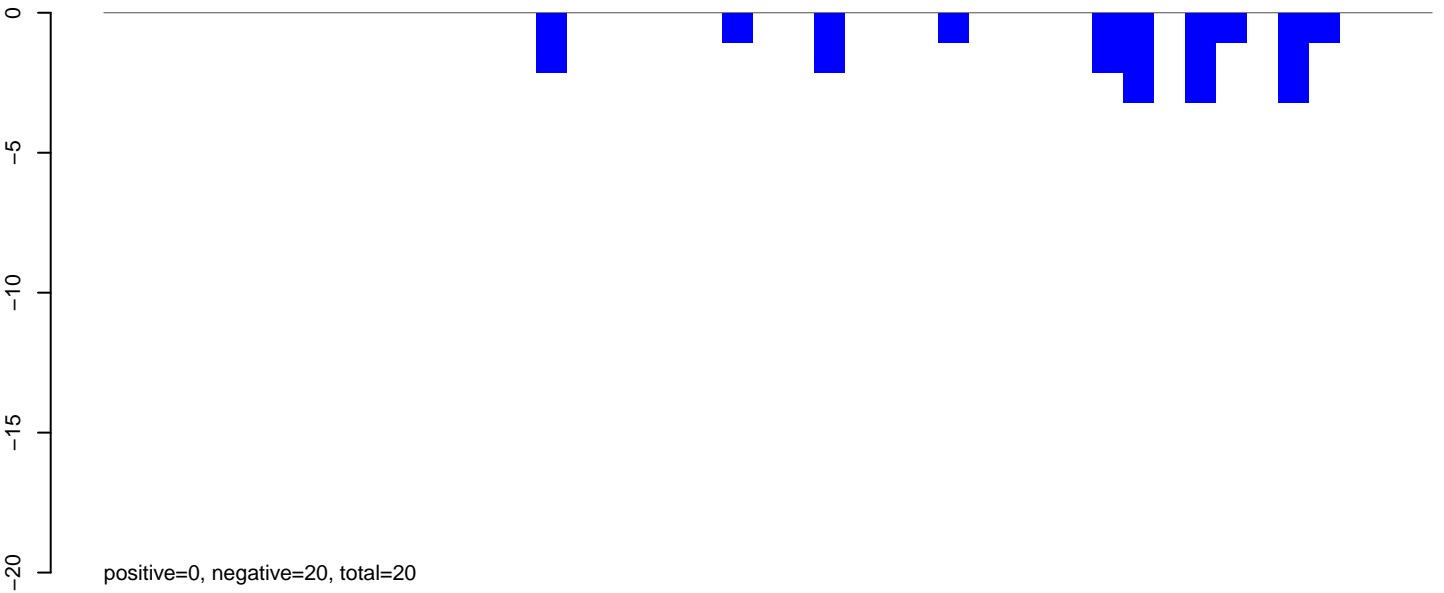

AeAeg\_Ovary\_TC.24\_35.rep

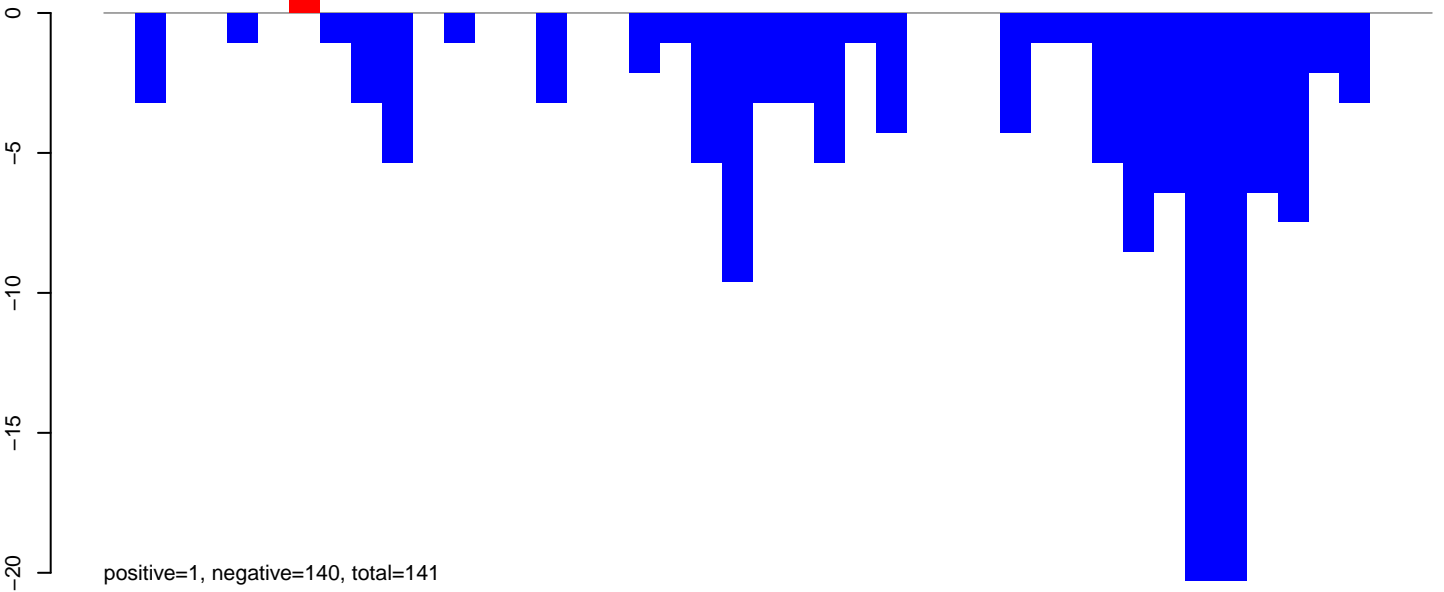

AeAeg\_Ovary\_TC.rep

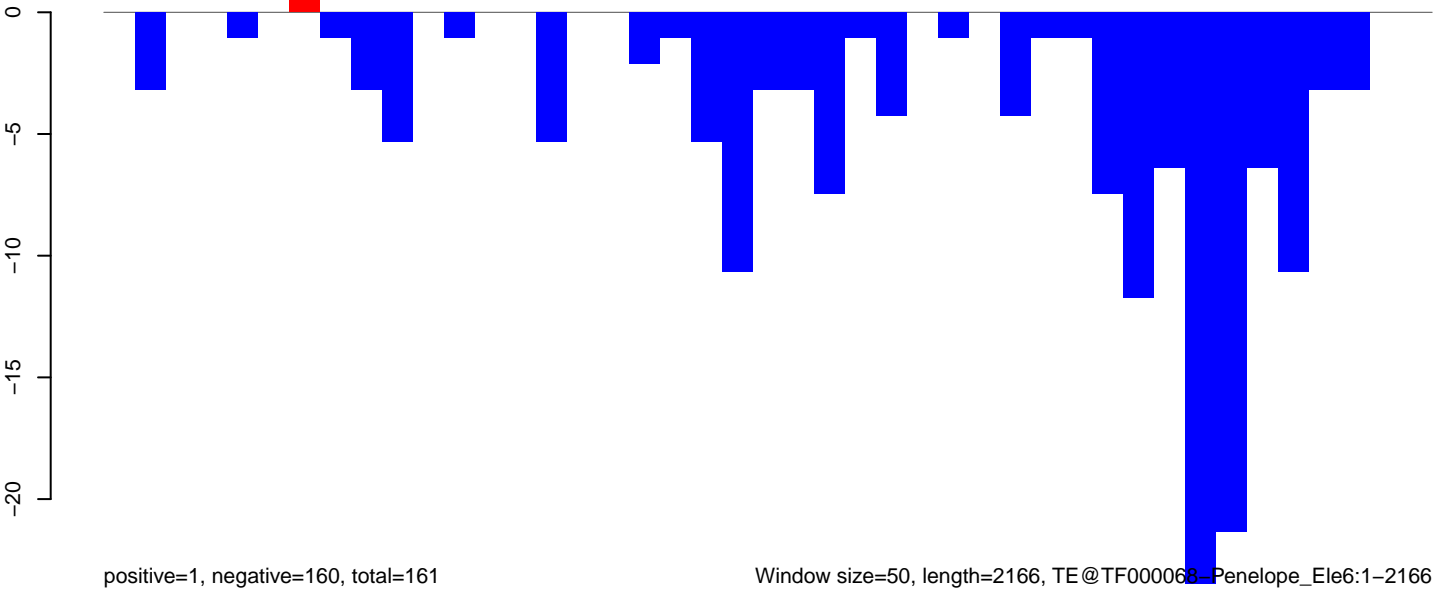

Window size=50, length=2166, TE@TF000068\_Penelope\_Ele6:1-2166

0 500 1000 1500 2000

AeAeg\_Ovary\_TC.18\_23.rep

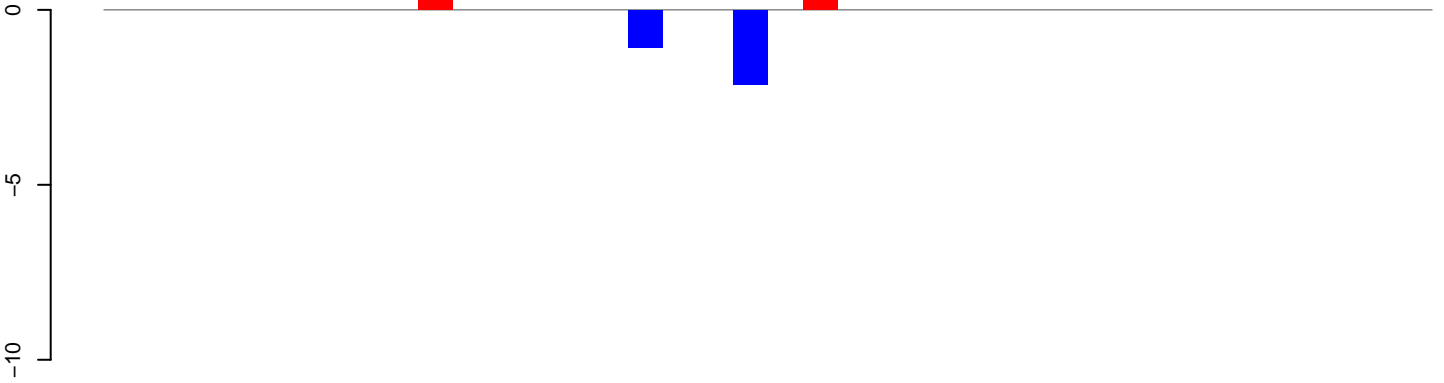

positive=2, negative=3, total=5

AeAeg\_Ovary\_TC.24\_35.rep

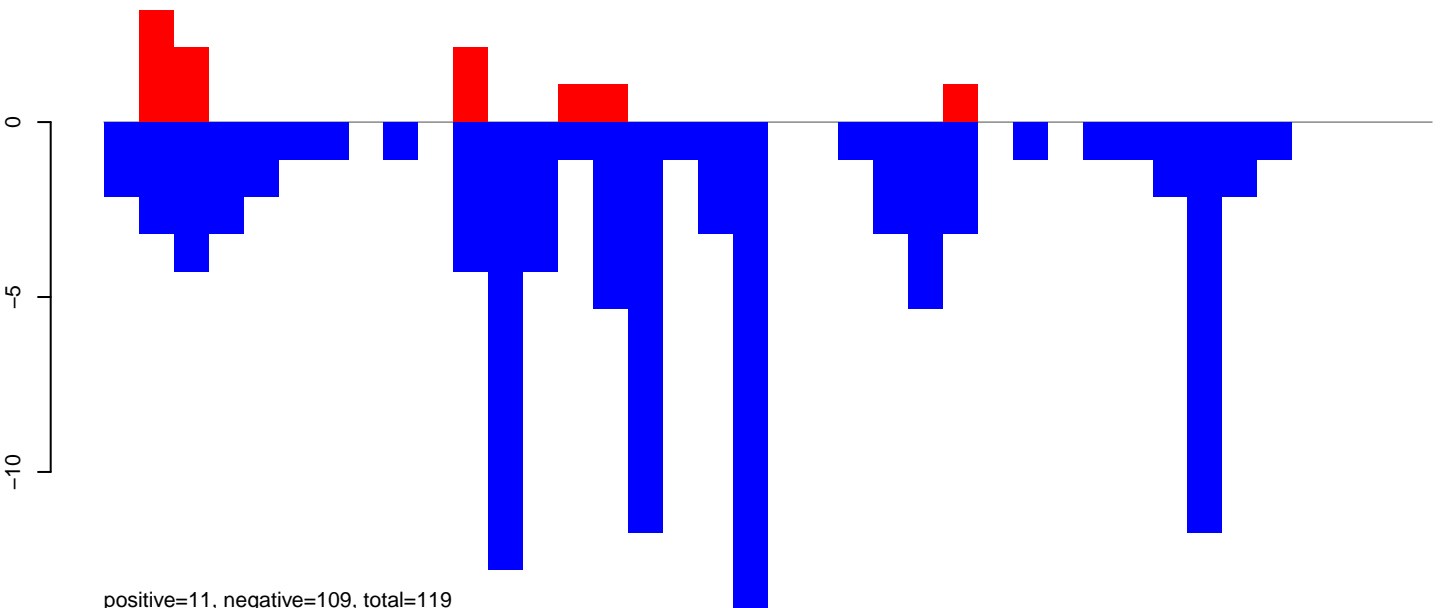

positive=11, negative=109, total=119

AeAeg\_Ovary\_TC.rep

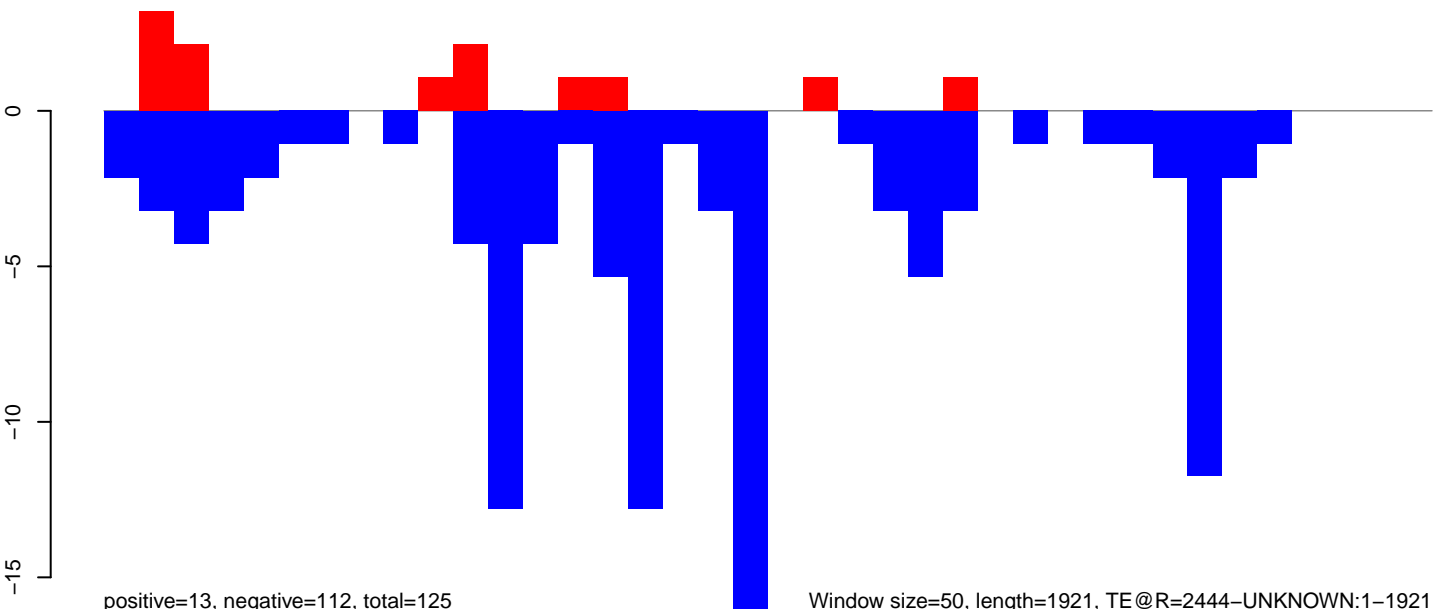

positive=13, negative=112, total=125

Window size=50, length=1921, TE@R=2444-UNKNOWN:1-1921

### AeAeg\_Ovary\_TC.18\_23.rep

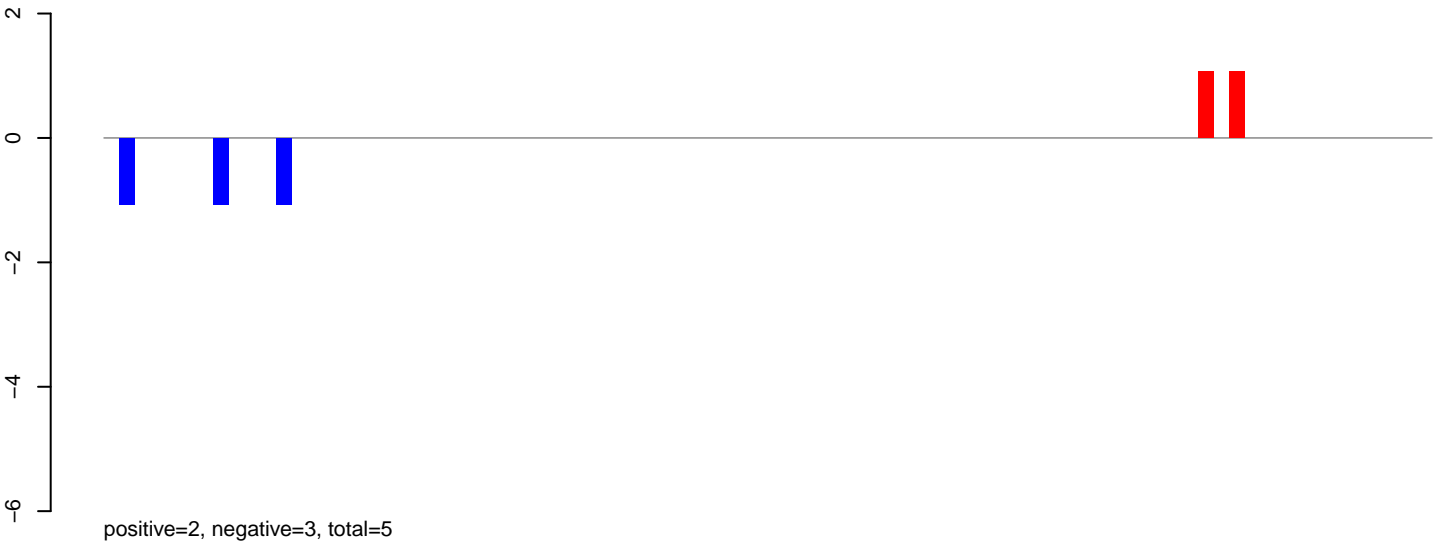

### AeAeg\_Ovary\_TC.24\_35.rep

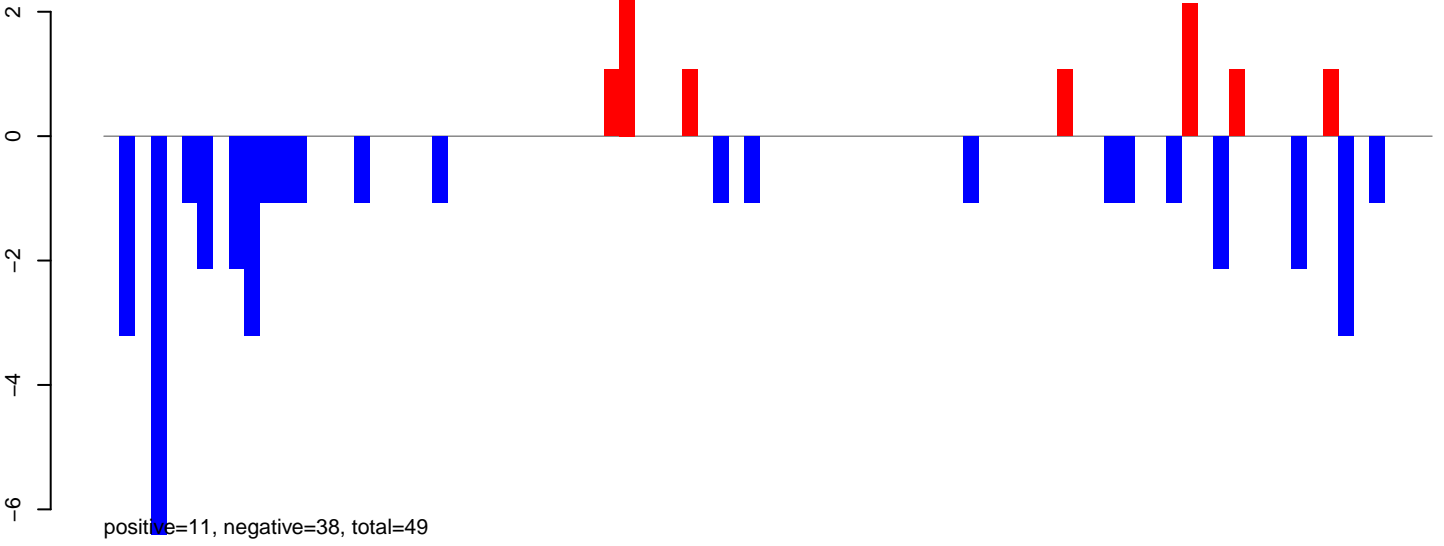

### AeAeg\_Ovary\_TC.rep

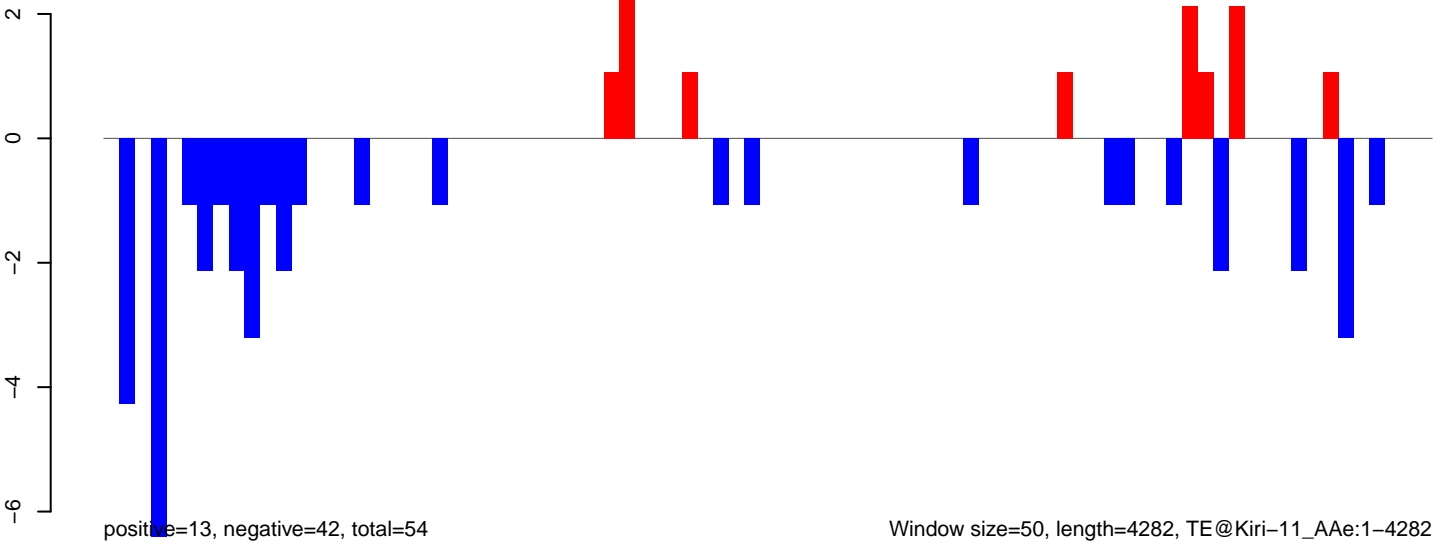

AeAeg\_Ovary\_TC.18\_23.rep

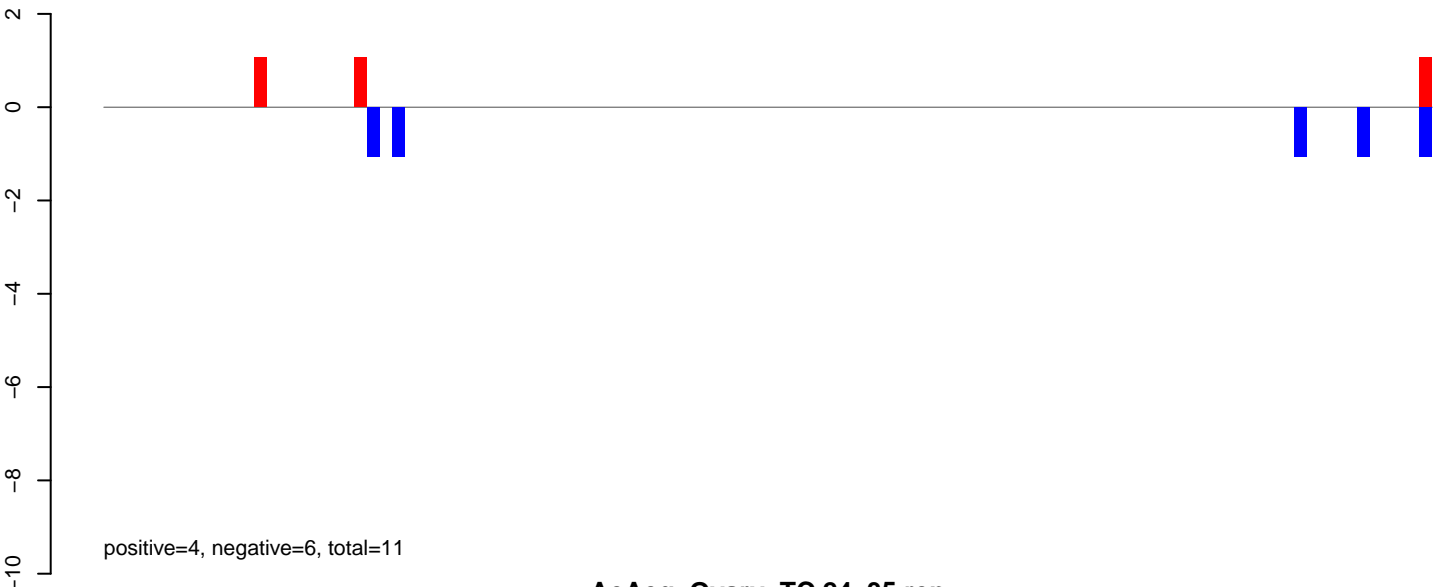

AeAeg\_Ovary\_TC.24\_35.rep

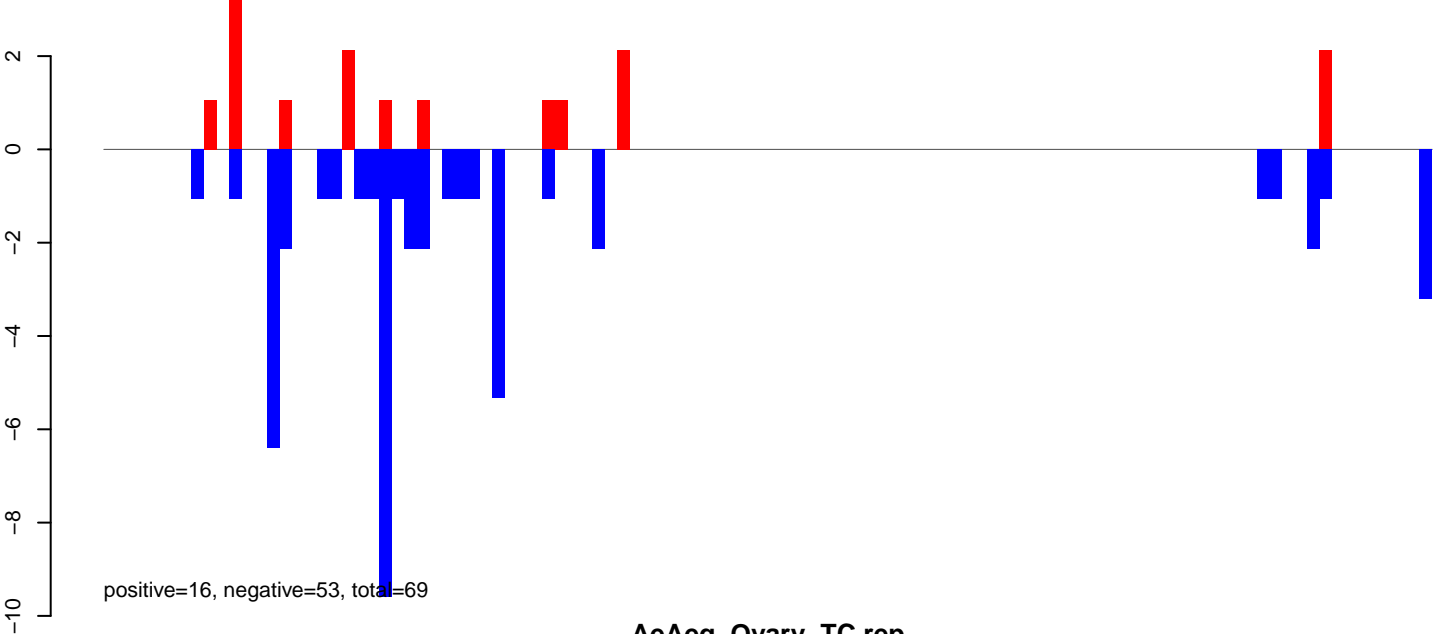

AeAeg\_Ovary\_TC.rep

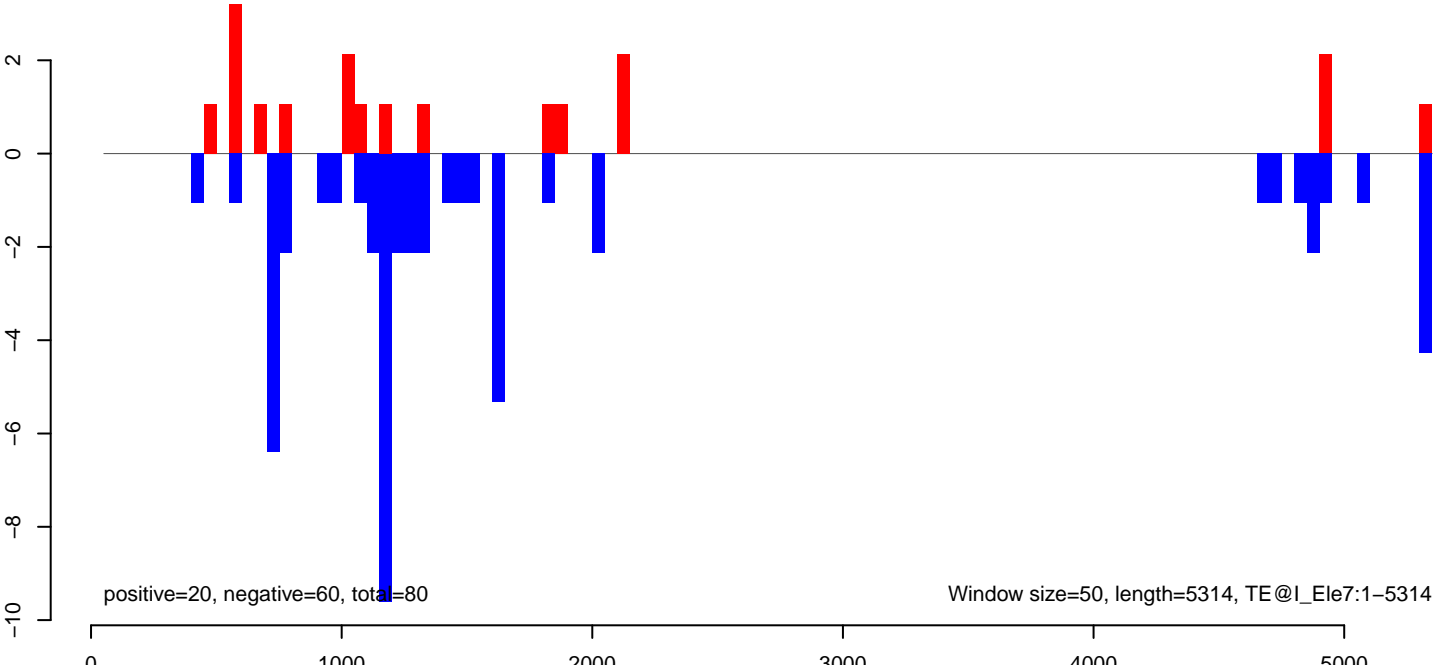

Window size=50, length=5314, TE@I\_Ele7:1-5314

AeAeg\_Ovary\_TC.18\_23.rep



AeAeg\_Ovary\_TC.24\_35.rep

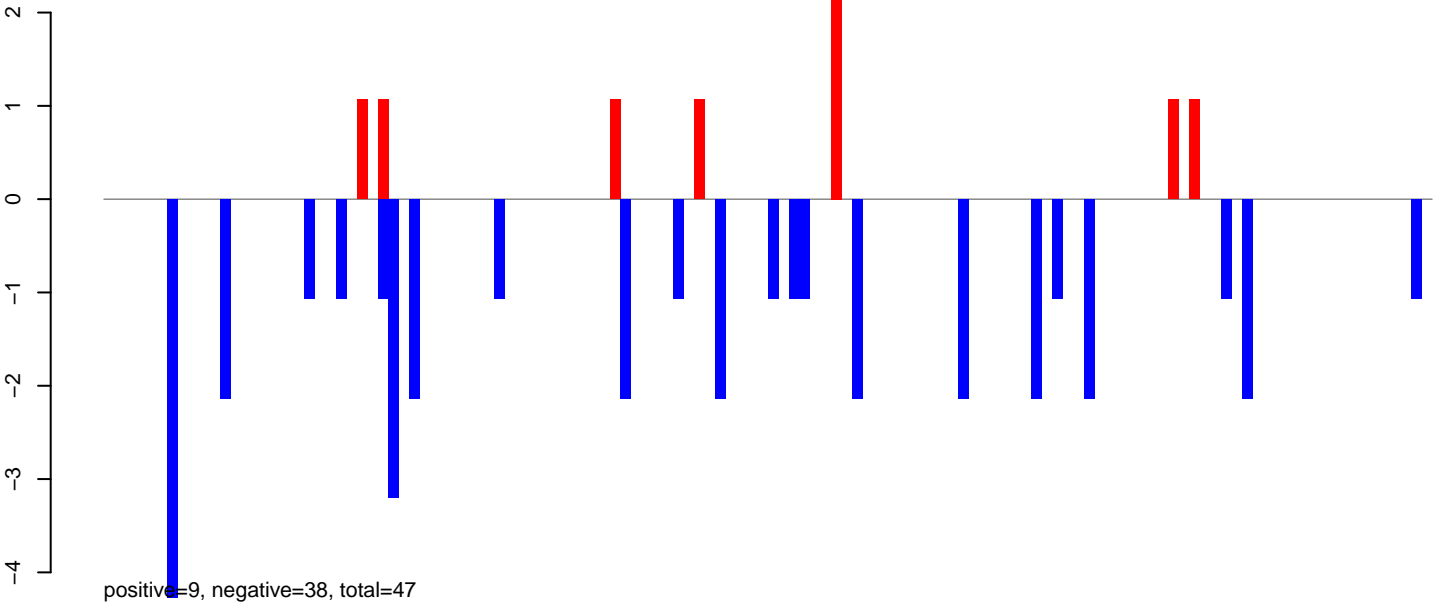

AeAeg\_Ovary\_TC.rep

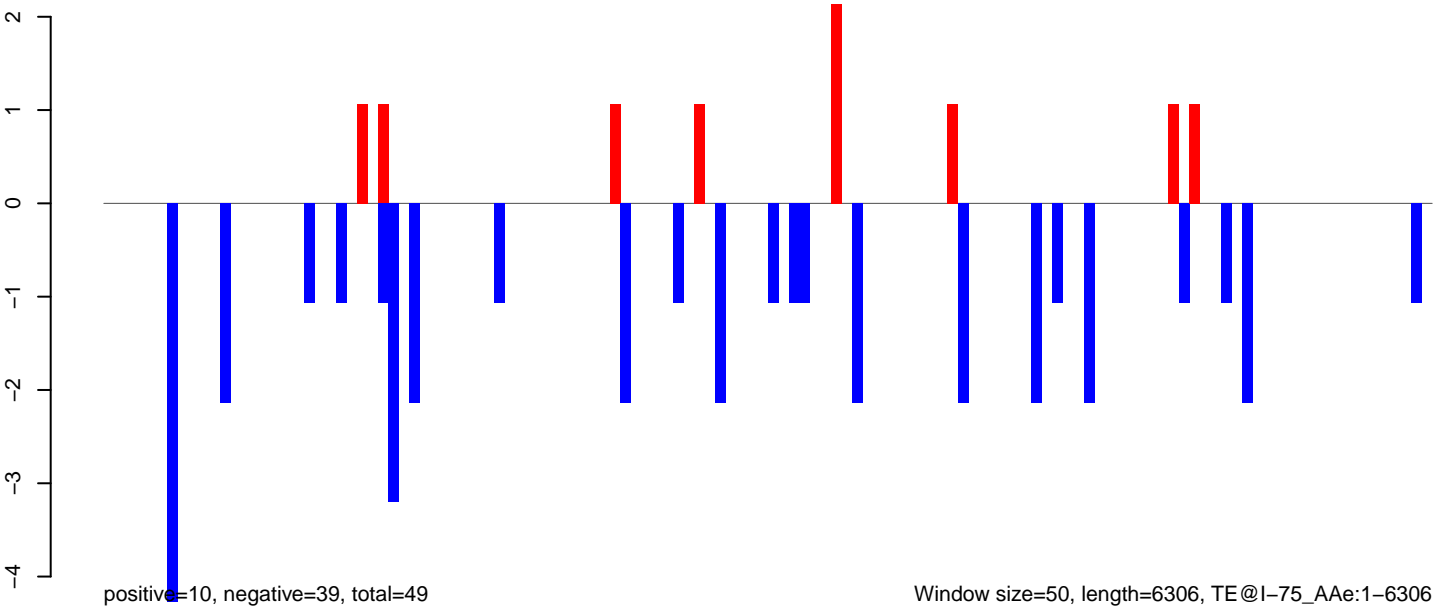

Window size=50, length=6306, TE@I-75\_AAe:1-6306



AeAeg\_Ovary\_TC.18\_23.rep

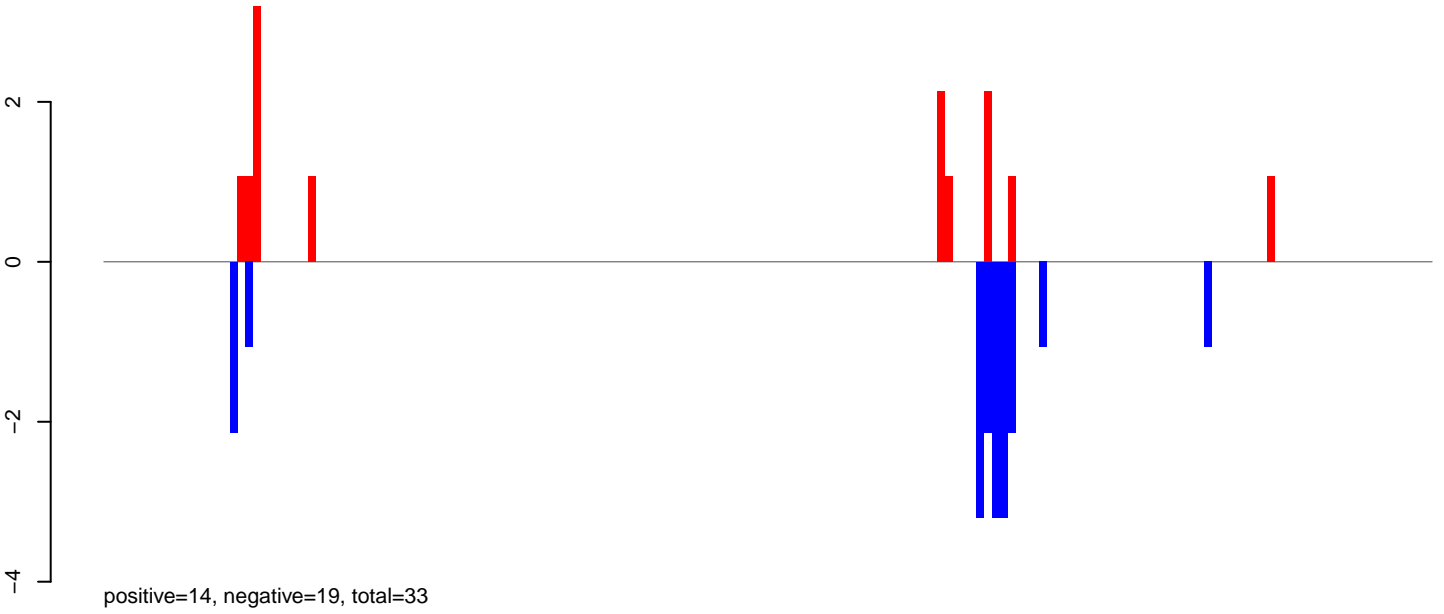

AeAeg\_Ovary\_TC.24\_35.rep

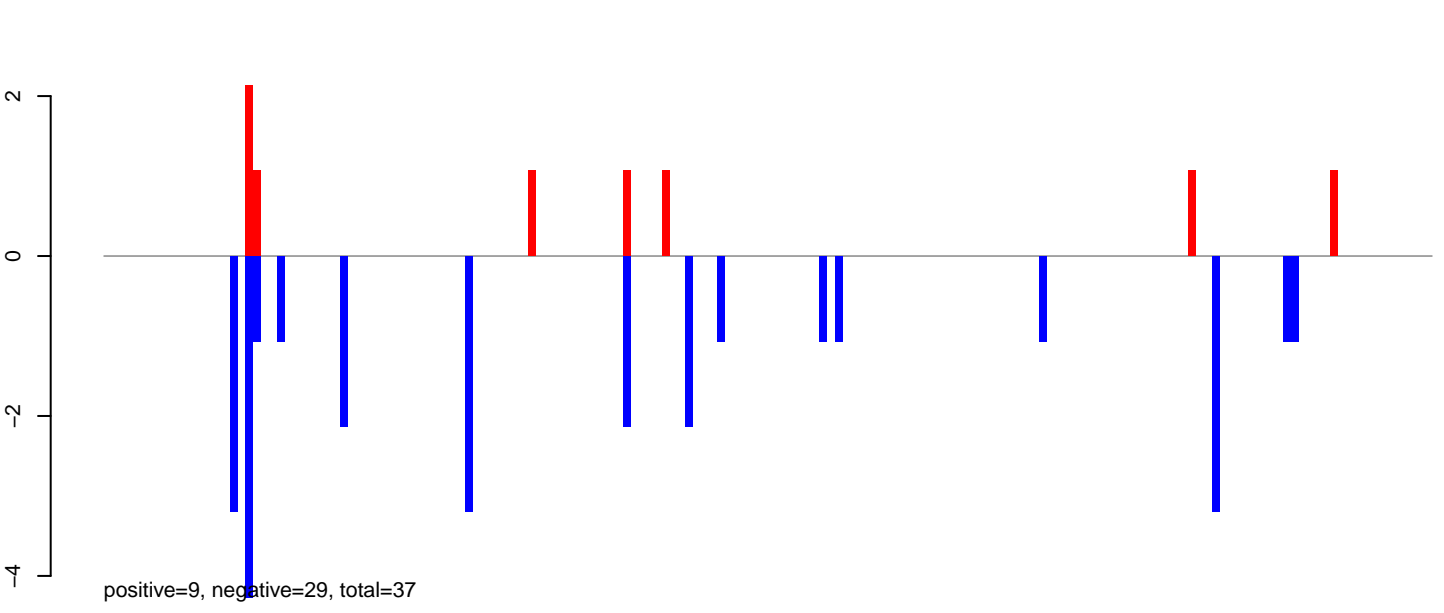

AeAeg\_Ovary\_TC.rep

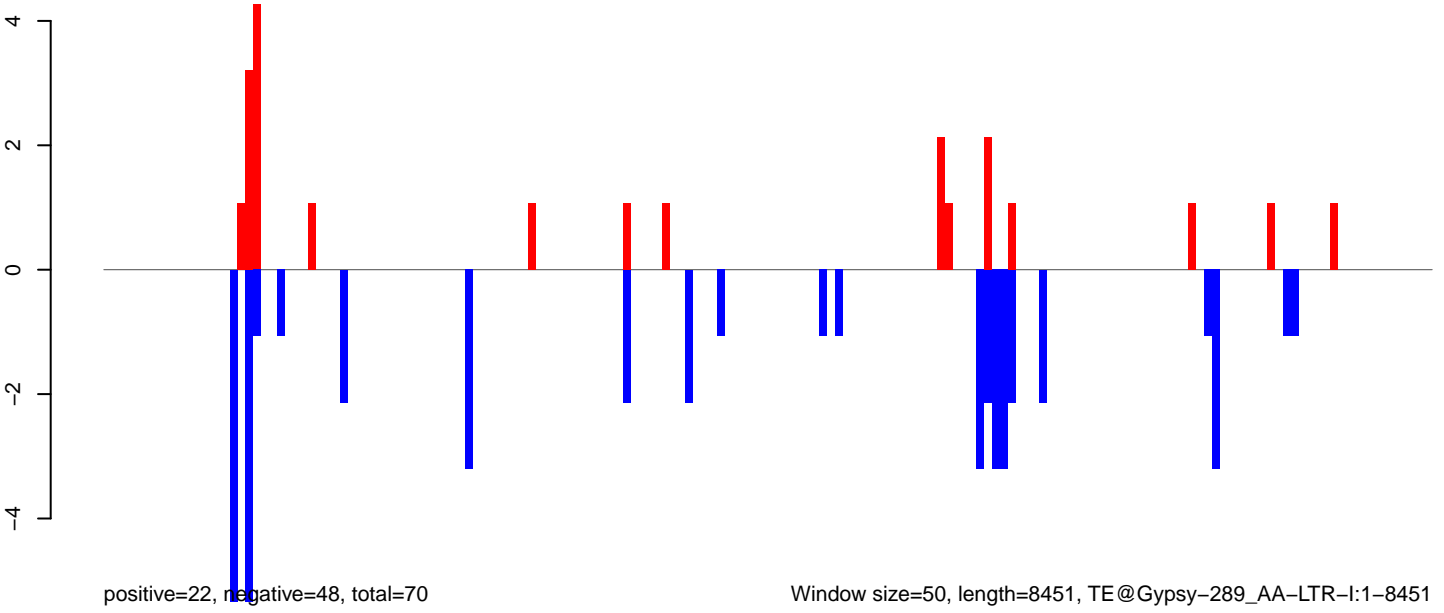

Window size=50, length=8451, TE@Gypsy-289\_AA-LTR-I:1-8451

0 2000 4000 6000 8000

AeAeg\_Ovary\_TC.18\_23.rep

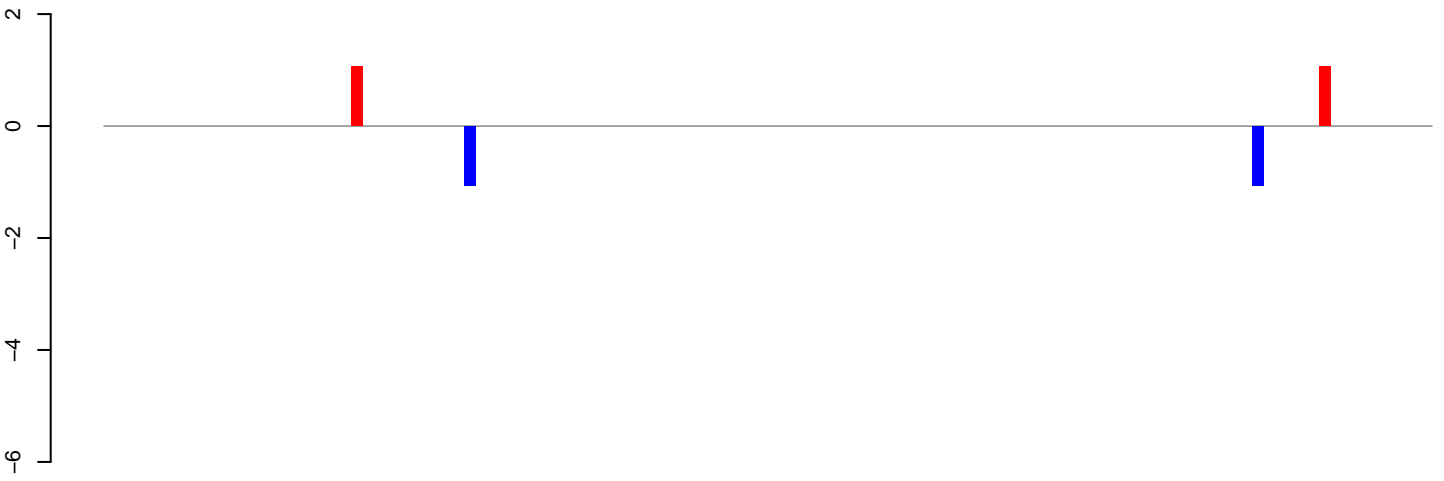

positive=2, negative=2, total=4

AeAeg\_Ovary\_TC.24\_35.rep

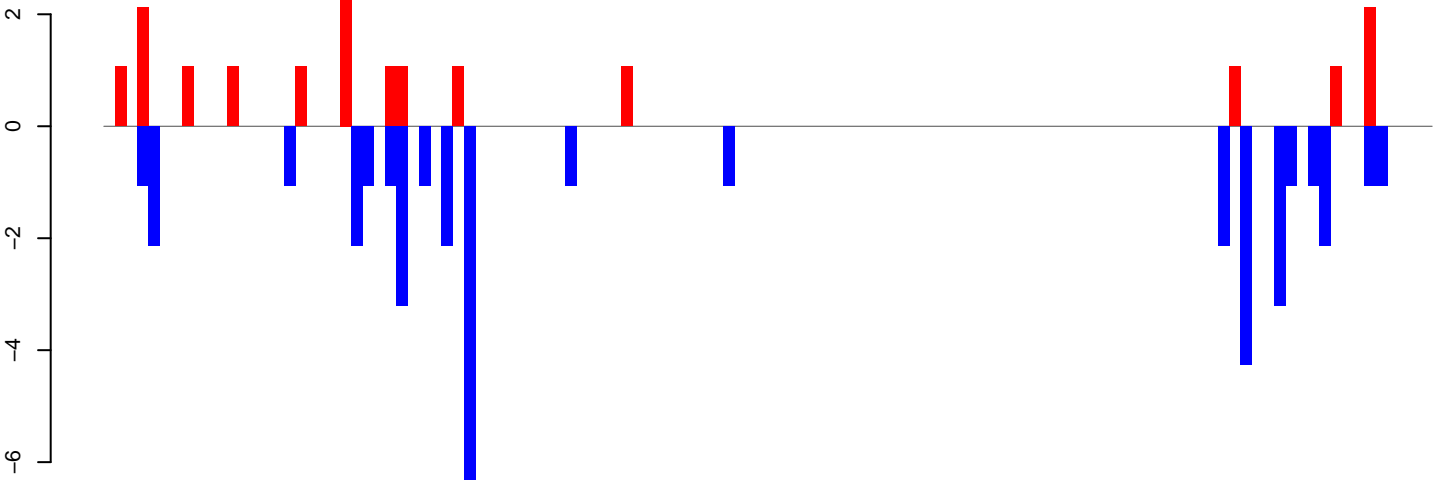

positive=18, negative=41, total=59

AeAeg\_Ovary\_TC.rep

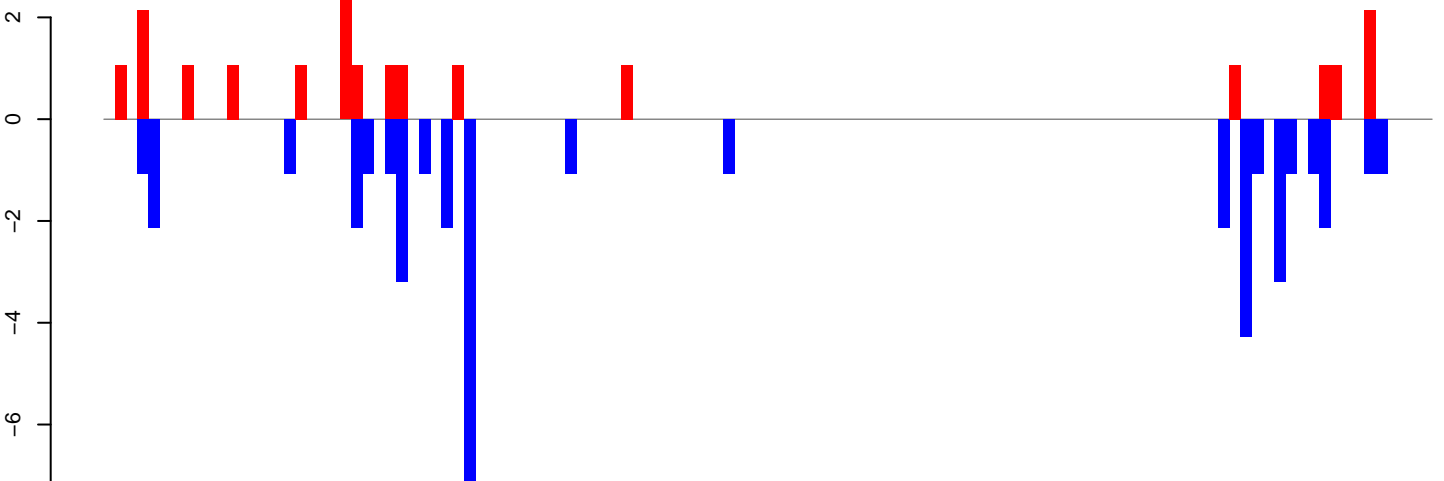

positive=20, negative=43, total=63

Window size=50, length=5922, TE@Gypsy-124\_AA-LTR-I:1-5922

0 1000 2000 3000 4000 5000 6000

**AeAeg\_Ovary\_TC.18\_23.rep**

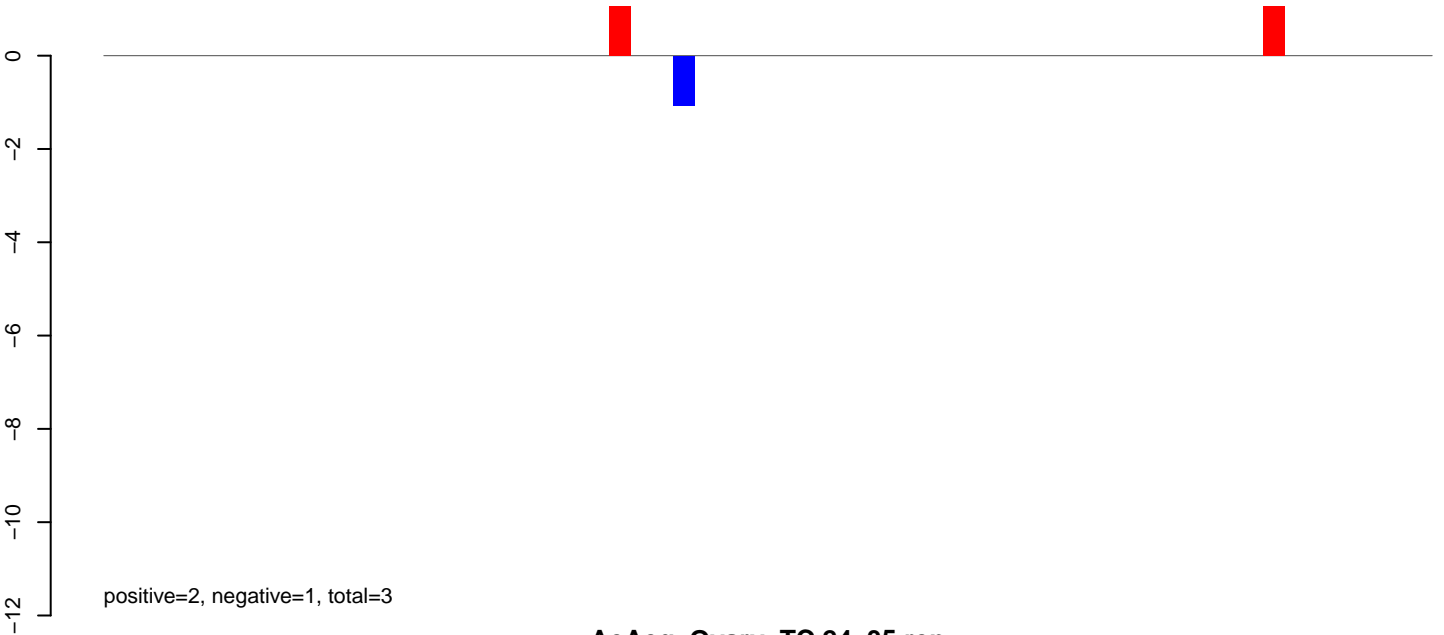

**AeAeg\_Ovary\_TC.24\_35.rep**

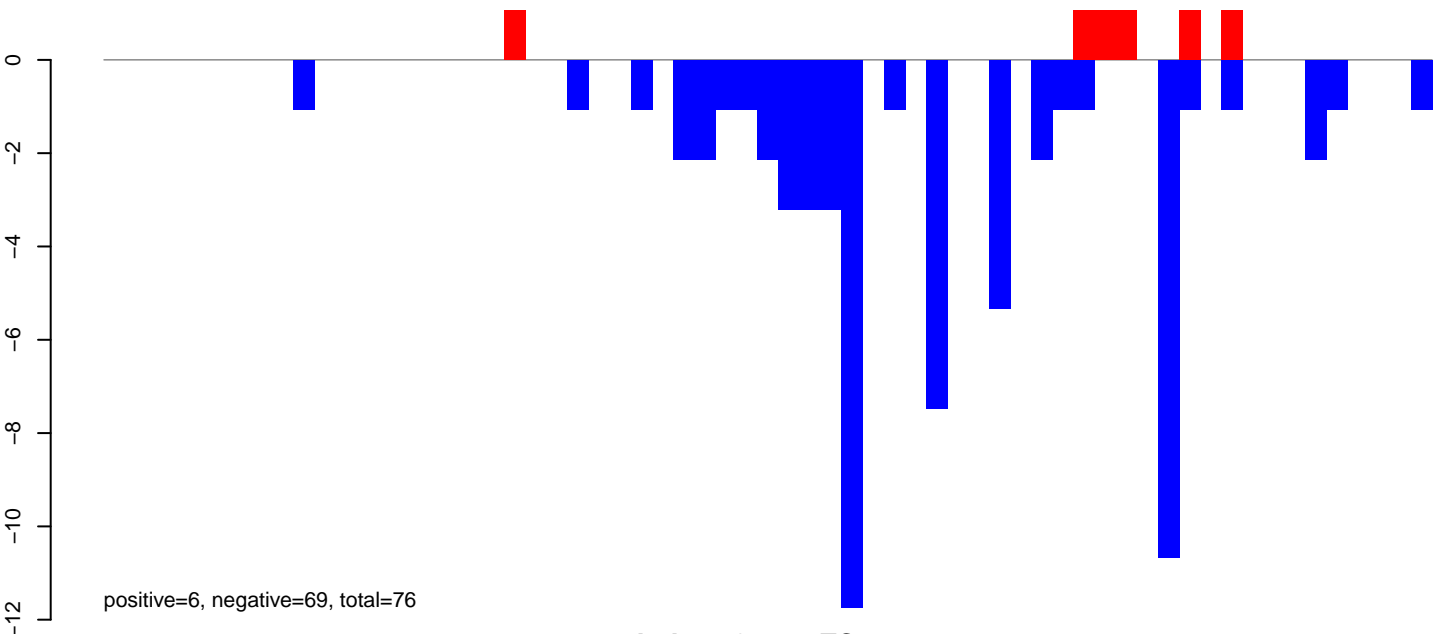

**AeAeg\_Ovary\_TC.rep**

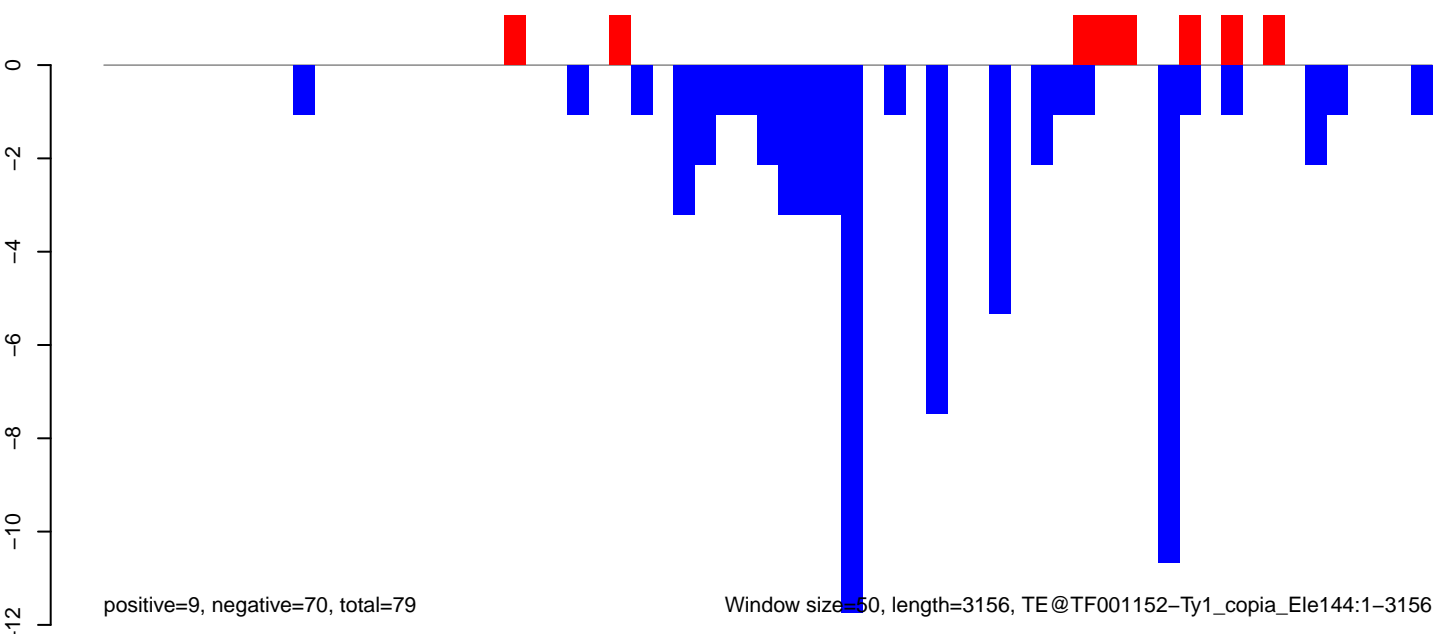

AeAeg\_Ovary\_TC.18\_23.rep

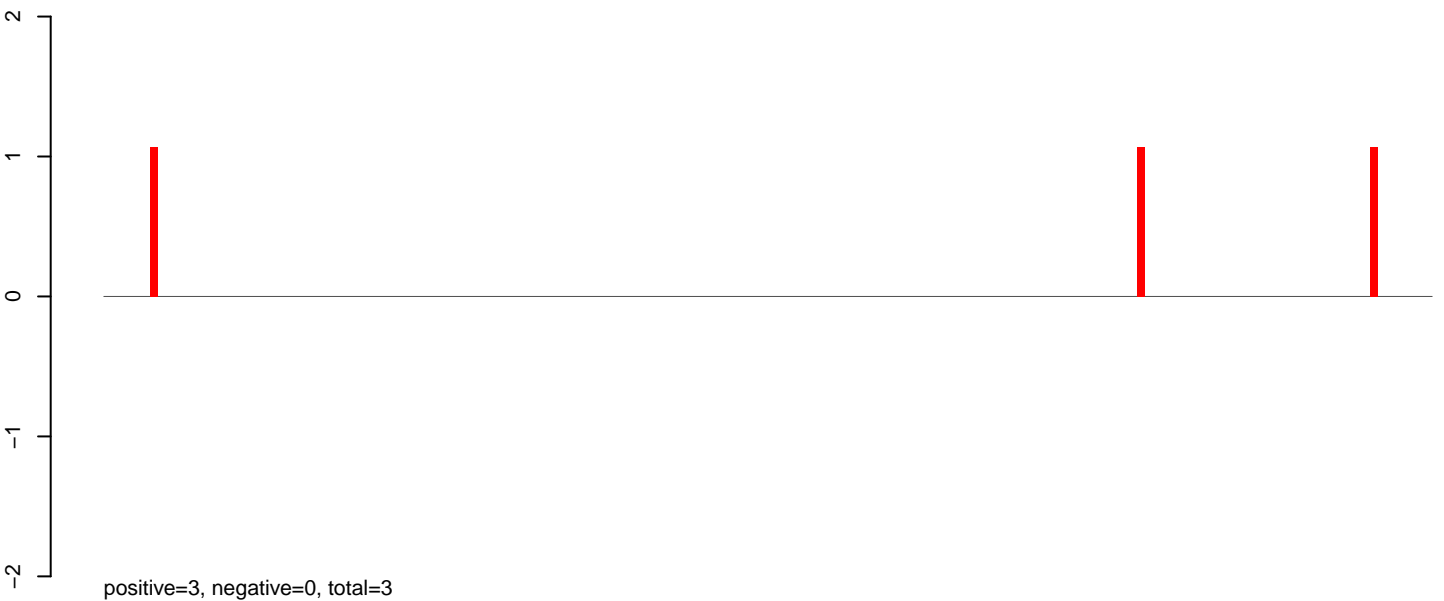

AeAeg\_Ovary\_TC.24\_35.rep

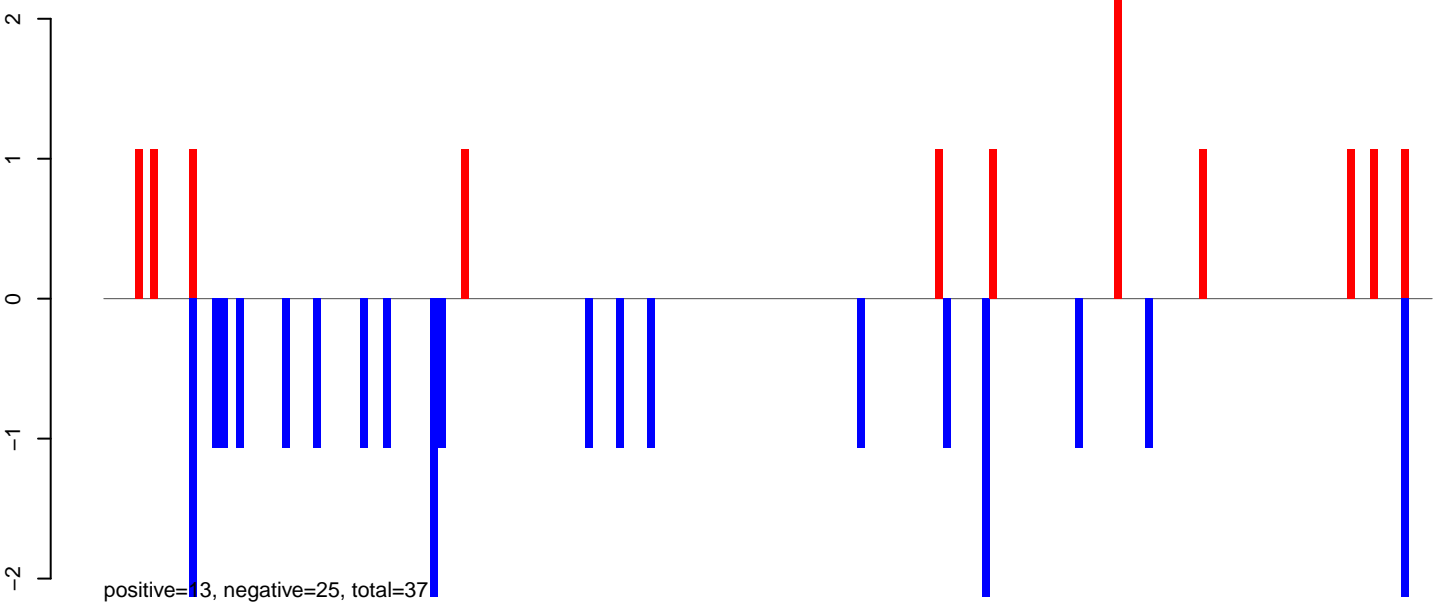

AeAeg\_Ovary\_TC.rep

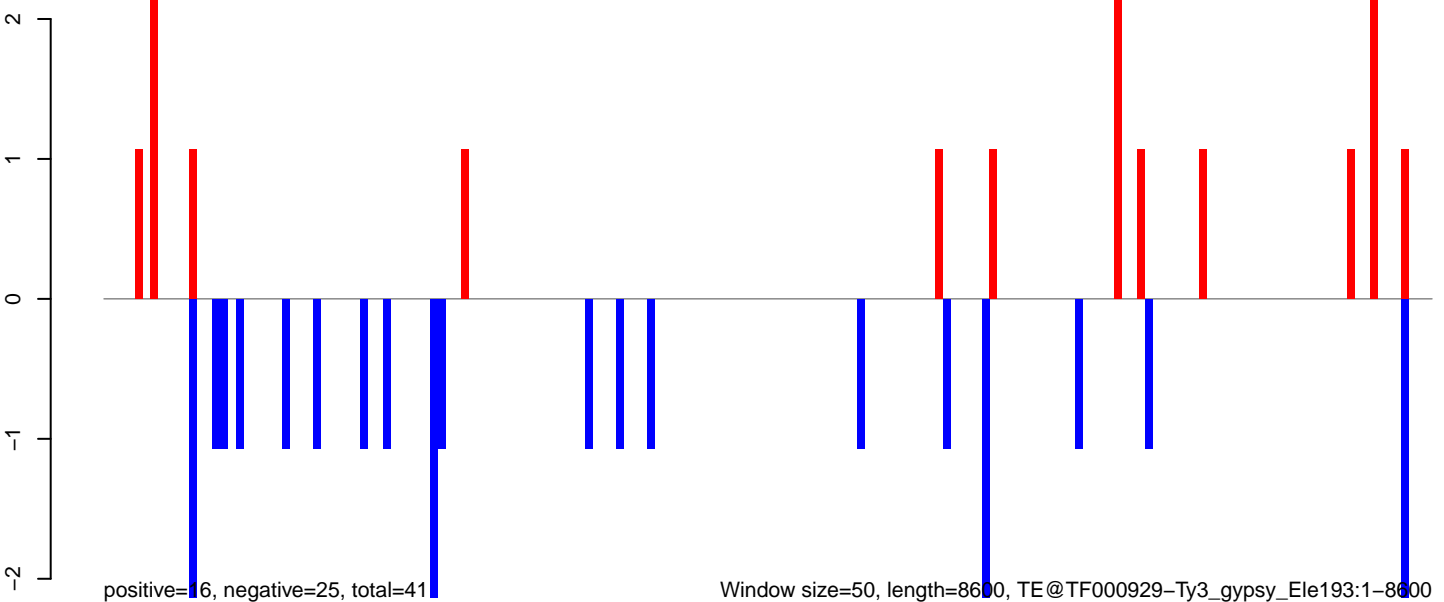

### AeAeg\_Ovary\_TC.18\_23.rep

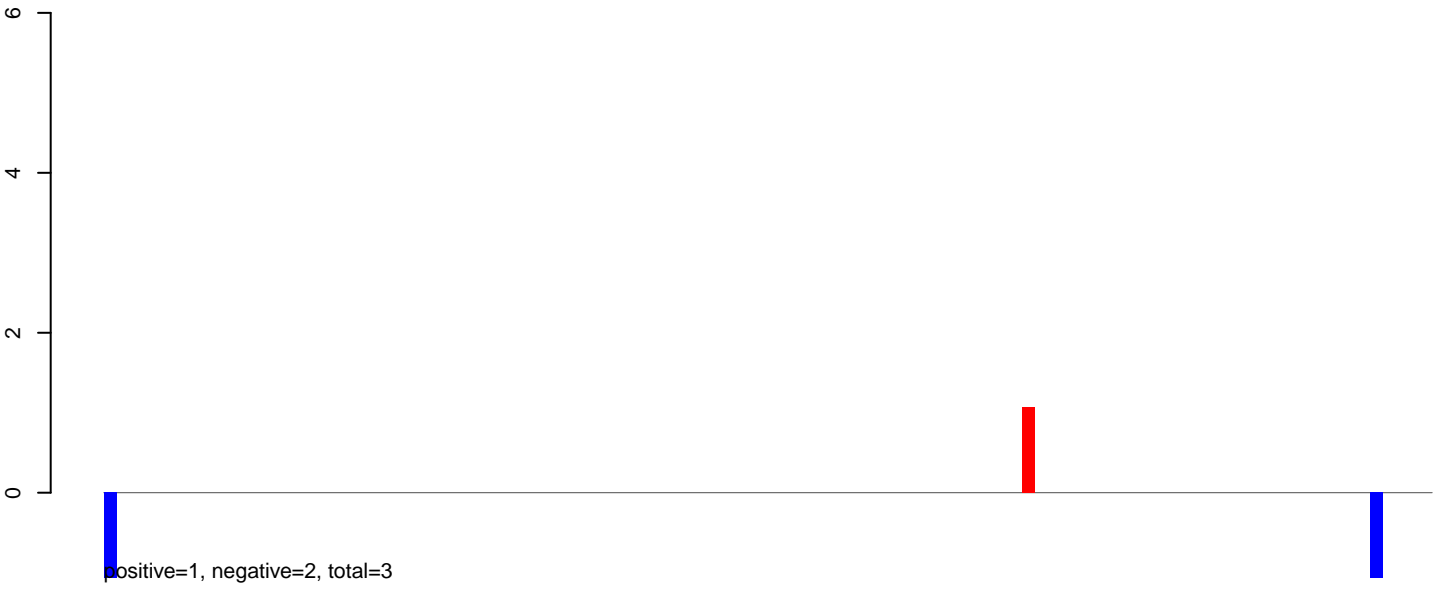

### AeAeg\_Ovary\_TC.24\_35.rep

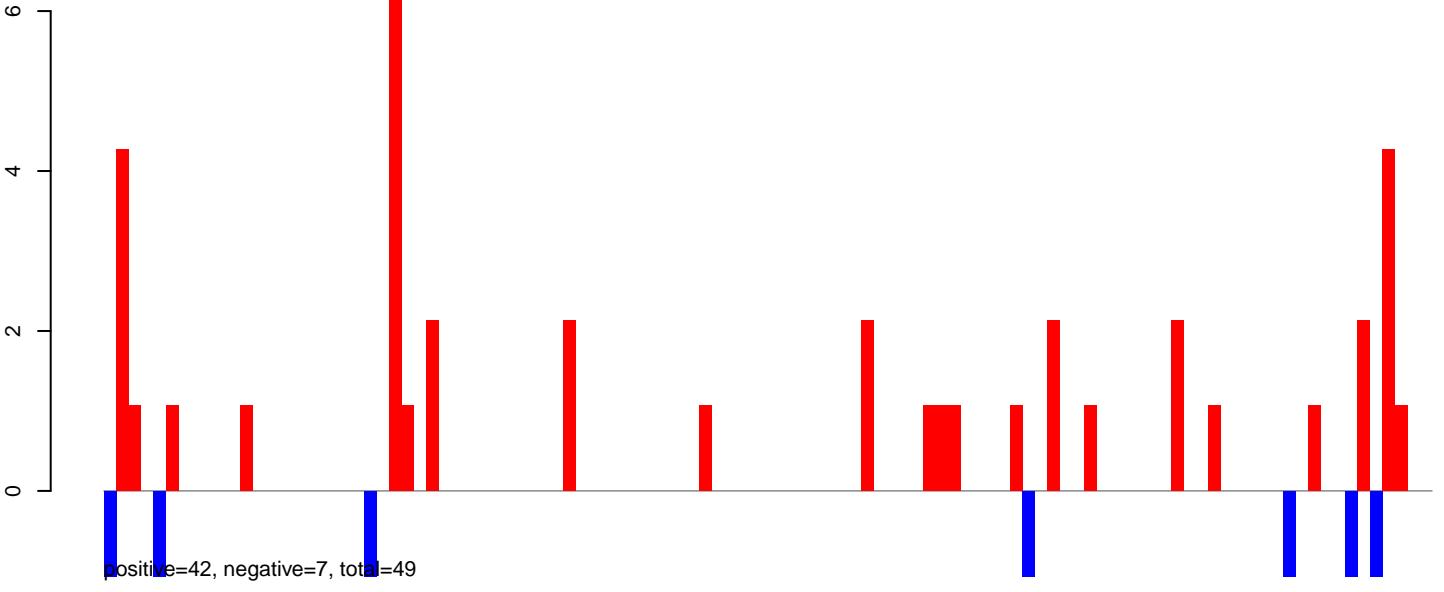

### AeAeg\_Ovary\_TC.rep

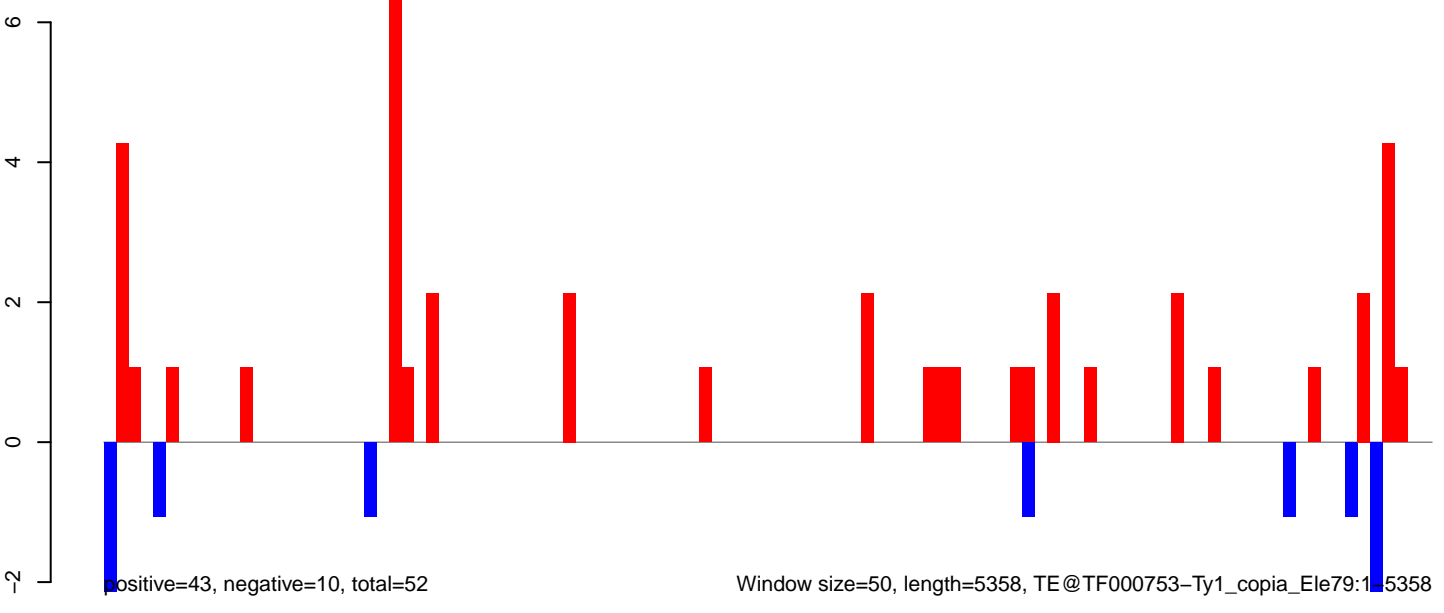

AeAeg\_Ovary\_TC.18\_23.rep

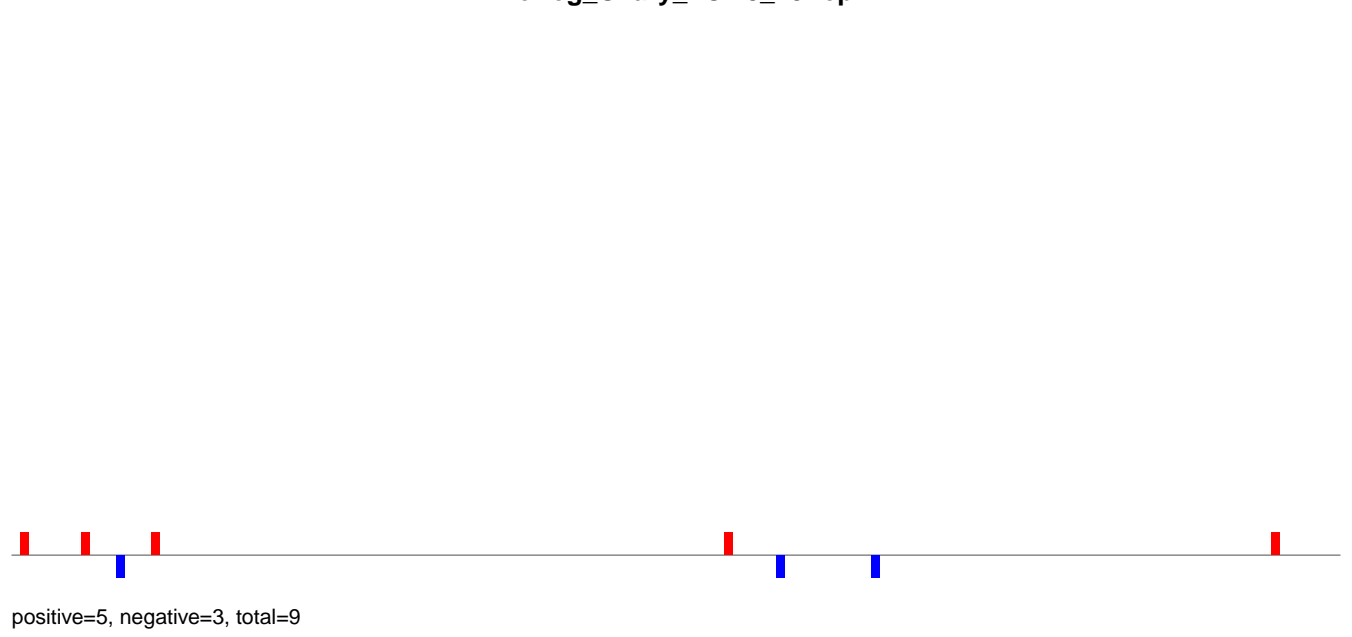

AeAeg\_Ovary\_TC.24\_35.rep

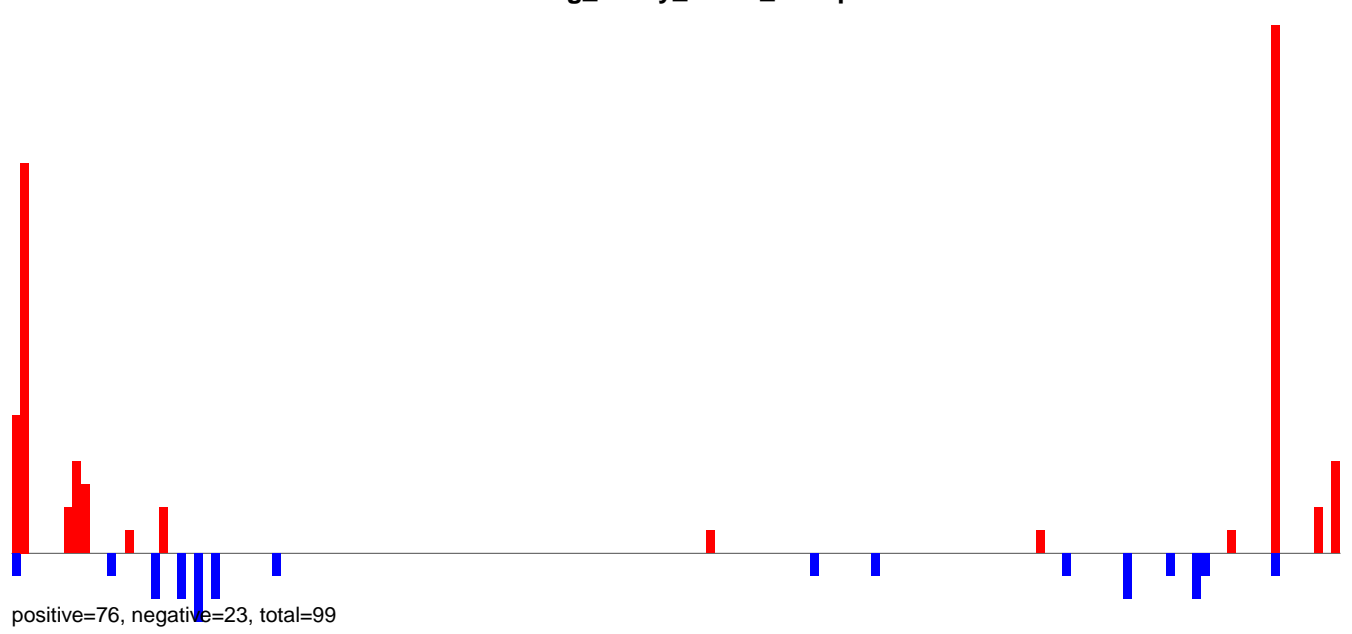

AeAeg\_Ovary\_TC.rep

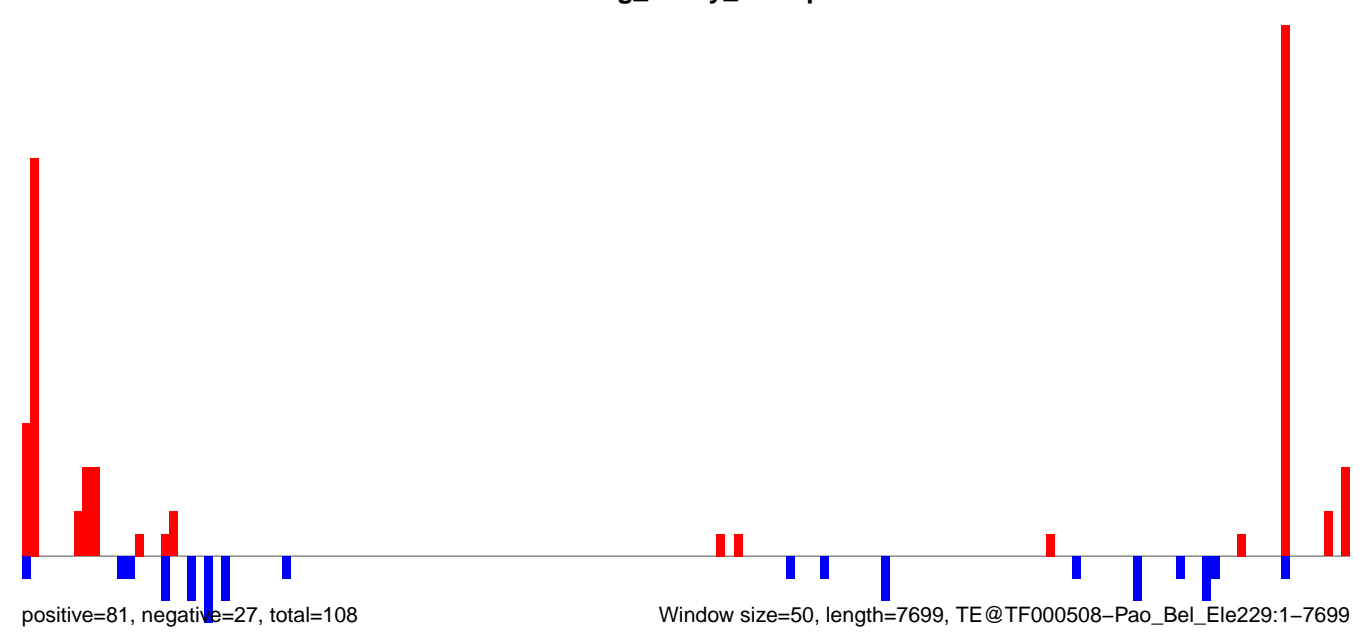

AeAeg\_Ovary\_TC.18\_23.rep

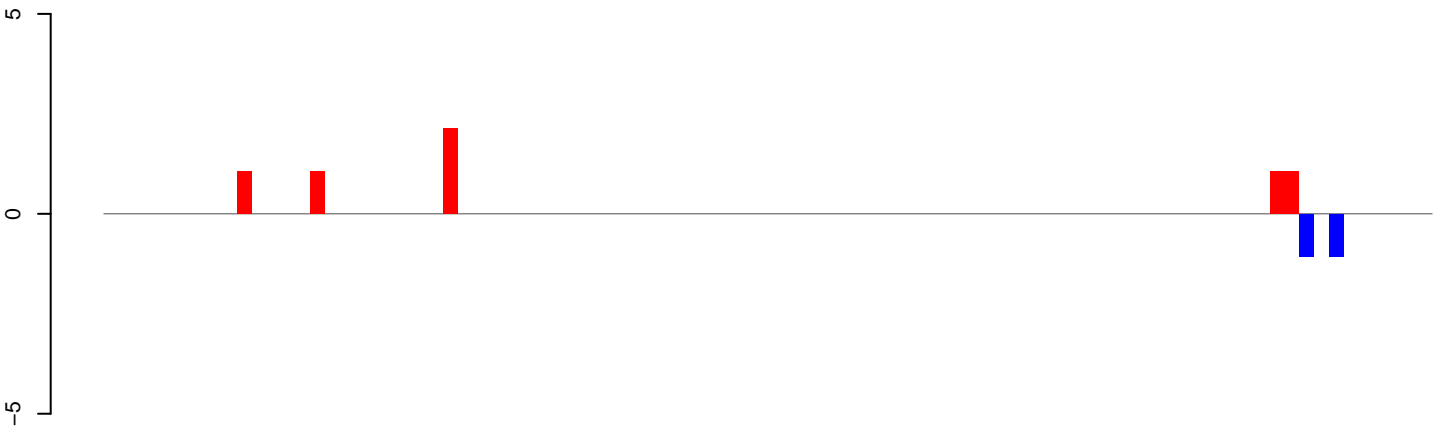

positive=6, negative=2, total=9

AeAeg\_Ovary\_TC.24\_35.rep

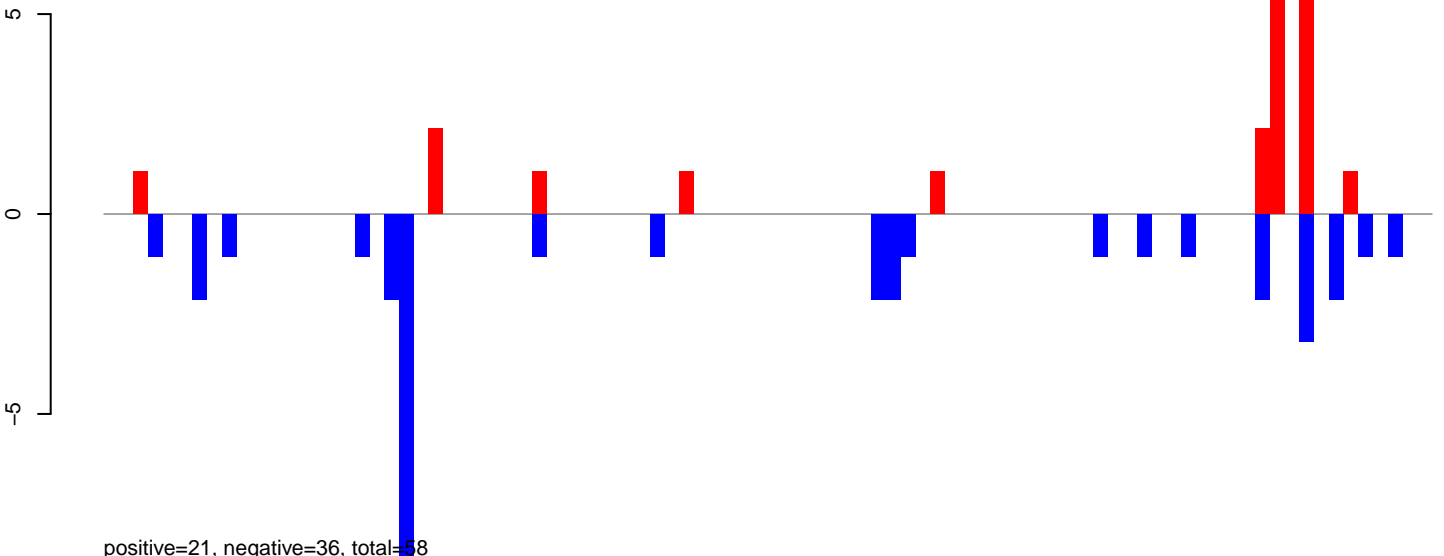

positive=21, negative=36, total=58

AeAeg\_Ovary\_TC.rep

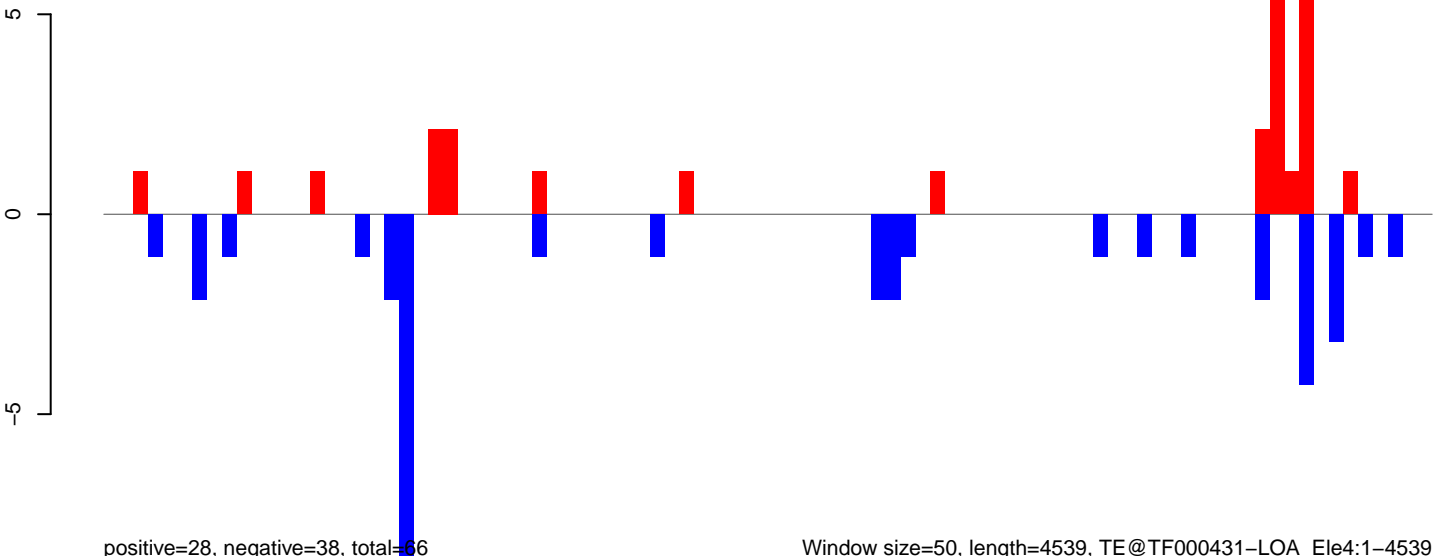

positive=28, negative=38, total=66

Window size=50, length=4539, TE@TF000431-LOA\_Ele4:1-4539

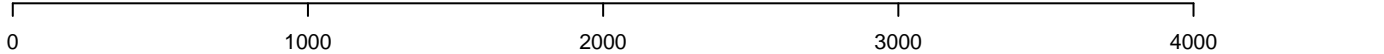

AeAeg\_Ovary\_TC.18\_23.rep

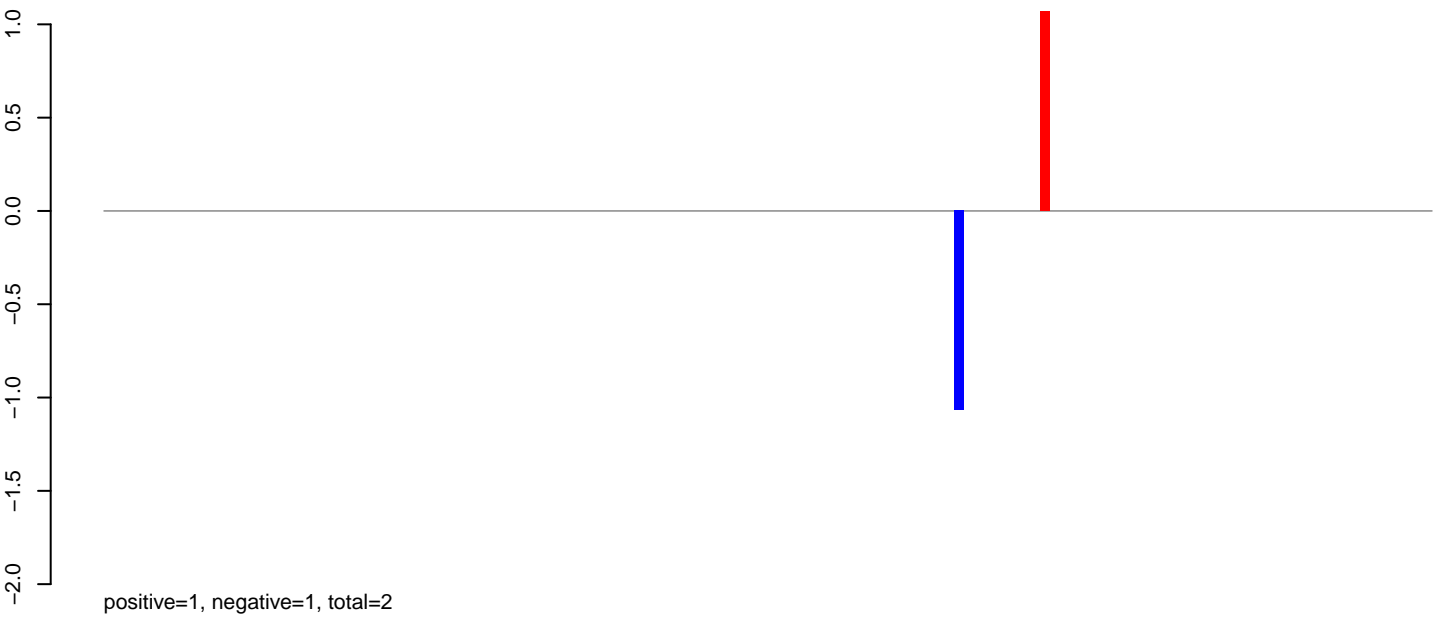

AeAeg\_Ovary\_TC.24\_35.rep

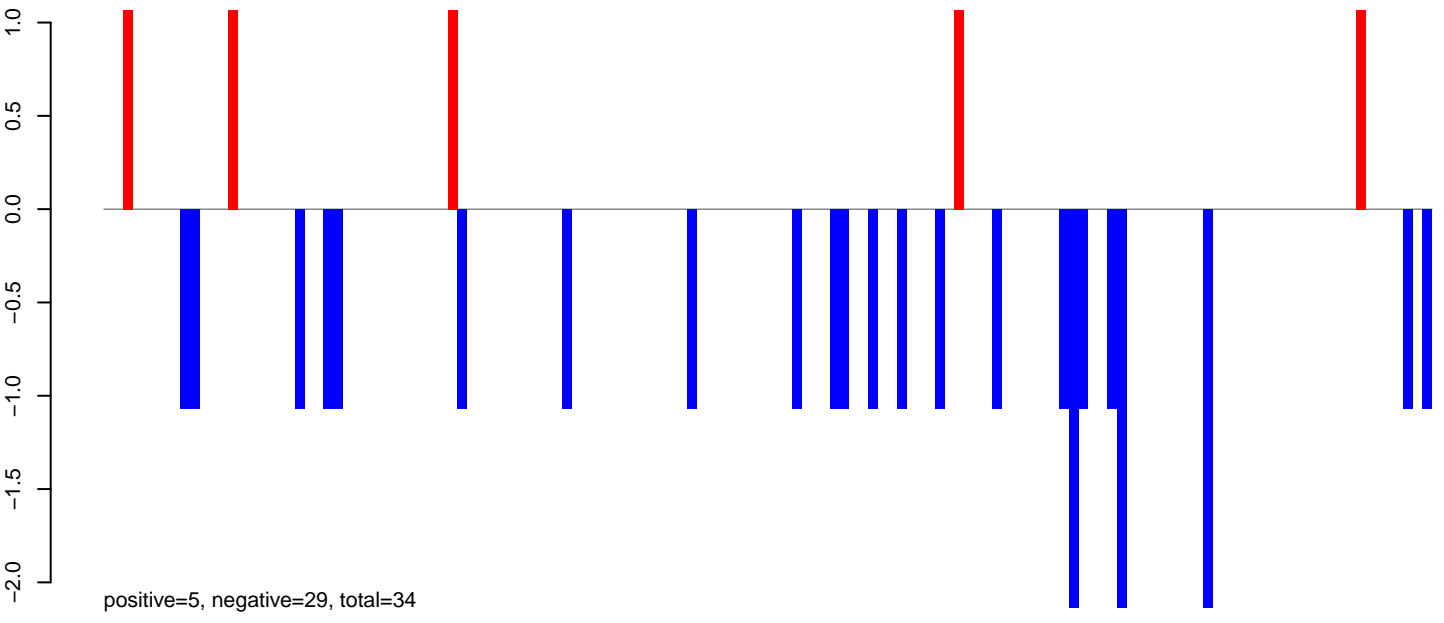

AeAeg\_Ovary\_TC.rep

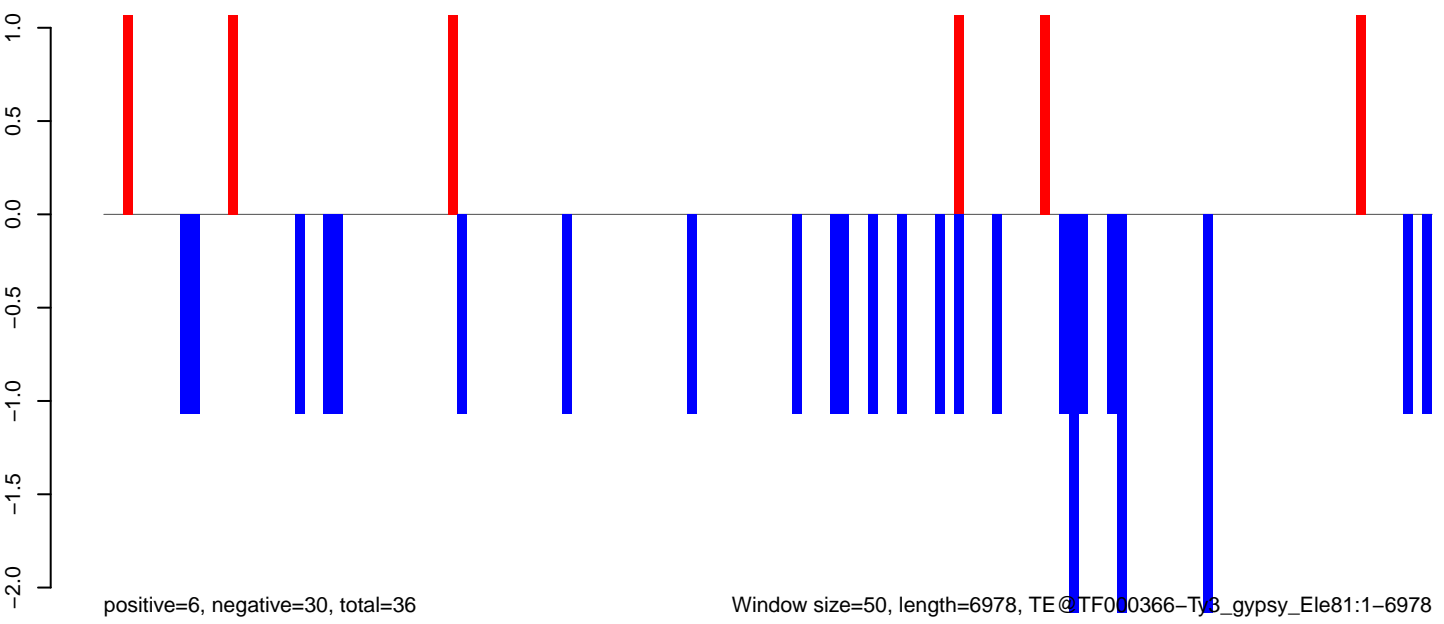



AeAeg\_Ovary\_TC.18\_23.rep



AeAeg\_Ovary\_TC.24\_35.rep

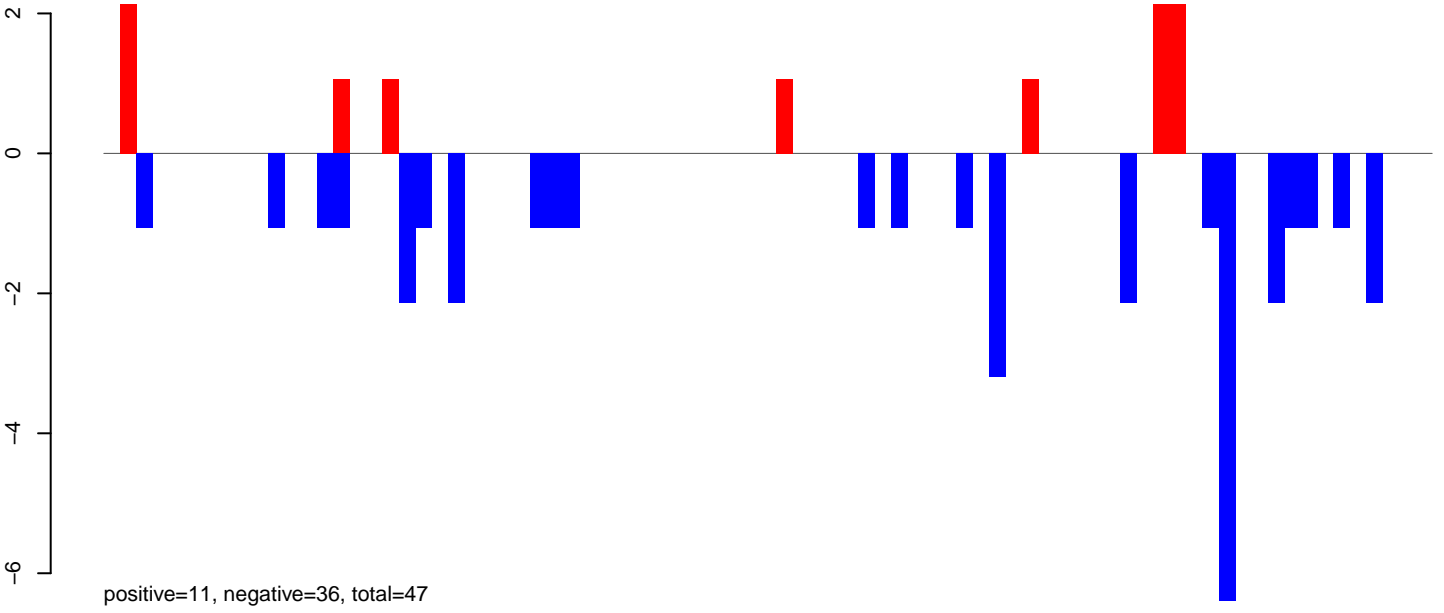

AeAeg\_Ovary\_TC.rep

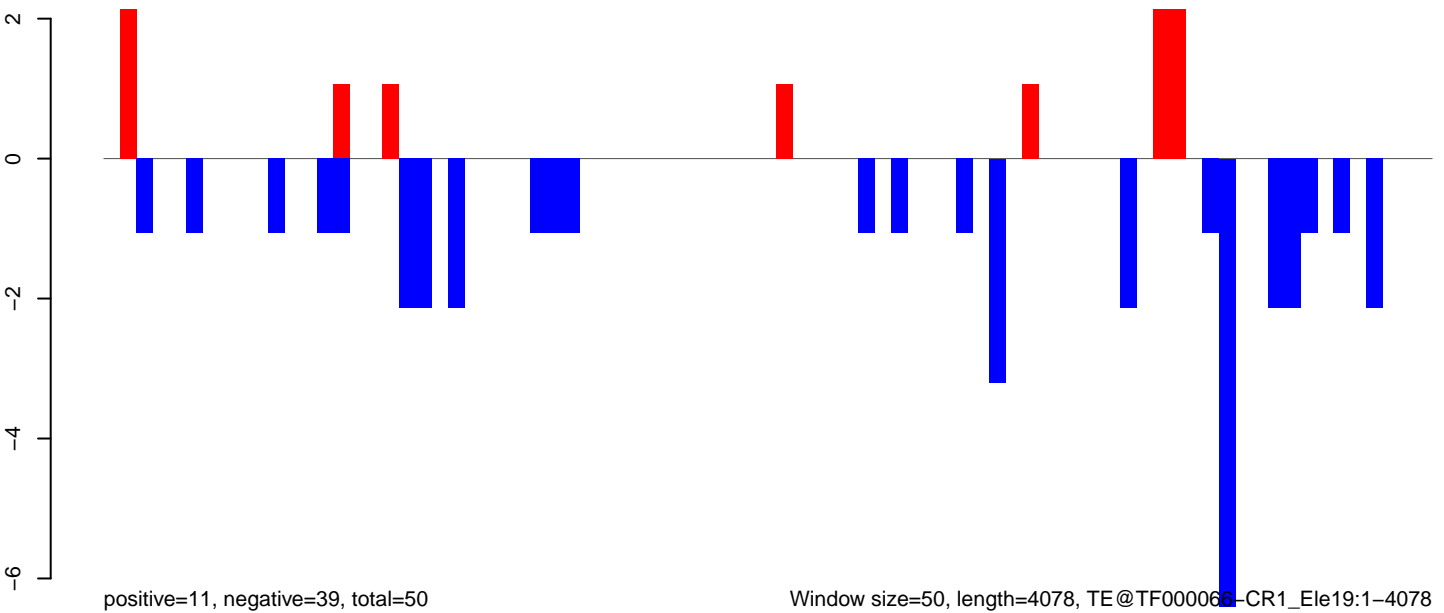

Window size=50, length=4078, TE@TF000066-CR1\_Ele19:1-4078

AeAeg\_Ovary\_TC.18\_23.rep

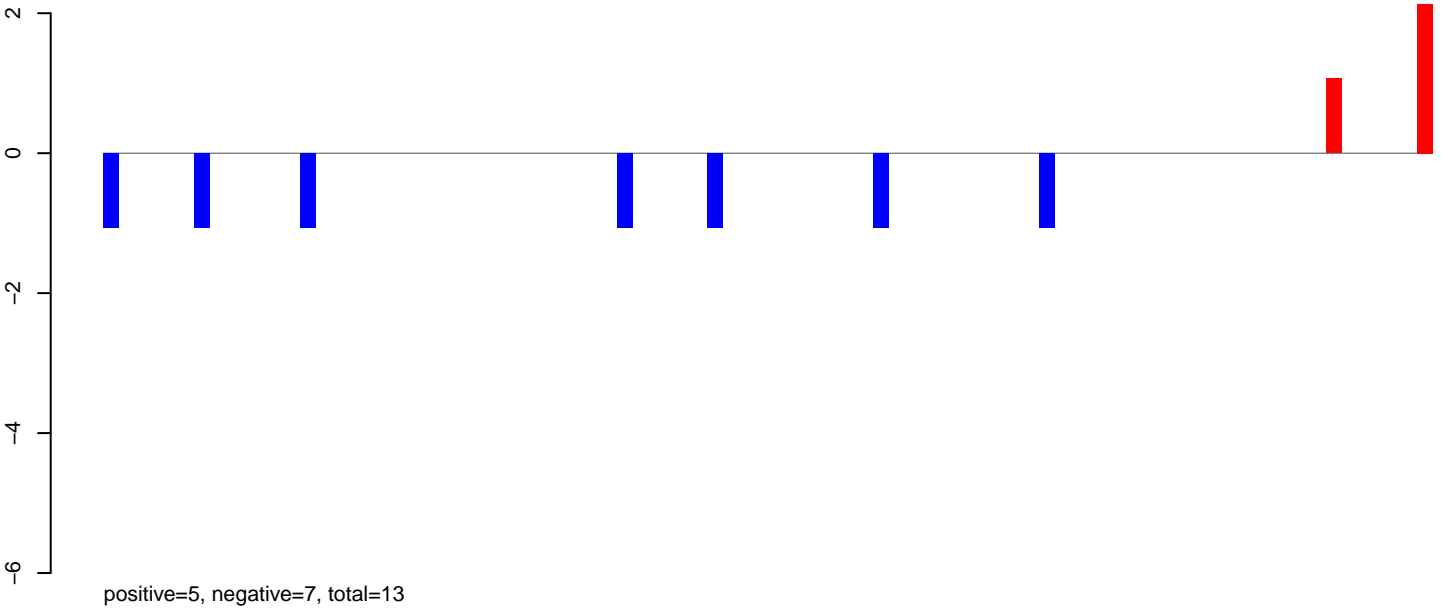

AeAeg\_Ovary\_TC.24\_35.rep

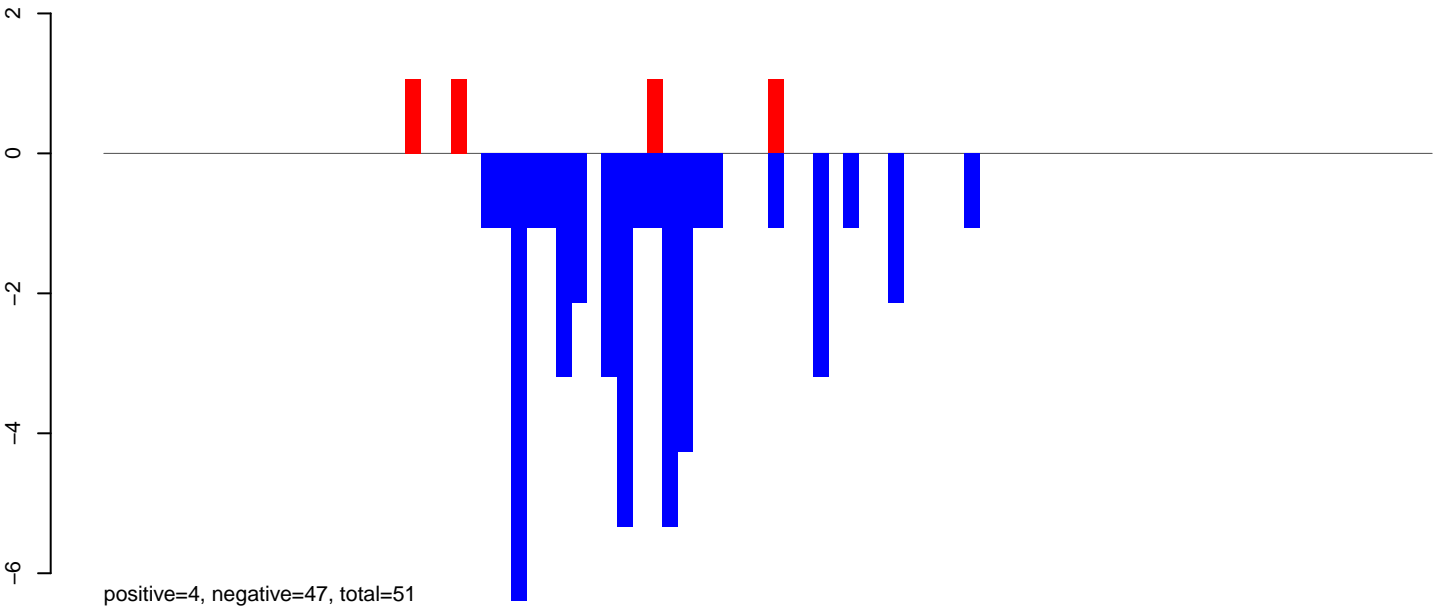

AeAeg\_Ovary\_TC.rep

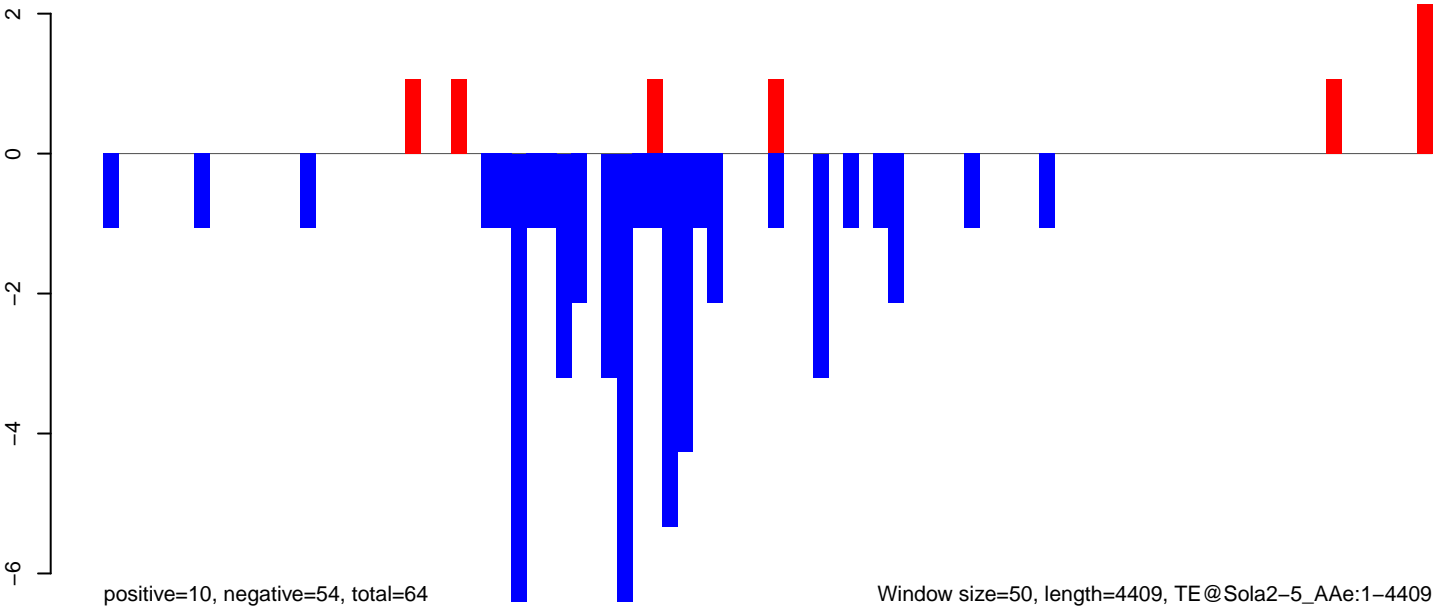

Window size=50, length=4409, TE@Sola2-5\_AAe:1-4409

AeAeg\_Ovary\_TC.18\_23.rep

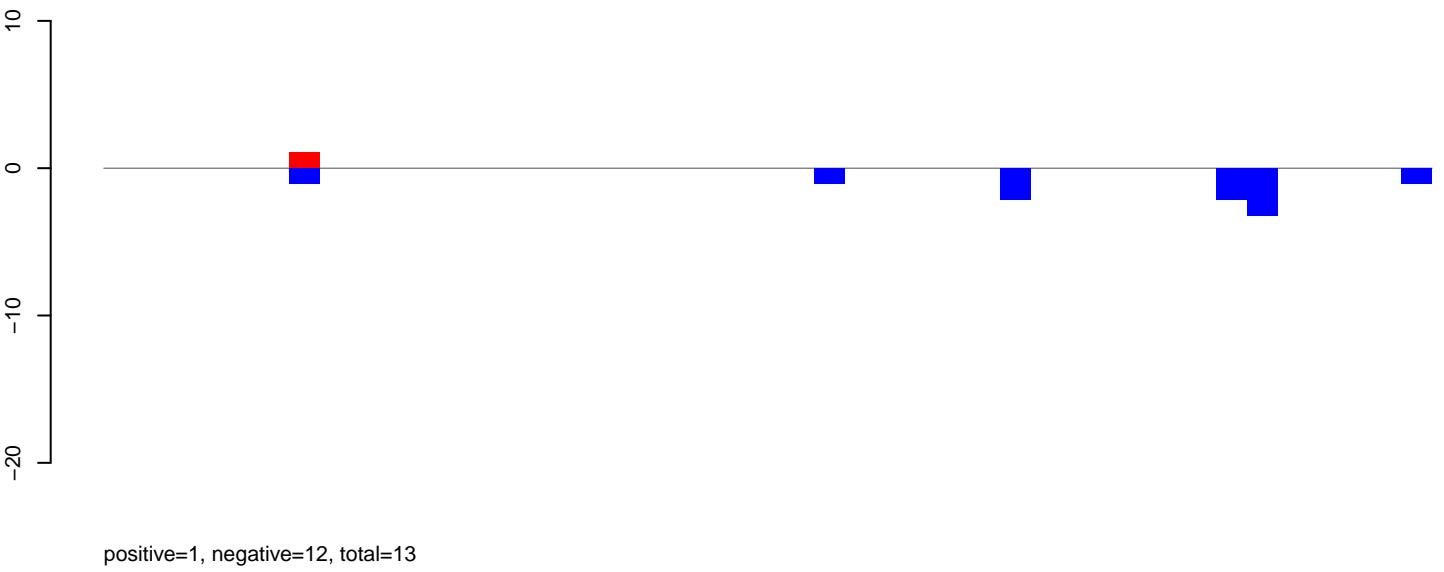

AeAeg\_Ovary\_TC.24\_35.rep

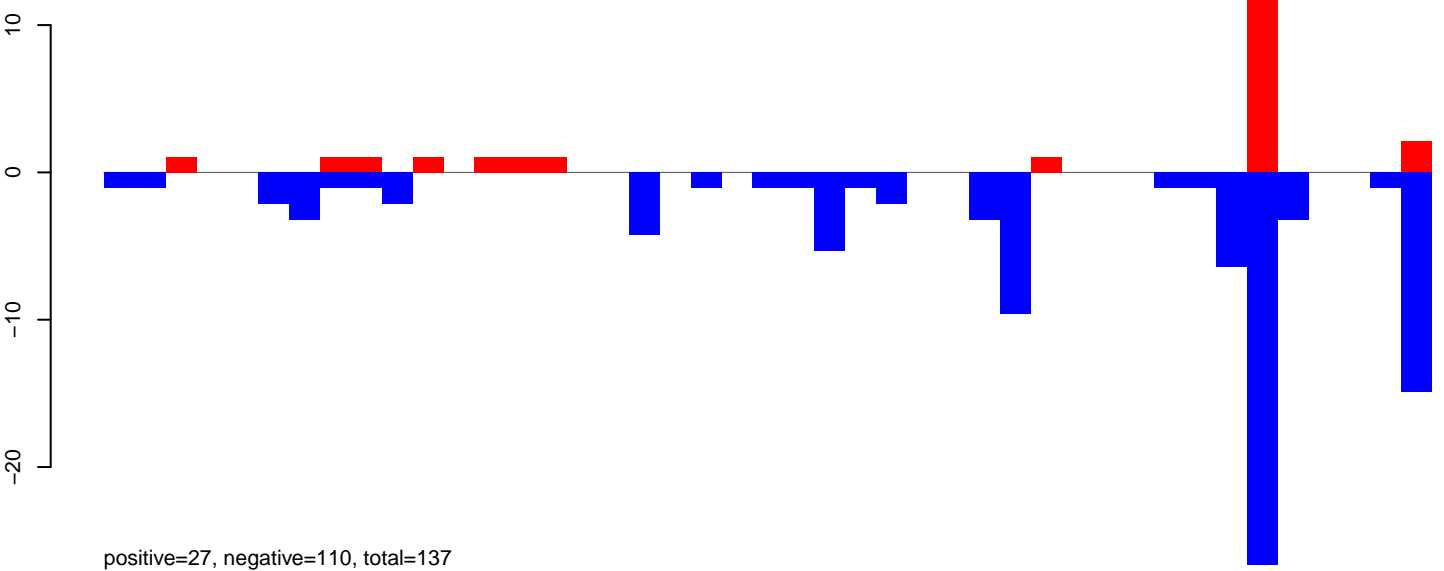

AeAeg\_Ovary\_TC.rep

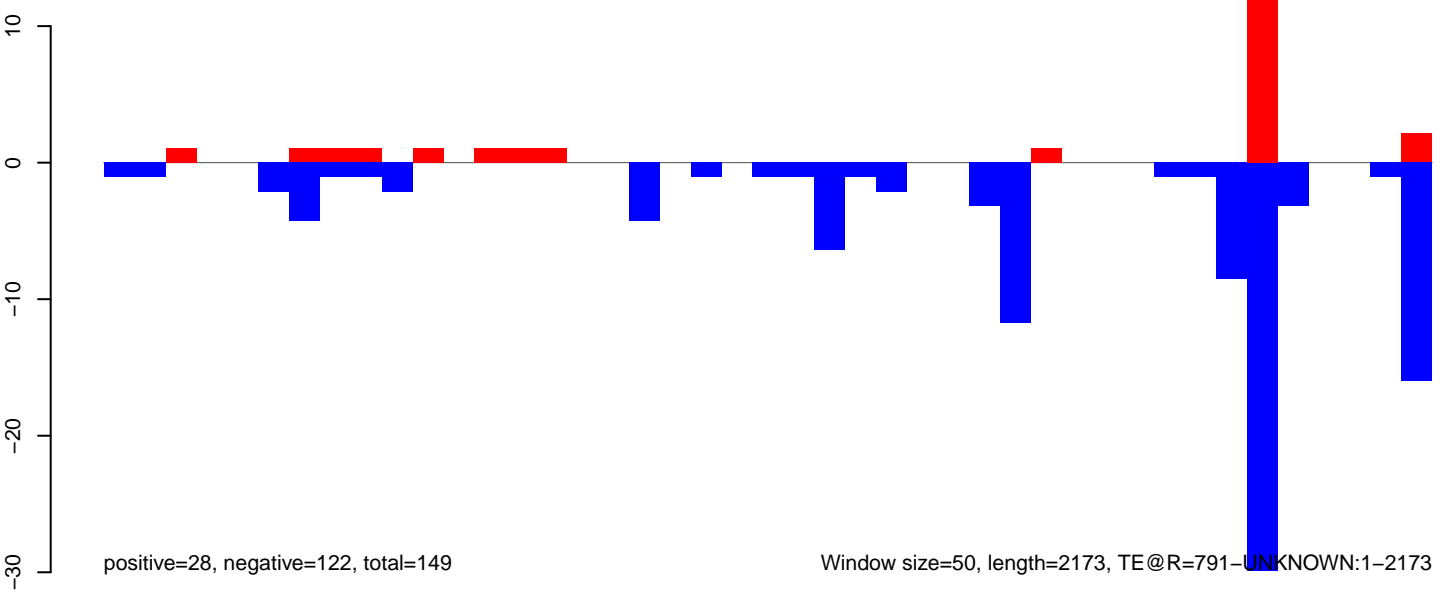

AeAeg\_Ovary\_TC.18\_23.rep

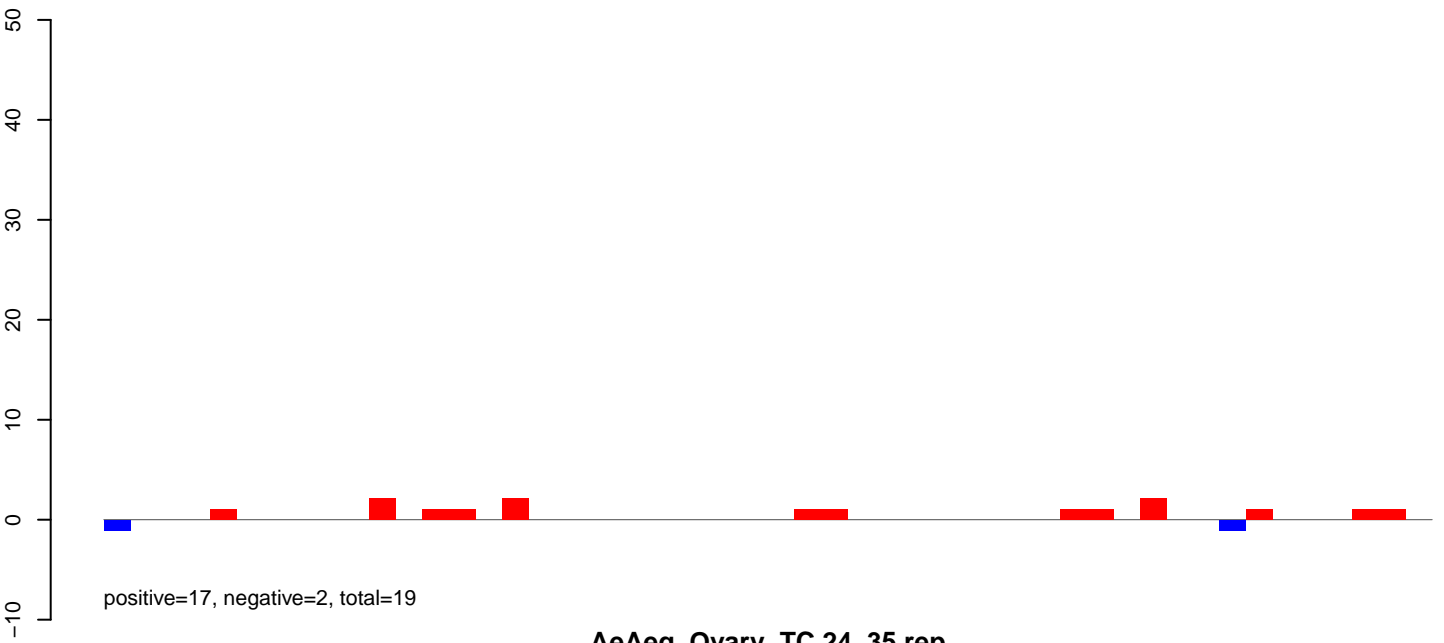

AeAeg\_Ovary\_TC.24\_35.rep

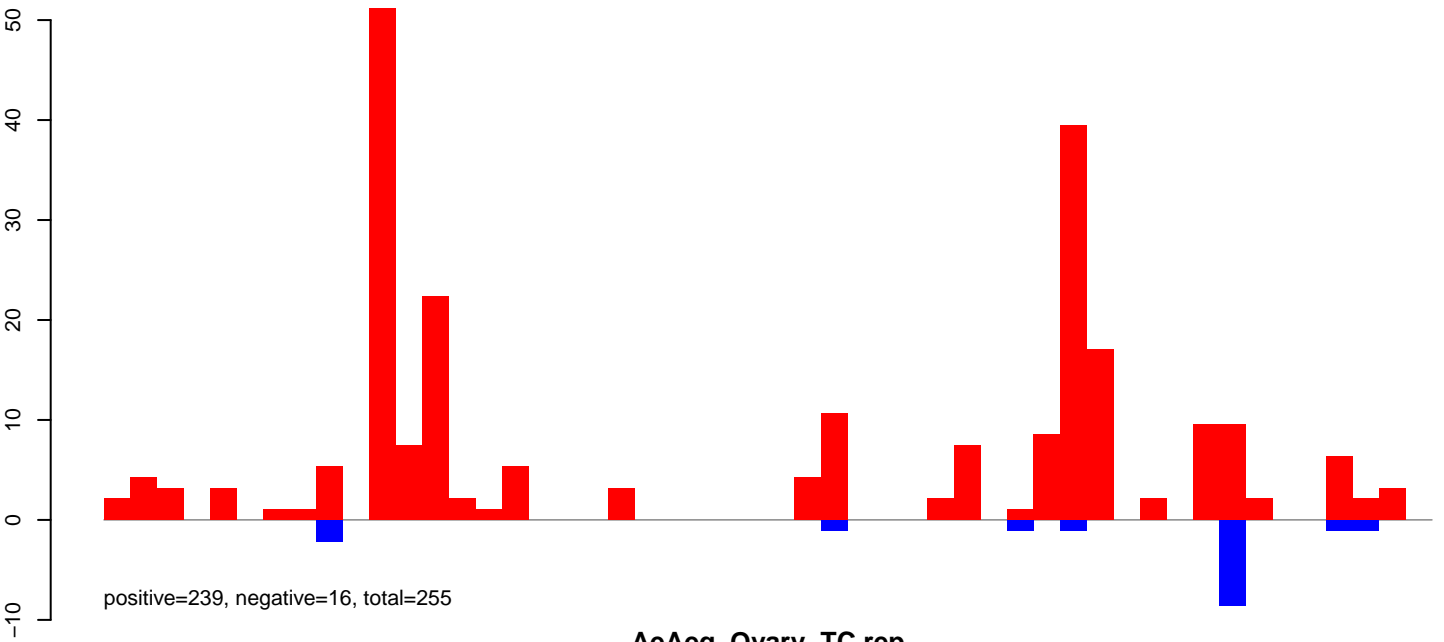

AeAeg\_Ovary\_TC.rep

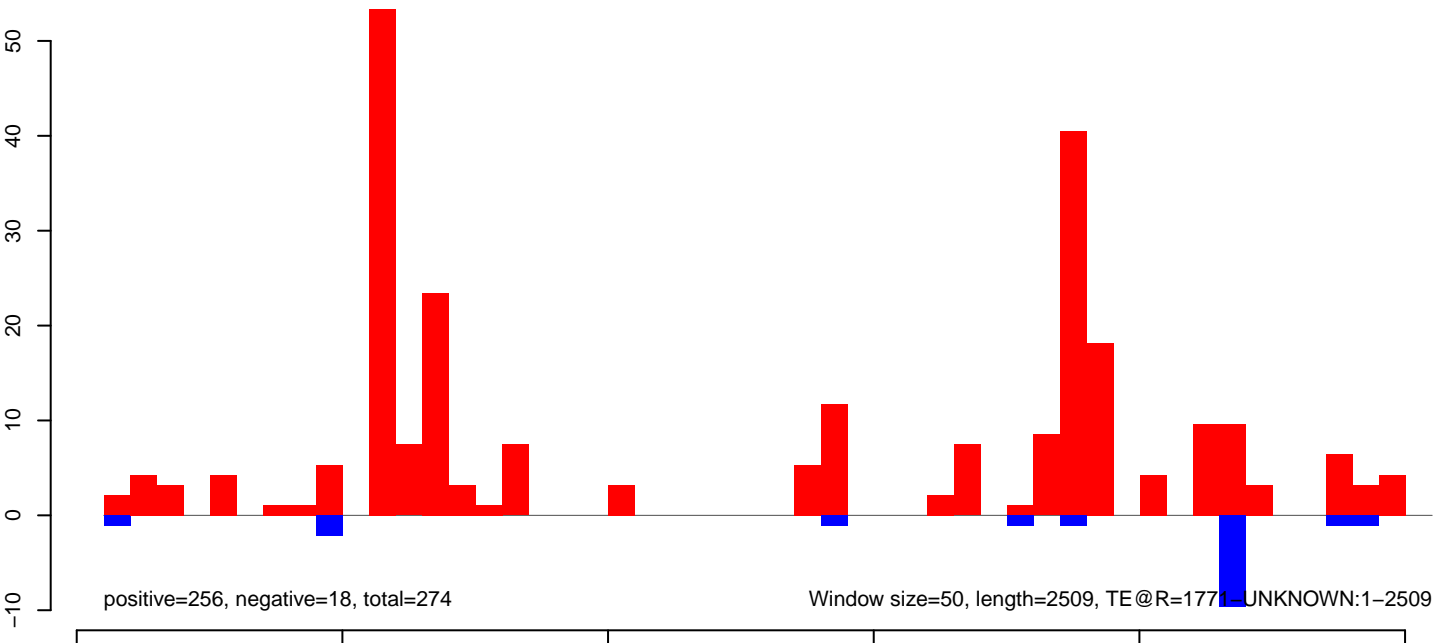

AeAeg\_Ovary\_TC.18\_23.rep

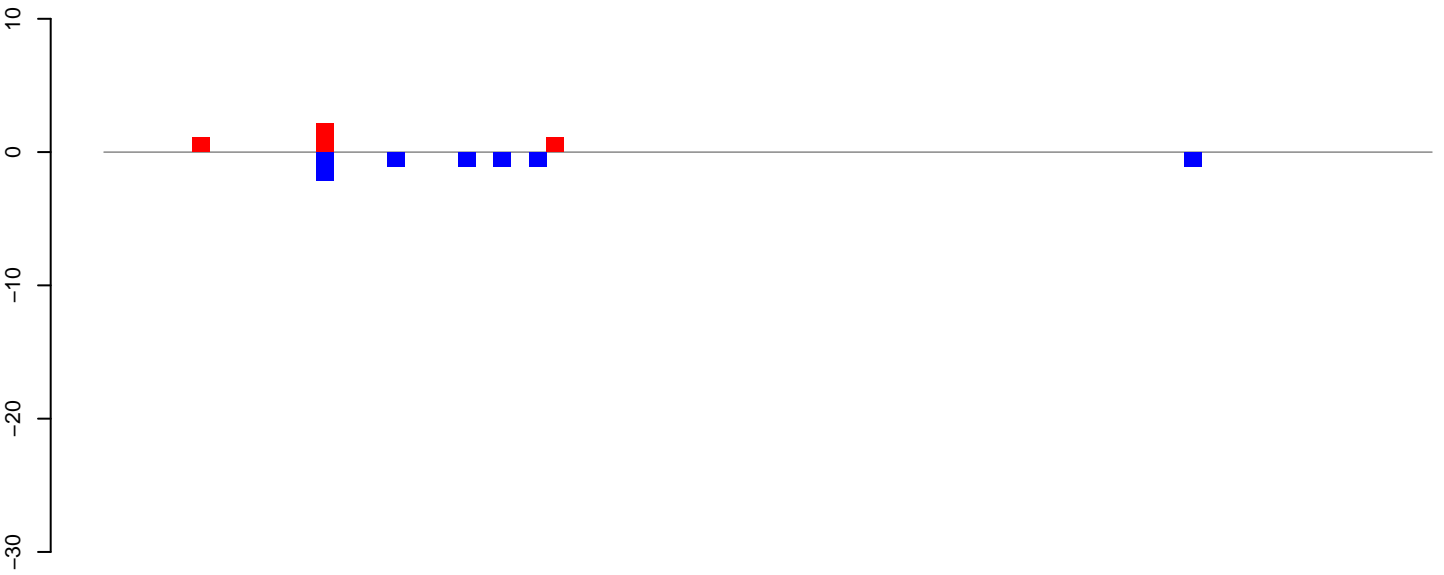

positive=4, negative=7, total=12

AeAeg\_Ovary\_TC.24\_35.rep

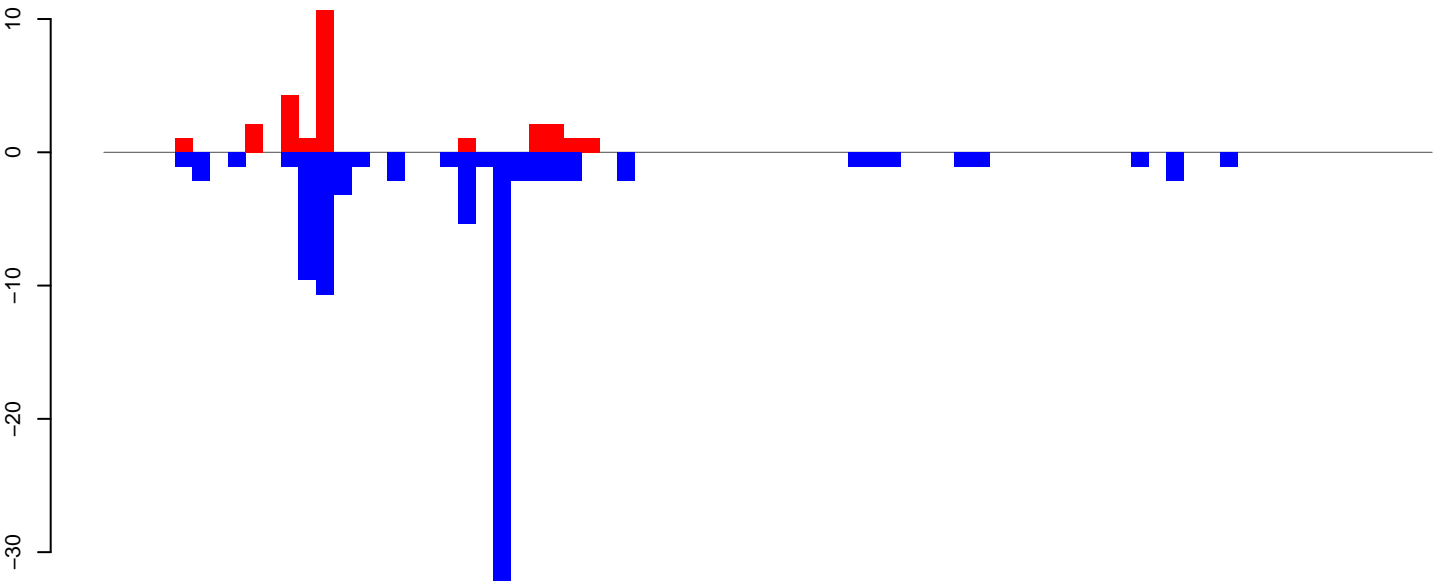

positive=27, negative=94, total=121

AeAeg\_Ovary\_TC.rep

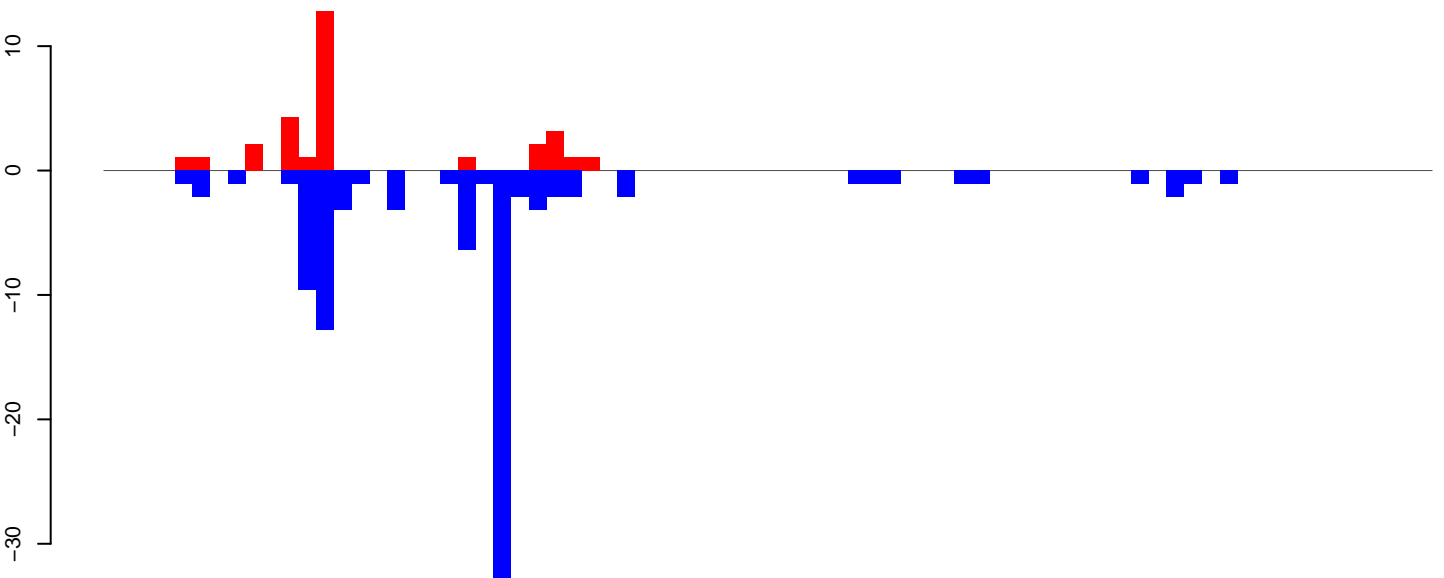

positive=31, negative=101, total=132

Window size=50, length=3782, TE@Jockey-11\_AAe:1-3782

### AeAeg\_Ovary\_TC.18\_23.rep

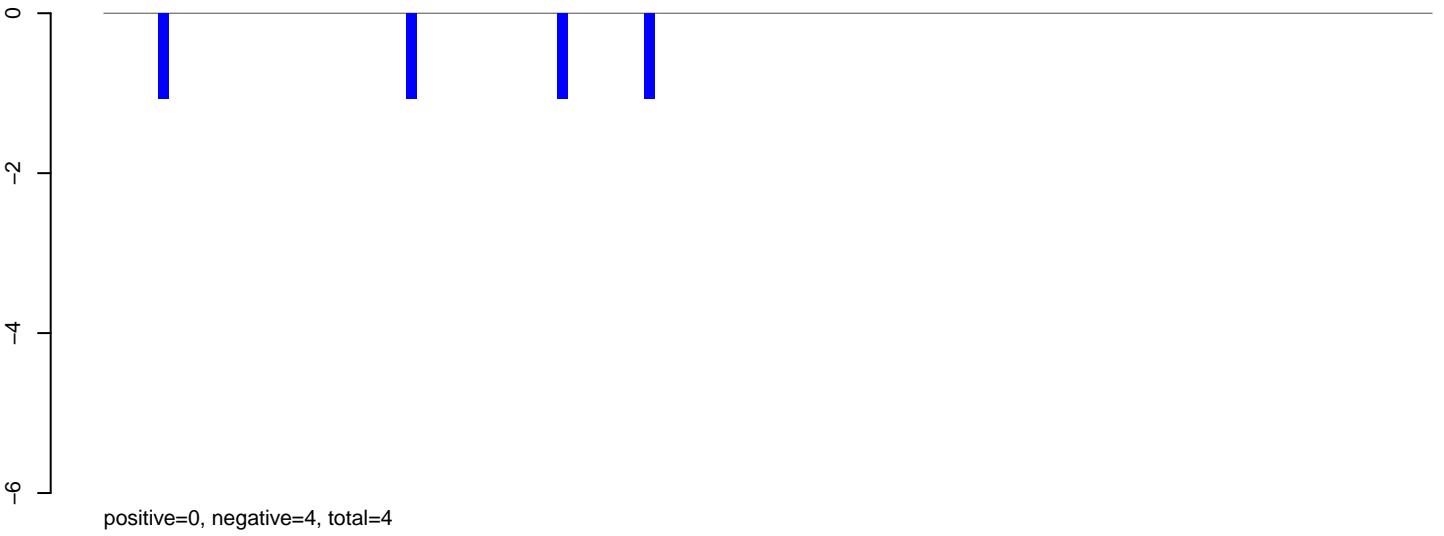

### AeAeg\_Ovary\_TC.24\_35.rep

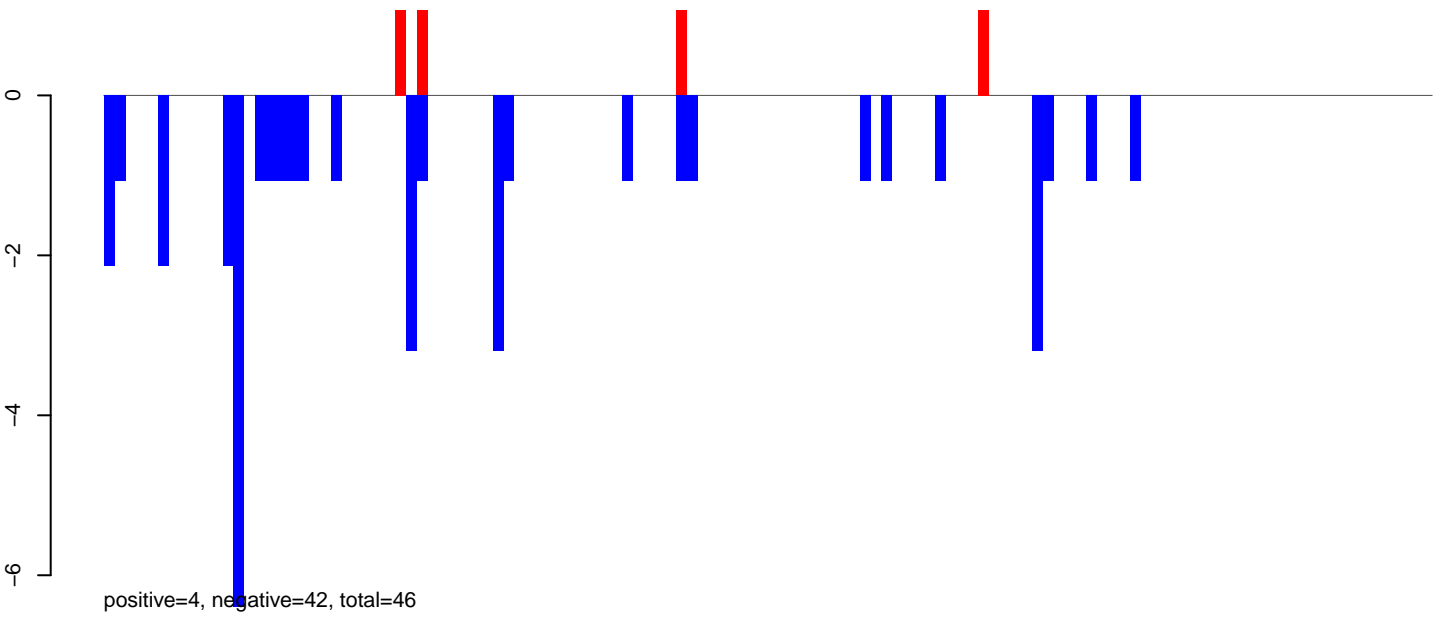

### AeAeg\_Ovary\_TC.rep

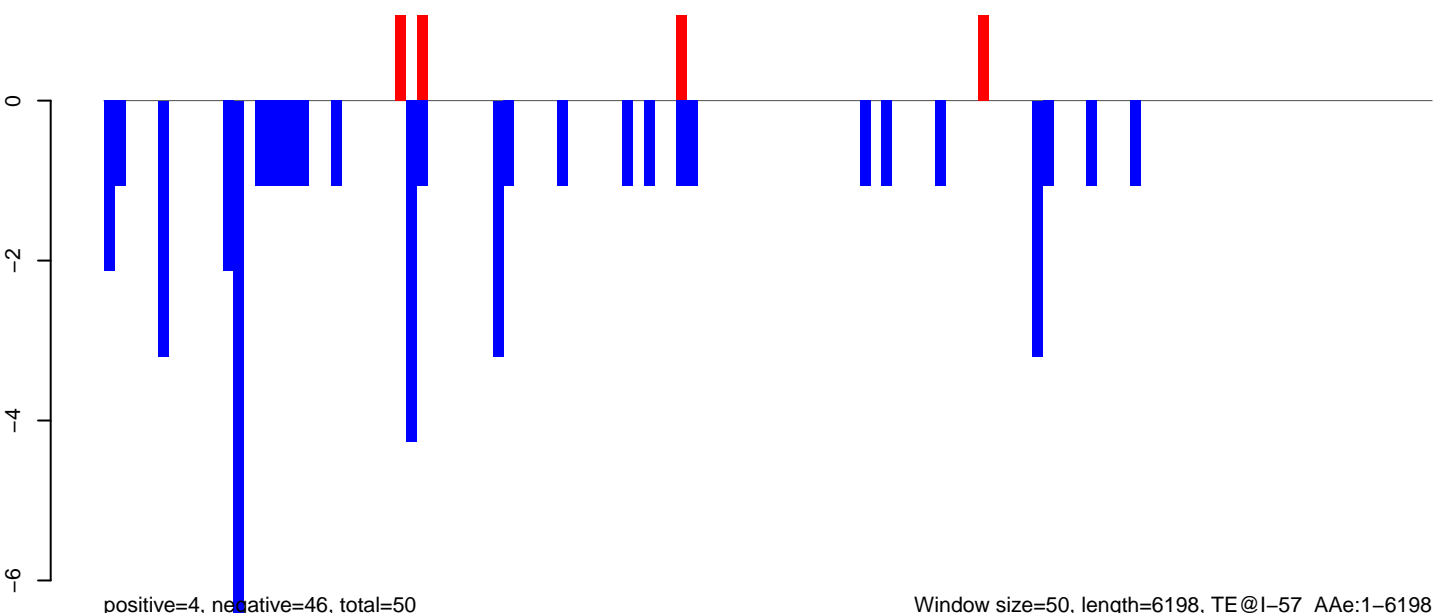

AeAeg\_Ovary\_TC.18\_23.rep

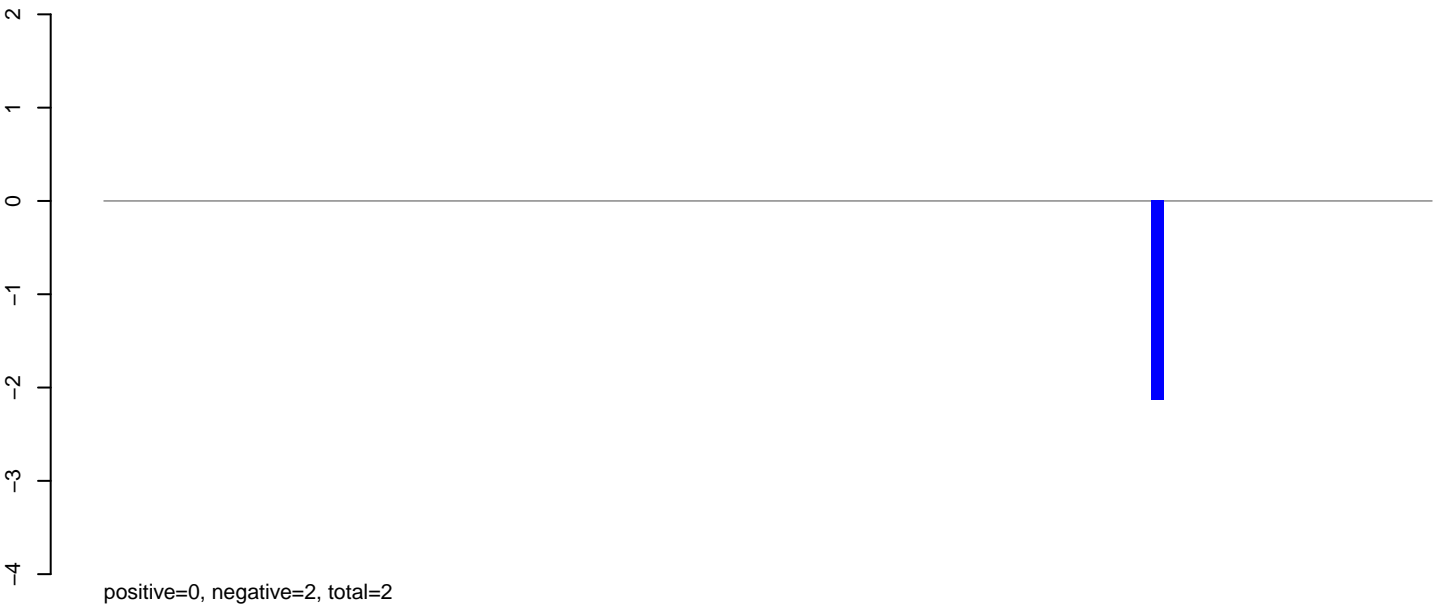

AeAeg\_Ovary\_TC.24\_35.rep

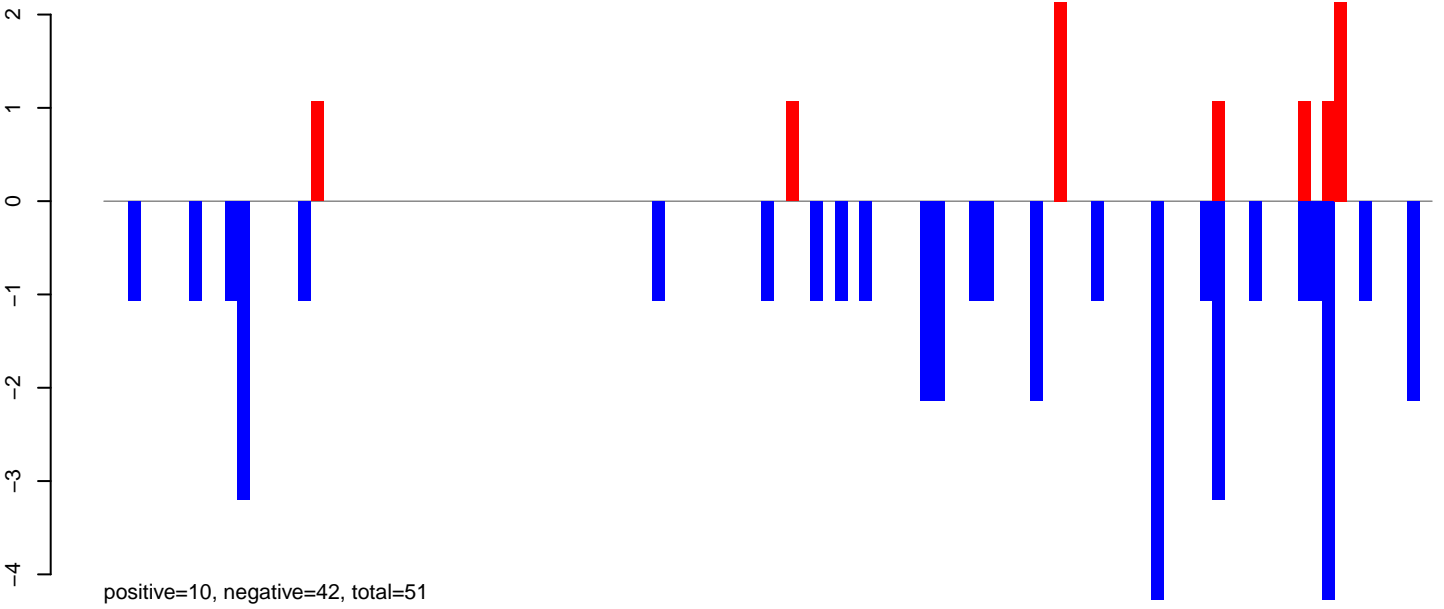

AeAeg\_Ovary\_TC.rep

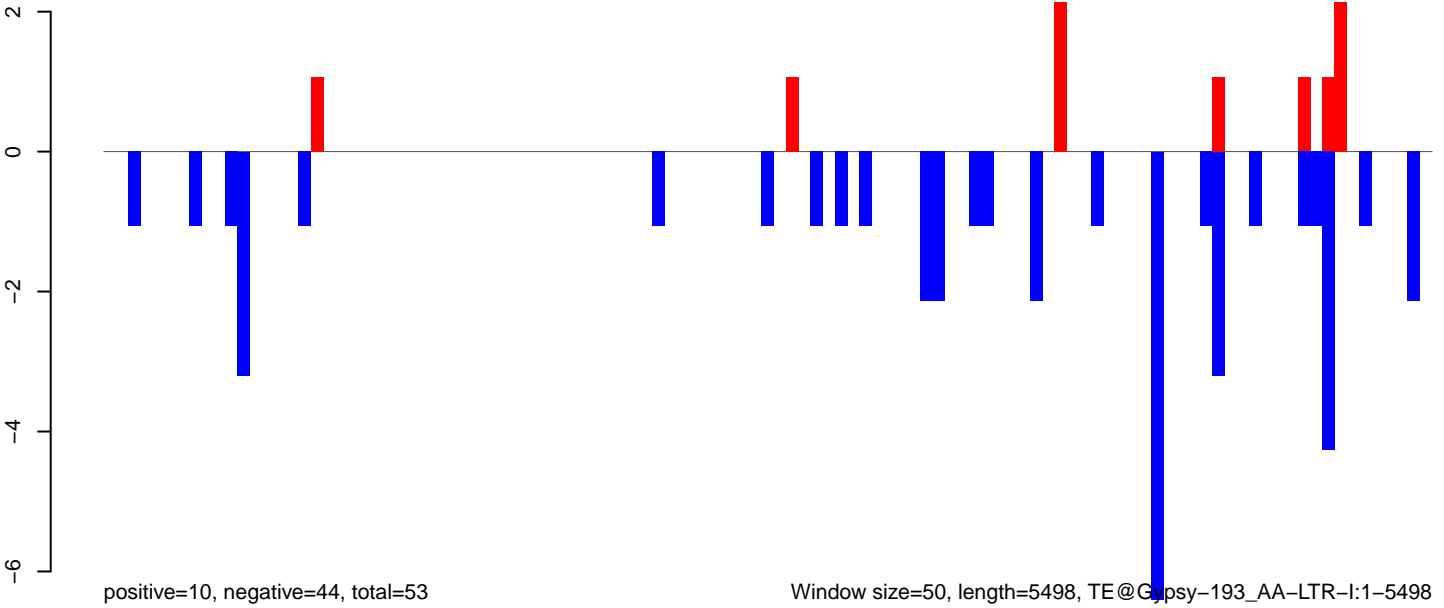

Window size=50, length=5498, TE@Gypsy-193\_AA-LTR-I:1-5498

AeAeg\_Ovary\_TC.18\_23.rep

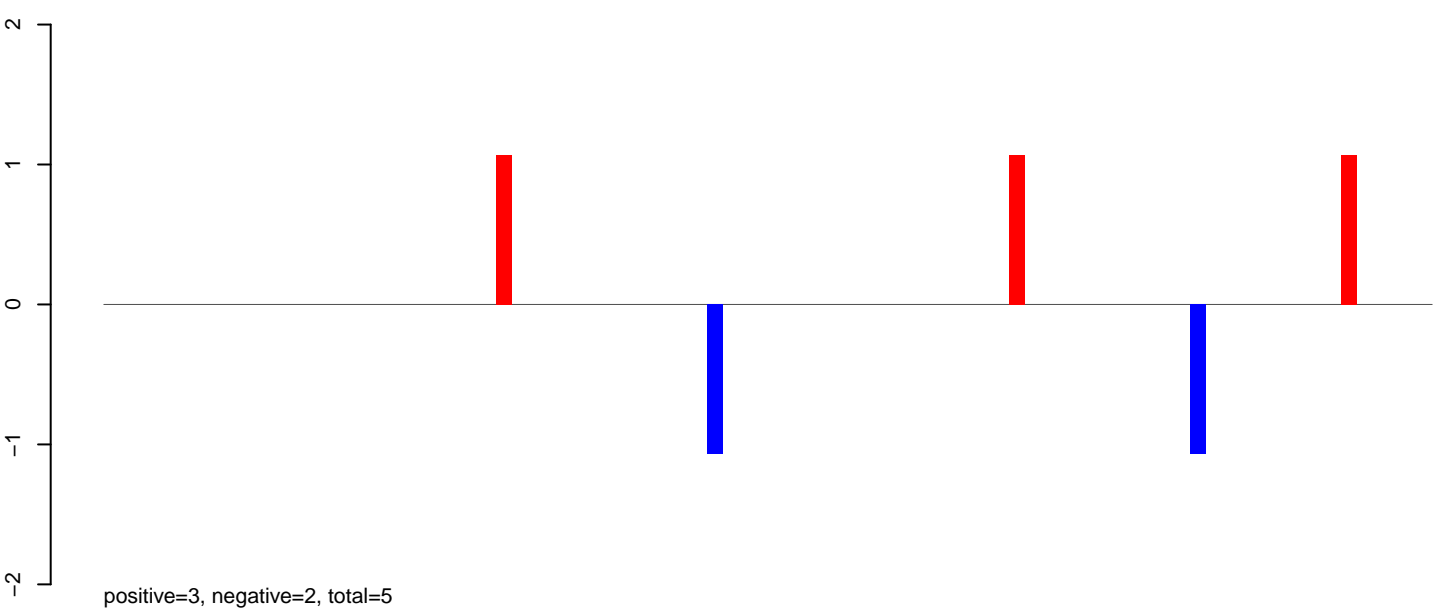

AeAeg\_Ovary\_TC.24\_35.rep

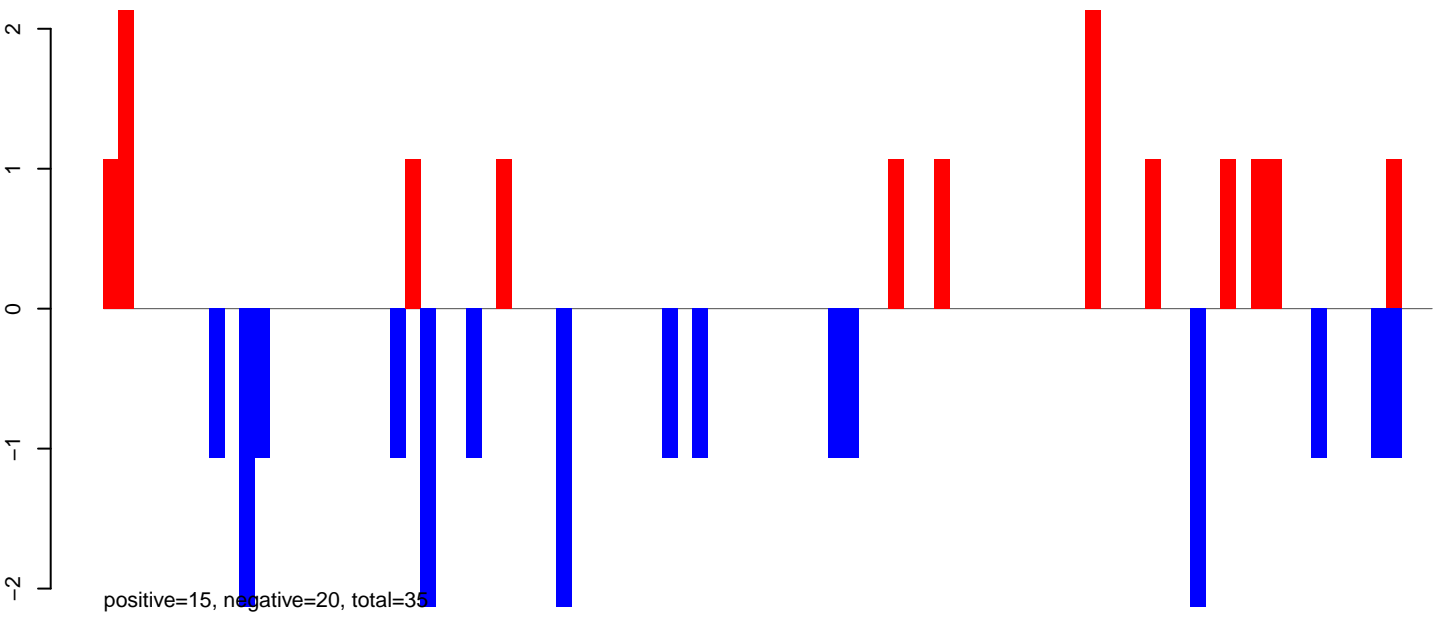

AeAeg\_Ovary\_TC.rep

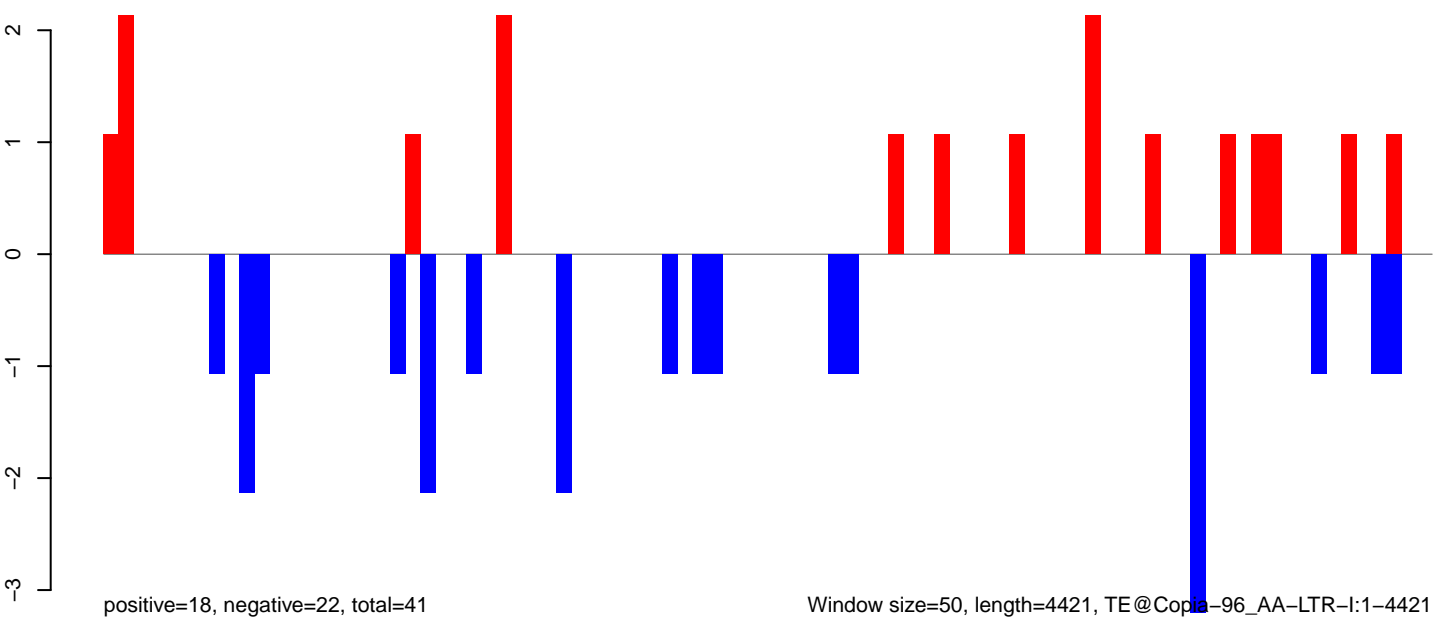

Window size=50, length=4421, TE@Copla-96\_AA-LTR-I:1-4421



AeAeg\_Ovary\_TC.18\_23.rep

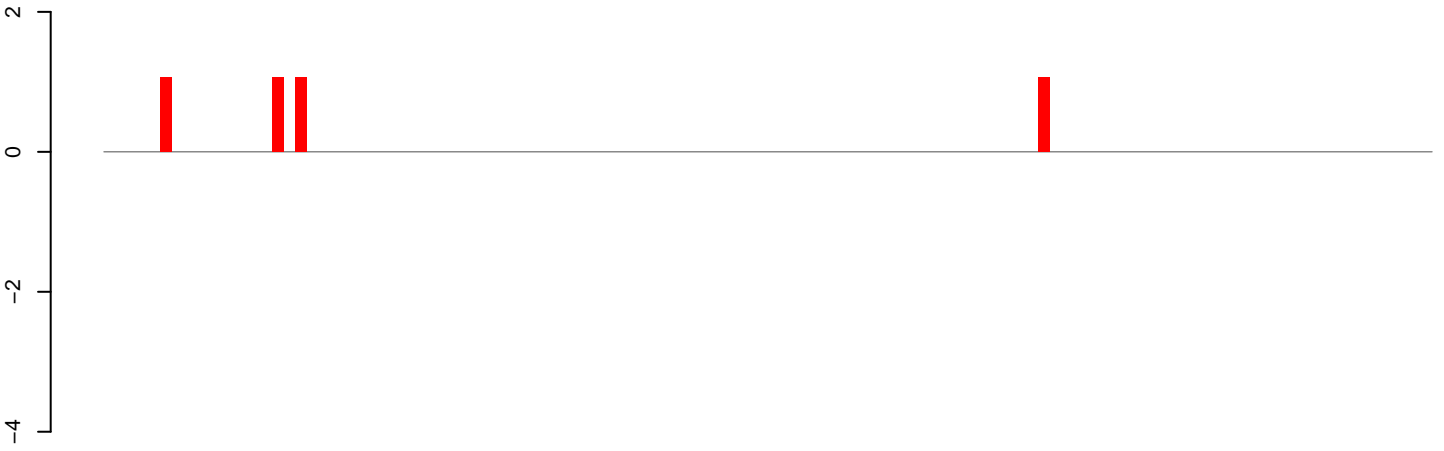

positive=4, negative=0, total=4

AeAeg\_Ovary\_TC.24\_35.rep

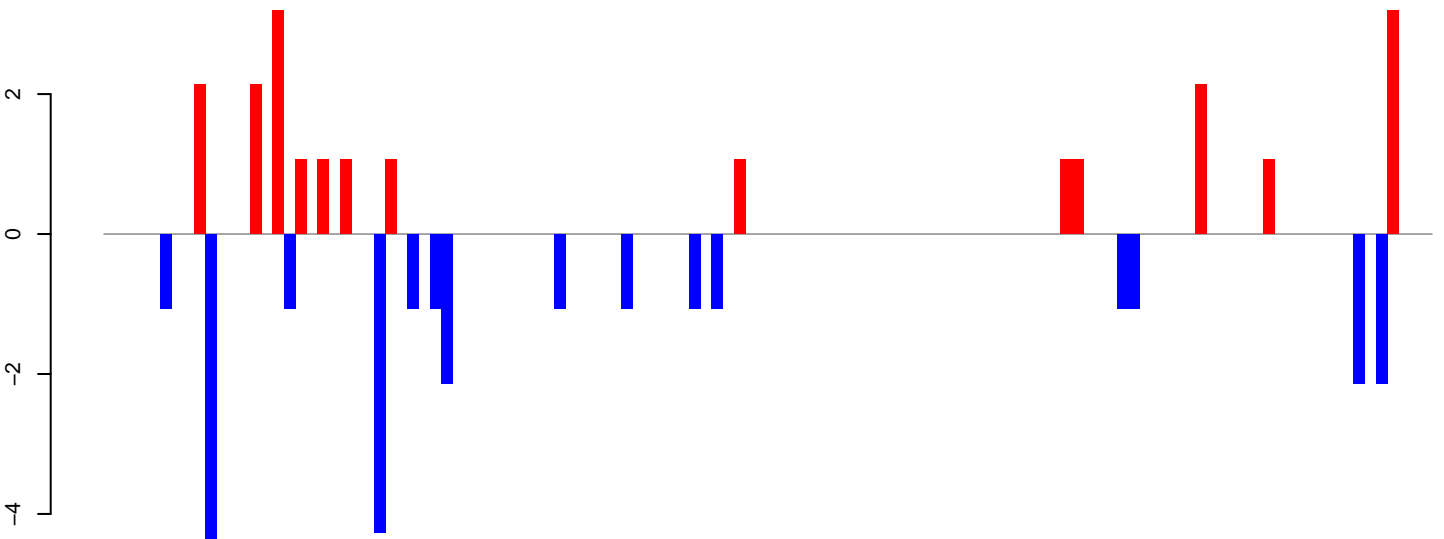

positive=21, negative=27, total=48

AeAeg\_Ovary\_TC.rep

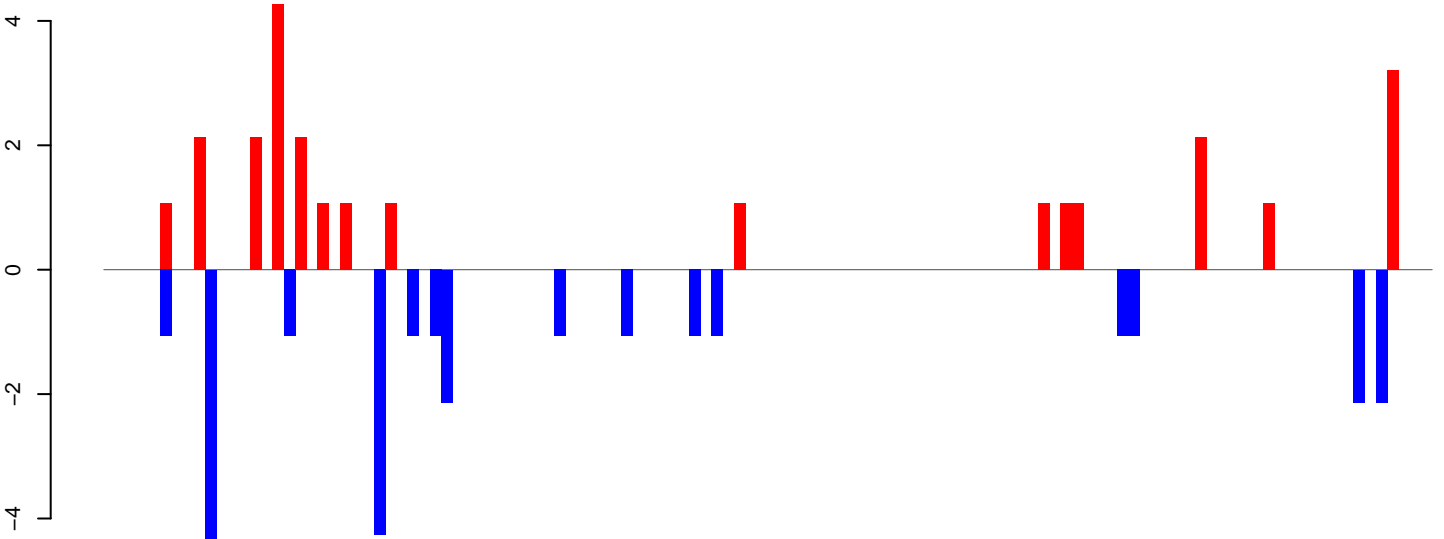

positive=26, negative=27, total=52

Window size=50, length=5919, TE@CR1\_Ele20:1-5919

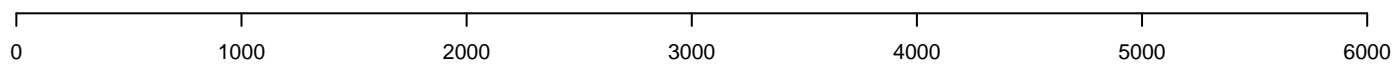

AeAeg\_Ovary\_TC.18\_23.rep

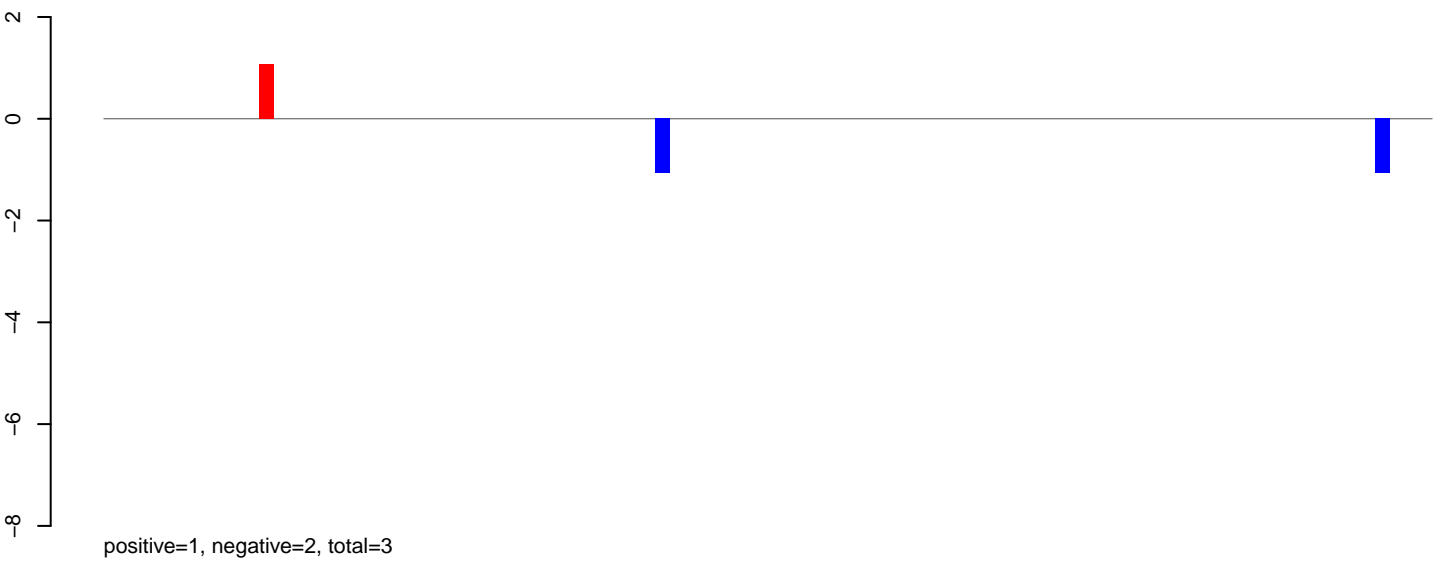

AeAeg\_Ovary\_TC.24\_35.rep

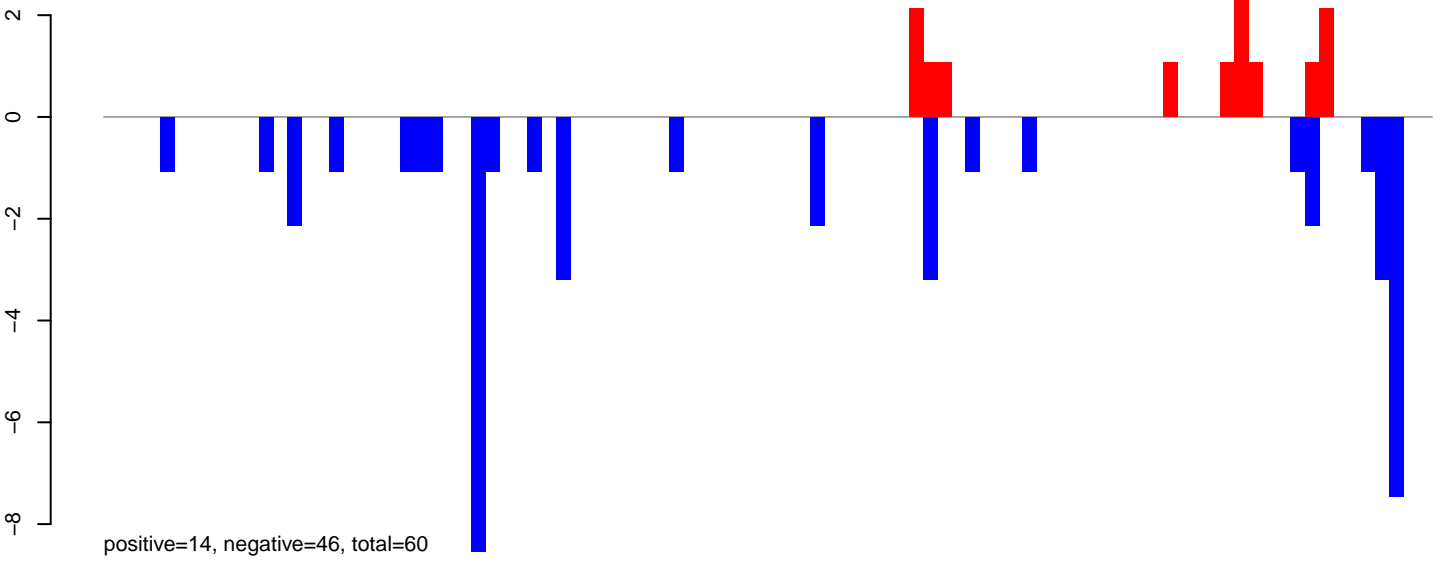

AeAeg\_Ovary\_TC.rep

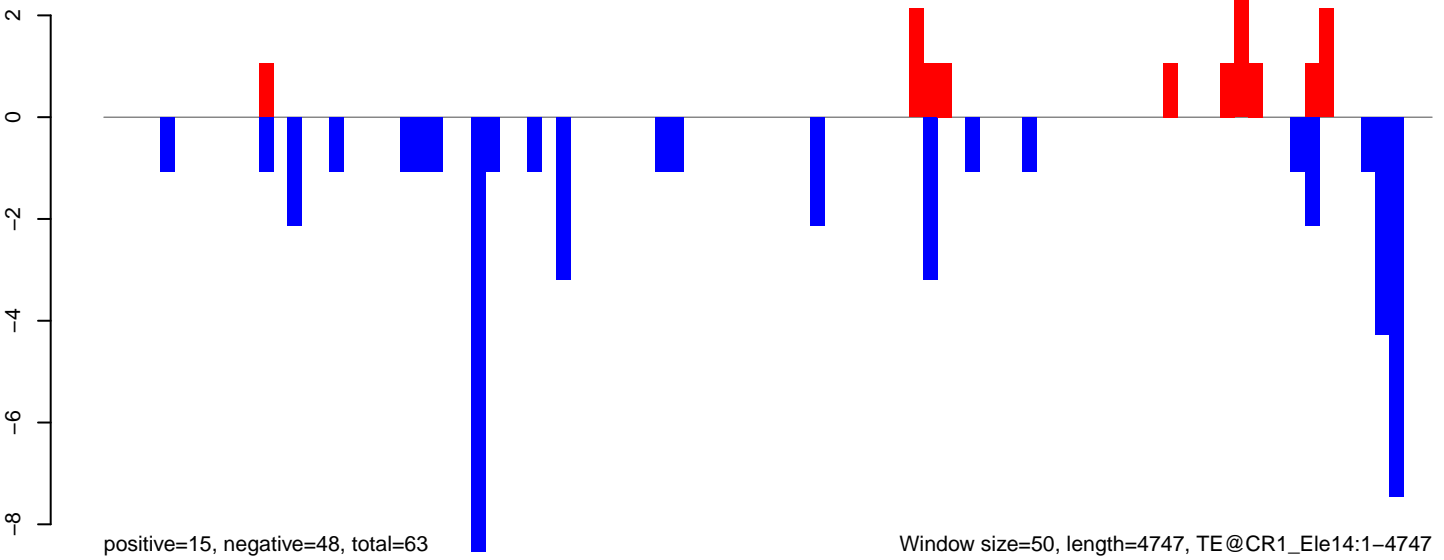

AeAeg\_Ovary\_TC.18\_23.rep

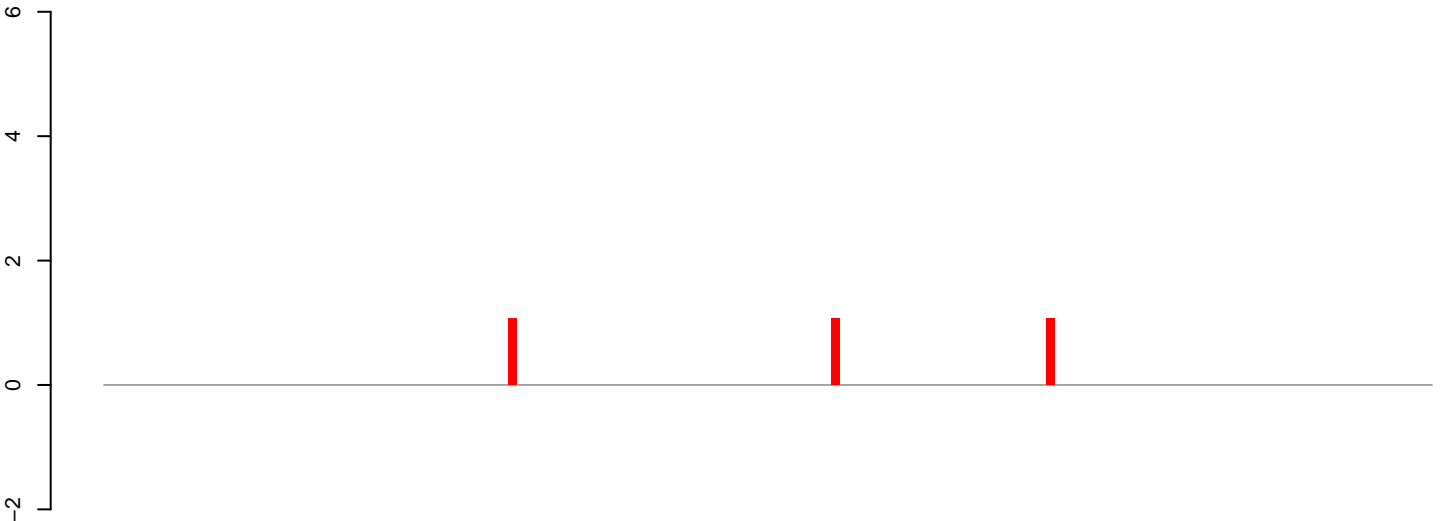

positive=3, negative=0, total=3

AeAeg\_Ovary\_TC.24\_35.rep

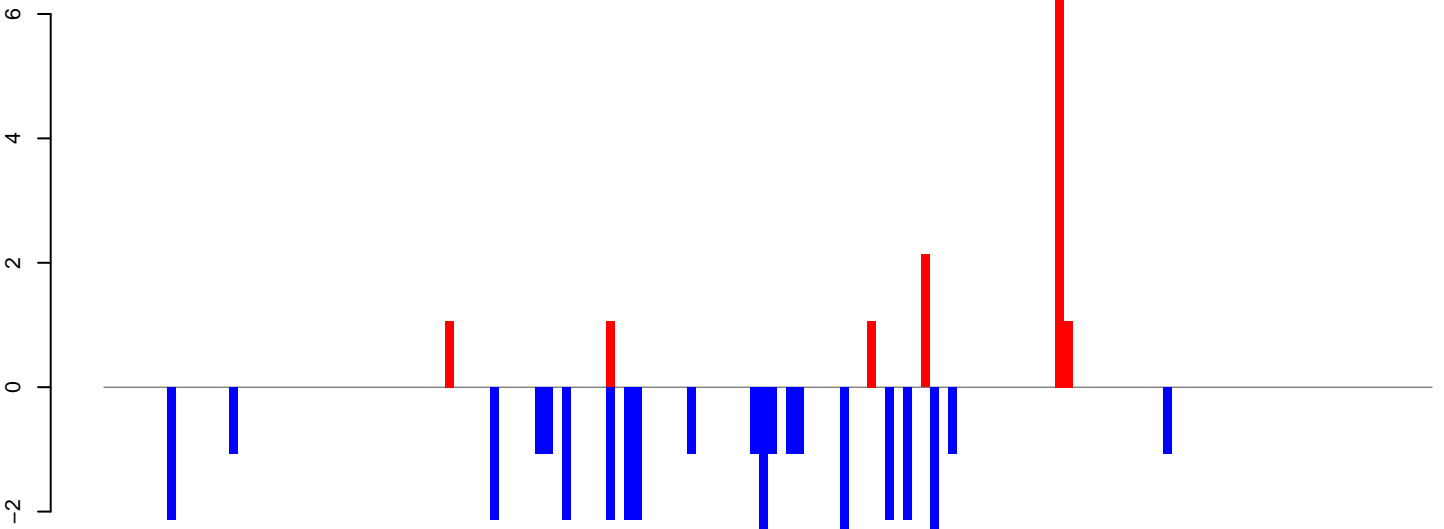

positive=13, negative=37, total=50

AeAeg\_Ovary\_TC.rep

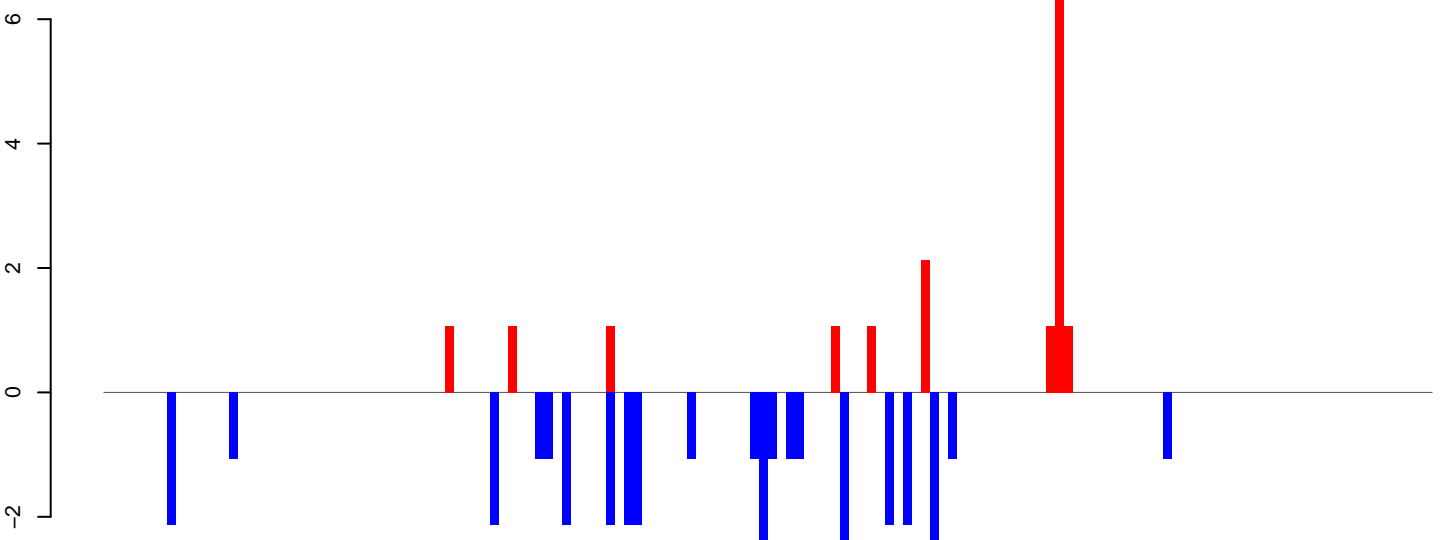

positive=16, negative=37, total=53

Window size=50, length=7425, TE@BEL-220\_AA-LTR-I:1-7425

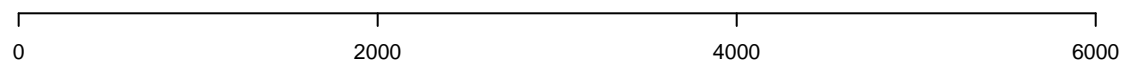

AeAeg\_Ovary\_TC.18\_23.rep

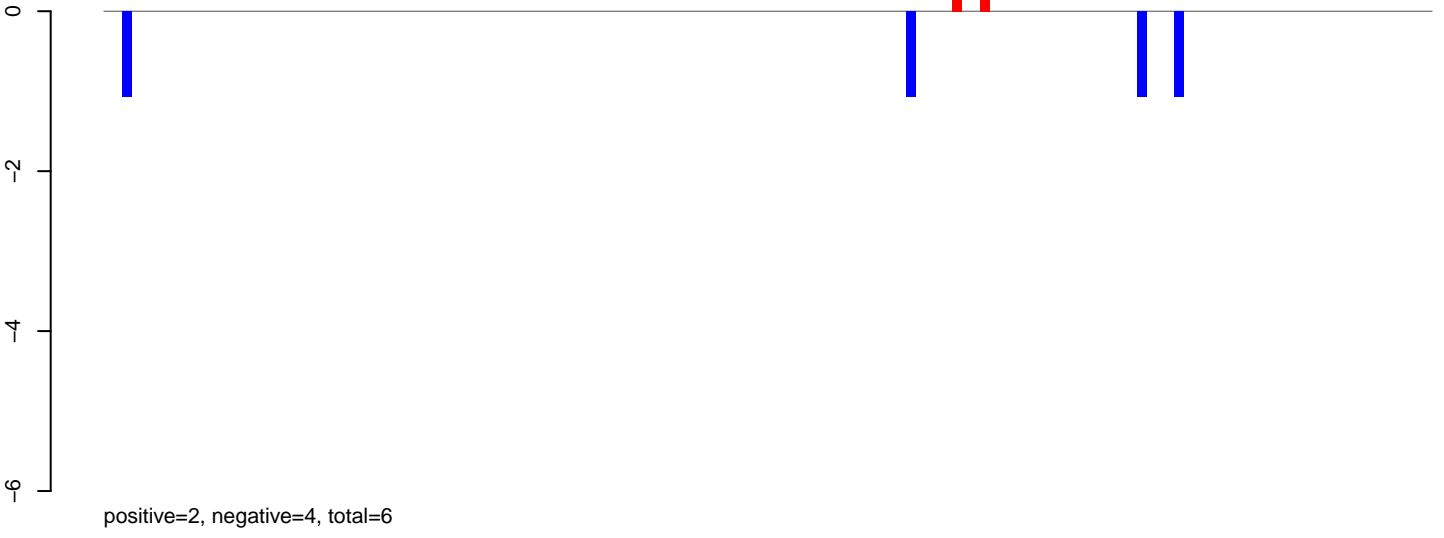

AeAeg\_Ovary\_TC.24\_35.rep

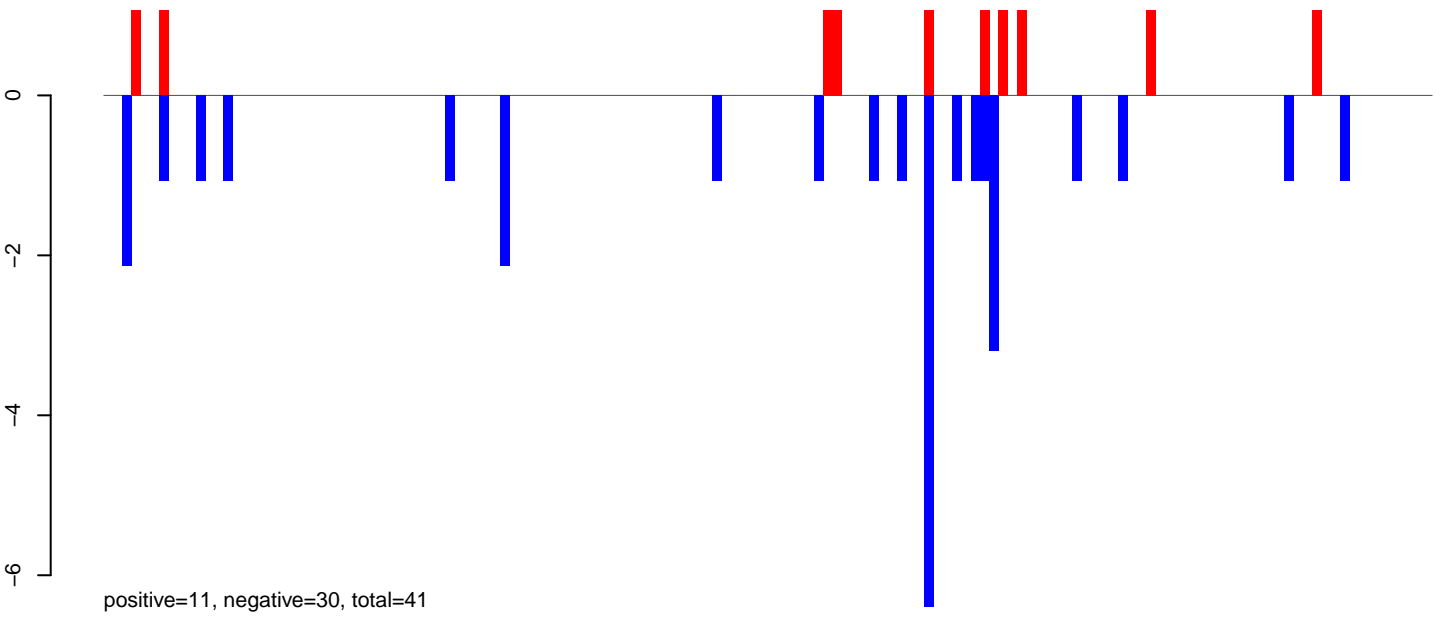

AeAeg\_Ovary\_TC.rep

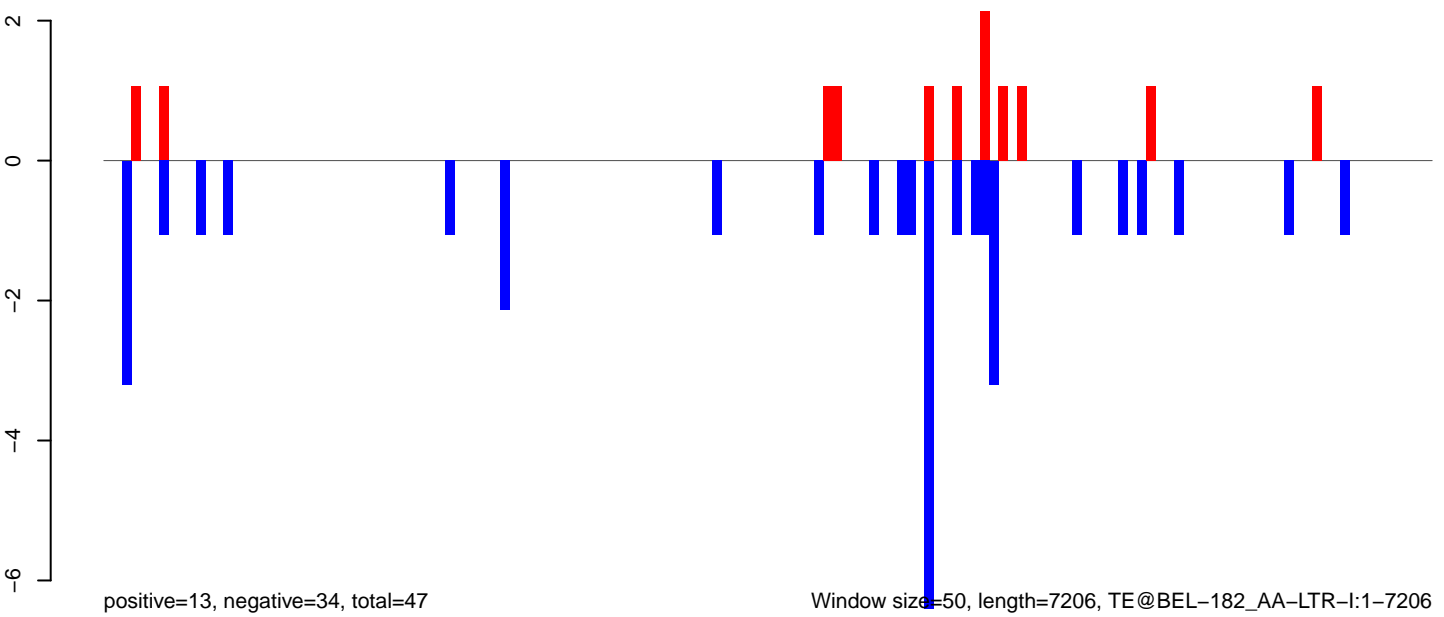

Window size=50, length=7206, TE@BEL-182\_AA-LTR-I:1-7206

0 1000 2000 3000 4000 5000 6000 7000

AeAeg\_Ovary\_TC.18\_23.rep

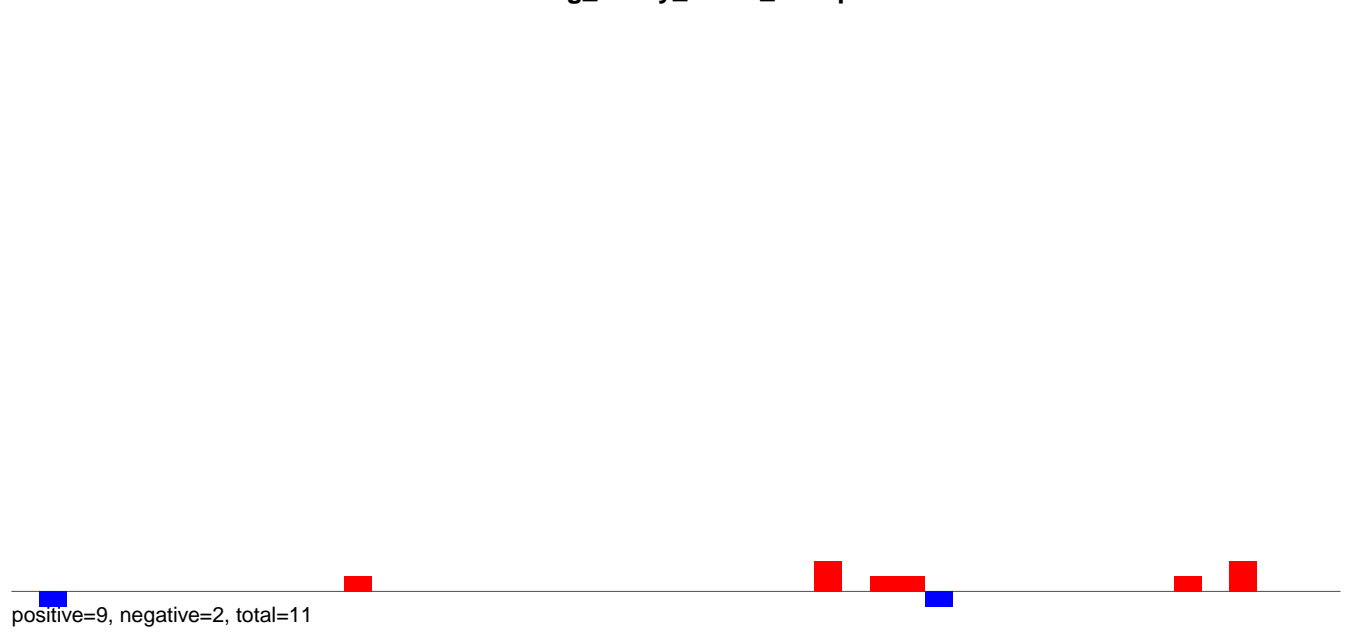

AeAeg\_Ovary\_TC.24\_35.rep

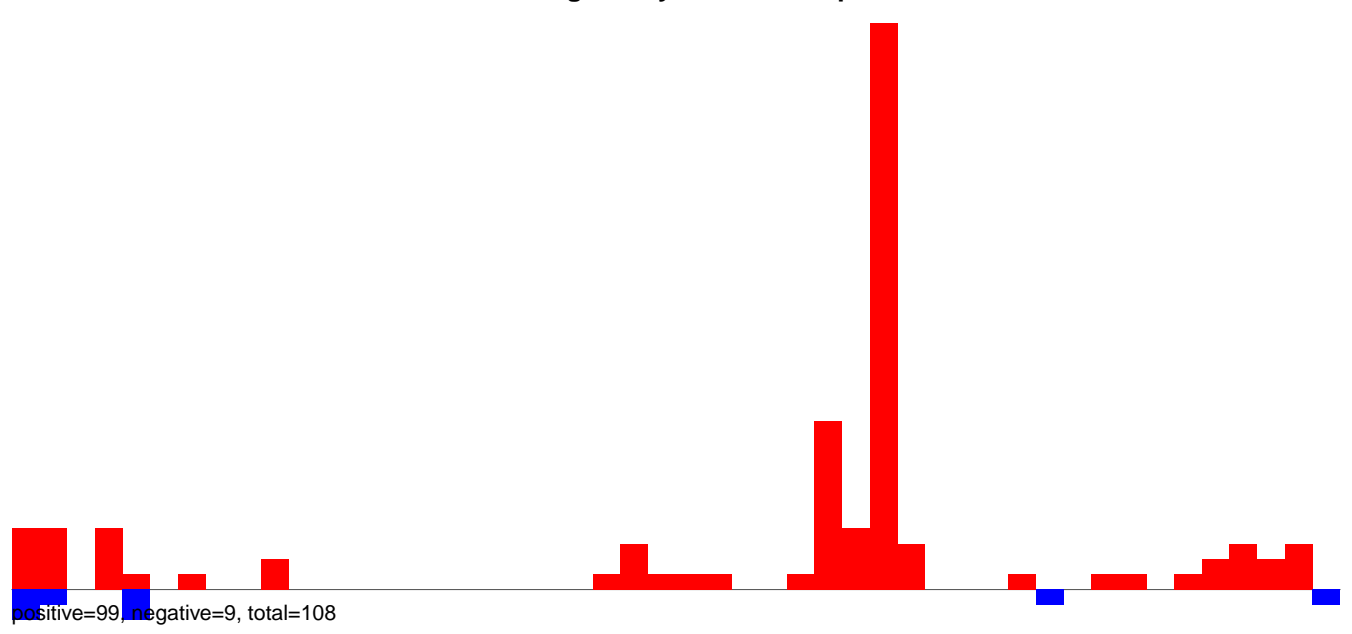

AeAeg\_Ovary\_TC.rep

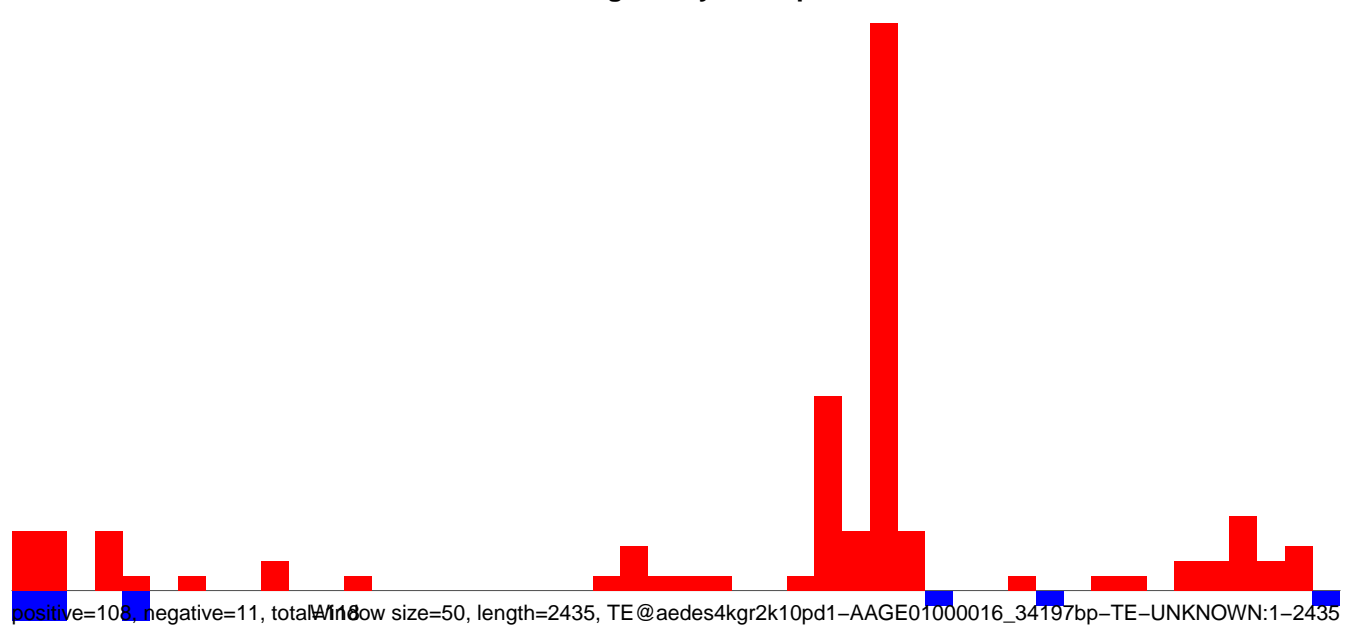

AeAeg\_Ovary\_TC.18\_23.rep

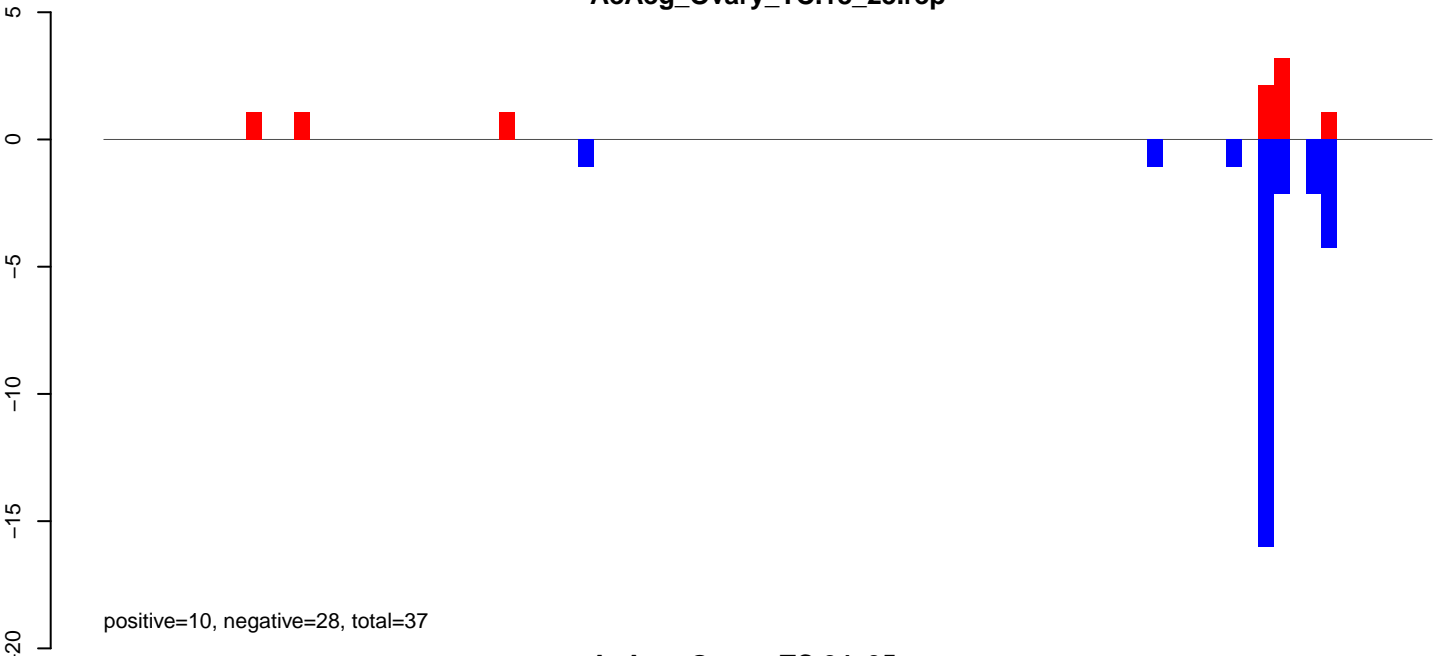

AeAeg\_Ovary\_TC.24\_35.rep

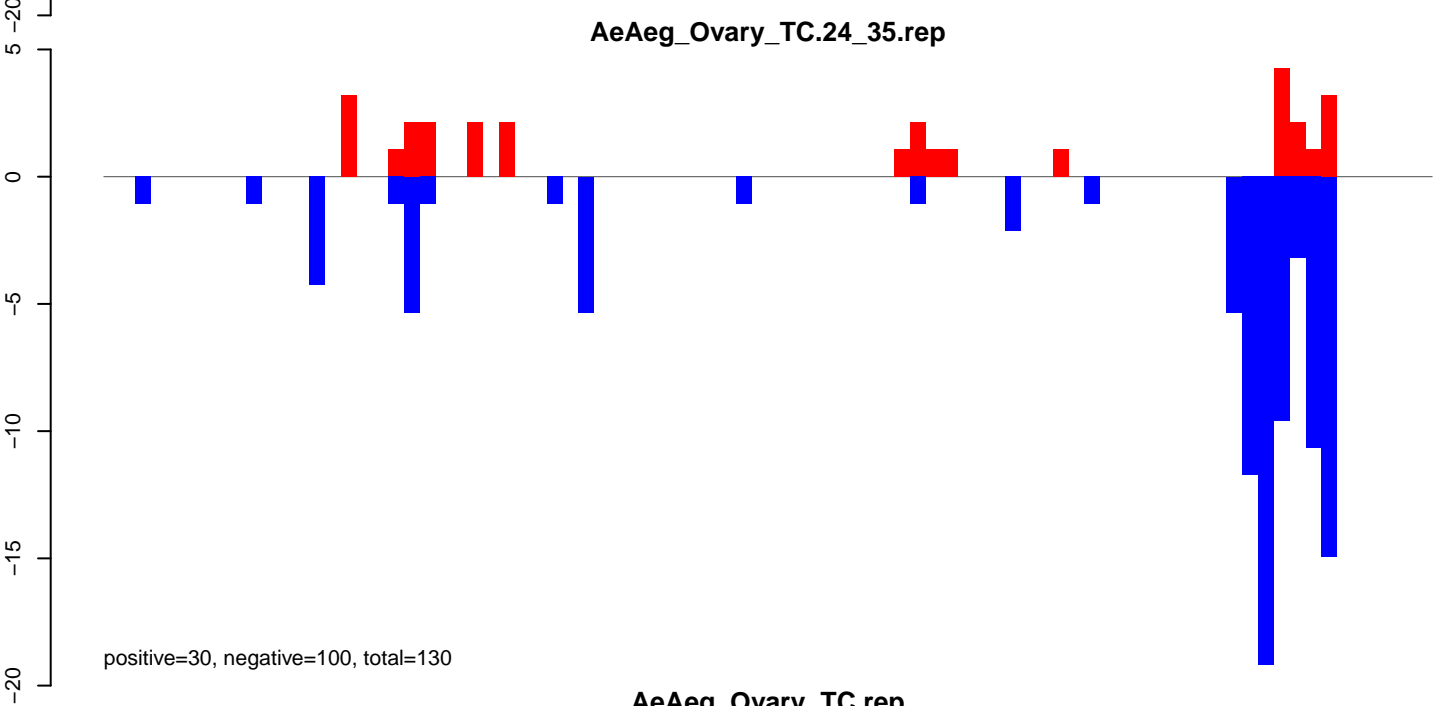

AeAeg\_Ovary\_TC.rep

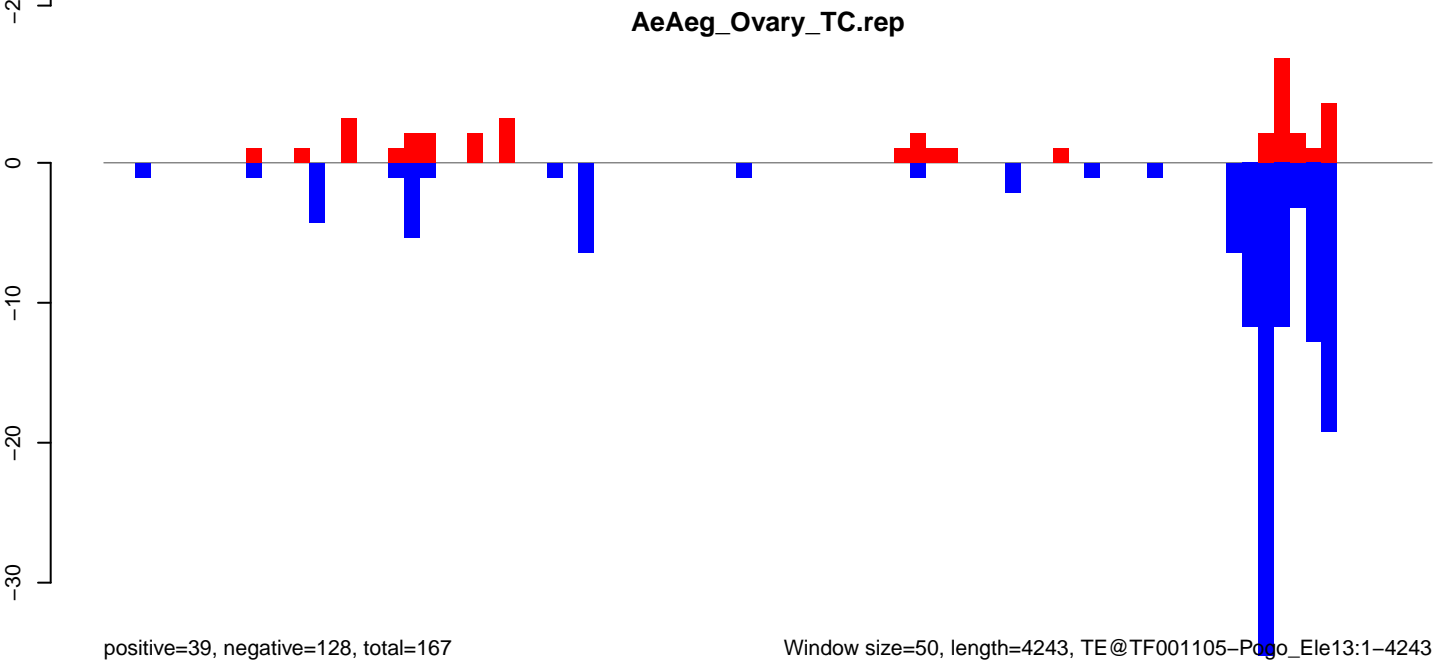

AeAeg\_Ovary\_TC.18\_23.rep

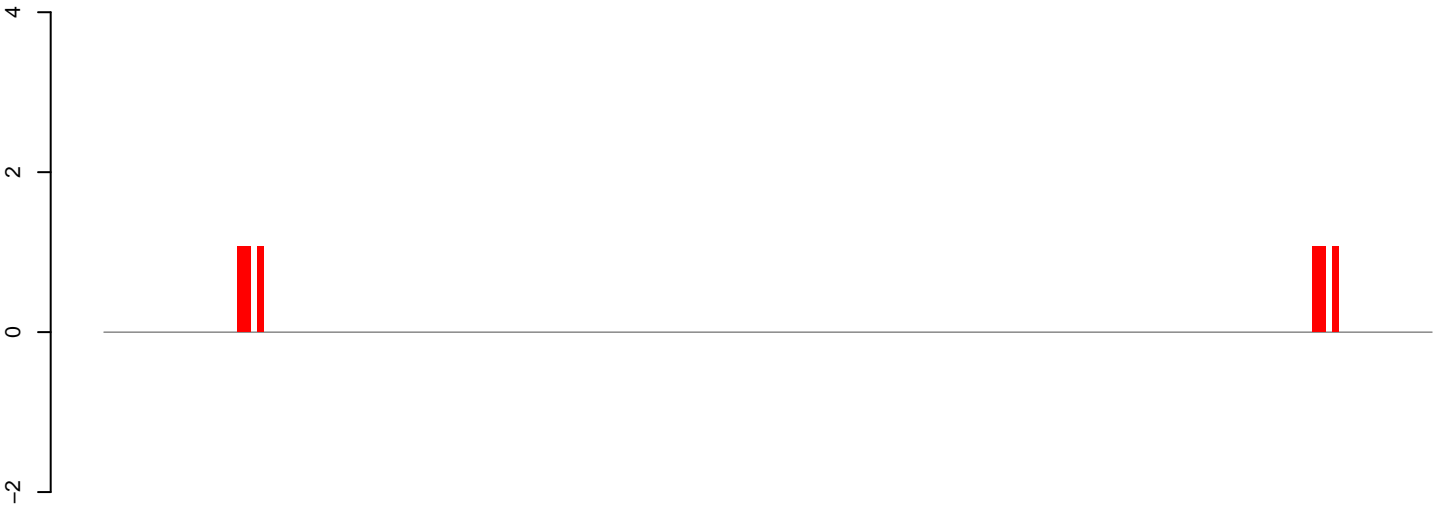

positive=6, negative=0, total=6

AeAeg\_Ovary\_TC.24\_35.rep

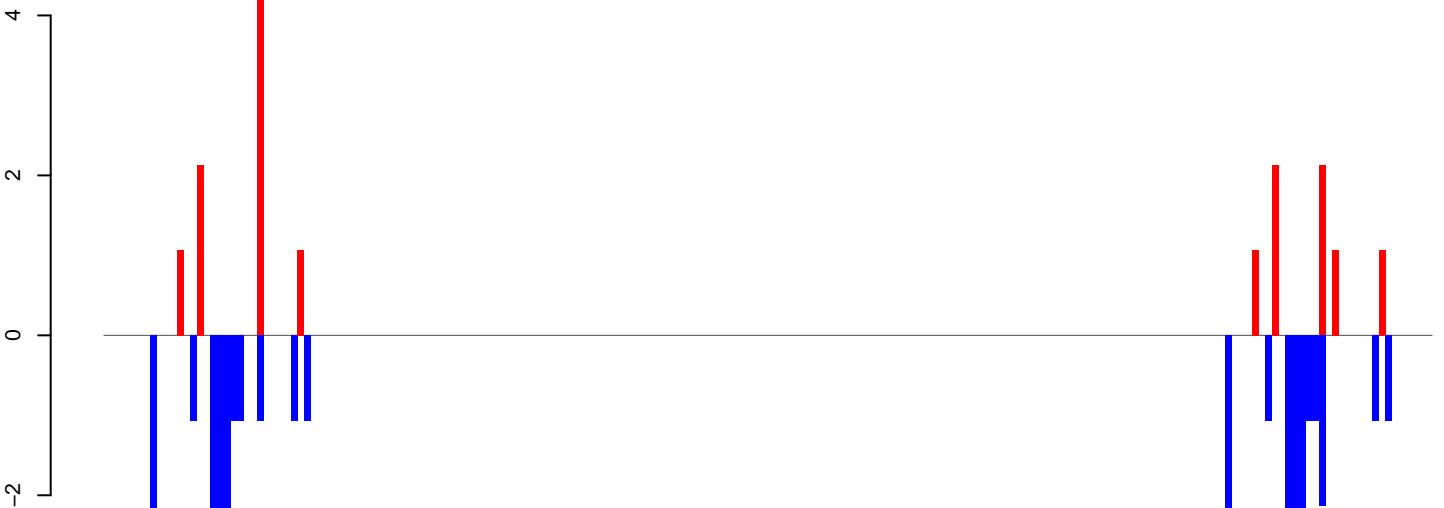

positive=16, negative=39, total=55

AeAeg\_Ovary\_TC.rep

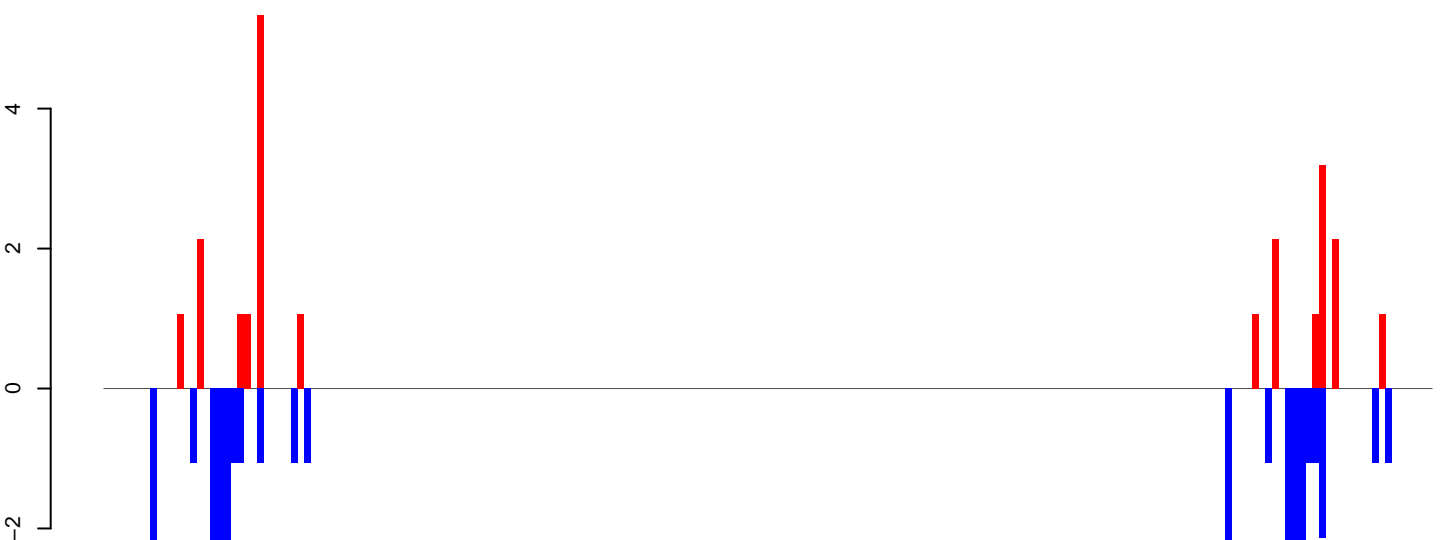

positive=22, negative=39, total=62

Window size=50, length=9984, TE@TF000944-Ty3\_gypsy\_Element172:1-9984

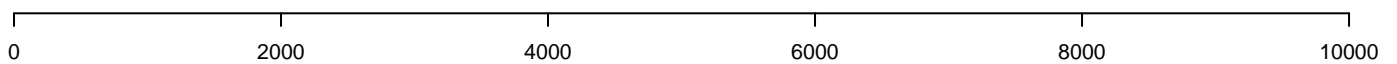

AeAeg\_Ovary\_TC.18\_23.rep

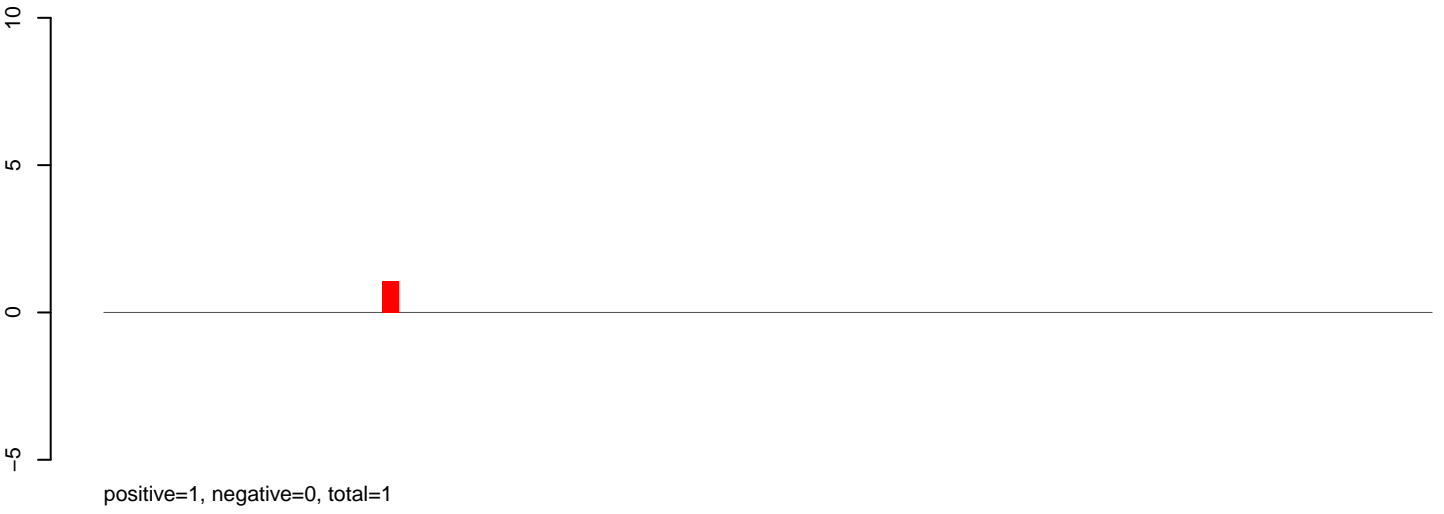

AeAeg\_Ovary\_TC.24\_35.rep

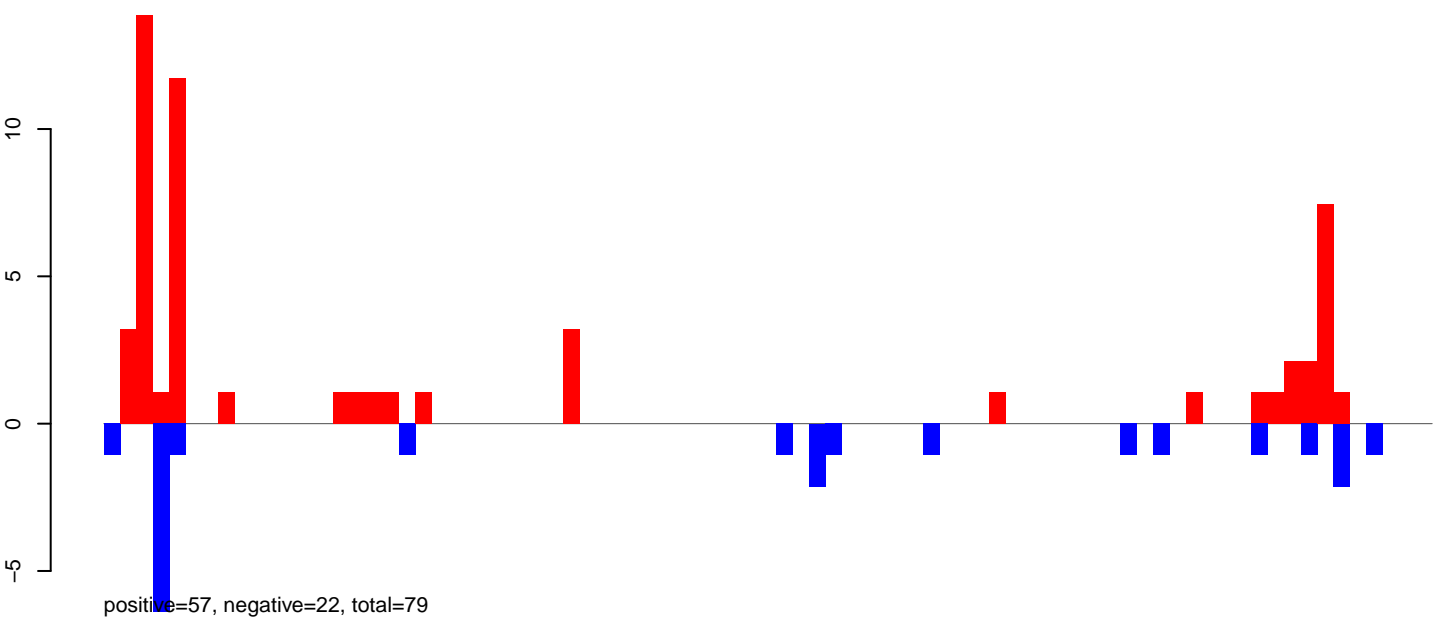

AeAeg\_Ovary\_TC.rep

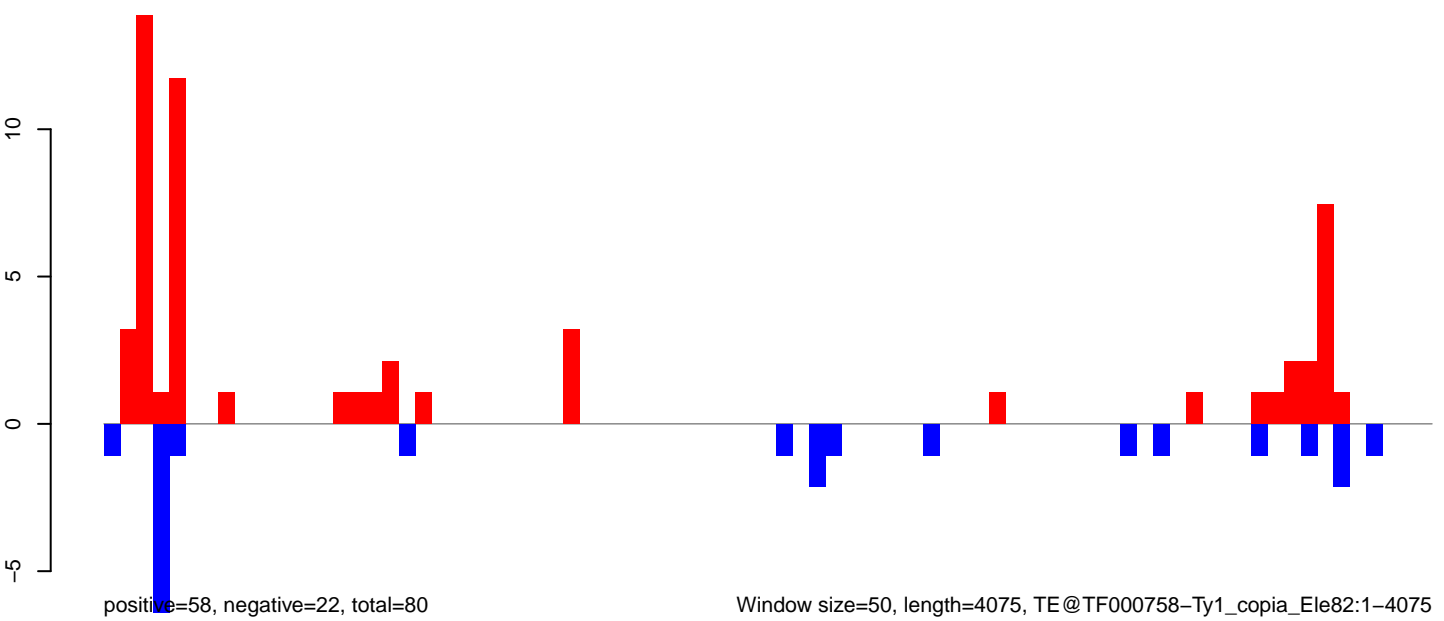



AeAeg\_Ovary\_TC.18\_23.rep

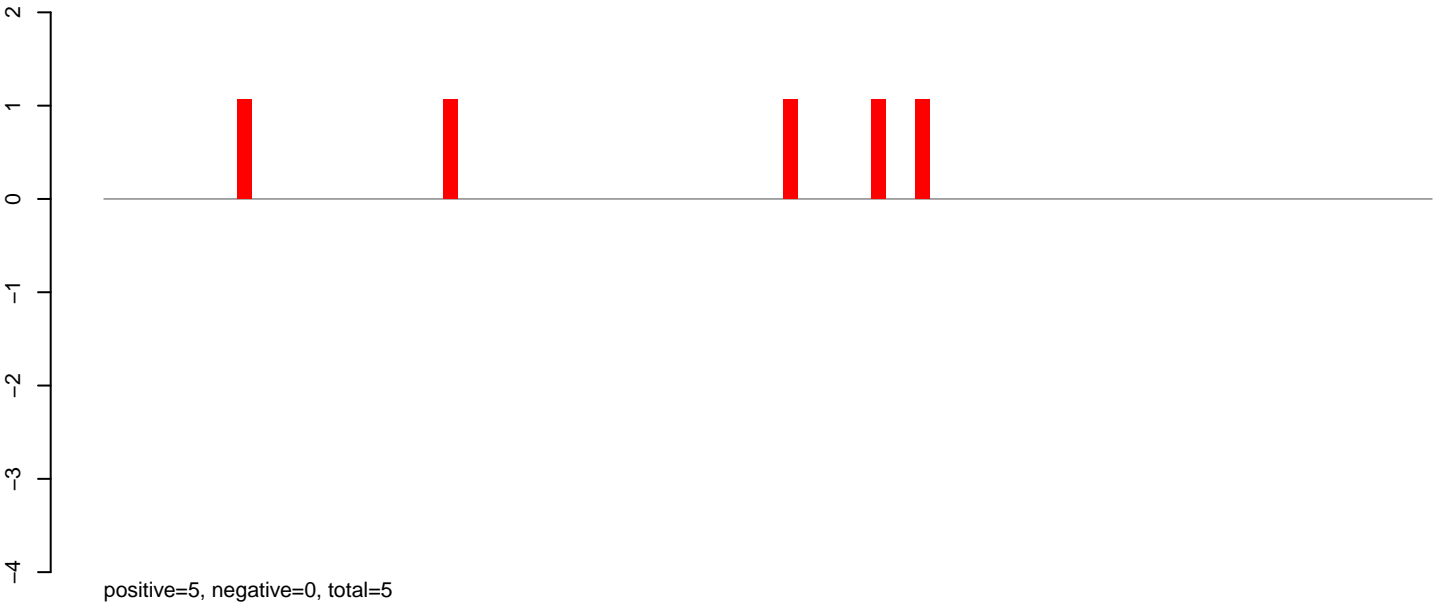

AeAeg\_Ovary\_TC.24\_35.rep

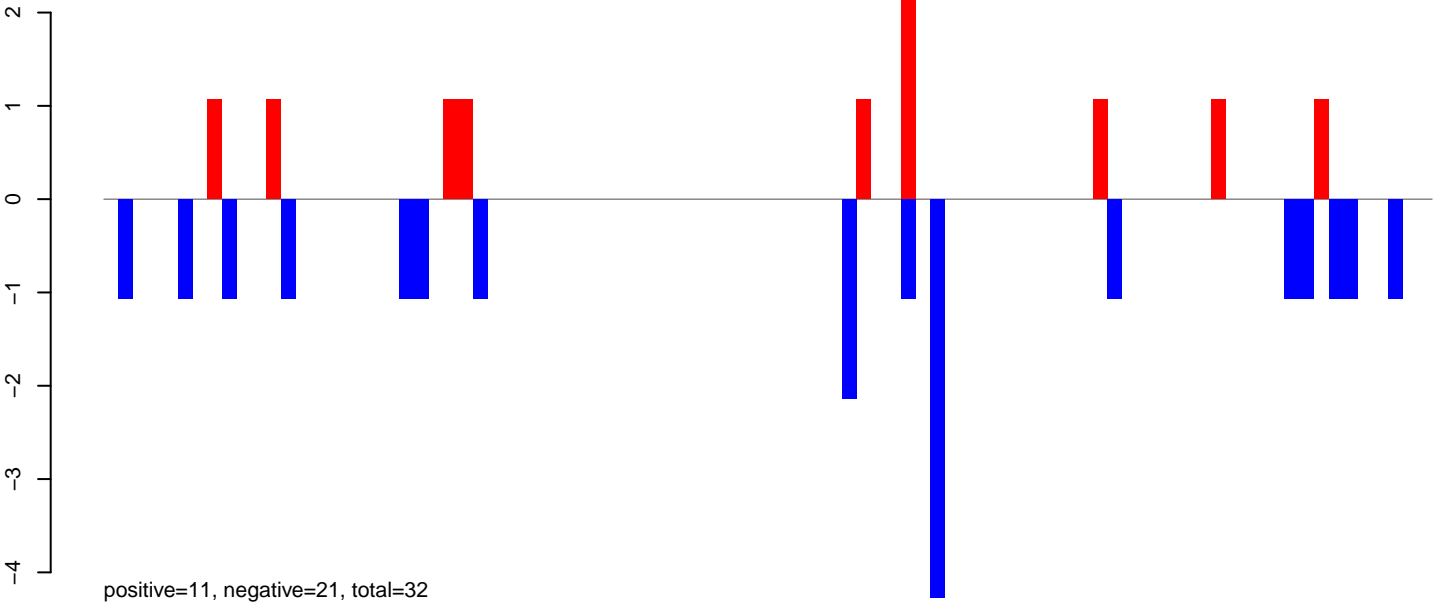

AeAeg\_Ovary\_TC.rep

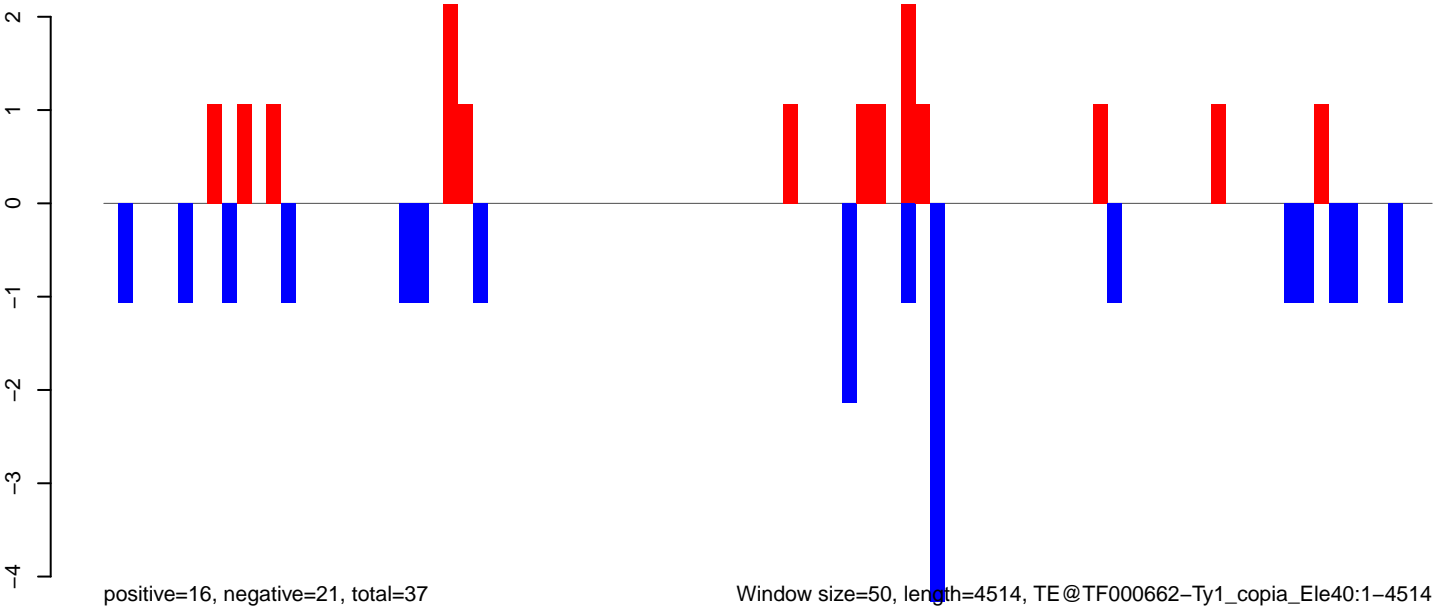

Window size=50, length=4514, TE@TF000662-Ty1\_copia\_Ele40:1-4514

### AeAeg\_Ovary\_TC.18\_23.rep

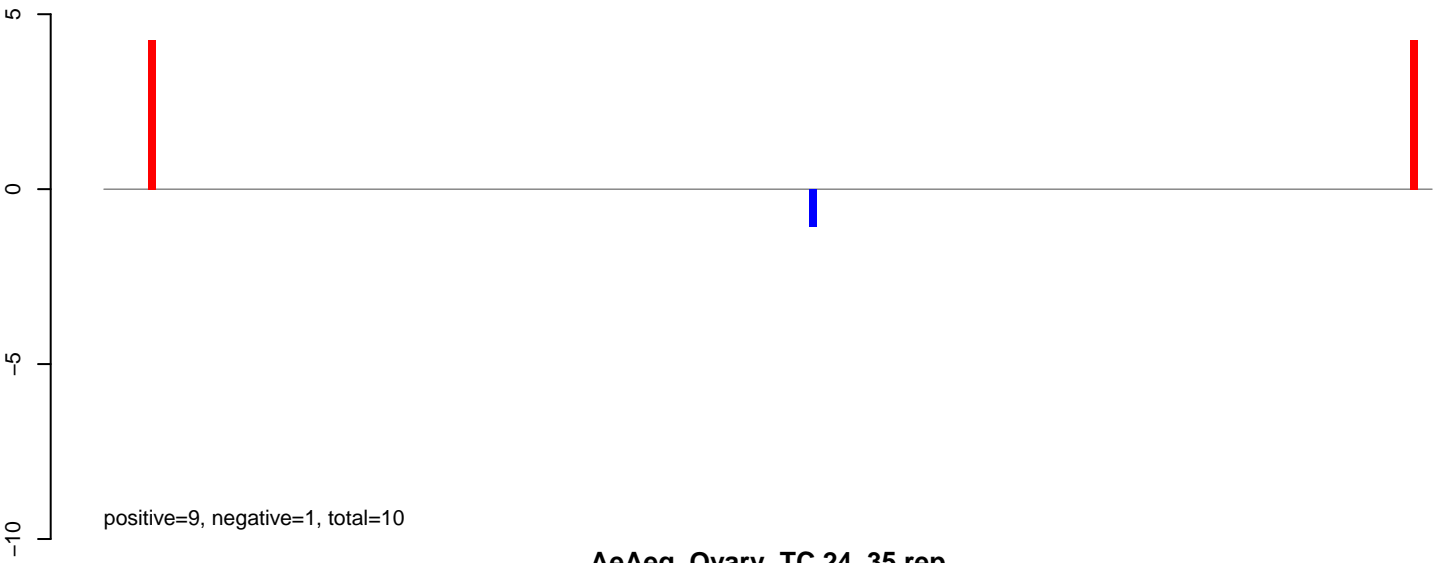

### AeAeg\_Ovary\_TC.24\_35.rep

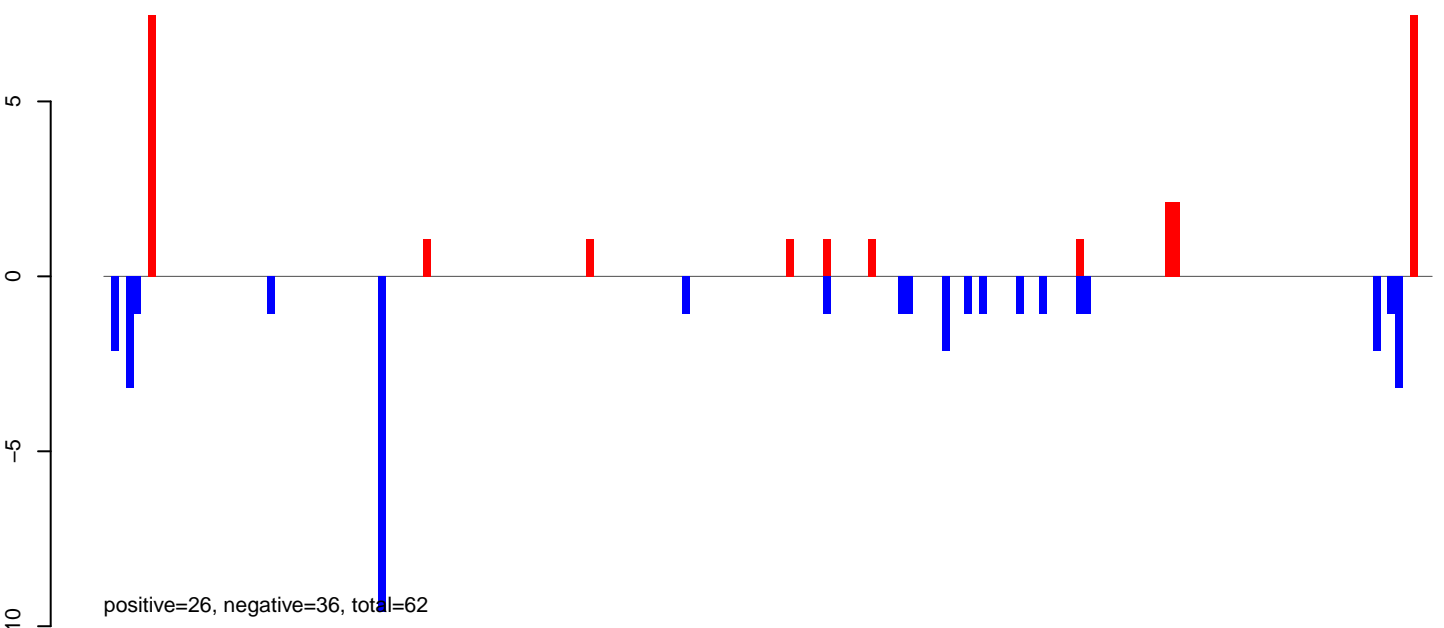

### AeAeg\_Ovary\_TC.rep

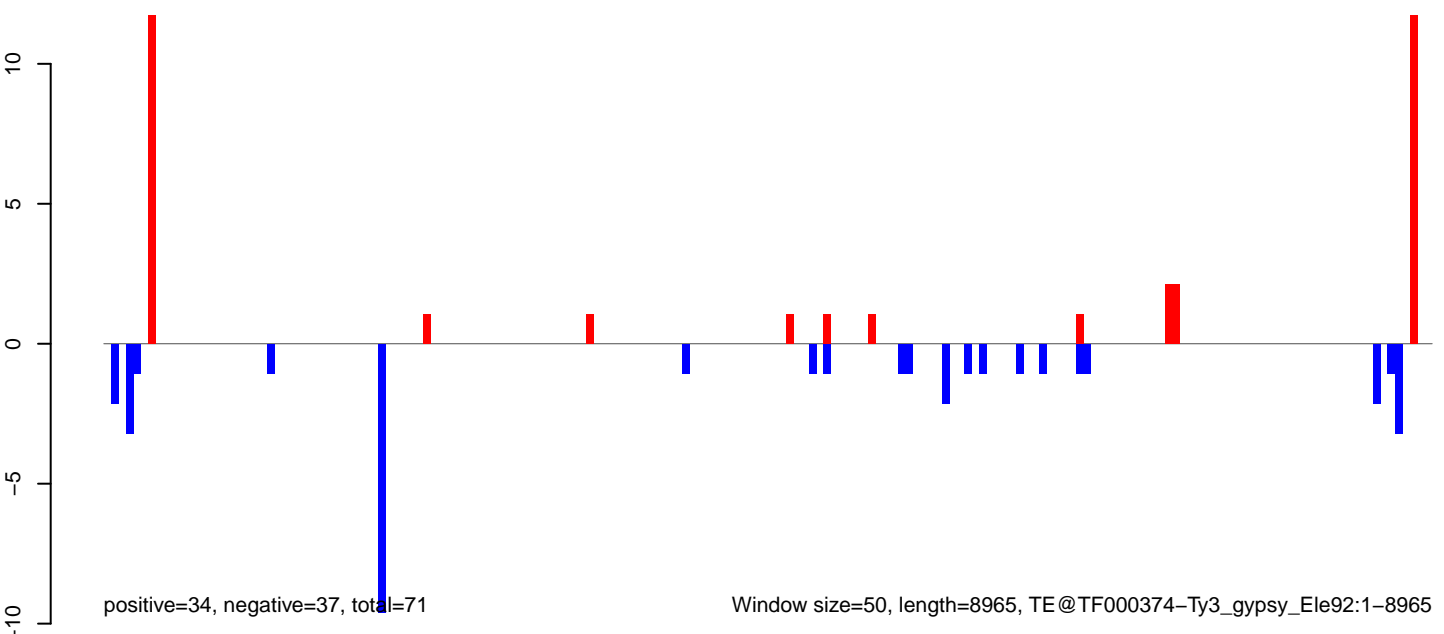

AeAeg\_Ovary\_TC.18\_23.rep

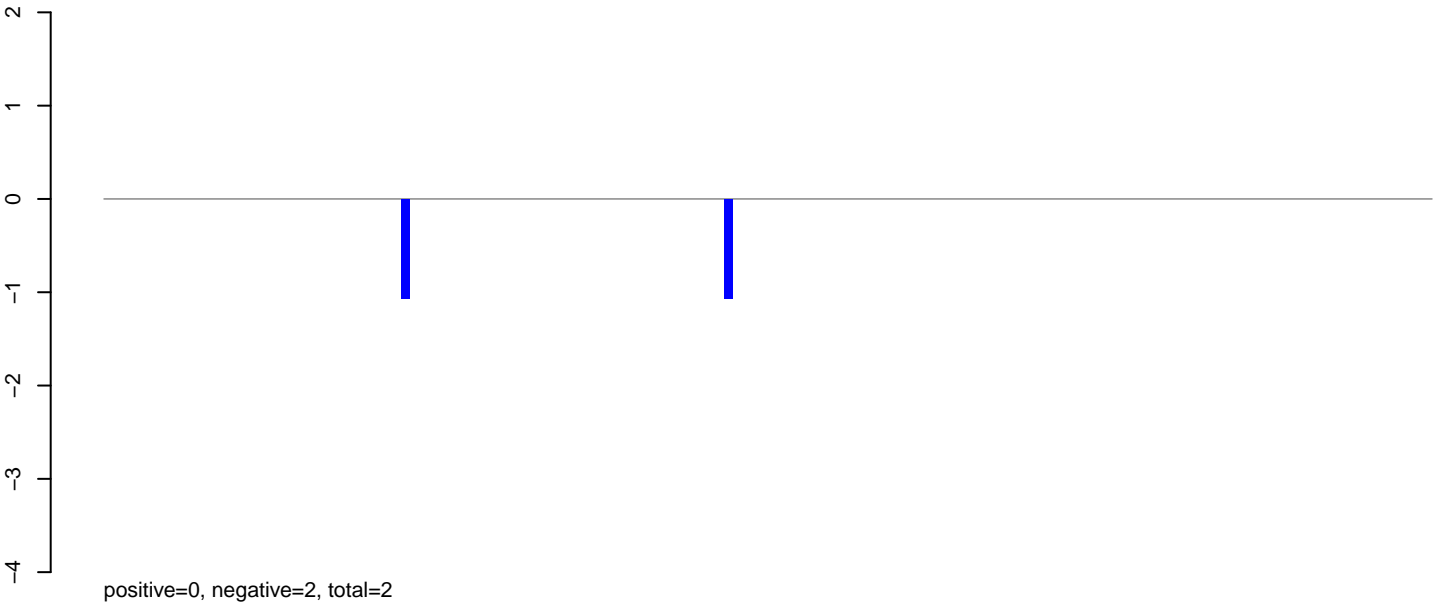

AeAeg\_Ovary\_TC.24\_35.rep

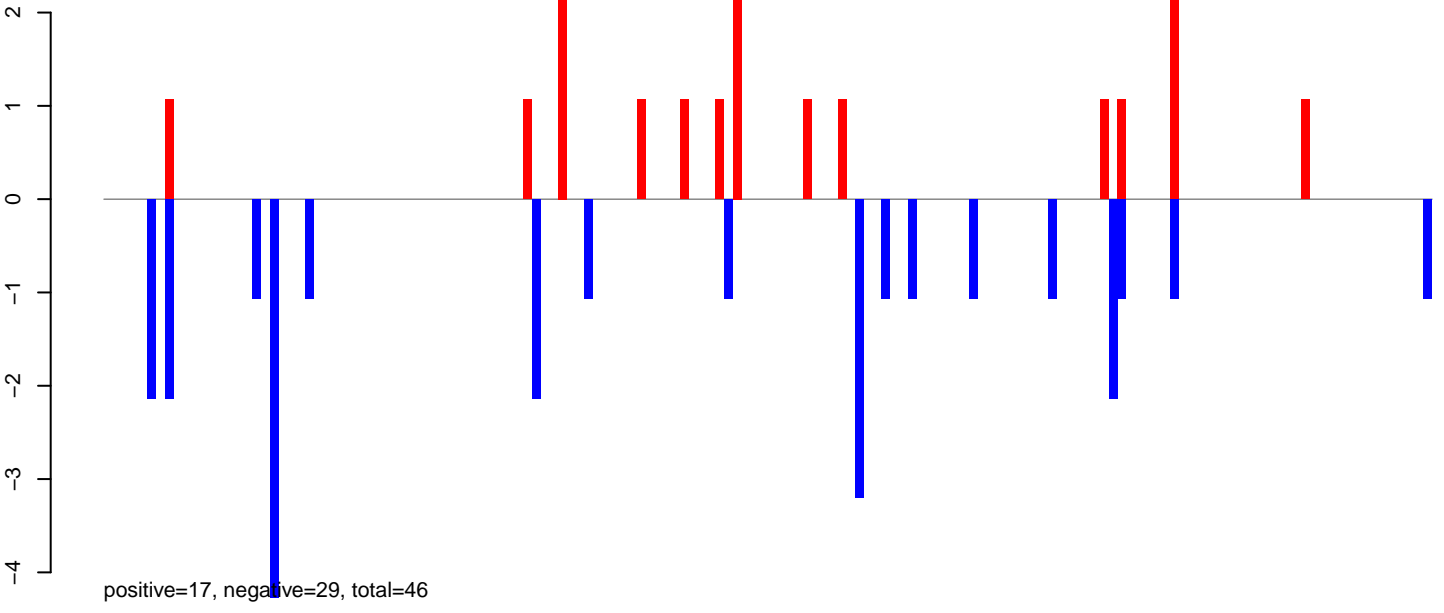

AeAeg\_Ovary\_TC.rep

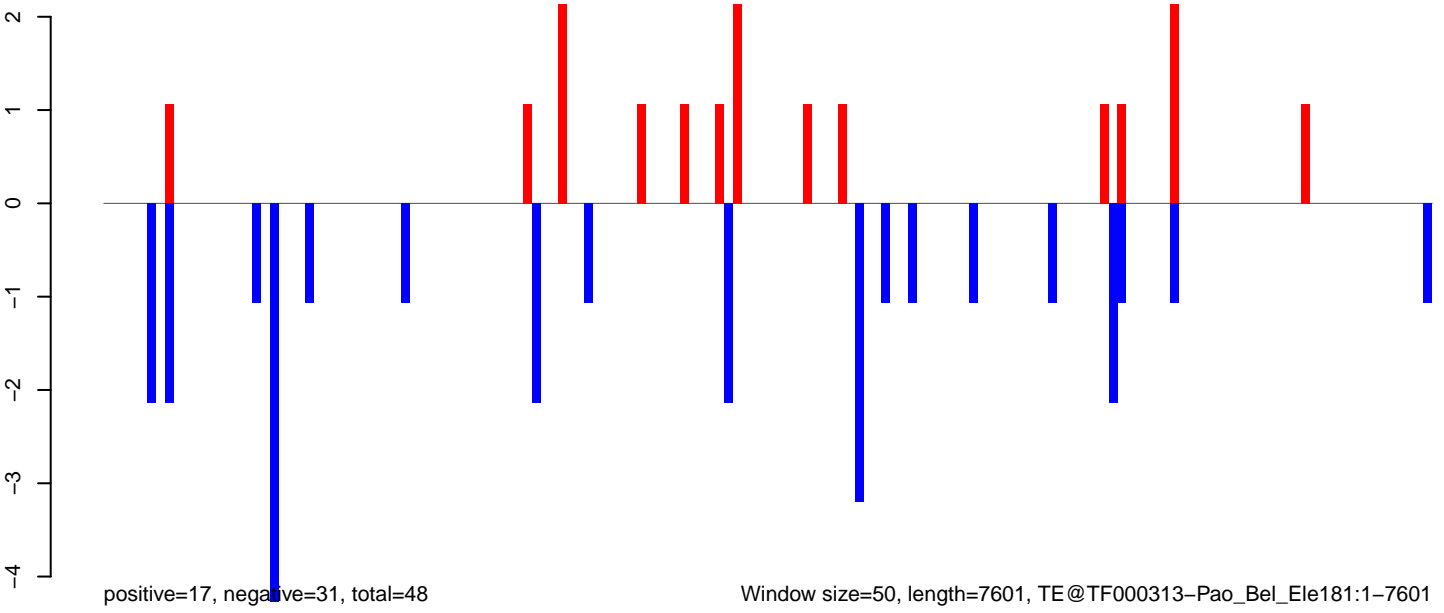

Window size=50, length=7601, TE@TF000313-Pao\_Bel\_Ele181:1-7601

0 2000 4000 6000

AeAeg\_Ovary\_TC.18\_23.rep

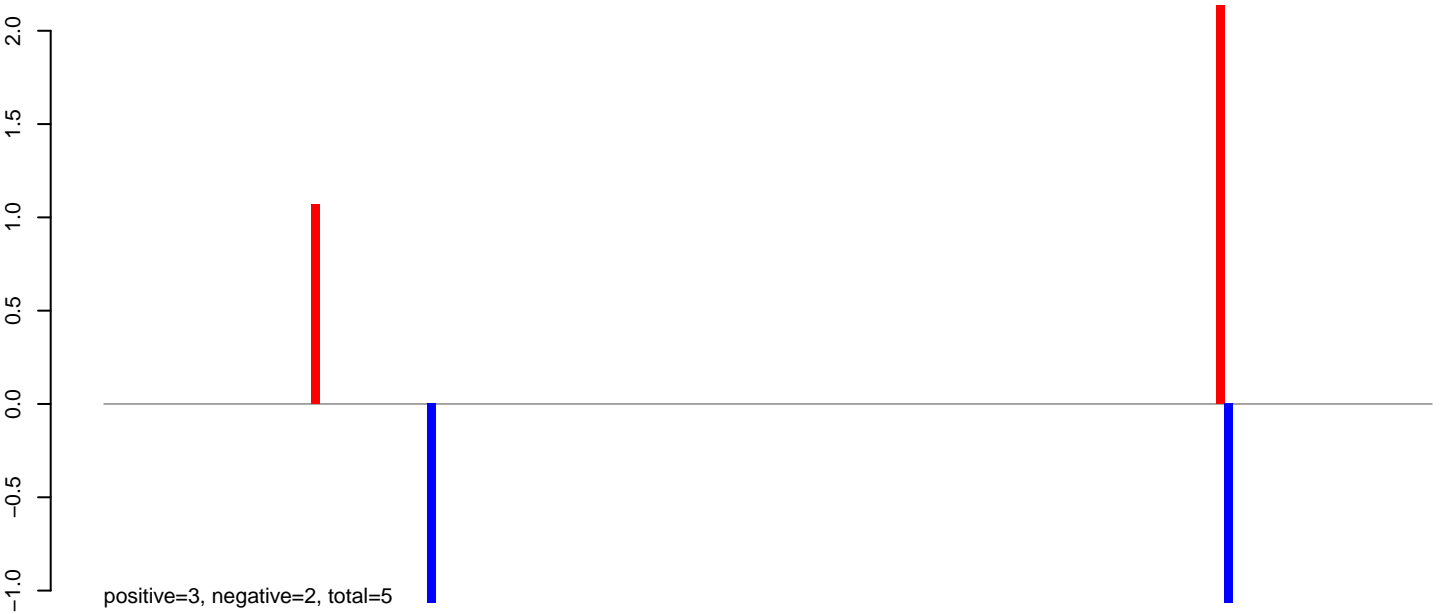

AeAeg\_Ovary\_TC.24\_35.rep

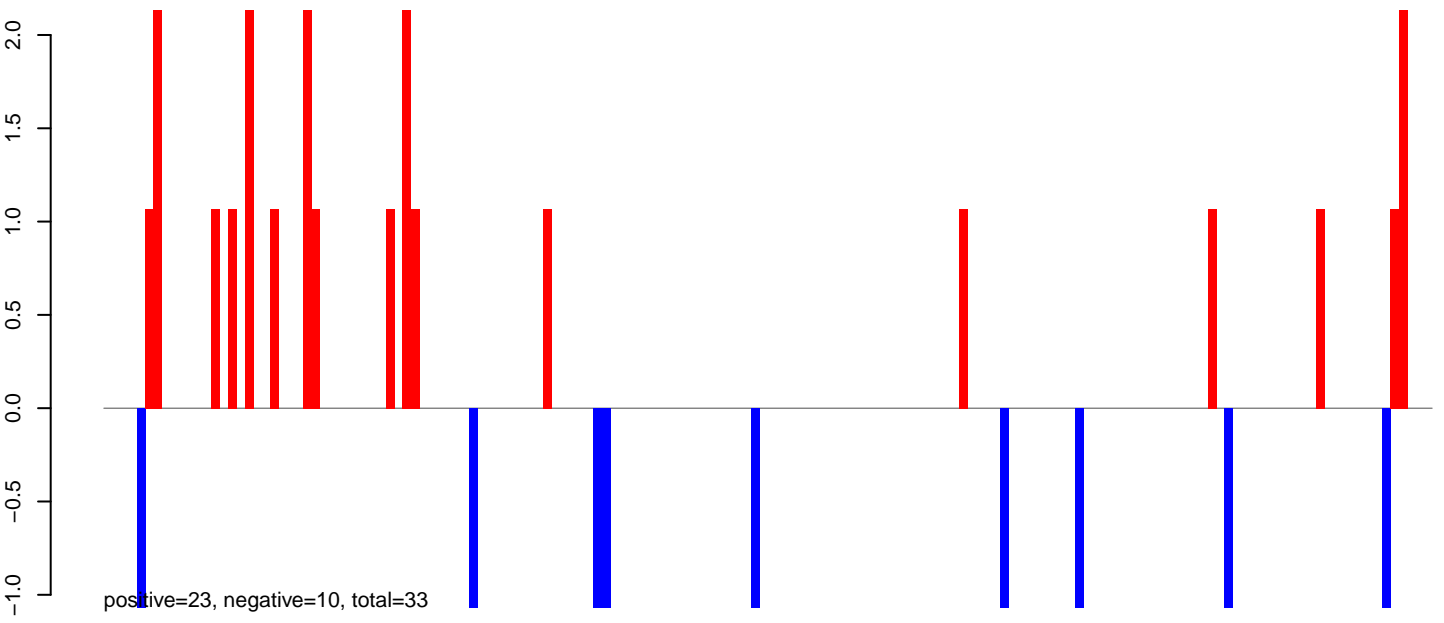

AeAeg\_Ovary\_TC.rep

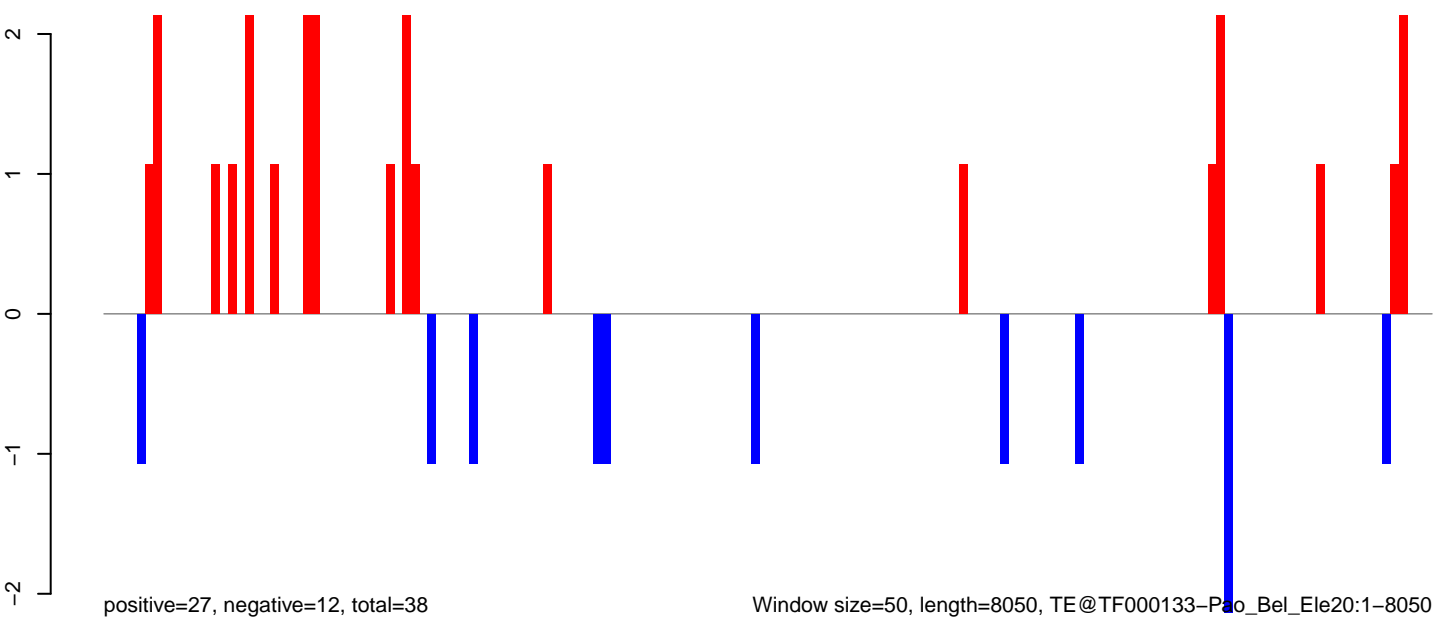

Window size=50, length=8050, TE@TF000133-Pao\_Bel\_Ele20:1-8050

0 2000 4000 6000 8000

AeAeg\_Ovary\_TC.18\_23.rep

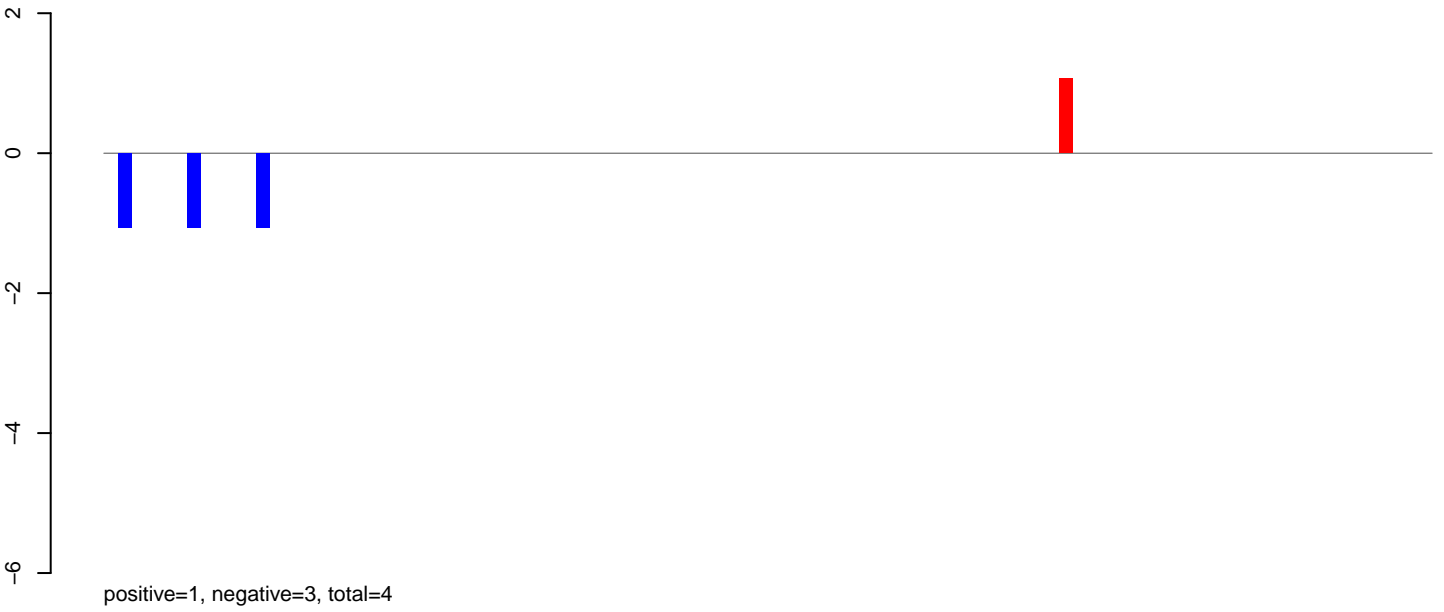

AeAeg\_Ovary\_TC.24\_35.rep

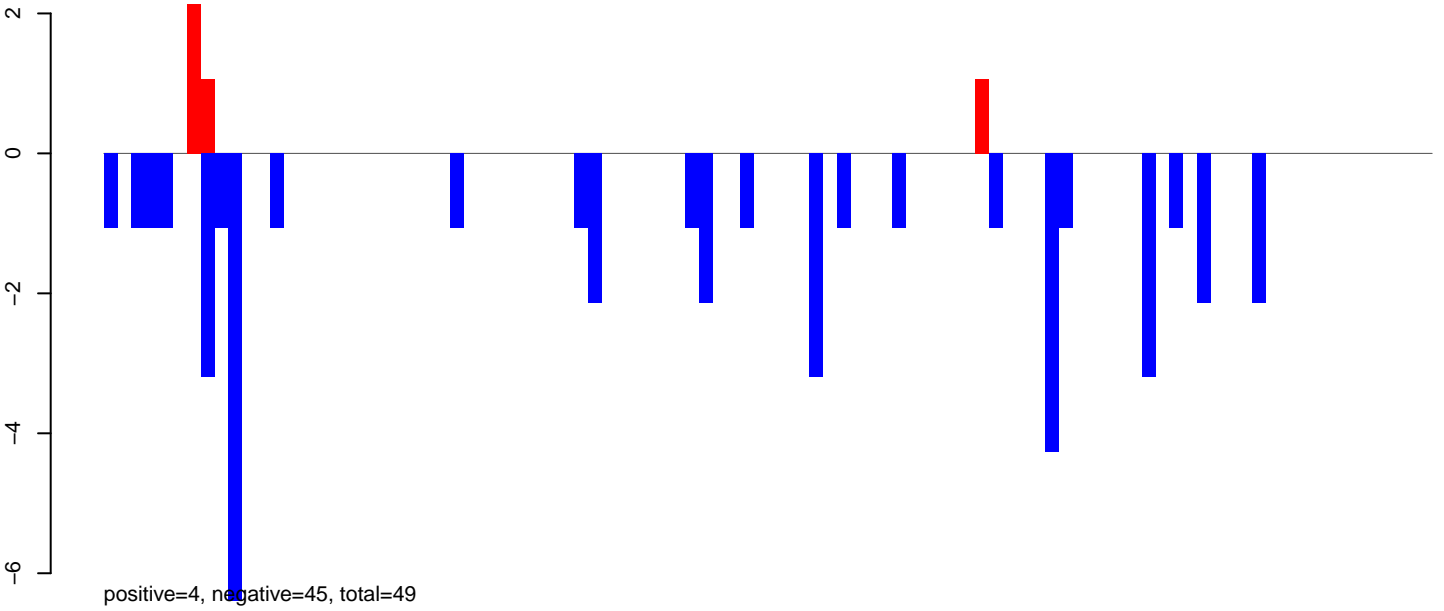

AeAeg\_Ovary\_TC.rep

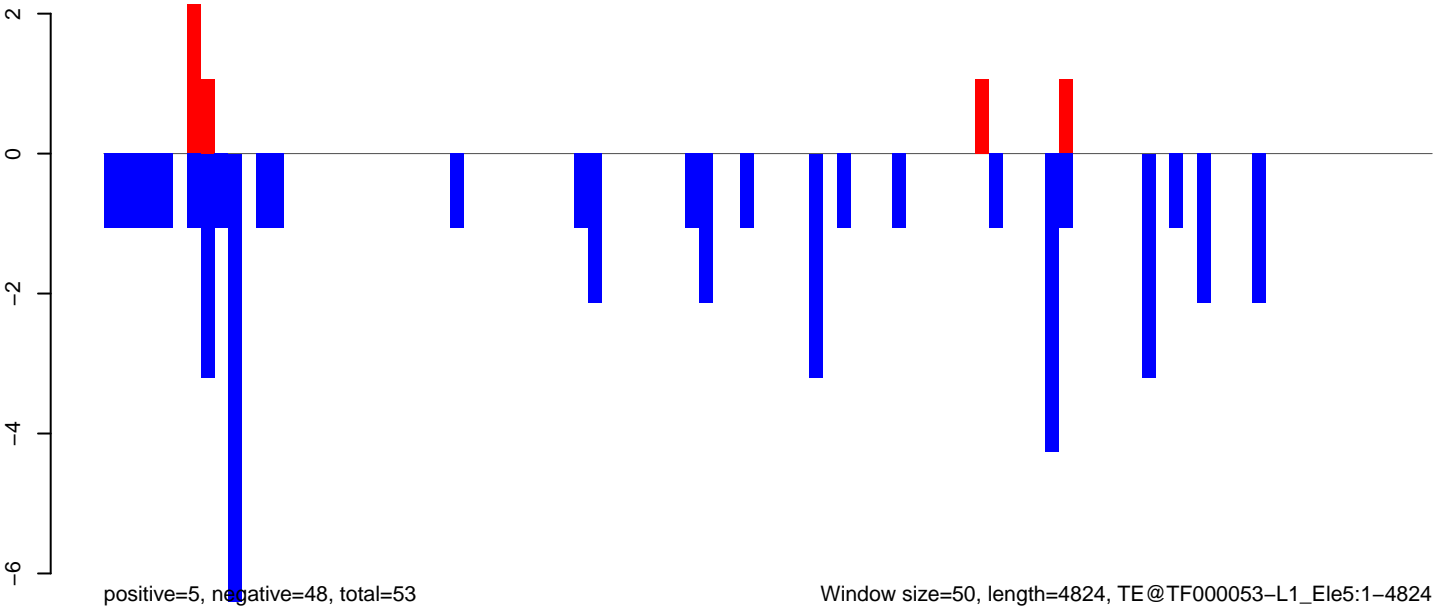

AeAeg\_Ovary\_TC.18\_23.rep

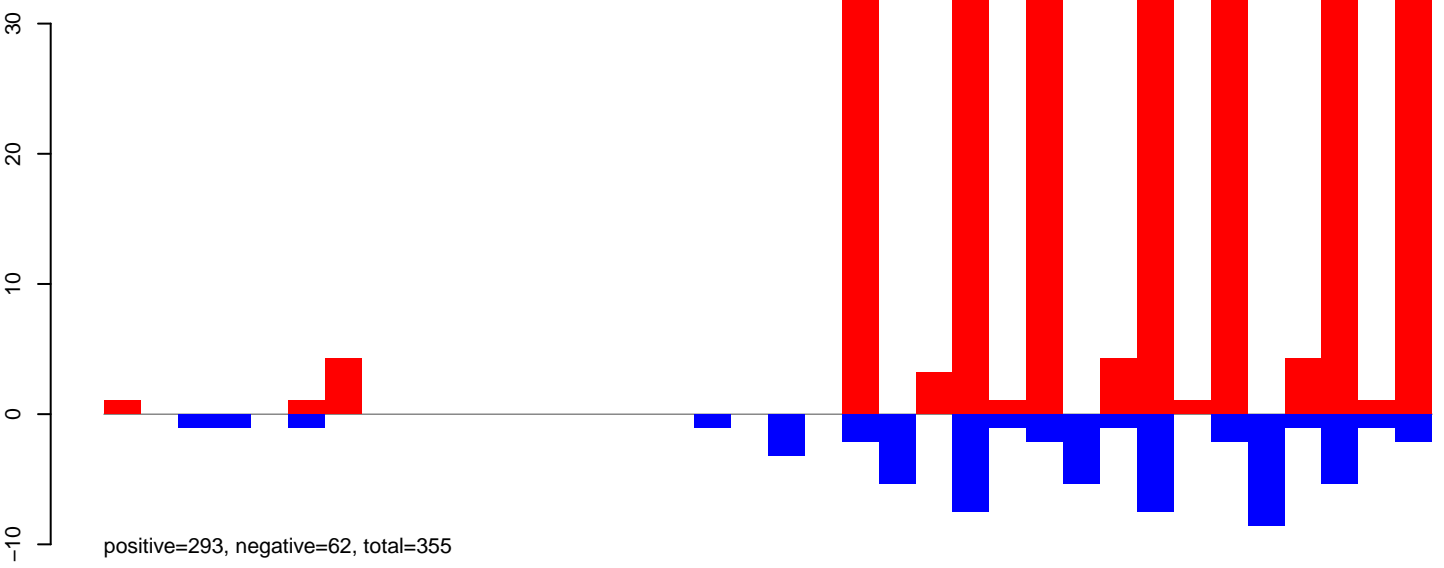

AeAeg\_Ovary\_TC.24\_35.rep

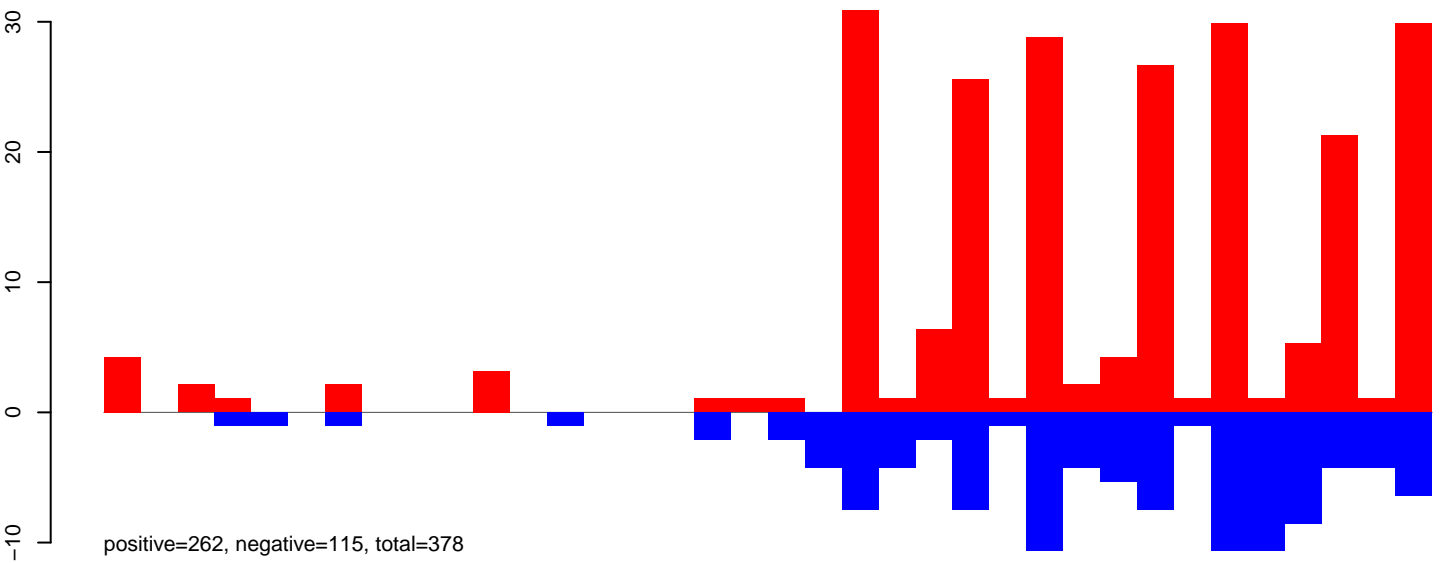

AeAeg\_Ovary\_TC.rep

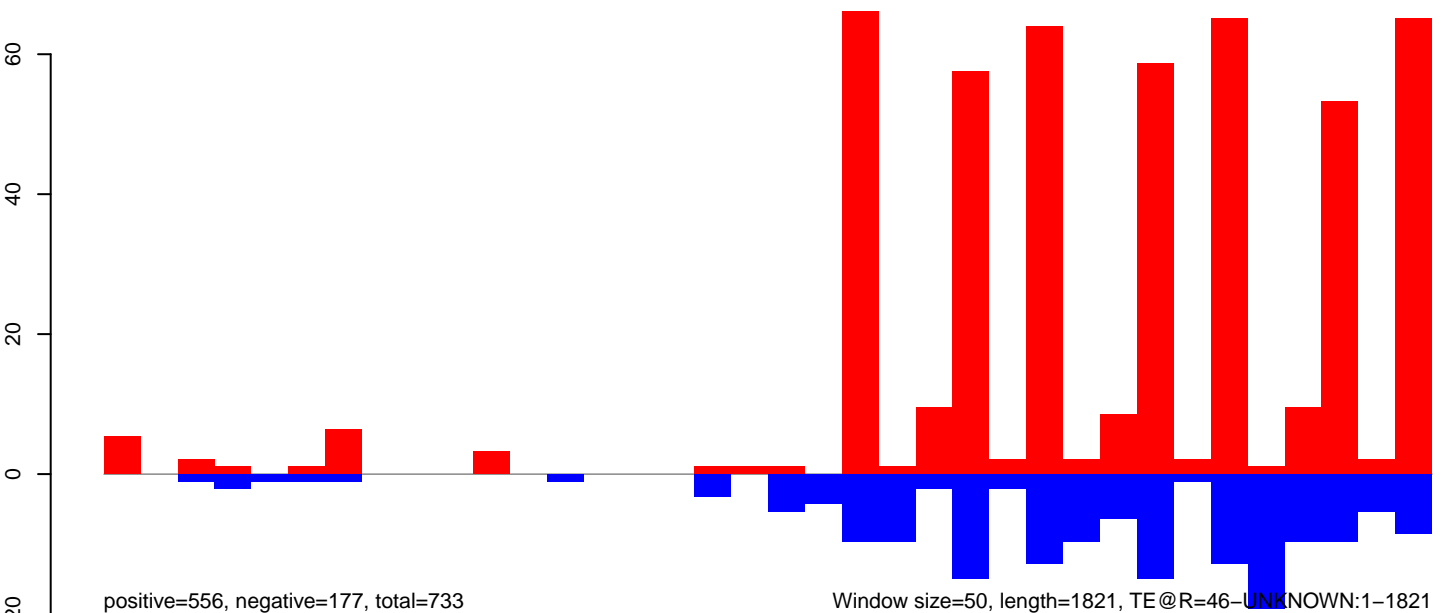

AeAeg\_Ovary\_TC.18\_23.rep

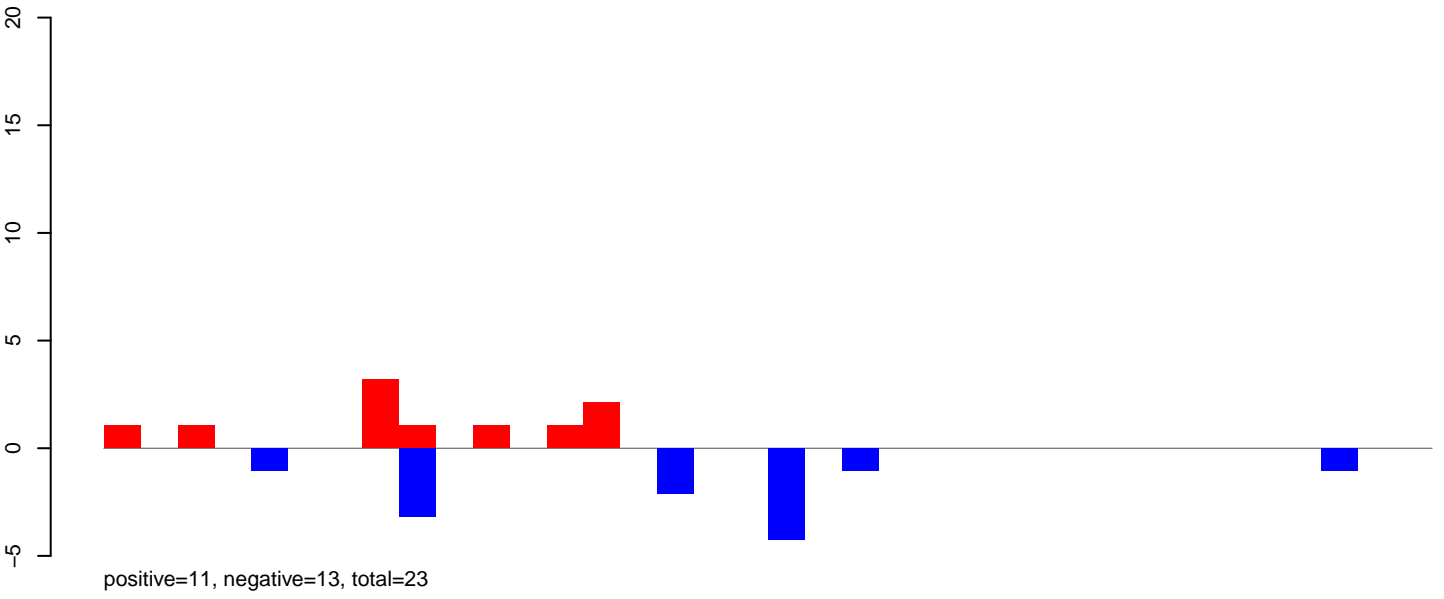

AeAeg\_Ovary\_TC.24\_35.rep

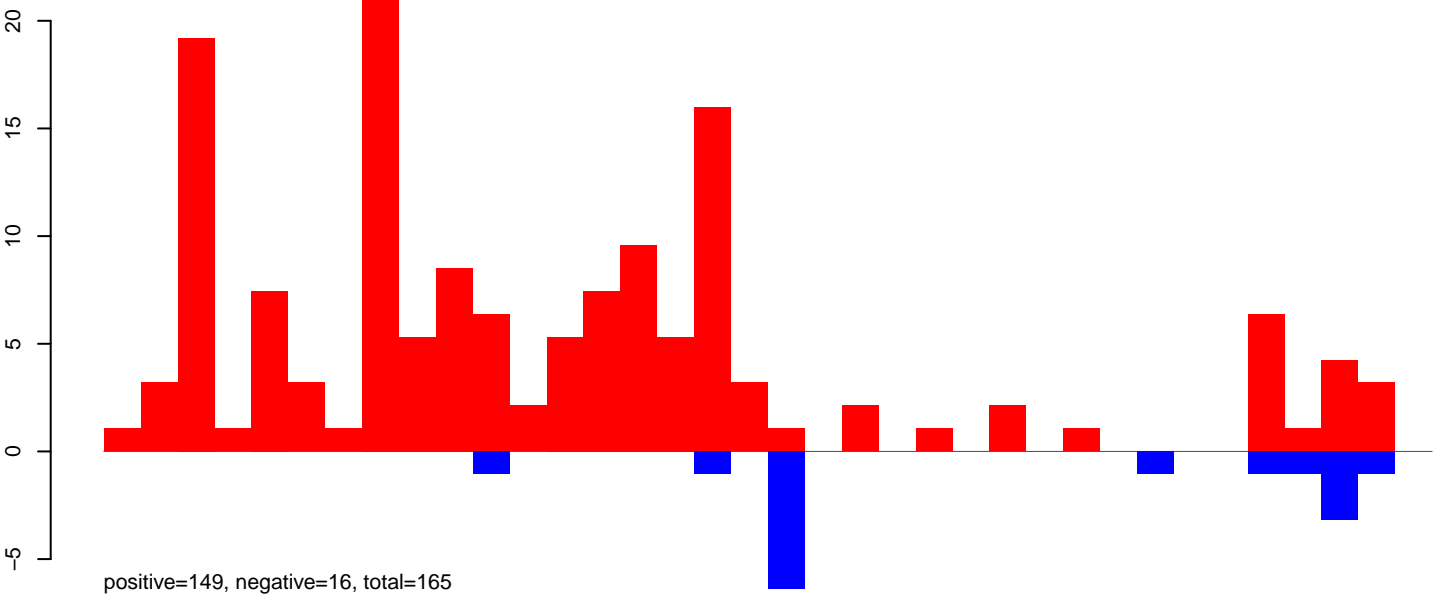

AeAeg\_Ovary\_TC.rep

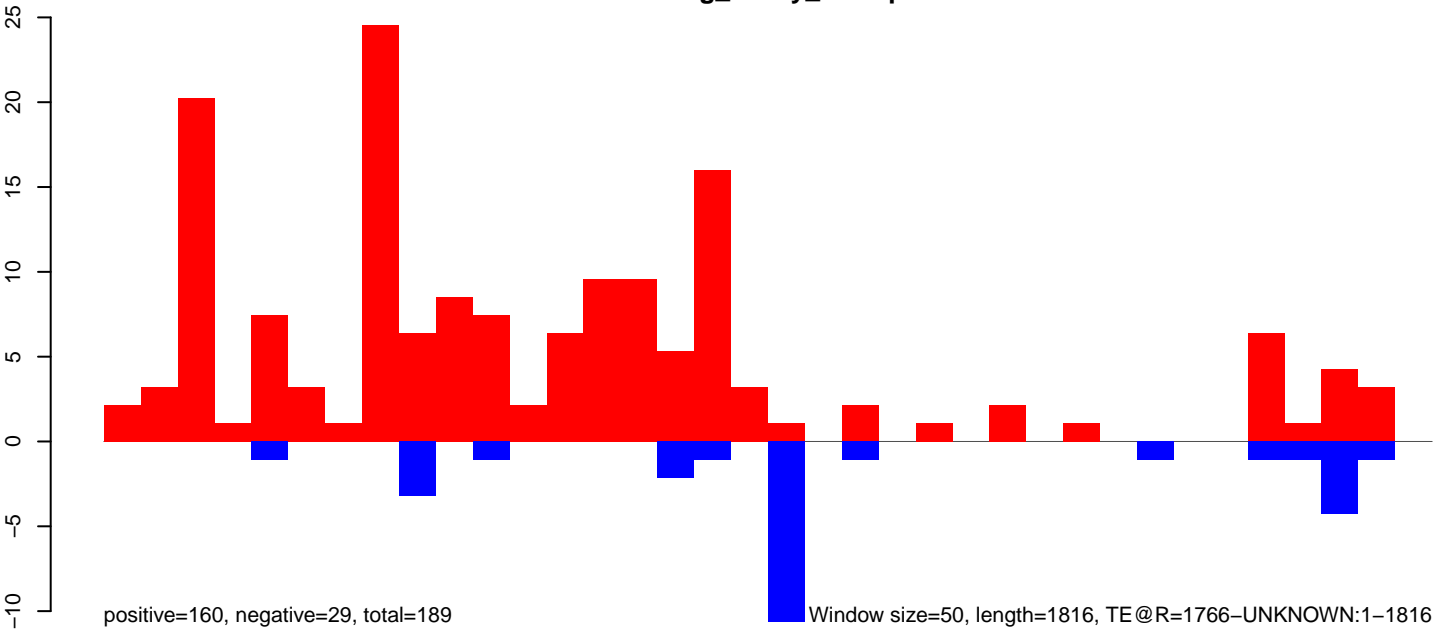

AeAeg\_Ovary\_TC.18\_23.rep

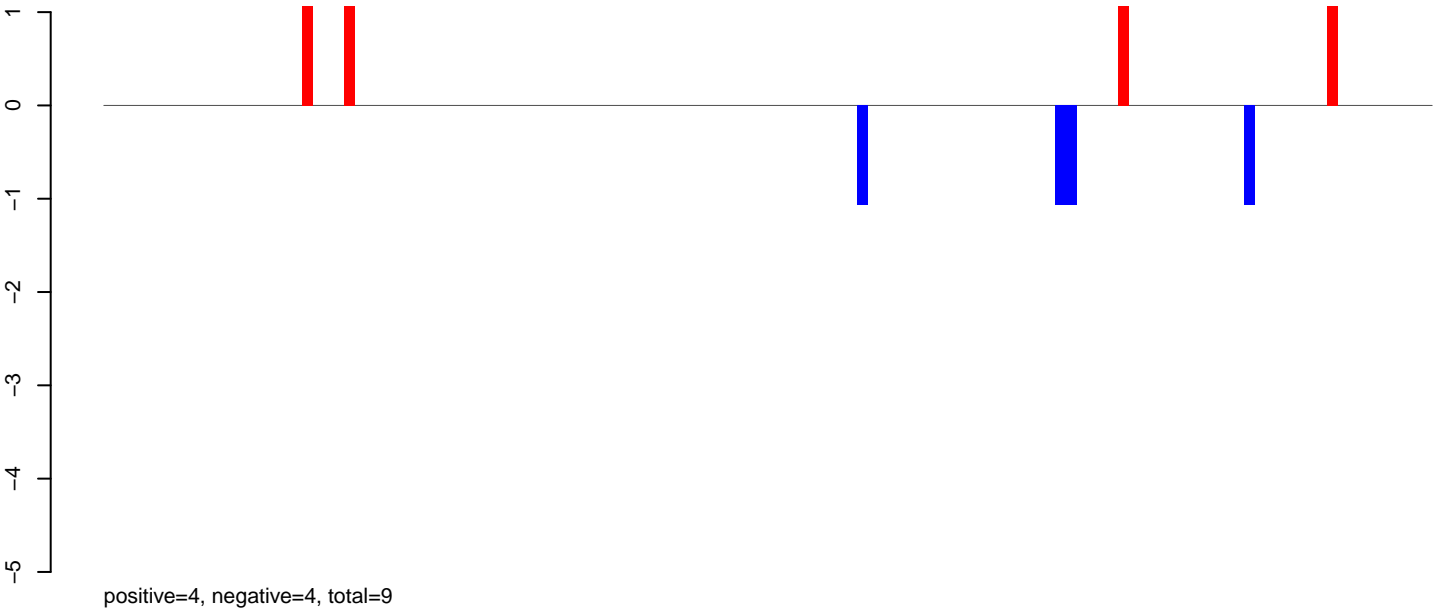

AeAeg\_Ovary\_TC.24\_35.rep

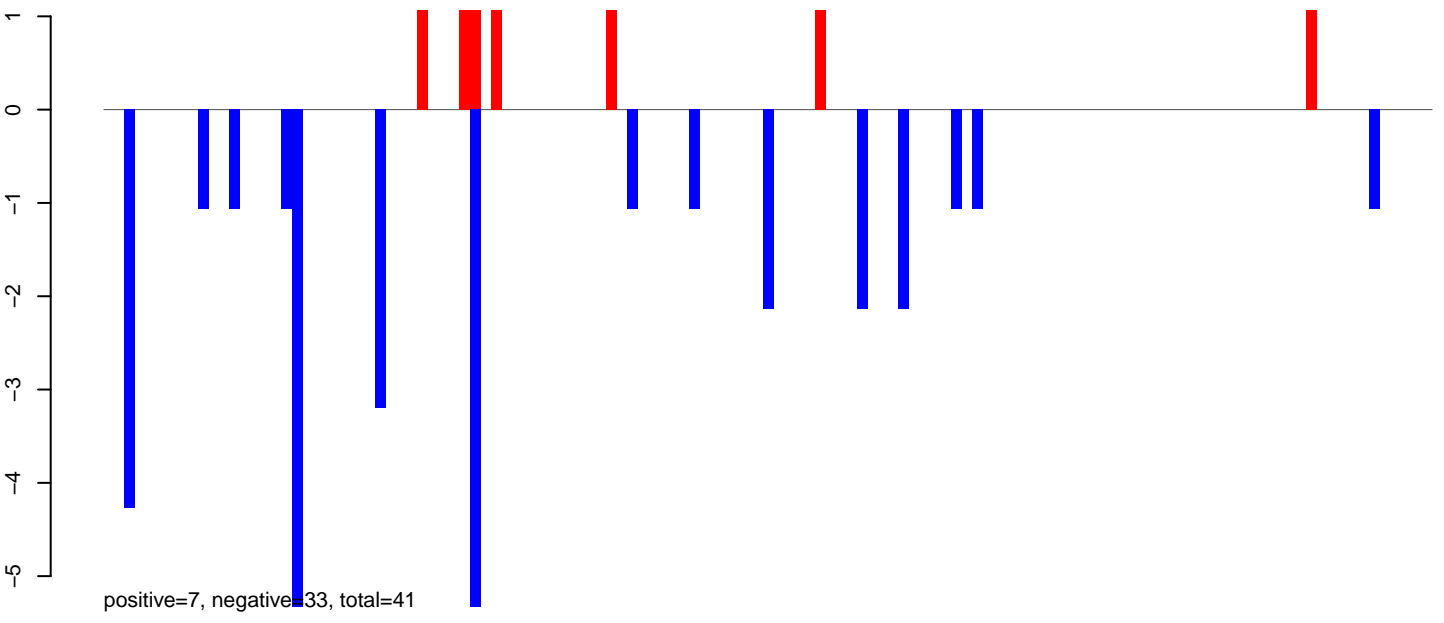

AeAeg\_Ovary\_TC.rep

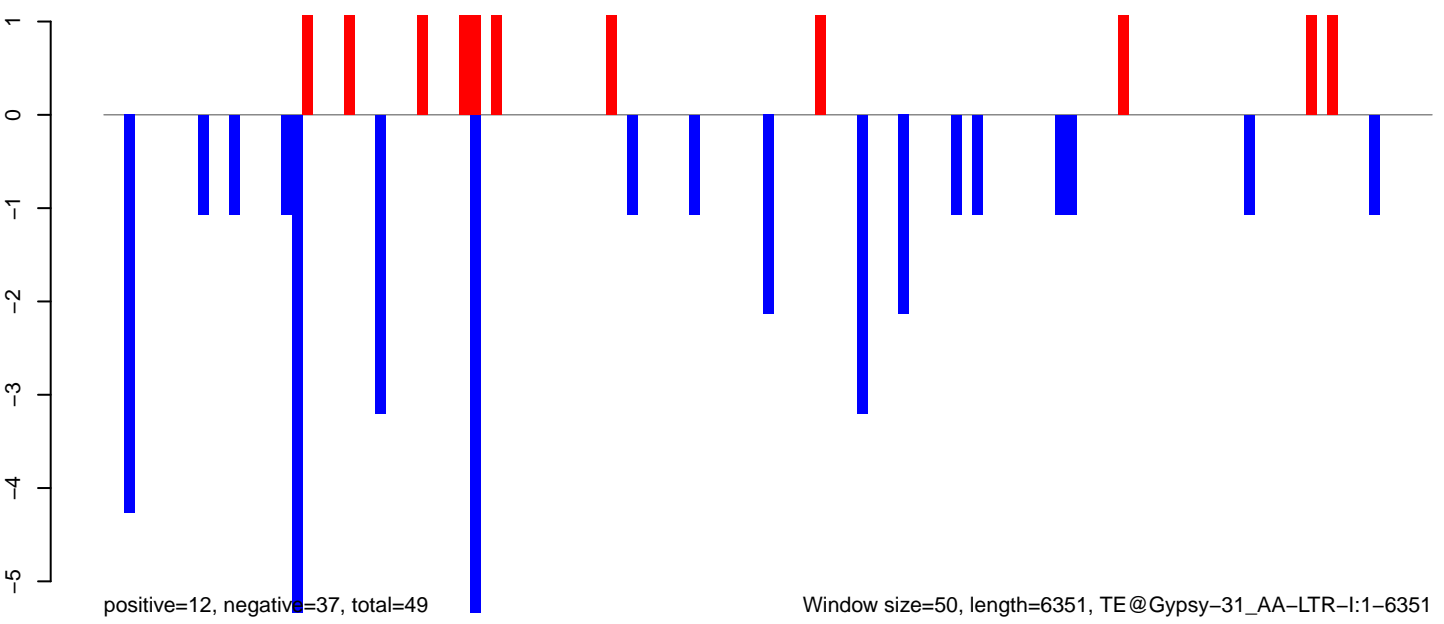



AeAeg\_Ovary\_TC.18\_23.rep

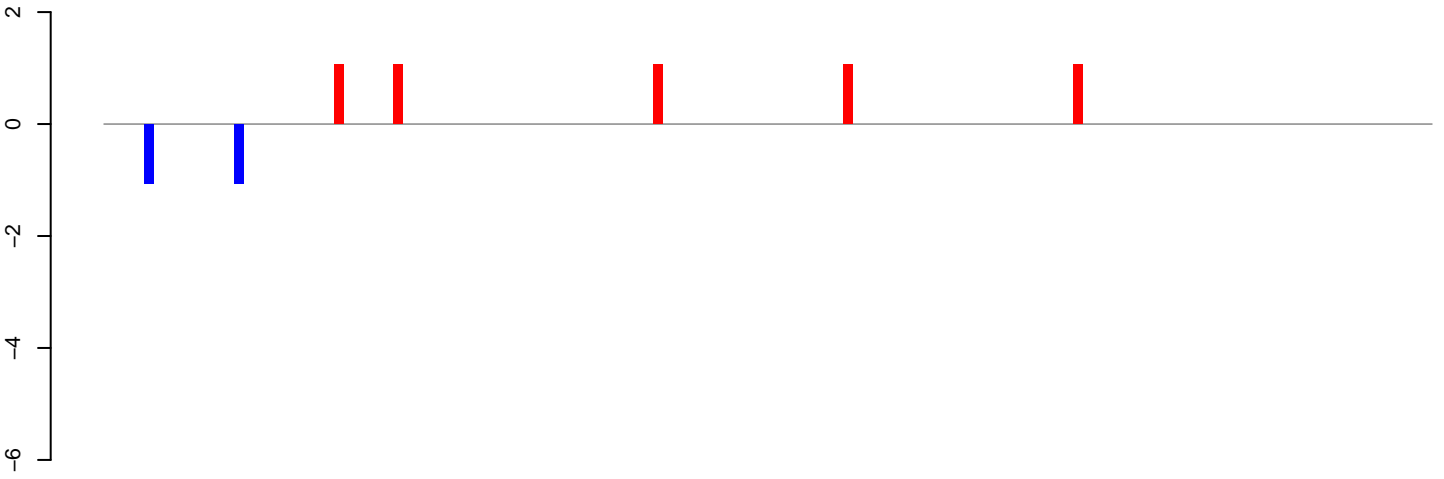

positive=5, negative=2, total=7

AeAeg\_Ovary\_TC.24\_35.rep

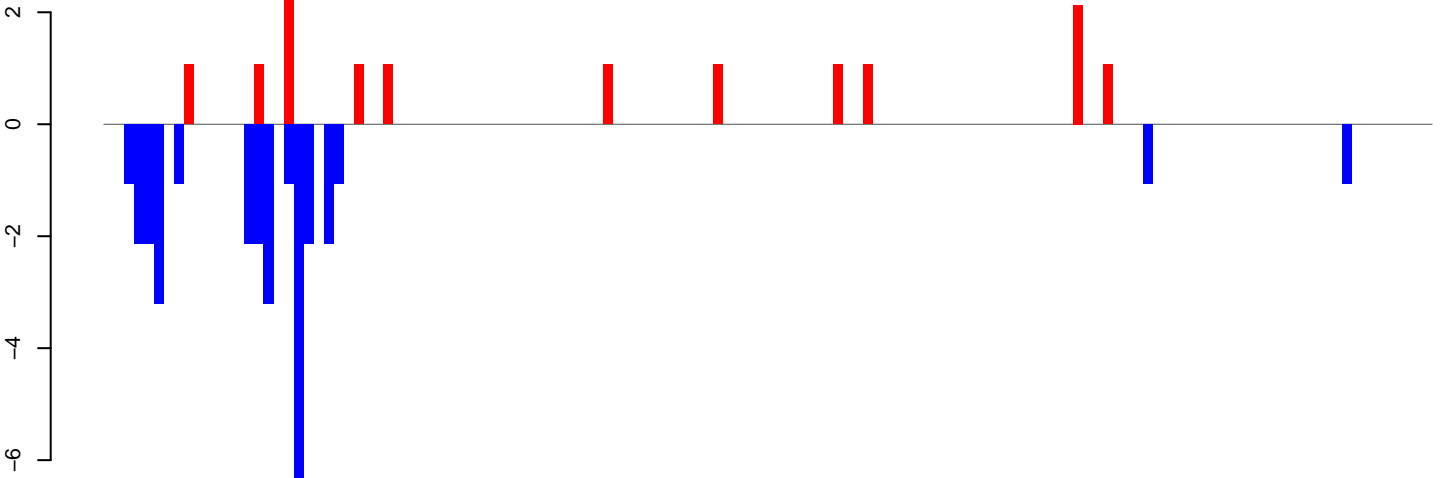

positive=15, negative=33, total=48

AeAeg\_Ovary\_TC.rep

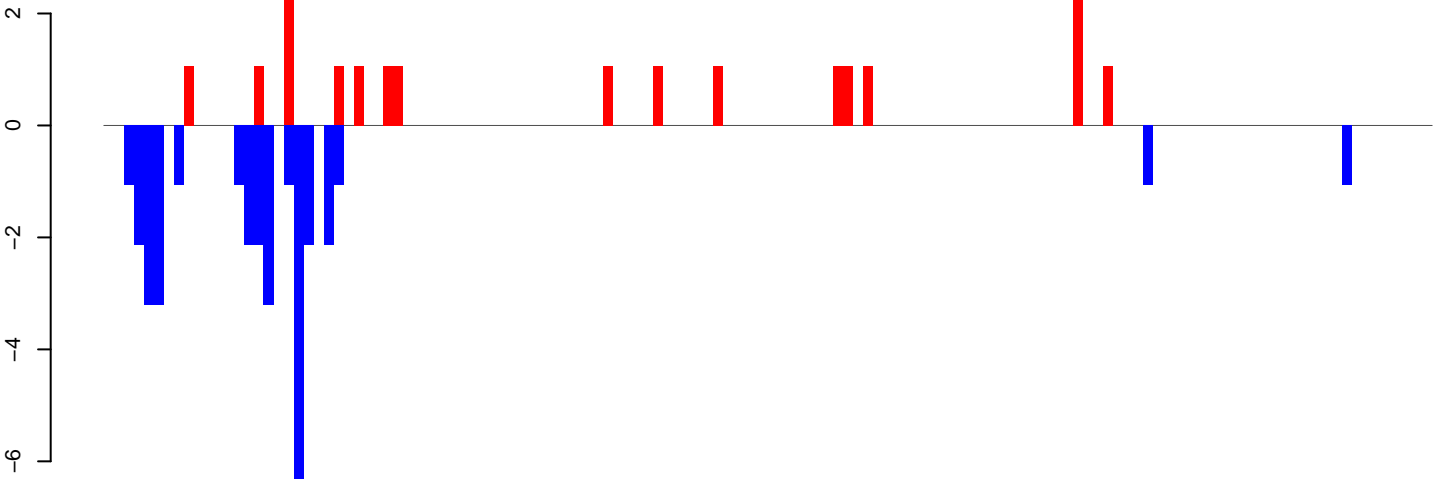

positive=20, negative=35, total=55

Window size=50, length=6667, TE@Gypsy-208\_AA-LTR-I:1-6667

0 1000 2000 3000 4000 5000 6000

AeAeg\_Ovary\_TC.18\_23.rep

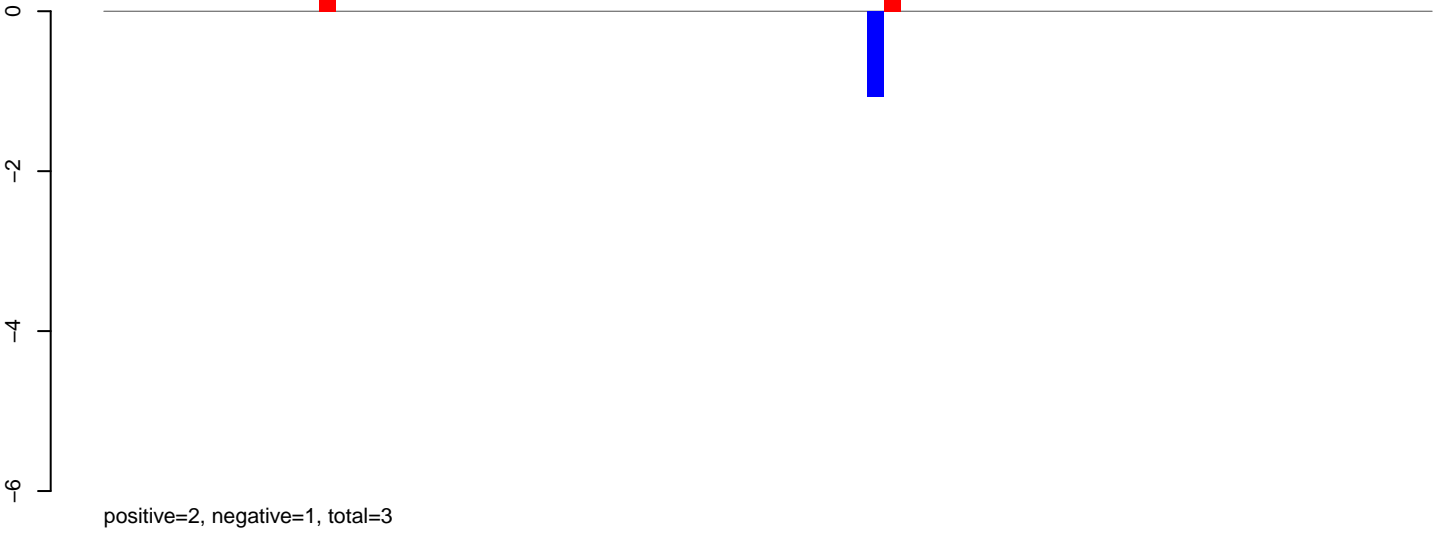

AeAeg\_Ovary\_TC.24\_35.rep

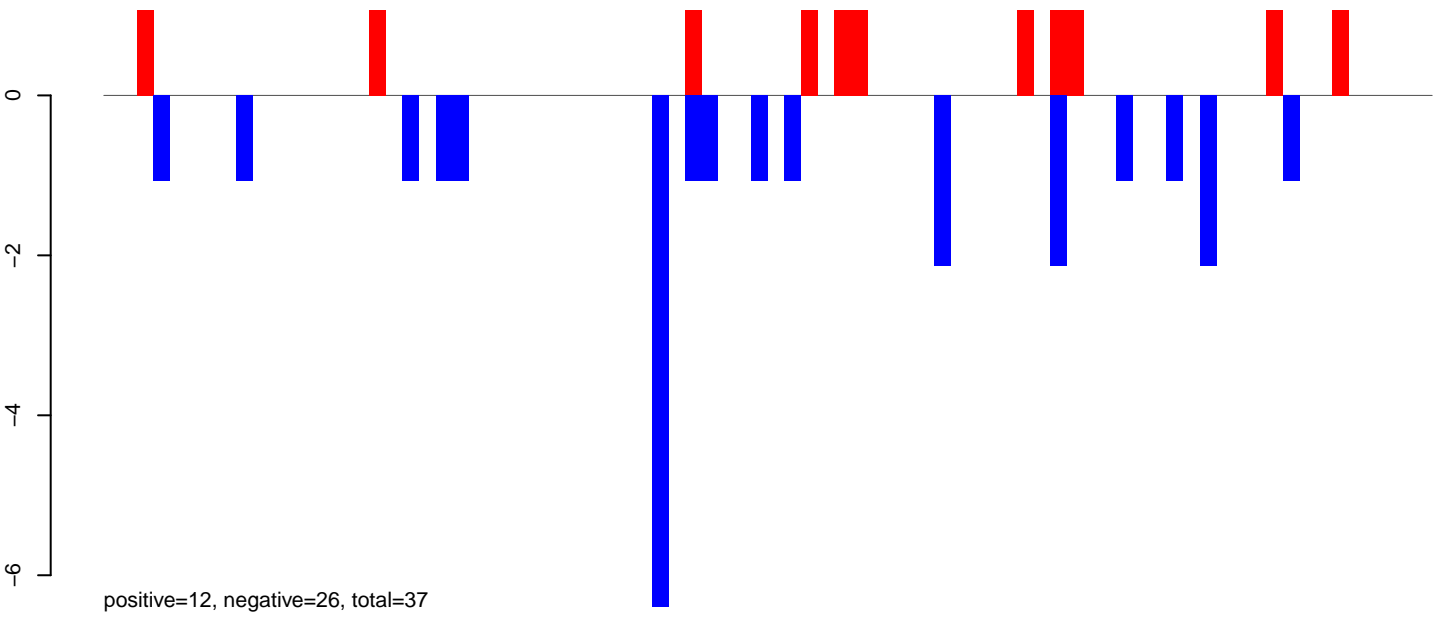

AeAeg\_Ovary\_TC.rep

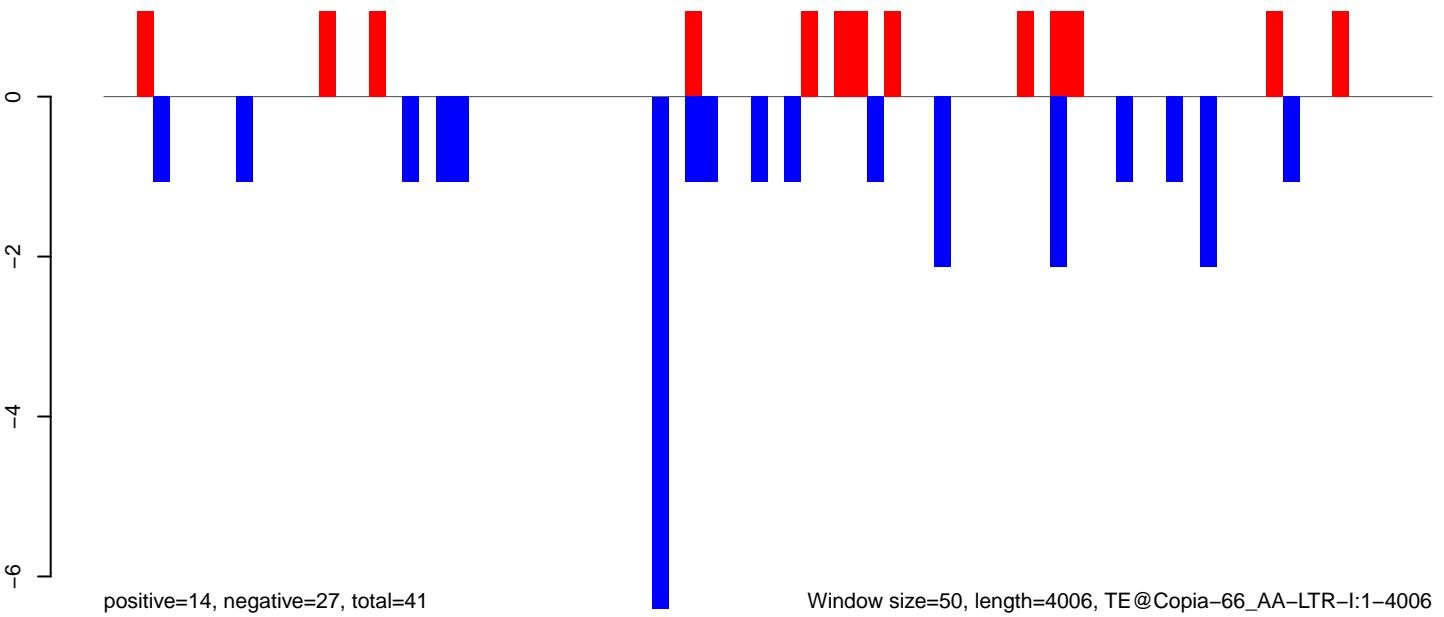

Window size=50, length=4006, TE@Copia-66\_AA-LTR-I:1-4006

AeAeg\_Ovary\_TC.18\_23.rep

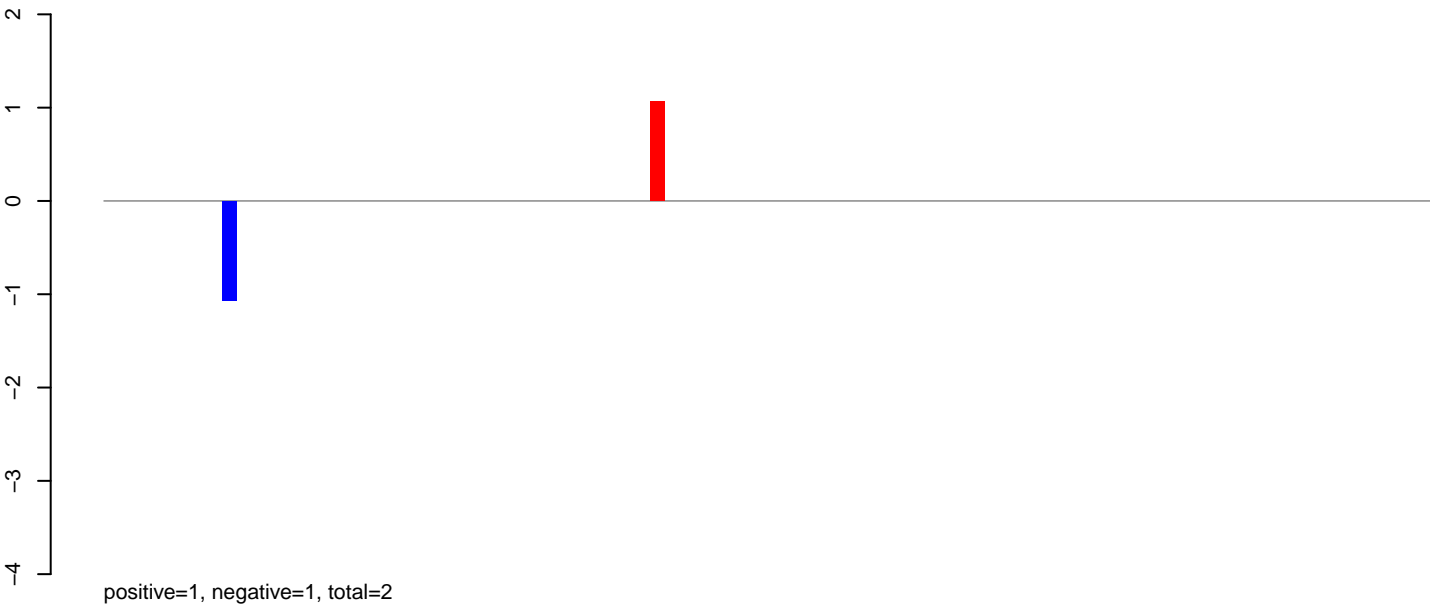

AeAeg\_Ovary\_TC.24\_35.rep

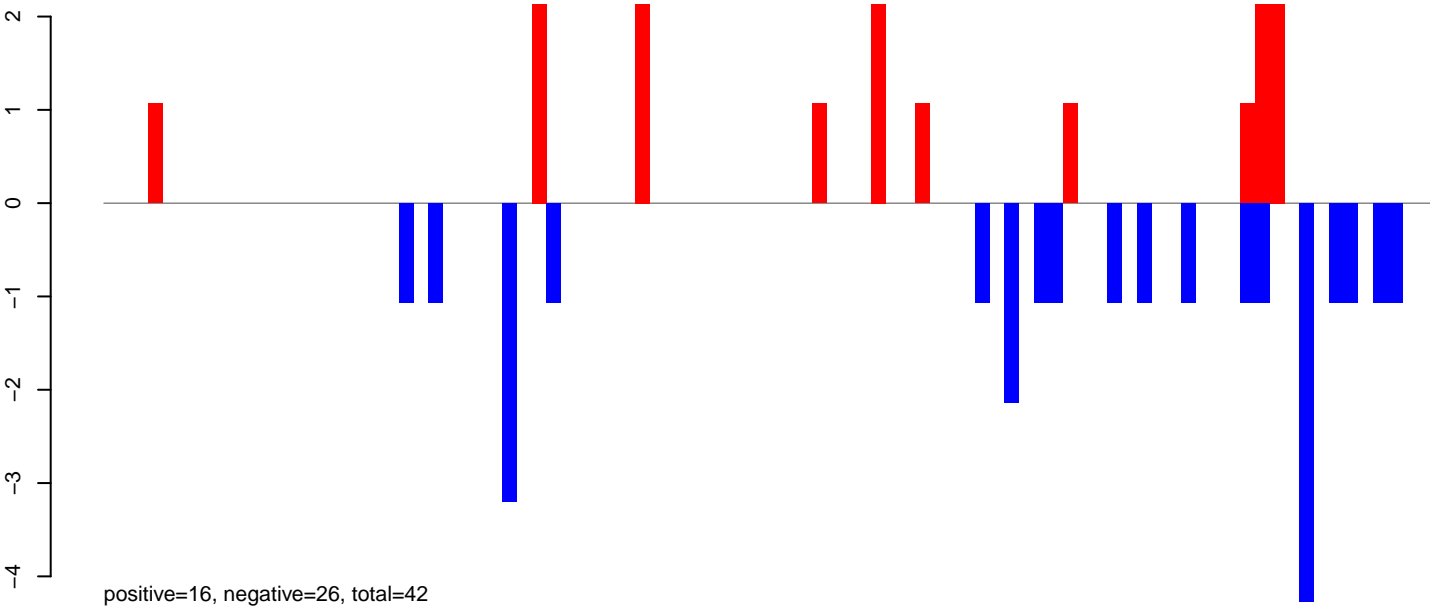

AeAeg\_Ovary\_TC.rep

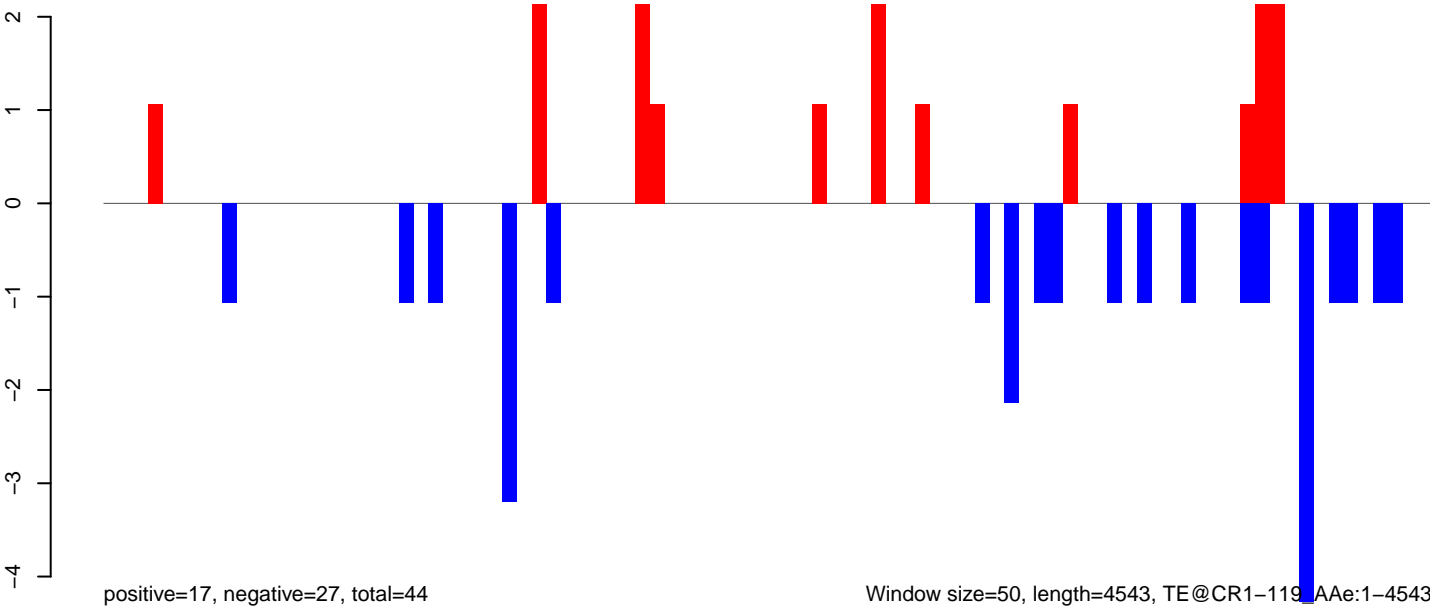

AeAeg\_Ovary\_TC.18\_23.rep

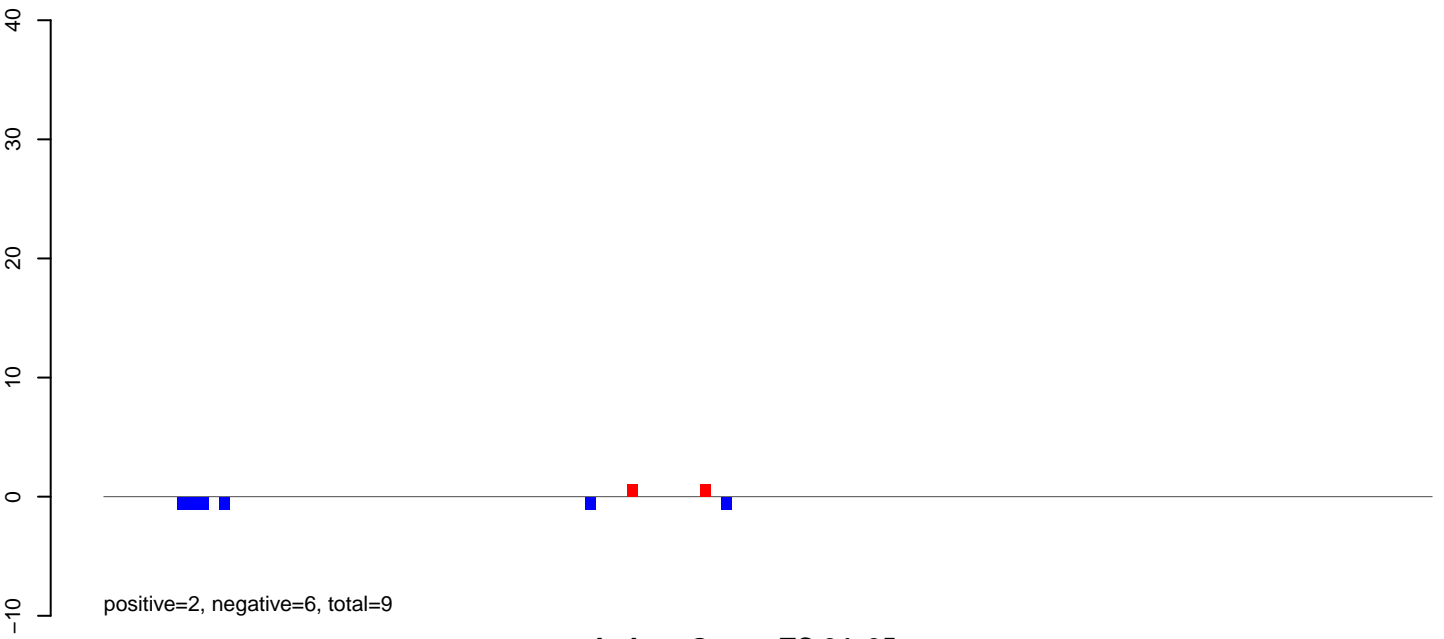

AeAeg\_Ovary\_TC.24\_35.rep

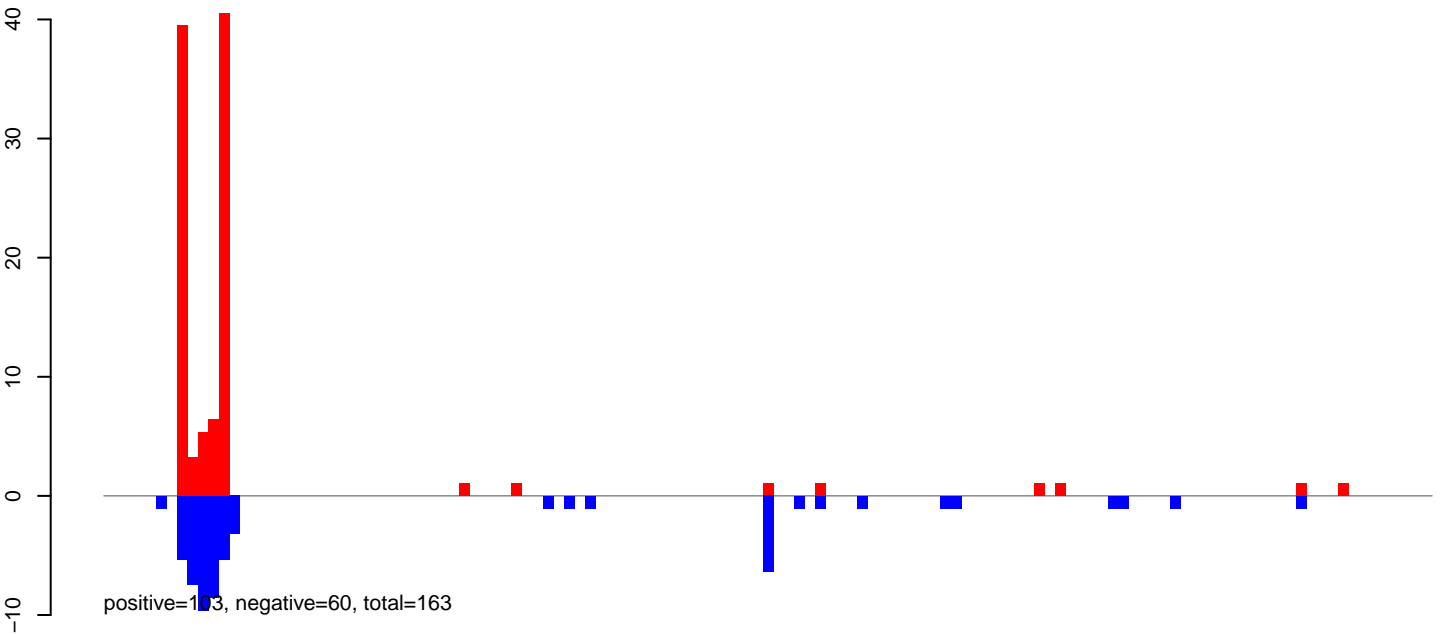

AeAeg\_Ovary\_TC.rep

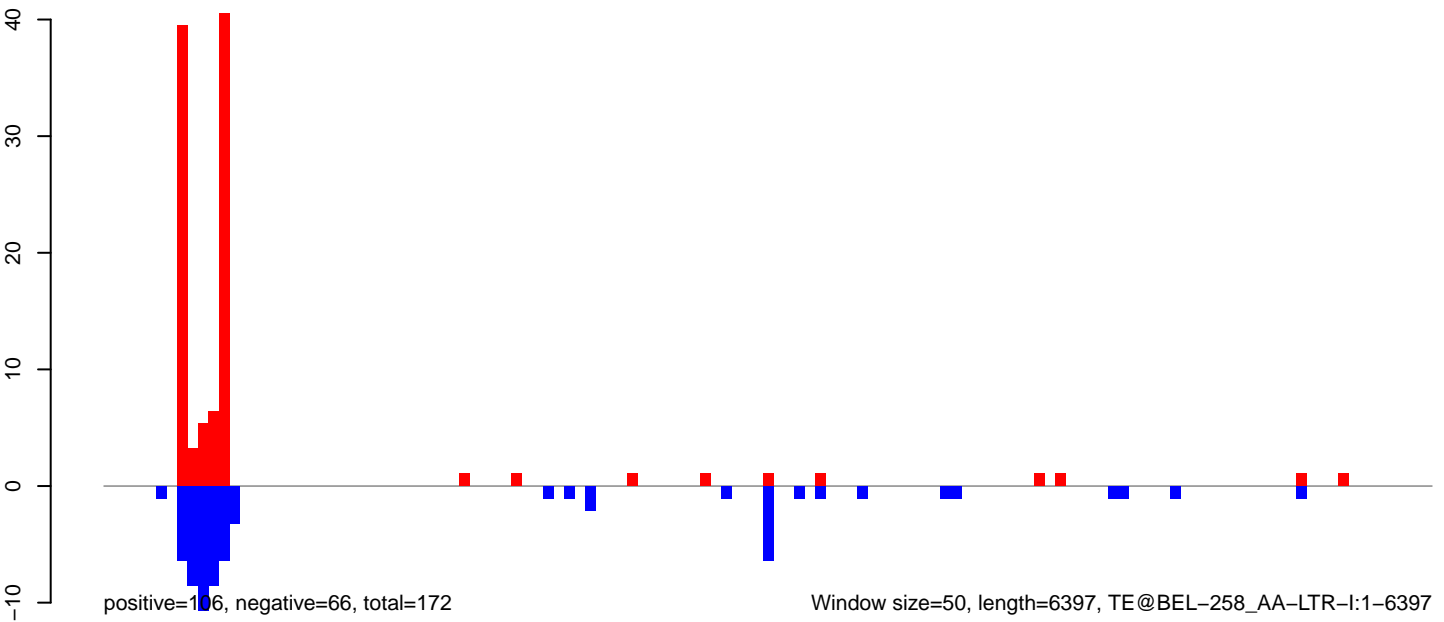

Window size=50, length=6397, TE@BEL-258\_AA-LTR-I:1-6397

AeAeg\_Ovary\_TC.18\_23.rep

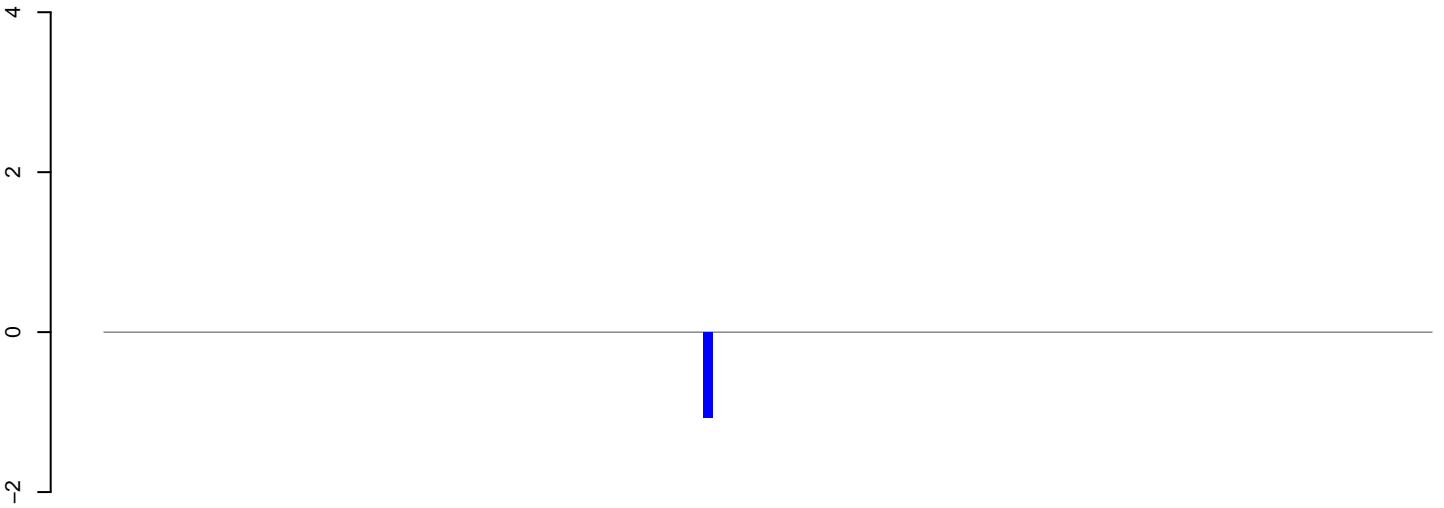

positive=0, negative=1, total=1

AeAeg\_Ovary\_TC.24\_35.rep

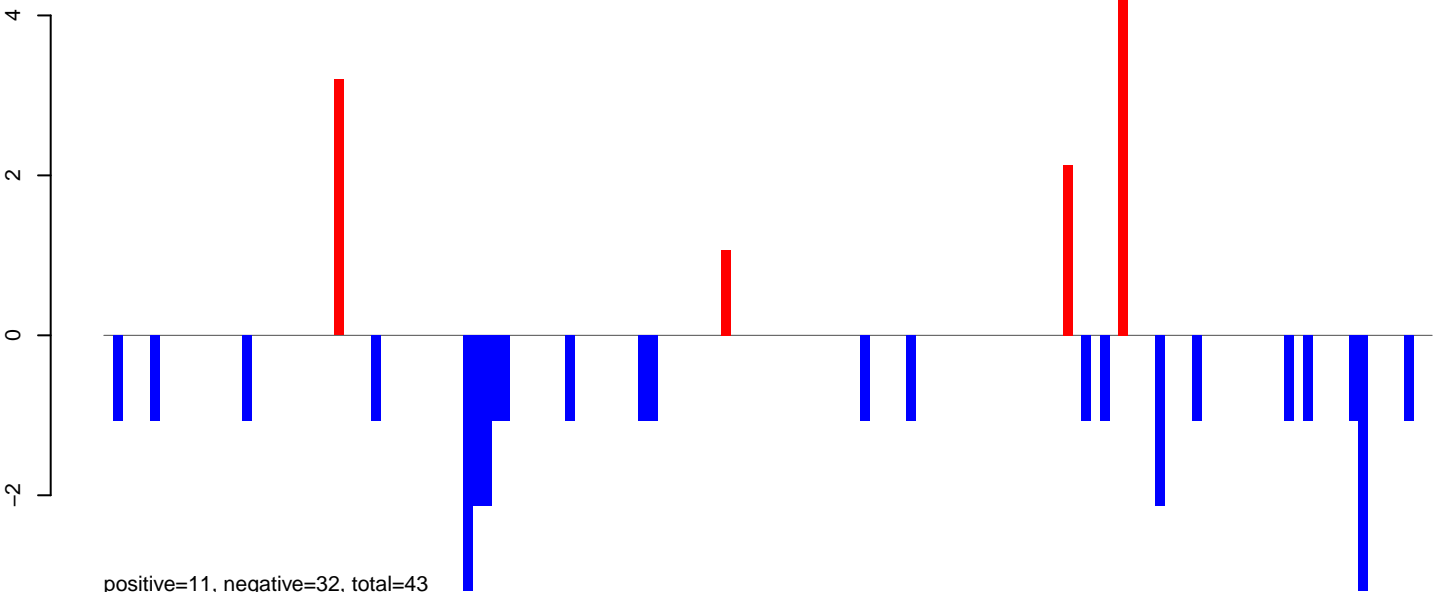

positive=11, negative=32, total=43

AeAeg\_Ovary\_TC.rep

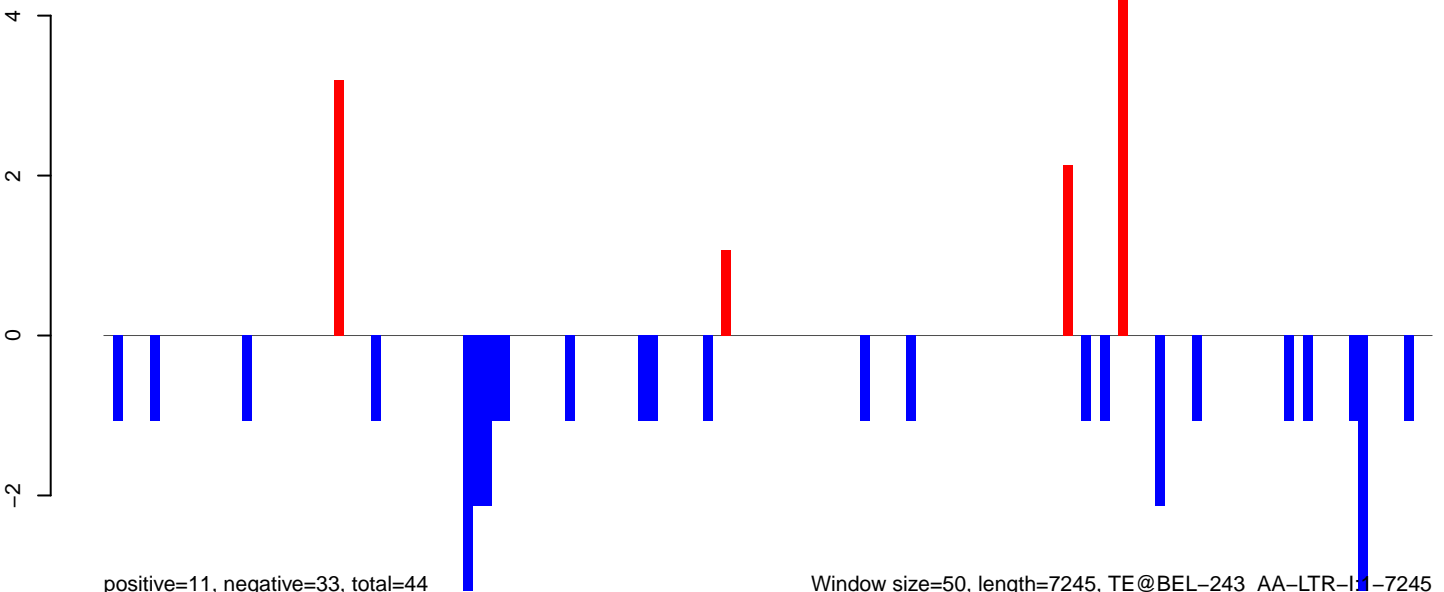

positive=11, negative=33, total=44

Window size=50, length=7245, TE@BEL-243\_AA-LTR-11-7245

0 1000 2000 3000 4000 5000 6000 7000

AeAeg\_Ovary\_TC.18\_23.rep

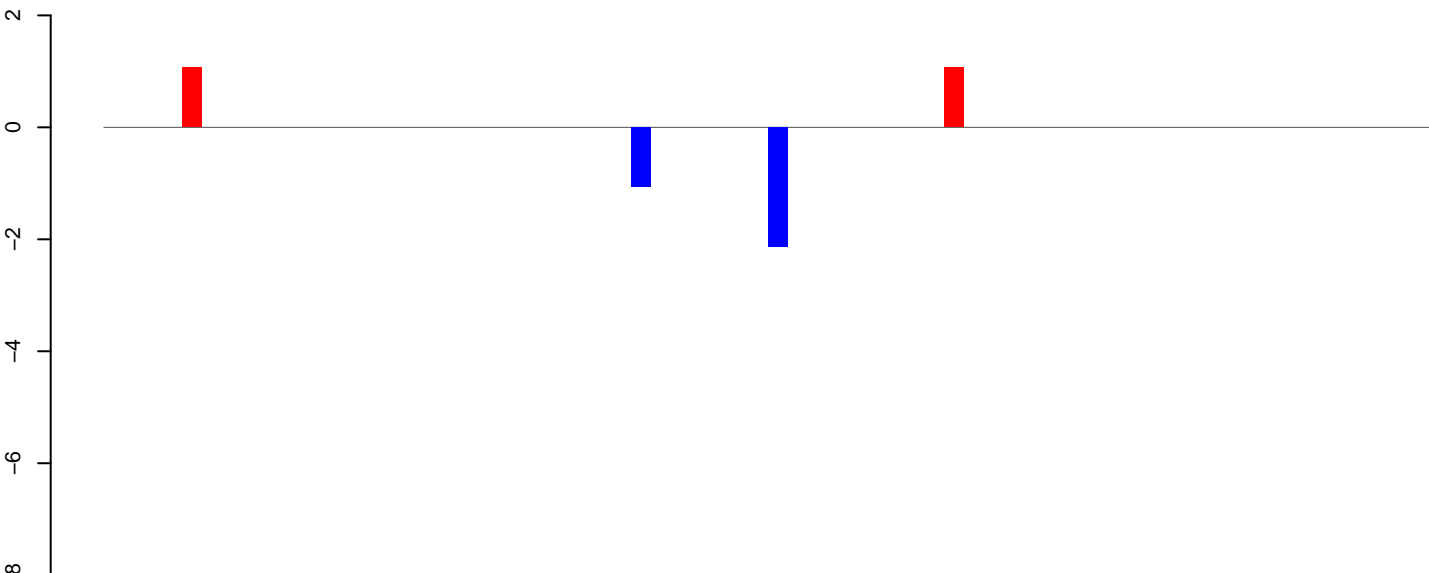

positive=2, negative=3, total=5

AeAeg\_Ovary\_TC.24\_35.rep

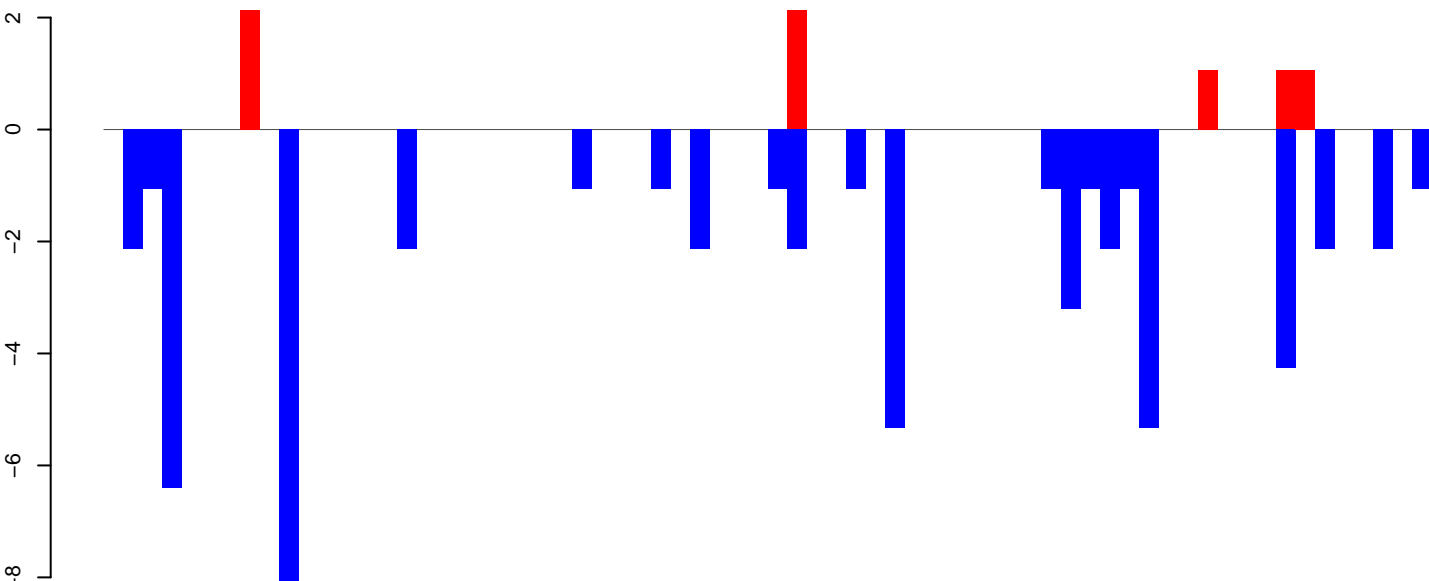

positive=7, negative=59, total=66

AeAeg\_Ovary\_TC.rep

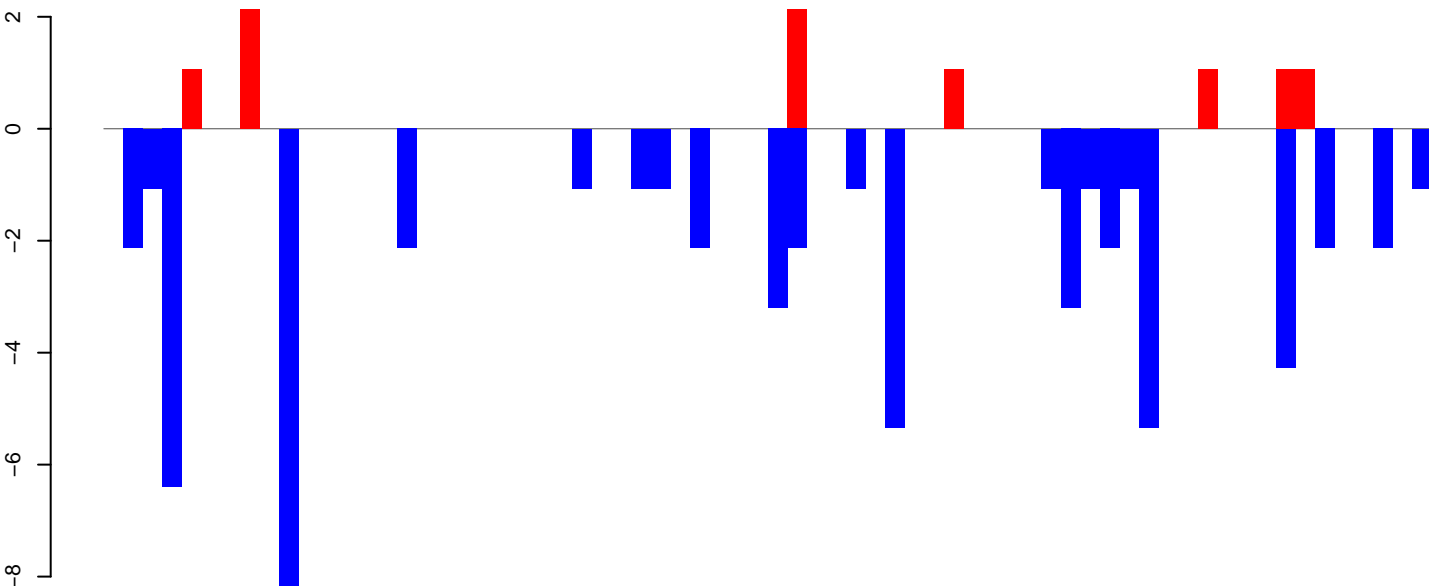

positive=10, negative=62, total=71

Window size=50, length=3416, TE@BEL-202\_AA-LTR-I:1-3416

0 500 1000 1500 2000 2500 3000 3500

AeAeg\_Ovary\_TC.18\_23.rep

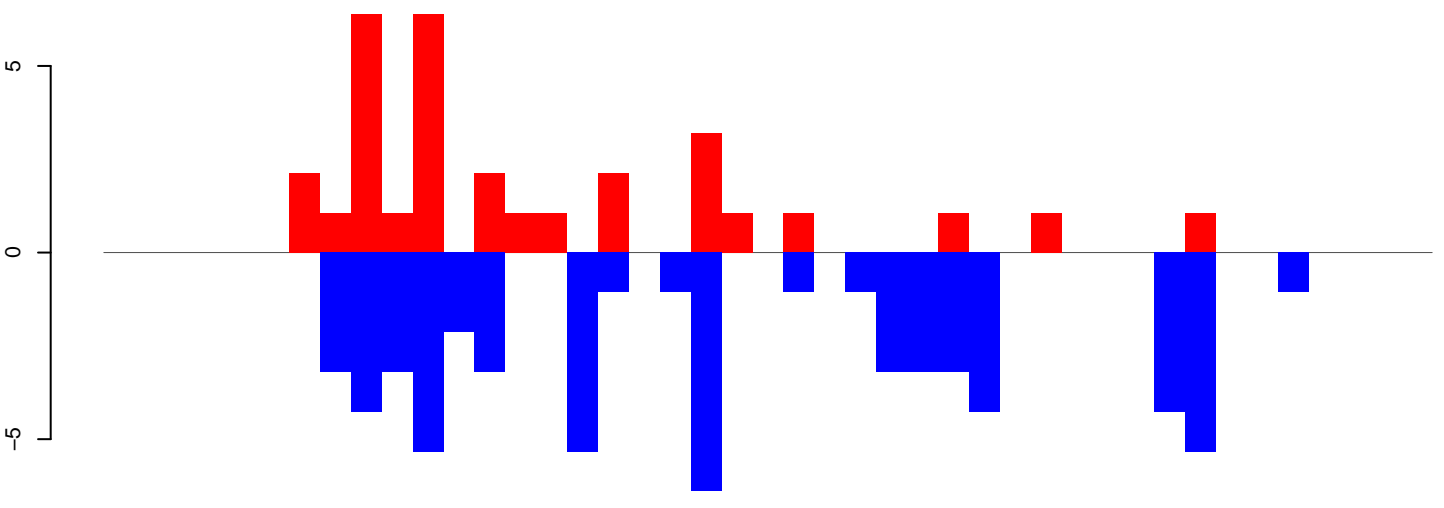

positive=32, negative=62, total=94

AeAeg\_Ovary\_TC.24\_35.rep

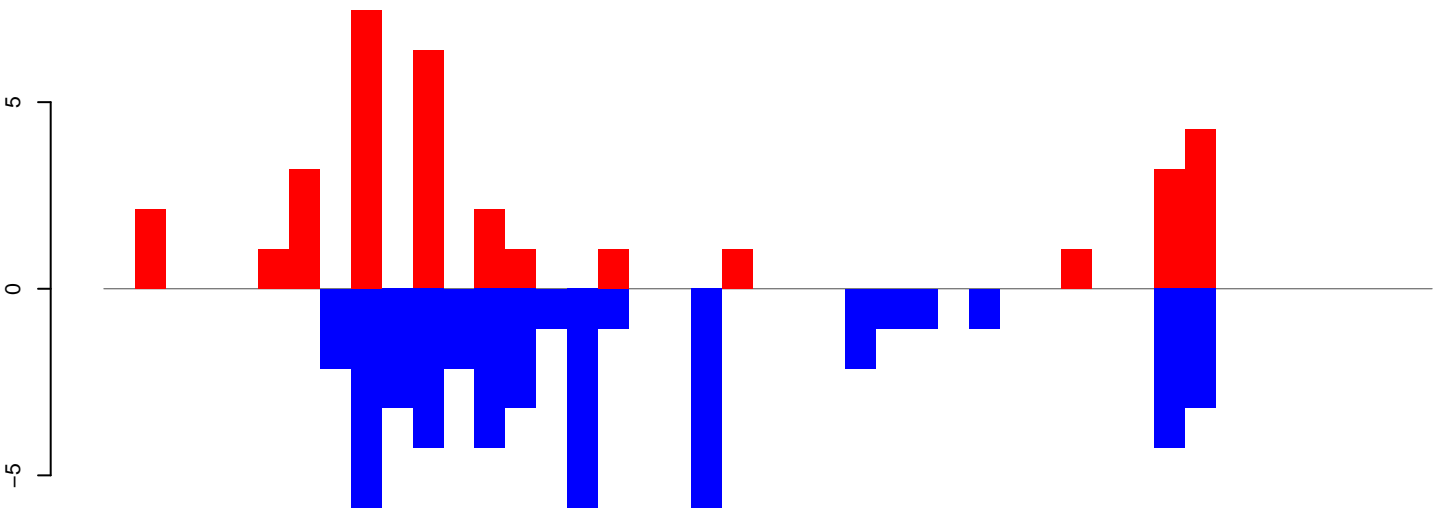

positive=34, negative=59, total=93

AeAeg\_Ovary\_TC.rep

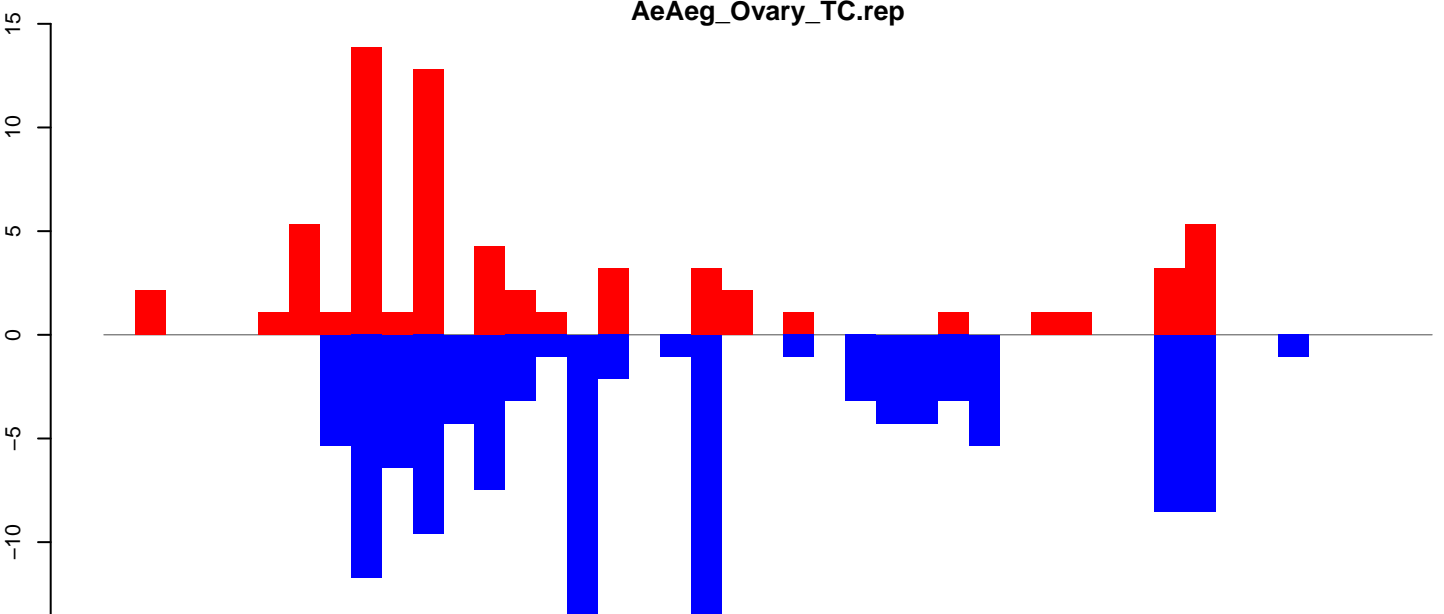

positive=66, negative=121, total=187  
Window size=50, length=2172, TE@aedes4kgr2k10pd1-AAGE01004615\_11600bp-TE-UNKNOWN:1-2172

AeAeg\_Ovary\_TC.18\_23.rep

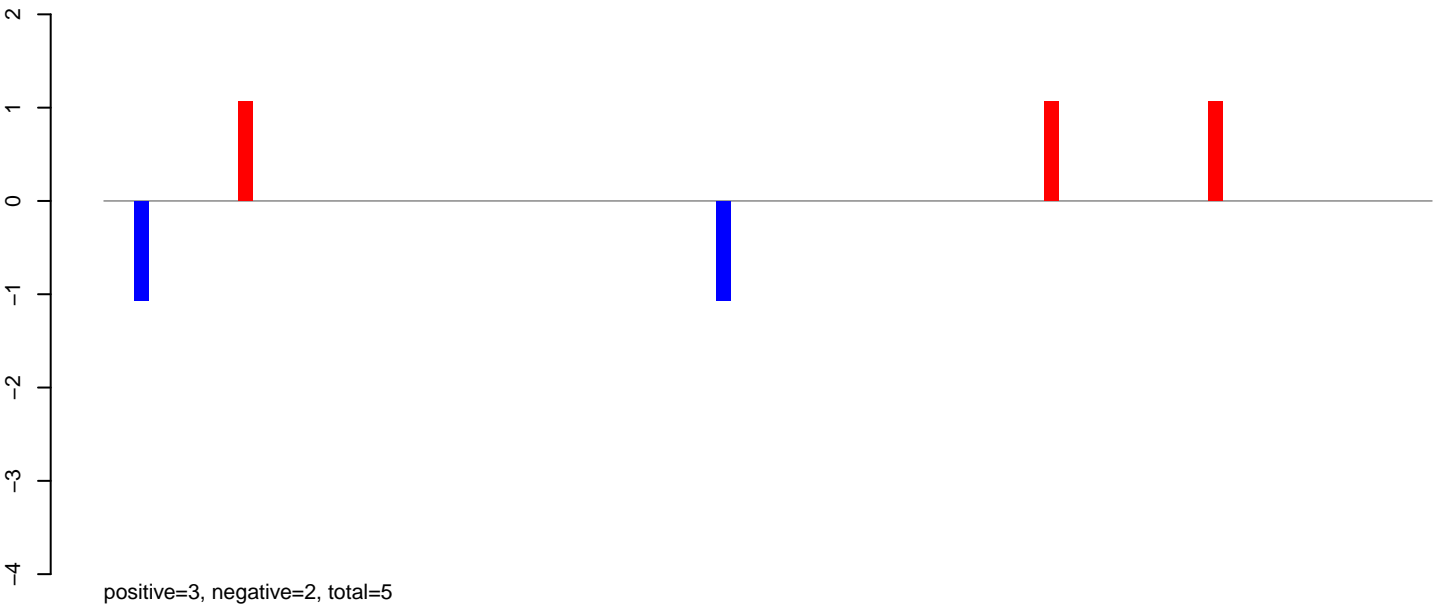

AeAeg\_Ovary\_TC.24\_35.rep

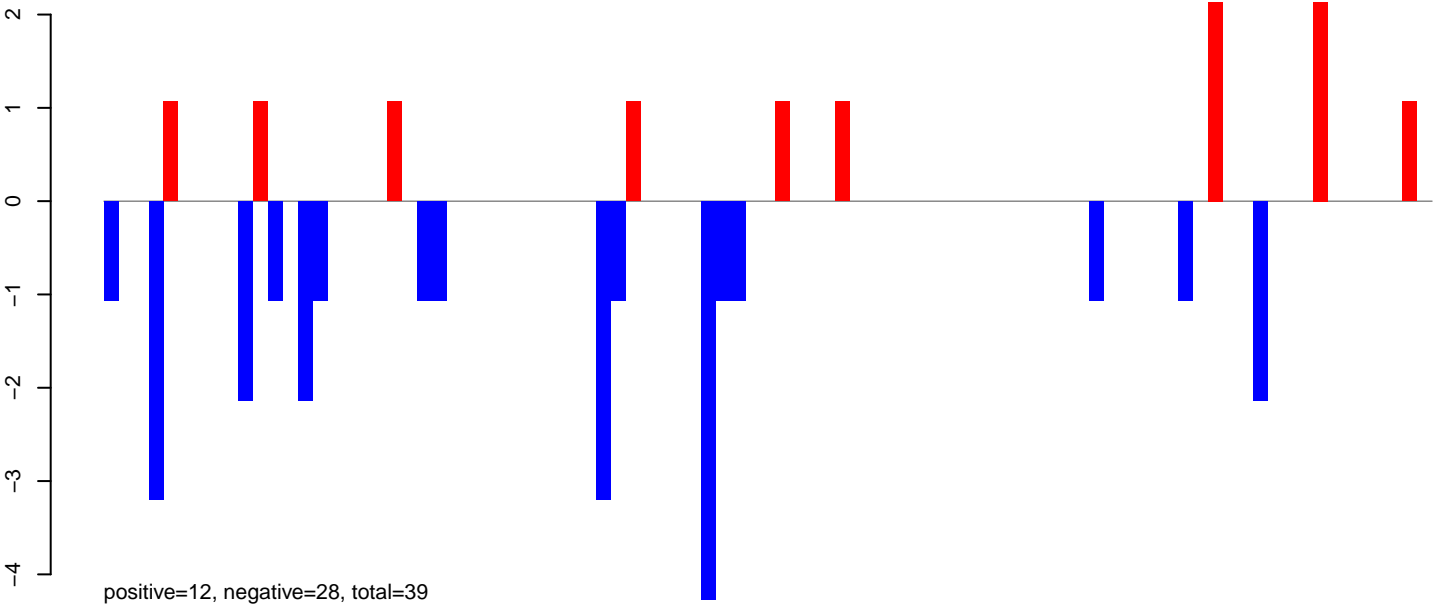

AeAeg\_Ovary\_TC.rep

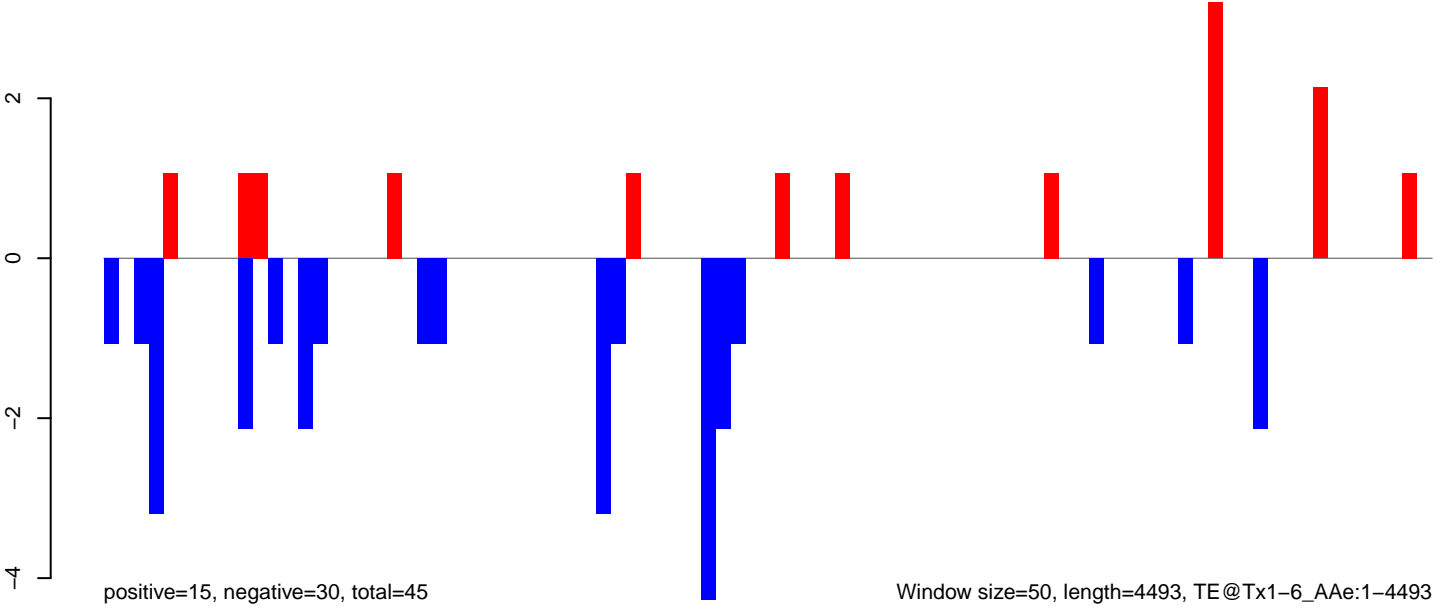



AeAeg\_Ovary\_TC.18\_23.rep

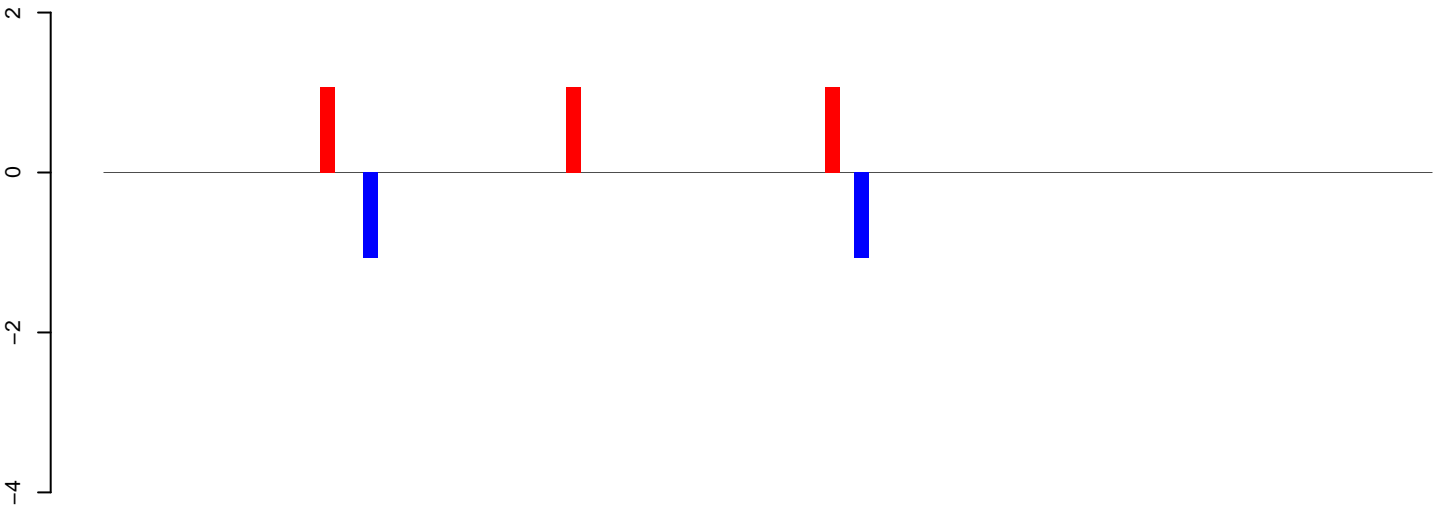

positive=3, negative=2, total=5

AeAeg\_Ovary\_TC.24\_35.rep

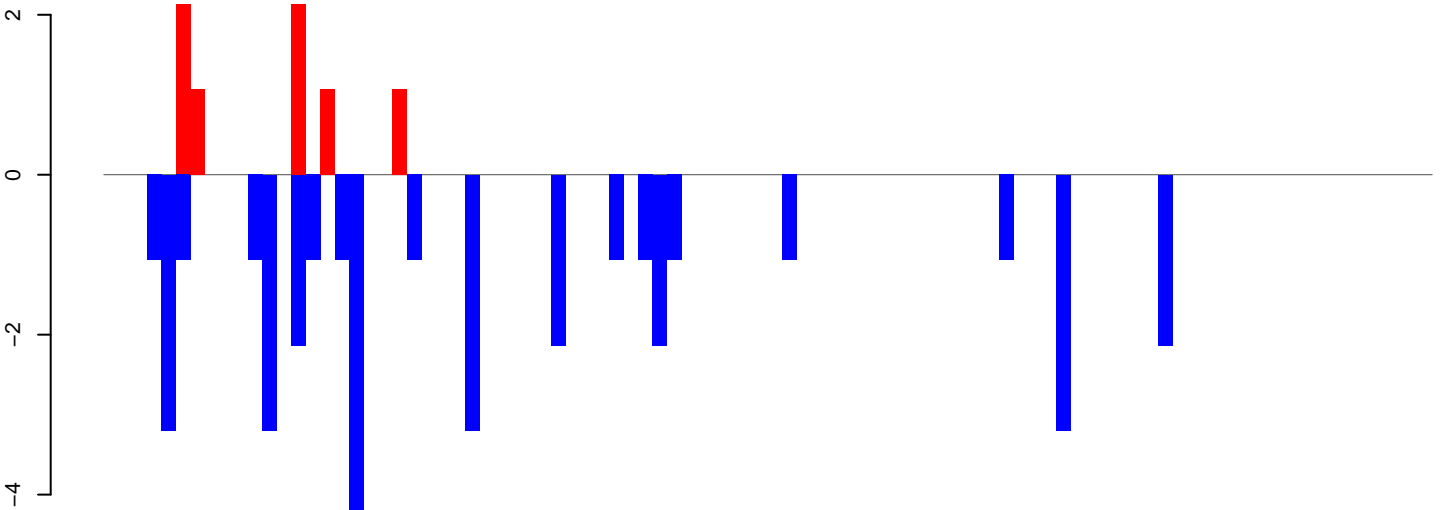

positive=7, negative=38, total=46

AeAeg\_Ovary\_TC.rep

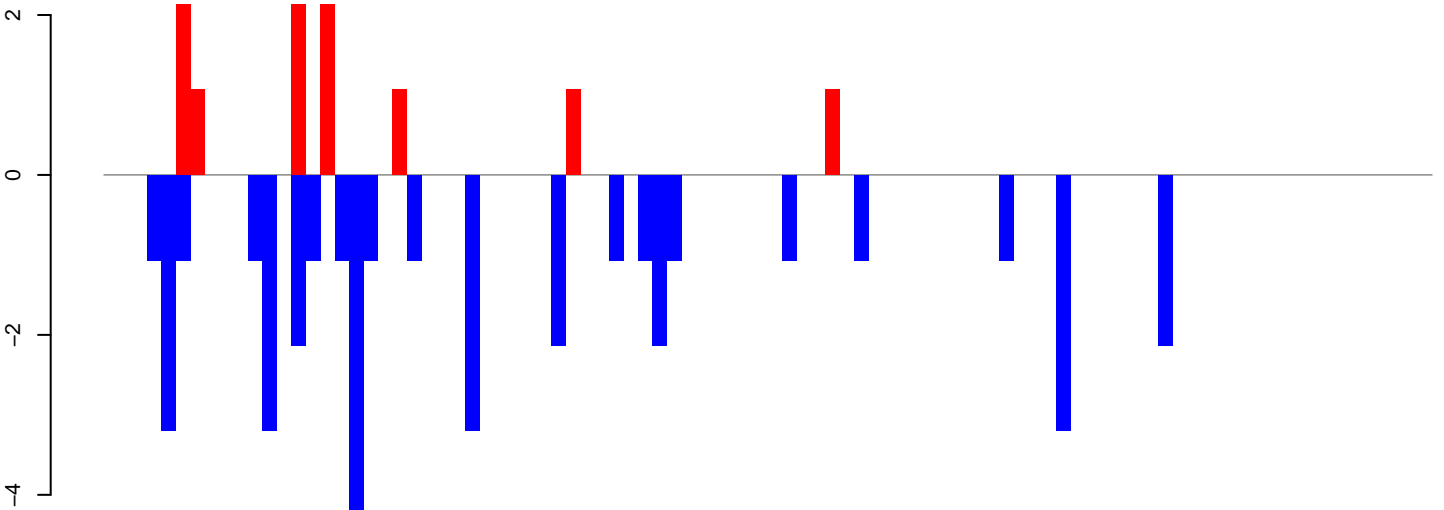

positive=11, negative=41, total=51

Window size=50, length=4639, TE@TF000005-L1\_Ele1:1-4639

0 1000 2000 3000 4000

AeAeg\_Ovary\_TC.18\_23.rep

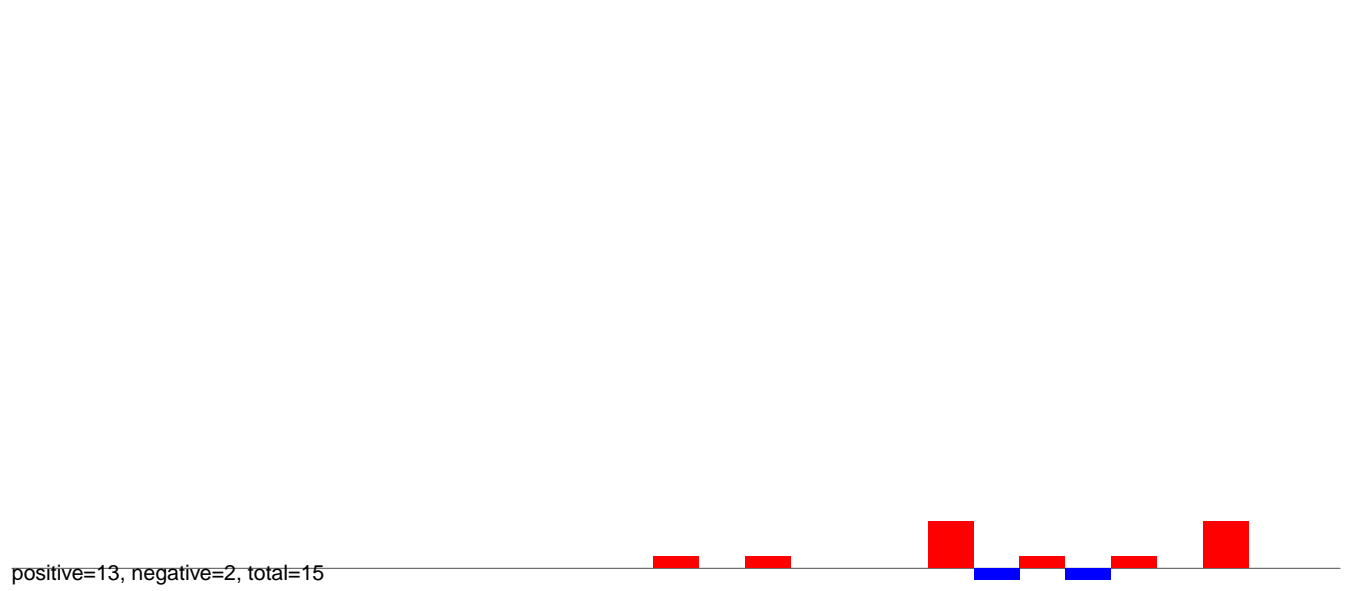

AeAeg\_Ovary\_TC.24\_35.rep

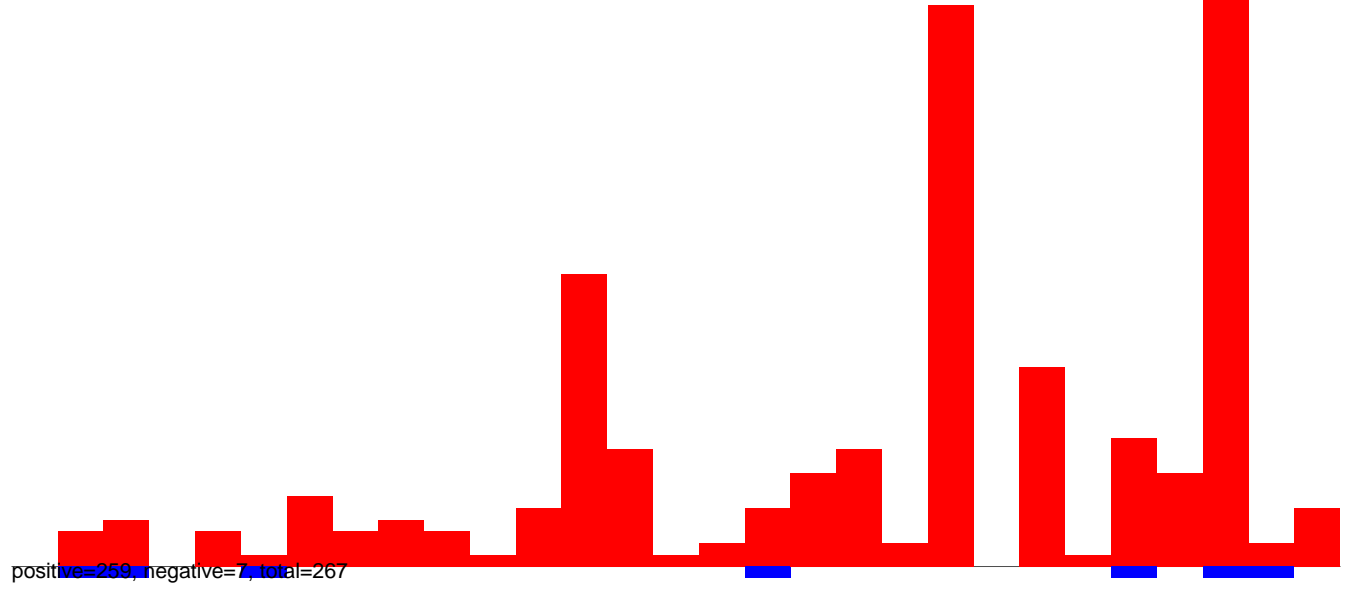

AeAeg\_Ovary\_TC.rep

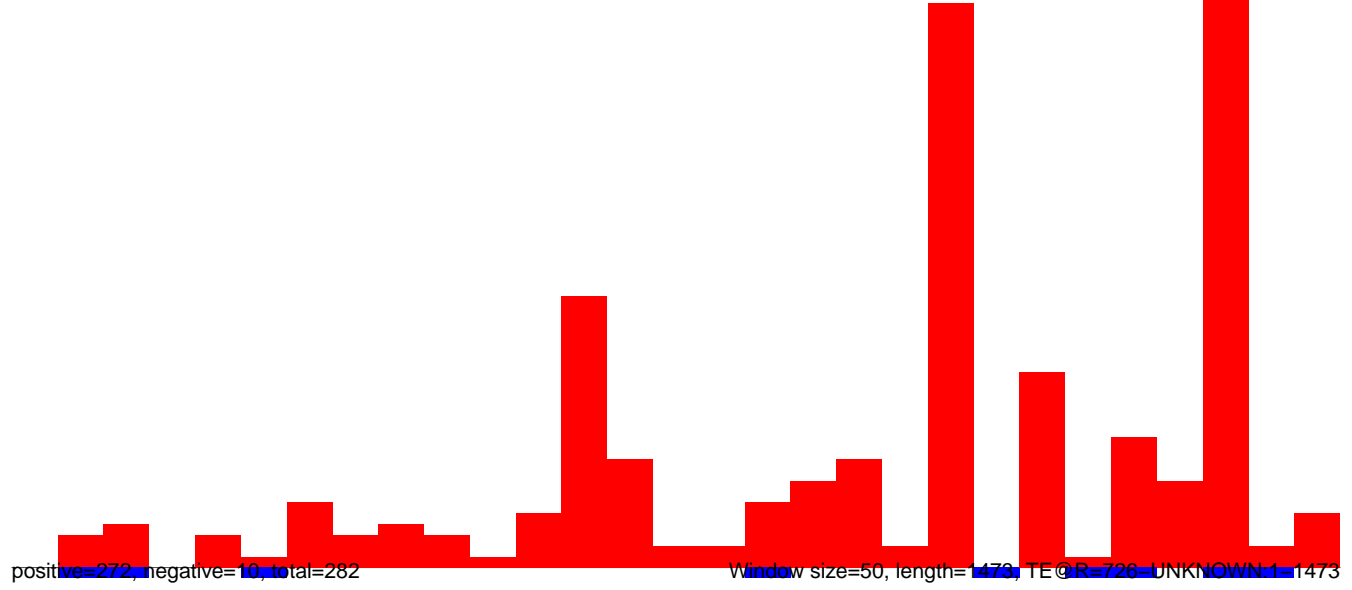

AeAeg\_Ovary\_TC.18\_23.rep

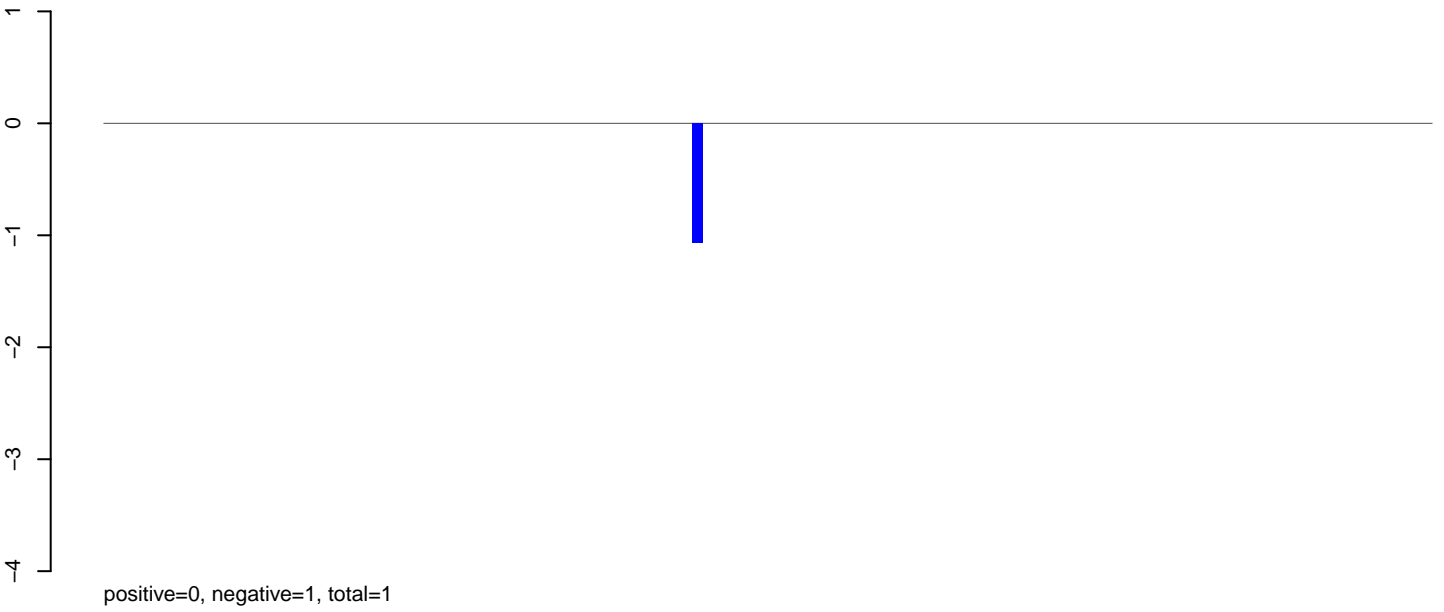

AeAeg\_Ovary\_TC.24\_35.rep

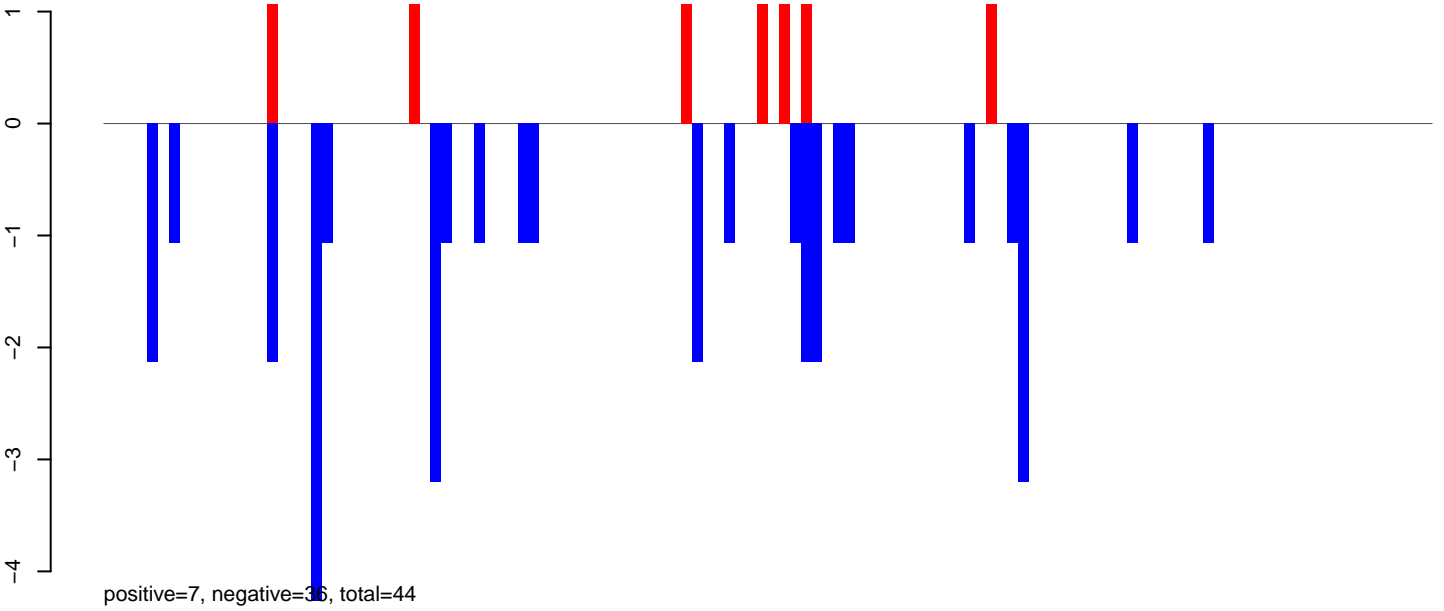

AeAeg\_Ovary\_TC.rep

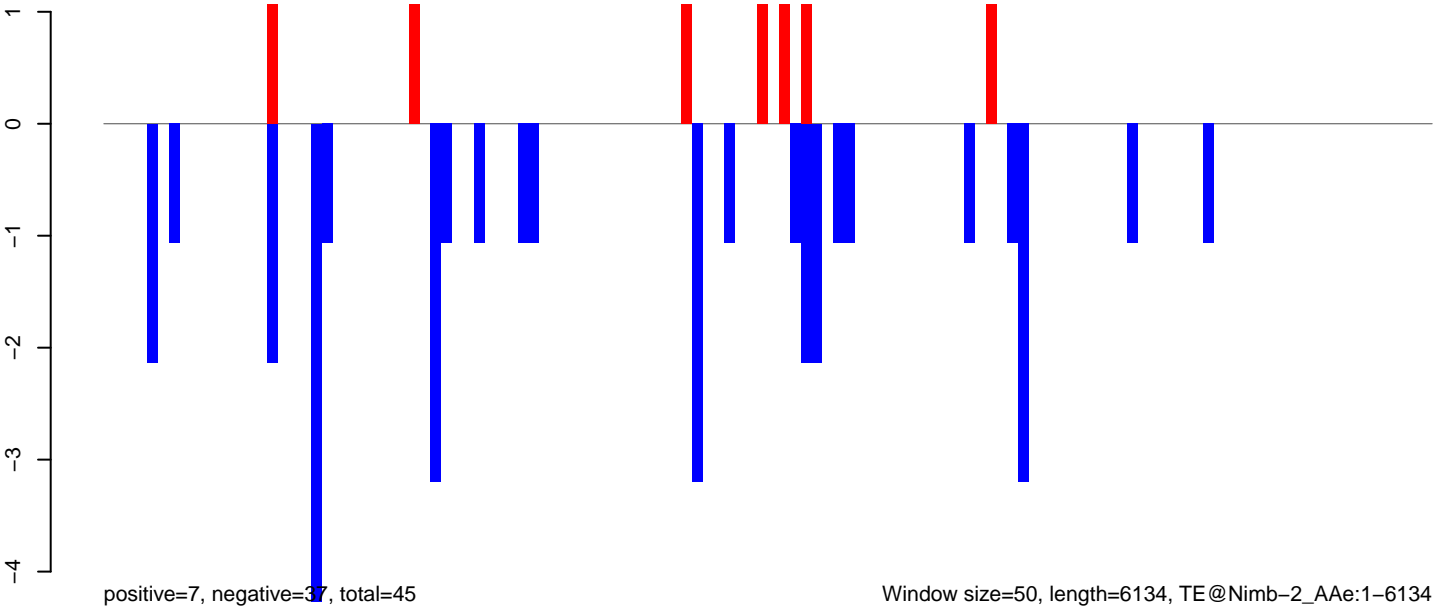

AeAeg\_Ovary\_TC.18\_23.rep

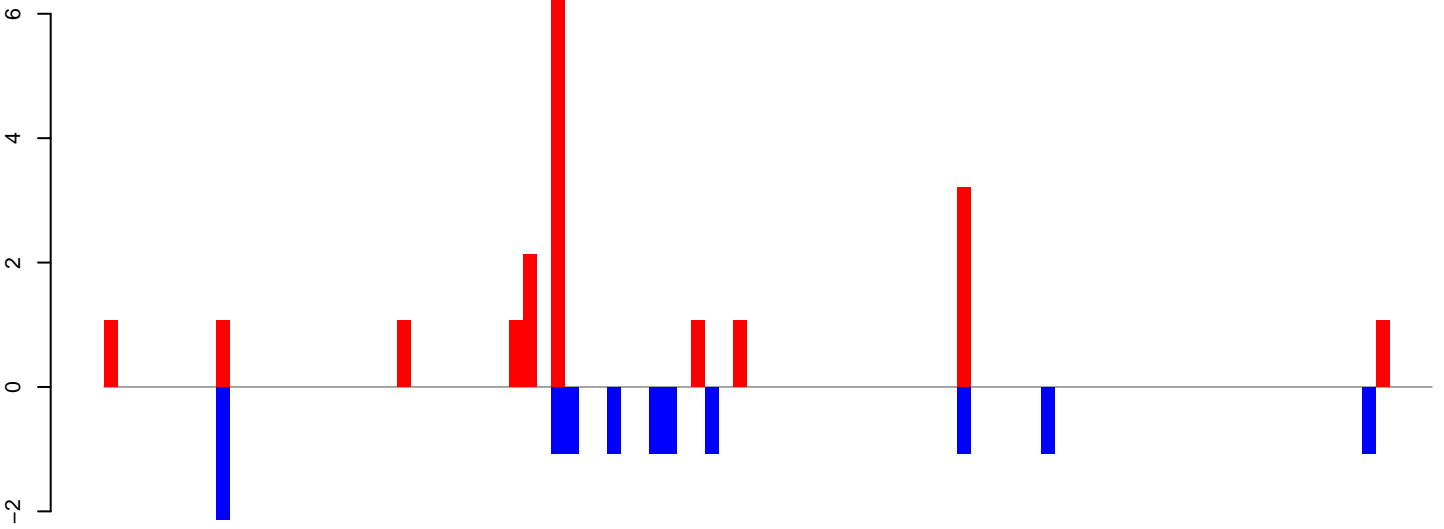

positive=19, negative=12, total=31

AeAeg\_Ovary\_TC.24\_35.rep

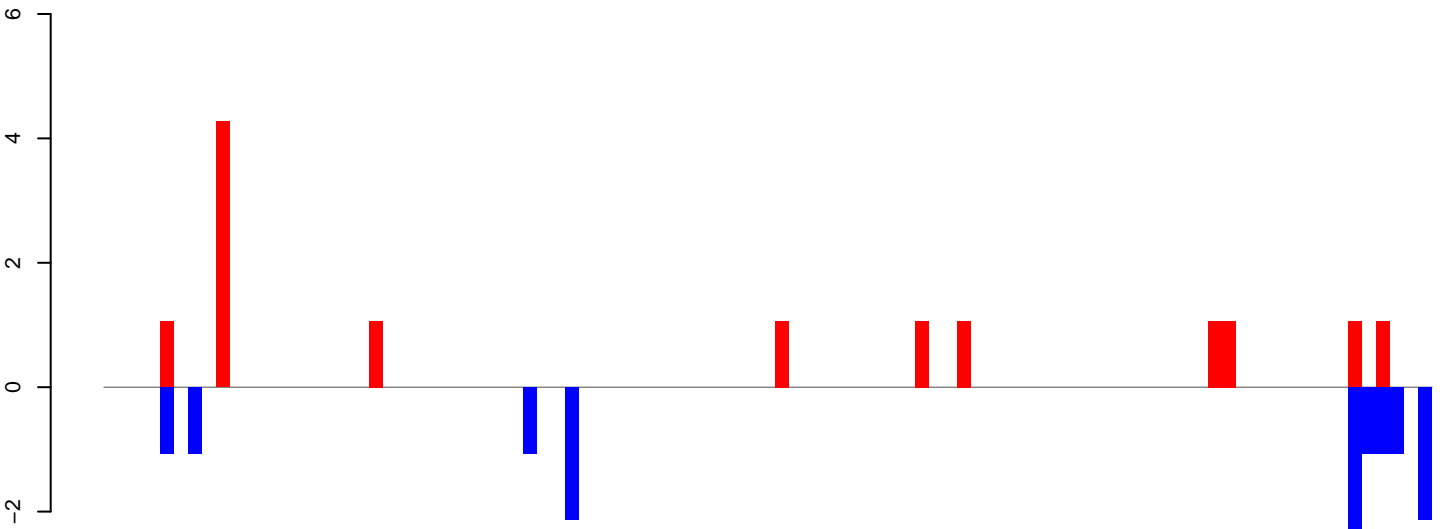

positive=14, negative=16, total=30

AeAeg\_Ovary\_TC.rep

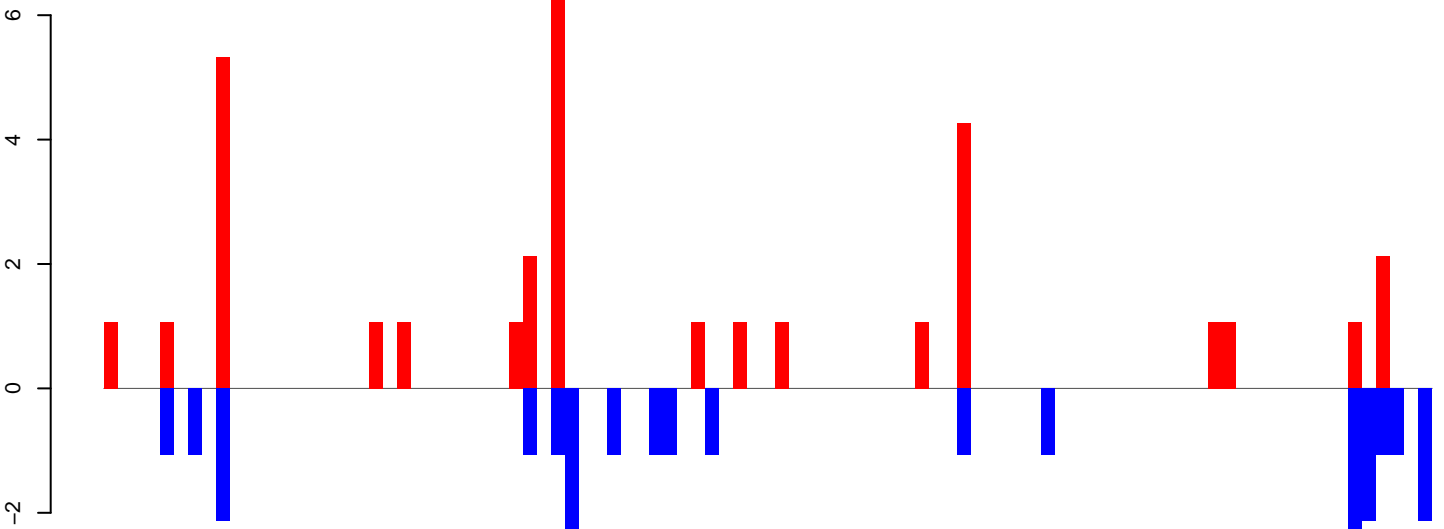

positive=33, negative=28, total=61

Window size=50, length=4761, TE@DNA-15\_AAe1-4761

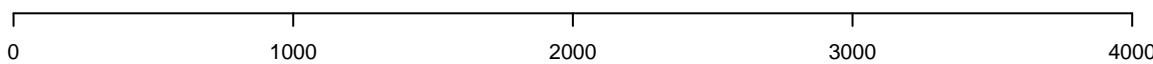

AeAeg\_Ovary\_TC.18\_23.rep

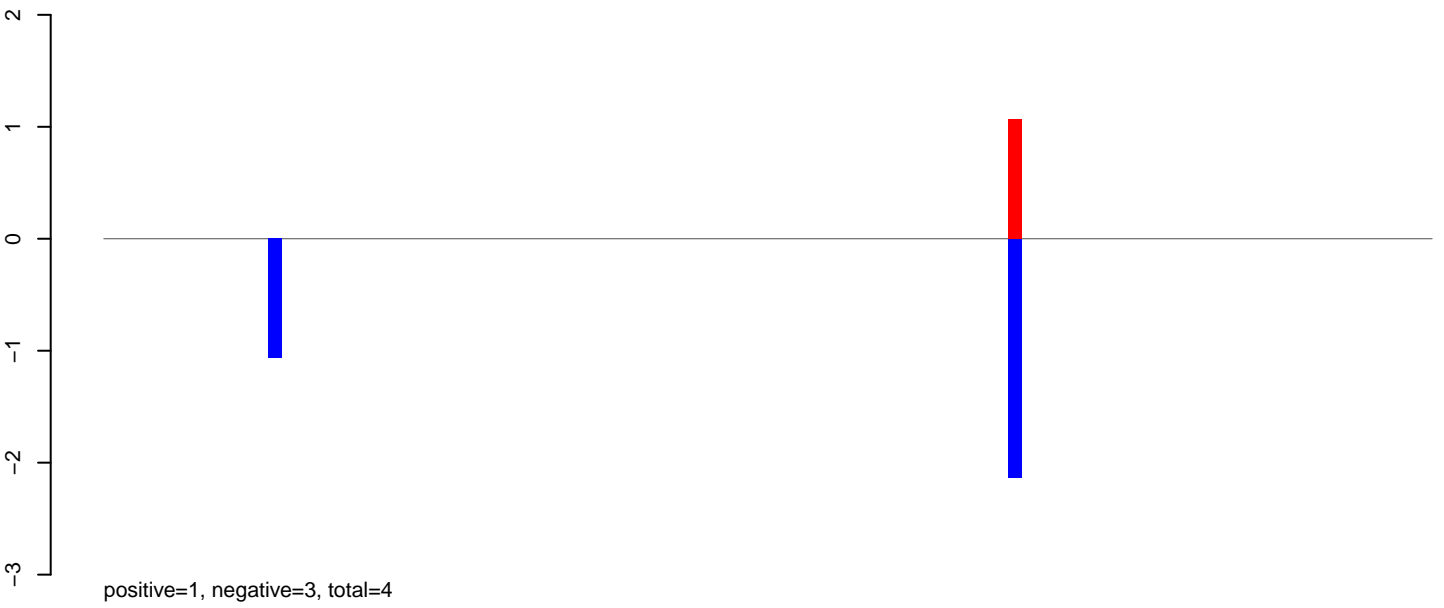

AeAeg\_Ovary\_TC.24\_35.rep

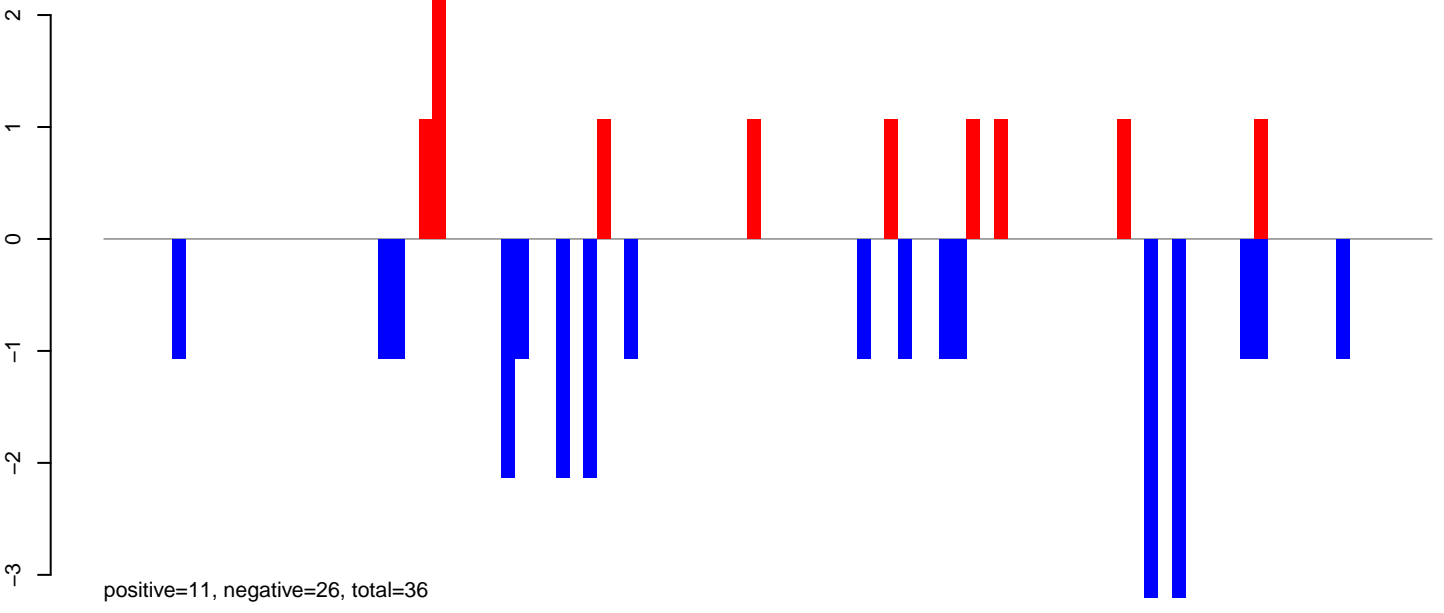

AeAeg\_Ovary\_TC.rep

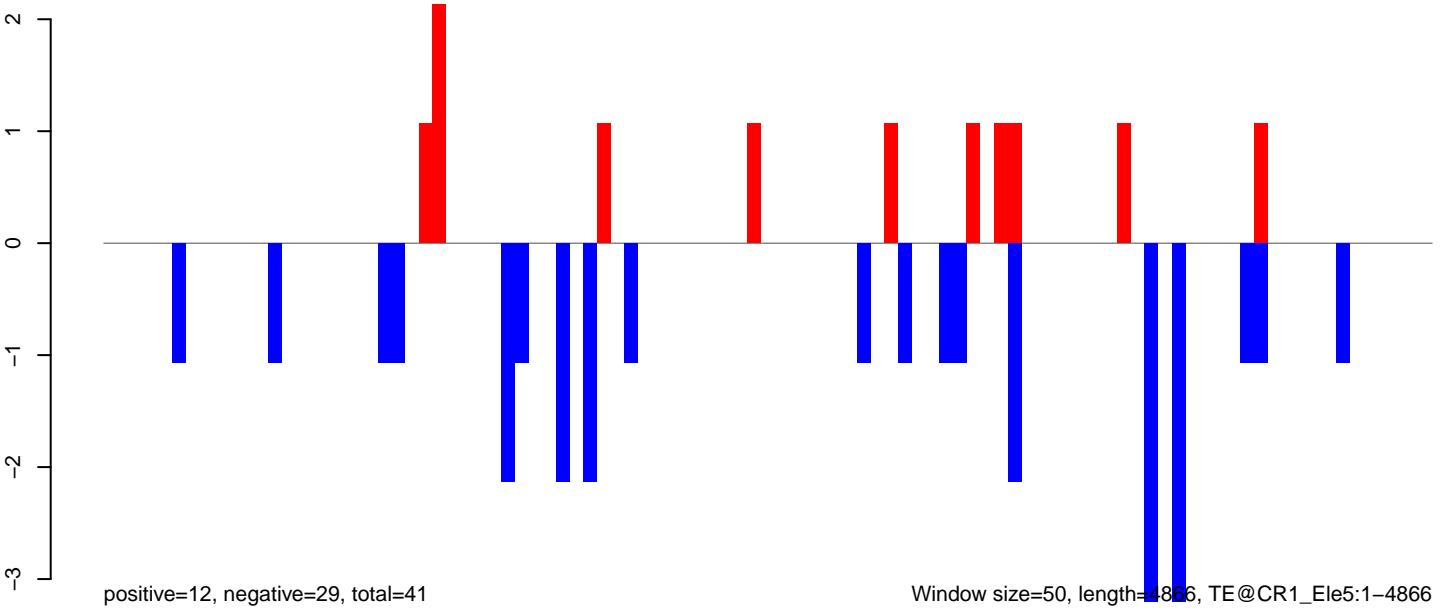

Window size=50, length=4866, TE@CR1\_Ele5:1-4866

### AeAeg\_Ovary\_TC.18\_23.rep

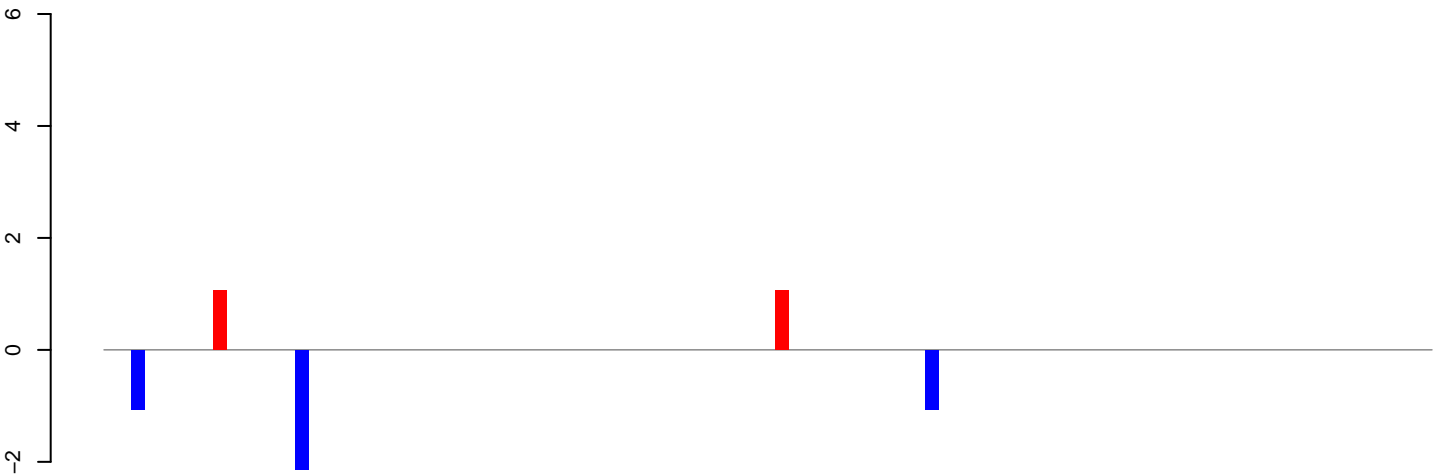

positive=2, negative=4, total=6

### AeAeg\_Ovary\_TC.24\_35.rep

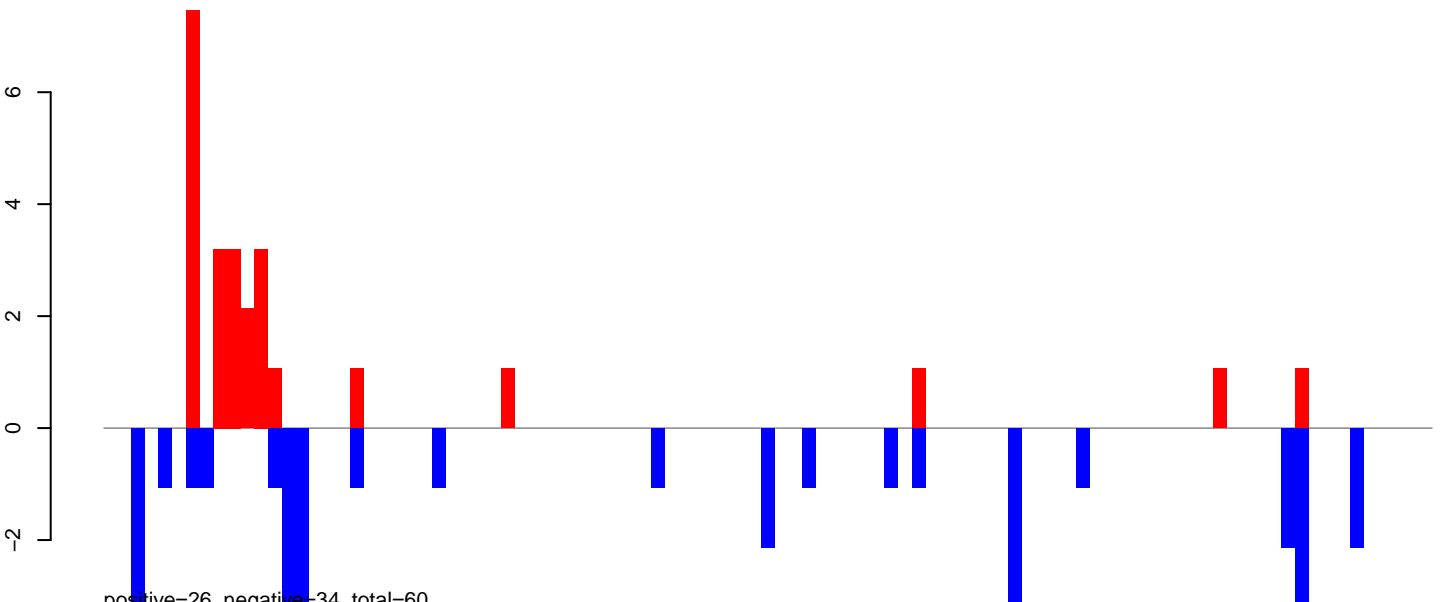

positive=26, negative=34, total=60

### AeAeg\_Ovary\_TC.rep

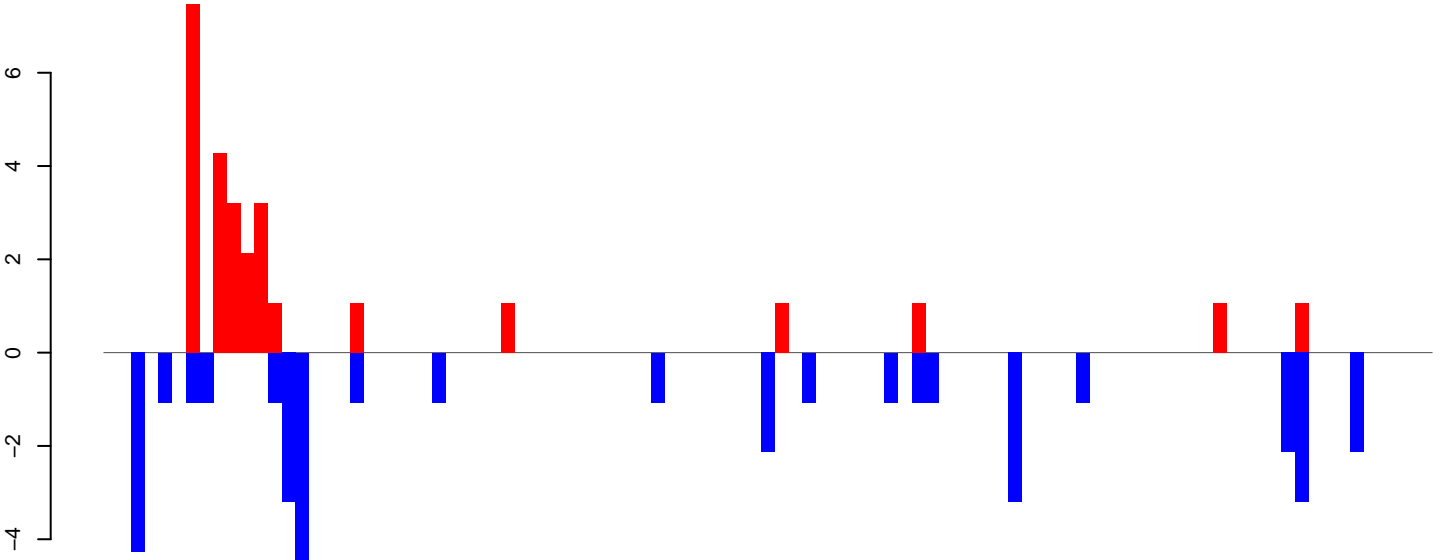

positive=28, negative=38, total=66

Window size=50, length=4854, TE@BEL-70\_AA-LTR-I:1-4854

0 1000 2000 3000 4000 5000

**AeAeg\_Ovary\_TC.18\_23.rep**

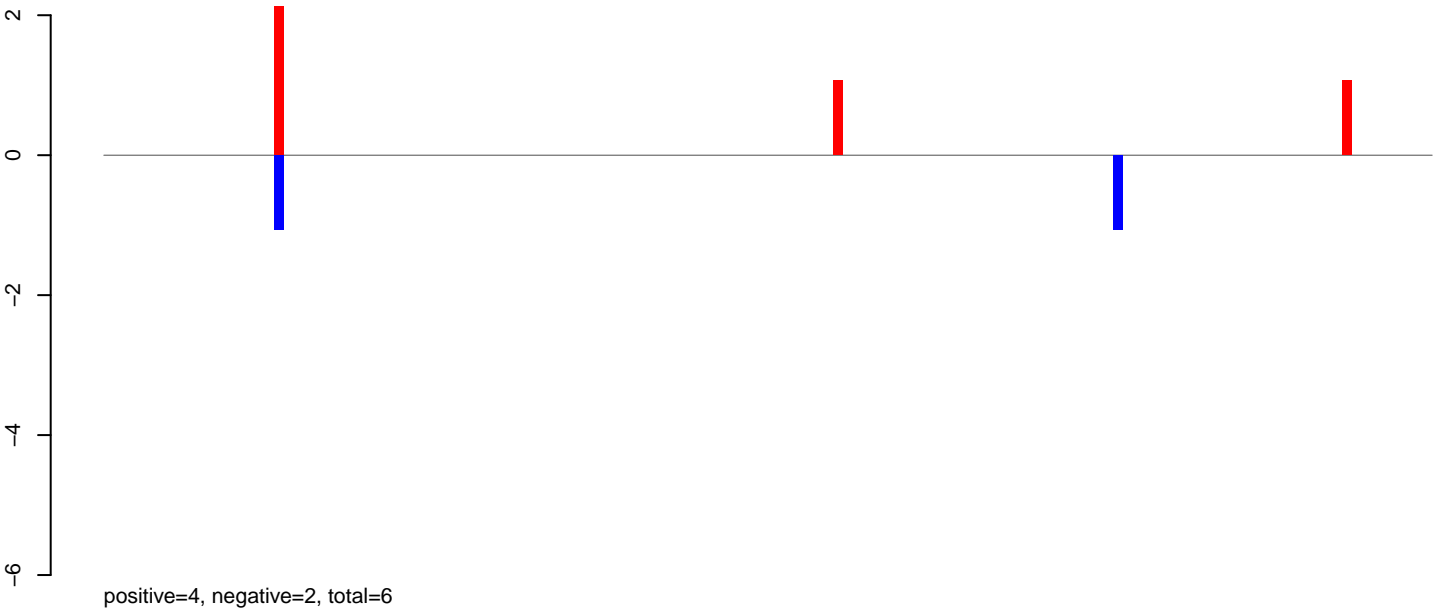

**AeAeg\_Ovary\_TC.24\_35.rep**

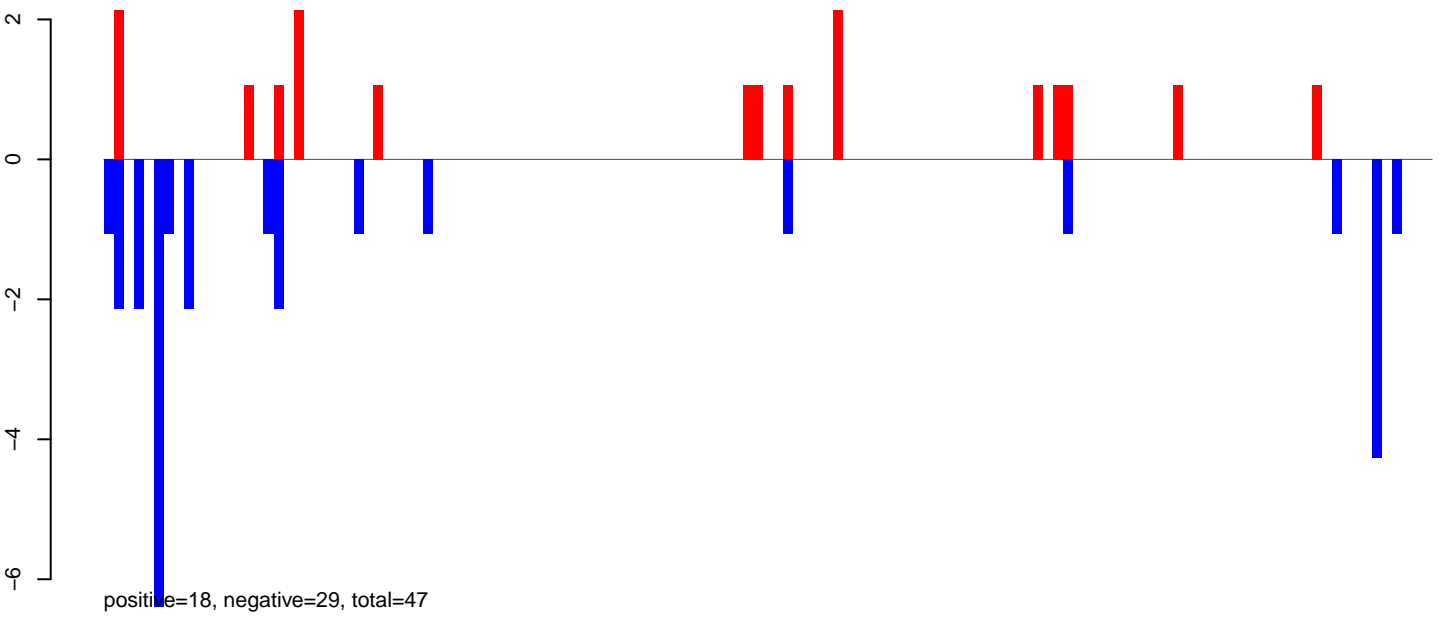

**AeAeg\_Ovary\_TC.rep**

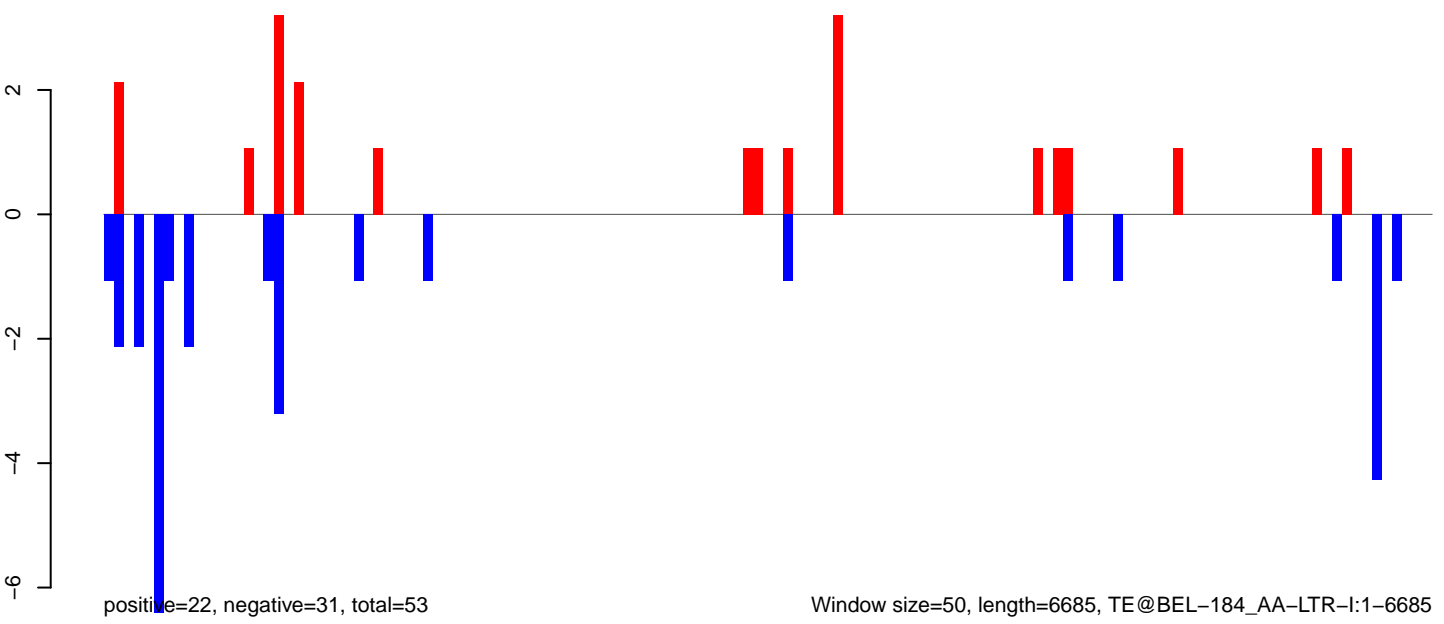

Window size=50, length=6685, TE@BEL-184\_AA-LTR-I:1-6685

0 1000 2000 3000 4000 5000 6000

AeAeg\_Ovary\_TC.18\_23.rep

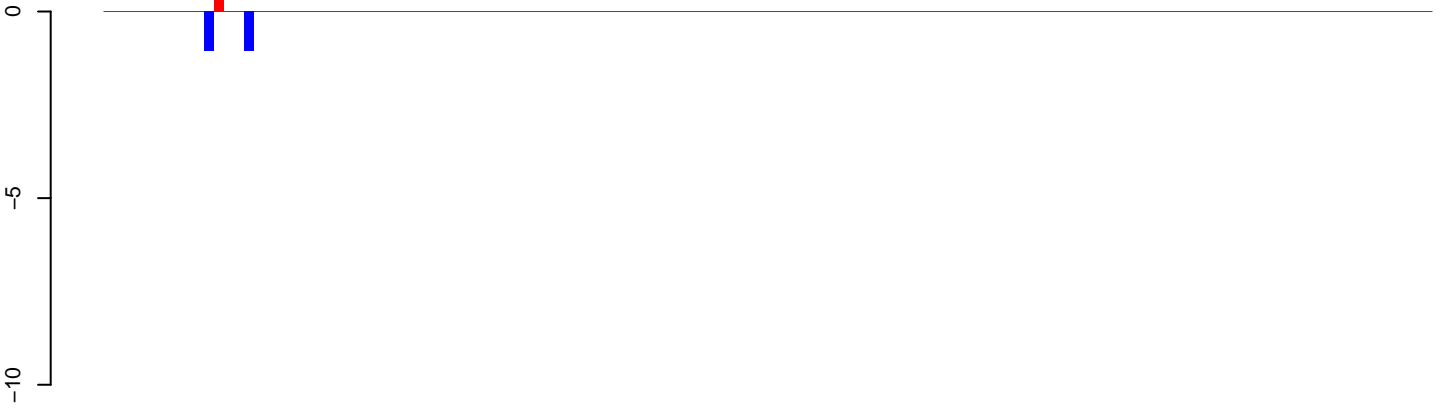

AeAeg\_Ovary\_TC.24\_35.rep

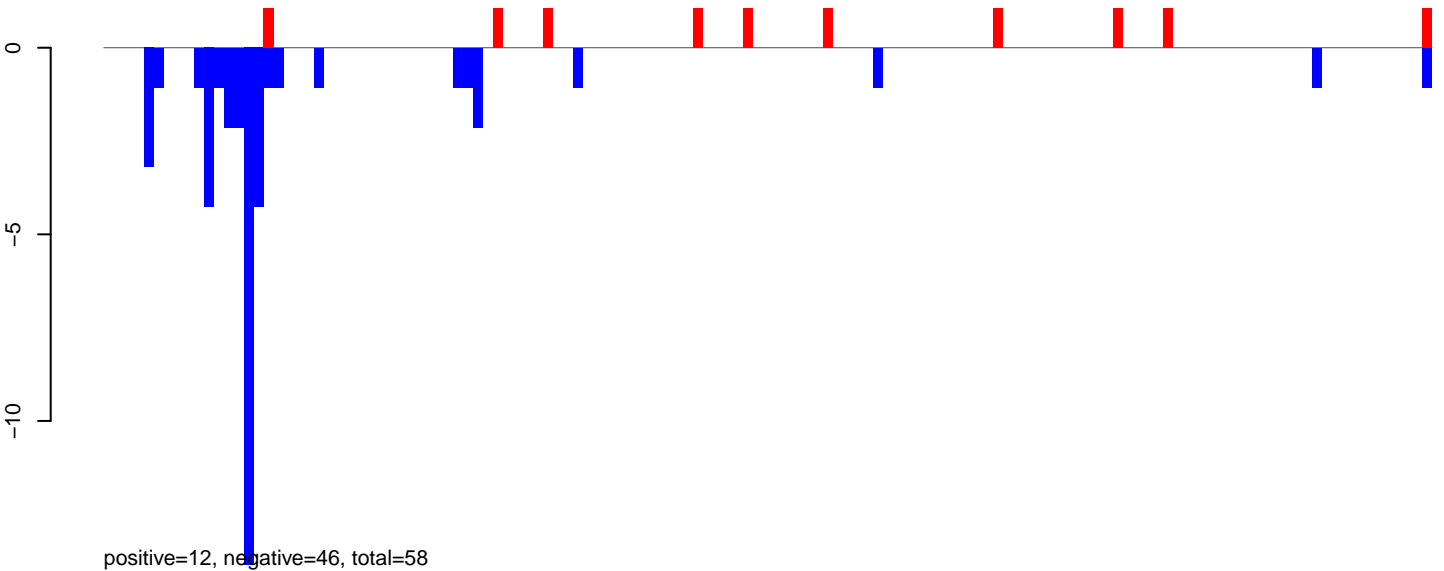

AeAeg\_Ovary\_TC.rep

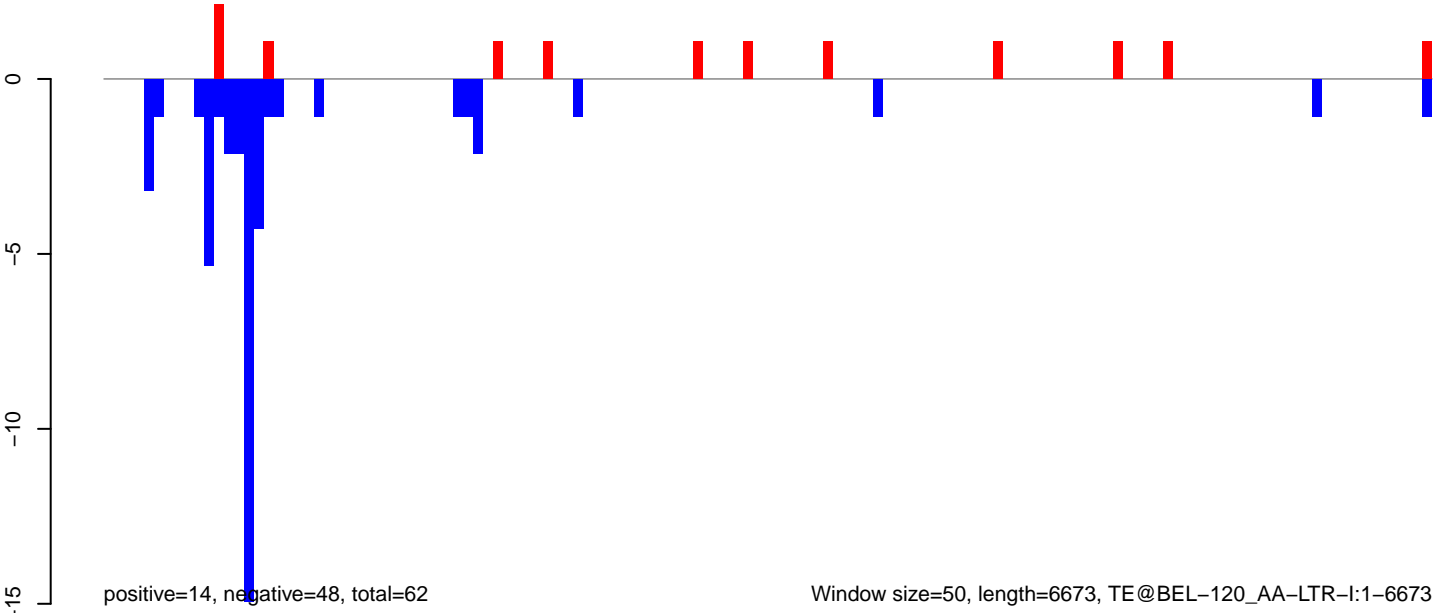

Window size=50, length=6673, TE@BEL-120\_AA-LTR-I:1-6673



AeAeg\_Ovary\_TC.18\_23.rep

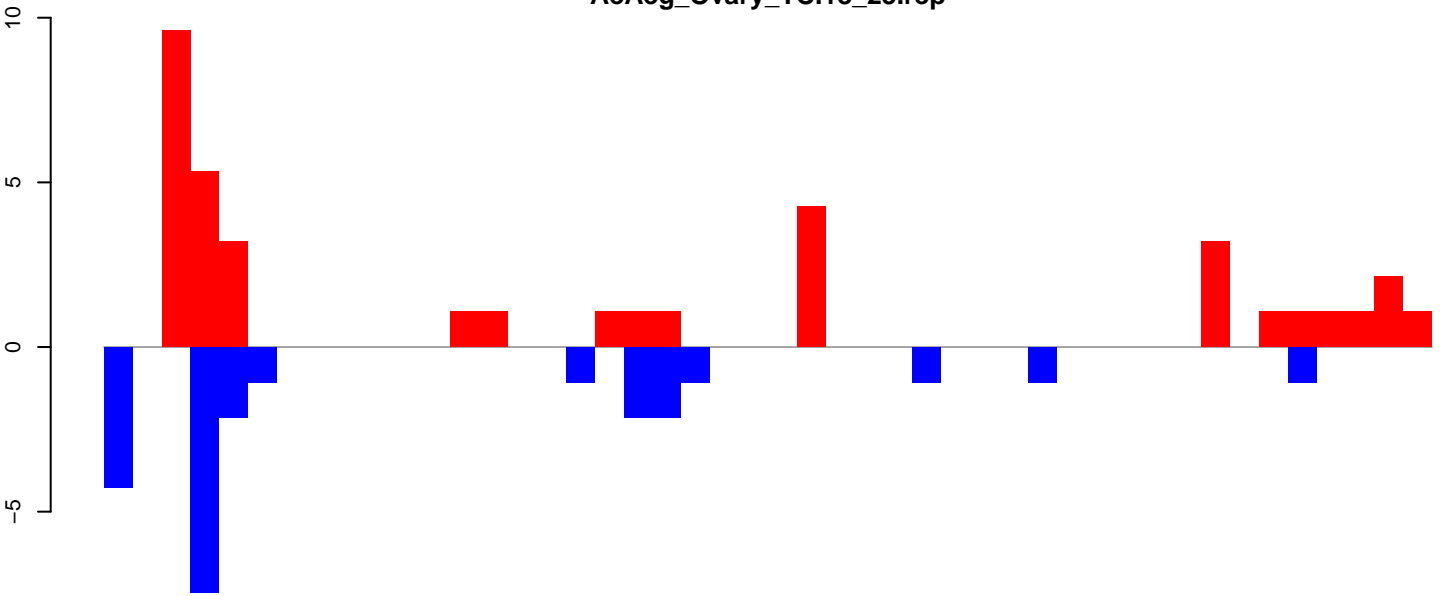

positive=39, negative=25, total=64

AeAeg\_Ovary\_TC.24\_35.rep

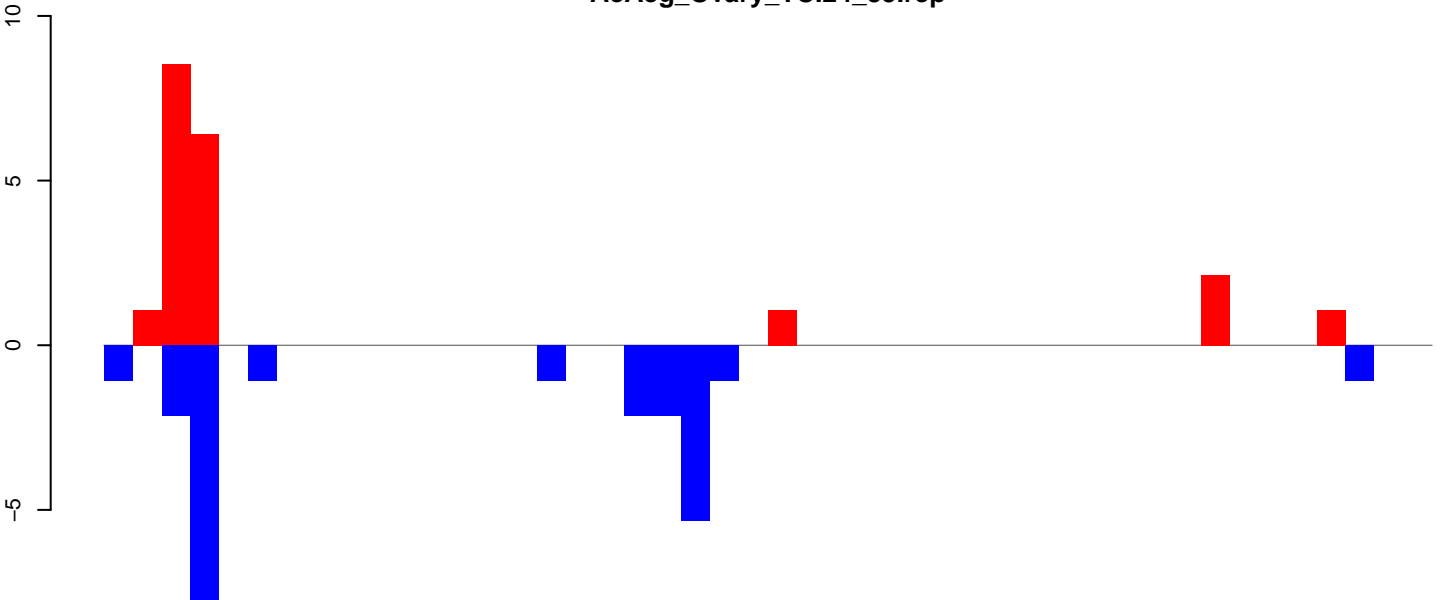

positive=20, negative=26, total=46

AeAeg\_Ovary\_TC.rep

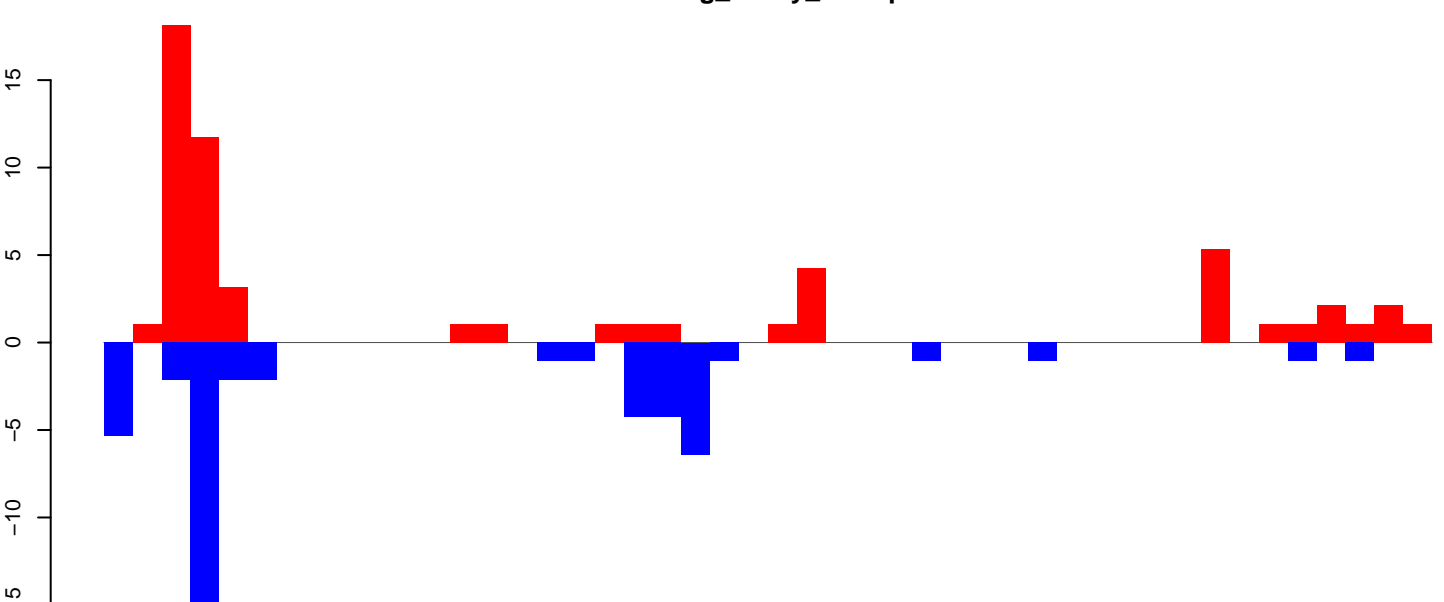

positive=60, negative=50, total=110, window size=50, length=2341, TE@aedes4kgr2k10pd1-AAGE01000153\_23993bp-TE-UNKNOWN:1-2341

AeAeg\_Ovary\_TC.18\_23.rep

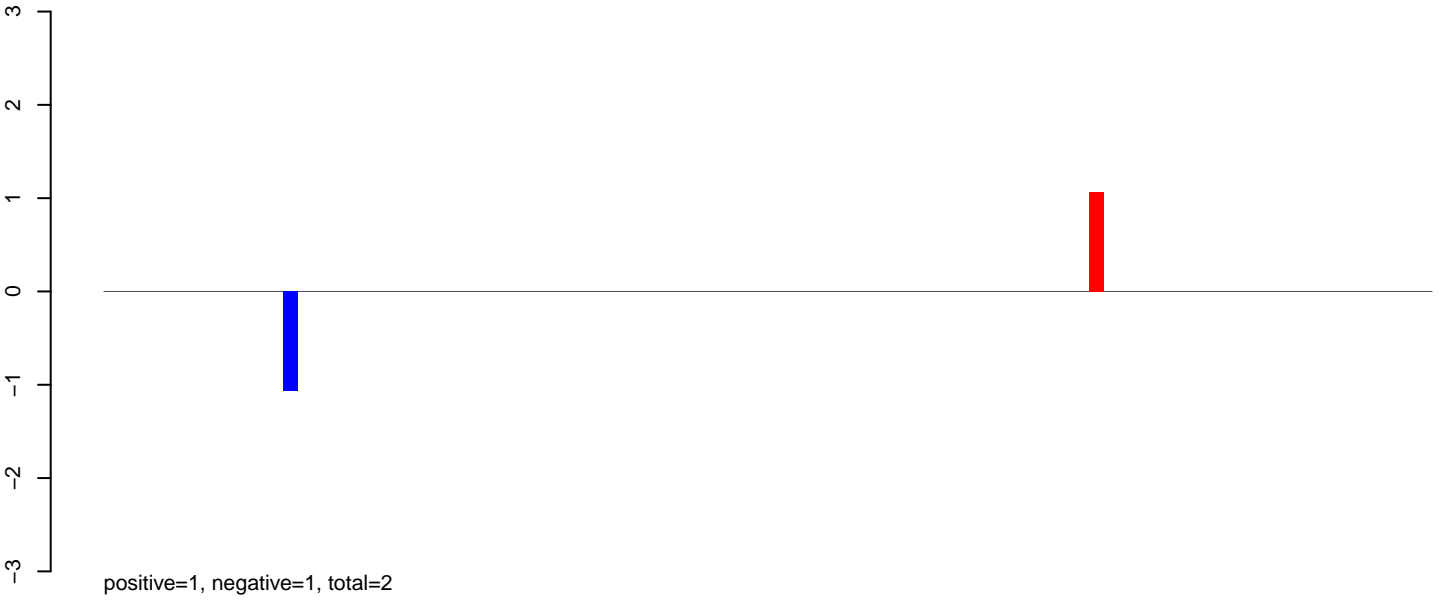

AeAeg\_Ovary\_TC.24\_35.rep

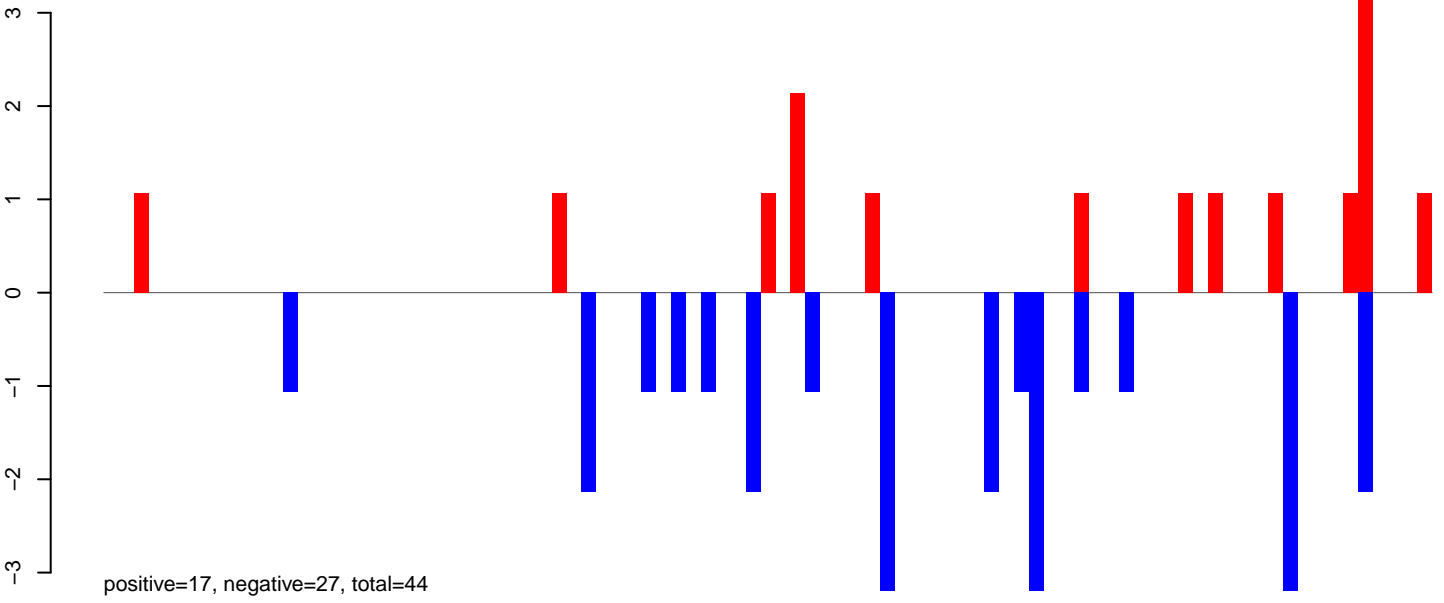

AeAeg\_Ovary\_TC.rep

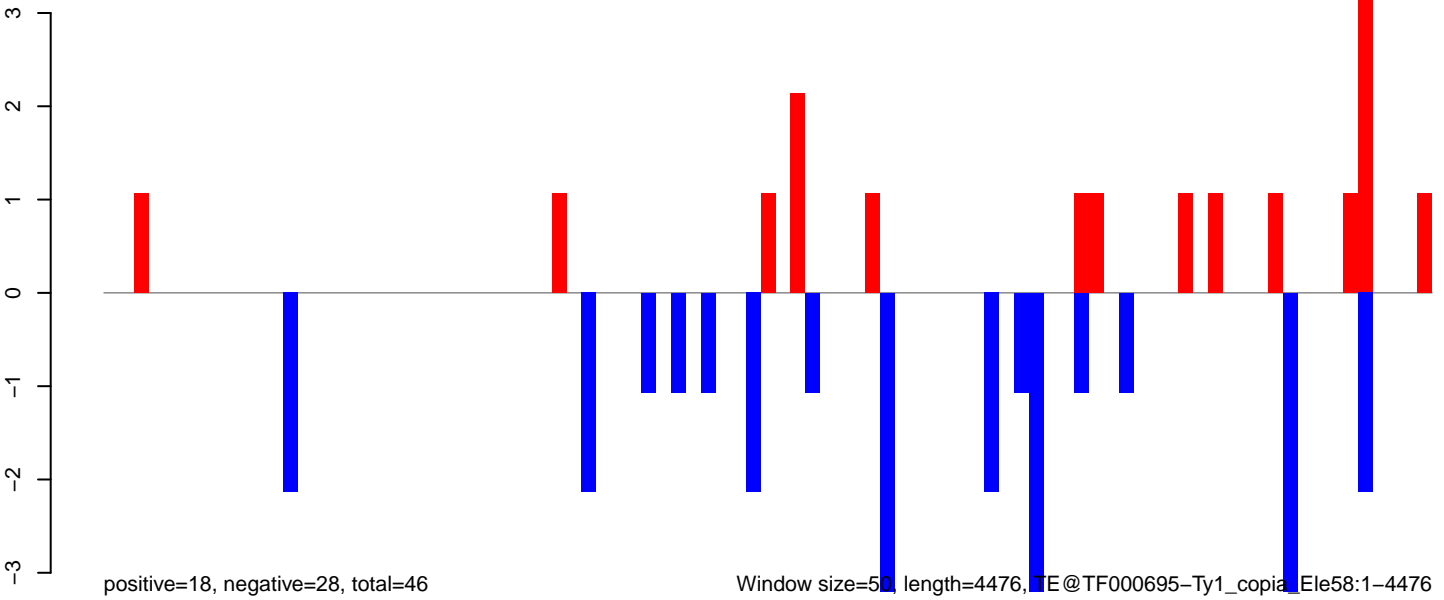

AeAeg\_Ovary\_TC.18\_23.rep

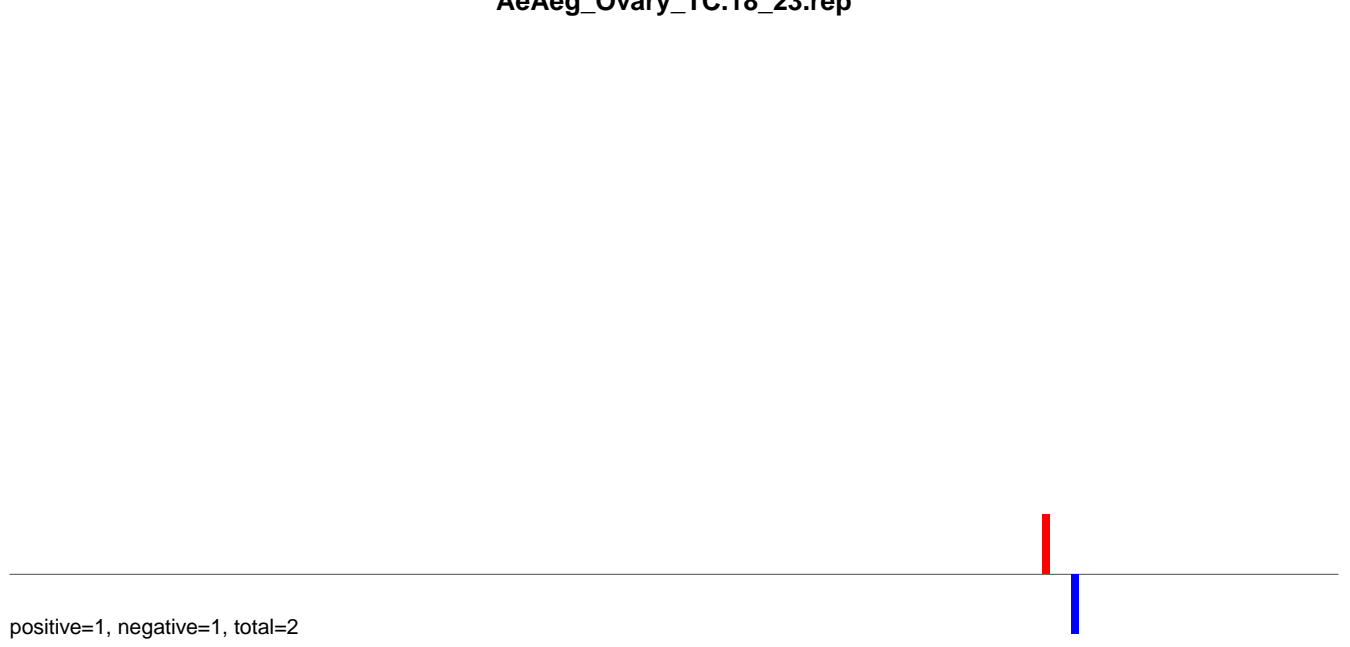

AeAeg\_Ovary\_TC.24\_35.rep

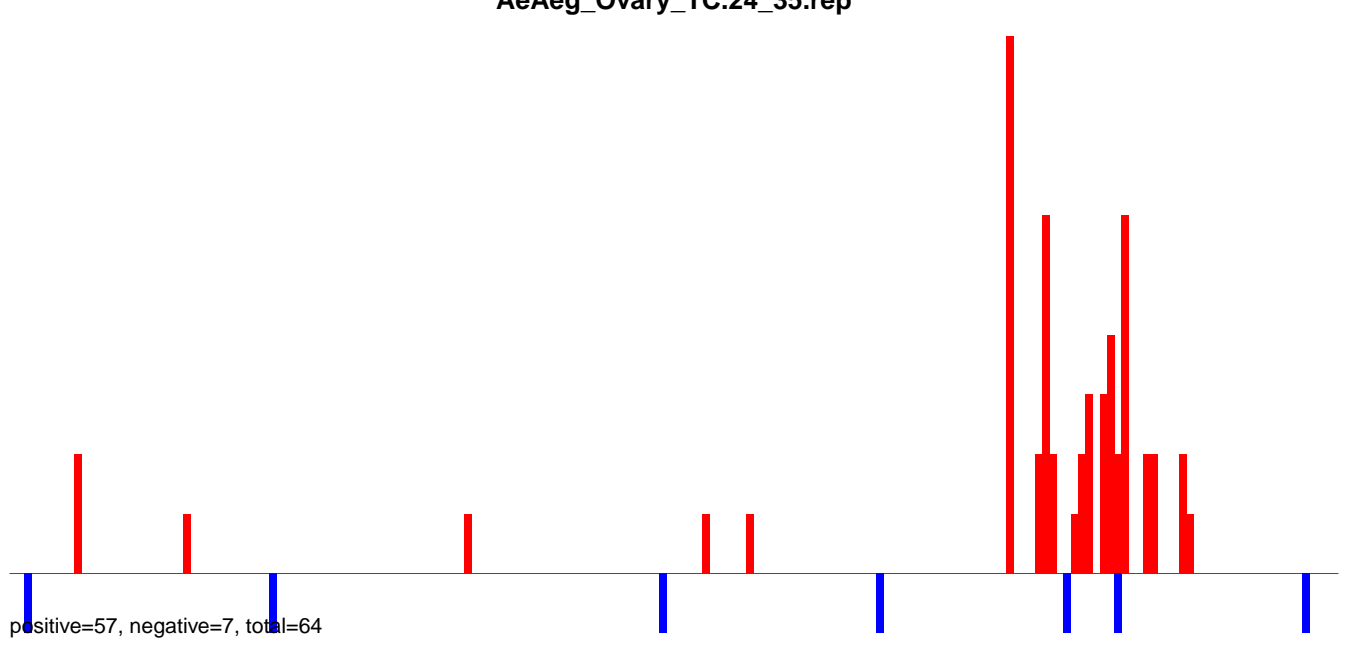

AeAeg\_Ovary\_TC.rep

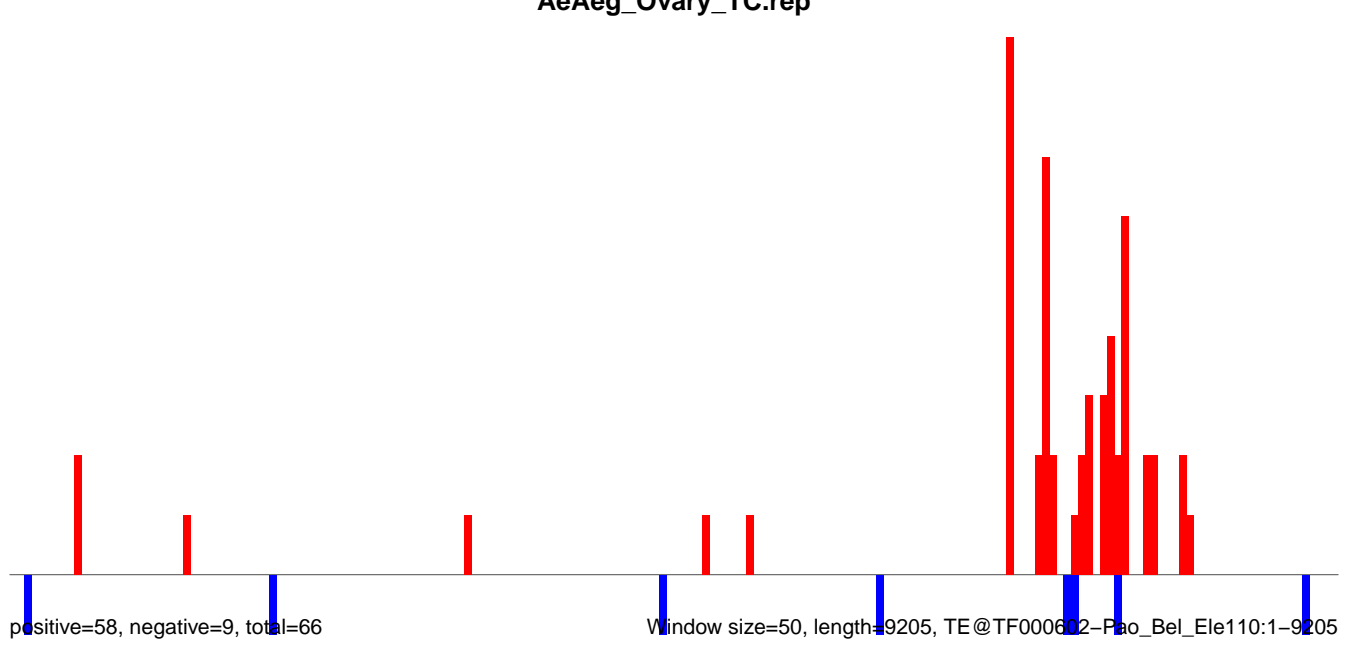

AeAeg\_Ovary\_TC.18\_23.rep

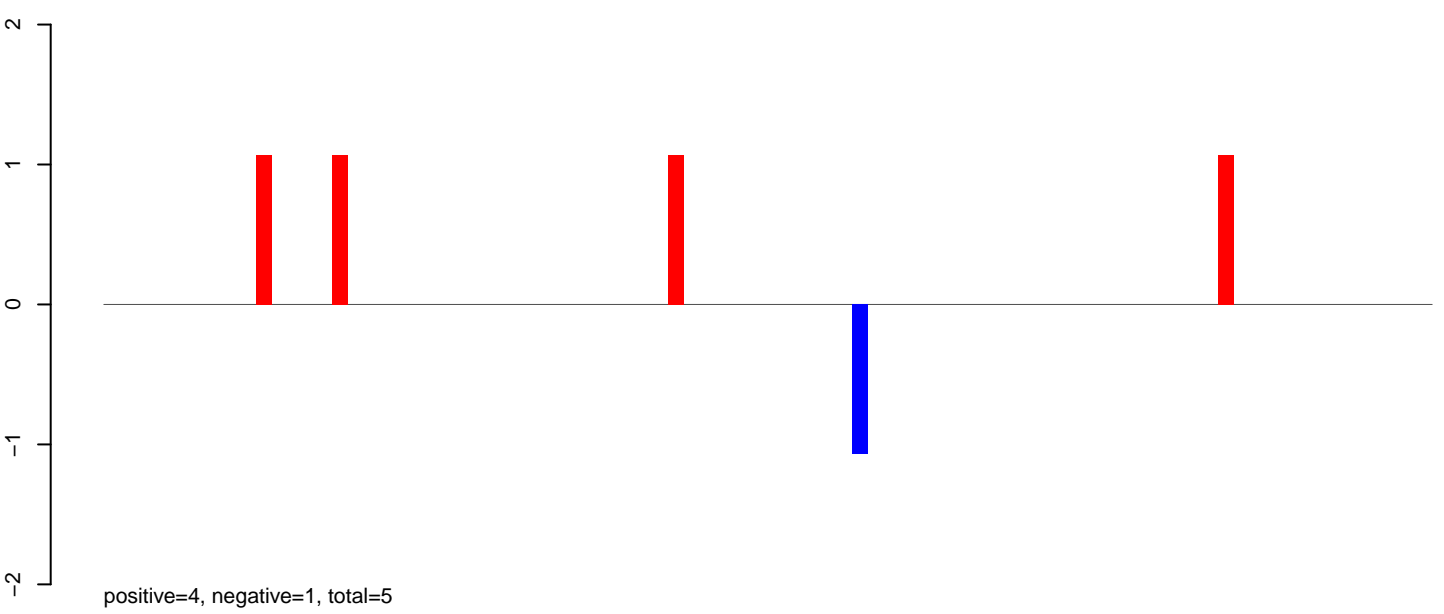

AeAeg\_Ovary\_TC.24\_35.rep

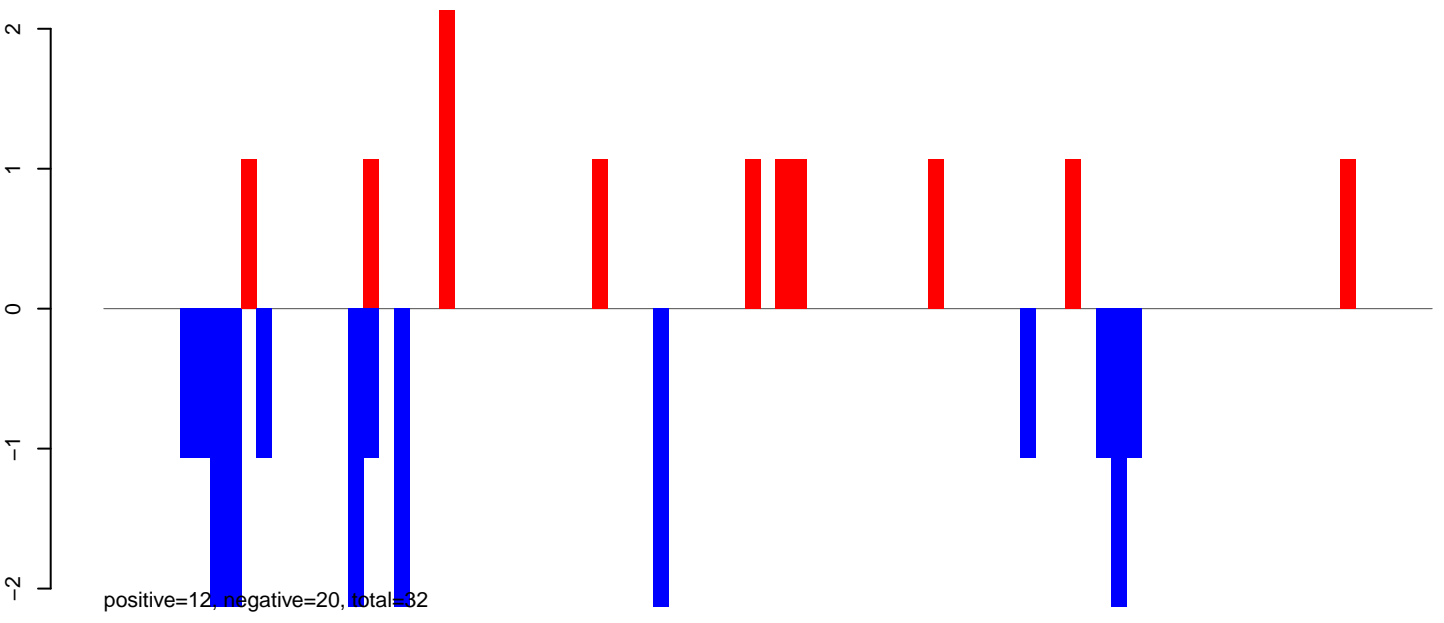

AeAeg\_Ovary\_TC.rep

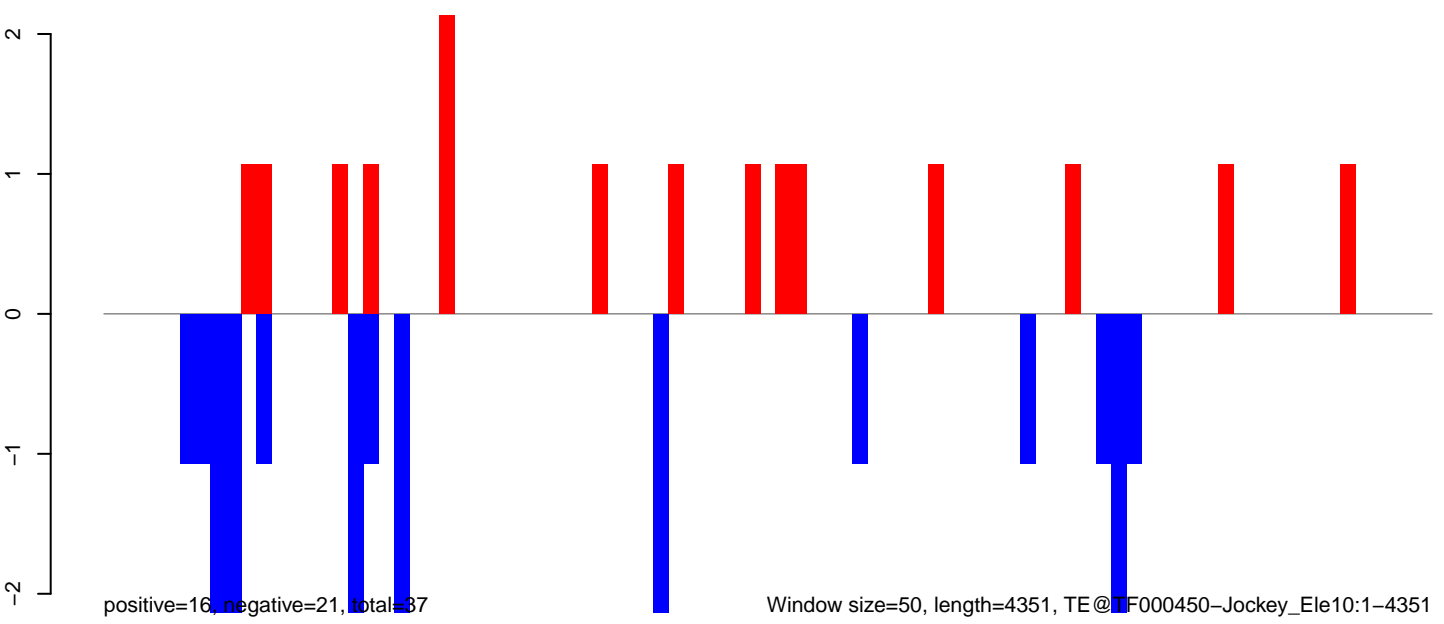

Window size=50, length=4351, TE@TF000450-Jockey\_Ele10:1-4351

AeAeg\_Ovary\_TC.18\_23.rep

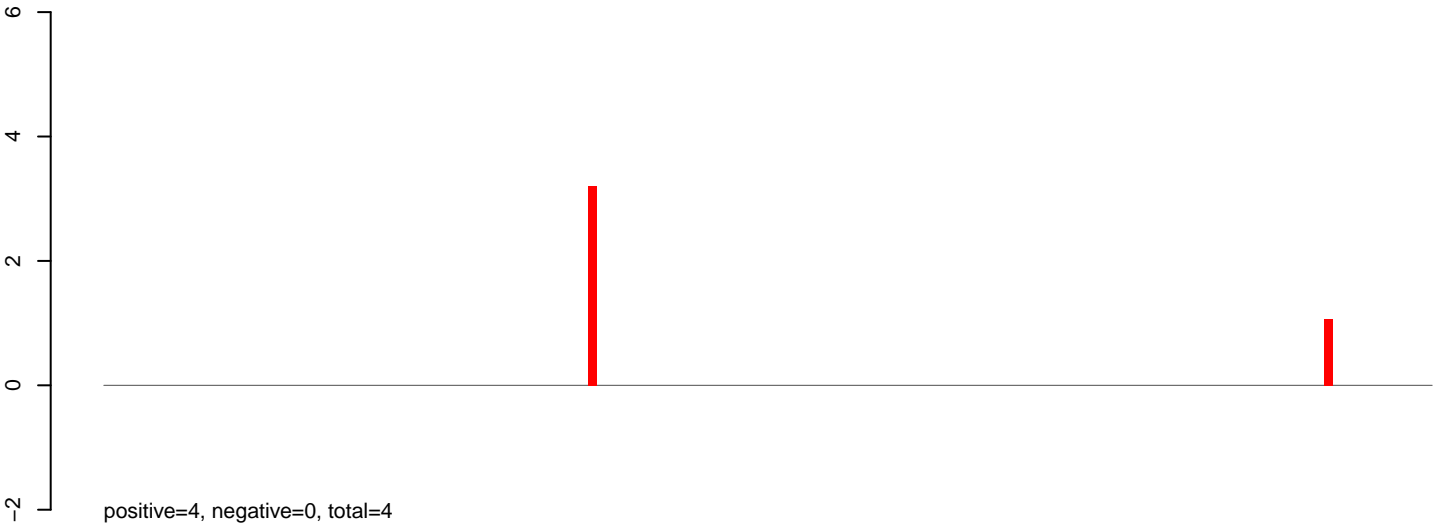

AeAeg\_Ovary\_TC.24\_35.rep

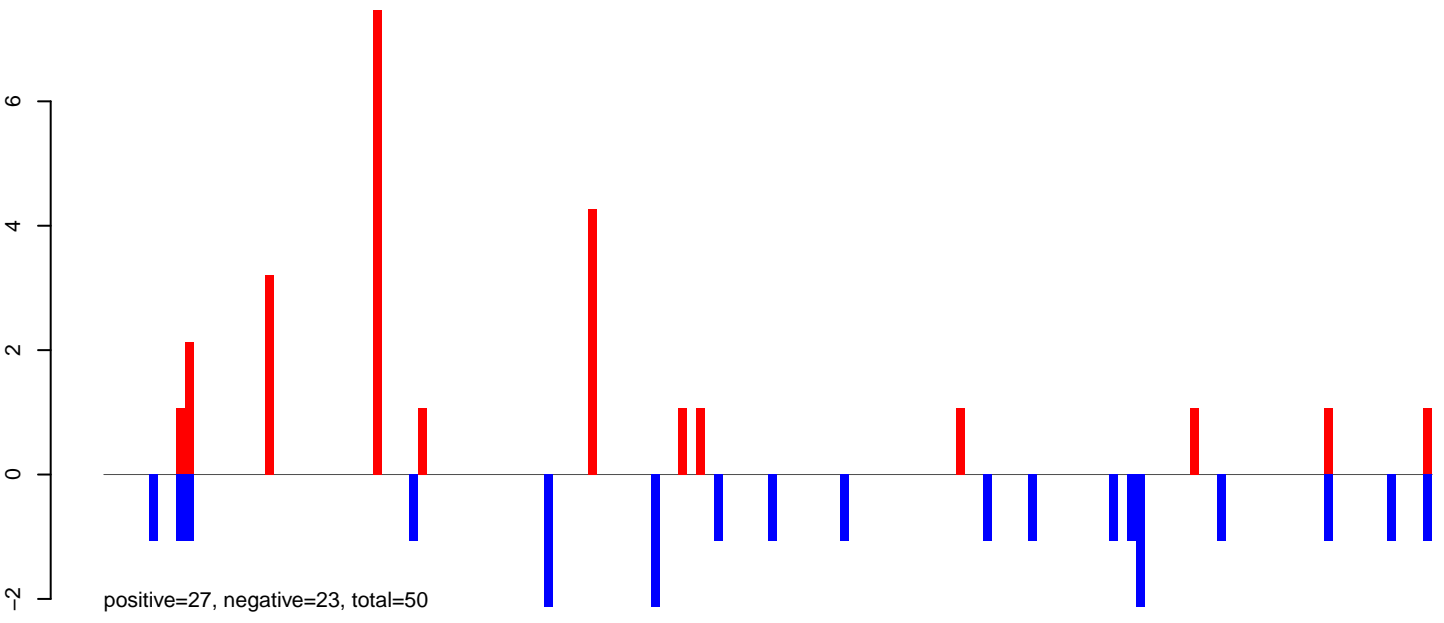

AeAeg\_Ovary\_TC.rep

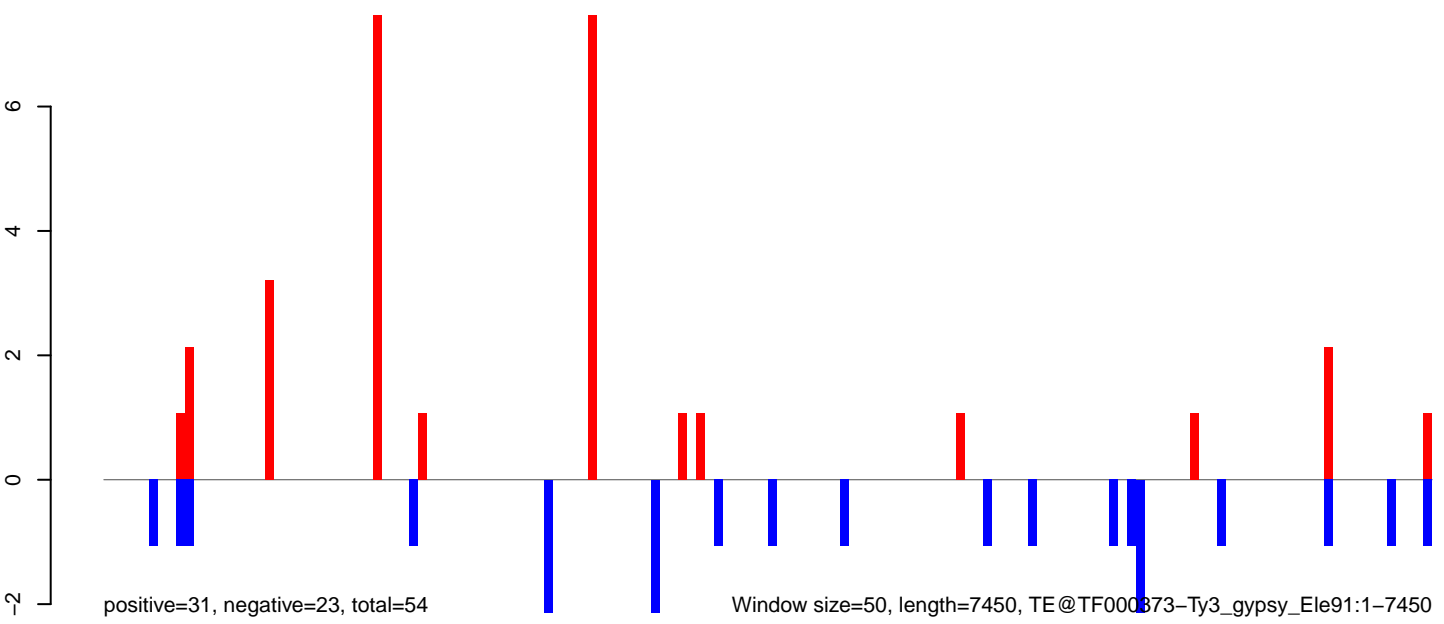

AeAeg\_Ovary\_TC.18\_23.rep

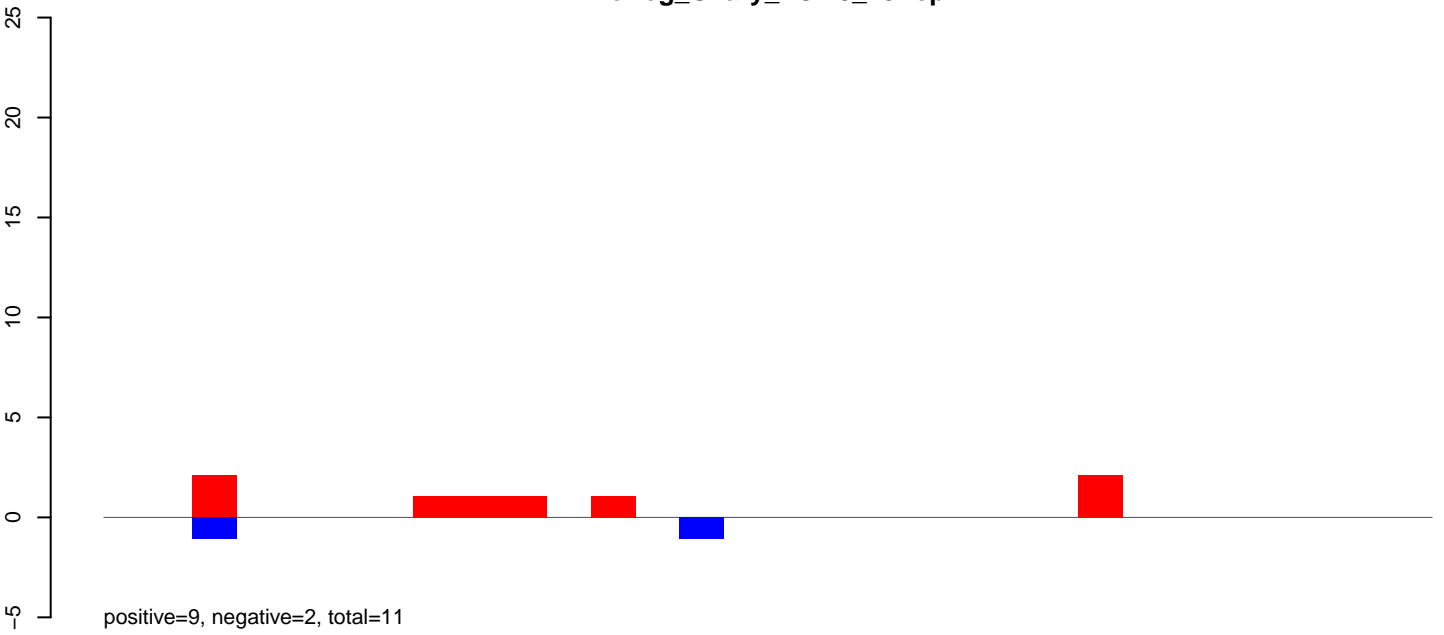

AeAeg\_Ovary\_TC.24\_35.rep

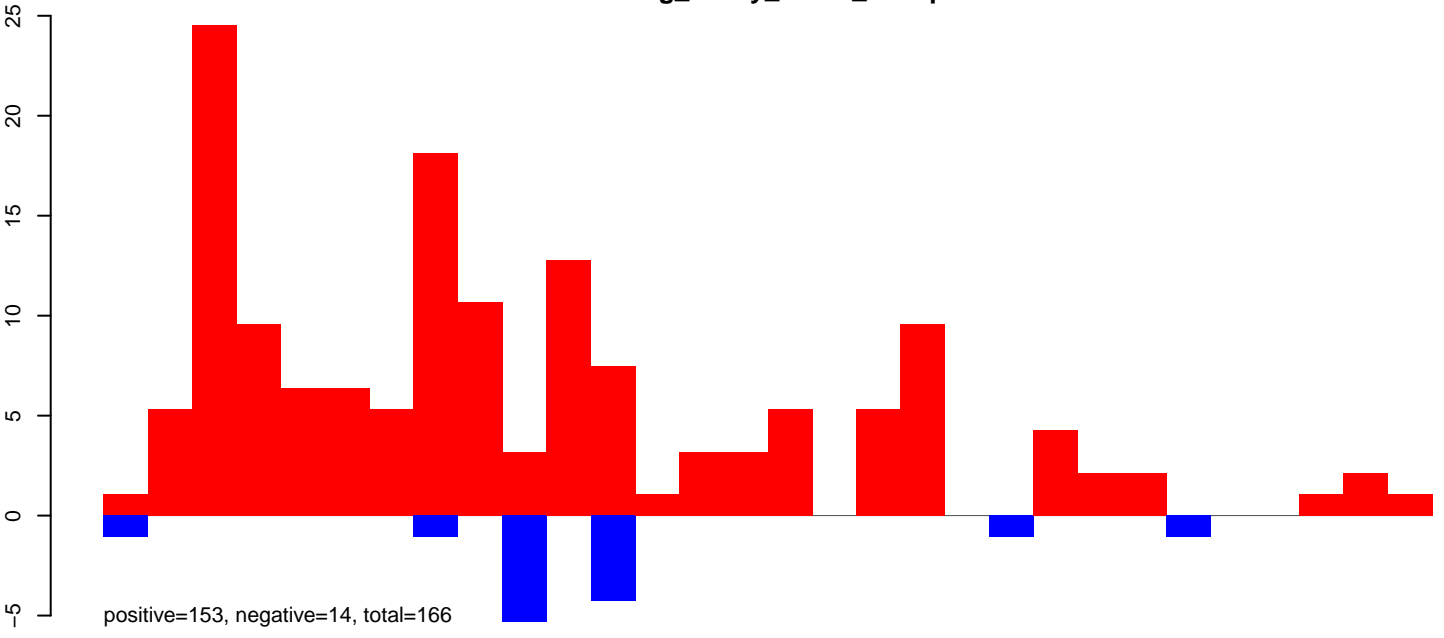

AeAeg\_Ovary\_TC.rep

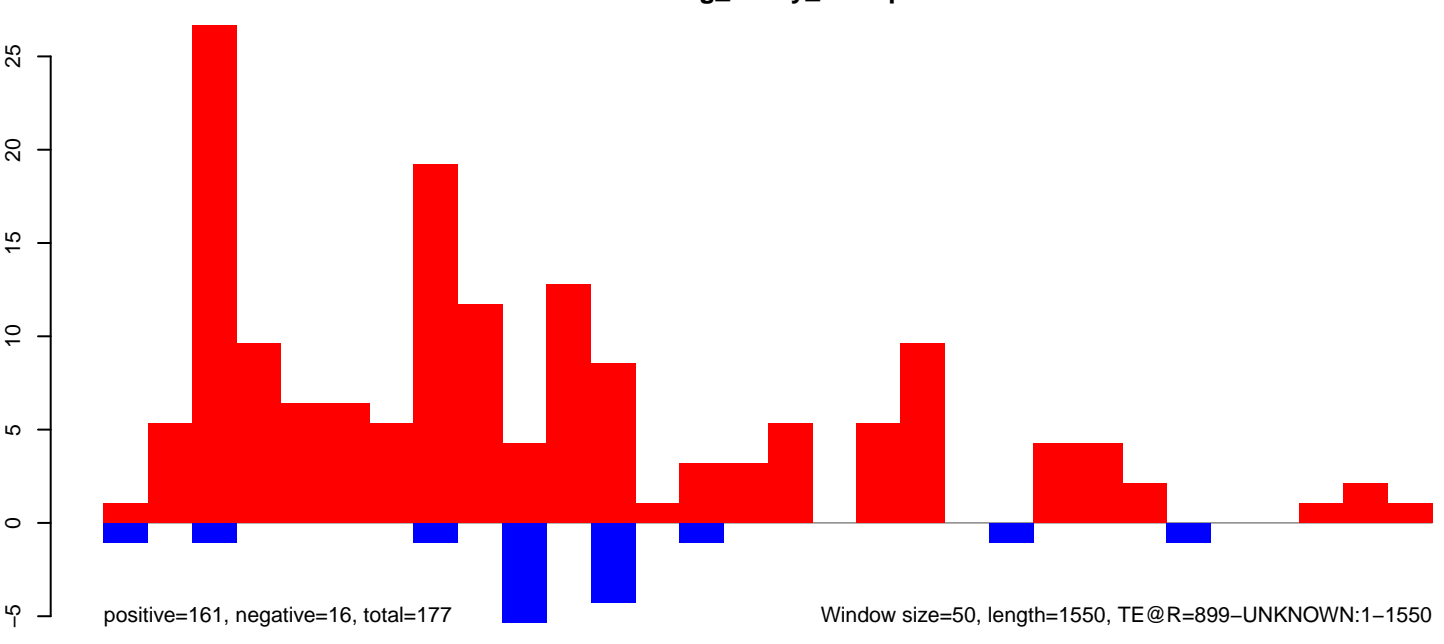

Window size=50, length=1550, TE@R=899-UNKNOWN:1-1550

AeAeg\_Ovary\_TC.18\_23.rep

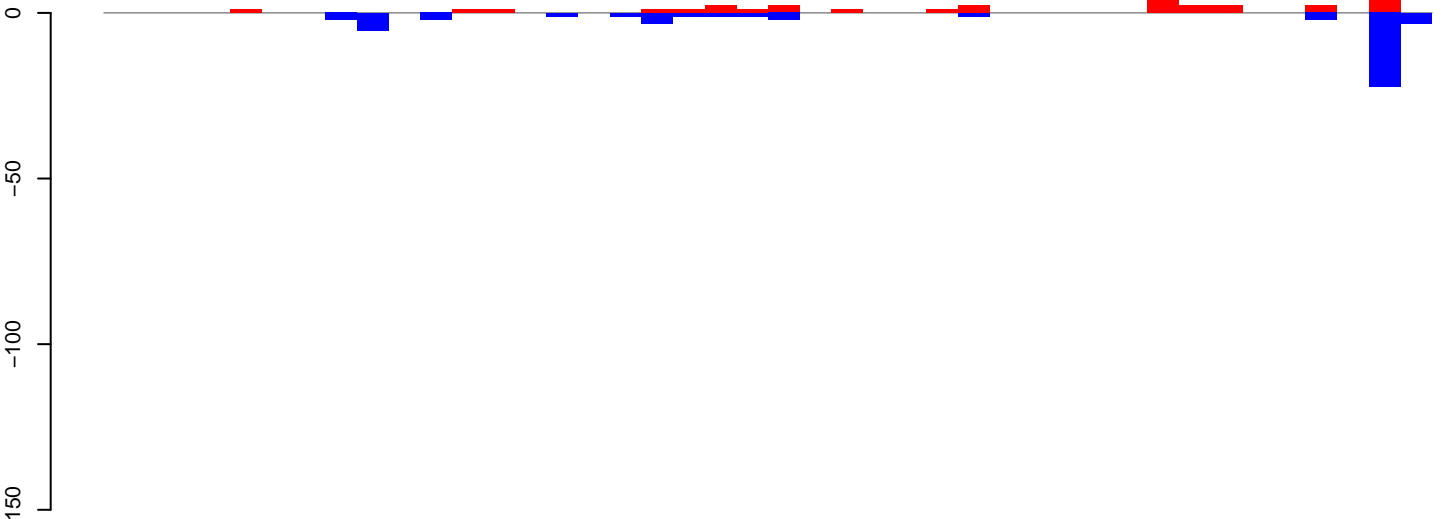

positive=39, negative=52, total=92

AeAeg\_Ovary\_TC.24\_35.rep

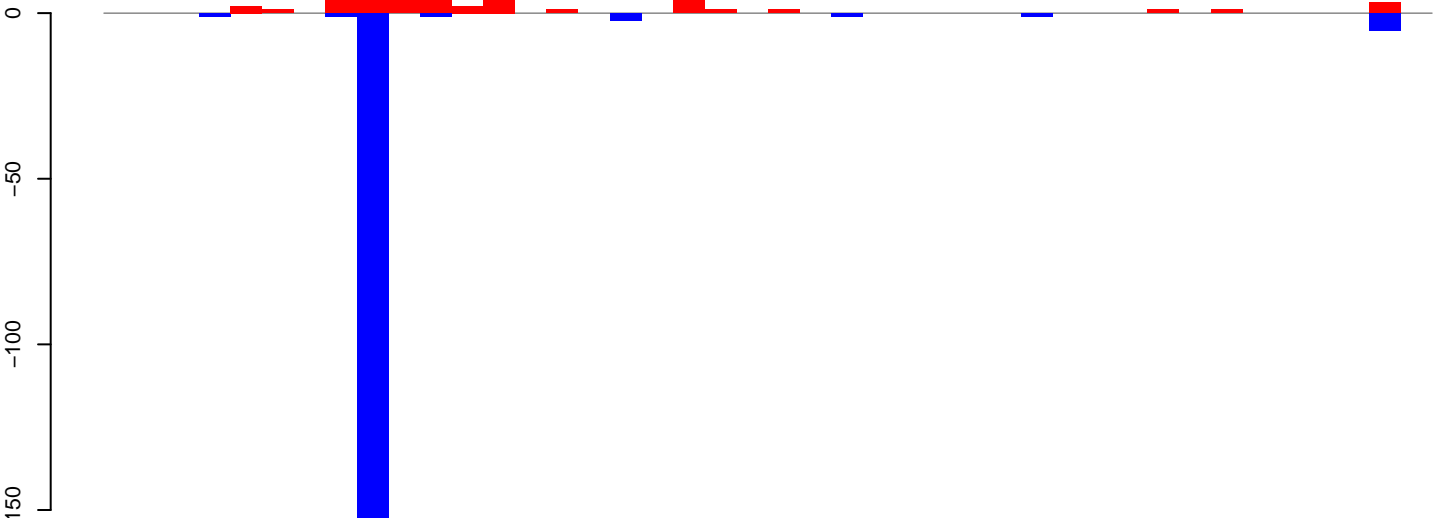

positive=66, negative=177, total=243

AeAeg\_Ovary\_TC.rep

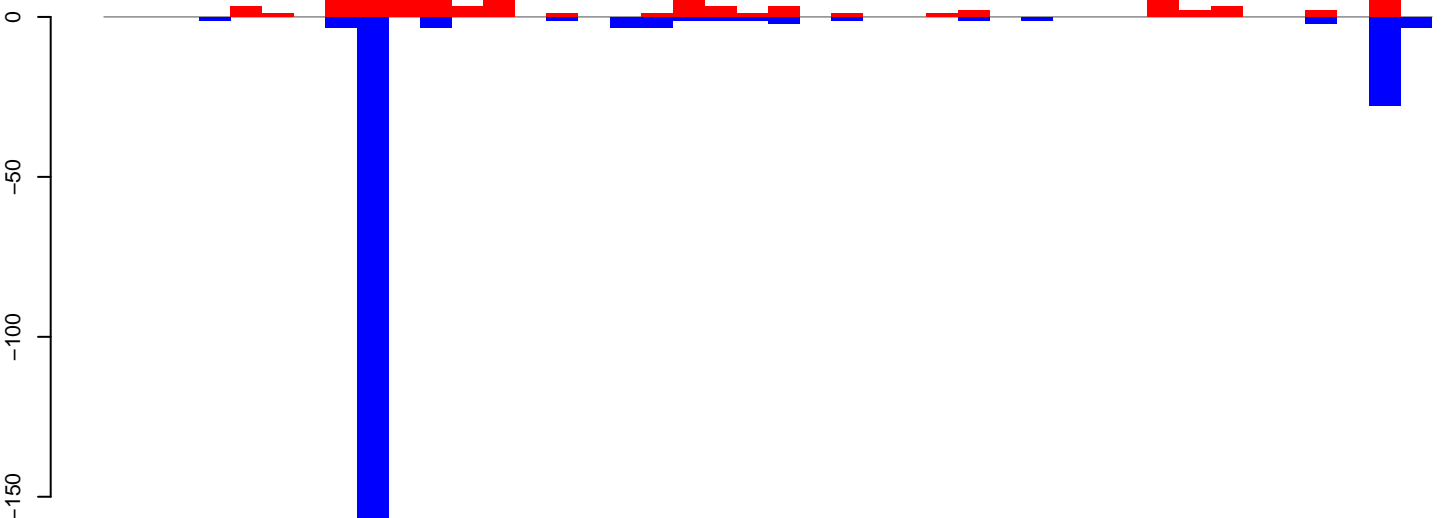

positive=106, negative=229, total=335

Window size=50, length=2102, TE@R=1195-UNKNOWN:1-2102

0 500 1000 1500 2000

AeAeg\_Ovary\_TC.18\_23.rep

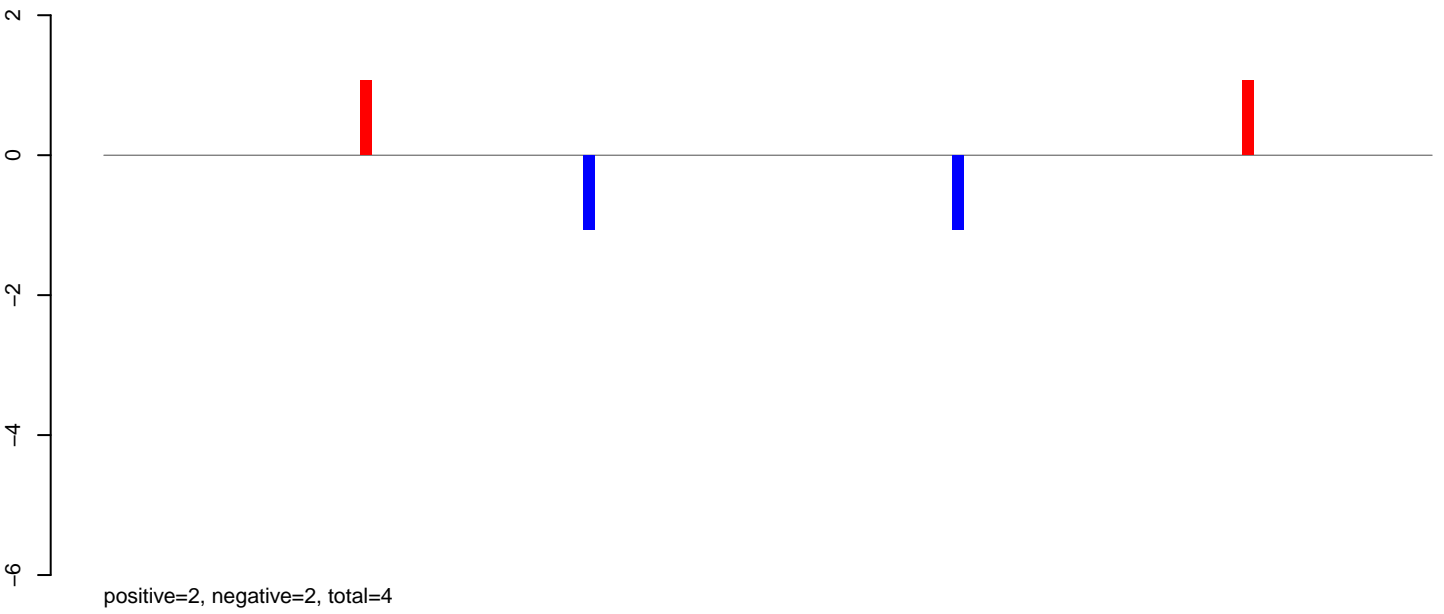

AeAeg\_Ovary\_TC.24\_35.rep

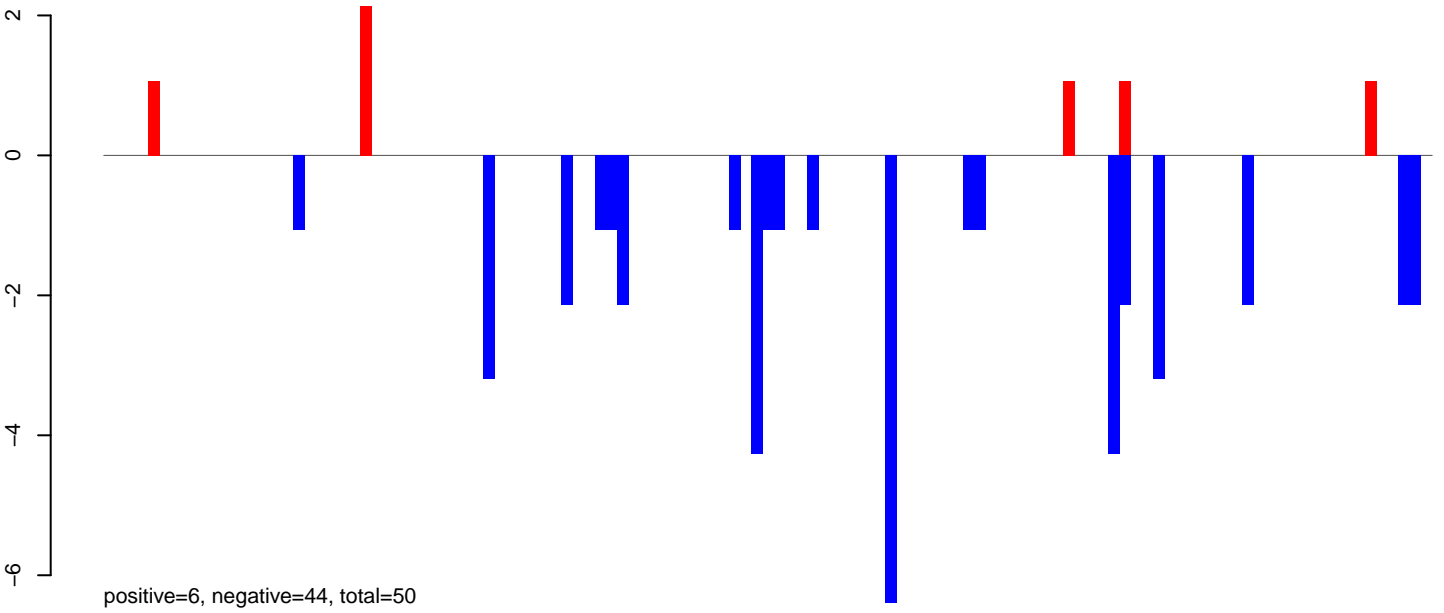

AeAeg\_Ovary\_TC.rep

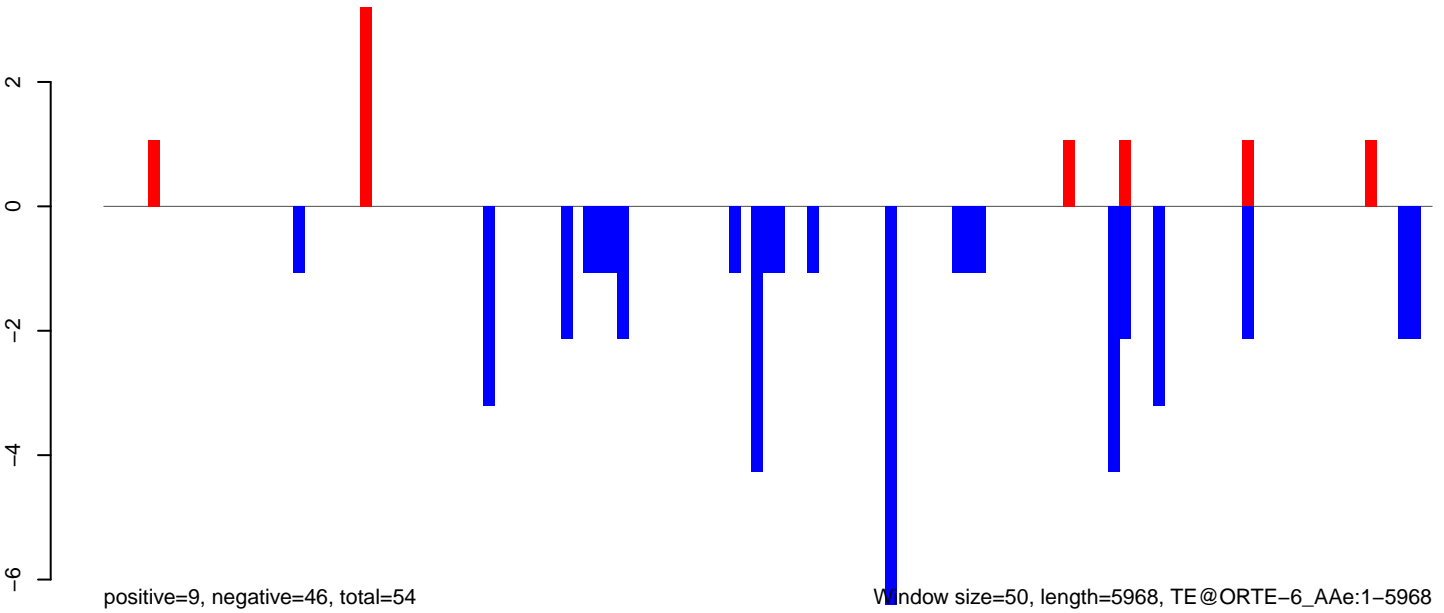



AeAeg\_Ovary\_TC.18\_23.rep

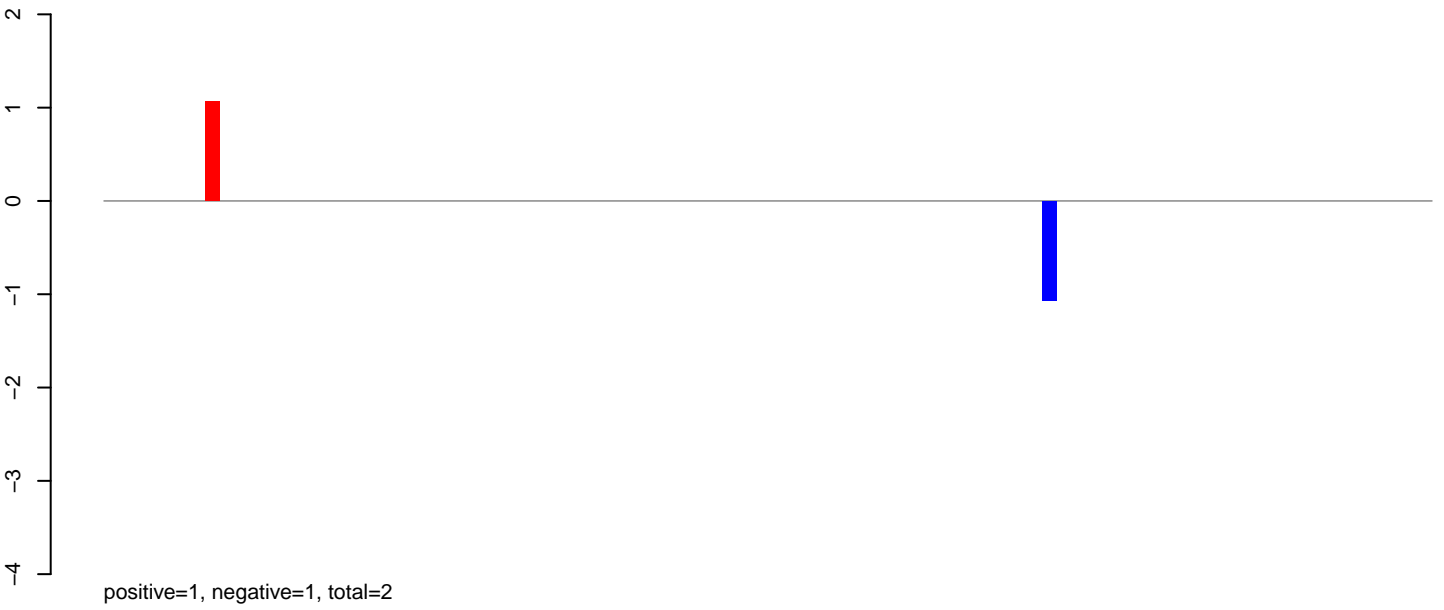

AeAeg\_Ovary\_TC.24\_35.rep

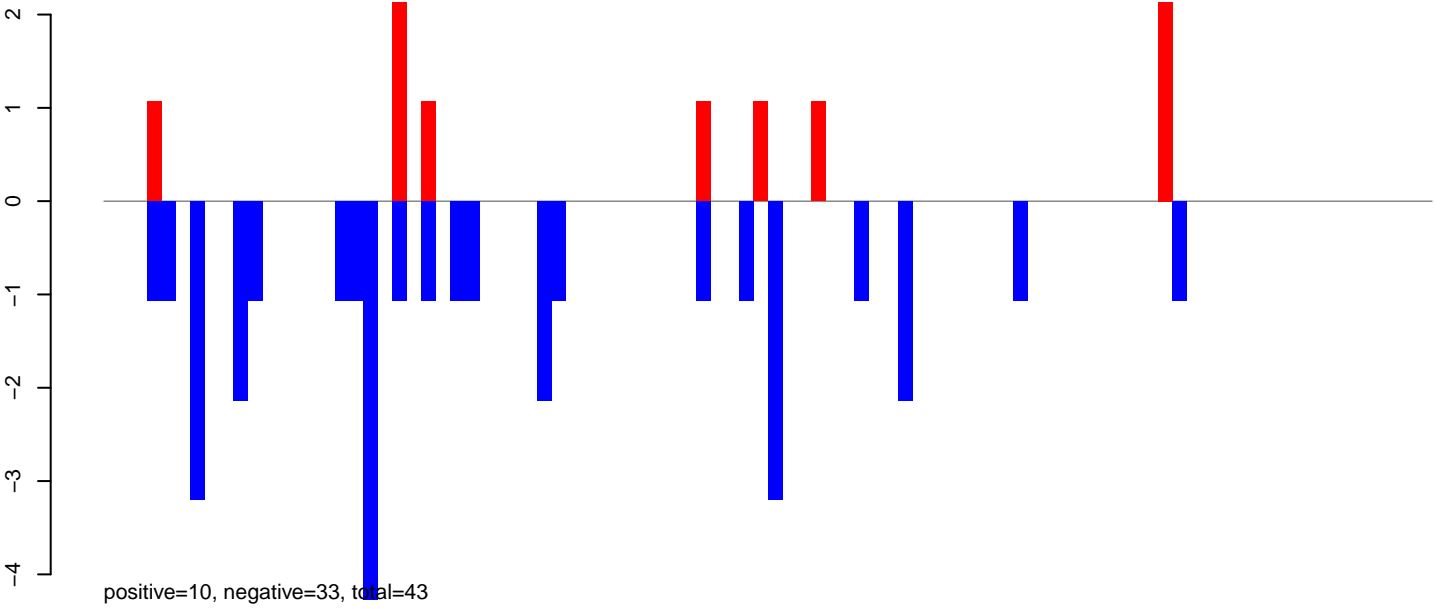

AeAeg\_Ovary\_TC.rep

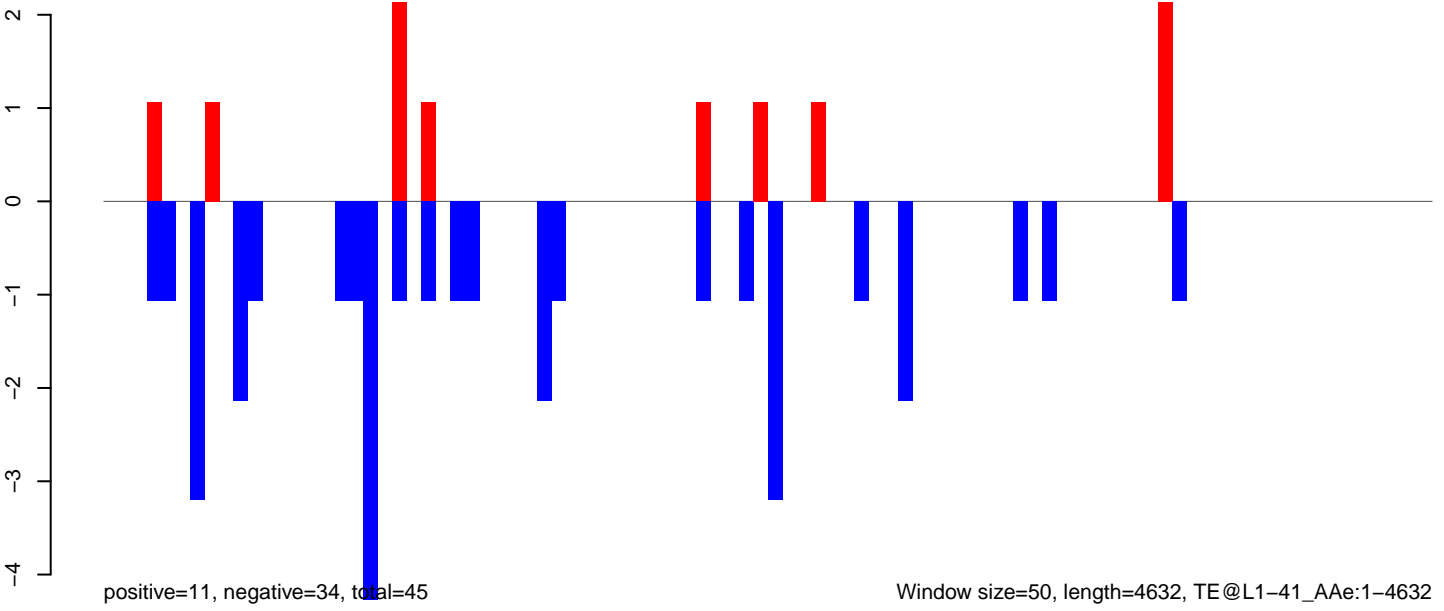

AeAeg\_Ovary\_TC.18\_23.rep

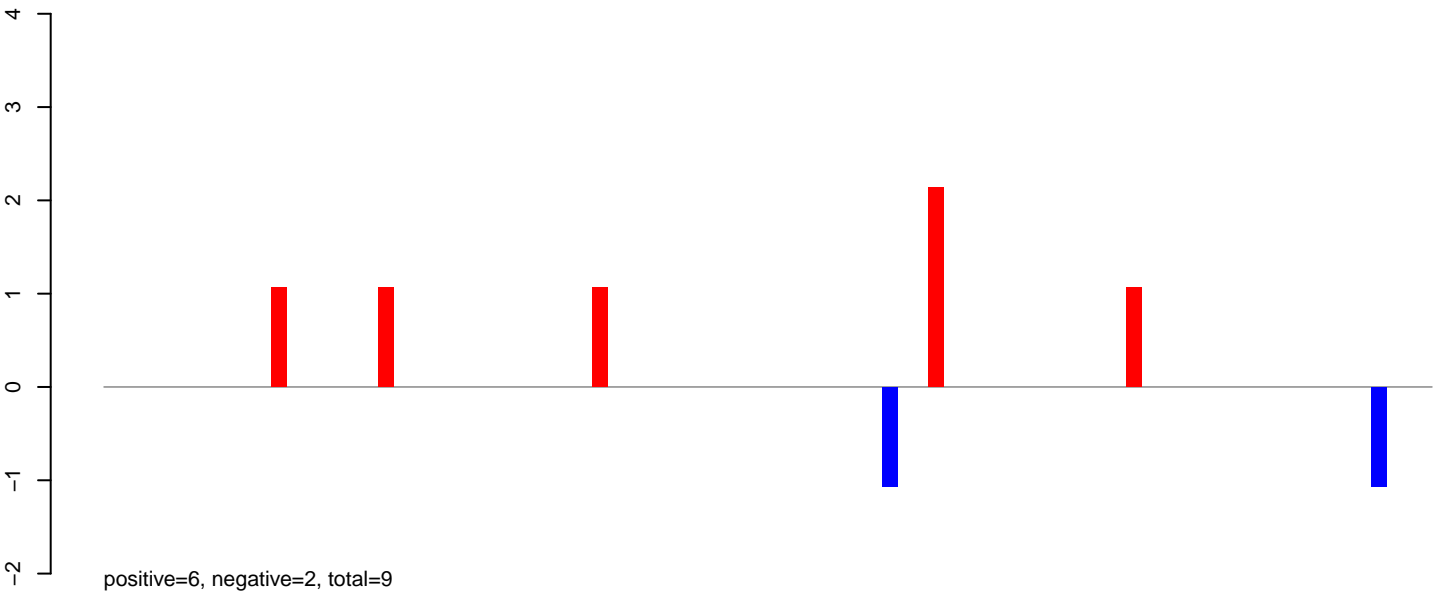

AeAeg\_Ovary\_TC.24\_35.rep

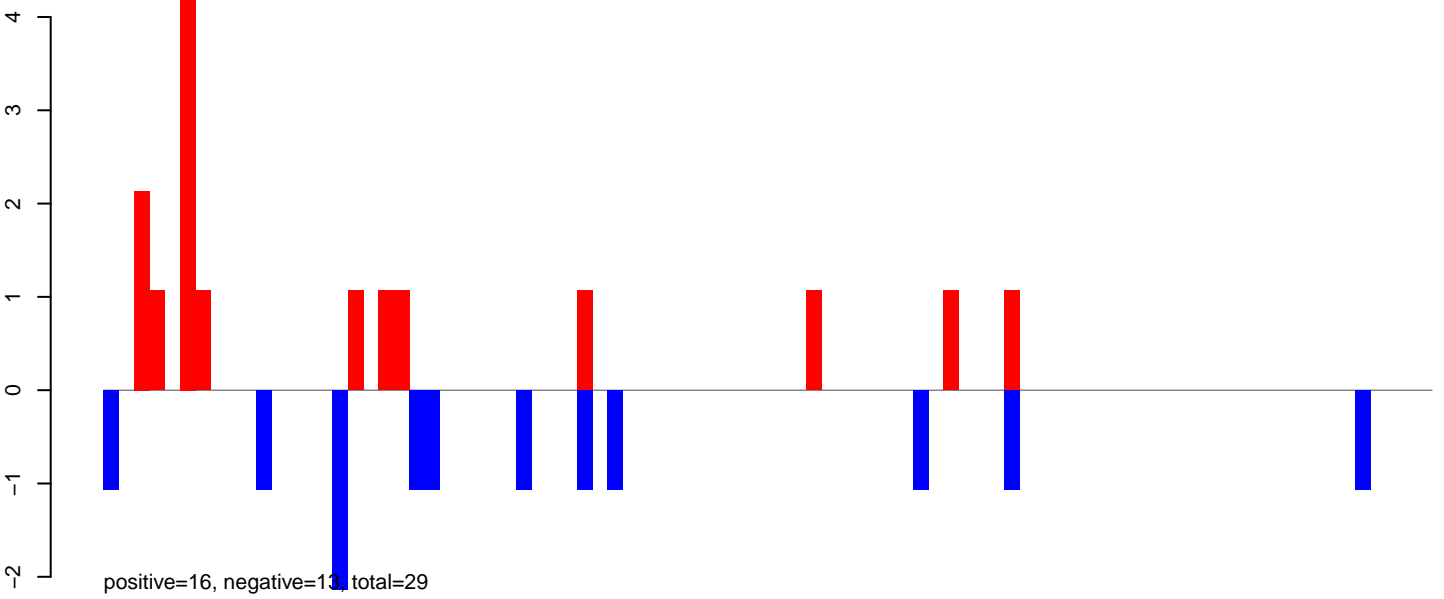

AeAeg\_Ovary\_TC.rep

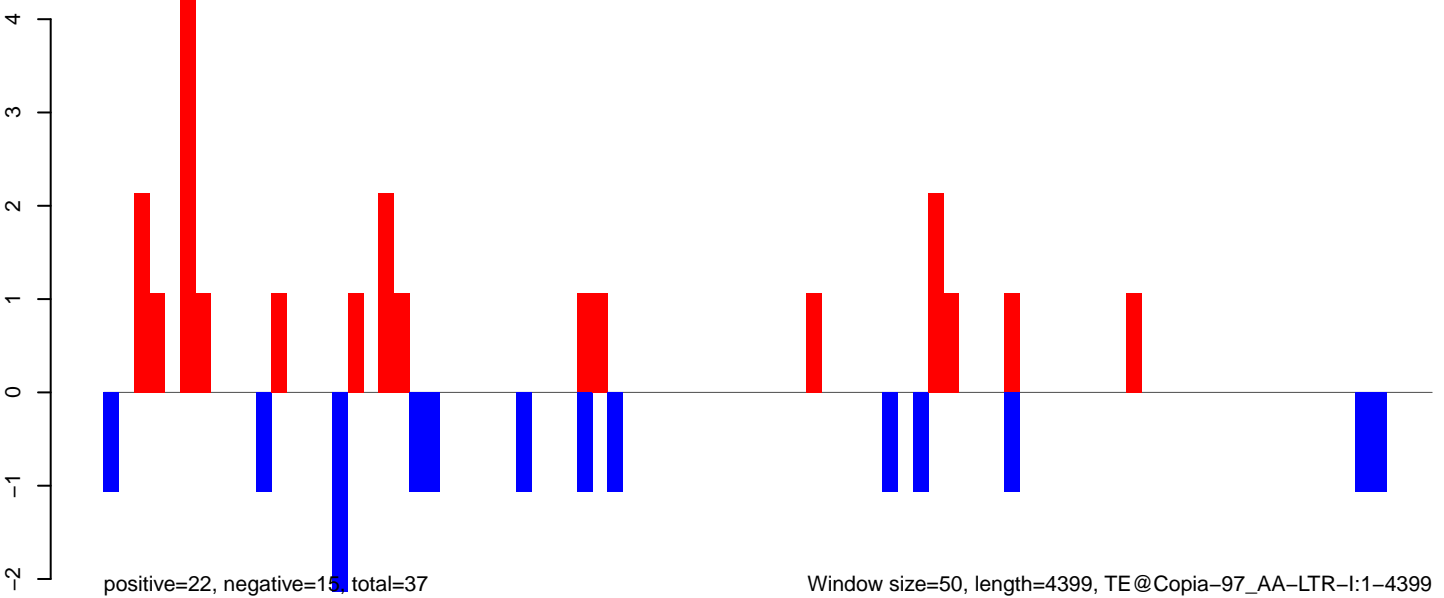

Window size=50, length=4399, TE@Copia-97\_AA-LTR-I:1-4399

AeAeg\_Ovary\_TC.18\_23.rep

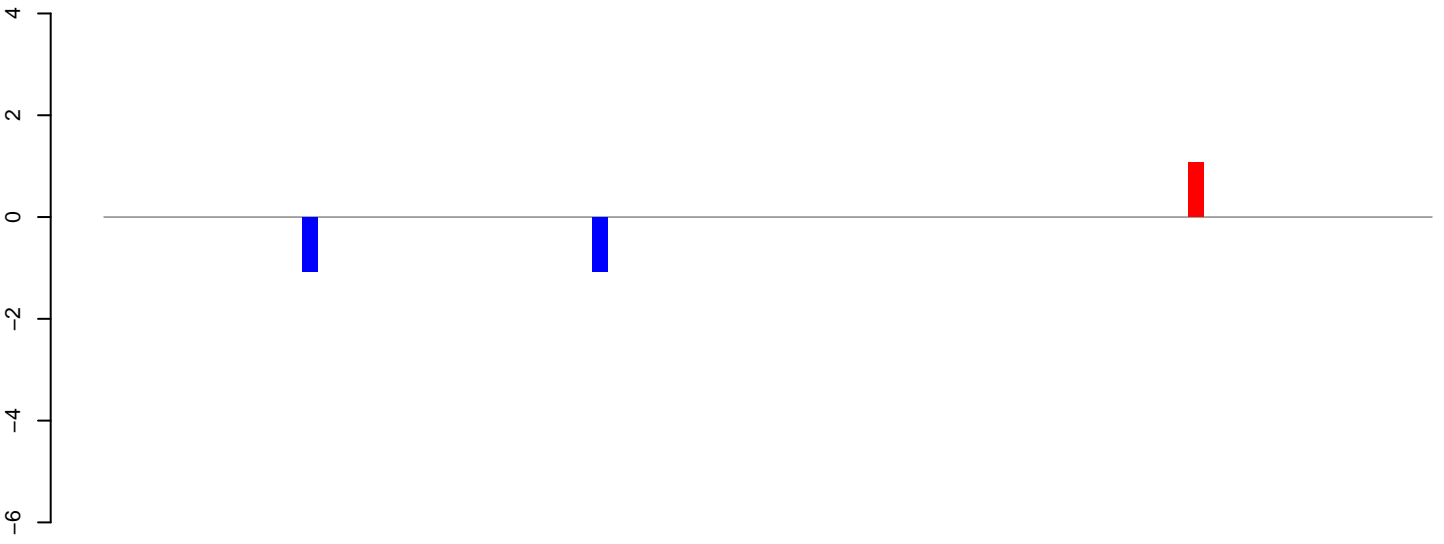

positive=1, negative=2, total=3

AeAeg\_Ovary\_TC.24\_35.rep

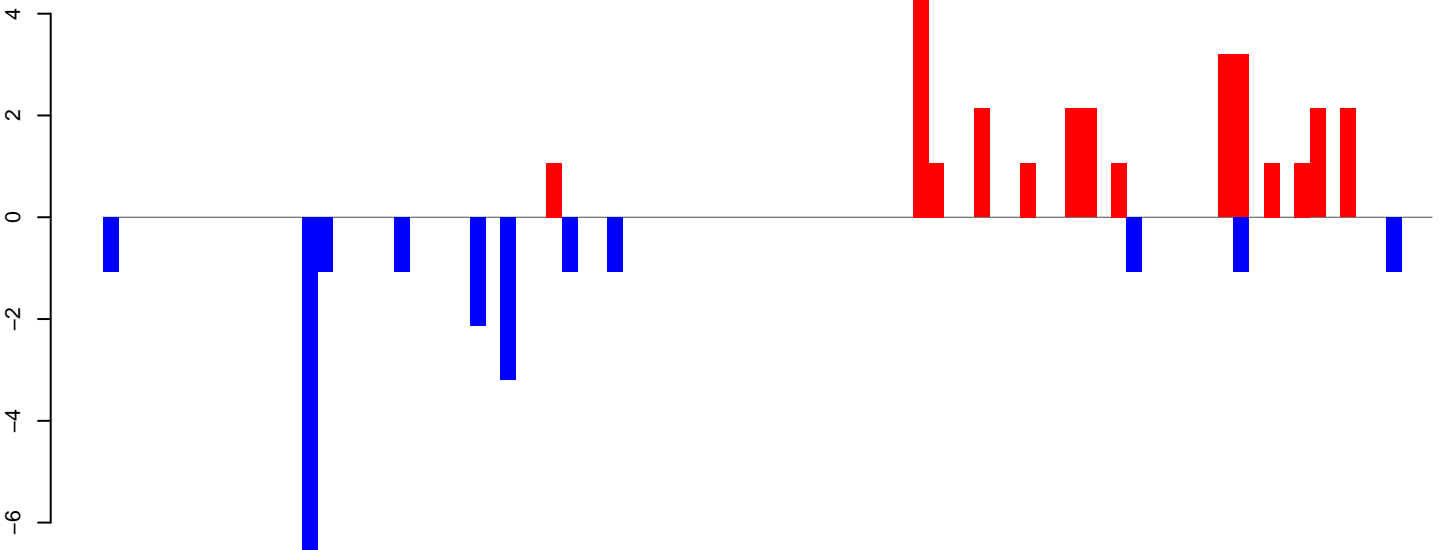

positive=28, negative=21, total=49

AeAeg\_Ovary\_TC.rep

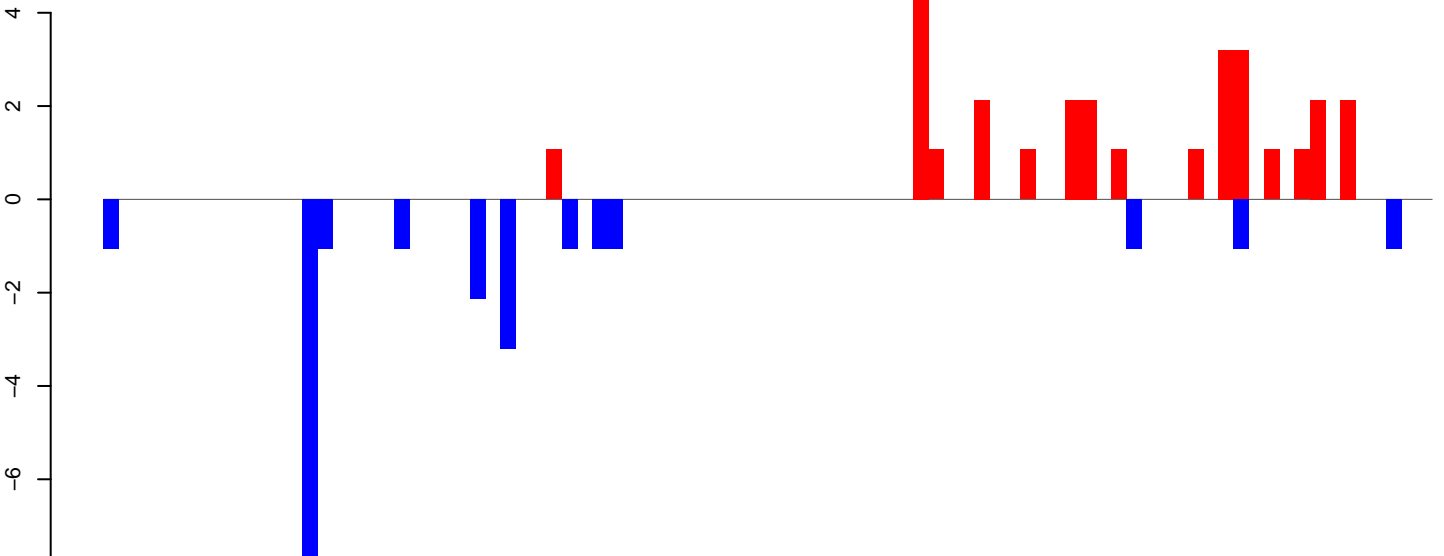

positive=29, negative=23, total=52

Window size=50, length=4386, TE@CR1-84\_AAe:1-4386

AeAeg\_Ovary\_TC.18\_23.rep



AeAeg\_Ovary\_TC.24\_35.rep

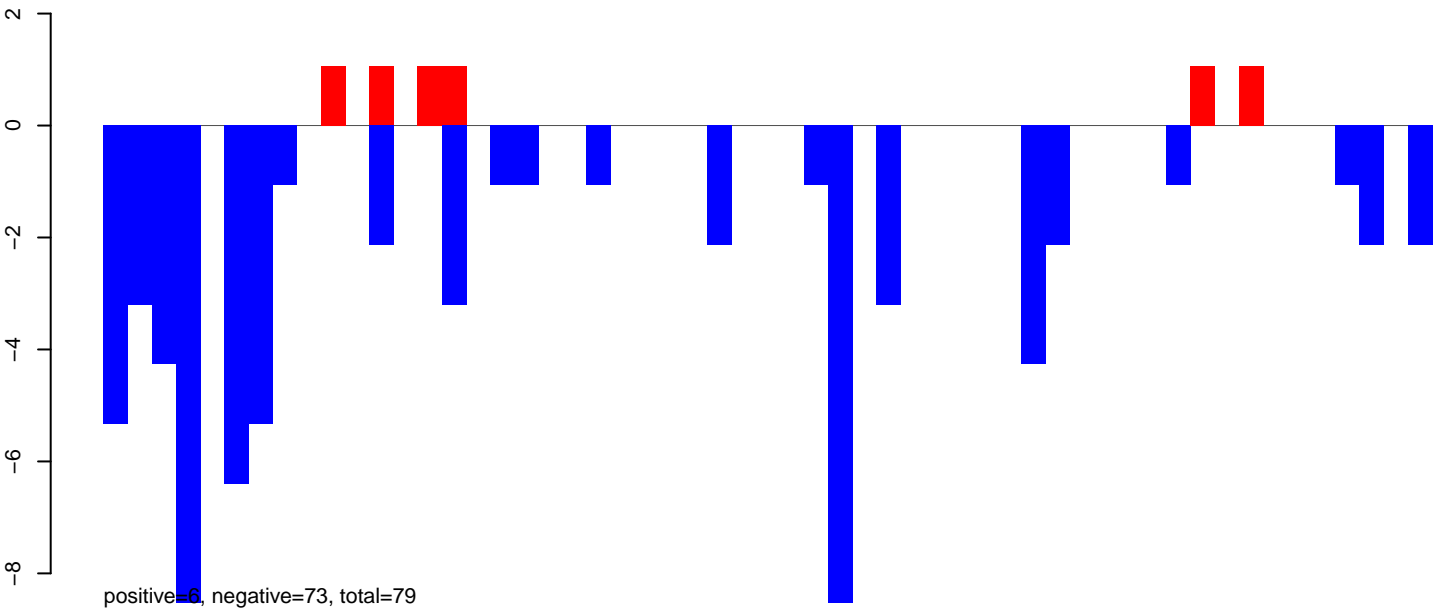

AeAeg\_Ovary\_TC.rep

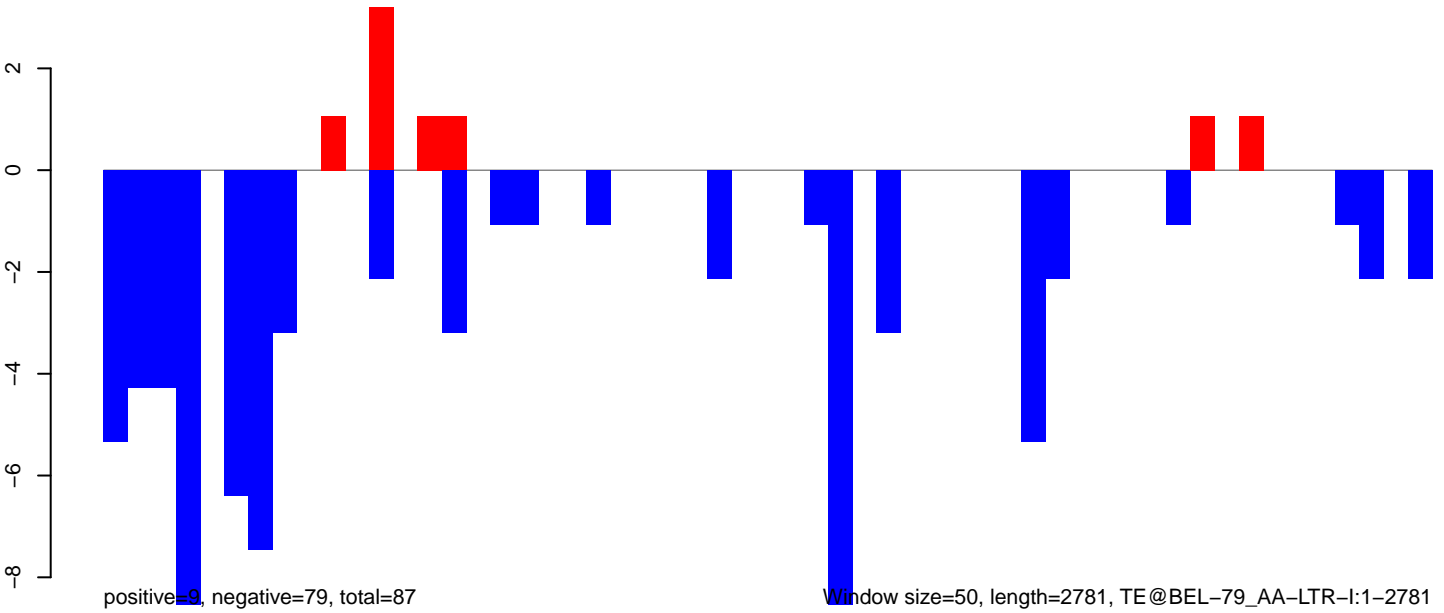

# AeAeg\_Ovary\_TC.18\_23.rep

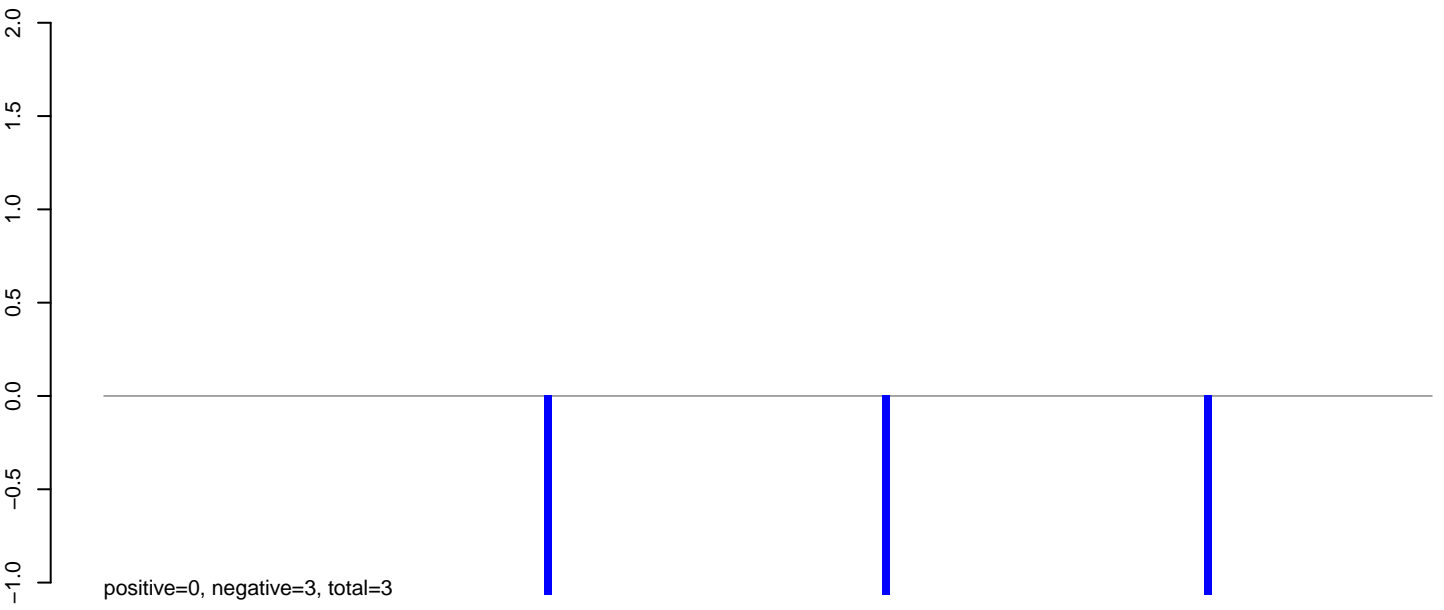

# AeAeg\_Ovary\_TC.24\_35.rep

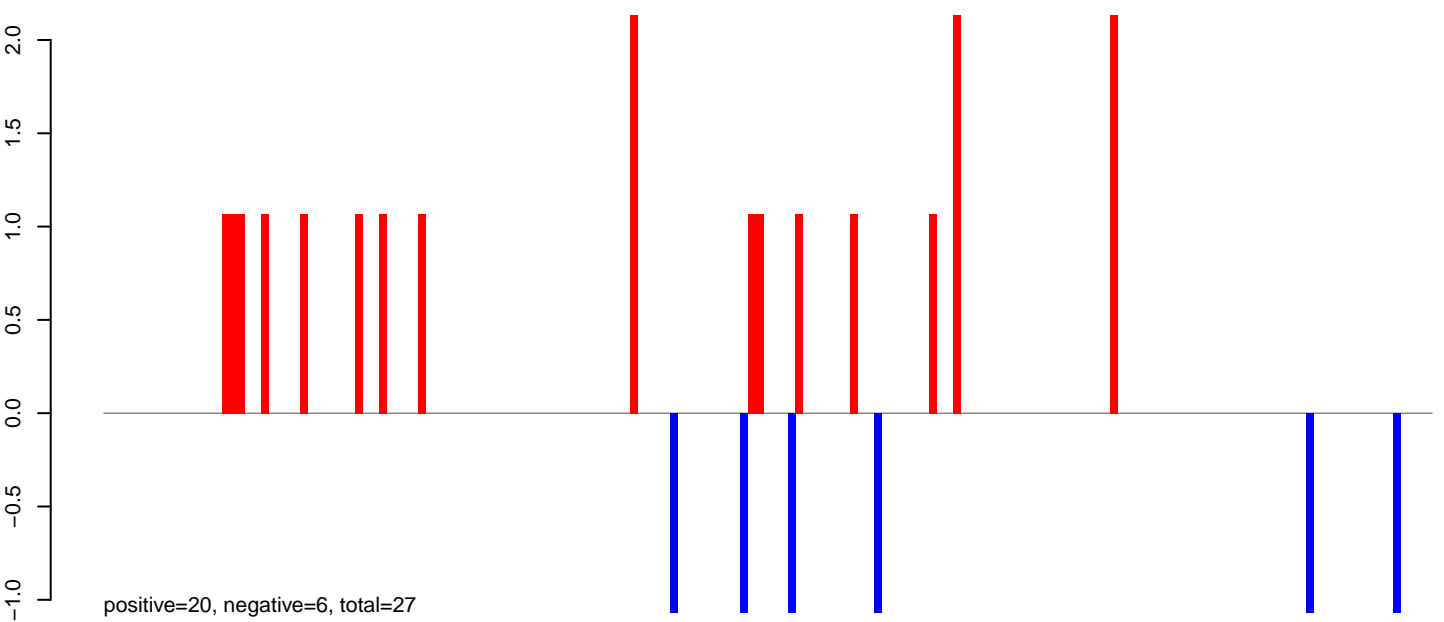

# AeAeg\_Ovary\_TC.rep

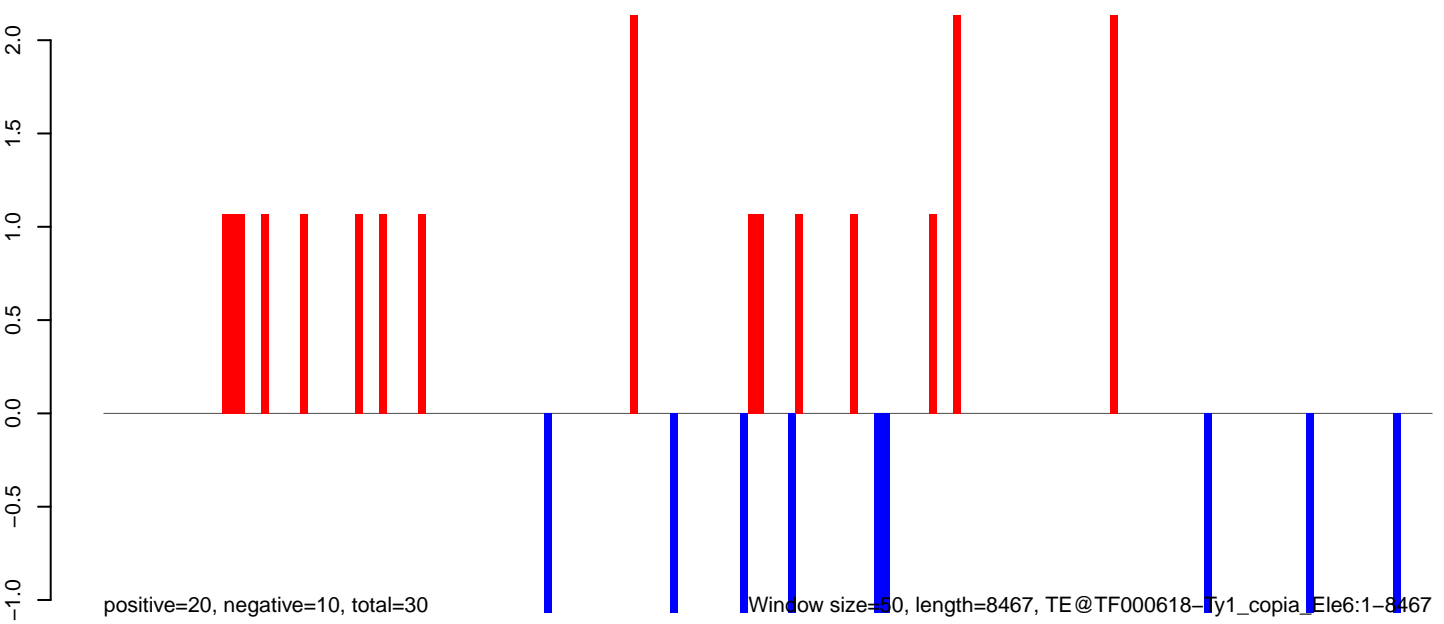

AeAeg\_Ovary\_TC.18\_23.rep

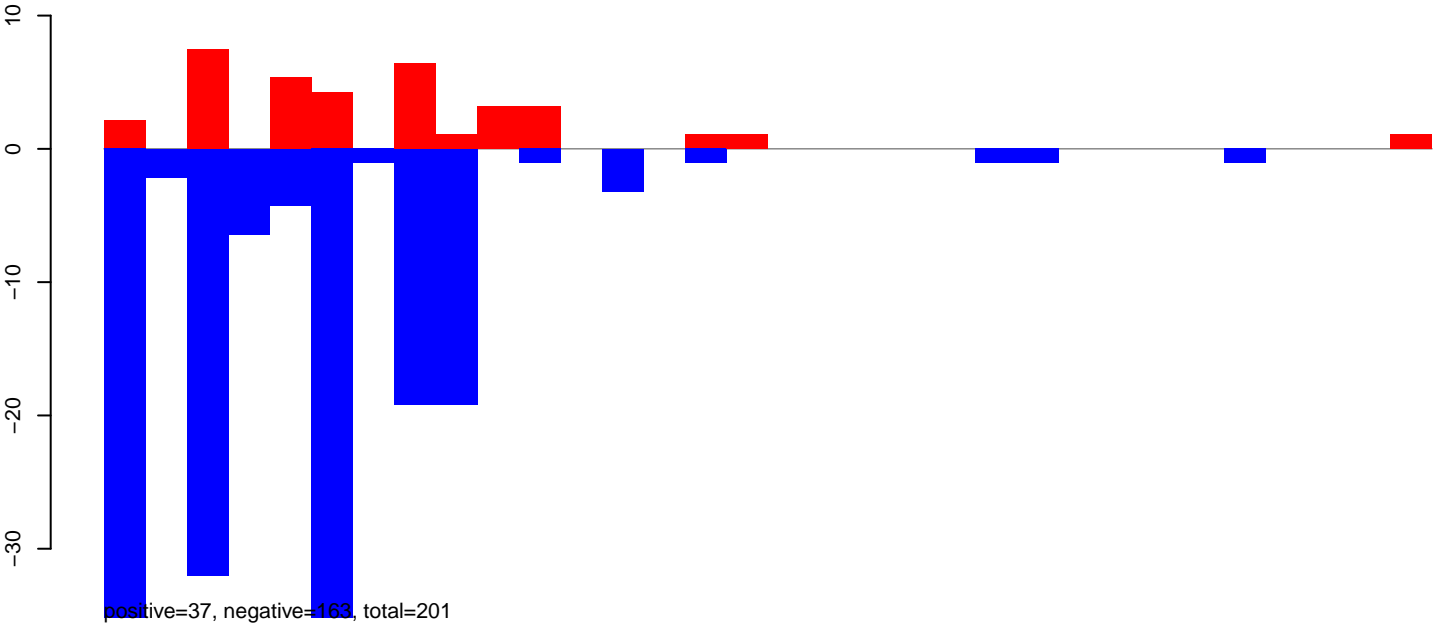

AeAeg\_Ovary\_TC.24\_35.rep

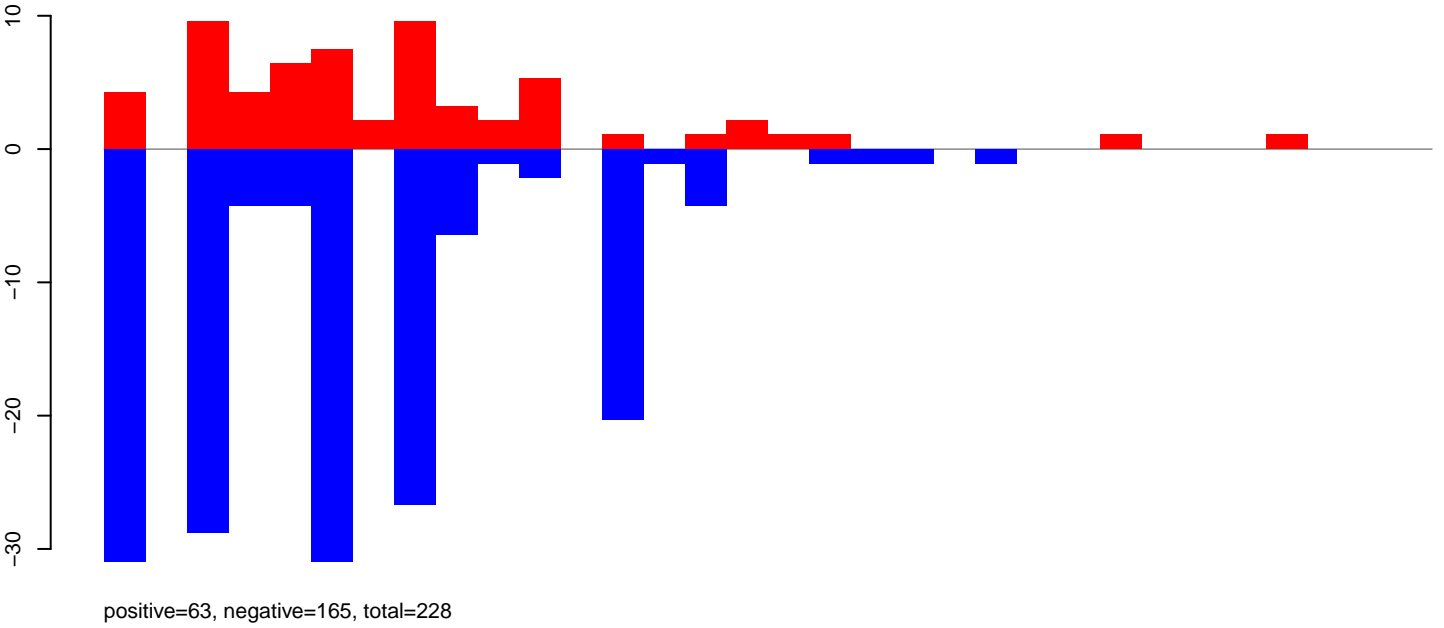

AeAeg\_Ovary\_TC.rep

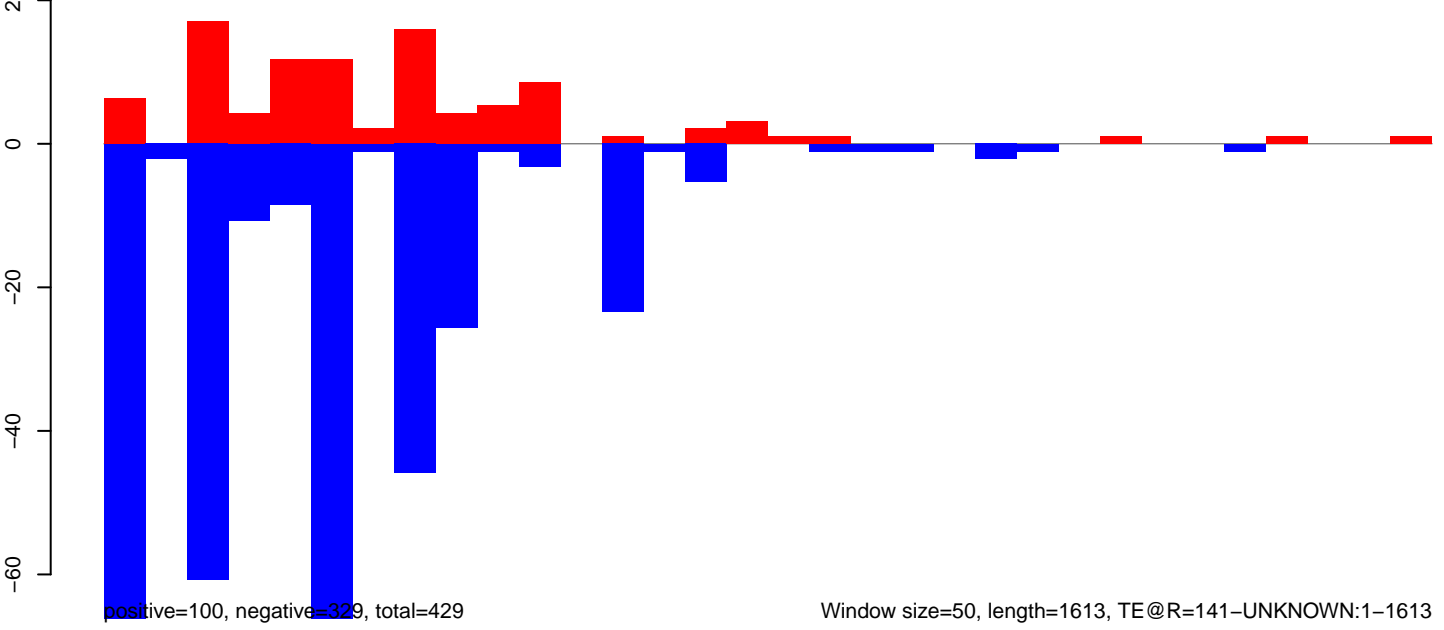

Window size=50, length=1613, TE@R=141-UNKNOWN:1-1613

AeAeg\_Ovary\_TC.18\_23.rep

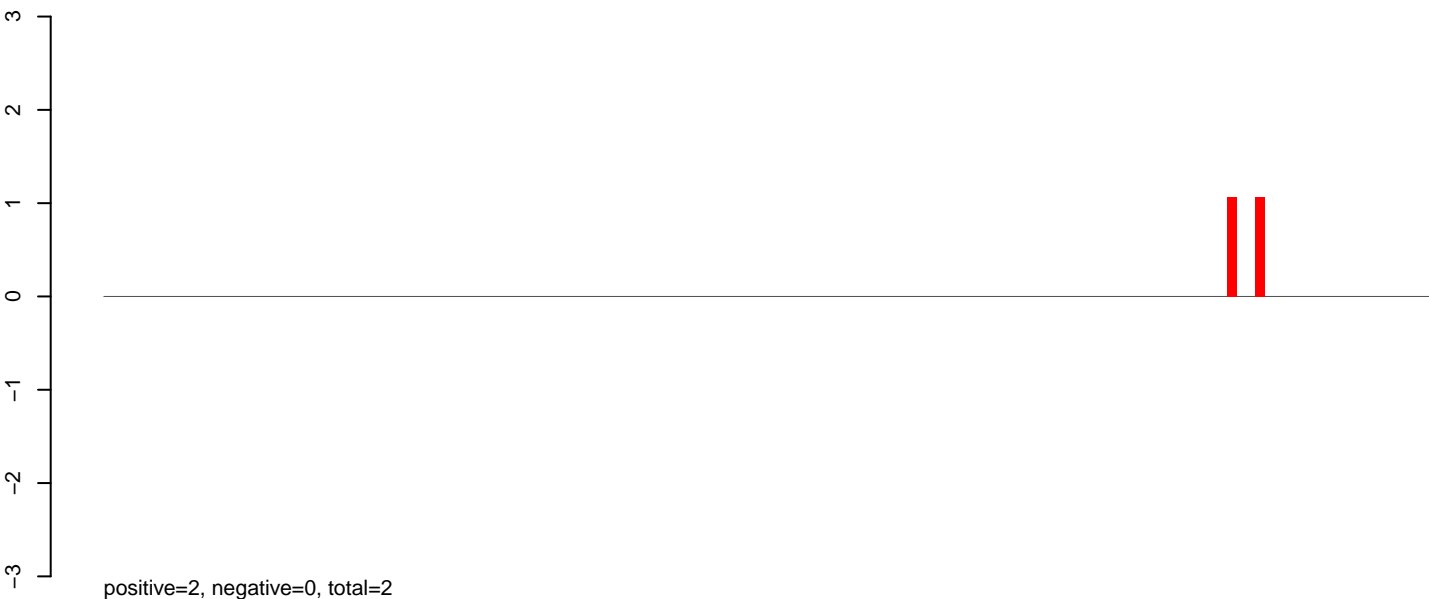

AeAeg\_Ovary\_TC.24\_35.rep

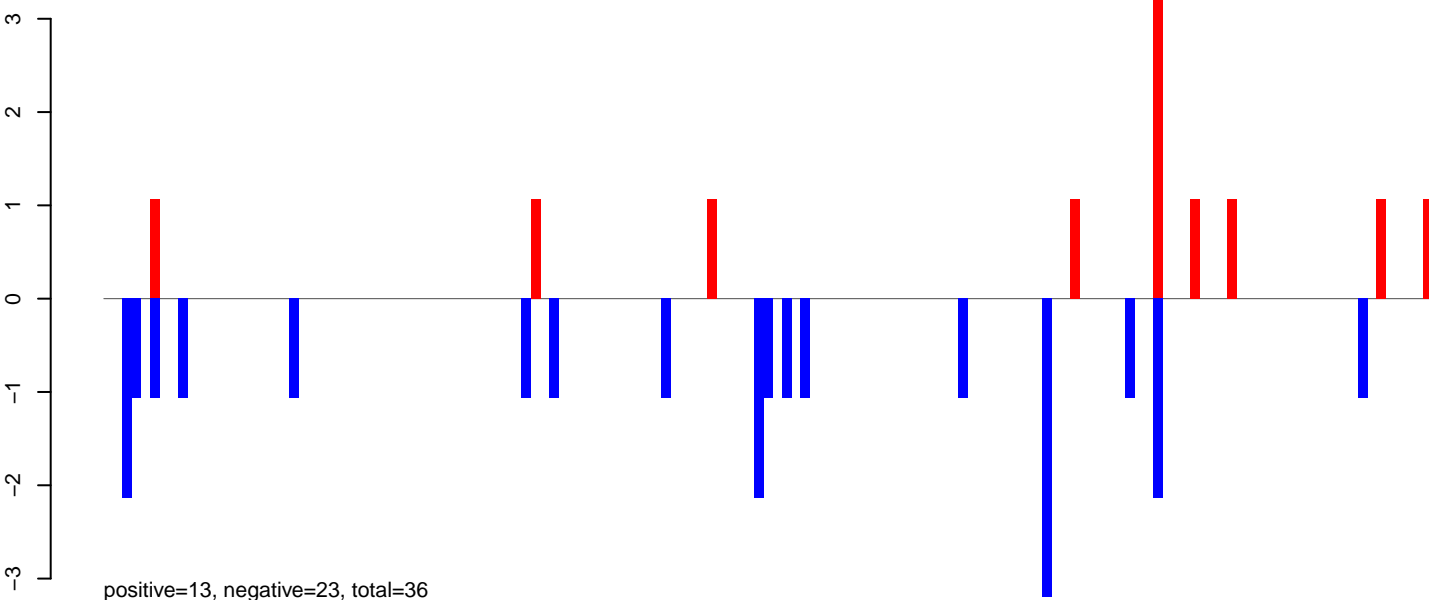

AeAeg\_Ovary\_TC.rep

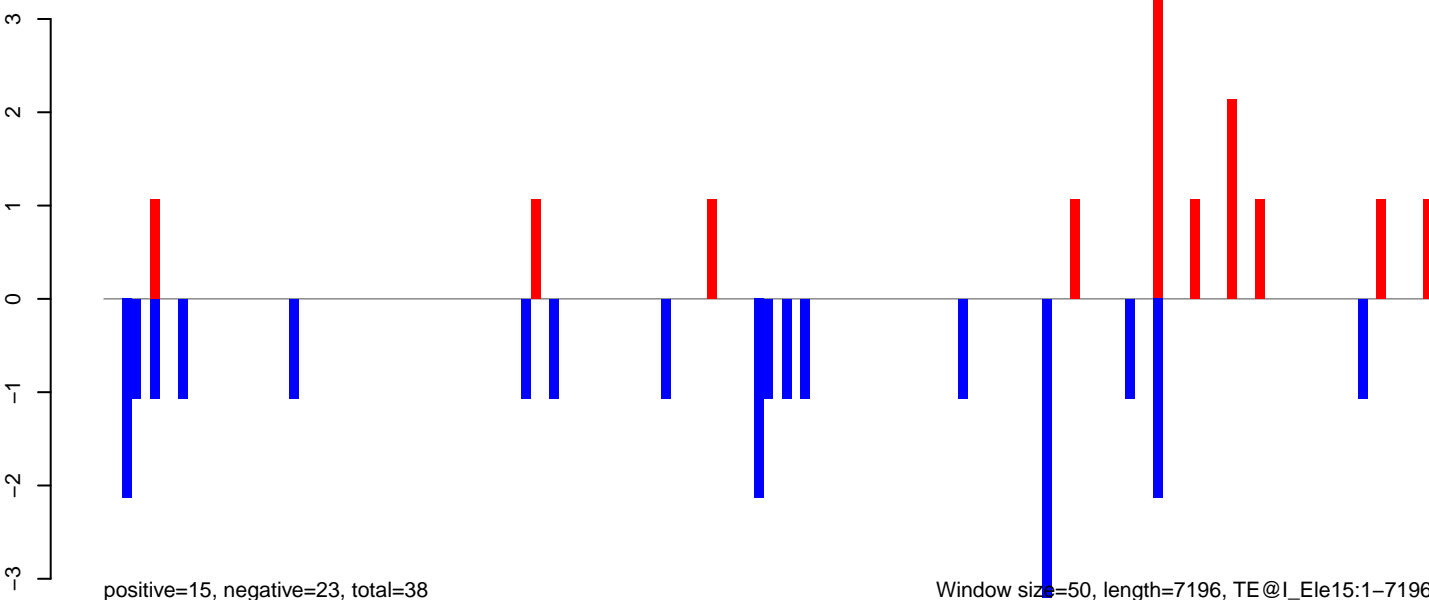

### AeAeg\_Ovary\_TC.18\_23.rep

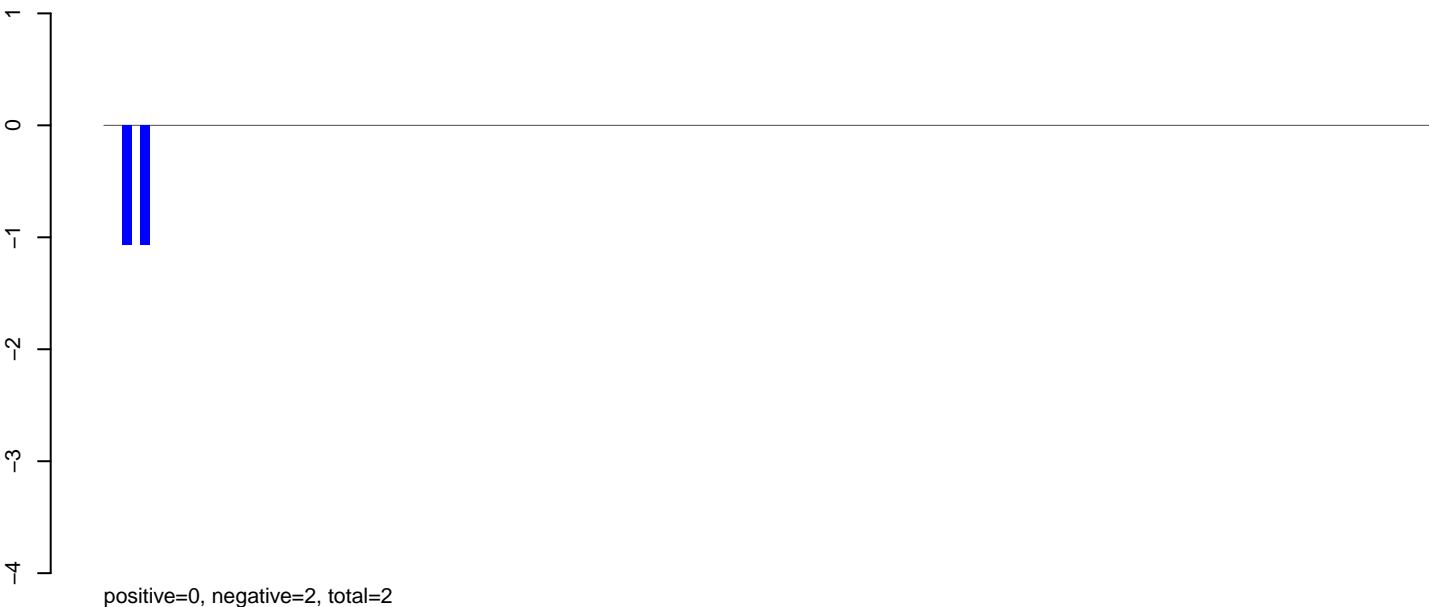

### AeAeg\_Ovary\_TC.24\_35.rep

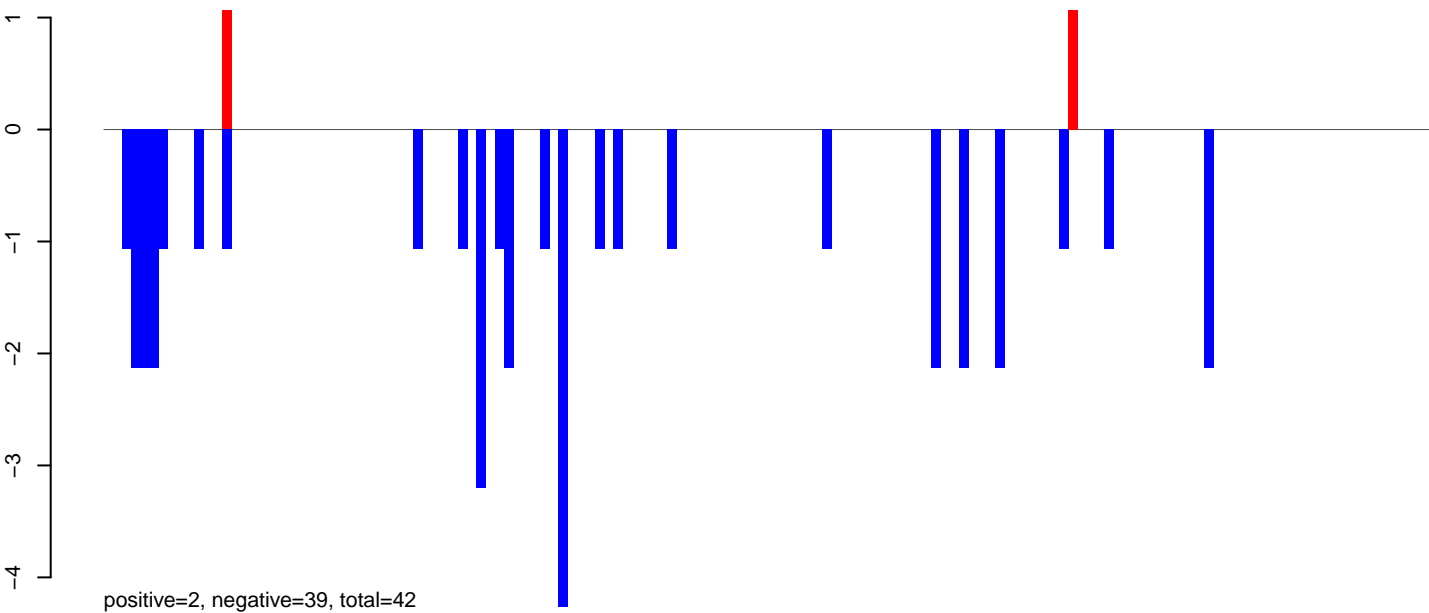

### AeAeg\_Ovary\_TC.rep

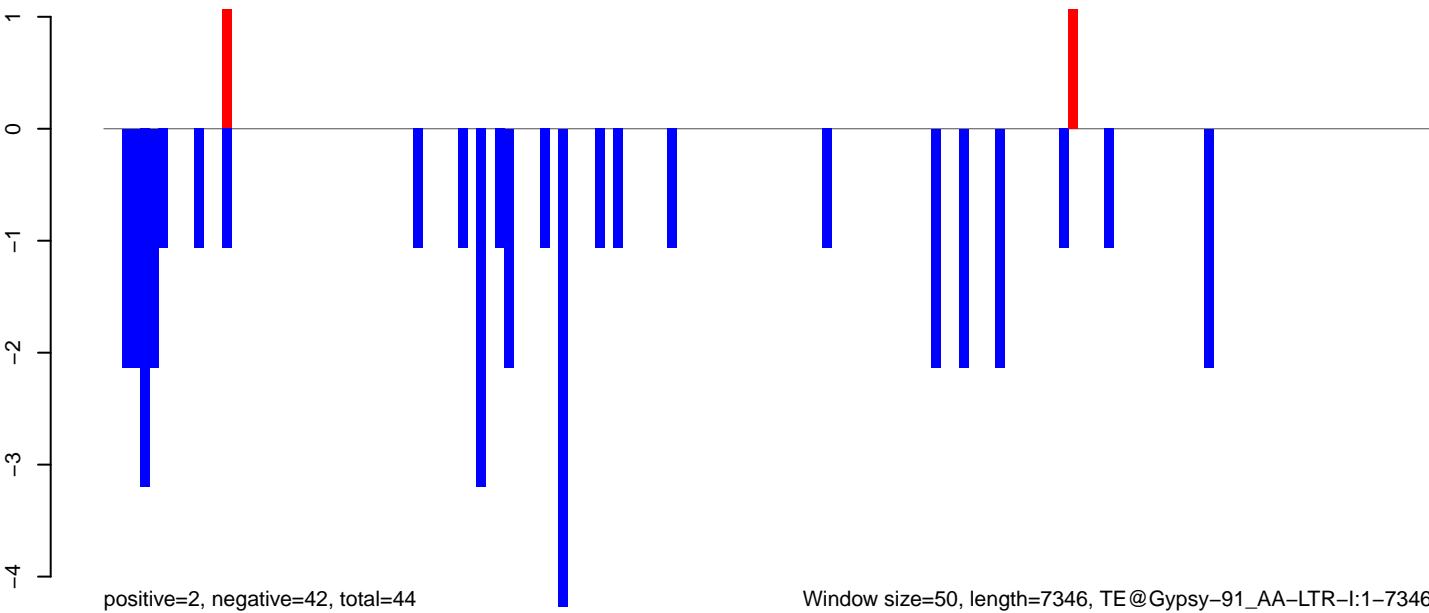



AeAeg\_Ovary\_TC.18\_23.rep

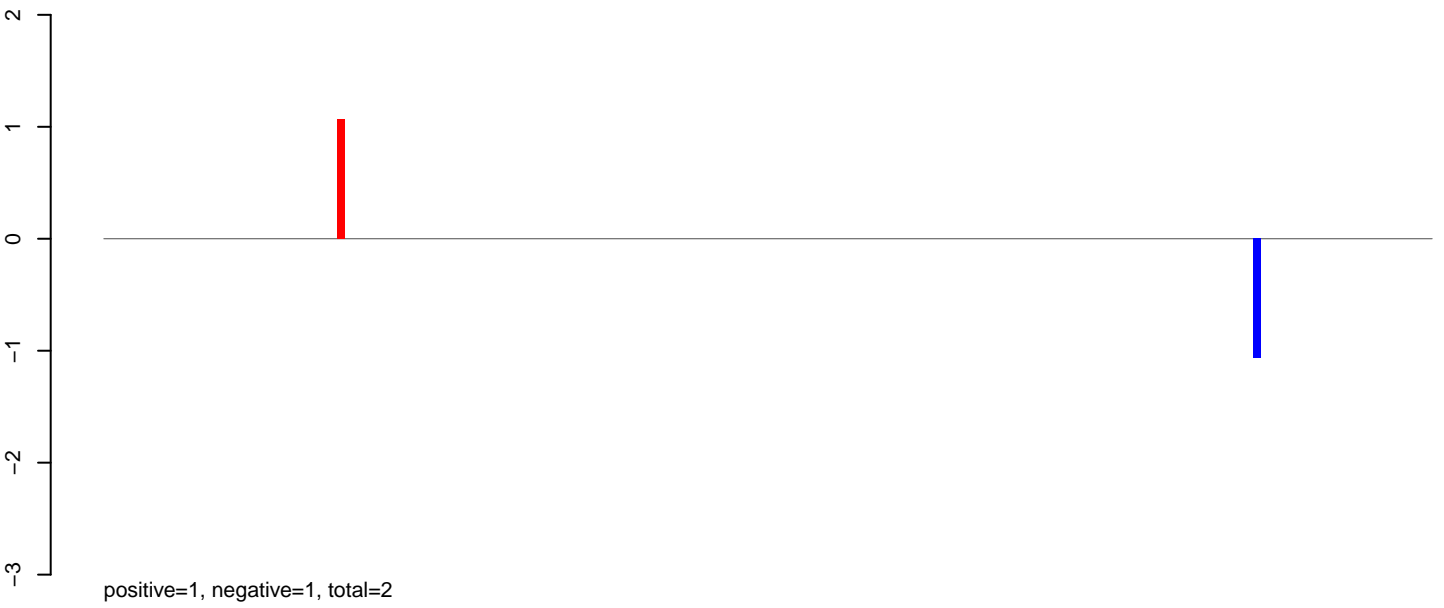

AeAeg\_Ovary\_TC.24\_35.rep

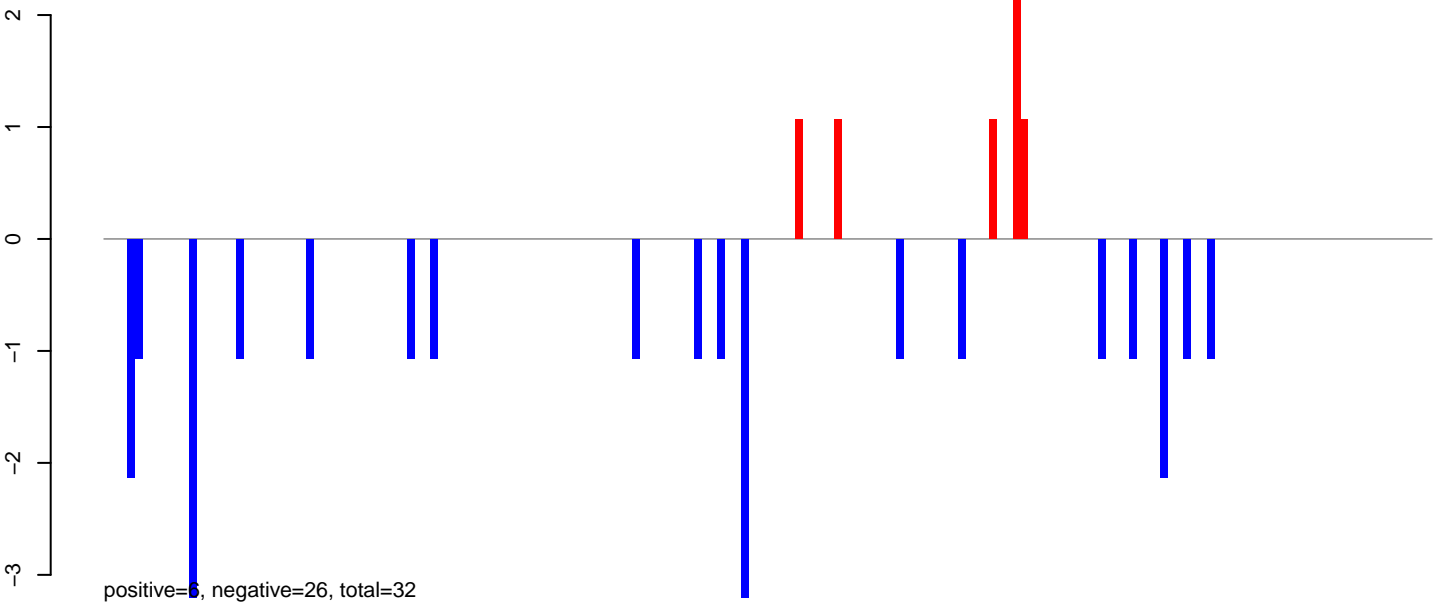

AeAeg\_Ovary\_TC.rep

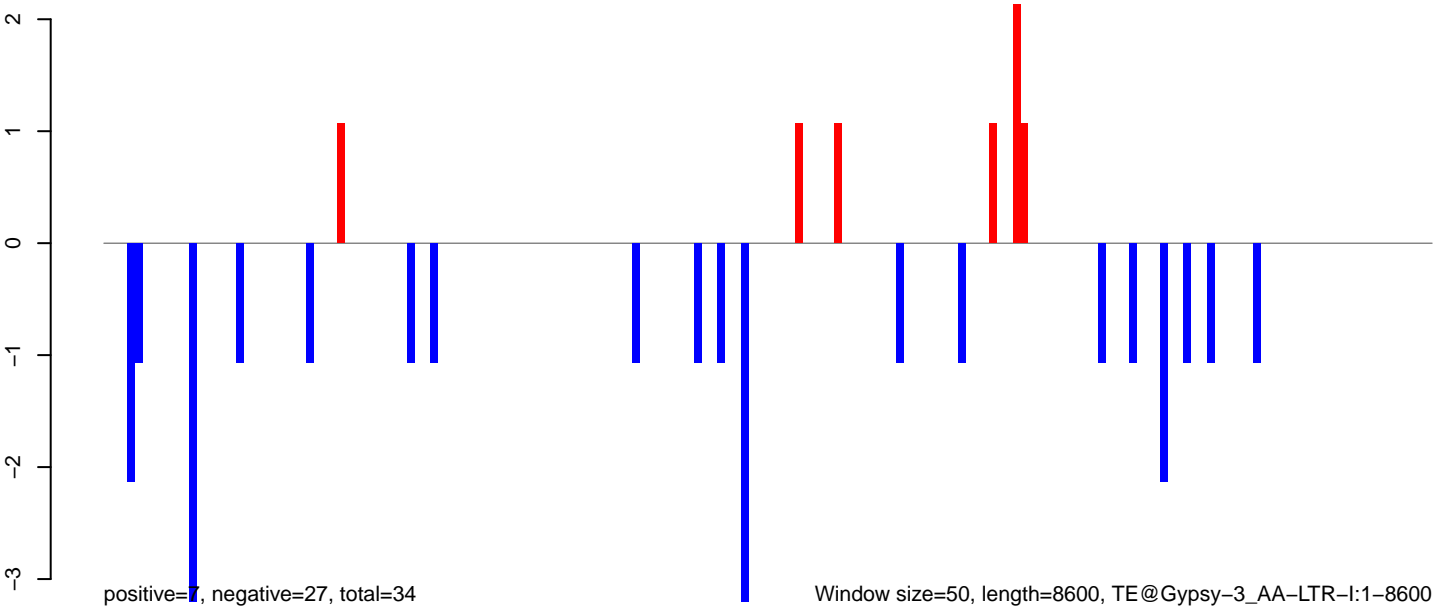

Window size=50, length=8600, TE@Gypsy-3\_AA-LTR-I:1-8600

AeAeg\_Ovary\_TC.18\_23.rep

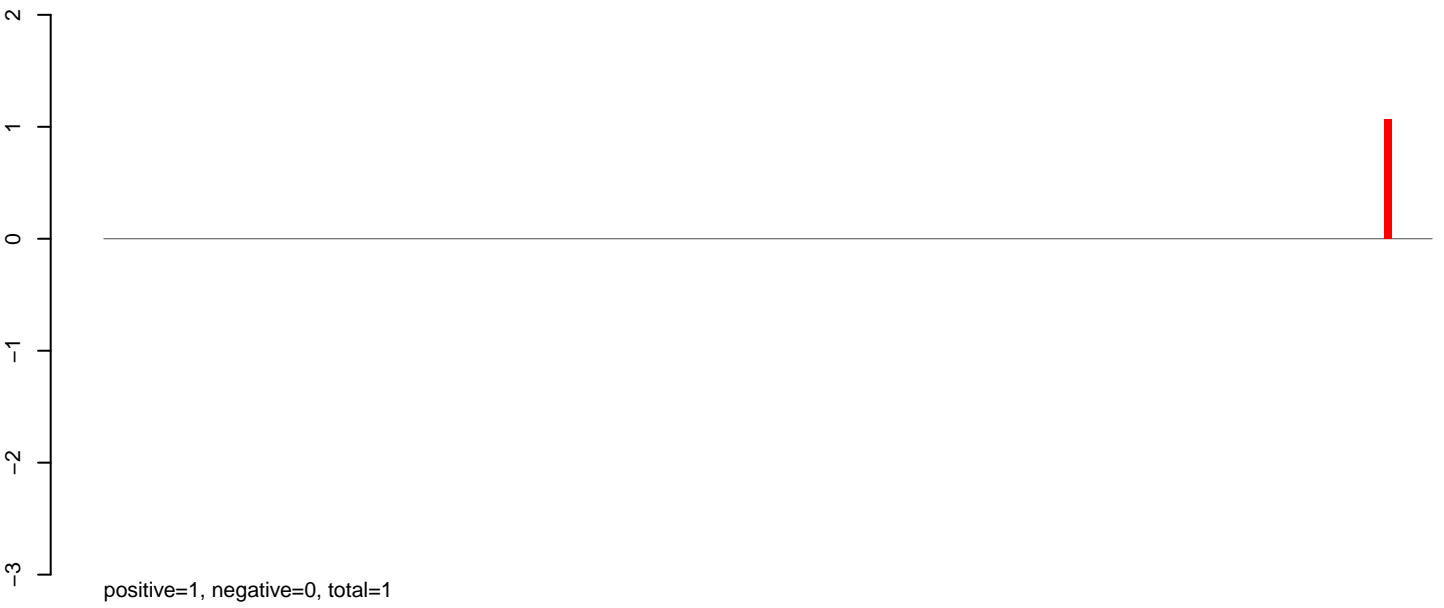

AeAeg\_Ovary\_TC.24\_35.rep

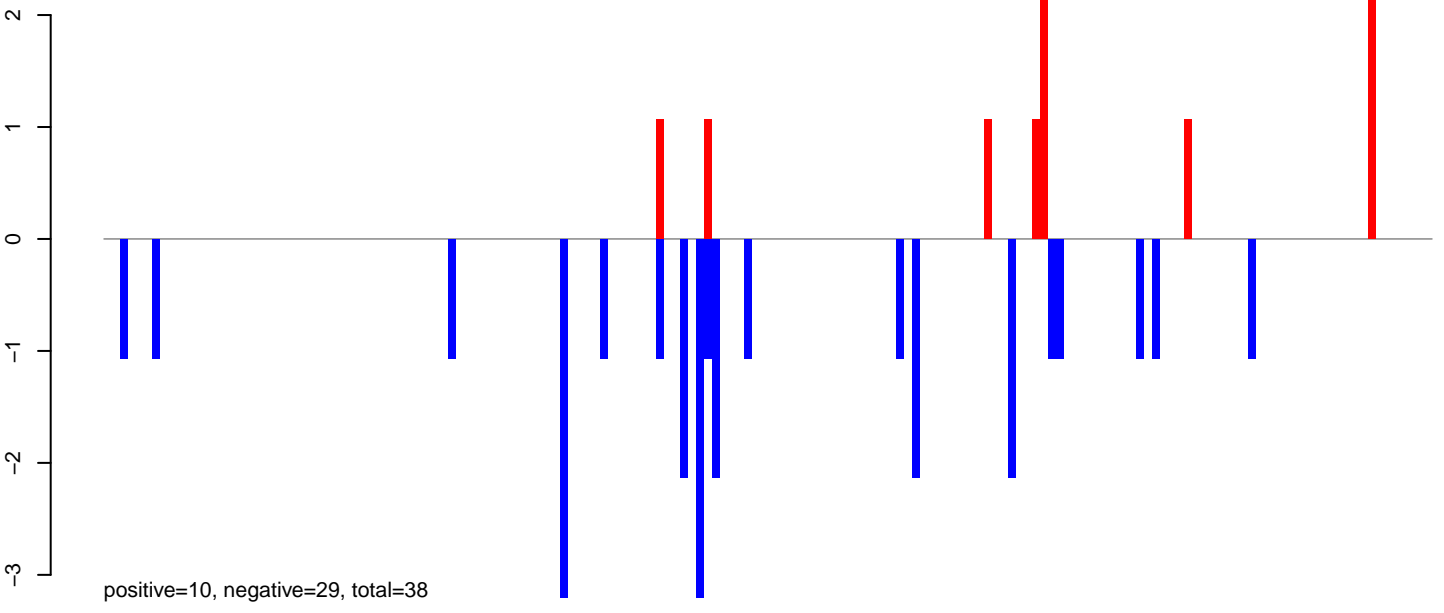

AeAeg\_Ovary\_TC.rep

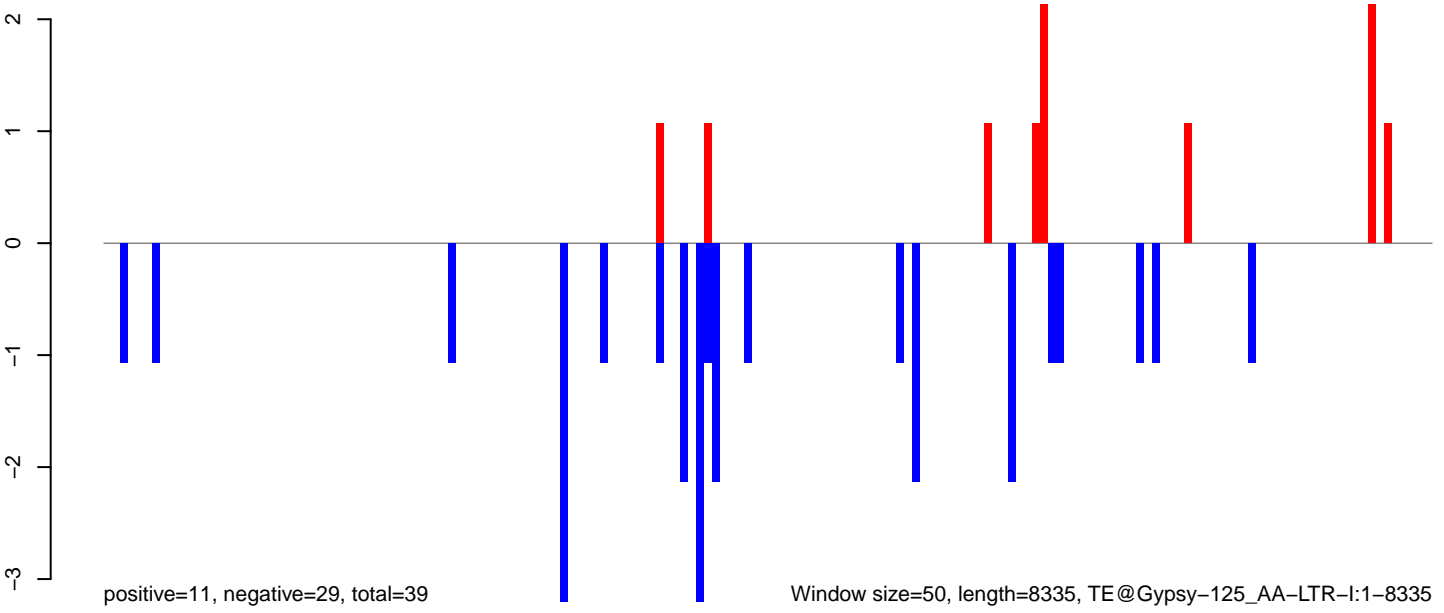

AeAeg\_Ovary\_TC.18\_23.rep

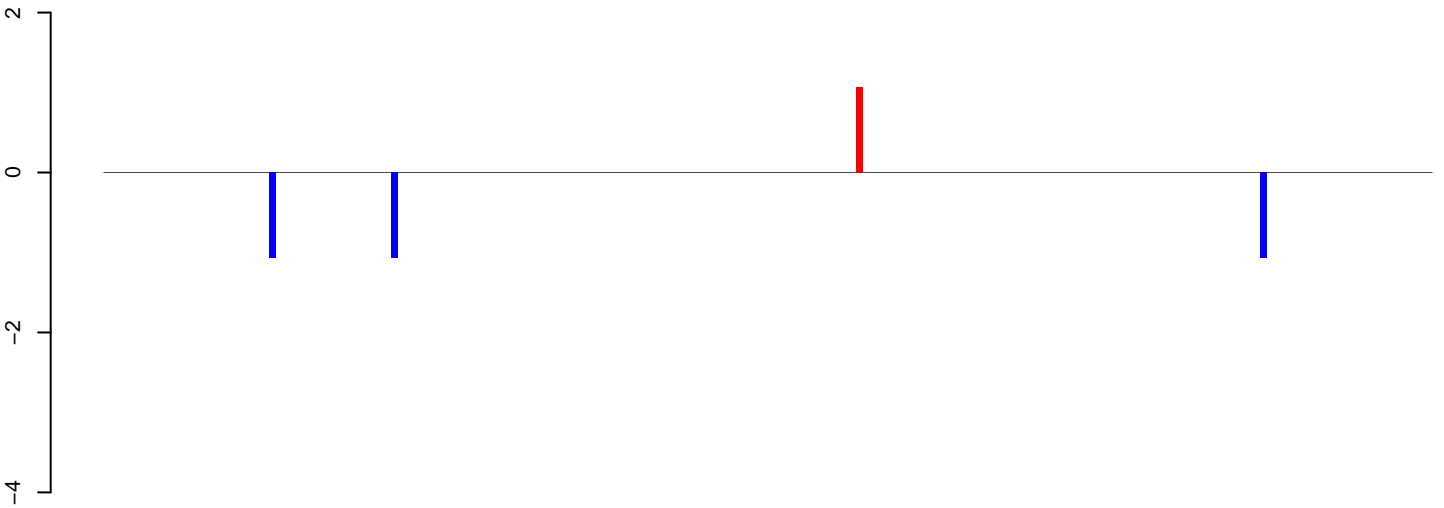

positive=1, negative=3, total=4

AeAeg\_Ovary\_TC.24\_35.rep

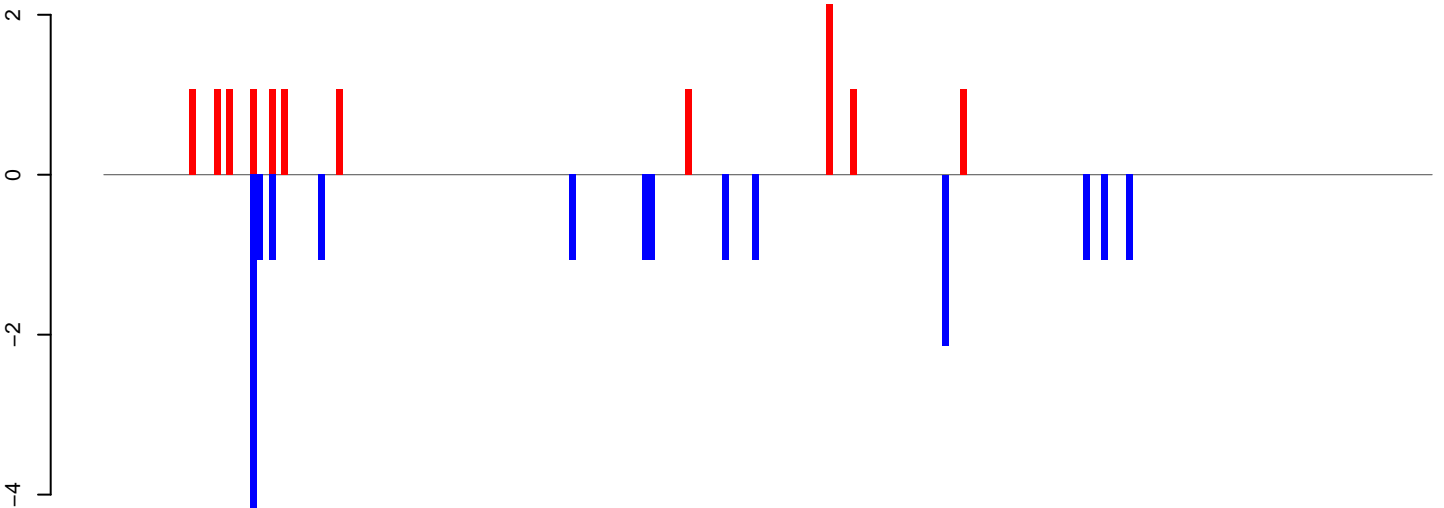

positive=13, negative=19, total=32

AeAeg\_Ovary\_TC.rep

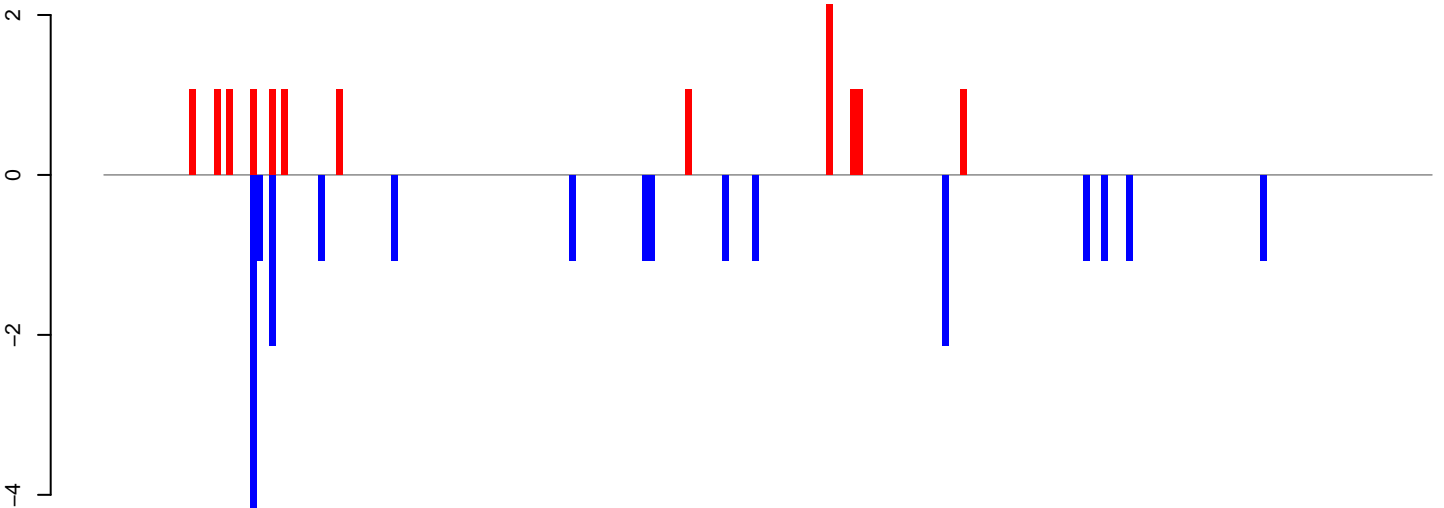

positive=14, negative=22, total=36

Window size=50, length=10870, TE@EnSpm-1\_AA:1-10870

0 2000 4000 6000 8000 10000

AeAeg\_Ovary\_TC.18\_23.rep

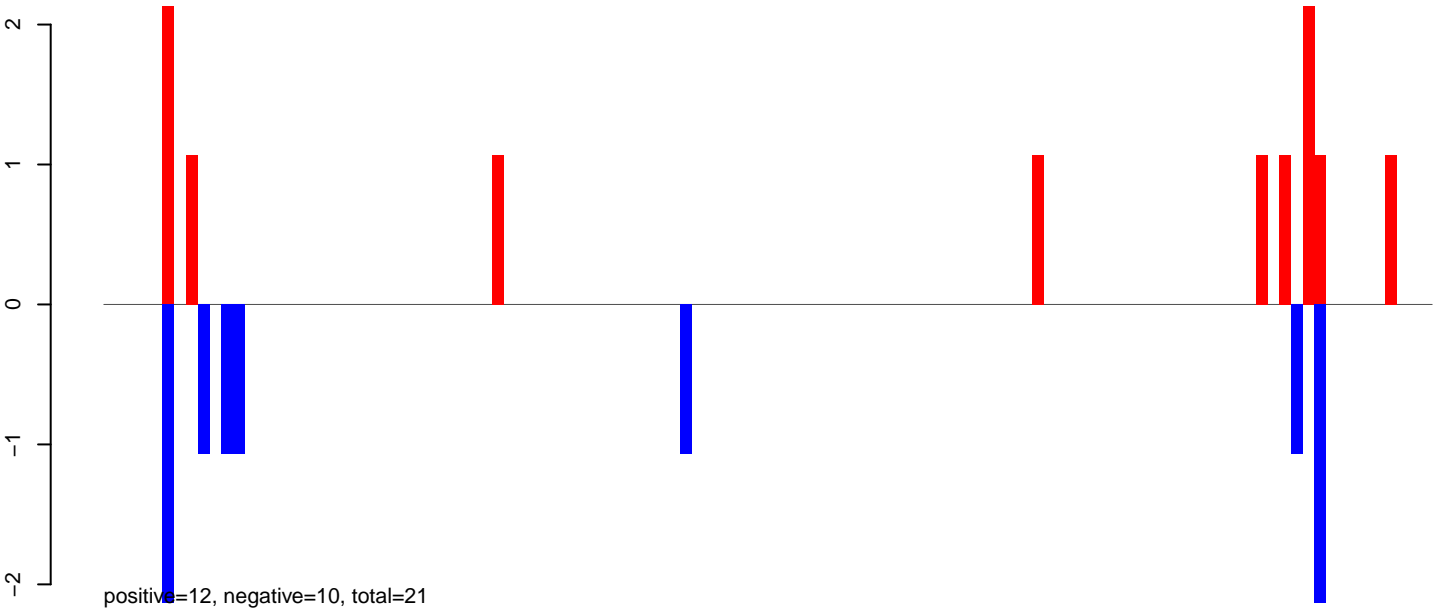

AeAeg\_Ovary\_TC.24\_35.rep

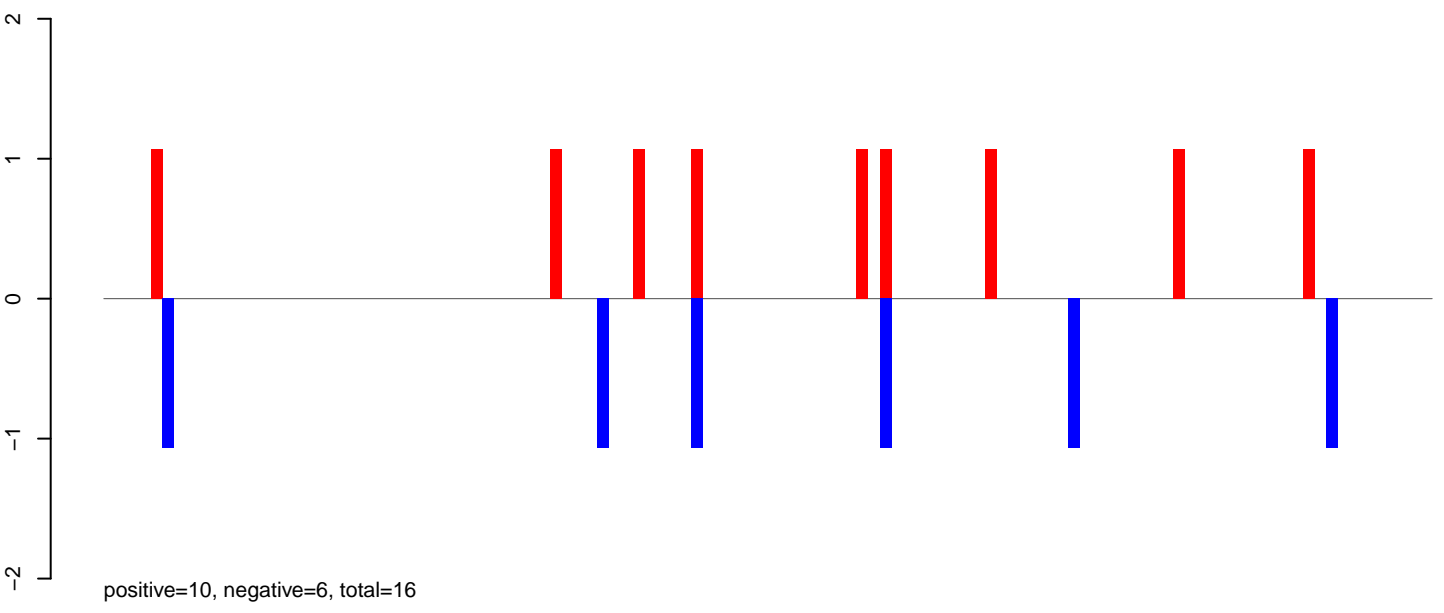

AeAeg\_Ovary\_TC.rep

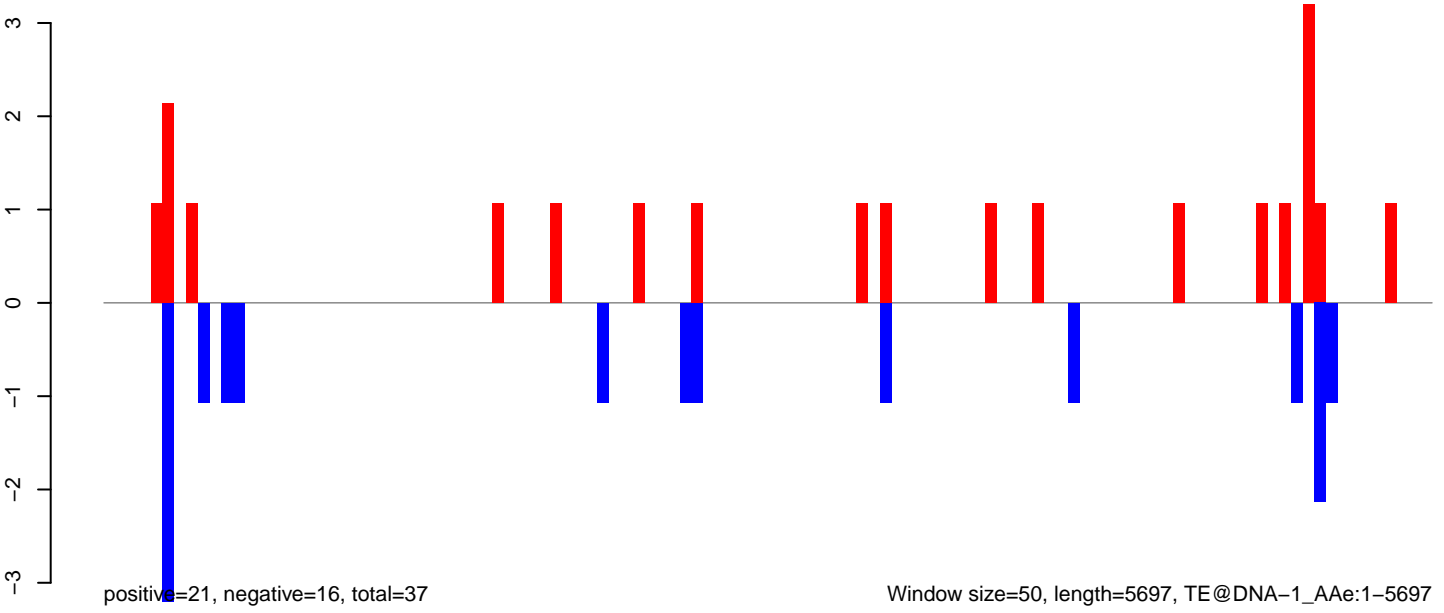

Window size=50, length=5697, TE@DNA-1\_AAe:1-5697

AeAeg\_Ovary\_TC.18\_23.rep

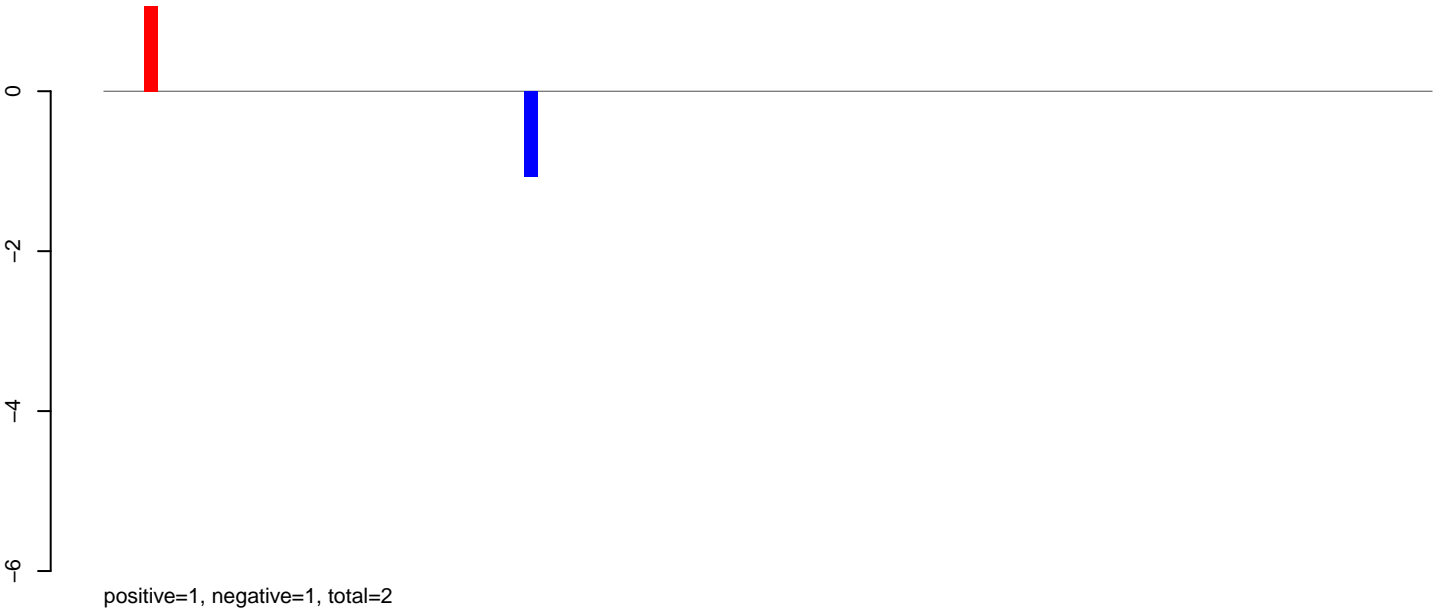

AeAeg\_Ovary\_TC.24\_35.rep

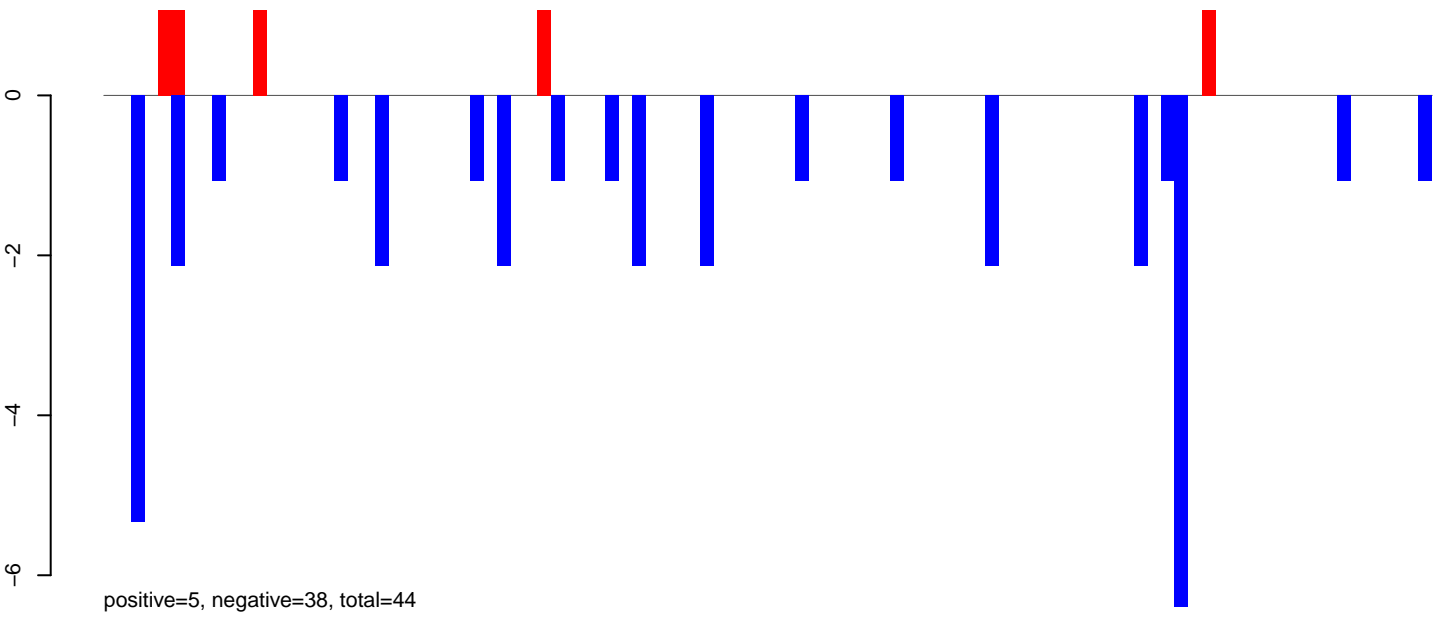

AeAeg\_Ovary\_TC.rep

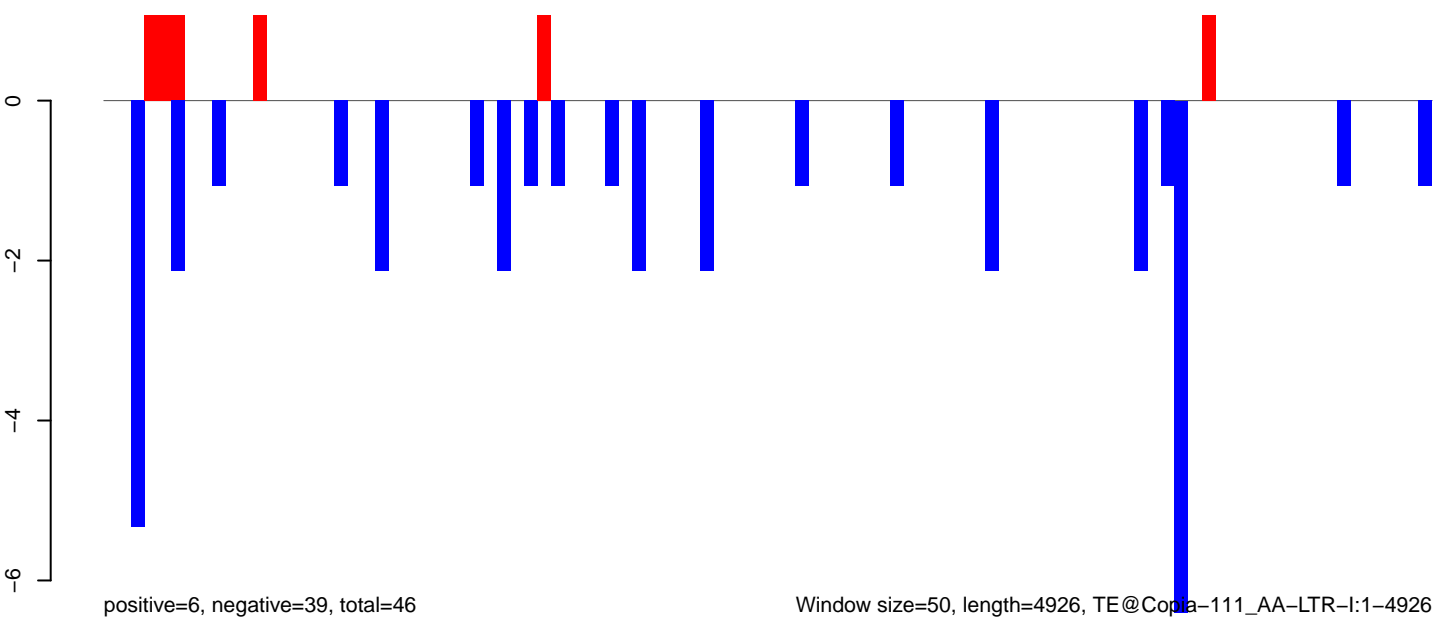

Window size=50, length=4926, TE@Copla-111\_AA-LTR-I:1-4926

0 1000 2000 3000 4000 5000

AeAeg\_Ovary\_TC.18\_23.rep

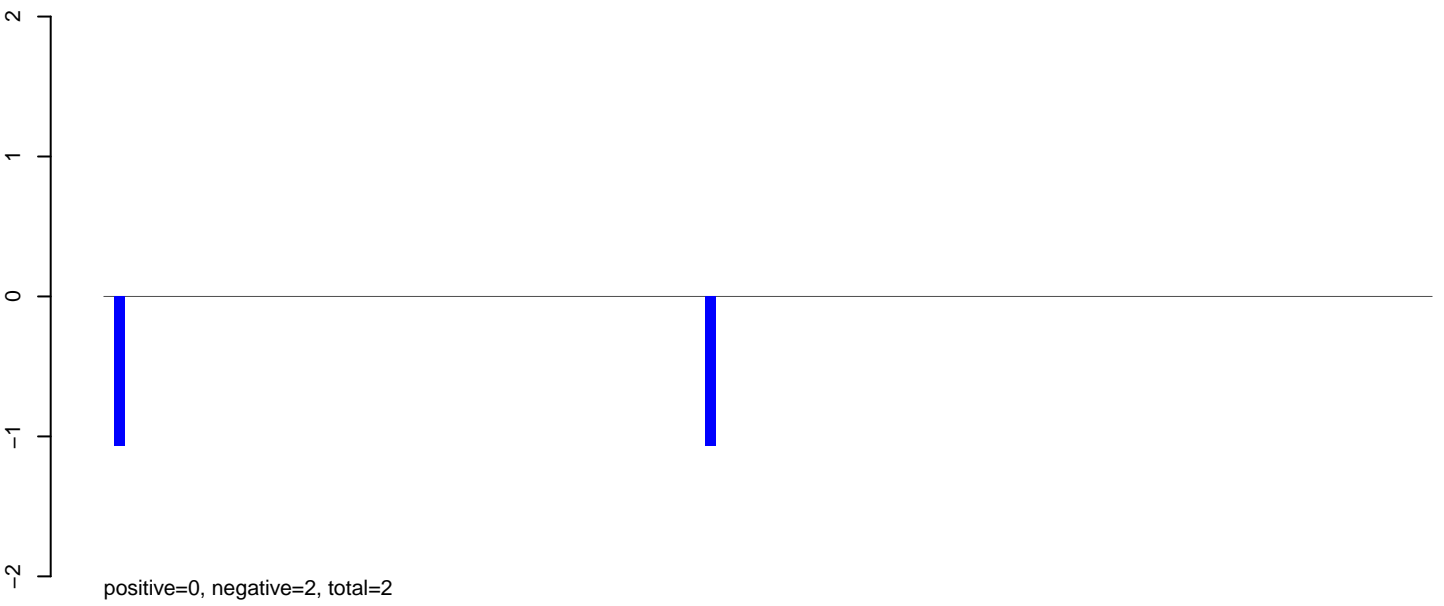

AeAeg\_Ovary\_TC.24\_35.rep

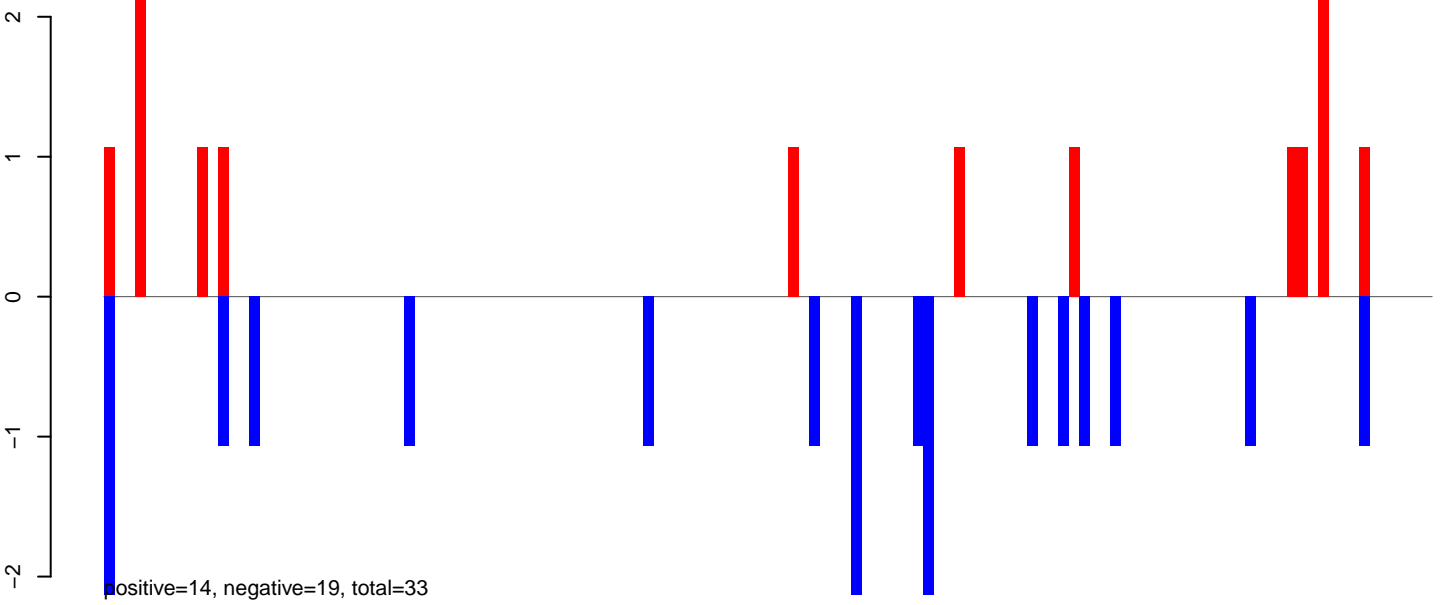

AeAeg\_Ovary\_TC.rep

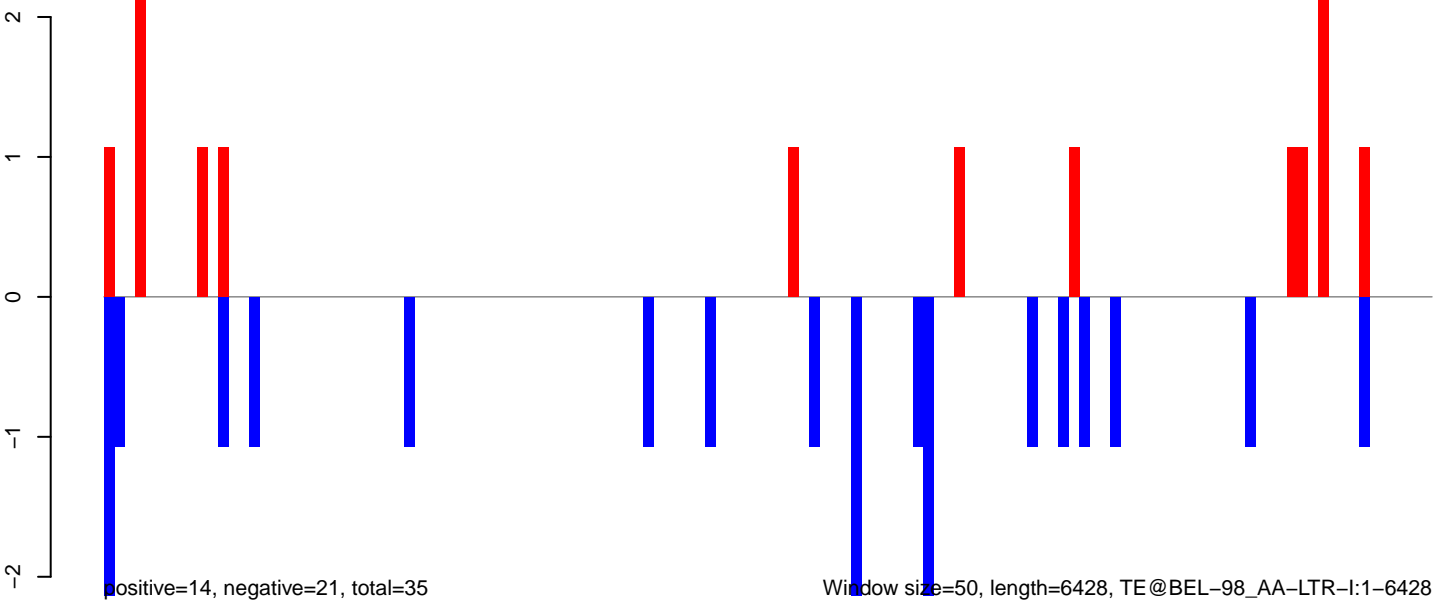

Window size=50, length=6428, TE@BEL-98\_AA-LTR-I:1-6428

**AeAeg\_Ovary\_TC.18\_23.rep**

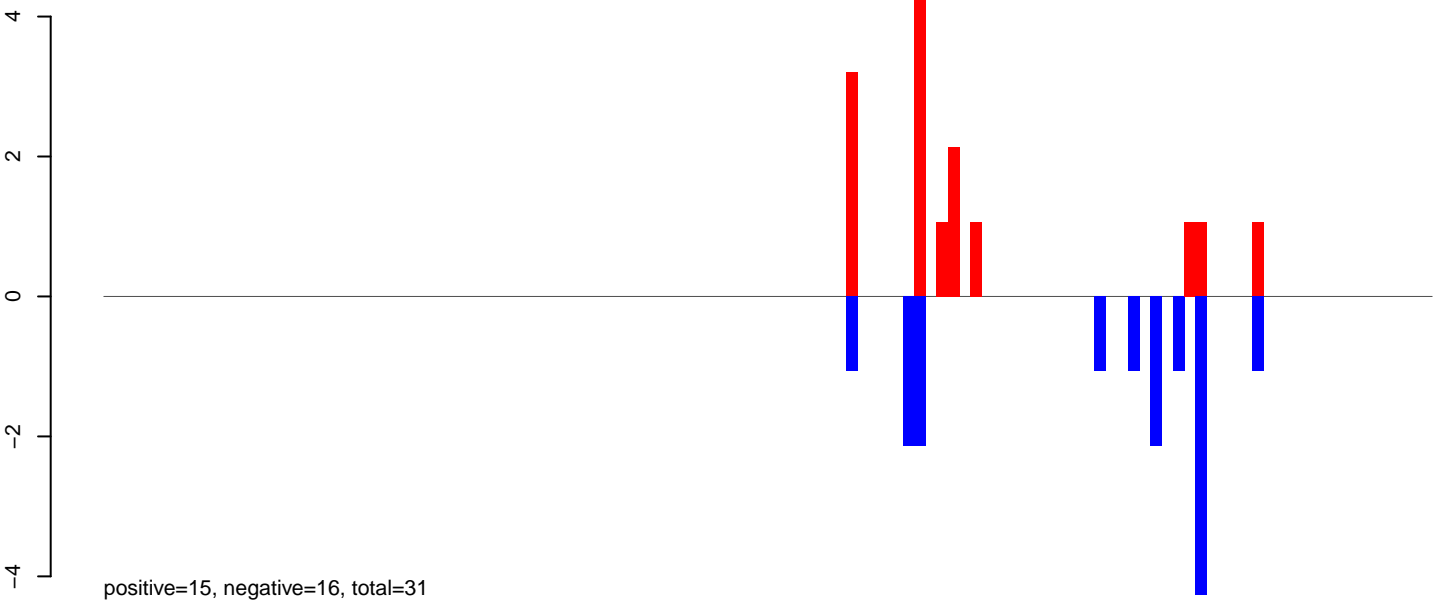

**AeAeg\_Ovary\_TC.24\_35.rep**



**AeAeg\_Ovary\_TC.rep**

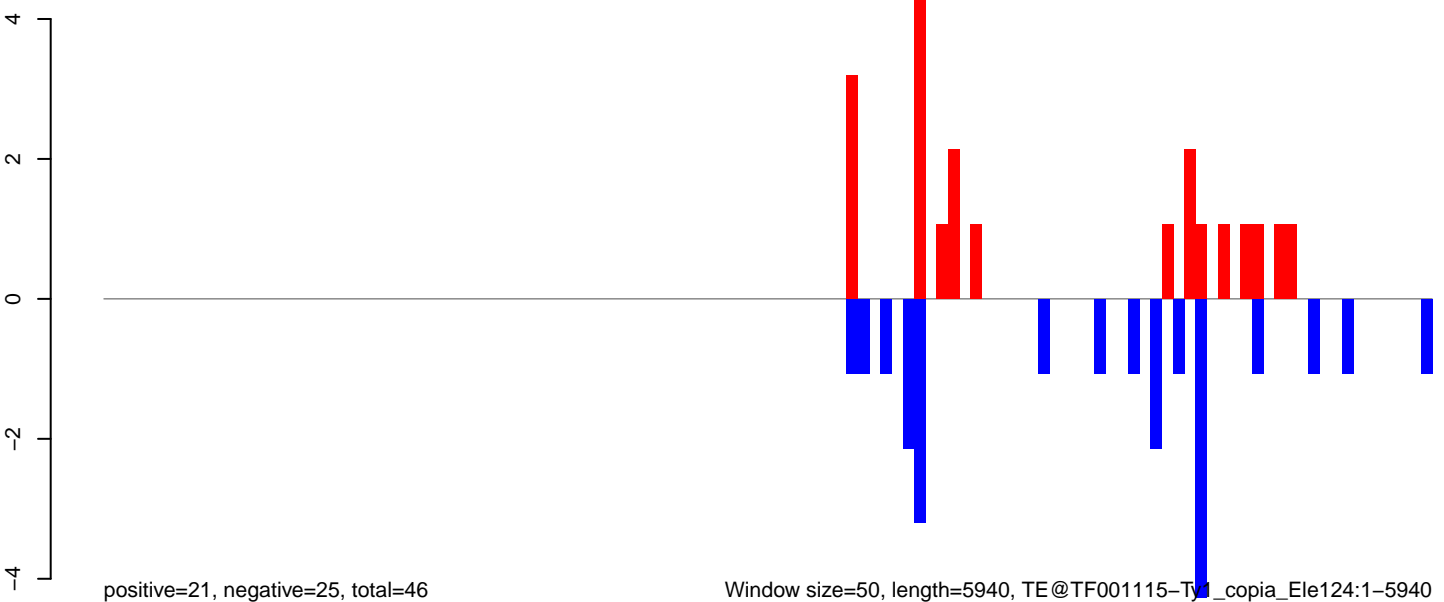

Window size=50, length=5940, TE@TF001115-Ty1\_copia\_Ele124:1-5940

0 1000 2000 3000 4000 5000 6000

AeAeg\_Ovary\_TC.18\_23.rep

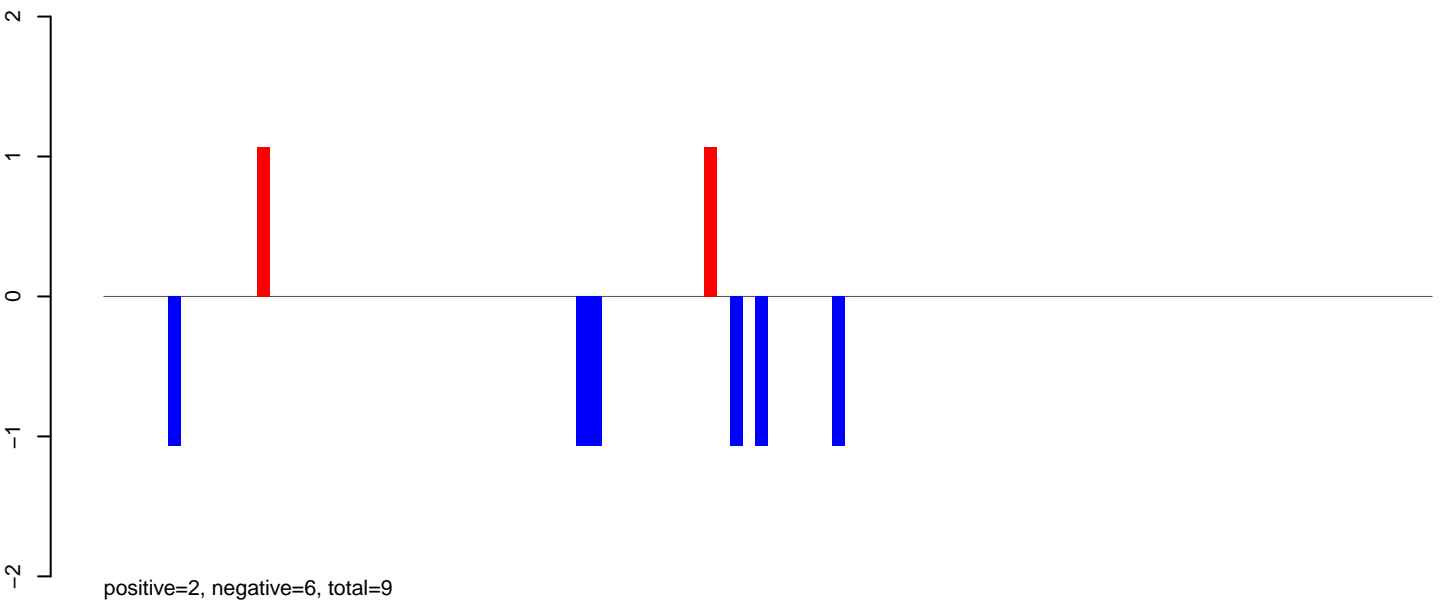

AeAeg\_Ovary\_TC.24\_35.rep

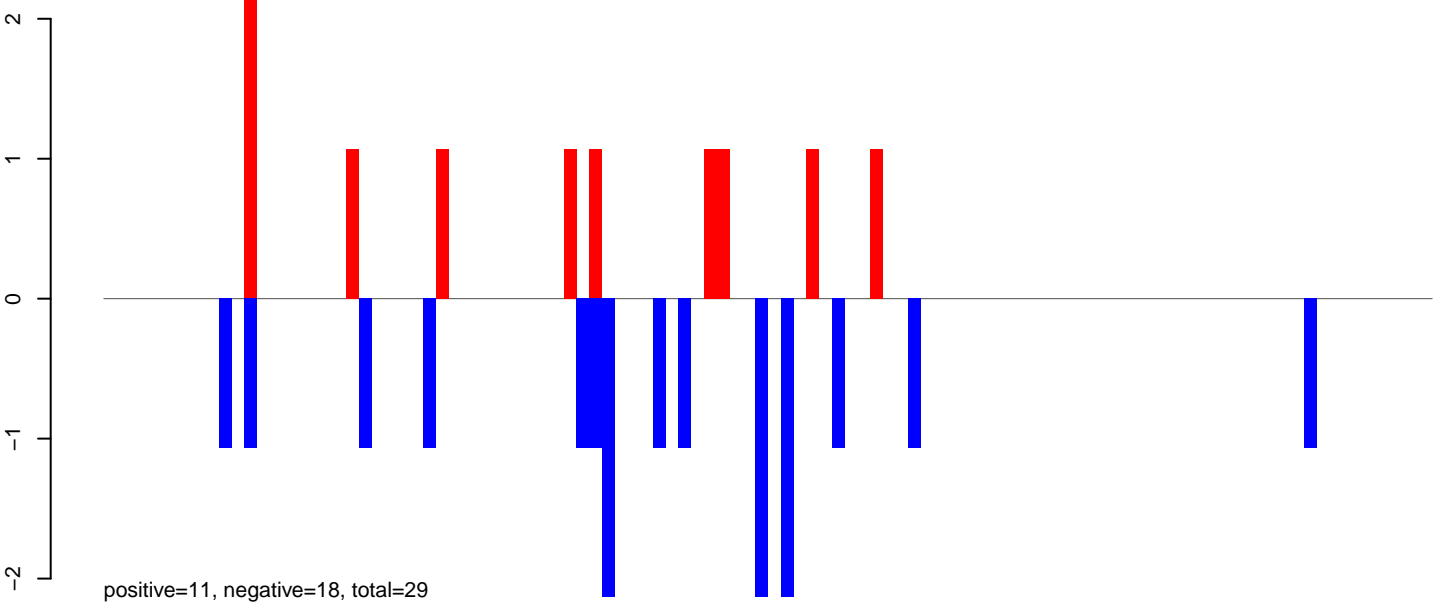

AeAeg\_Ovary\_TC.rep

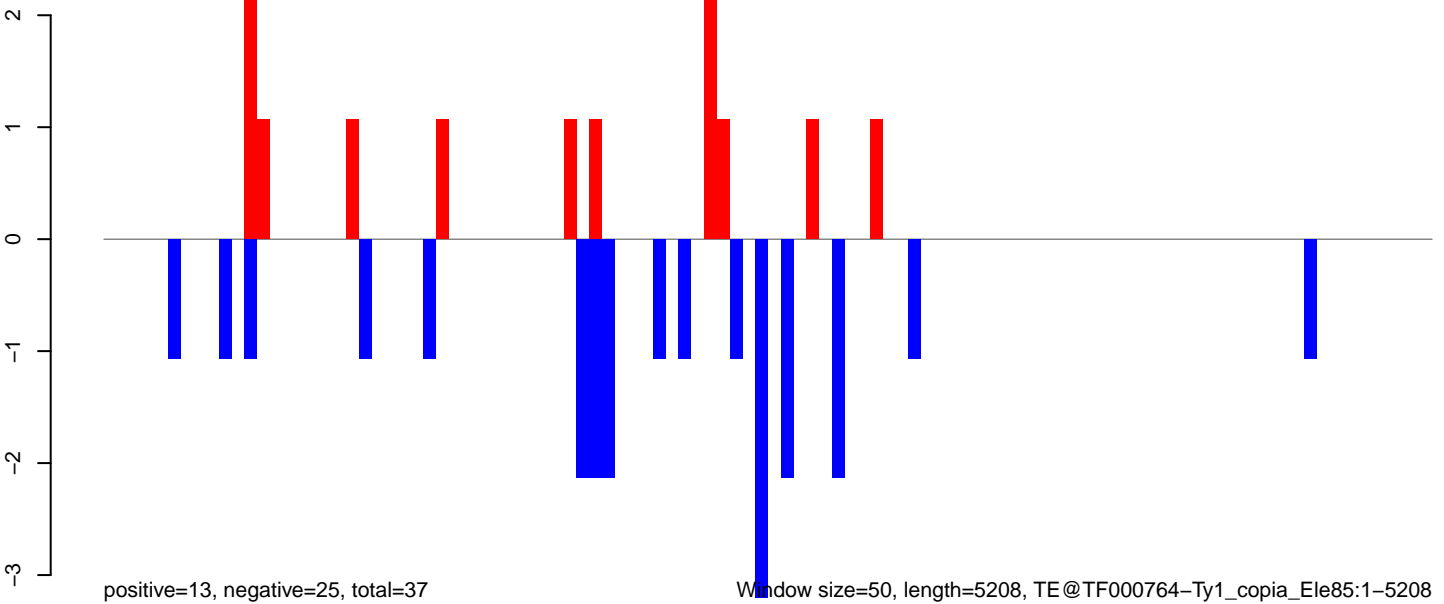

Window size=50, length=5208, TE@TF000764-Ty1\_copia\_Ele85:1-5208

0 1000 2000 3000 4000 5000



AeAeg\_Ovary\_TC.18\_23.rep

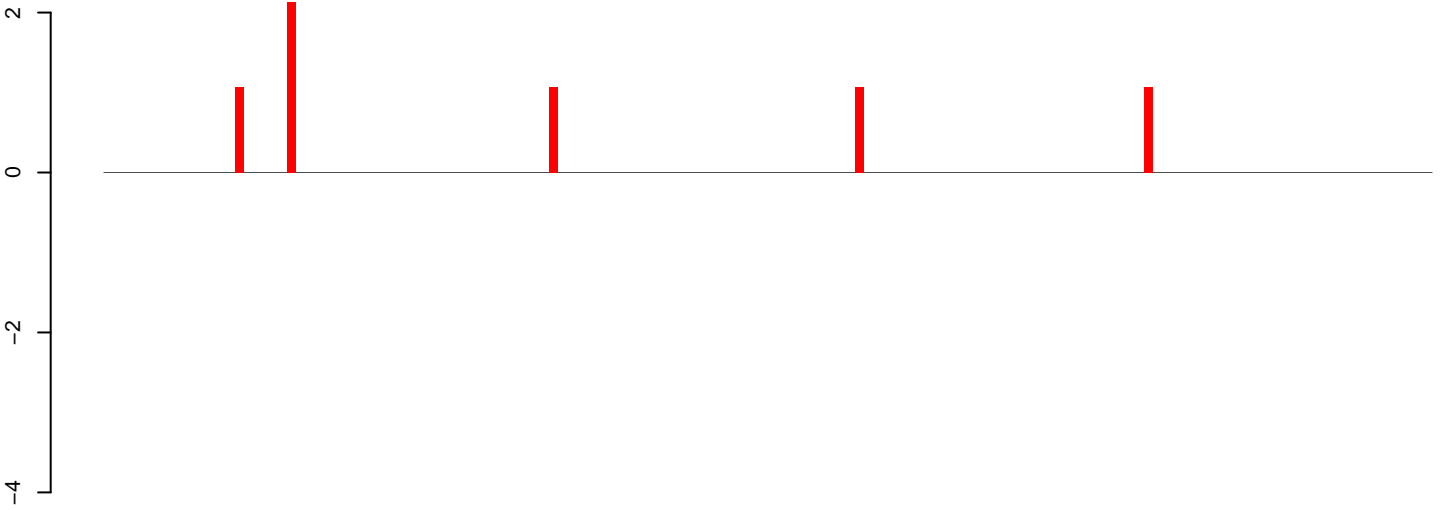

positive=6, negative=0, total=6

AeAeg\_Ovary\_TC.24\_35.rep

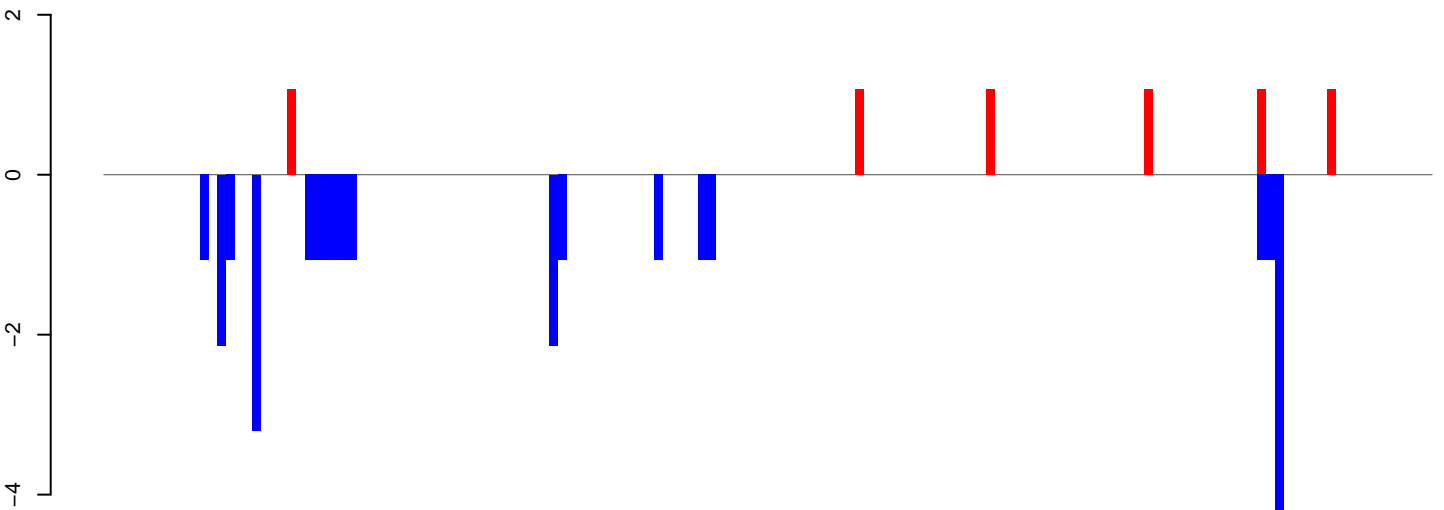

positive=6, negative=28, total=34

AeAeg\_Ovary\_TC.rep

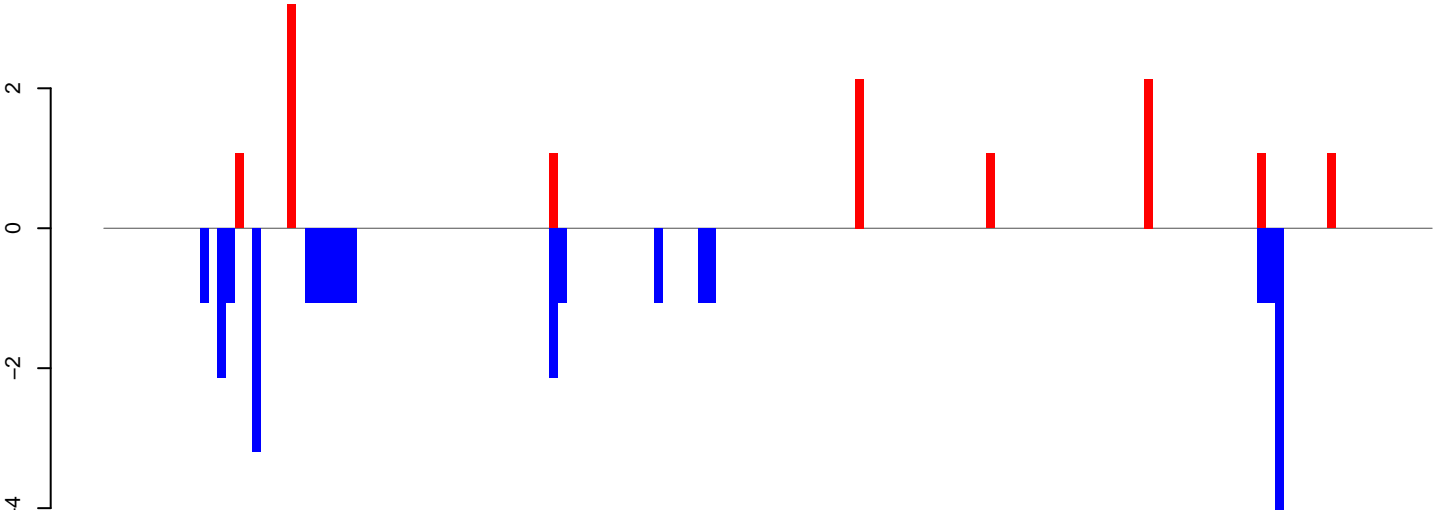

positive=13, negative=28, total=41

Window size=50, length=7639, TE@TF000303-Pao\_Bel\_Ele161:1-7639

0 2000 4000 6000

AeAeg\_Ovary\_TC.18\_23.rep



positive=2, negative=2, total=4

AeAeg\_Ovary\_TC.24\_35.rep

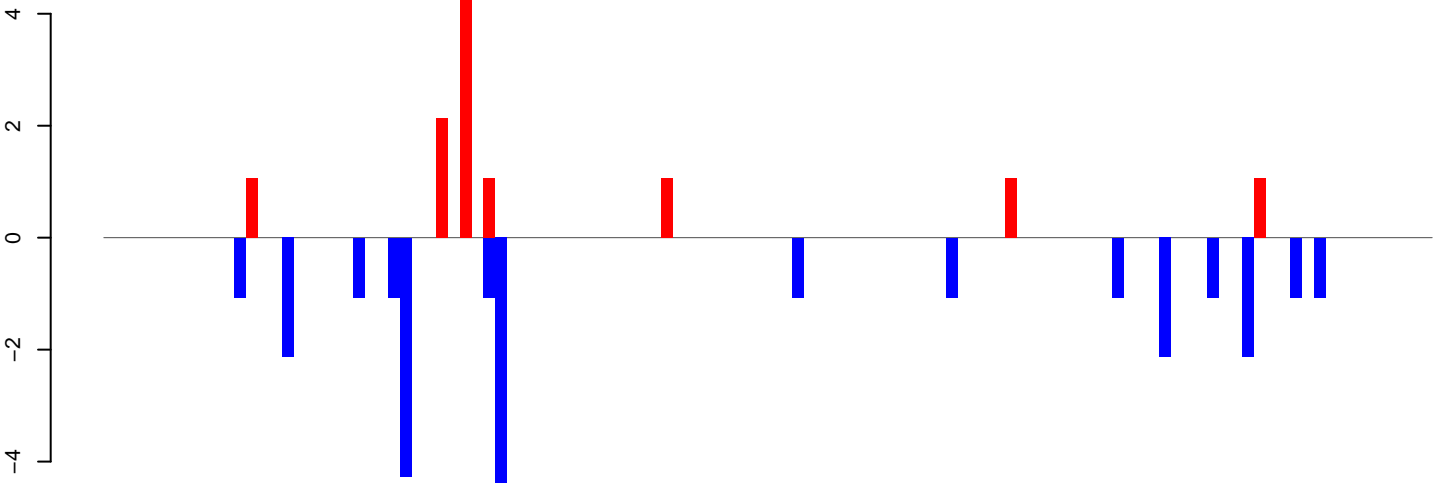

positive=13, negative=27, total=39

AeAeg\_Ovary\_TC.rep

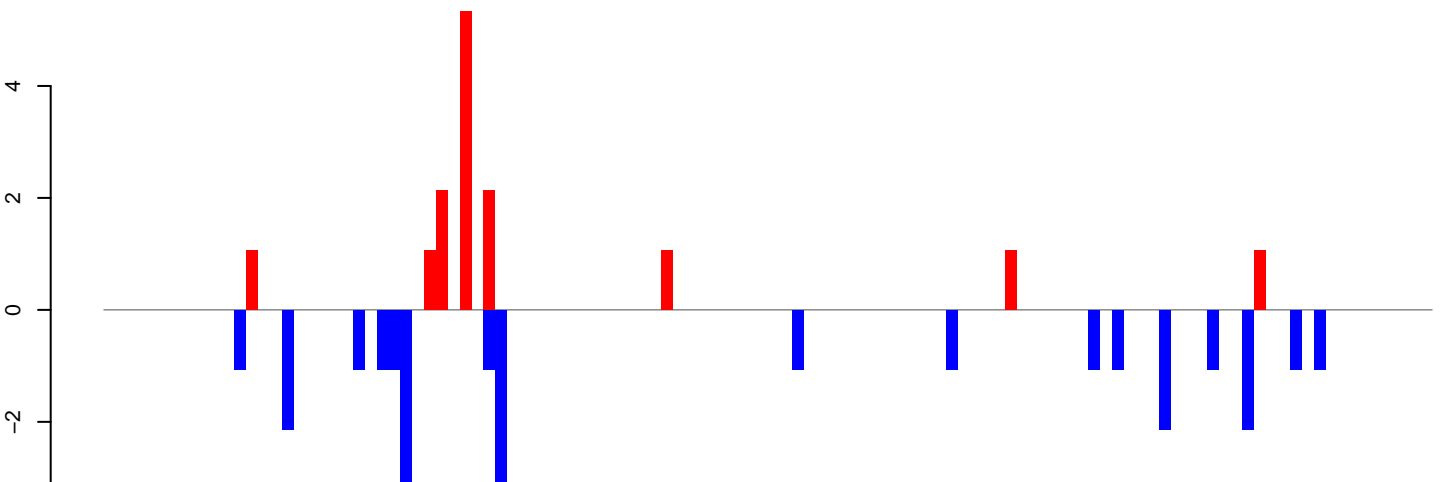

positive=15, negative=29, total=44

Window size=50, length=5624, TE@TF000208-I\_ele23:1-5624

0 1000 2000 3000 4000 5000

AeAeg\_Ovary\_TC.18\_23.rep



AeAeg\_Ovary\_TC.24\_35.rep

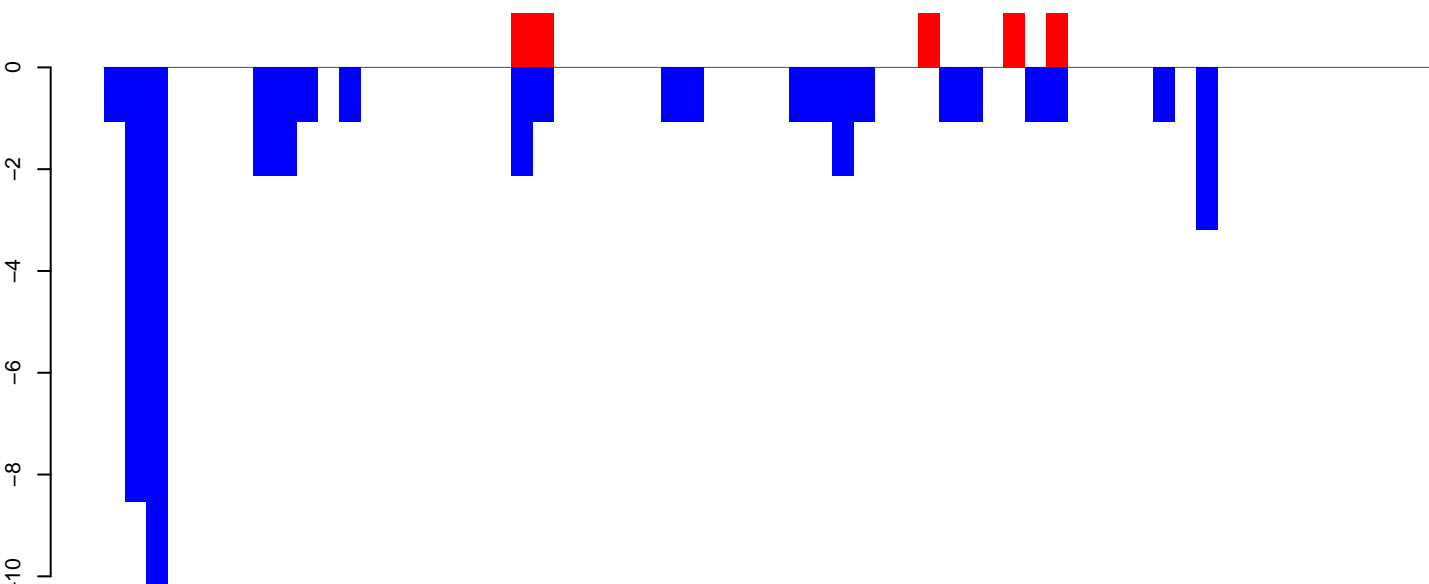

AeAeg\_Ovary\_TC.rep

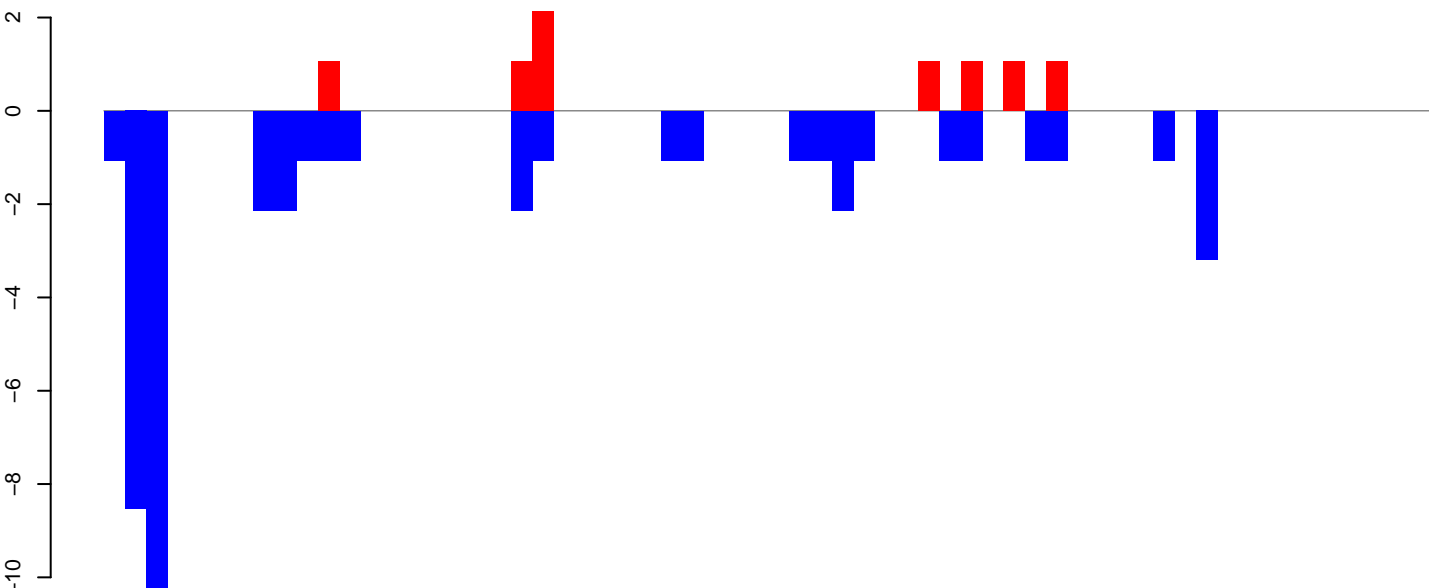

Window size=50, length=3142, TE@TF000195-L1\_Ele24:1-3142

AeAeg\_Ovary\_TC.18\_23.rep

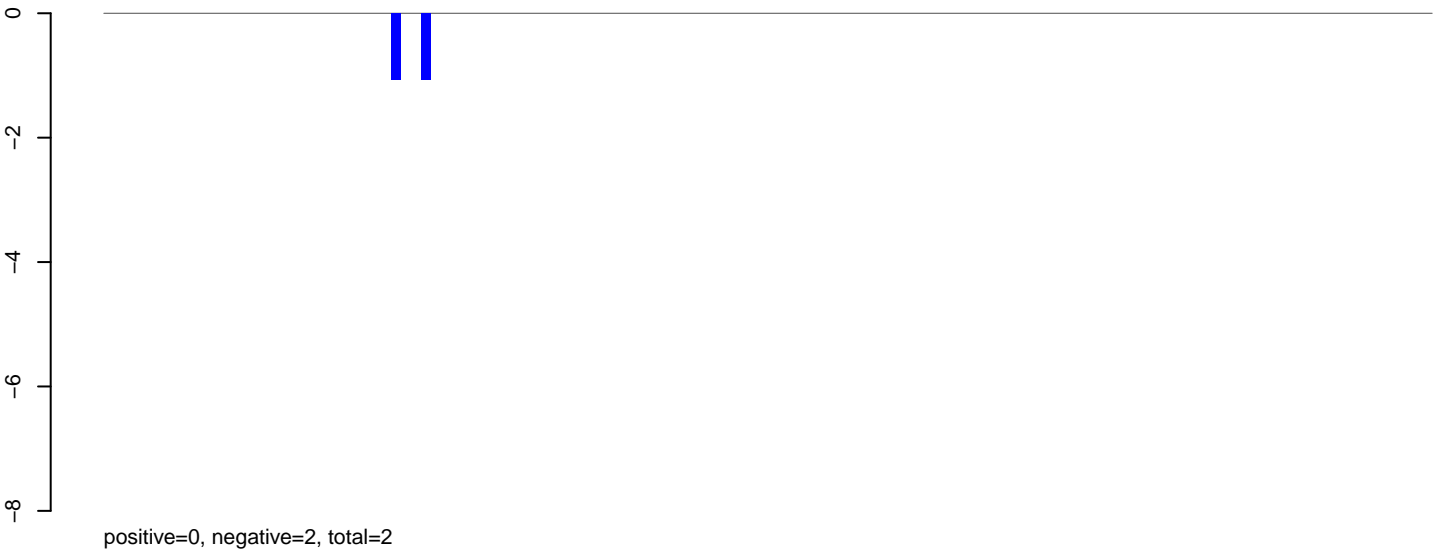

AeAeg\_Ovary\_TC.24\_35.rep

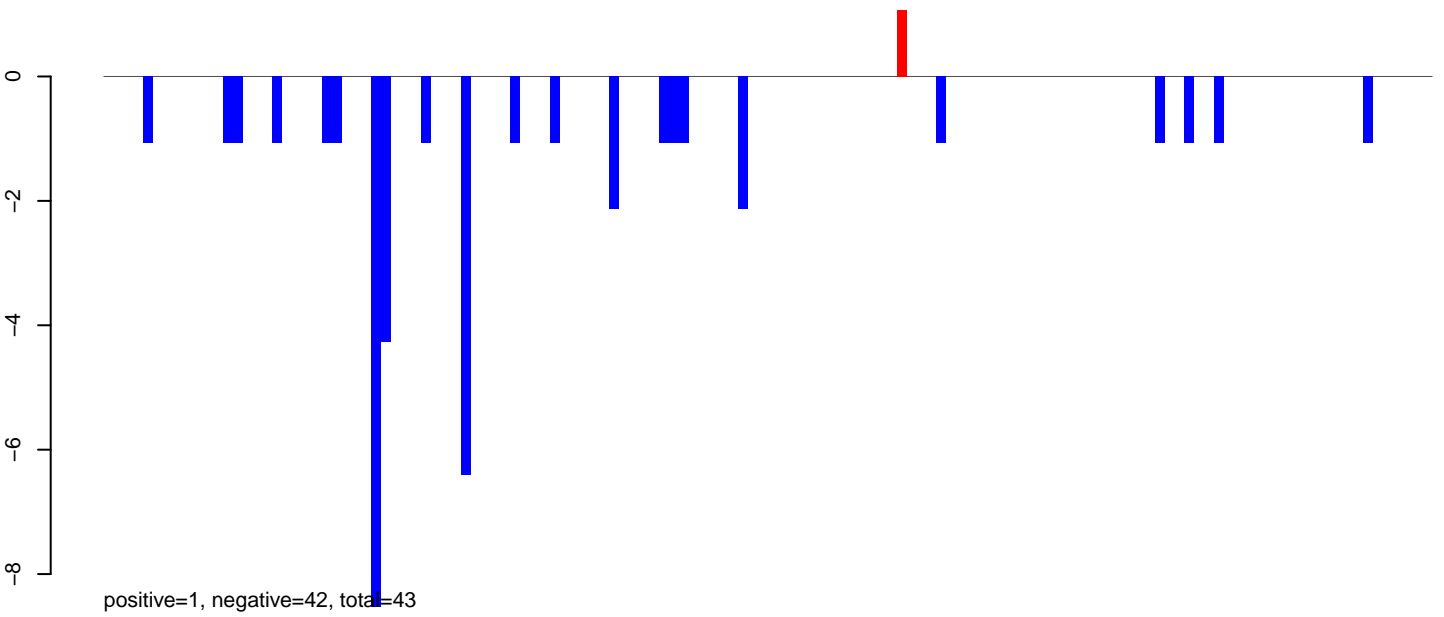

AeAeg\_Ovary\_TC.rep

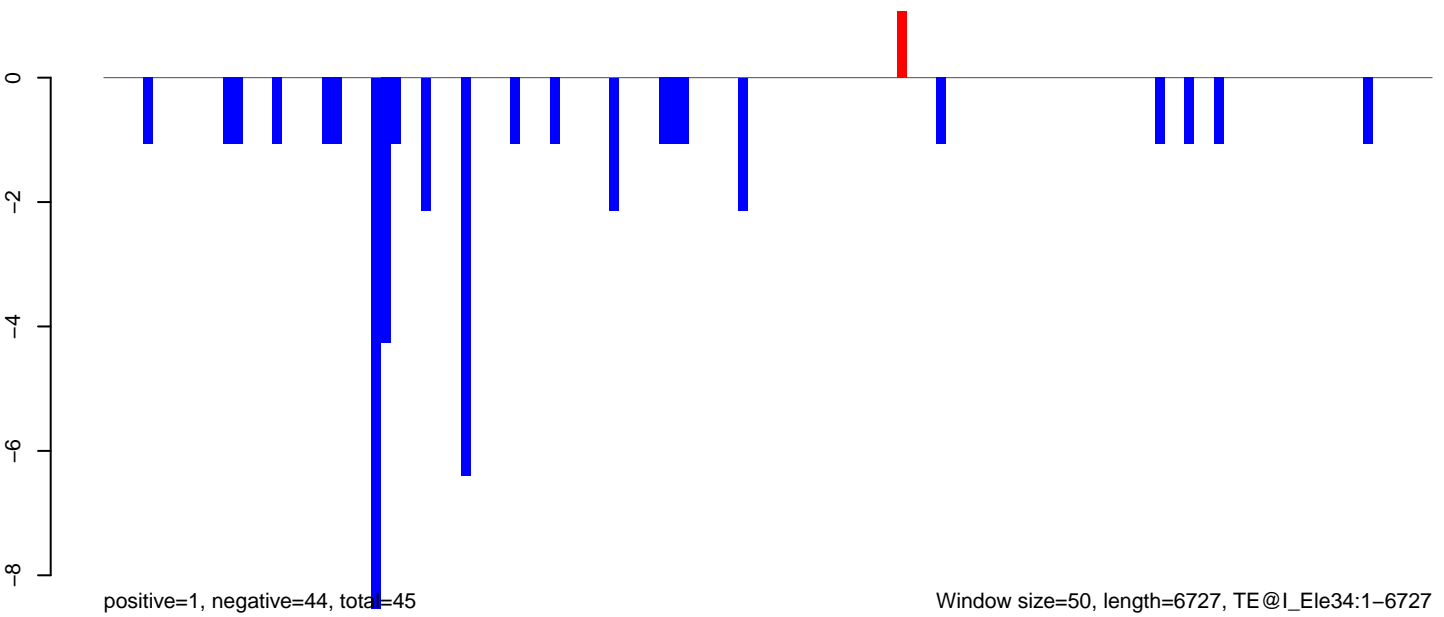

AeAeg\_Ovary\_TC.18\_23.rep

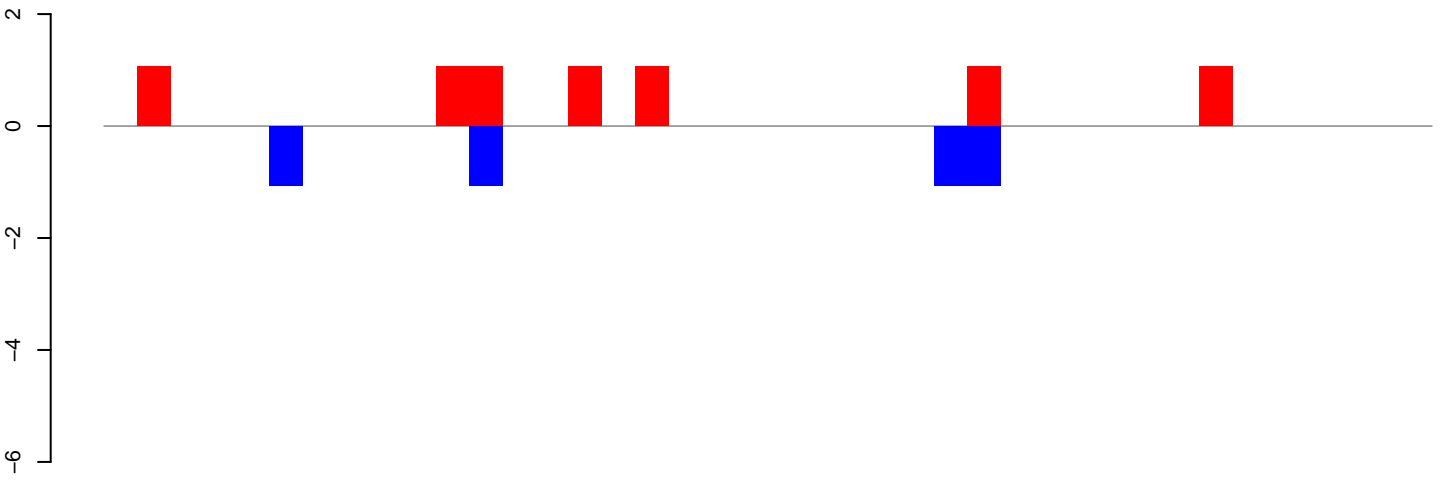

positive=7, negative=4, total=12

AeAeg\_Ovary\_TC.24\_35.rep

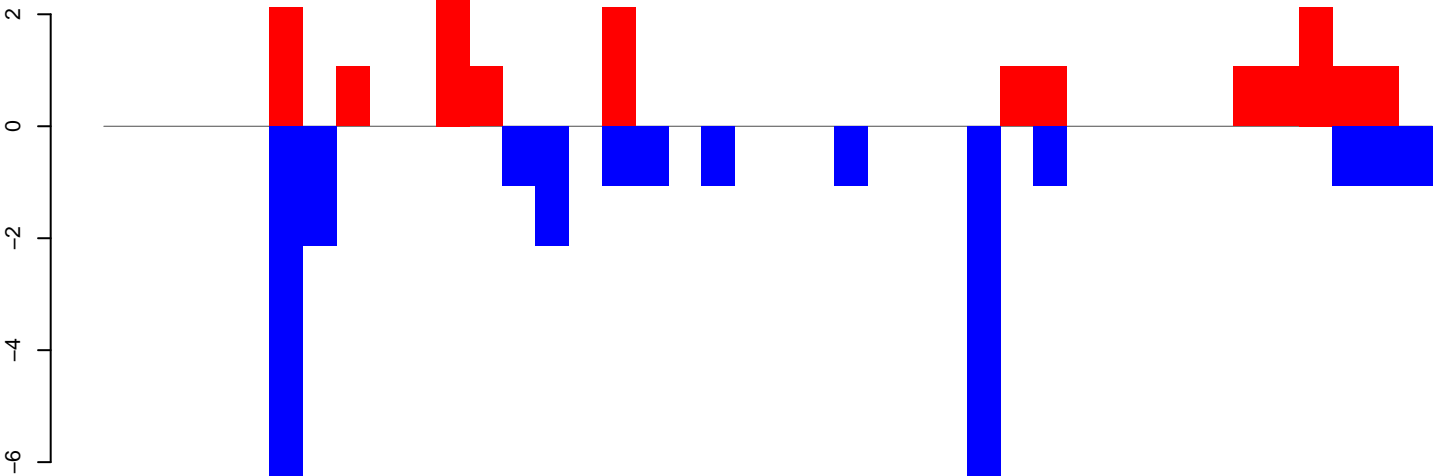

positive=18, negative=30, total=48

AeAeg\_Ovary\_TC.rep

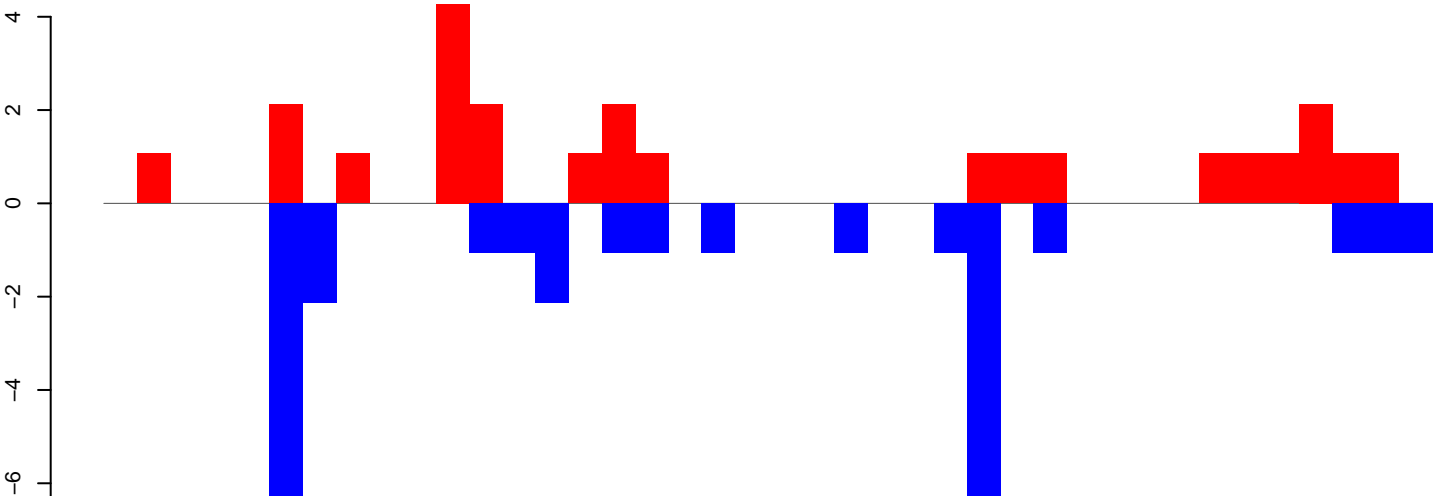

positive=26, negative=34, total=60

Window size=50, length=2050, TE@Copia-116\_AA-LTR-I:1-2050

0 500 1000 1500 2000

AeAeg\_Ovary\_TC.18\_23.rep

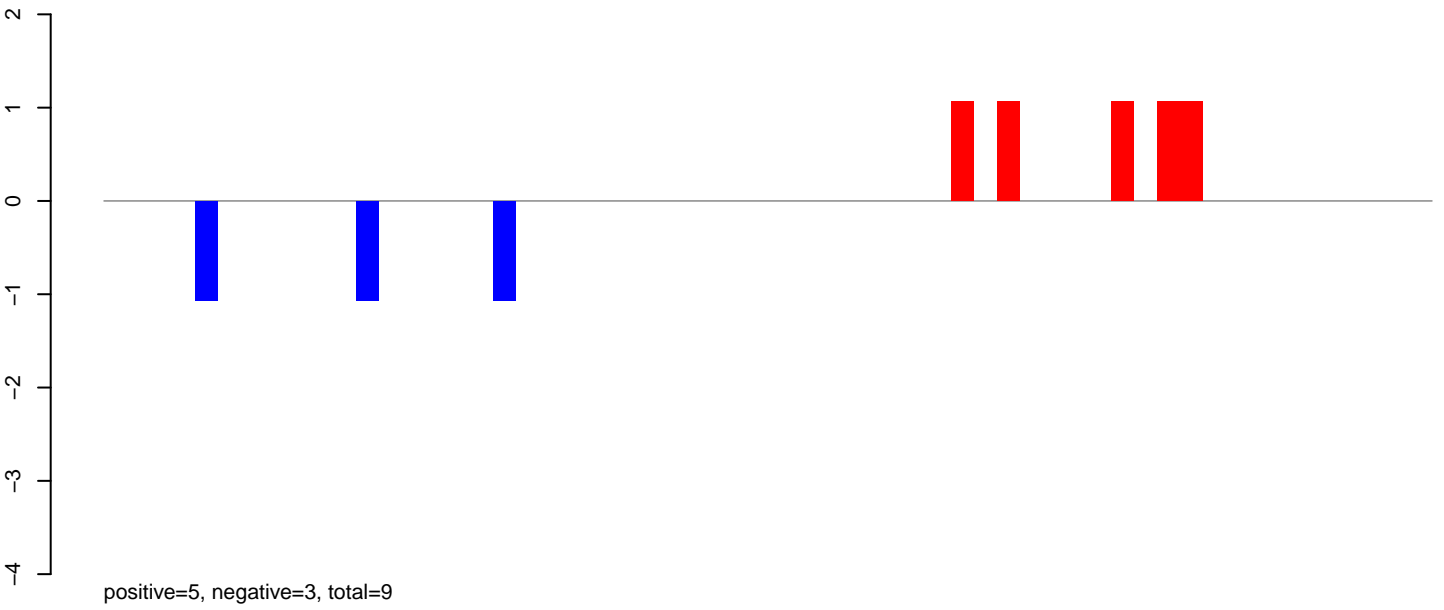

AeAeg\_Ovary\_TC.24\_35.rep

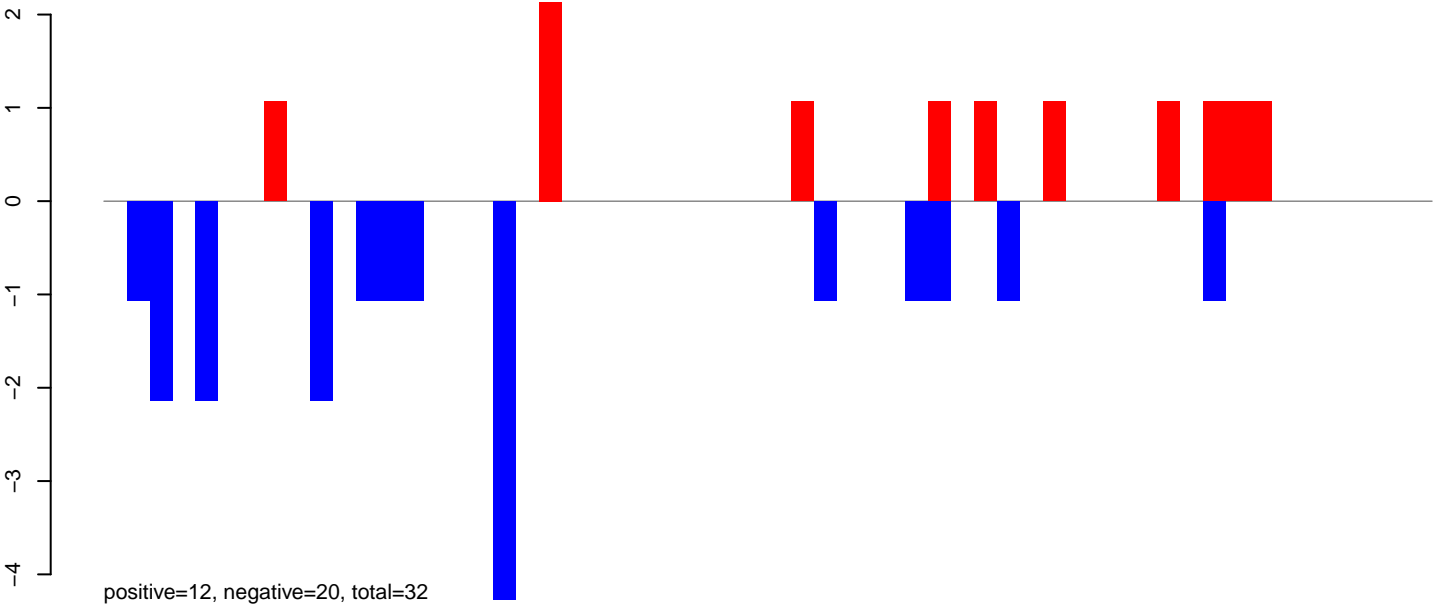

AeAeg\_Ovary\_TC.rep

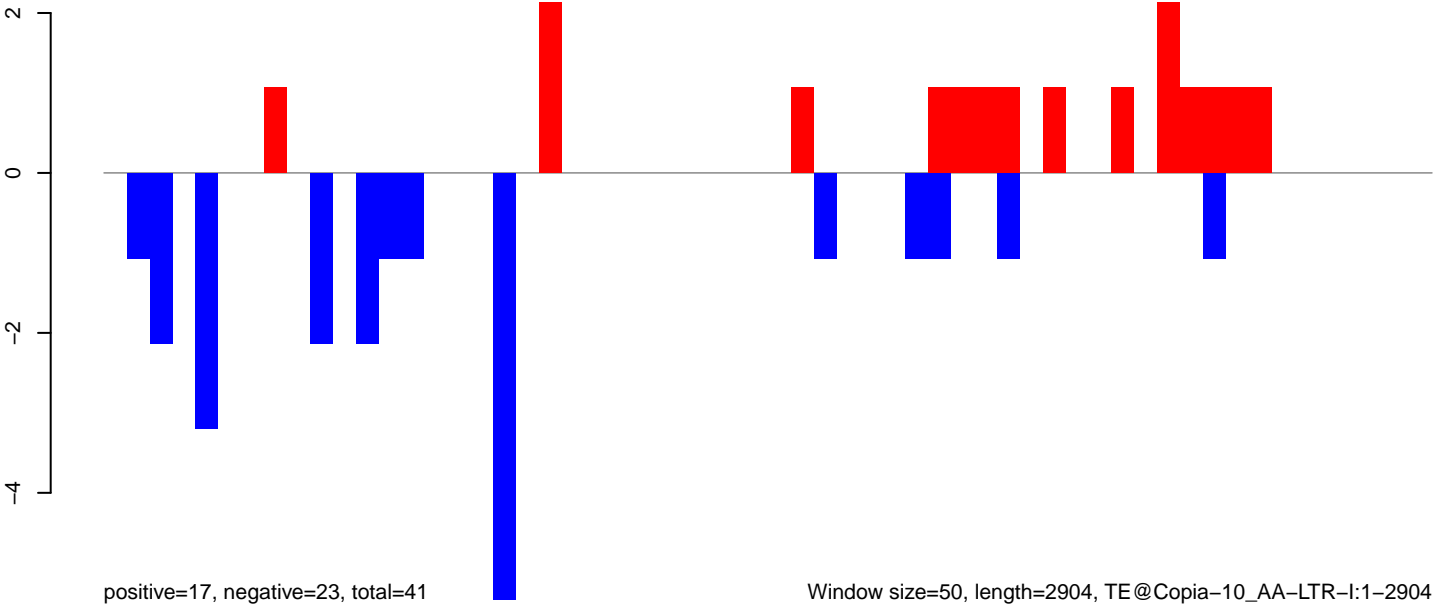

AeAeg\_Ovary\_TC.18\_23.rep

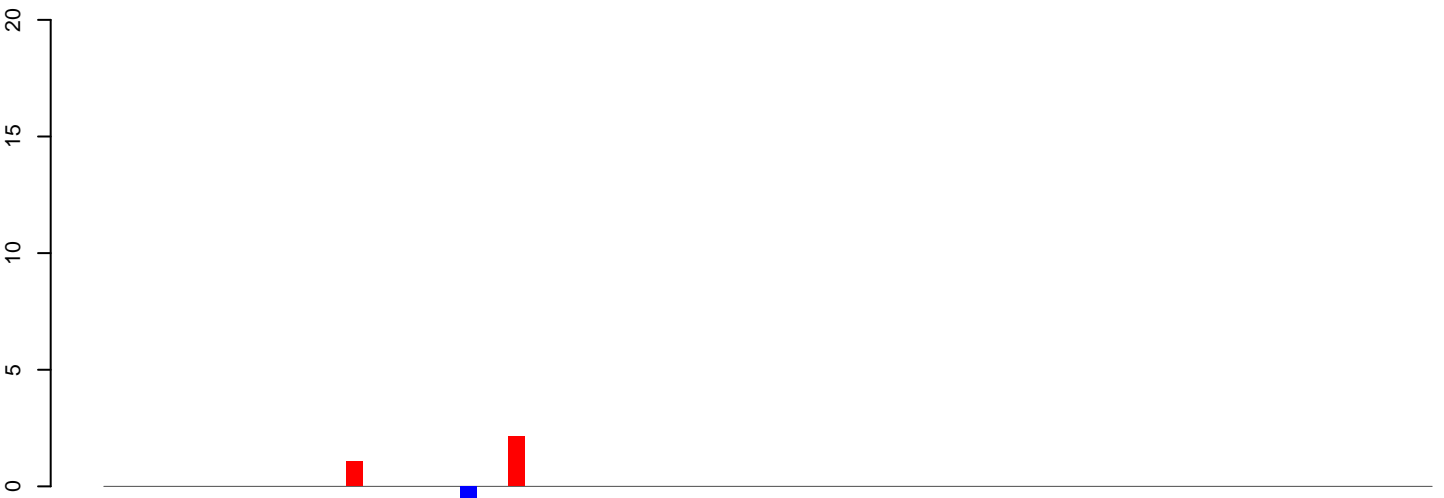

positive=3, negative=1, total=4

AeAeg\_Ovary\_TC.24\_35.rep

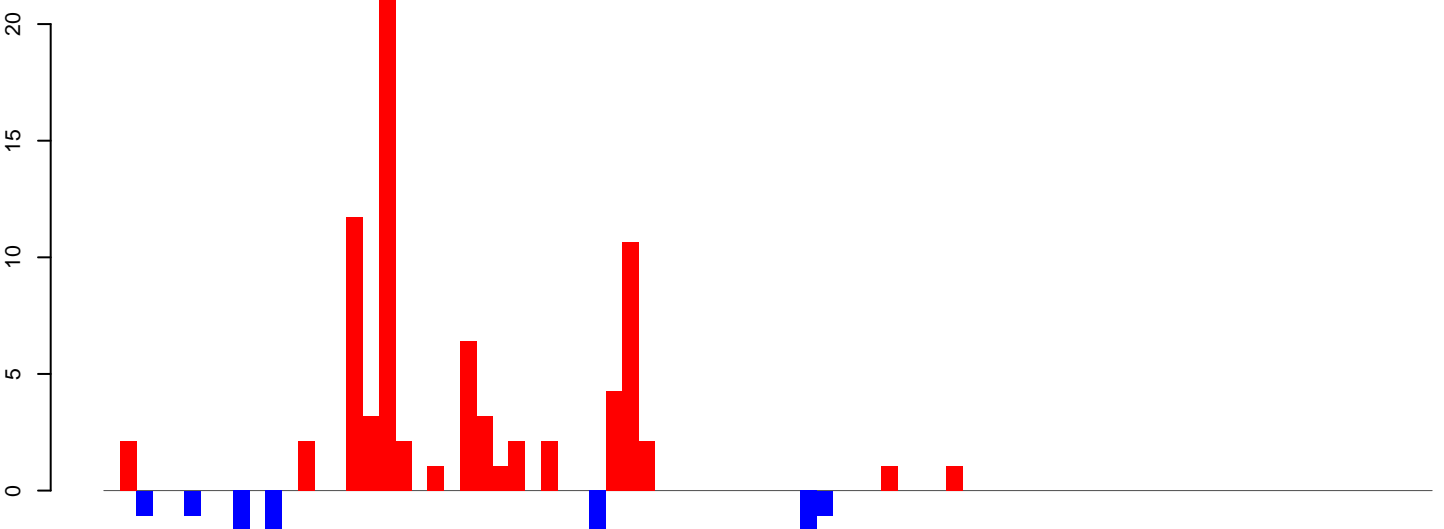

positive=79, negative=13, total=92

AeAeg\_Ovary\_TC.rep

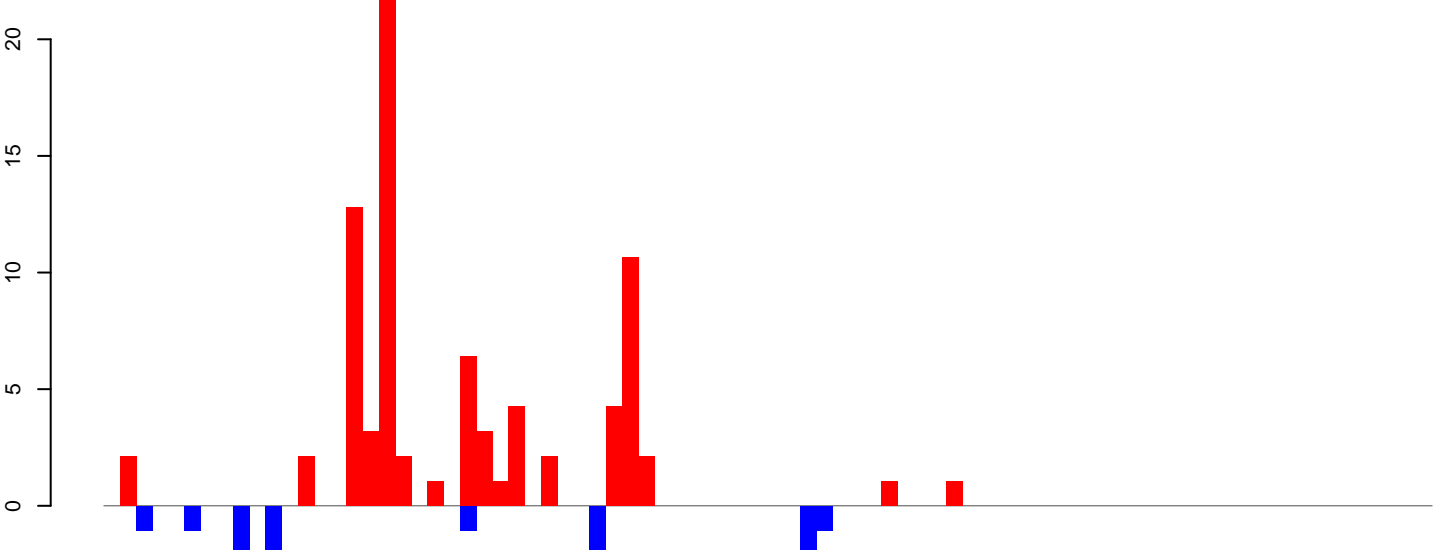

positive=82, negative=14, total=96

Window size=50, length=4115, TE@CR1-70\_Ae:1-4115

0 1000 2000 3000 4000

### AeAeg\_Ovary\_TC.18\_23.rep

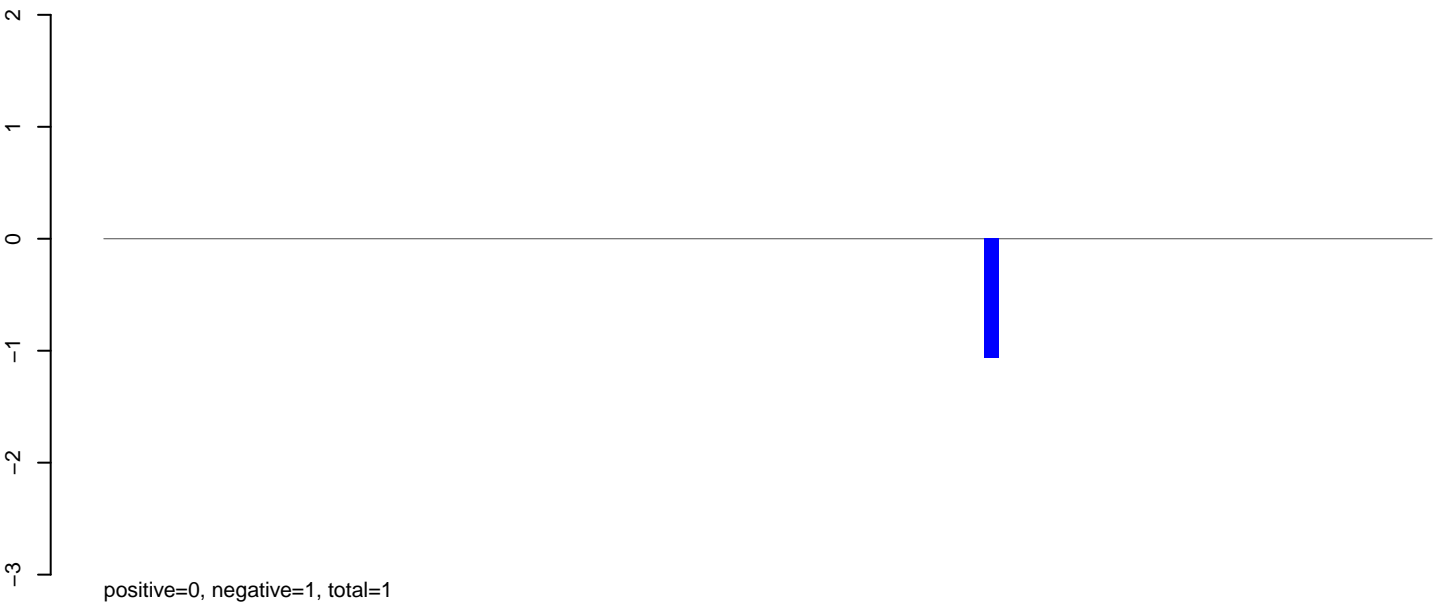

### AeAeg\_Ovary\_TC.24\_35.rep

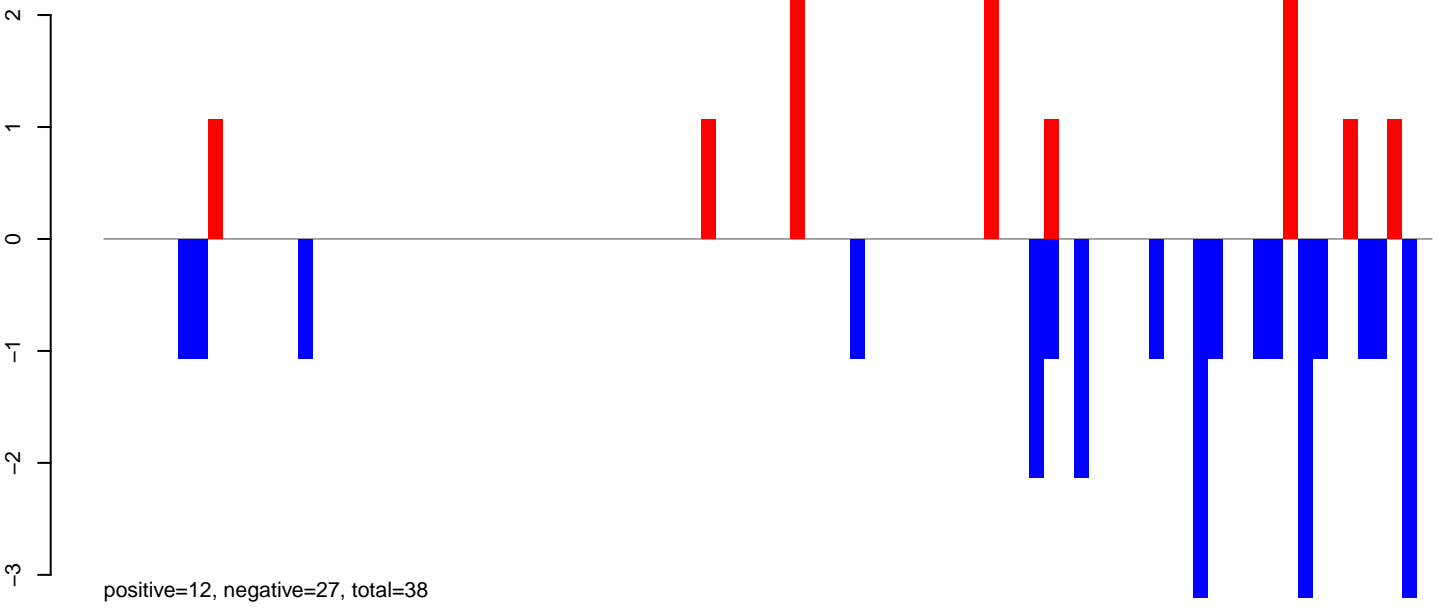

### AeAeg\_Ovary\_TC.rep

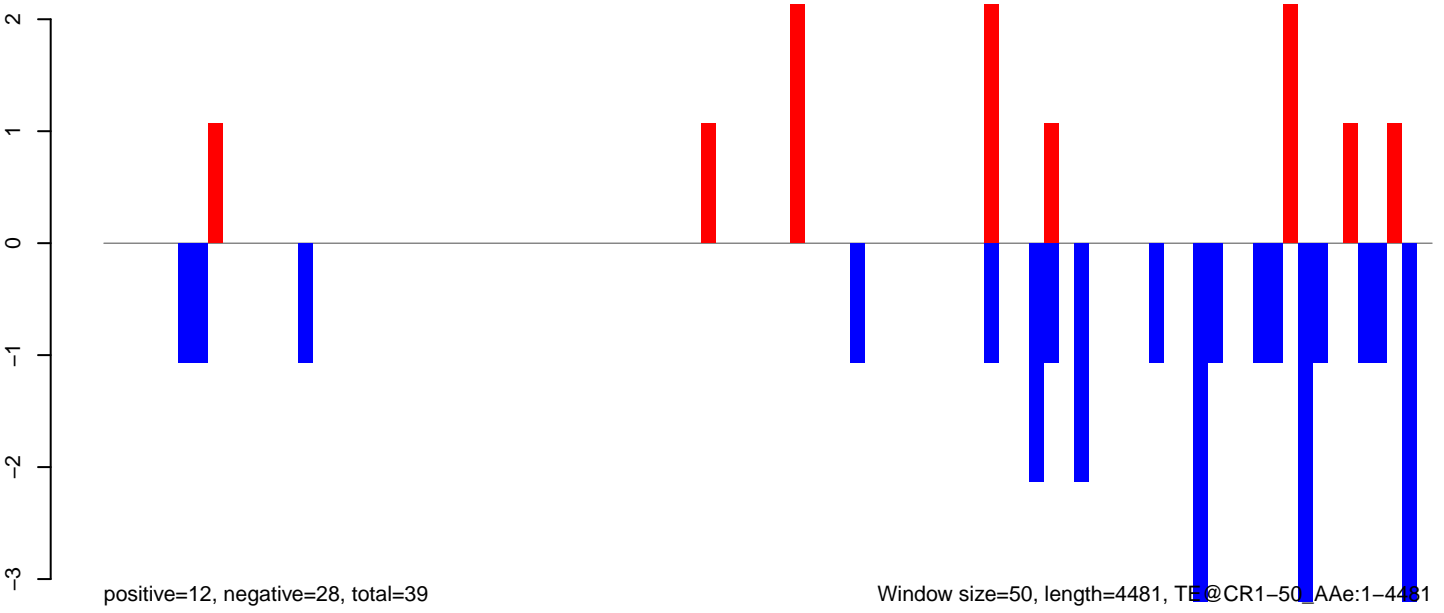



AeAeg\_Ovary\_TC.18\_23.rep

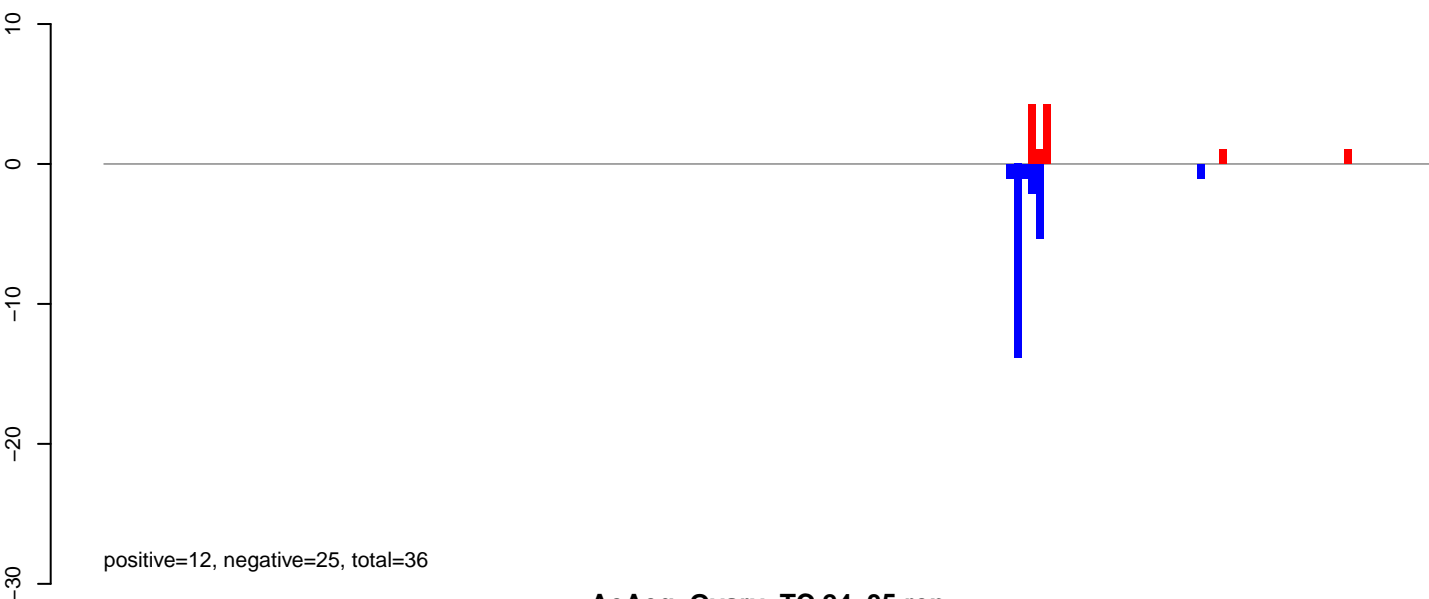

AeAeg\_Ovary\_TC.24\_35.rep

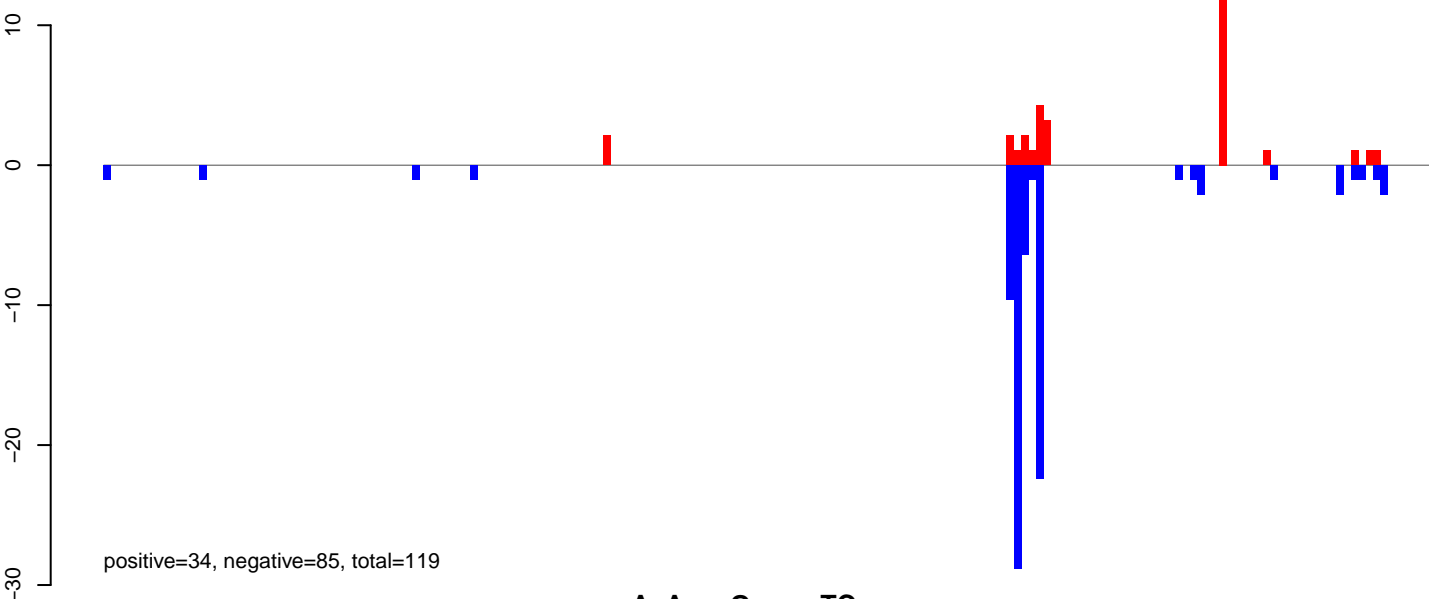

AeAeg\_Ovary\_TC.rep

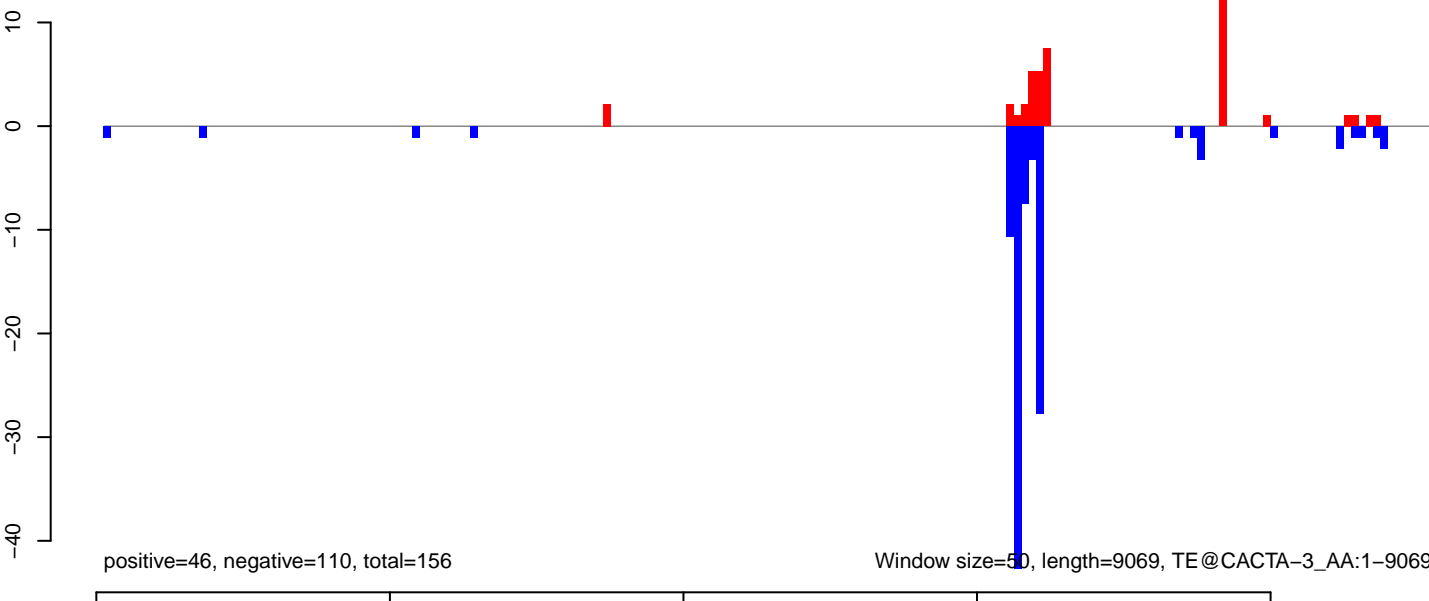

AeAeg\_Ovary\_TC.18\_23.rep

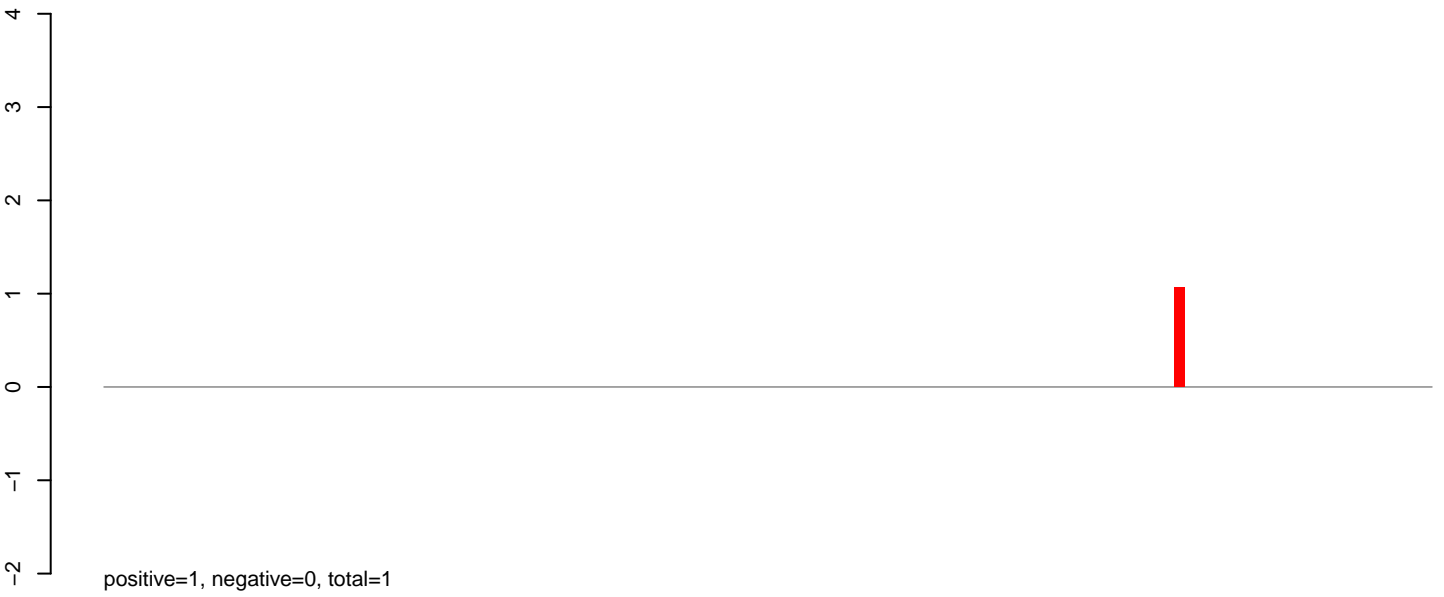

AeAeg\_Ovary\_TC.24\_35.rep

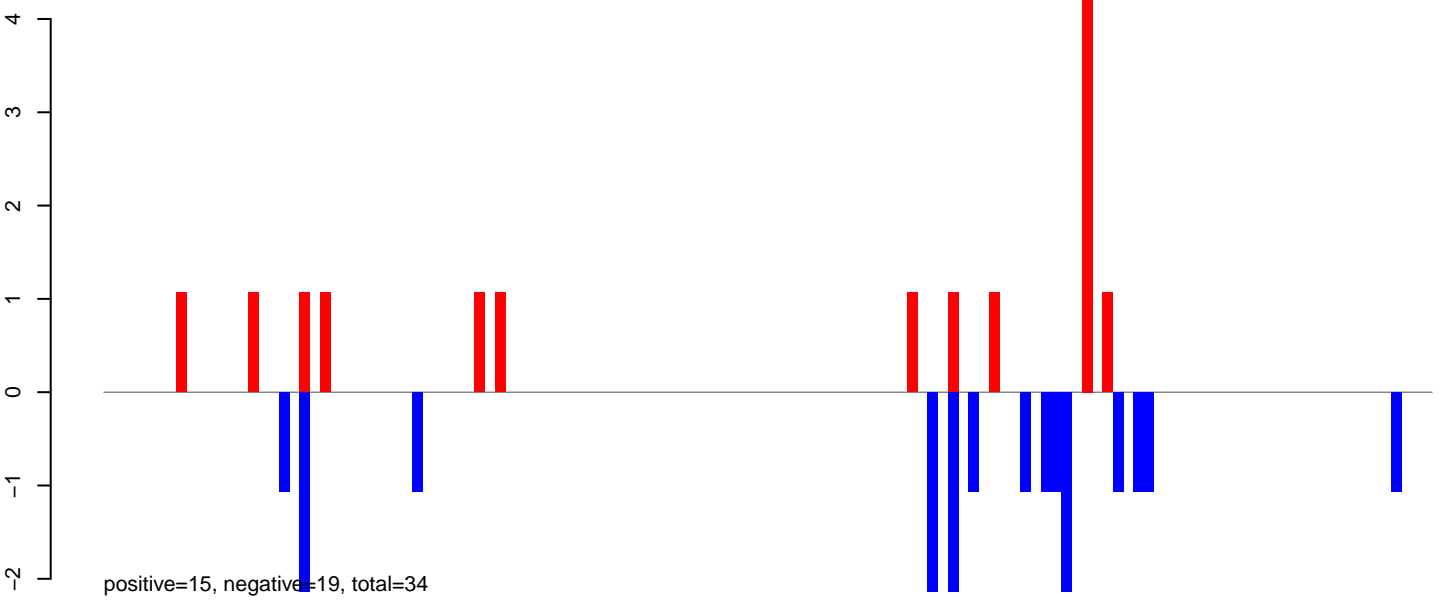

AeAeg\_Ovary\_TC.rep

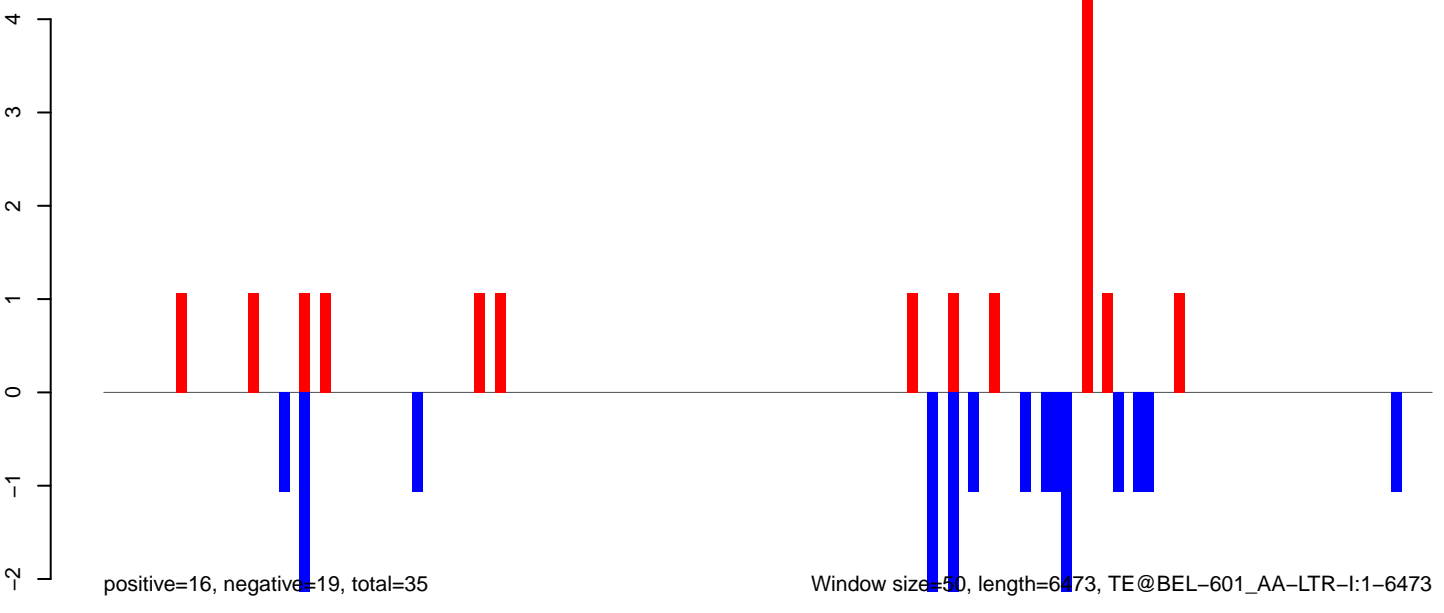

0 1000 2000 3000 4000 5000 6000

AeAeg\_Ovary\_TC.18\_23.rep



positive=3, negative=1, total=4

AeAeg\_Ovary\_TC.24\_35.rep

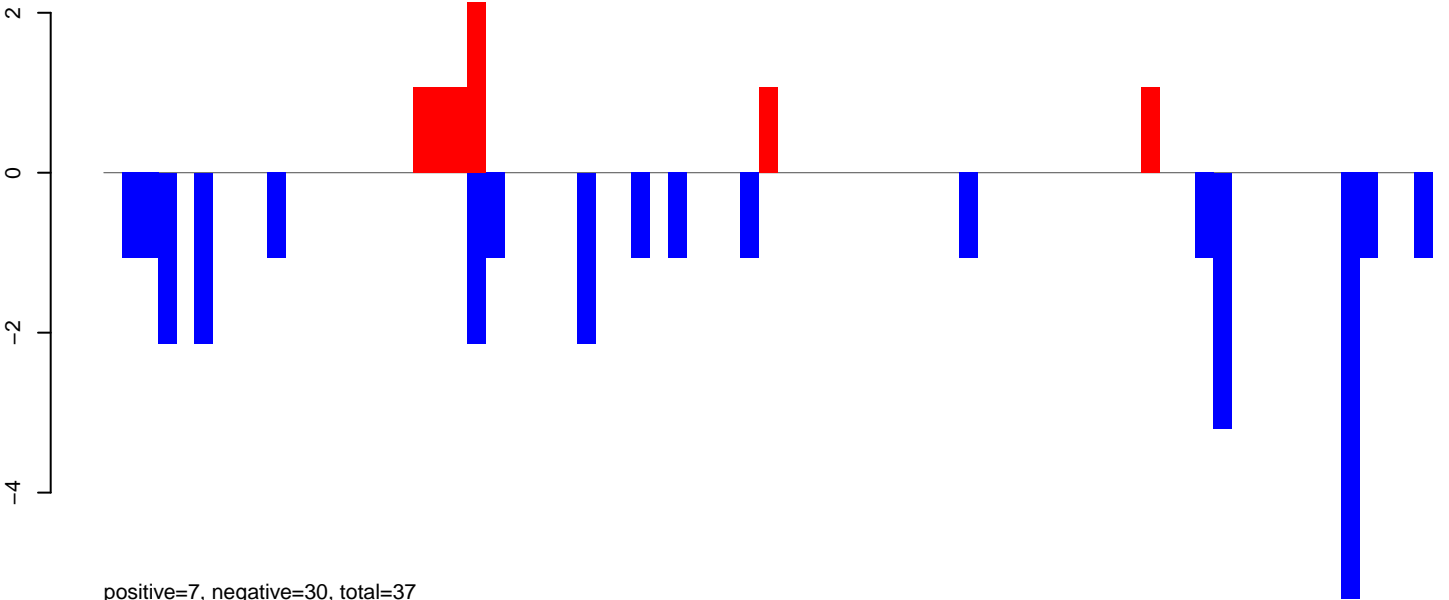

positive=7, negative=30, total=37

AeAeg\_Ovary\_TC.rep

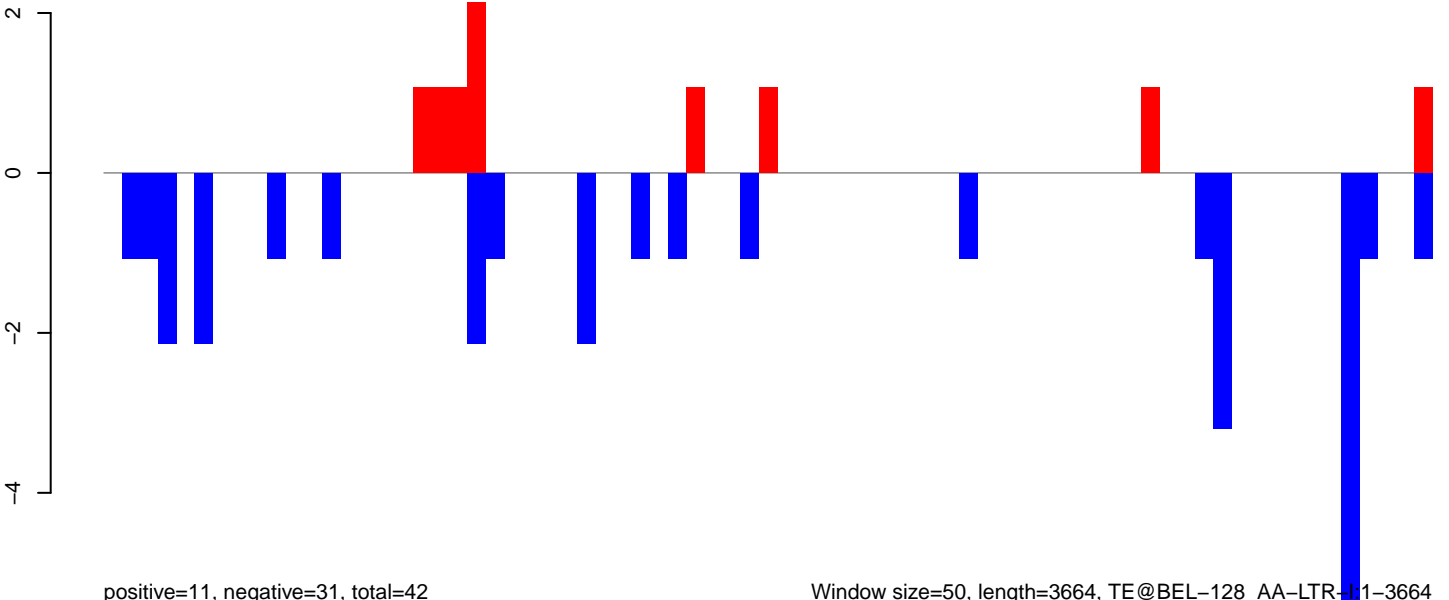

positive=11, negative=31, total=42

Window size=50, length=3664, TE@BEL-128\_AA-LTR-11-3664

**AeAeg\_Ovary\_TC.18\_23.rep**



**AeAeg\_Ovary\_TC.24\_35.rep**

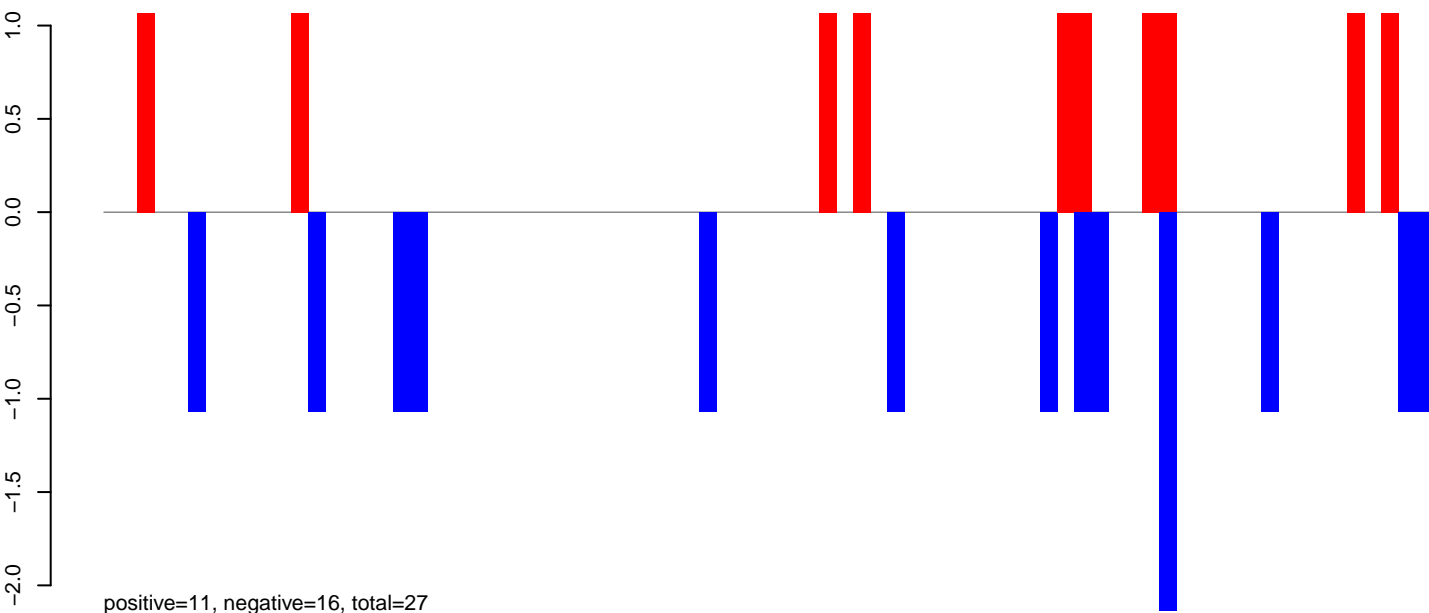

**AeAeg\_Ovary\_TC.rep**

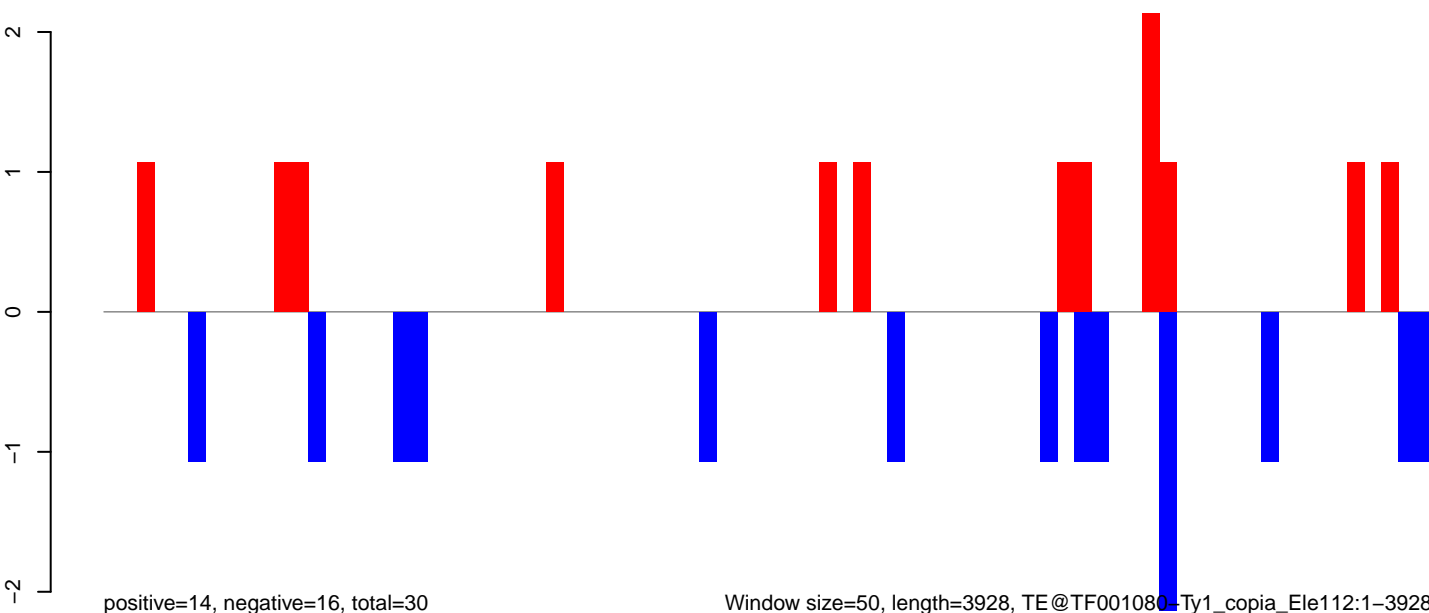

Window size=50, length=3928, TE@TF001080-Ty1\_copia\_Ele112:1-3928

0 1000 2000 3000 4000

AeAeg\_Ovary\_TC.18\_23.rep

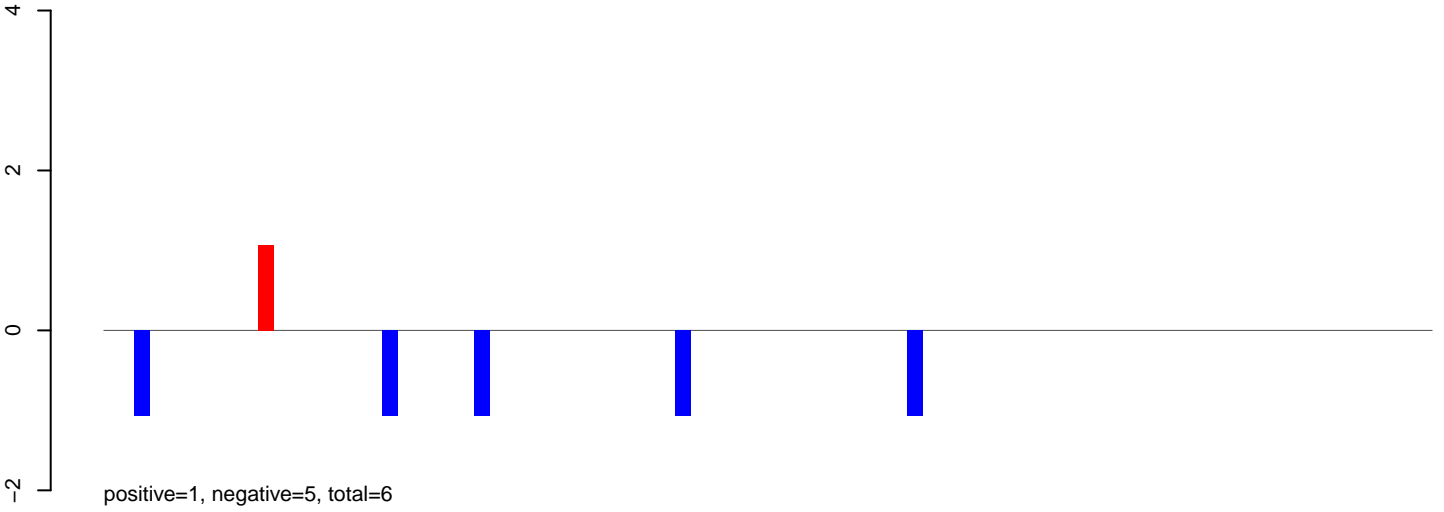

AeAeg\_Ovary\_TC.24\_35.rep

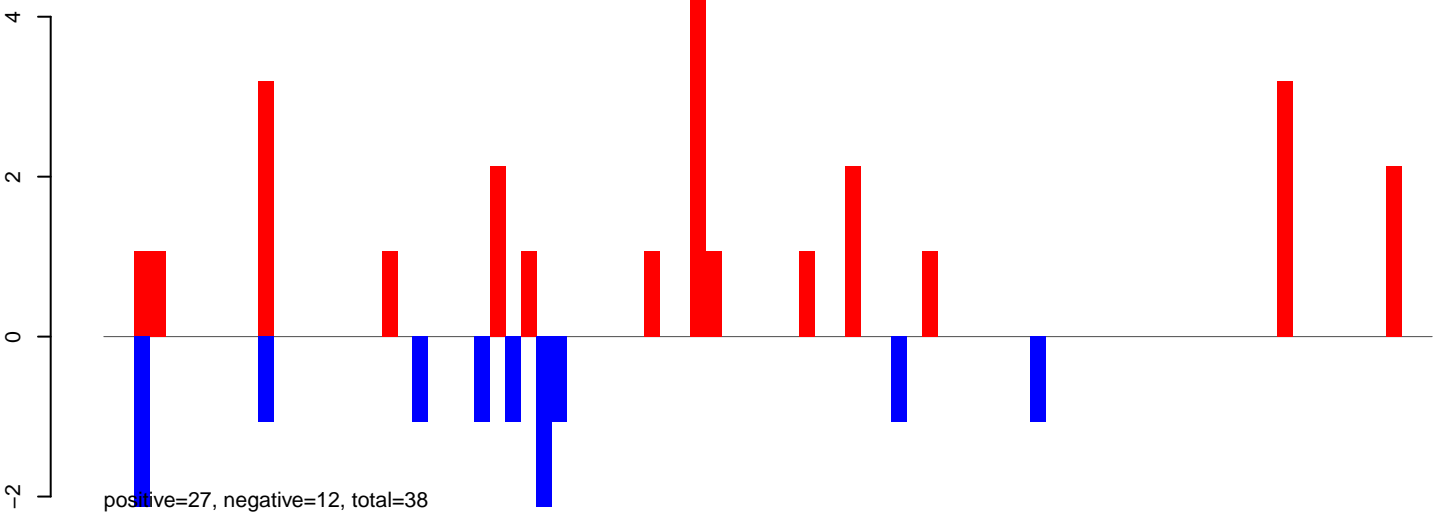

AeAeg\_Ovary\_TC.rep

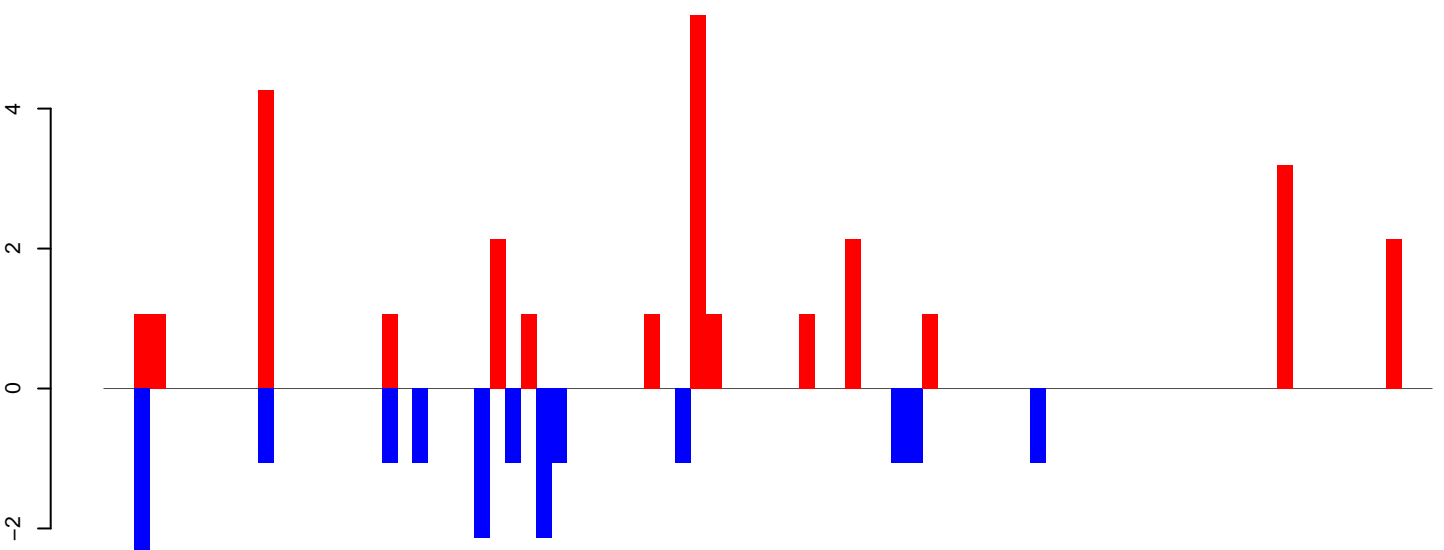

AeAeg\_Ovary\_TC.18\_23.rep

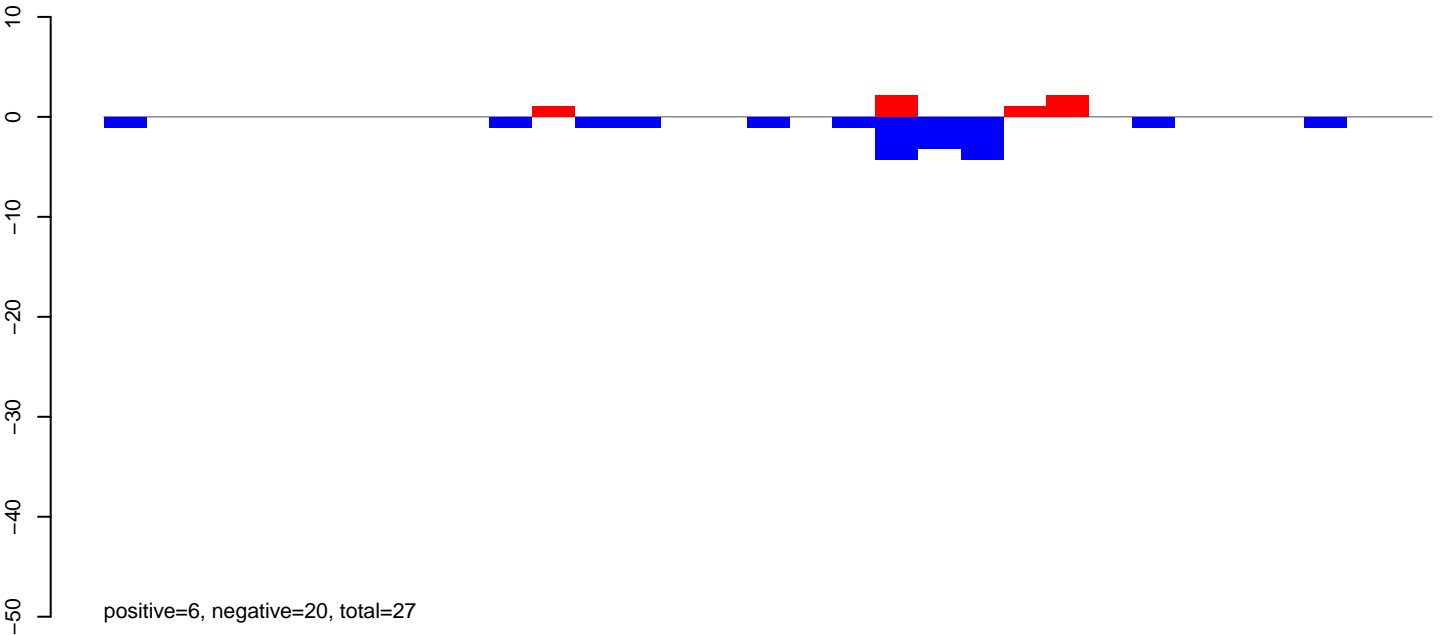

AeAeg\_Ovary\_TC.24\_35.rep

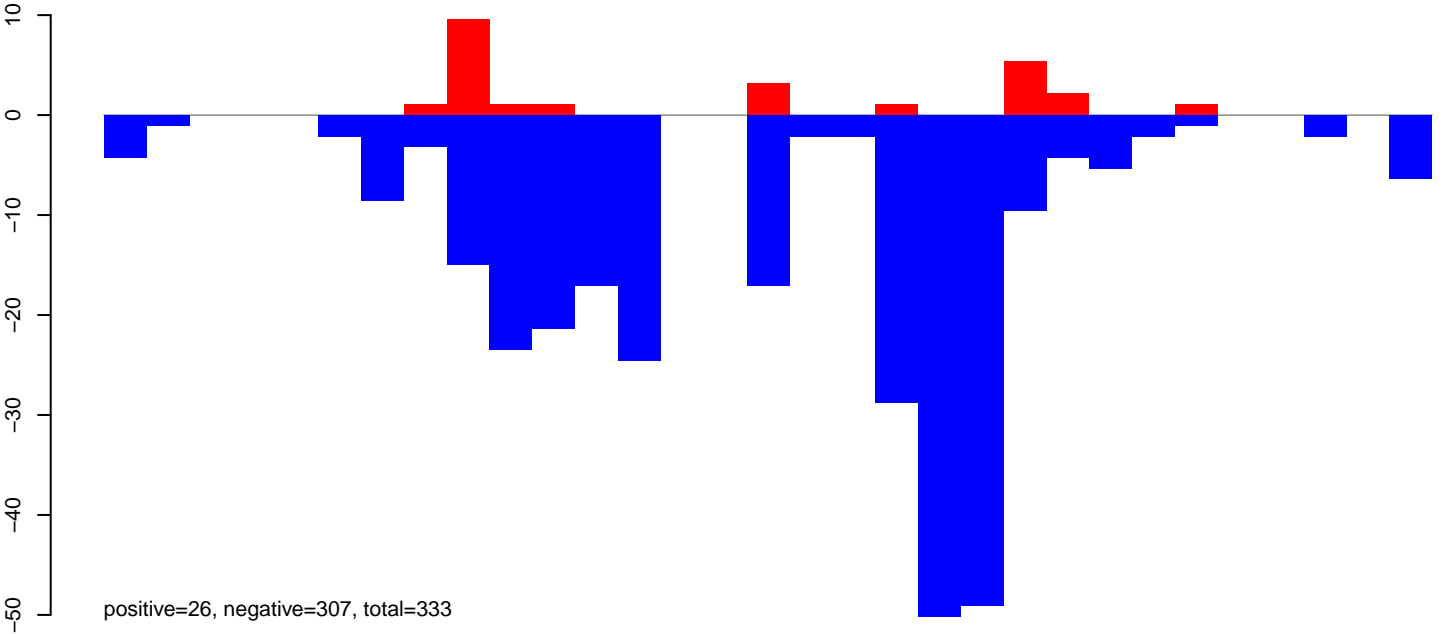

AeAeg\_Ovary\_TC.rep

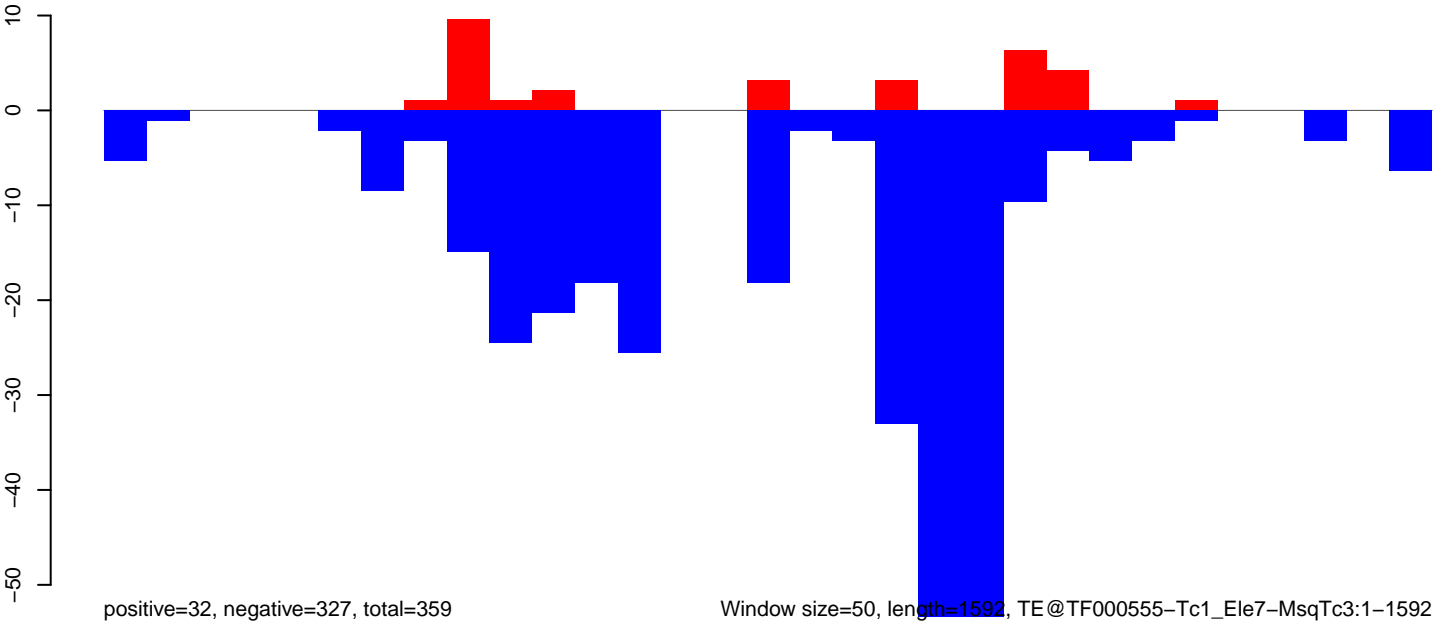

AeAeg\_Ovary\_TC.18\_23.rep

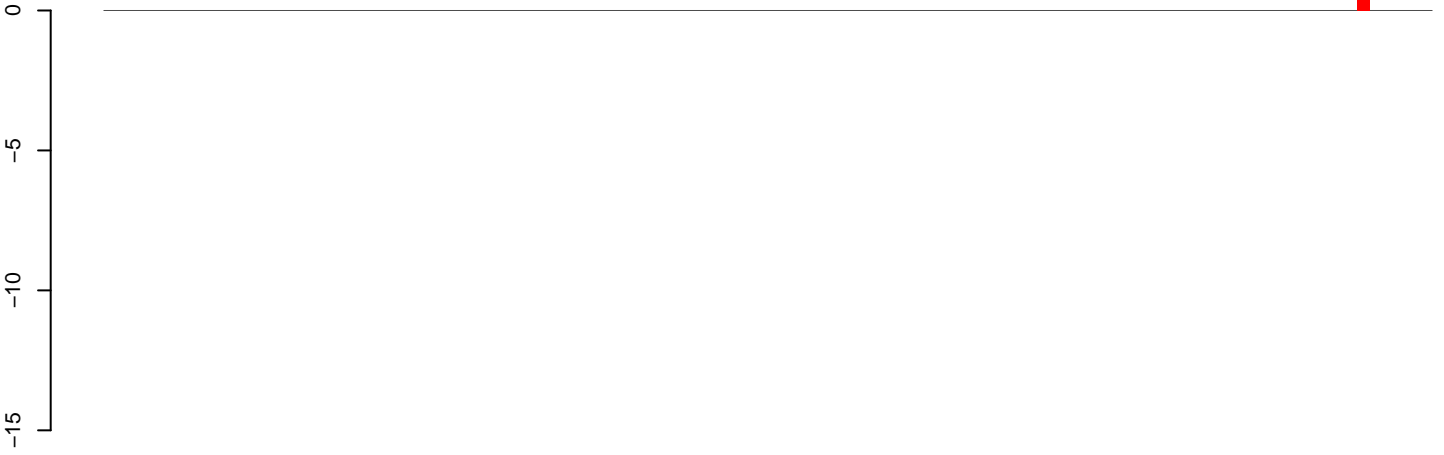

positive=2, negative=0, total=2

AeAeg\_Ovary\_TC.24\_35.rep

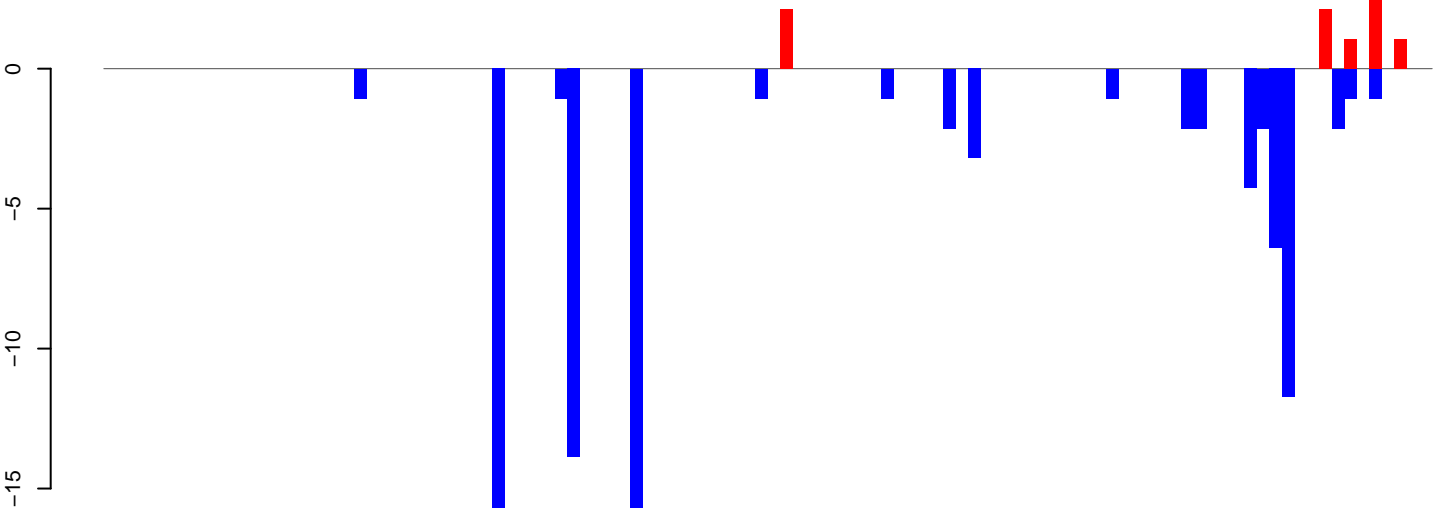

positive=10, negative=92, total=101

AeAeg\_Ovary\_TC.rep

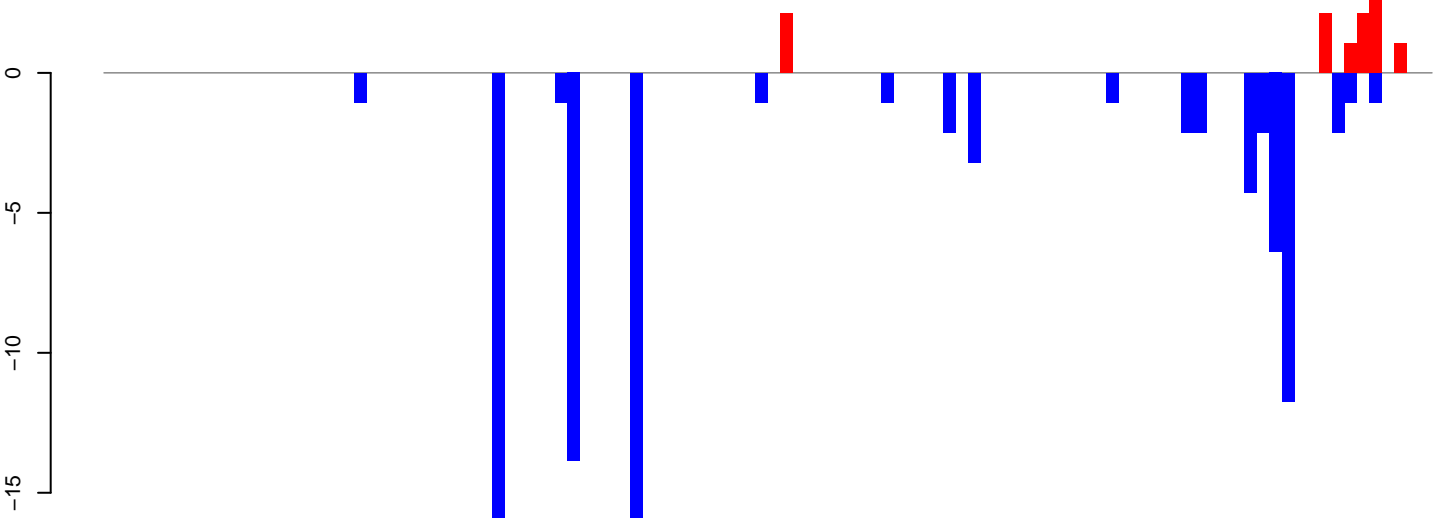

positive=12, negative=92, total=103

Window size=50, length=5318, TE@TF000456-CR1\_Ele33:1-5318

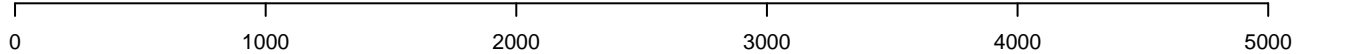

AeAeg\_Ovary\_TC.18\_23.rep

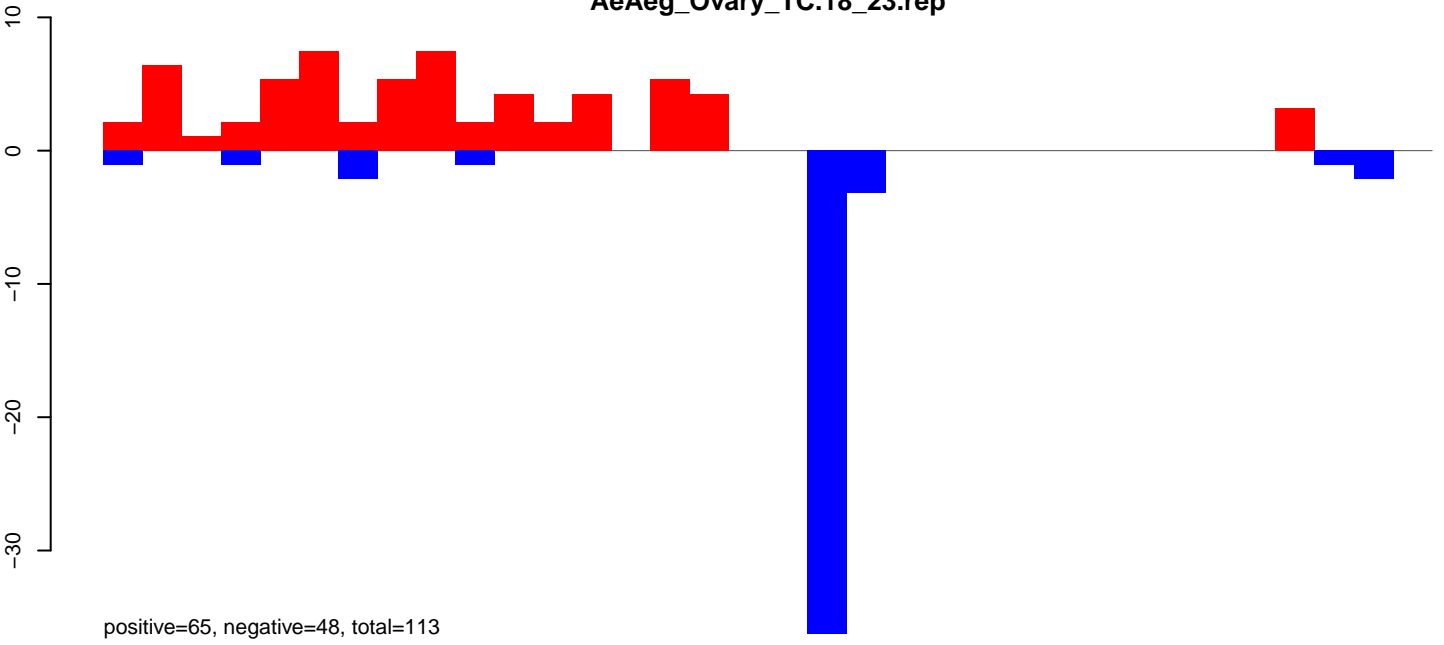

AeAeg\_Ovary\_TC.24\_35.rep

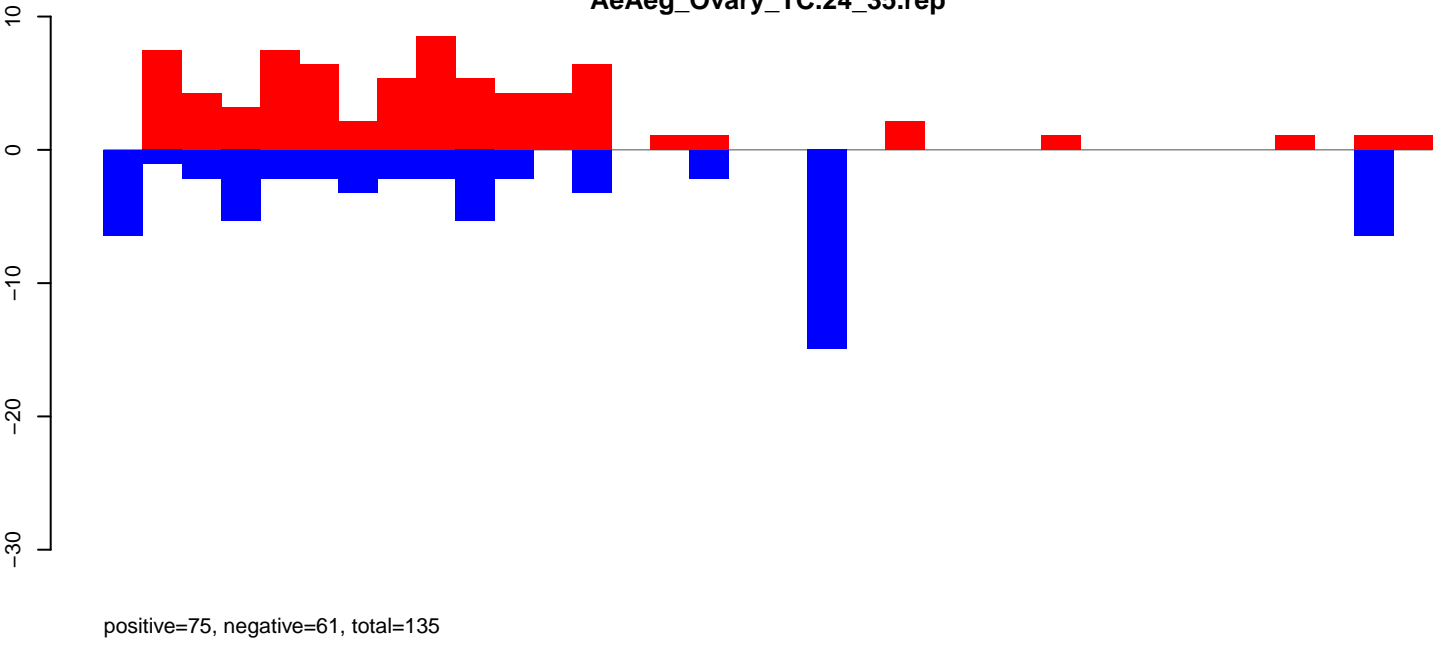

AeAeg\_Ovary\_TC.rep

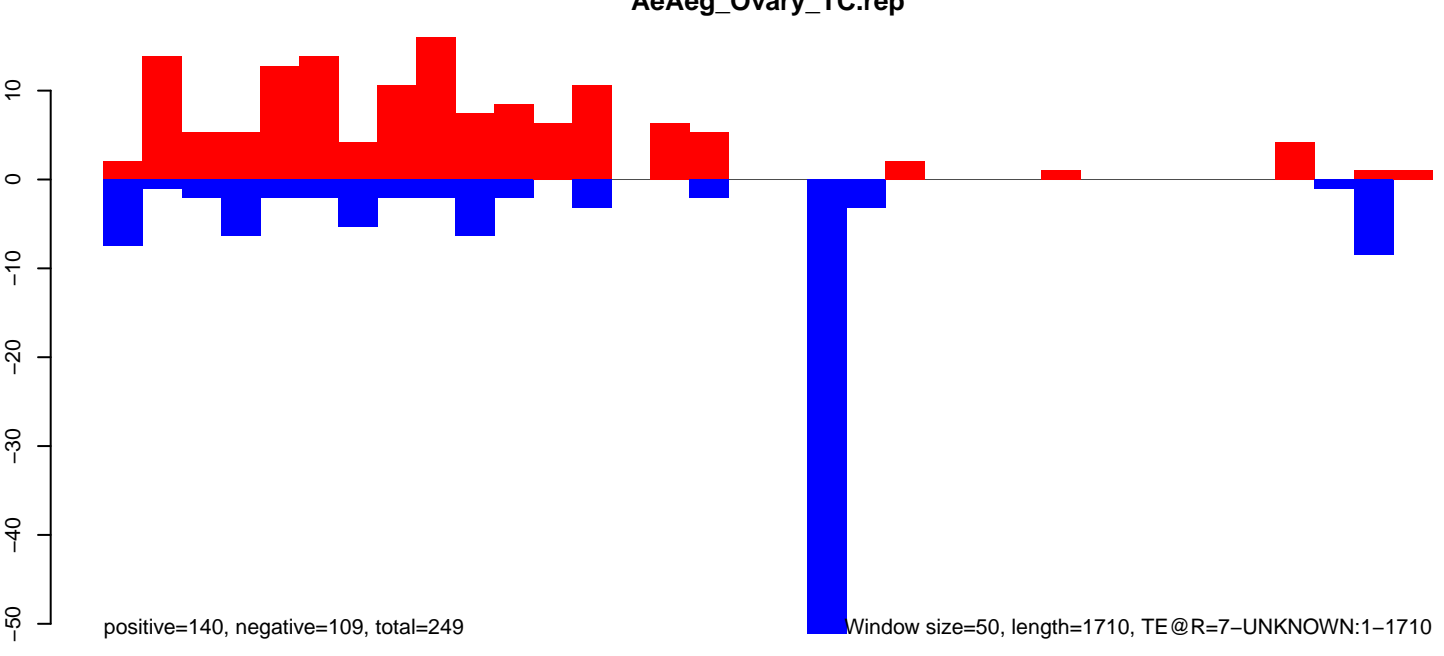

Window size=50, length=1710, TE@R=7-UNKNOWN:1-1710



AeAeg\_Ovary\_TC.18\_23.rep

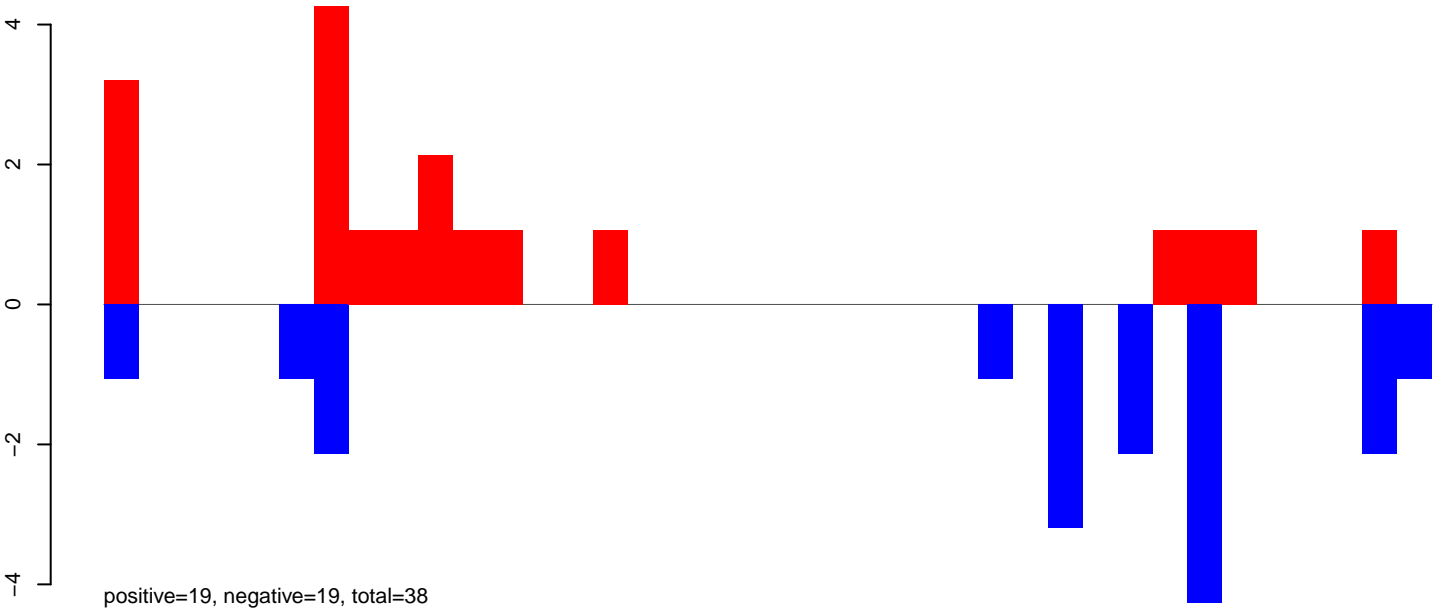

AeAeg\_Ovary\_TC.24\_35.rep

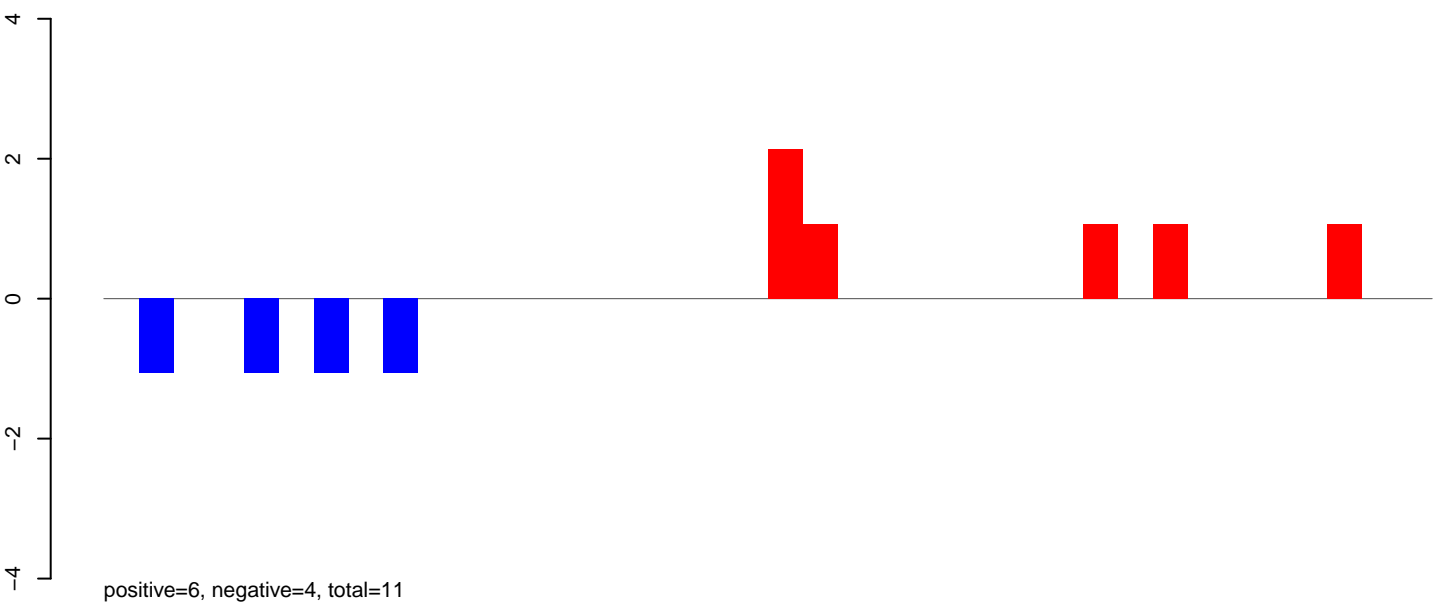

AeAeg\_Ovary\_TC.rep

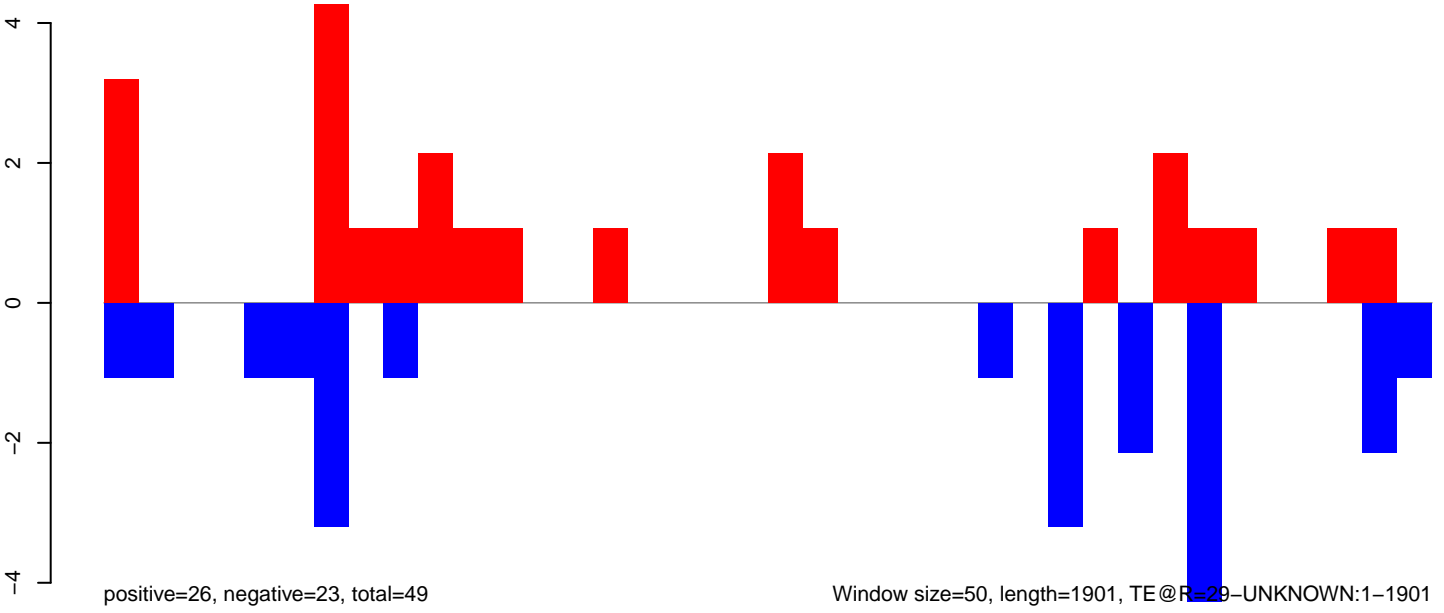

Window size=50, length=1901, TE@R=29-UNKNOWN:1-1901

AeAeg\_Ovary\_TC.18\_23.rep

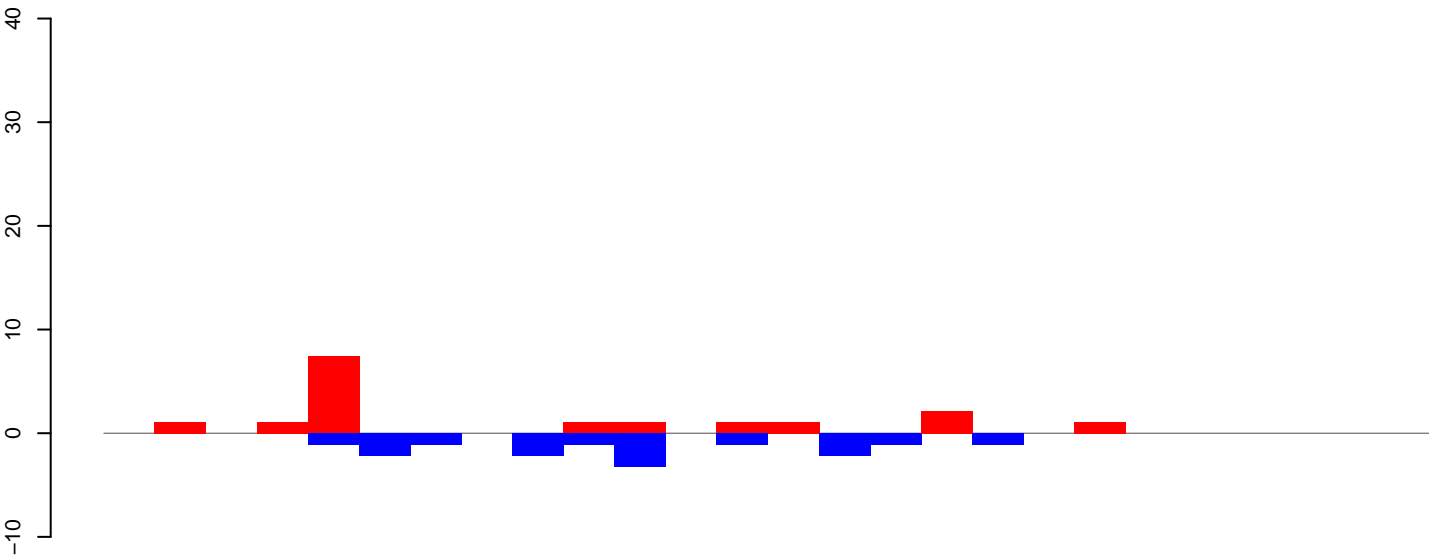

positive=17, negative=16, total=33

AeAeg\_Ovary\_TC.24\_35.rep

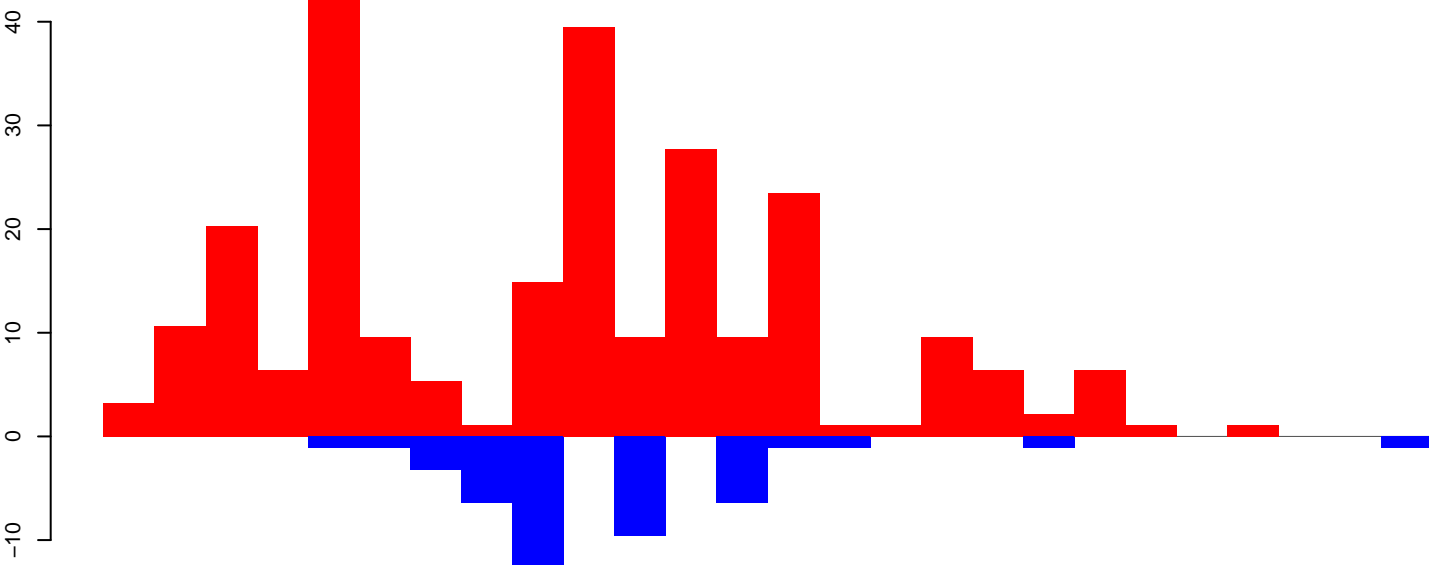

positive=253, negative=48, total=301

AeAeg\_Ovary\_TC.rep

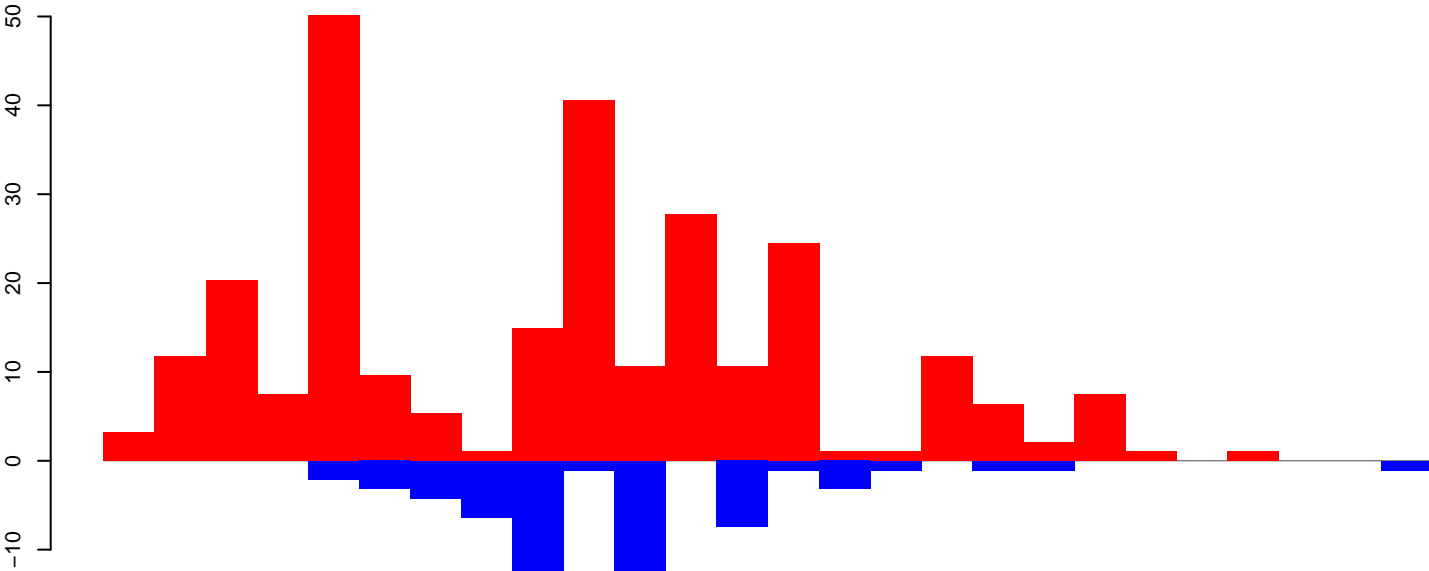

positive=270, negative=64, total=334

Window size=50, length=1306, TE@R=1347-UNKNOWN:1-1306

0 200 400 600 800 1000 1200 1400

AeAeg\_Ovary\_TC.18\_23.rep



positive=3, negative=2, total=5

AeAeg\_Ovary\_TC.24\_35.rep

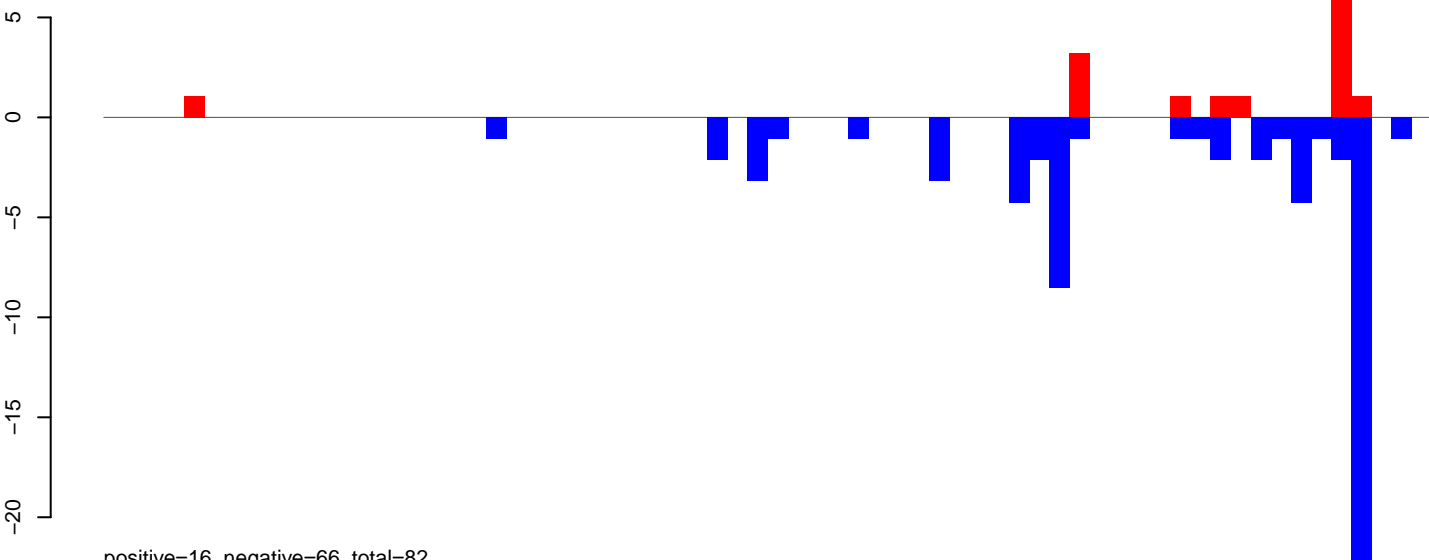

positive=16, negative=66, total=82

AeAeg\_Ovary\_TC.rep

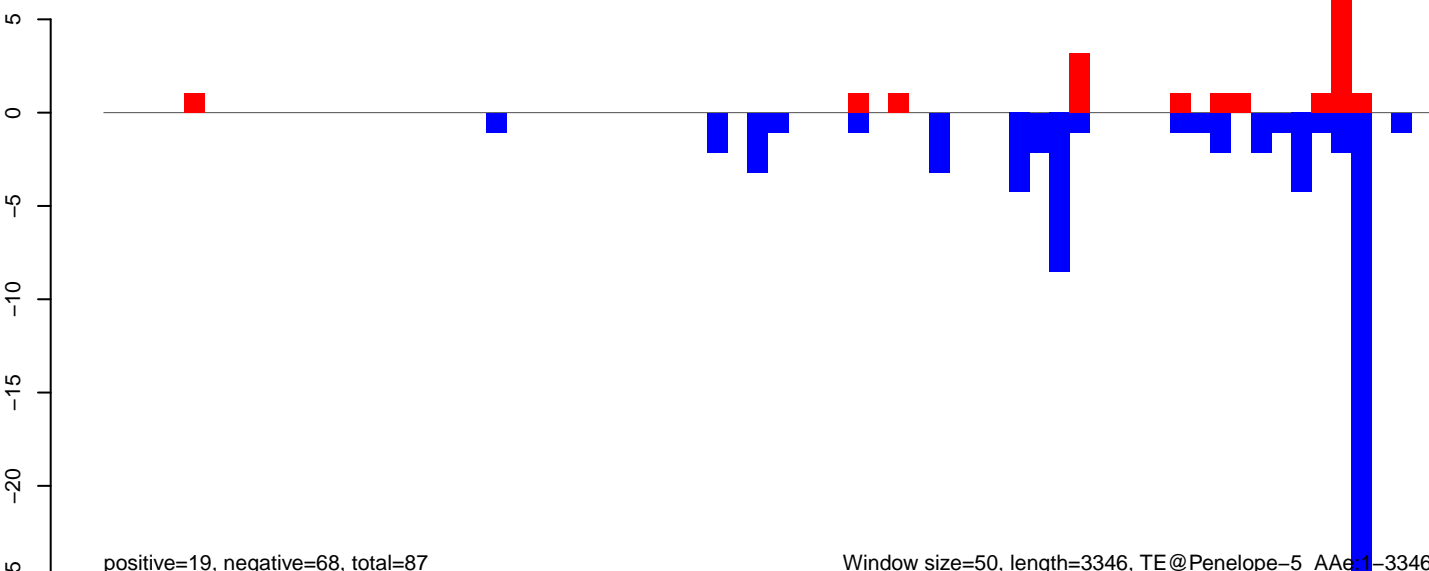

positive=19, negative=68, total=87

Window size=50, length=3346, TE@Penelope-5\_AAe1-3346

AeAeg\_Ovary\_TC.18\_23.rep



AeAeg\_Ovary\_TC.24\_35.rep

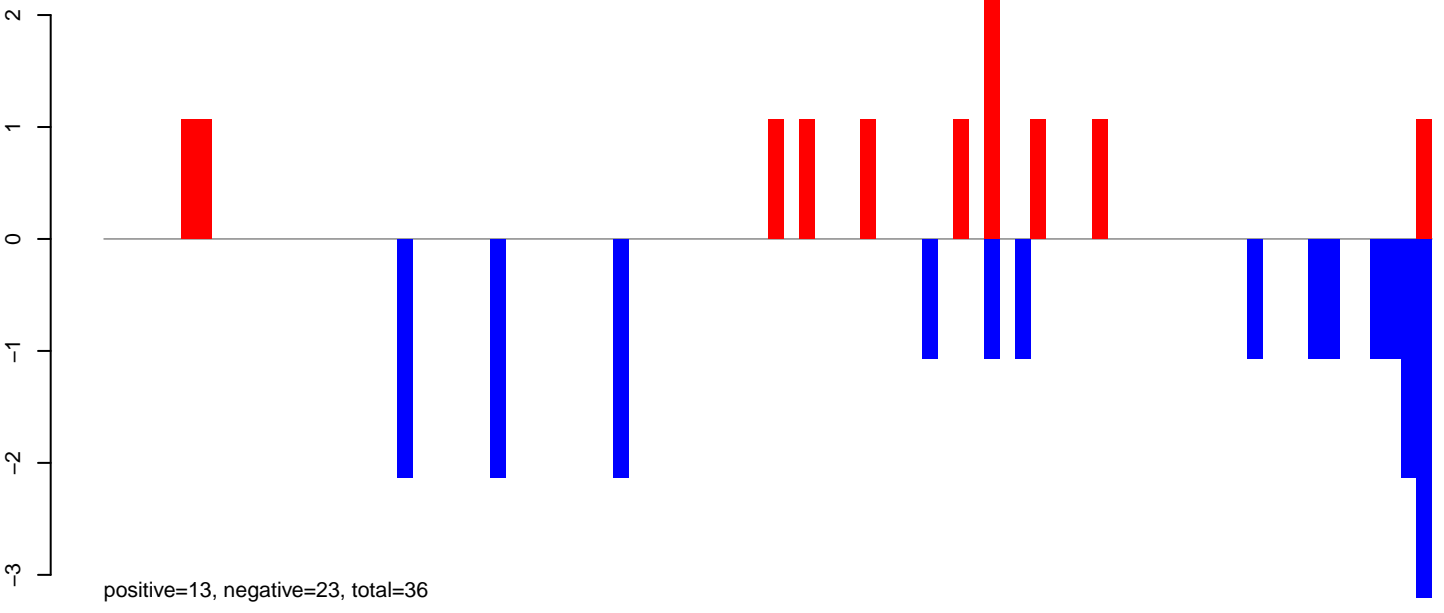

AeAeg\_Ovary\_TC.rep

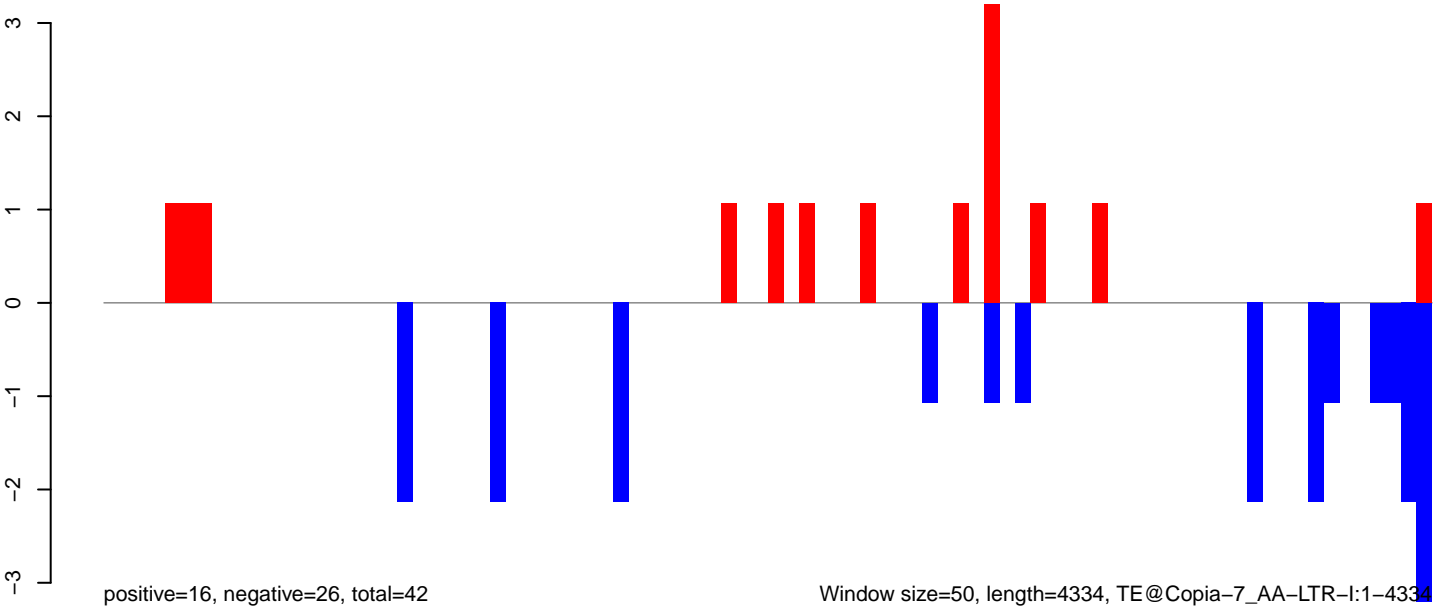

Window size=50, length=4334, TE@Copia-7\_AA-LTR-I:1-4334

# AeAeg\_Ovary\_TC.18\_23.rep

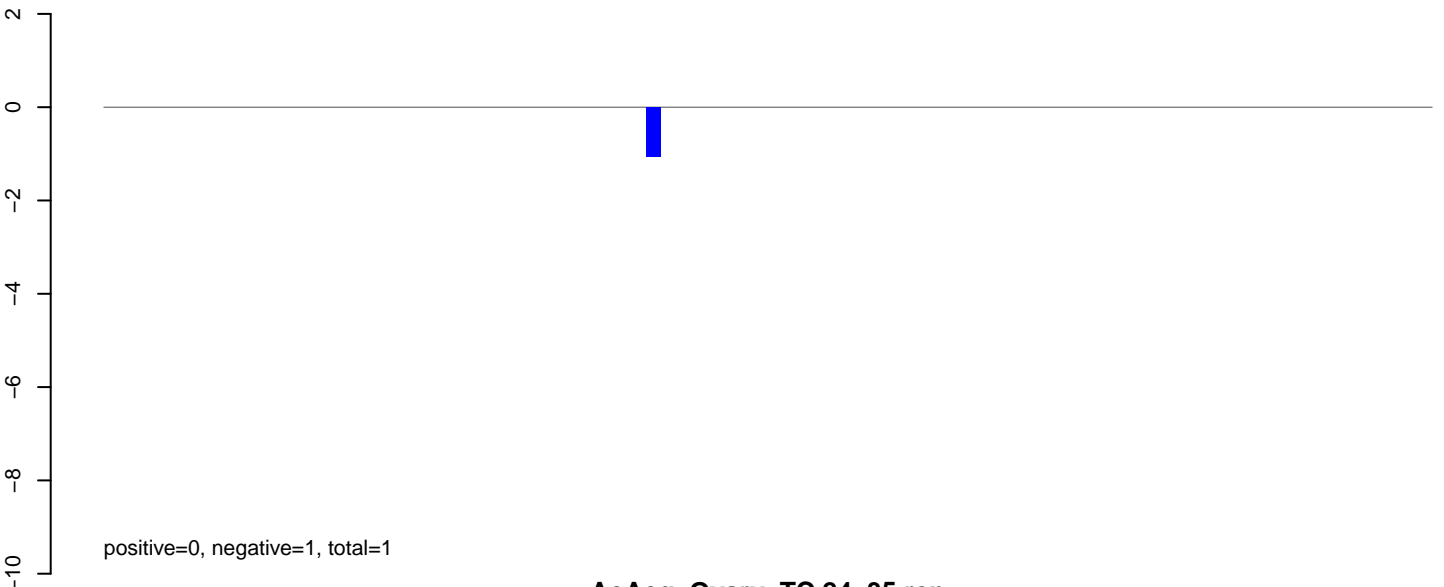

# AeAeg\_Ovary\_TC.24\_35.rep

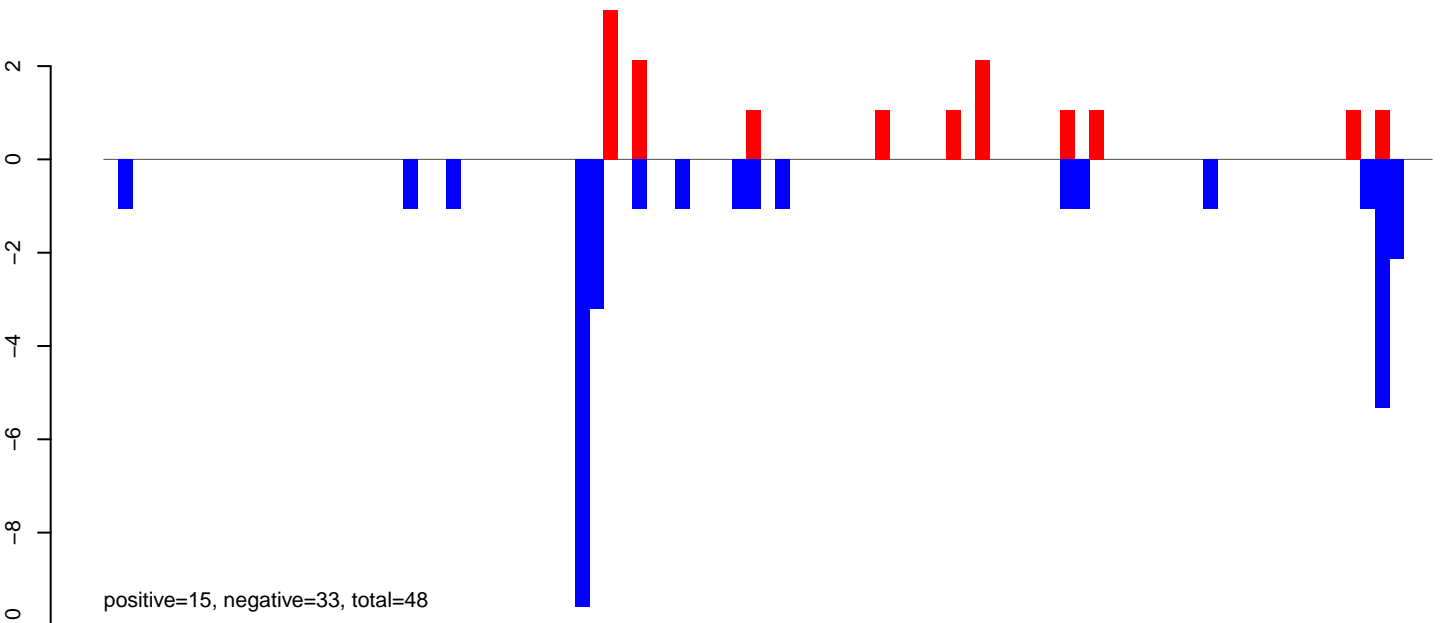

# AeAeg\_Ovary\_TC.rep

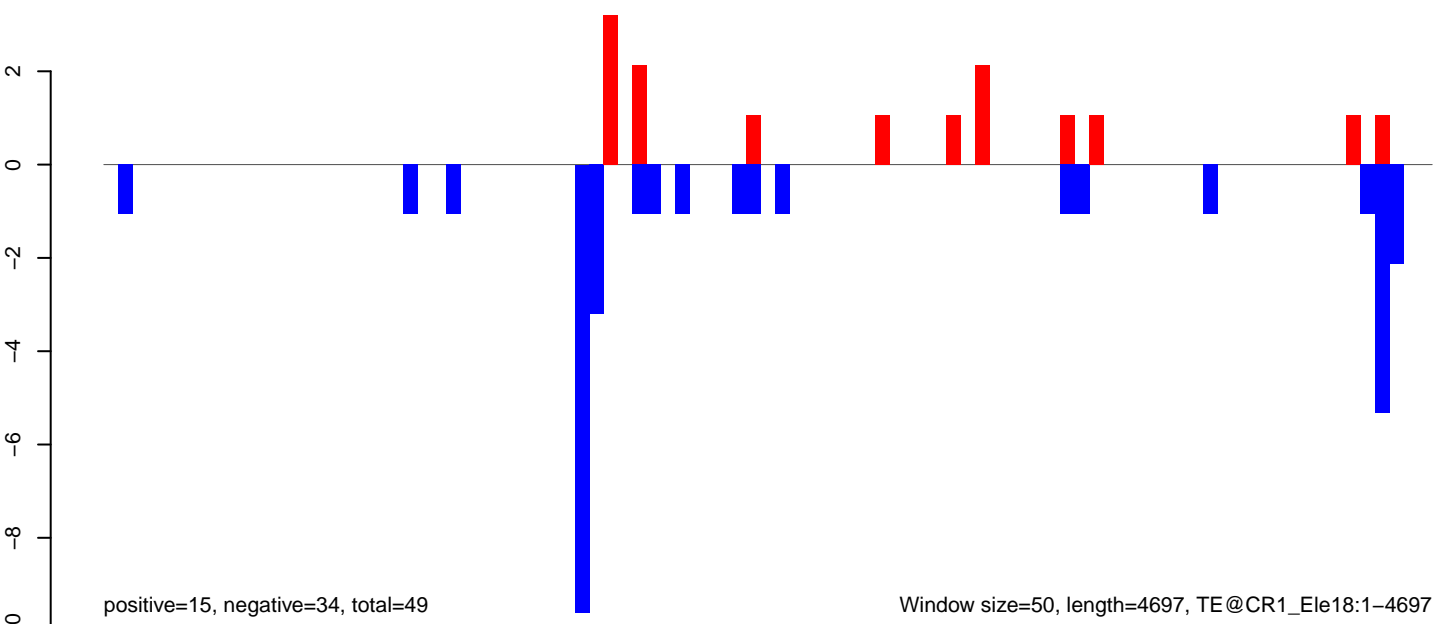

AeAeg\_Ovary\_TC.18\_23.rep



AeAeg\_Ovary\_TC.24\_35.rep

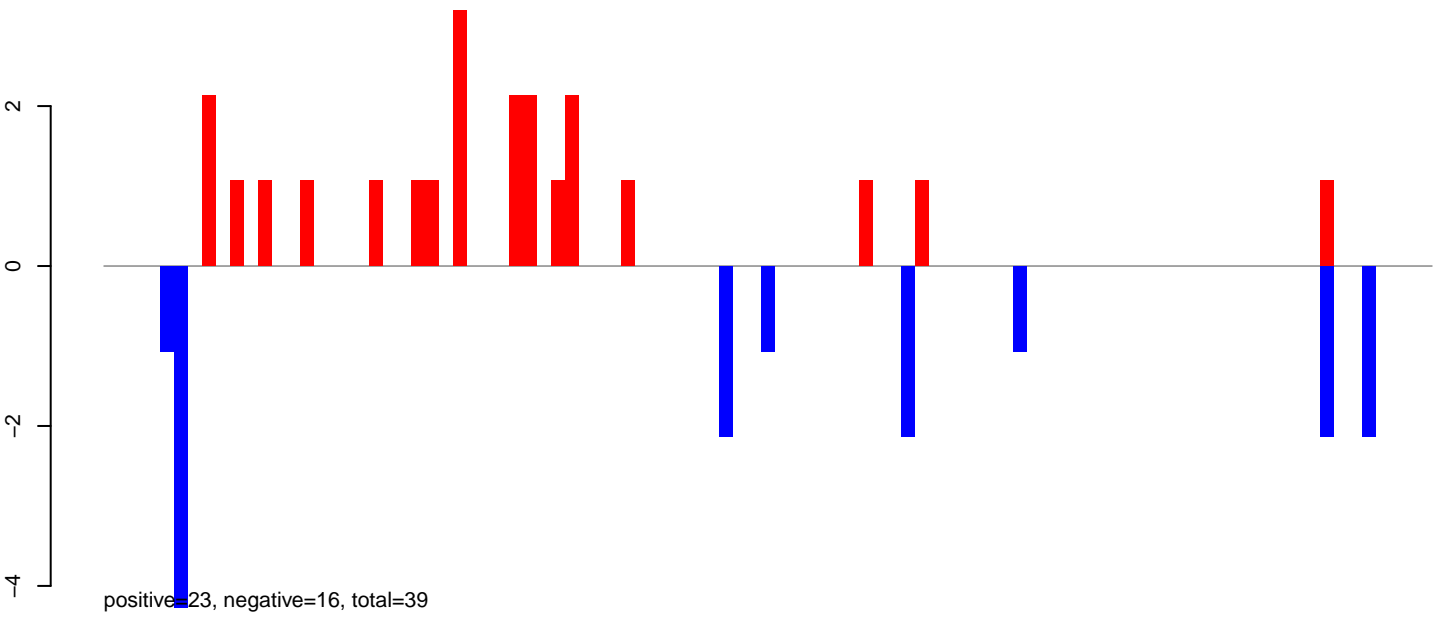

AeAeg\_Ovary\_TC.rep

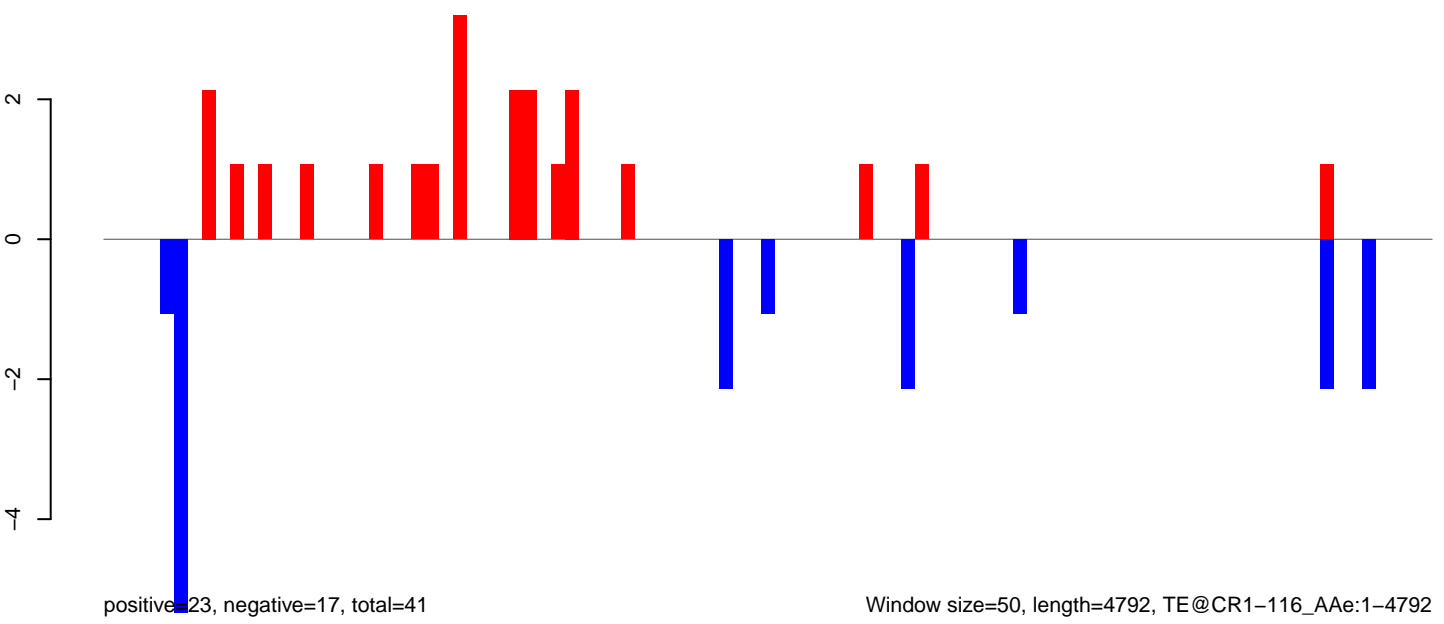

AeAeg\_Ovary\_TC.18\_23.rep

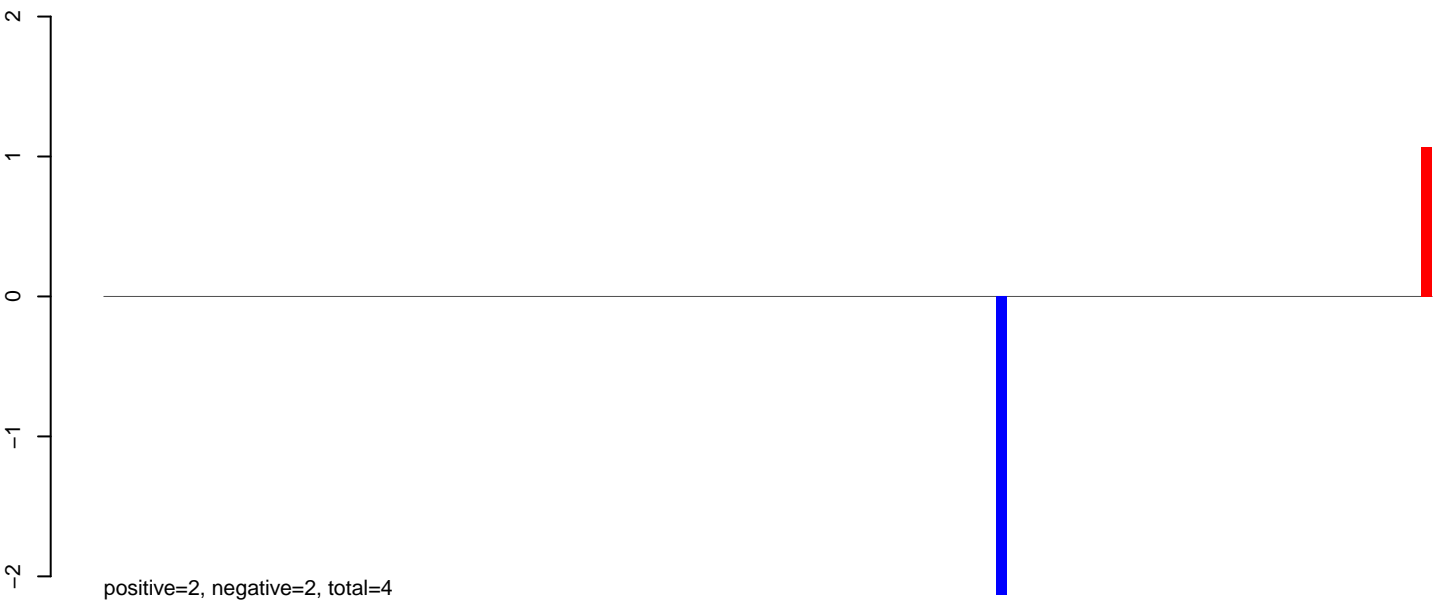

AeAeg\_Ovary\_TC.24\_35.rep

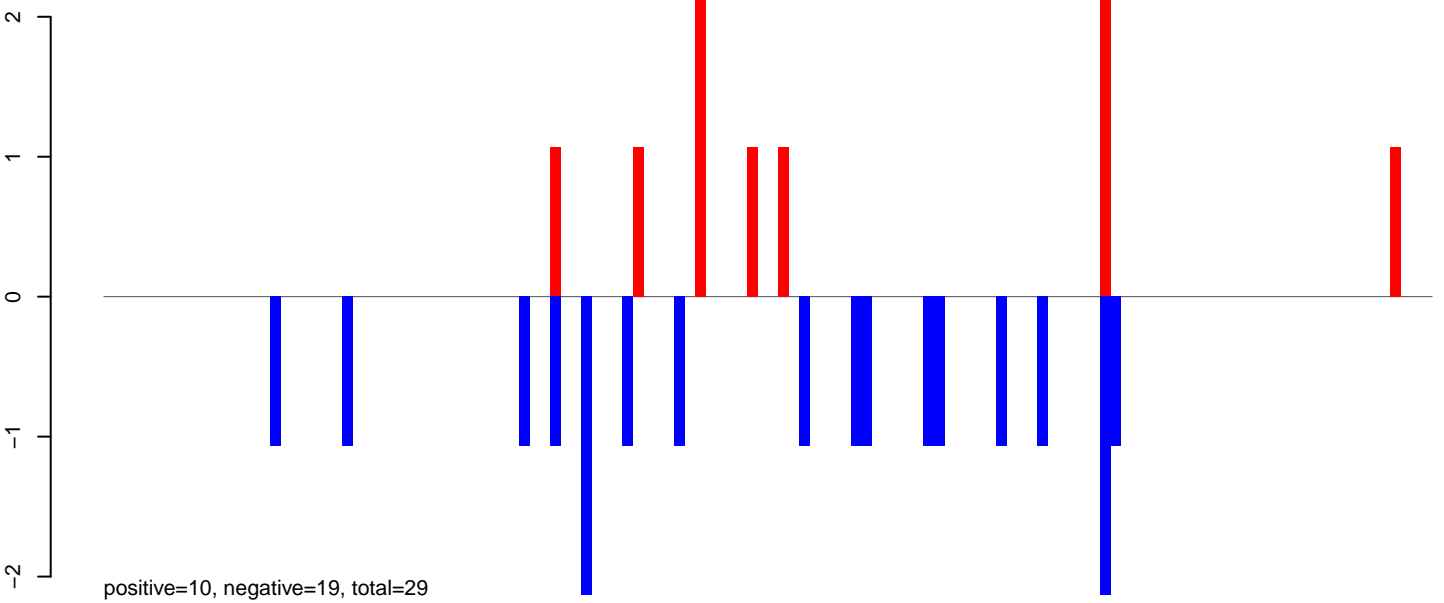

AeAeg\_Ovary\_TC.rep

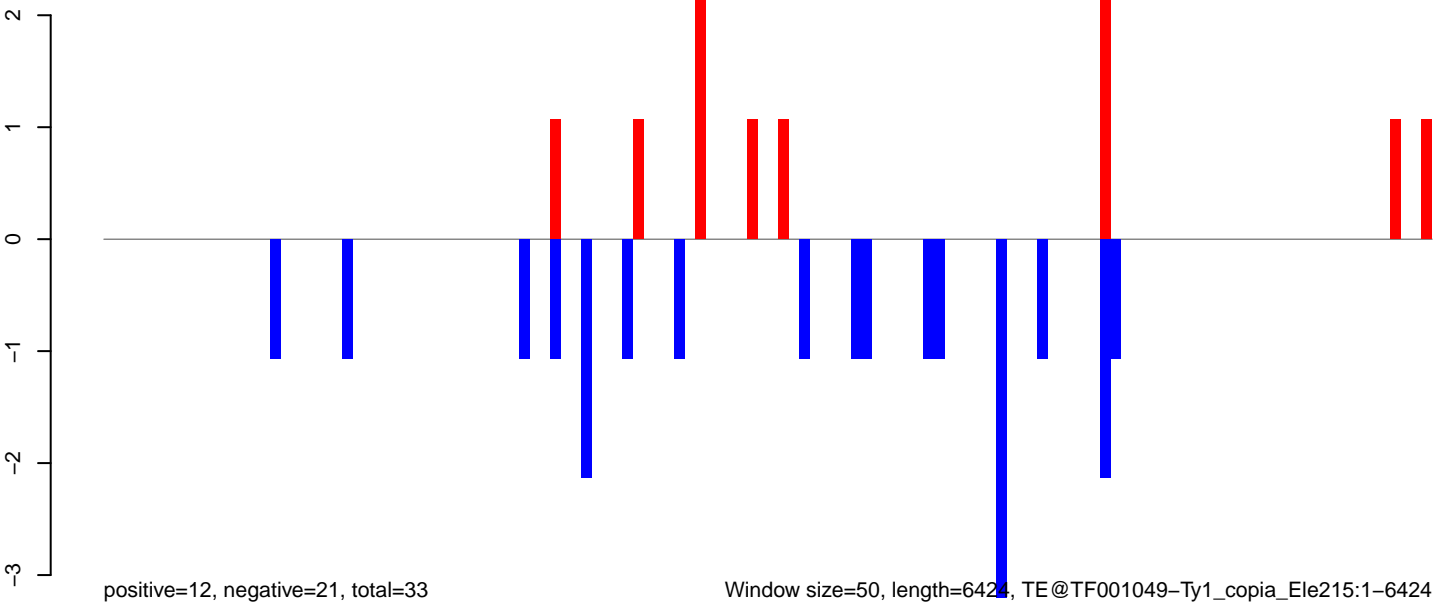

Window size=50, length=6424, TE@TF001049-Ty1\_copia\_Ele215:1-6424

AeAeg\_Ovary\_TC.18\_23.rep



AeAeg\_Ovary\_TC.24\_35.rep

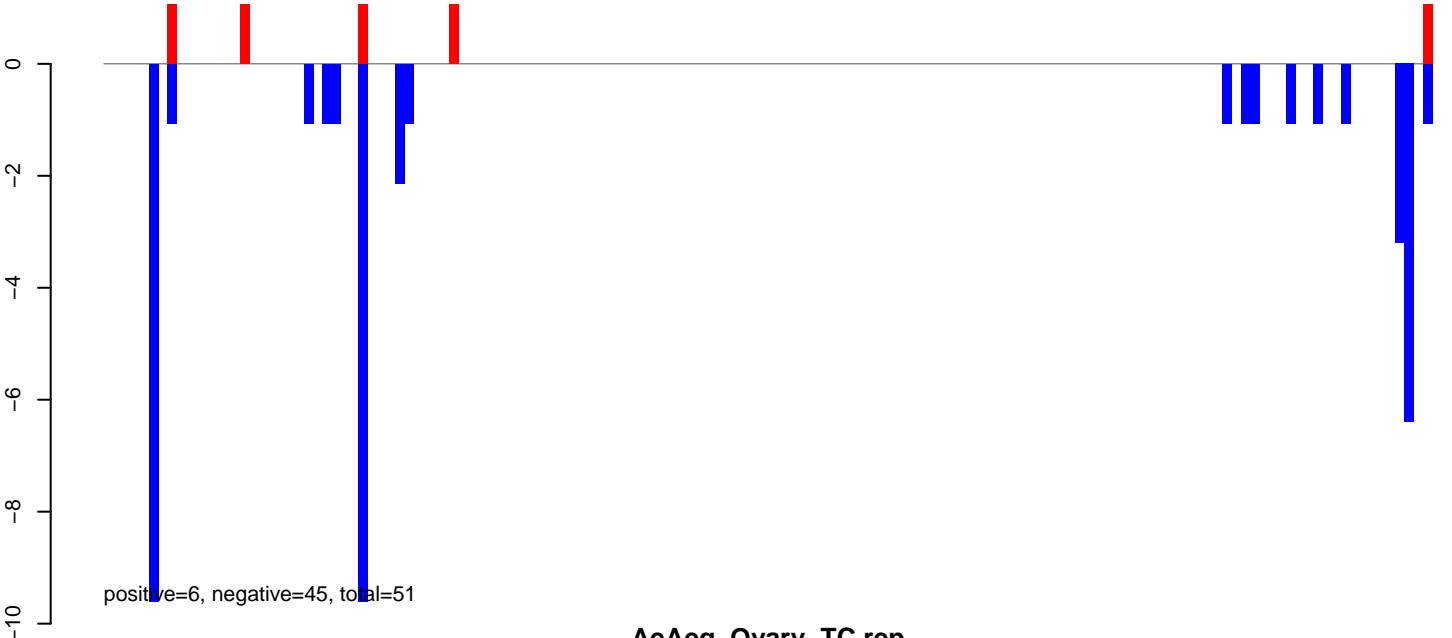

AeAeg\_Ovary\_TC.rep

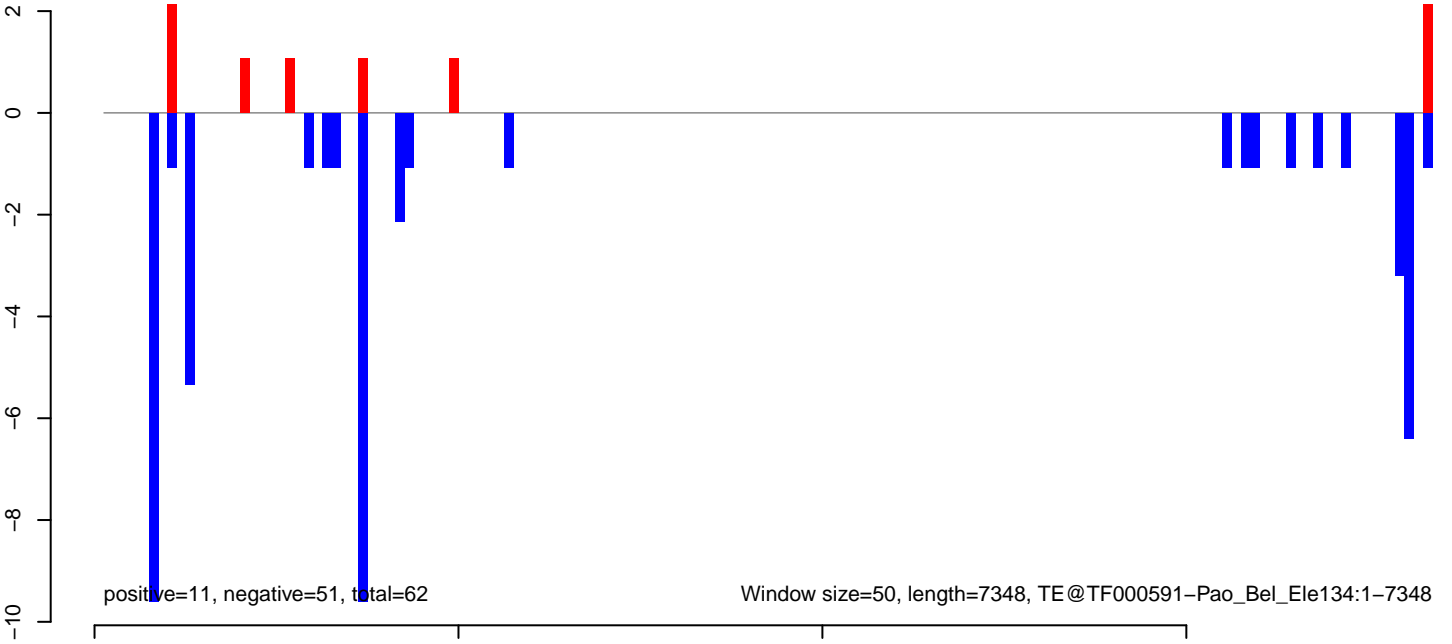



AeAeg\_Ovary\_TC.18\_23.rep

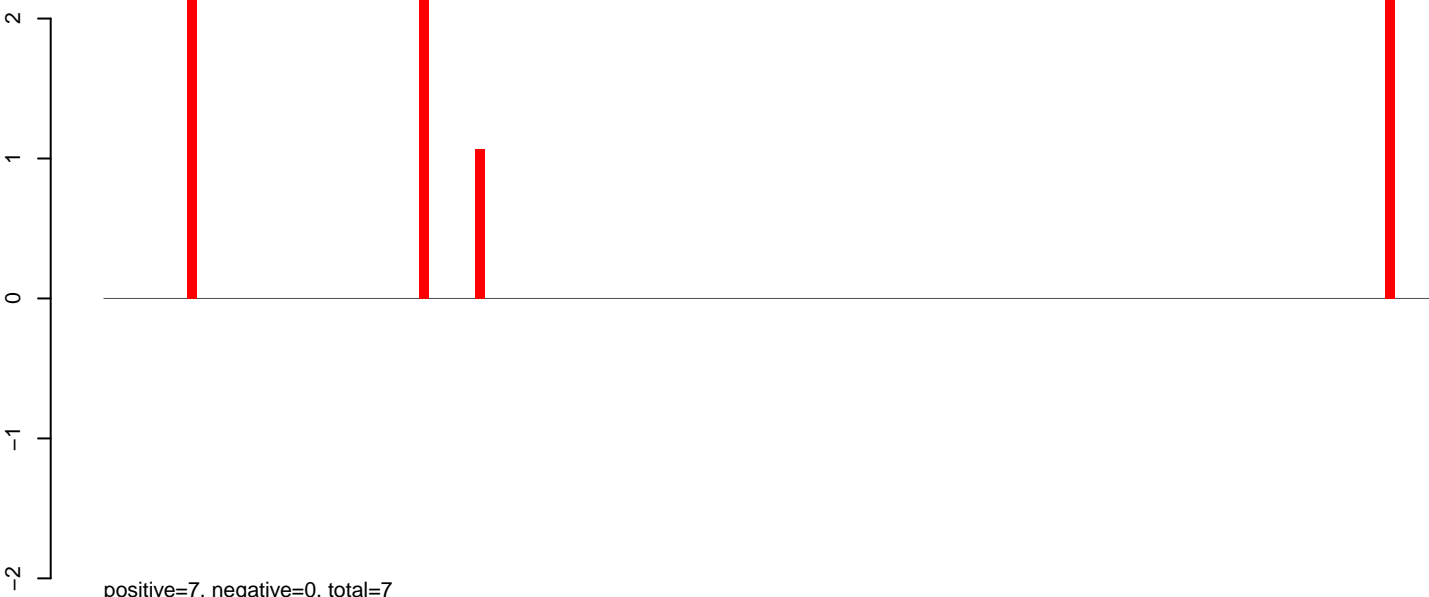

AeAeg\_Ovary\_TC.24\_35.rep

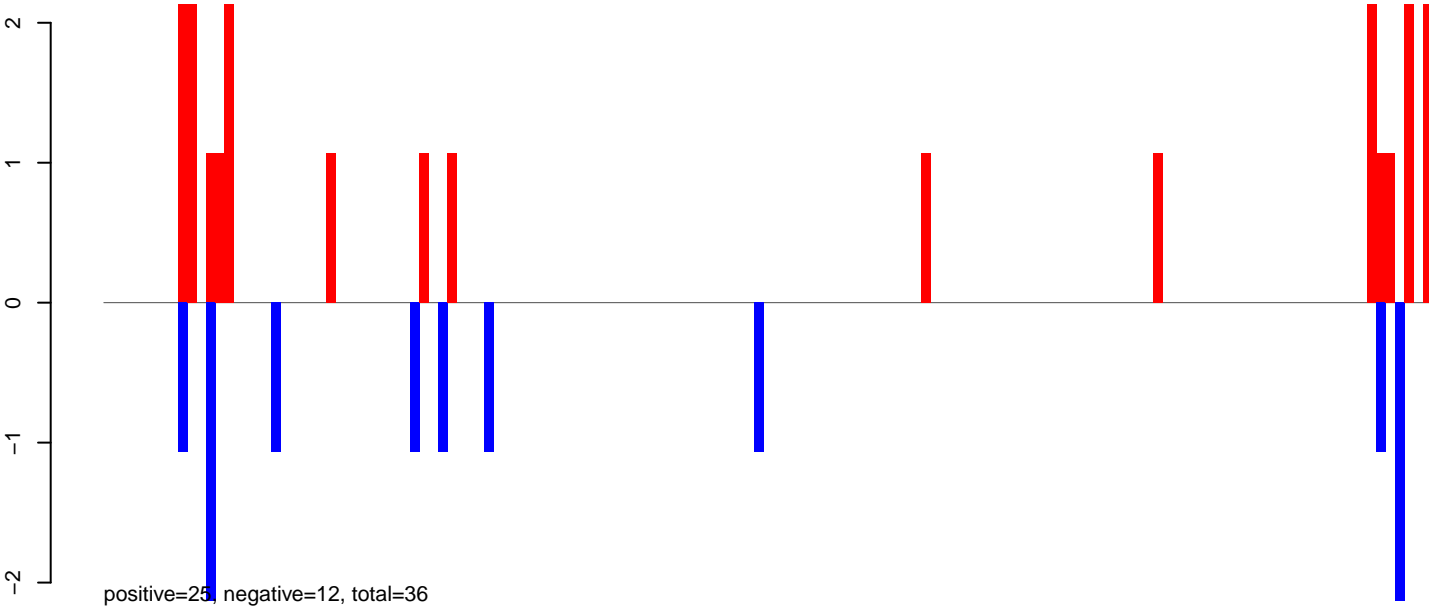

AeAeg\_Ovary\_TC.rep

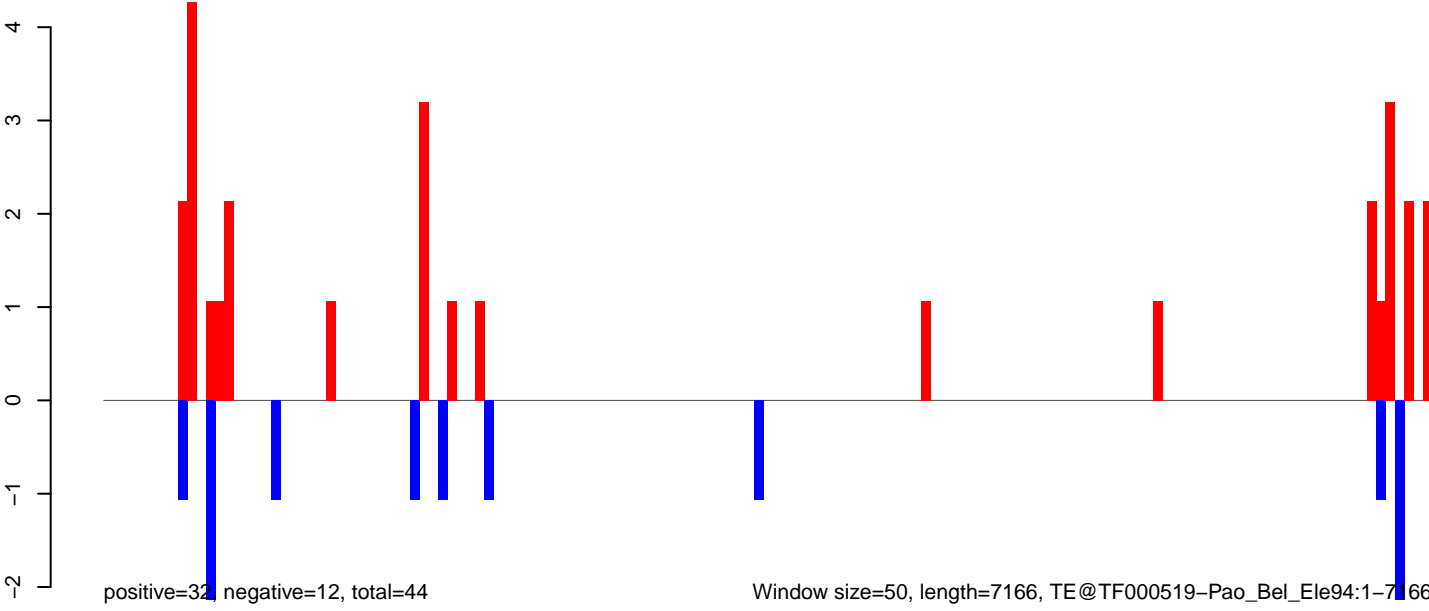

Window size=50, length=7166, TE@TF000519-Pao\_Bel\_Ele94:1-7166

AeAeg\_Ovary\_TC.18\_23.rep

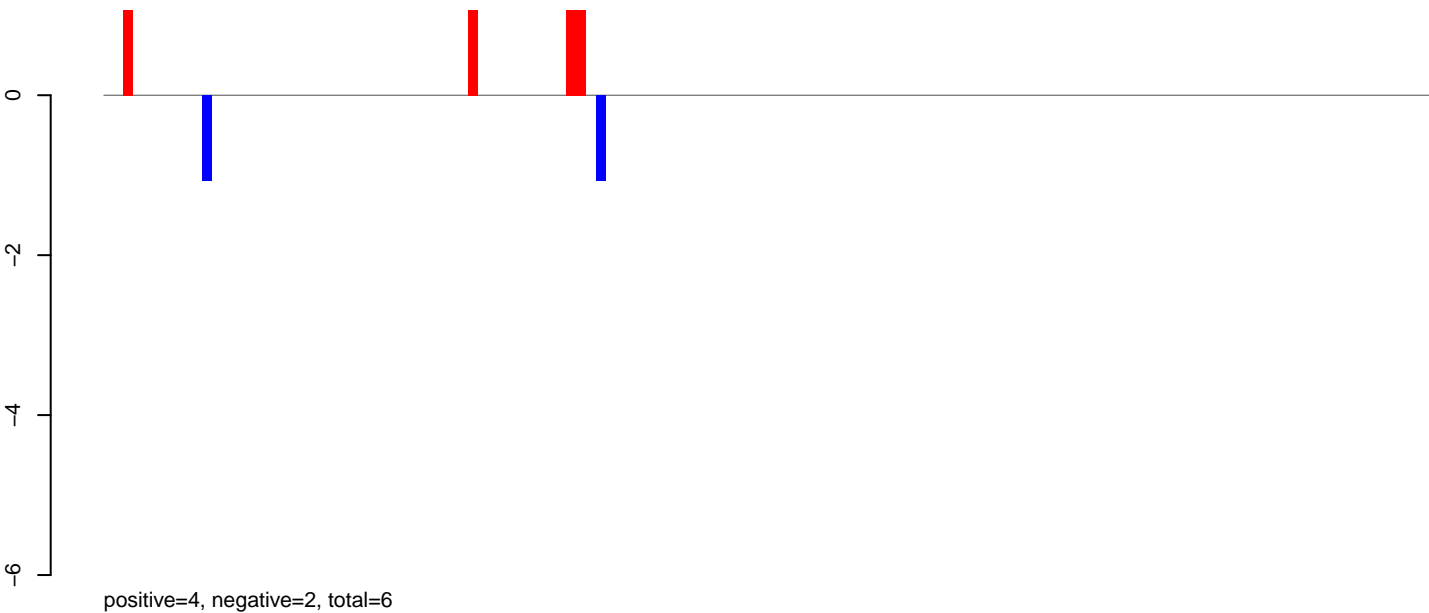

AeAeg\_Ovary\_TC.24\_35.rep

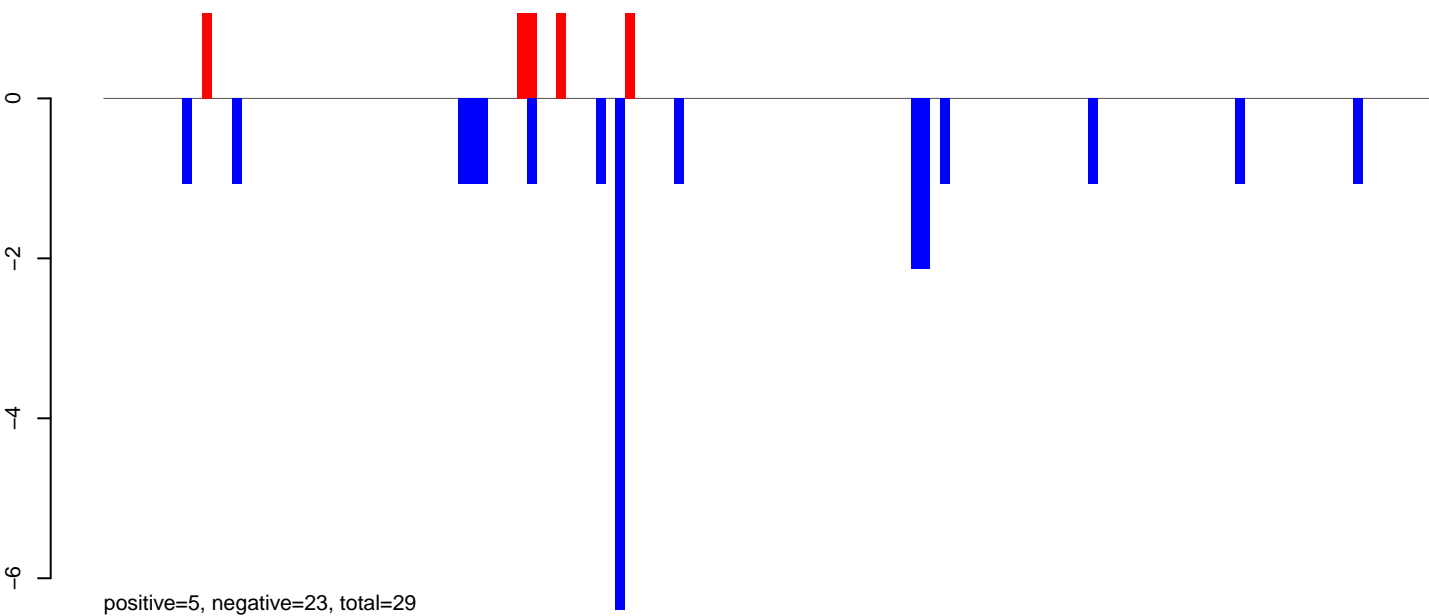

AeAeg\_Ovary\_TC.rep

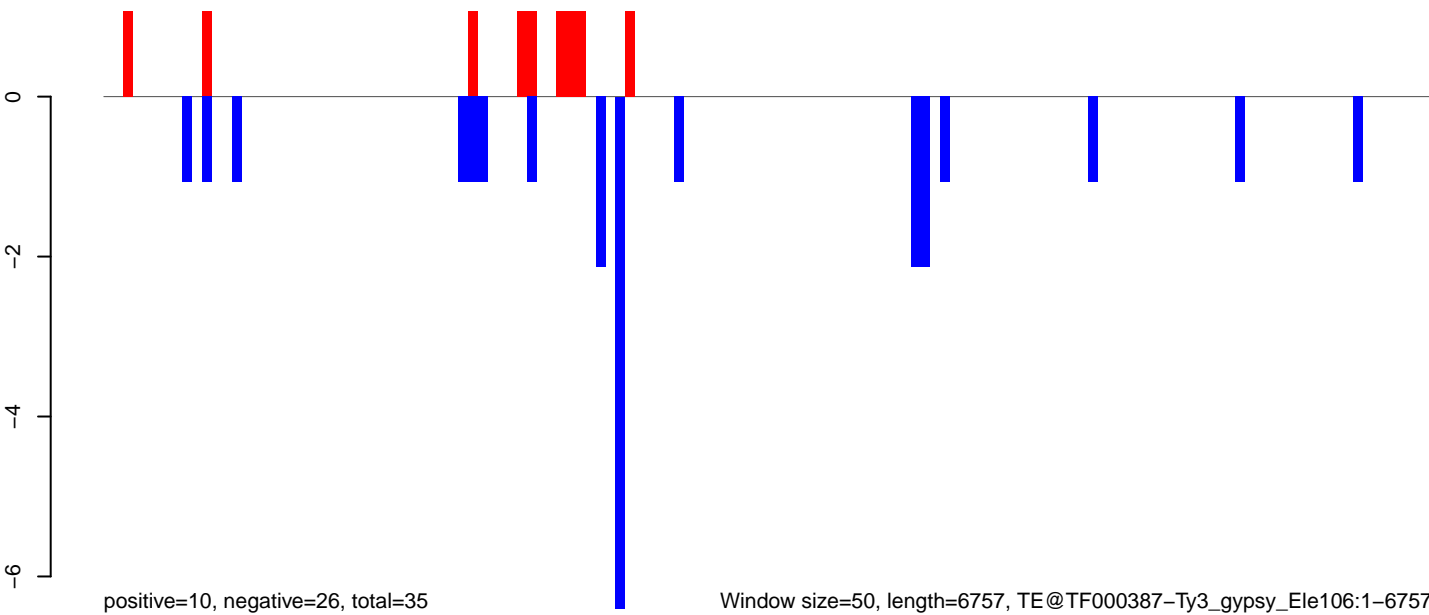

Window size=50, length=6757, TE@TF000387-Ty3\_gypsy\_Ele106:1-6757

AeAeg\_Ovary\_TC.18\_23.rep



AeAeg\_Ovary\_TC.24\_35.rep

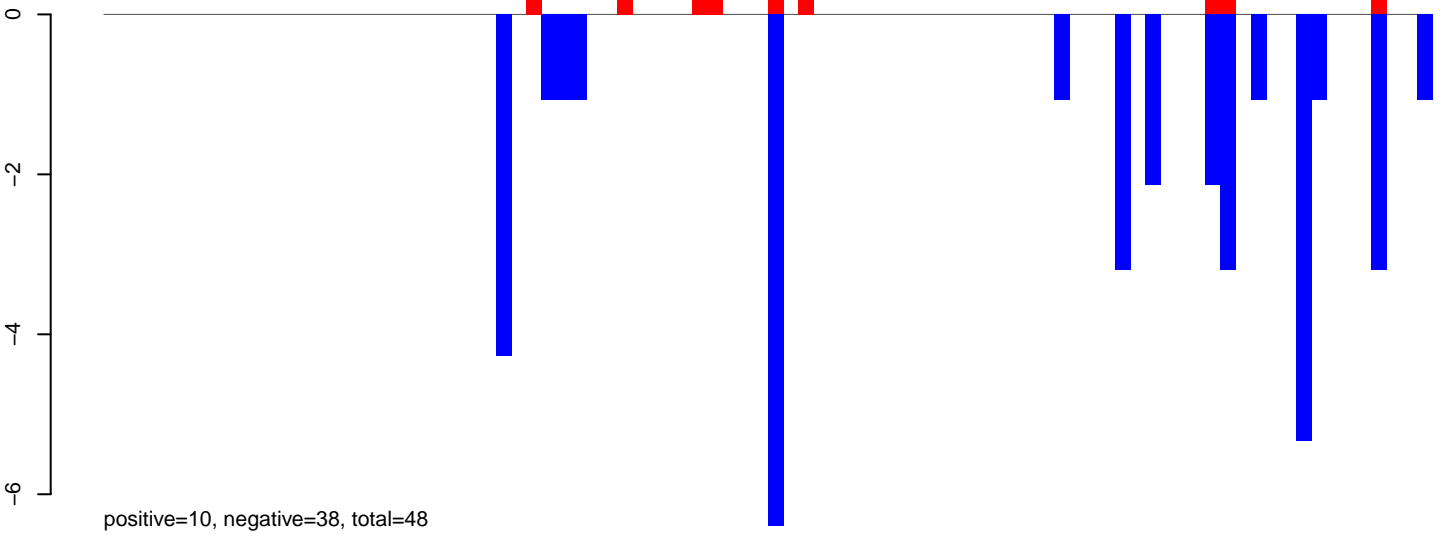

AeAeg\_Ovary\_TC.rep

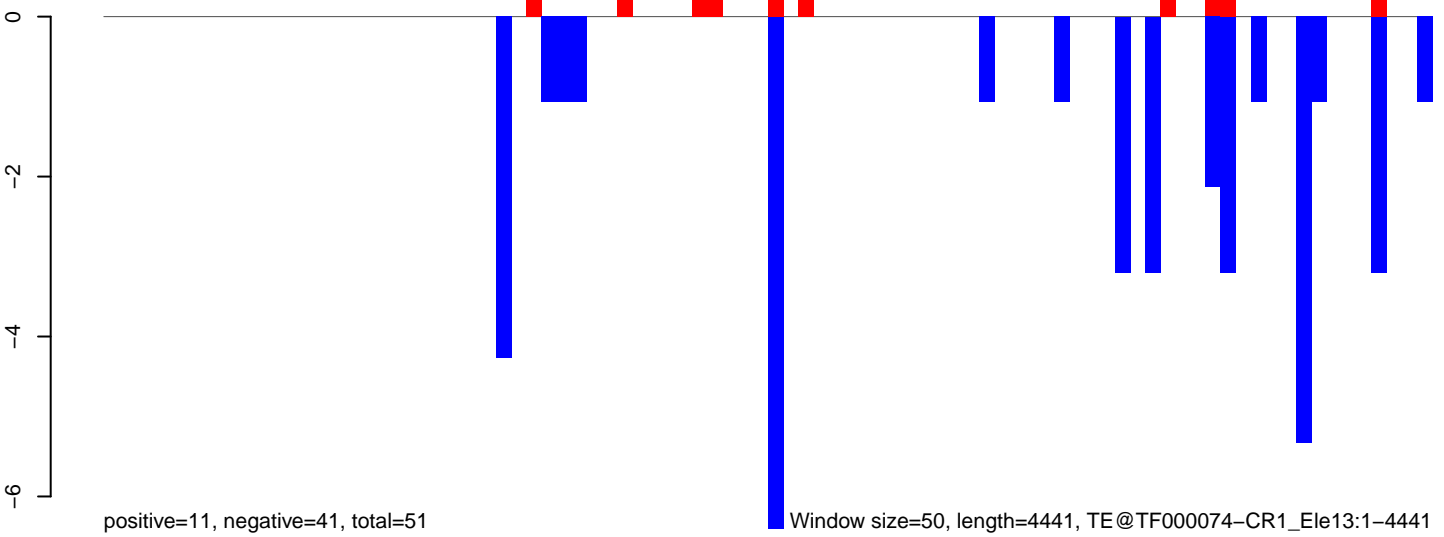

AeAeg\_Ovary\_TC.18\_23.rep



positive=2, negative=3, total=5

AeAeg\_Ovary\_TC.24\_35.rep

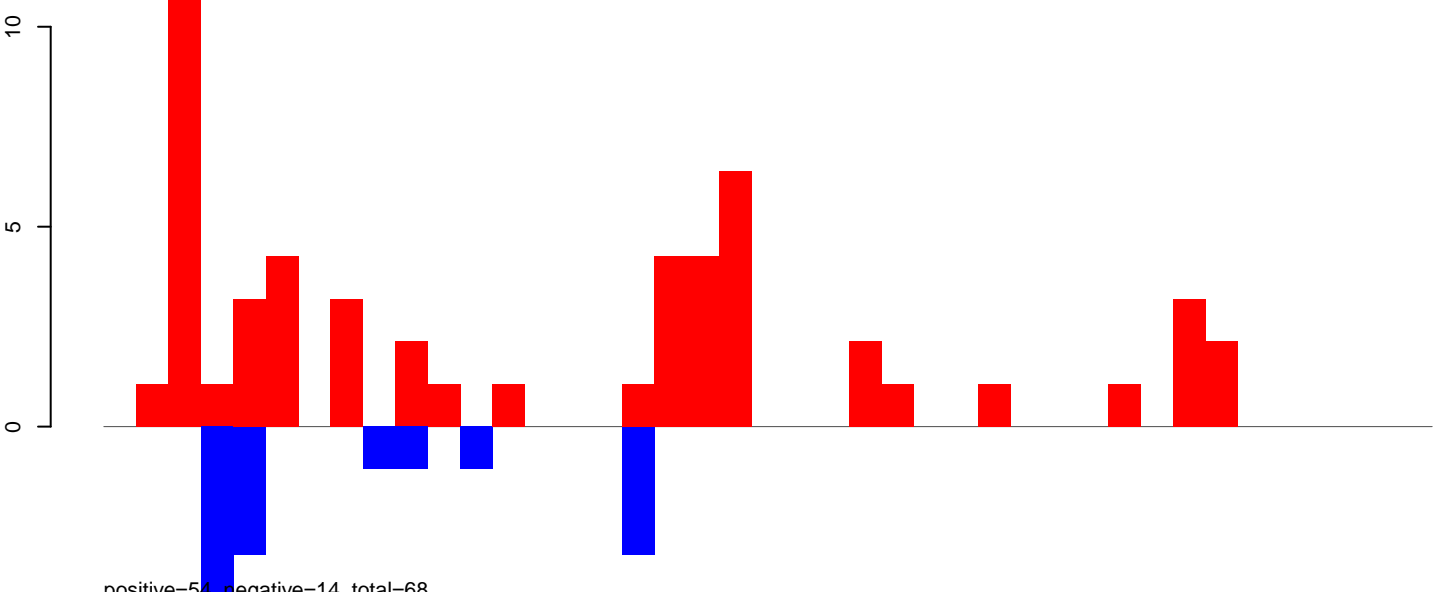

positive=54, negative=14, total=68

AeAeg\_Ovary\_TC.rep

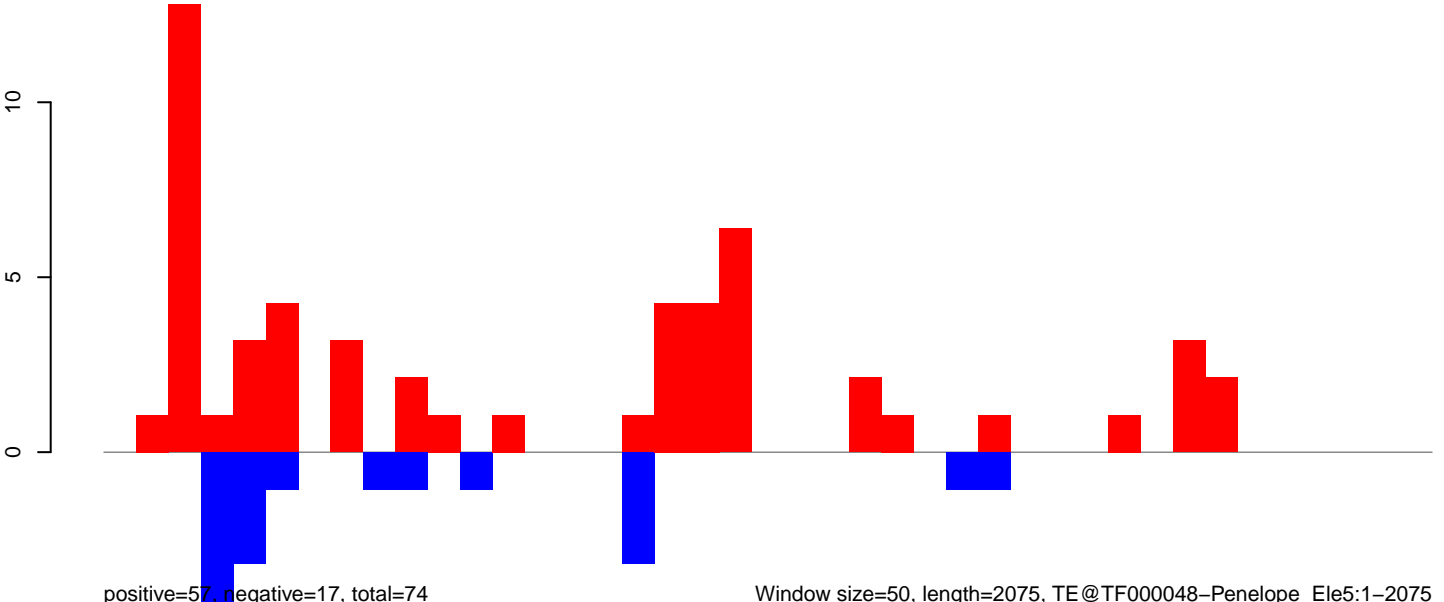

positive=57, negative=17, total=74

Window size=50, length=2075, TE@TF000048-Penelope\_Ele5:1-2075

0 500 1000 1500 2000

AeAeg\_Ovary\_TC.18\_23.rep

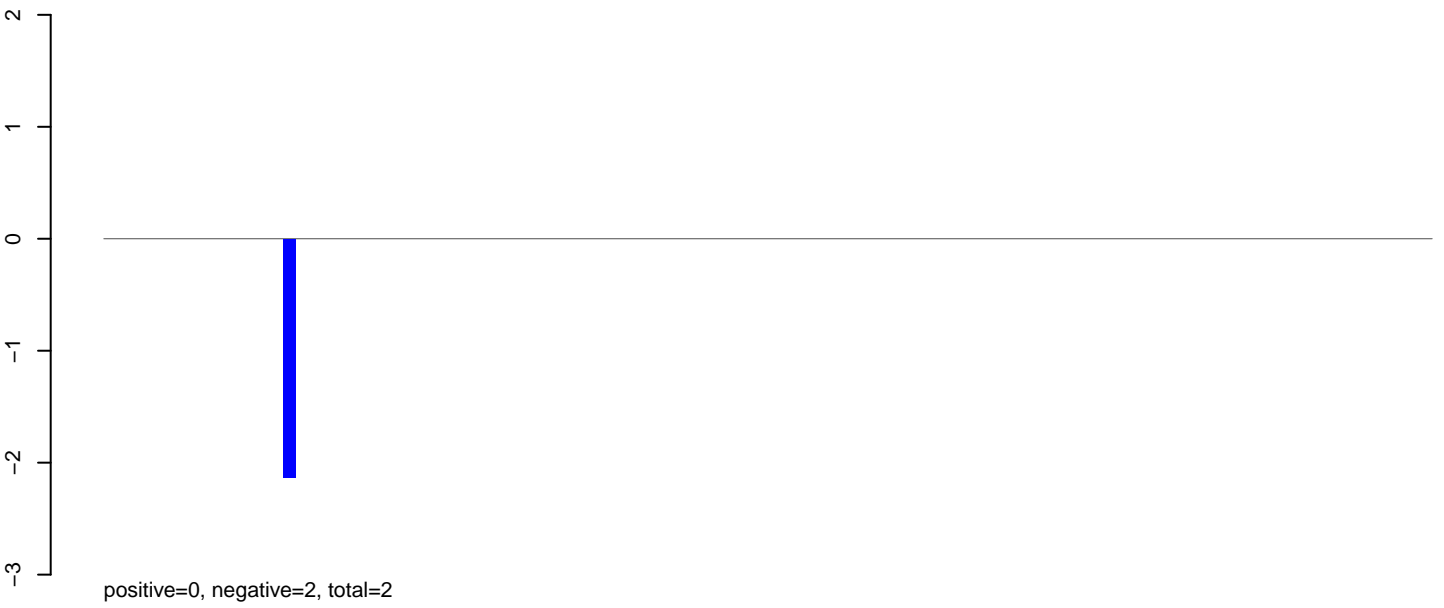

AeAeg\_Ovary\_TC.24\_35.rep

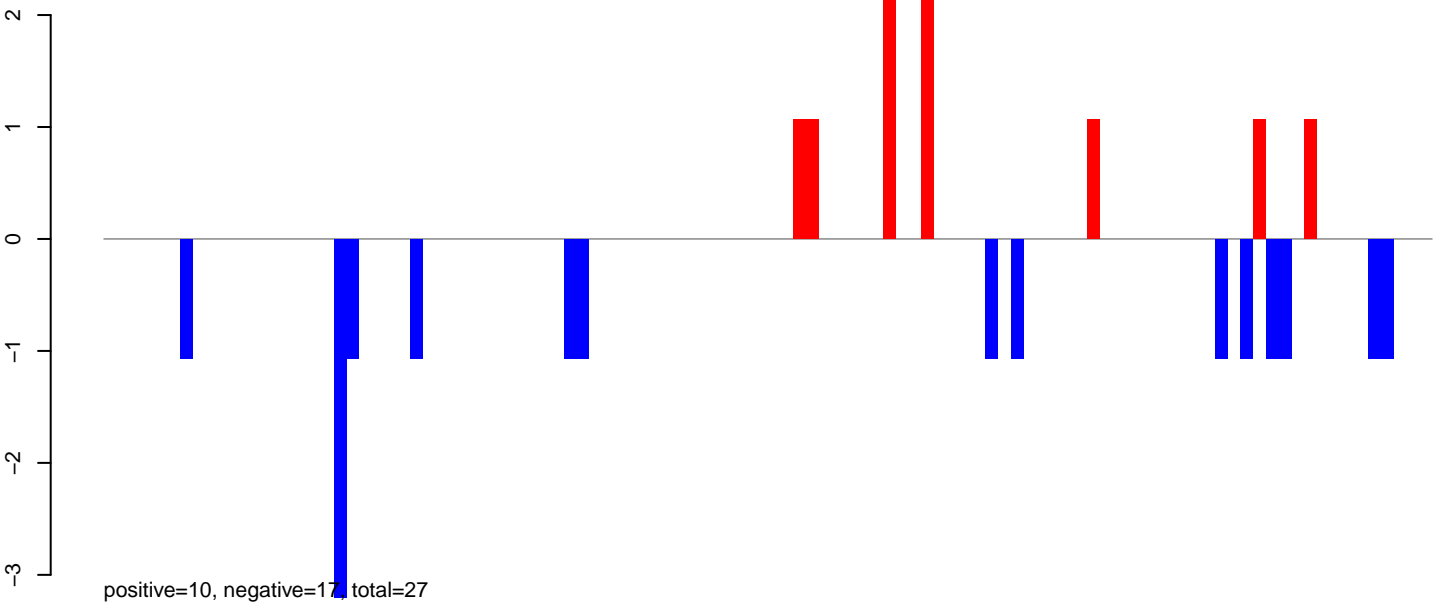

AeAeg\_Ovary\_TC.rep

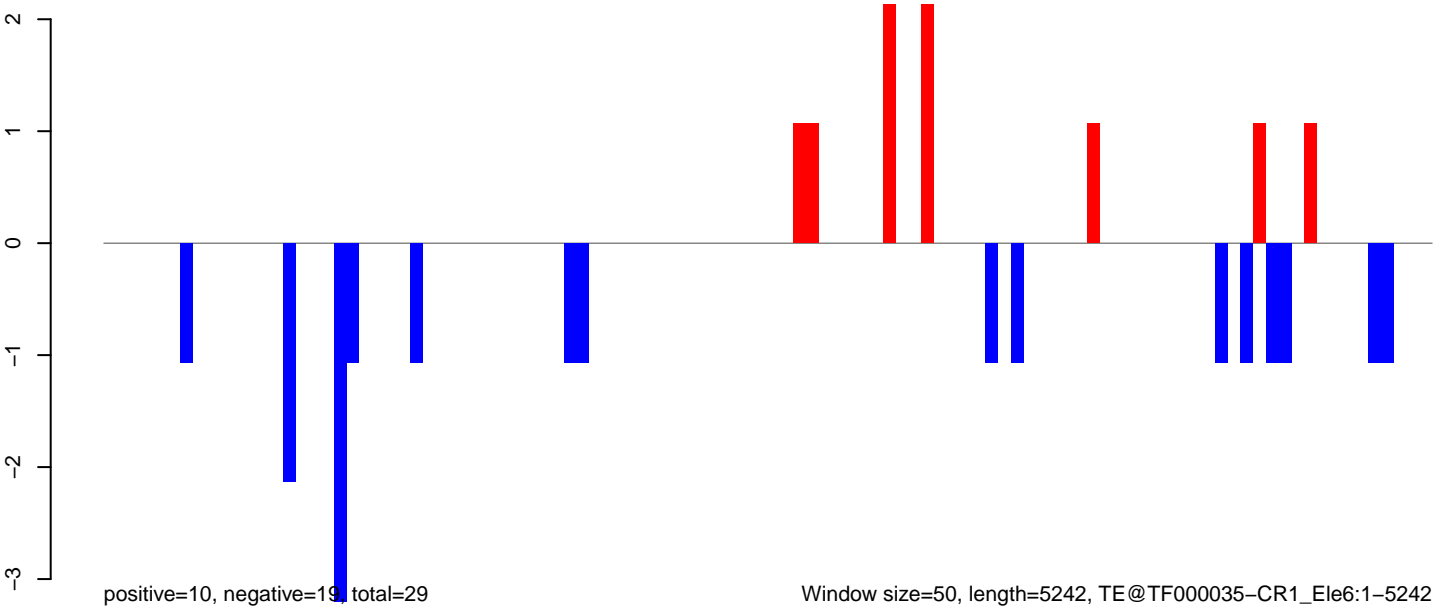

AeAeg\_Ovary\_TC.18\_23.rep

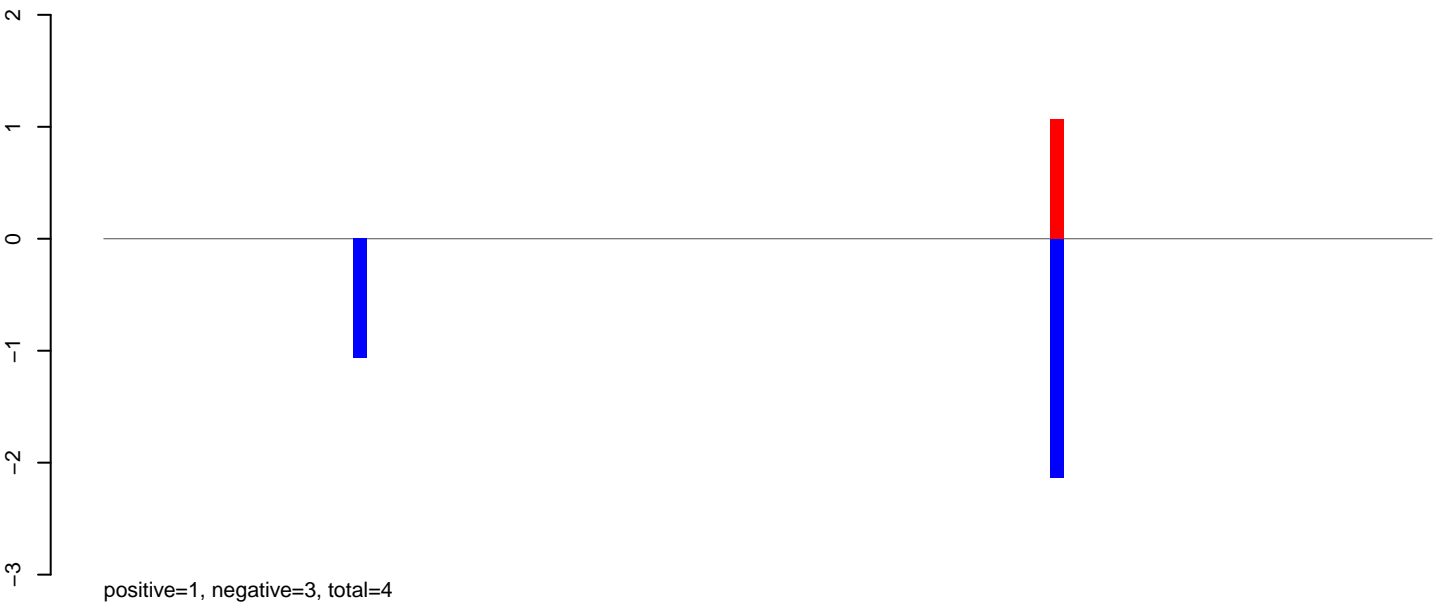

AeAeg\_Ovary\_TC.24\_35.rep

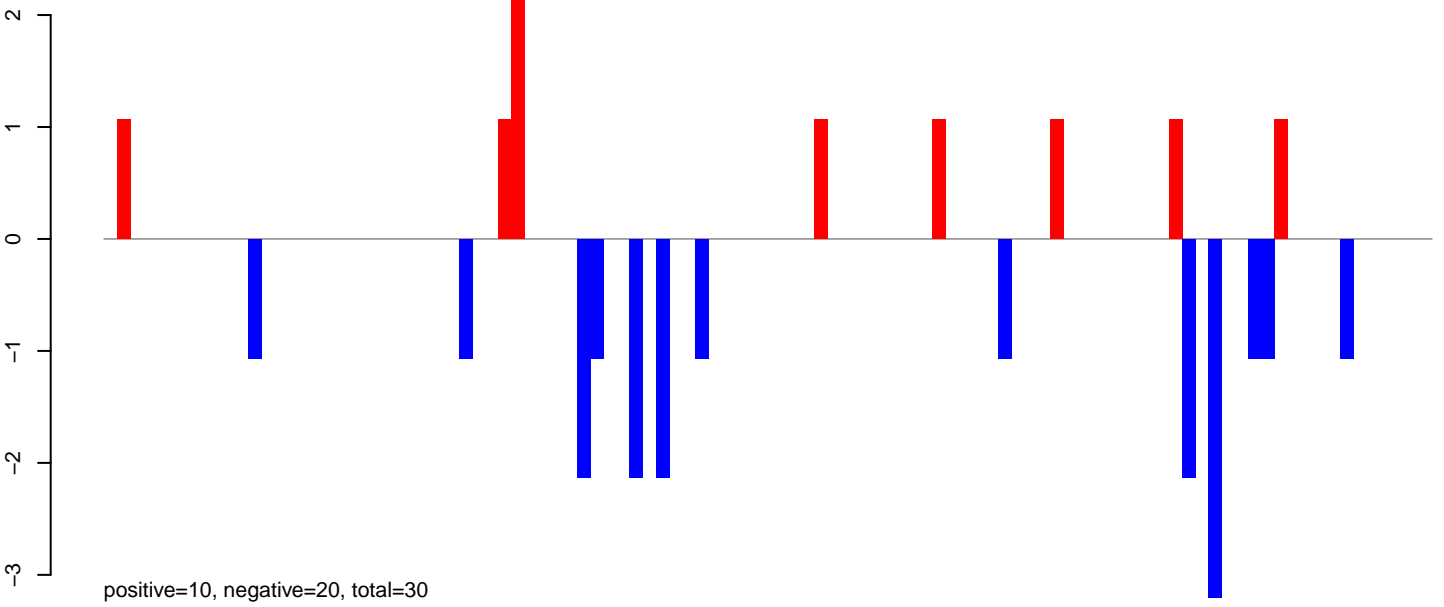

AeAeg\_Ovary\_TC.rep

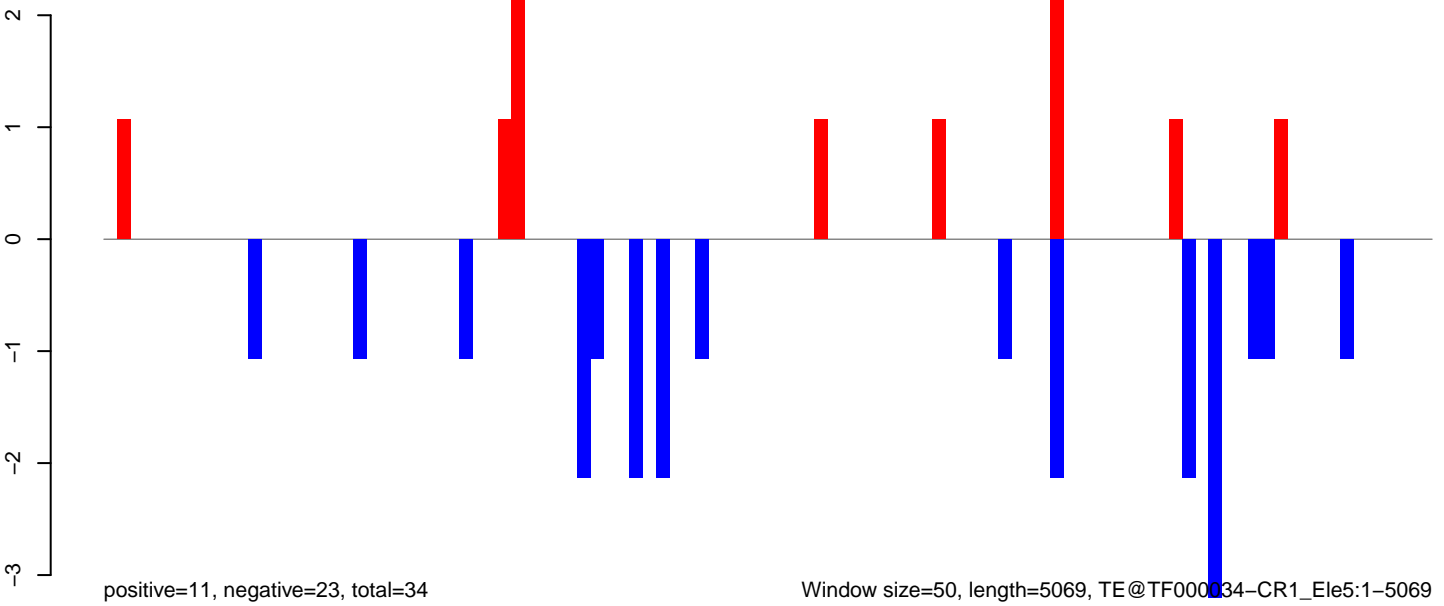

AeAeg\_Ovary\_TC.18\_23.rep

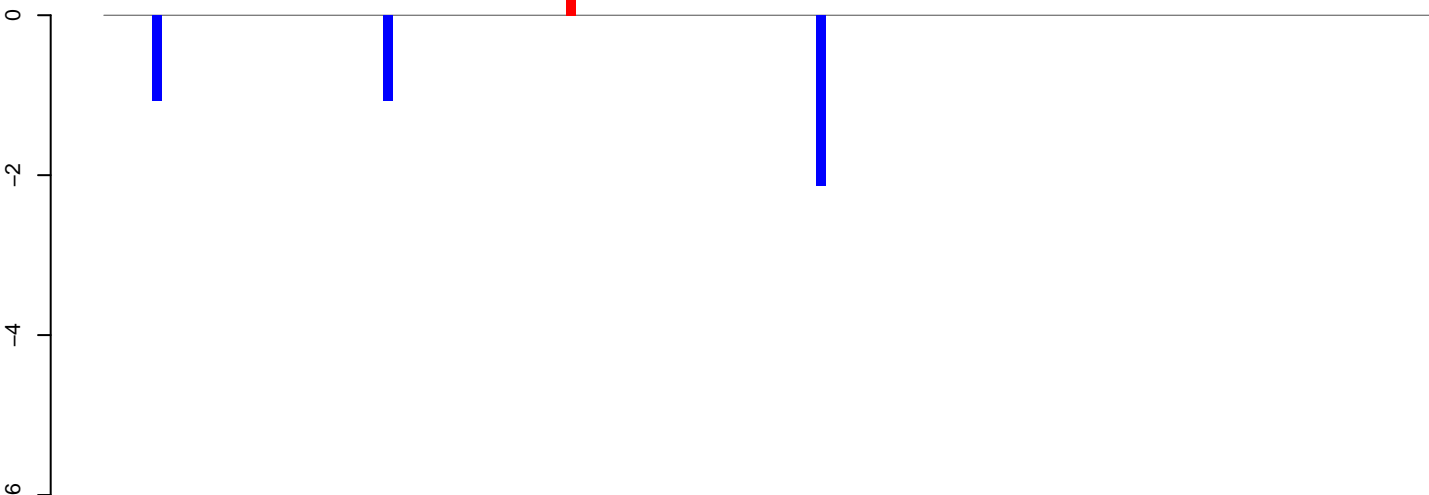

positive=1, negative=4, total=5

AeAeg\_Ovary\_TC.24\_35.rep

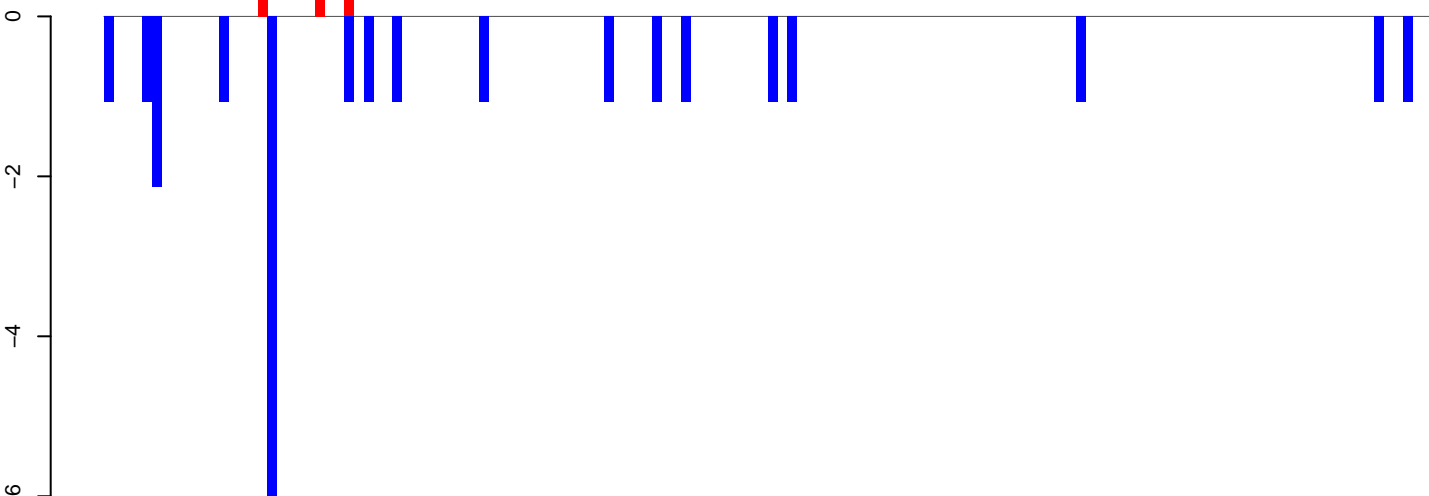

positive=3, negative=25, total=28

AeAeg\_Ovary\_TC.rep

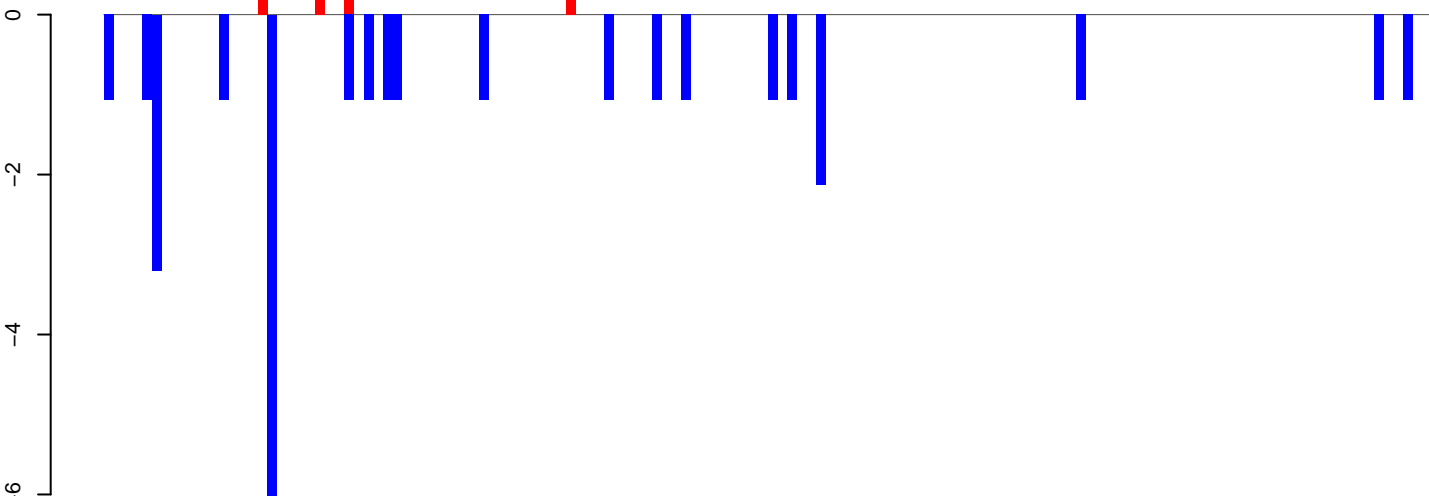

positive=4, negative=29, total=33

Window size=50, length=6935, TE@I-45\_Ae:1-6935

0 1000 2000 3000 4000 5000 6000 7000

AeAeg\_Ovary\_TC.18\_23.rep

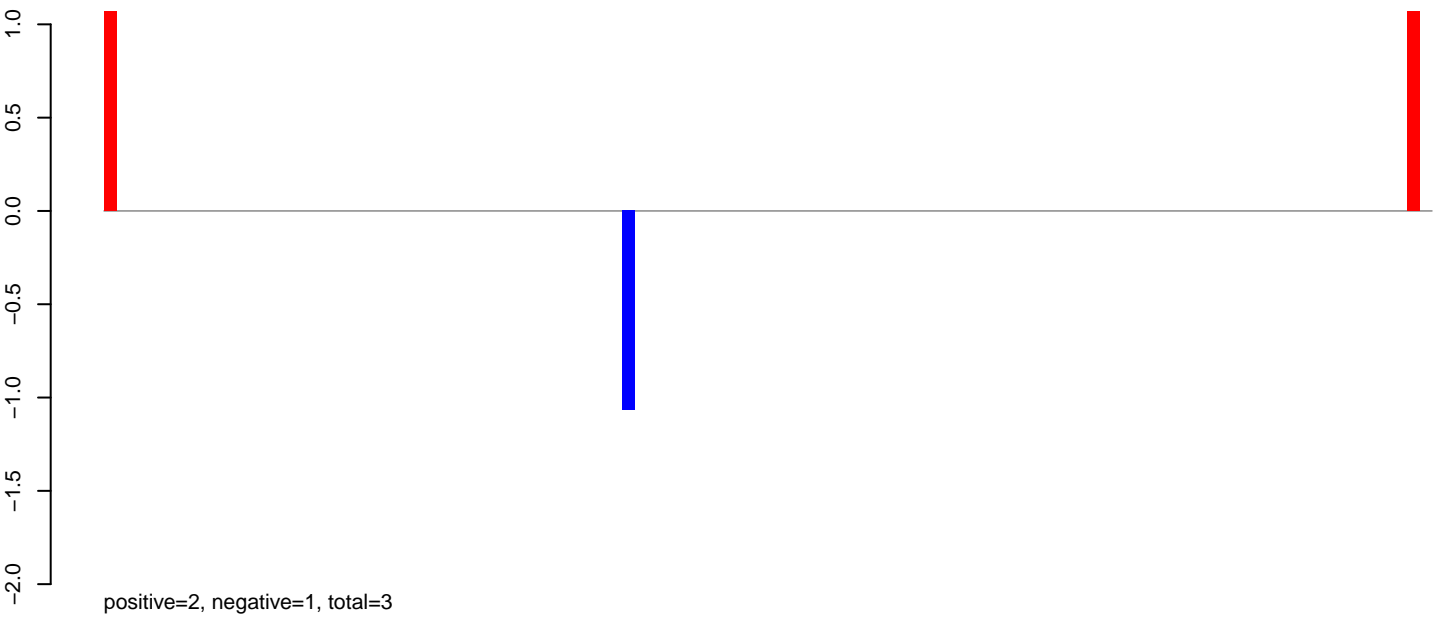

AeAeg\_Ovary\_TC.24\_35.rep

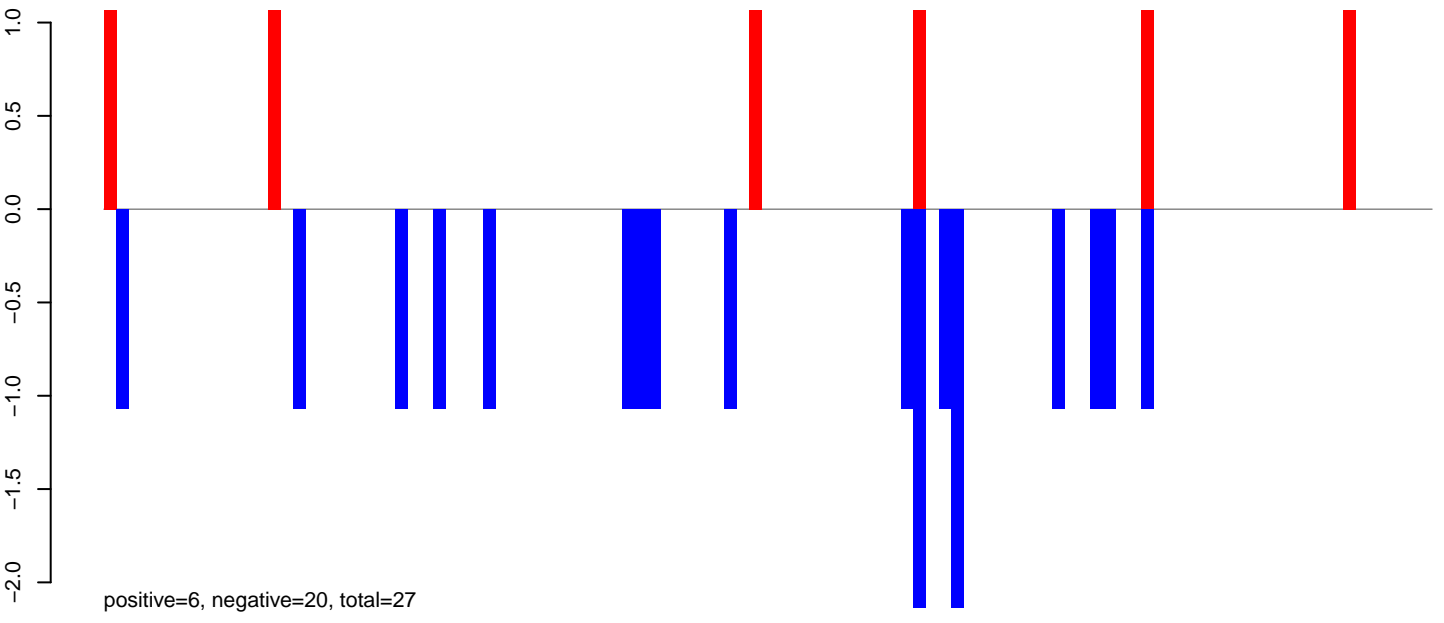

AeAeg\_Ovary\_TC.rep

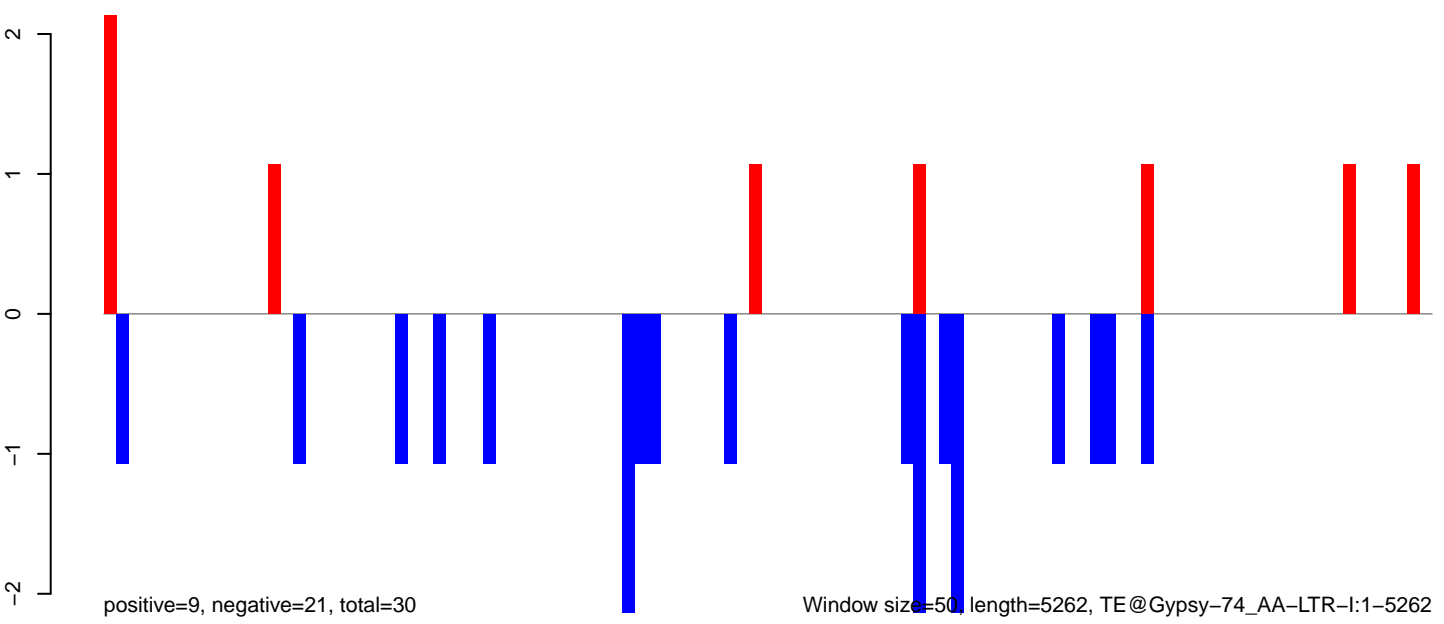



**AeAeg\_Ovary\_TC.18\_23.rep**

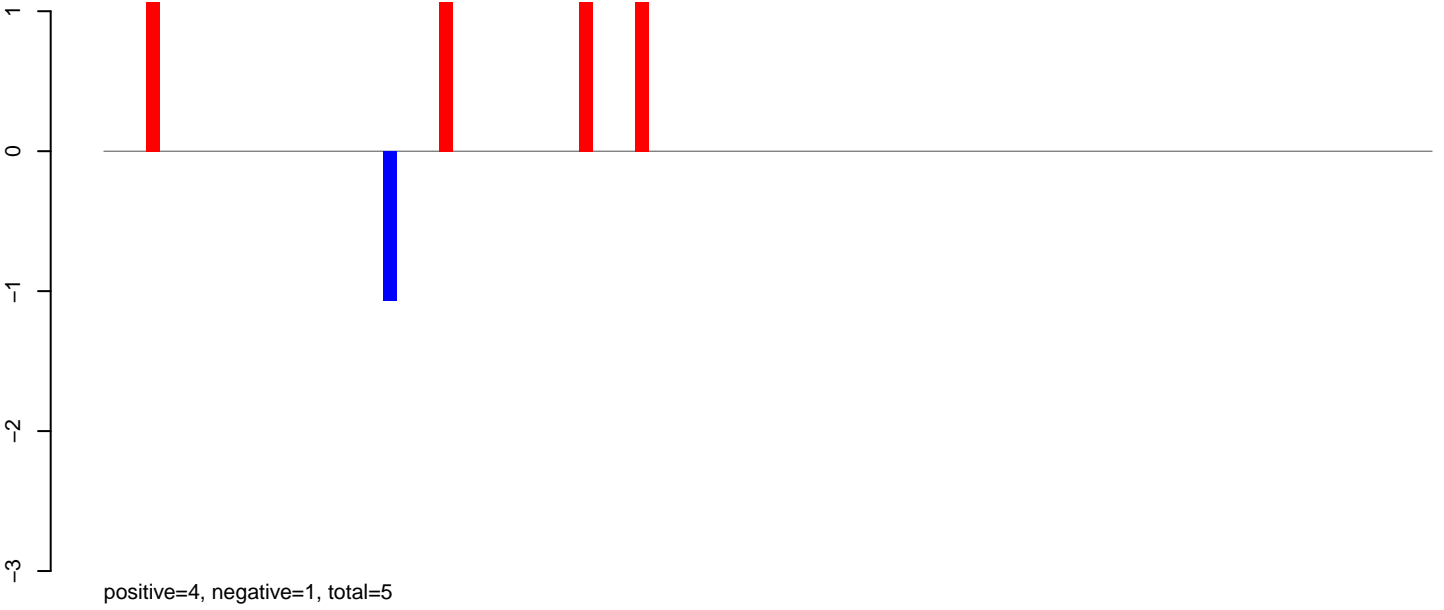

**AeAeg\_Ovary\_TC.24\_35.rep**

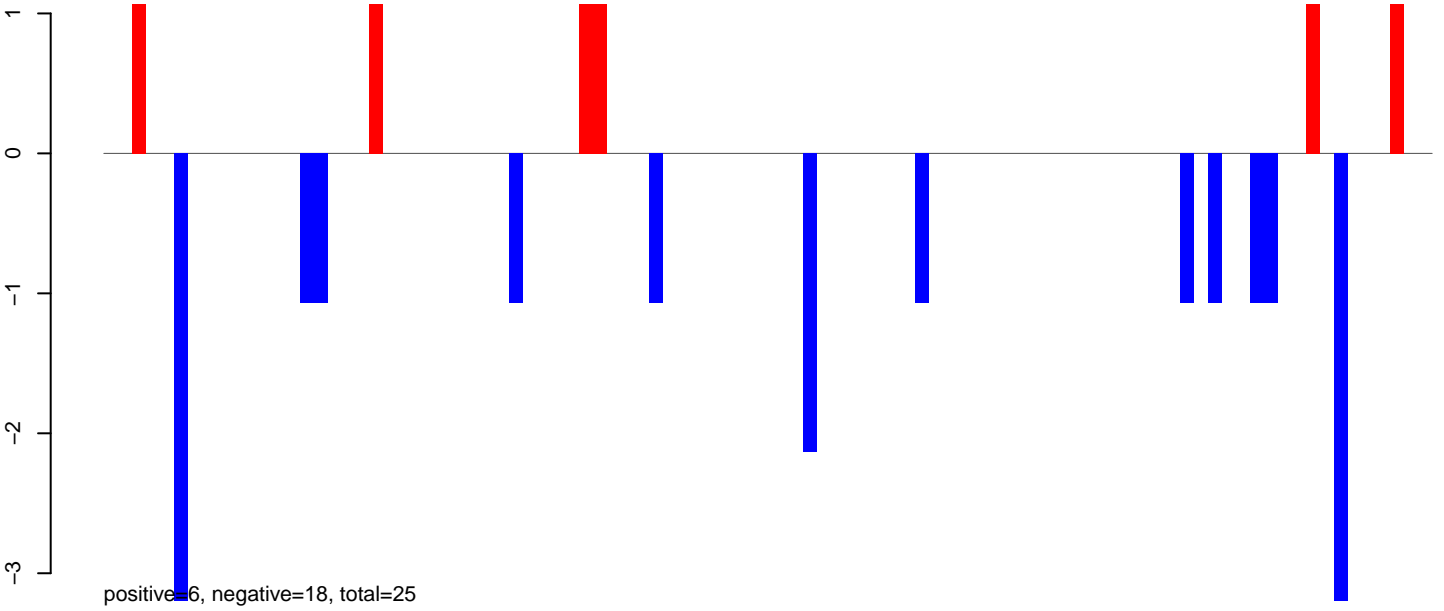

**AeAeg\_Ovary\_TC.rep**

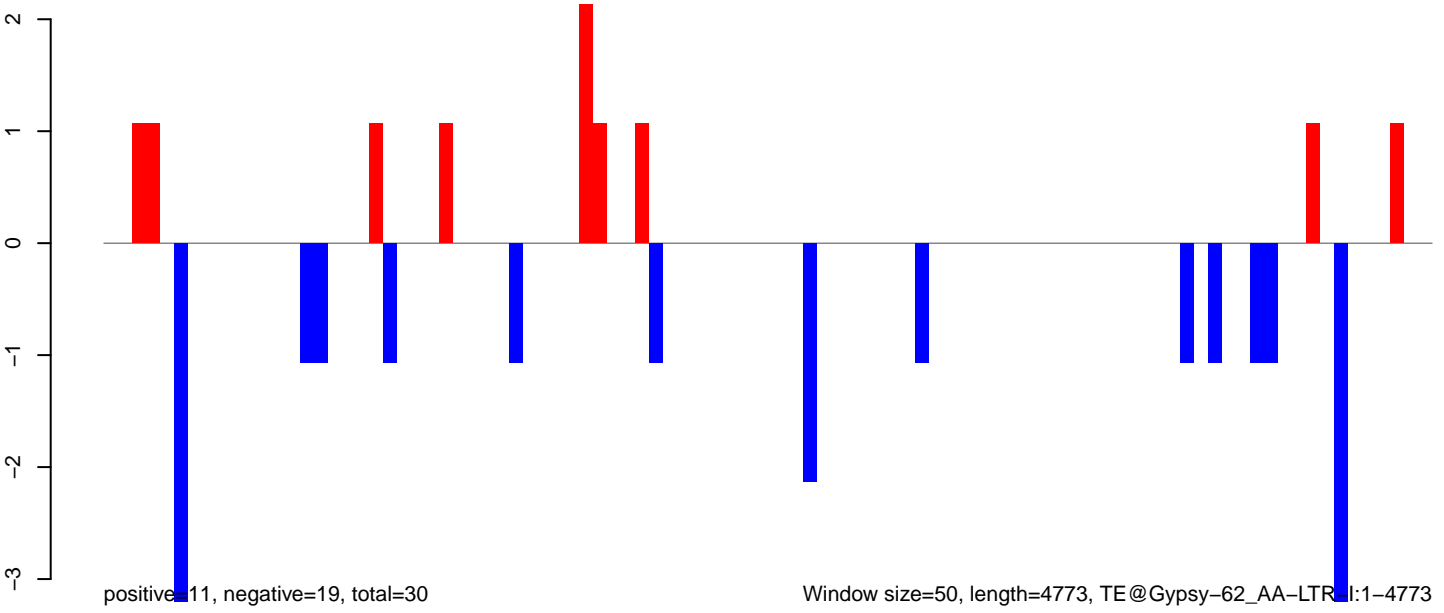

Window size=50, length=4773, TE@Gypsy-62\_AA-LTR:l:1-4773

0 1000 2000 3000 4000

AeAeg\_Ovary\_TC.18\_23.rep

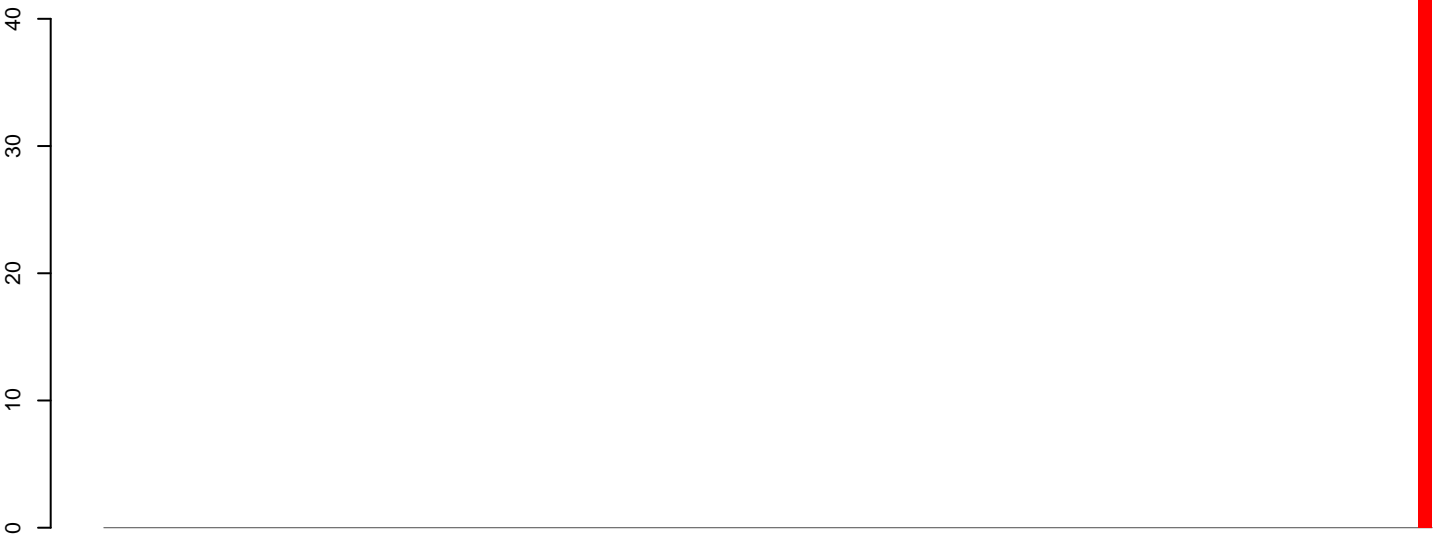

positive=85, negative=0, total=85

AeAeg\_Ovary\_TC.24\_35.rep

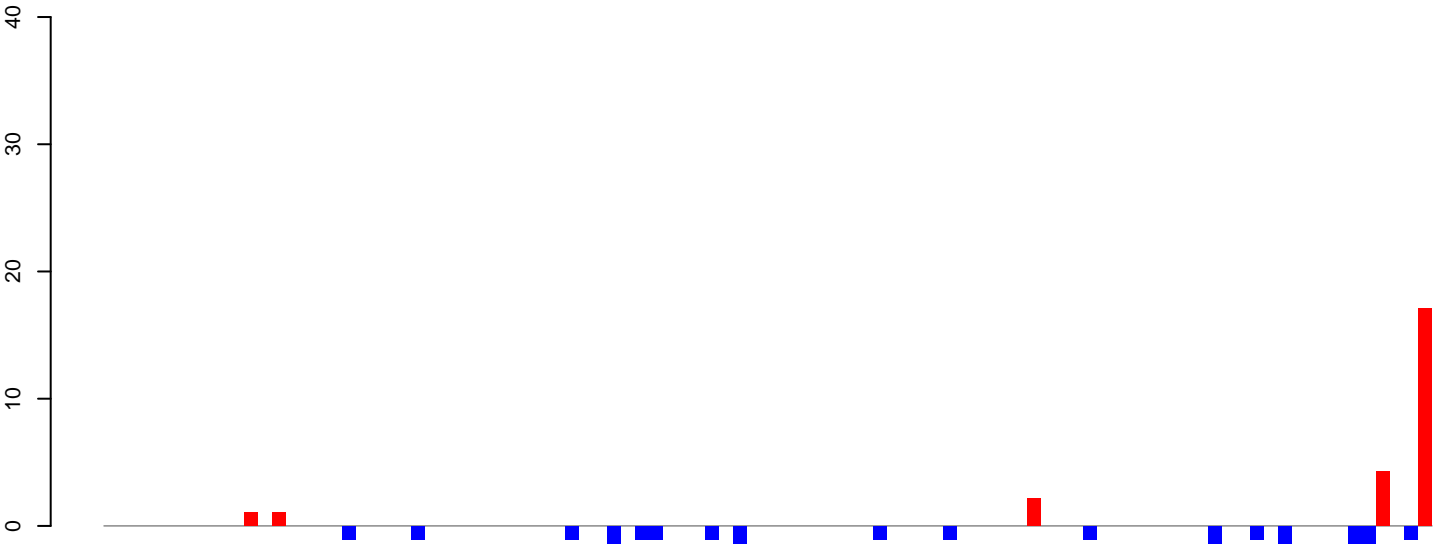

positive=43, negative=32, total=75

AeAeg\_Ovary\_TC.rep

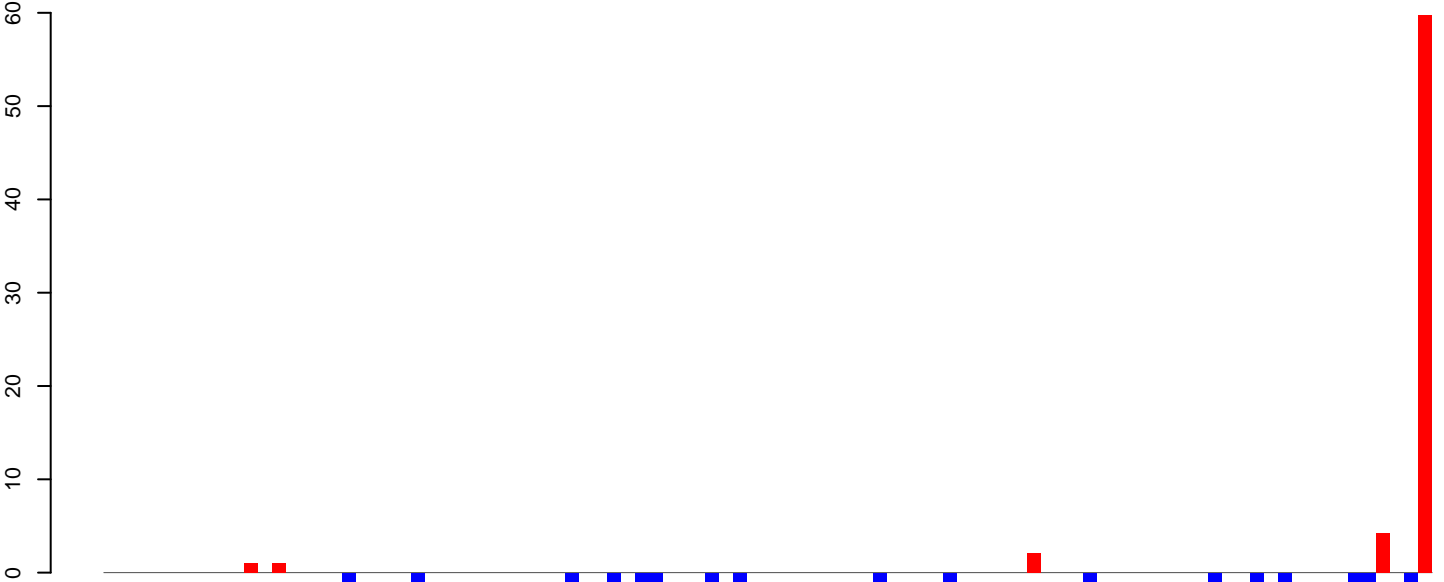

positive=128, negative=32, total=160

Window size=50, length=4755, TE@Crack=9\_AAe1-4755

0 1000 2000 3000 4000

AeAeg\_Ovary\_TC.18\_23.rep



positive=2, negative=2, total=4

AeAeg\_Ovary\_TC.24\_35.rep

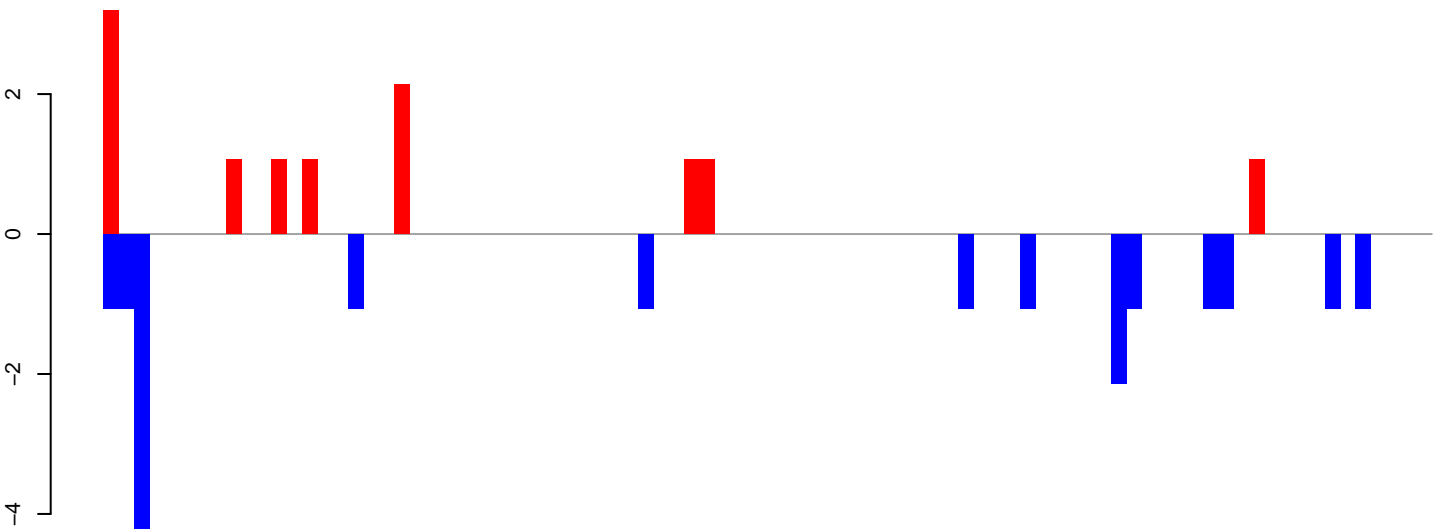

positive=12, negative=19, total=31

AeAeg\_Ovary\_TC.rep

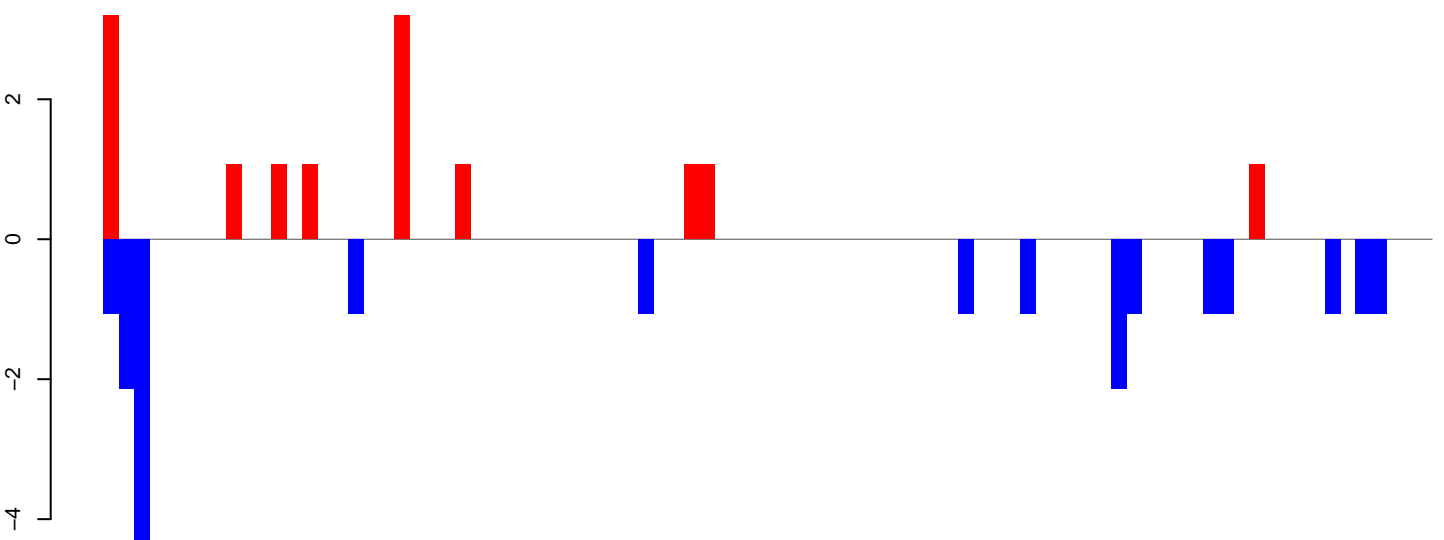

positive=14, negative=21, total=35

Window size=50, length=4380, TE@Copia-72\_AA-LTR-I:1-4380

AeAeg\_Ovary\_TC.18\_23.rep

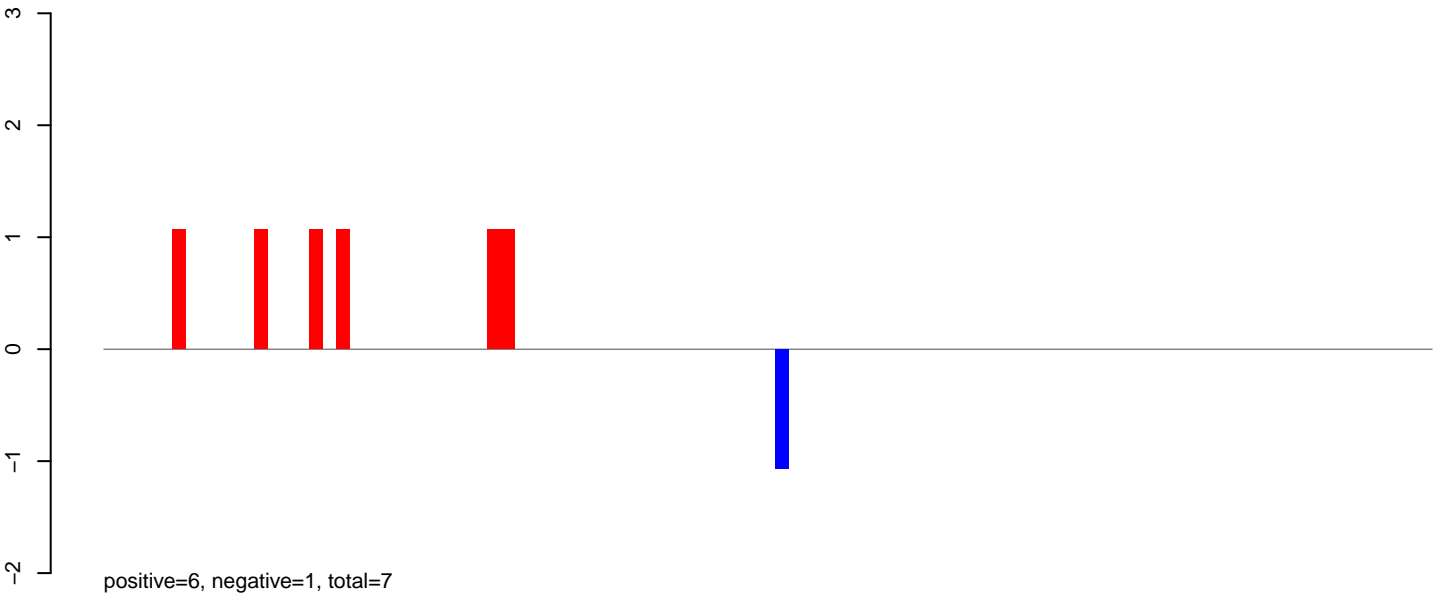

AeAeg\_Ovary\_TC.24\_35.rep

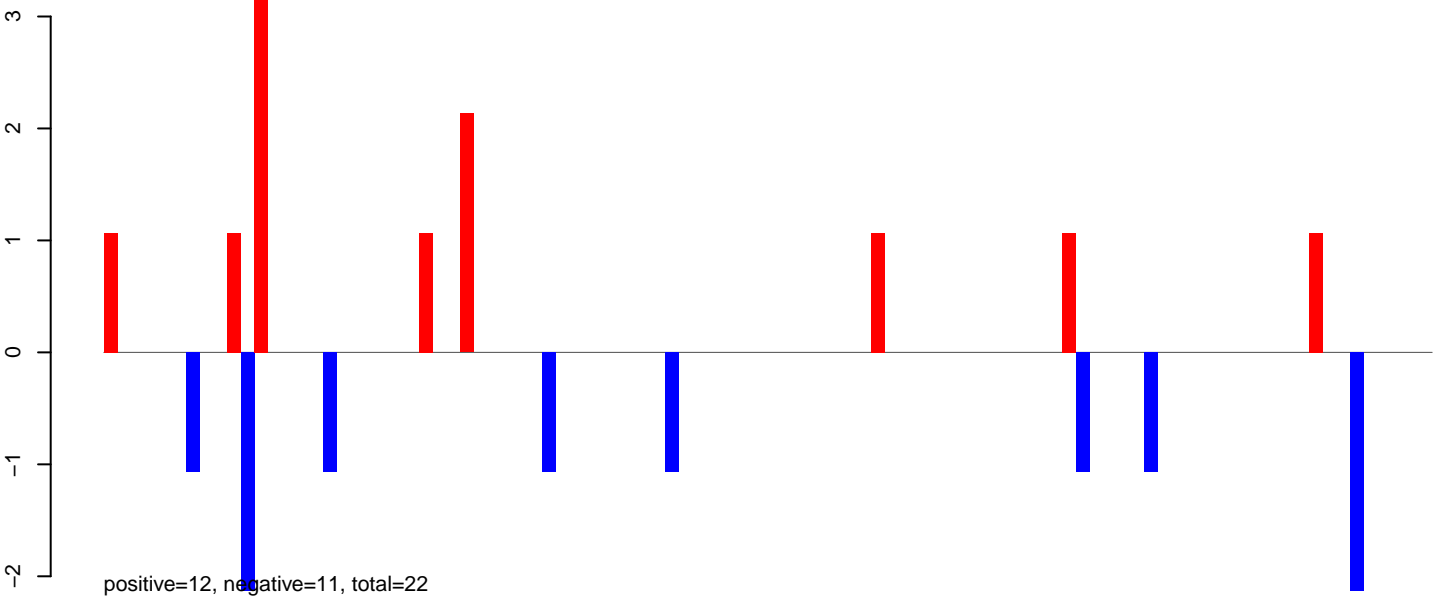

AeAeg\_Ovary\_TC.rep

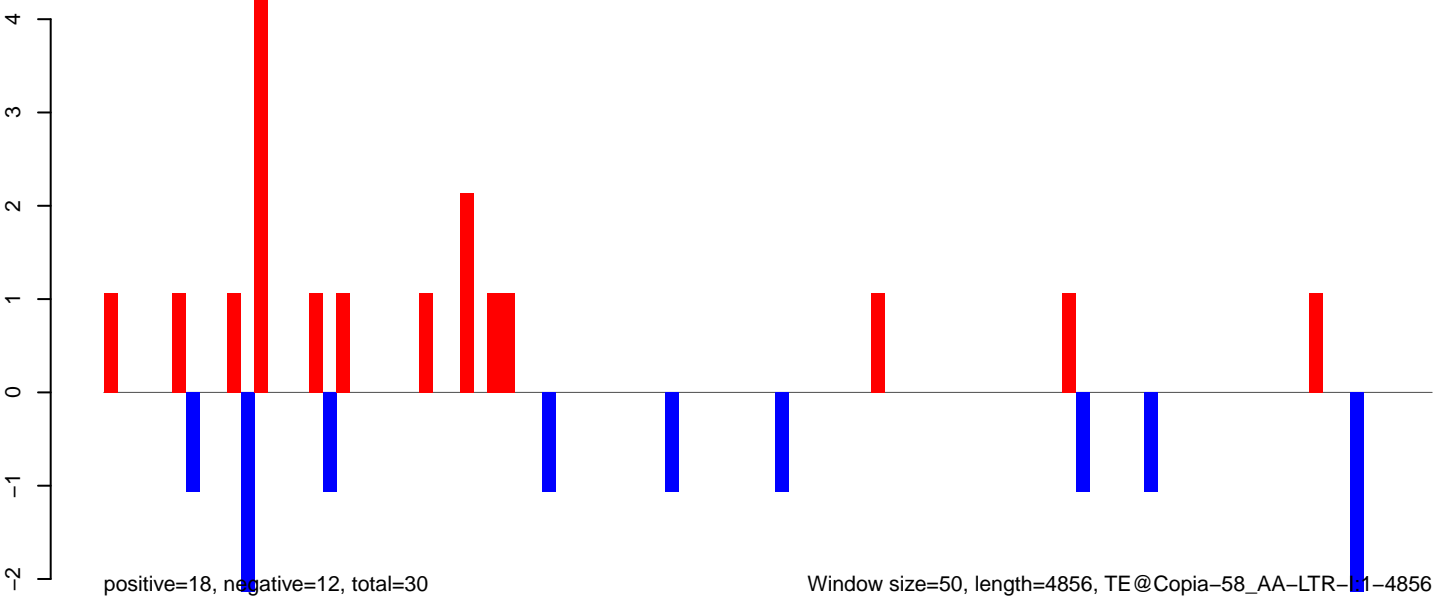

Window size=50, length=4856, TE@Copia-58\_AA-LTR-11-4856

AeAeg\_Ovary\_TC.18\_23.rep

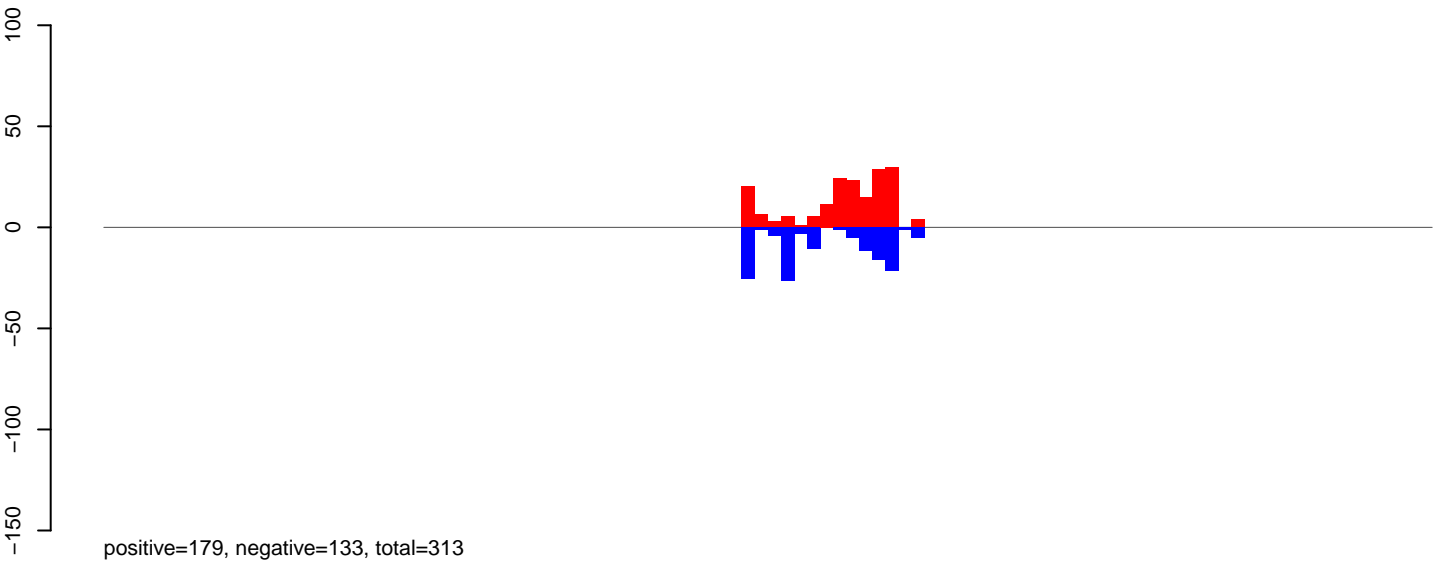

AeAeg\_Ovary\_TC.24\_35.rep

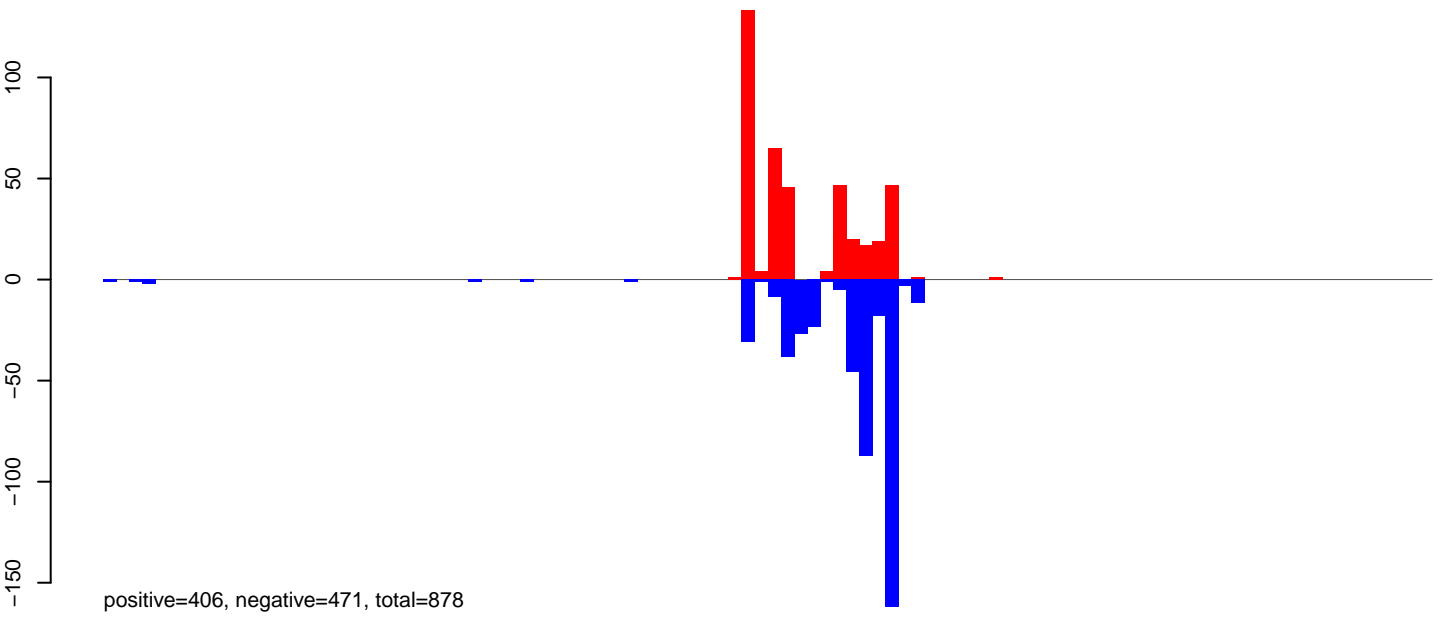

AeAeg\_Ovary\_TC.rep

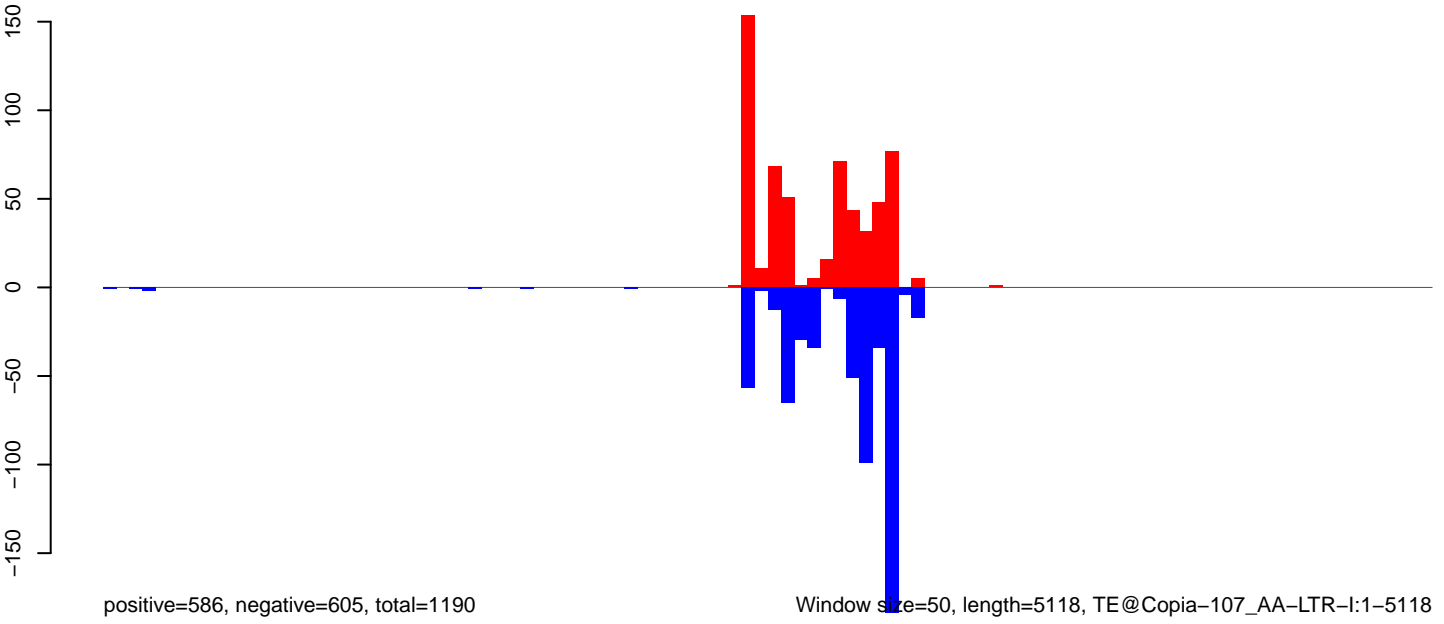

AeAeg\_Ovary\_TC.18\_23.rep

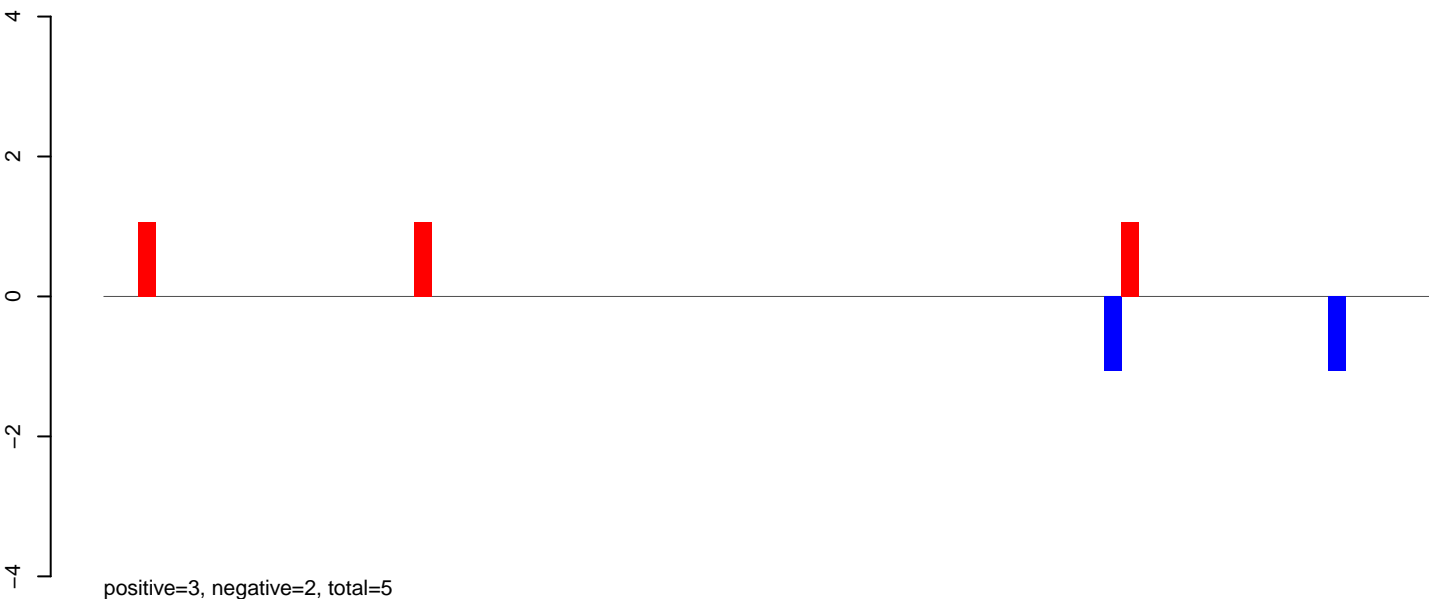

AeAeg\_Ovary\_TC.24\_35.rep

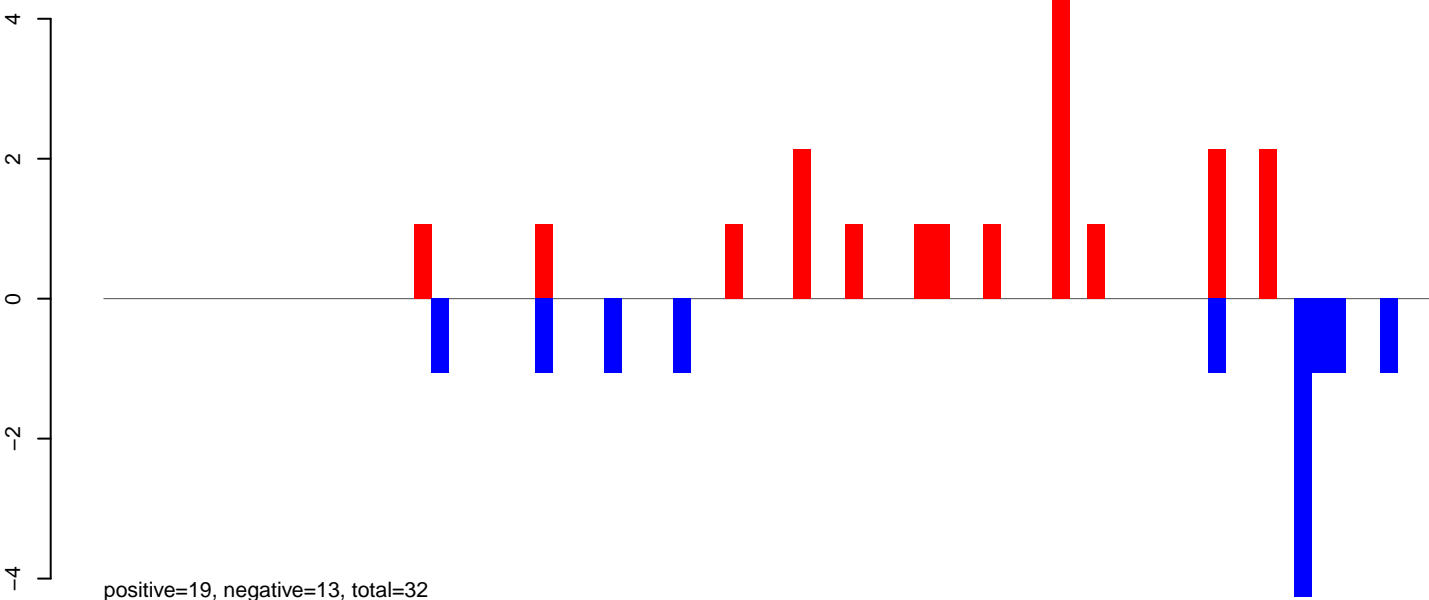

AeAeg\_Ovary\_TC.rep

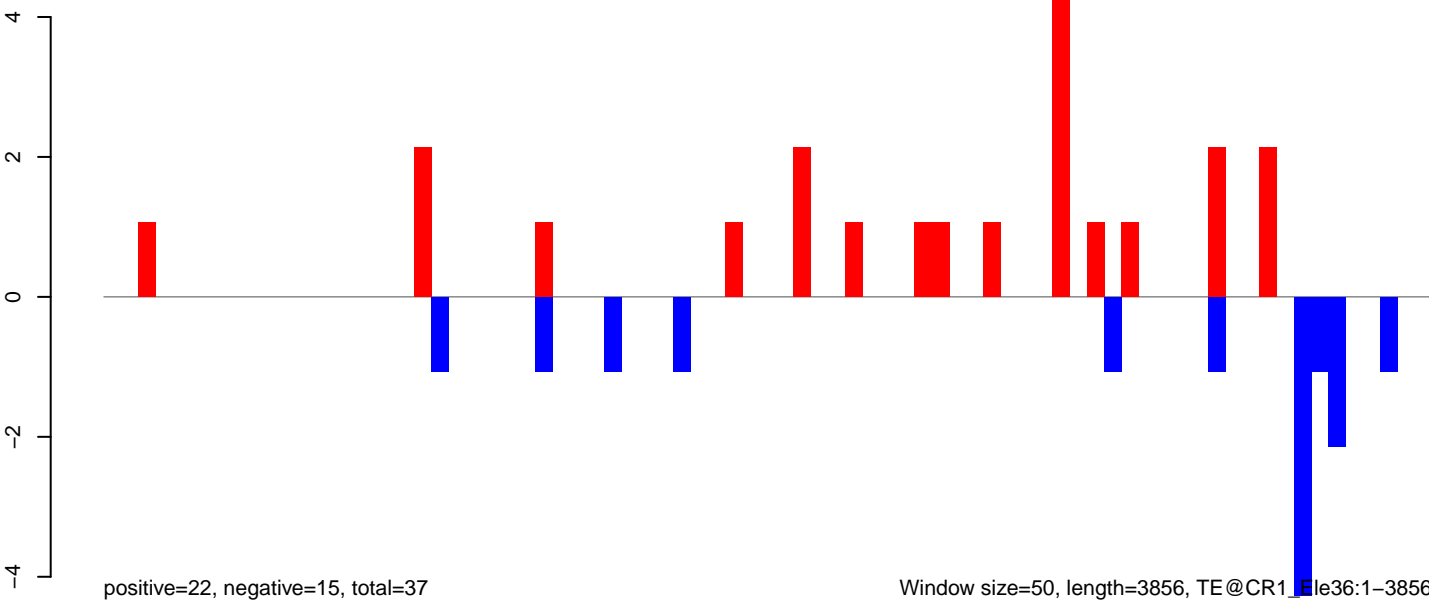

Window size=50, length=3856, TE@CR1\_File36:1-3856

0 1000 2000 3000 4000

AeAeg\_Ovary\_TC.18\_23.rep

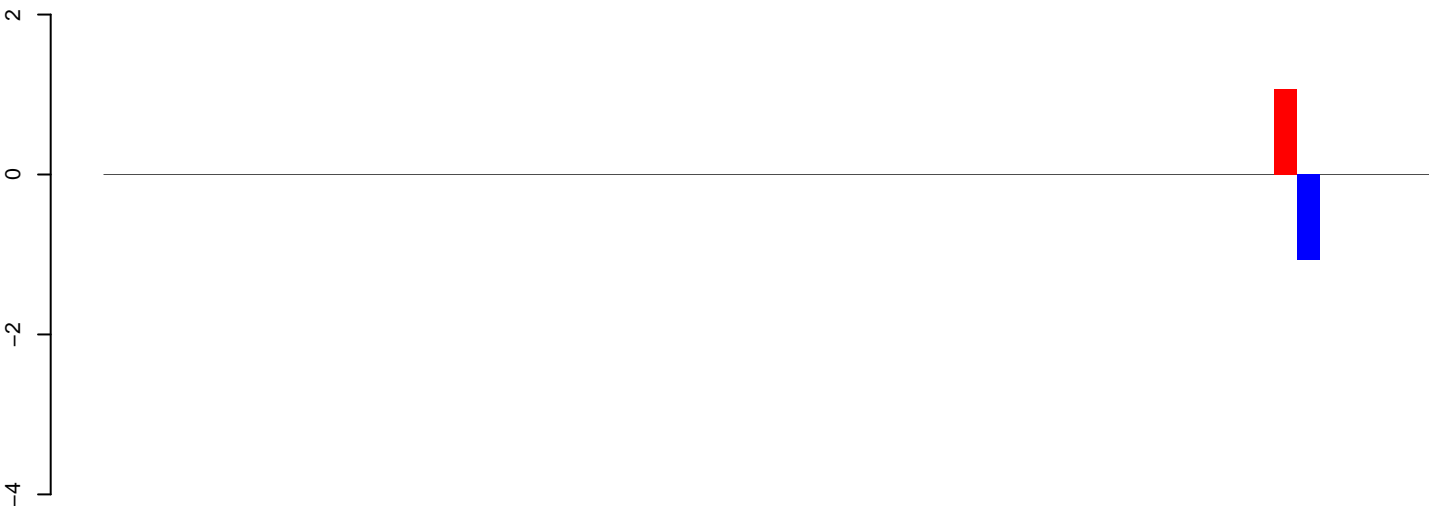

positive=1, negative=1, total=2

AeAeg\_Ovary\_TC.24\_35.rep

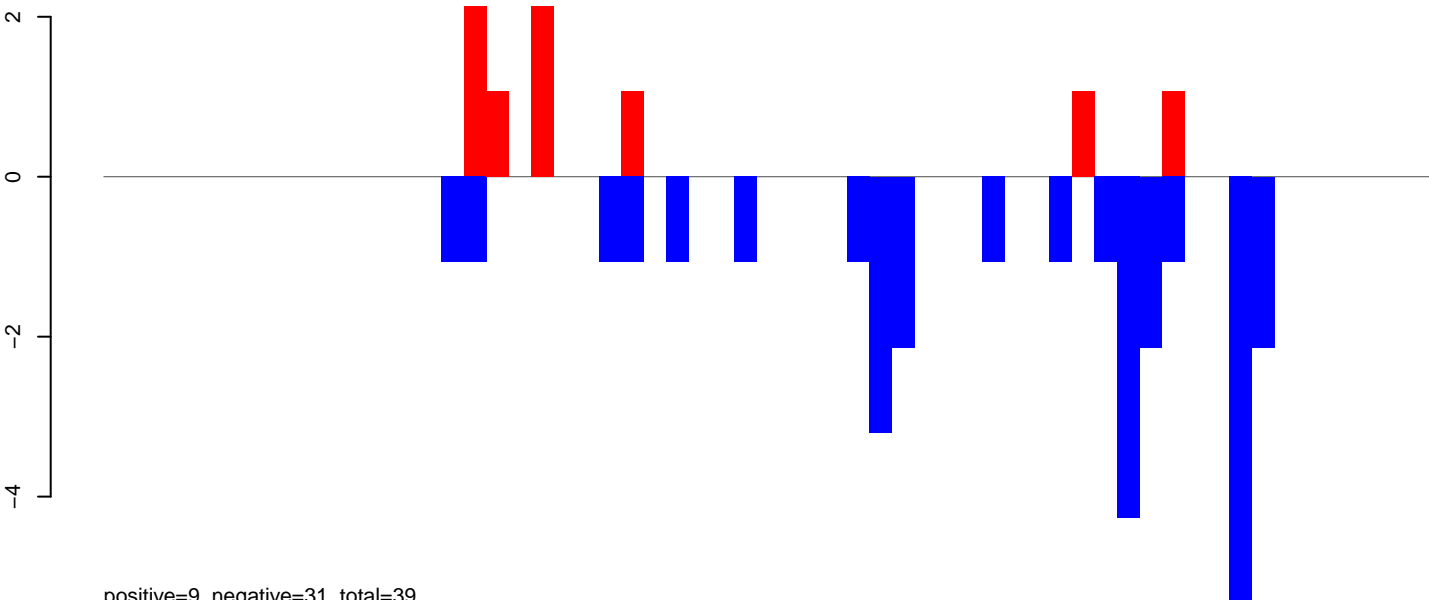

positive=9, negative=31, total=39

AeAeg\_Ovary\_TC.rep

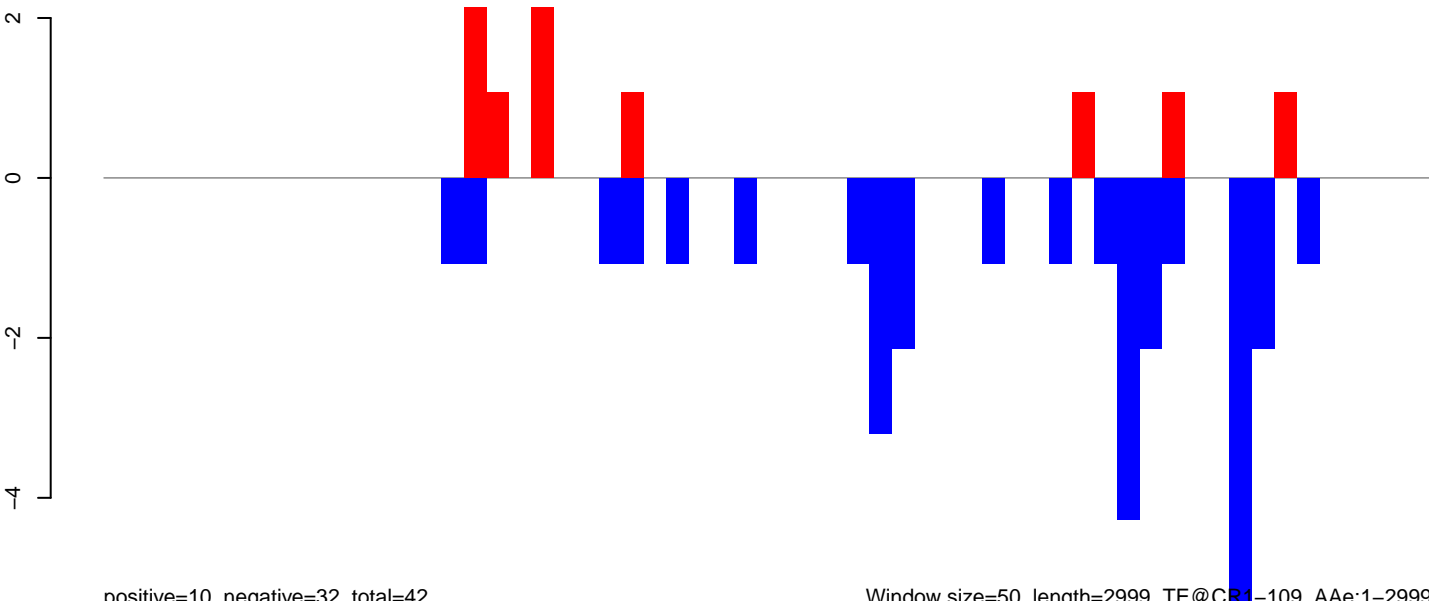

positive=10, negative=32, total=42

Window size=50, length=2999, TE@CR1-109\_Ae:1-2999

0 500 1000 1500 2000 2500 3000

AeAeg\_Ovary\_TC.18\_23.rep

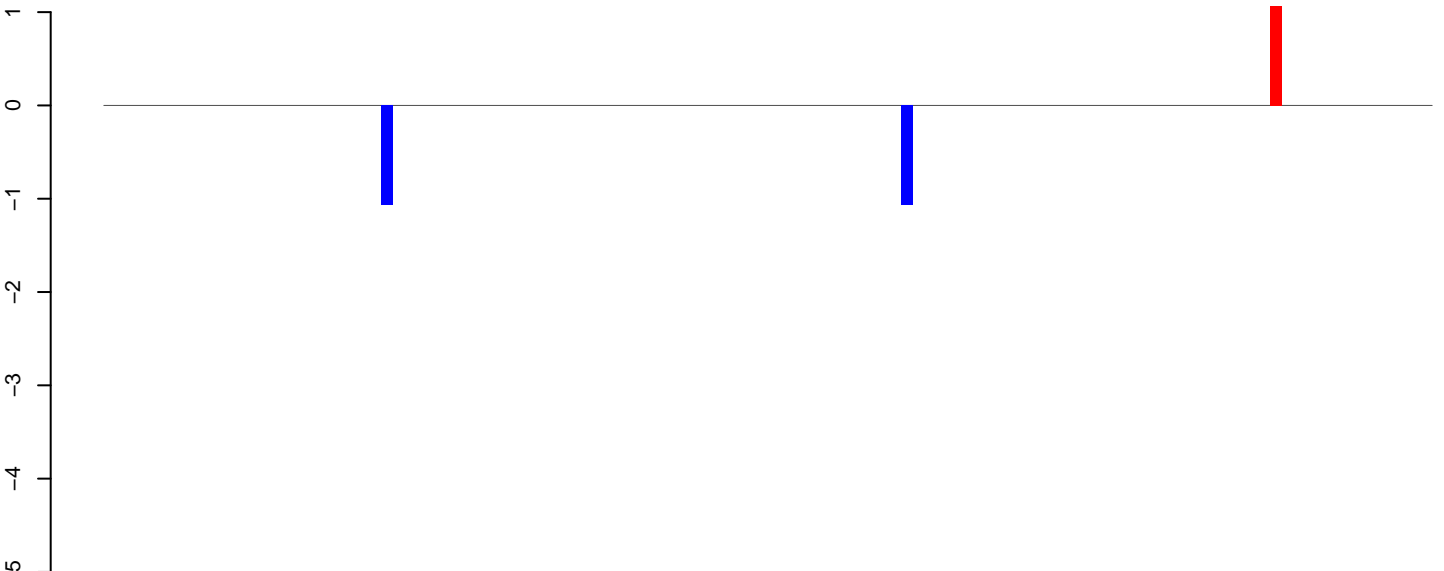

positive=1, negative=2, total=3

AeAeg\_Ovary\_TC.24\_35.rep

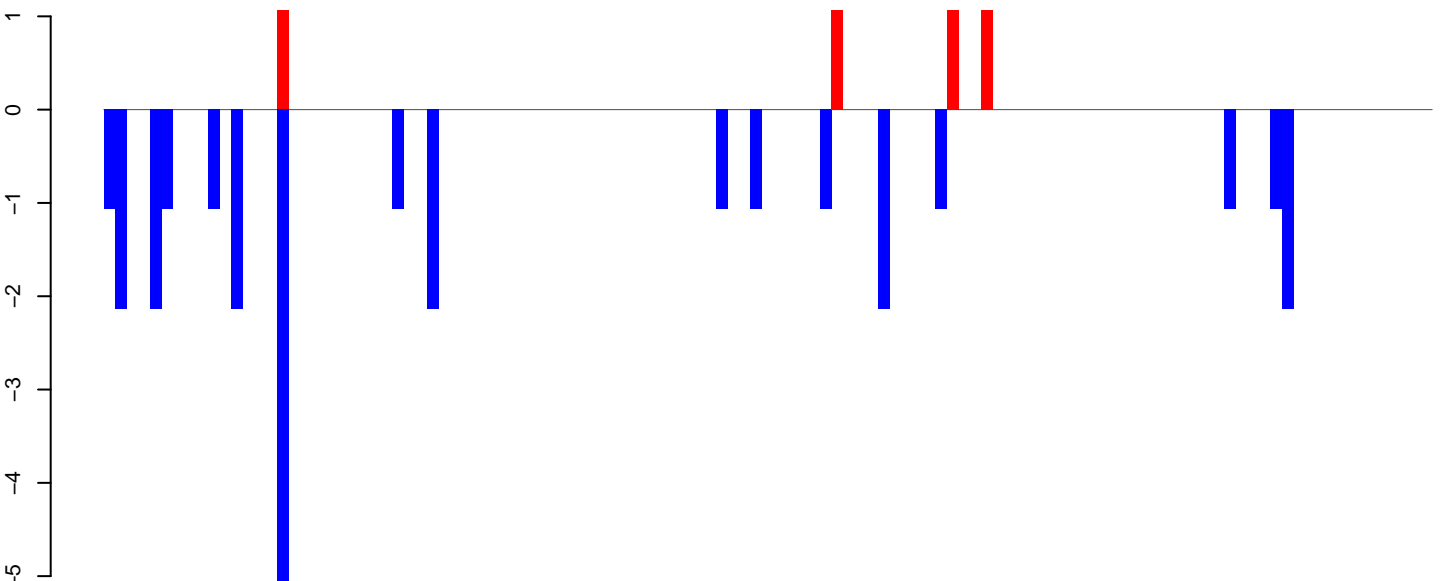

positive=4, negative=29, total=33

AeAeg\_Ovary\_TC.rep

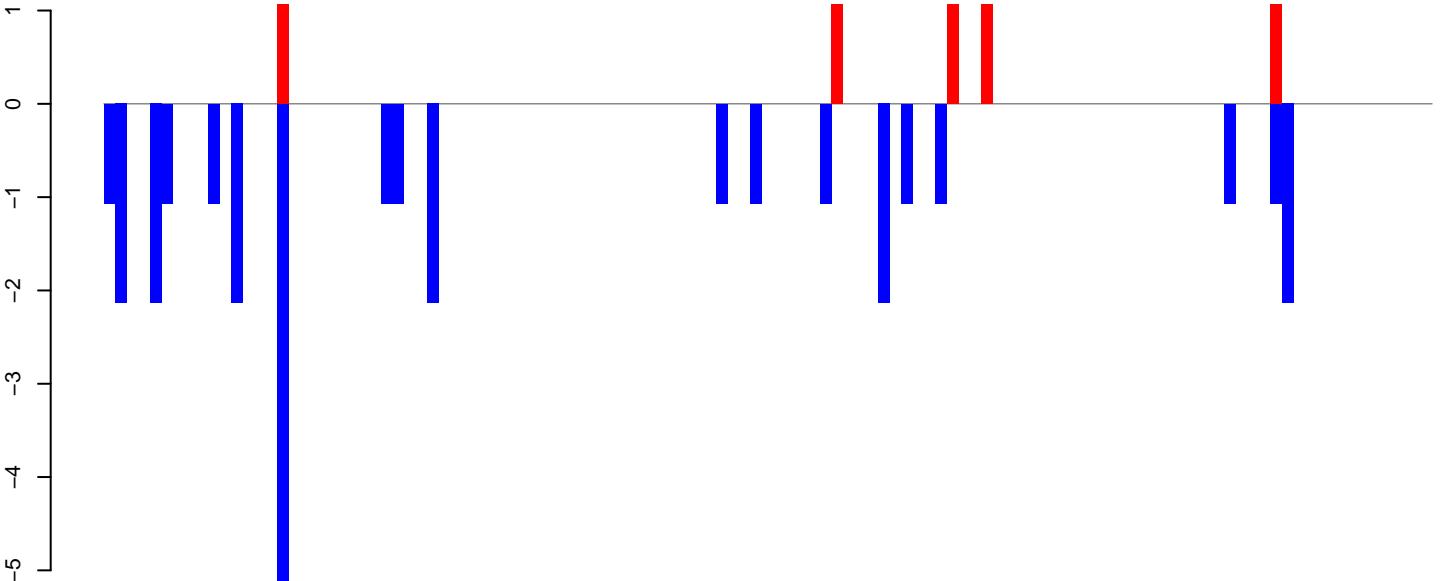

positive=5, negative=31, total=36

Window size=50, length=5753, TE@BEL-109\_AA-LTR-I:1-5753

0 1000 2000 3000 4000 5000 6000



AeAeg\_Ovary\_TC.18\_23.rep

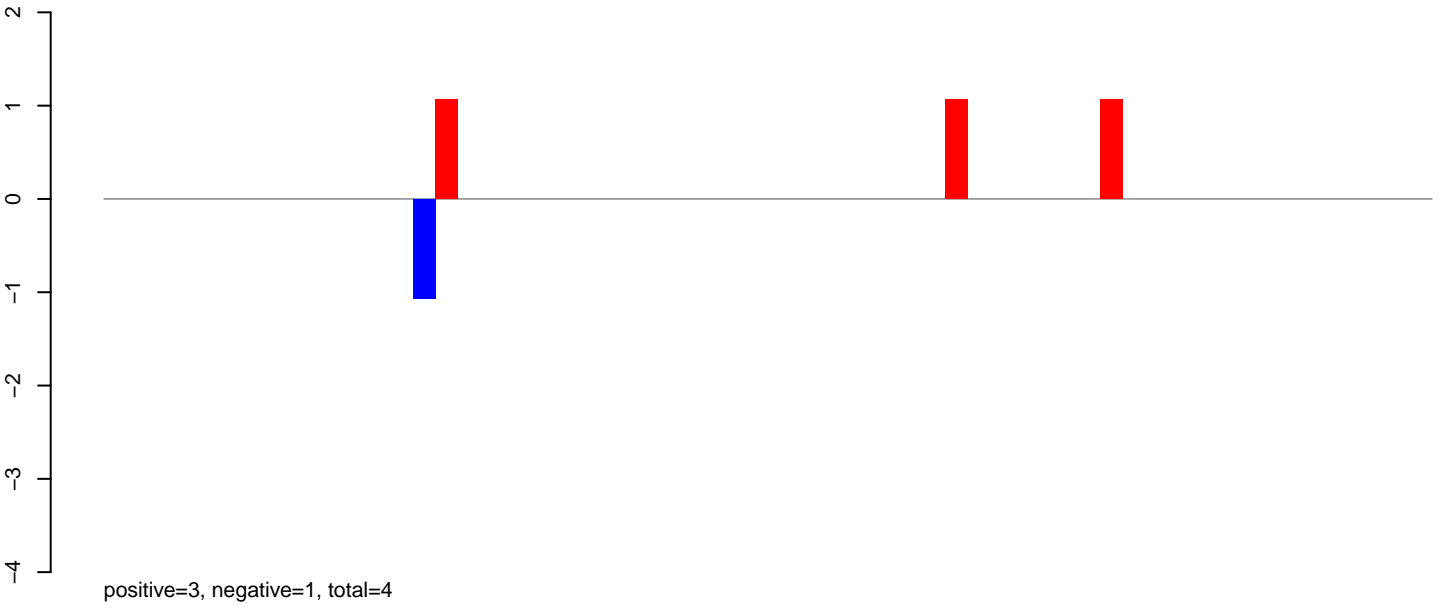

AeAeg\_Ovary\_TC.24\_35.rep

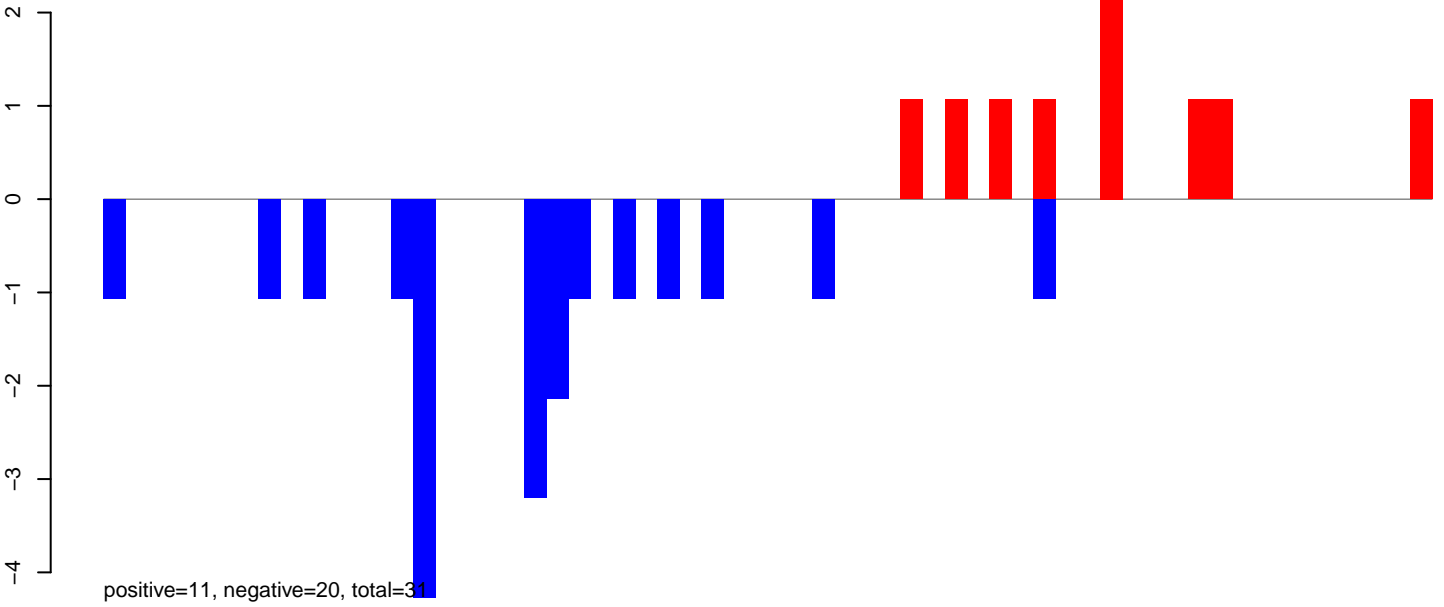

AeAeg\_Ovary\_TC.rep

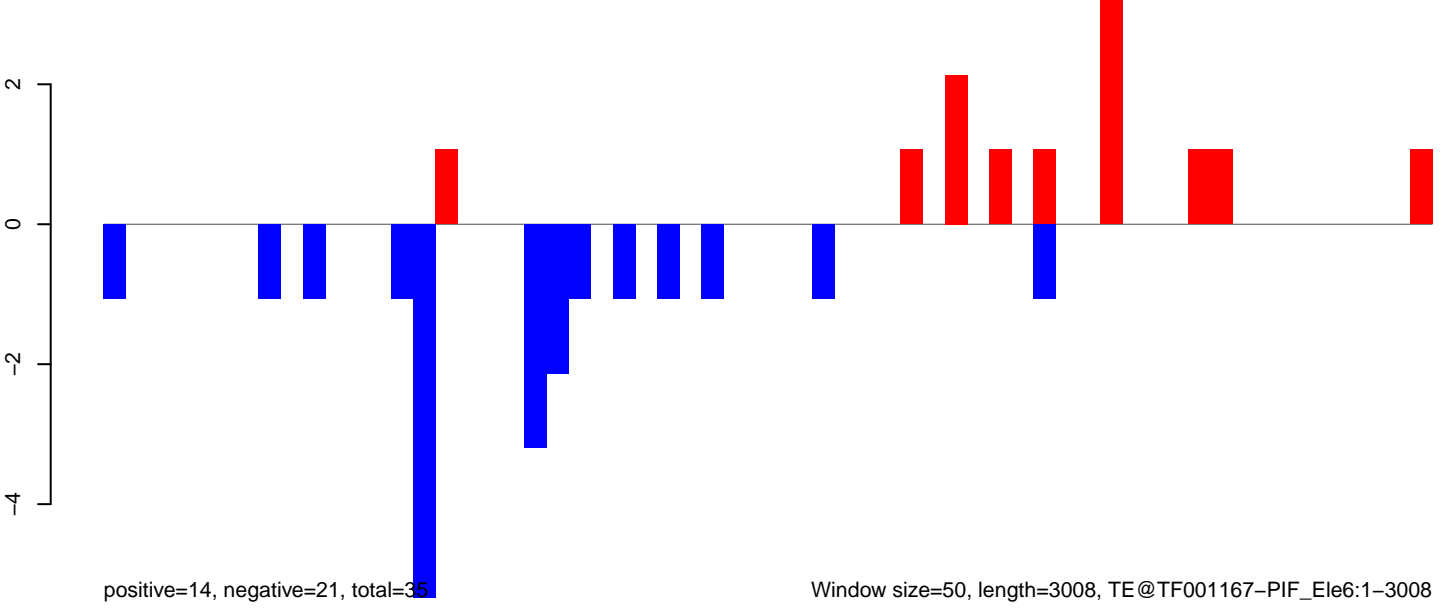

AeAeg\_Ovary\_TC.18\_23.rep

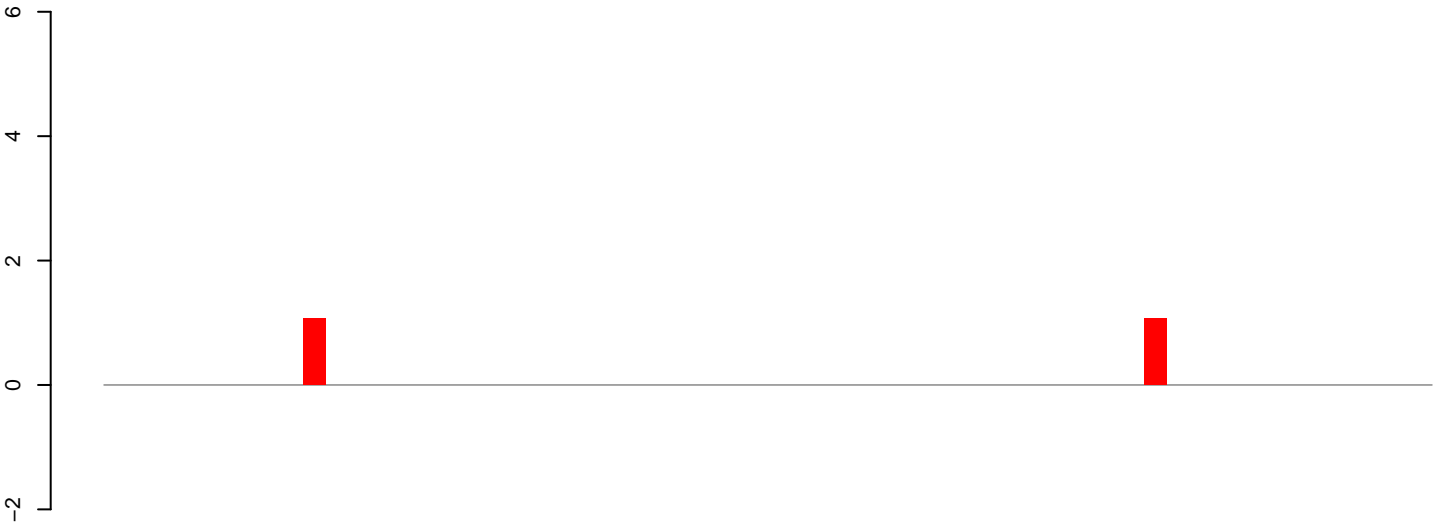

positive=2, negative=0, total=2

AeAeg\_Ovary\_TC.24\_35.rep

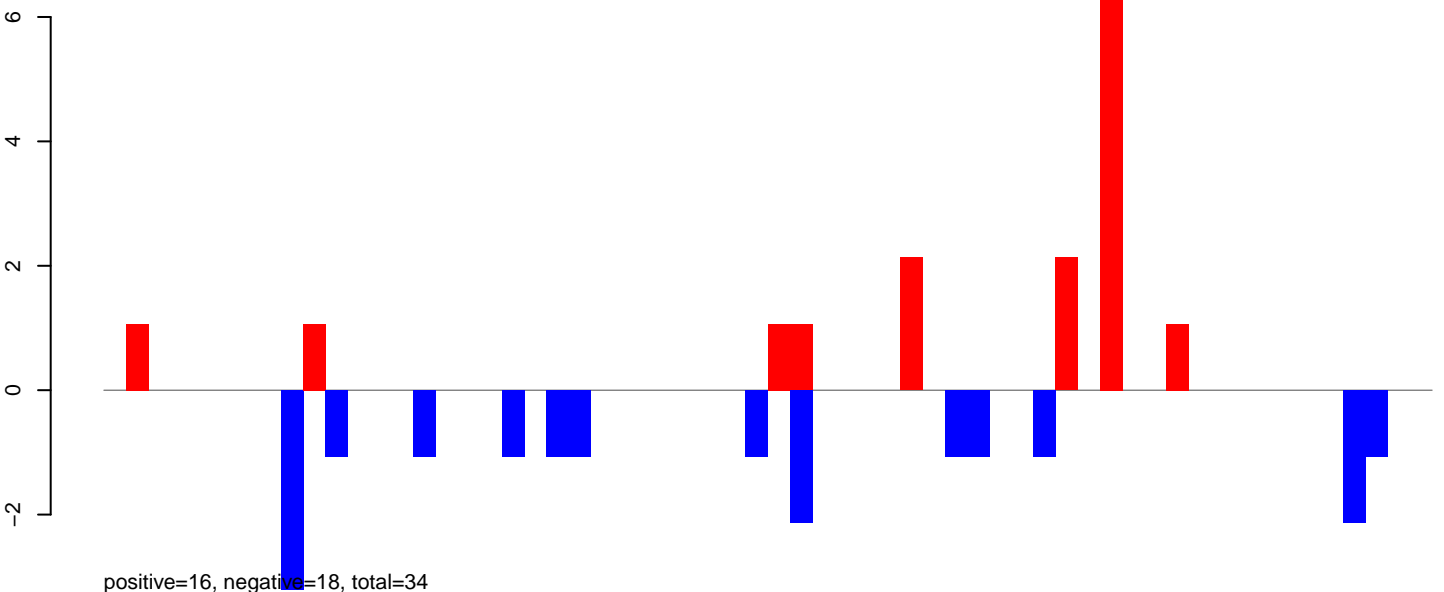

positive=16, negative=18, total=34

AeAeg\_Ovary\_TC.rep

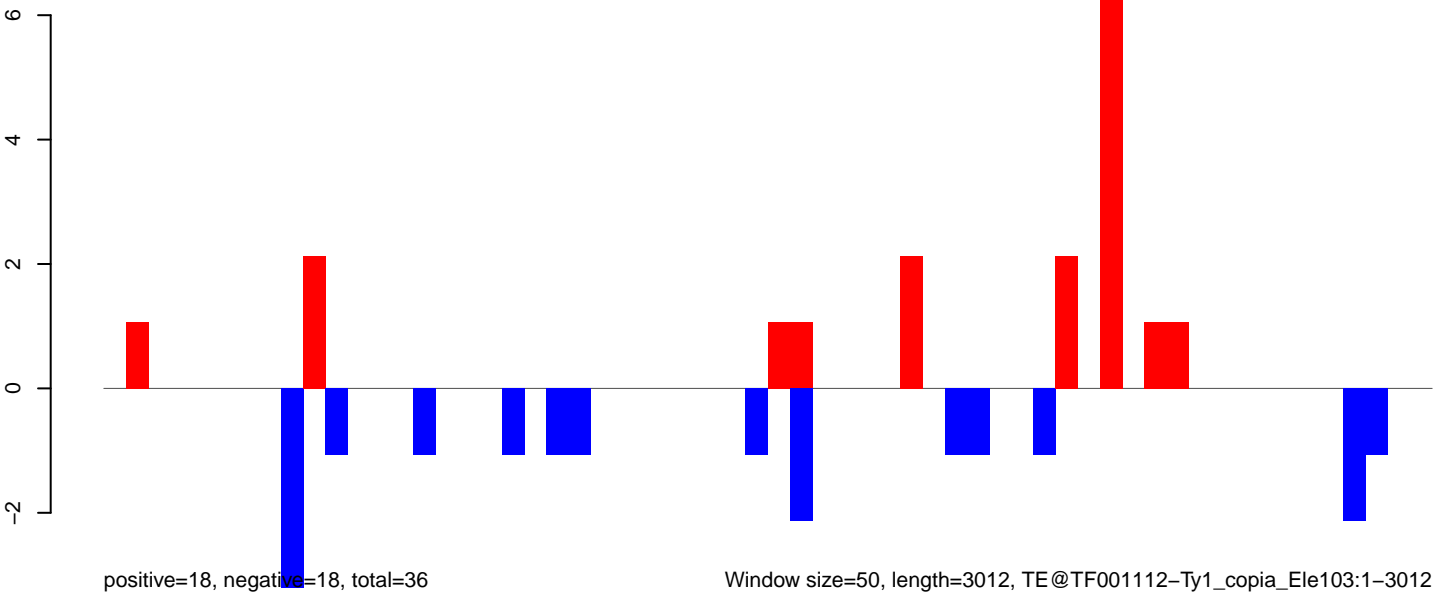

positive=18, negative=18, total=36

Window size=50, length=3012, TE@TF001112-Ty1\_copia\_Ele103:1-3012

0 500 1000 1500 2000 2500 3000

AeAeg\_Ovary\_TC.18\_23.rep



AeAeg\_Ovary\_TC.24\_35.rep

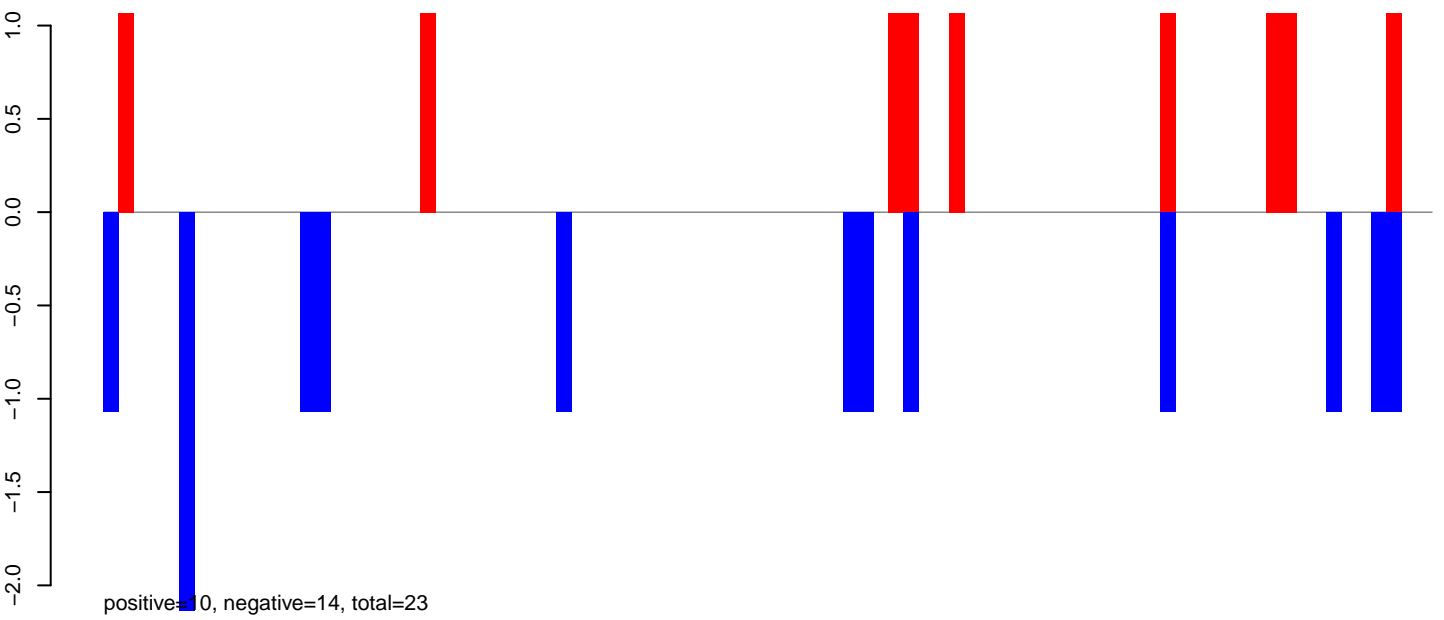

AeAeg\_Ovary\_TC.rep

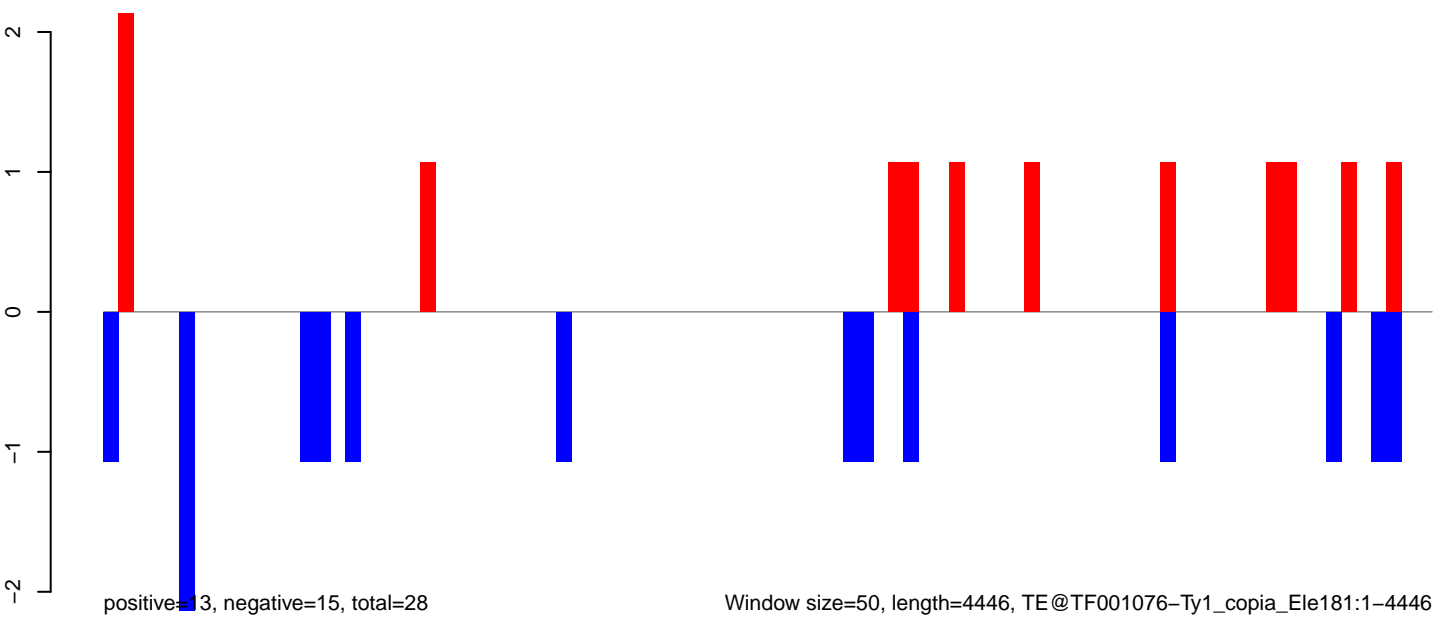

Window size=50, length=4446, TE@TF001076-Ty1\_copia\_Ele181:1-4446

AeAeg\_Ovary\_TC.18\_23.rep

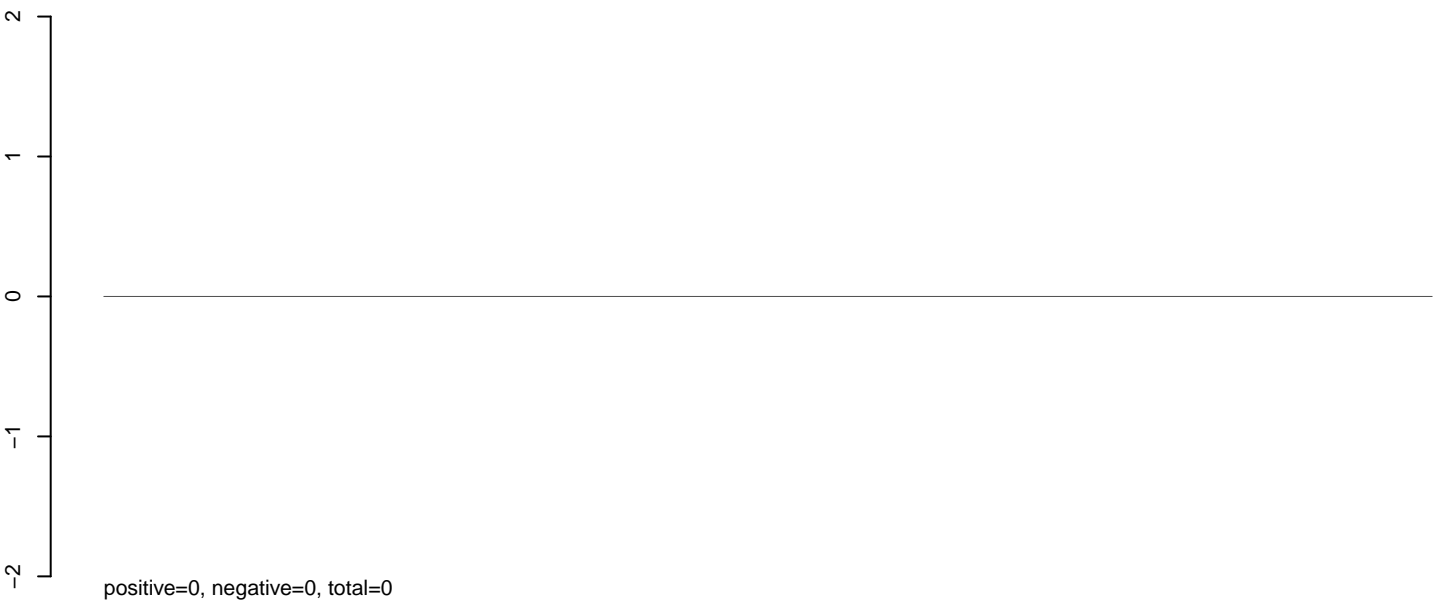

AeAeg\_Ovary\_TC.24\_35.rep

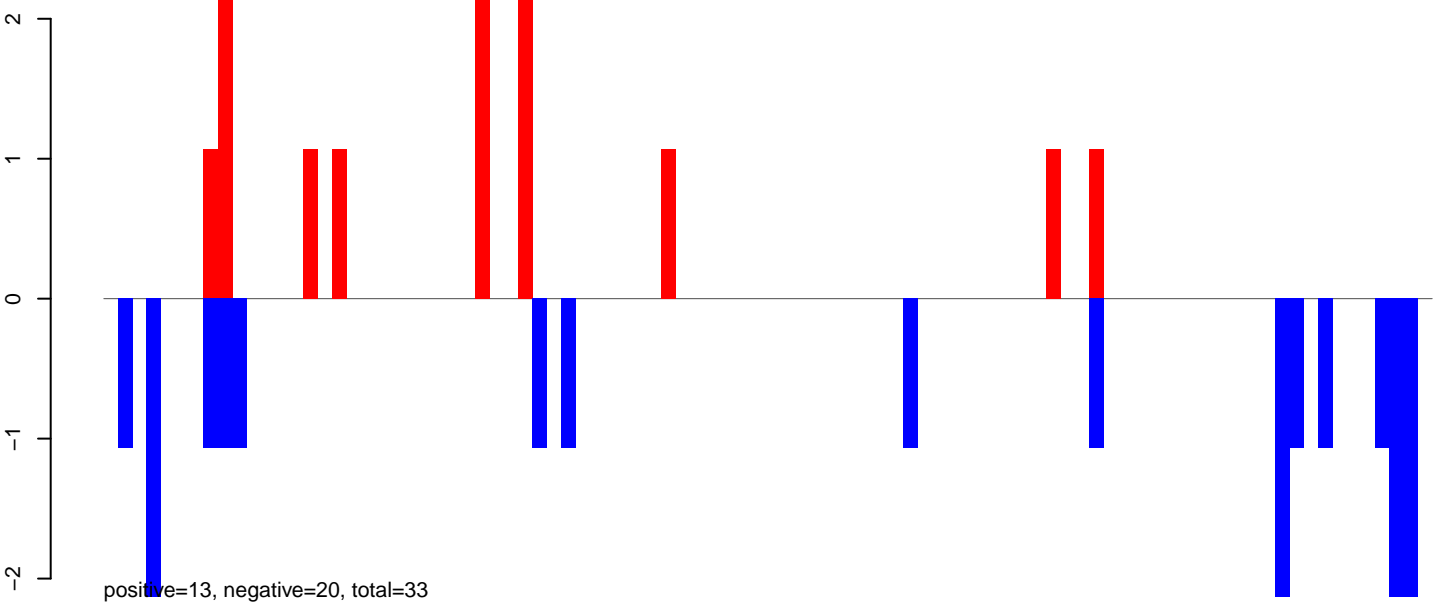

AeAeg\_Ovary\_TC.rep

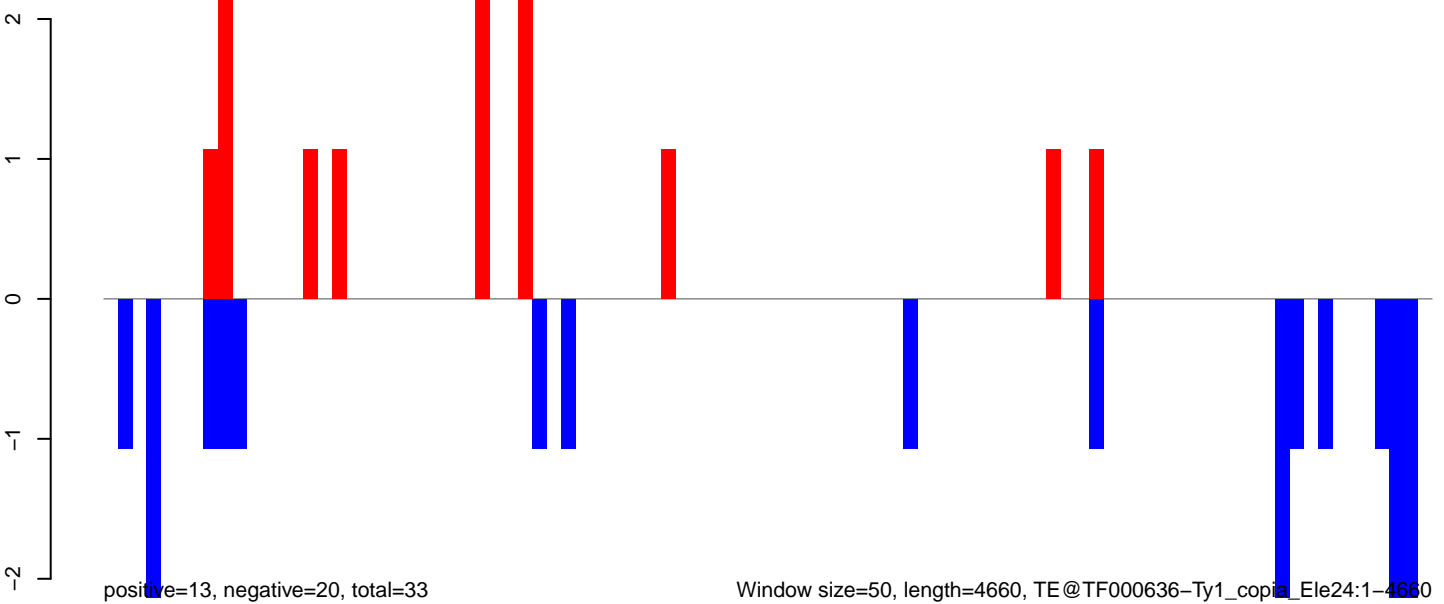

AeAeg\_Ovary\_TC.18\_23.rep

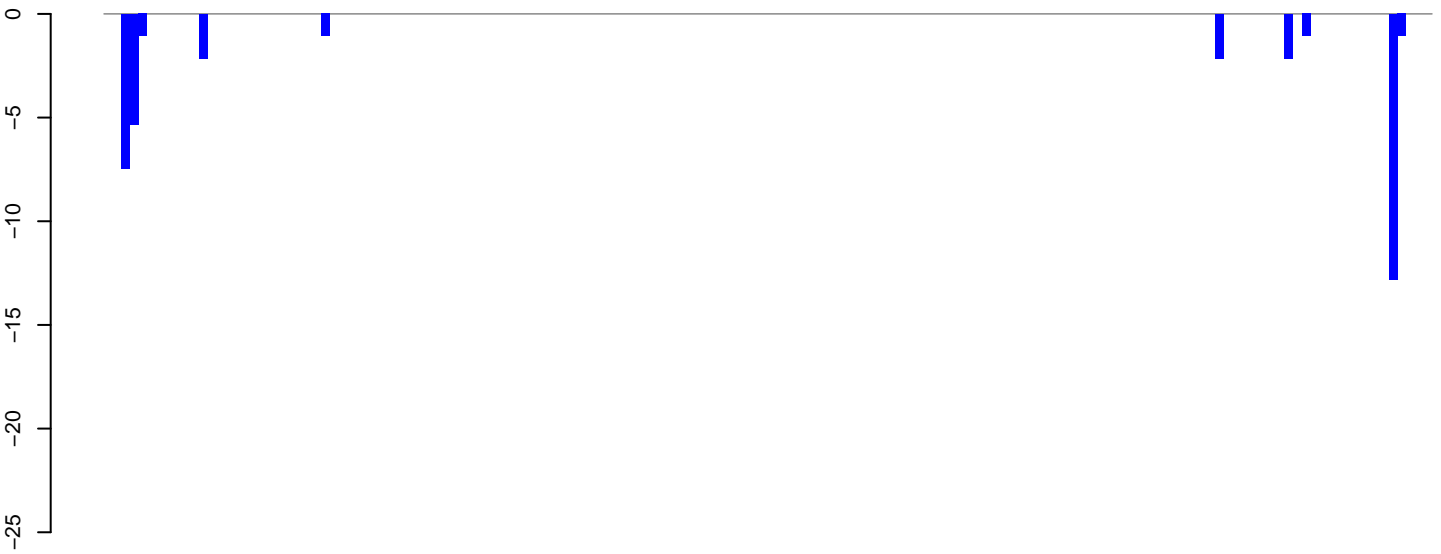

positive=0, negative=36, total=36

AeAeg\_Ovary\_TC.24\_35.rep

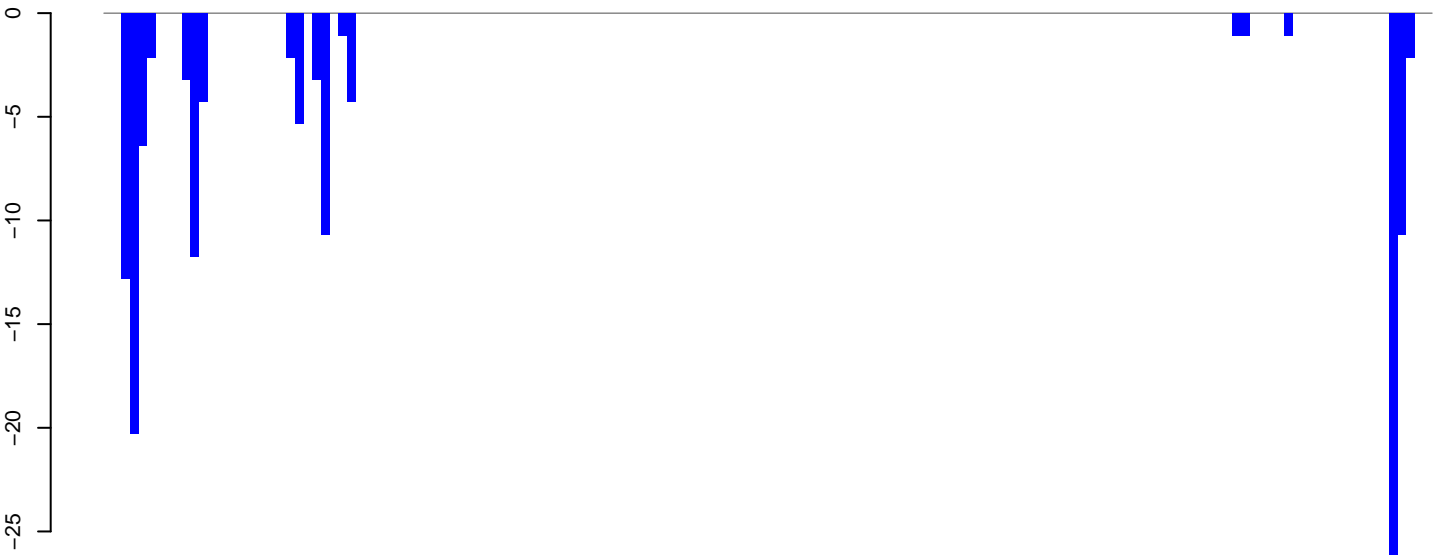

positive=0, negative=132, total=132

AeAeg\_Ovary\_TC.rep

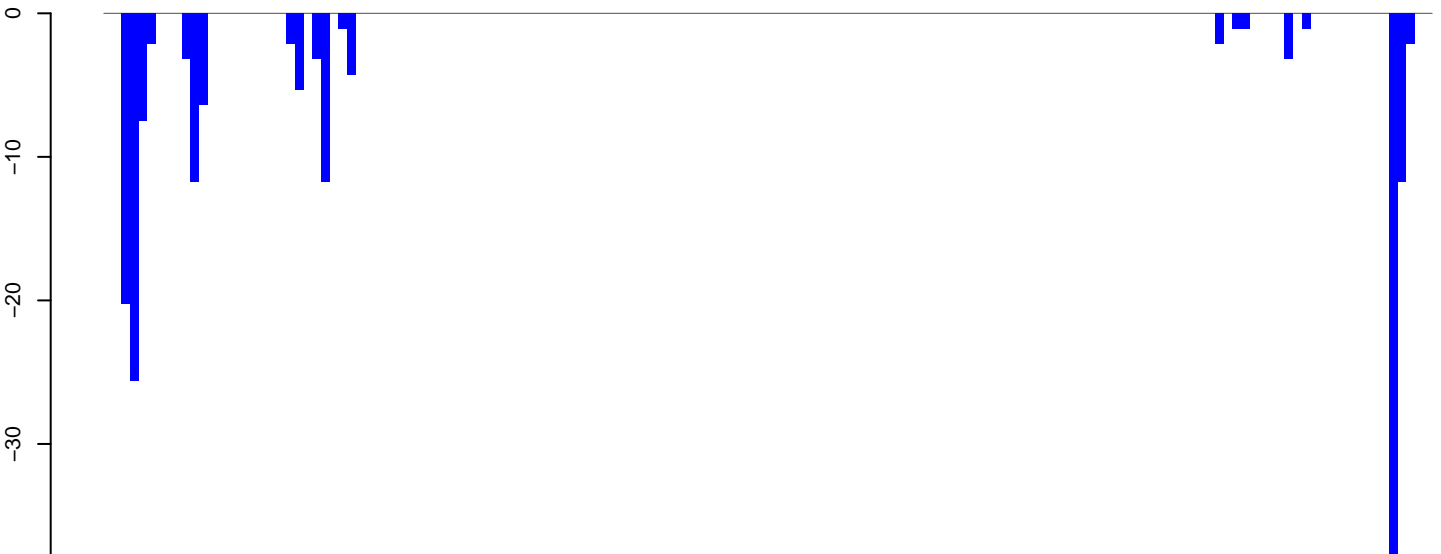

positive=0, negative=169, total=169

Window size=50, length=7683, TE@TF000475-Ty3\_gypsy\_Ele131:1-7683

0 2000 4000 6000 8000

AeAeg\_Ovary\_TC.18\_23.rep



AeAeg\_Ovary\_TC.24\_35.rep

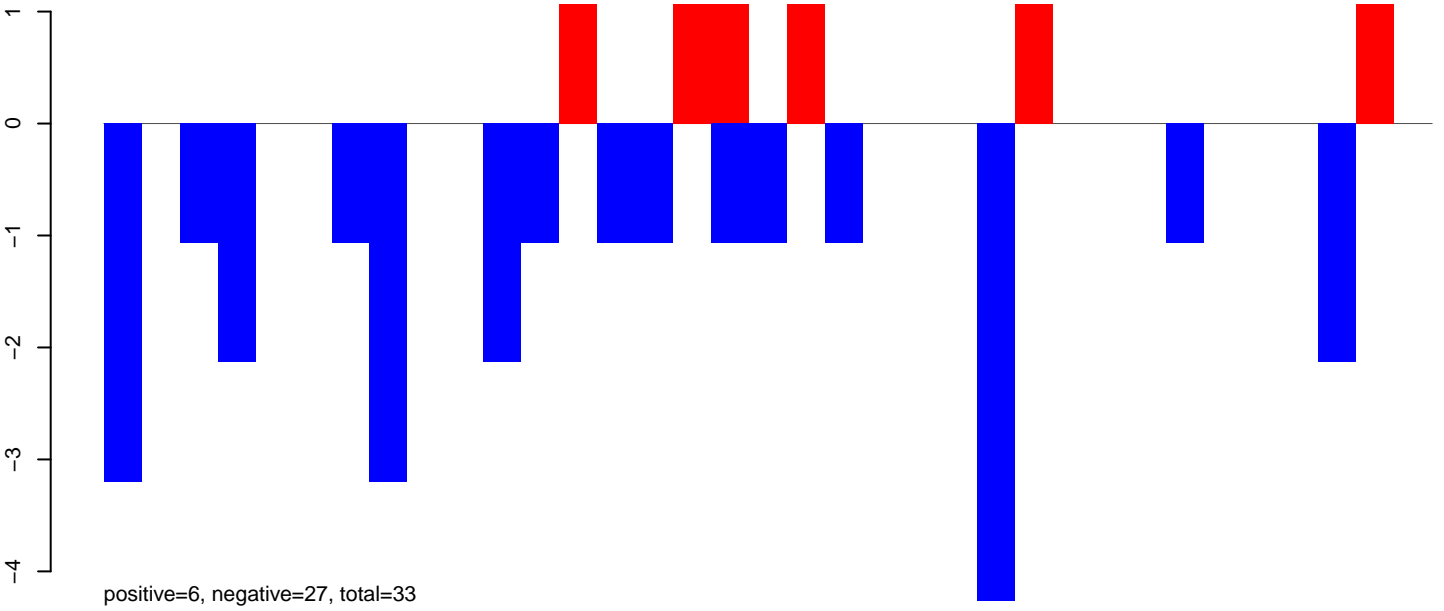

AeAeg\_Ovary\_TC.rep

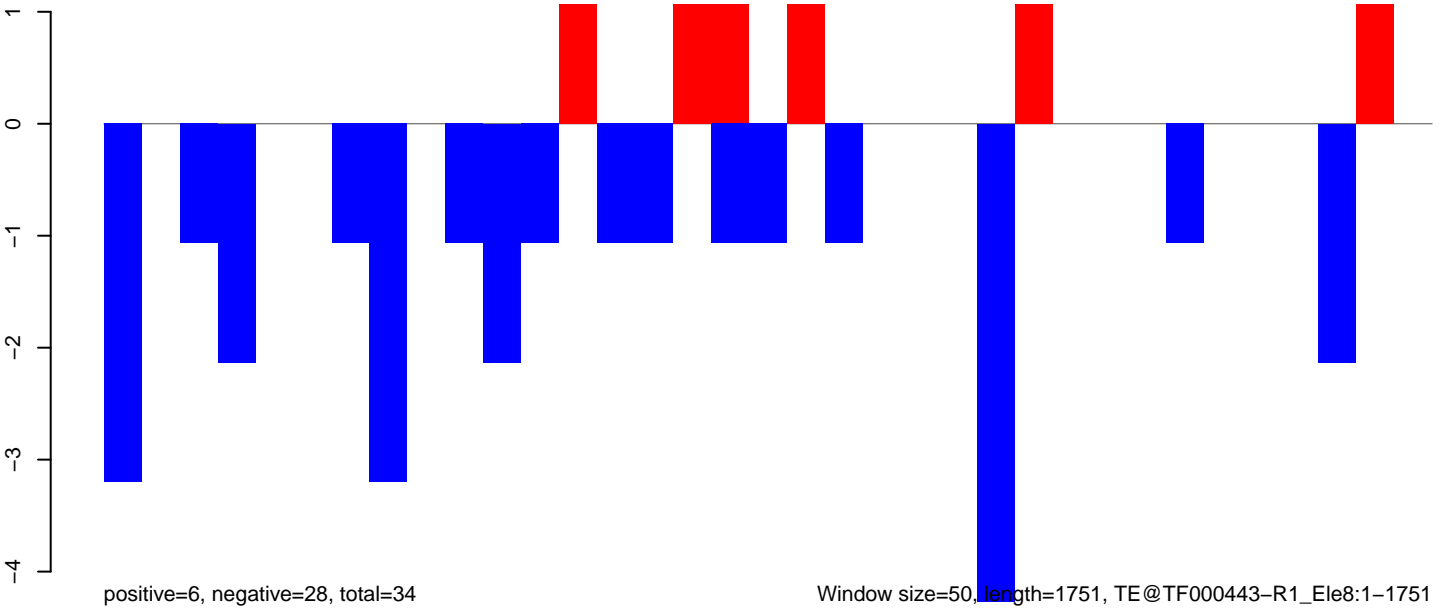

Window size=50, length=1751, TE@TF000443-R1\_Ele8:1-1751

AeAeg\_Ovary\_TC.18\_23.rep

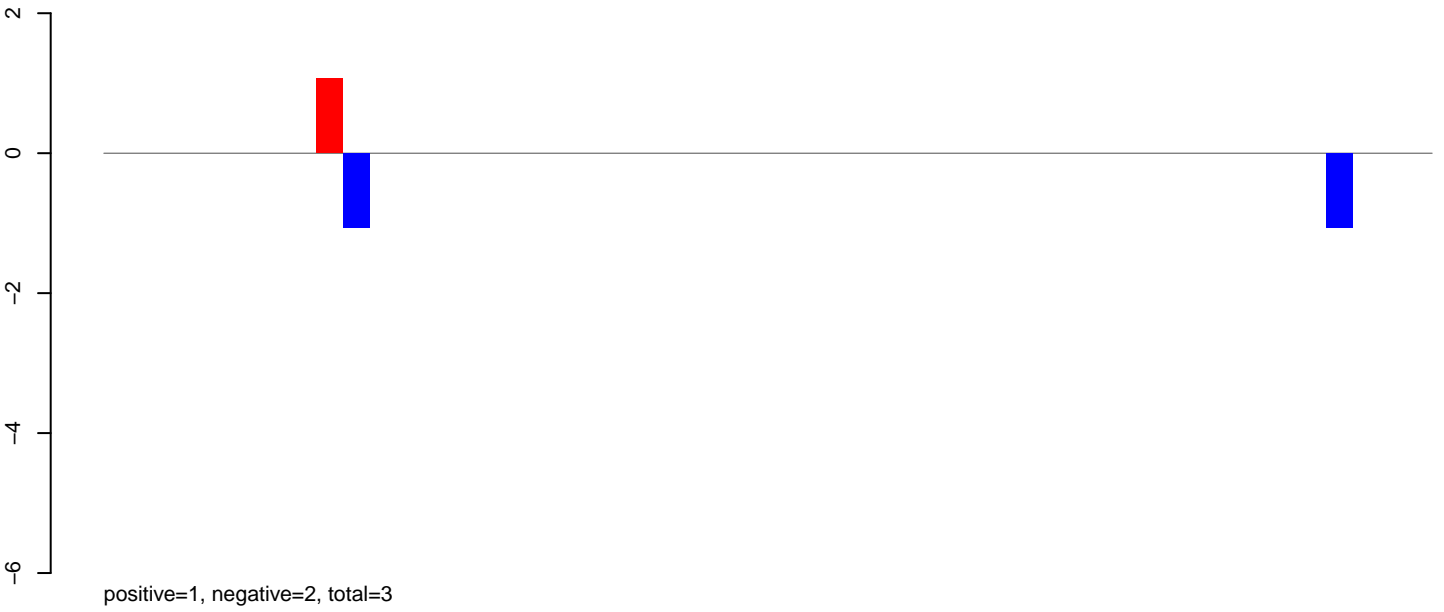

AeAeg\_Ovary\_TC.24\_35.rep

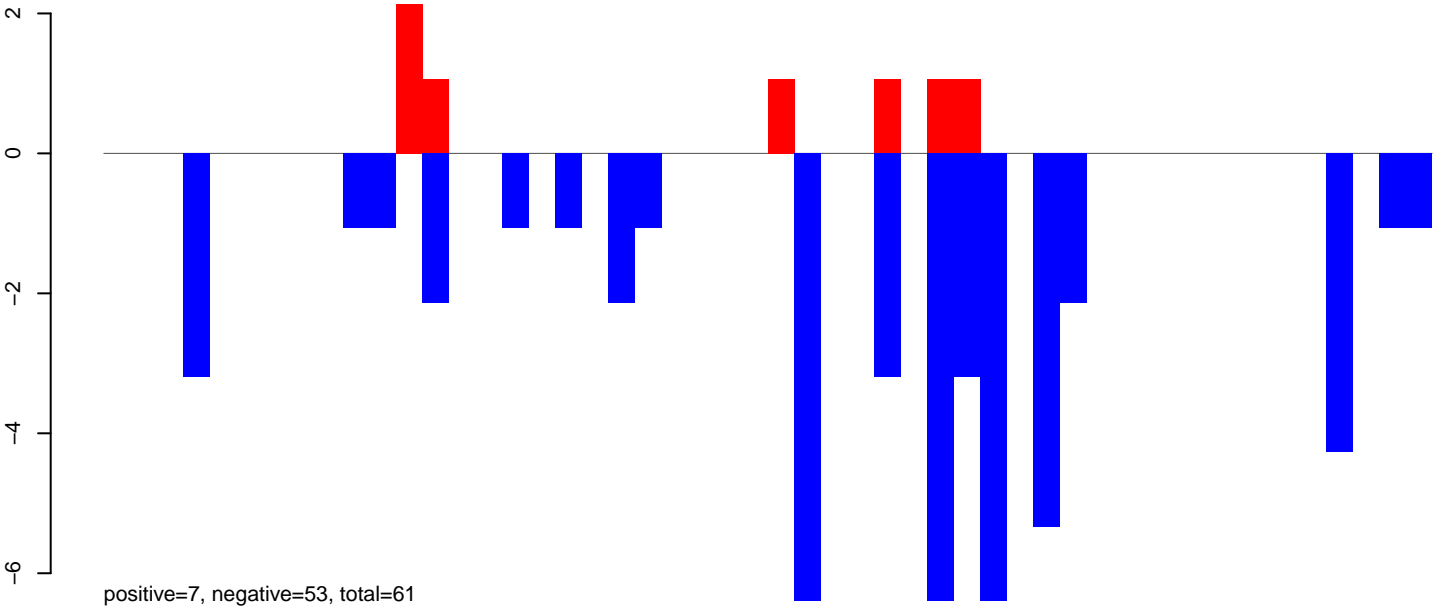

AeAeg\_Ovary\_TC.rep

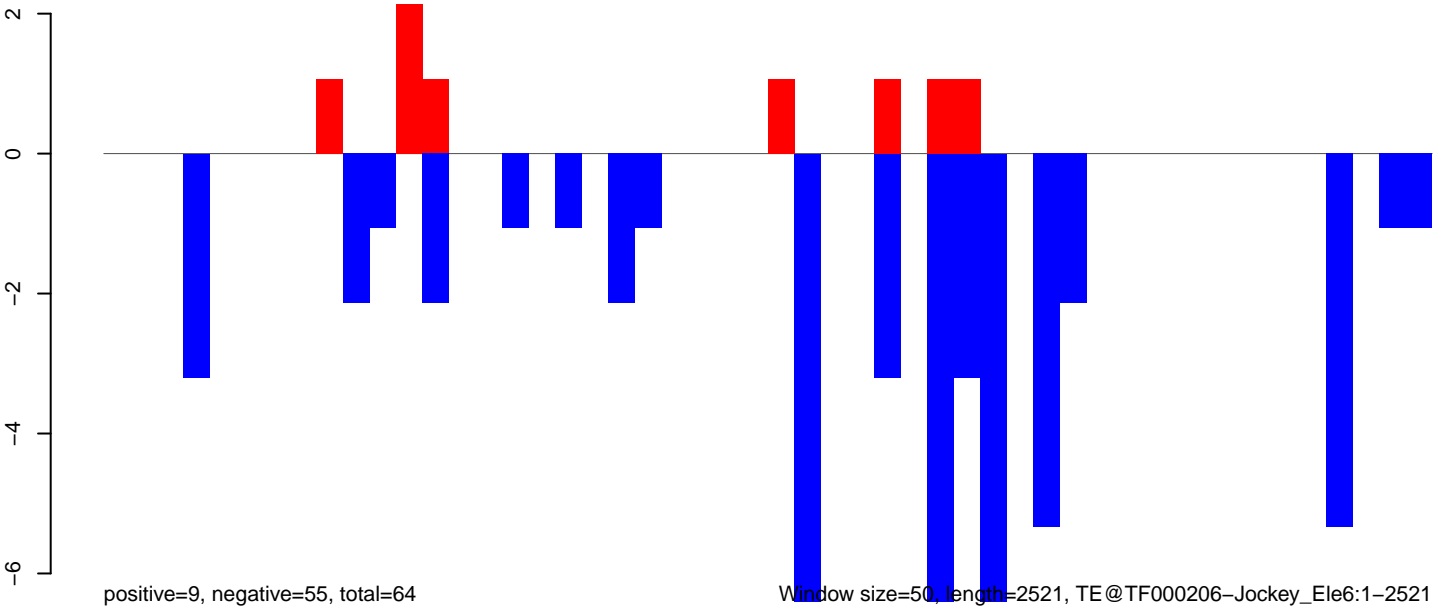

AeAeg\_Ovary\_TC.18\_23.rep

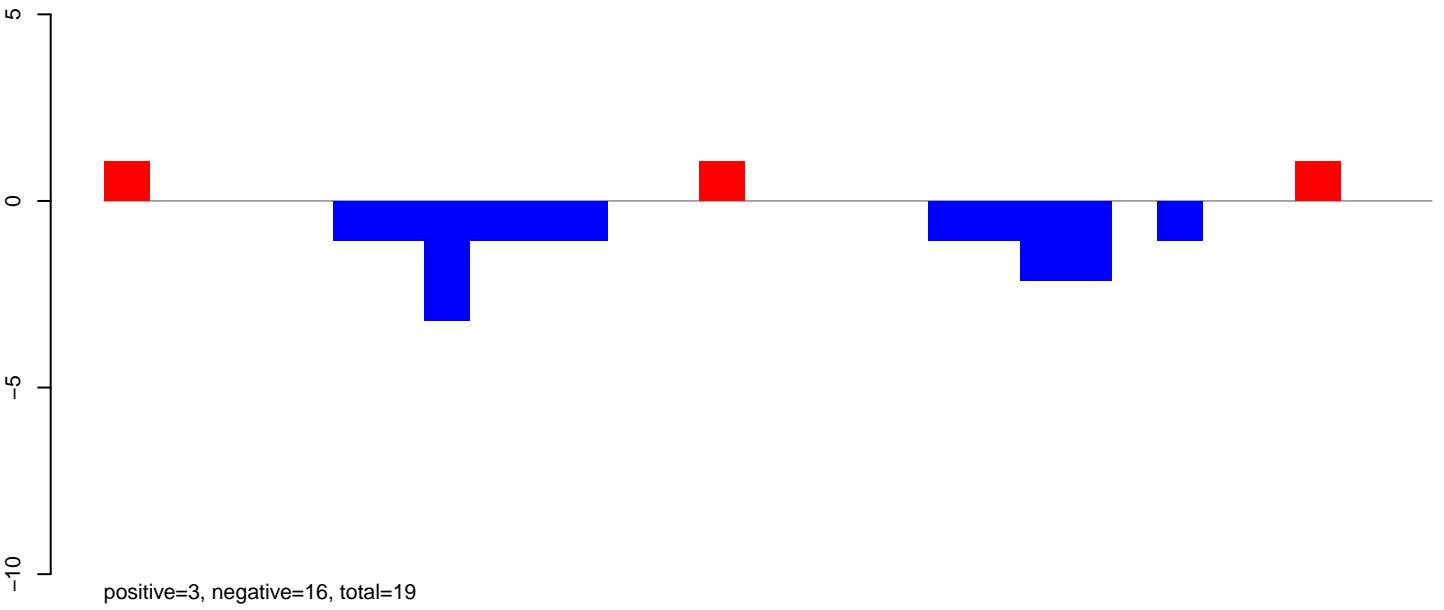

AeAeg\_Ovary\_TC.24\_35.rep

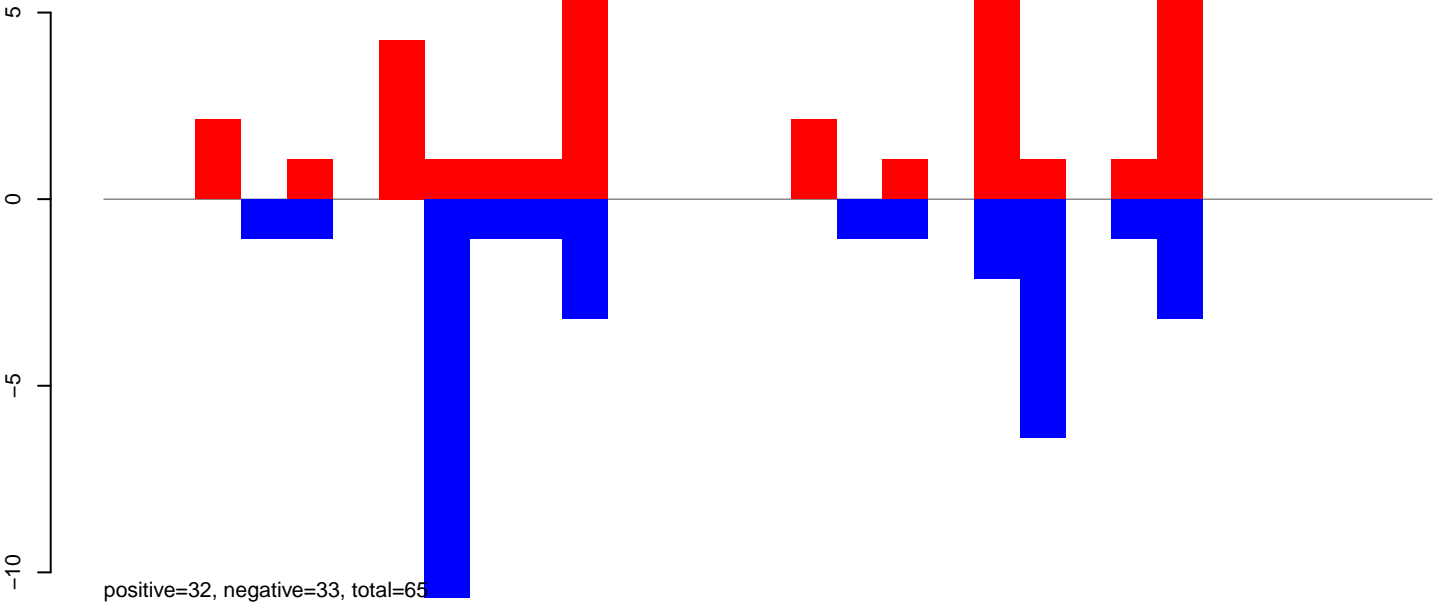

AeAeg\_Ovary\_TC.rep

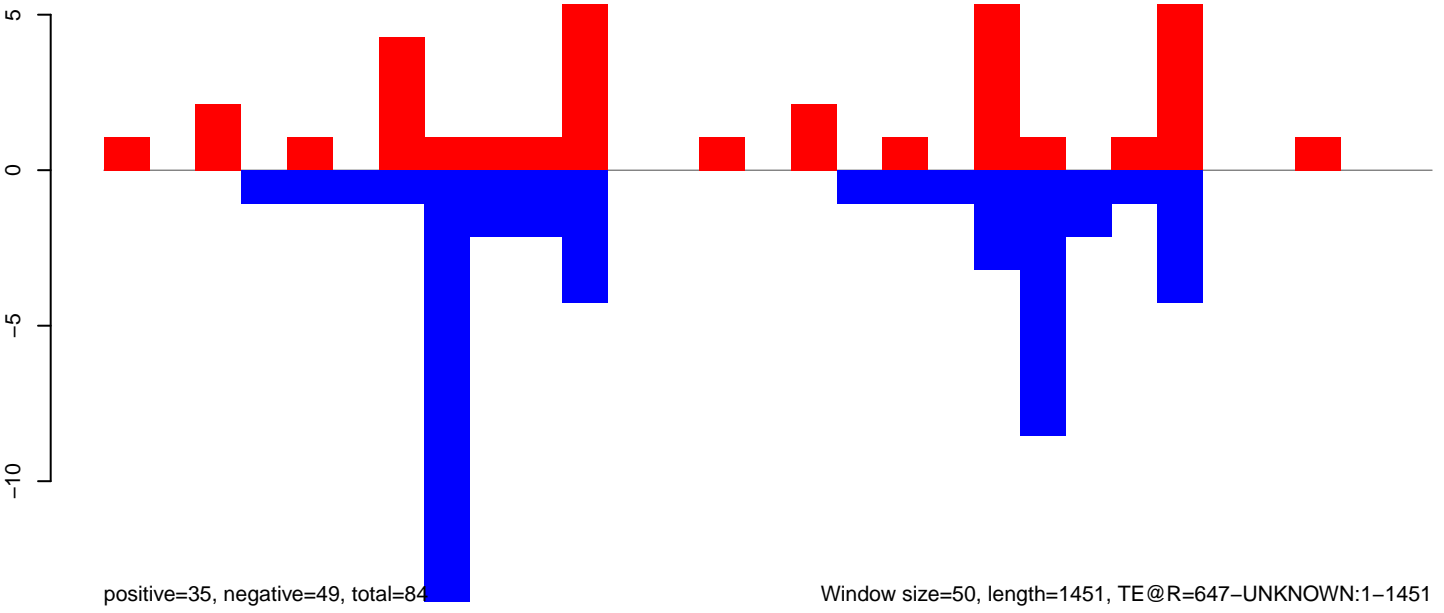

Window size=50, length=1451, TE@R=647-UNKNOWN:1-1451



**AeAeg\_Ovary\_TC.18\_23.rep**

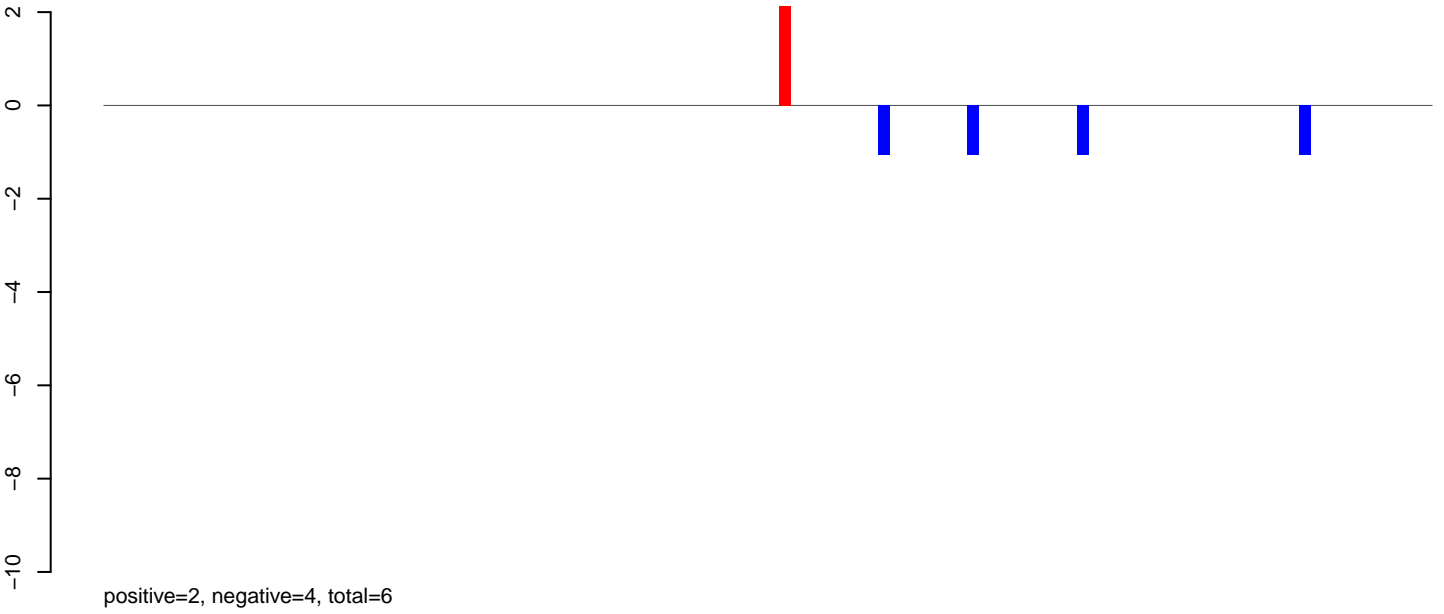

**AeAeg\_Ovary\_TC.24\_35.rep**

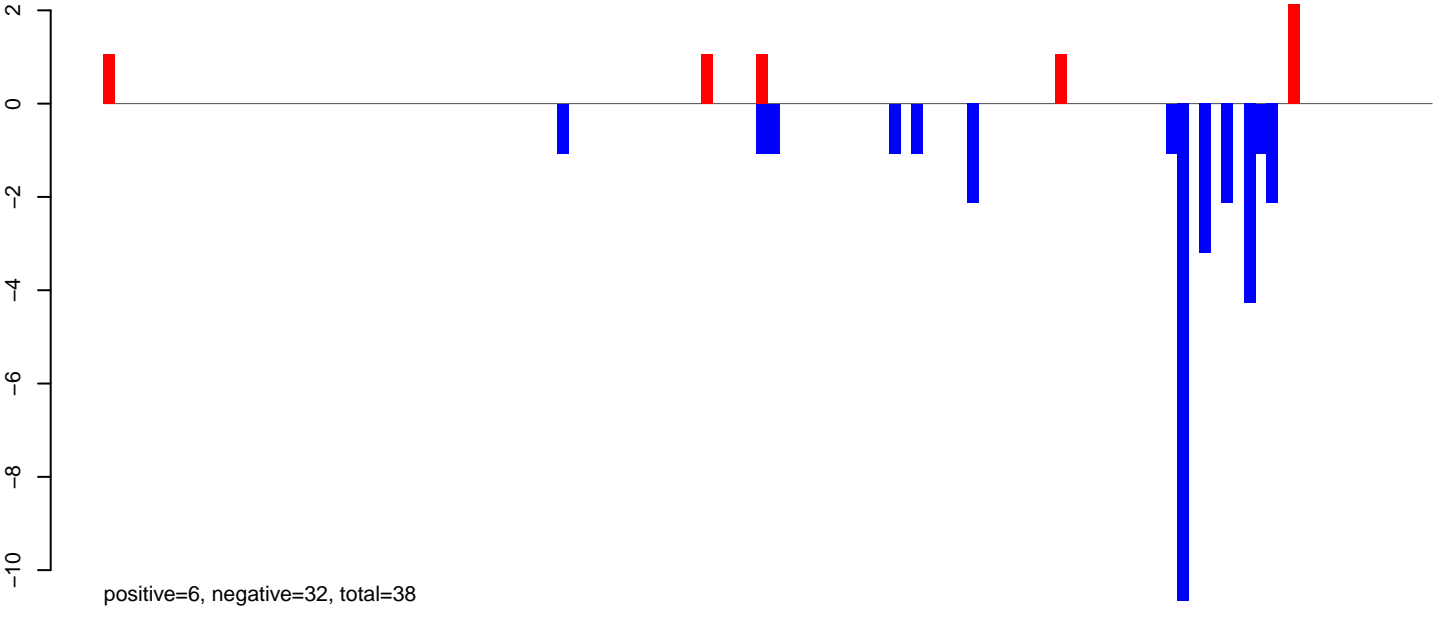

**AeAeg\_Ovary\_TC.rep**

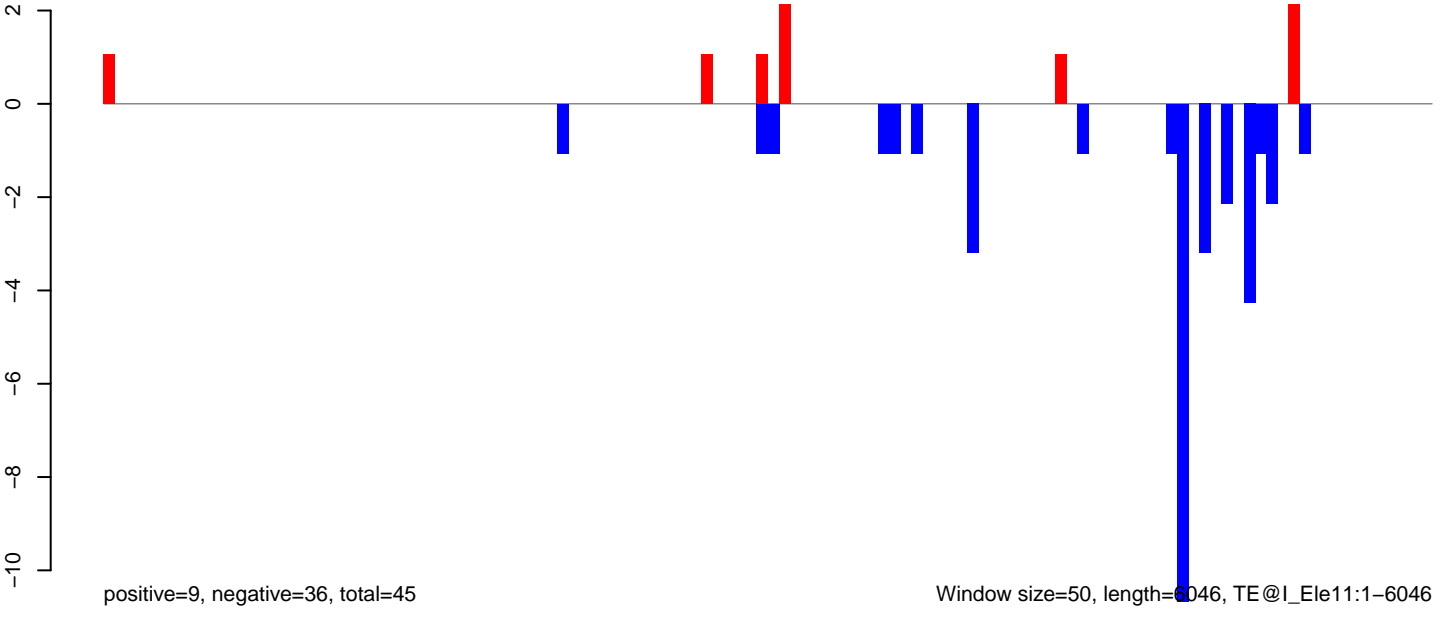

AeAeg\_Ovary\_TC.18\_23.rep

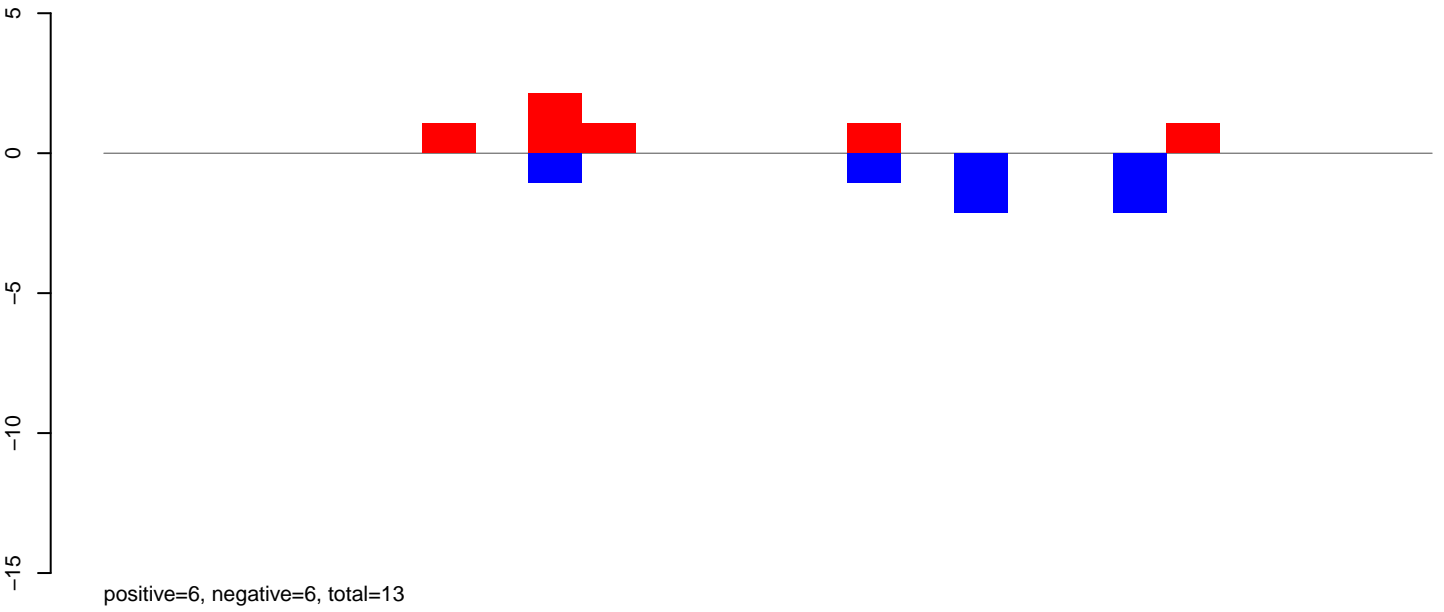

AeAeg\_Ovary\_TC.24\_35.rep

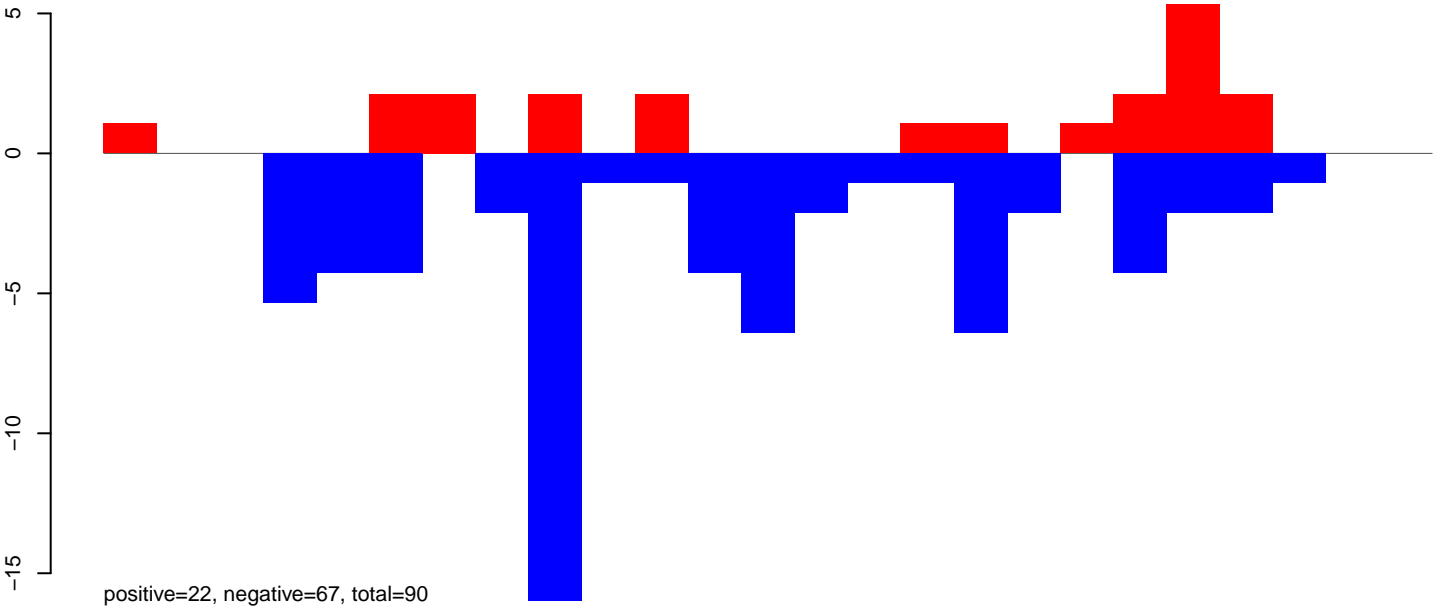

AeAeg\_Ovary\_TC.rep

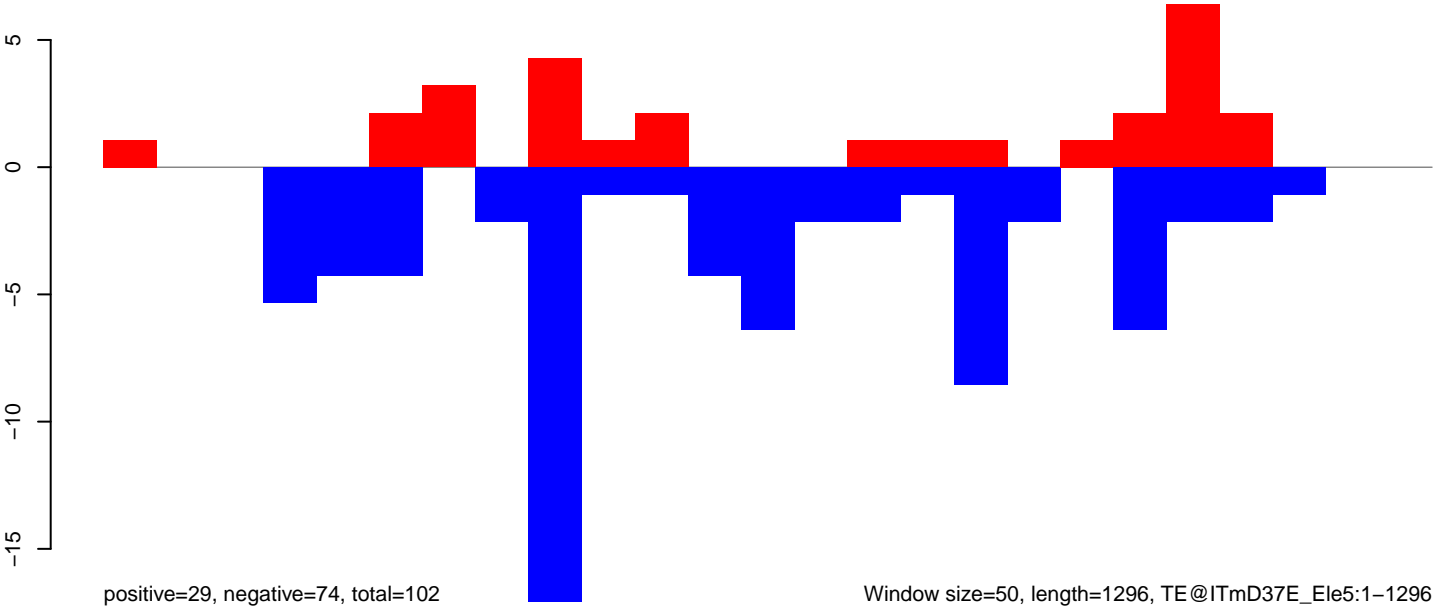

AeAeg\_Ovary\_TC.18\_23.rep

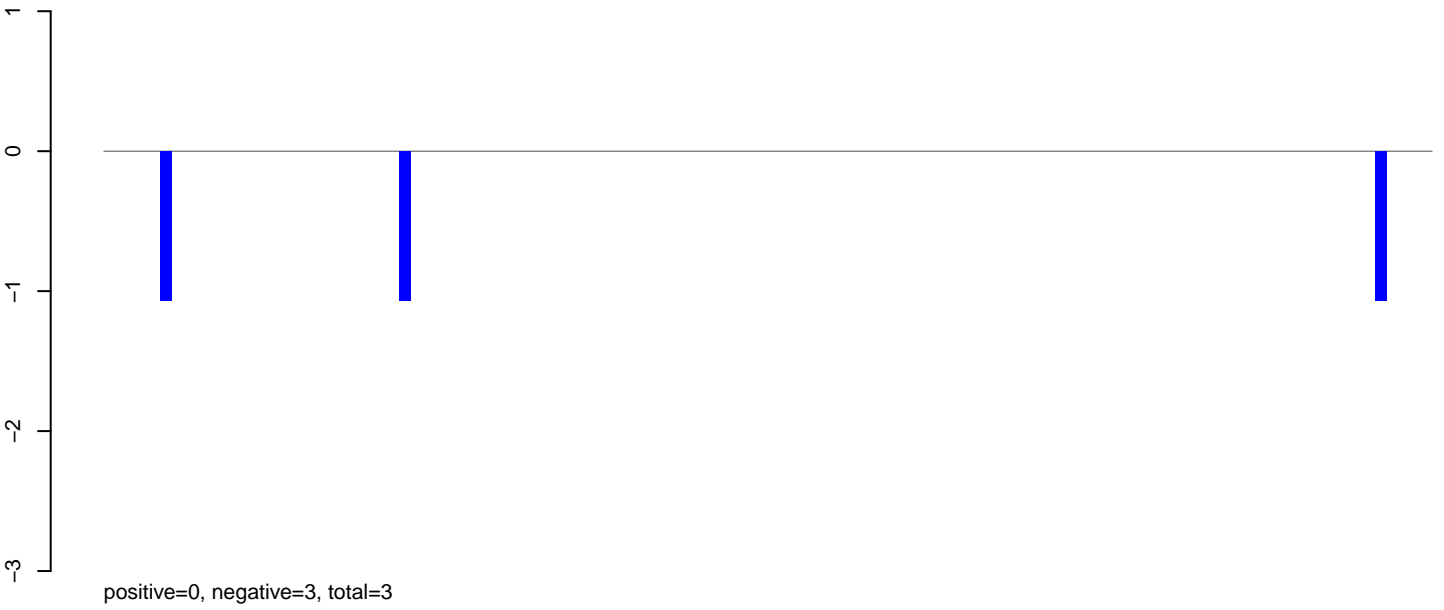

AeAeg\_Ovary\_TC.24\_35.rep

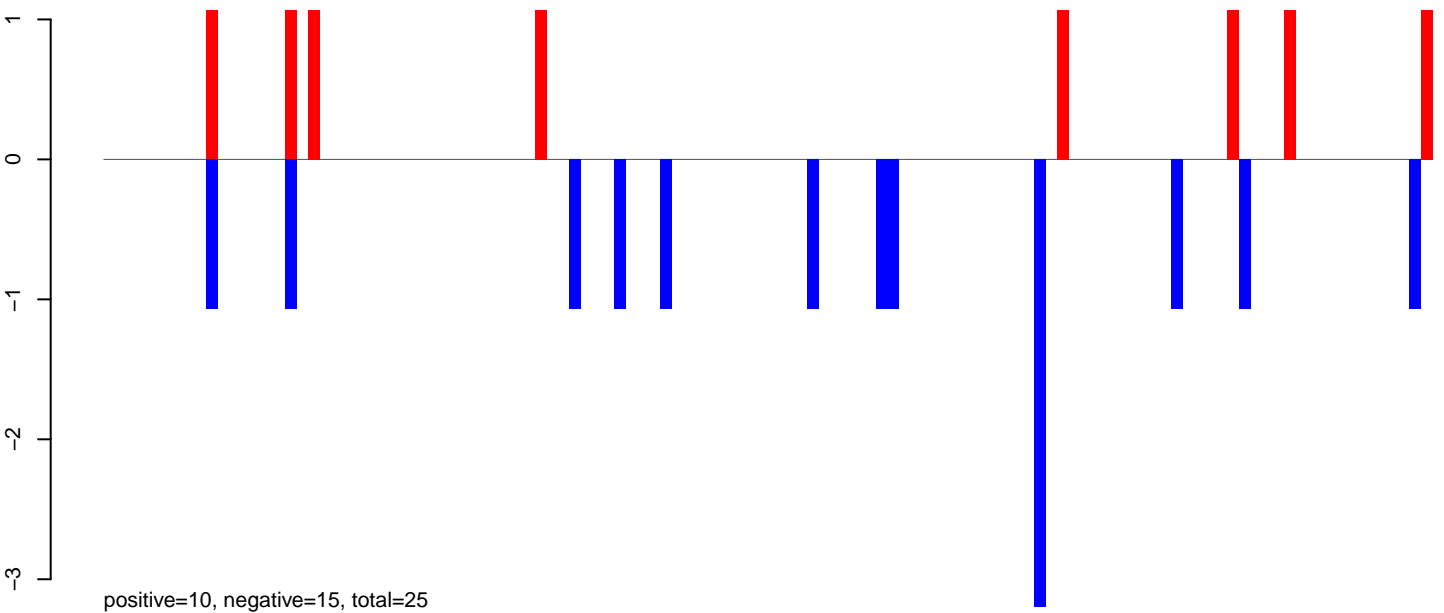

AeAeg\_Ovary\_TC.rep

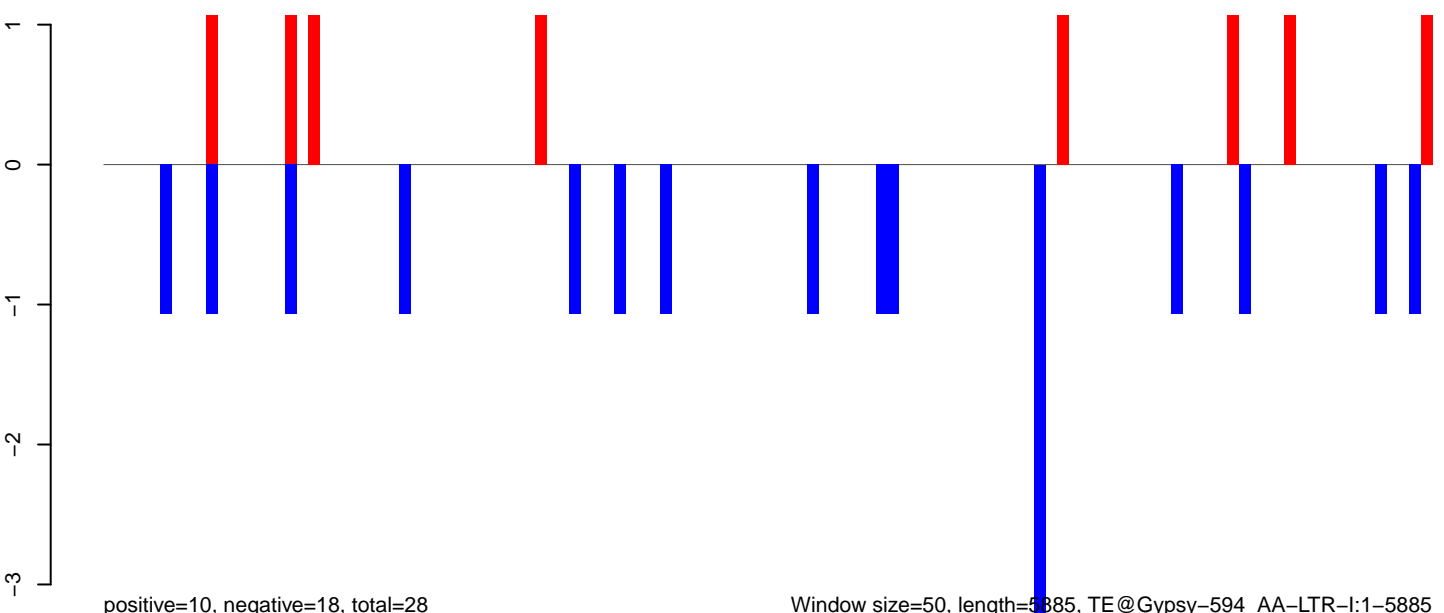

Window size=50, length=5885, TE@Gypsy-594\_AA-LTR-I:1-5885

AeAeg\_Ovary\_TC.18\_23.rep

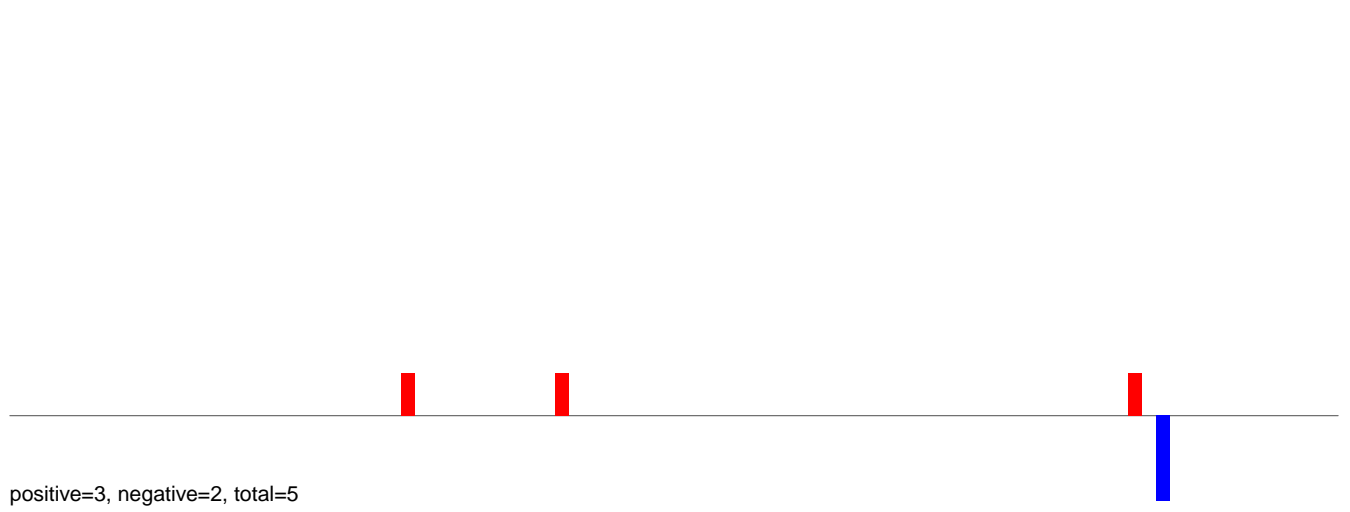

AeAeg\_Ovary\_TC.24\_35.rep

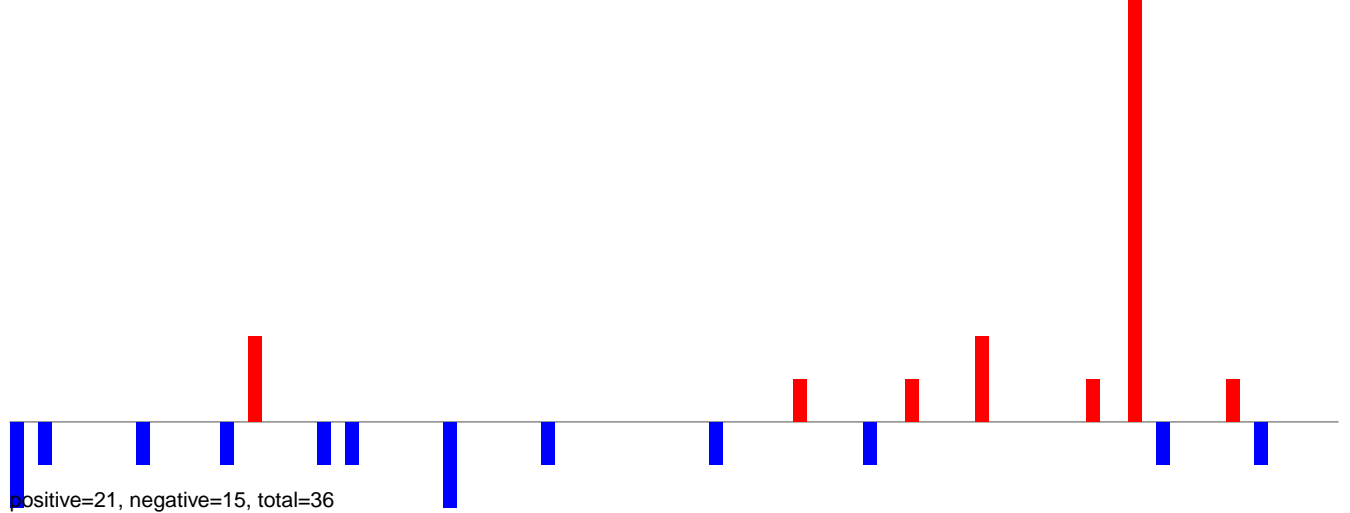

AeAeg\_Ovary\_TC.rep

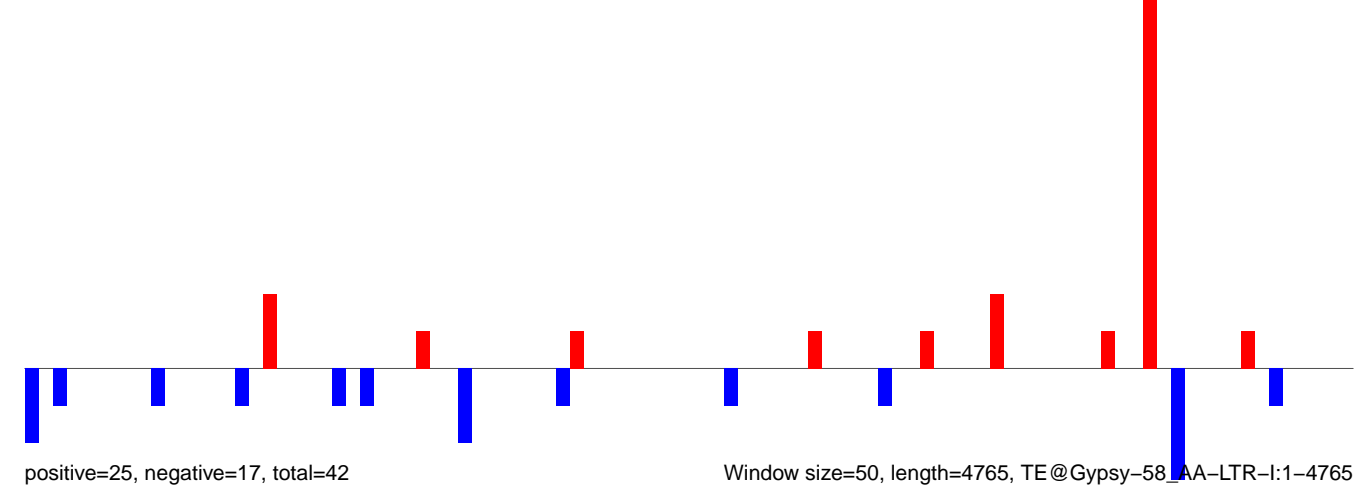

Window size=50, length=4765, TE@Gypsy-58\_AA-LTR-I:1-4765

AeAeg\_Ovary\_TC.18\_23.rep

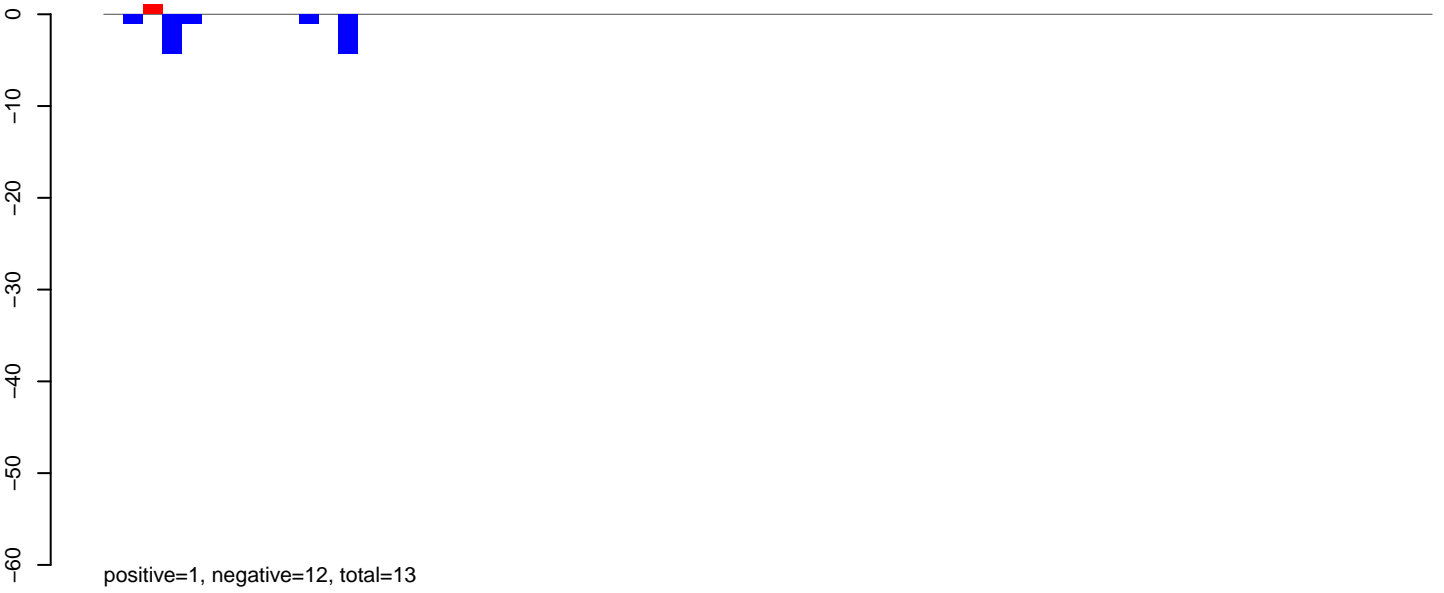

AeAeg\_Ovary\_TC.24\_35.rep

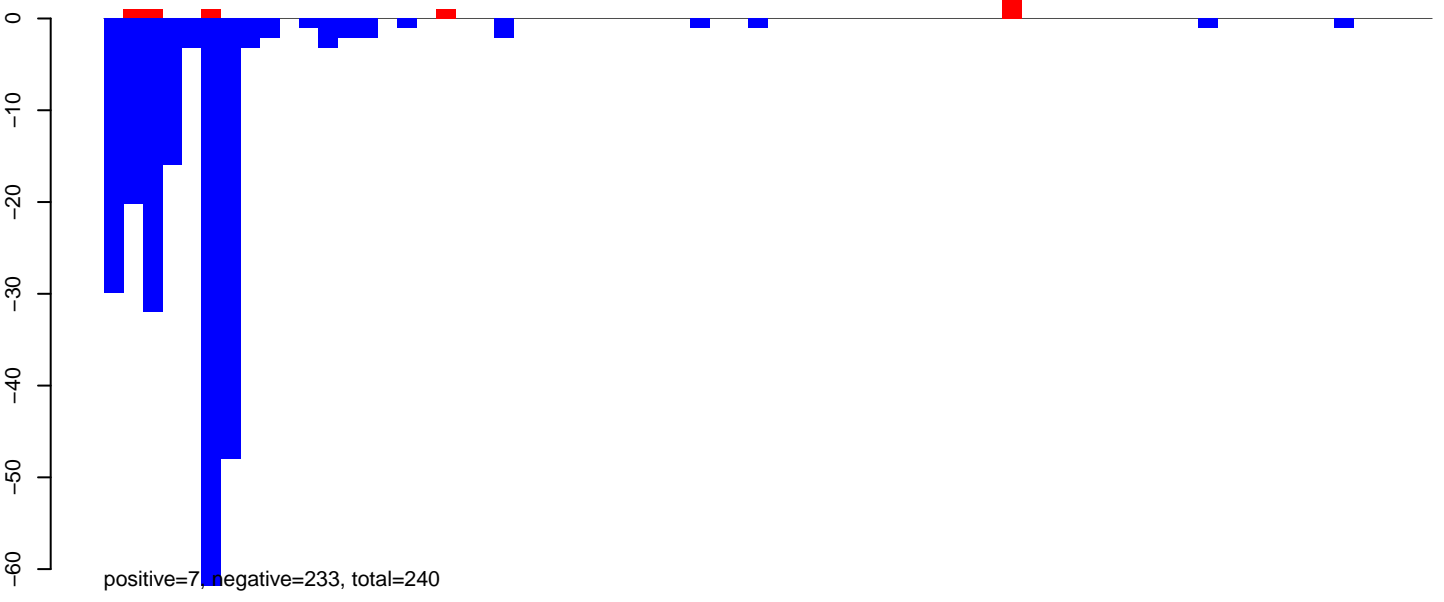

AeAeg\_Ovary\_TC.rep

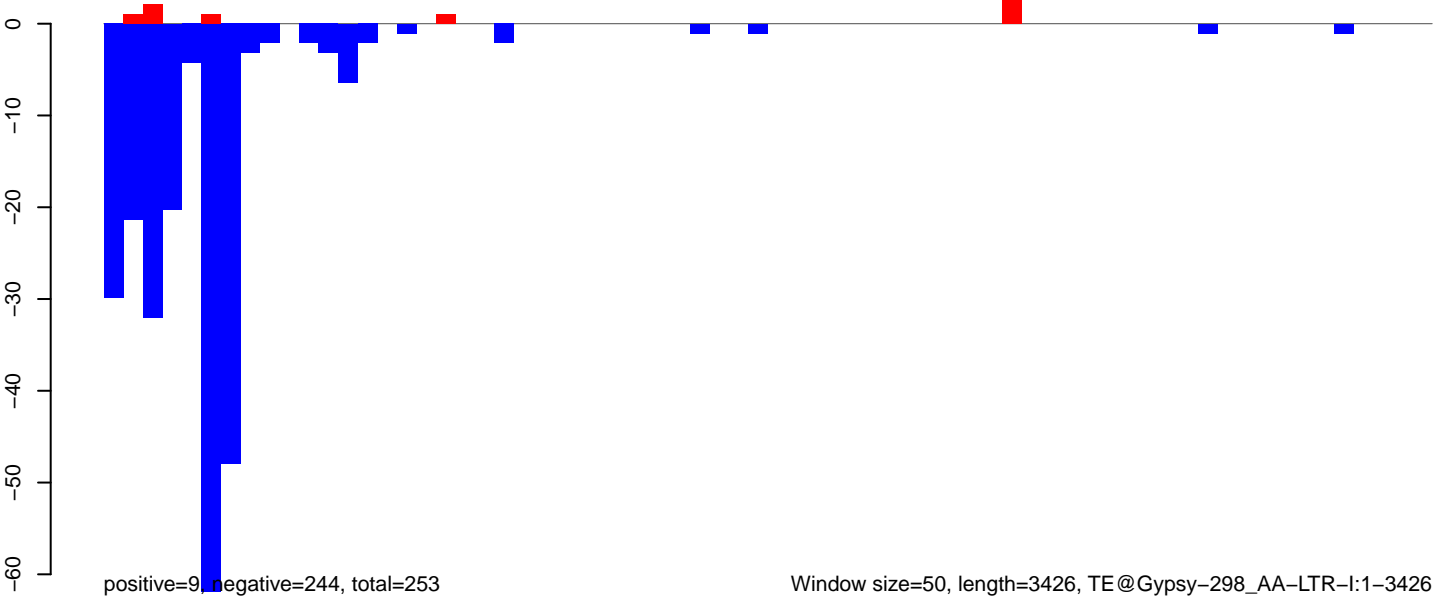

Window size=50, length=3426, TE@Gypsy-298\_AA-LTR-I:1-3426

0 500 1000 1500 2000 2500 3000 3500

AeAeg\_Ovary\_TC.18\_23.rep

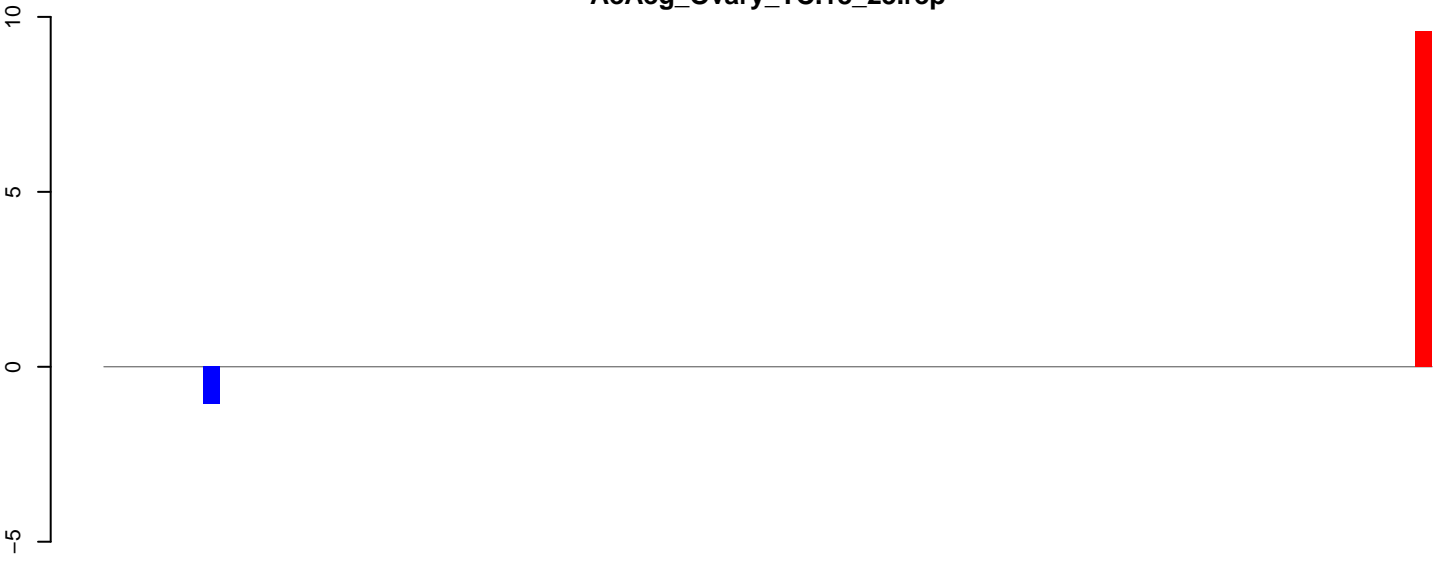

positive=19, negative=1, total=20

AeAeg\_Ovary\_TC.24\_35.rep

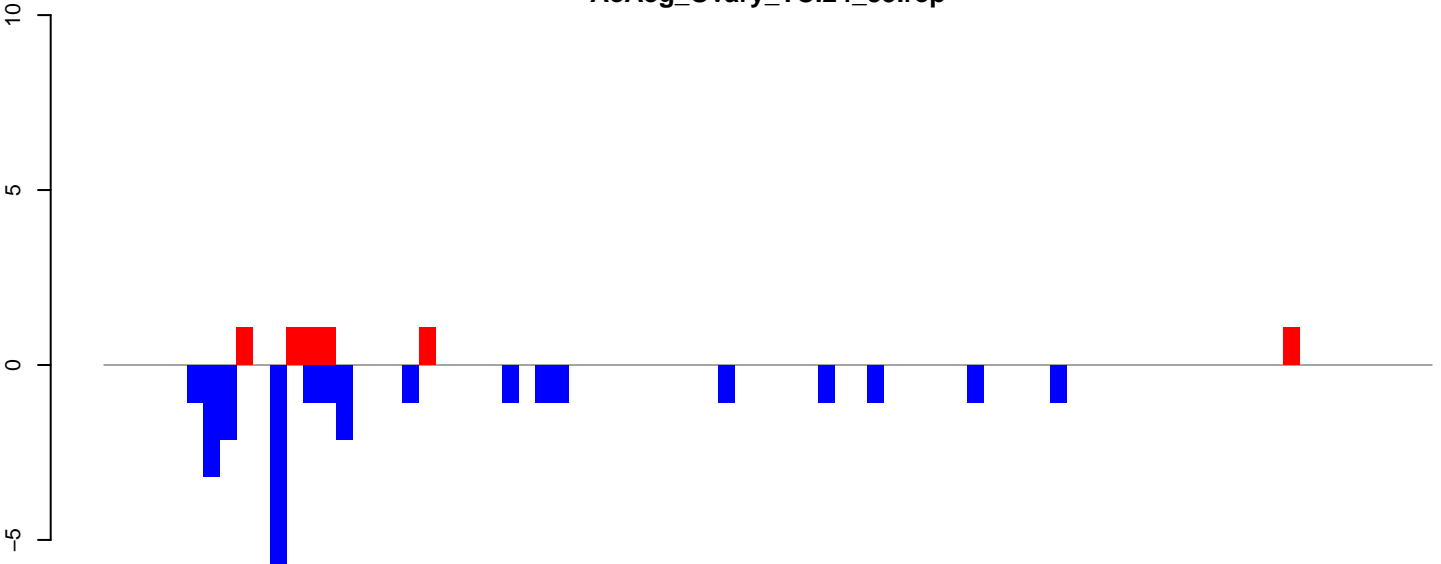

positive=6, negative=28, total=34

AeAeg\_Ovary\_TC.rep

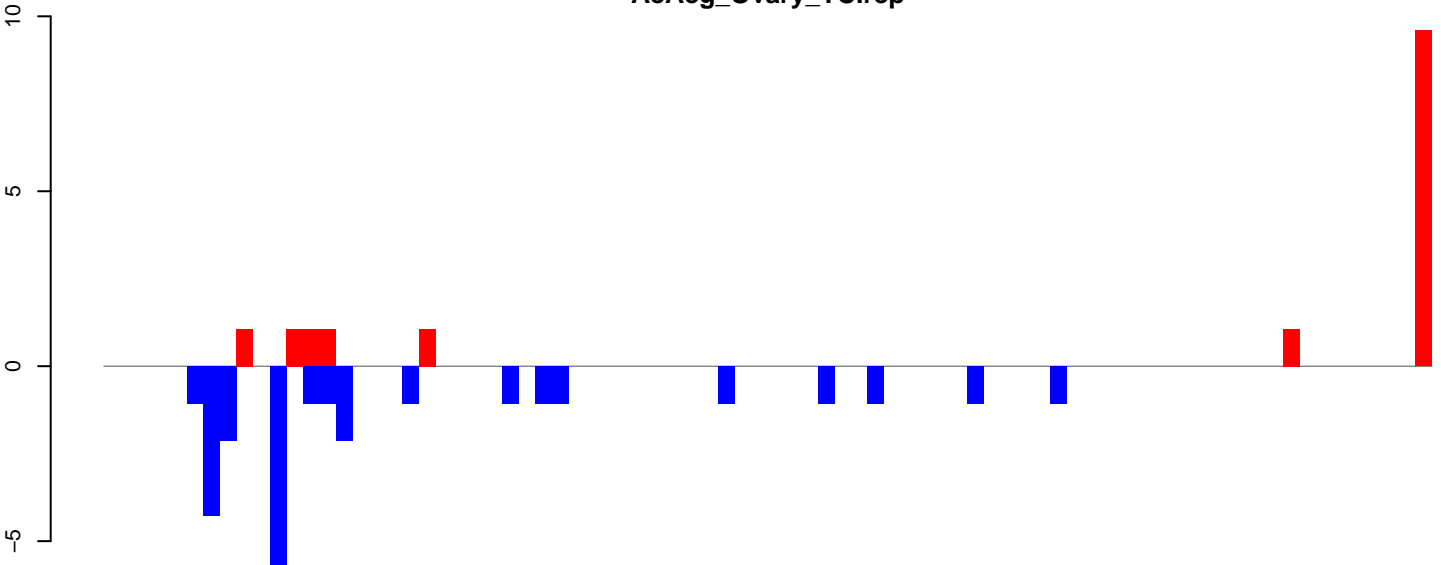

positive=26, negative=29, total=54

Window size=50, length=4006, TE@Crack-36\_AAe:1-4006

0 1000 2000 3000 4000

AeAeg\_Ovary\_TC.18\_23.rep

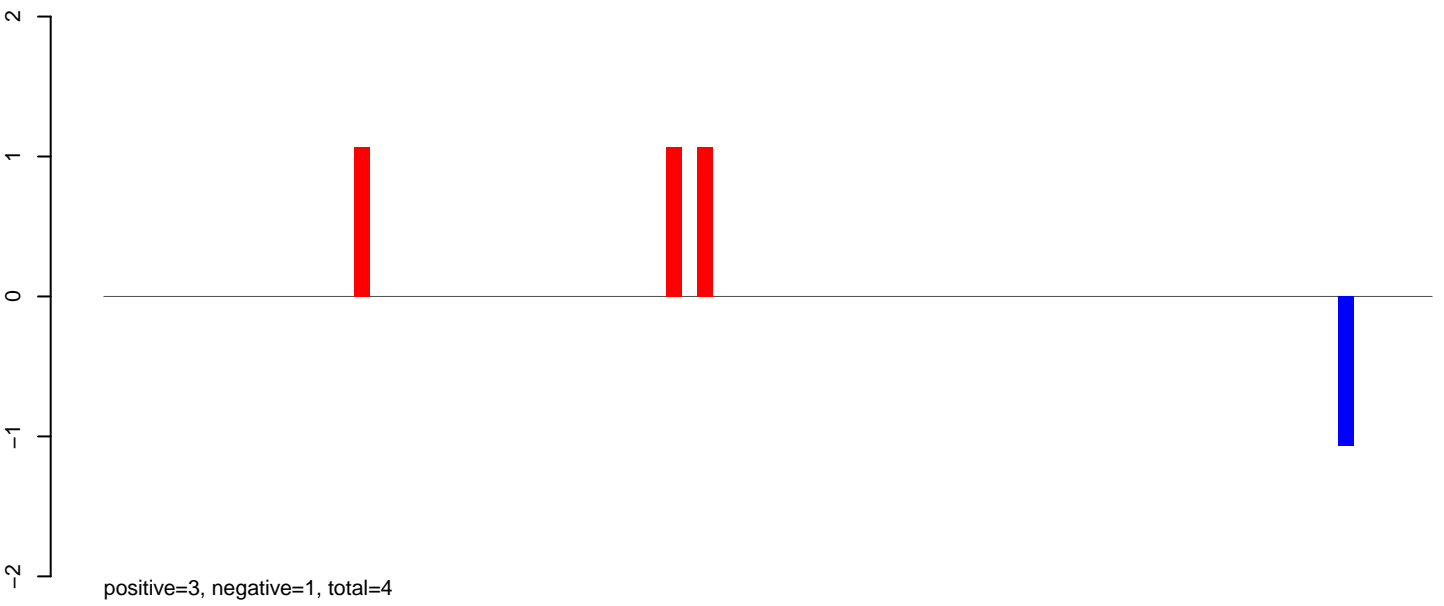

AeAeg\_Ovary\_TC.24\_35.rep

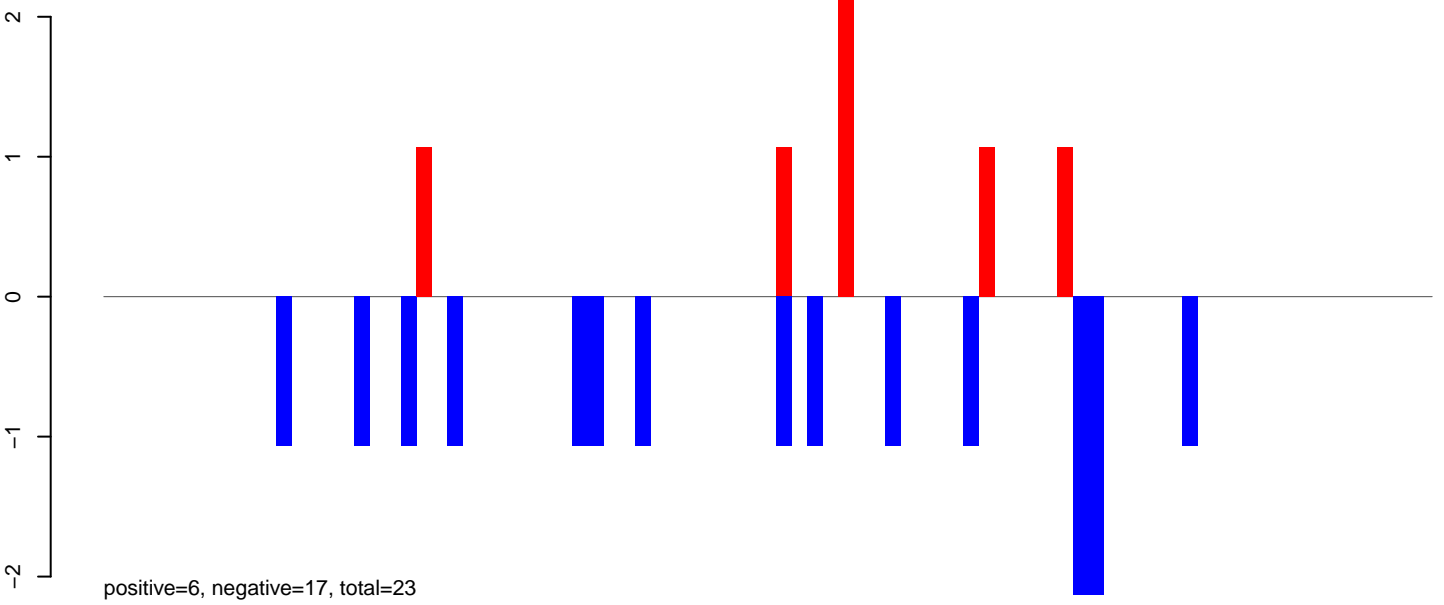

AeAeg\_Ovary\_TC.rep

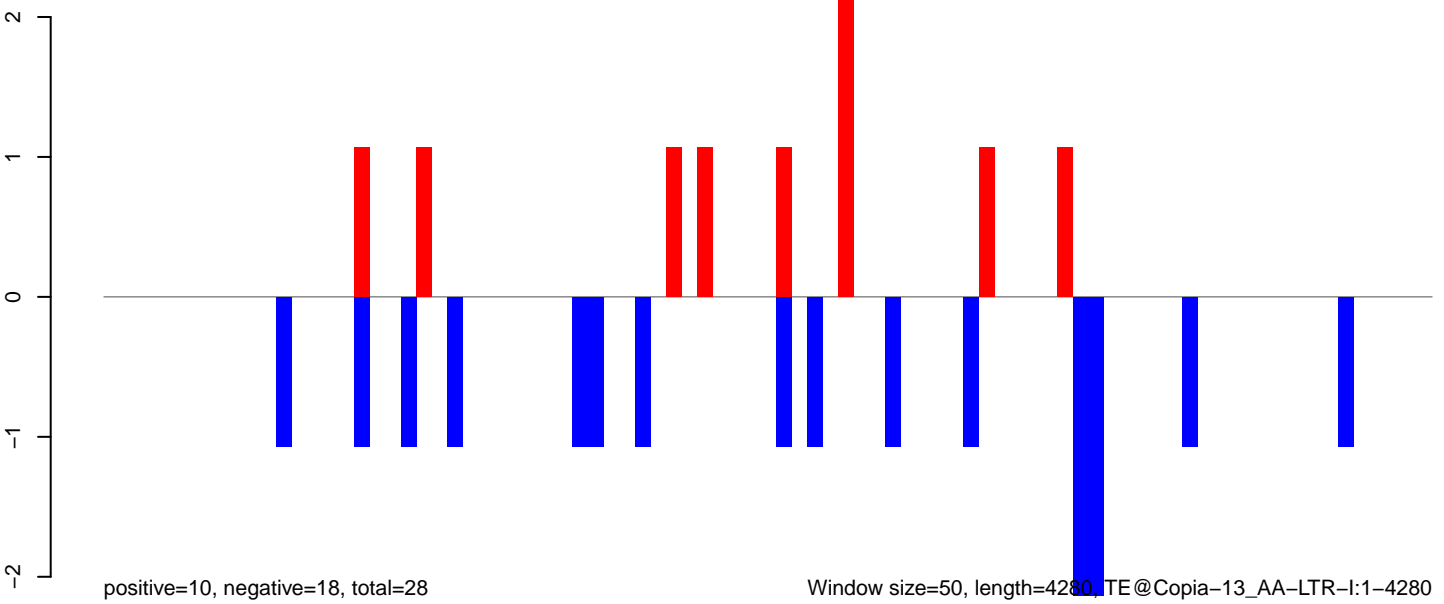

AeAeg\_Ovary\_TC.18\_23.rep

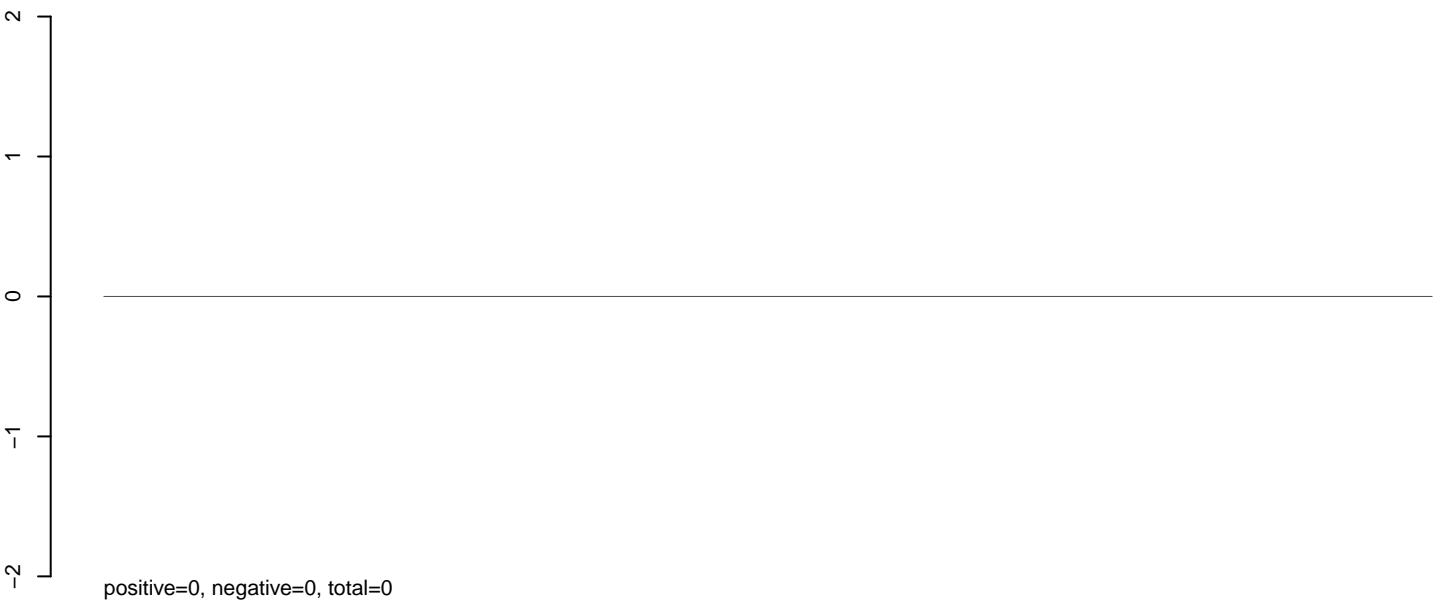

AeAeg\_Ovary\_TC.24\_35.rep

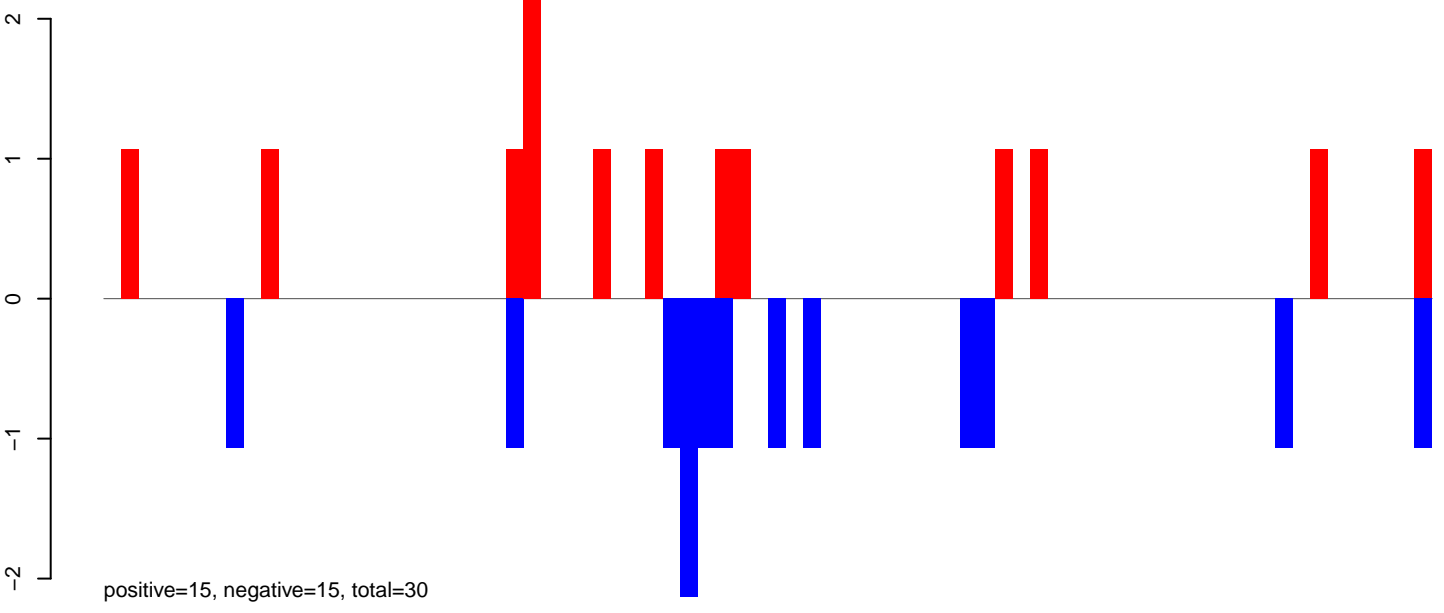

AeAeg\_Ovary\_TC.rep

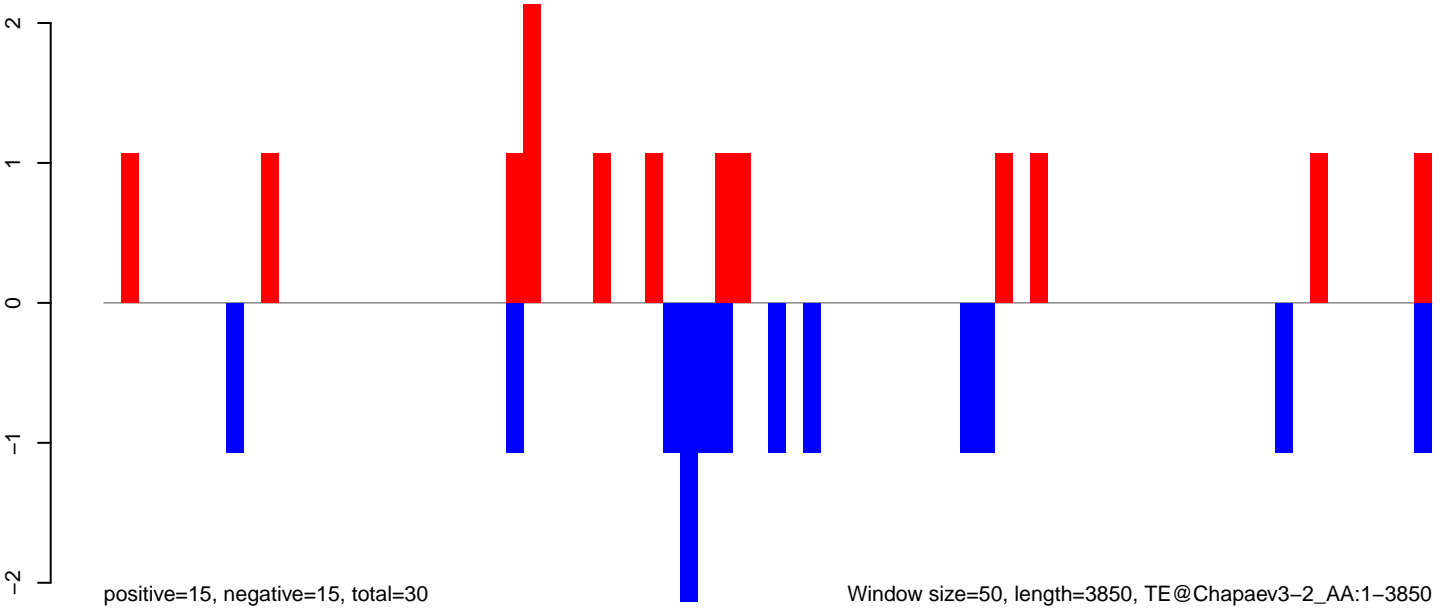



**AeAeg\_Ovary\_TC.18\_23.rep**

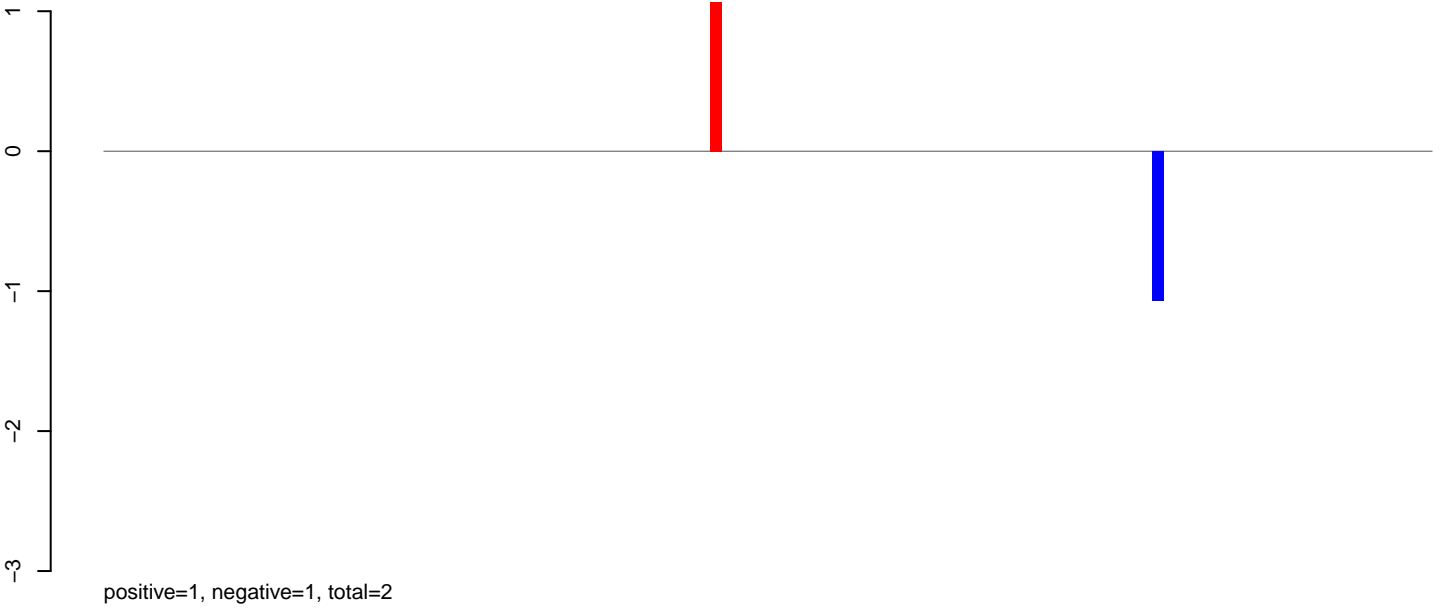

**AeAeg\_Ovary\_TC.24\_35.rep**

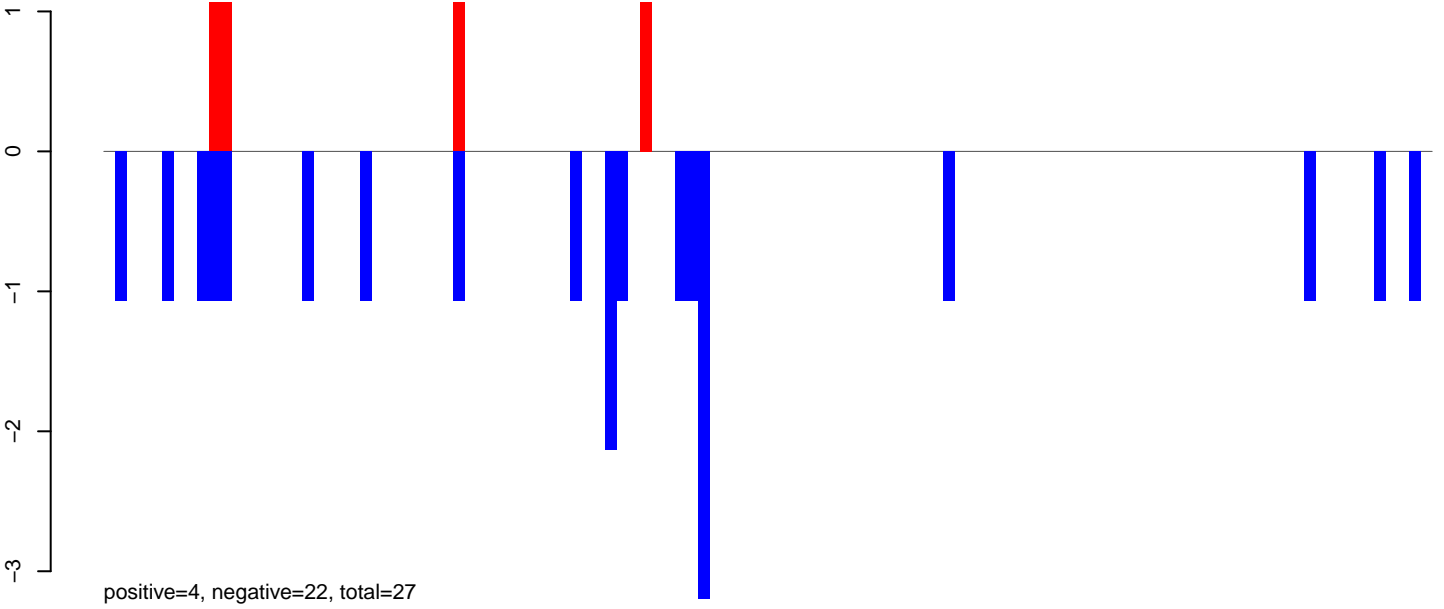

**AeAeg\_Ovary\_TC.rep**

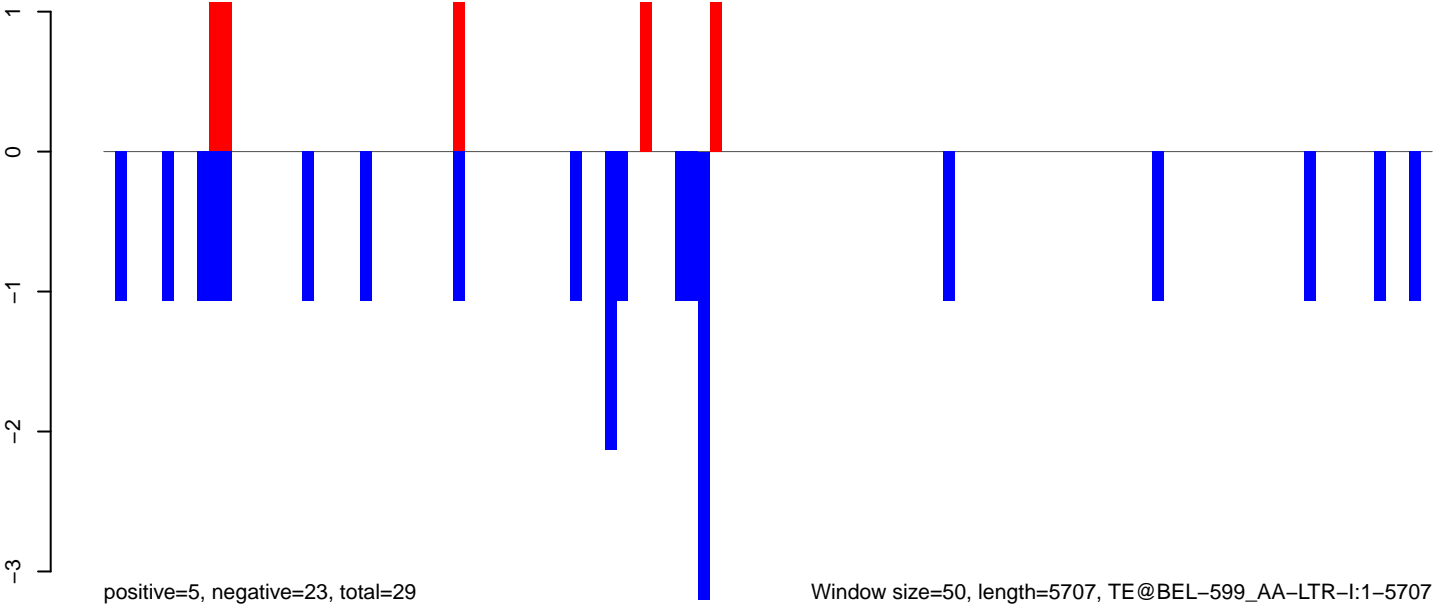

AeAeg\_Ovary\_TC.18\_23.rep

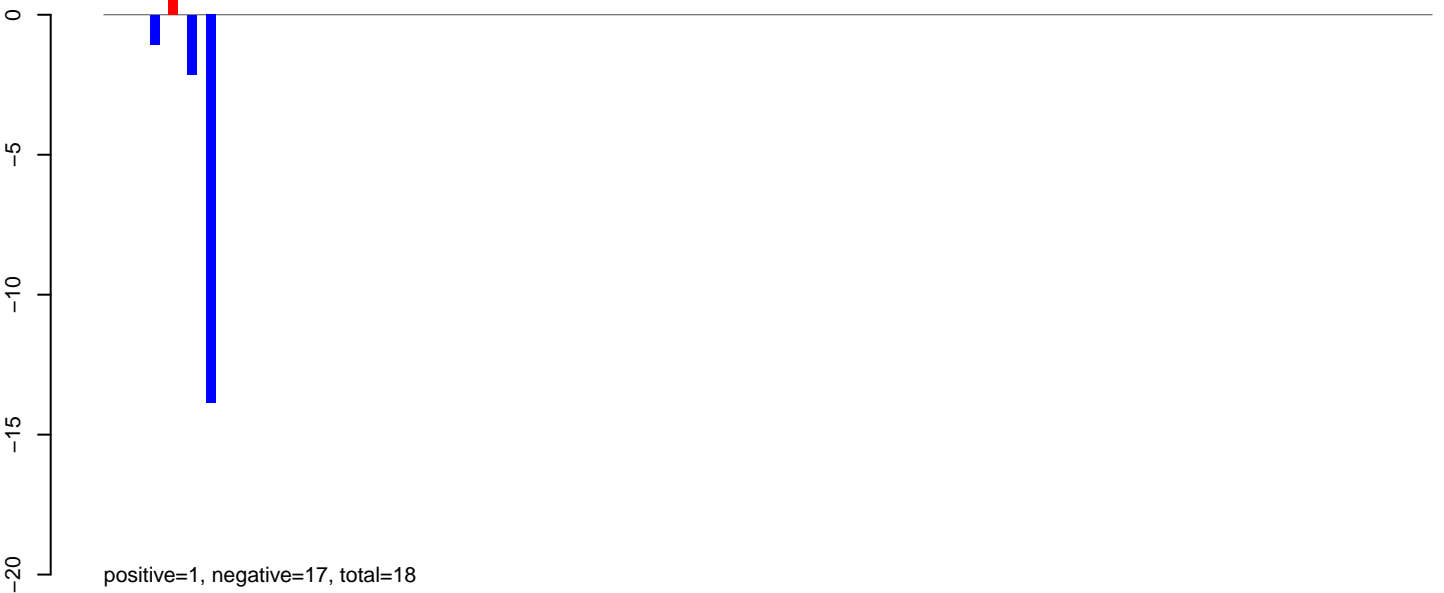

AeAeg\_Ovary\_TC.24\_35.rep

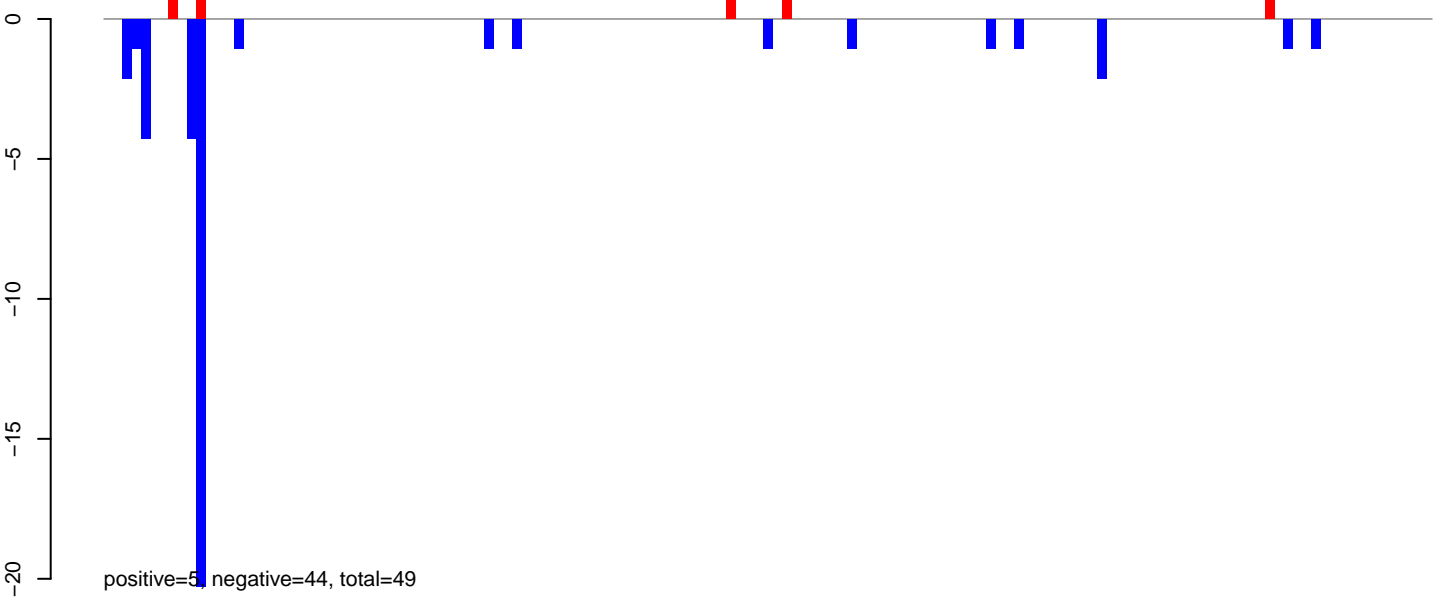

AeAeg\_Ovary\_TC.rep

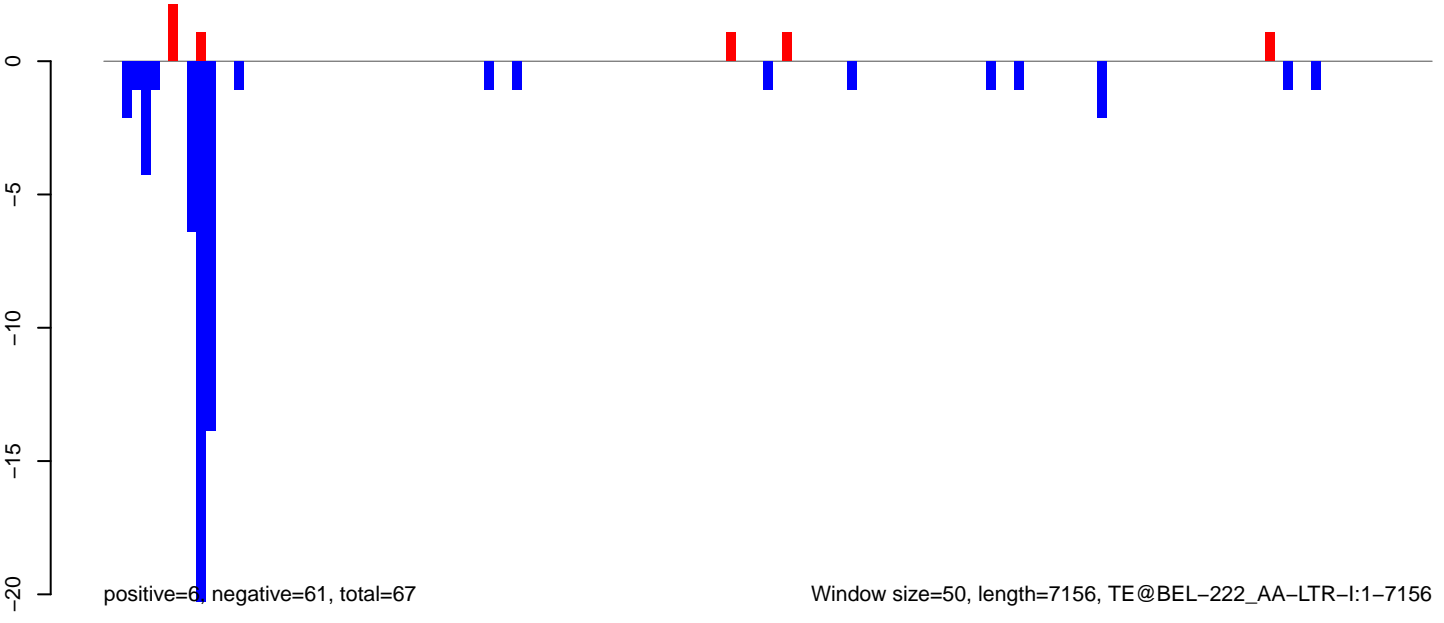

AeAeg\_Ovary\_TC.18\_23.rep

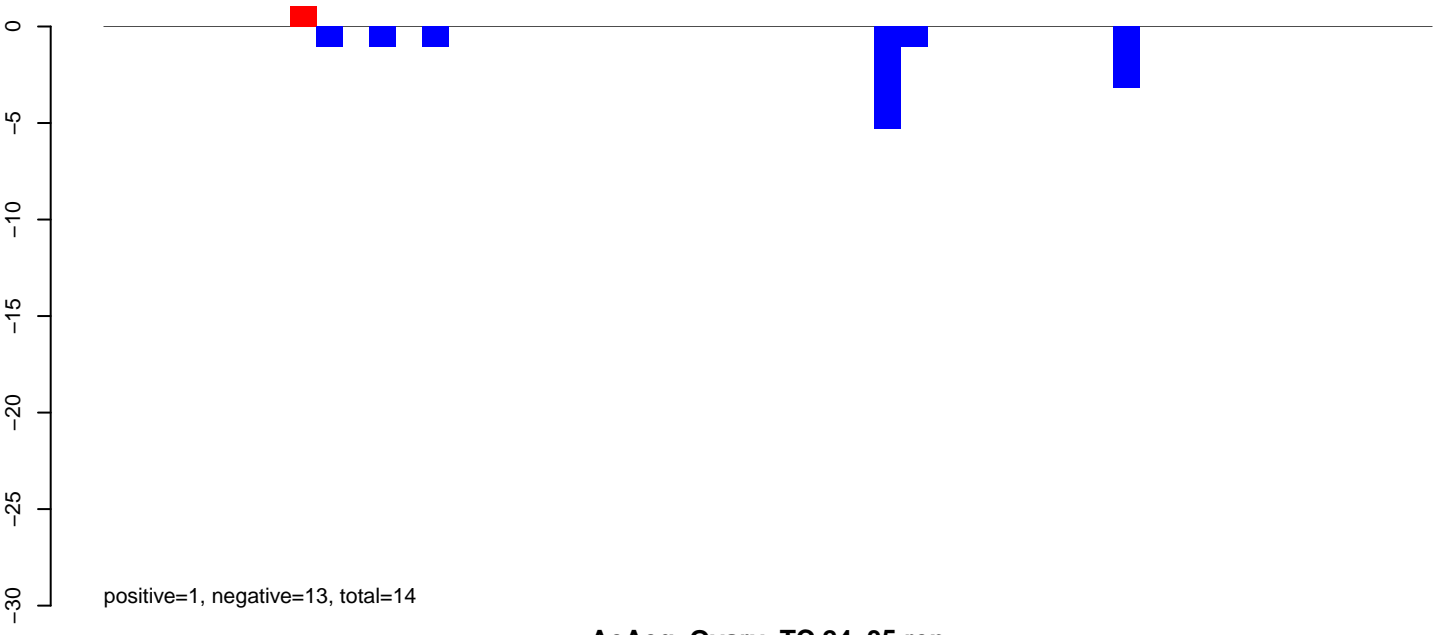

AeAeg\_Ovary\_TC.24\_35.rep

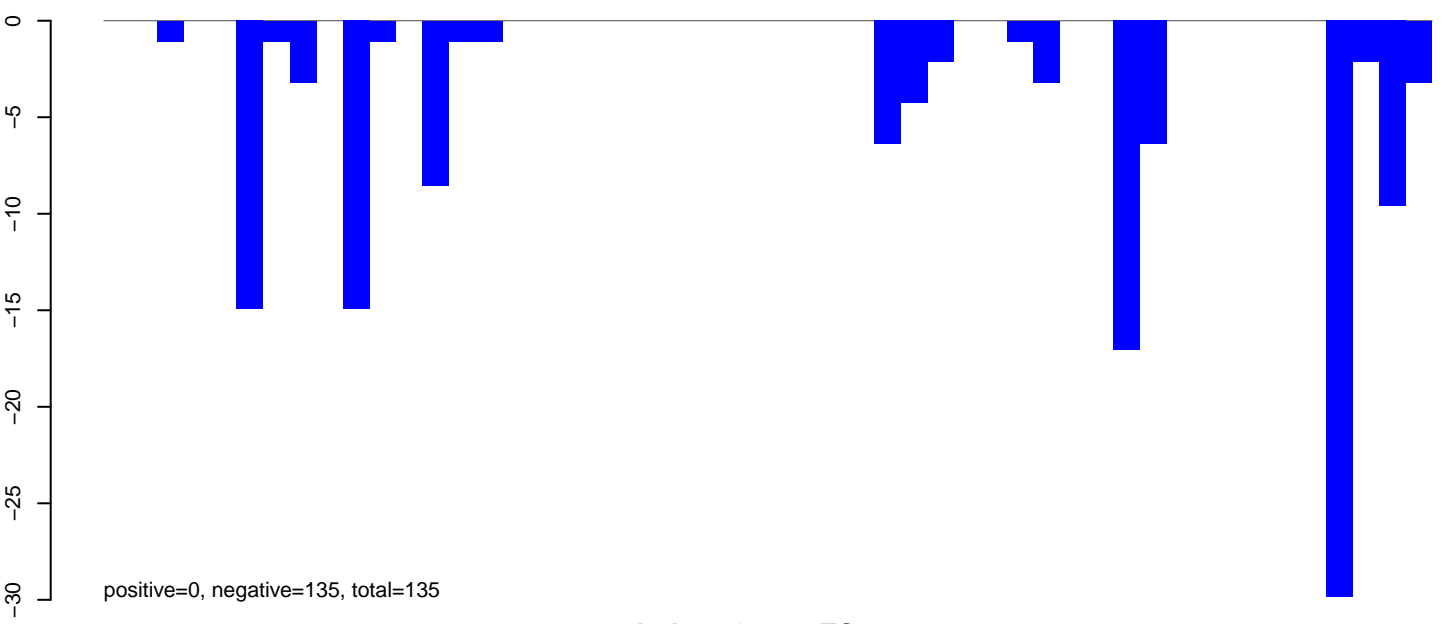

AeAeg\_Ovary\_TC.rep

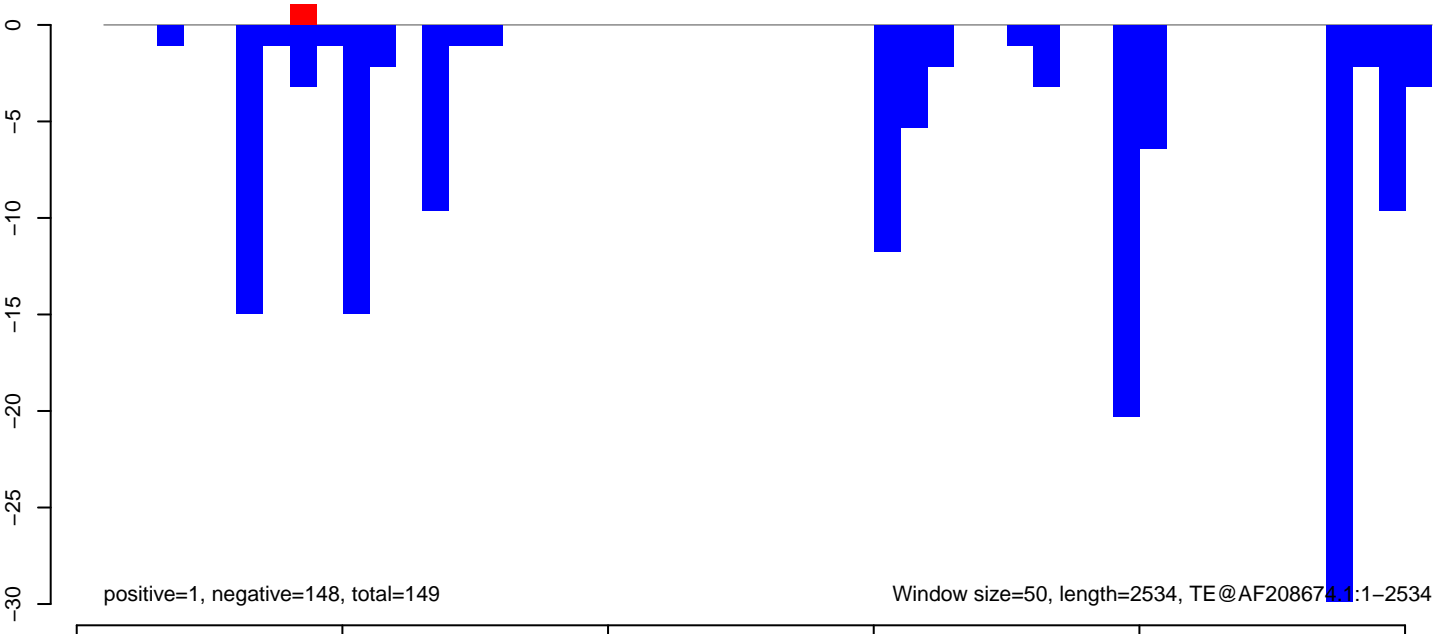

AeAeg\_Ovary\_TC.18\_23.rep

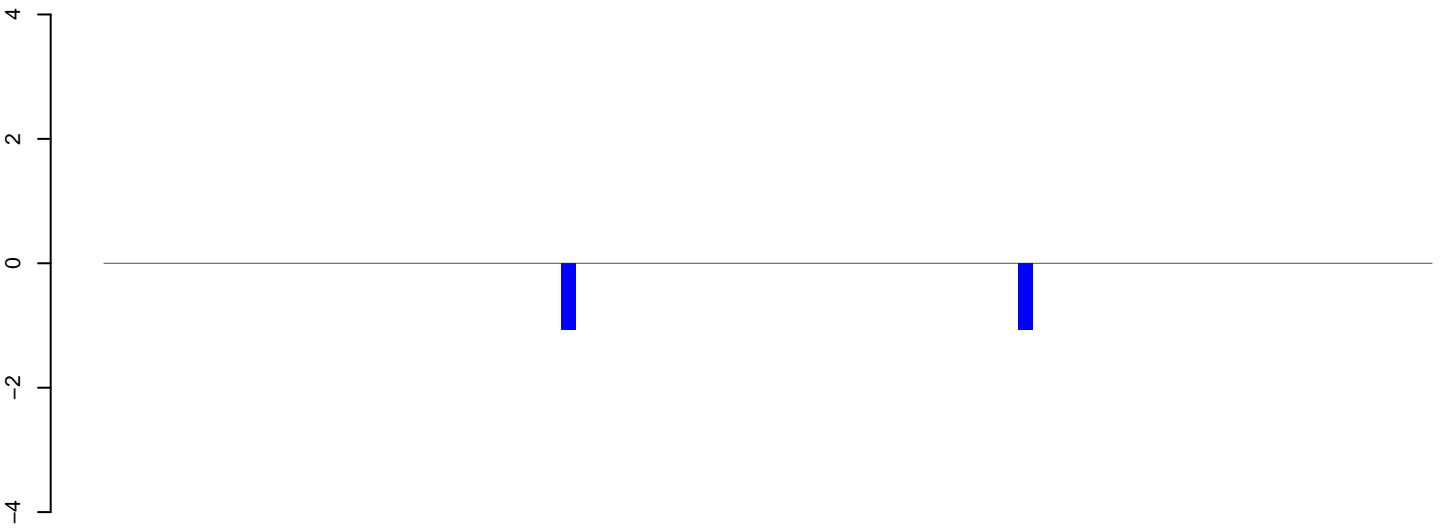

positive=0, negative=2, total=2

AeAeg\_Ovary\_TC.24\_35.rep

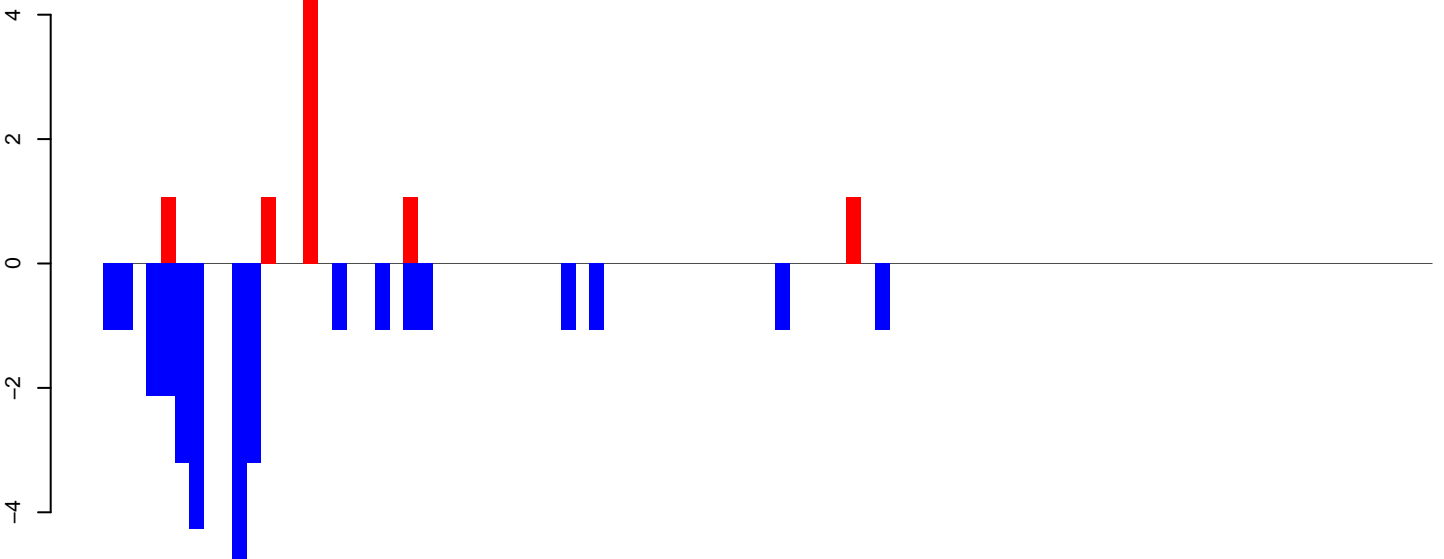

positive=9, negative=31, total=39

AeAeg\_Ovary\_TC.rep

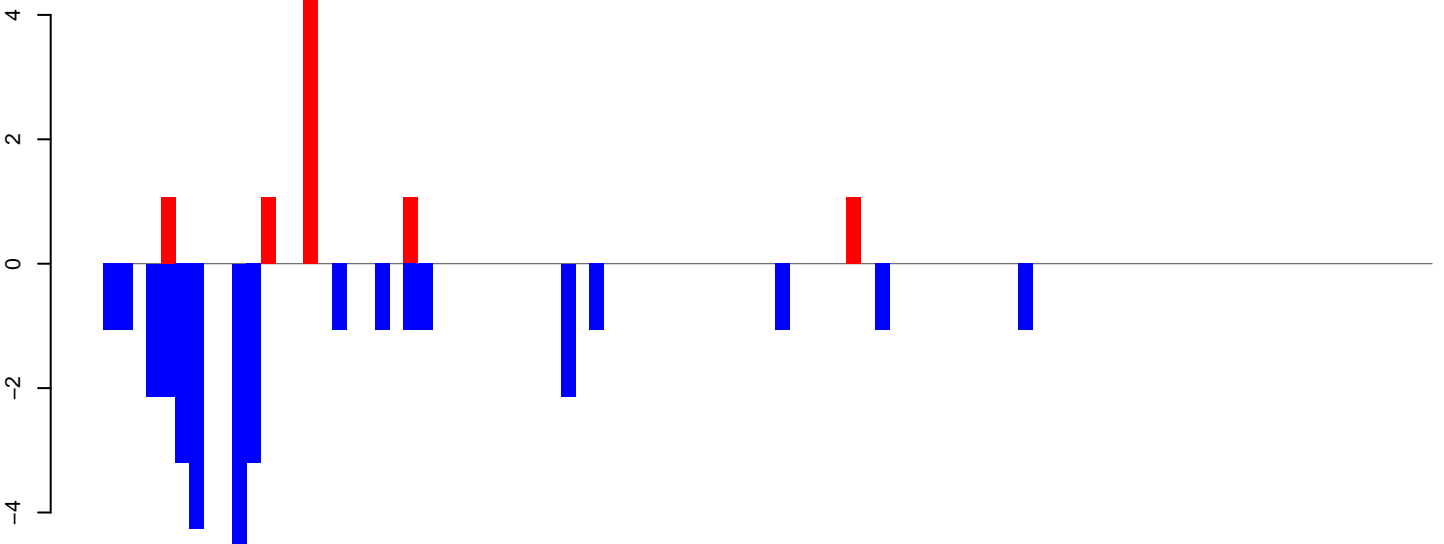

positive=9, negative=33, total=42

Window size=50, length=4688, TE@Tx1-3\_AAe:1-4688

0 1000 2000 3000 4000

AeAeg\_Ovary\_TC.18\_23.rep

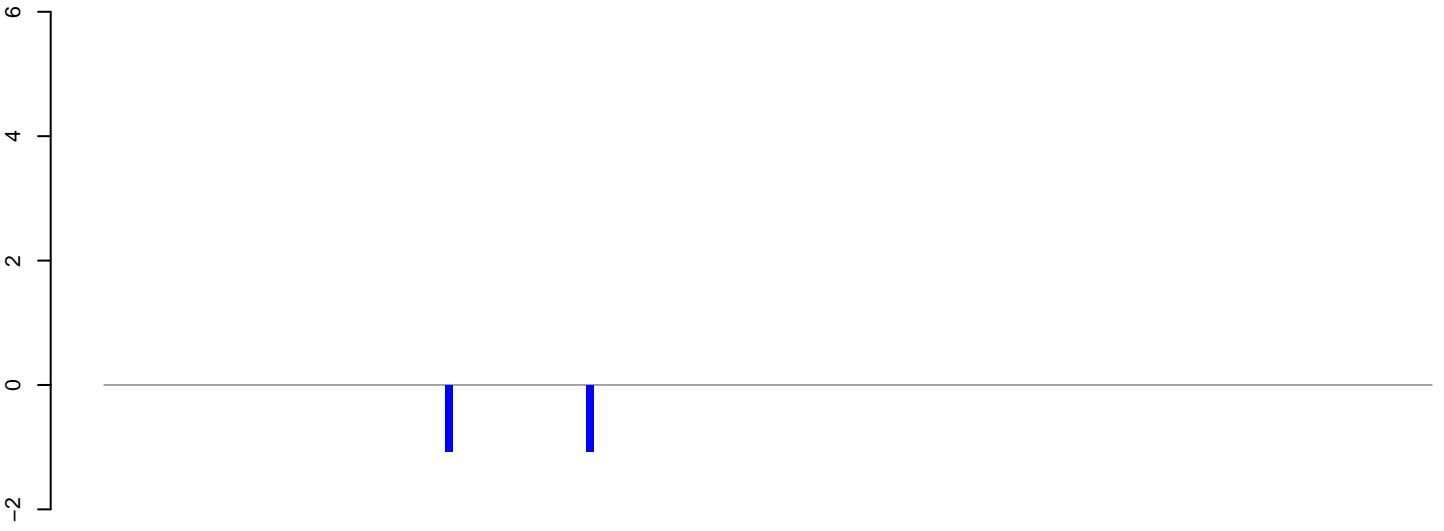

positive=0, negative=2, total=2

AeAeg\_Ovary\_TC.24\_35.rep

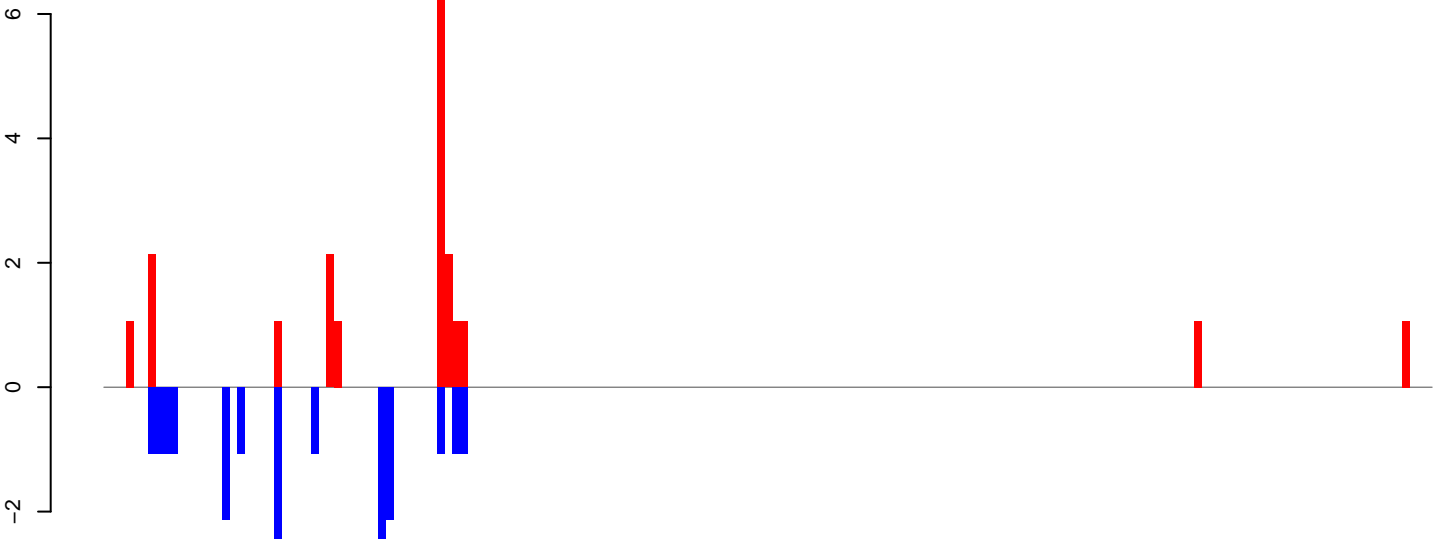

positive=20, negative=20, total=41

AeAeg\_Ovary\_TC.rep

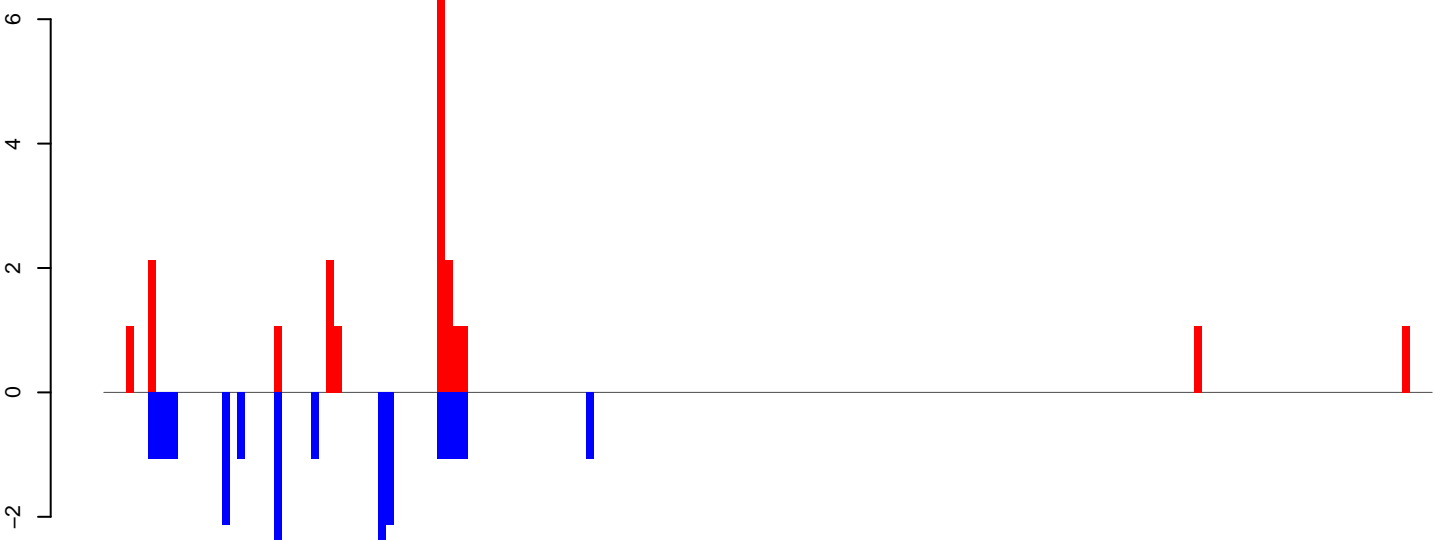

positive=20, negative=22, total=43

Window size=50, length=8987, TE@TF001164-PIF\_Ele3:1-8987

0 2000 4000 6000 8000

**AeAeg\_Ovary\_TC.18\_23.rep**

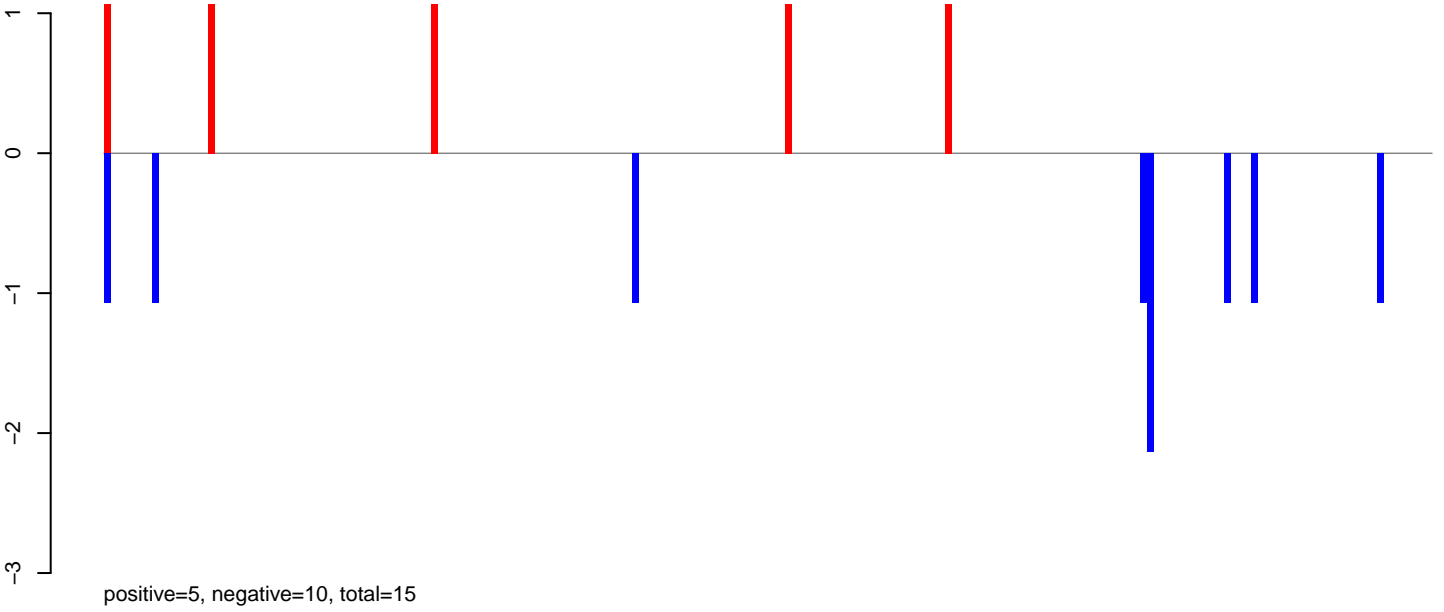

**AeAeg\_Ovary\_TC.24\_35.rep**

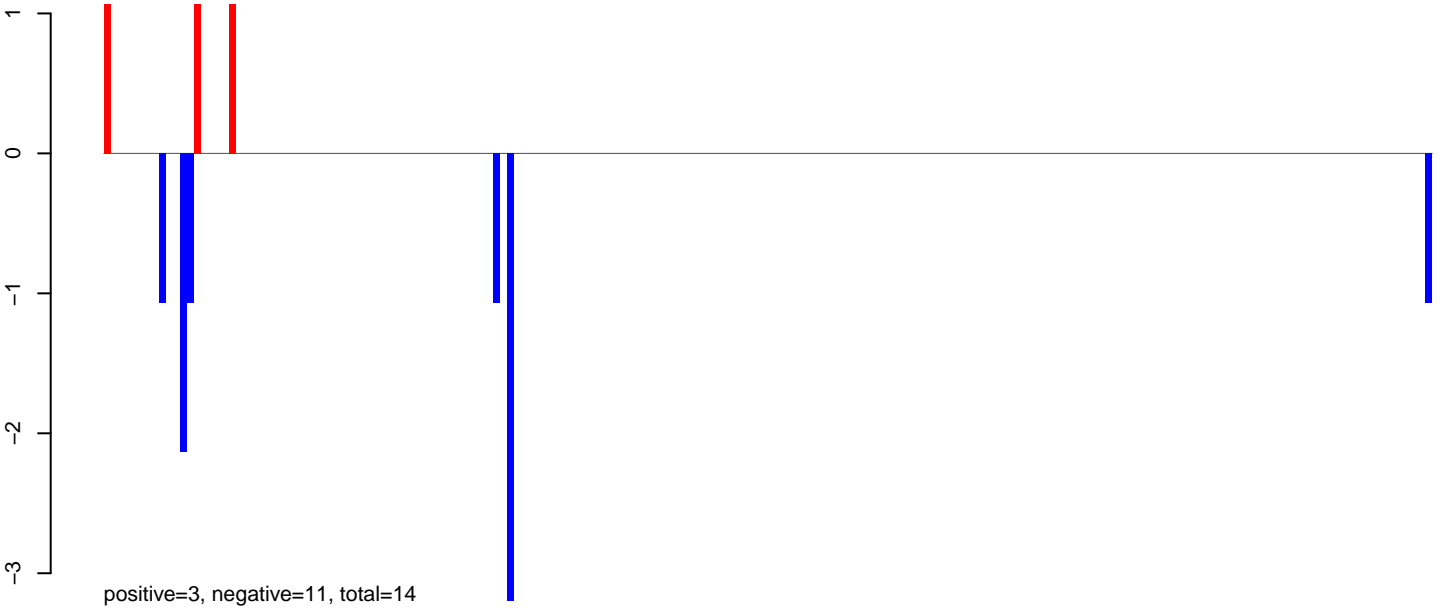

**AeAeg\_Ovary\_TC.rep**

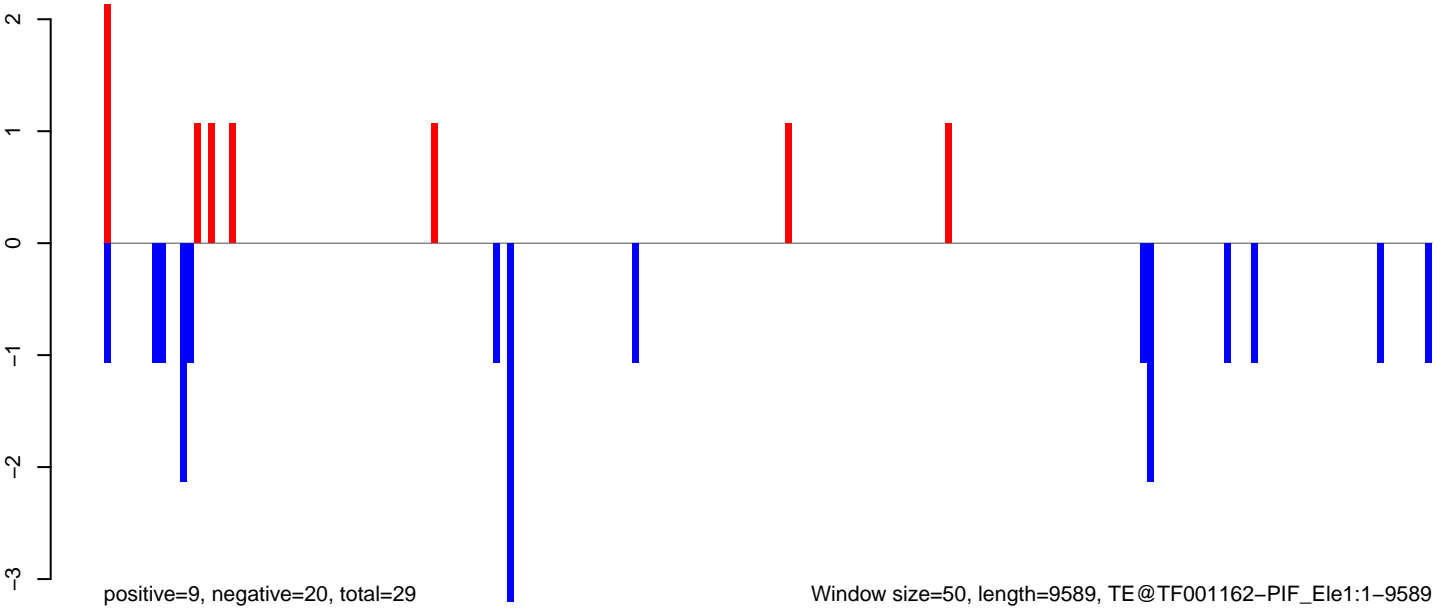

Window size=50, length=9589, TE@TF001162-PIF\_Ele1:1-9589

AeAeg\_Ovary\_TC.18\_23.rep

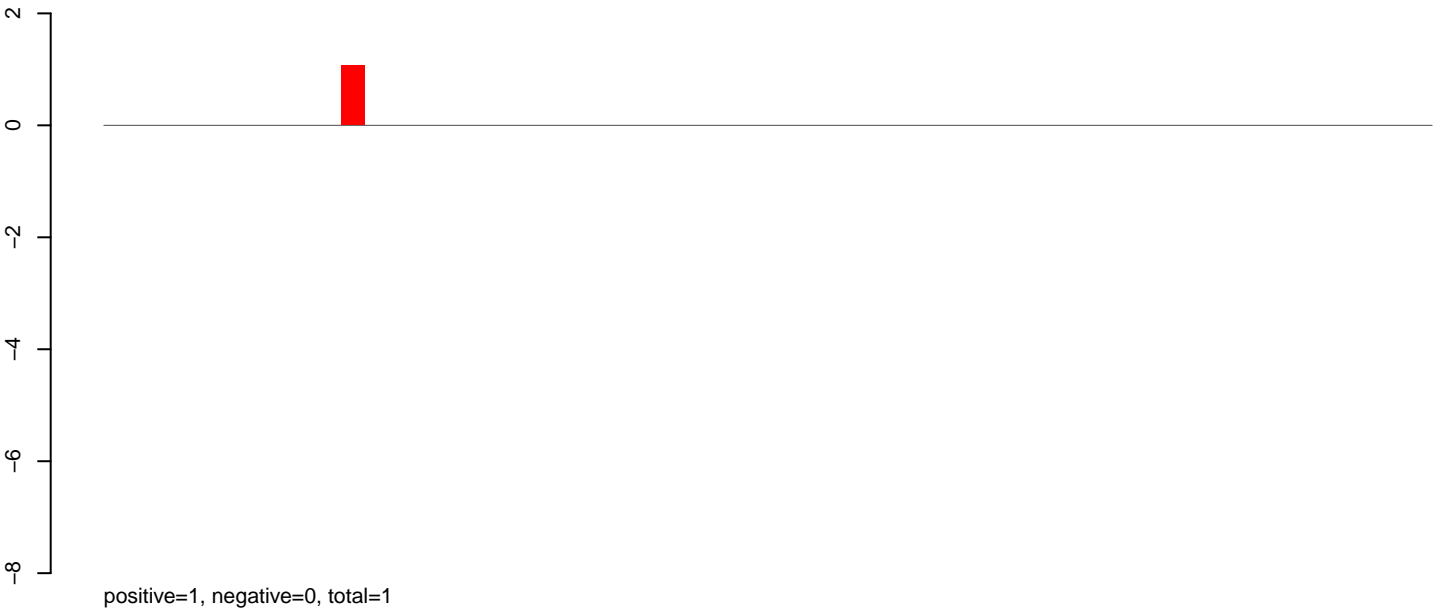

AeAeg\_Ovary\_TC.24\_35.rep

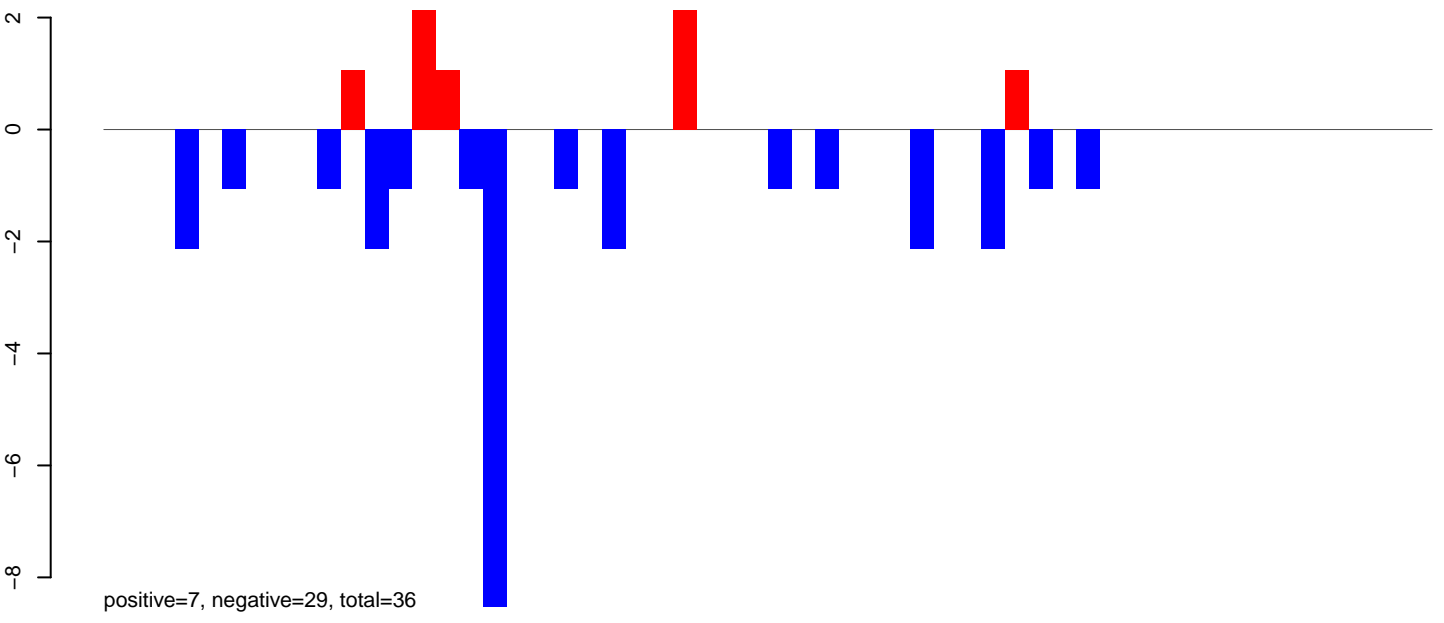

AeAeg\_Ovary\_TC.rep

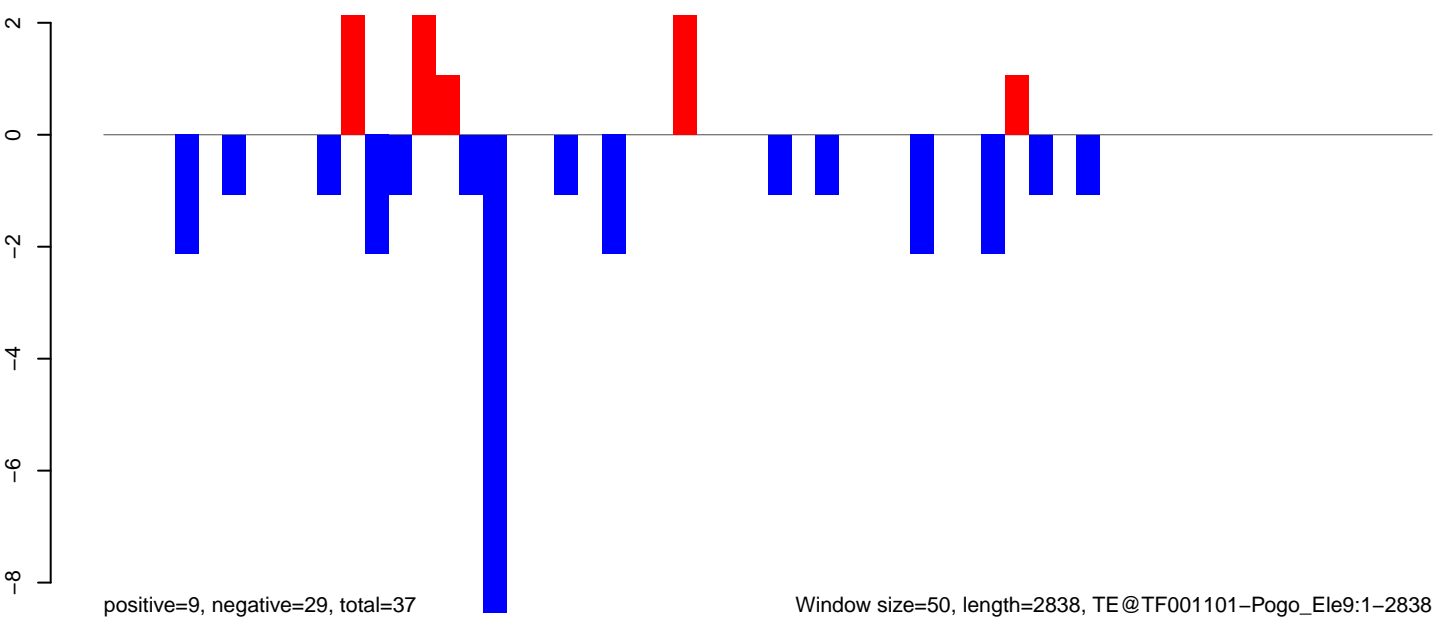

Window size=50, length=2838, TE@TF001101-Pogo\_Ele9:1-2838

0 500 1000 1500 2000 2500

AeAeg\_Ovary\_TC.18\_23.rep



AeAeg\_Ovary\_TC.24\_35.rep

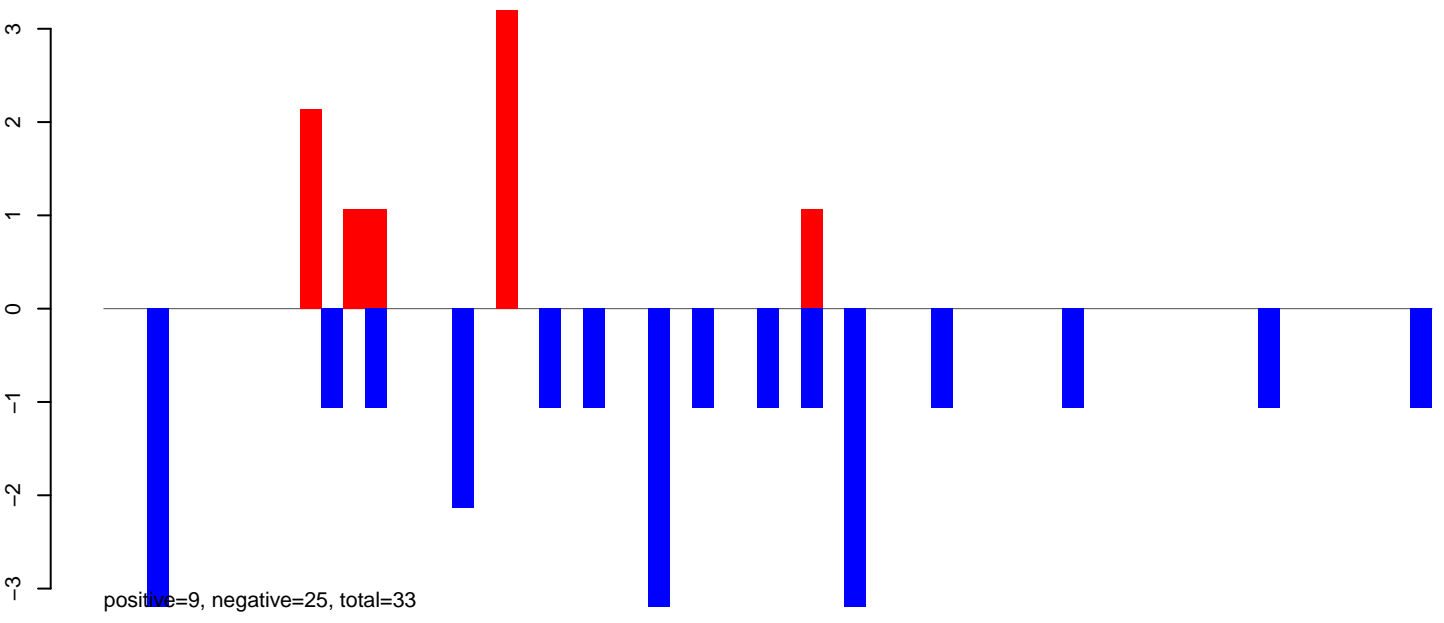

AeAeg\_Ovary\_TC.rep

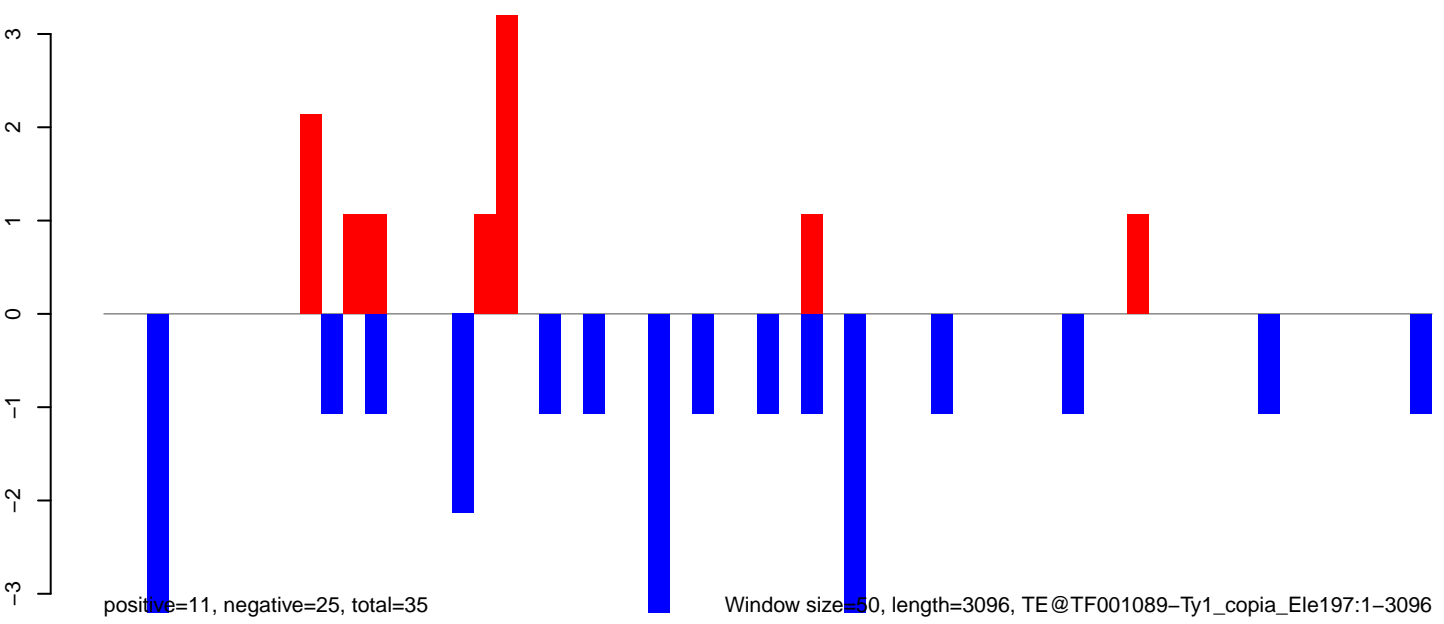



AeAeg\_Ovary\_TC.18\_23.rep

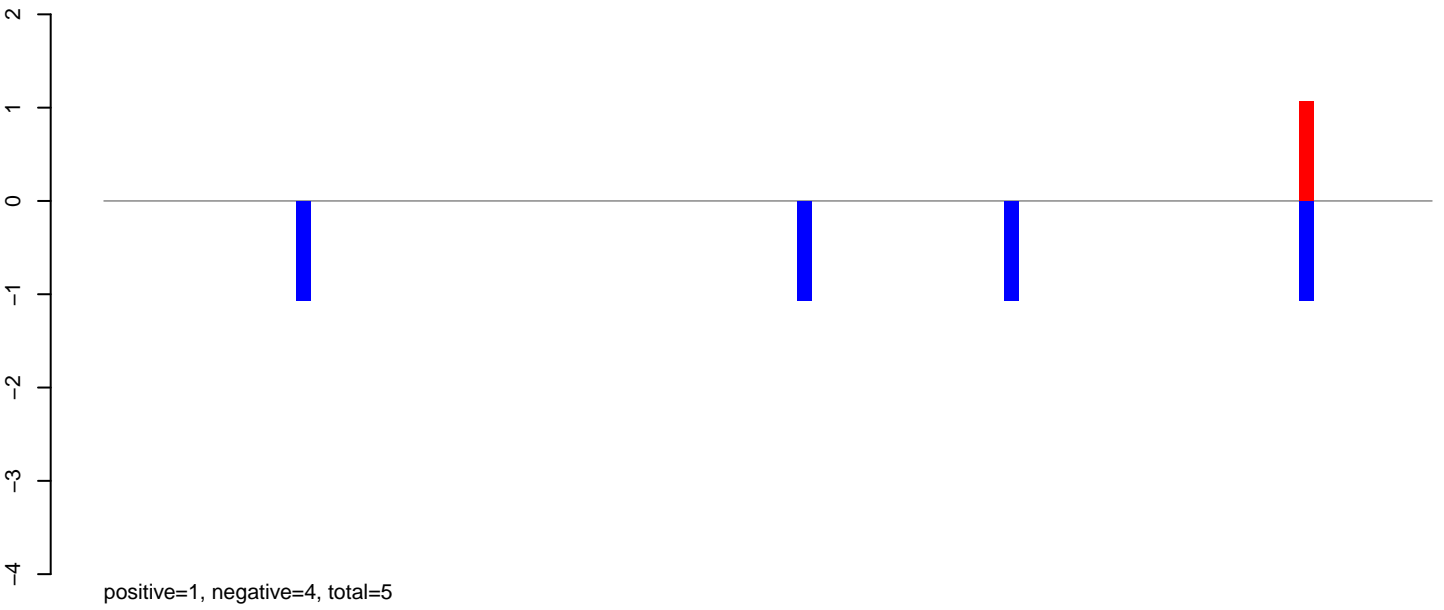

AeAeg\_Ovary\_TC.24\_35.rep

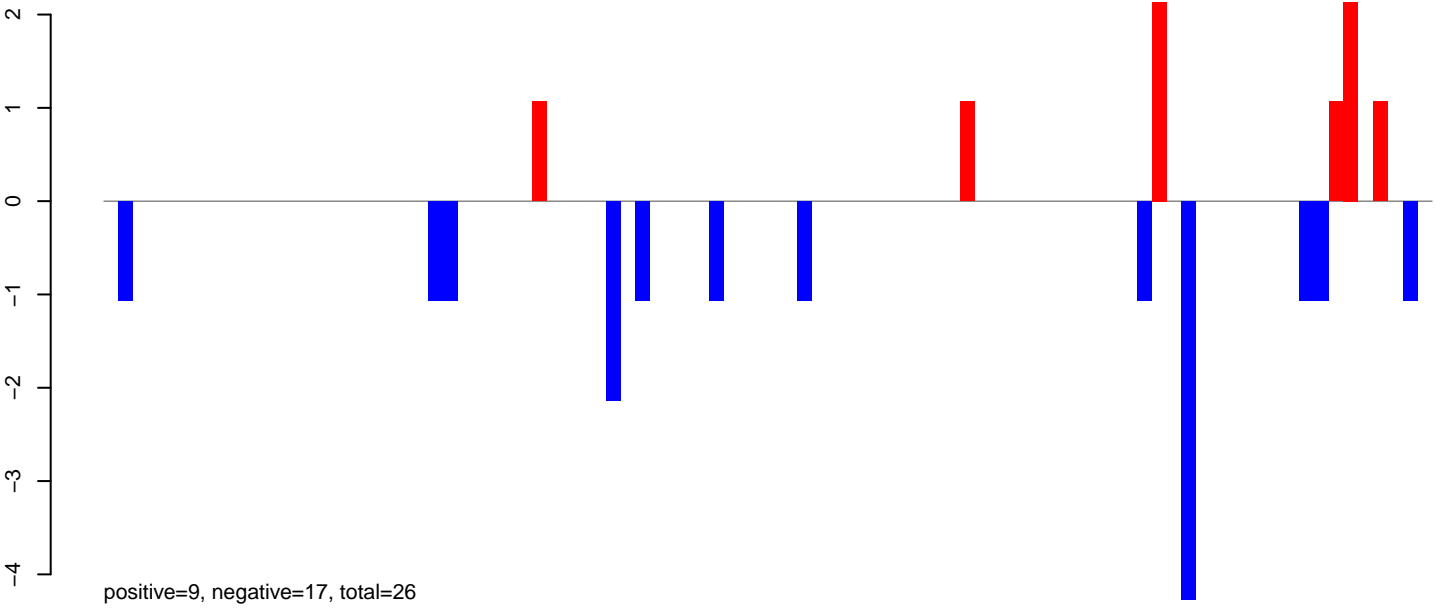

AeAeg\_Ovary\_TC.rep

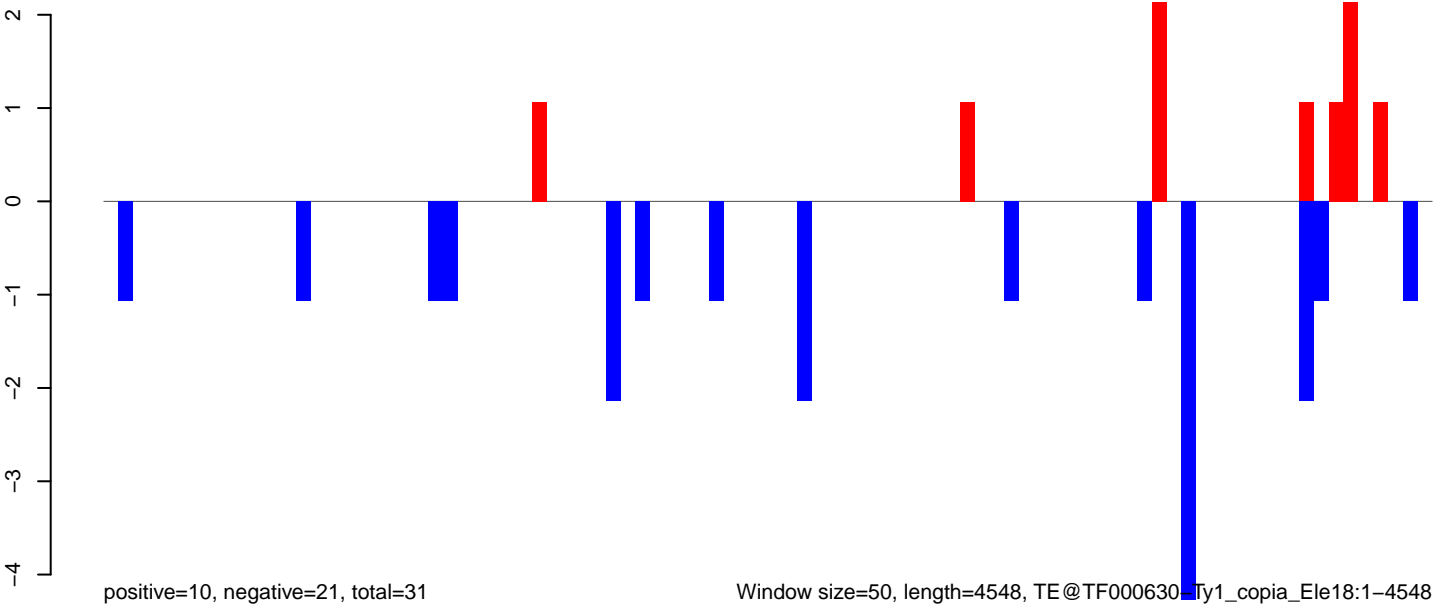

Window size=50, length=4548, TE@TF000630 Ty1\_copia\_Ele18:1-4548

**AeAeg\_Ovary\_TC.18\_23.rep**

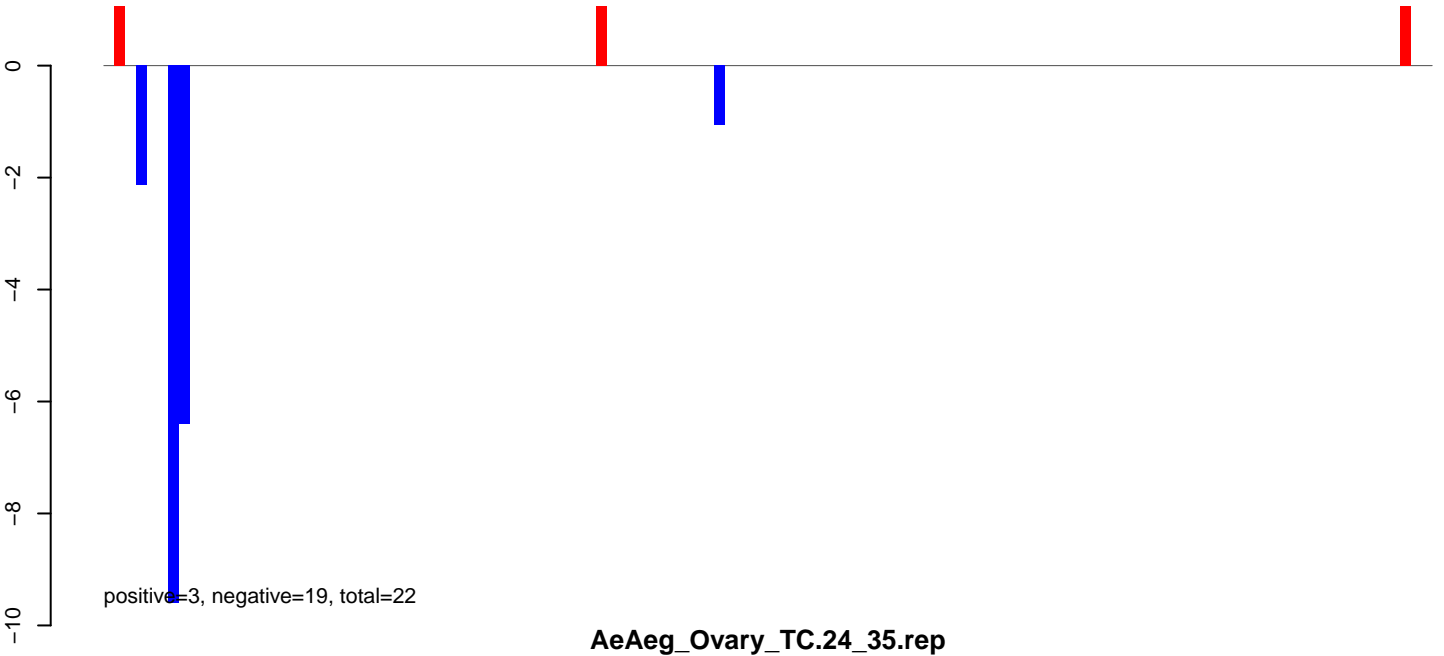

**AeAeg\_Ovary\_TC.24\_35.rep**

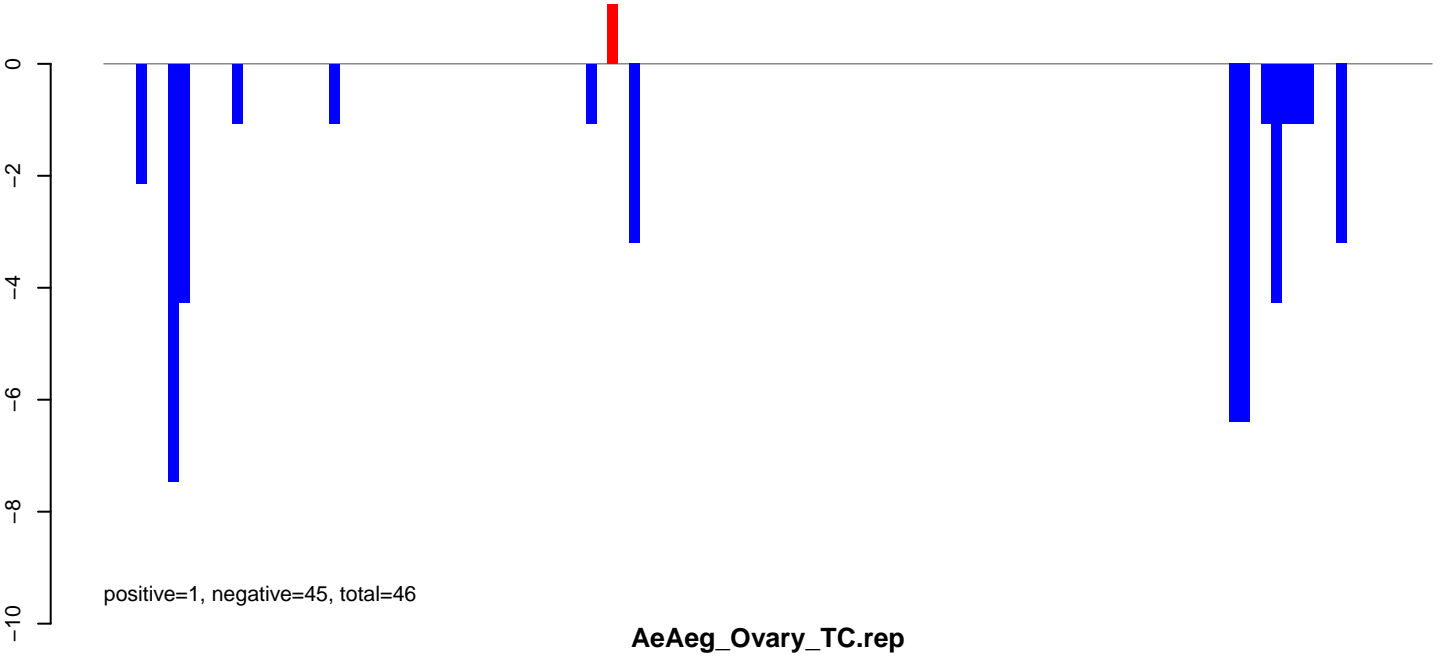

**AeAeg\_Ovary\_TC.rep**

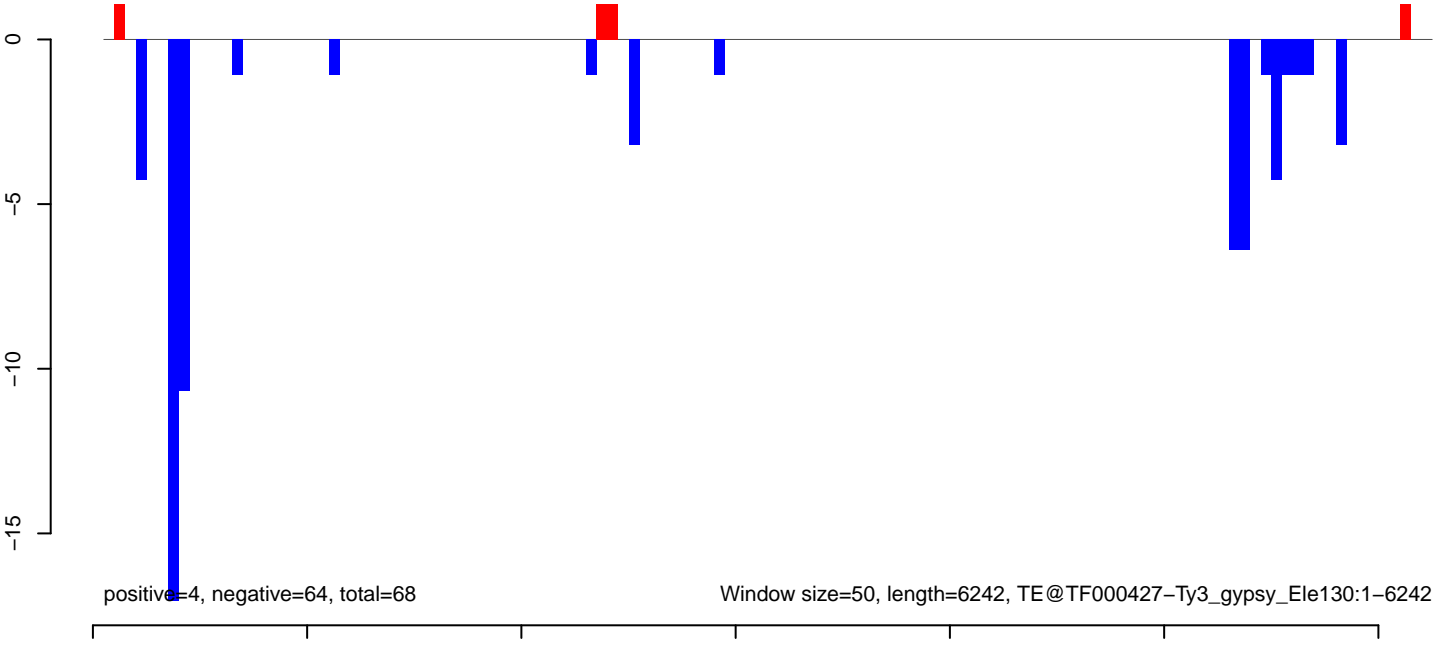

### AeAeg\_Ovary\_TC.18\_23.rep

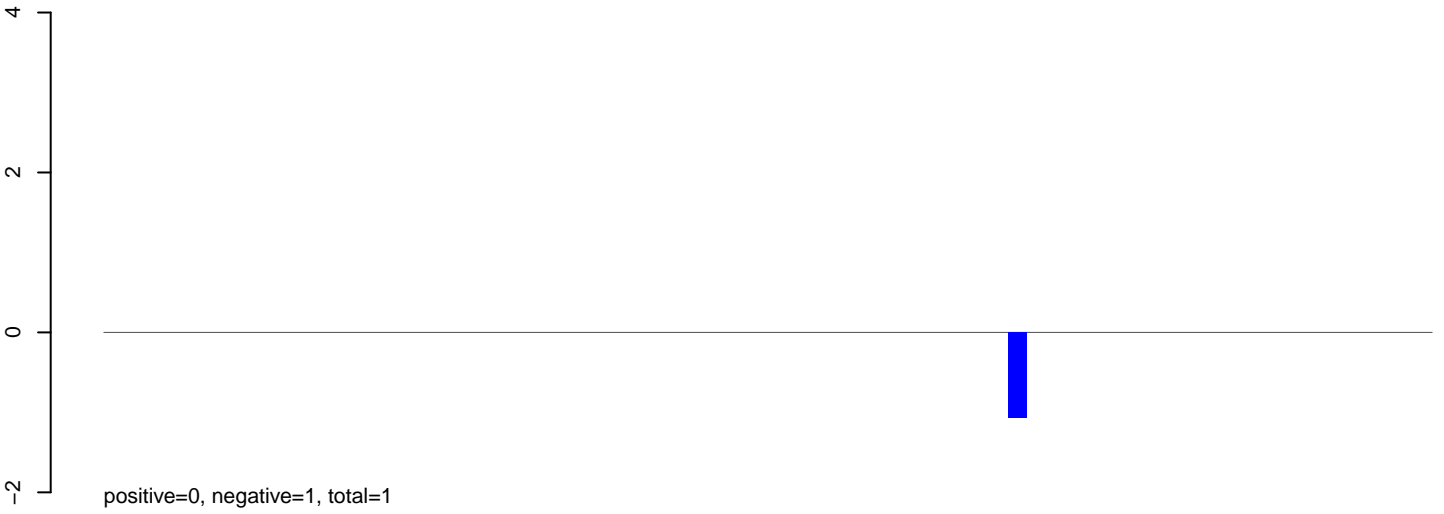

### AeAeg\_Ovary\_TC.24\_35.rep

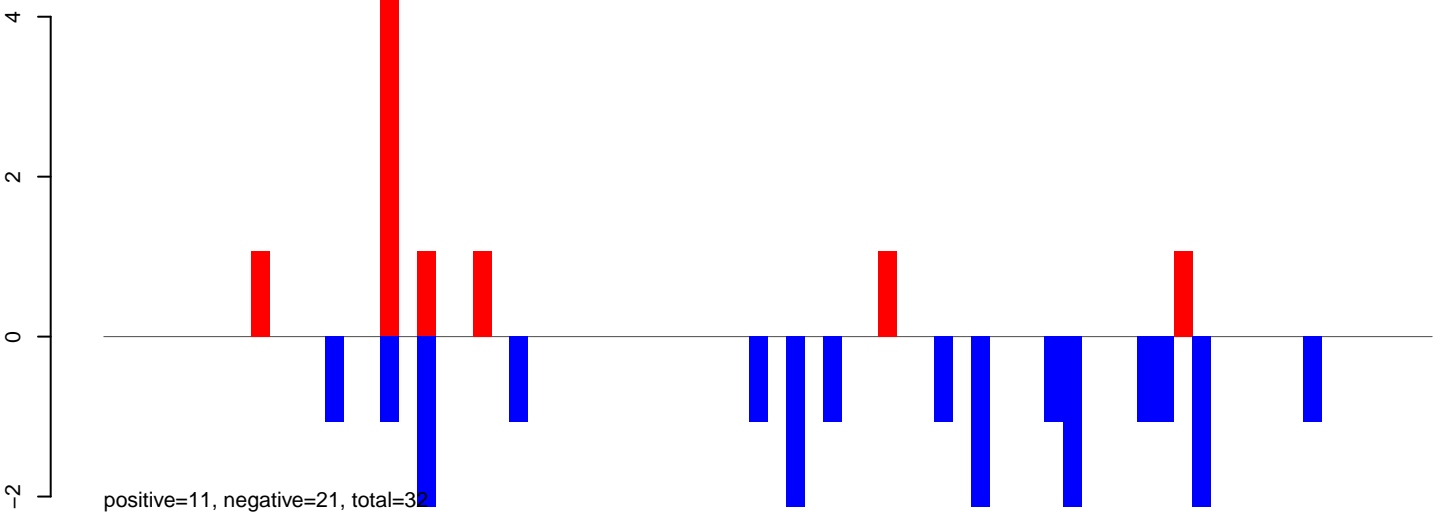

### AeAeg\_Ovary\_TC.rep

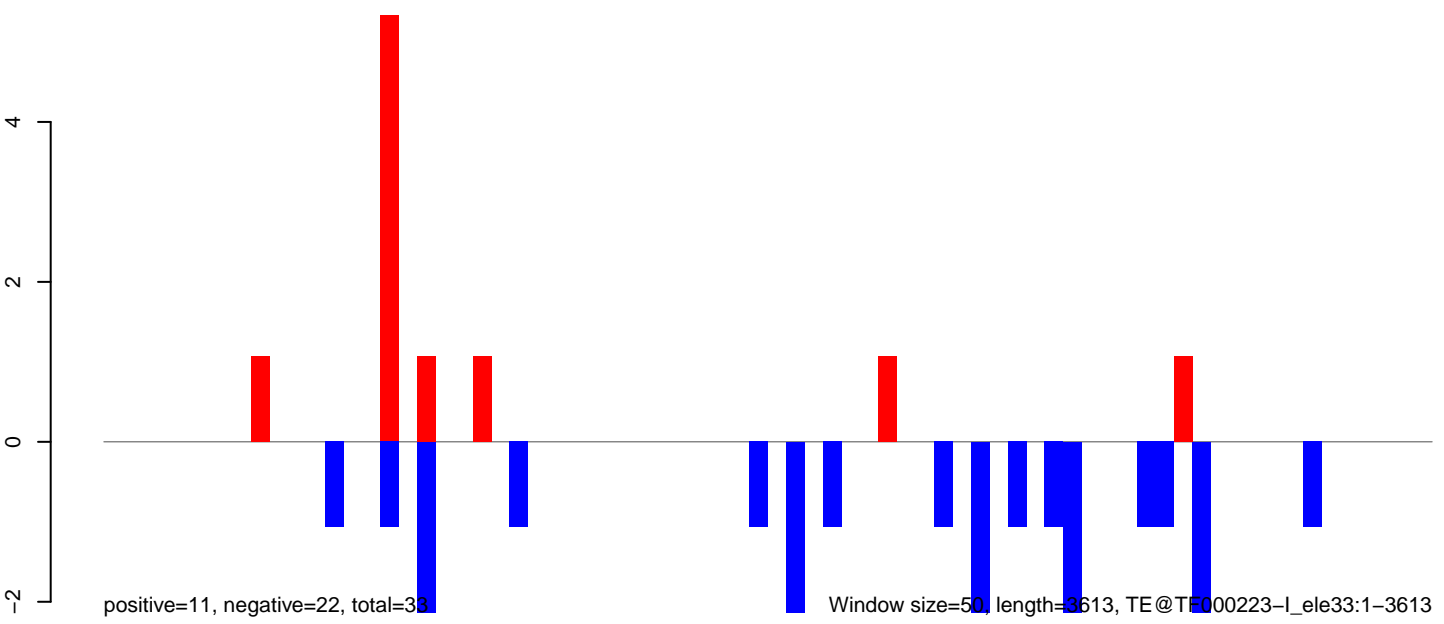

AeAeg\_Ovary\_TC.18\_23.rep



AeAeg\_Ovary\_TC.24\_35.rep

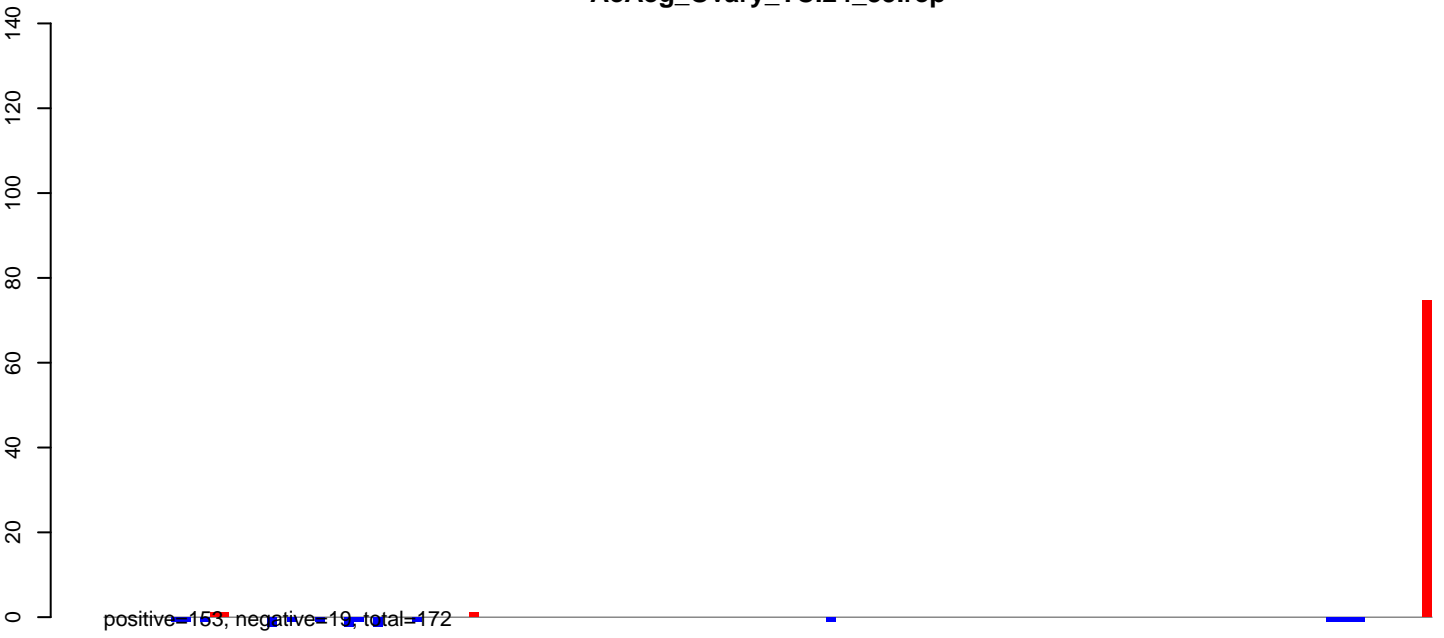

AeAeg\_Ovary\_TC.rep

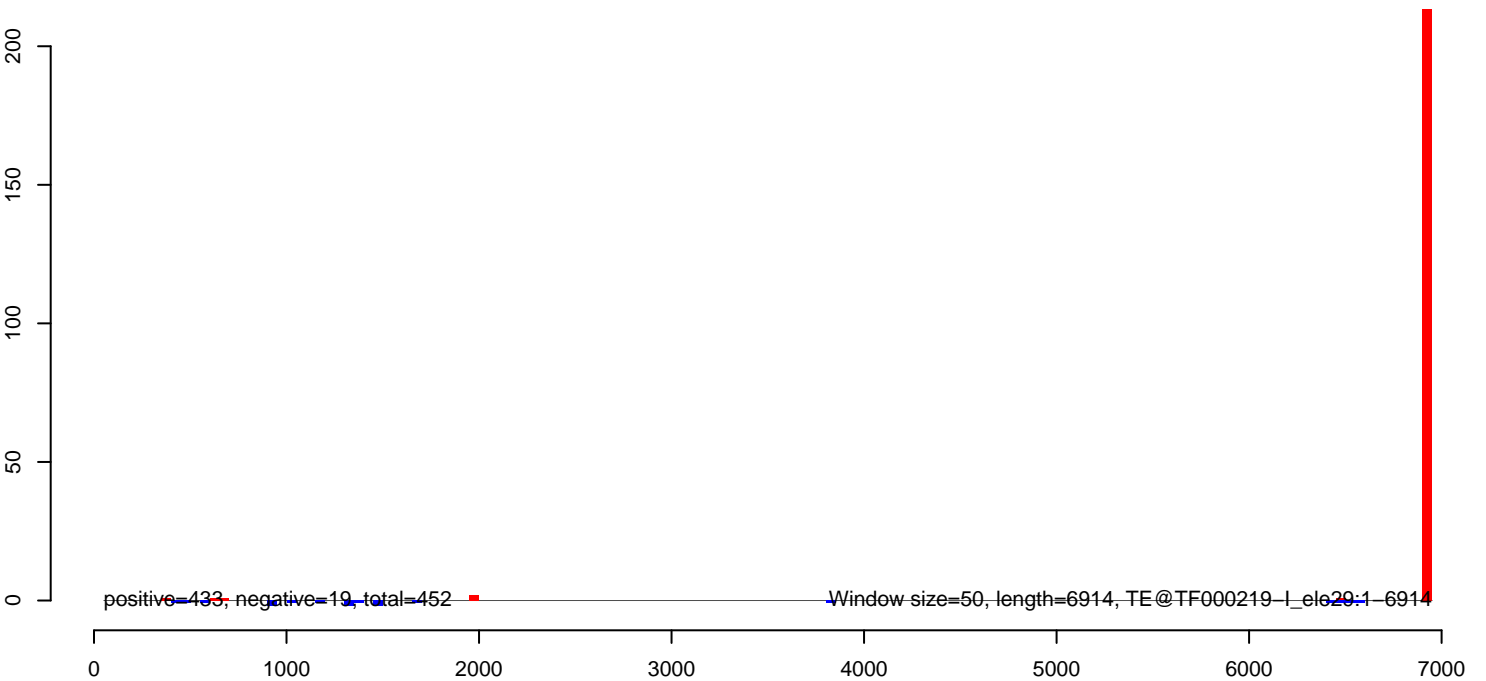

AeAeg\_Ovary\_TC.18\_23.rep

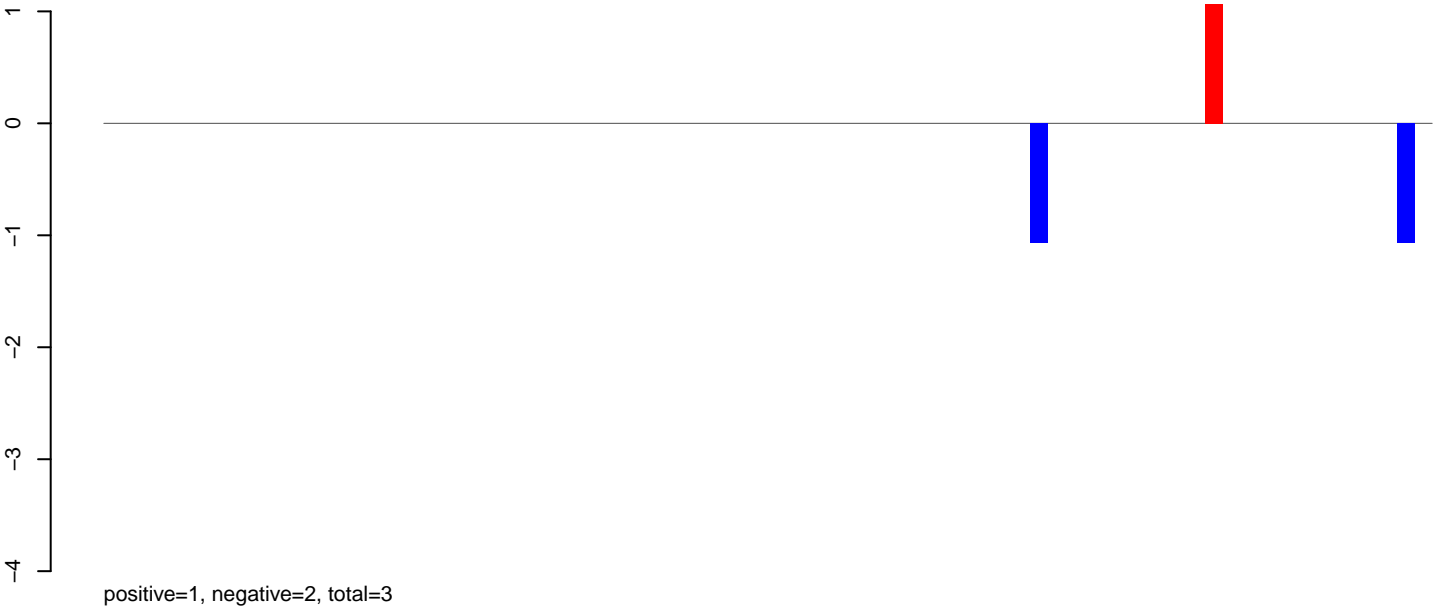

AeAeg\_Ovary\_TC.24\_35.rep

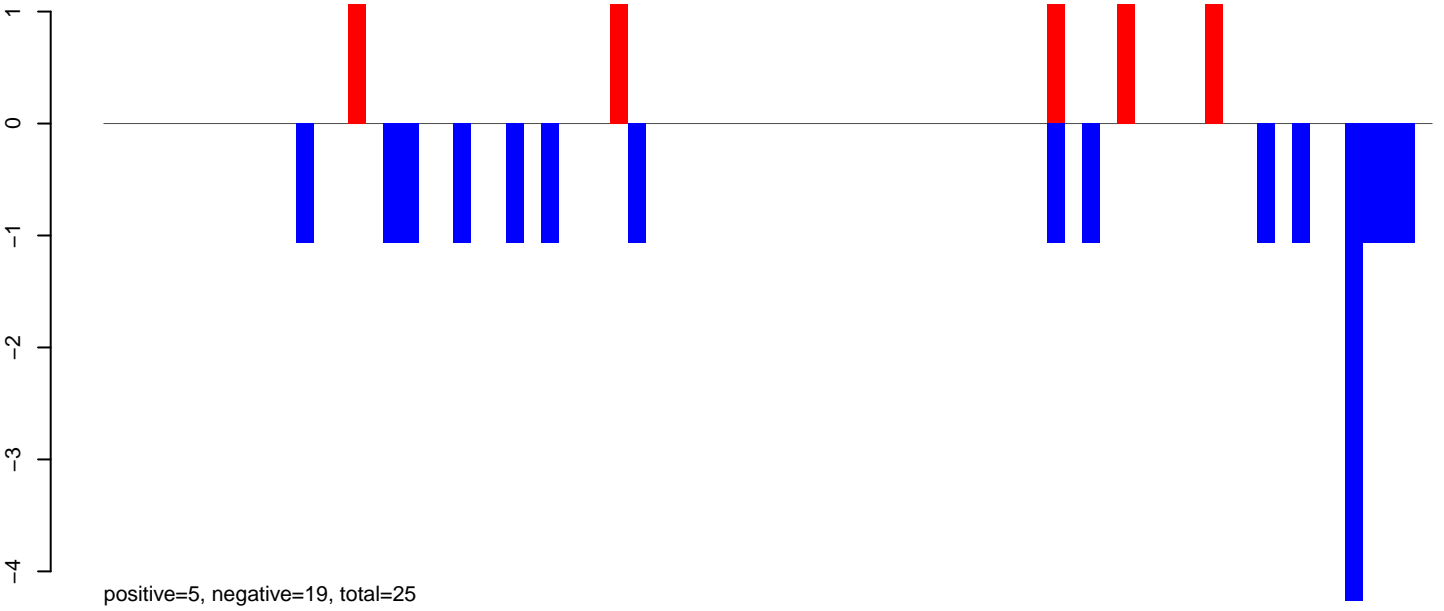

AeAeg\_Ovary\_TC.rep

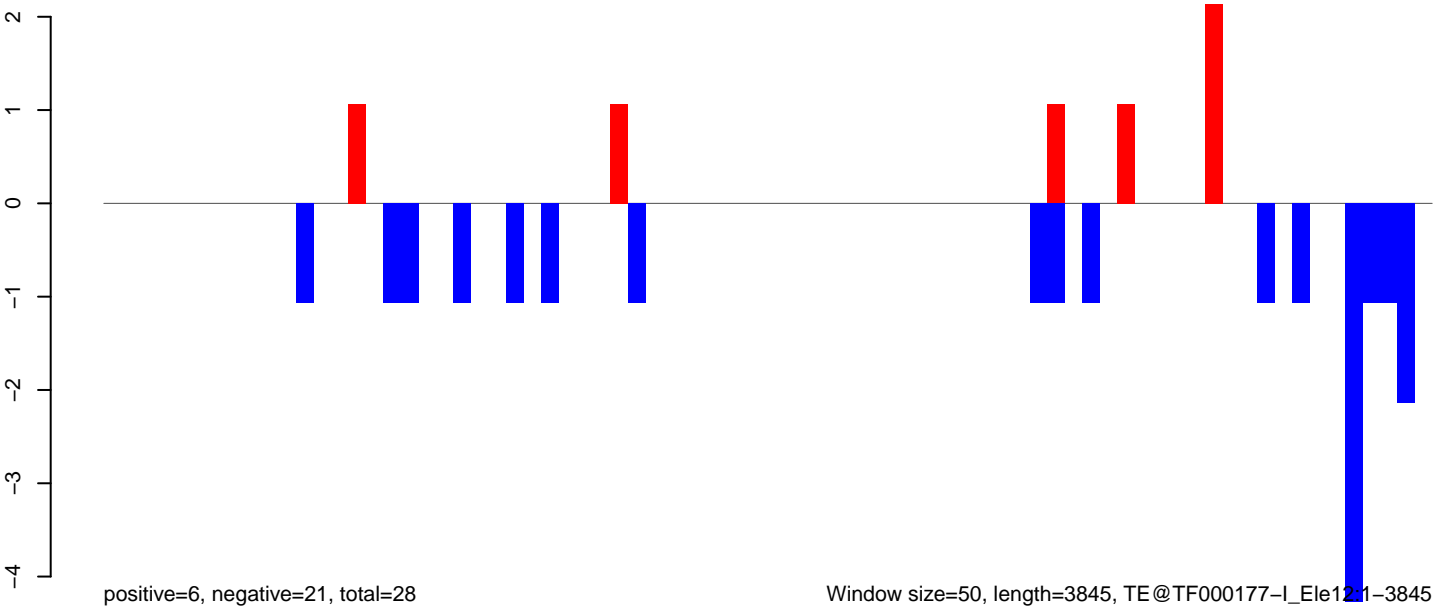

Window size=50, length=3845, TE@TF000177-I\_Ele121-3845

AeAeg\_Ovary\_TC.18\_23.rep

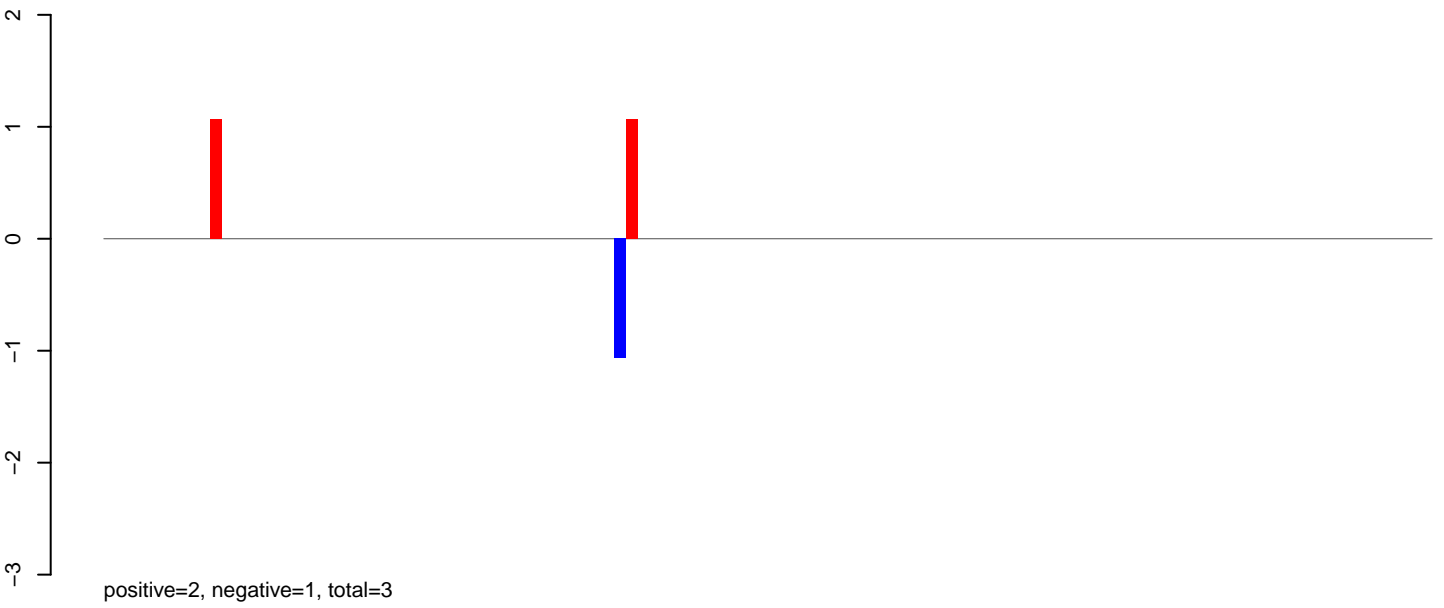

AeAeg\_Ovary\_TC.24\_35.rep

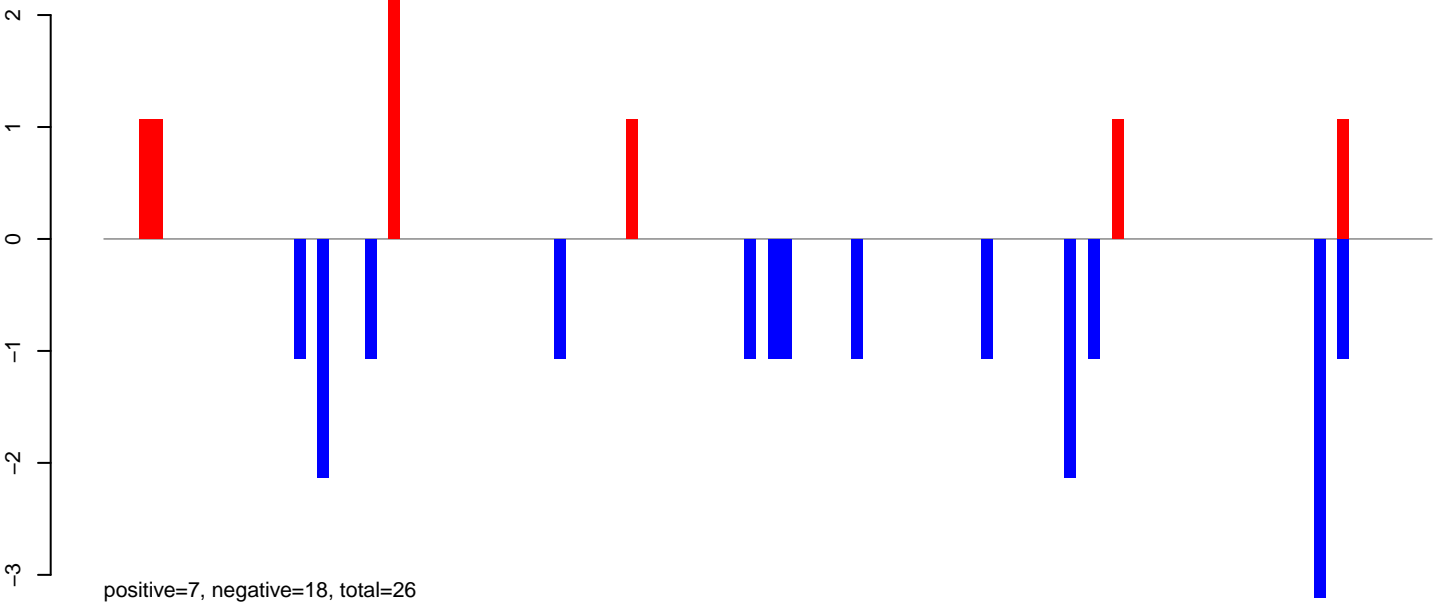

AeAeg\_Ovary\_TC.rep

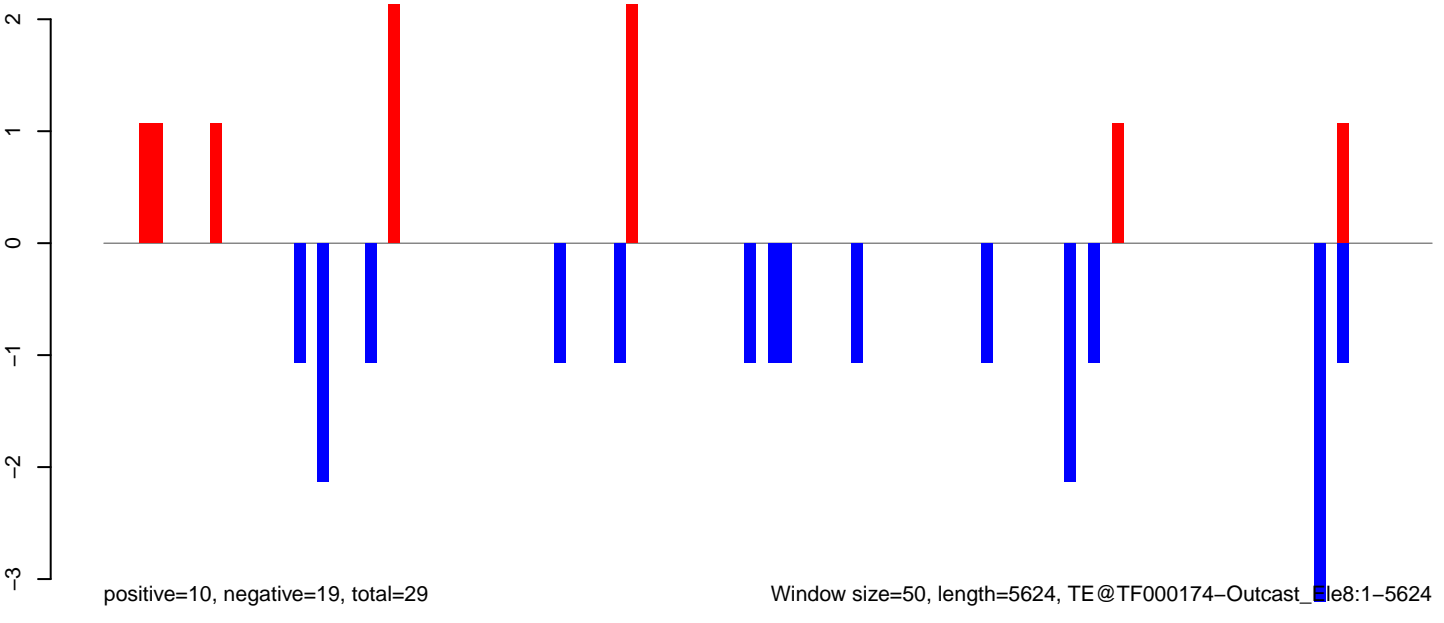

Window size=50, length=5624, TE@TF000174-Outcast\_le8:1-5624

AeAeg\_Ovary\_TC.18\_23.rep

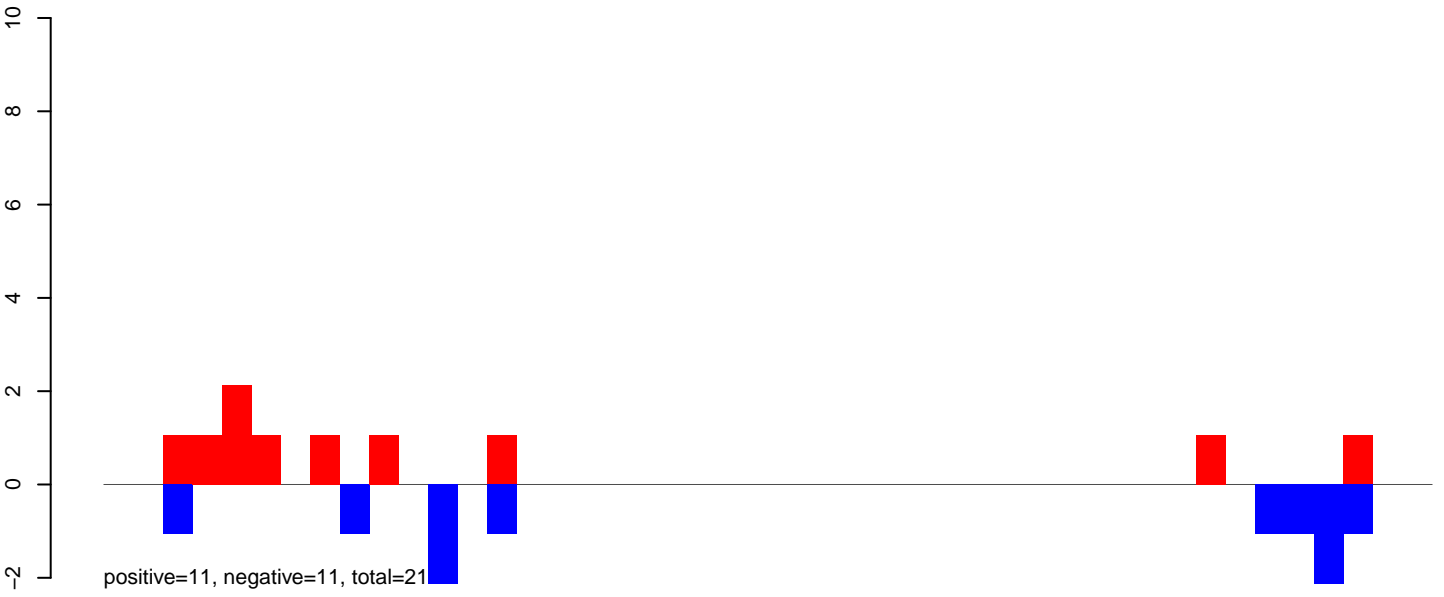

AeAeg\_Ovary\_TC.24\_35.rep

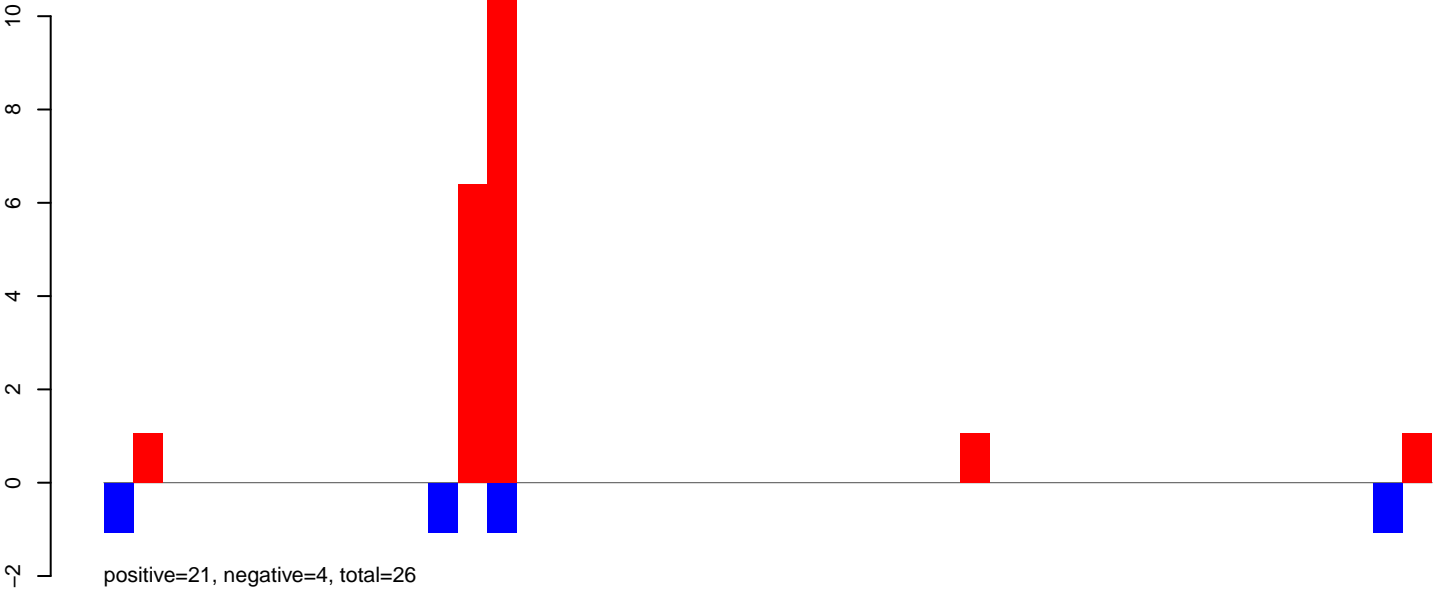

AeAeg\_Ovary\_TC.rep

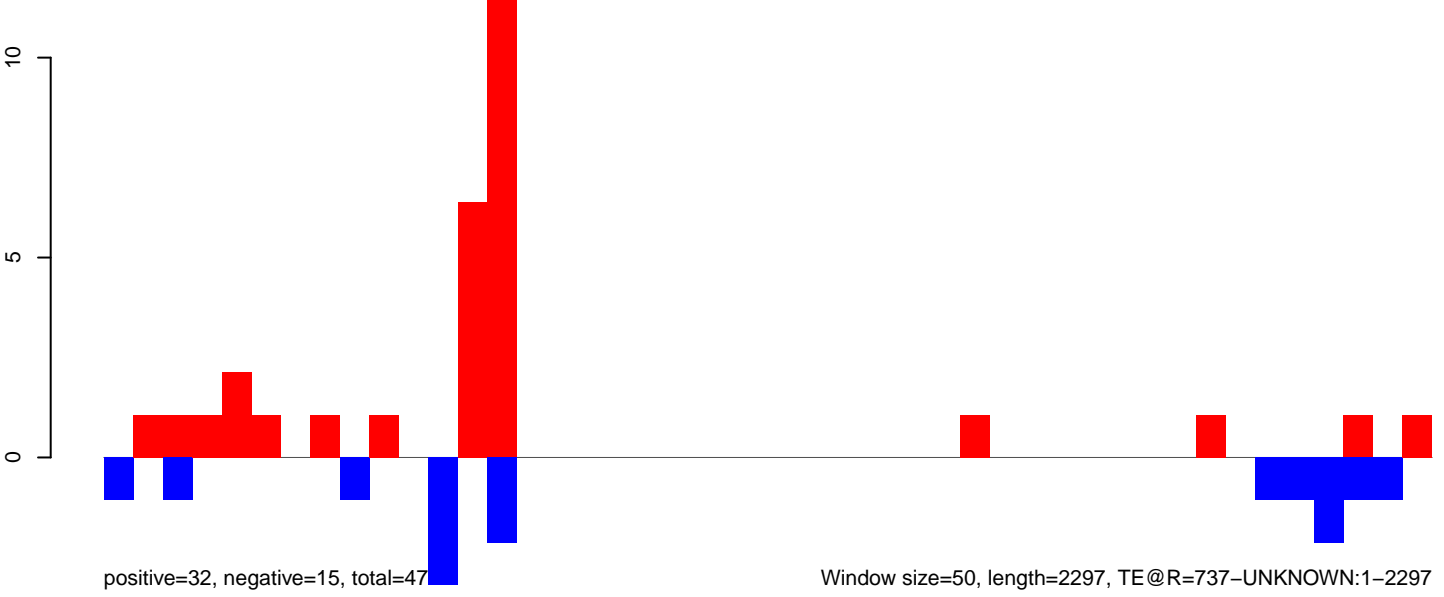

AeAeg\_Ovary\_TC.18\_23.rep

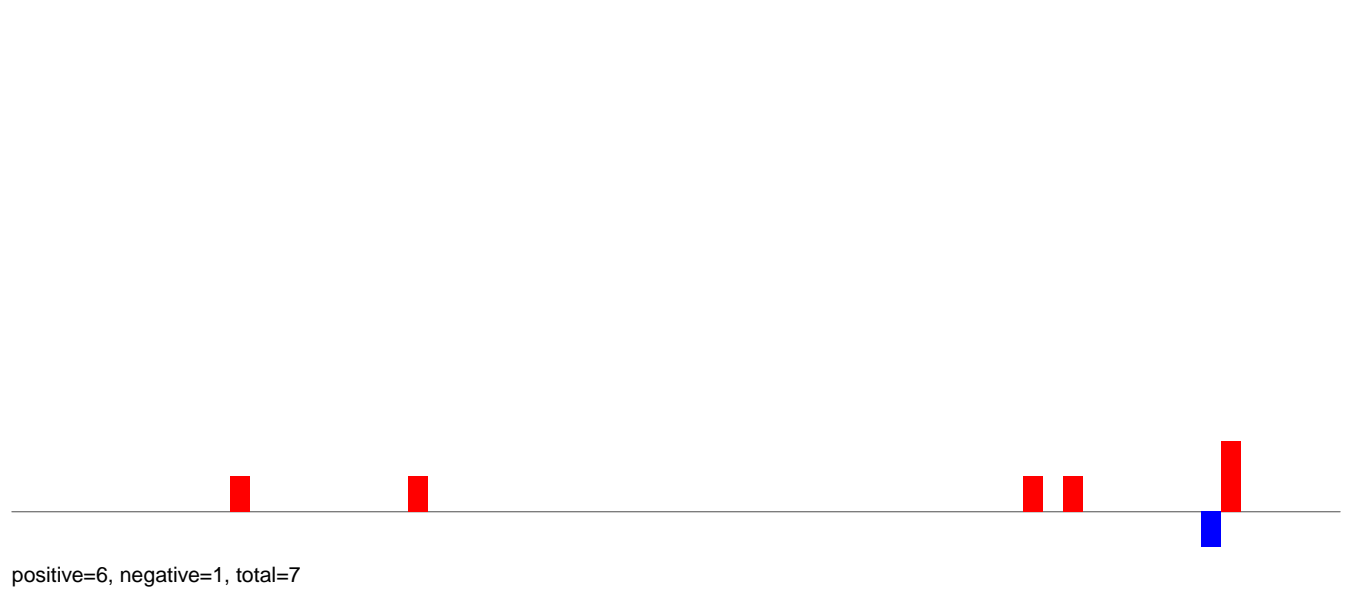

AeAeg\_Ovary\_TC.24\_35.rep

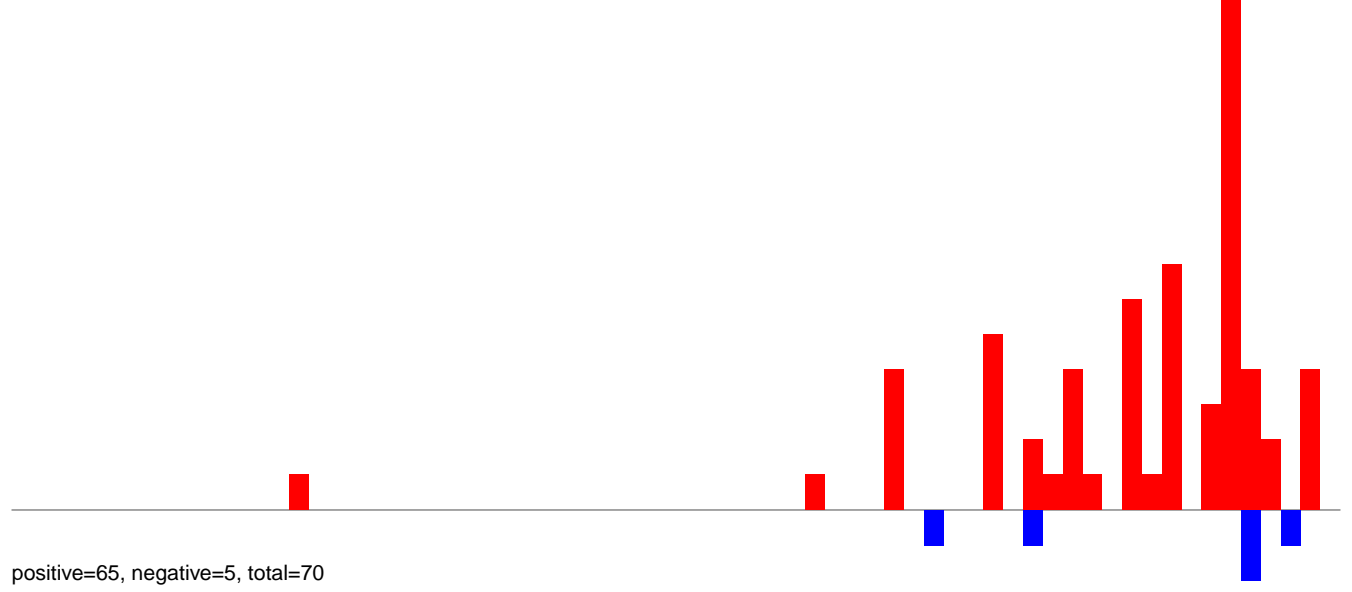

AeAeg\_Ovary\_TC.rep

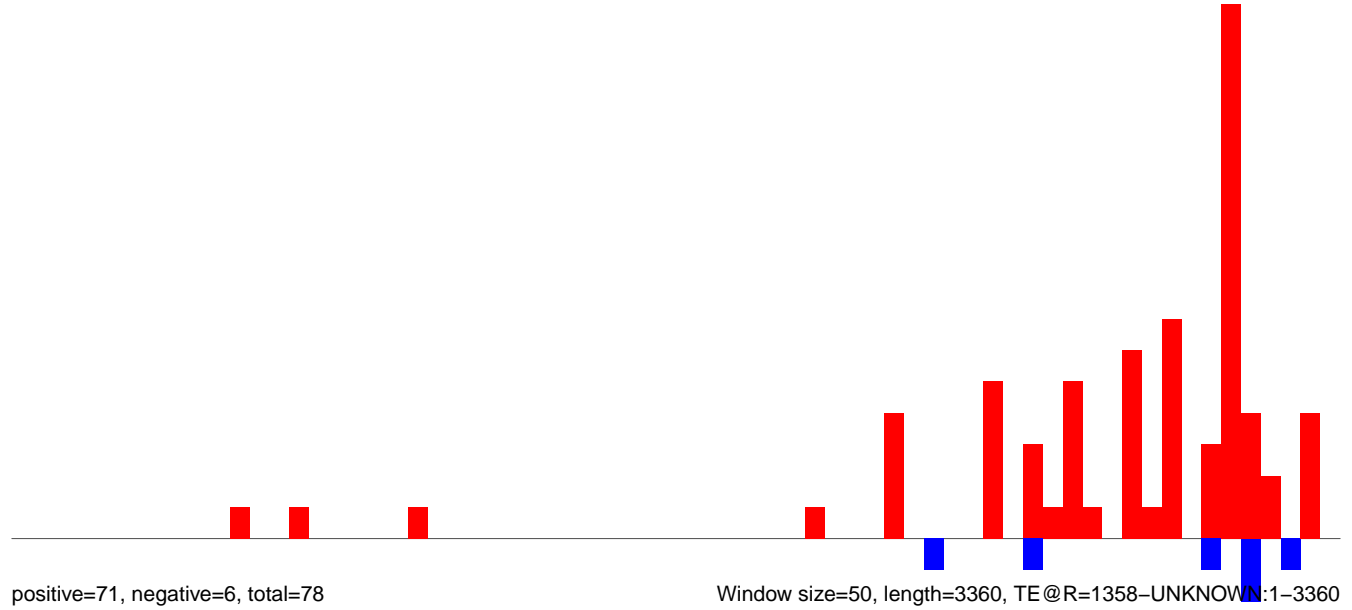

Window size=50, length=3360, TE @R=1358-UNKNOWN:1-3360

0 500 1000 1500 2000 2500 3000 3500



AeAeg\_Ovary\_TC.18\_23.rep

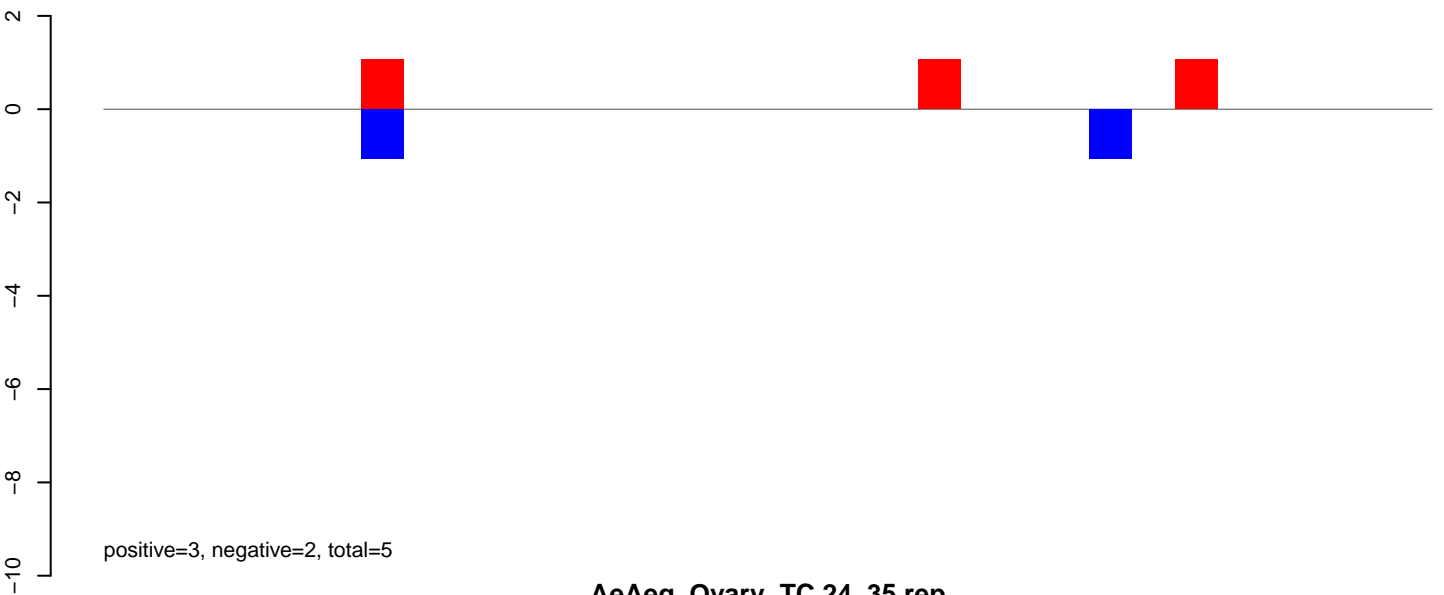

AeAeg\_Ovary\_TC.24\_35.rep

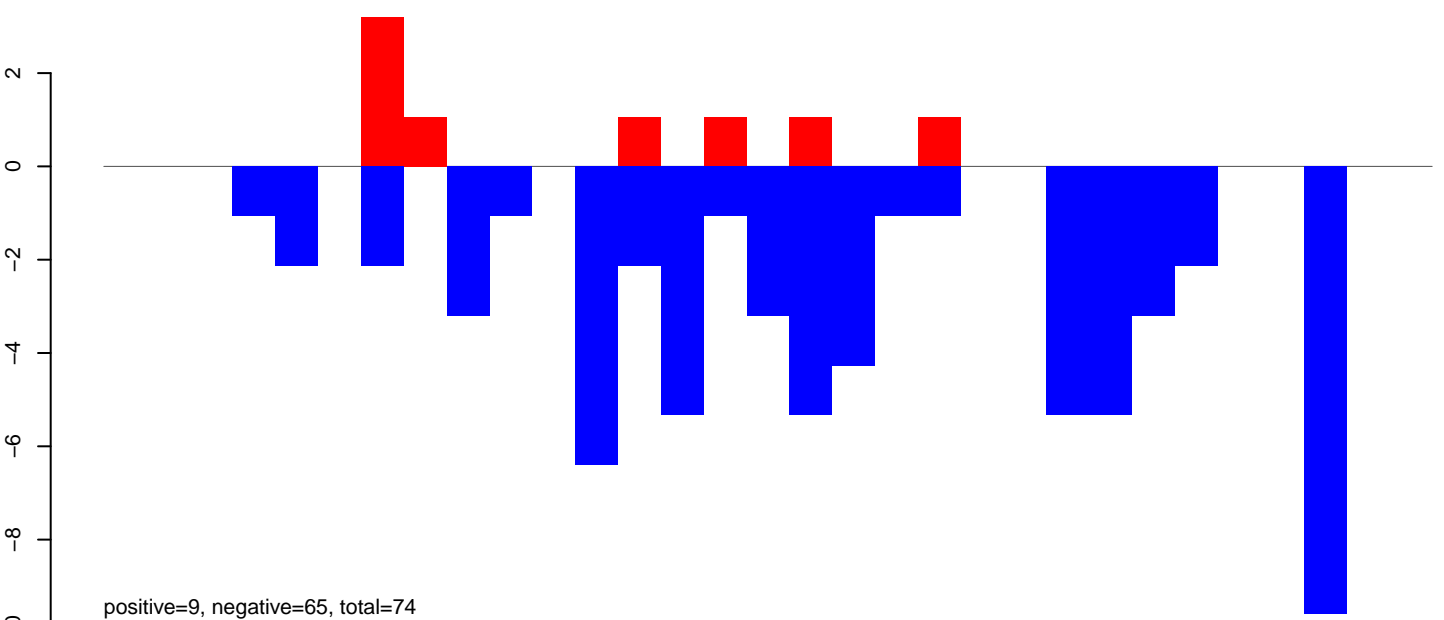

AeAeg\_Ovary\_TC.rep

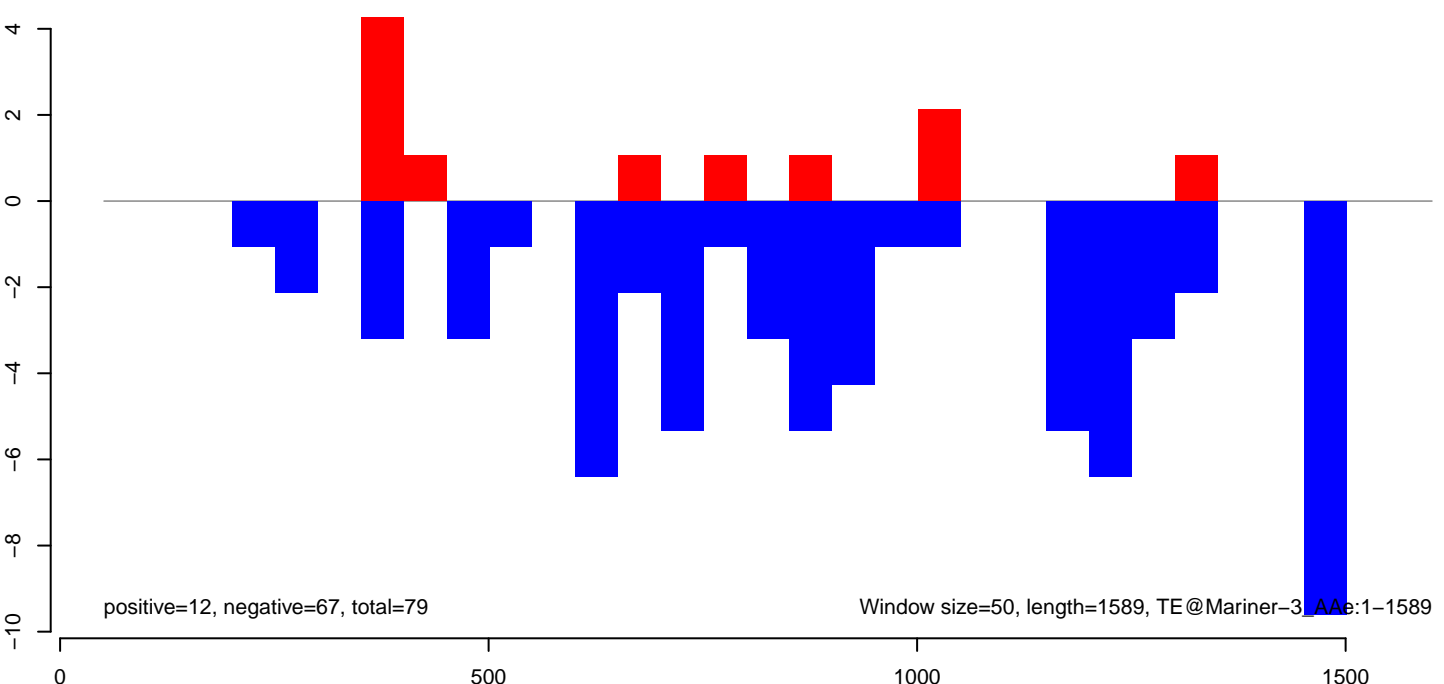

AeAeg\_Ovary\_TC.18\_23.rep



AeAeg\_Ovary\_TC.24\_35.rep

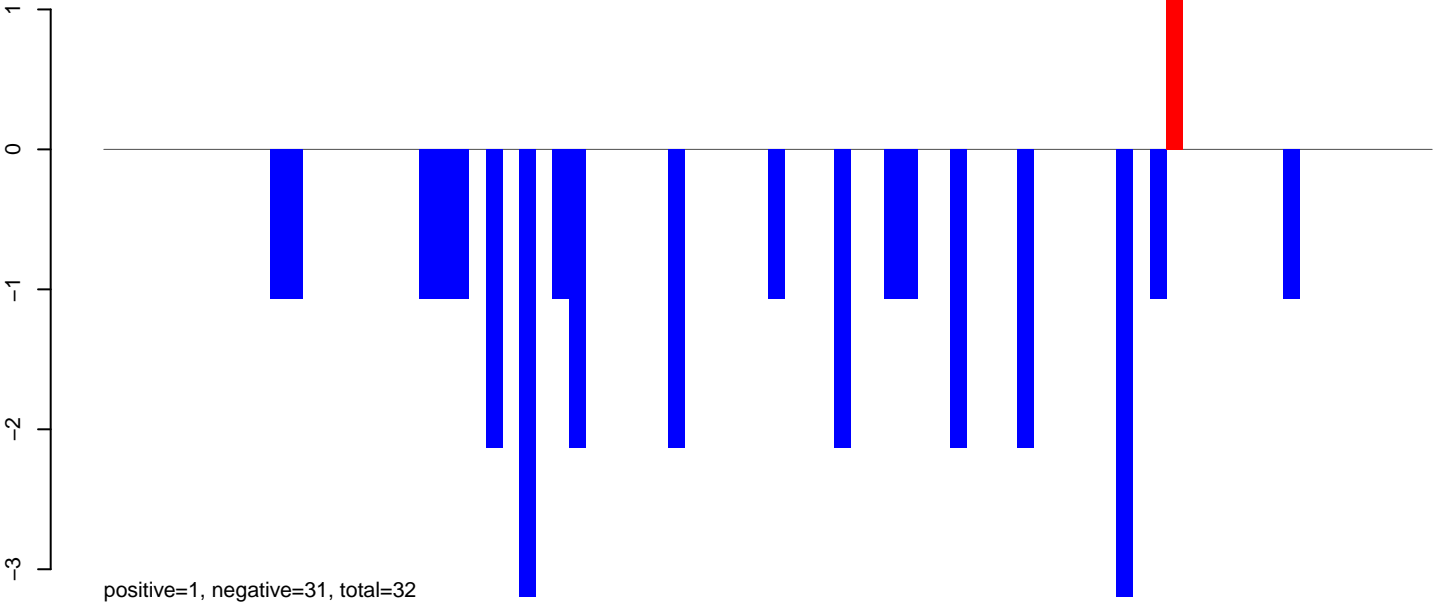

AeAeg\_Ovary\_TC.rep

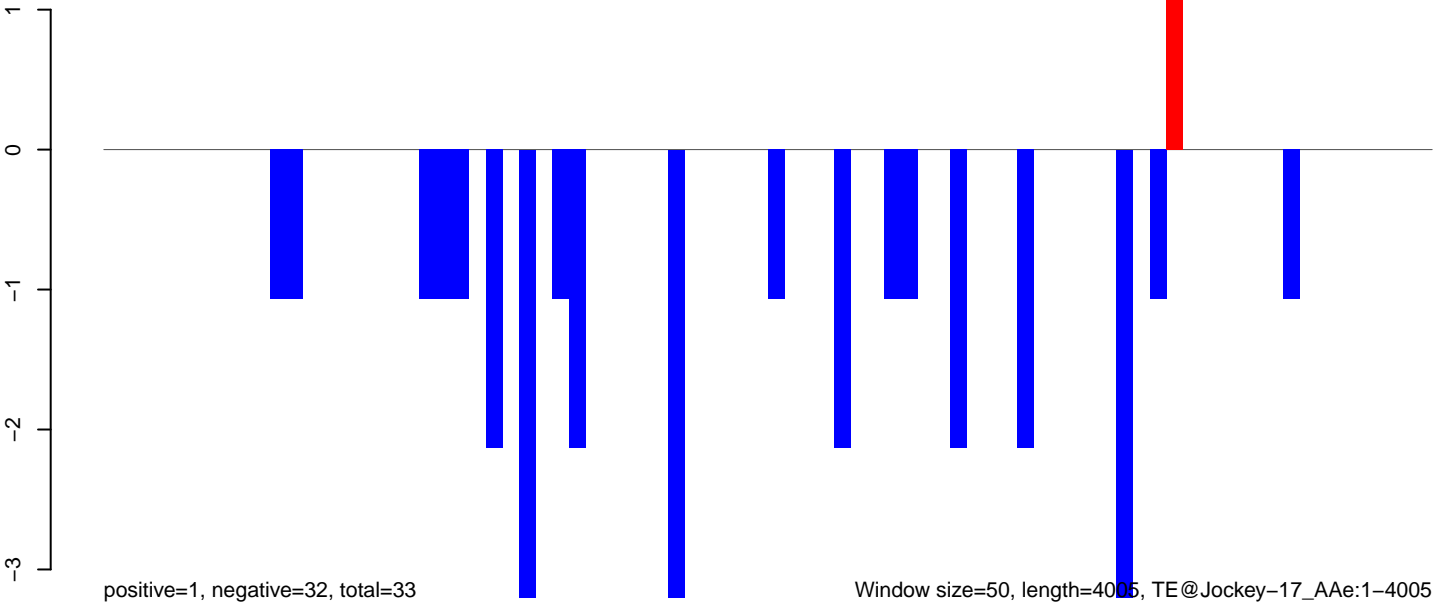

AeAeg\_Ovary\_TC.18\_23.rep

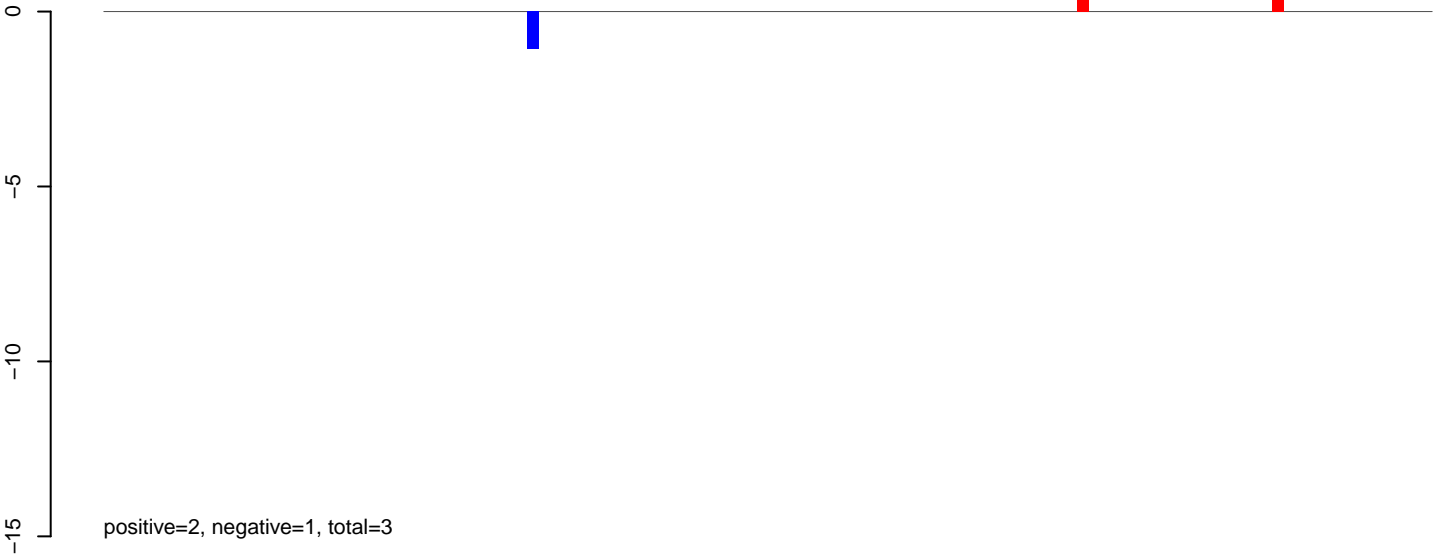

AeAeg\_Ovary\_TC.24\_35.rep

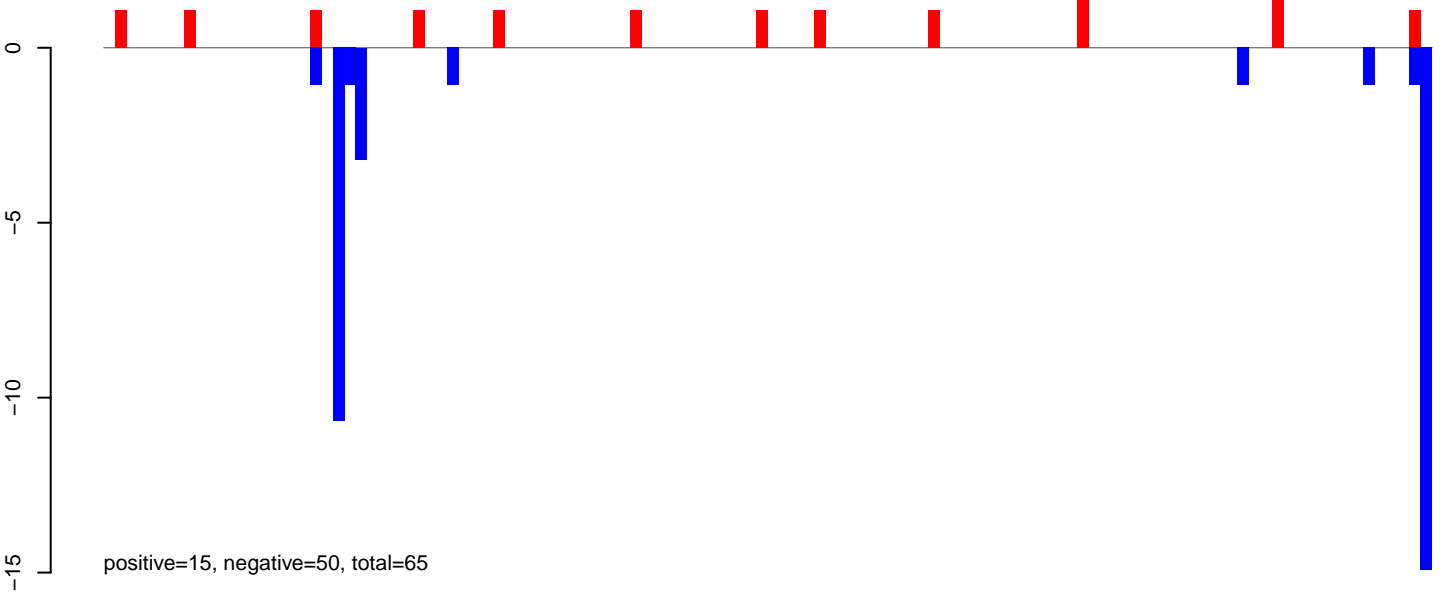

AeAeg\_Ovary\_TC.rep

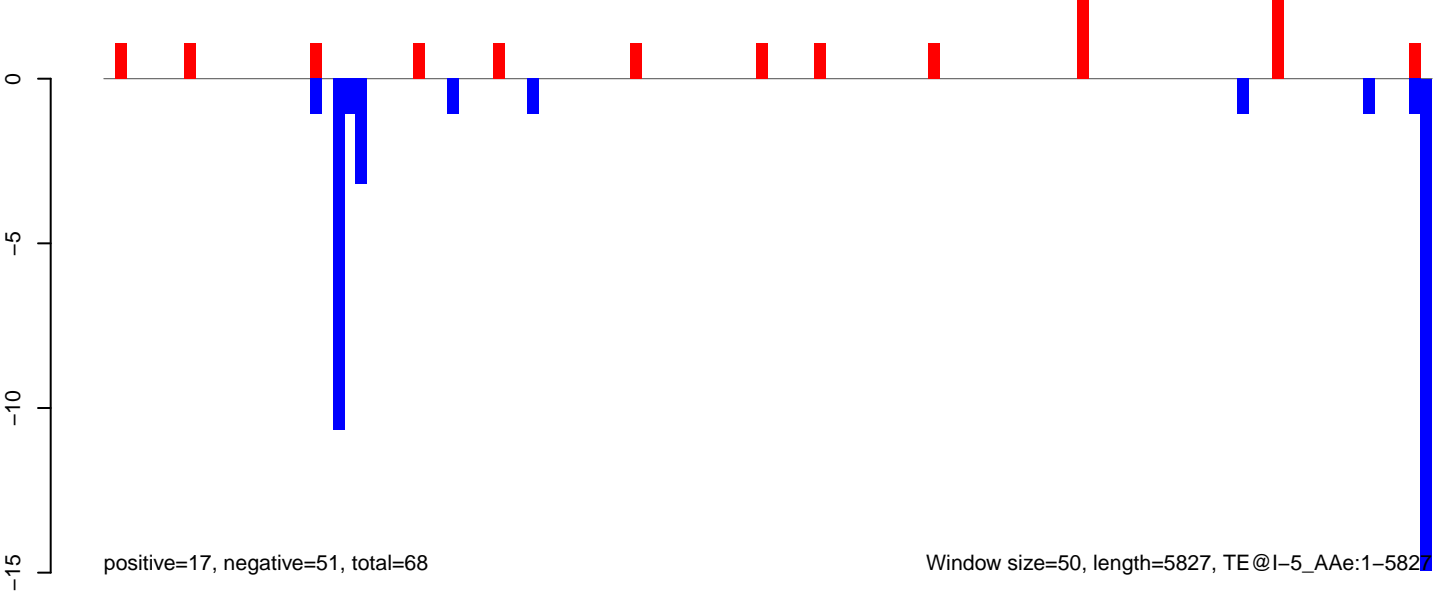

### AeAeg\_Ovary\_TC.18\_23.rep

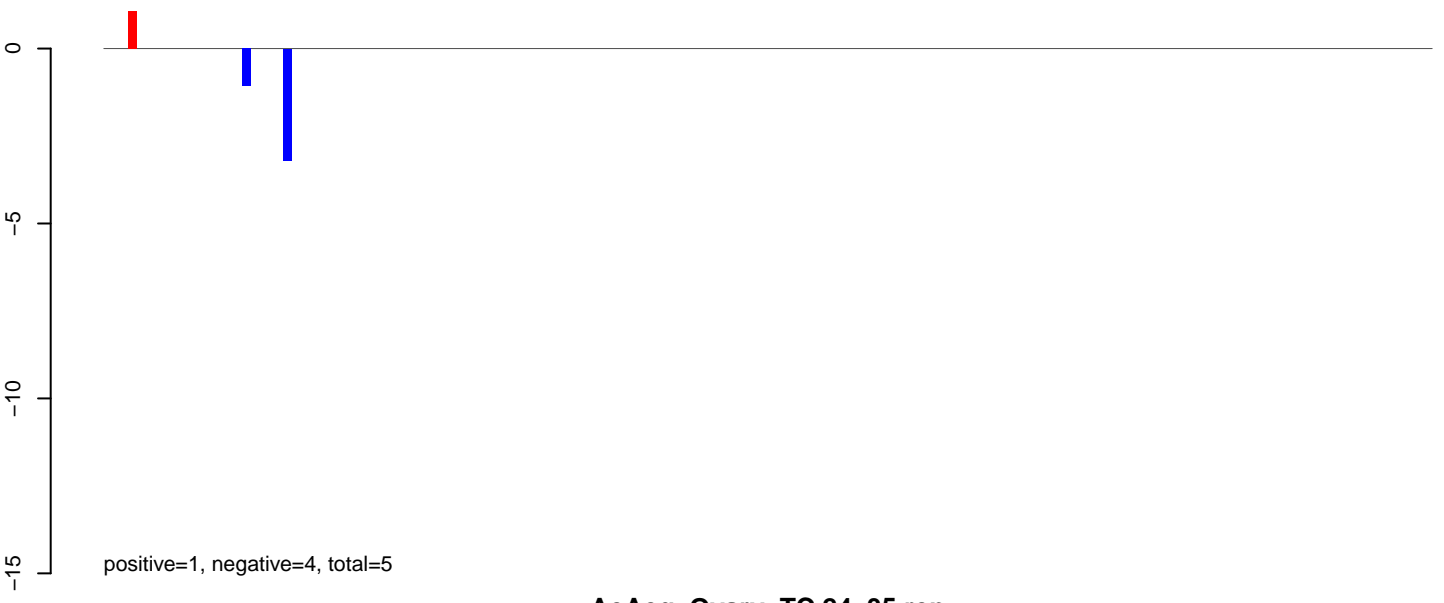

### AeAeg\_Ovary\_TC.24\_35.rep

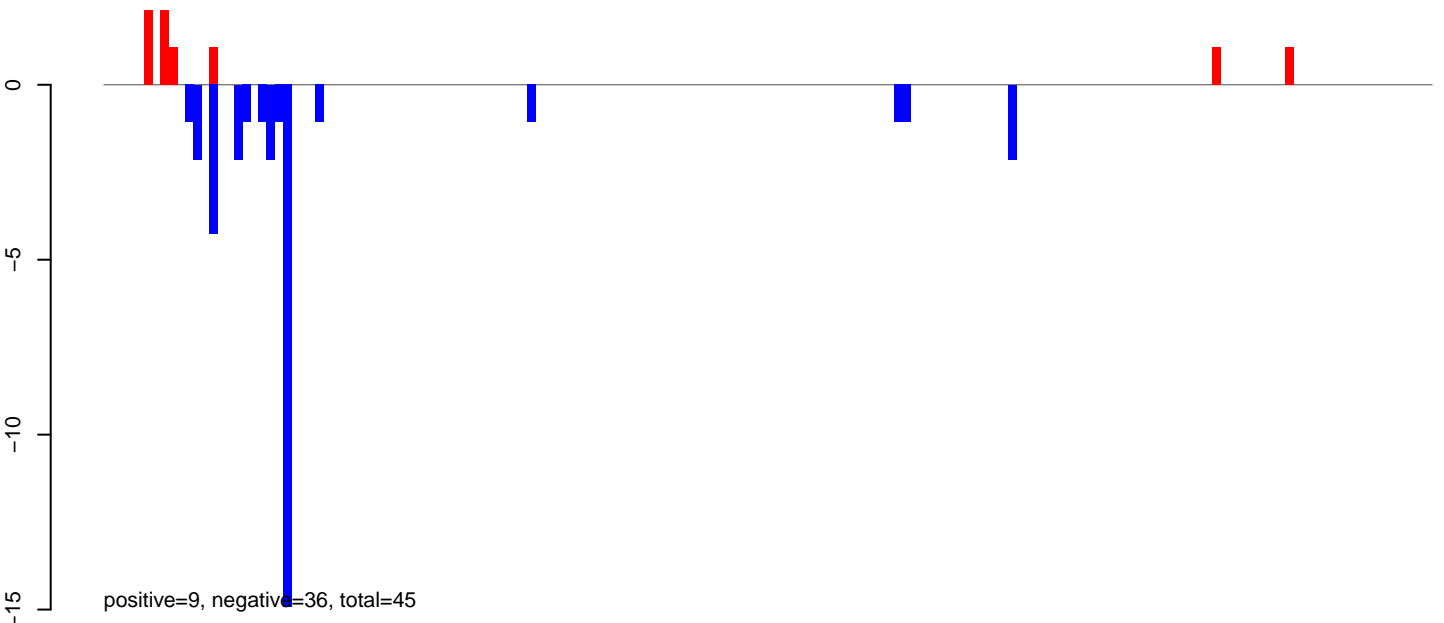

### AeAeg\_Ovary\_TC.rep

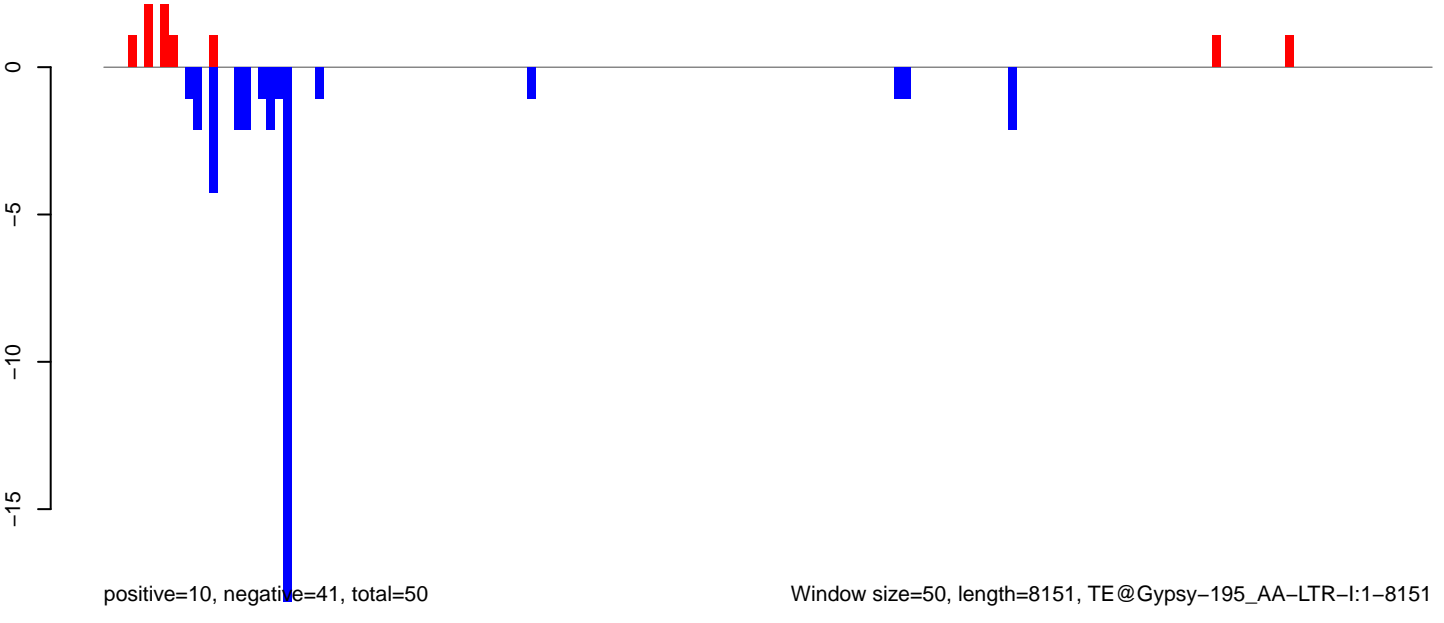

AeAeg\_Ovary\_TC.18\_23.rep

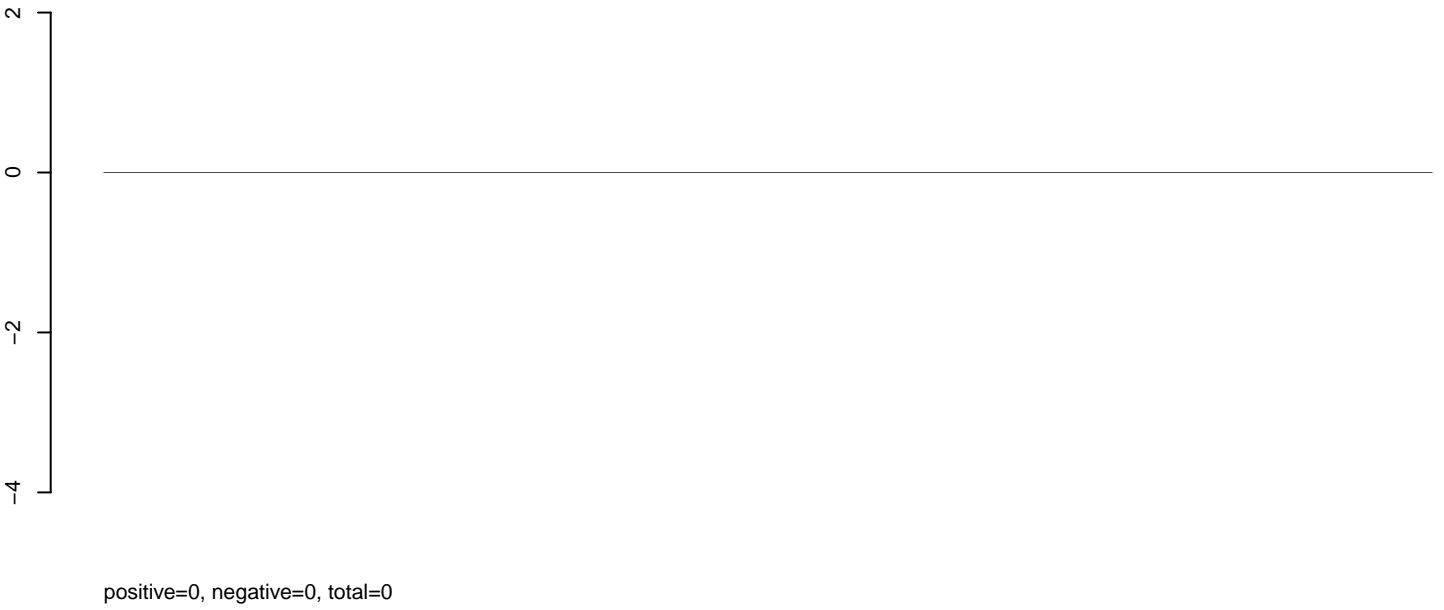

AeAeg\_Ovary\_TC.24\_35.rep

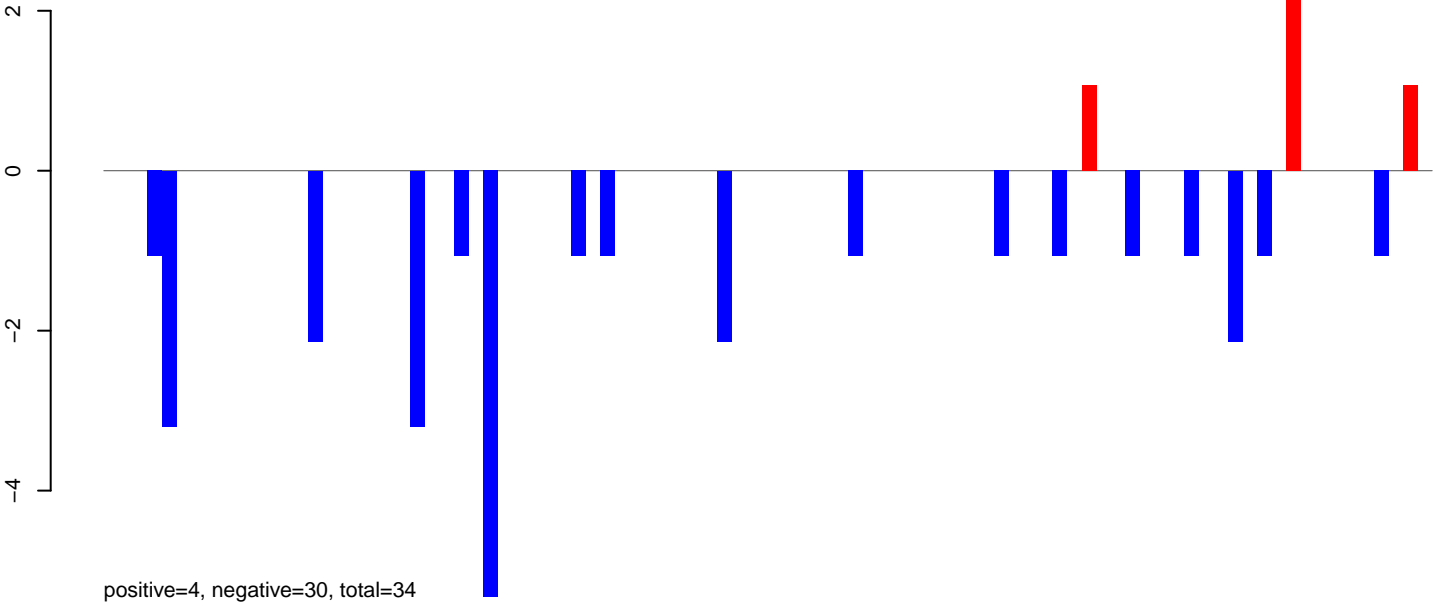

AeAeg\_Ovary\_TC.rep

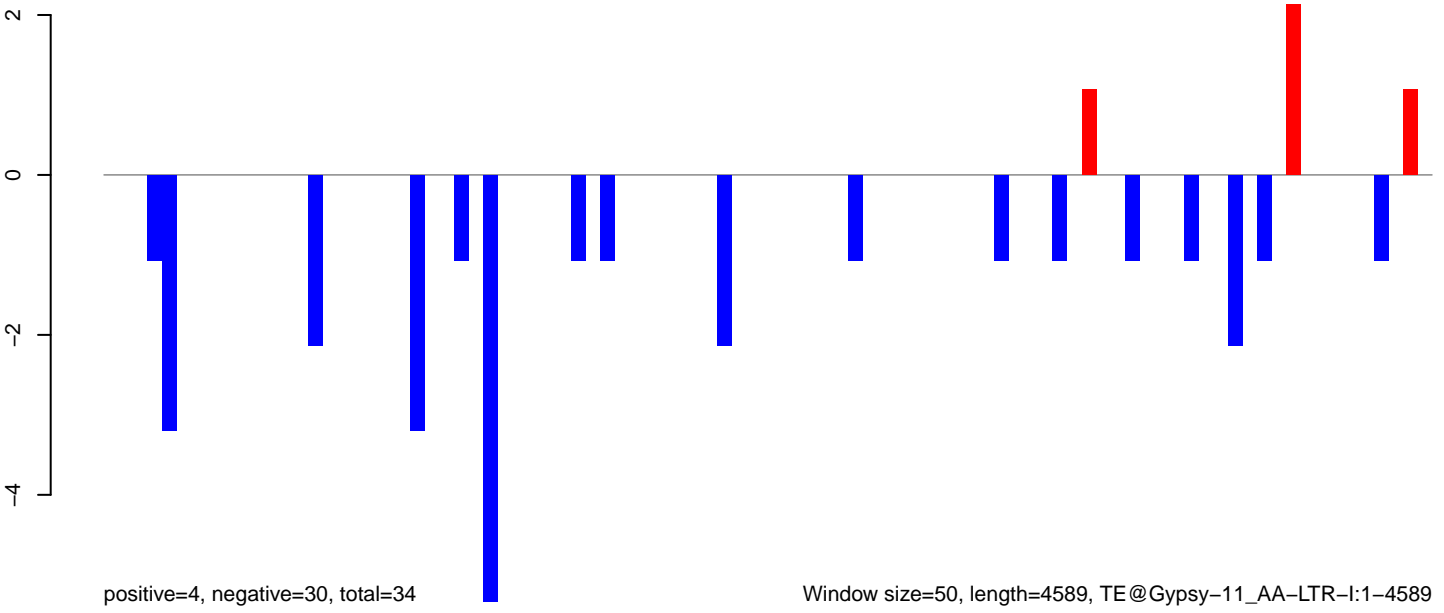

AeAeg\_Ovary\_TC.18\_23.rep

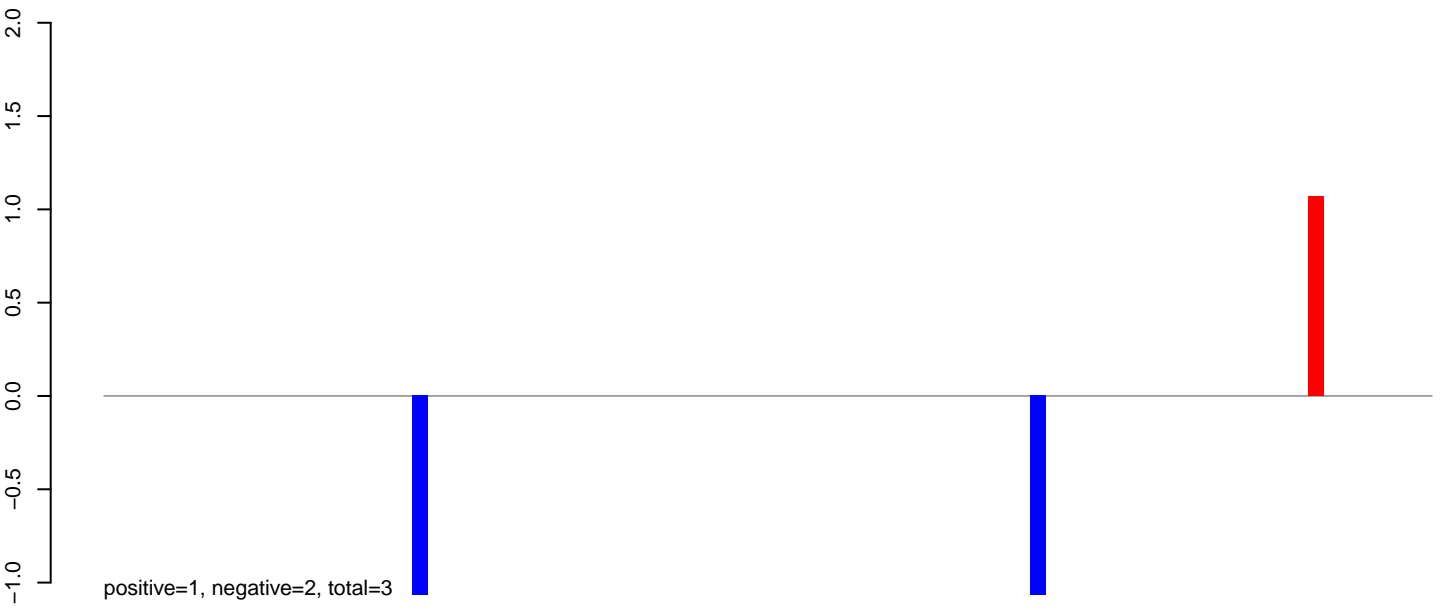

AeAeg\_Ovary\_TC.24\_35.rep

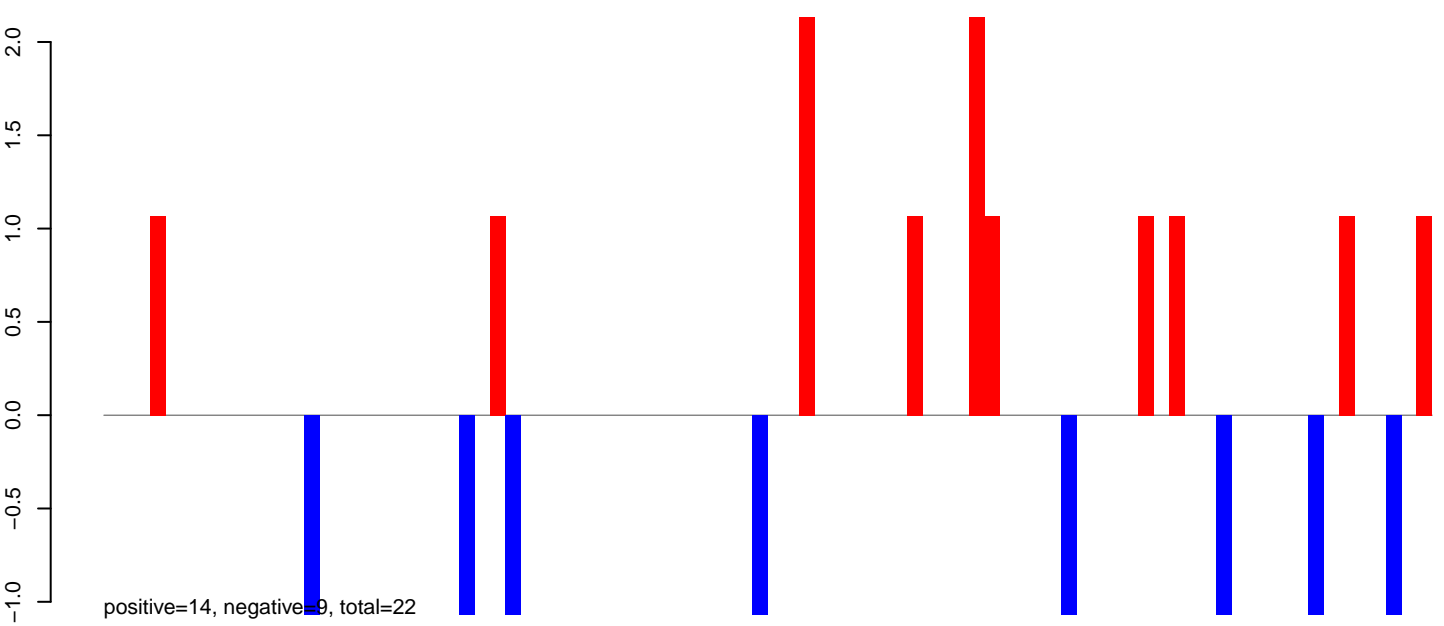

AeAeg\_Ovary\_TC.rep

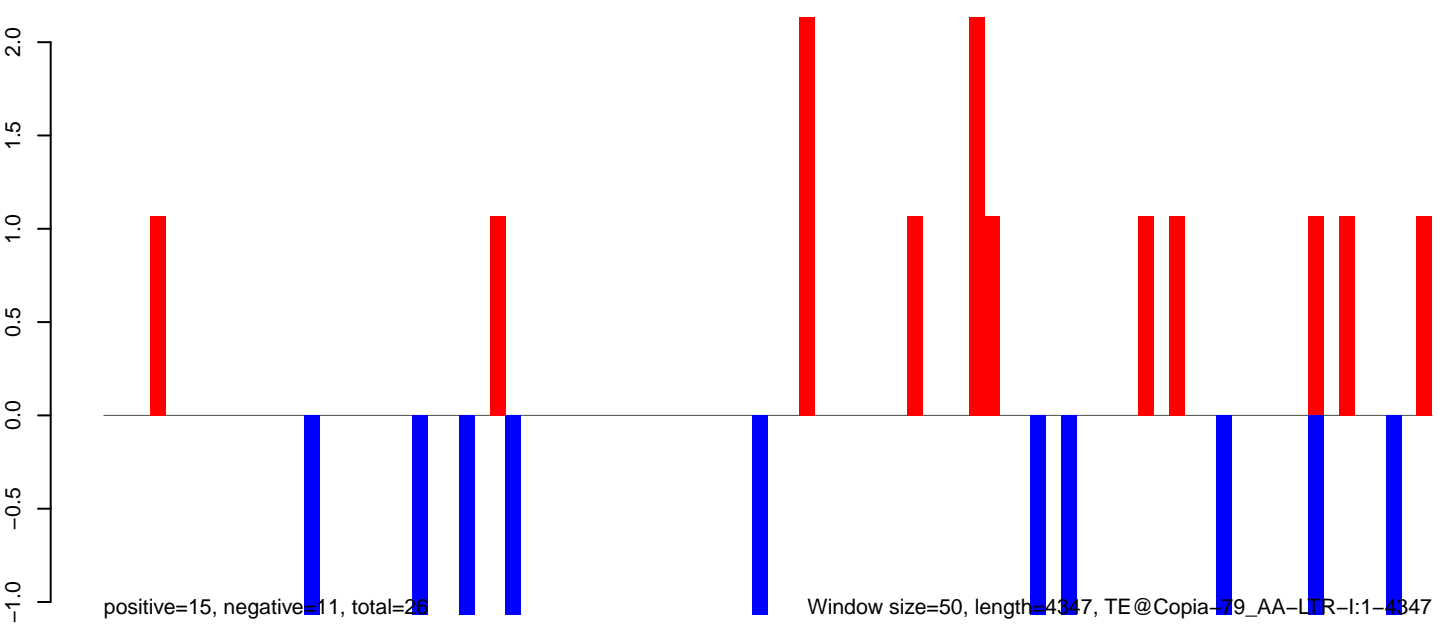

Window size=50, length=4347, TE@Copia-79\_AA-LTR-I:1-4347

AeAeg\_Ovary\_TC.18\_23.rep

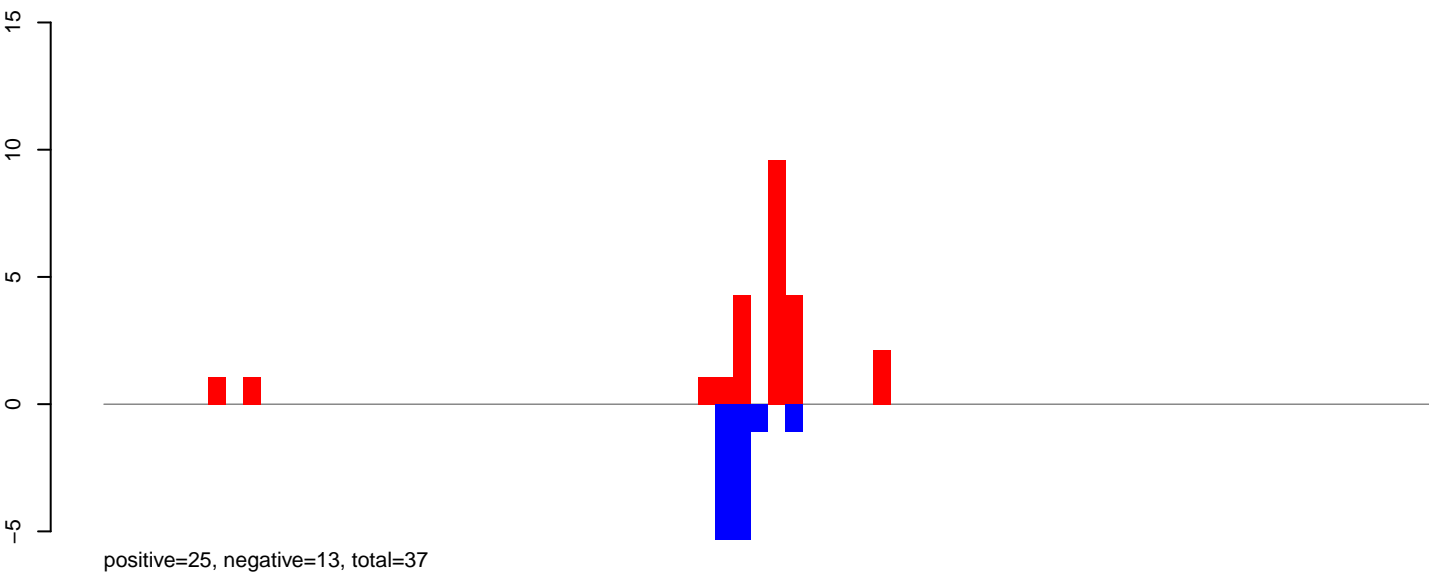

AeAeg\_Ovary\_TC.24\_35.rep

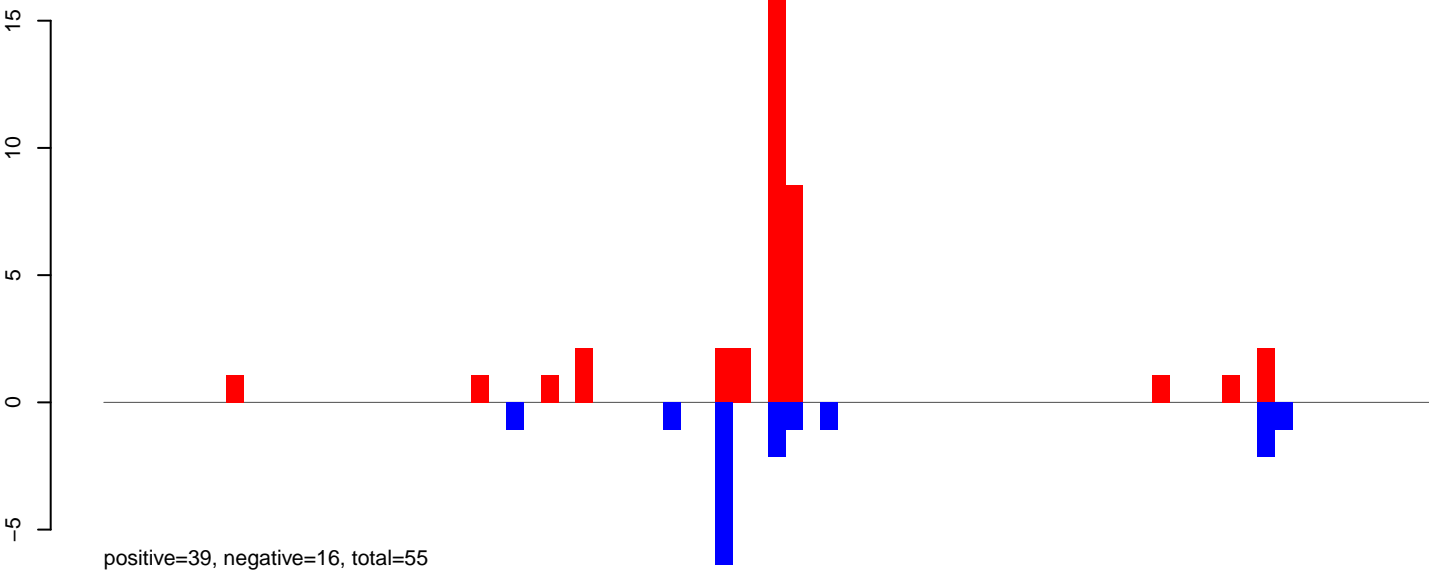

AeAeg\_Ovary\_TC.rep

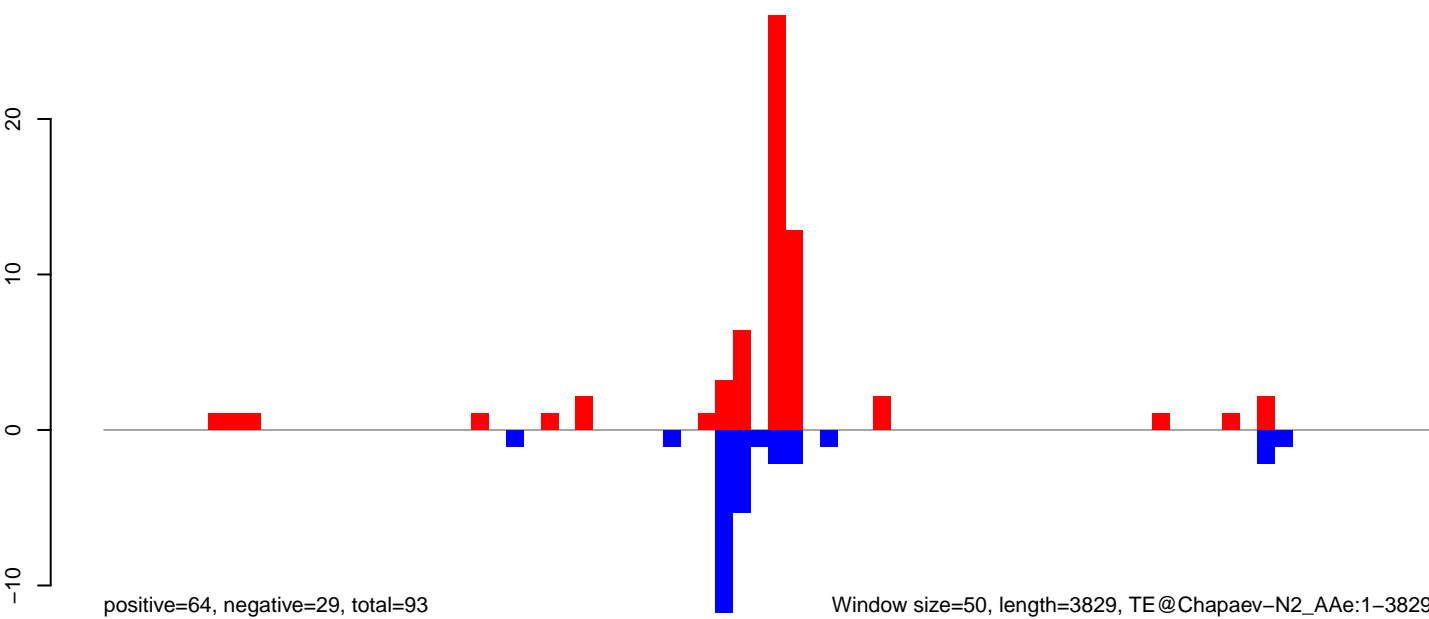

Window size=50, length=3829, TE@Chapaev-N2\_AAe:1-3829

AeAeg\_Ovary\_TC.18\_23.rep

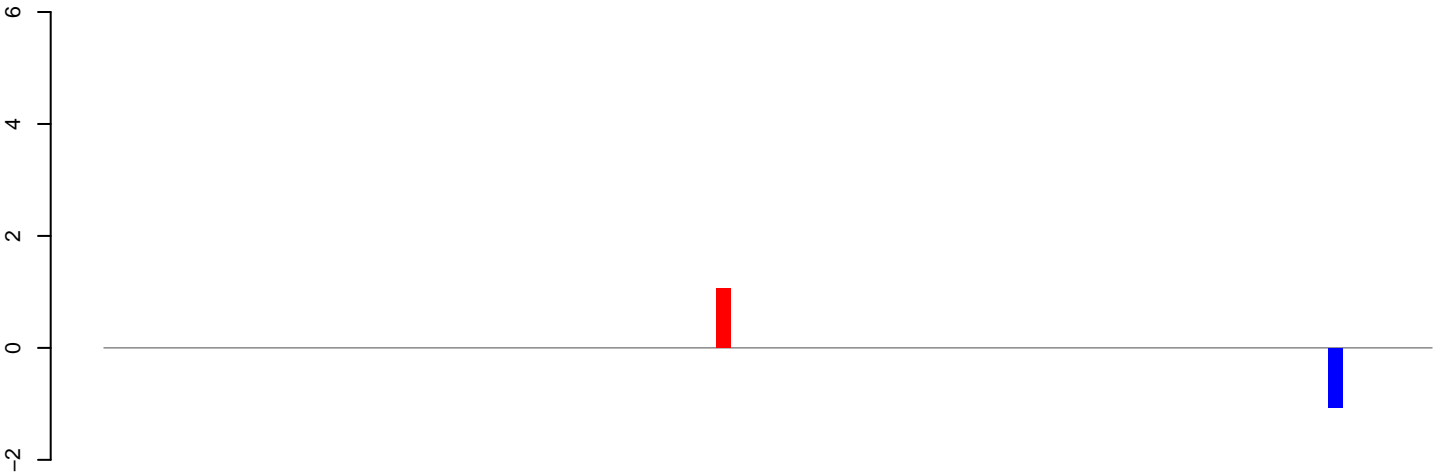

positive=1, negative=1, total=2

AeAeg\_Ovary\_TC.24\_35.rep

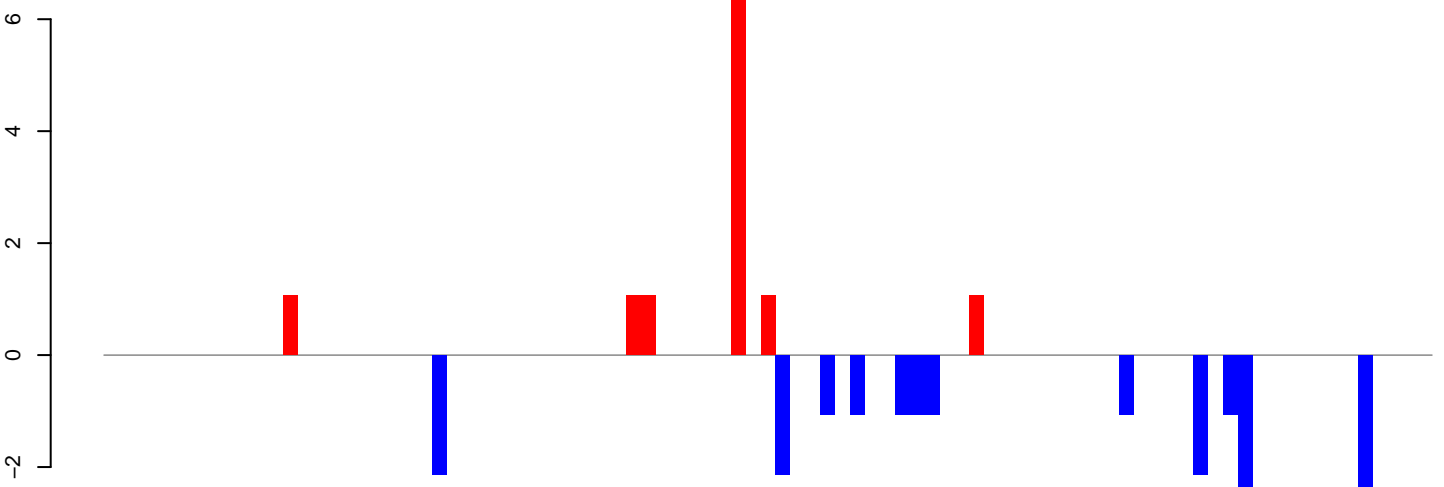

positive=13, negative=20, total=33

AeAeg\_Ovary\_TC.rep

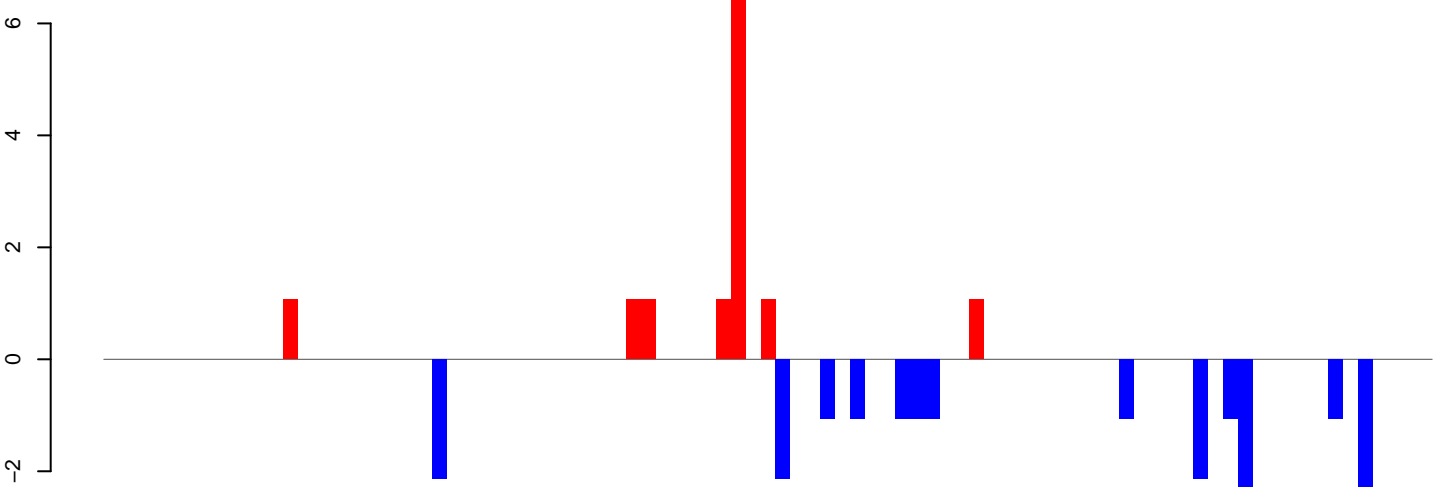

positive=14, negative=21, total=35

Window size=50, length=4462, TE@CR1-55\_AAe1-4462

0 1000 2000 3000 4000



AeAeg\_Ovary\_TC.18\_23.rep

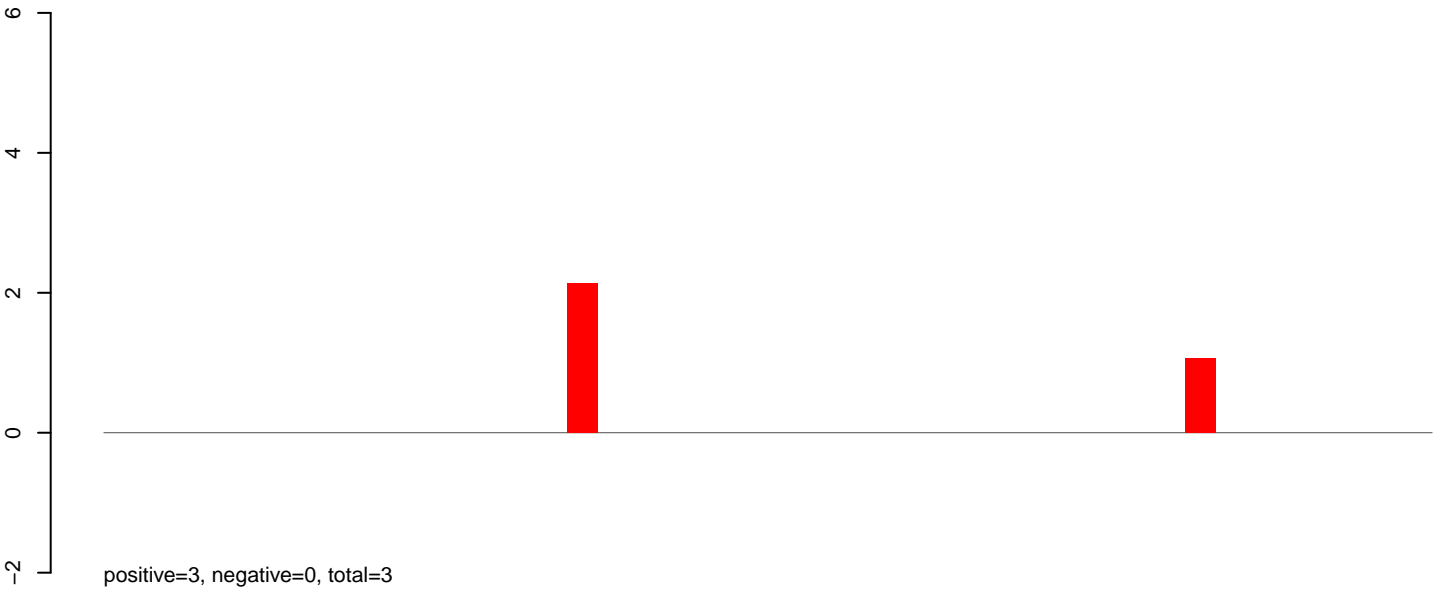

AeAeg\_Ovary\_TC.24\_35.rep

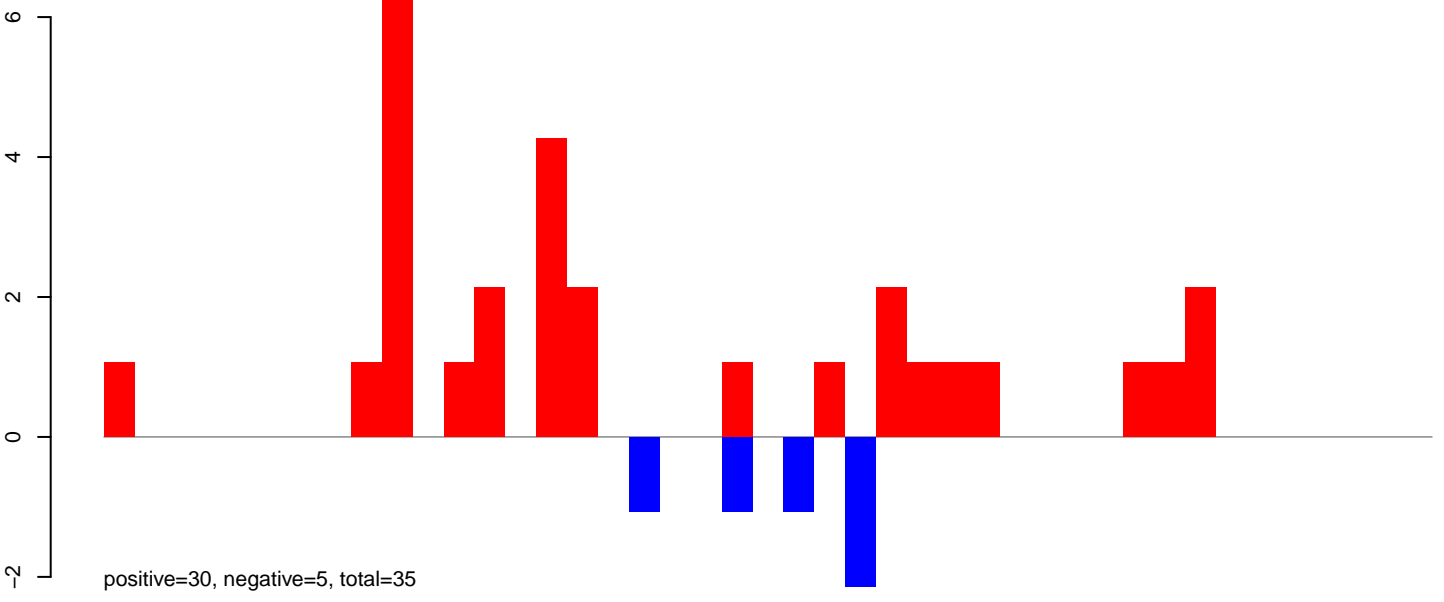

AeAeg\_Ovary\_TC.rep

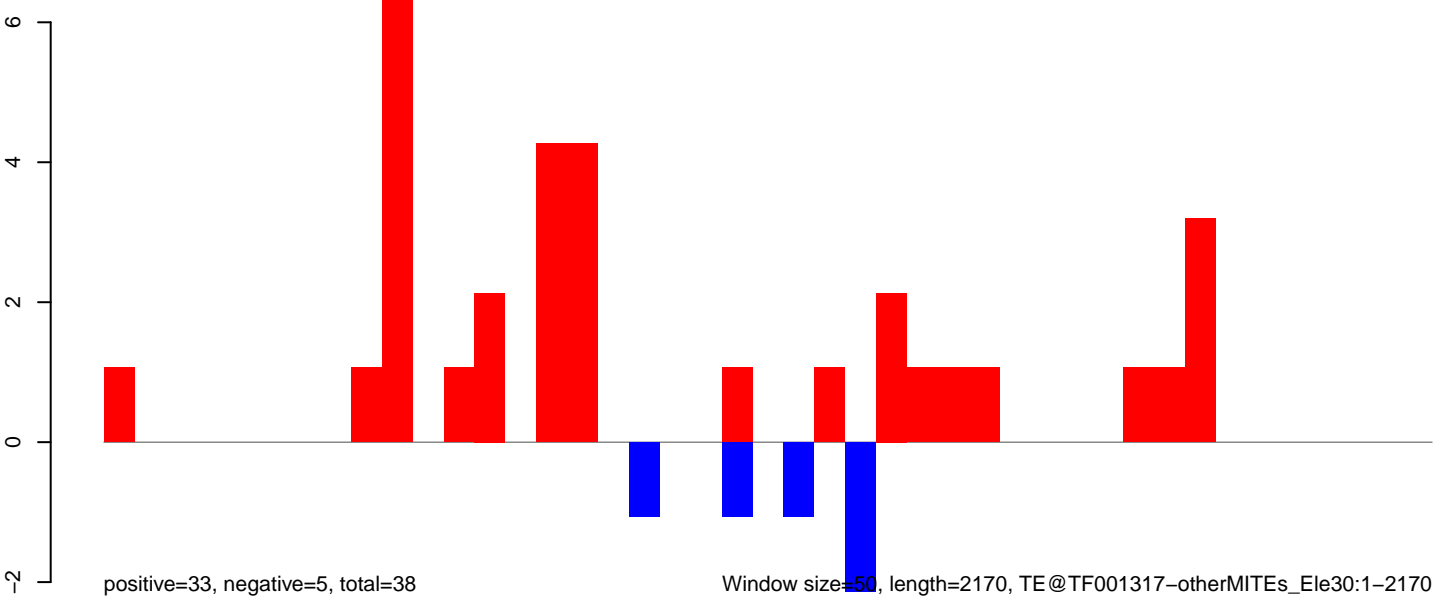

Window size=50, length=2170, TE@TF001317-otherMITEs\_Ele30:1-2170

AeAeg\_Ovary\_TC.18\_23.rep

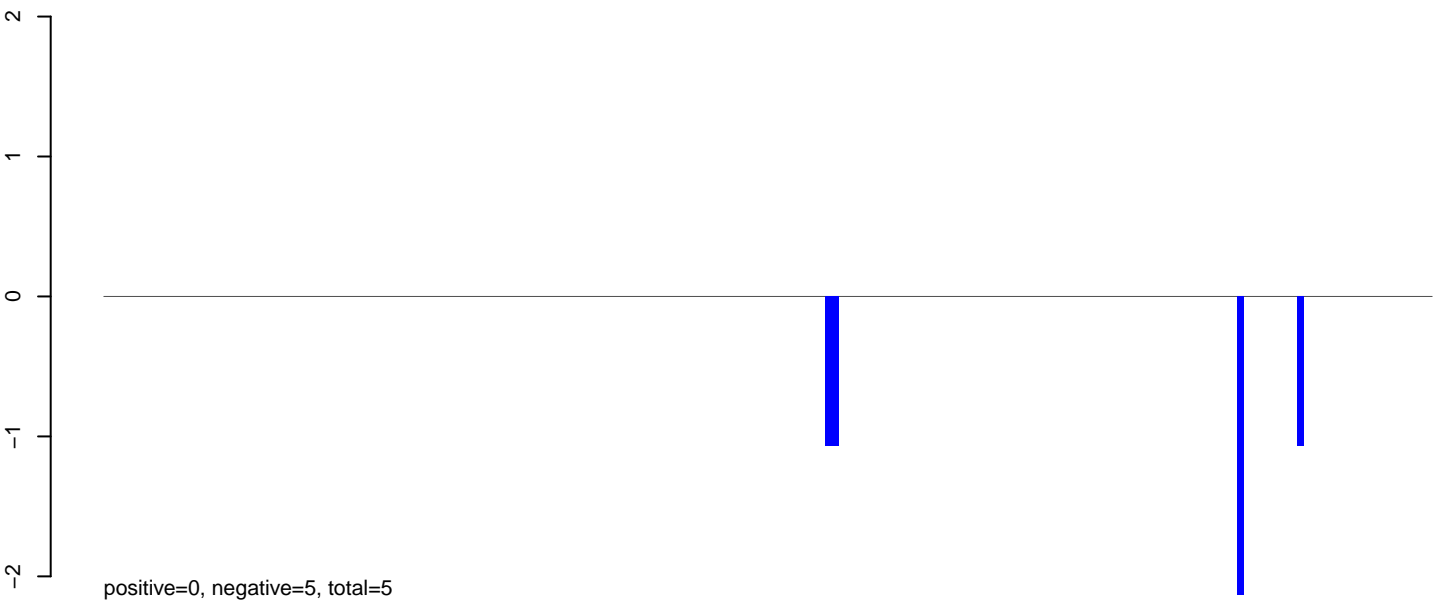

AeAeg\_Ovary\_TC.24\_35.rep

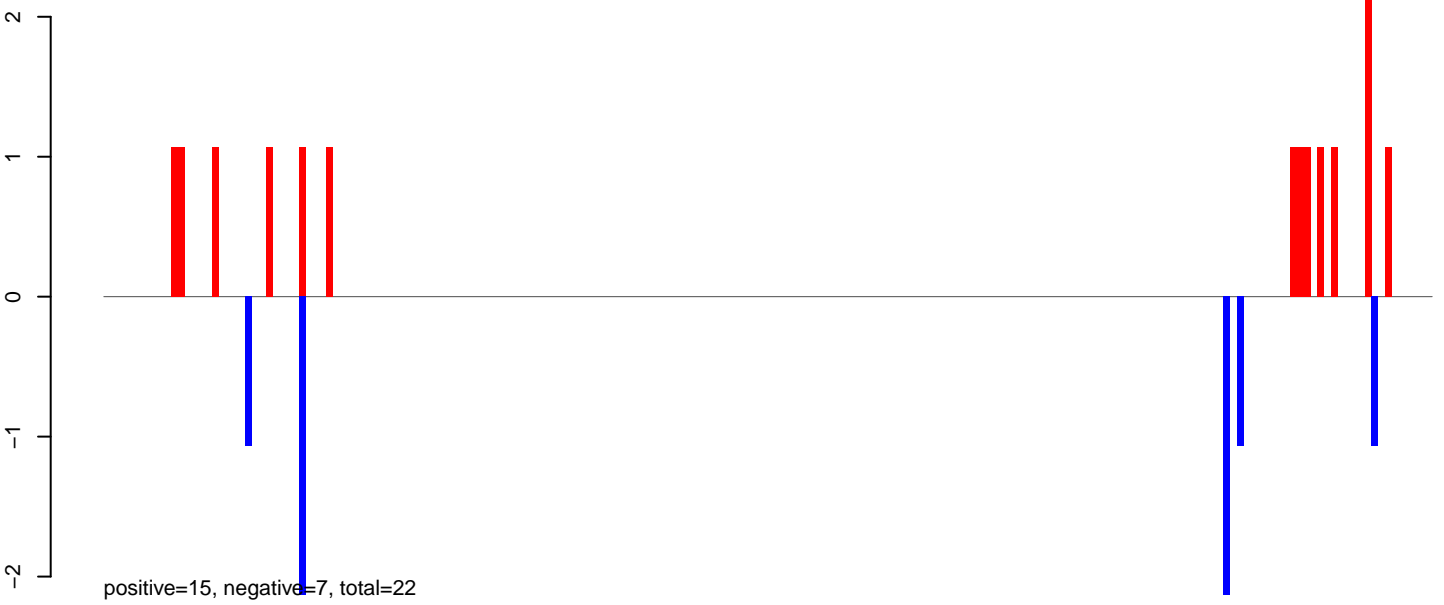

AeAeg\_Ovary\_TC.rep

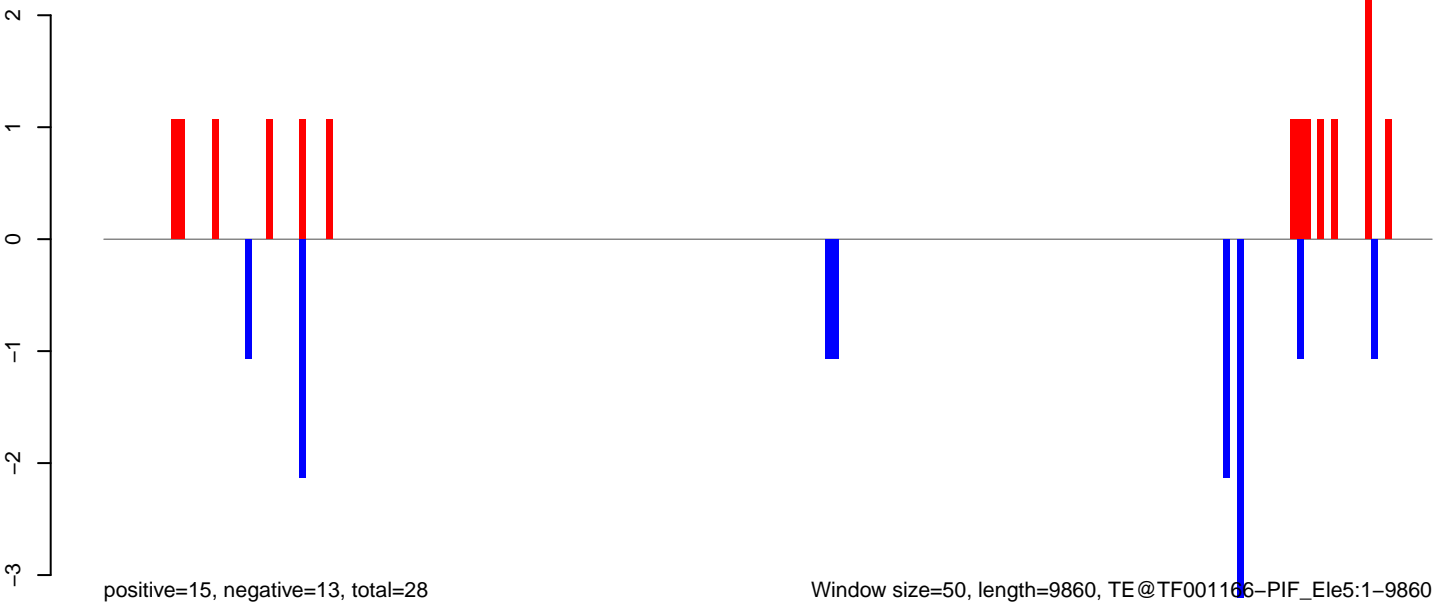

AeAeg\_Ovary\_TC.18\_23.rep



AeAeg\_Ovary\_TC.24\_35.rep

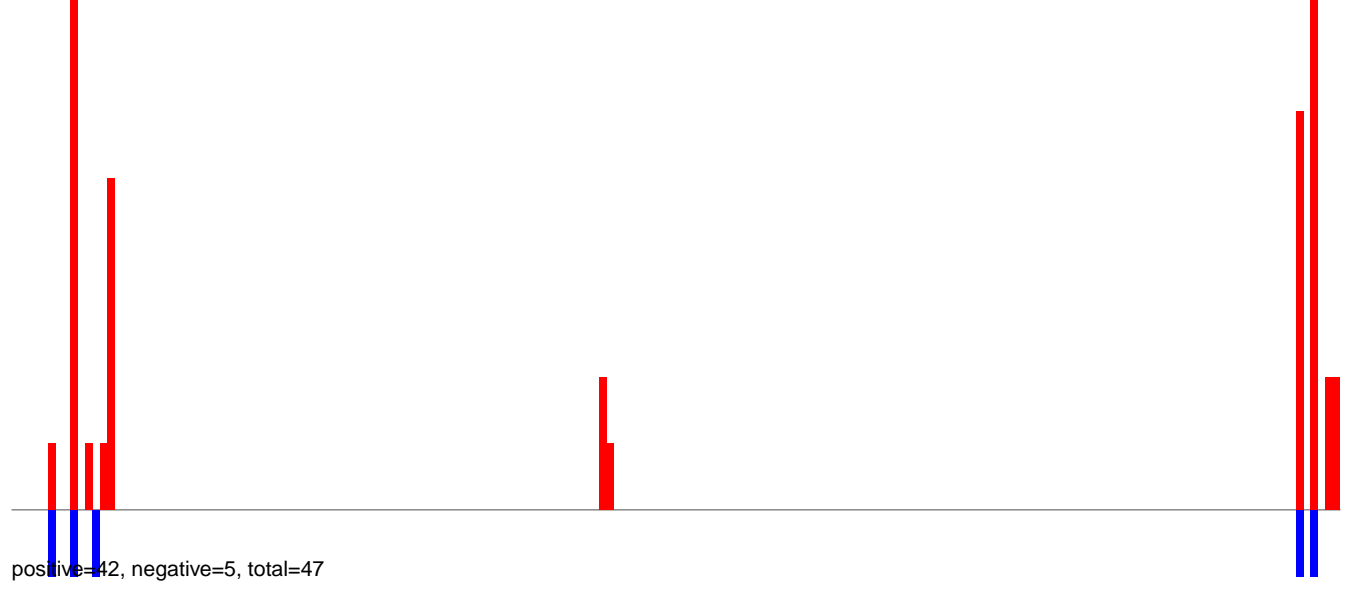

AeAeg\_Ovary\_TC.rep

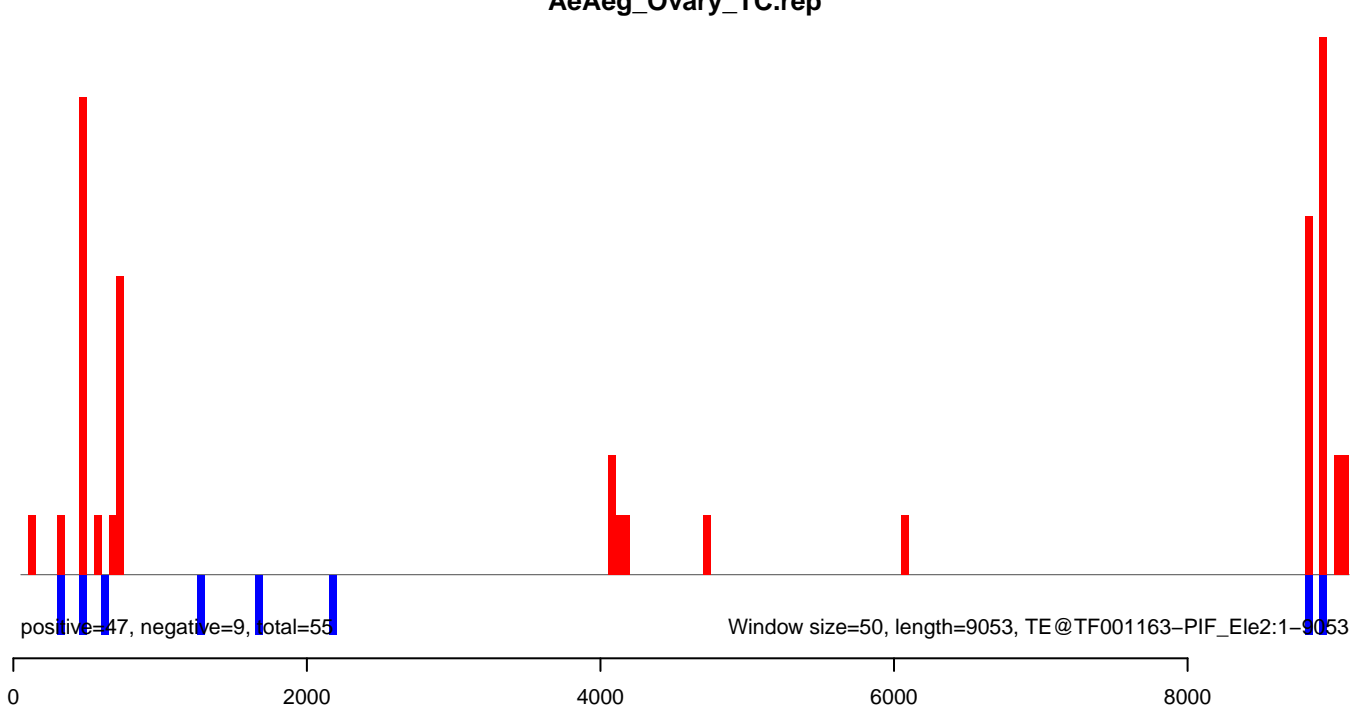

### AeAeg\_Ovary\_TC.18\_23.rep

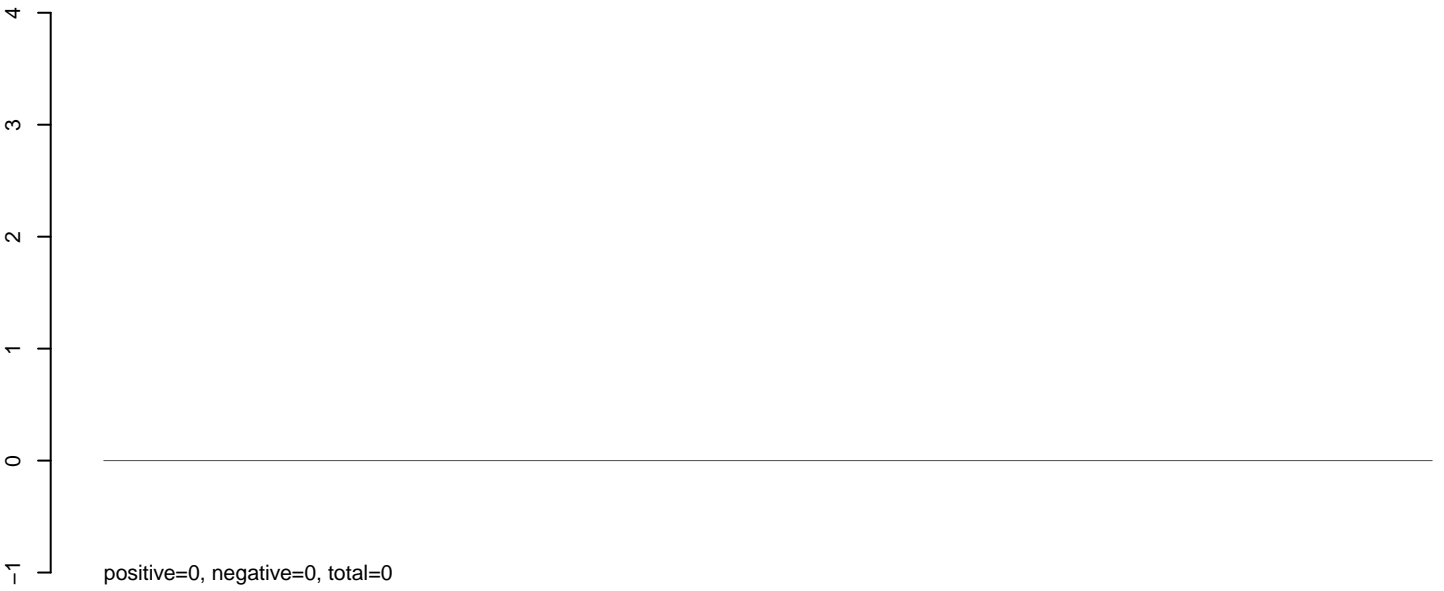

### AeAeg\_Ovary\_TC.24\_35.rep

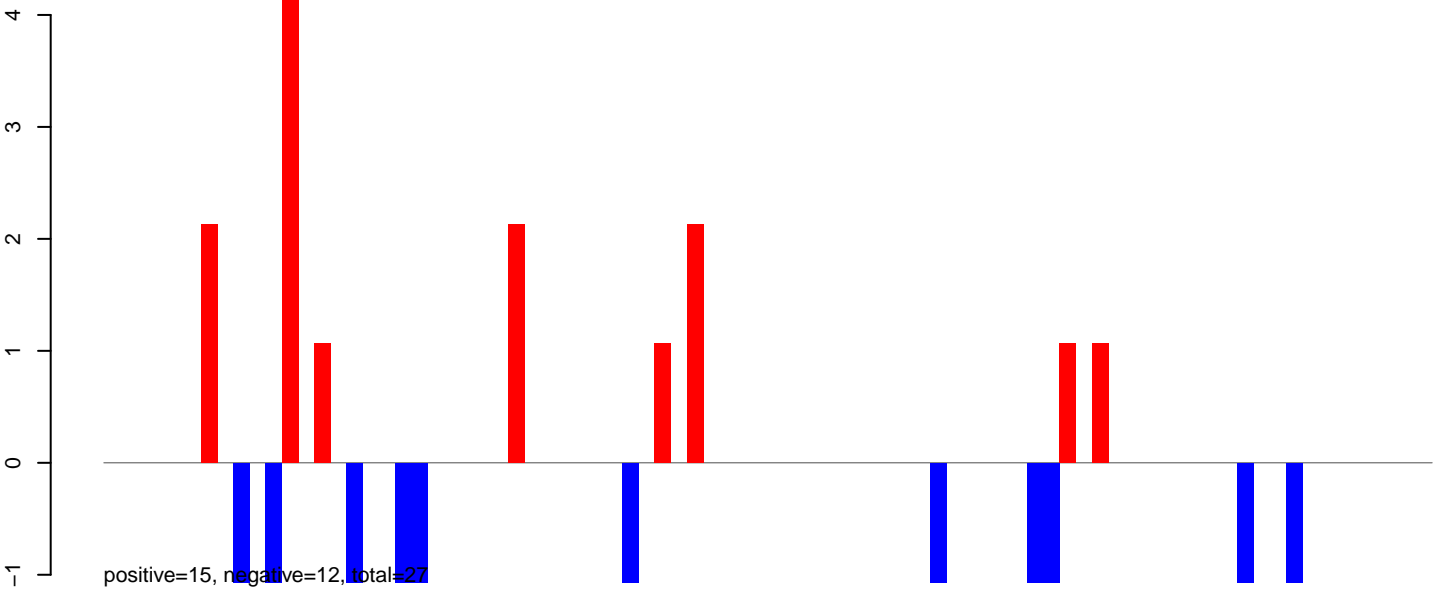

### AeAeg\_Ovary\_TC.rep

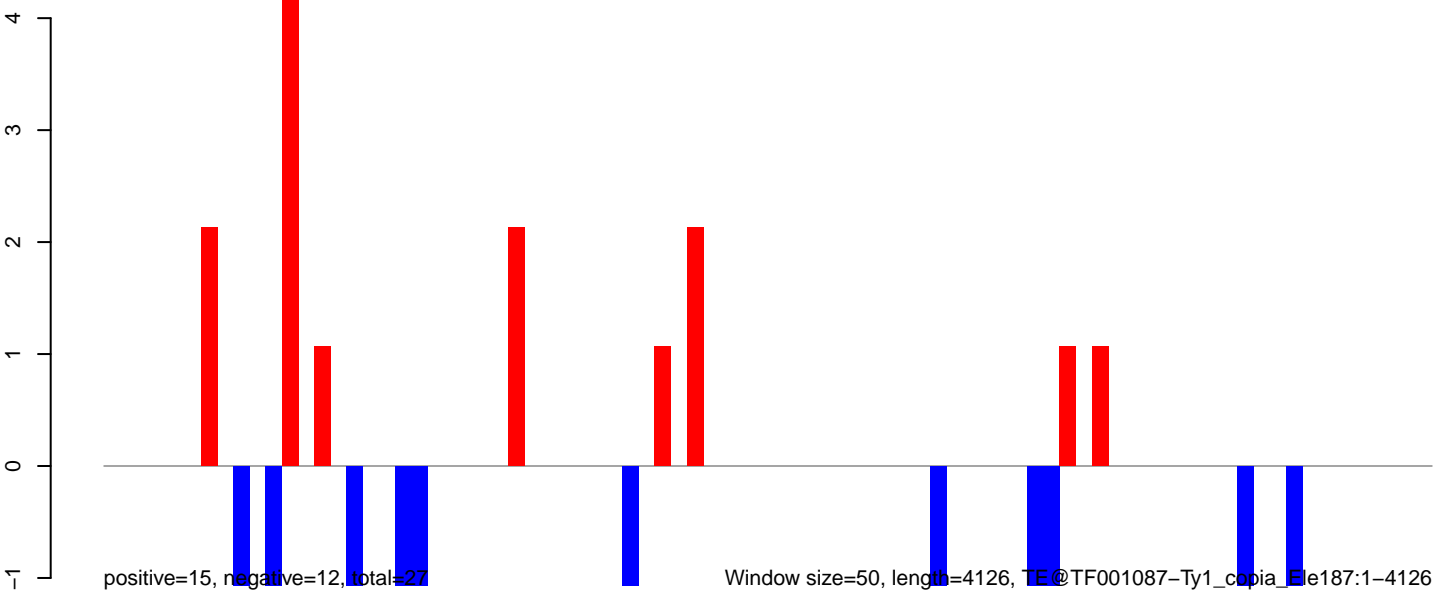

**AeAeg\_Ovary\_TC.18\_23.rep**

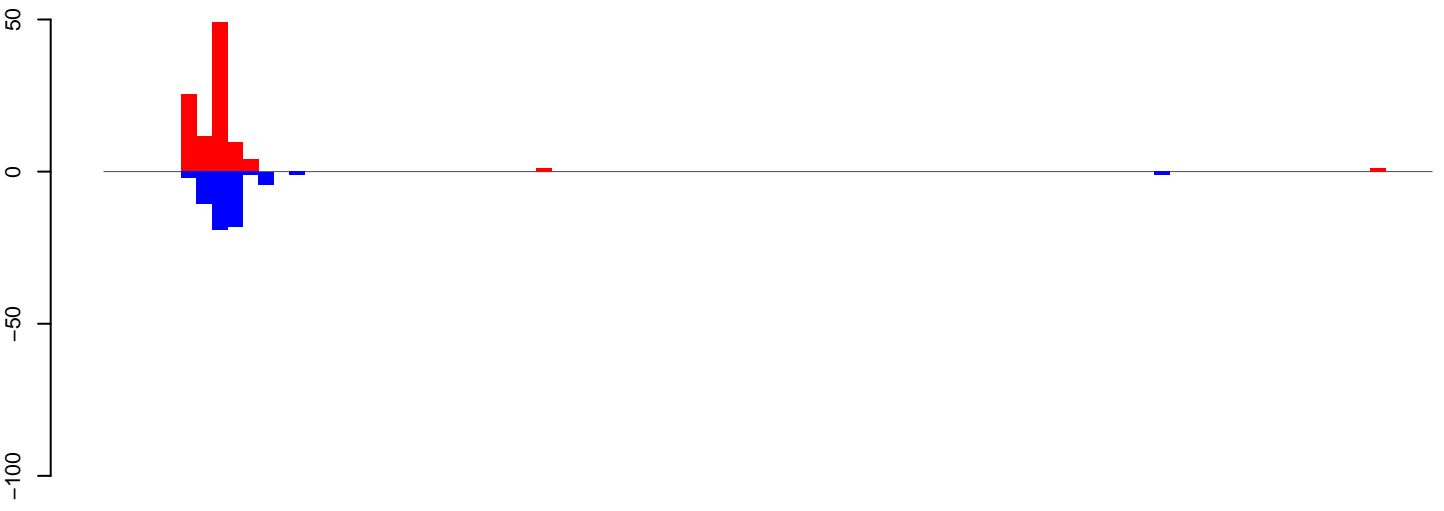

positive=102, negative=58, total=160

**AeAeg\_Ovary\_TC.24\_35.rep**

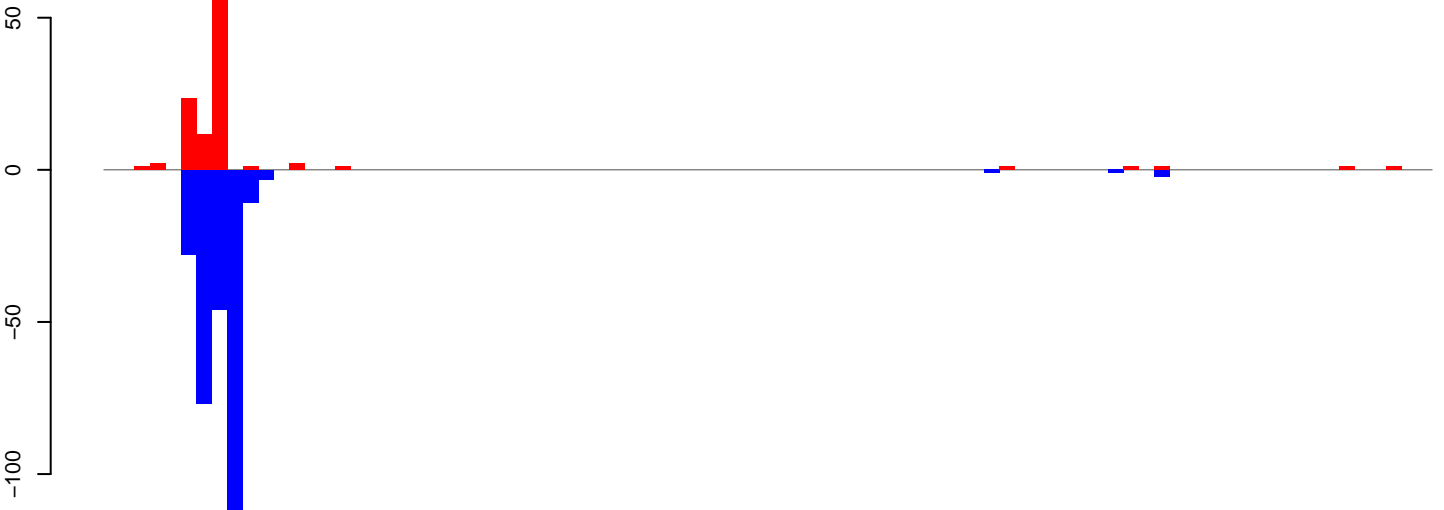

positive=112, negative=301, total=413

**AeAeg\_Ovary\_TC.rep**

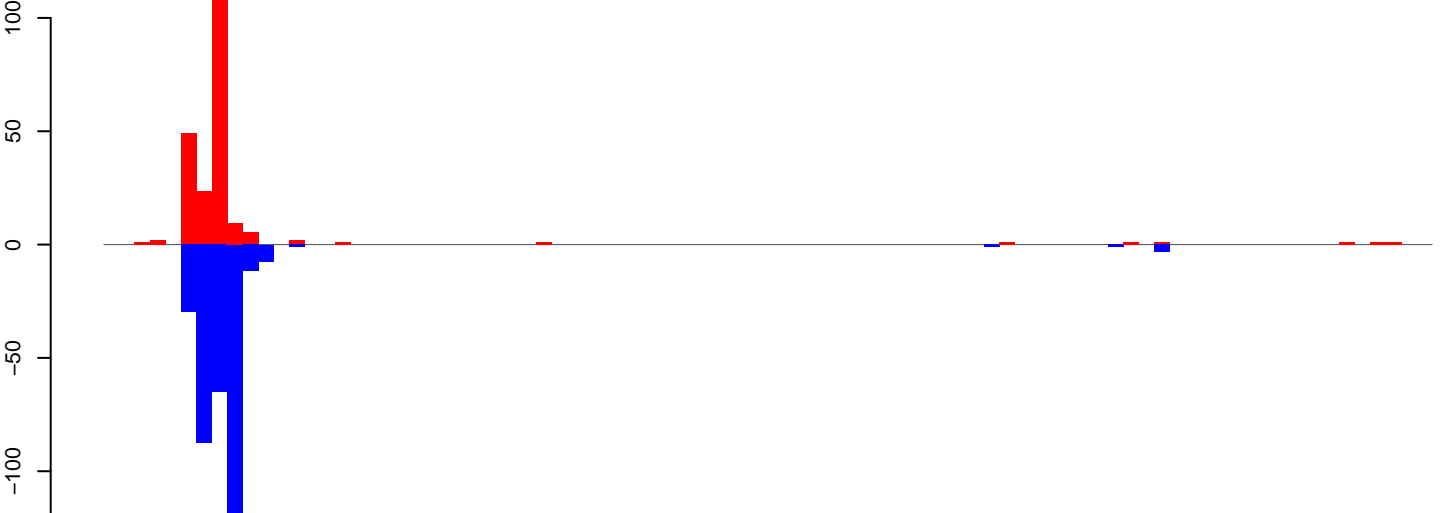

positive=214, negative=358, total=573

Window size=50, length=4337, TE@TF001074-Ty1\_copia\_Ele196:1-4337

0 1000 2000 3000 4000

AeAeg\_Ovary\_TC.18\_23.rep

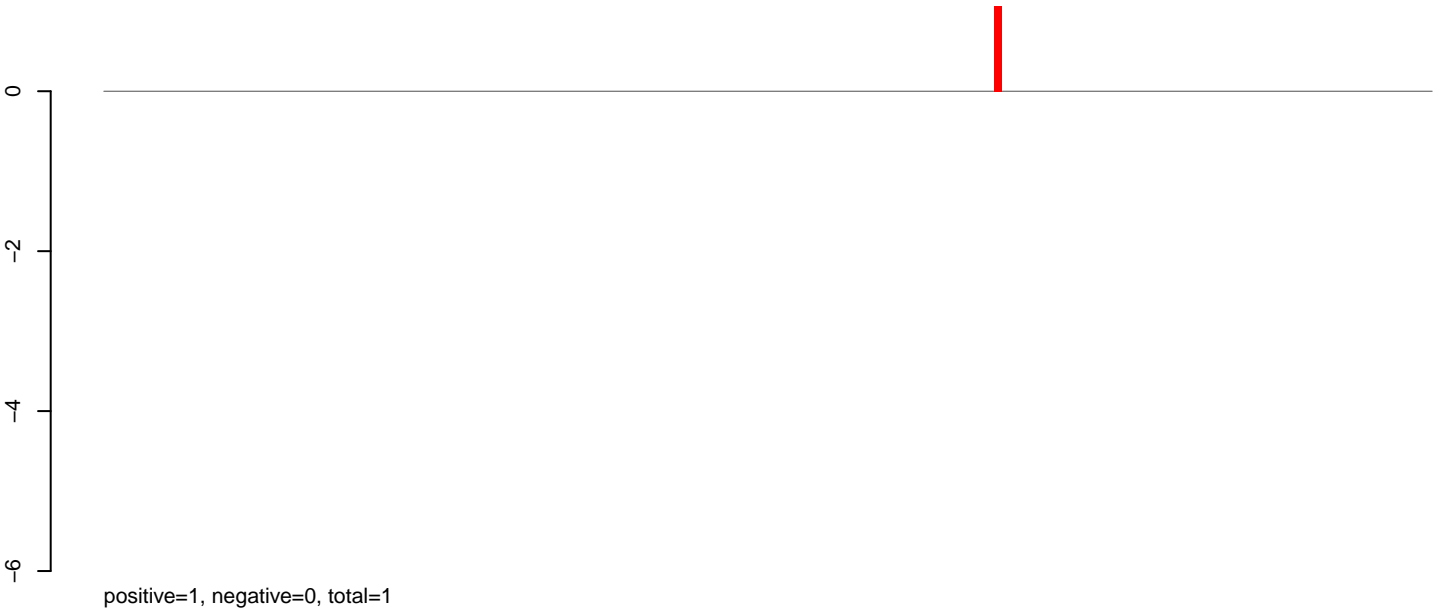

AeAeg\_Ovary\_TC.24\_35.rep

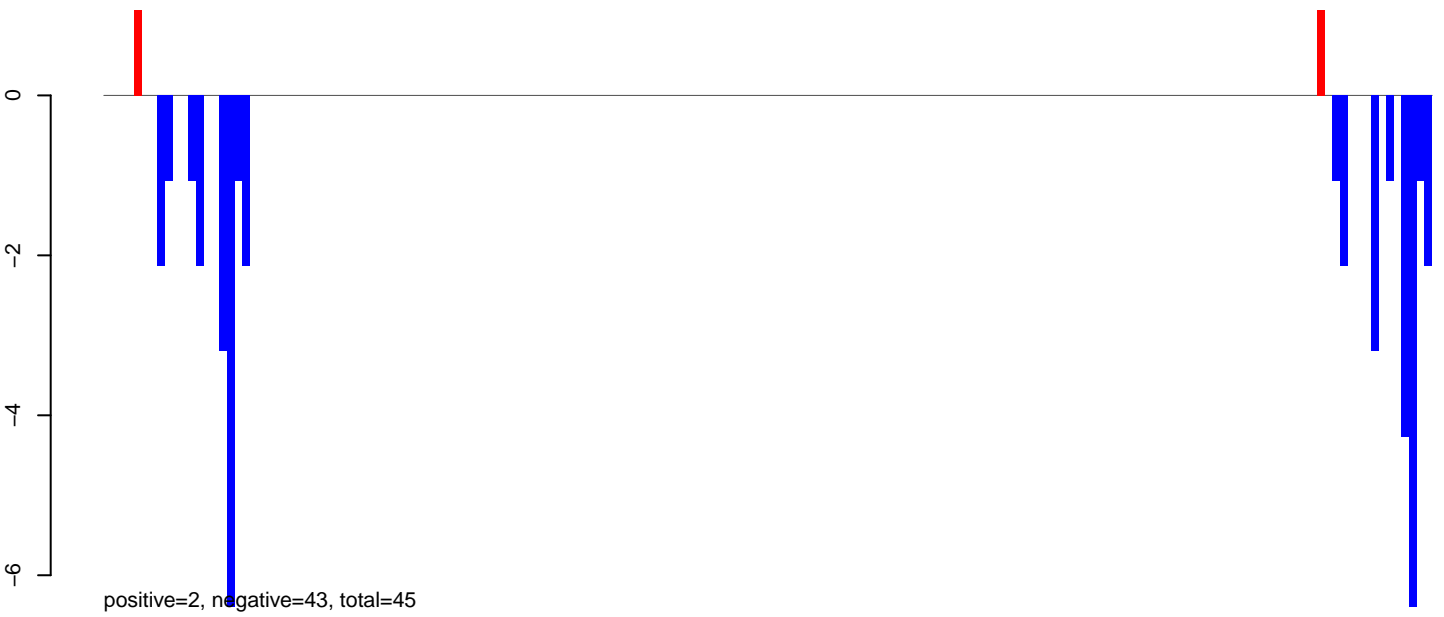

AeAeg\_Ovary\_TC.rep



AeAeg\_Ovary\_TC.18\_23.rep

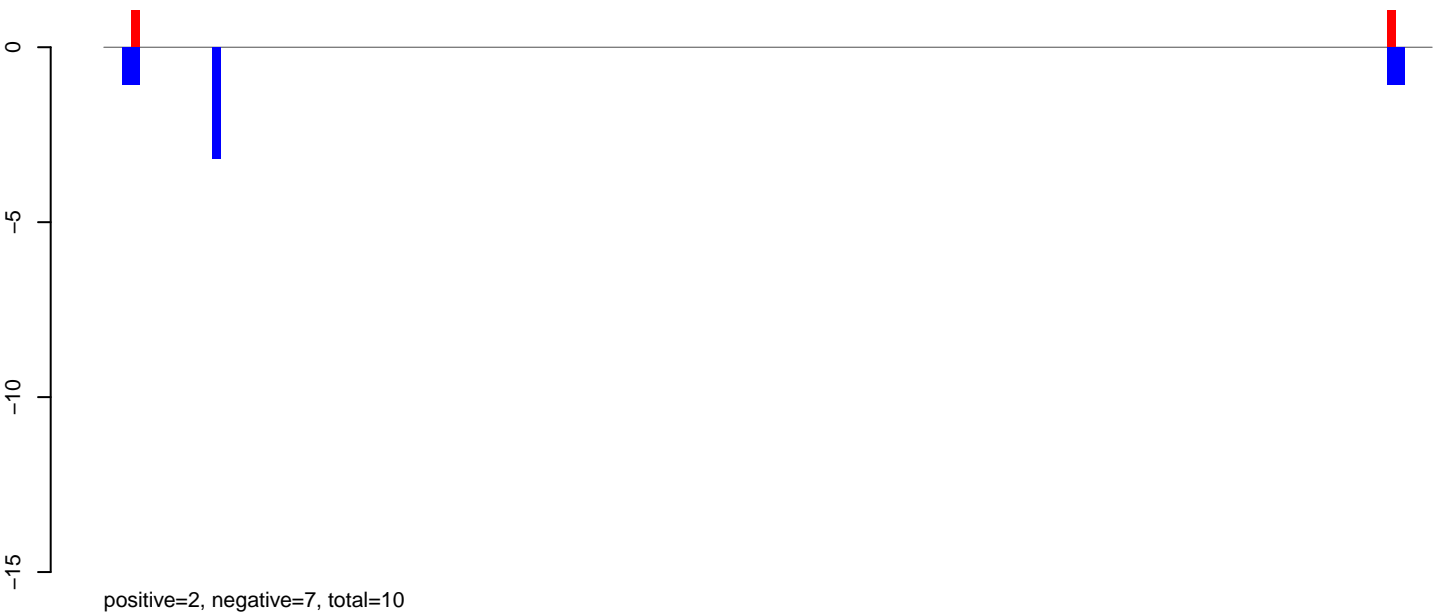

AeAeg\_Ovary\_TC.24\_35.rep

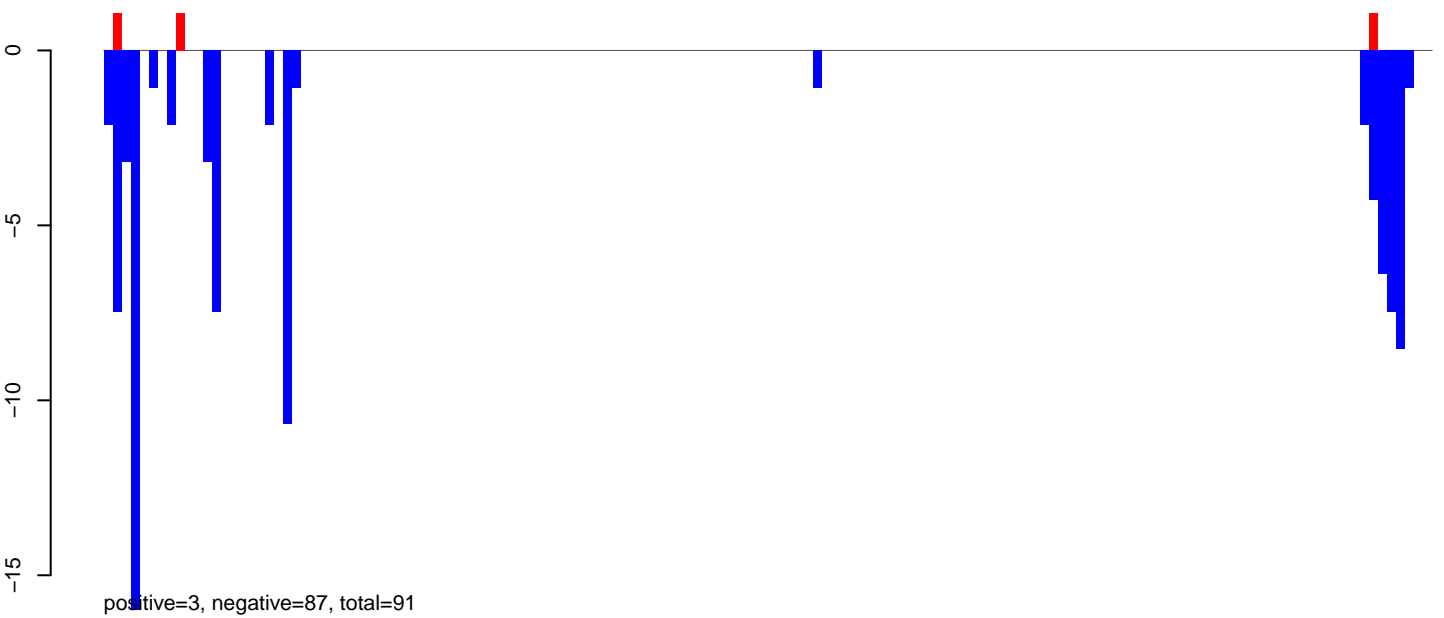

AeAeg\_Ovary\_TC.rep

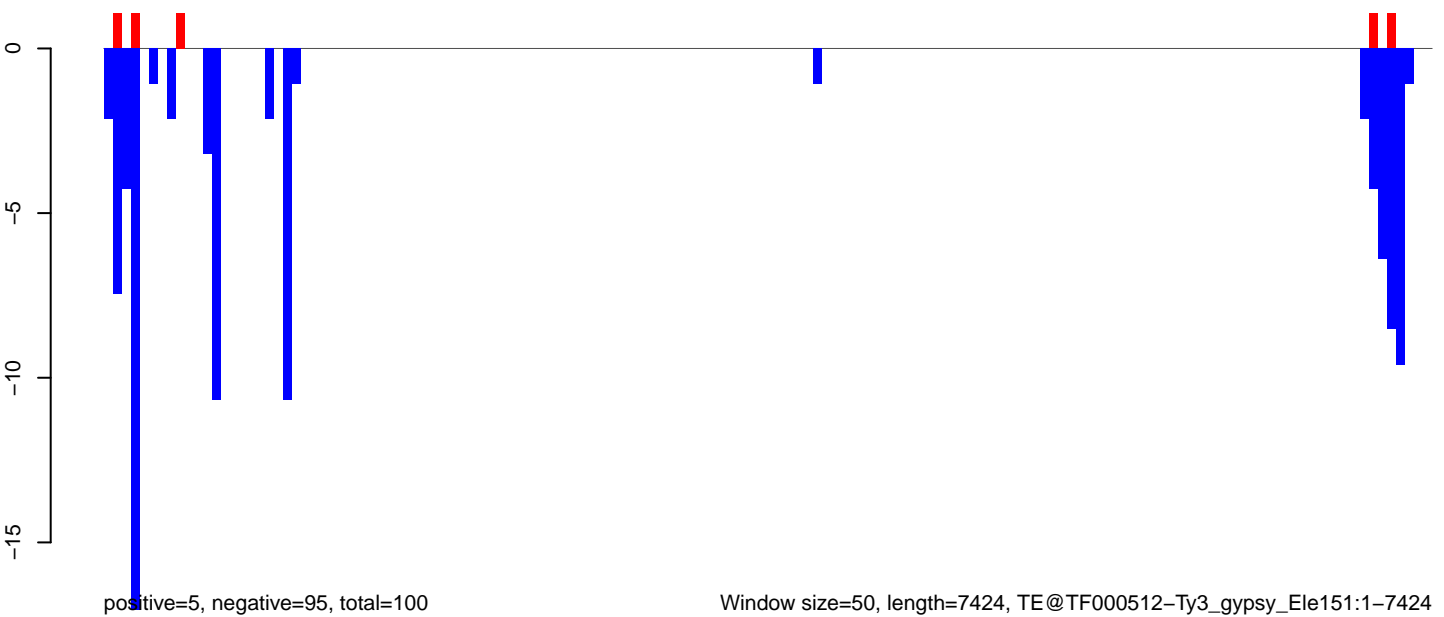

Window size=50, length=7424, TE@TF000512-Ty3\_gypsy\_Ele151:1-7424

0 2000 4000 6000

**AeAeg\_Ovary\_TC.18\_23.rep**

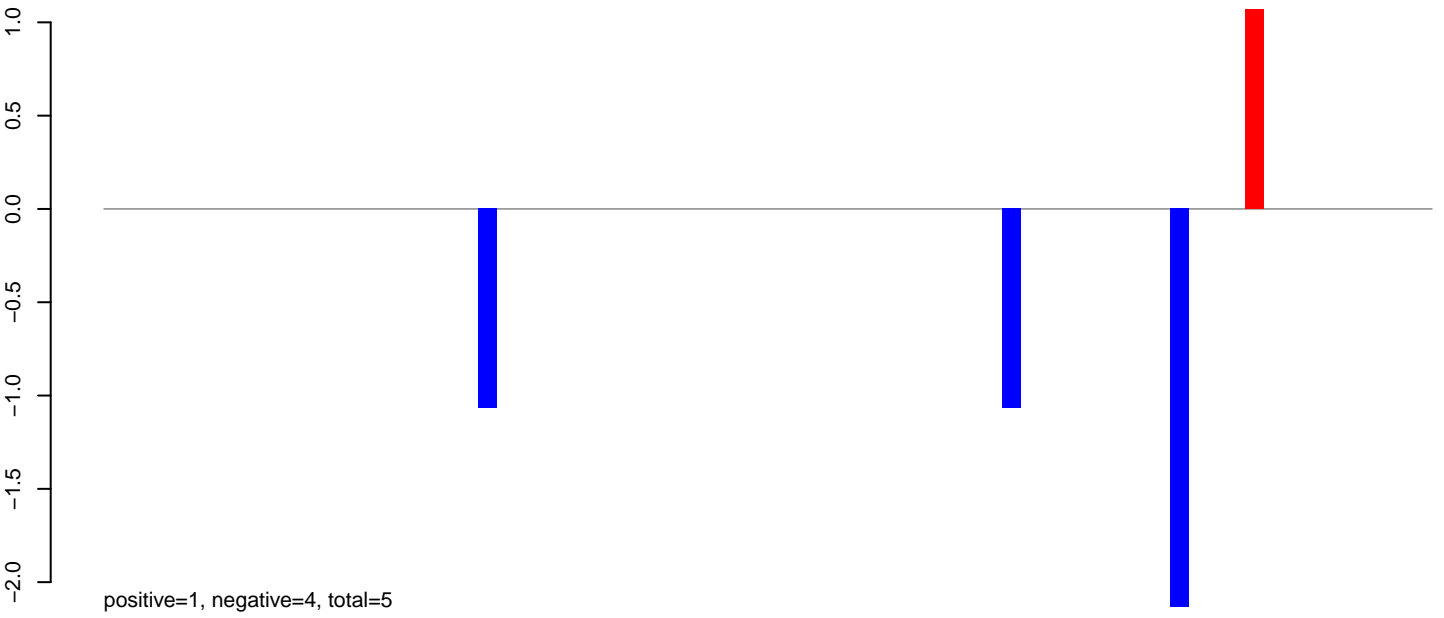

**AeAeg\_Ovary\_TC.24\_35.rep**

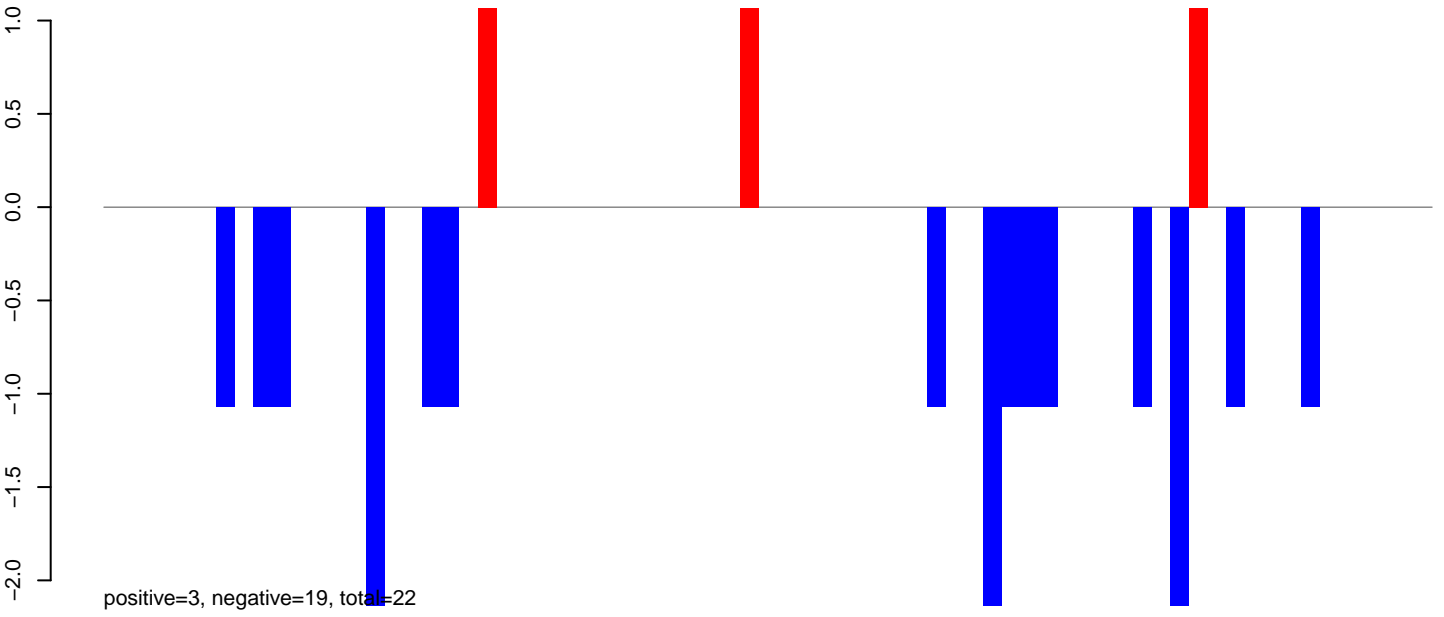

**AeAeg\_Ovary\_TC.rep**

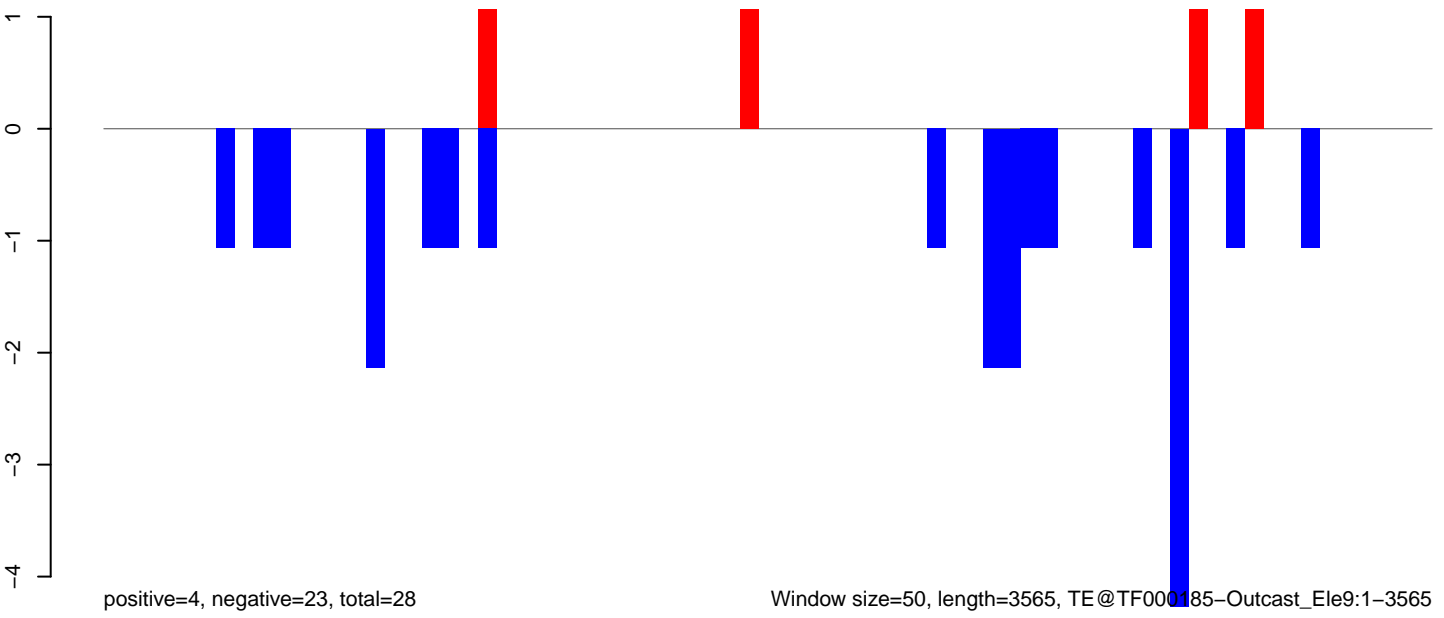

Window size=50, length=3565, TE@TF000185-Outcast\_Ele9:1-3565



AeAeg\_Ovary\_TC.18\_23.rep

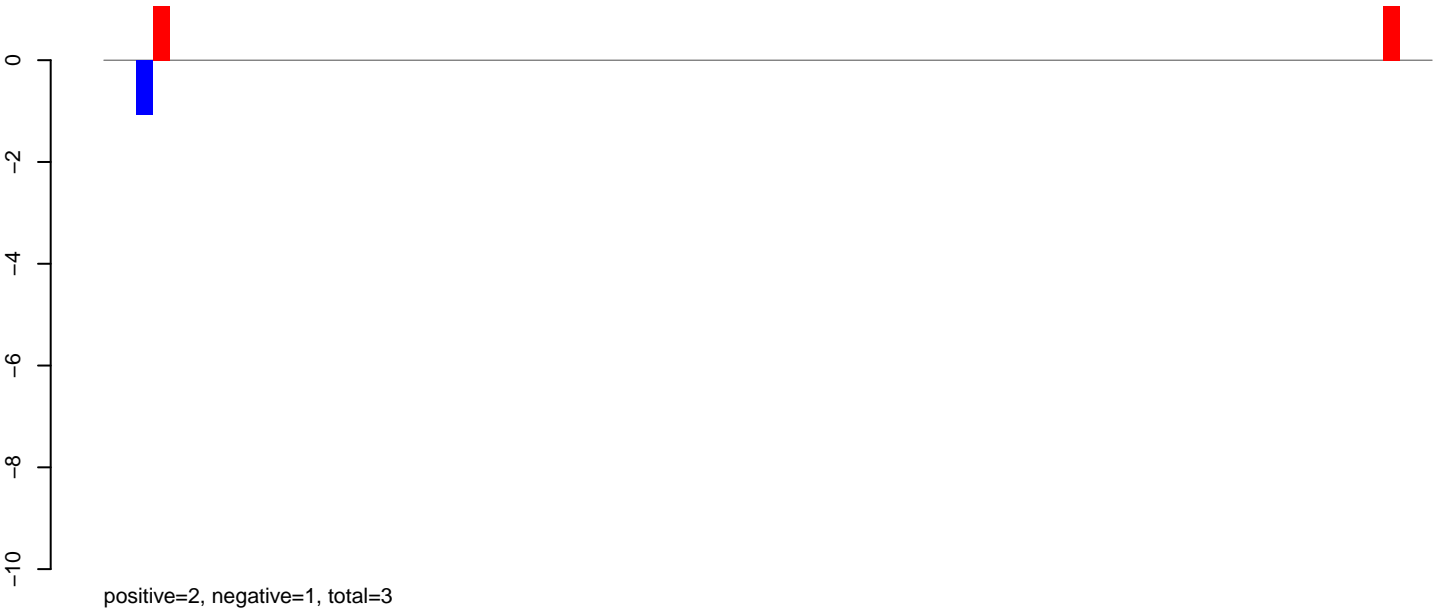

AeAeg\_Ovary\_TC.24\_35.rep

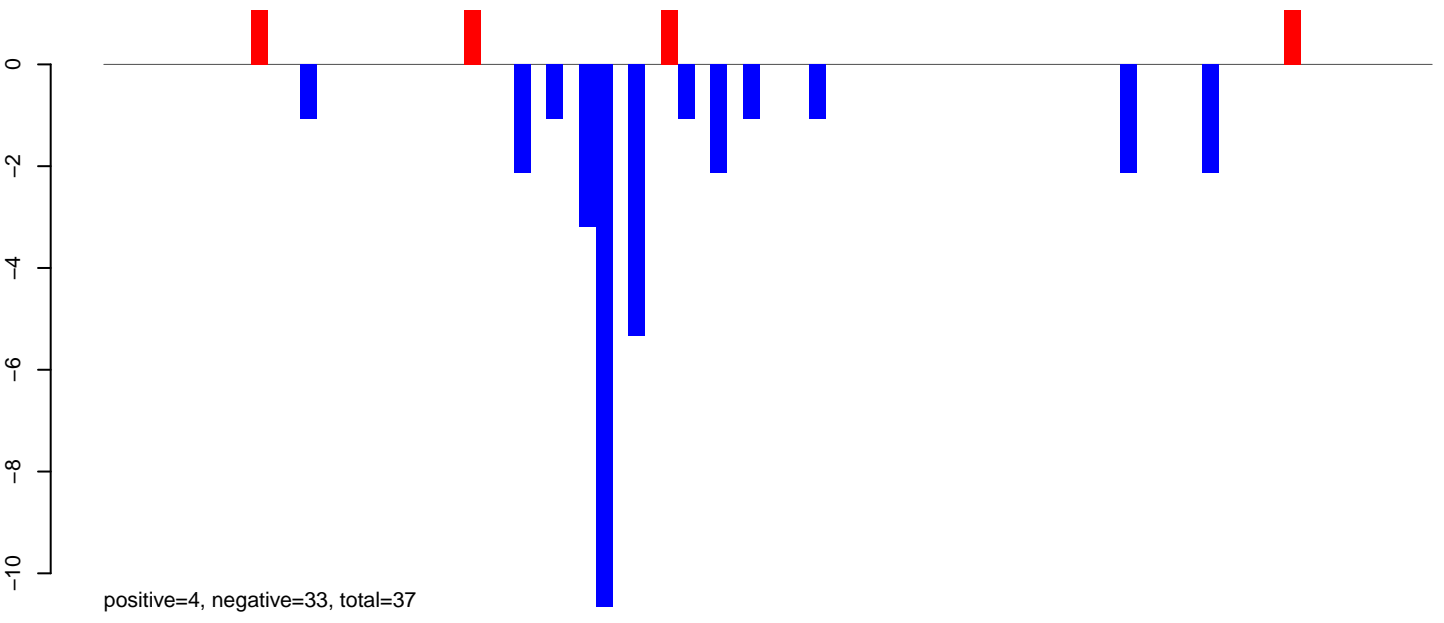

AeAeg\_Ovary\_TC.rep

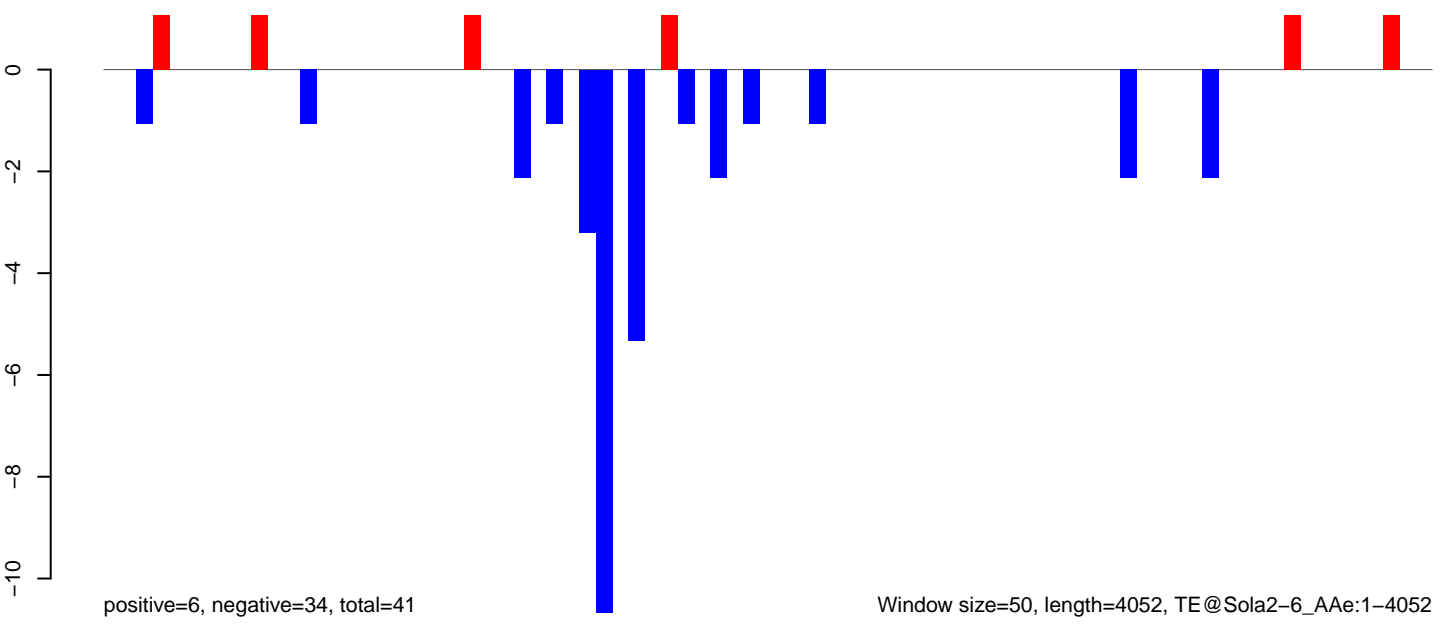

Window size=50, length=4052, TE@Sola2-6\_AeA:1-4052

AeAeg\_Ovary\_TC.18\_23.rep

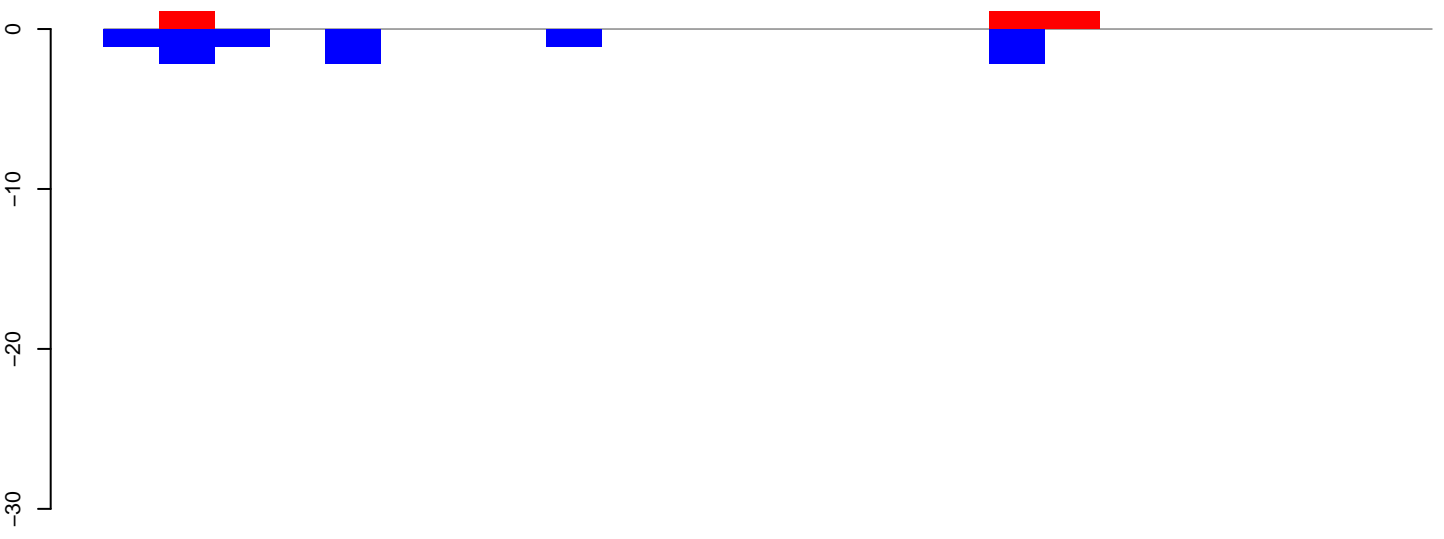

positive=3, negative=10, total=13

AeAeg\_Ovary\_TC.24\_35.rep

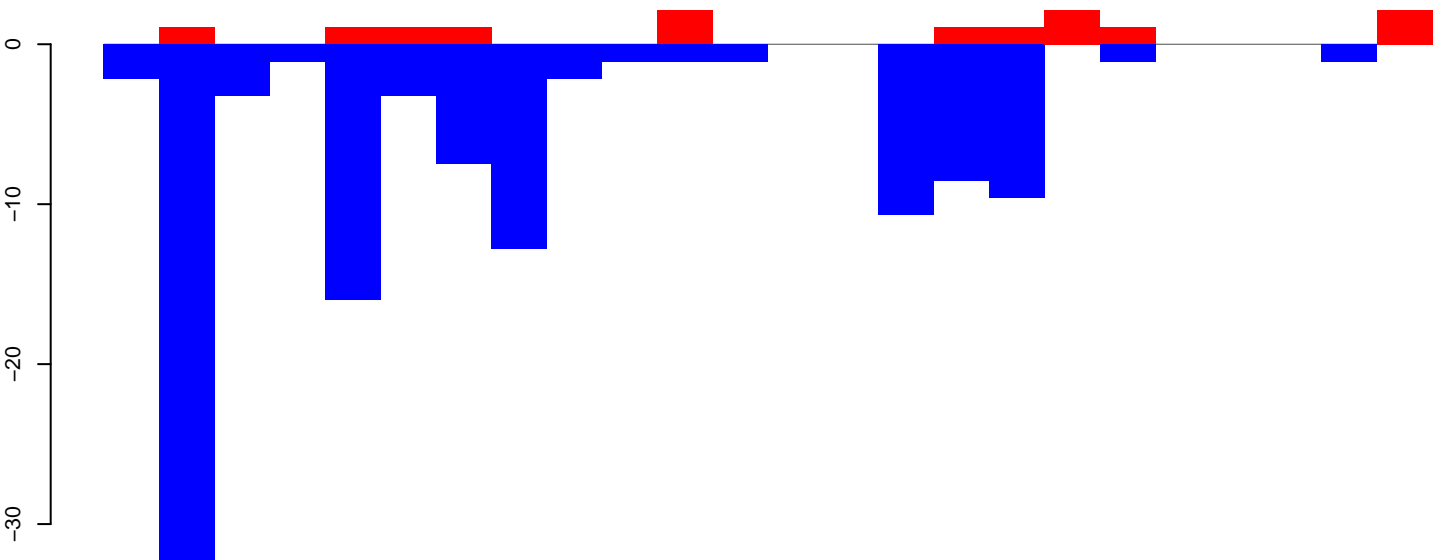

positive=16, negative=117, total=133

AeAeg\_Ovary\_TC.rep

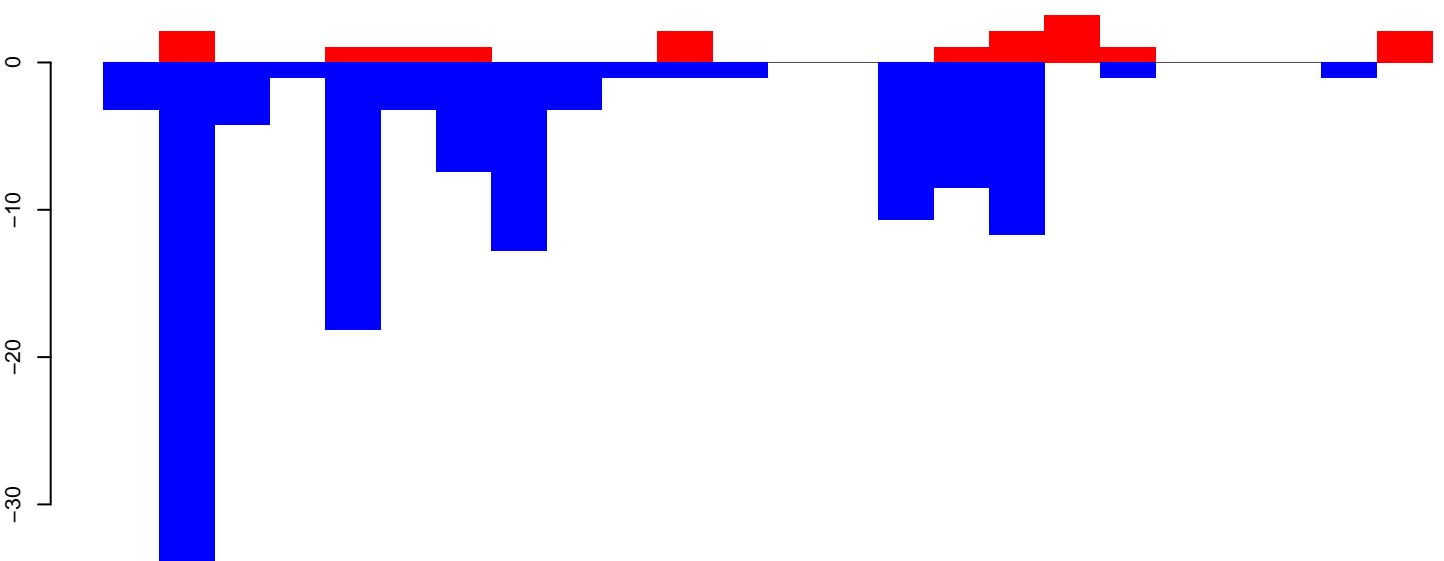

positive=19, negative=127, total=146

Window size=50, length=1211, TE@R=691-UNKNOWN:1-1211

AeAeg\_Ovary\_TC.18\_23.rep

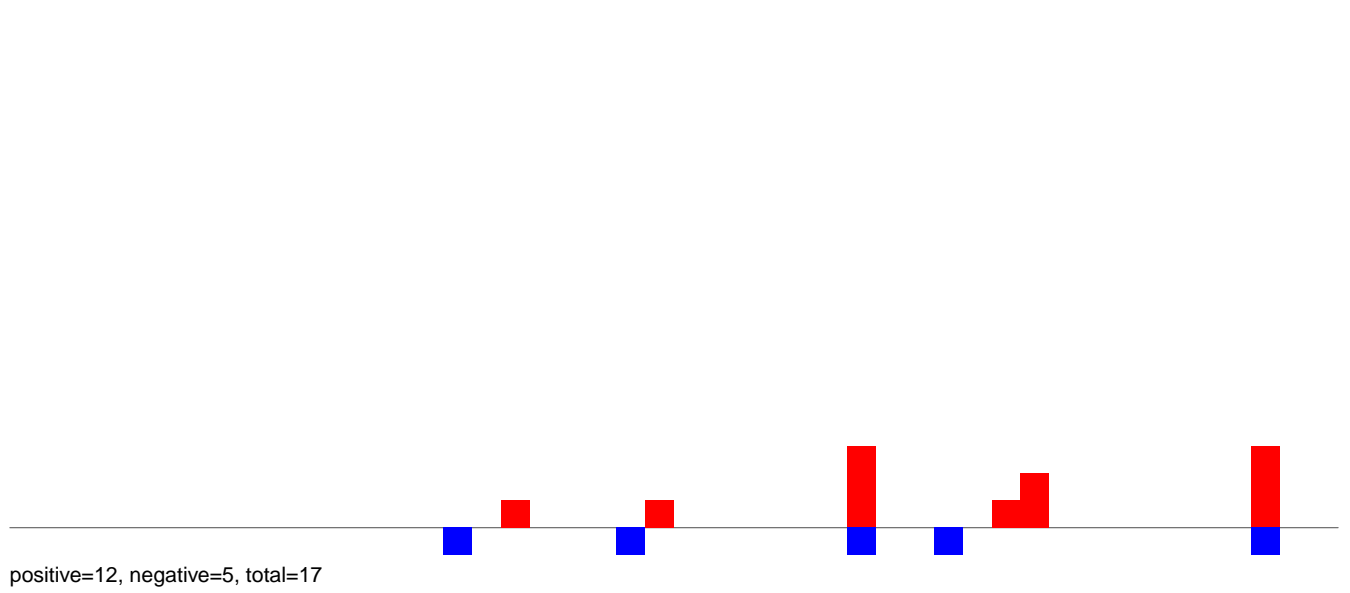

AeAeg\_Ovary\_TC.24\_35.rep

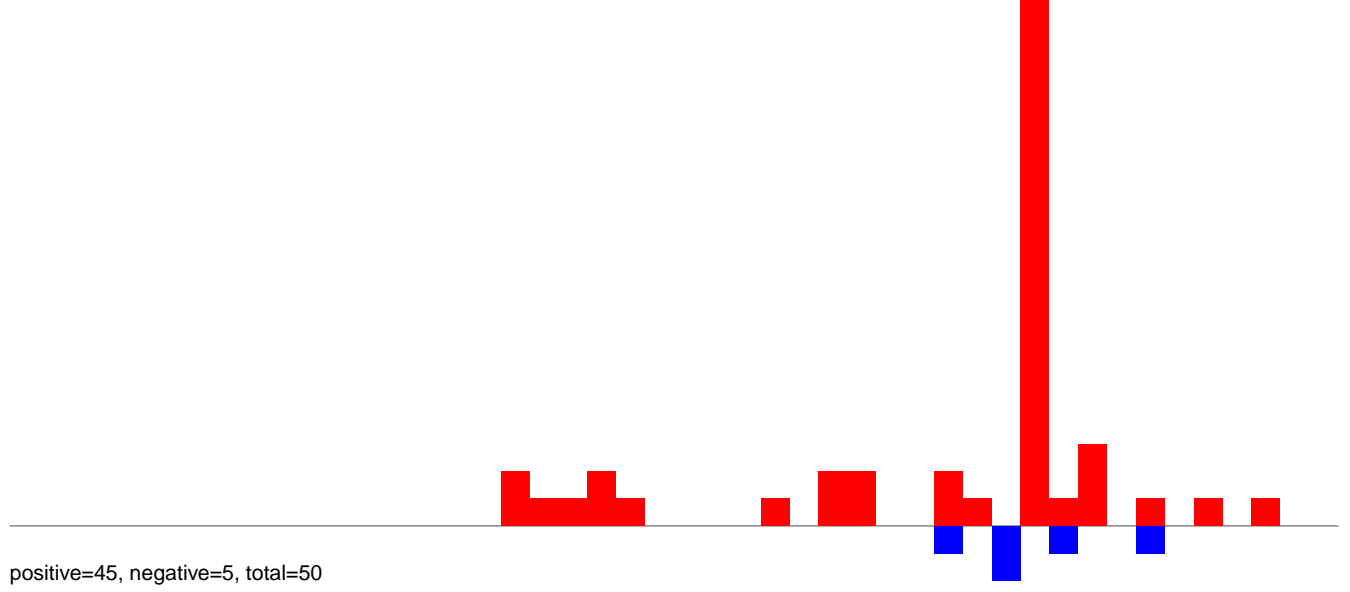

AeAeg\_Ovary\_TC.rep

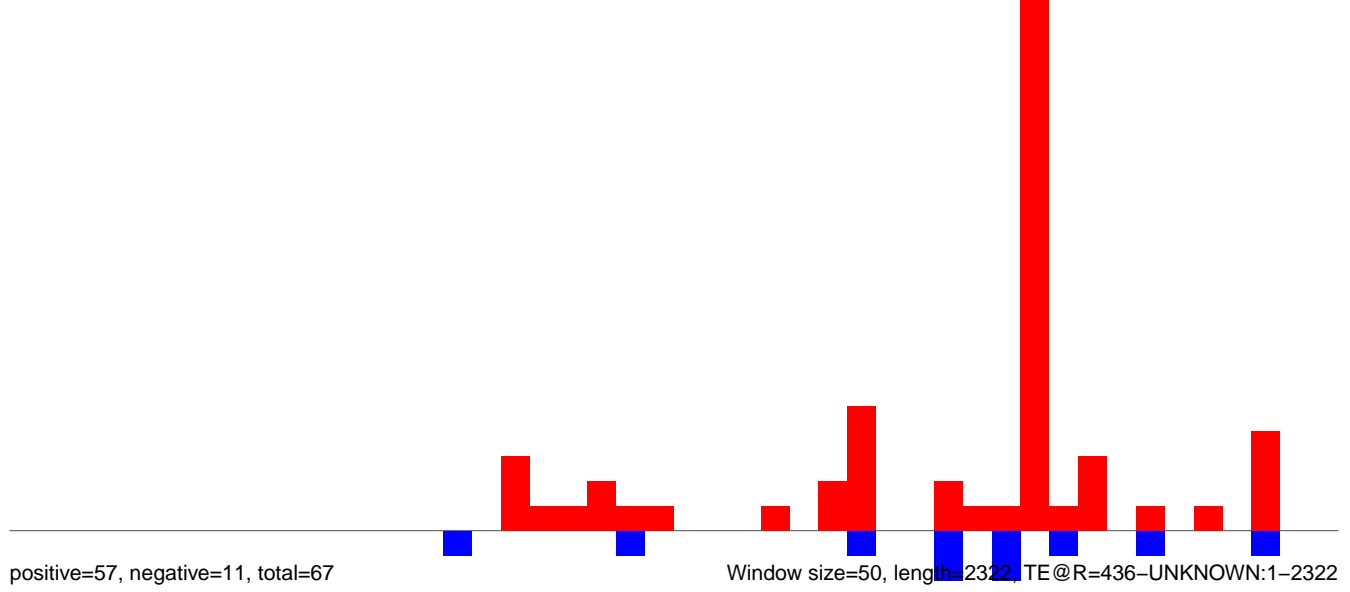

AeAeg\_Ovary\_TC.18\_23.rep

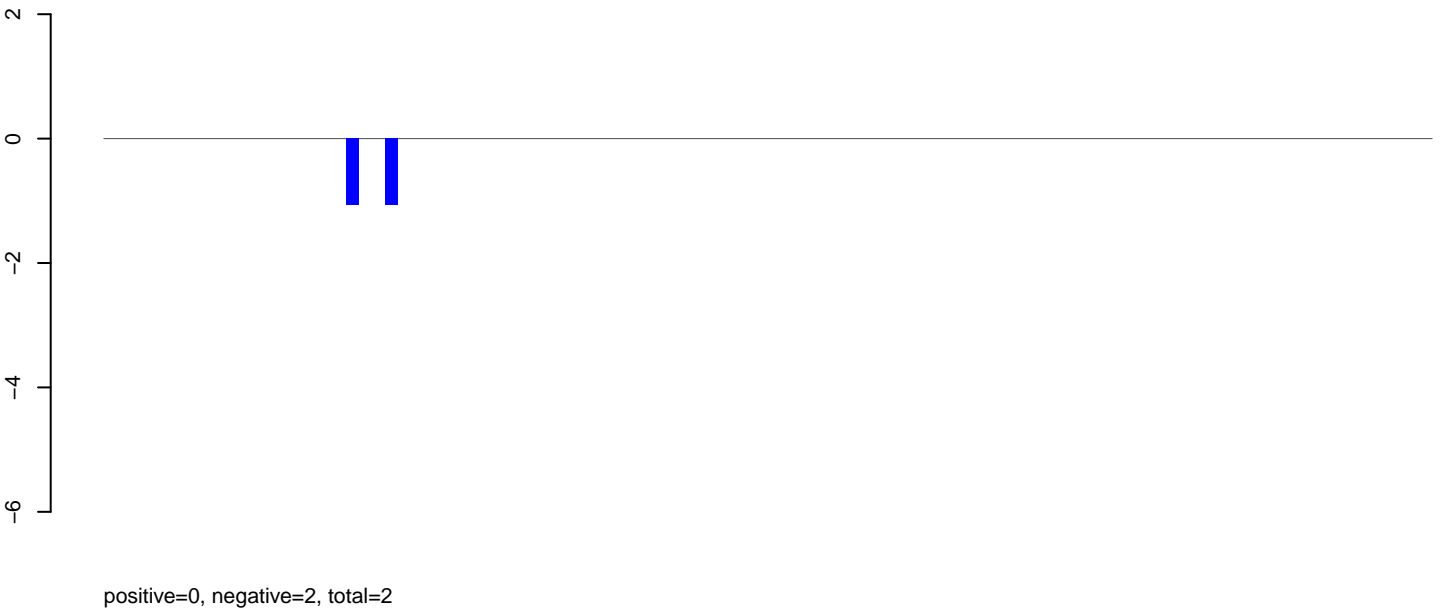

AeAeg\_Ovary\_TC.24\_35.rep

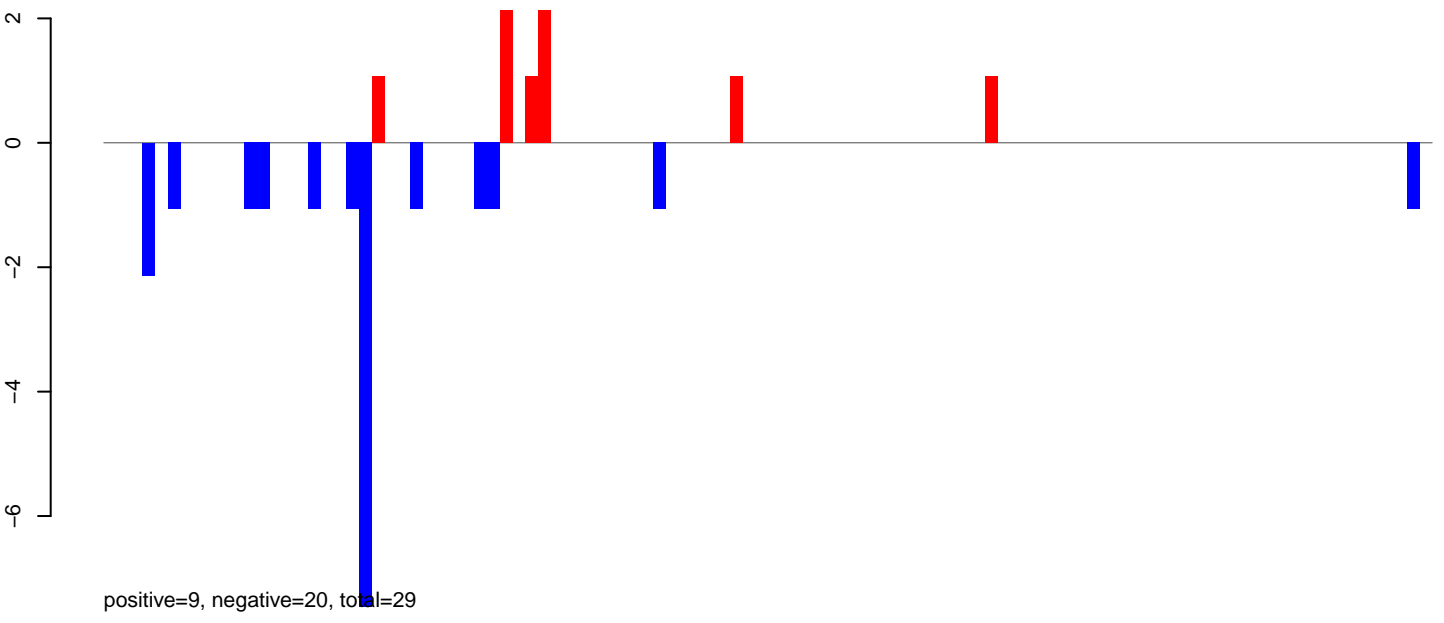

AeAeg\_Ovary\_TC.rep

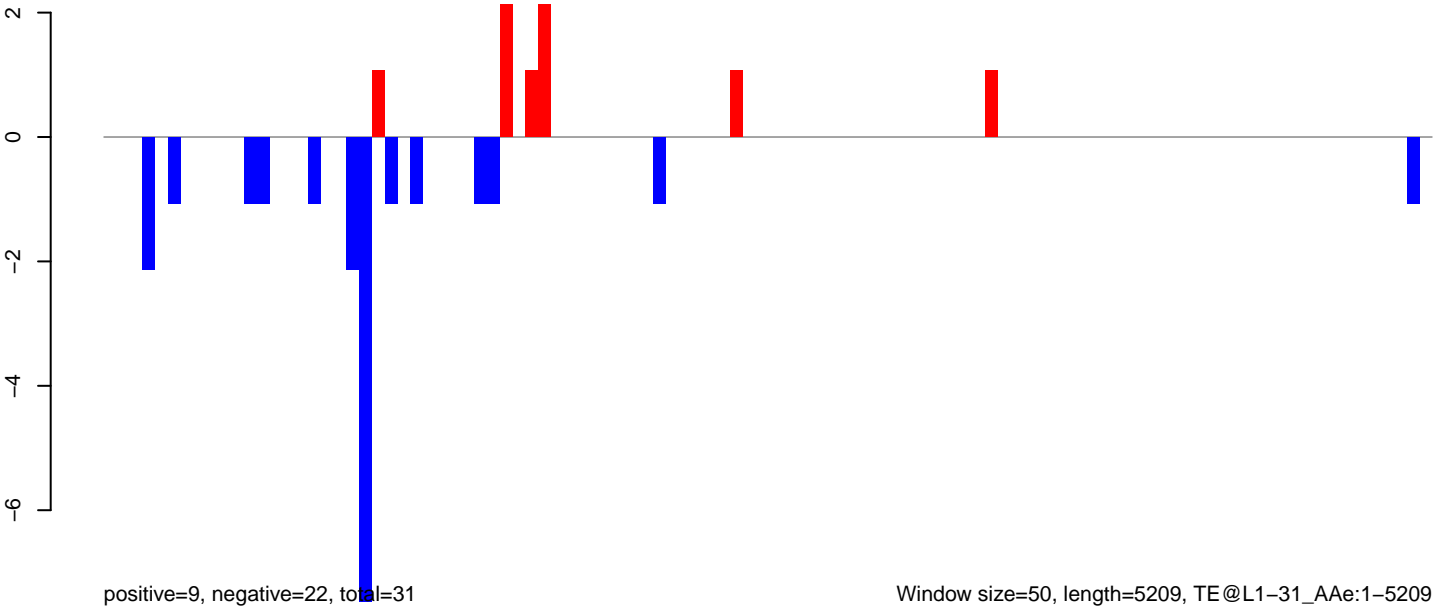

AeAeg\_Ovary\_TC.18\_23.rep

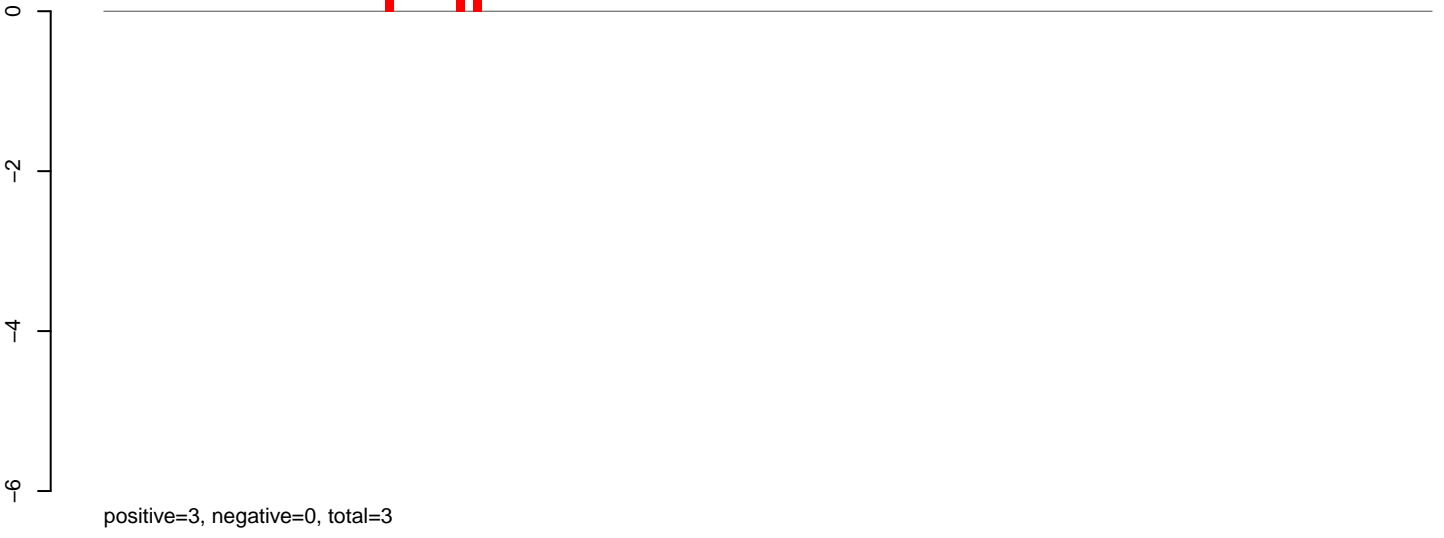

AeAeg\_Ovary\_TC.24\_35.rep

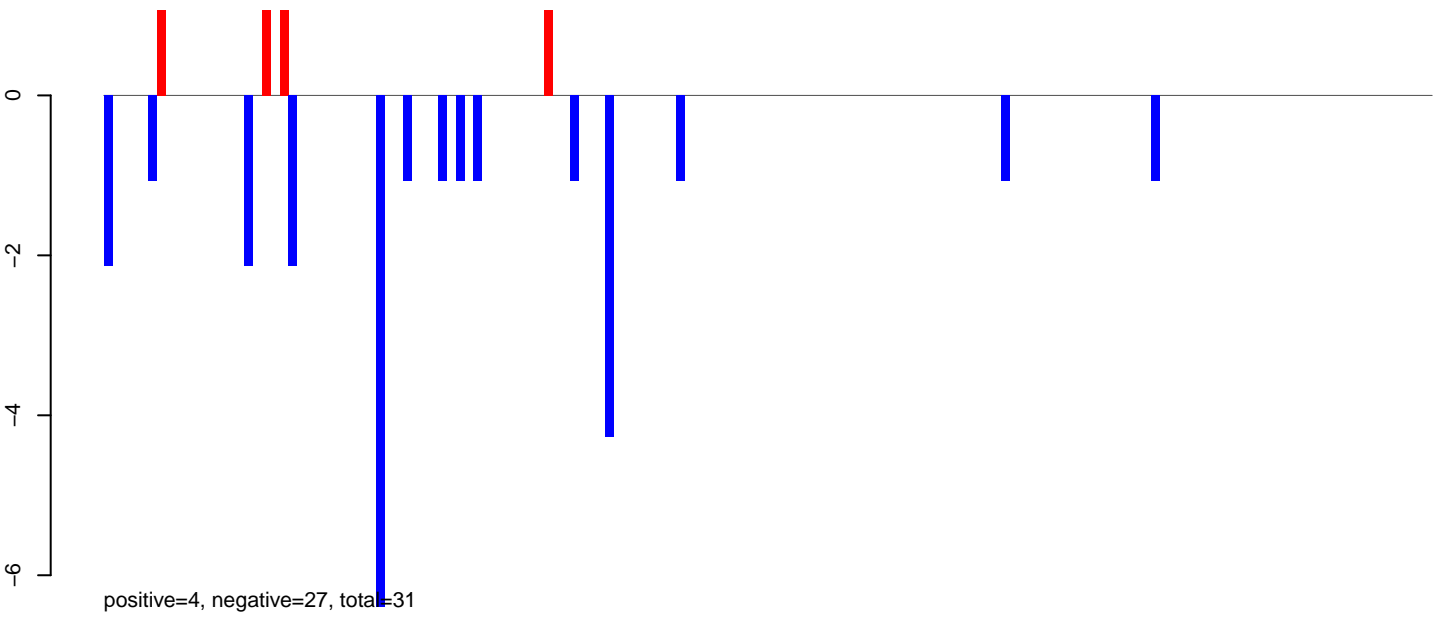

AeAeg\_Ovary\_TC.rep

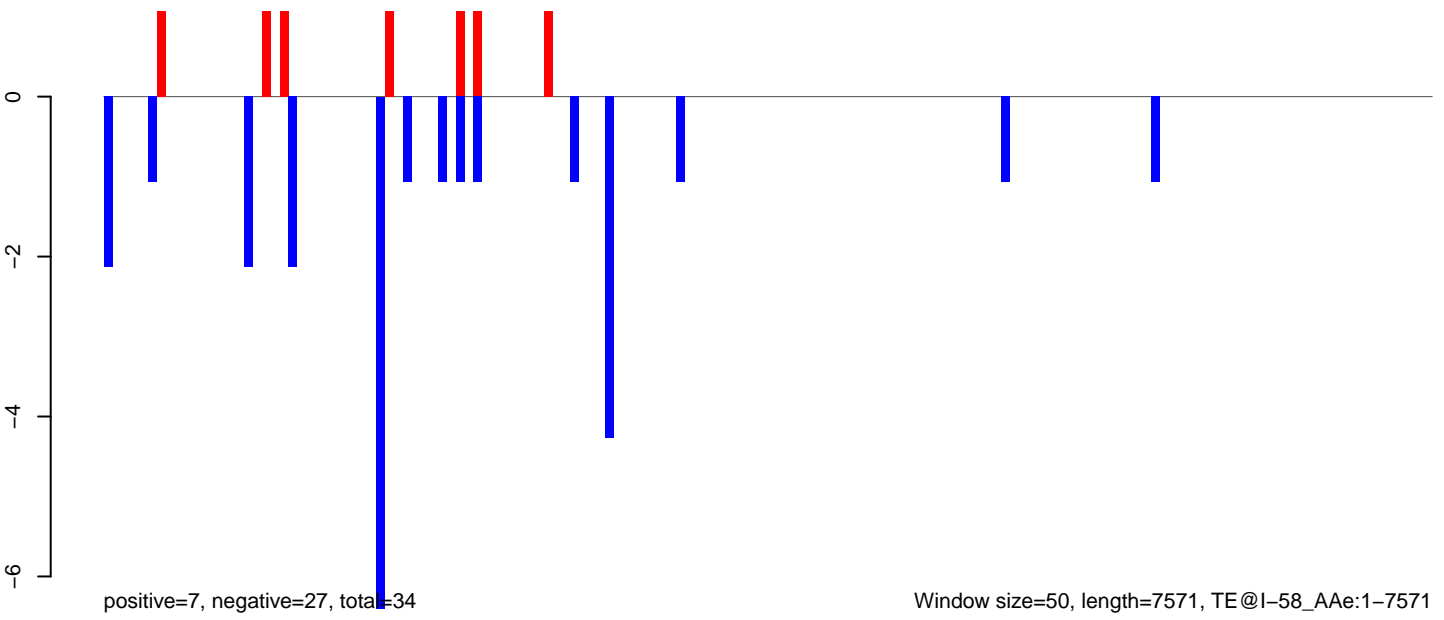

AeAeg\_Ovary\_TC.18\_23.rep

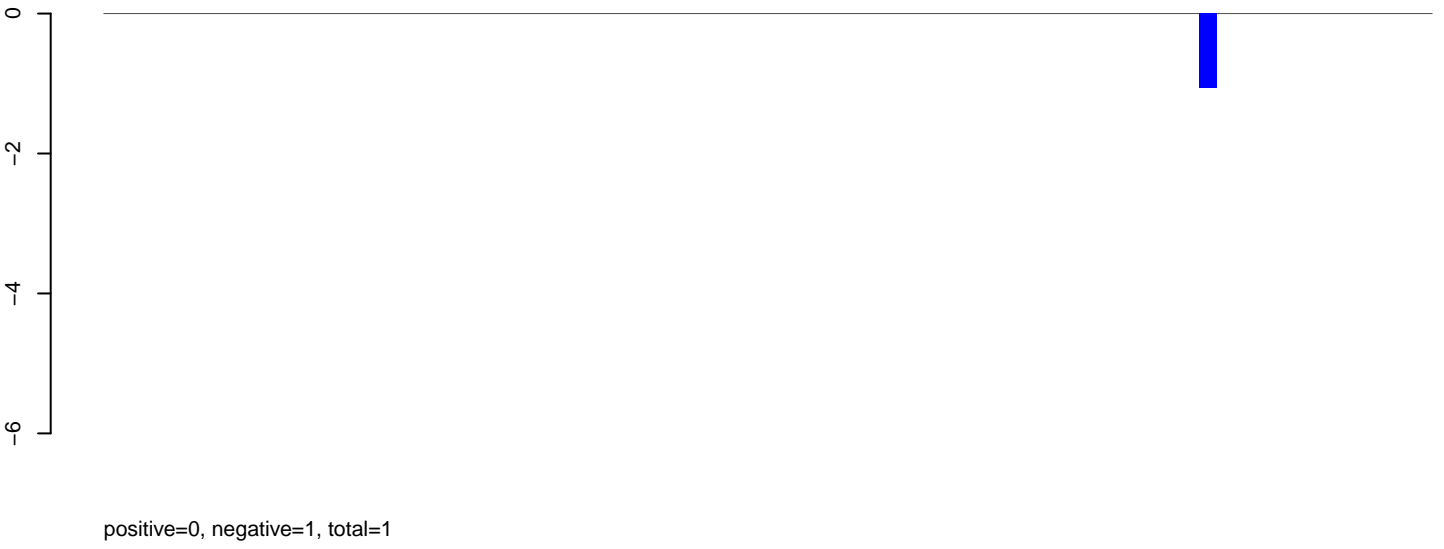

AeAeg\_Ovary\_TC.24\_35.rep

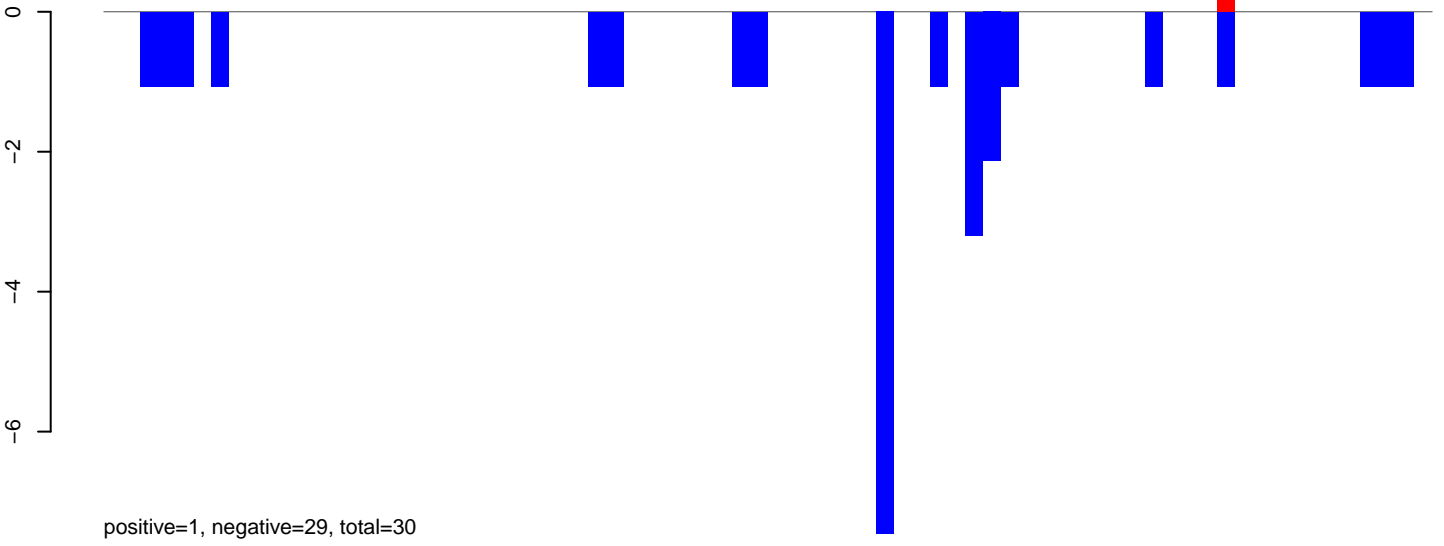

AeAeg\_Ovary\_TC.rep

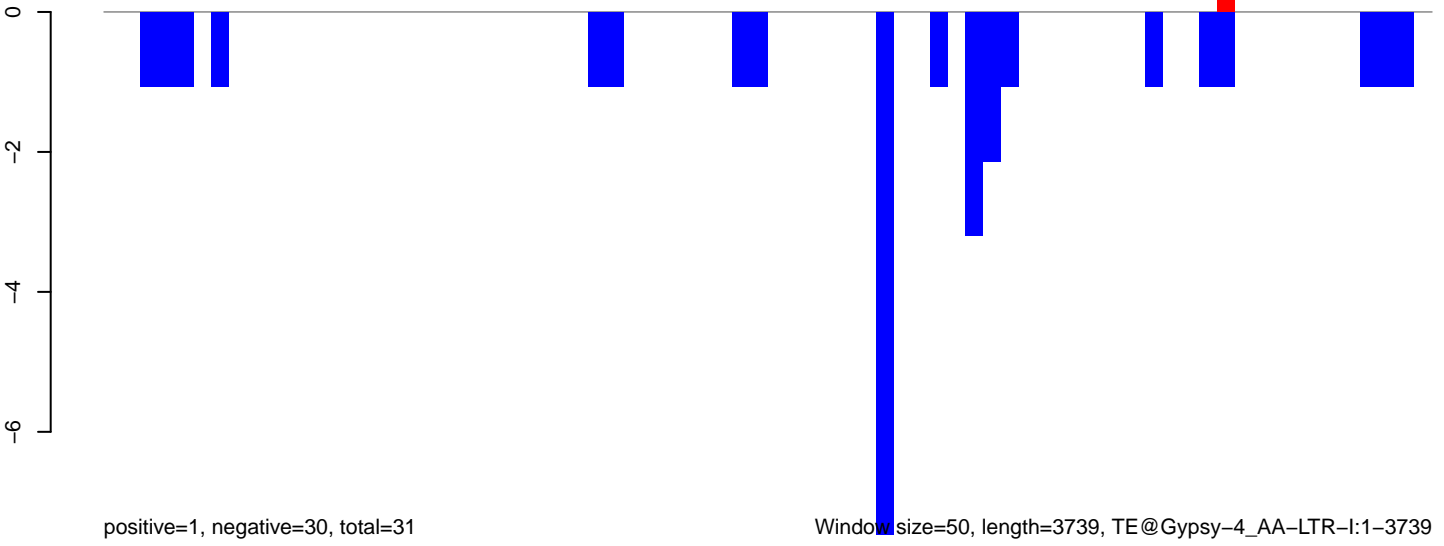

Window size=50, length=3739, TE@Gypsy-4\_AA-LTR-I:1-3739

0 1000 2000 3000

AeAeg\_Ovary\_TC.18\_23.rep

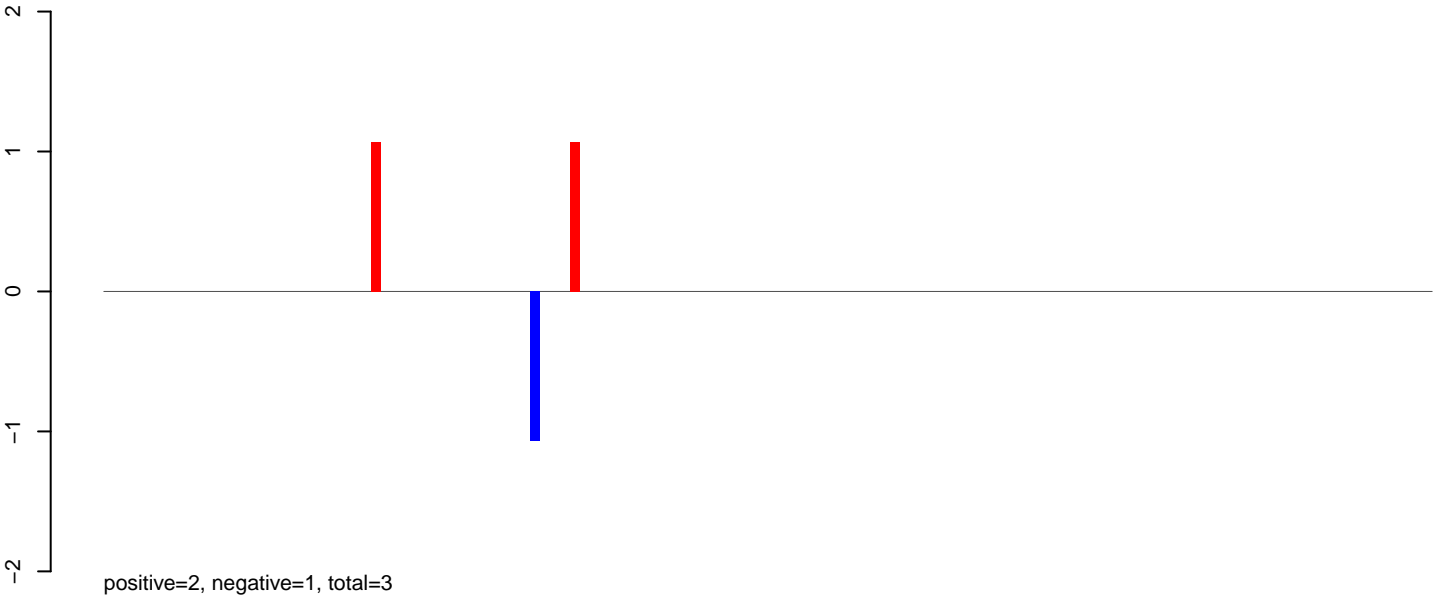

AeAeg\_Ovary\_TC.24\_35.rep

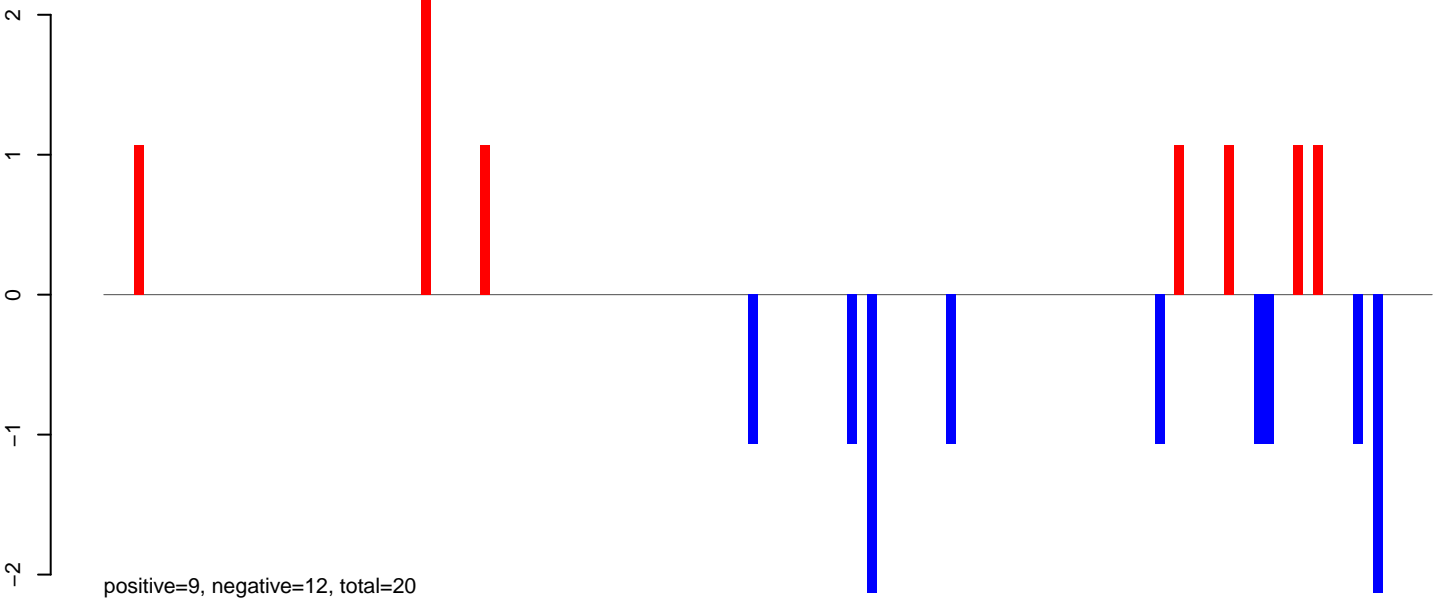

AeAeg\_Ovary\_TC.rep

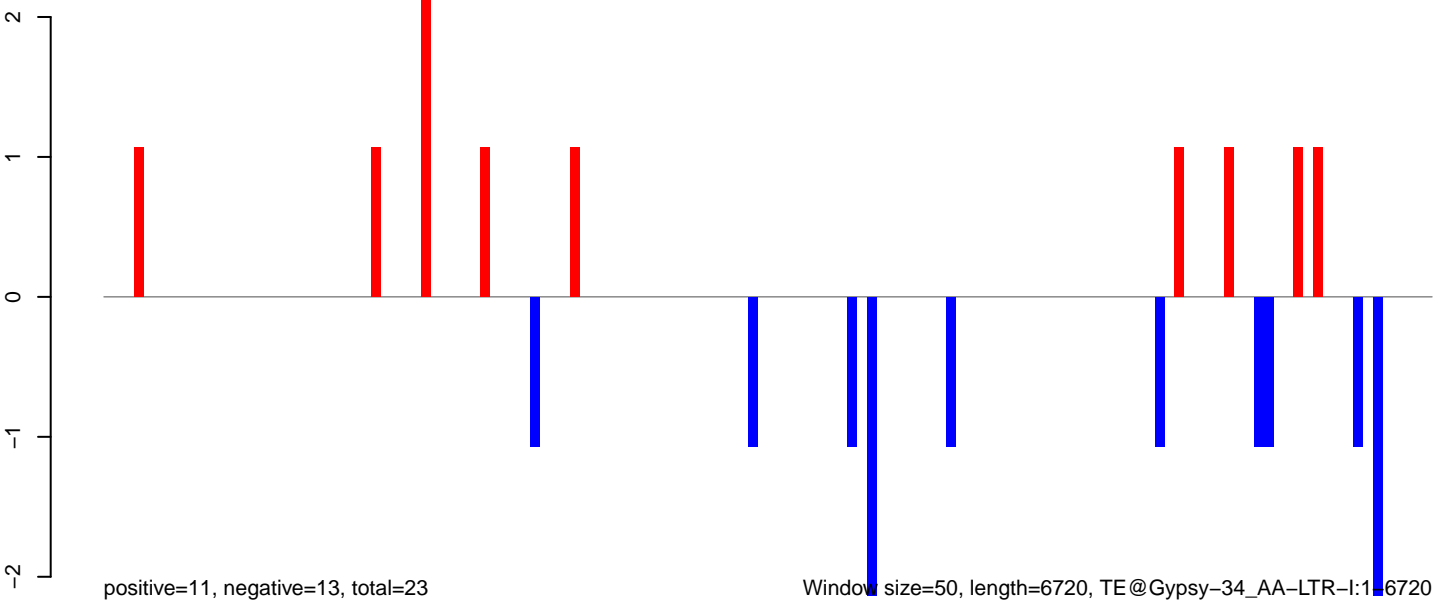

Window size=50, length=6720, TE@Gypsy-34\_AA-LTR-I:1:6720

AeAeg\_Ovary\_TC.18\_23.rep

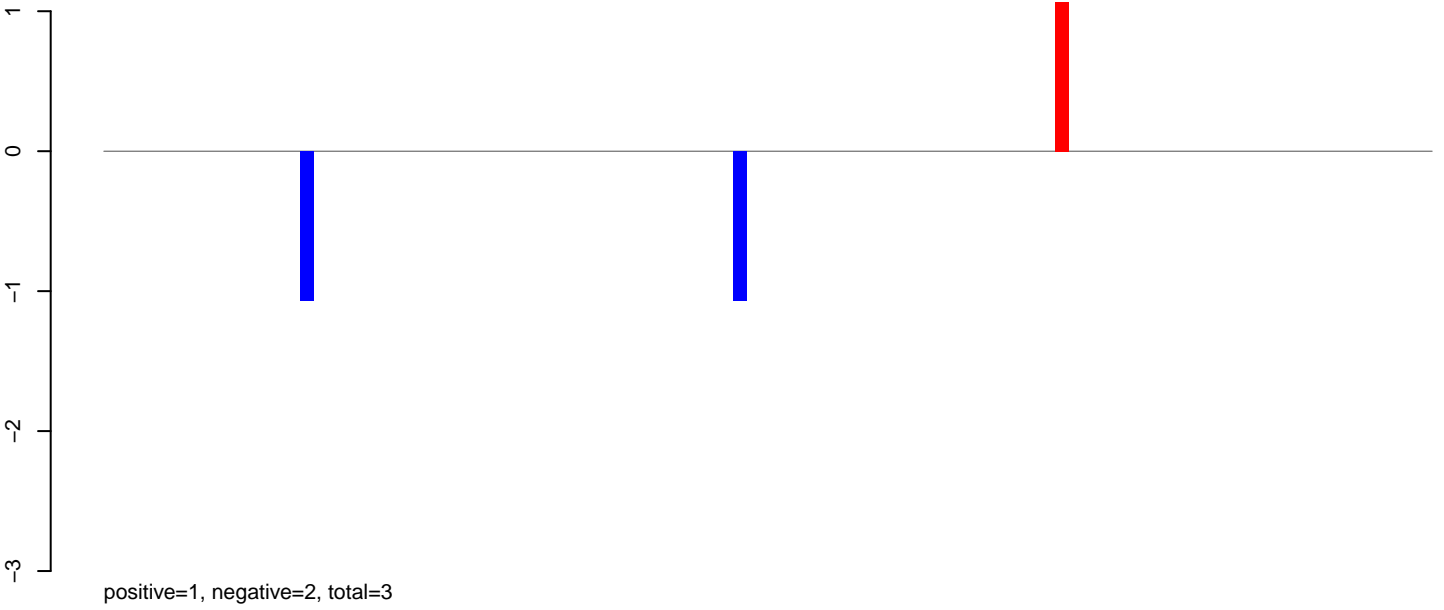

AeAeg\_Ovary\_TC.24\_35.rep

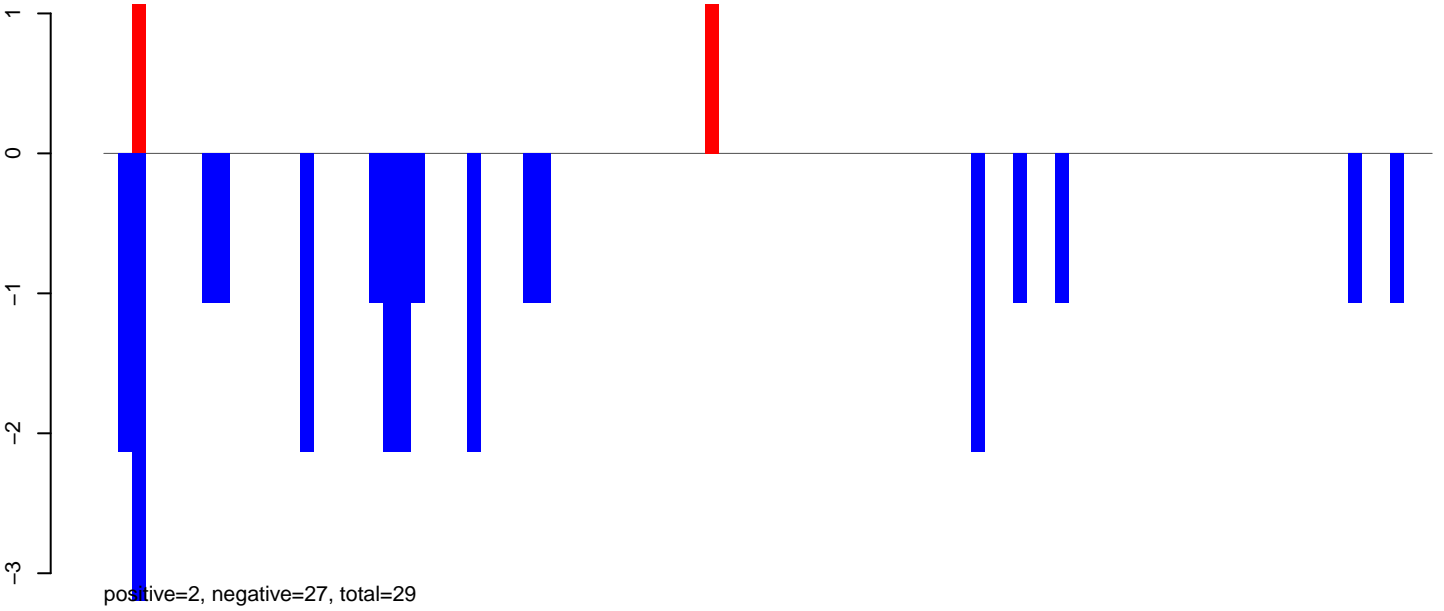

AeAeg\_Ovary\_TC.rep

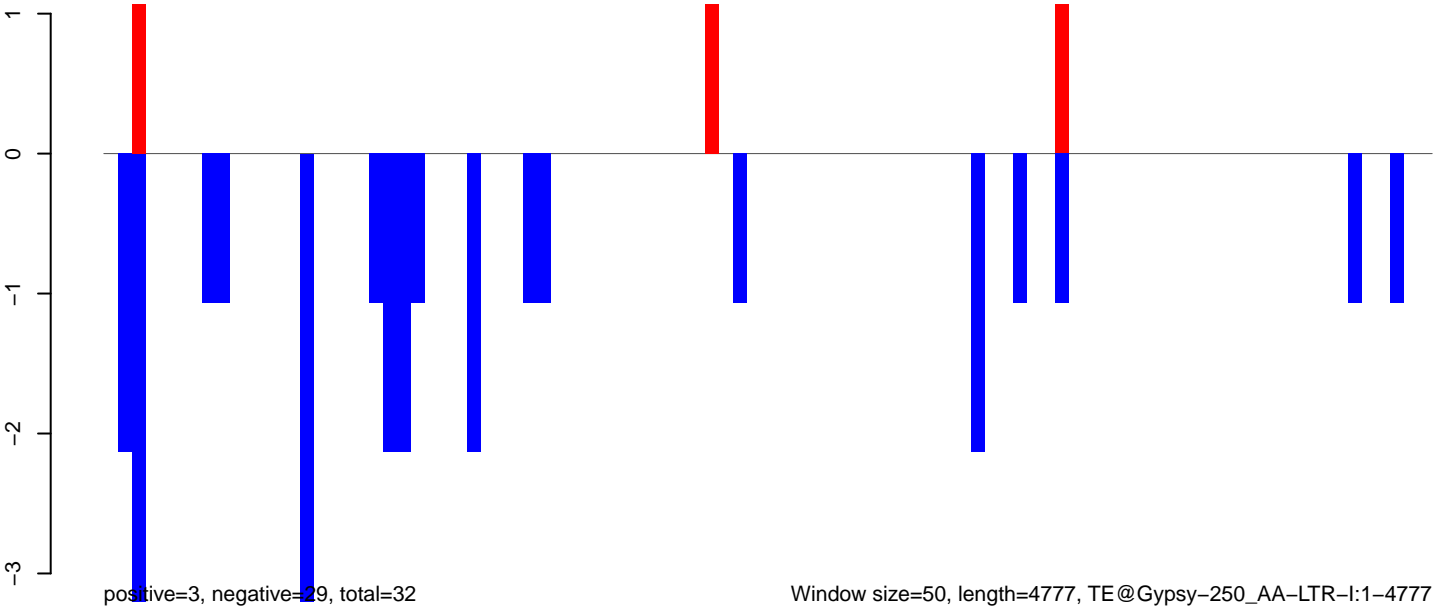

Window size=50, length=4777, TE@Gypsy-250\_AA-LTR-I:1-4777



AeAeg\_Ovary\_TC.18\_23.rep

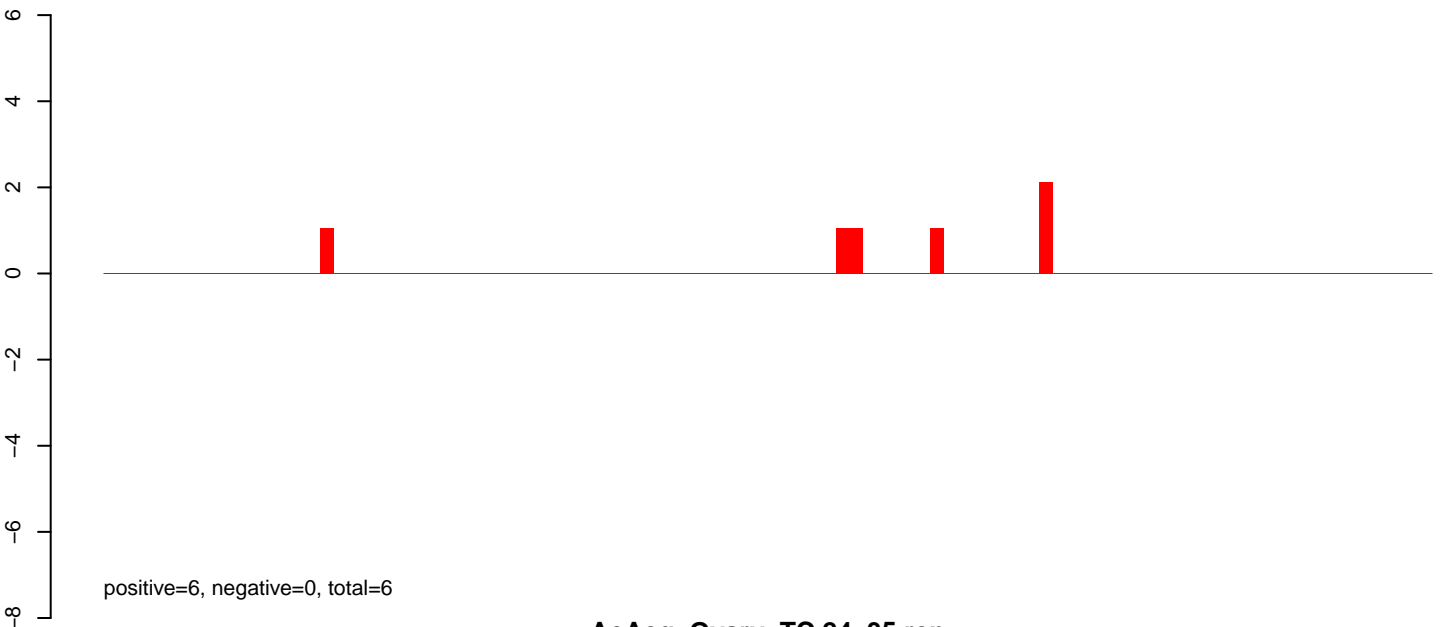

AeAeg\_Ovary\_TC.24\_35.rep

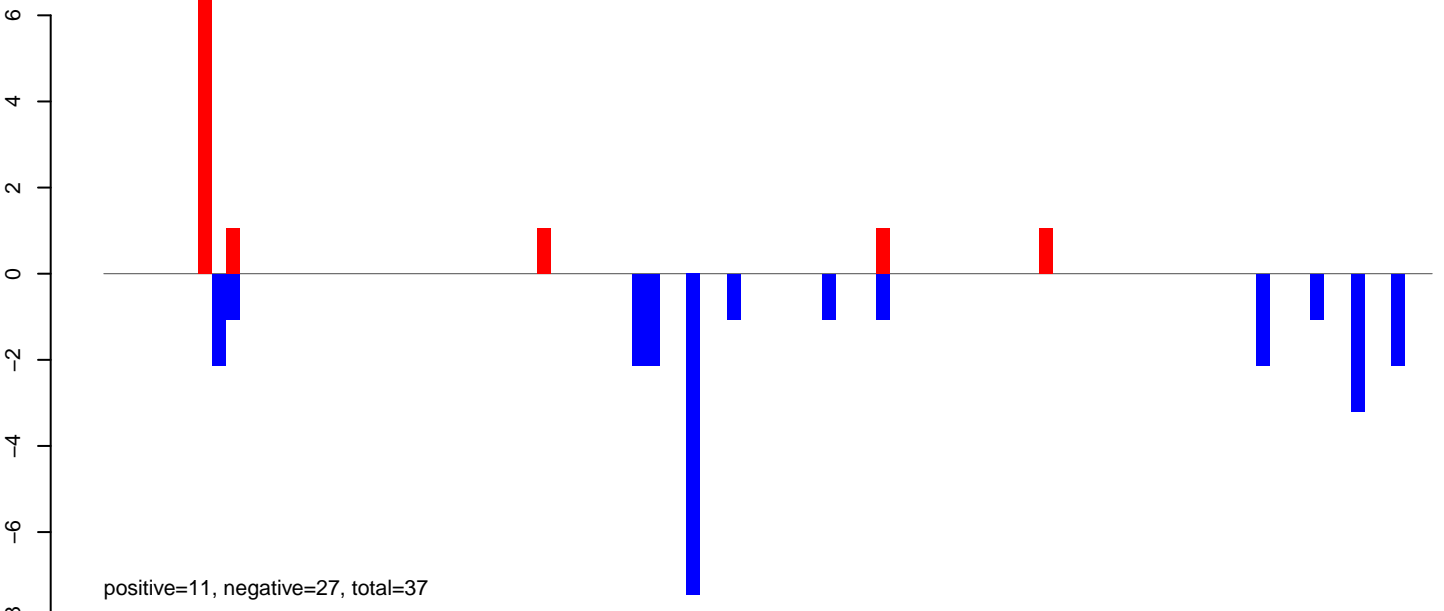

AeAeg\_Ovary\_TC.rep

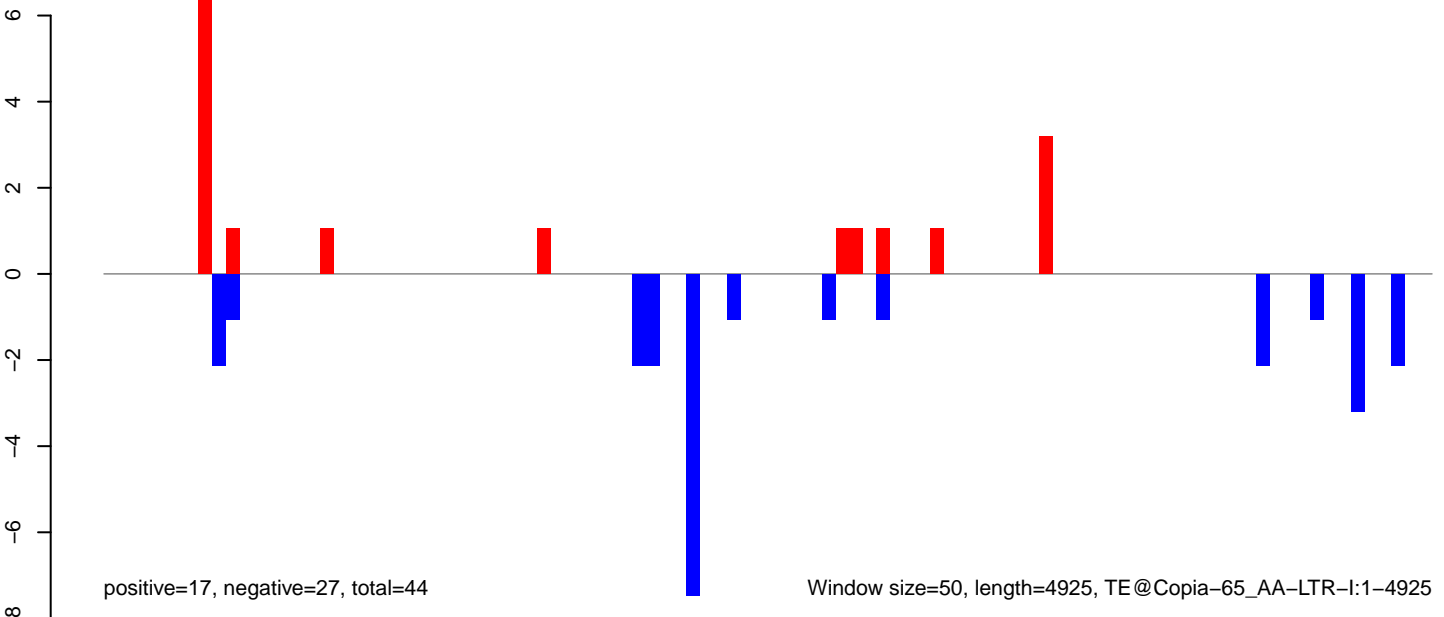

AeAeg\_Ovary\_TC.18\_23.rep

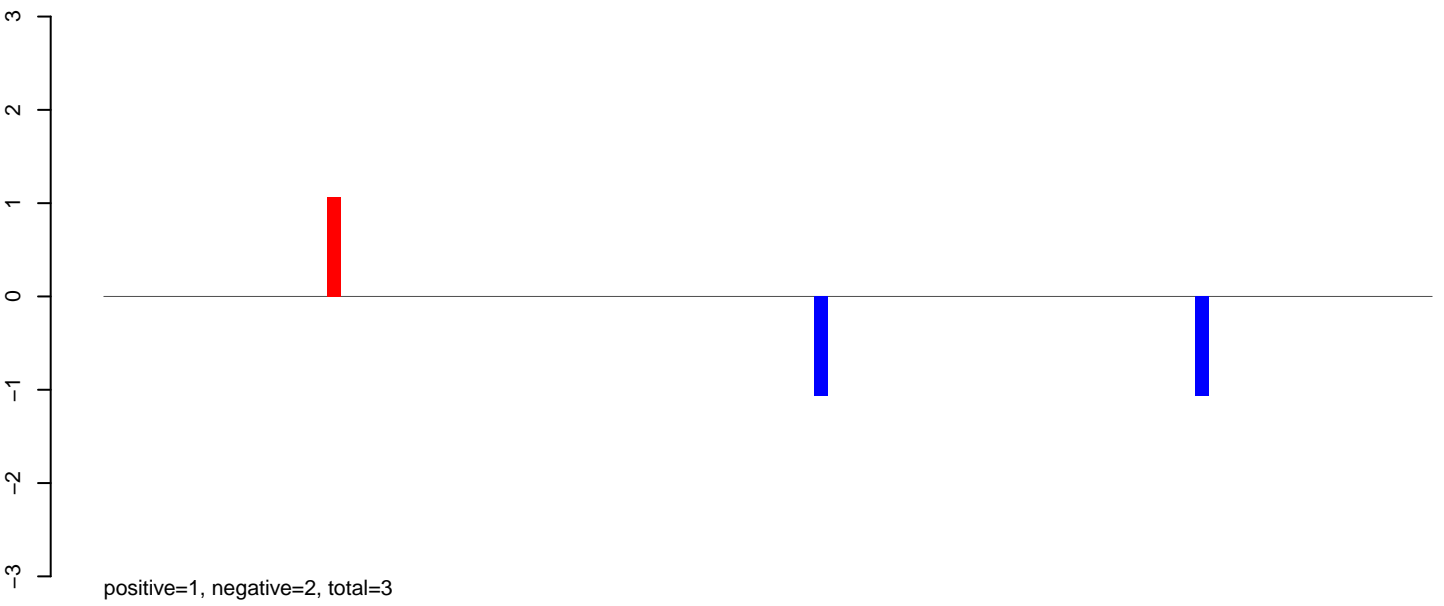

AeAeg\_Ovary\_TC.24\_35.rep

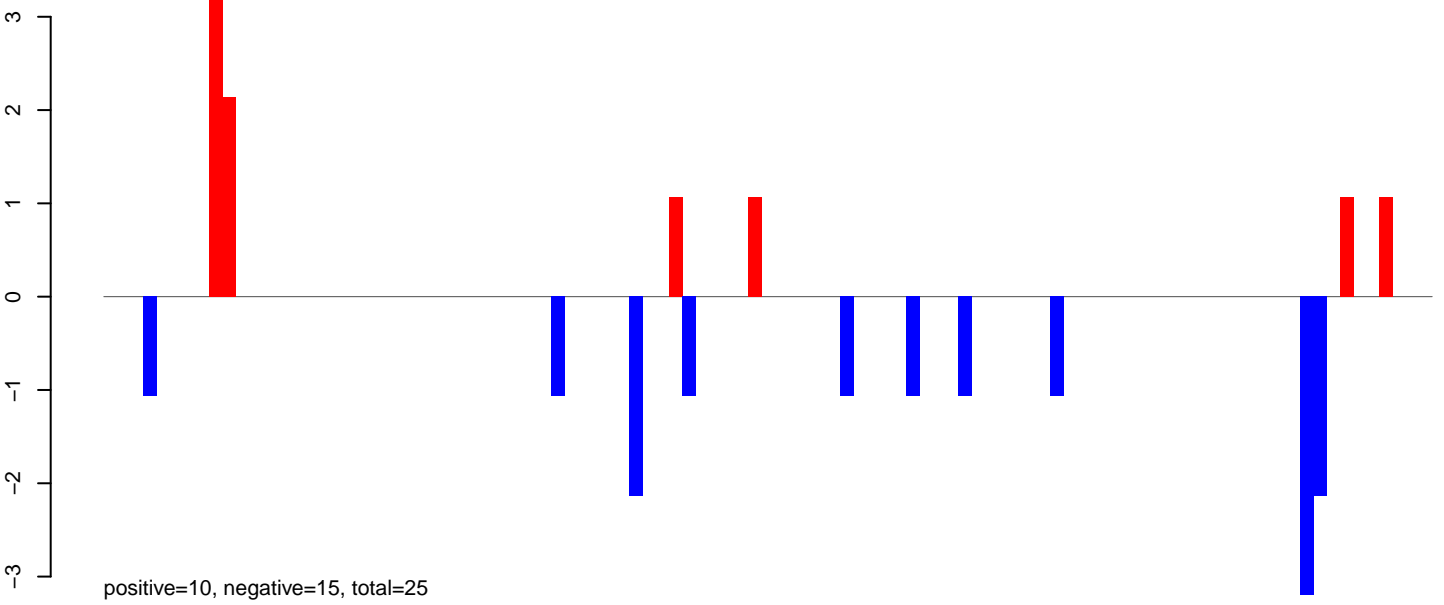

AeAeg\_Ovary\_TC.rep

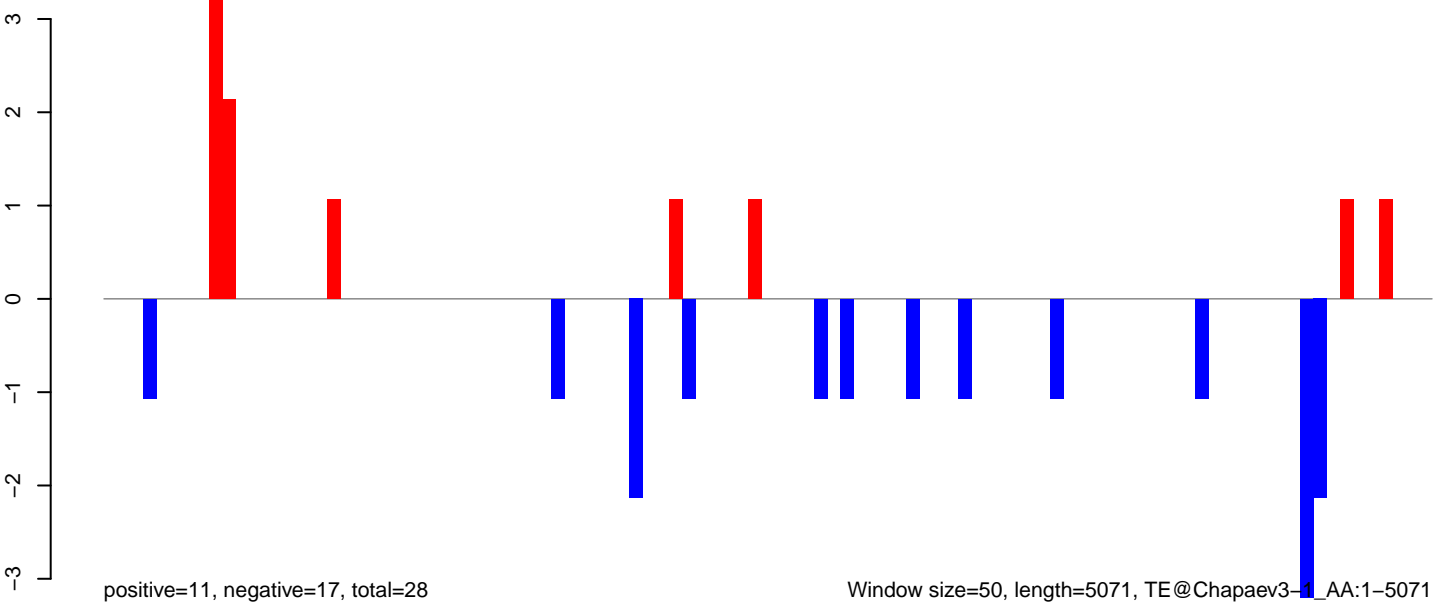

AeAeg\_Ovary\_TC.18\_23.rep



AeAeg\_Ovary\_TC.24\_35.rep

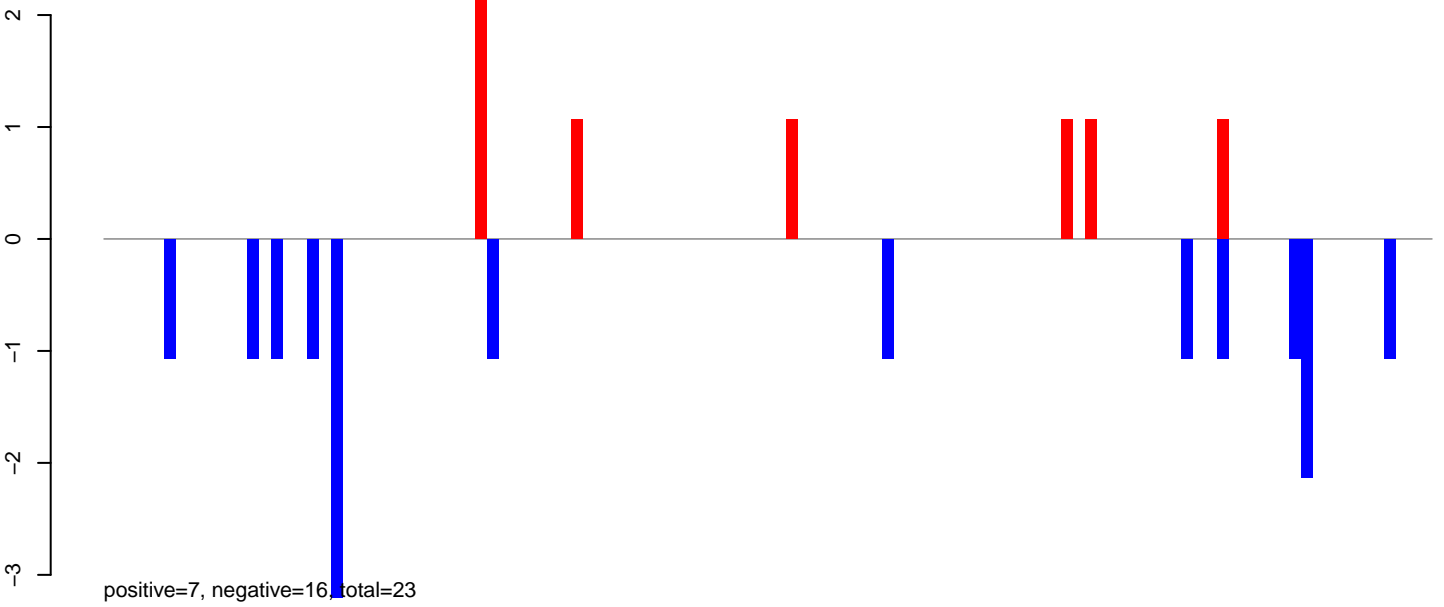

AeAeg\_Ovary\_TC.rep

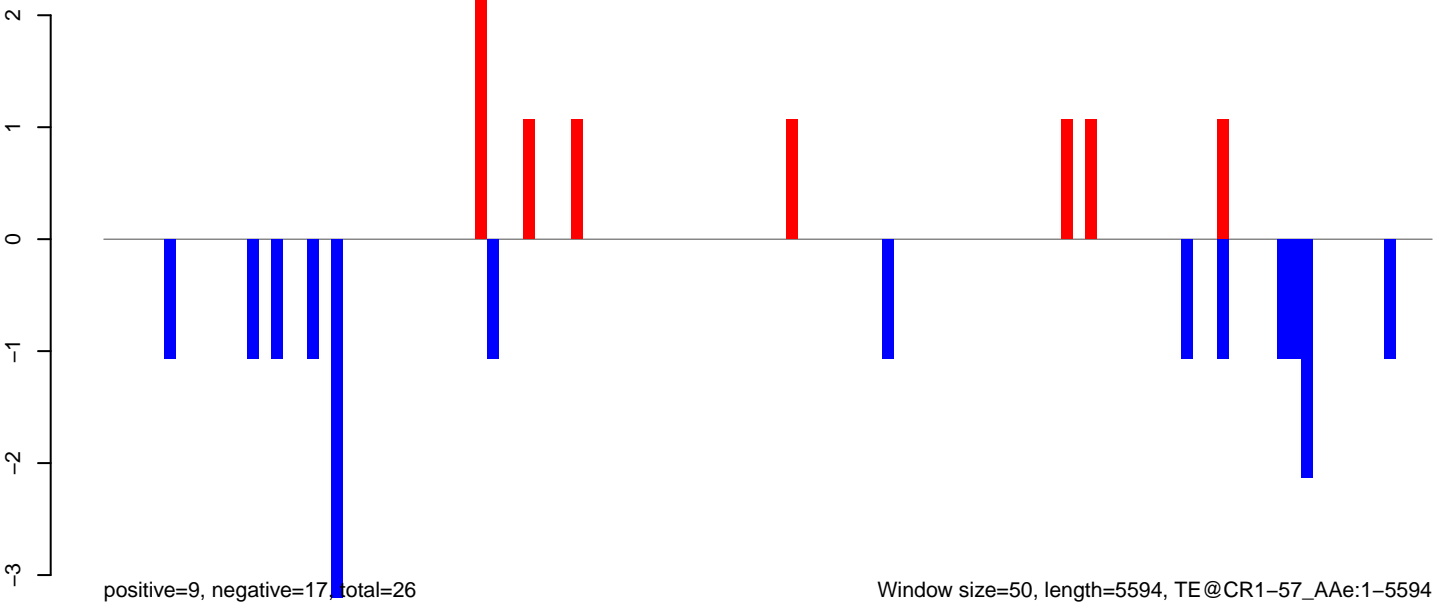

AeAeg\_Ovary\_TC.18\_23.rep

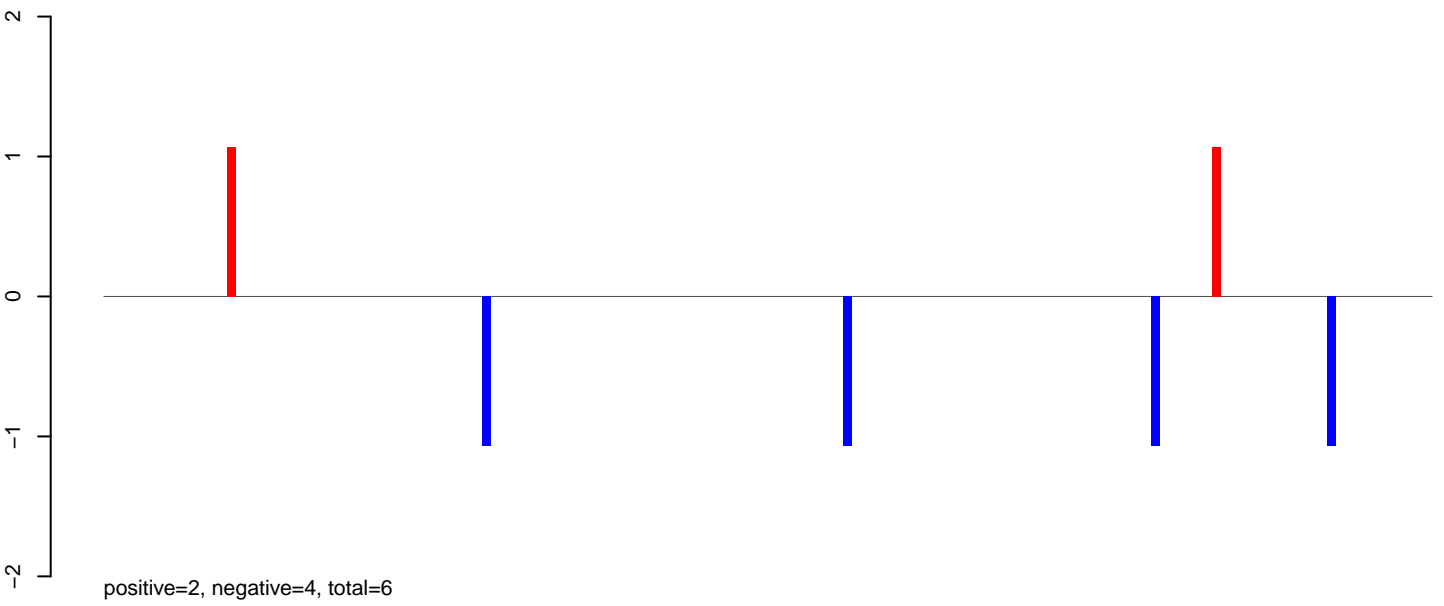

AeAeg\_Ovary\_TC.24\_35.rep



AeAeg\_Ovary\_TC.rep

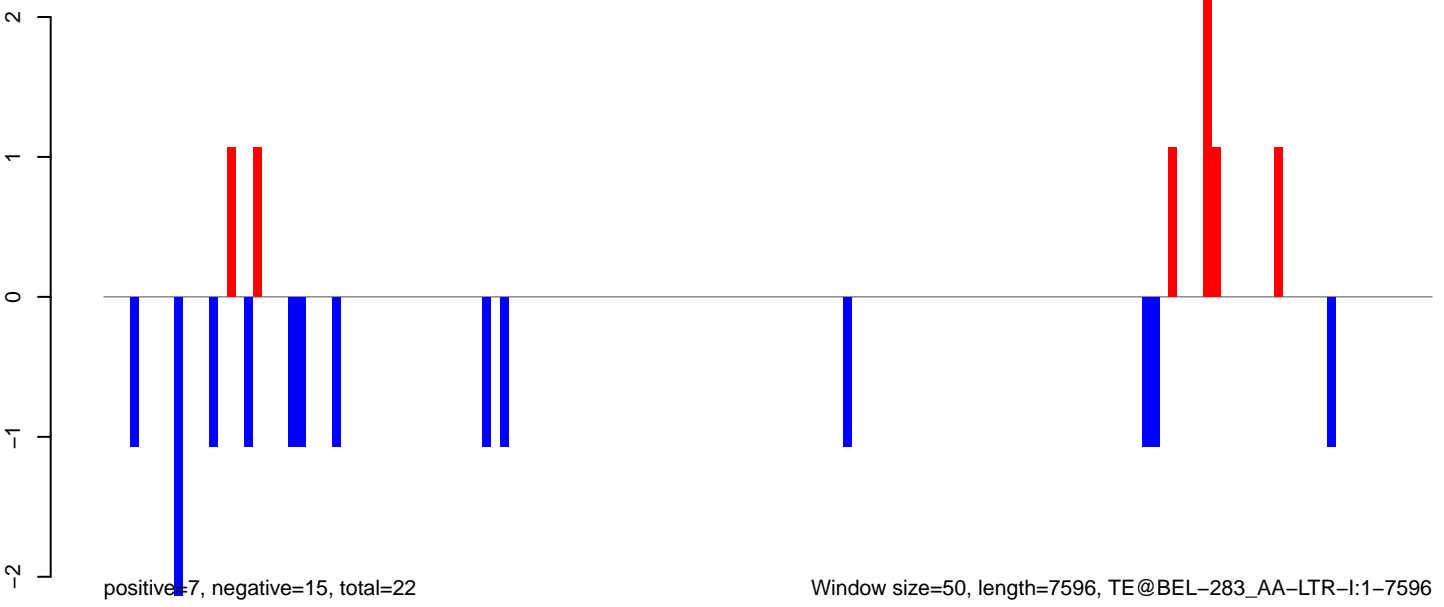

AeAeg\_Ovary\_TC.18\_23.rep

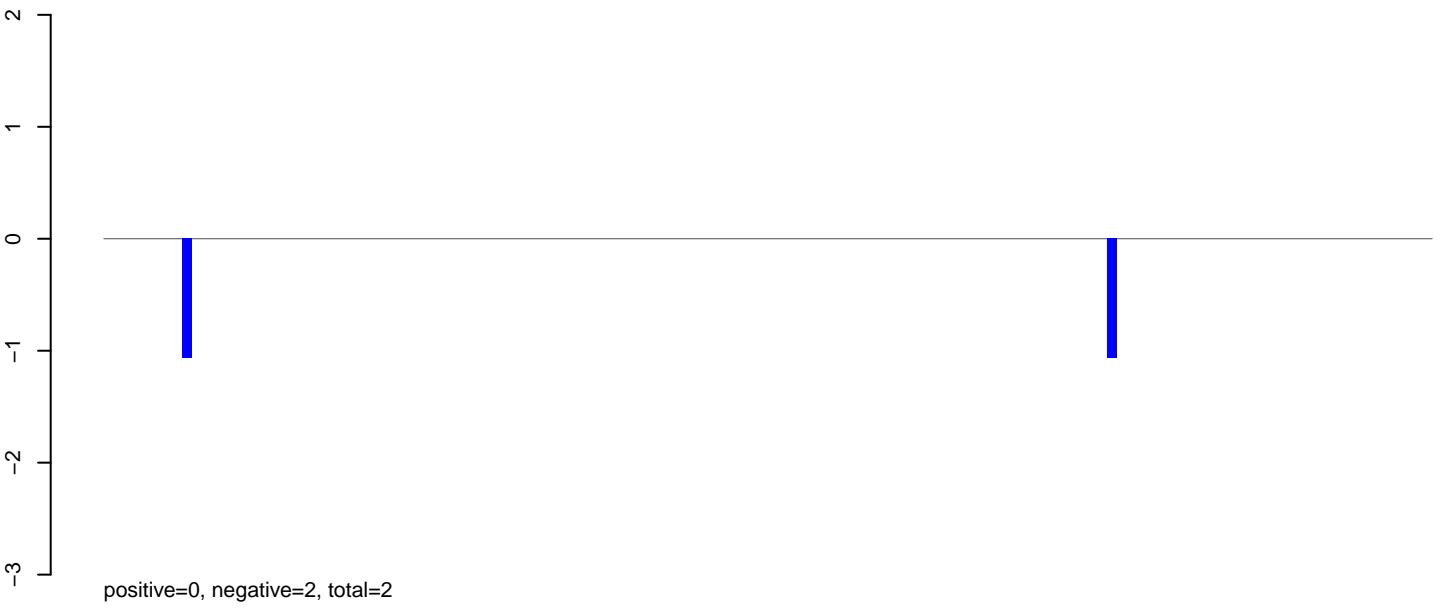

AeAeg\_Ovary\_TC.24\_35.rep

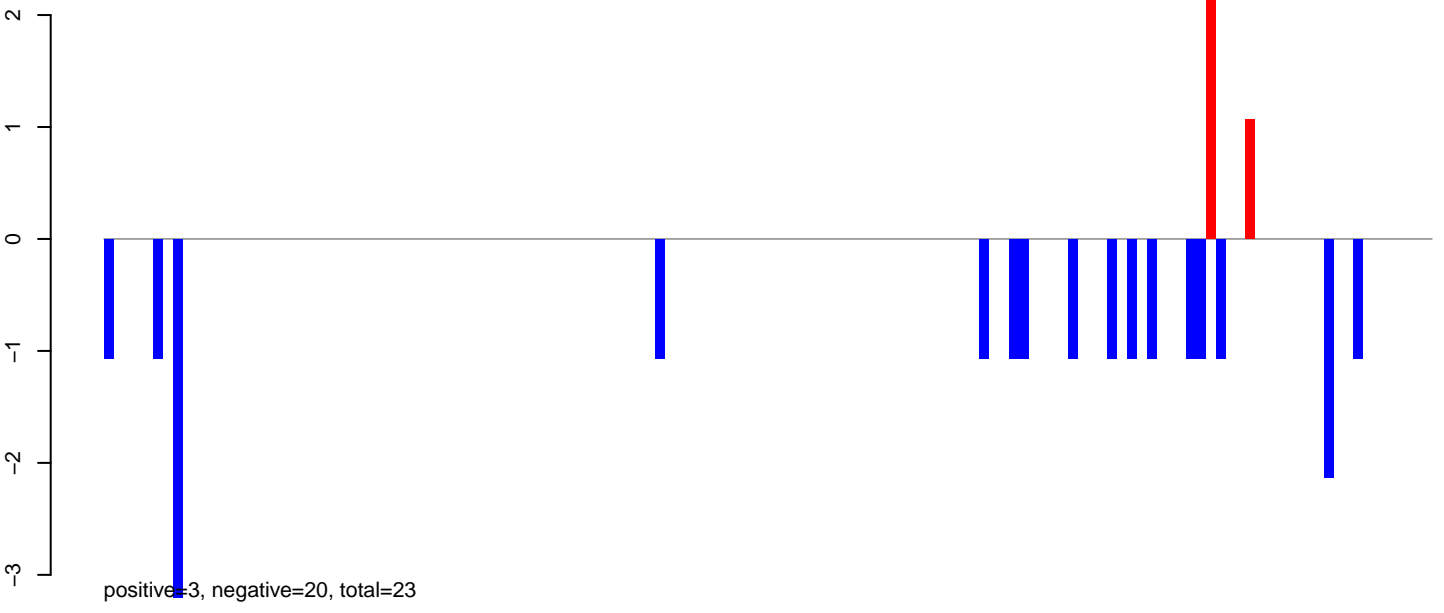

AeAeg\_Ovary\_TC.rep

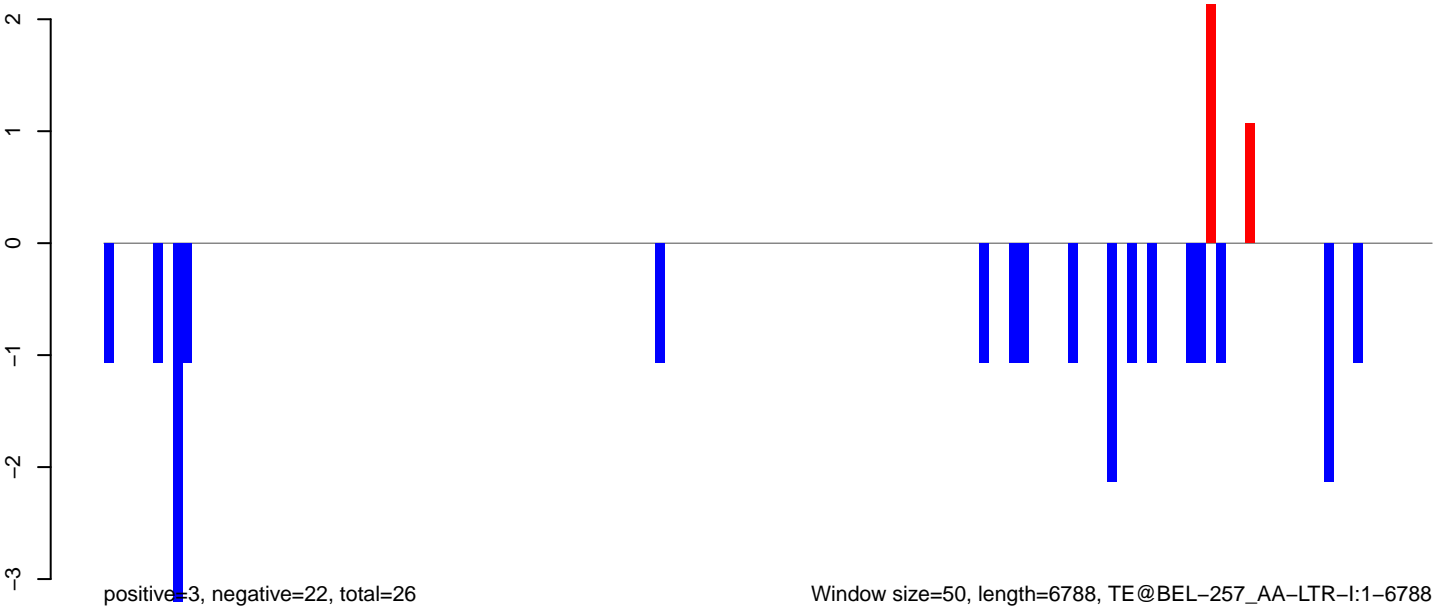

Window size=50, length=6788, TE@BEL-257\_AA-LTR-I:1-6788

### AeAeg\_Ovary\_TC.18\_23.rep

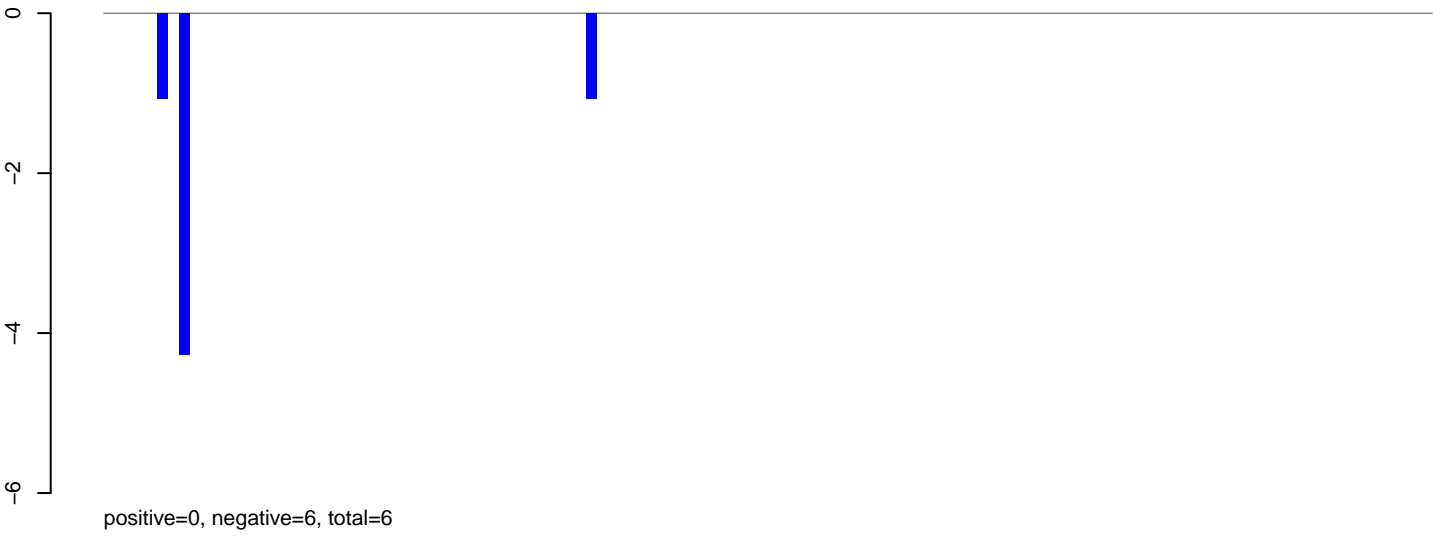

### AeAeg\_Ovary\_TC.24\_35.rep

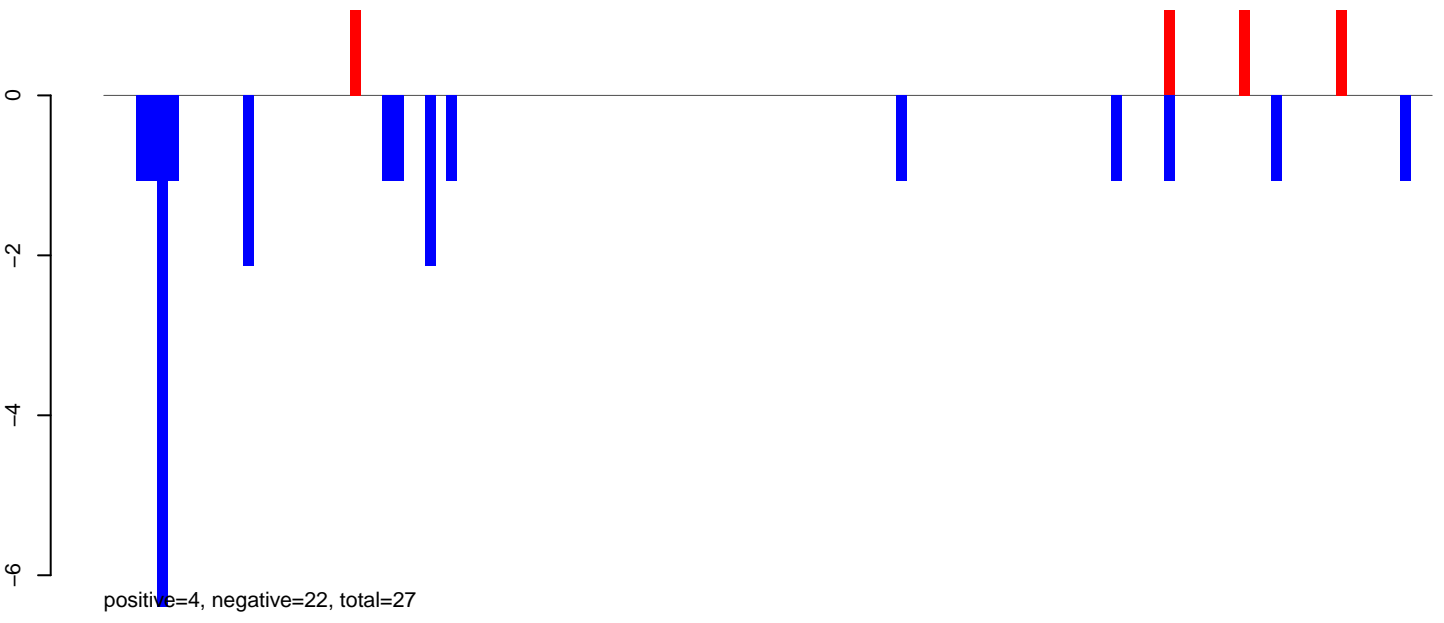

### AeAeg\_Ovary\_TC.rep

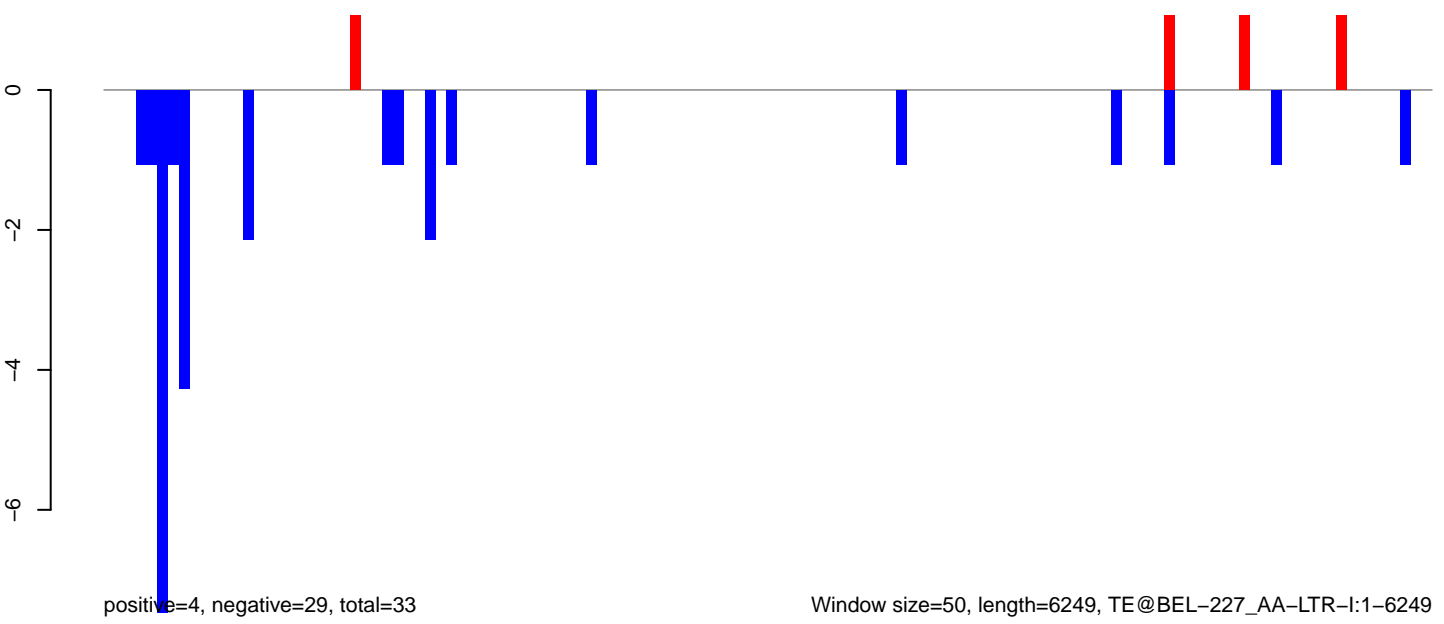

AeAeg\_Ovary\_TC.18\_23.rep

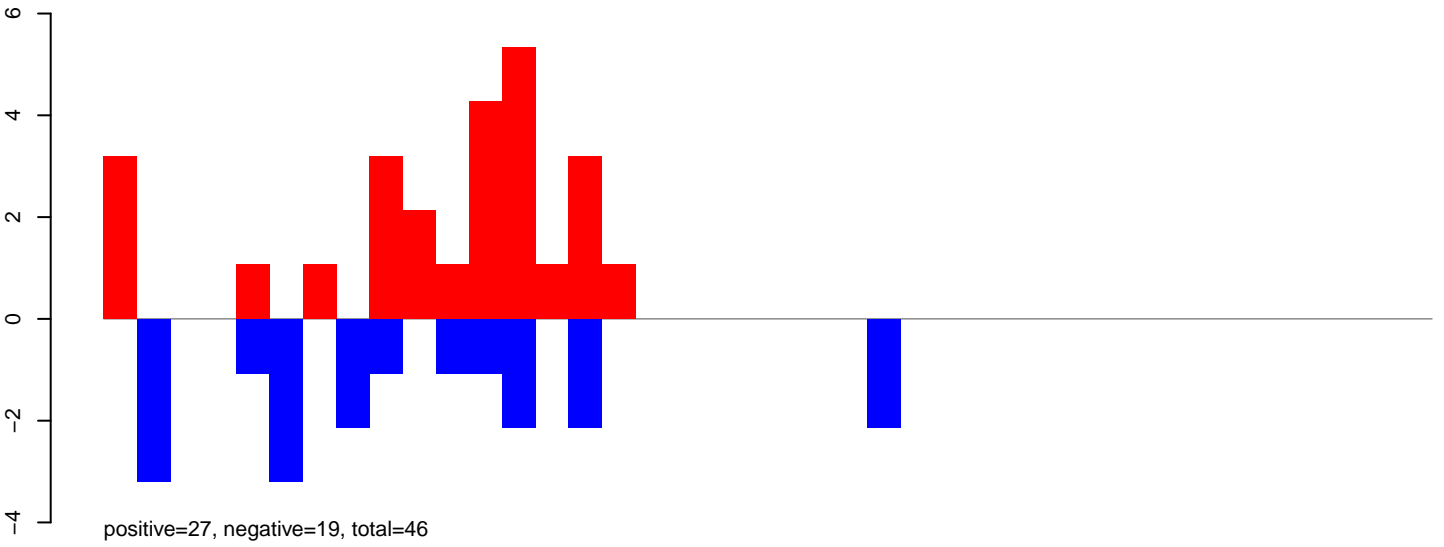

AeAeg\_Ovary\_TC.24\_35.rep

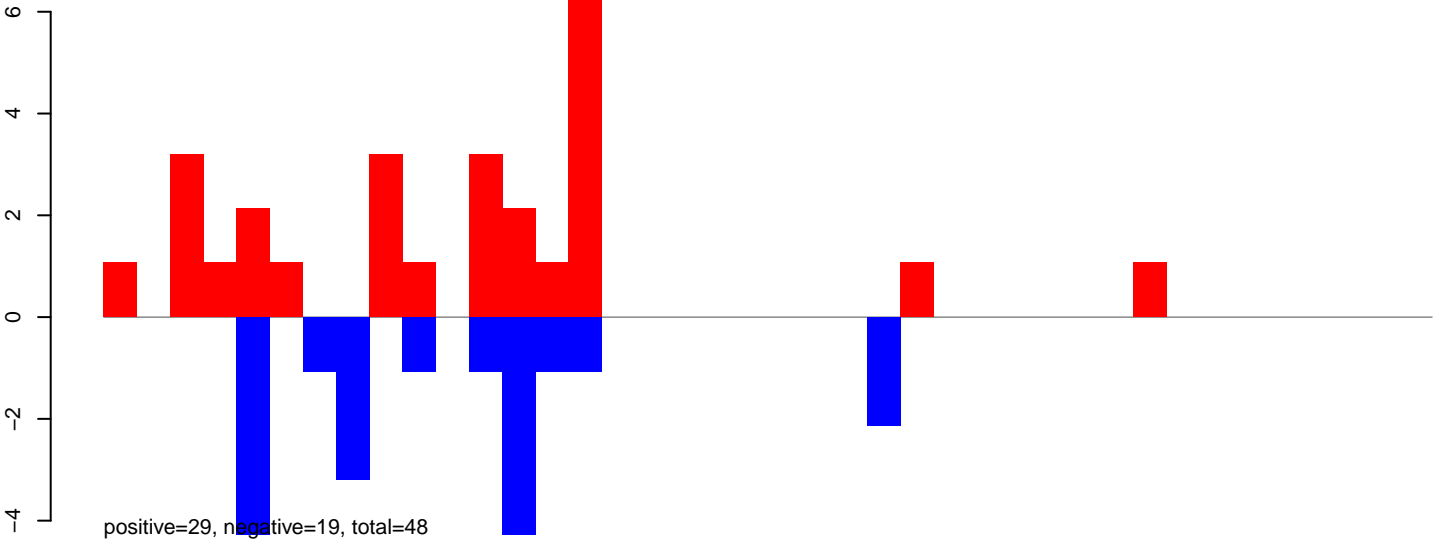

AeAeg\_Ovary\_TC.rep

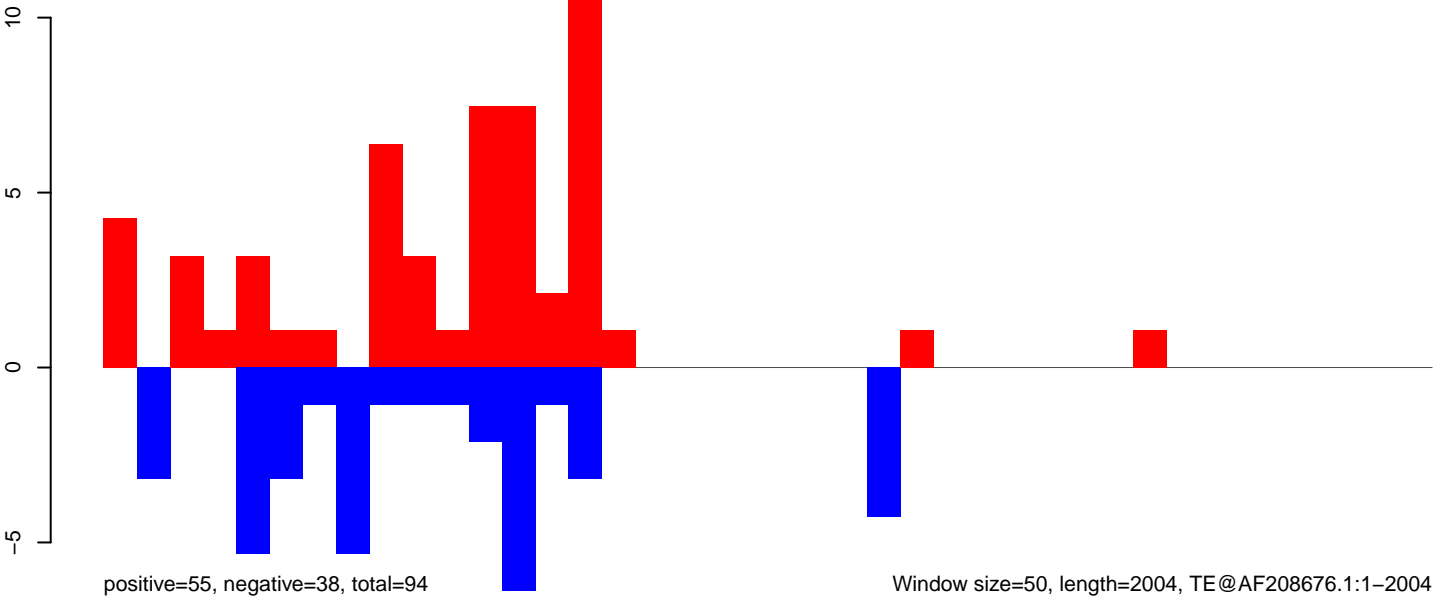

AeAeg\_Ovary\_TC.18\_23.rep

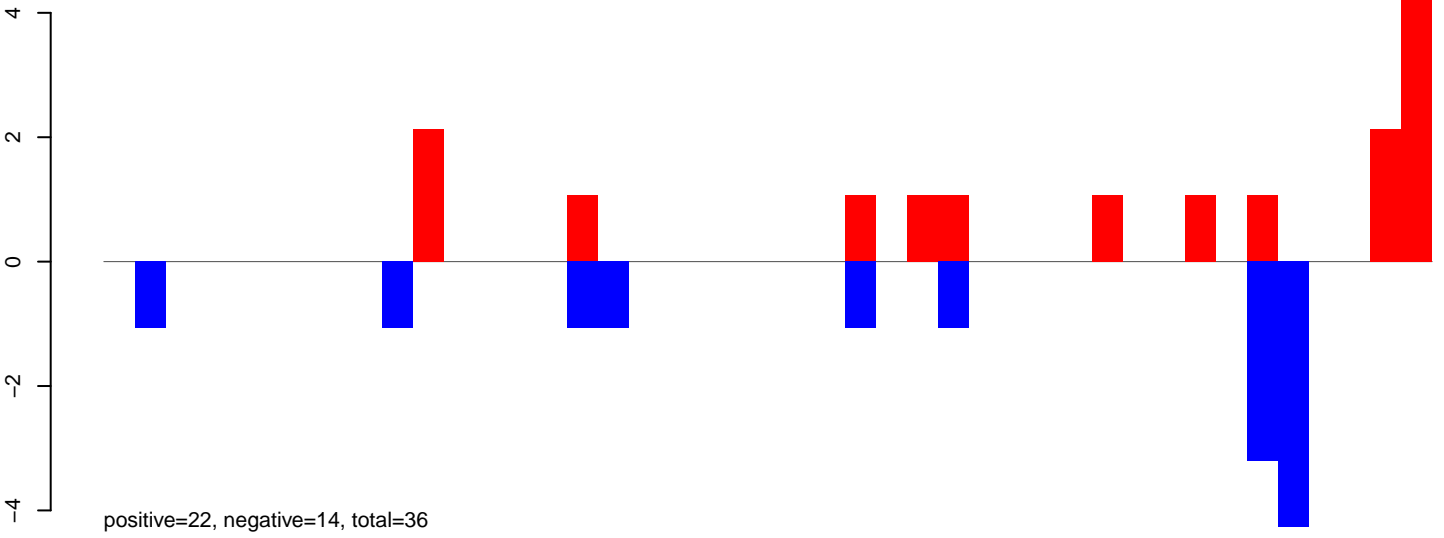

AeAeg\_Ovary\_TC.24\_35.rep

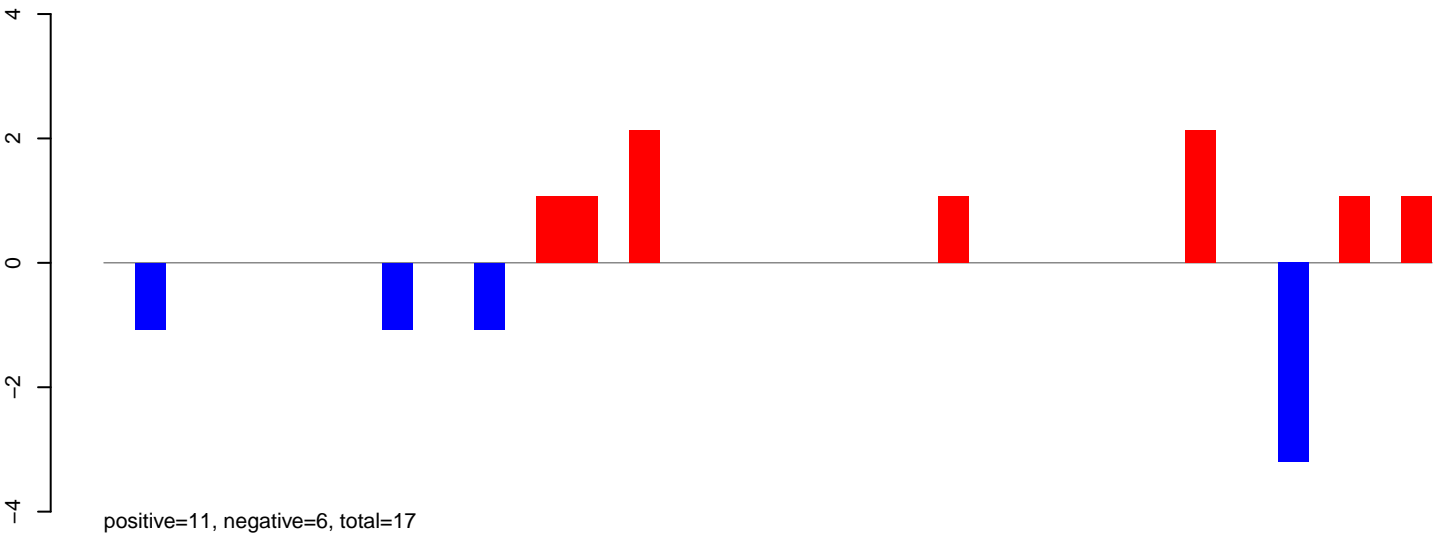

AeAeg\_Ovary\_TC.rep

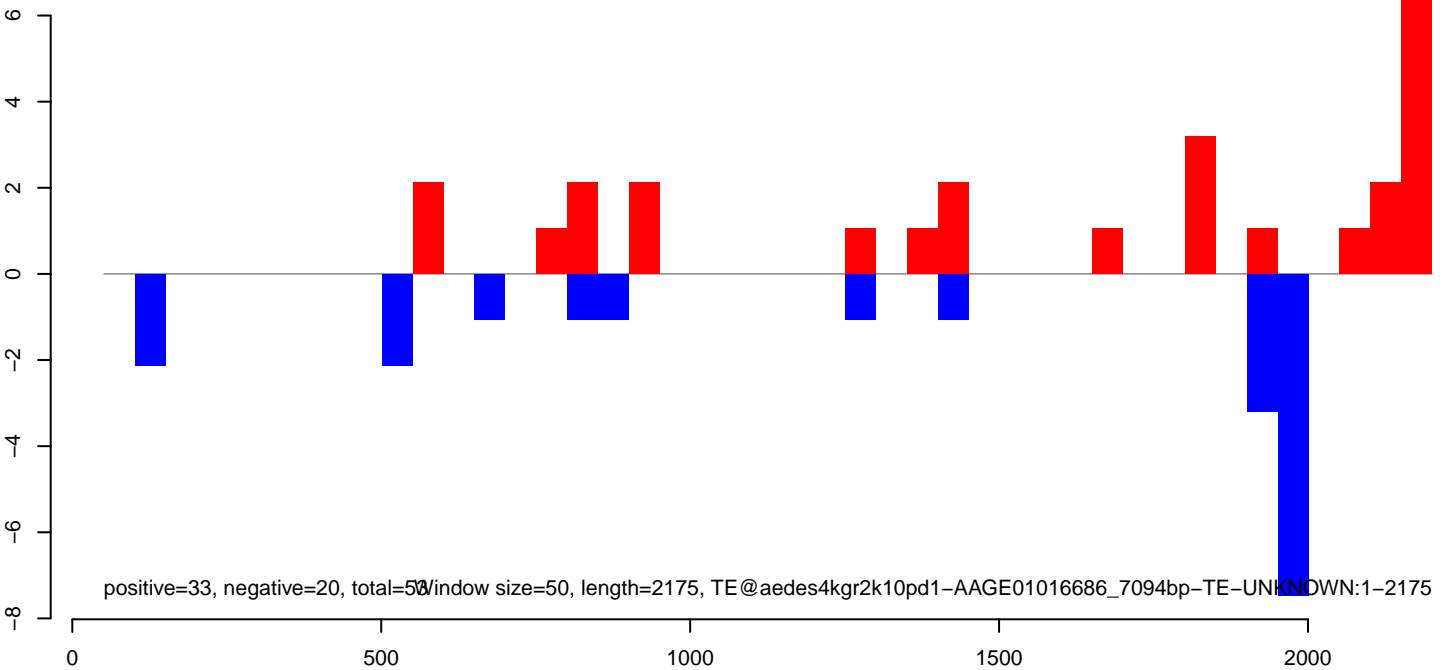



AeAeg\_Ovary\_TC.18\_23.rep

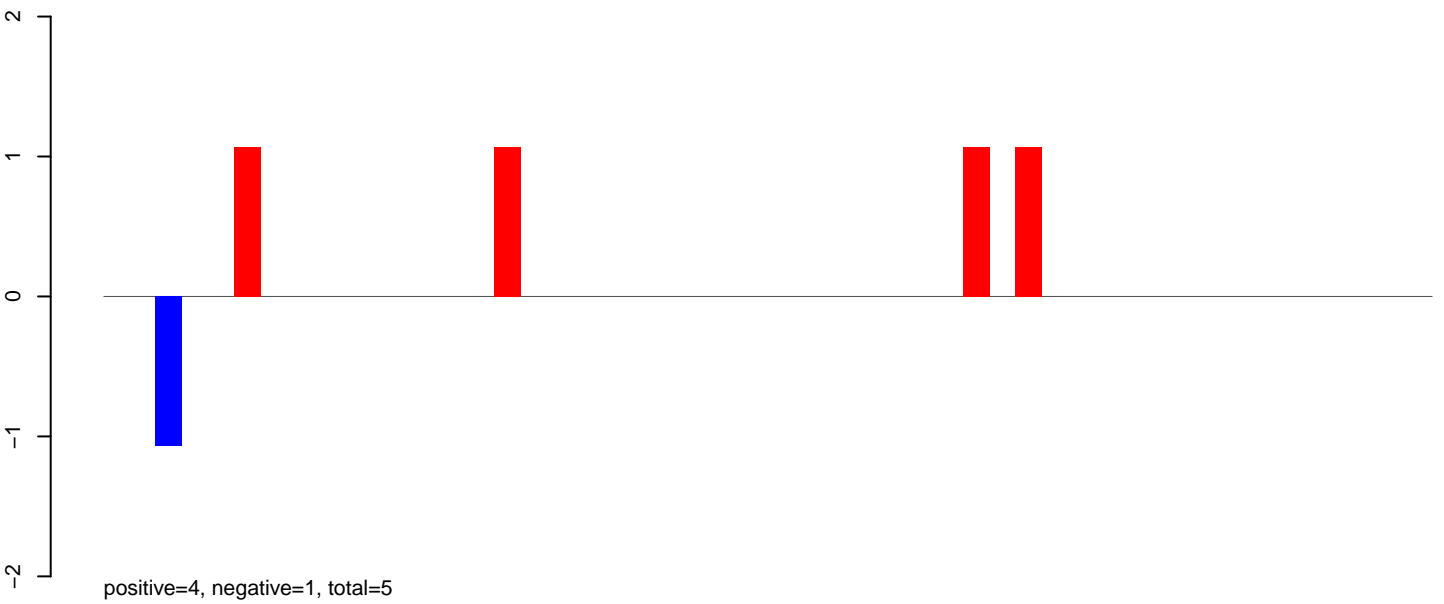

AeAeg\_Ovary\_TC.24\_35.rep

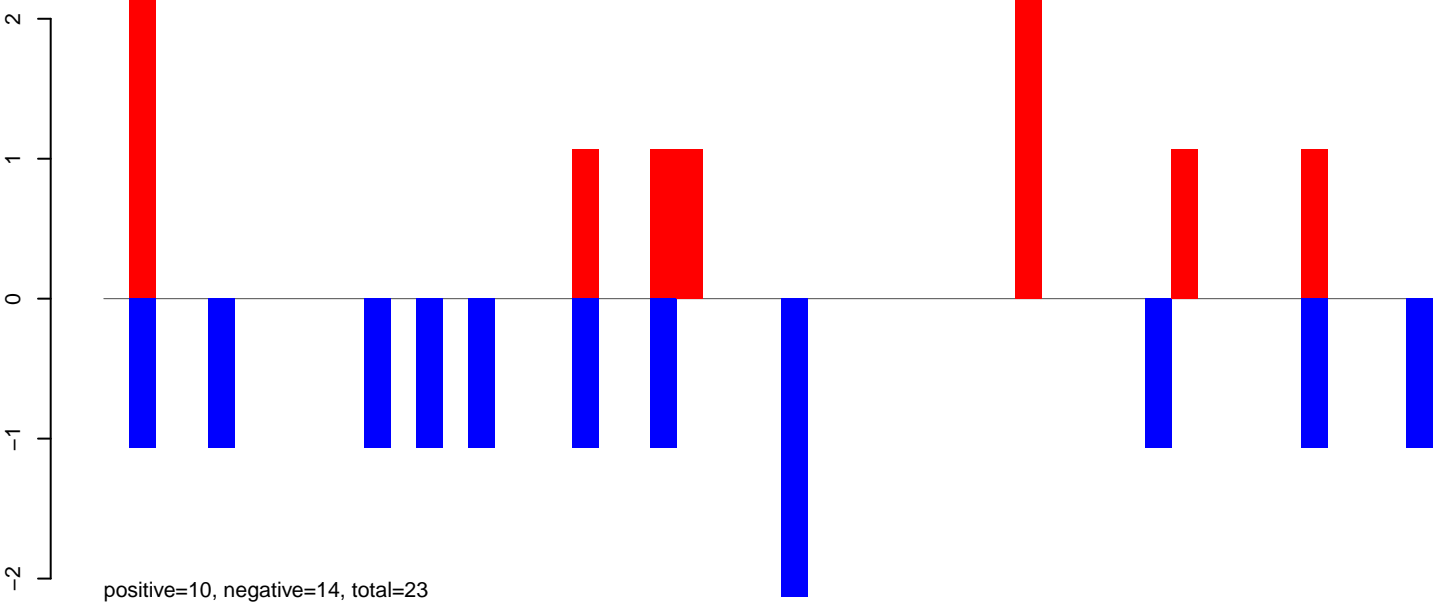

AeAeg\_Ovary\_TC.rep

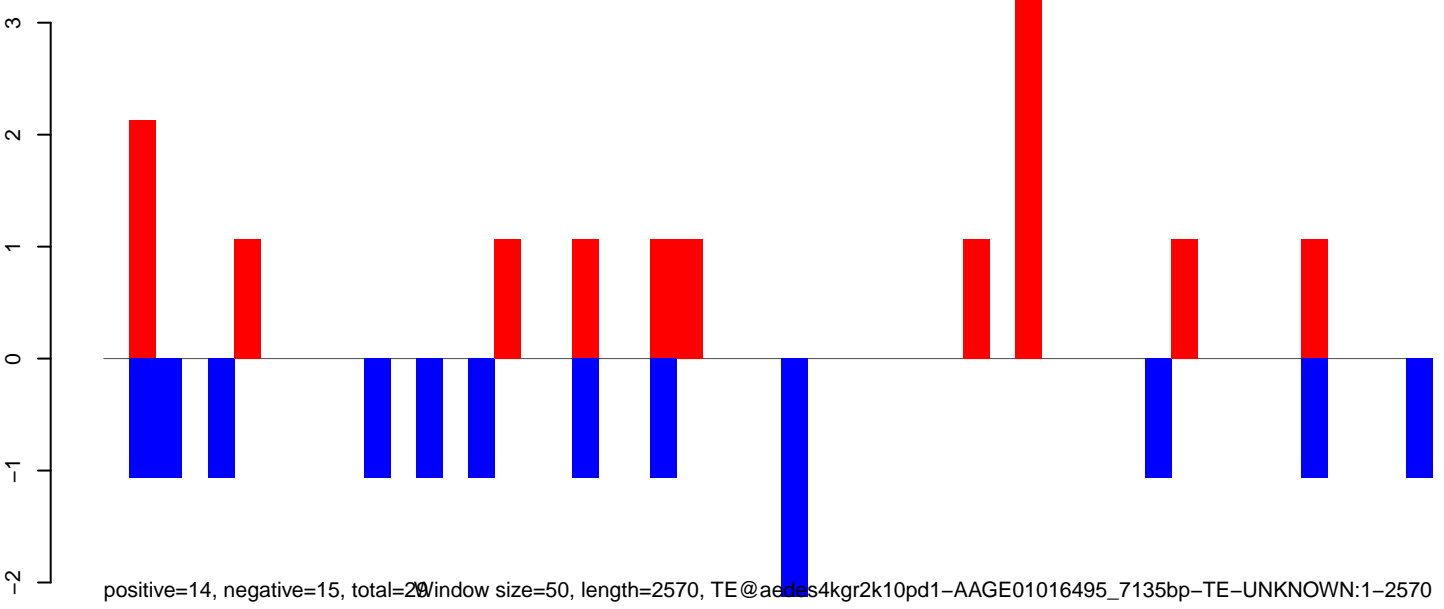

Window size=50, length=2570, TE@aedes4kgr2k10pd1-AAGE01016495\_7135bp-TE-UNKNOWN:1-2570

AeAeg\_Ovary\_TC.18\_23.rep

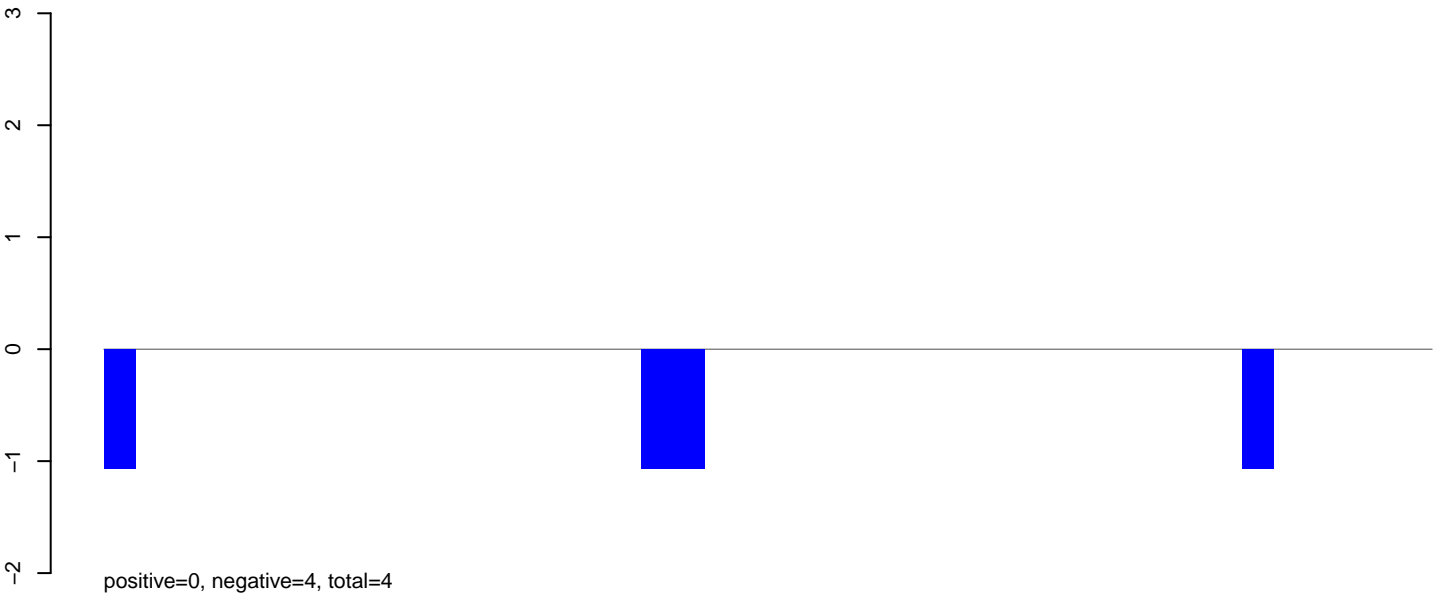

AeAeg\_Ovary\_TC.24\_35.rep

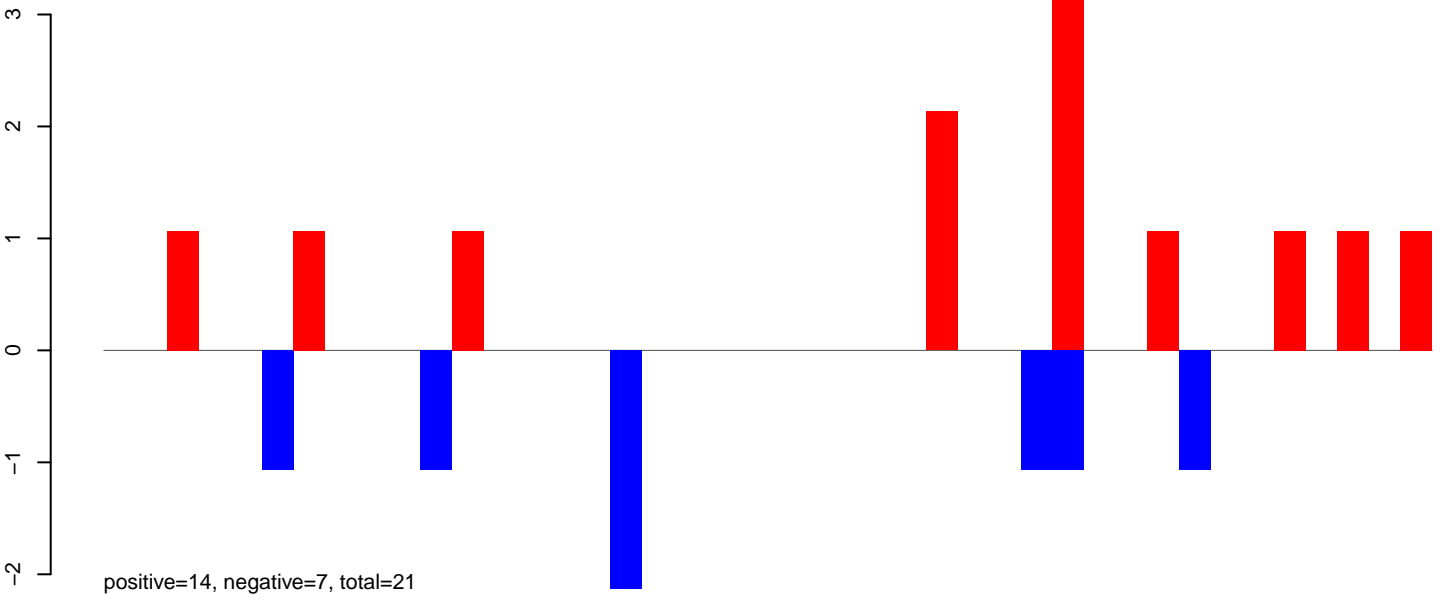

AeAeg\_Ovary\_TC.rep

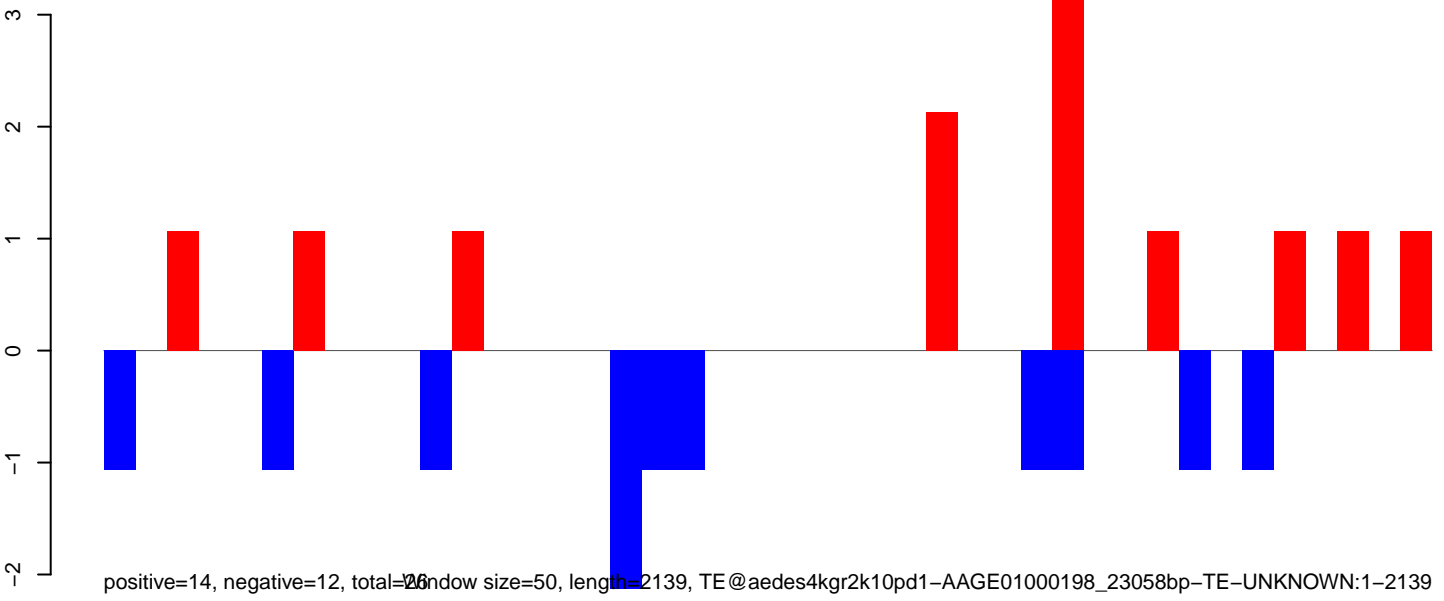

AeAeg\_Ovary\_TC.18\_23.rep

positive=12, negative=4, total=16

AeAeg\_Ovary\_TC.24\_35.rep

positive=34, negative=21, total=55

AeAeg\_Ovary\_TC.rep

positive=46, negative=26, total=71

Window size=50, length=1590, TE@U65374.1:1-1590

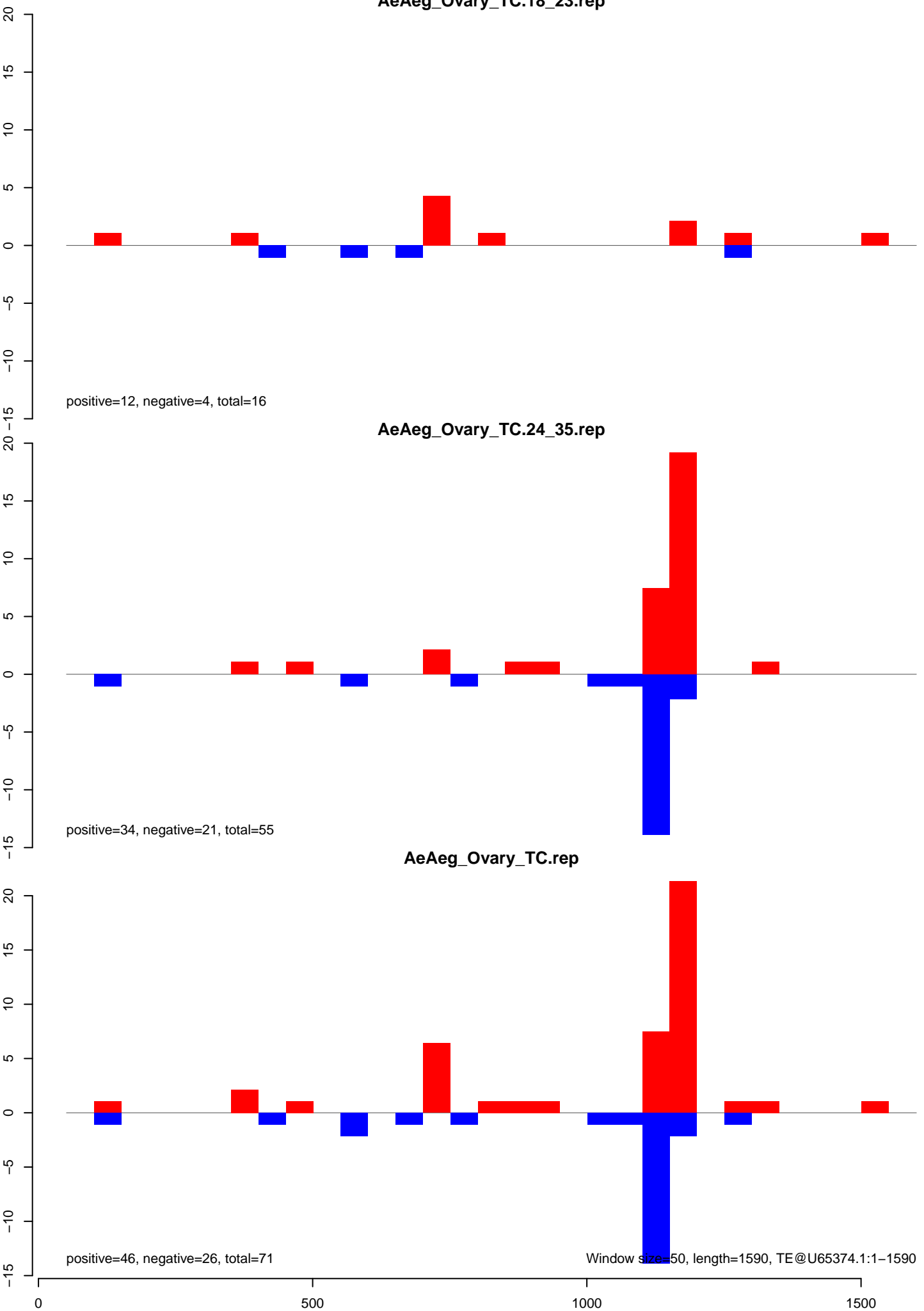

AeAeg\_Ovary\_TC.18\_23.rep

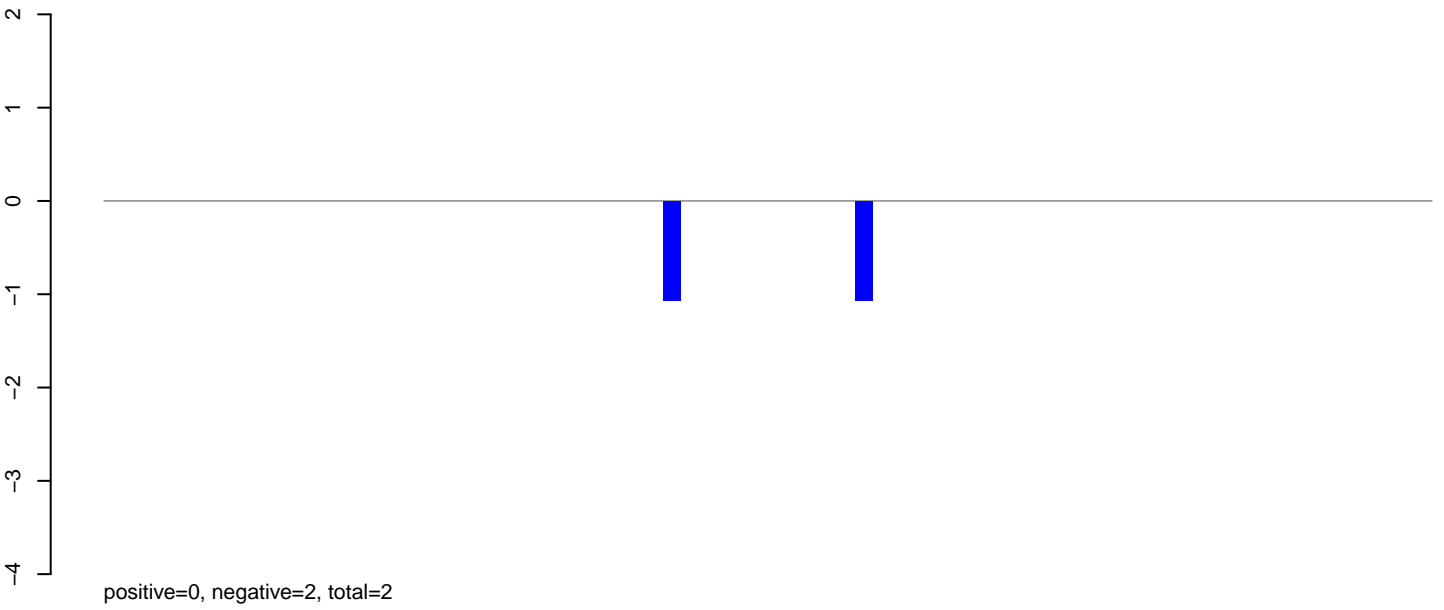

AeAeg\_Ovary\_TC.24\_35.rep

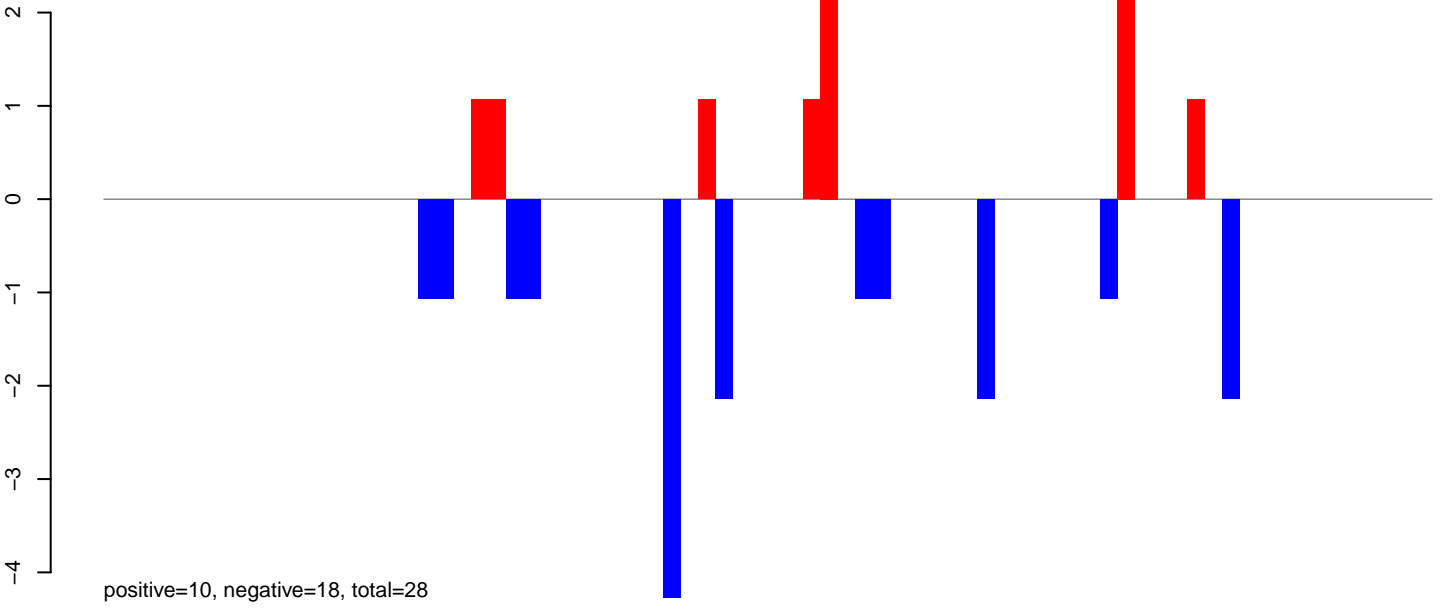

AeAeg\_Ovary\_TC.rep

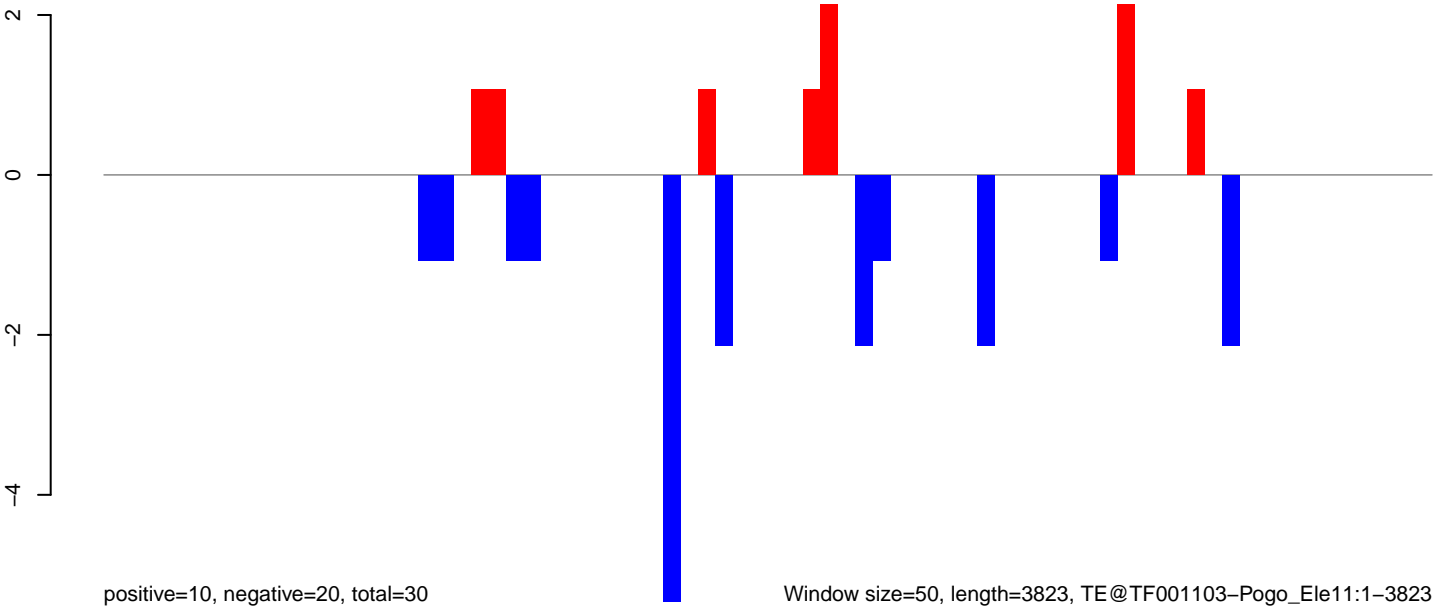

AeAeg\_Ovary\_TC.18\_23.rep



AeAeg\_Ovary\_TC.24\_35.rep

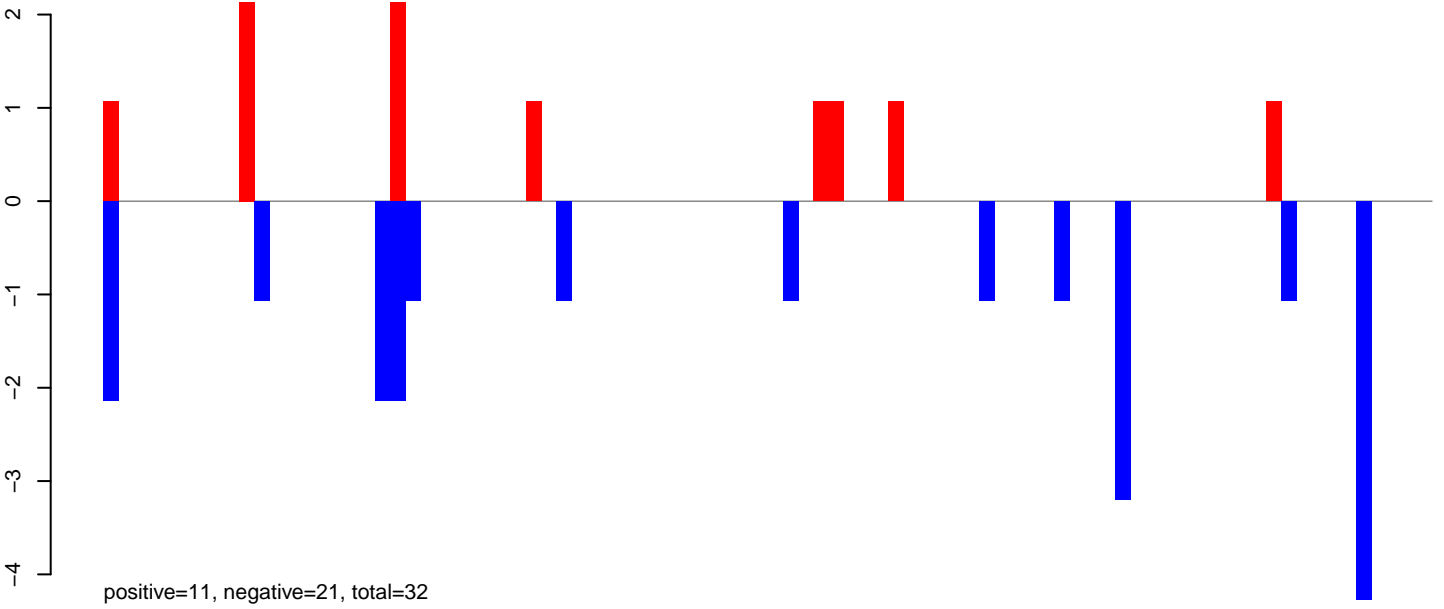

AeAeg\_Ovary\_TC.rep

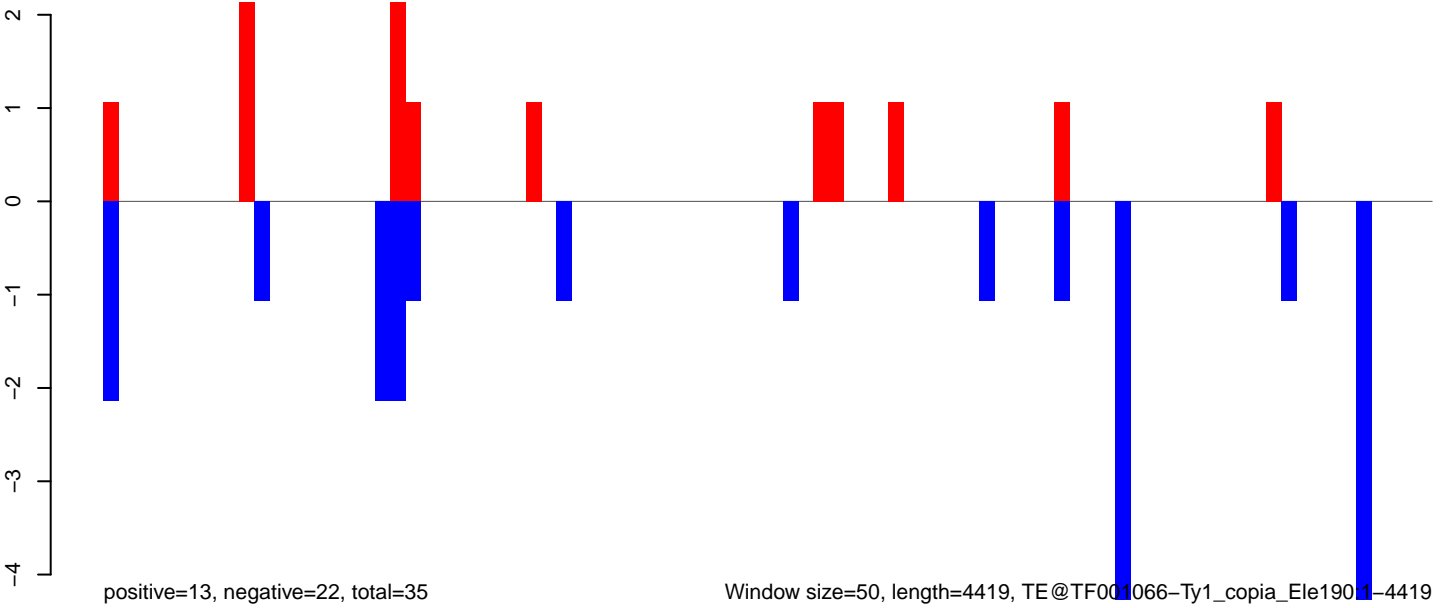

Window size=50, length=4419, TE@TF001066-Ty1\_copia\_Ele1901-4419

AeAeg\_Ovary\_TC.18\_23.rep

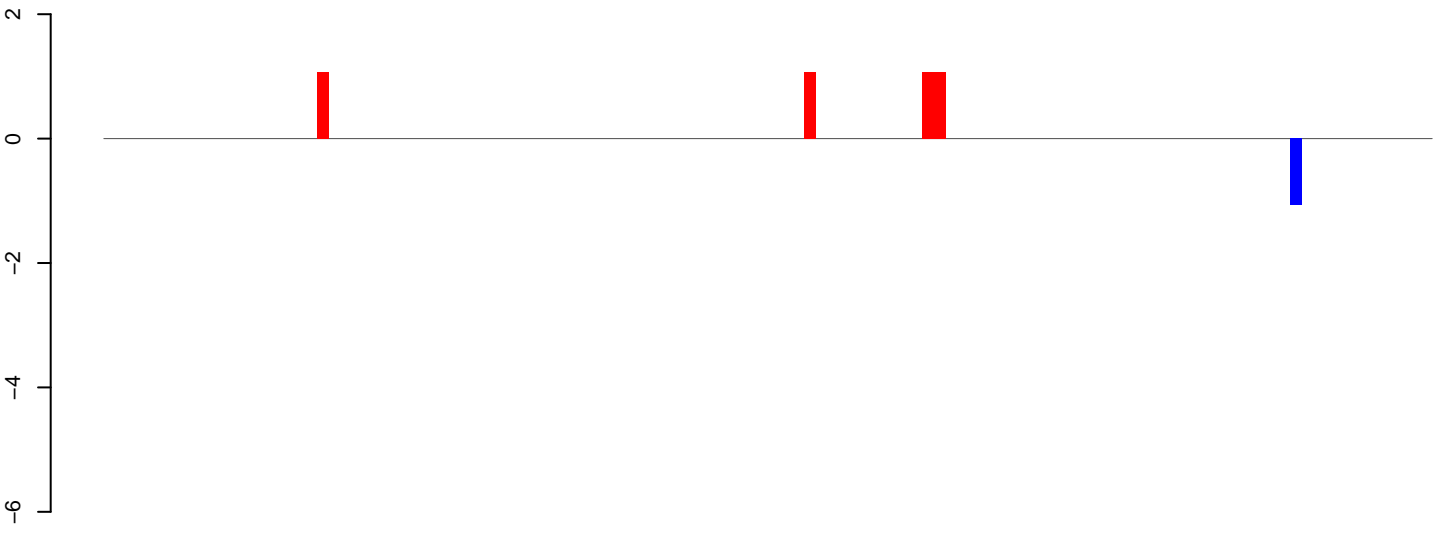

positive=4, negative=1, total=5

AeAeg\_Ovary\_TC.24\_35.rep

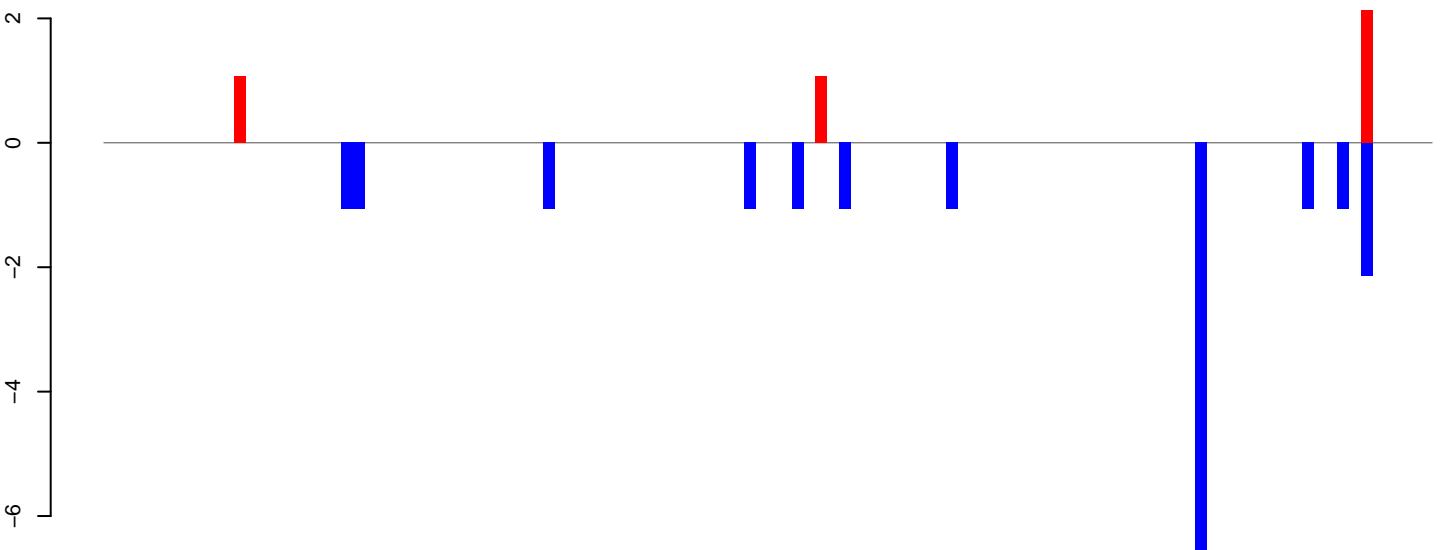

positive=4, negative=19, total=23

AeAeg\_Ovary\_TC.rep

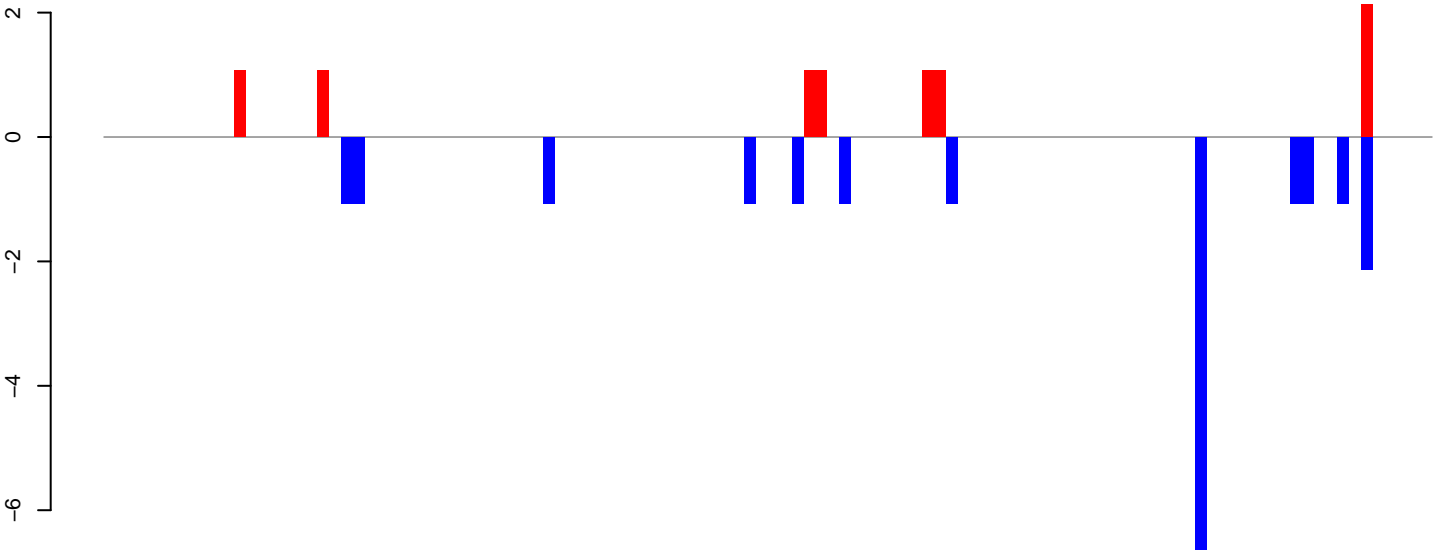

positive=9, negative=20, total=29

Window size=50, length=5624, TE@TF000996-Ty1\_copia\_Ele143:1-5624

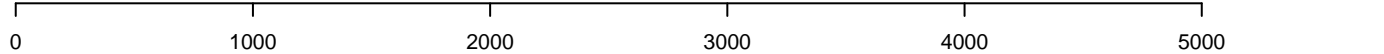

AeAeg\_Ovary\_TC.18\_23.rep

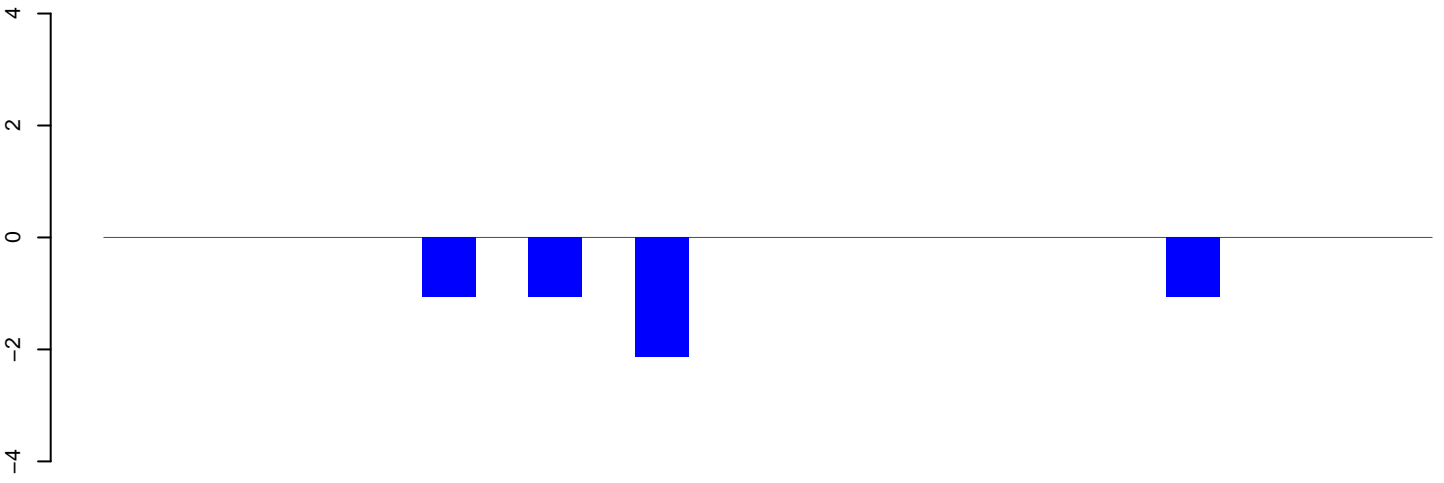

positive=0, negative=5, total=5

AeAeg\_Ovary\_TC.24\_35.rep

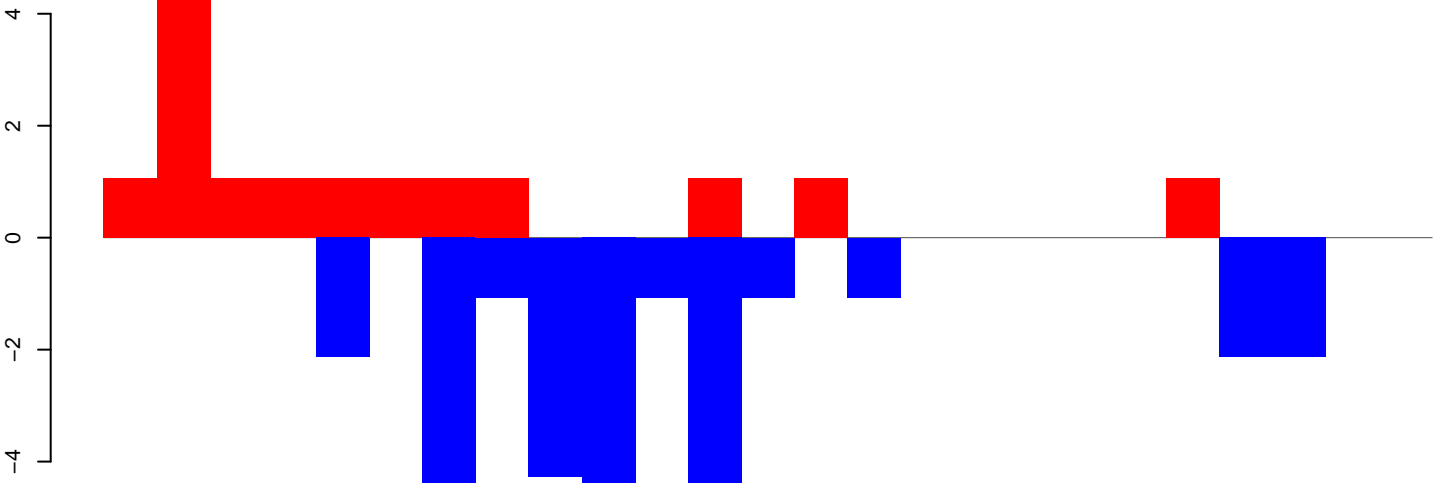

positive=16, negative=31, total=47

AeAeg\_Ovary\_TC.rep

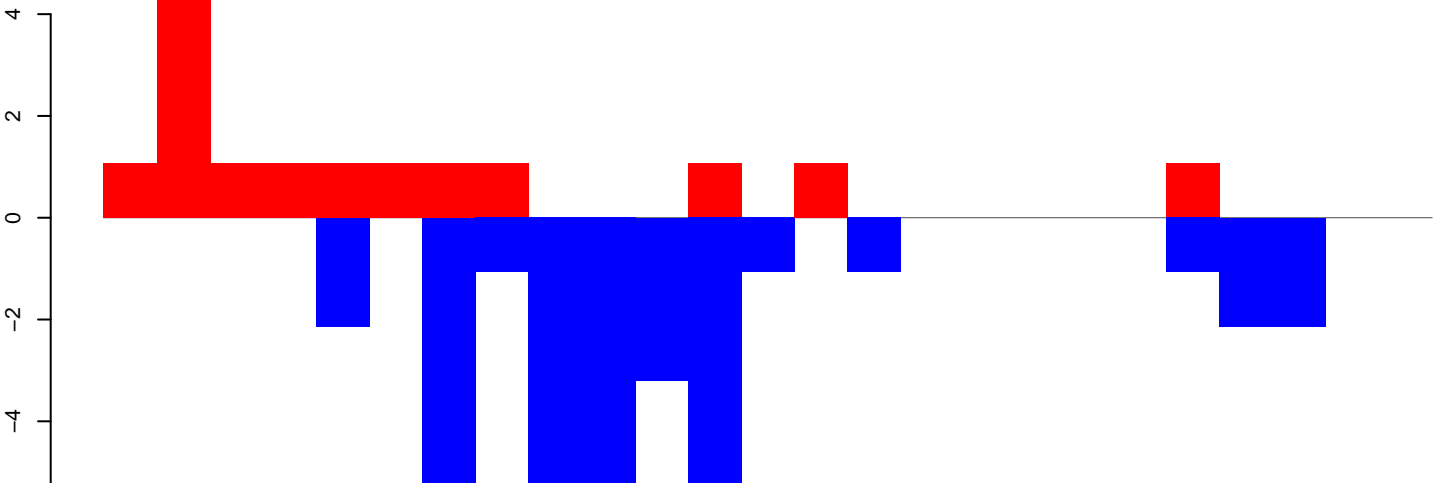

positive=16, negative=36, total=52

Window size=50, length=1284, TE@TF000899-ITmD37E\_Ele8:1-1284

AeAeg\_Ovary\_TC.18\_23.rep

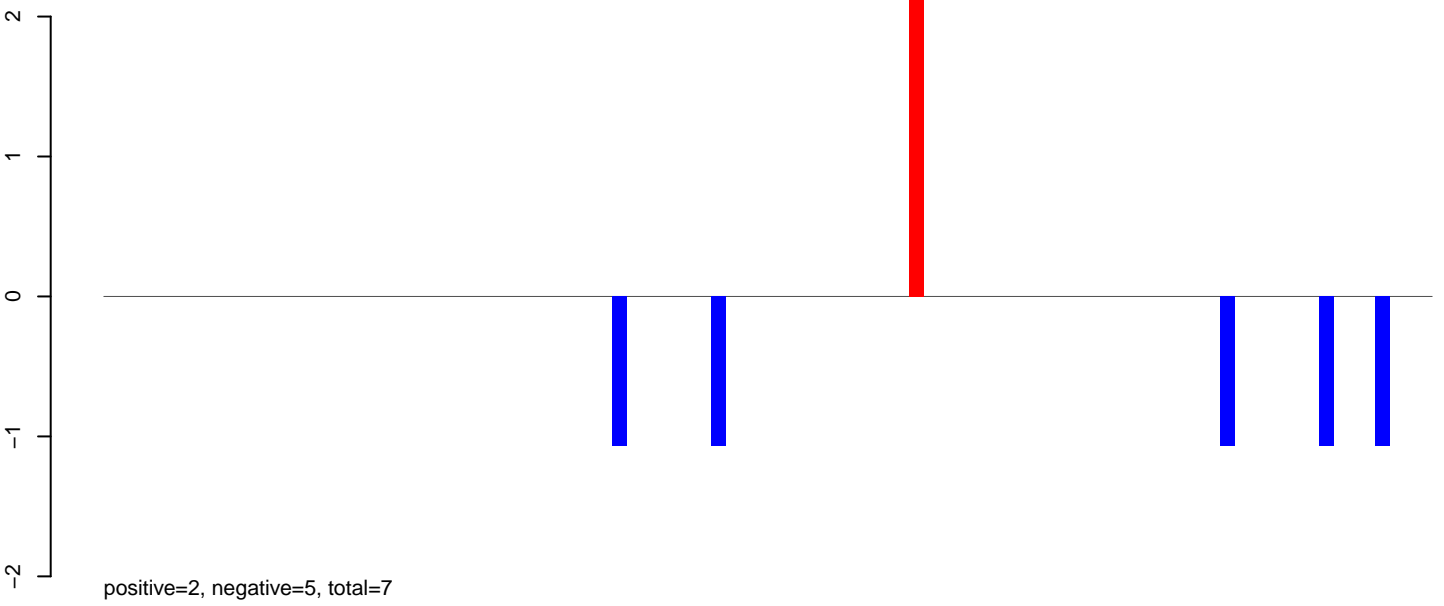

AeAeg\_Ovary\_TC.24\_35.rep

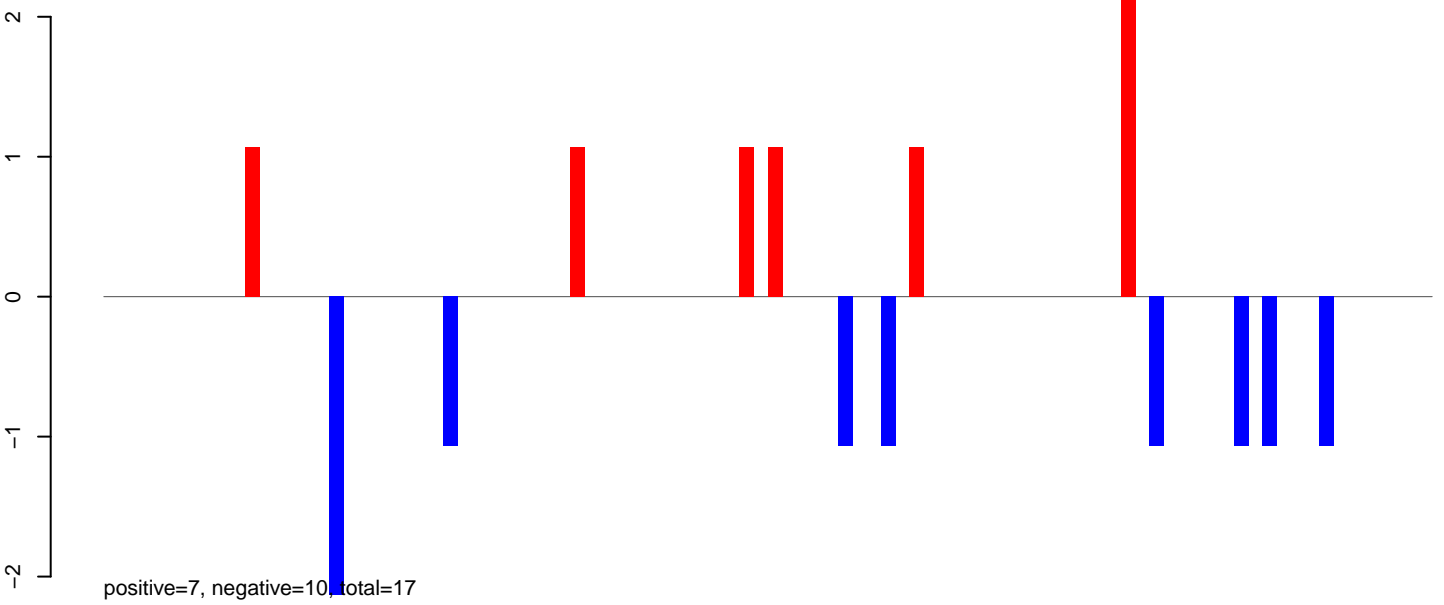

AeAeg\_Ovary\_TC.rep

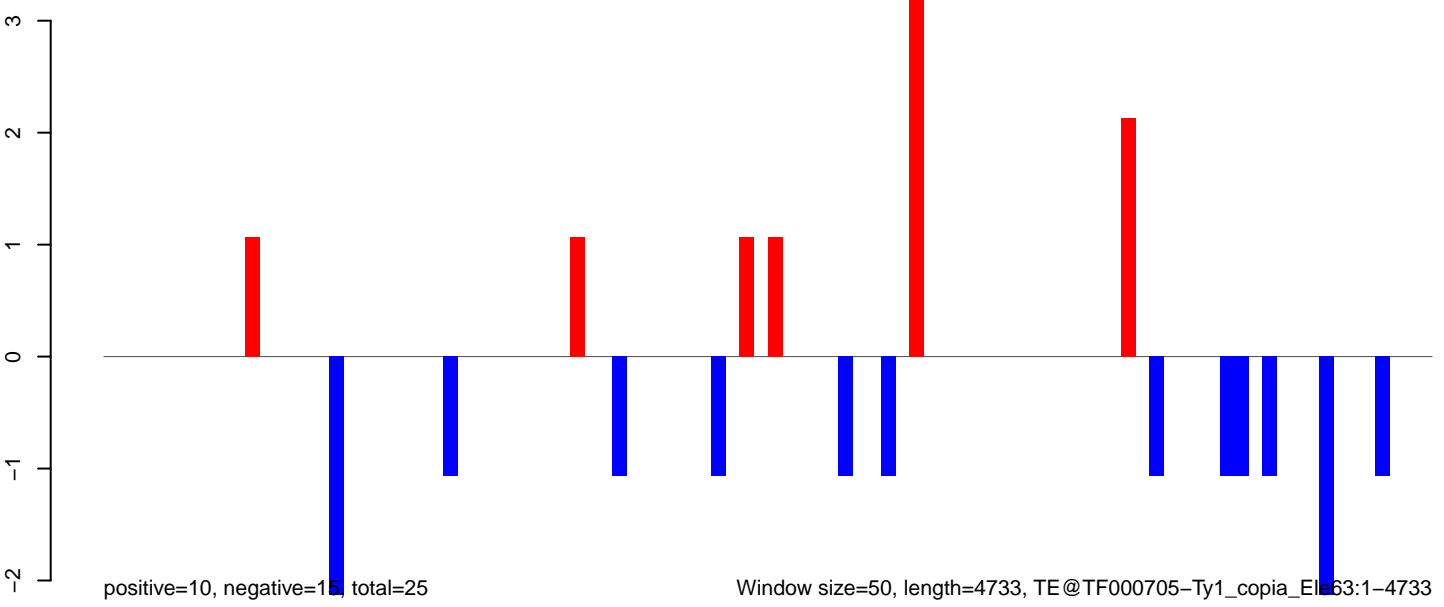

Window size=50, length=4733, TE@TF000705-Ty1\_copia\_Element63:1-4733



AeAeg\_Ovary\_TC.18\_23.rep

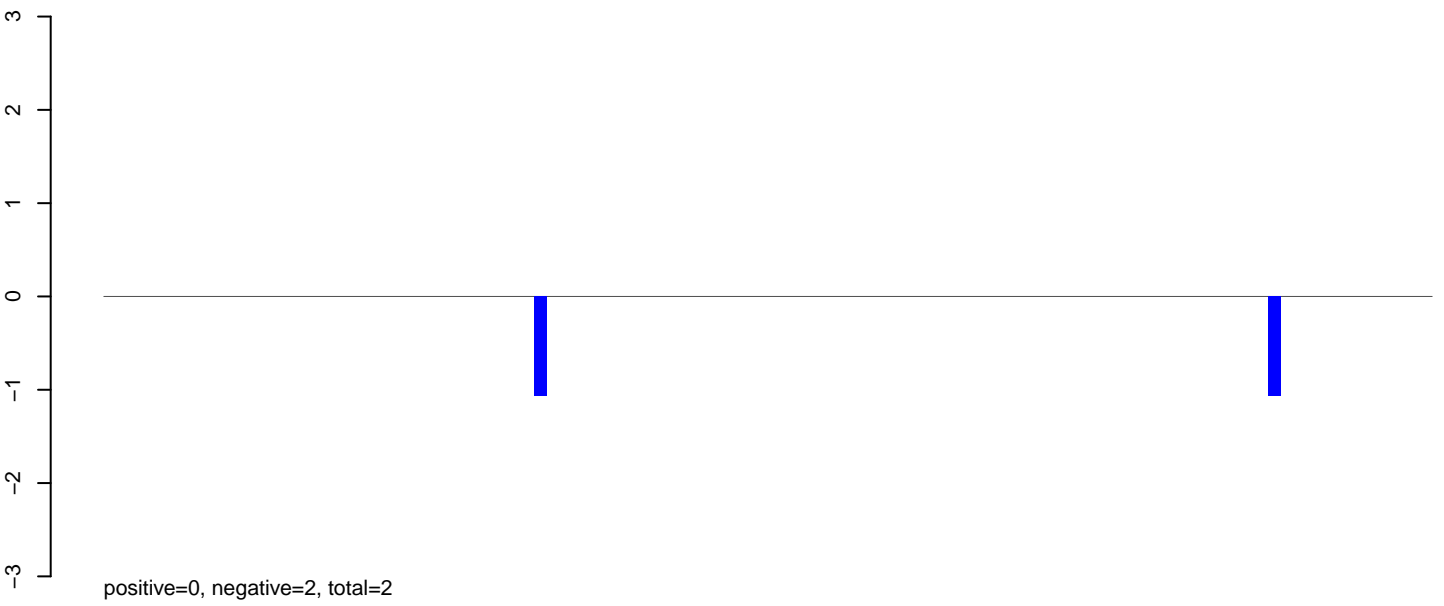

AeAeg\_Ovary\_TC.24\_35.rep

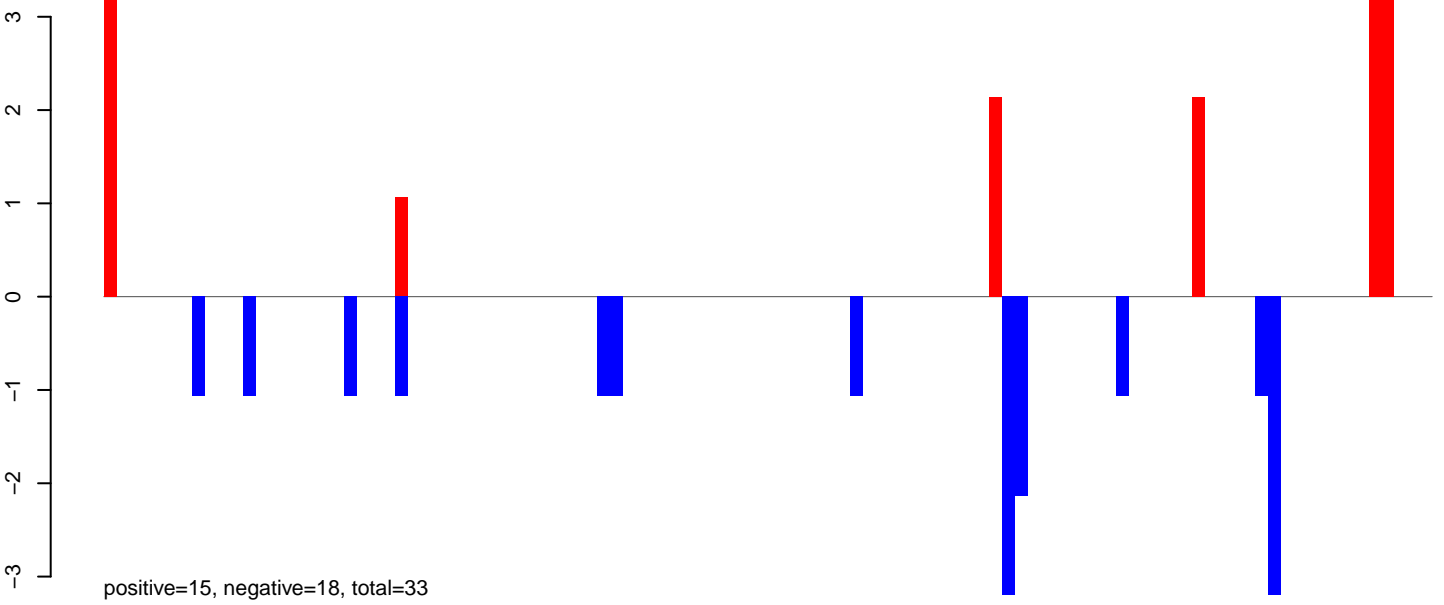

AeAeg\_Ovary\_TC.rep

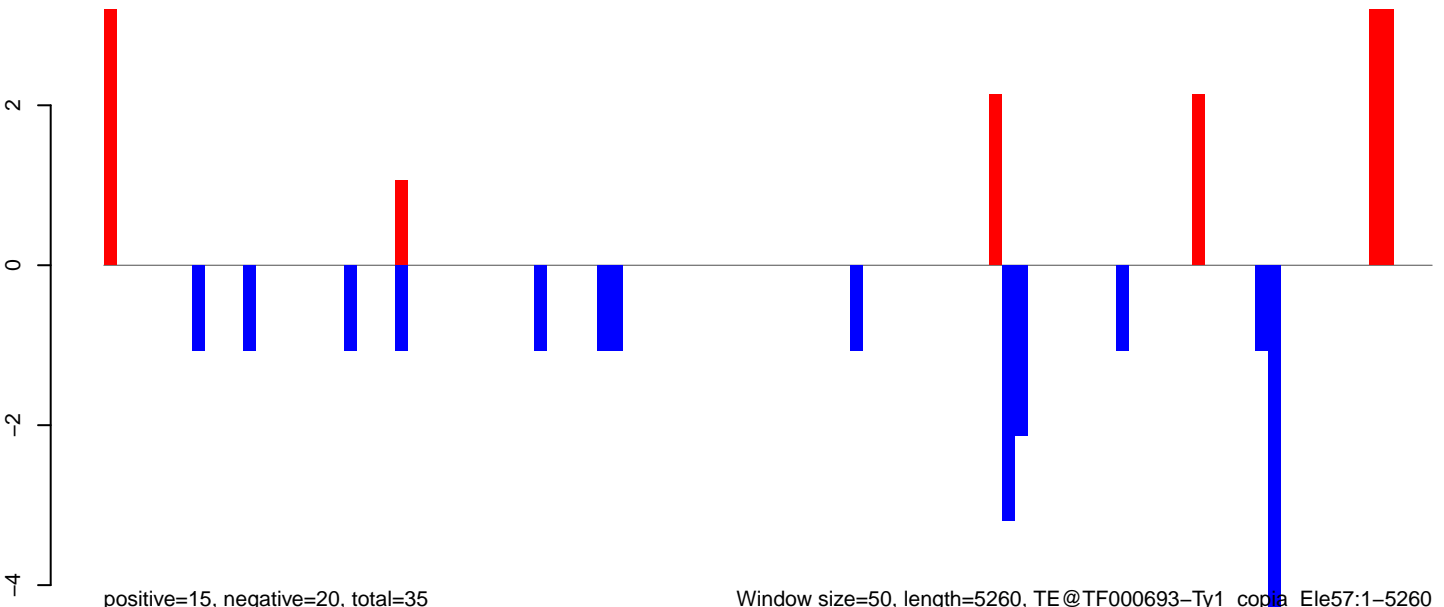

Window size=50, length=5260, TE@TF000693-Ty1\_copia\_Ele57:1-5260

AeAeg\_Ovary\_TC.18\_23.rep



AeAeg\_Ovary\_TC.24\_35.rep

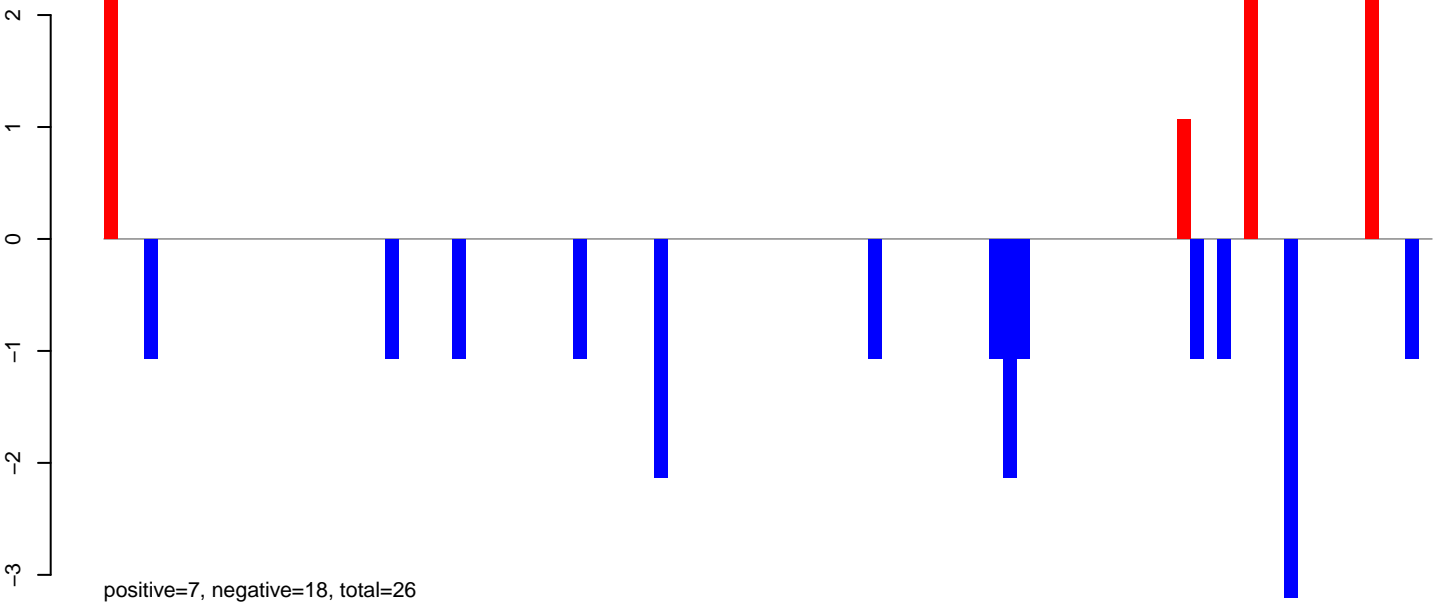

AeAeg\_Ovary\_TC.rep

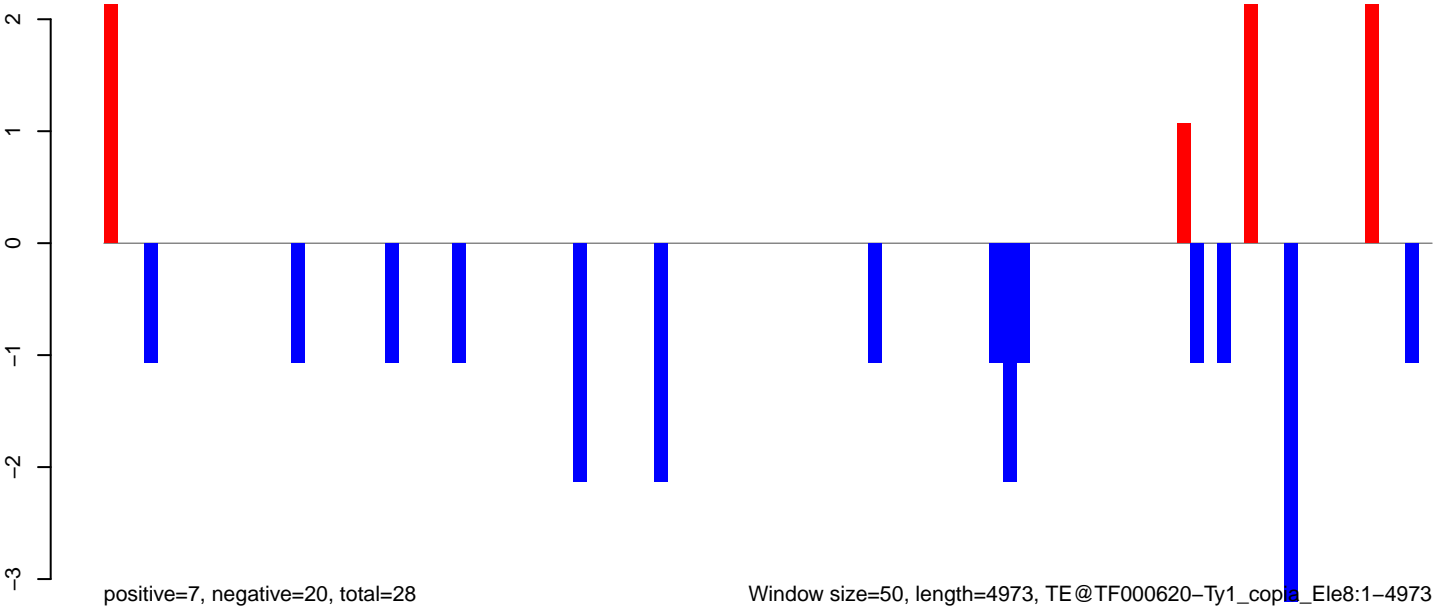

Window size=50, length=4973, TE@TF000620-Ty1\_copia\_Ele8:1-4973

AeAeg\_Ovary\_TC.18\_23.rep

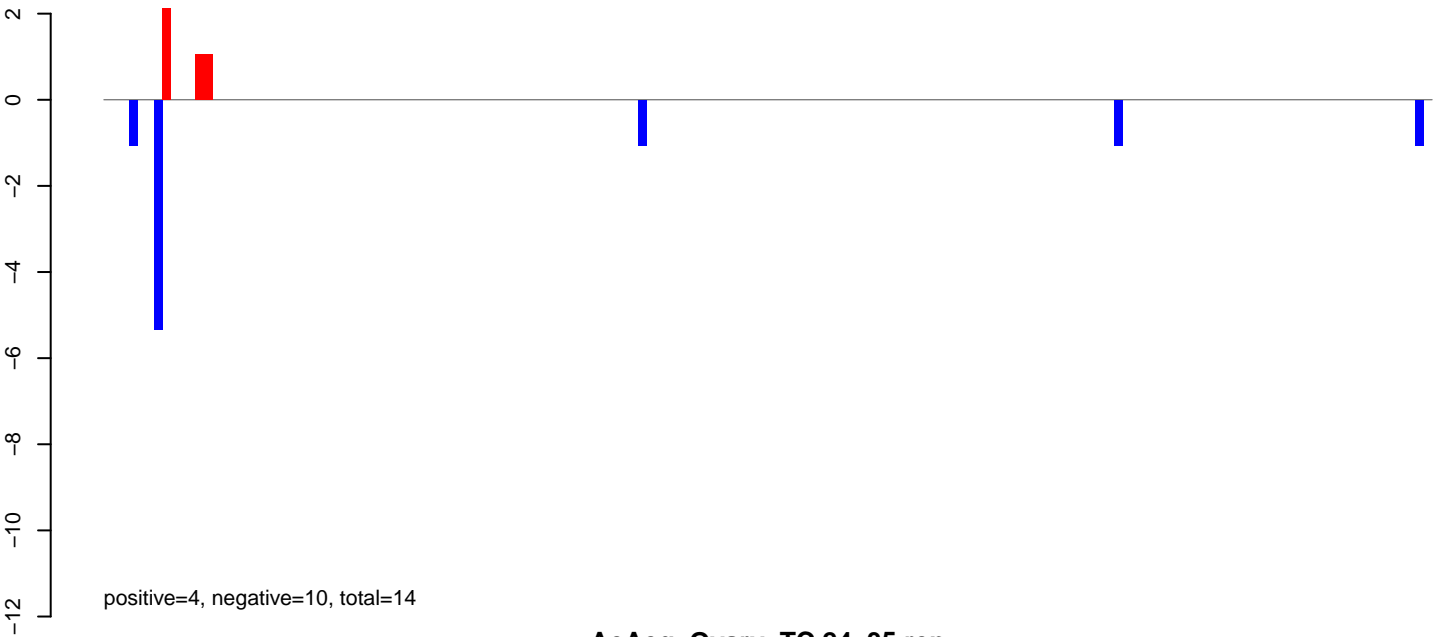

AeAeg\_Ovary\_TC.24\_35.rep

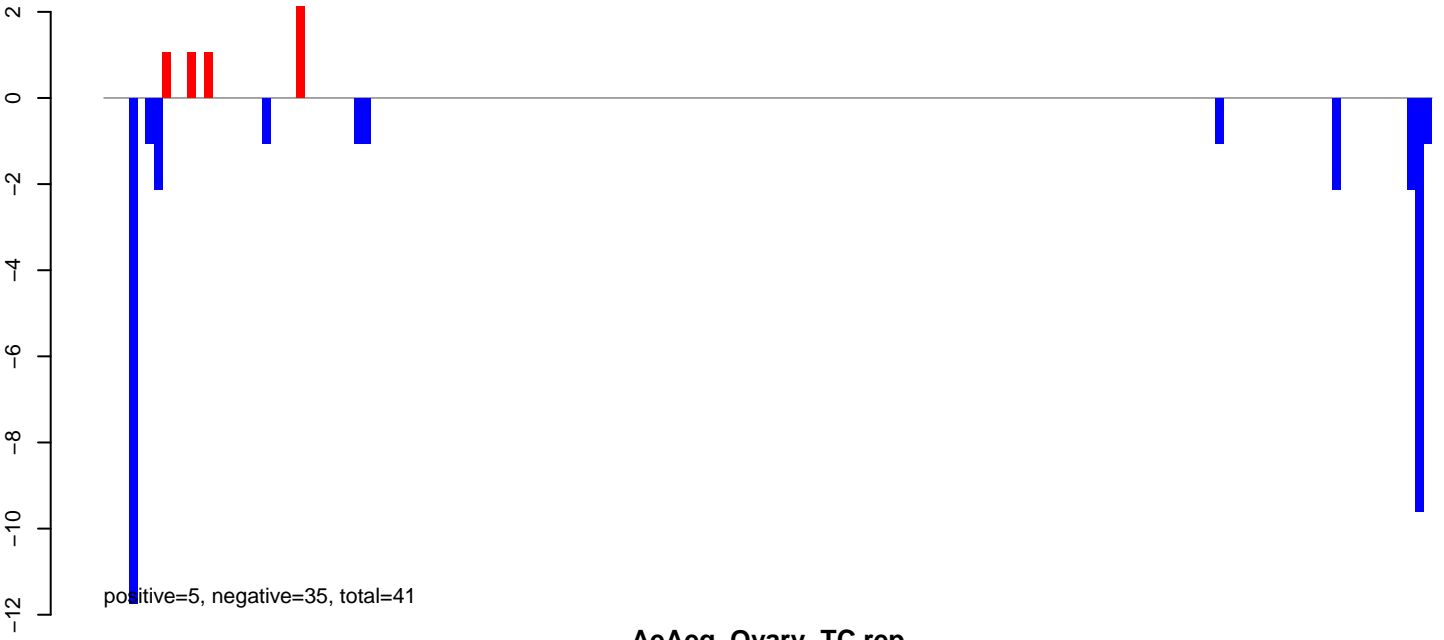

AeAeg\_Ovary\_TC.rep

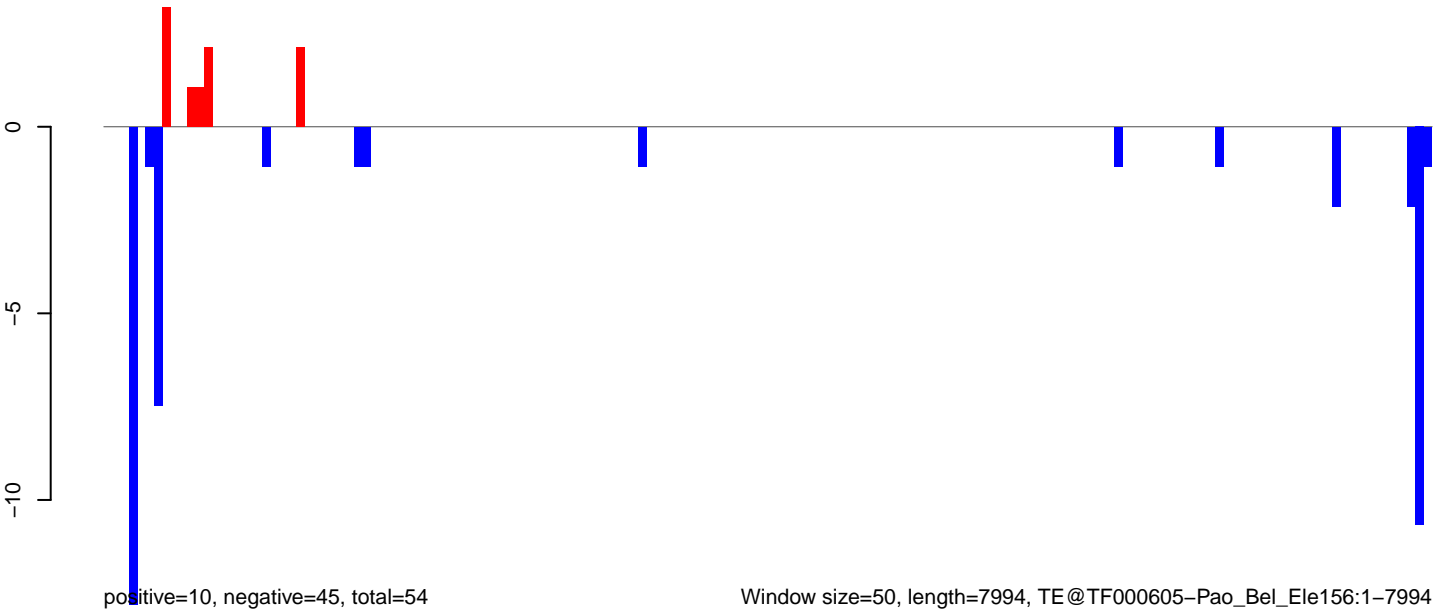

AeAeg\_Ovary\_TC.18\_23.rep



AeAeg\_Ovary\_TC.24\_35.rep

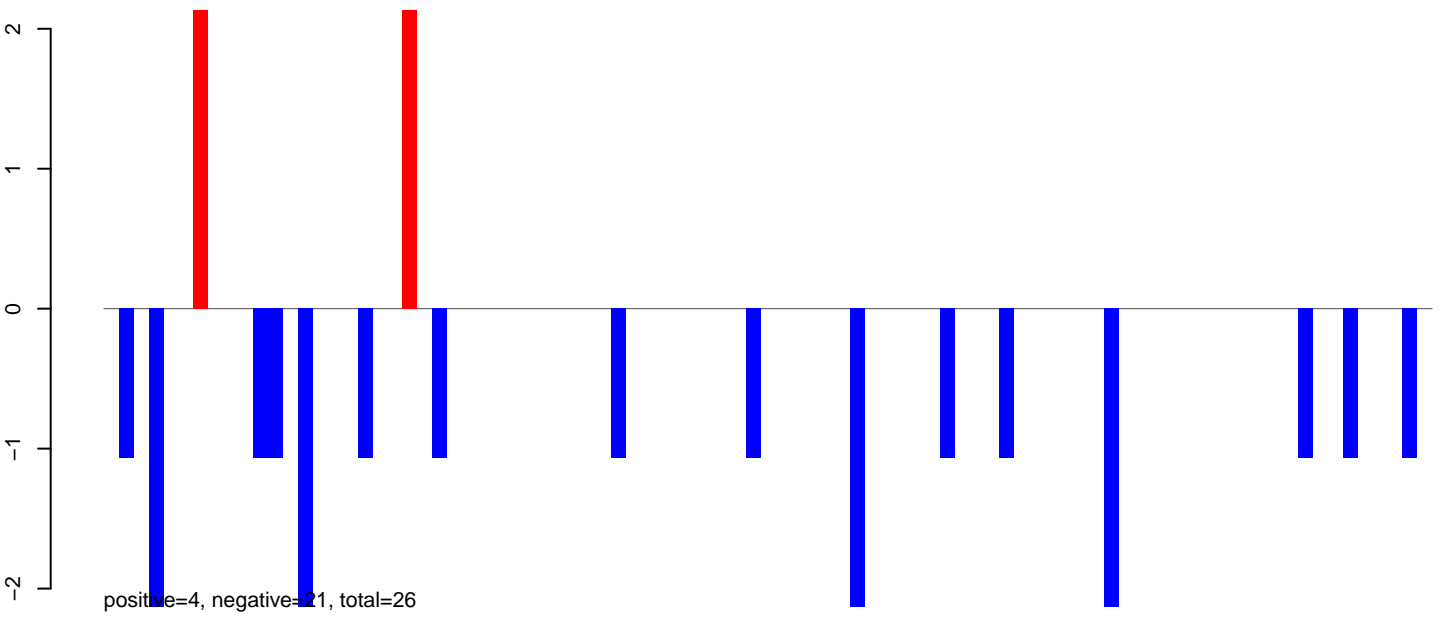

AeAeg\_Ovary\_TC.rep

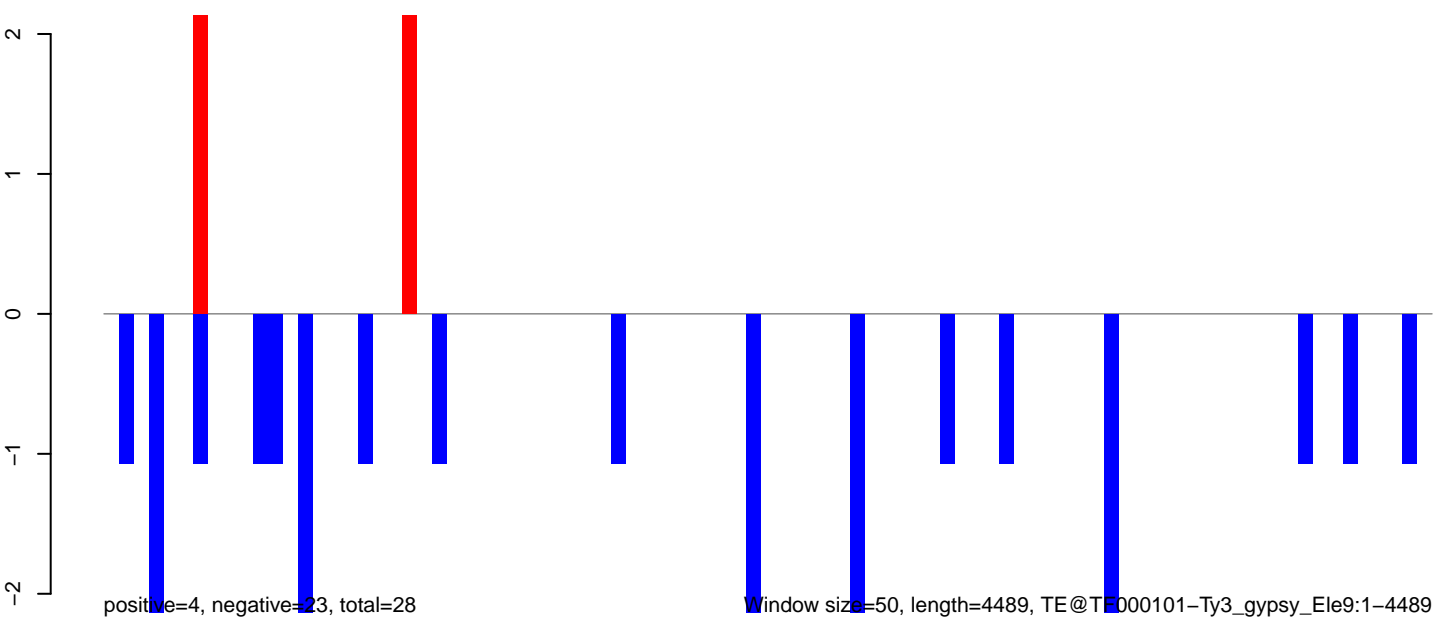

Window size=50, length=4489, TE@TE000101-Ty3\_gypsy\_Ele9:1-4489

AeAeg\_Ovary\_TC.18\_23.rep

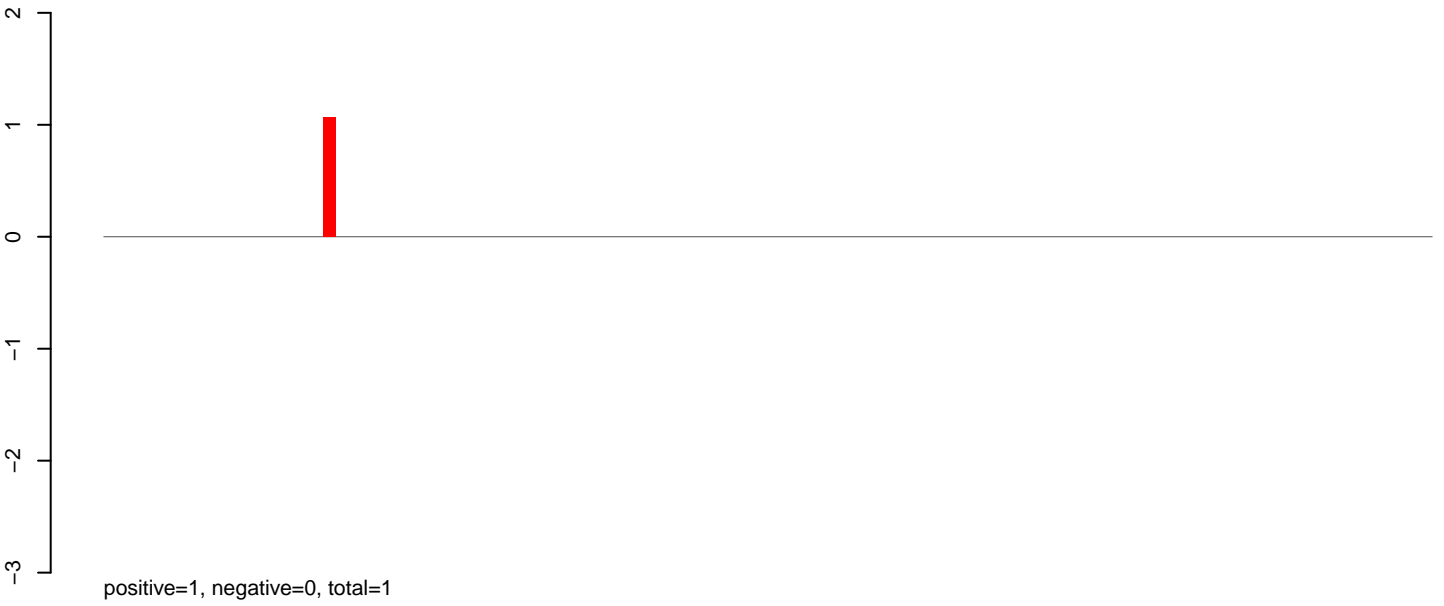

AeAeg\_Ovary\_TC.24\_35.rep

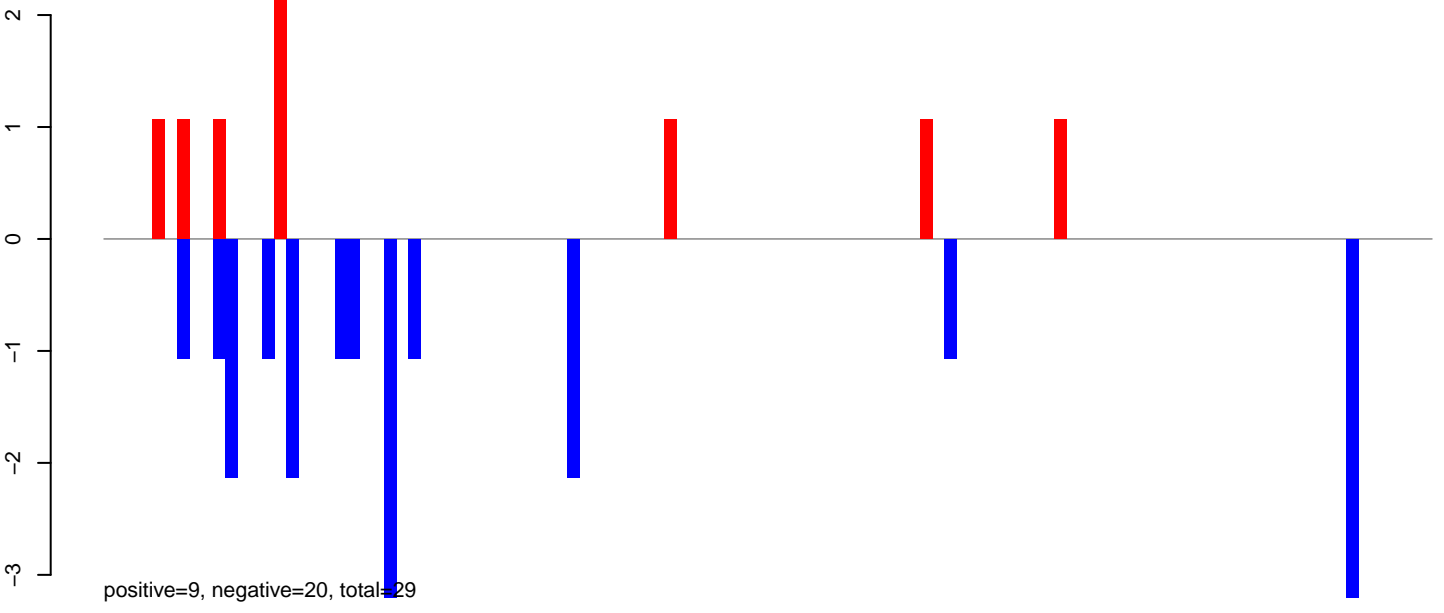

AeAeg\_Ovary\_TC.rep

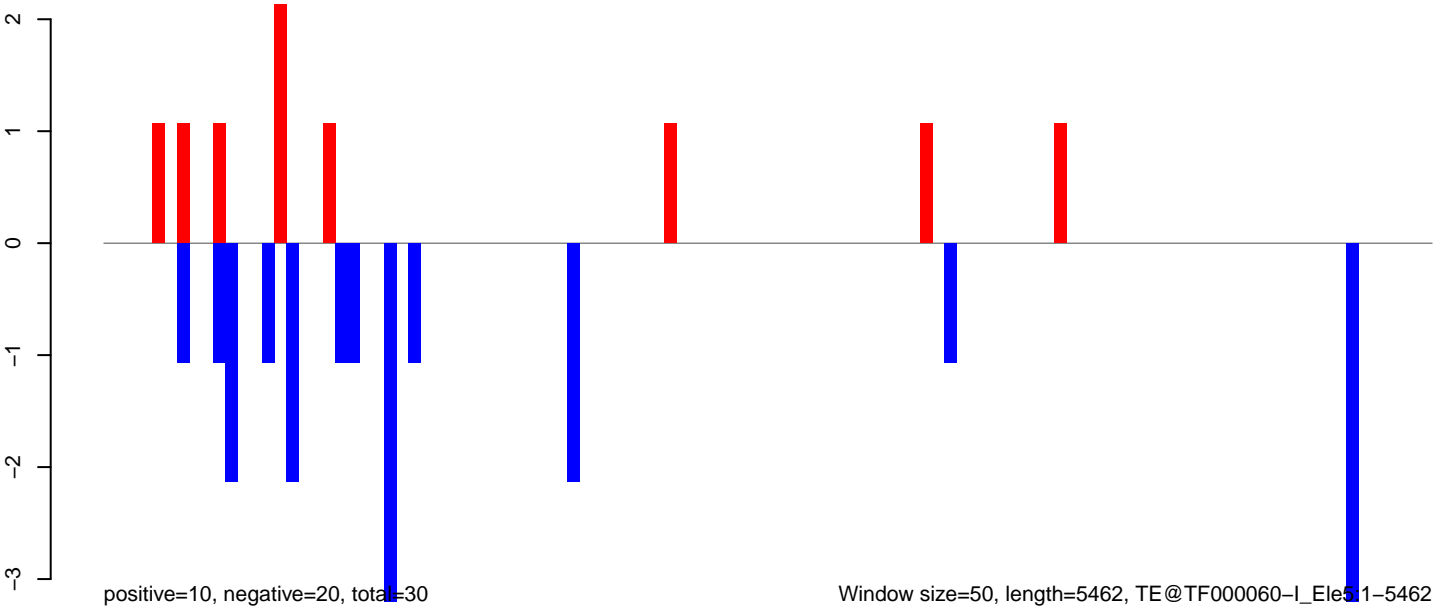

AeAeg\_Ovary\_TC.18\_23.rep

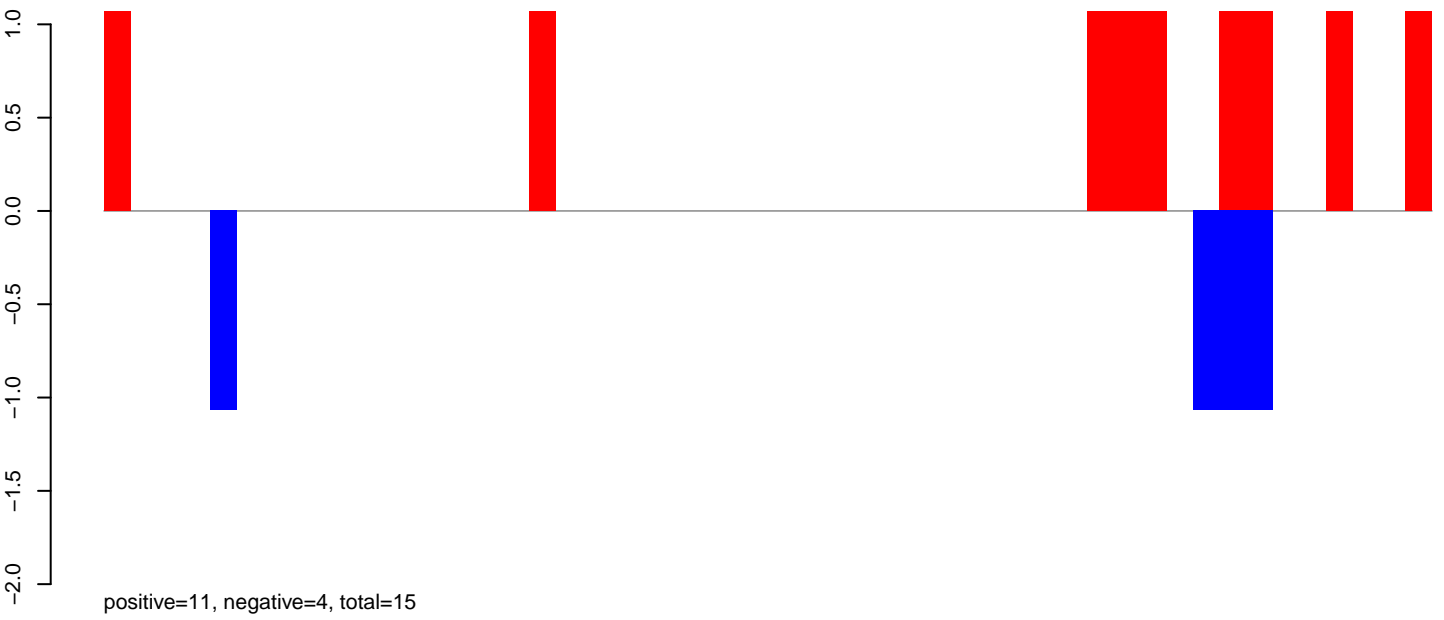

AeAeg\_Ovary\_TC.24\_35.rep

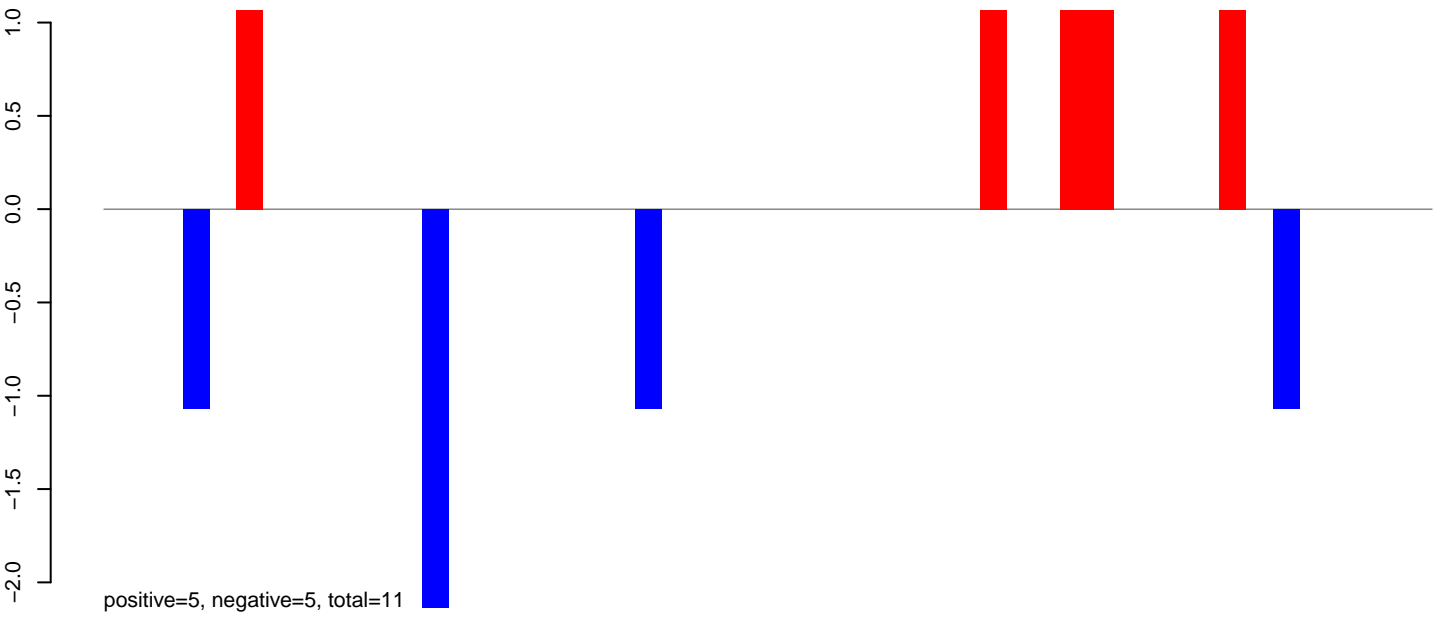

AeAeg\_Ovary\_TC.rep

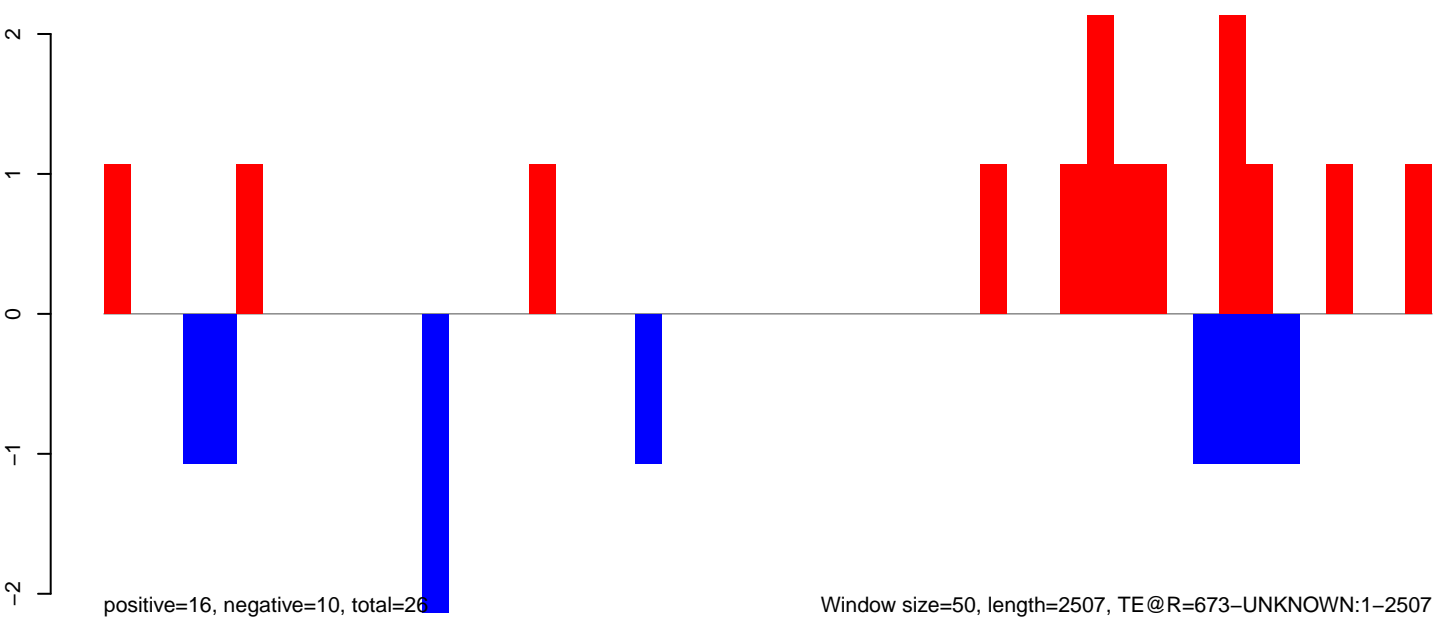

AeAeg\_Ovary\_TC.18\_23.rep

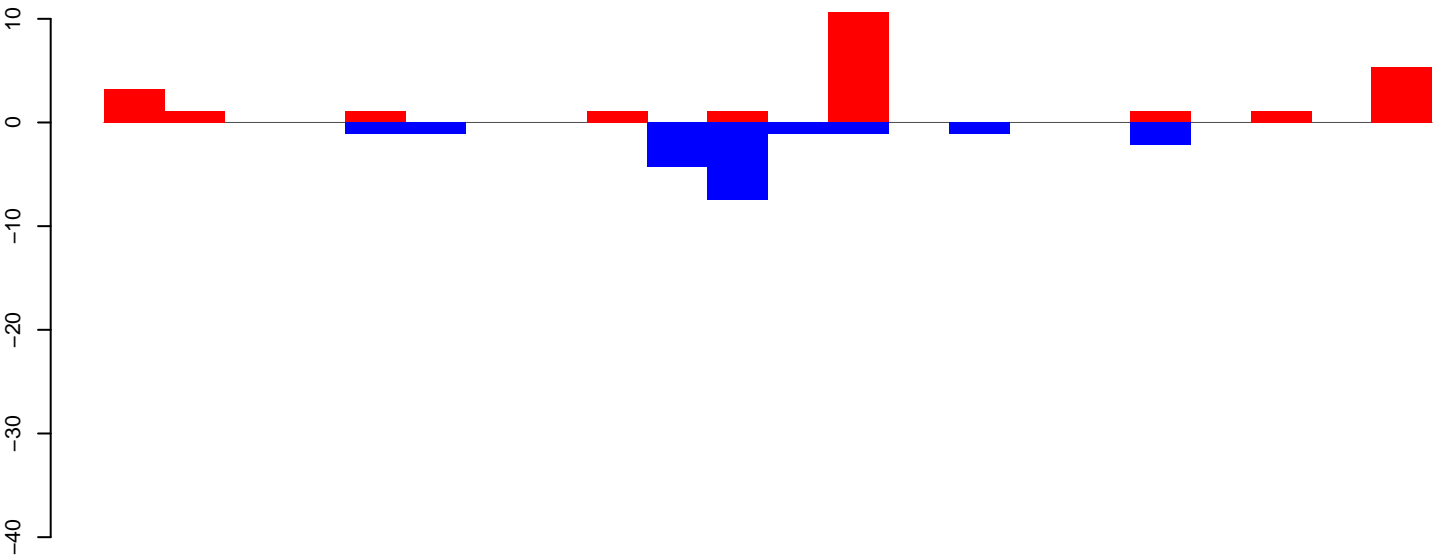

positive=31, negative=19, total=50

AeAeg\_Ovary\_TC.24\_35.rep

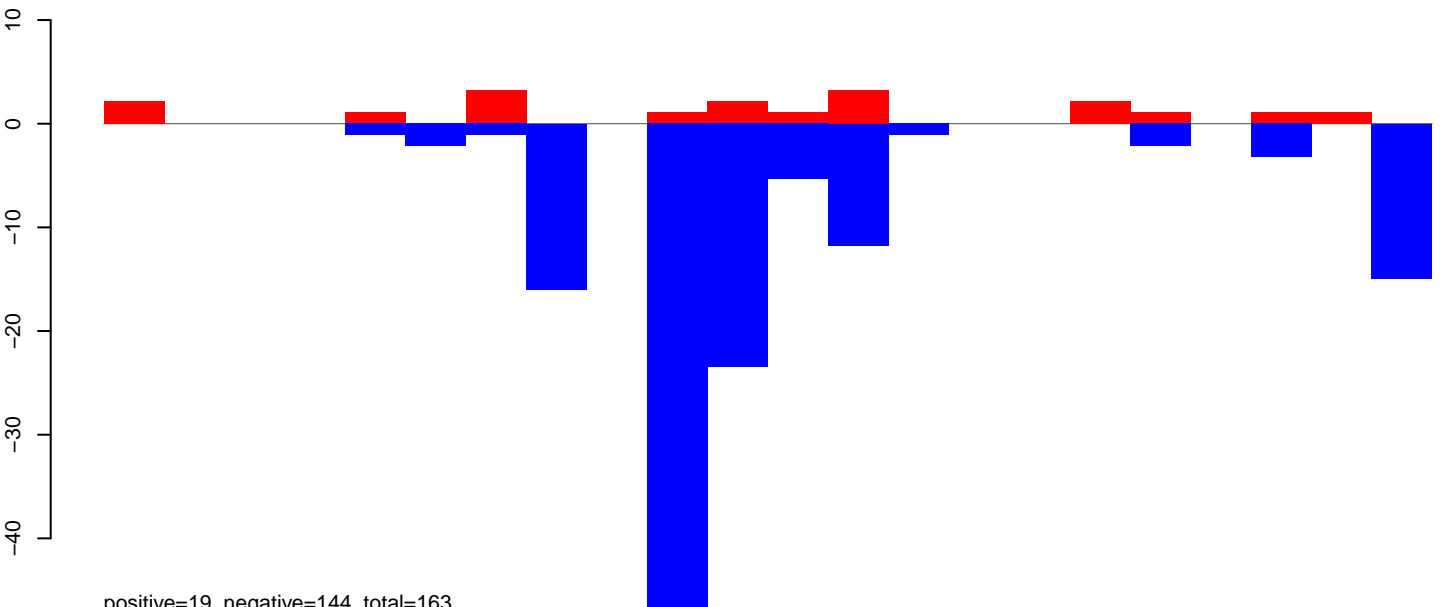

positive=19, negative=144, total=163

AeAeg\_Ovary\_TC.rep

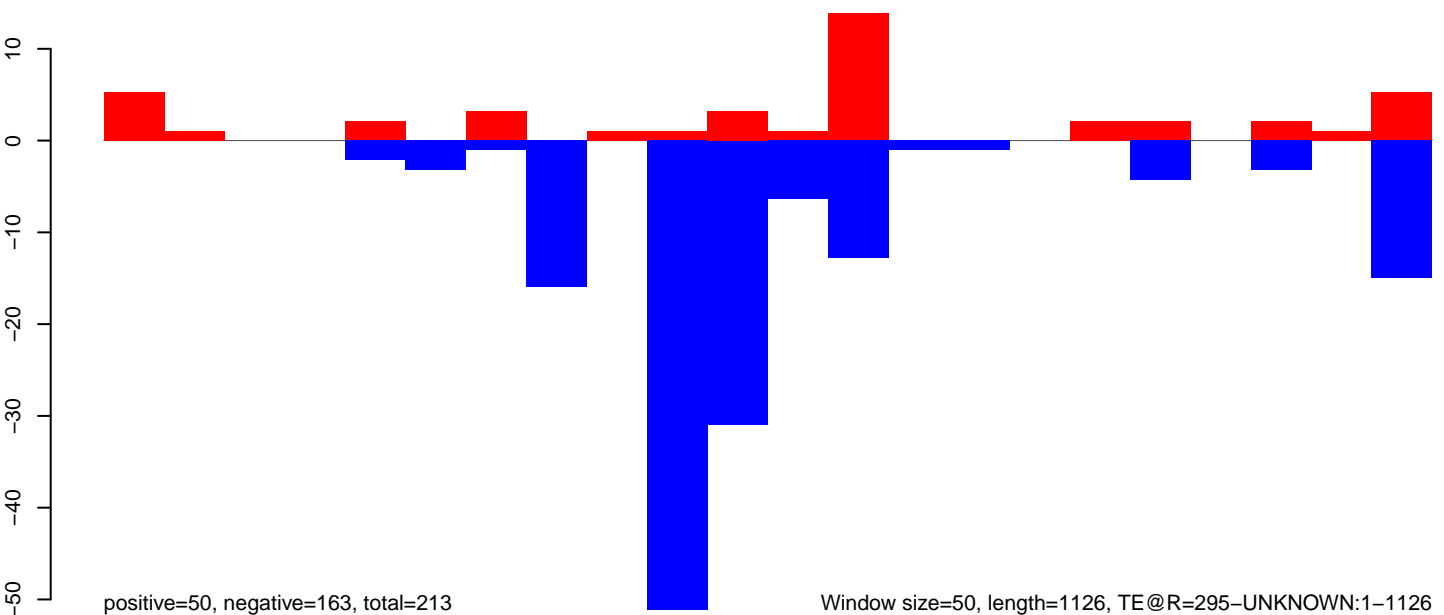

positive=50, negative=163, total=213

Window size=50, length=1126, TE@R=295-UNKNOWN:1-1126

AeAeg\_Ovary\_TC.18\_23.rep

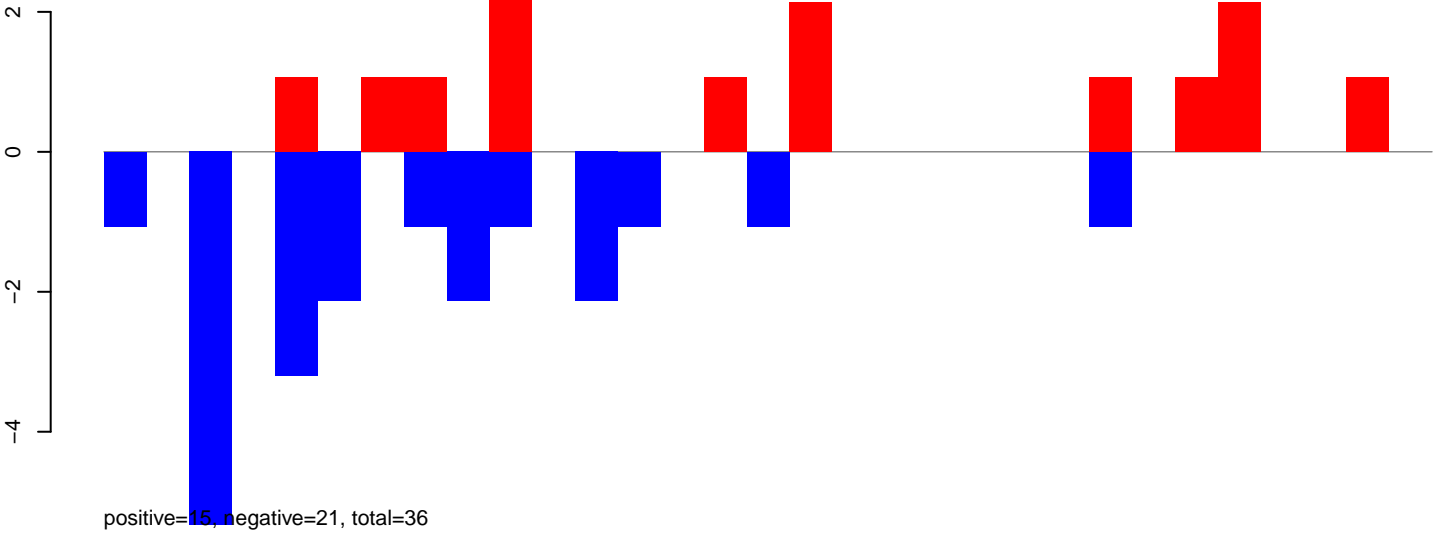

AeAeg\_Ovary\_TC.24\_35.rep

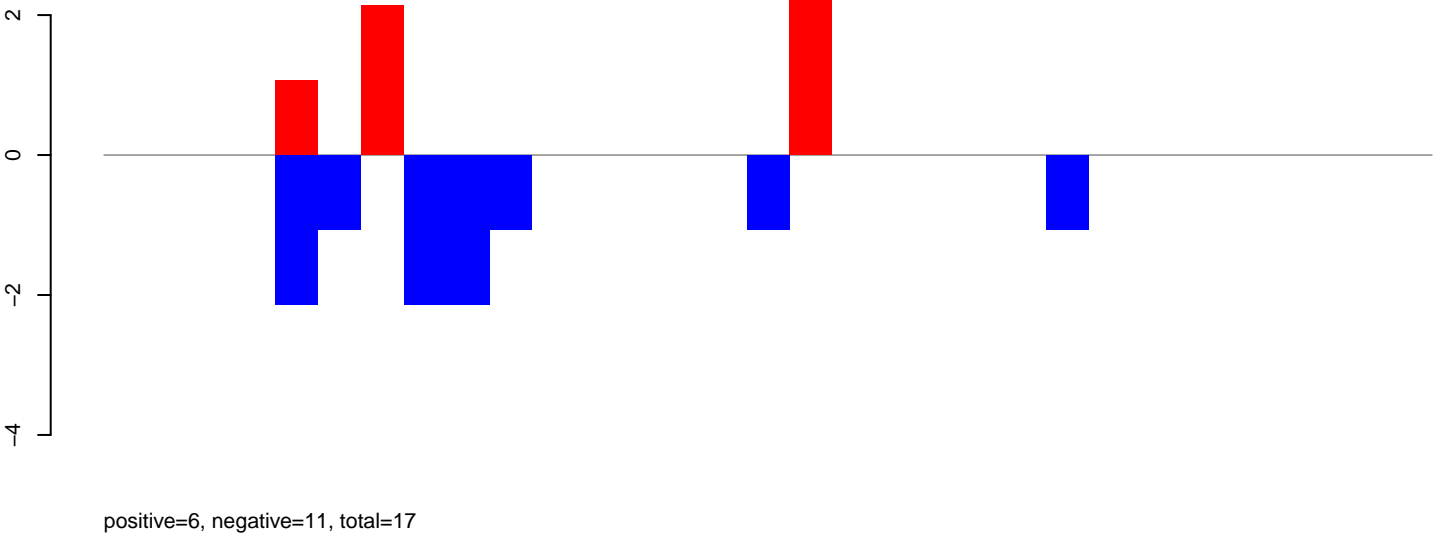

AeAeg\_Ovary\_TC.rep

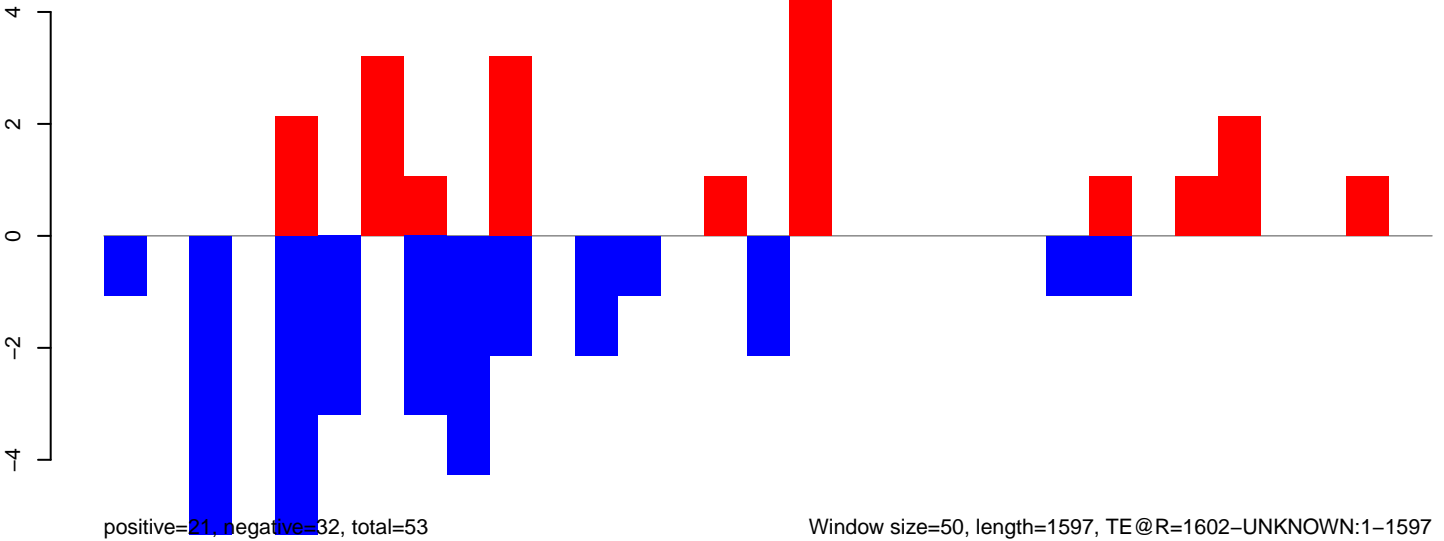

Window size=50, length=1597, TE @R=1602-UNKNOWN:1-1597



AeAeg\_Ovary\_TC.18\_23.rep

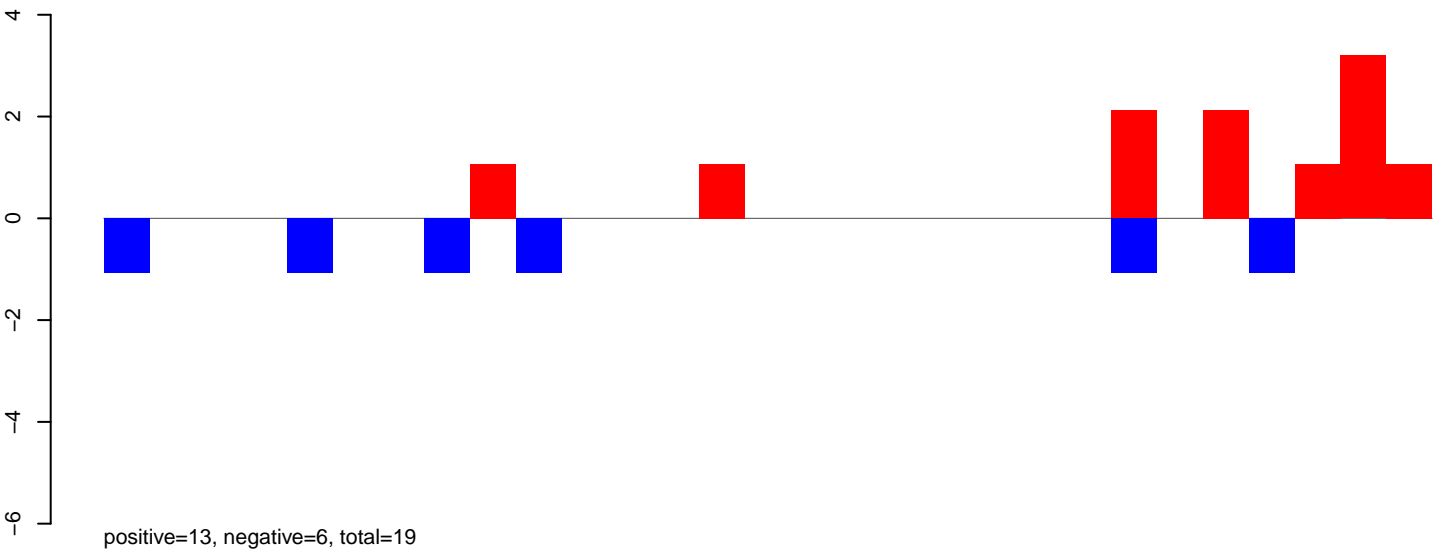

AeAeg\_Ovary\_TC.24\_35.rep

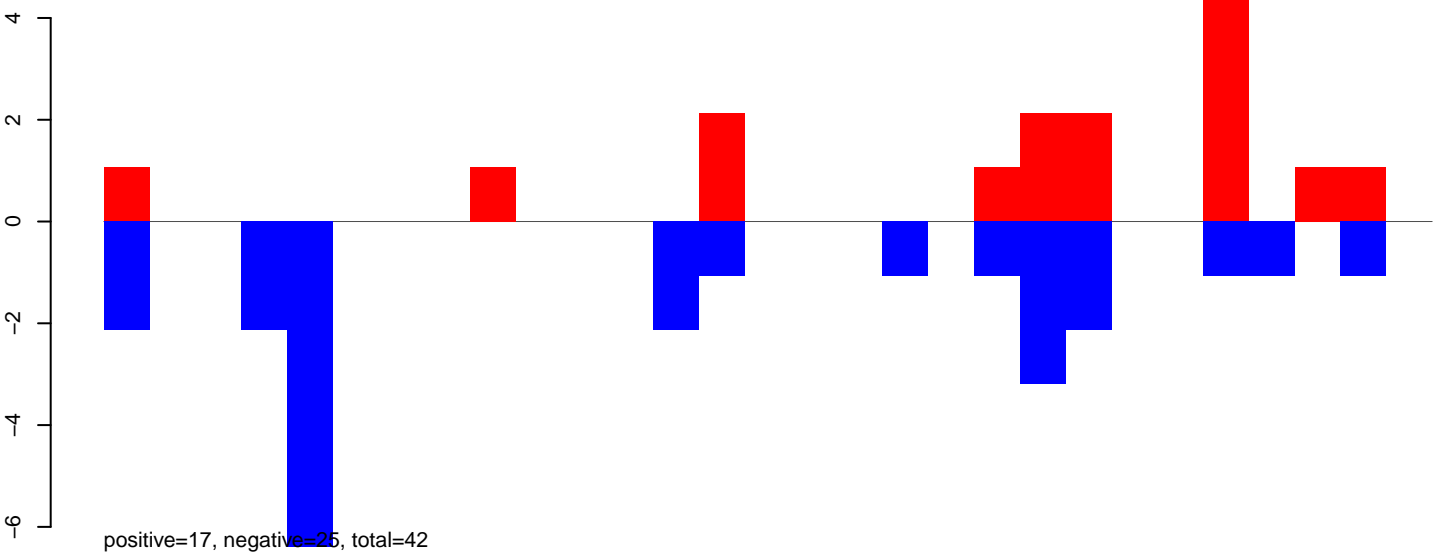

AeAeg\_Ovary\_TC.rep

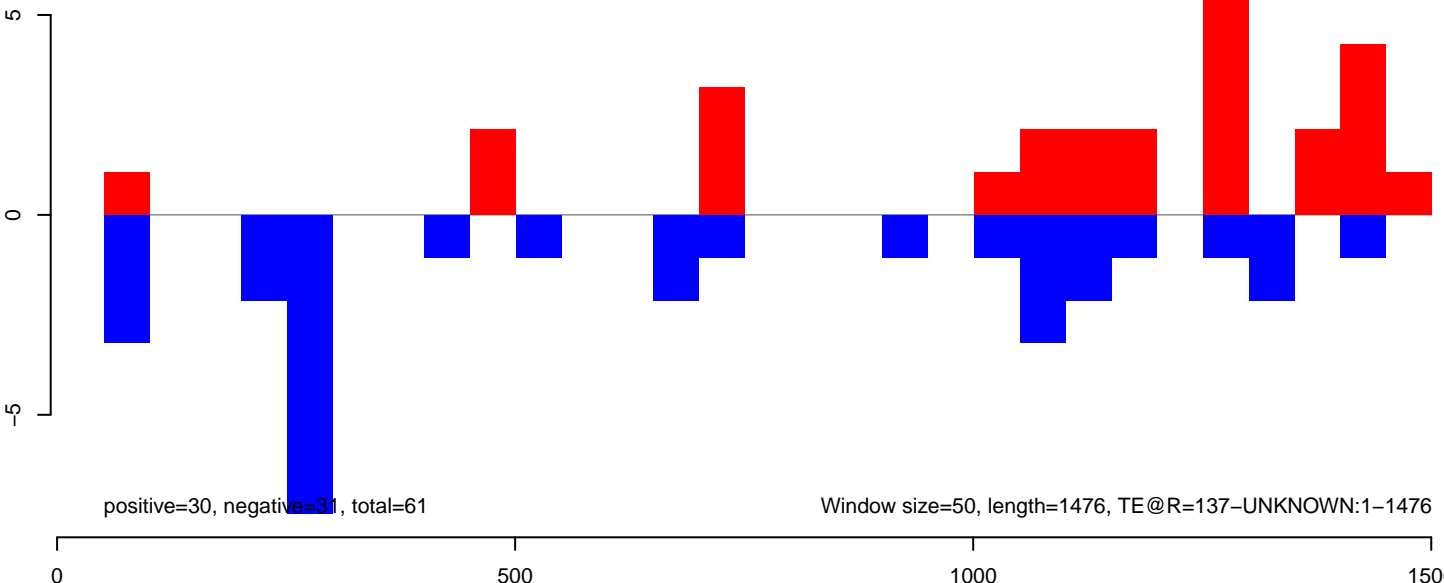

AeAeg\_Ovary\_TC.18\_23.rep



AeAeg\_Ovary\_TC.24\_35.rep

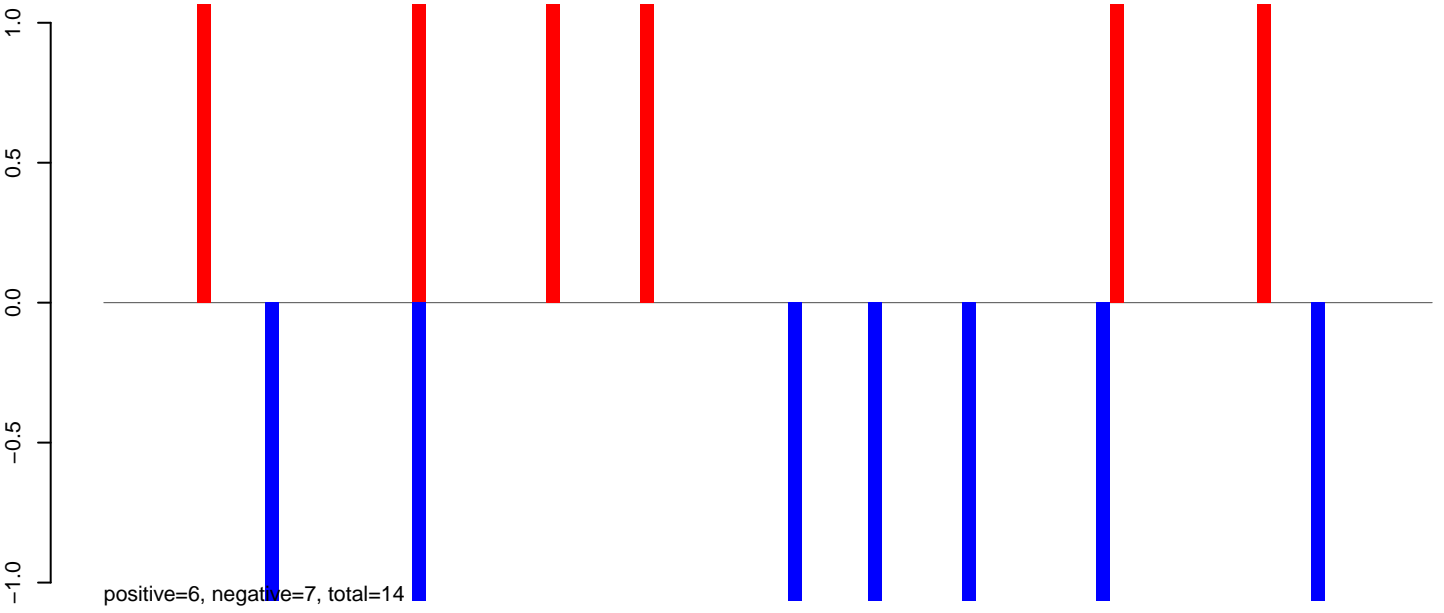

AeAeg\_Ovary\_TC.rep

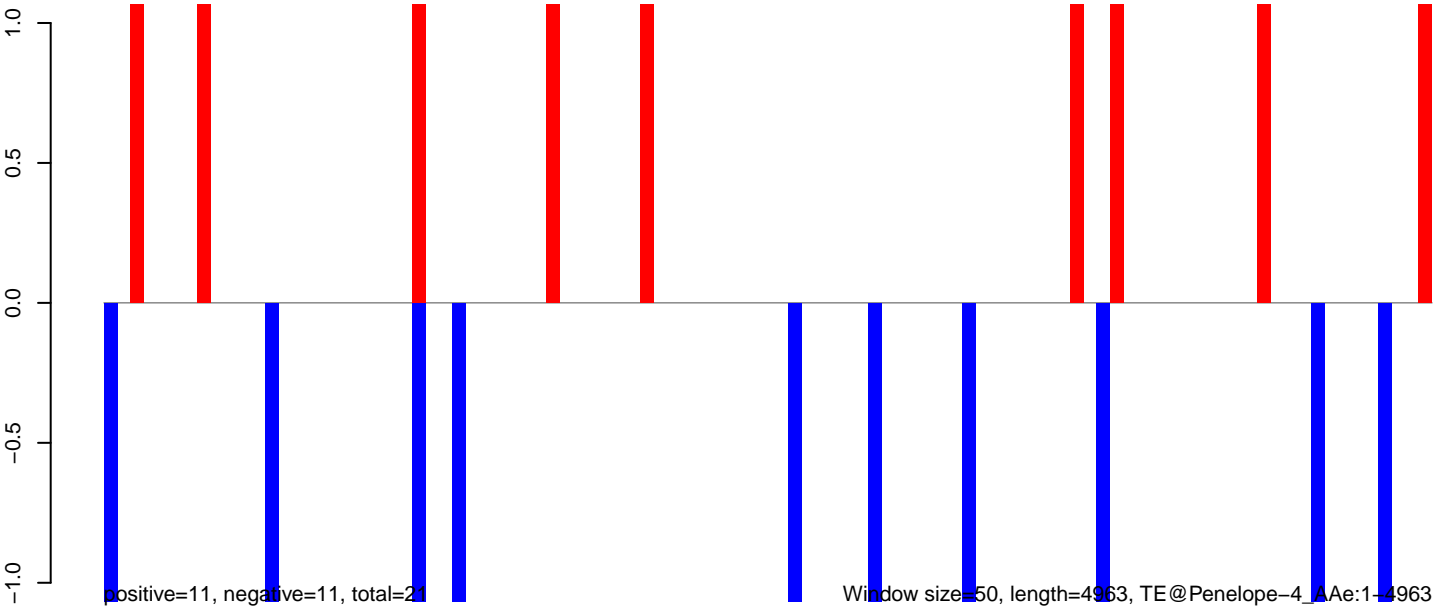

**AeAeg\_Ovary\_TC.18\_23.rep**

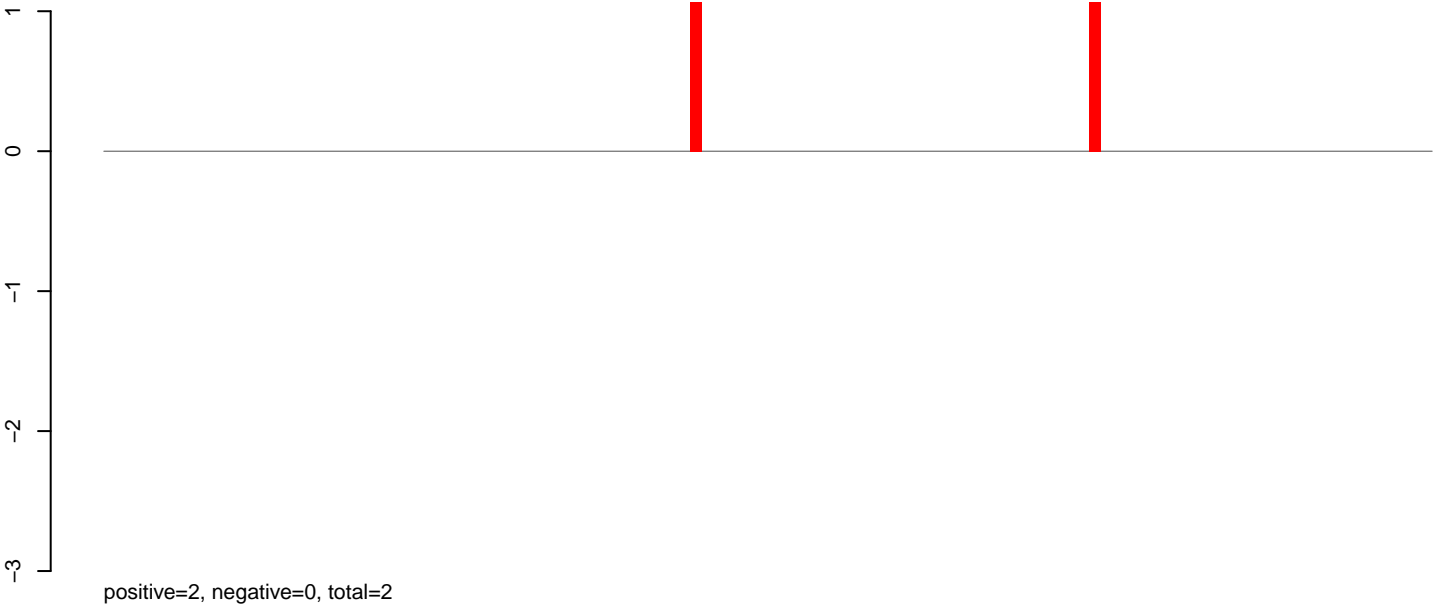

**AeAeg\_Ovary\_TC.24\_35.rep**

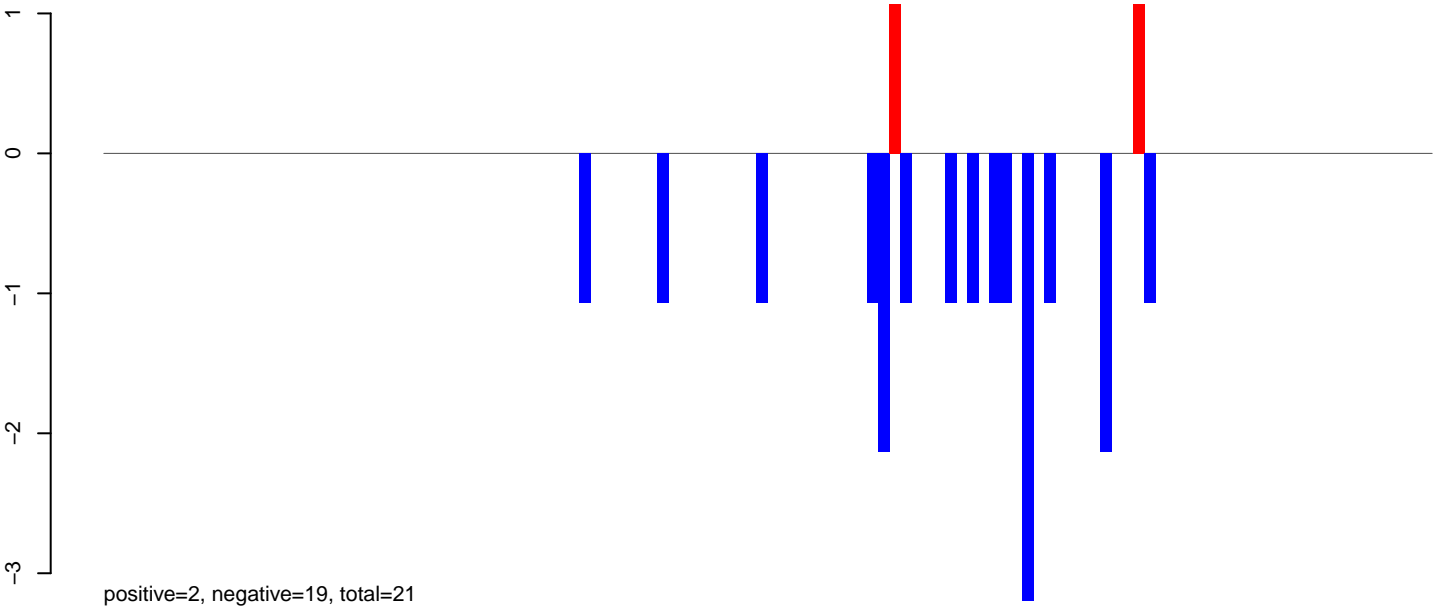

**AeAeg\_Ovary\_TC.rep**

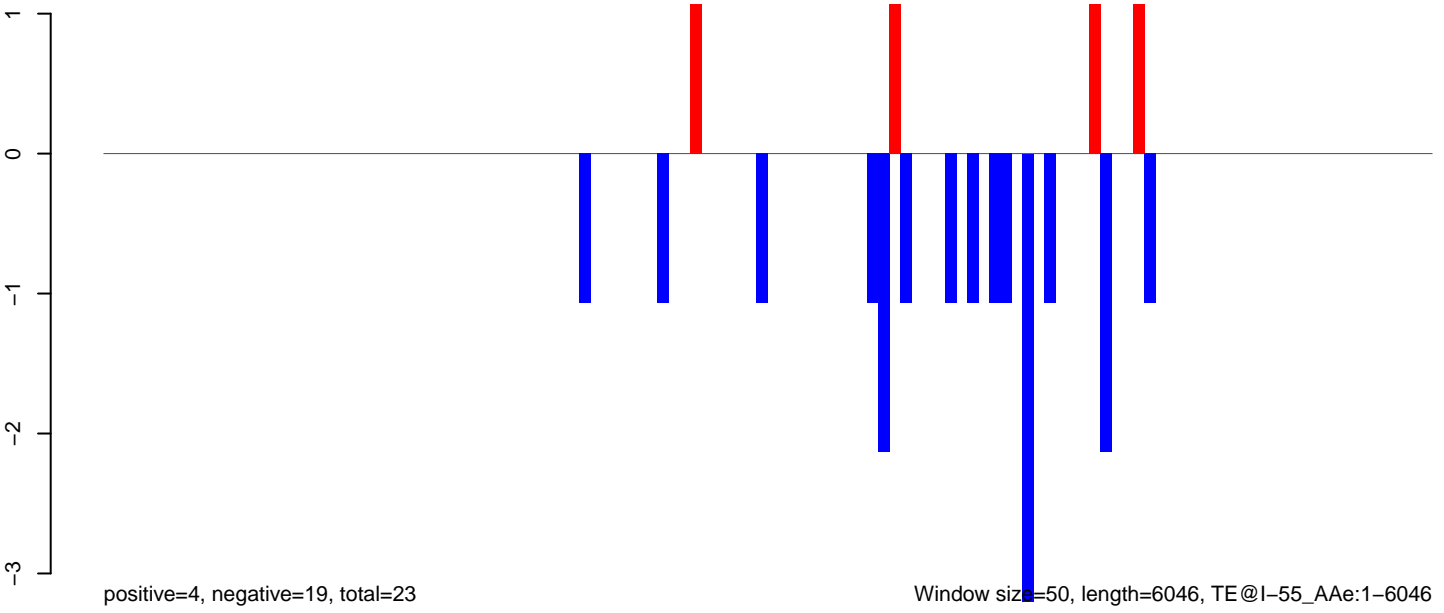

### AeAeg\_Ovary\_TC.18\_23.rep

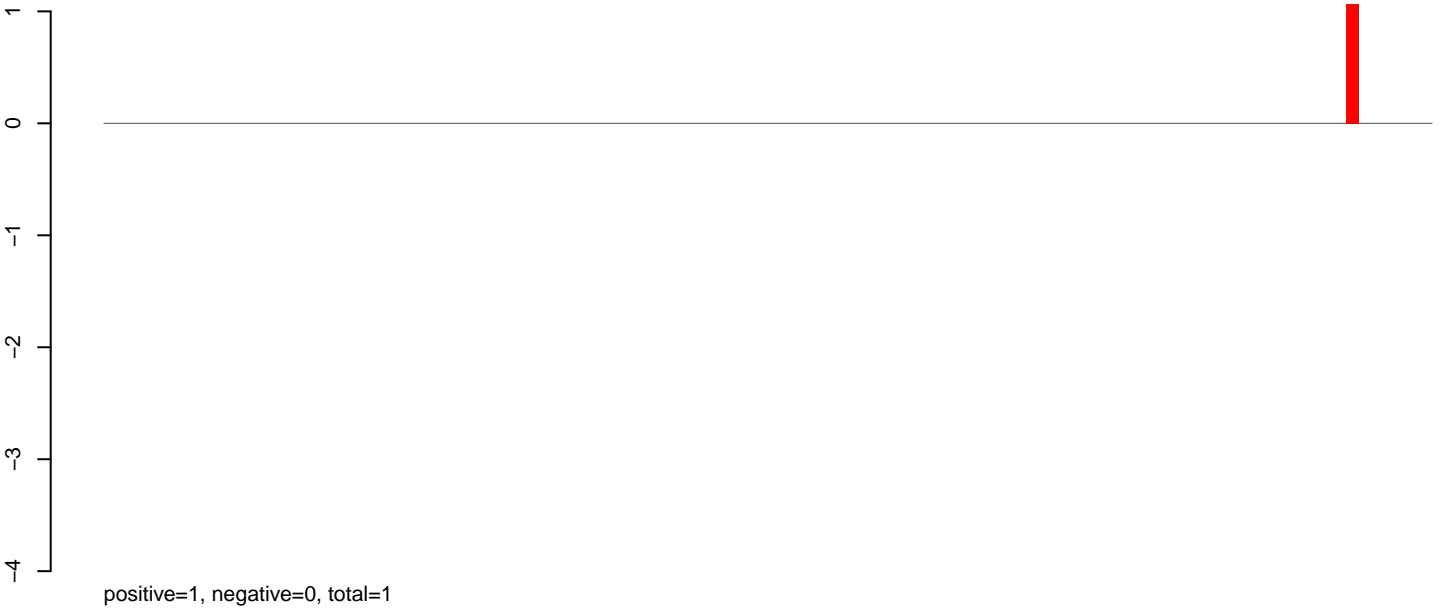

### AeAeg\_Ovary\_TC.24\_35.rep

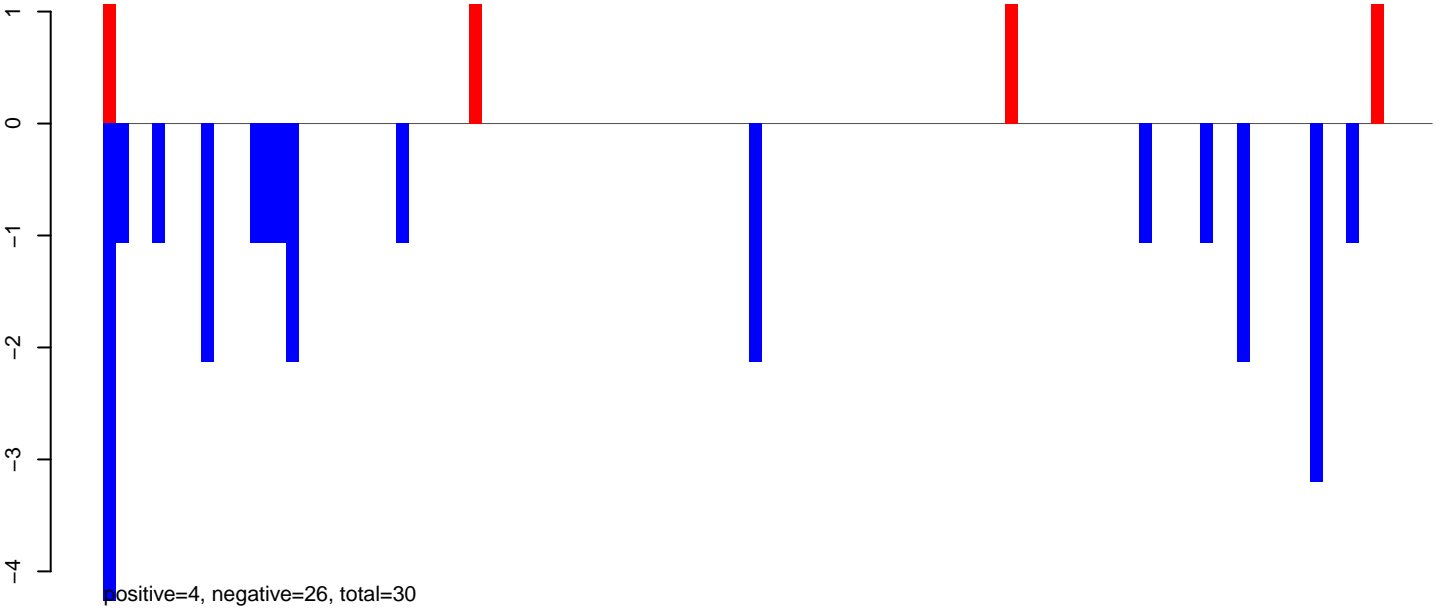

### AeAeg\_Ovary\_TC.rep

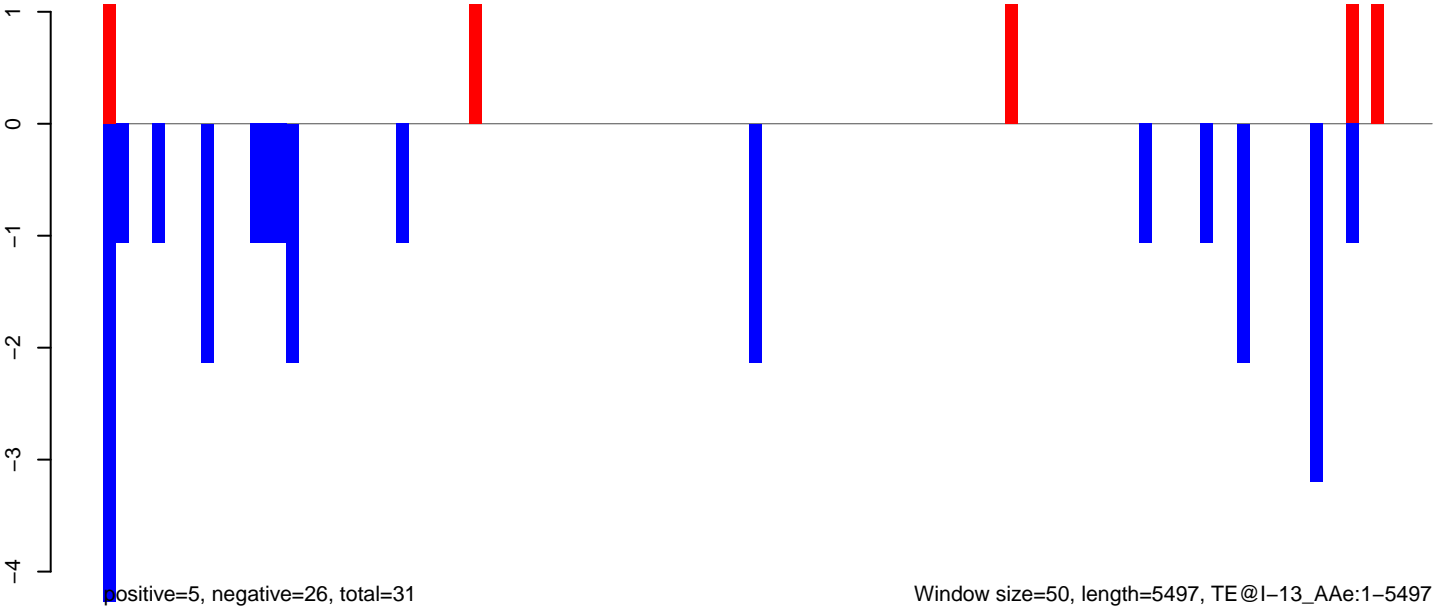

**AeAeg\_Ovary\_TC.18\_23.rep**

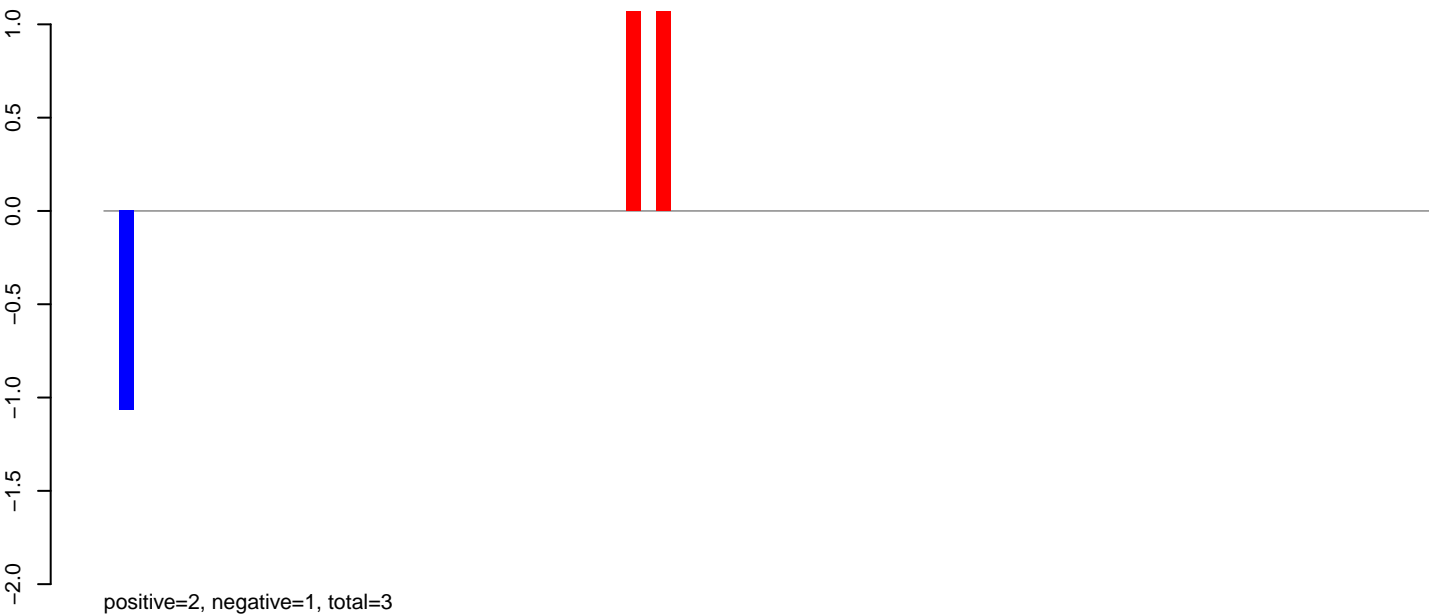

**AeAeg\_Ovary\_TC.24\_35.rep**

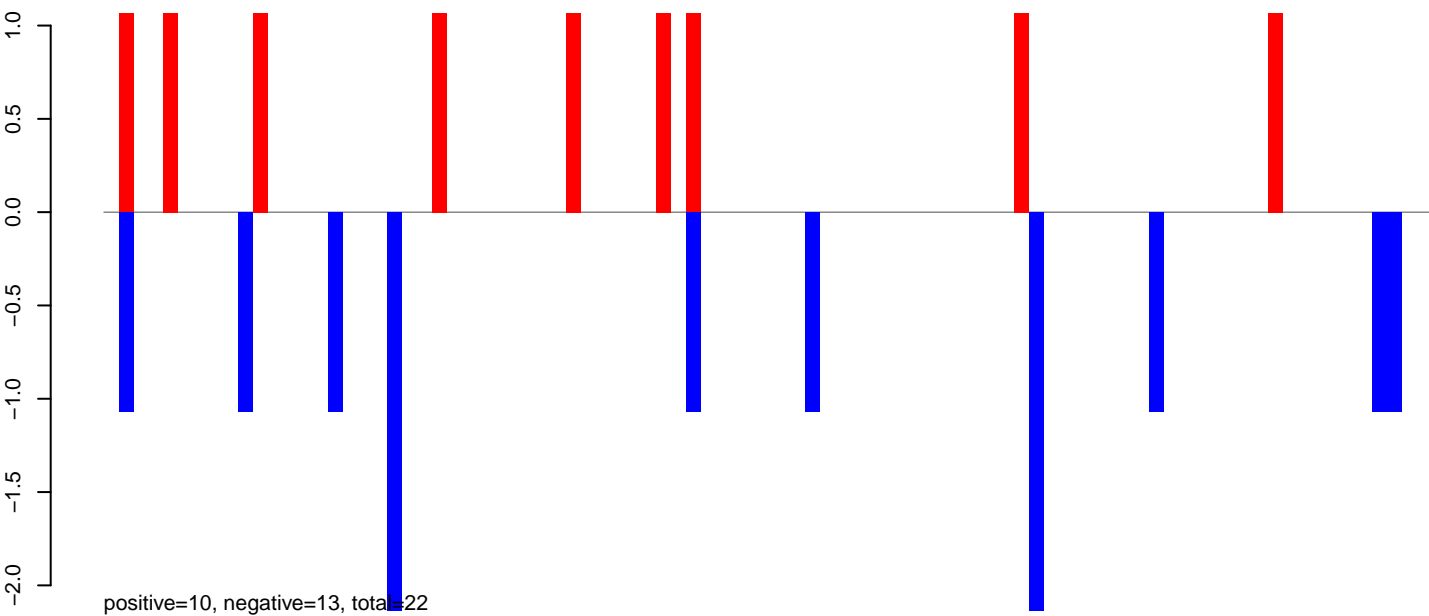

**AeAeg\_Ovary\_TC.rep**

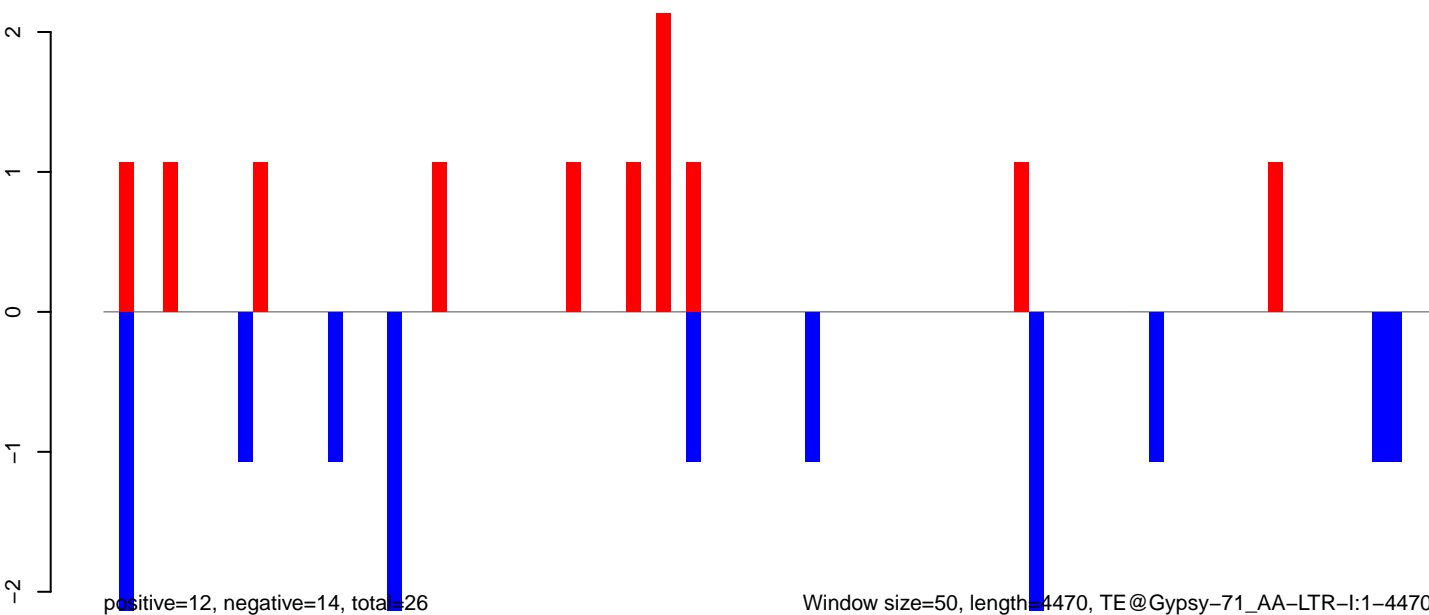

Window size=50, length=4470, TE@Gypsy-71\_AA-LTR-I:1-4470

AeAeg\_Ovary\_TC.18\_23.rep

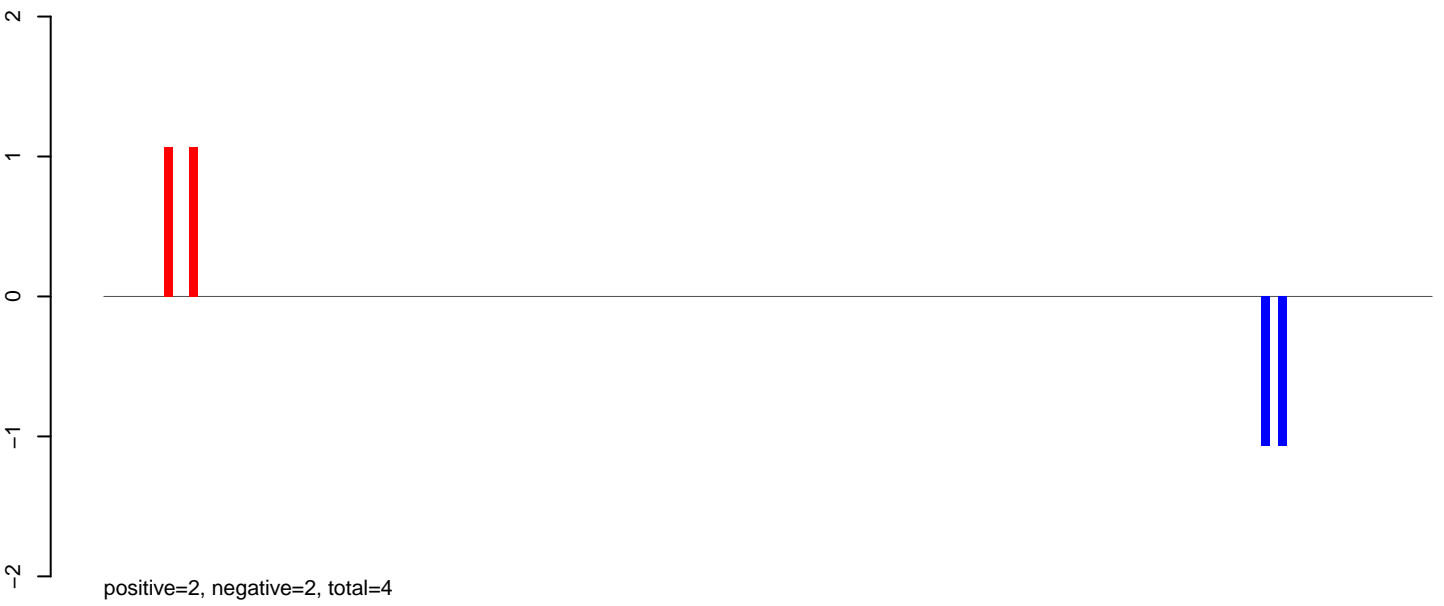

AeAeg\_Ovary\_TC.24\_35.rep



AeAeg\_Ovary\_TC.rep

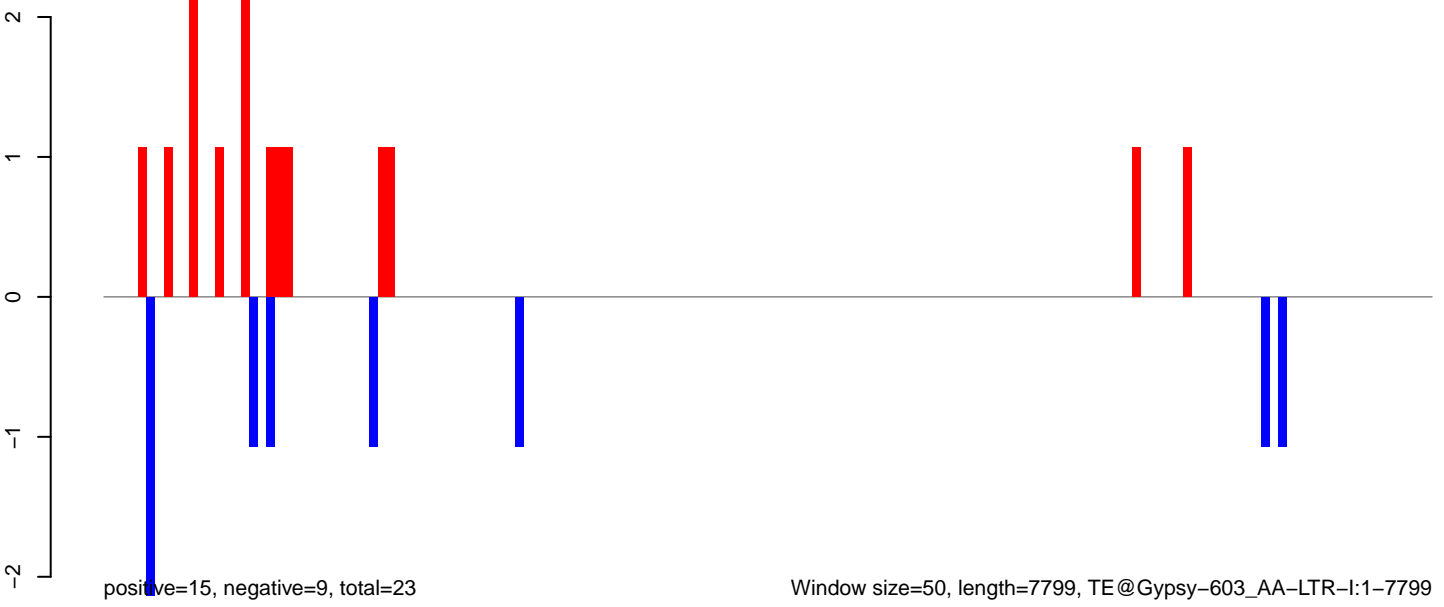

Window size=50, length=7799, TE@Gypsy-603\_AA-LTR-I:1-7799

0 2000 4000 6000 8000

### AeAeg\_Ovary\_TC.18\_23.rep

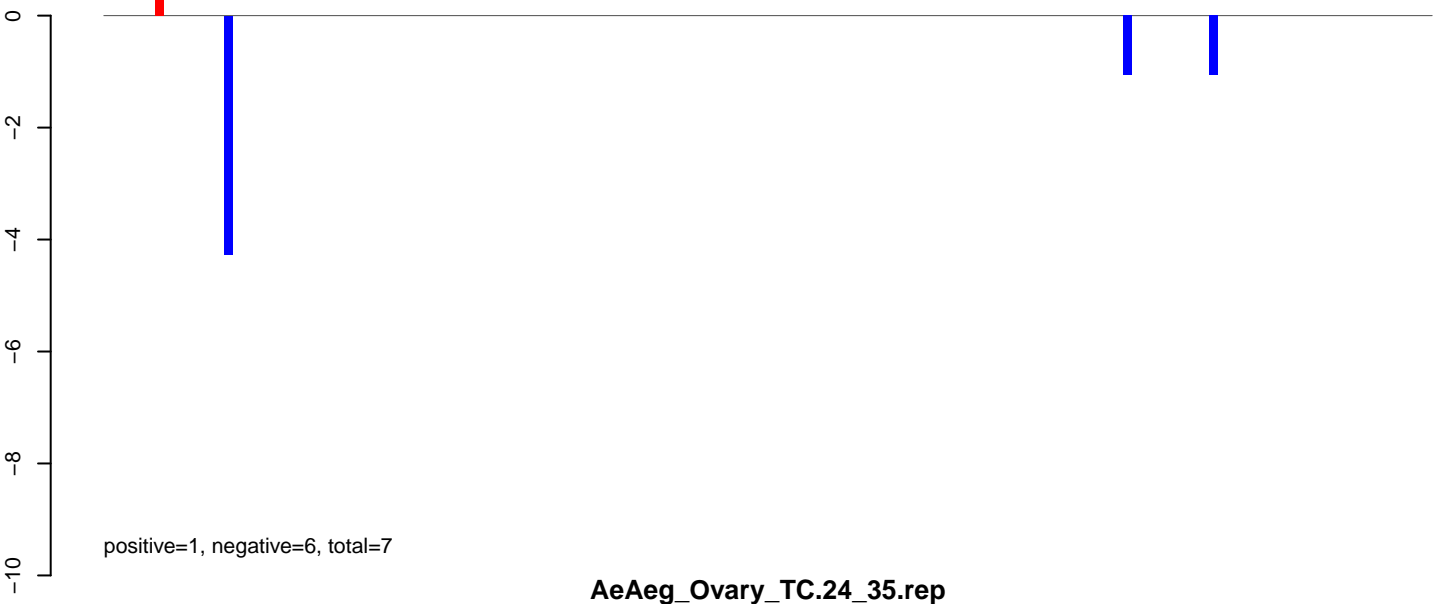

### AeAeg\_Ovary\_TC.24\_35.rep

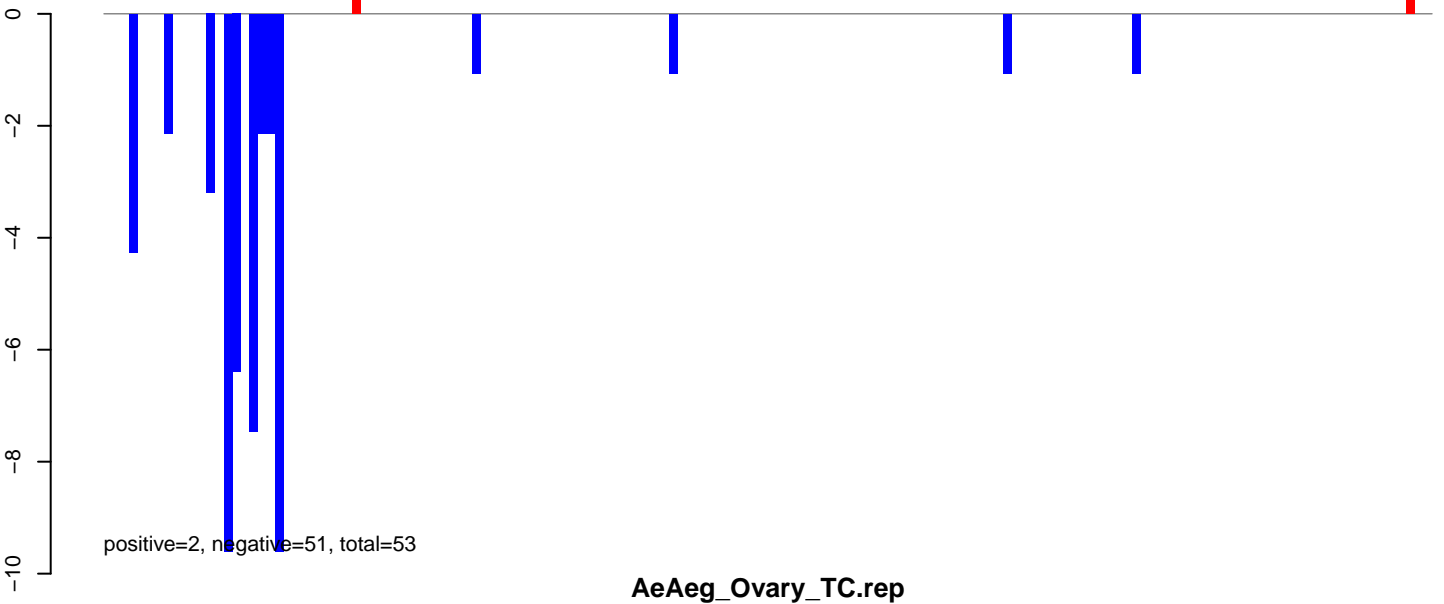

### AeAeg\_Ovary\_TC.rep

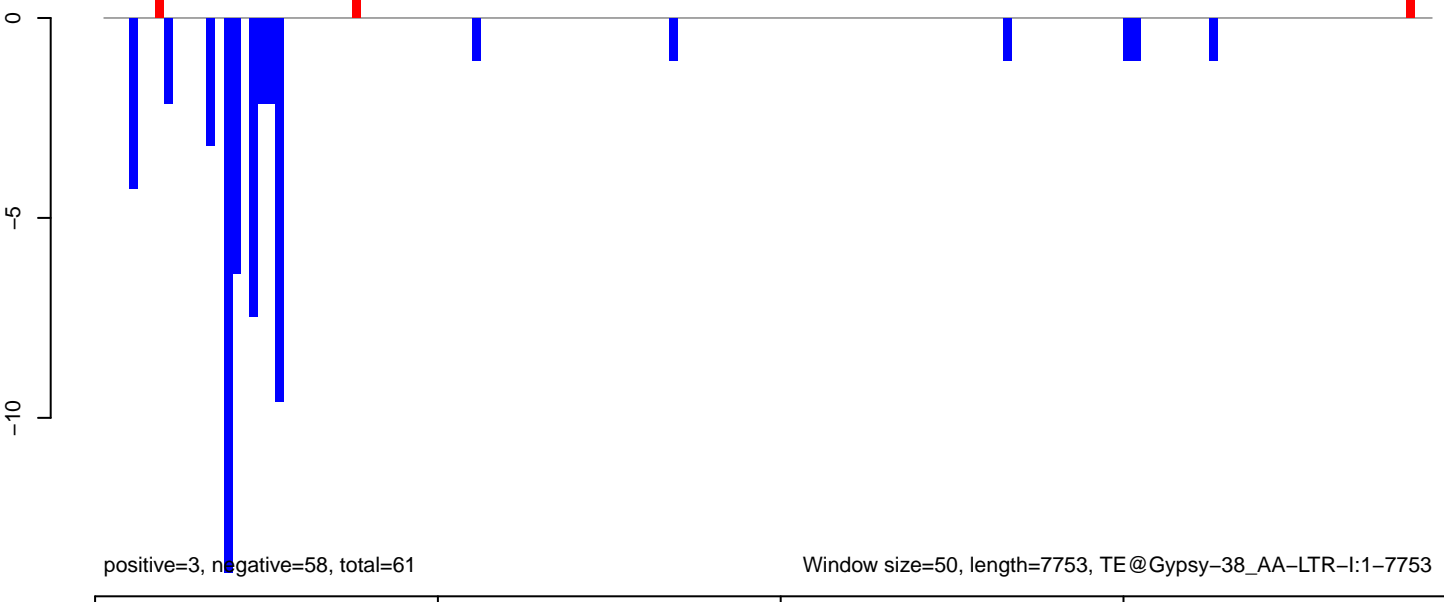

AeAeg\_Ovary\_TC.18\_23.rep

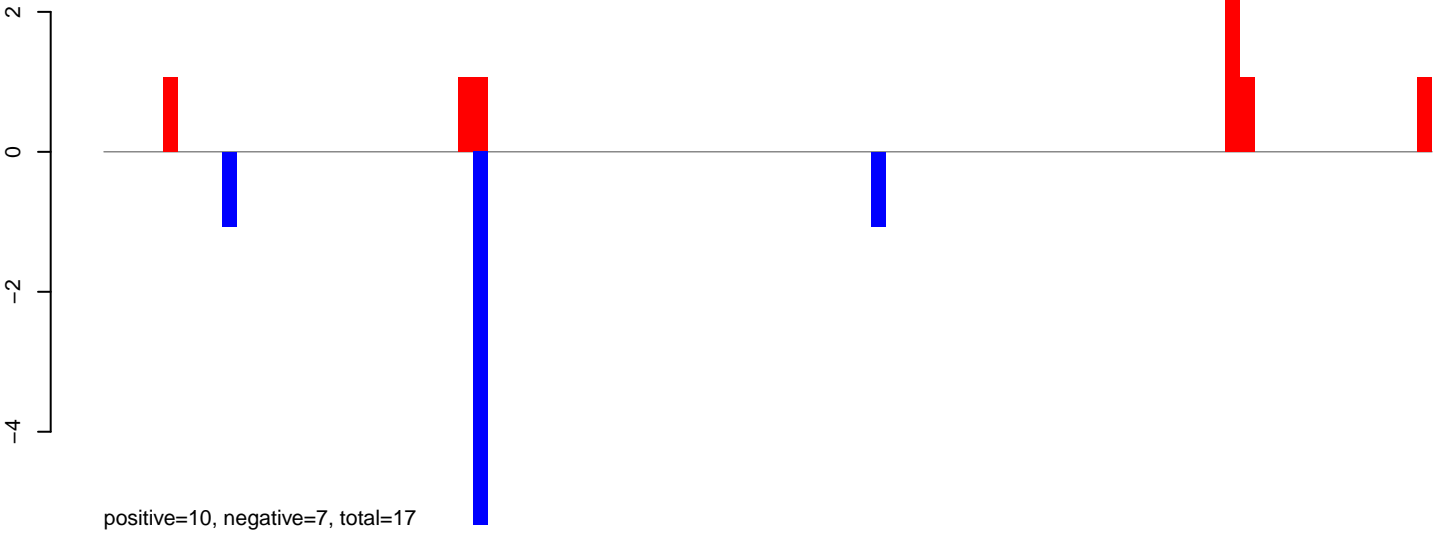

AeAeg\_Ovary\_TC.24\_35.rep

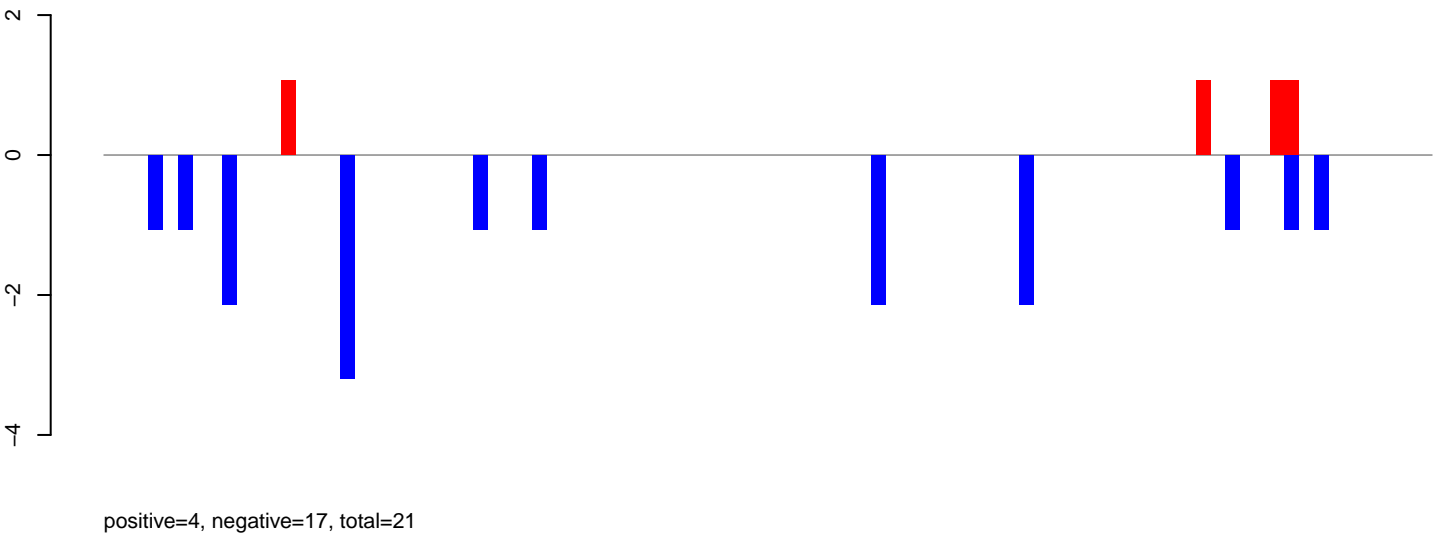

AeAeg\_Ovary\_TC.rep

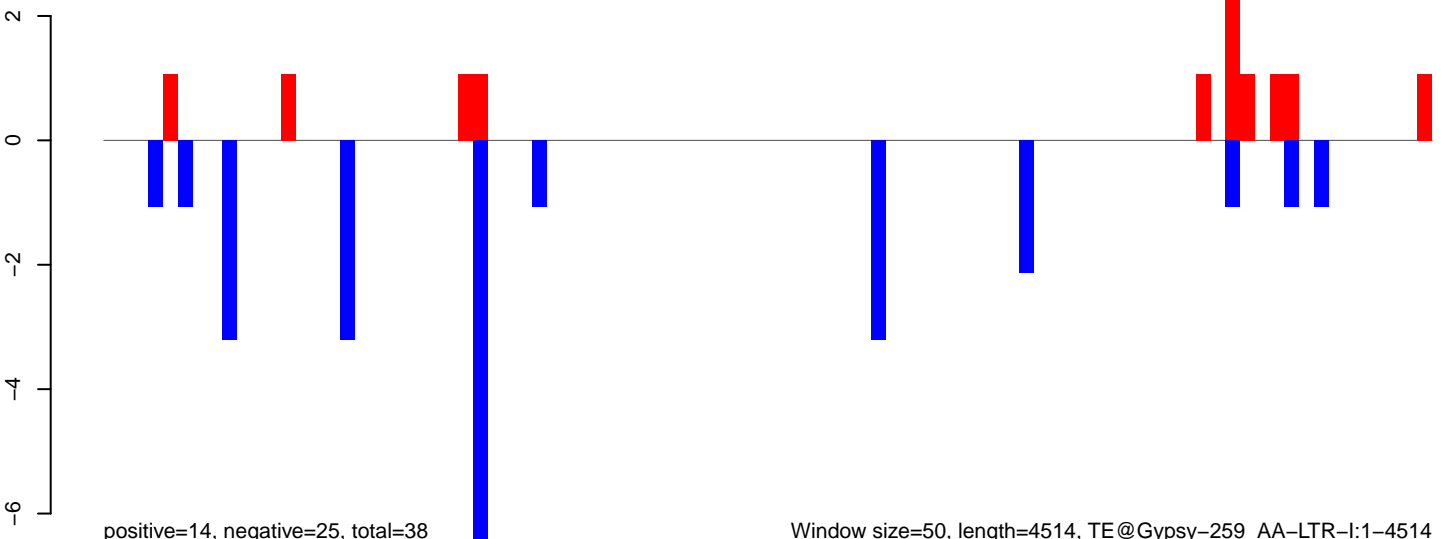



**AeAeg\_Ovary\_TC.18\_23.rep**

10  
0  
-10  
-20

positive=20, negative=33, total=53

**AeAeg\_Ovary\_TC.24\_35.rep**

10  
0  
-10  
-20

positive=28, negative=61, total=89

**AeAeg\_Ovary\_TC.rep**

10  
0  
-10  
-20  
-30  
-40

positive=48, negative=94, total=142

Window size=50, length=3206, TE@DNA7-1\_Ae:1-3206

0 500 1000 1500 2000 2500 3000

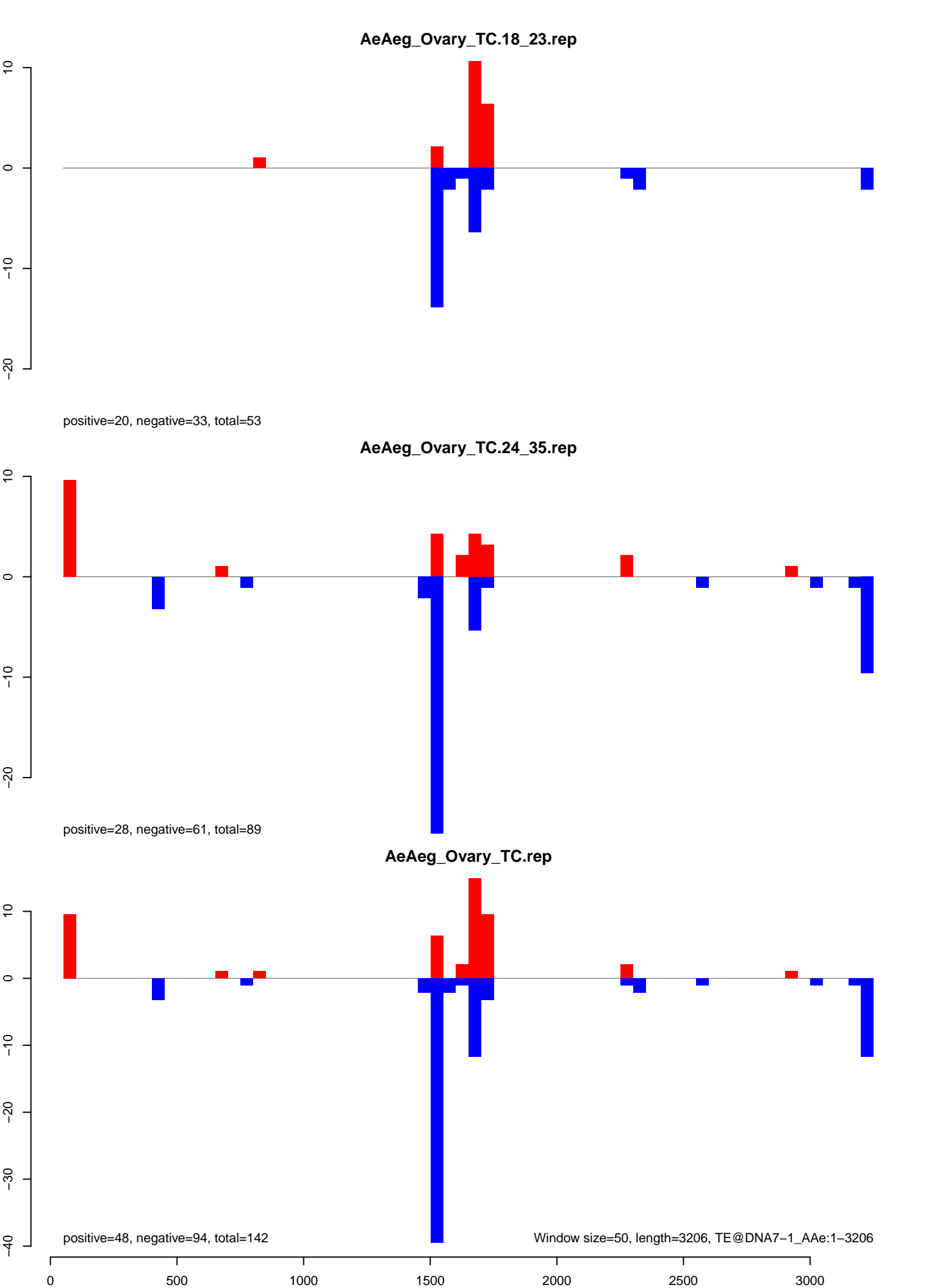

AeAeg\_Ovary\_TC.18\_23.rep

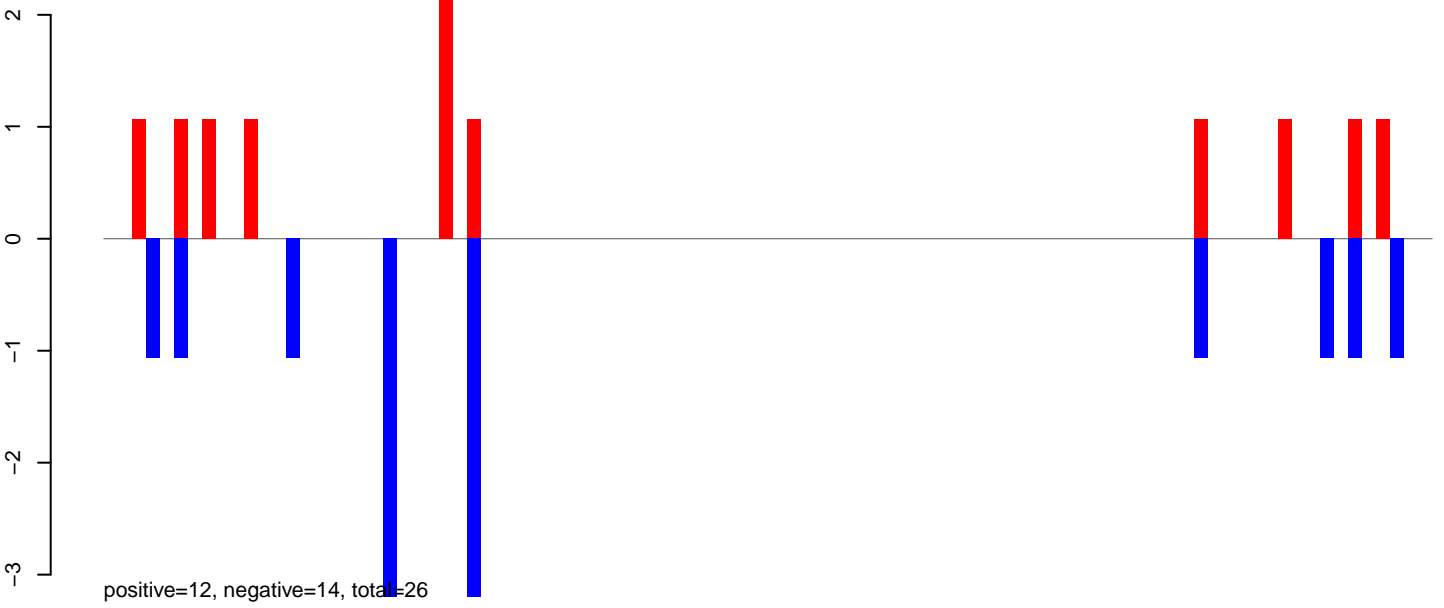

AeAeg\_Ovary\_TC.24\_35.rep

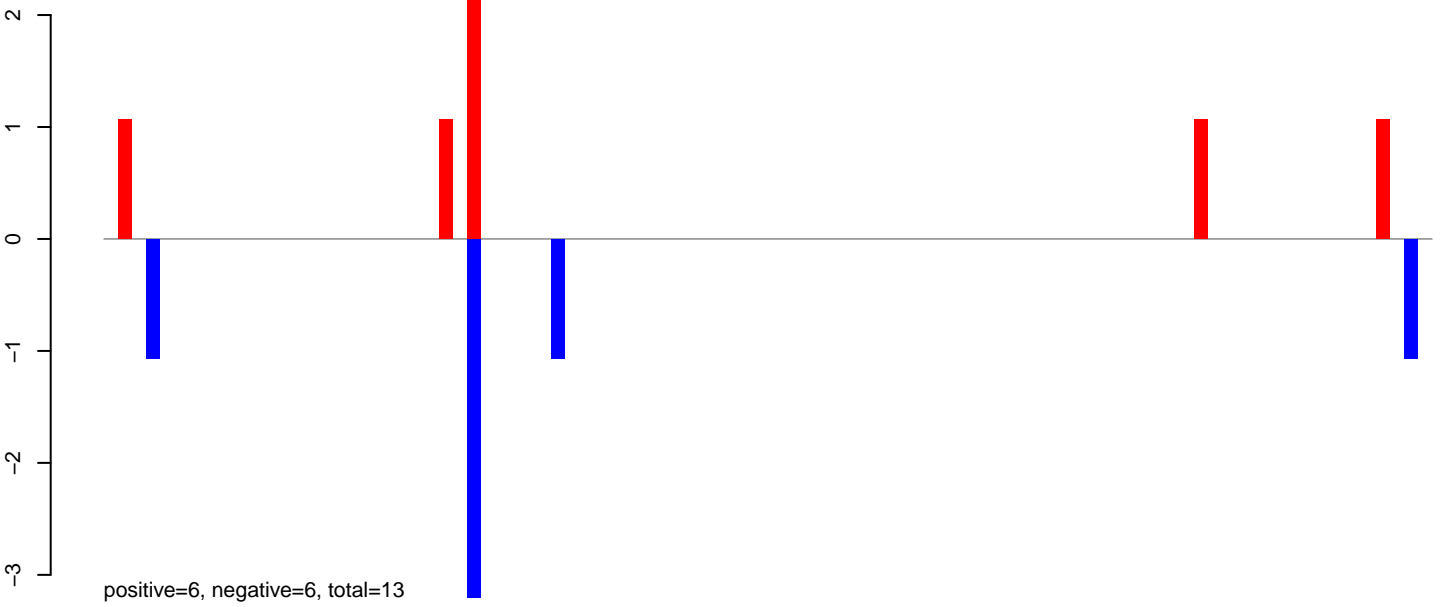

AeAeg\_Ovary\_TC.rep

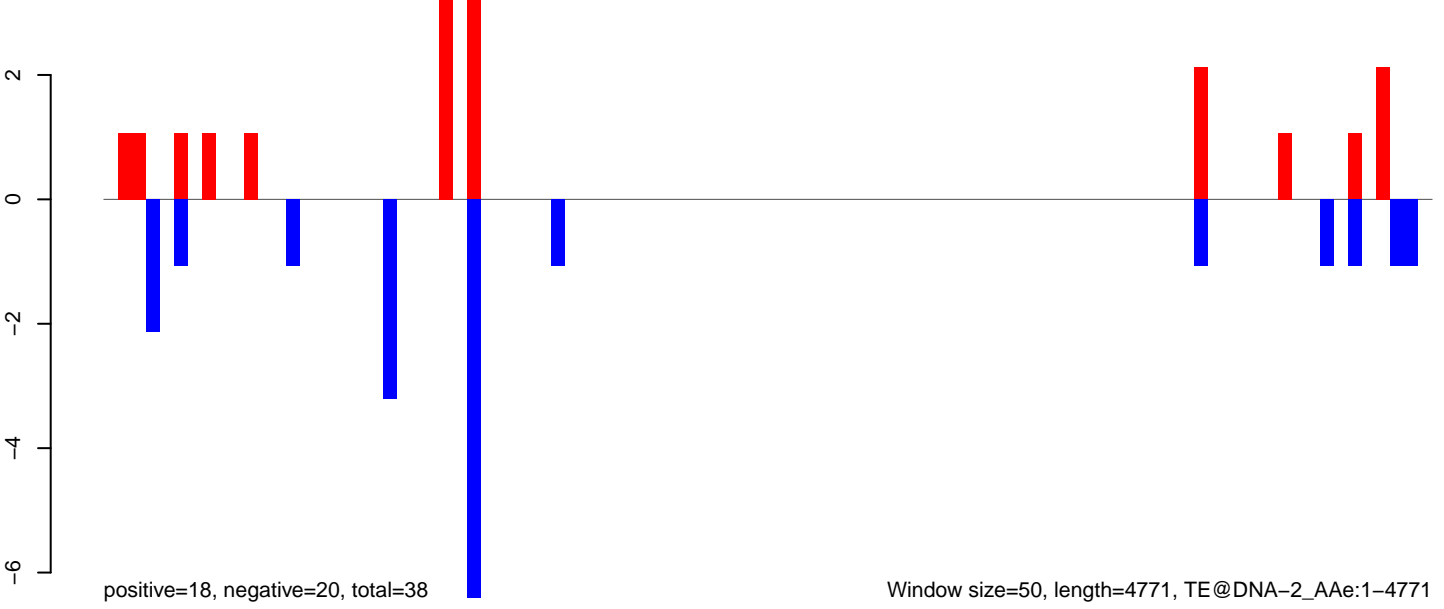

Window size=50, length=4771, TE@DNA-2\_A Ae:1-4771

AeAeg\_Ovary\_TC.18\_23.rep

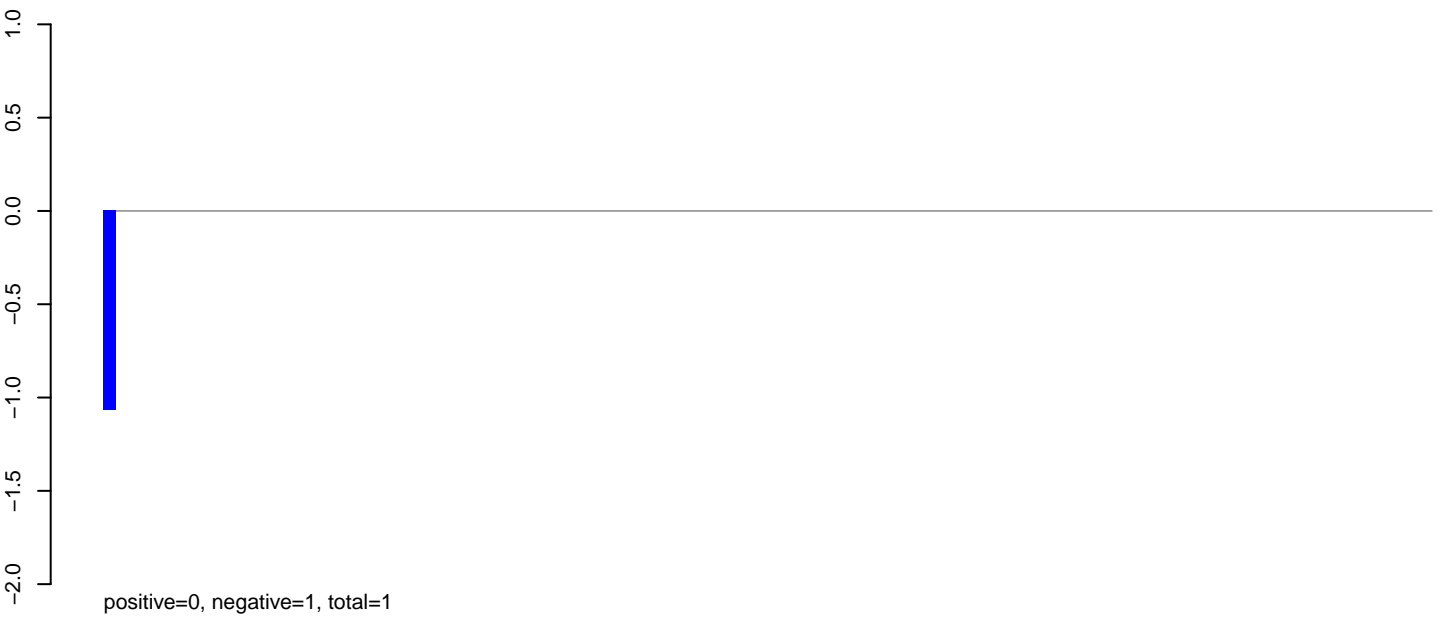

AeAeg\_Ovary\_TC.24\_35.rep

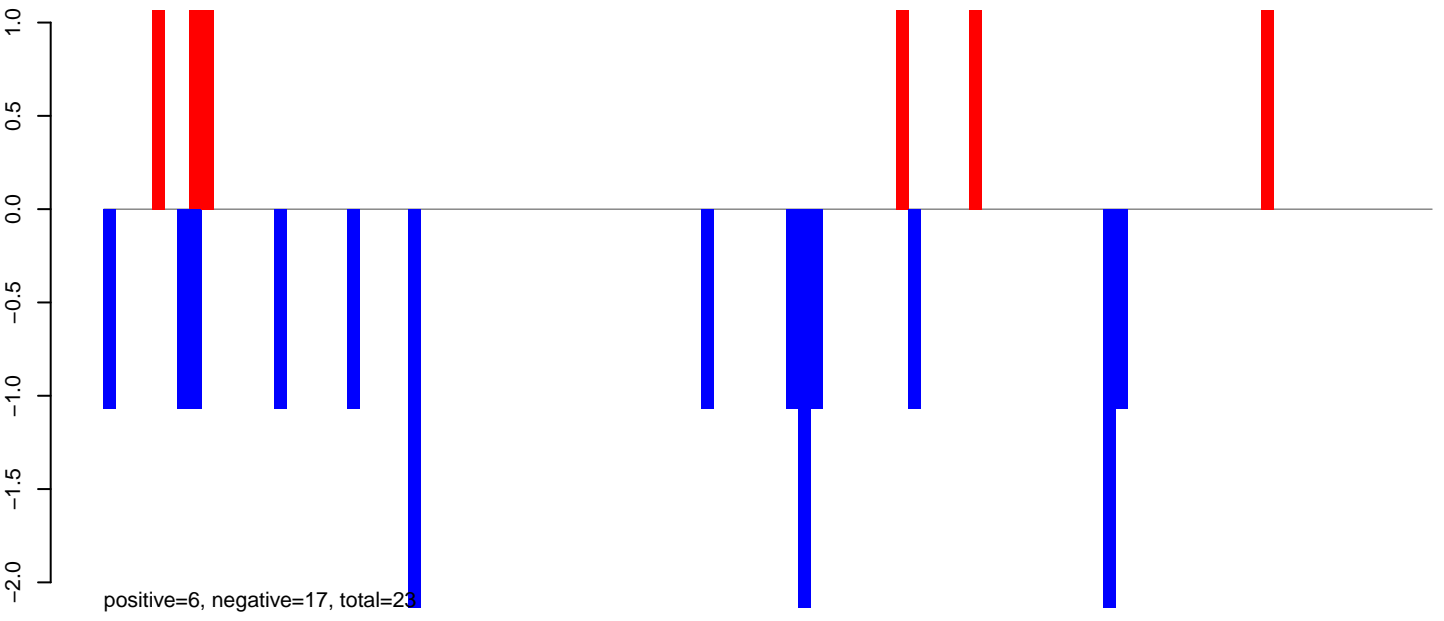

AeAeg\_Ovary\_TC.rep

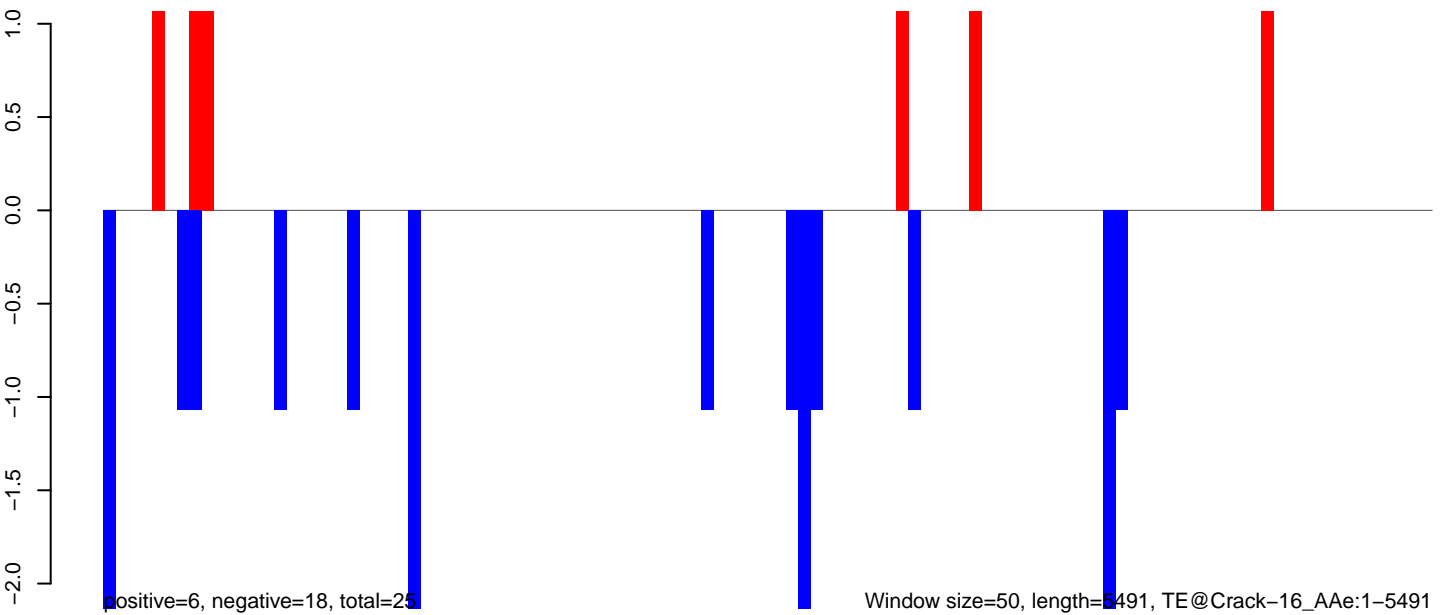

Window size=50, length=5491, TE@Crack-16\_AAe:1-5491

**AeAeg\_Ovary\_TC.18\_23.rep**

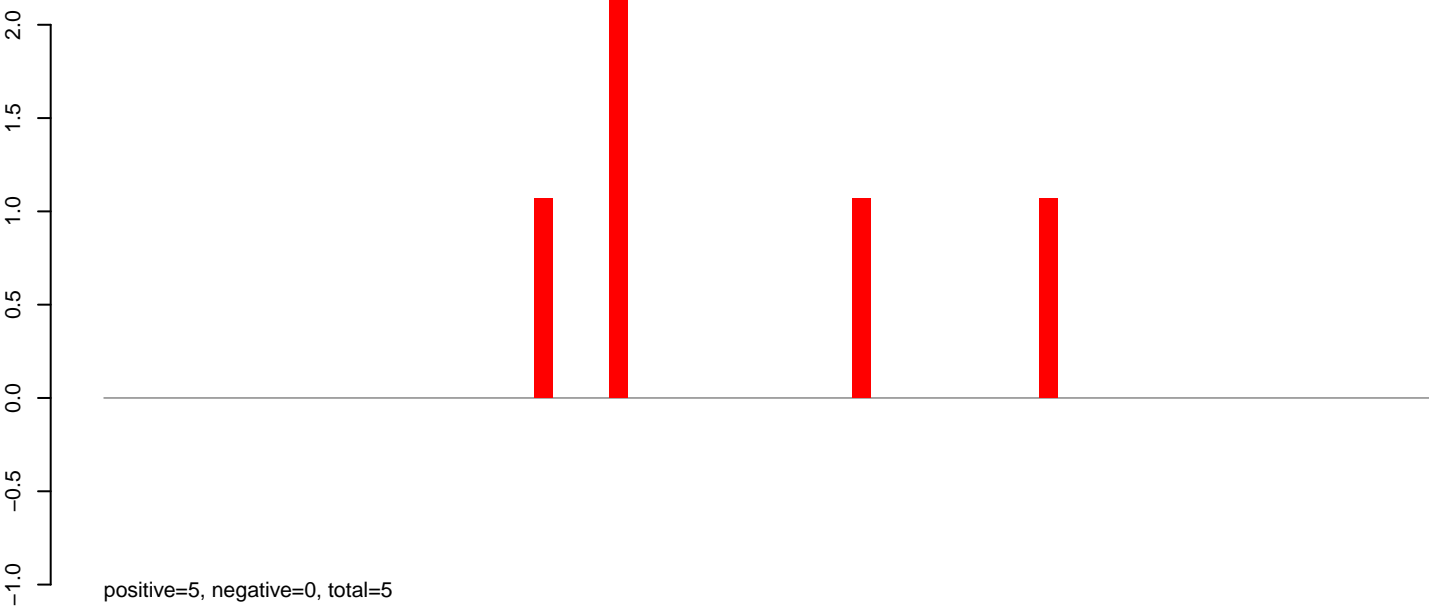

**AeAeg\_Ovary\_TC.24\_35.rep**

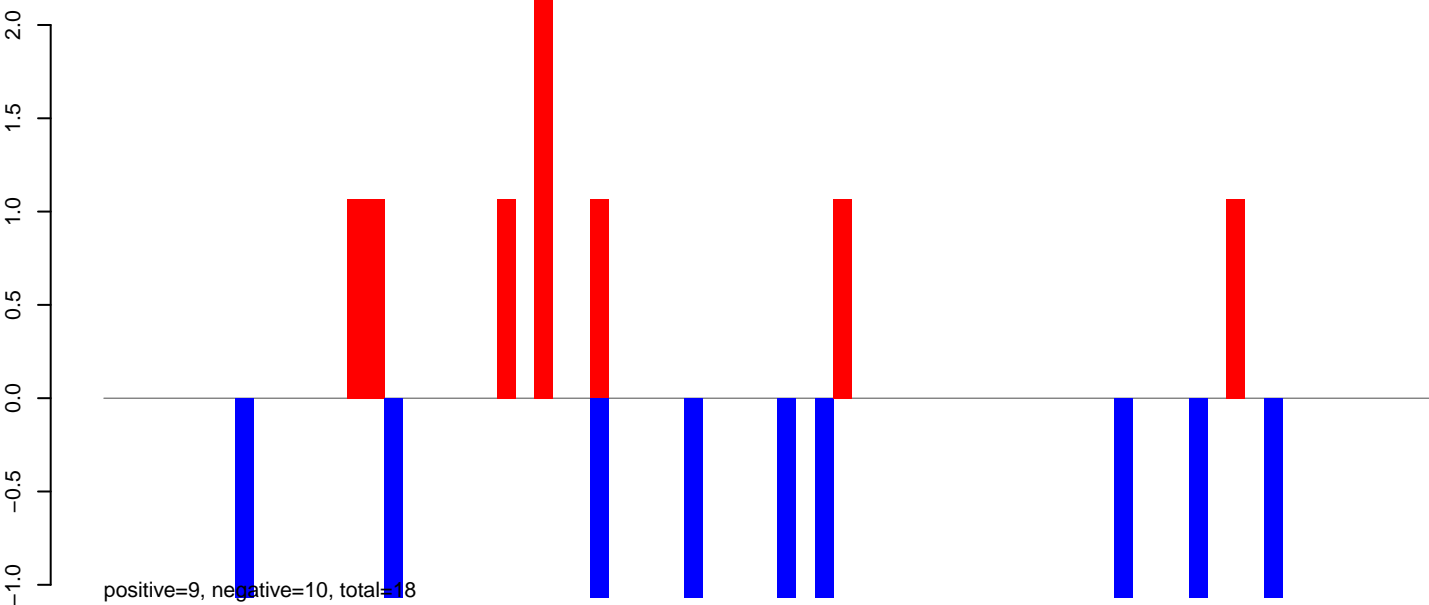

**AeAeg\_Ovary\_TC.rep**

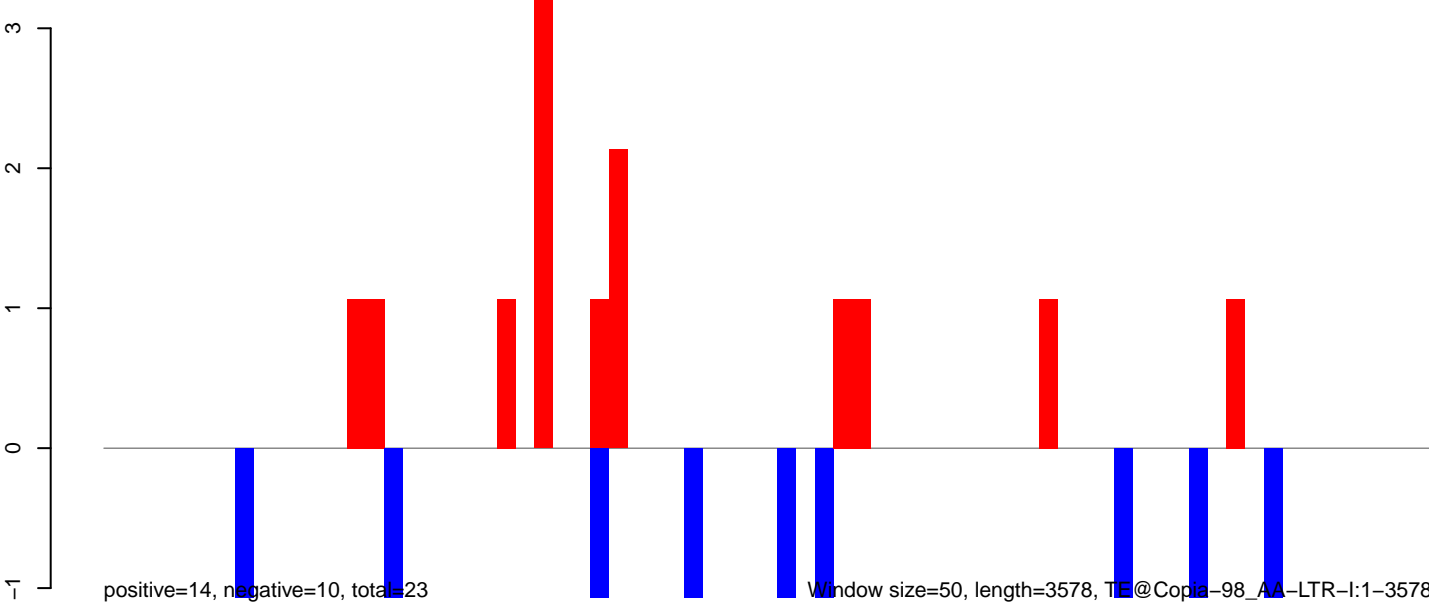

AeAeg\_Ovary\_TC.18\_23.rep

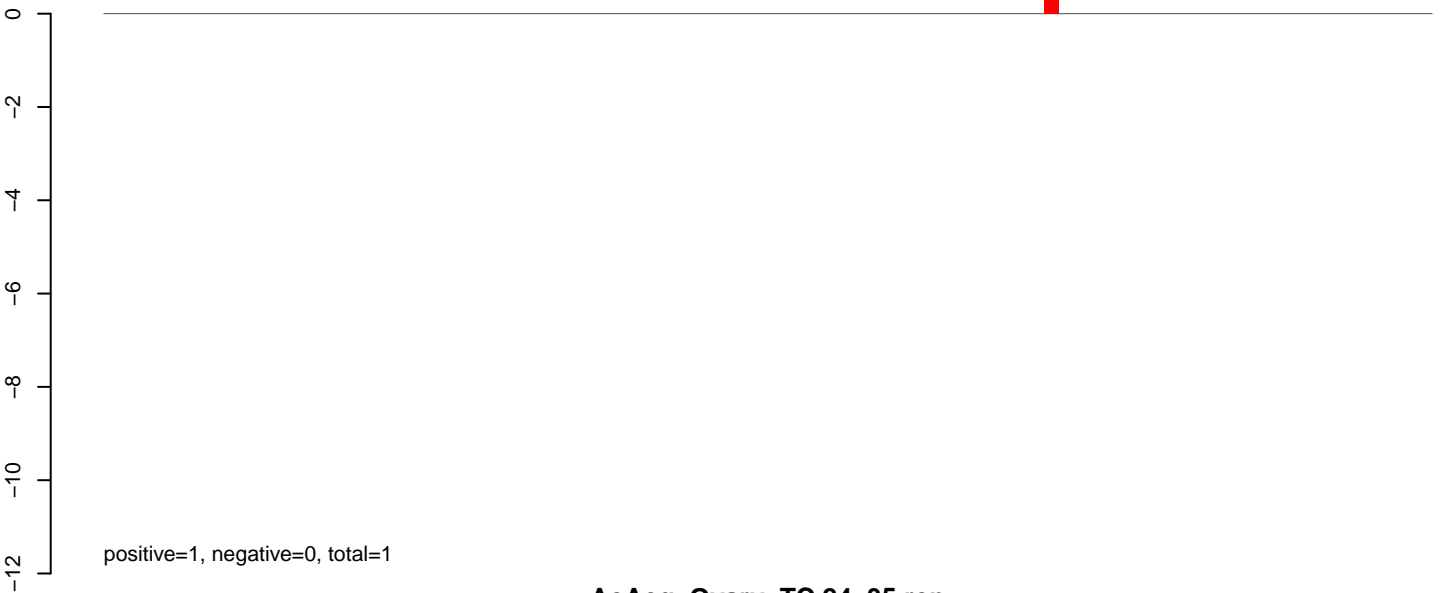

AeAeg\_Ovary\_TC.24\_35.rep

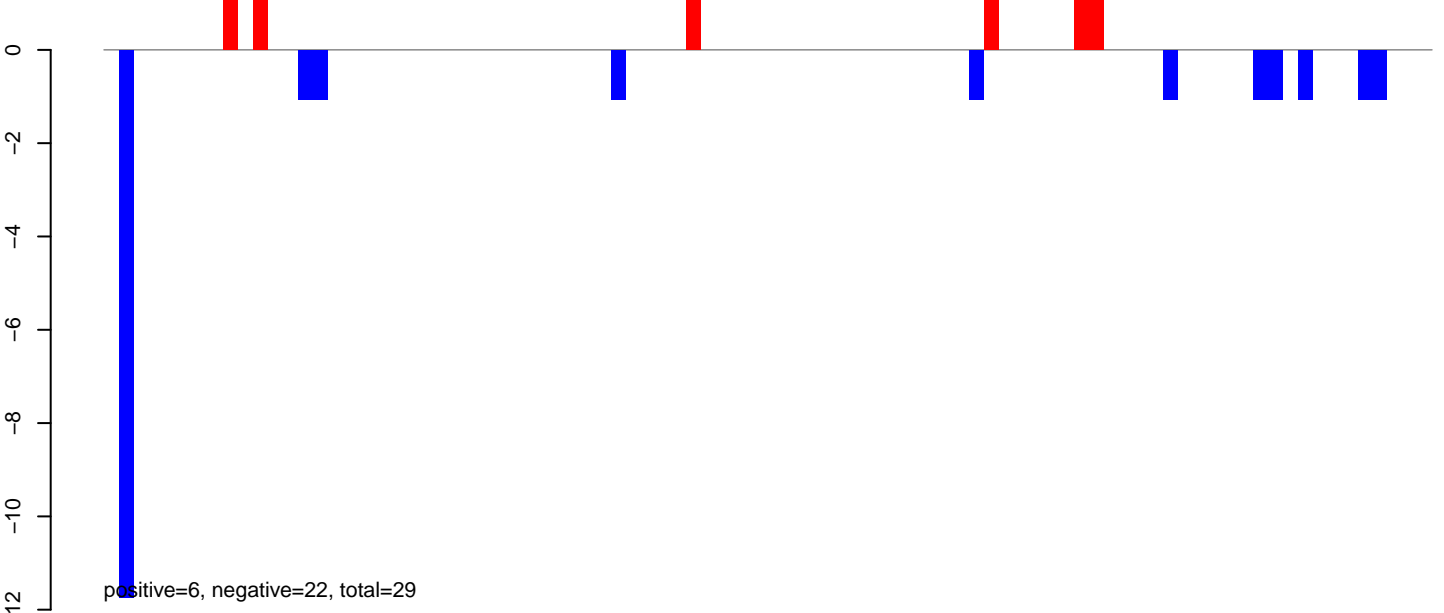

AeAeg\_Ovary\_TC.rep

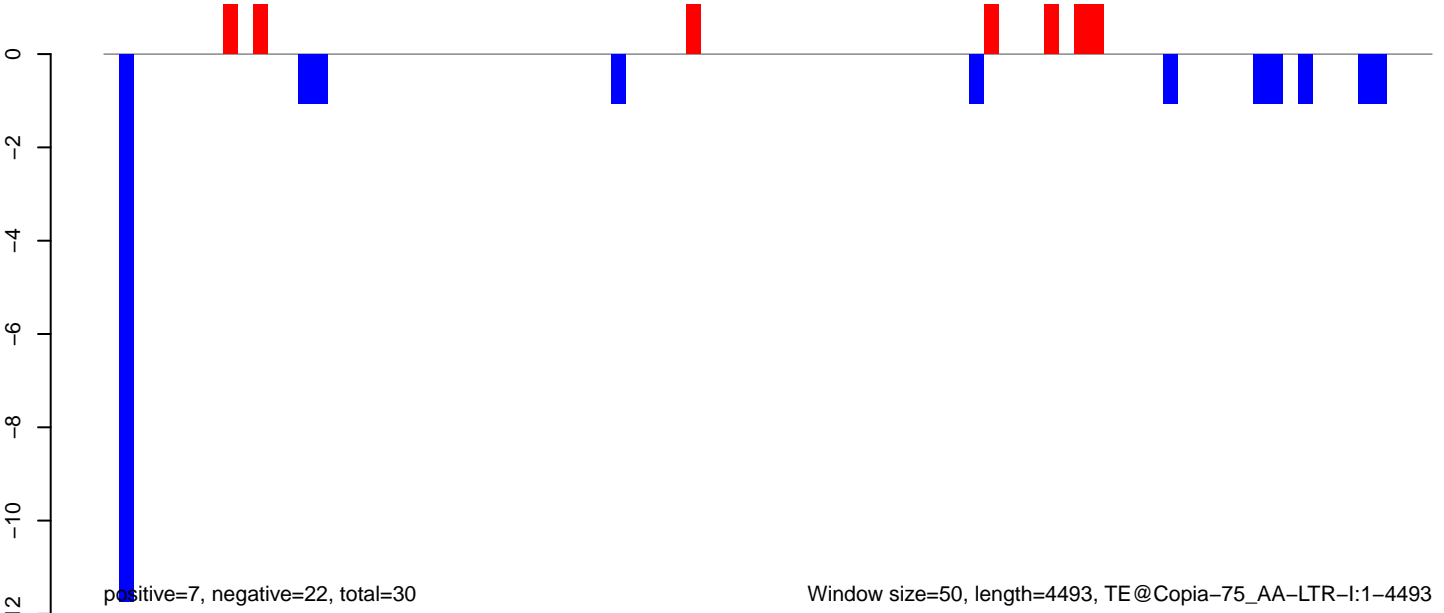

AeAeg\_Ovary\_TC.18\_23.rep

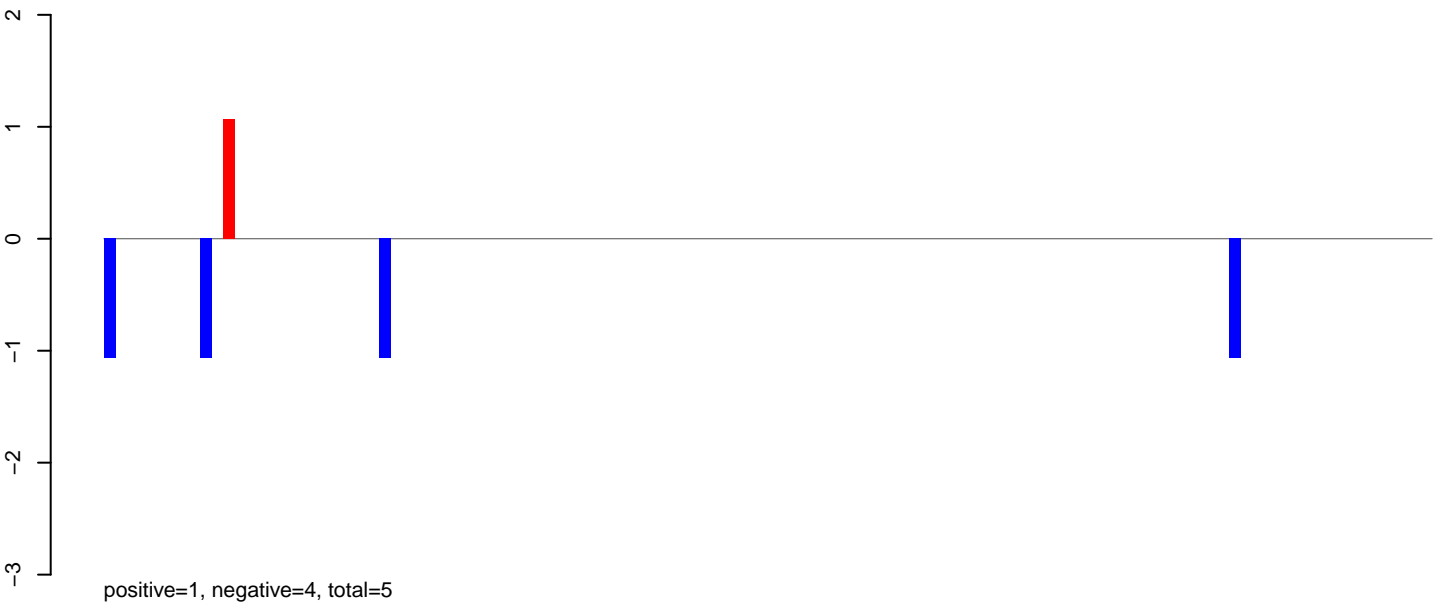

AeAeg\_Ovary\_TC.24\_35.rep

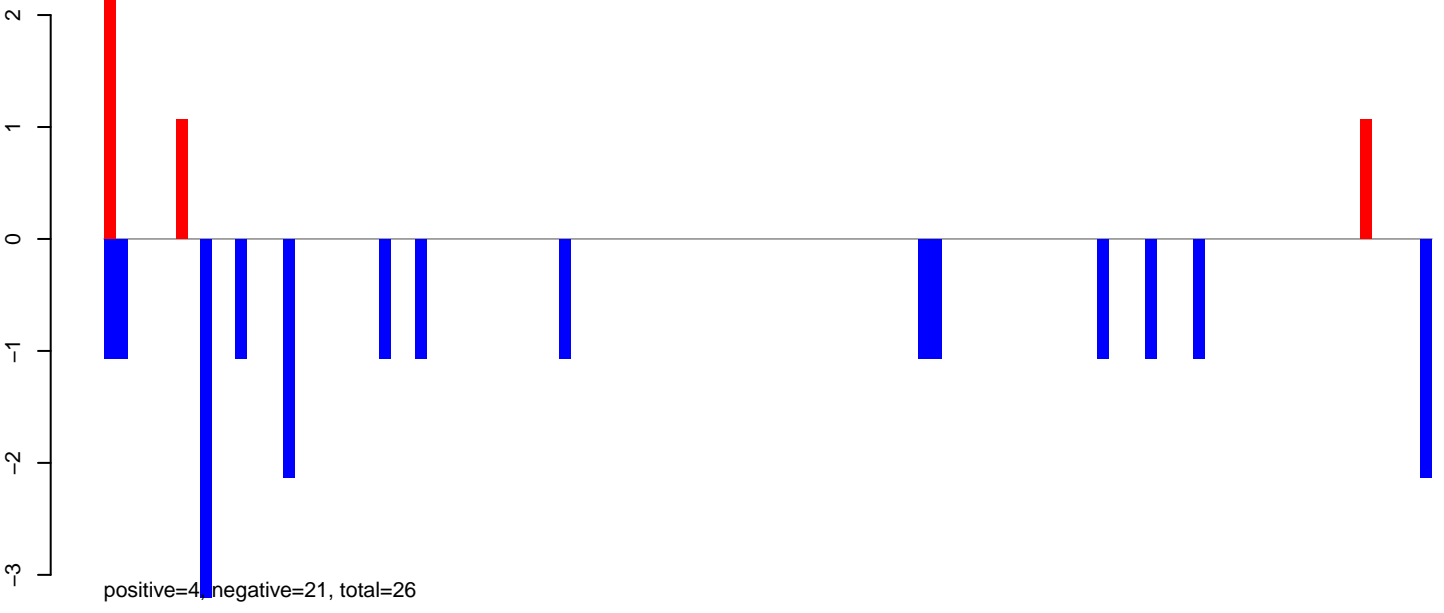

AeAeg\_Ovary\_TC.rep

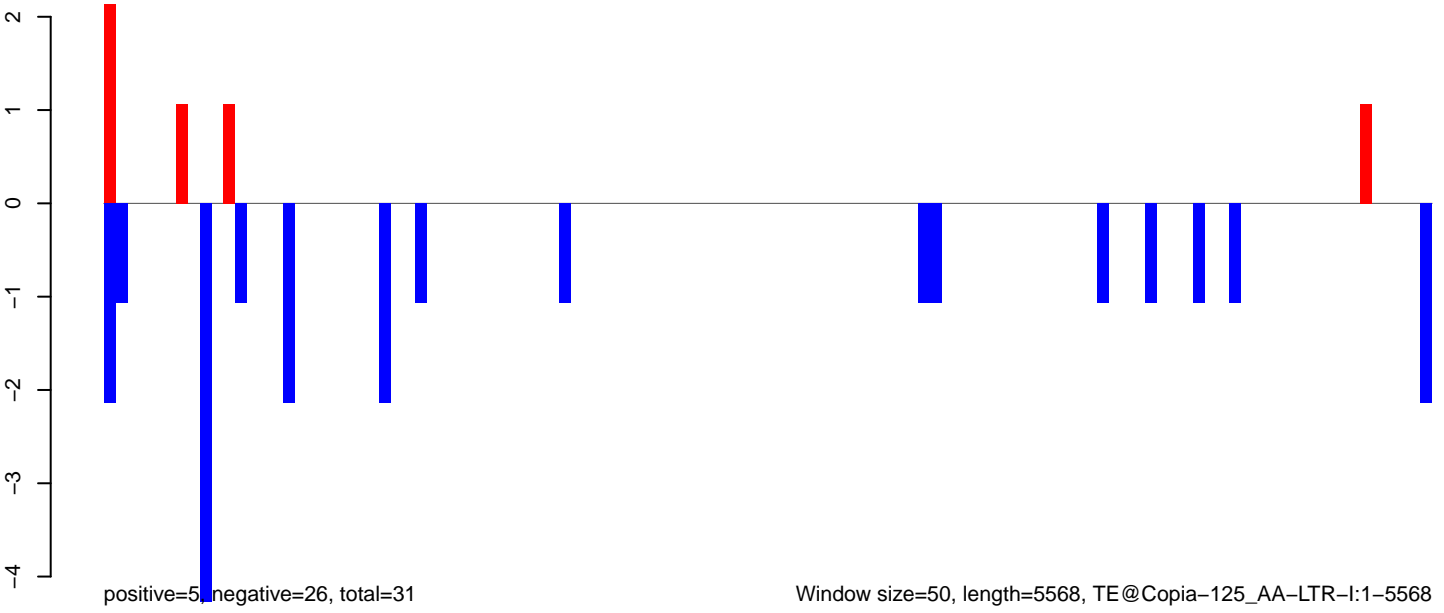

Window size=50, length=5568, TE@Copia-125\_AA-LTR-I:1-5568

AeAeg\_Ovary\_TC.18\_23.rep

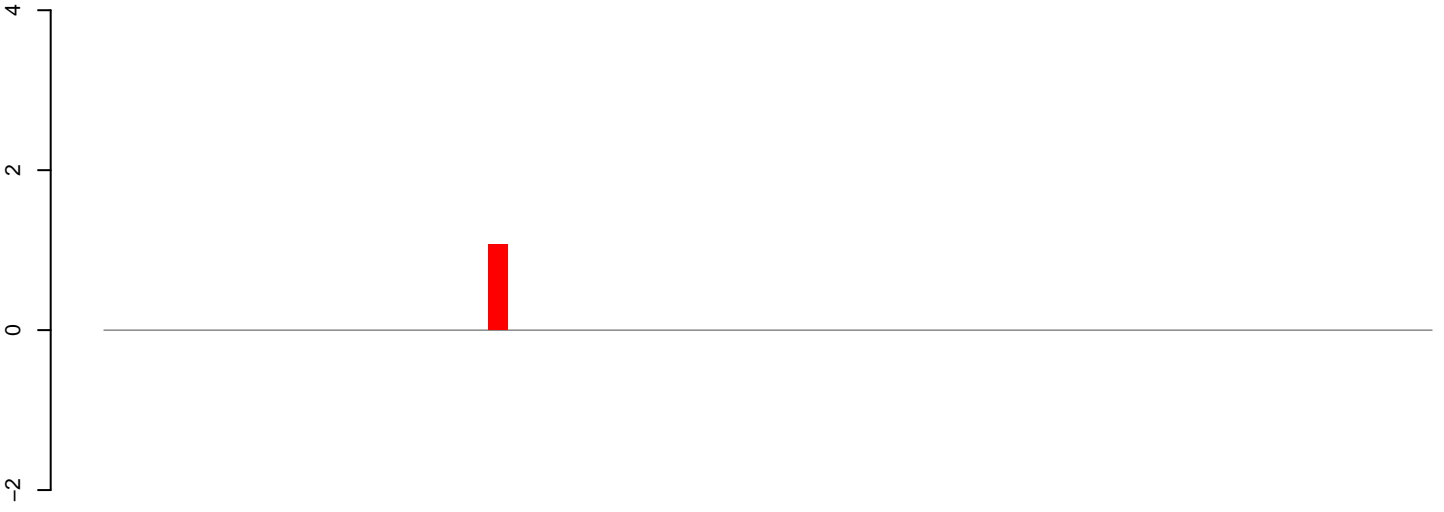

positive=1, negative=0, total=1

AeAeg\_Ovary\_TC.24\_35.rep

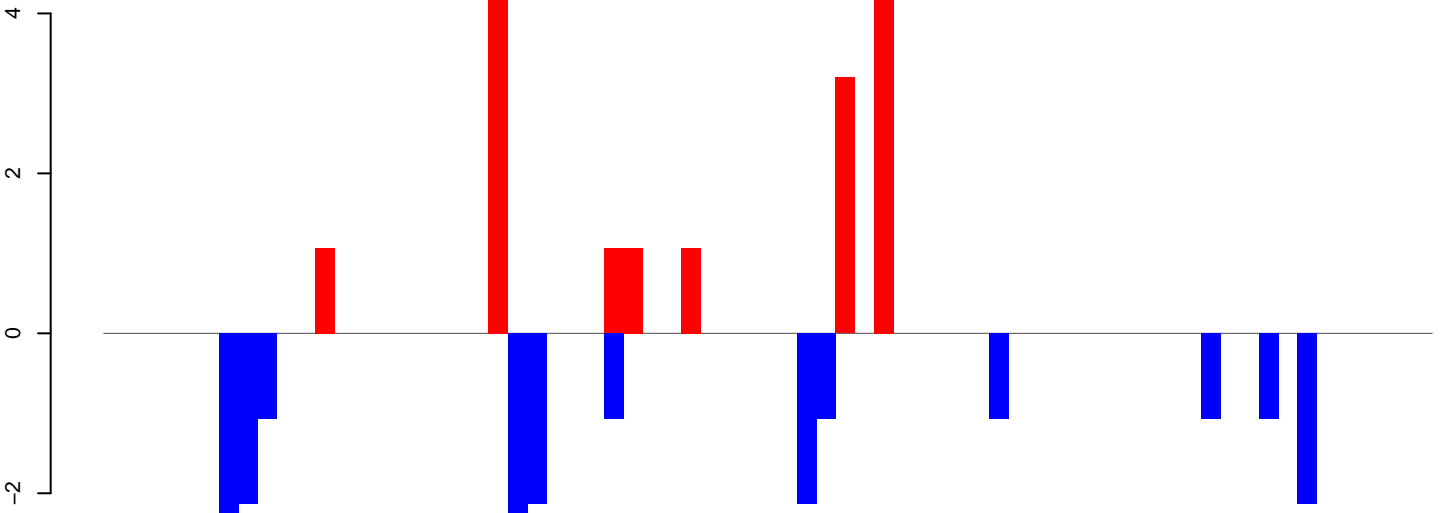

positive=16, negative=21, total=37

AeAeg\_Ovary\_TC.rep

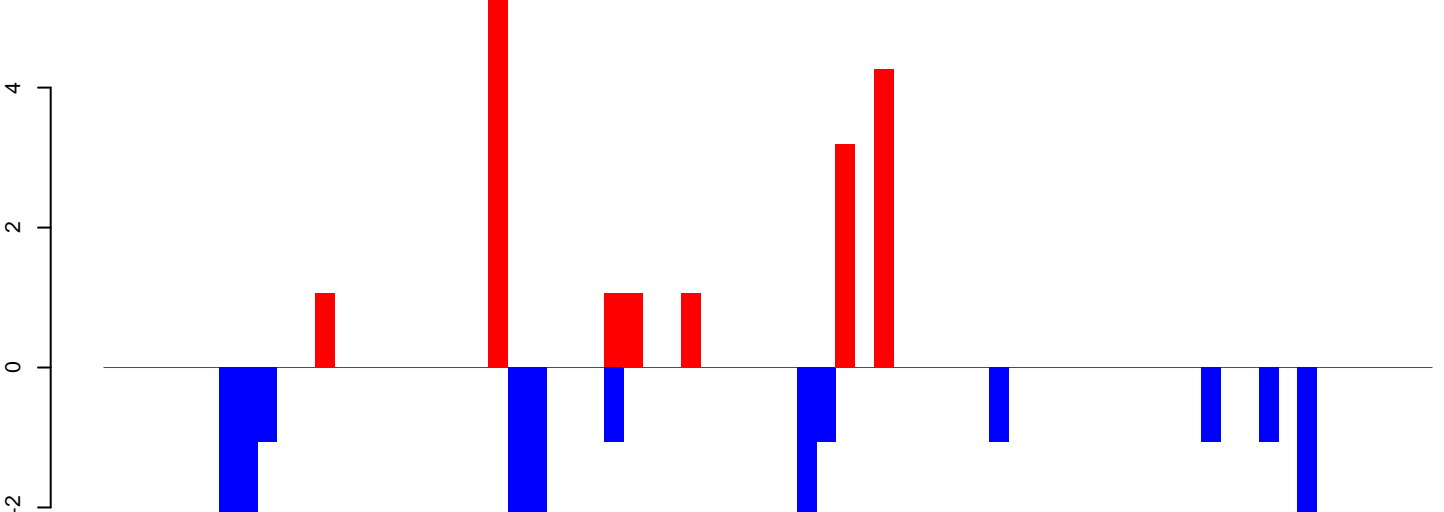

positive=17, negative=21, total=38

Window size=50, length=3463, TE@CR1-96\_Ae:1-3463

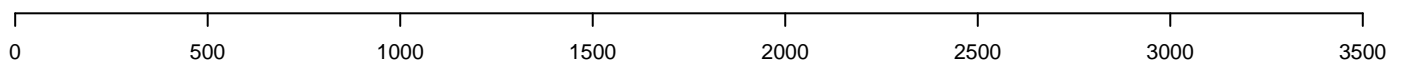

AeAeg\_Ovary\_TC.18\_23.rep

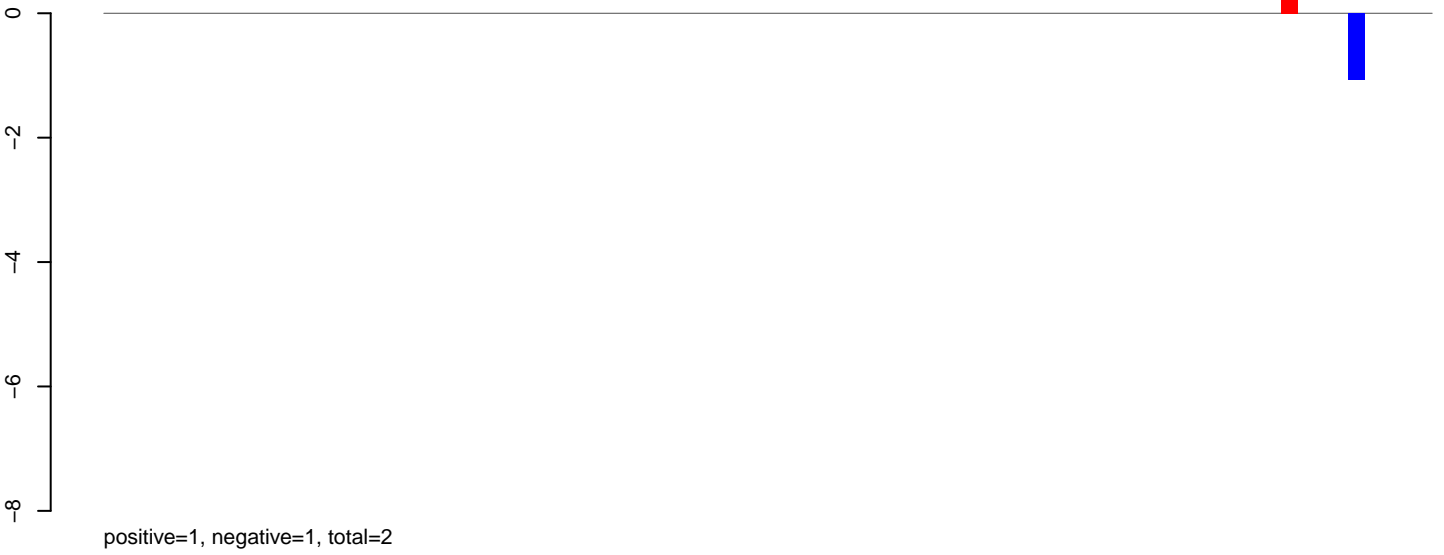

AeAeg\_Ovary\_TC.24\_35.rep

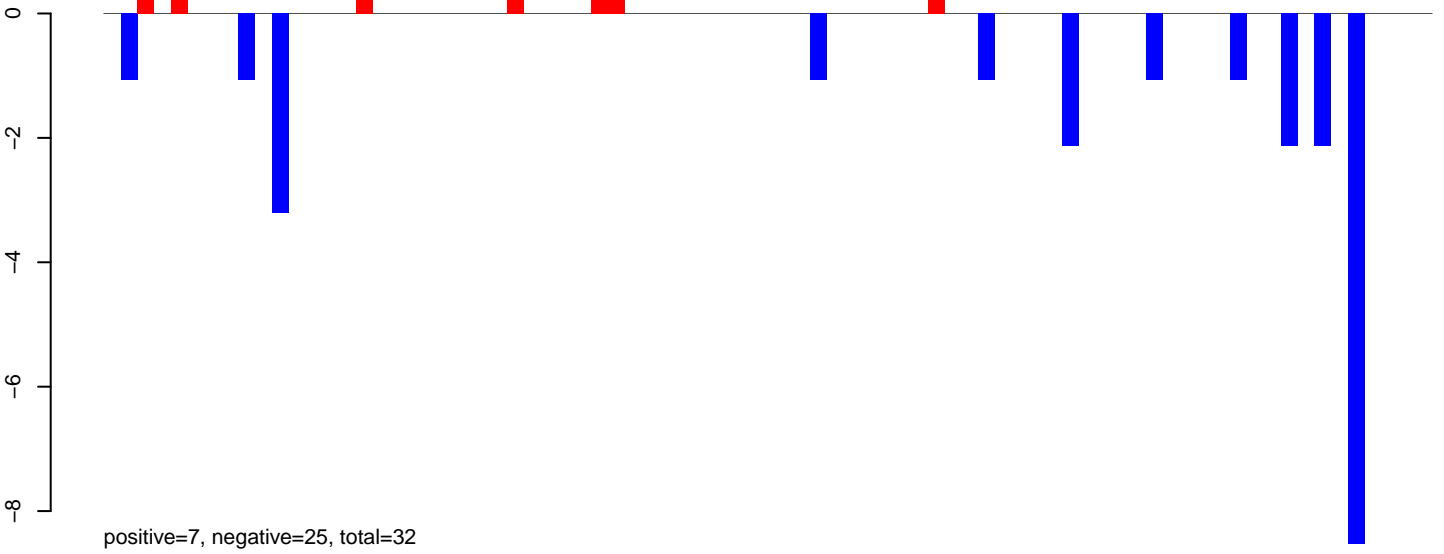

AeAeg\_Ovary\_TC.rep

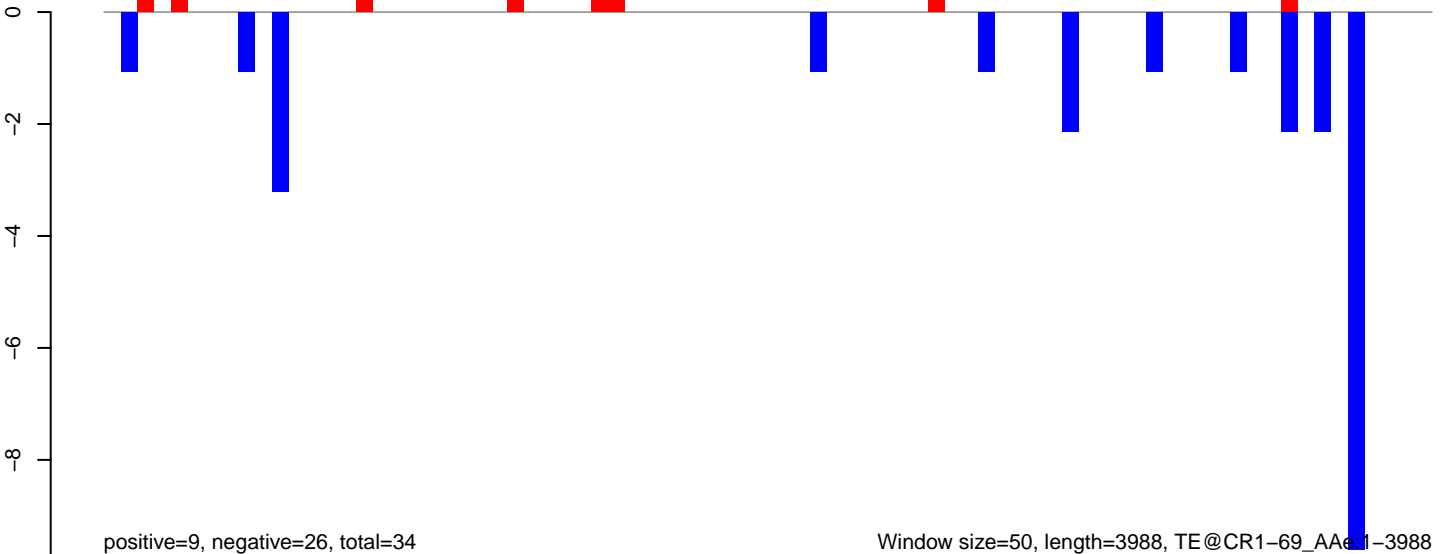



AeAeg\_Ovary\_TC.18\_23.rep

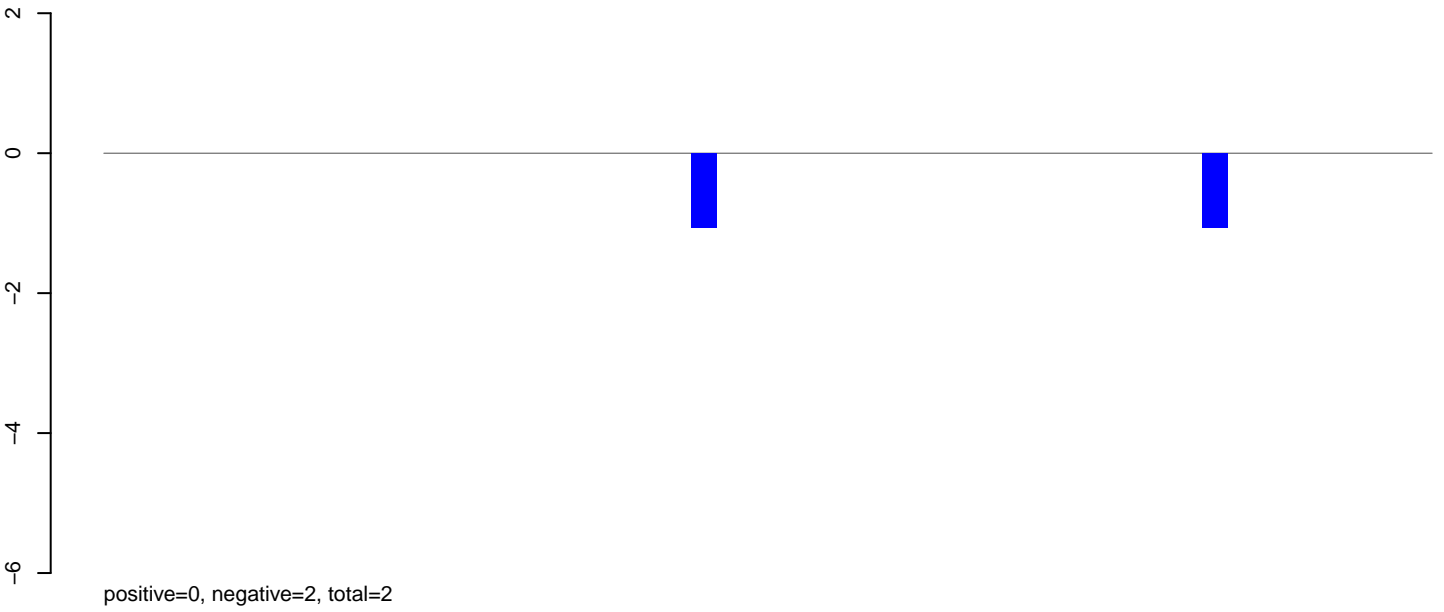

AeAeg\_Ovary\_TC.24\_35.rep

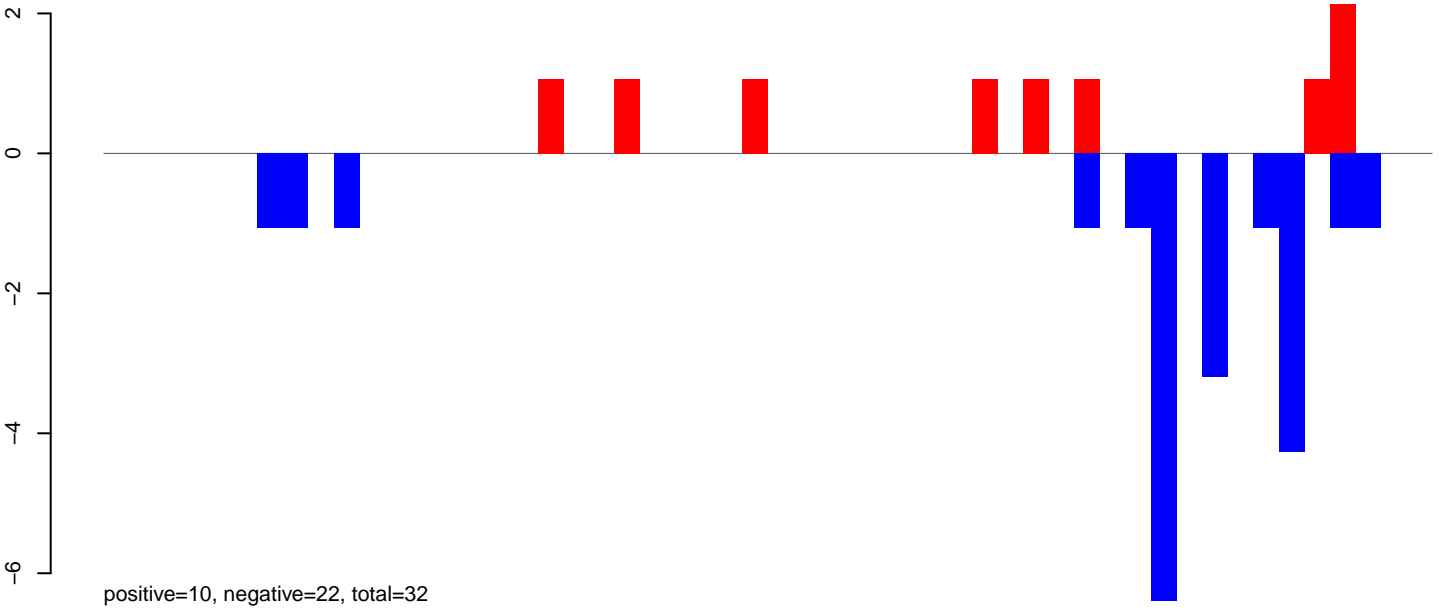

AeAeg\_Ovary\_TC.rep

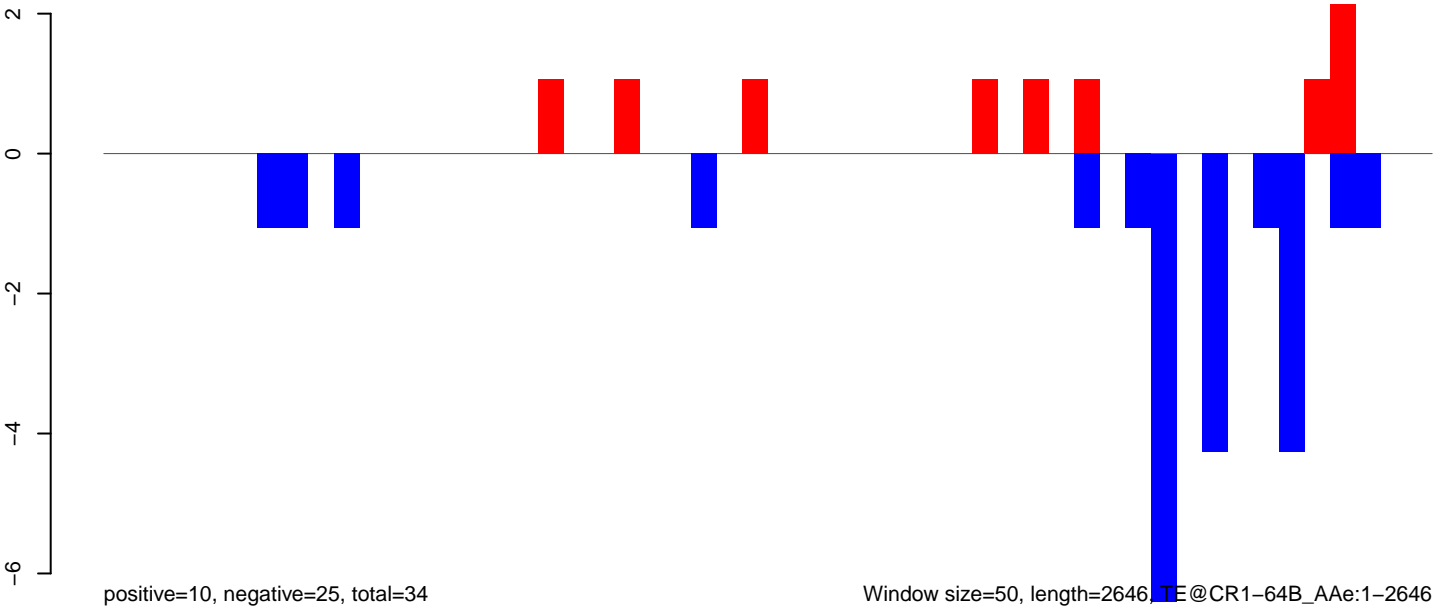

### AeAeg\_Ovary\_TC.18\_23.rep

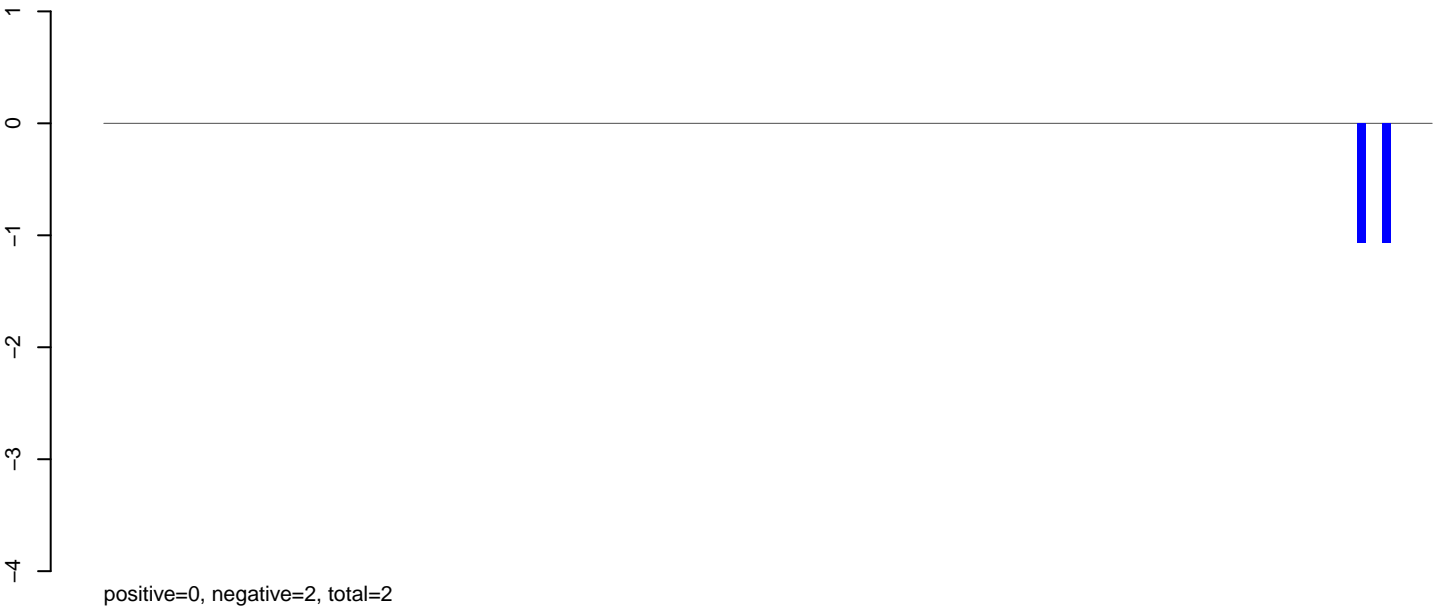

### AeAeg\_Ovary\_TC.24\_35.rep

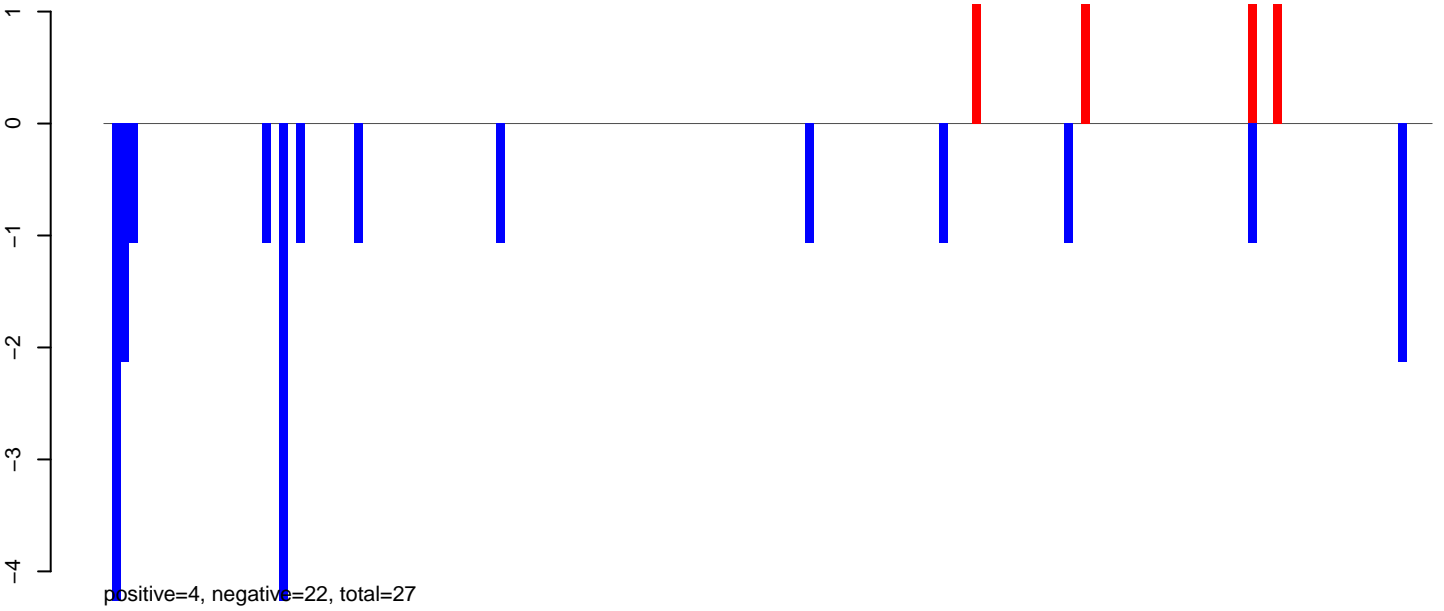

### AeAeg\_Ovary\_TC.rep

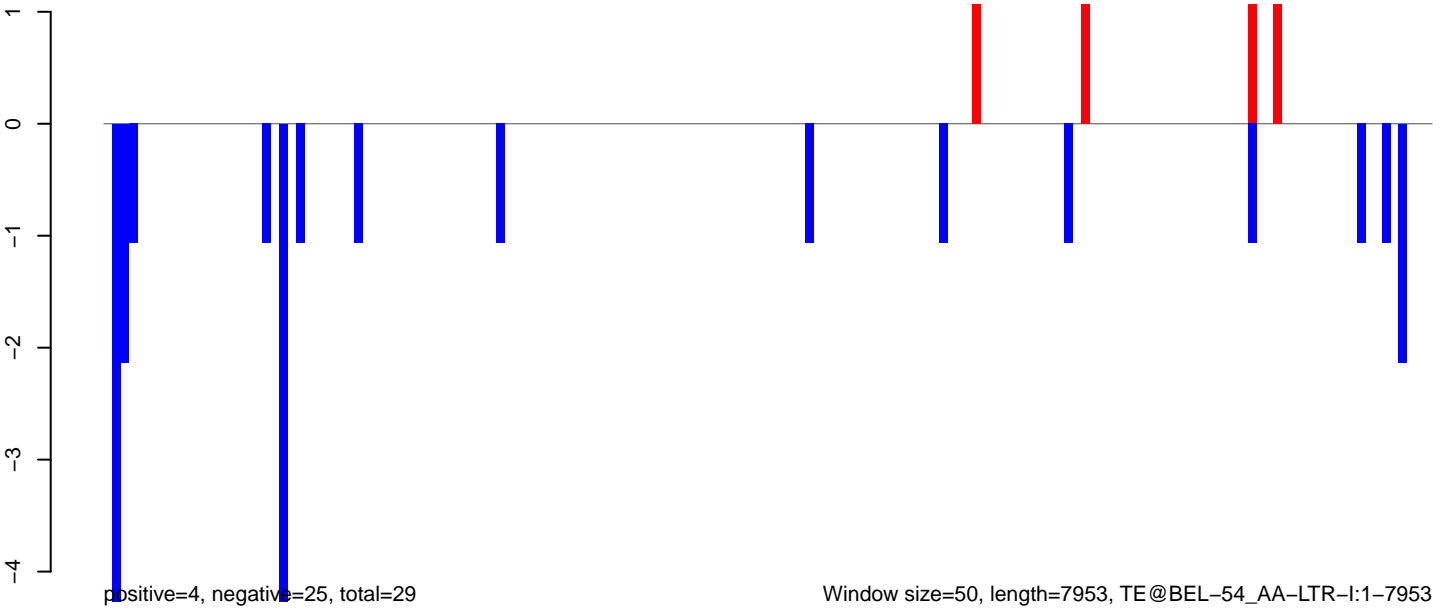

AeAeg\_Ovary\_TC.18\_23.rep

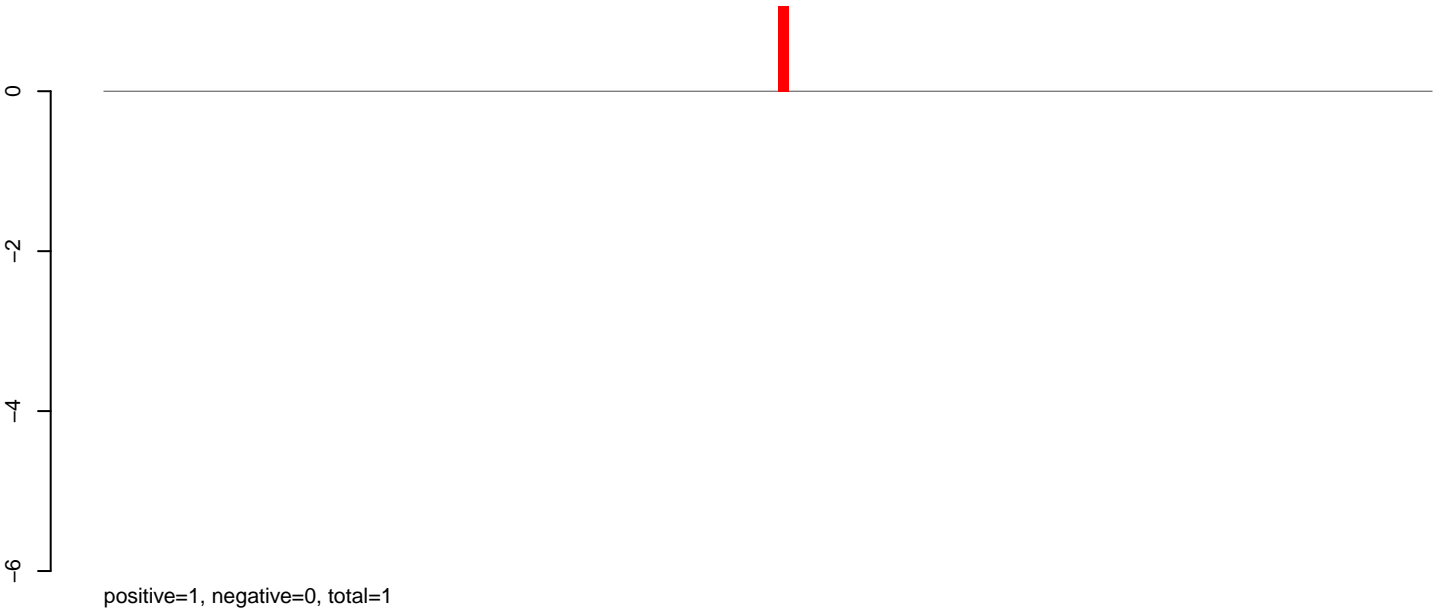

AeAeg\_Ovary\_TC.24\_35.rep

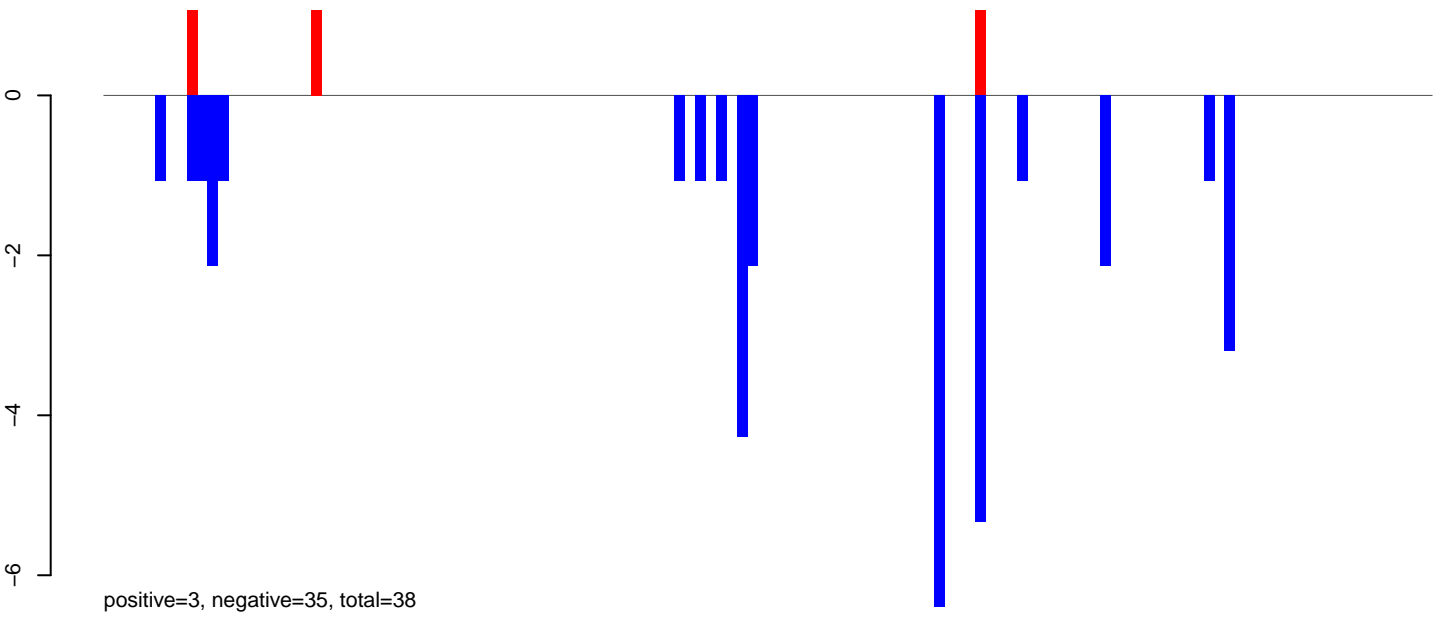

AeAeg\_Ovary\_TC.rep

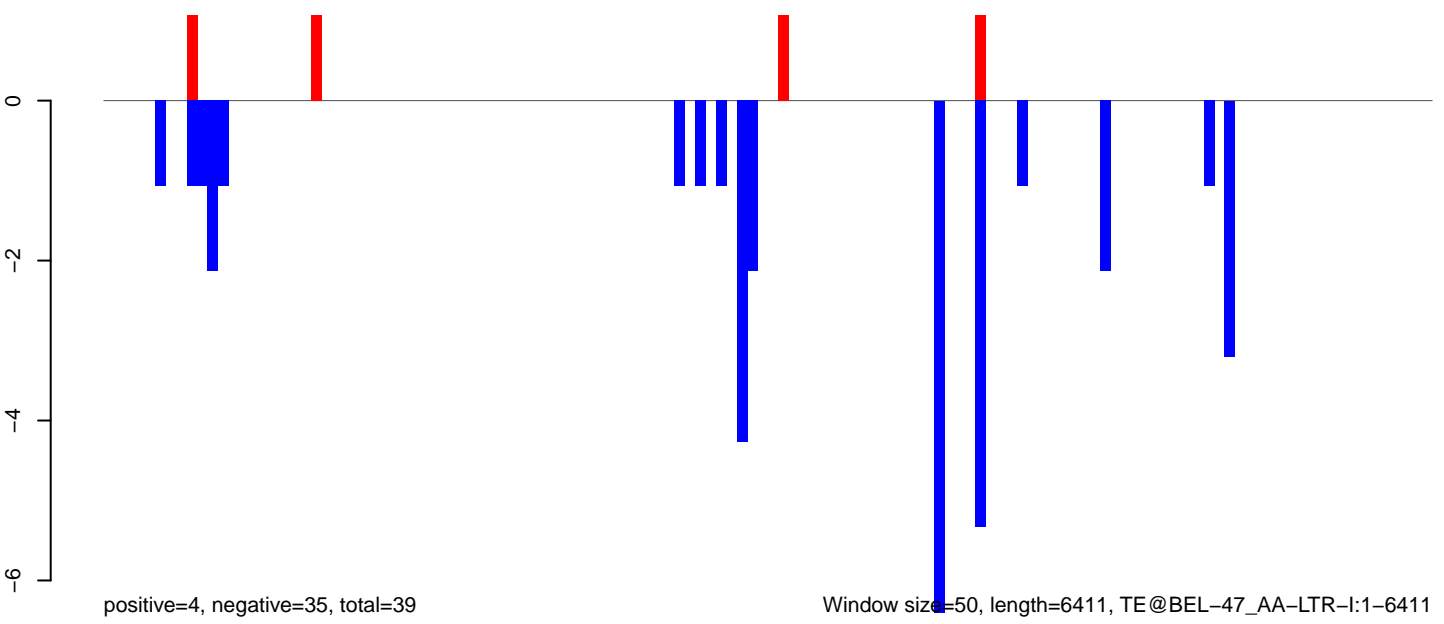

AeAeg\_Ovary\_TC.18\_23.rep

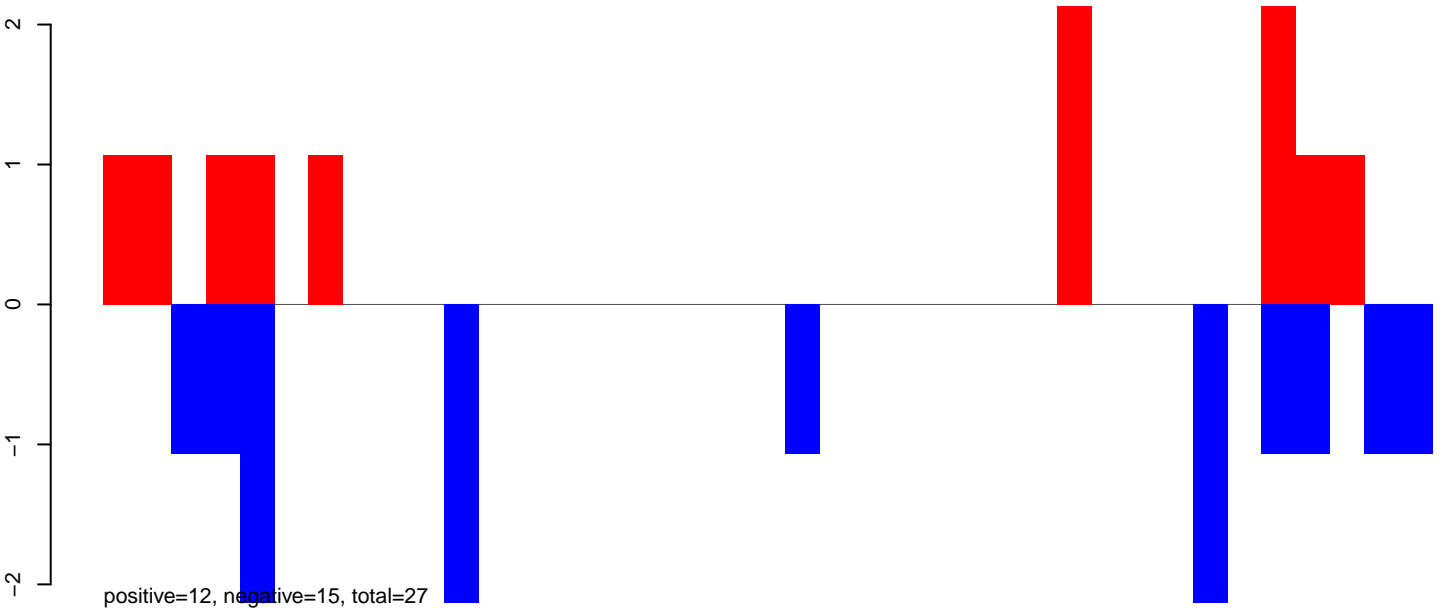

AeAeg\_Ovary\_TC.24\_35.rep

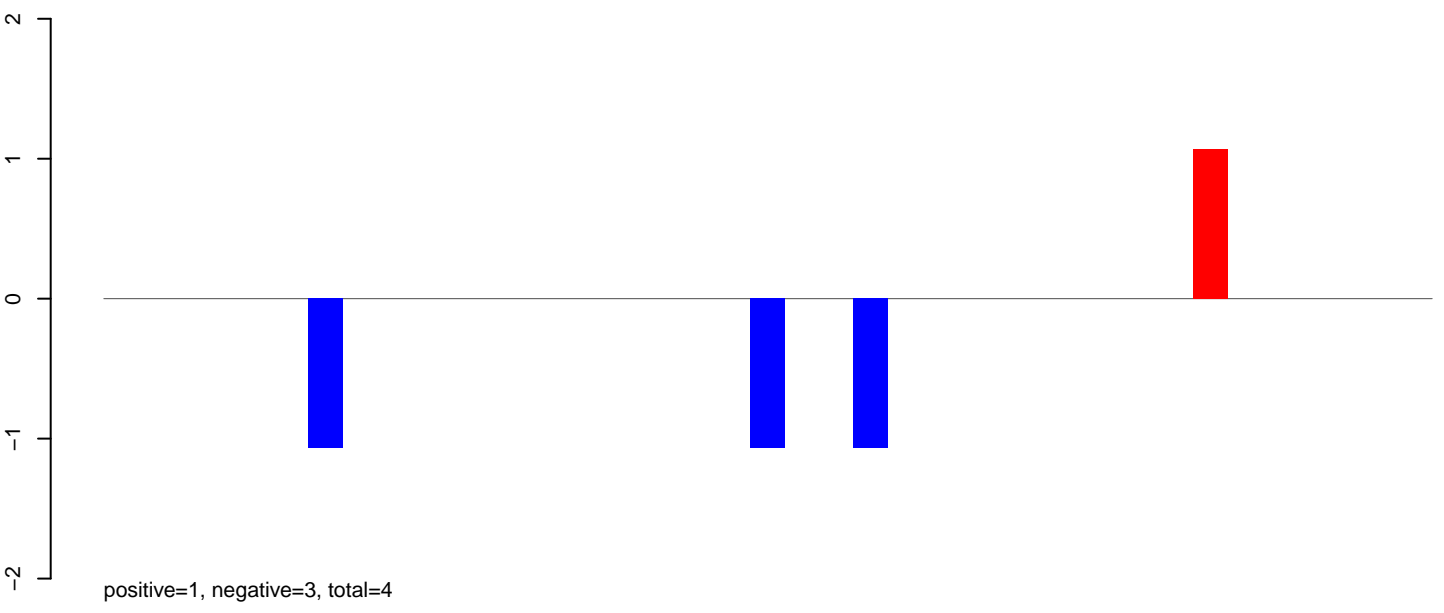

AeAeg\_Ovary\_TC.rep

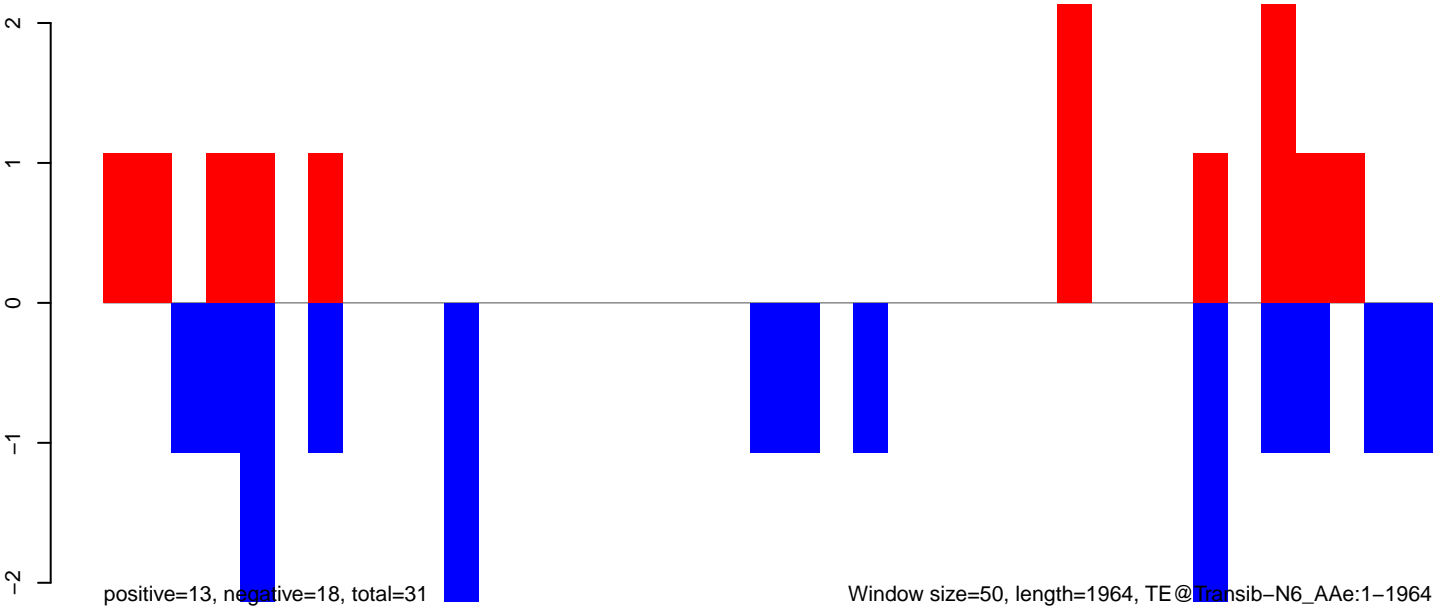

**AeAeg\_Ovary\_TC.18\_23.rep**

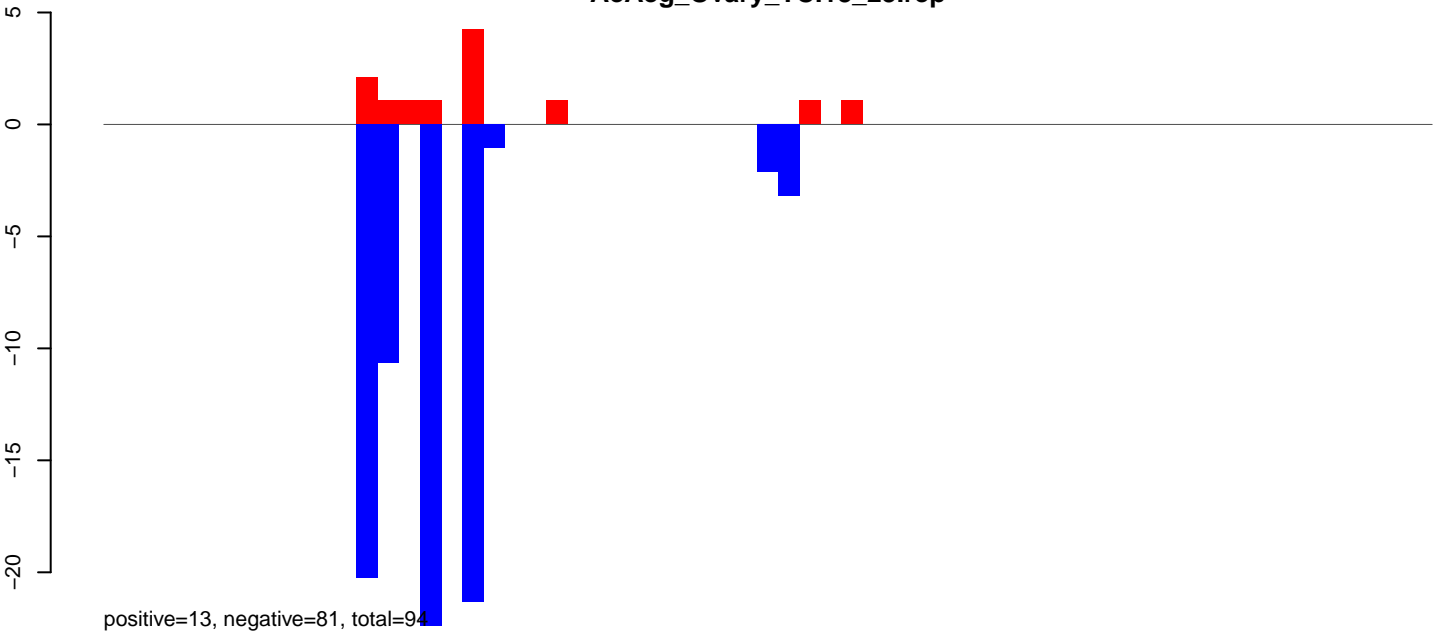

**AeAeg\_Ovary\_TC.24\_35.rep**

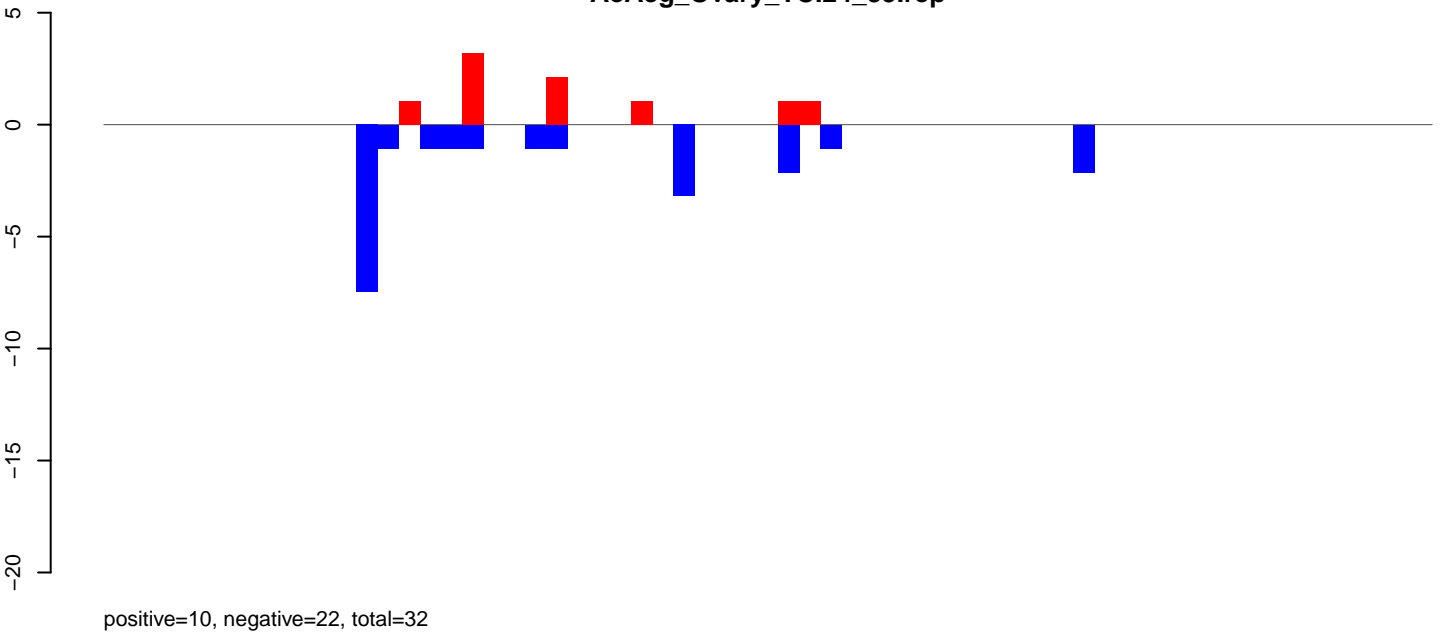

**AeAeg\_Ovary\_TC.rep**

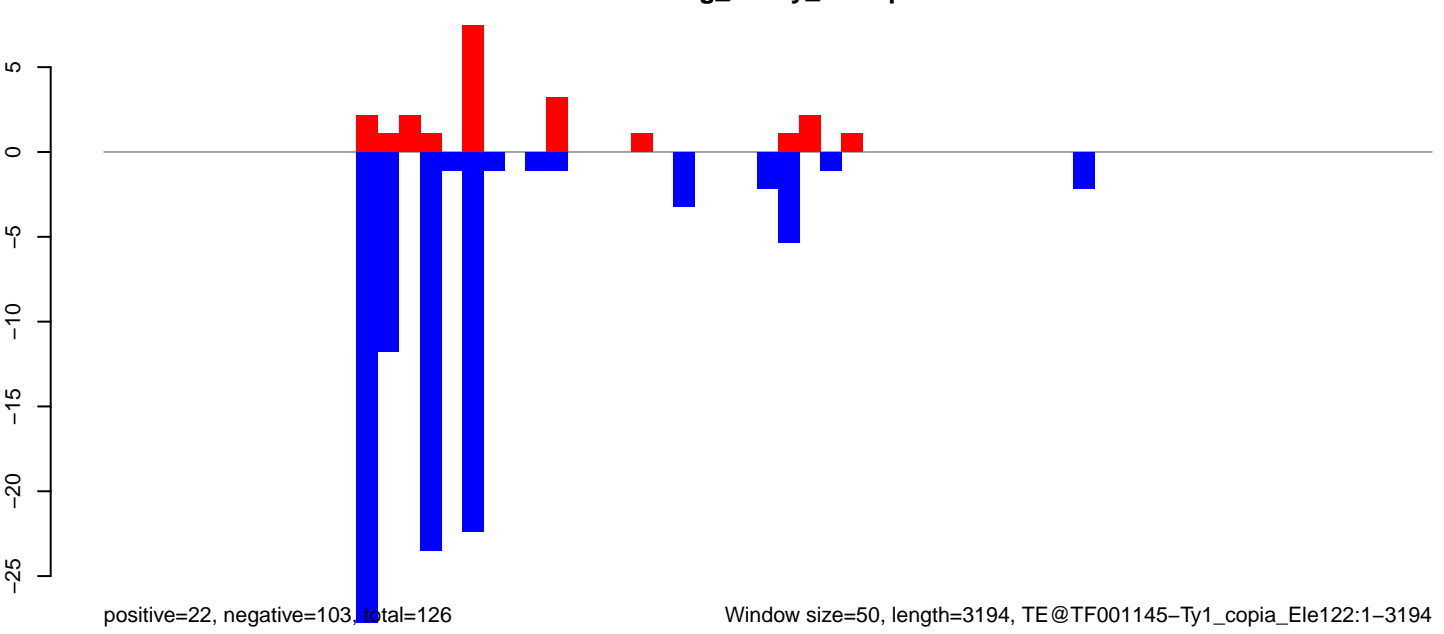

Window size=50, length=3194, TE@TF001145-Ty1\_copia\_Ele122:1-3194

AeAeg\_Ovary\_TC.18\_23.rep



AeAeg\_Ovary\_TC.24\_35.rep

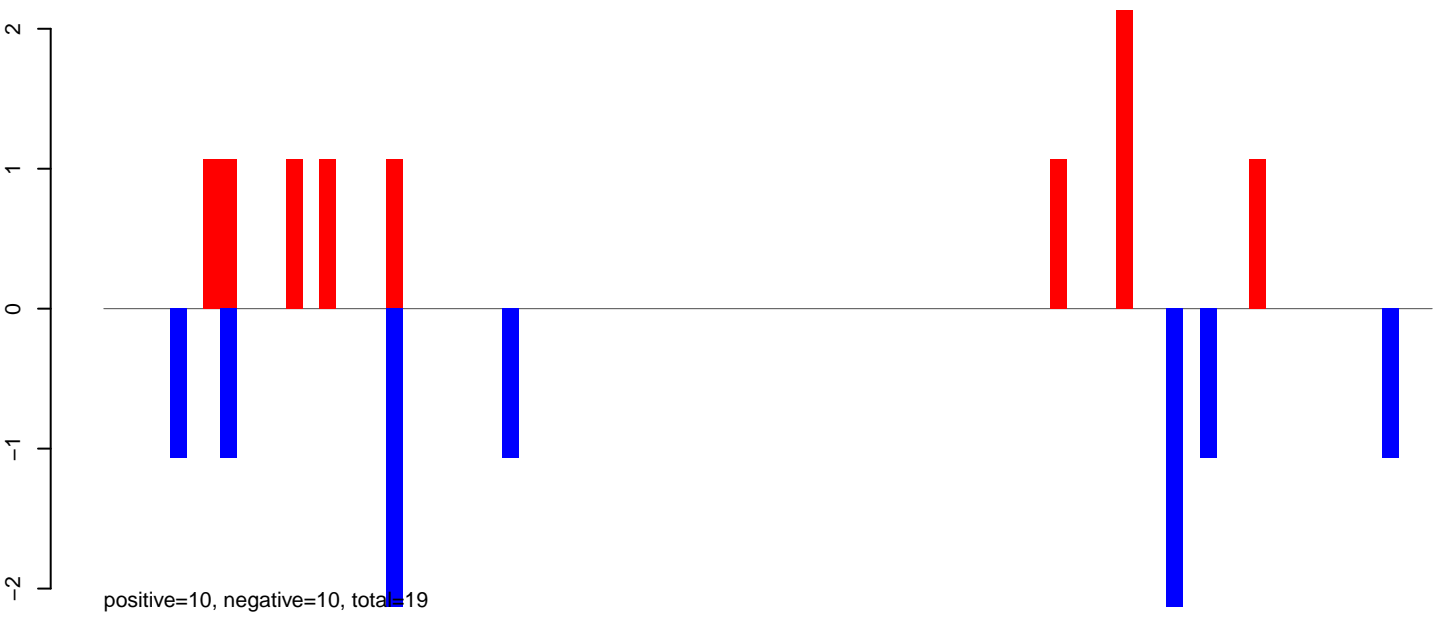

AeAeg\_Ovary\_TC.rep

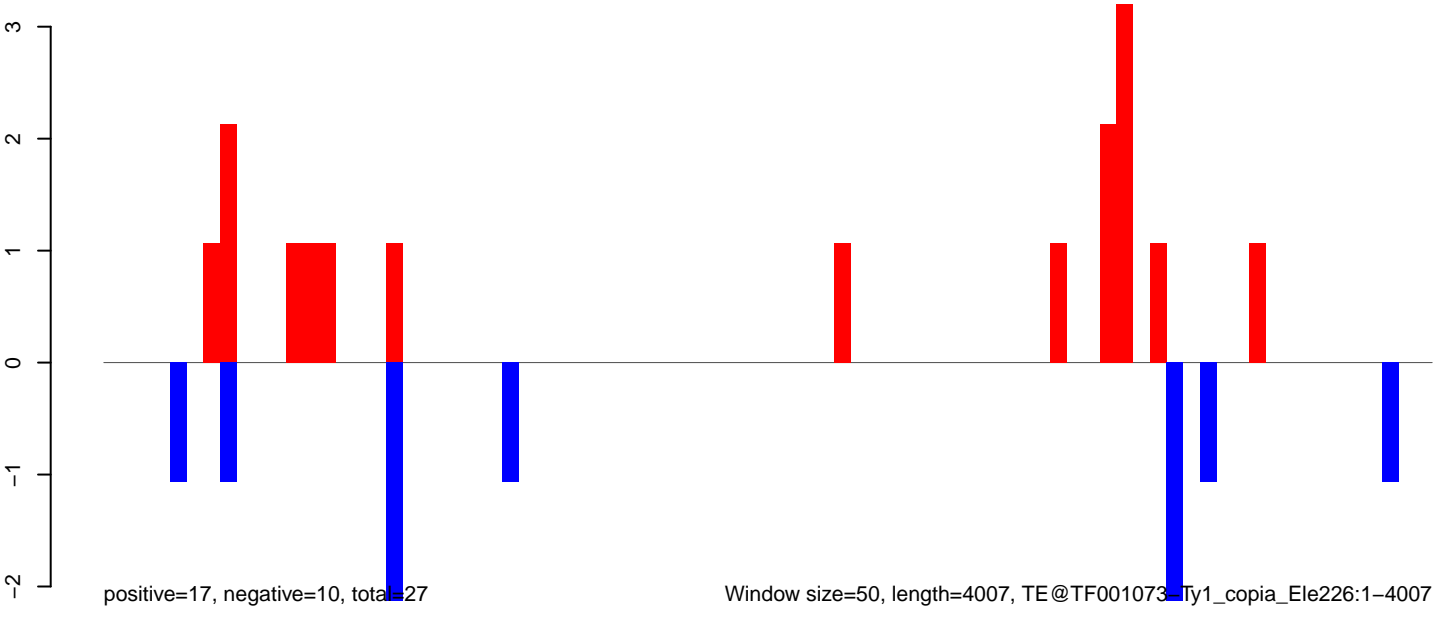

Window size=50, length=4007, TE@TF001073\_Ty1\_copia\_Ele226:1-4007

AeAeg\_Ovary\_TC.18\_23.rep

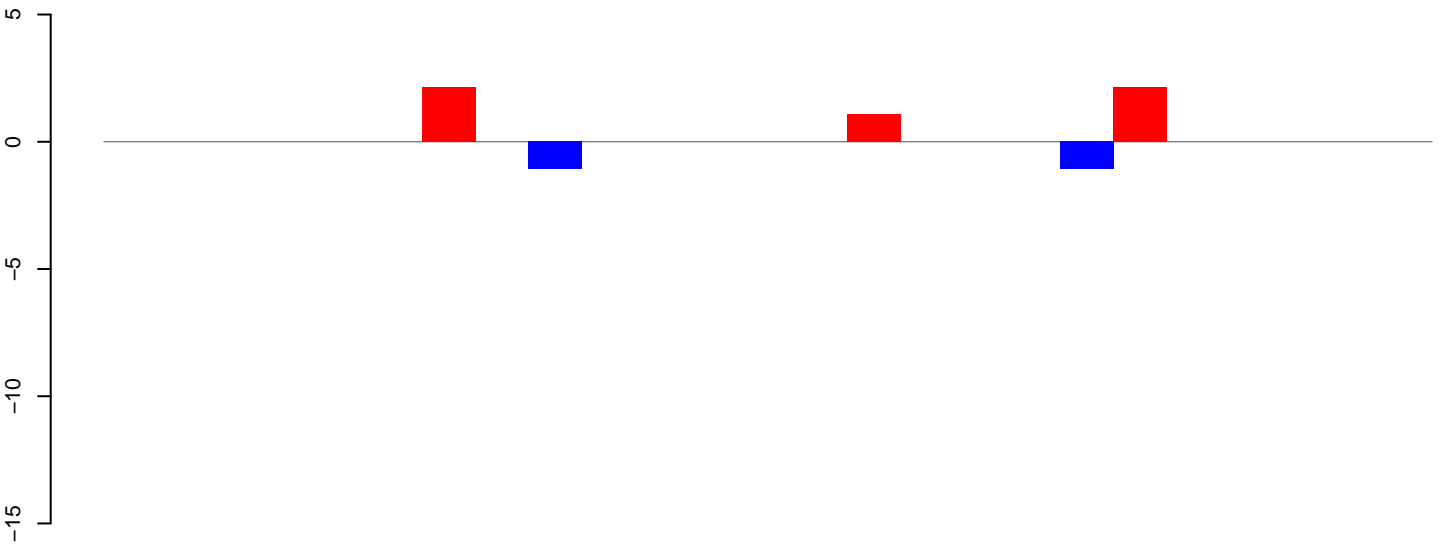

AeAeg\_Ovary\_TC.24\_35.rep

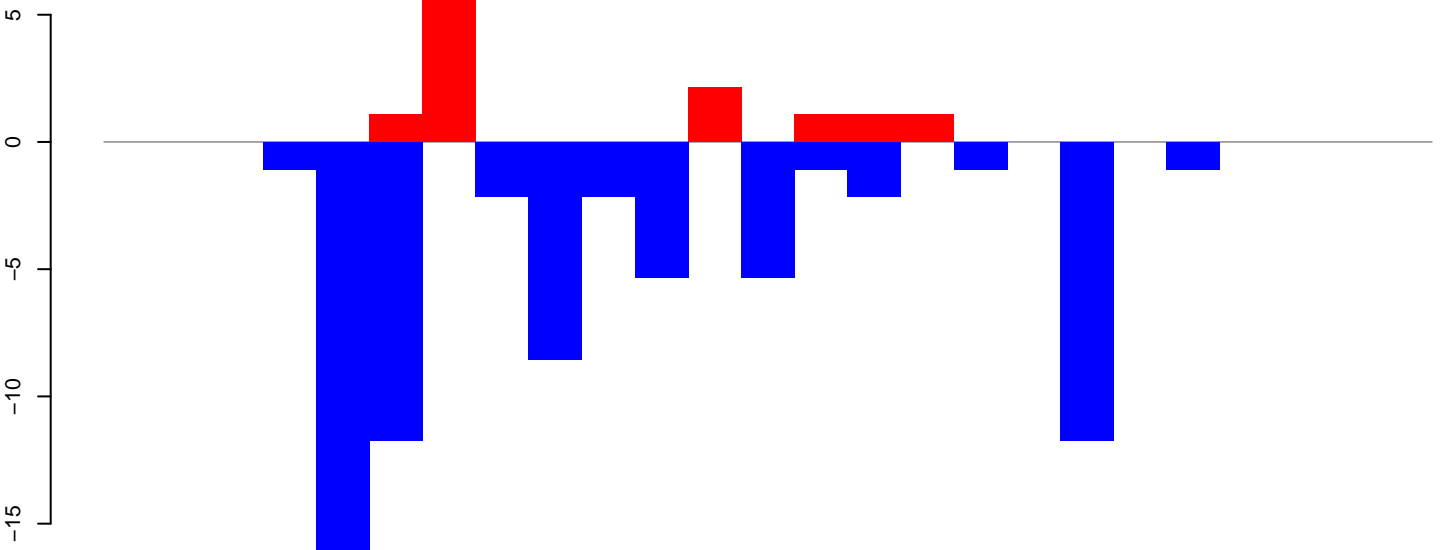

AeAeg\_Ovary\_TC.rep

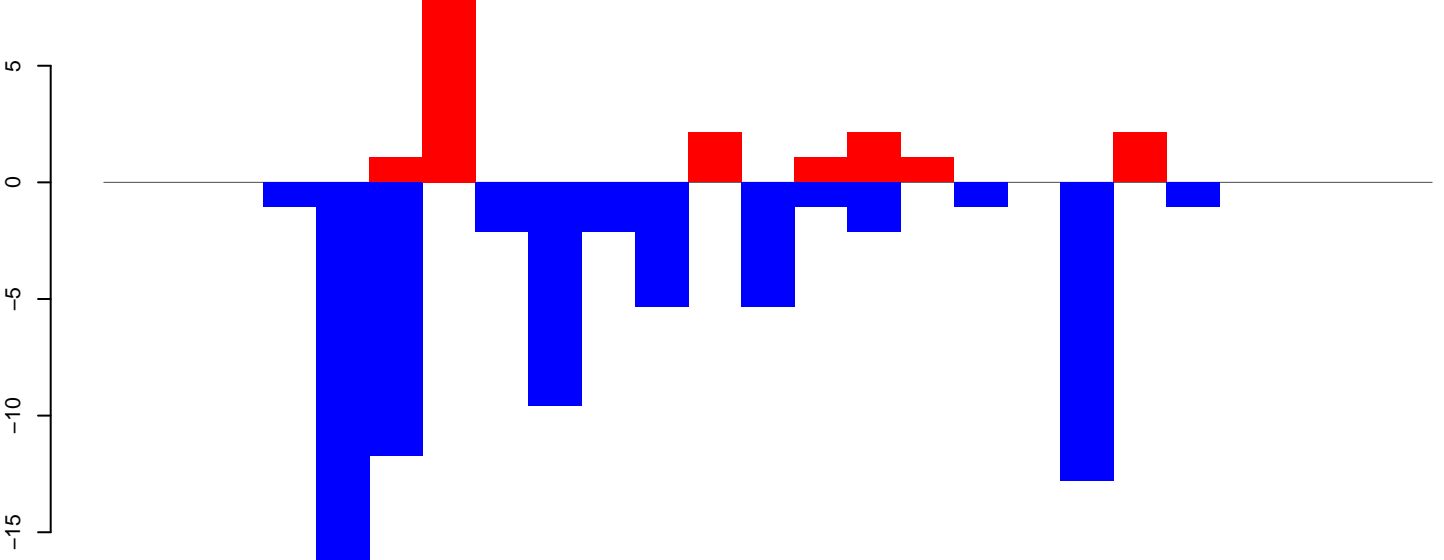

Window size=50, length=1298, TE@TF000898-ITmD37E\_Ele7:1-1298

**AeAeg\_Ovary\_TC.18\_23.rep**

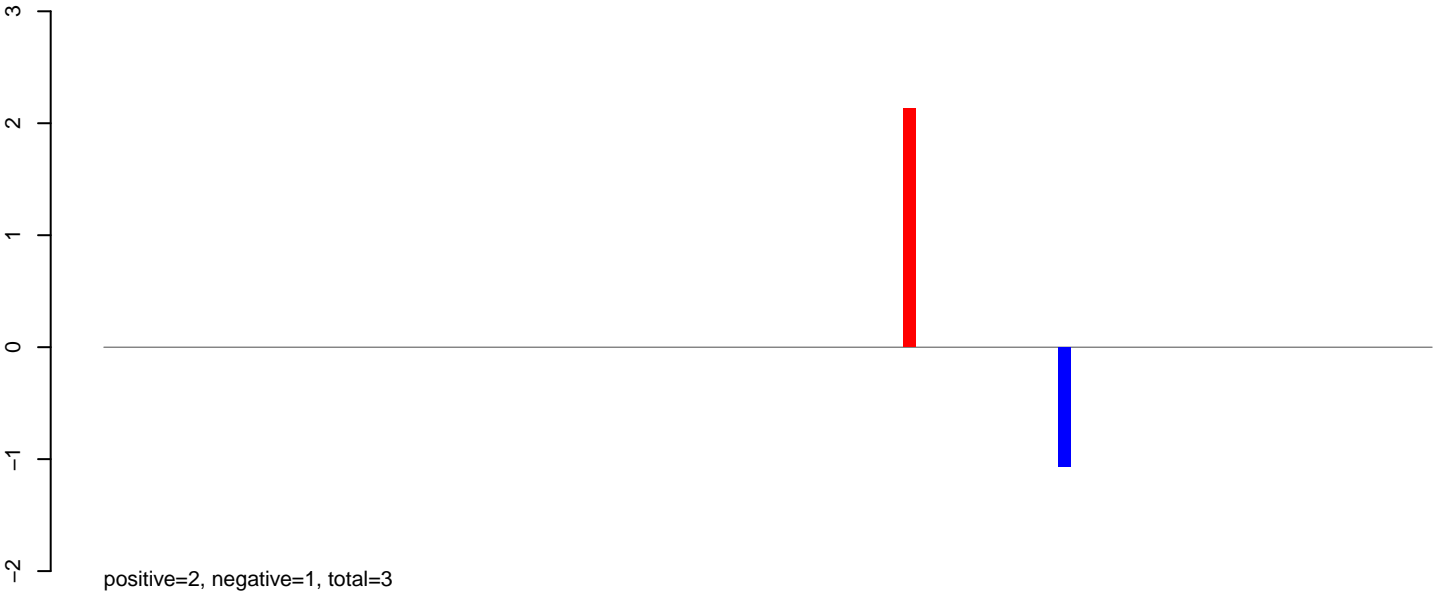

**AeAeg\_Ovary\_TC.24\_35.rep**

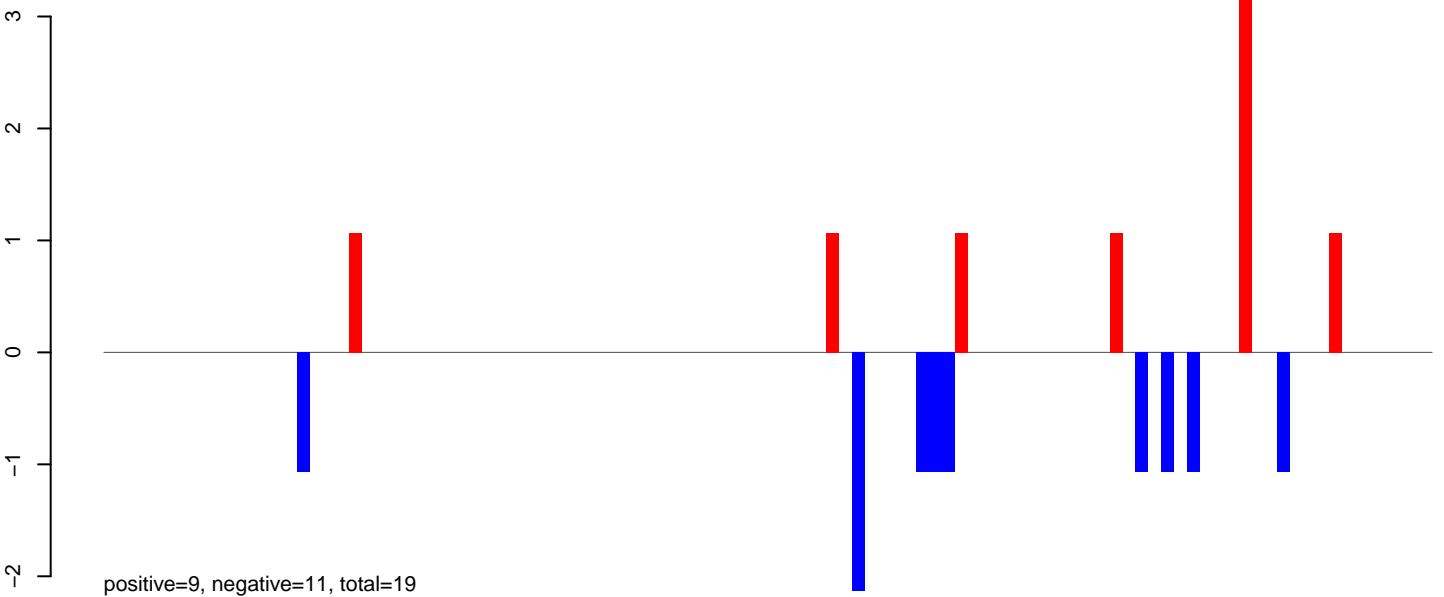

**AeAeg\_Ovary\_TC.rep**

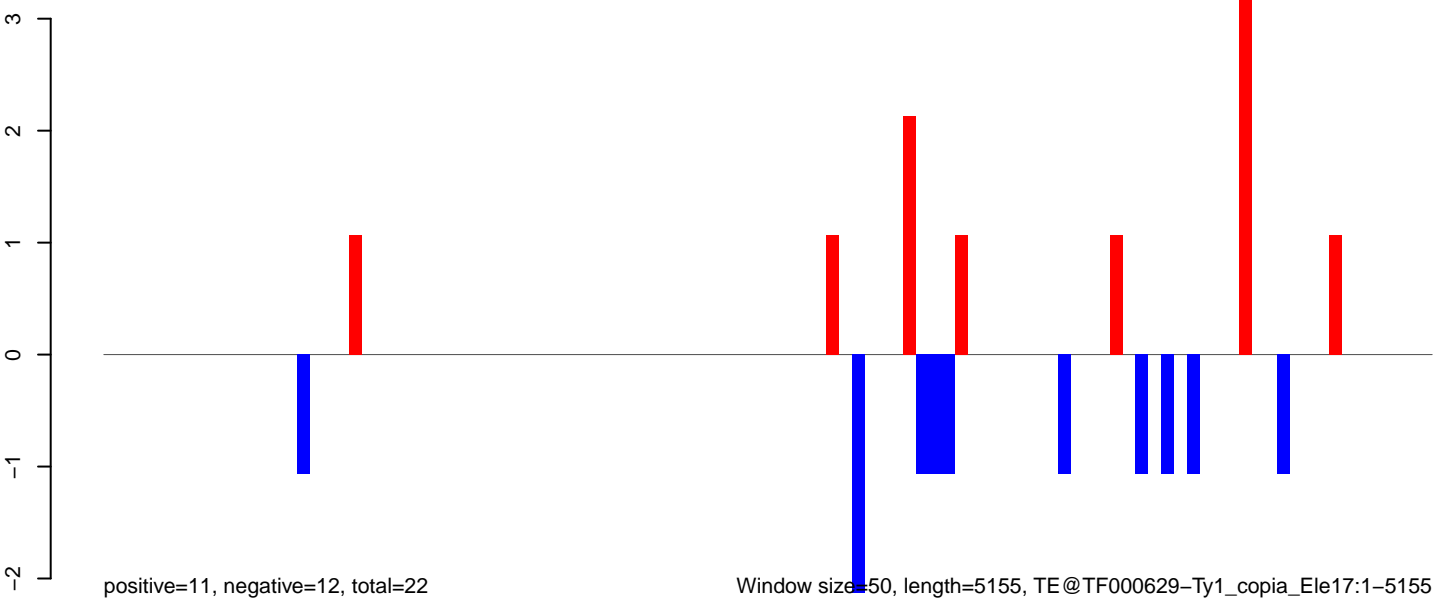

0 1000 2000 3000 4000 5000



AeAeg\_Ovary\_TC.18\_23.rep

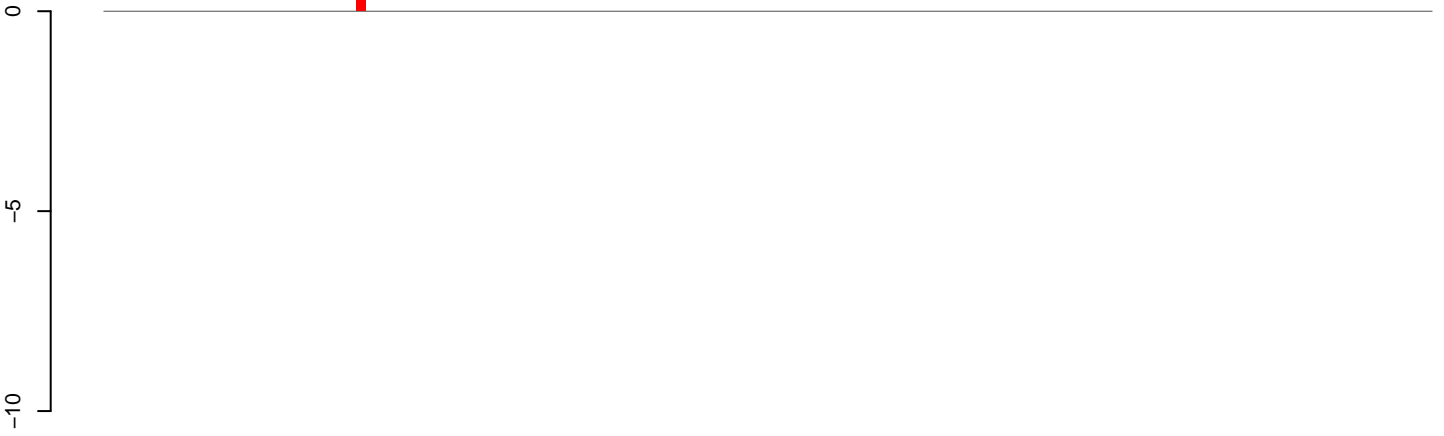

positive=1, negative=0, total=1

AeAeg\_Ovary\_TC.24\_35.rep

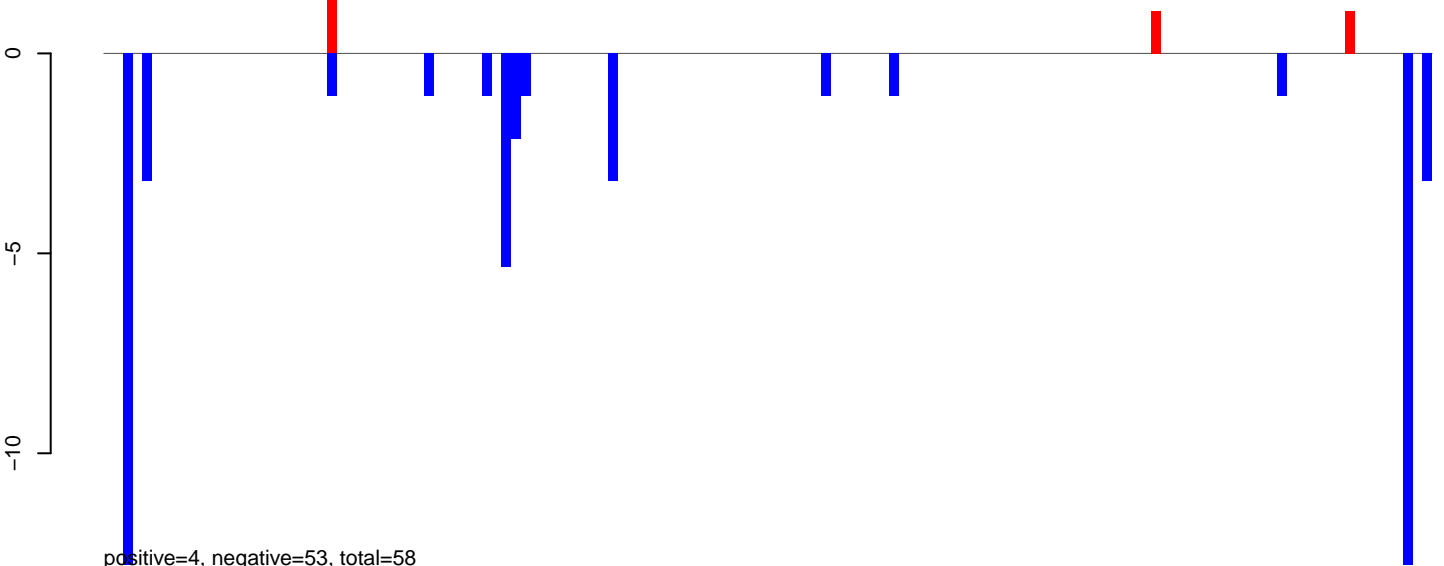

positive=4, negative=53, total=58

AeAeg\_Ovary\_TC.rep

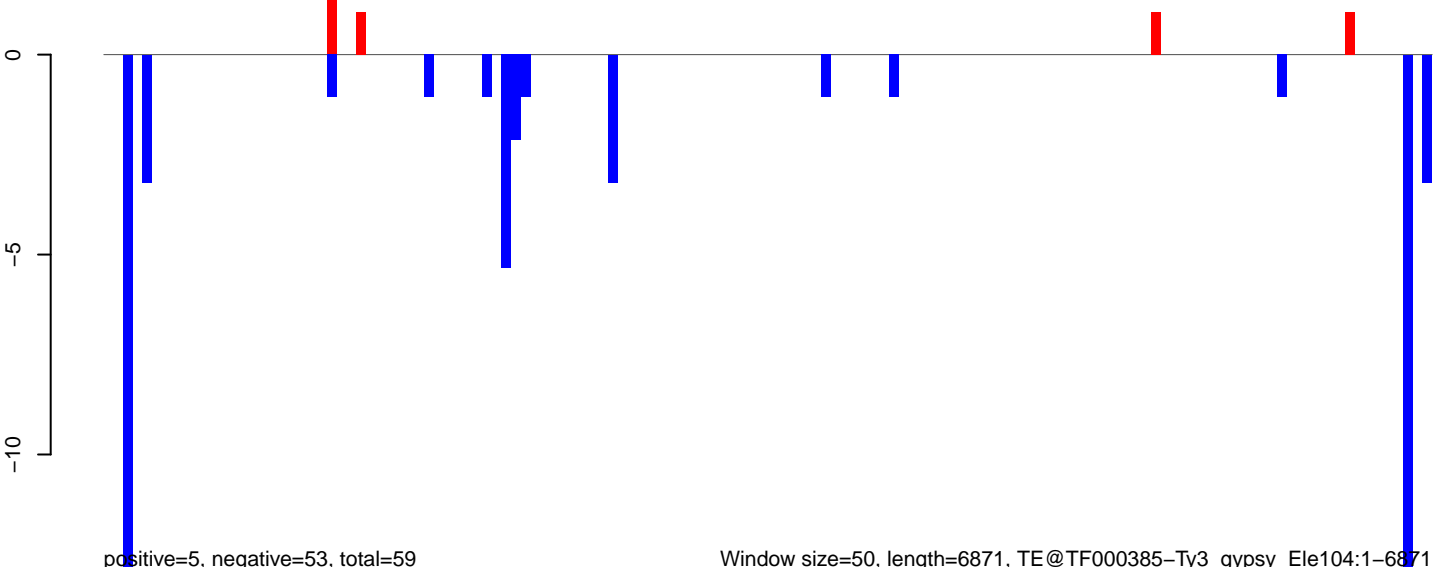

positive=5, negative=53, total=59

Window size=50, length=6871, TE@TF000385-Ty3\_gypsy\_Ele104:1-6871

0 1000 2000 3000 4000 5000 6000 7000

AeAeg\_Ovary\_TC.18\_23.rep

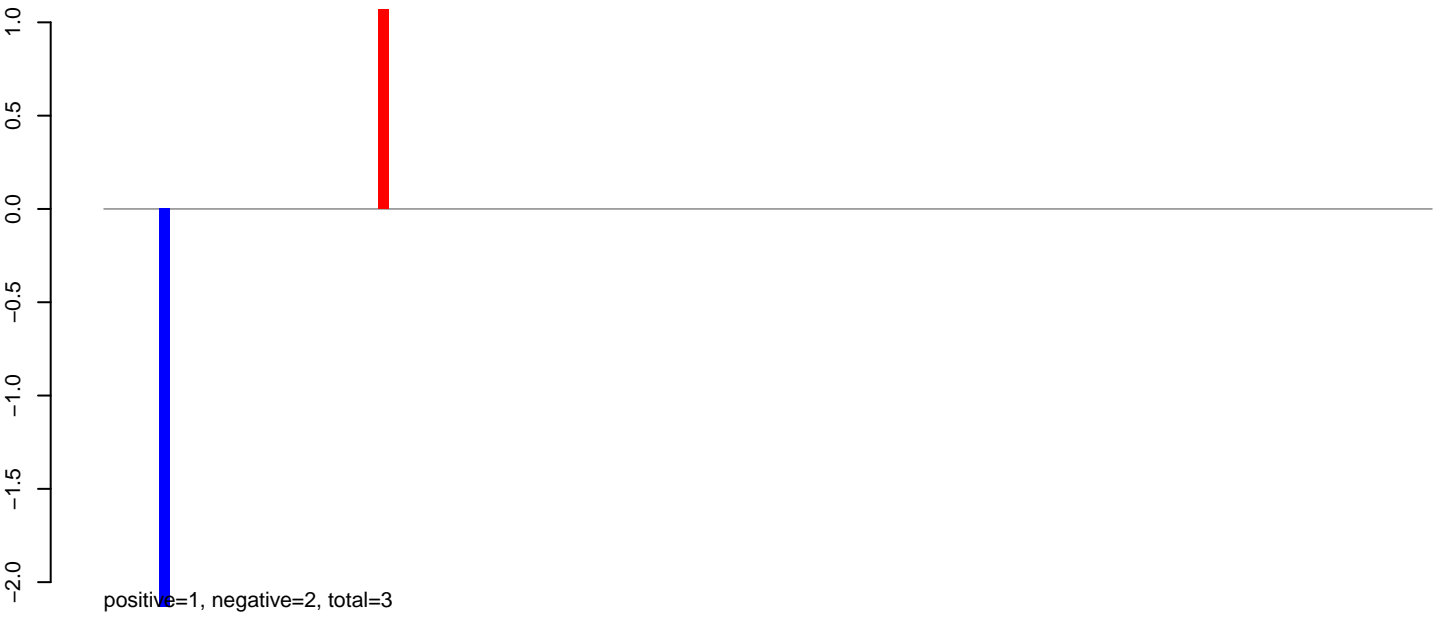

AeAeg\_Ovary\_TC.24\_35.rep

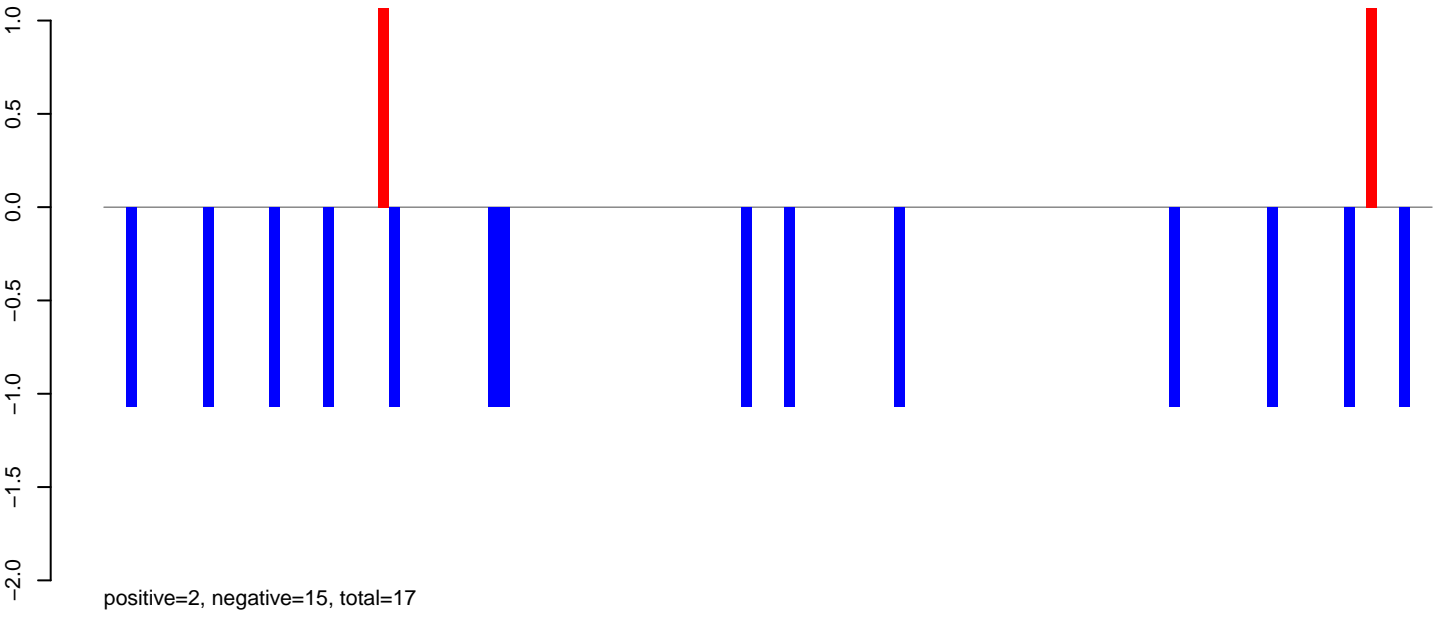

AeAeg\_Ovary\_TC.rep

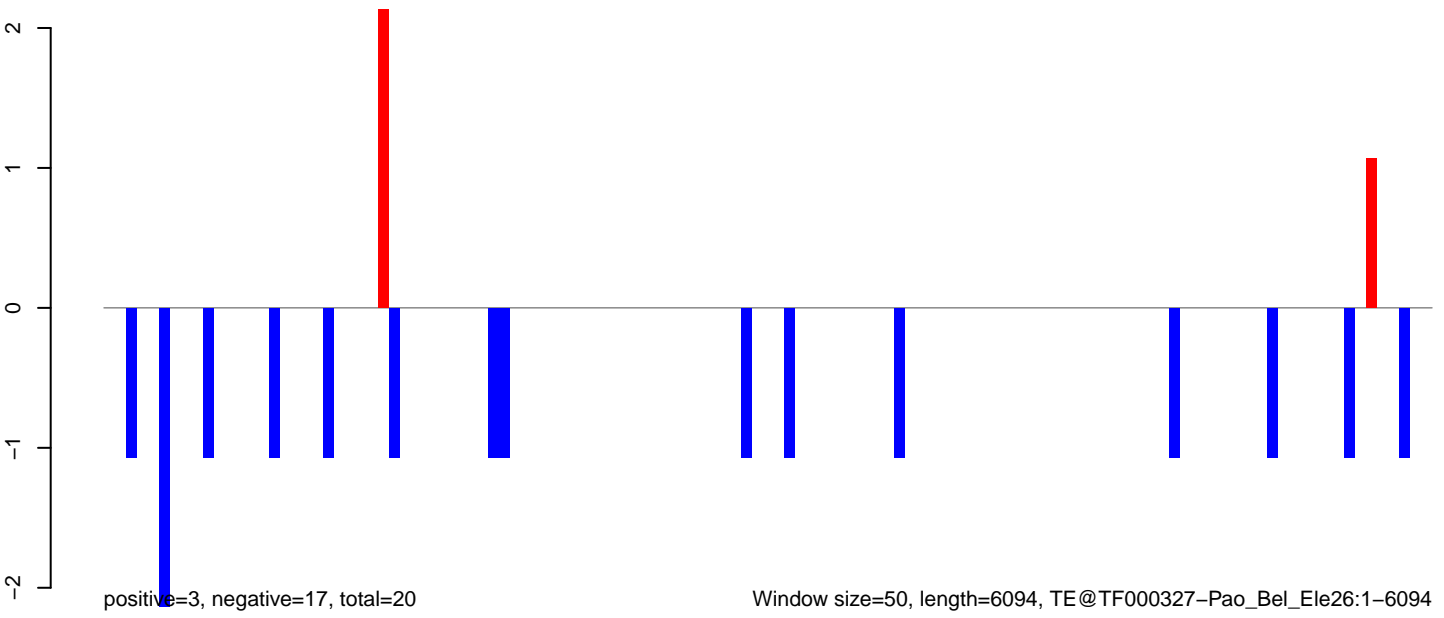

AeAeg\_Ovary\_TC.18\_23.rep

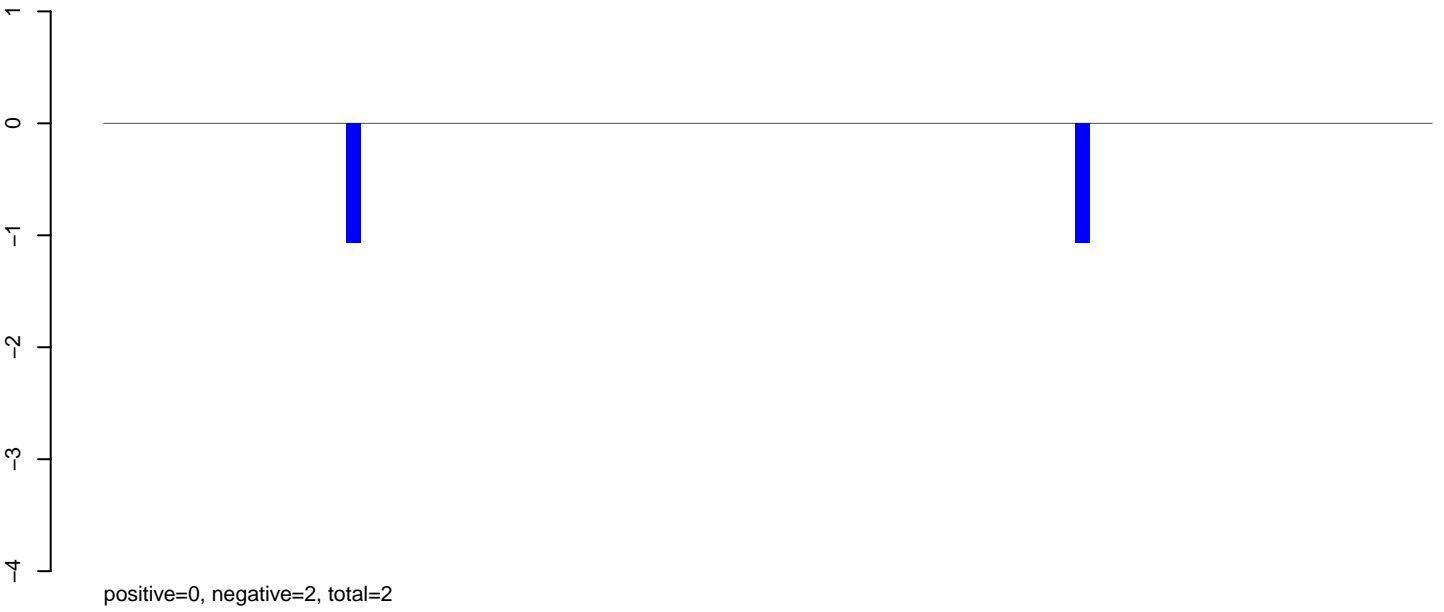

AeAeg\_Ovary\_TC.24\_35.rep

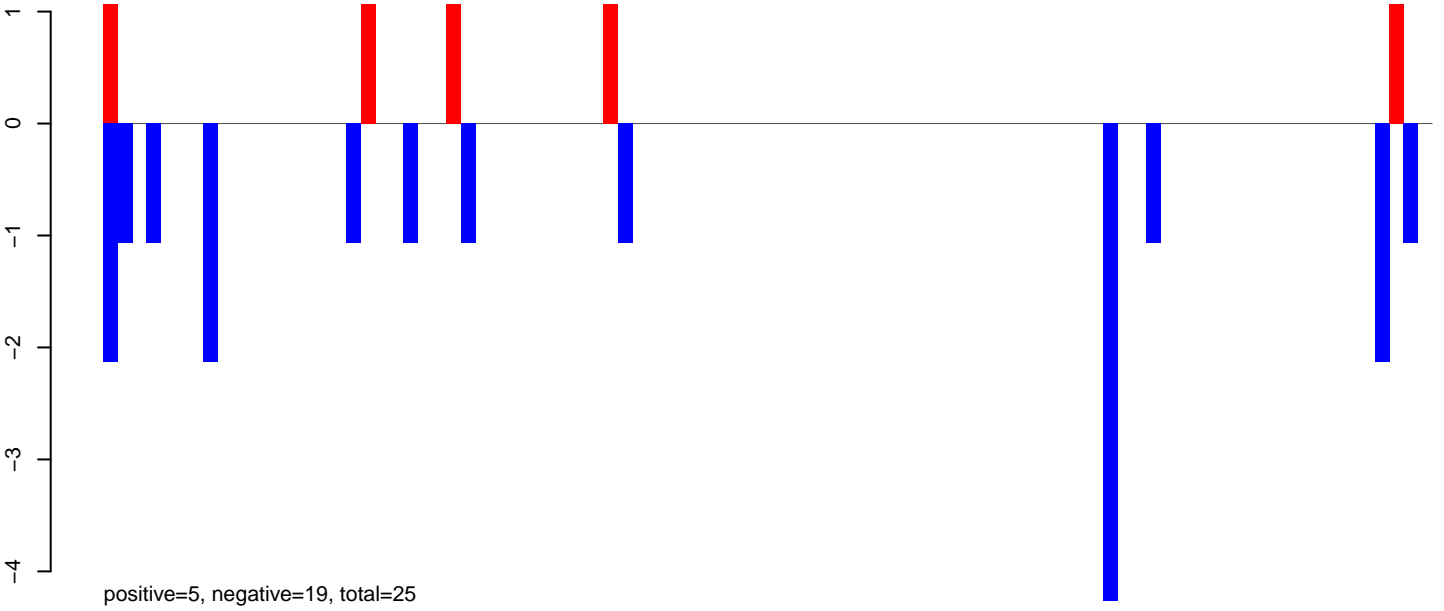

AeAeg\_Ovary\_TC.rep

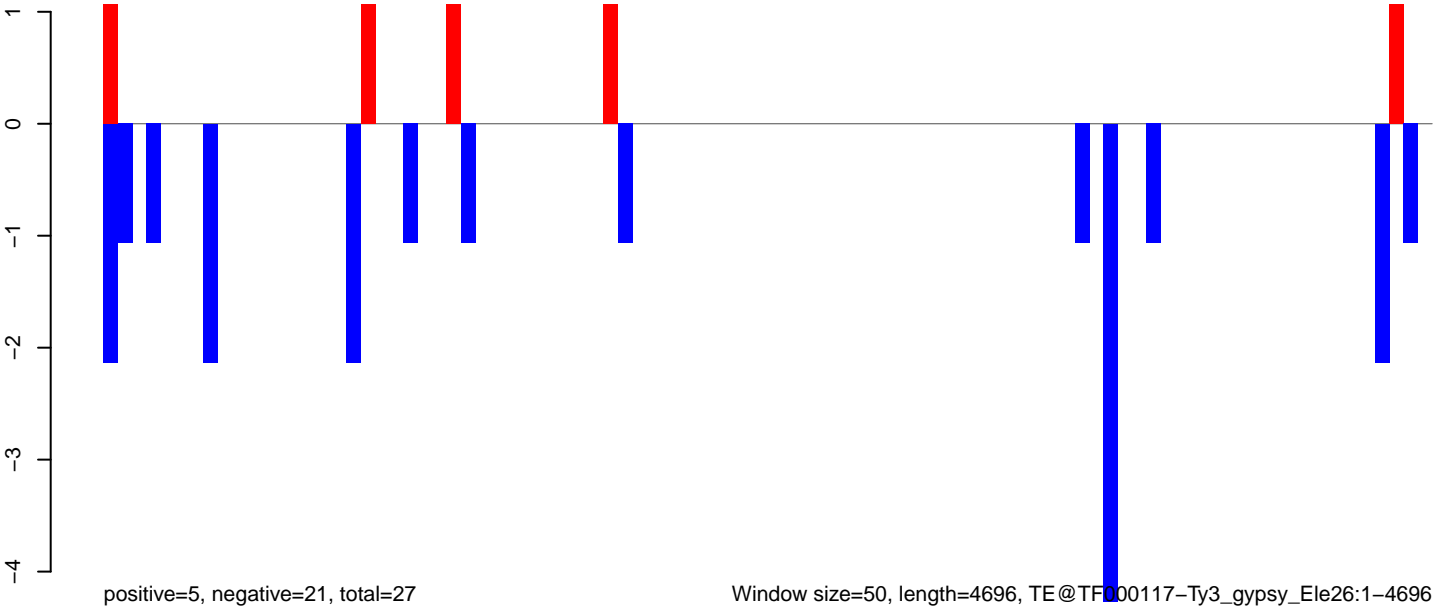

Window size=50, length=4696, TE@TF000117-Ty3\_gypsy\_Elements:1-4696

AeAeg\_Ovary\_TC.18\_23.rep

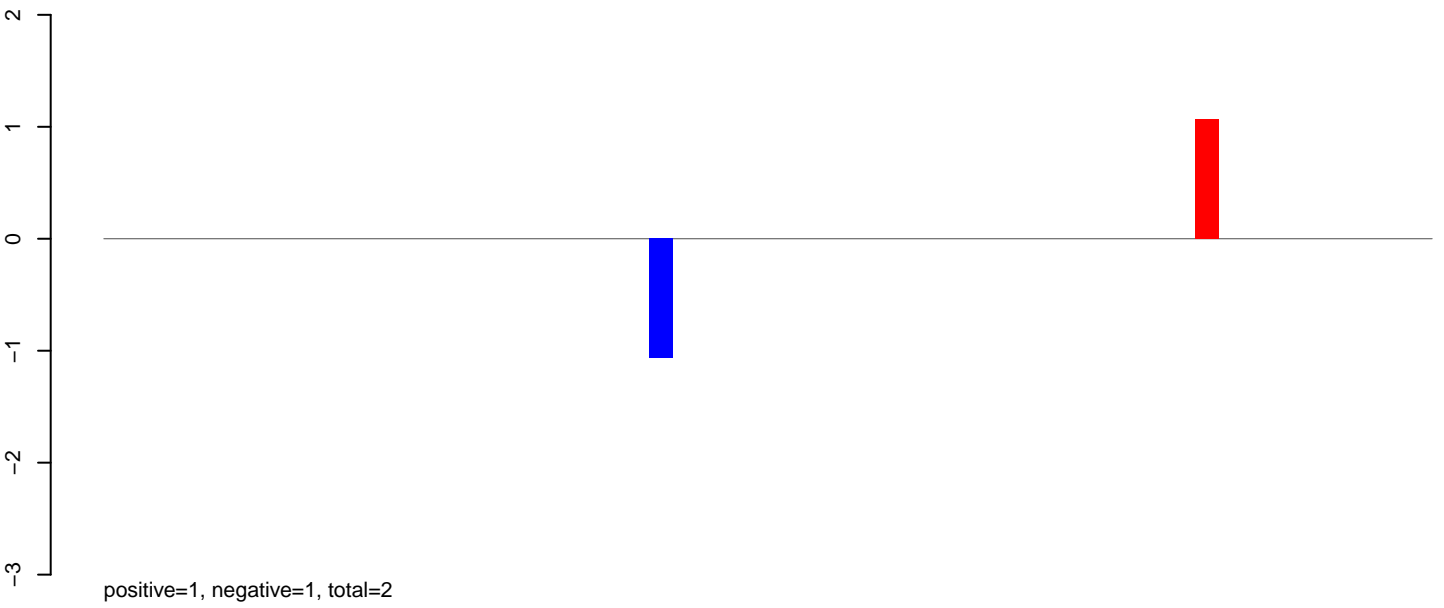

AeAeg\_Ovary\_TC.24\_35.rep

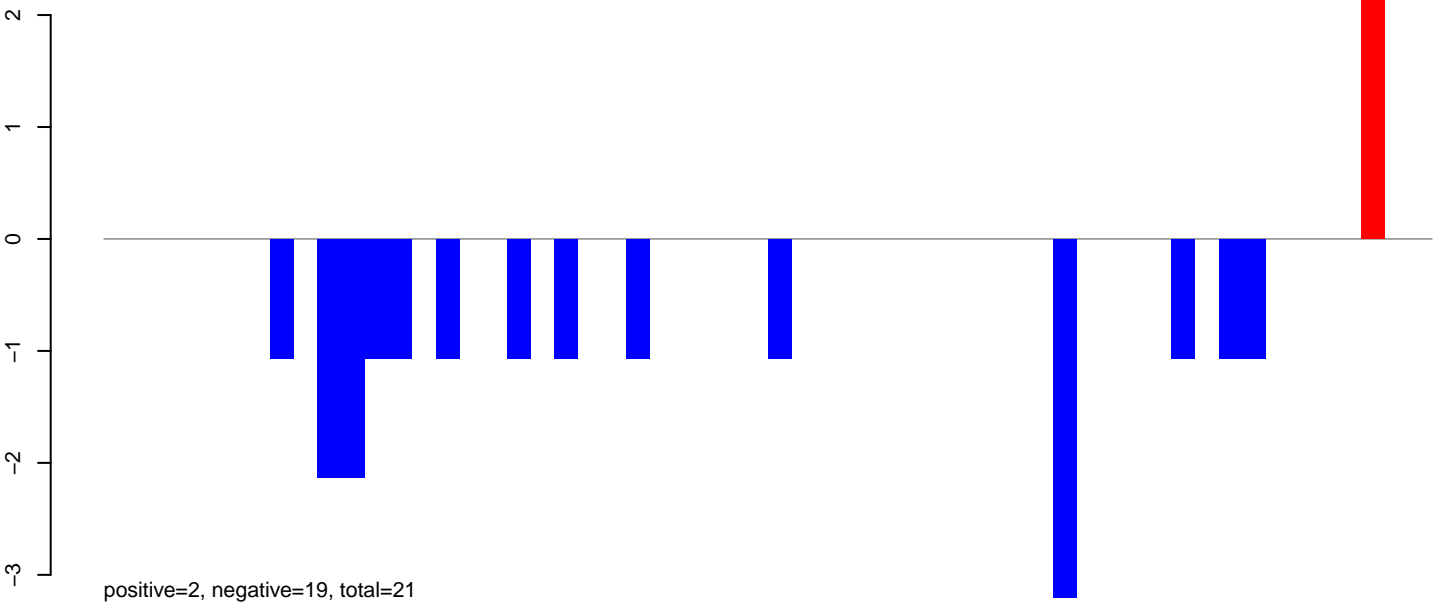

AeAeg\_Ovary\_TC.rep

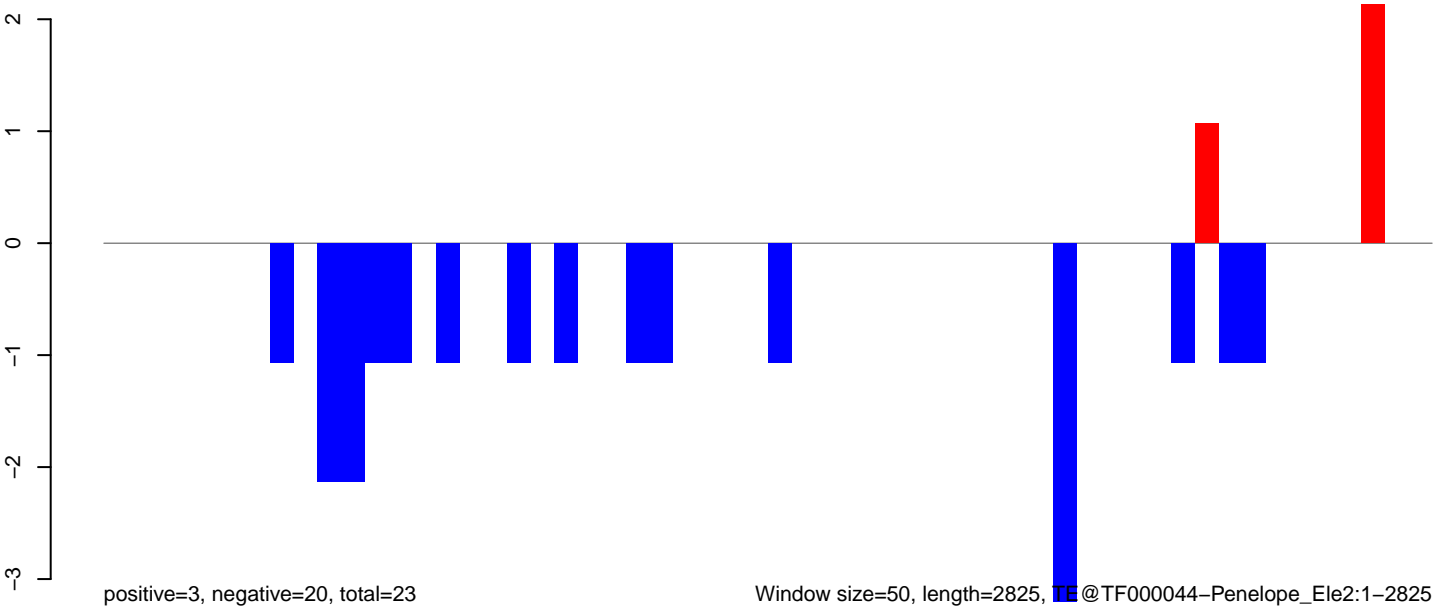

AeAeg\_Ovary\_TC.18\_23.rep

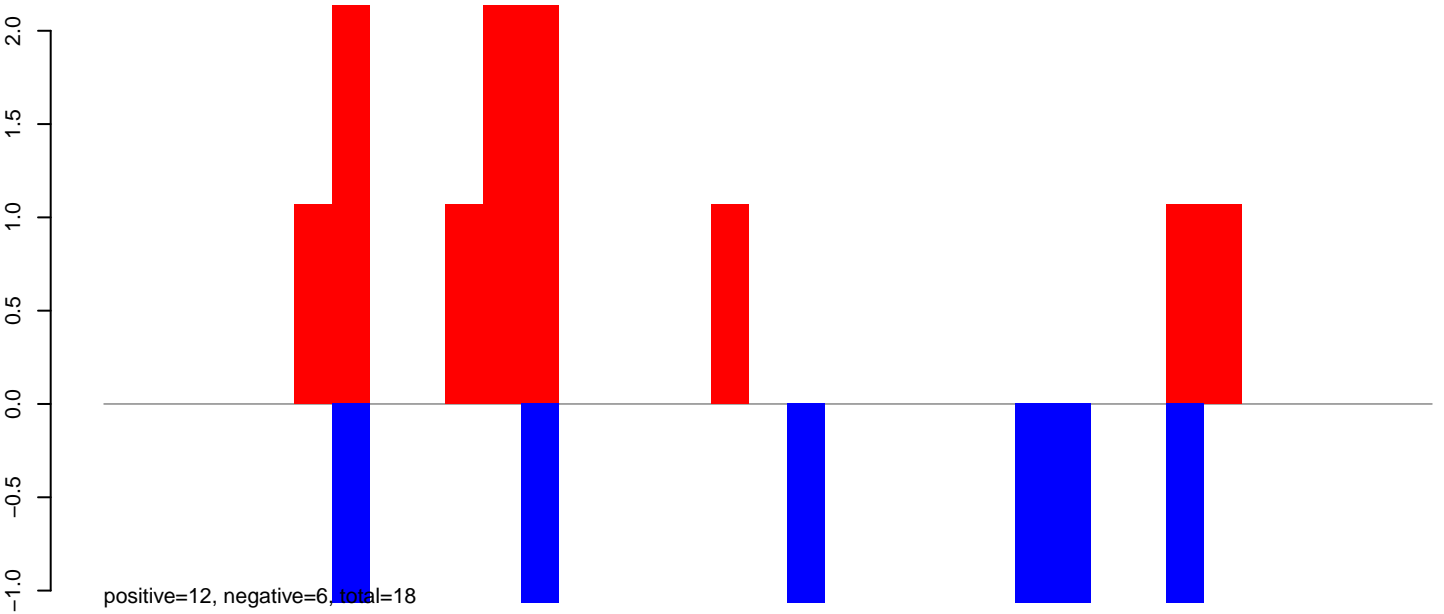

AeAeg\_Ovary\_TC.24\_35.rep

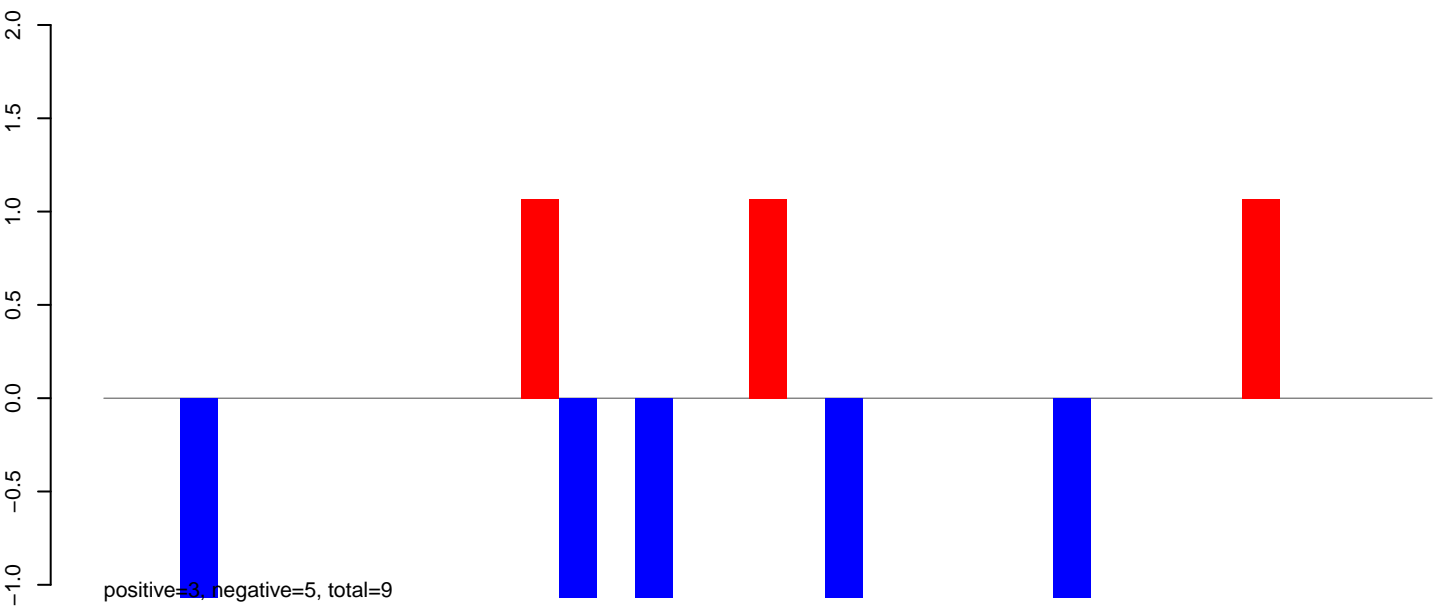

AeAeg\_Ovary\_TC.rep

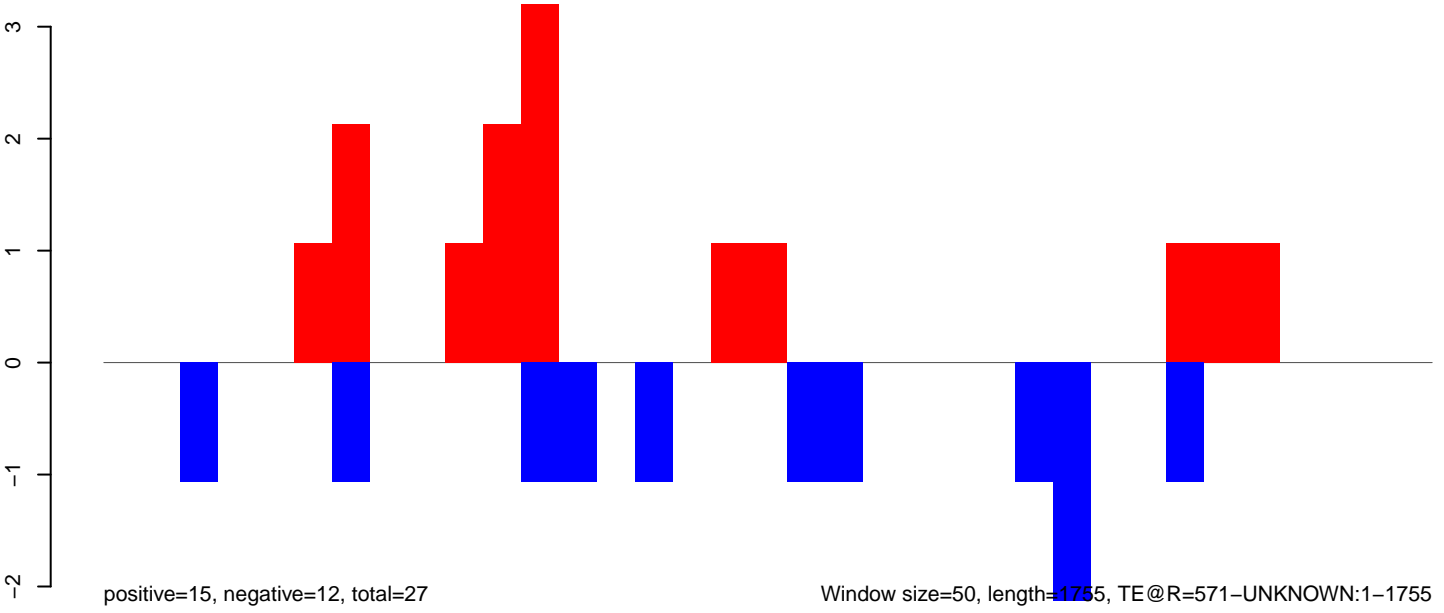

AeAeg\_Ovary\_TC.18\_23.rep

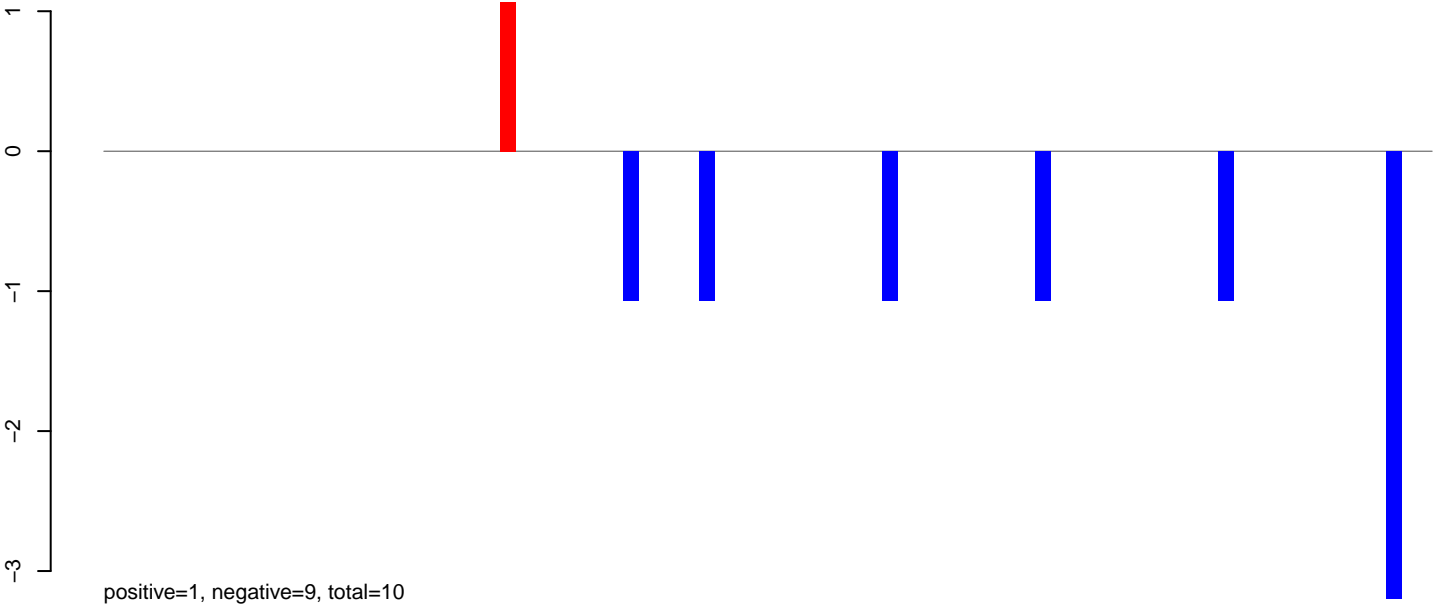

AeAeg\_Ovary\_TC.24\_35.rep

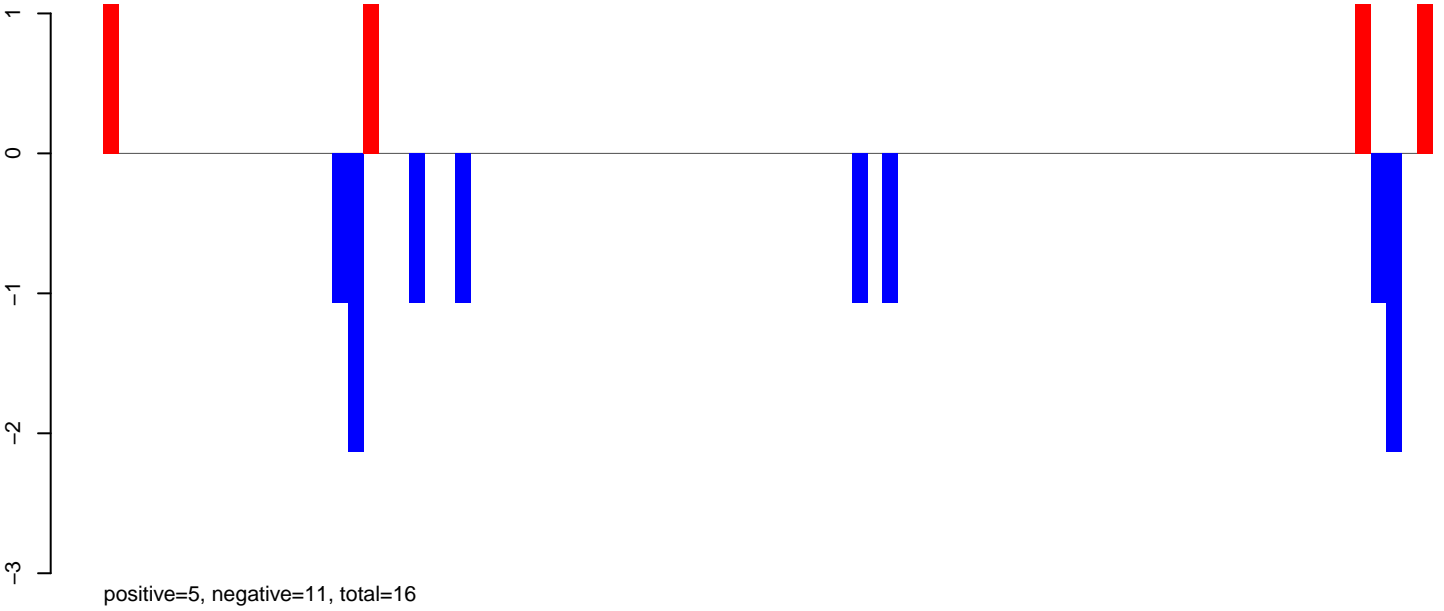

AeAeg\_Ovary\_TC.rep

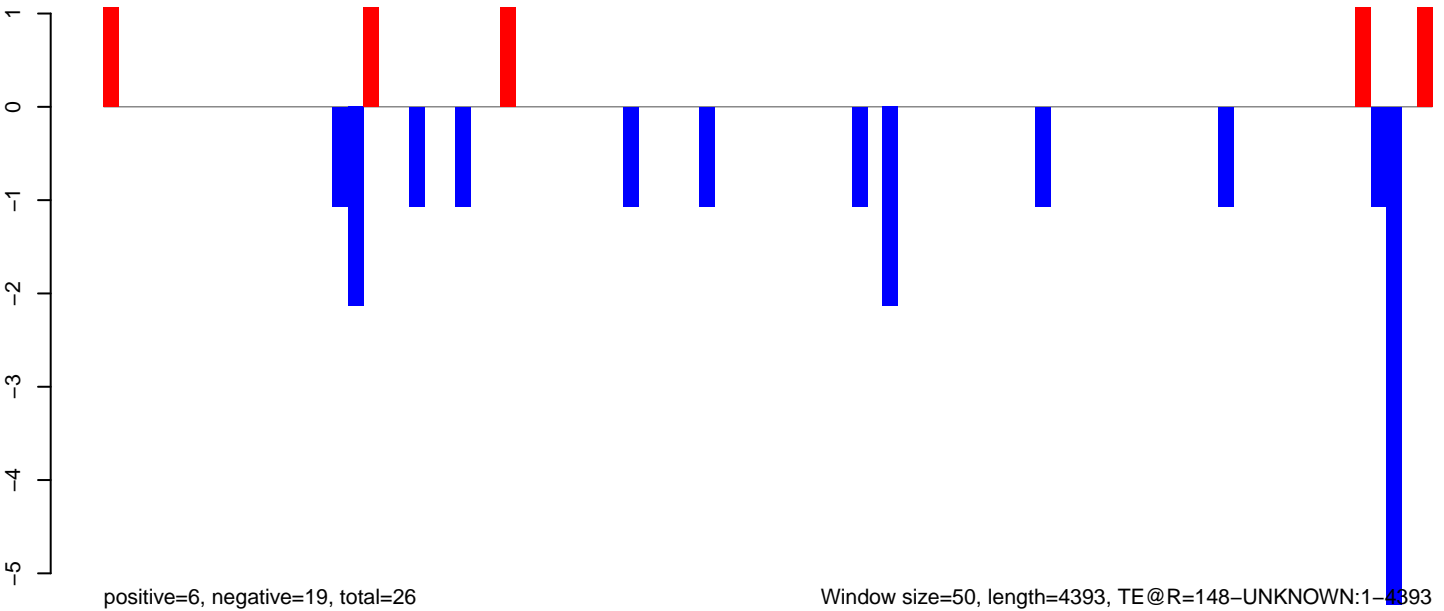

Window size=50, length=4393, TE@R=148-UNKNOWN:1-4393

AeAeg\_Ovary\_TC.18\_23.rep

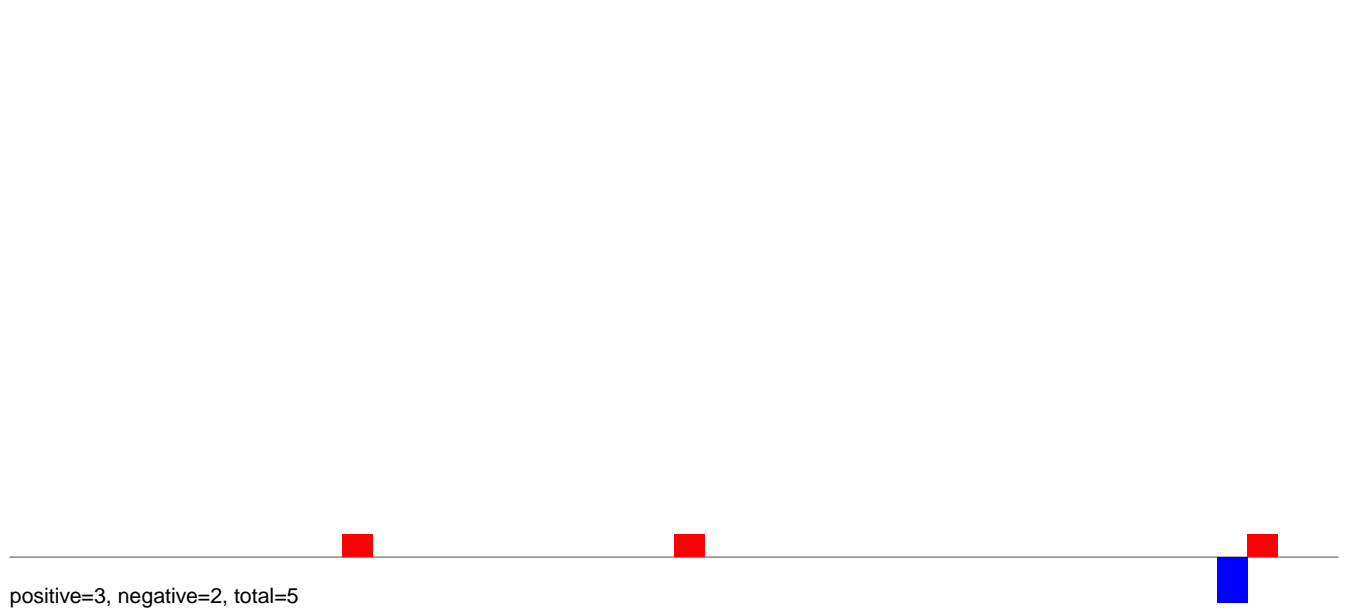

AeAeg\_Ovary\_TC.24\_35.rep

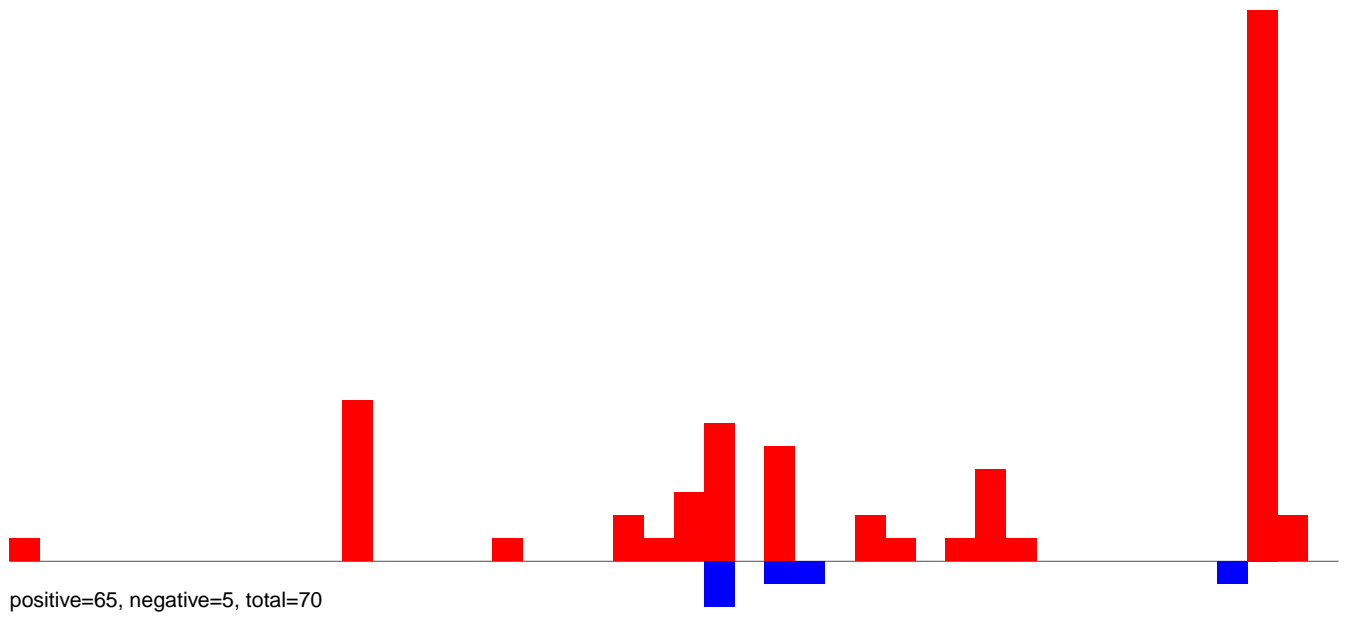

AeAeg\_Ovary\_TC.rep

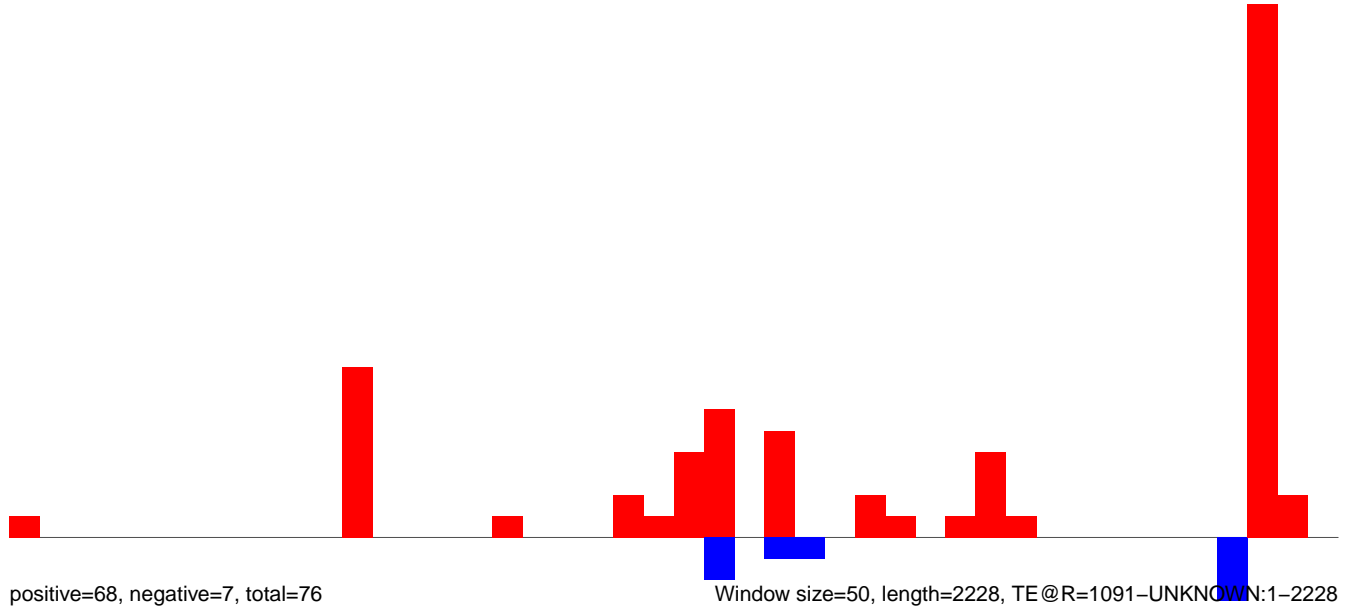

AeAeg\_Ovary\_TC.18\_23.rep

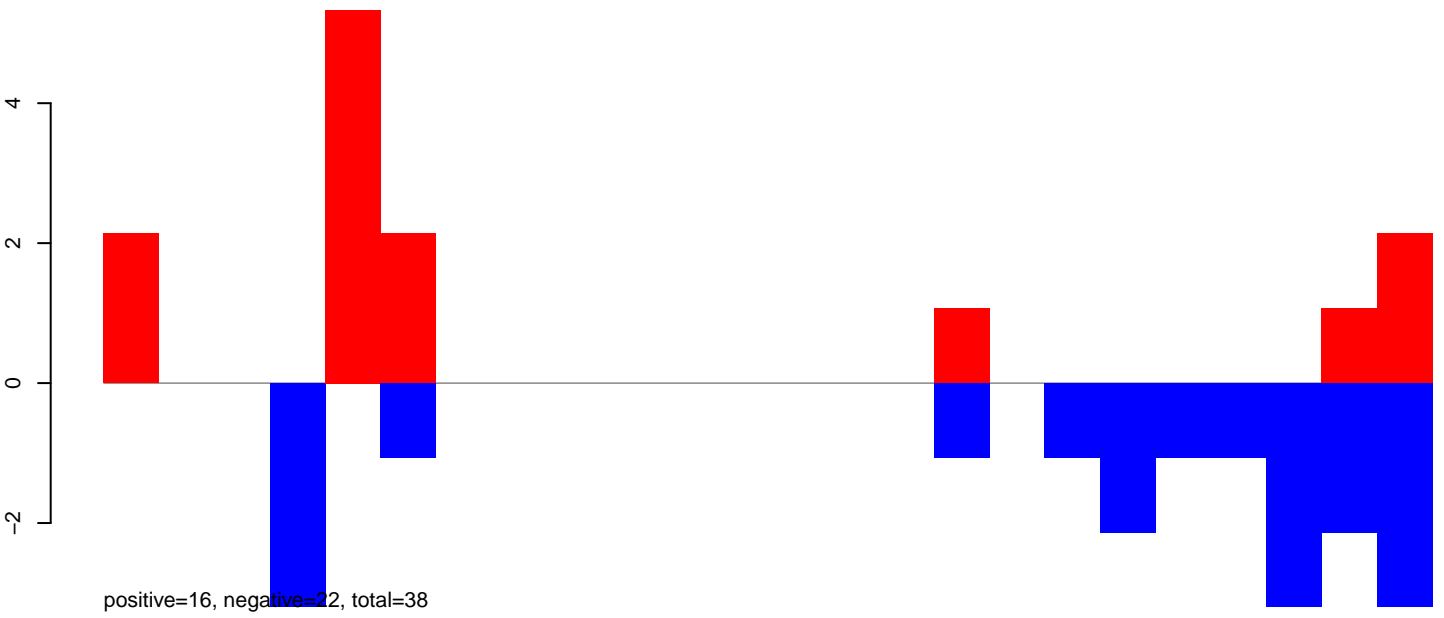

AeAeg\_Ovary\_TC.24\_35.rep

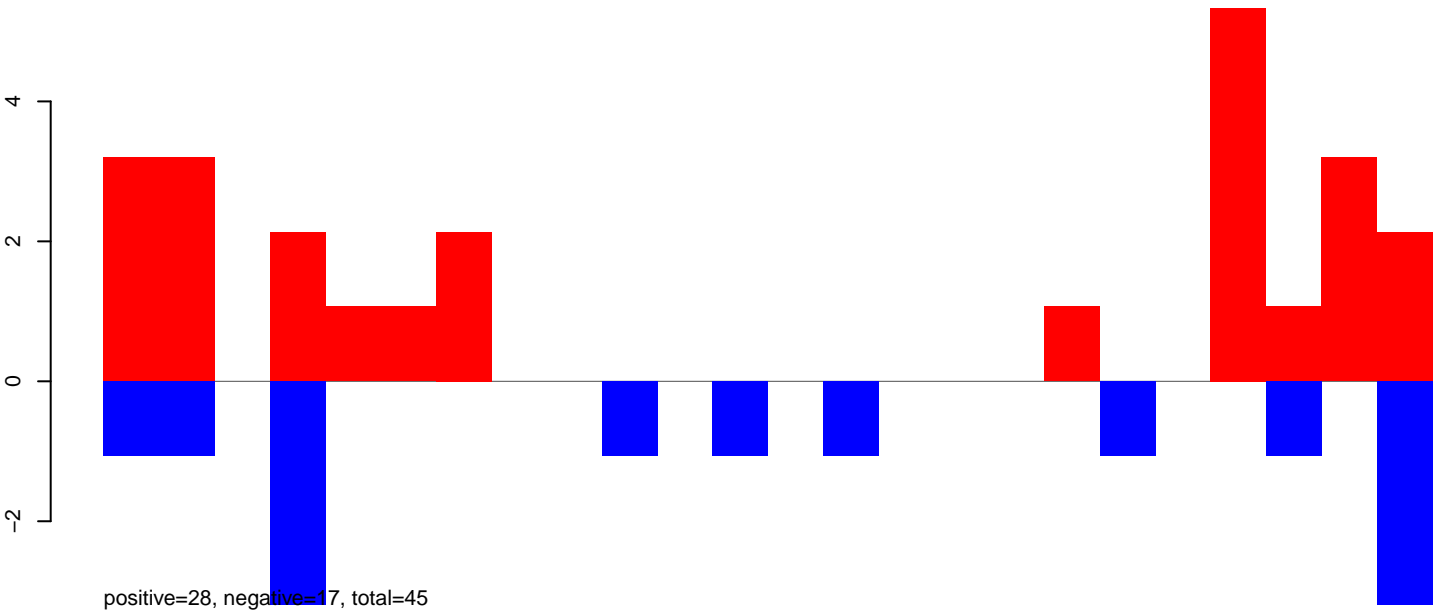

AeAeg\_Ovary\_TC.rep

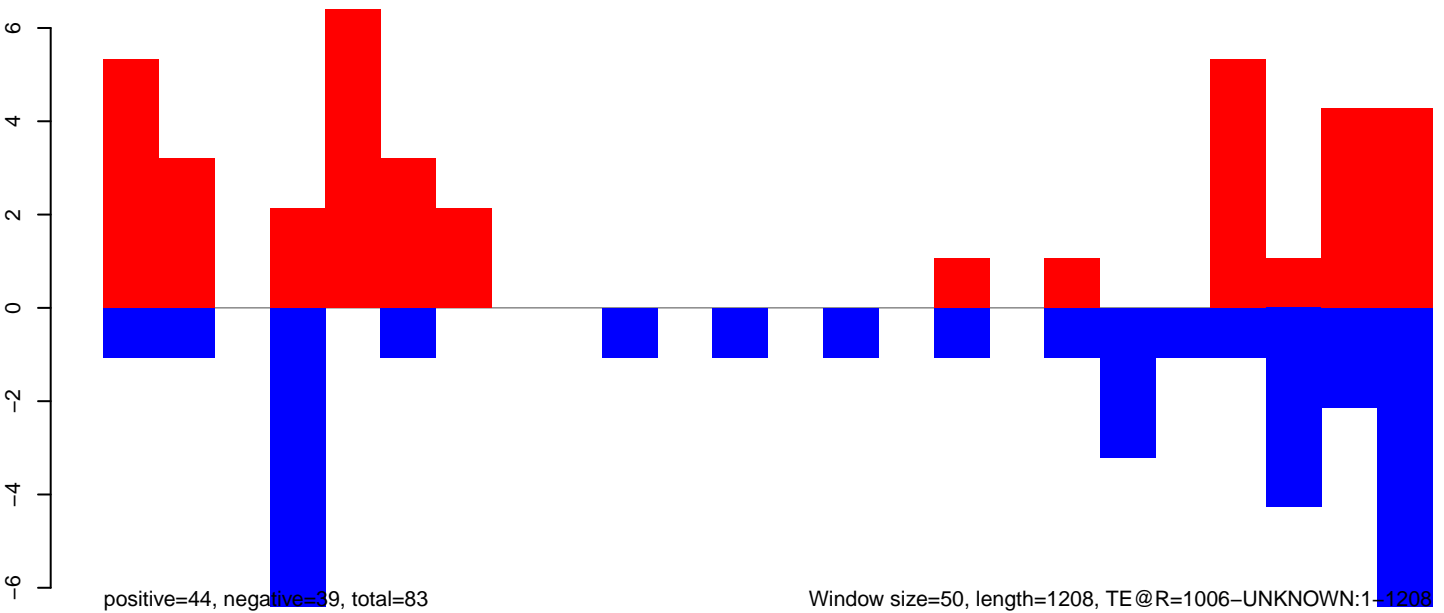

Window size=50, length=1208, TE@R=1006-UNKNOWN:1-1208



### AeAeg\_Ovary\_TC.18\_23.rep

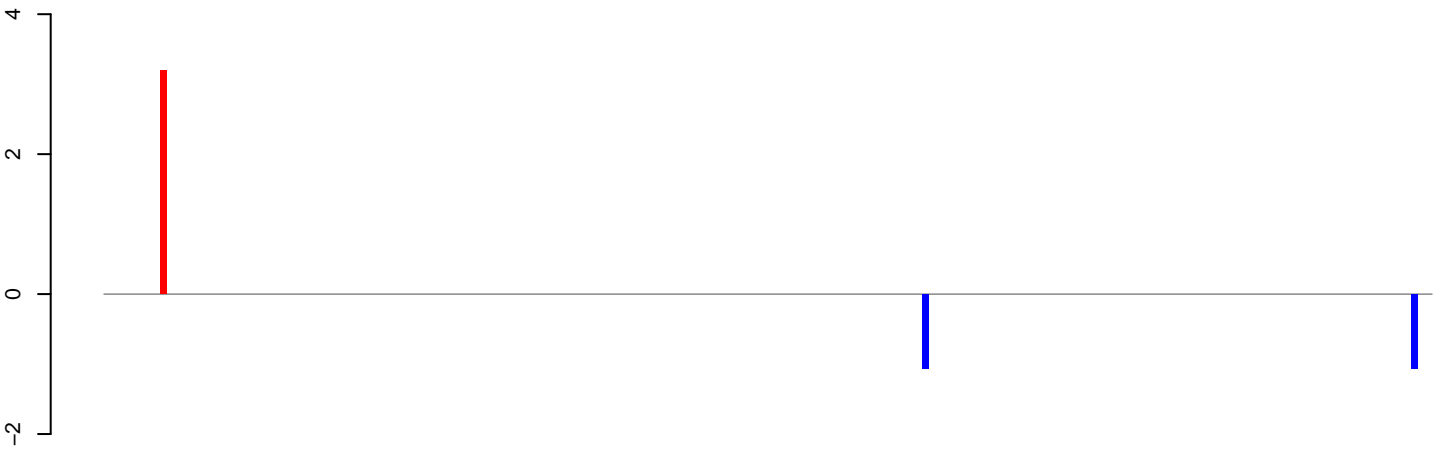

positive=3, negative=2, total=5

### AeAeg\_Ovary\_TC.24\_35.rep

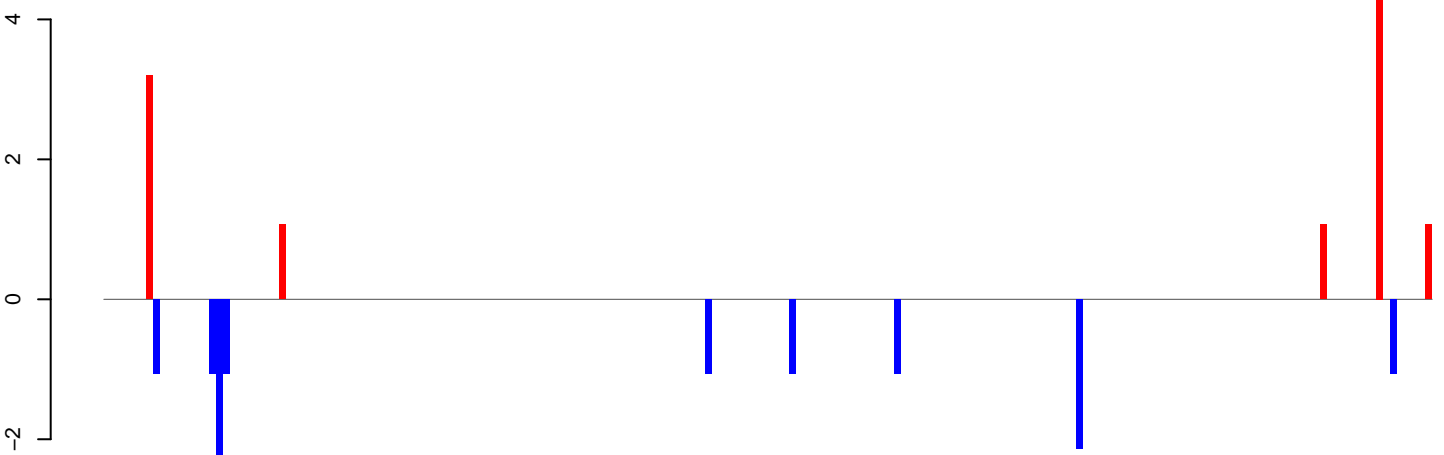

positive=13, negative=13, total=26

### AeAeg\_Ovary\_TC.rep

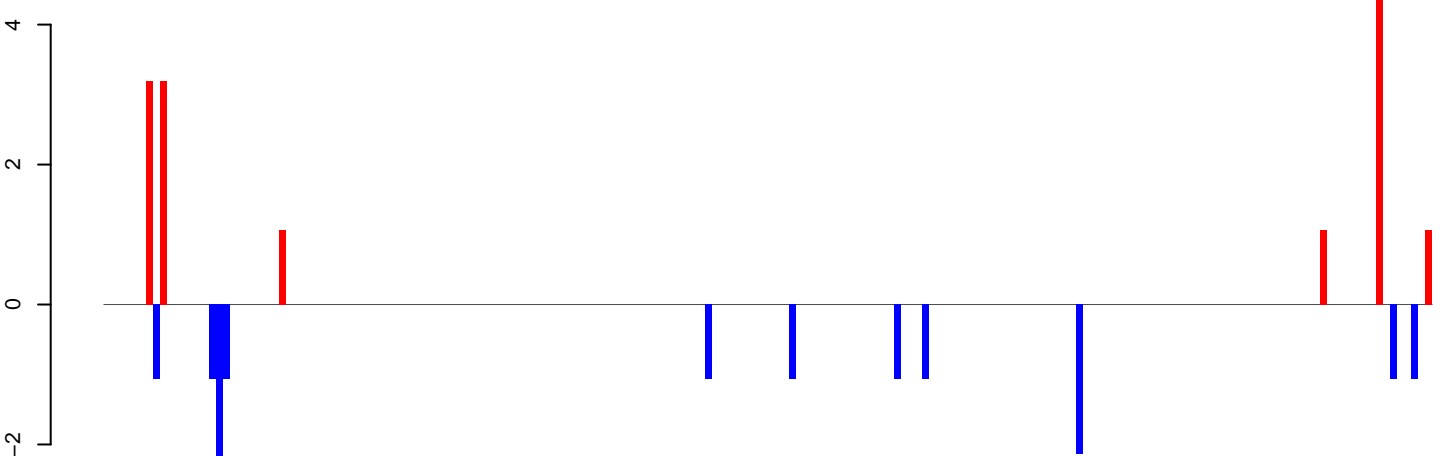

positive=16, negative=15, total=31

Window size=50, length=9510, TE@ORTE-1\_AAe:1-9510

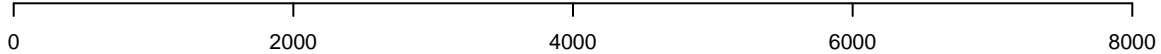

**AeAeg\_Ovary\_TC.18\_23.rep**

positive=76, negative=69, total=145

**AeAeg\_Ovary\_TC.24\_35.rep**

positive=26, negative=33, total=59

**AeAeg\_Ovary\_TC.rep**

positive=101, negative=102, total=204

Window size=50, length=1158, TE@Mariner-N1\_AAe:1-1158

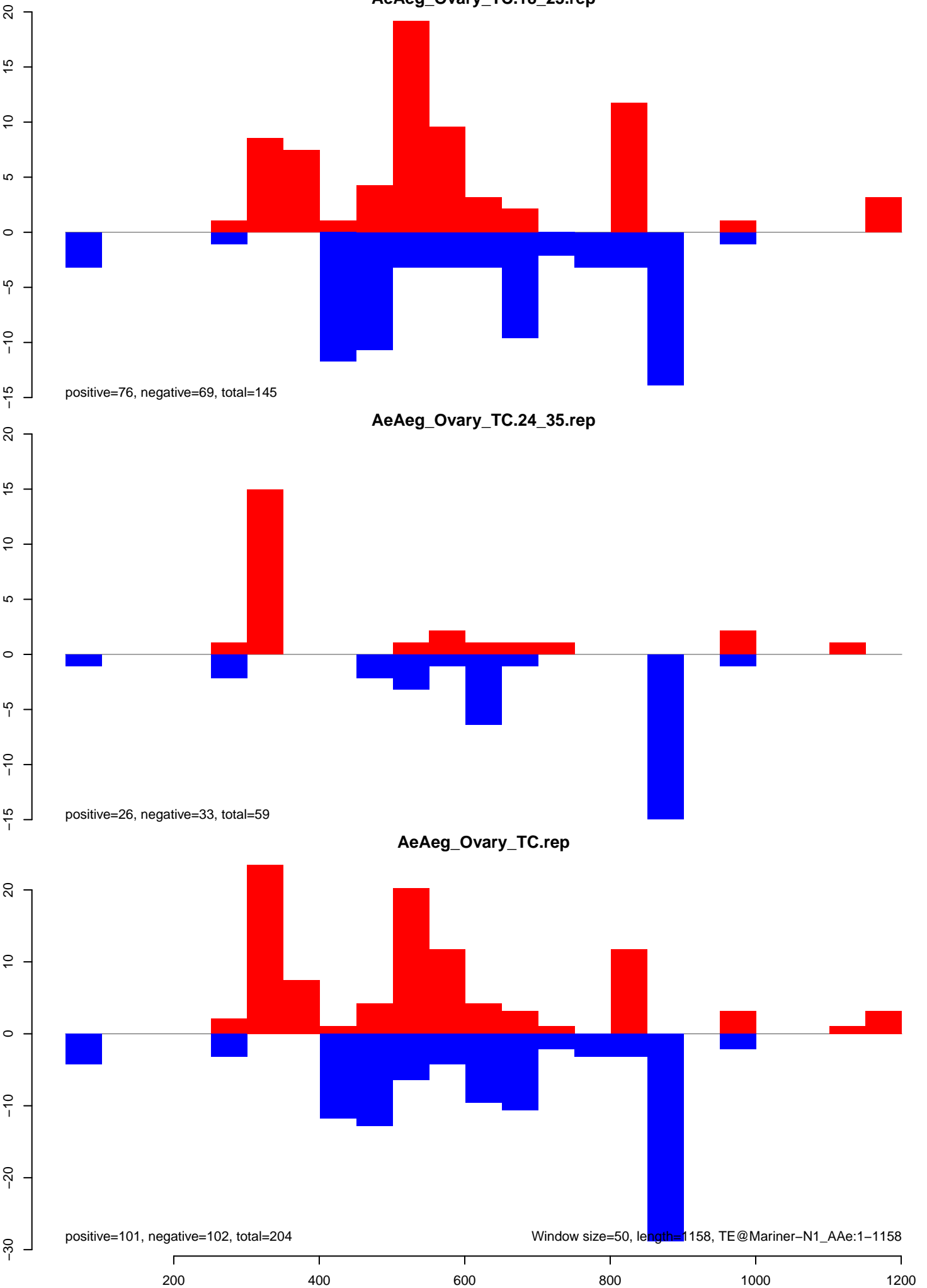

AeAeg\_Ovary\_TC.18\_23.rep

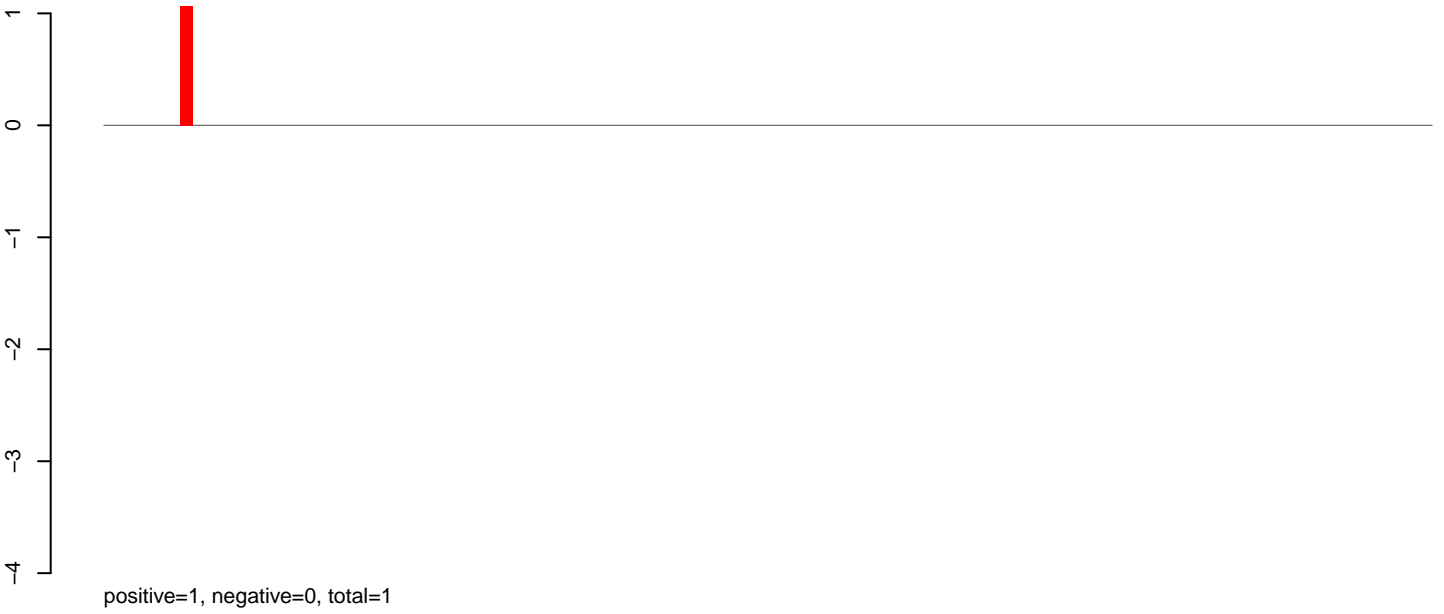

AeAeg\_Ovary\_TC.24\_35.rep

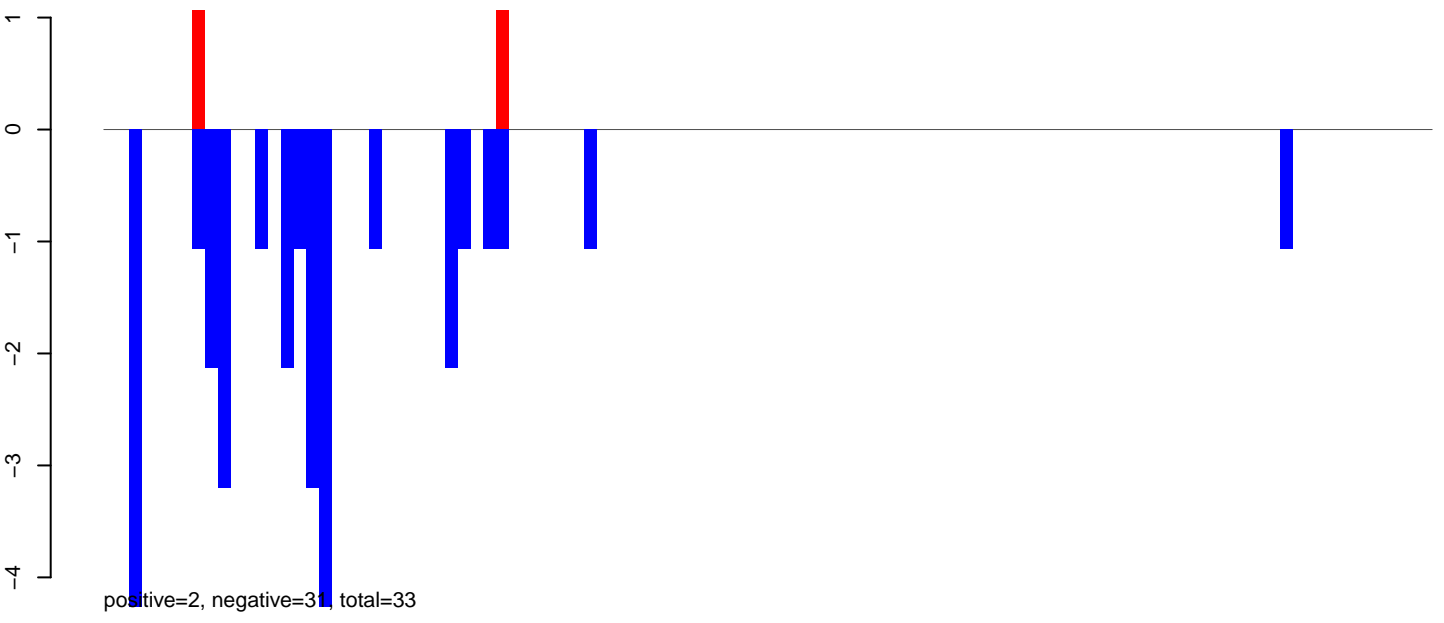

AeAeg\_Ovary\_TC.rep

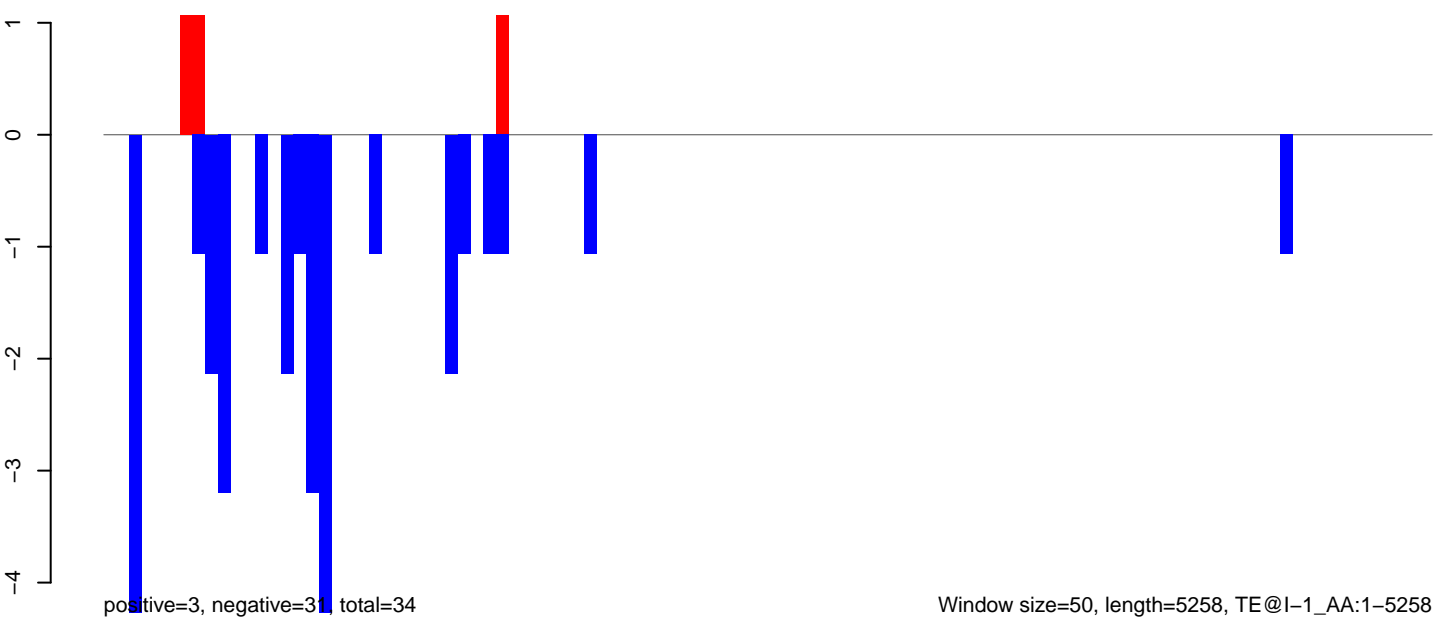

AeAeg\_Ovary\_TC.18\_23.rep

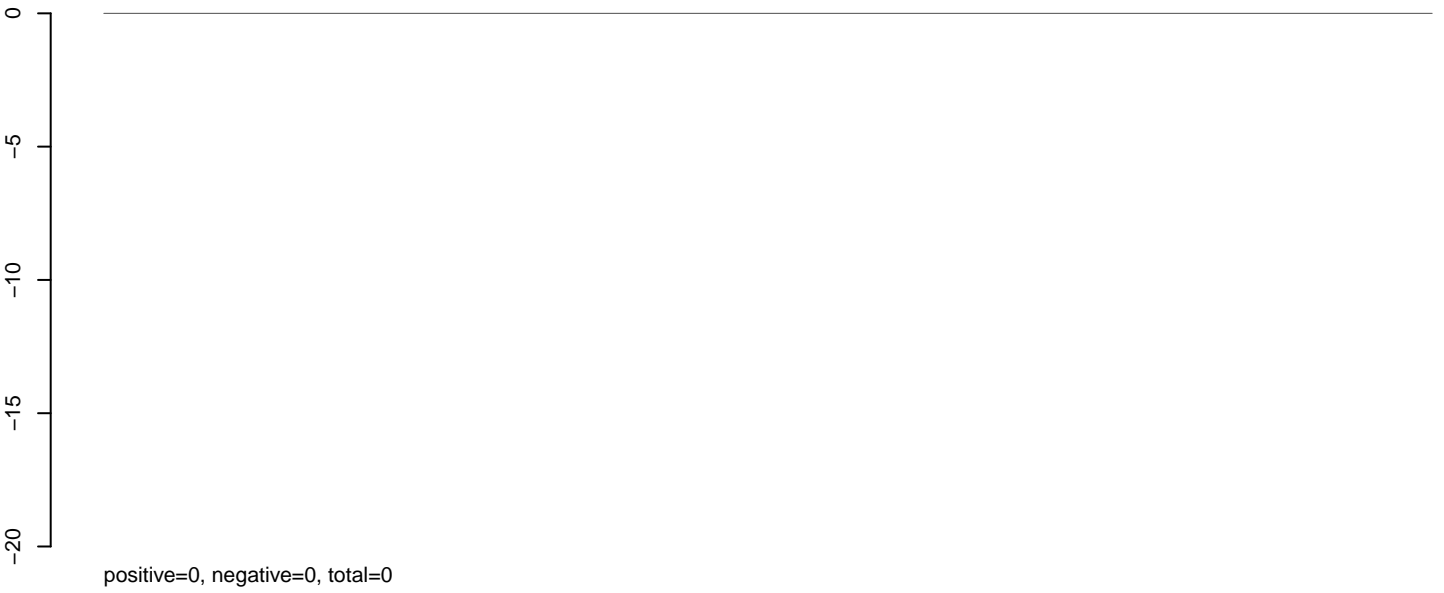

AeAeg\_Ovary\_TC.24\_35.rep

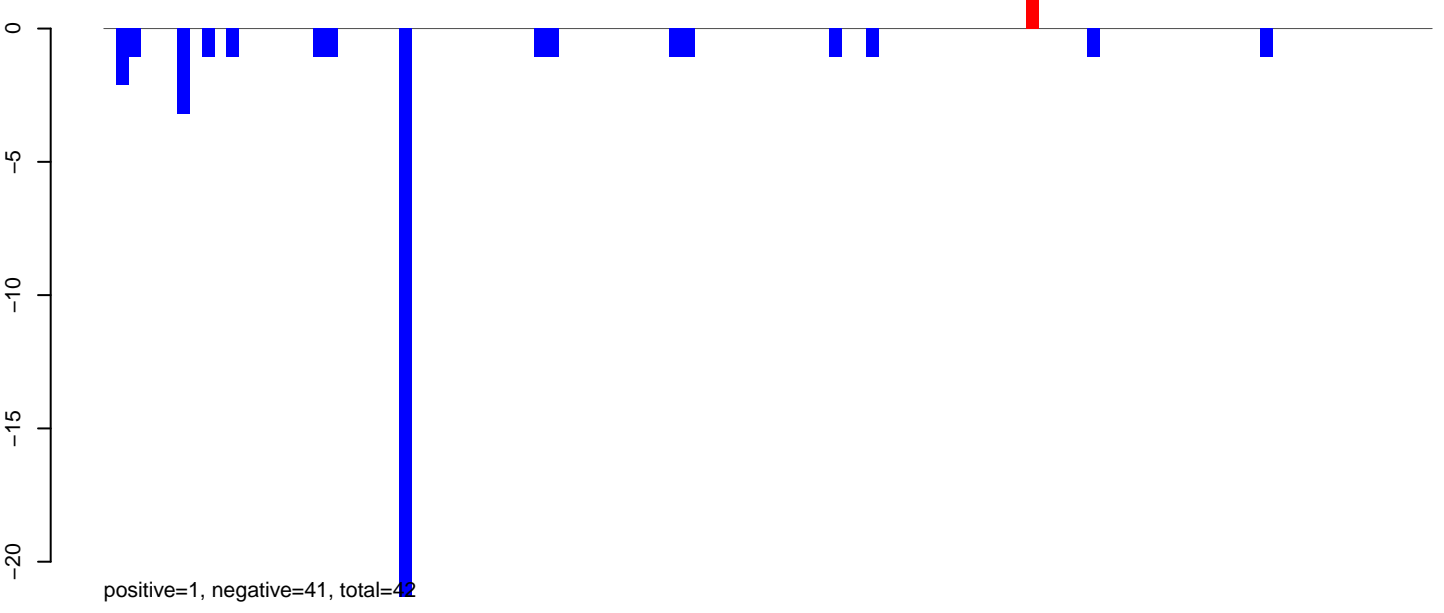

AeAeg\_Ovary\_TC.rep

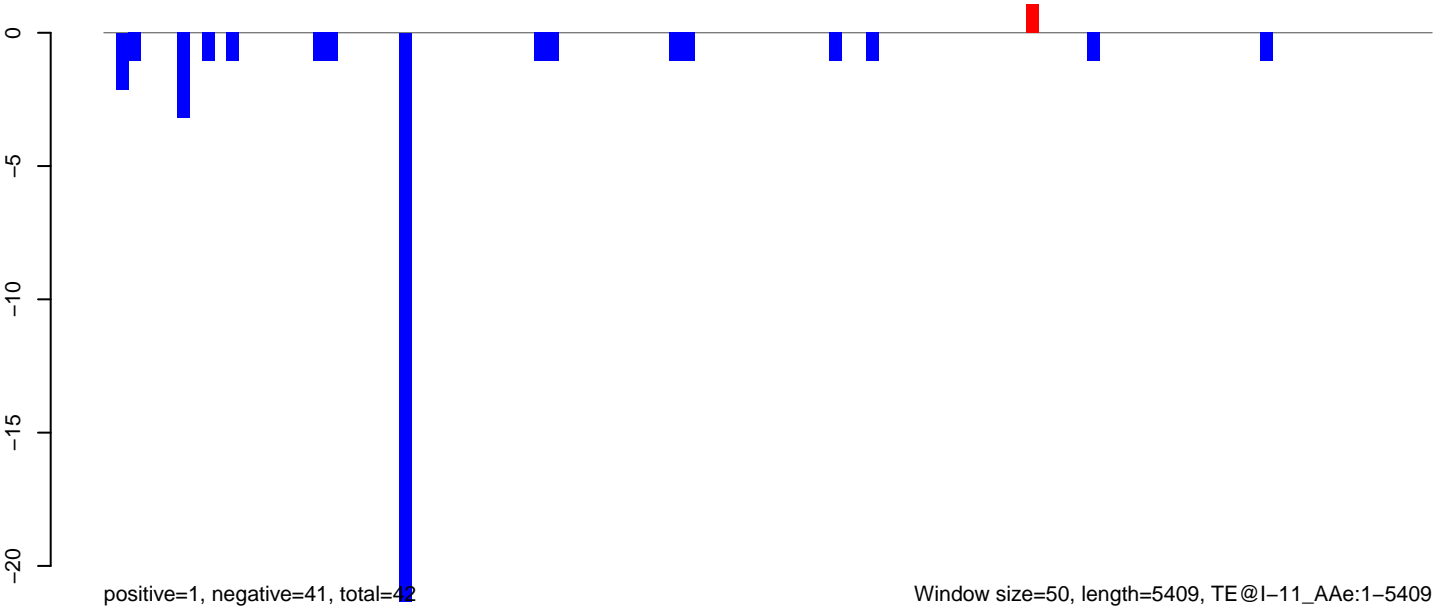

AeAeg\_Ovary\_TC.18\_23.rep

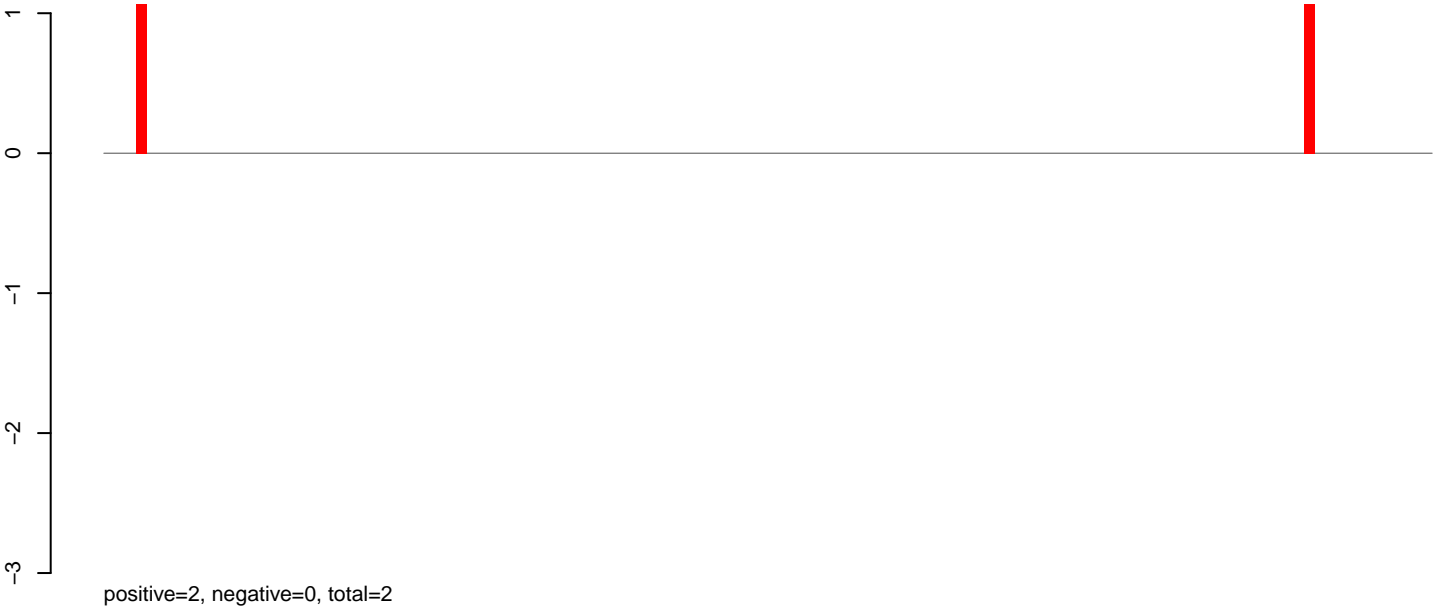

AeAeg\_Ovary\_TC.24\_35.rep

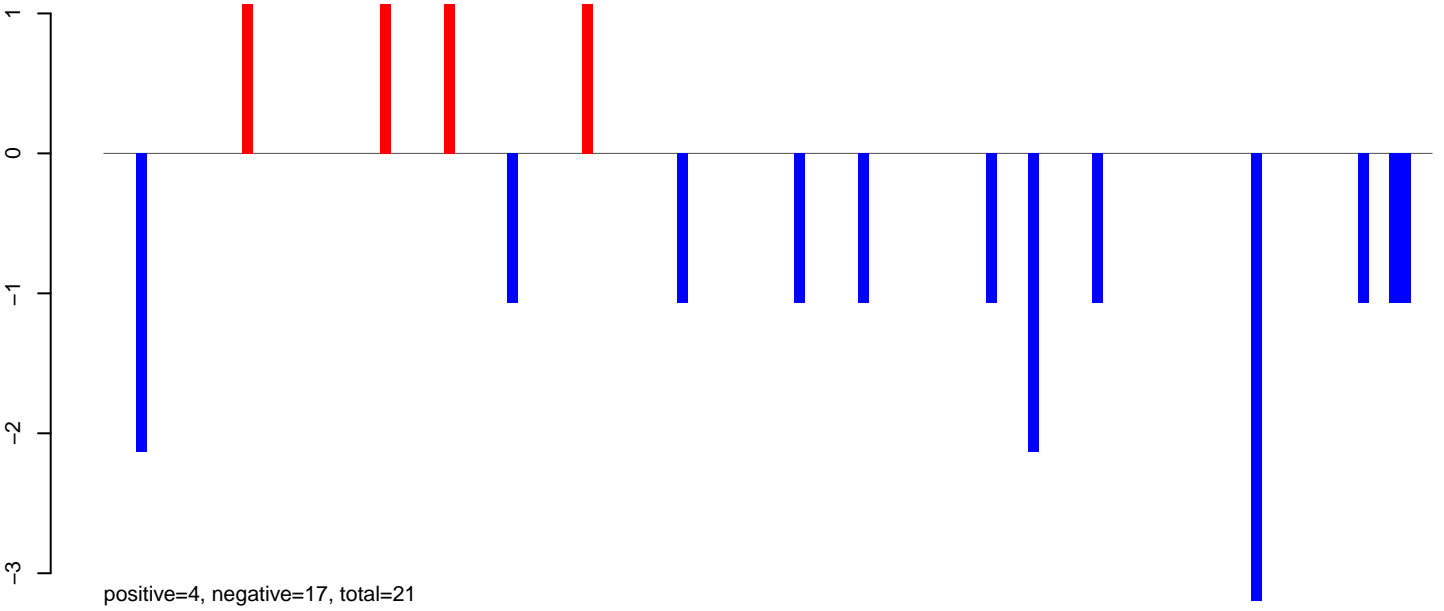

AeAeg\_Ovary\_TC.rep

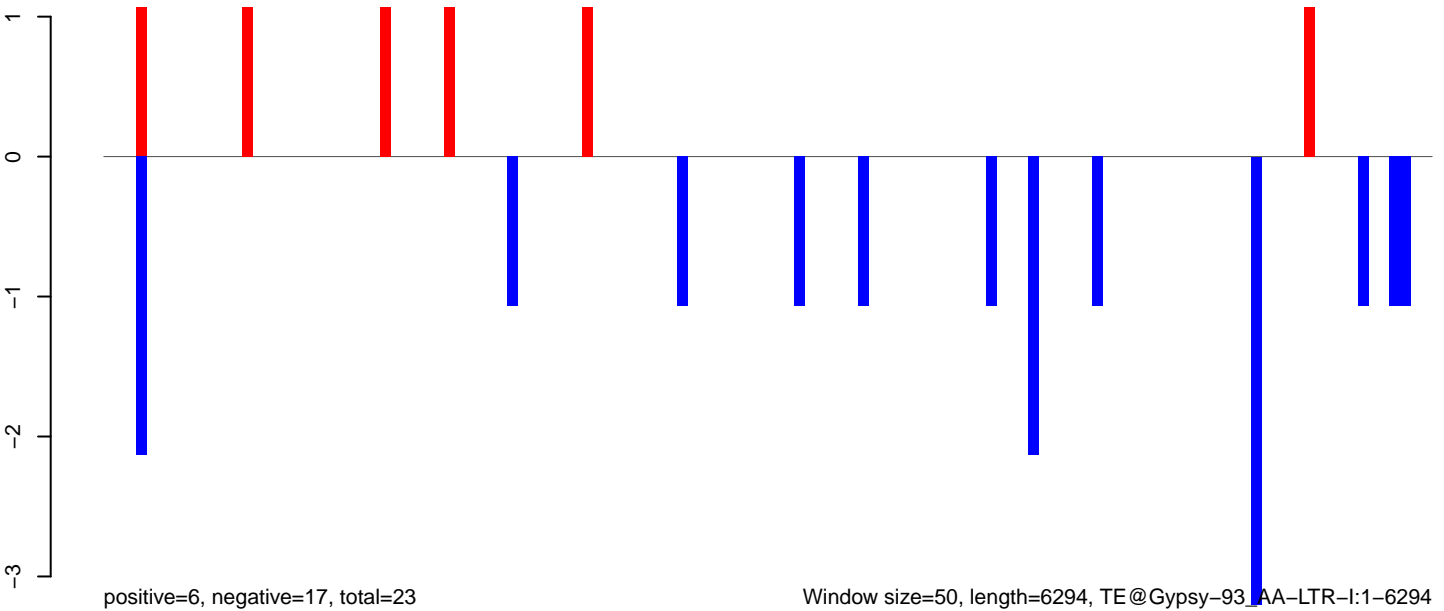

**AeAeg\_Ovary\_TC.18\_23.rep**



**AeAeg\_Ovary\_TC.24\_35.rep**

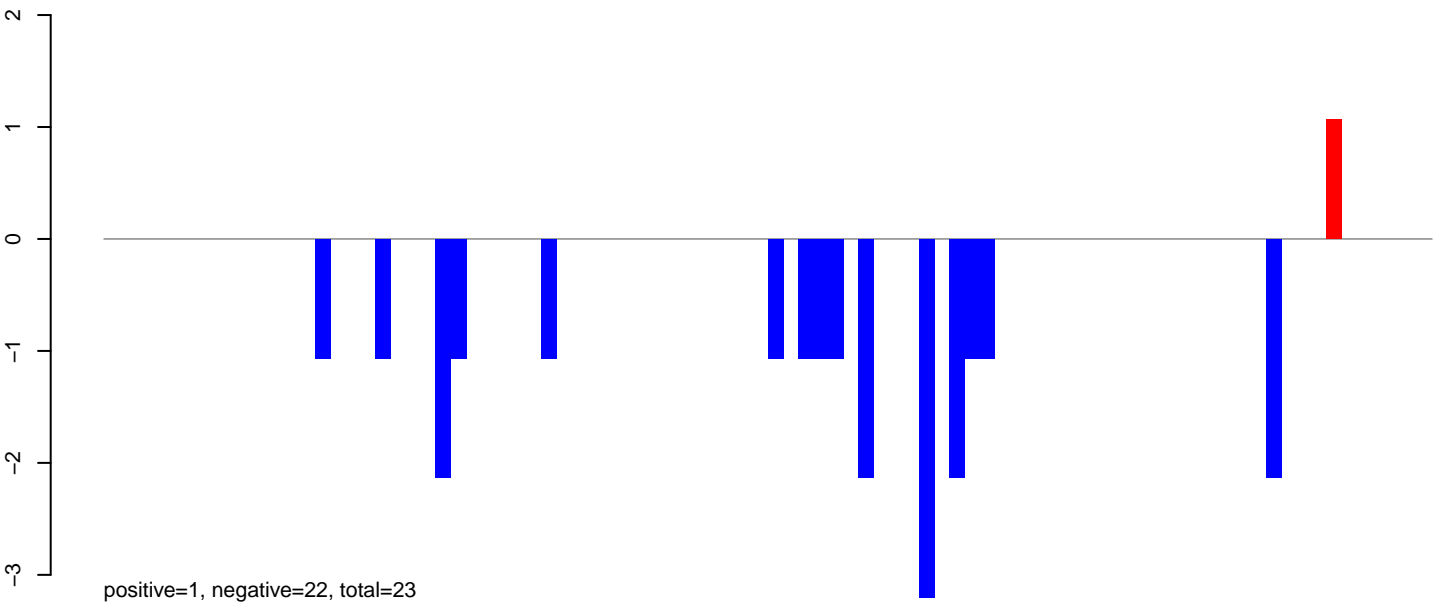

**AeAeg\_Ovary\_TC.rep**

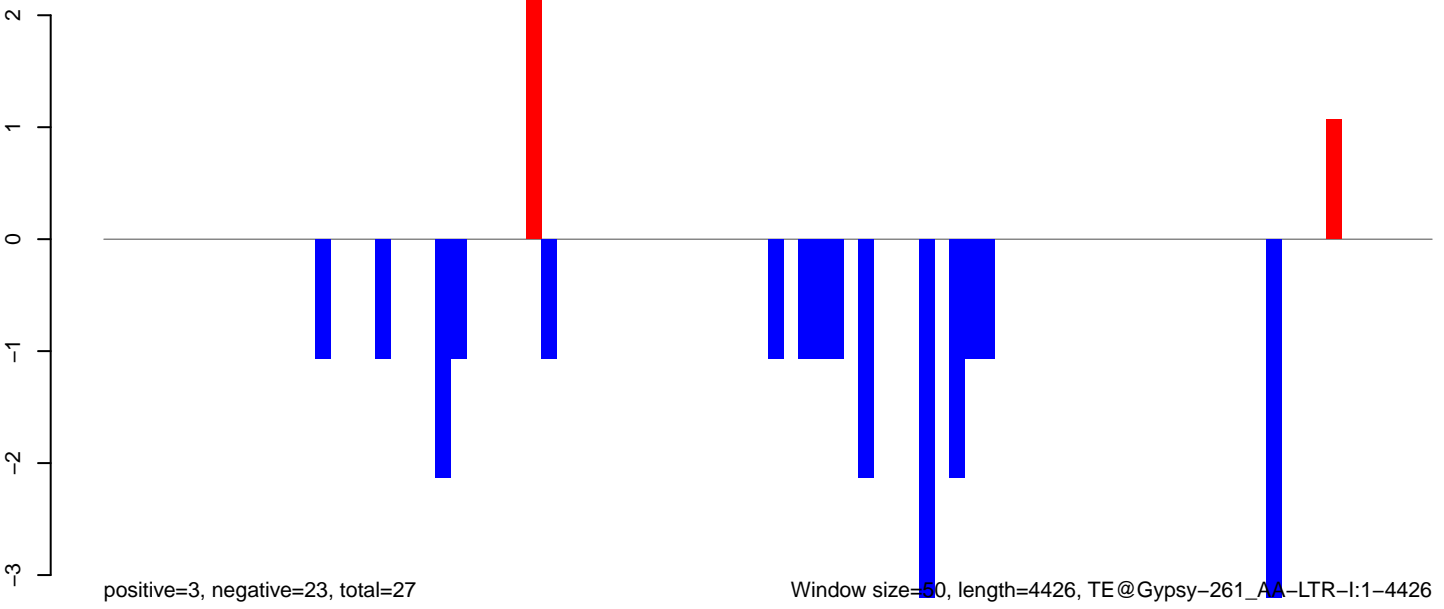

Window size=50, length=4426, TE@Gypsy-261\_AA-LTR-I:1-4426

AeAeg\_Ovary\_TC.18\_23.rep

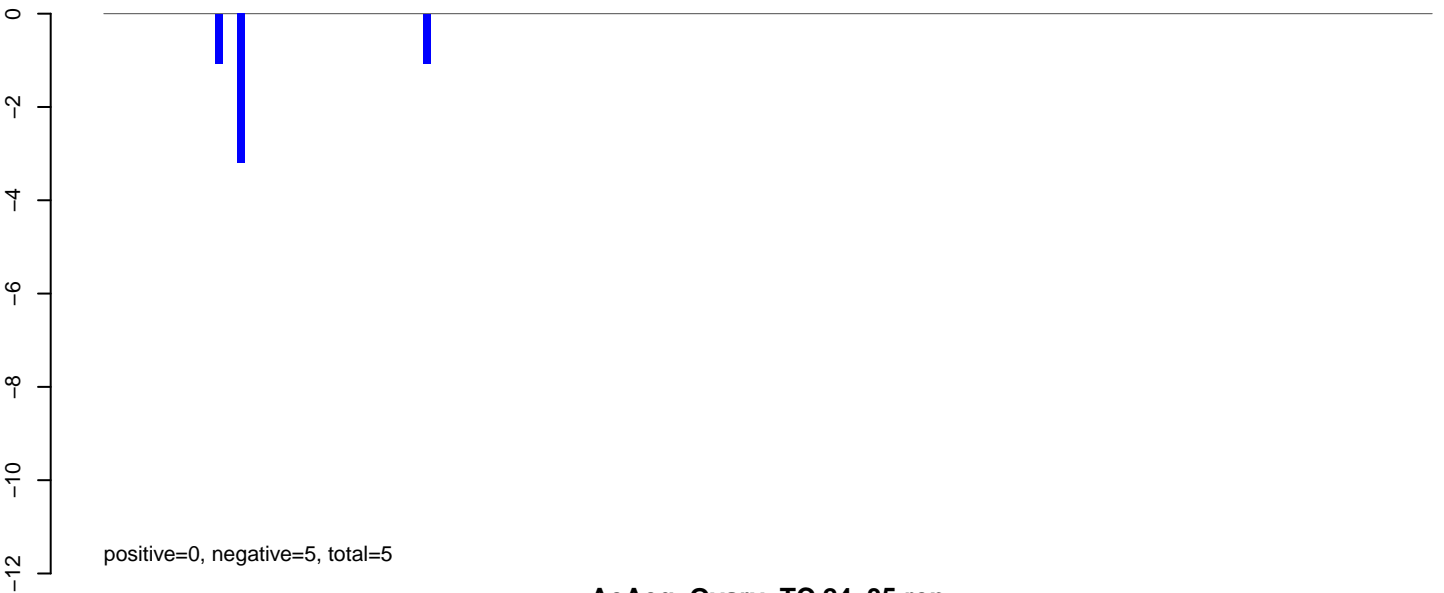

AeAeg\_Ovary\_TC.24\_35.rep

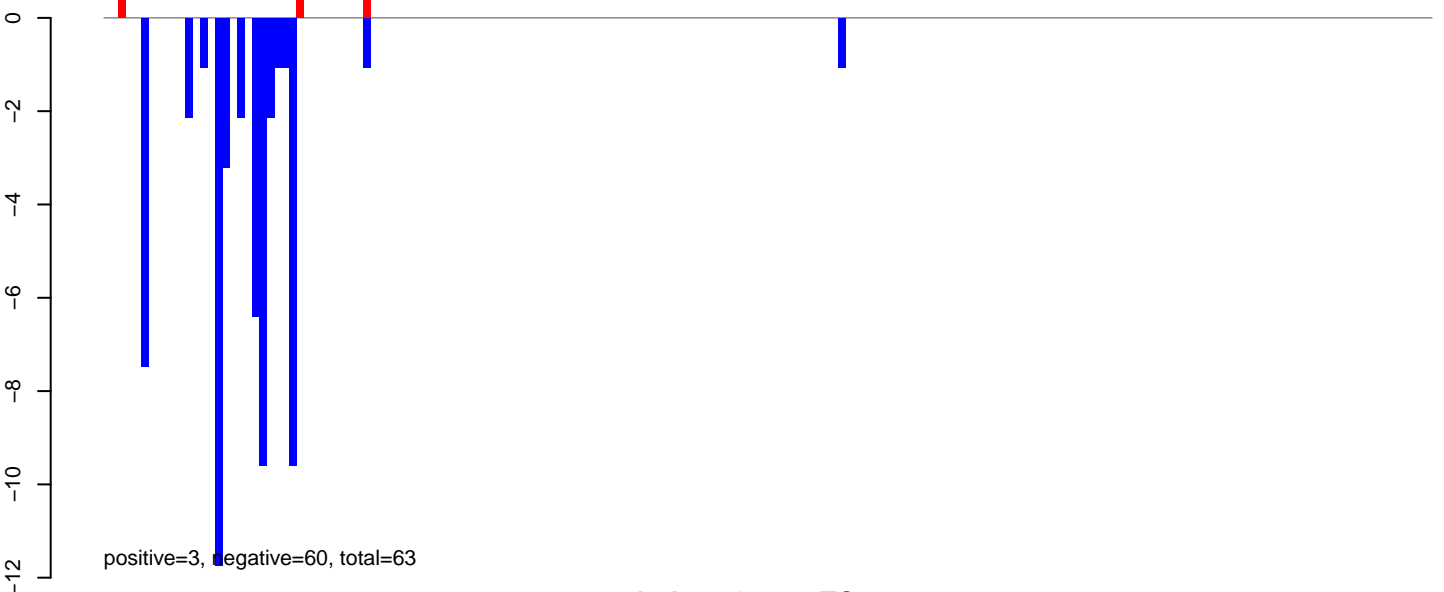

AeAeg\_Ovary\_TC.rep

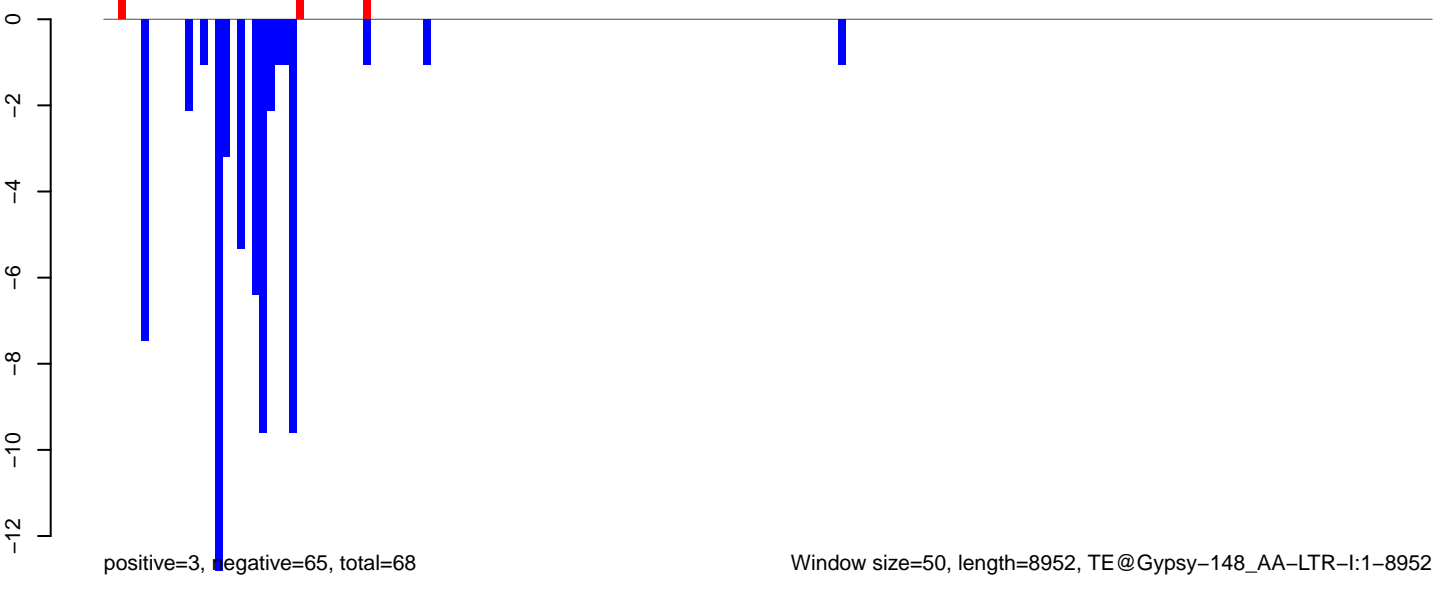

**AeAeg\_Ovary\_TC.18\_23.rep**

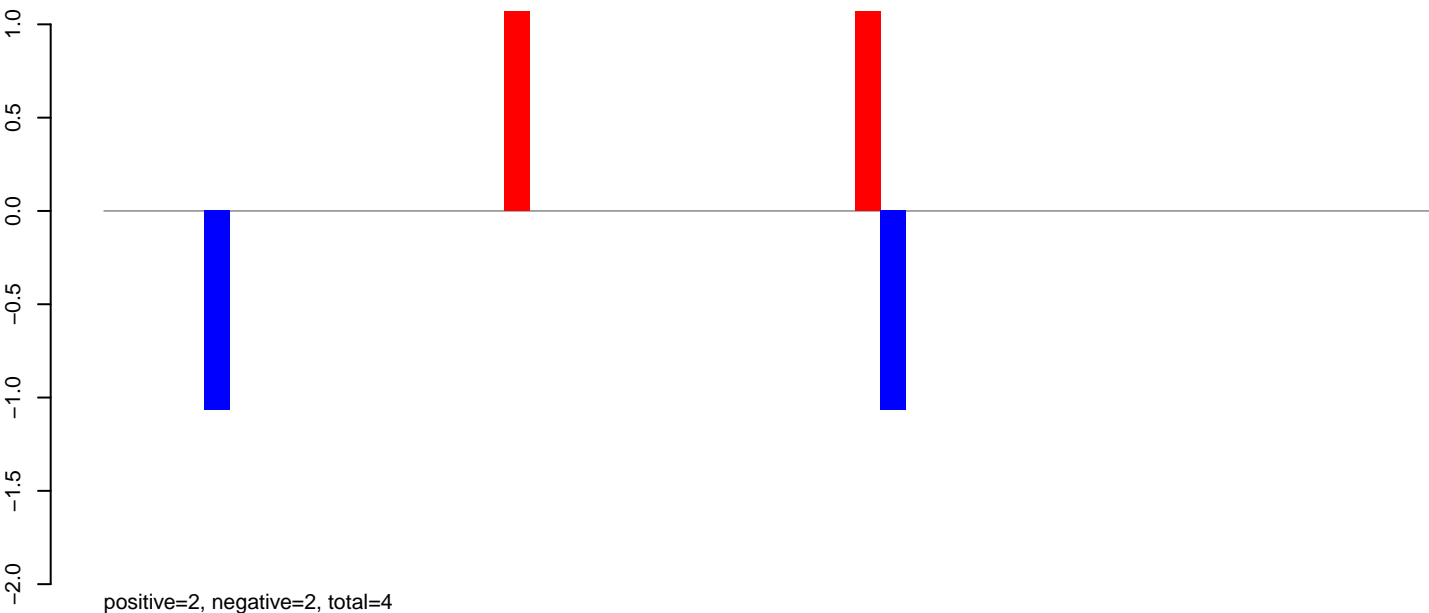

**AeAeg\_Ovary\_TC.24\_35.rep**

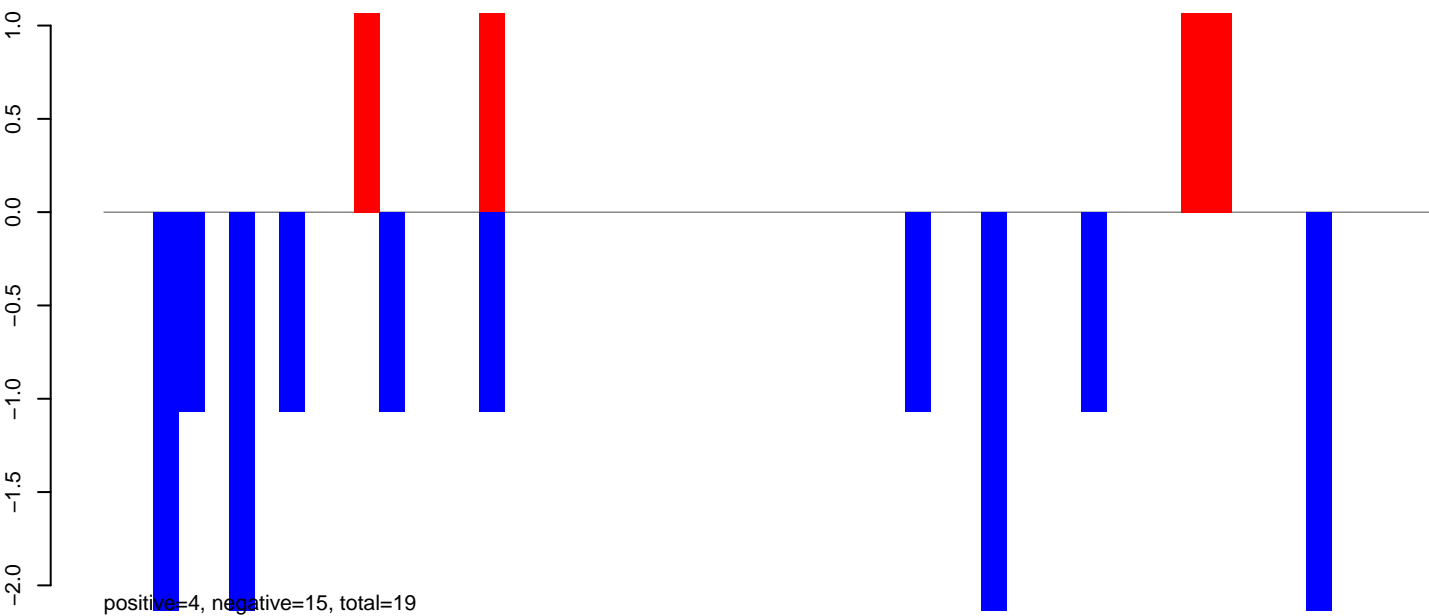

**AeAeg\_Ovary\_TC.rep**

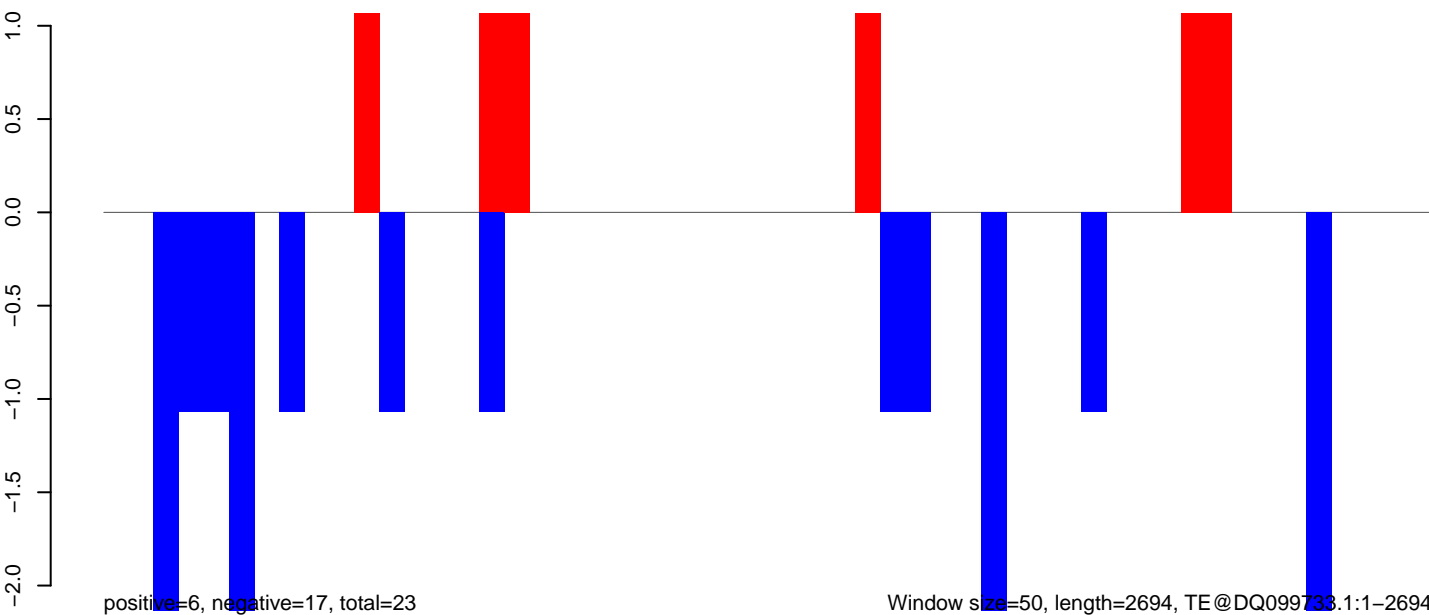

Window size=50, length=2694, TE@DQ099733.1:1-2694



### AeAeg\_Ovary\_TC.18\_23.rep

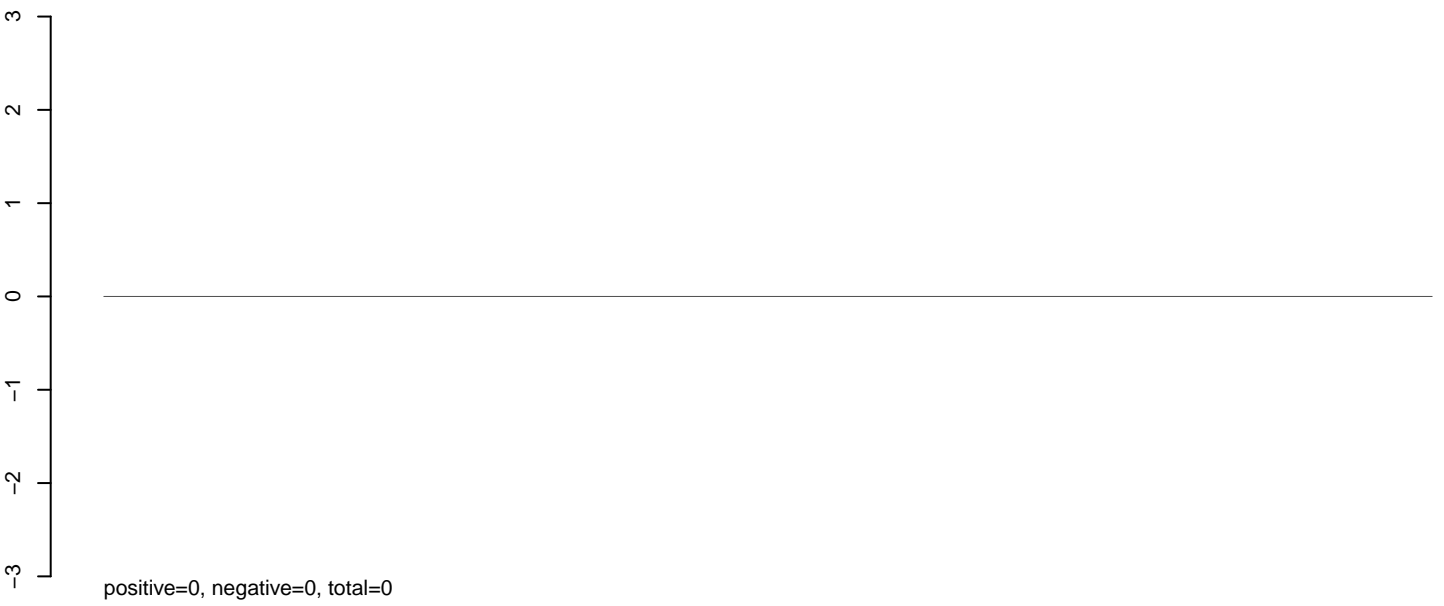

### AeAeg\_Ovary\_TC.24\_35.rep

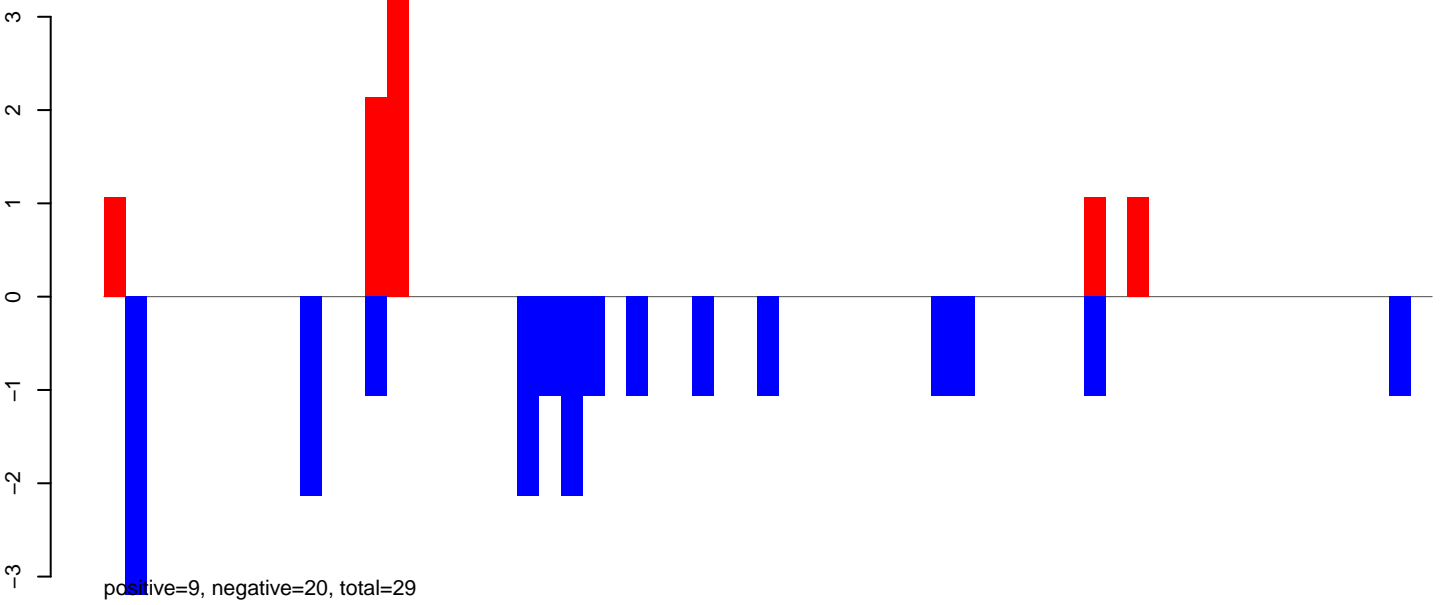

### AeAeg\_Ovary\_TC.rep

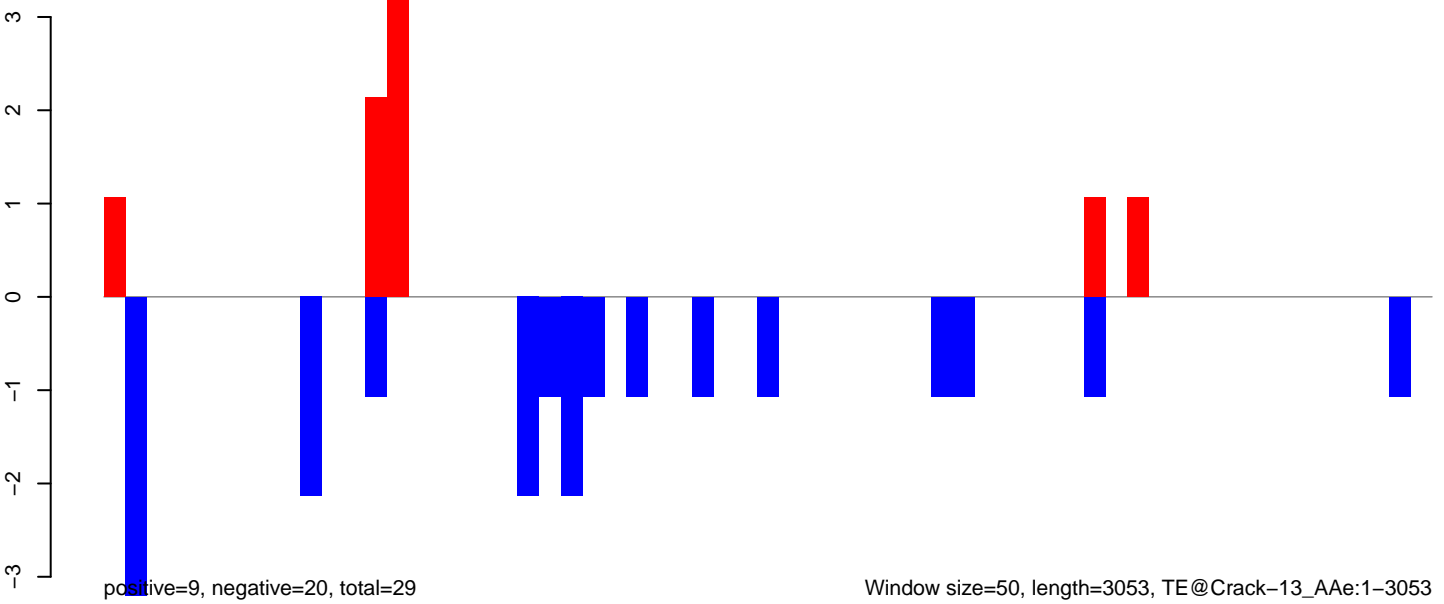

**AeAeg\_Ovary\_TC.18\_23.rep**



**AeAeg\_Ovary\_TC.24\_35.rep**

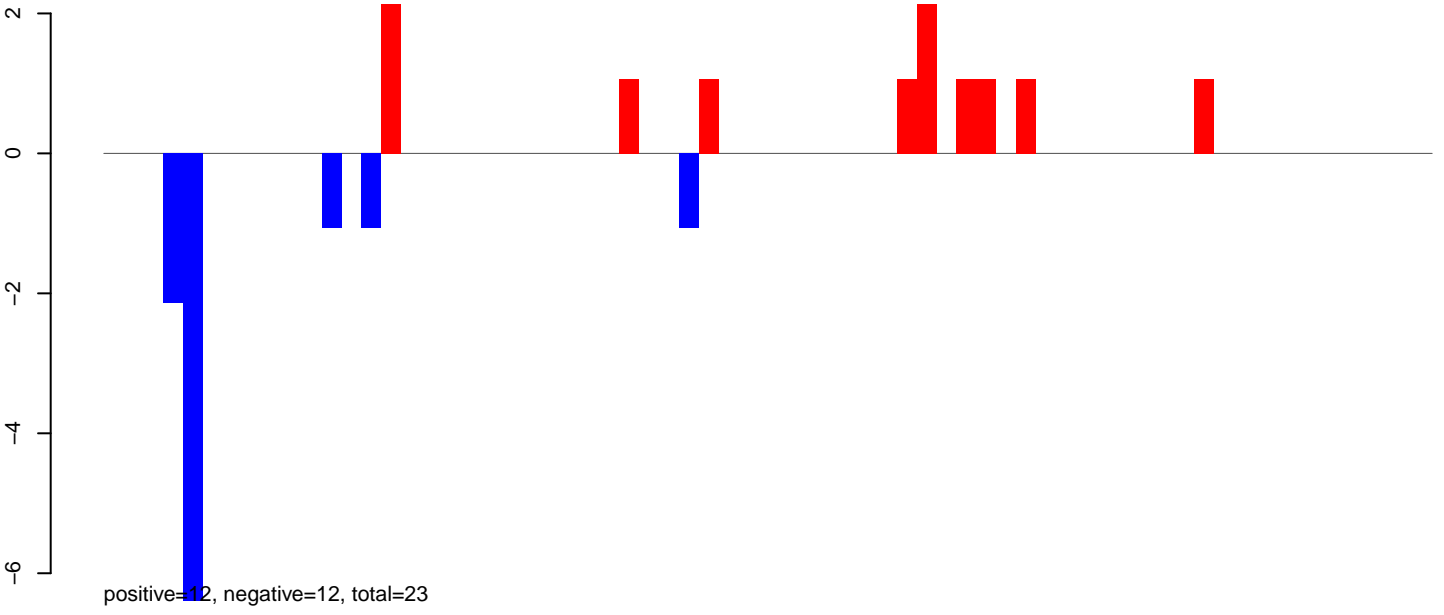

**AeAeg\_Ovary\_TC.rep**

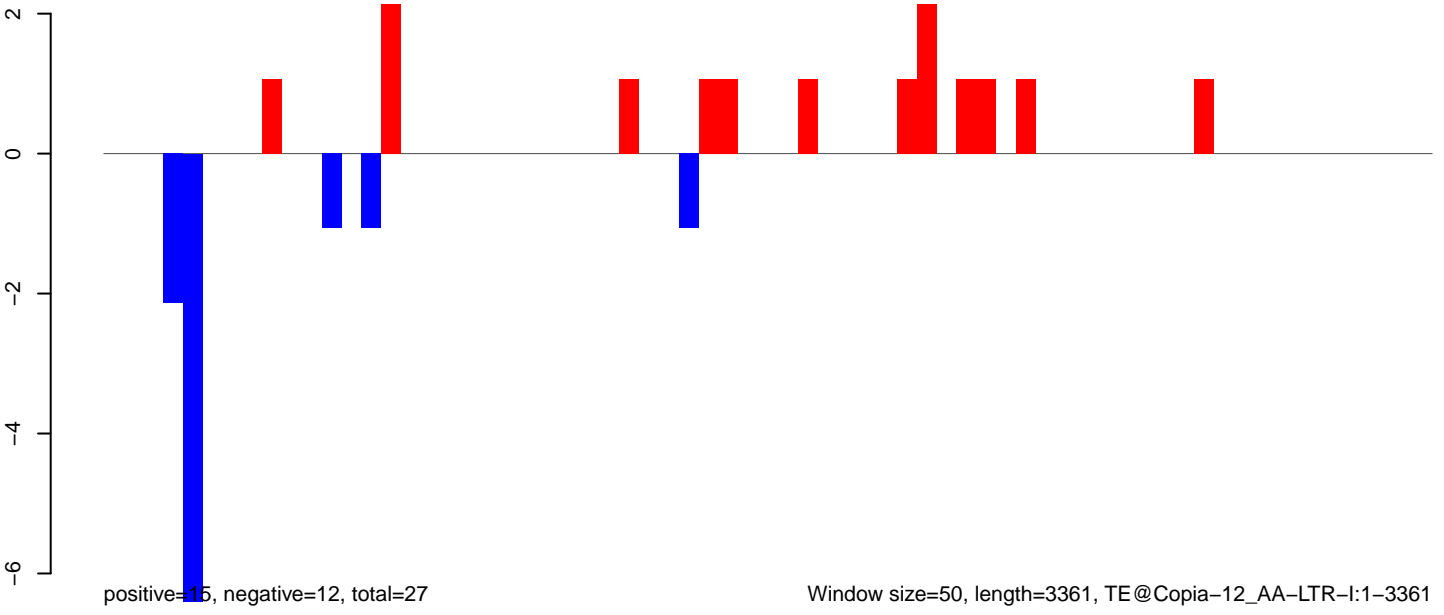

AeAeg\_Ovary\_TC.18\_23.rep

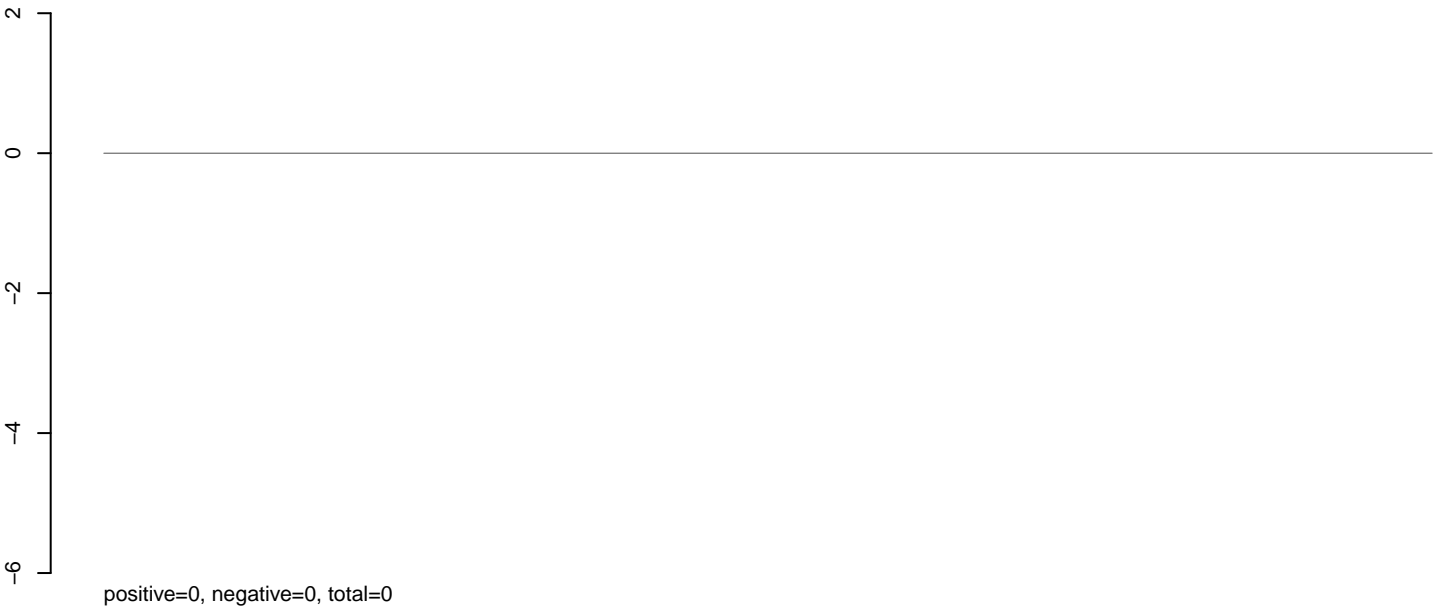

AeAeg\_Ovary\_TC.24\_35.rep

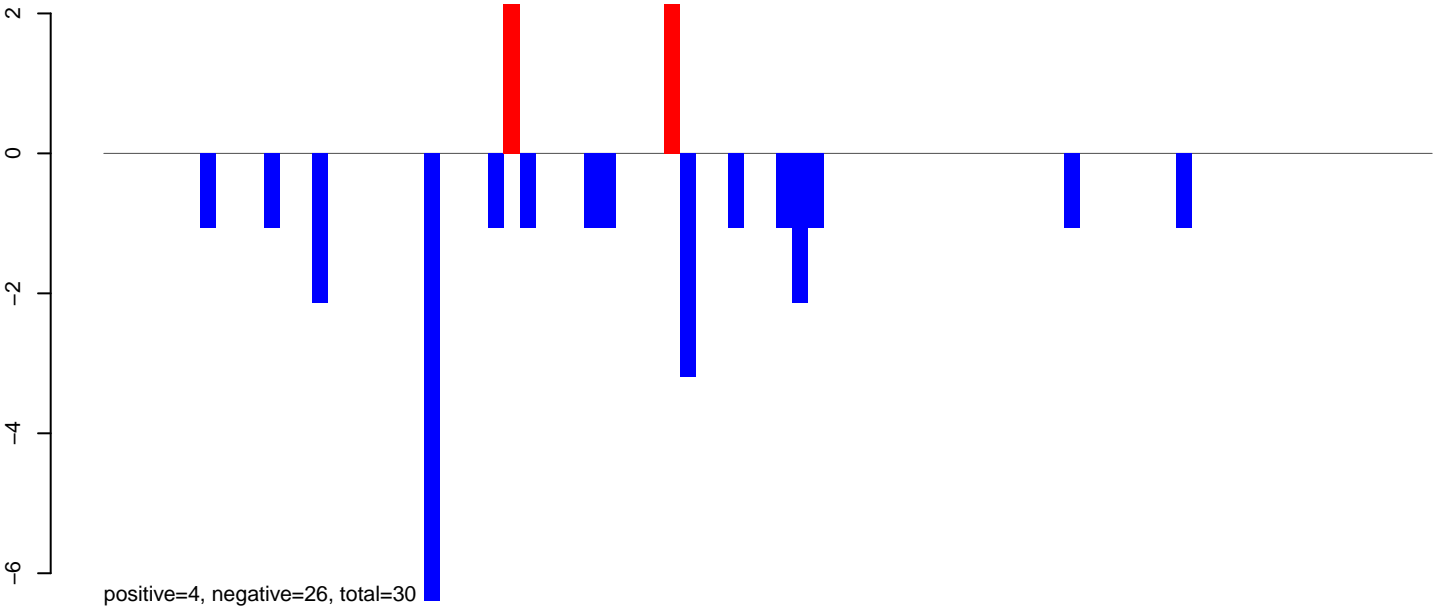

AeAeg\_Ovary\_TC.rep

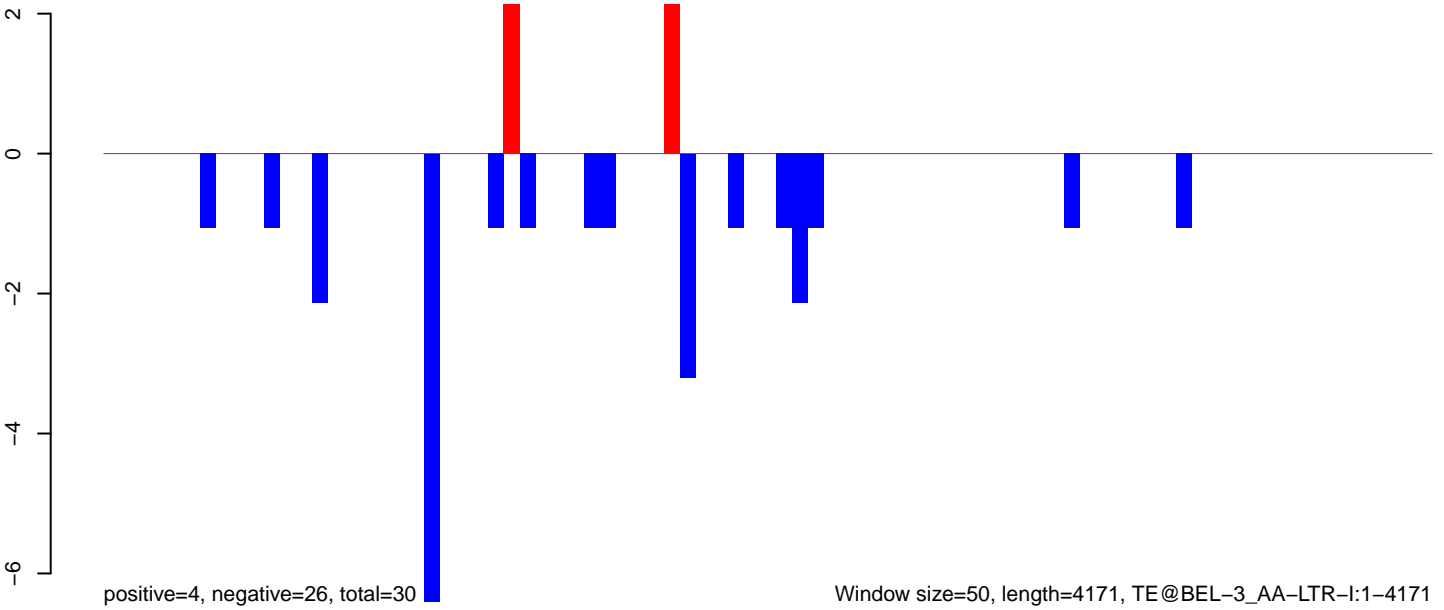

AeAeg\_Ovary\_TC.18\_23.rep

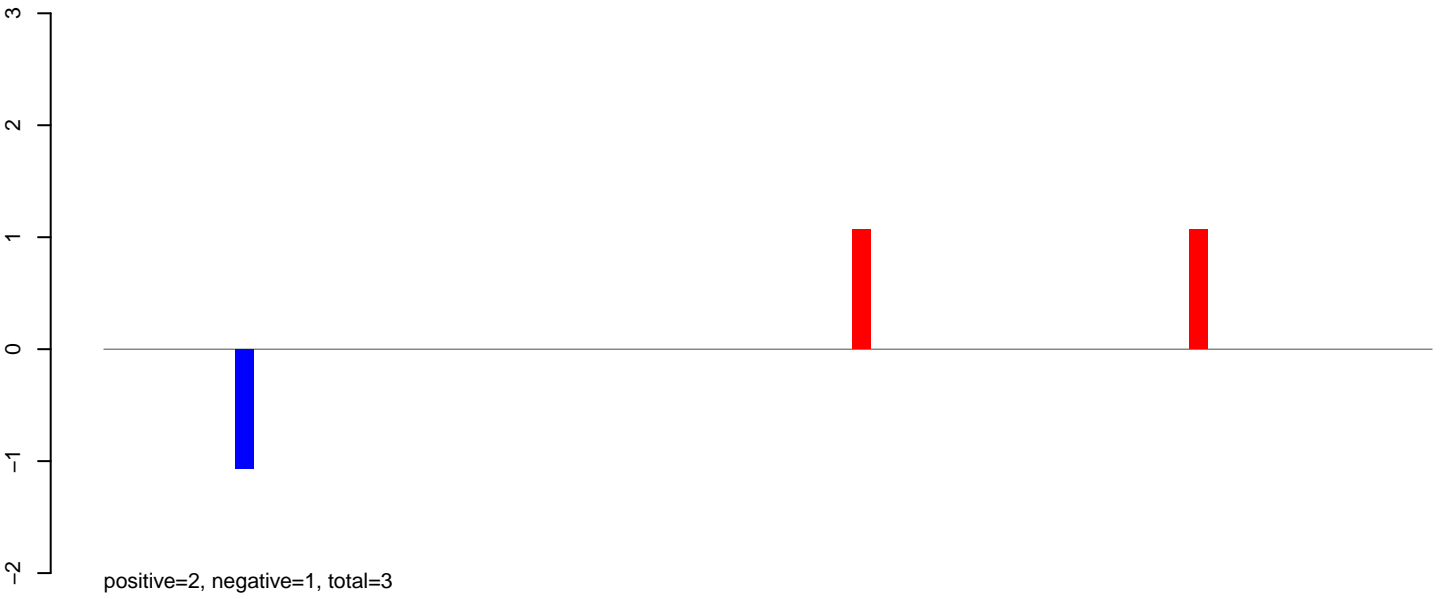

AeAeg\_Ovary\_TC.24\_35.rep

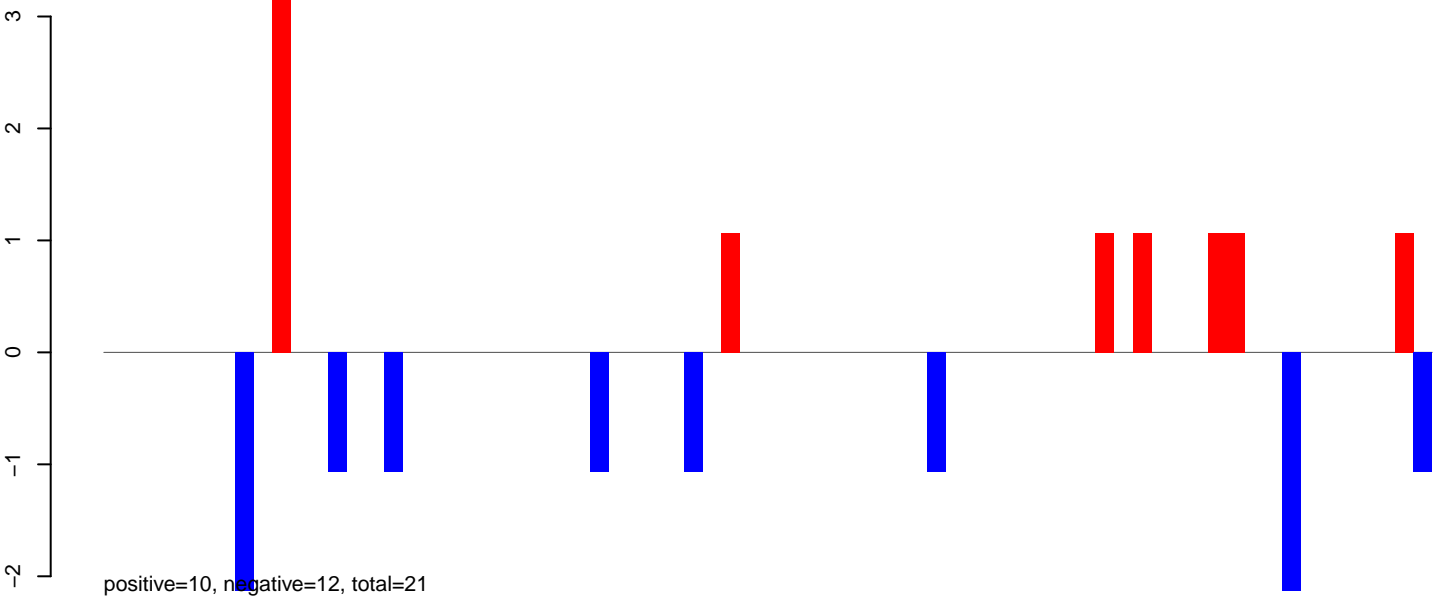

AeAeg\_Ovary\_TC.rep

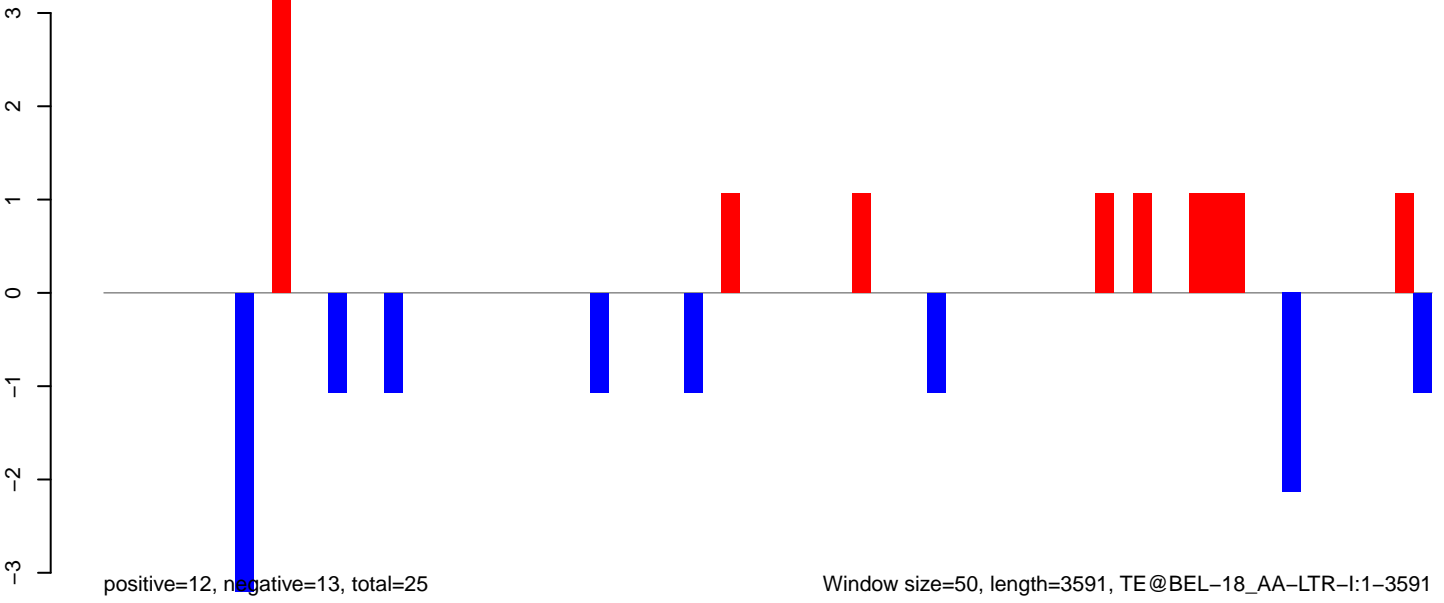

Window size=50, length=3591, TE@BEL-18\_AA-LTR-I:1-3591

AeAeg\_Ovary\_TC.18\_23.rep

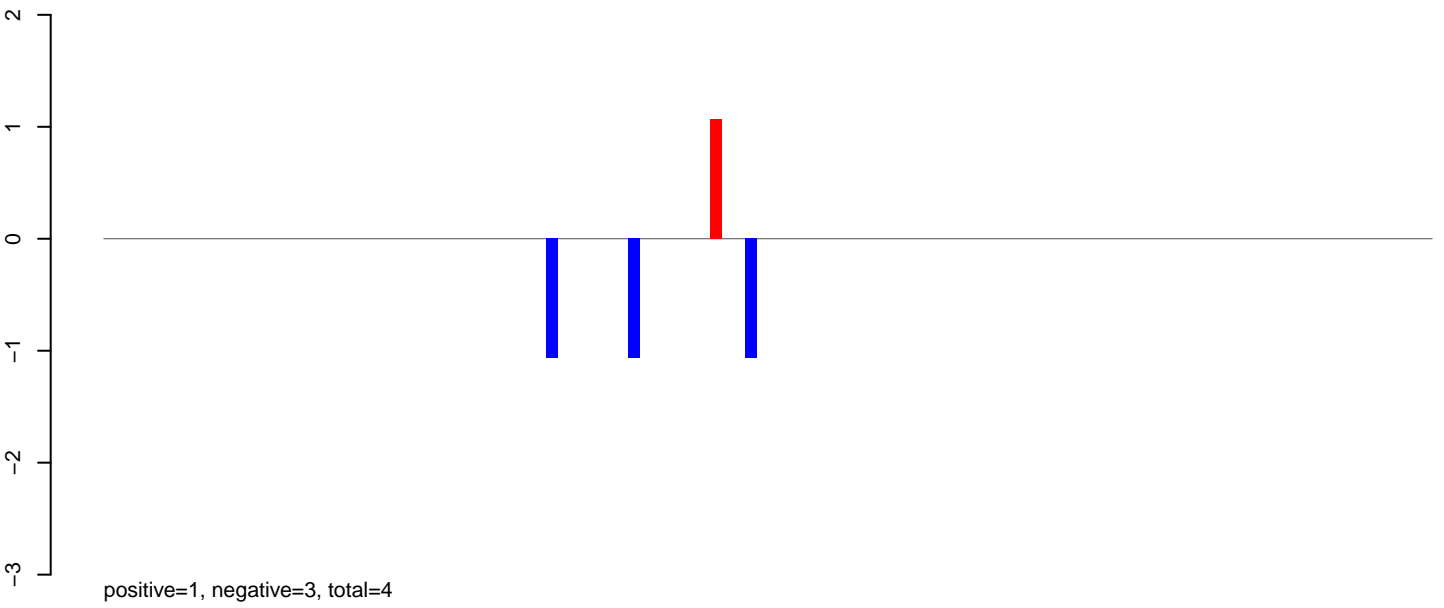

AeAeg\_Ovary\_TC.24\_35.rep

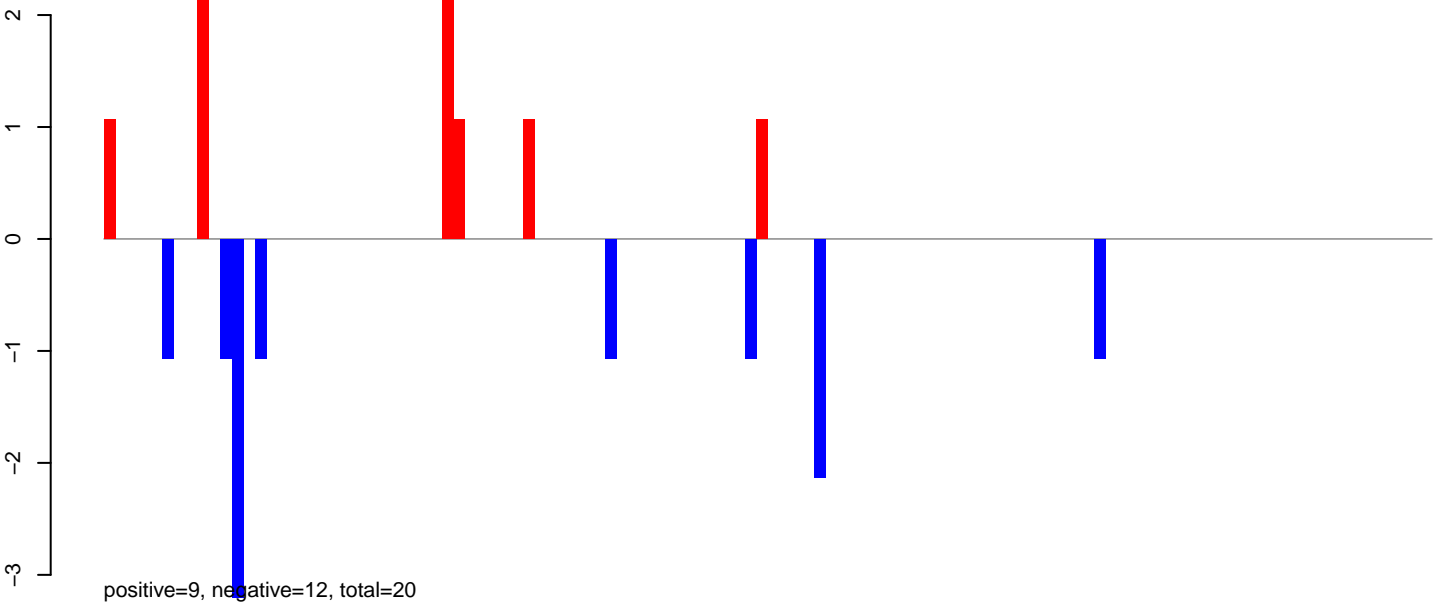

AeAeg\_Ovary\_TC.rep

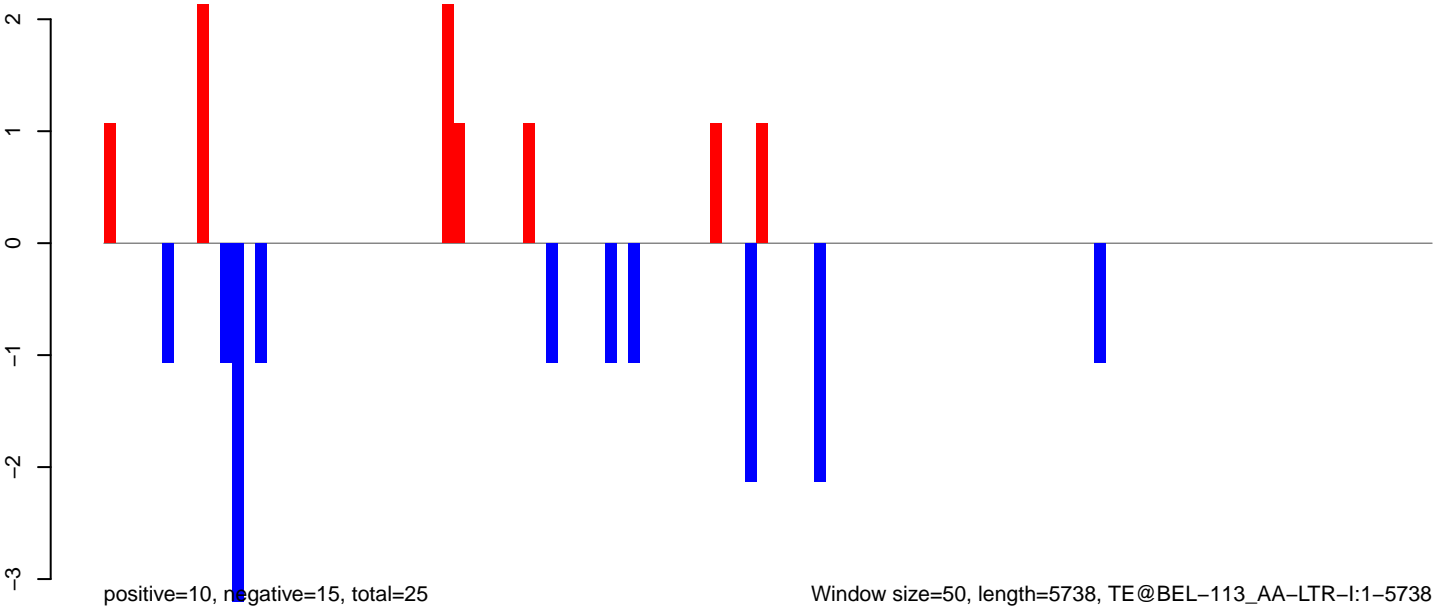

Window size=50, length=5738, TE@BEL-113\_AA-LTR-I:1-5738

**AeAeg\_Ovary\_TC.18\_23.rep**

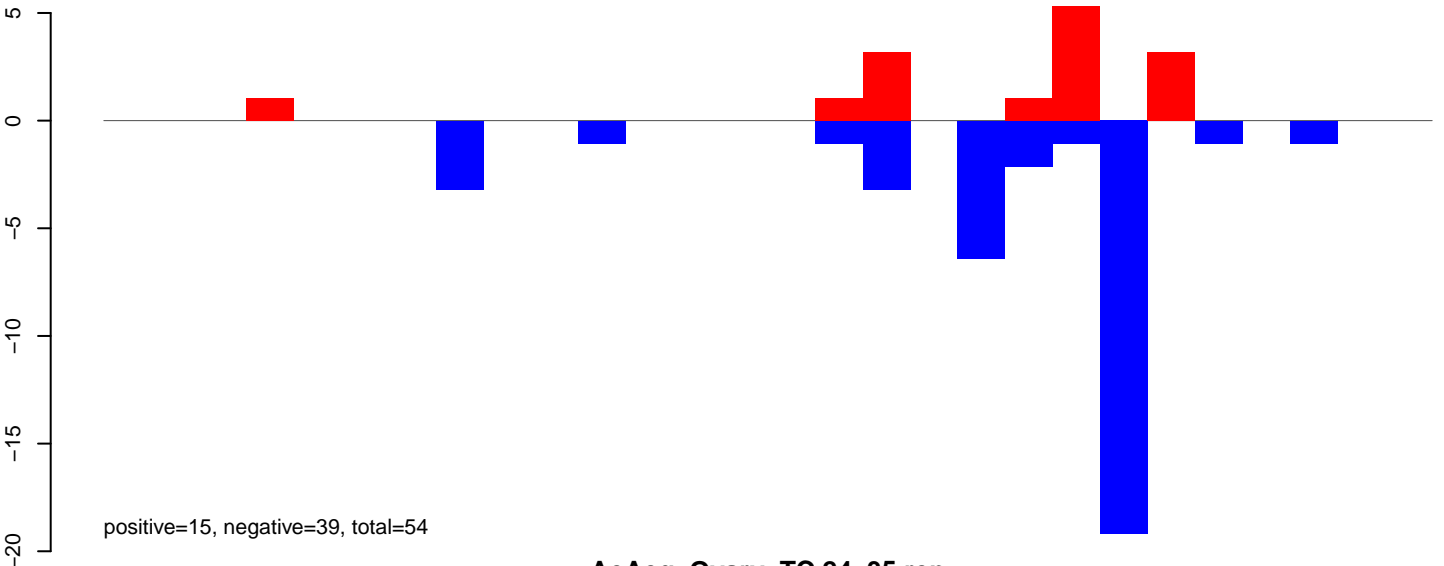

**AeAeg\_Ovary\_TC.24\_35.rep**

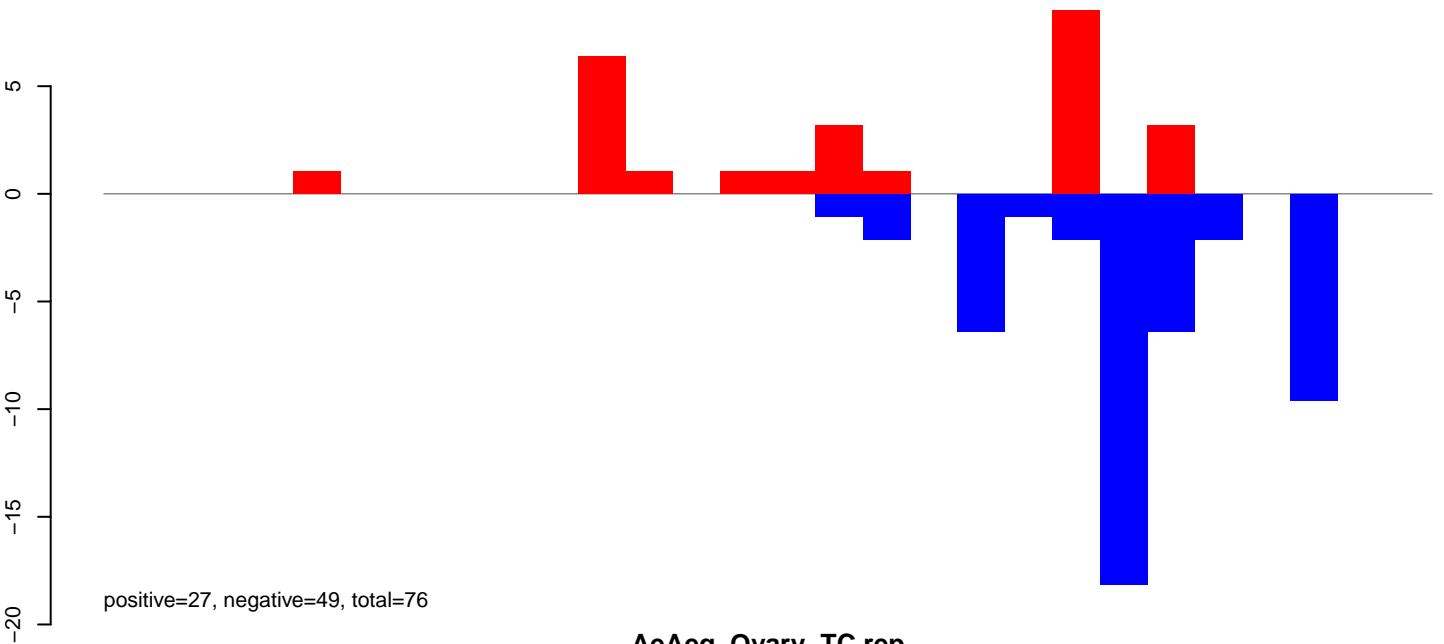

**AeAeg\_Ovary\_TC.rep**

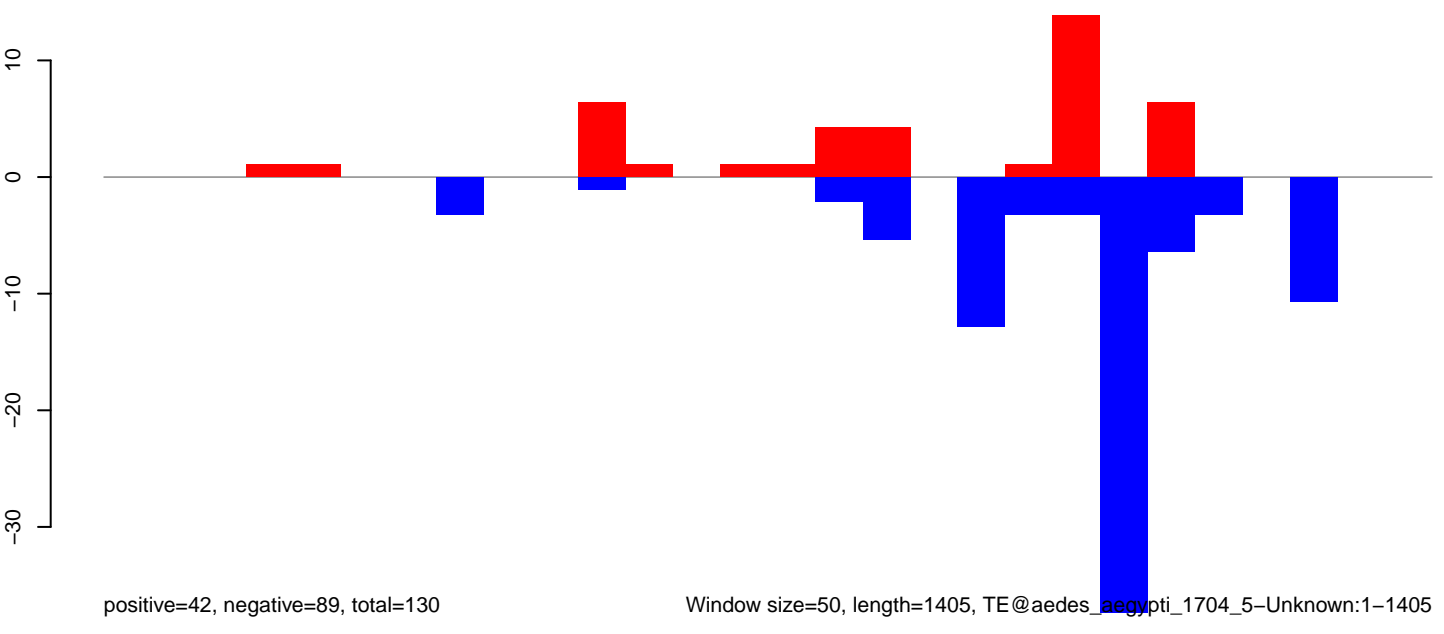

AeAeg\_Ovary\_TC.18\_23.rep



AeAeg\_Ovary\_TC.24\_35.rep

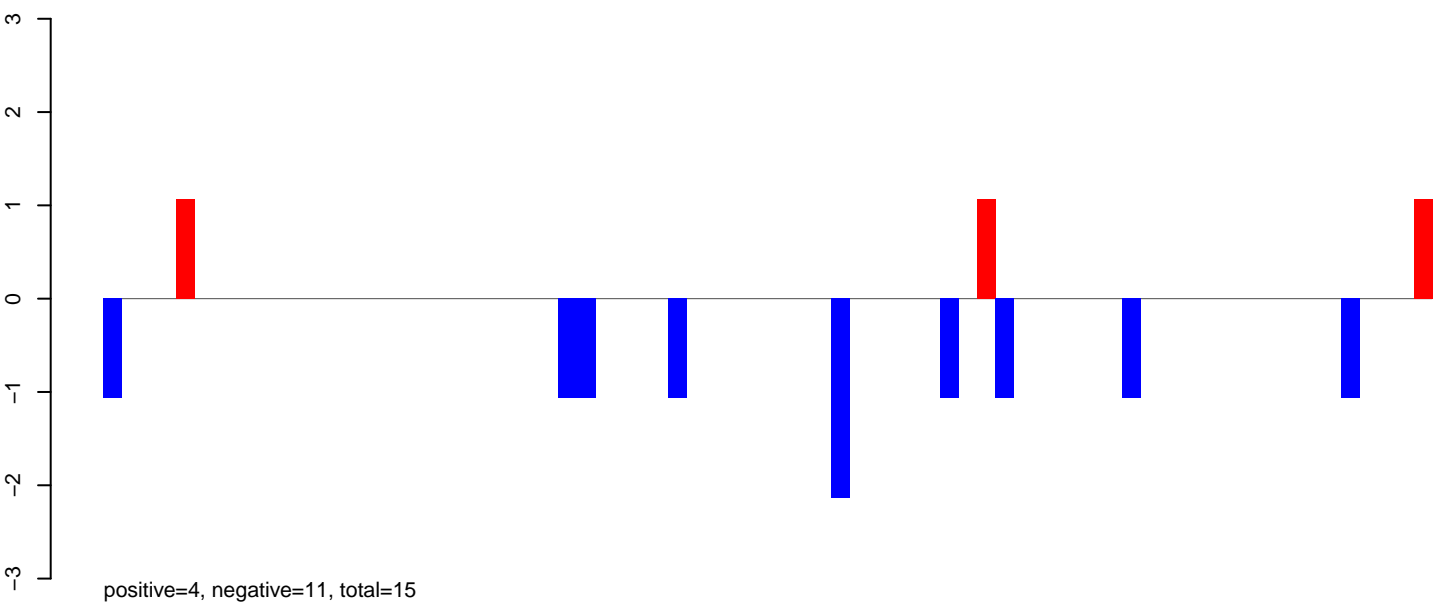

AeAeg\_Ovary\_TC.rep

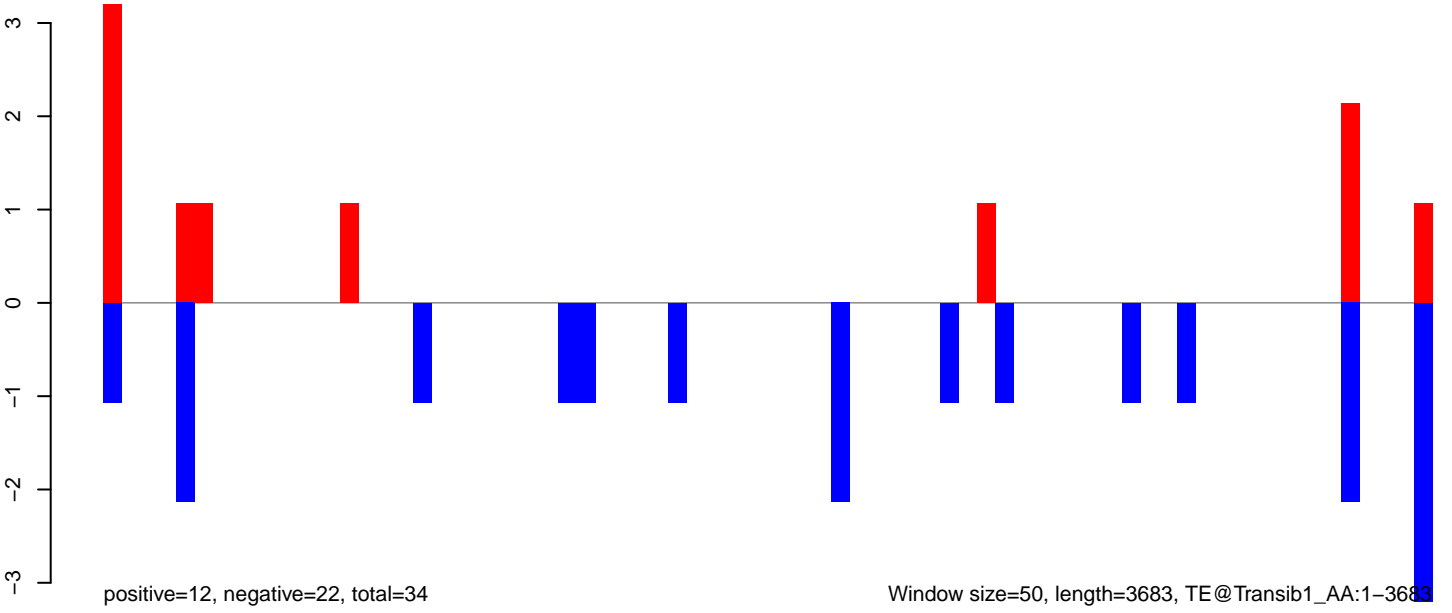

Window size=50, length=3683, TE@Transib1\_AA:1-3683

AeAeg\_Ovary\_TC.18\_23.rep



AeAeg\_Ovary\_TC.24\_35.rep



AeAeg\_Ovary\_TC.rep

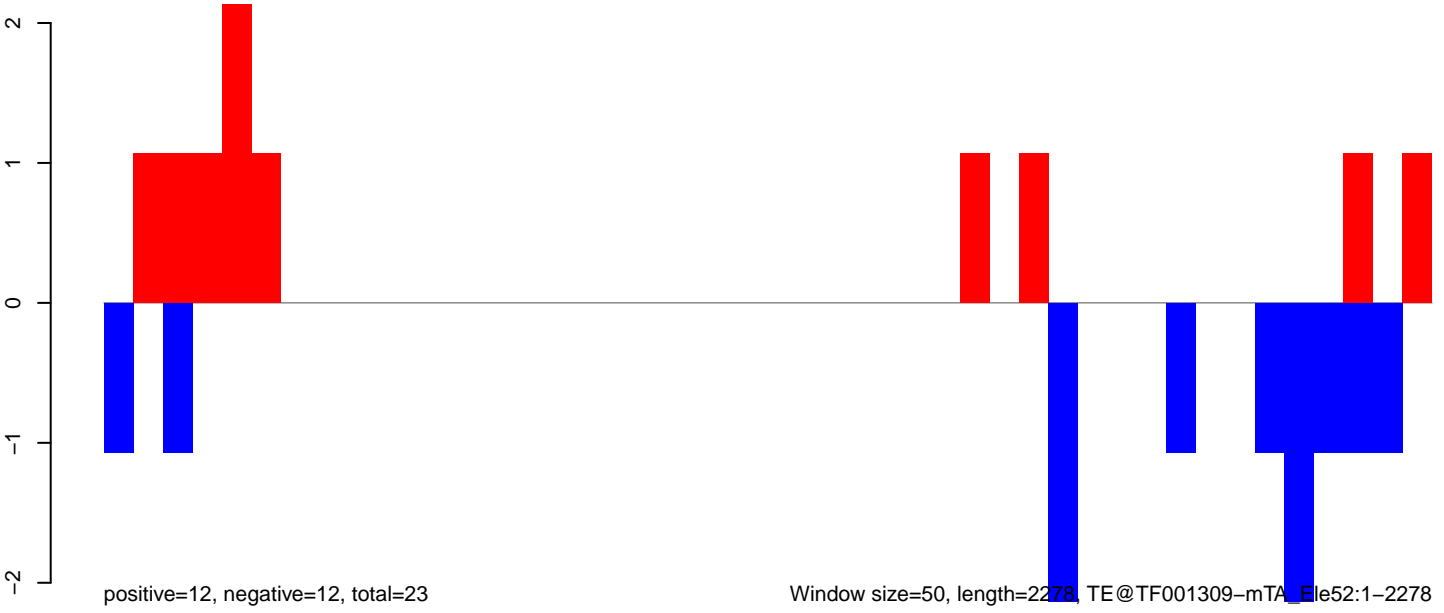



AeAeg\_Ovary\_TC.18\_23.rep

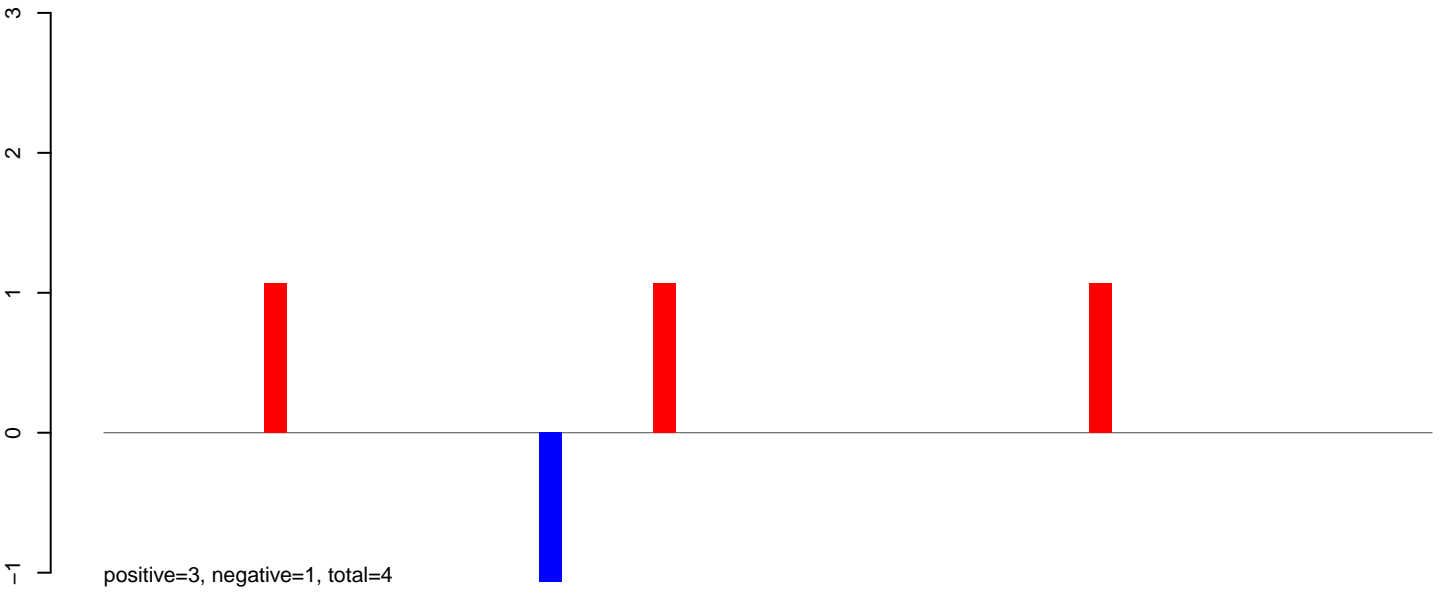

AeAeg\_Ovary\_TC.24\_35.rep

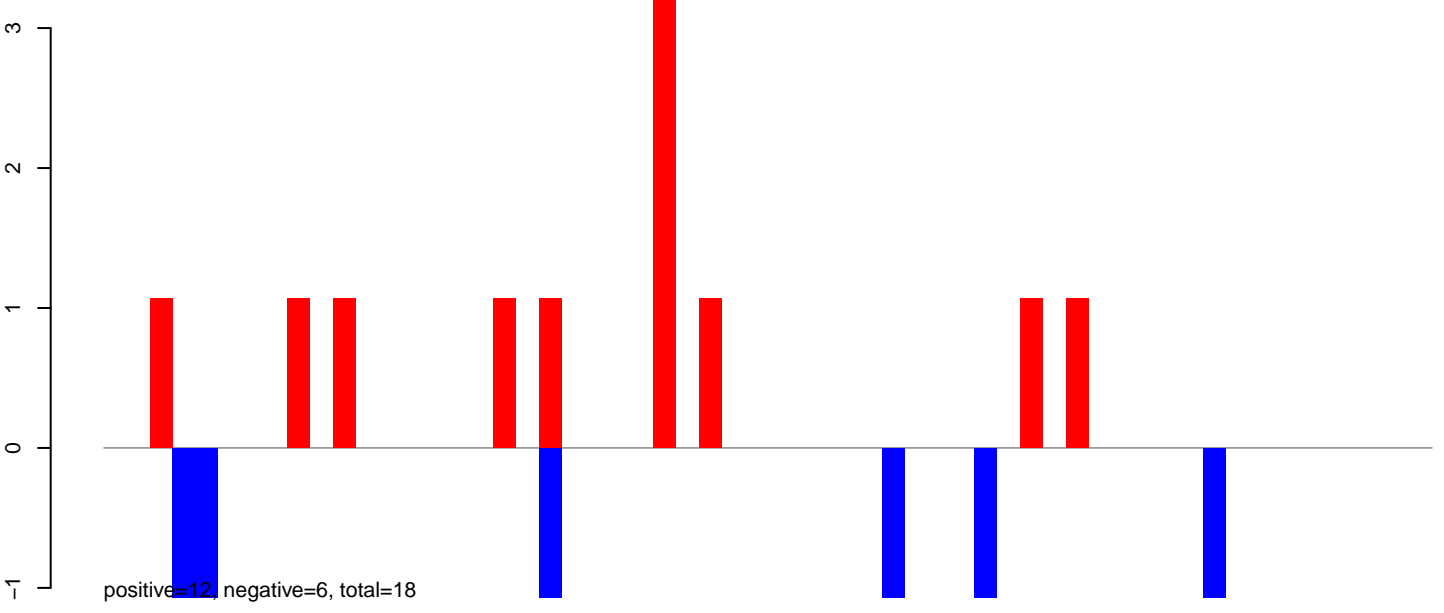

AeAeg\_Ovary\_TC.rep

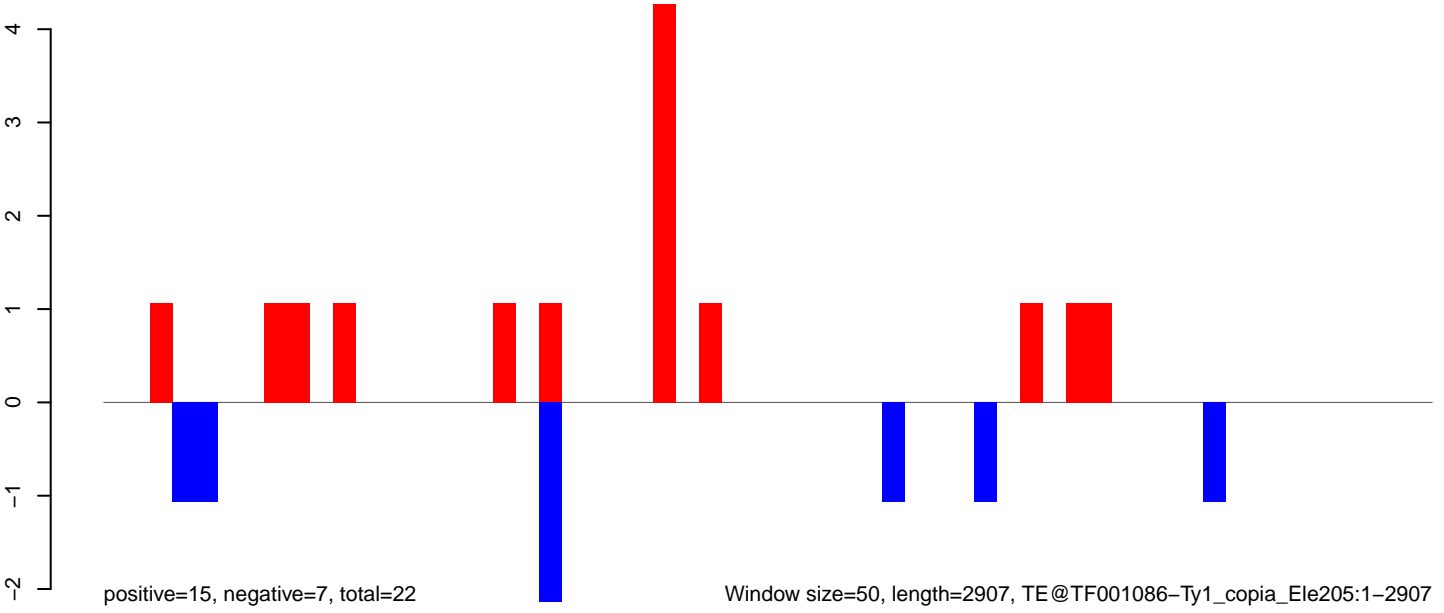

Window size=50, length=2907, TE@TF001086-Ty1\_copia\_Ele205:1-2907

AeAeg\_Ovary\_TC.18\_23.rep



positive=1, negative=3, total=4

AeAeg\_Ovary\_TC.24\_35.rep

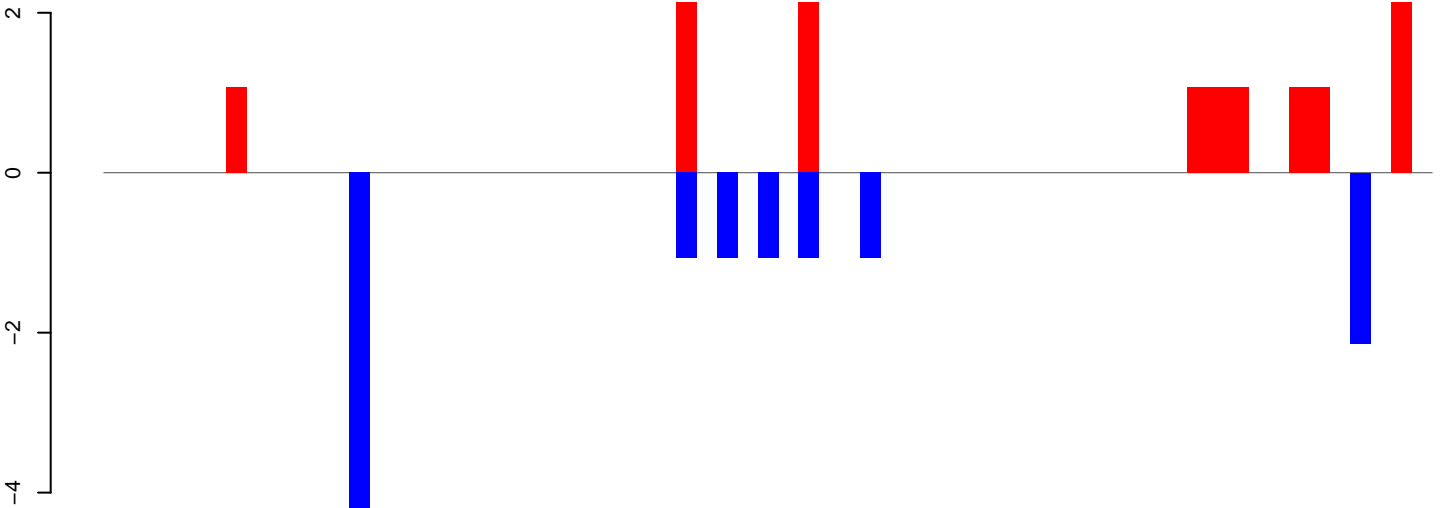

positive=13, negative=13, total=26

AeAeg\_Ovary\_TC.rep

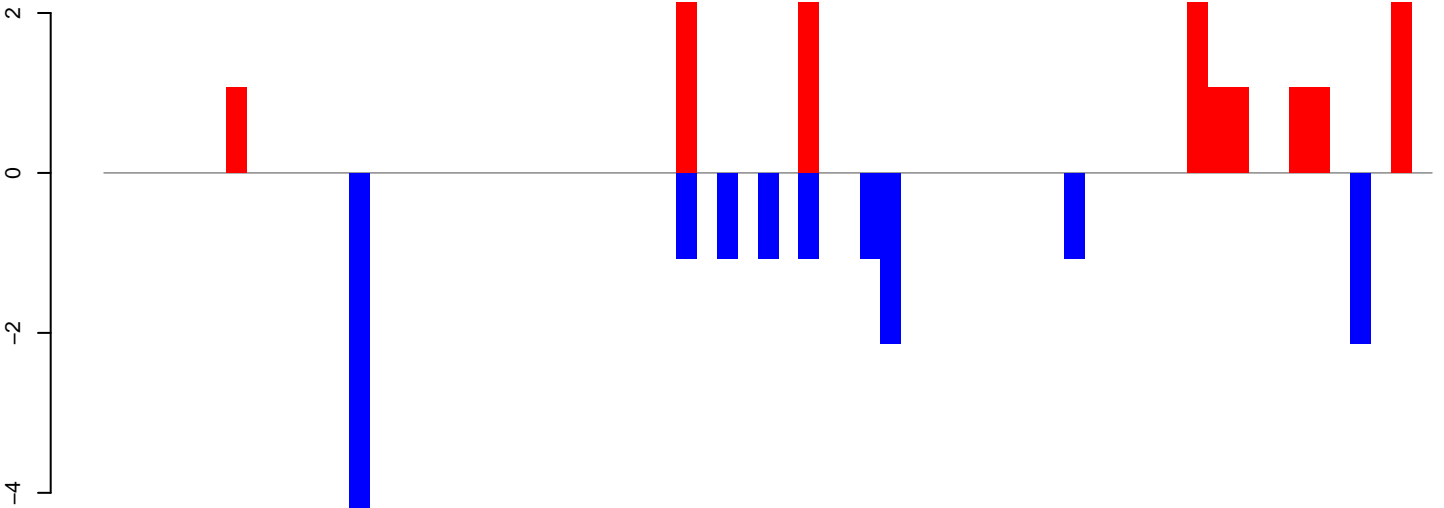

positive=14, negative=16, total=30

Window size=50, length=3289, TE@TF001024-P\_ele7:1-3289

0 500 1000 1500 2000 2500 3000

**AeAeg\_Ovary\_TC.18\_23.rep**

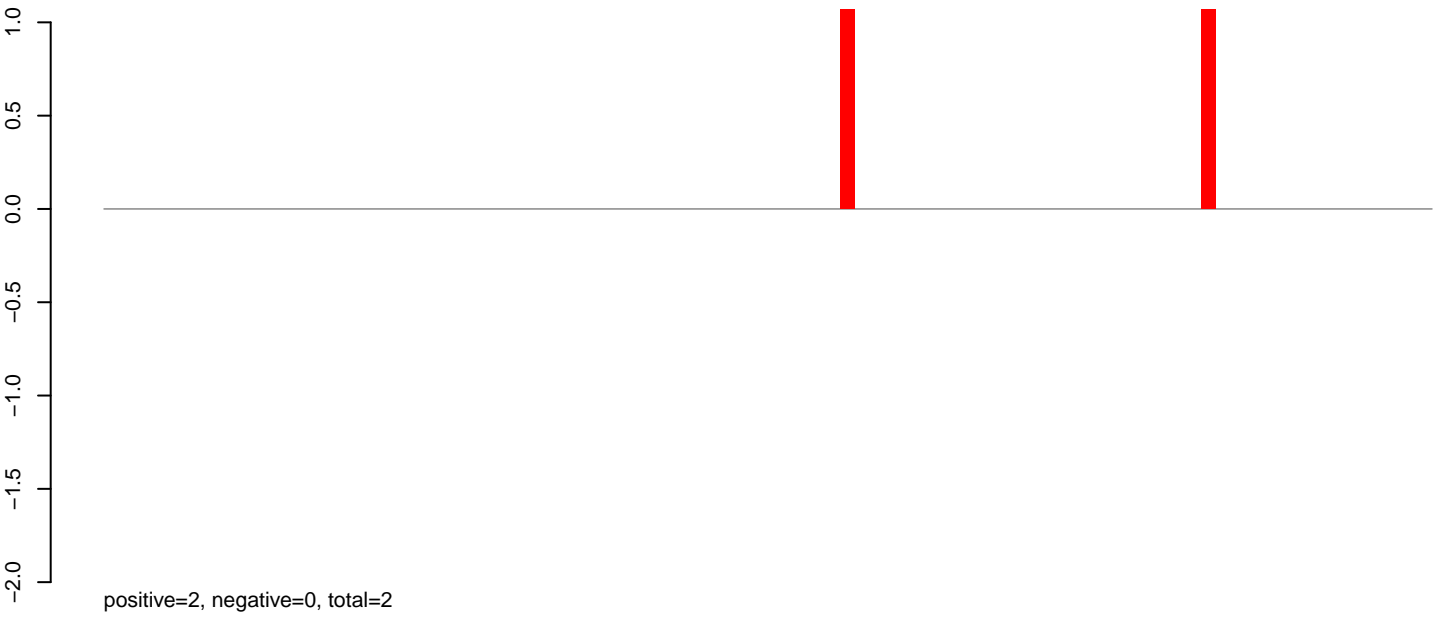

**AeAeg\_Ovary\_TC.24\_35.rep**

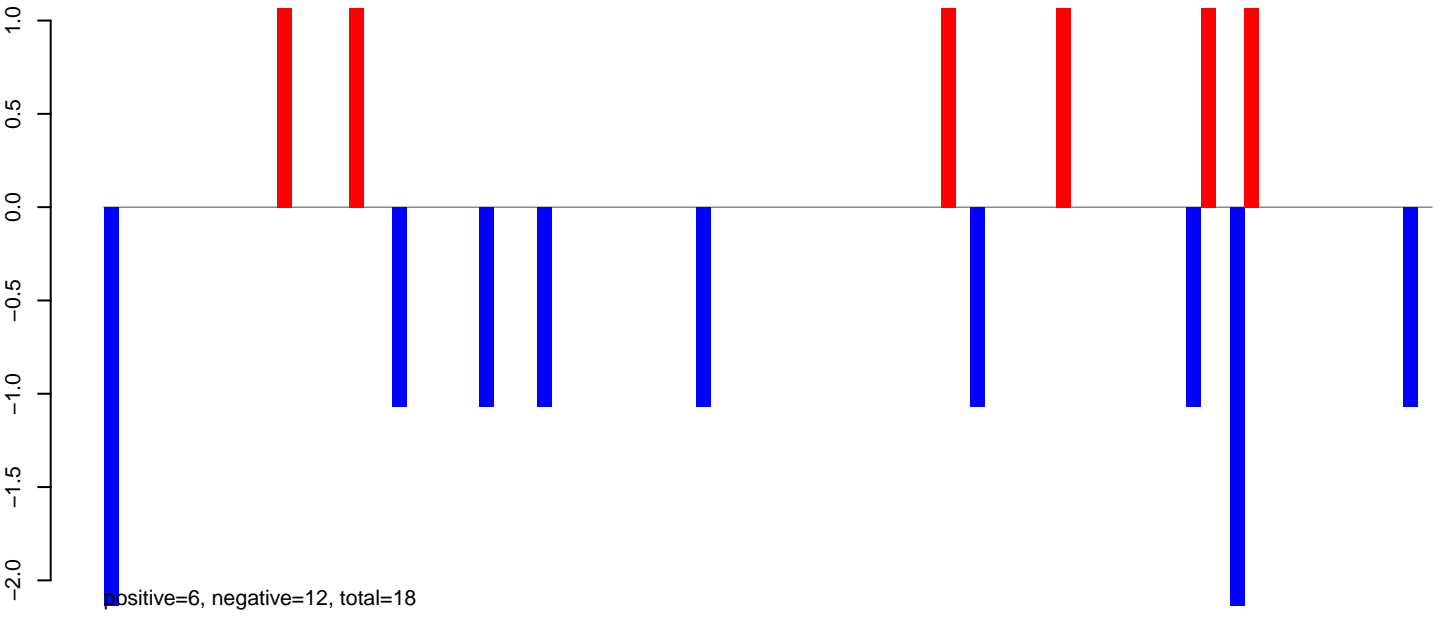

**AeAeg\_Ovary\_TC.rep**

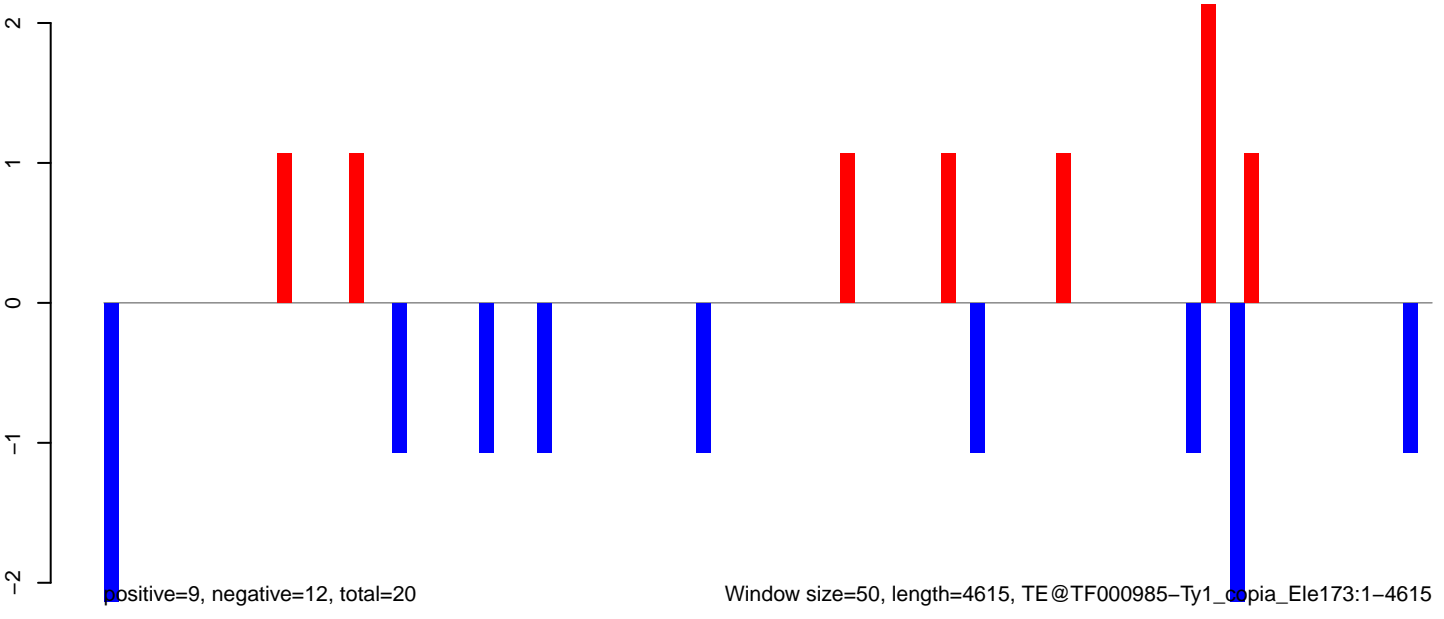

### AeAeg\_Ovary\_TC.18\_23.rep

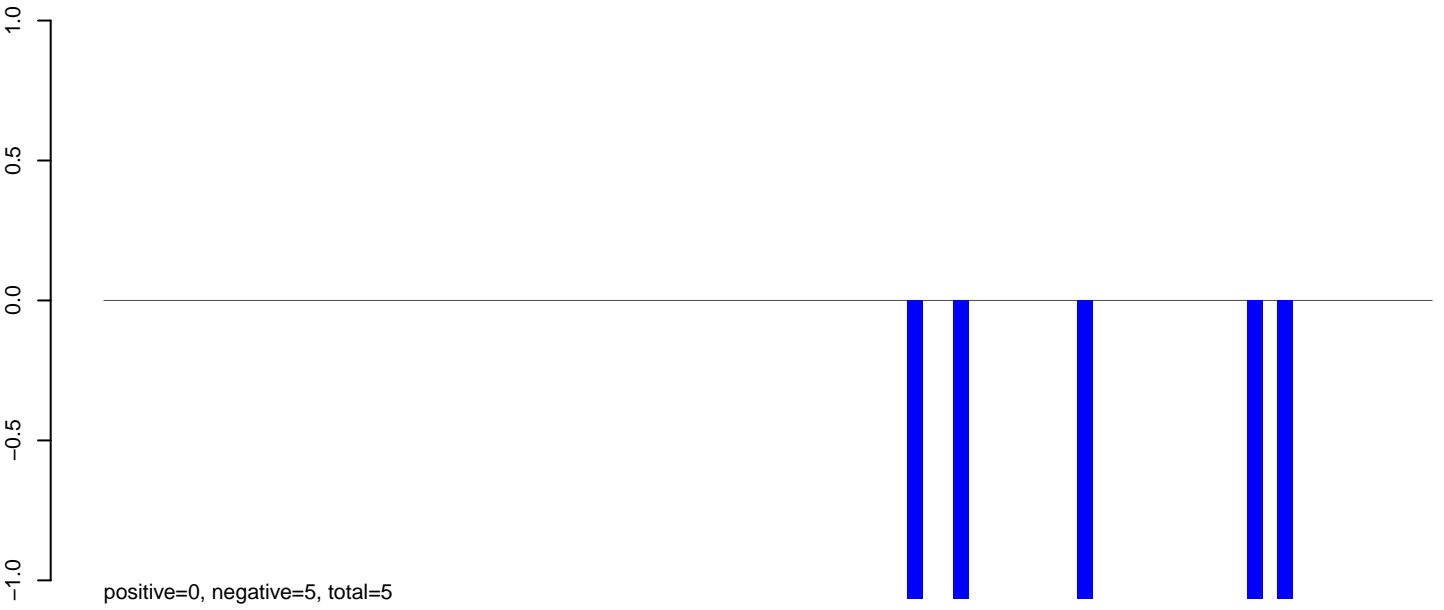

### AeAeg\_Ovary\_TC.24\_35.rep

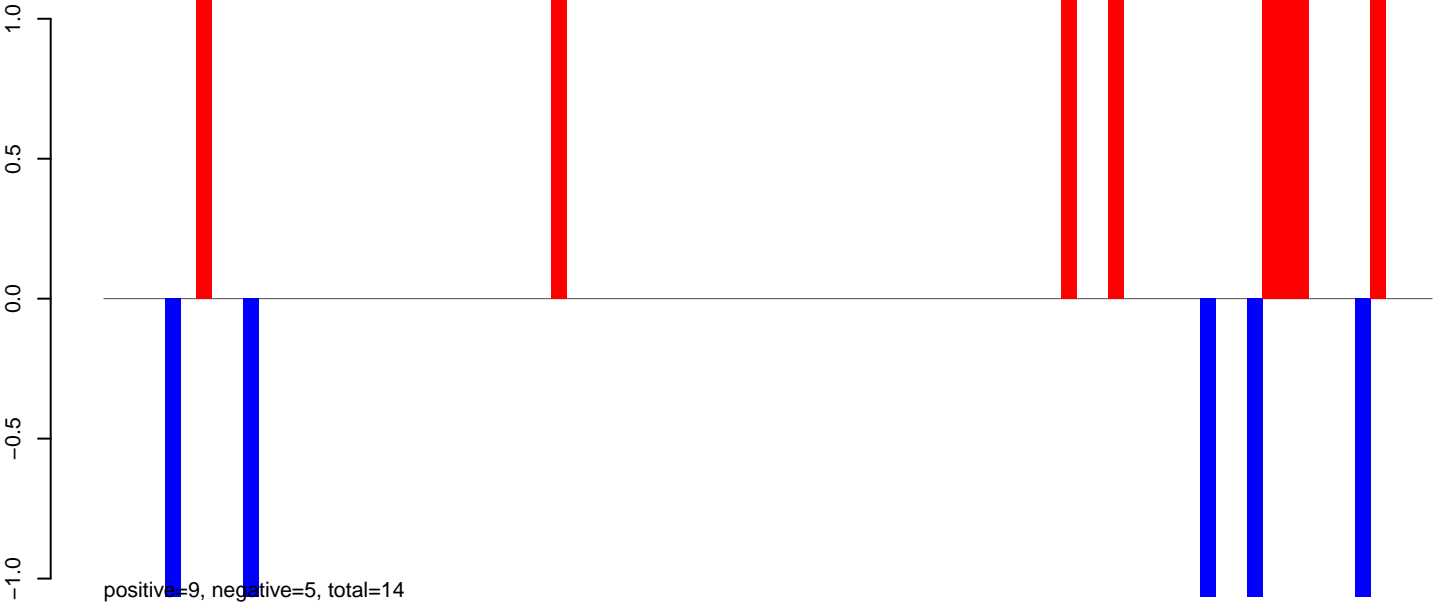

### AeAeg\_Ovary\_TC.rep

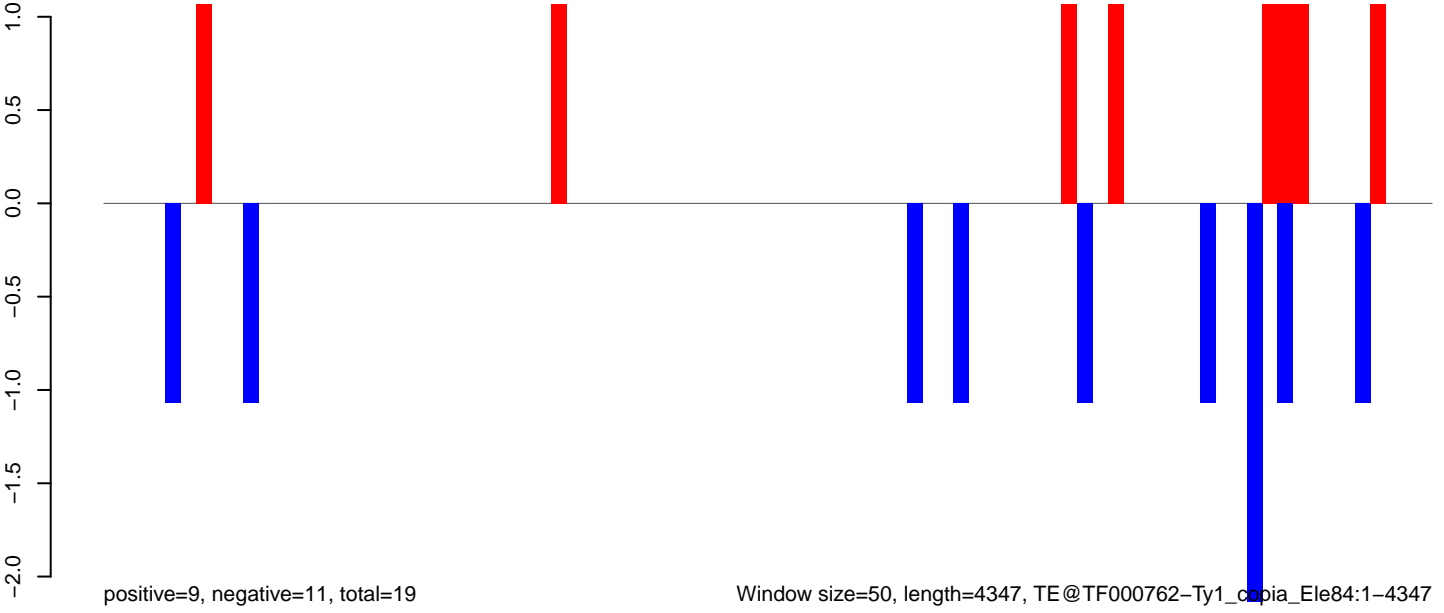

Window size=50, length=4347, TE@TF000762-Ty1\_copia\_Ele84:1-4347

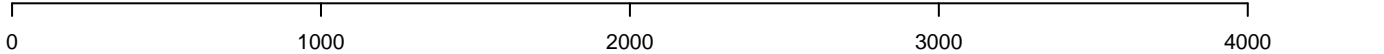

AeAeg\_Ovary\_TC.18\_23.rep

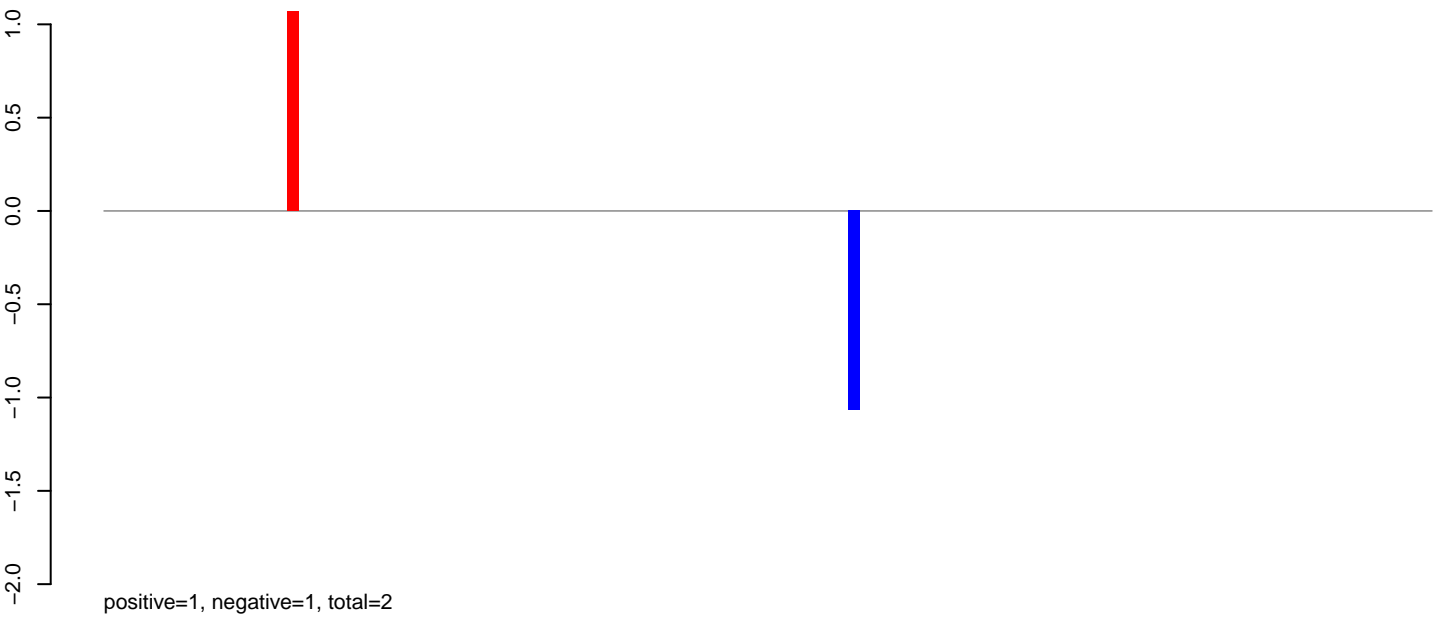

AeAeg\_Ovary\_TC.24\_35.rep

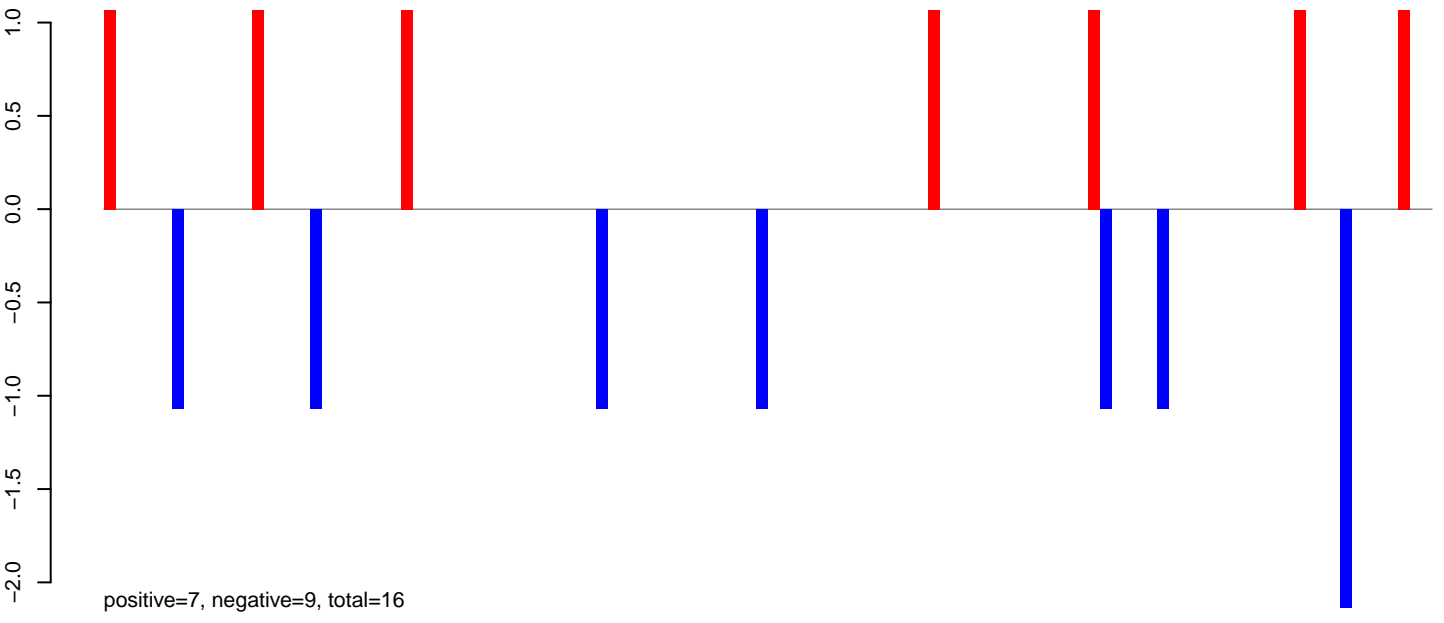

AeAeg\_Ovary\_TC.rep

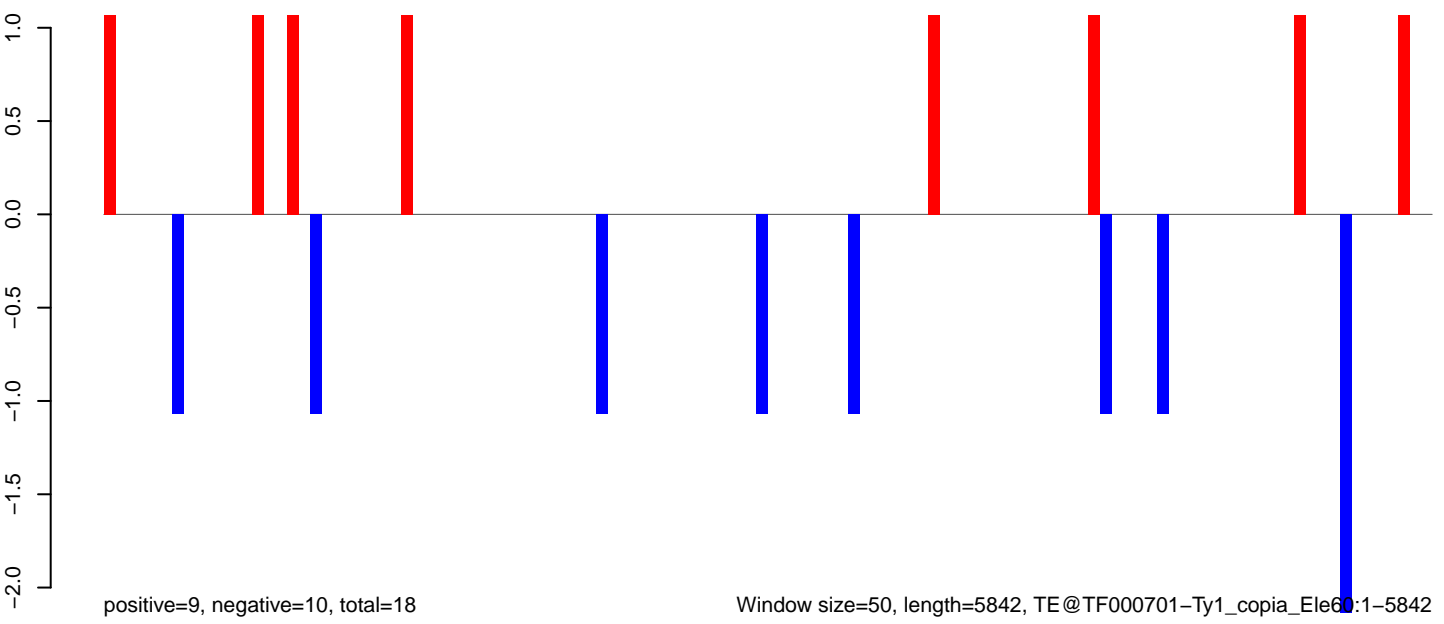

Window size=50, length=5842, TE@TF000701-Ty1\_copia\_Element:1-5842

0 1000 2000 3000 4000 5000 6000

AeAeg\_Ovary\_TC.18\_23.rep

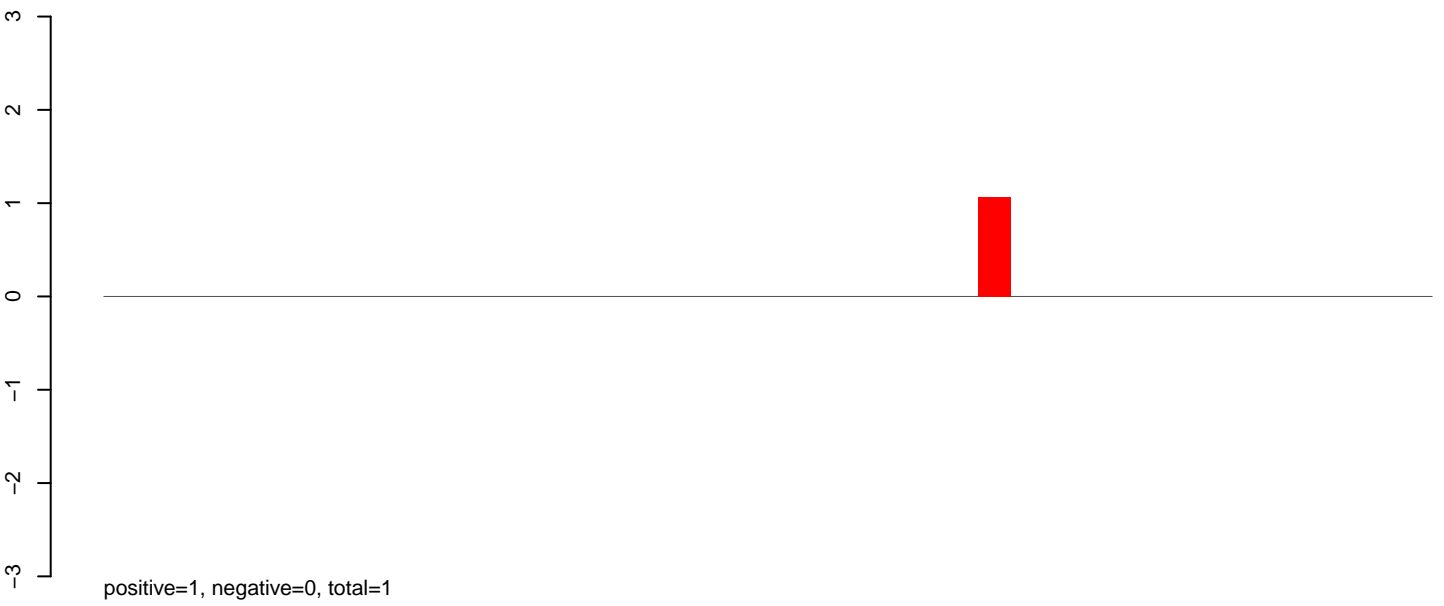

AeAeg\_Ovary\_TC.24\_35.rep

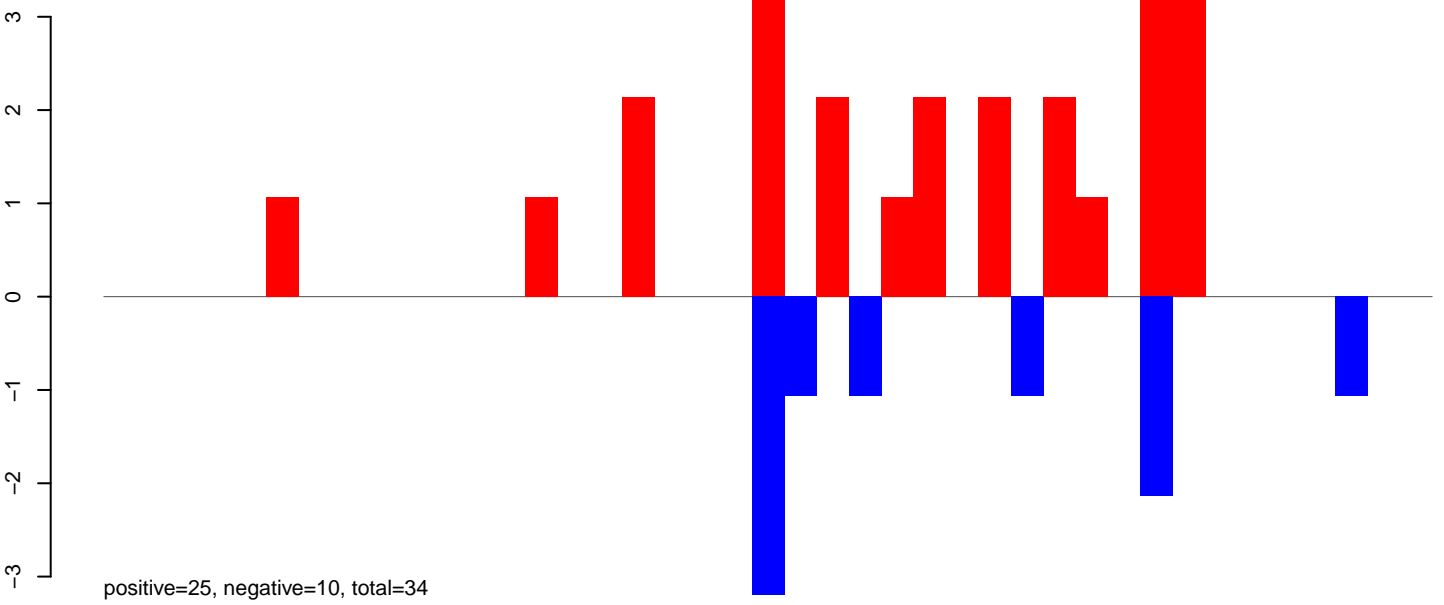

AeAeg\_Ovary\_TC.rep

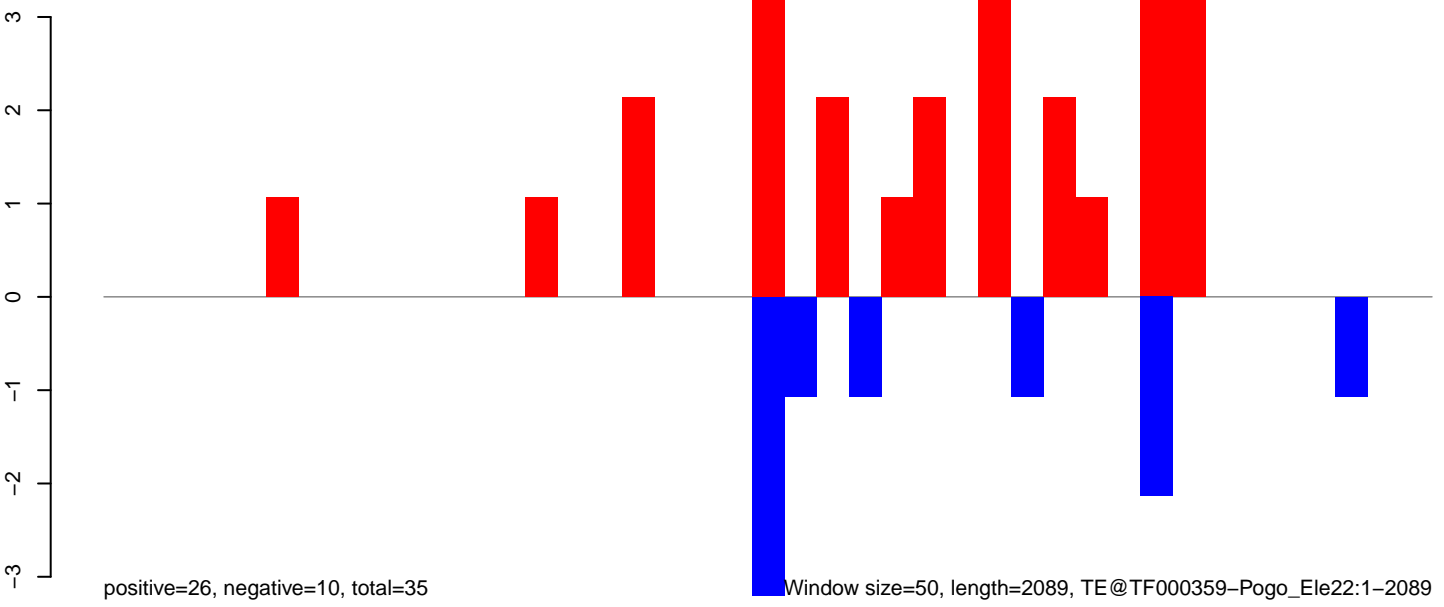

Window size=50, length=2089, TE@TF000359-Pogo\_Ele22:1-2089

AeAeg\_Ovary\_TC.18\_23.rep

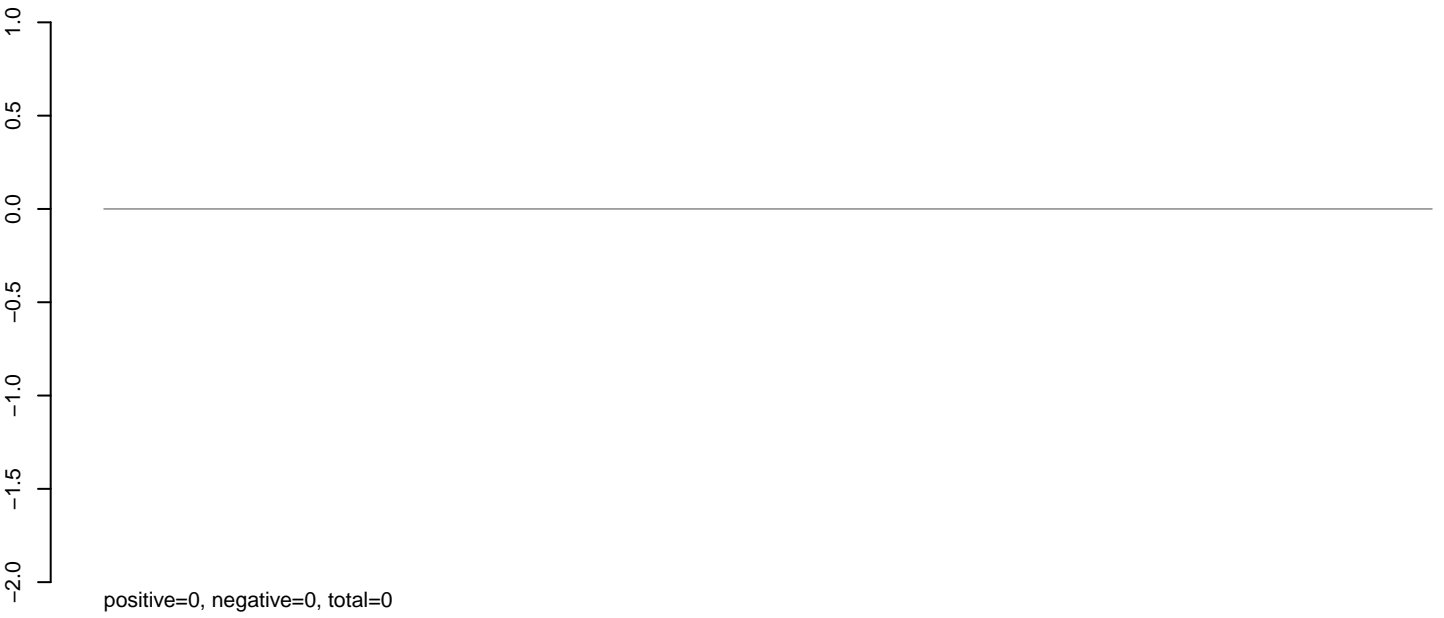

AeAeg\_Ovary\_TC.24\_35.rep

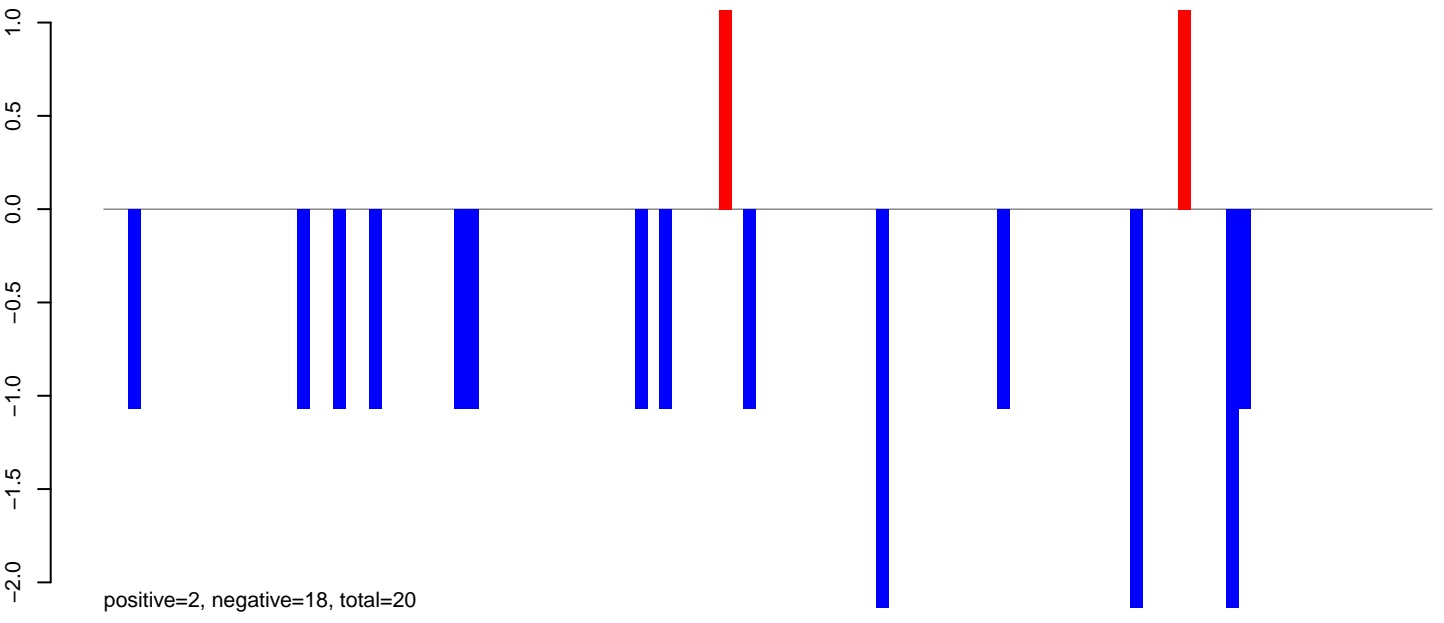

AeAeg\_Ovary\_TC.rep

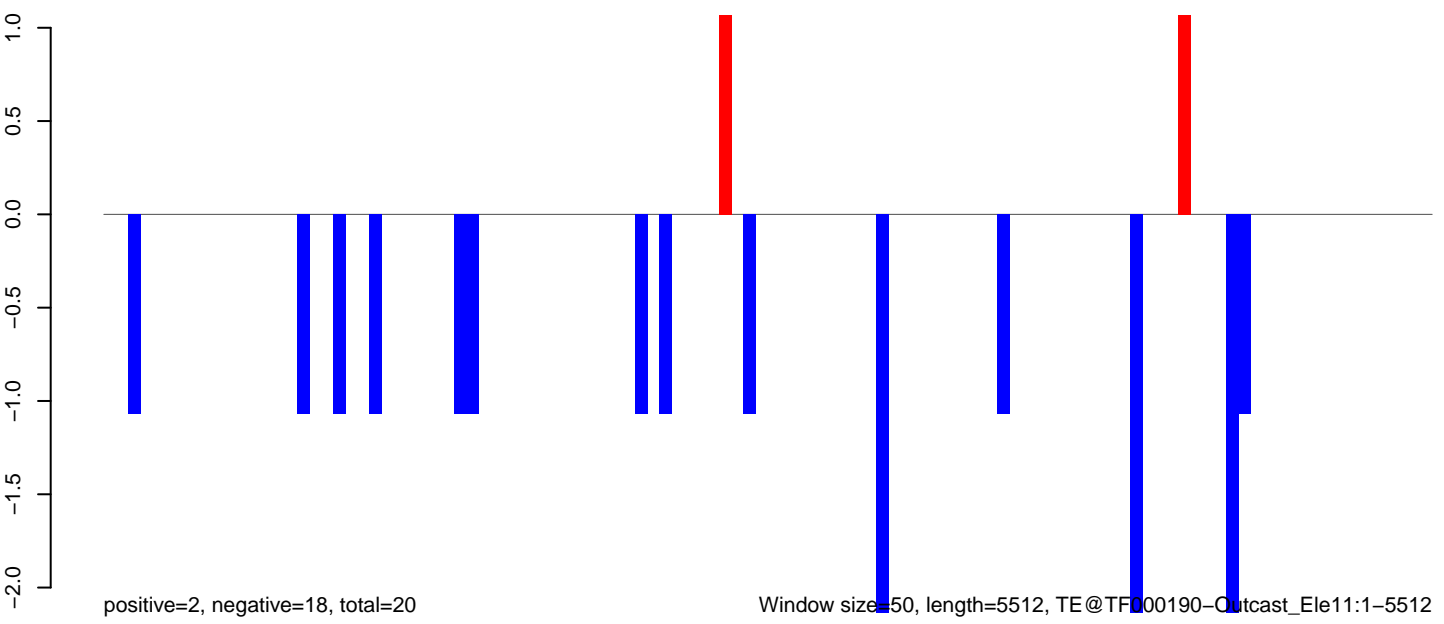

0 1000 2000 3000 4000 5000

AeAeg\_Ovary\_TC.18\_23.rep

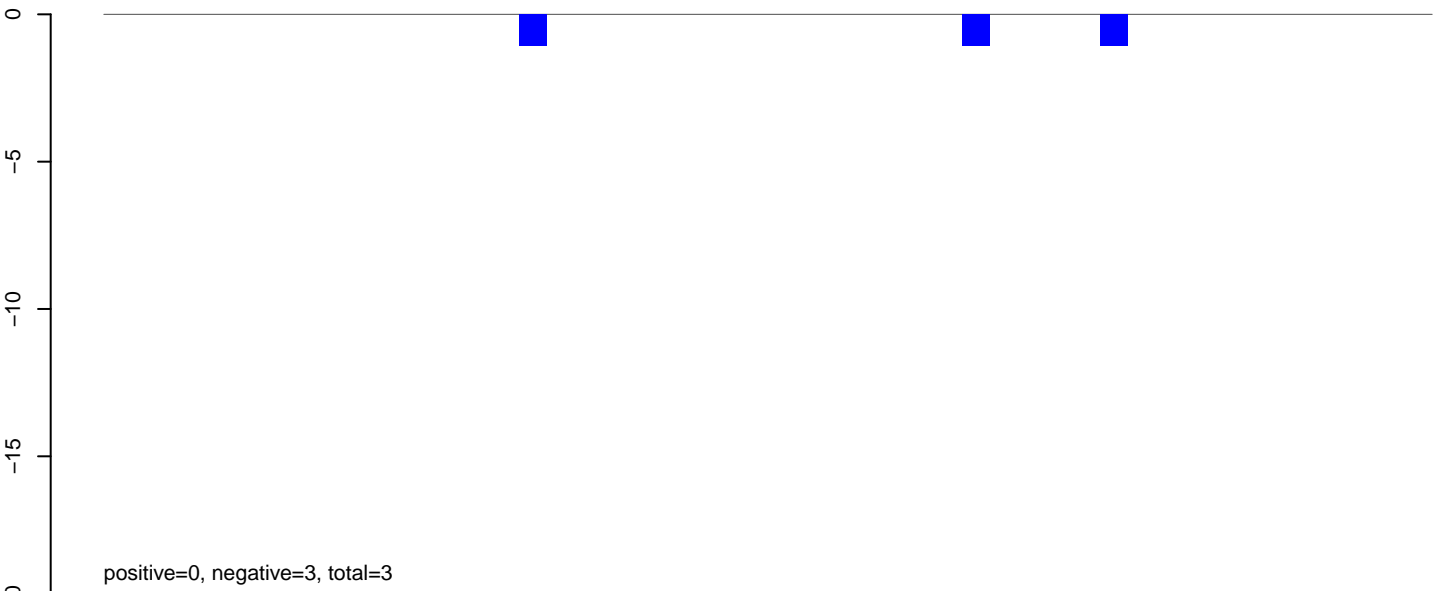

AeAeg\_Ovary\_TC.24\_35.rep

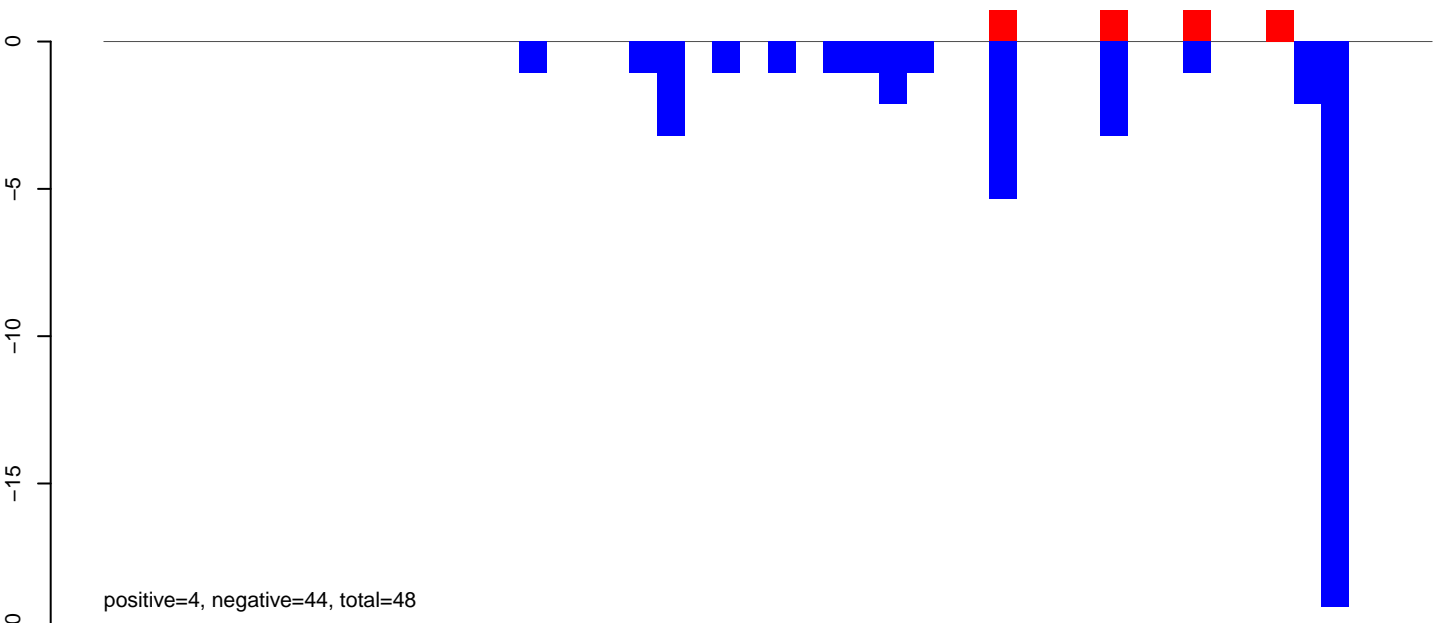

AeAeg\_Ovary\_TC.rep

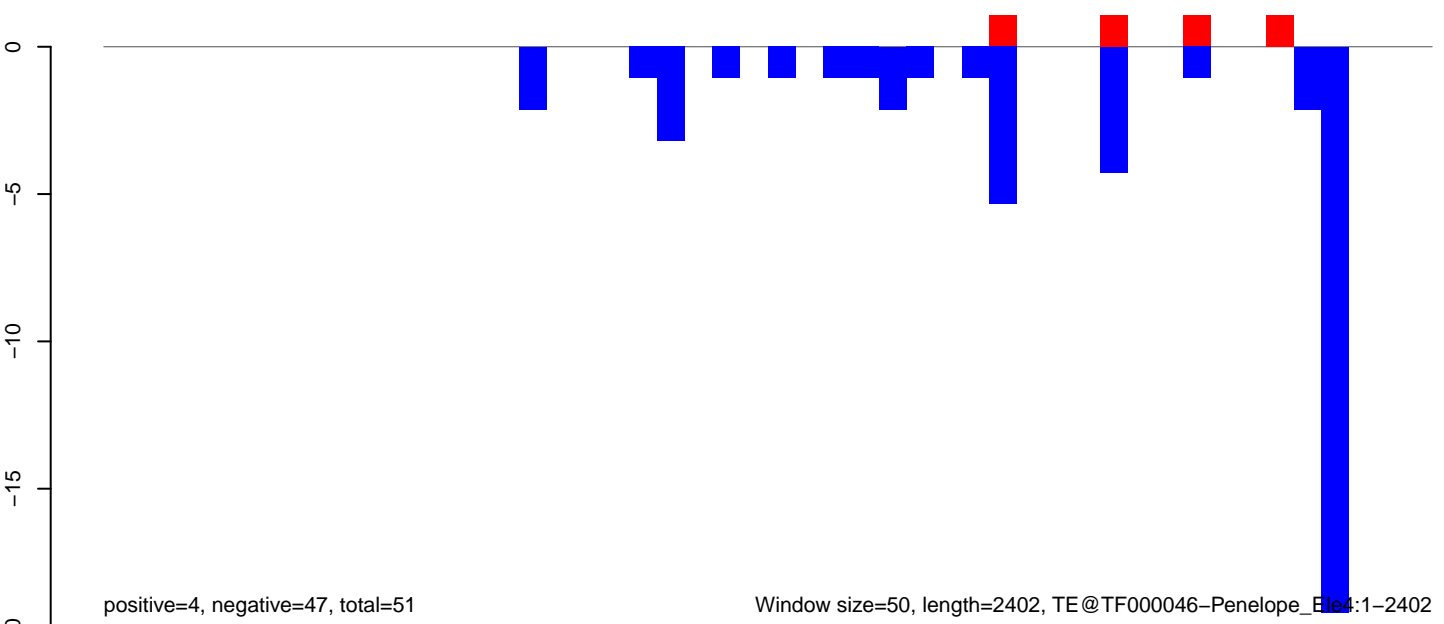



AeAeg\_Ovary\_TC.18\_23.rep

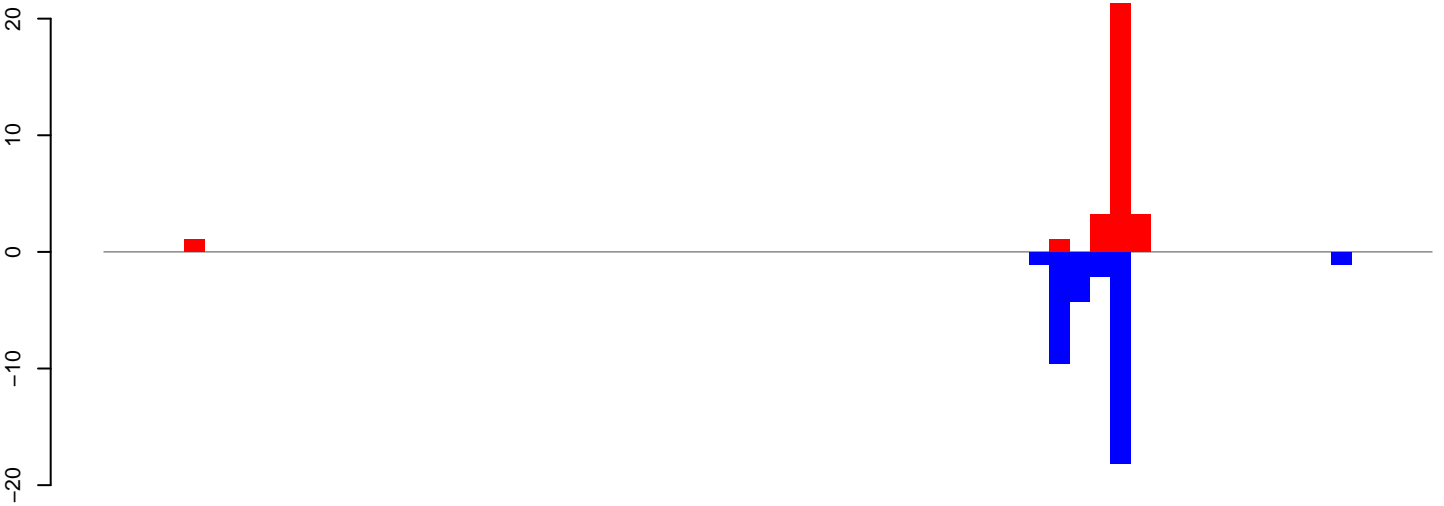

positive=30, negative=36, total=66

AeAeg\_Ovary\_TC.24\_35.rep

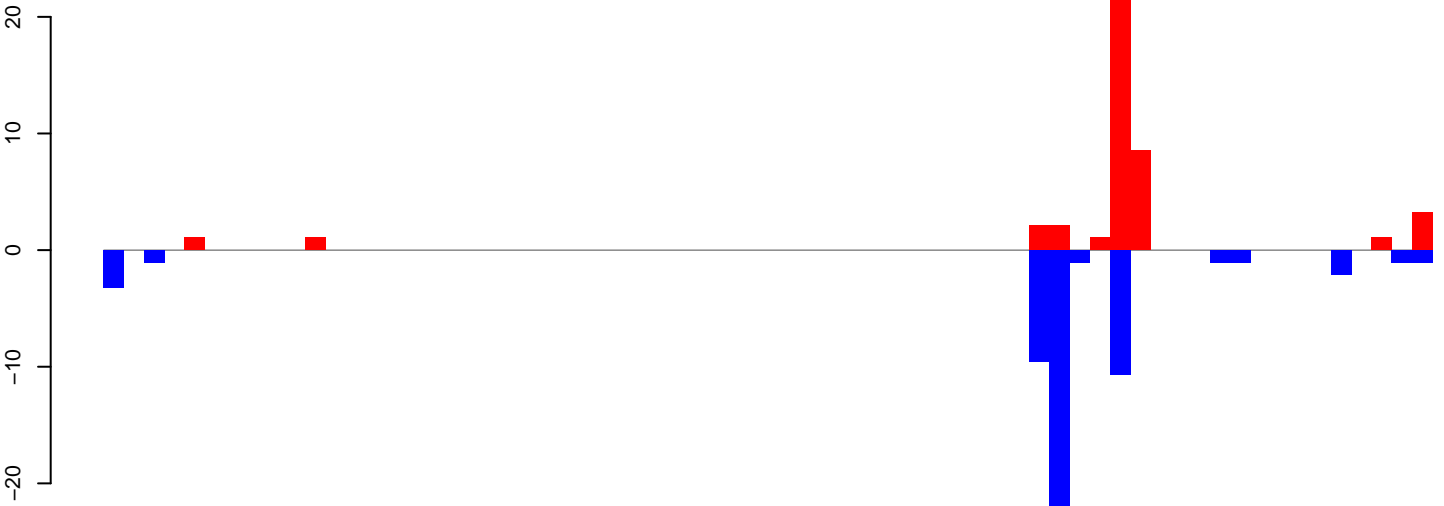

positive=50, negative=58, total=108

AeAeg\_Ovary\_TC.rep

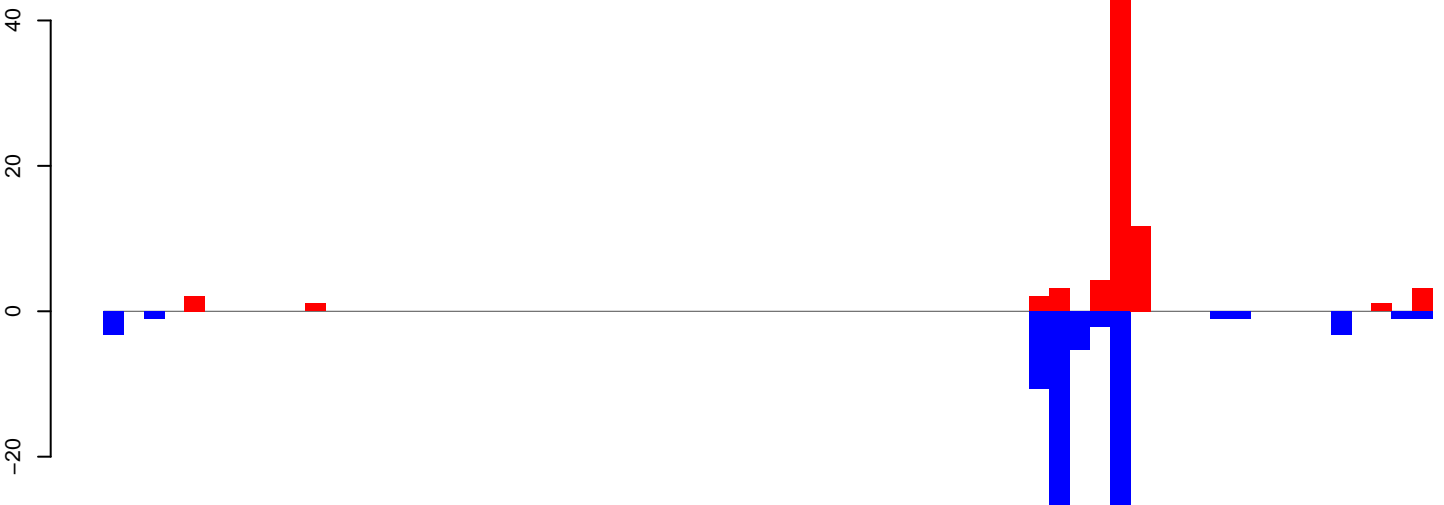

positive=80, negative=94, total=174

Window size=50, length=3337, TE@Sola3-1N1\_AA:1-3337

0 500 1000 1500 2000 2500 3000

**AeAeg\_Ovary\_TC.18\_23.rep**

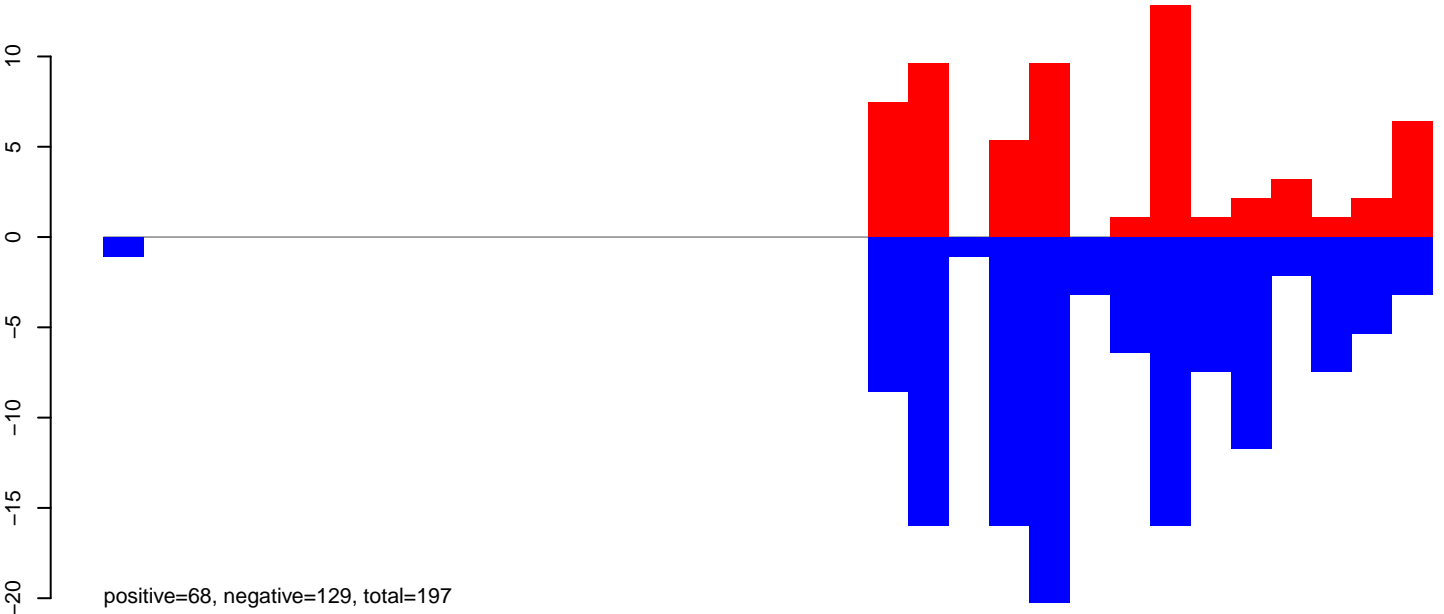

**AeAeg\_Ovary\_TC.24\_35.rep**

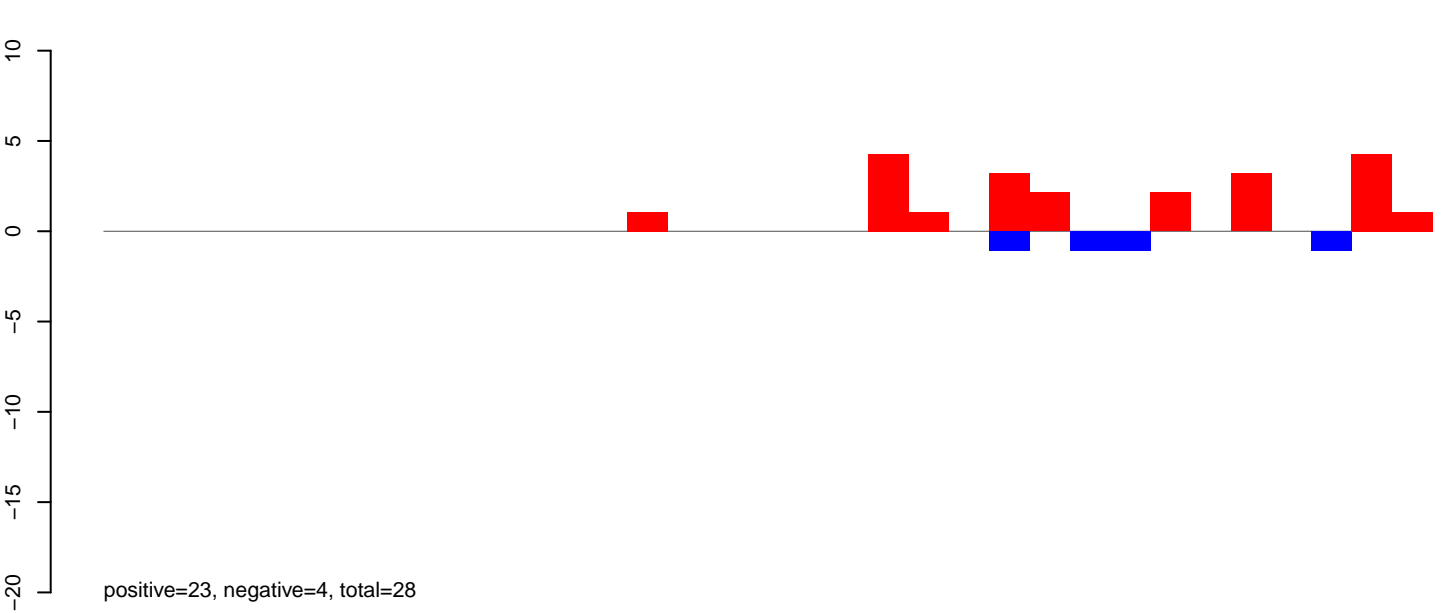

**AeAeg\_Ovary\_TC.rep**

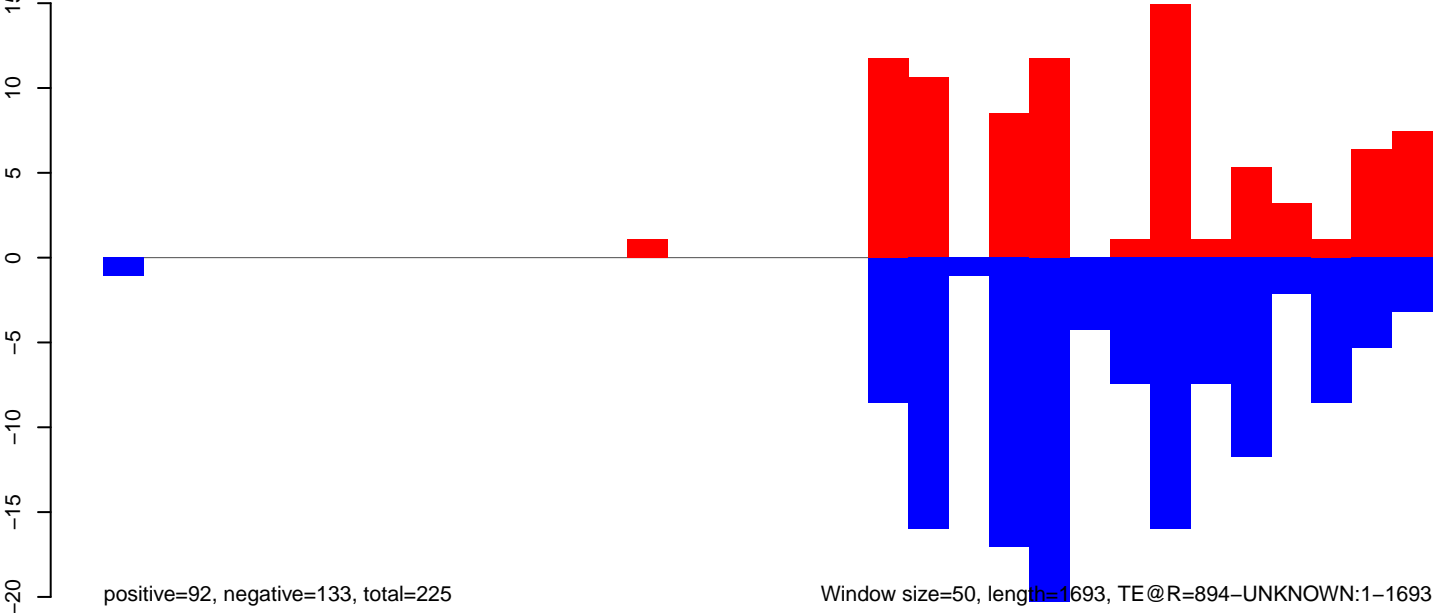

Window size=50, length=1693, TE@R=894-UNKNOWN:1-1693

0 500 1000 1500

AeAeg\_Ovary\_TC.18\_23.rep

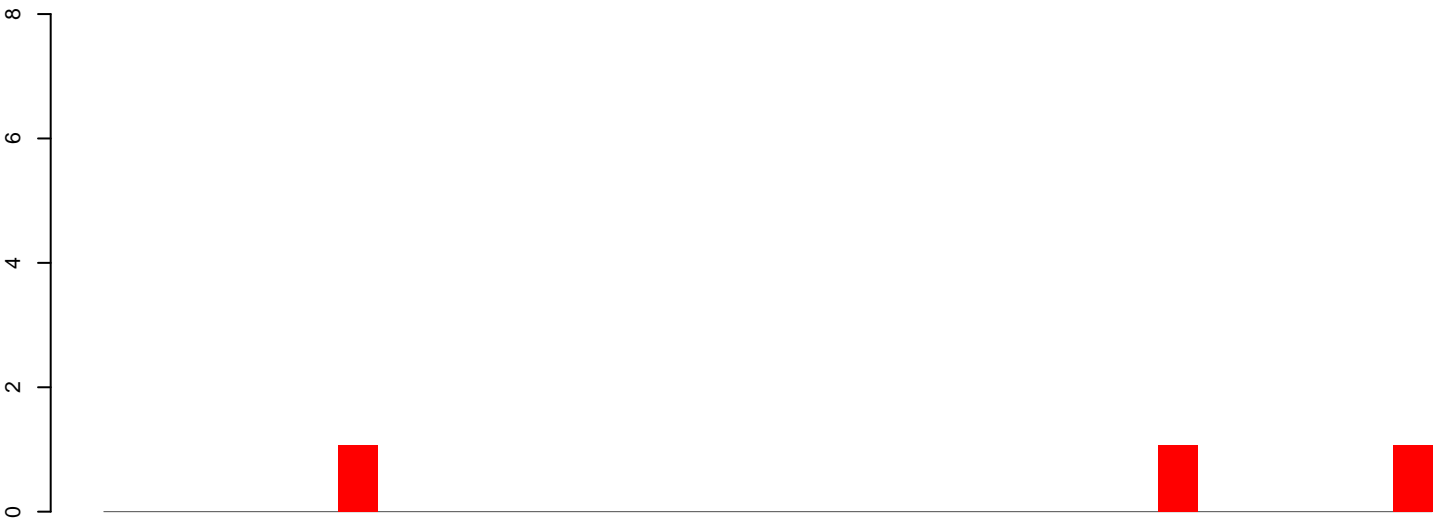

positive=4, negative=0, total=4

AeAeg\_Ovary\_TC.24\_35.rep

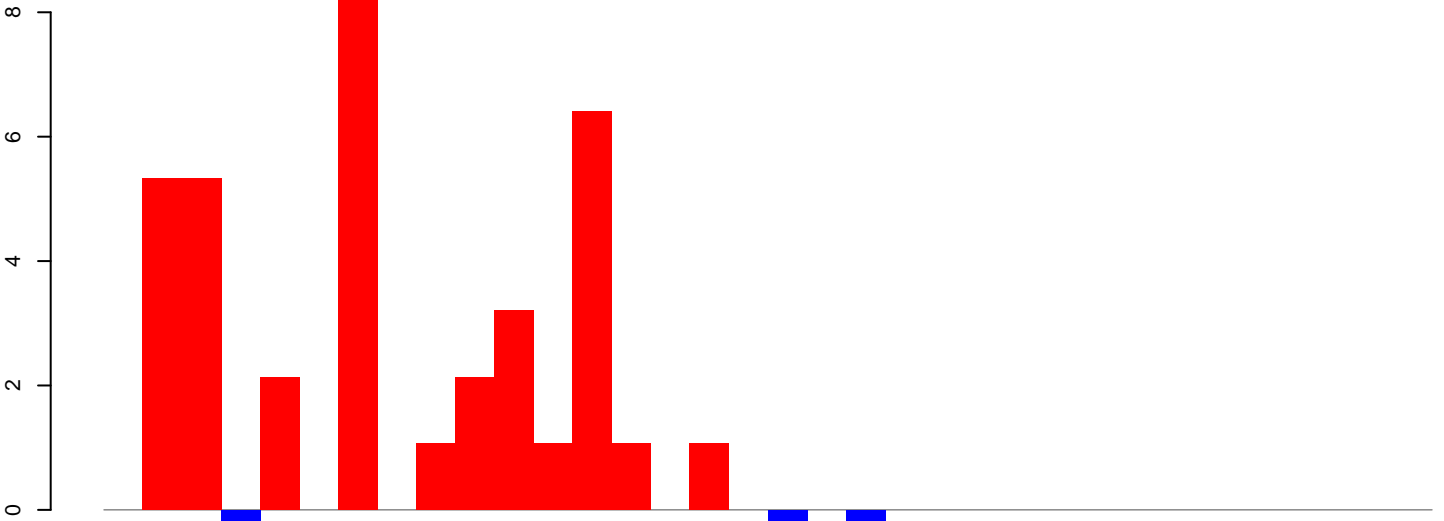

positive=37, negative=3, total=41

AeAeg\_Ovary\_TC.rep

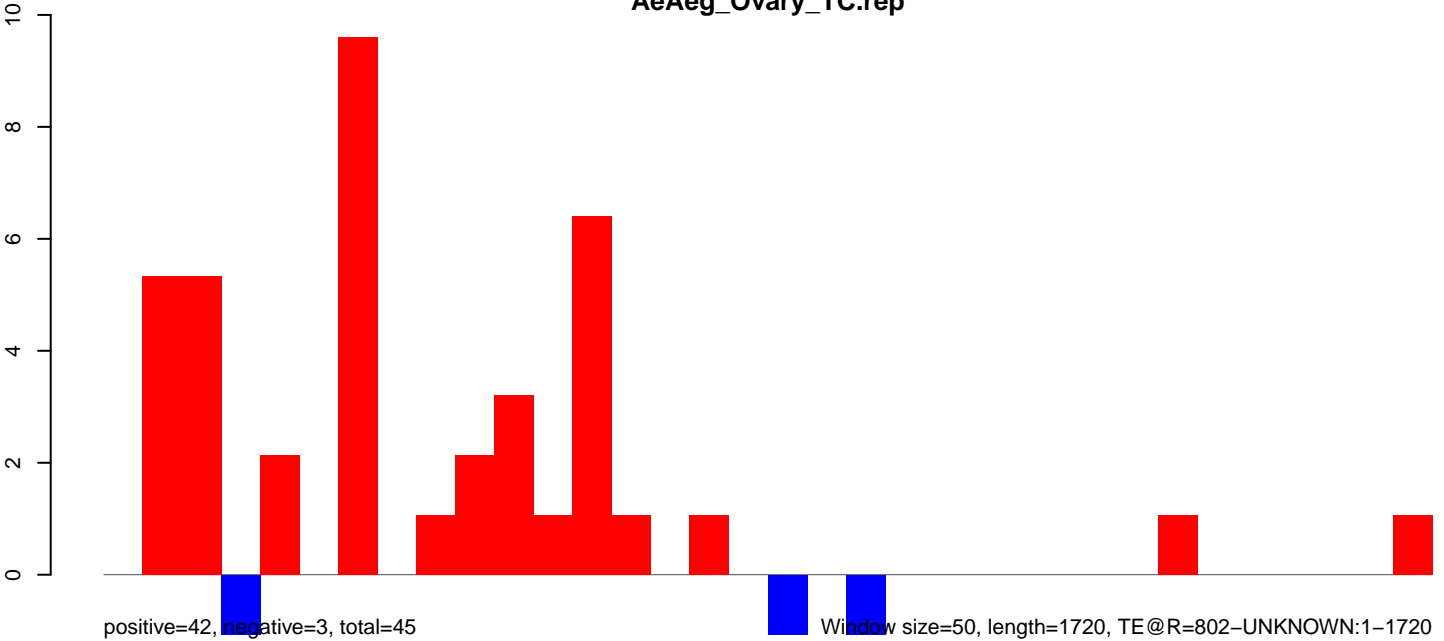

positive=42, negative=3, total=45

Window size=50, length=1720, TE@R=802-UNKNOWN:1-1720

AeAeg\_Ovary\_TC.18\_23.rep

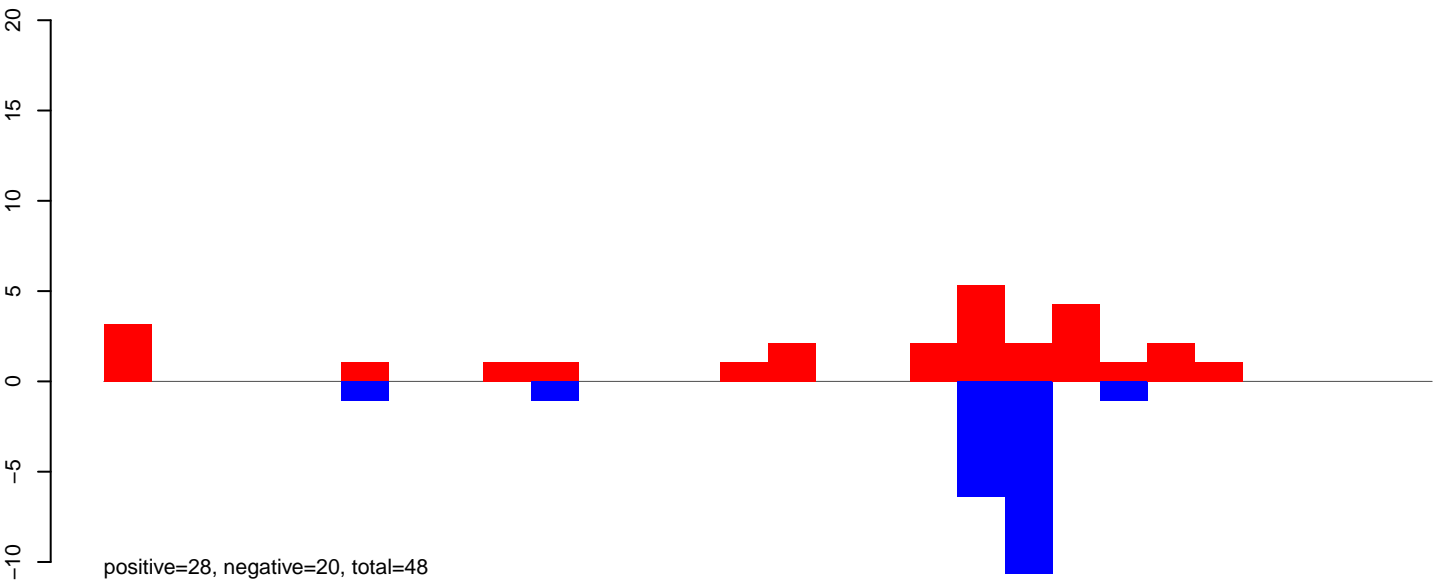

AeAeg\_Ovary\_TC.24\_35.rep

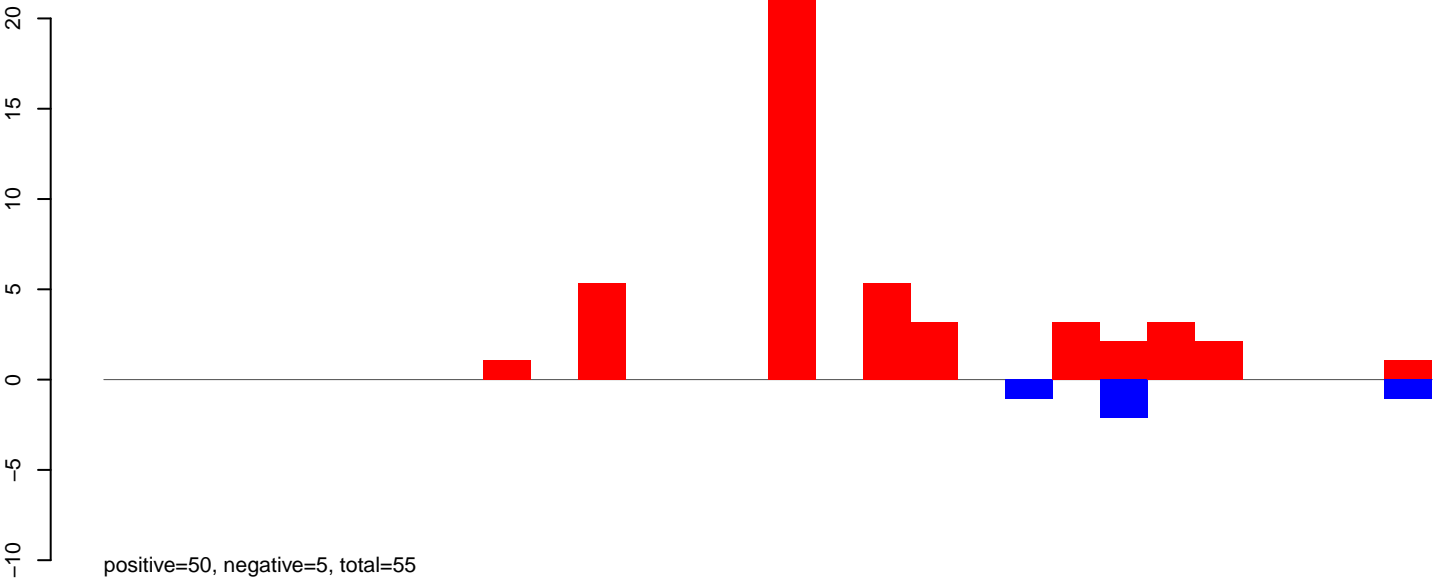

AeAeg\_Ovary\_TC.rep

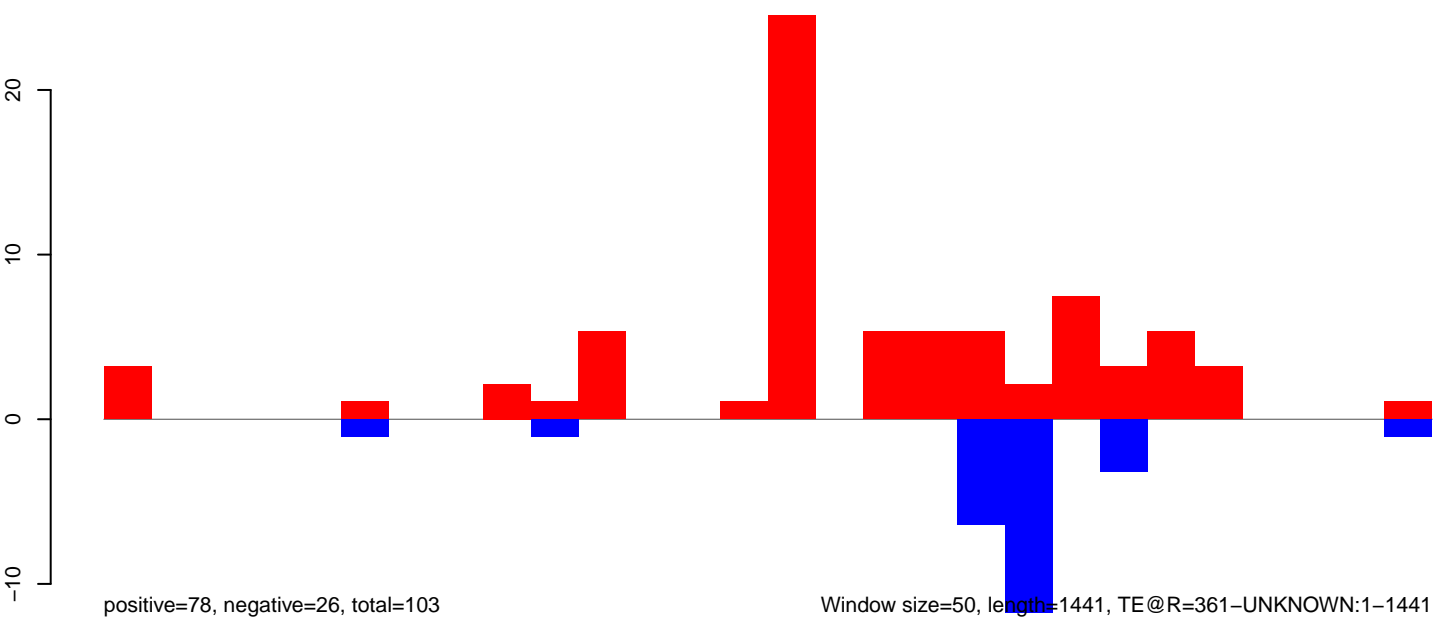

Window size=50, length=1441, TE@R=361-UNKNOWN:1-1441

AeAeg\_Ovary\_TC.18\_23.rep



AeAeg\_Ovary\_TC.24\_35.rep

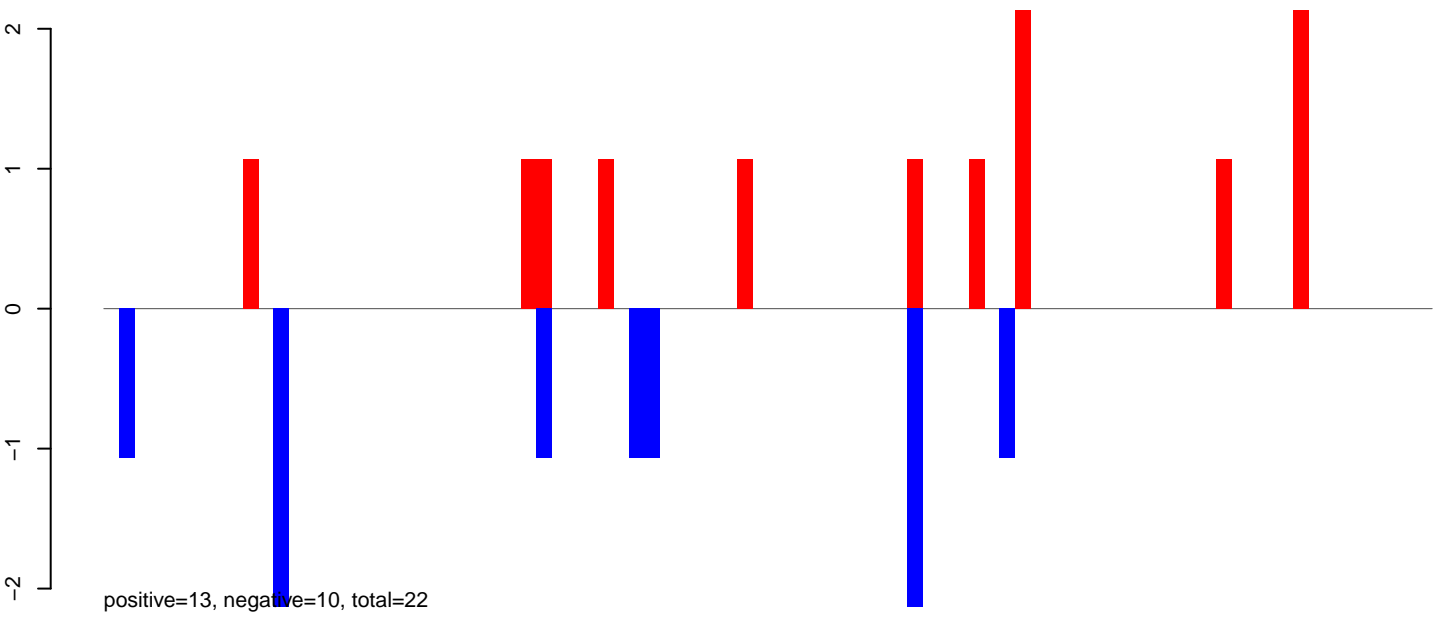

AeAeg\_Ovary\_TC.rep

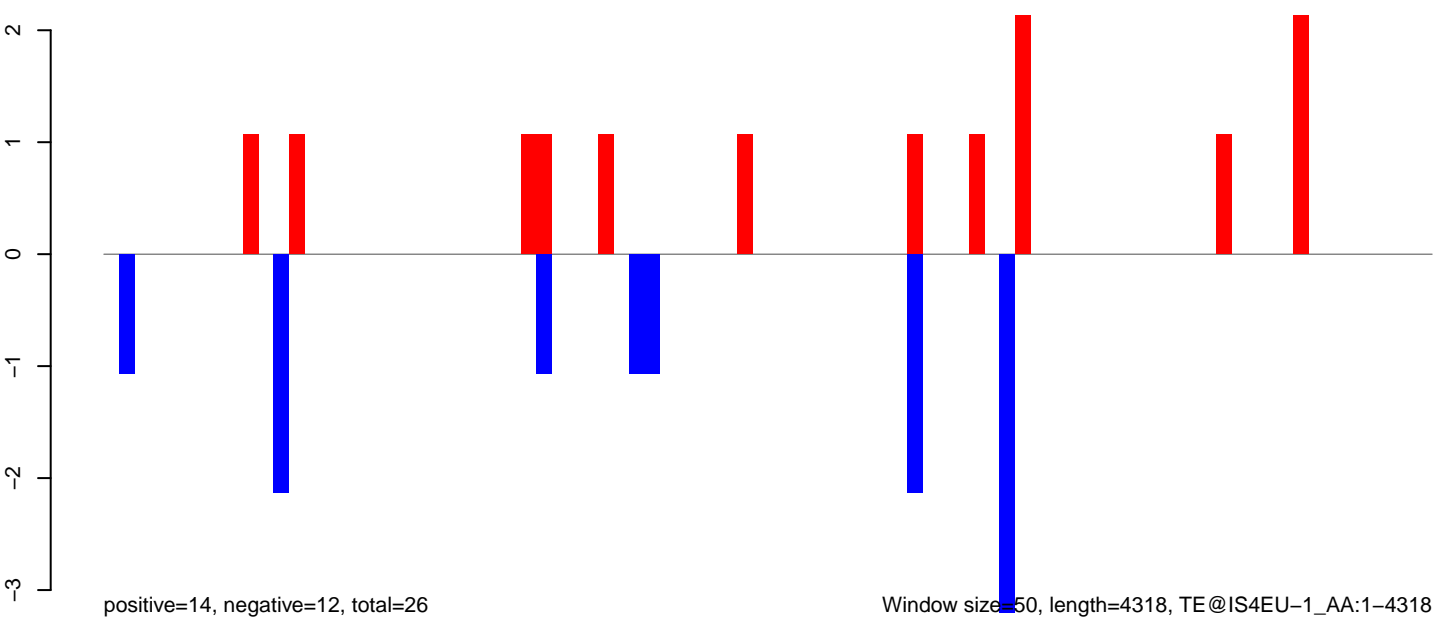

Window size=50, length=4318, TE@IS4EU-1\_AA:1-4318

AeAeg\_Ovary\_TC.18\_23.rep

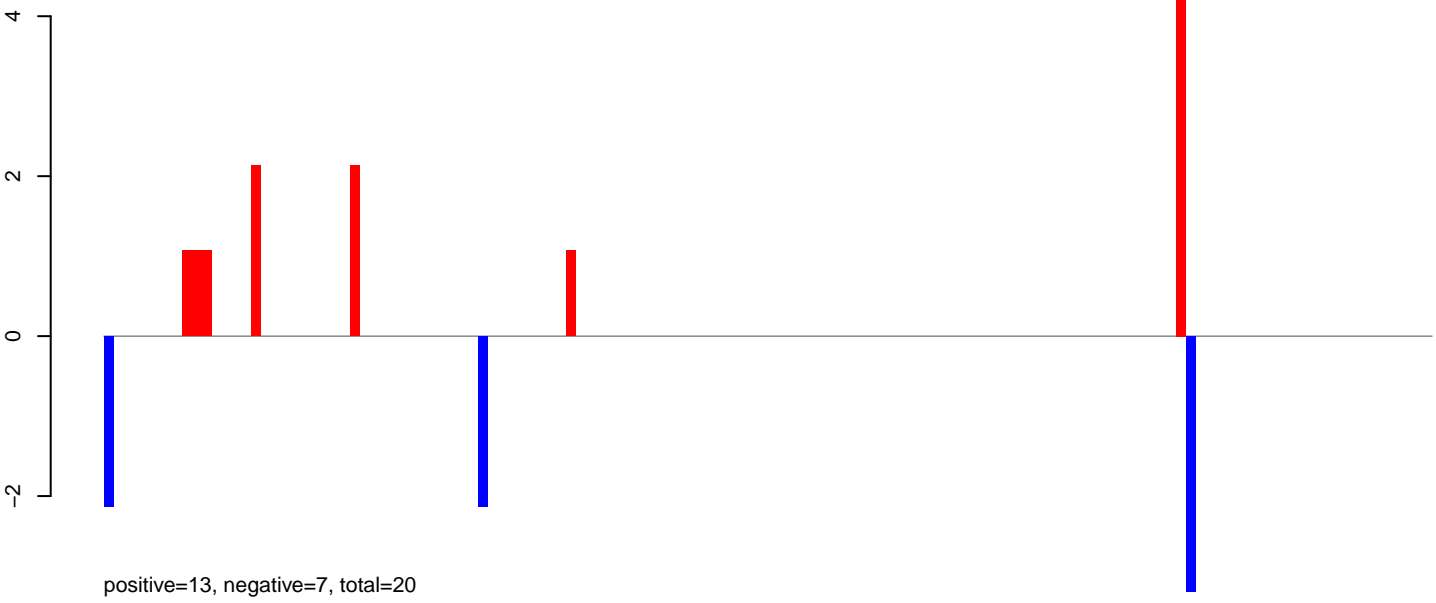

AeAeg\_Ovary\_TC.24\_35.rep

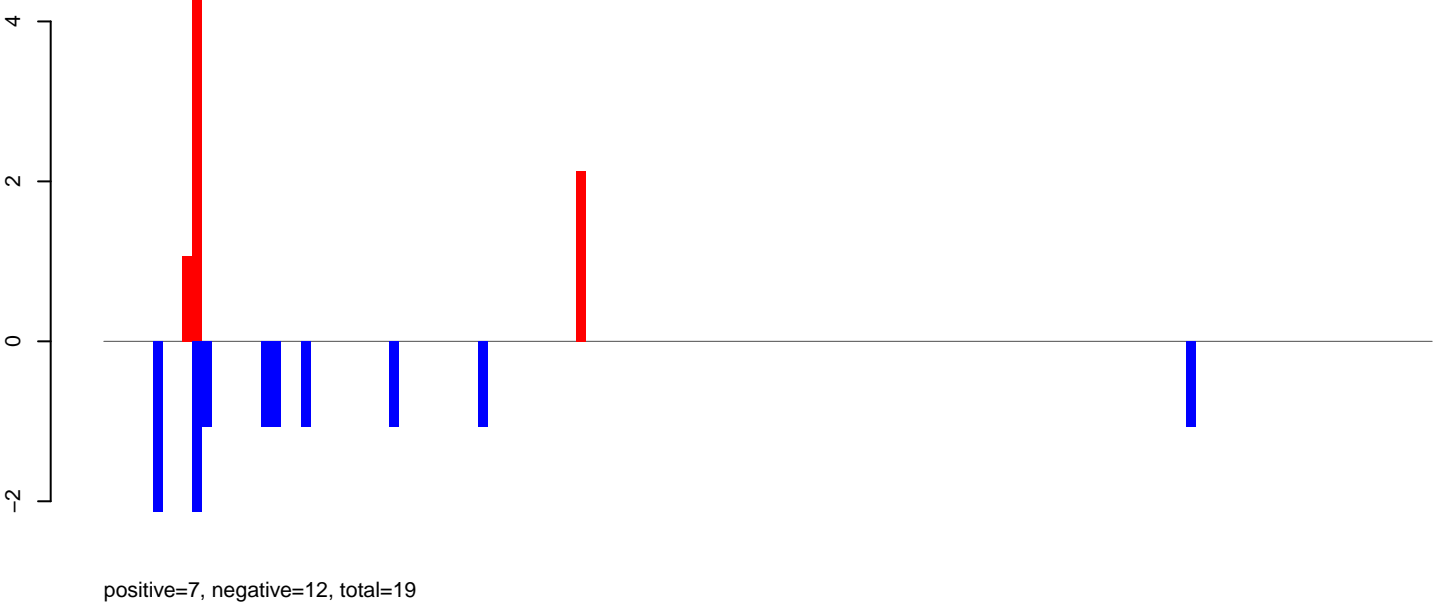

AeAeg\_Ovary\_TC.rep

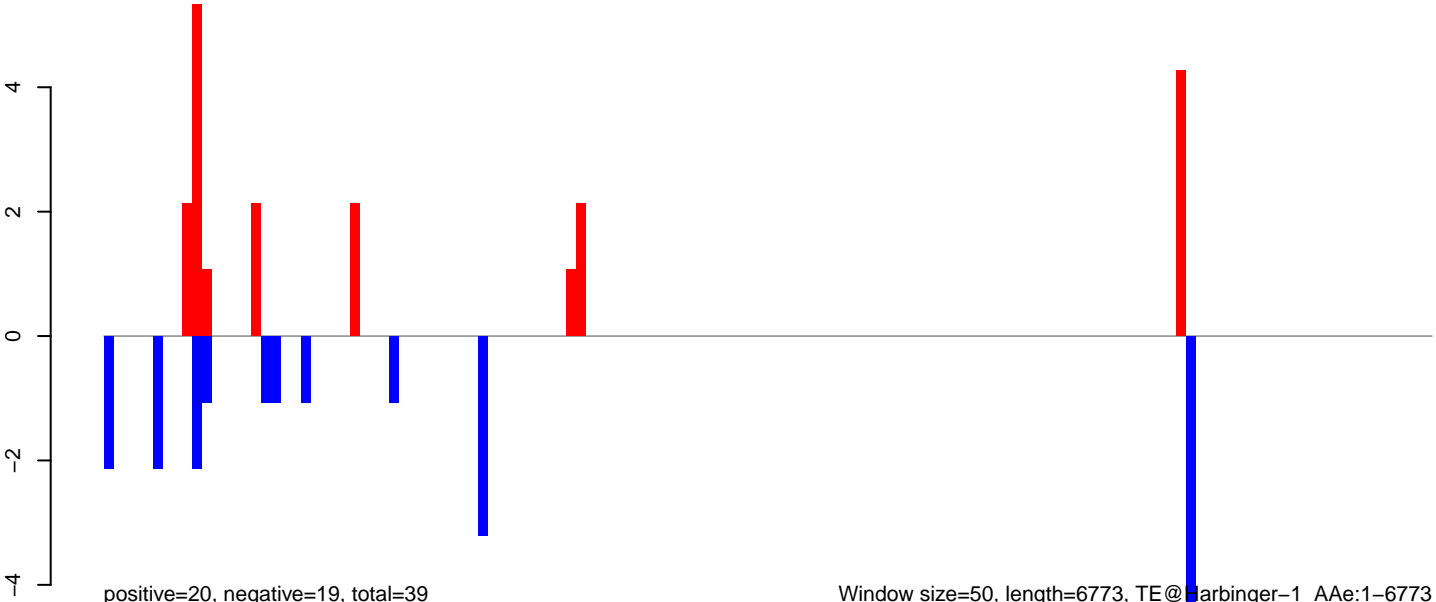

AeAeg\_Ovary\_TC.18\_23.rep

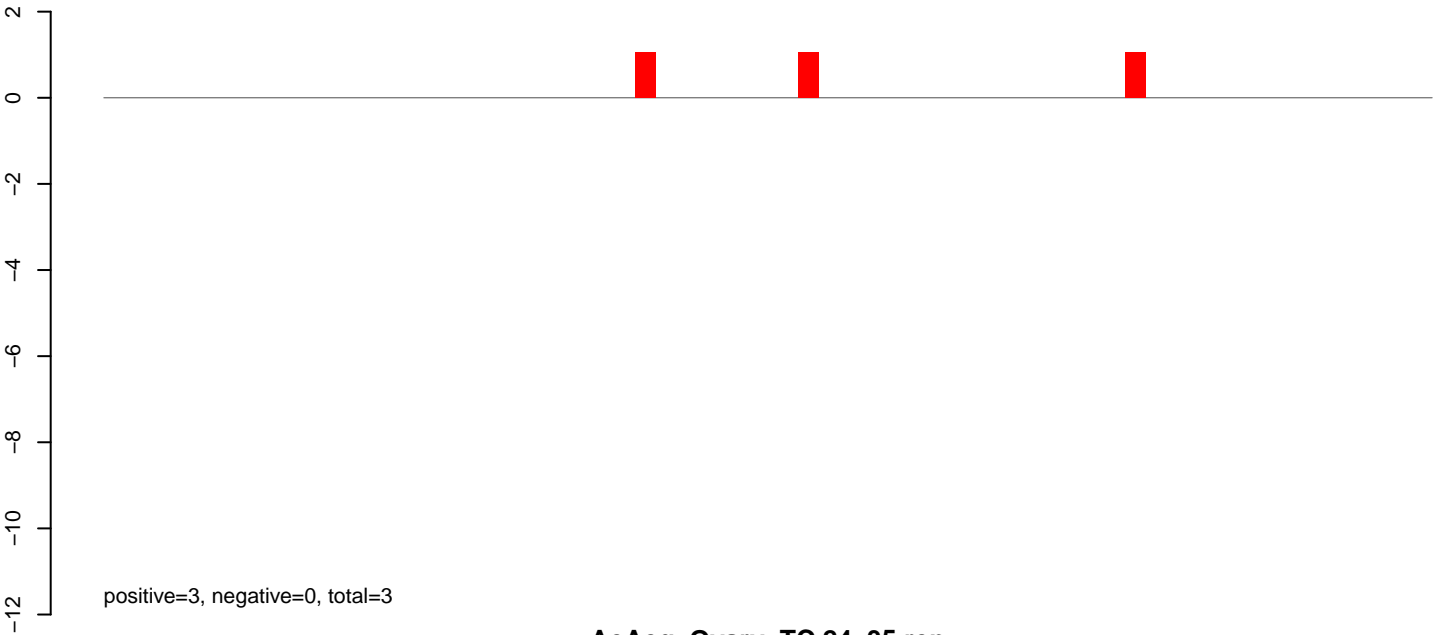

AeAeg\_Ovary\_TC.24\_35.rep

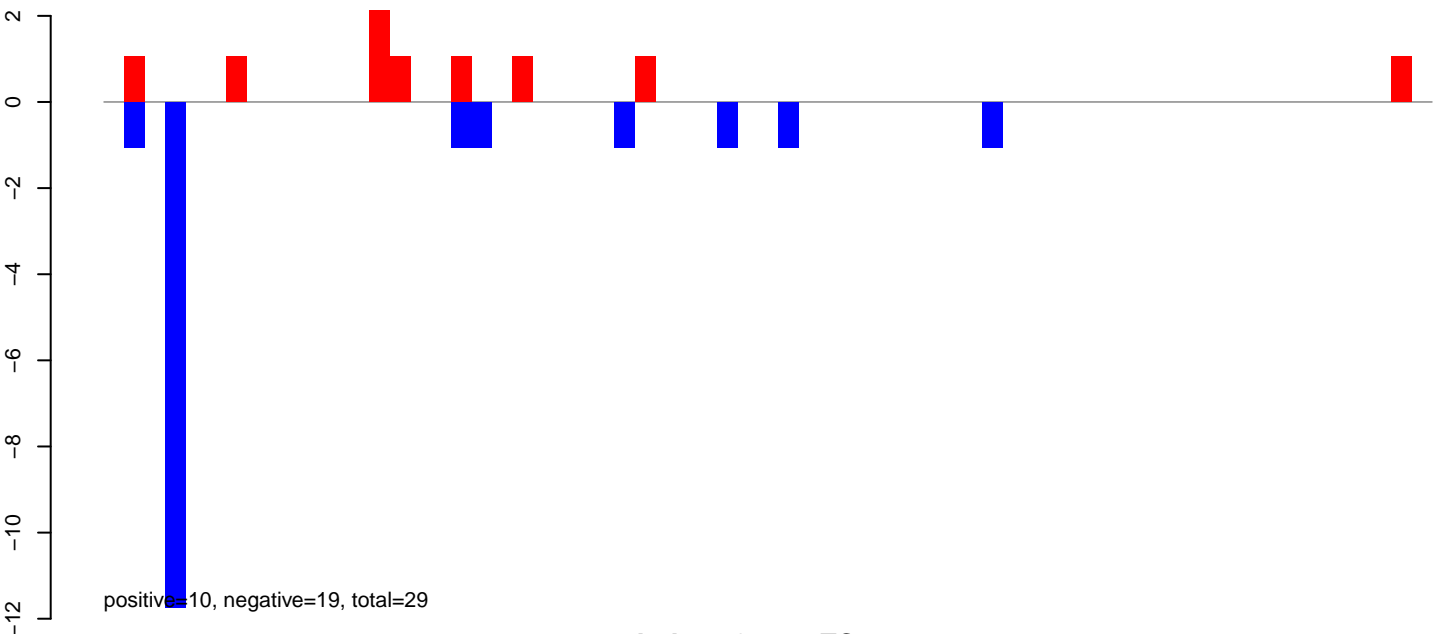

AeAeg\_Ovary\_TC.rep

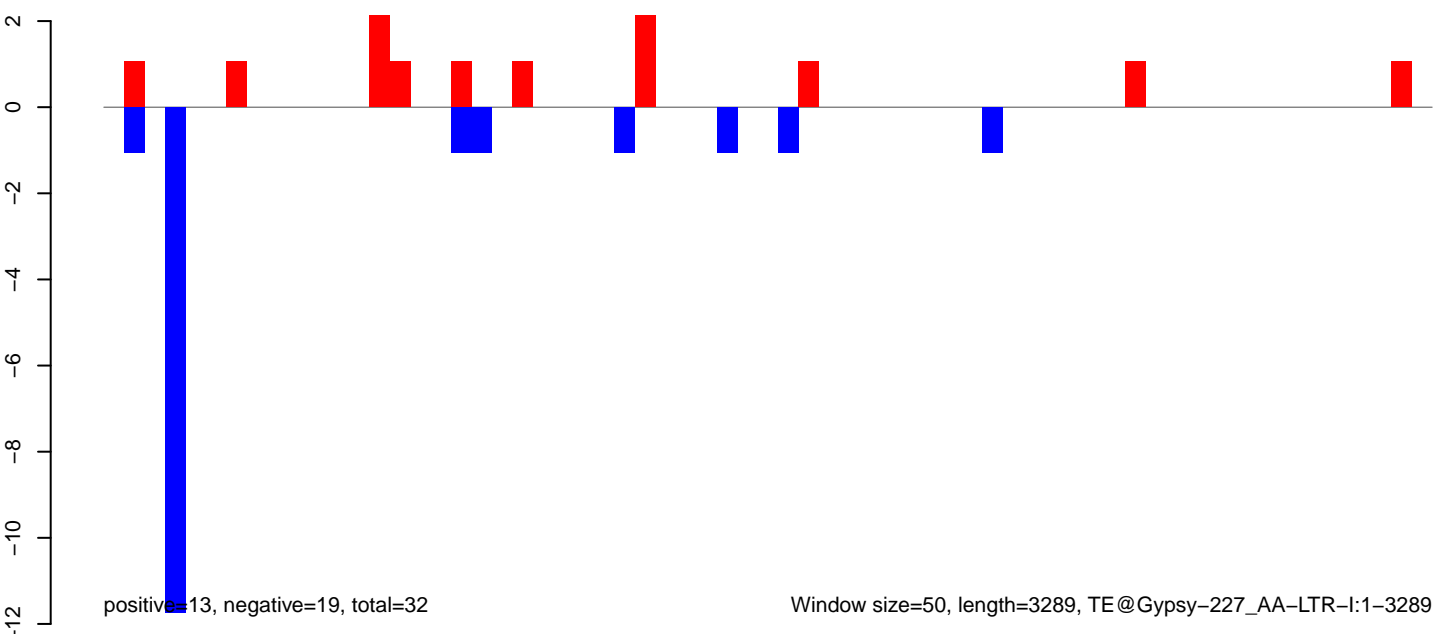

AeAeg\_Ovary\_TC.18\_23.rep



AeAeg\_Ovary\_TC.24\_35.rep

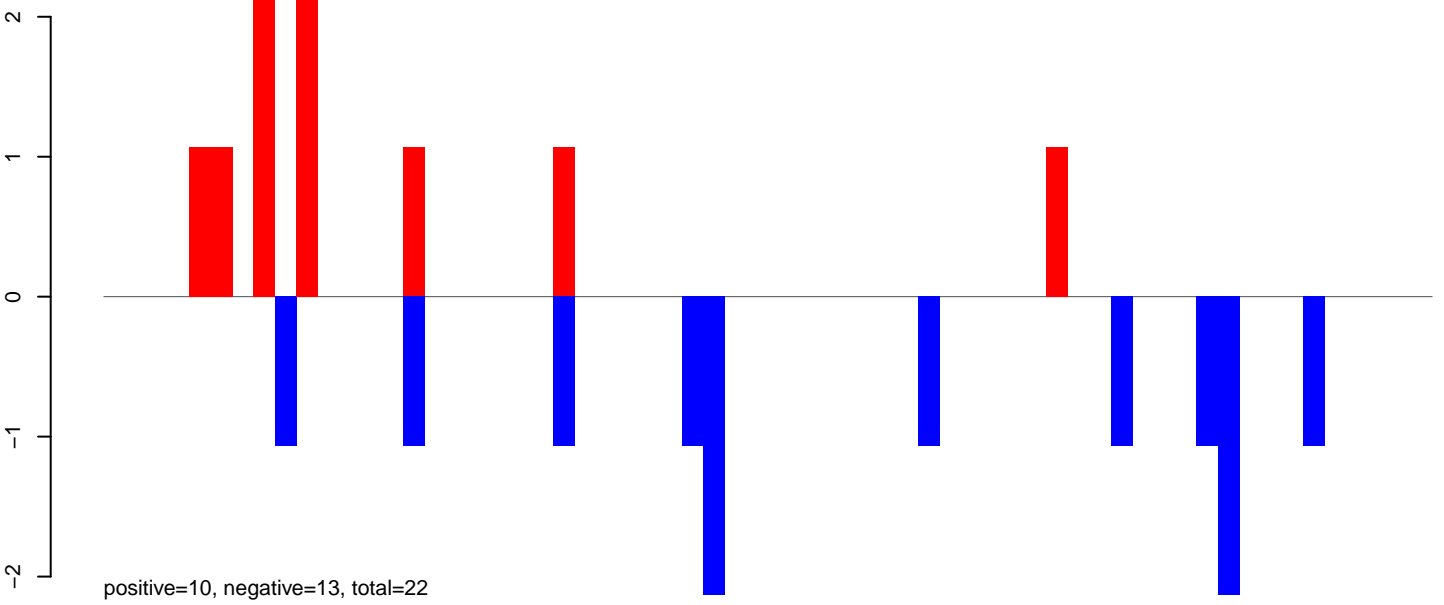

AeAeg\_Ovary\_TC.rep

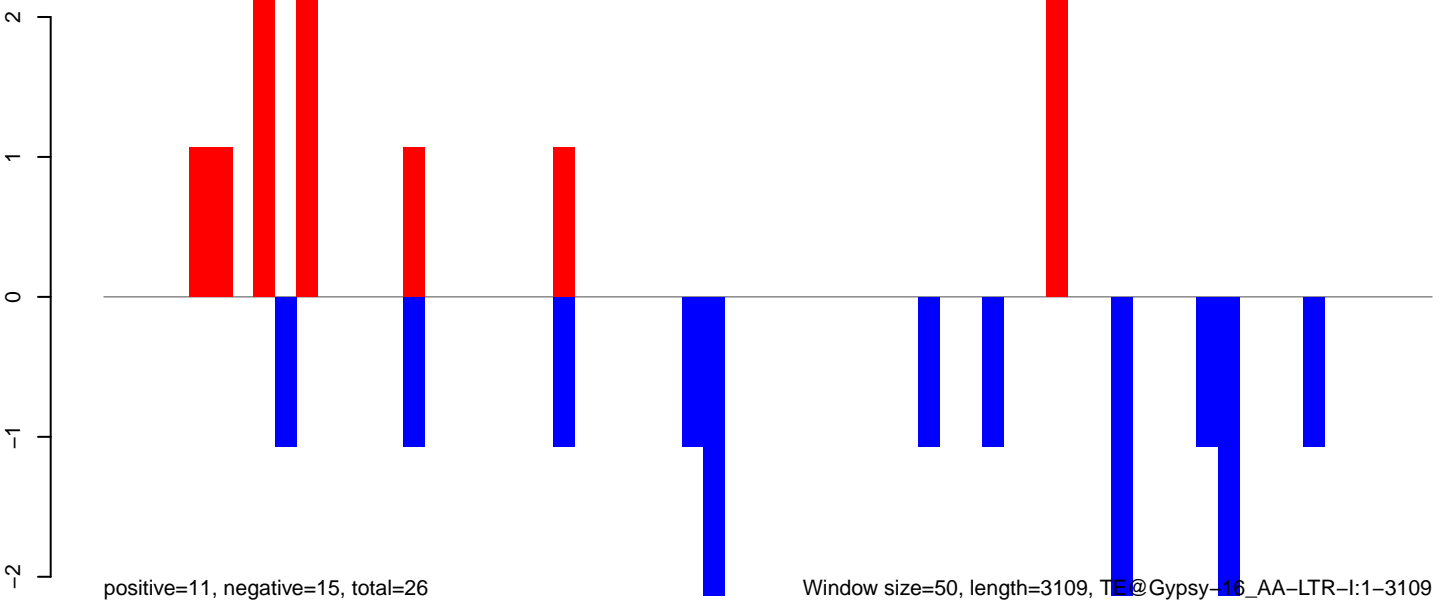



AeAeg\_Ovary\_TC.18\_23.rep

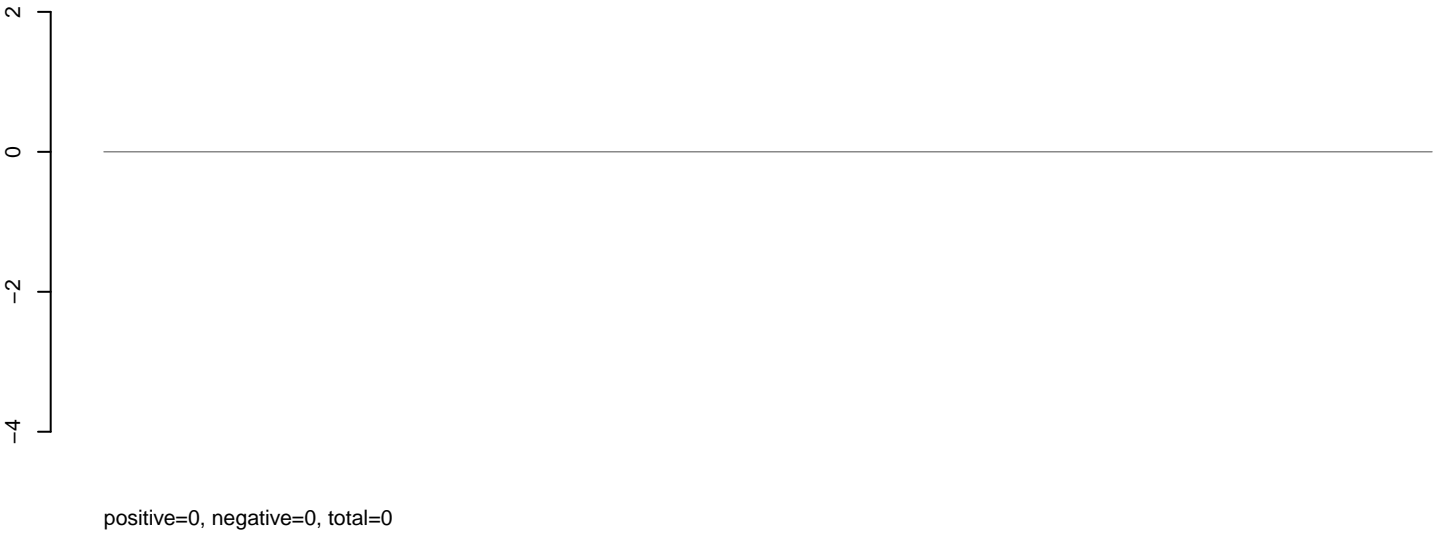

AeAeg\_Ovary\_TC.24\_35.rep

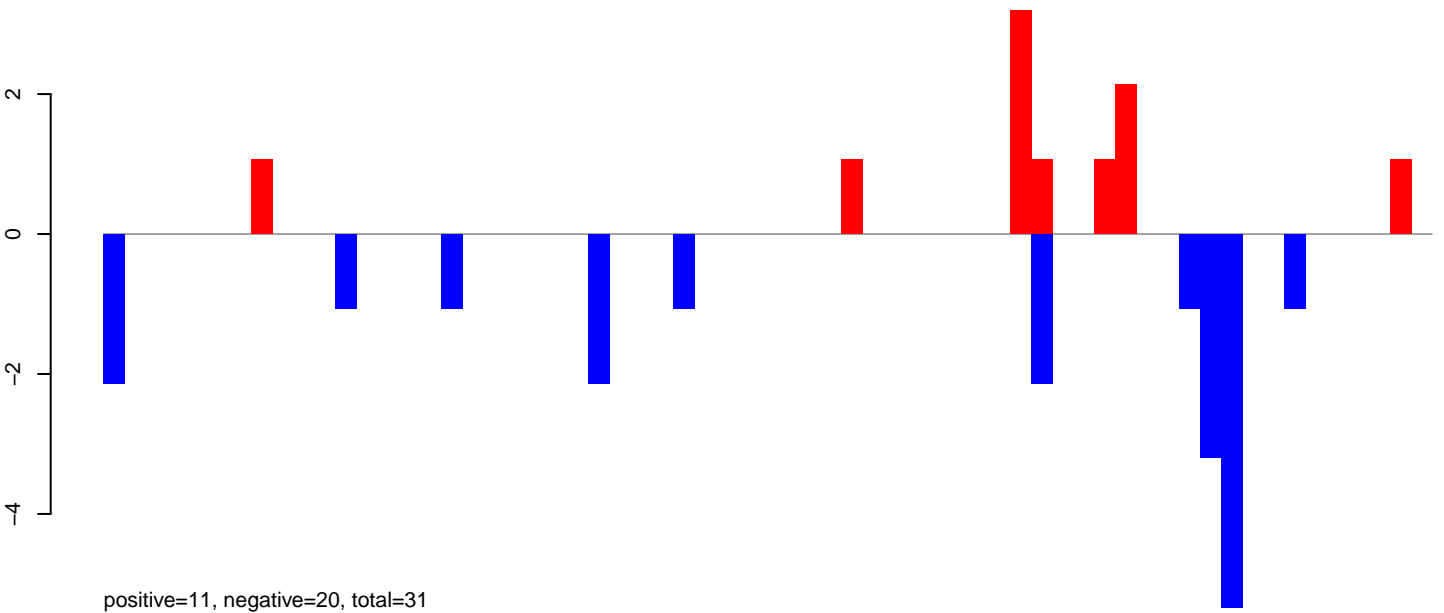

AeAeg\_Ovary\_TC.rep

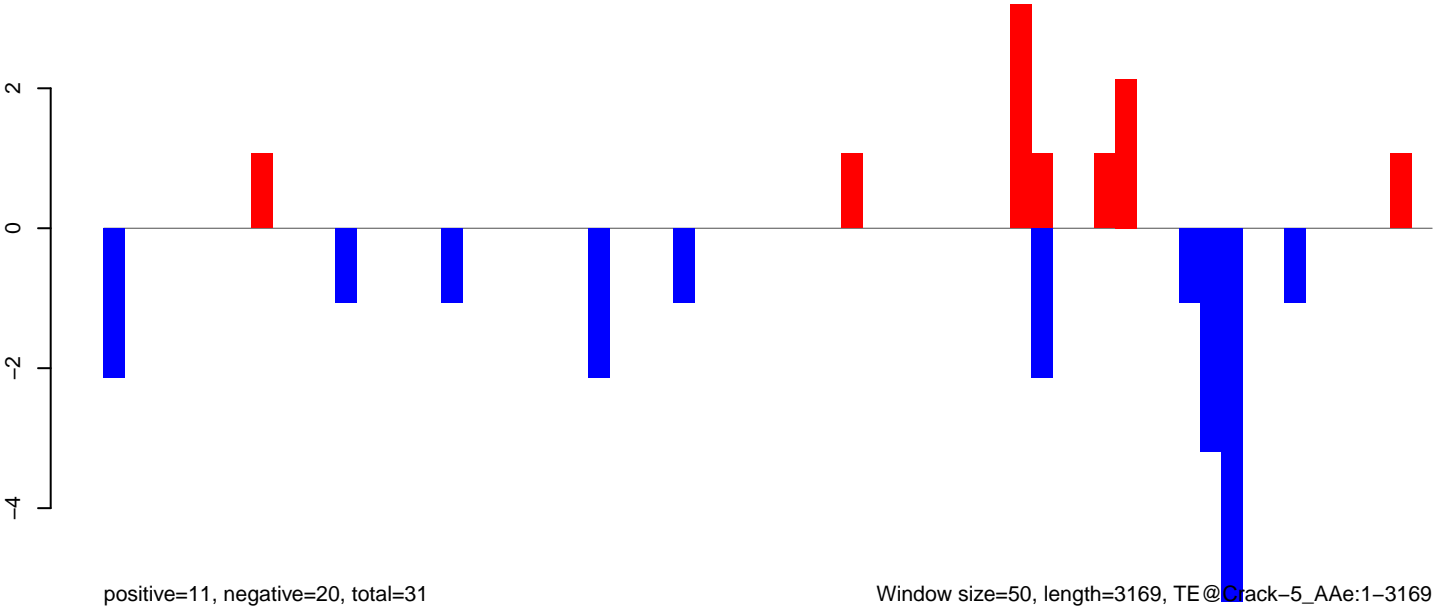

AeAeg\_Ovary\_TC.18\_23.rep

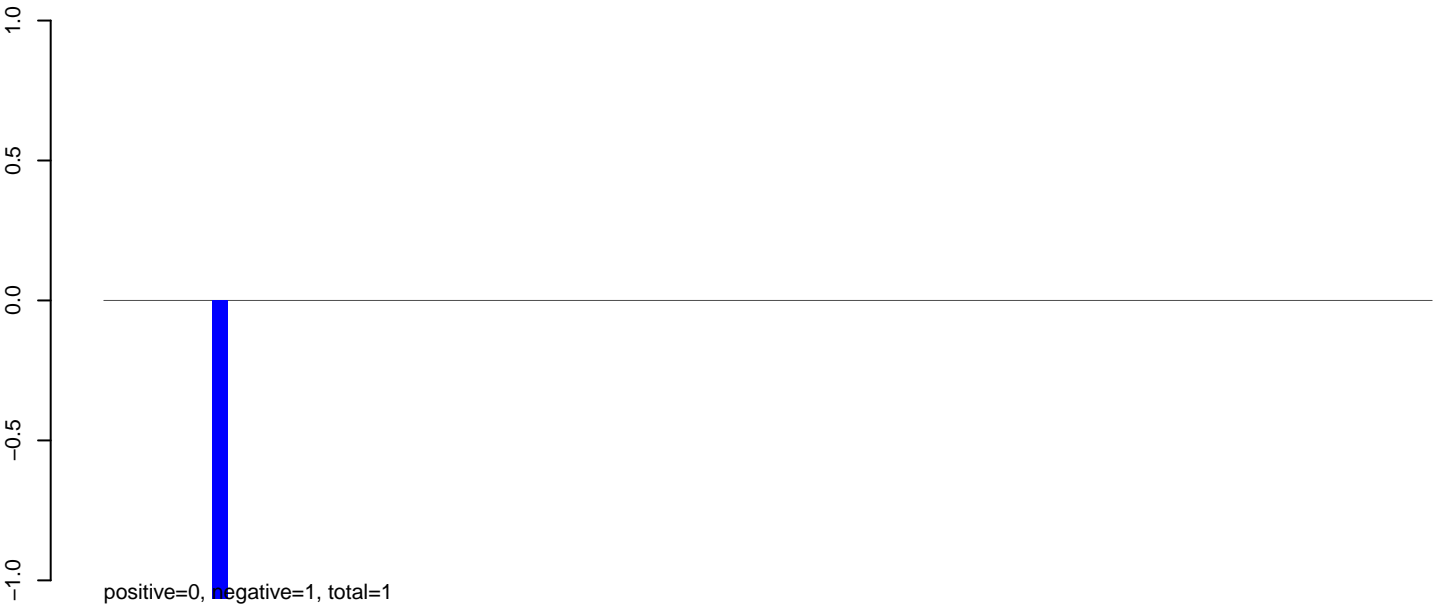

AeAeg\_Ovary\_TC.24\_35.rep

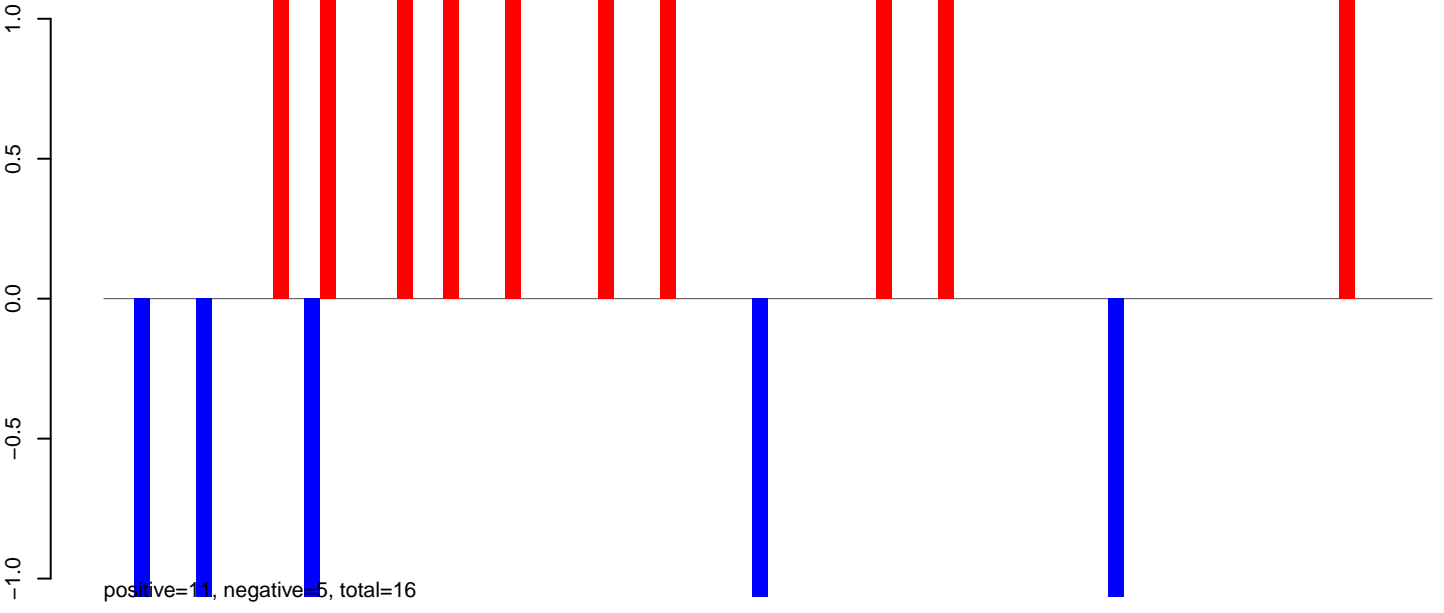

AeAeg\_Ovary\_TC.rep

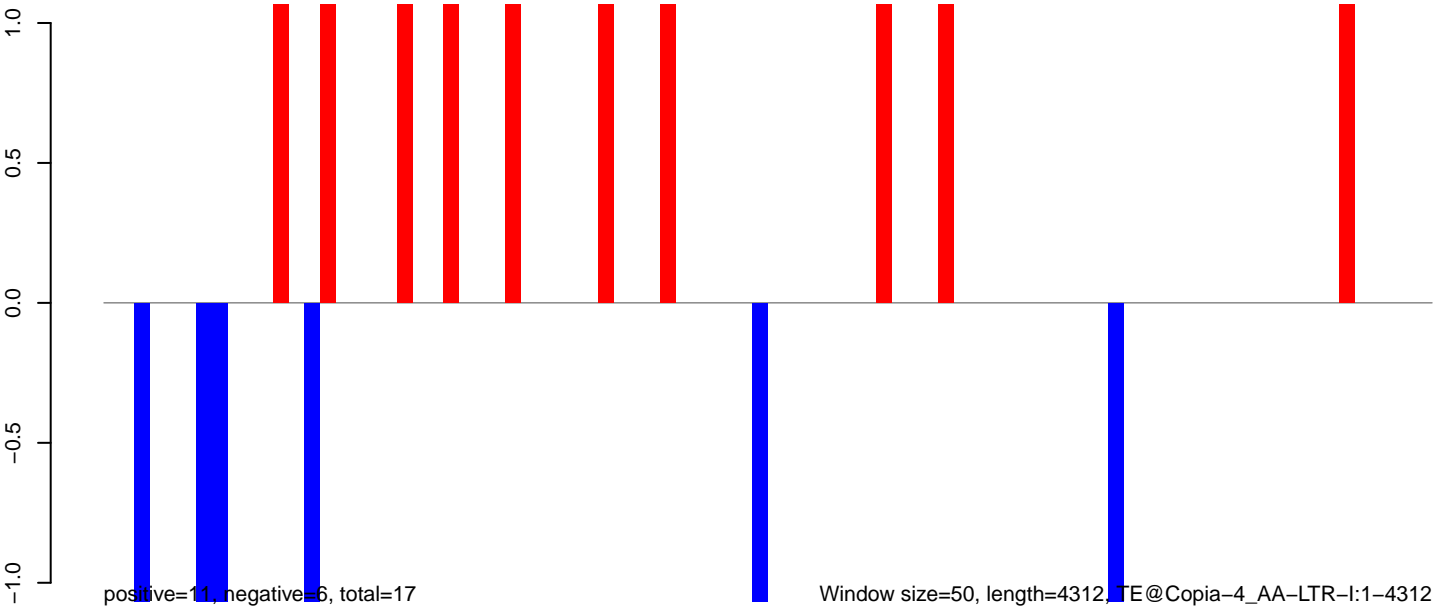

AeAeg\_Ovary\_TC.18\_23.rep

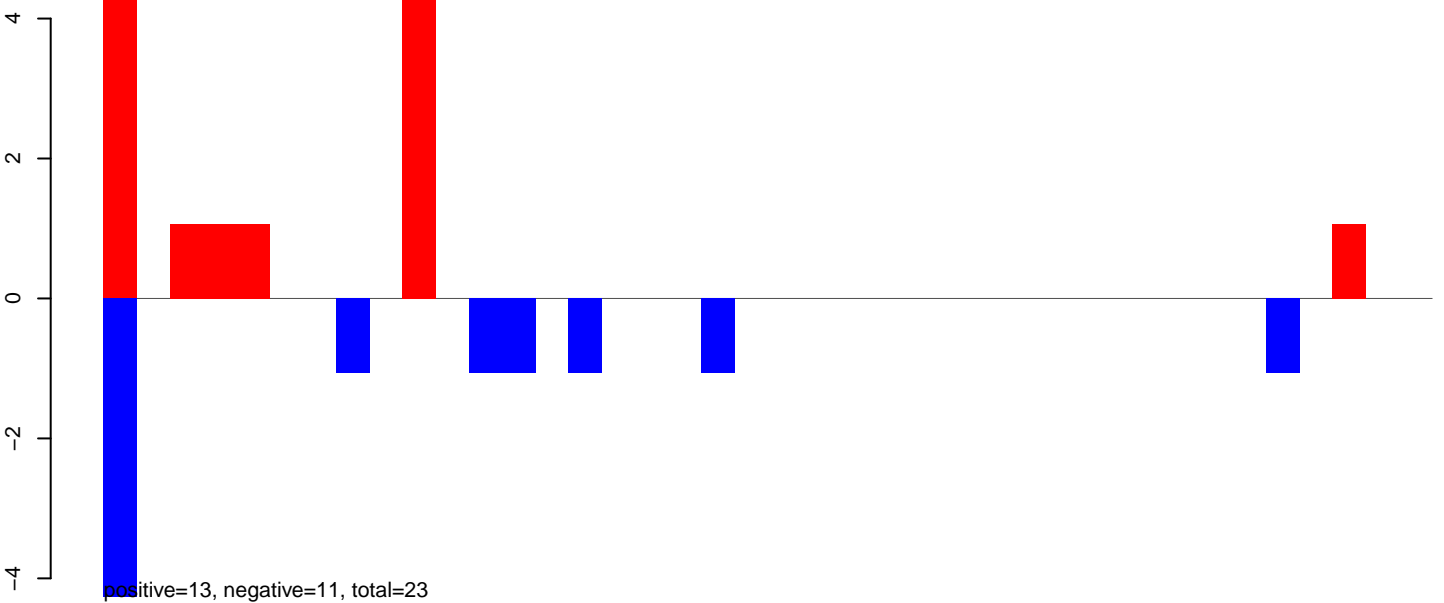

AeAeg\_Ovary\_TC.24\_35.rep

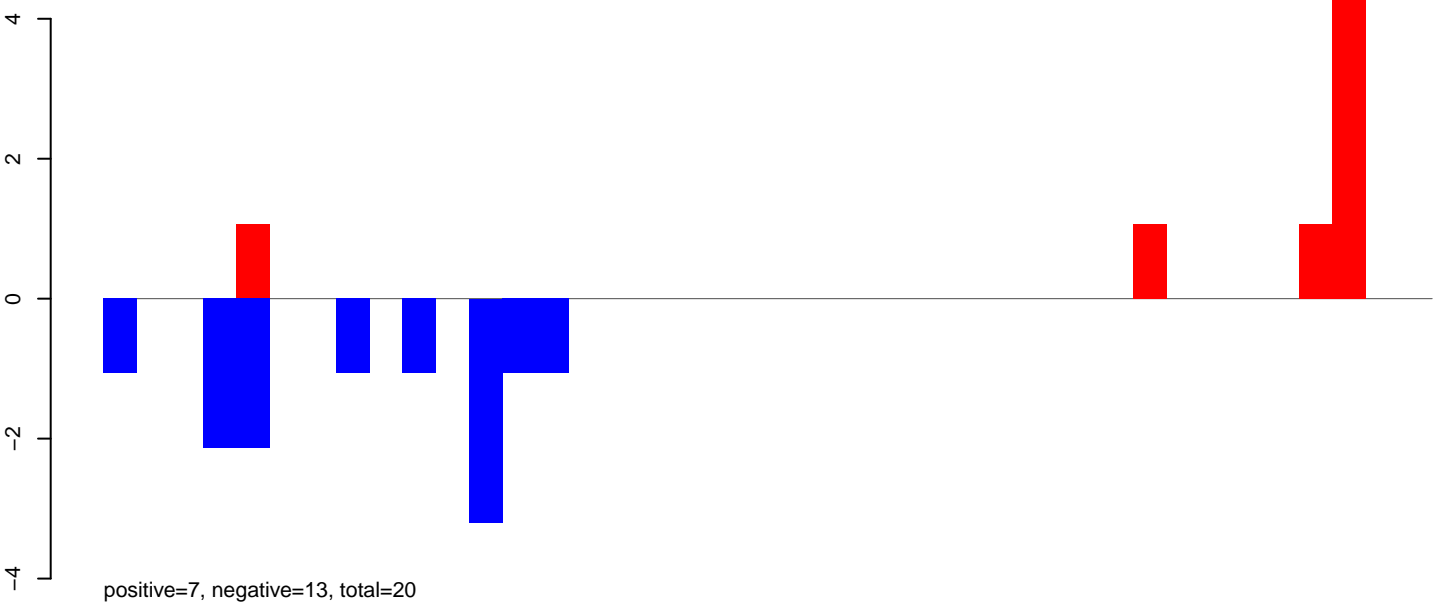

AeAeg\_Ovary\_TC.rep

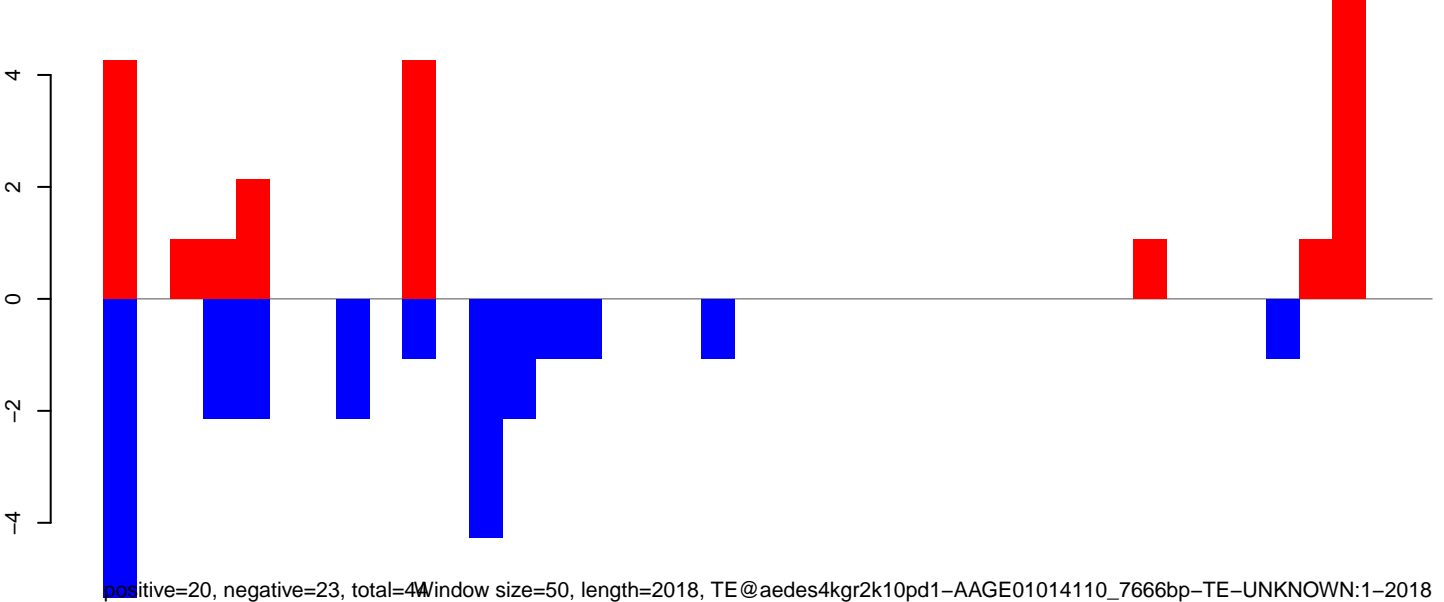

AeAeg\_Ovary\_TC.18\_23.rep

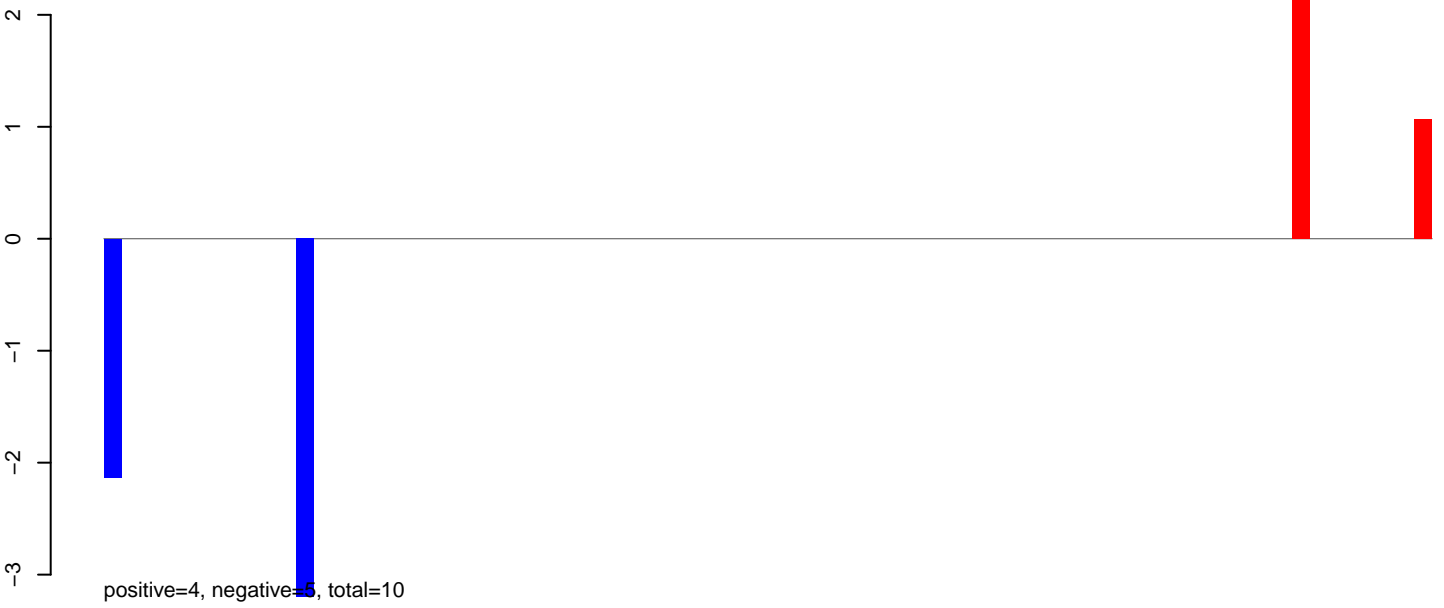

AeAeg\_Ovary\_TC.24\_35.rep

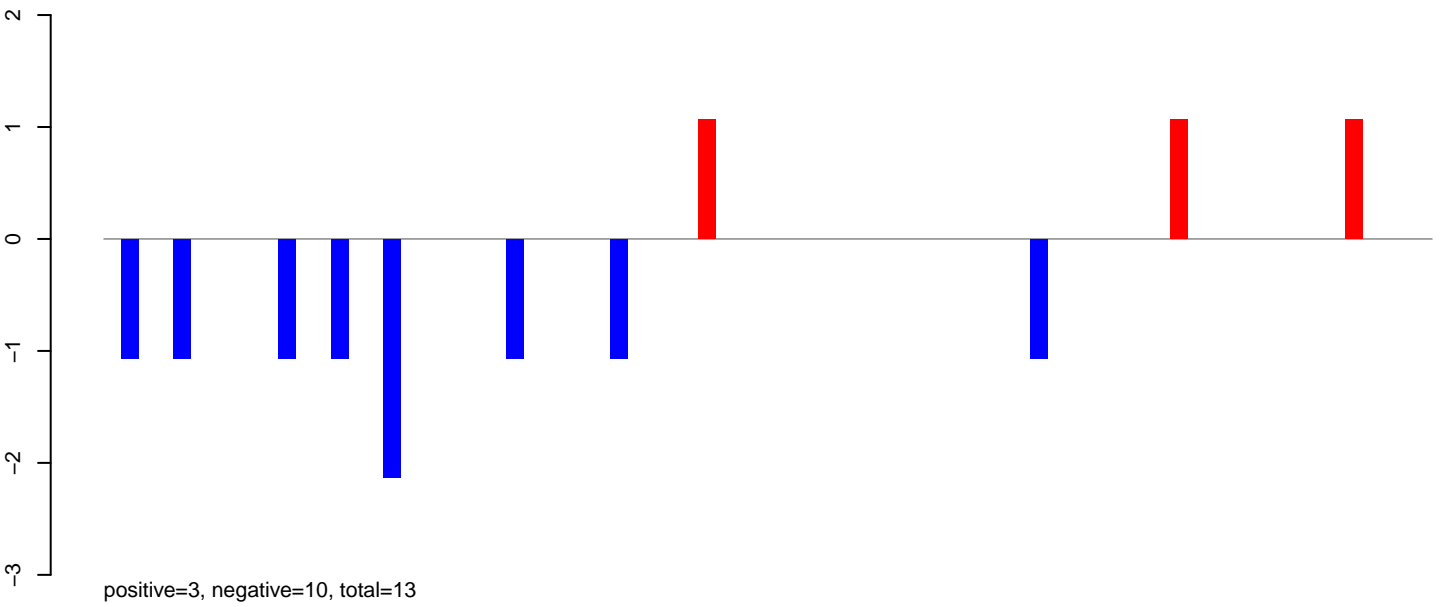

AeAeg\_Ovary\_TC.rep

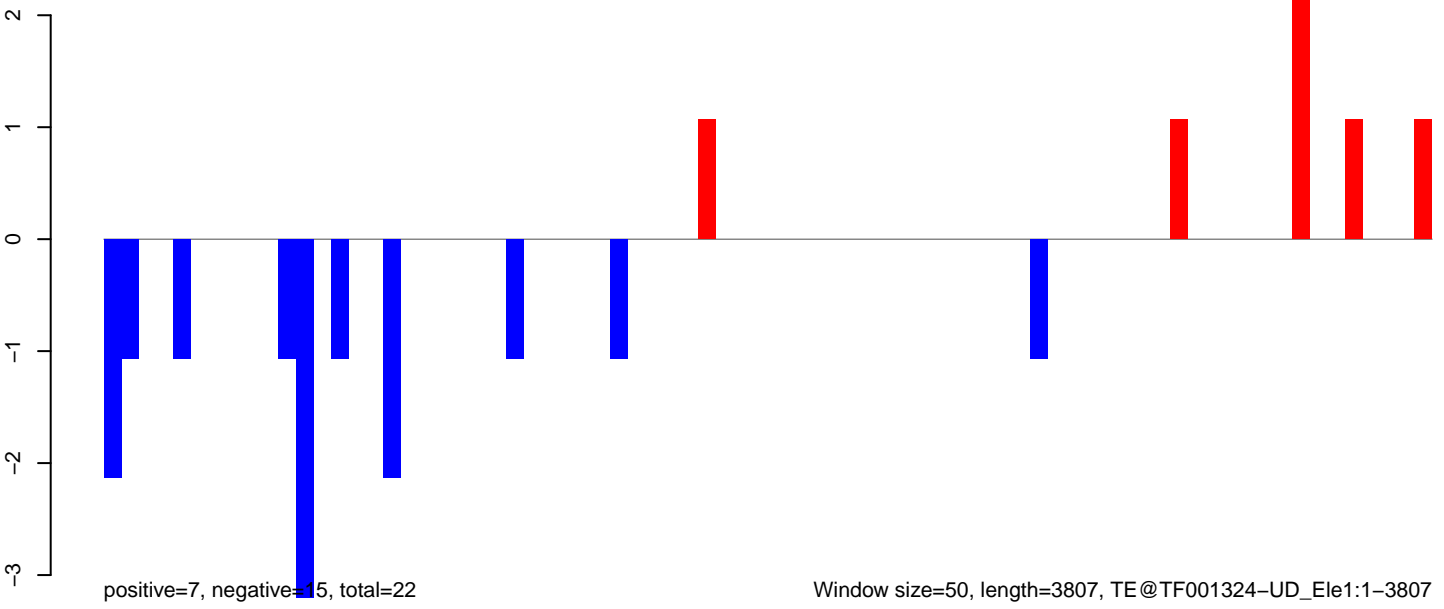

AeAeg\_Ovary\_TC.18\_23.rep

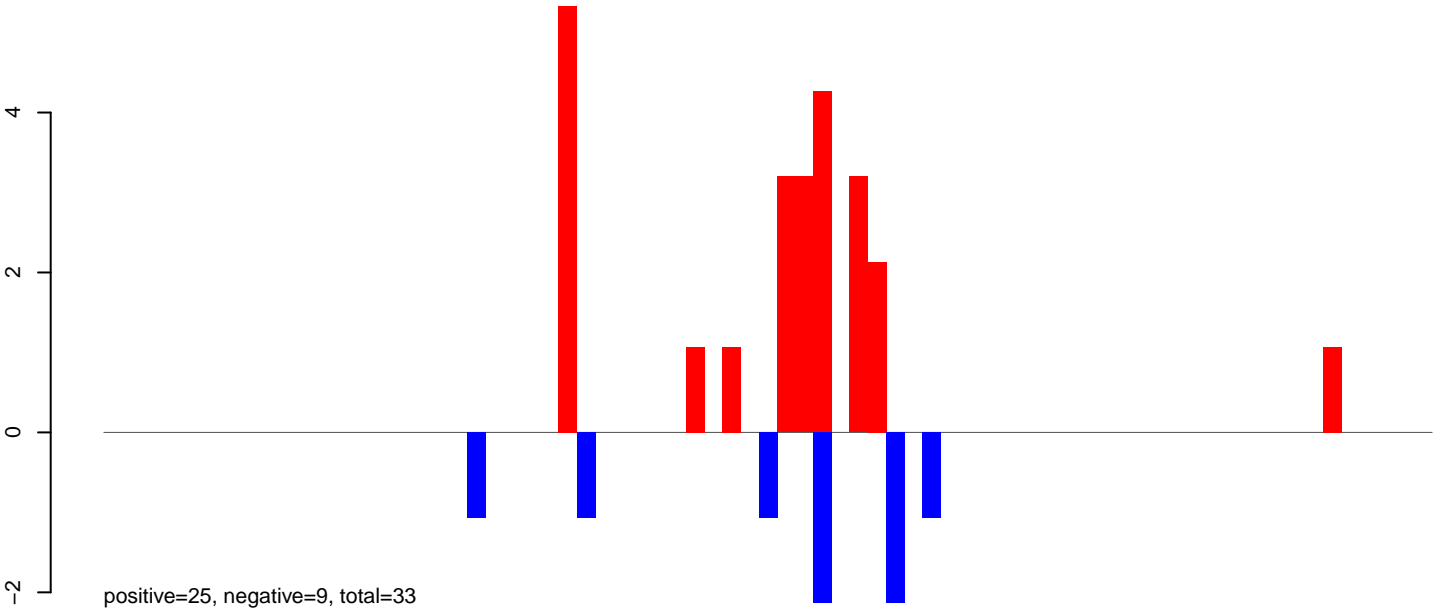

AeAeg\_Ovary\_TC.24\_35.rep

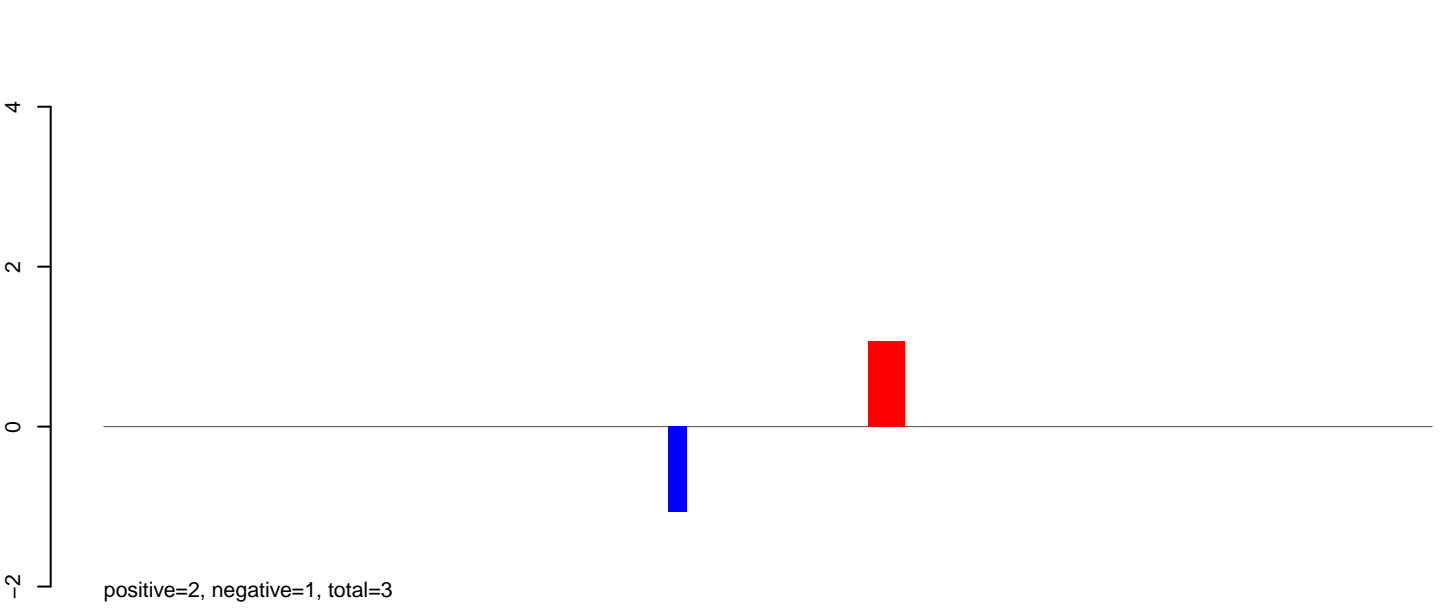

AeAeg\_Ovary\_TC.rep

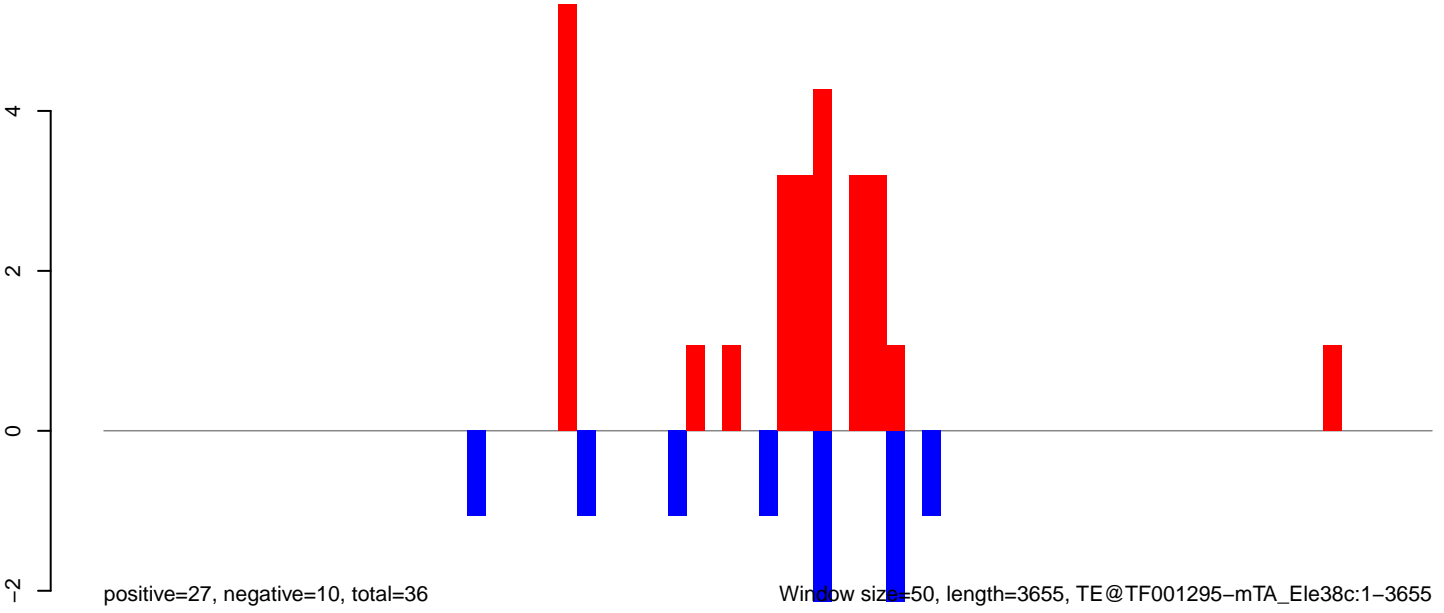

0 1000 2000 3000

AeAeg\_Ovary\_TC.18\_23.rep

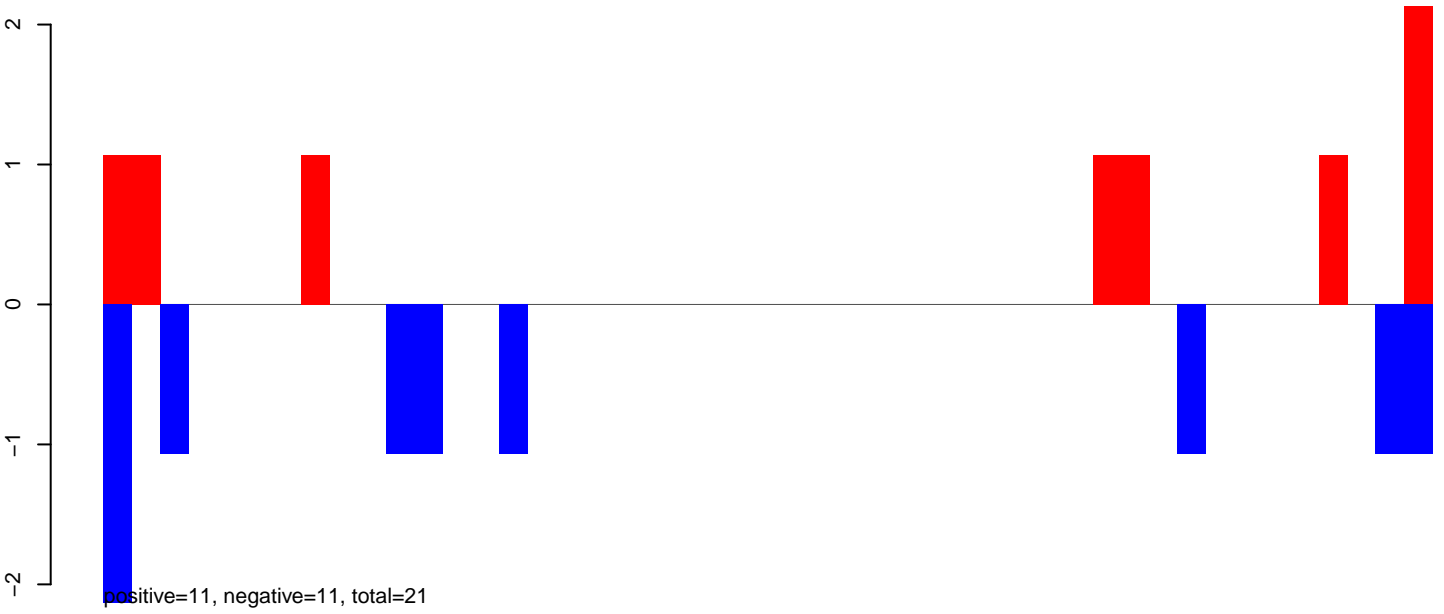

AeAeg\_Ovary\_TC.24\_35.rep

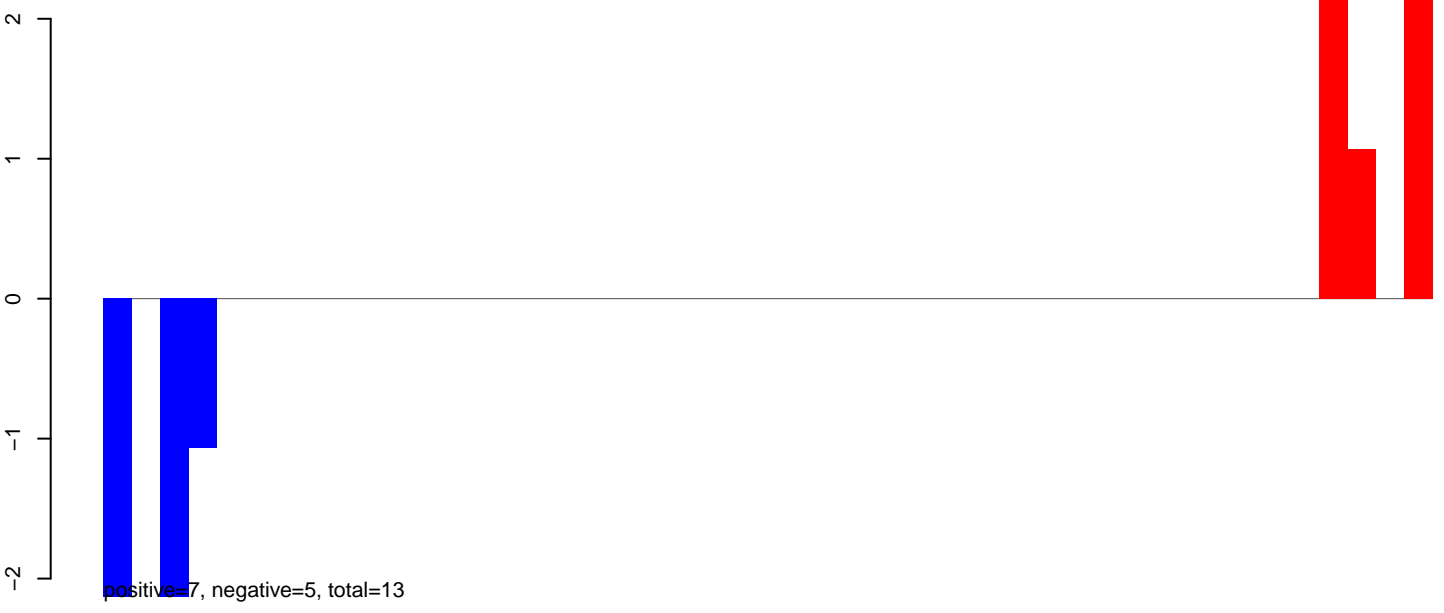

AeAeg\_Ovary\_TC.rep

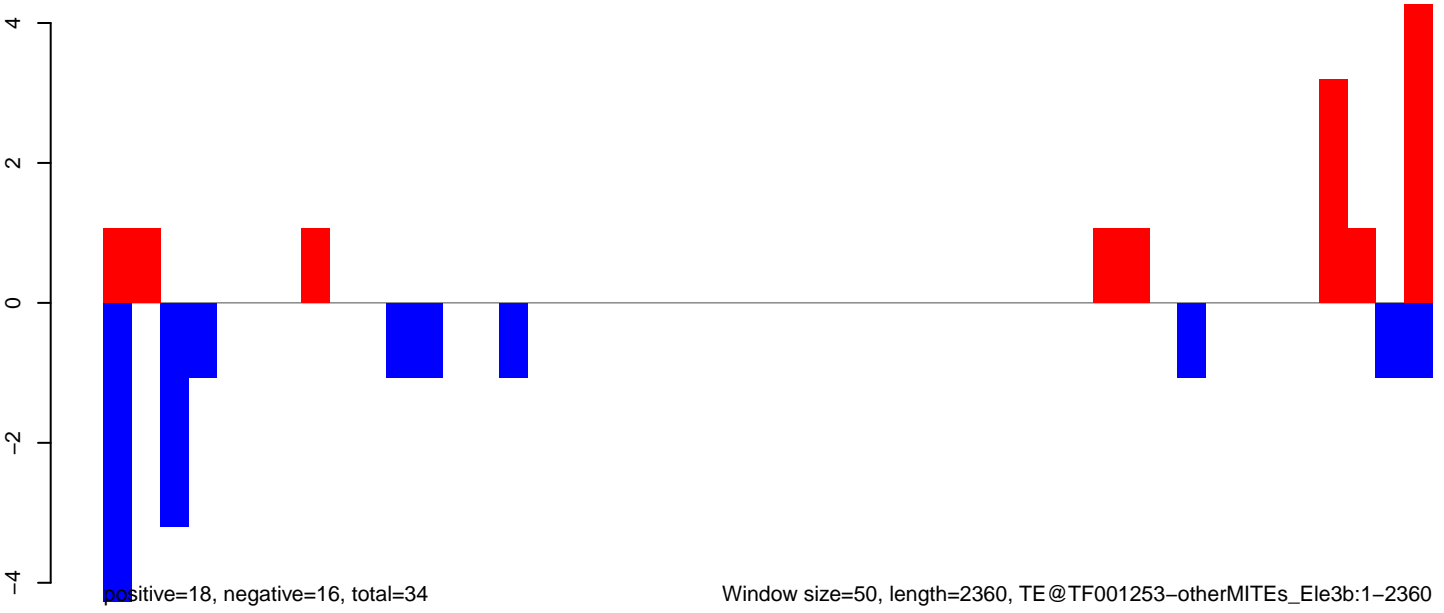

AeAeg\_Ovary\_TC.18\_23.rep

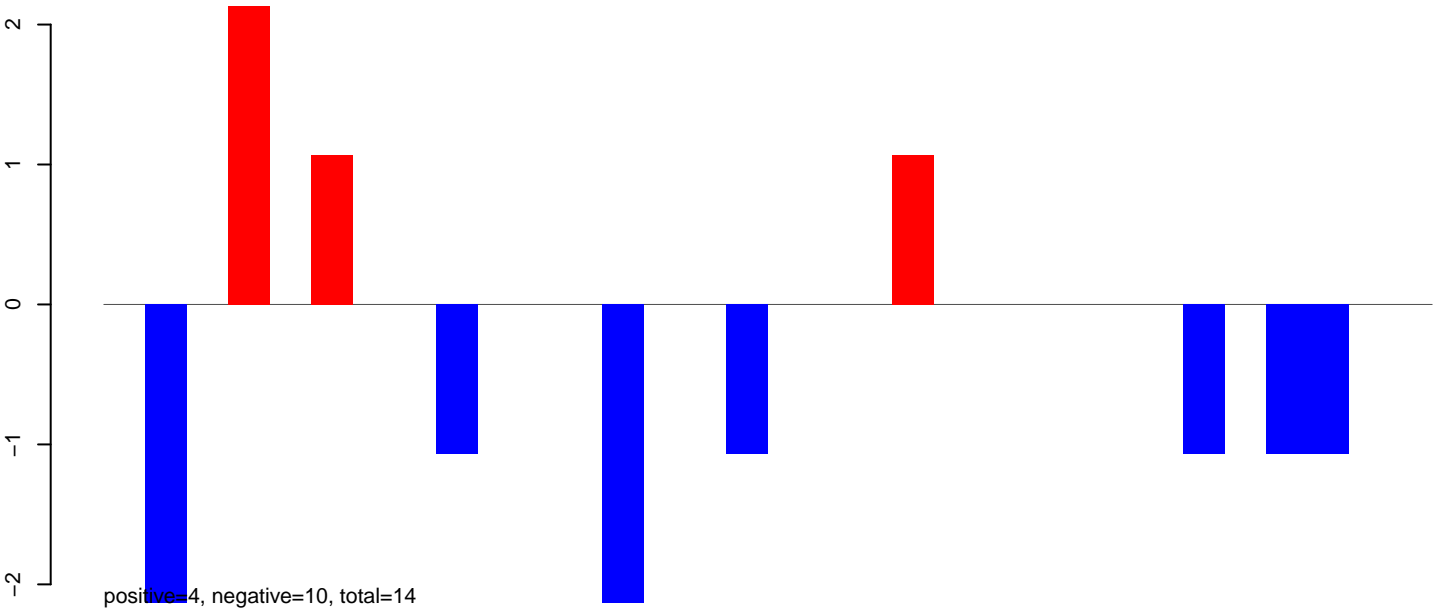

AeAeg\_Ovary\_TC.24\_35.rep

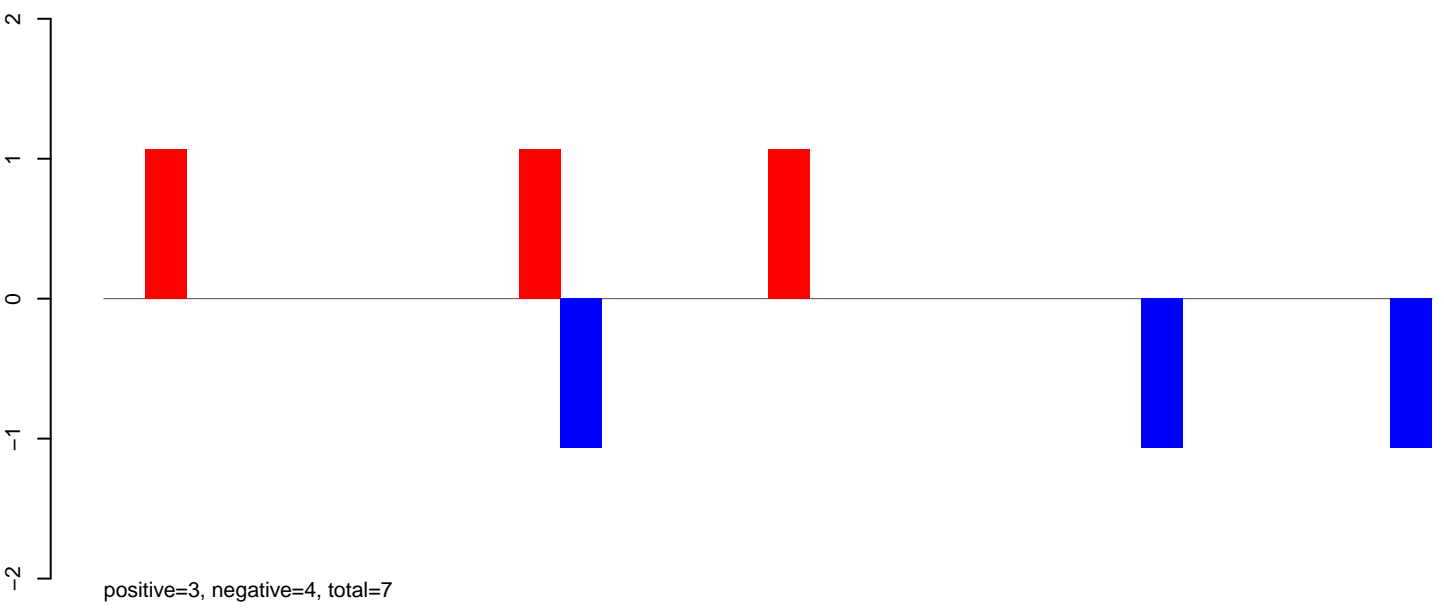

AeAeg\_Ovary\_TC.rep

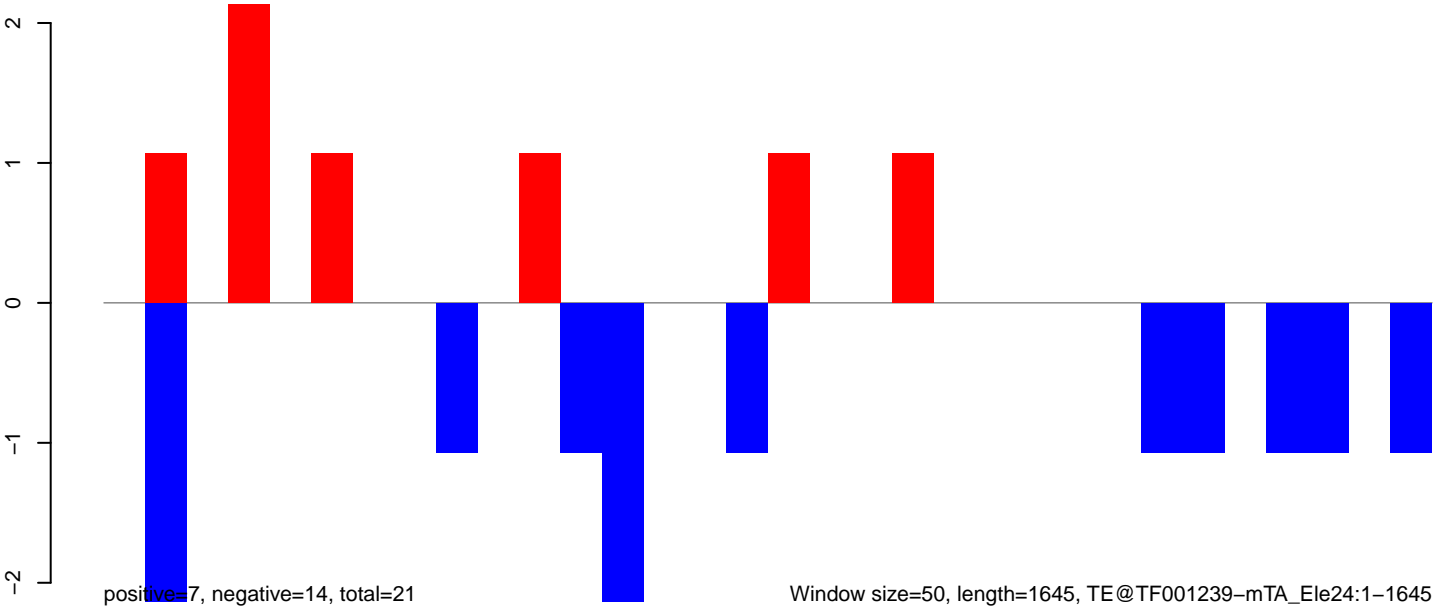

Window size=50, length=1645, TE@TF001239-mTA\_Ele24:1-1645

AeAeg\_Ovary\_TC.18\_23.rep

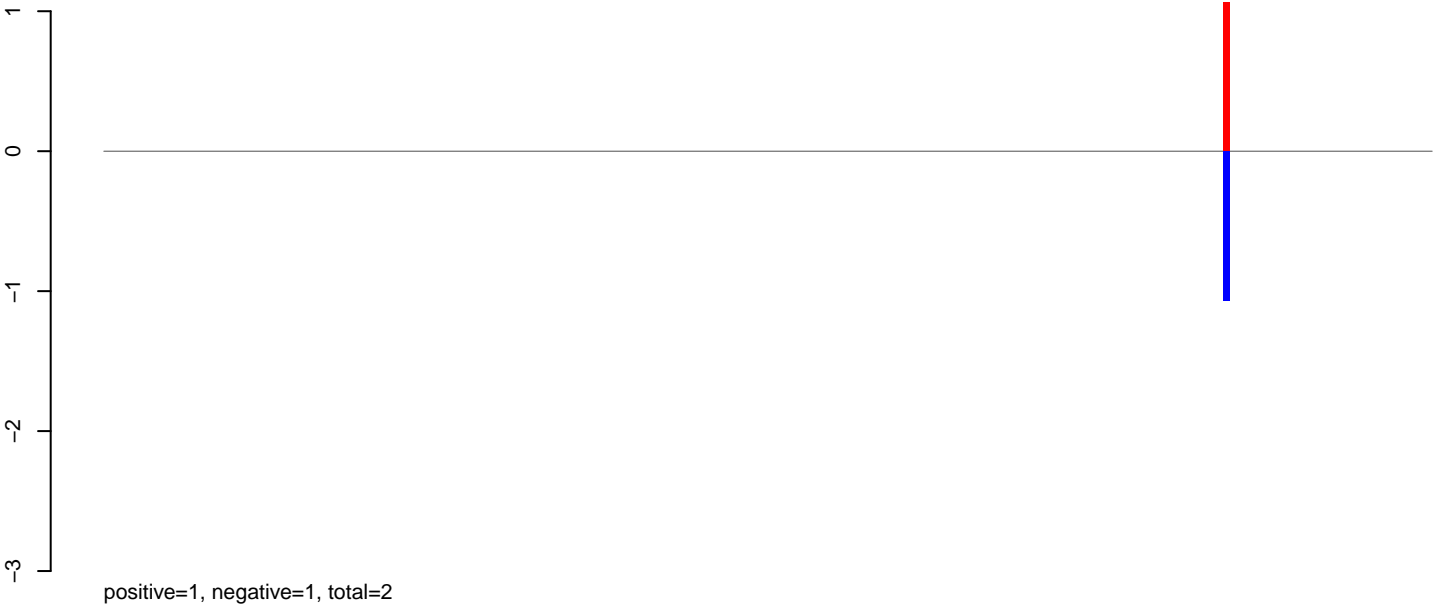

AeAeg\_Ovary\_TC.24\_35.rep

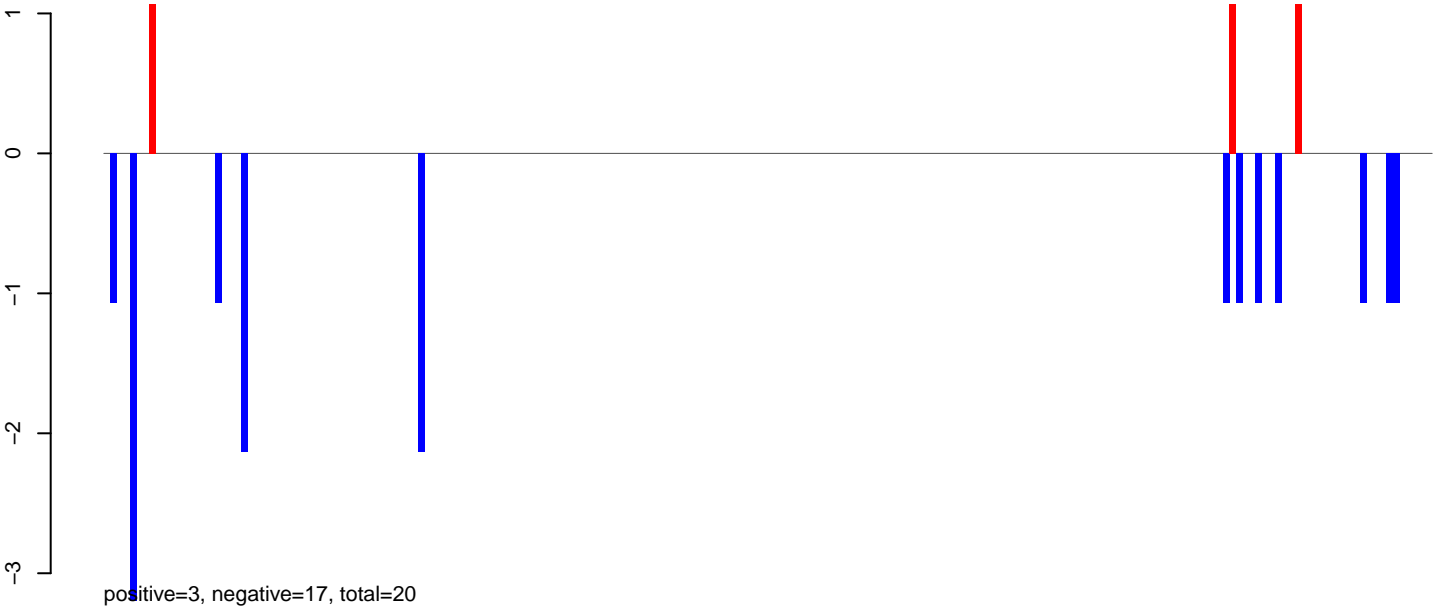

AeAeg\_Ovary\_TC.rep

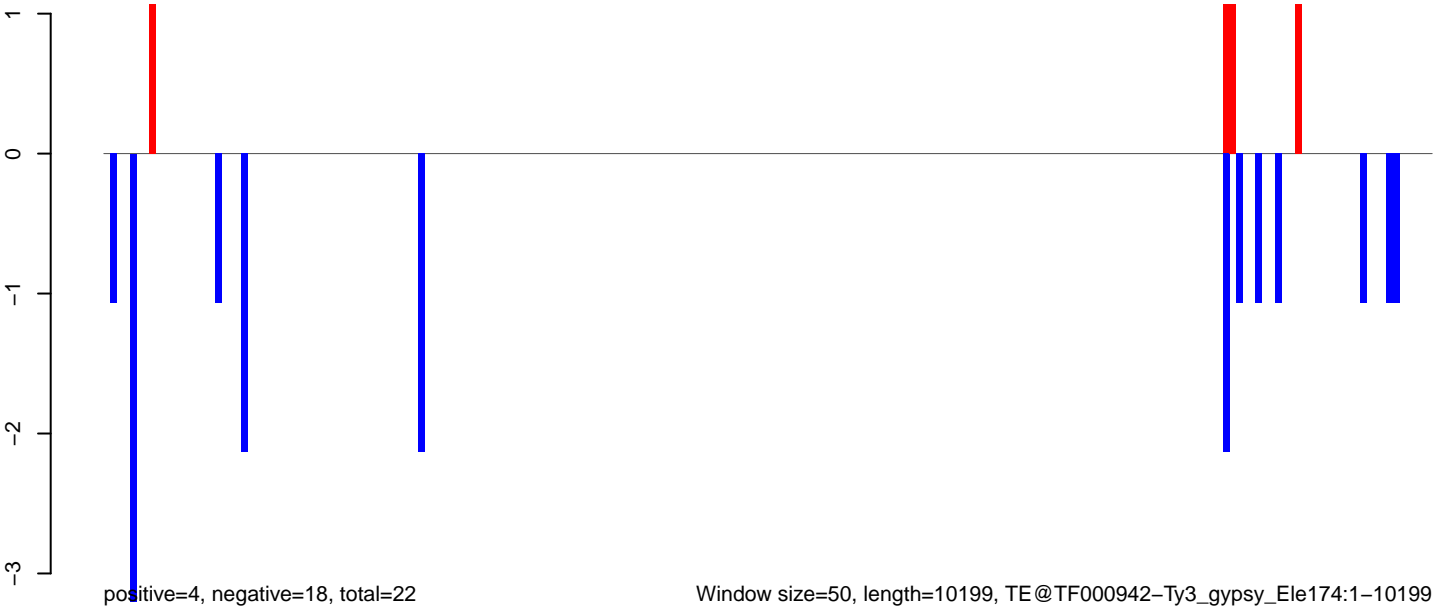



### AeAeg\_Ovary\_TC.18\_23.rep

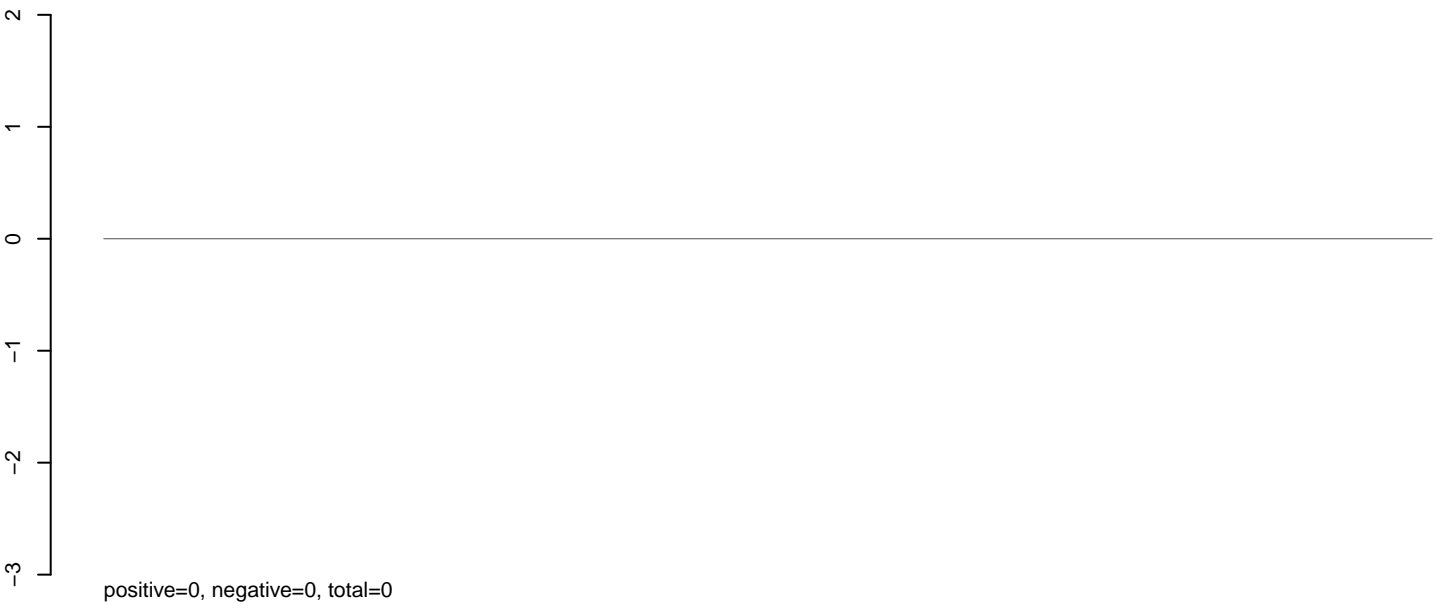

### AeAeg\_Ovary\_TC.24\_35.rep

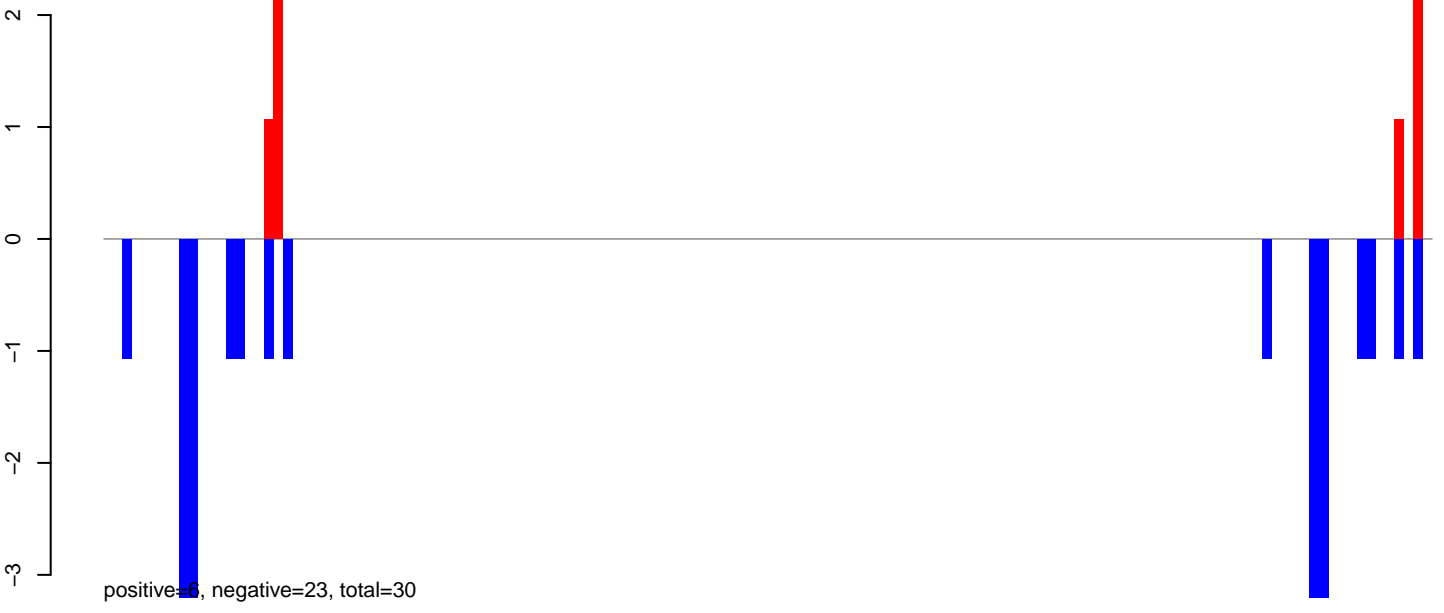

### AeAeg\_Ovary\_TC.rep



AeAeg\_Ovary\_TC.18\_23.rep

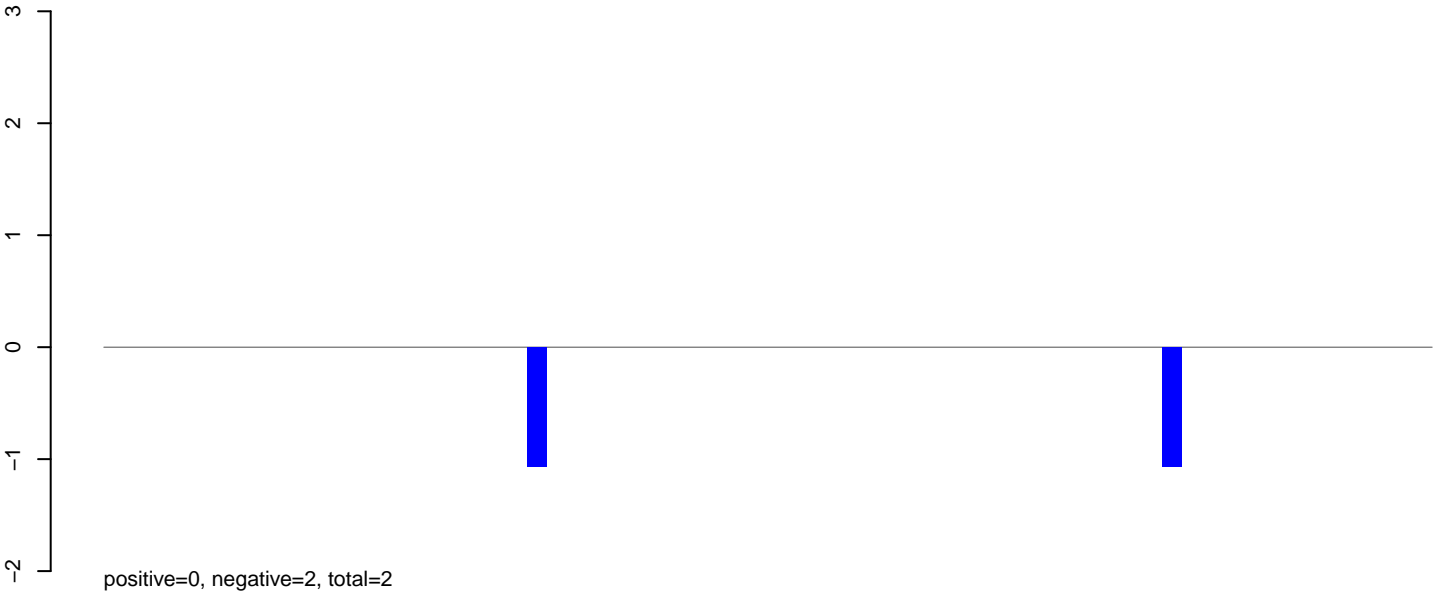

AeAeg\_Ovary\_TC.24\_35.rep

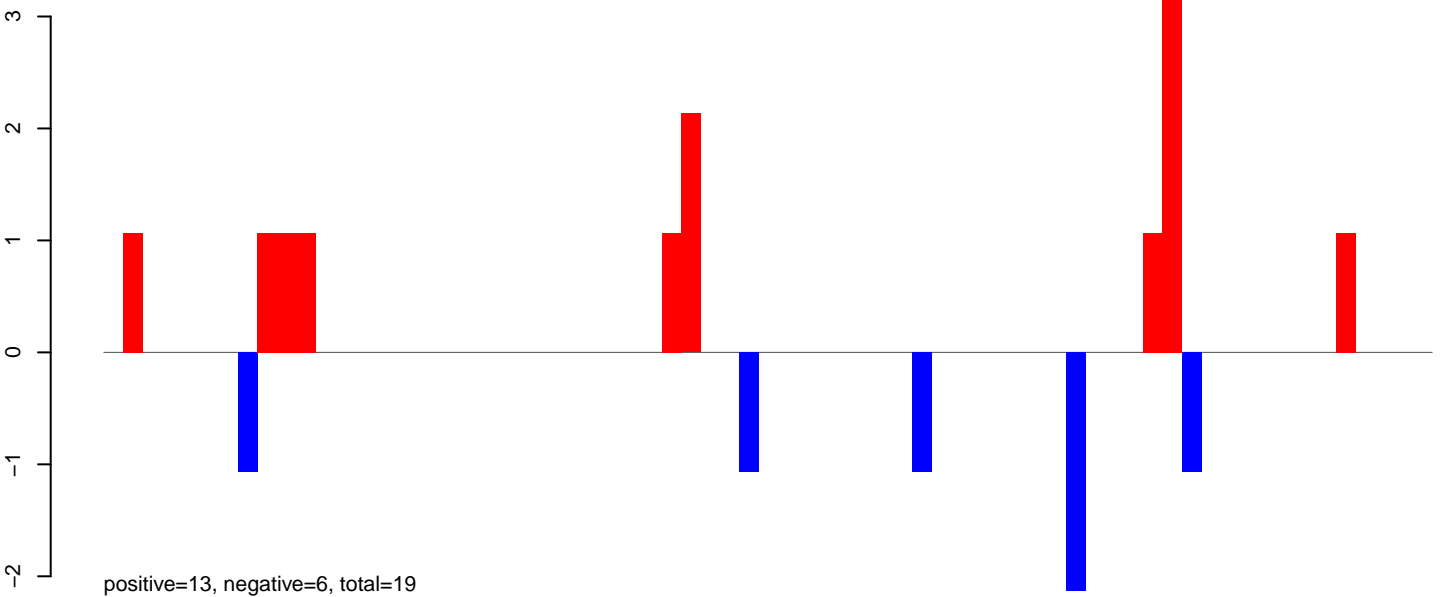

AeAeg\_Ovary\_TC.rep

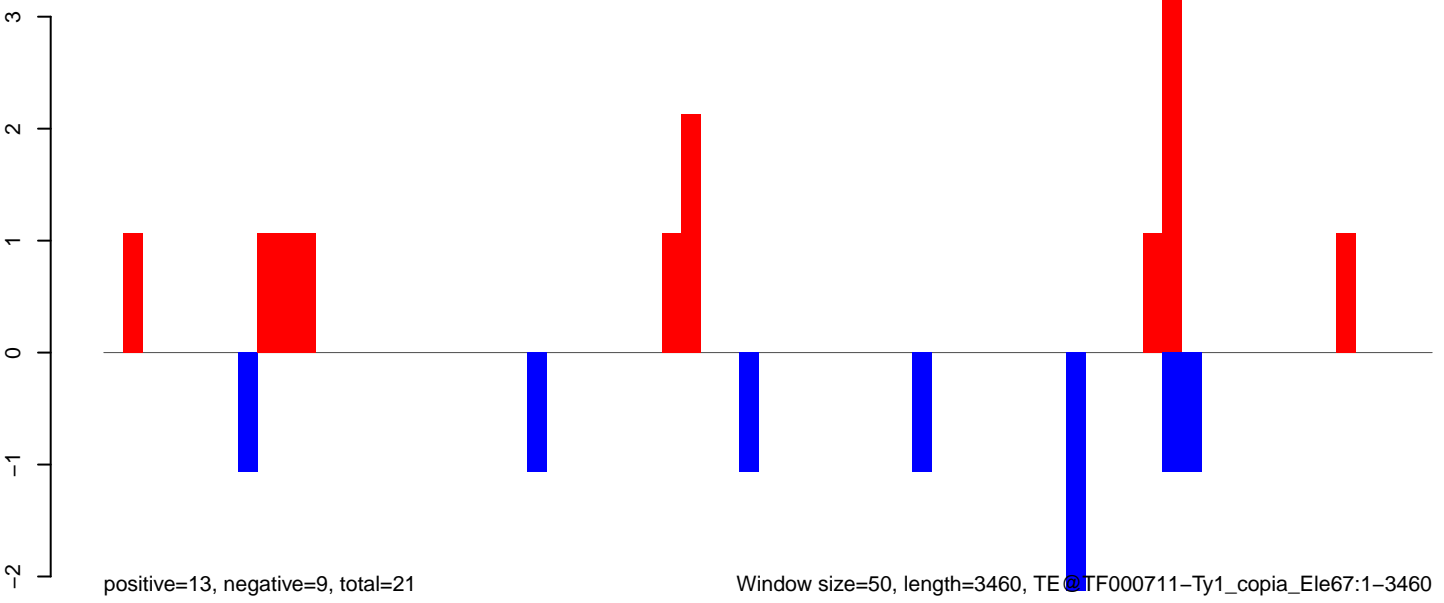

Window size=50, length=3460, TE@TF000711-Ty1\_copia\_Ele67:1-3460

AeAeg\_Ovary\_TC.18\_23.rep



AeAeg\_Ovary\_TC.24\_35.rep

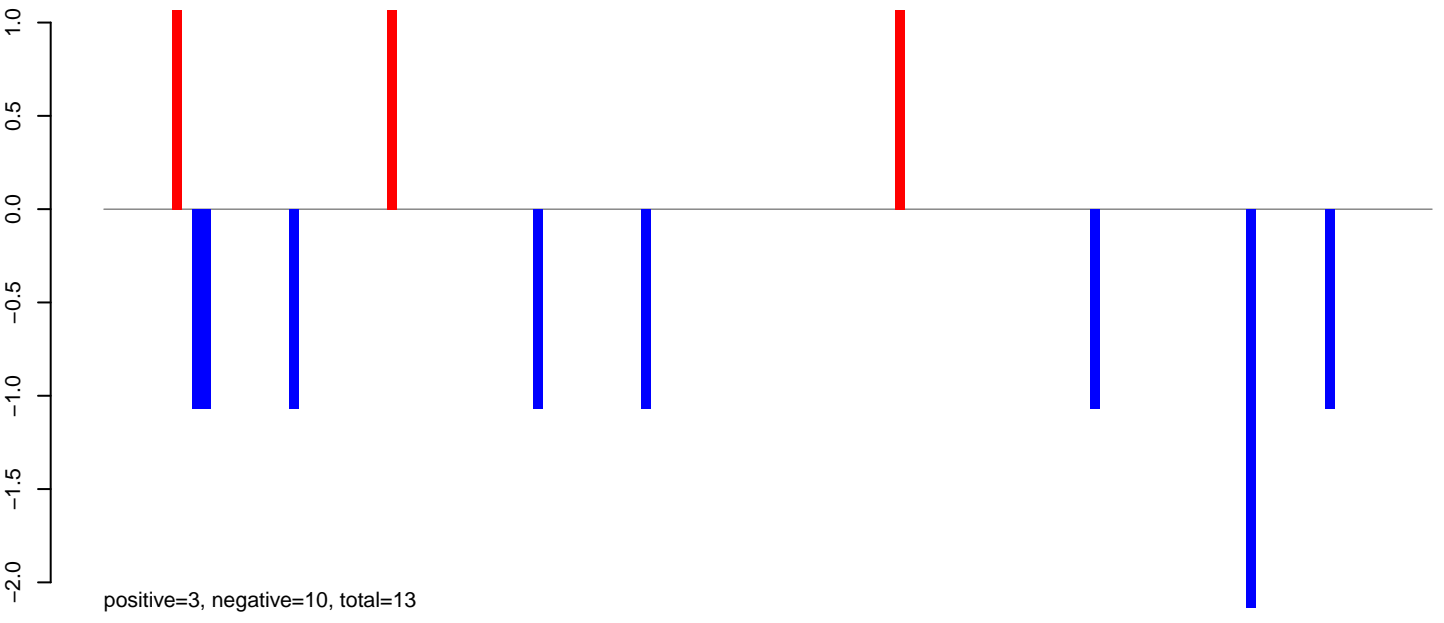

AeAeg\_Ovary\_TC.rep

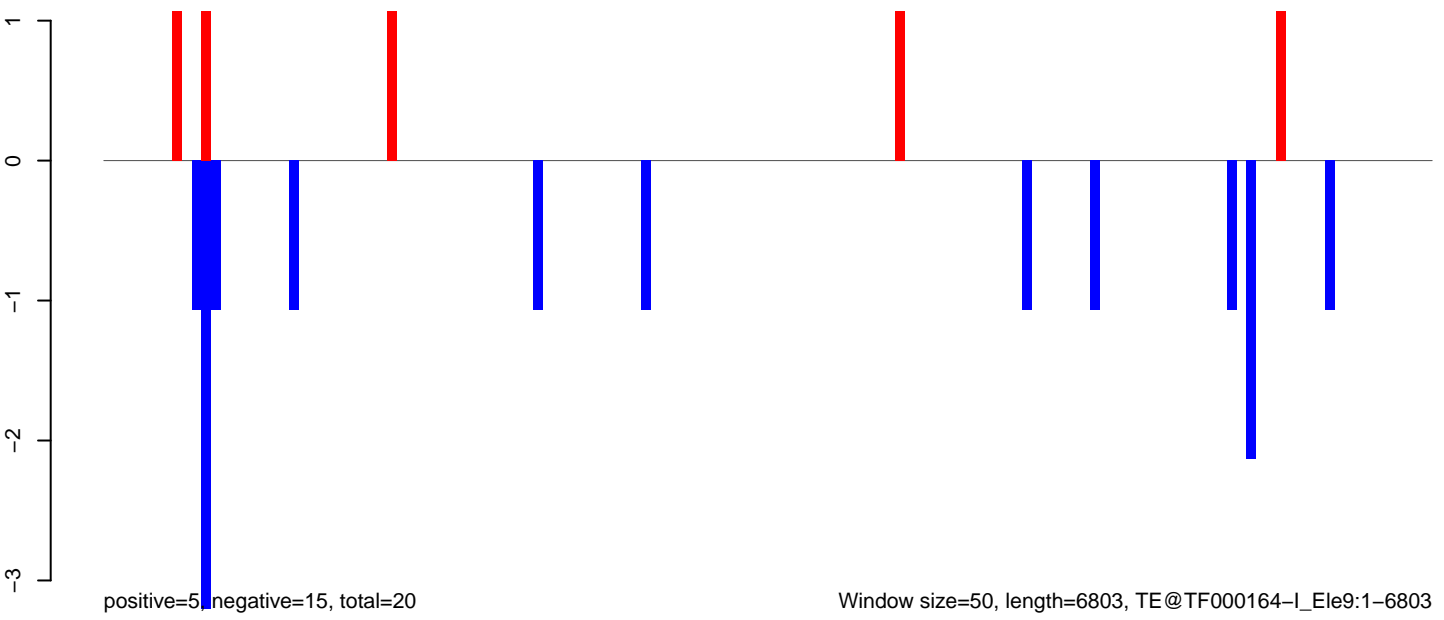

Window size=50, length=6803, TE@TF000164-l\_Ele9:1-6803

0 1000 2000 3000 4000 5000 6000 7000

AeAeg\_Ovary\_TC.18\_23.rep

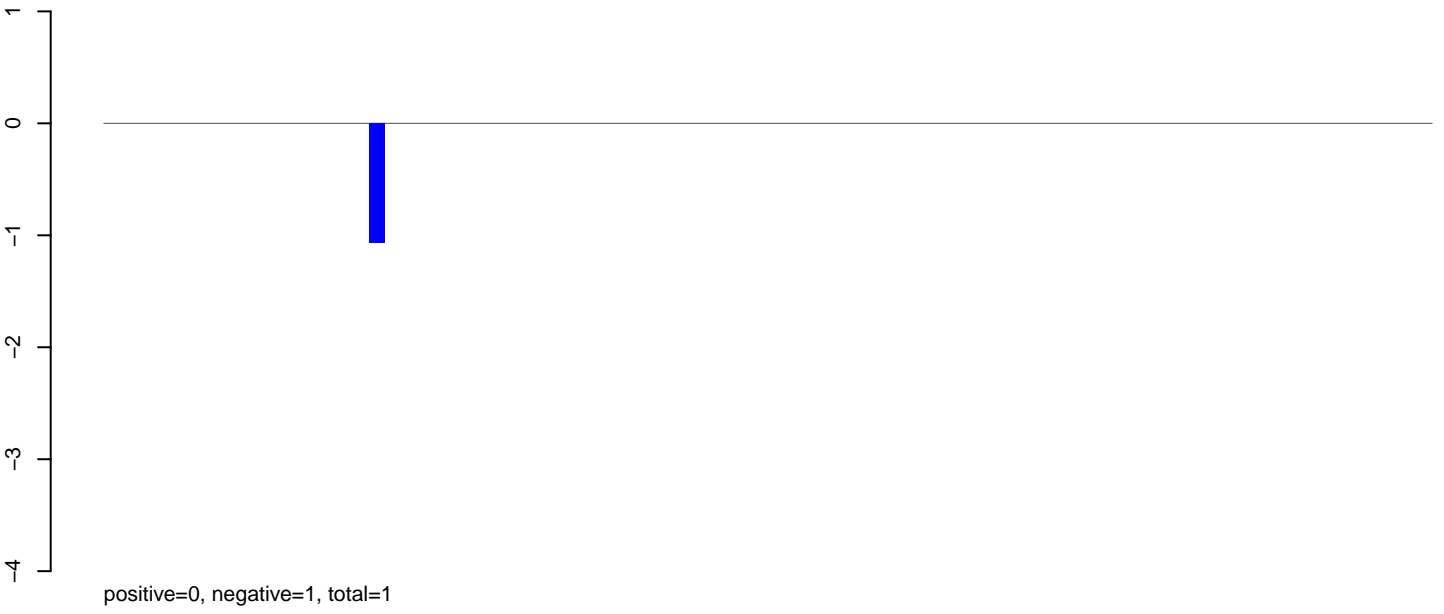

AeAeg\_Ovary\_TC.24\_35.rep

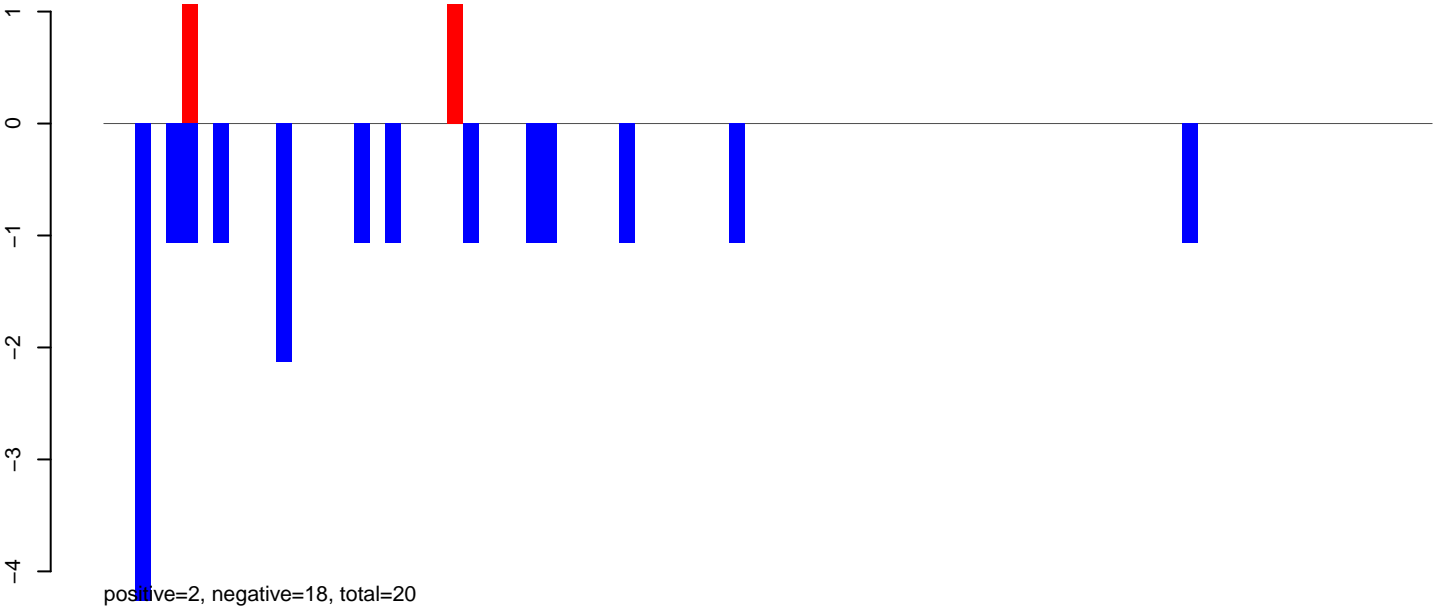

AeAeg\_Ovary\_TC.rep

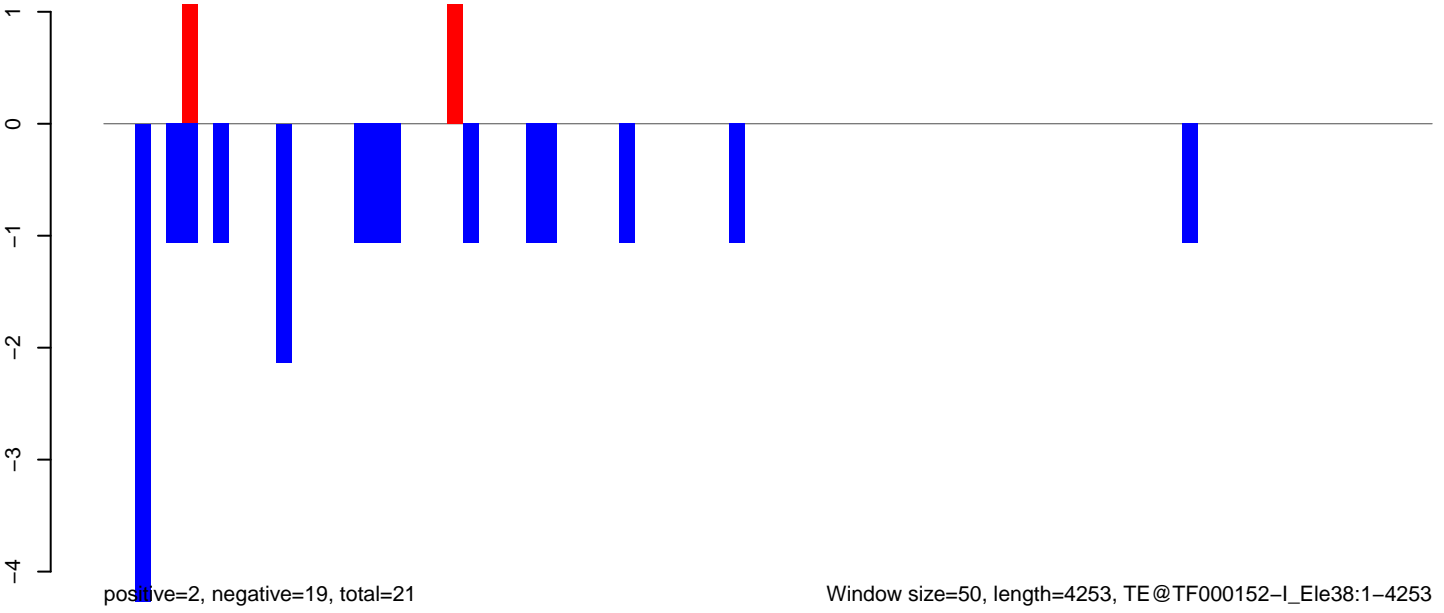

AeAeg\_Ovary\_TC.18\_23.rep

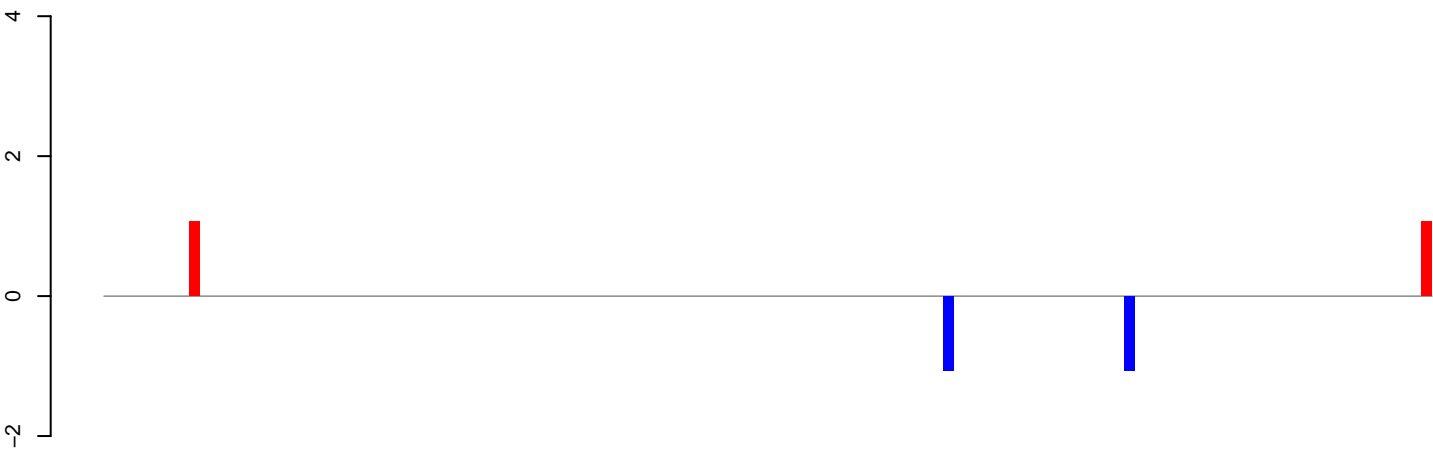

positive=3, negative=2, total=5

AeAeg\_Ovary\_TC.24\_35.rep

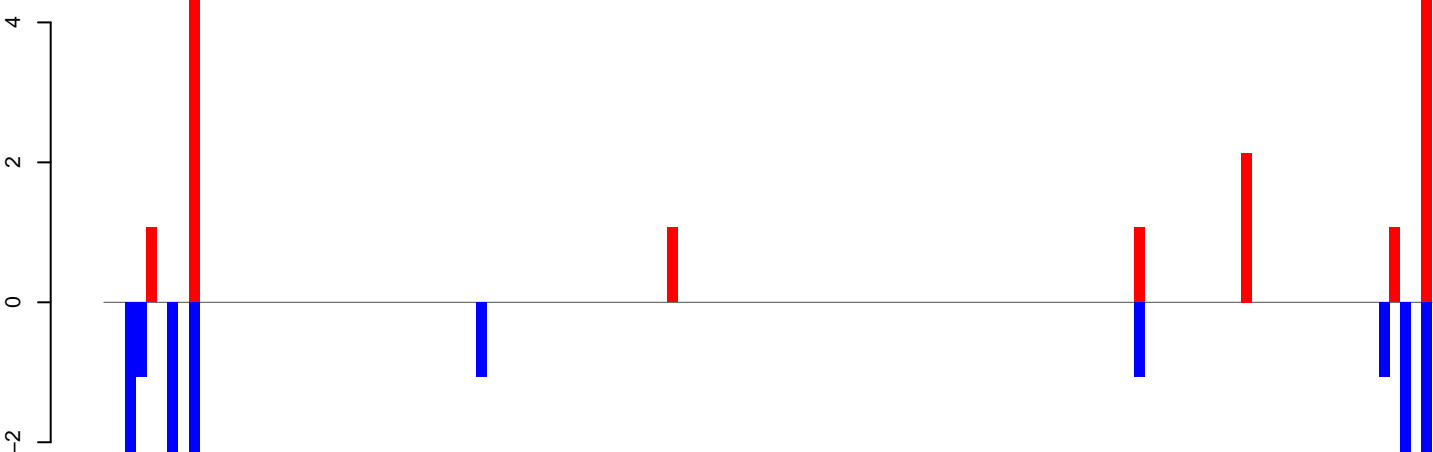

positive=22, negative=19, total=42

AeAeg\_Ovary\_TC.rep

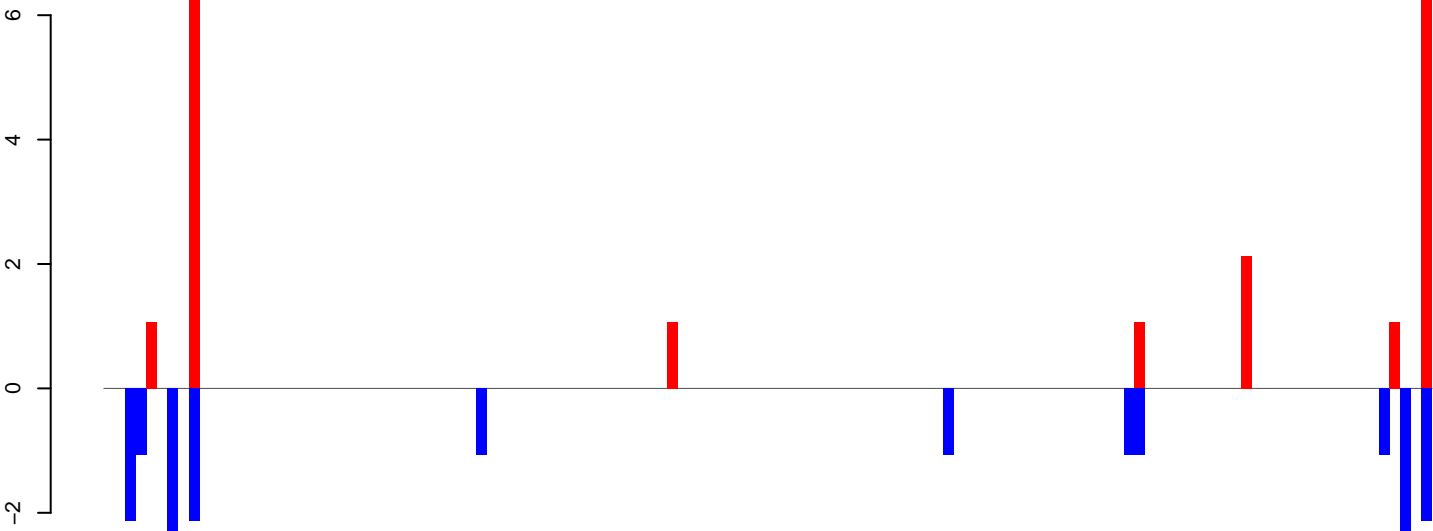

positive=26, negative=21, total=47

Window size=50, length=6276, TE@TF000139-Ty3\_gypsy\_Ele44:1-6276

0 1000 2000 3000 4000 5000 6000

AeAeg\_Ovary\_TC.18\_23.rep

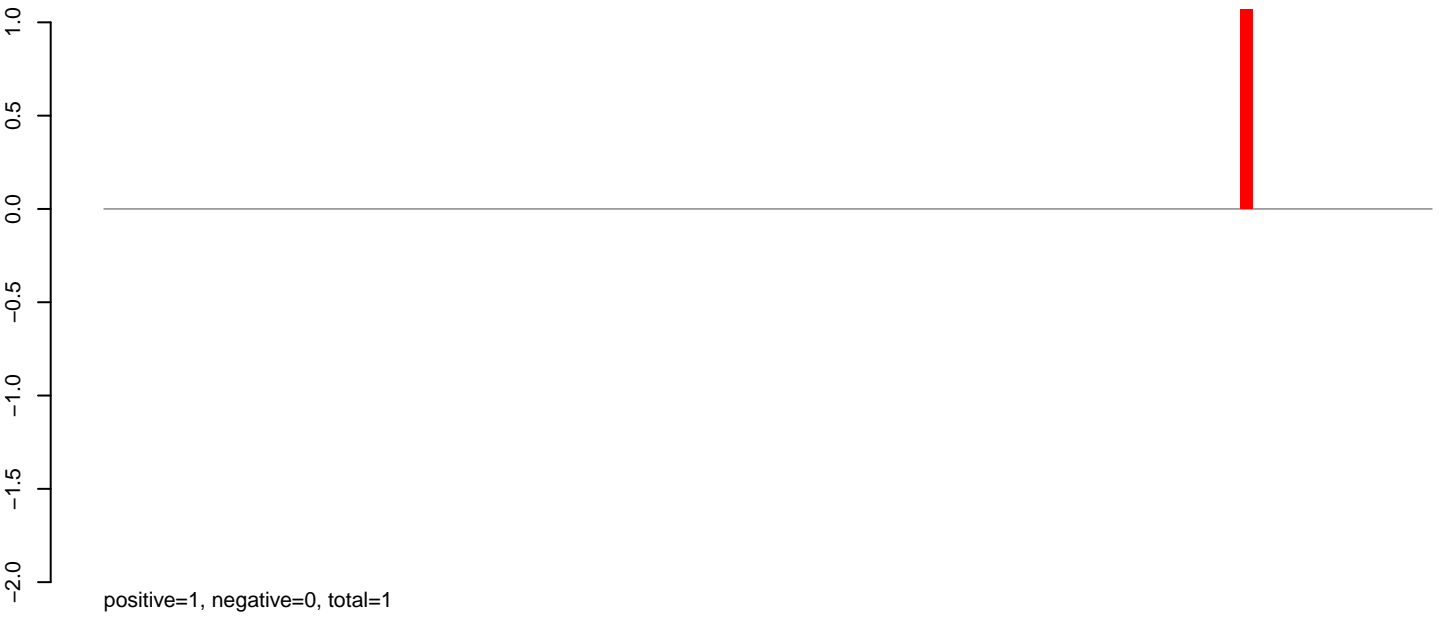

AeAeg\_Ovary\_TC.24\_35.rep

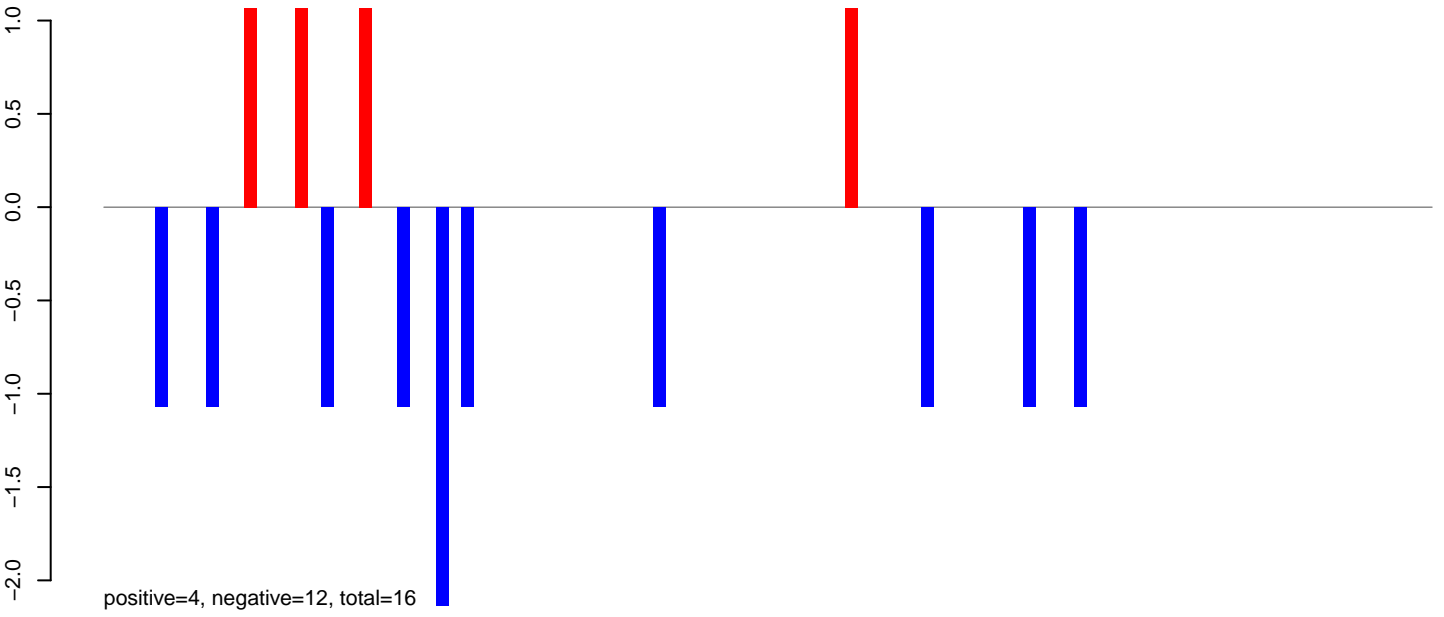

AeAeg\_Ovary\_TC.rep

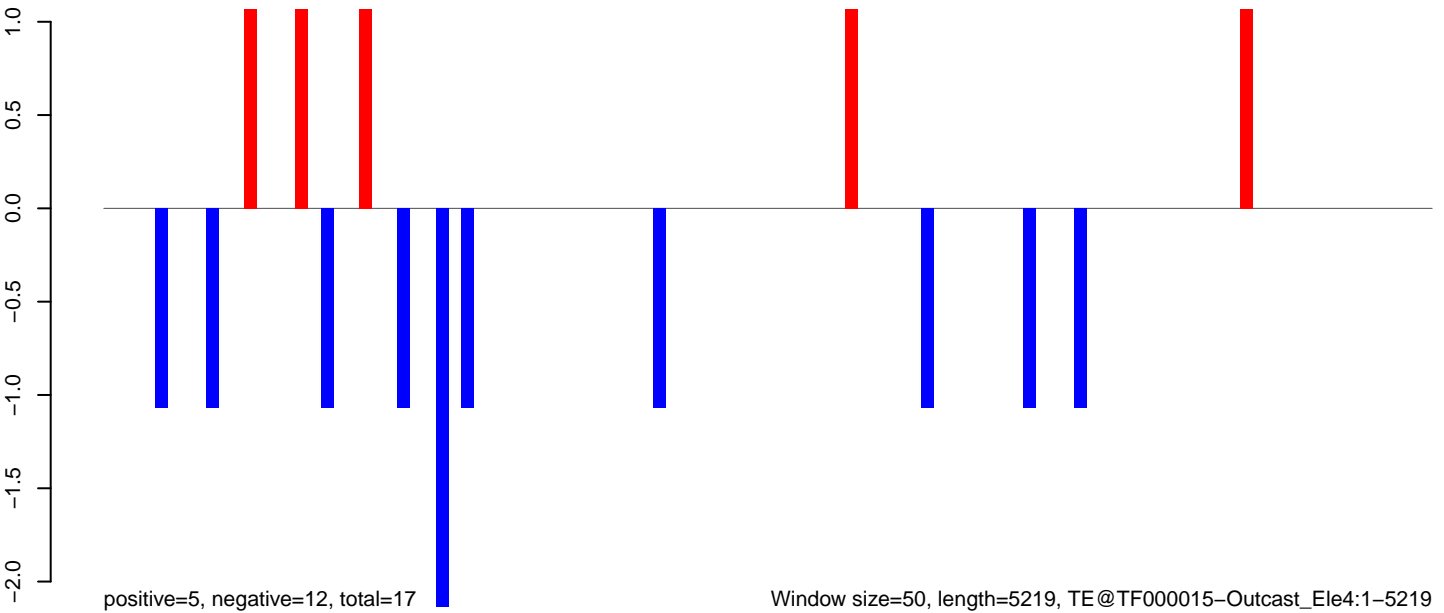

AeAeg\_Ovary\_TC.18\_23.rep

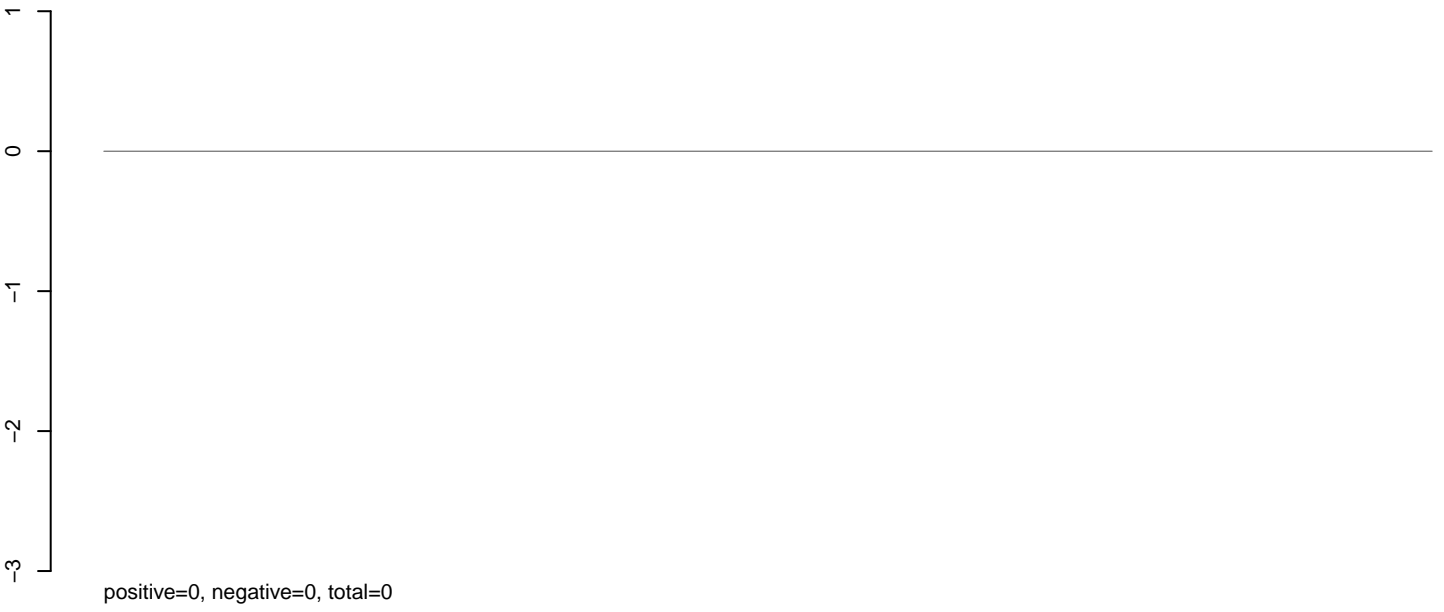

AeAeg\_Ovary\_TC.24\_35.rep

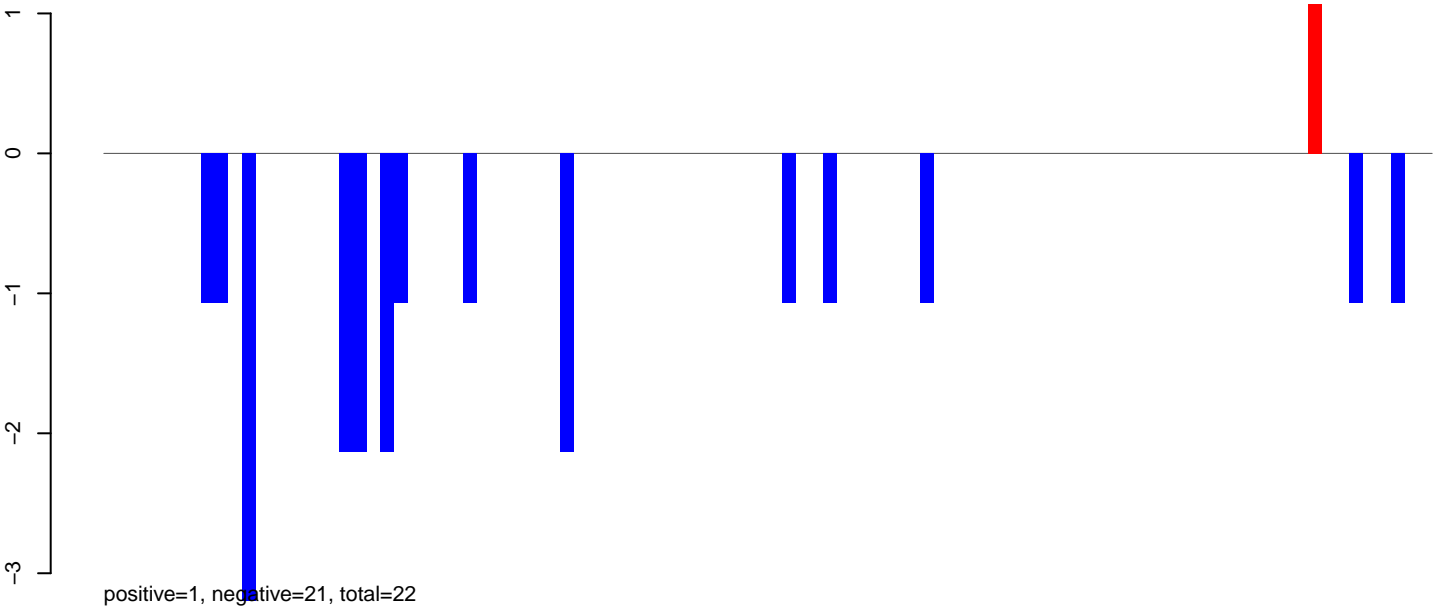

AeAeg\_Ovary\_TC.rep

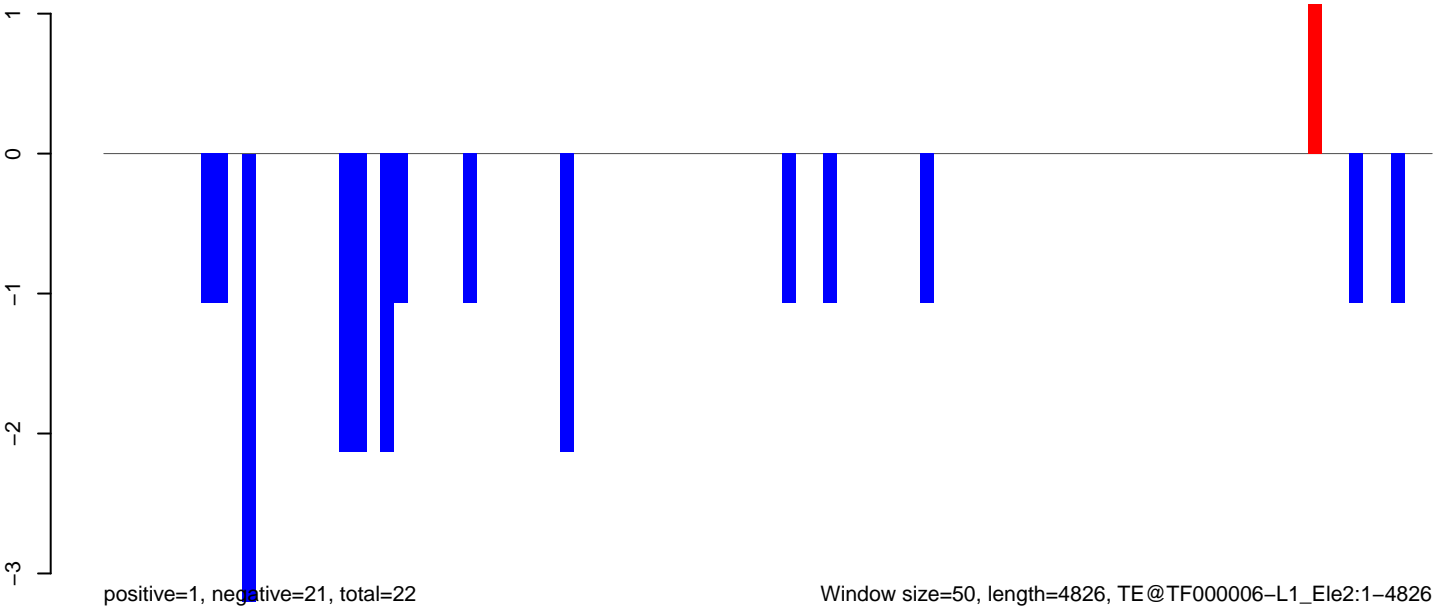

AeAeg\_Ovary\_TC.18\_23.rep

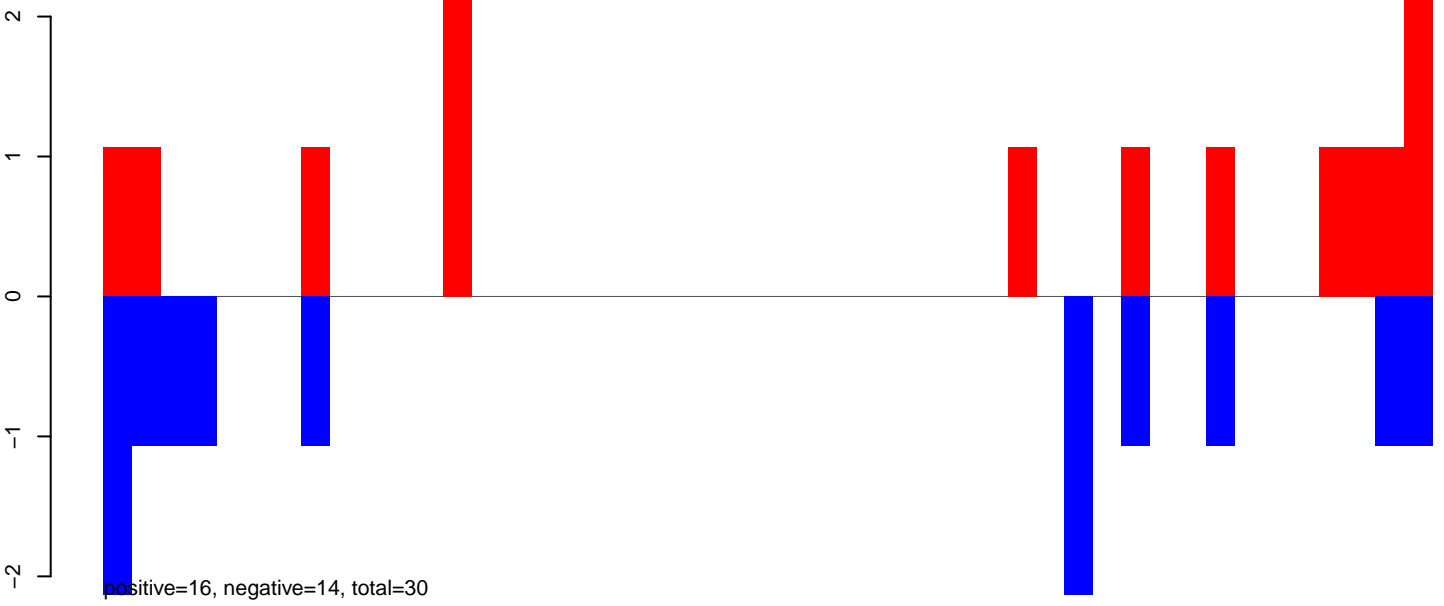

AeAeg\_Ovary\_TC.24\_35.rep

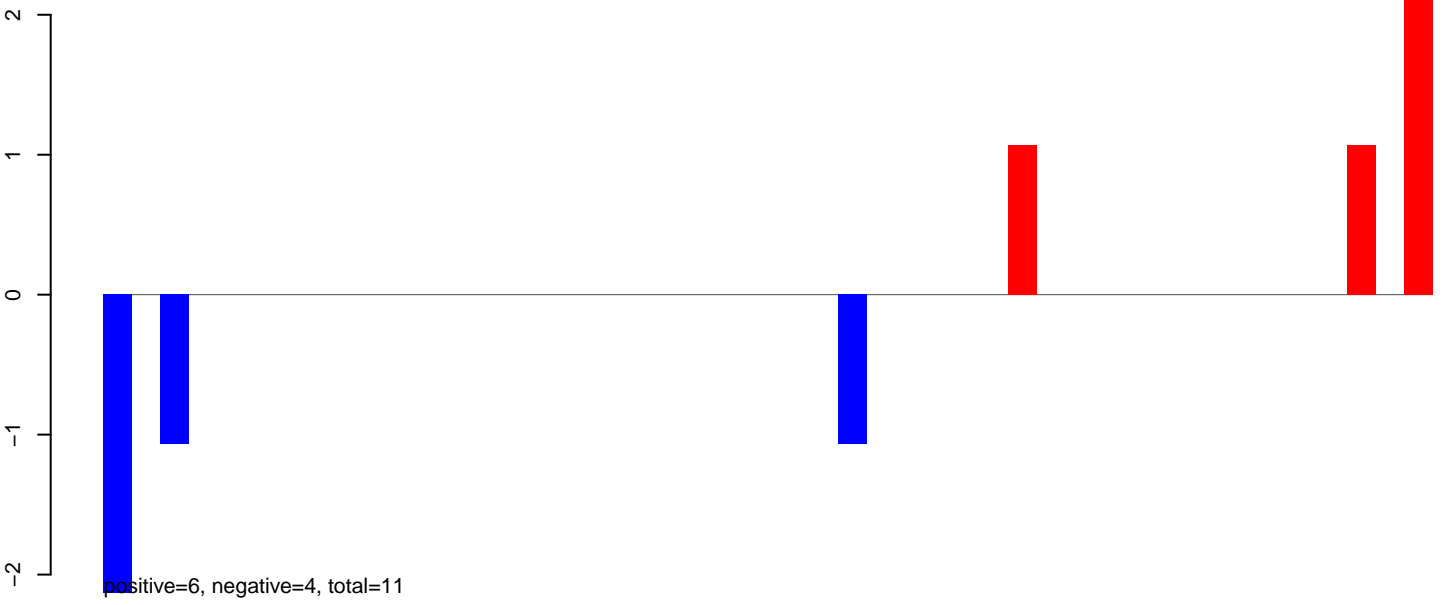

AeAeg\_Ovary\_TC.rep

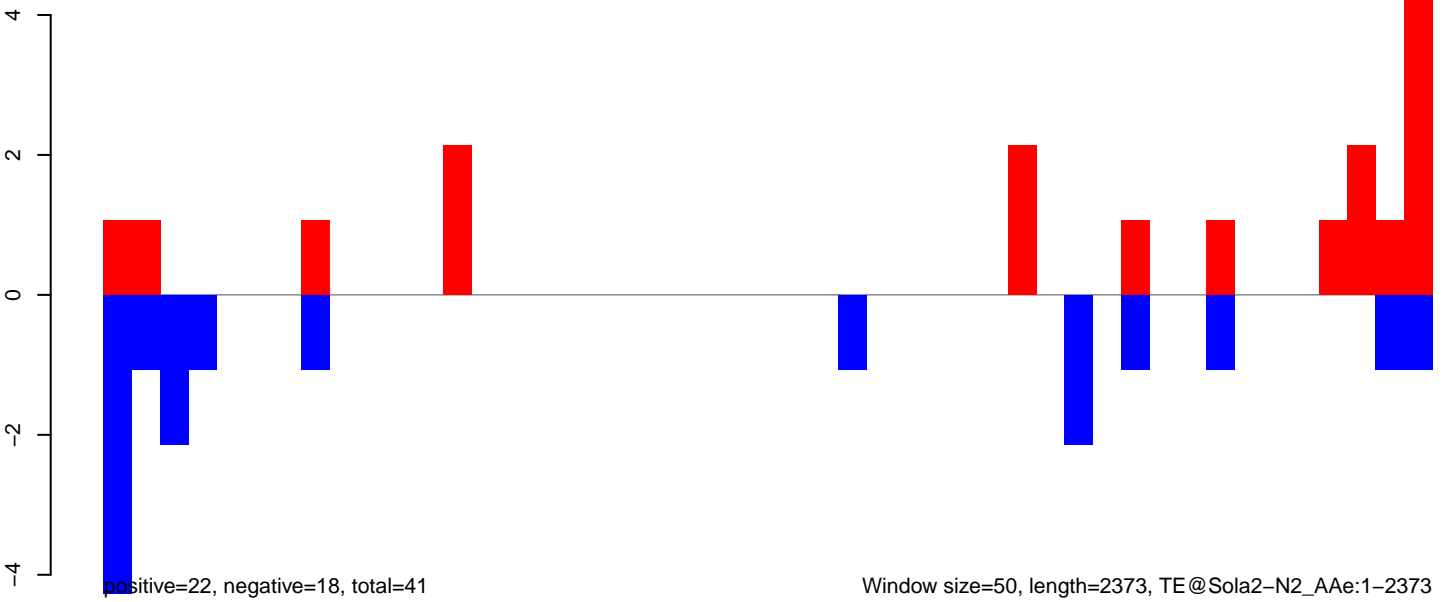



AeAeg\_Ovary\_TC.18\_23.rep

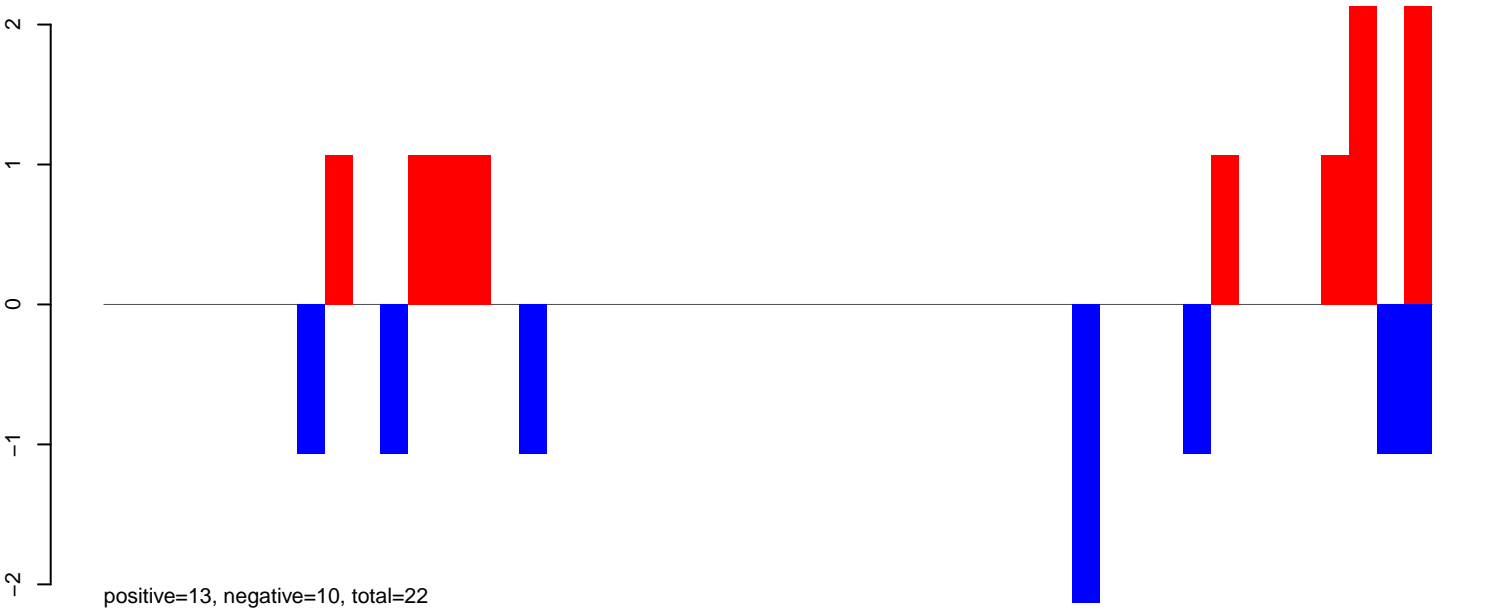

AeAeg\_Ovary\_TC.24\_35.rep

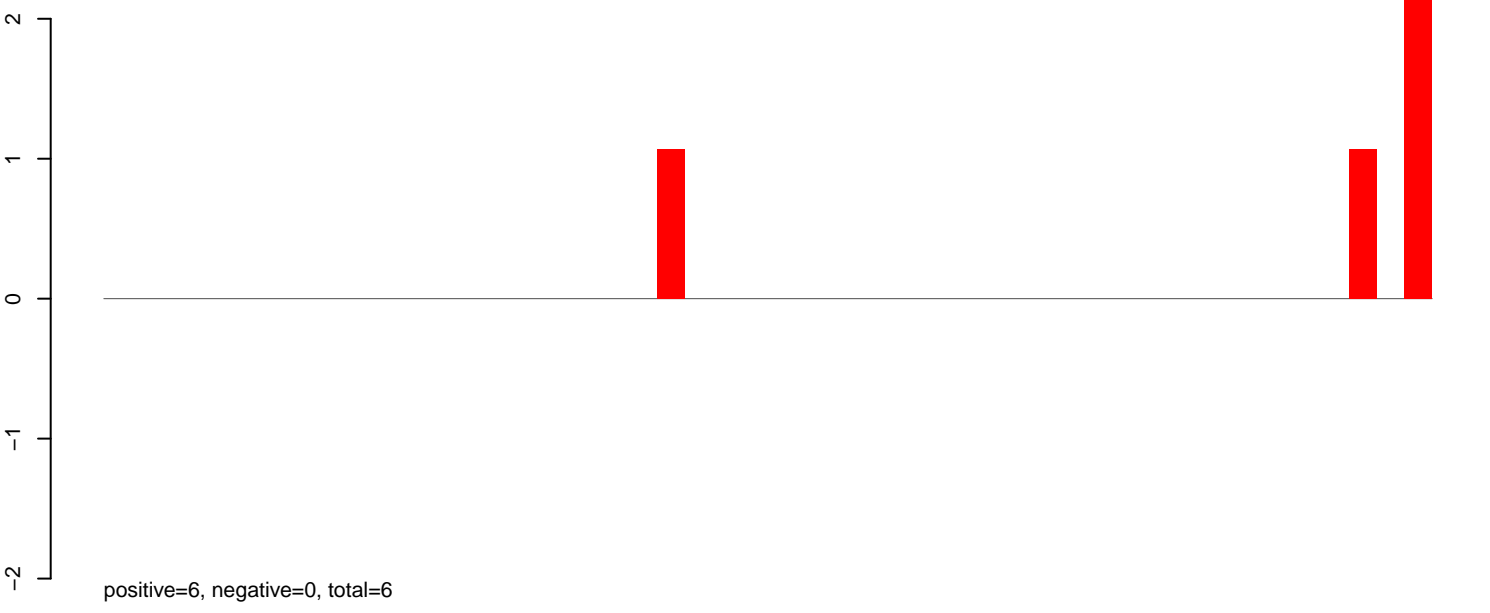

AeAeg\_Ovary\_TC.rep

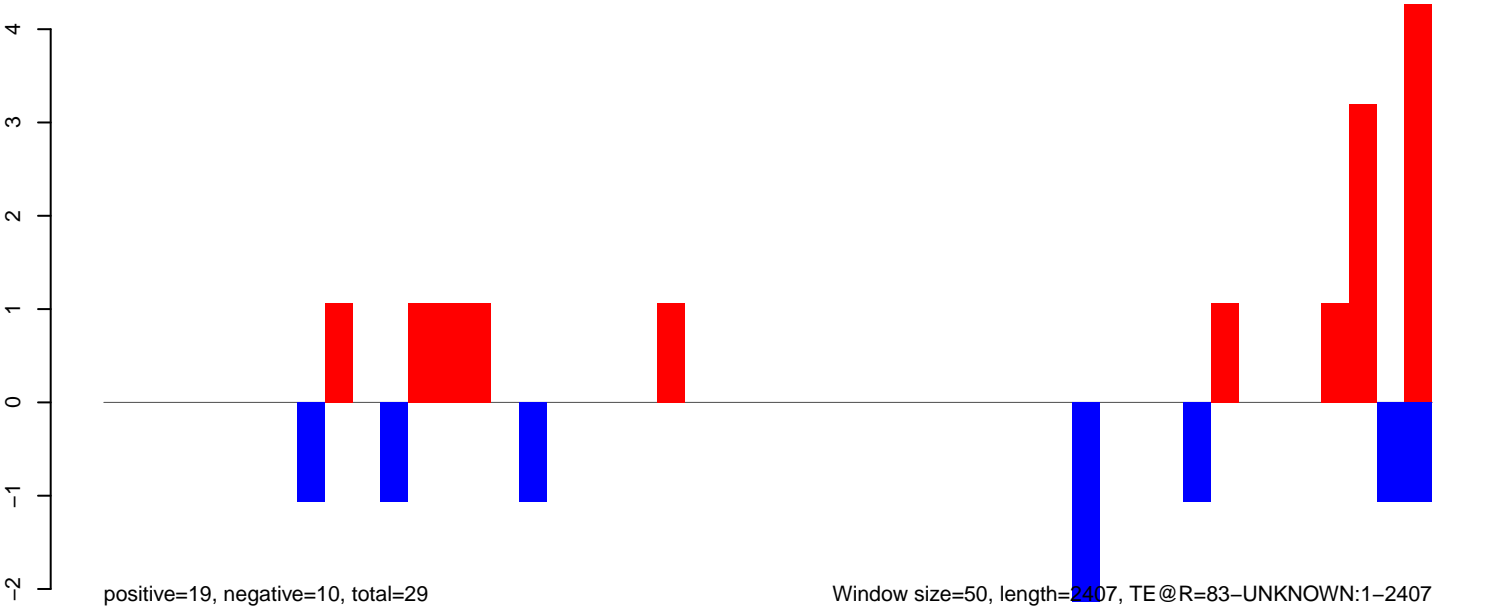

AeAeg\_Ovary\_TC.18\_23.rep

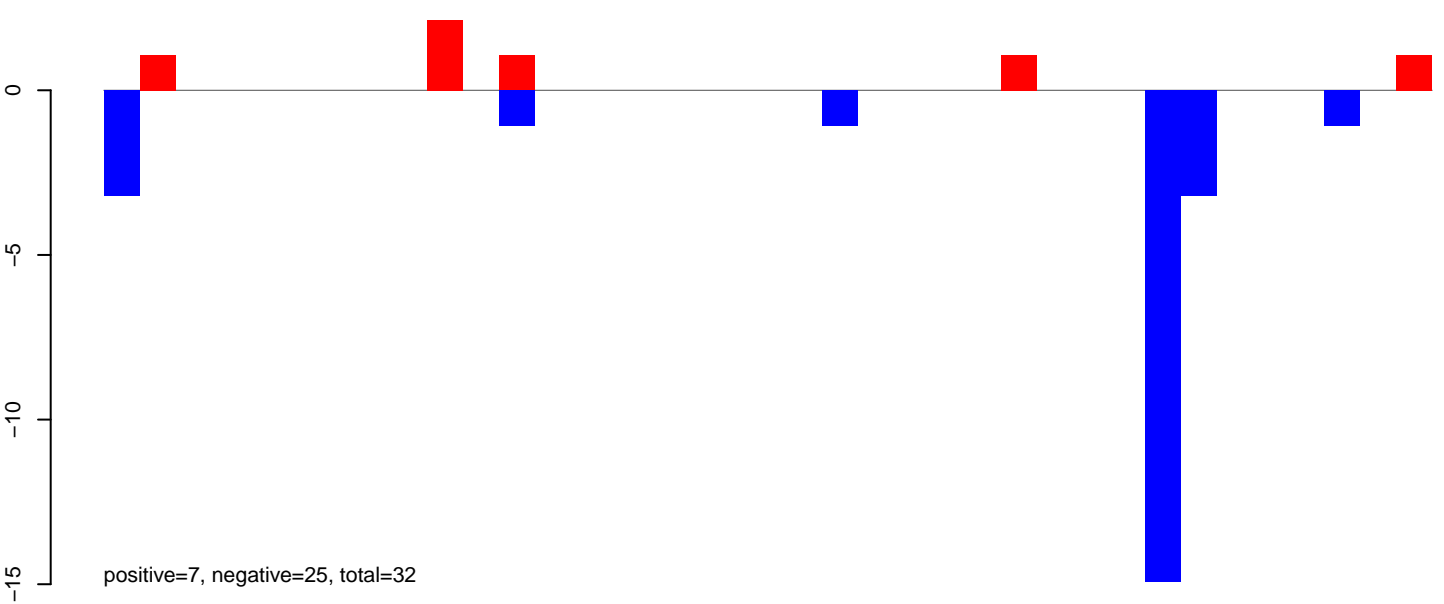

AeAeg\_Ovary\_TC.24\_35.rep

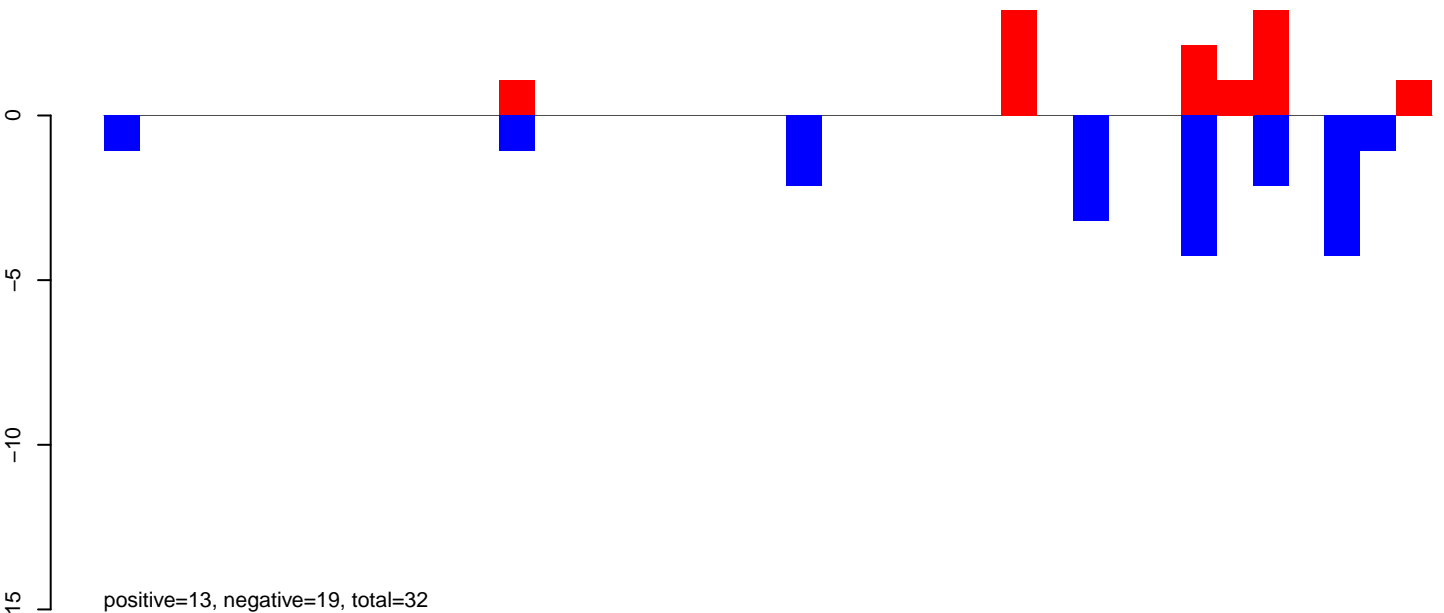

AeAeg\_Ovary\_TC.rep

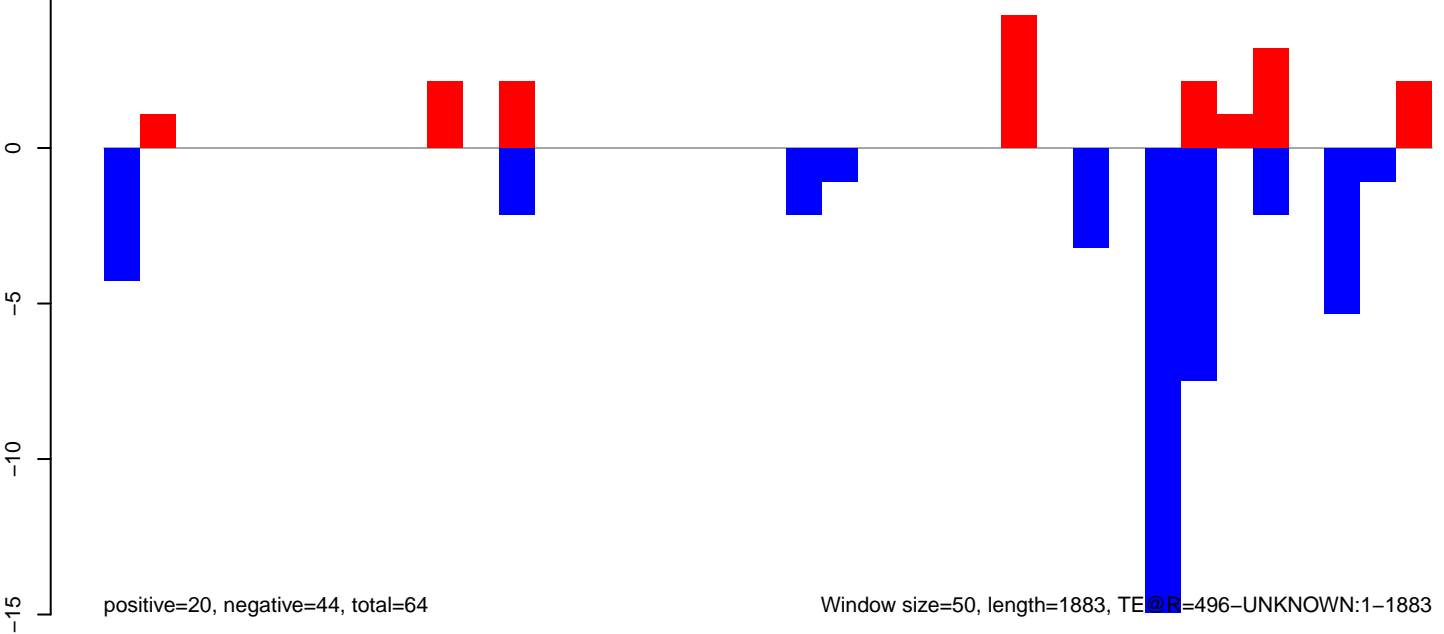

Window size=50, length=1883, TE@B=496-UNKNOWN:1-1883

AeAeg\_Ovary\_TC.18\_23.rep

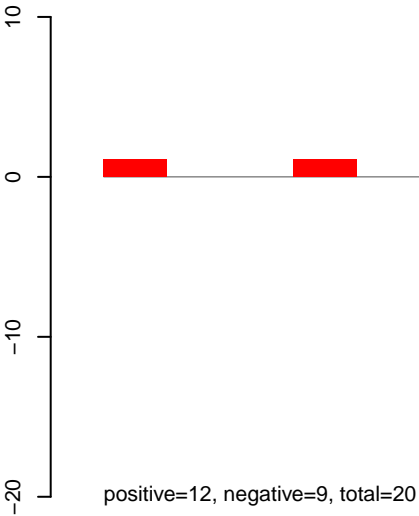

AeAeg\_Ovary\_TC.24\_35.rep

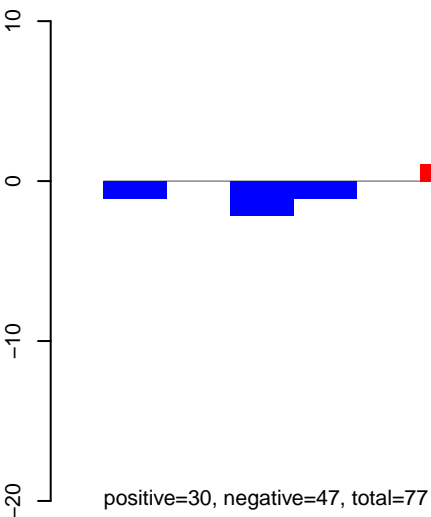

AeAeg\_Ovary\_TC.rep

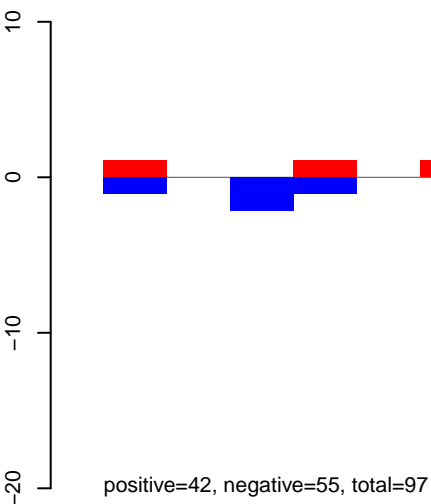

AeAeg\_Ovary\_TC.18\_23.rep

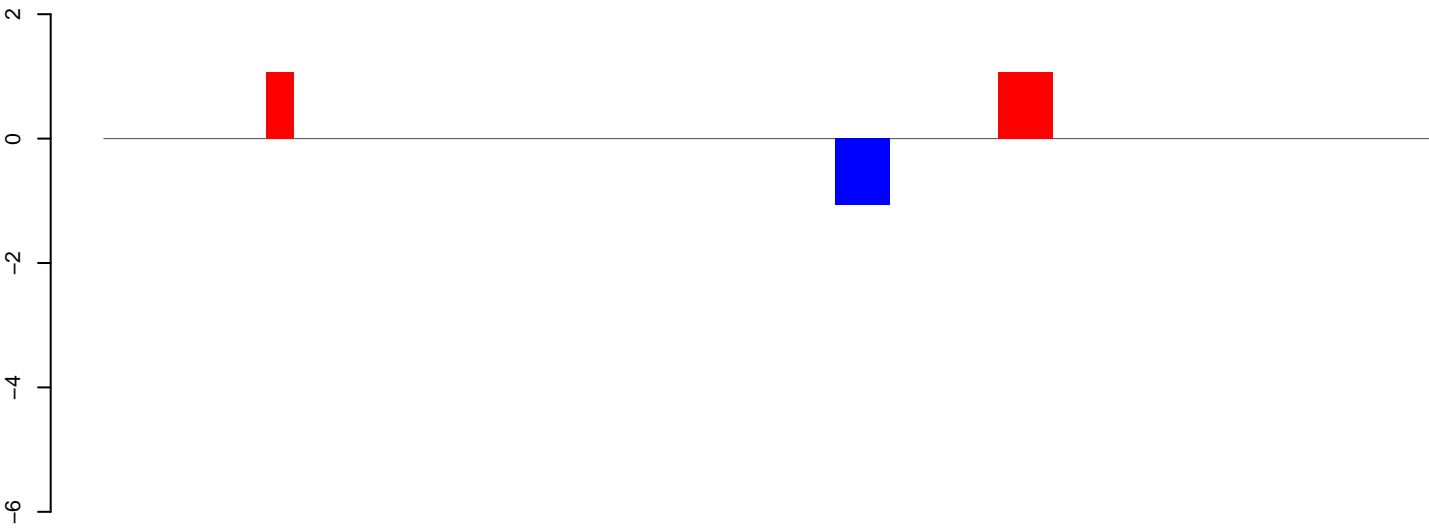

positive=3, negative=2, total=5

AeAeg\_Ovary\_TC.24\_35.rep

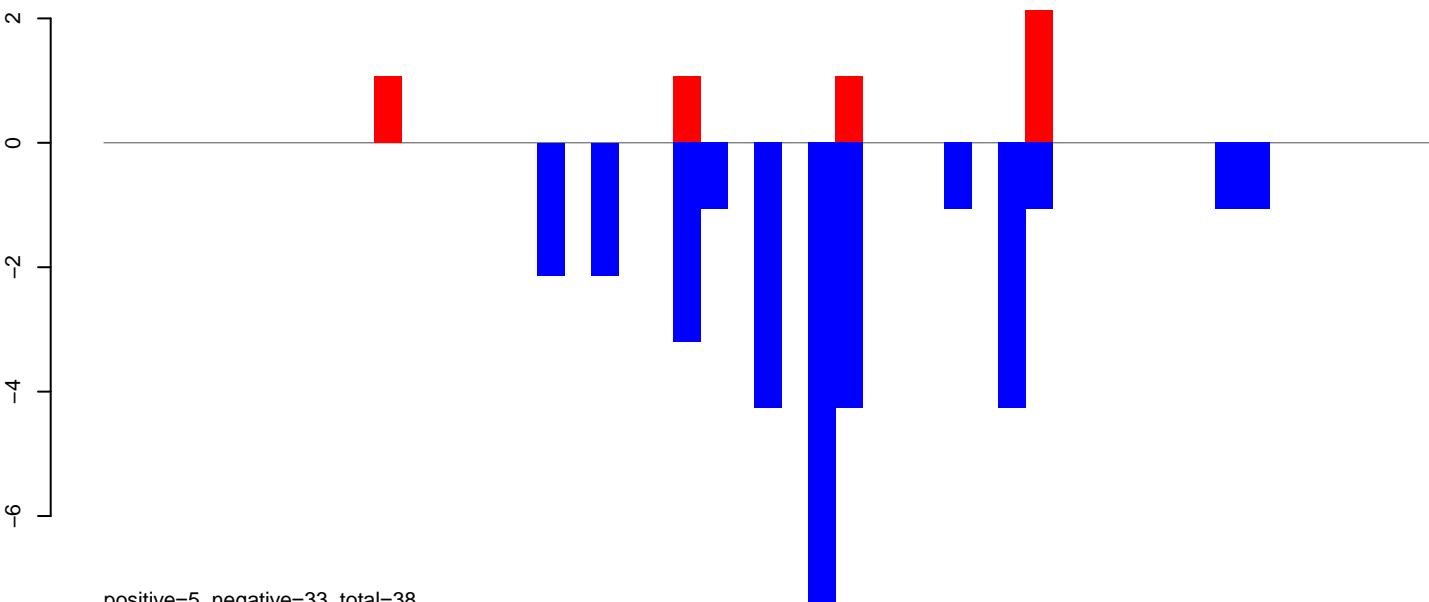

positive=5, negative=33, total=38

AeAeg\_Ovary\_TC.rep

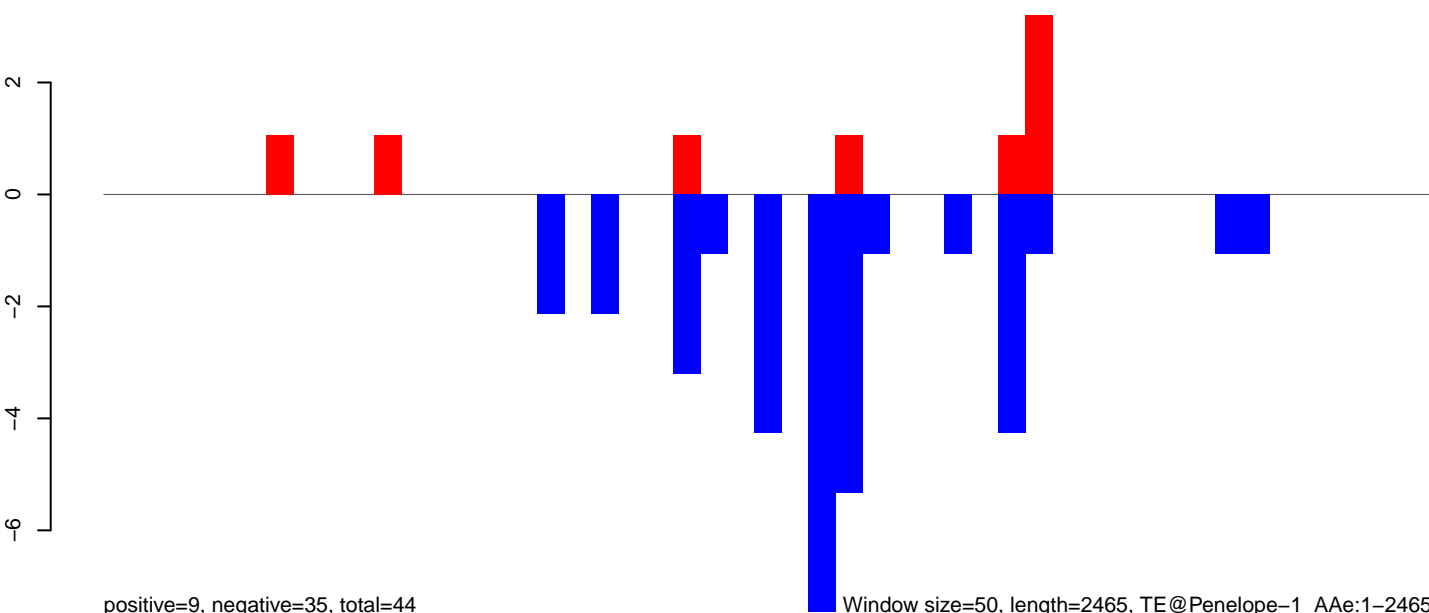

positive=9, negative=35, total=44

Window size=50, length=2465, TE@Penelope-1\_A Ae:1-2465

0 500 1000 1500 2000 2500

**AeAeg\_Ovary\_TC.18\_23.rep**

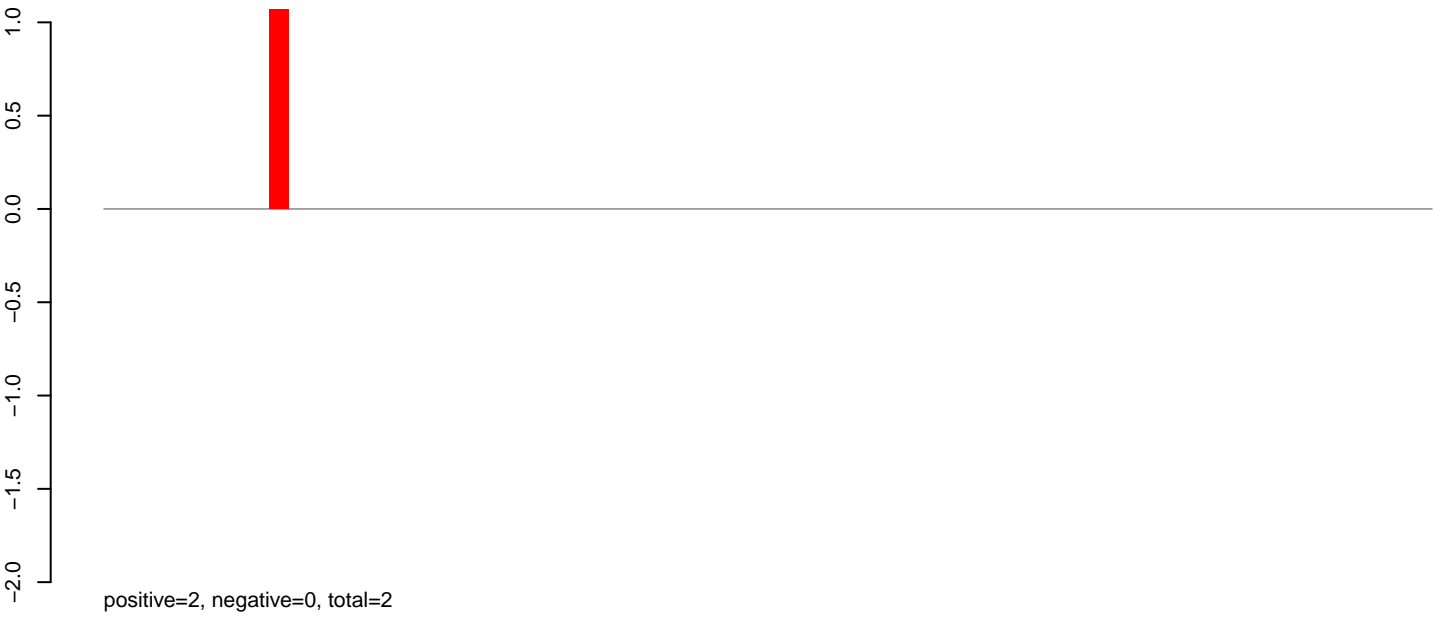

**AeAeg\_Ovary\_TC.24\_35.rep**

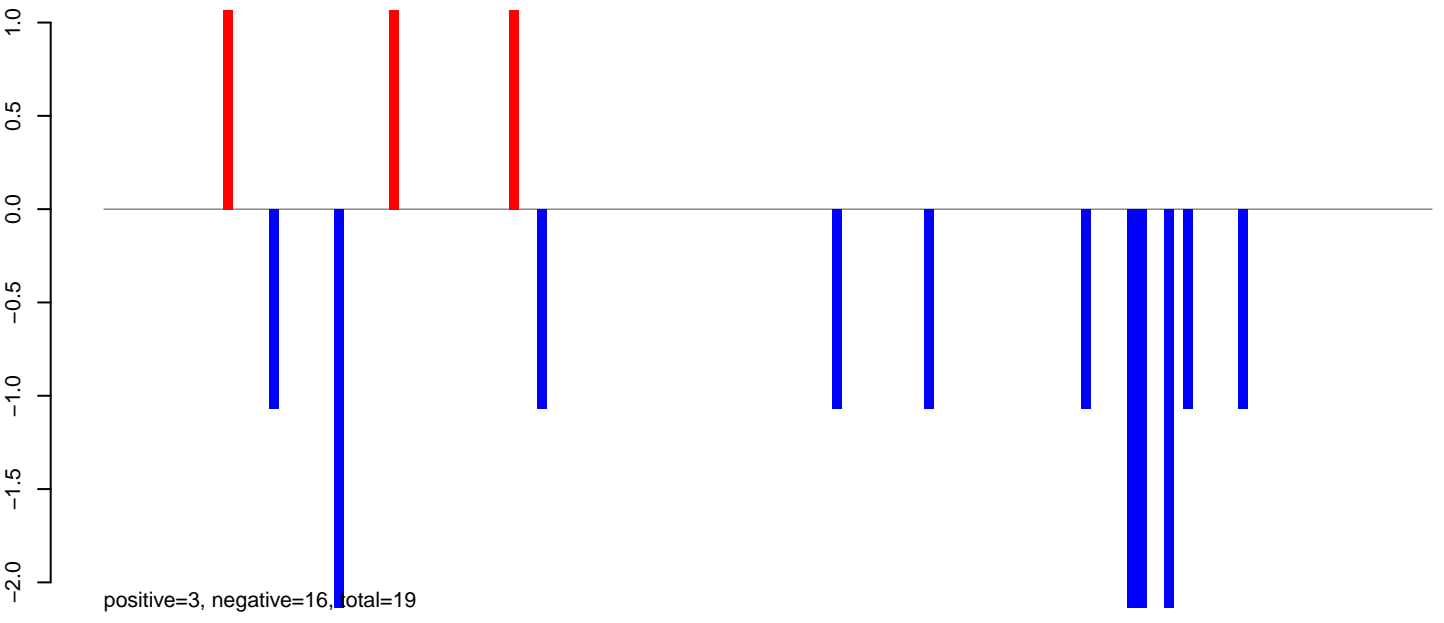

**AeAeg\_Ovary\_TC.rep**

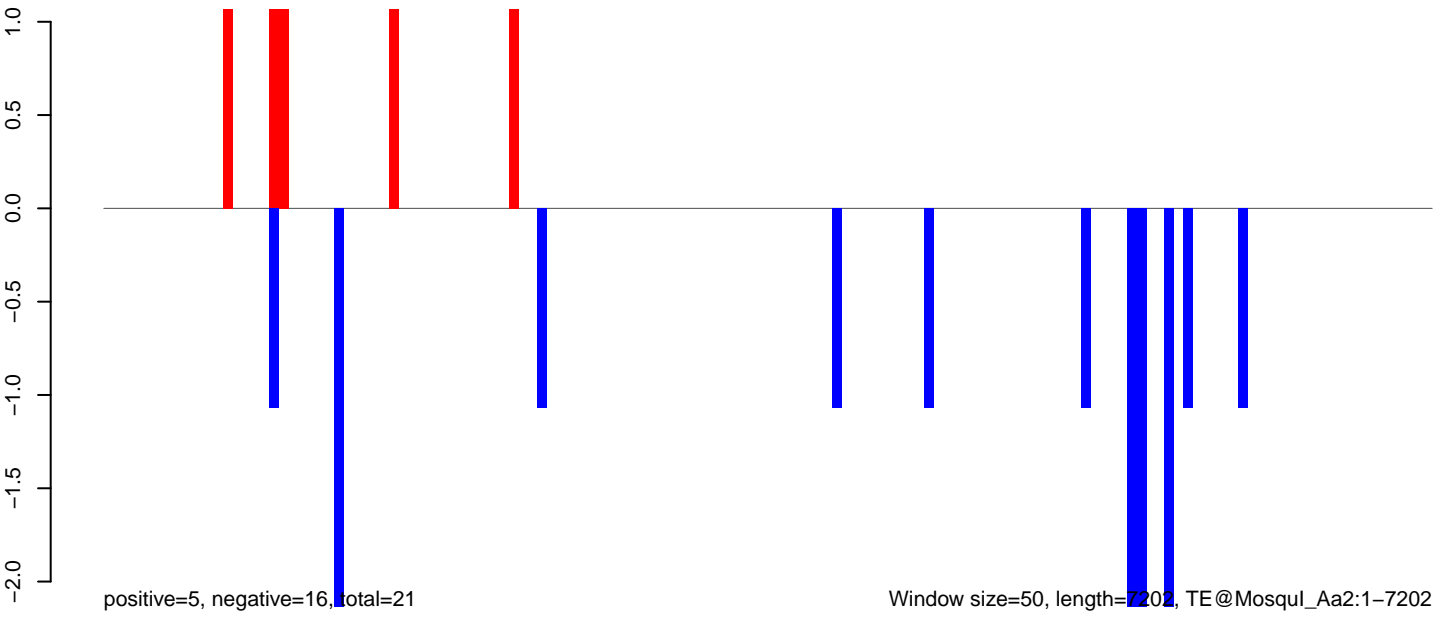

Window size=50, length=7202, TE@Mosqui\_Aa2:1-7202

0 1000 2000 3000 4000 5000 6000 7000

**AeAeg\_Ovary\_TC.18\_23.rep**



**AeAeg\_Ovary\_TC.24\_35.rep**

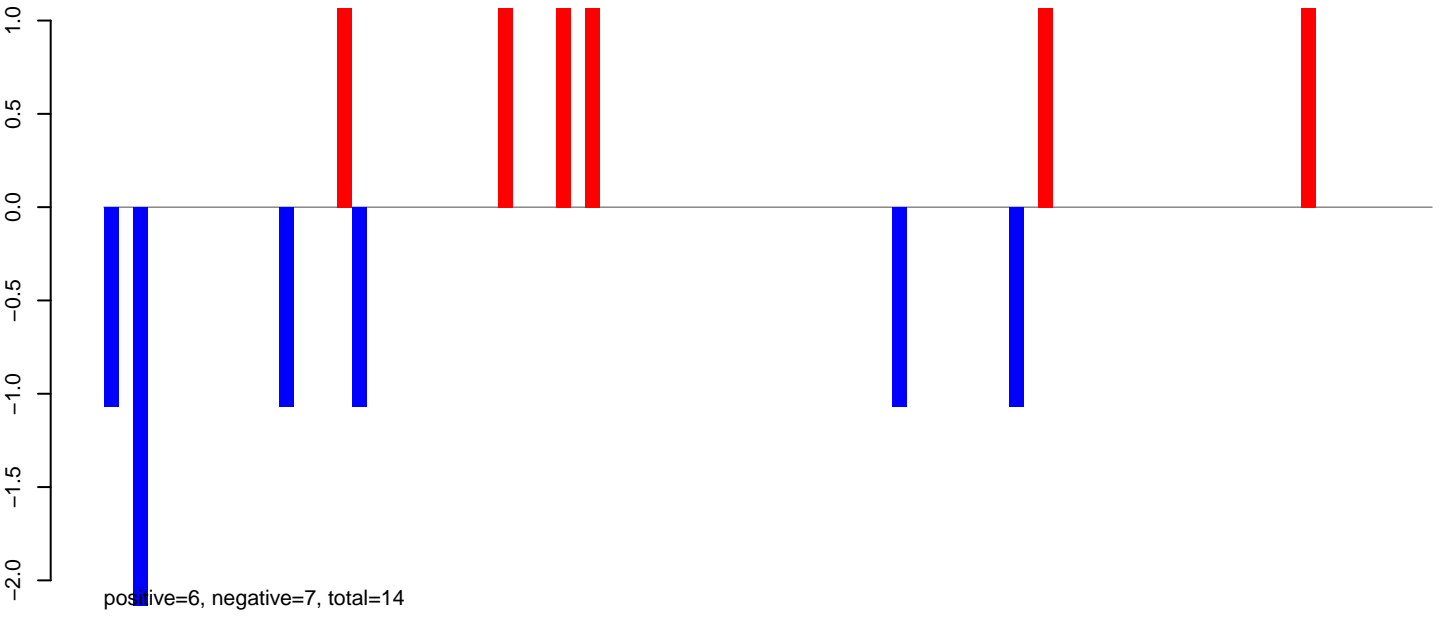

**AeAeg\_Ovary\_TC.rep**

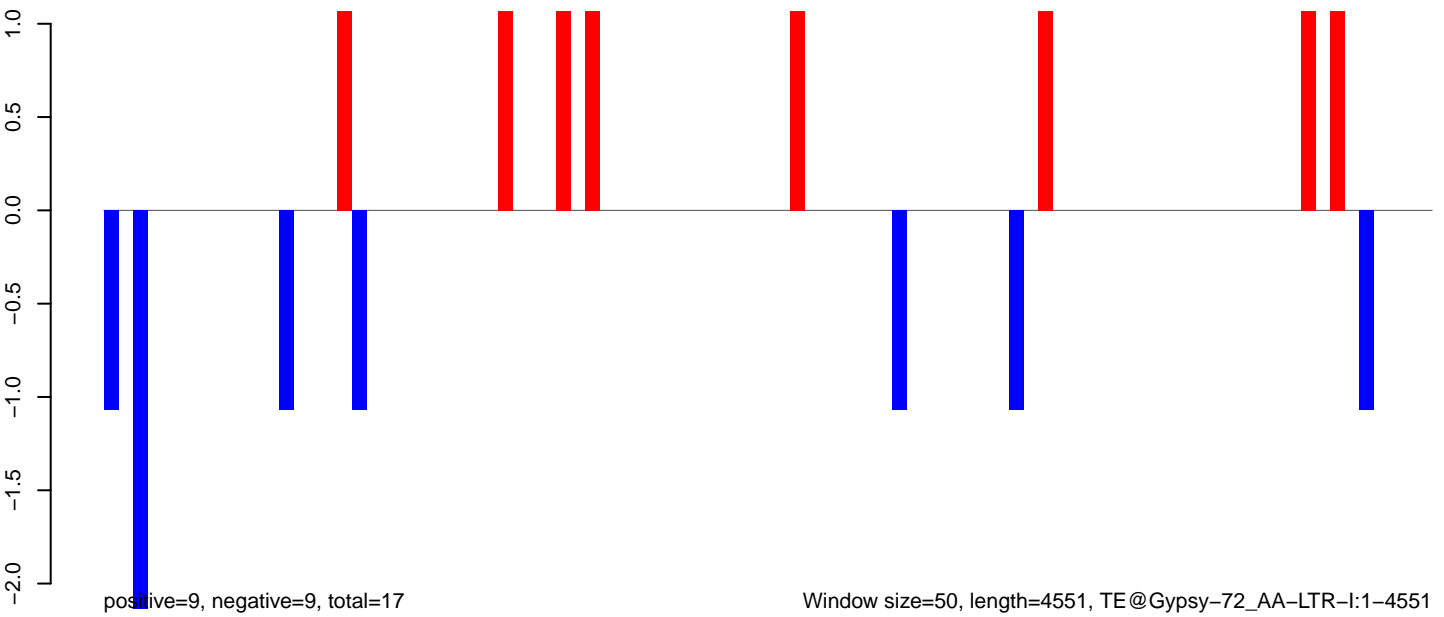

### AeAeg\_Ovary\_TC.18\_23.rep

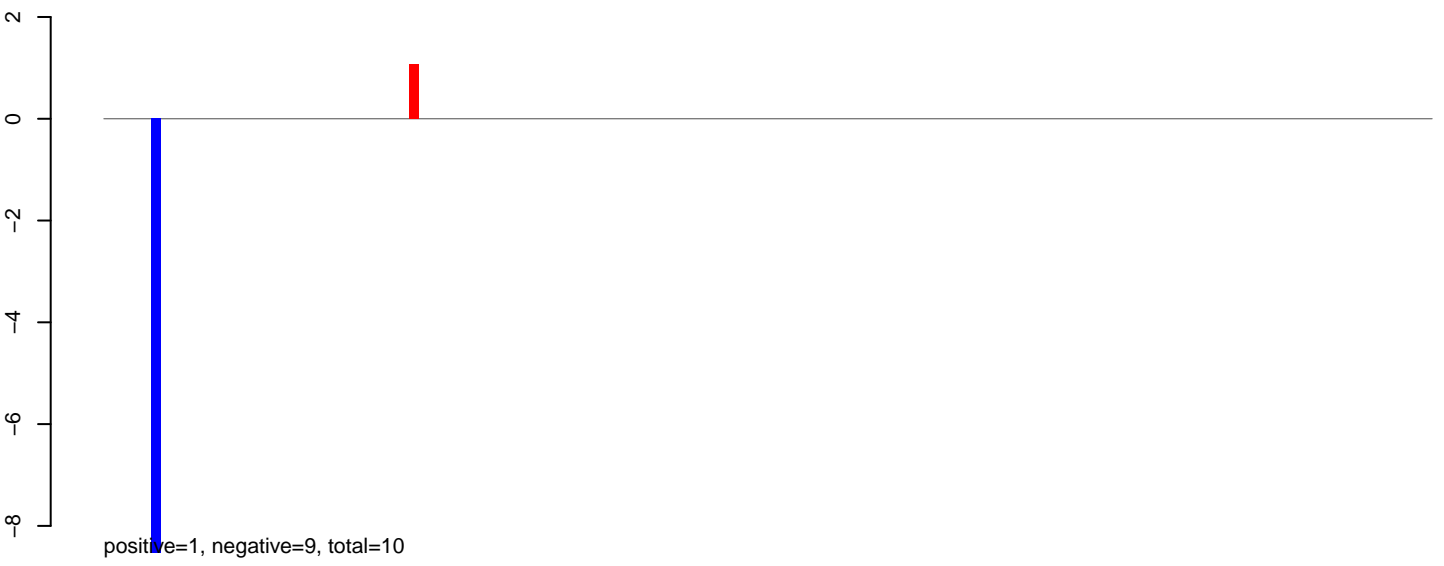

### AeAeg\_Ovary\_TC.24\_35.rep

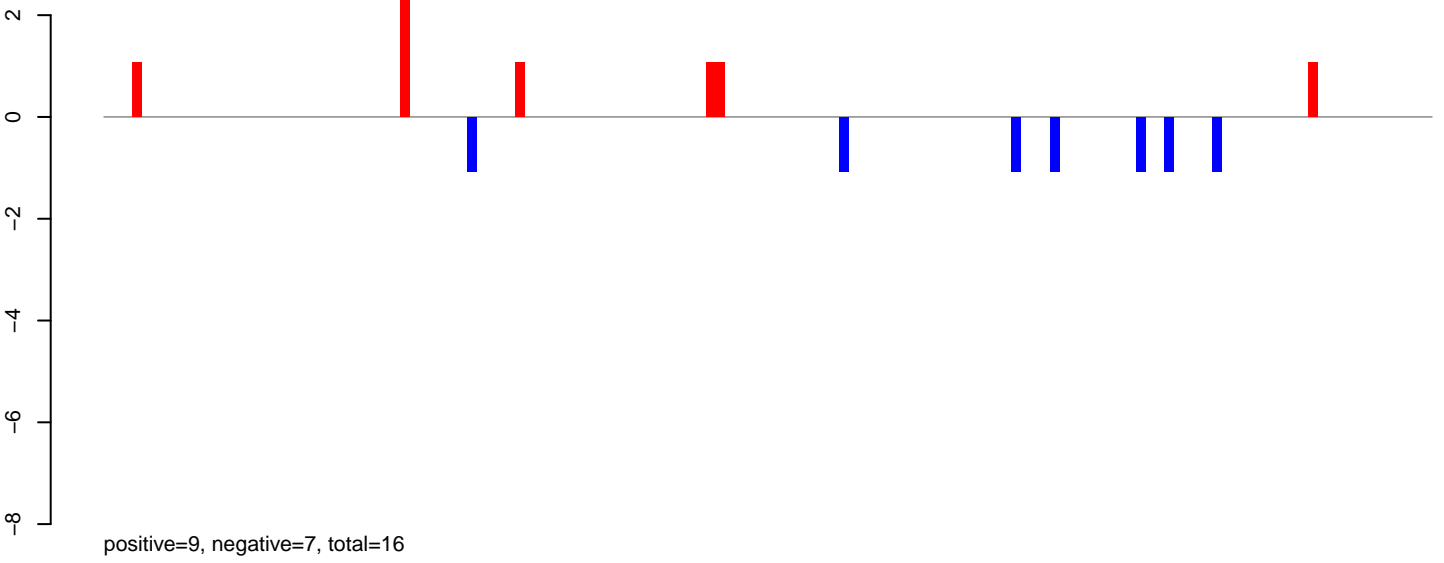

### AeAeg\_Ovary\_TC.rep

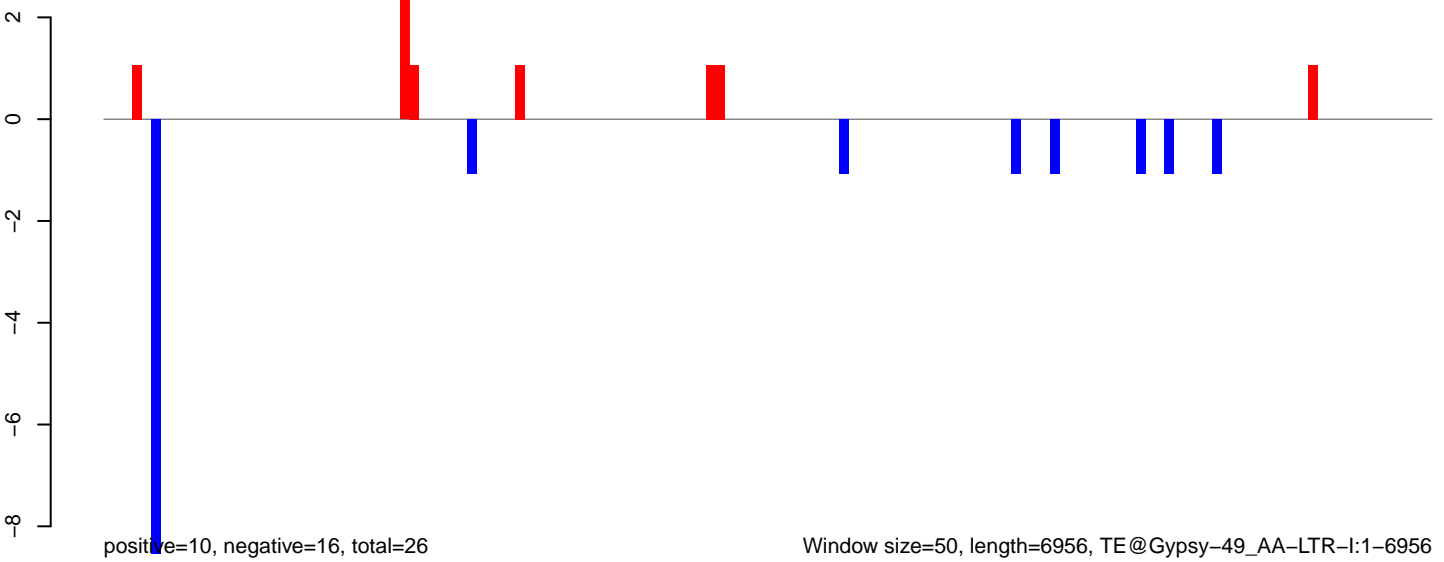

AeAeg\_Ovary\_TC.18\_23.rep

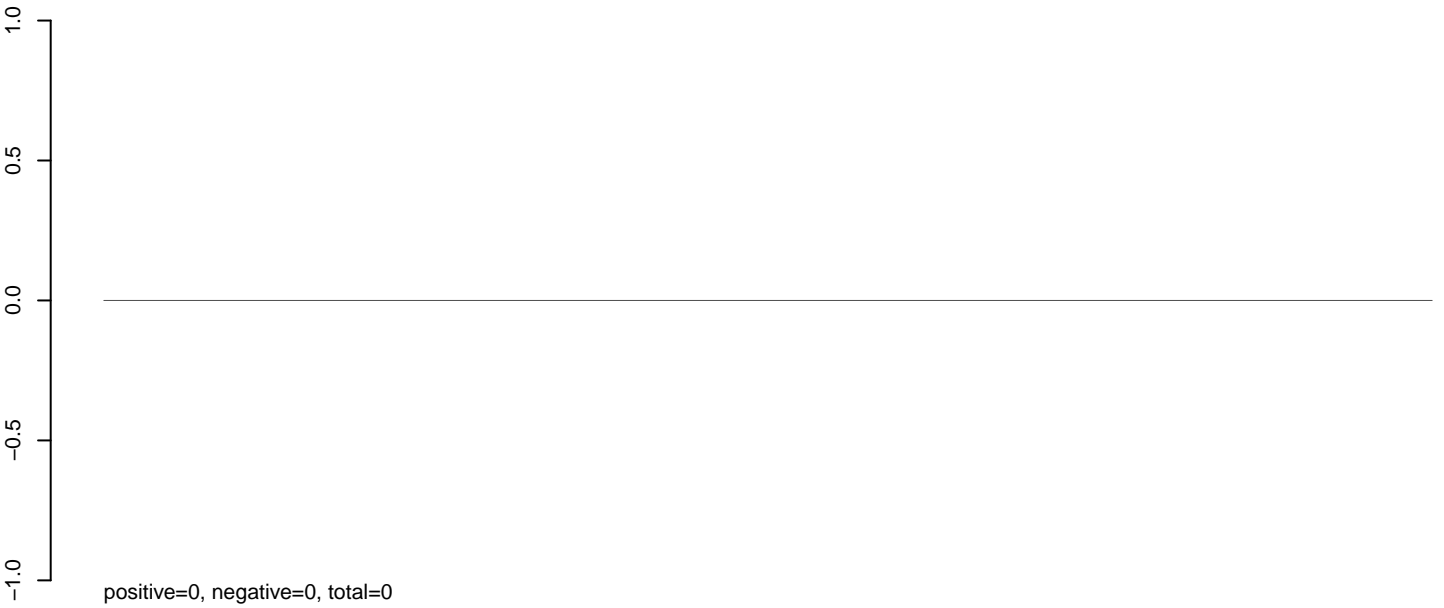

AeAeg\_Ovary\_TC.24\_35.rep

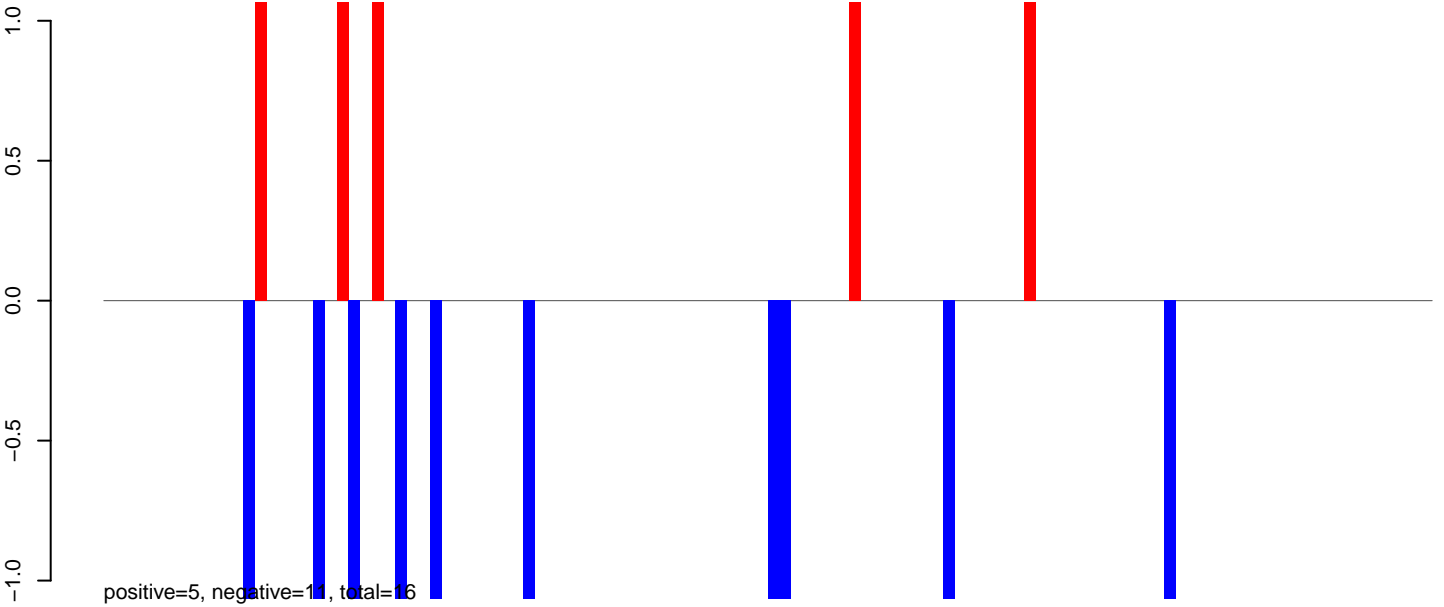

AeAeg\_Ovary\_TC.rep

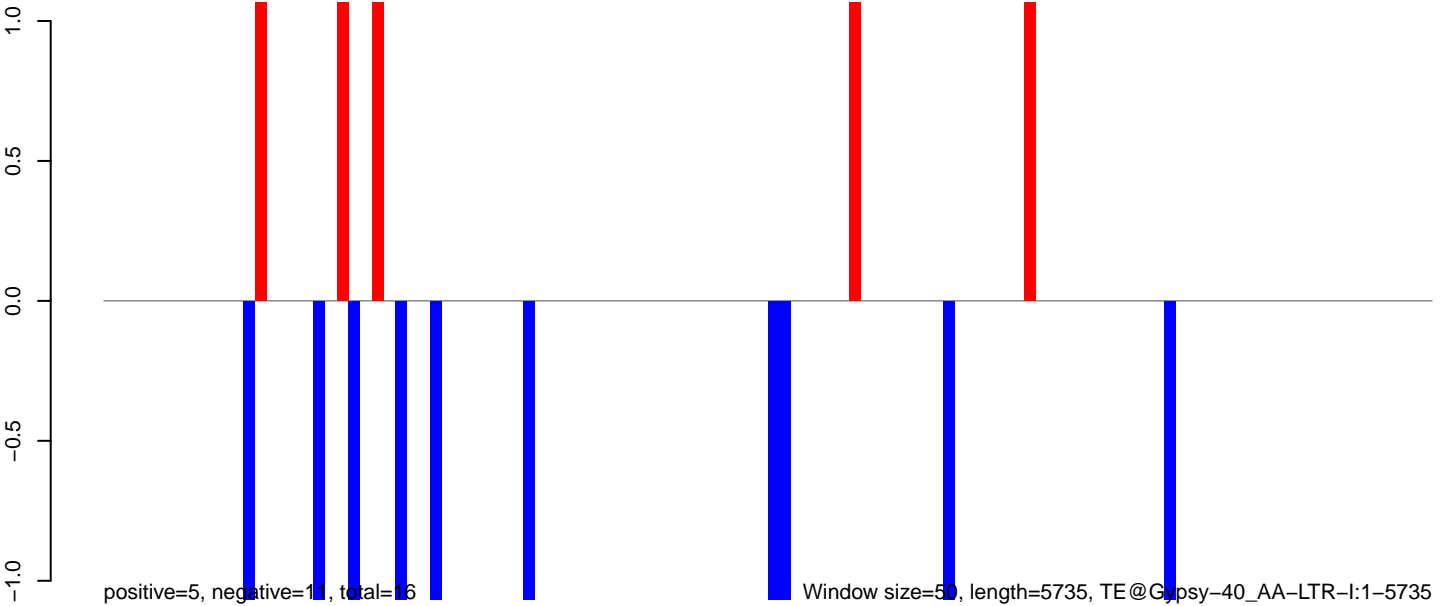

0 1000 2000 3000 4000 5000



AeAeg\_Ovary\_TC.18\_23.rep

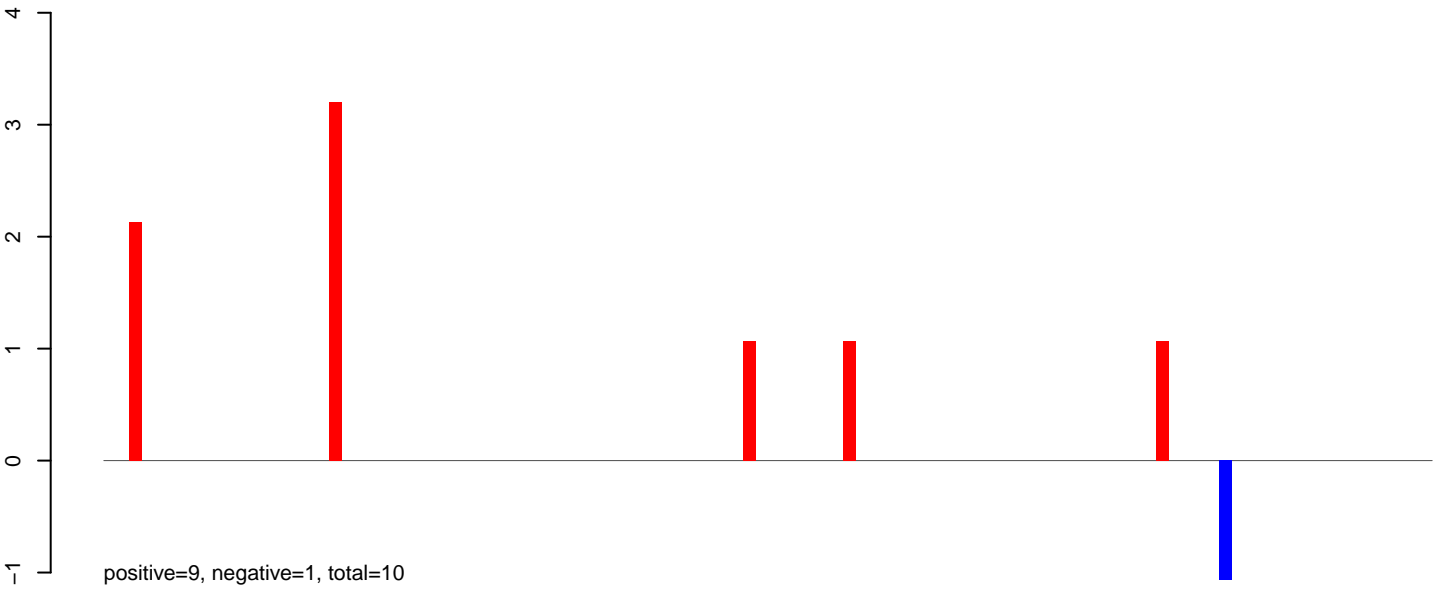

AeAeg\_Ovary\_TC.24\_35.rep

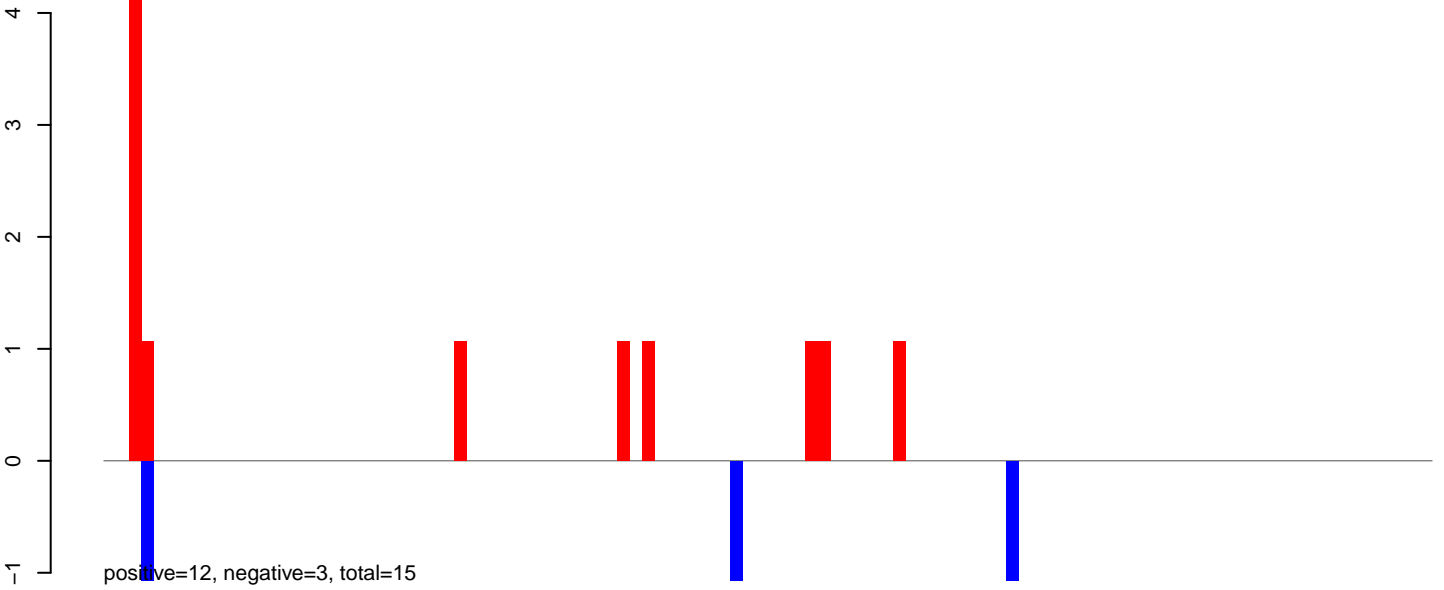

AeAeg\_Ovary\_TC.rep

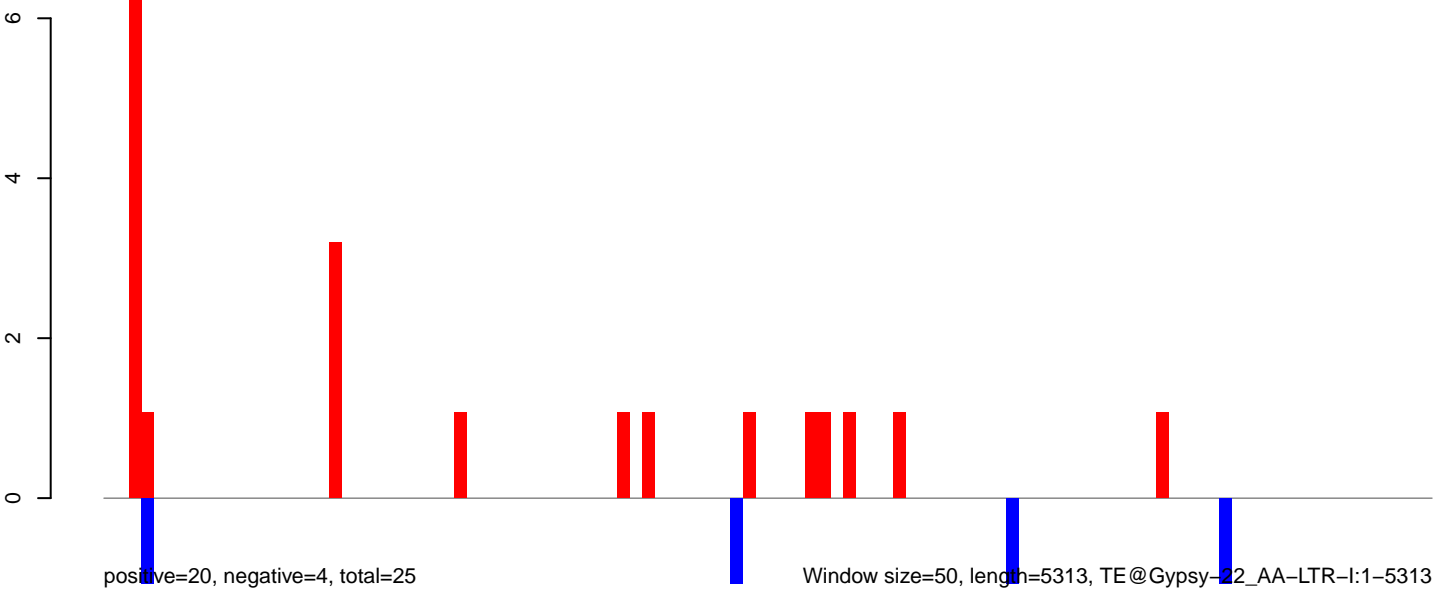

Window size=50, length=5313, TE@Gypsy-22\_AA-LTR-I:1-5313

AeAeg\_Ovary\_TC.18\_23.rep



AeAeg\_Ovary\_TC.24\_35.rep

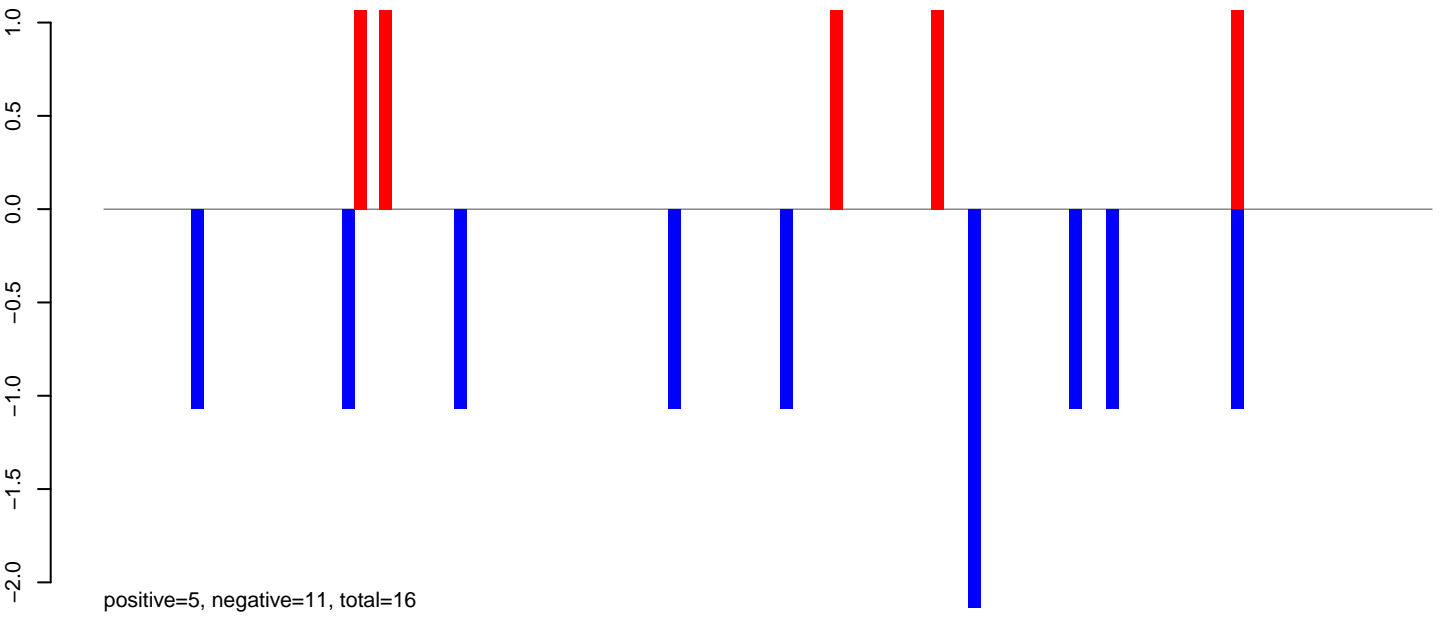

AeAeg\_Ovary\_TC.rep

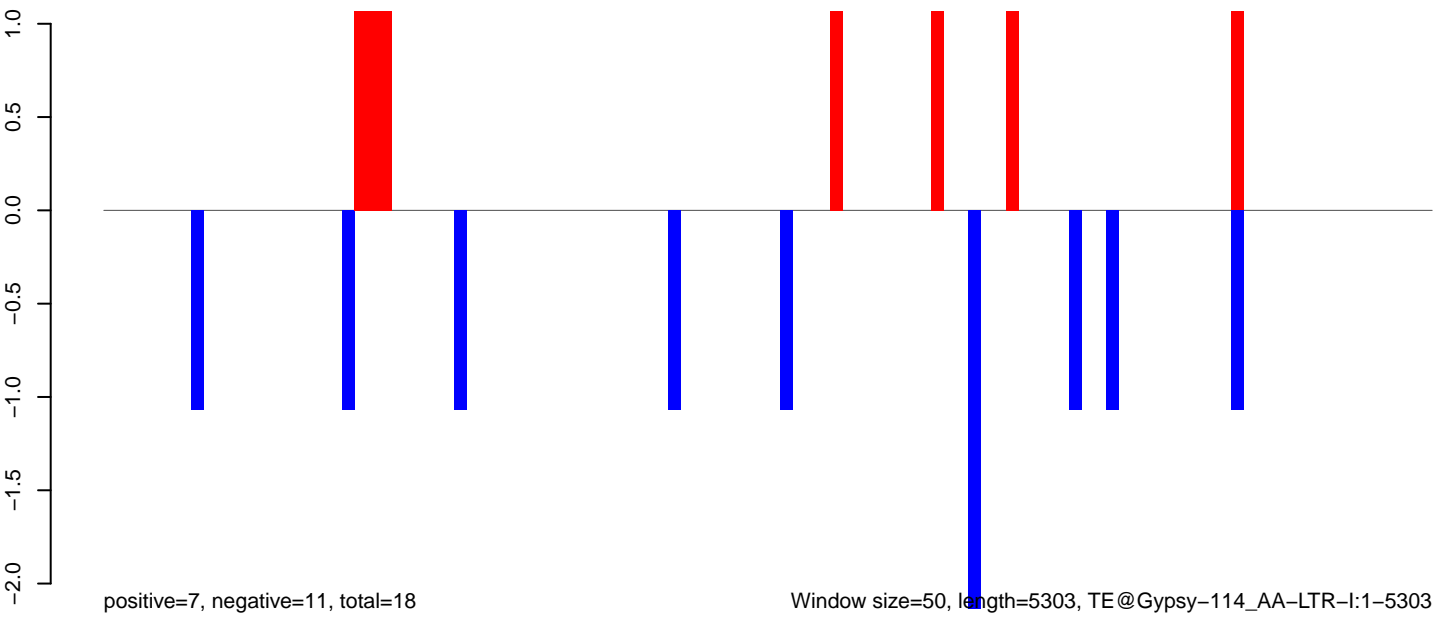

AeAeg\_Ovary\_TC.18\_23.rep

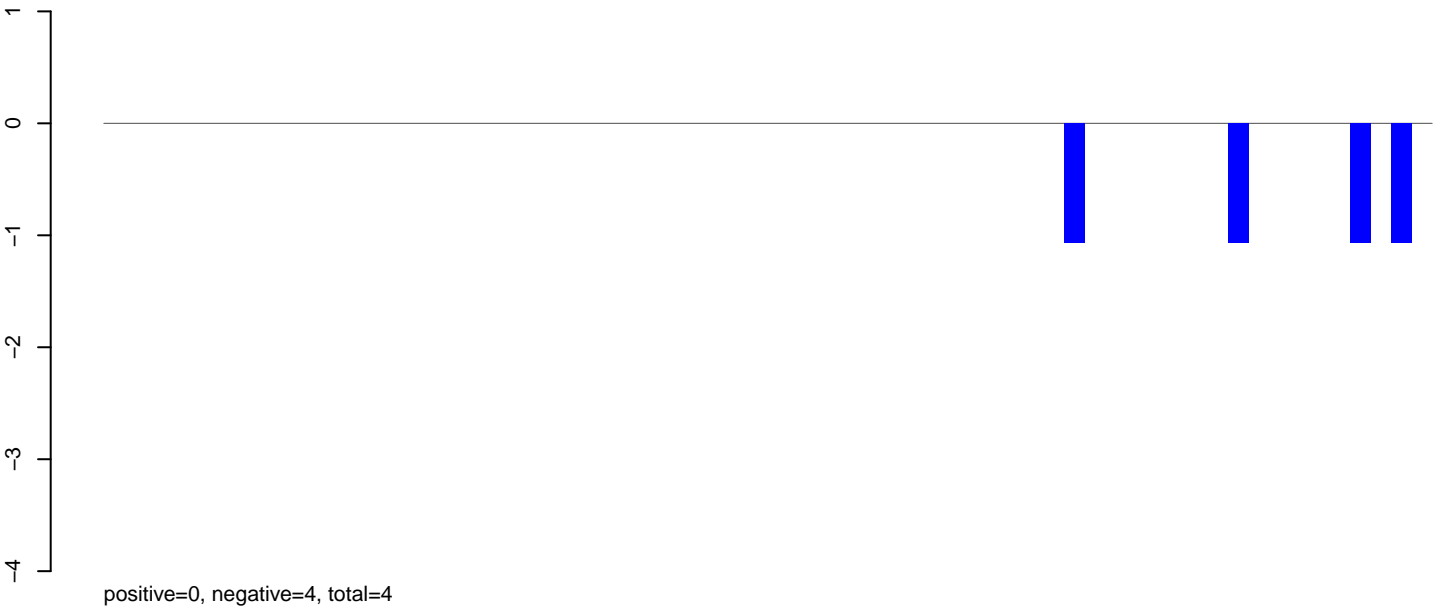

AeAeg\_Ovary\_TC.24\_35.rep

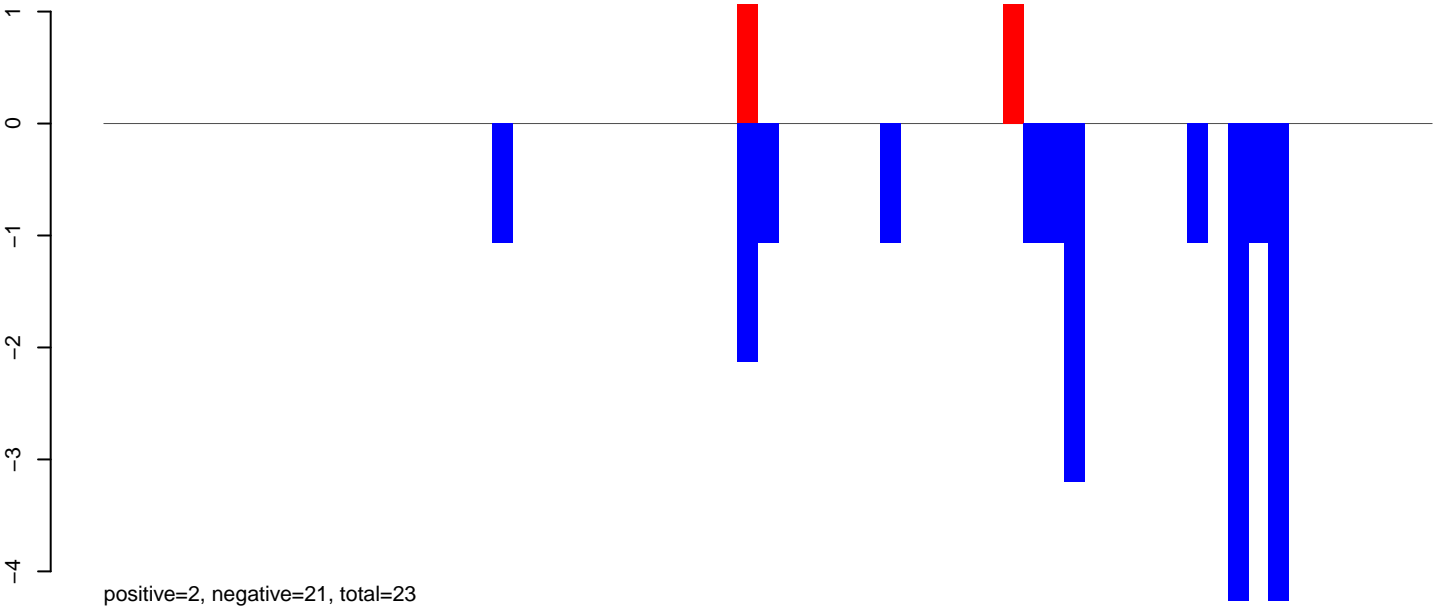

AeAeg\_Ovary\_TC.rep

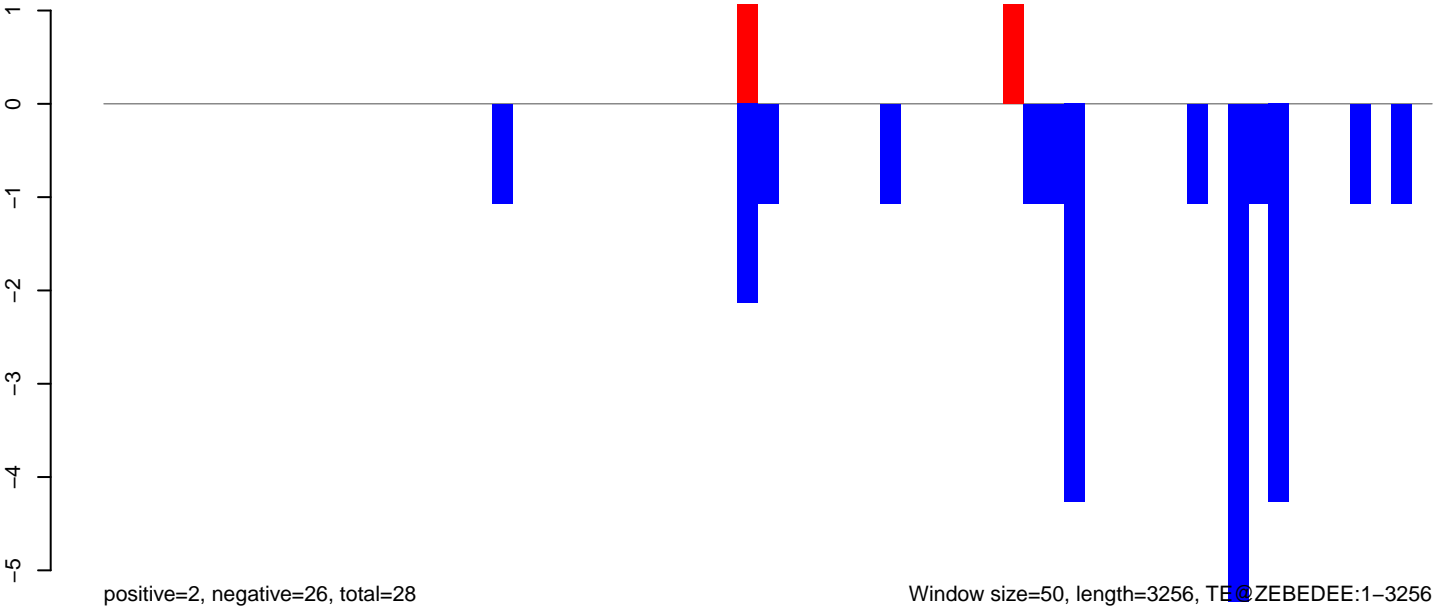

AeAeg\_Ovary\_TC.18\_23.rep

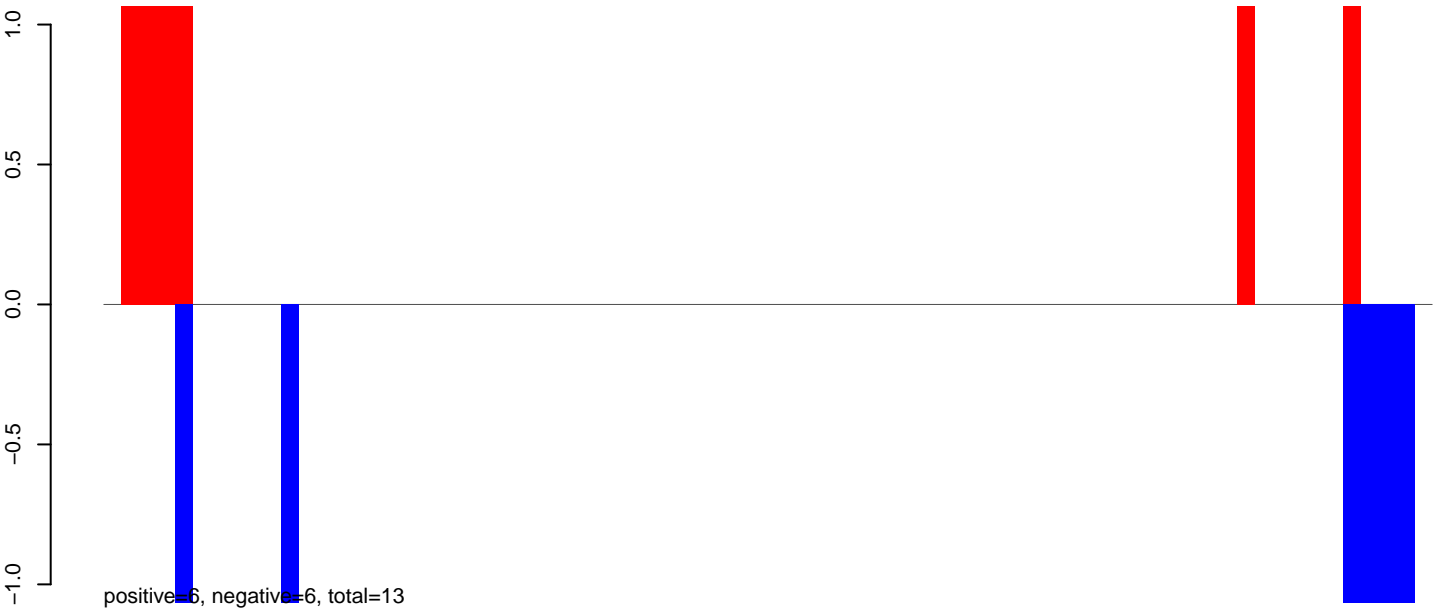

AeAeg\_Ovary\_TC.24\_35.rep

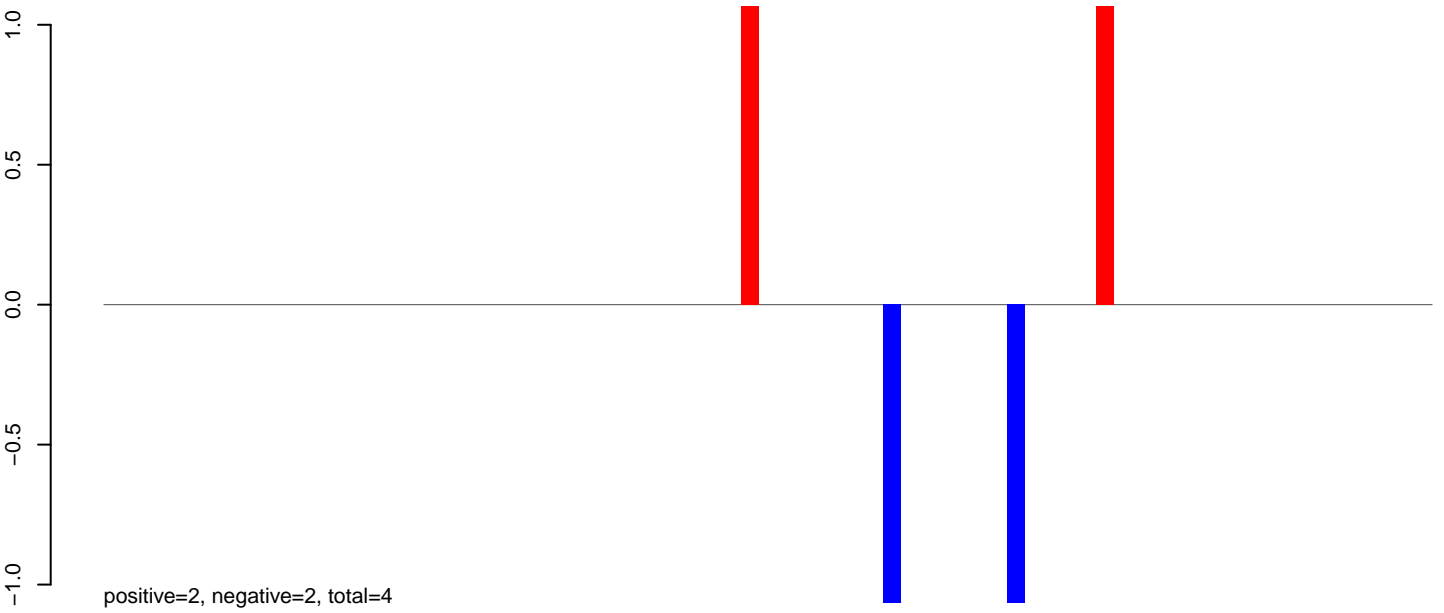

AeAeg\_Ovary\_TC.rep

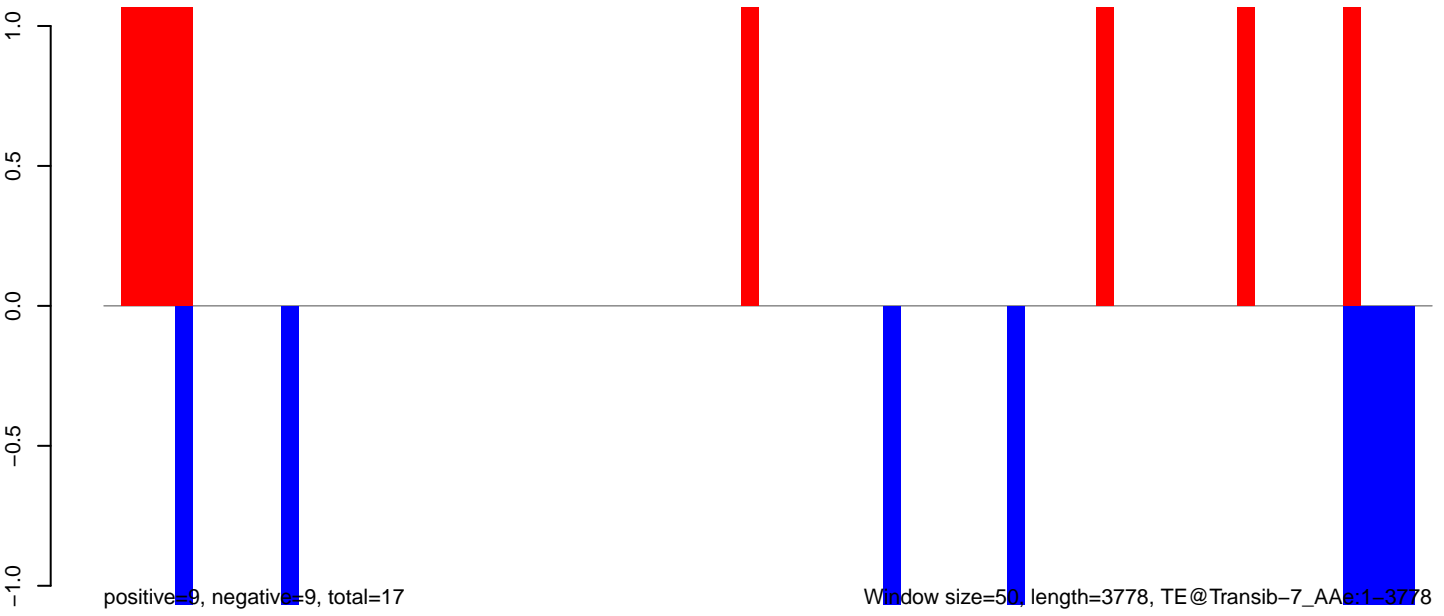

0 1000 2000 3000

AeAeg\_Ovary\_TC.18\_23.rep

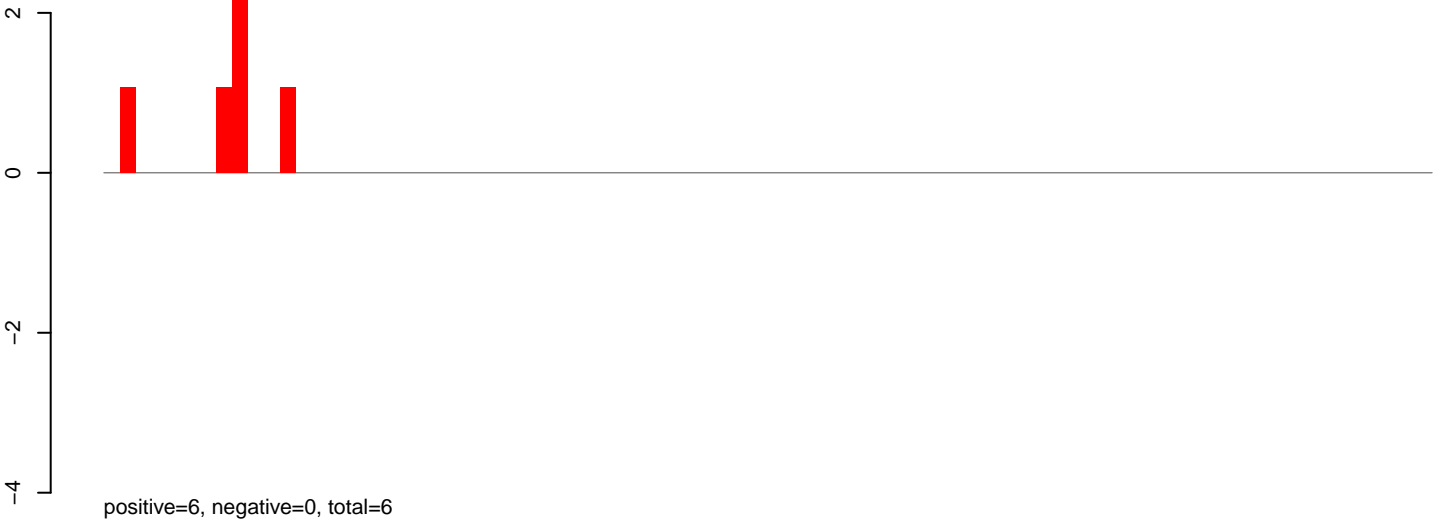

AeAeg\_Ovary\_TC.24\_35.rep



AeAeg\_Ovary\_TC.rep

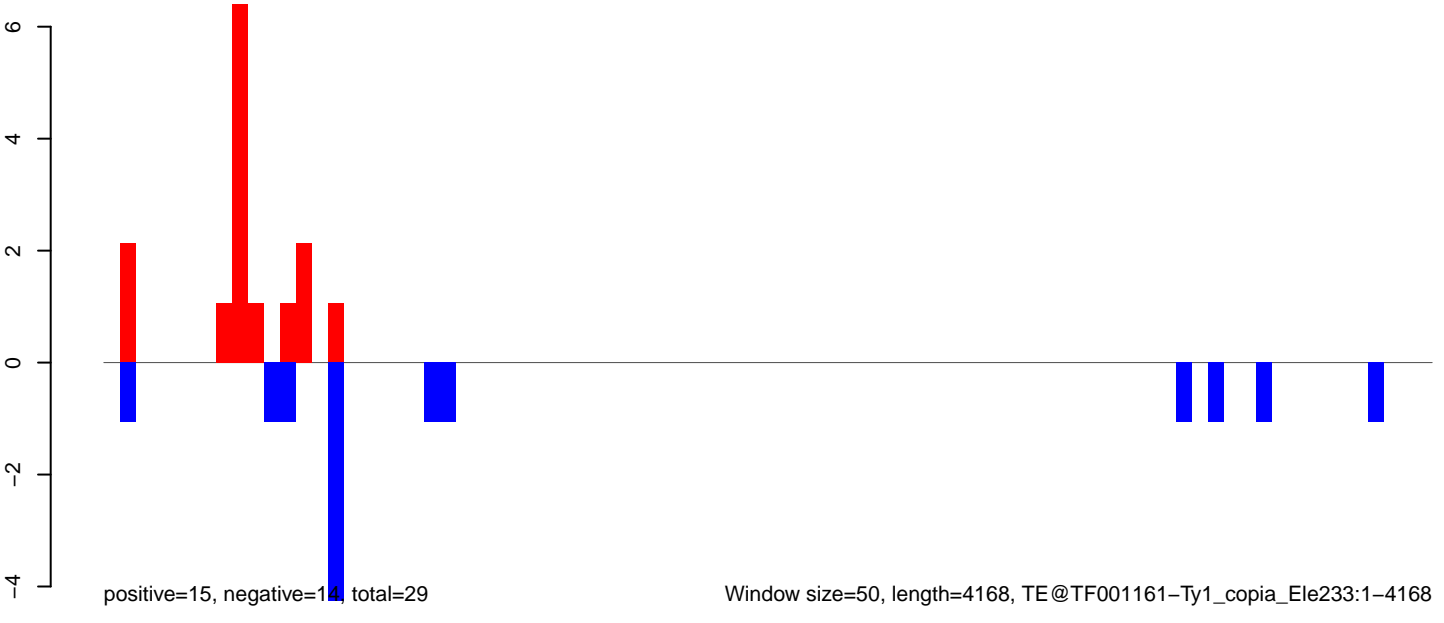

Window size=50, length=4168, TE@TF001161-Ty1\_copia\_Ele233:1-4168

**AeAeg\_Ovary\_TC.18\_23.rep**



**AeAeg\_Ovary\_TC.24\_35.rep**

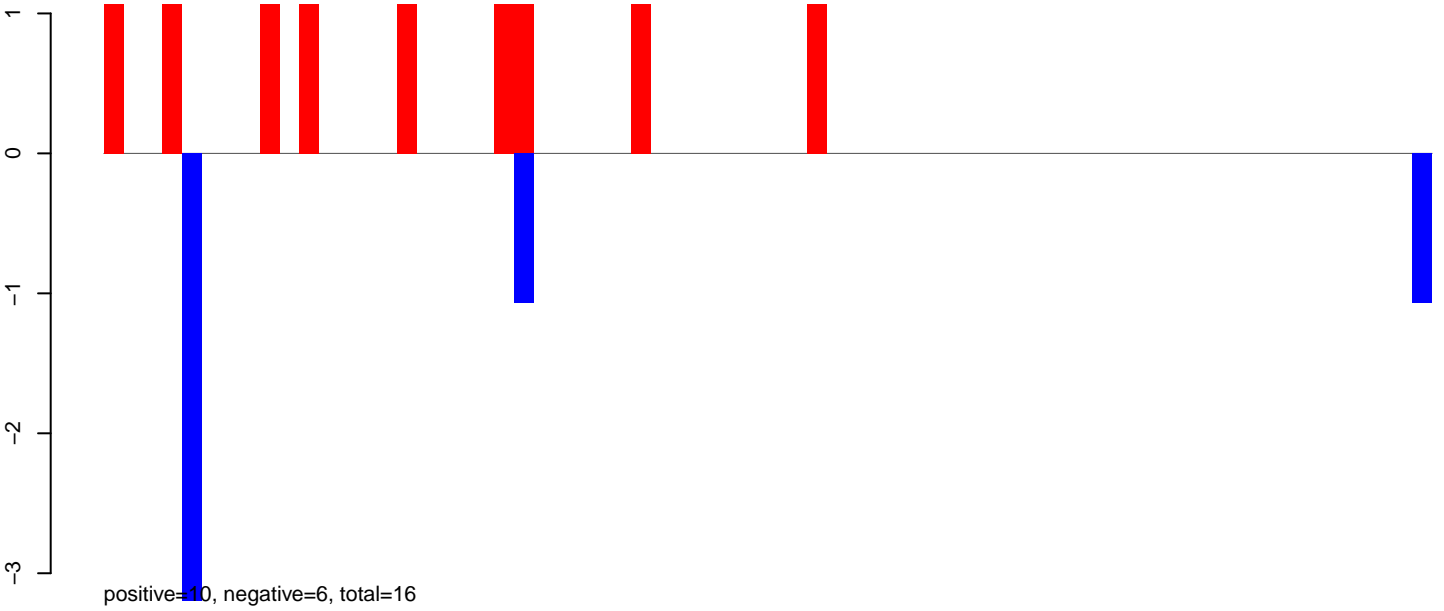

**AeAeg\_Ovary\_TC.rep**

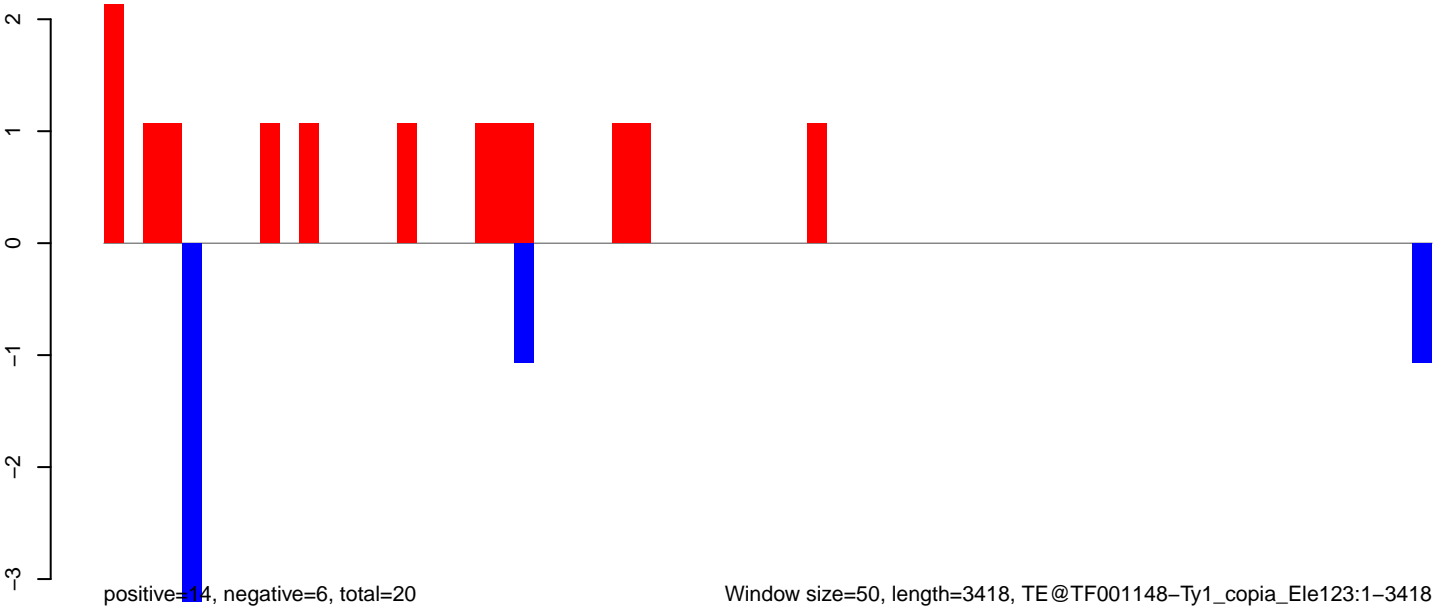

AeAeg\_Ovary\_TC.18\_23.rep

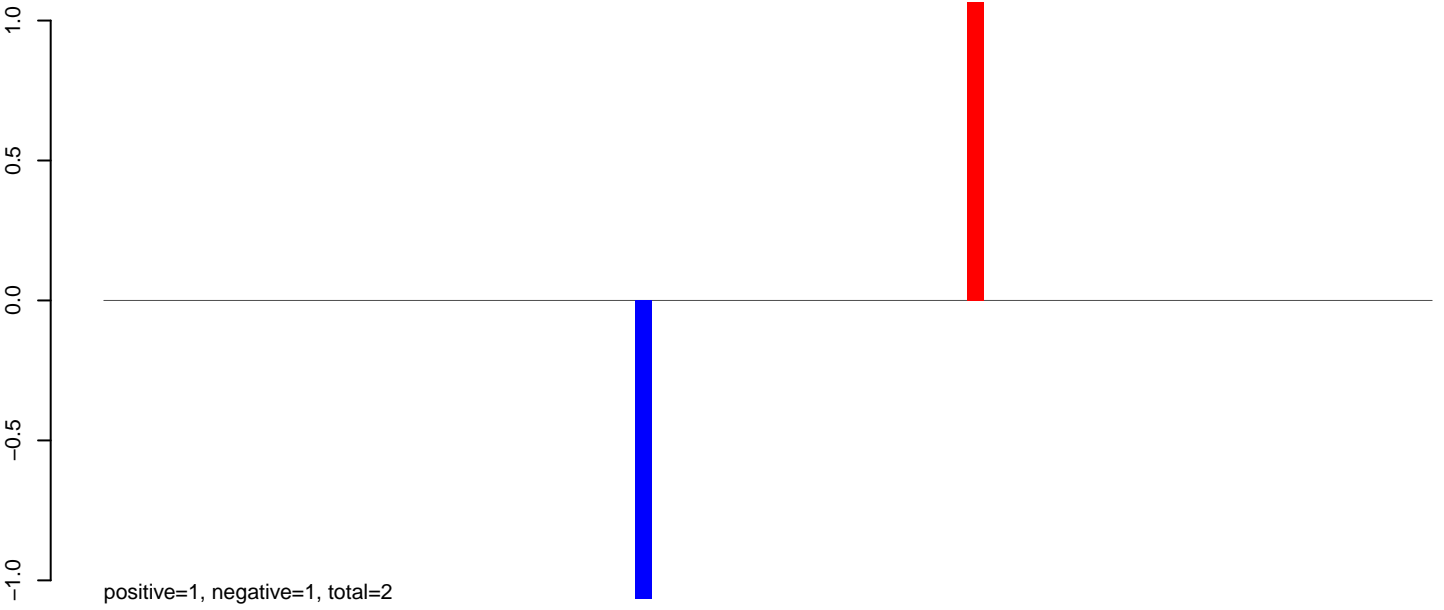

AeAeg\_Ovary\_TC.24\_35.rep

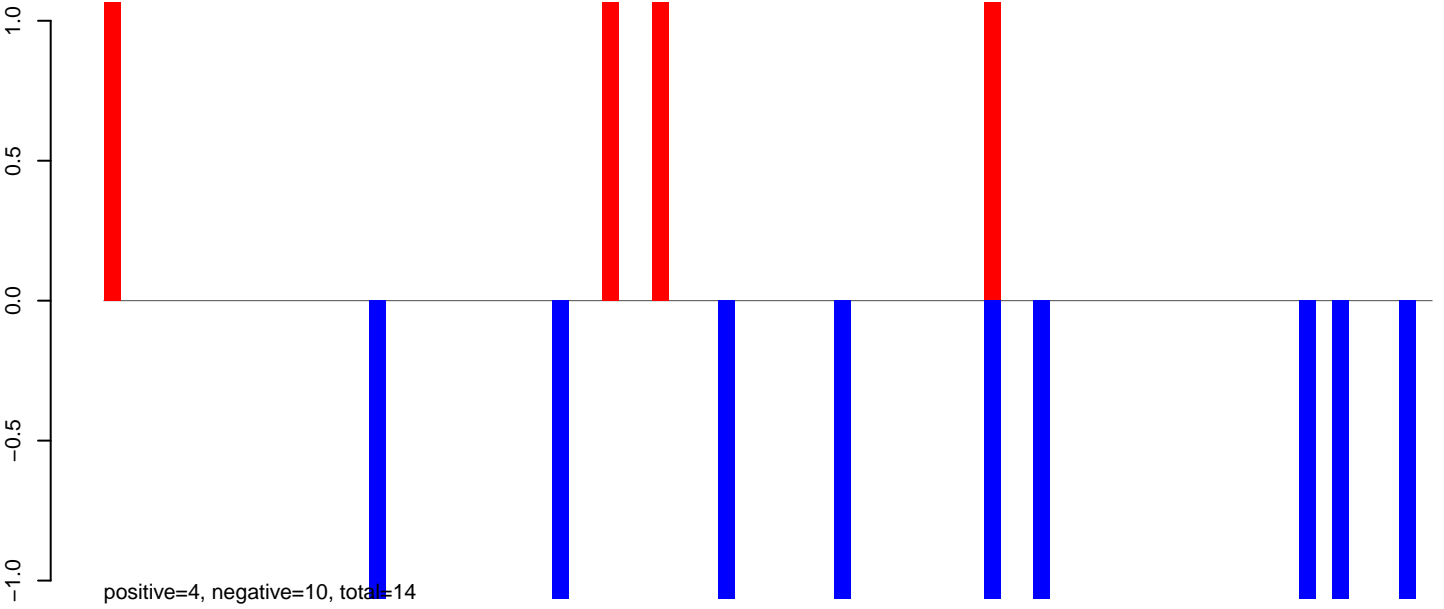

AeAeg\_Ovary\_TC.rep

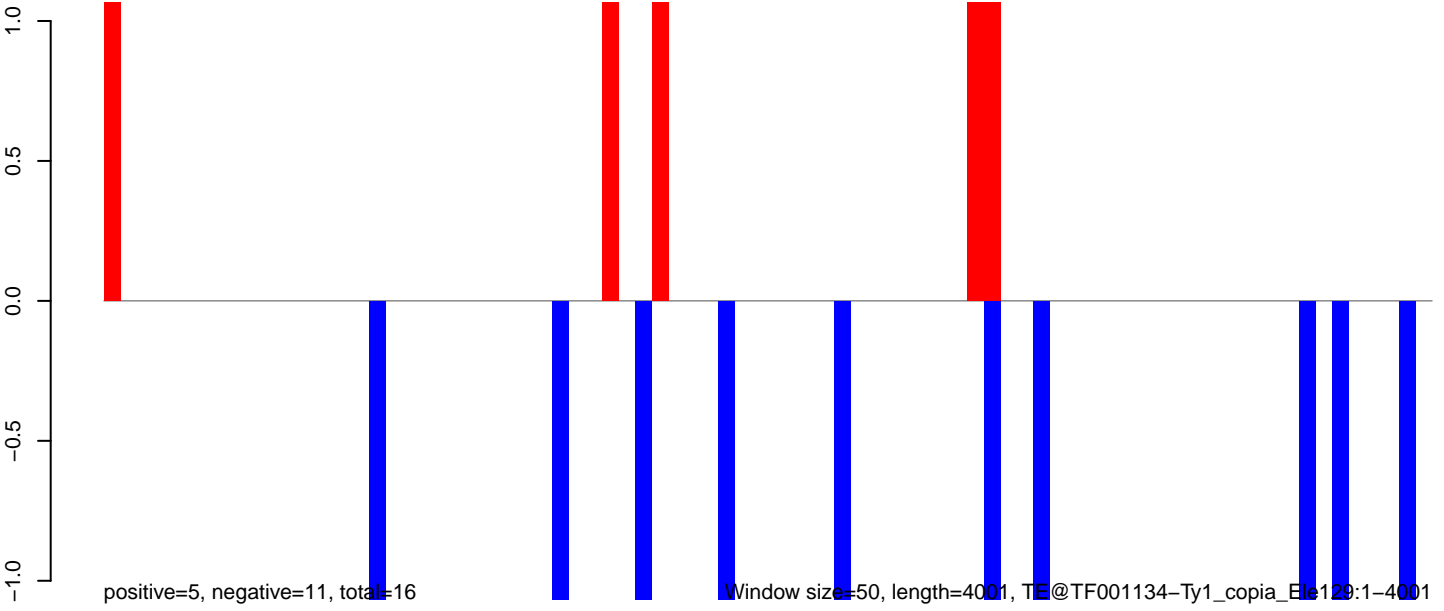

Window size=50, length=4001, TE@TF001134-Ty1\_copia\_Ele129:1-4001

0 1000 2000 3000 4000

AeAeg\_Ovary\_TC.18\_23.rep

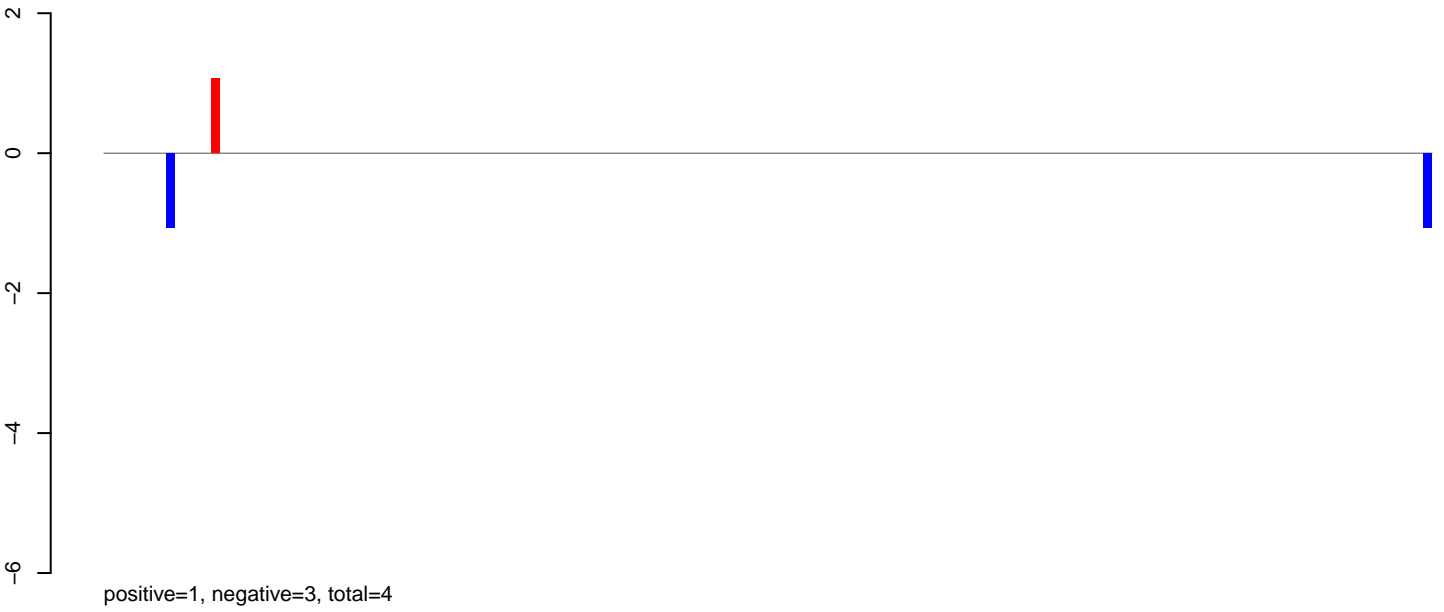

AeAeg\_Ovary\_TC.24\_35.rep

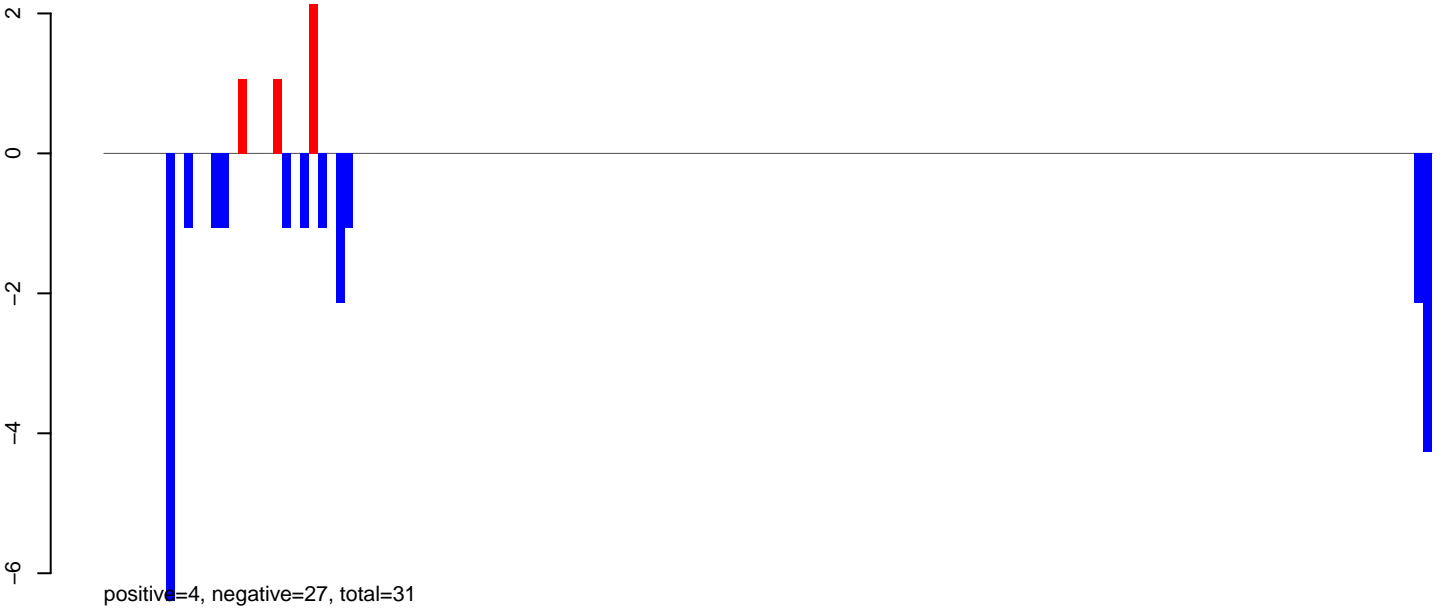

AeAeg\_Ovary\_TC.rep





AeAeg\_Ovary\_TC.18\_23.rep



positive=1, negative=3, total=4

AeAeg\_Ovary\_TC.24\_35.rep



positive=9, negative=19, total=28

AeAeg\_Ovary\_TC.rep

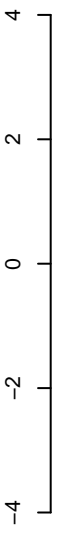

positive=10, negative=22, total=32

Window size=50, length=5219, TE@TF000486-Ty3\_gypsy\_Ele143:1-5219

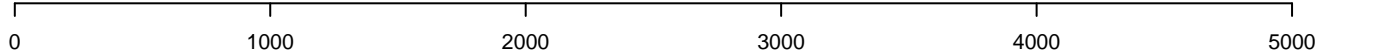

**AeAeg\_Ovary\_TC.18\_23.rep**

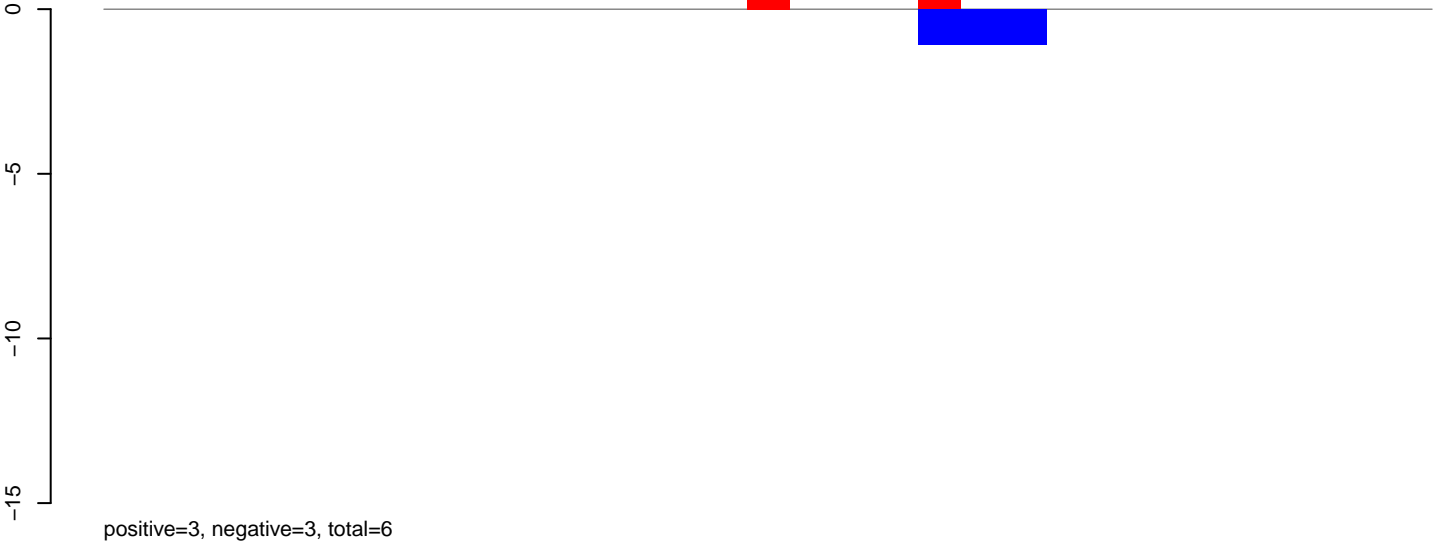

**AeAeg\_Ovary\_TC.24\_35.rep**

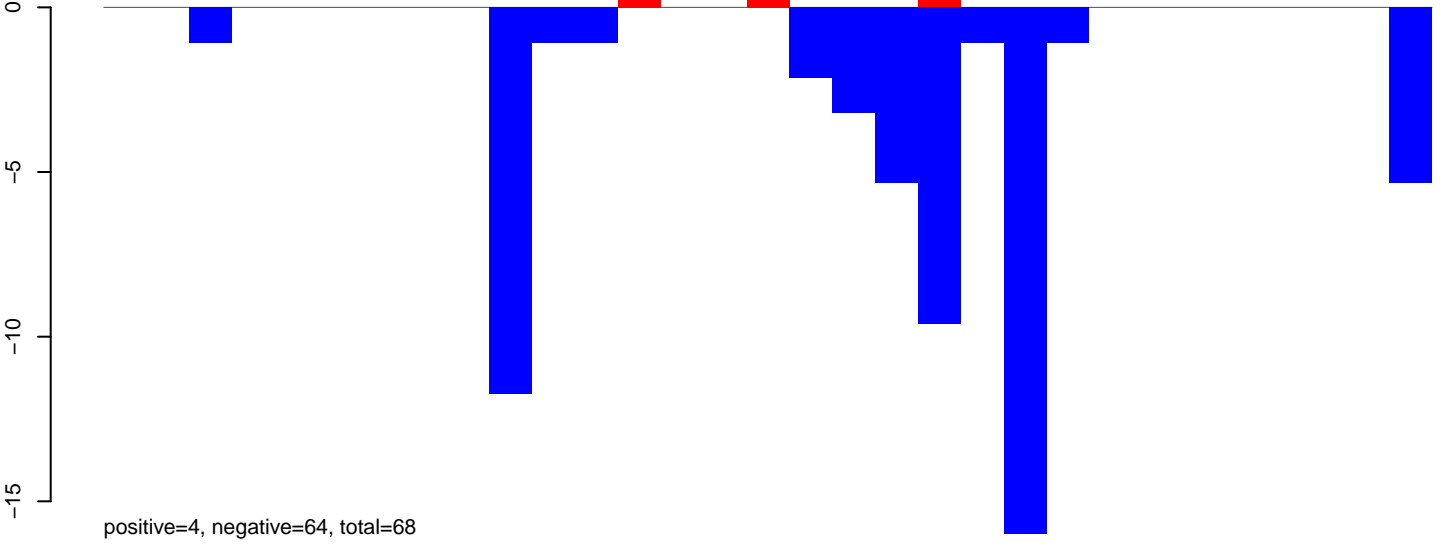

**AeAeg\_Ovary\_TC.rep**

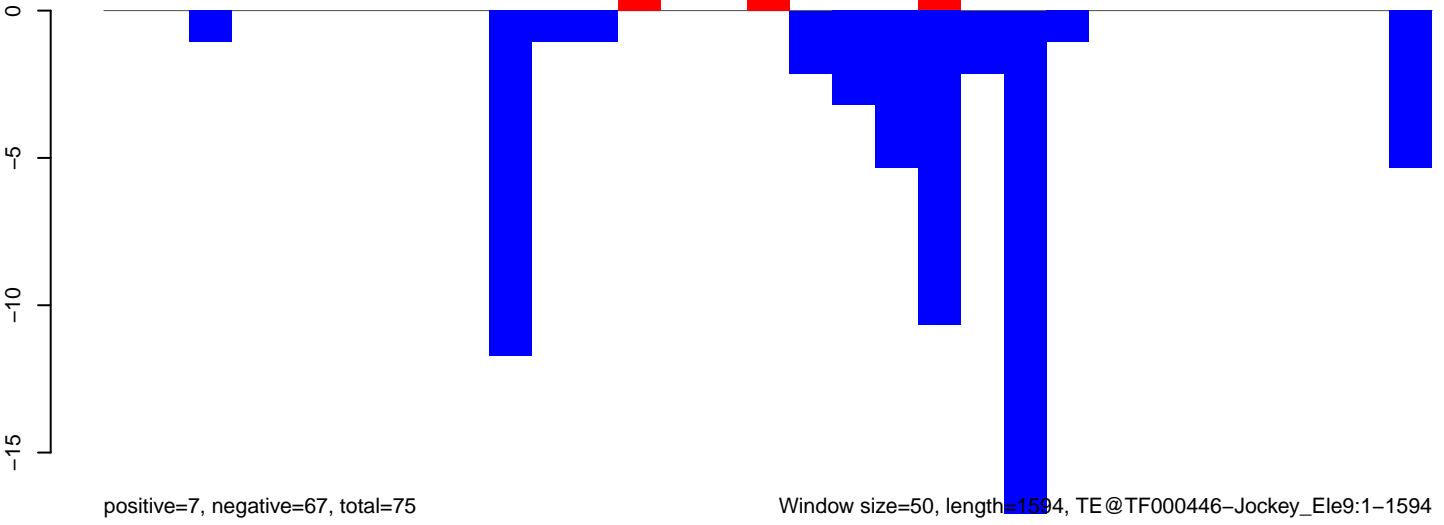

AeAeg\_Ovary\_TC.18\_23.rep

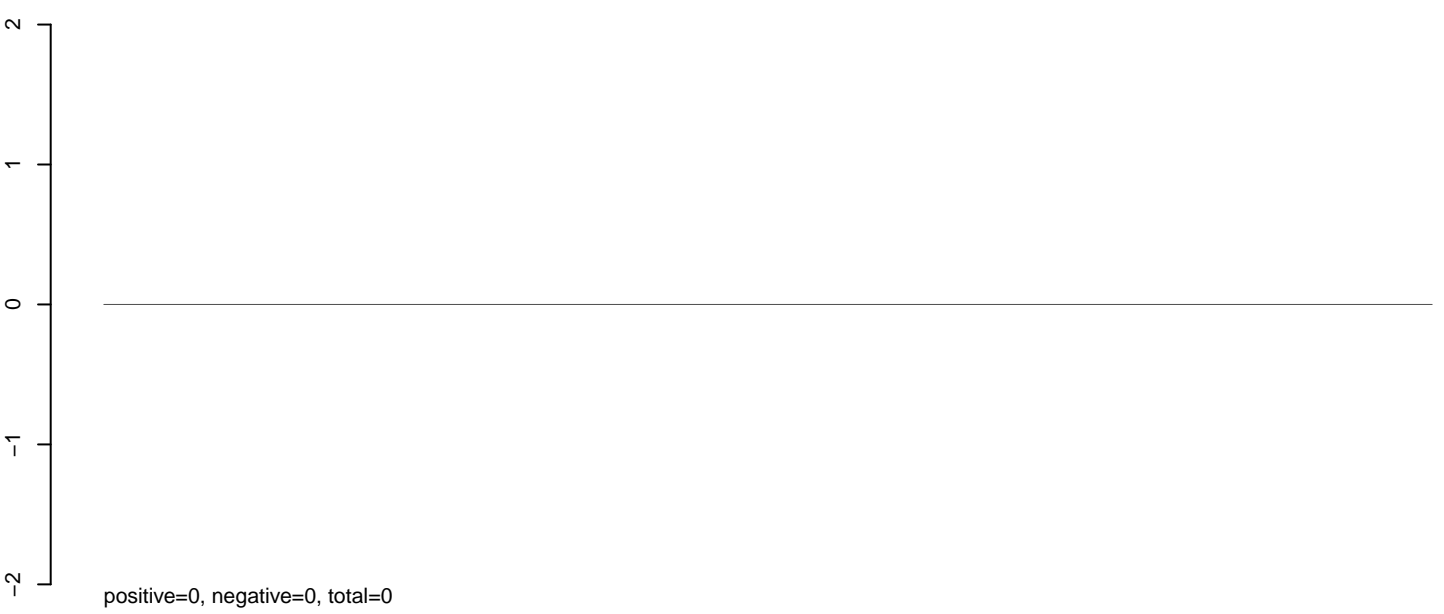

AeAeg\_Ovary\_TC.24\_35.rep

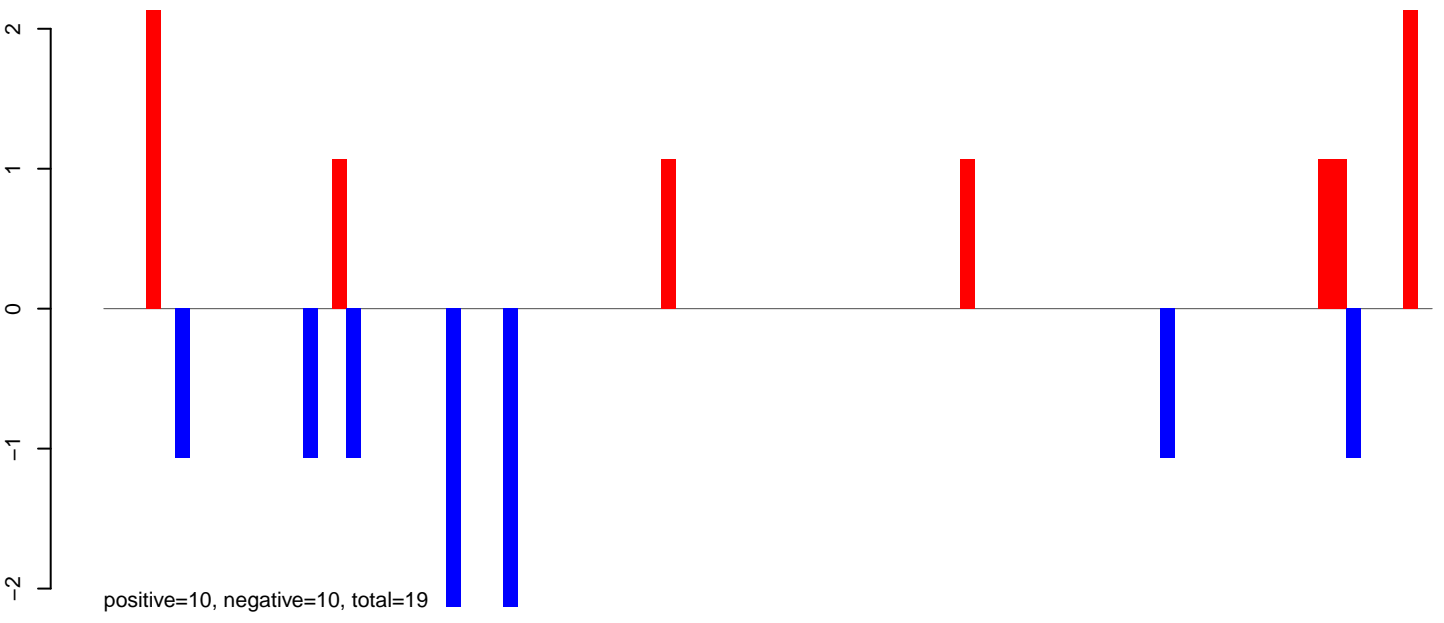

AeAeg\_Ovary\_TC.rep

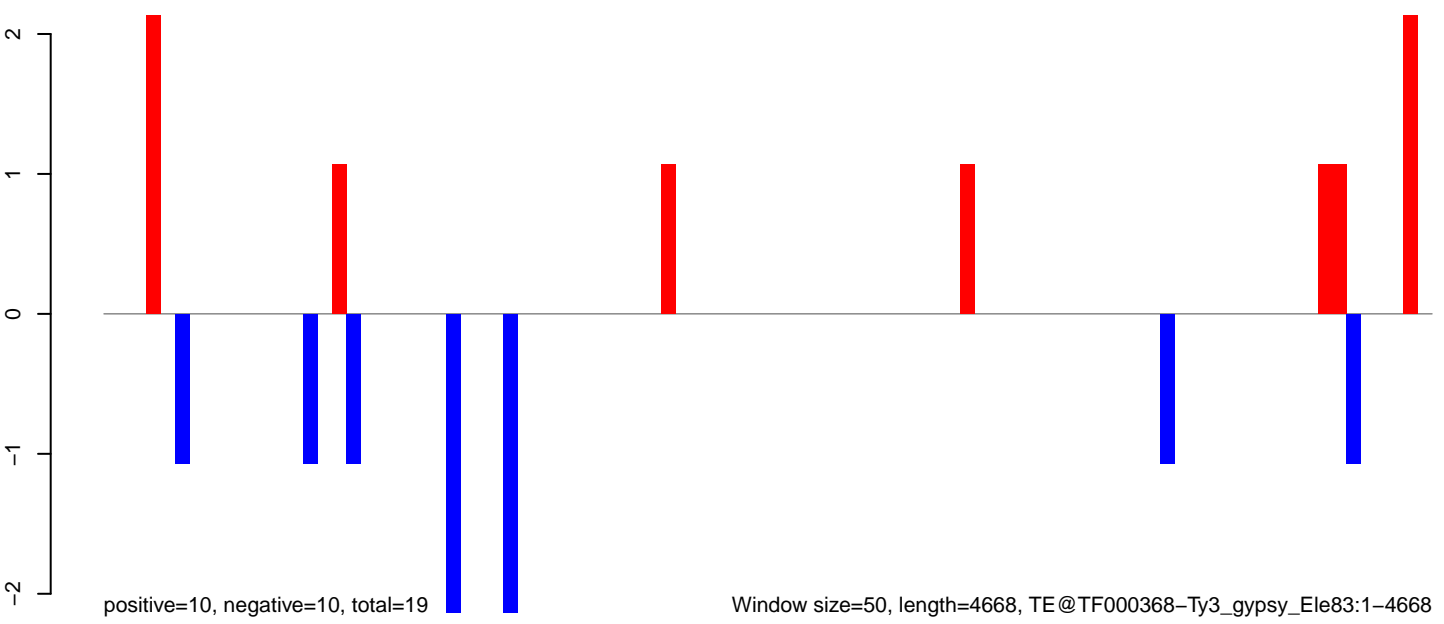

**AeAeg\_Ovary\_TC.18\_23.rep**

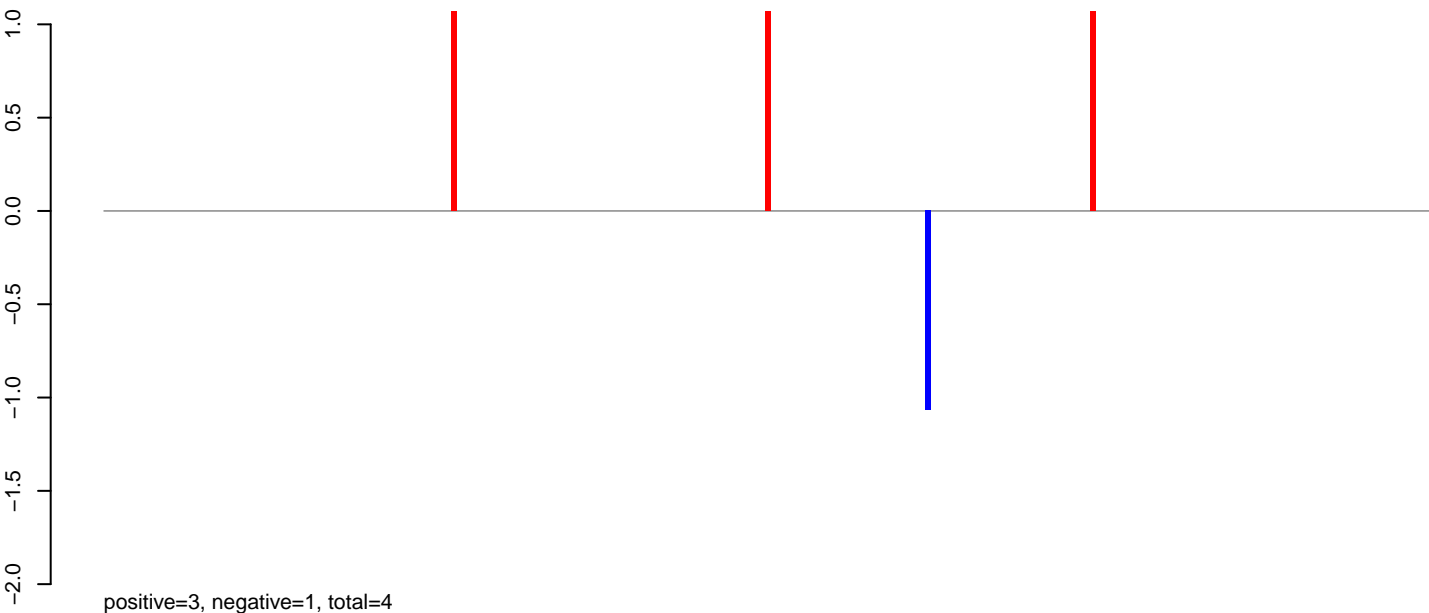

**AeAeg\_Ovary\_TC.24\_35.rep**

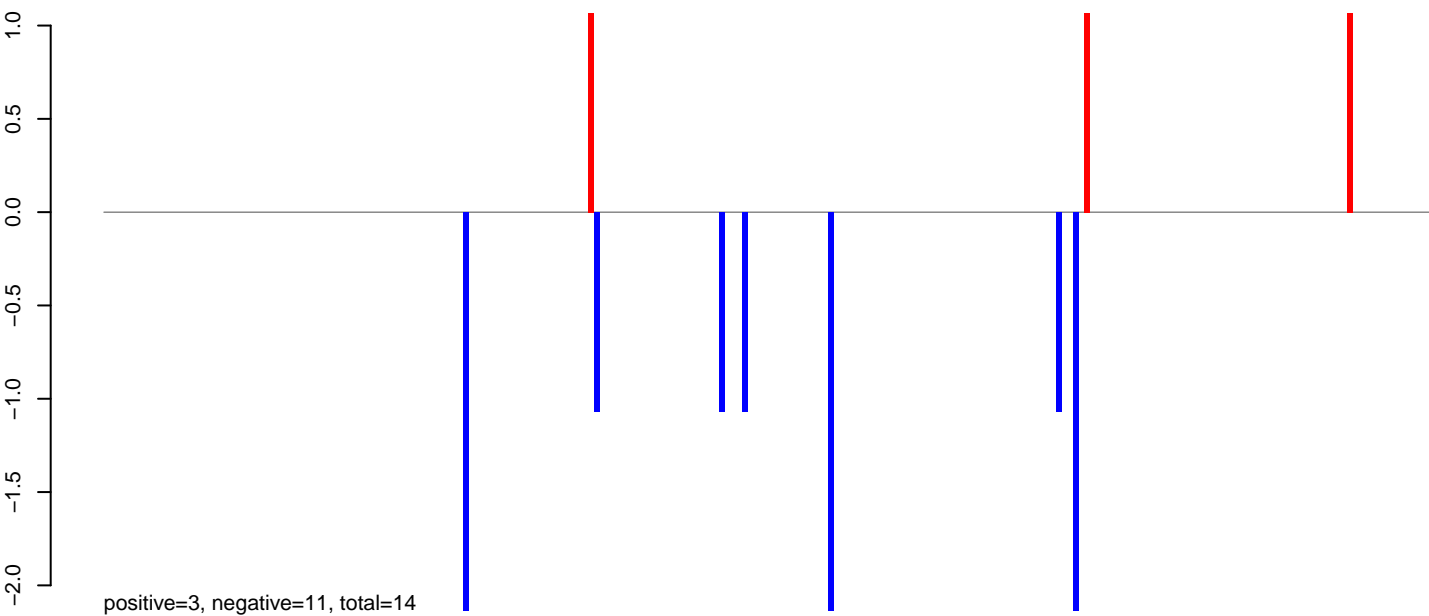

**AeAeg\_Ovary\_TC.rep**

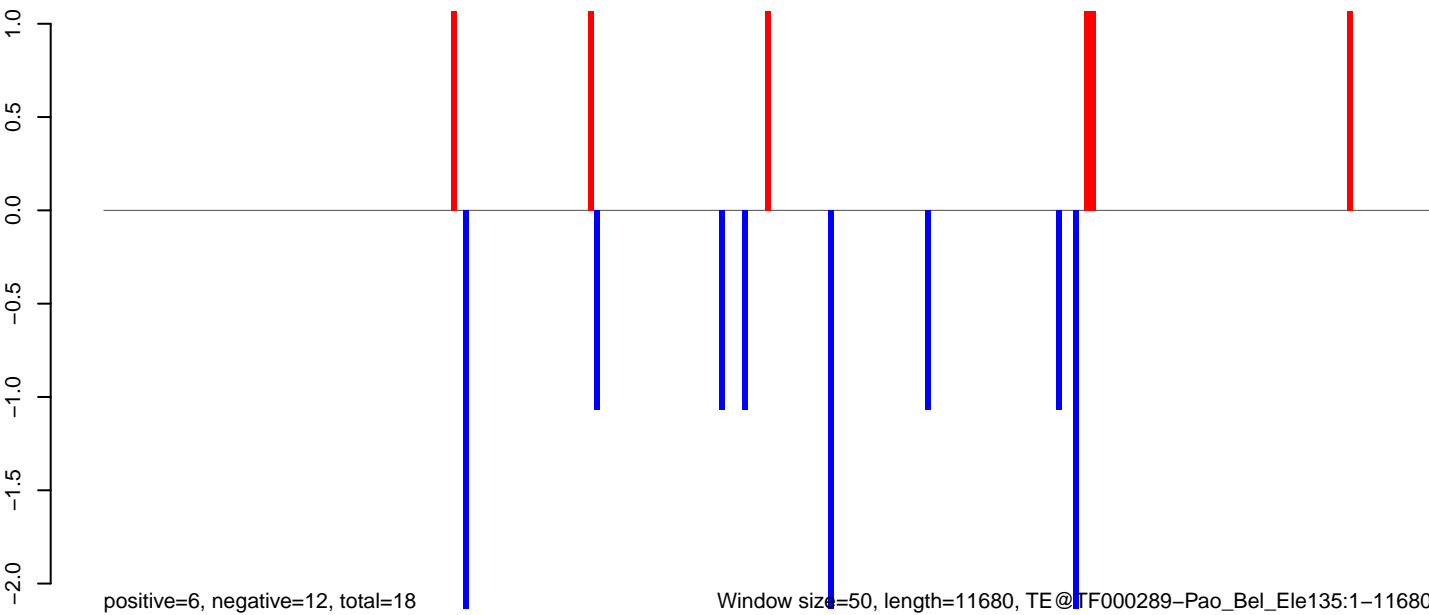

0 2000 4000 6000 8000 10000 12000

AeAeg\_Ovary\_TC.18\_23.rep

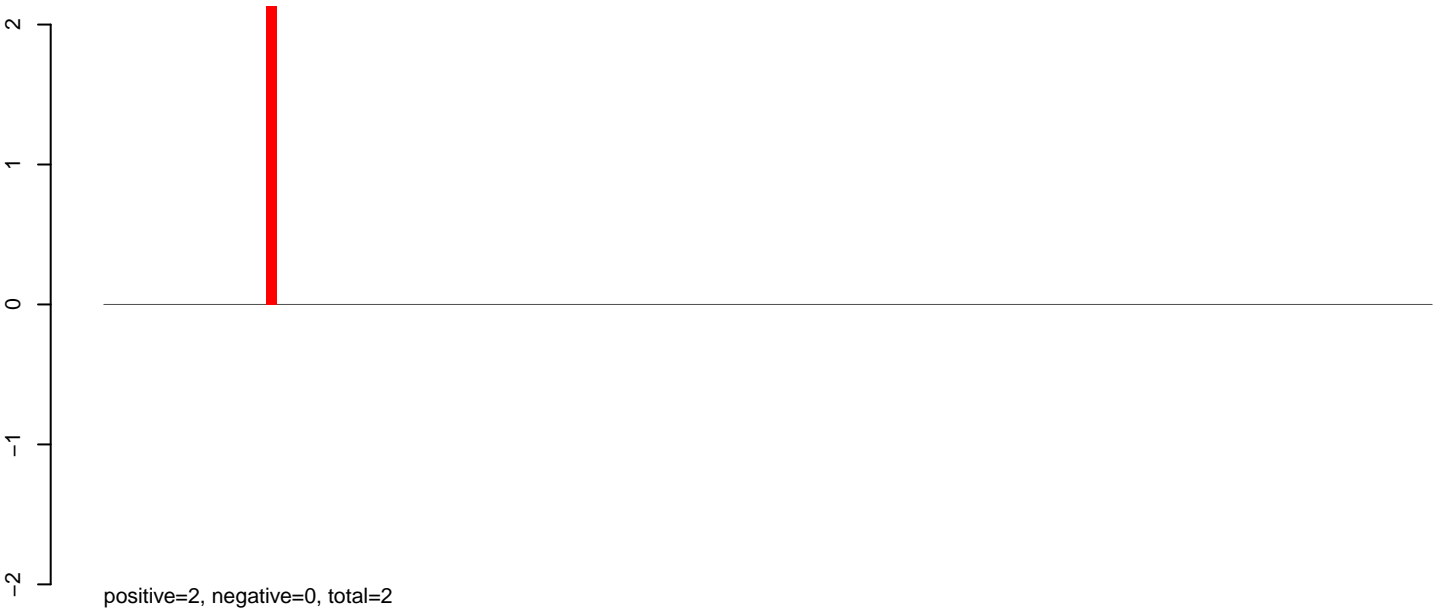

AeAeg\_Ovary\_TC.24\_35.rep

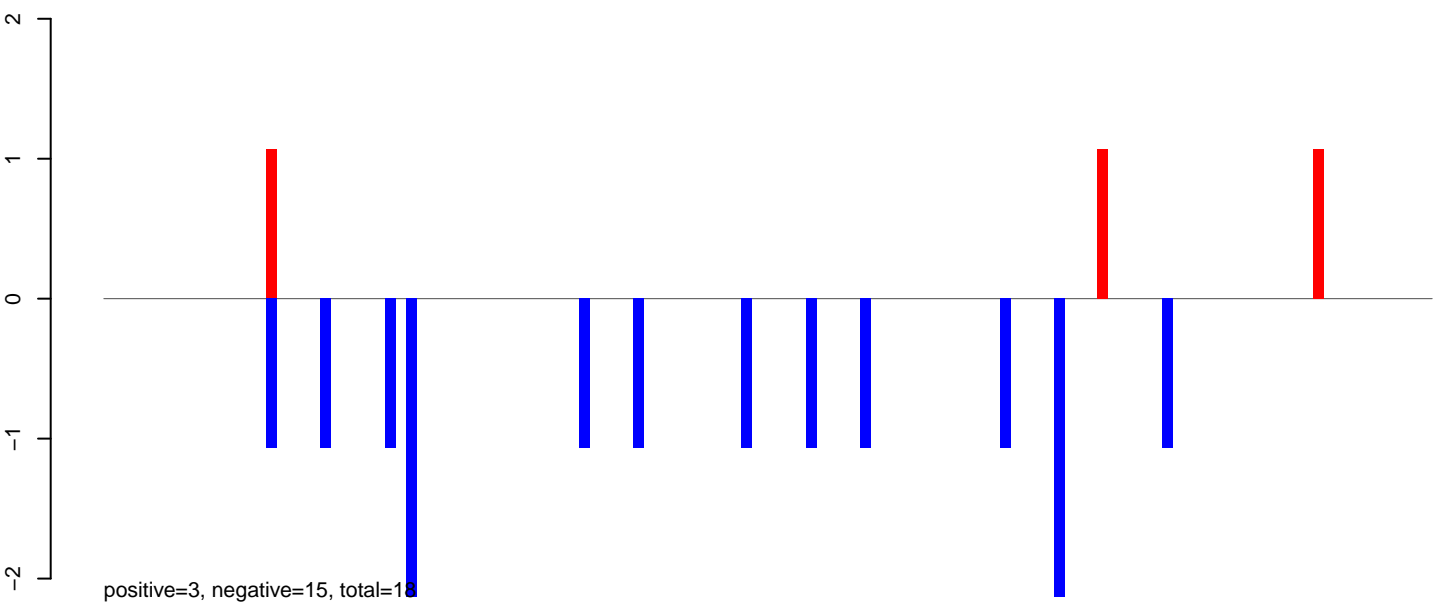

AeAeg\_Ovary\_TC.rep

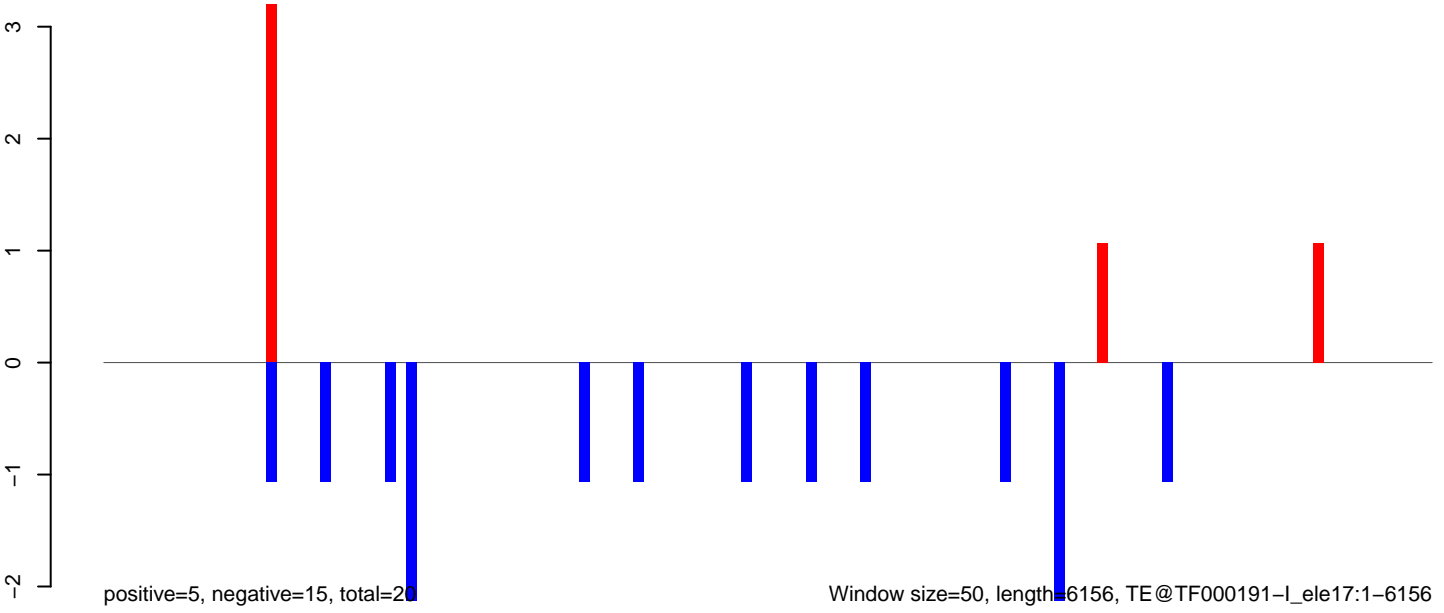

### AeAeg\_Ovary\_TC.18\_23.rep

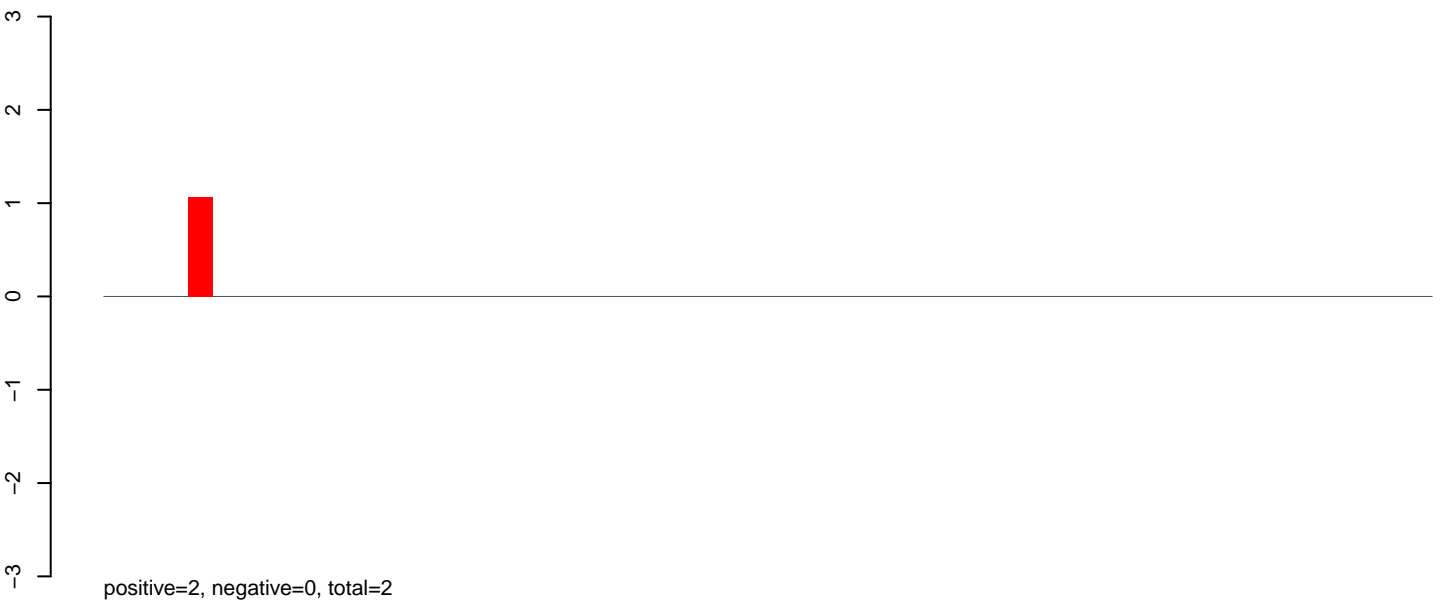

### AeAeg\_Ovary\_TC.24\_35.rep

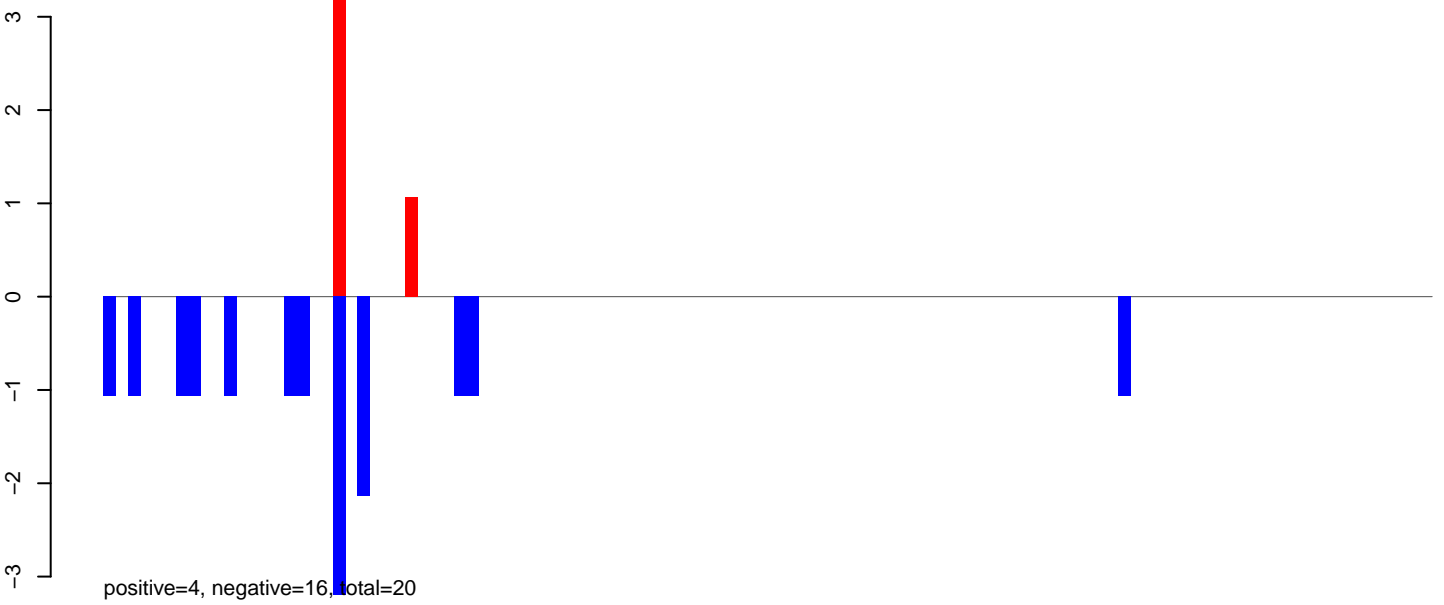

### AeAeg\_Ovary\_TC.rep

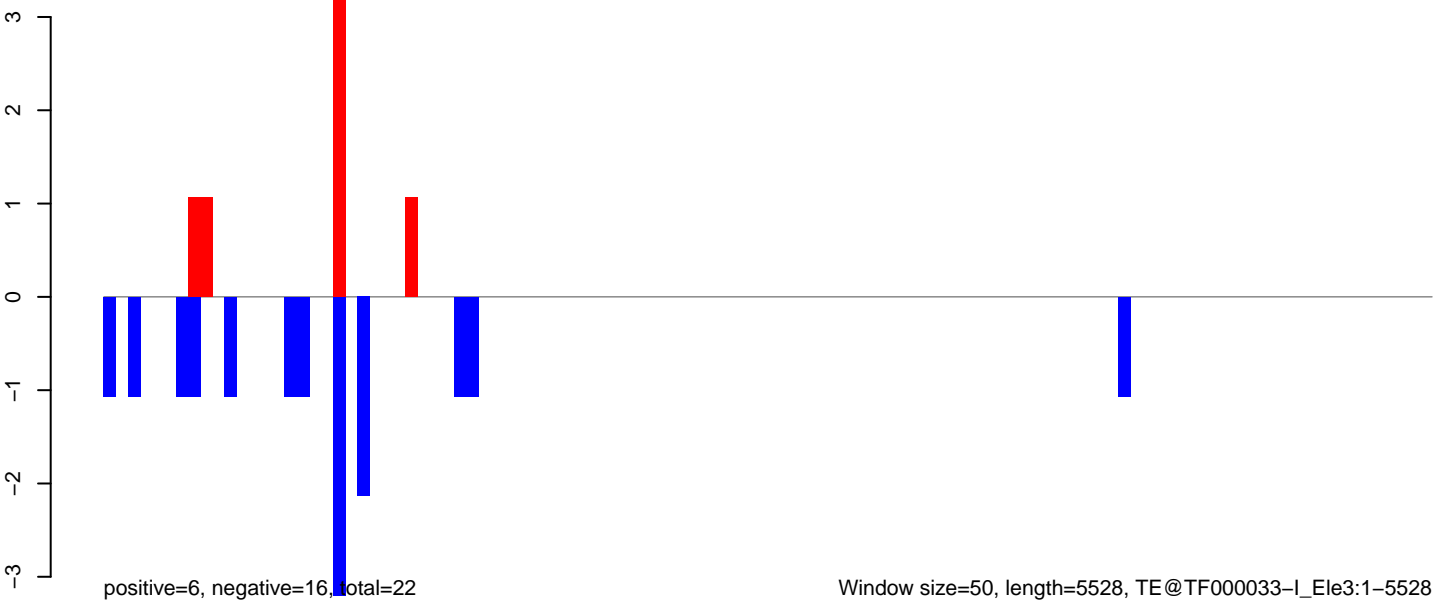

**AeAeg\_Ovary\_TC.18\_23.rep**



**AeAeg\_Ovary\_TC.24\_35.rep**

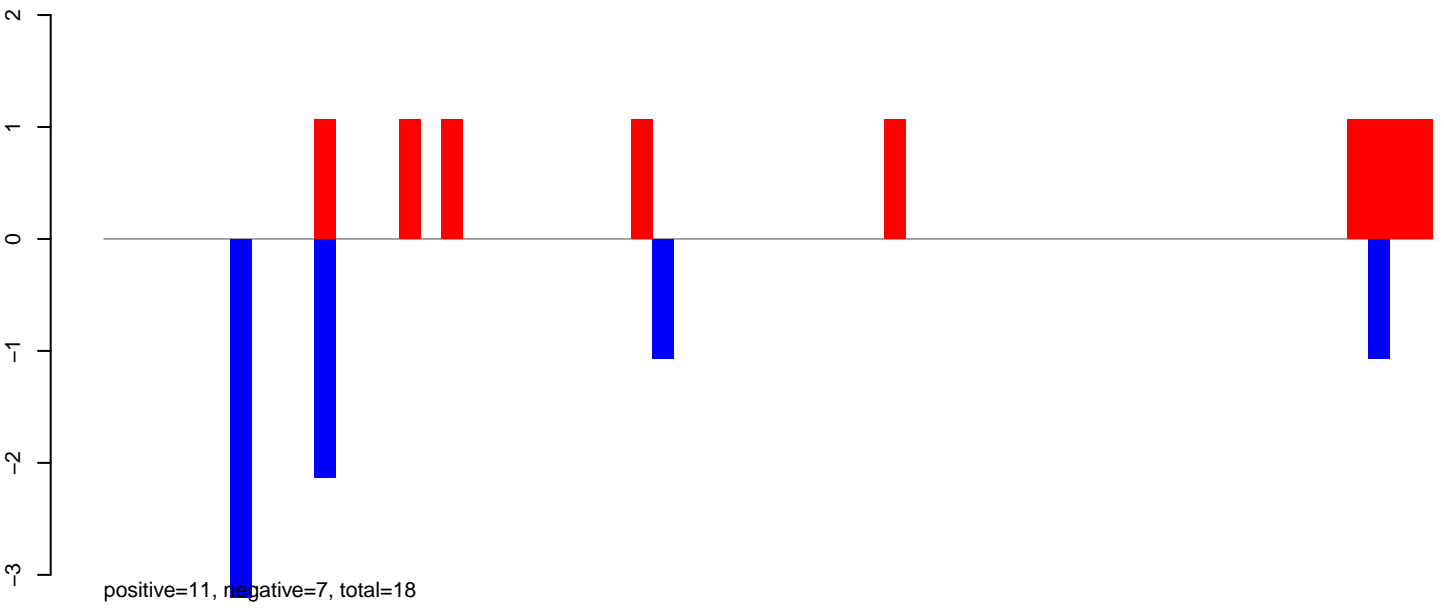

**AeAeg\_Ovary\_TC.rep**

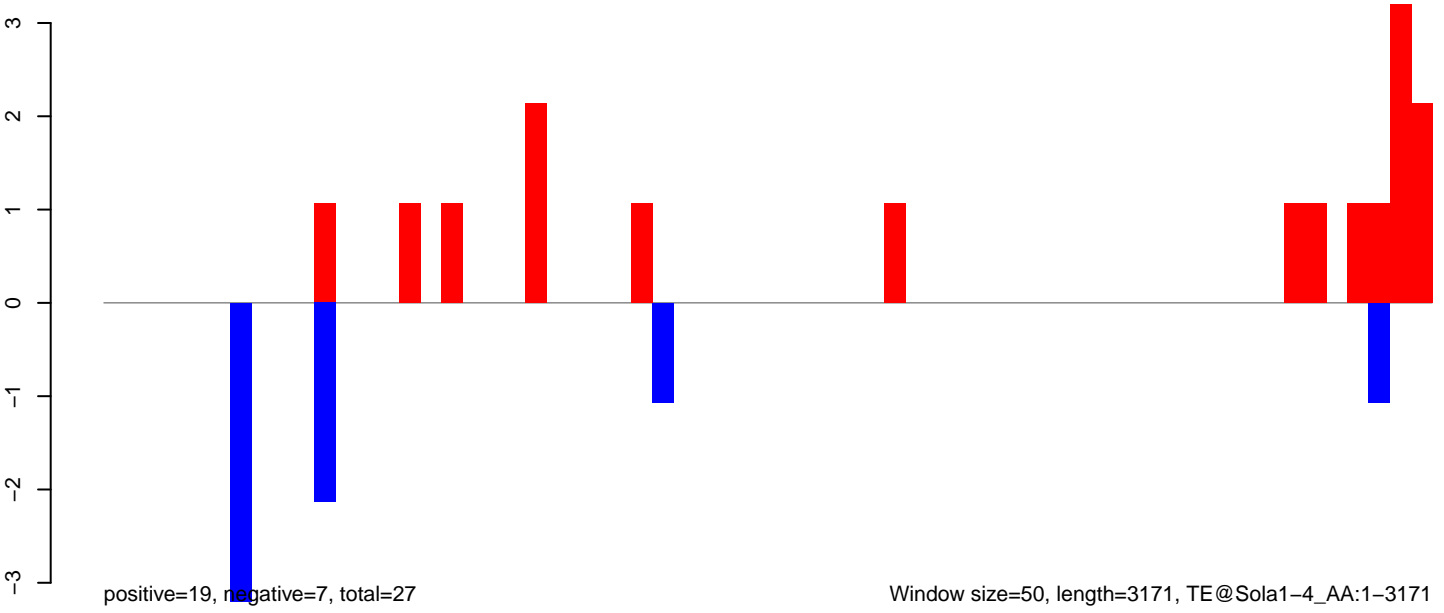

Window size=50, length=3171, TE@Sola1-4\_AA:1-3171

AeAeg\_Ovary\_TC.18\_23.rep

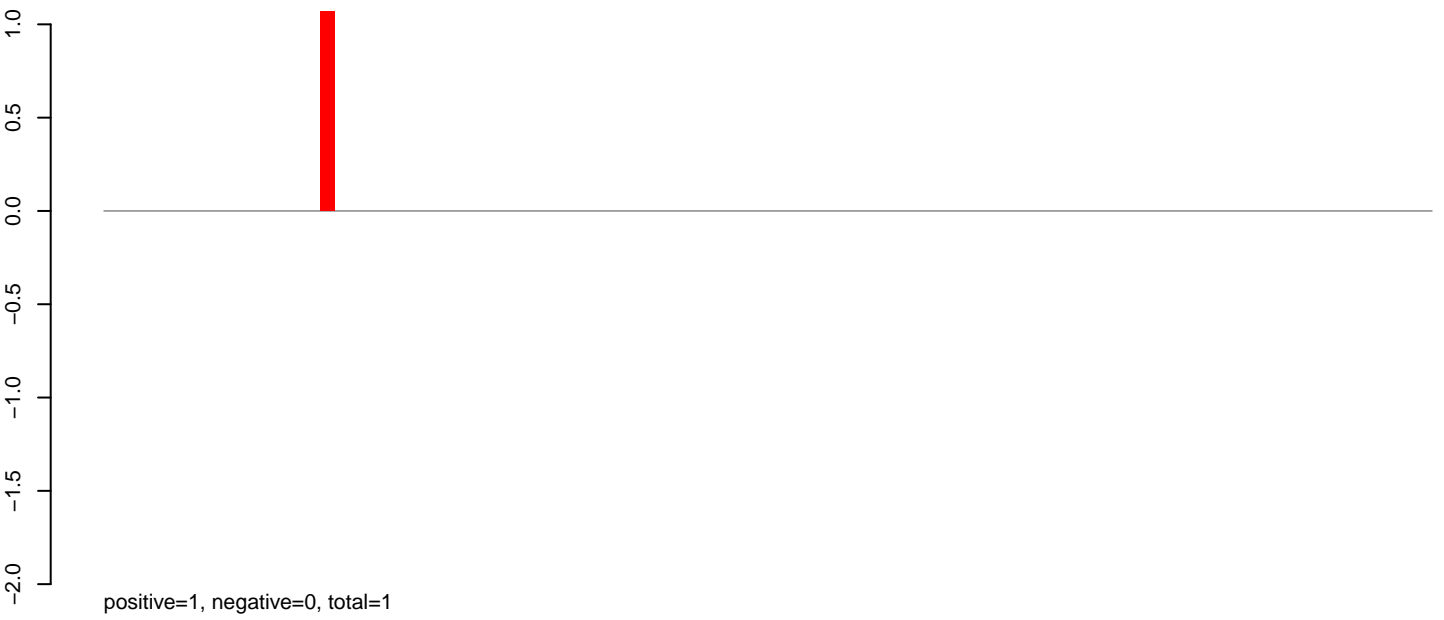

AeAeg\_Ovary\_TC.24\_35.rep

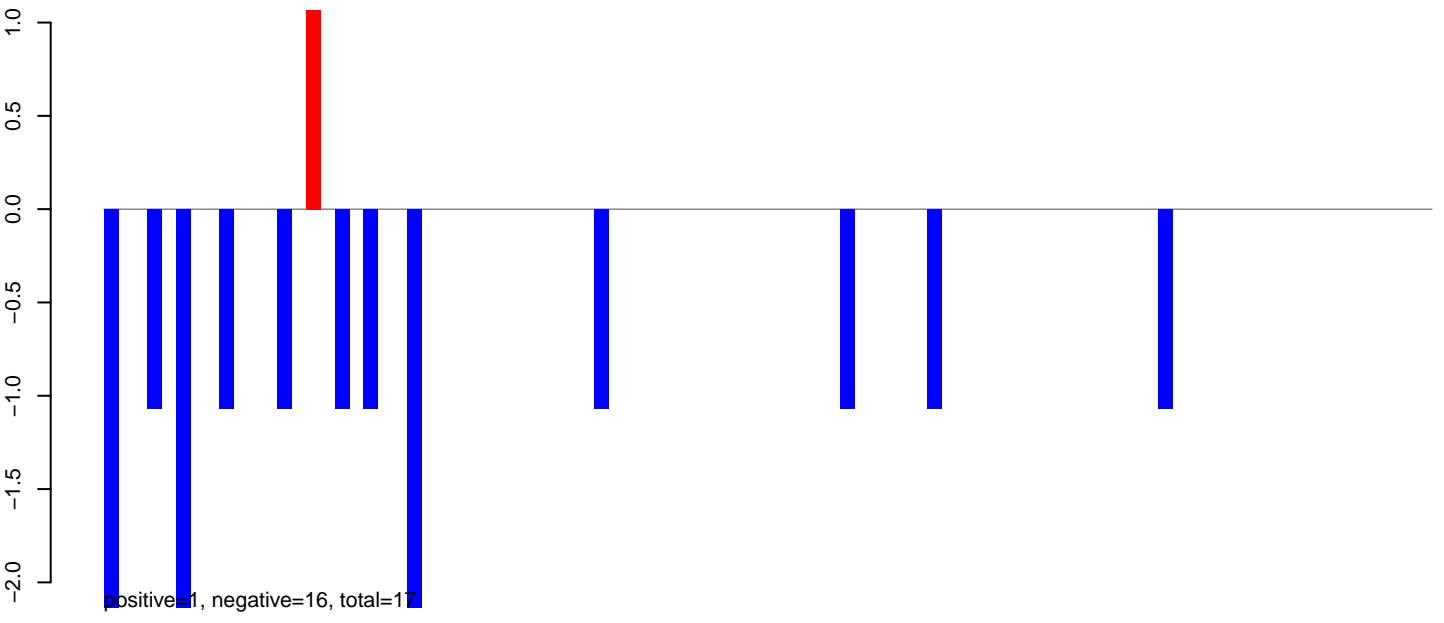

AeAeg\_Ovary\_TC.rep

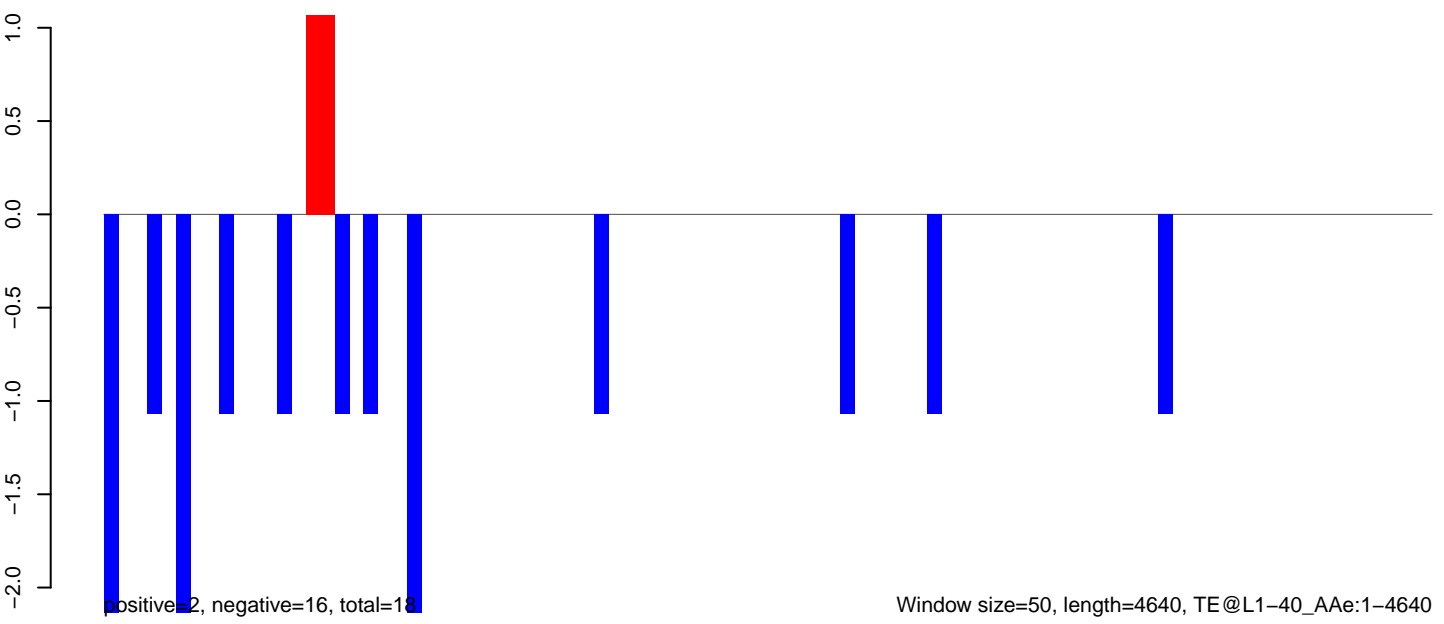



AeAeg\_Ovary\_TC.18\_23.rep

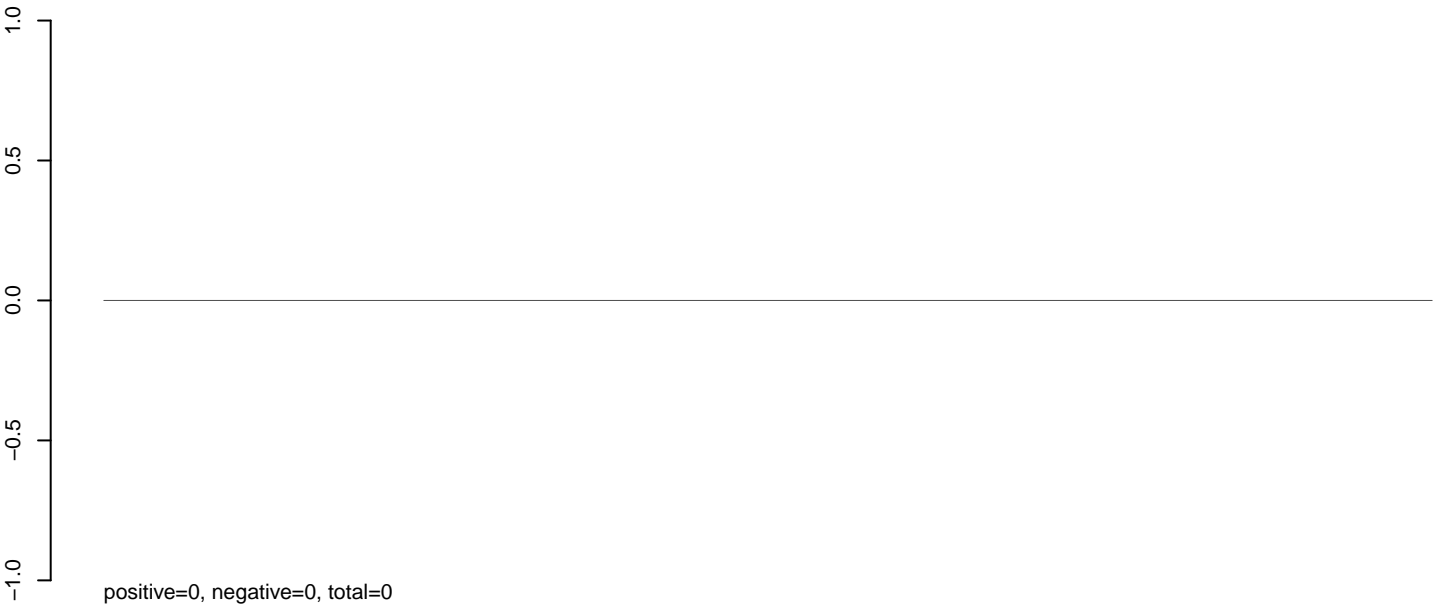

AeAeg\_Ovary\_TC.24\_35.rep

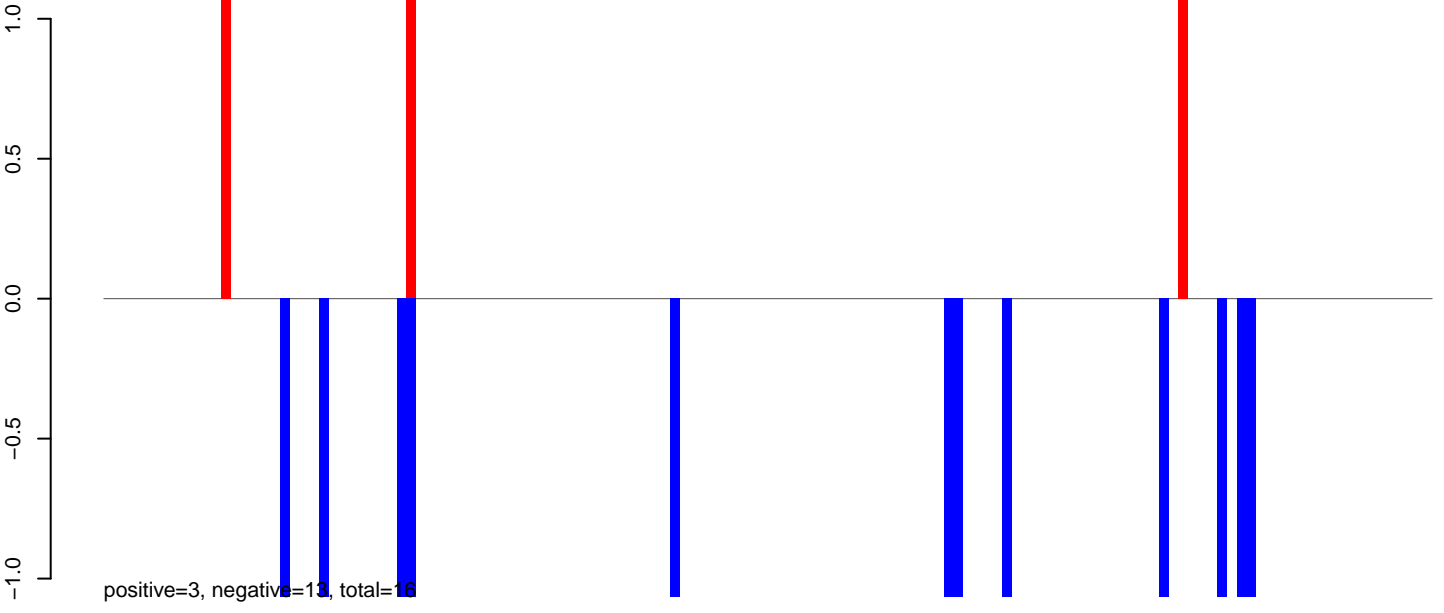

AeAeg\_Ovary\_TC.rep

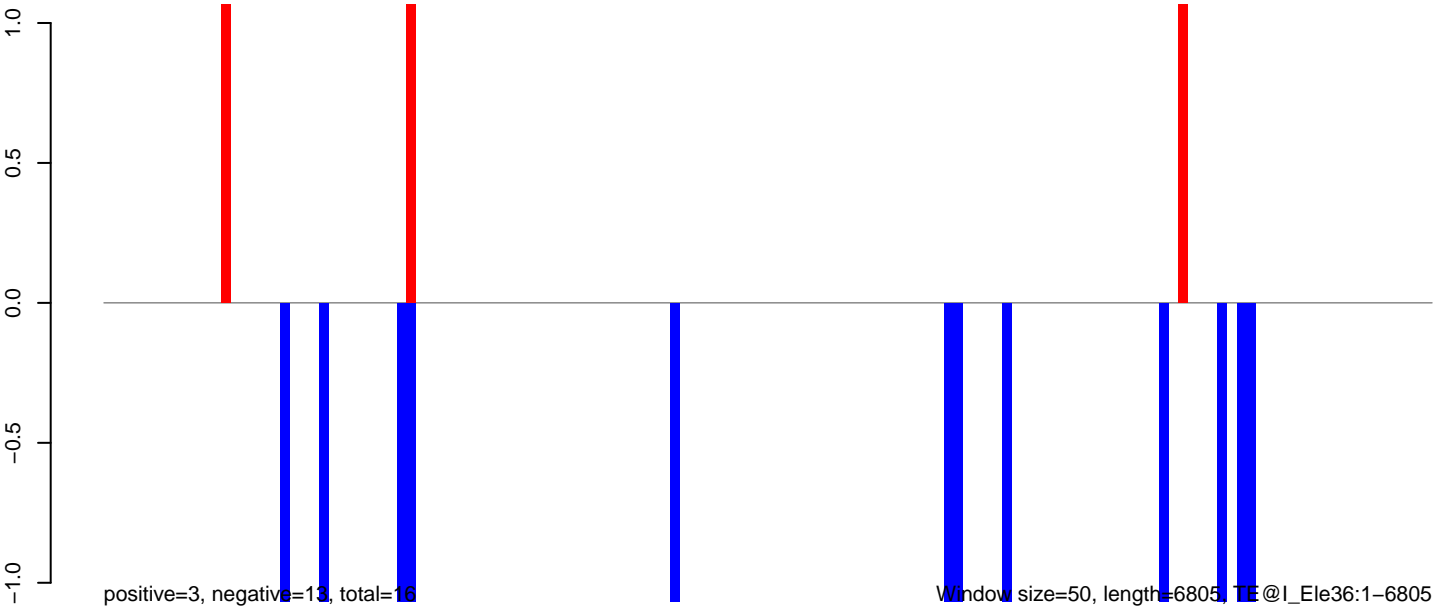

0 1000 2000 3000 4000 5000 6000 7000

AeAeg\_Ovary\_TC.18\_23.rep

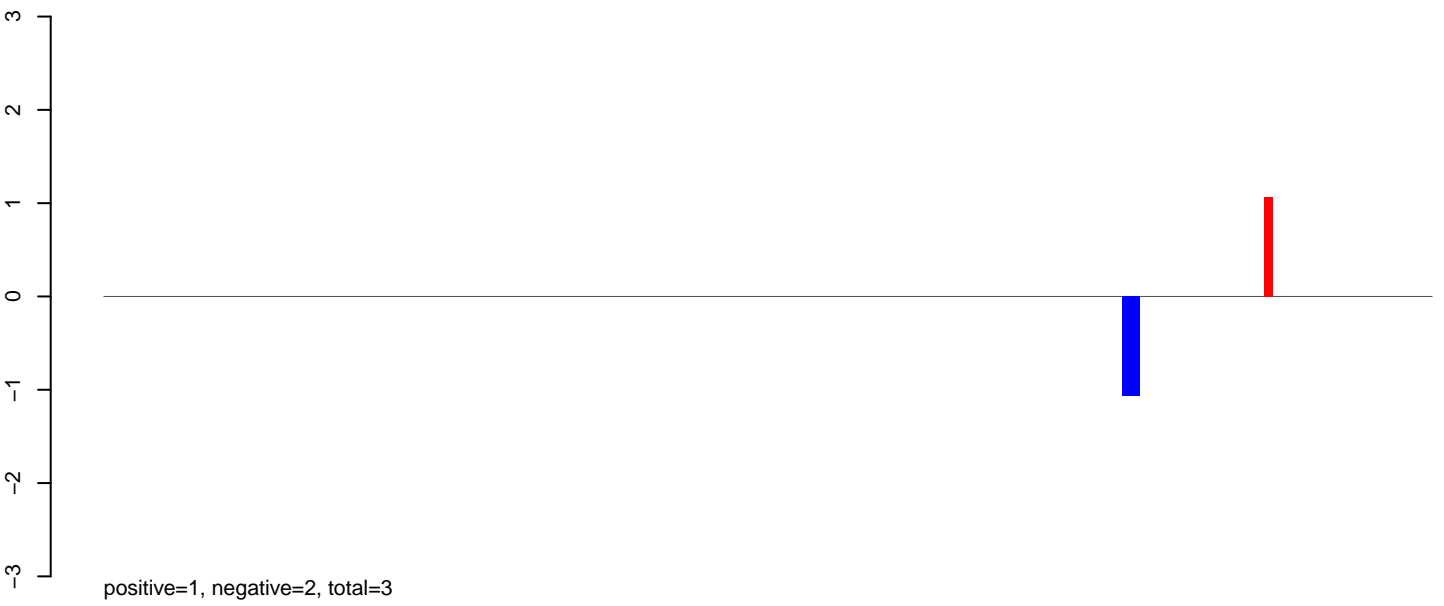

AeAeg\_Ovary\_TC.24\_35.rep

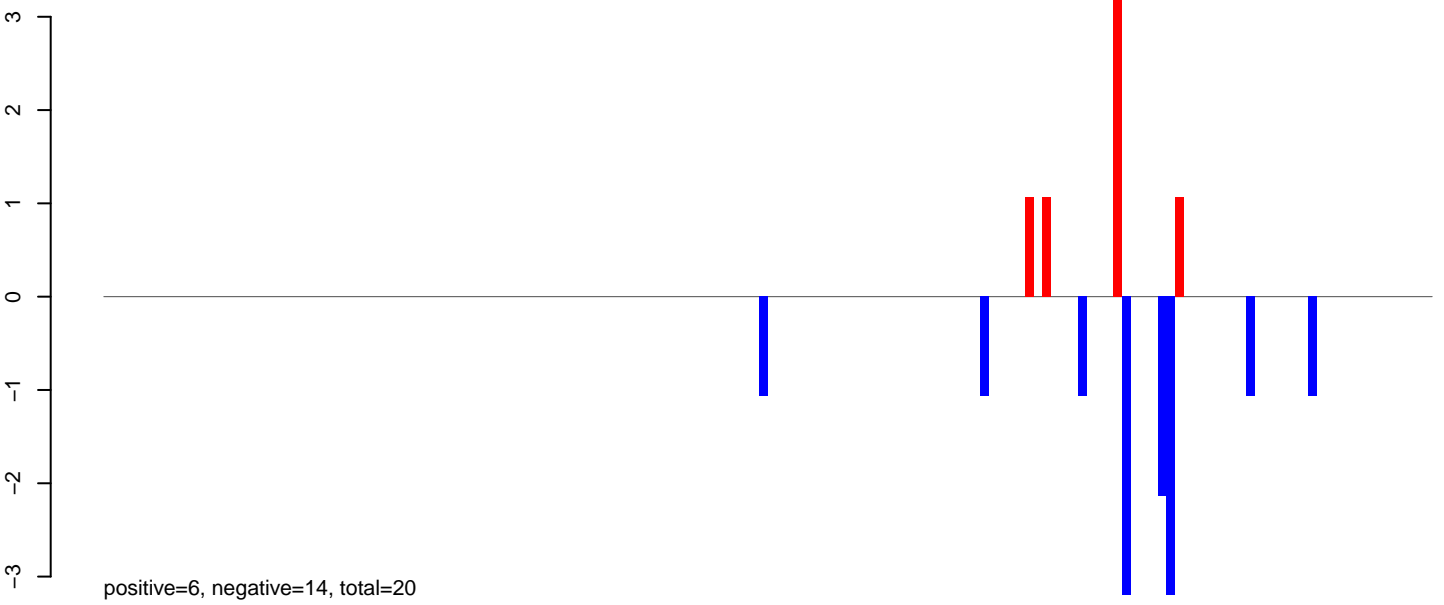

AeAeg\_Ovary\_TC.rep

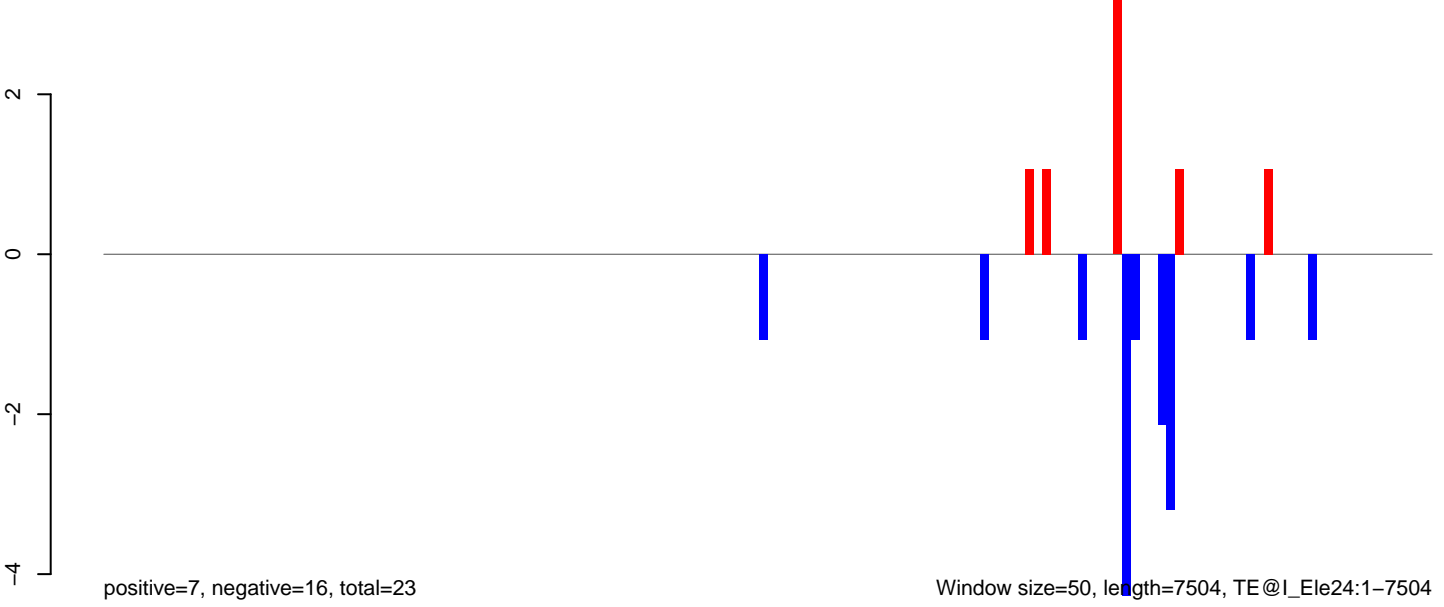

Window size=50, length=7504, TE@I\_Ele24:1-7504

AeAeg\_Ovary\_TC.18\_23.rep

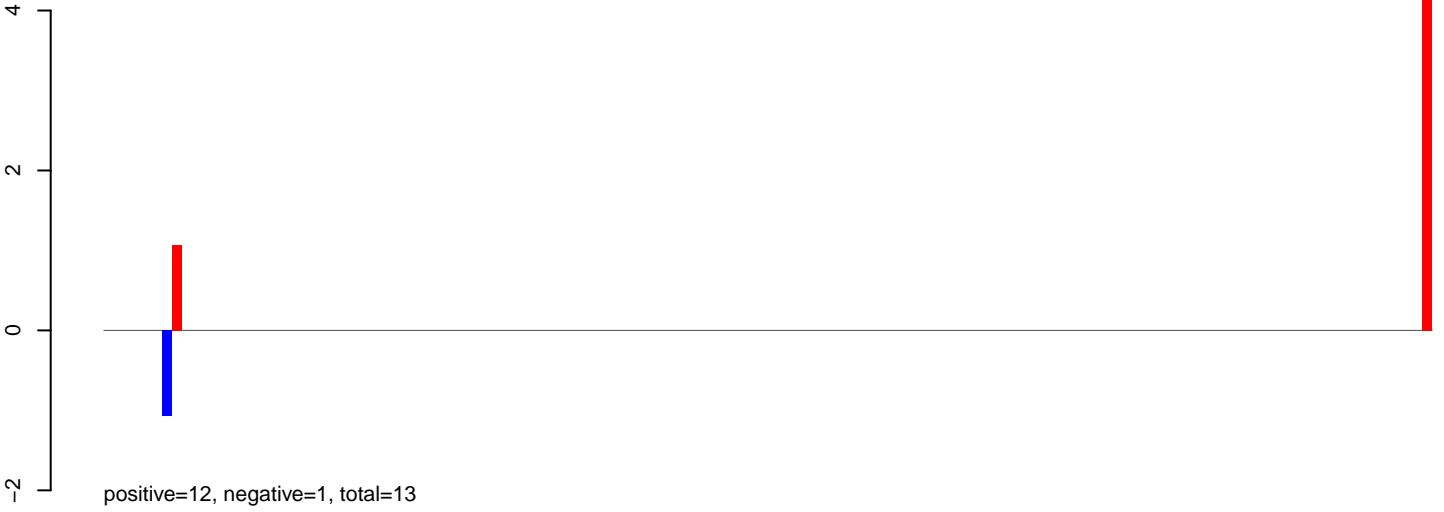

AeAeg\_Ovary\_TC.24\_35.rep

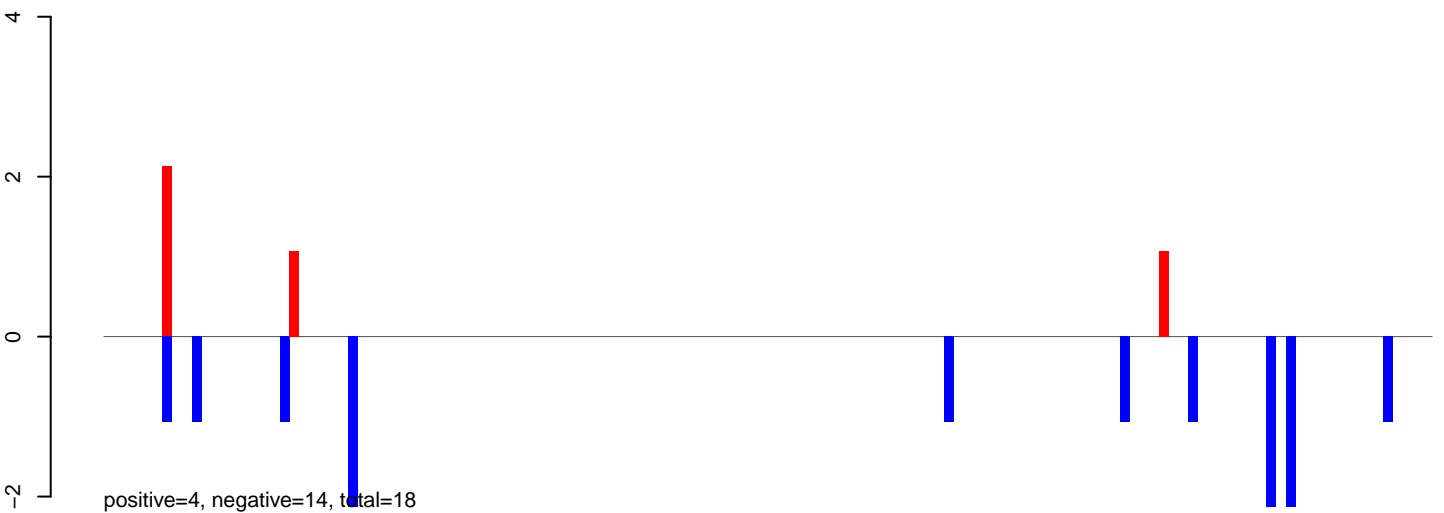

AeAeg\_Ovary\_TC.rep

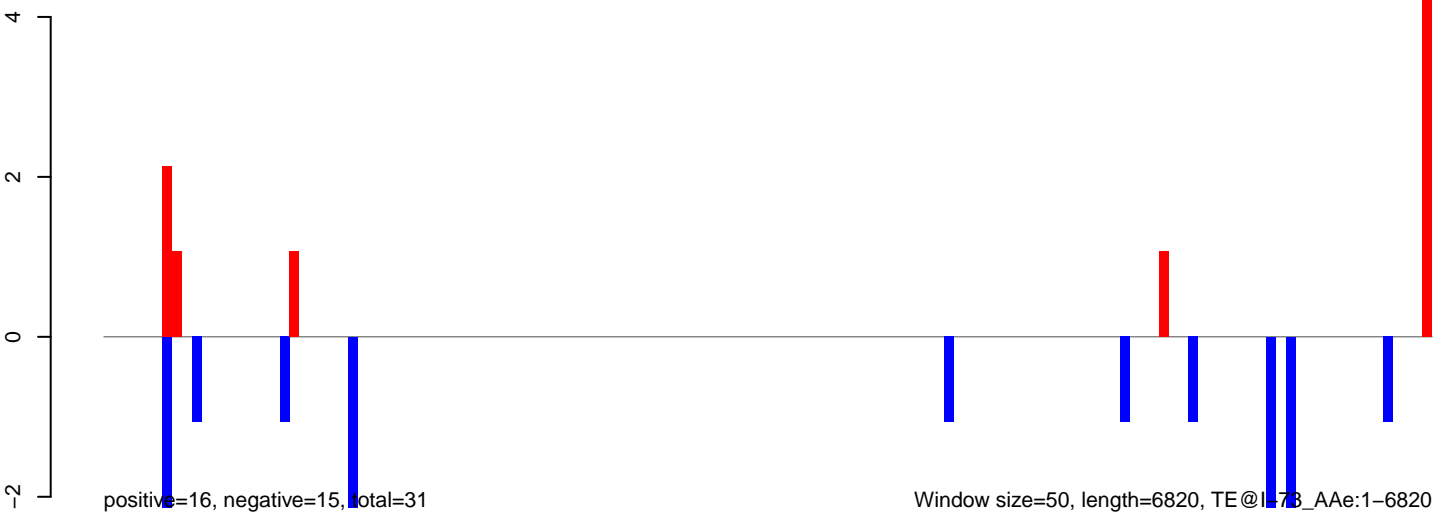

AeAeg\_Ovary\_TC.18\_23.rep

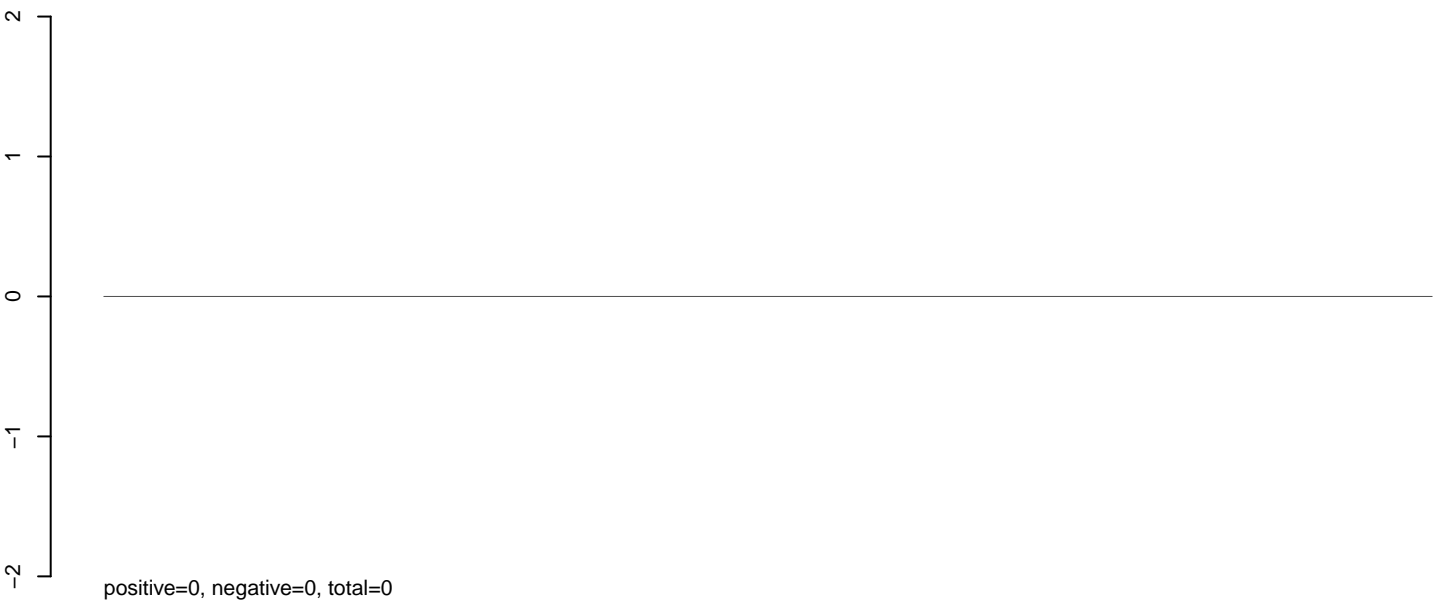

AeAeg\_Ovary\_TC.24\_35.rep

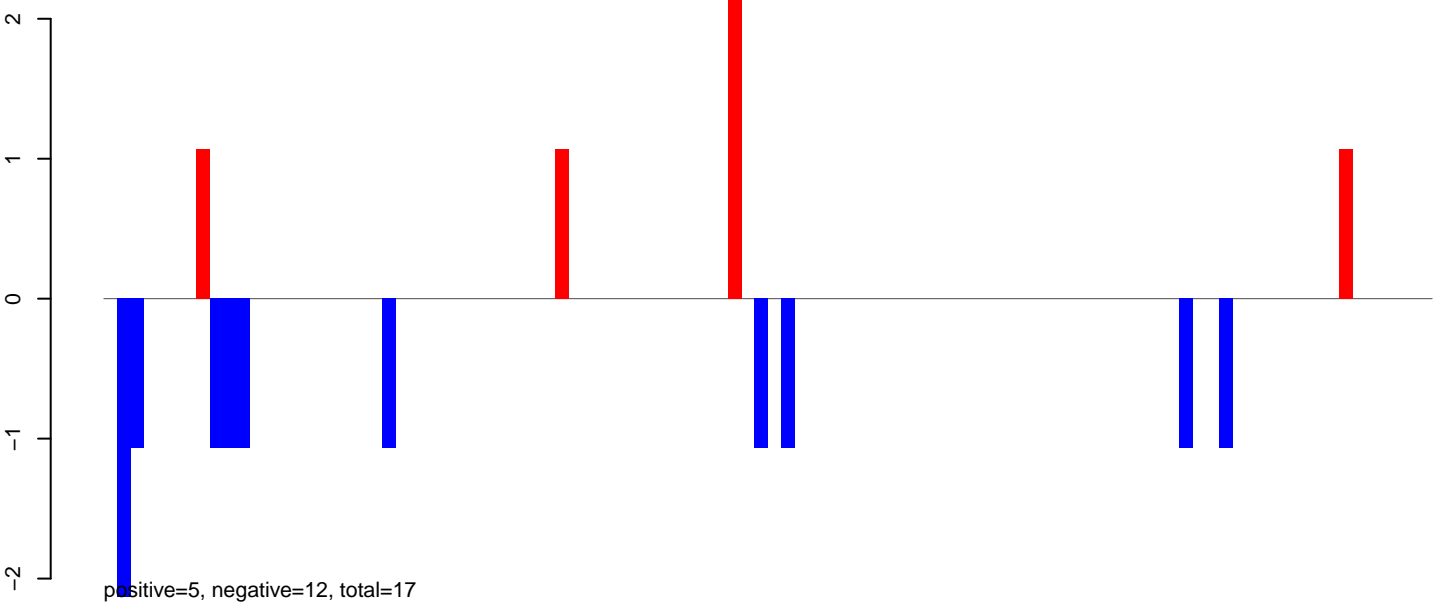

AeAeg\_Ovary\_TC.rep

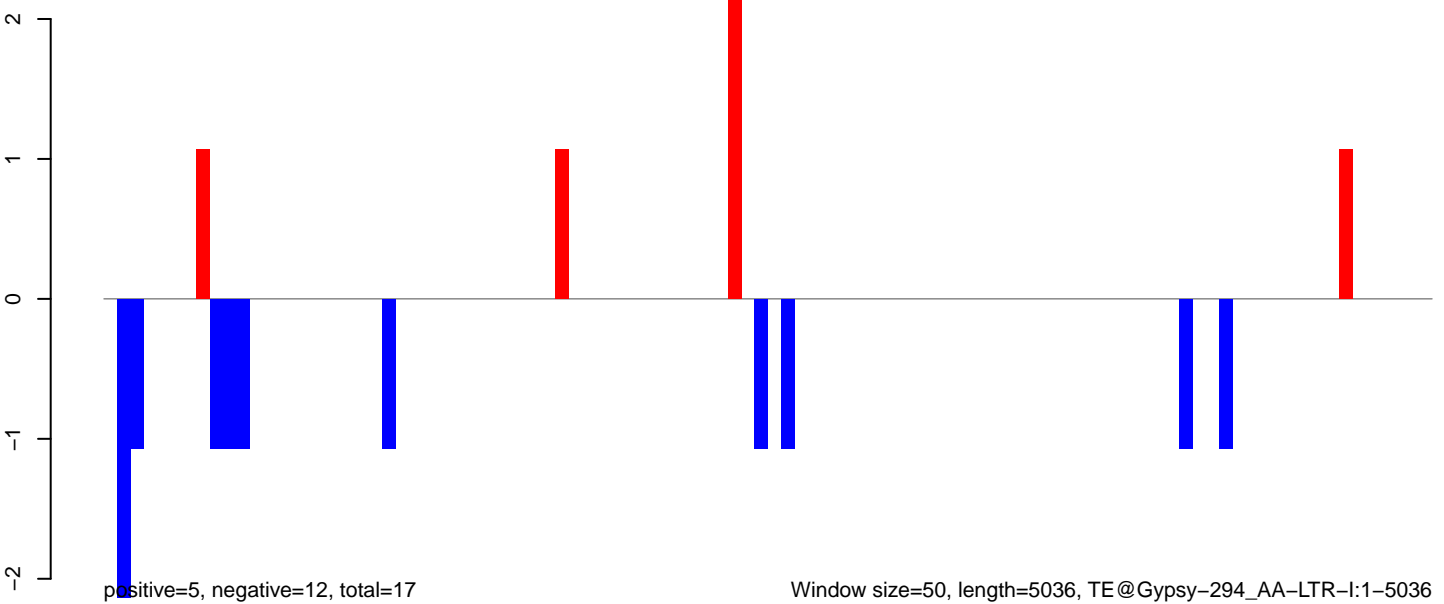

AeAeg\_Ovary\_TC.18\_23.rep

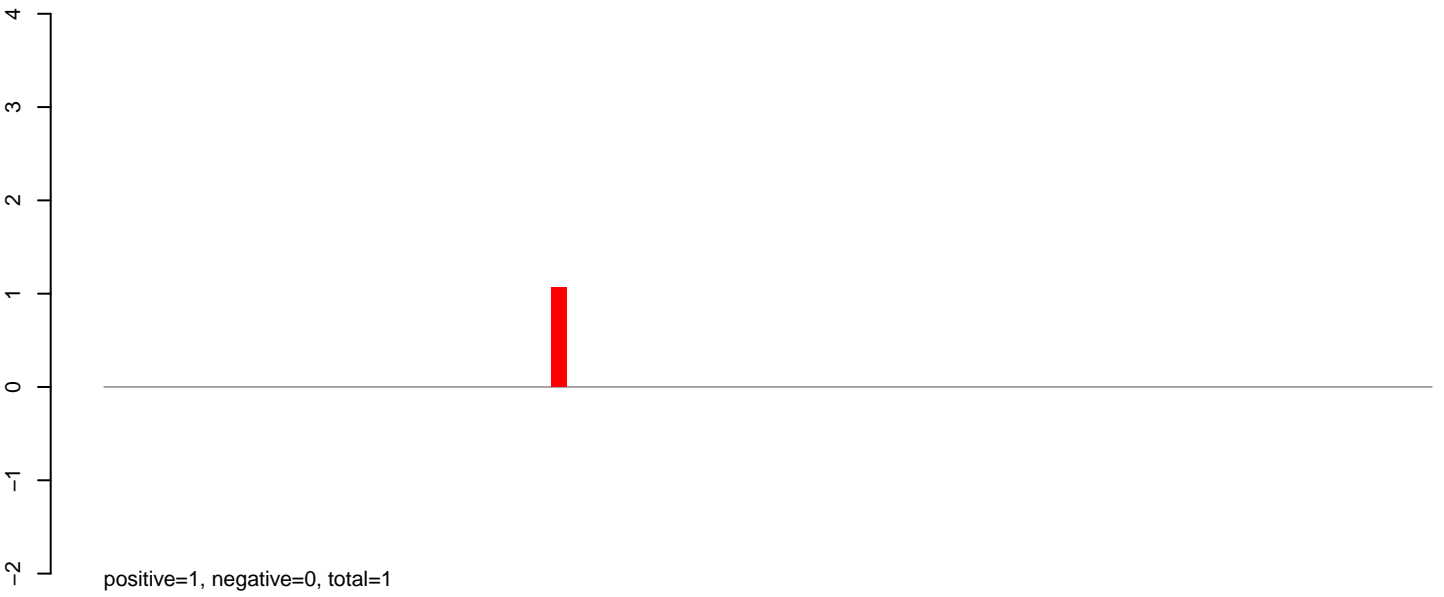

AeAeg\_Ovary\_TC.24\_35.rep

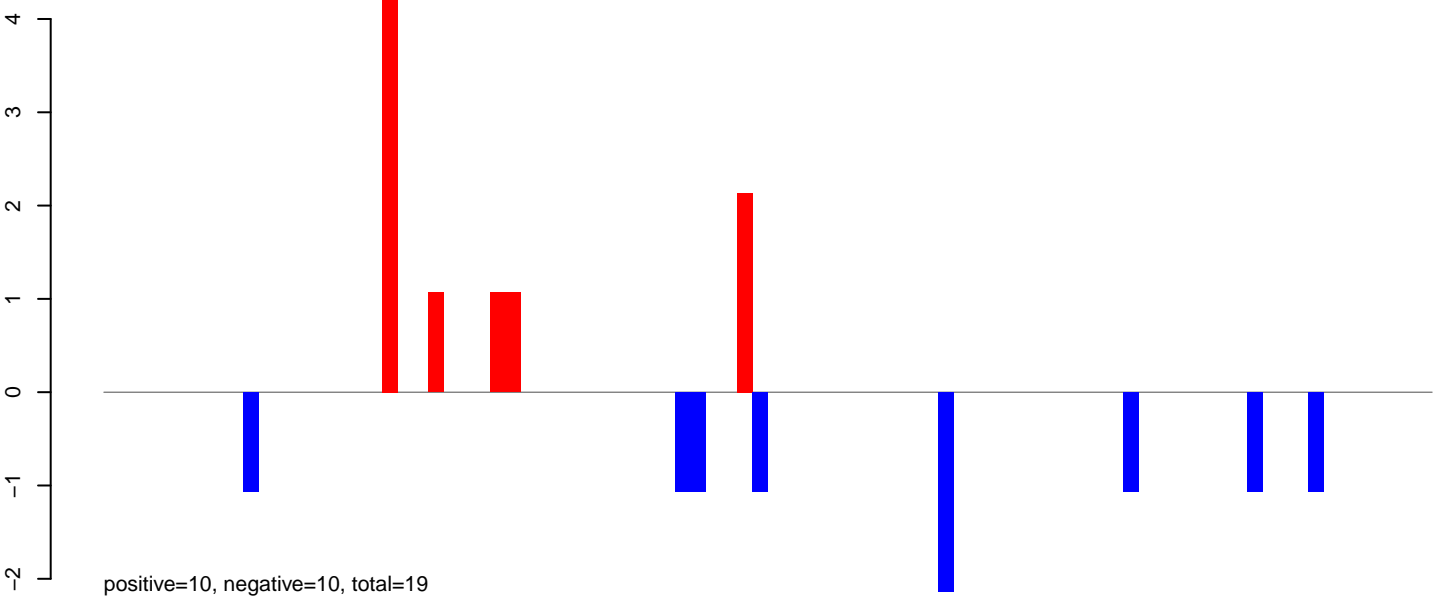

AeAeg\_Ovary\_TC.rep

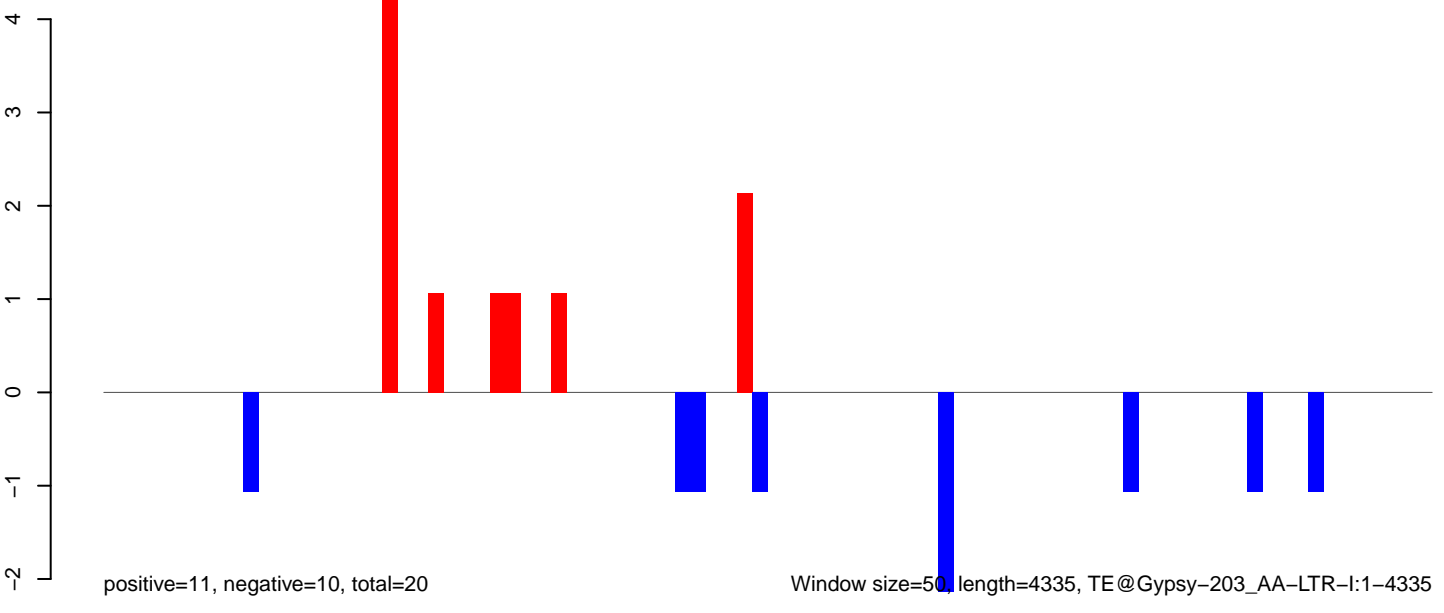

Window size=50, length=4335, TE@Gypsy-203\_AA-LTR-I:1-4335

**AeAeg\_Ovary\_TC.18\_23.rep**



**AeAeg\_Ovary\_TC.24\_35.rep**

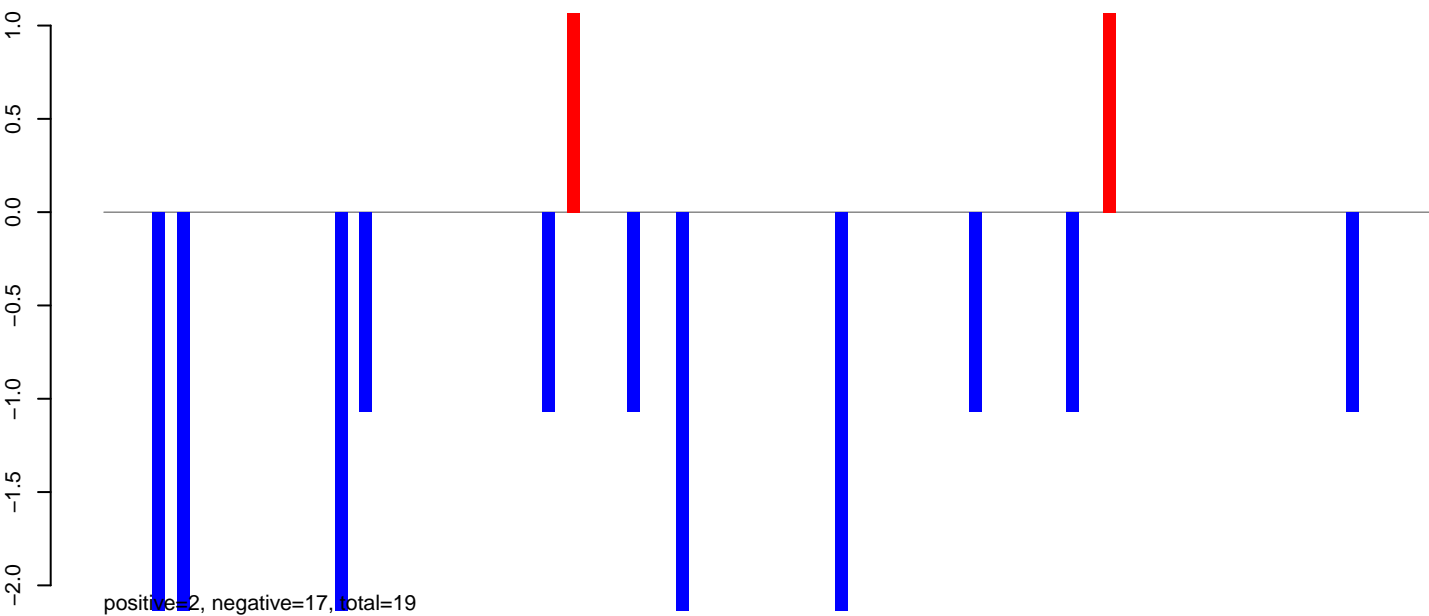

**AeAeg\_Ovary\_TC.rep**

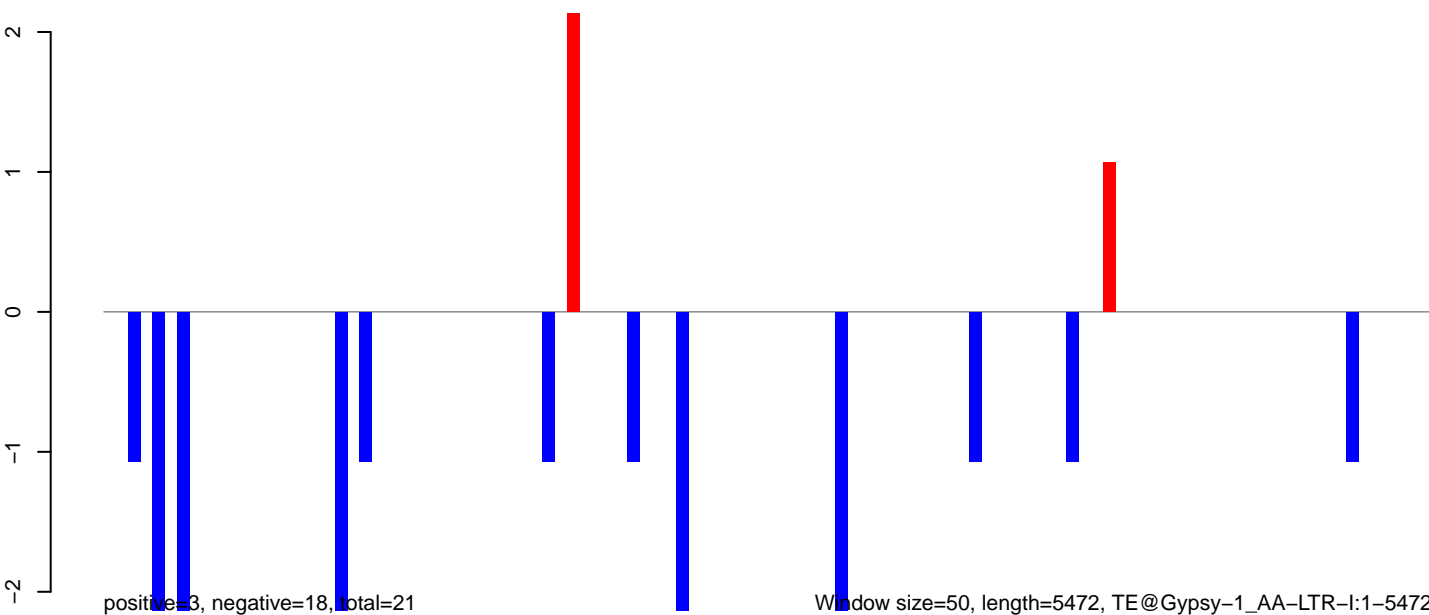

Window size=50, length=5472, TE@Gypsy-1\_AA-LTR-I:1-5472

**AeAeg\_Ovary\_TC.18\_23.rep**

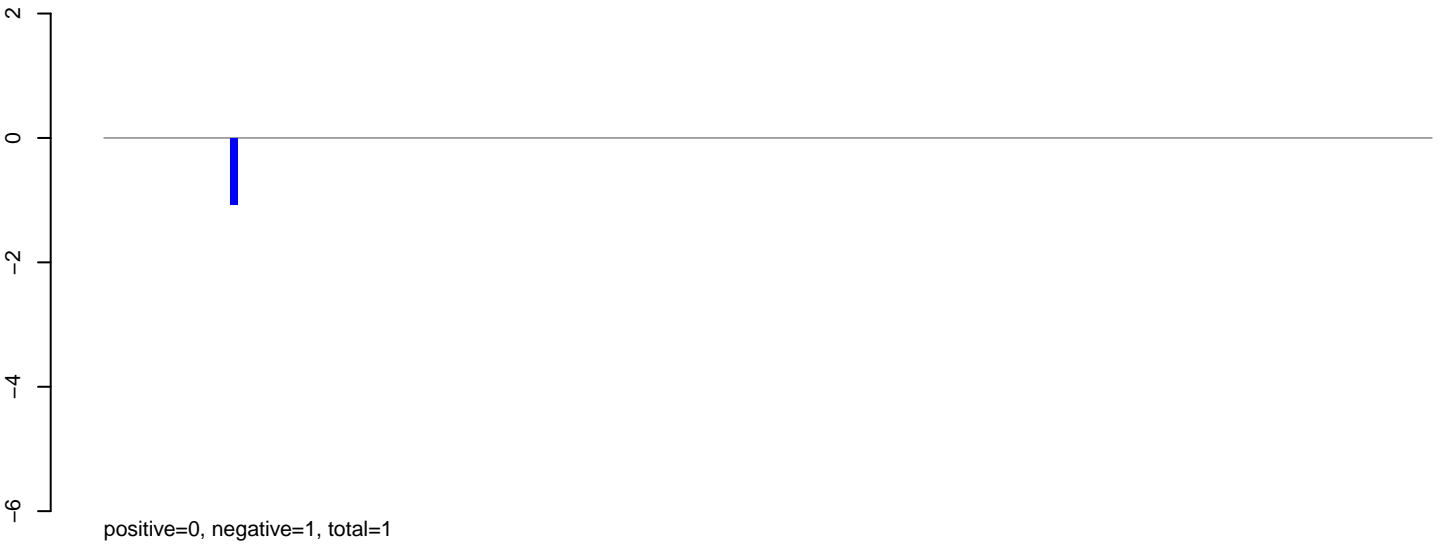

**AeAeg\_Ovary\_TC.24\_35.rep**

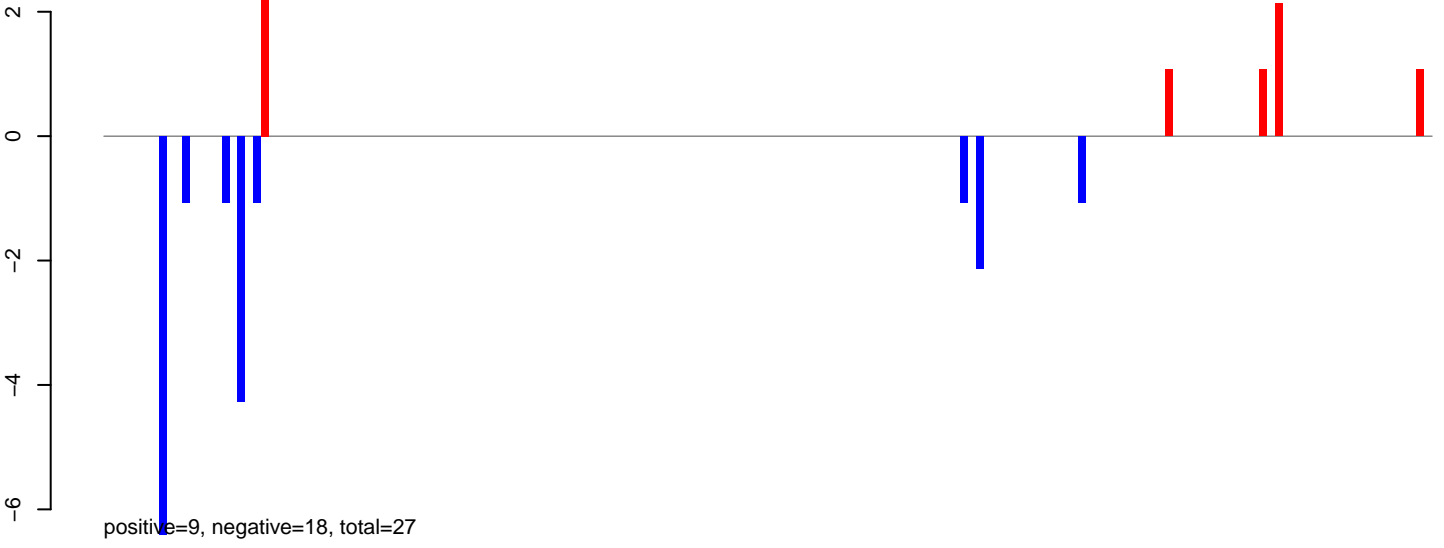

**AeAeg\_Ovary\_TC.rep**

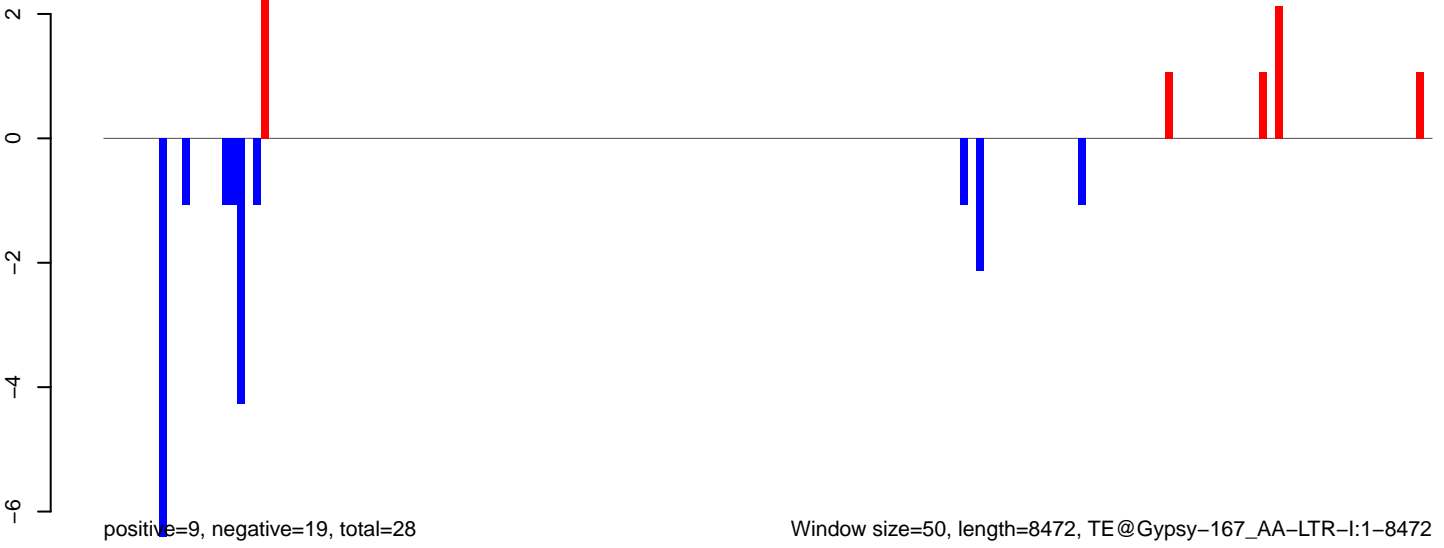

AeAeg\_Ovary\_TC.18\_23.rep

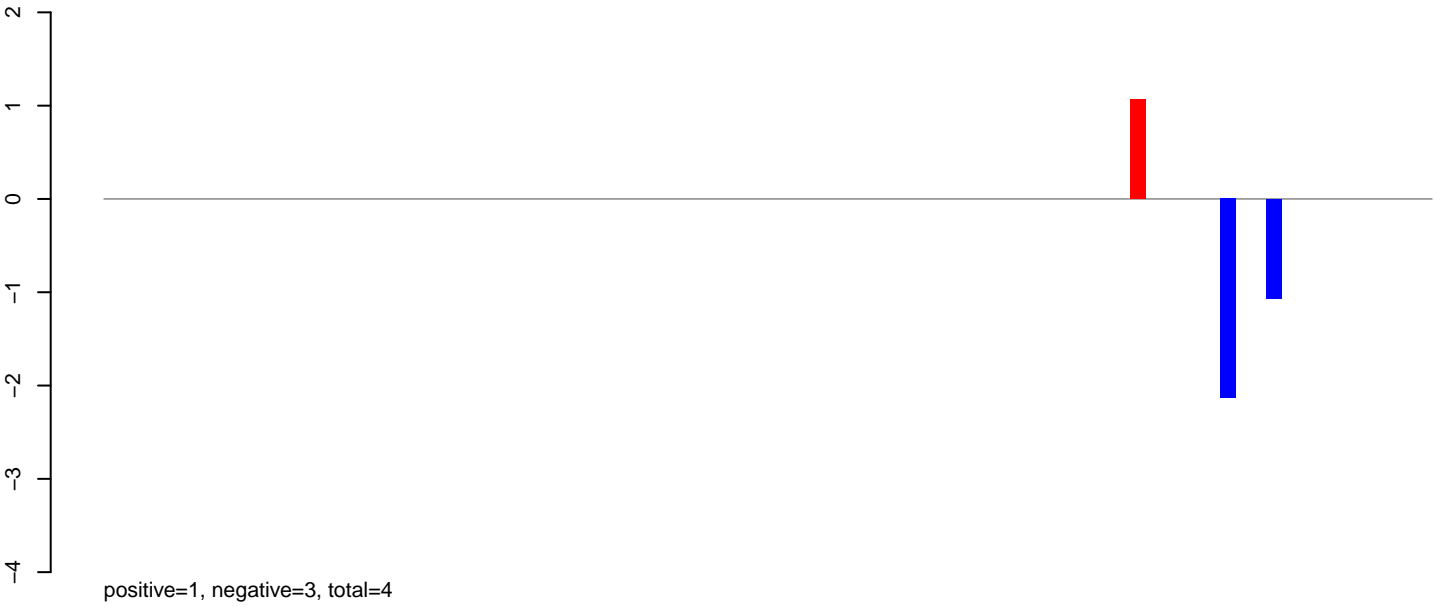

AeAeg\_Ovary\_TC.24\_35.rep



AeAeg\_Ovary\_TC.rep

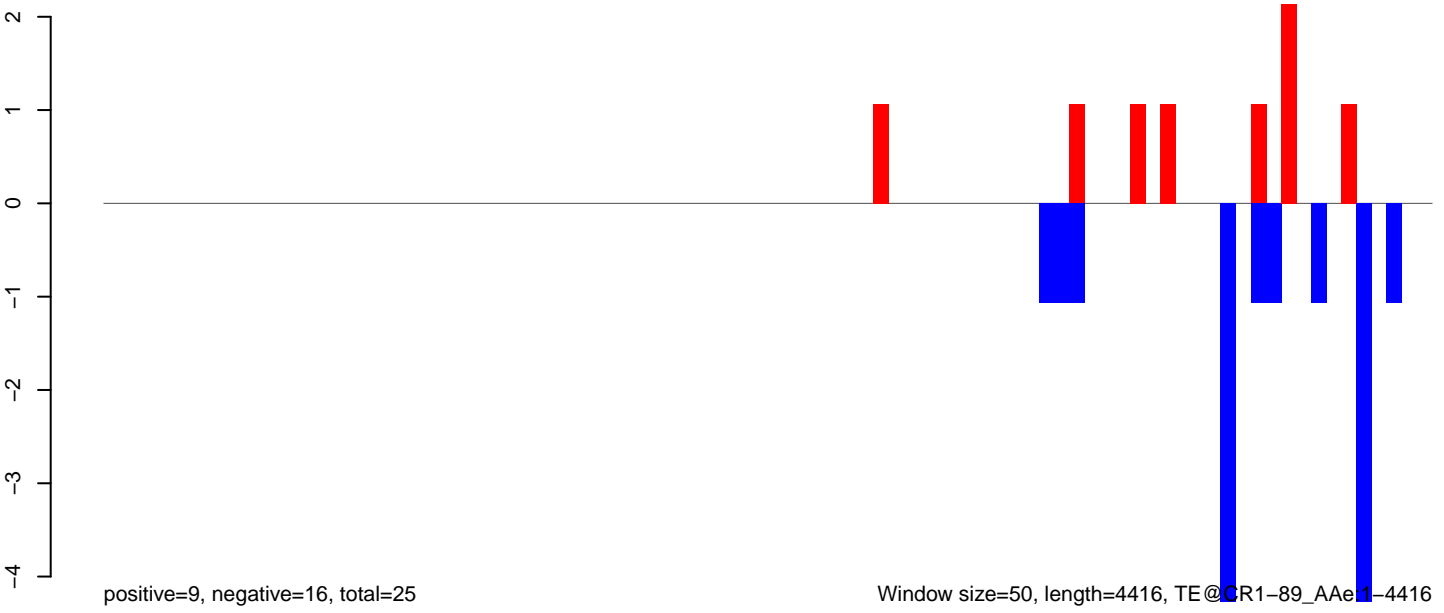



AeAeg\_Ovary\_TC.18\_23.rep

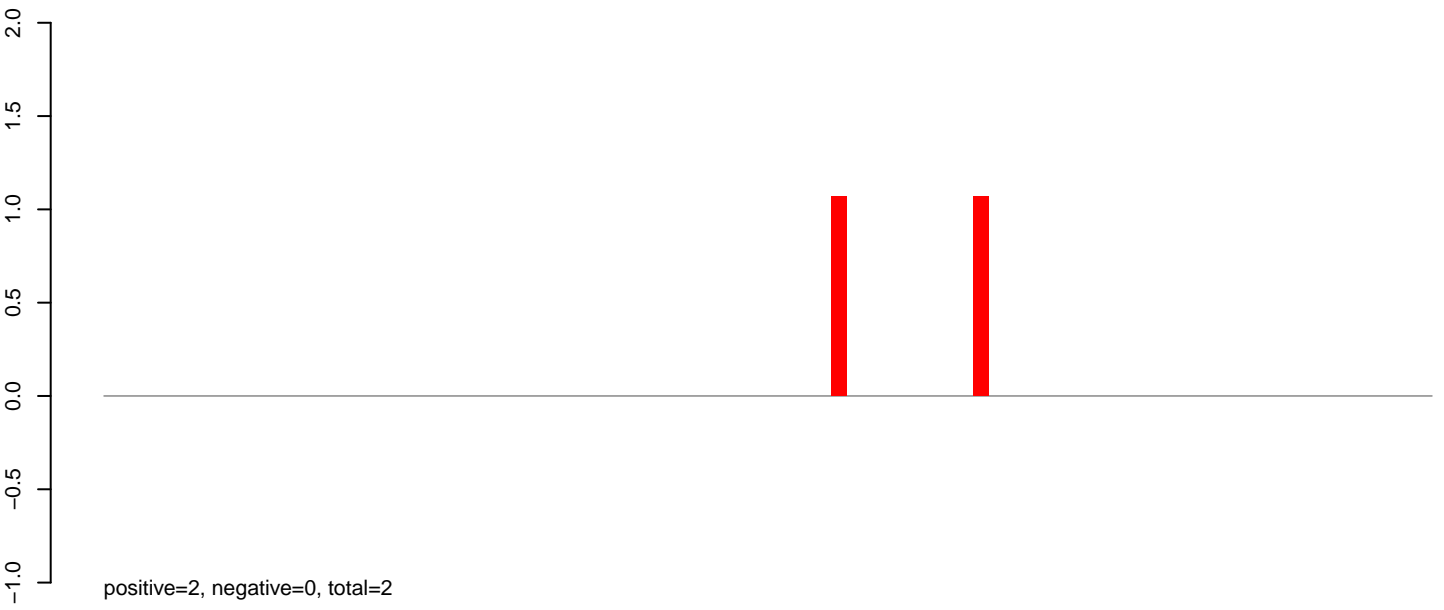

AeAeg\_Ovary\_TC.24\_35.rep

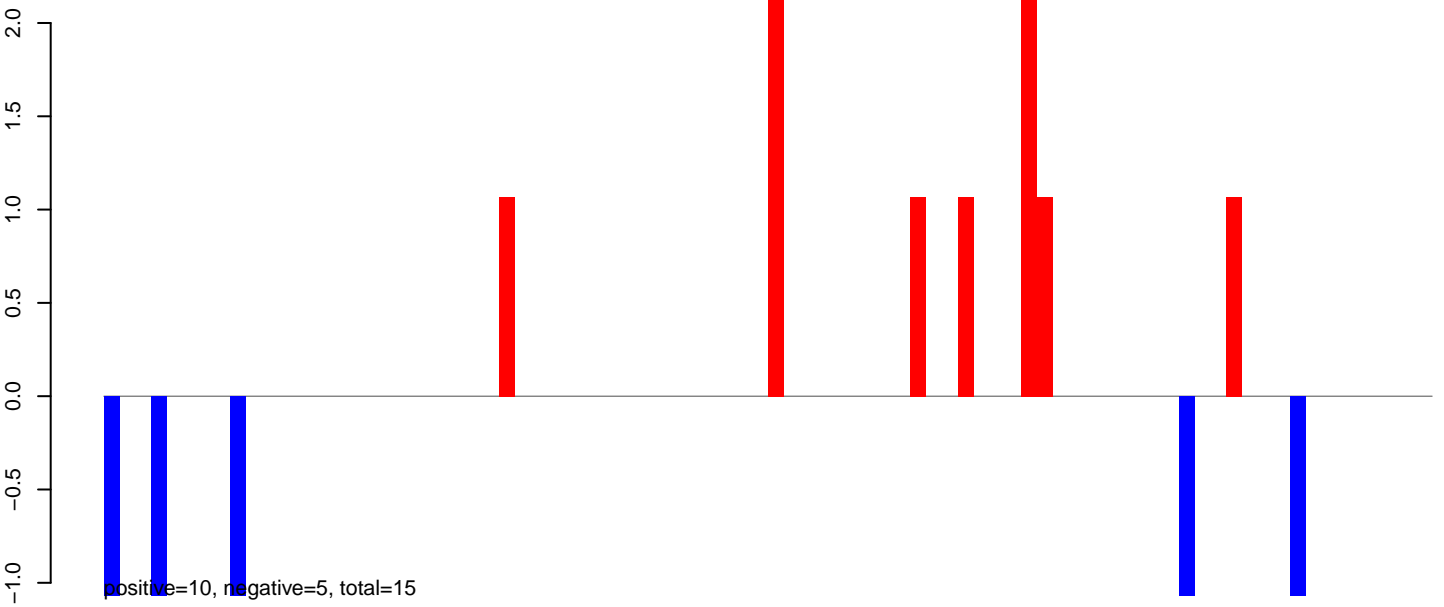

AeAeg\_Ovary\_TC.rep

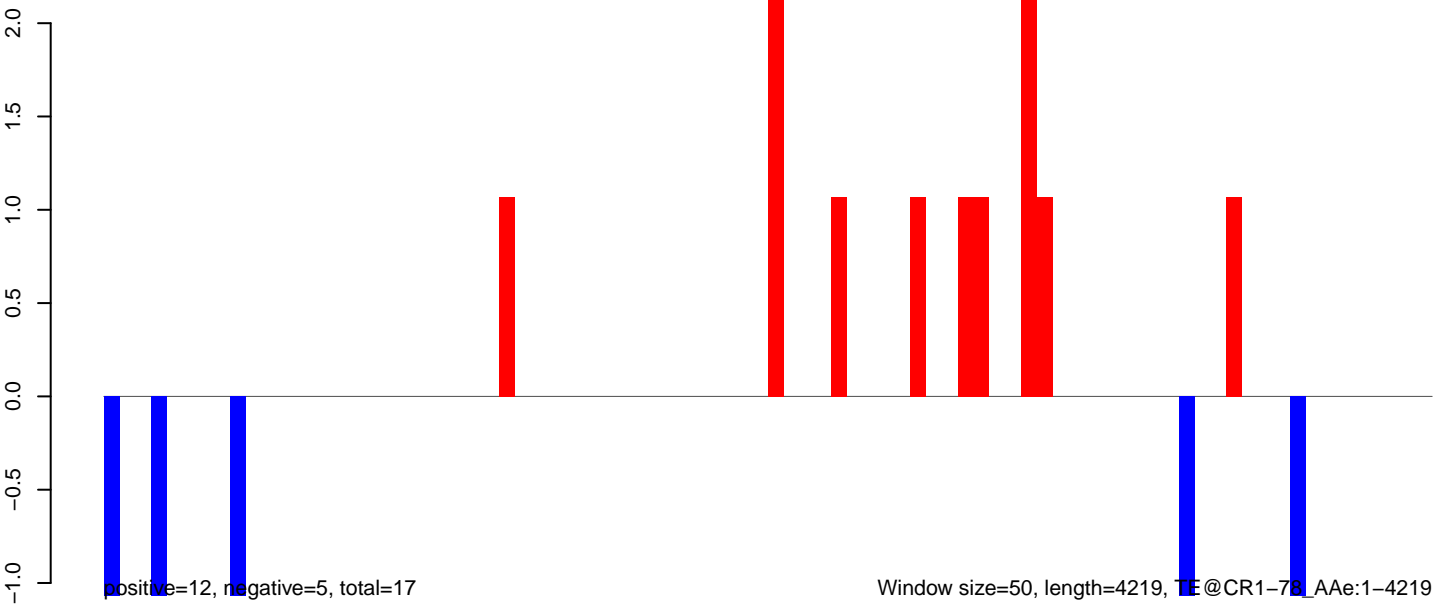

AeAeg\_Ovary\_TC.18\_23.rep

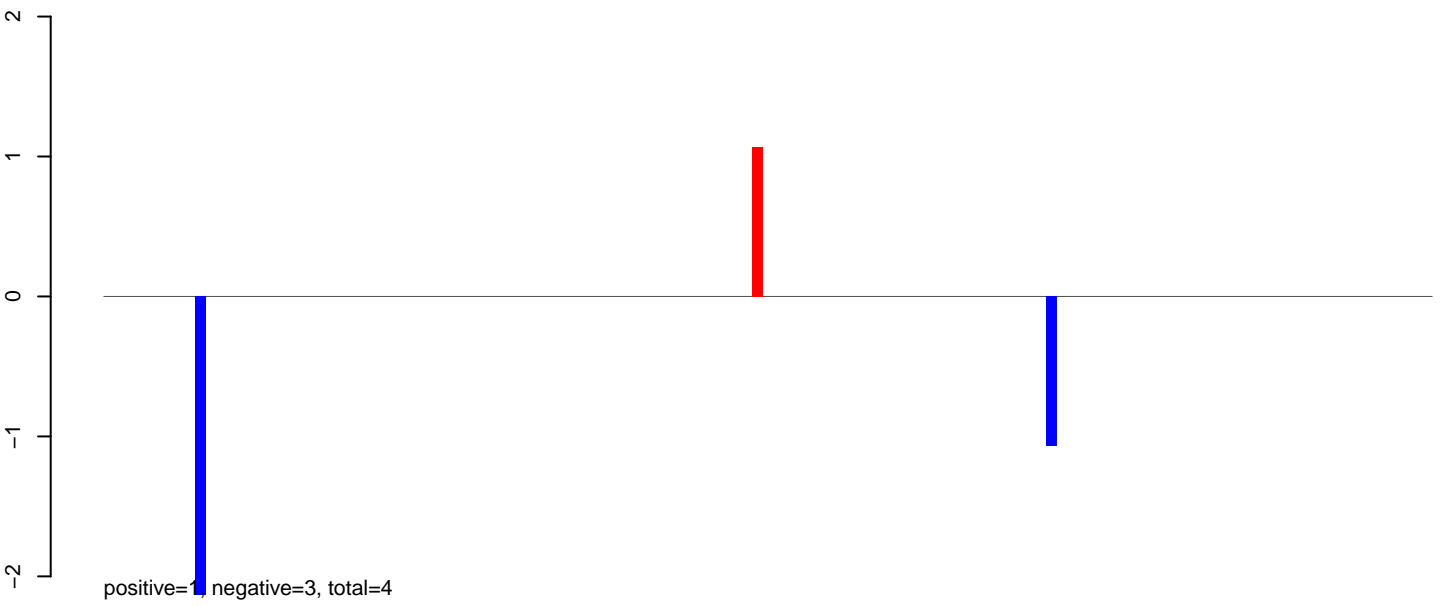

AeAeg\_Ovary\_TC.24\_35.rep

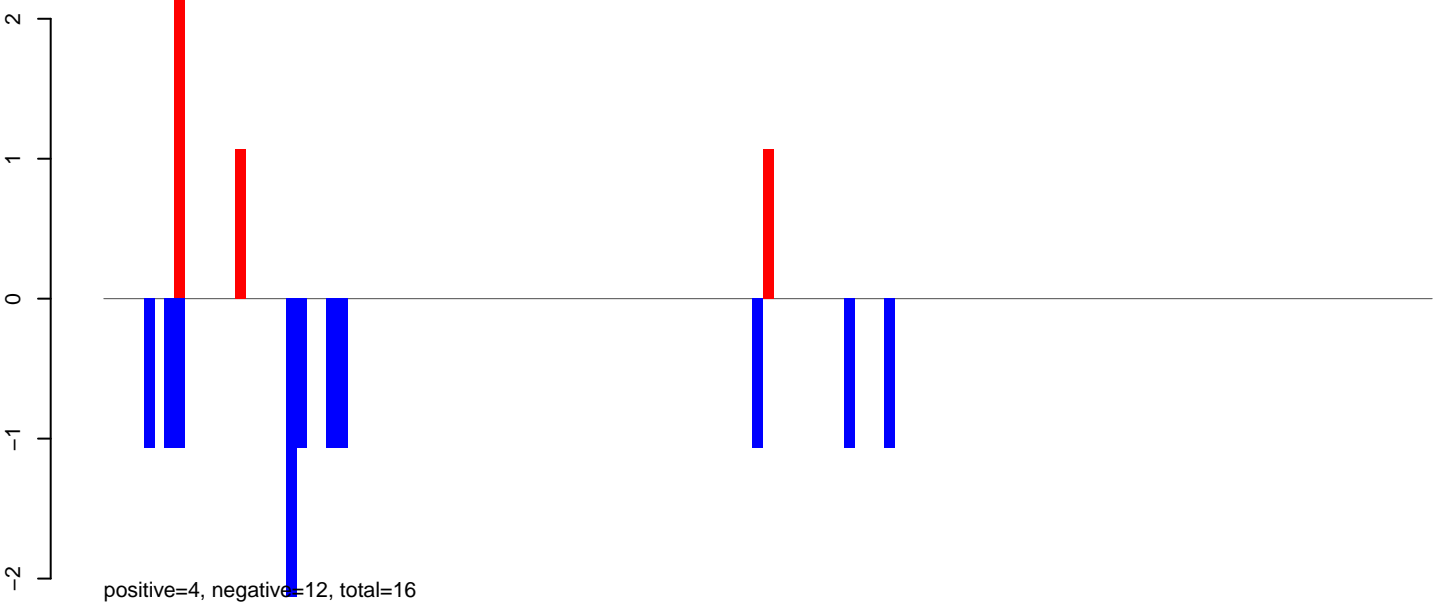

AeAeg\_Ovary\_TC.rep

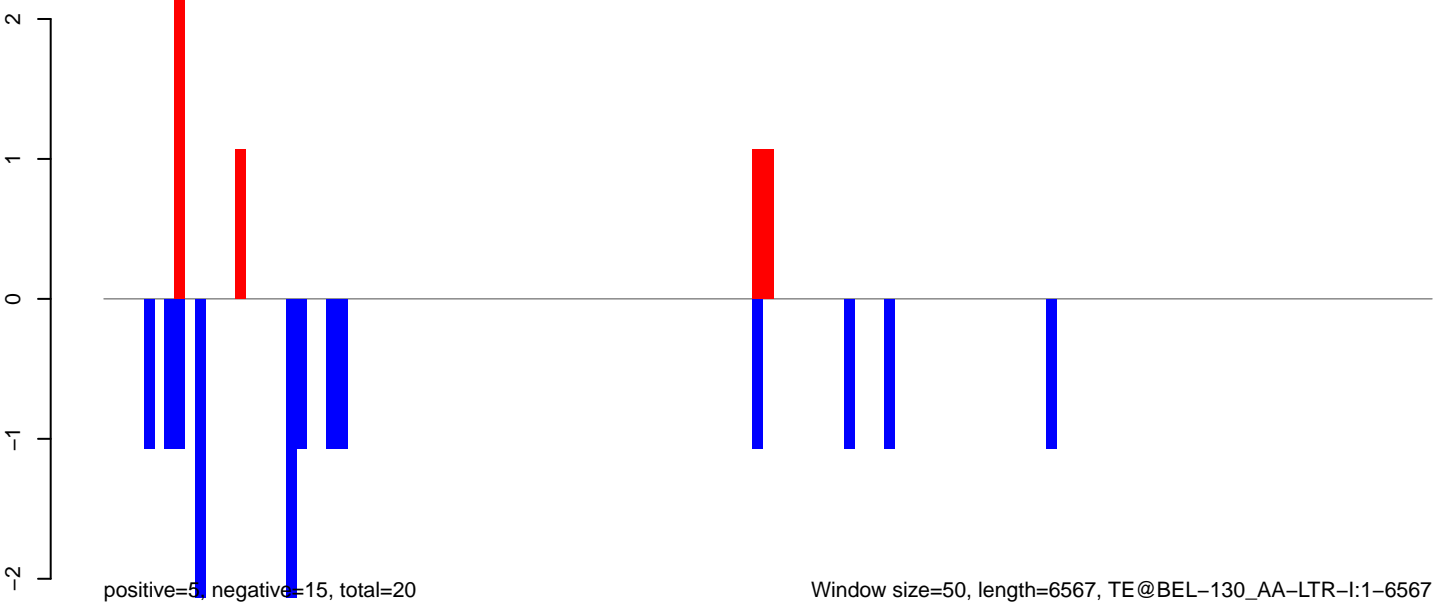

Window size=50, length=6567, TE@BEL-130\_AA-LTR-I:1-6567

AeAeg\_Ovary\_TC.18\_23.rep

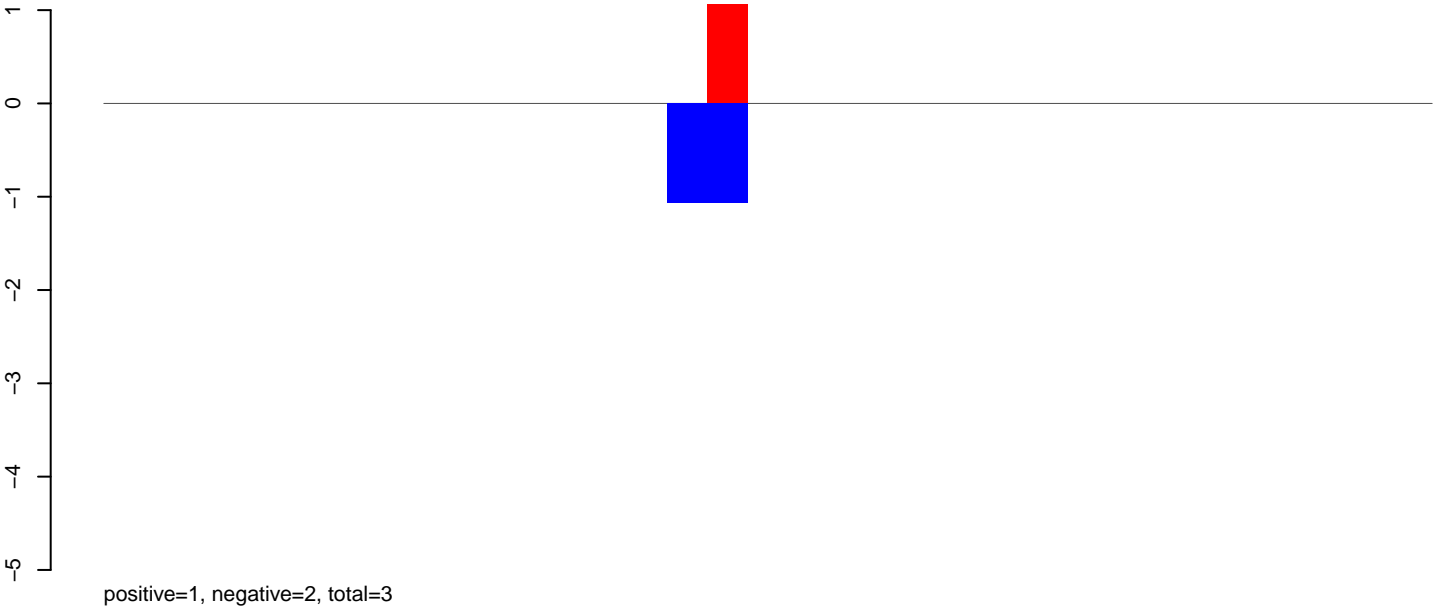

AeAeg\_Ovary\_TC.24\_35.rep

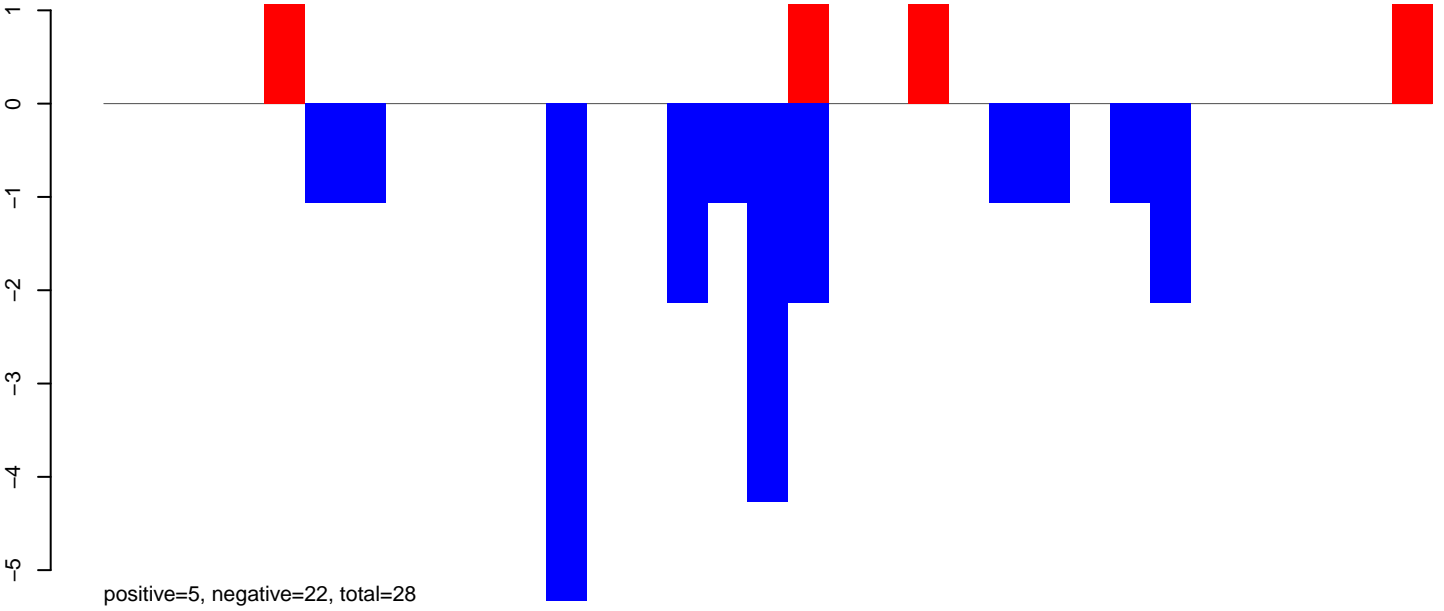

AeAeg\_Ovary\_TC.rep

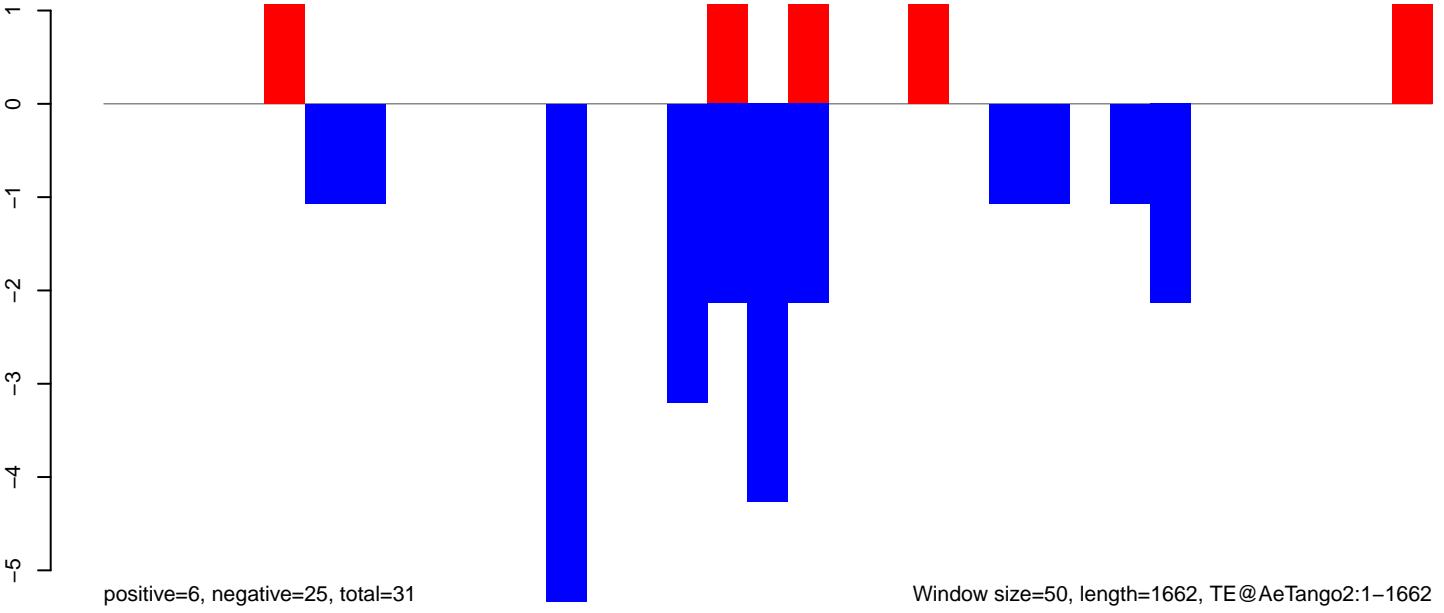

AeAeg\_Ovary\_TC.18\_23.rep

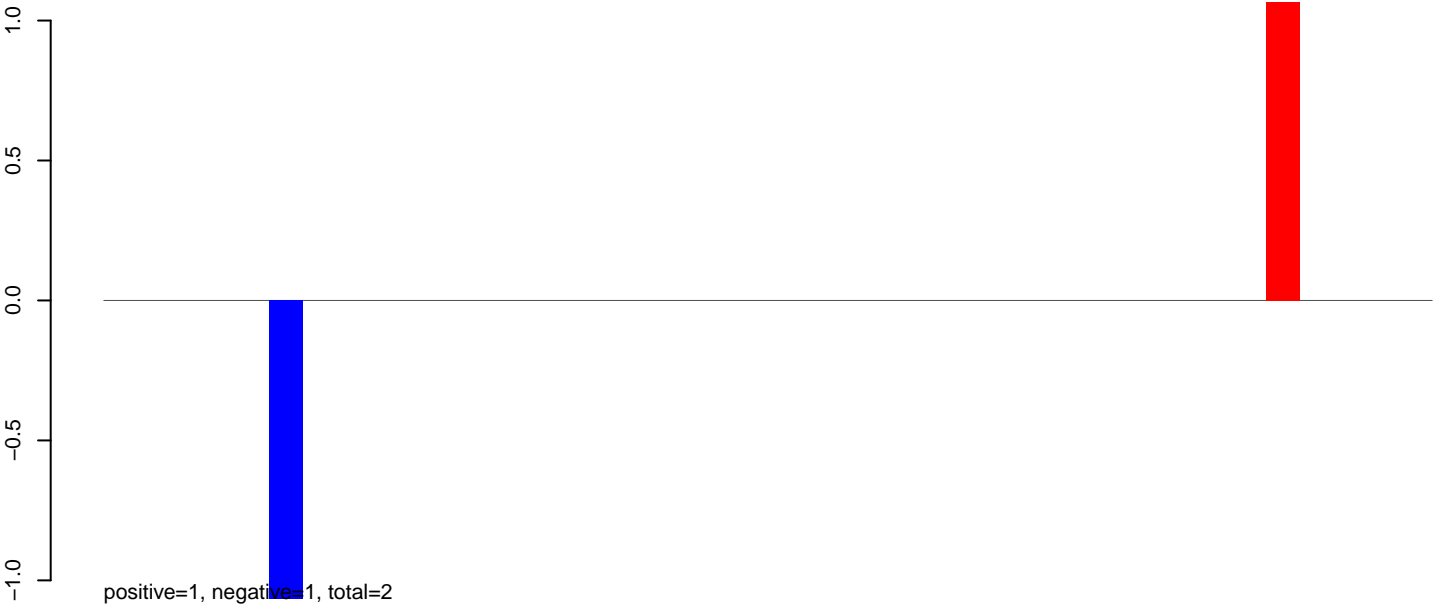

AeAeg\_Ovary\_TC.24\_35.rep

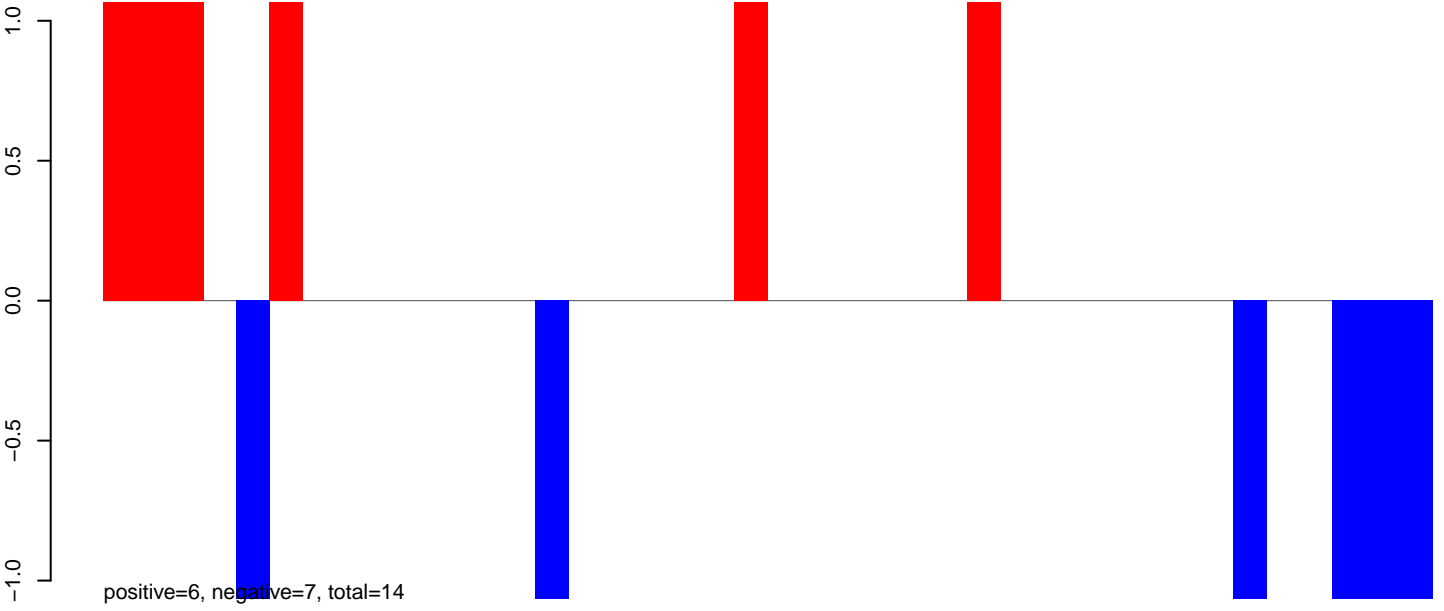

AeAeg\_Ovary\_TC.rep

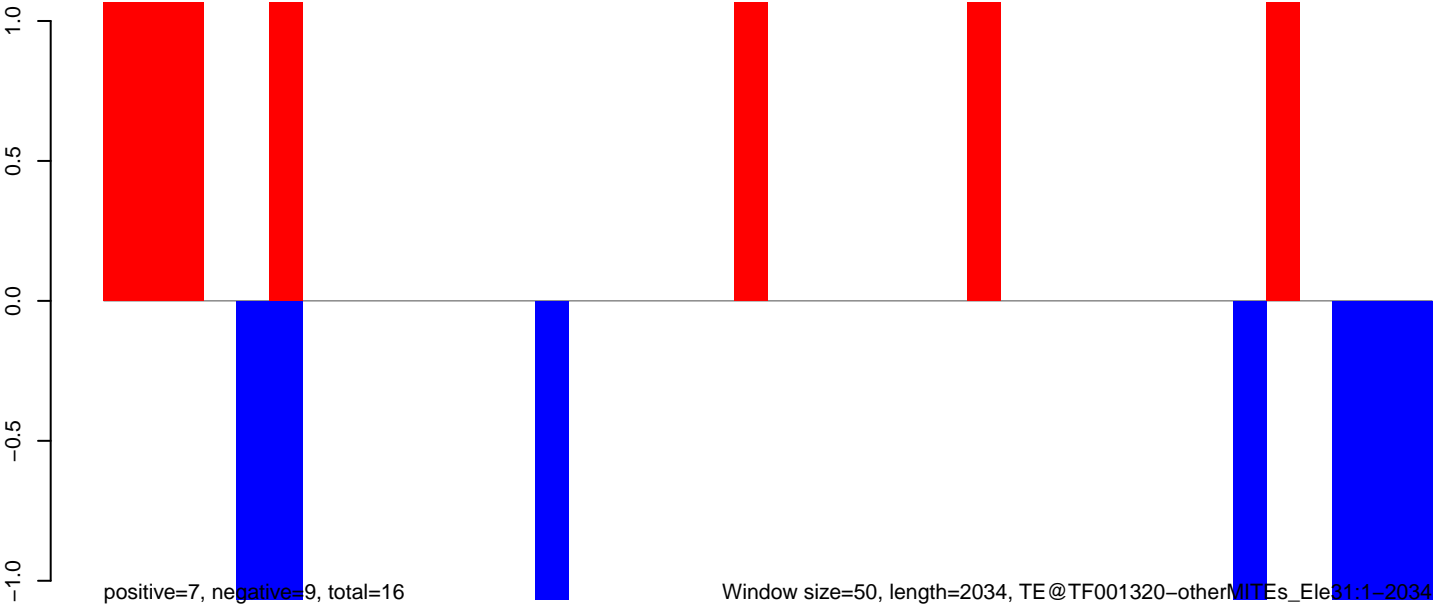

Window size=50, length=2034, TE@TF001320-otherMITEs\_Ele31:1-2034

**AeAeg\_Ovary\_TC.18\_23.rep**

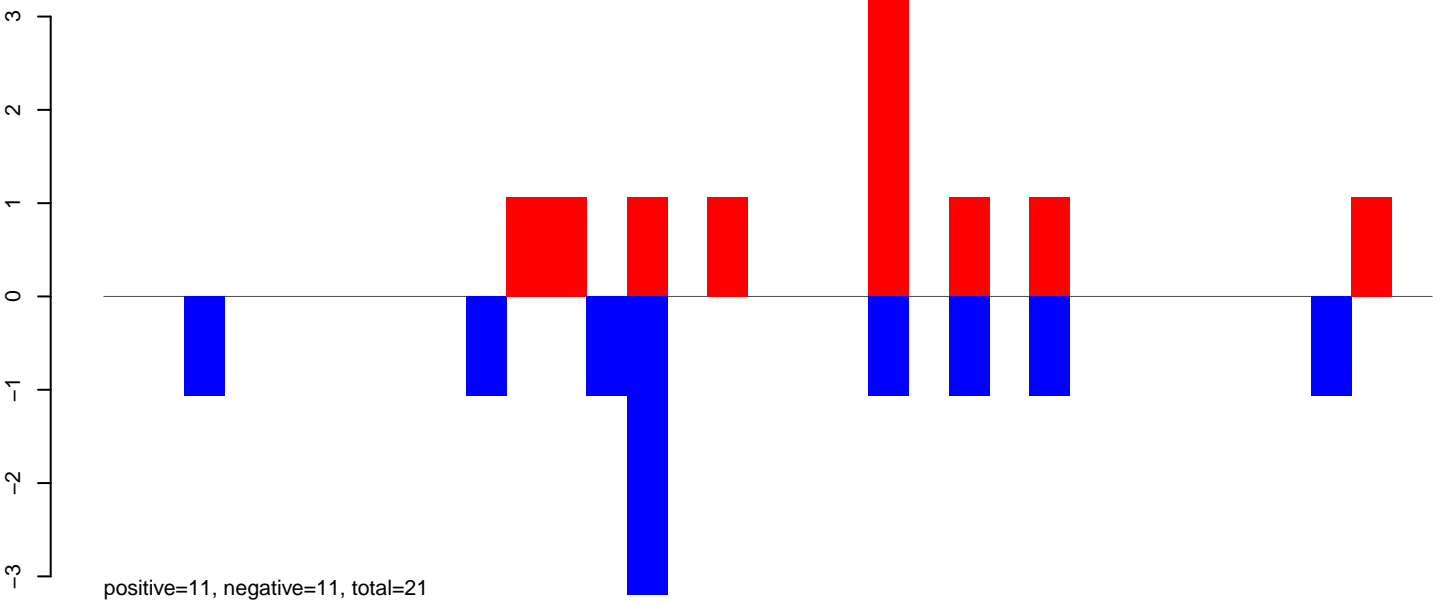

**AeAeg\_Ovary\_TC.24\_35.rep**

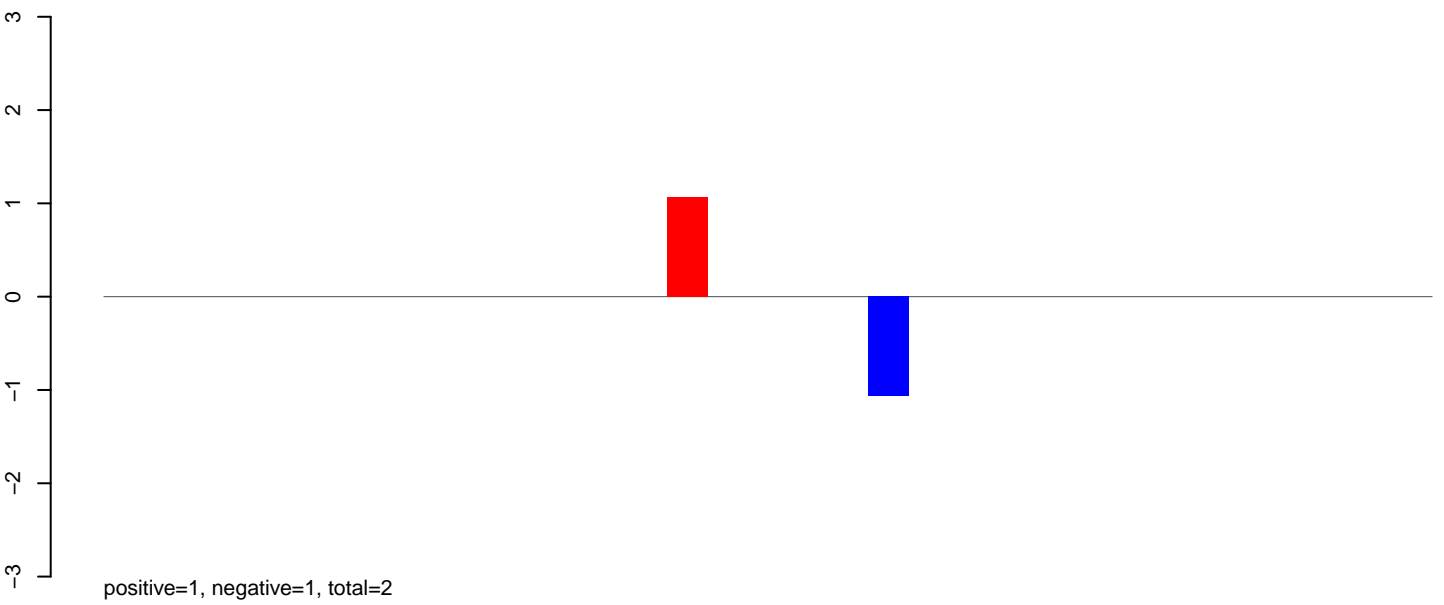

**AeAeg\_Ovary\_TC.rep**

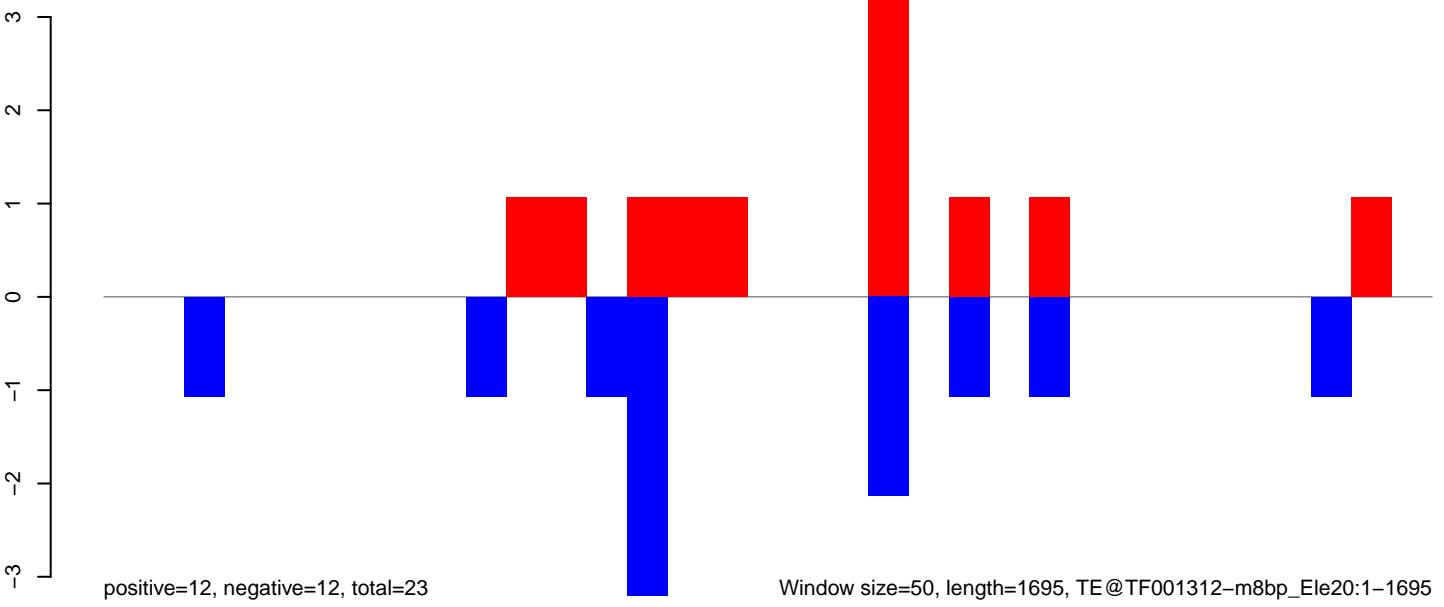

Window size=50, length=1695, TE@TF001312-m8bp\_Ele20:1-1695

AeAeg\_Ovary\_TC.18\_23.rep

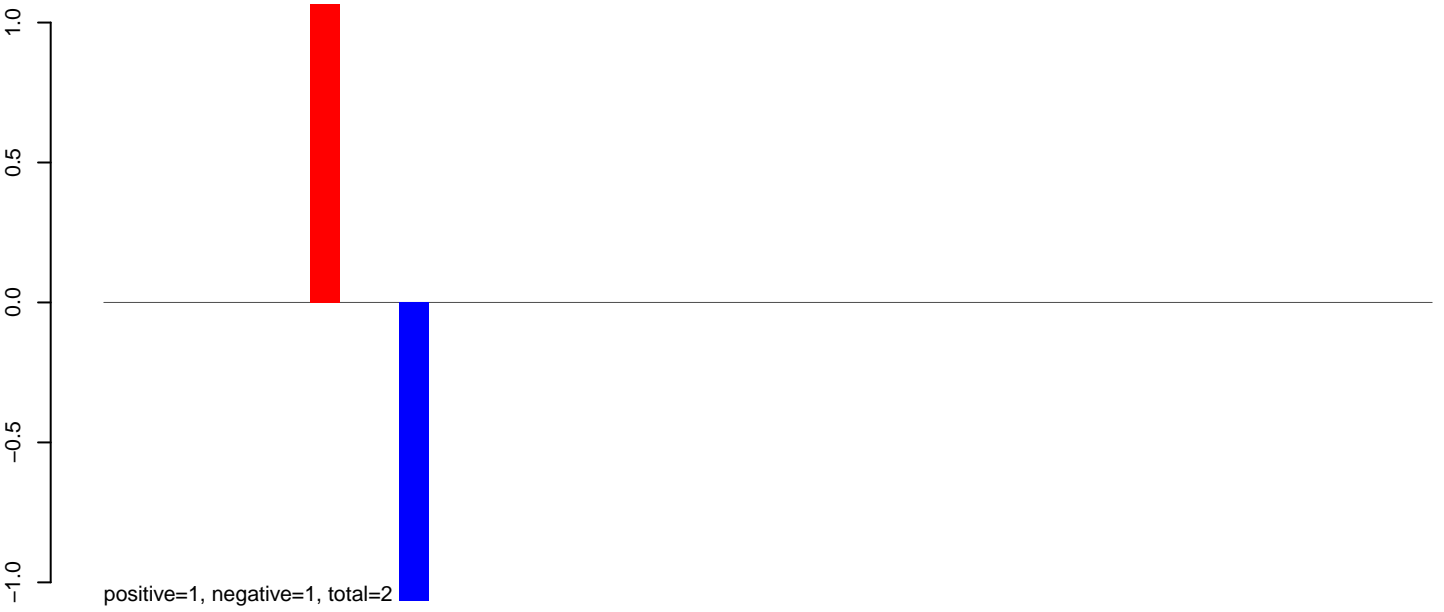

AeAeg\_Ovary\_TC.24\_35.rep

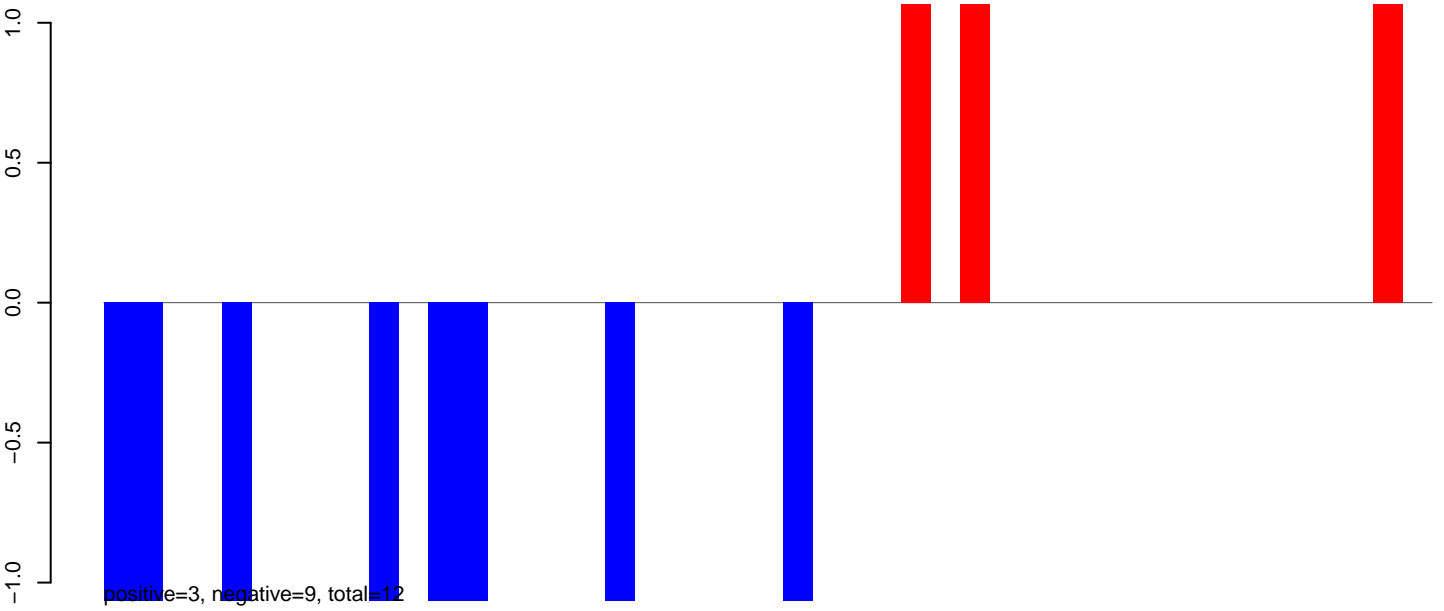

AeAeg\_Ovary\_TC.rep

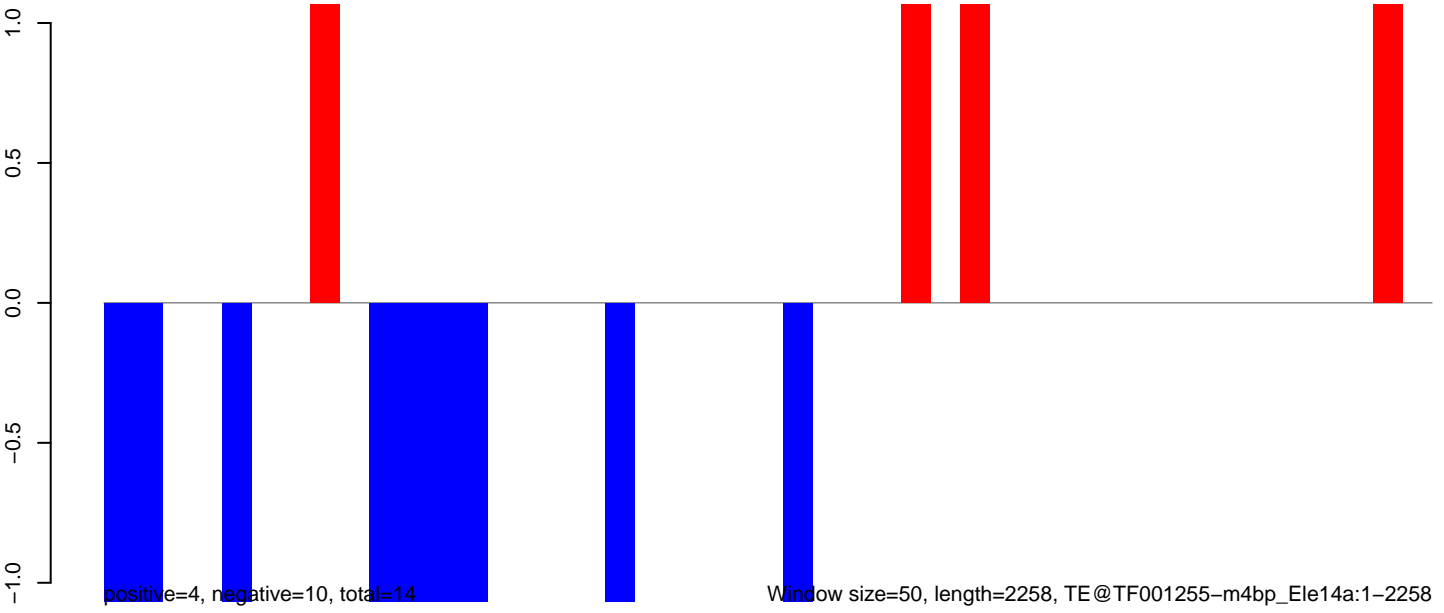

Window size=50, length=2258, TE@TF001255-m4bp\_Ele14a:1-2258

AeAeg\_Ovary\_TC.18\_23.rep

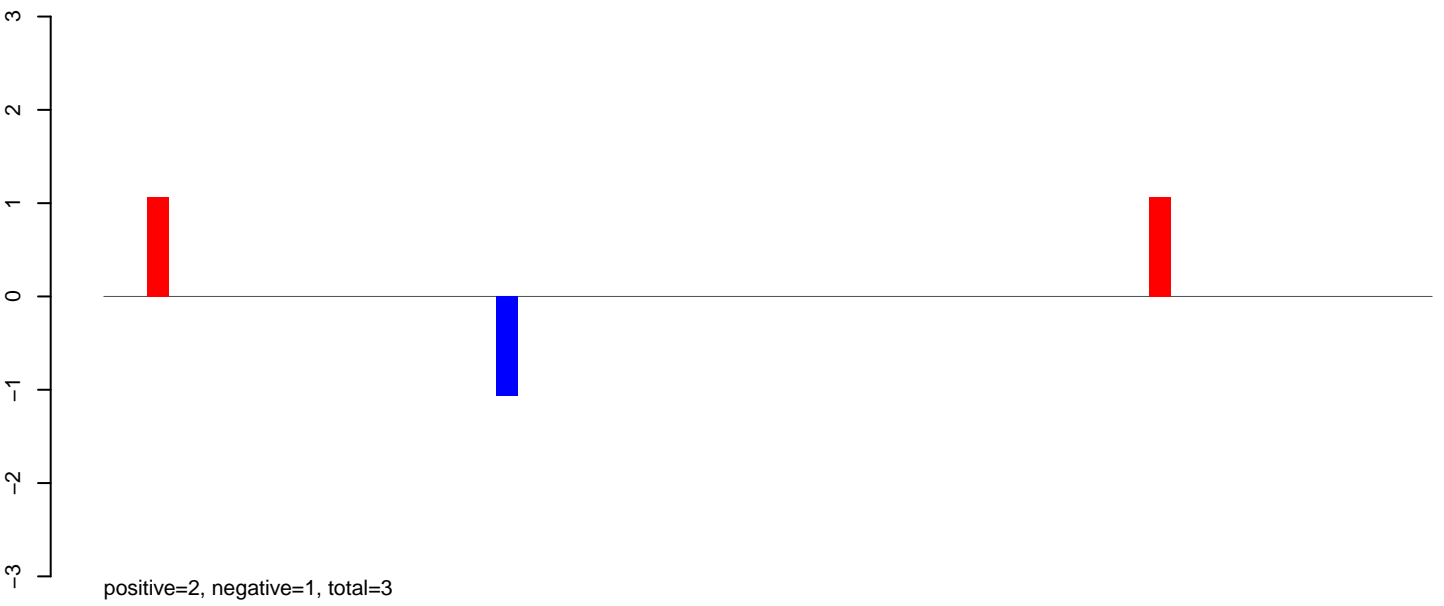

AeAeg\_Ovary\_TC.24\_35.rep

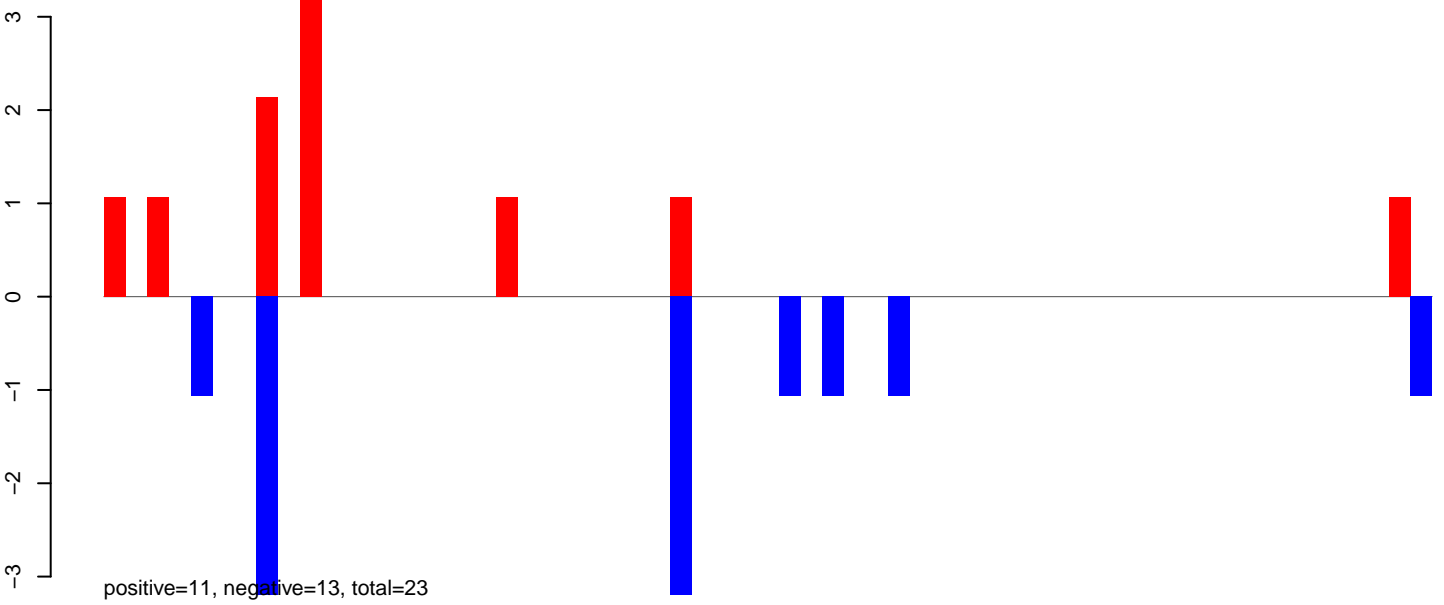

AeAeg\_Ovary\_TC.rep

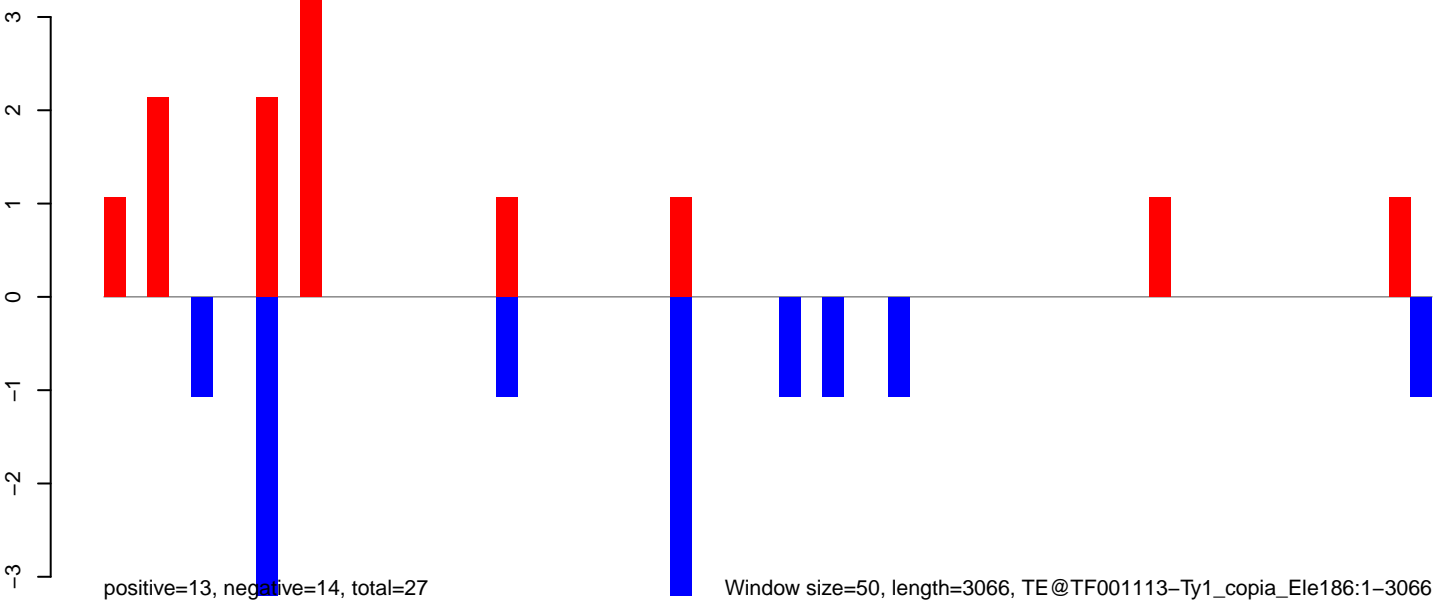

Window size=50, length=3066, TE@TF001113-Ty1\_copia\_Ele186:1-3066

AeAeg\_Ovary\_TC.18\_23.rep

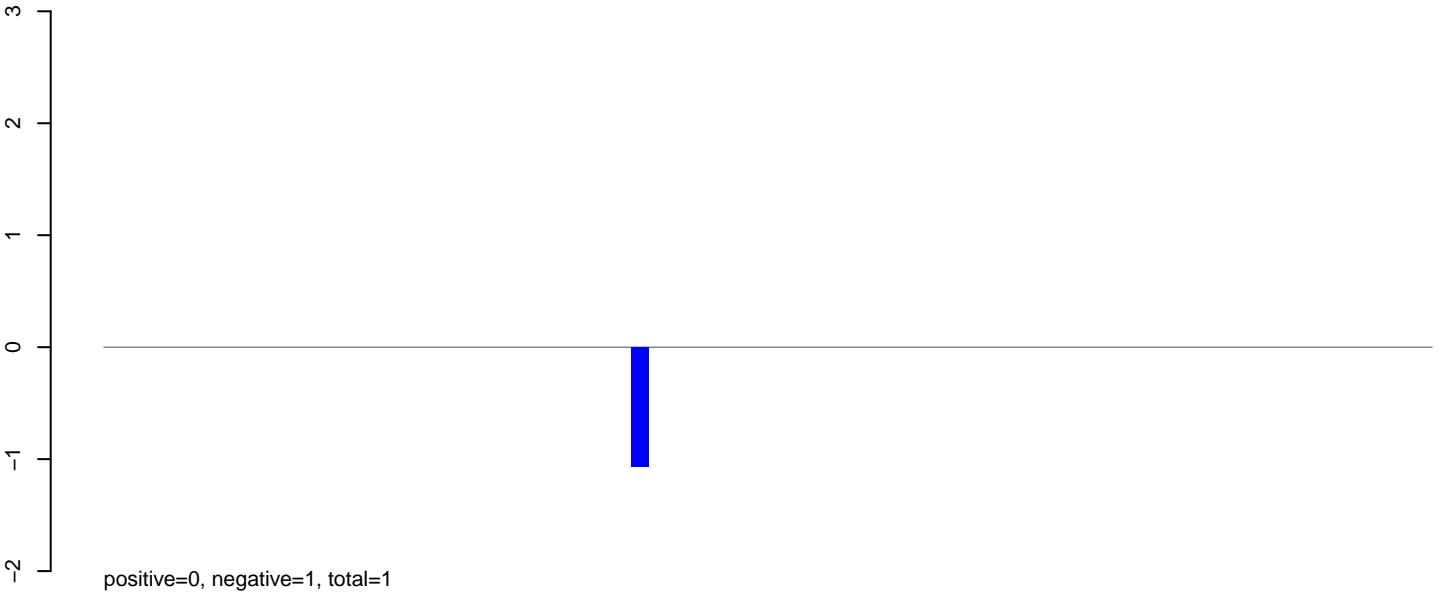

AeAeg\_Ovary\_TC.24\_35.rep

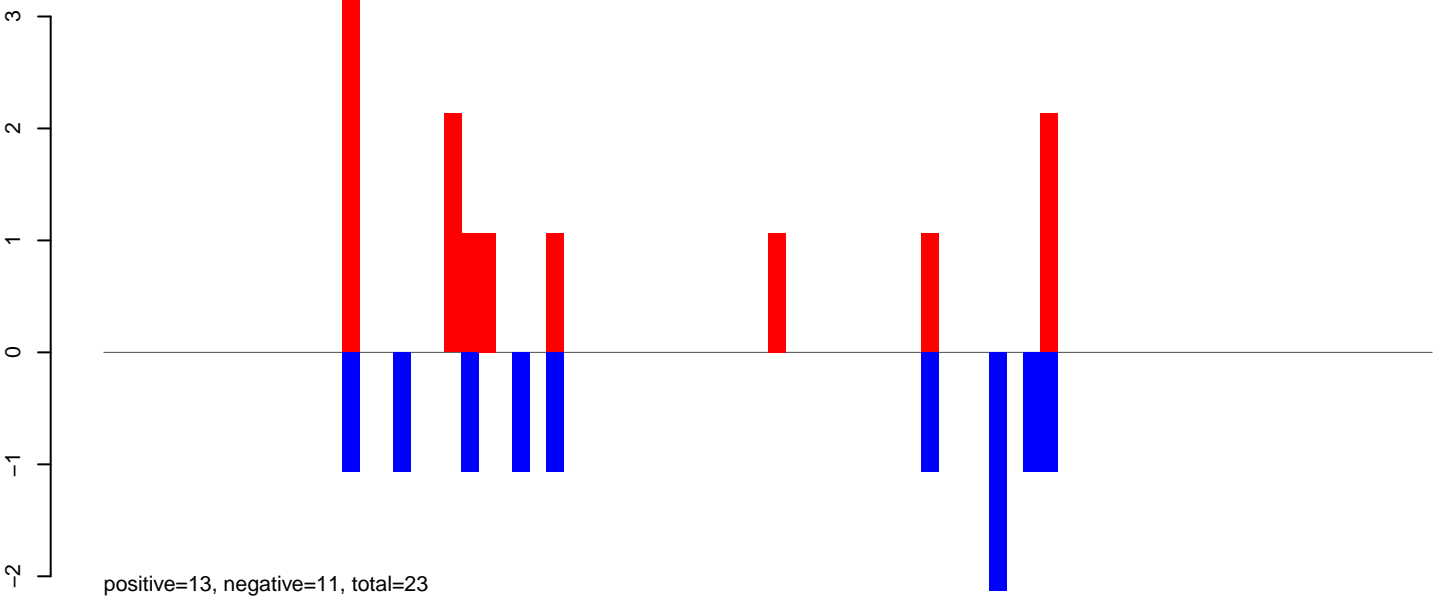

AeAeg\_Ovary\_TC.rep

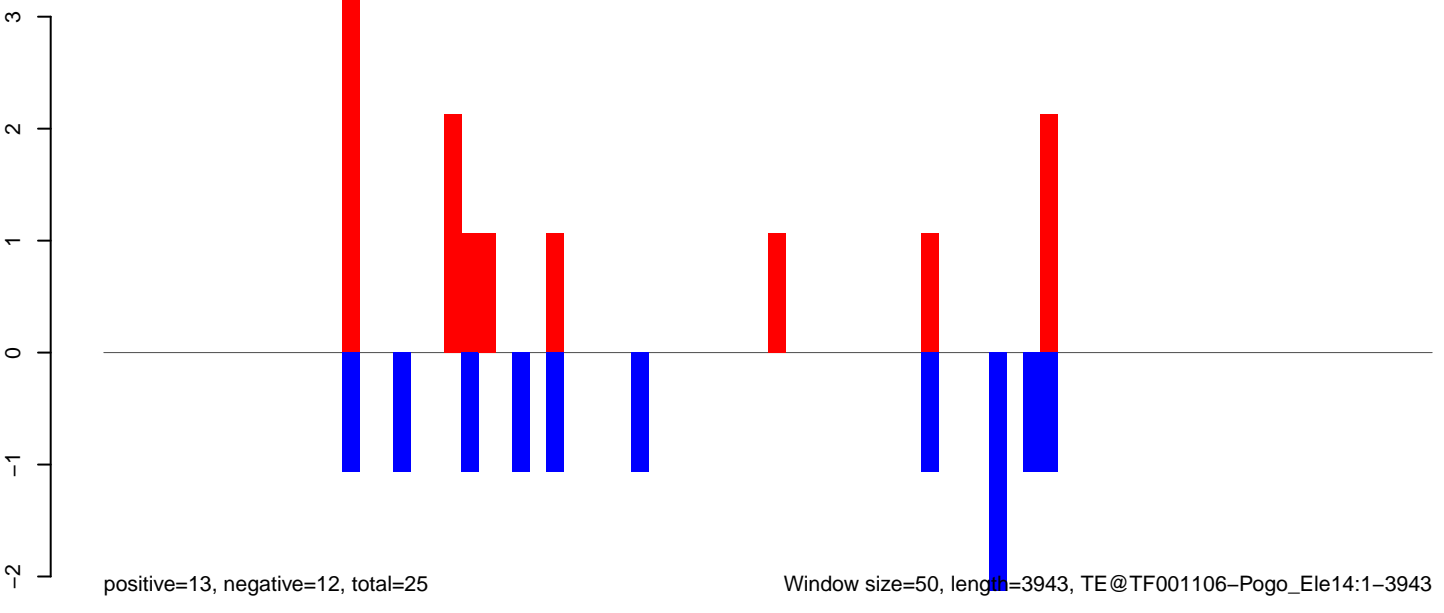



AeAeg\_Ovary\_TC.18\_23.rep

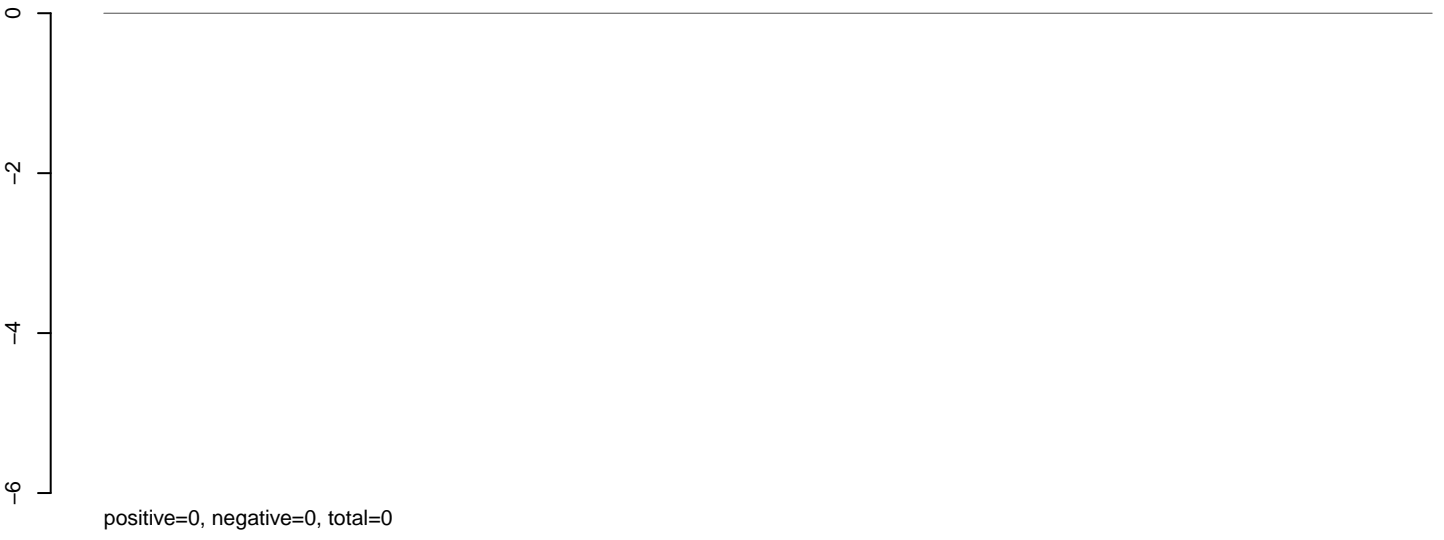

AeAeg\_Ovary\_TC.24\_35.rep

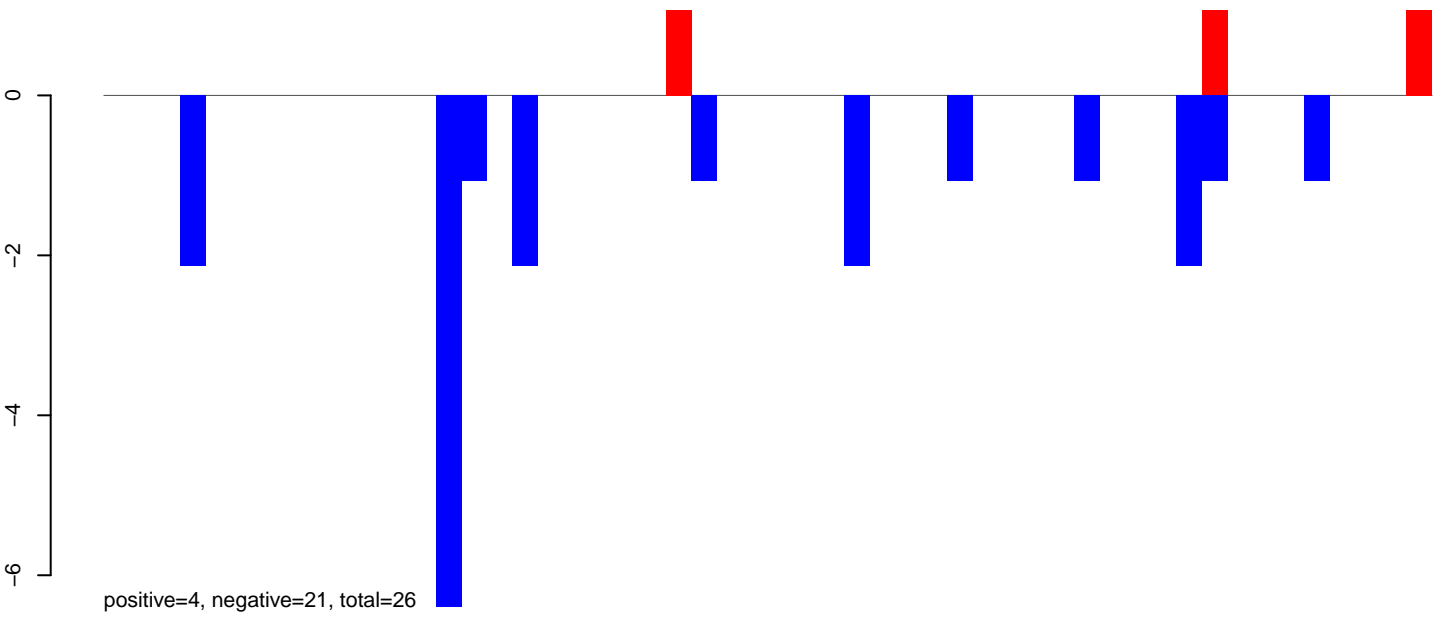

AeAeg\_Ovary\_TC.rep

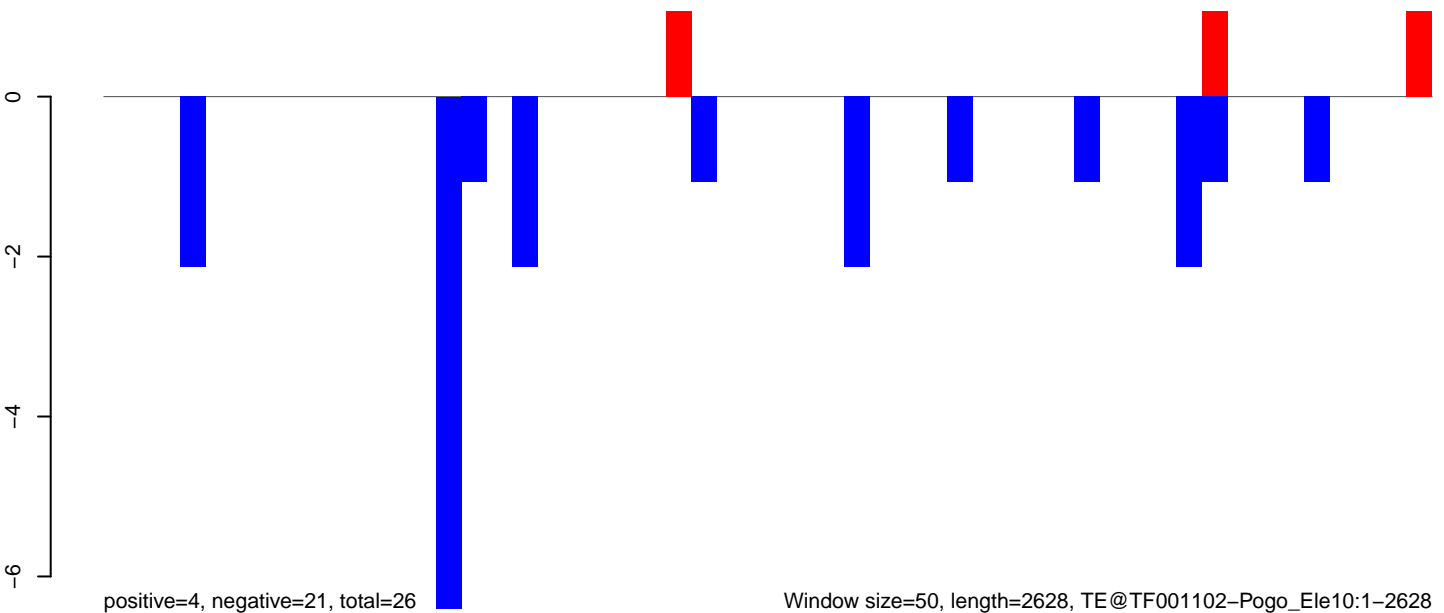

AeAeg\_Ovary\_TC.18\_23.rep

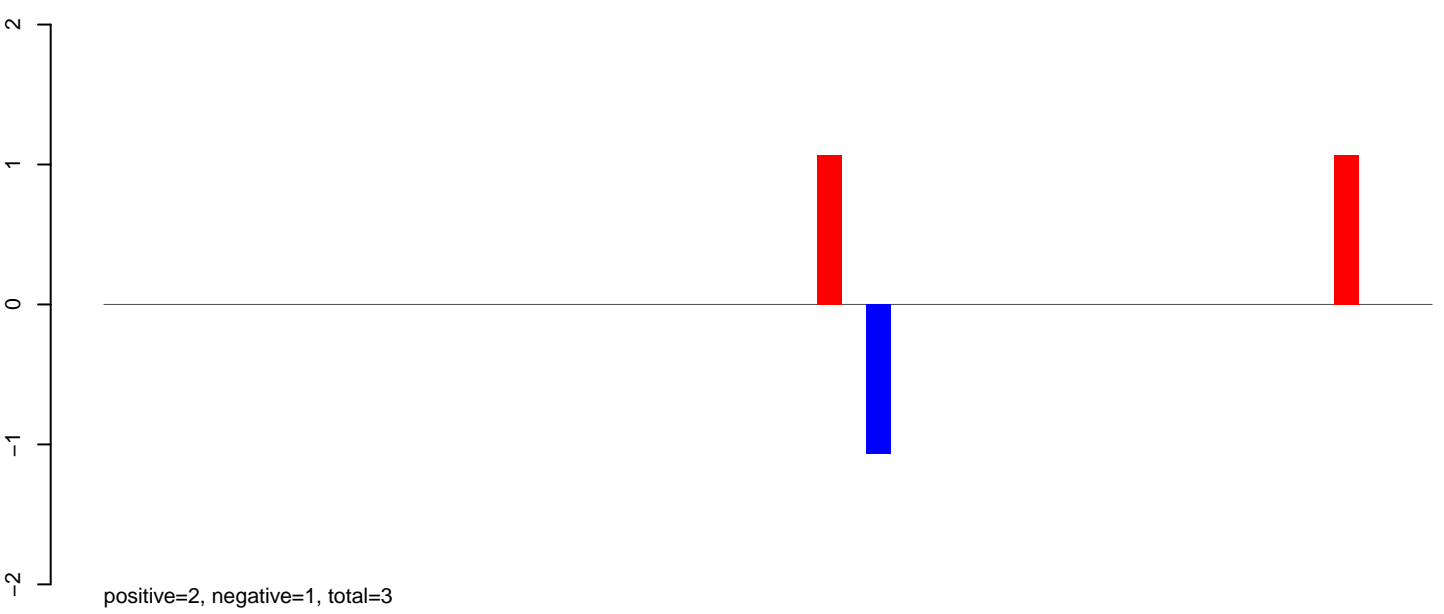

AeAeg\_Ovary\_TC.24\_35.rep

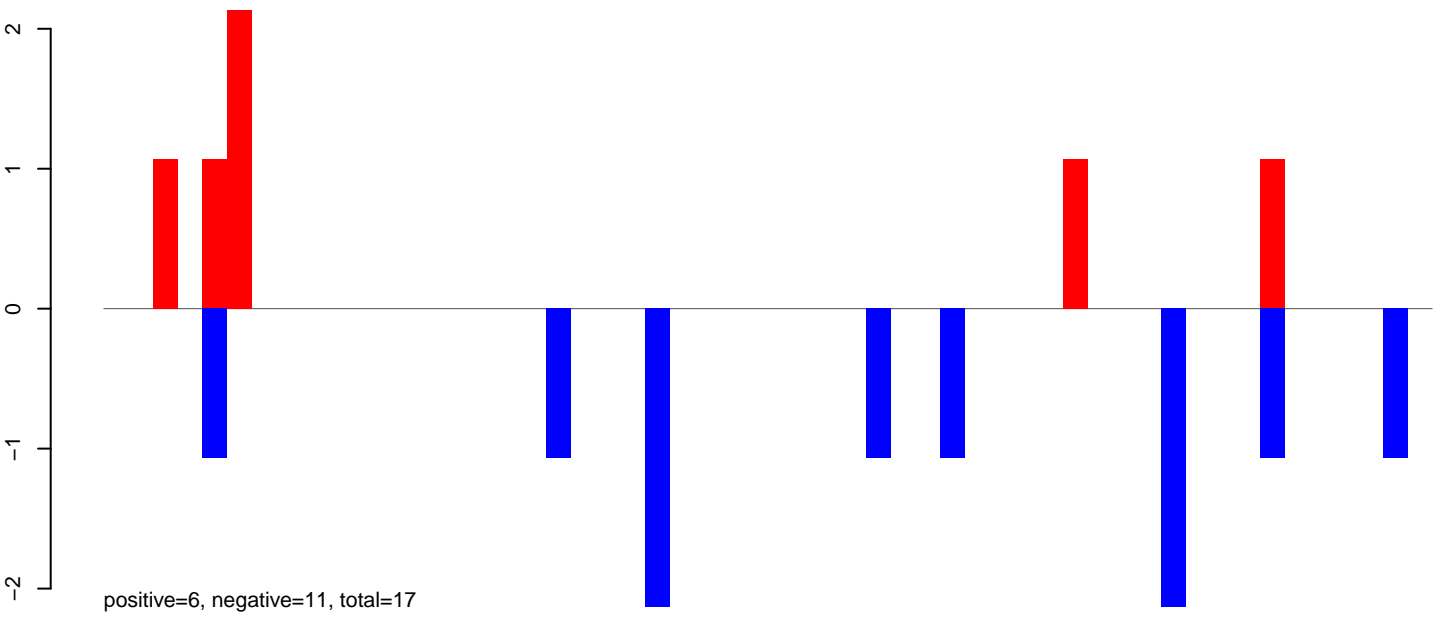

AeAeg\_Ovary\_TC.rep

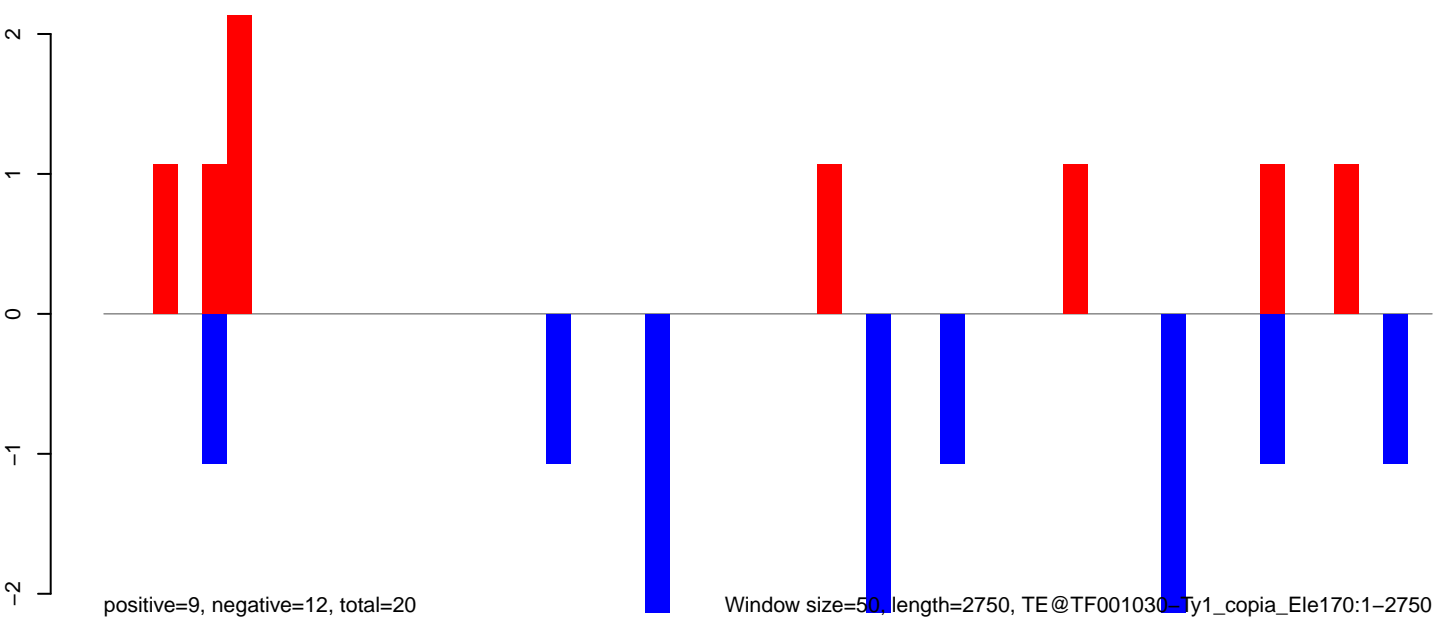

Window size=50, length=2750, TE@TF001030\_Ty1\_copia\_Ele170:1-2750

**AeAeg\_Ovary\_TC.18\_23.rep**



**AeAeg\_Ovary\_TC.24\_35.rep**

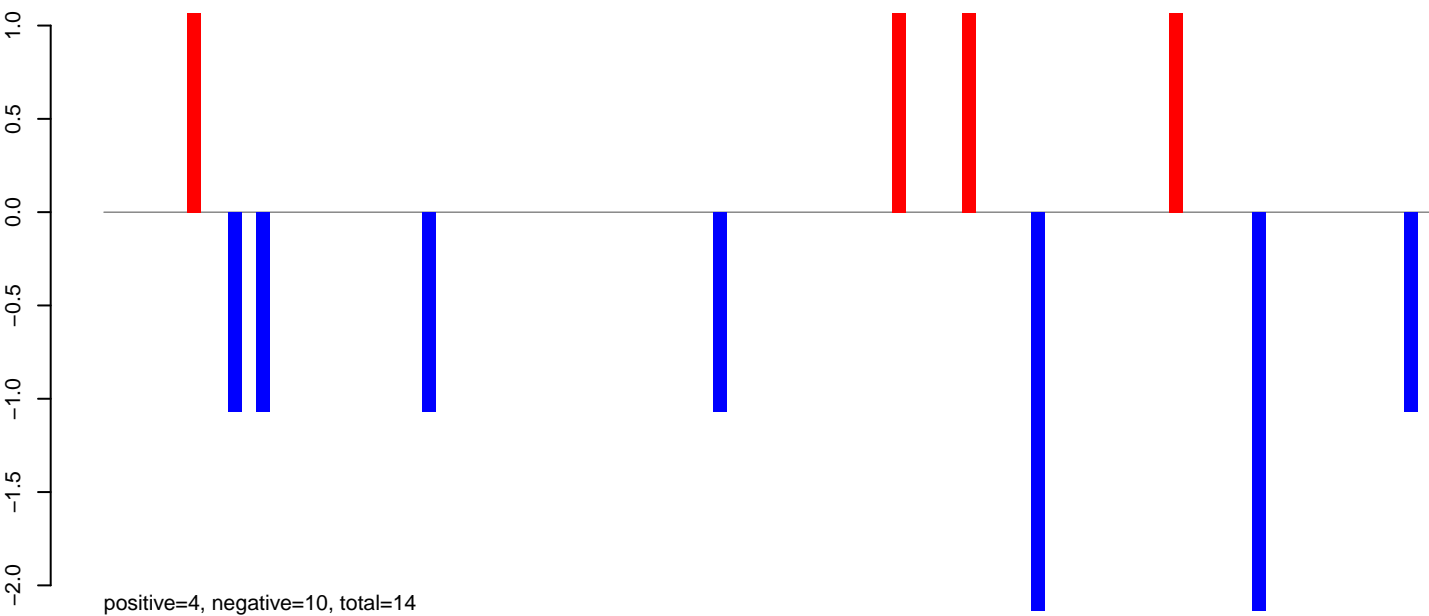

**AeAeg\_Ovary\_TC.rep**

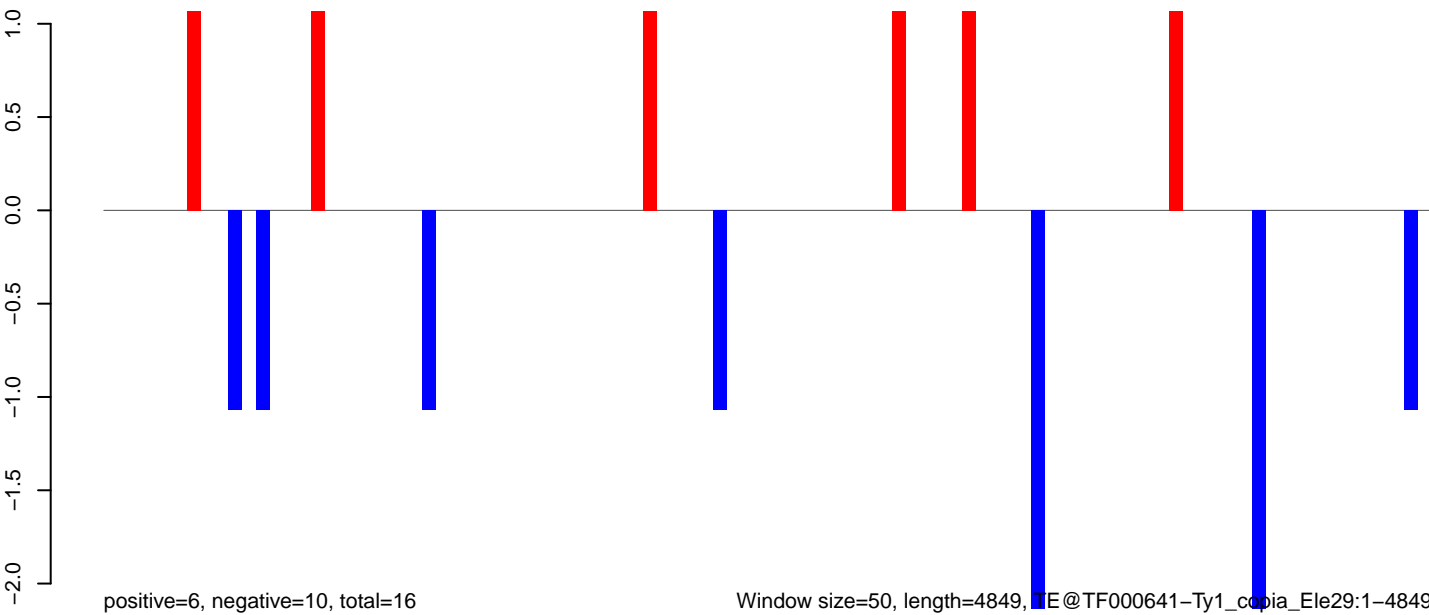

Window size=50, length=4849, TE@TF000641-Ty1\_copia\_Ele29:1-4849

0 1000 2000 3000 4000 5000

AeAeg\_Ovary\_TC.18\_23.rep

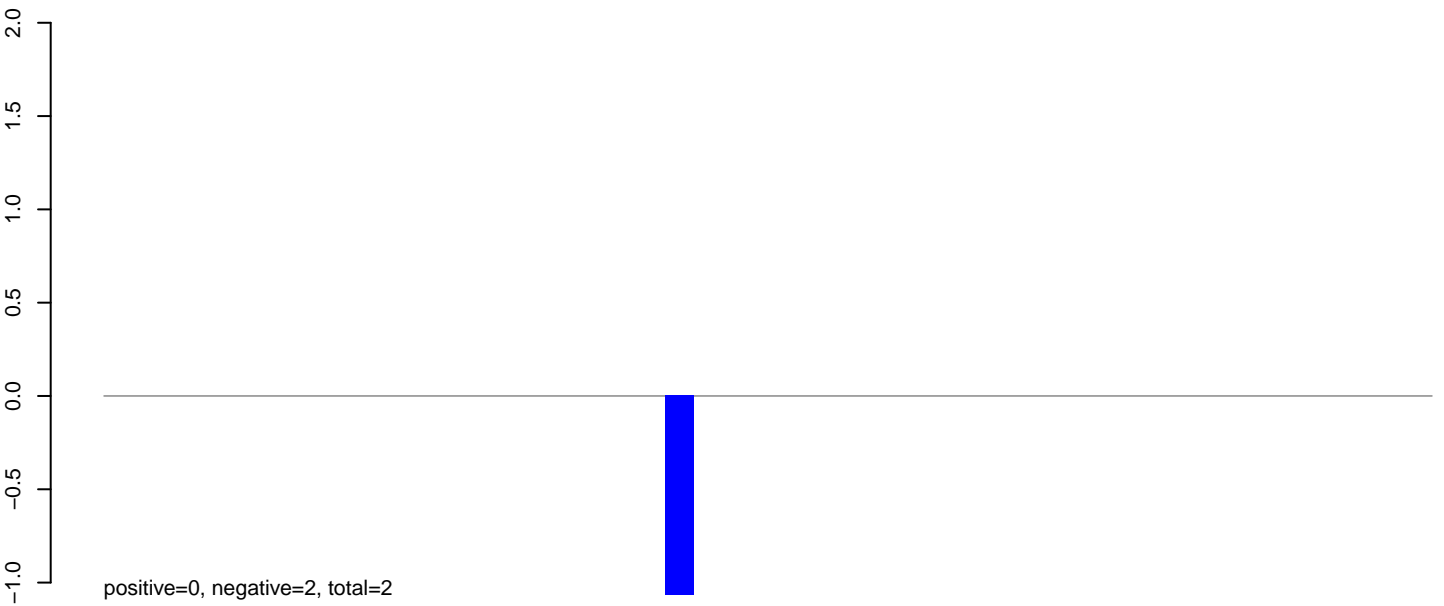

AeAeg\_Ovary\_TC.24\_35.rep

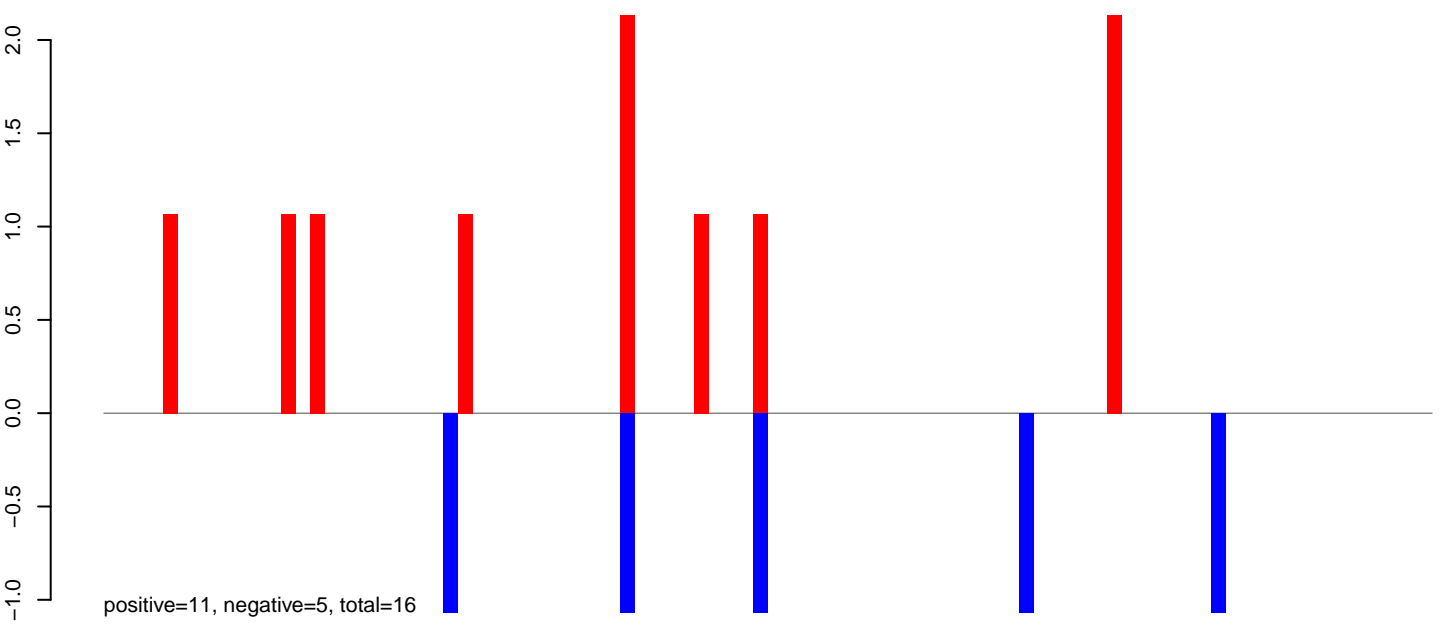

AeAeg\_Ovary\_TC.rep

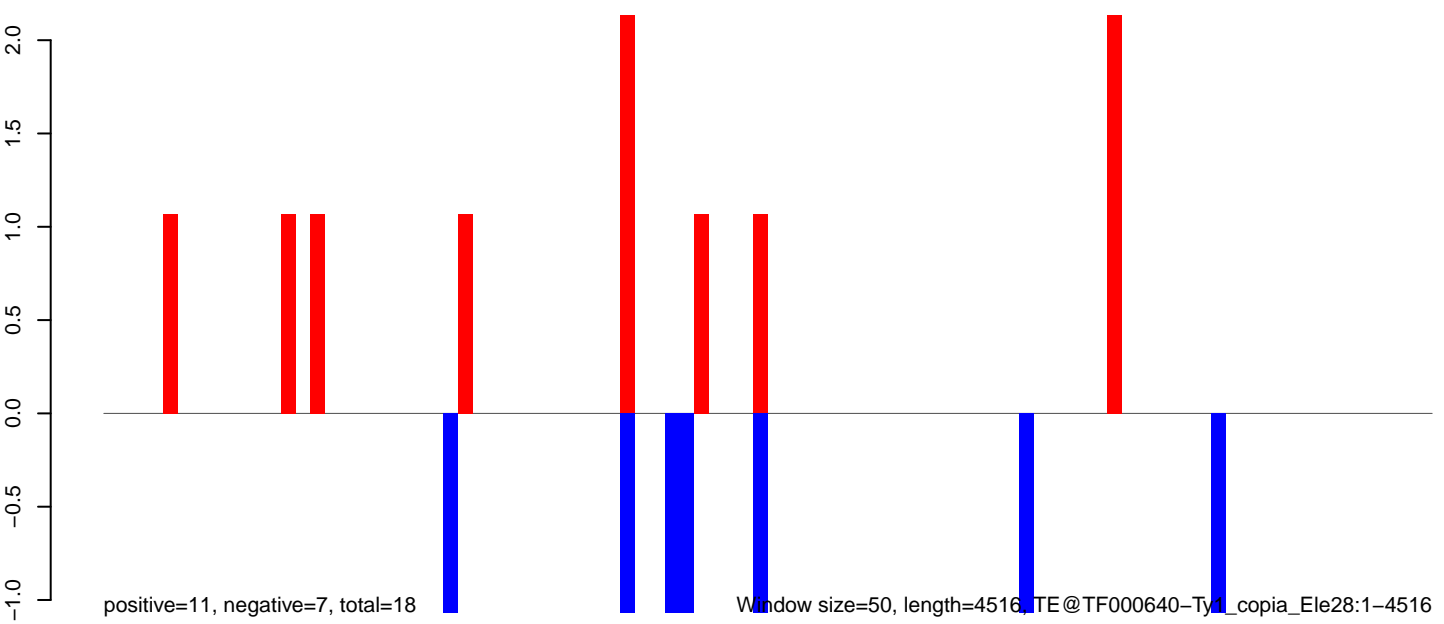

Window size=50, length=4516, TE@TF000640-Ty1\_copia\_Ele28:1-4516

**AeAeg\_Ovary\_TC.18\_23.rep**

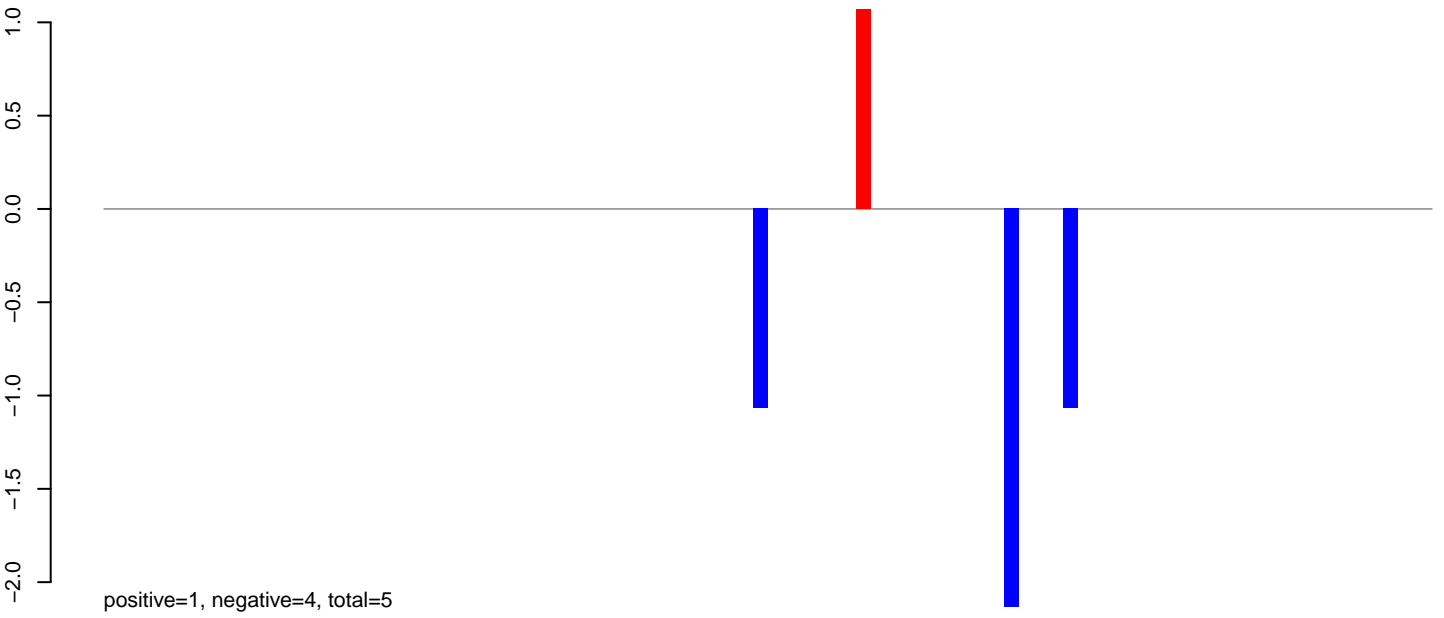

**AeAeg\_Ovary\_TC.24\_35.rep**

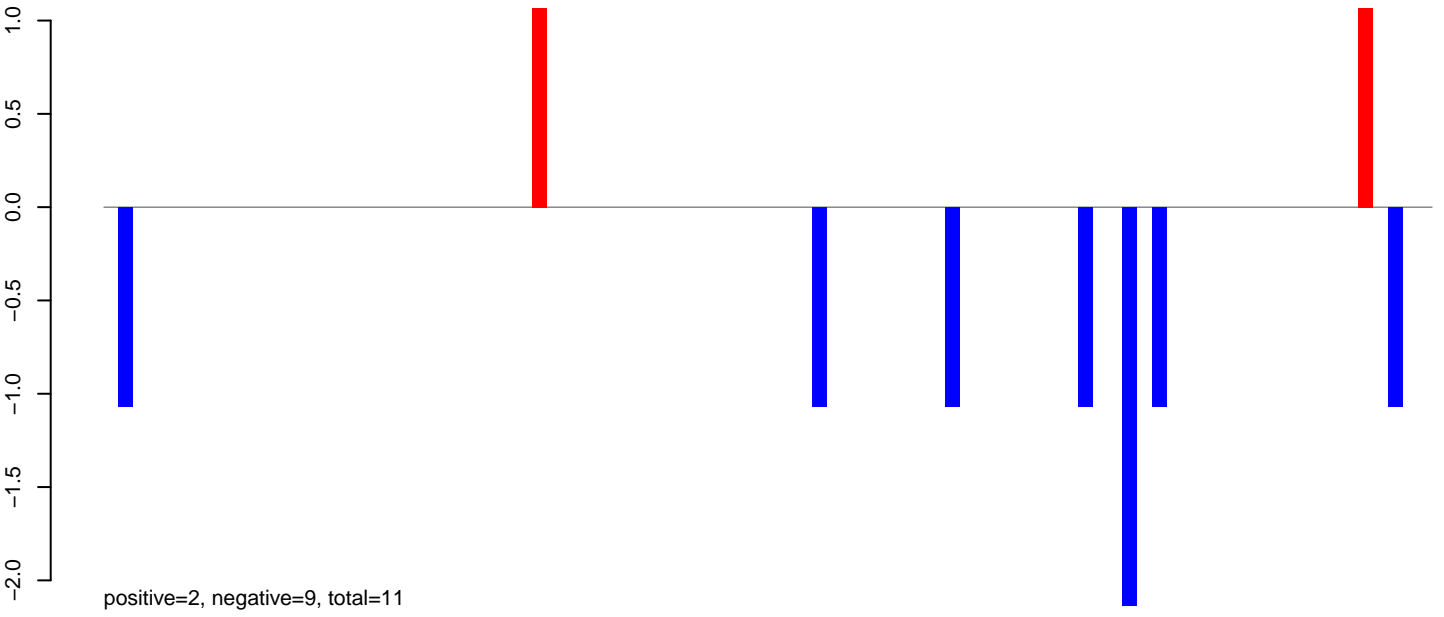

**AeAeg\_Ovary\_TC.rep**

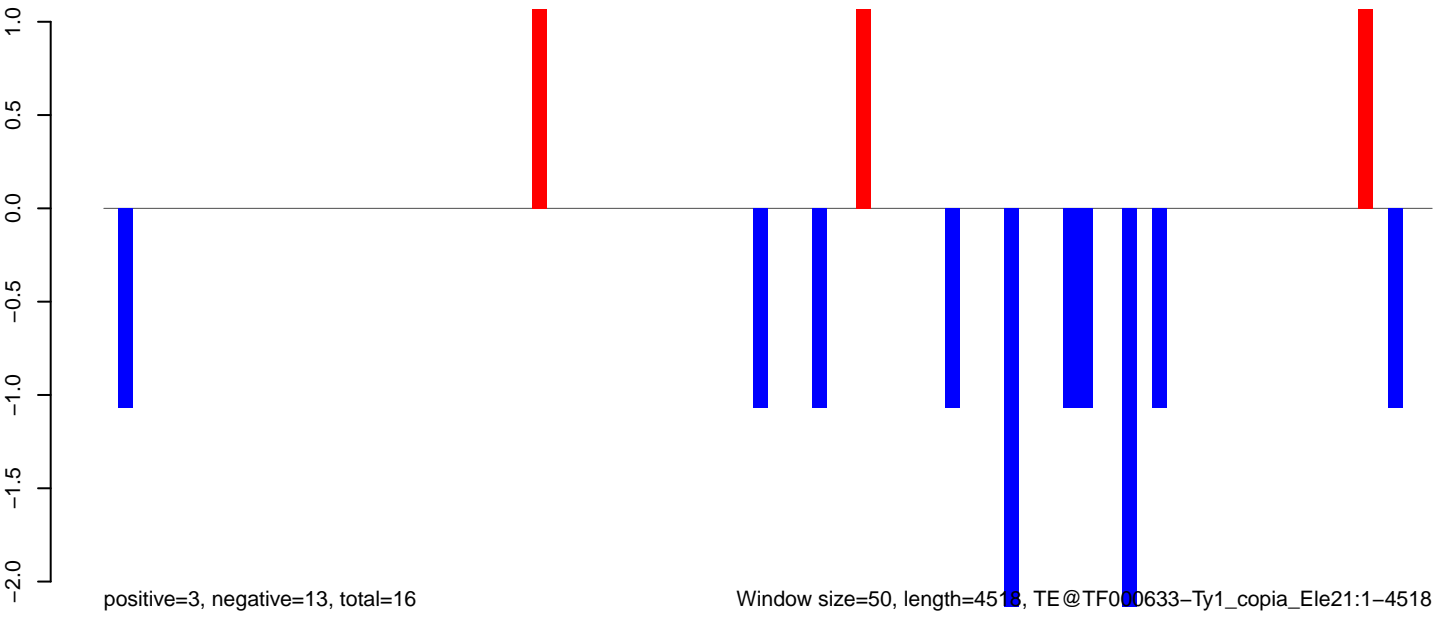

Window size=50, length=4518, TE@TF000633-Ty1\_copia\_Ele21:1-4518

0 1000 2000 3000 4000

AeAeg\_Ovary\_TC.18\_23.rep

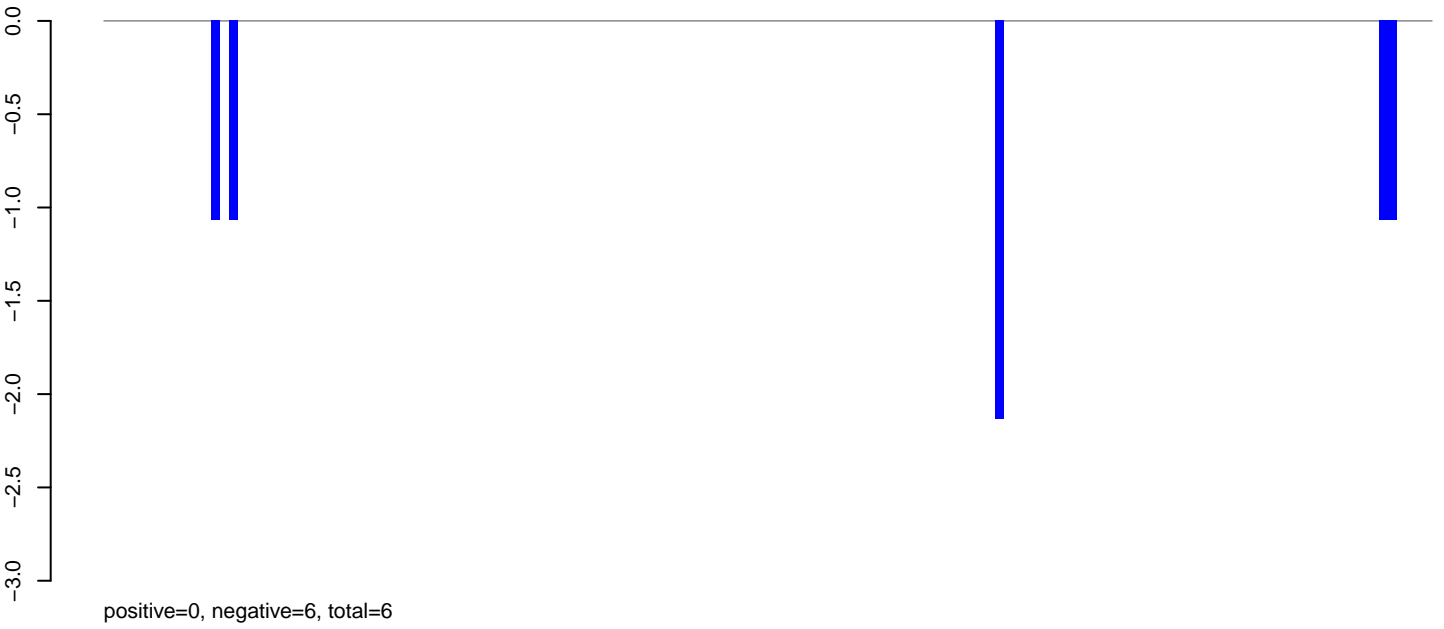

AeAeg\_Ovary\_TC.24\_35.rep



AeAeg\_Ovary\_TC.rep

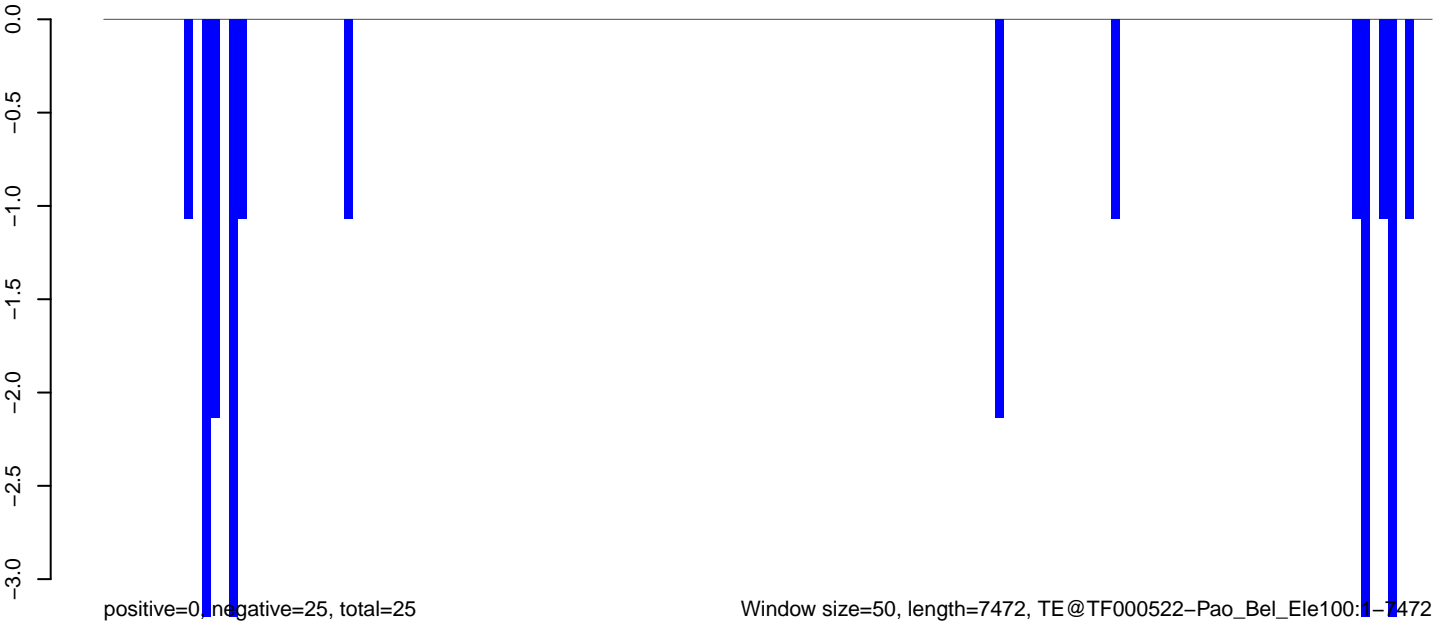

**AeAeg\_Ovary\_TC.18\_23.rep**

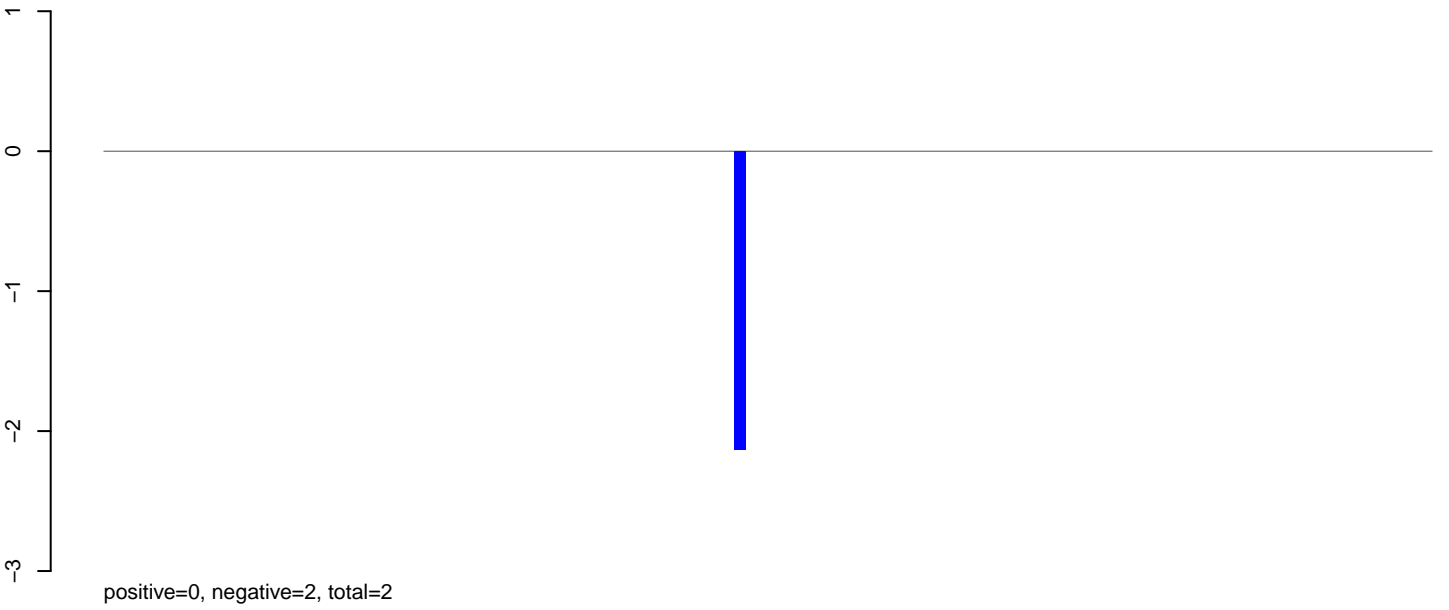

**AeAeg\_Ovary\_TC.24\_35.rep**

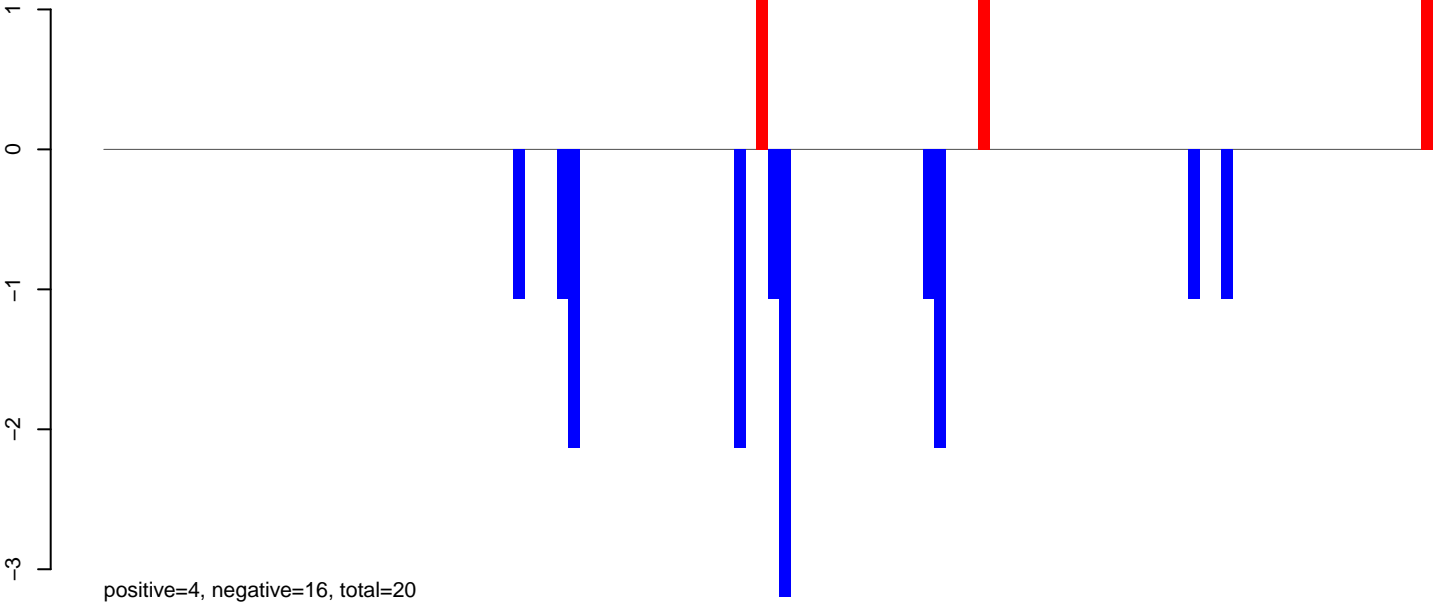

**AeAeg\_Ovary\_TC.rep**

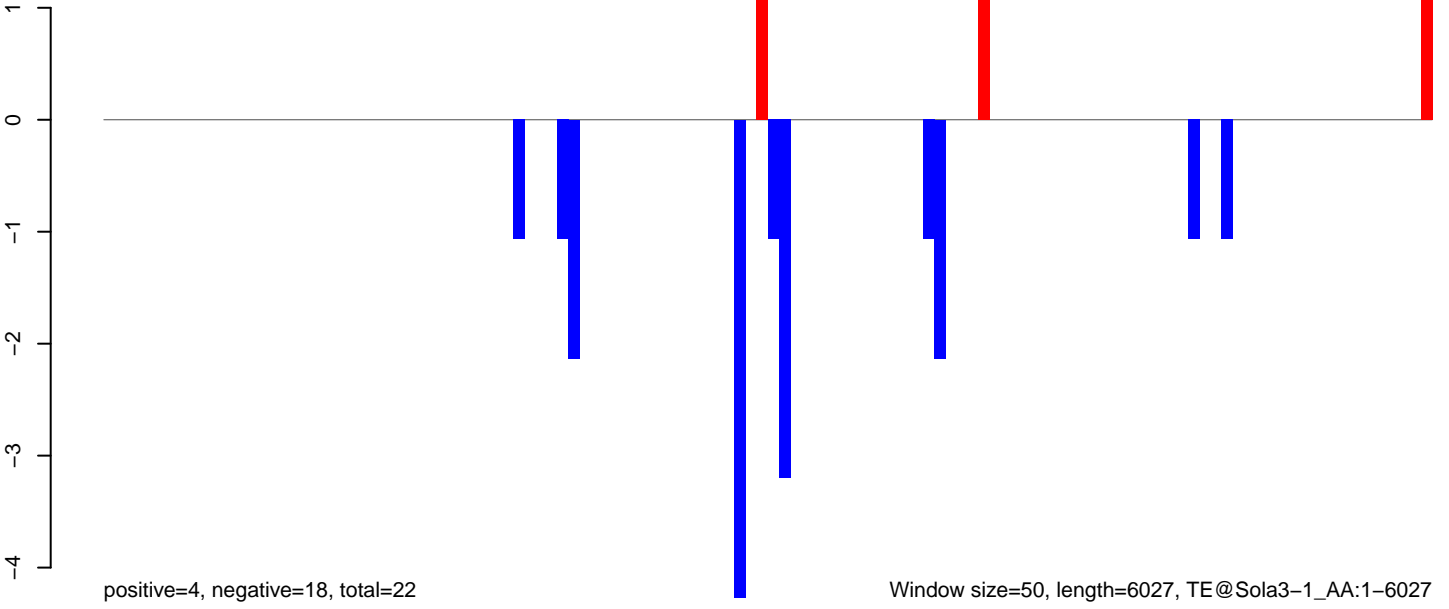

Window size=50, length=6027, TE@Sola3-1\_AA:1-6027





AeAeg\_Ovary\_TC.18\_23.rep



AeAeg\_Ovary\_TC.24\_35.rep

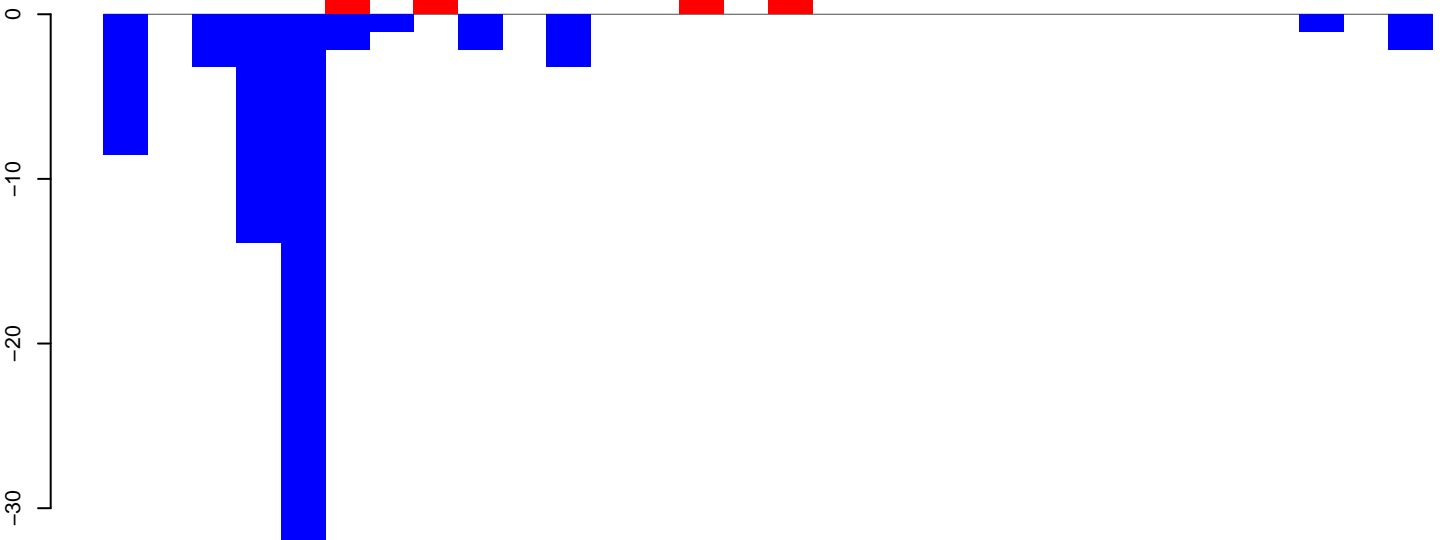

AeAeg\_Ovary\_TC.rep

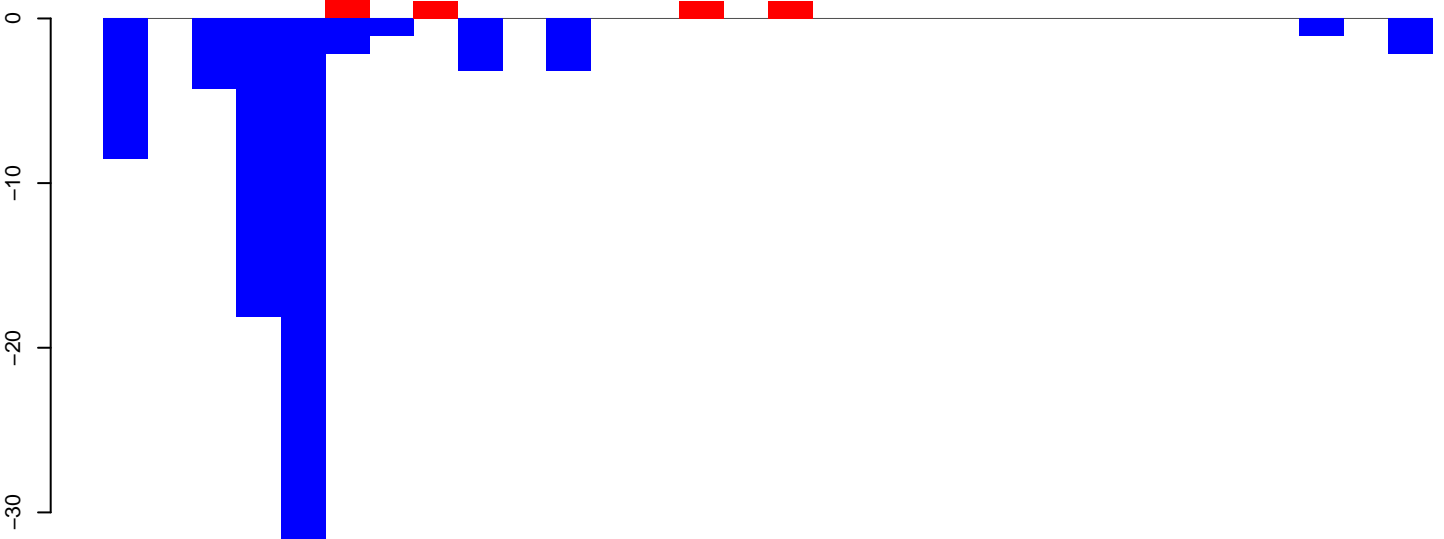

AeAeg\_Ovary\_TC.18\_23.rep

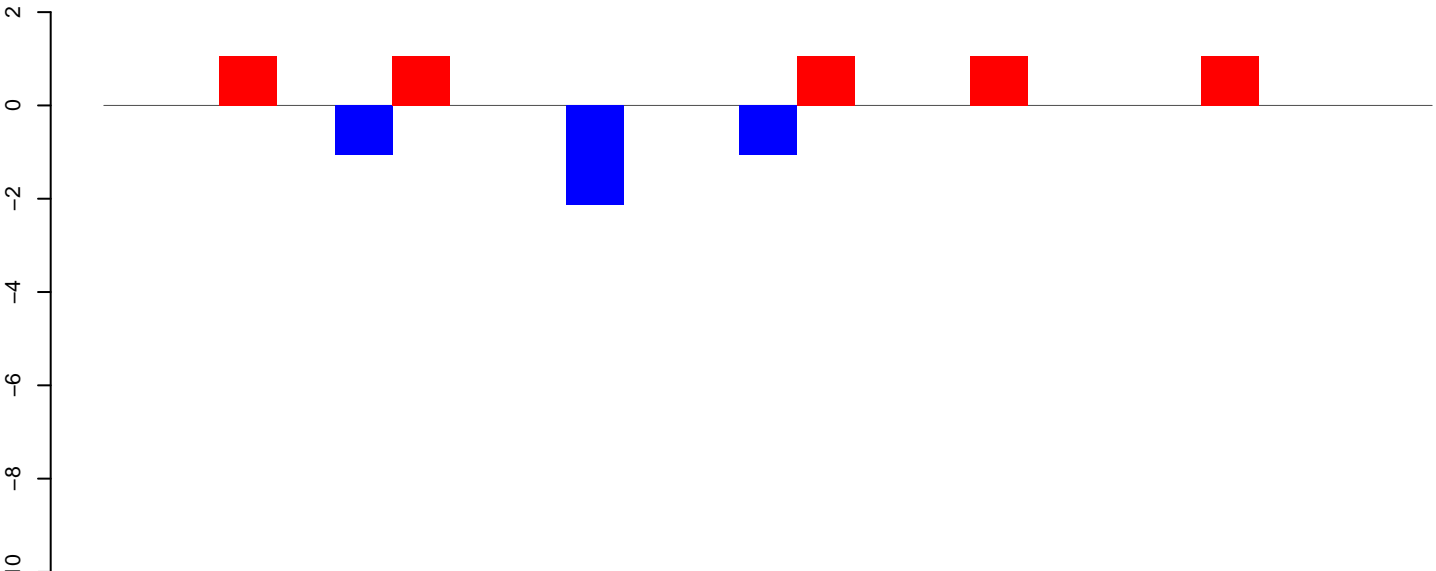

positive=5, negative=4, total=10

AeAeg\_Ovary\_TC.24\_35.rep

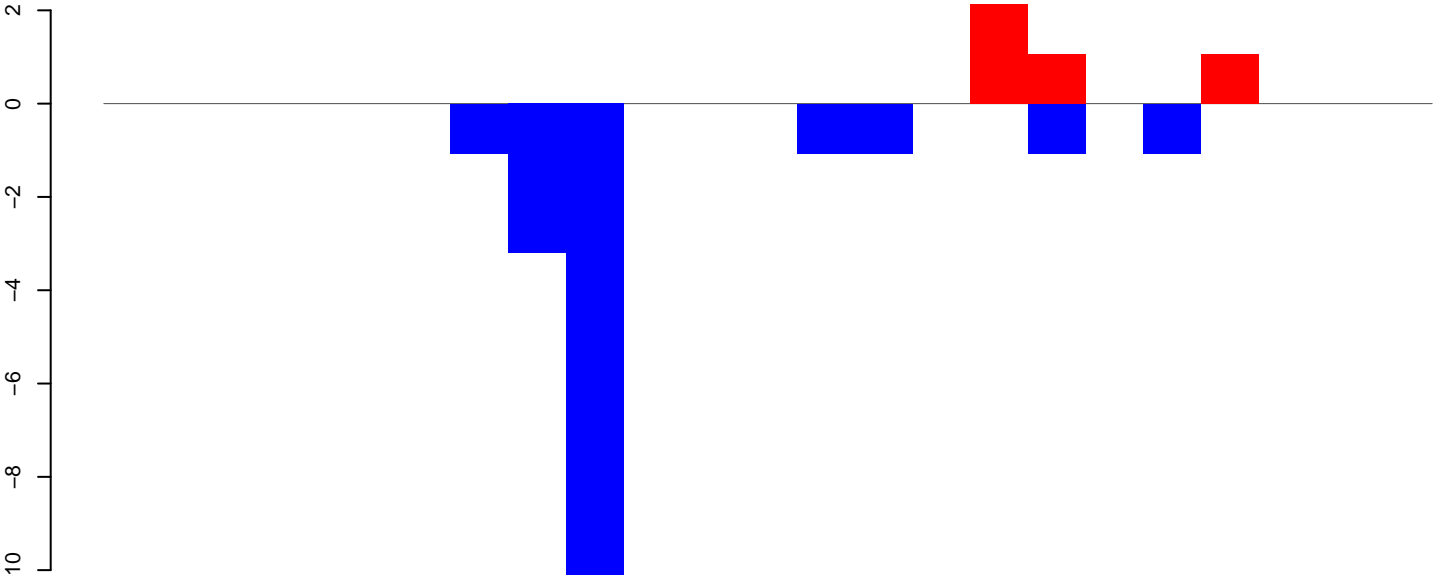

positive=4, negative=19, total=23

AeAeg\_Ovary\_TC.rep

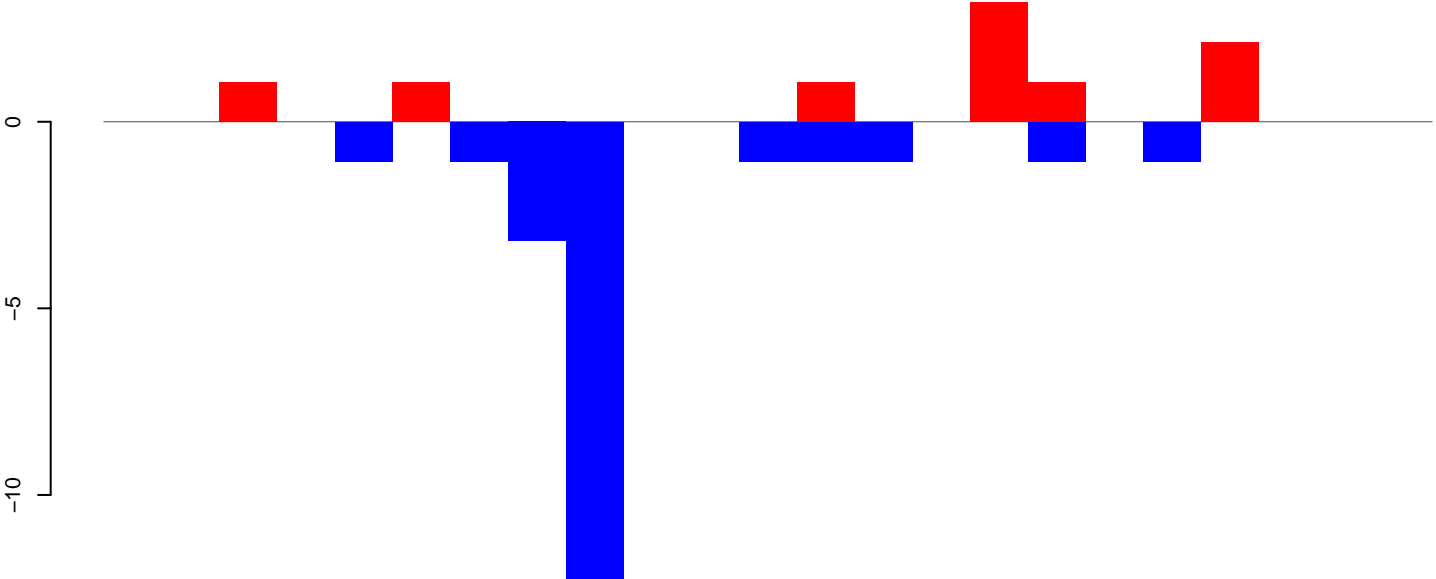

positive=10, negative=23, total=33

AeAeg\_Ovary\_TC.18\_23.rep

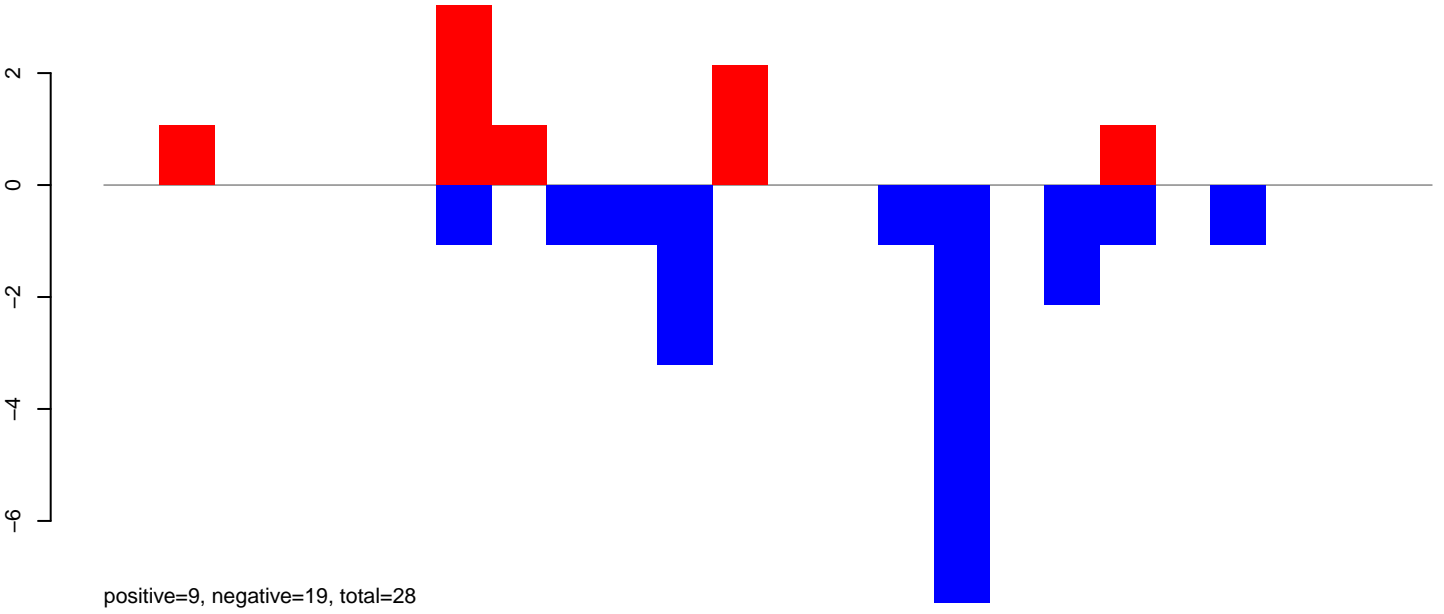

AeAeg\_Ovary\_TC.24\_35.rep

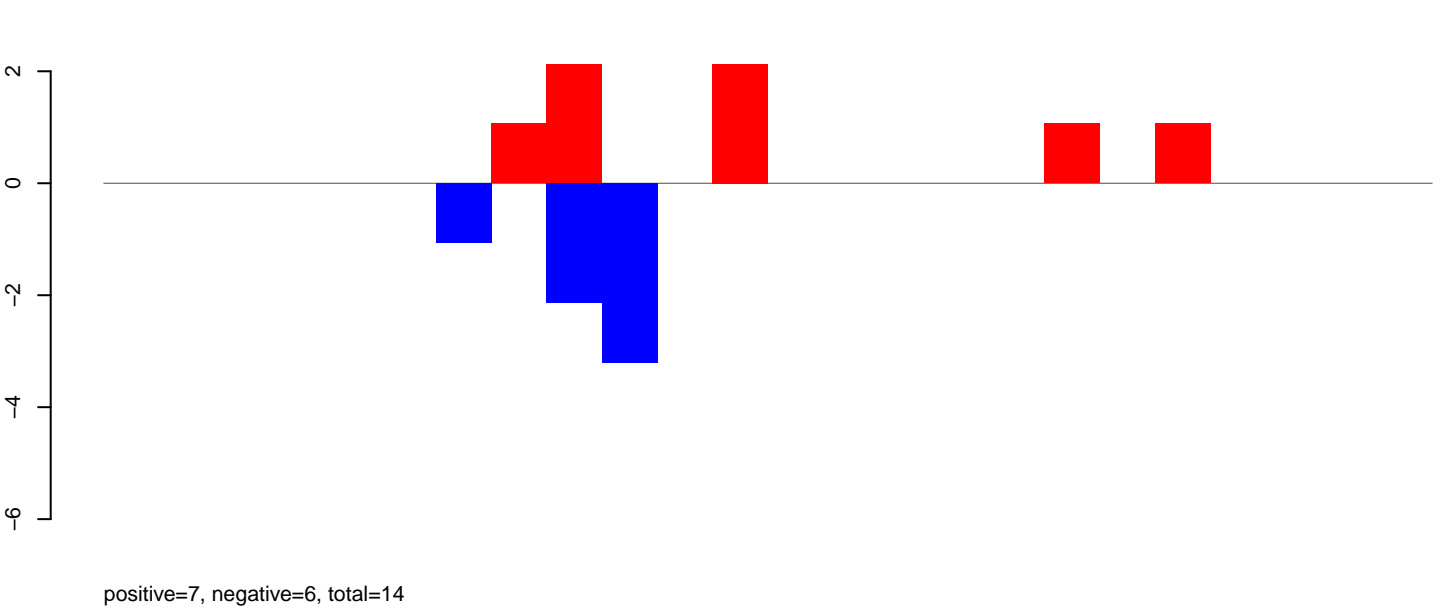

AeAeg\_Ovary\_TC.rep

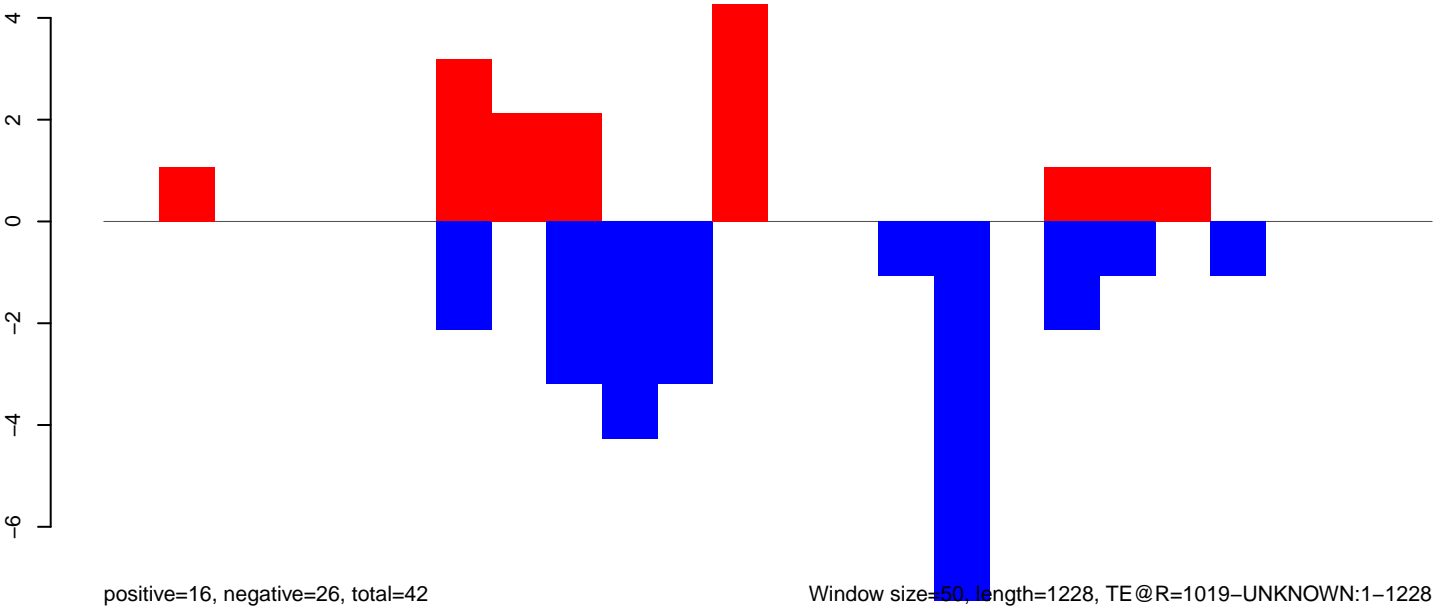

Window size=50, length=1228, TE@R=1019-UNKNOWN:1-1228

# AeAeg\_Ovary\_TC.18\_23.rep

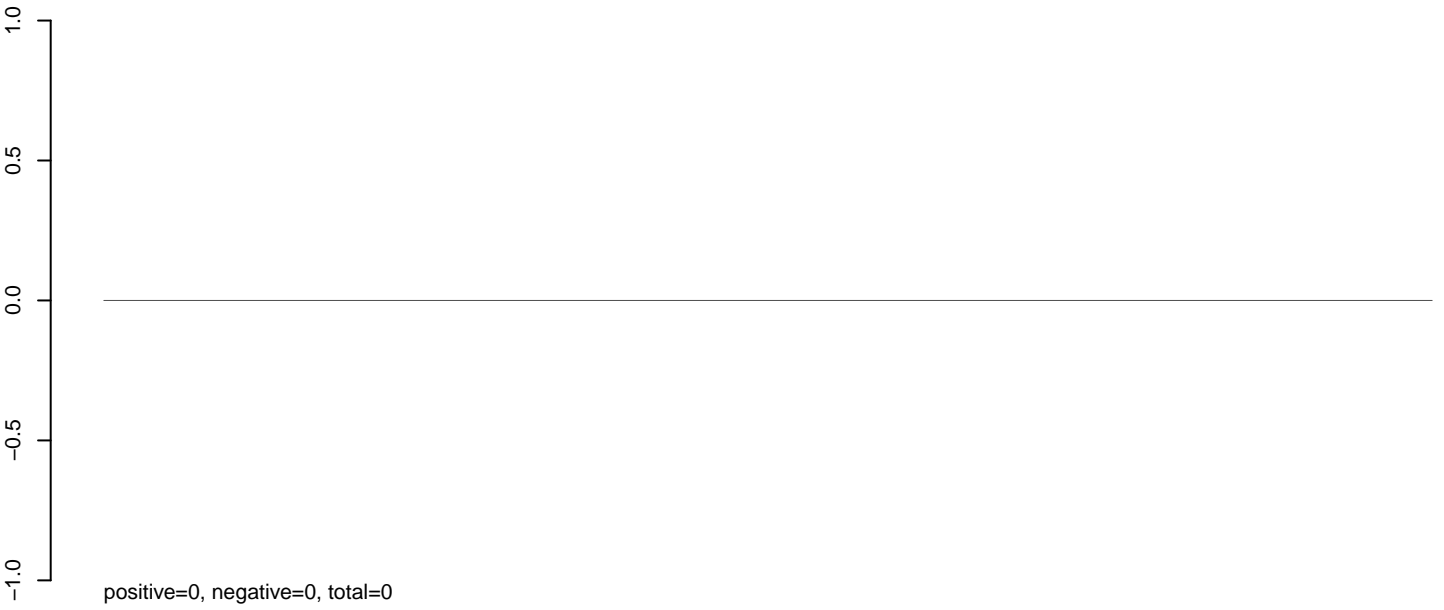

# AeAeg\_Ovary\_TC.24\_35.rep

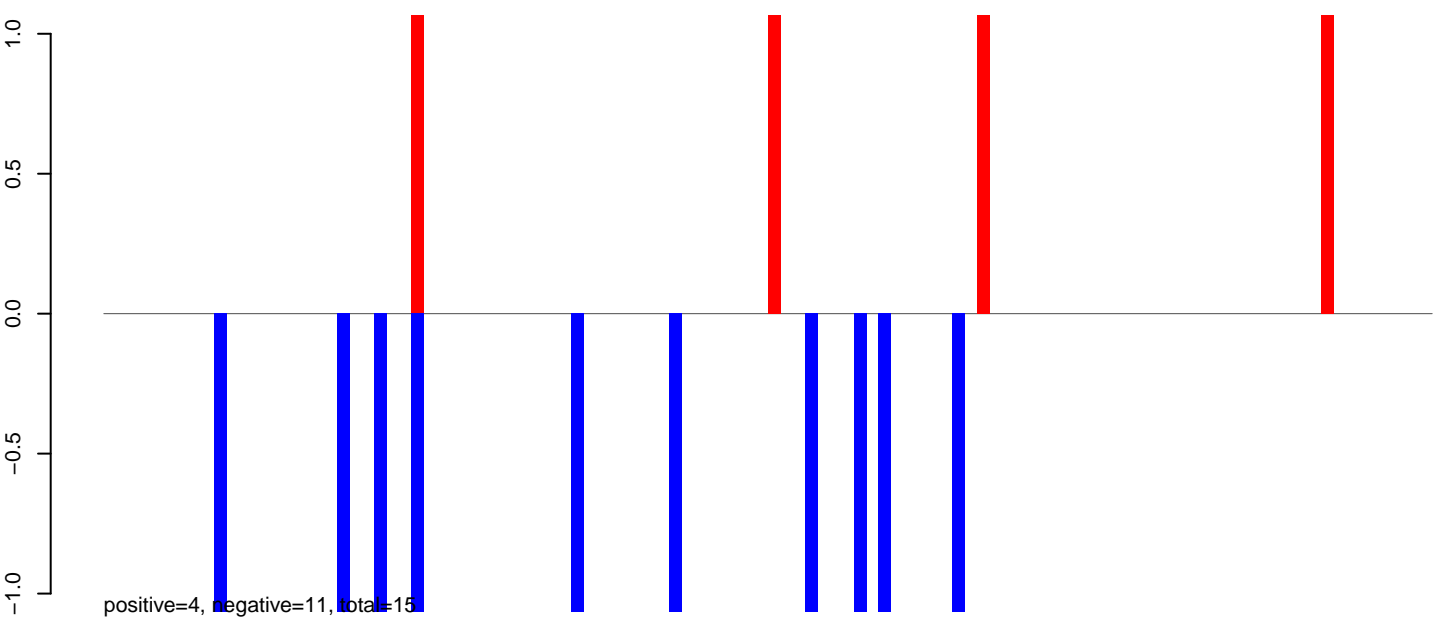

# AeAeg\_Ovary\_TC.rep

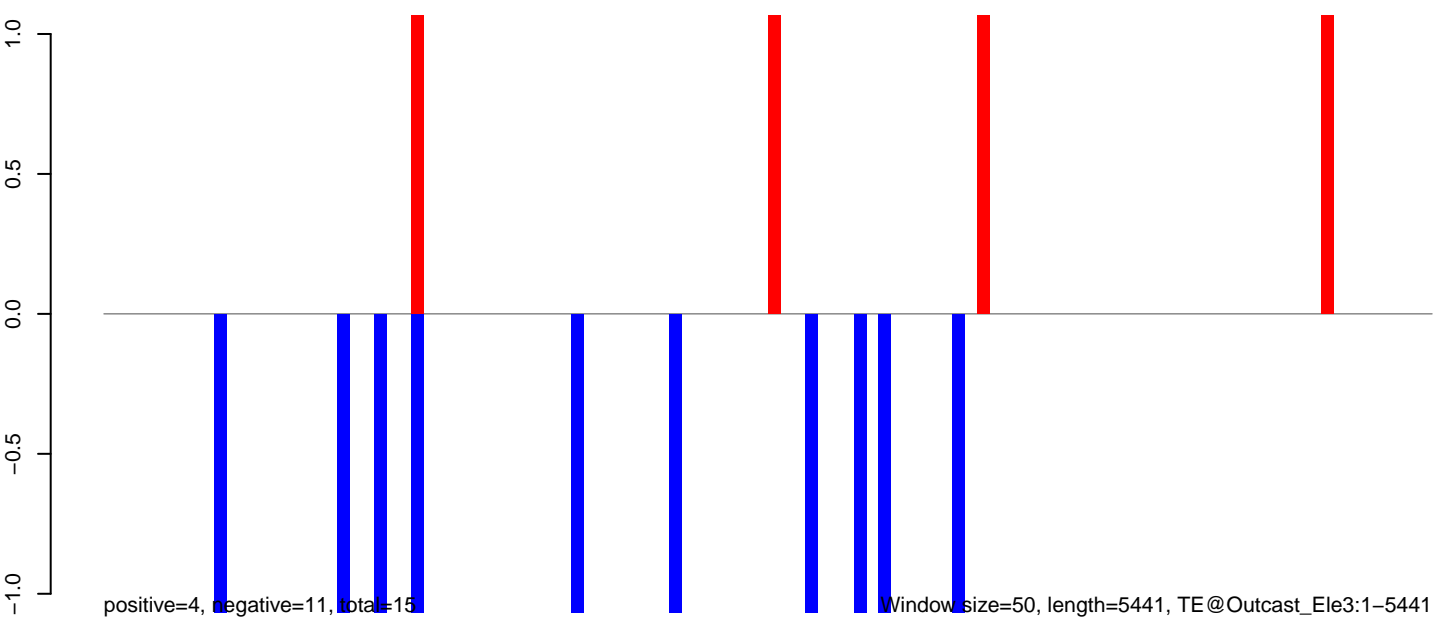

0 1000 2000 3000 4000 5000

AeAeg\_Ovary\_TC.18\_23.rep

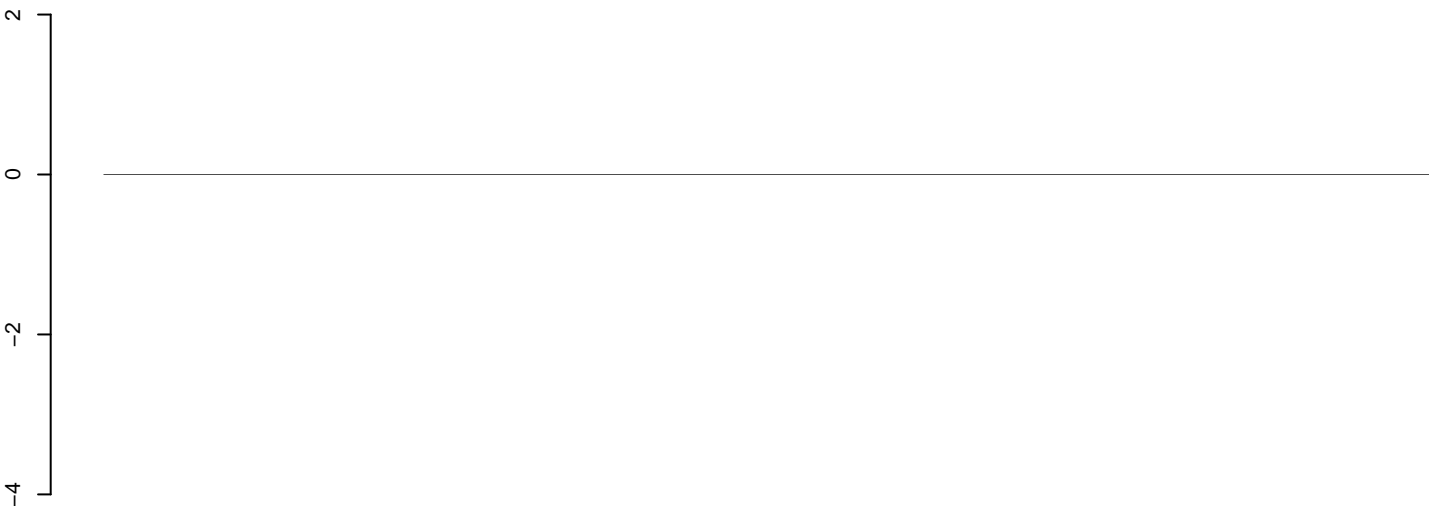

positive=0, negative=0, total=0

AeAeg\_Ovary\_TC.24\_35.rep

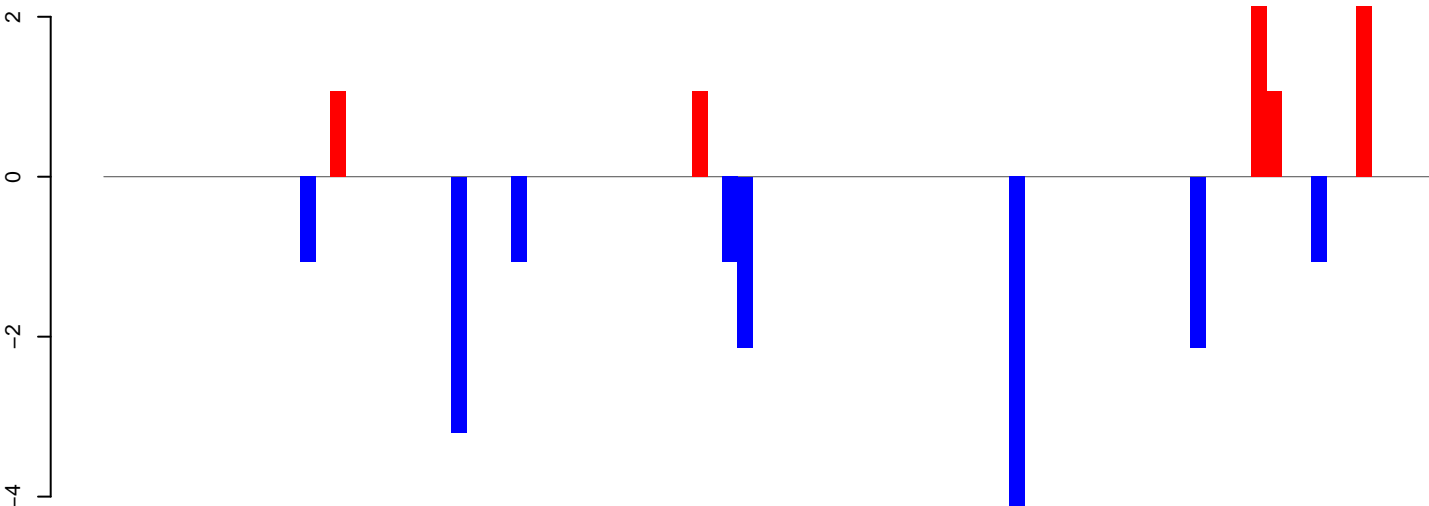

positive=7, negative=17, total=25

AeAeg\_Ovary\_TC.rep

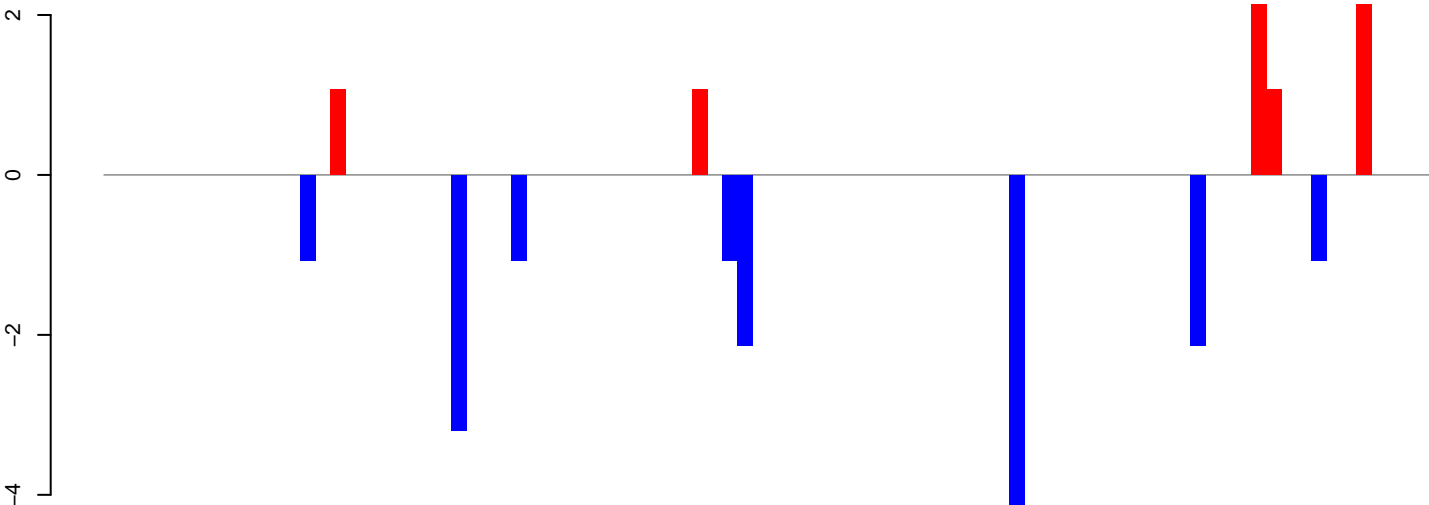

positive=7, negative=17, total=25

Window size=50, length=4443, TE@L2B-7\_AAe:1-4443

0 1000 2000 3000 4000

AeAeg\_Ovary\_TC.18\_23.rep

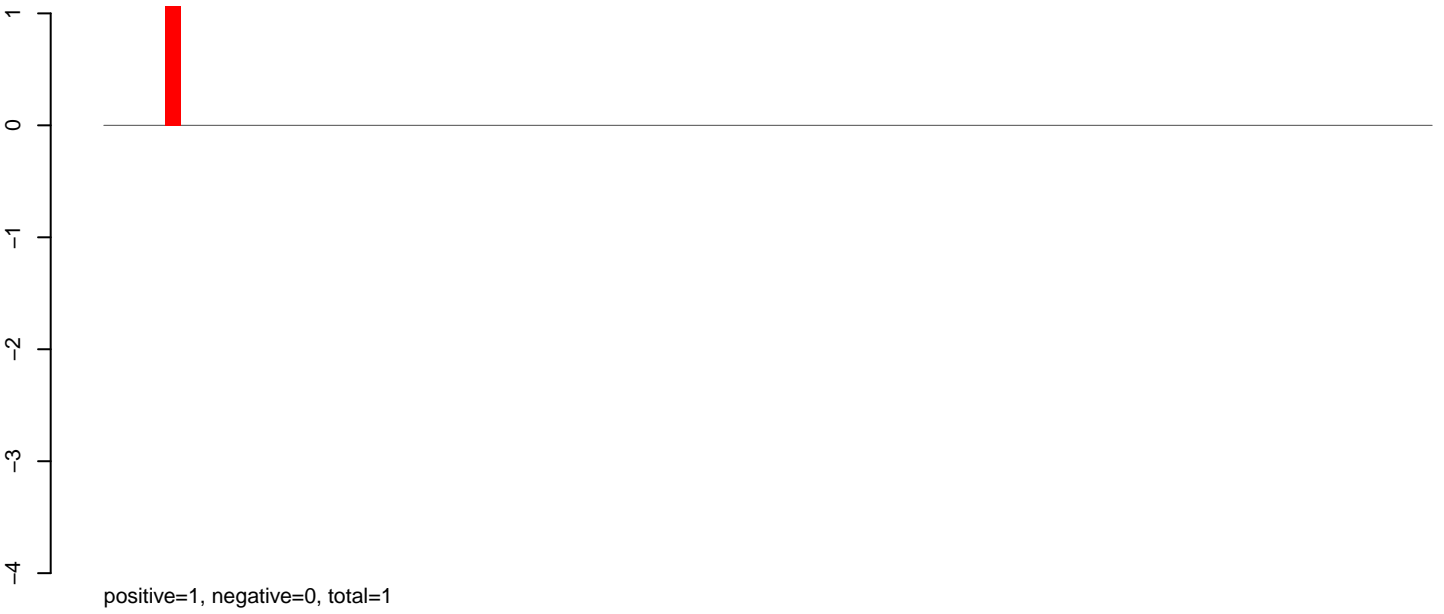

AeAeg\_Ovary\_TC.24\_35.rep

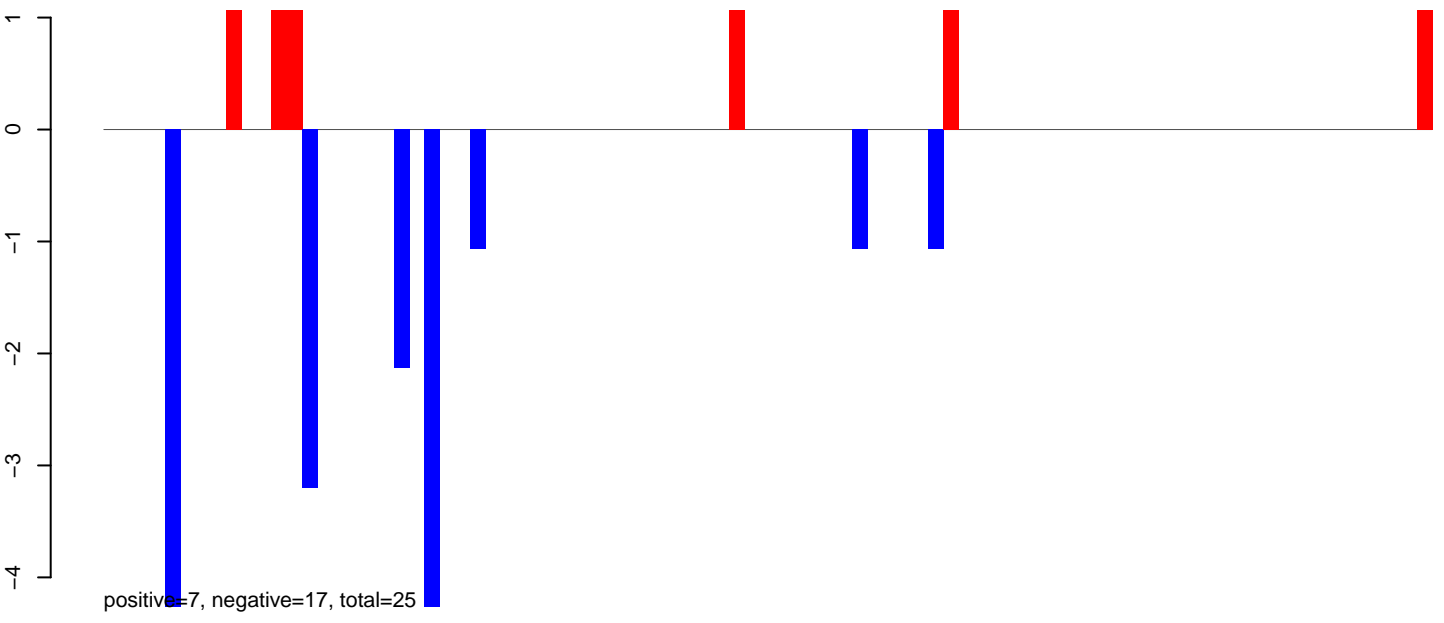

AeAeg\_Ovary\_TC.rep

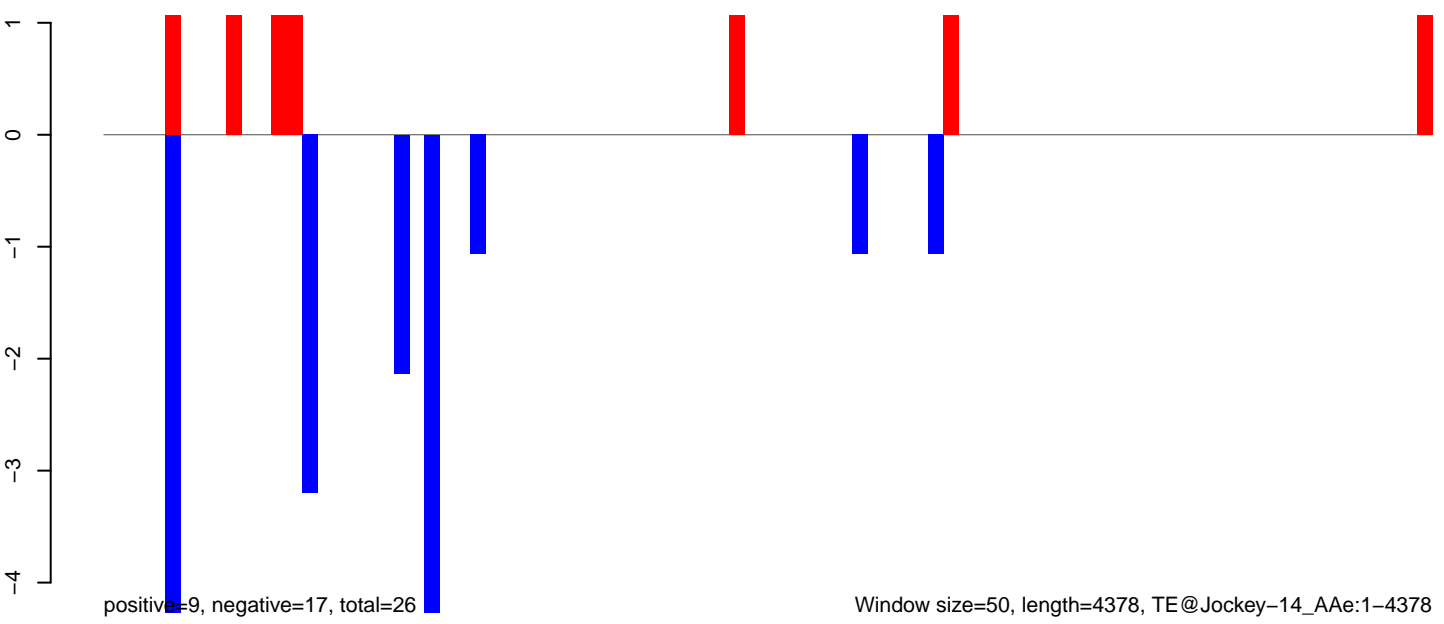

AeAeg\_Ovary\_TC.18\_23.rep

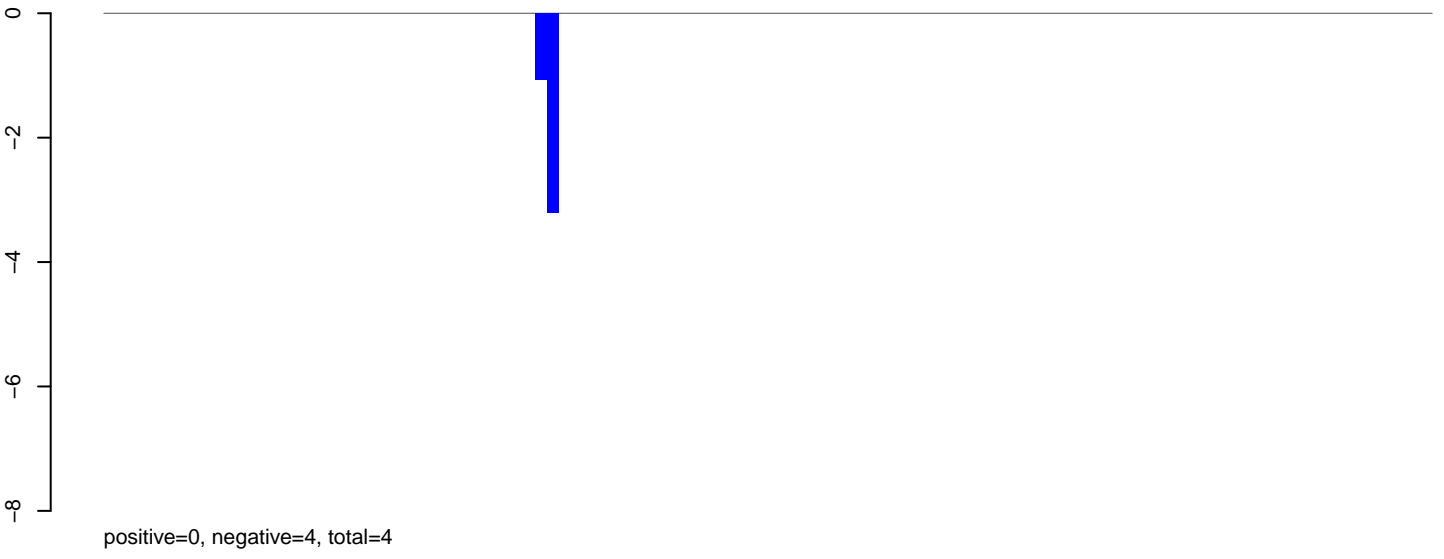

AeAeg\_Ovary\_TC.24\_35.rep

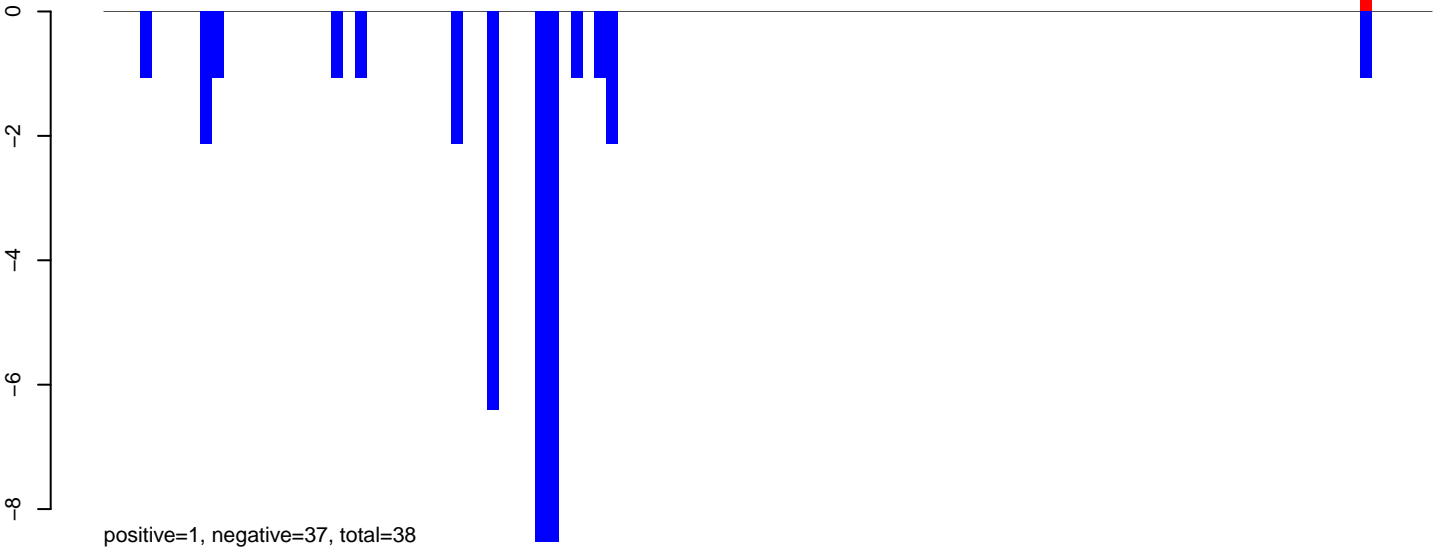

AeAeg\_Ovary\_TC.rep

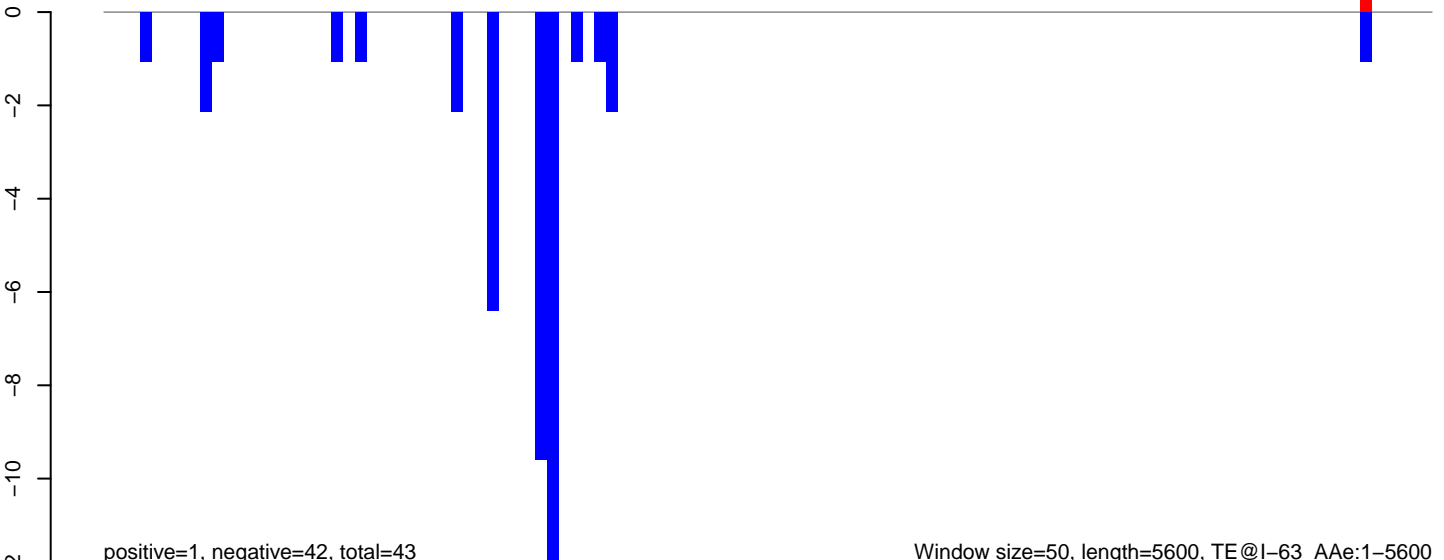

AeAeg\_Ovary\_TC.18\_23.rep

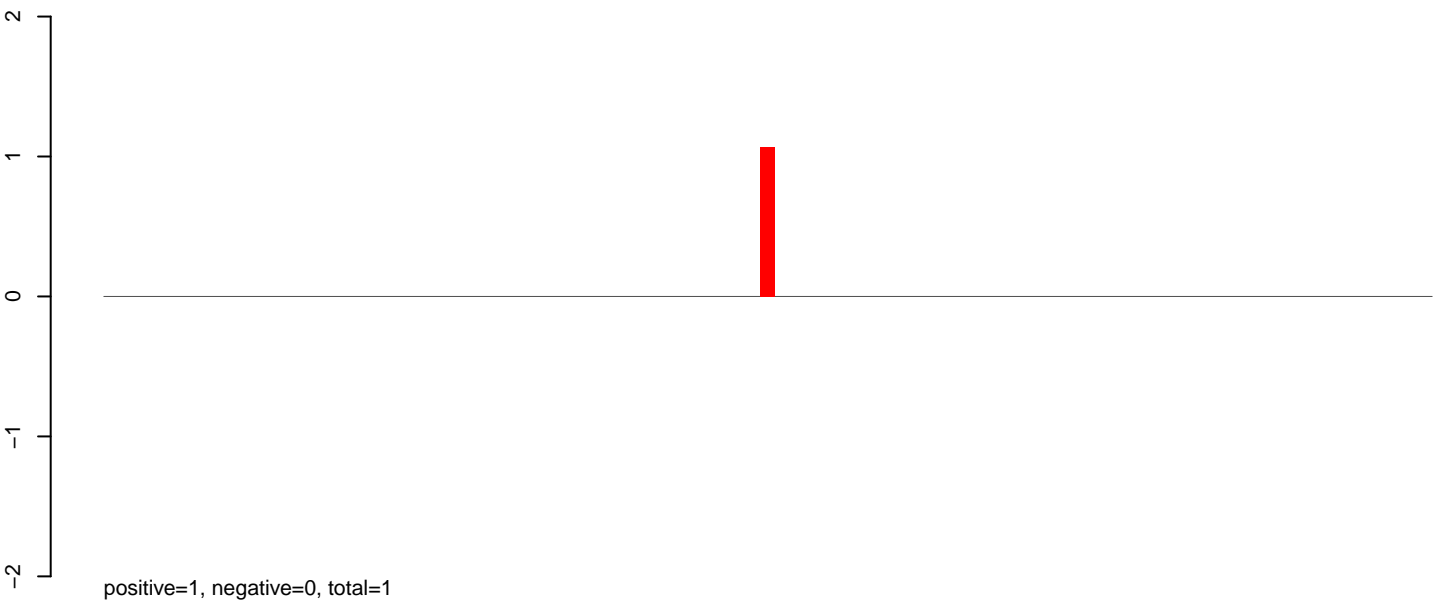

AeAeg\_Ovary\_TC.24\_35.rep

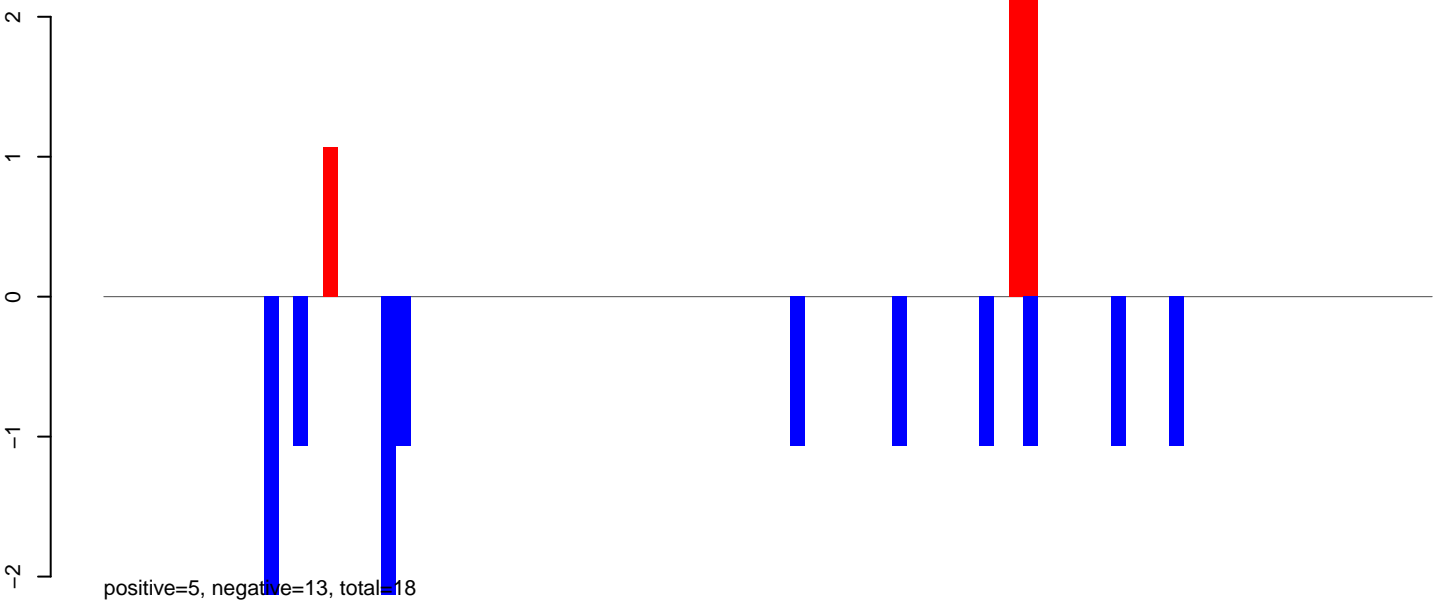

AeAeg\_Ovary\_TC.rep

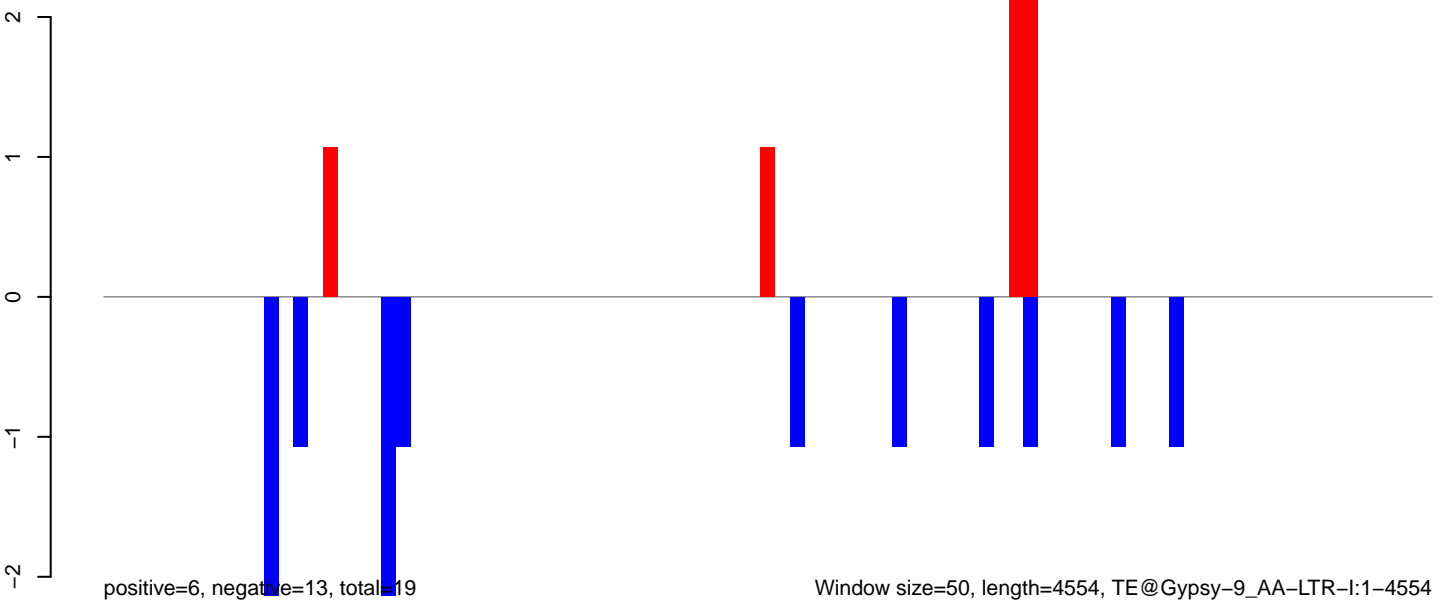

Window size=50, length=4554, TE@Gypsy-9\_AA-LTR-I:1-4554

0 1000 2000 3000 4000



AeAeg\_Ovary\_TC.18\_23.rep

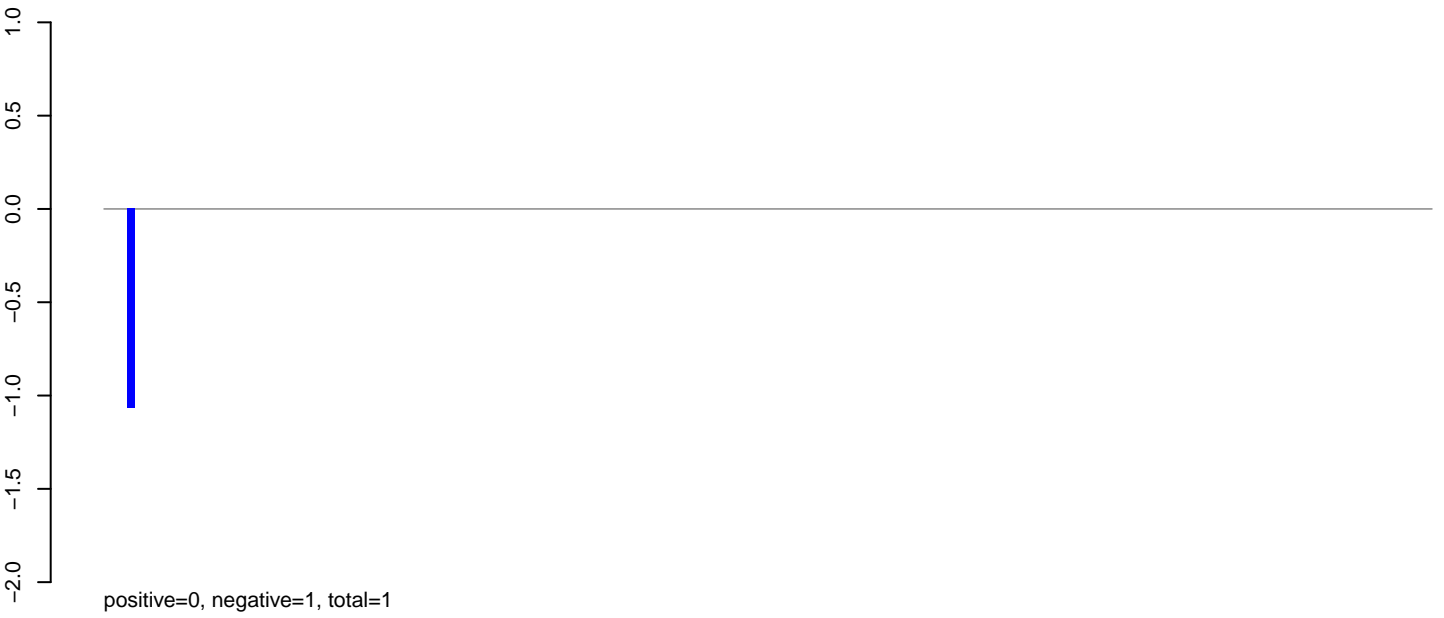

AeAeg\_Ovary\_TC.24\_35.rep

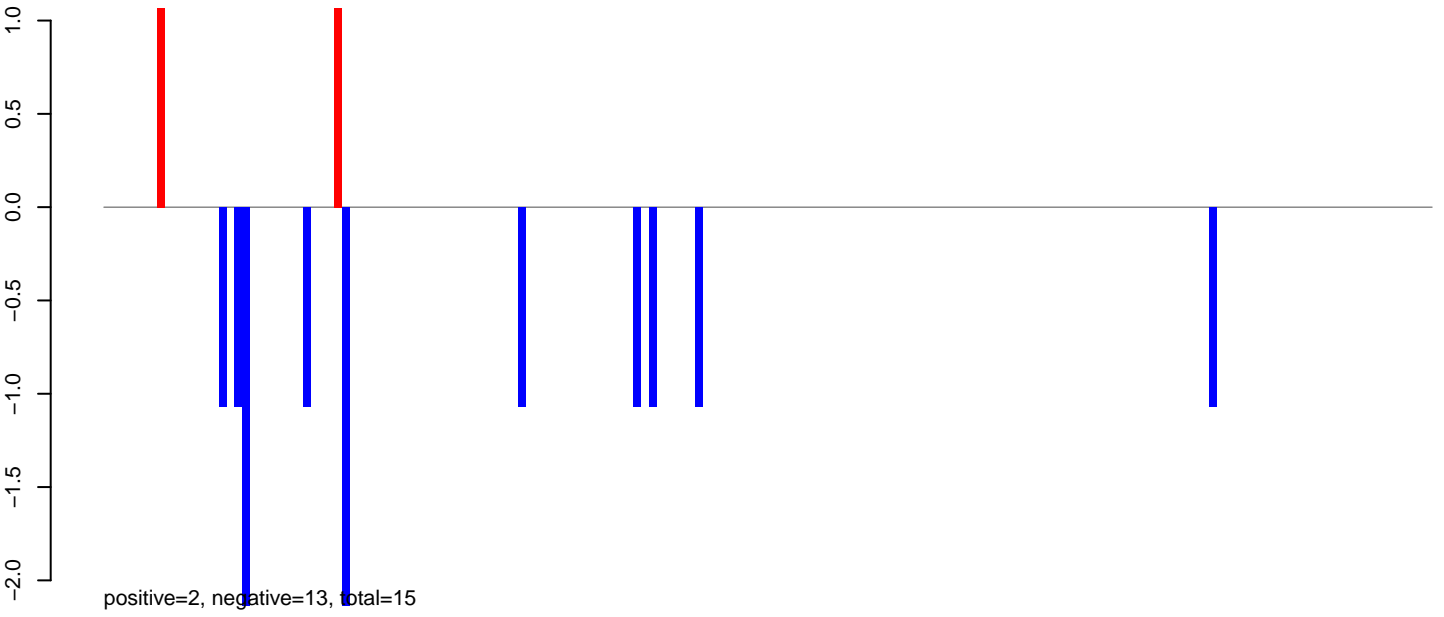

AeAeg\_Ovary\_TC.rep

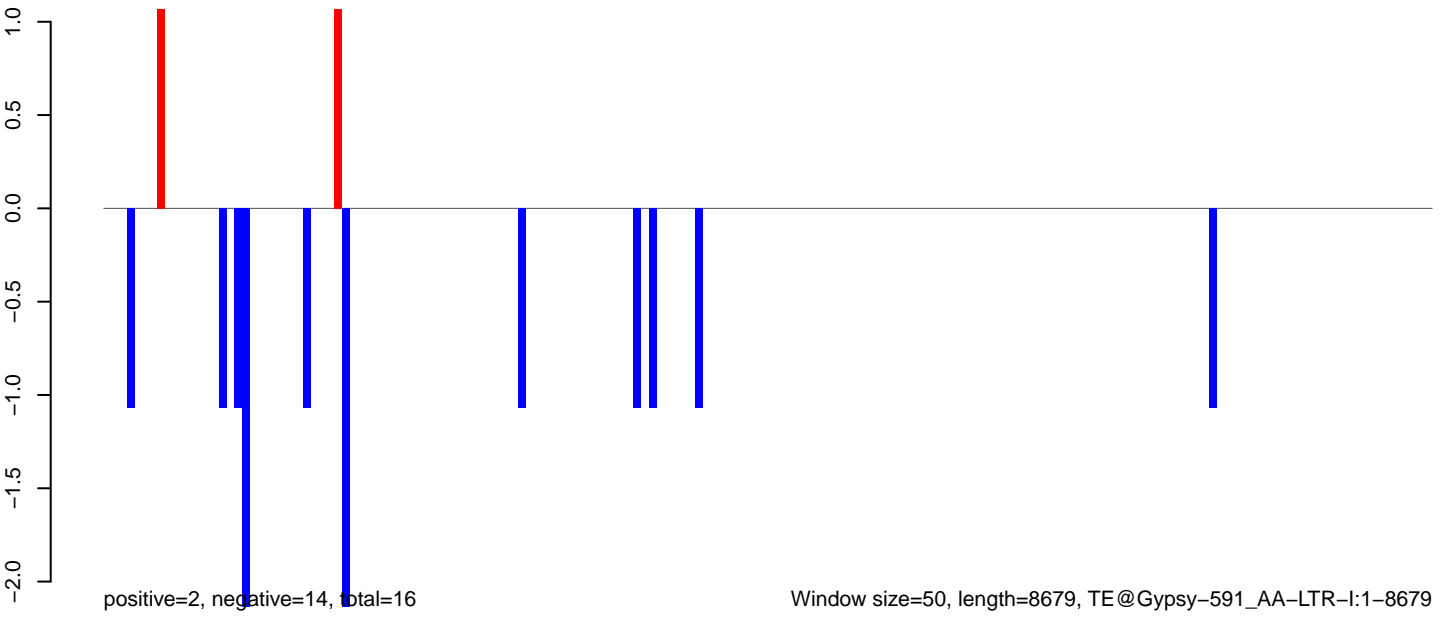

Window size=50, length=8679, TE@Gypsy-591\_AA-LTR-I:1-8679

0 2000 4000 6000 8000

AeAeg\_Ovary\_TC.18\_23.rep

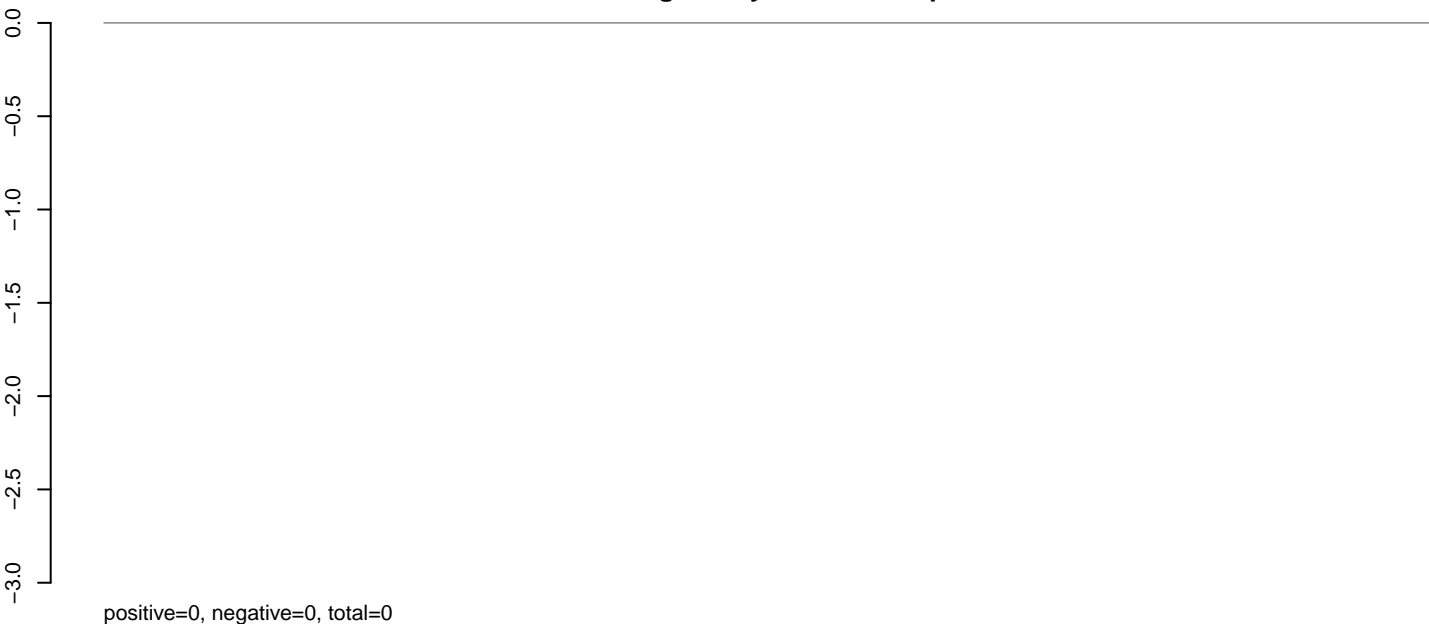

AeAeg\_Ovary\_TC.24\_35.rep

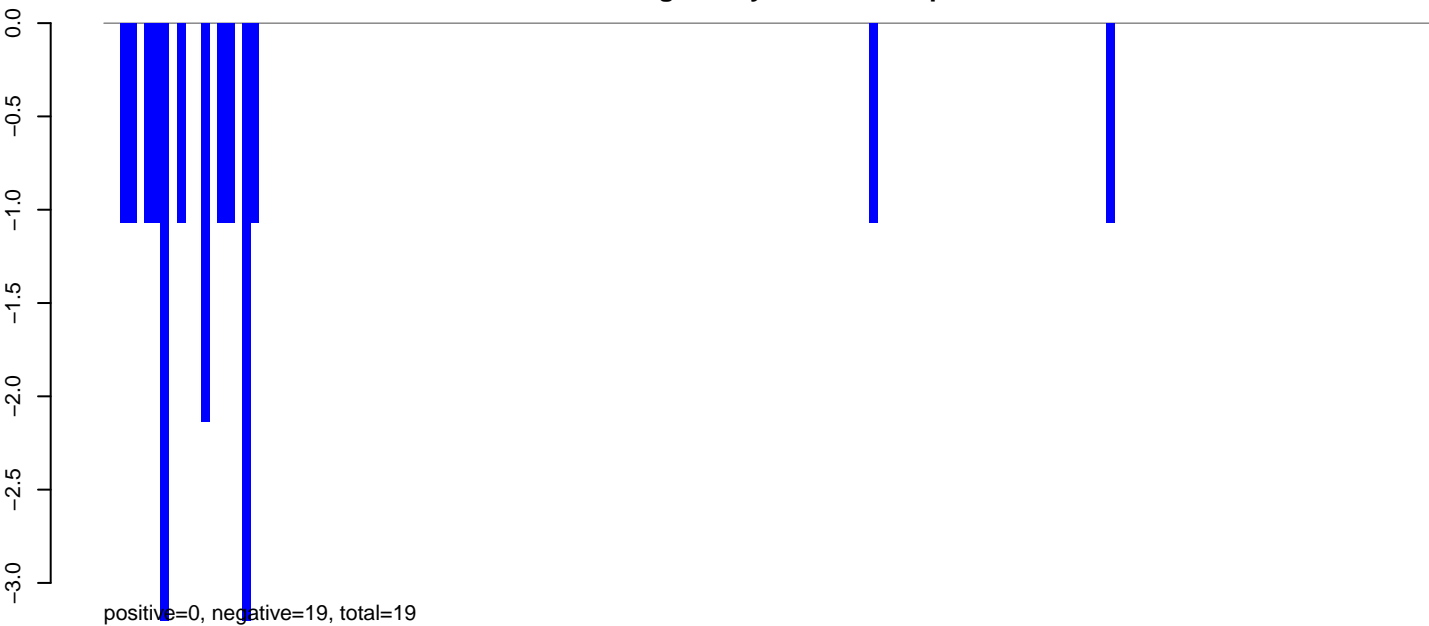

AeAeg\_Ovary\_TC.rep

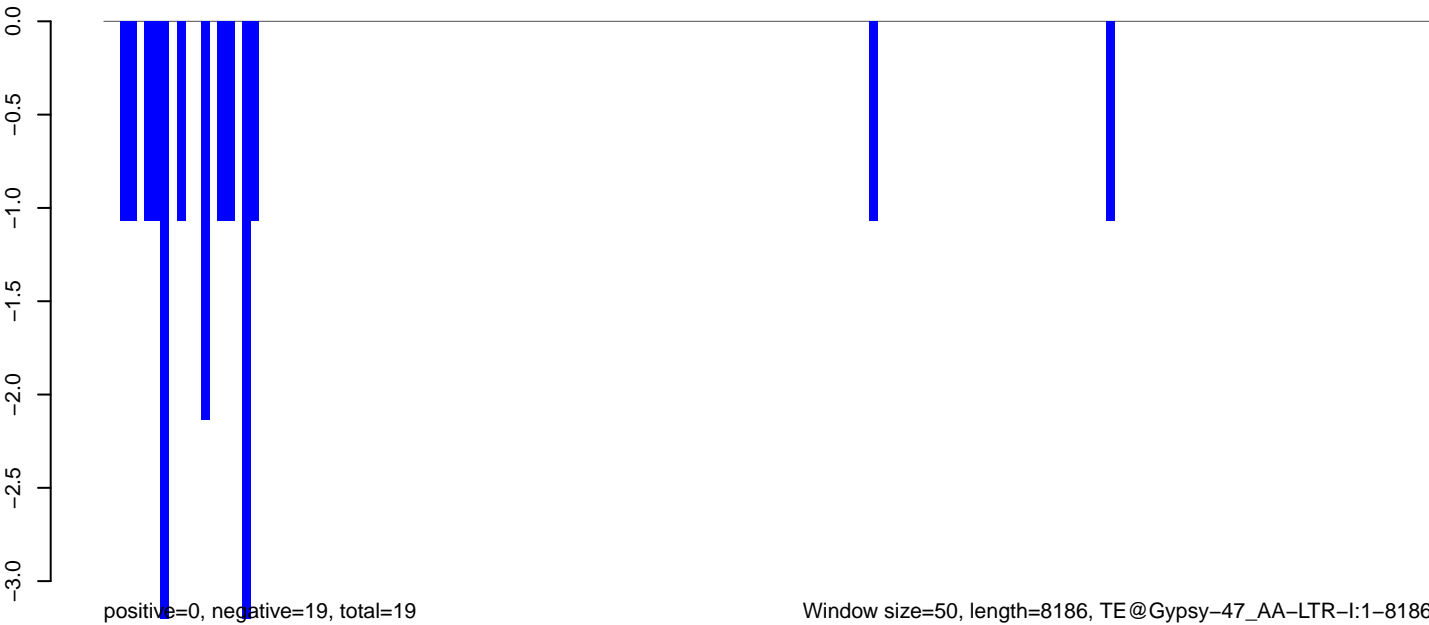

AeAeg\_Ovary\_TC.18\_23.rep

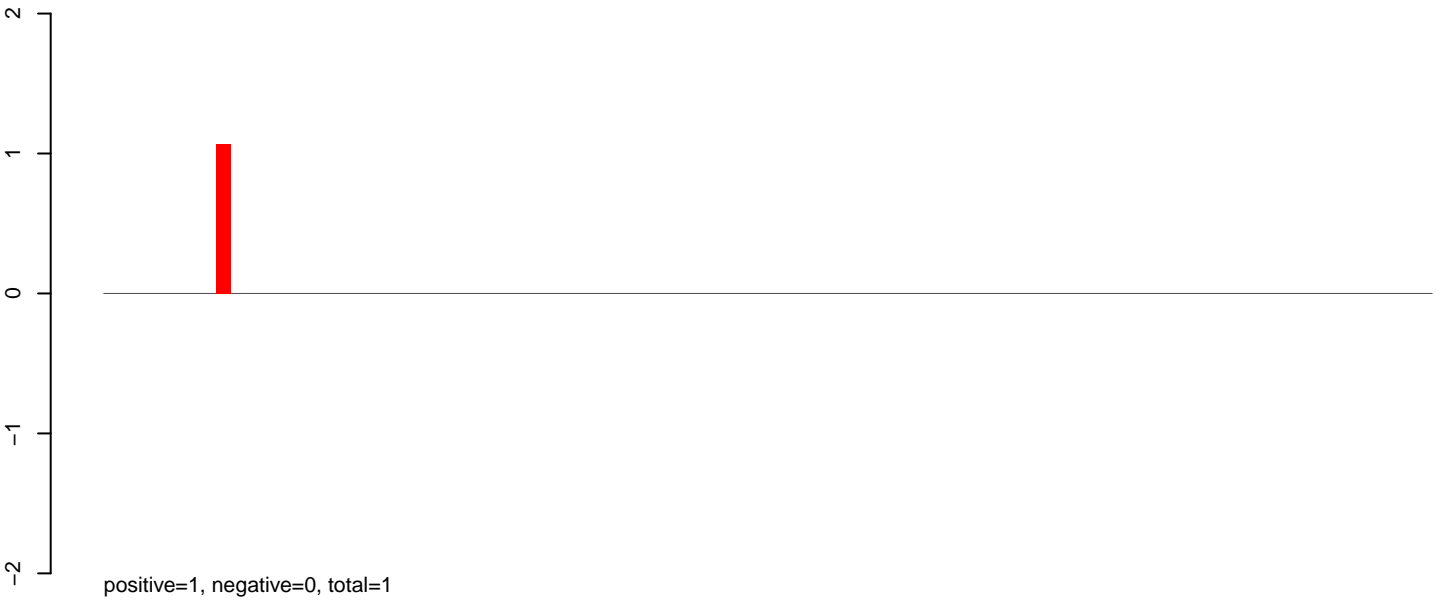

AeAeg\_Ovary\_TC.24\_35.rep

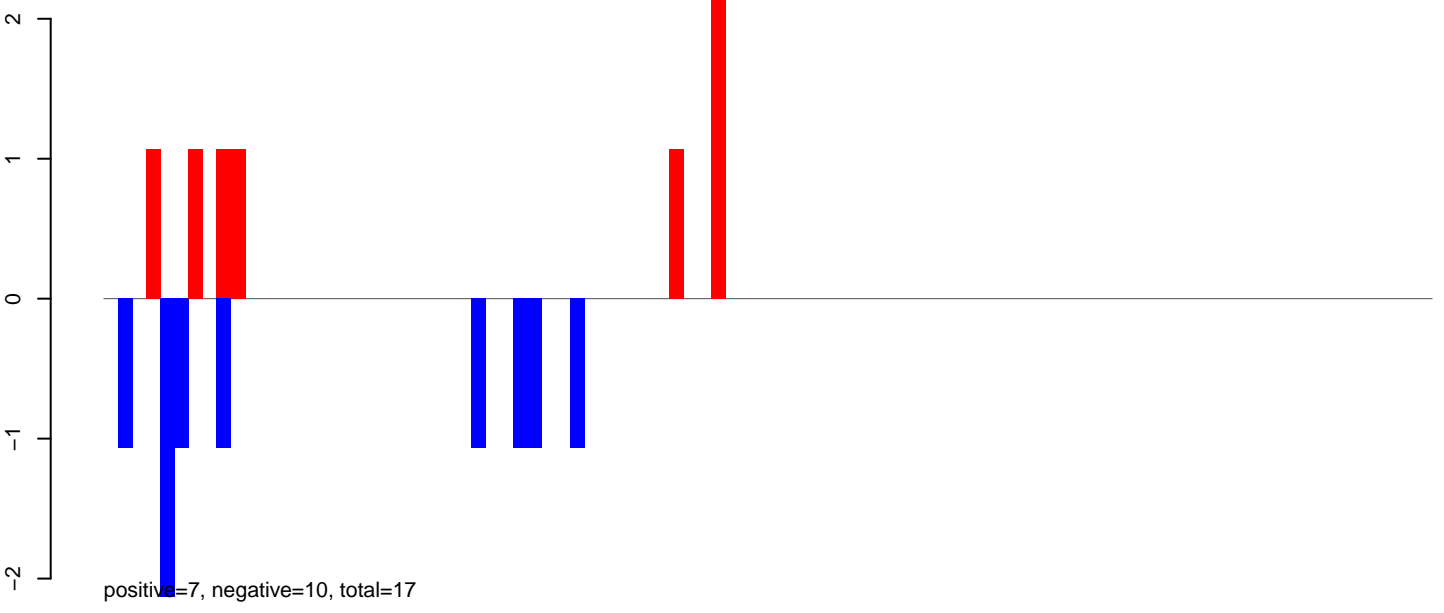

AeAeg\_Ovary\_TC.rep

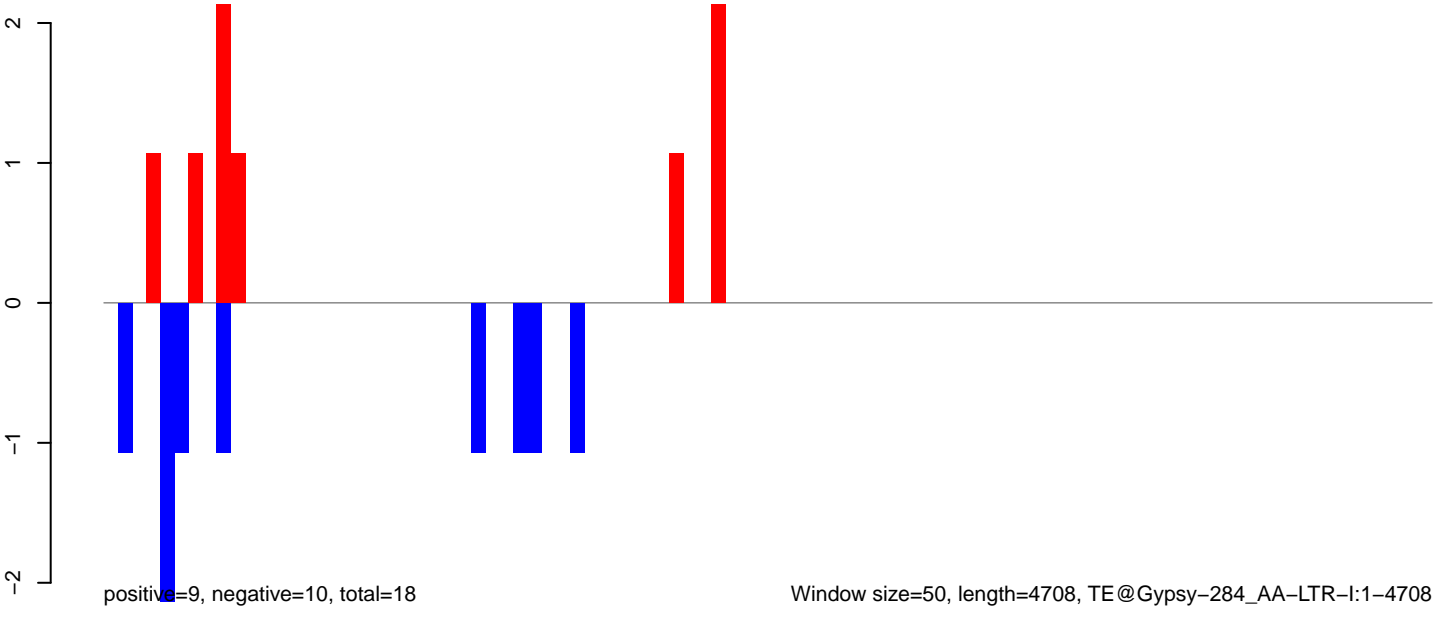

AeAeg\_Ovary\_TC.18\_23.rep

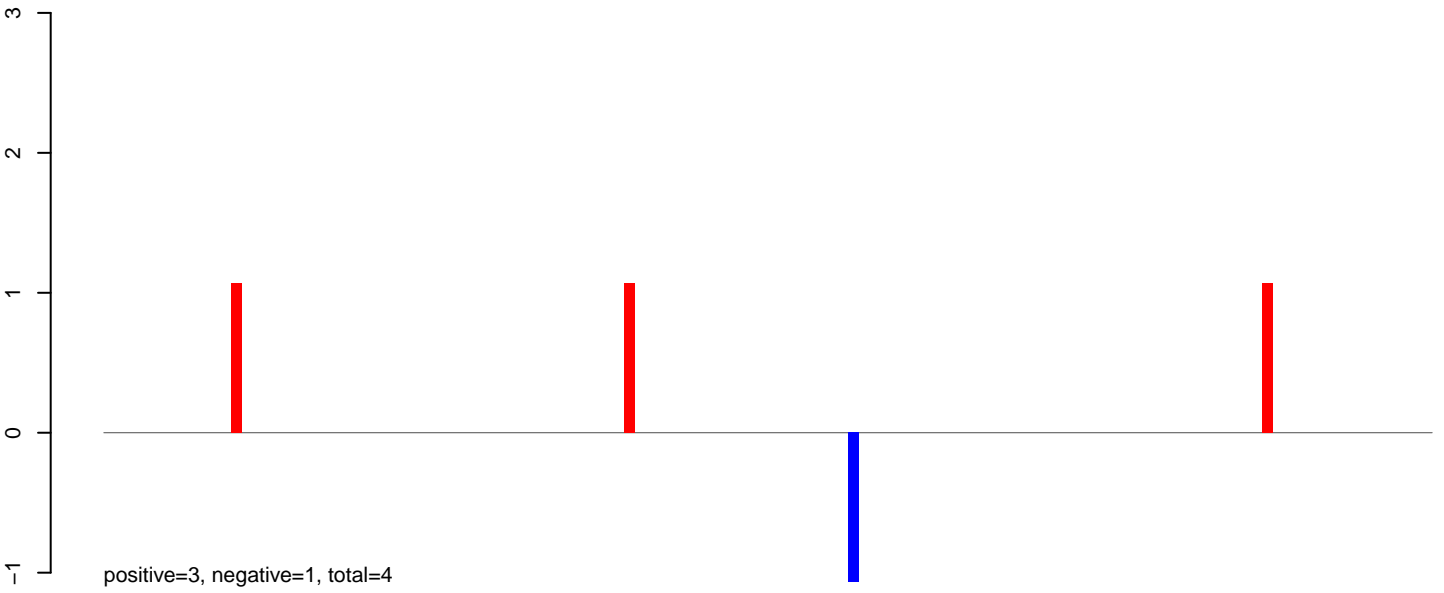

AeAeg\_Ovary\_TC.24\_35.rep

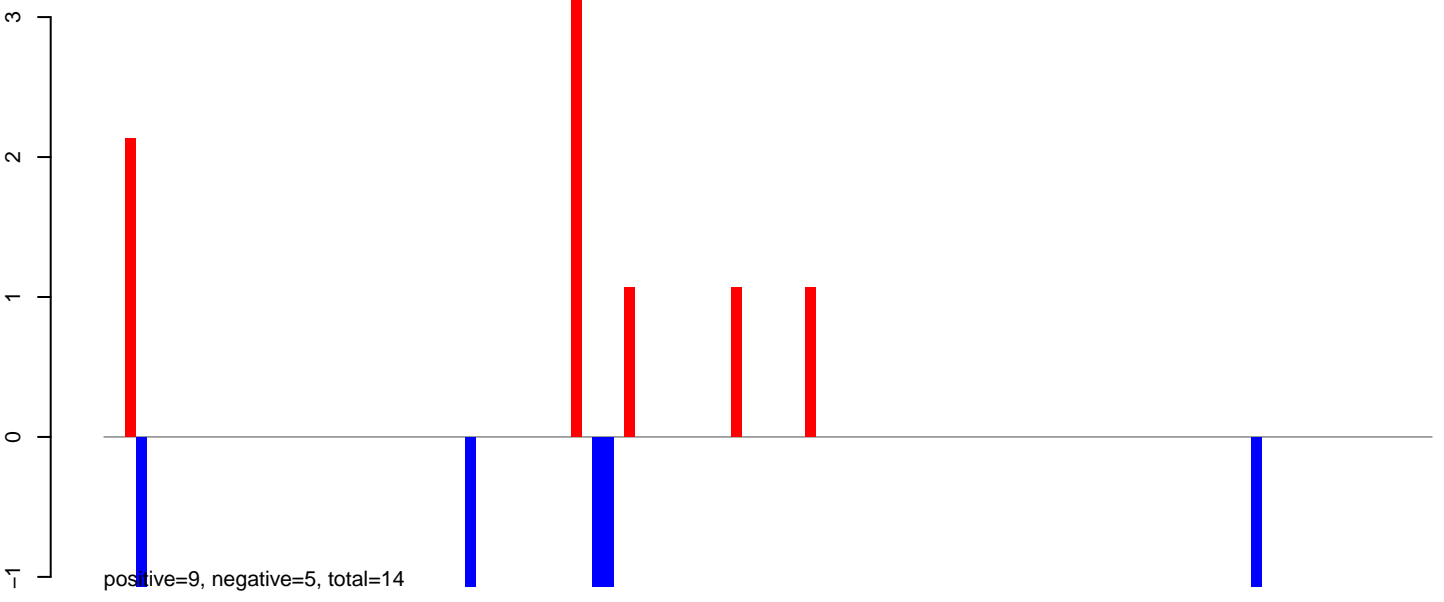

AeAeg\_Ovary\_TC.rep

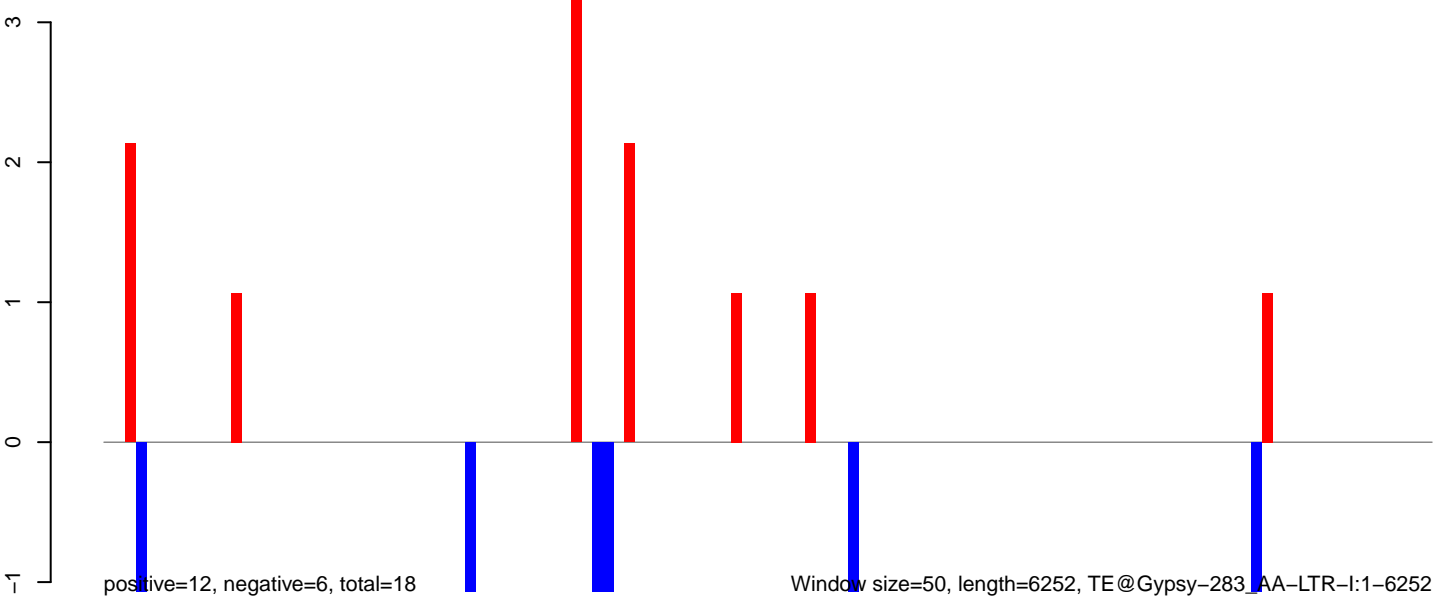

Window size=50, length=6252, TE@Gypsy-283\_AA-LTR-I:1-6252

AeAeg\_Ovary\_TC.18\_23.rep

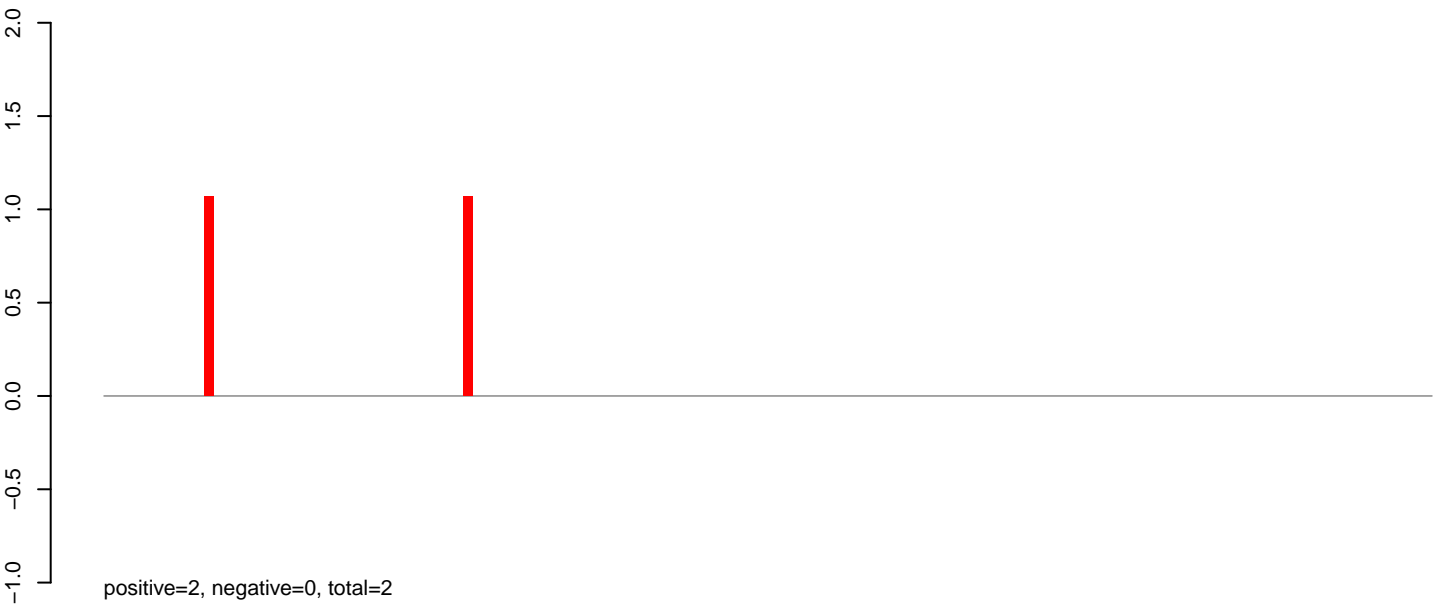

AeAeg\_Ovary\_TC.24\_35.rep

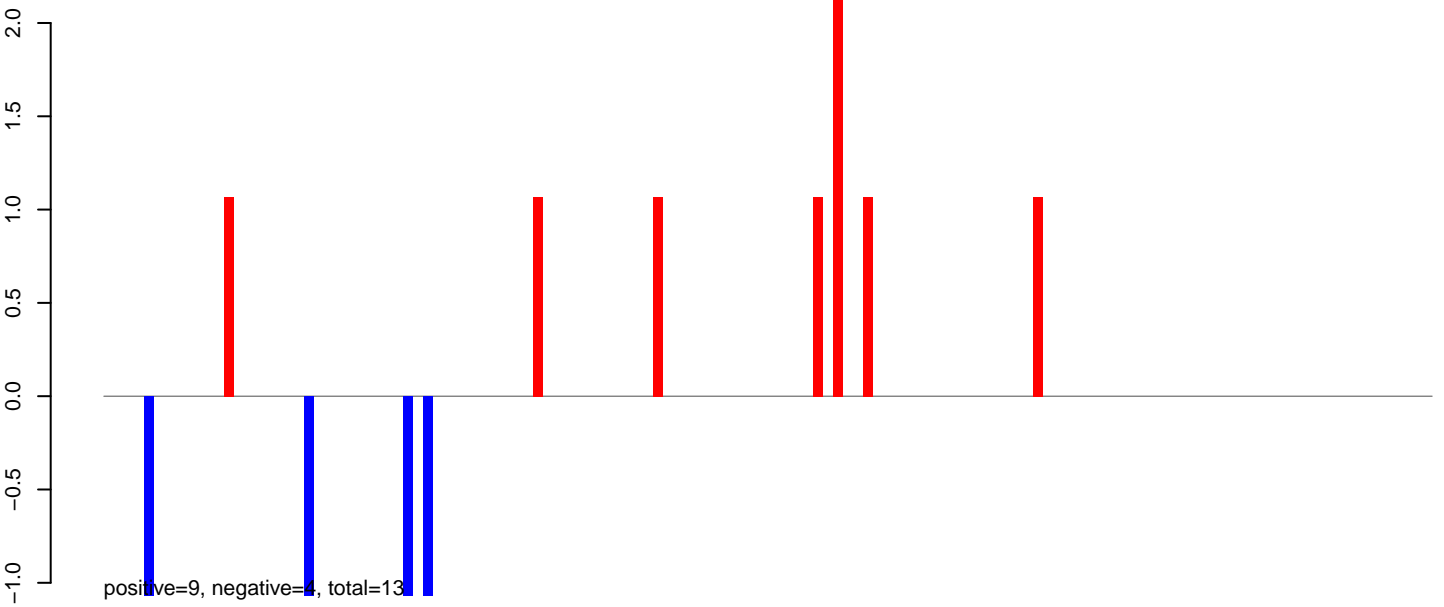

AeAeg\_Ovary\_TC.rep

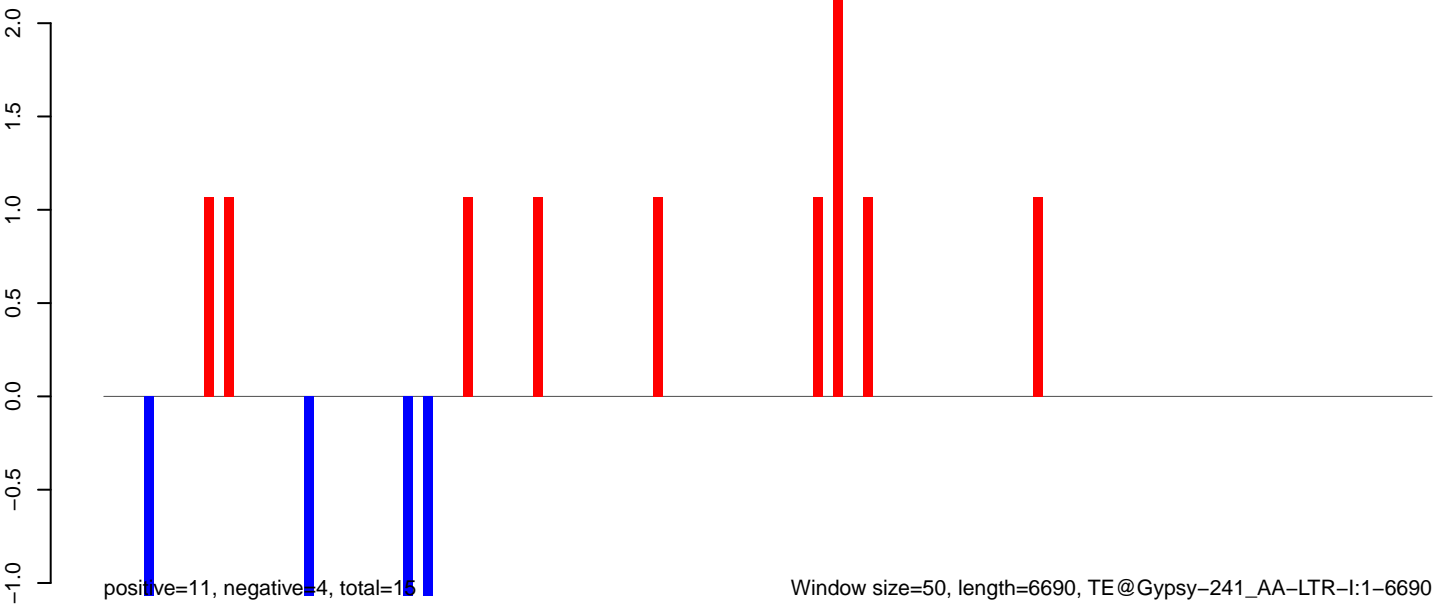

AeAeg\_Ovary\_TC.18\_23.rep

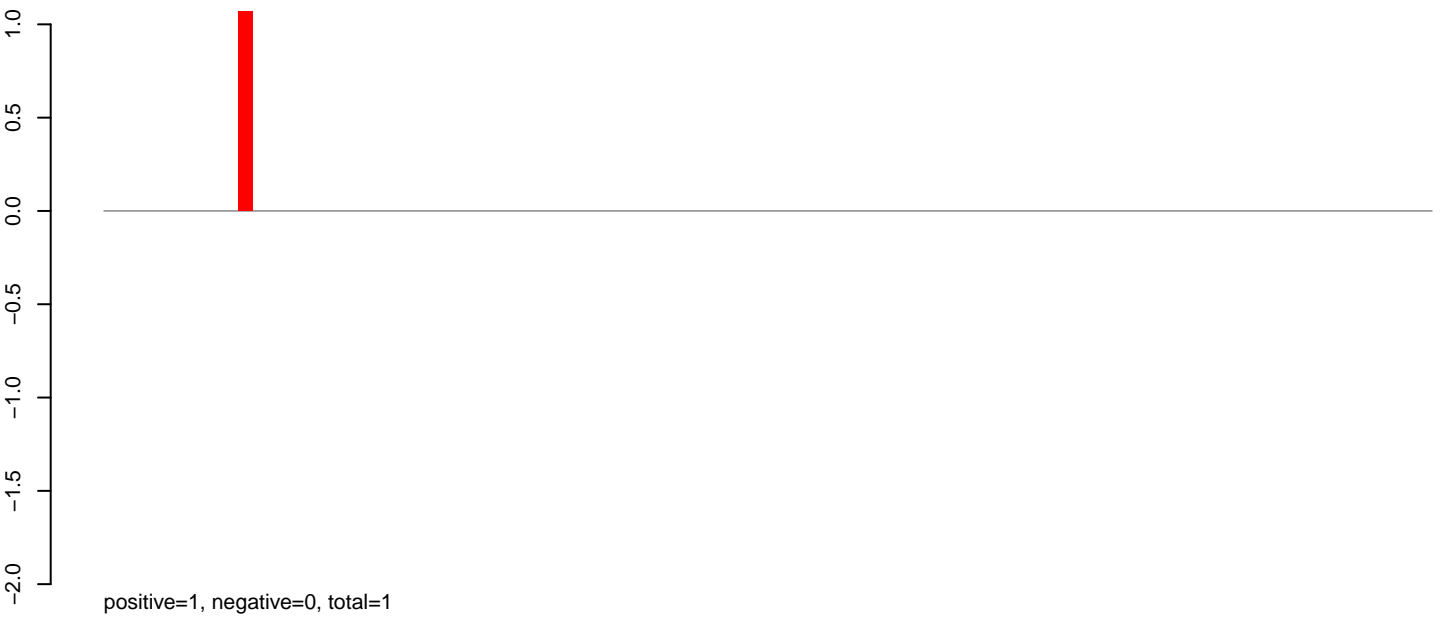

AeAeg\_Ovary\_TC.24\_35.rep

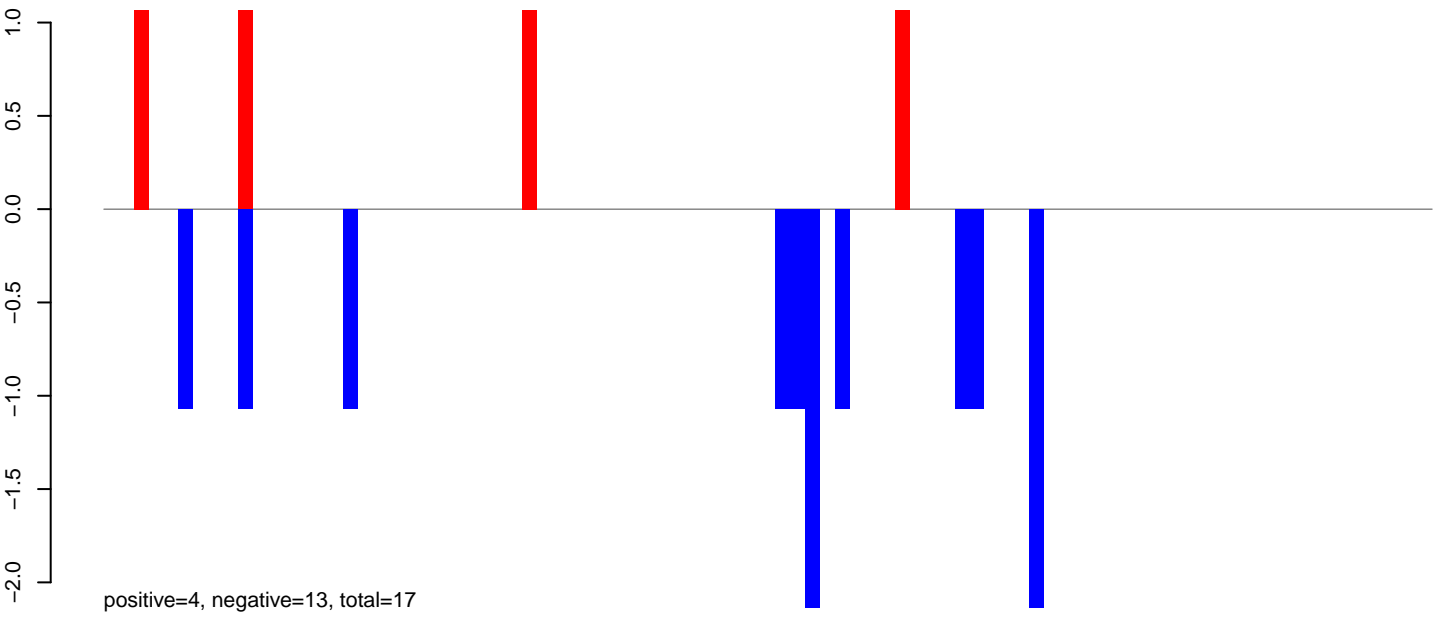

AeAeg\_Ovary\_TC.rep

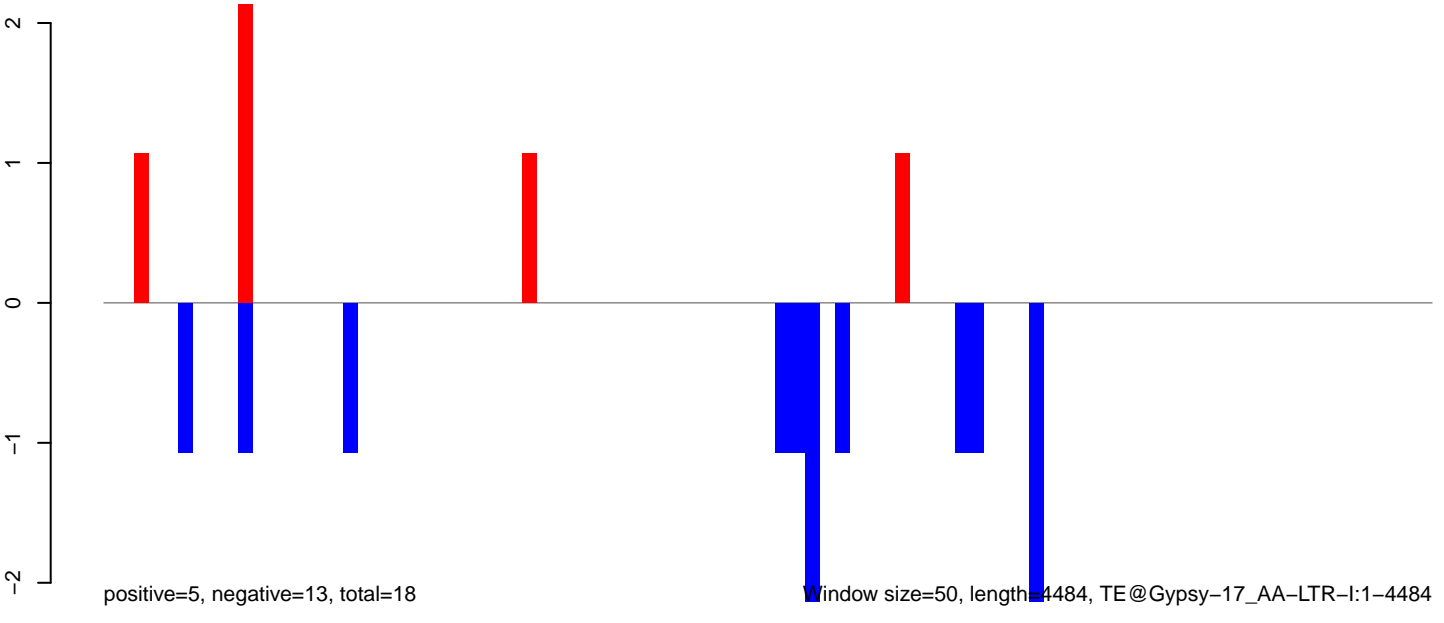

Window size=50, length=4484, TE@Gypsy-17\_AA-LTR-I:1-4484

AeAeg\_Ovary\_TC.18\_23.rep

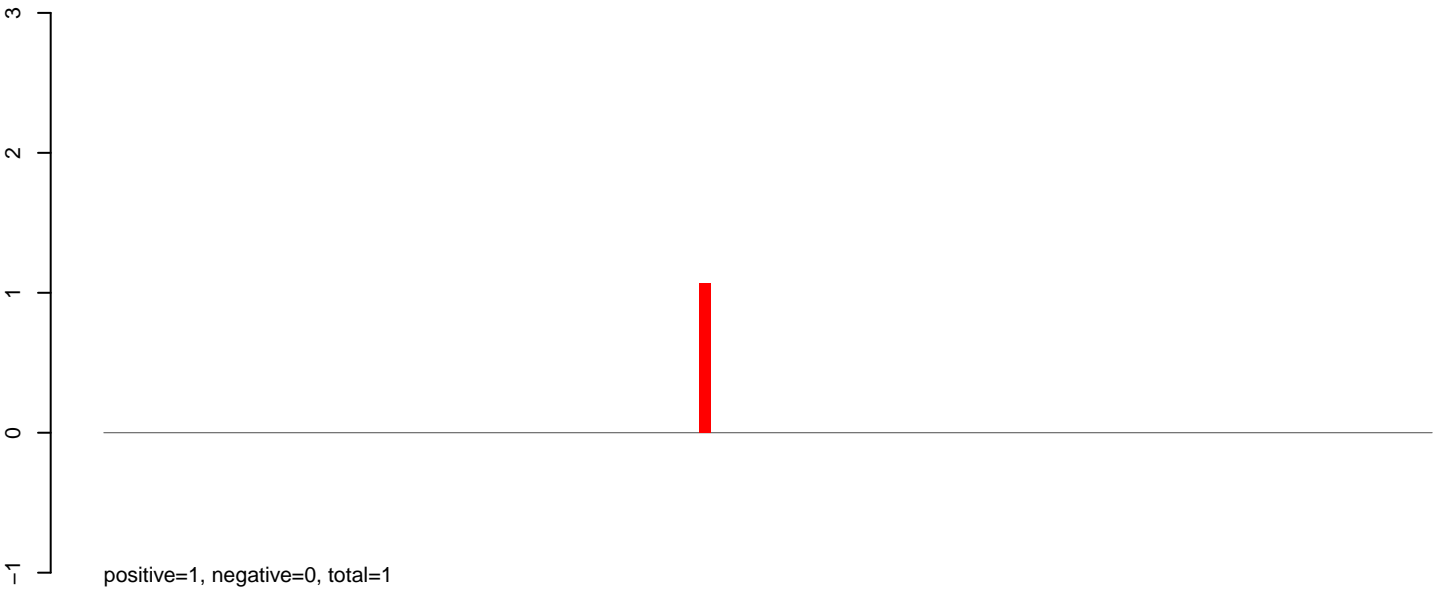

AeAeg\_Ovary\_TC.24\_35.rep

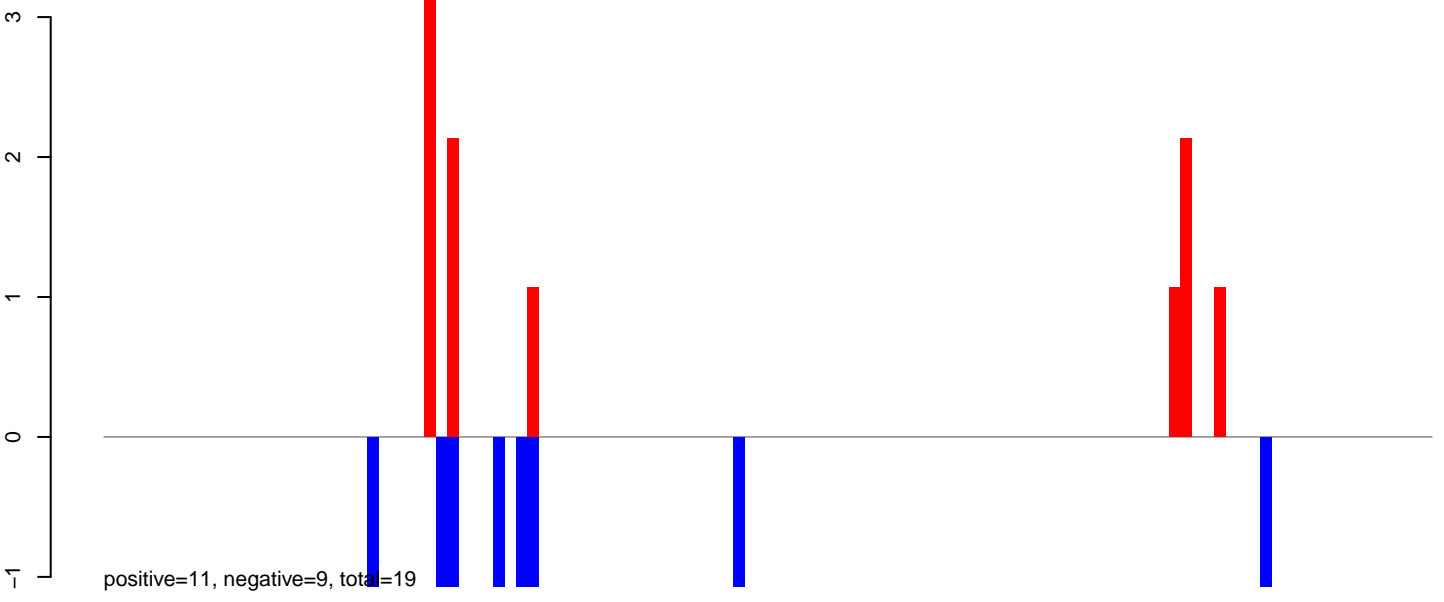

AeAeg\_Ovary\_TC.rep

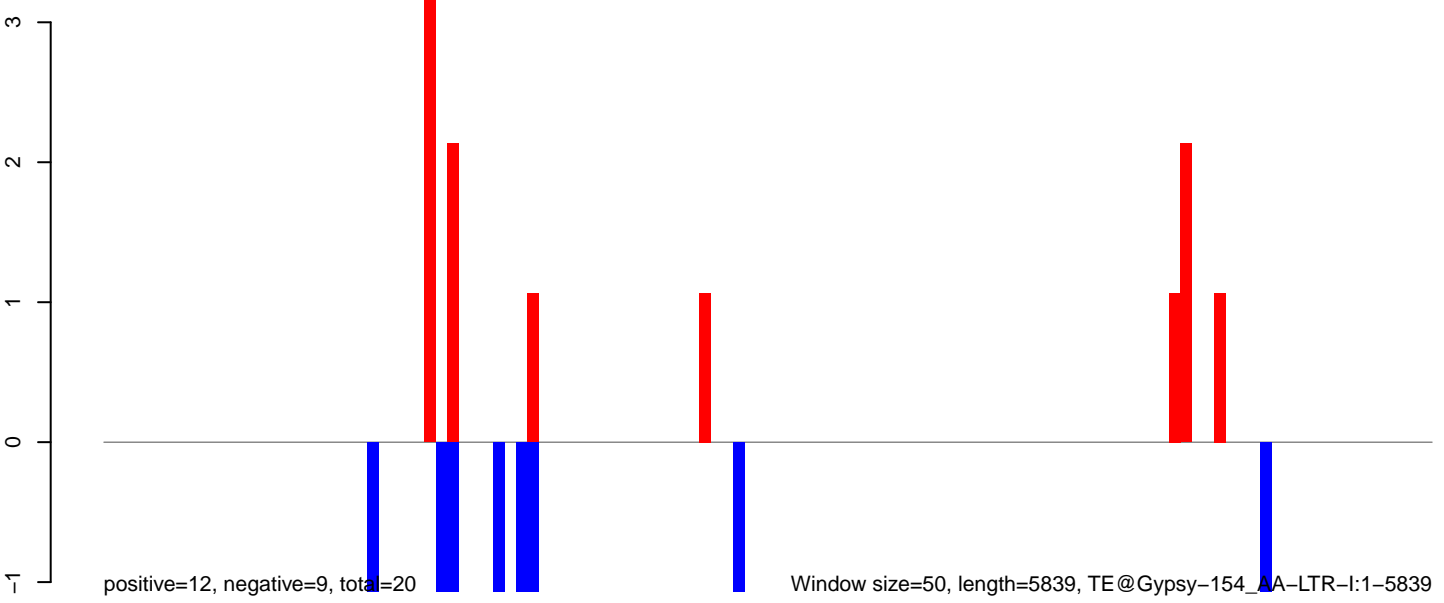

Window size=50, length=5839, TE@Gypsy-154\_AA-LTR-I:1-5839

0 1000 2000 3000 4000 5000 6000

AeAeg\_Ovary\_TC.18\_23.rep

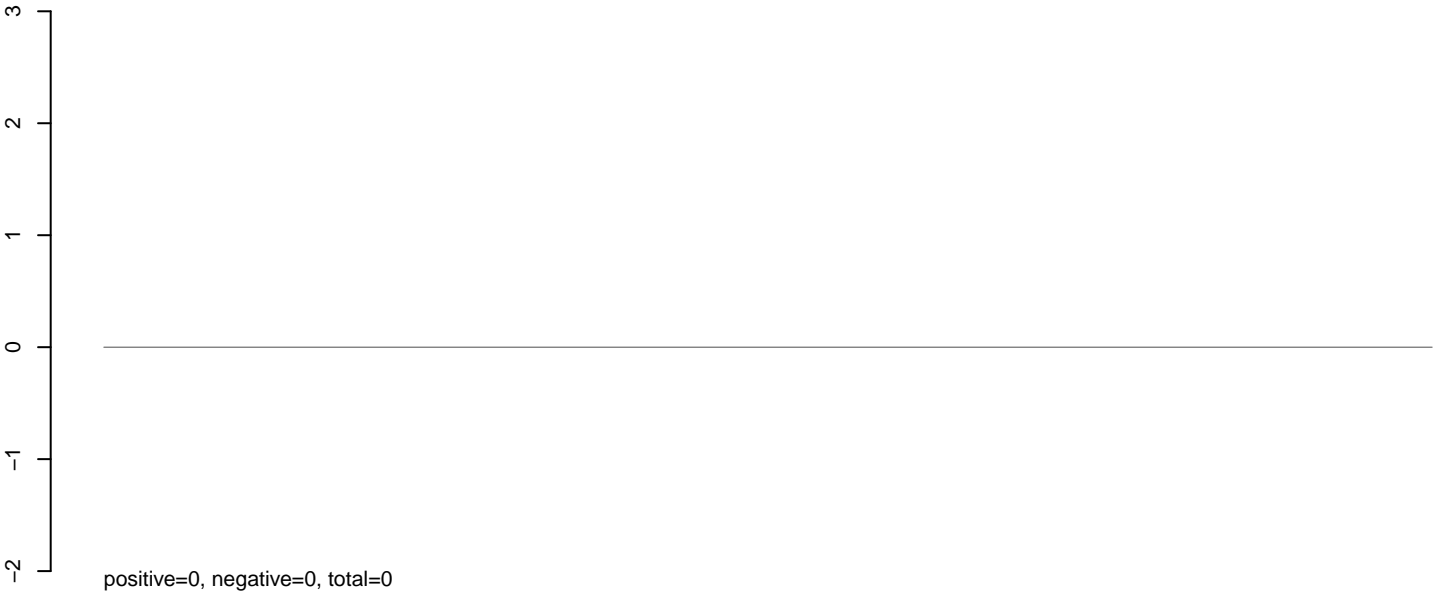

AeAeg\_Ovary\_TC.24\_35.rep

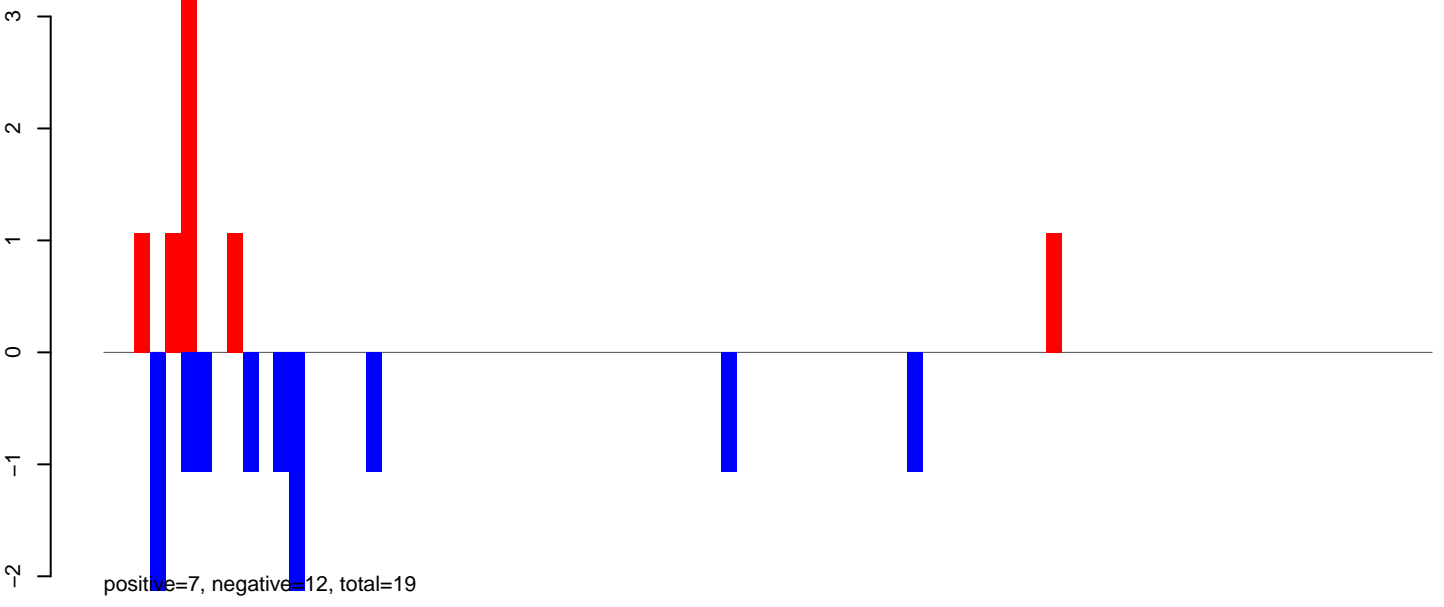

AeAeg\_Ovary\_TC.rep

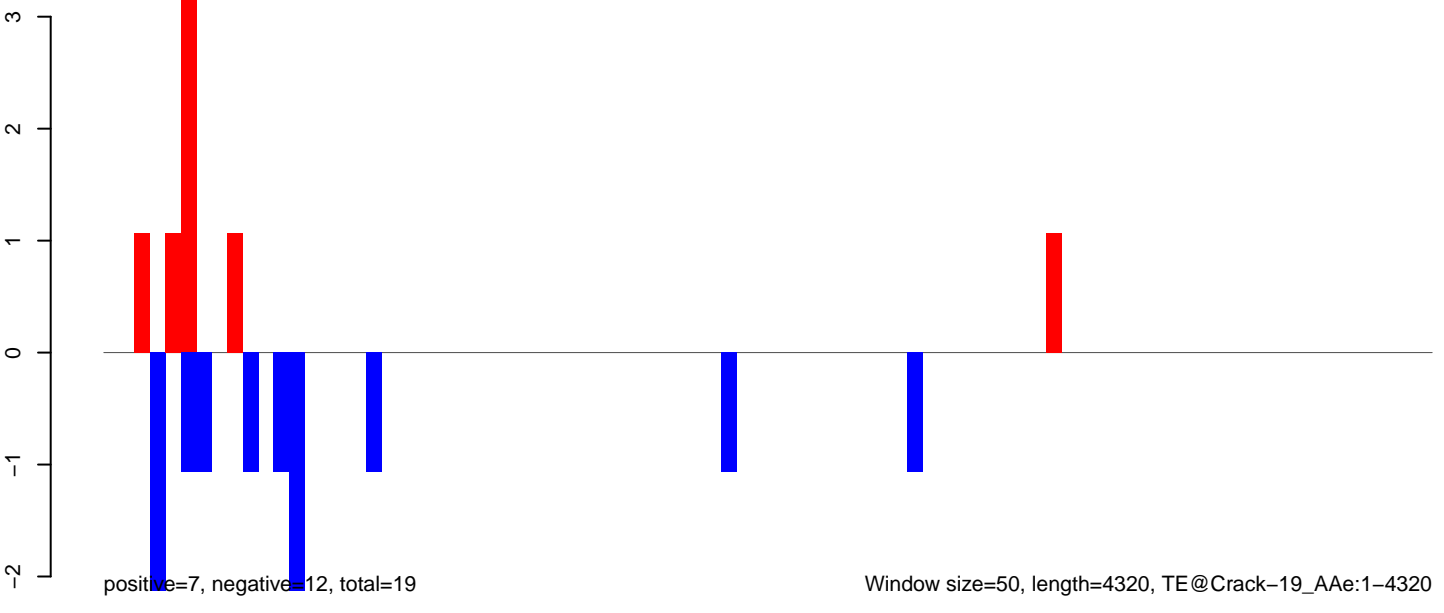



AeAeg\_Ovary\_TC.18\_23.rep

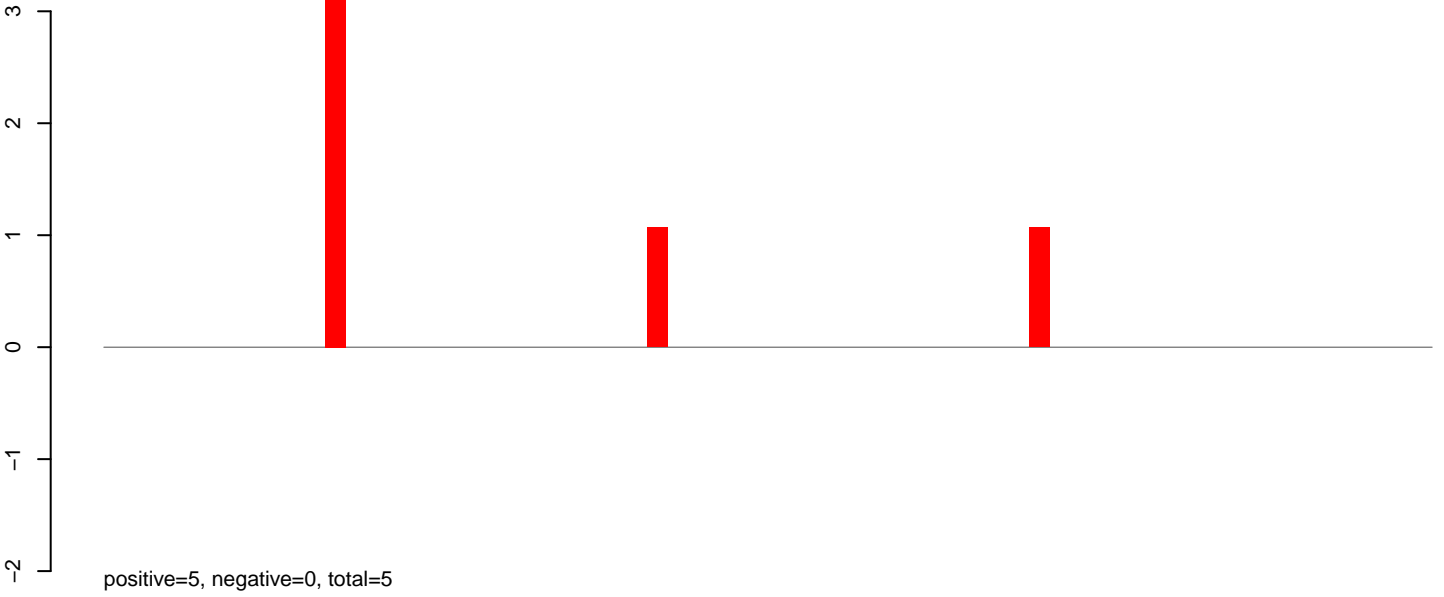

AeAeg\_Ovary\_TC.24\_35.rep

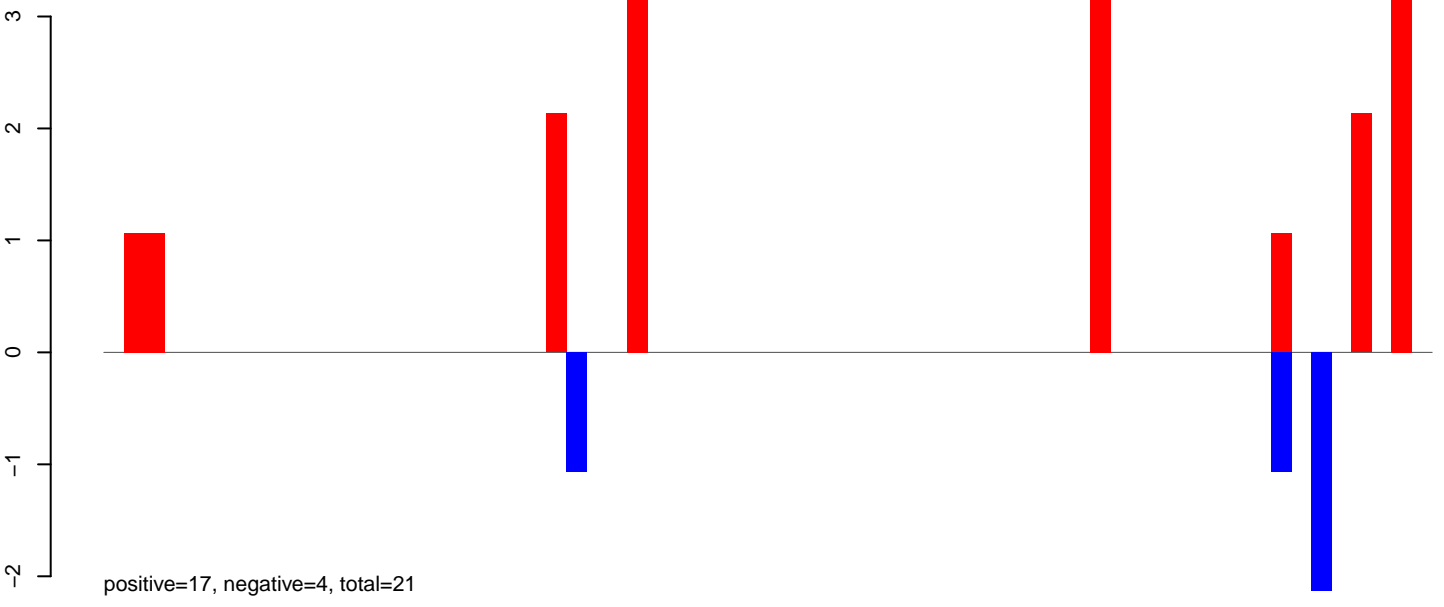

AeAeg\_Ovary\_TC.rep

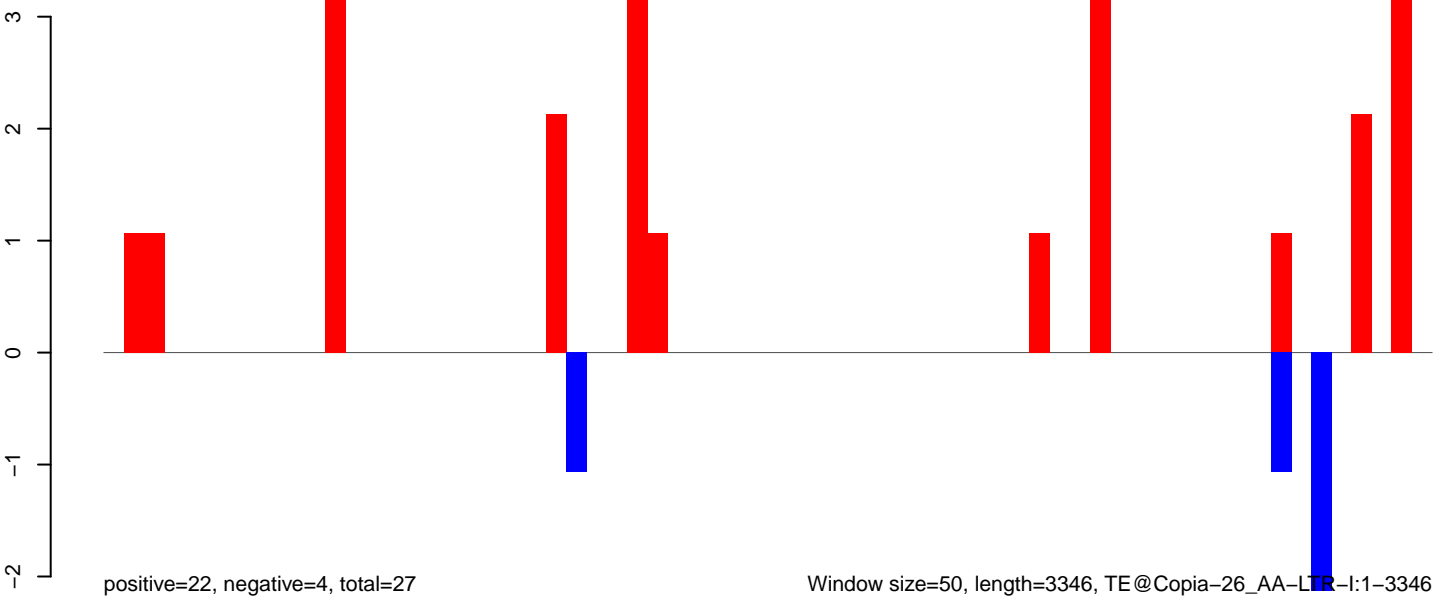

AeAeg\_Ovary\_TC.18\_23.rep

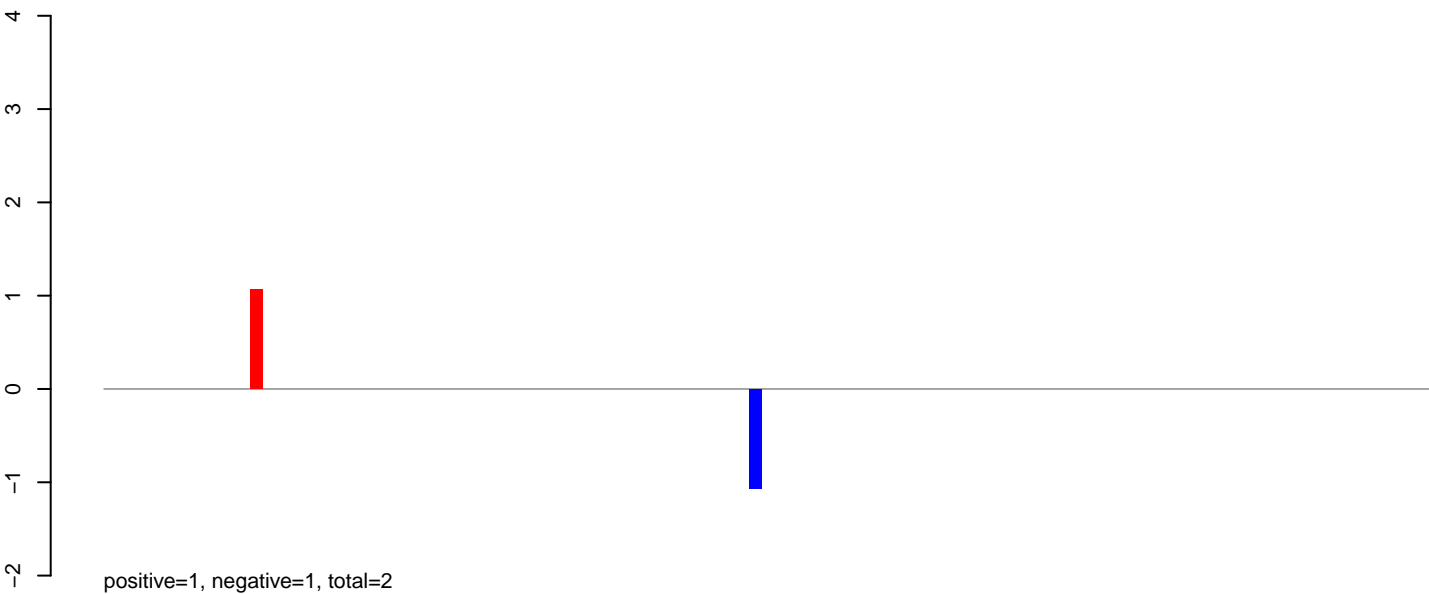

AeAeg\_Ovary\_TC.24\_35.rep

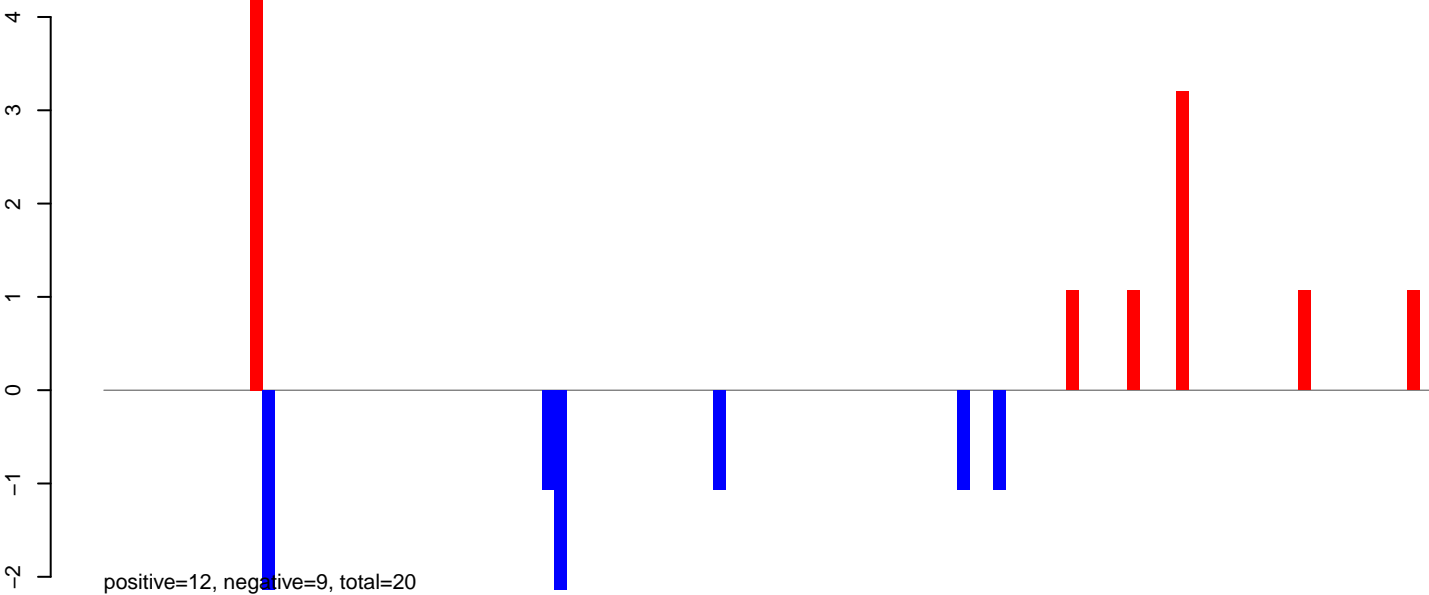

AeAeg\_Ovary\_TC.rep

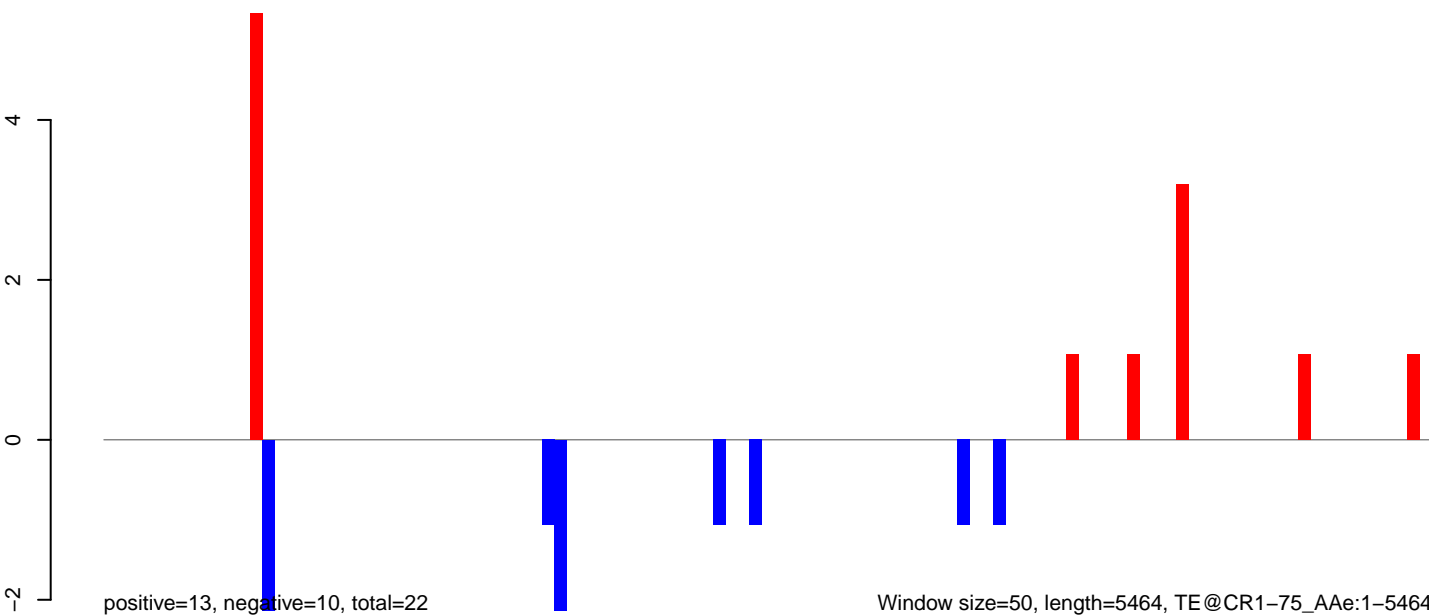

0 1000 2000 3000 4000 5000

AeAeg\_Ovary\_TC.18\_23.rep

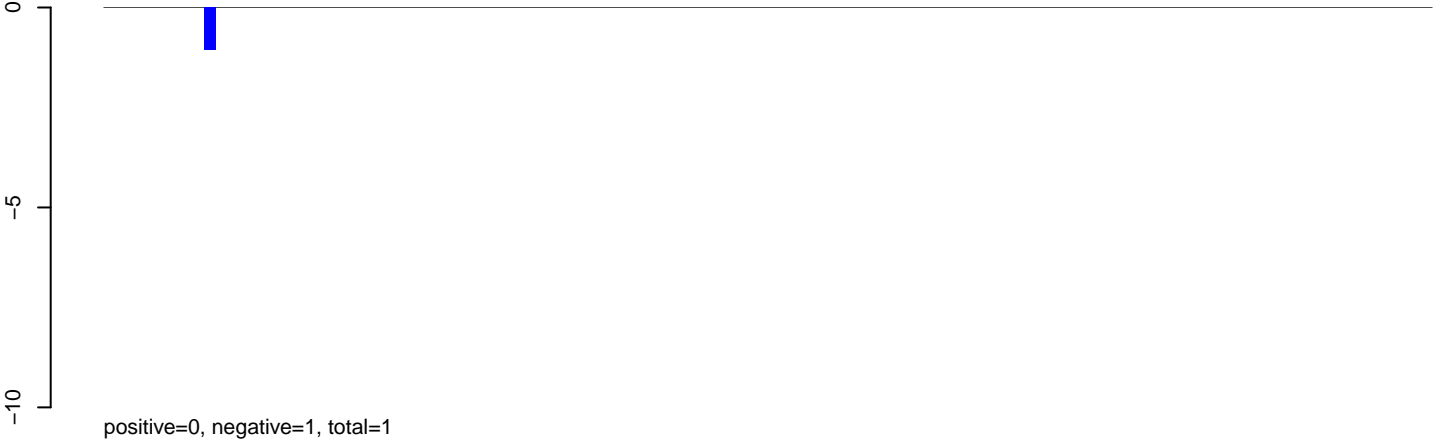

AeAeg\_Ovary\_TC.24\_35.rep

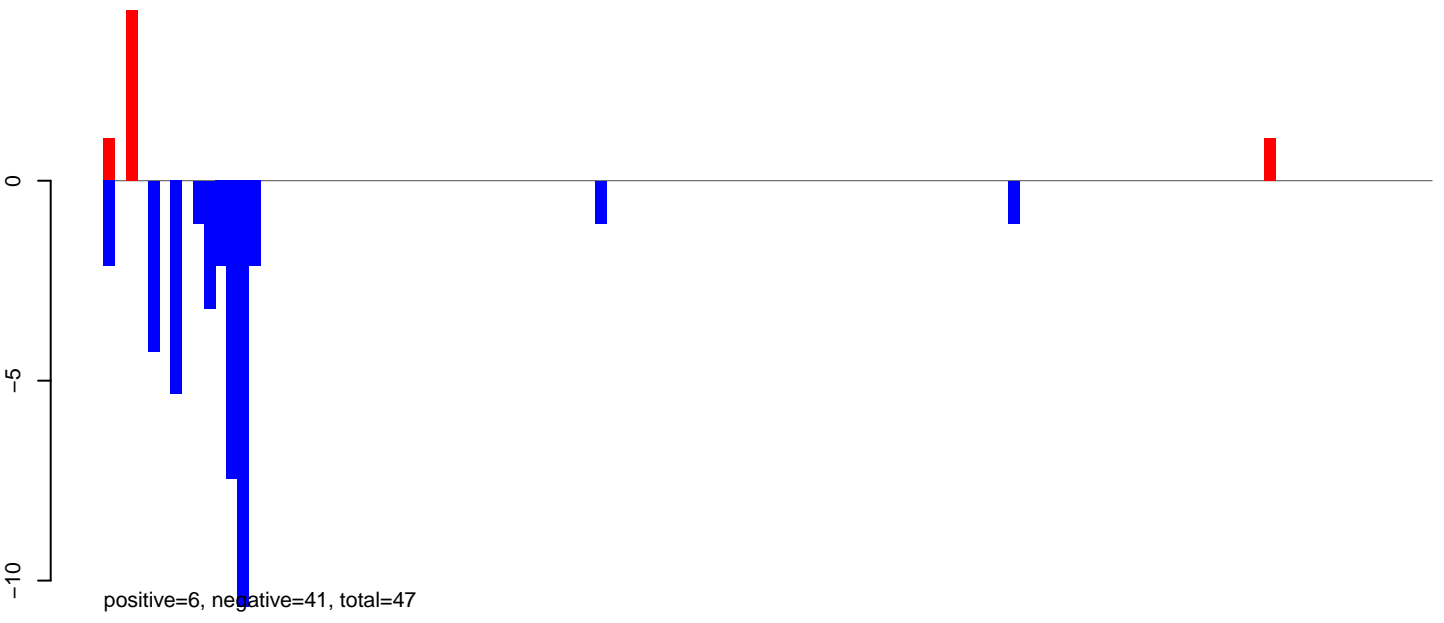

AeAeg\_Ovary\_TC.rep

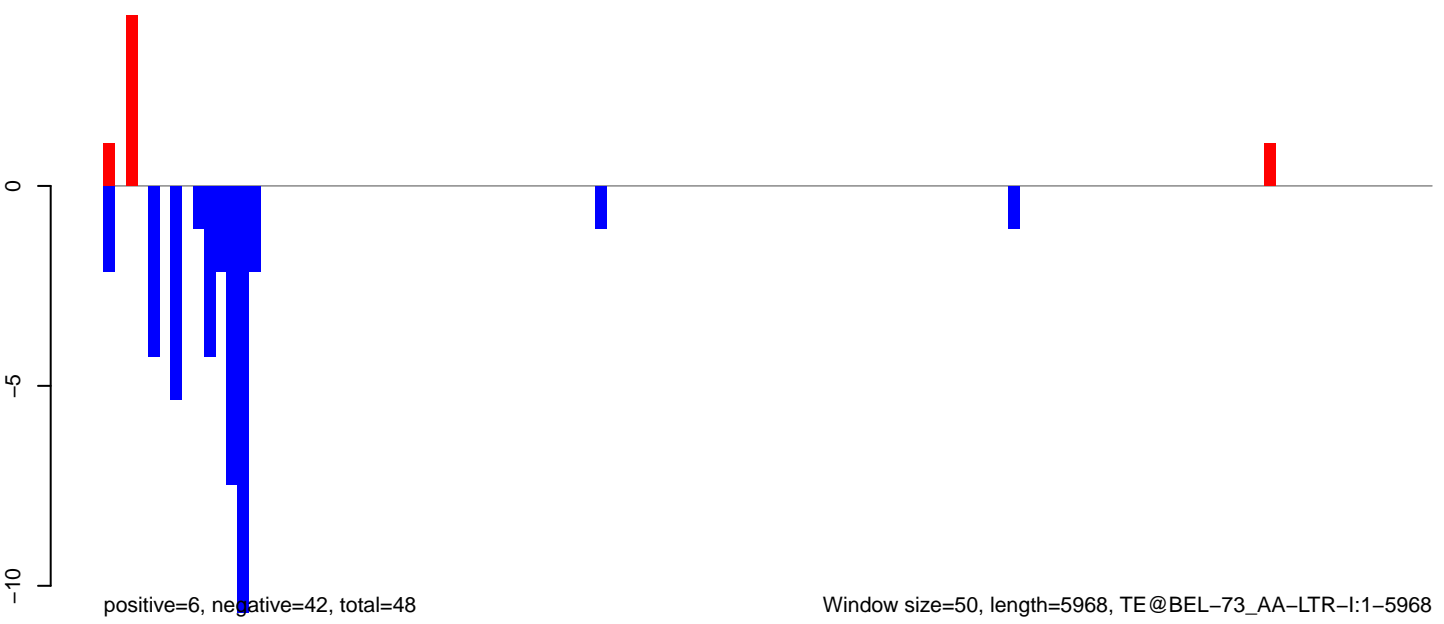

AeAeg\_Ovary\_TC.18\_23.rep

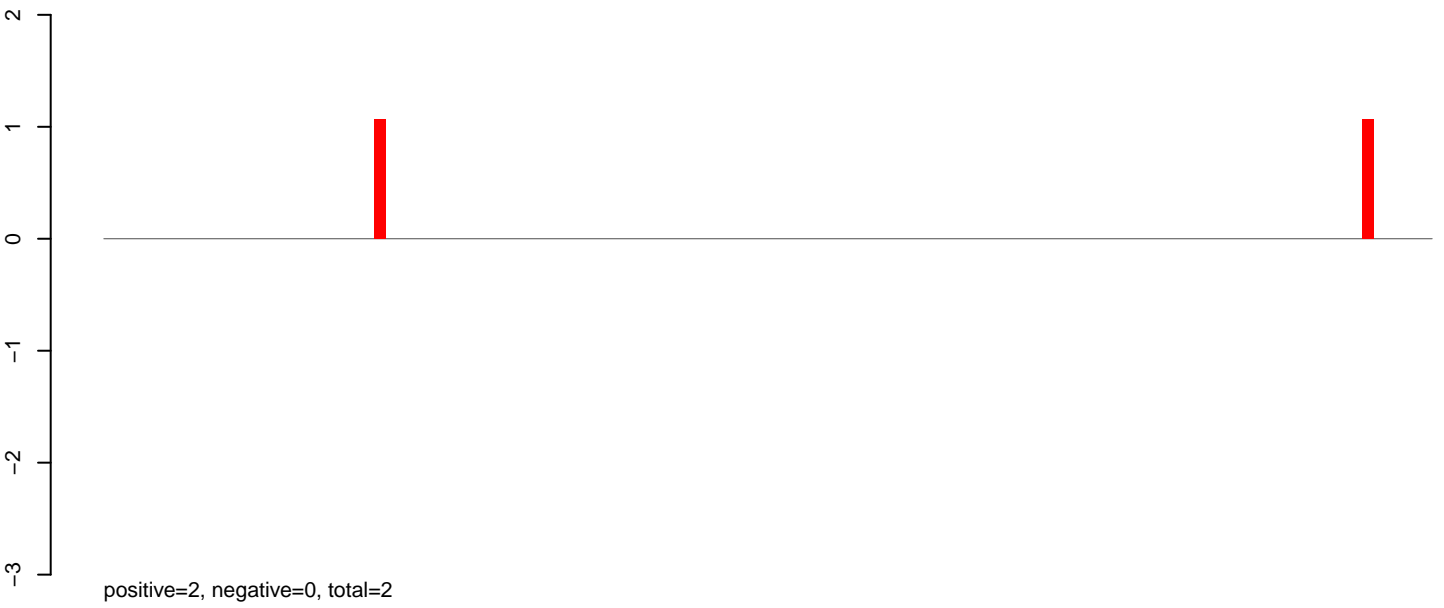

AeAeg\_Ovary\_TC.24\_35.rep

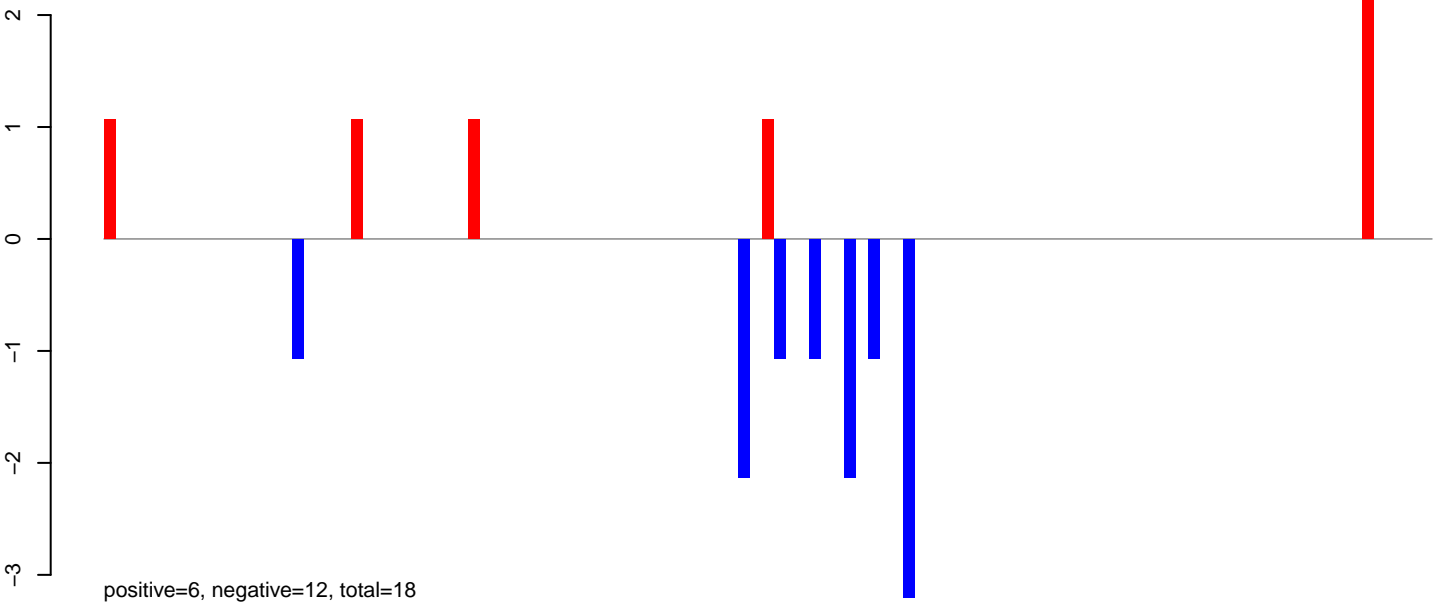

AeAeg\_Ovary\_TC.rep

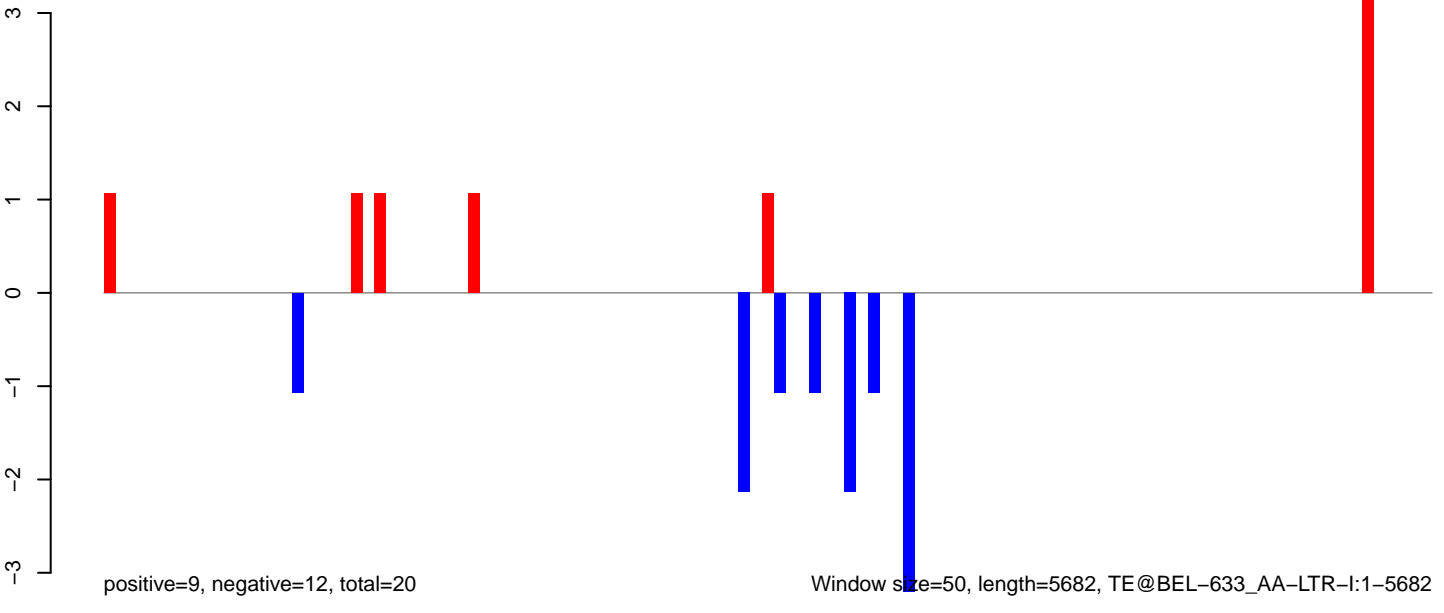

Window size=50, length=5682, TE@BEL-633\_AA-LTR-I:1-5682

AeAeg\_Ovary\_TC.18\_23.rep

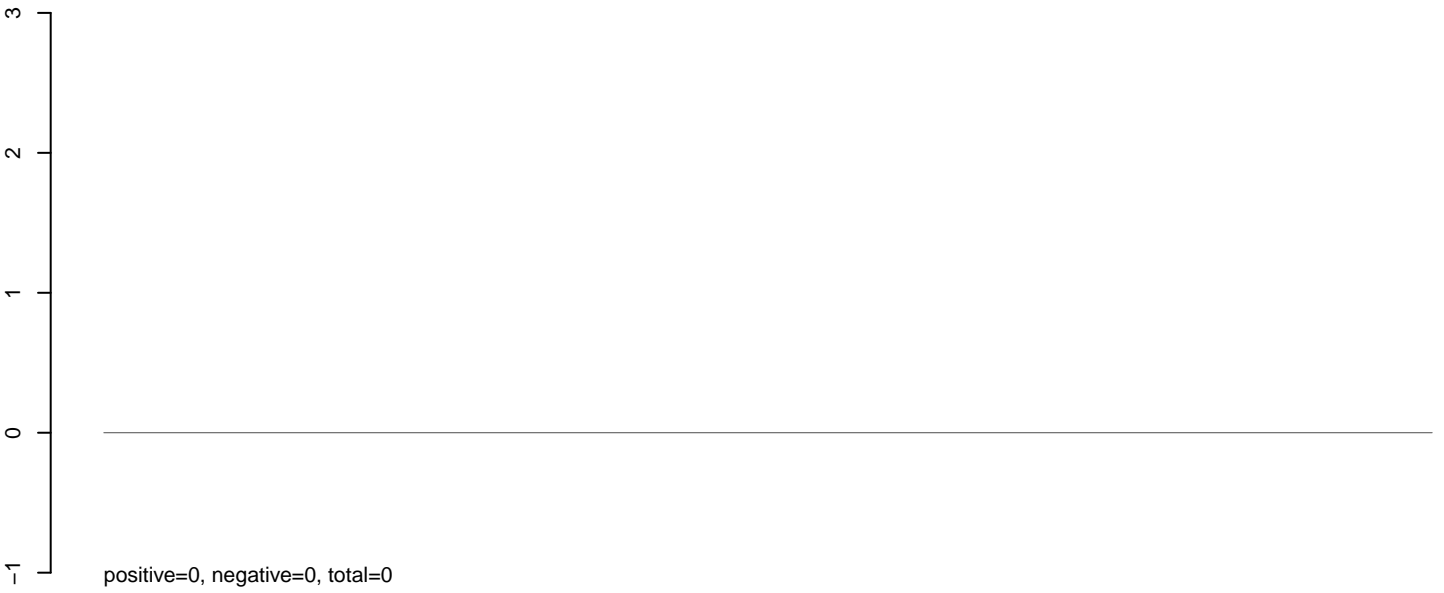

AeAeg\_Ovary\_TC.24\_35.rep

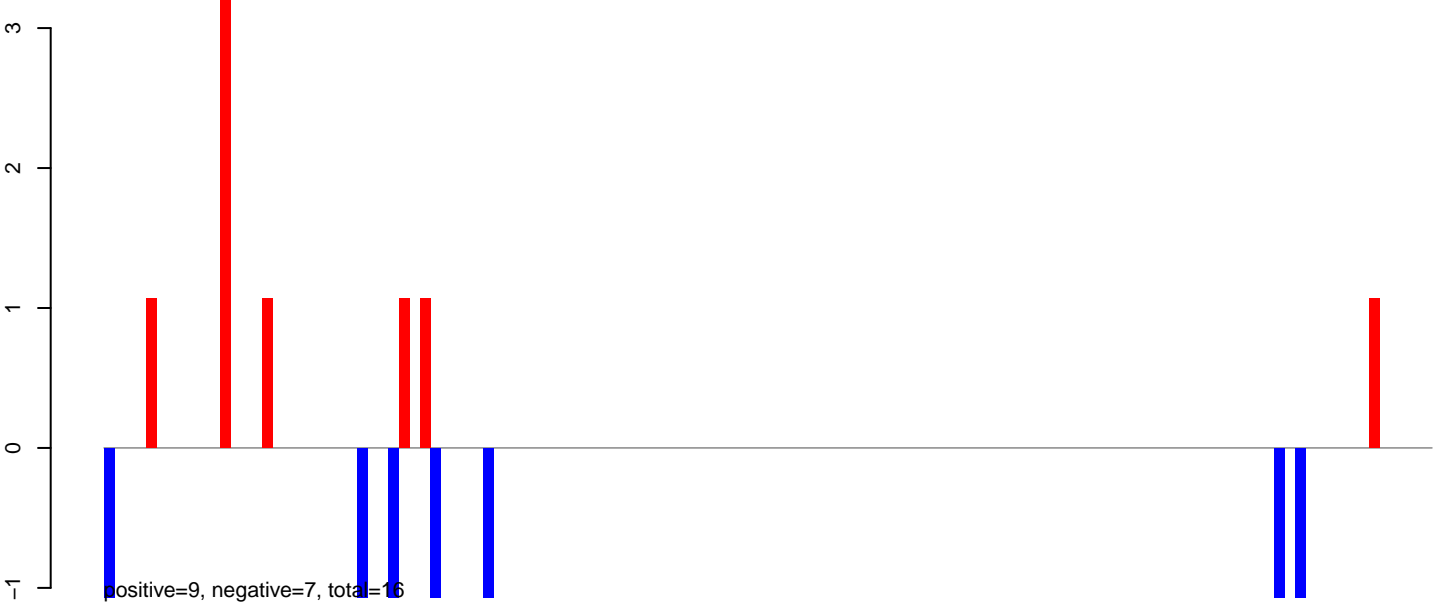

AeAeg\_Ovary\_TC.rep

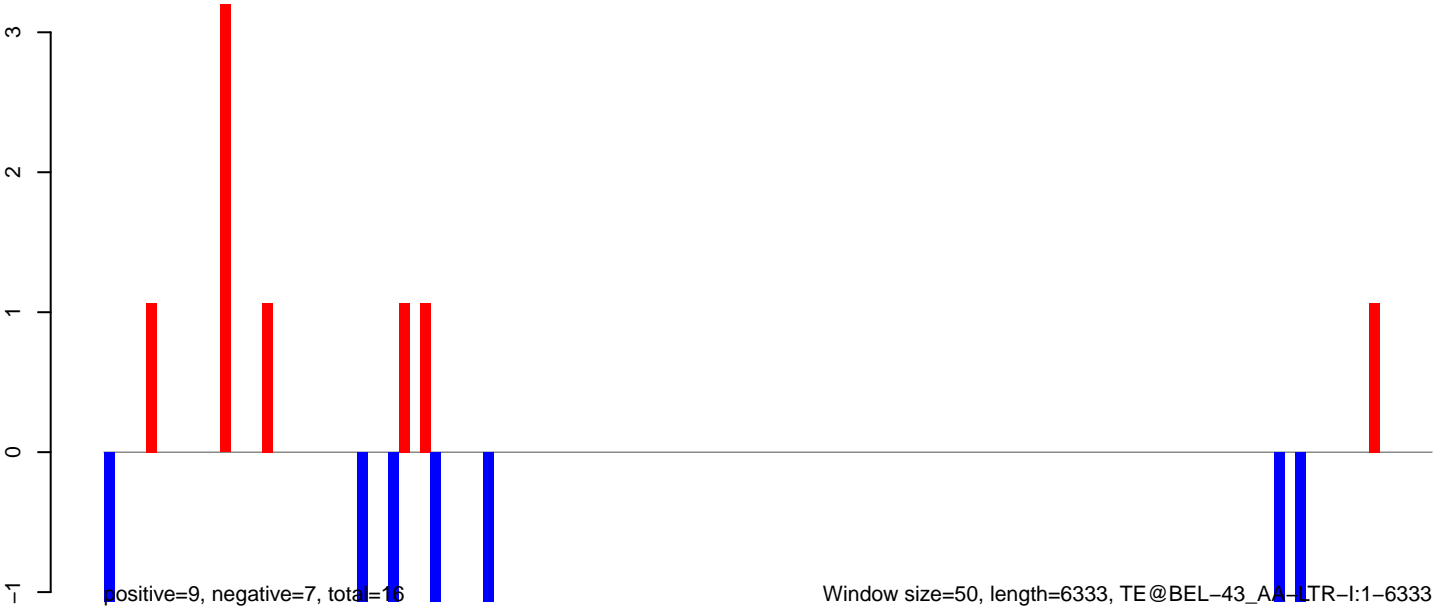

0 1000 2000 3000 4000 5000 6000

### AeAeg\_Ovary\_TC.18\_23.rep

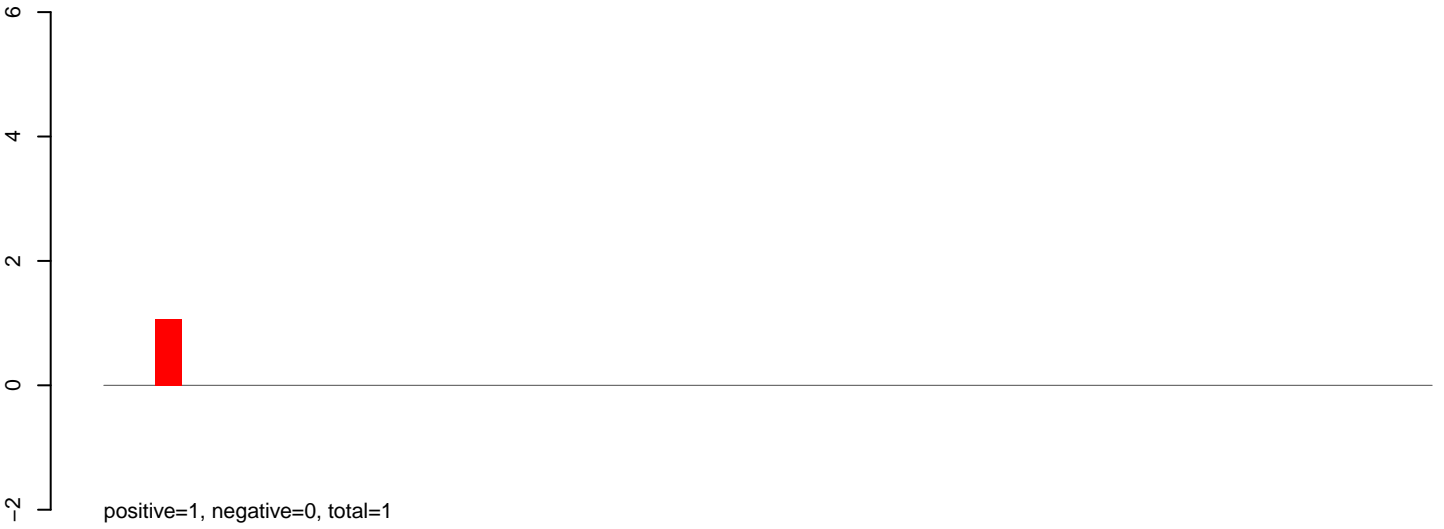

### AeAeg\_Ovary\_TC.24\_35.rep

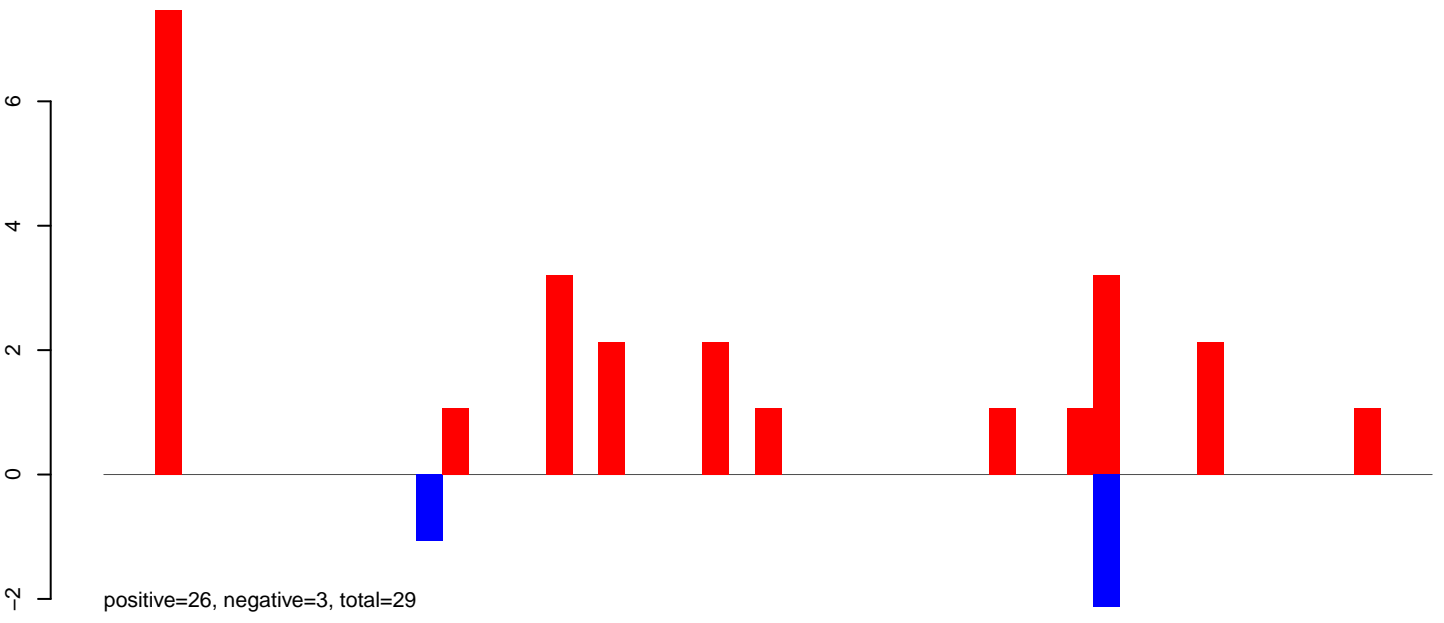

### AeAeg\_Ovary\_TC.rep

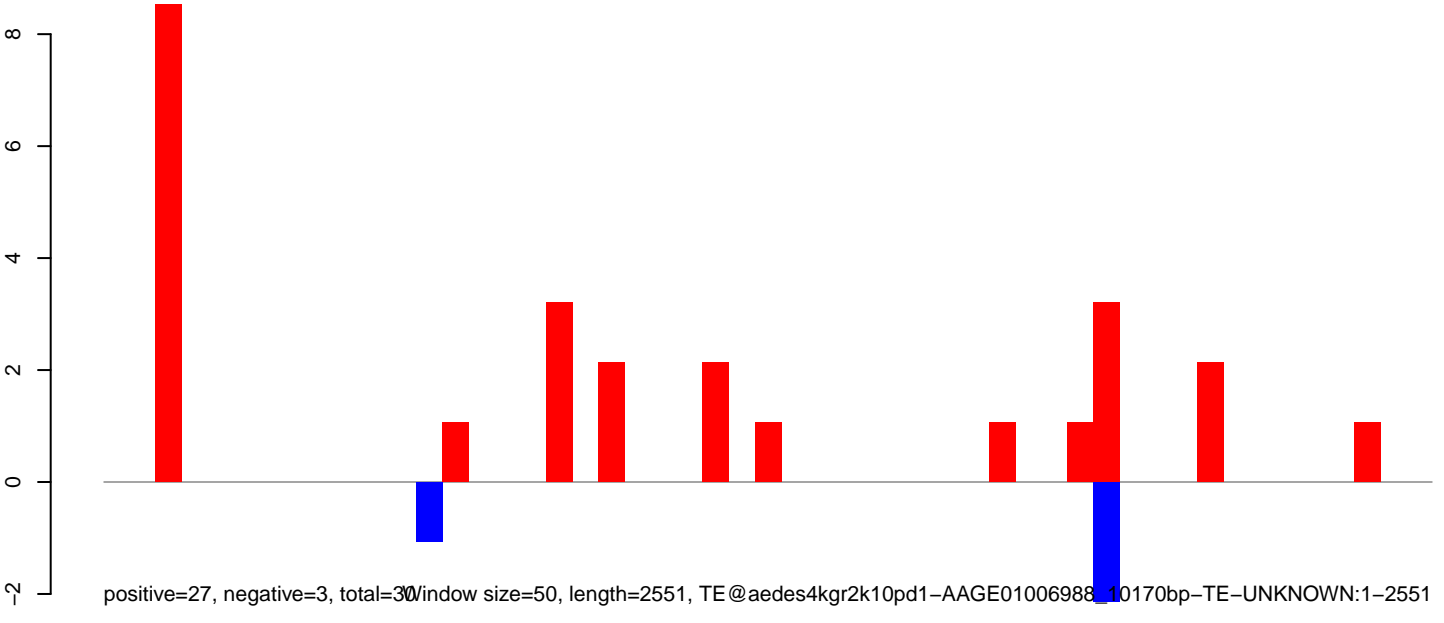

AeAeg\_Ovary\_TC.18\_23.rep

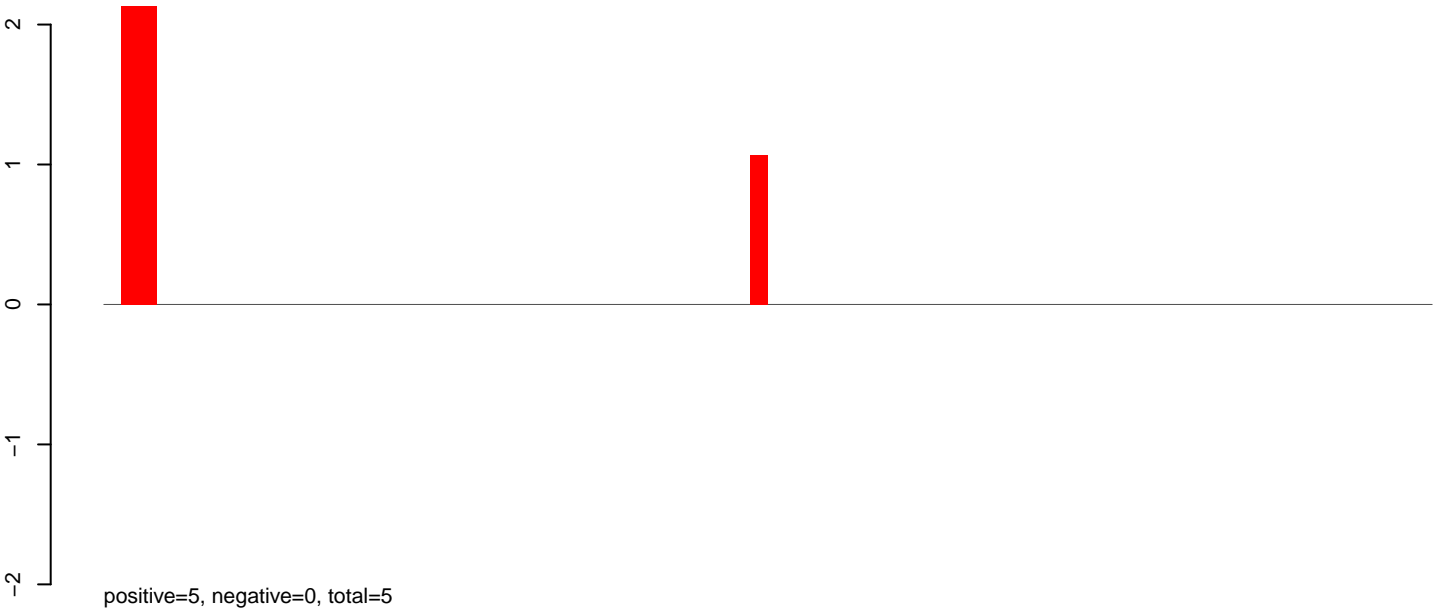

AeAeg\_Ovary\_TC.24\_35.rep

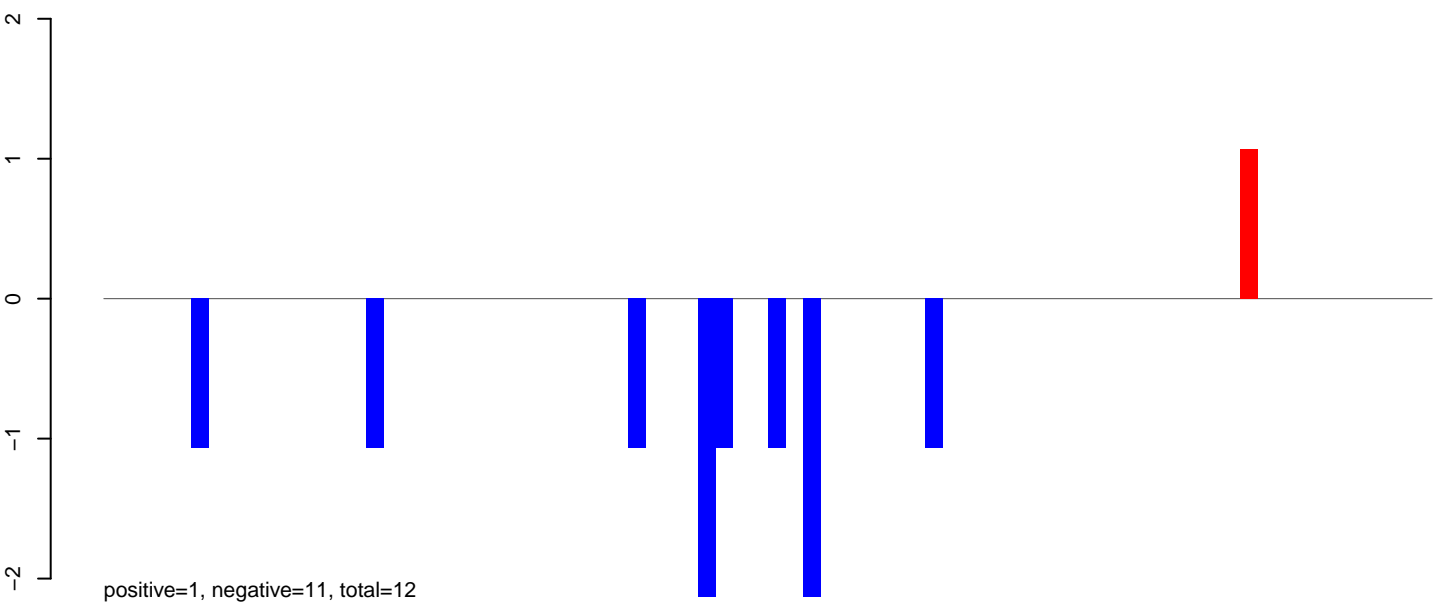

AeAeg\_Ovary\_TC.rep

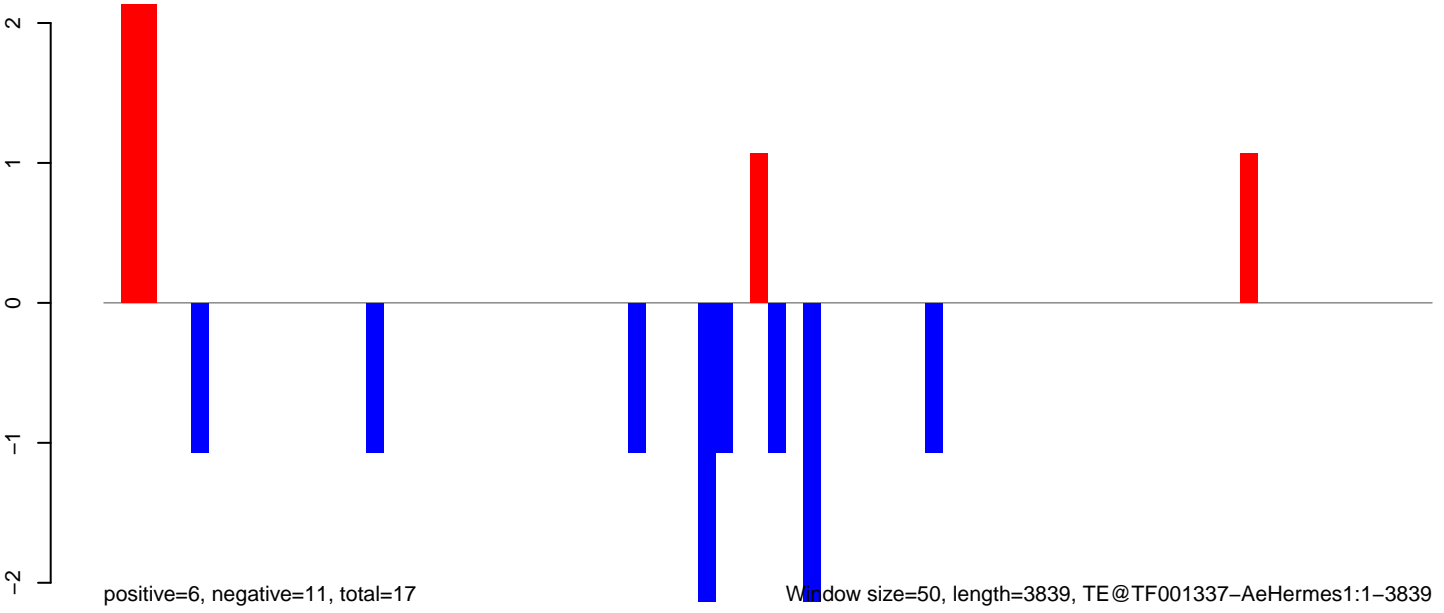

Window size=50, length=3839, TE@TF001337-AeHermes1:1-3839

0 1000 2000 3000 4000

AeAeg\_Ovary\_TC.18\_23.rep

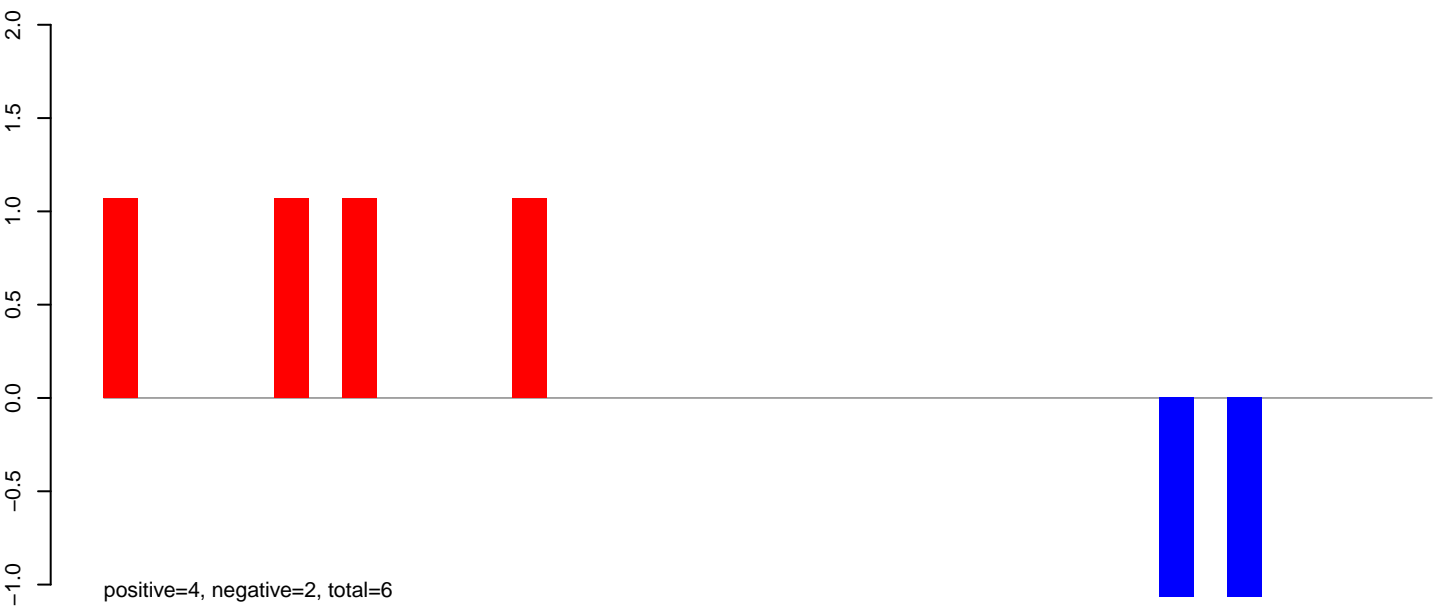

AeAeg\_Ovary\_TC.24\_35.rep

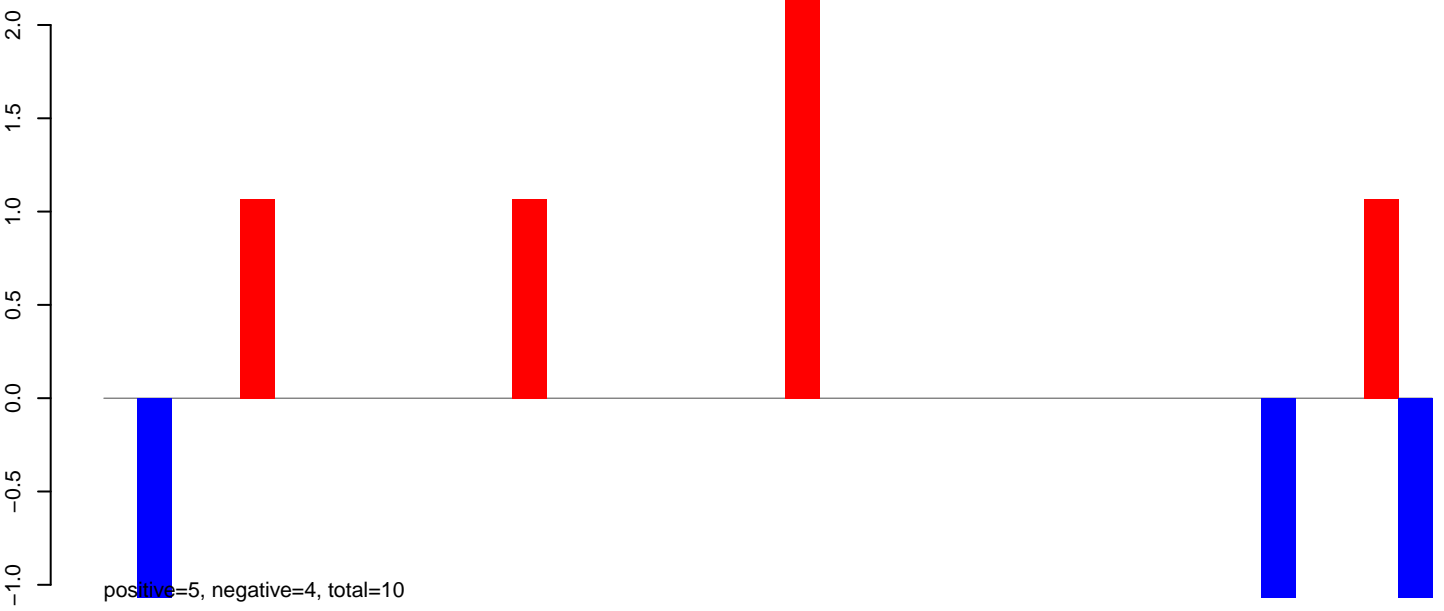

AeAeg\_Ovary\_TC.rep

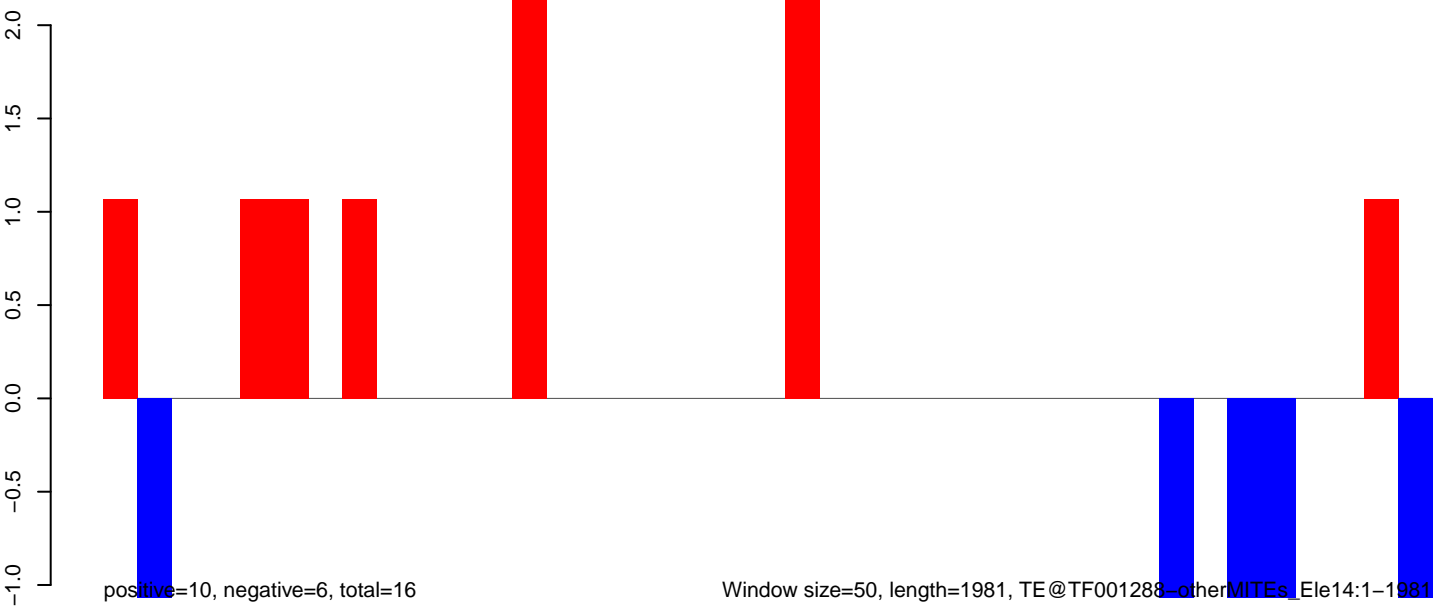

Window size=50, length=1981, TE@TF001288-otherMITEs\_Ele14:1-1981



**AeAeg\_Ovary\_TC.18\_23.rep**

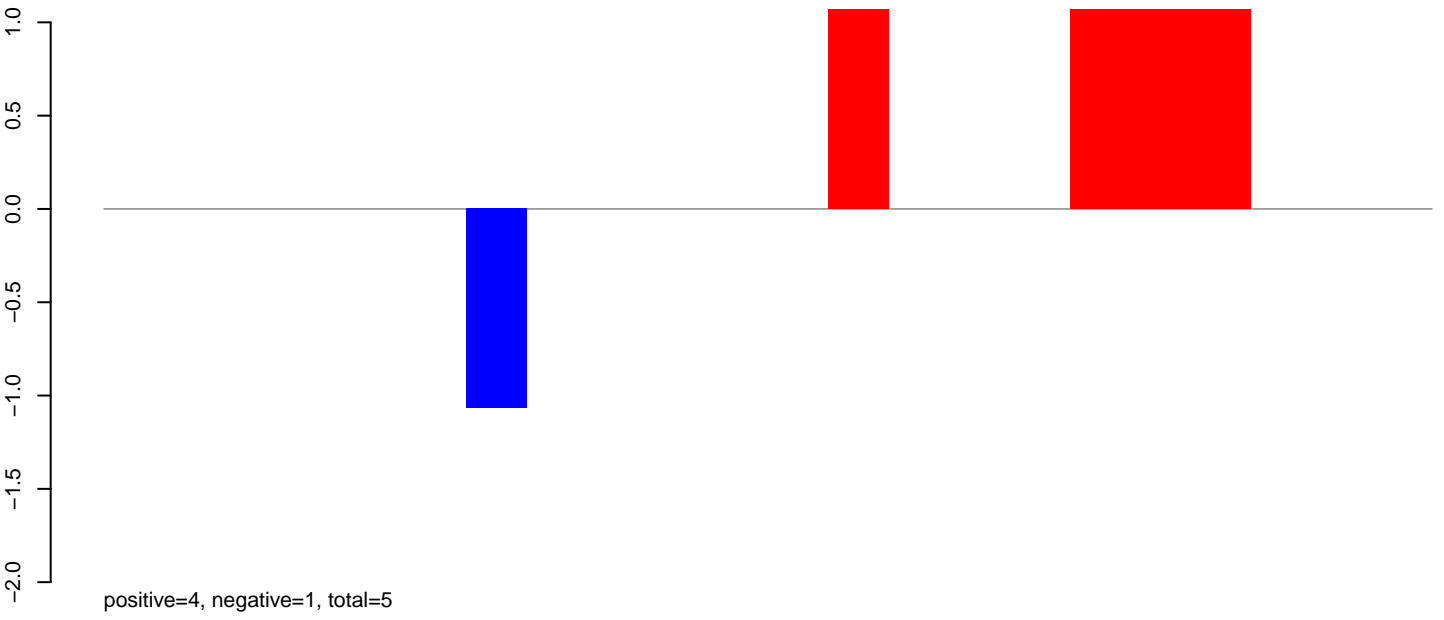

**AeAeg\_Ovary\_TC.24\_35.rep**

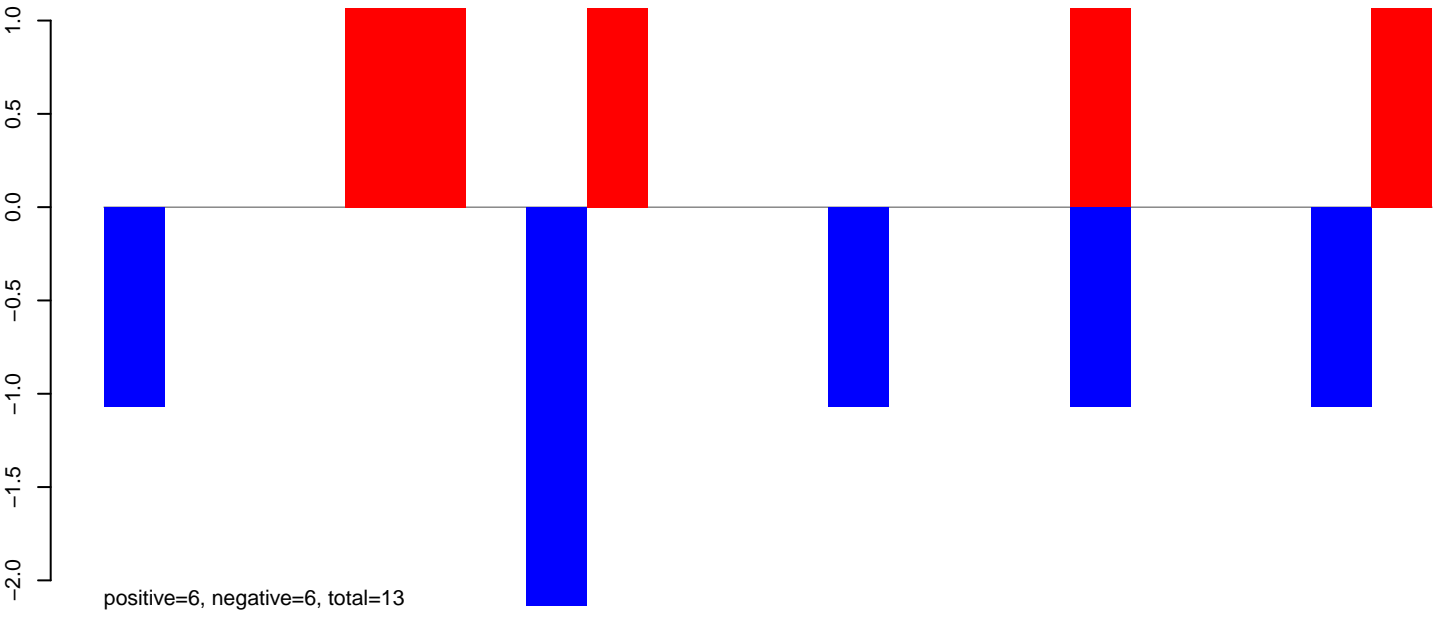

**AeAeg\_Ovary\_TC.rep**

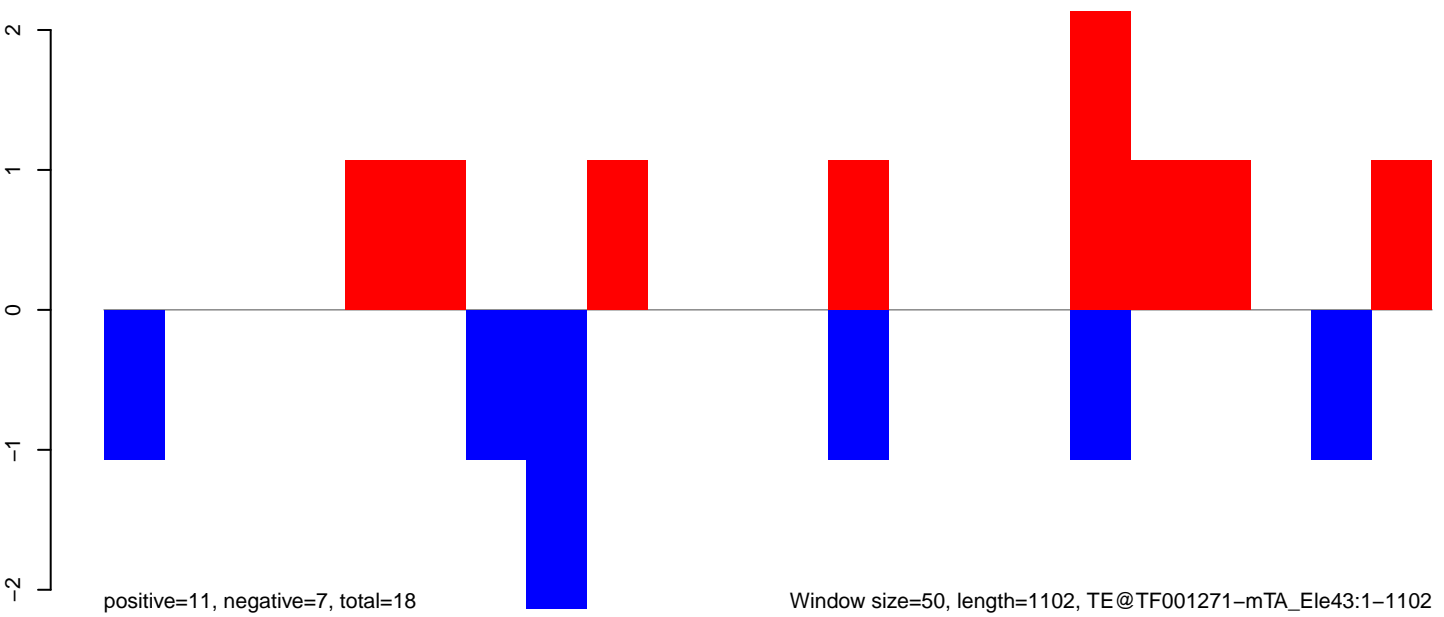

Window size=50, length=1102, TE@TF001271-mTA\_Ele43:1-1102

**AeAeg\_Ovary\_TC.18\_23.rep**

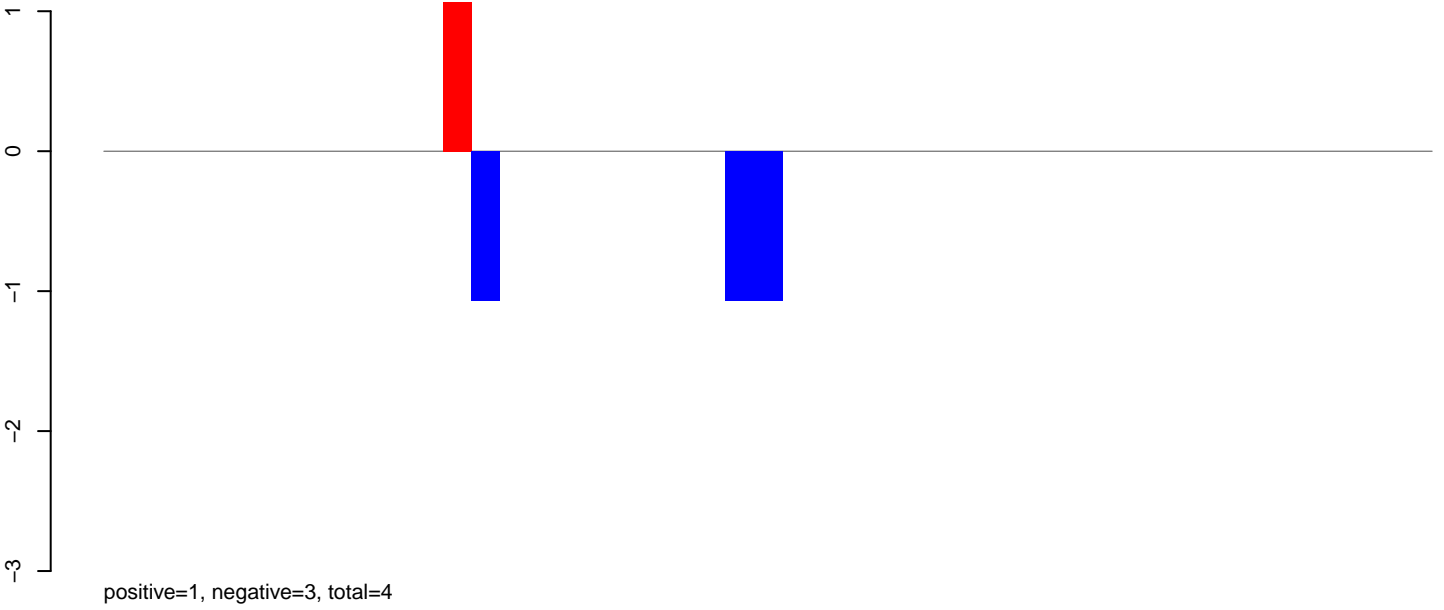

**AeAeg\_Ovary\_TC.24\_35.rep**

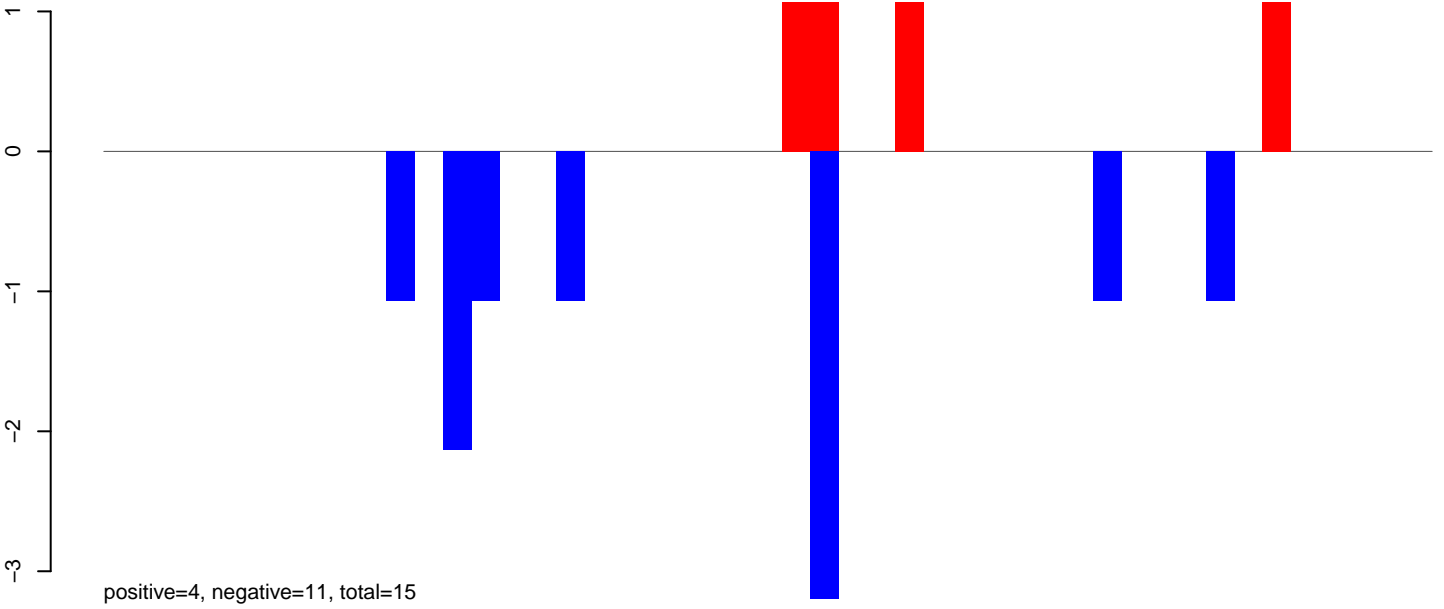

**AeAeg\_Ovary\_TC.rep**

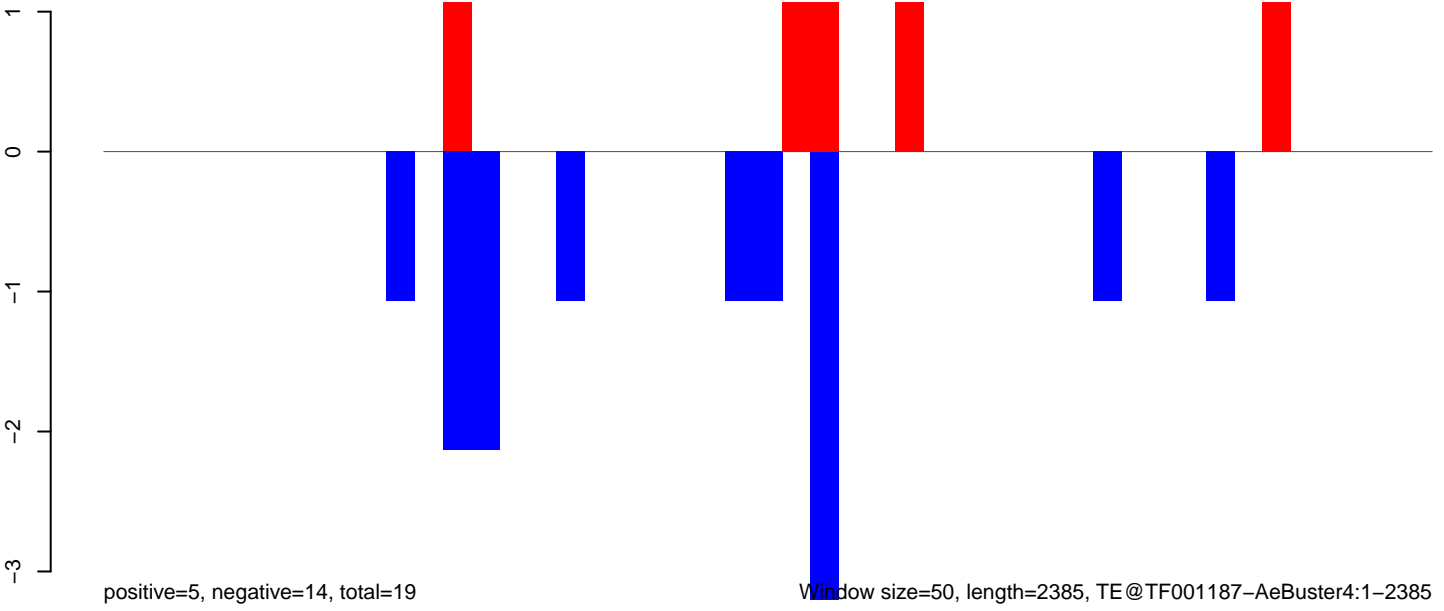

Window size=50, length=2385, TE@TF001187-AeBuster4:1-2385

0 500 1000 1500 2000

### AeAeg\_Ovary\_TC.18\_23.rep

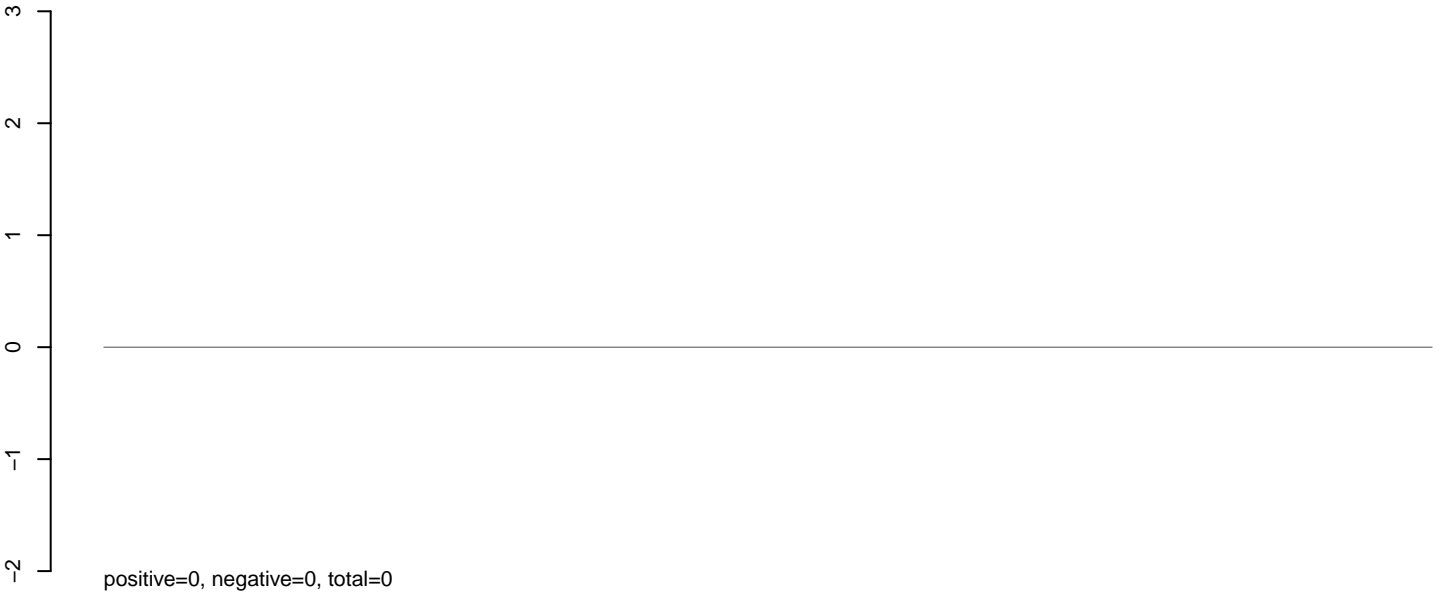

### AeAeg\_Ovary\_TC.24\_35.rep

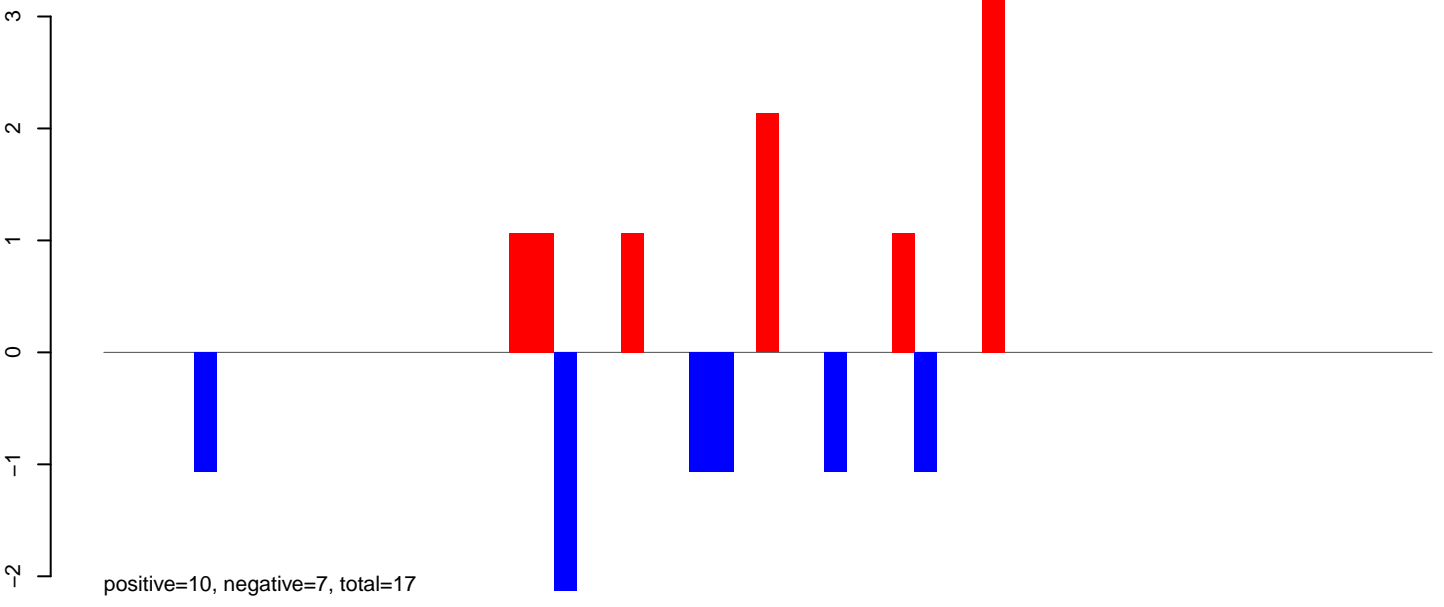

### AeAeg\_Ovary\_TC.rep

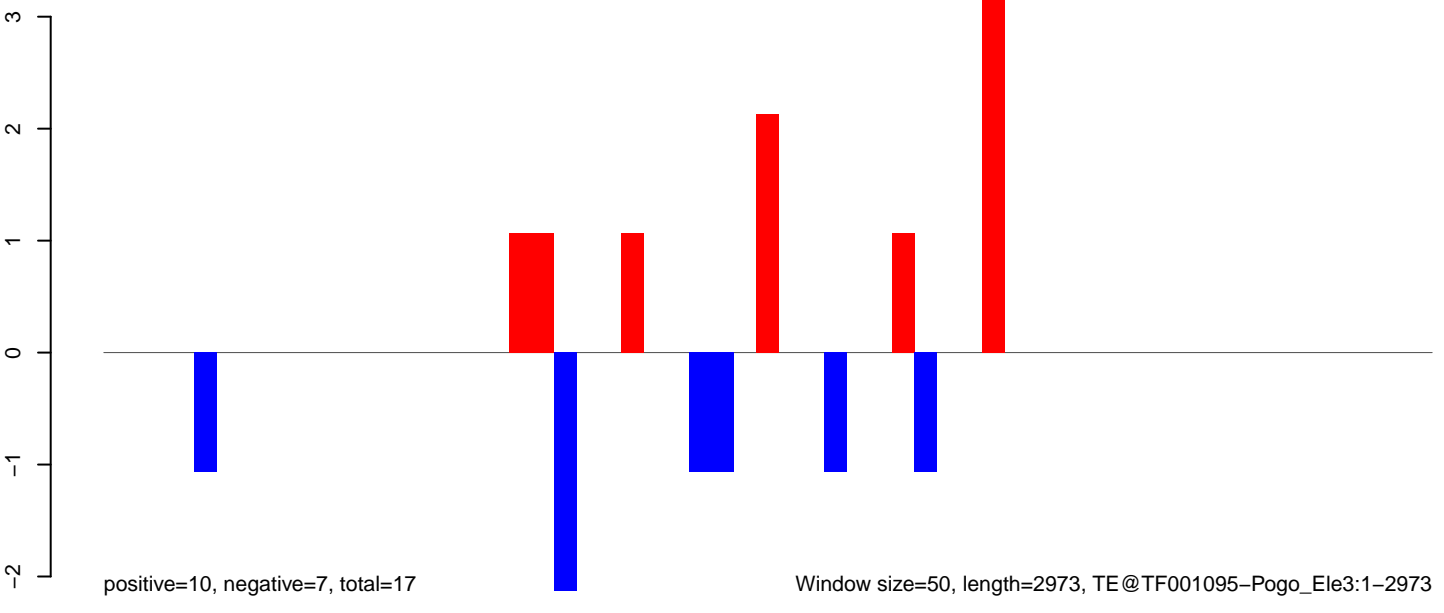

AeAeg\_Ovary\_TC.18\_23.rep

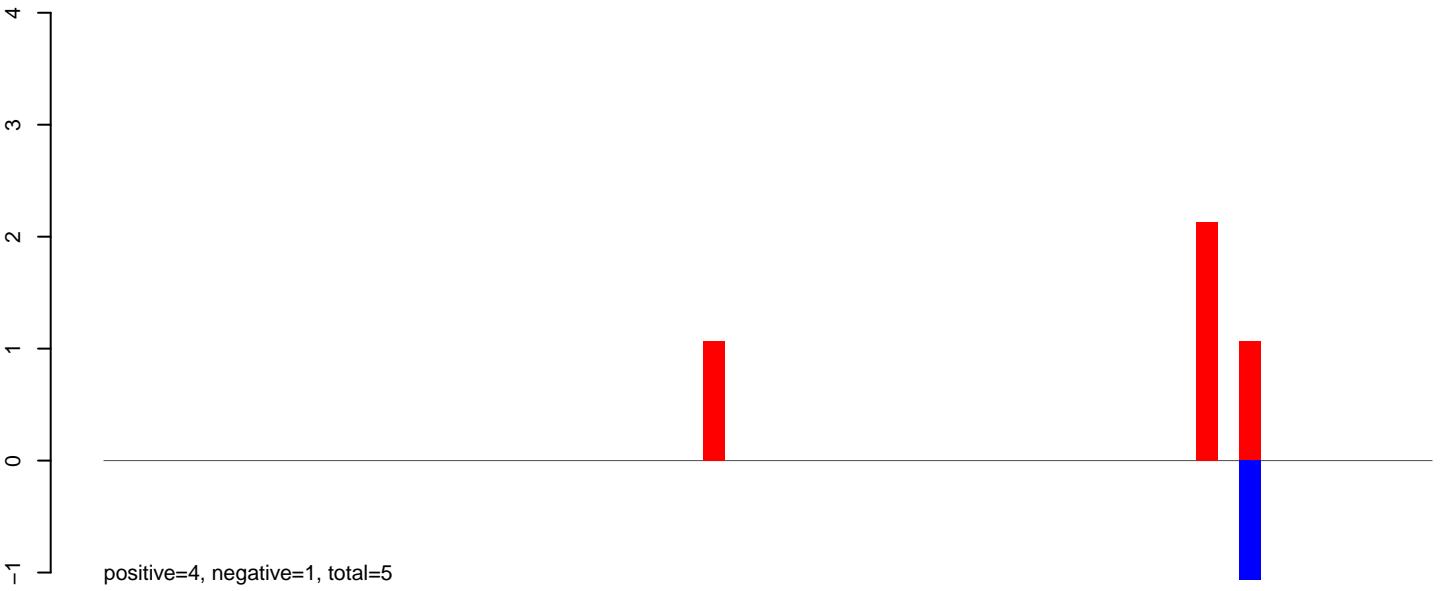

AeAeg\_Ovary\_TC.24\_35.rep

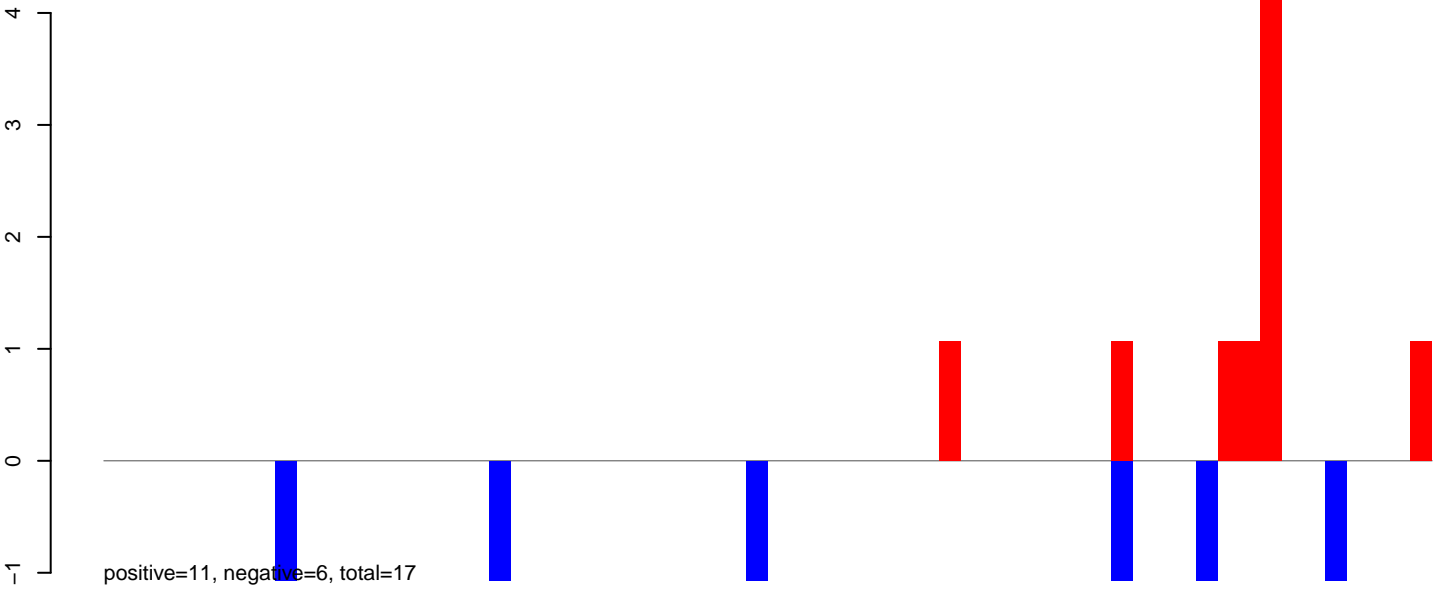

AeAeg\_Ovary\_TC.rep

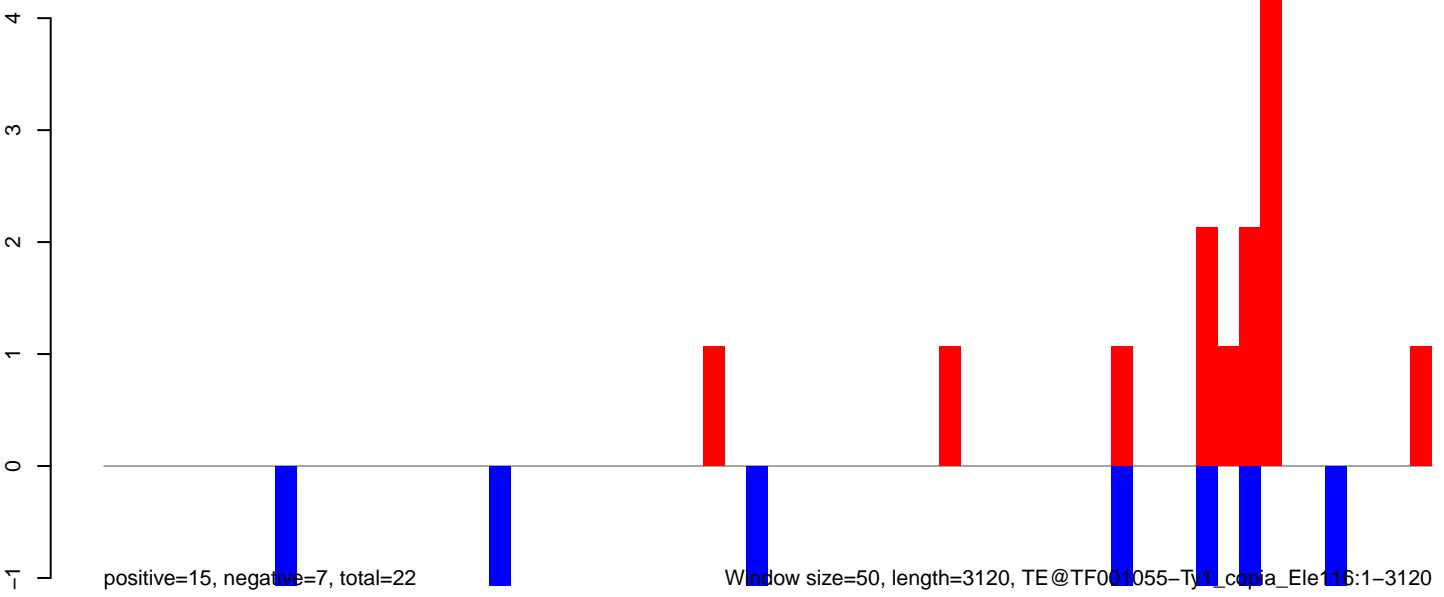

Window size=50, length=3120, TE@TF001055-Ty1\_copia\_Ele116:1-3120

AeAeg\_Ovary\_TC.18\_23.rep

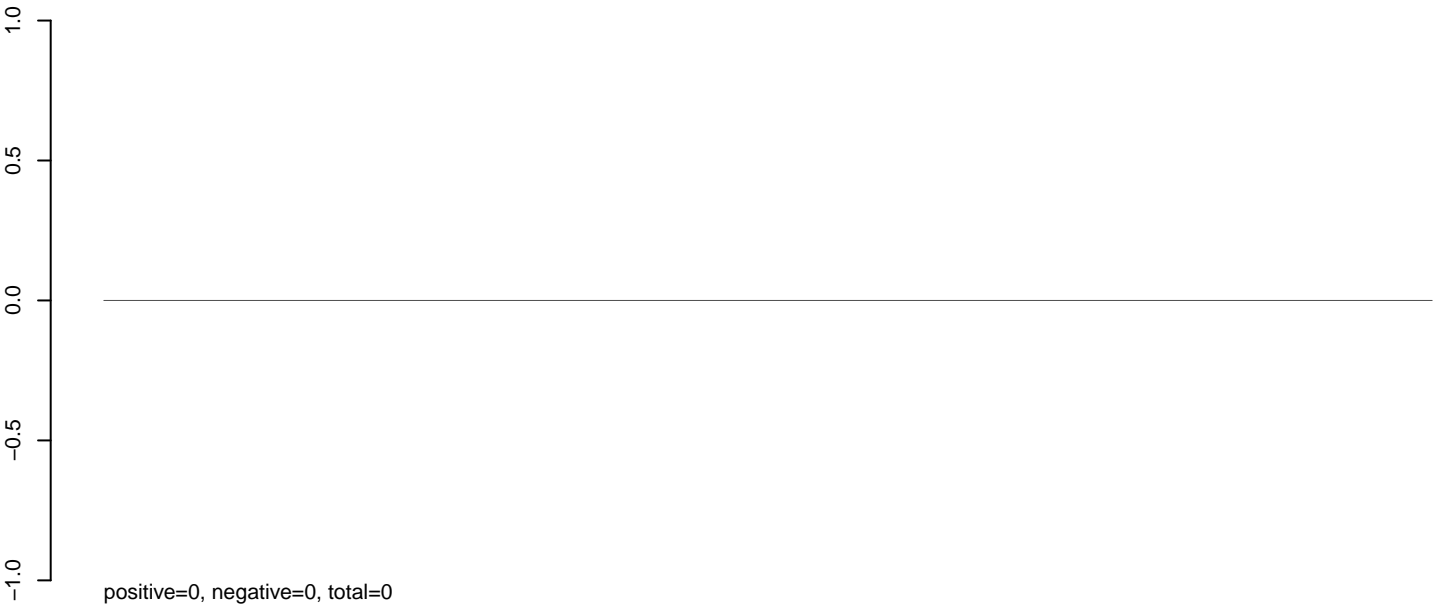

AeAeg\_Ovary\_TC.24\_35.rep

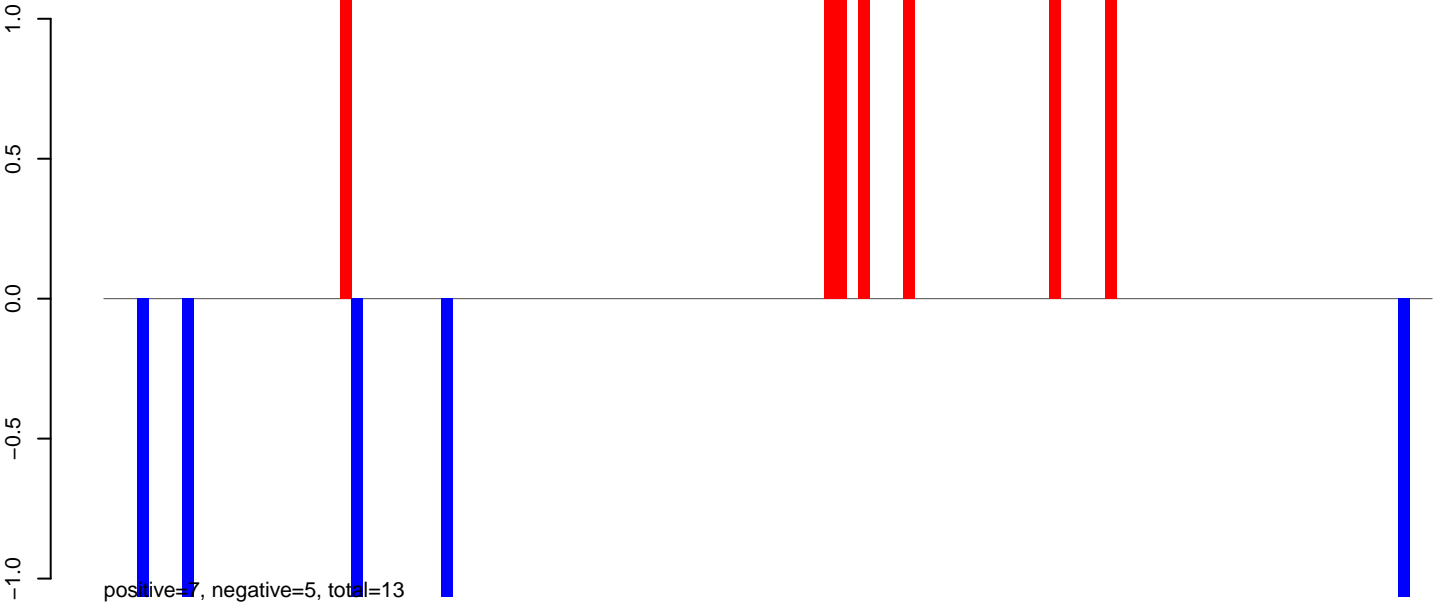

AeAeg\_Ovary\_TC.rep

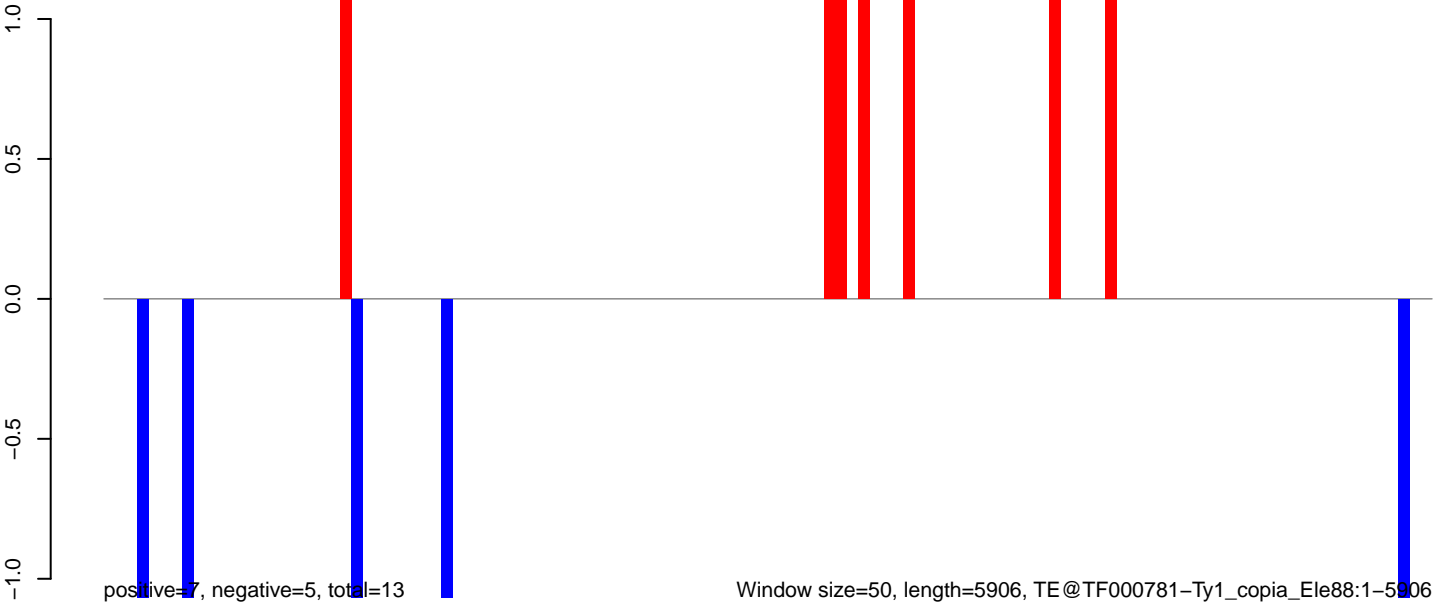

AeAeg\_Ovary\_TC.18\_23.rep

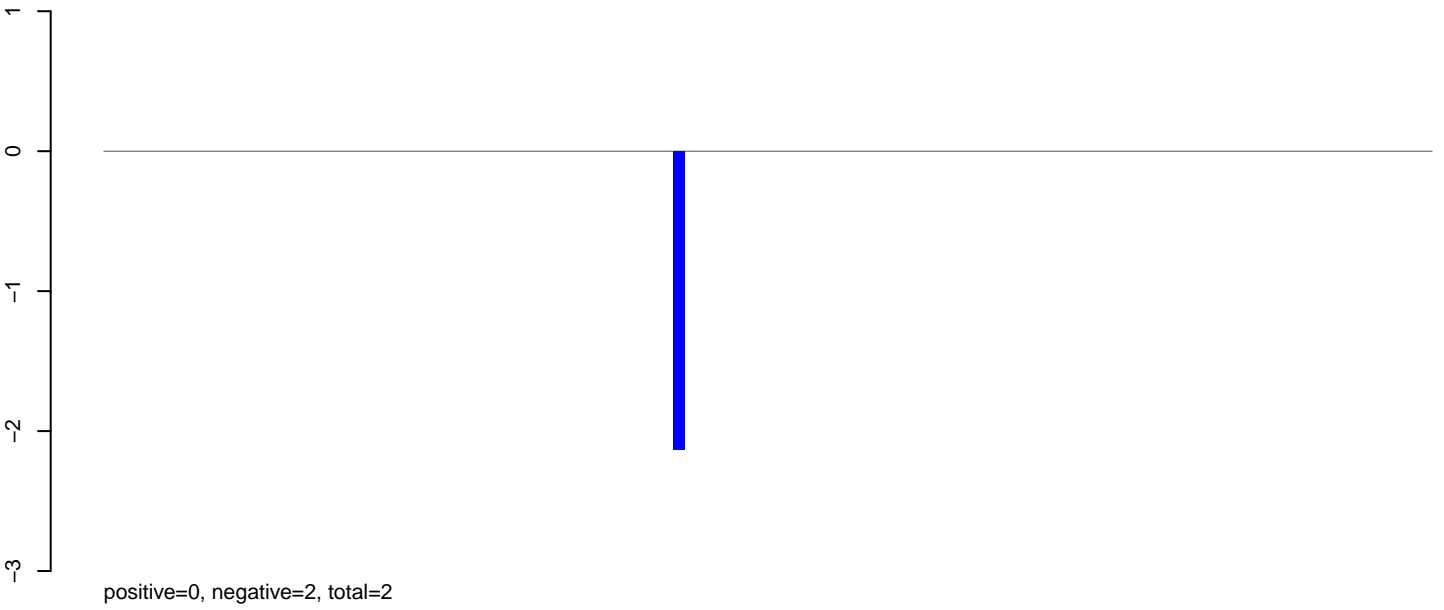

AeAeg\_Ovary\_TC.24\_35.rep

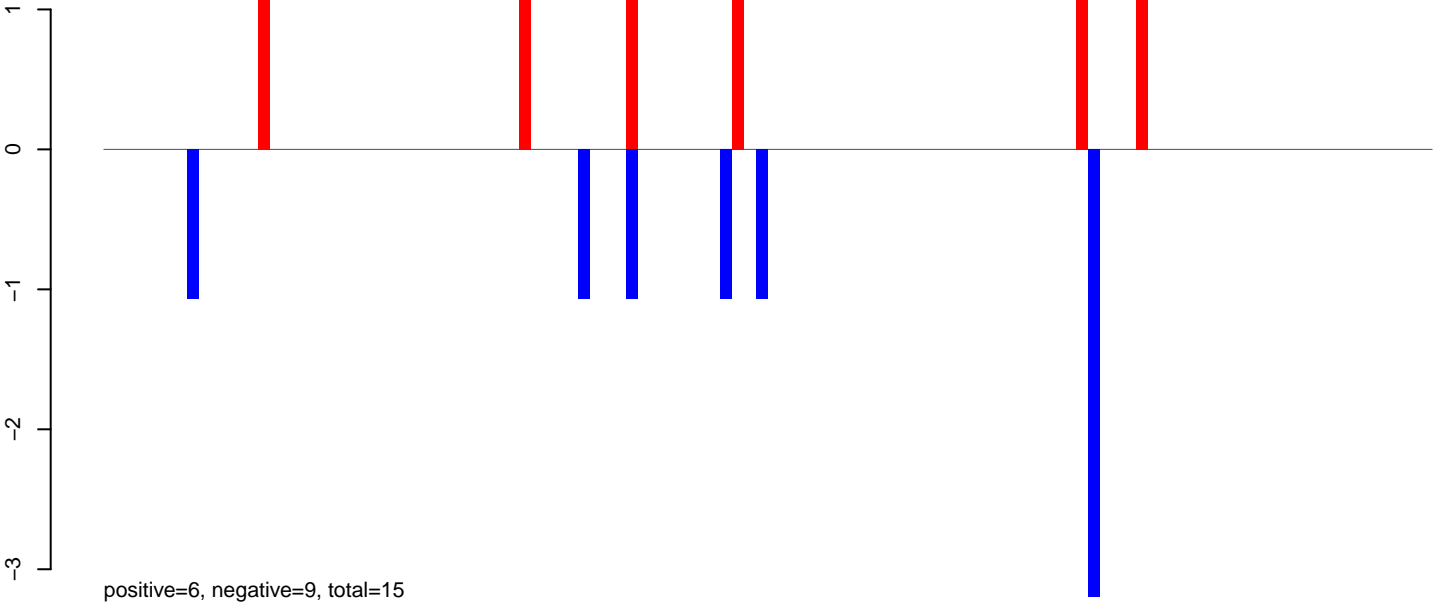

AeAeg\_Ovary\_TC.rep

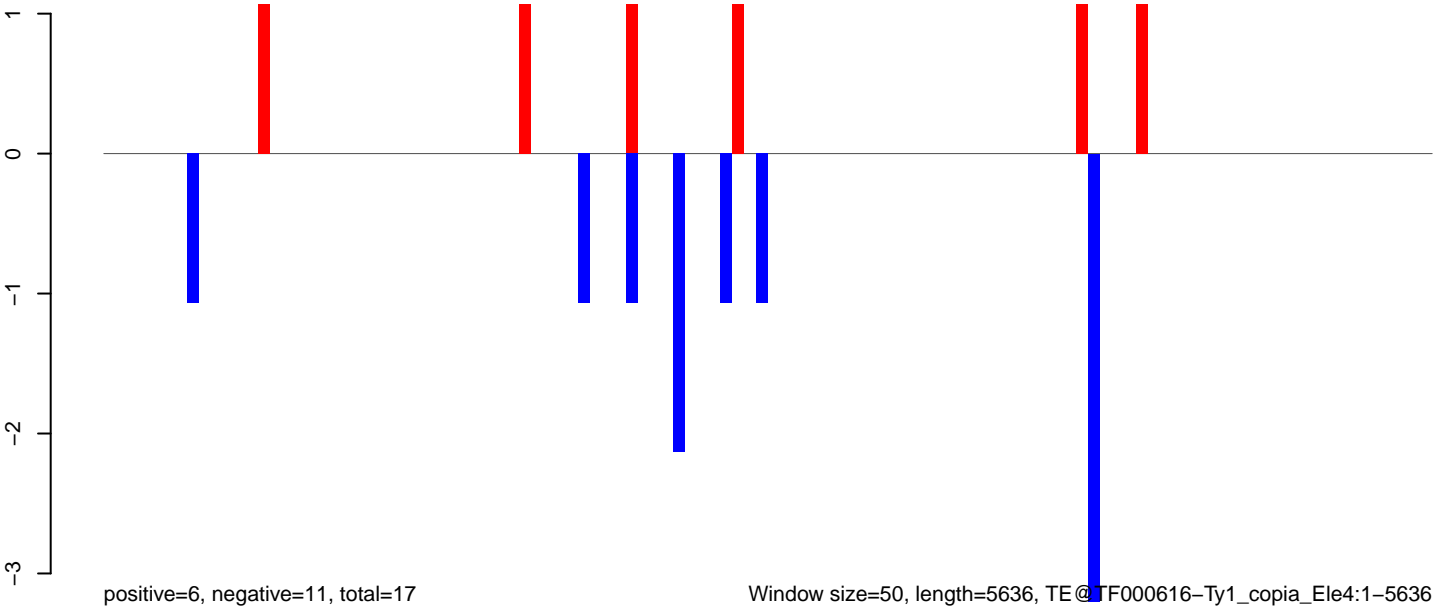

Window size=50, length=5636, TE@TF000616-Ty1\_copia\_Ele4:1-5636

0 1000 2000 3000 4000 5000

AeAeg\_Ovary\_TC.18\_23.rep

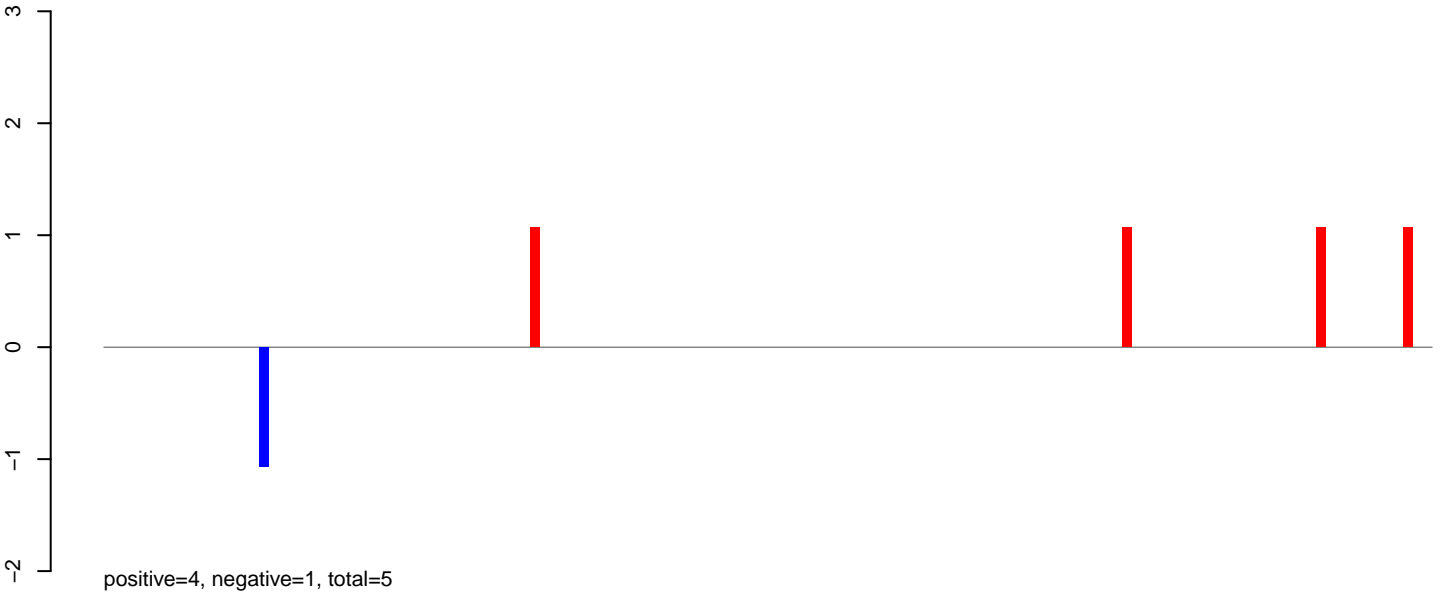

AeAeg\_Ovary\_TC.24\_35.rep

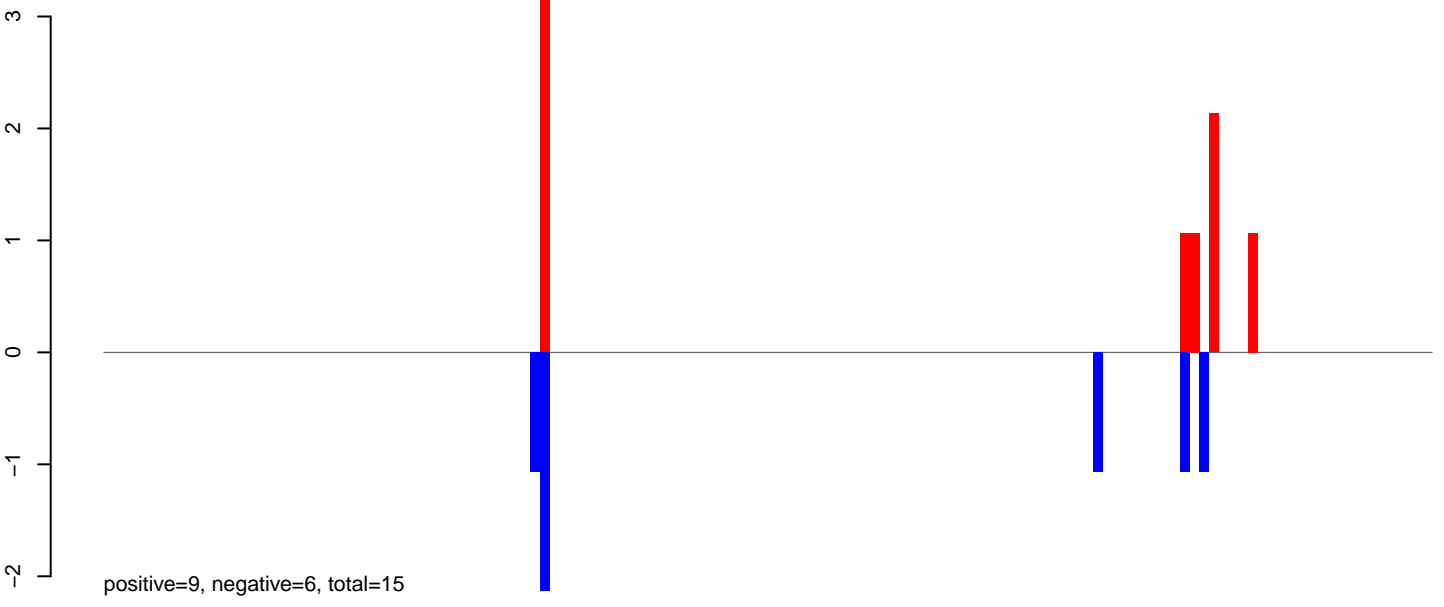

AeAeg\_Ovary\_TC.rep

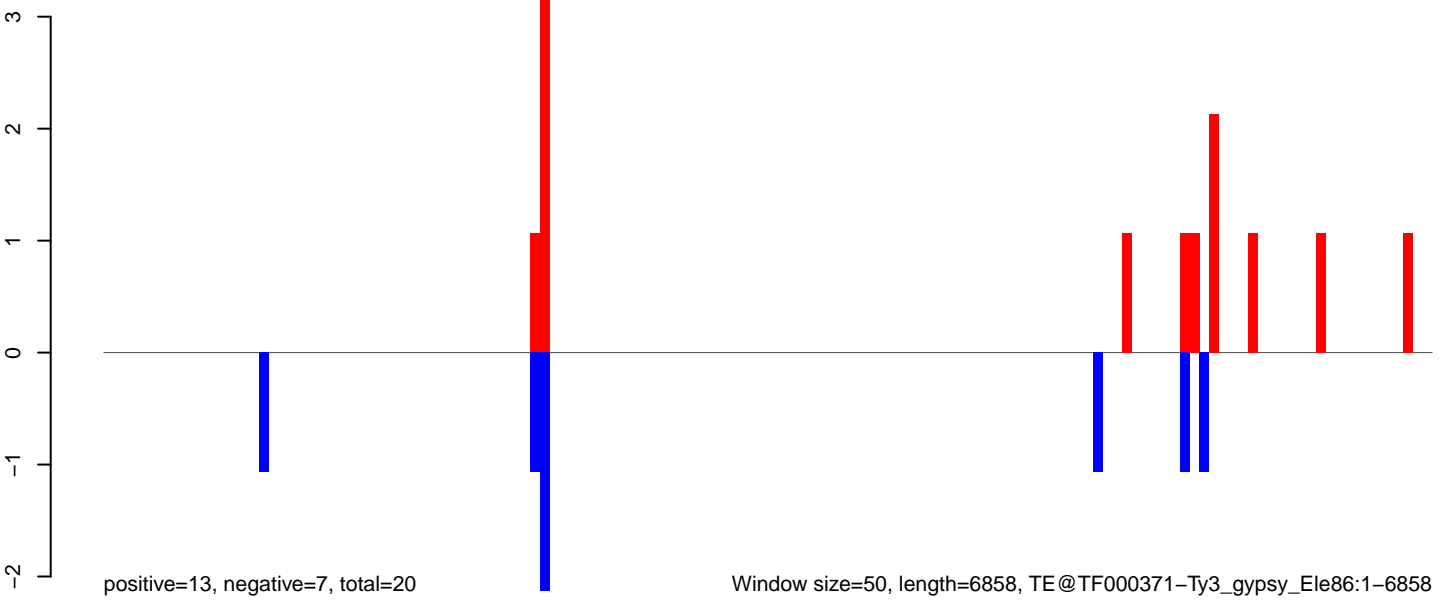

Window size=50, length=6858, TE@TF000371-Ty3\_gypsy\_Ele86:1-6858

AeAeg\_Ovary\_TC.18\_23.rep

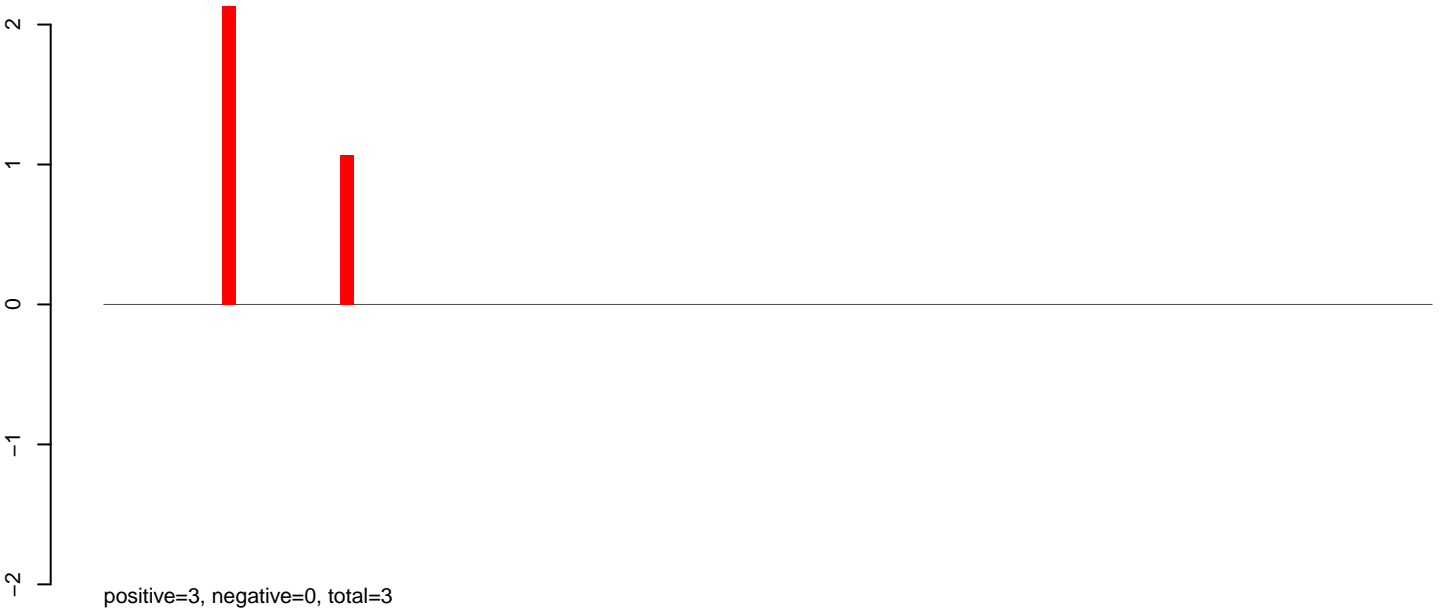

AeAeg\_Ovary\_TC.24\_35.rep

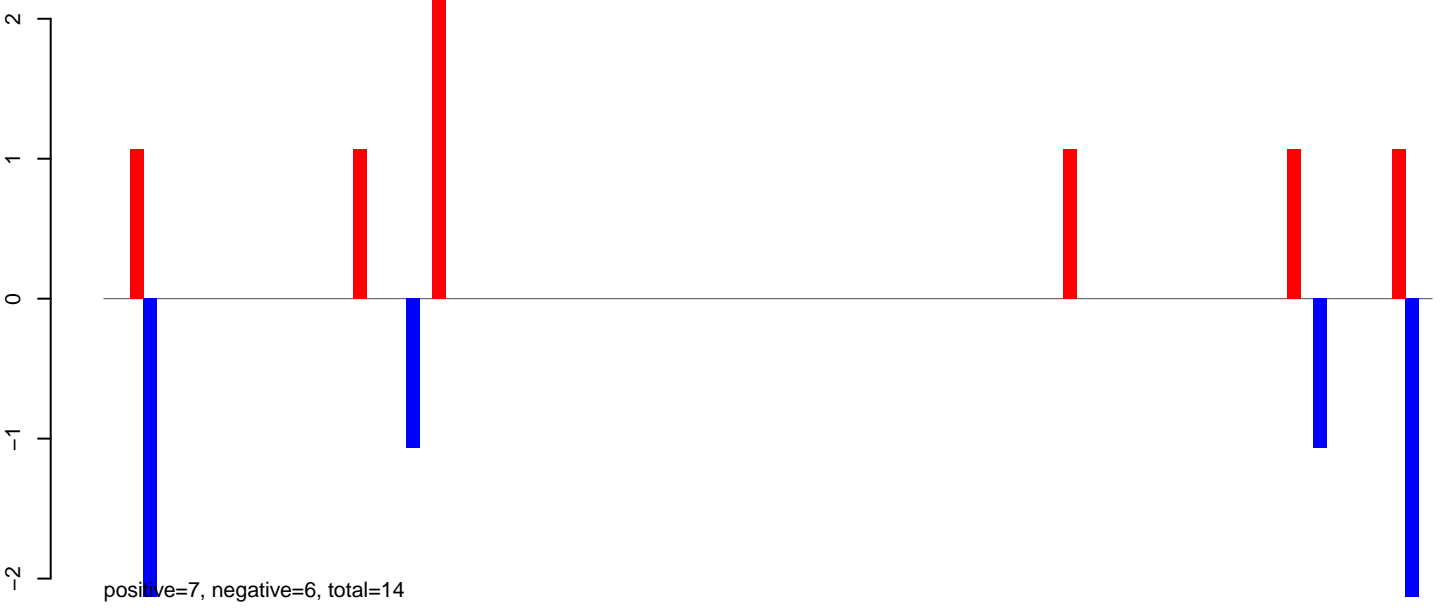

AeAeg\_Ovary\_TC.rep

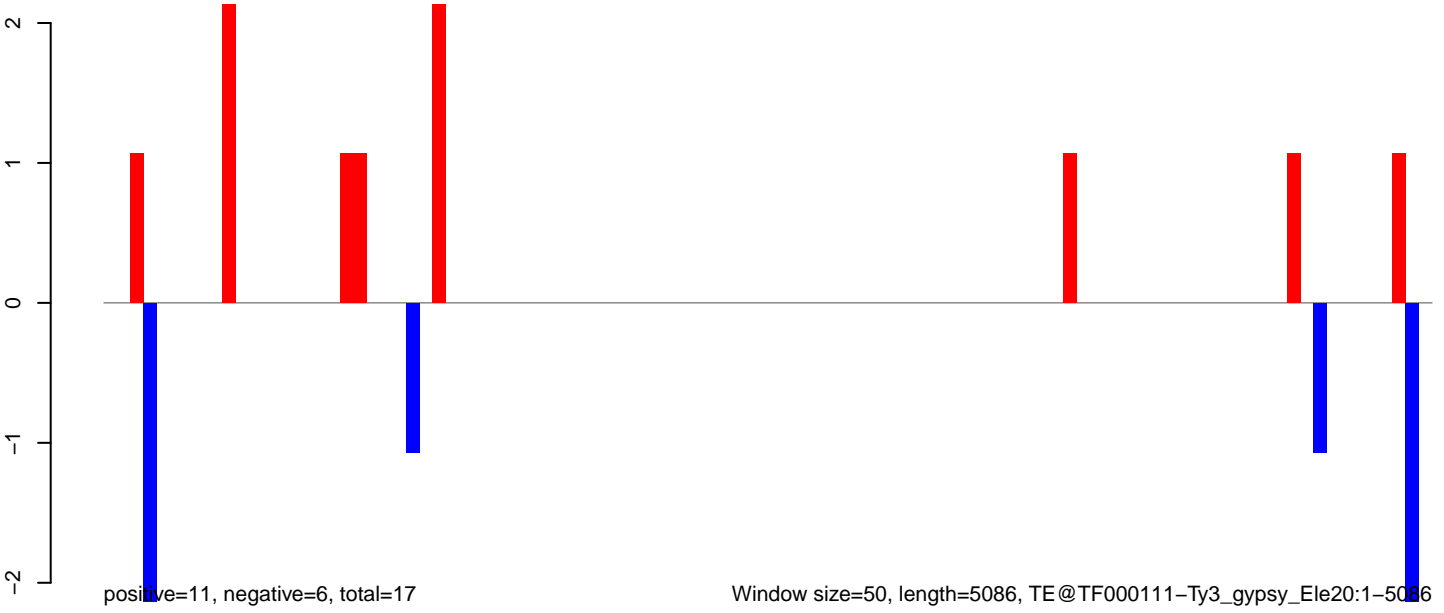



AeAeg\_Ovary\_TC.18\_23.rep

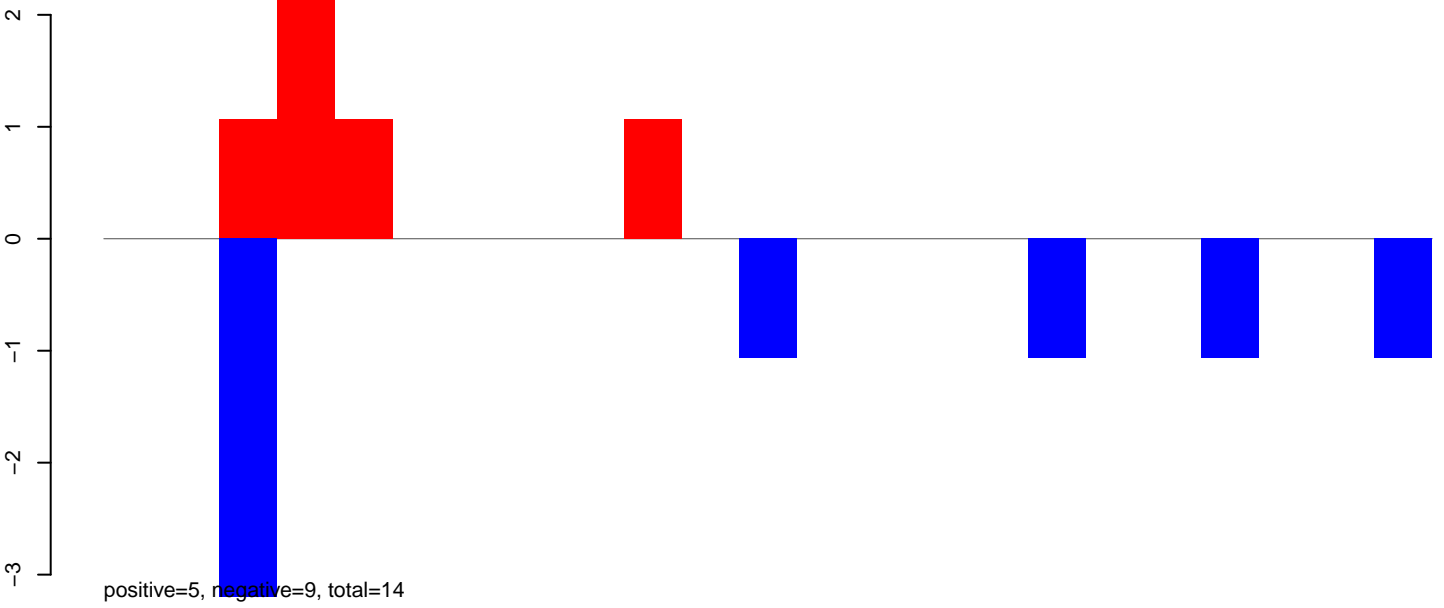

AeAeg\_Ovary\_TC.24\_35.rep

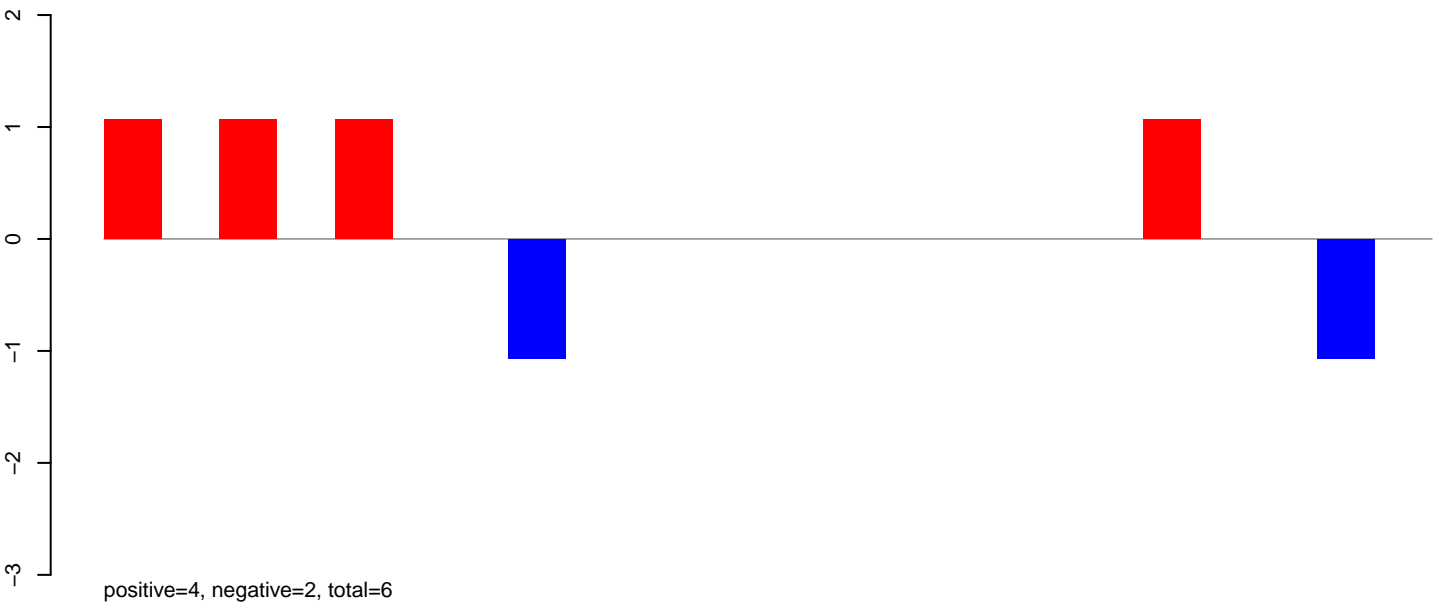

AeAeg\_Ovary\_TC.rep

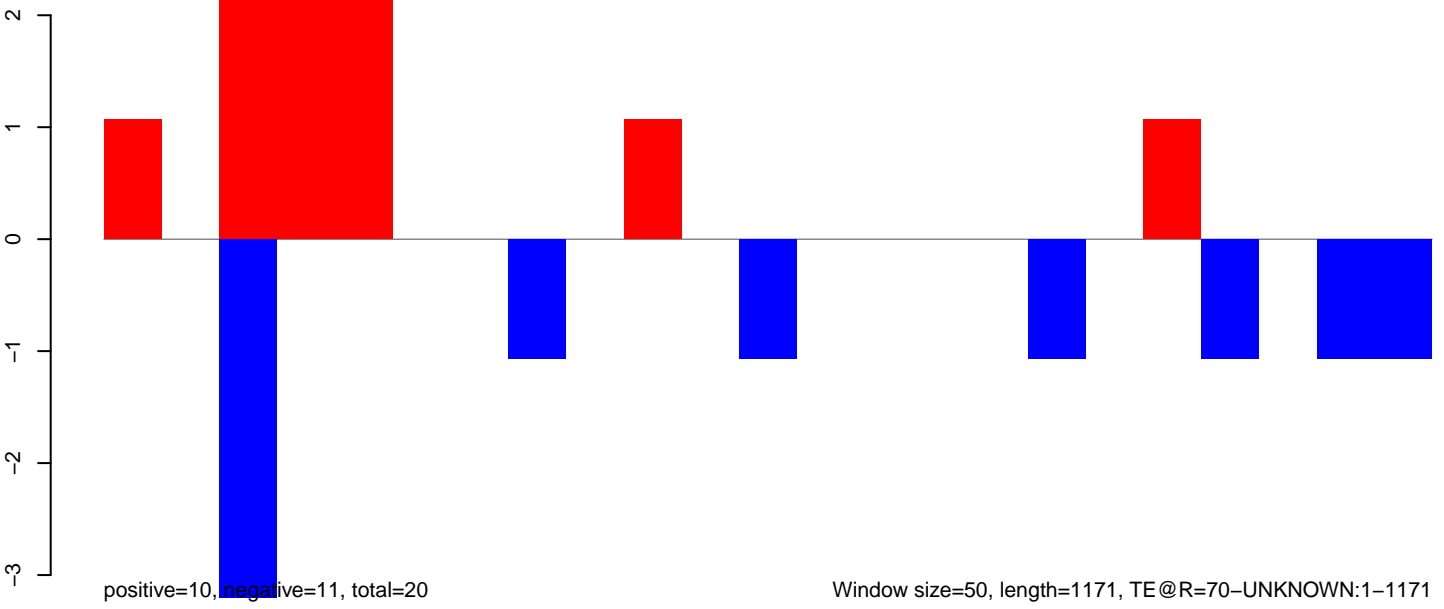

AeAeg\_Ovary\_TC.18\_23.rep

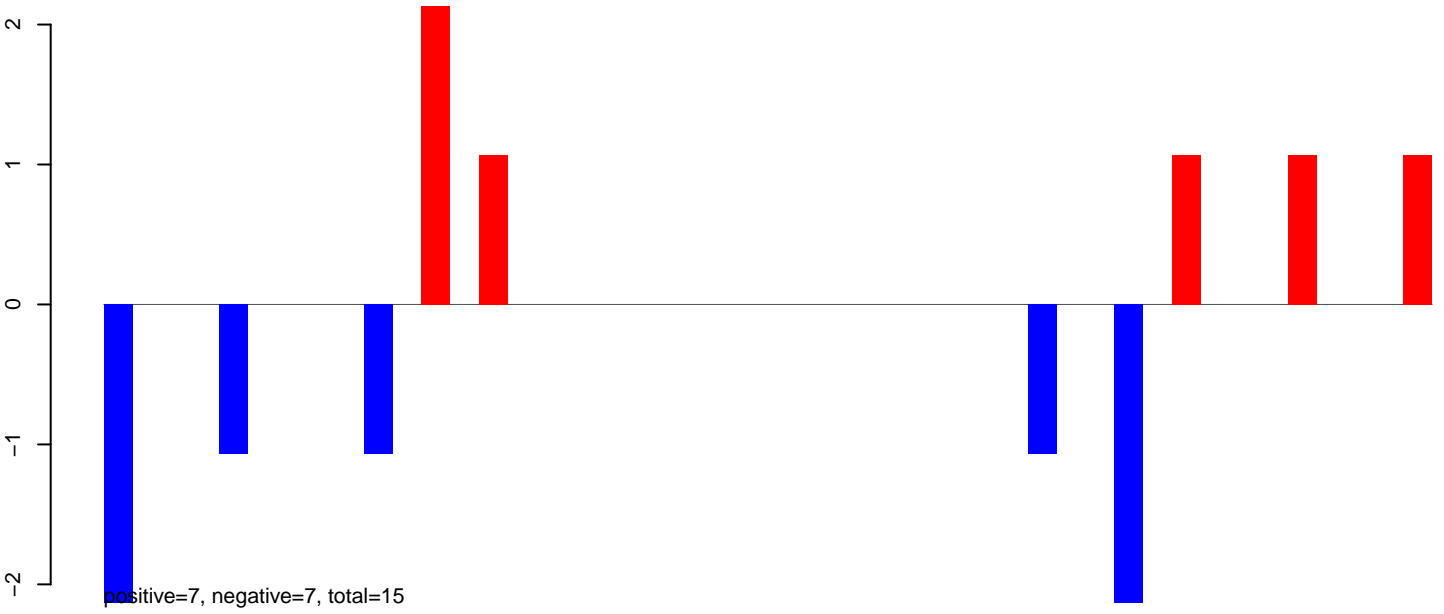

AeAeg\_Ovary\_TC.24\_35.rep

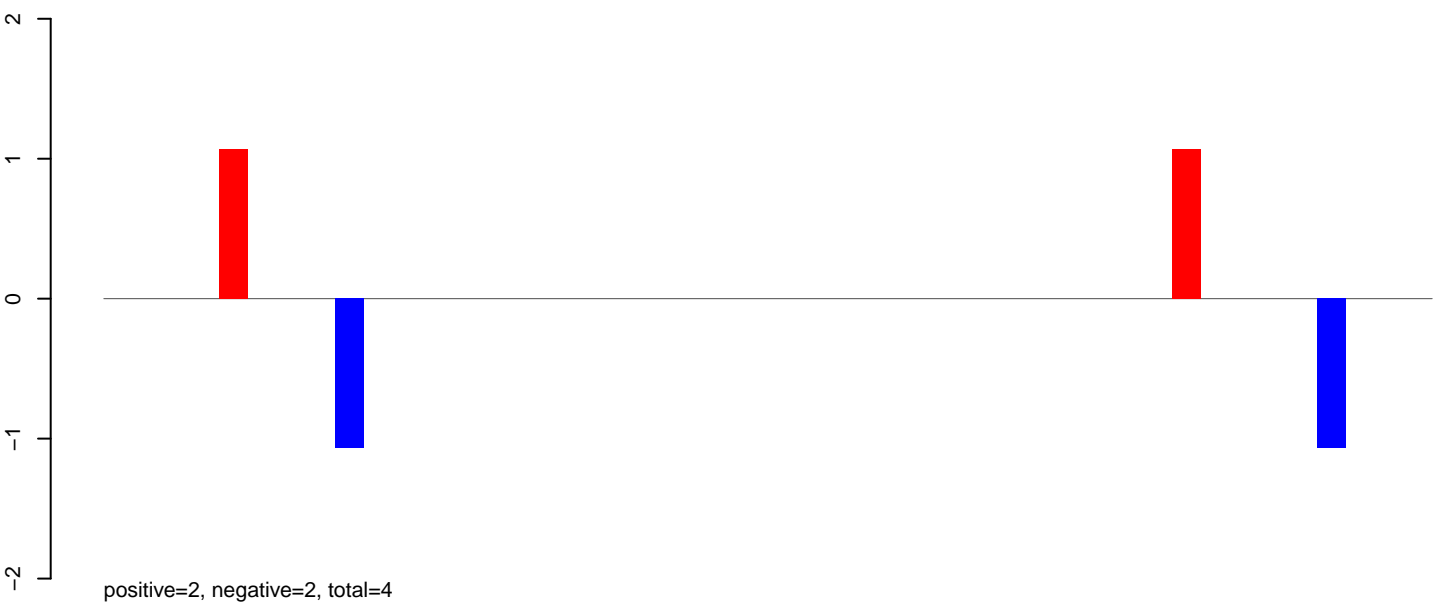

AeAeg\_Ovary\_TC.rep

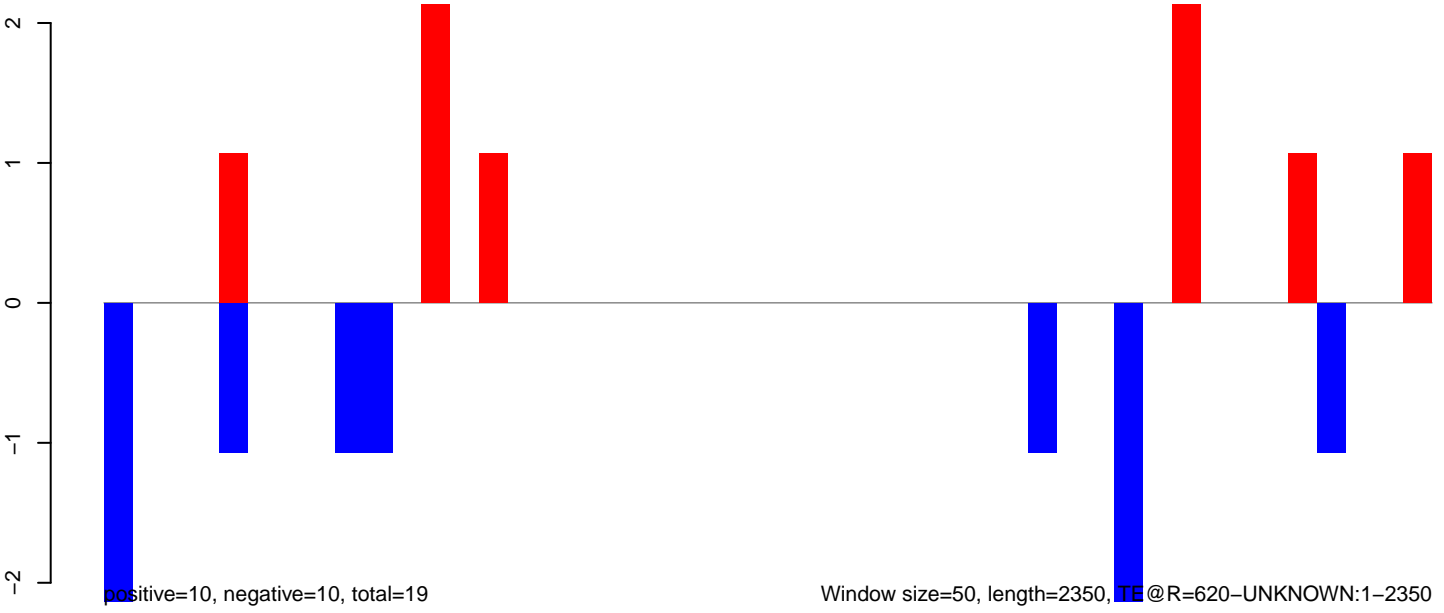

AeAeg\_Ovary\_TC.18\_23.rep

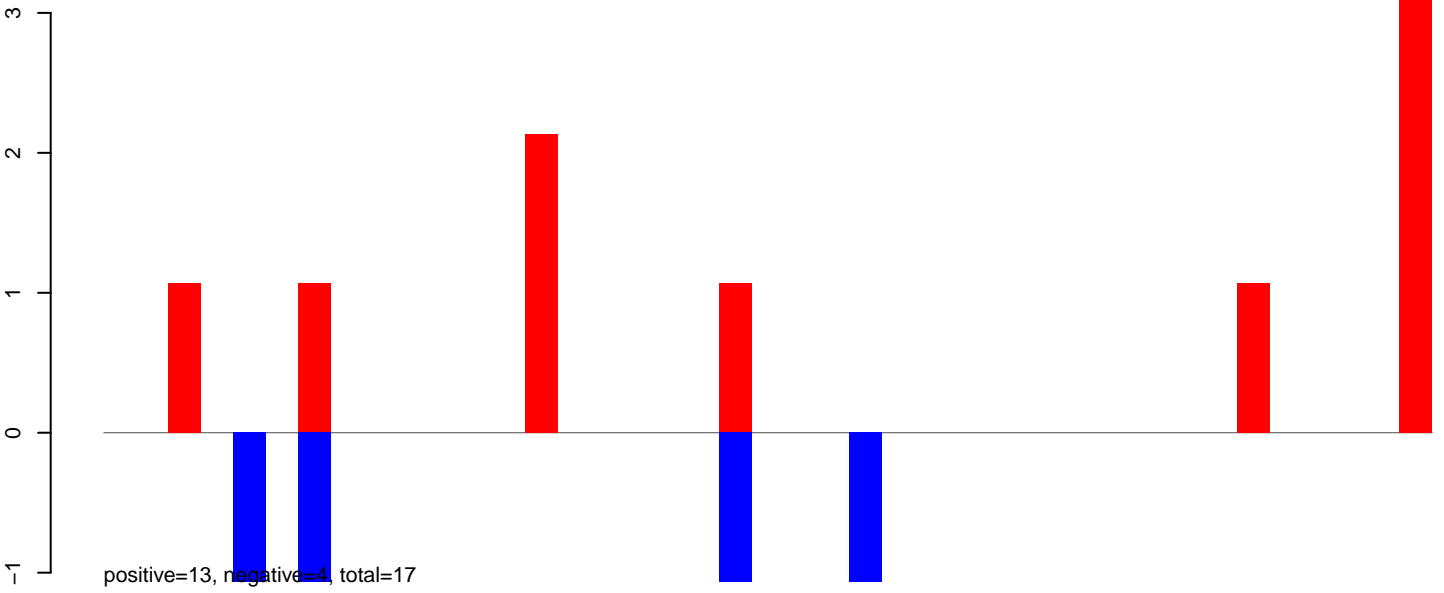

AeAeg\_Ovary\_TC.24\_35.rep

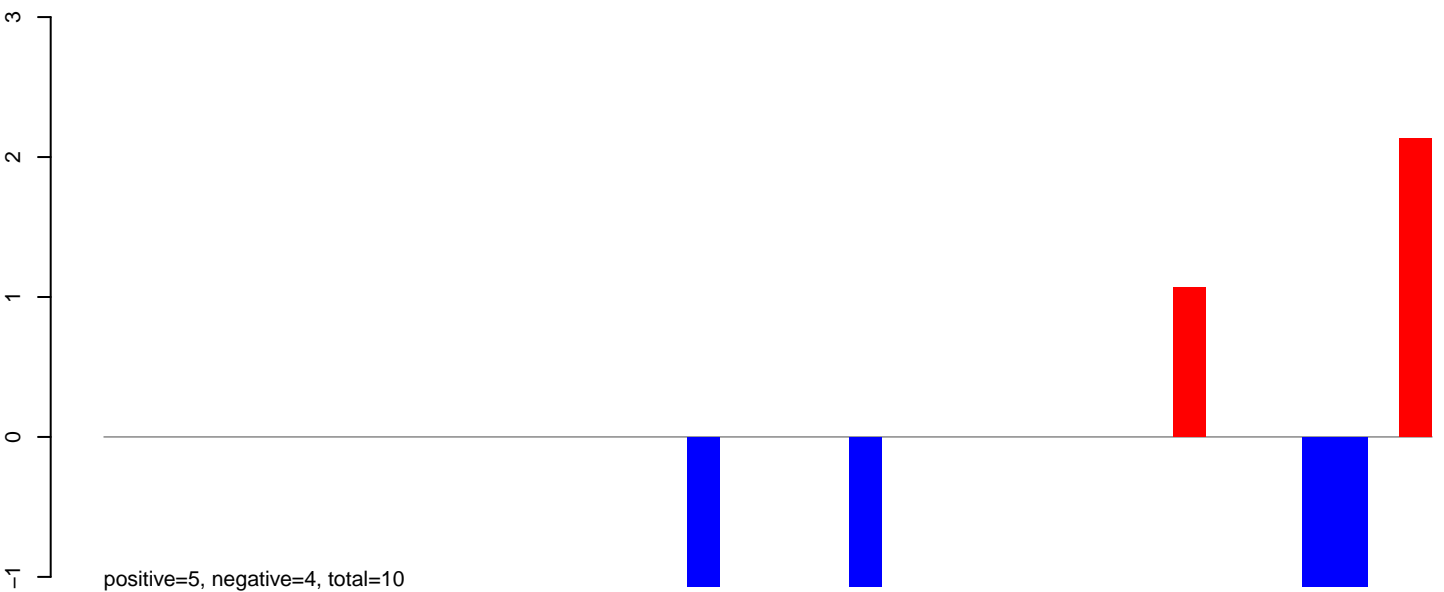

AeAeg\_Ovary\_TC.rep

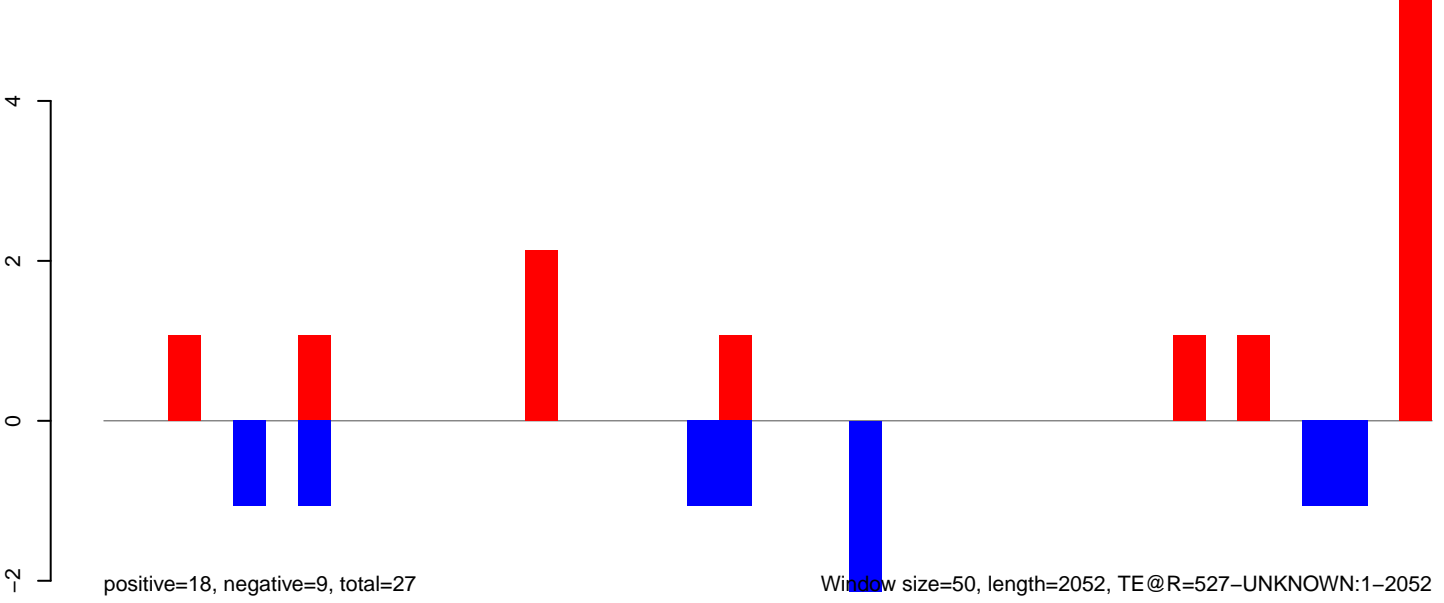

### AeAeg\_Ovary\_TC.18\_23.rep

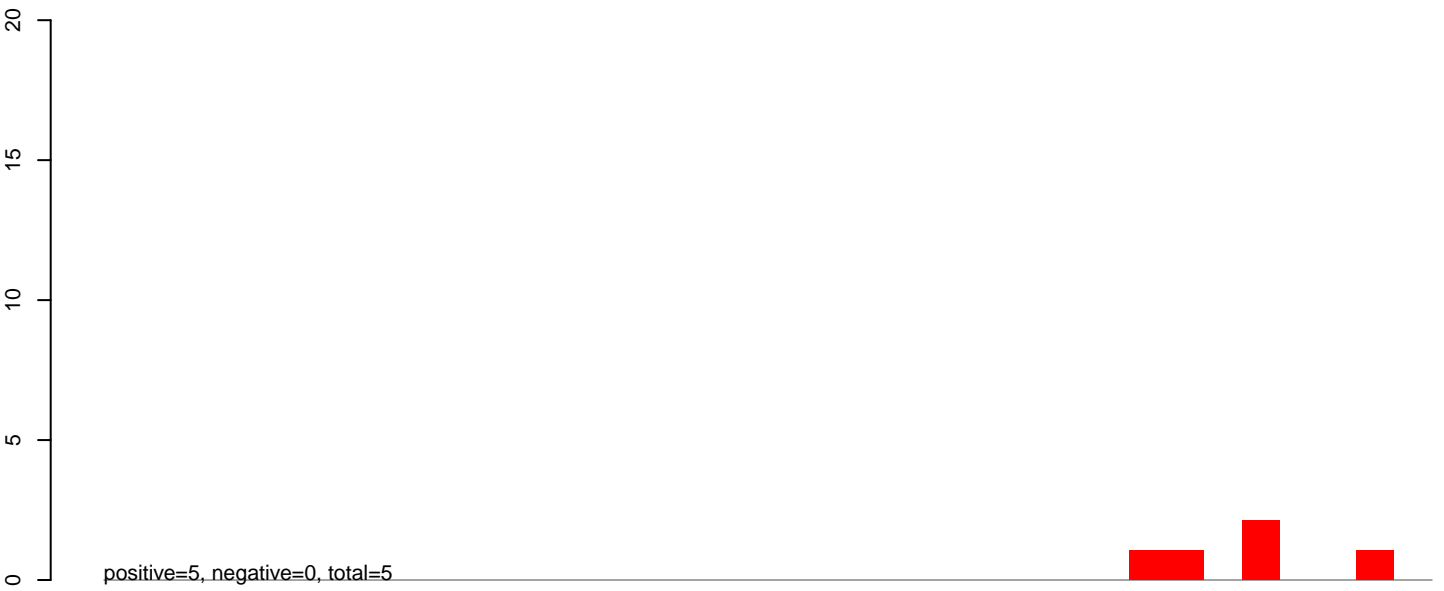

### AeAeg\_Ovary\_TC.24\_35.rep

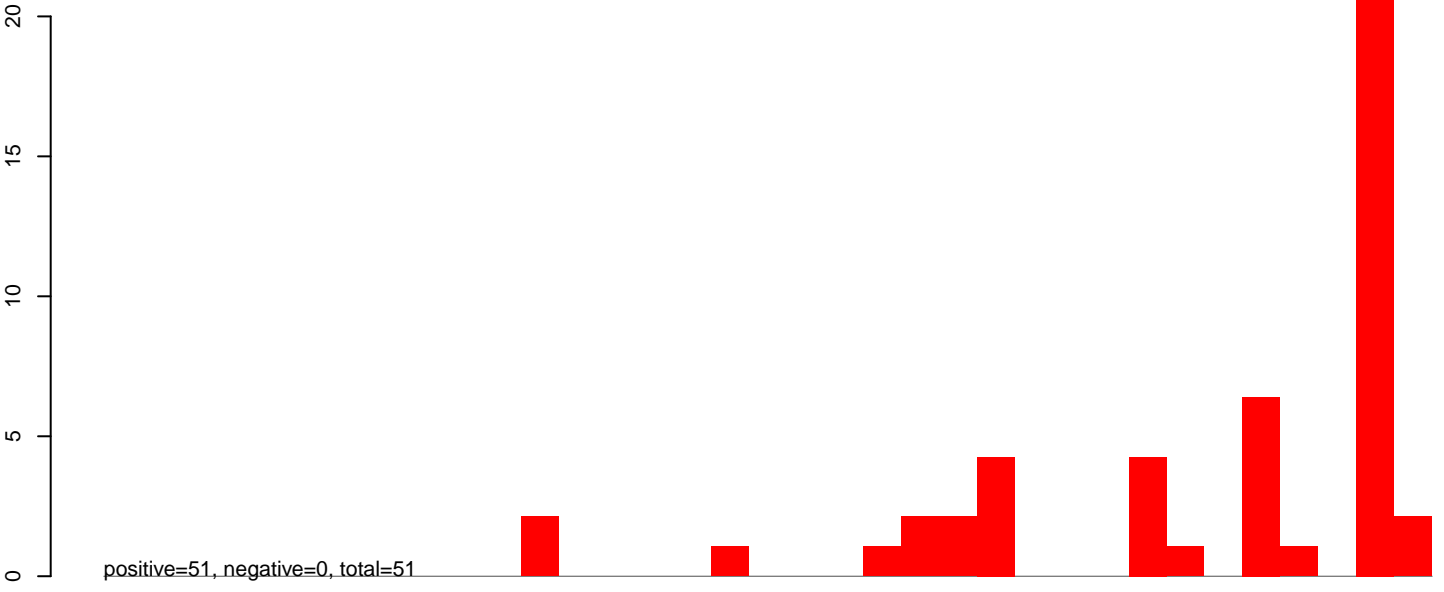

### AeAeg\_Ovary\_TC.rep

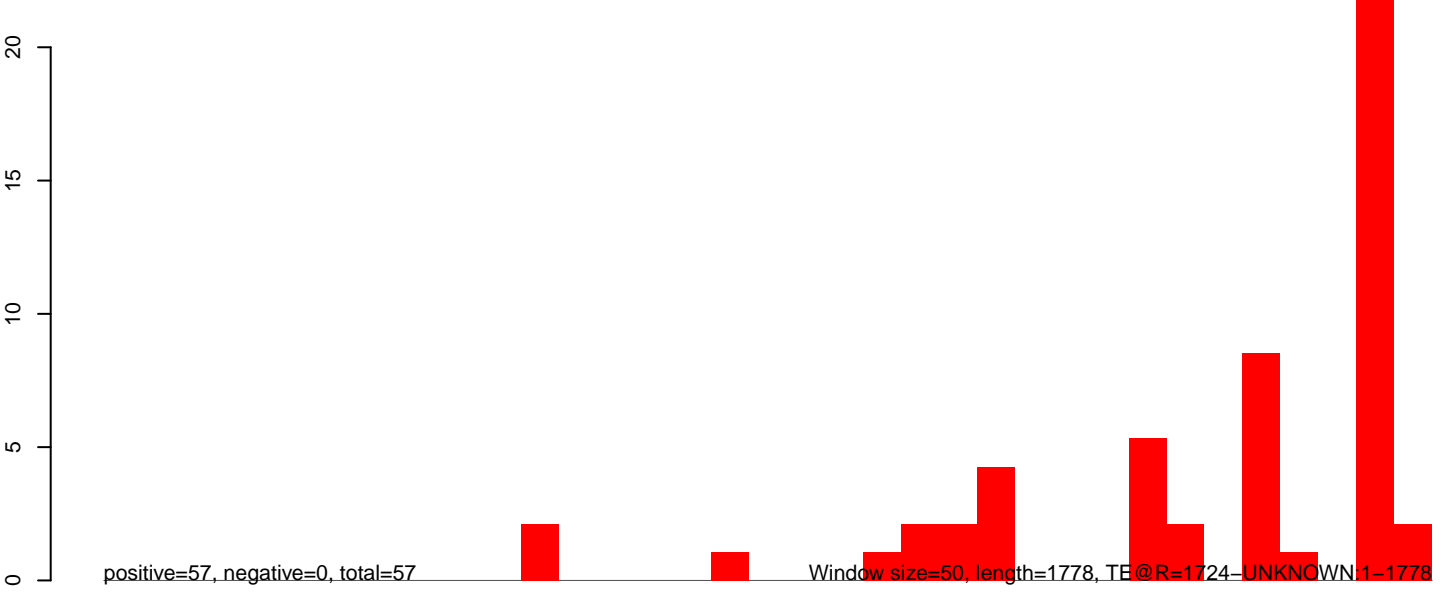

AeAeg\_Ovary\_TC.18\_23.rep

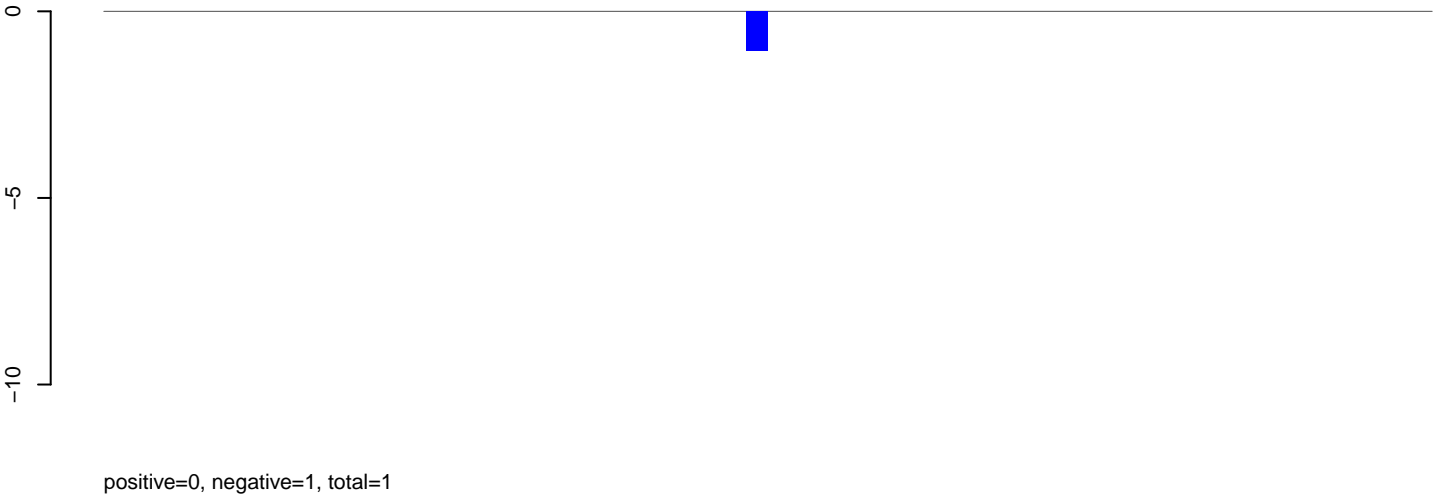

AeAeg\_Ovary\_TC.24\_35.rep

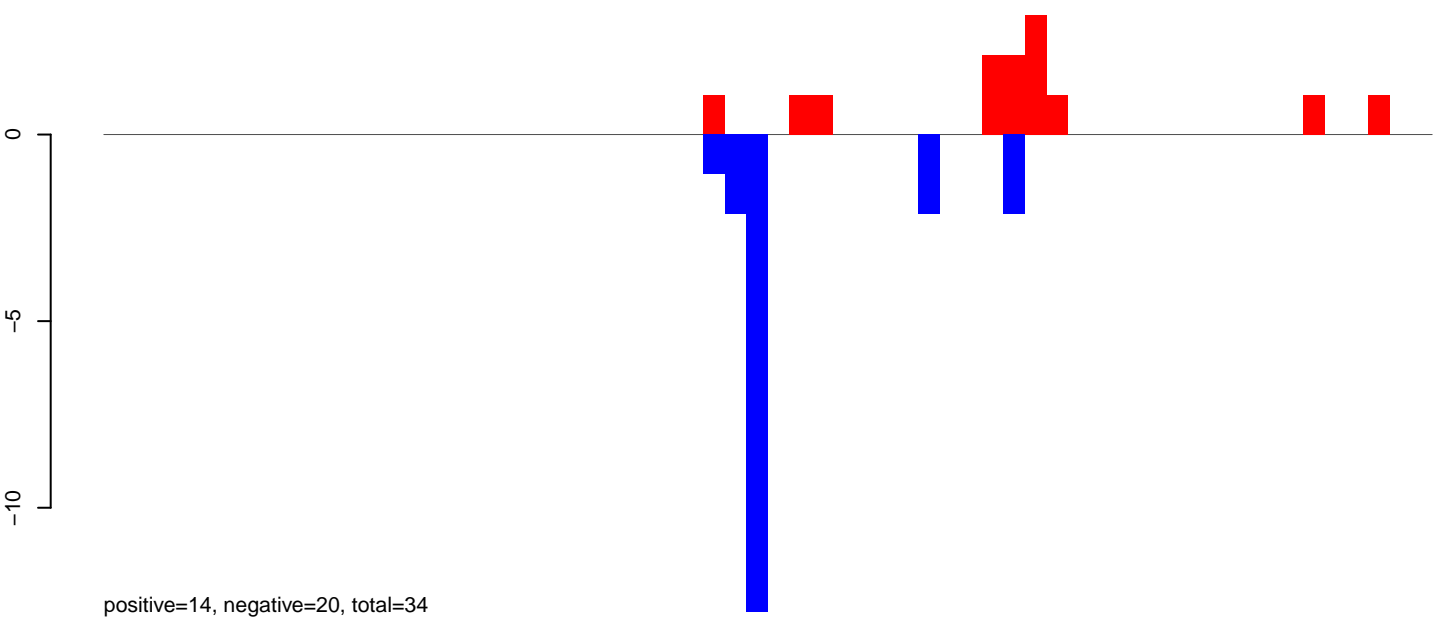

AeAeg\_Ovary\_TC.rep

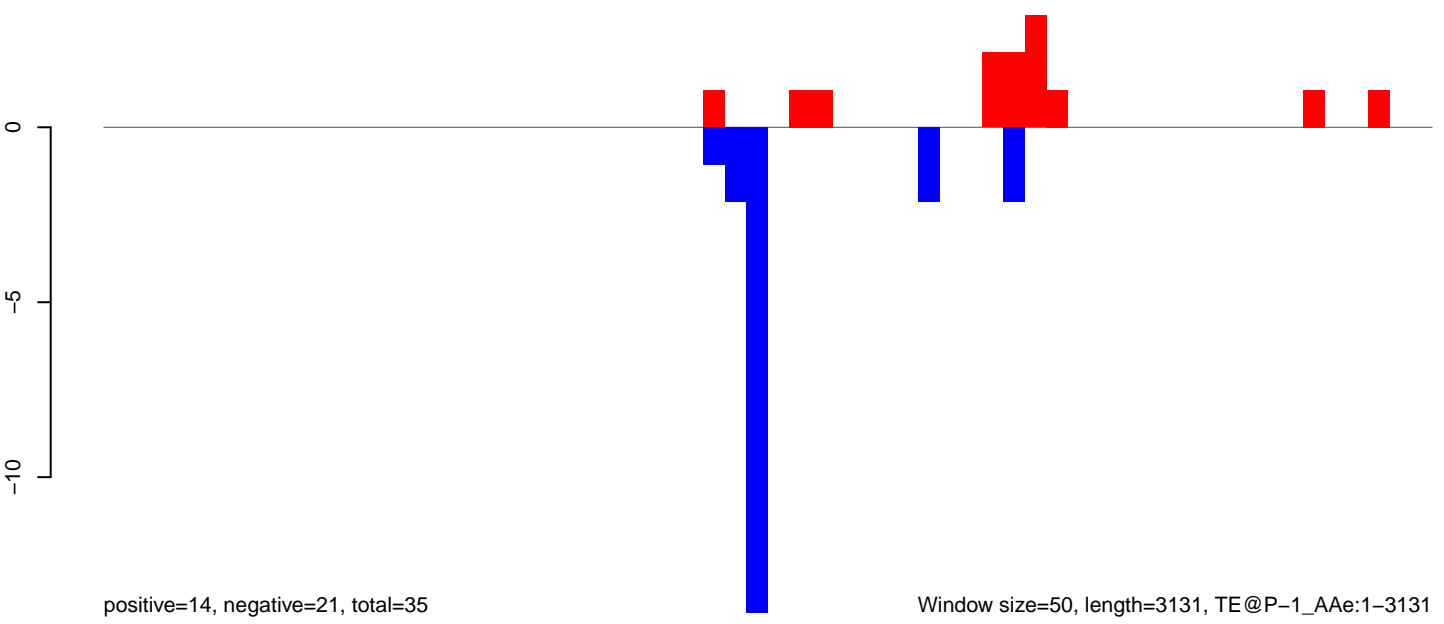

# AeAeg\_Ovary\_TC.18\_23.rep

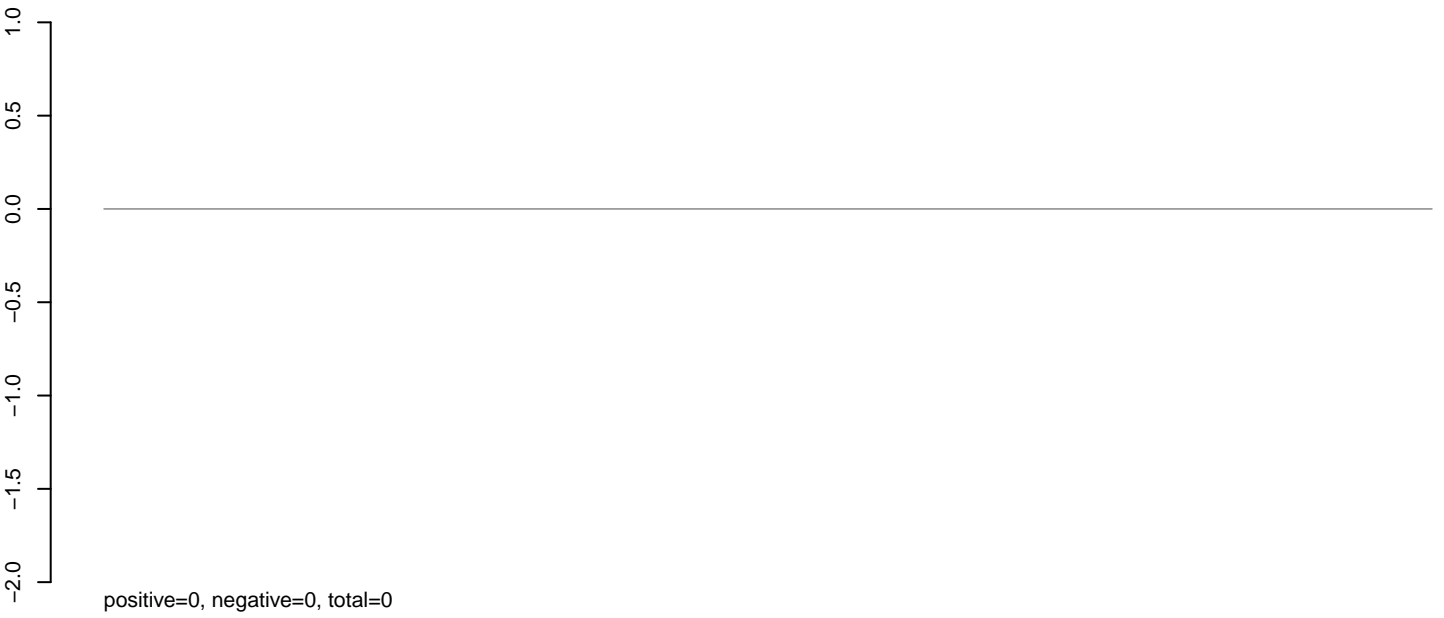

# AeAeg\_Ovary\_TC.24\_35.rep

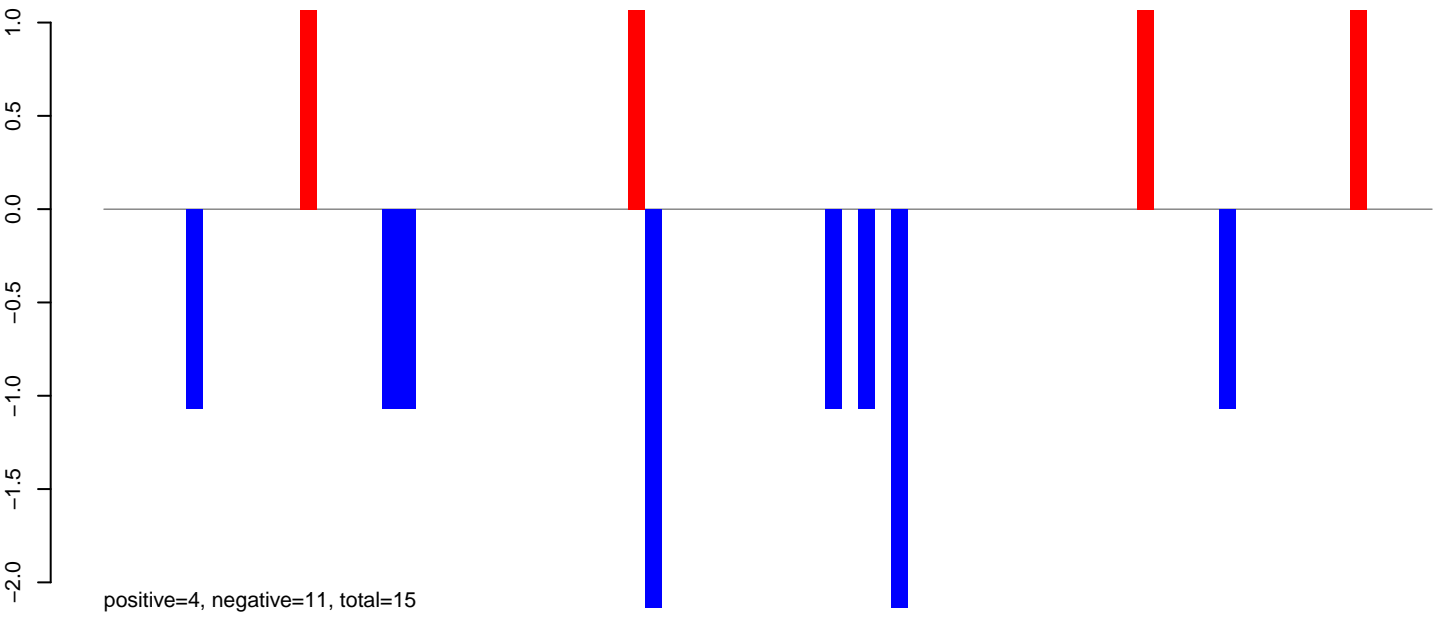

# AeAeg\_Ovary\_TC.rep

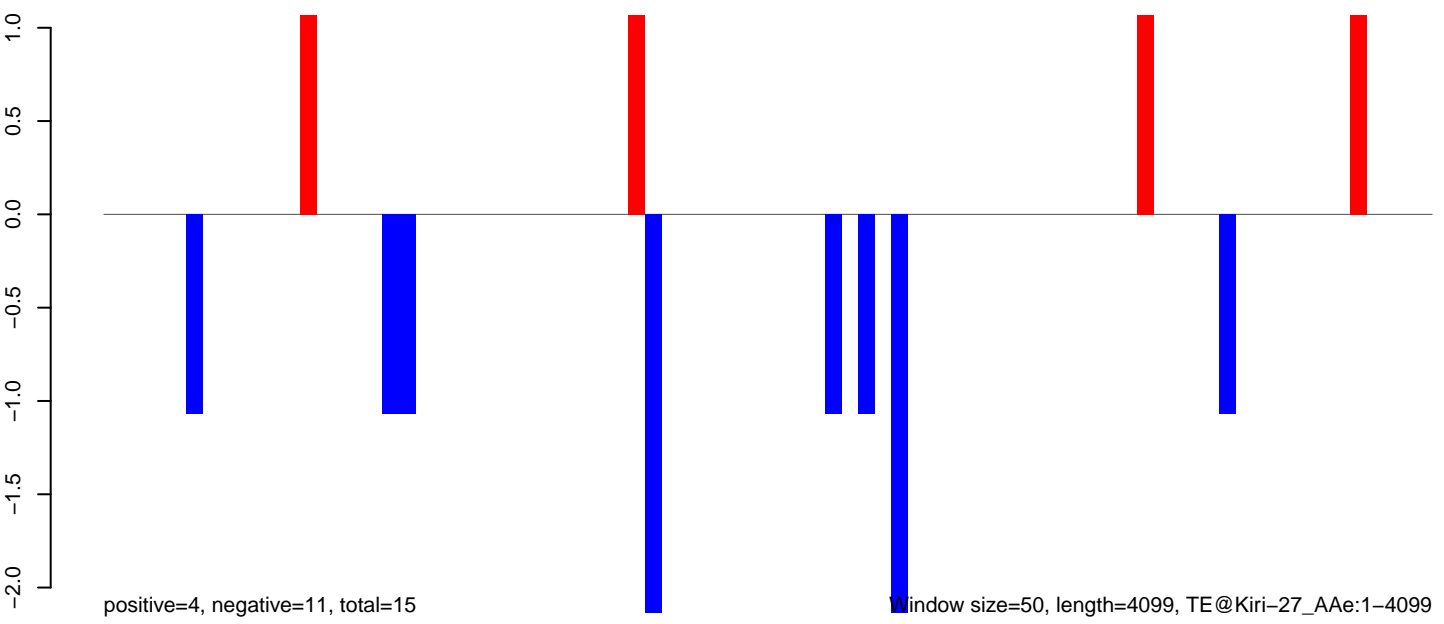

**AeAeg\_Ovary\_TC.18\_23.rep**

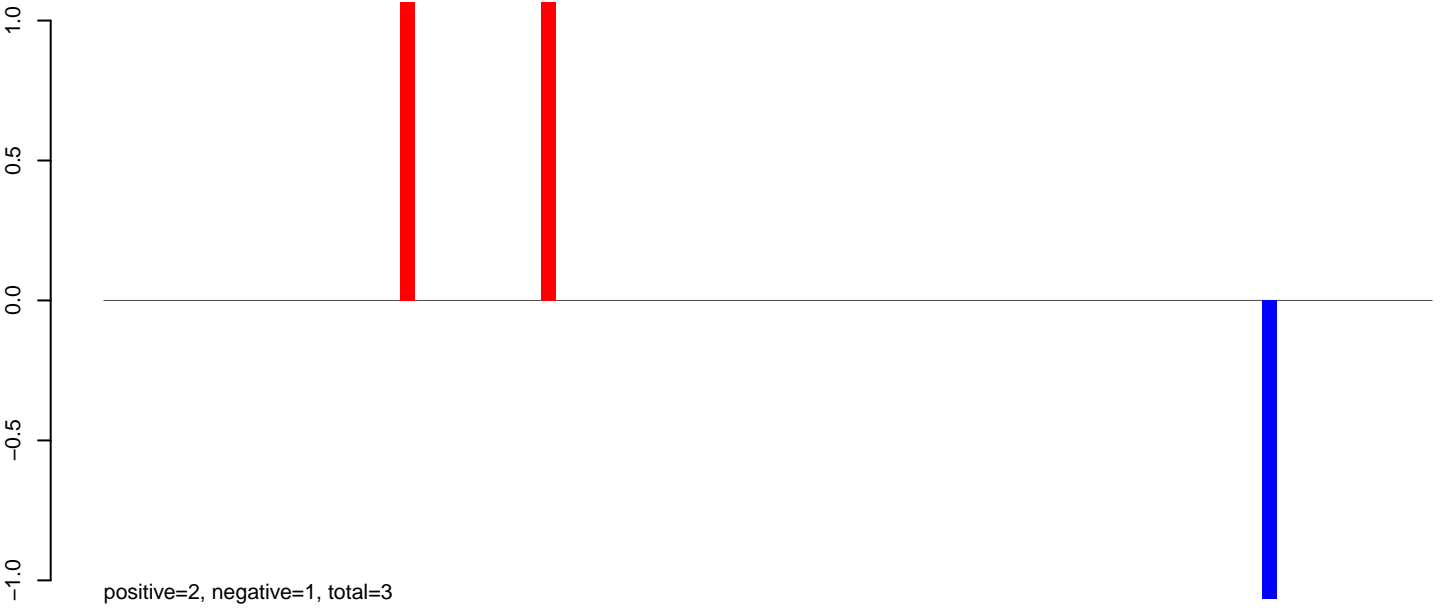

**AeAeg\_Ovary\_TC.24\_35.rep**

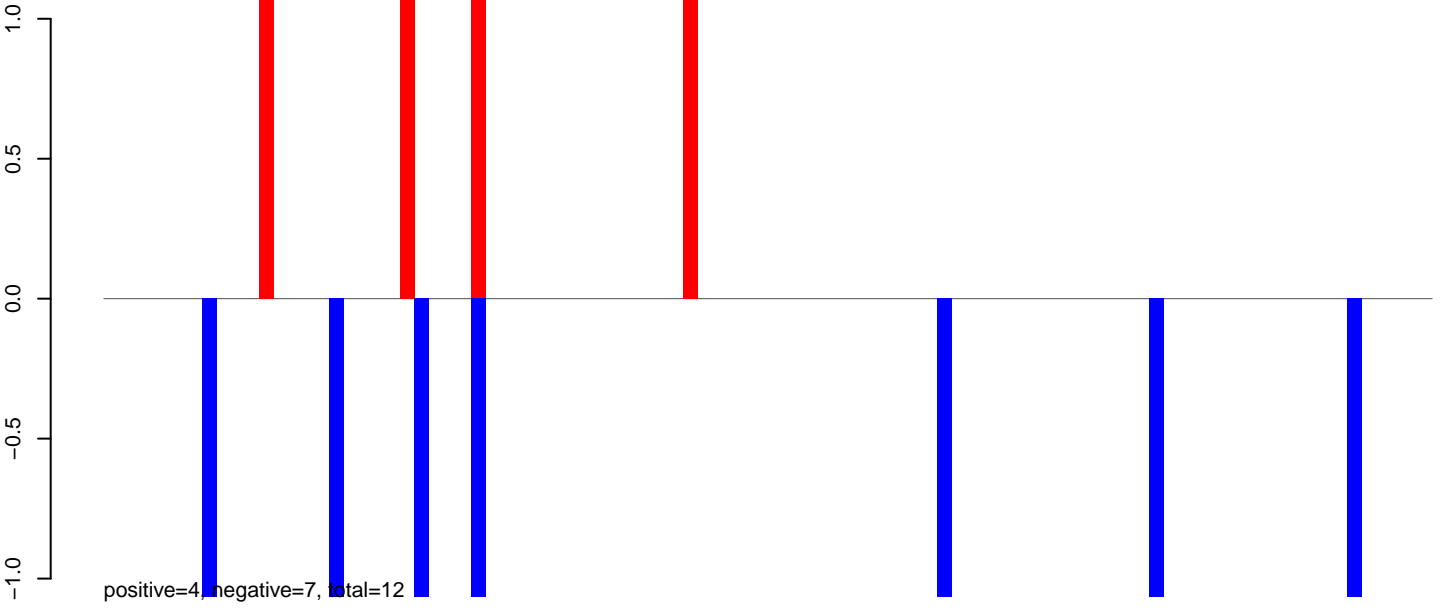

**AeAeg\_Ovary\_TC.rep**

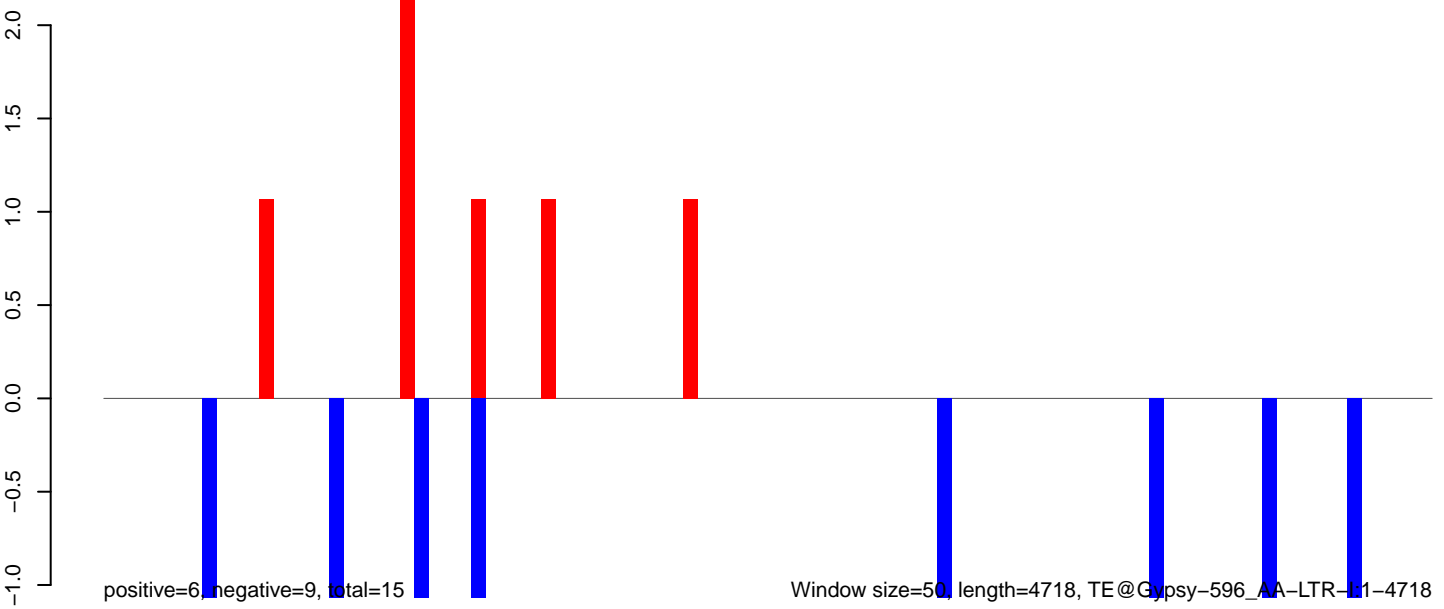

AeAeg\_Ovary\_TC.18\_23.rep



AeAeg\_Ovary\_TC.24\_35.rep

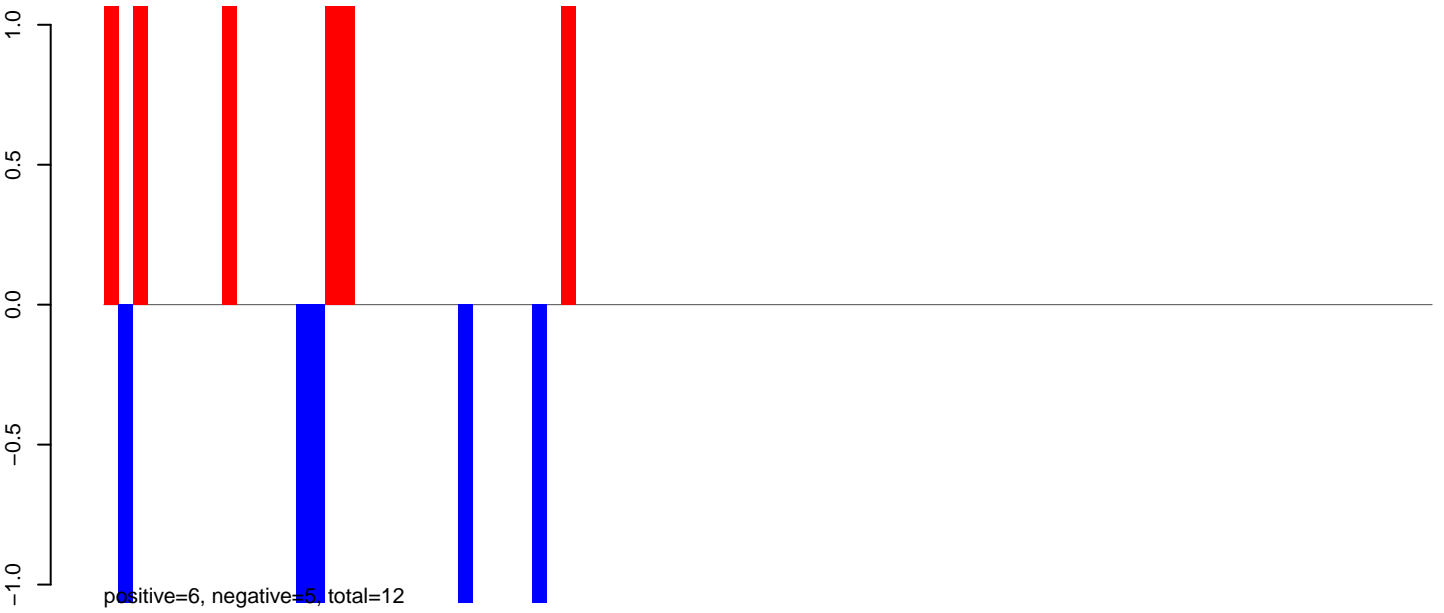

AeAeg\_Ovary\_TC.rep

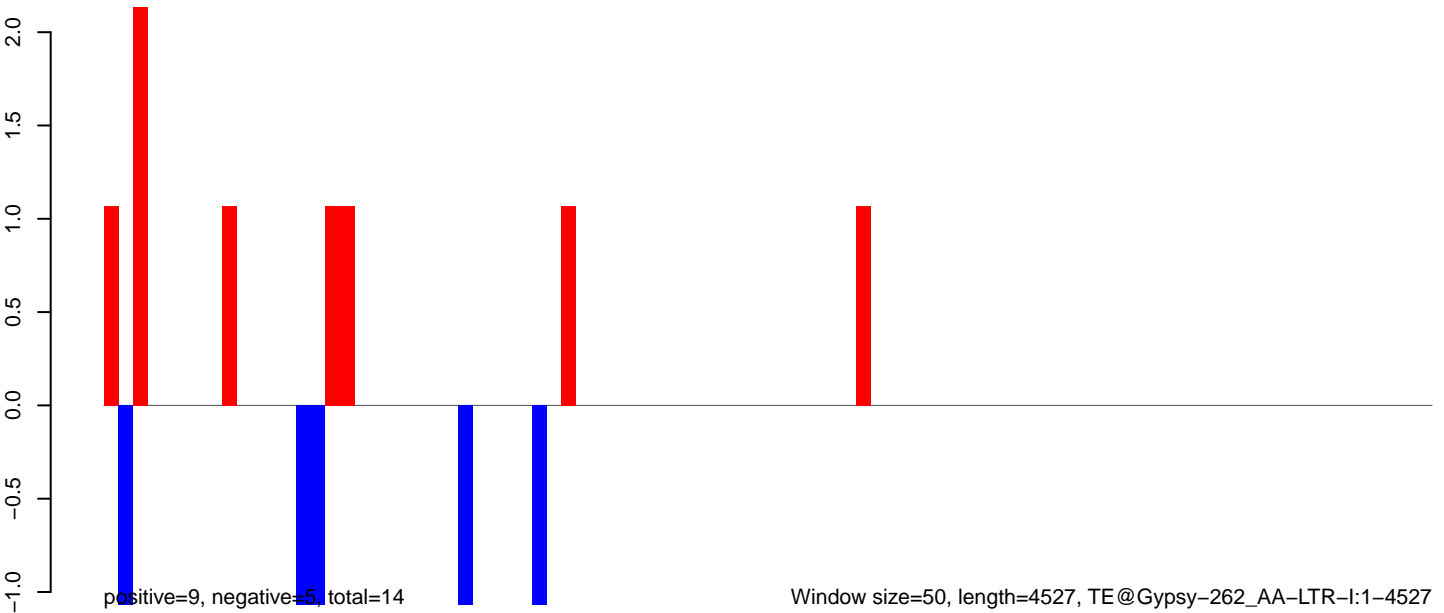

Window size=50, length=4527, TE@Gypsy-262\_AA-LTR-I:1-4527

0 1000 2000 3000 4000



AeAeg\_Ovary\_TC.18\_23.rep

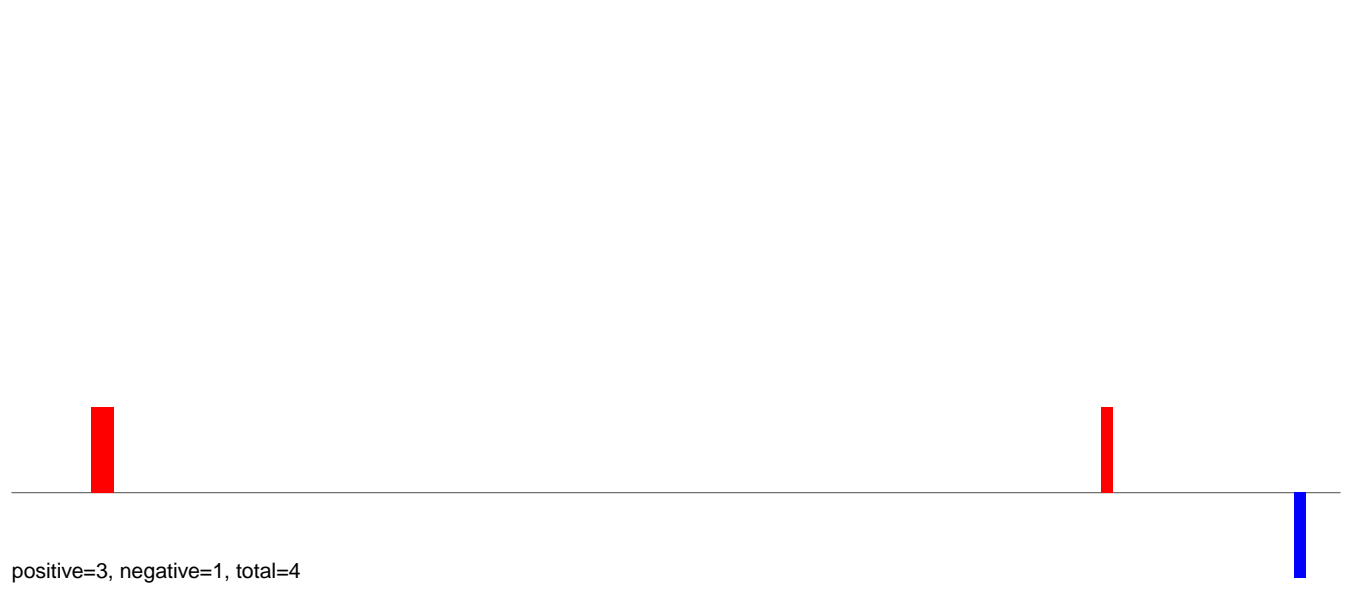

AeAeg\_Ovary\_TC.24\_35.rep

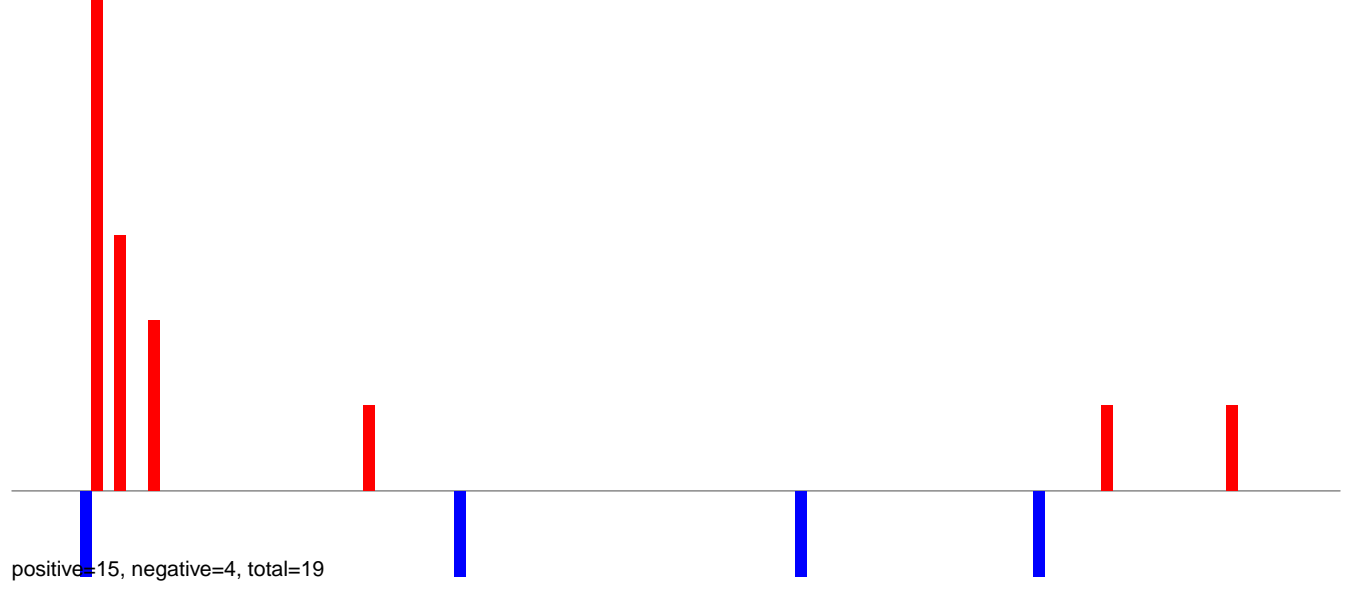

AeAeg\_Ovary\_TC.rep

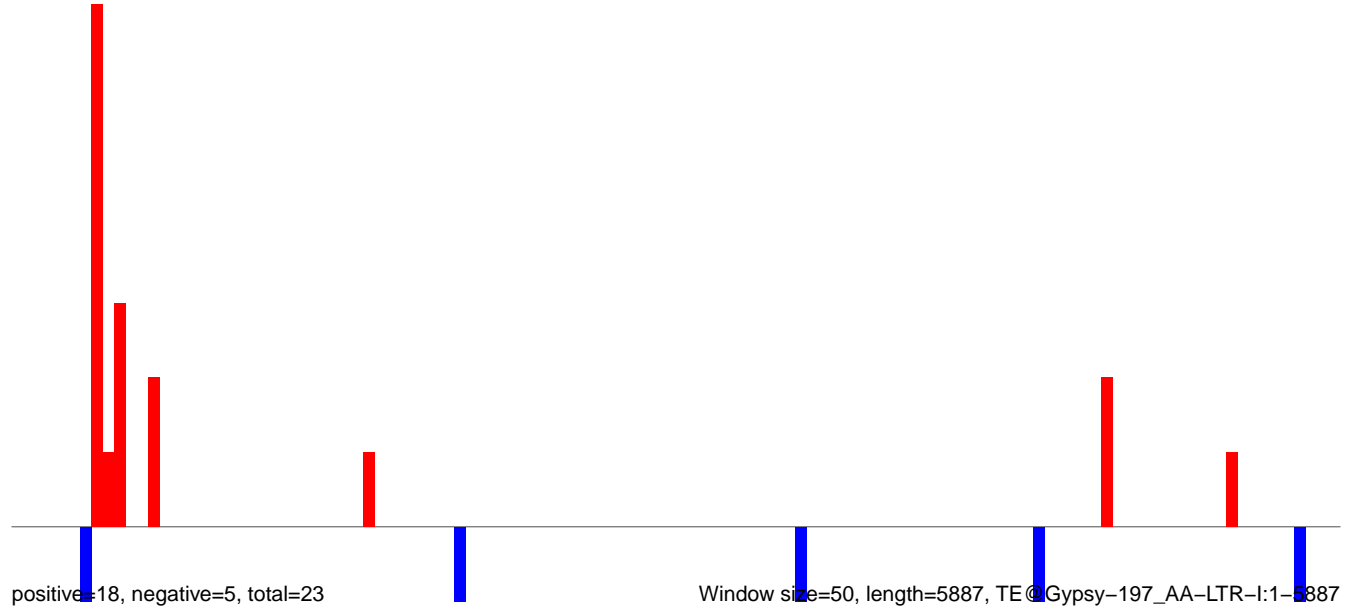

AeAeg\_Ovary\_TC.18\_23.rep

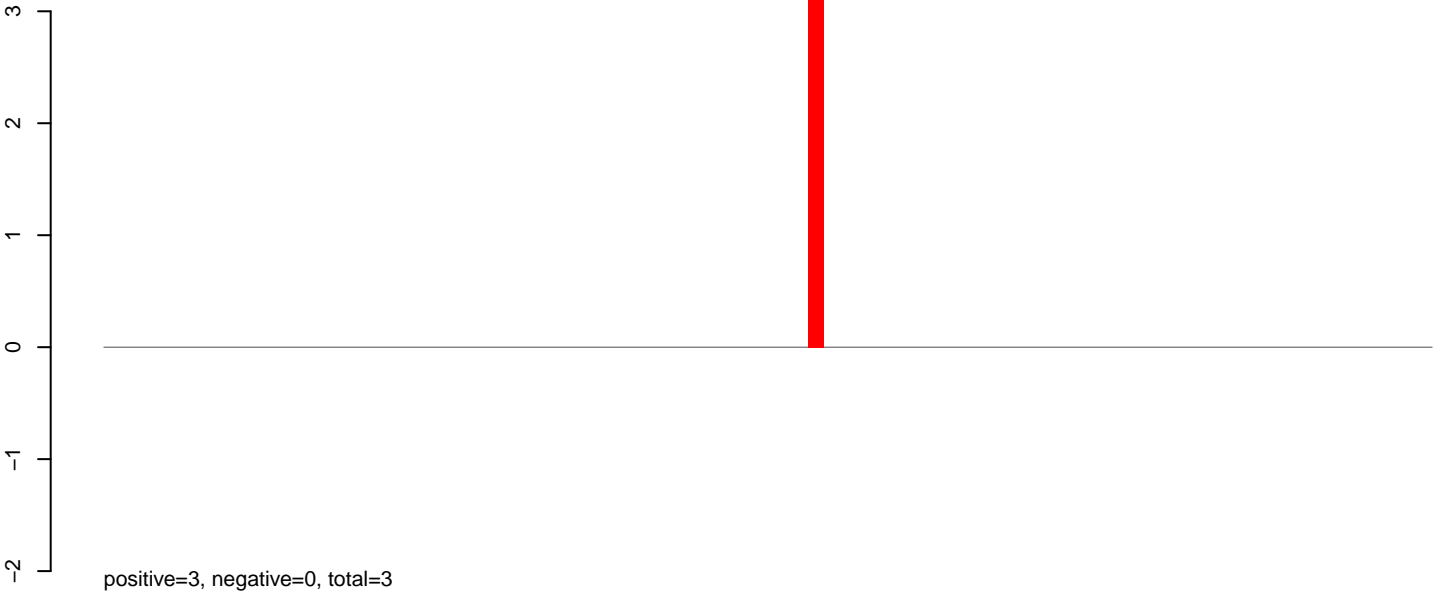

AeAeg\_Ovary\_TC.24\_35.rep

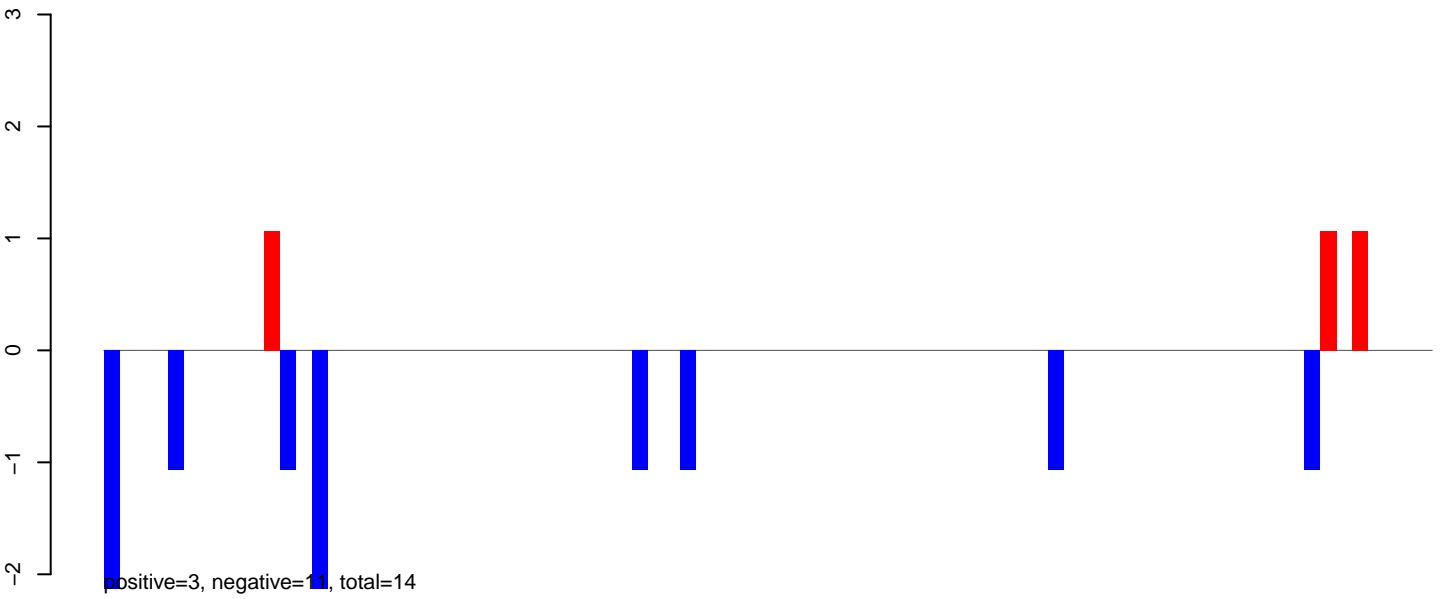

AeAeg\_Ovary\_TC.rep

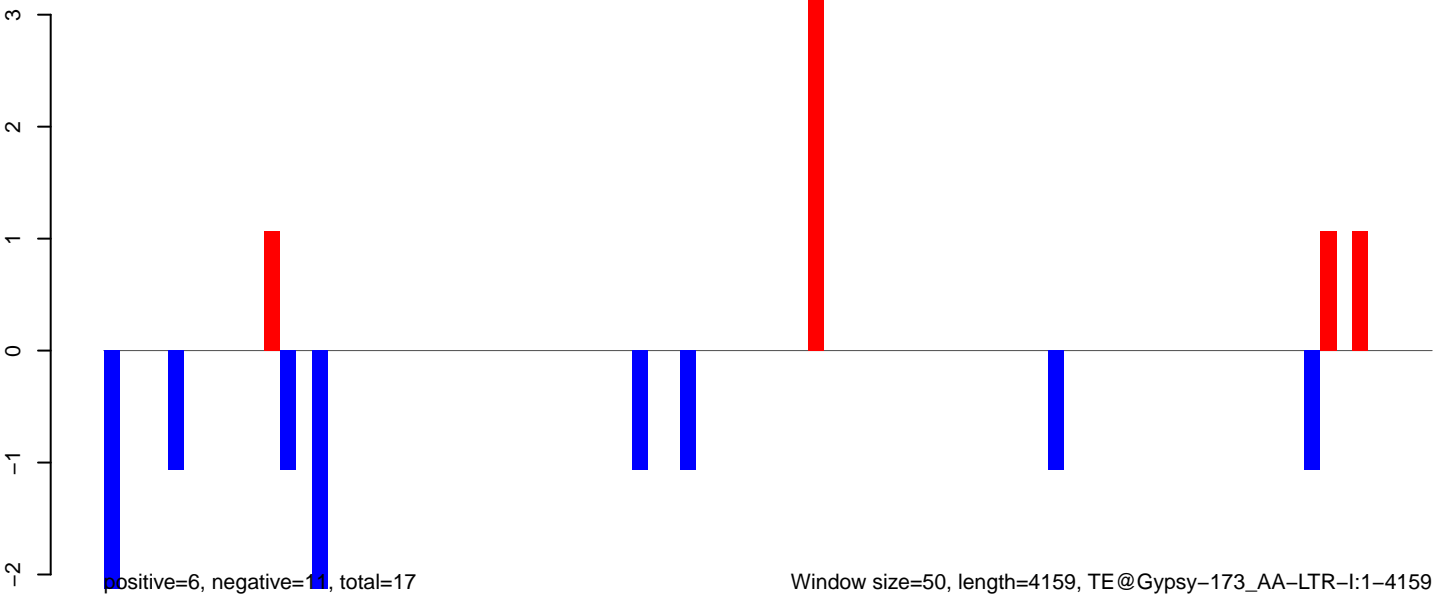

Window size=50, length=4159, TE@Gypsy-173\_AA-LTR-I:1-4159

**AeAeg\_Ovary\_TC.18\_23.rep**

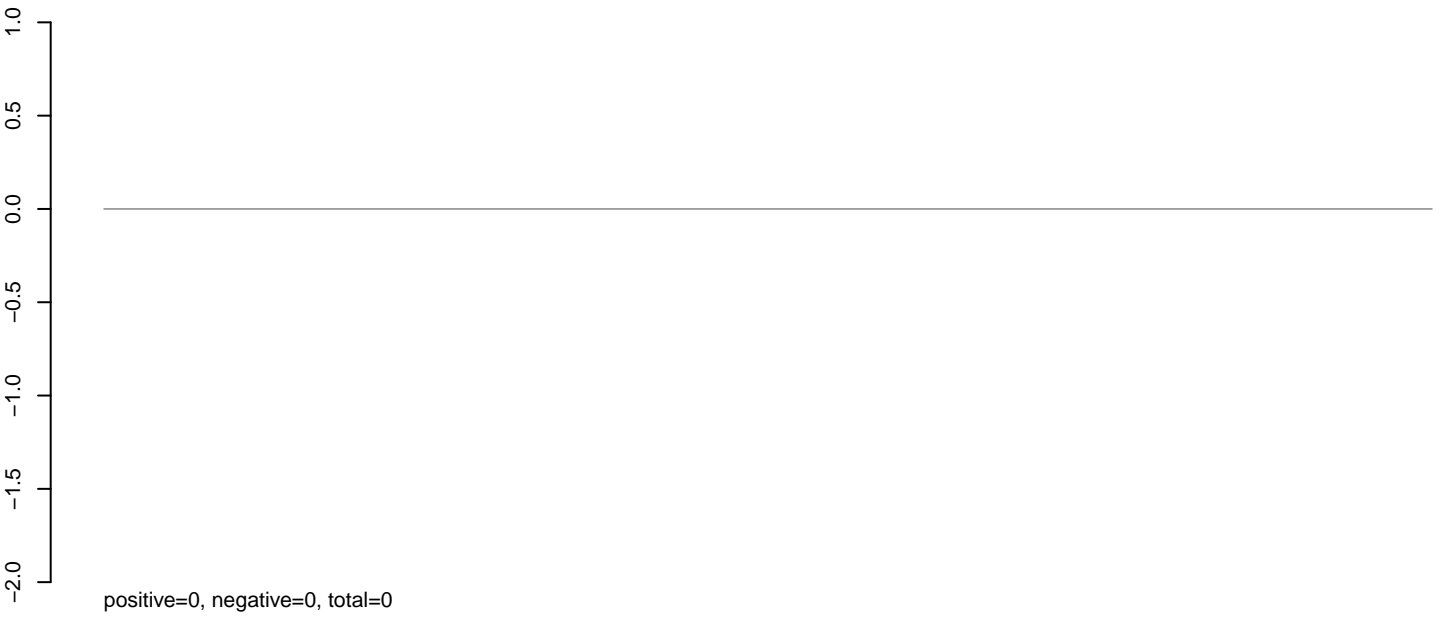

**AeAeg\_Ovary\_TC.24\_35.rep**

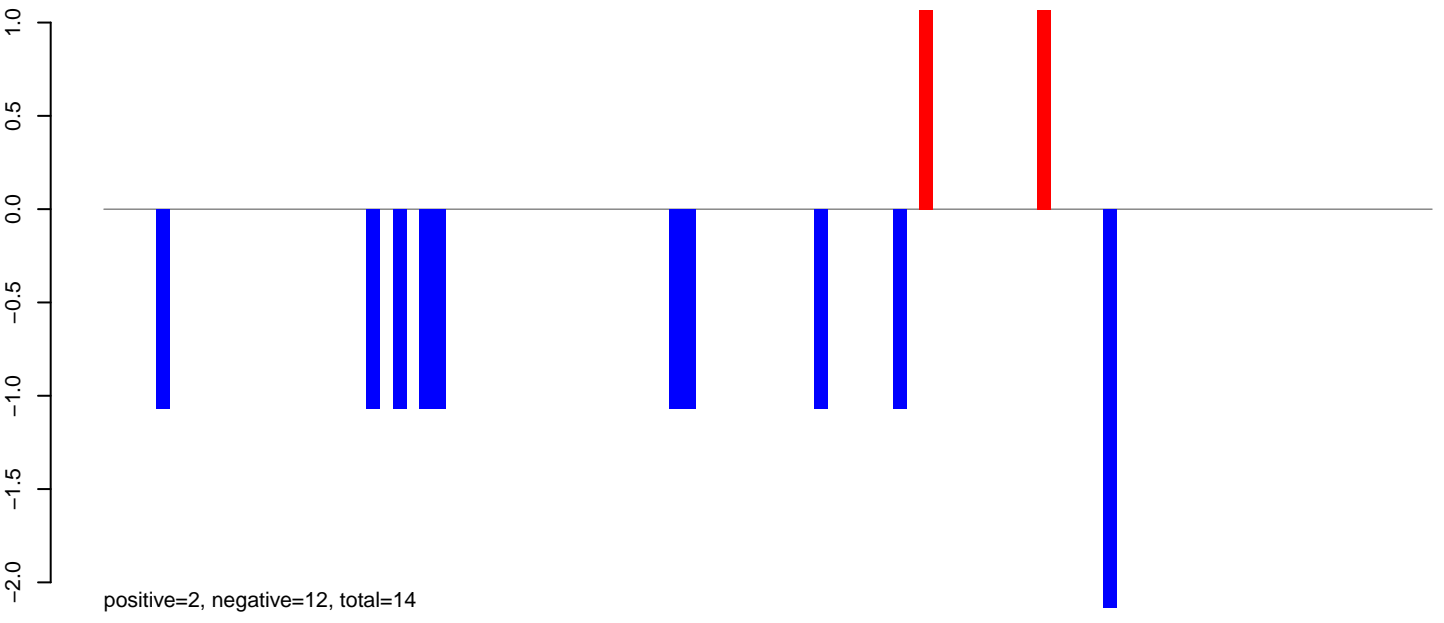

**AeAeg\_Ovary\_TC.rep**

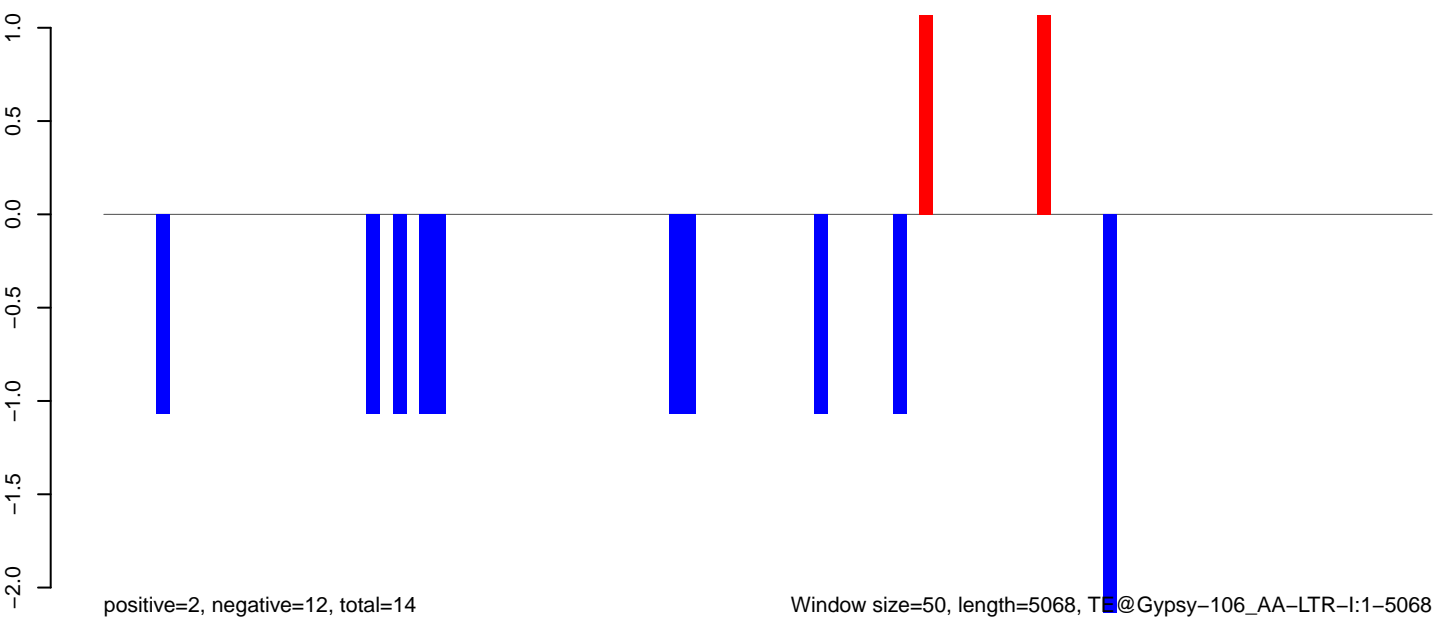

Window size=50, length=5068, TE@Gypsy-106\_AA-LTR-I:1-5068

0 1000 2000 3000 4000 5000

AeAeg\_Ovary\_TC.18\_23.rep

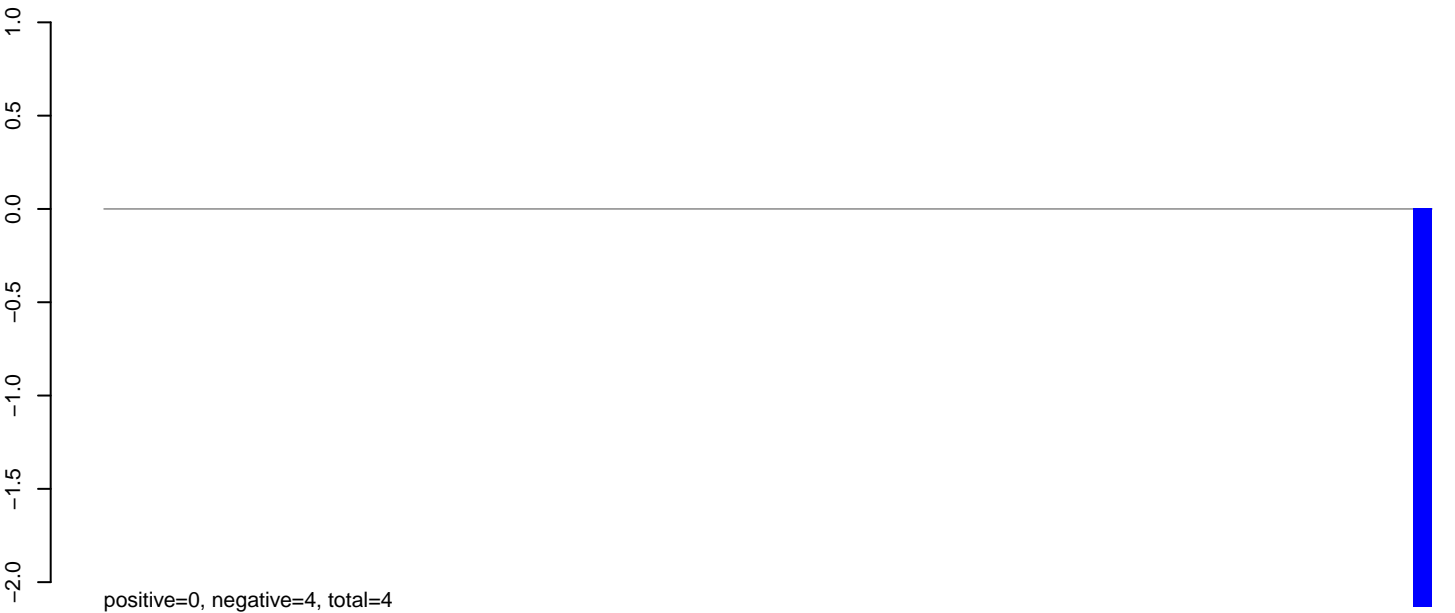

AeAeg\_Ovary\_TC.24\_35.rep

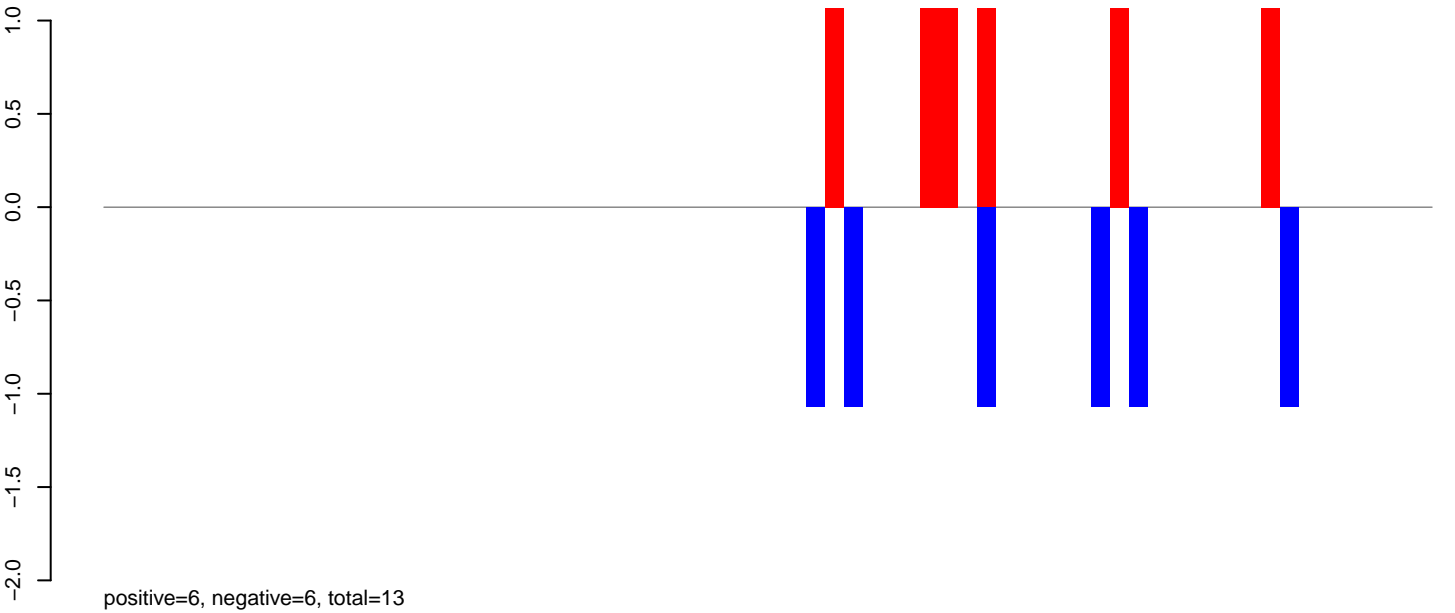

AeAeg\_Ovary\_TC.rep

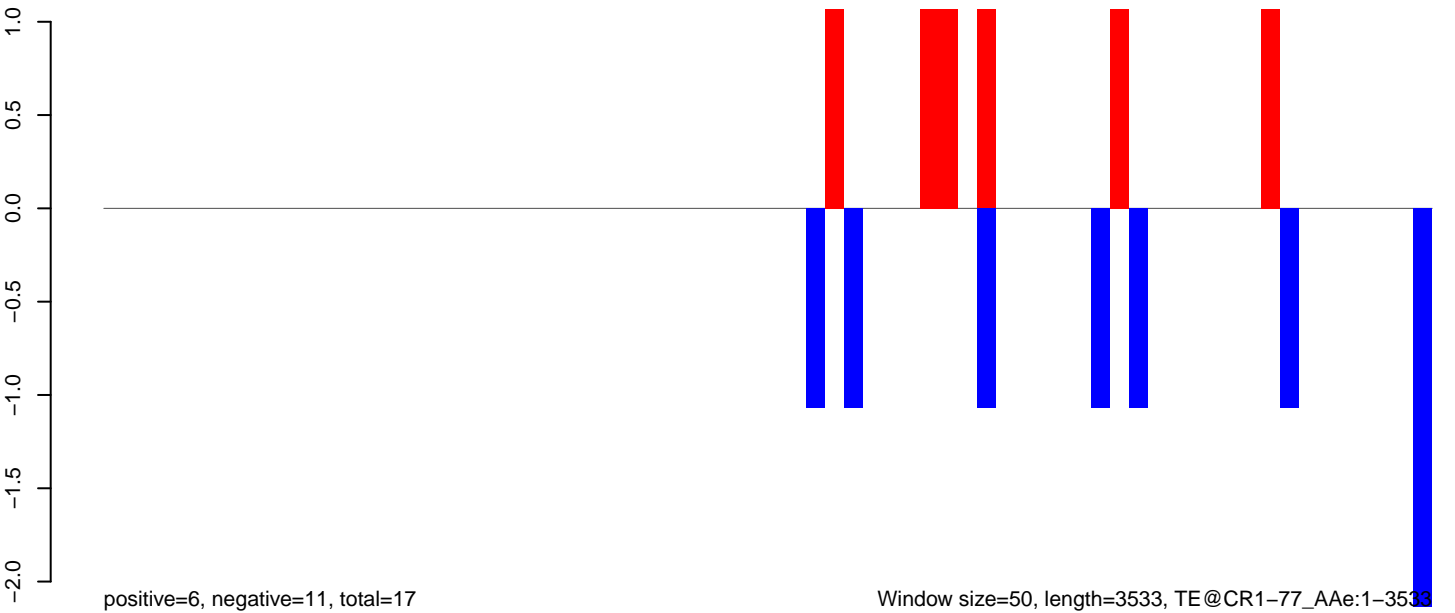

Window size=50, length=3533, TE@CR1-77\_AAe:1-3533

### AeAeg\_Ovary\_TC.18\_23.rep

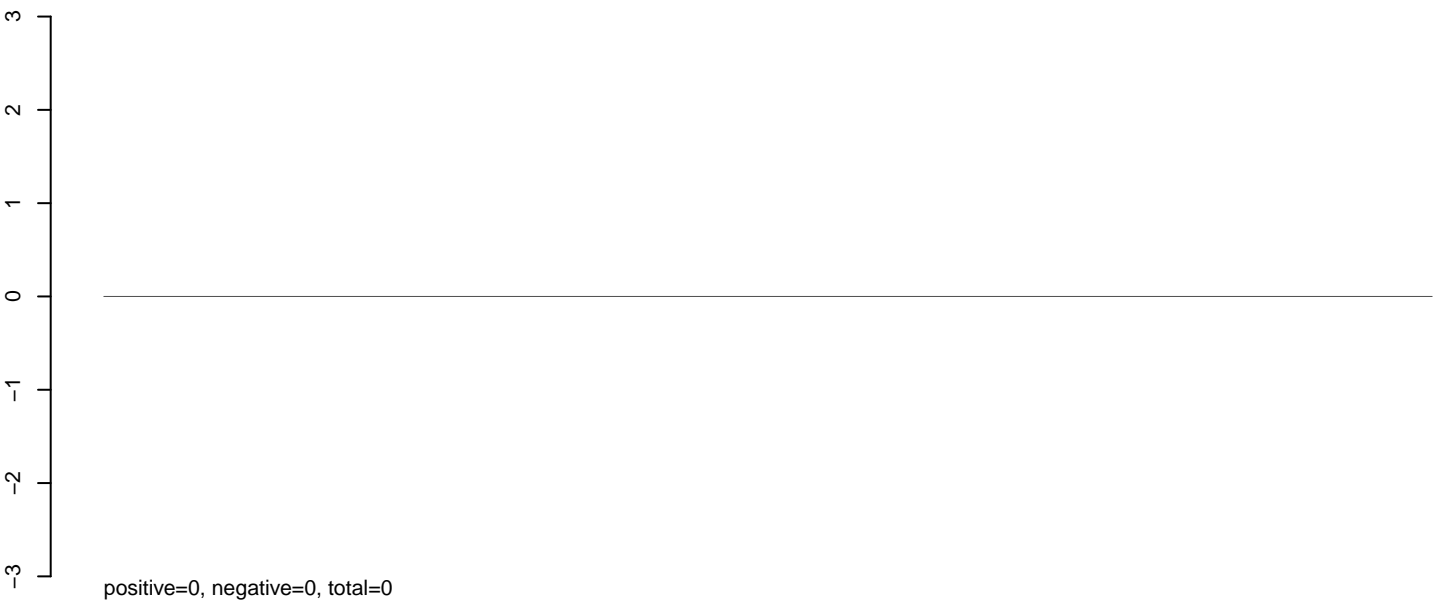

### AeAeg\_Ovary\_TC.24\_35.rep

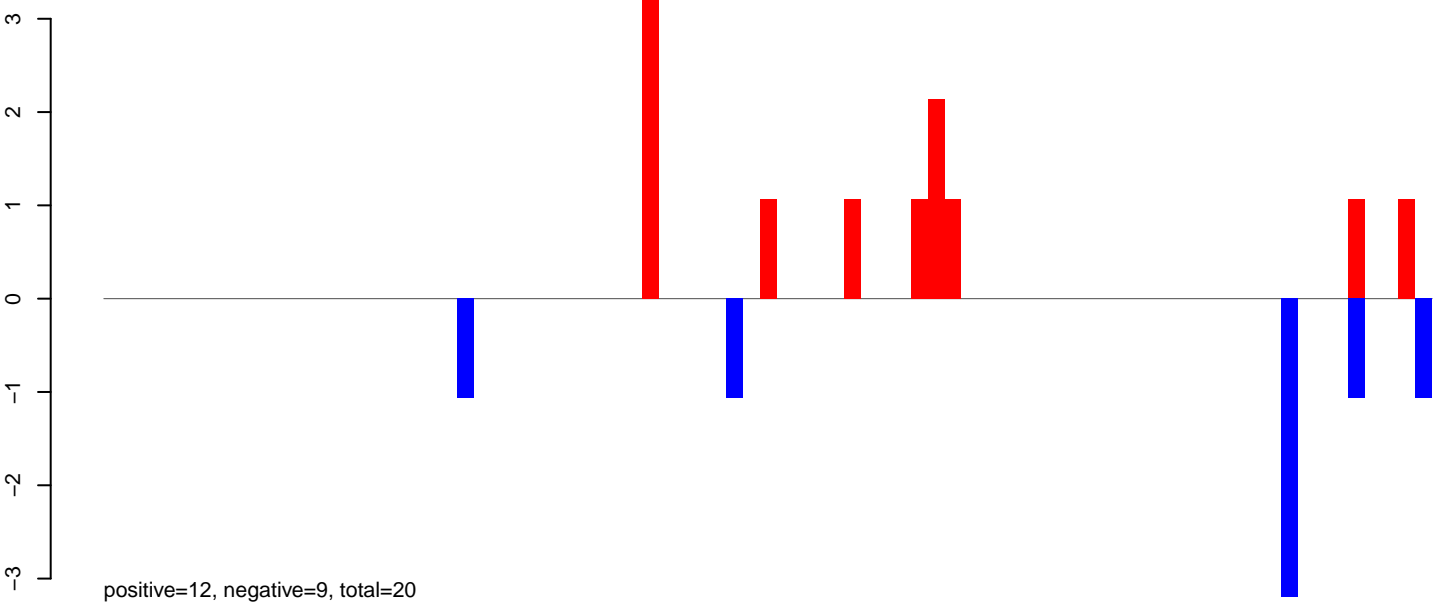

### AeAeg\_Ovary\_TC.rep

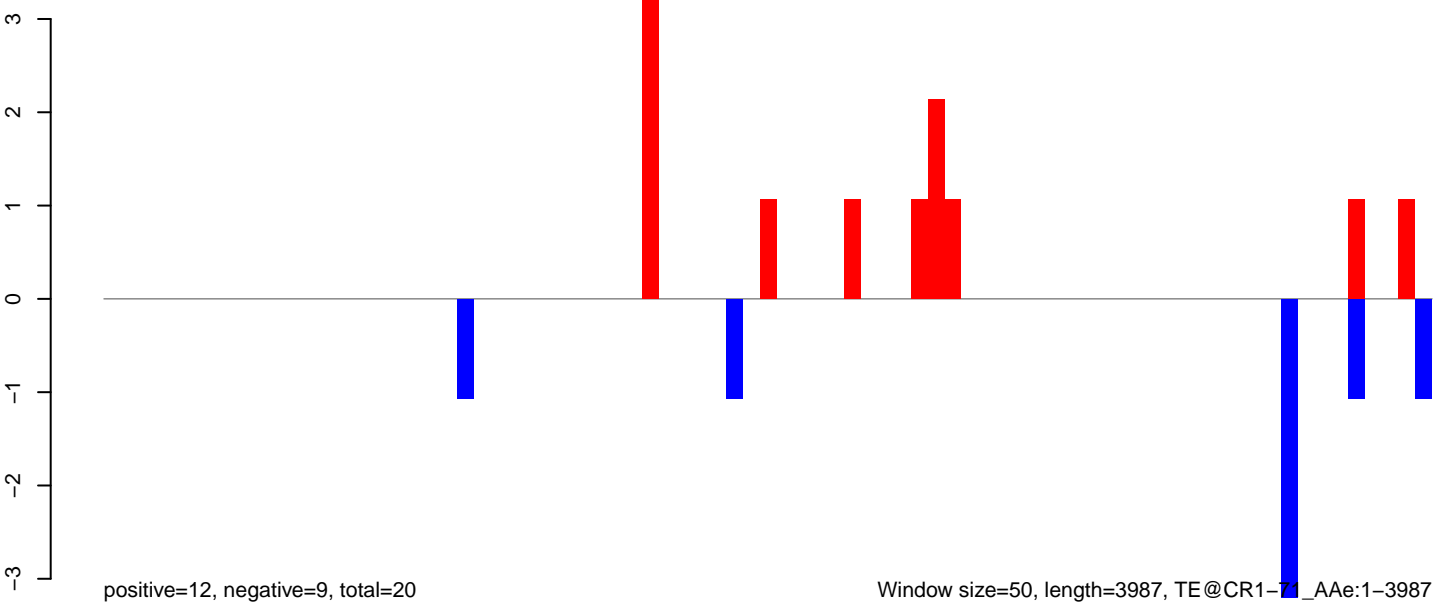

### AeAeg\_Ovary\_TC.18\_23.rep

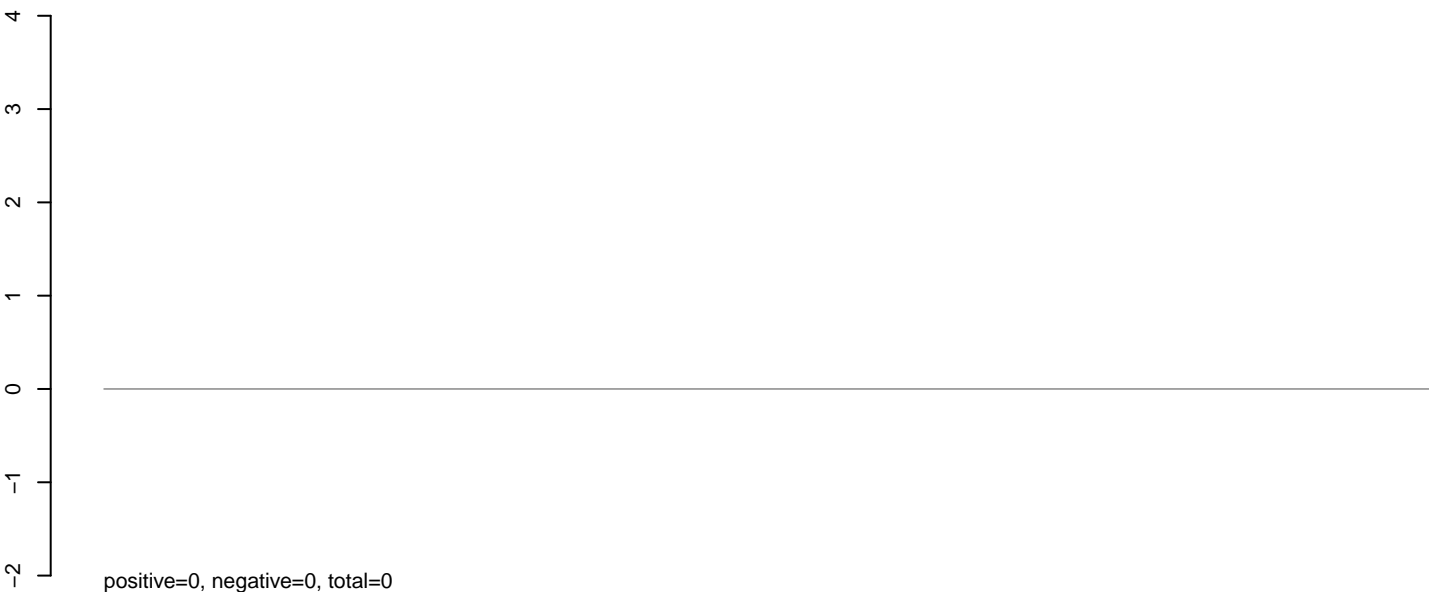

### AeAeg\_Ovary\_TC.24\_35.rep

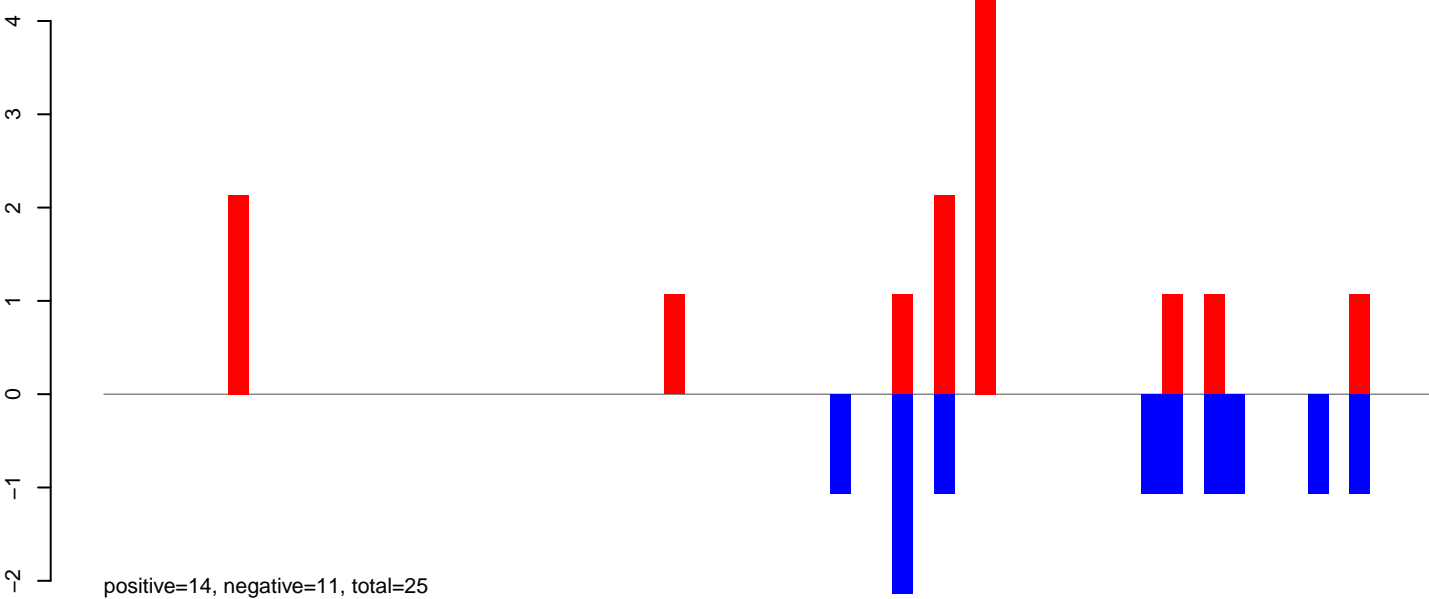

### AeAeg\_Ovary\_TC.rep

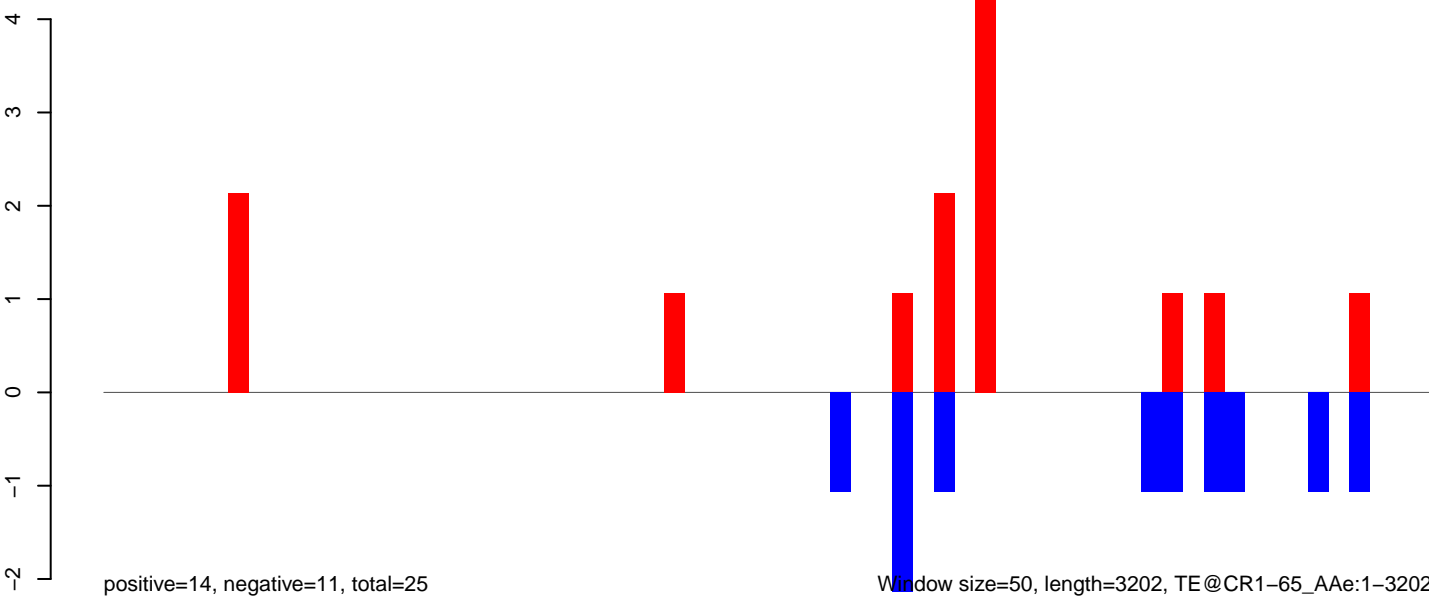

Window size=50, length=3202, TE@CR1-65\_AAe:1-3202

AeAeg\_Ovary\_TC.18\_23.rep

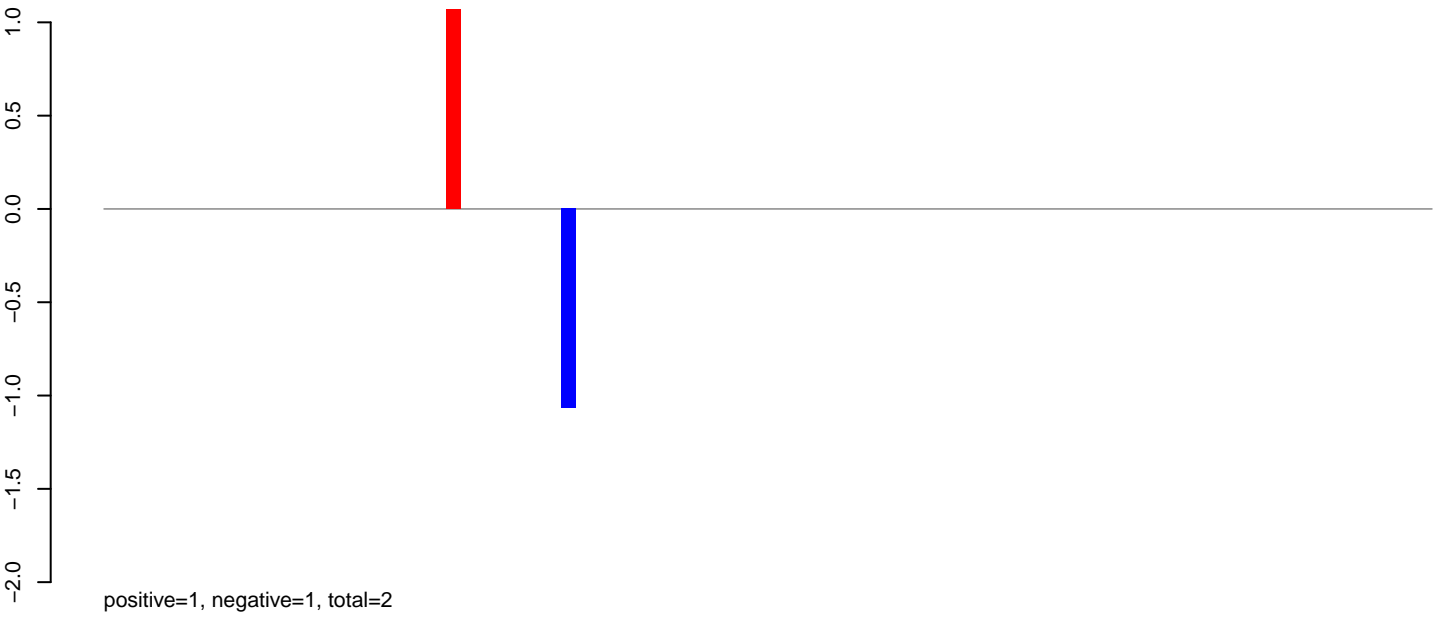

AeAeg\_Ovary\_TC.24\_35.rep

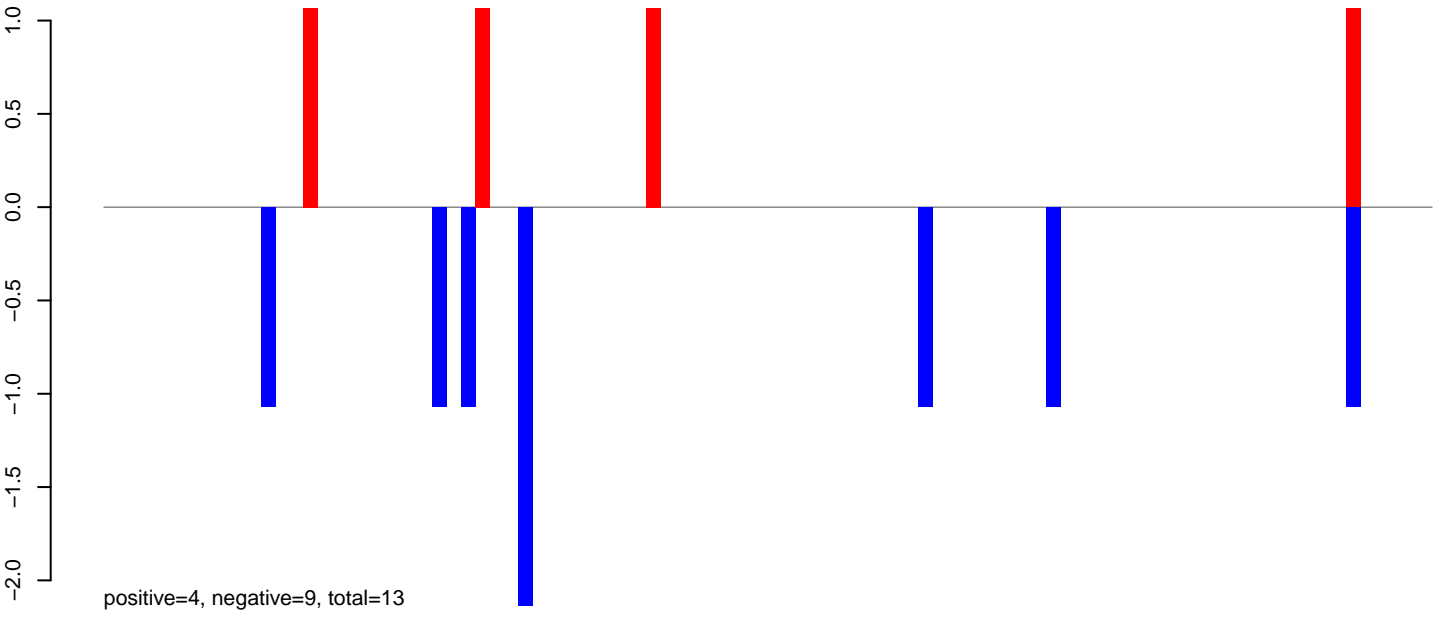

AeAeg\_Ovary\_TC.rep

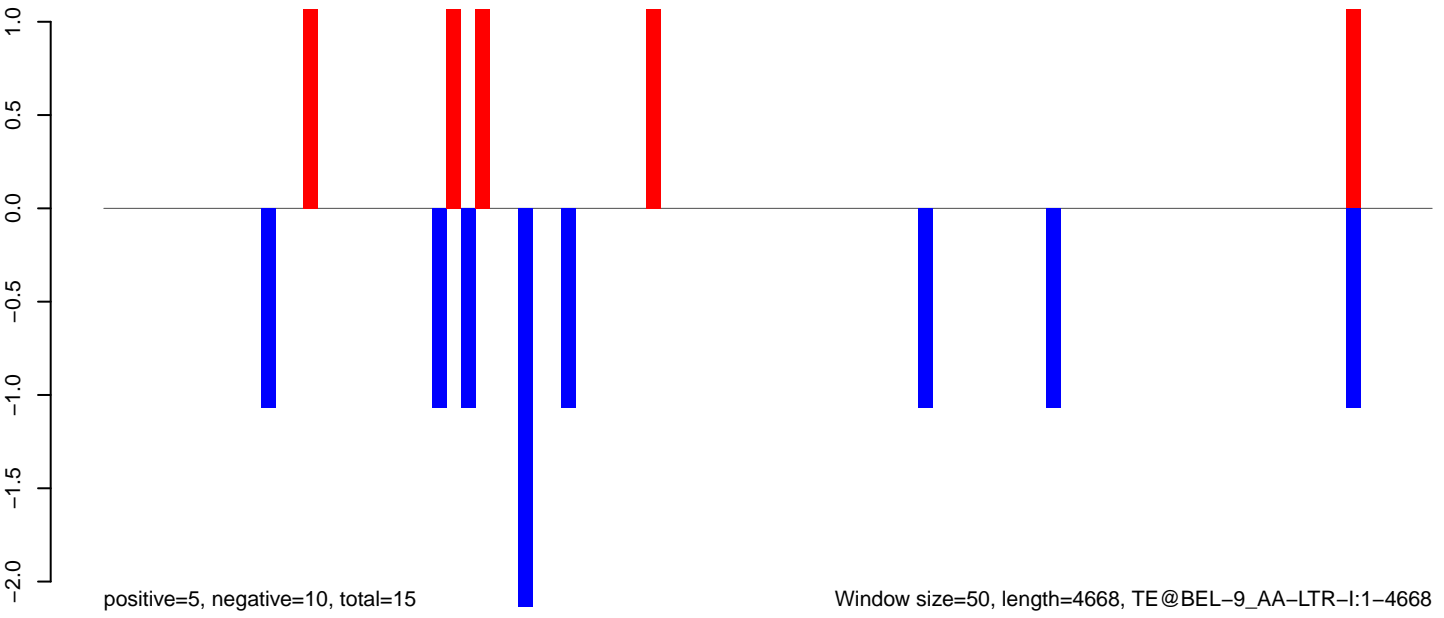

AeAeg\_Ovary\_TC.18\_23.rep

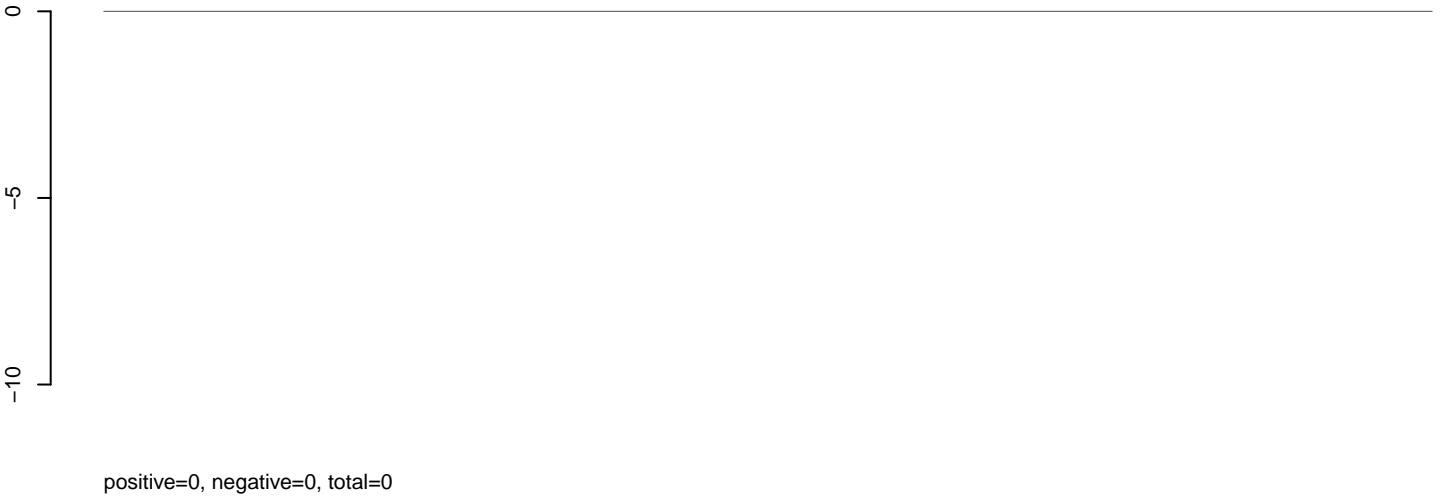

AeAeg\_Ovary\_TC.24\_35.rep

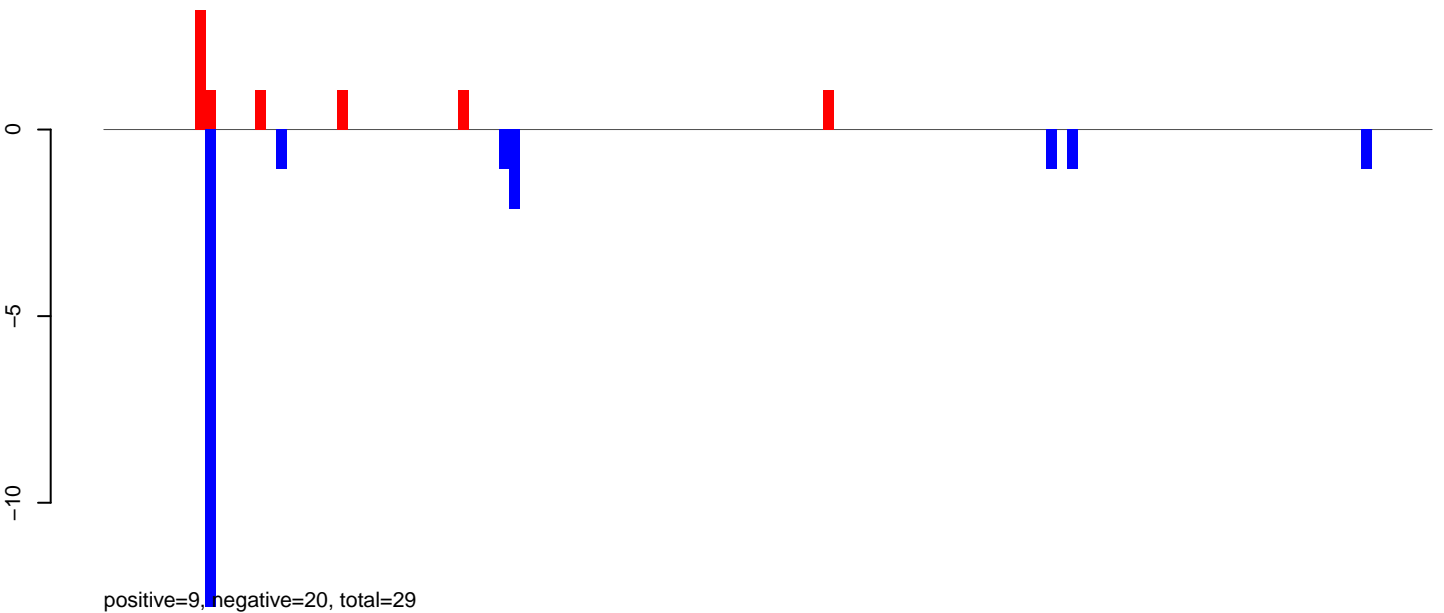

AeAeg\_Ovary\_TC.rep

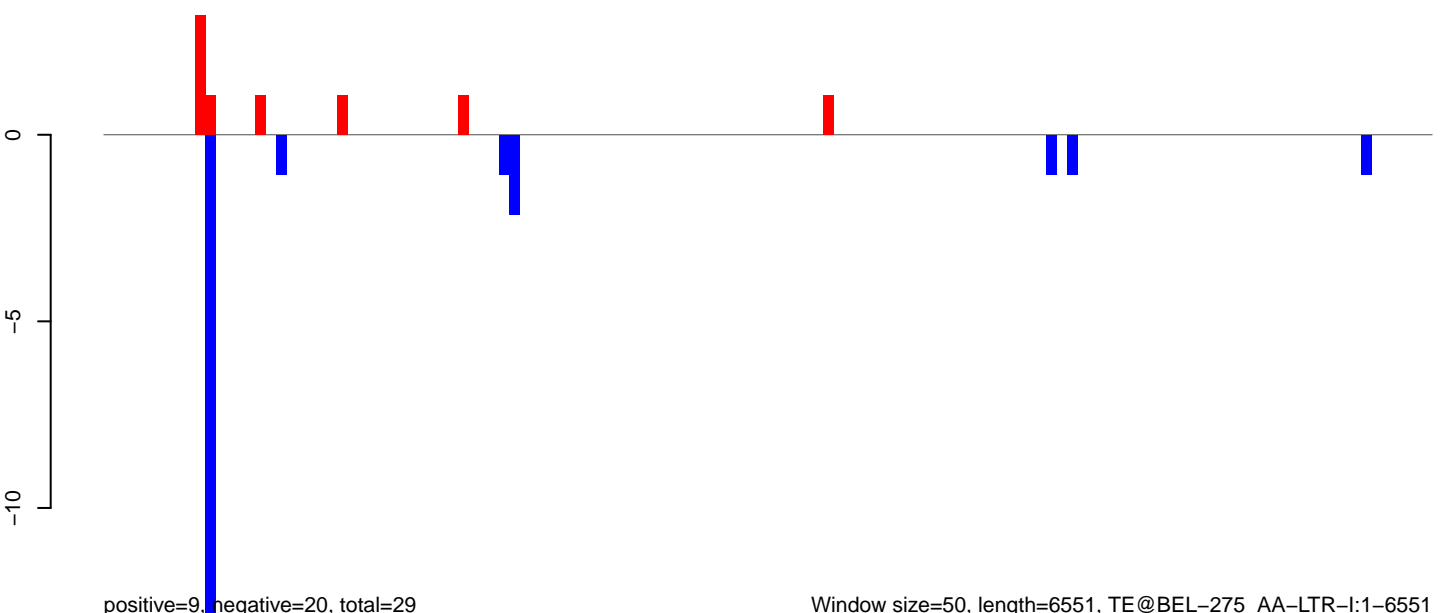



AeAeg\_Ovary\_TC.18\_23.rep

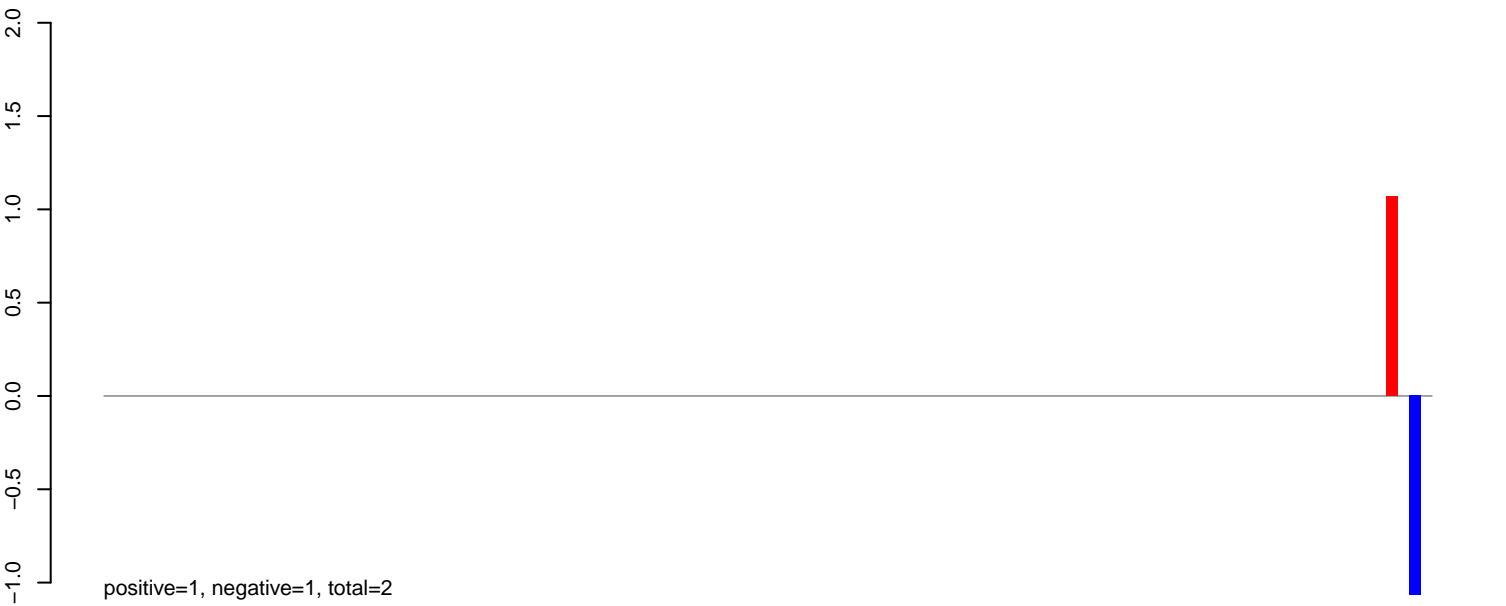

AeAeg\_Ovary\_TC.24\_35.rep



AeAeg\_Ovary\_TC.rep



Window size=50, length=5800, TE@BEL-180\_AA-LTR-I:1-5800

**AeAeg\_Ovary\_TC.18\_23.rep**

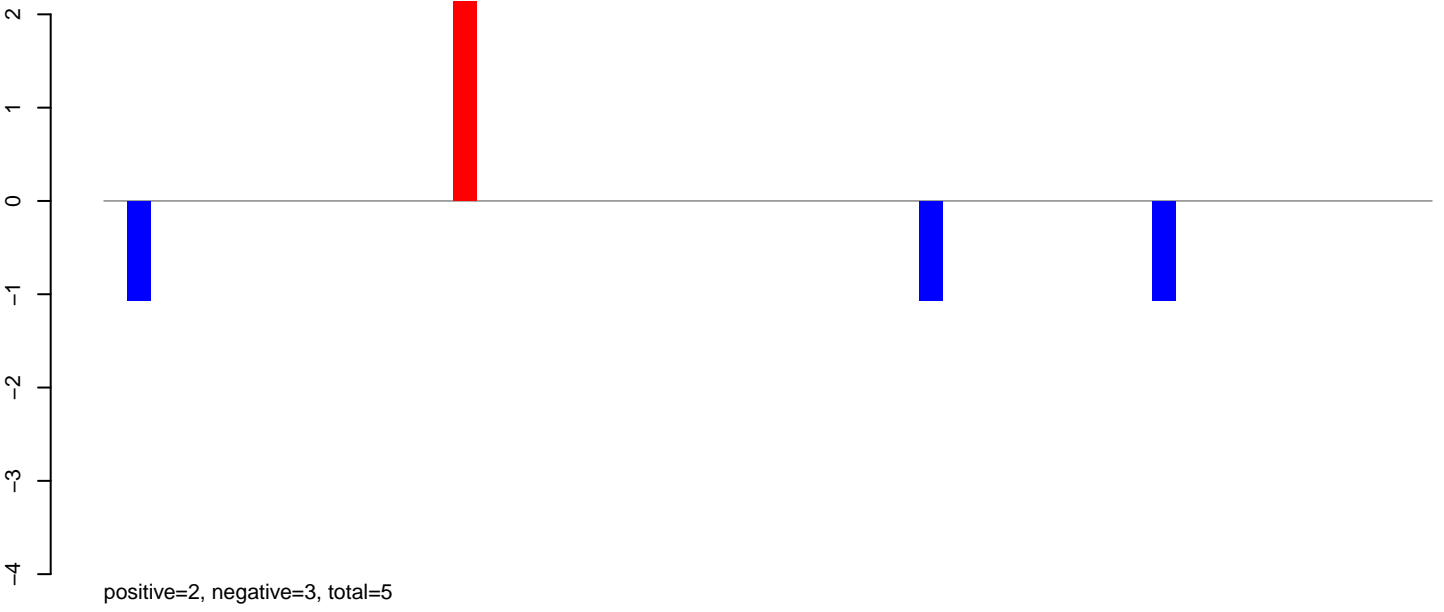

**AeAeg\_Ovary\_TC.24\_35.rep**

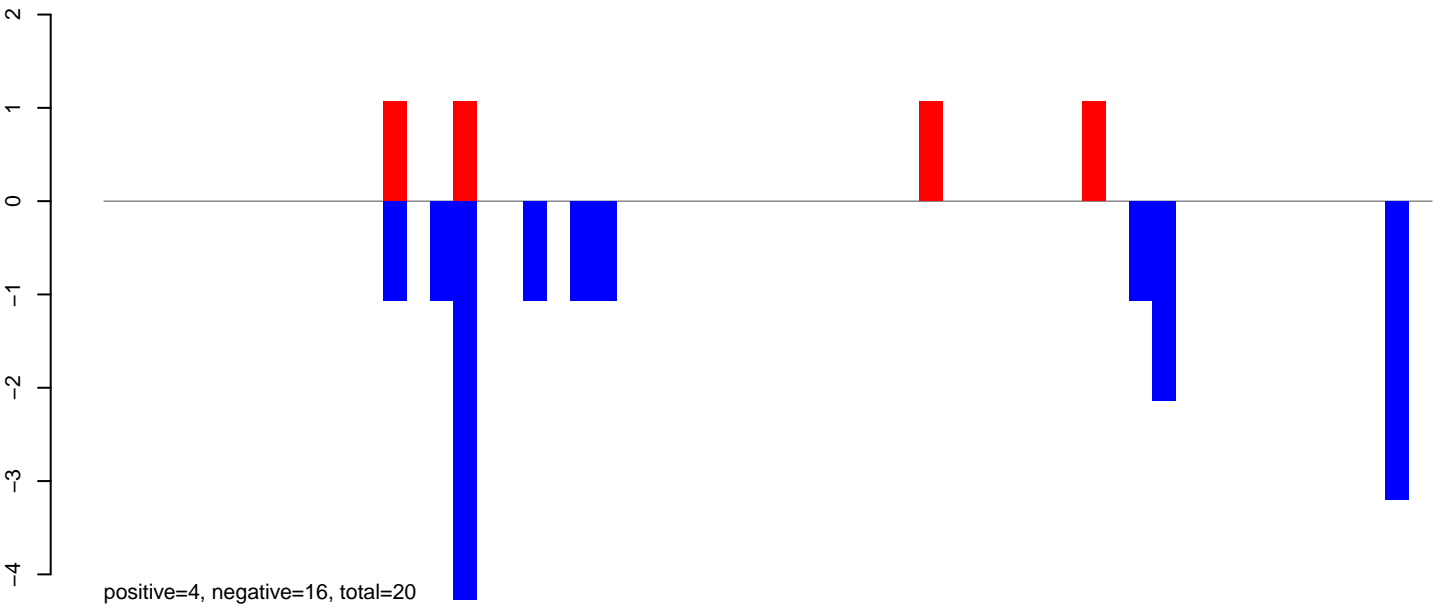

**AeAeg\_Ovary\_TC.rep**

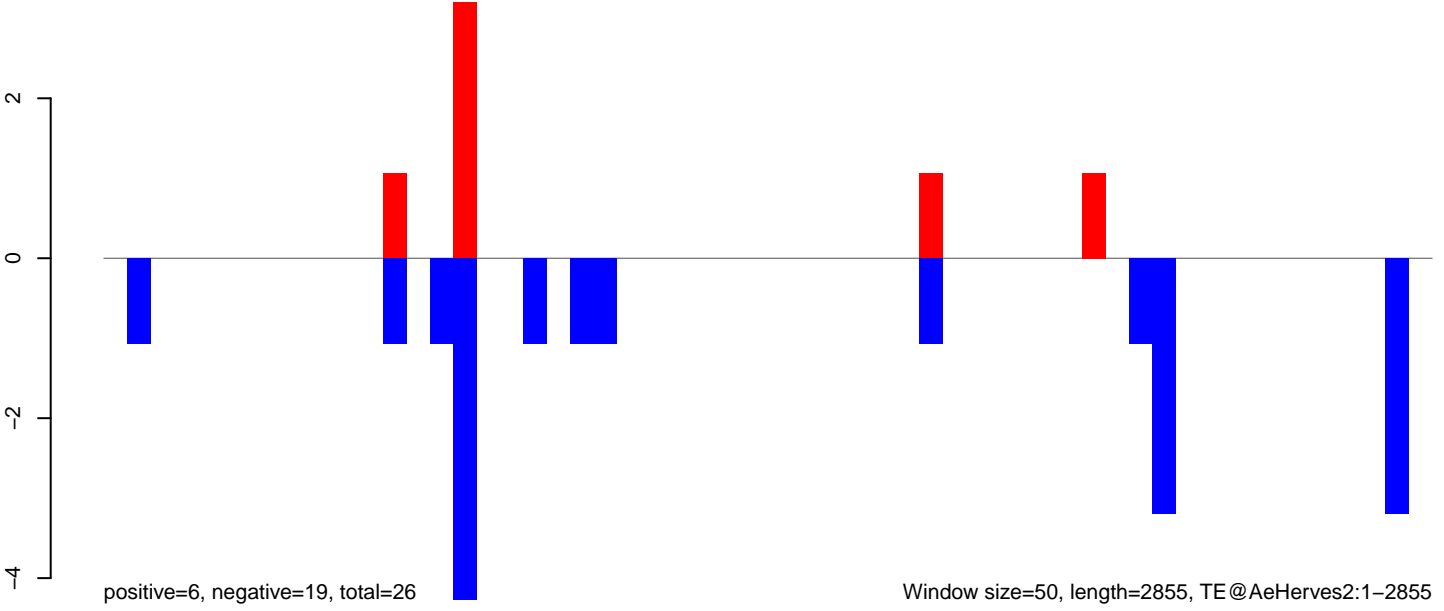

Window size=50, length=2855, TE@AeHerves2:1-2855

AeAeg\_Ovary\_TC.18\_23.rep

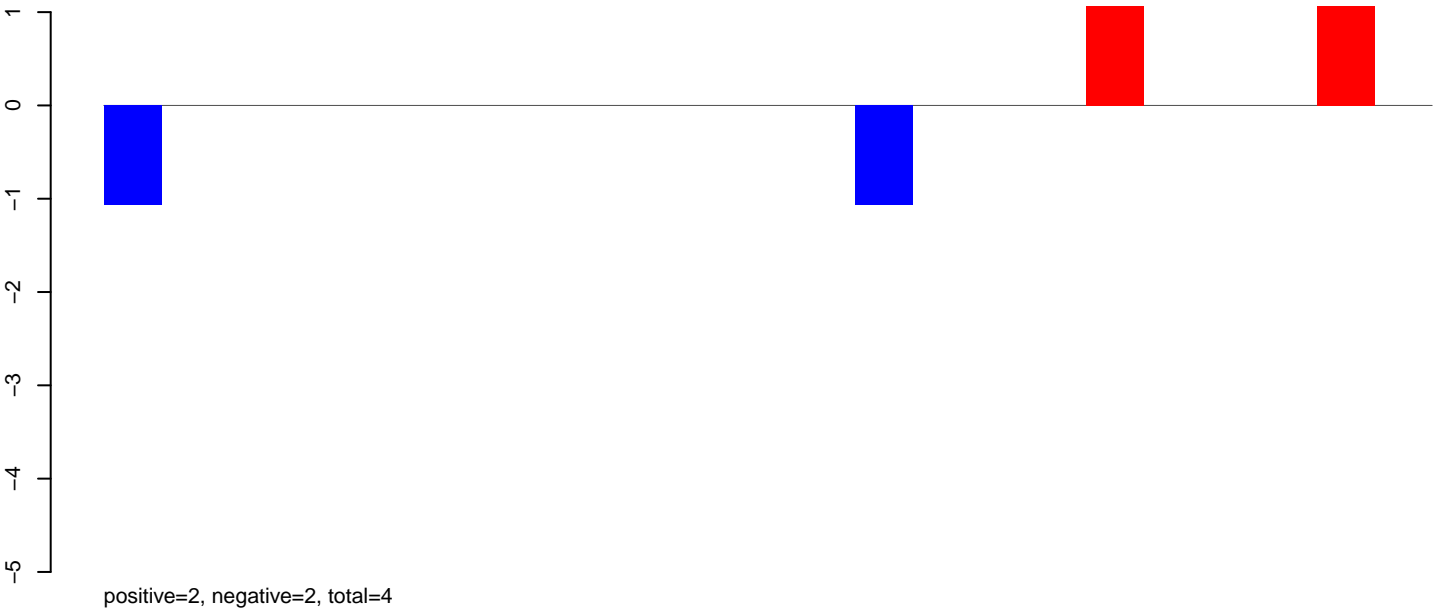

AeAeg\_Ovary\_TC.24\_35.rep

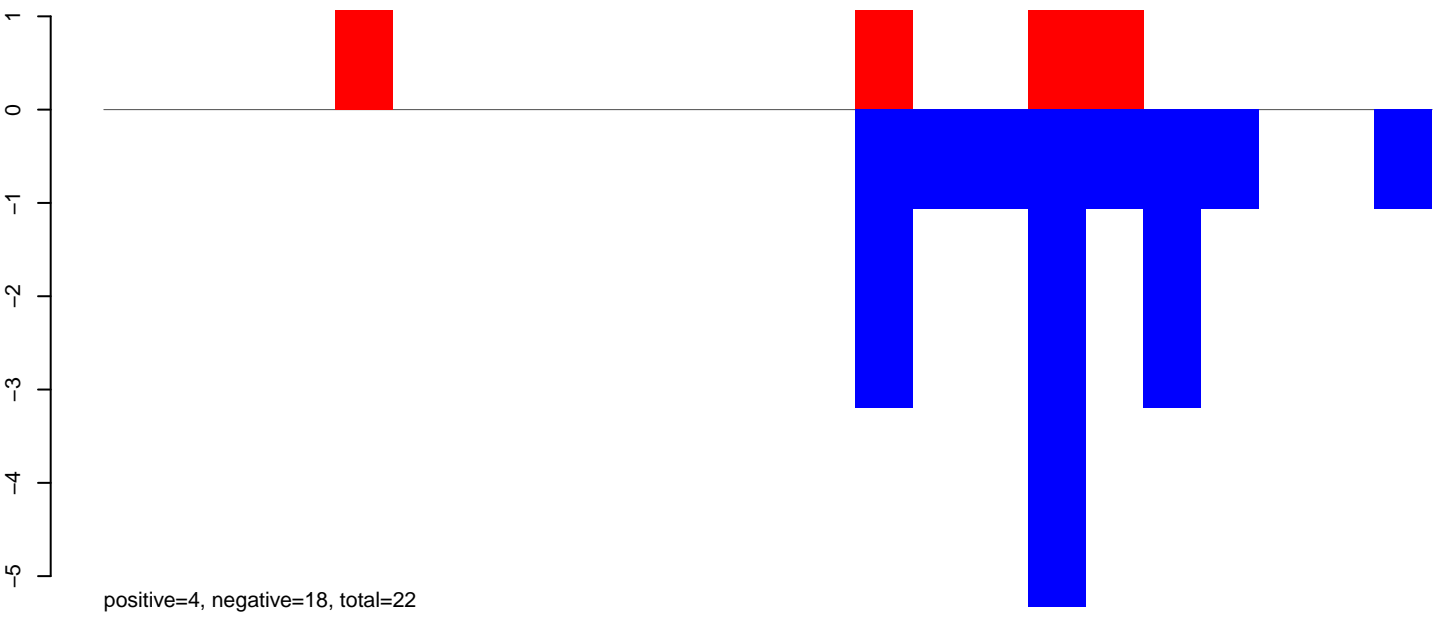

AeAeg\_Ovary\_TC.rep

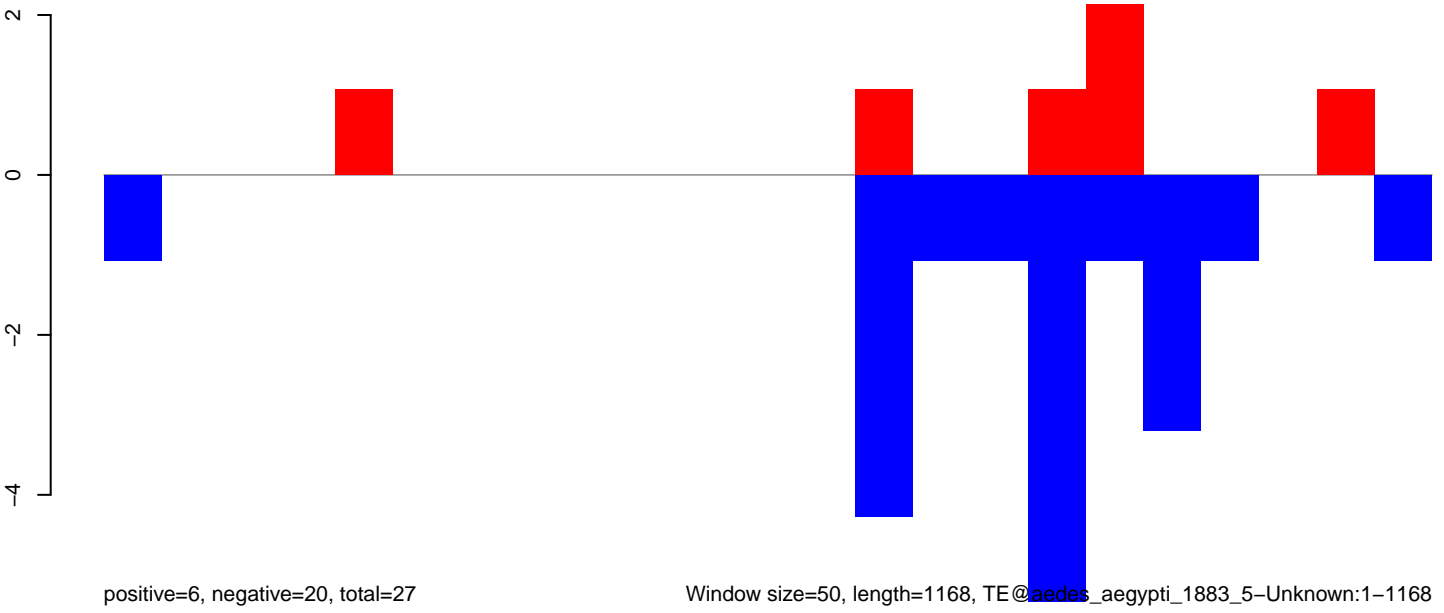

### AeAeg\_Ovary\_TC.18\_23.rep

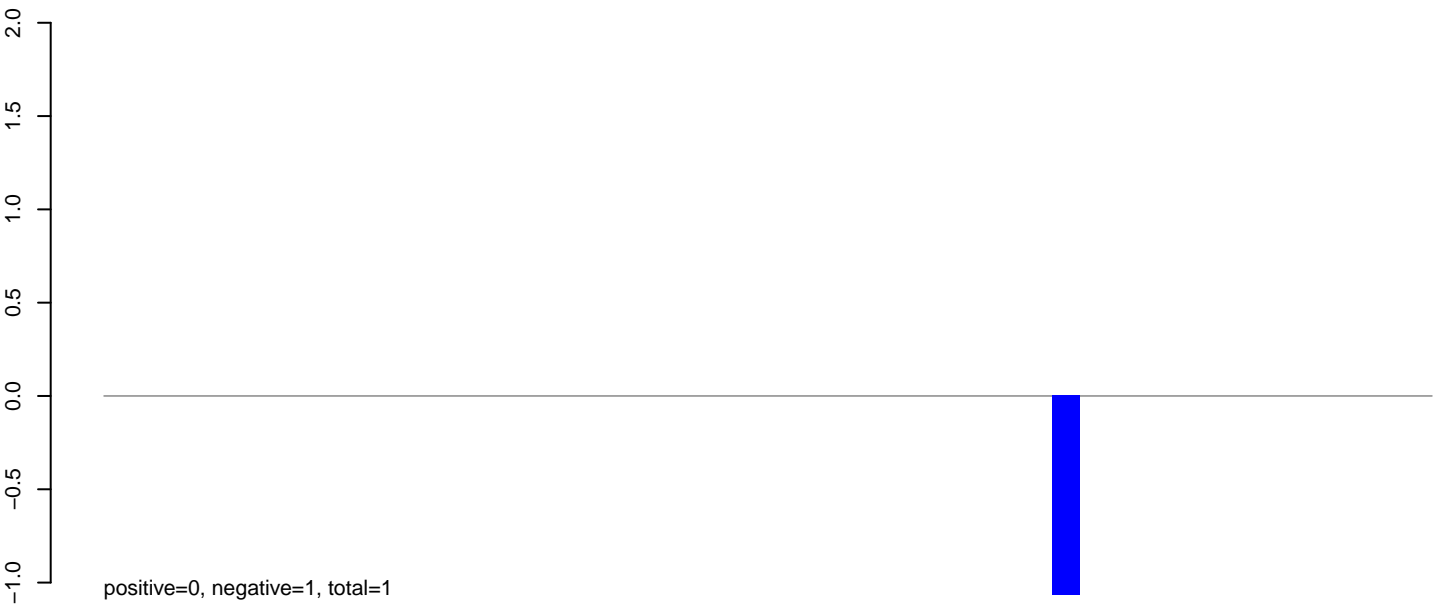

### AeAeg\_Ovary\_TC.24\_35.rep

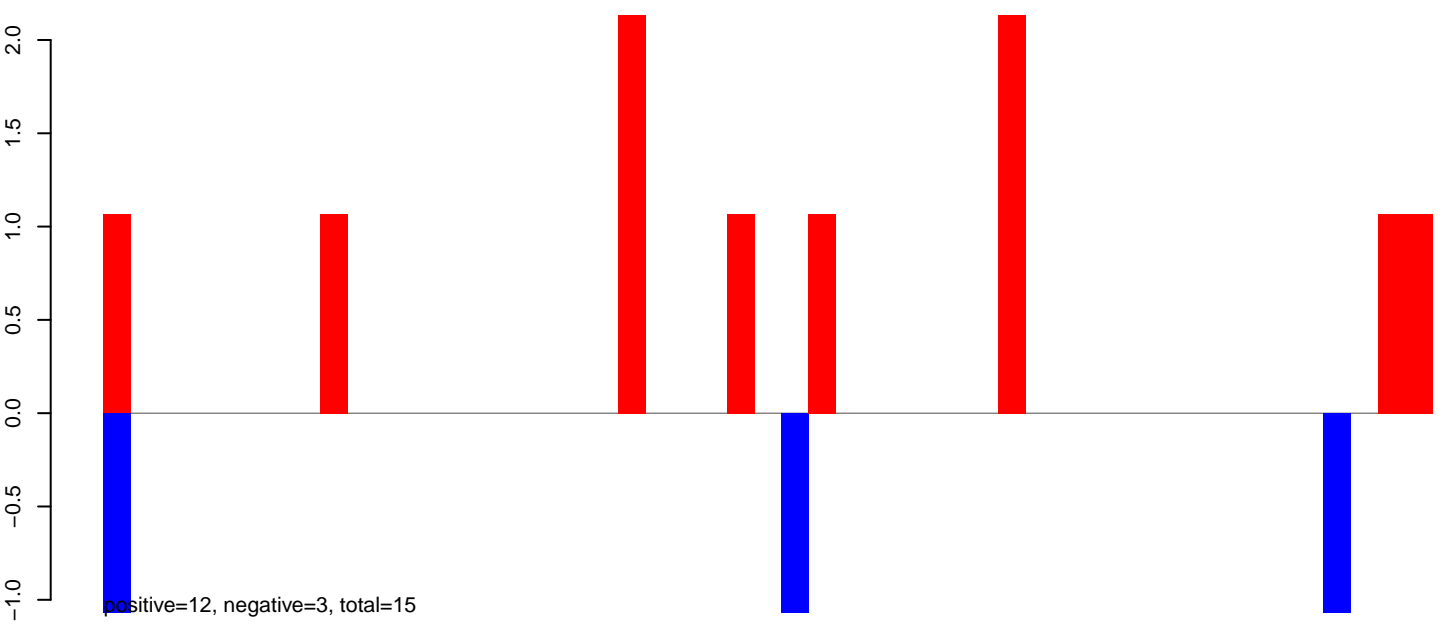

### AeAeg\_Ovary\_TC.rep

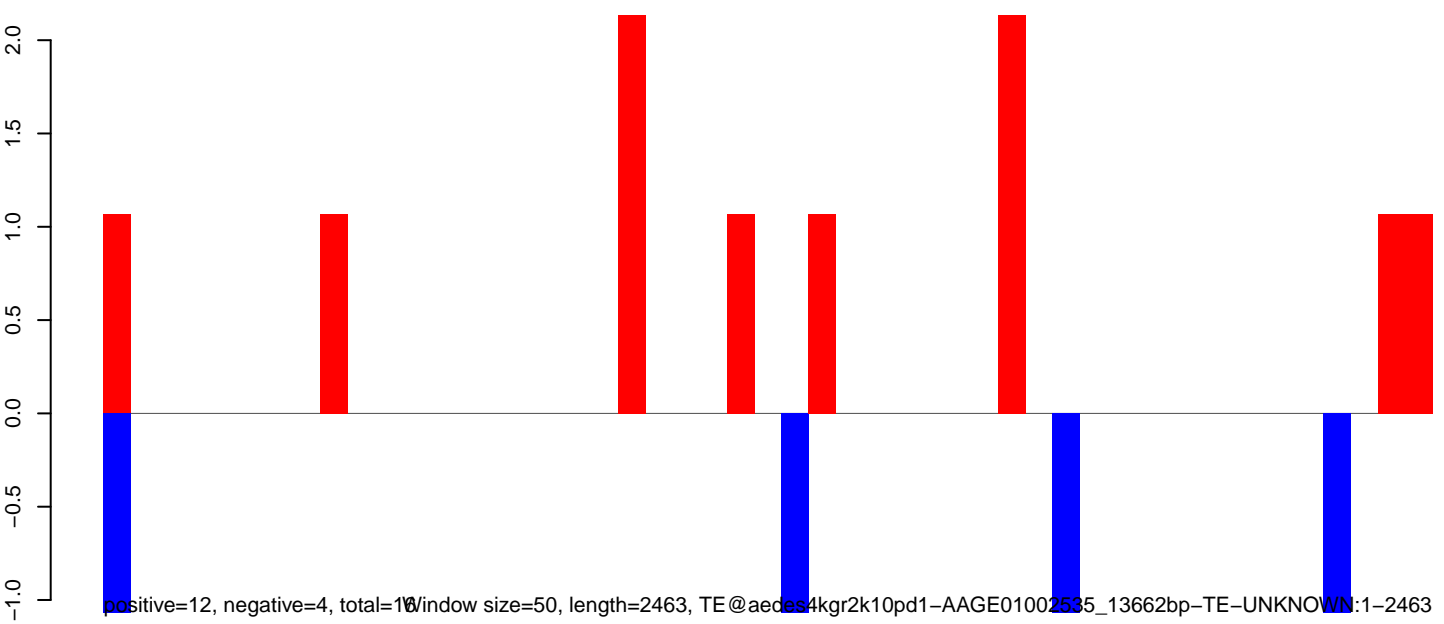

AeAeg\_Ovary\_TC.18\_23.rep



AeAeg\_Ovary\_TC.24\_35.rep

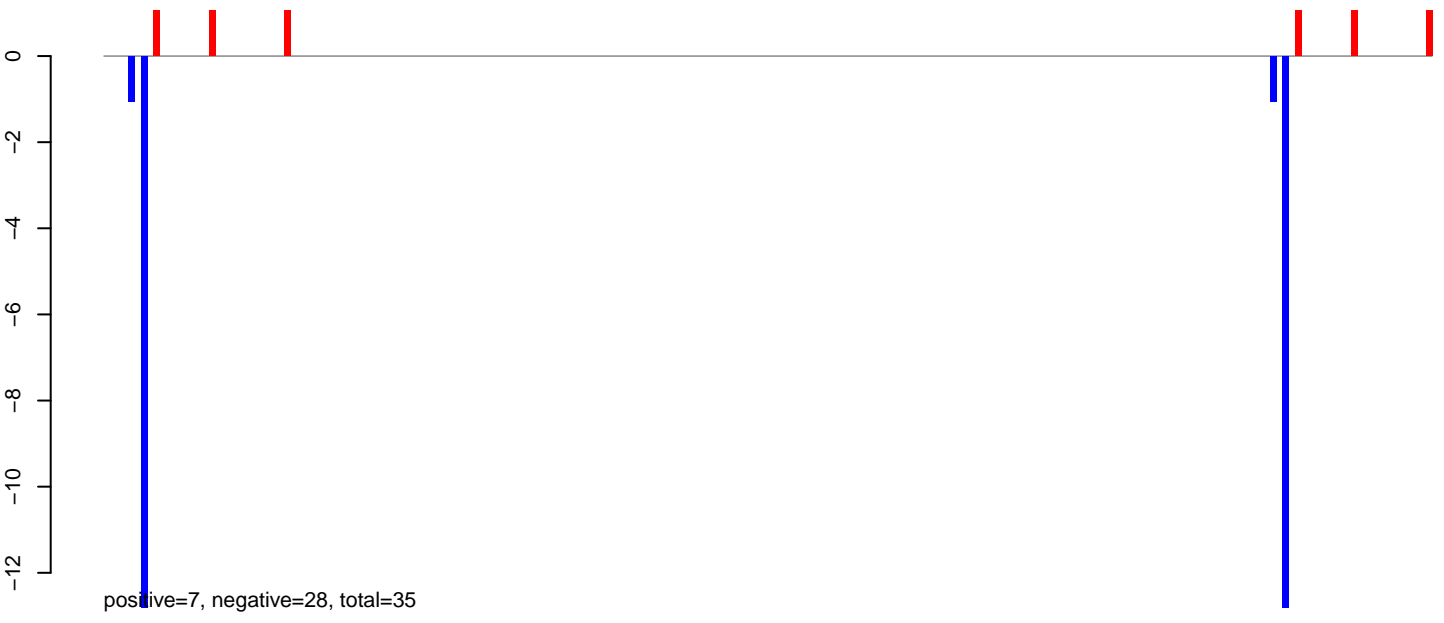

AeAeg\_Ovary\_TC.rep

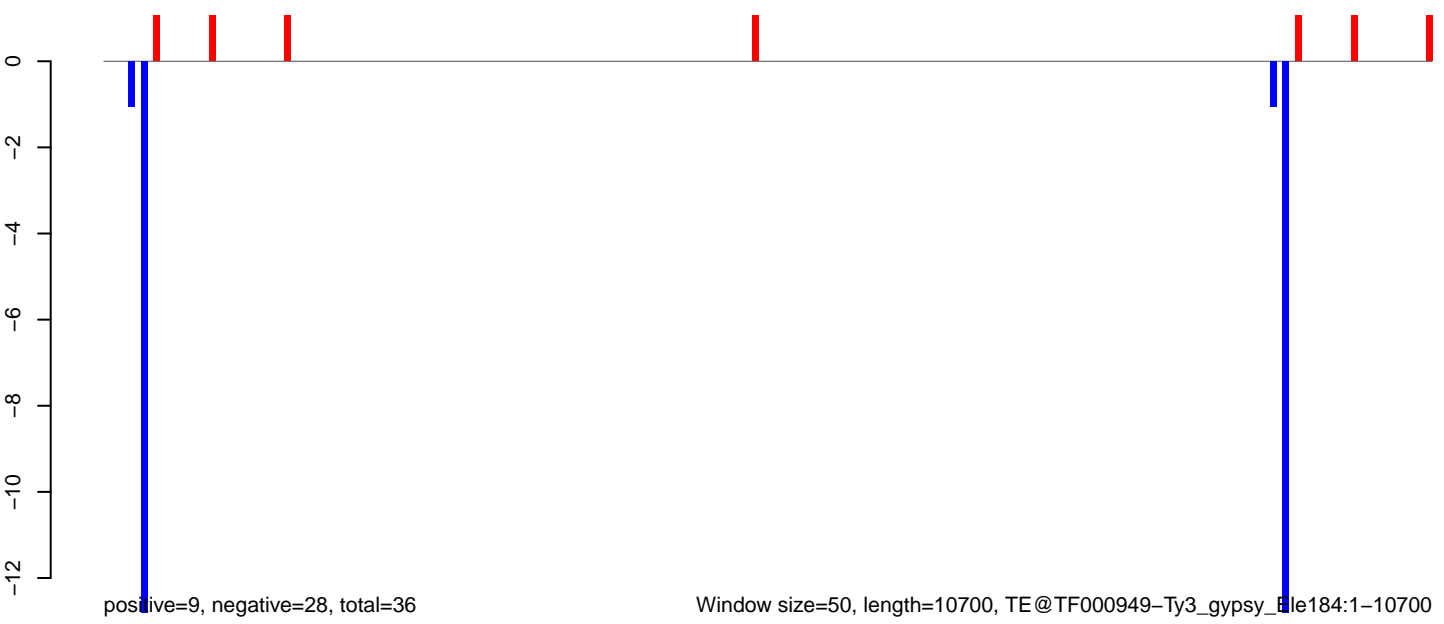

AeAeg\_Ovary\_TC.18\_23.rep

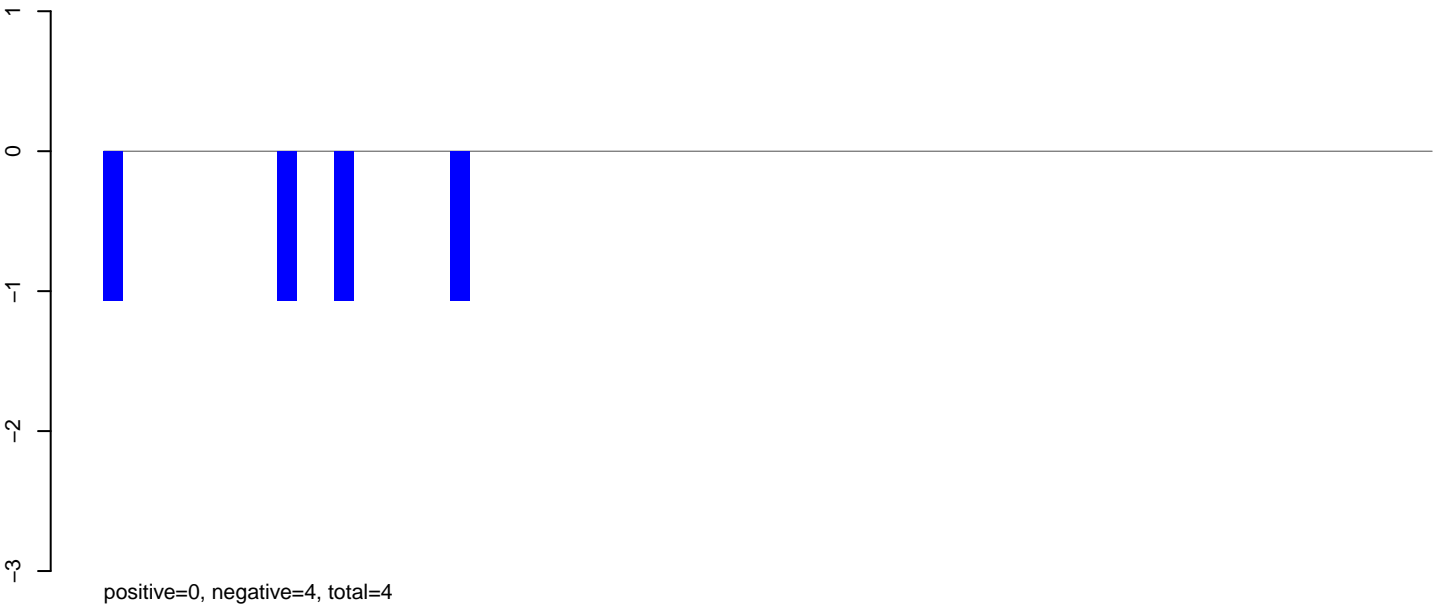

AeAeg\_Ovary\_TC.24\_35.rep

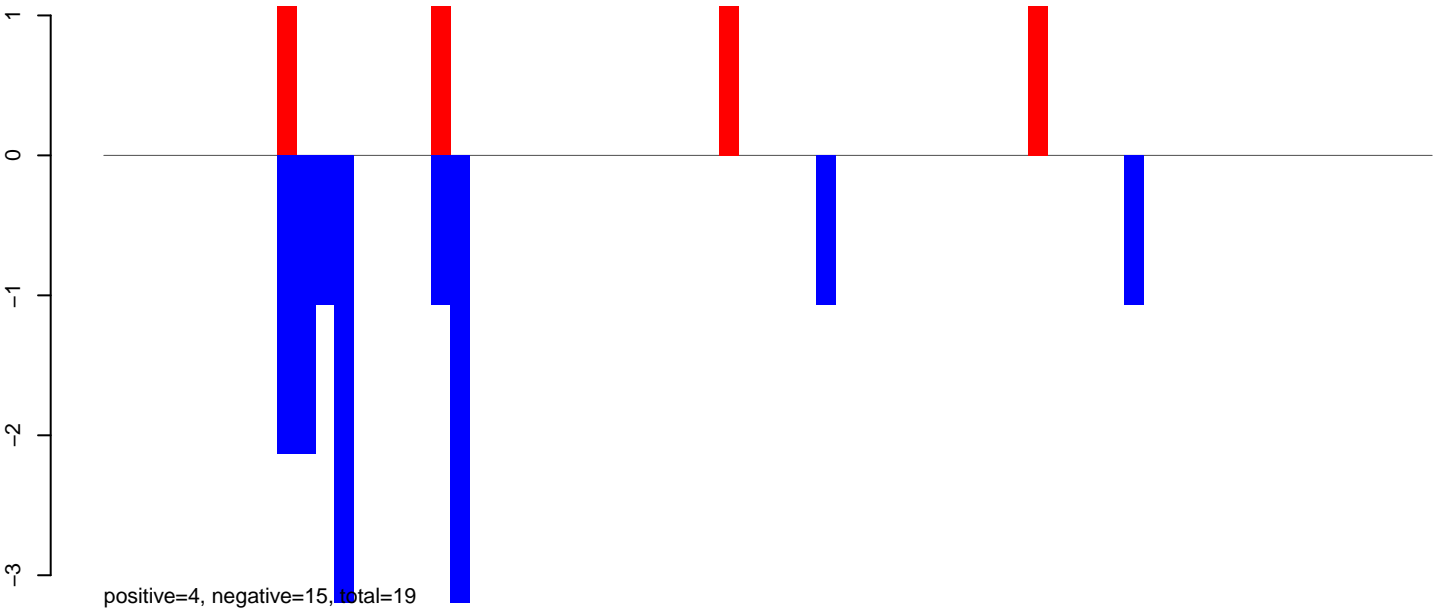

AeAeg\_Ovary\_TC.rep

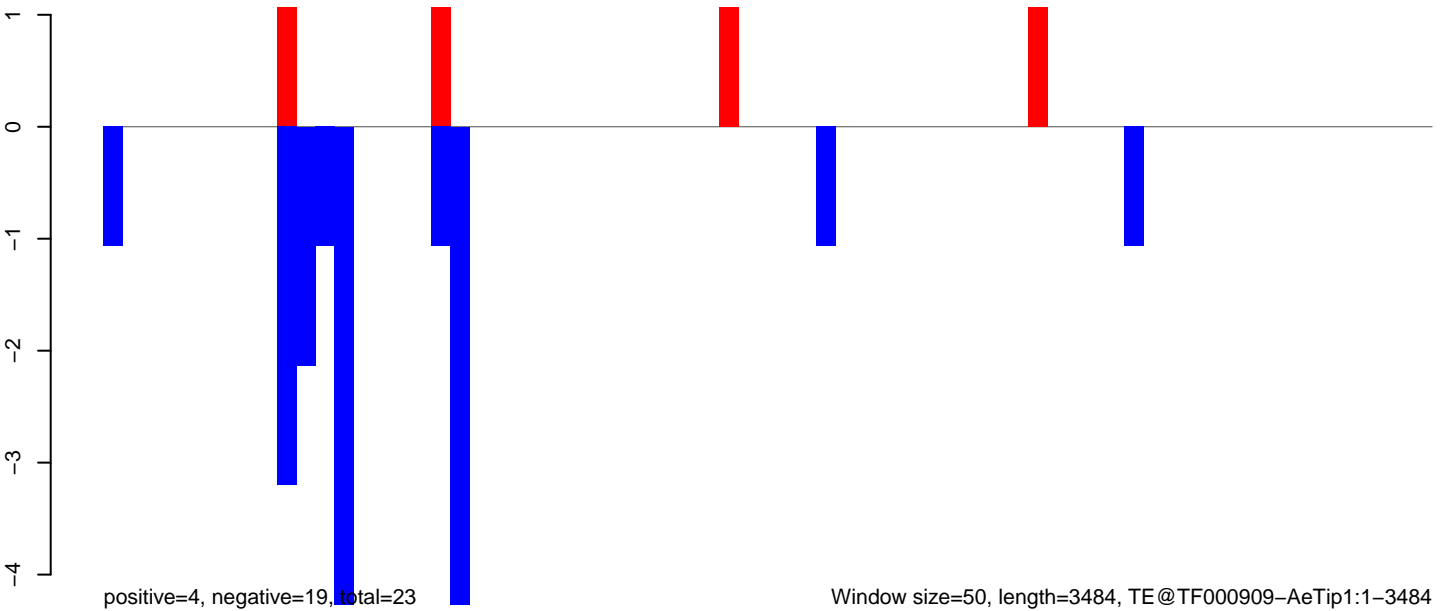

AeAeg\_Ovary\_TC.18\_23.rep

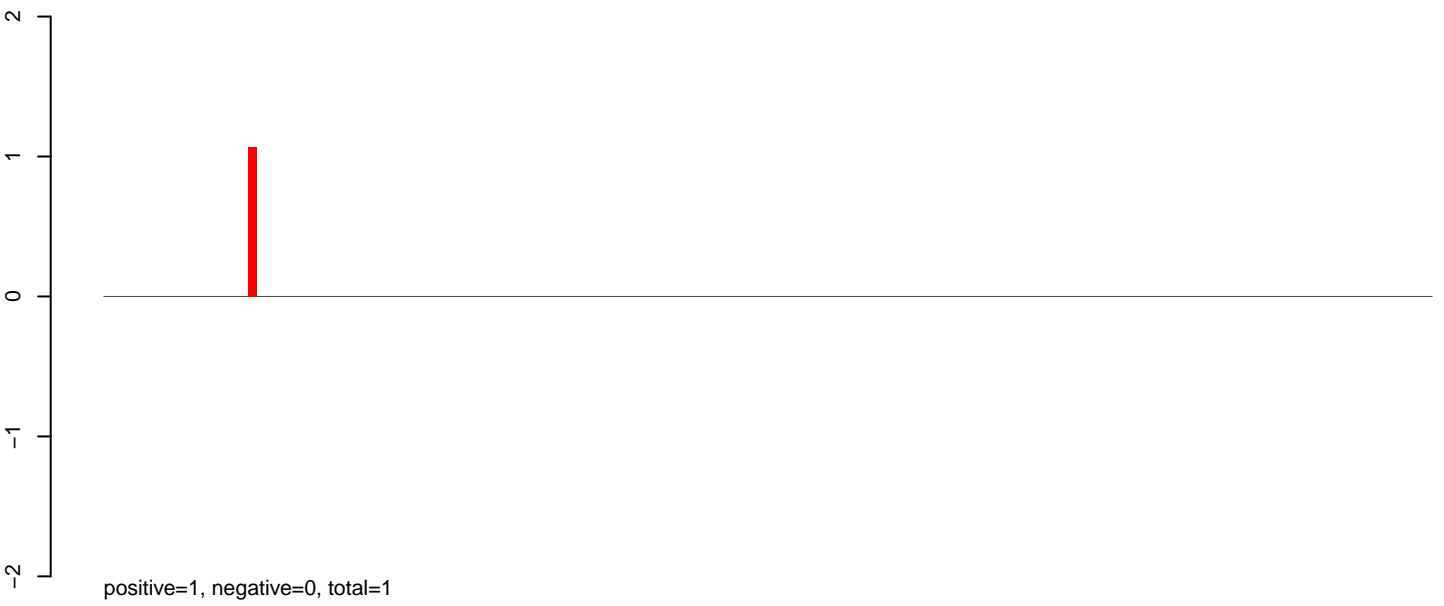

AeAeg\_Ovary\_TC.24\_35.rep

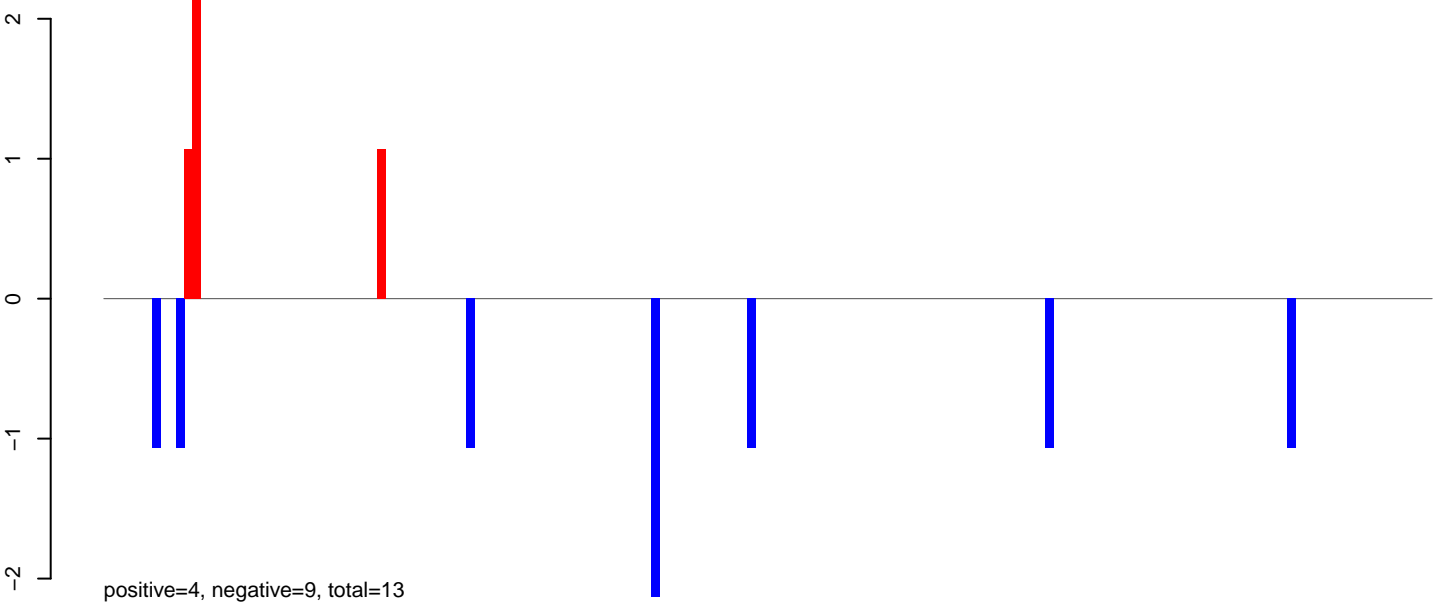

AeAeg\_Ovary\_TC.rep

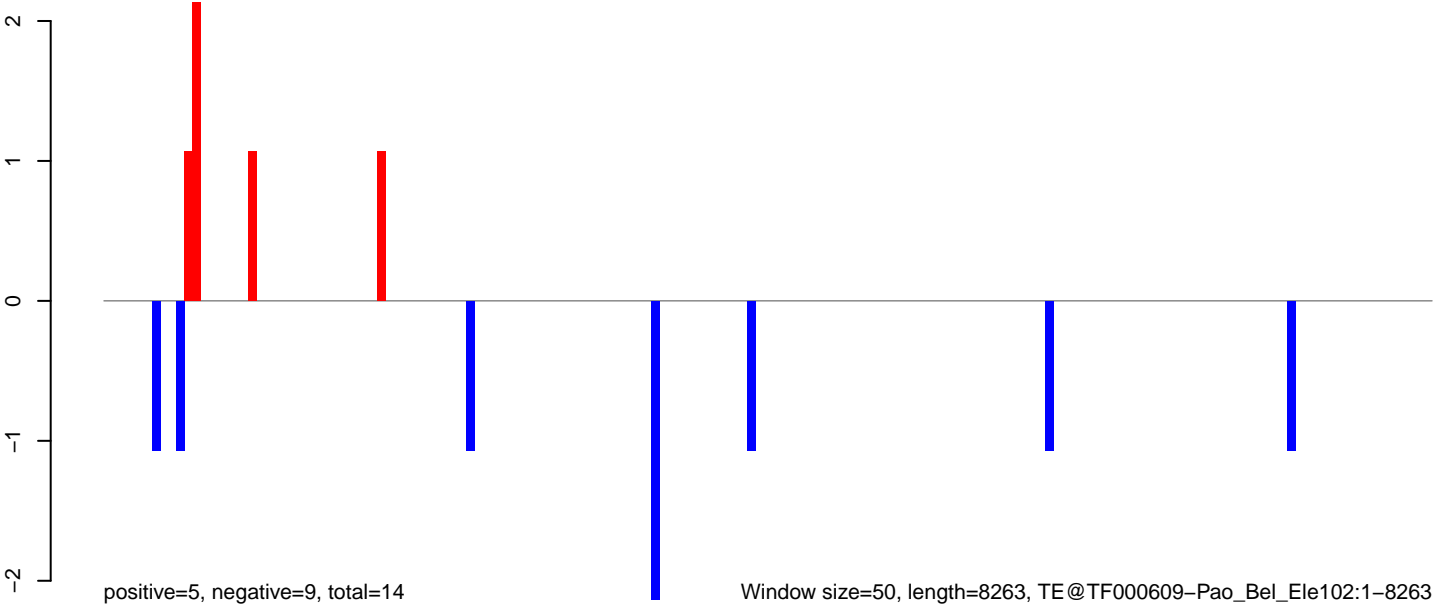

AeAeg\_Ovary\_TC.18\_23.rep

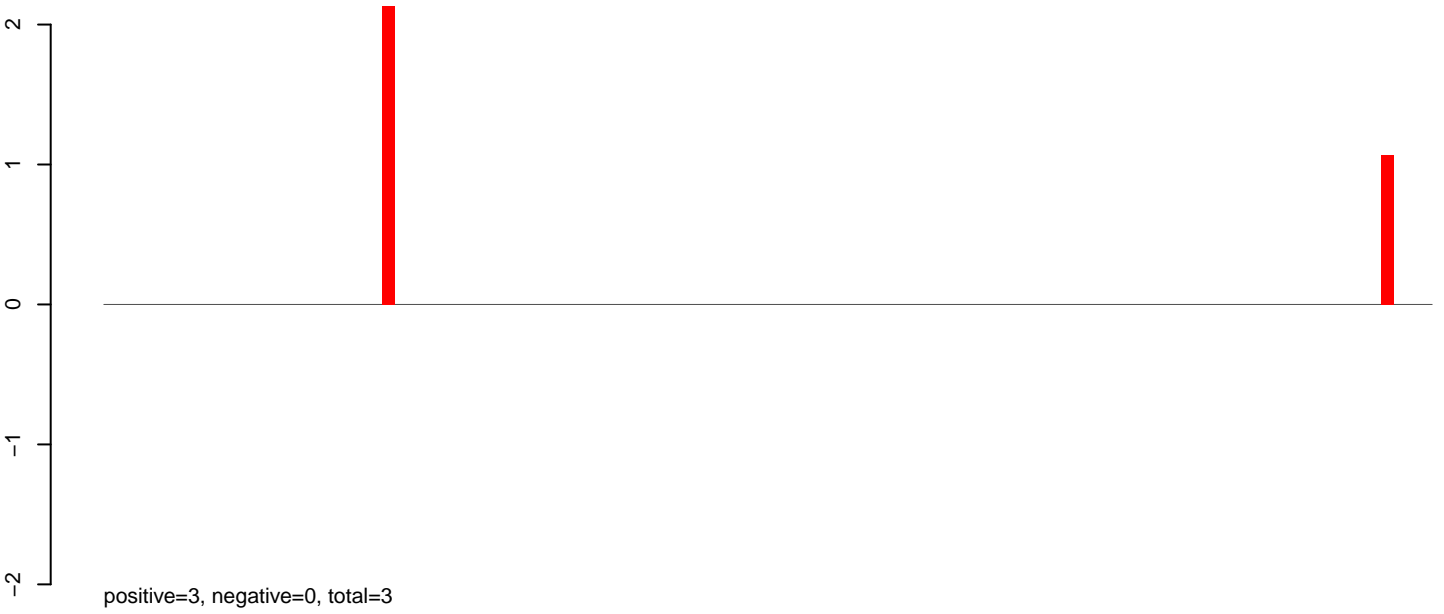

AeAeg\_Ovary\_TC.24\_35.rep

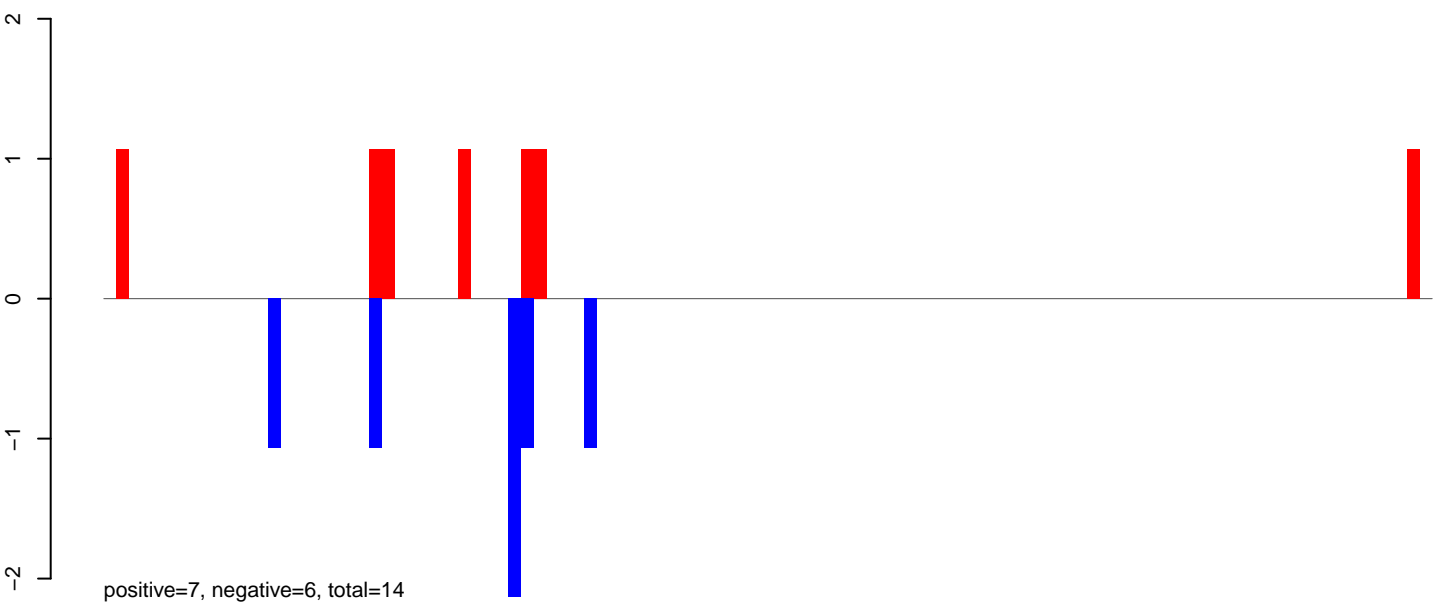

AeAeg\_Ovary\_TC.rep

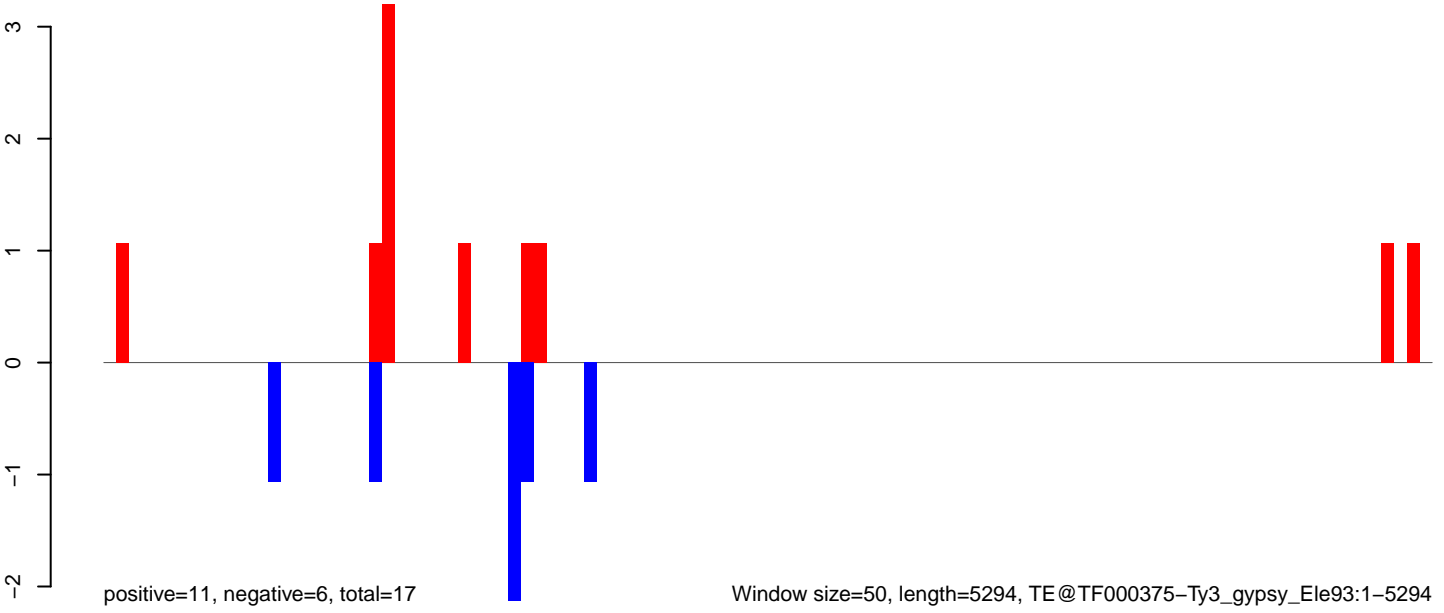



### AeAeg\_Ovary\_TC.18\_23.rep

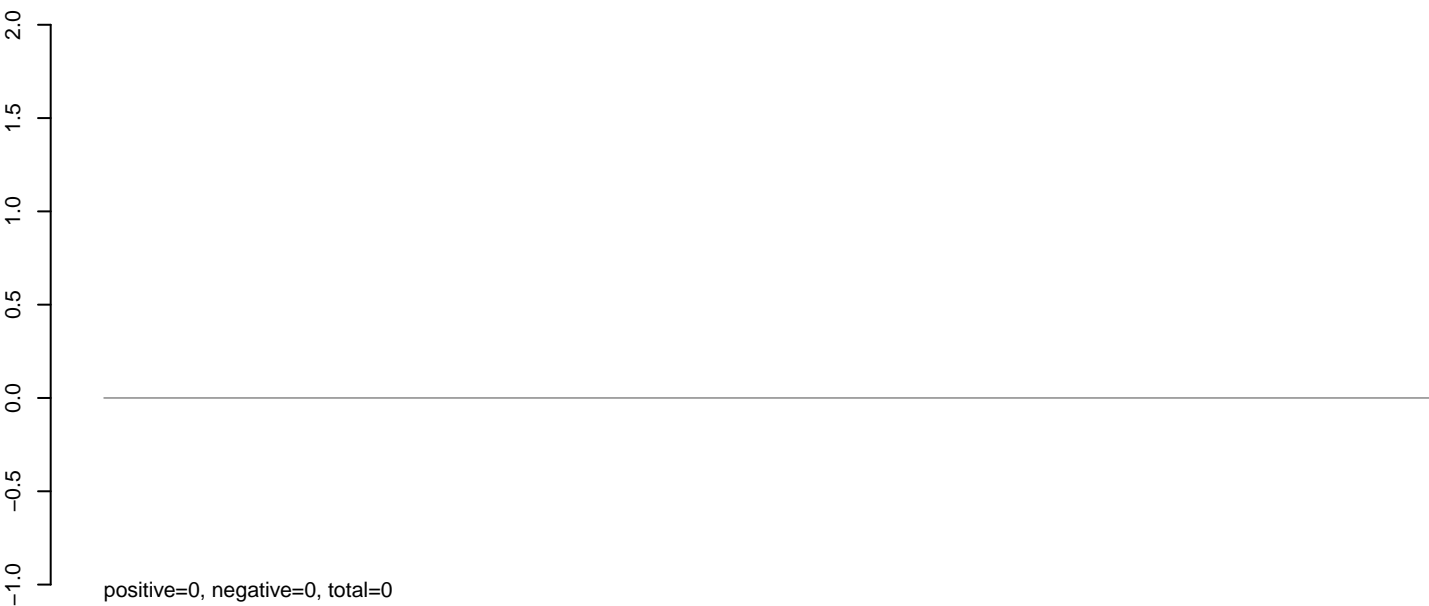

### AeAeg\_Ovary\_TC.24\_35.rep

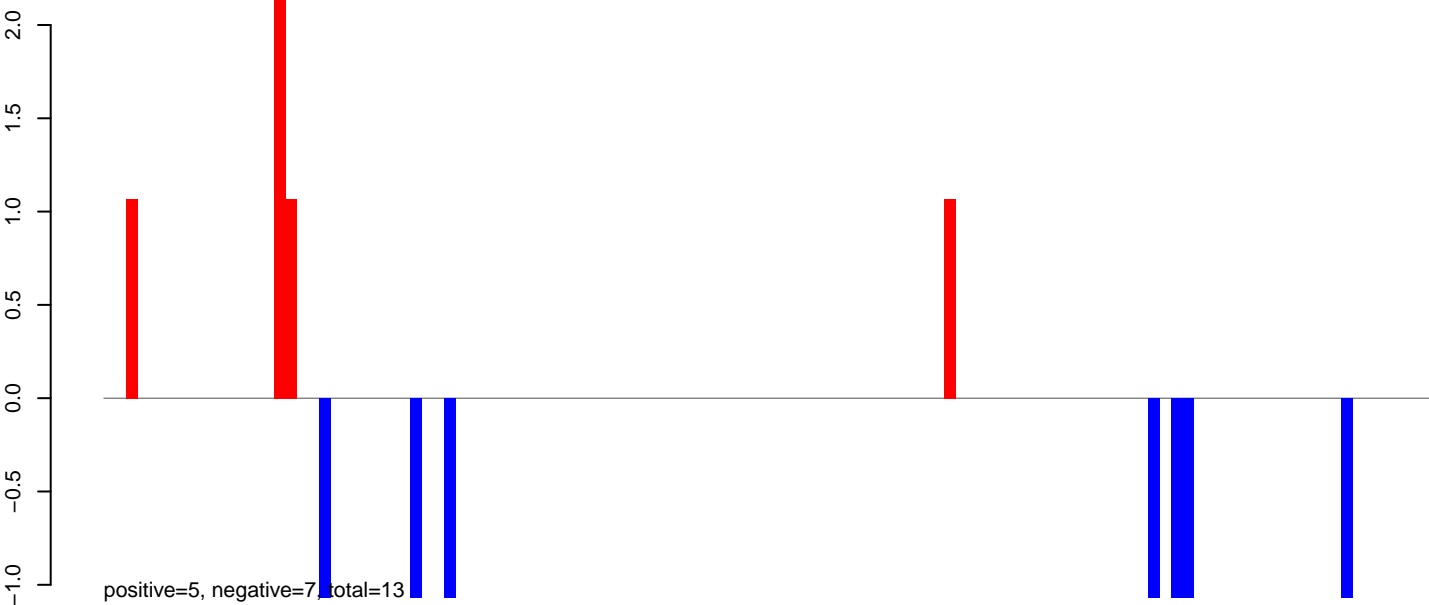

### AeAeg\_Ovary\_TC.rep

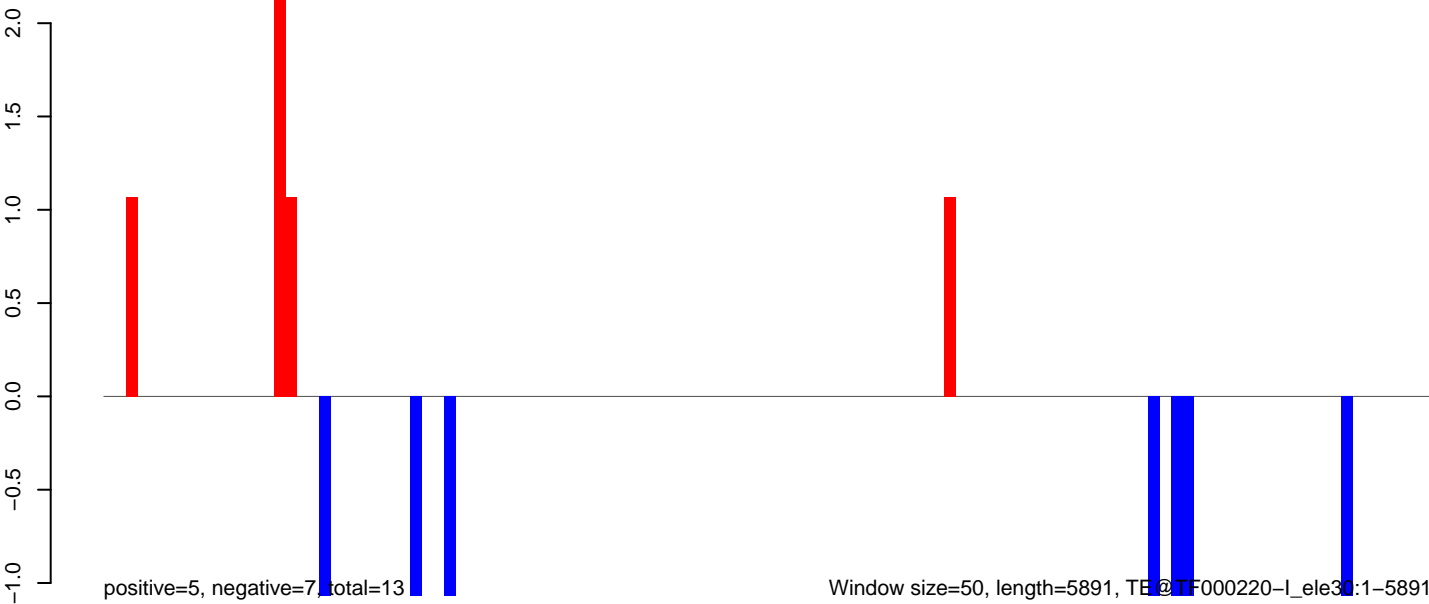

AeAeg\_Ovary\_TC.18\_23.rep

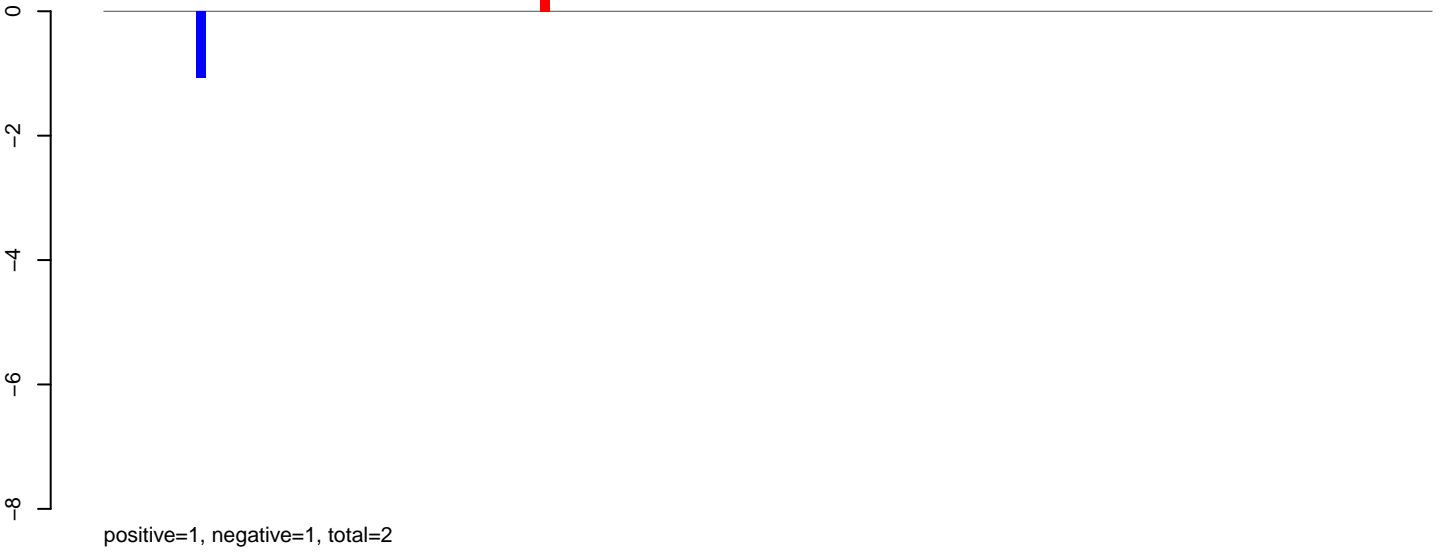

AeAeg\_Ovary\_TC.24\_35.rep

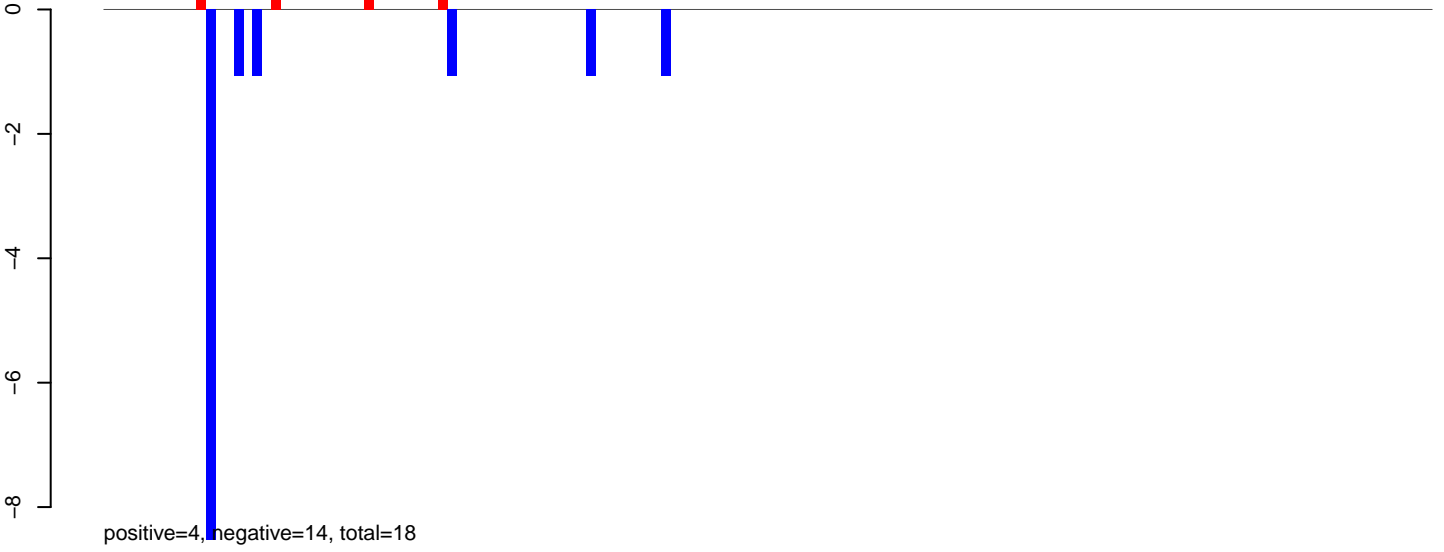

AeAeg\_Ovary\_TC.rep

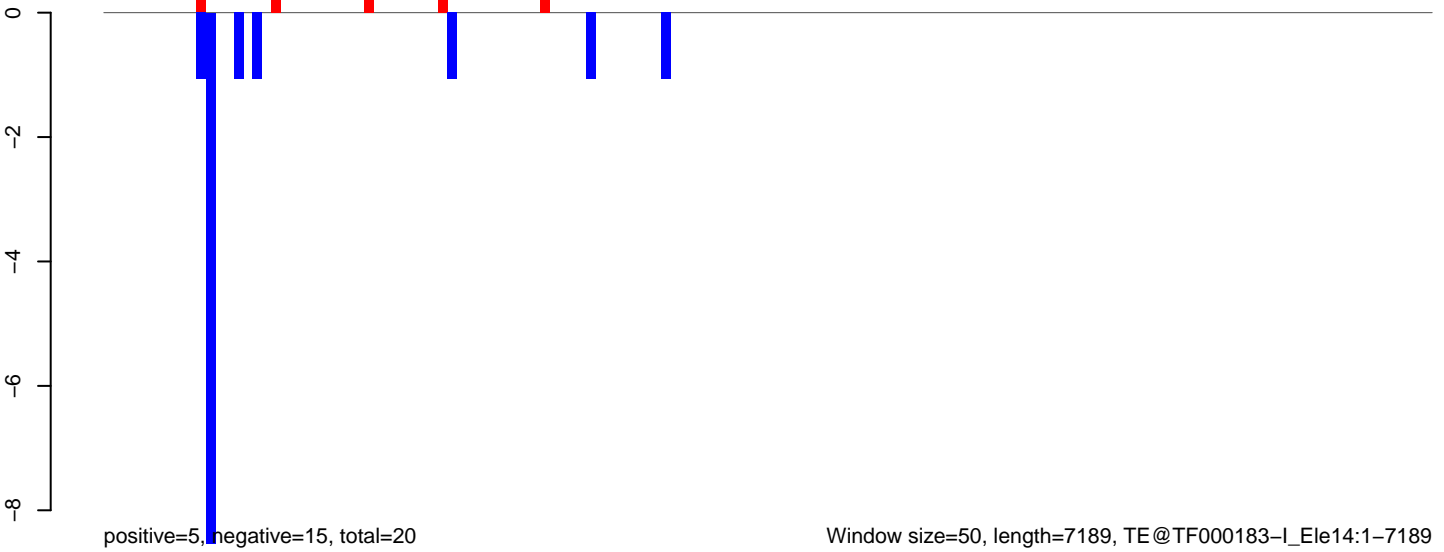

AeAeg\_Ovary\_TC.18\_23.rep



positive=0, negative=2, total=2

AeAeg\_Ovary\_TC.24\_35.rep

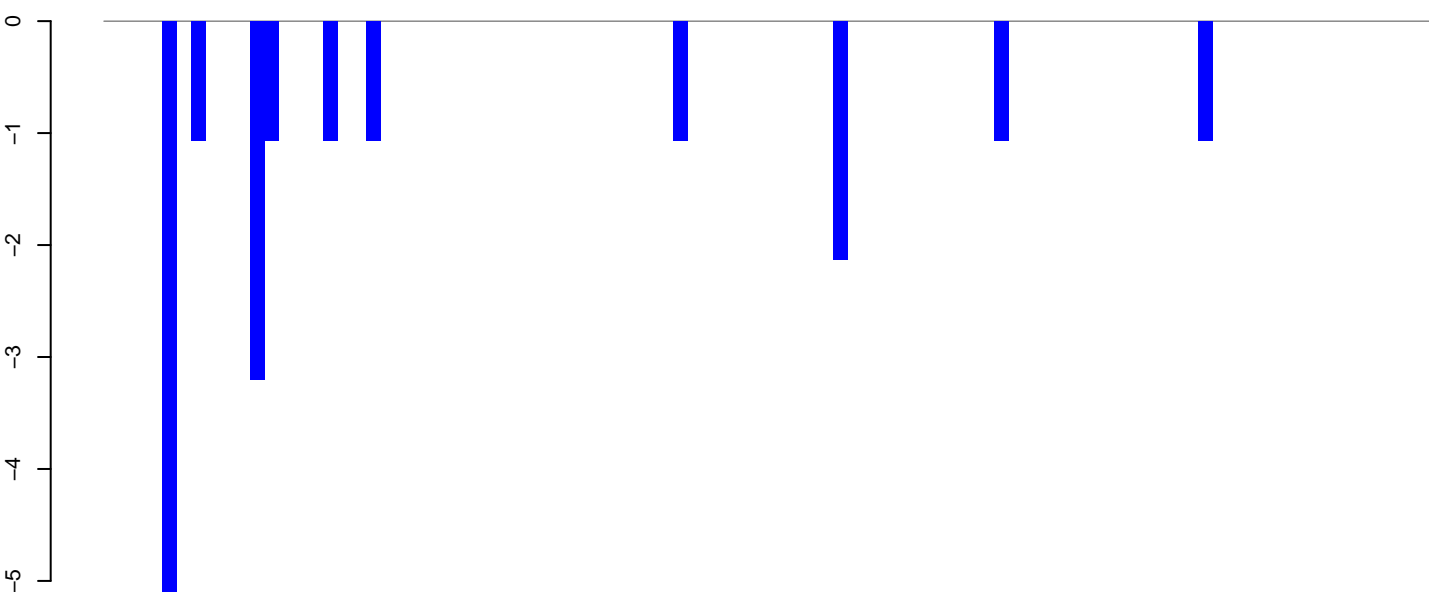

positive=0, negative=18, total=18

AeAeg\_Ovary\_TC.rep

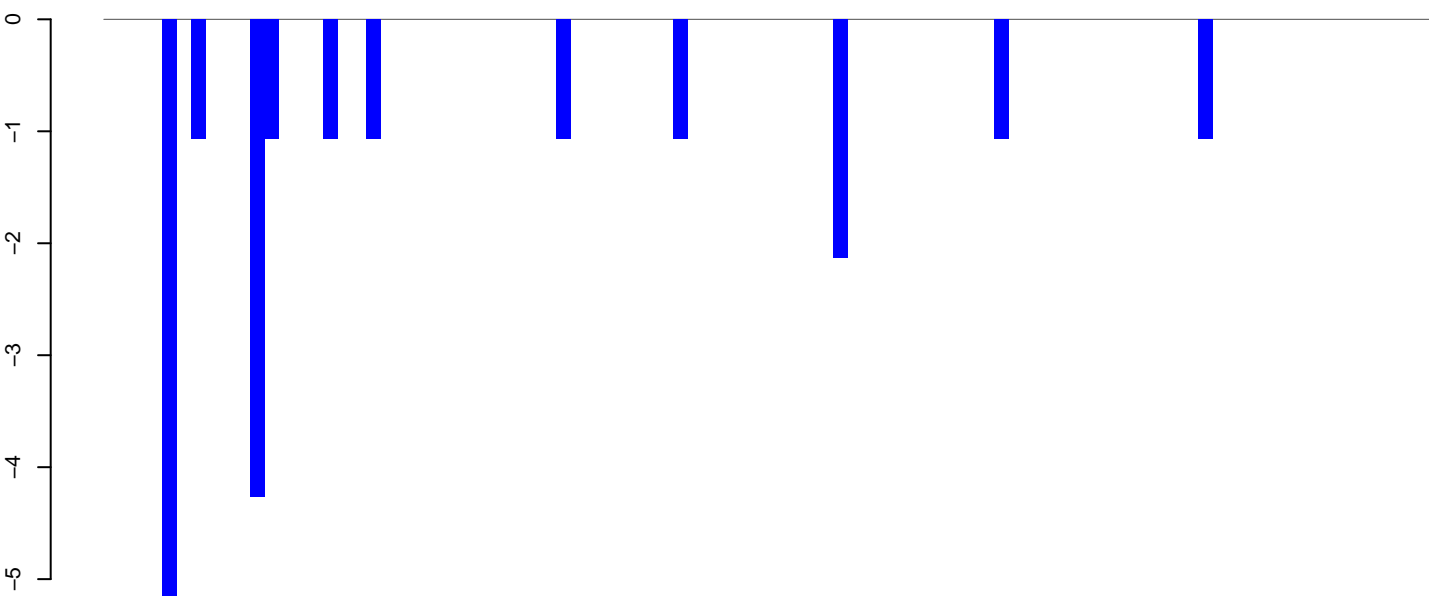

positive=0, negative=20, total=20

Window size=50, length=4572, TE@TF000180-L1\_Ele21:1-4572

0 1000 2000 3000 4000

AeAeg\_Ovary\_TC.18\_23.rep

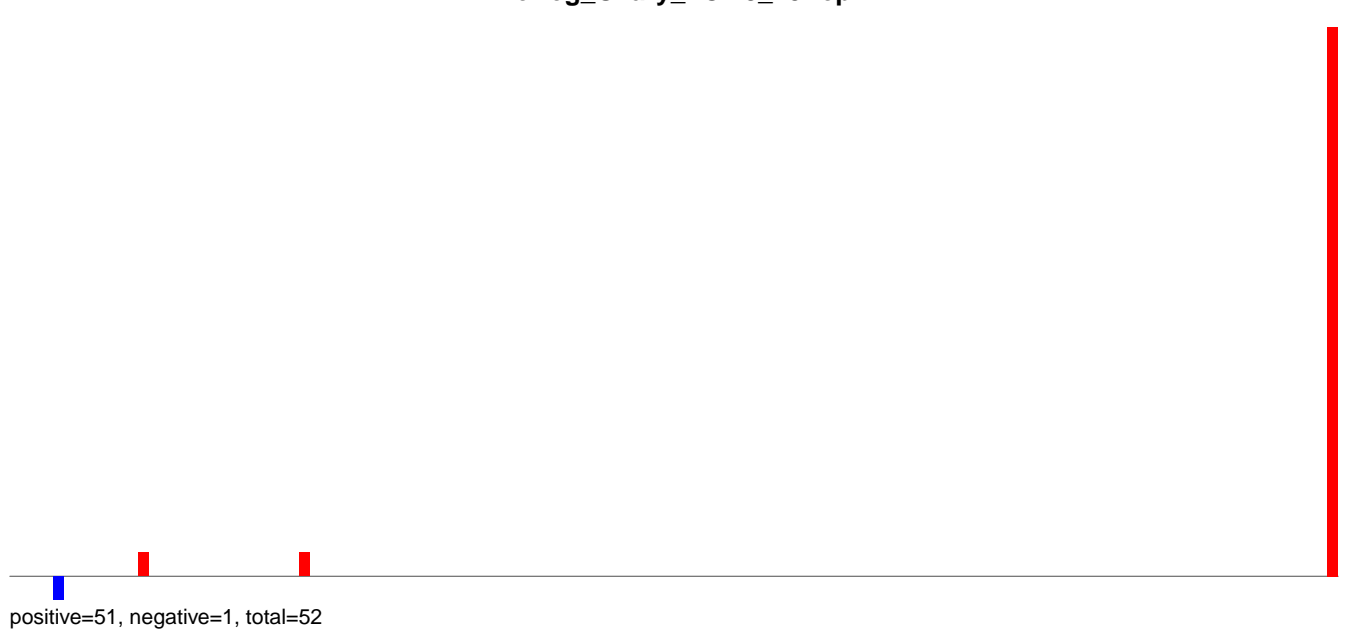

AeAeg\_Ovary\_TC.24\_35.rep

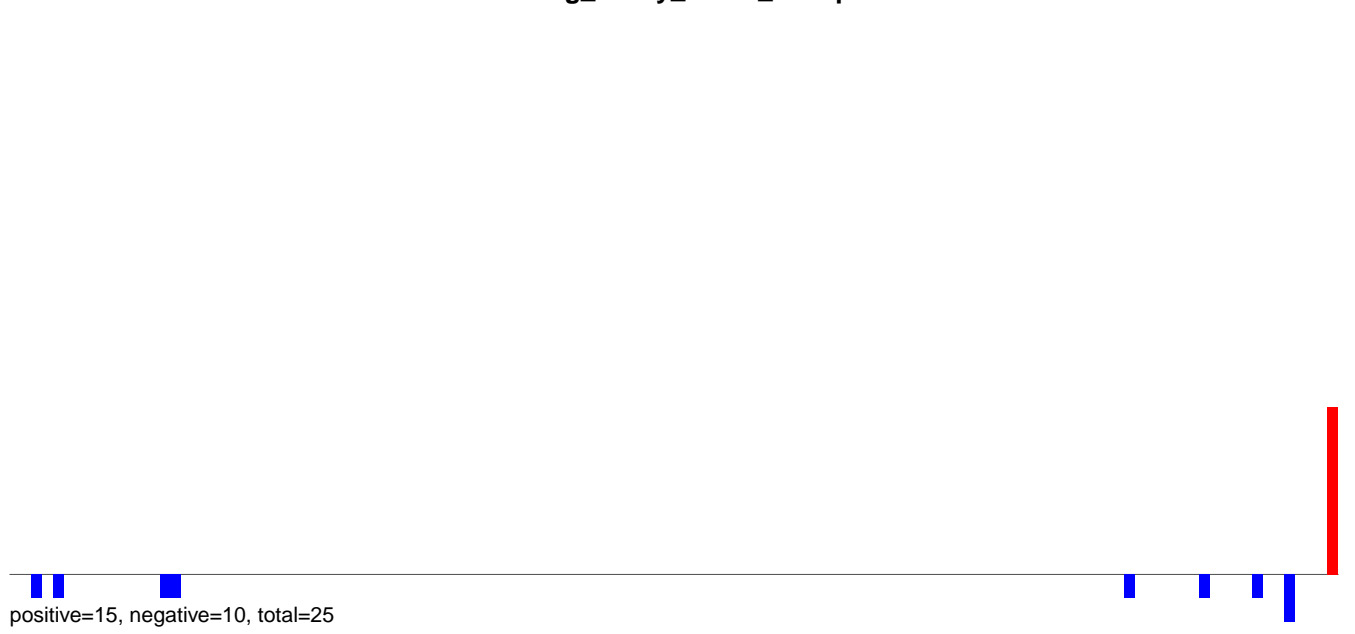

AeAeg\_Ovary\_TC.rep

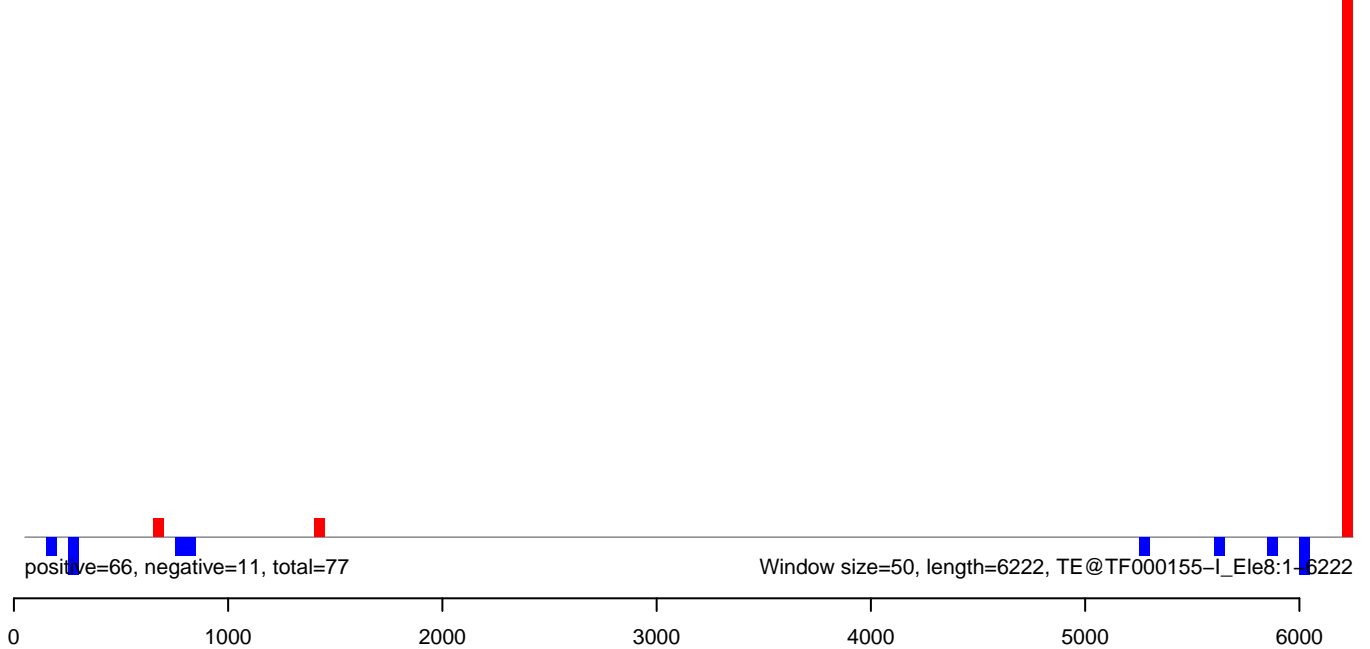

AeAeg\_Ovary\_TC.18\_23.rep

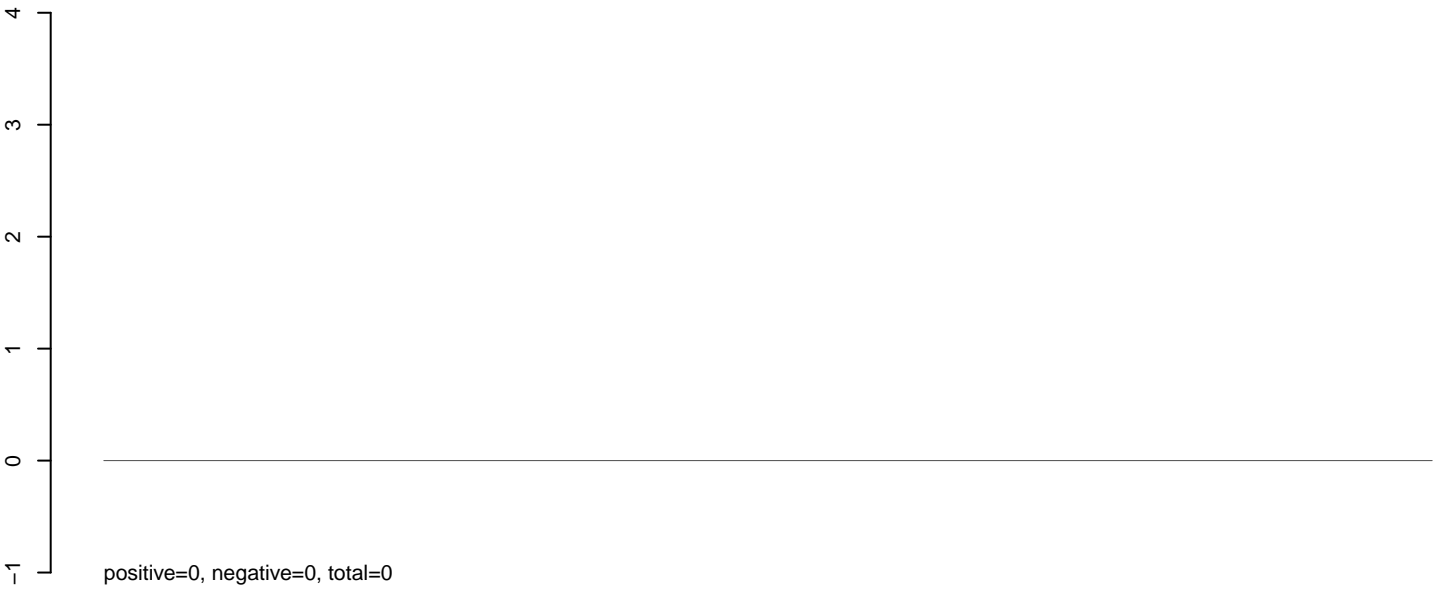

AeAeg\_Ovary\_TC.24\_35.rep

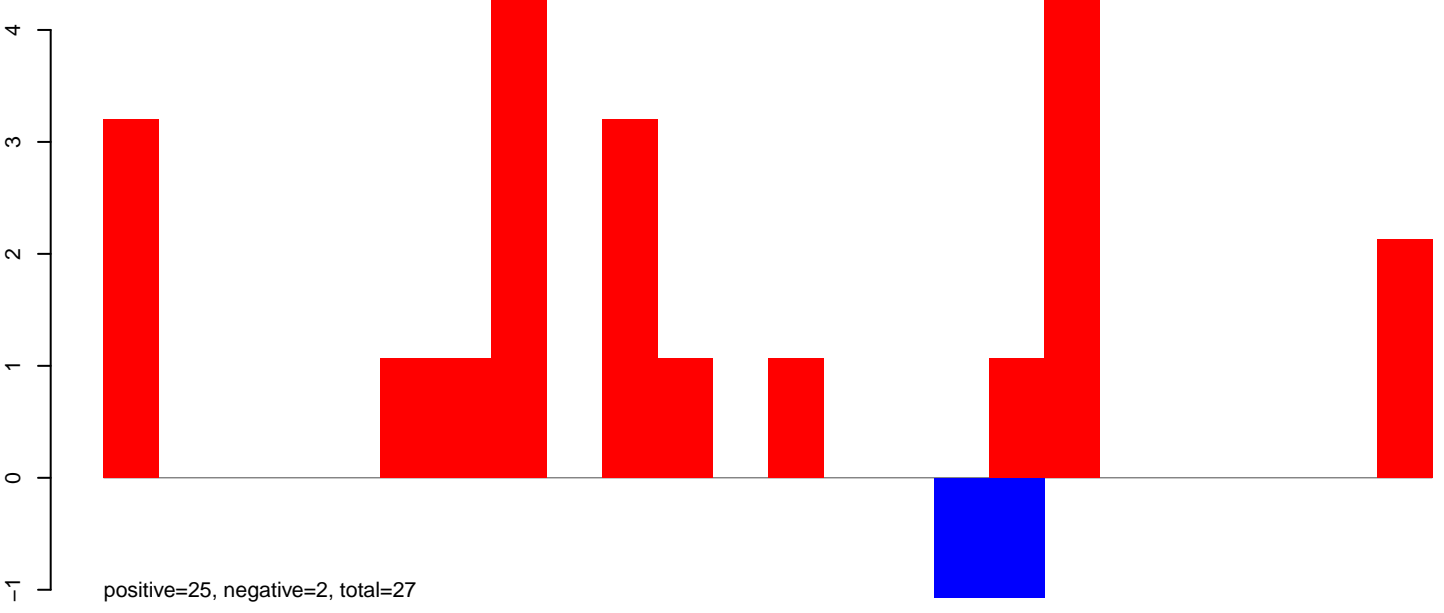

AeAeg\_Ovary\_TC.rep

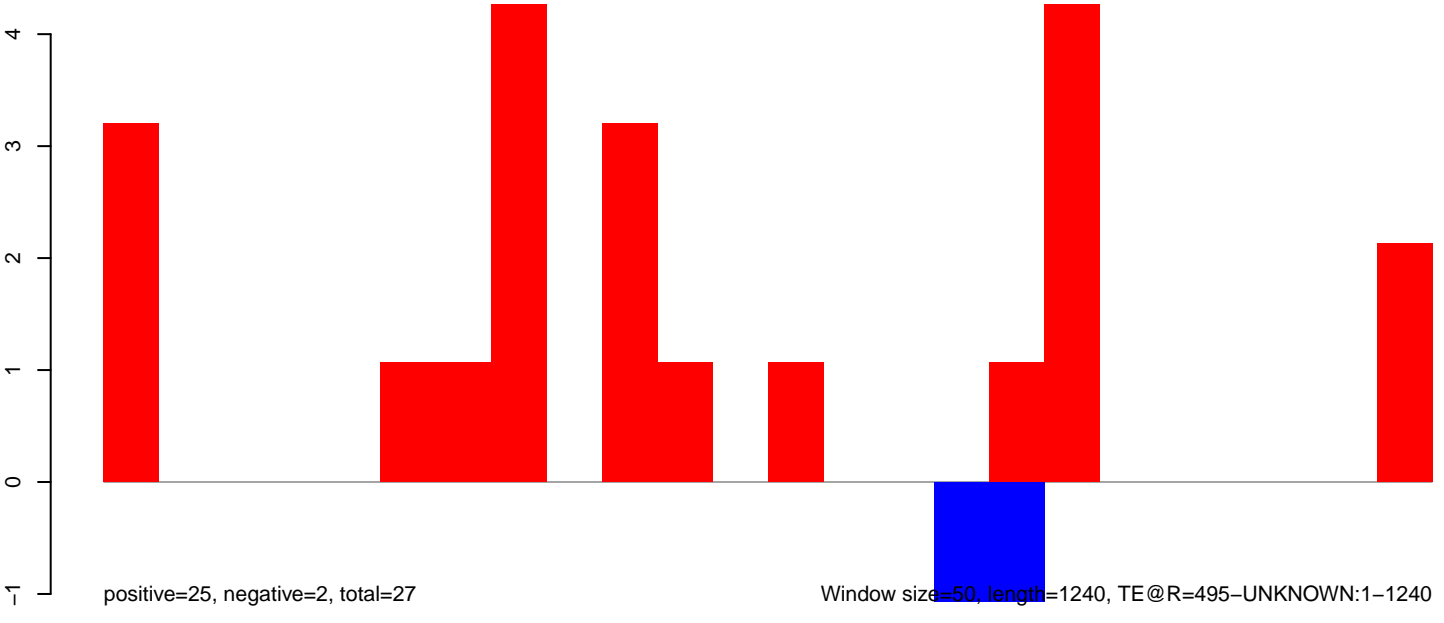

**AeAeg\_Ovary\_TC.18\_23.rep**

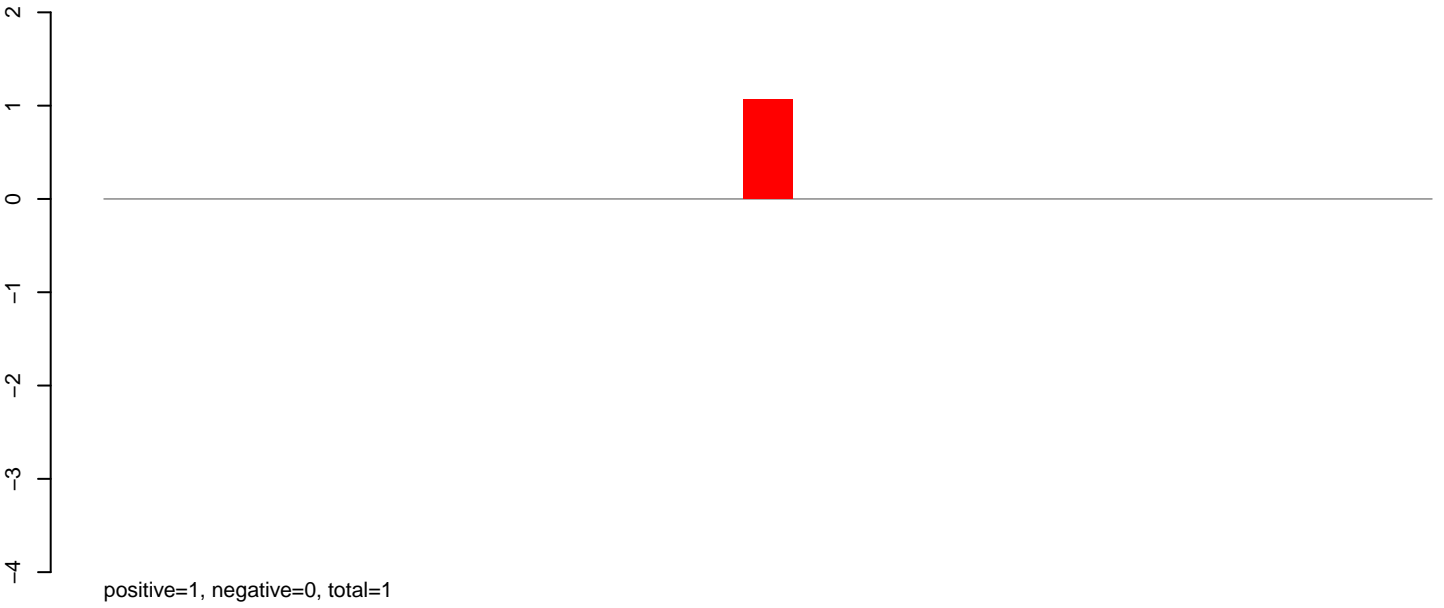

**AeAeg\_Ovary\_TC.24\_35.rep**

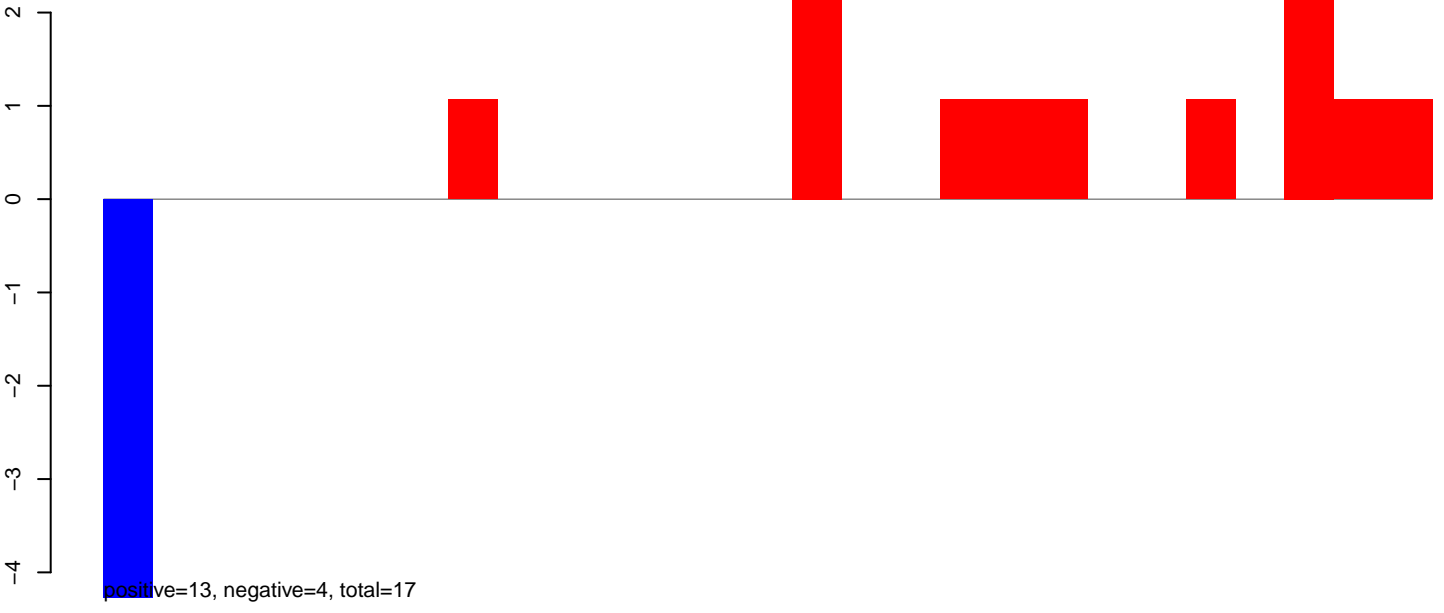

**AeAeg\_Ovary\_TC.rep**

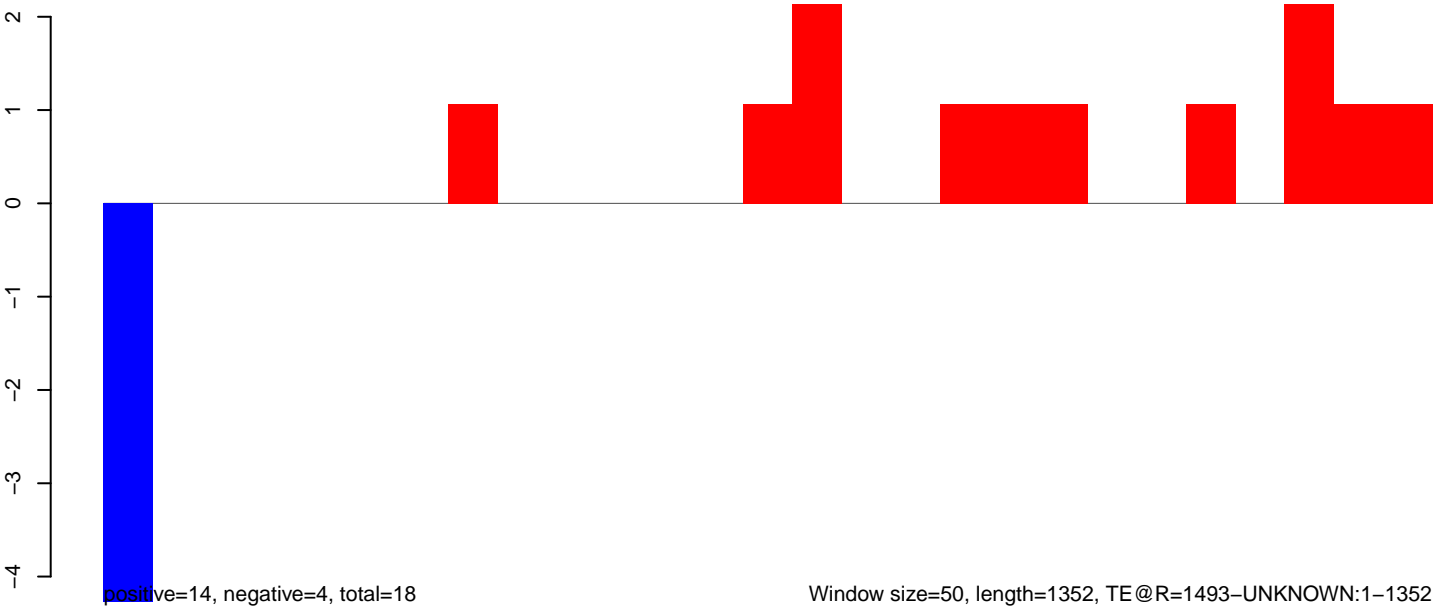

AeAeg\_Ovary\_TC.18\_23.rep

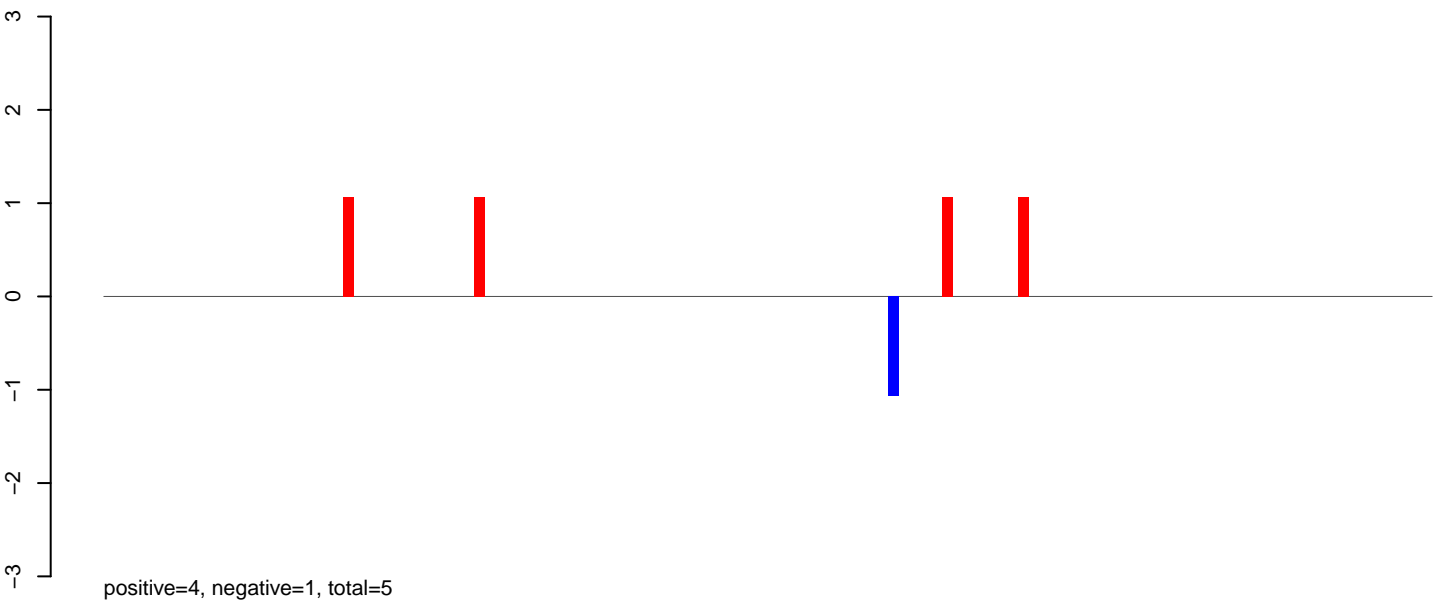

AeAeg\_Ovary\_TC.24\_35.rep

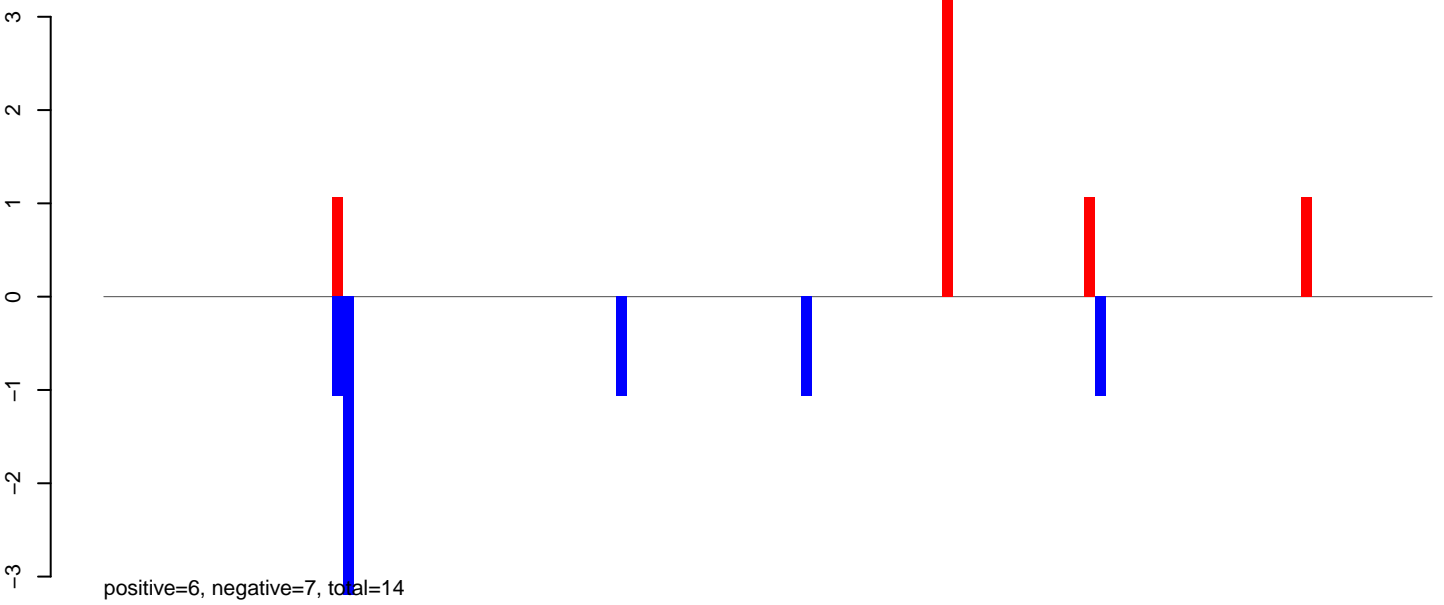

AeAeg\_Ovary\_TC.rep

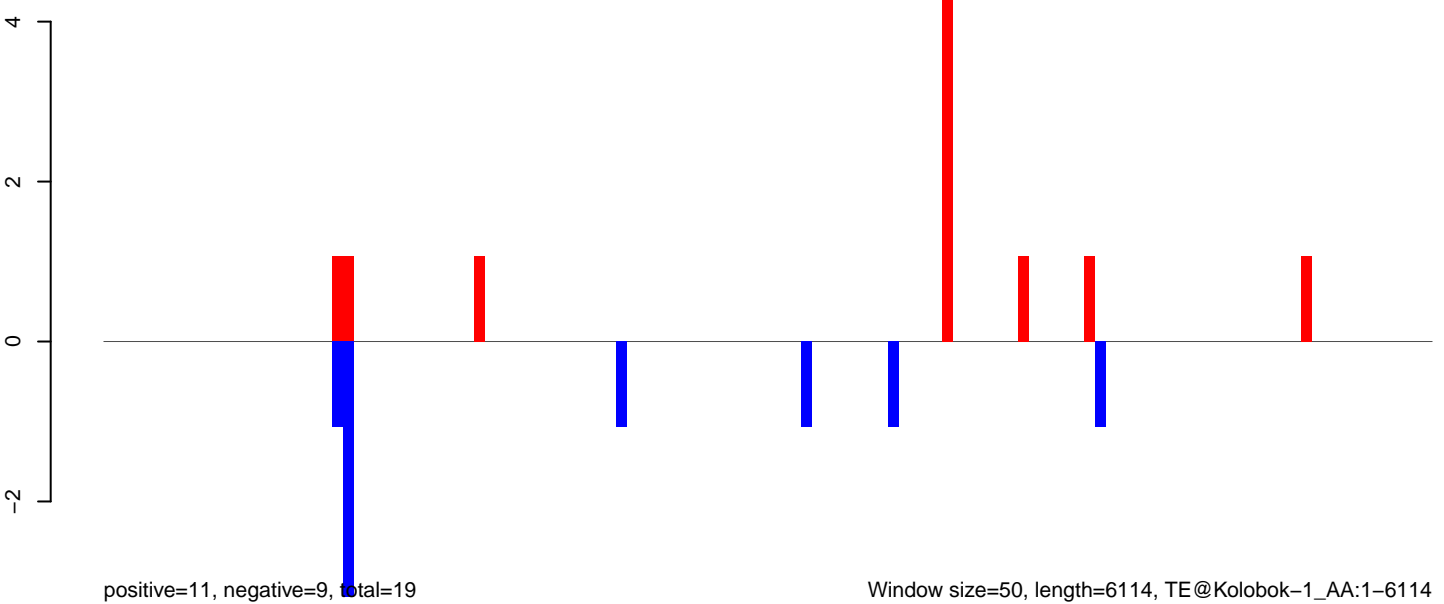

AeAeg\_Ovary\_TC.18\_23.rep



AeAeg\_Ovary\_TC.24\_35.rep

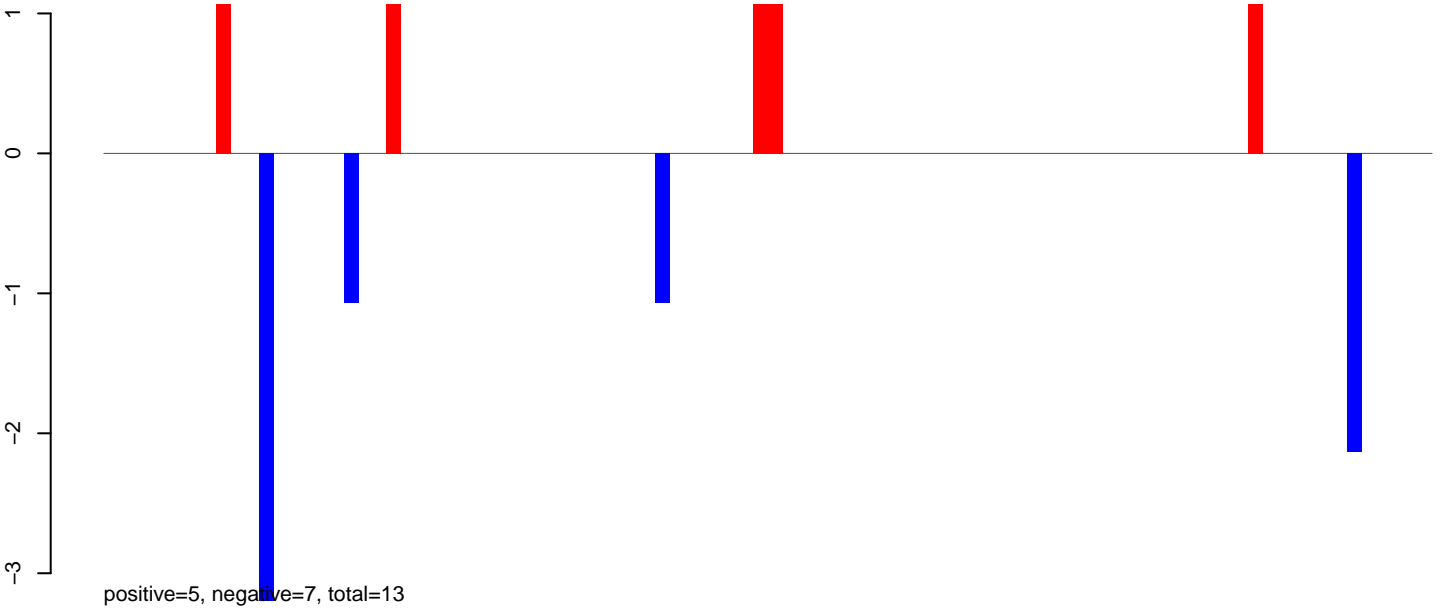

AeAeg\_Ovary\_TC.rep

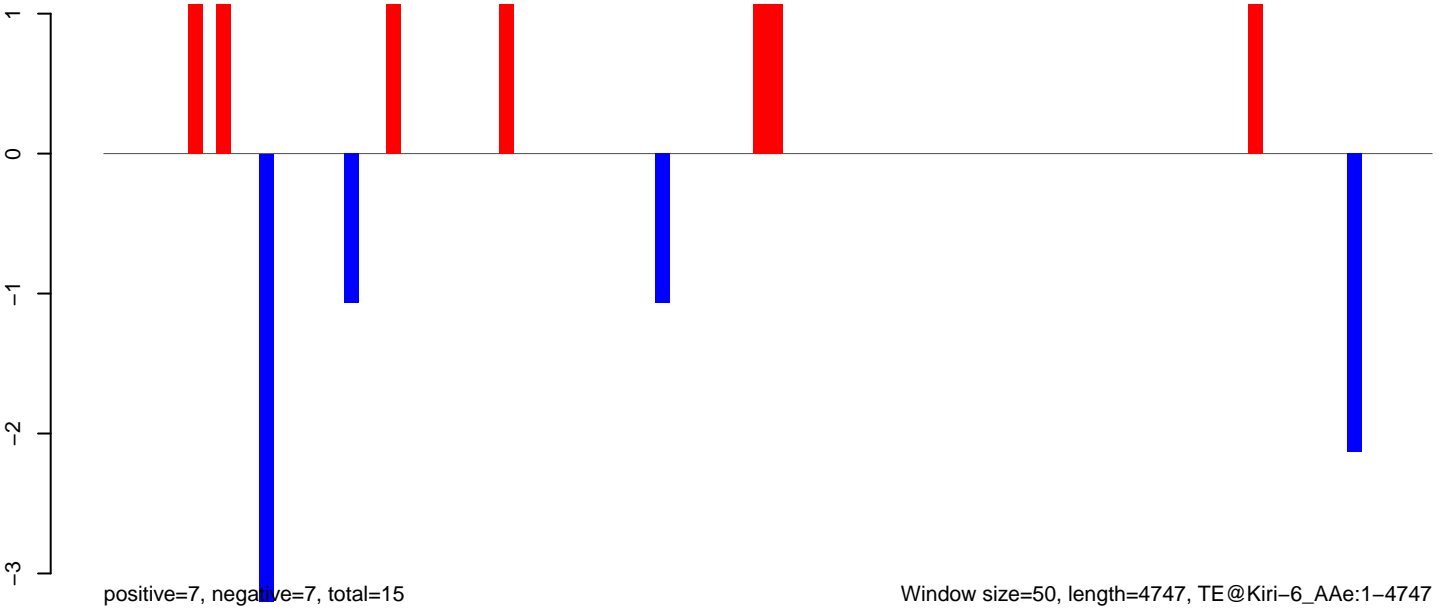



AeAeg\_Ovary\_TC.18\_23.rep

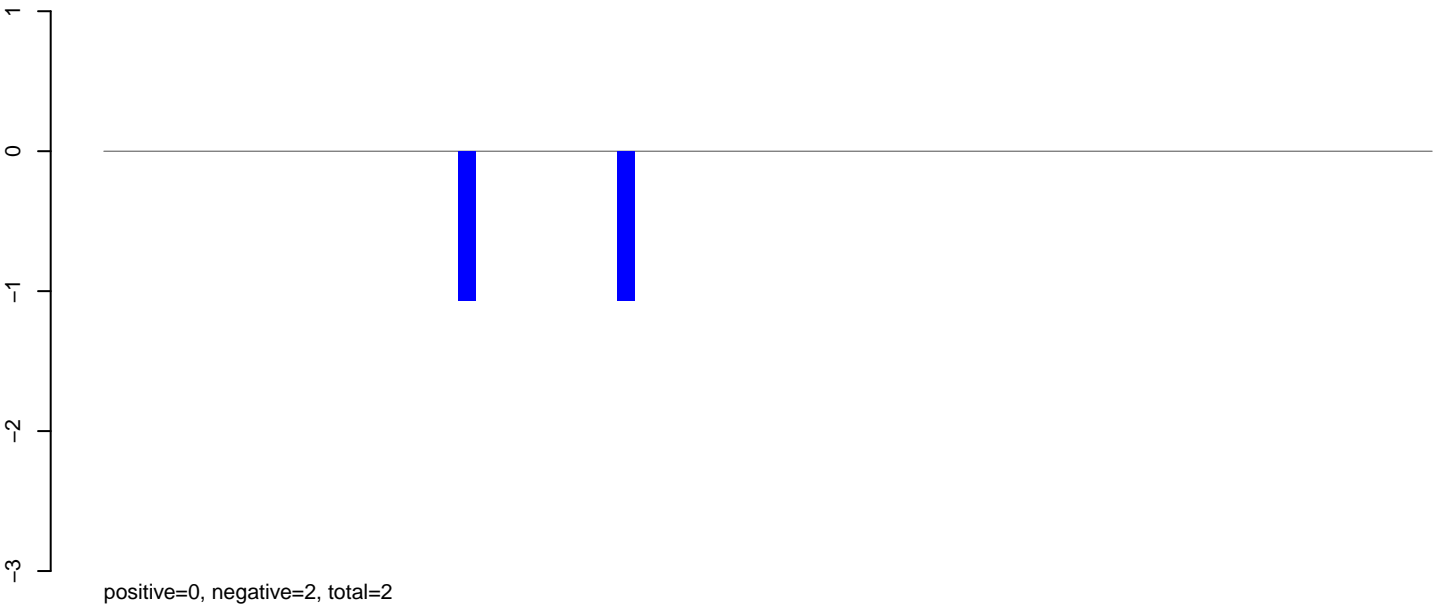

AeAeg\_Ovary\_TC.24\_35.rep

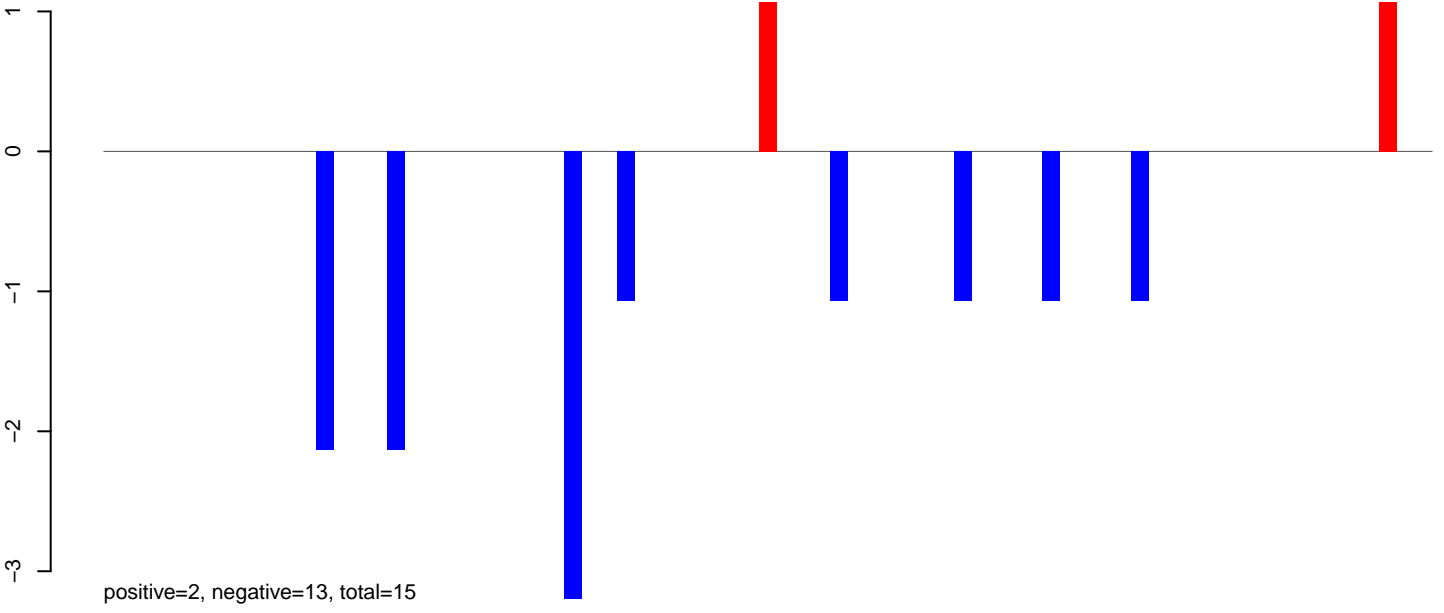

AeAeg\_Ovary\_TC.rep

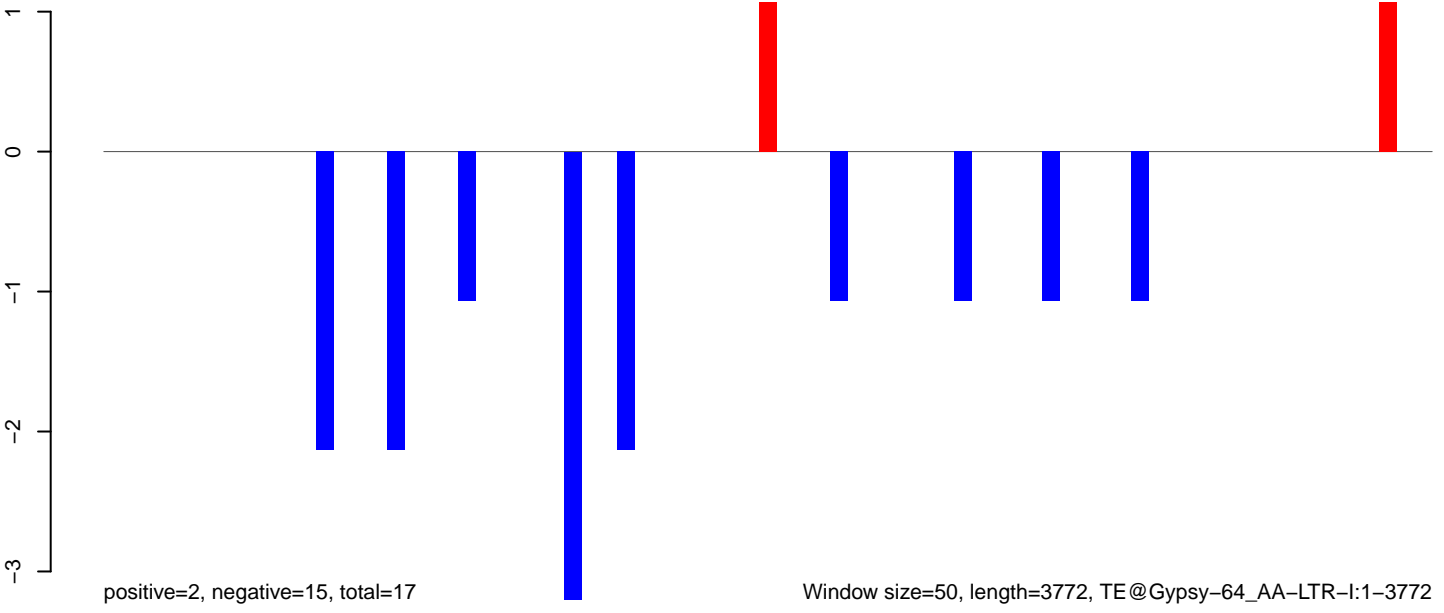

Window size=50, length=3772, TE@Gypsy-64\_AA-LTR-I:1-3772

0 1000 2000 3000

### AeAeg\_Ovary\_TC.18\_23.rep

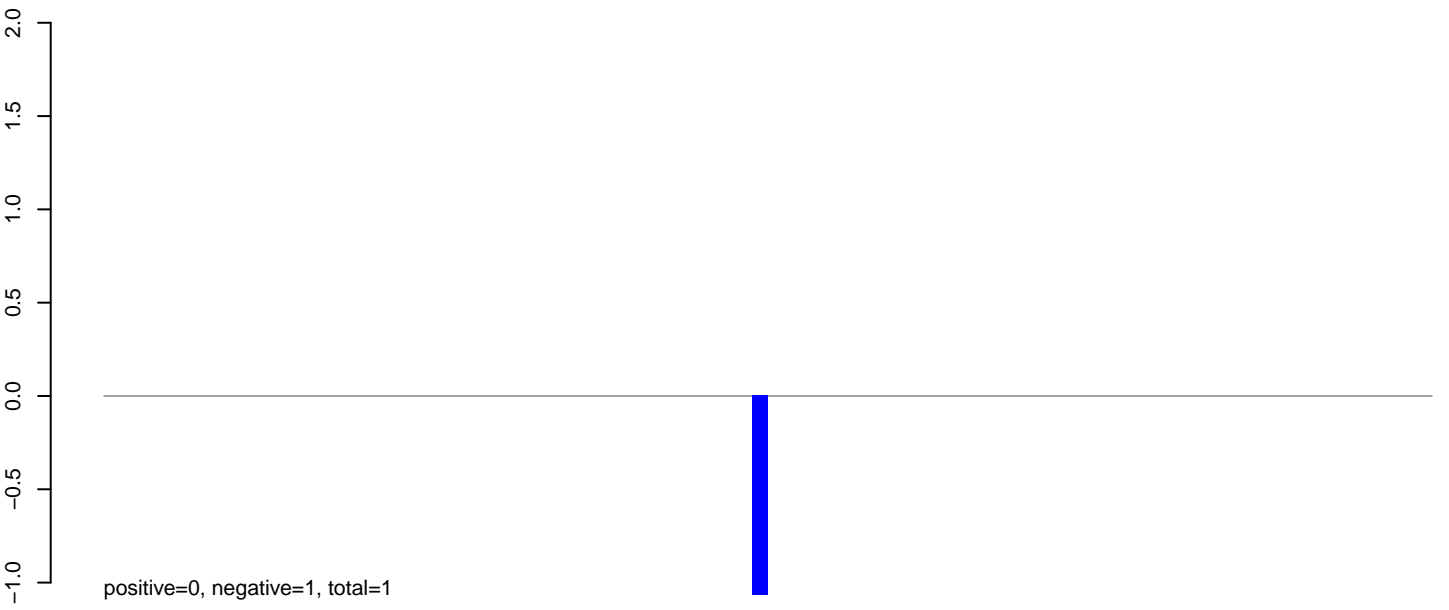

### AeAeg\_Ovary\_TC.24\_35.rep

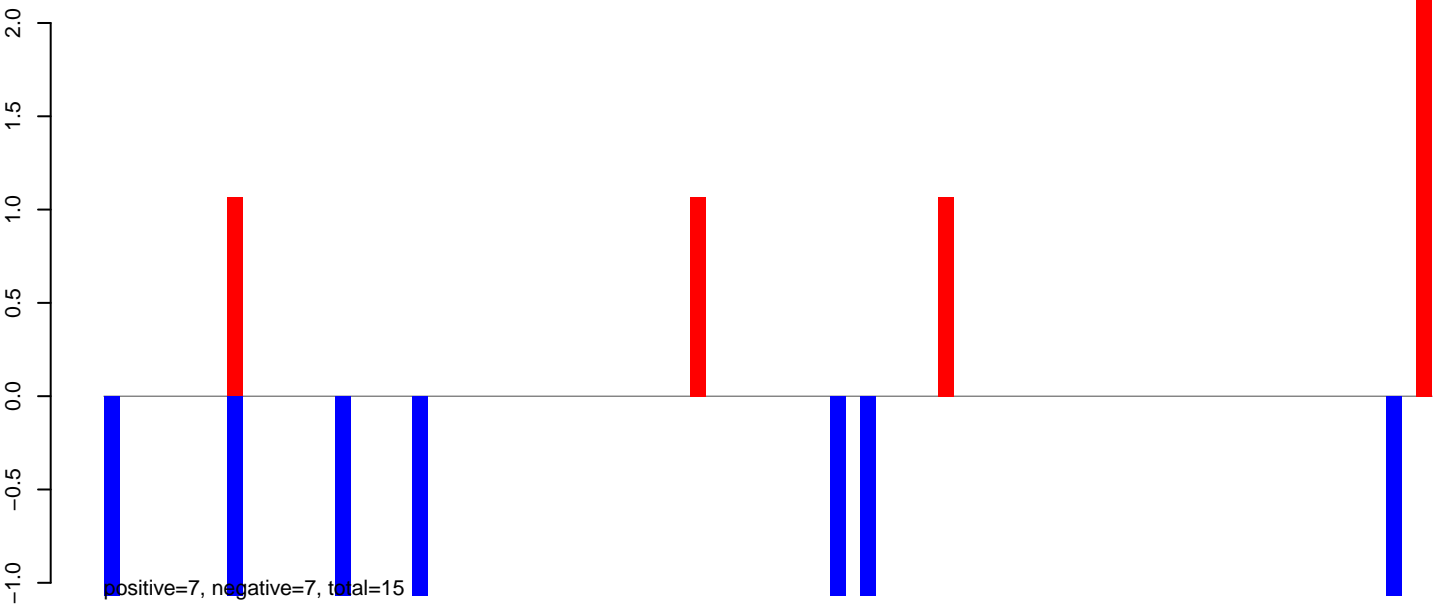

### AeAeg\_Ovary\_TC.rep

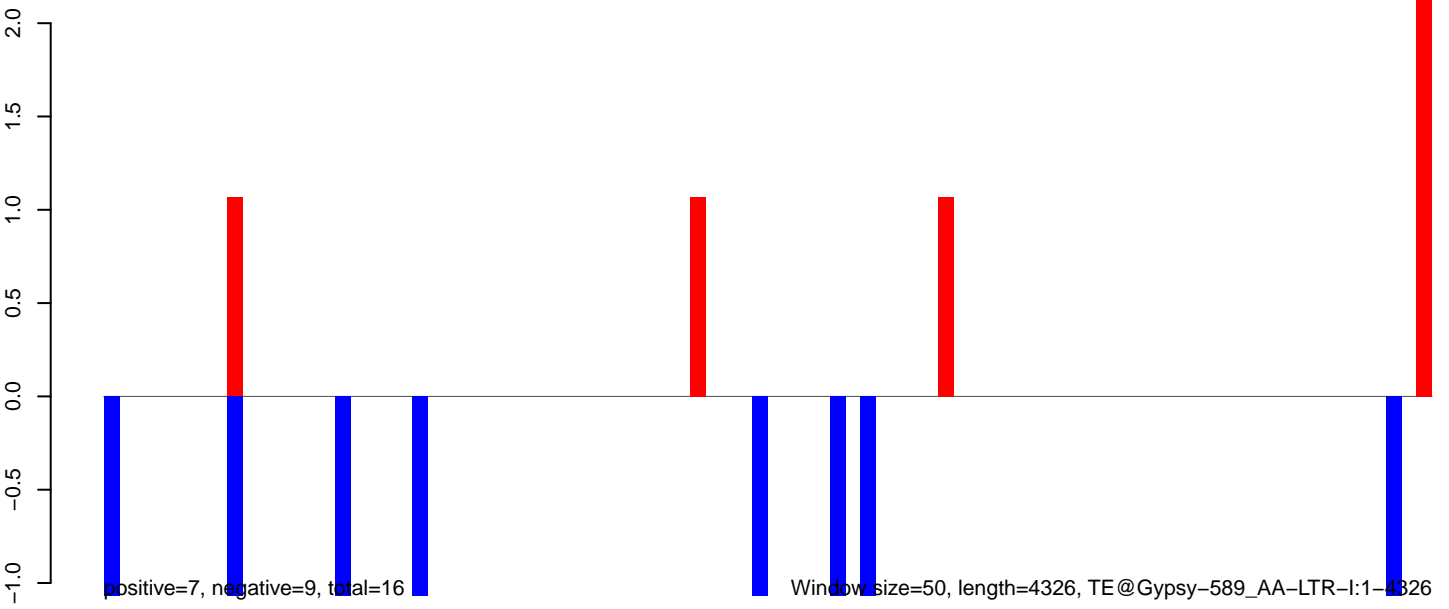

AeAeg\_Ovary\_TC.18\_23.rep

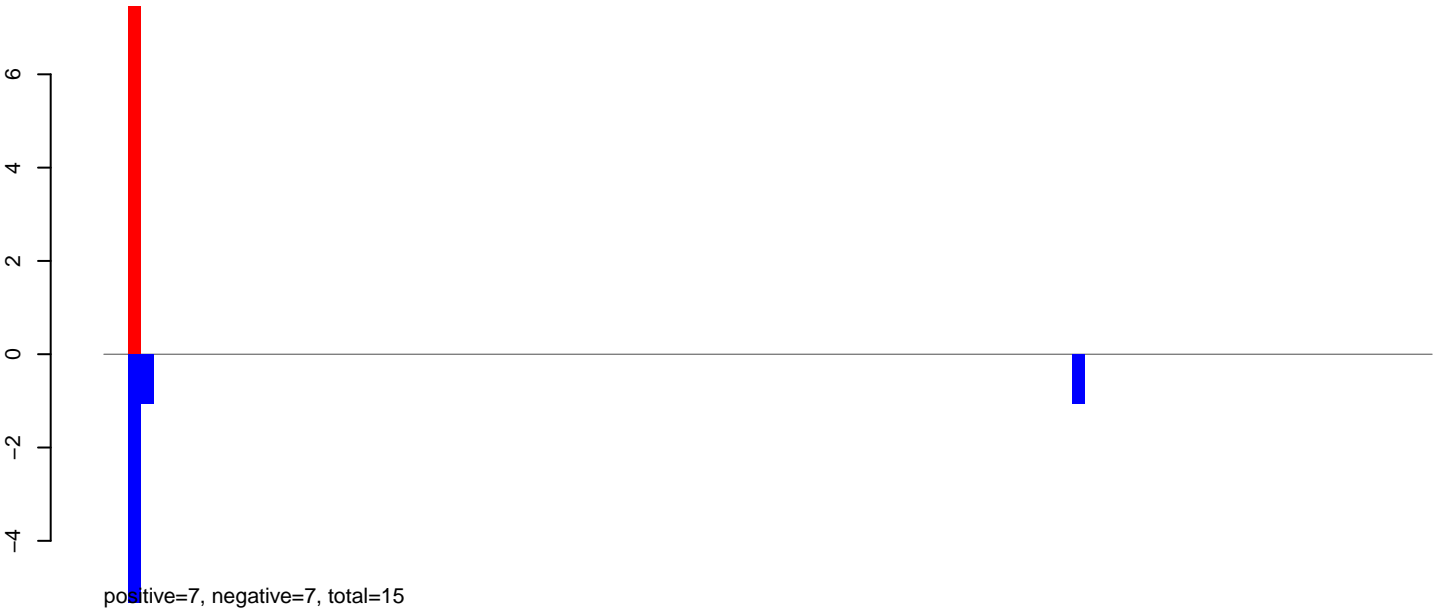

AeAeg\_Ovary\_TC.24\_35.rep

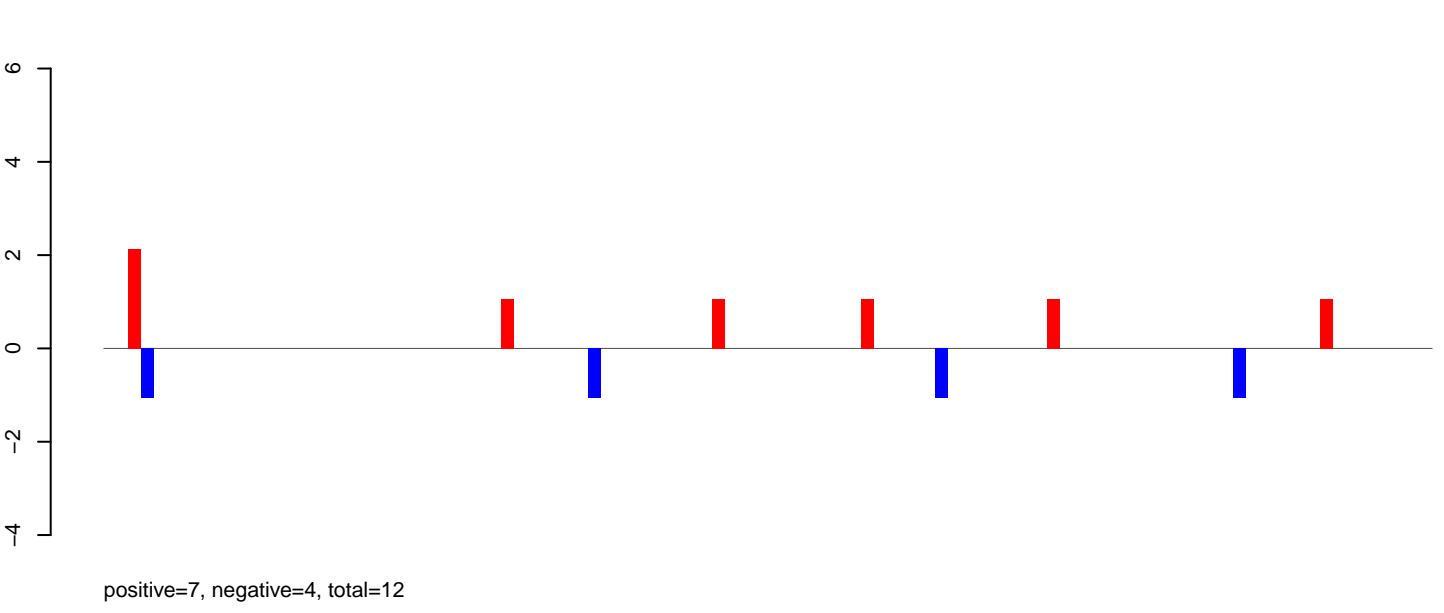

AeAeg\_Ovary\_TC.rep

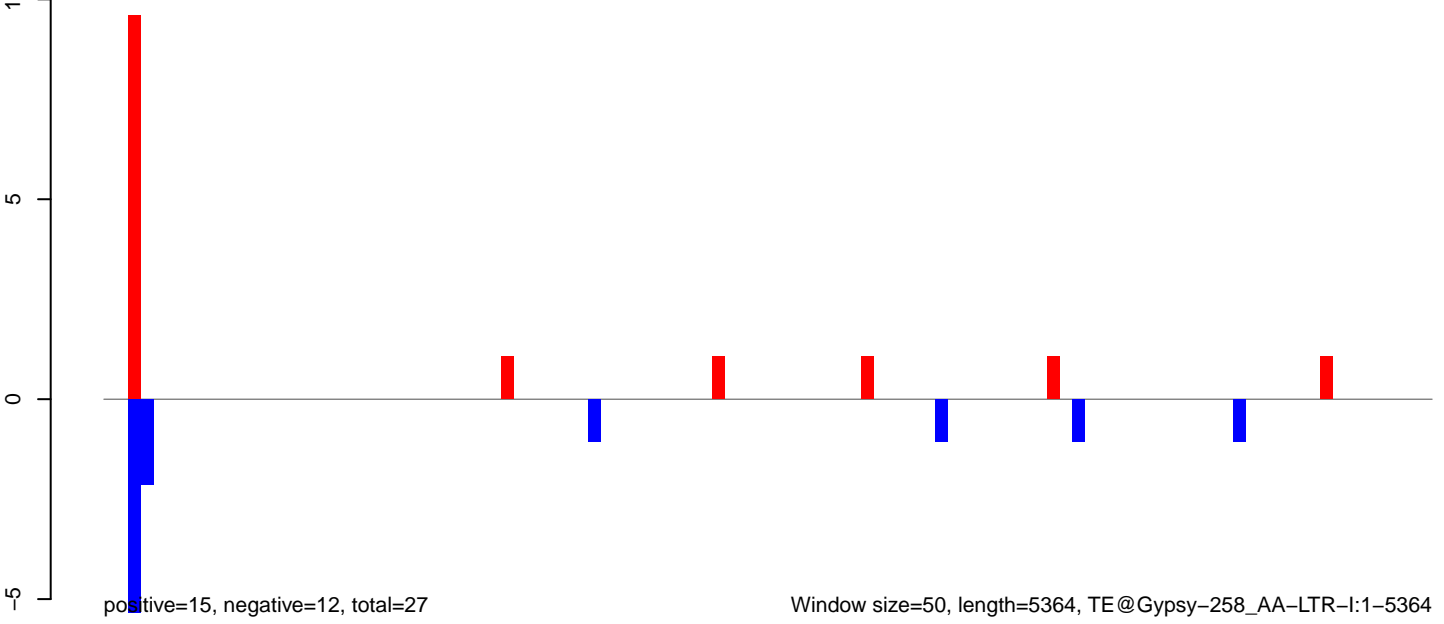

AeAeg\_Ovary\_TC.18\_23.rep

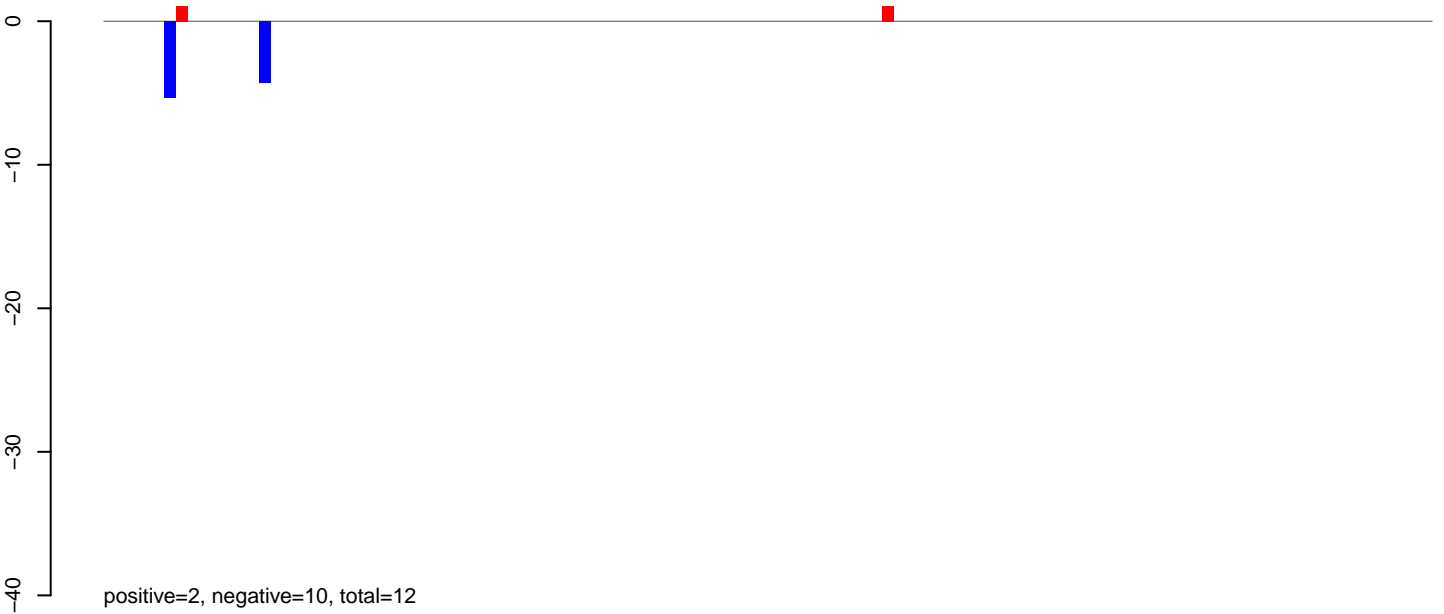

AeAeg\_Ovary\_TC.24\_35.rep

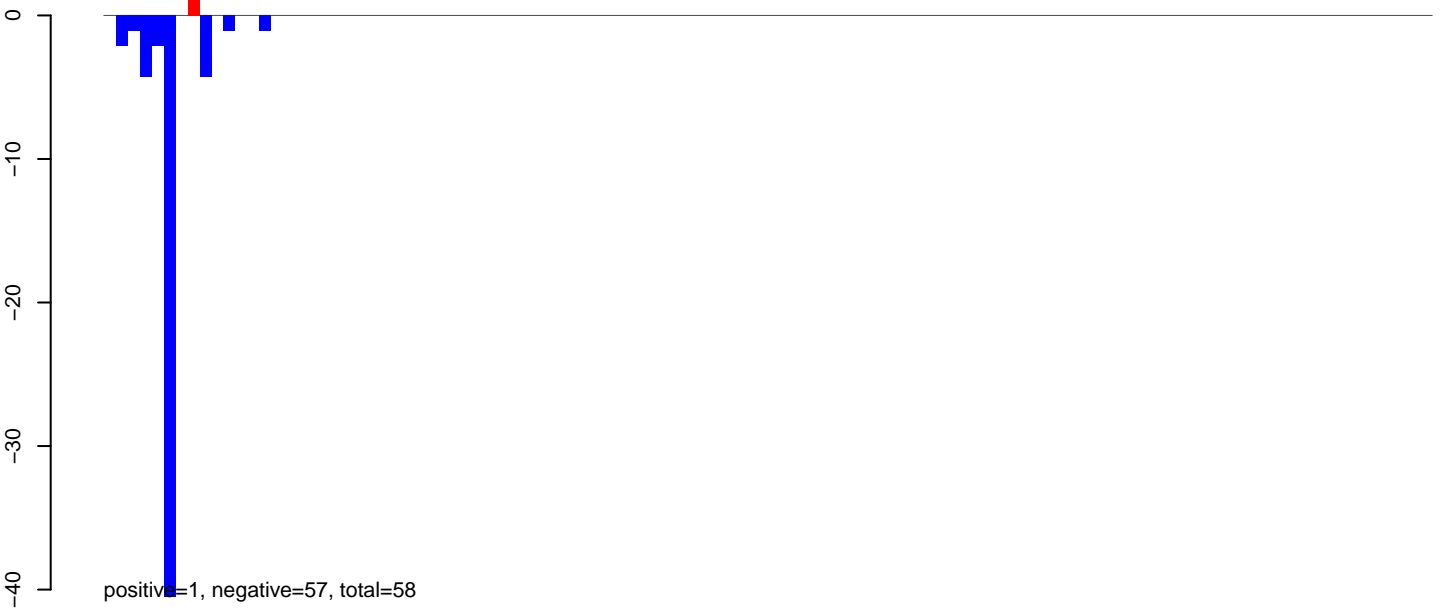

AeAeg\_Ovary\_TC.rep



AeAeg\_Ovary\_TC.18\_23.rep

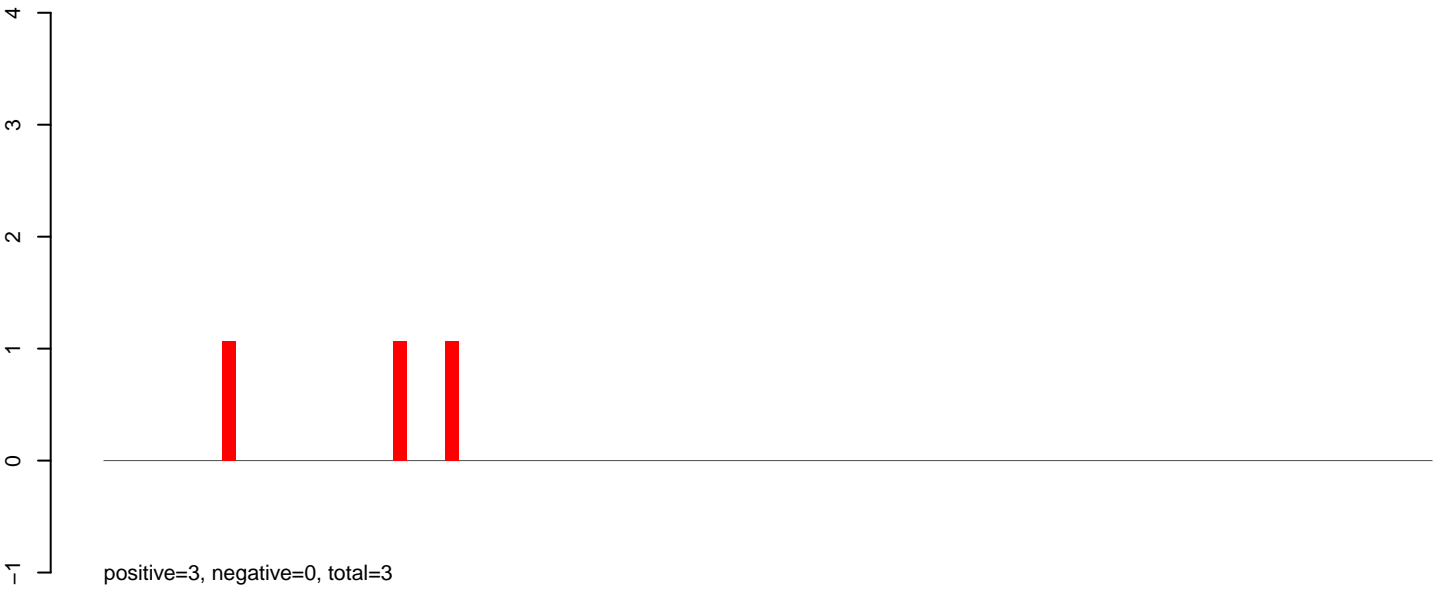

AeAeg\_Ovary\_TC.24\_35.rep

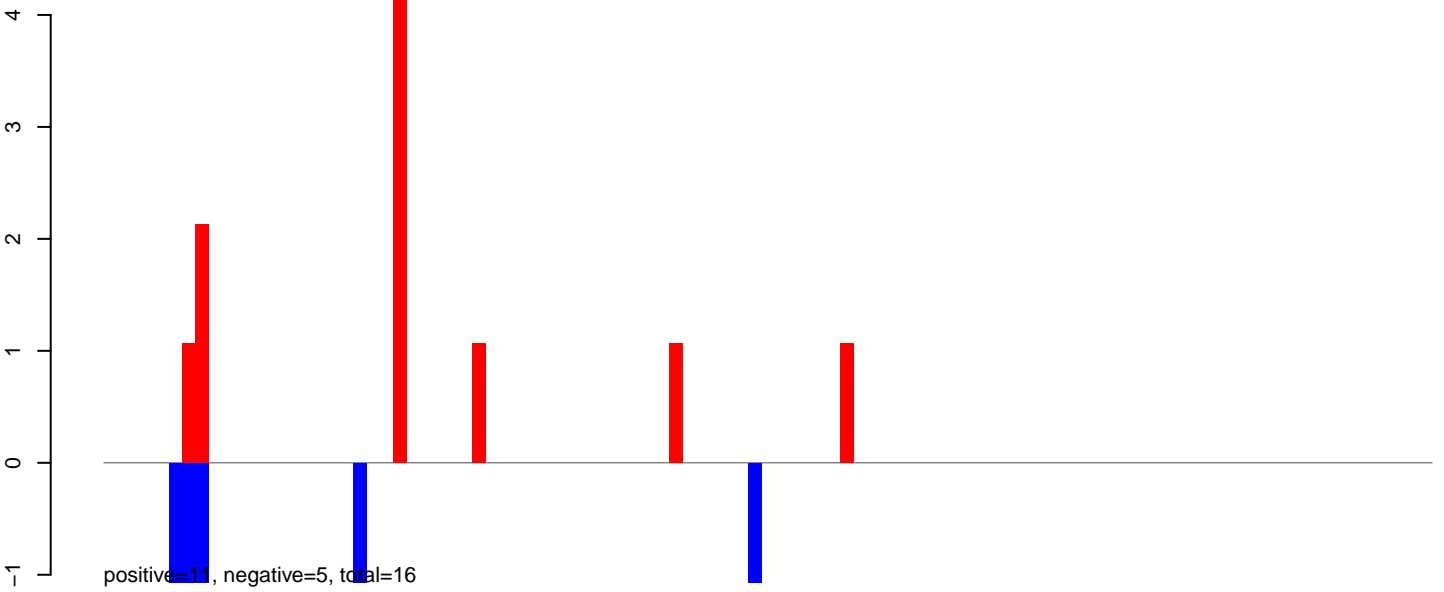

AeAeg\_Ovary\_TC.rep

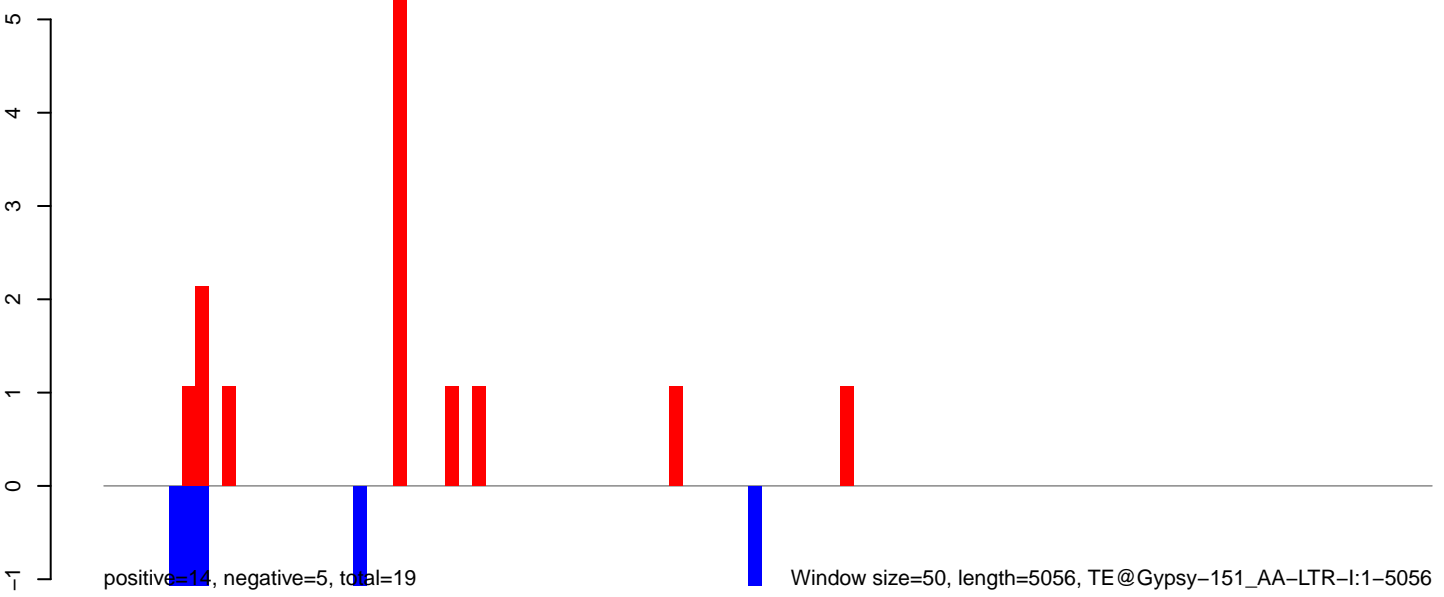

AeAeg\_Ovary\_TC.18\_23.rep

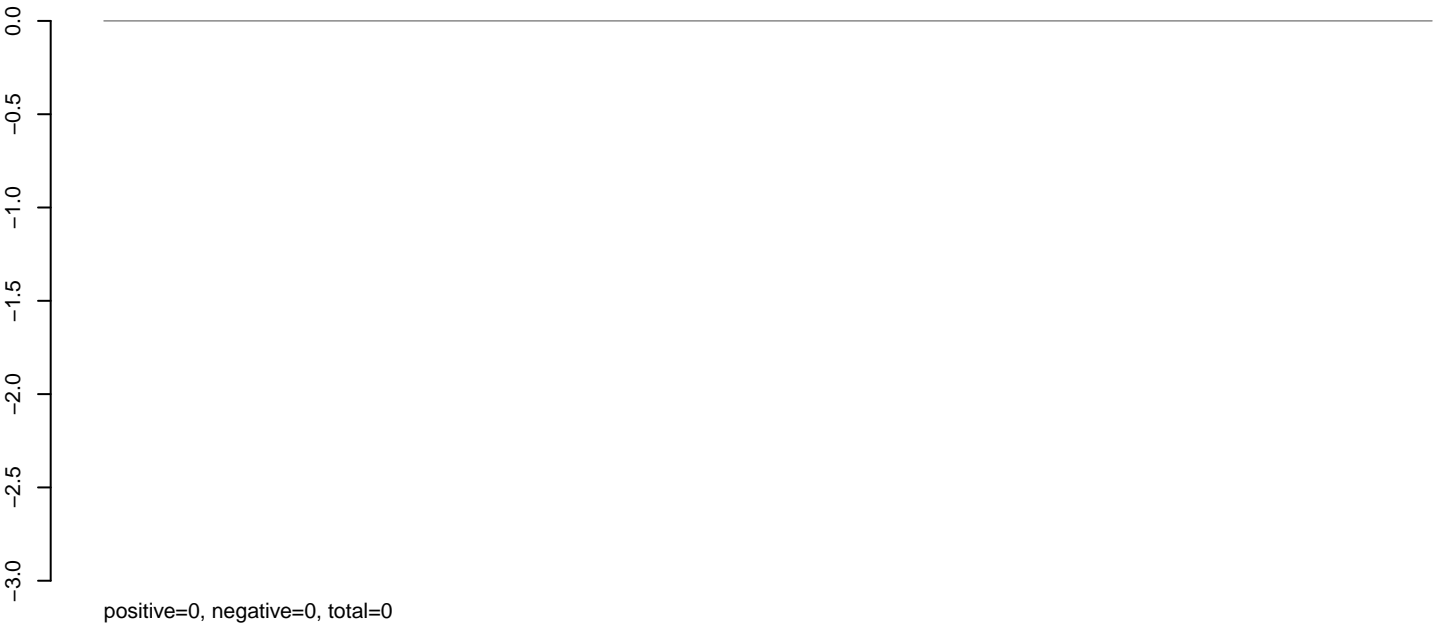

AeAeg\_Ovary\_TC.24\_35.rep

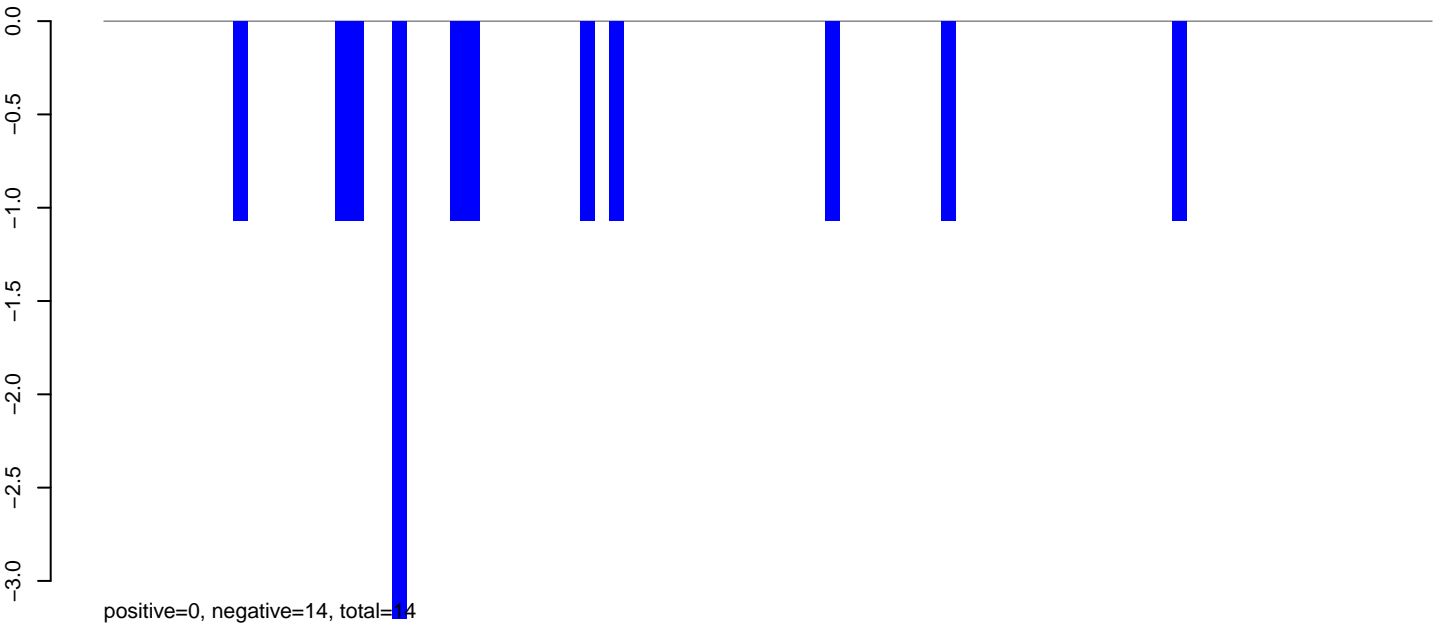

AeAeg\_Ovary\_TC.rep

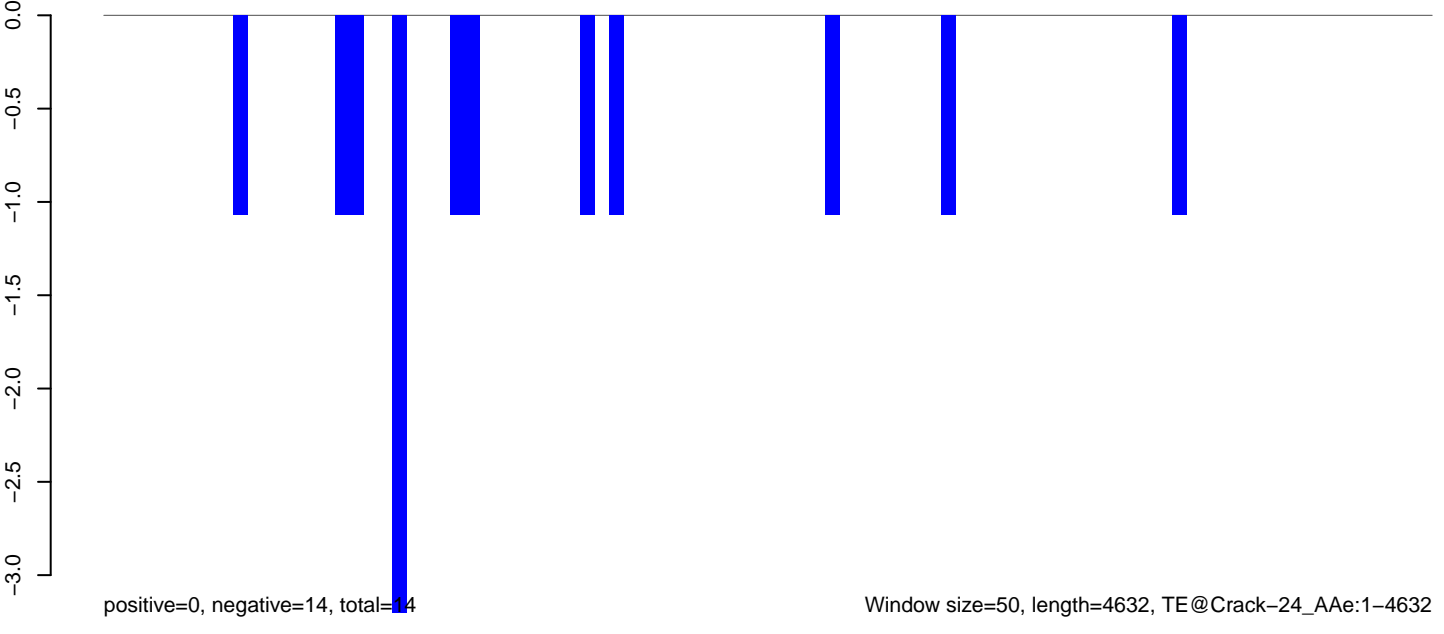

# AeAeg\_Ovary\_TC.18\_23.rep

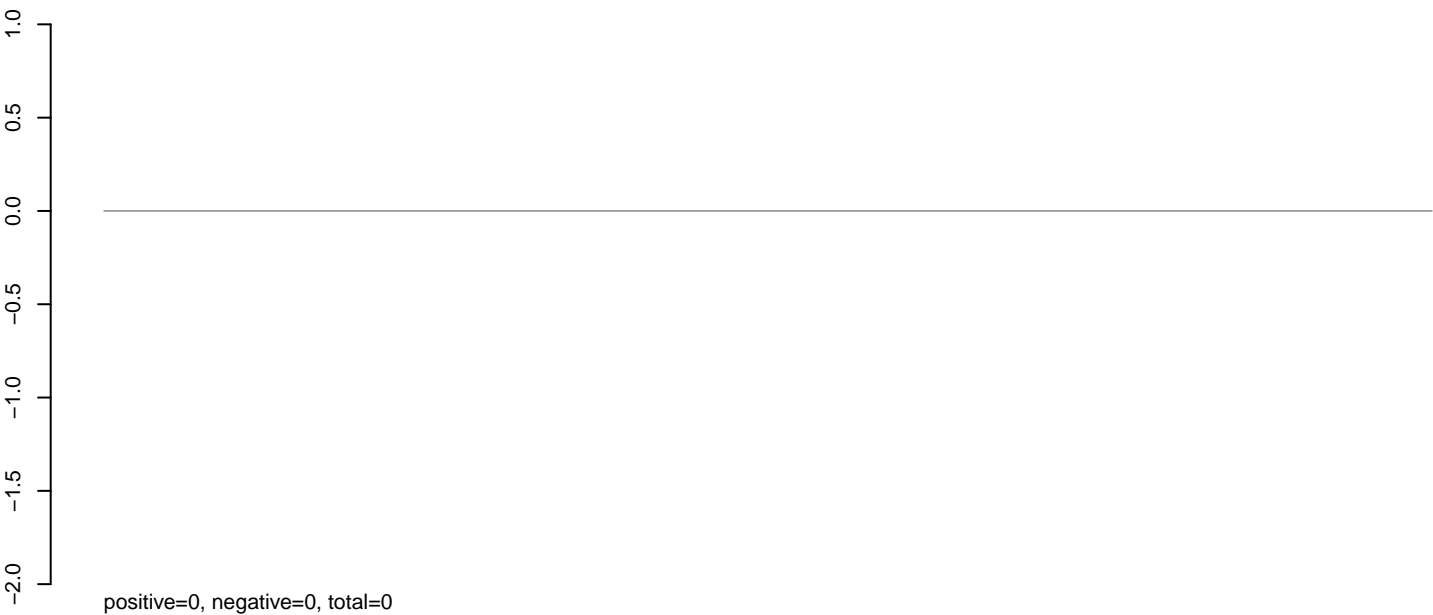

# AeAeg\_Ovary\_TC.24\_35.rep

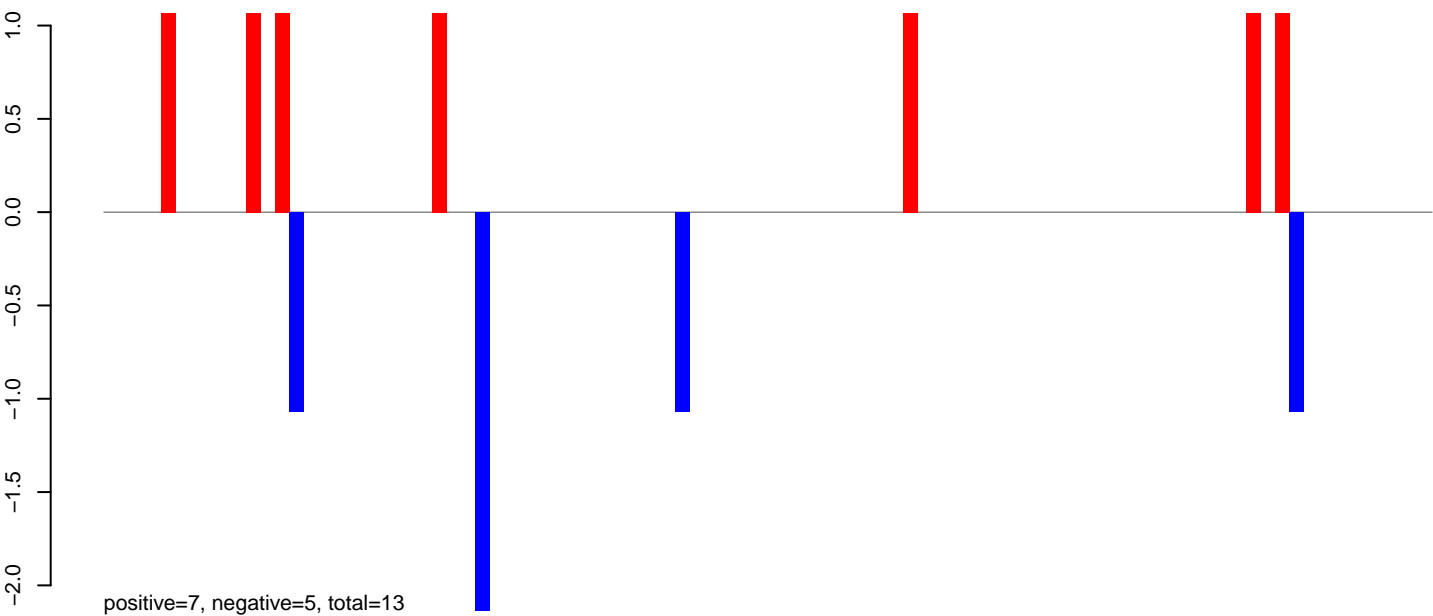

# AeAeg\_Ovary\_TC.rep

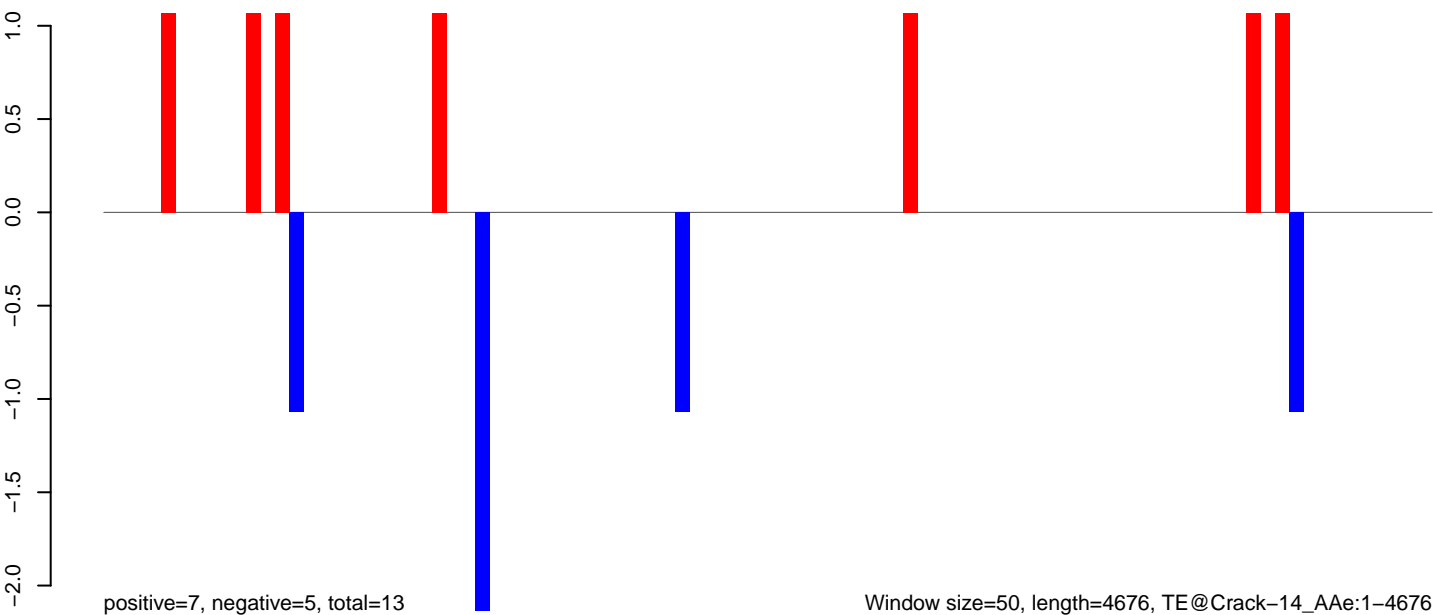

### AeAeg\_Ovary\_TC.18\_23.rep

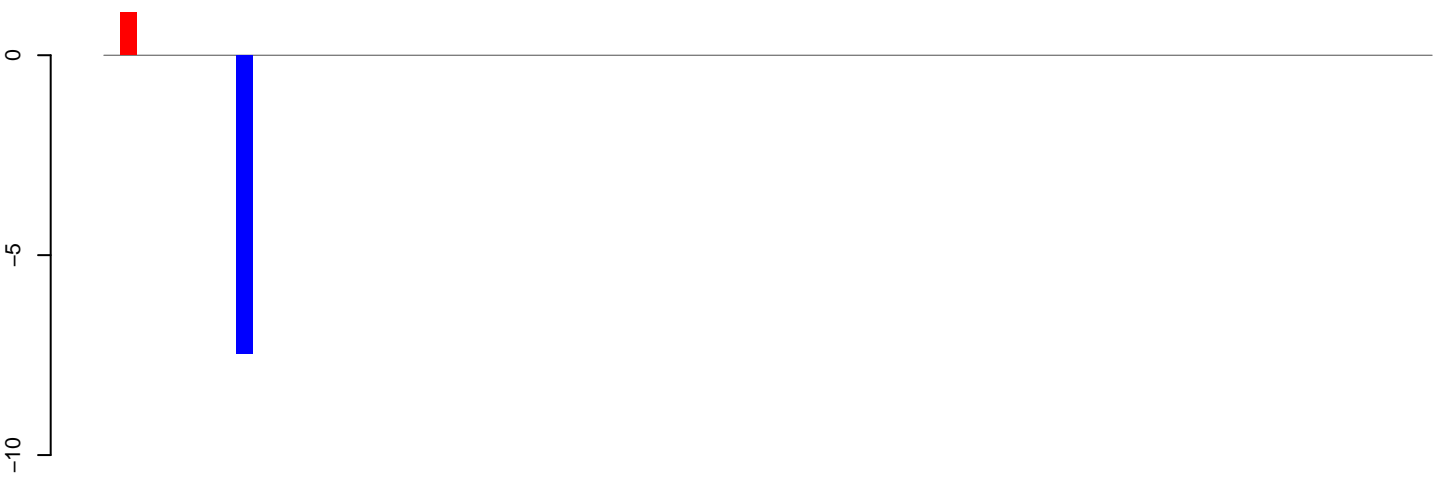

positive=1, negative=7, total=9

### AeAeg\_Ovary\_TC.24\_35.rep

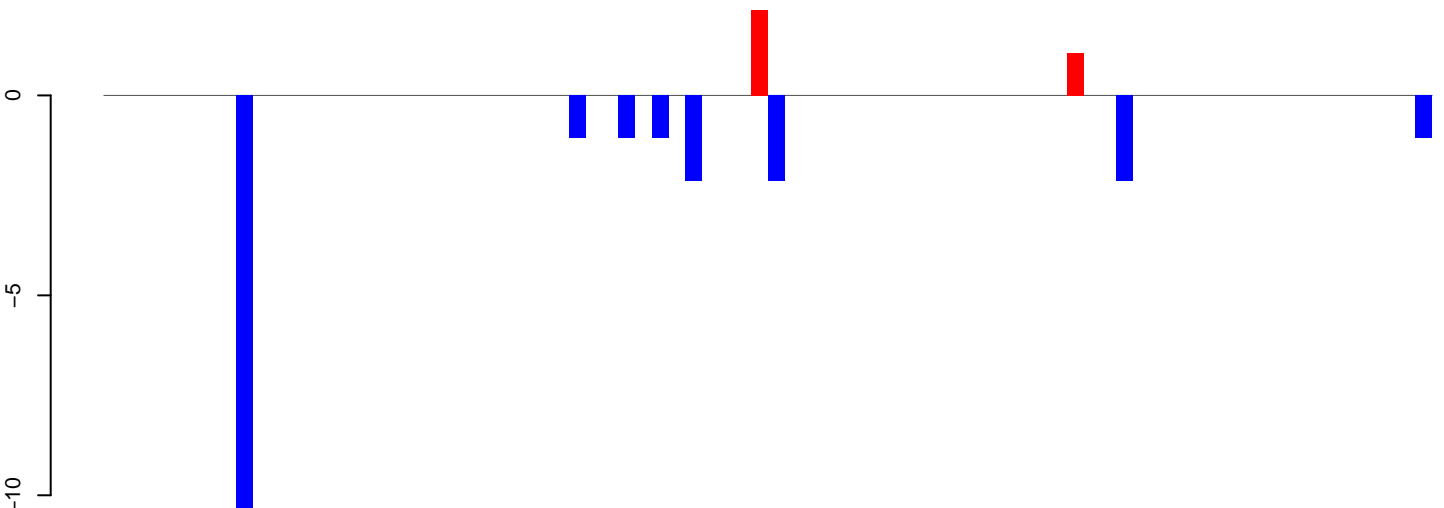

positive=3, negative=25, total=28

### AeAeg\_Ovary\_TC.rep

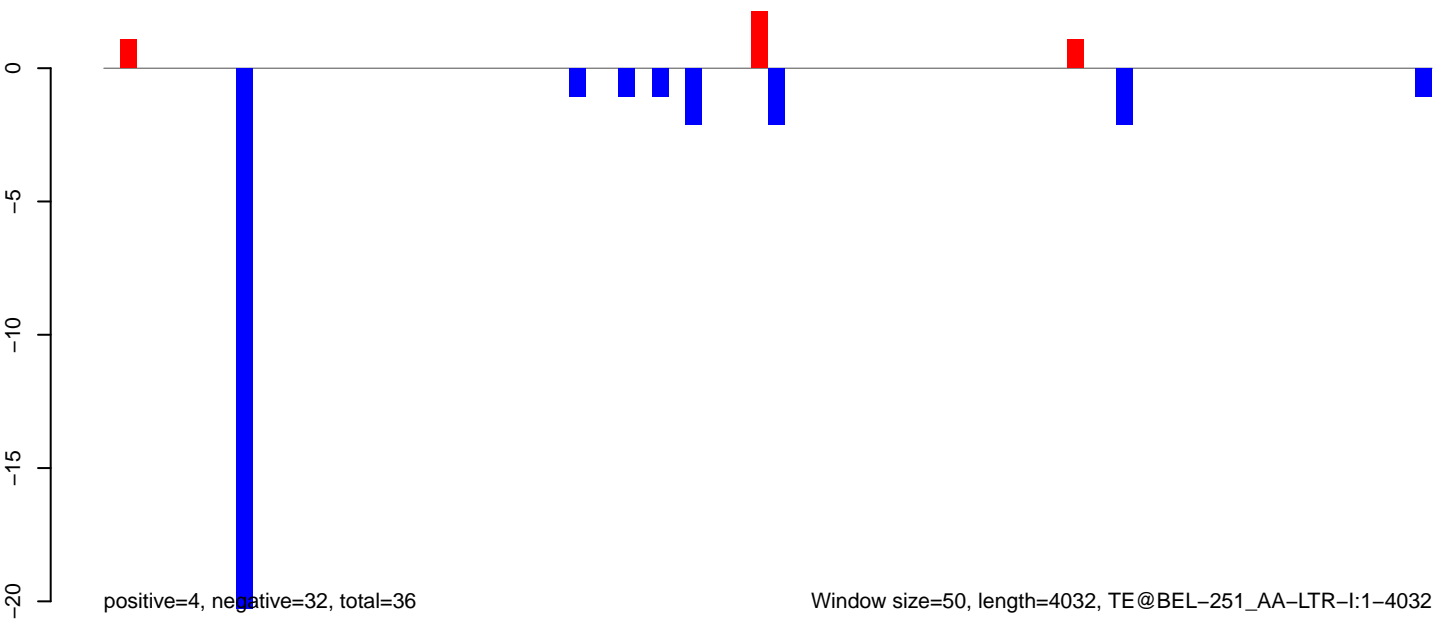

positive=4, negative=32, total=36

Window size=50, length=4032, TE@BEL-251\_AA-LTR-I:1-4032



AeAeg\_Ovary\_TC.18\_23.rep



AeAeg\_Ovary\_TC.24\_35.rep

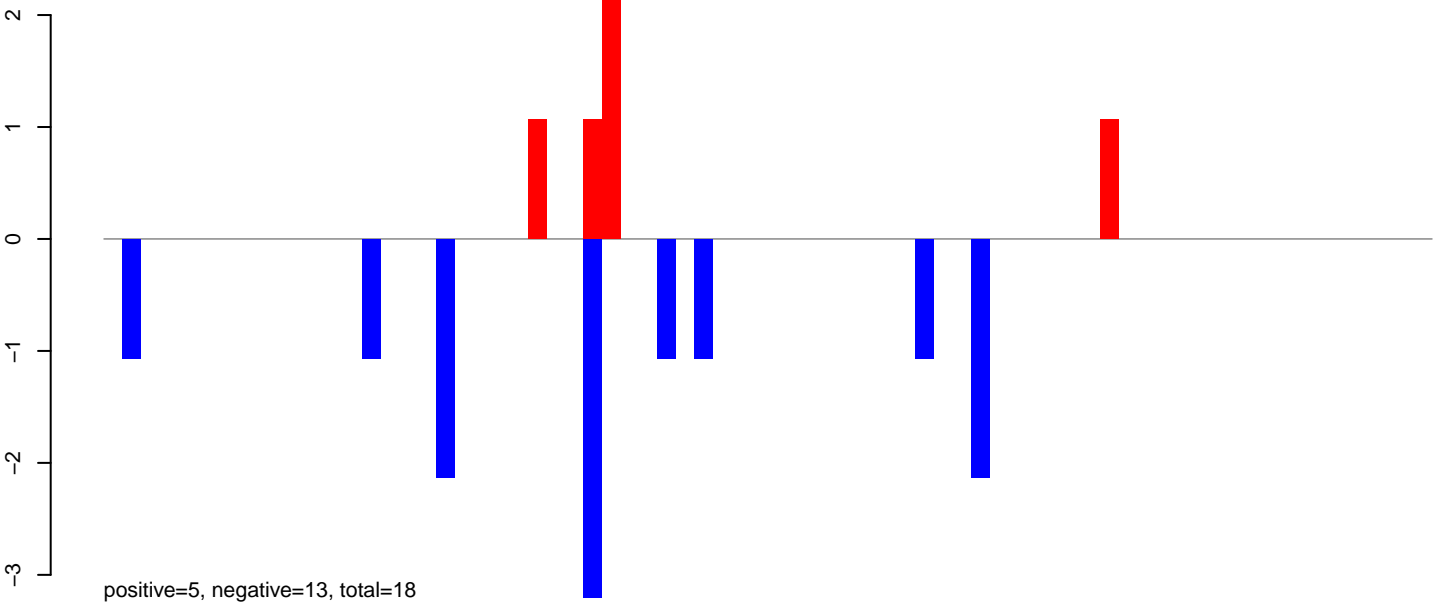

AeAeg\_Ovary\_TC.rep

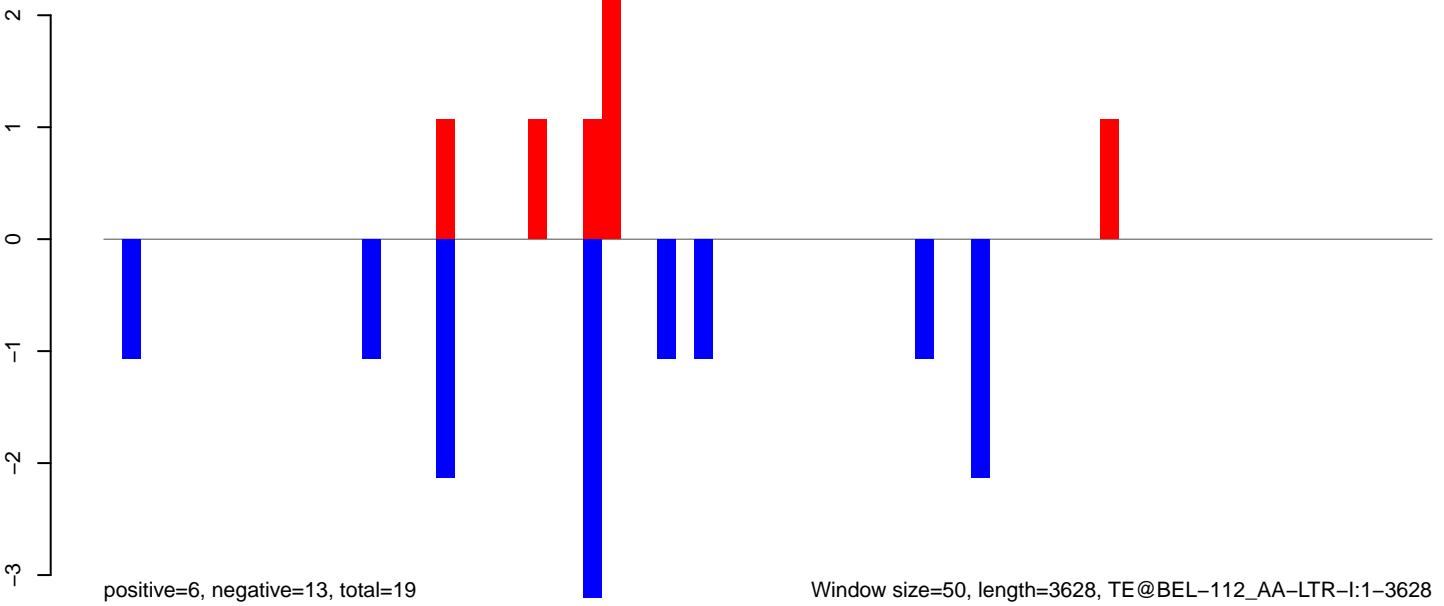

Window size=50, length=3628, TE@BEL-112\_AA-LTR-I:1-3628

AeAeg\_Ovary\_TC.18\_23.rep

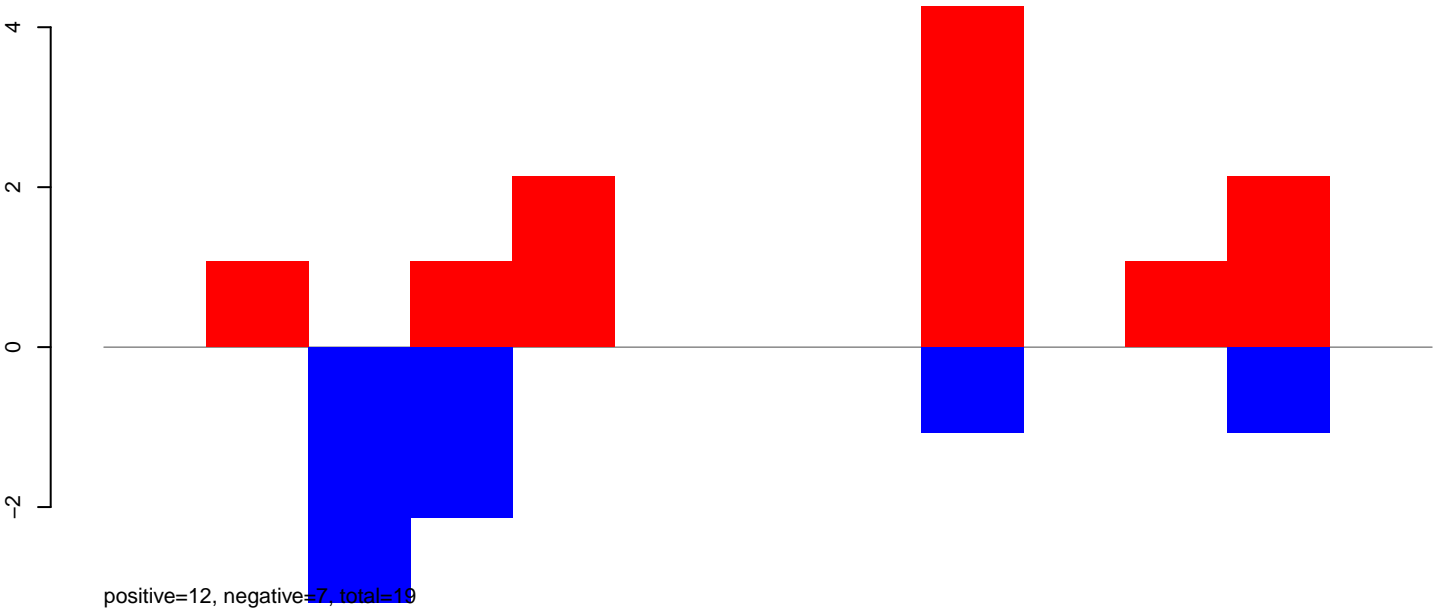

AeAeg\_Ovary\_TC.24\_35.rep

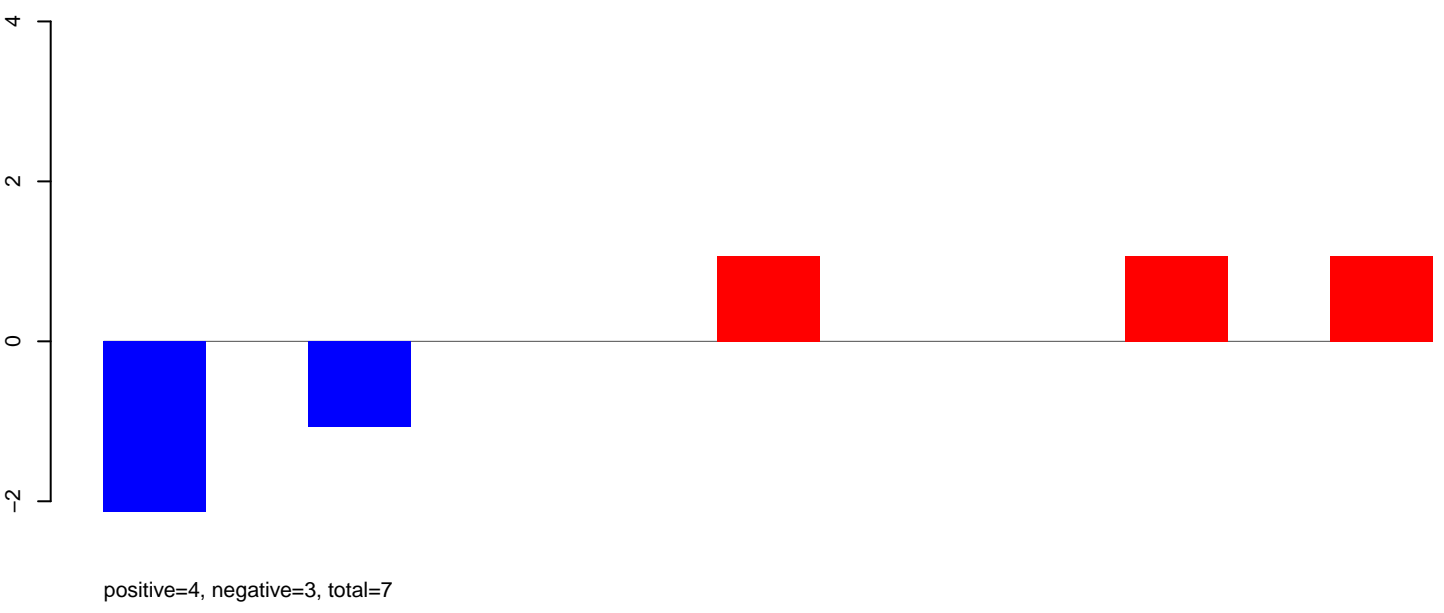

AeAeg\_Ovary\_TC.rep

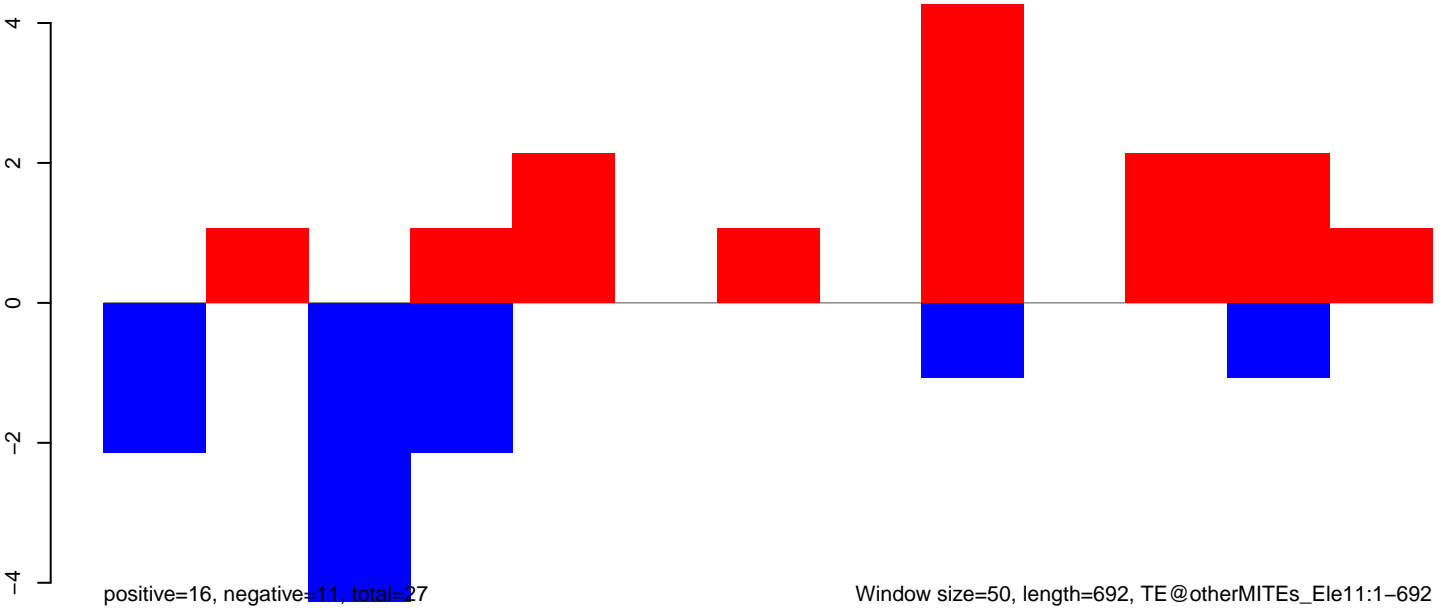

Window size=50, length=692, TE@otherMITES\_Ele11:1-692

AeAeg\_Ovary\_TC.18\_23.rep

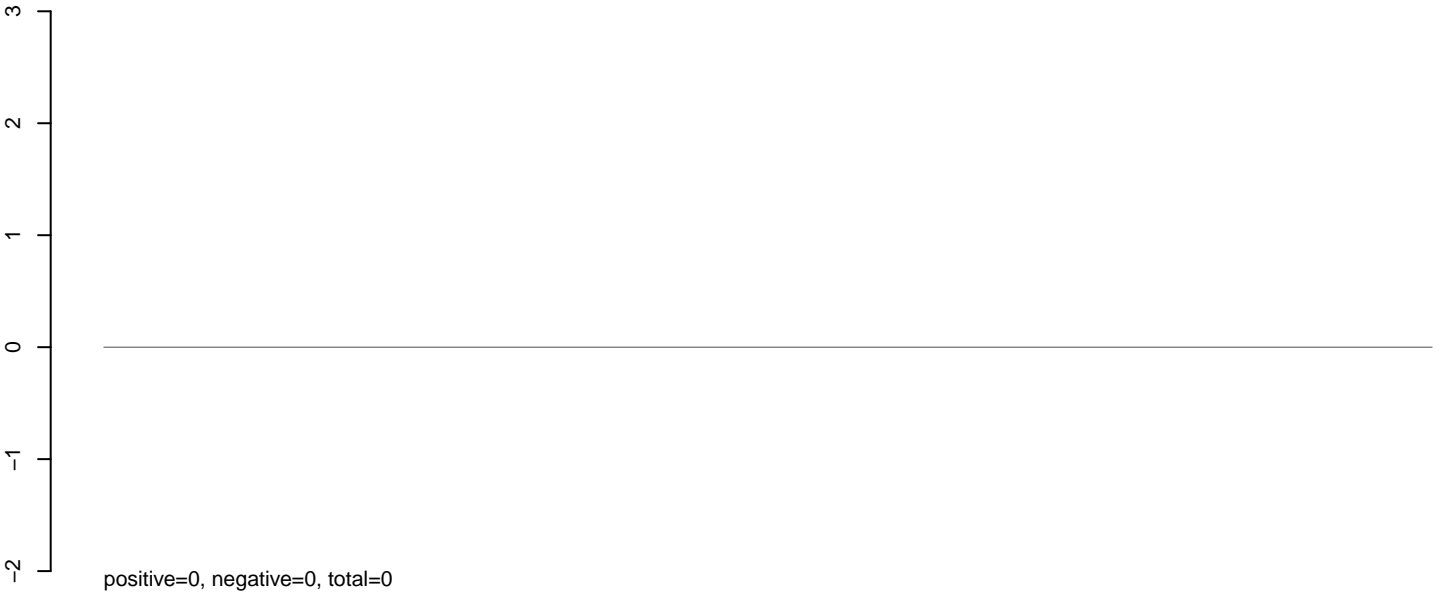

AeAeg\_Ovary\_TC.24\_35.rep

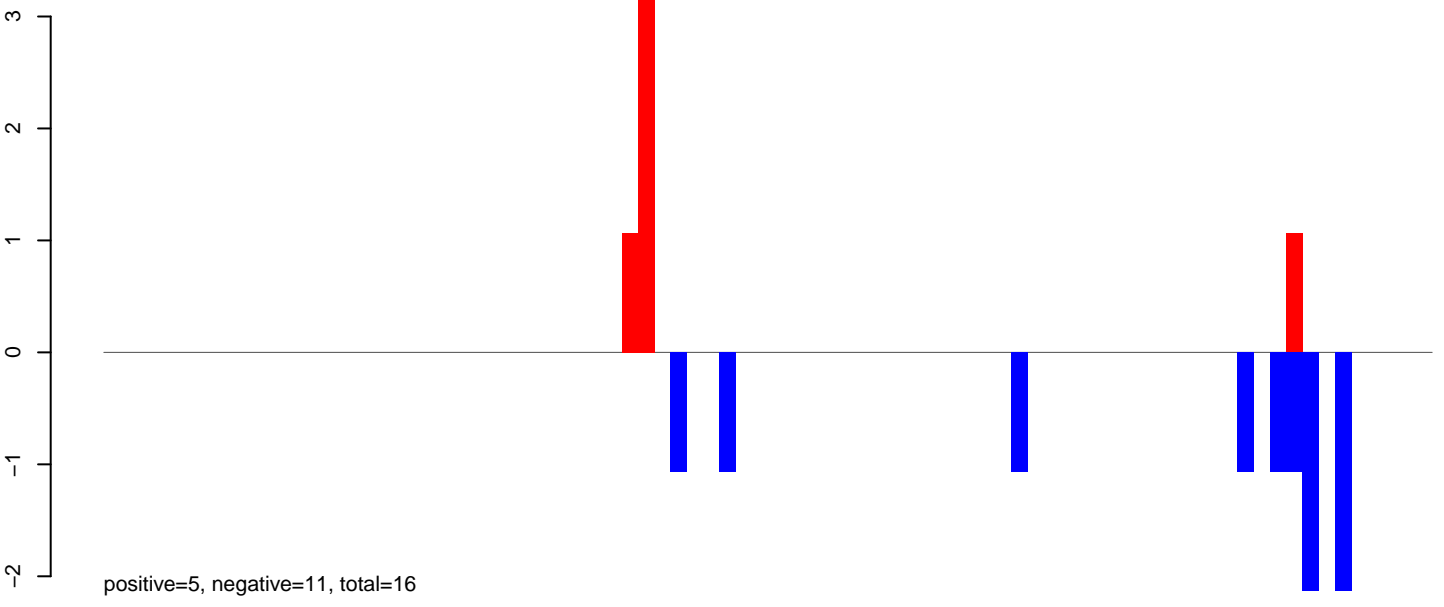

AeAeg\_Ovary\_TC.rep

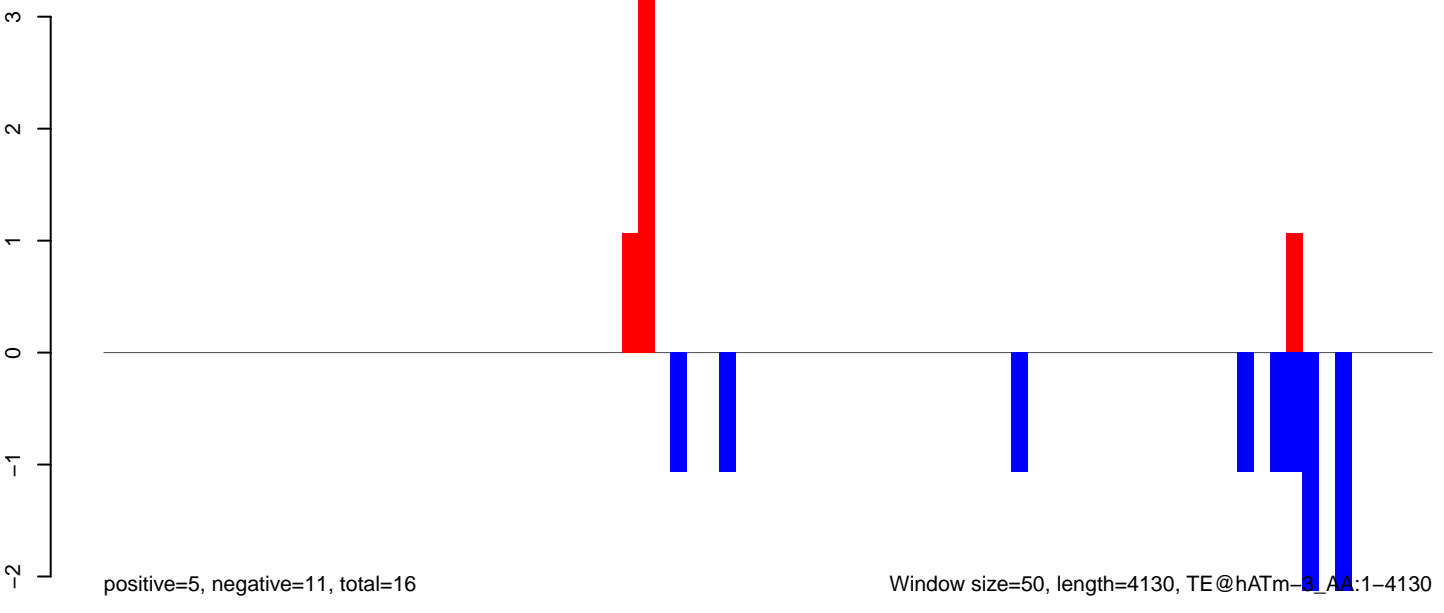

AeAeg\_Ovary\_TC.18\_23.rep

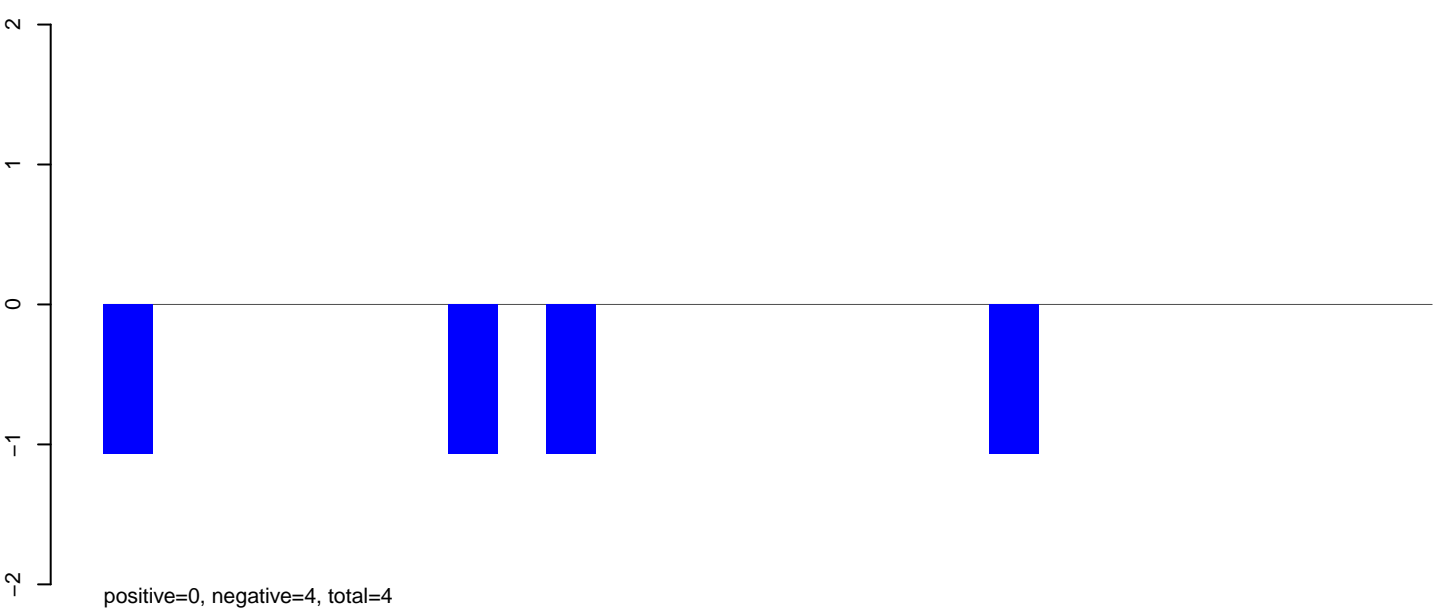

AeAeg\_Ovary\_TC.24\_35.rep

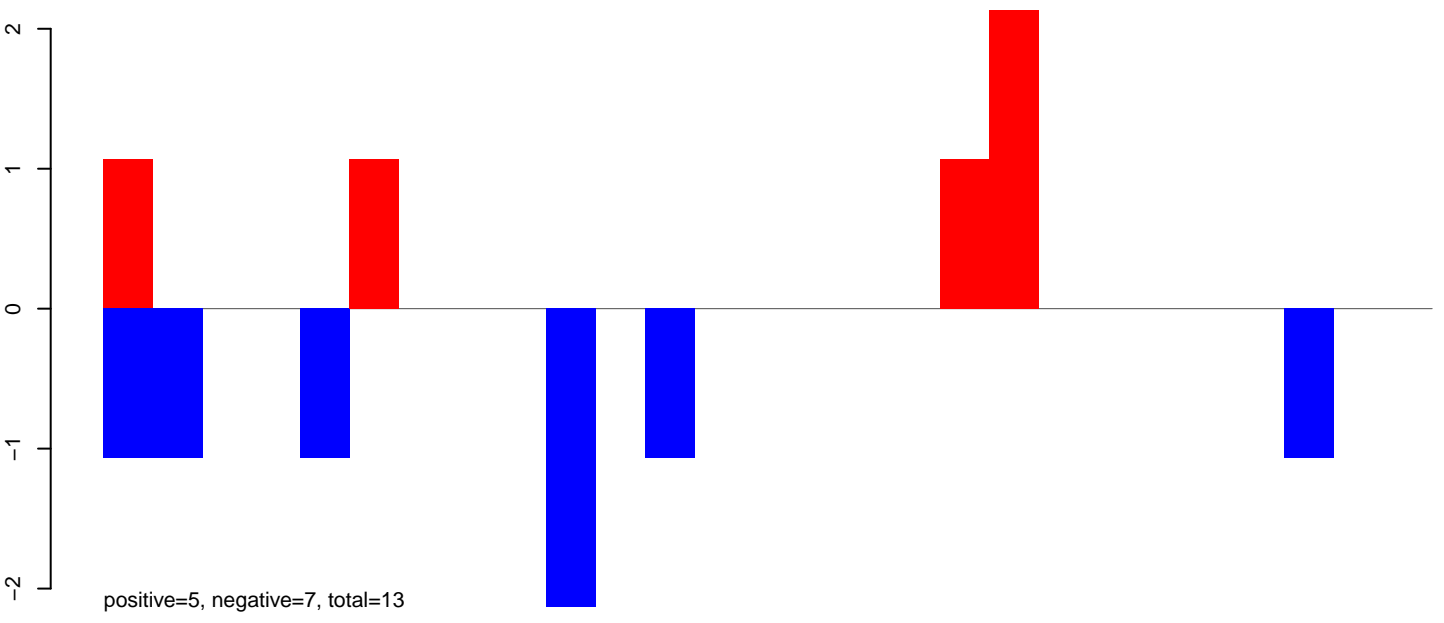

AeAeg\_Ovary\_TC.rep

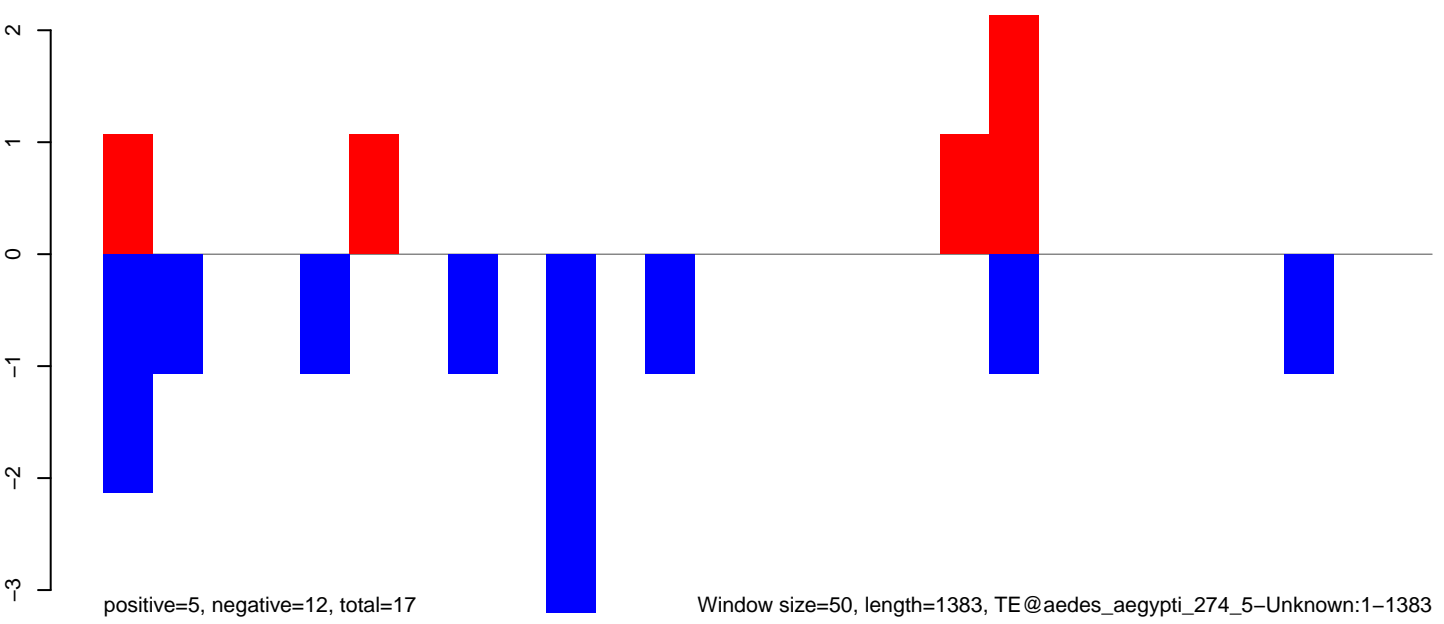

Window size=50, length=1383, TE@aedes\_aegypti\_274\_5-Unknown:1-1383

AeAeg\_Ovary\_TC.18\_23.rep

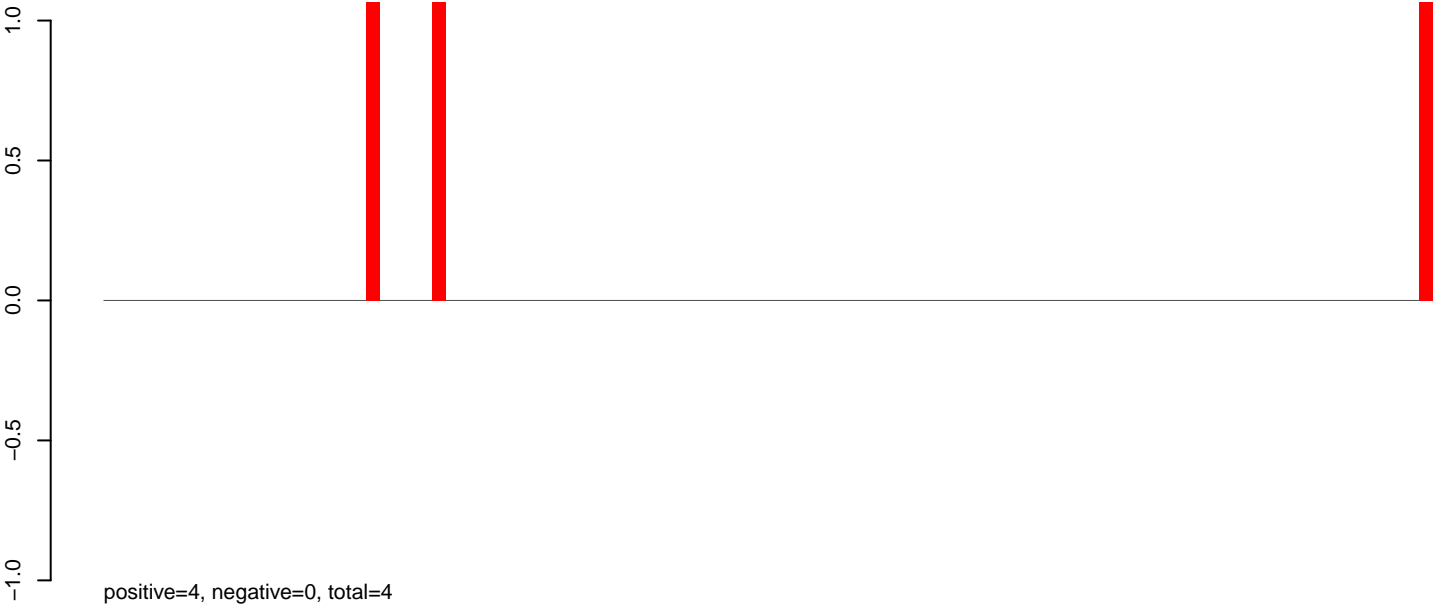

AeAeg\_Ovary\_TC.24\_35.rep

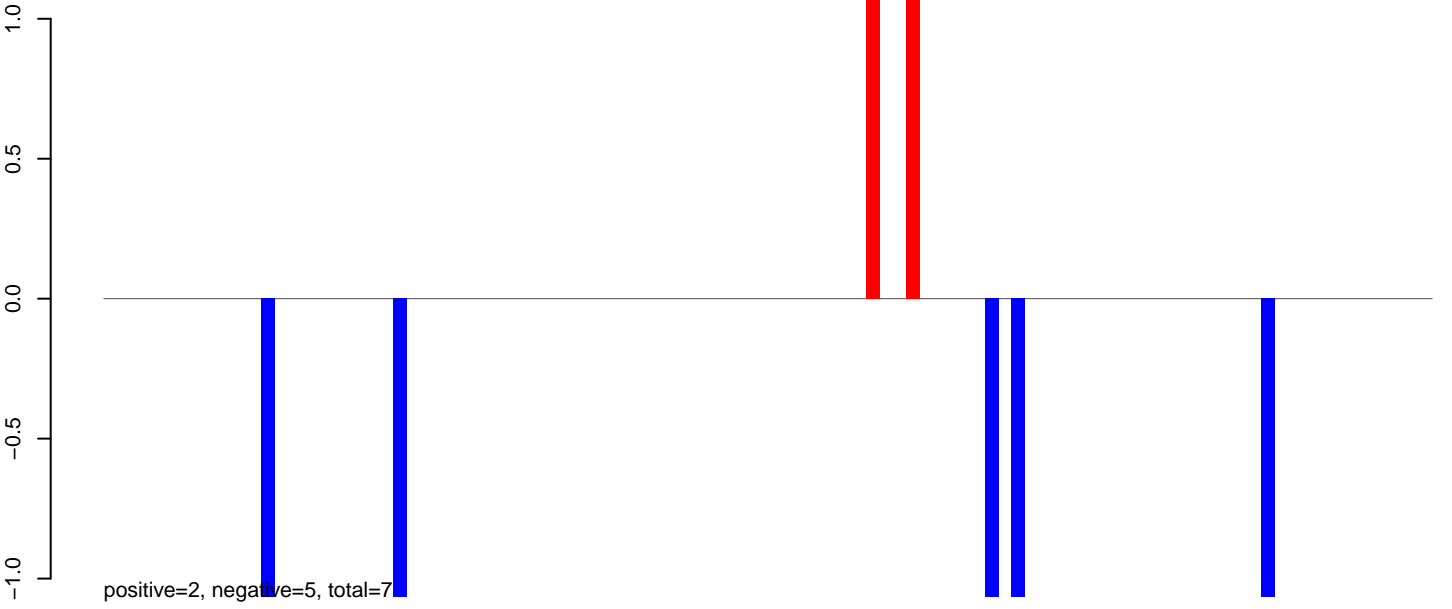

AeAeg\_Ovary\_TC.rep

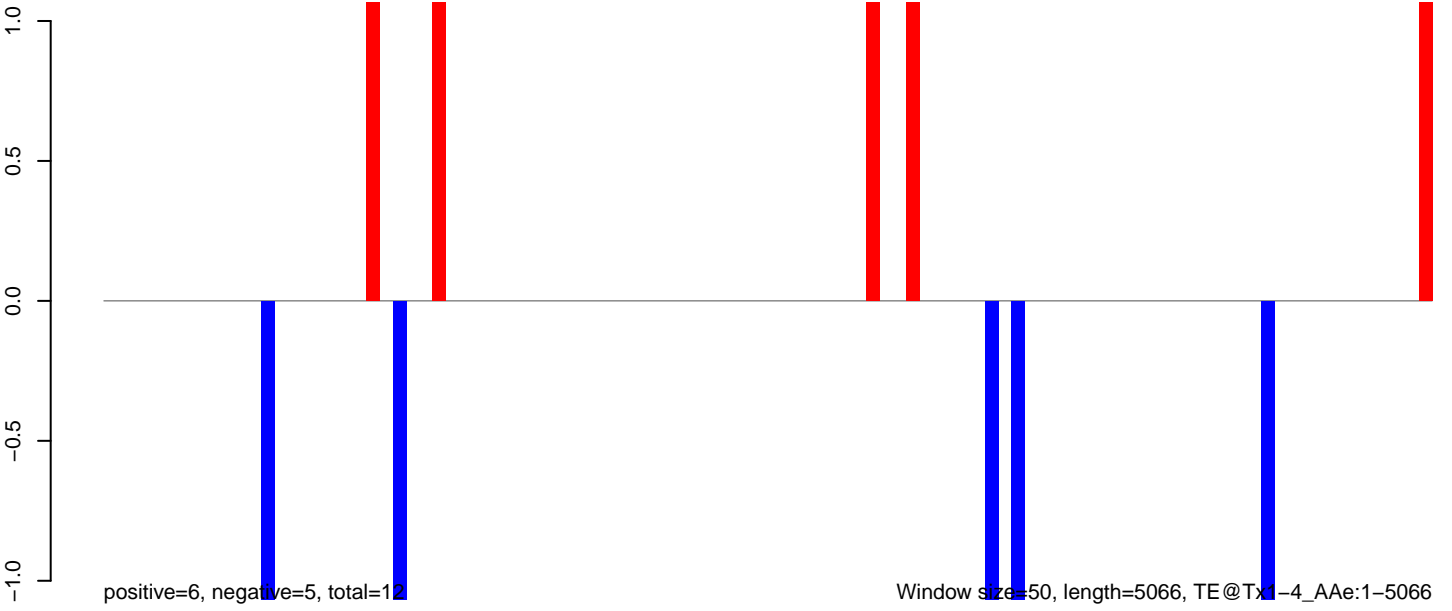

AeAeg\_Ovary\_TC.18\_23.rep

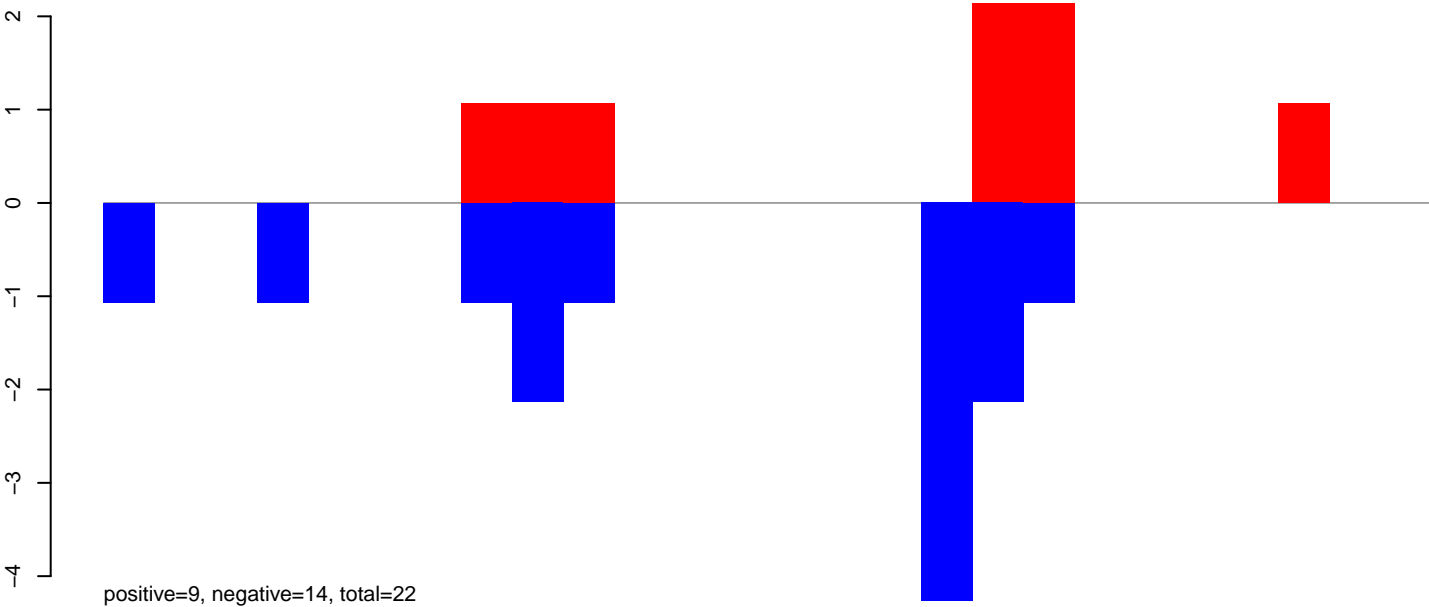

AeAeg\_Ovary\_TC.24\_35.rep



AeAeg\_Ovary\_TC.rep

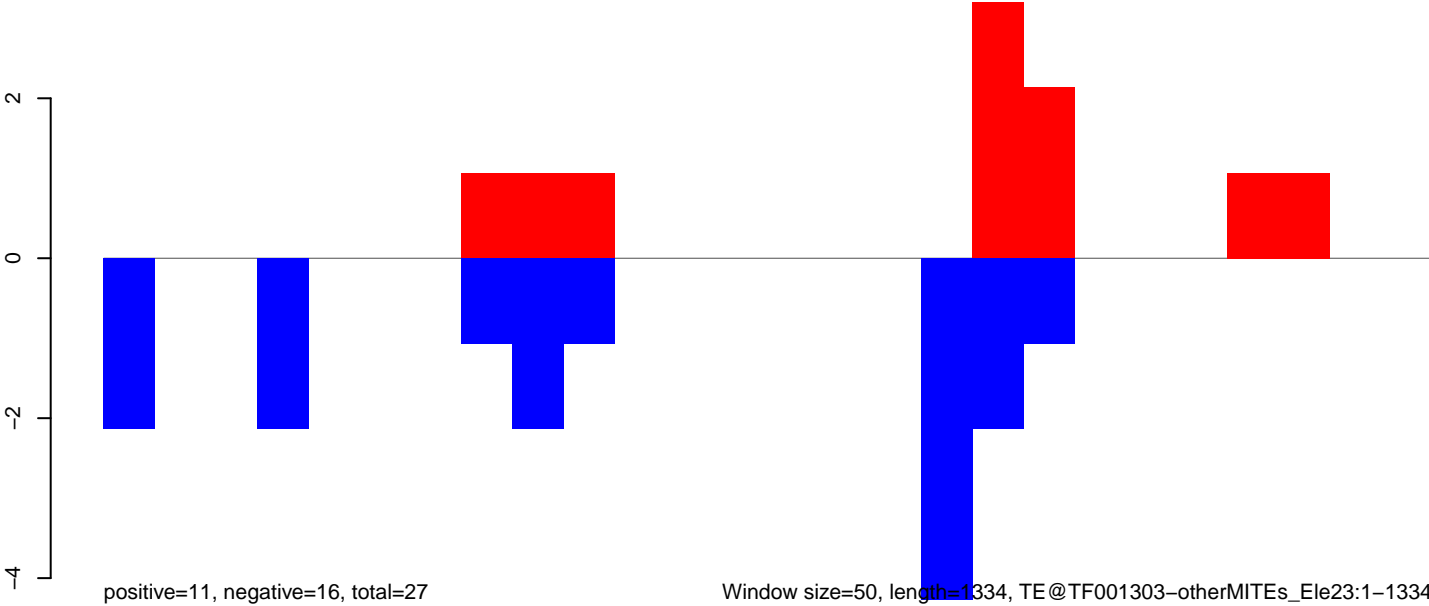

Window size=50, length=1334, TE@TF001303-otherMITEs\_Ele23:1-1334

AeAeg\_Ovary\_TC.18\_23.rep

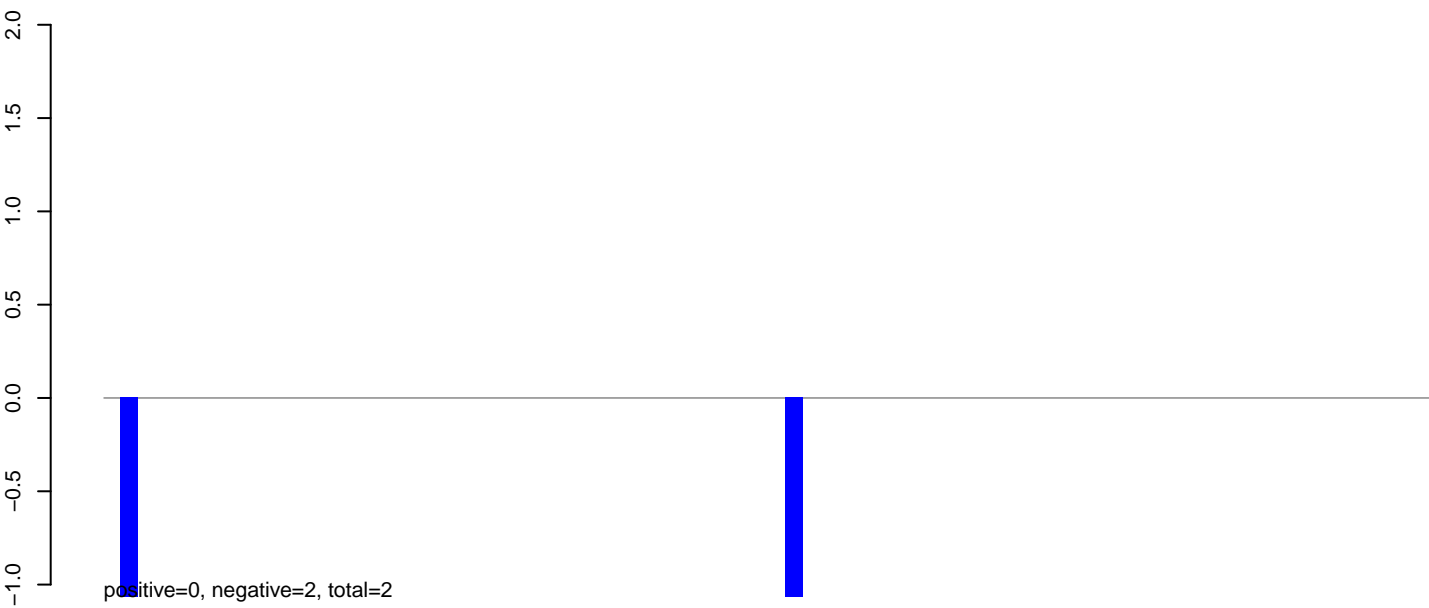

AeAeg\_Ovary\_TC.24\_35.rep

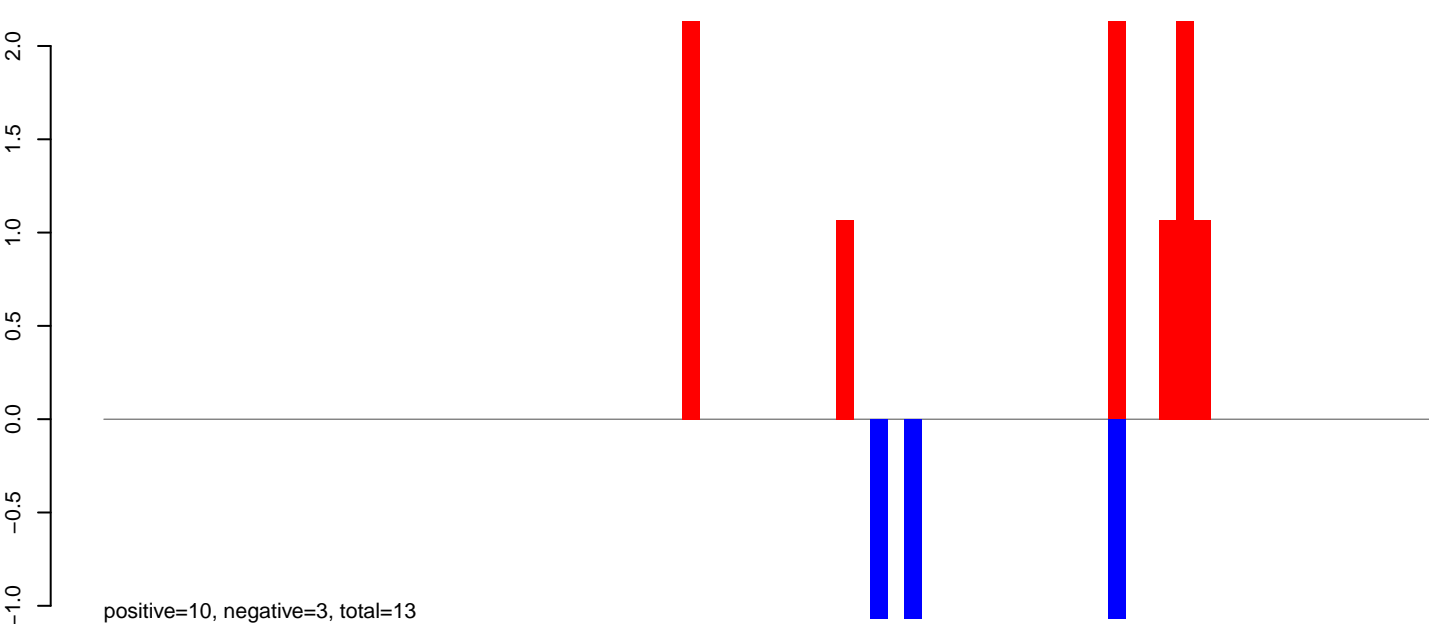

AeAeg\_Ovary\_TC.rep

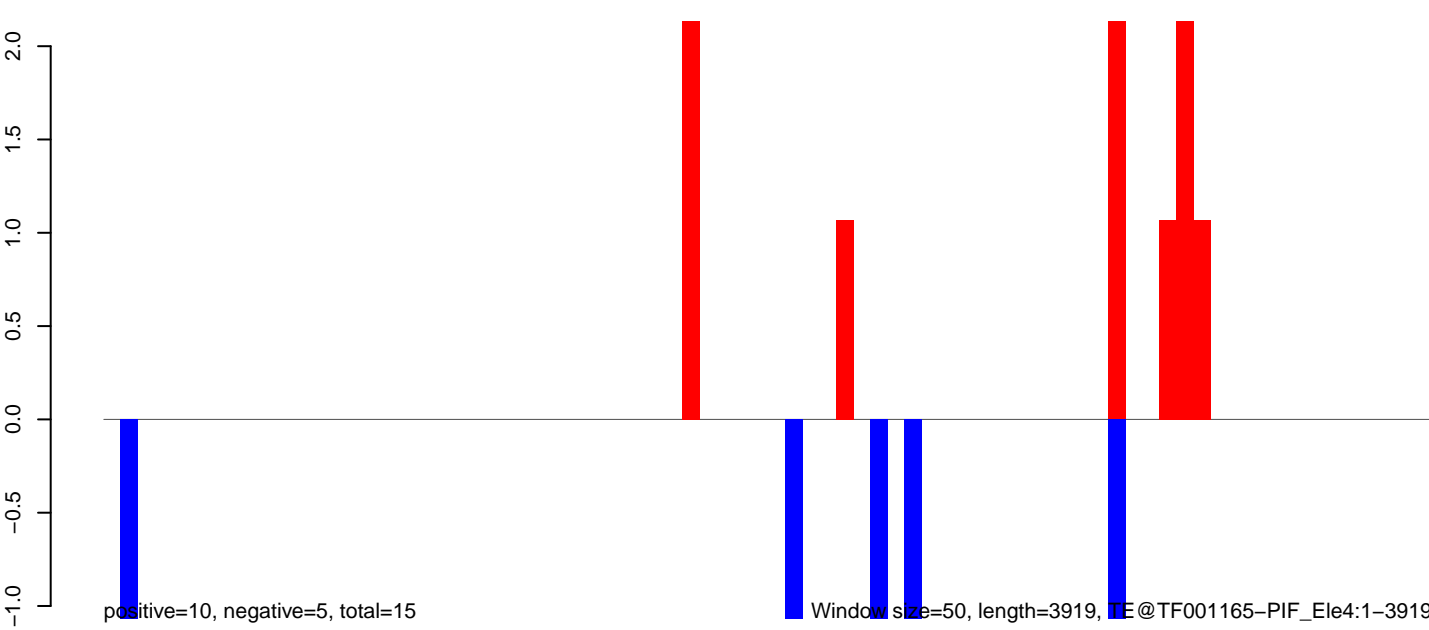

Window size=50, length=3919, TE@TF001165-PIF\_Ele4:1-3919

0 1000 2000 3000 4000

**AeAeg\_Ovary\_TC.18\_23.rep**

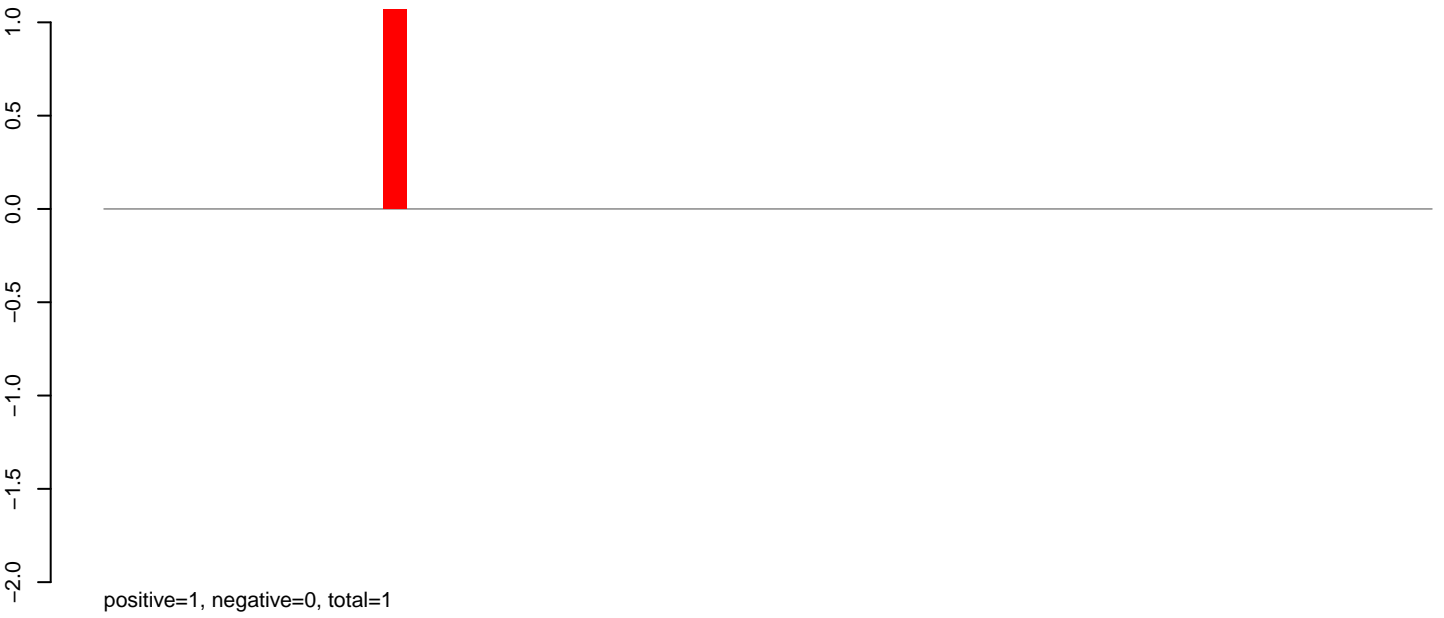

**AeAeg\_Ovary\_TC.24\_35.rep**

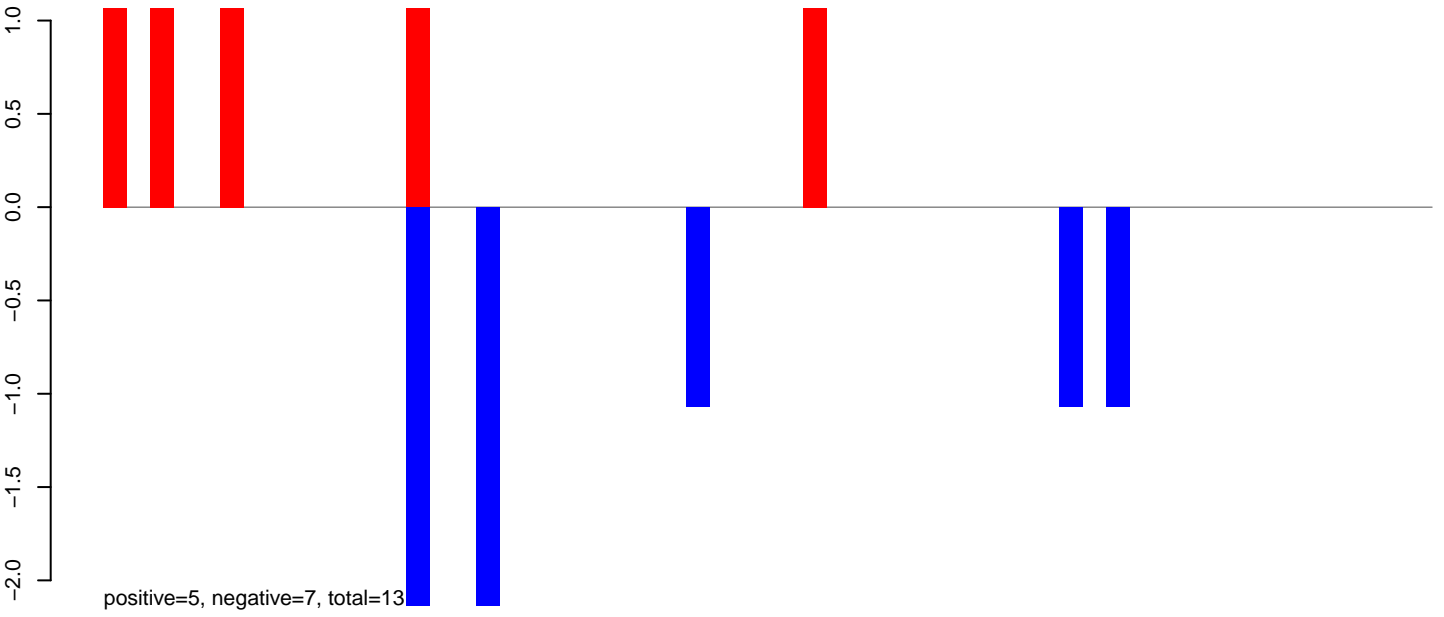

**AeAeg\_Ovary\_TC.rep**

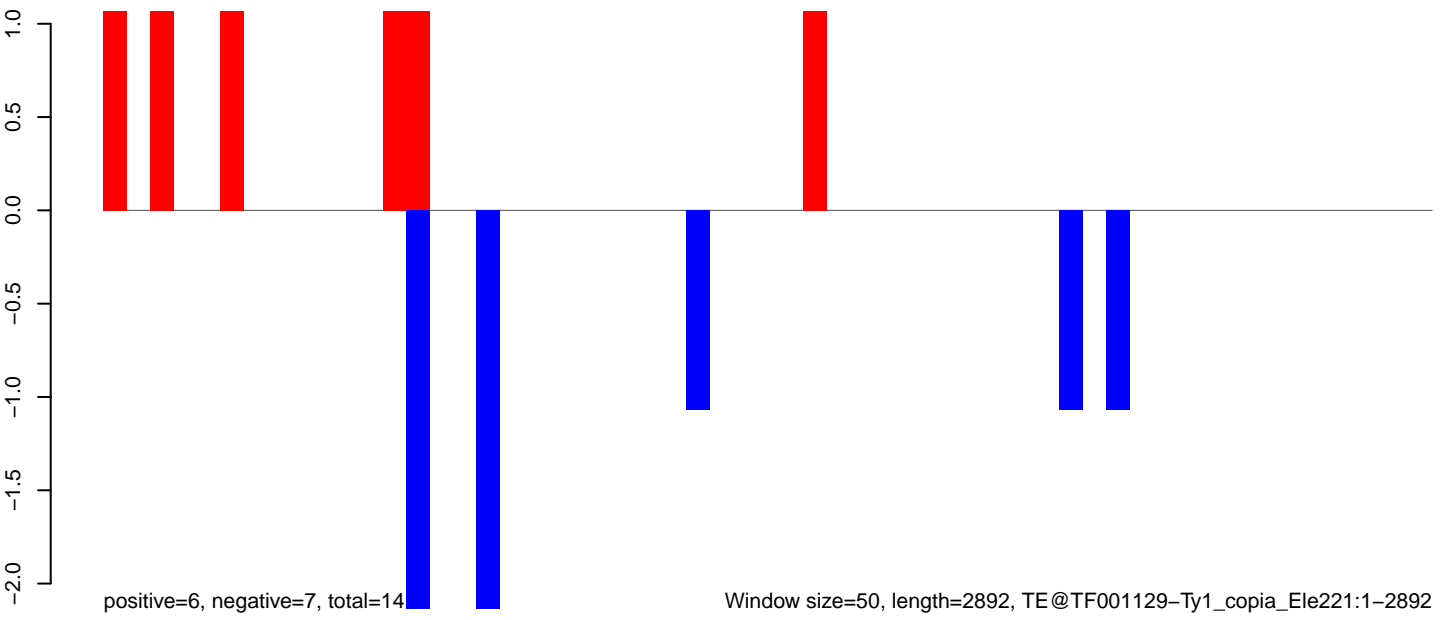

Window size=50, length=2892, TE@TF001129-Ty1\_copia\_Ele221:1-2892

0 500 1000 1500 2000 2500 3000



**AeAeg\_Ovary\_TC.18\_23.rep**



**AeAeg\_Ovary\_TC.24\_35.rep**

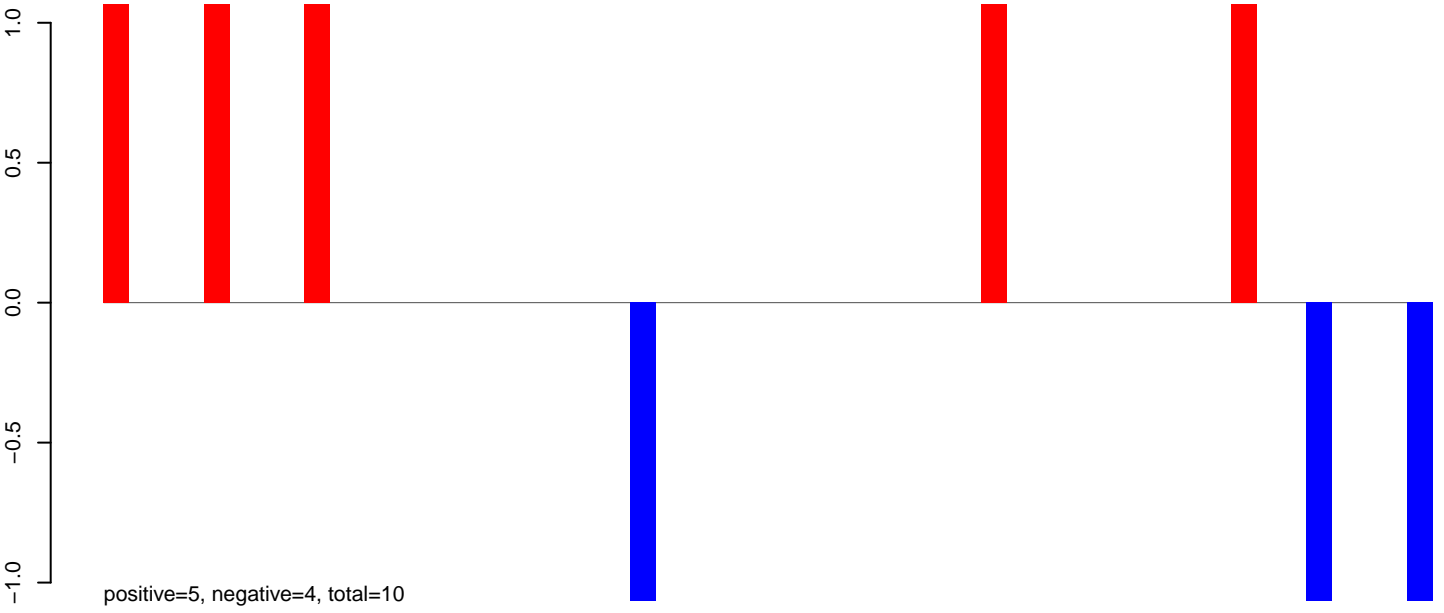

**AeAeg\_Ovary\_TC.rep**

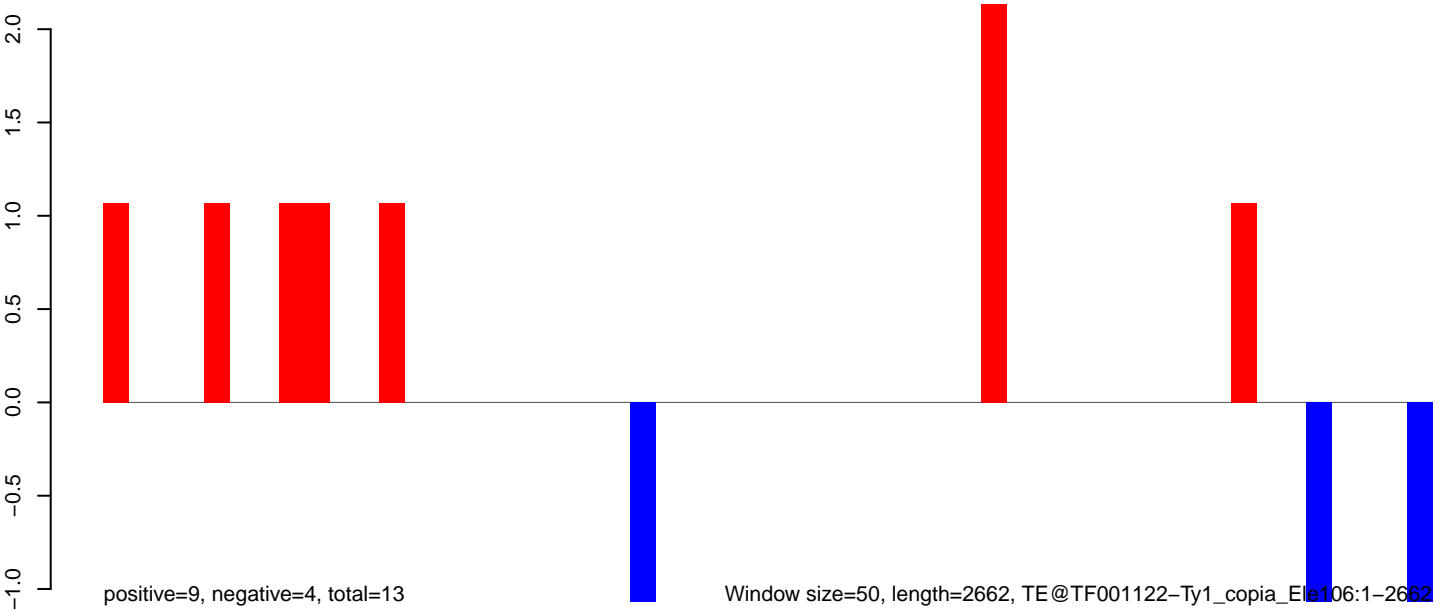

Window size=50, length=2662, TE@TF001122-Ty1\_copia\_Ele106:1-2662

AeAeg\_Ovary\_TC.18\_23.rep

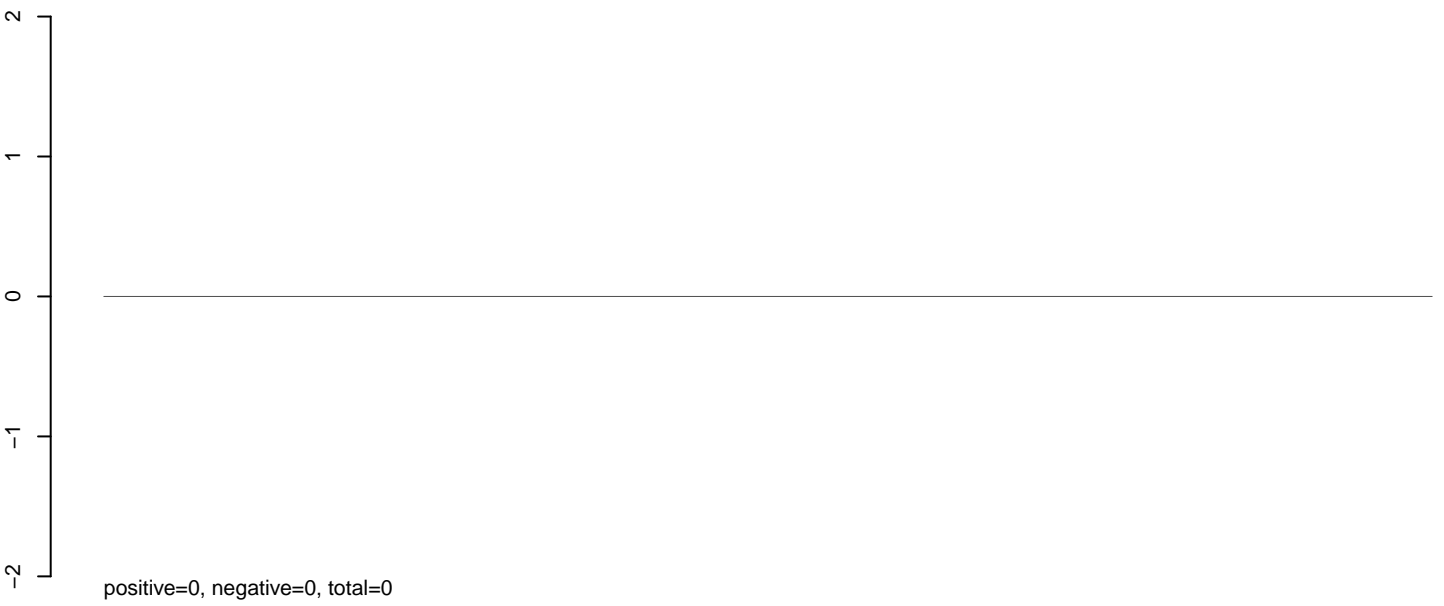

AeAeg\_Ovary\_TC.24\_35.rep

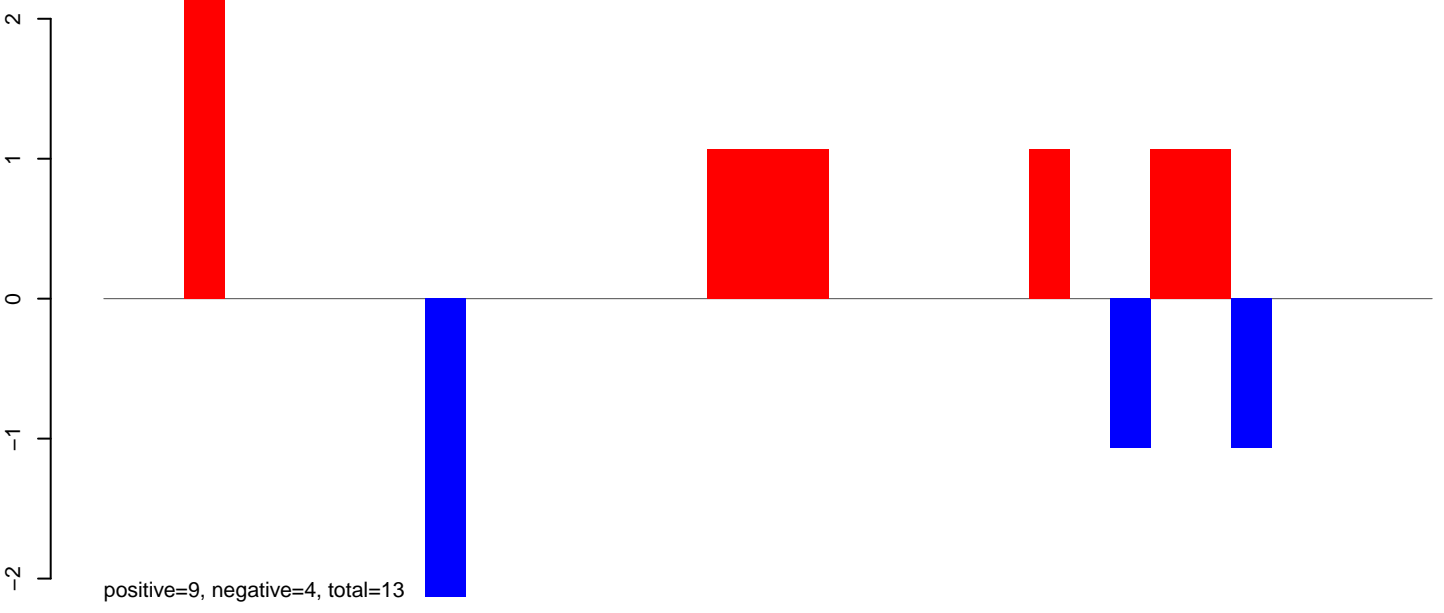

AeAeg\_Ovary\_TC.rep

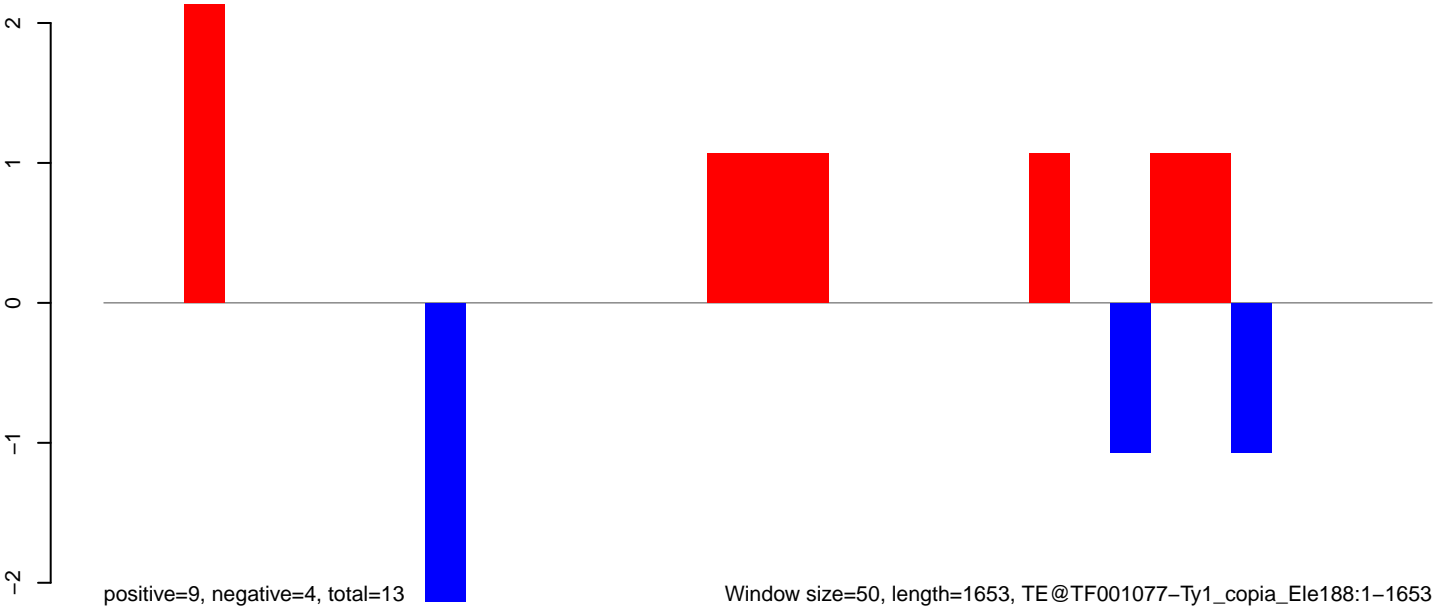

### AeAeg\_Ovary\_TC.18\_23.rep

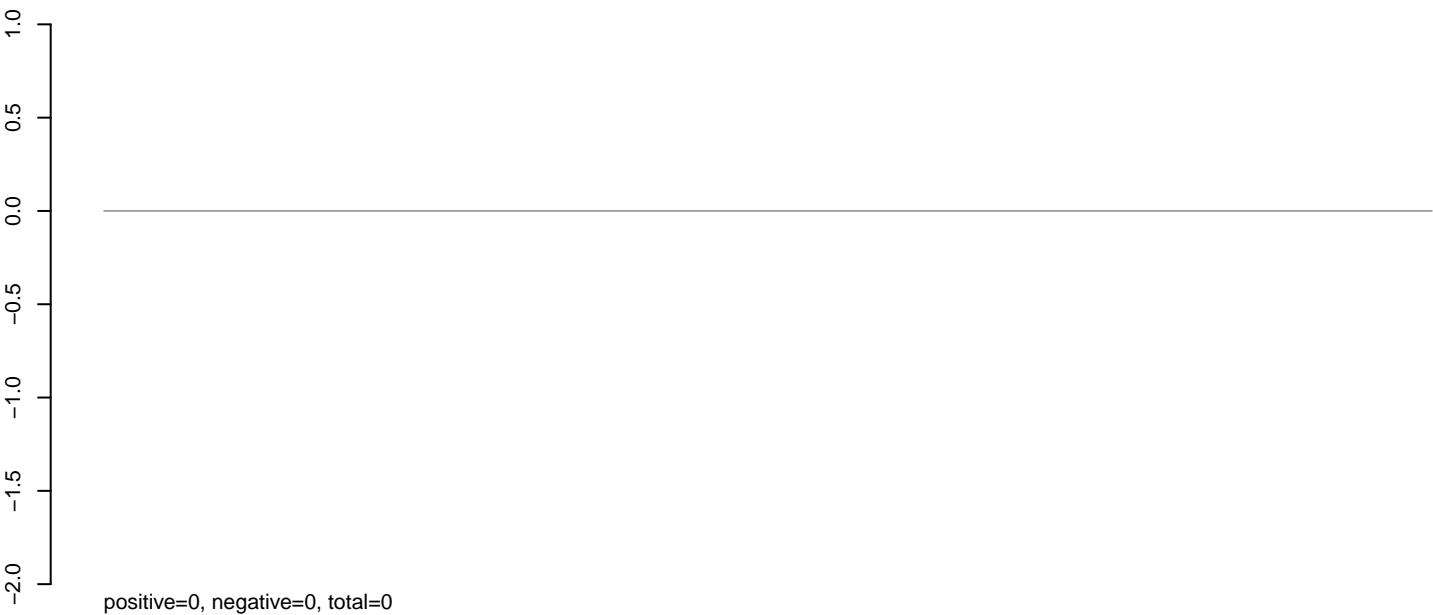

### AeAeg\_Ovary\_TC.24\_35.rep

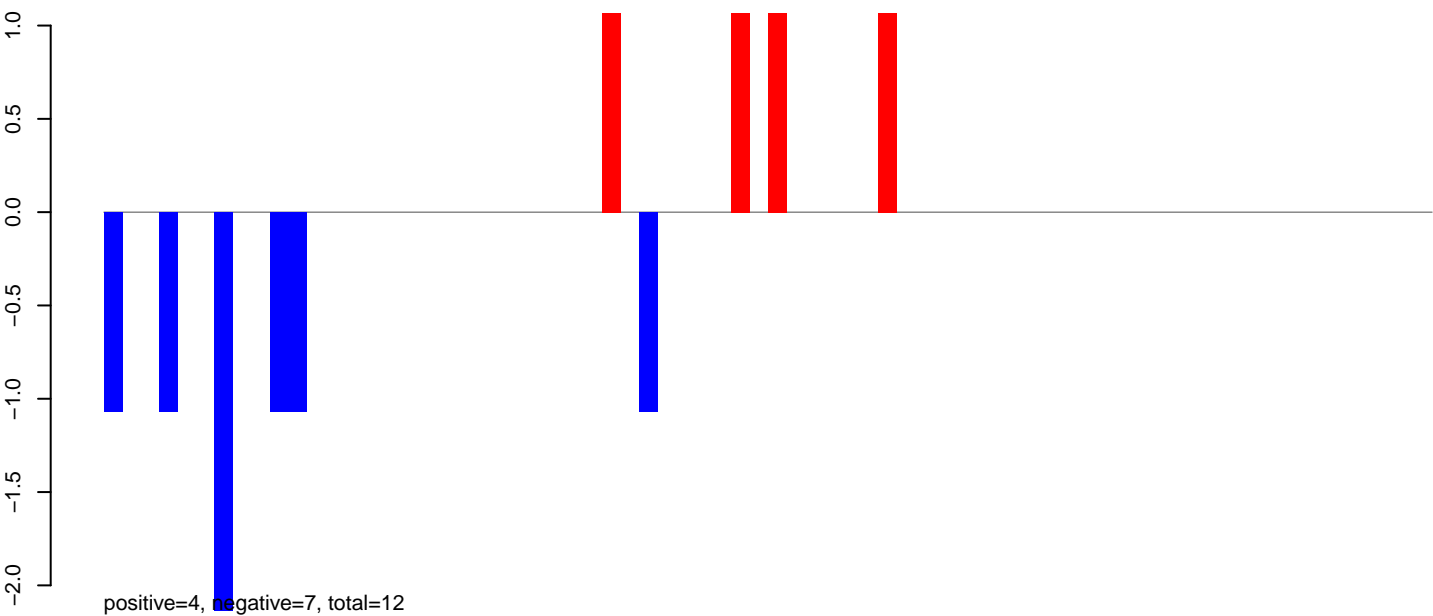

### AeAeg\_Ovary\_TC.rep

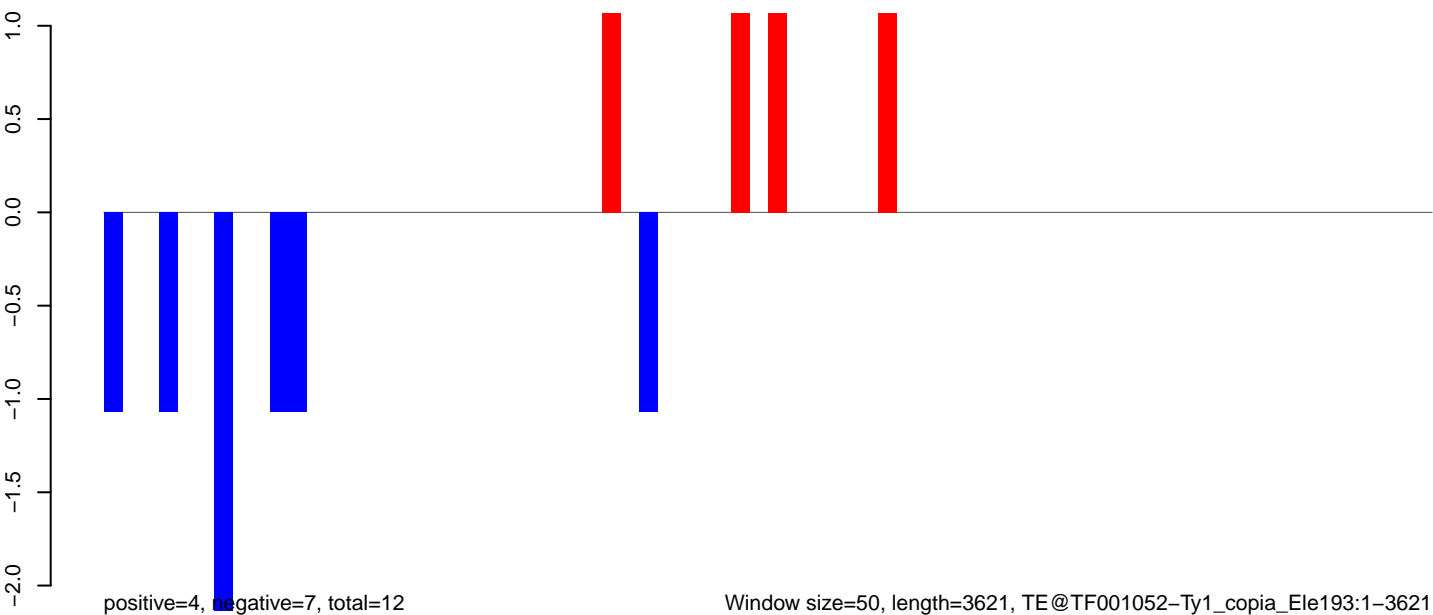

Window size=50, length=3621, TE@TF001052-Ty1\_copia\_Ele193:1-3621

0 500 1000 1500 2000 2500 3000 3500

**AeAeg\_Ovary\_TC.18\_23.rep**

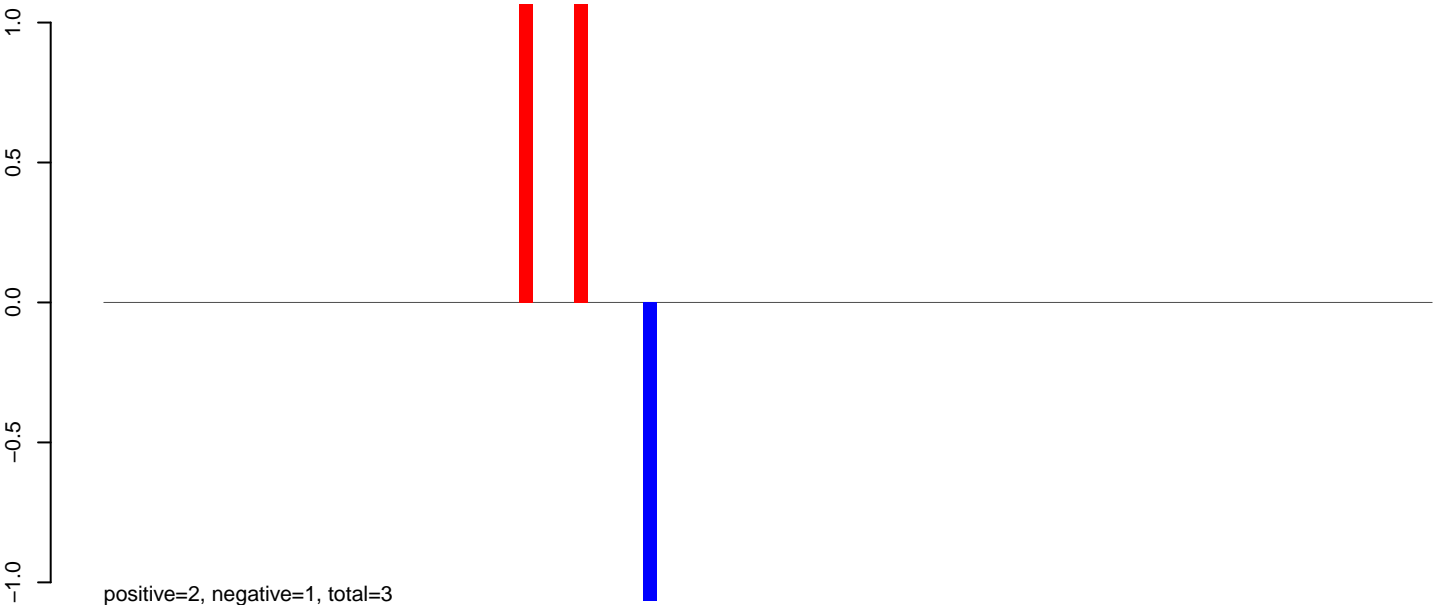

**AeAeg\_Ovary\_TC.24\_35.rep**

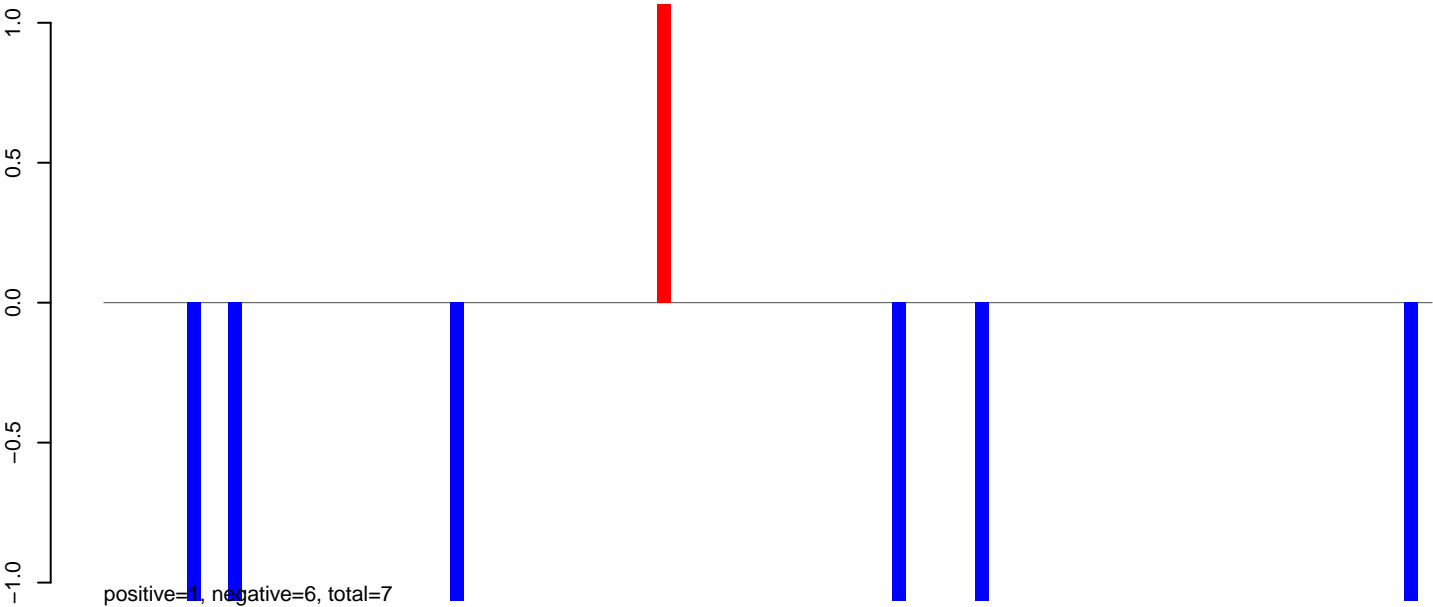

**AeAeg\_Ovary\_TC.rep**

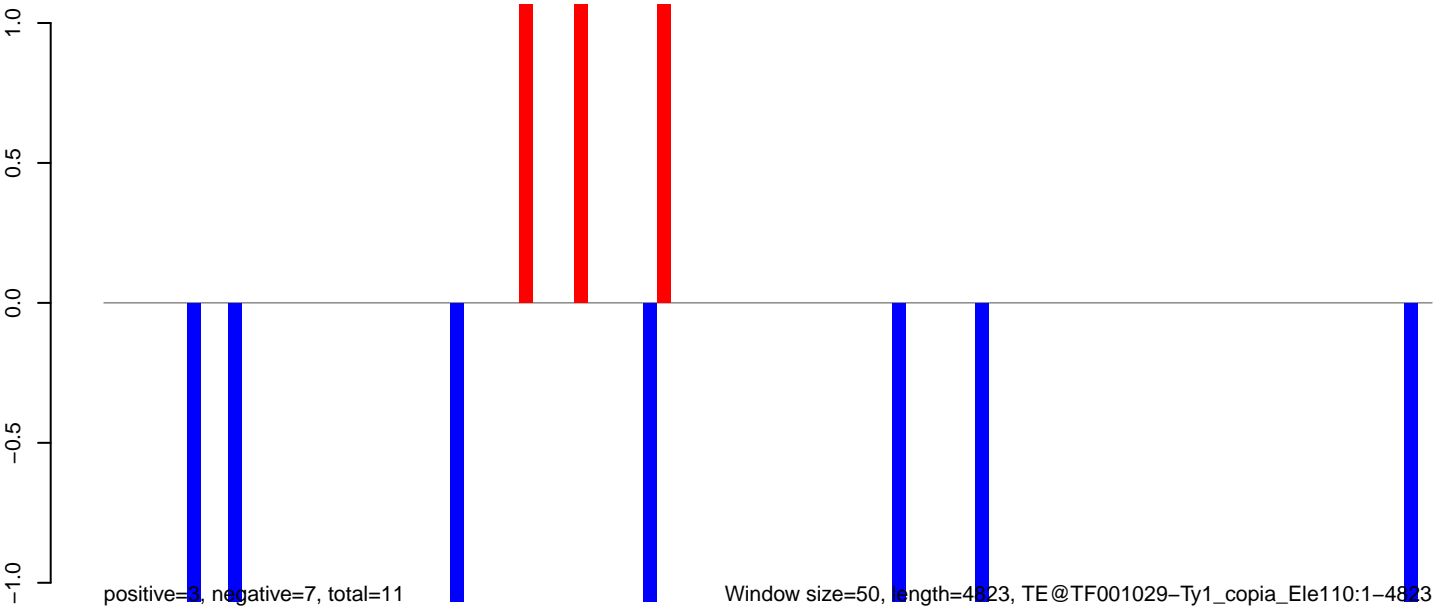

AeAeg\_Ovary\_TC.18\_23.rep

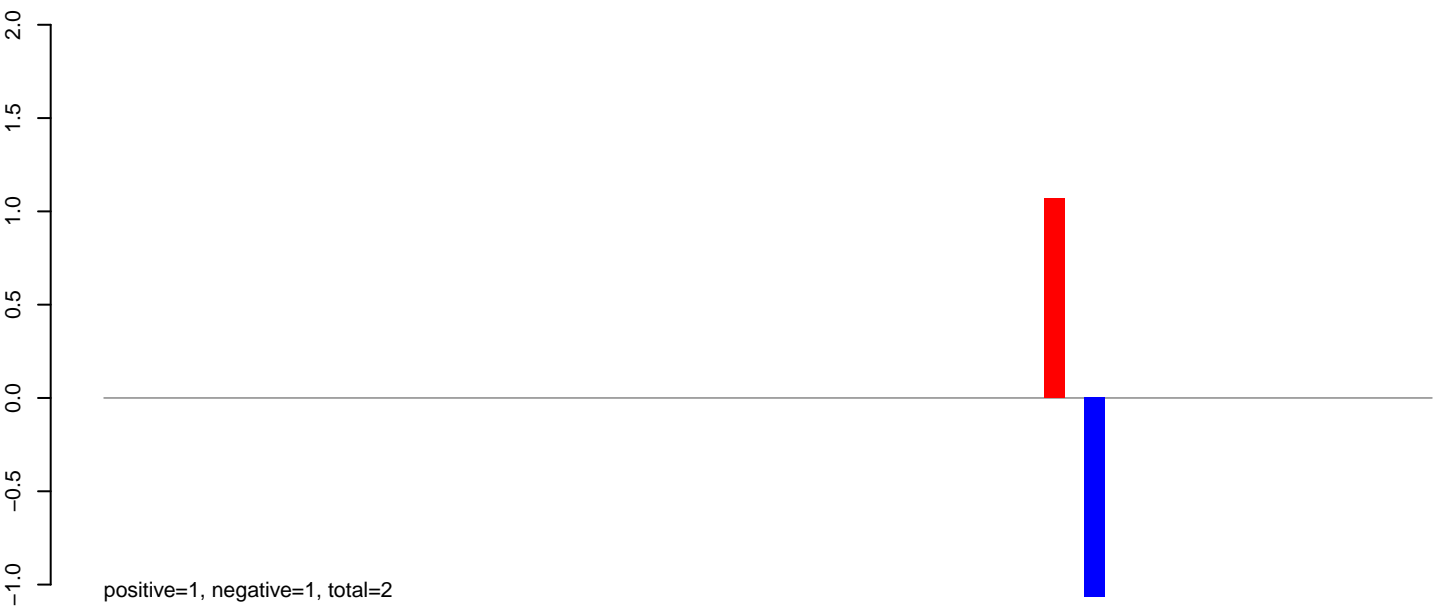

AeAeg\_Ovary\_TC.24\_35.rep

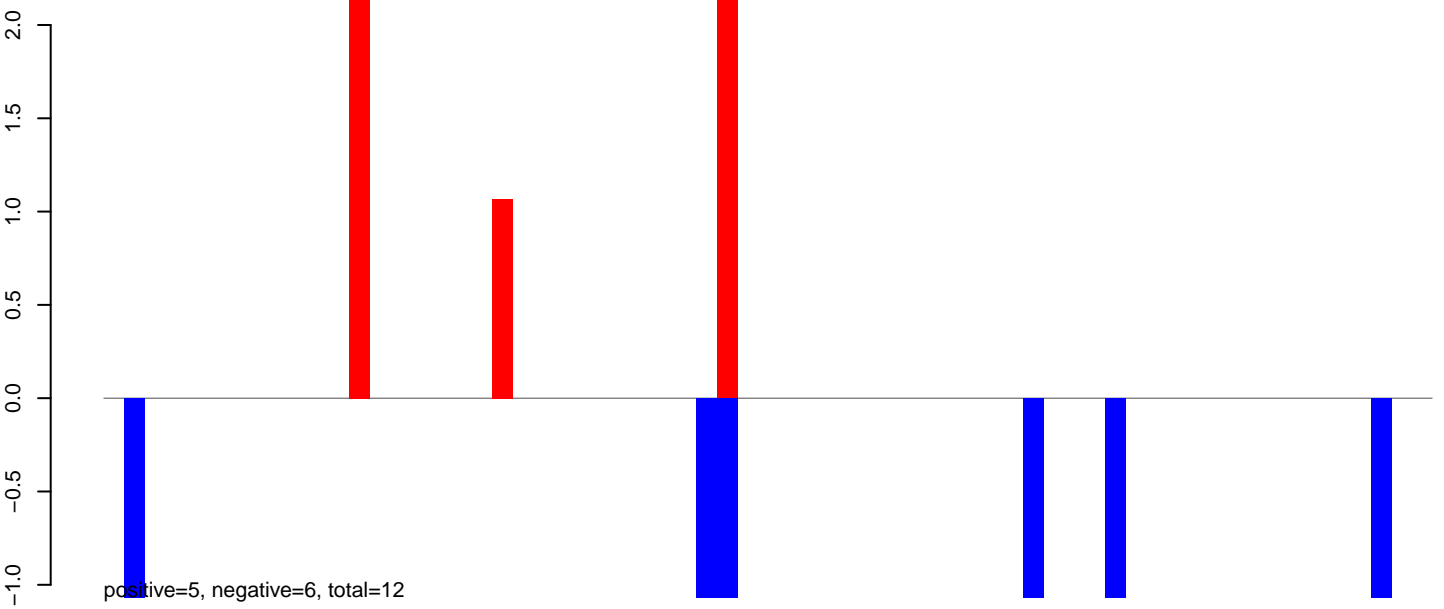

AeAeg\_Ovary\_TC.rep

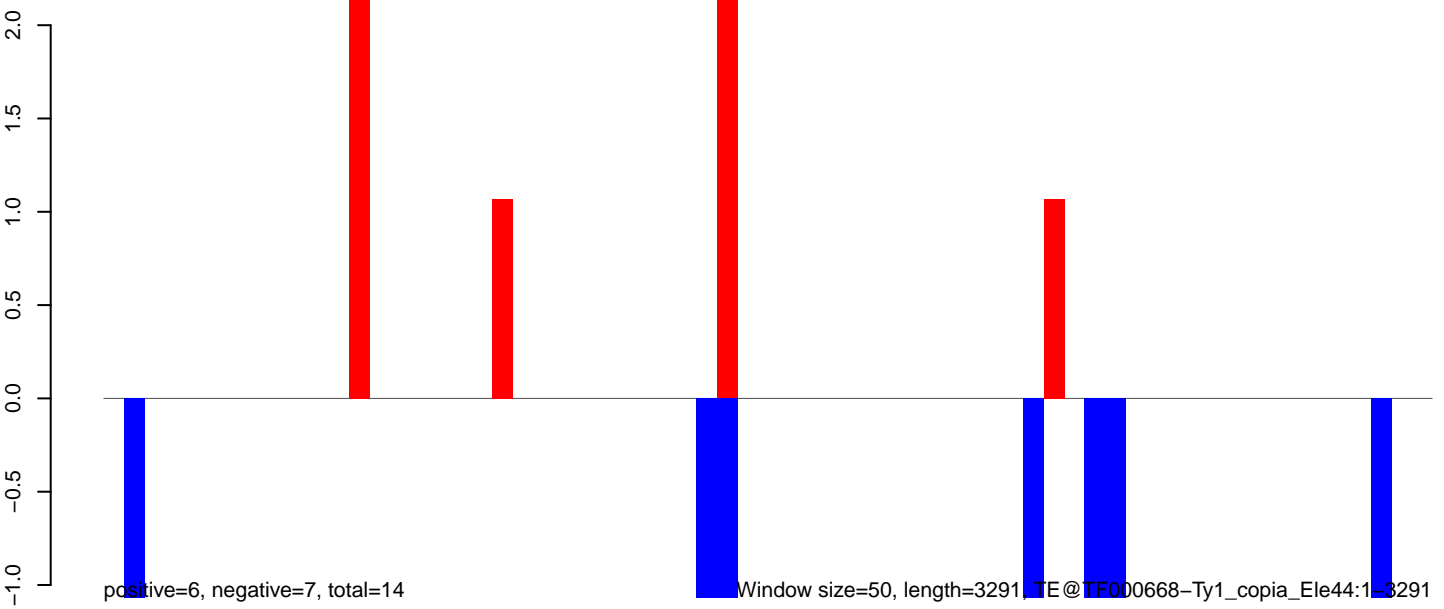

Window size=50, length=3291, TE@TF000668-Ty1\_copia\_Ele44:1-3291

**AeAeg\_Ovary\_TC.18\_23.rep**

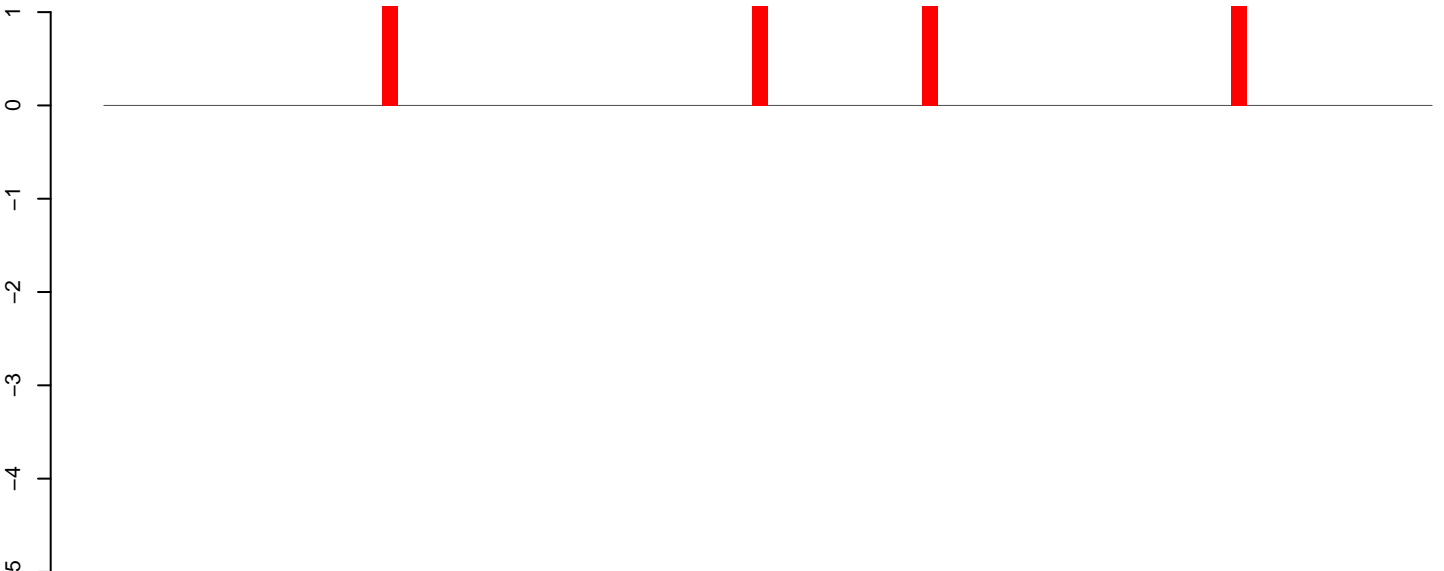

positive=4, negative=0, total=4

**AeAeg\_Ovary\_TC.24\_35.rep**

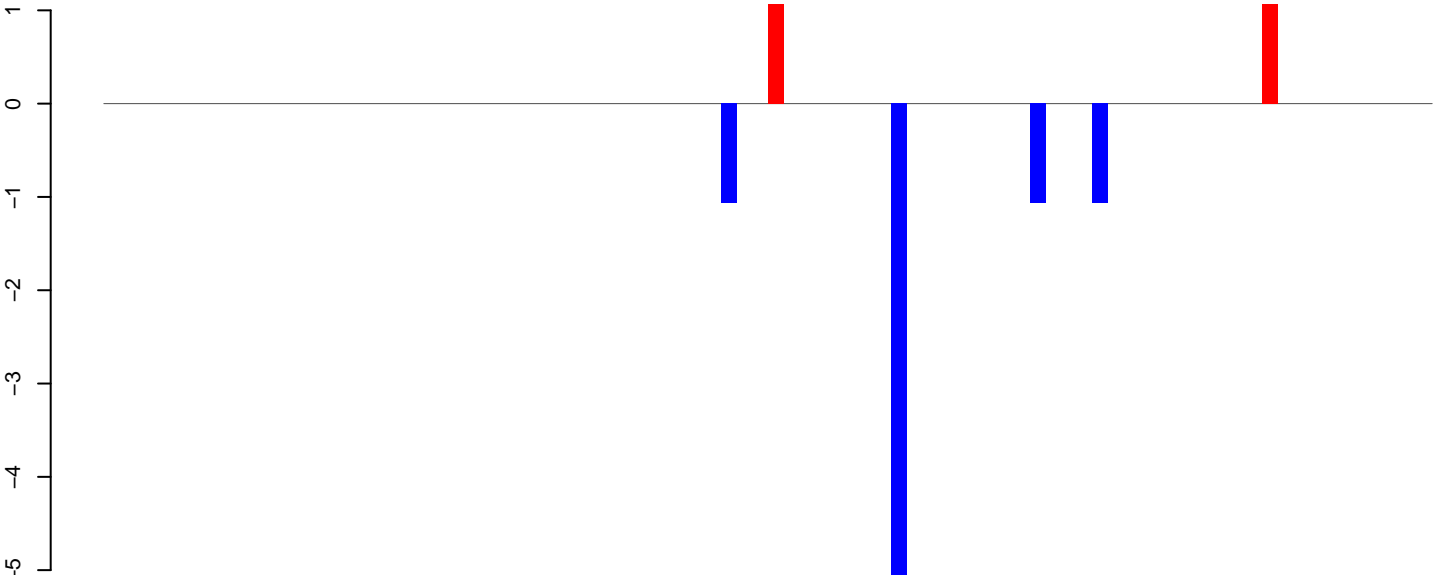

positive=2, negative=9, total=11

**AeAeg\_Ovary\_TC.rep**

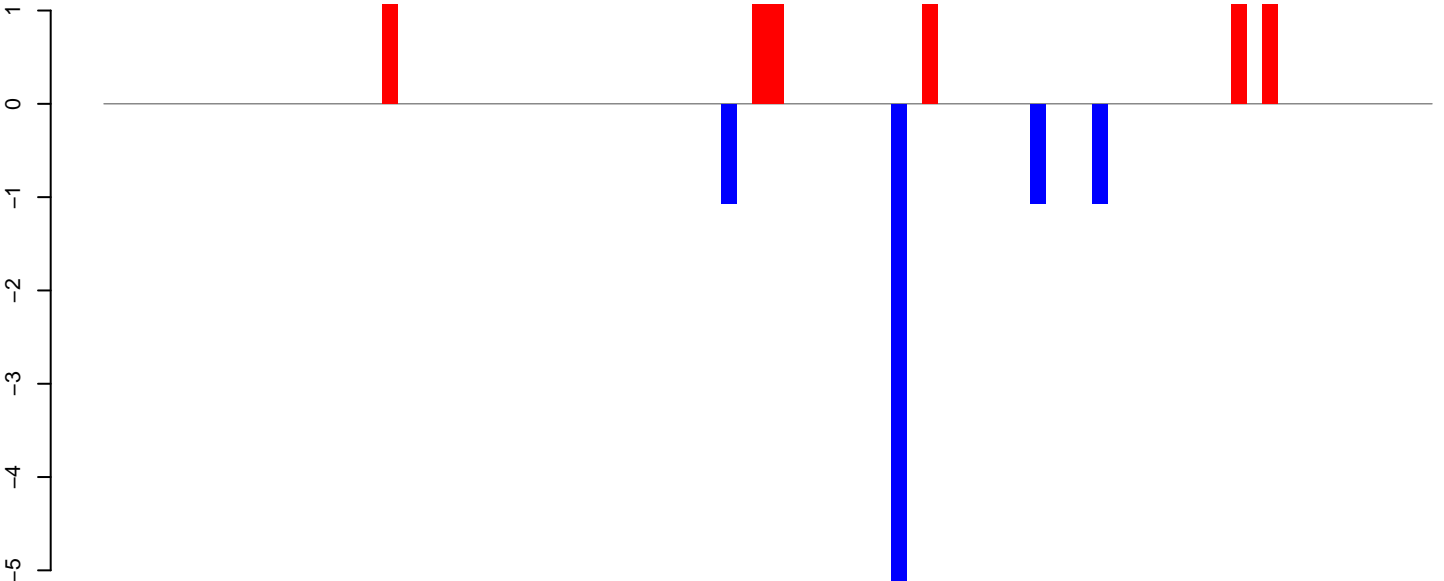

positive=6, negative=9, total=15

Window size=50, length=4321, TE@TF000638-Ty1\_copia\_Ele26:1-4321

0 1000 2000 3000 4000

### AeAeg\_Ovary\_TC.18\_23.rep

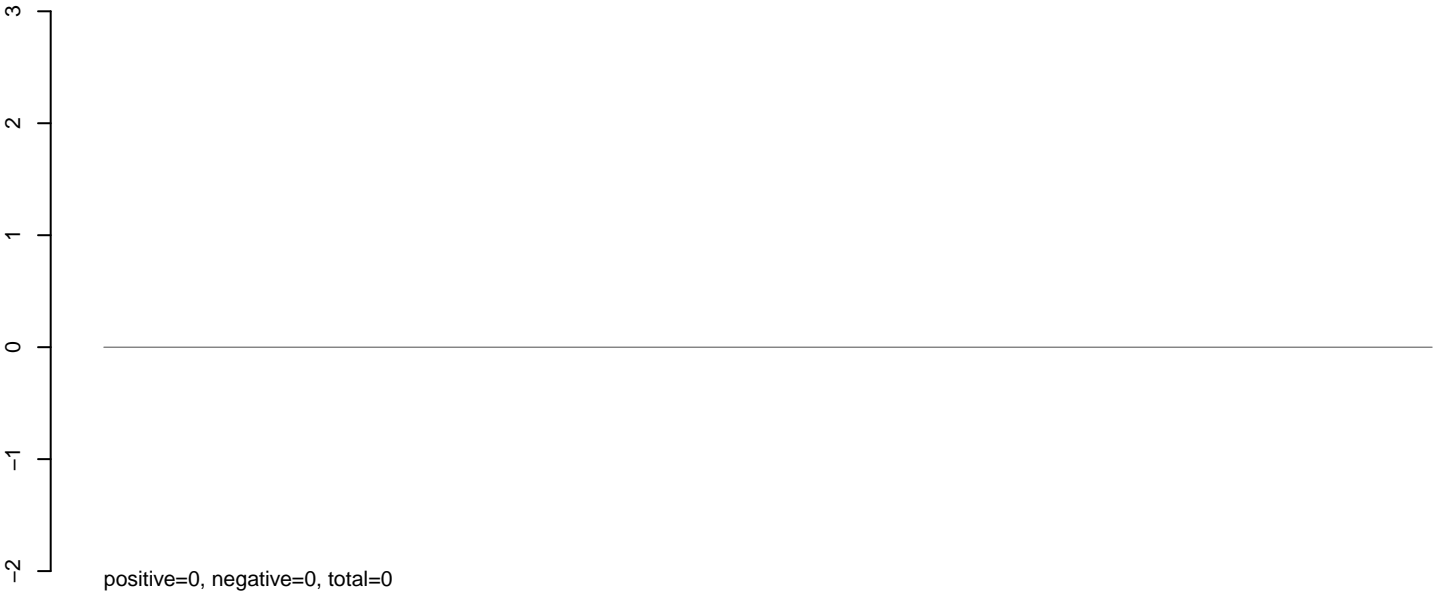

### AeAeg\_Ovary\_TC.24\_35.rep

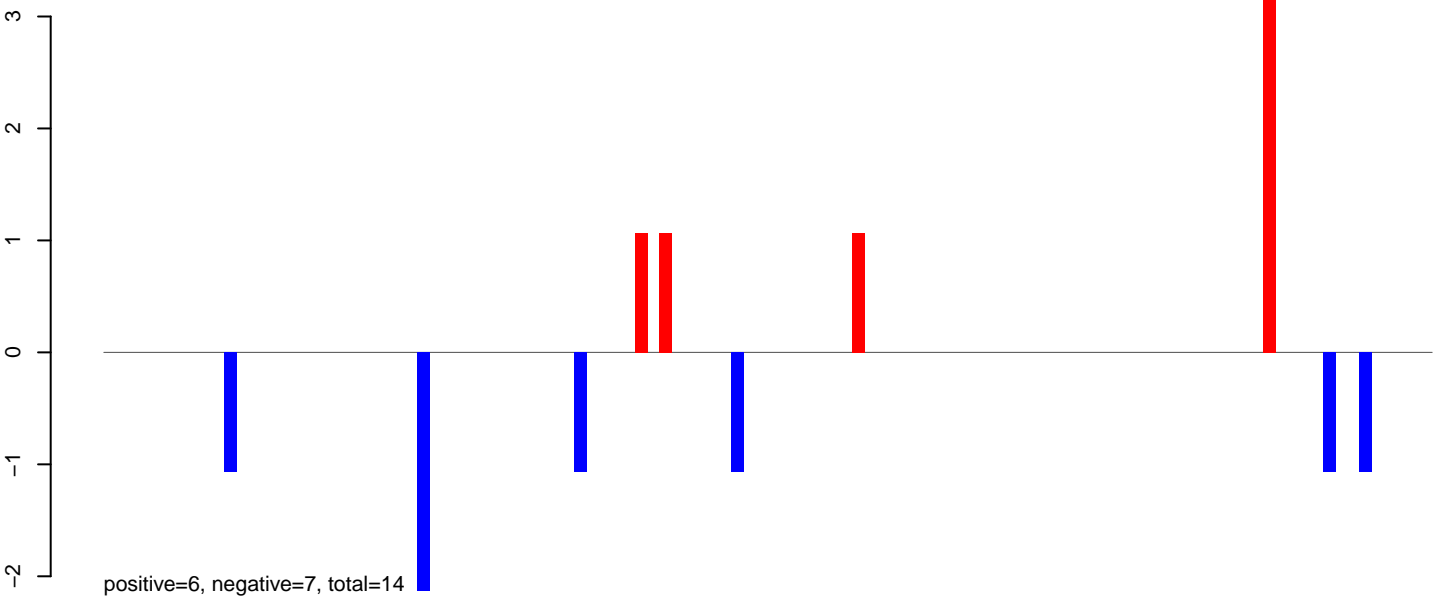

### AeAeg\_Ovary\_TC.rep

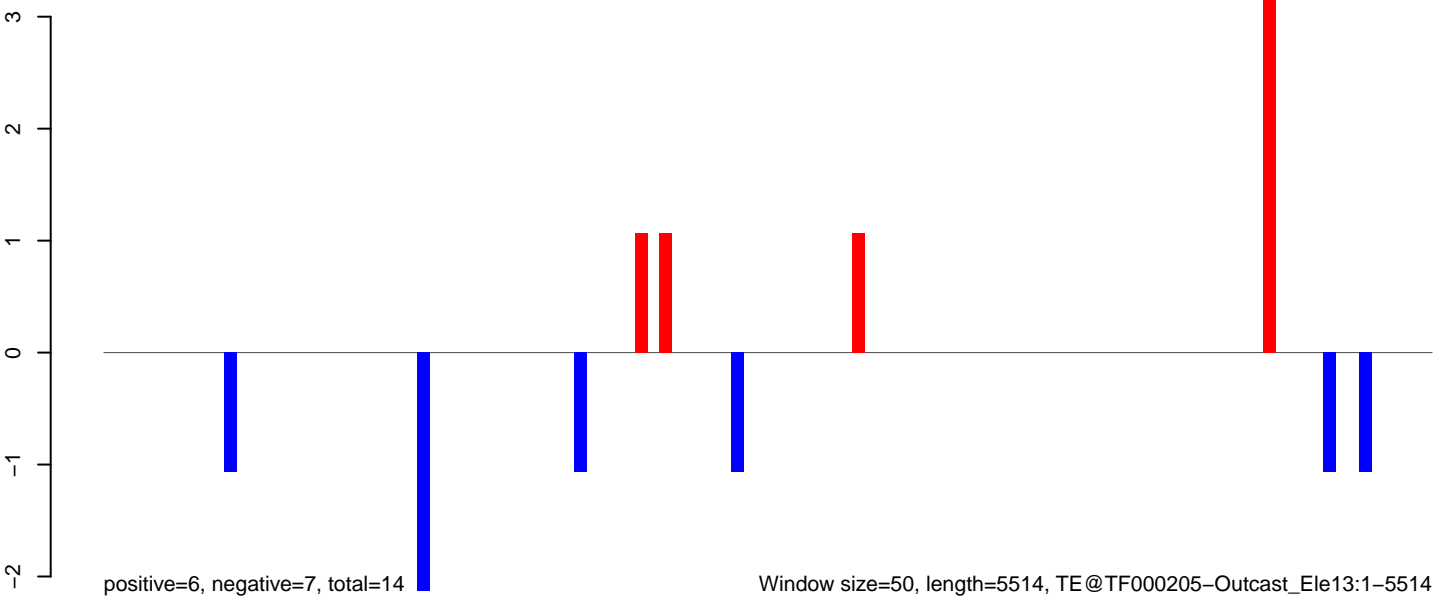

AeAeg\_Ovary\_TC.18\_23.rep

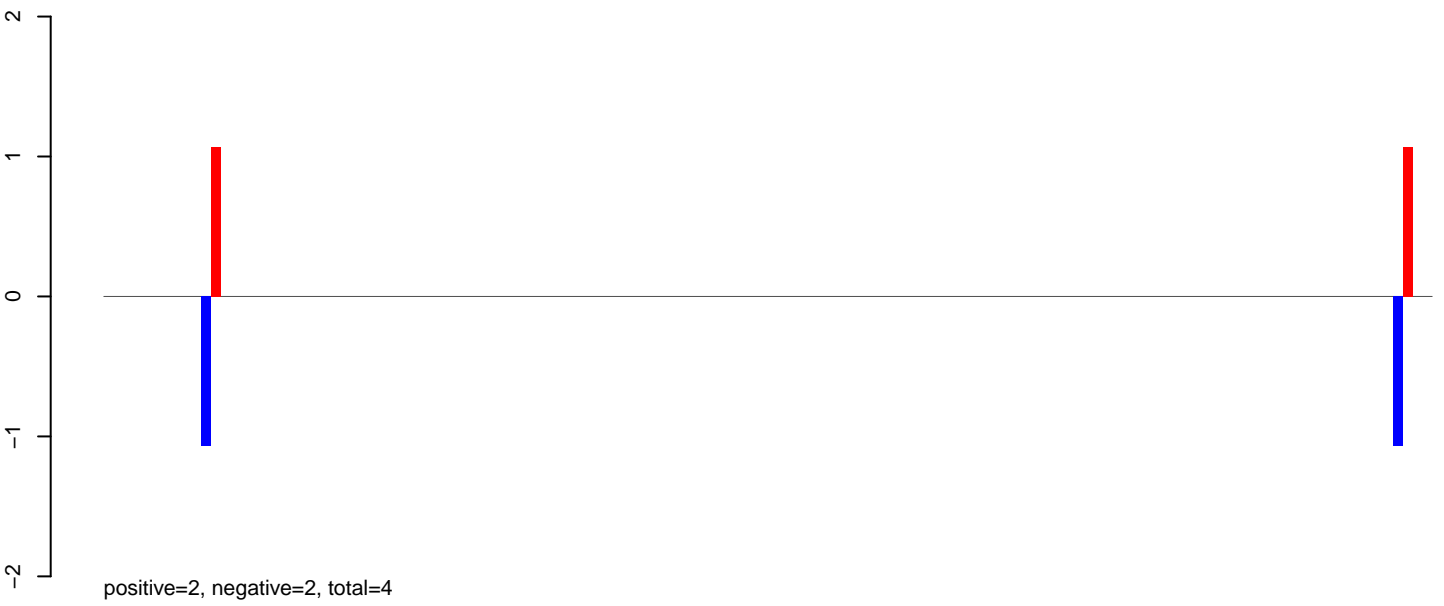

AeAeg\_Ovary\_TC.24\_35.rep

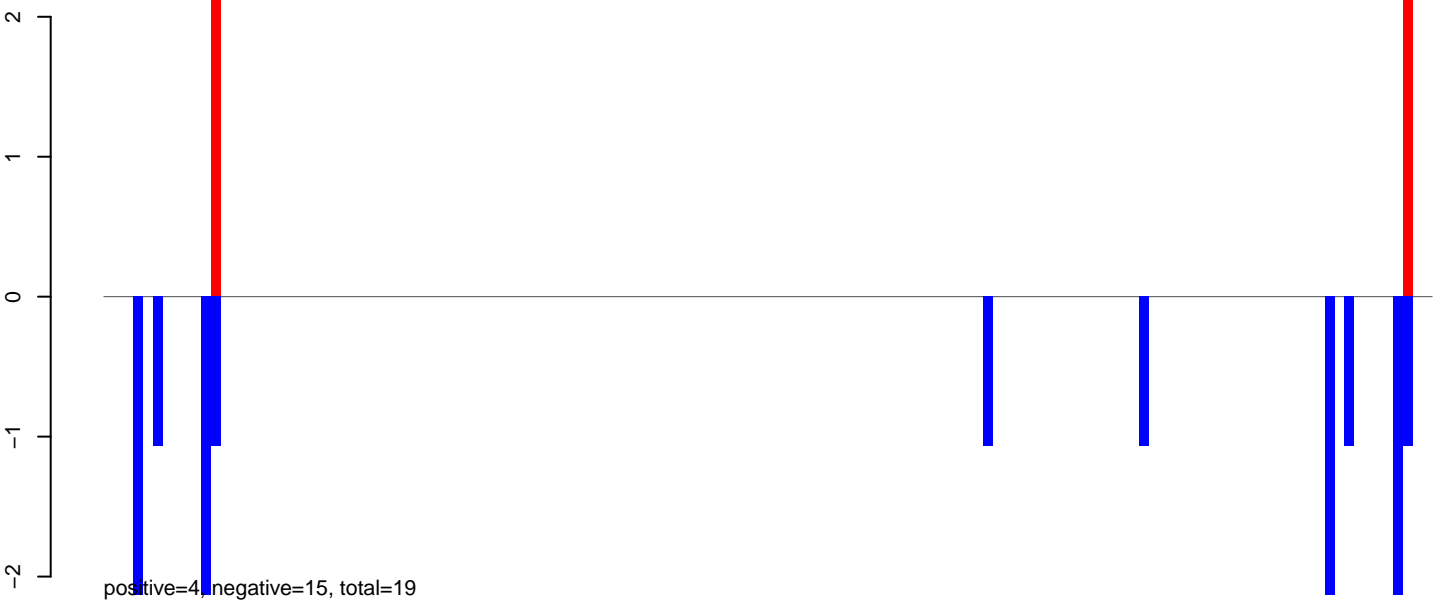

AeAeg\_Ovary\_TC.rep

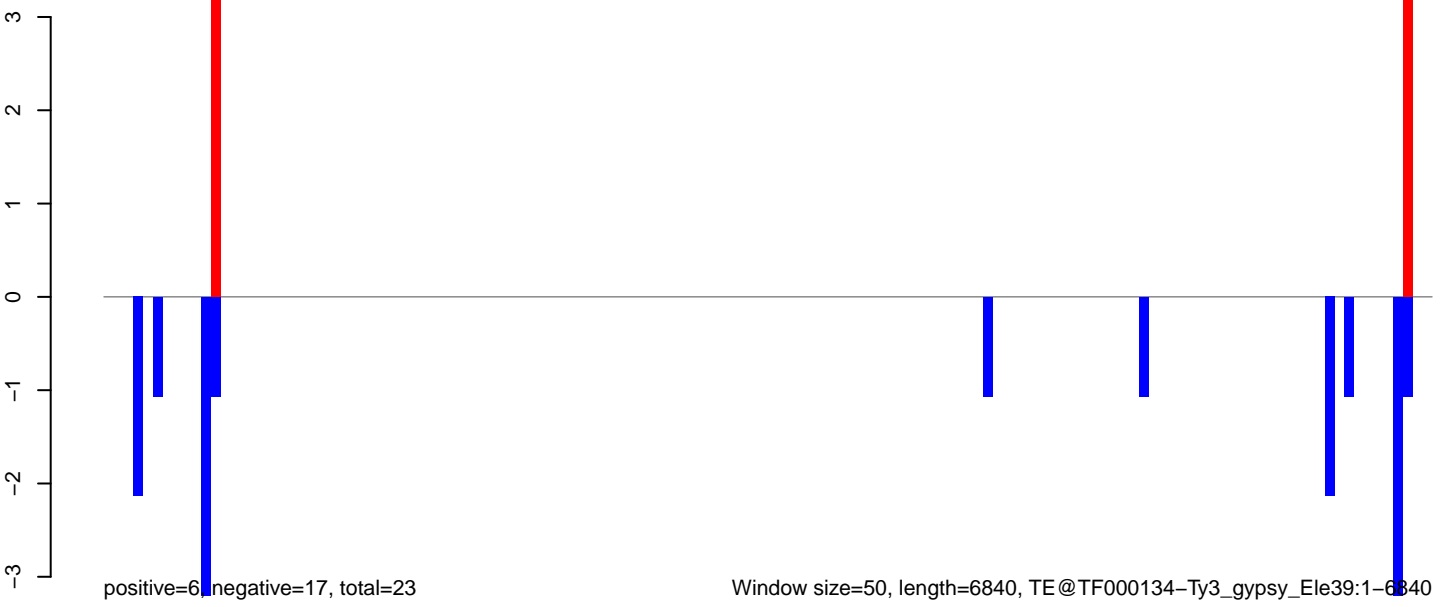

Window size=50, length=6840, TE@TF000134-Ty3\_gypsy\_Ele39:1-6840



AeAeg\_Ovary\_TC.18\_23.rep

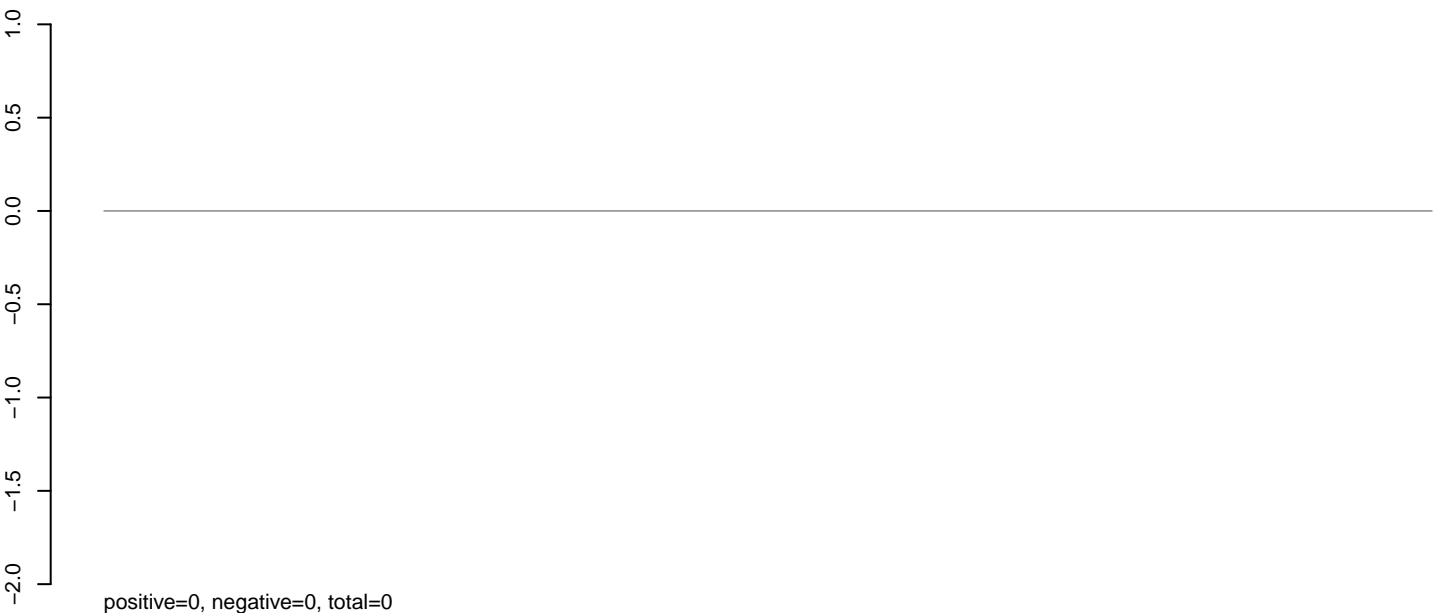

AeAeg\_Ovary\_TC.24\_35.rep

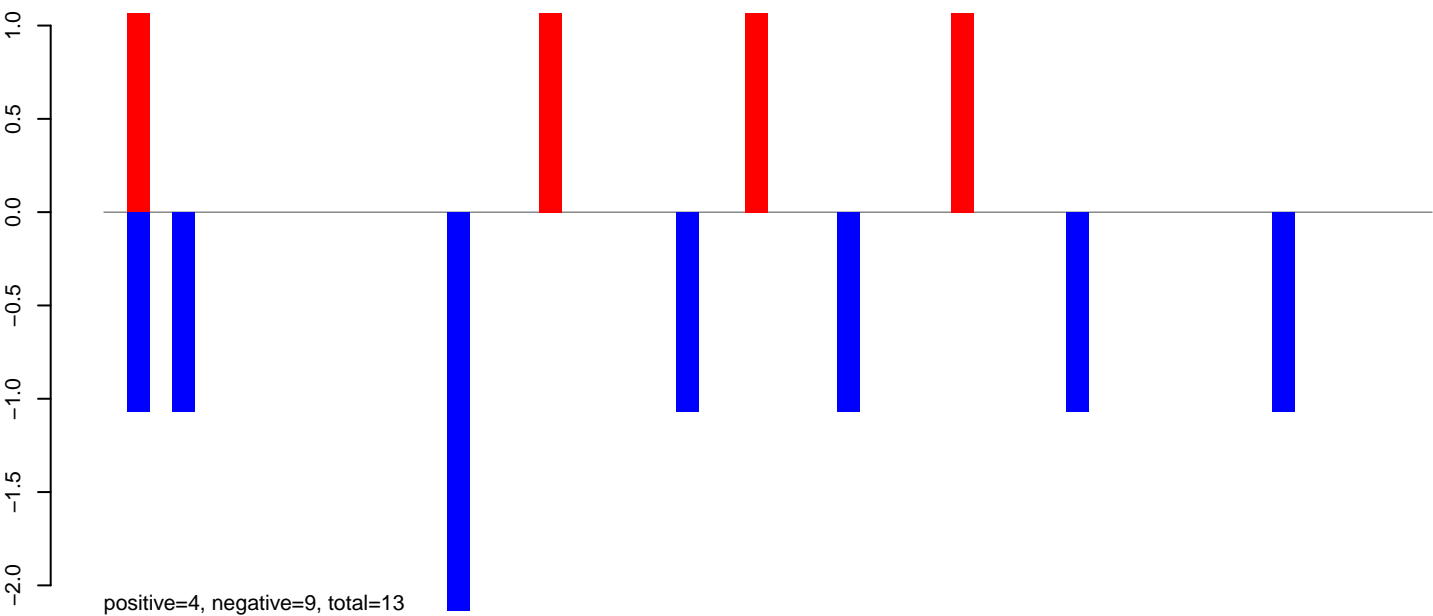

AeAeg\_Ovary\_TC.rep

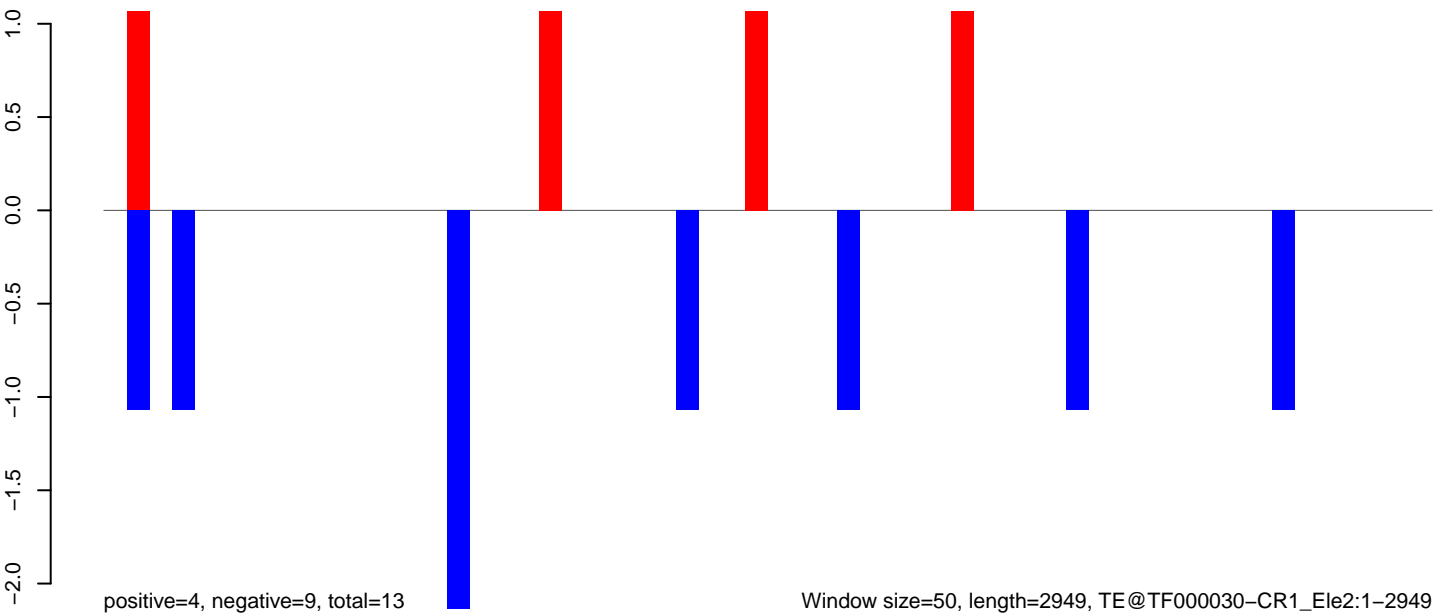

AeAeg\_Ovary\_TC.18\_23.rep

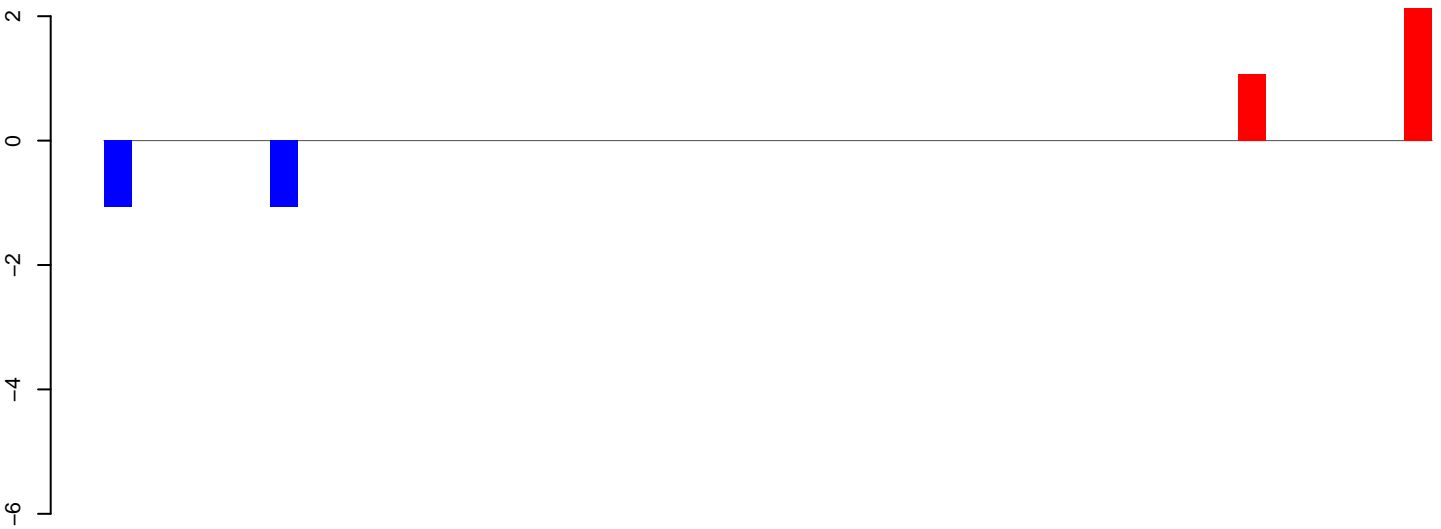

positive=5, negative=2, total=7

AeAeg\_Ovary\_TC.24\_35.rep

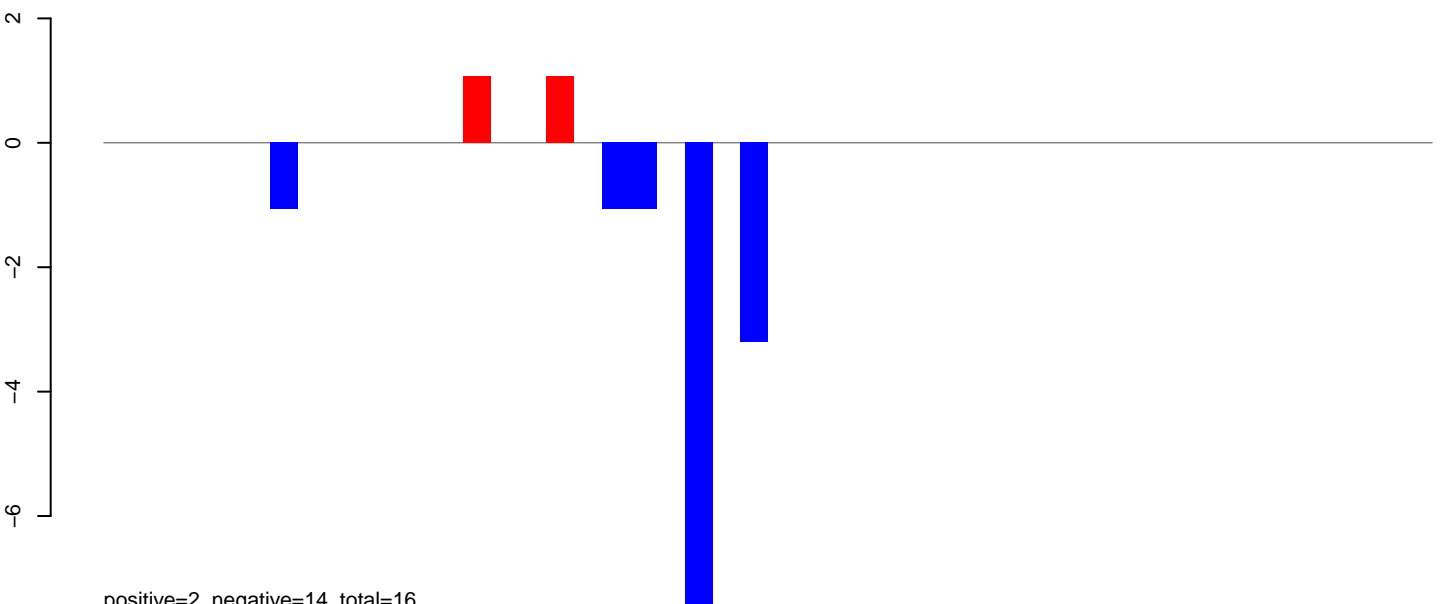

positive=2, negative=14, total=16

AeAeg\_Ovary\_TC.rep

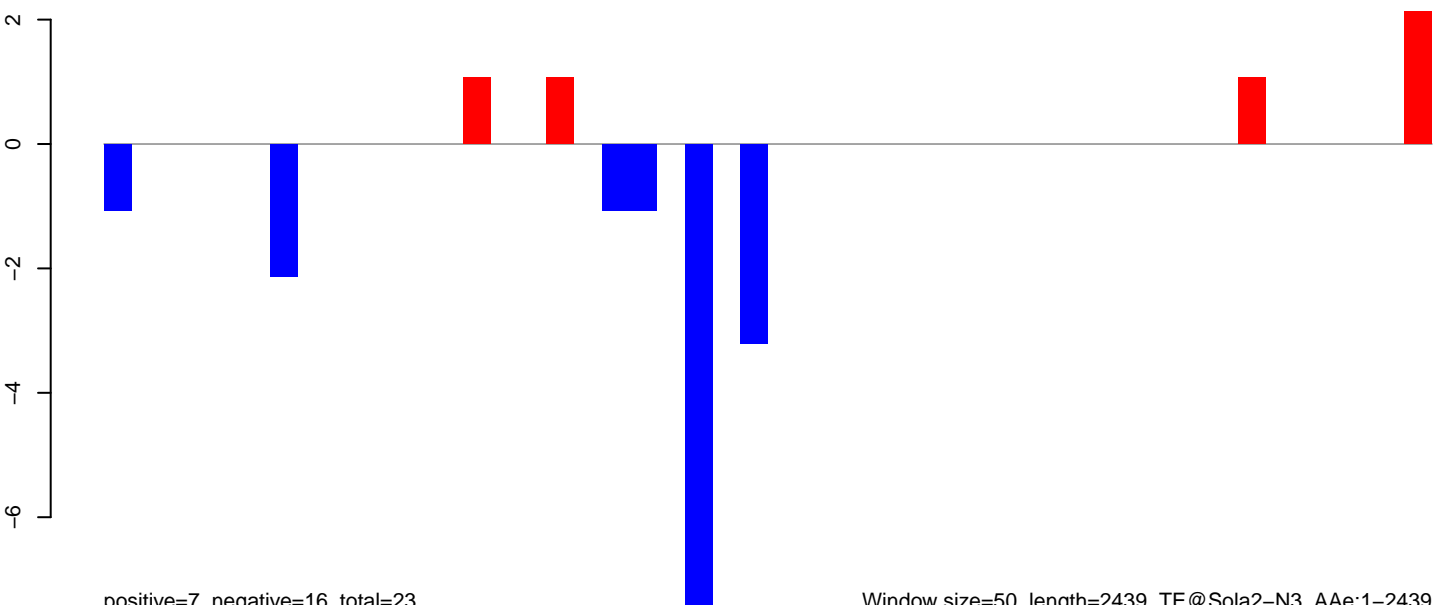

positive=7, negative=16, total=23

Window size=50, length=2439, TE@Sola2-N3\_AAe:1-2439

AeAeg\_Ovary\_TC.18\_23.rep



AeAeg\_Ovary\_TC.24\_35.rep

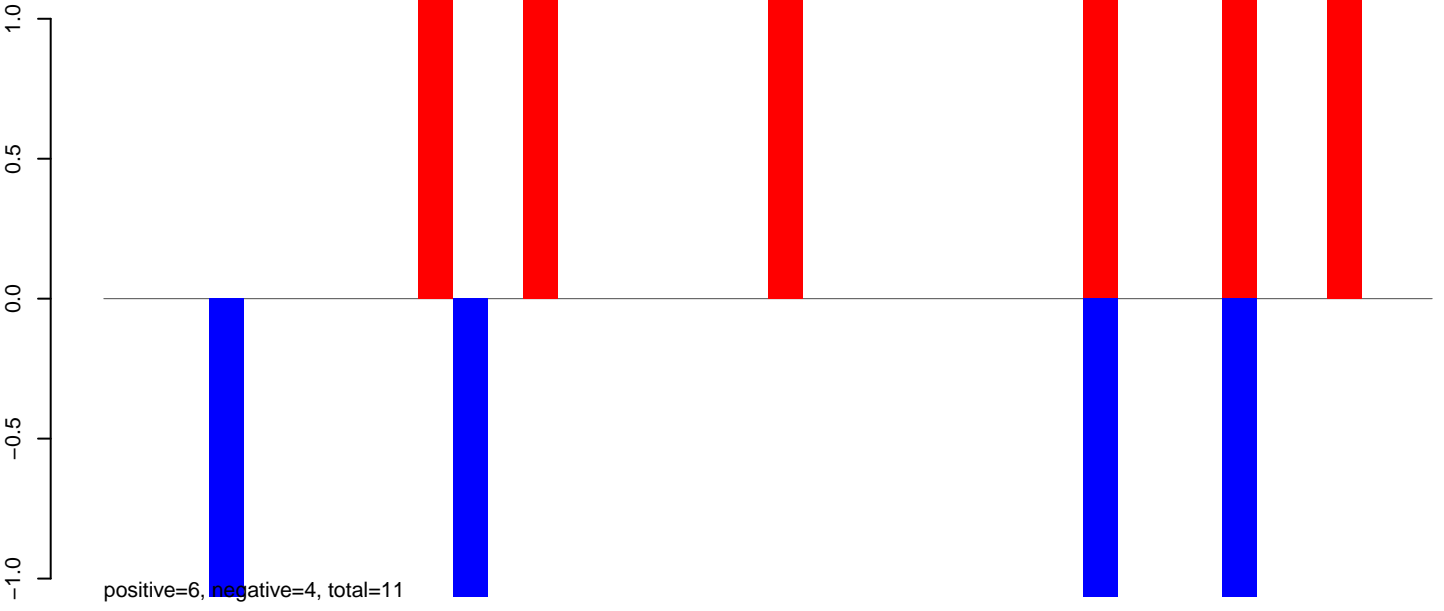

AeAeg\_Ovary\_TC.rep

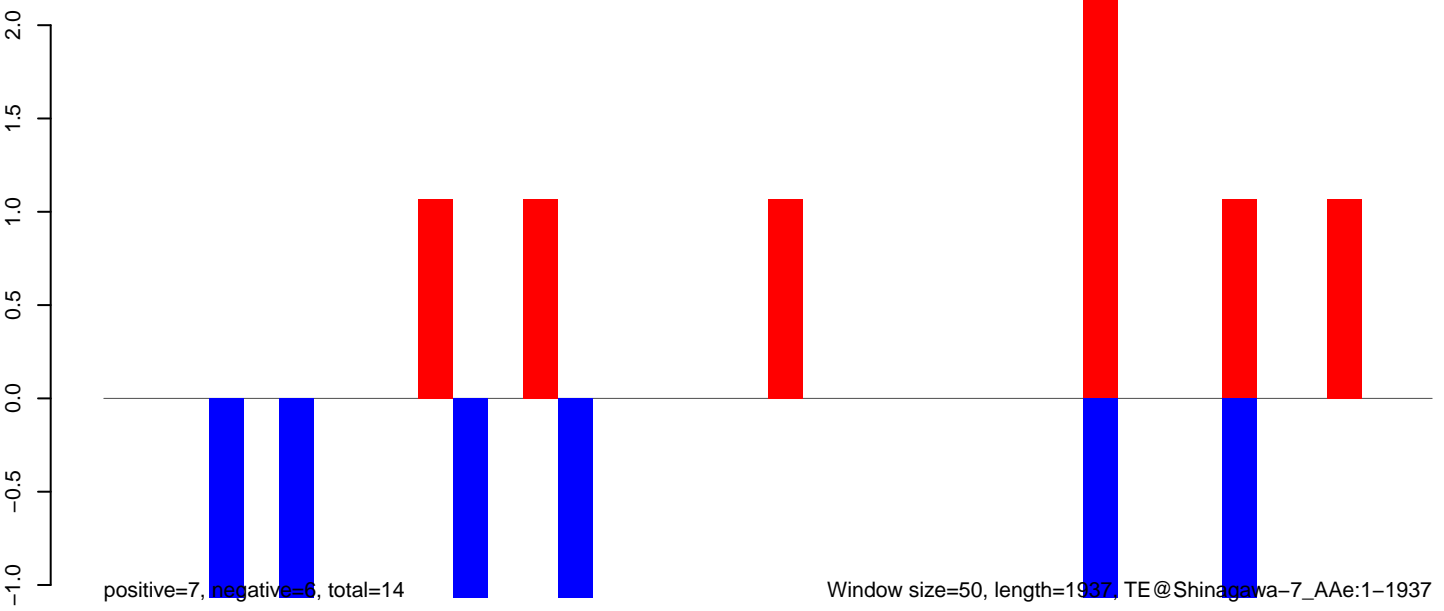

Window size=50, length=1937, TE@Shinagawa-7\_AAe:1-1937

0 500 1000 1500 2000

AeAeg\_Ovary\_TC.18\_23.rep

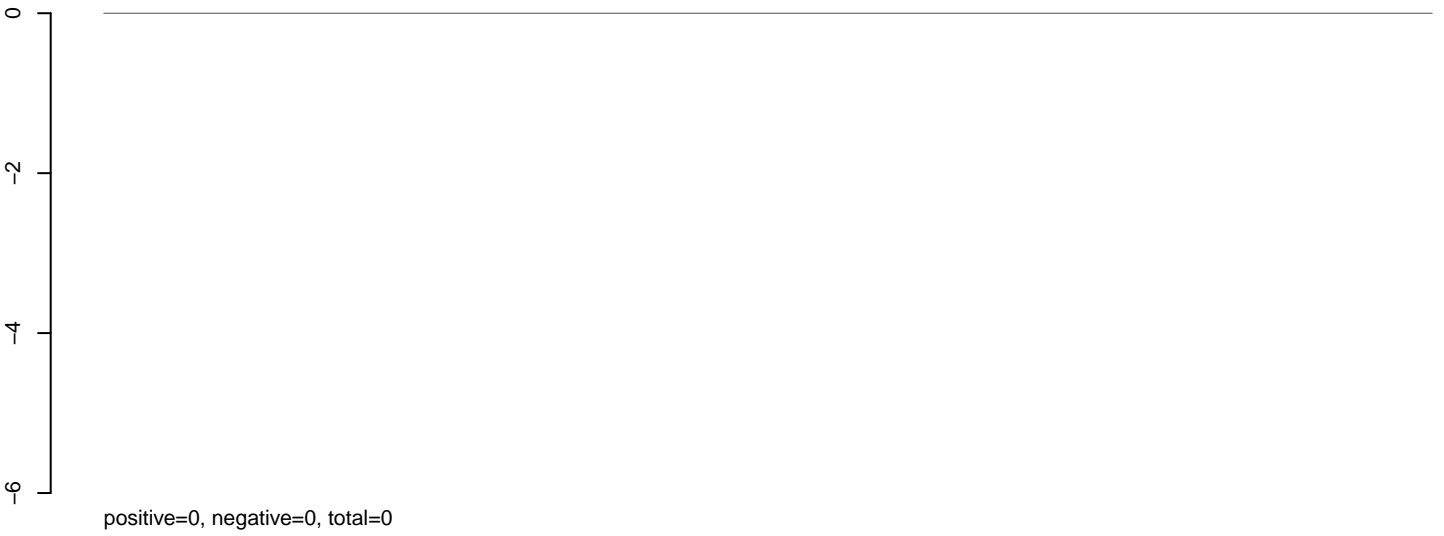

AeAeg\_Ovary\_TC.24\_35.rep

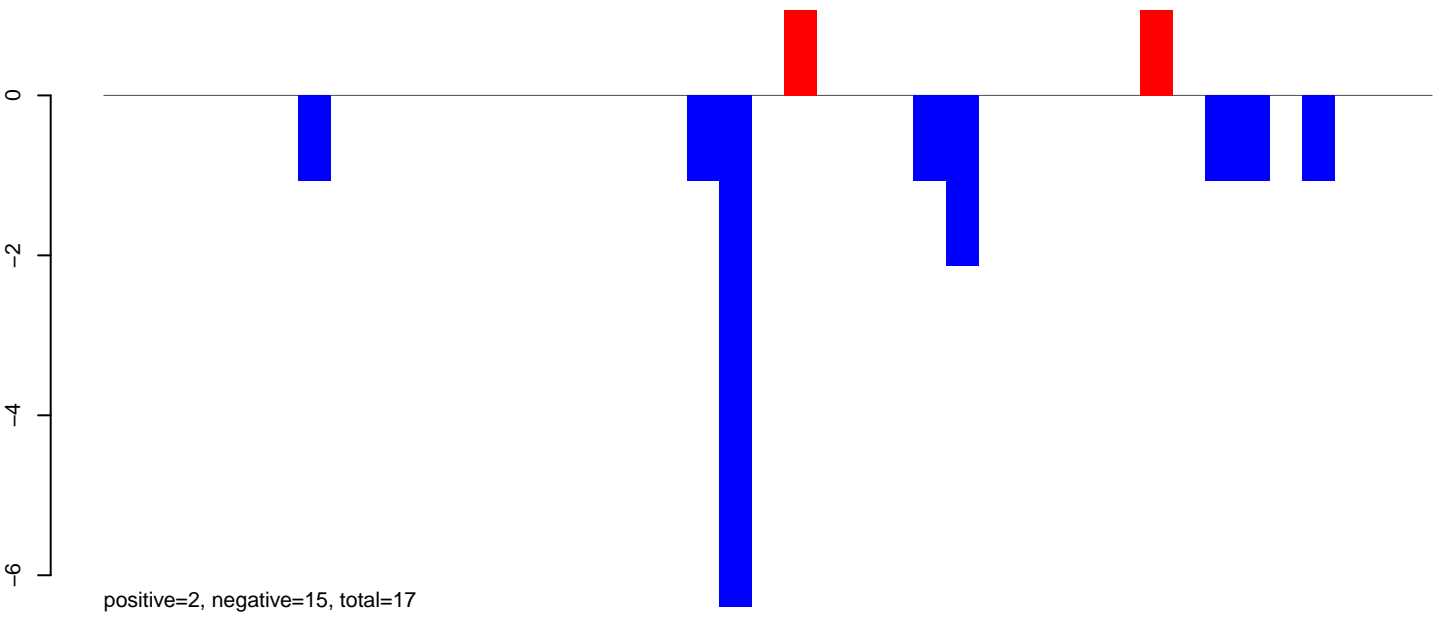

AeAeg\_Ovary\_TC.rep

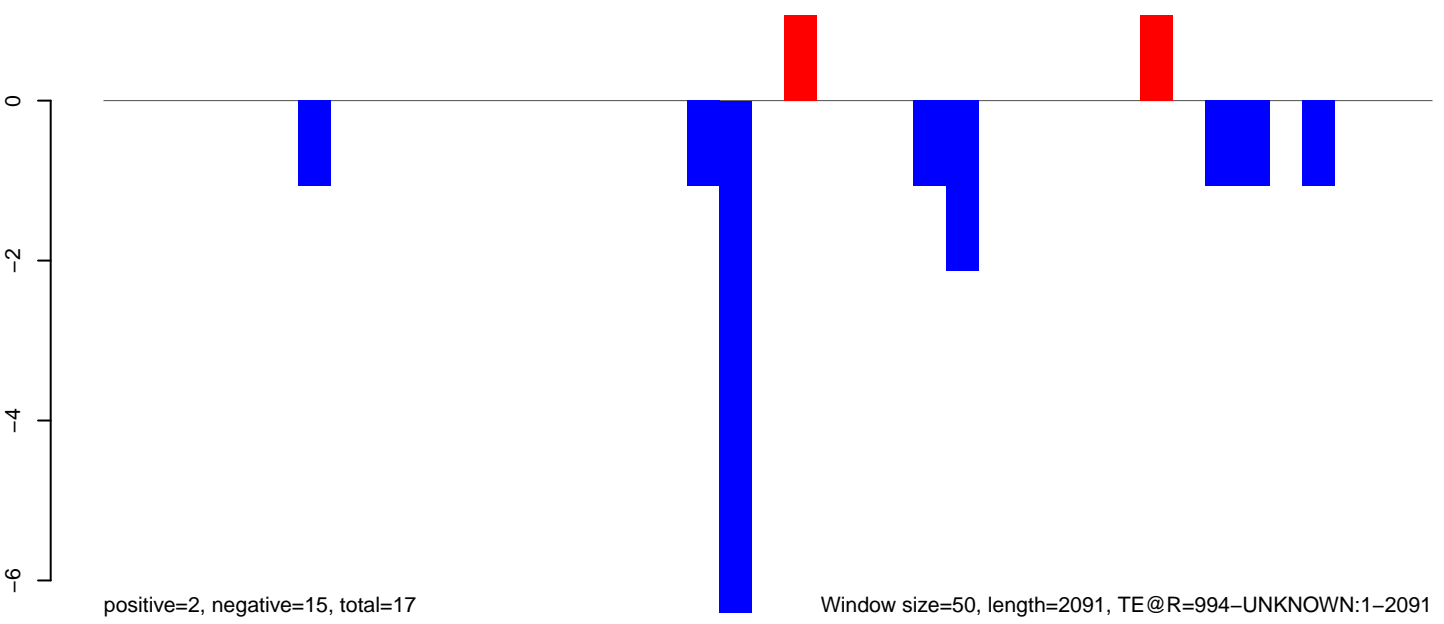

AeAeg\_Ovary\_TC.18\_23.rep

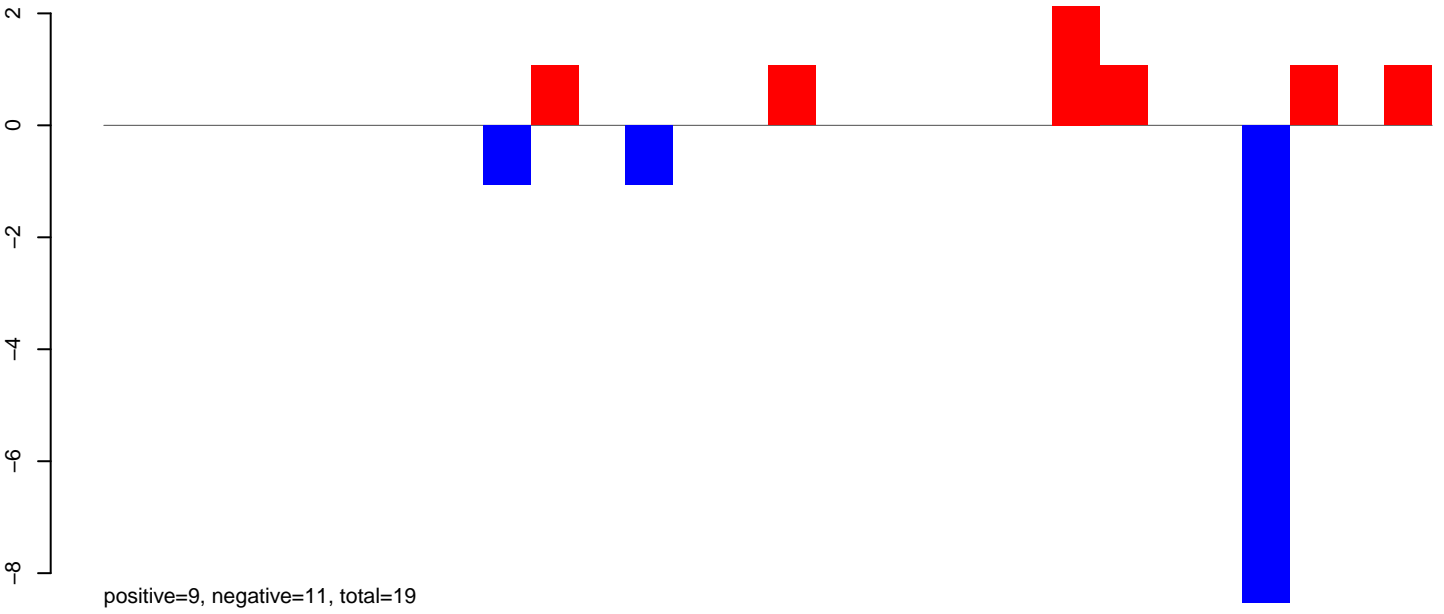

AeAeg\_Ovary\_TC.24\_35.rep

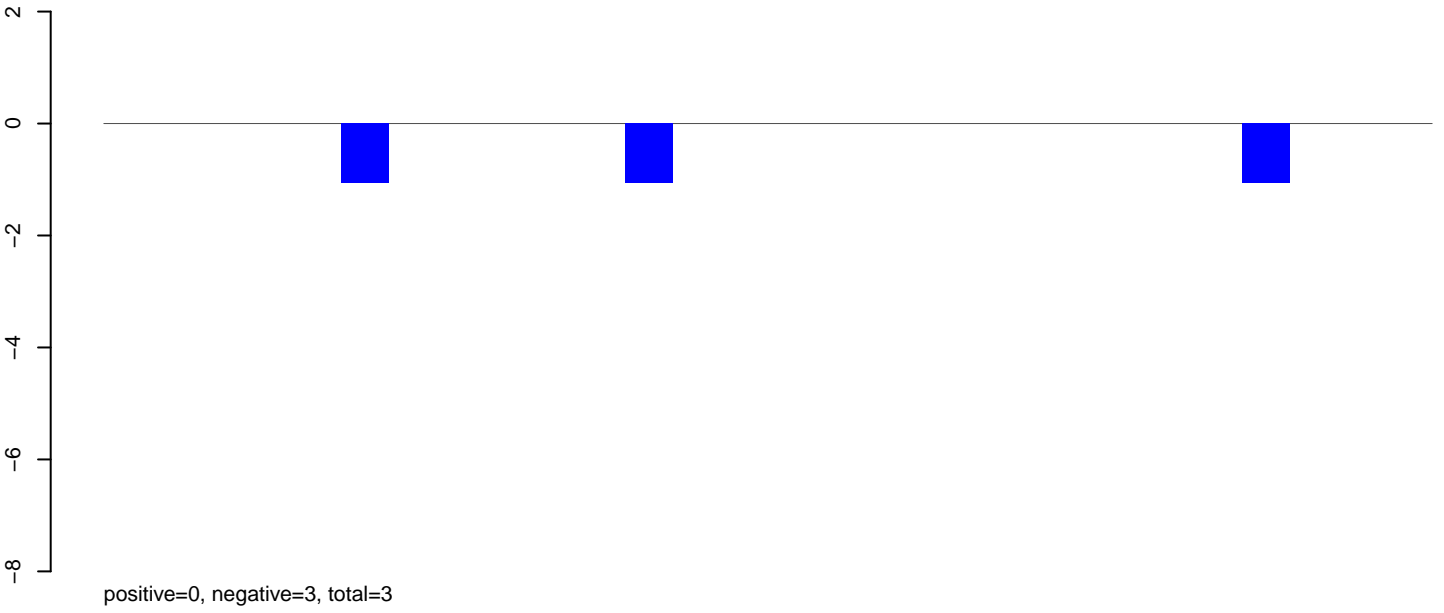

AeAeg\_Ovary\_TC.rep

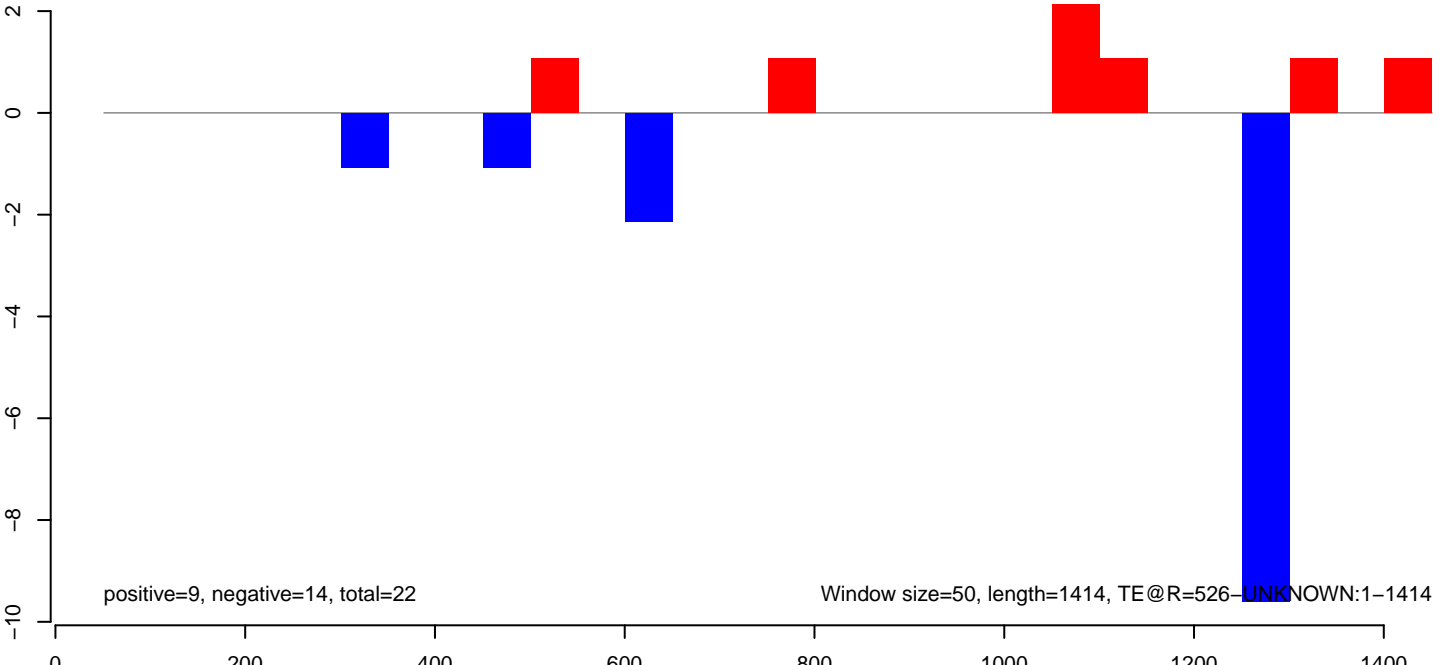

AeAeg\_Ovary\_TC.18\_23.rep



positive=1, negative=2, total=3

AeAeg\_Ovary\_TC.24\_35.rep

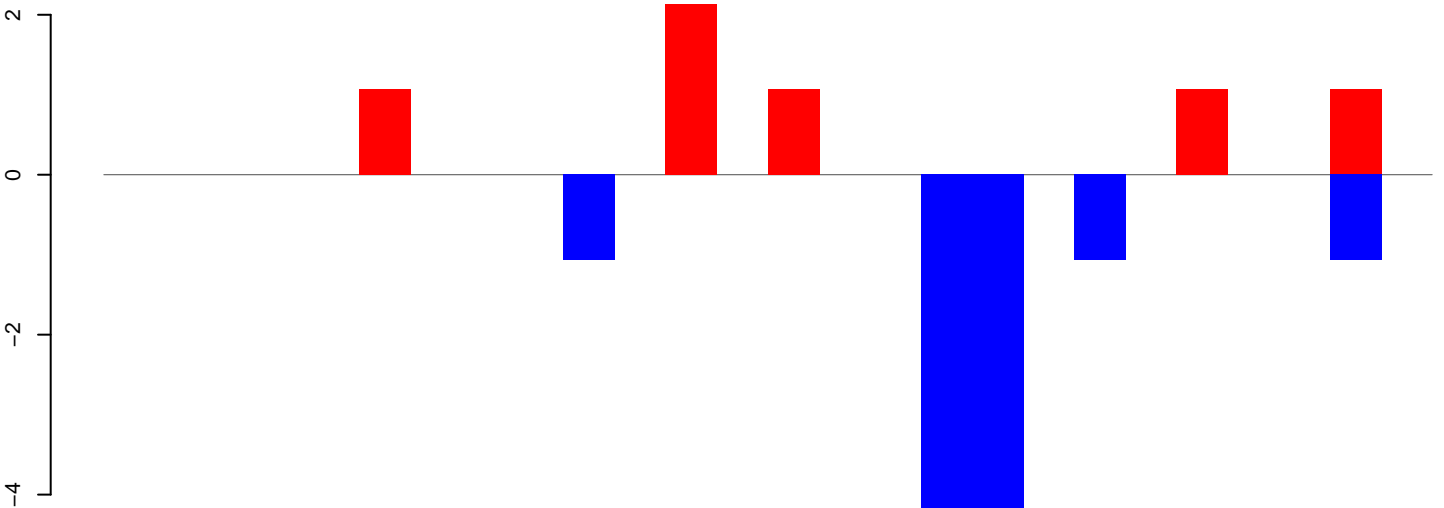

positive=6, negative=13, total=19

AeAeg\_Ovary\_TC.rep

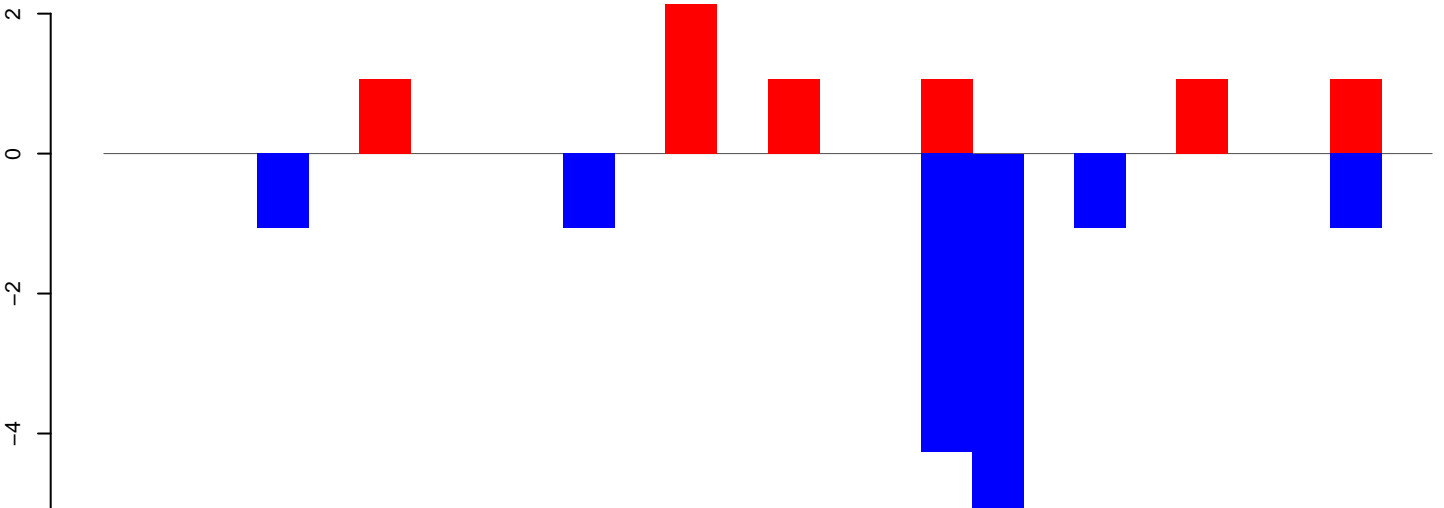

positive=7, negative=15, total=22

Window size=50, length=1301, TE@R=446-UNKNOWN:1-1301

### AeAeg\_Ovary\_TC.18\_23.rep

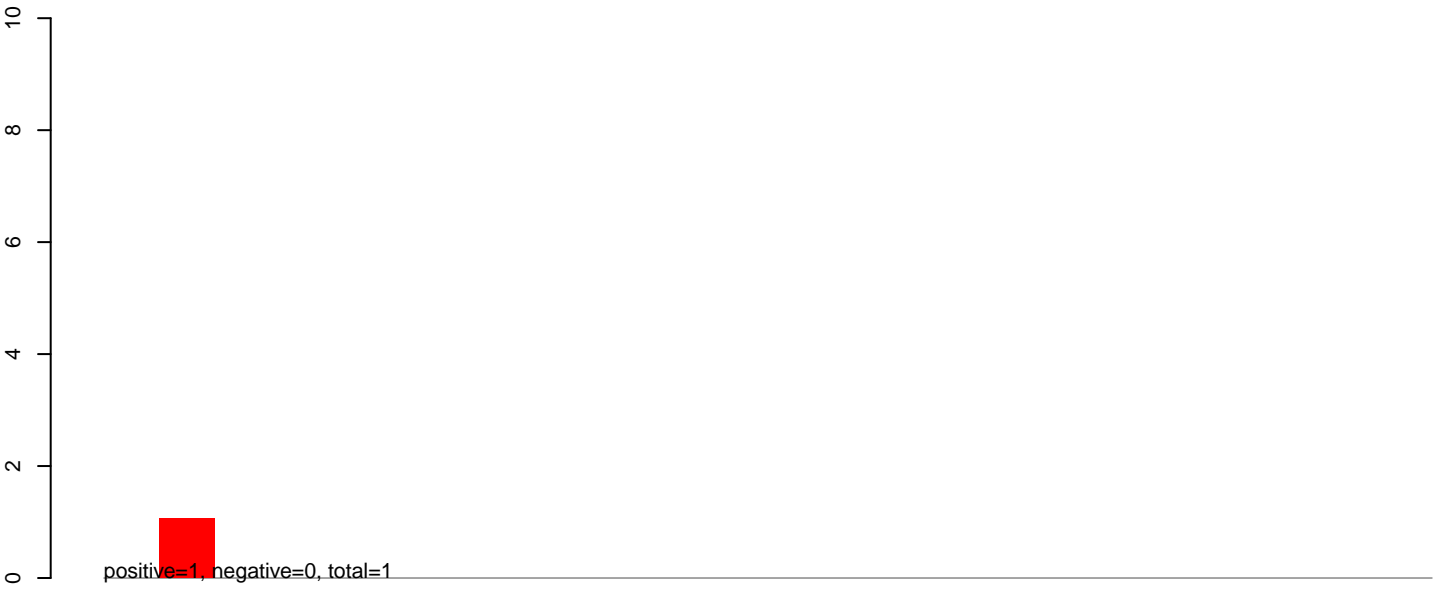

### AeAeg\_Ovary\_TC.24\_35.rep

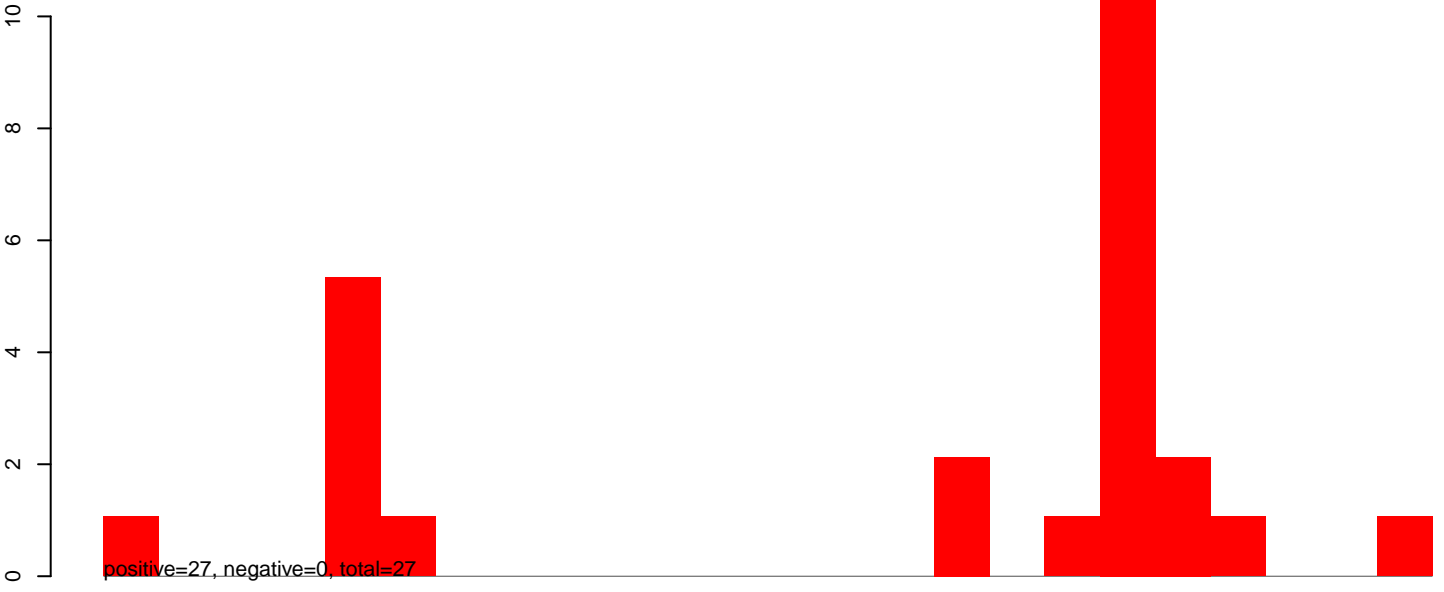

### AeAeg\_Ovary\_TC.rep

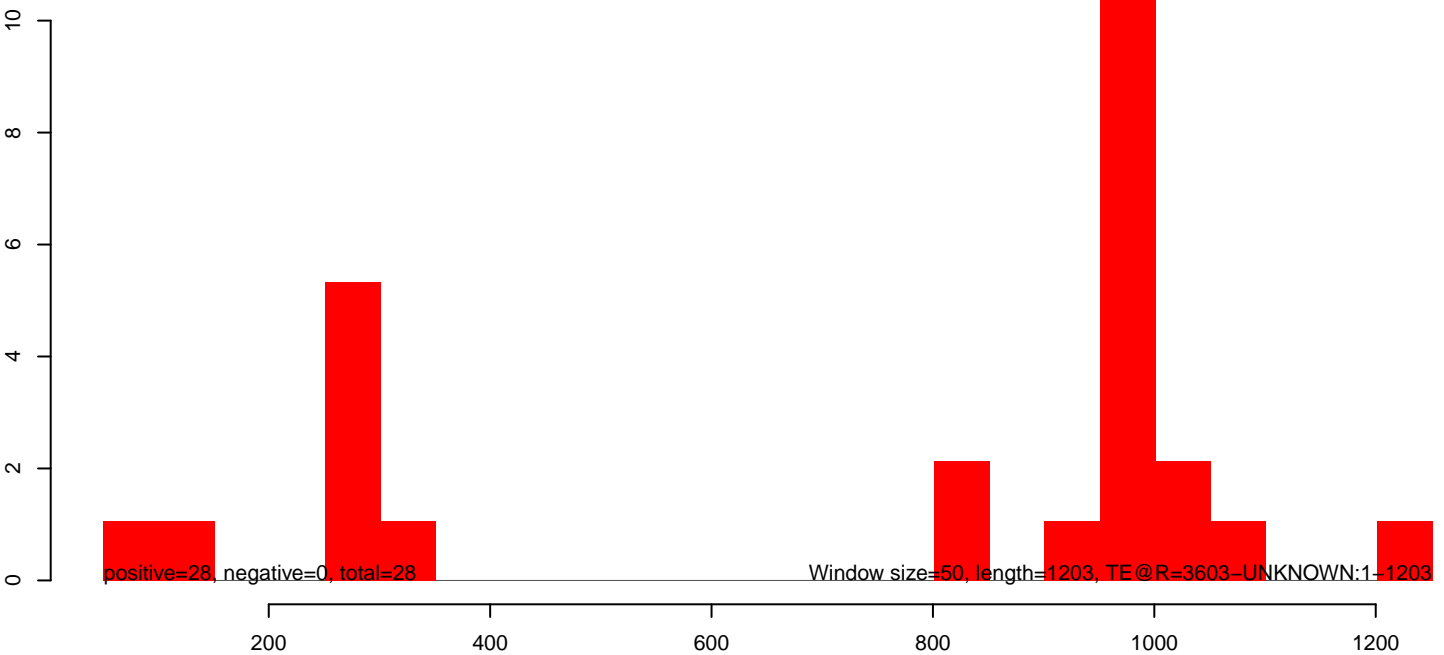

**AeAeg\_Ovary\_TC.18\_23.rep**

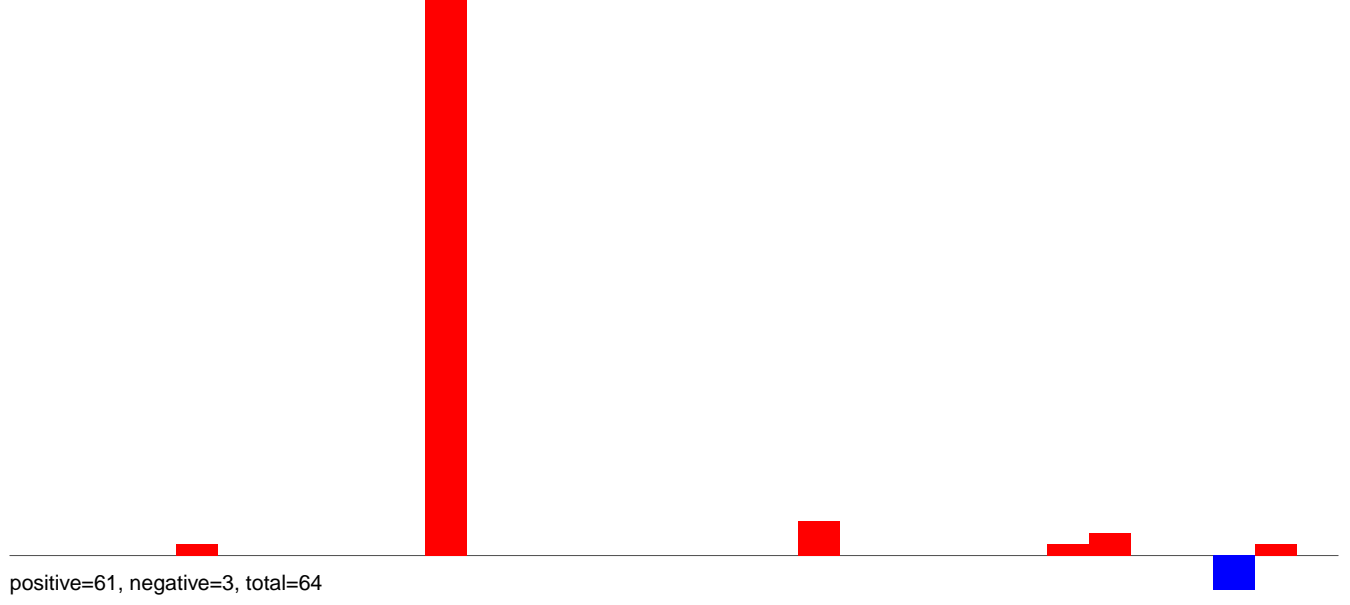

**AeAeg\_Ovary\_TC.24\_35.rep**

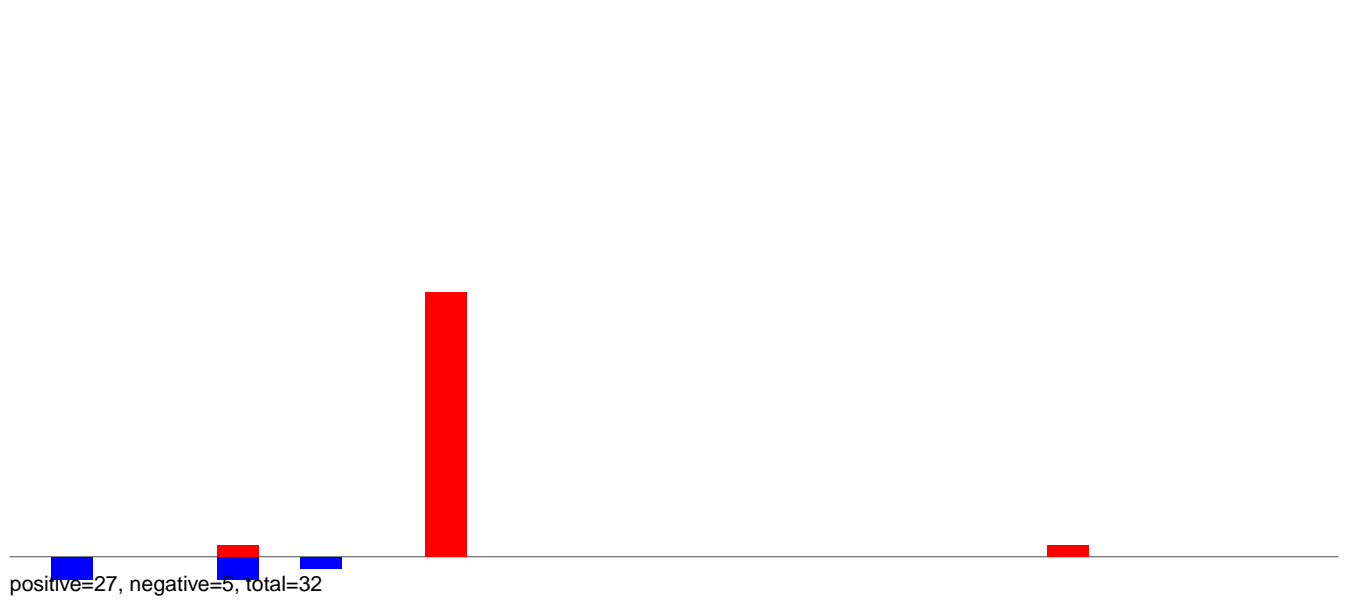

**AeAeg\_Ovary\_TC.rep**

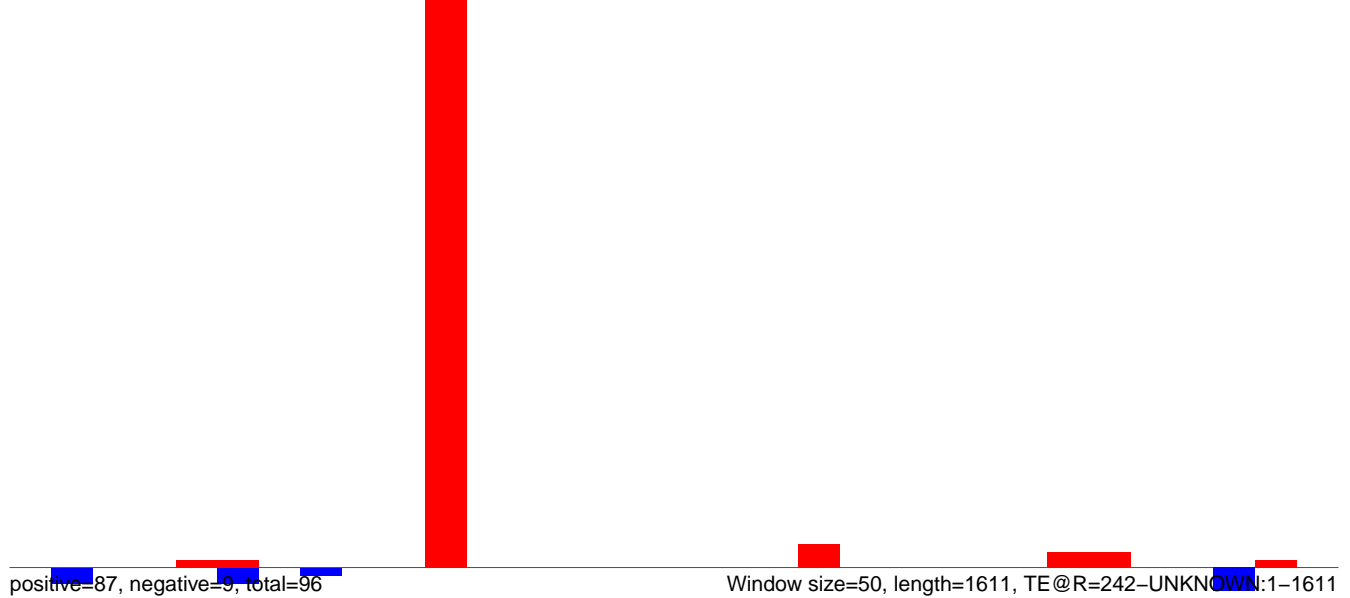



AeAeg\_Ovary\_TC.18\_23.rep

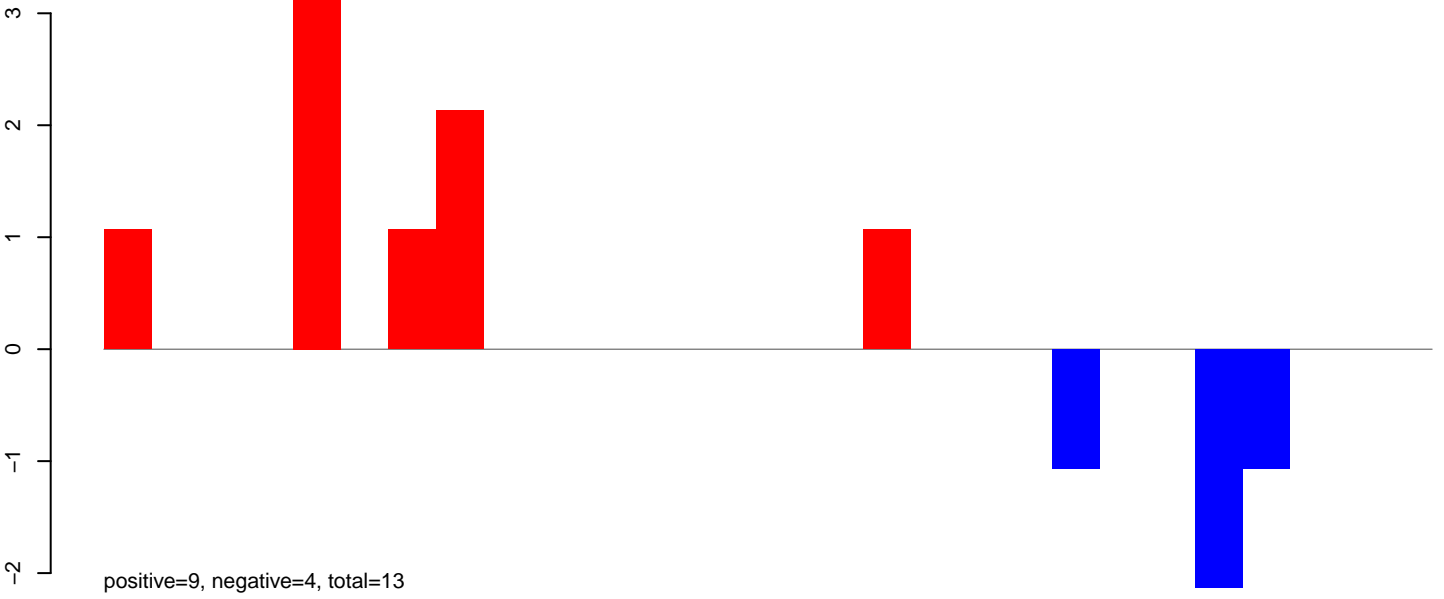

AeAeg\_Ovary\_TC.24\_35.rep

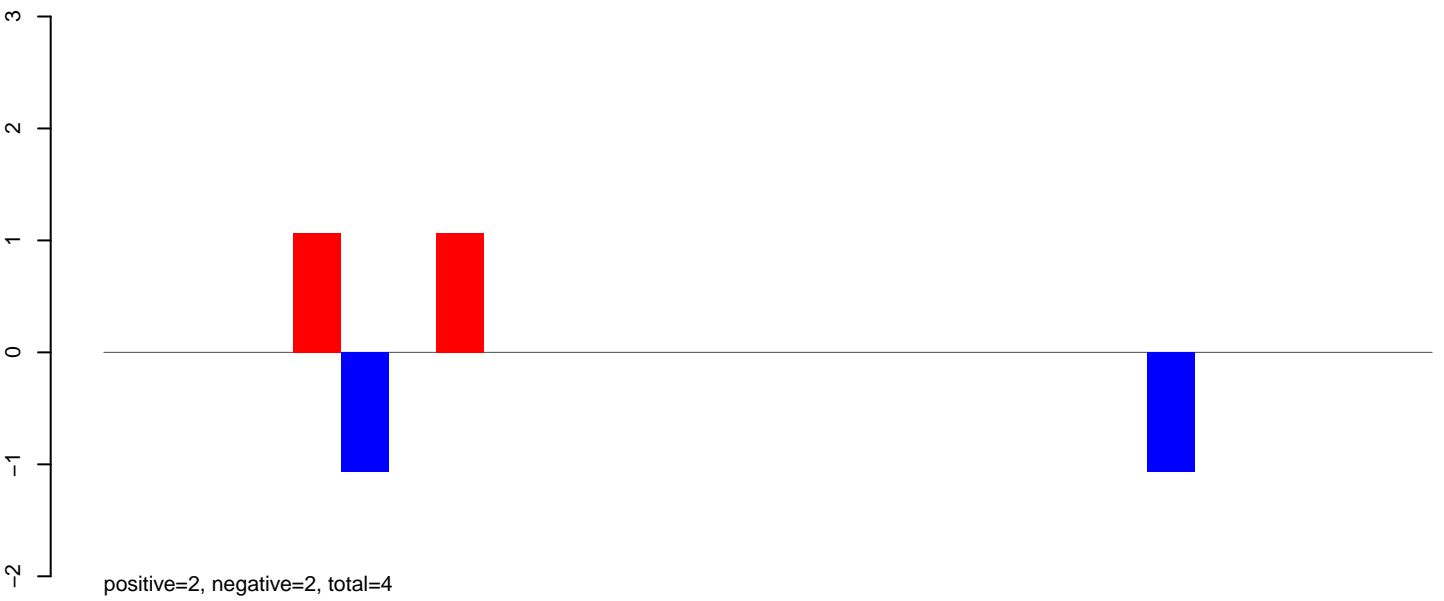

AeAeg\_Ovary\_TC.rep

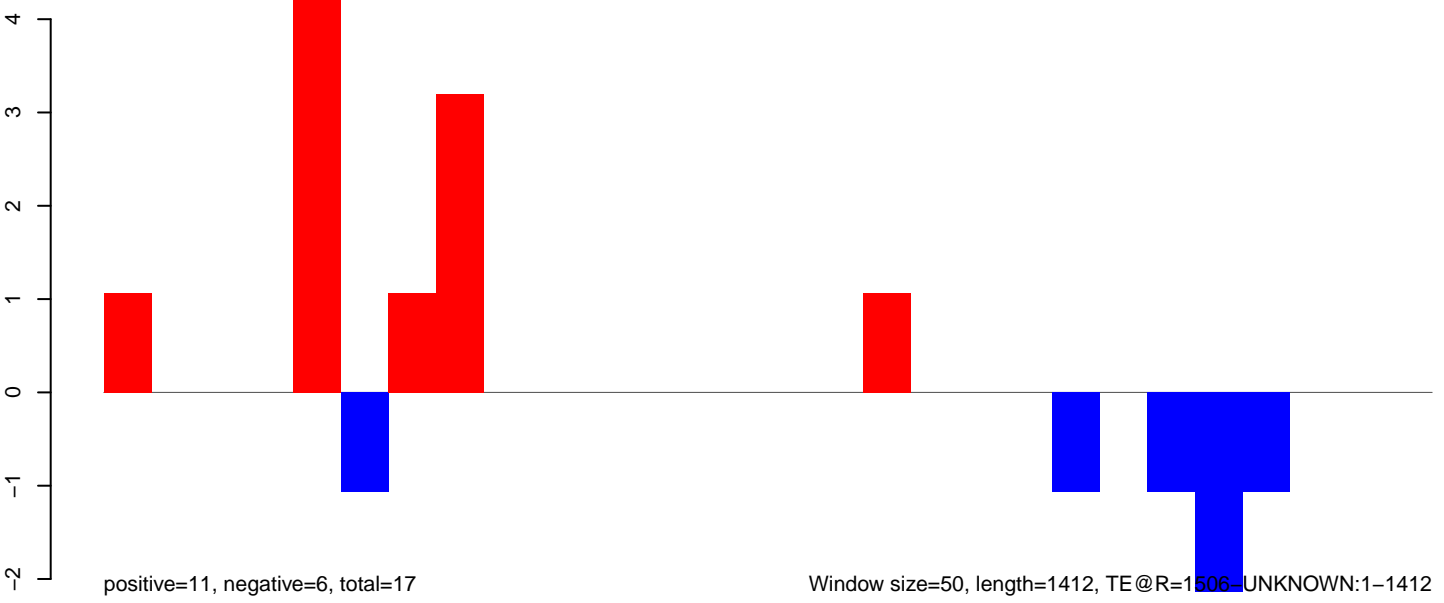

Window size=50, length=1412, TE @R=1506 UNKNOWN:1-1412

AeAeg\_Ovary\_TC.18\_23.rep

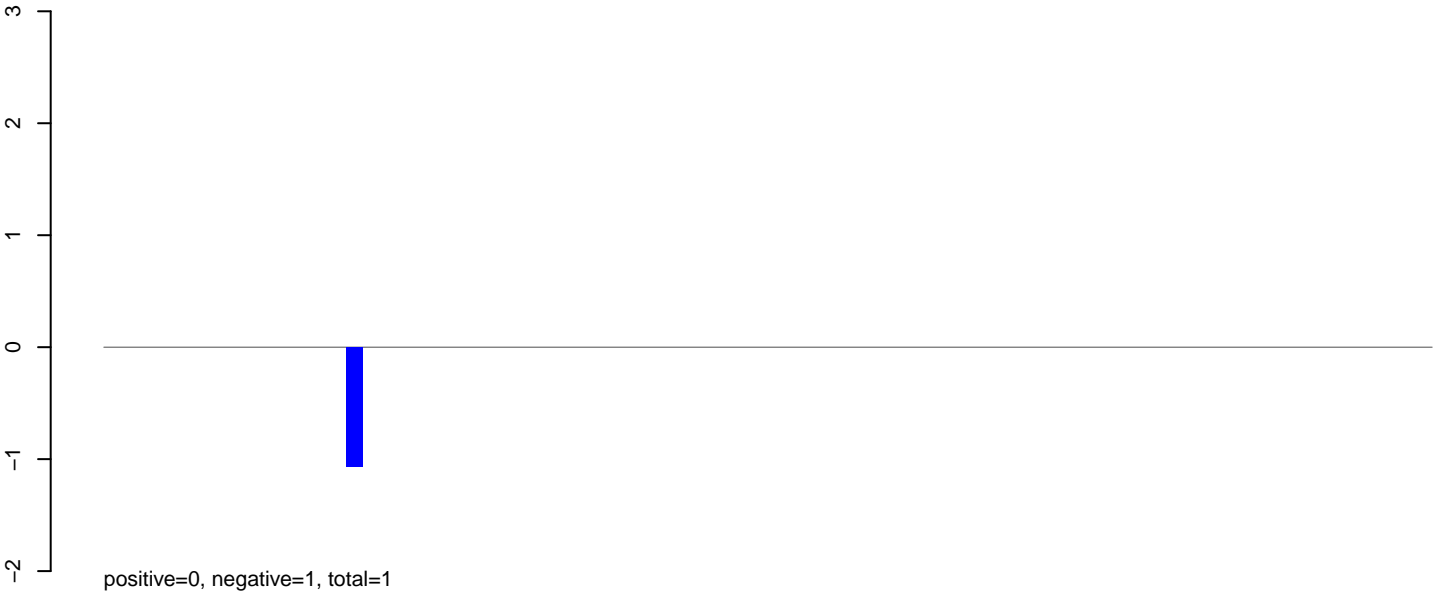

AeAeg\_Ovary\_TC.24\_35.rep

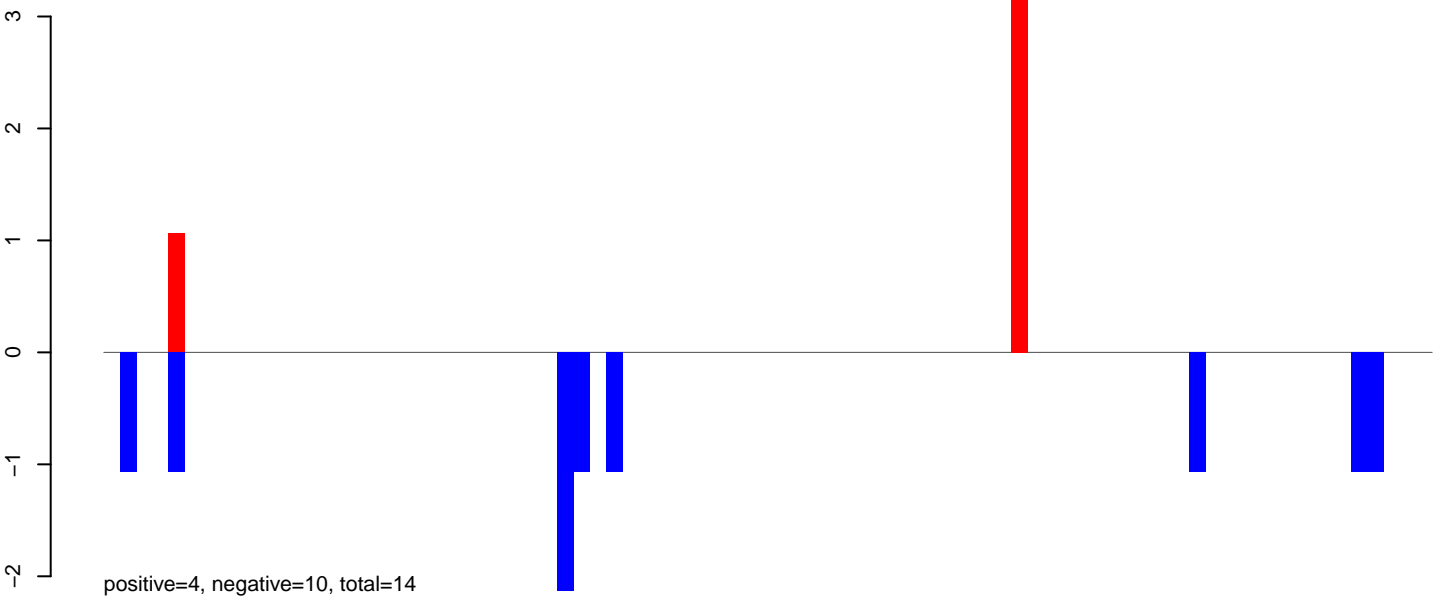

AeAeg\_Ovary\_TC.rep

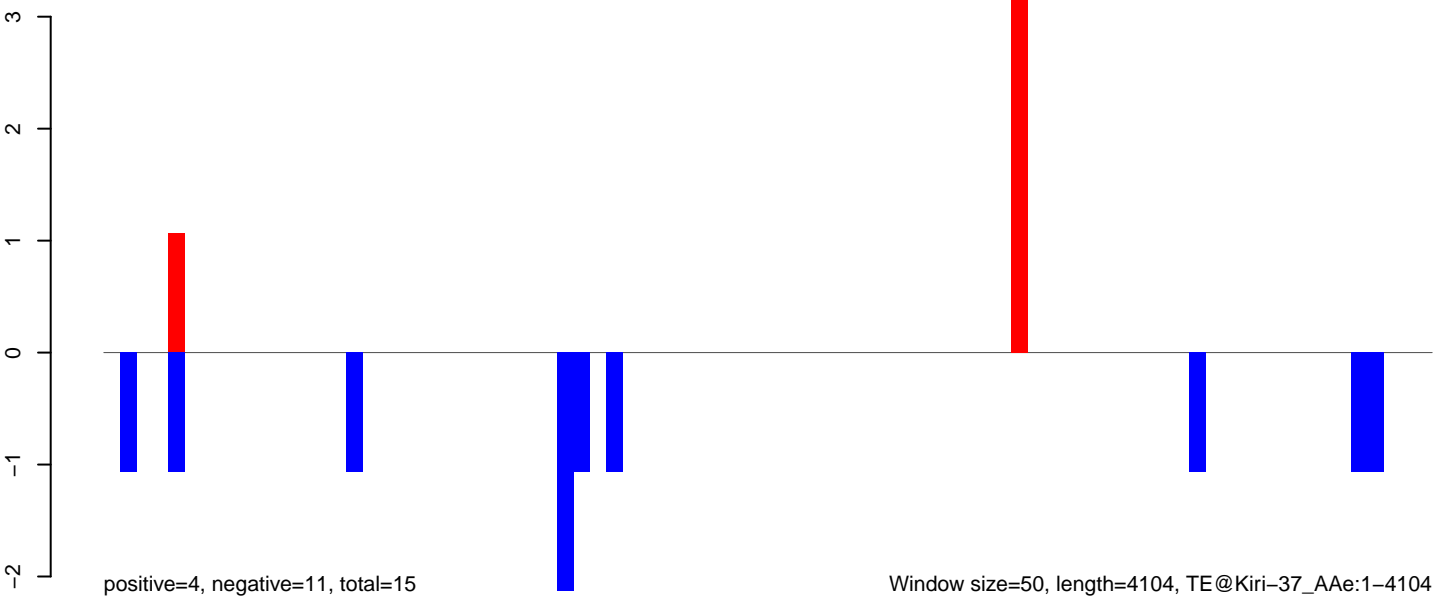

Window size=50, length=4104, TE@Kiri-37\_AAe:1-4104

# AeAeg\_Ovary\_TC.18\_23.rep

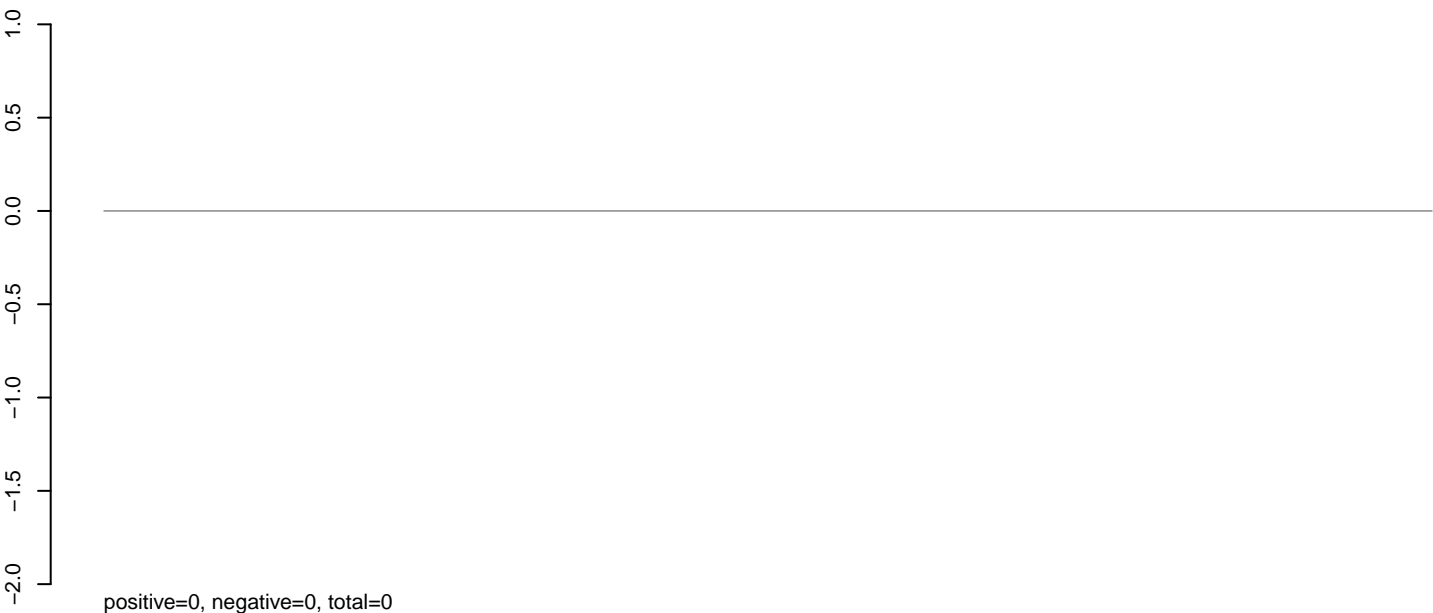

# AeAeg\_Ovary\_TC.24\_35.rep

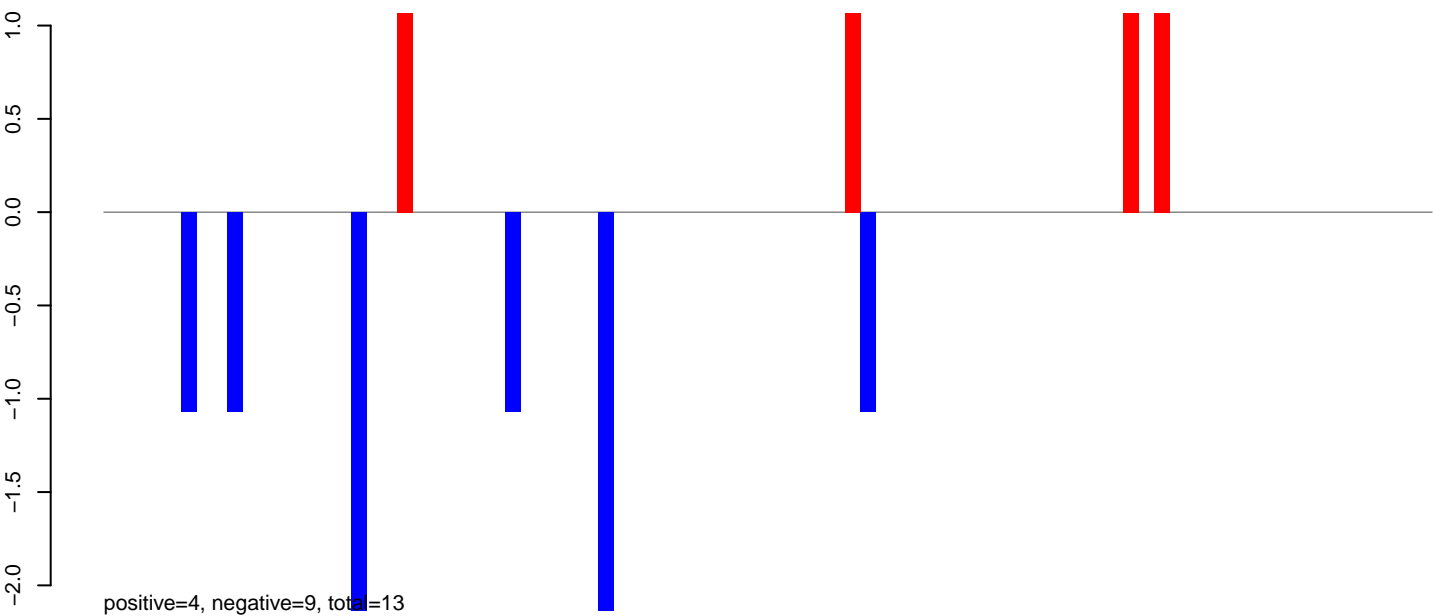

# AeAeg\_Ovary\_TC.rep

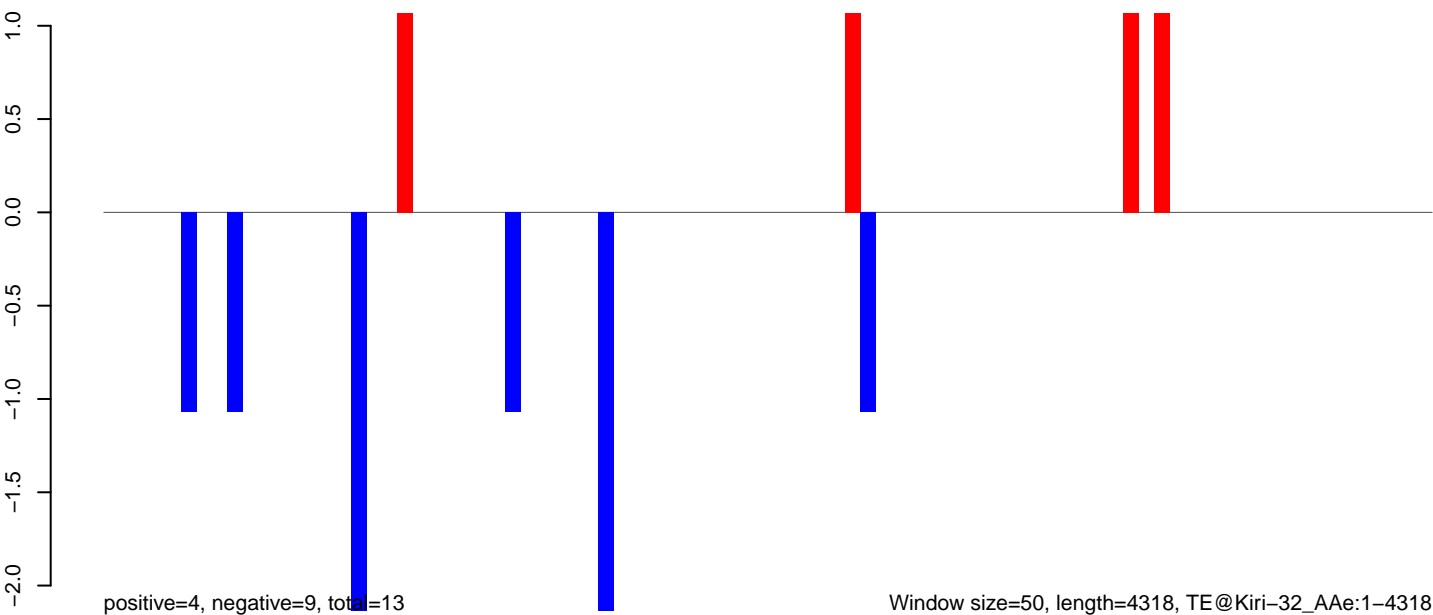

AeAeg\_Ovary\_TC.18\_23.rep

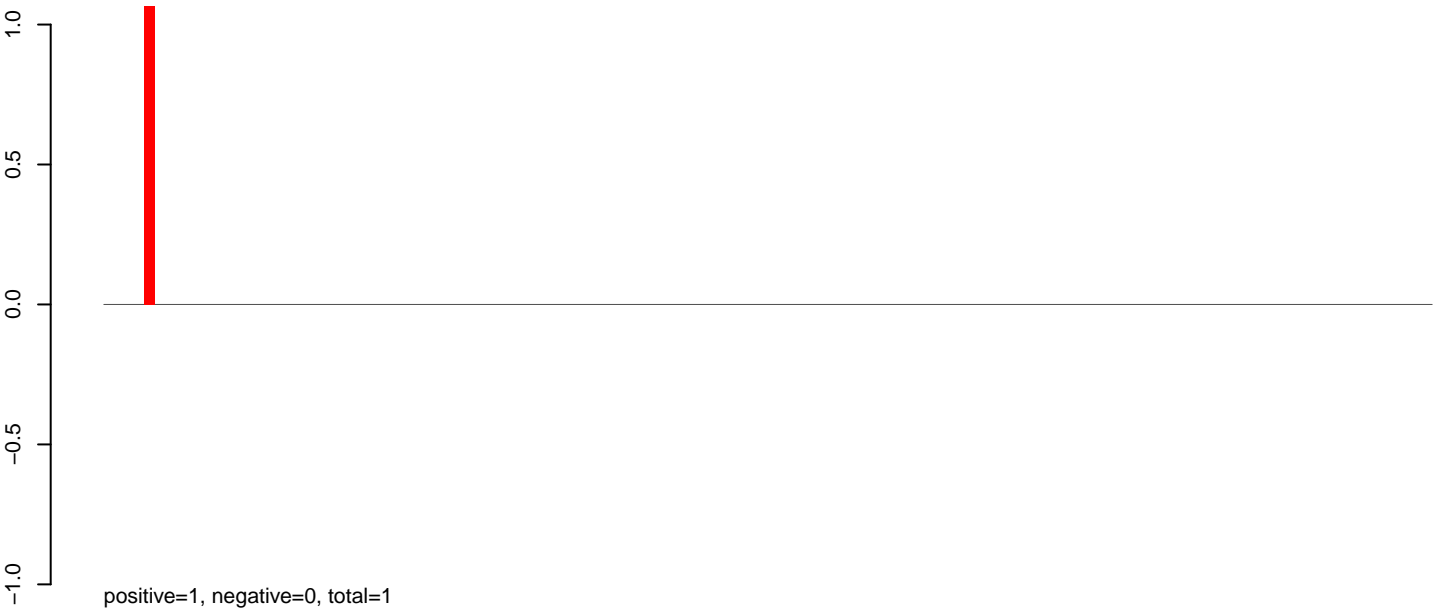

AeAeg\_Ovary\_TC.24\_35.rep



AeAeg\_Ovary\_TC.rep

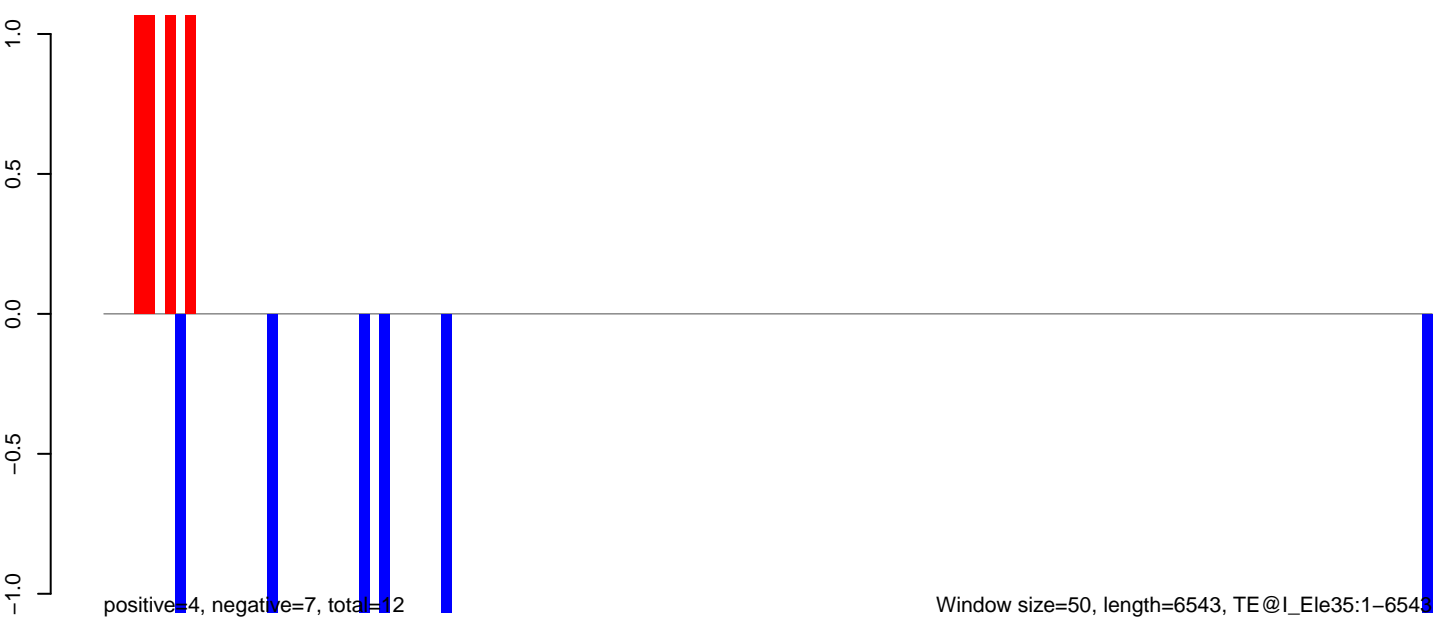

AeAeg\_Ovary\_TC.18\_23.rep

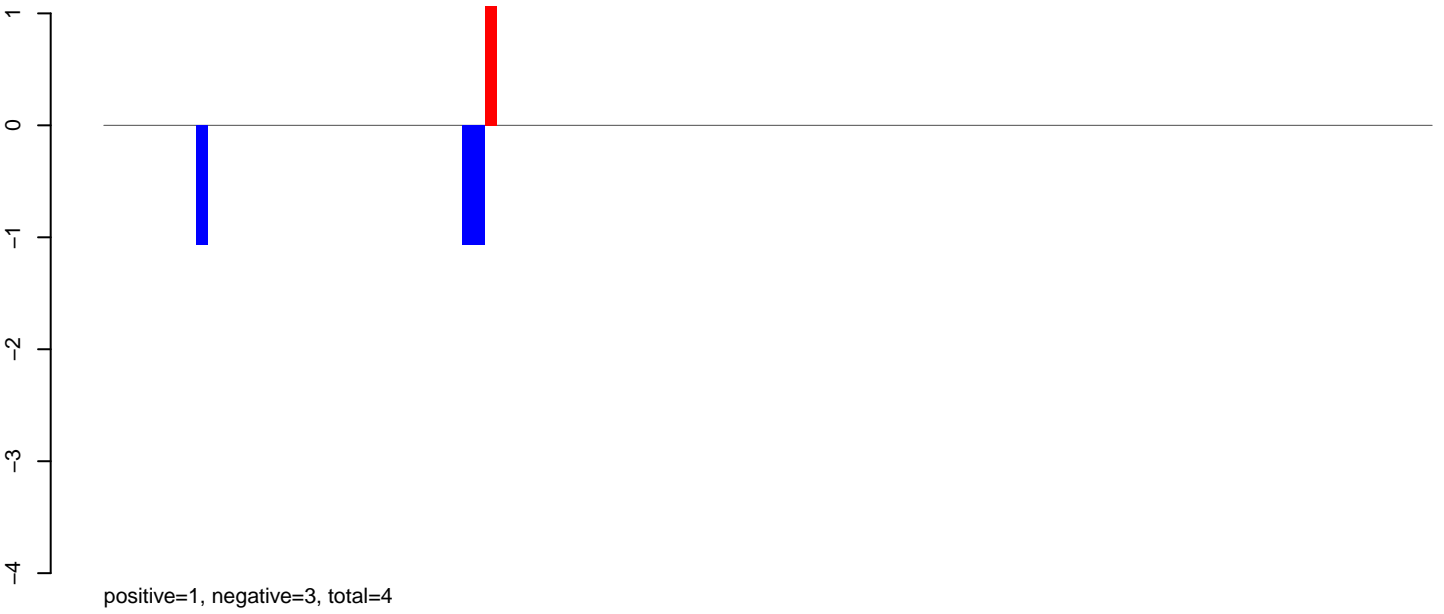

AeAeg\_Ovary\_TC.24\_35.rep

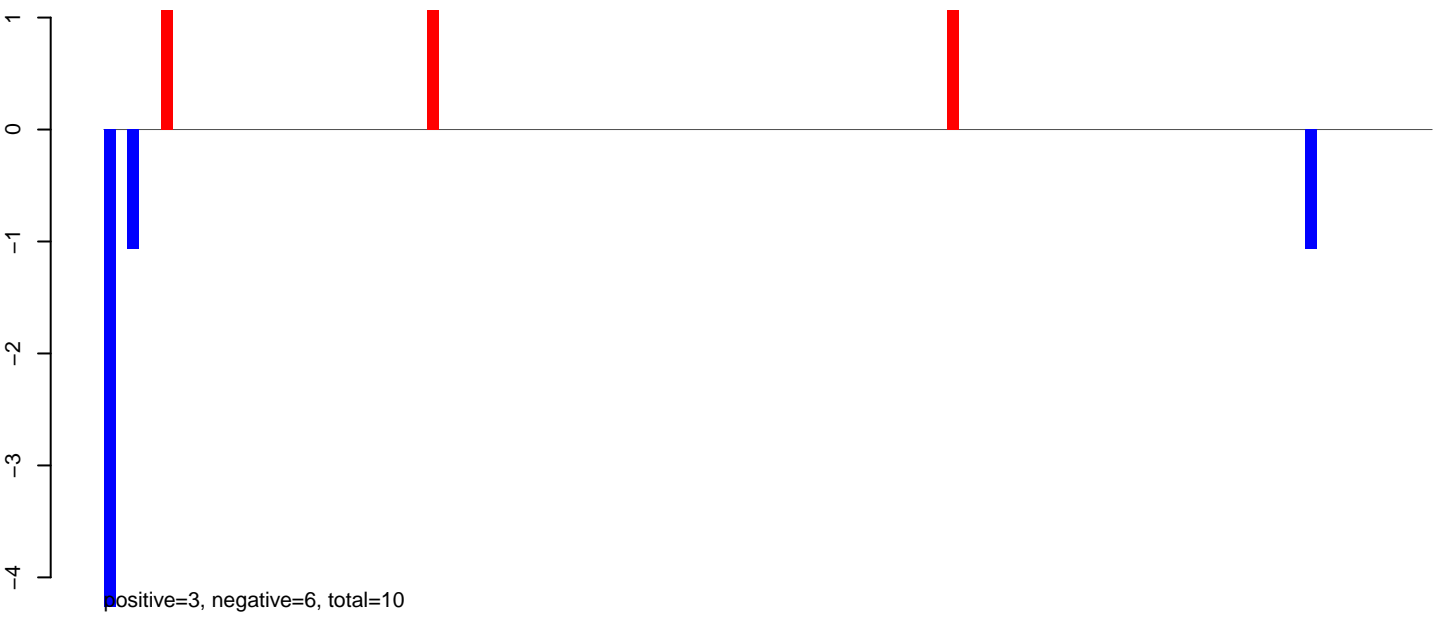

AeAeg\_Ovary\_TC.rep

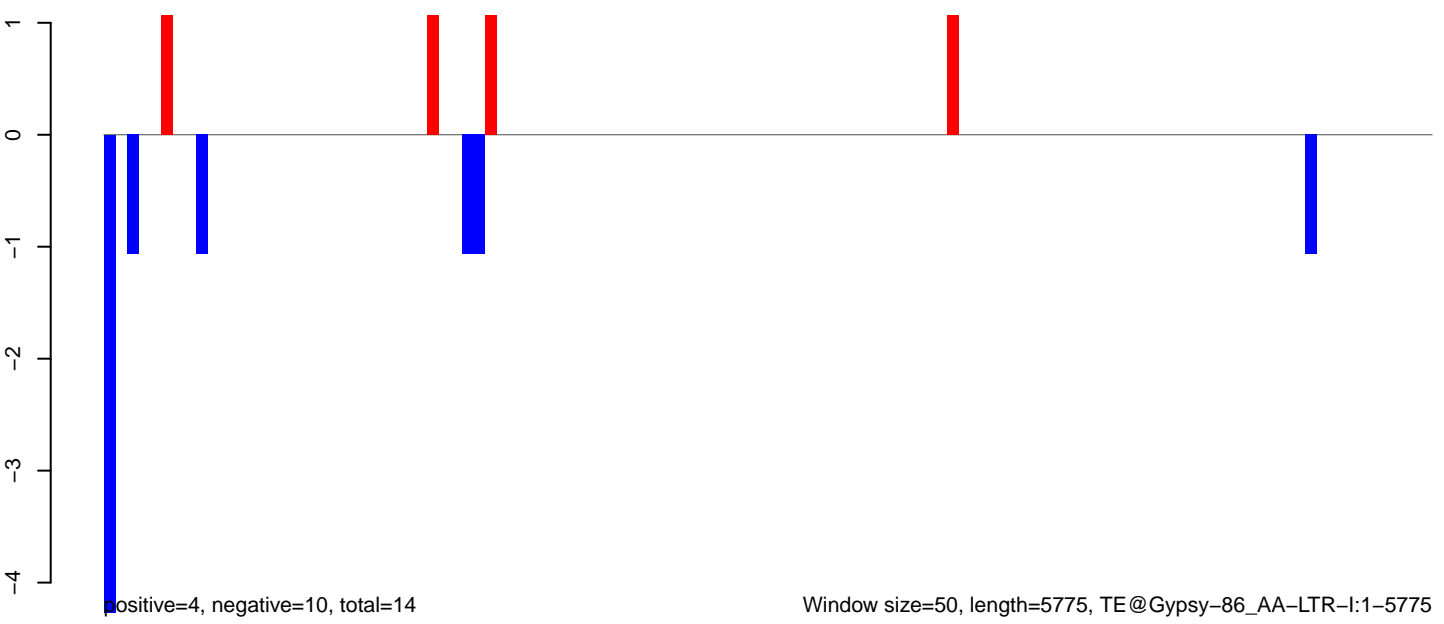

AeAeg\_Ovary\_TC.18\_23.rep

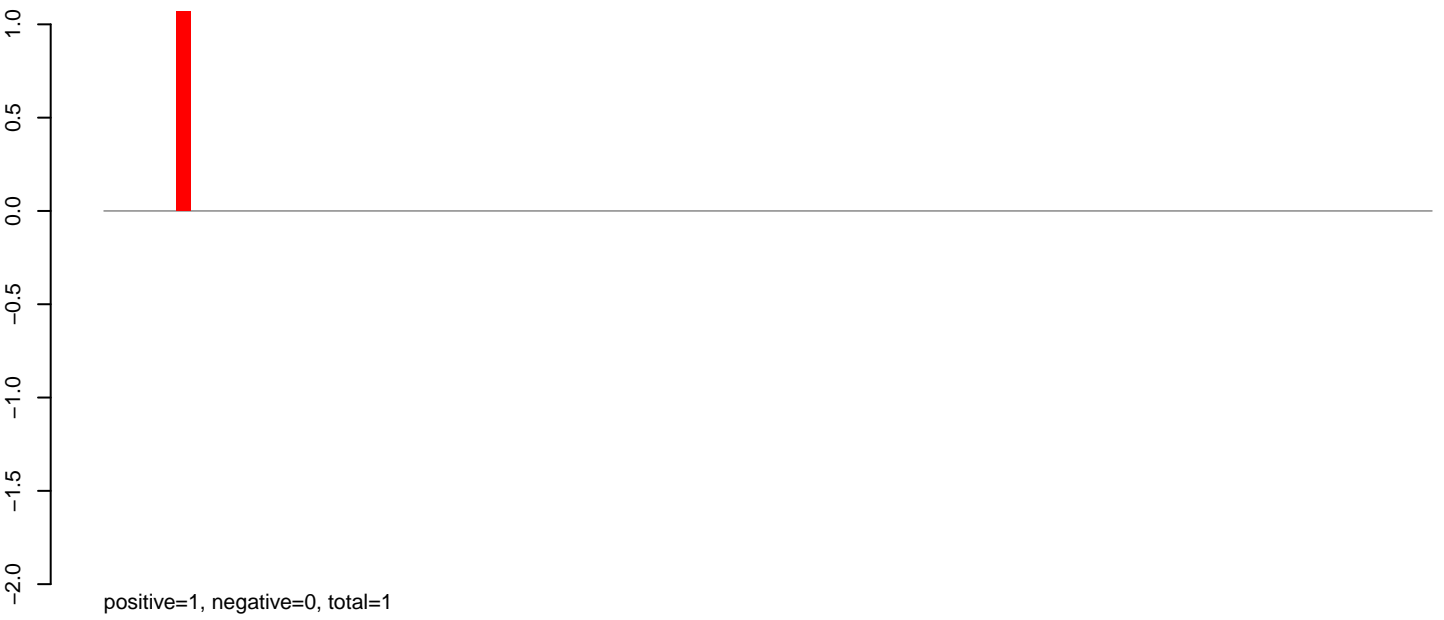

AeAeg\_Ovary\_TC.24\_35.rep

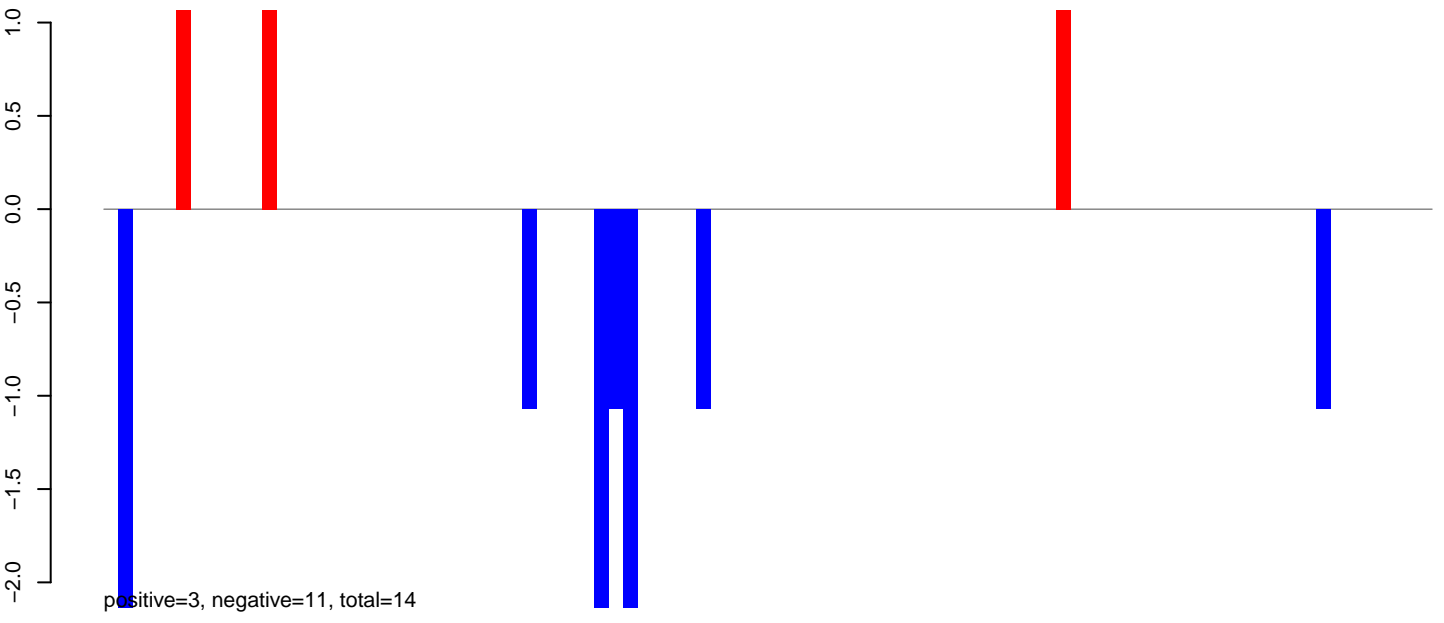

AeAeg\_Ovary\_TC.rep

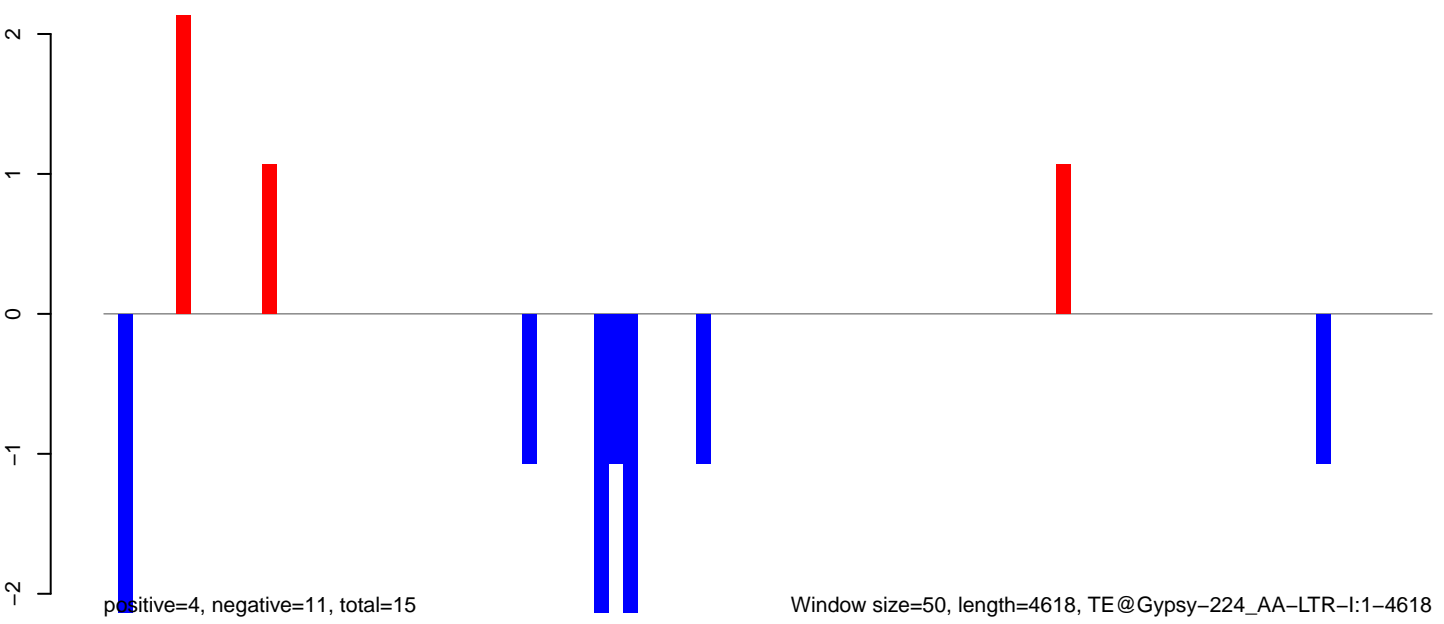

Window size=50, length=4618, TE@Gypsy-224\_AA-LTR-I:1-4618

0 1000 2000 3000 4000

**AeAeg\_Ovary\_TC.18\_23.rep**

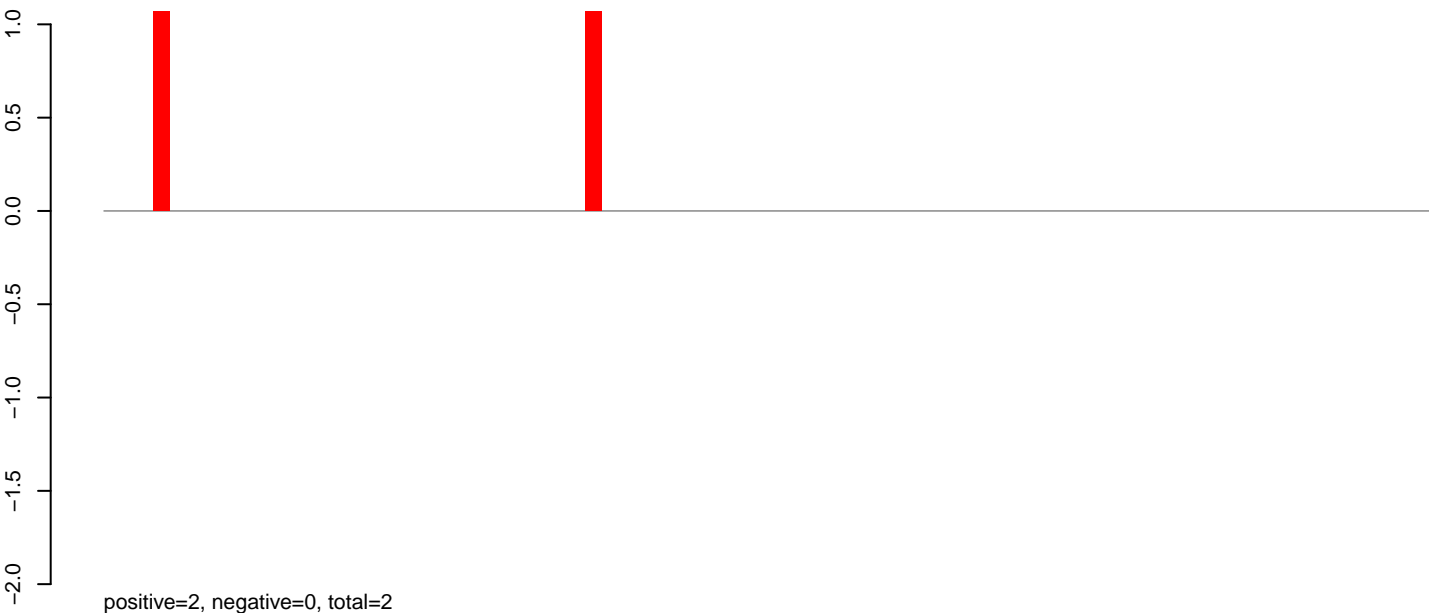

**AeAeg\_Ovary\_TC.24\_35.rep**

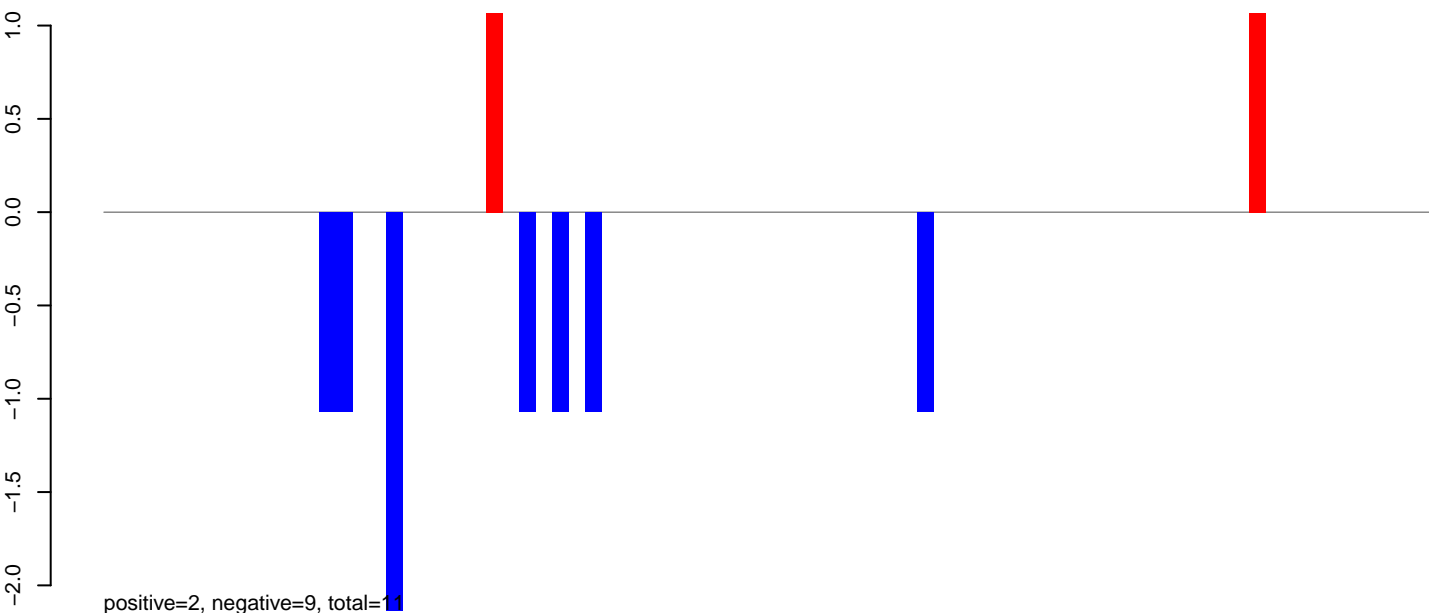

**AeAeg\_Ovary\_TC.rep**

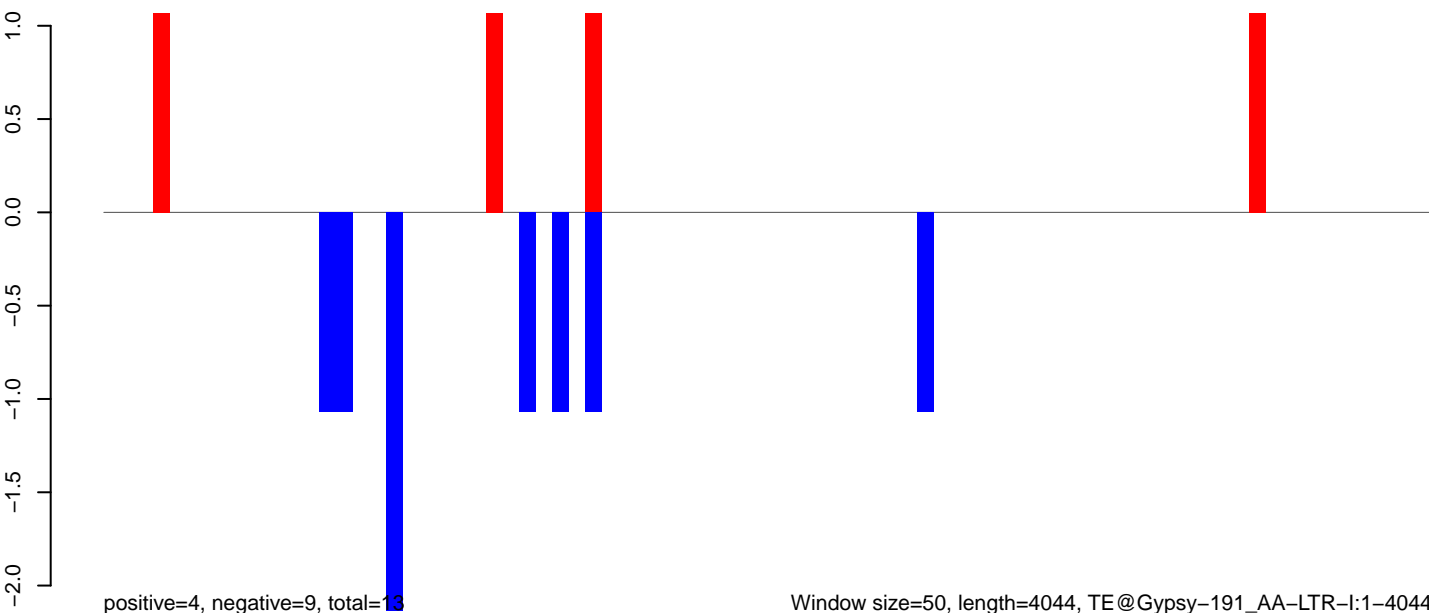

Window size=50, length=4044, TE@Gypsy-191\_AA-LTR-I:1-4044

0 1000 2000 3000 4000

AeAeg\_Ovary\_TC.18\_23.rep

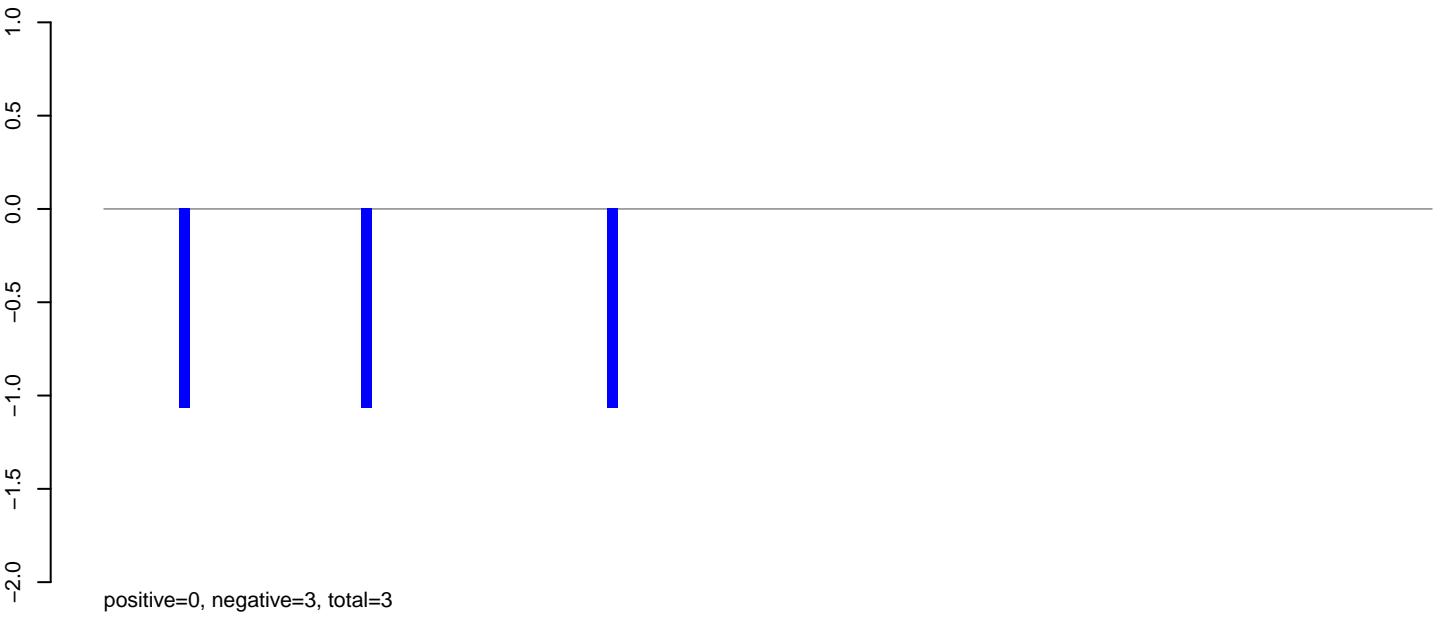

AeAeg\_Ovary\_TC.24\_35.rep

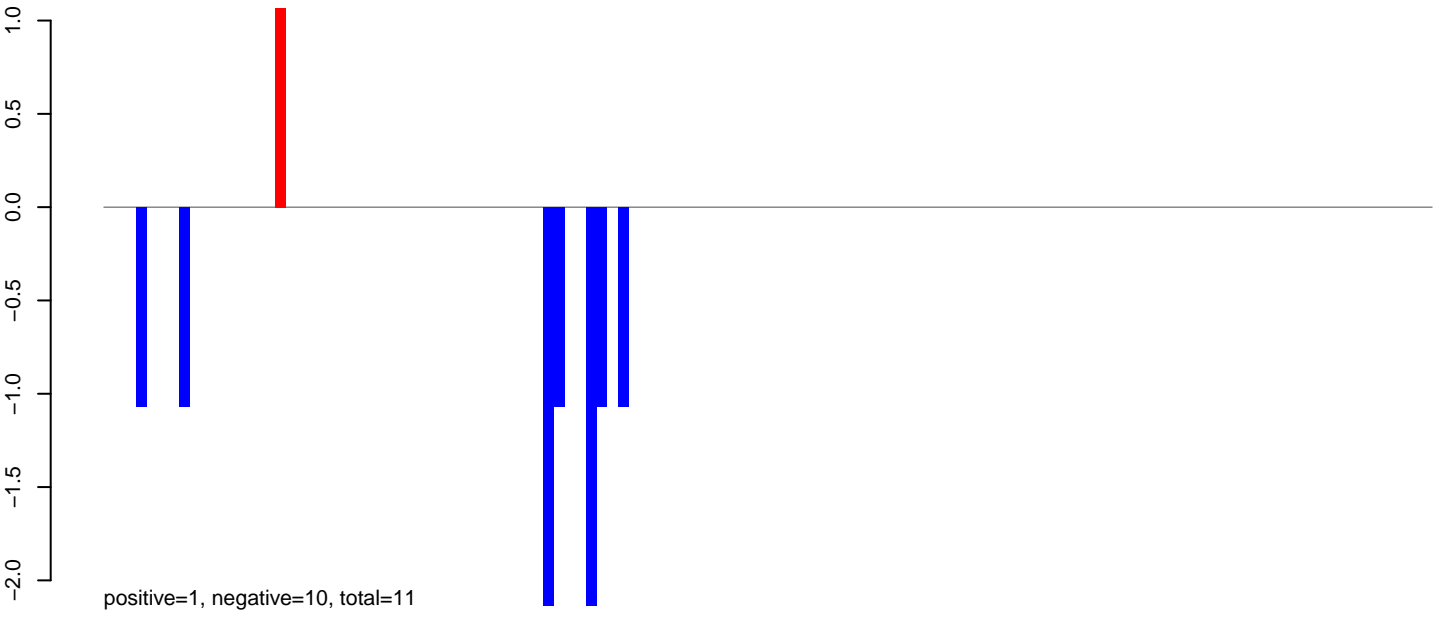

AeAeg\_Ovary\_TC.rep

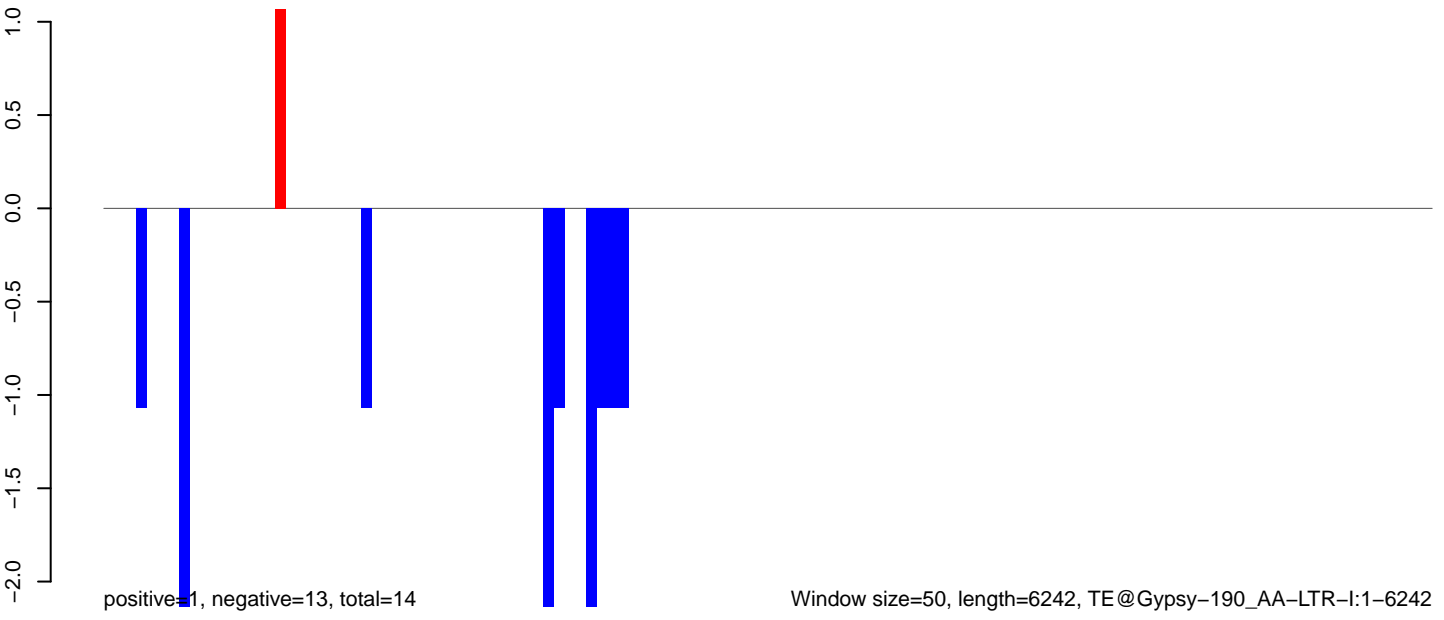



AeAeg\_Ovary\_TC.18\_23.rep

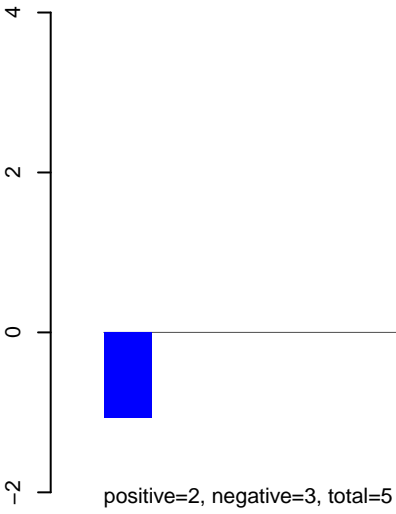

AeAeg\_Ovary\_TC.24\_35.rep

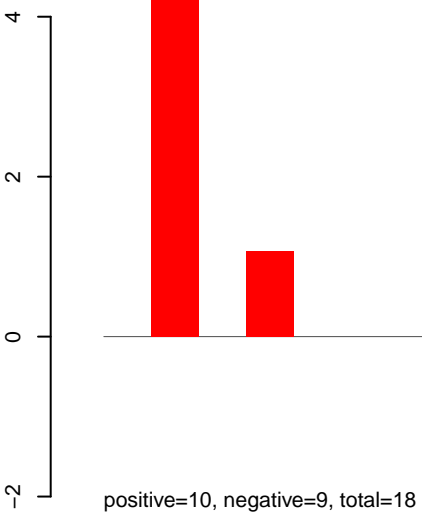

AeAeg\_Ovary\_TC.rep

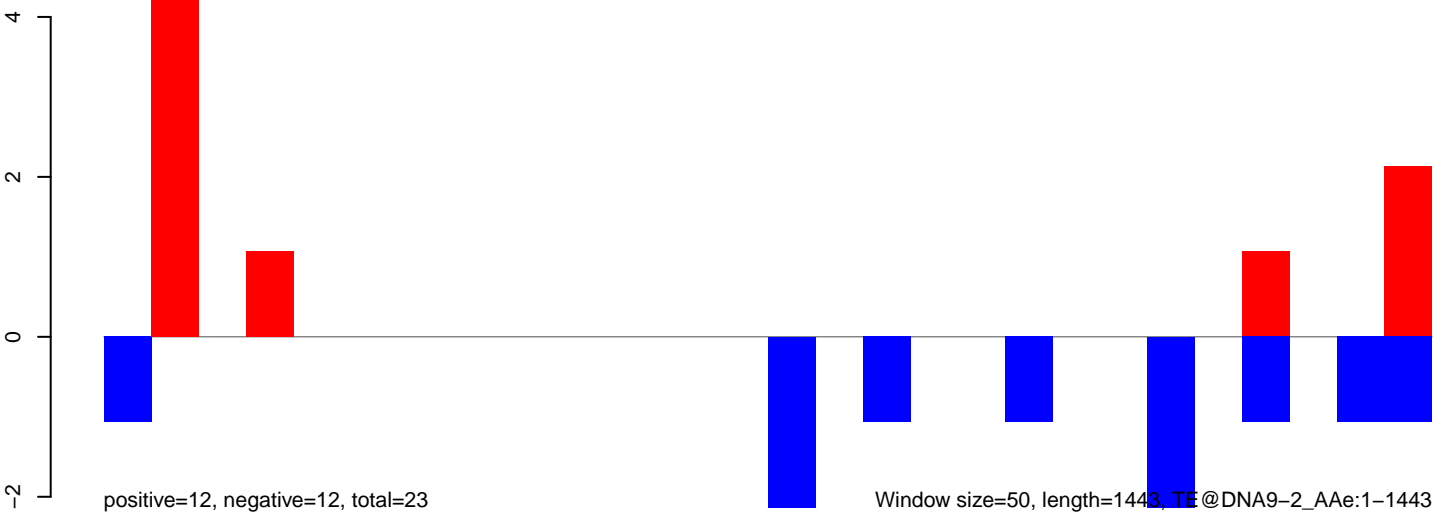

**AeAeg\_Ovary\_TC.18\_23.rep**

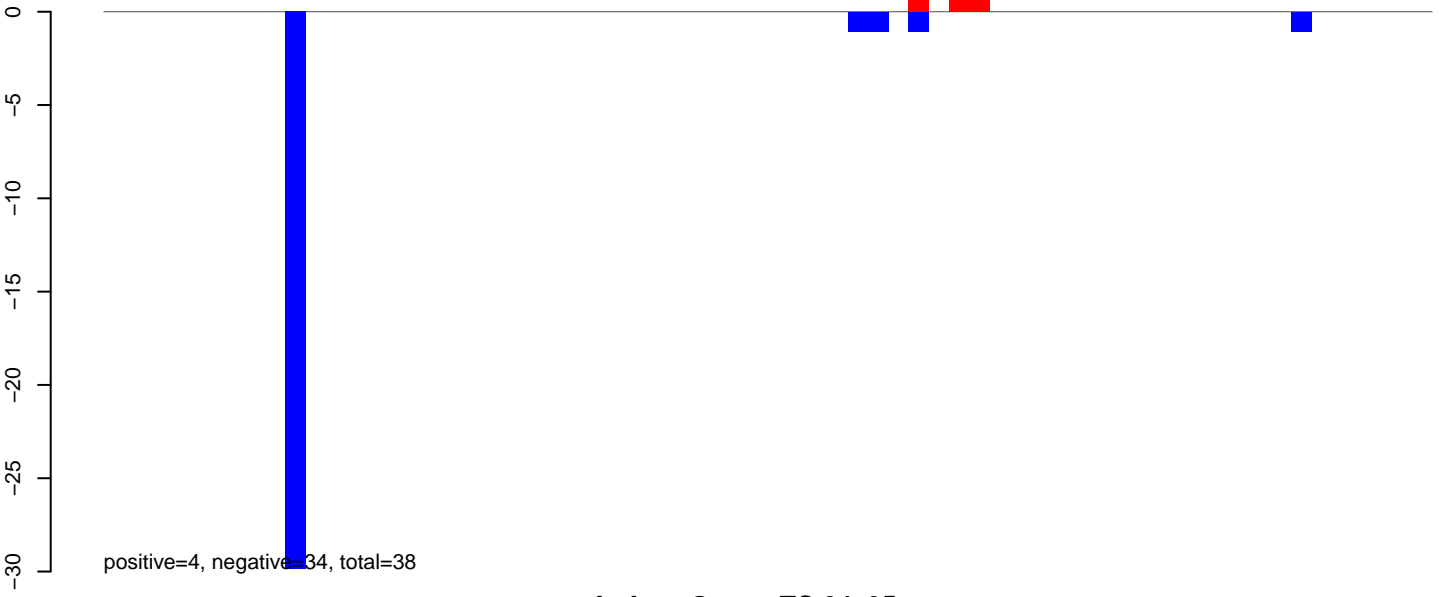

**AeAeg\_Ovary\_TC.24\_35.rep**

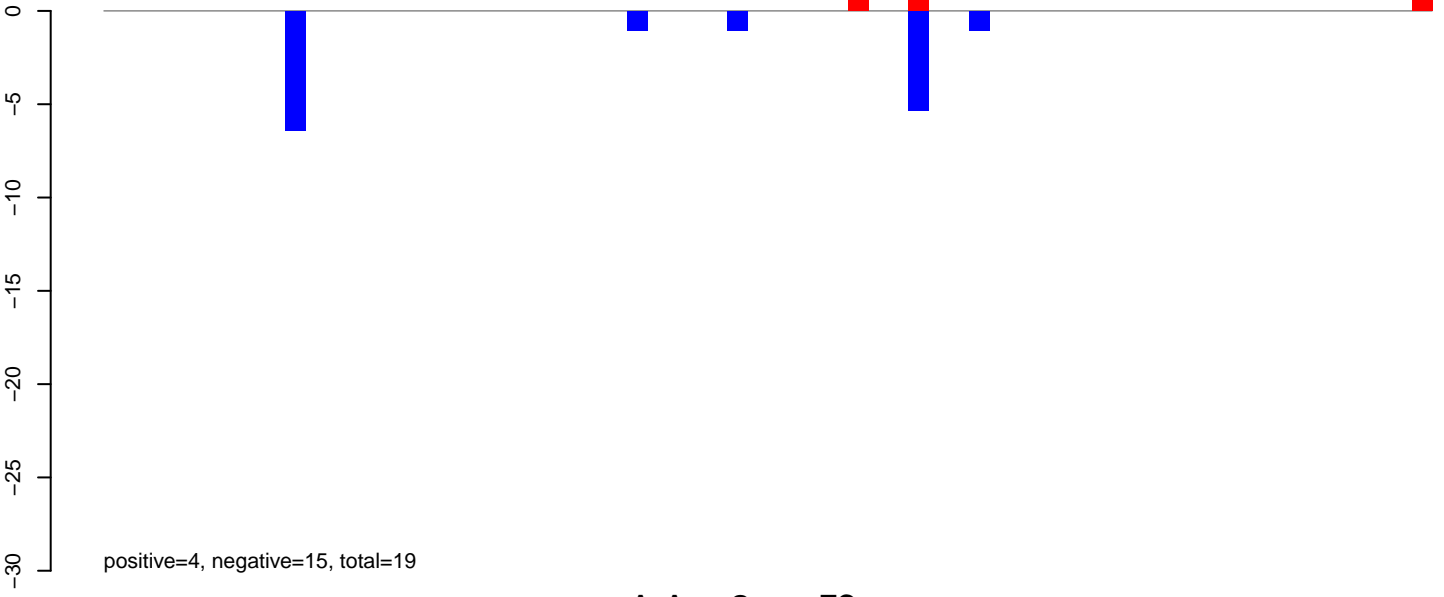

**AeAeg\_Ovary\_TC.rep**

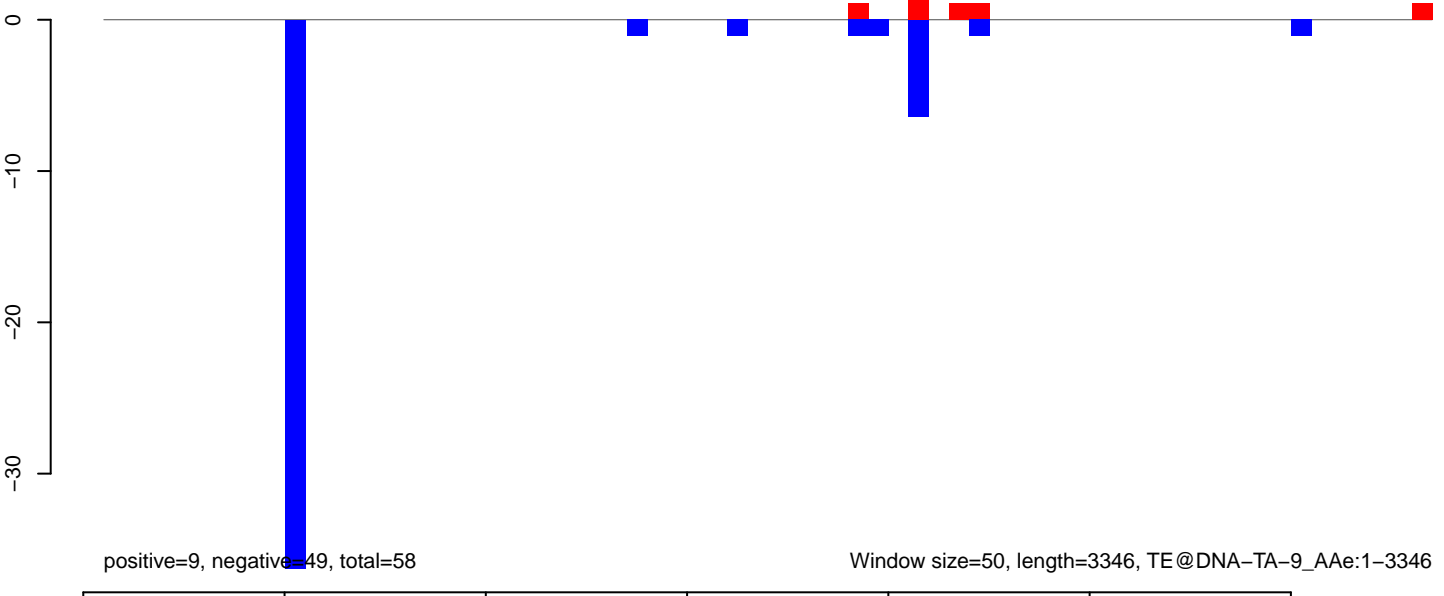

AeAeg\_Ovary\_TC.18\_23.rep

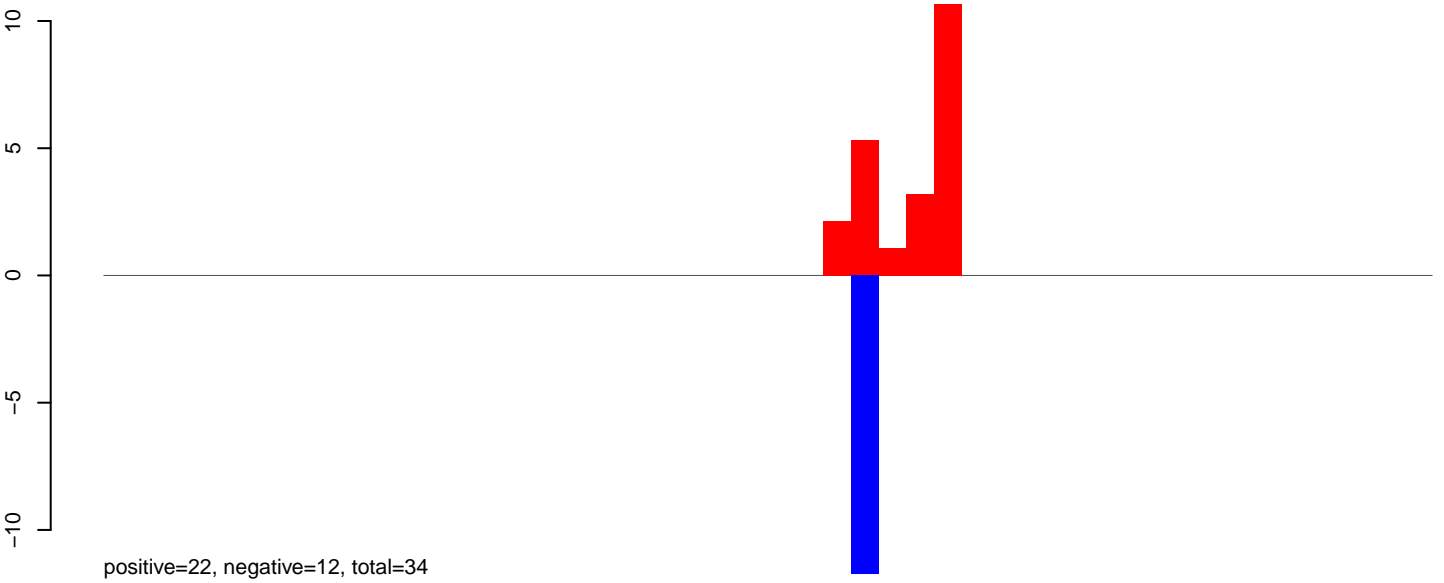

AeAeg\_Ovary\_TC.24\_35.rep

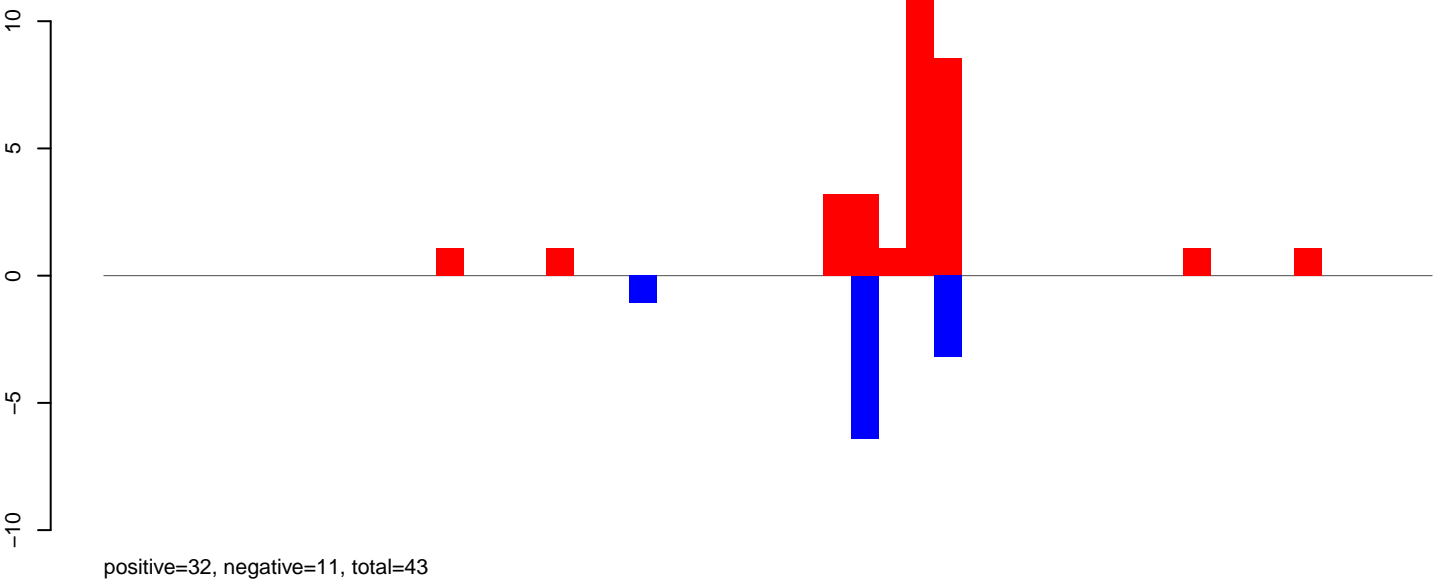

AeAeg\_Ovary\_TC.rep

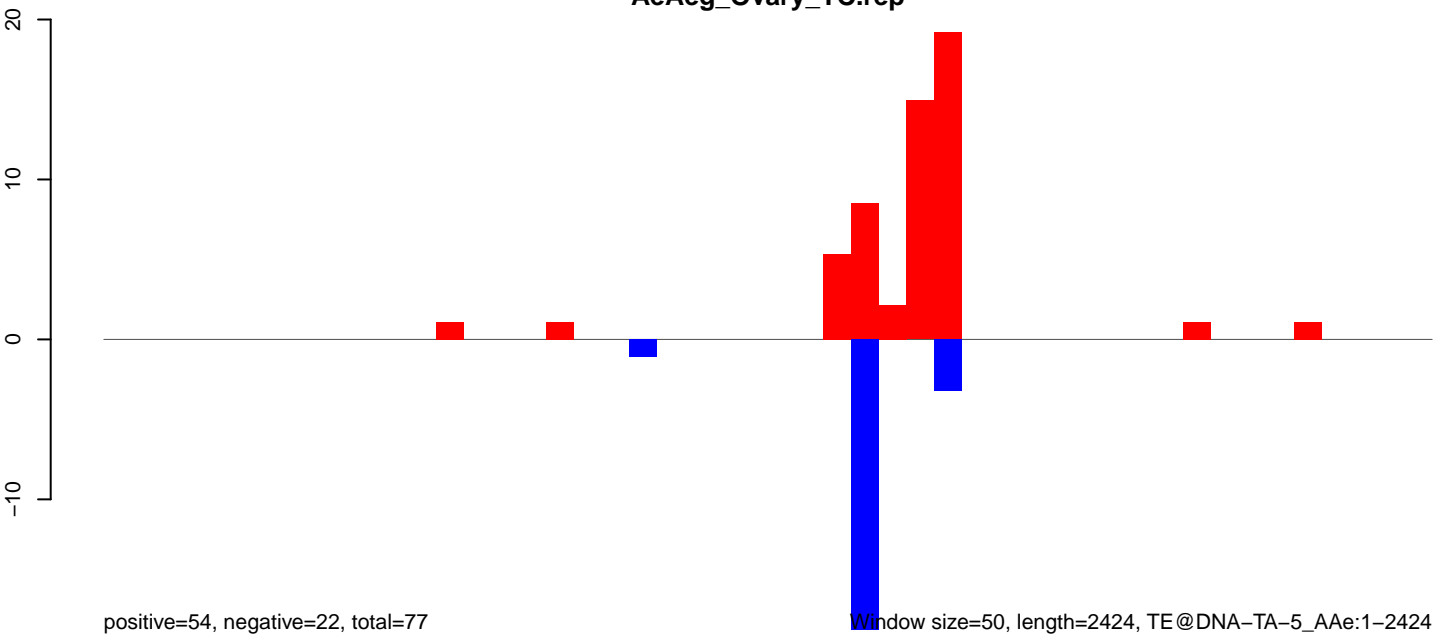

AeAeg\_Ovary\_TC.18\_23.rep

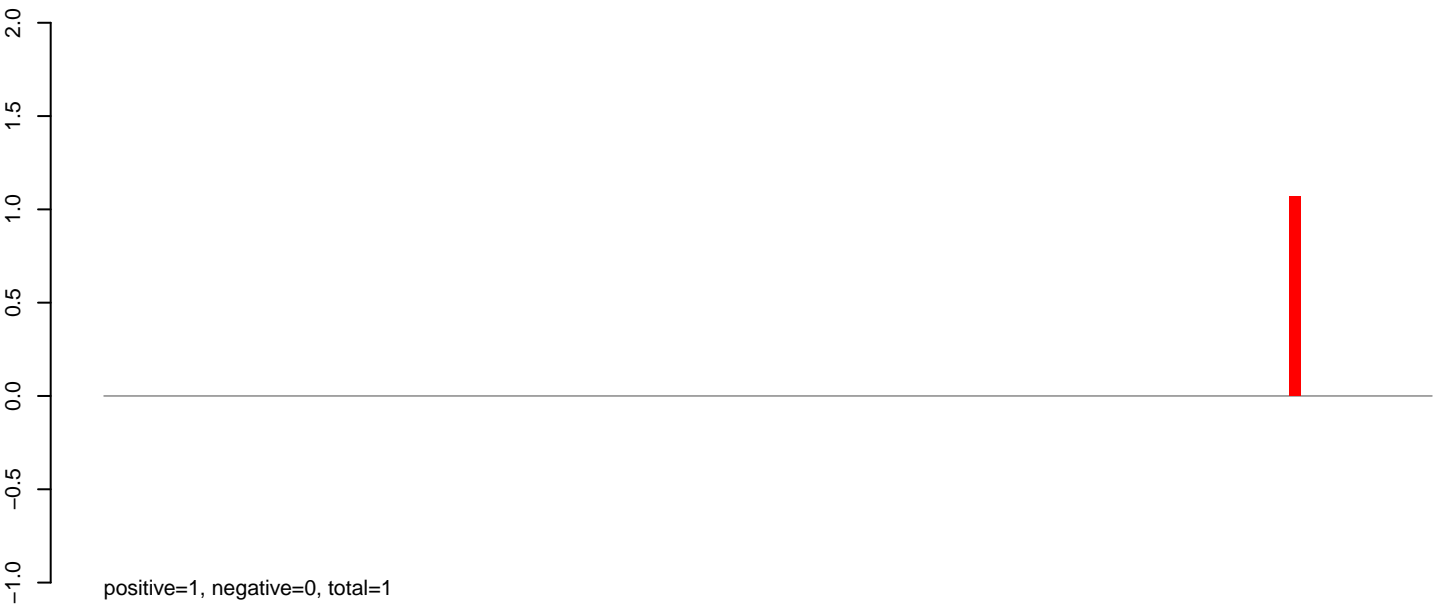

AeAeg\_Ovary\_TC.24\_35.rep

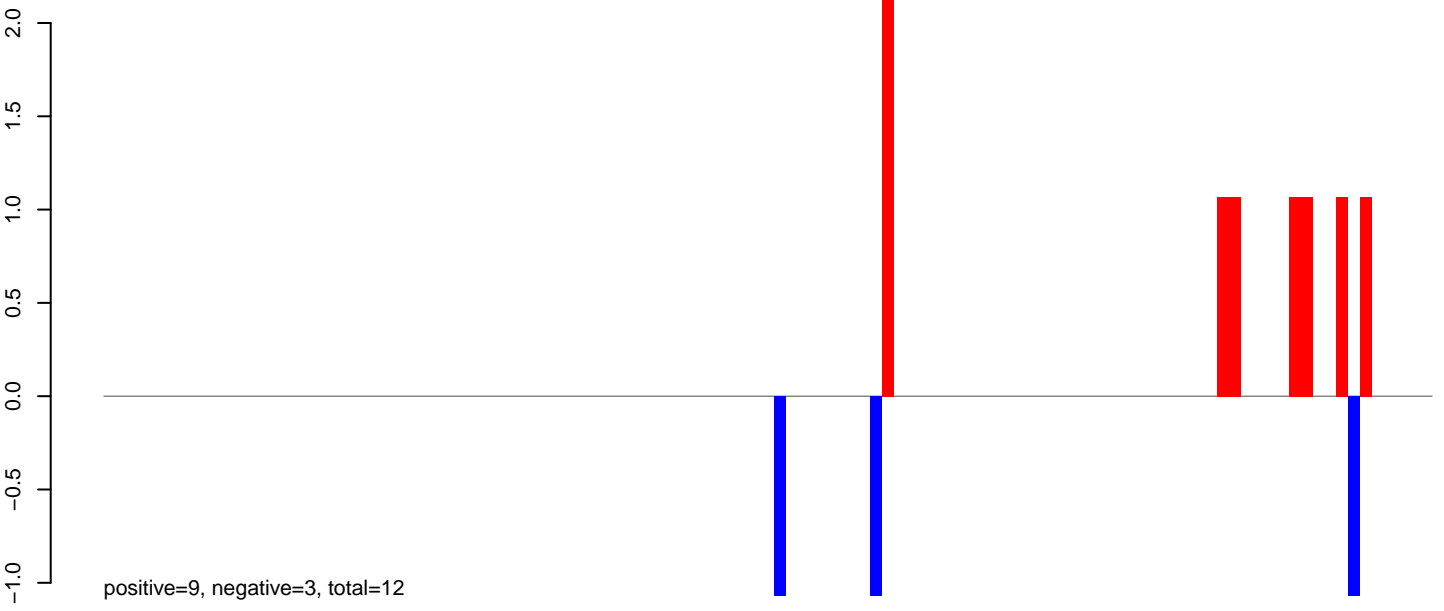

AeAeg\_Ovary\_TC.rep

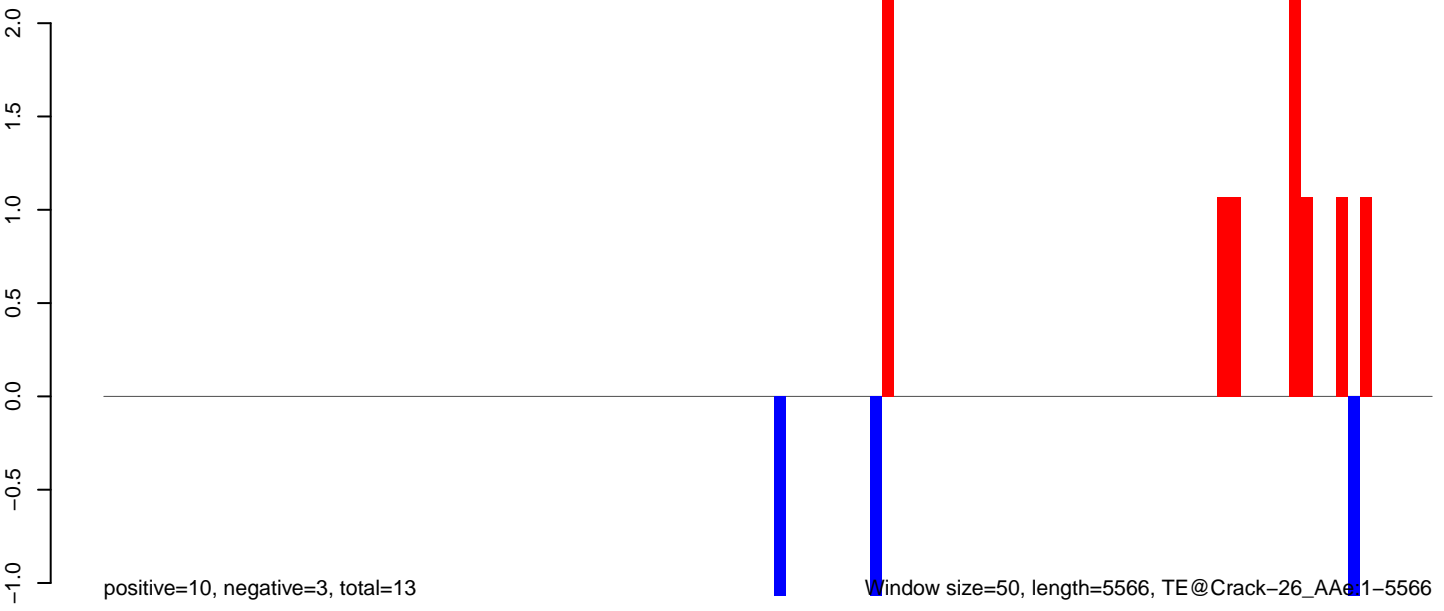

Window size=50, length=5566, TE@Crack-26\_AAe1-5566

0 1000 2000 3000 4000 5000

**AeAeg\_Ovary\_TC.18\_23.rep**



**AeAeg\_Ovary\_TC.24\_35.rep**

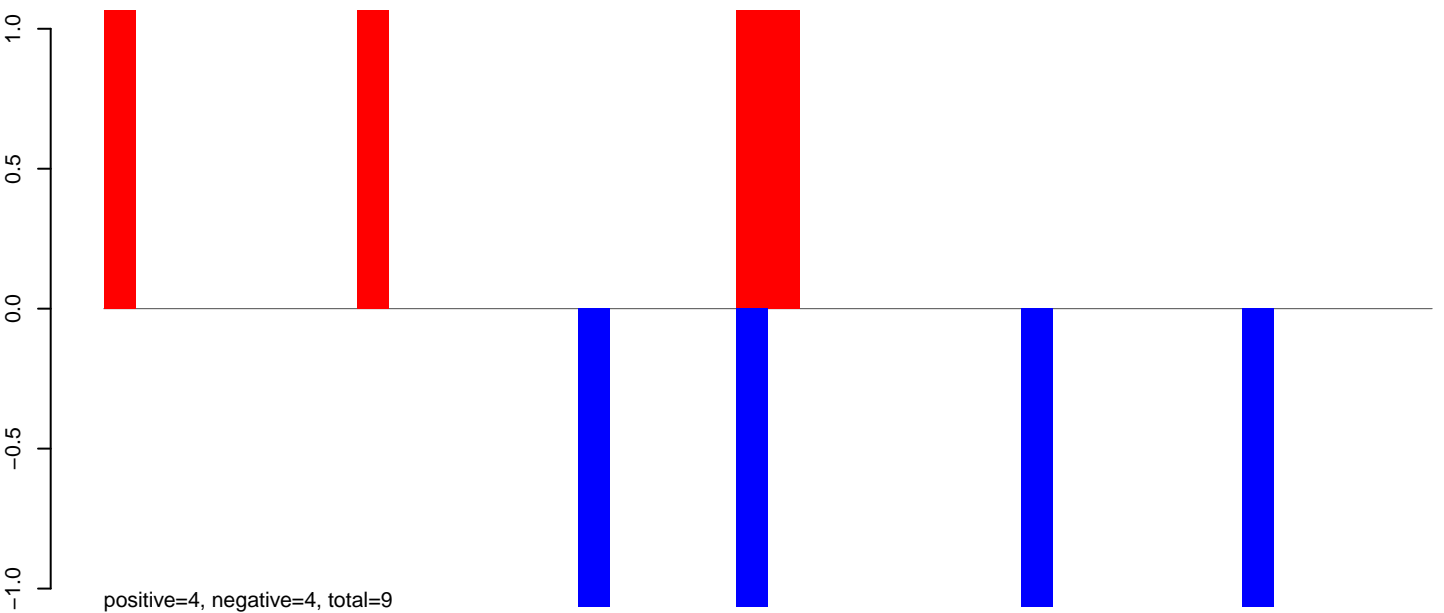

**AeAeg\_Ovary\_TC.rep**

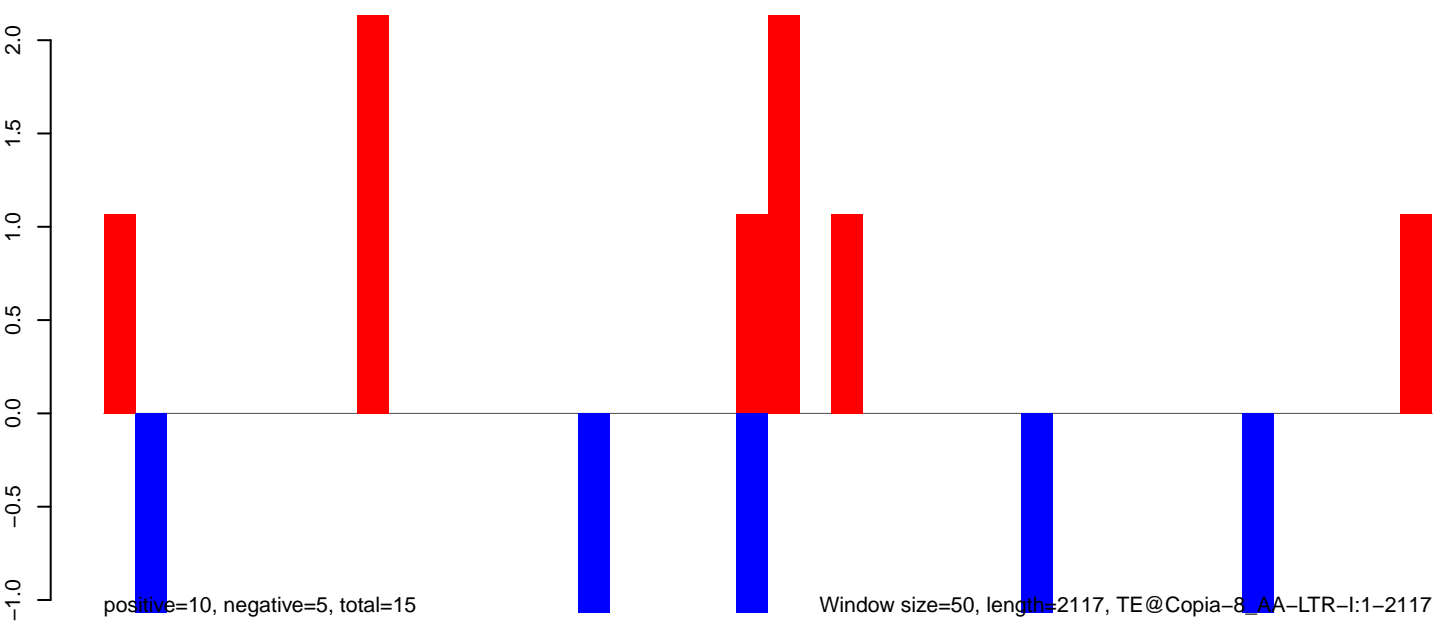

Window size=50, length=2117, TE@Copia-8\_AA-LTR-I:1-2117

**AeAeg\_Ovary\_TC.18\_23.rep**

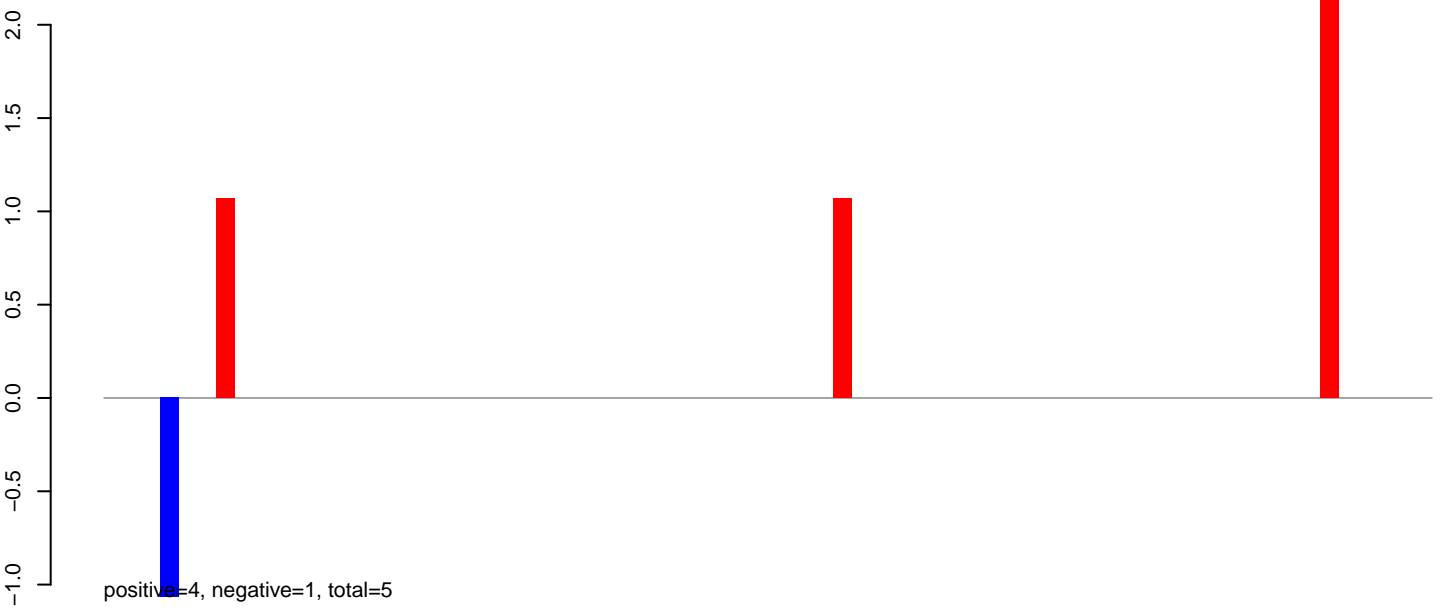

**AeAeg\_Ovary\_TC.24\_35.rep**

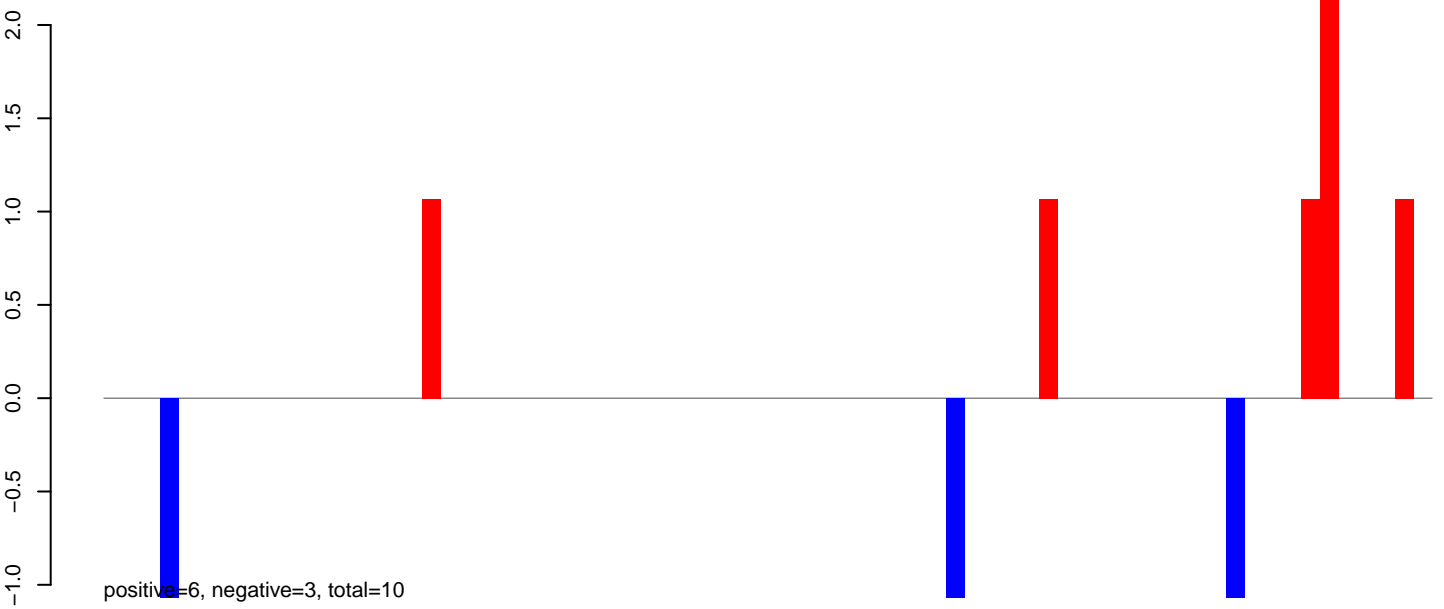

**AeAeg\_Ovary\_TC.rep**

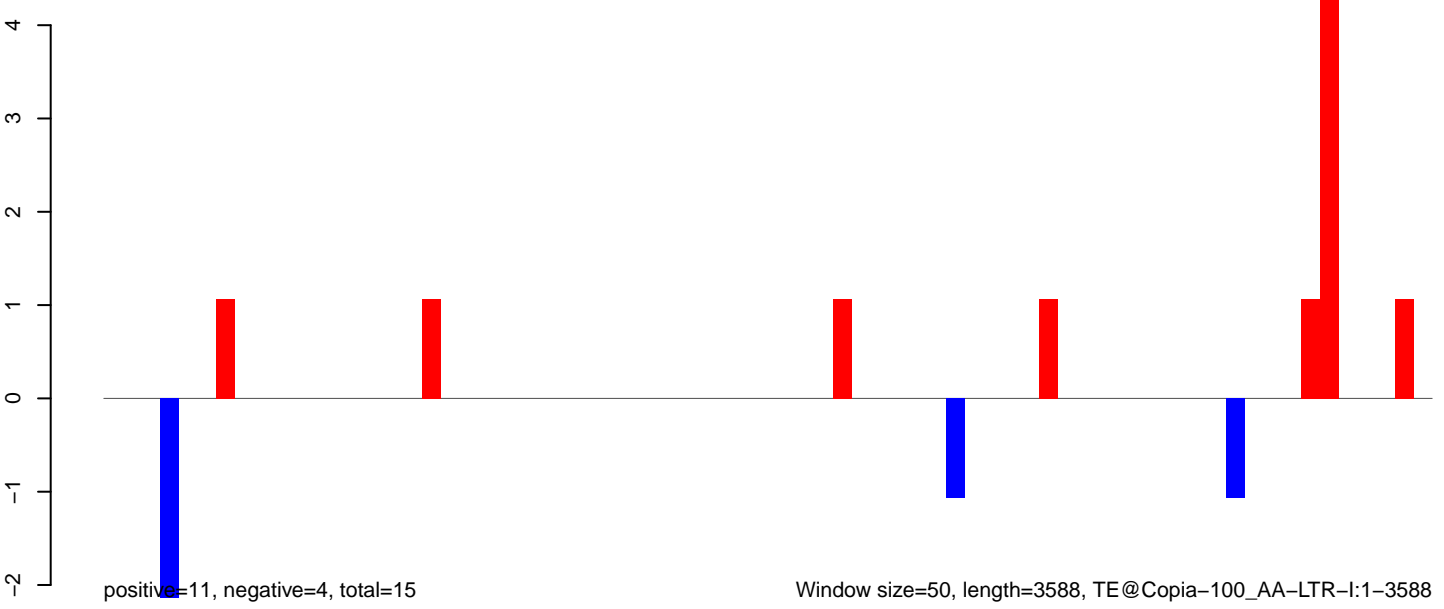

Window size=50, length=3588, TE@Copia-100\_AA-LTR-I:1-3588

**AeAeg\_Ovary\_TC.18\_23.rep**

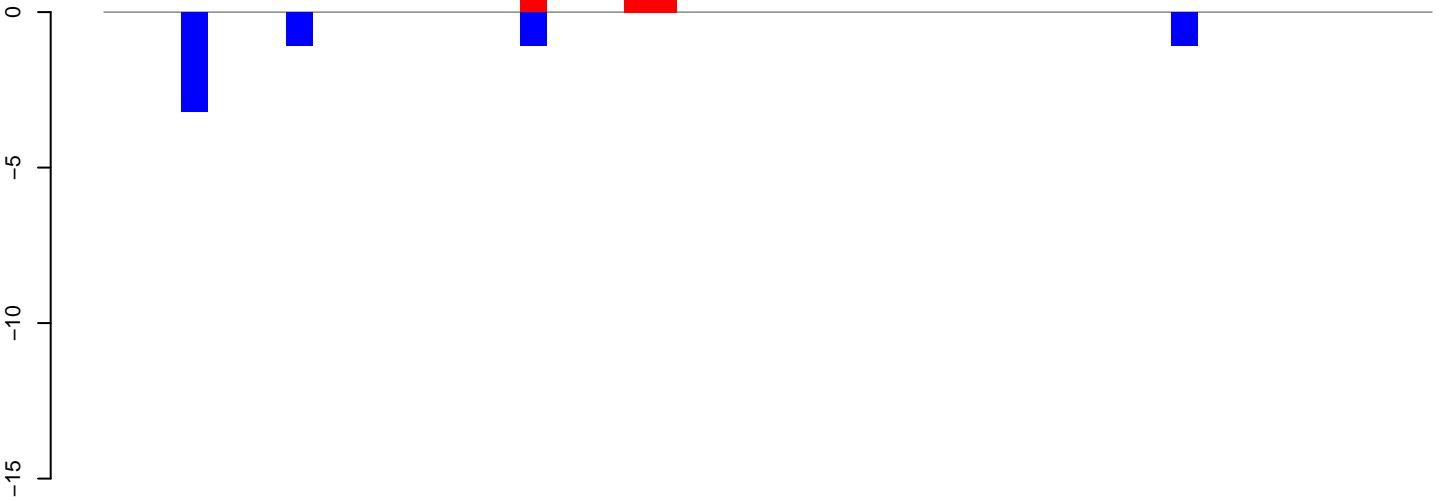

positive=3, negative=6, total=10

**AeAeg\_Ovary\_TC.24\_35.rep**

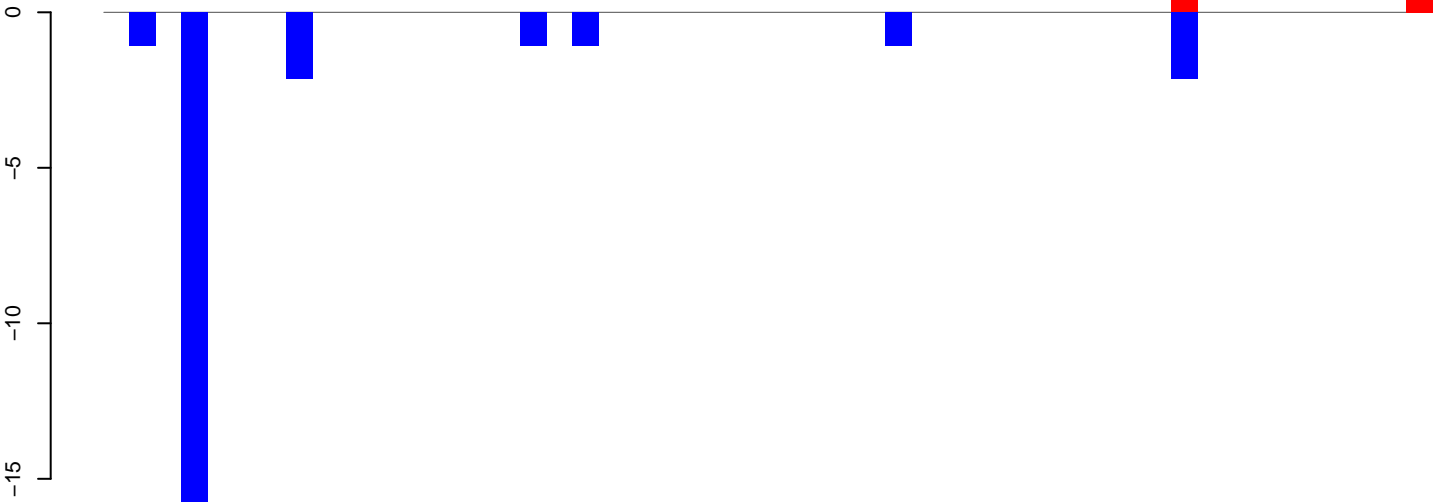

positive=3, negative=27, total=30

**AeAeg\_Ovary\_TC.rep**

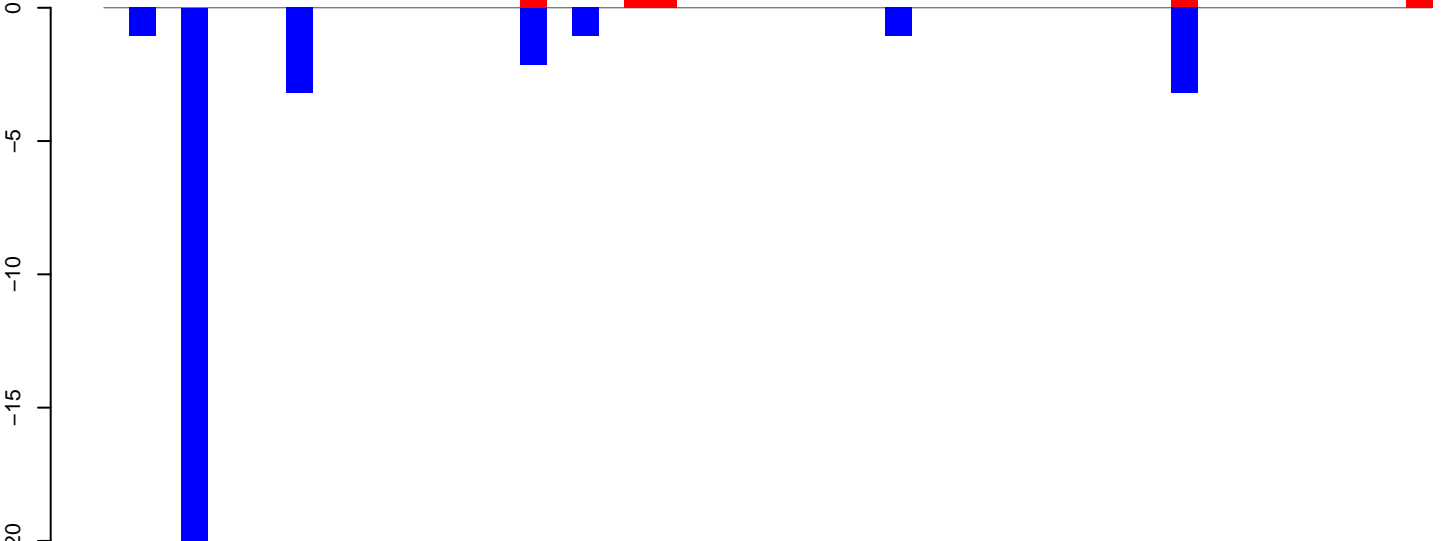

positive=6, negative=33, total=39

Window size=50, length=2588, TE@Chapaev-N5\_AAe:1-2588

AeAeg\_Ovary\_TC.18\_23.rep

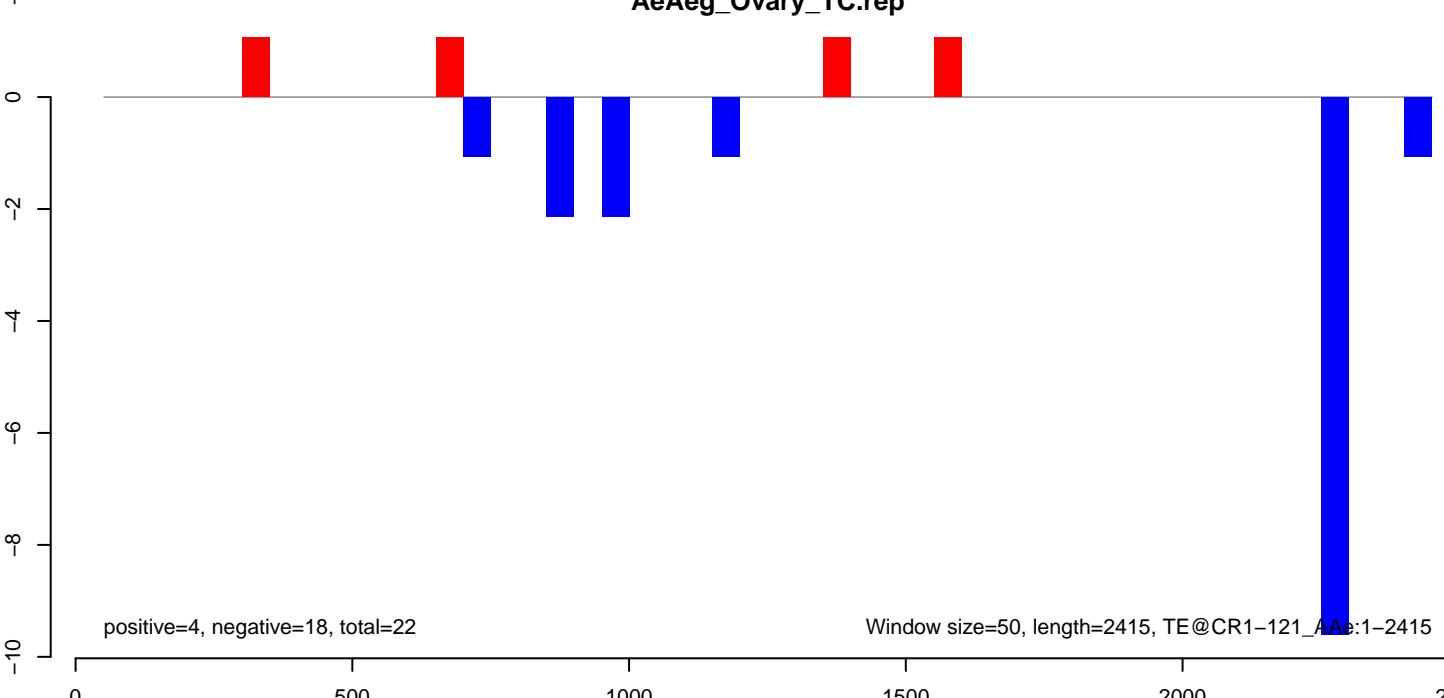
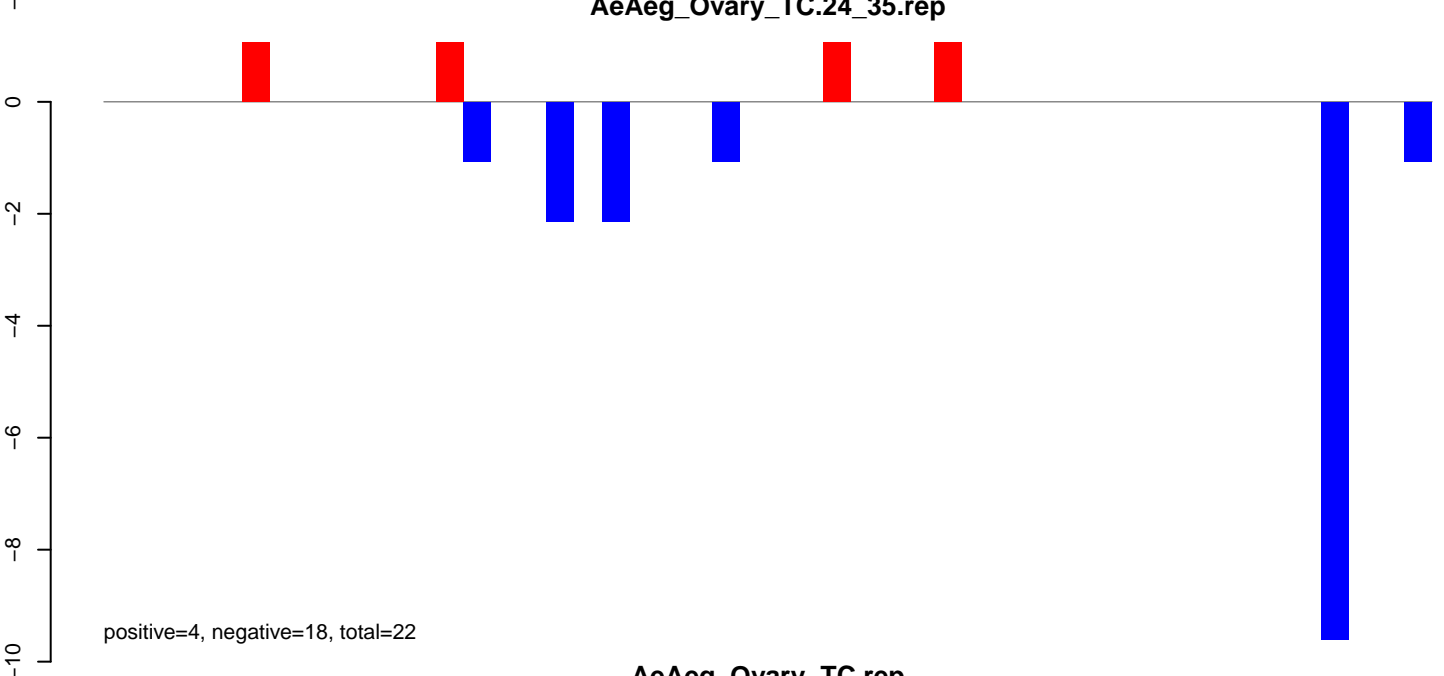
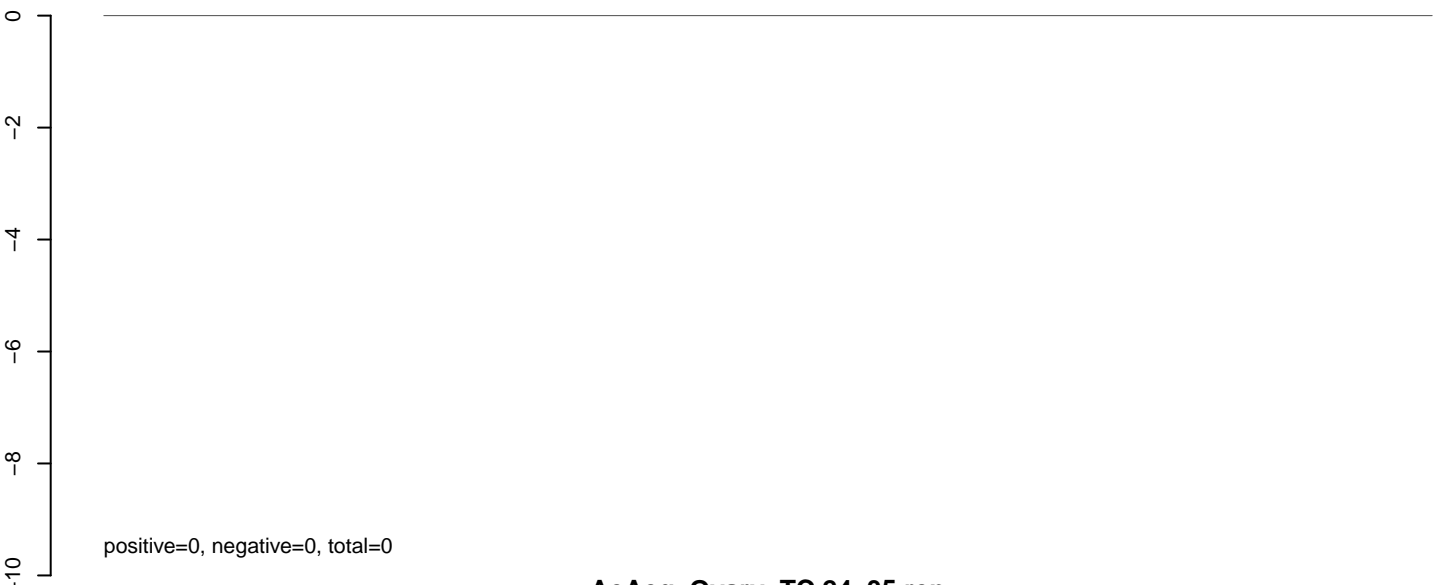



**AeAeg\_Ovary\_TC.18\_23.rep**

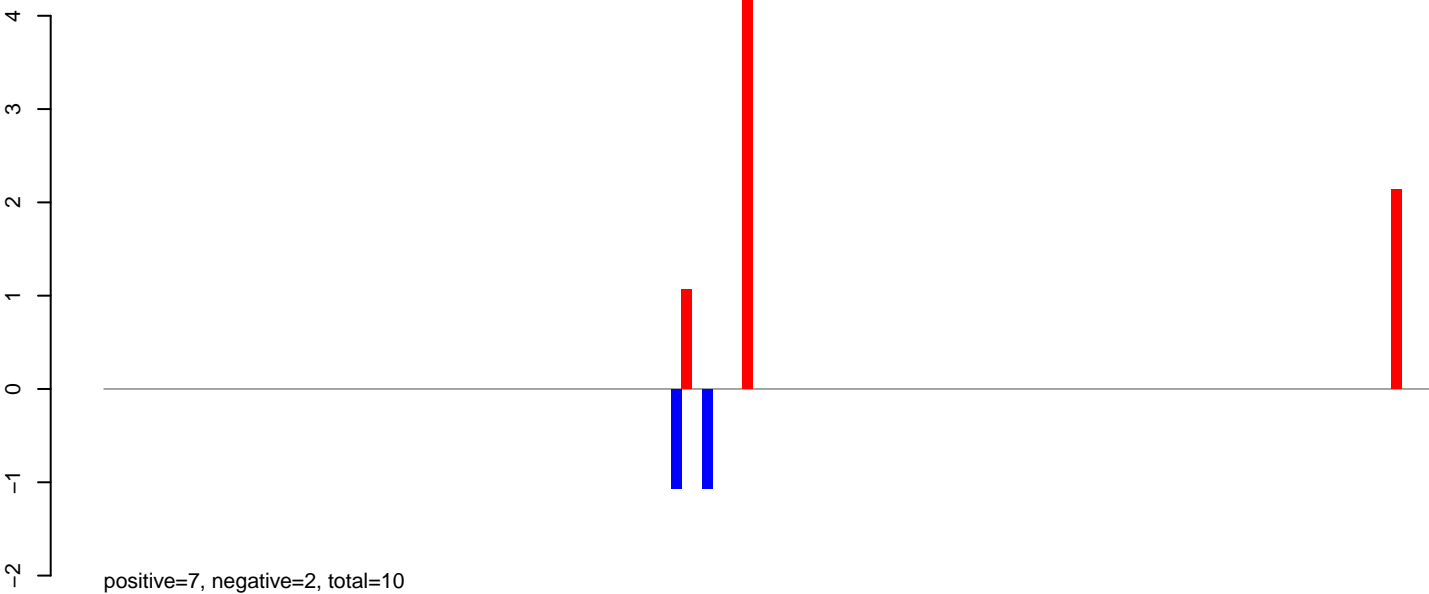

**AeAeg\_Ovary\_TC.24\_35.rep**

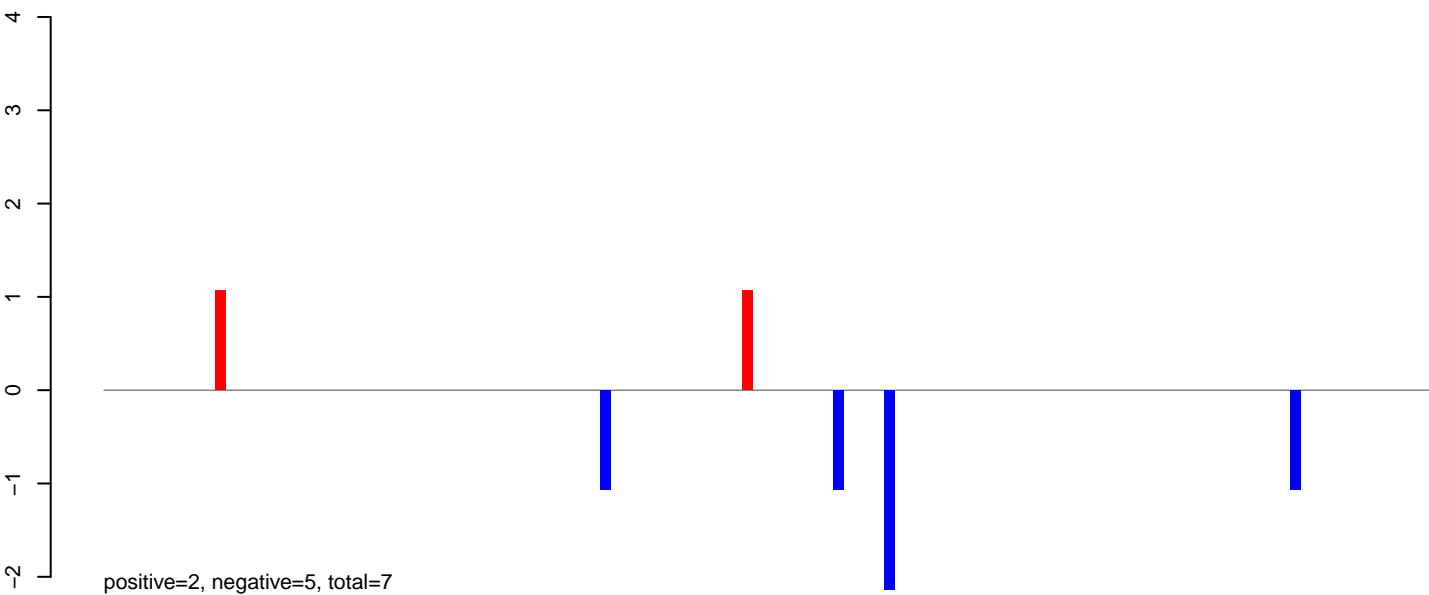

**AeAeg\_Ovary\_TC.rep**

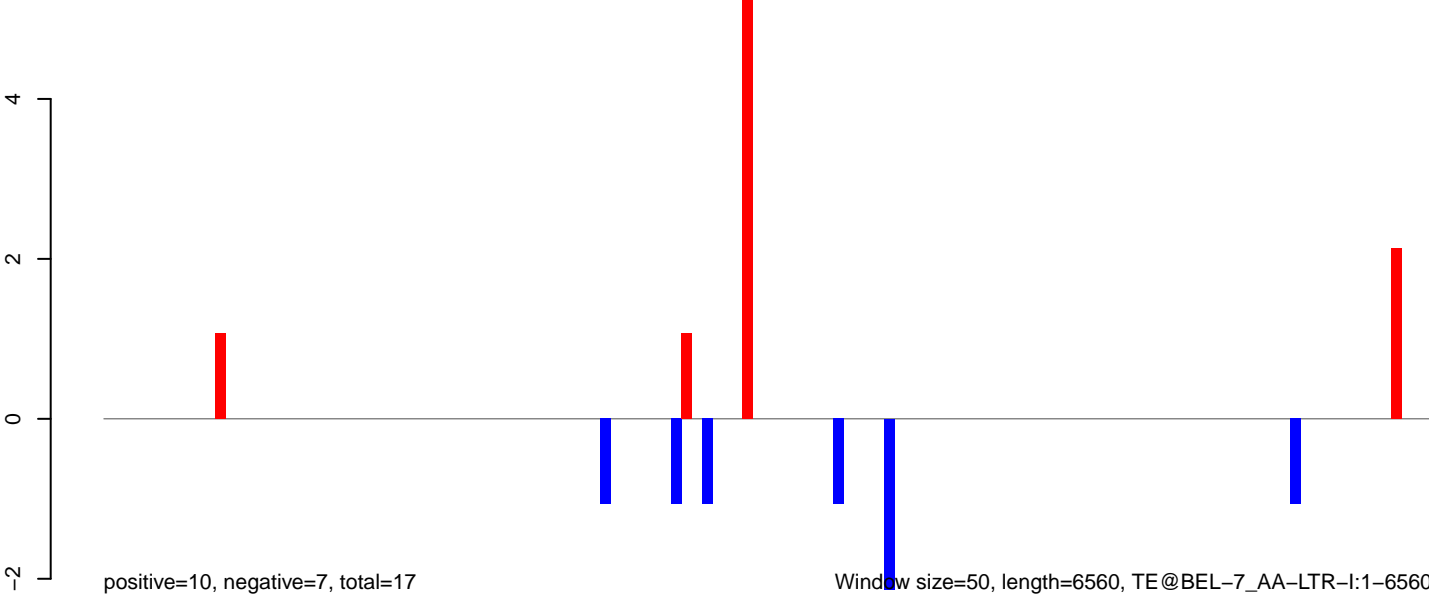

Window size=50, length=6560, TE@BEL-7\_AA-LTR-I:1-6560

**AeAeg\_Ovary\_TC.18\_23.rep**

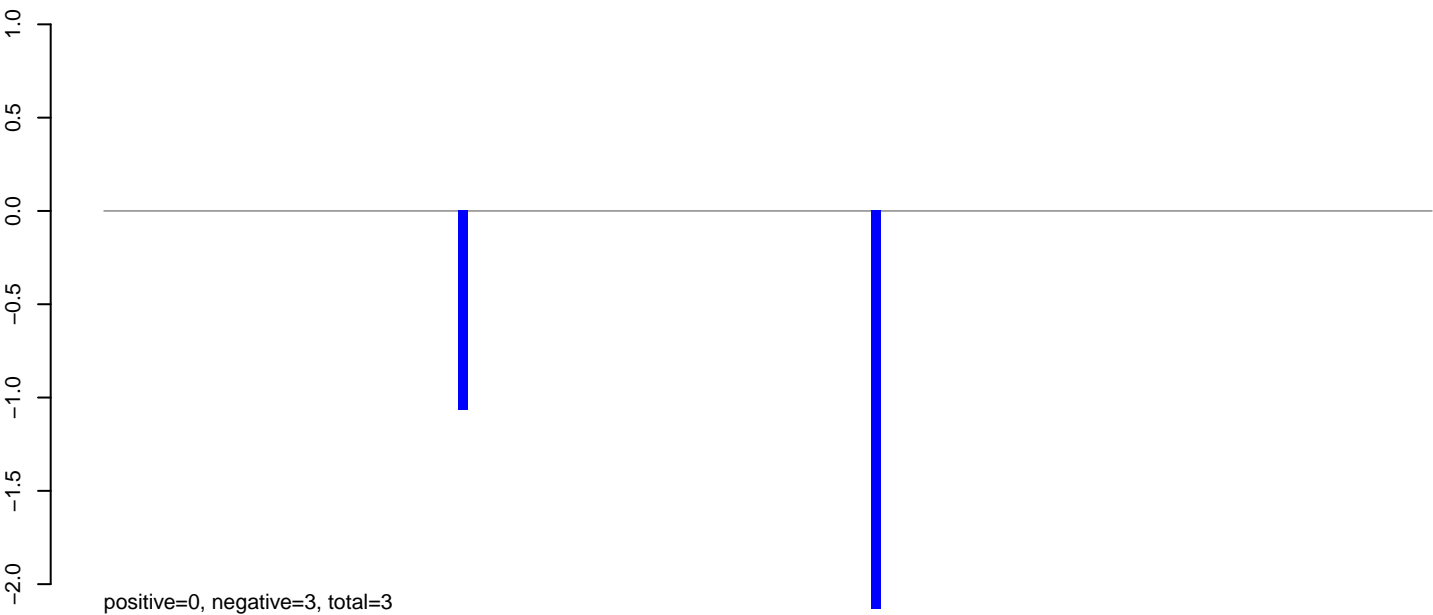

**AeAeg\_Ovary\_TC.24\_35.rep**

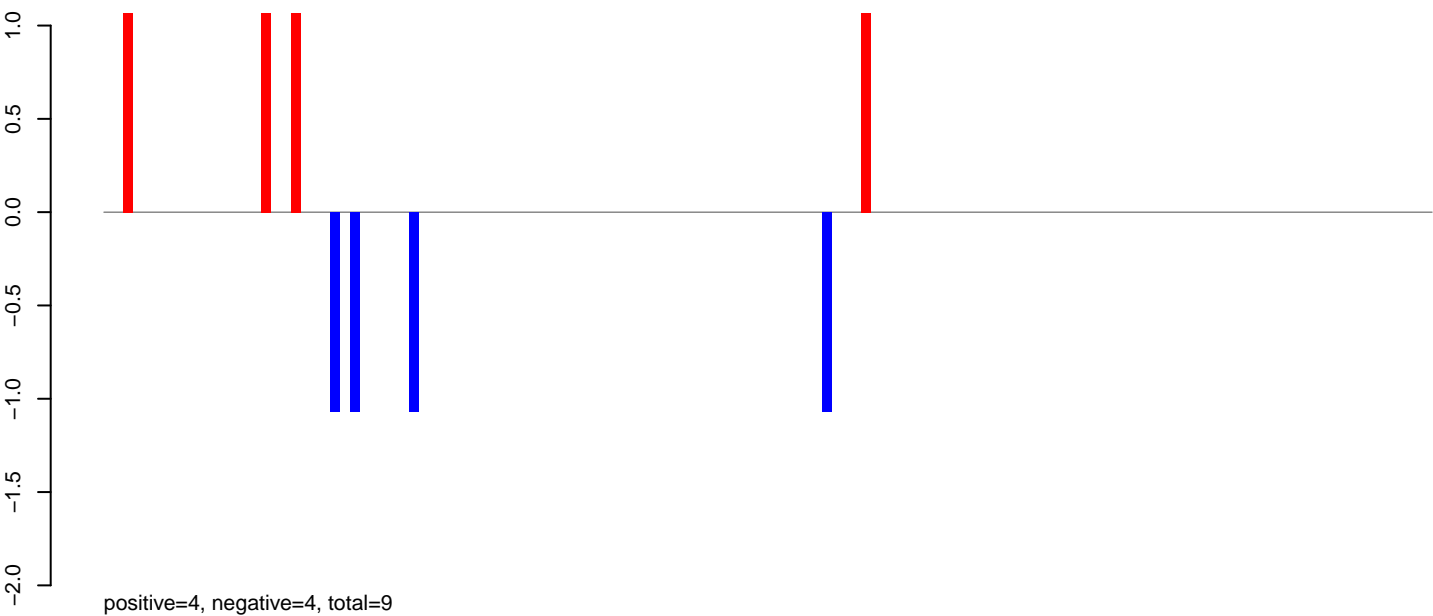

**AeAeg\_Ovary\_TC.rep**

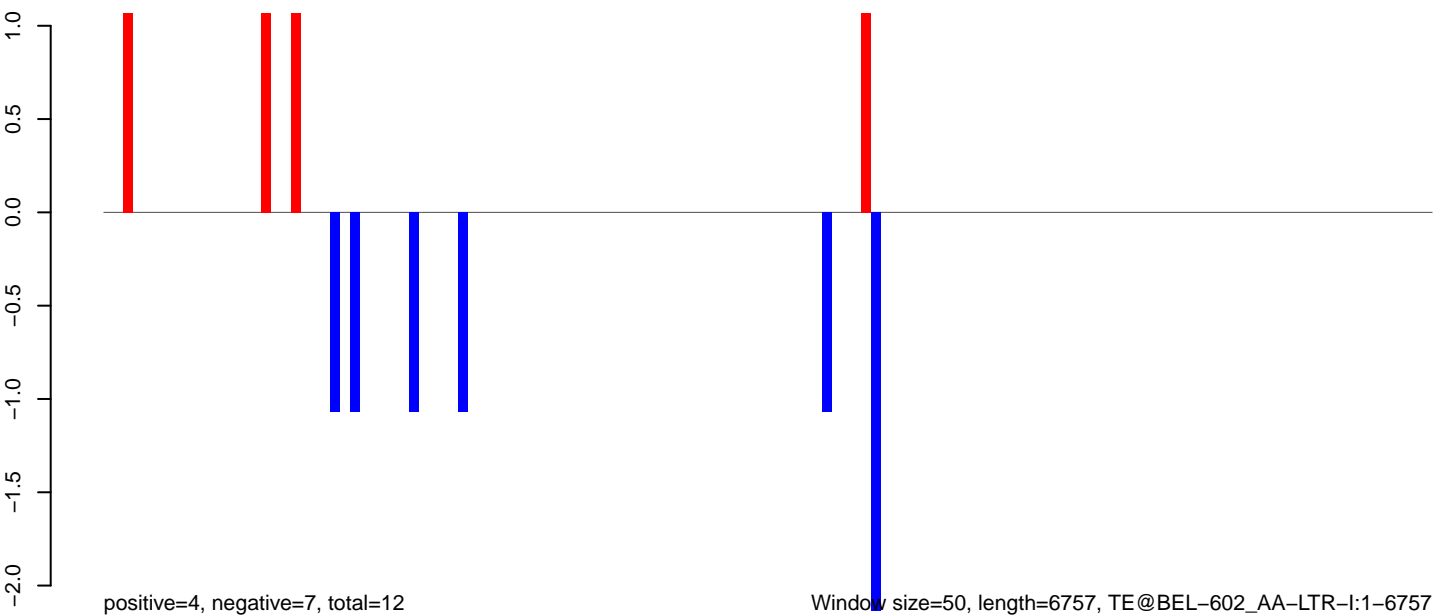

0 1000 2000 3000 4000 5000 6000 7000

### AeAeg\_Ovary\_TC.18\_23.rep

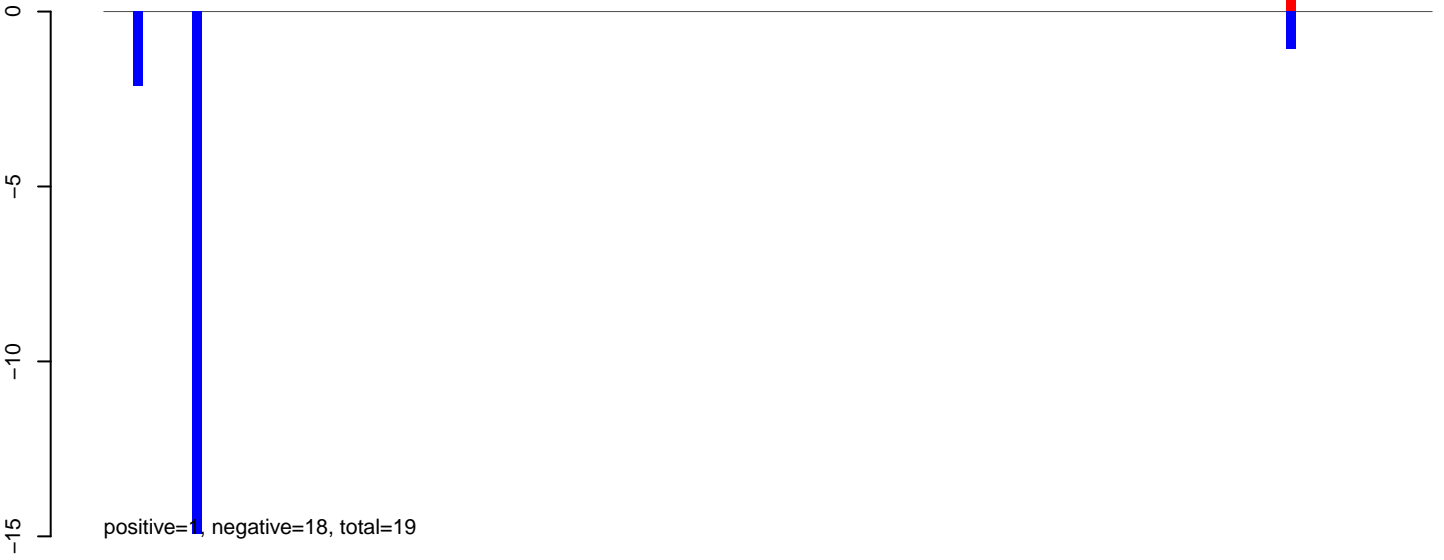

### AeAeg\_Ovary\_TC.24\_35.rep

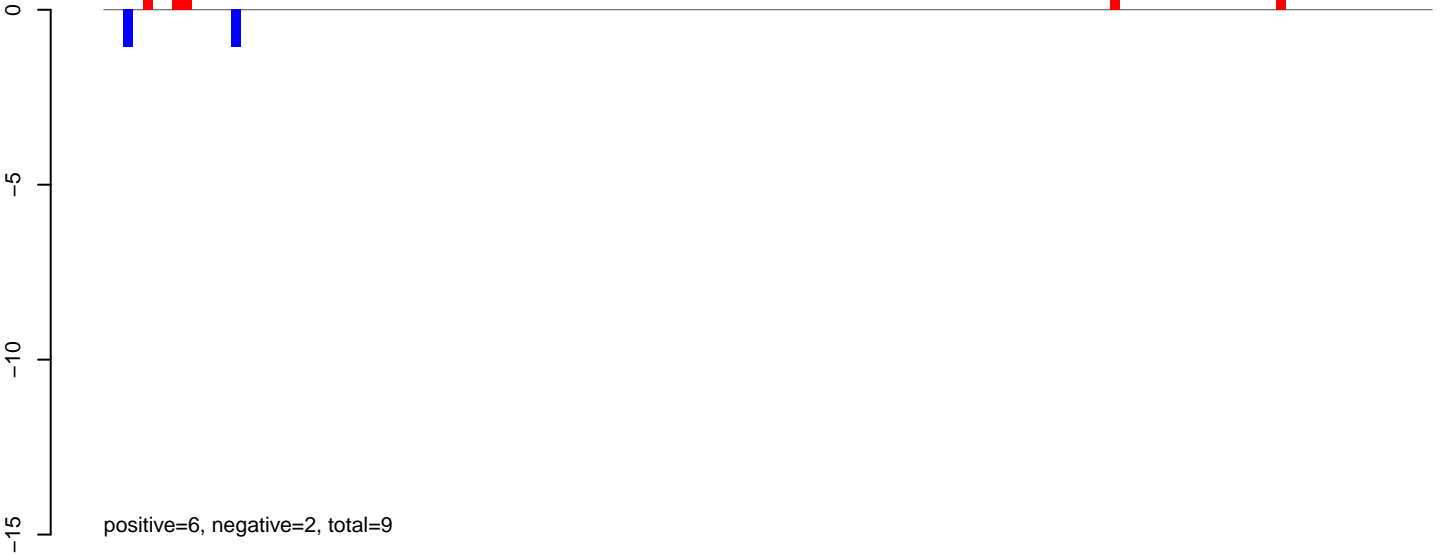

### AeAeg\_Ovary\_TC.rep



**AeAeg\_Ovary\_TC.18\_23.rep**

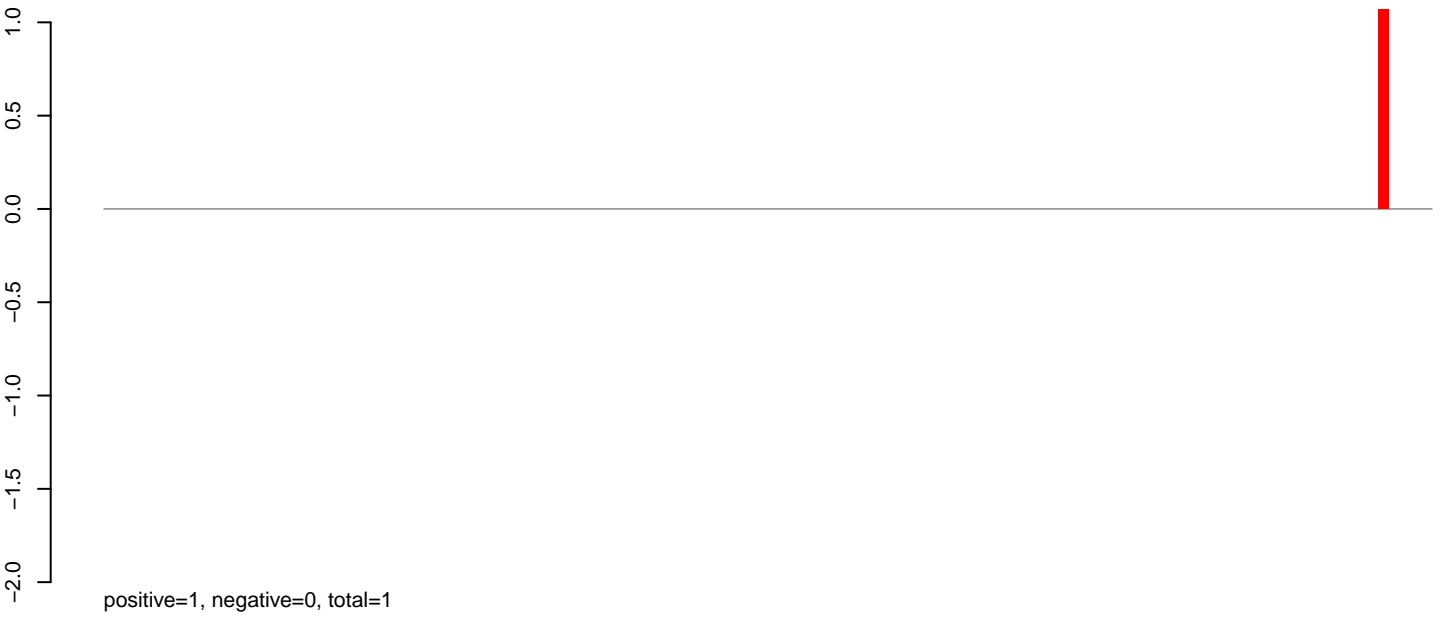

**AeAeg\_Ovary\_TC.24\_35.rep**

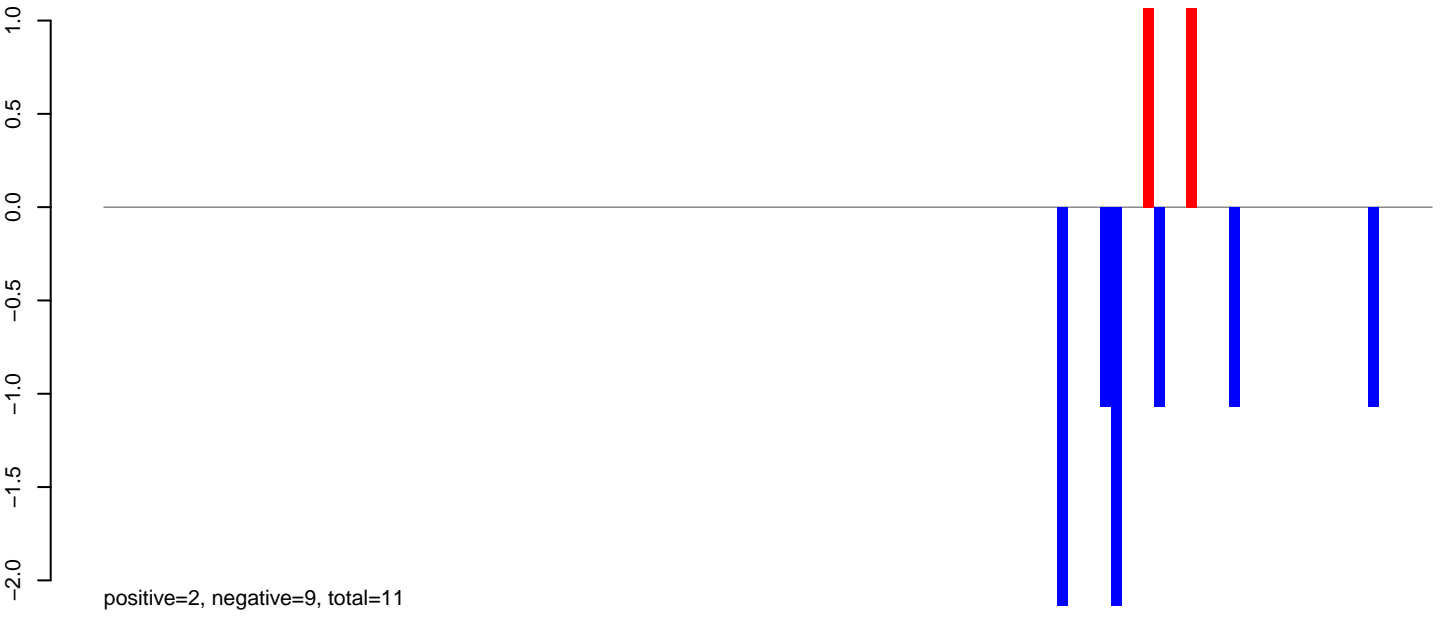

**AeAeg\_Ovary\_TC.rep**



Window size=50, length=6235, TE@hATm-2\_AA:1-6235

0 1000 2000 3000 4000 5000 6000

**AeAeg\_Ovary\_TC.18\_23.rep**

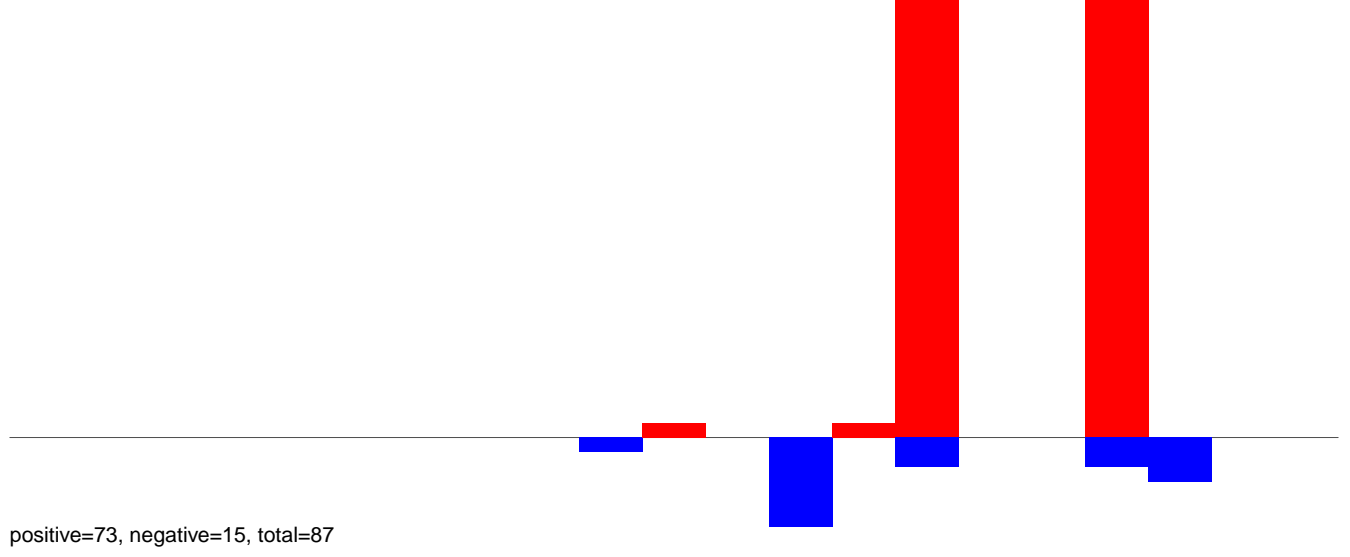

**AeAeg\_Ovary\_TC.24\_35.rep**

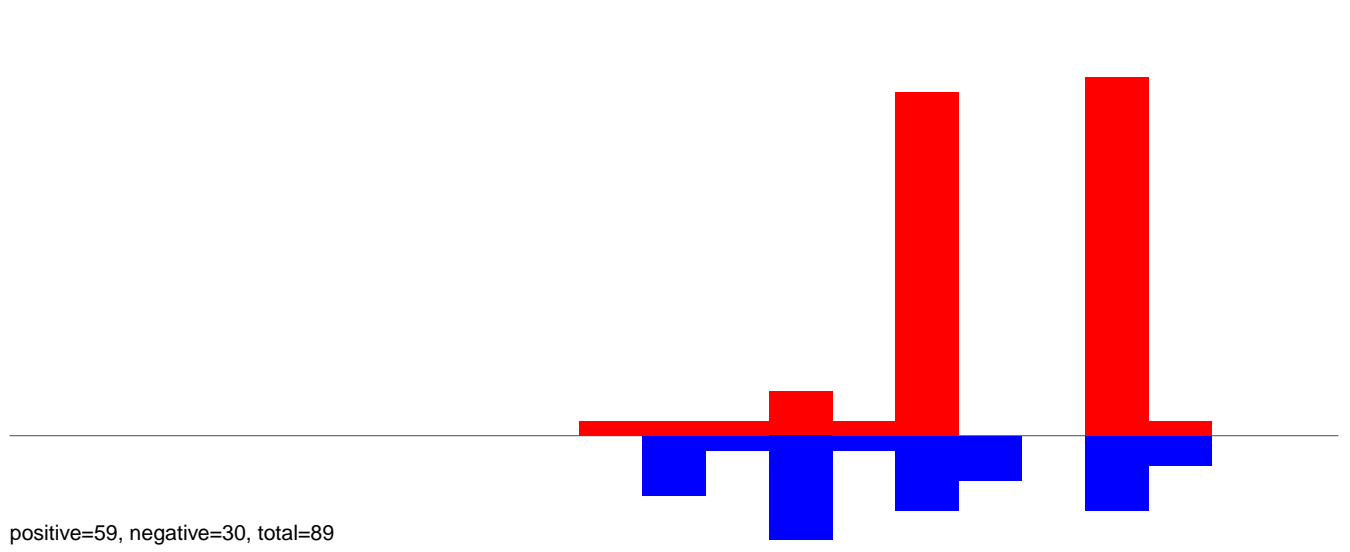

**AeAeg\_Ovary\_TC.rep**

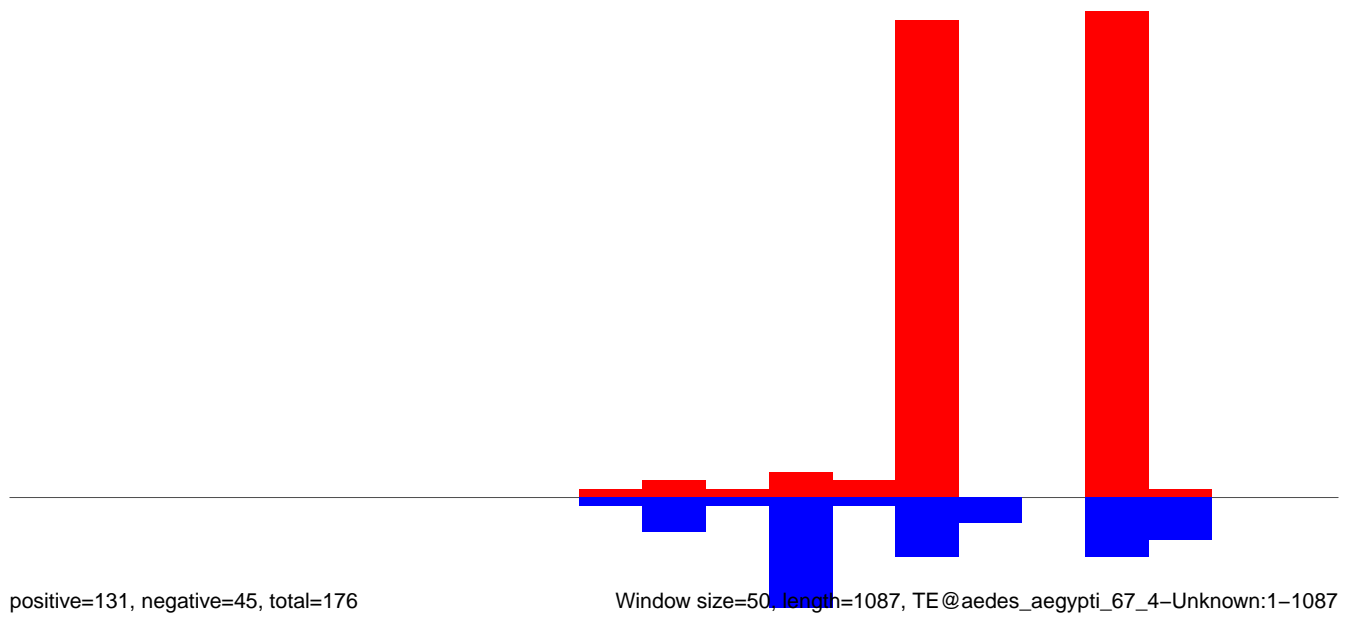

Window size=50, length=1087, TE@aedes\_aegypti\_67\_4-Unknown:1-1087

200 400 600 800 1000

AeAeg\_Ovary\_TC.18\_23.rep

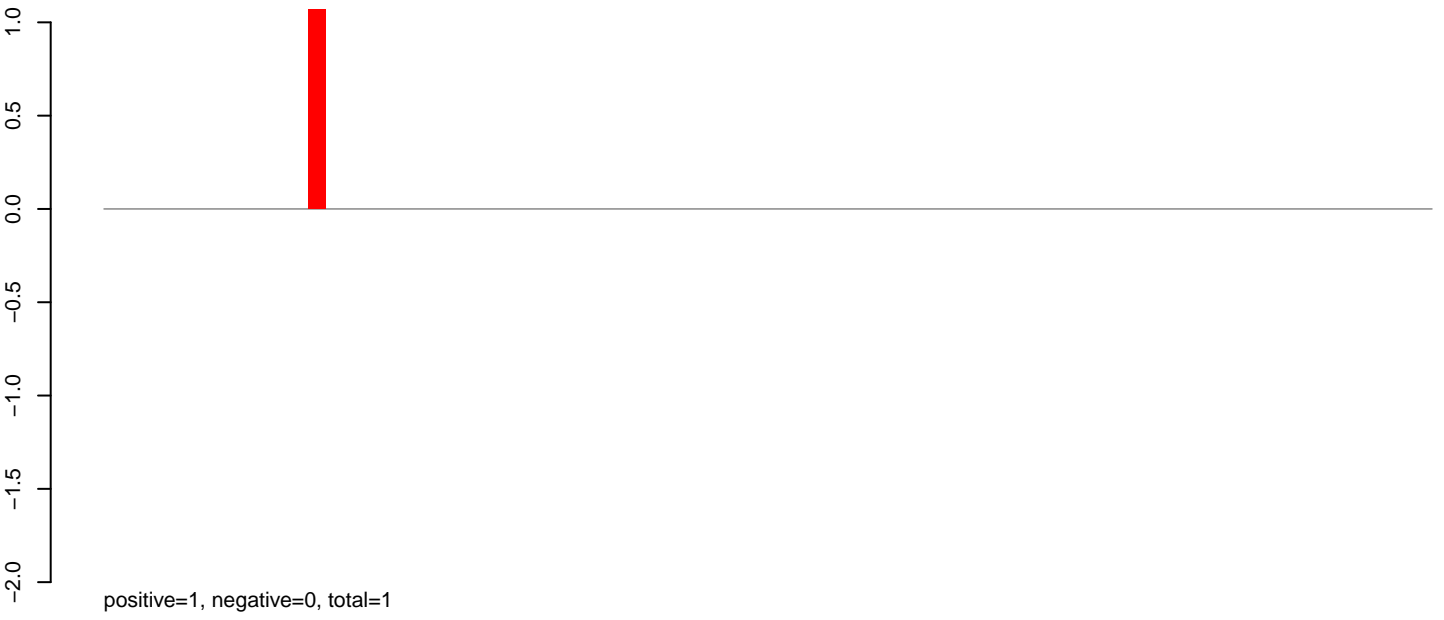

AeAeg\_Ovary\_TC.24\_35.rep

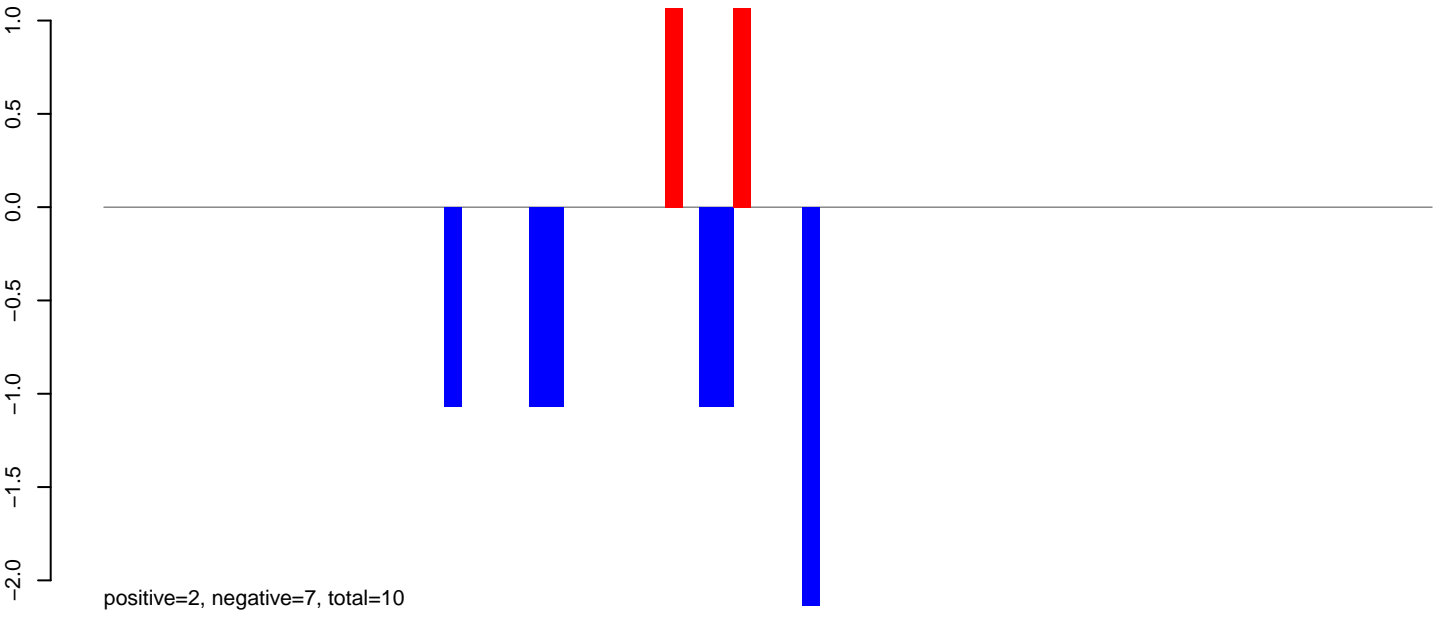

AeAeg\_Ovary\_TC.rep

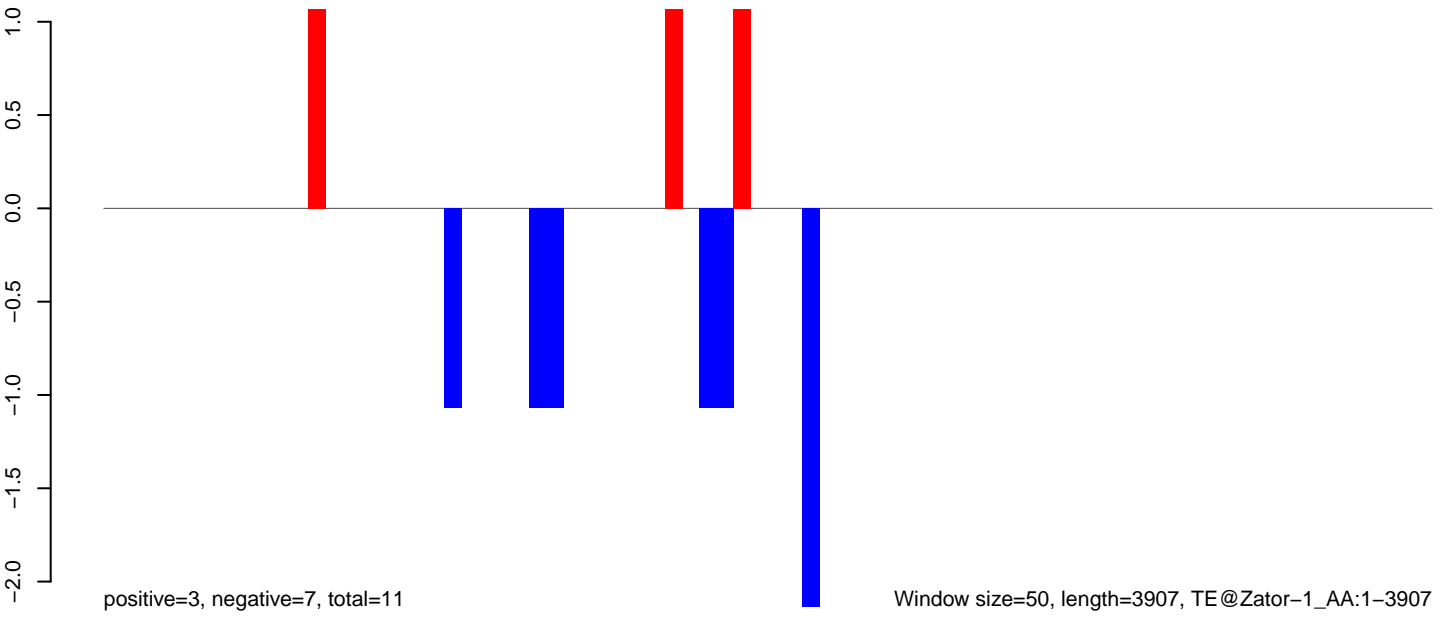

Window size=50, length=3907, TE@Zator-1\_AA:1-3907

AeAeg\_Ovary\_TC.18\_23.rep

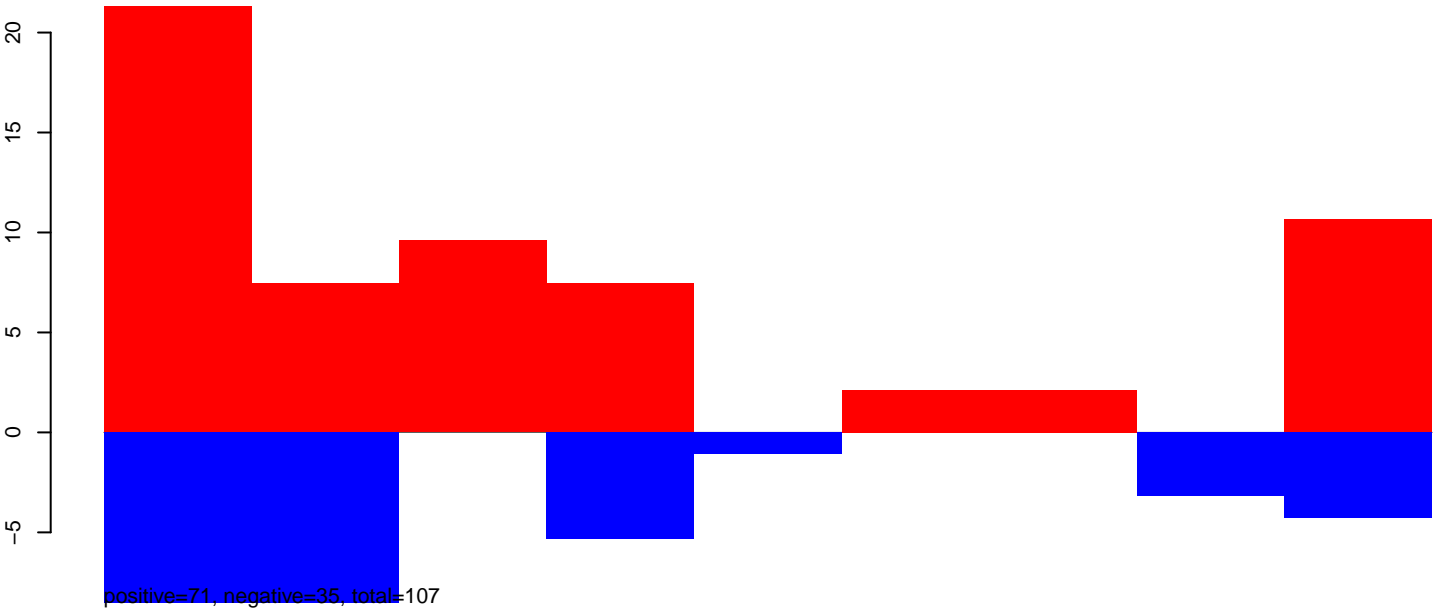

AeAeg\_Ovary\_TC.24\_35.rep

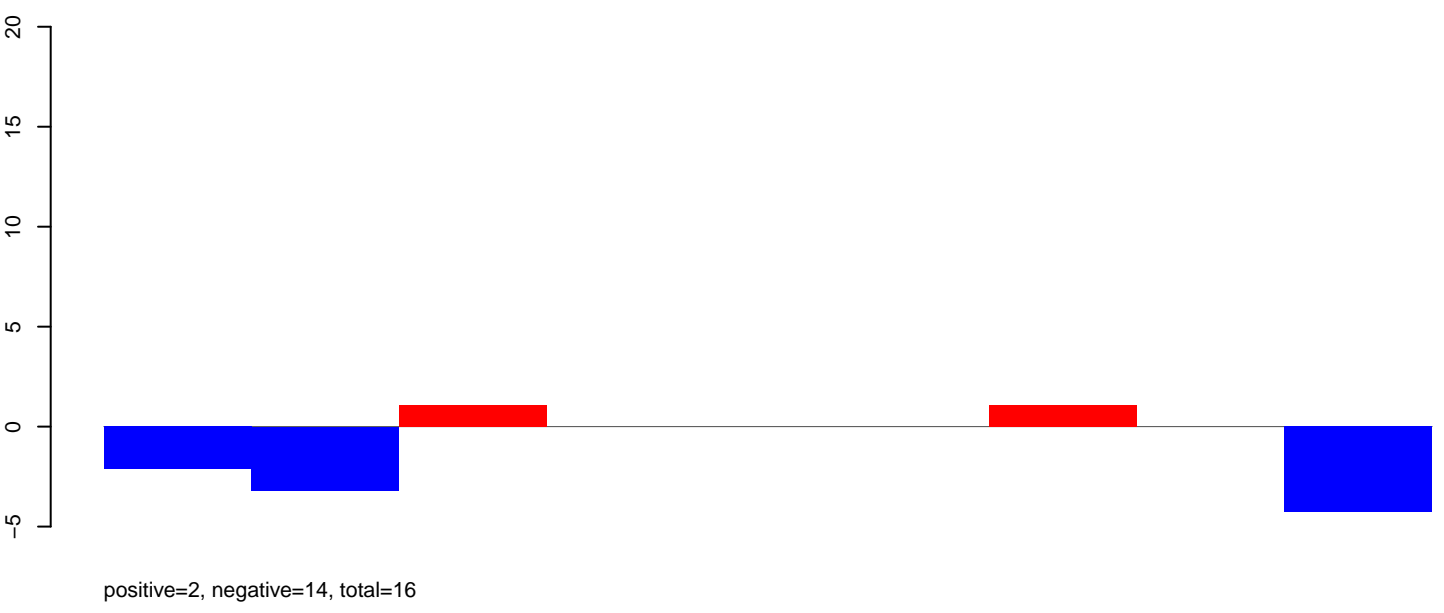

AeAeg\_Ovary\_TC.rep

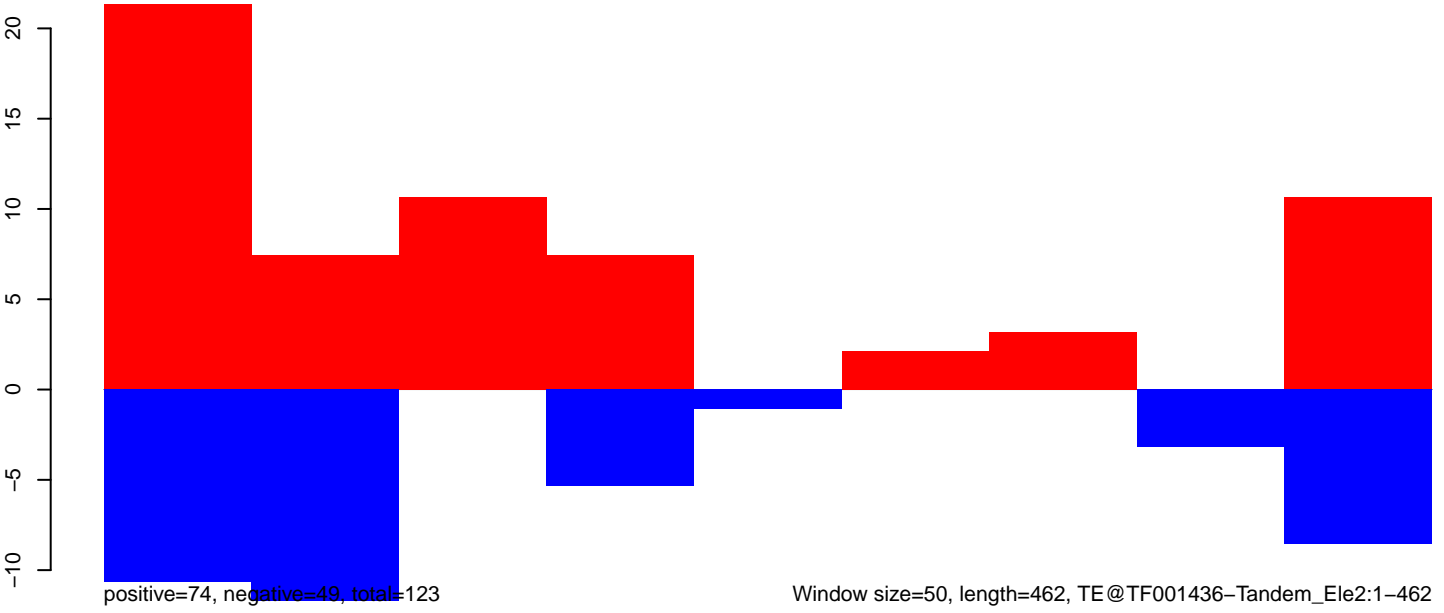

**AeAeg\_Ovary\_TC.18\_23.rep**

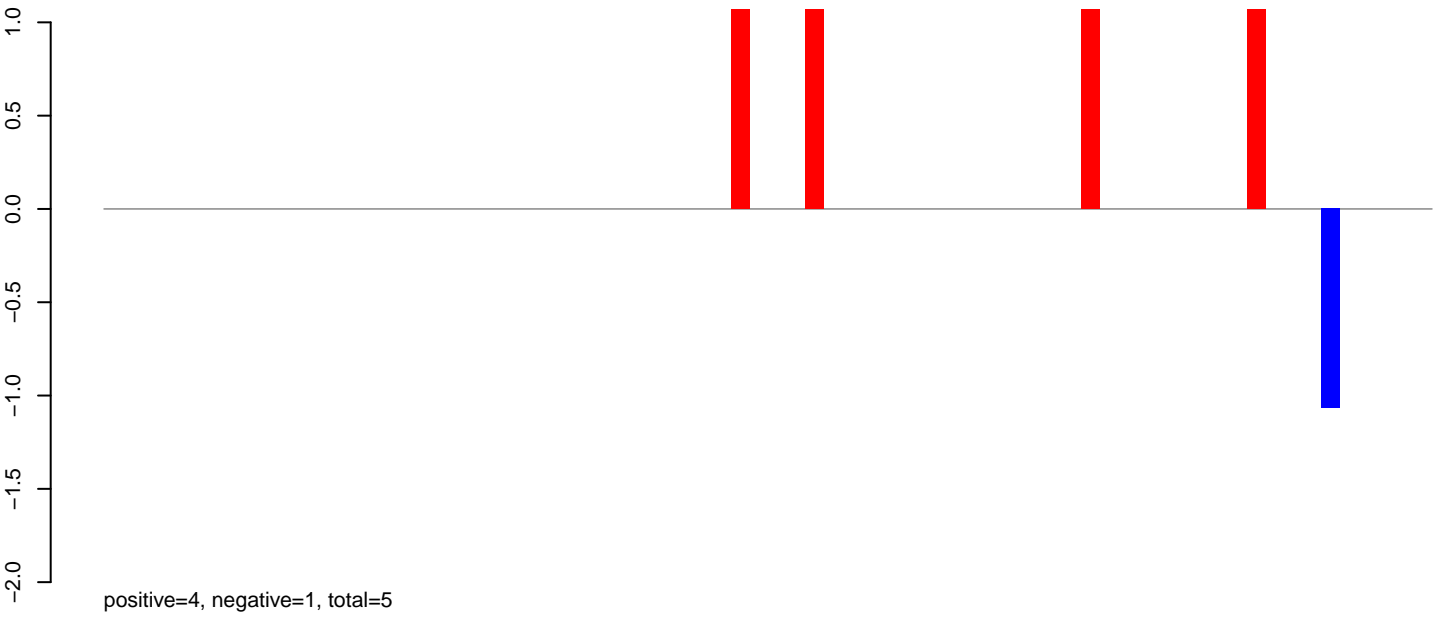

**AeAeg\_Ovary\_TC.24\_35.rep**

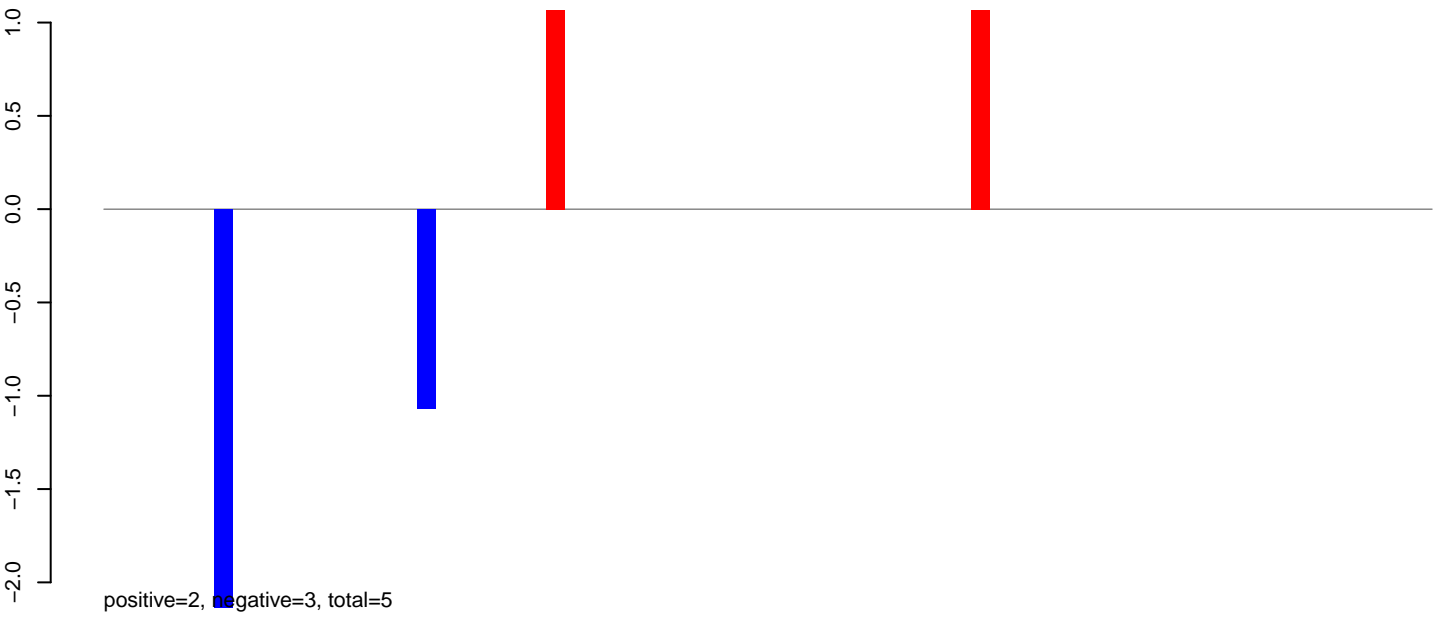

**AeAeg\_Ovary\_TC.rep**

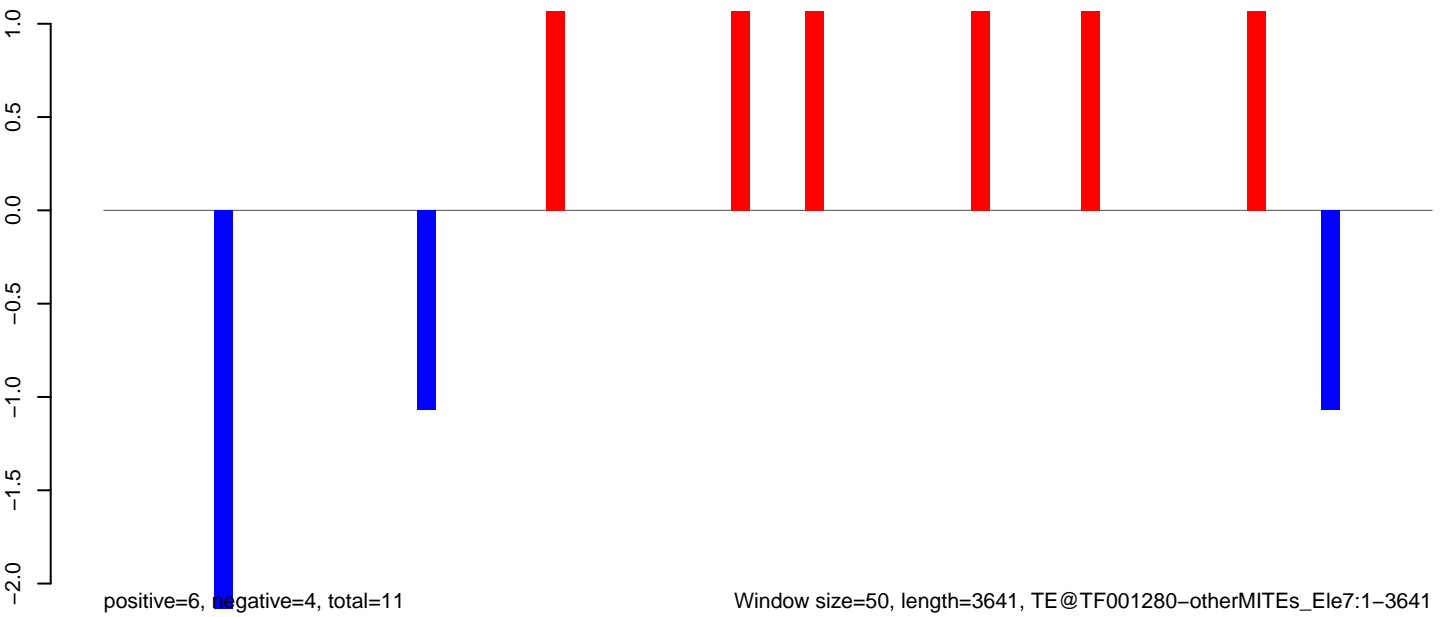

Window size=50, length=3641, TE@TF001280-otherMITEs\_Ele7:1-3641

0 500 1000 1500 2000 2500 3000 3500



**AeAeg\_Ovary\_TC.18\_23.rep**

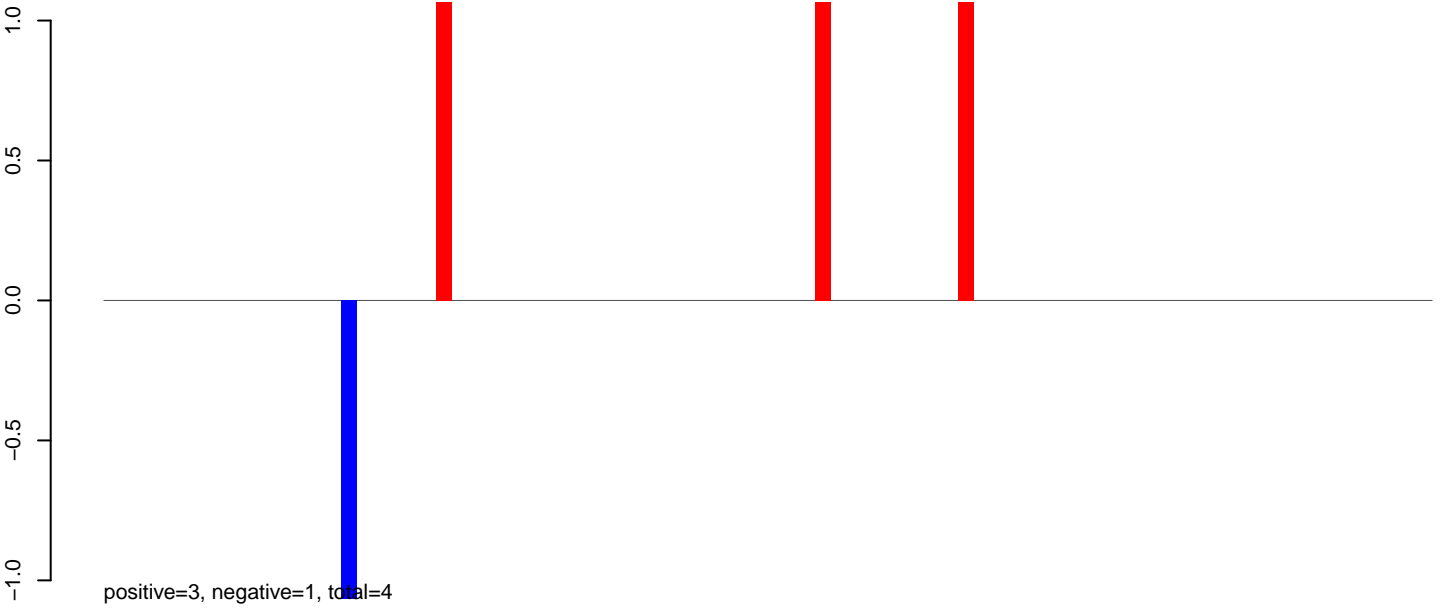

**AeAeg\_Ovary\_TC.24\_35.rep**

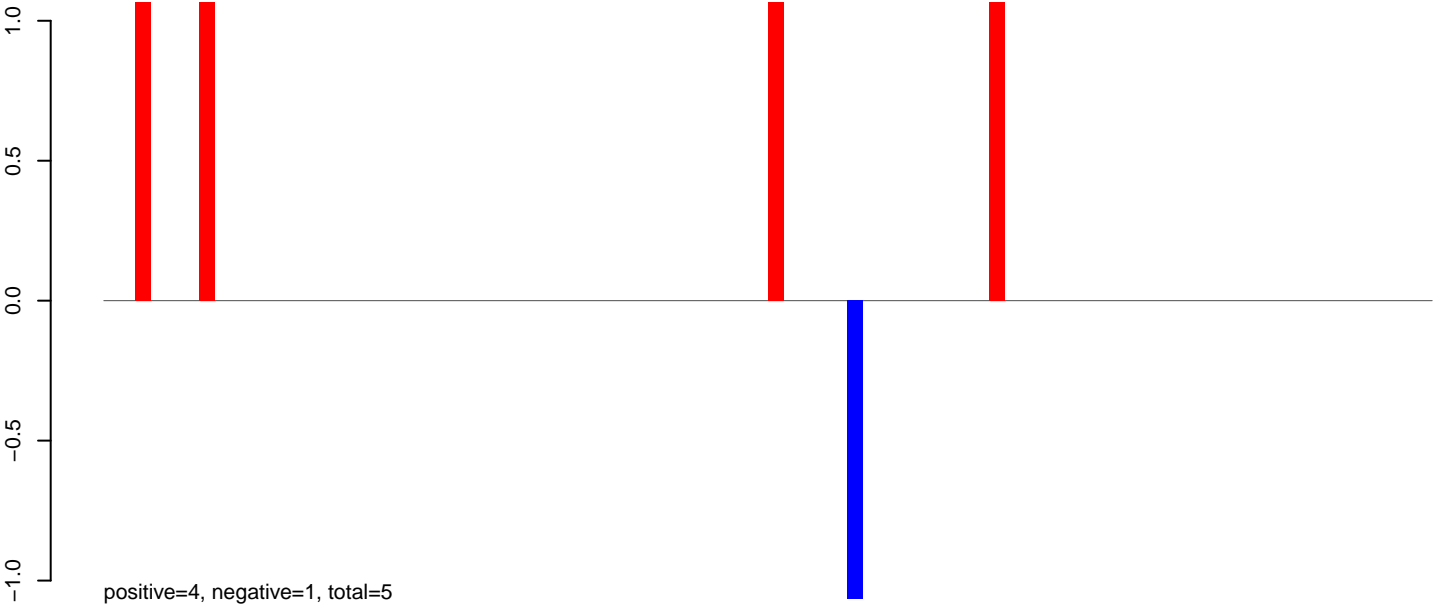

**AeAeg\_Ovary\_TC.rep**

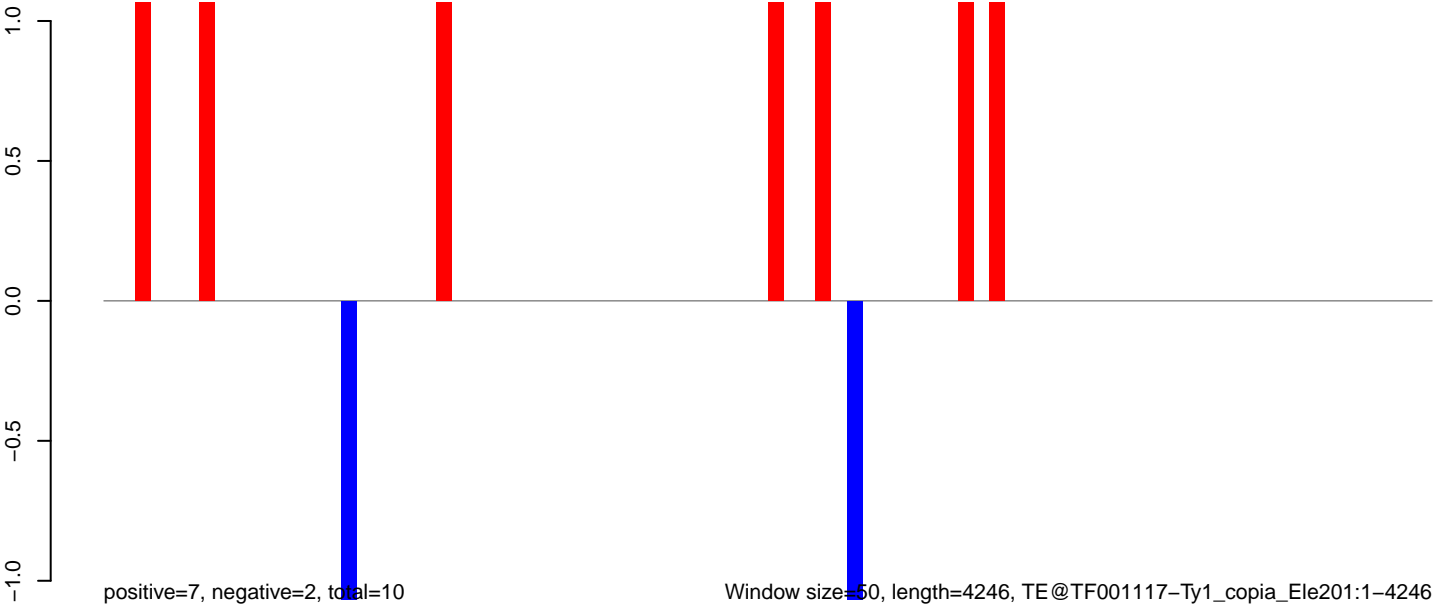

Window size=50, length=4246, TE@TF001117-Ty1\_copia\_Ele201:1-4246

AeAeg\_Ovary\_TC.18\_23.rep

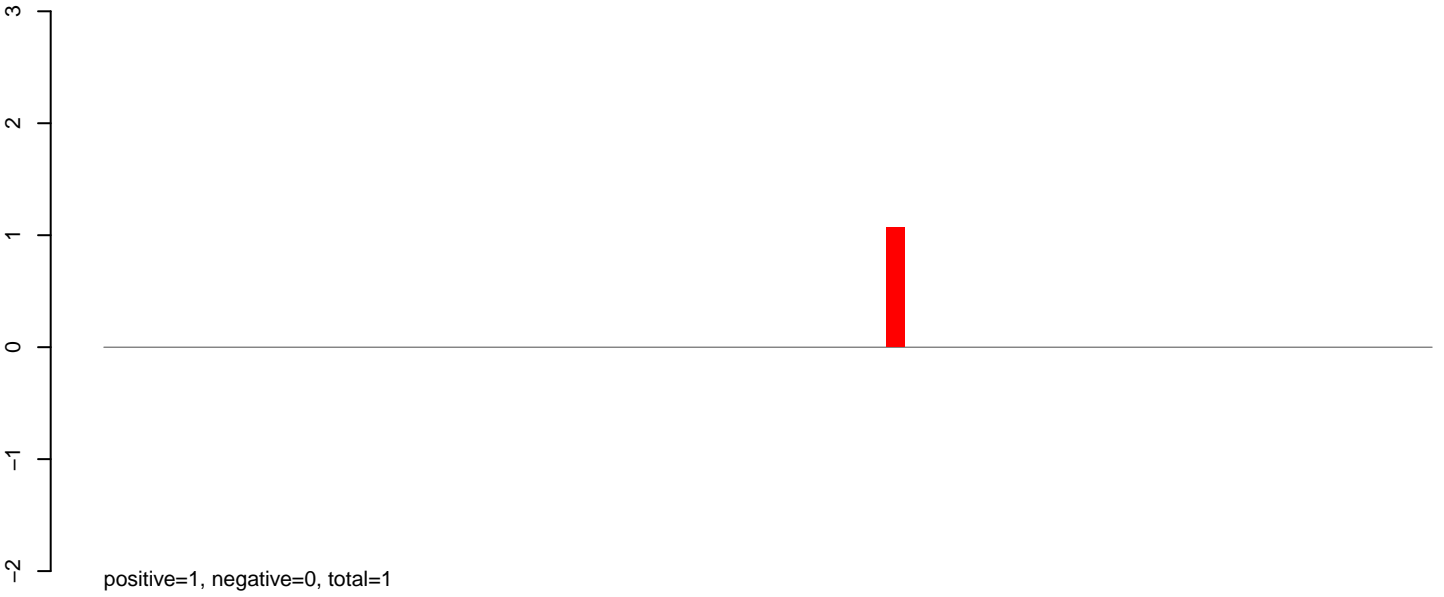

AeAeg\_Ovary\_TC.24\_35.rep

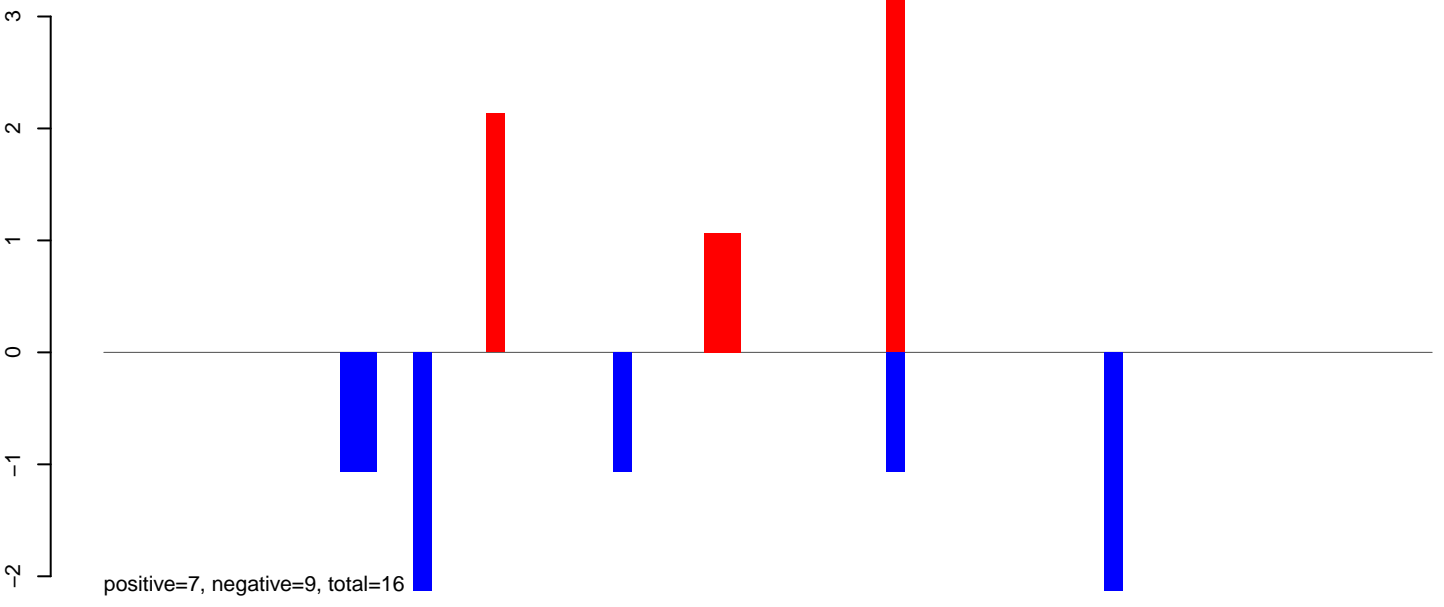

AeAeg\_Ovary\_TC.rep

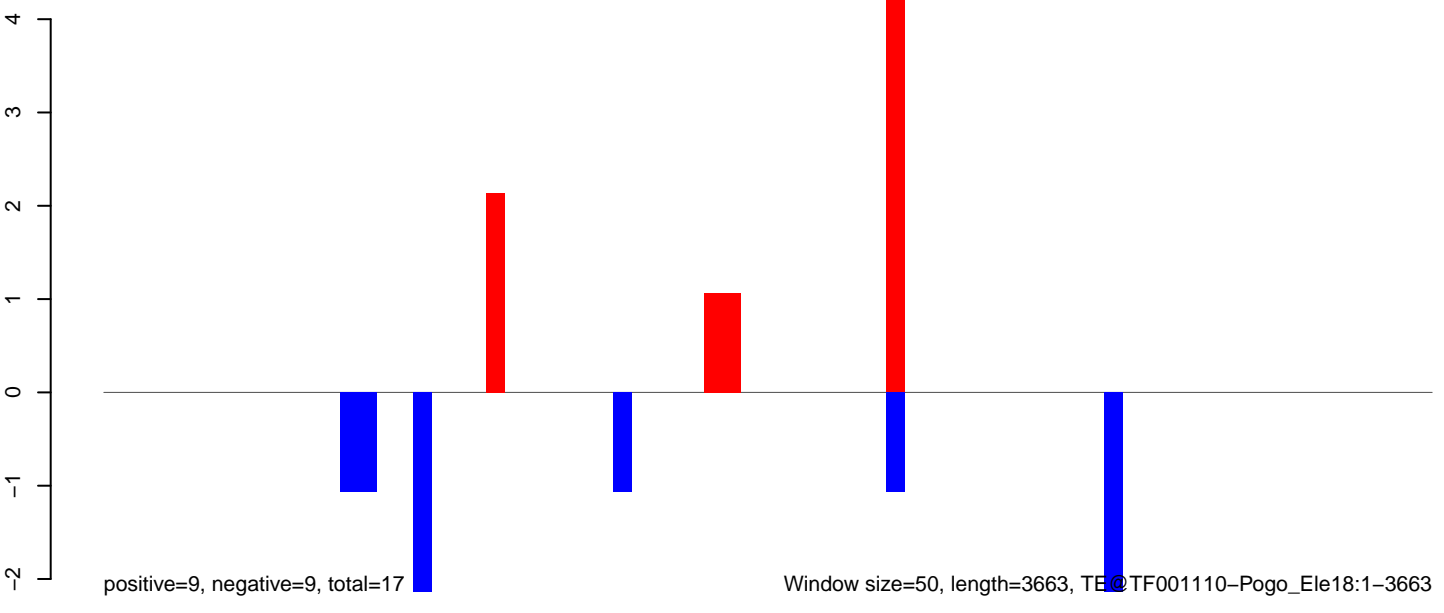

AeAeg\_Ovary\_TC.18\_23.rep

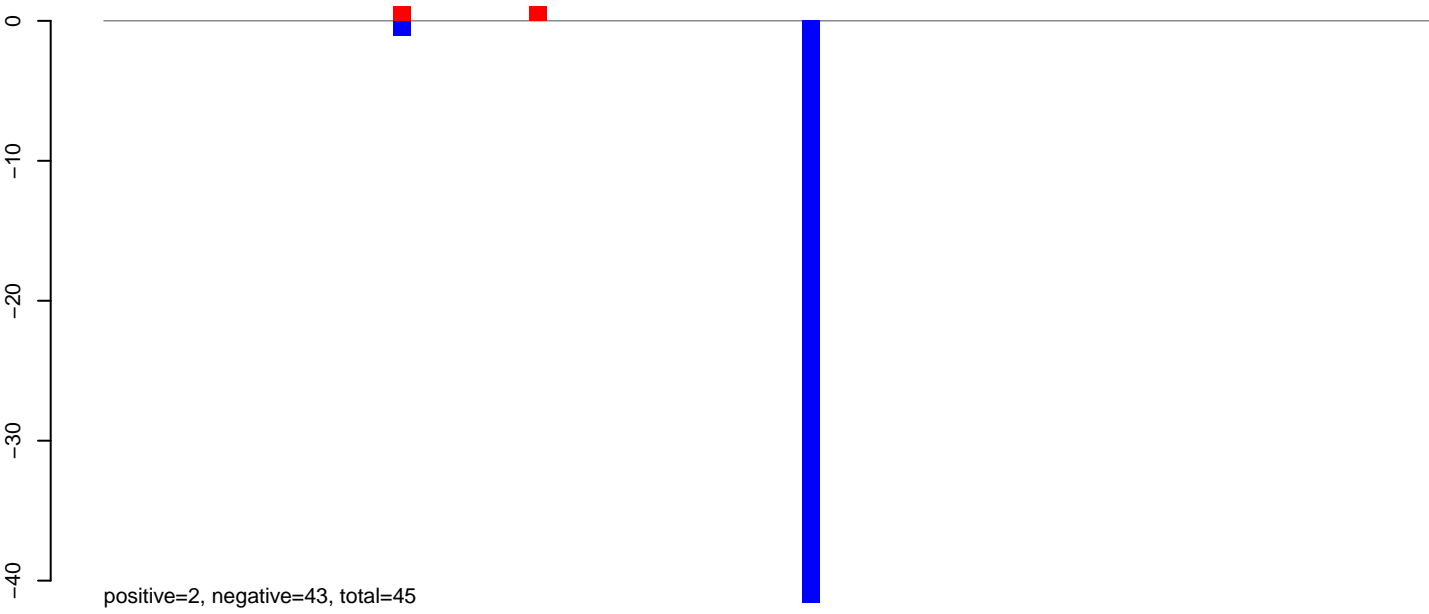

AeAeg\_Ovary\_TC.24\_35.rep

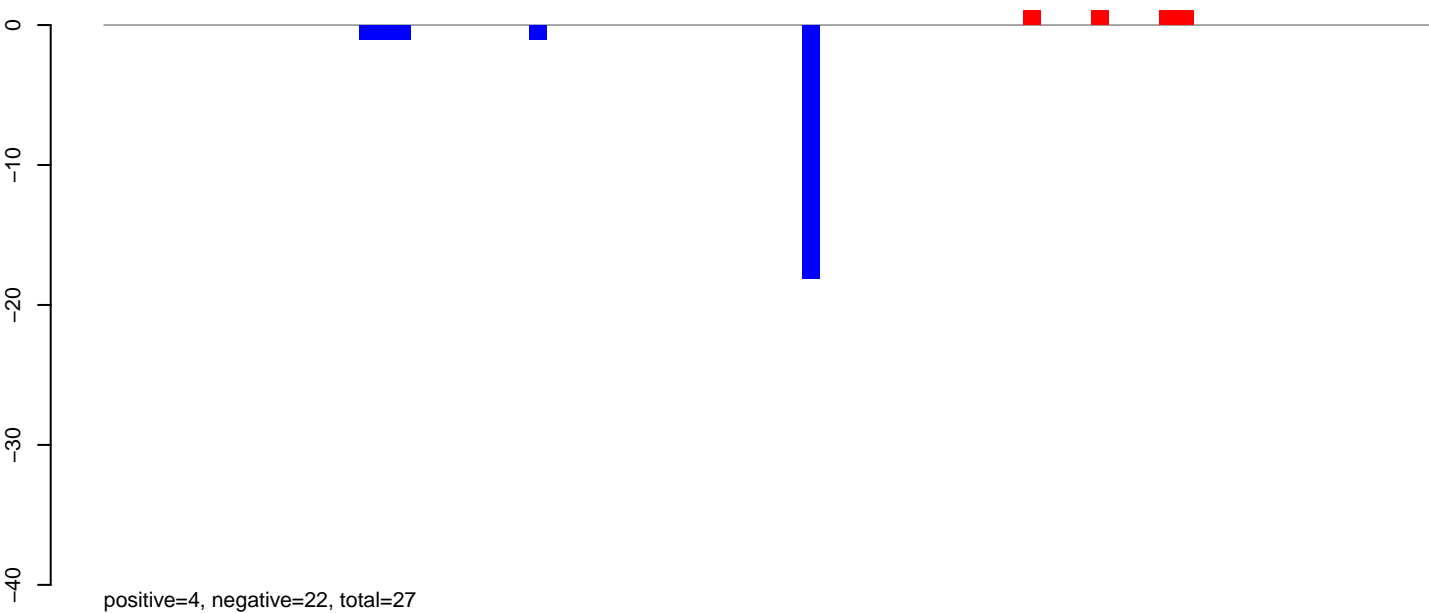

AeAeg\_Ovary\_TC.rep

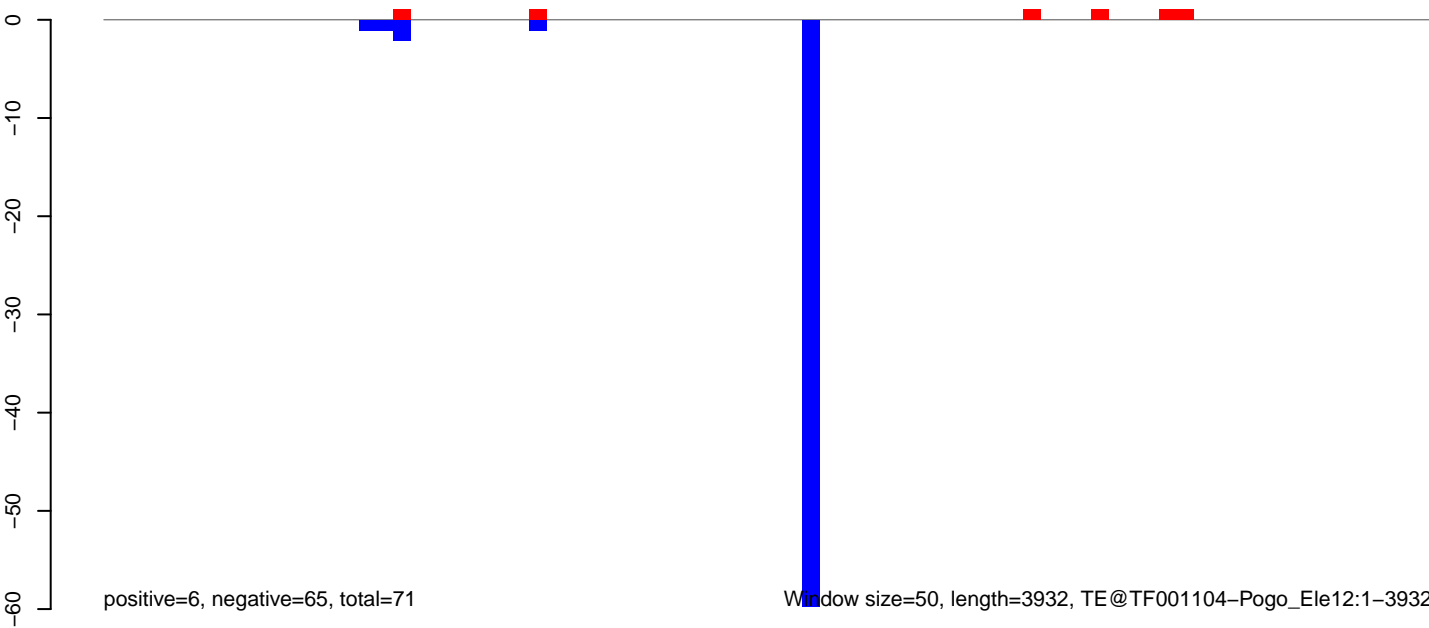

Window size=50, length=3932, TE@TF001104-Pogo\_Ele12:1-3932

AeAeg\_Ovary\_TC.18\_23.rep

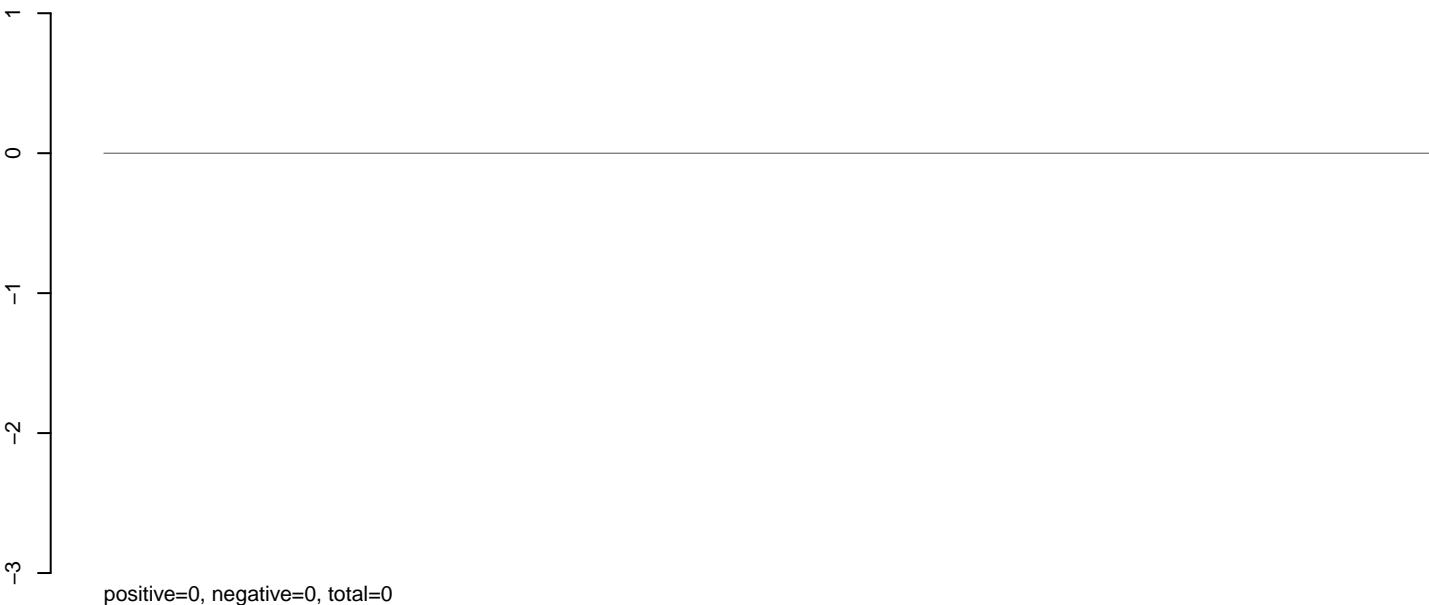

AeAeg\_Ovary\_TC.24\_35.rep

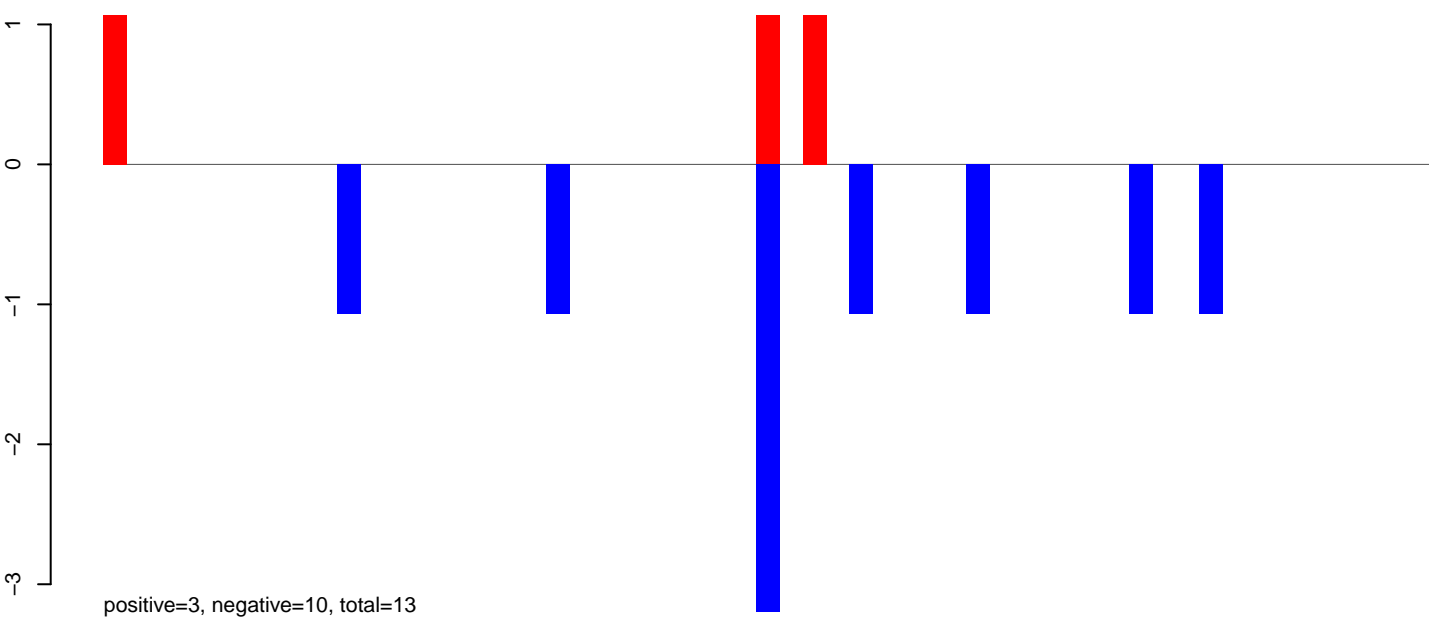

AeAeg\_Ovary\_TC.rep

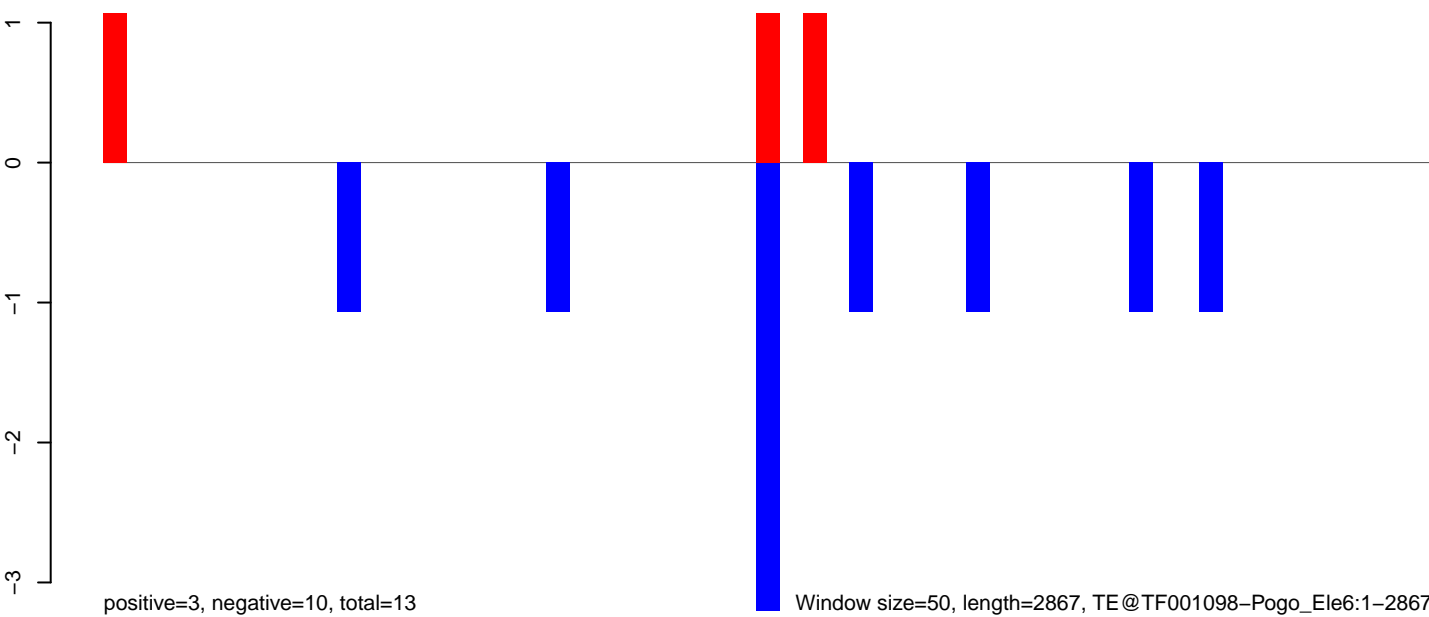

**AeAeg\_Ovary\_TC.18\_23.rep**

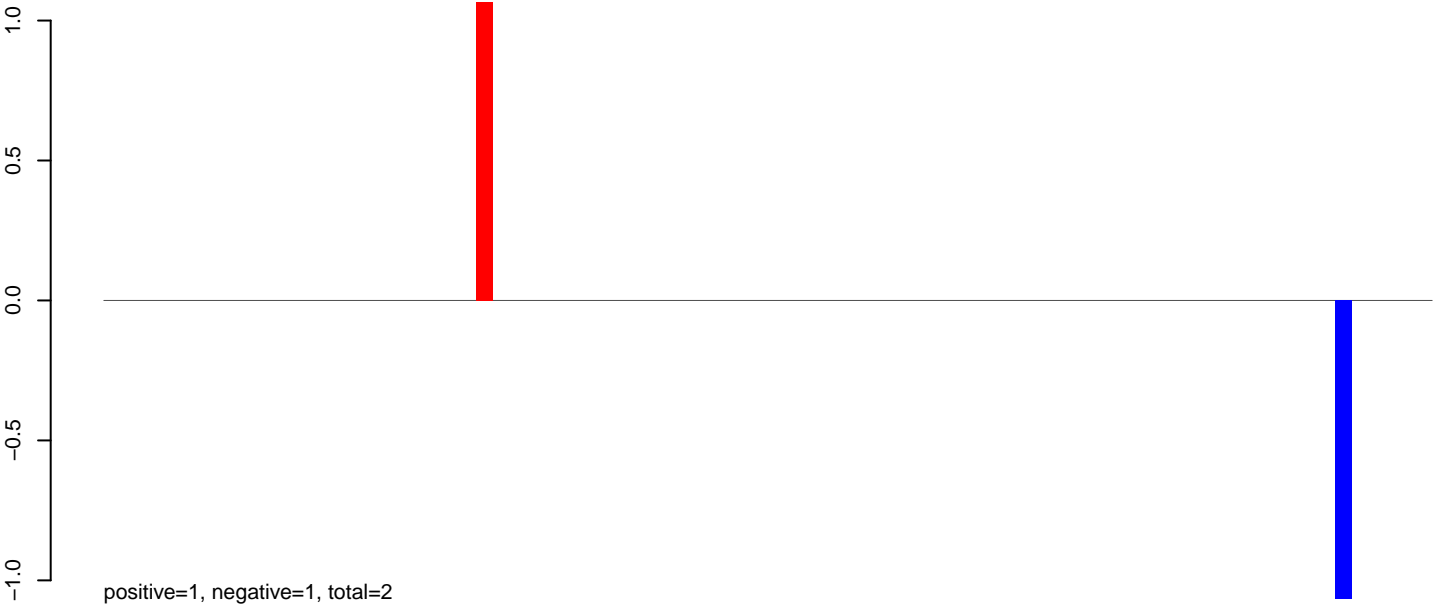

**AeAeg\_Ovary\_TC.24\_35.rep**

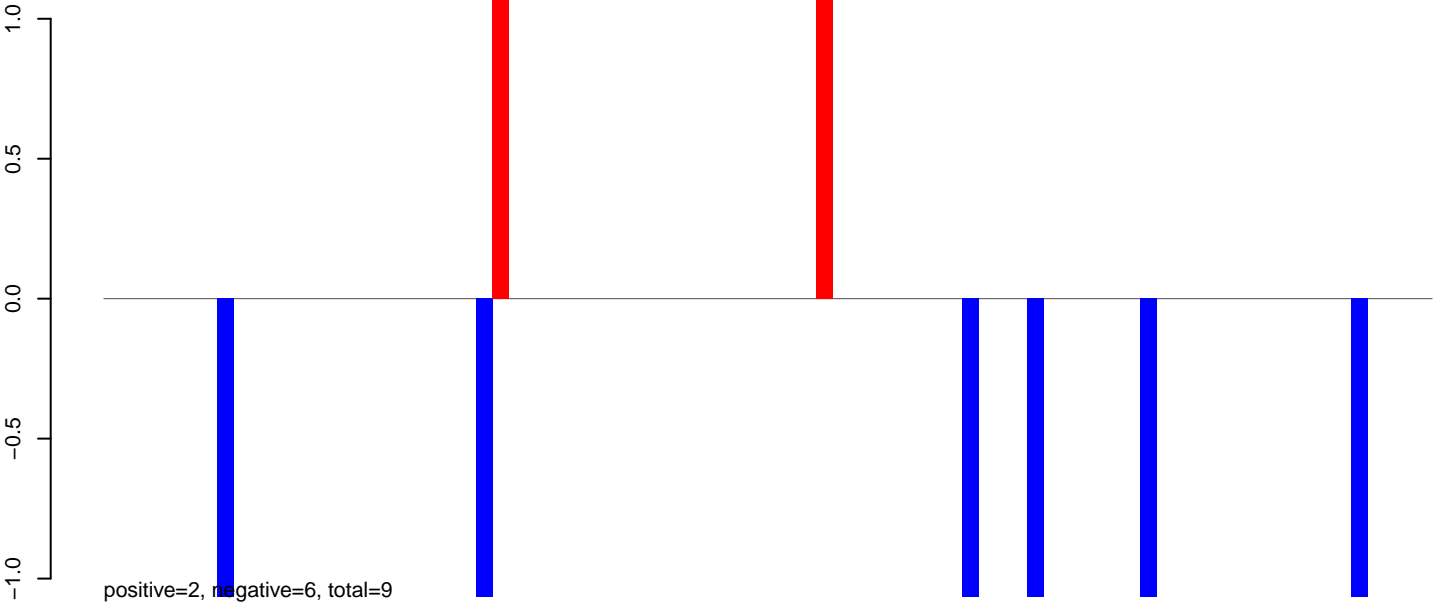

**AeAeg\_Ovary\_TC.rep**

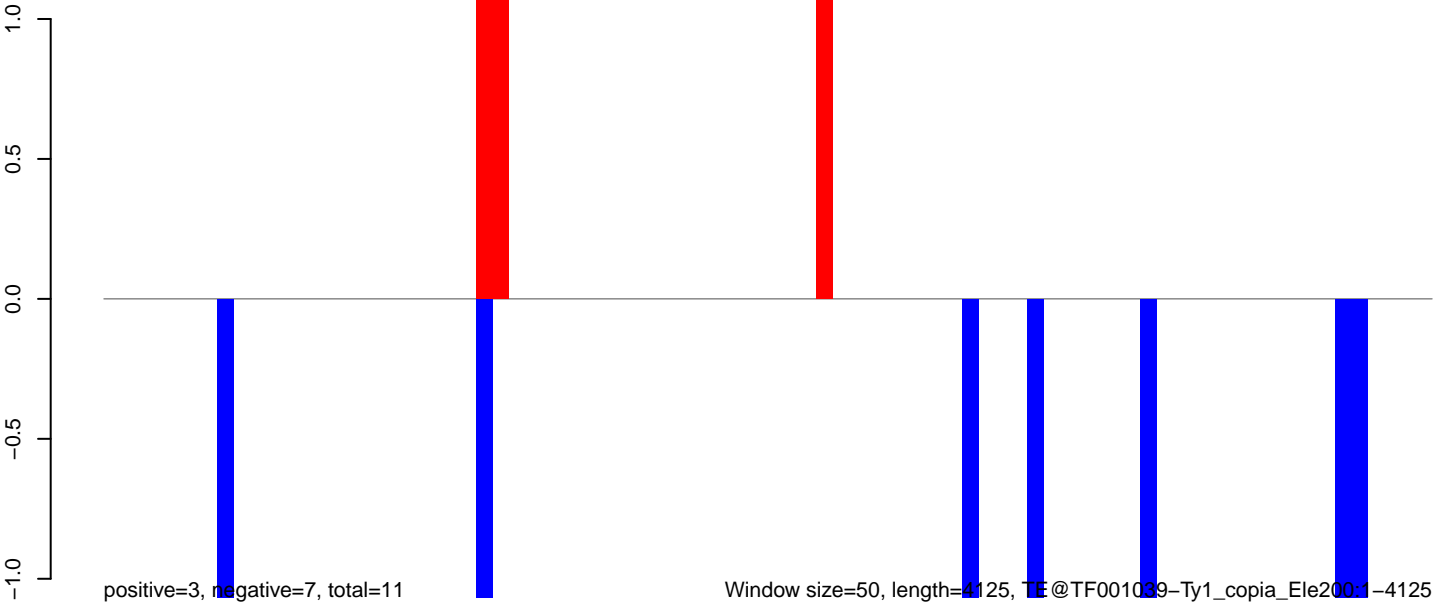

Window size=50, length=4125, TE@TF001039-Ty1\_copia\_Ele200.1-4125

0 1000 2000 3000 4000

# AeAeg\_Ovary\_TC.18\_23.rep

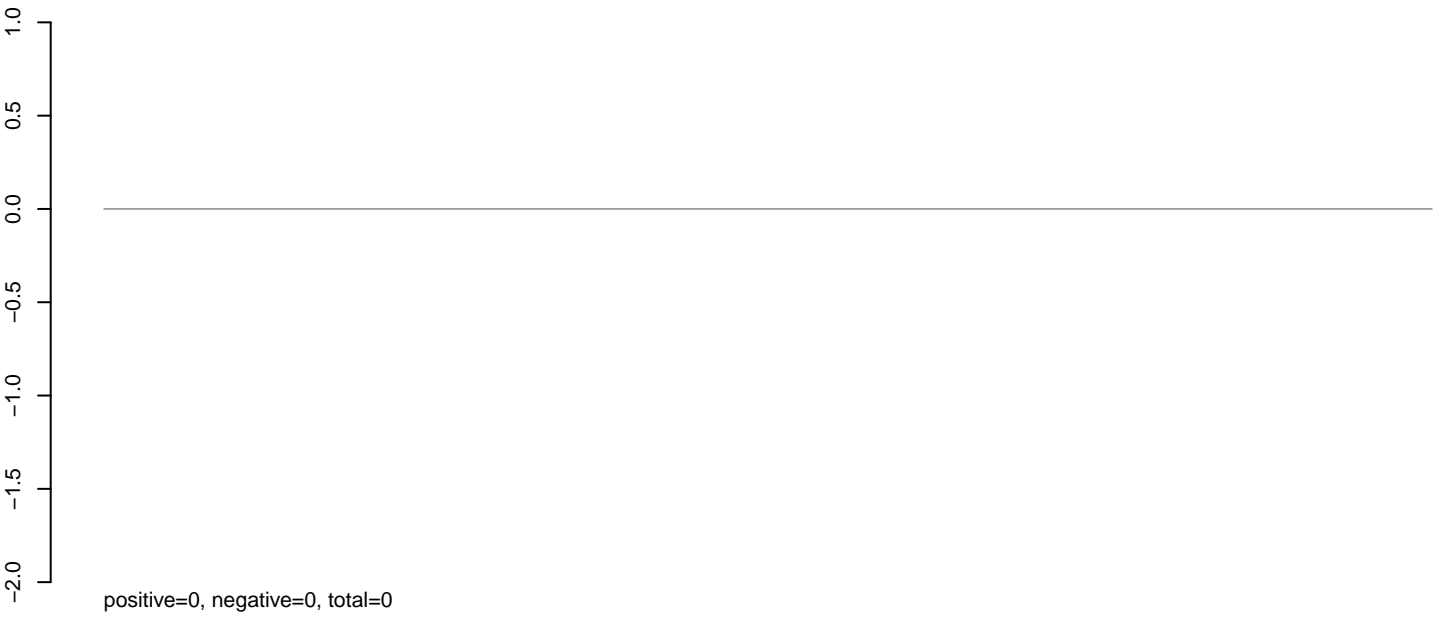

# AeAeg\_Ovary\_TC.24\_35.rep

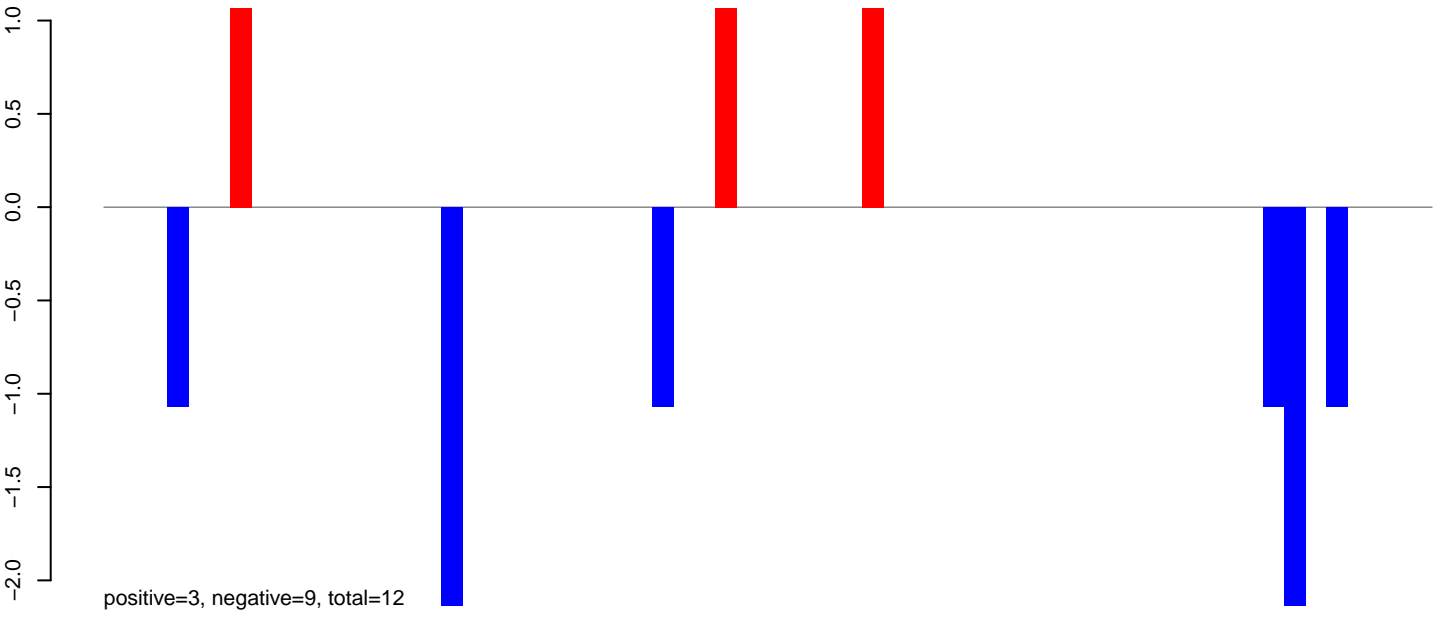

# AeAeg\_Ovary\_TC.rep

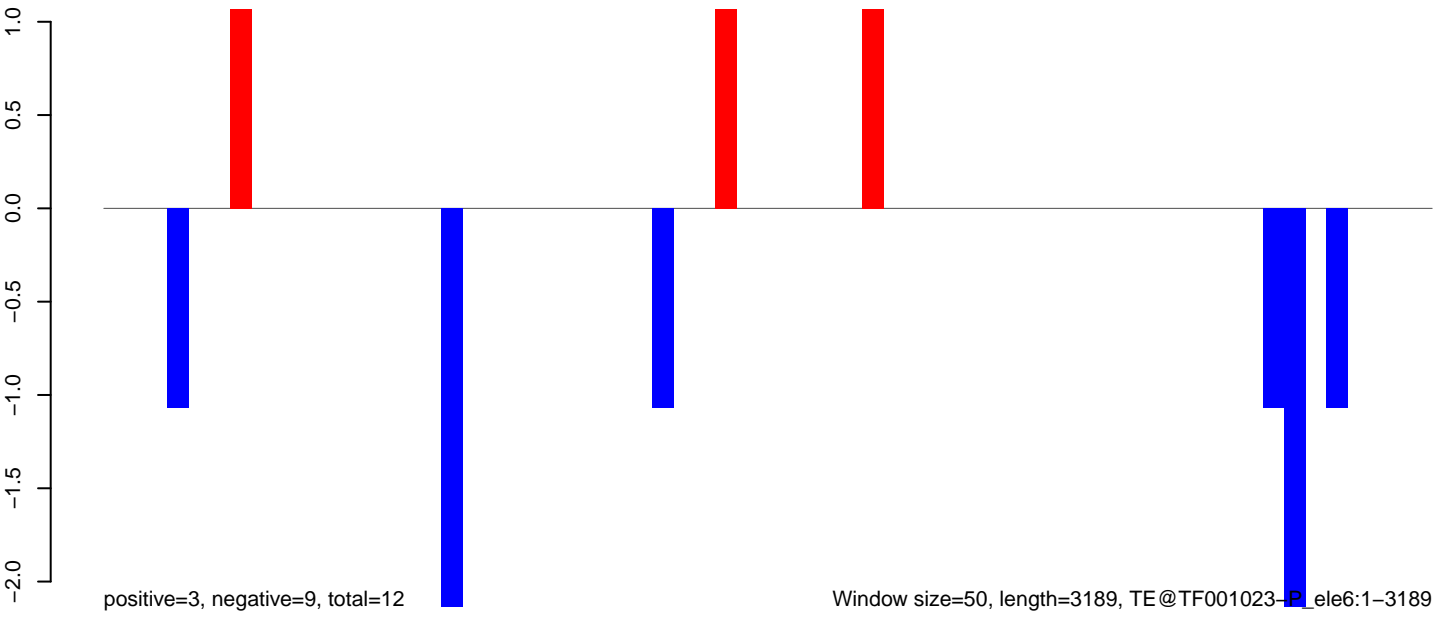

### AeAeg\_Ovary\_TC.18\_23.rep

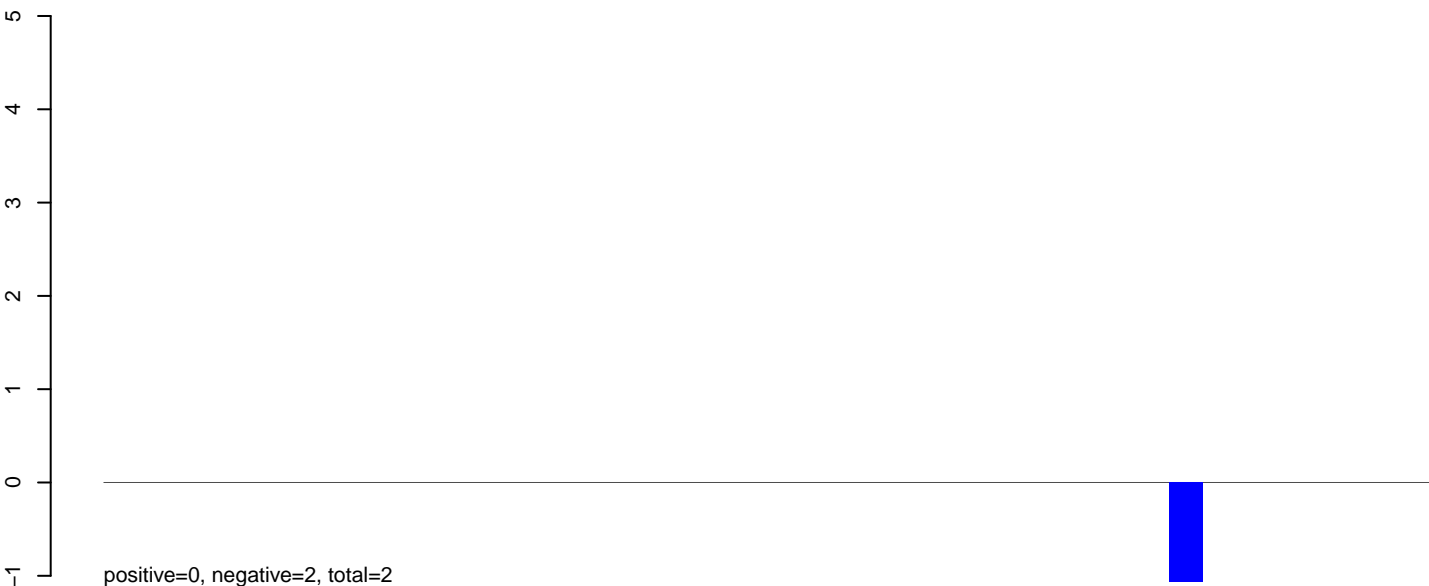

### AeAeg\_Ovary\_TC.24\_35.rep

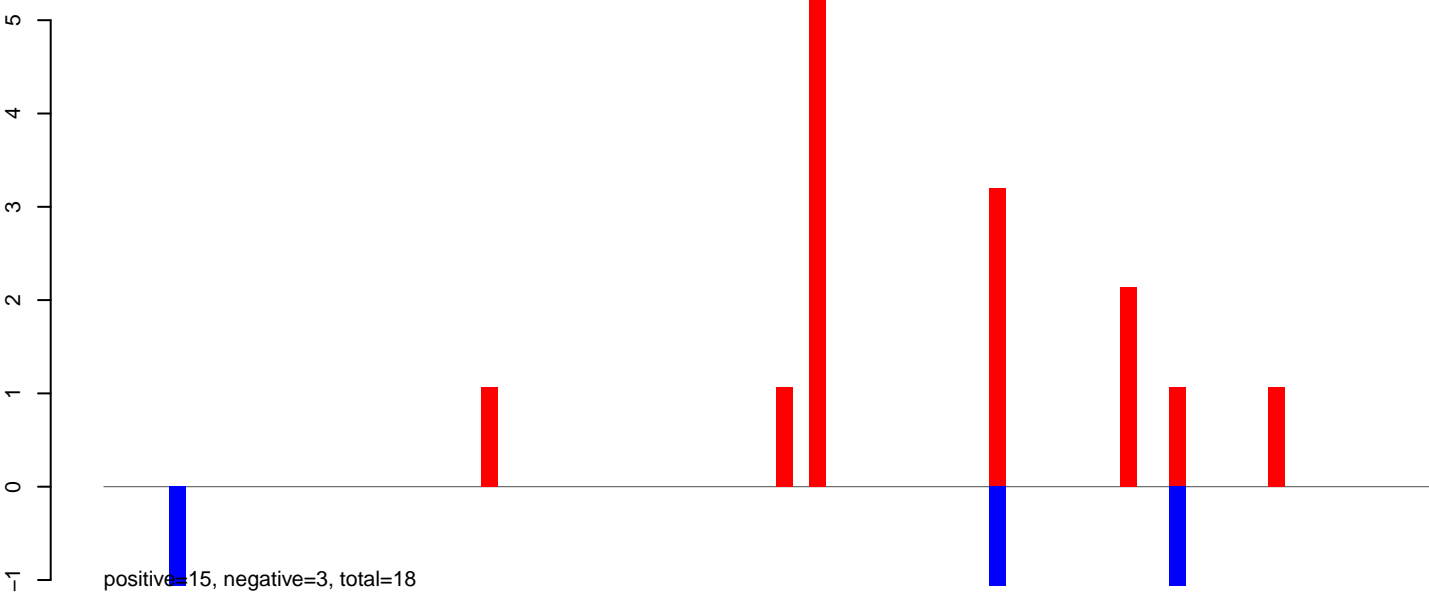

### AeAeg\_Ovary\_TC.rep

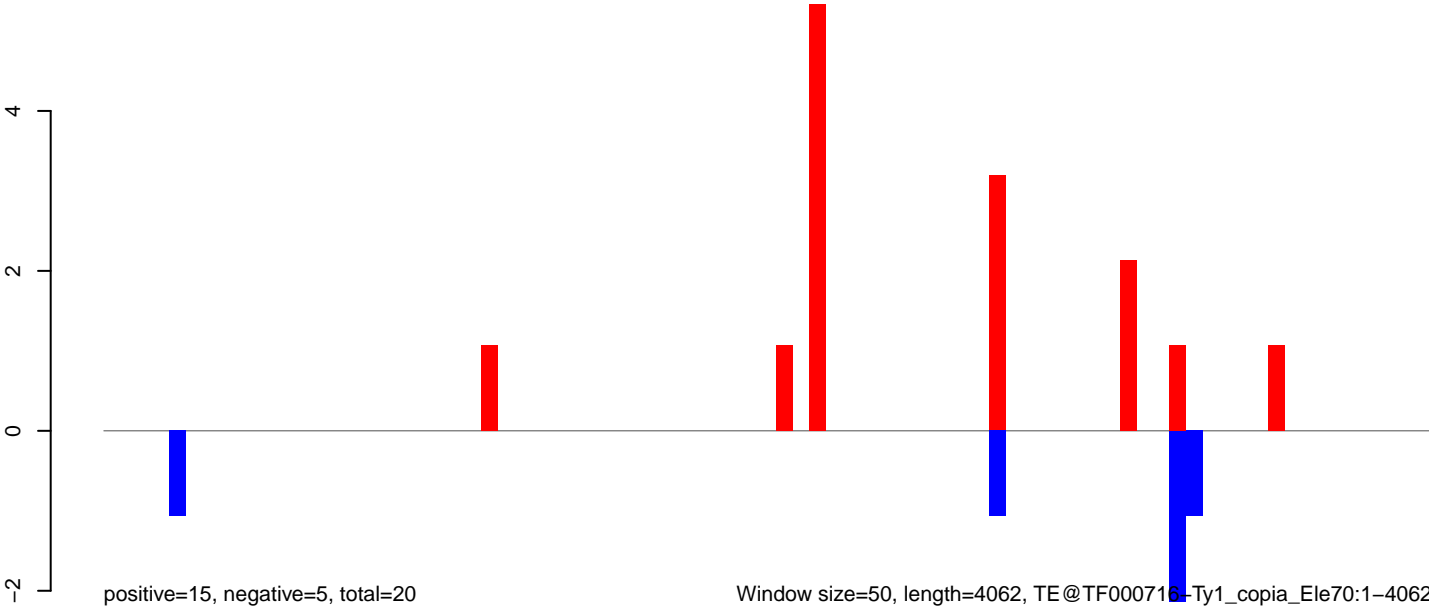

Window size=50, length=4062, TE@TF000716-Ty1\_copia\_Ele70:1-4062

AeAeg\_Ovary\_TC.18\_23.rep

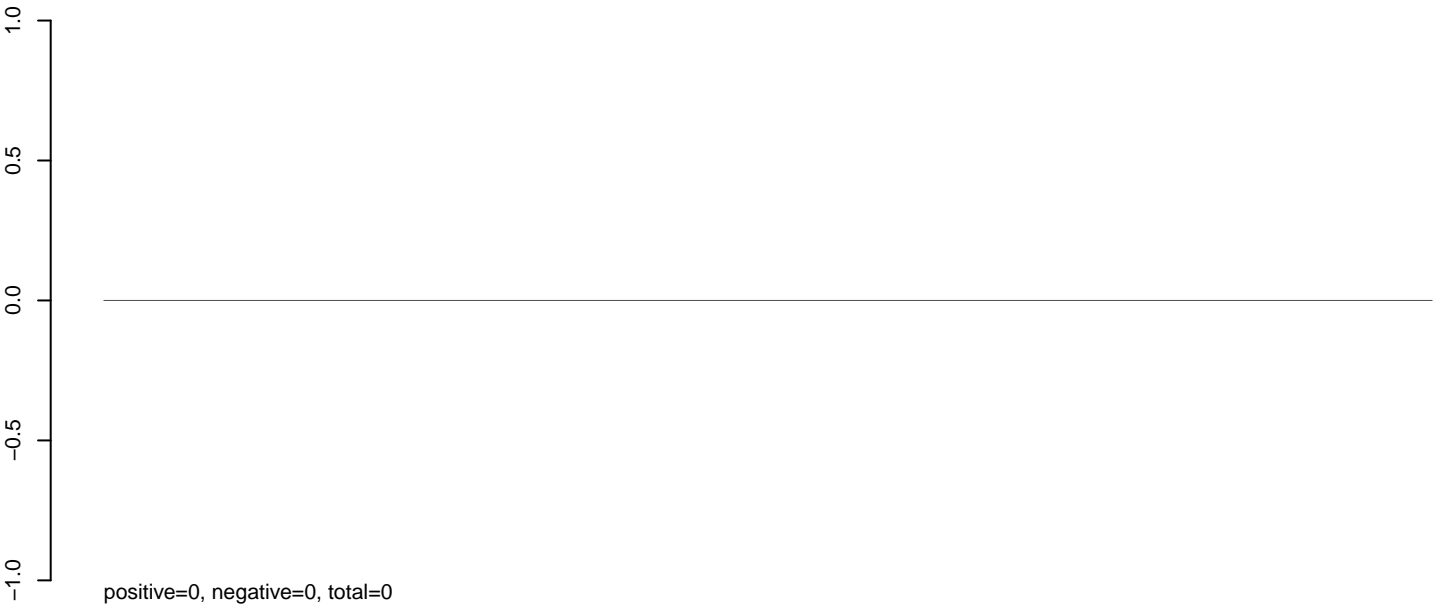

AeAeg\_Ovary\_TC.24\_35.rep

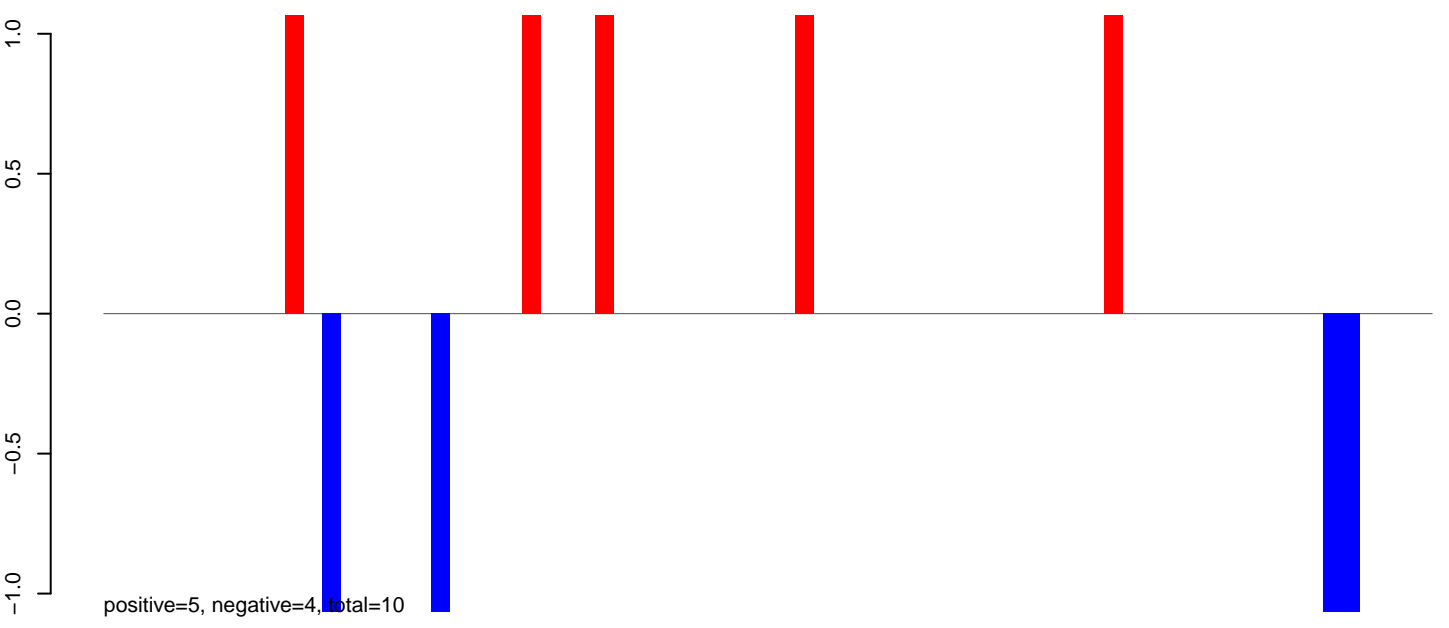

AeAeg\_Ovary\_TC.rep

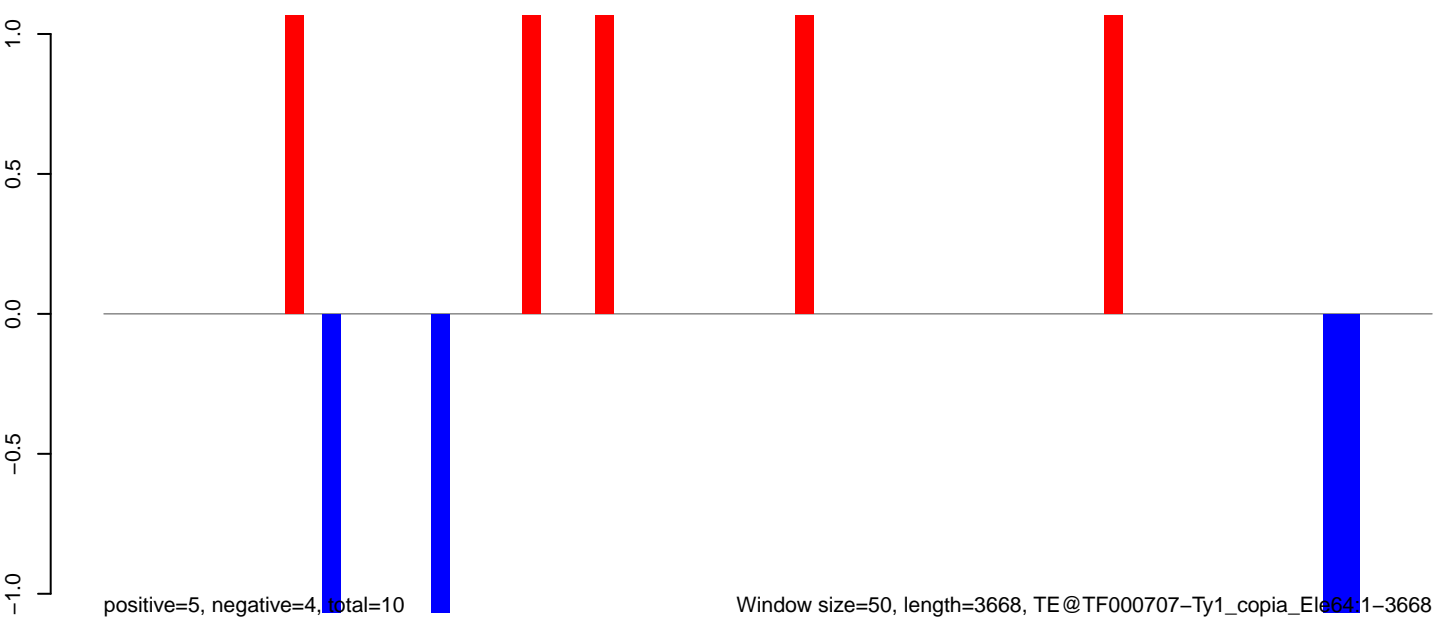



AeAeg\_Ovary\_TC.18\_23.rep

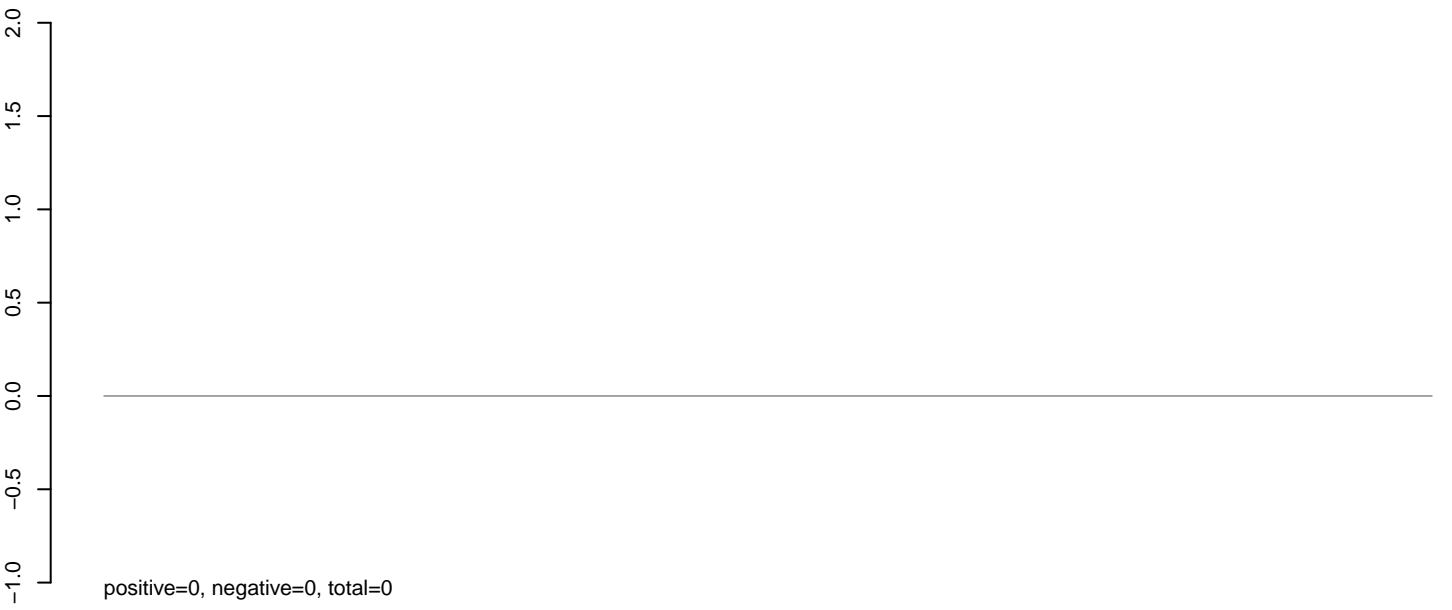

AeAeg\_Ovary\_TC.24\_35.rep

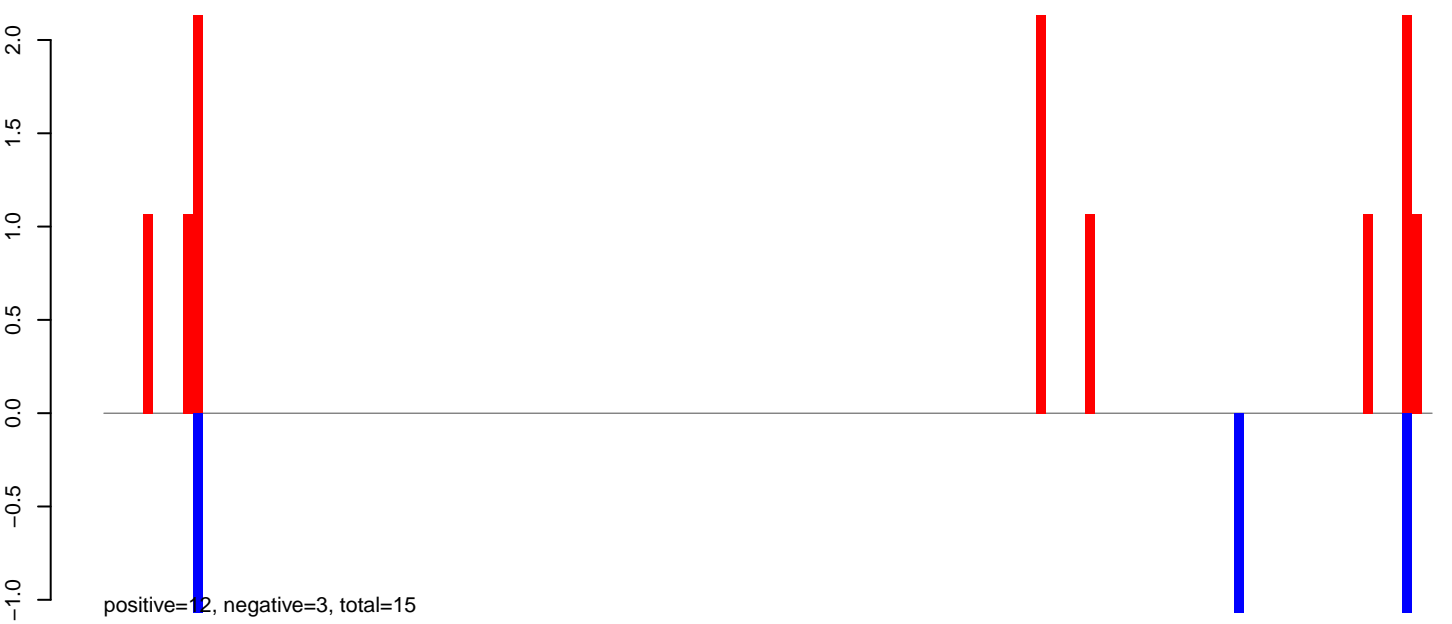

AeAeg\_Ovary\_TC.rep

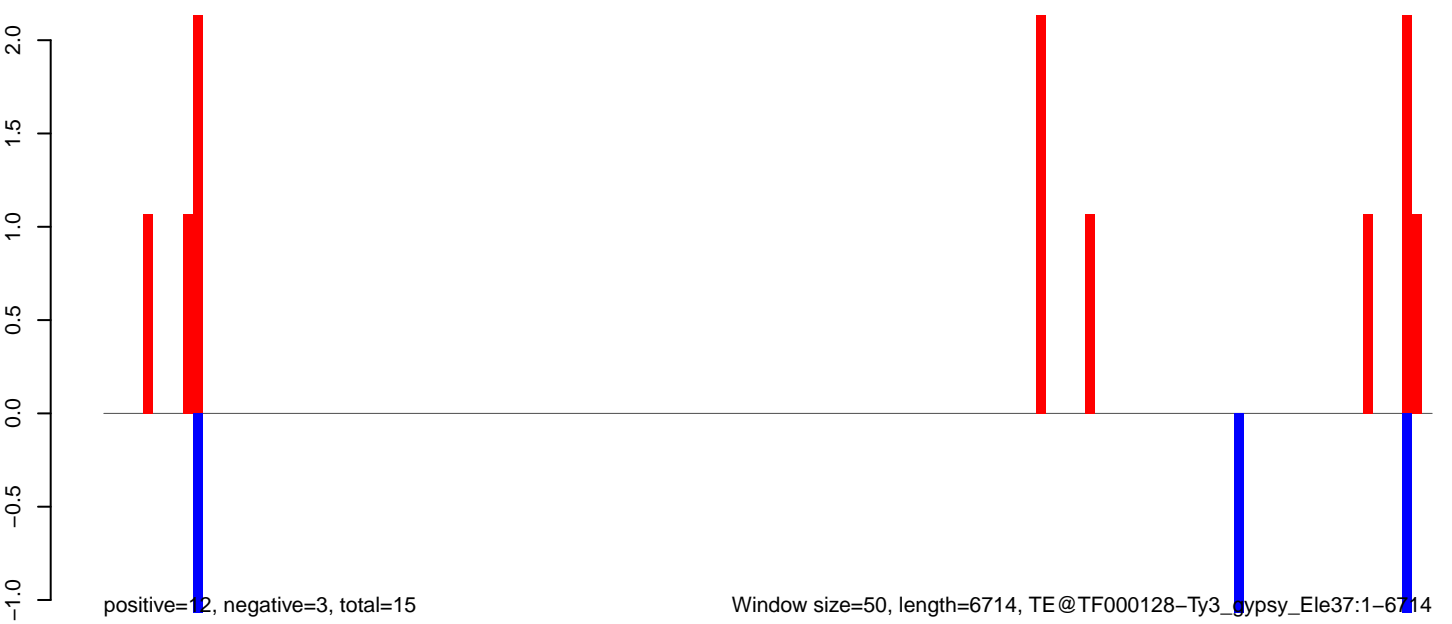

0 1000 2000 3000 4000 5000 6000 7000

**AeAeg\_Ovary\_TC.18\_23.rep**

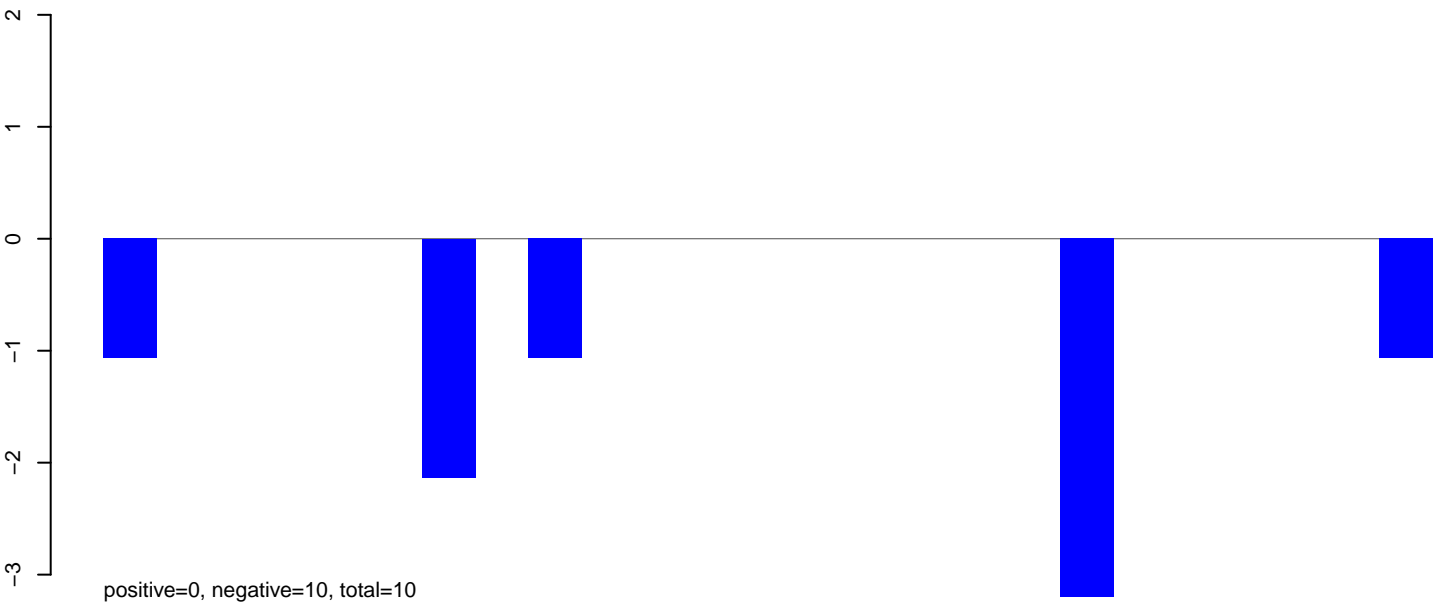

**AeAeg\_Ovary\_TC.24\_35.rep**

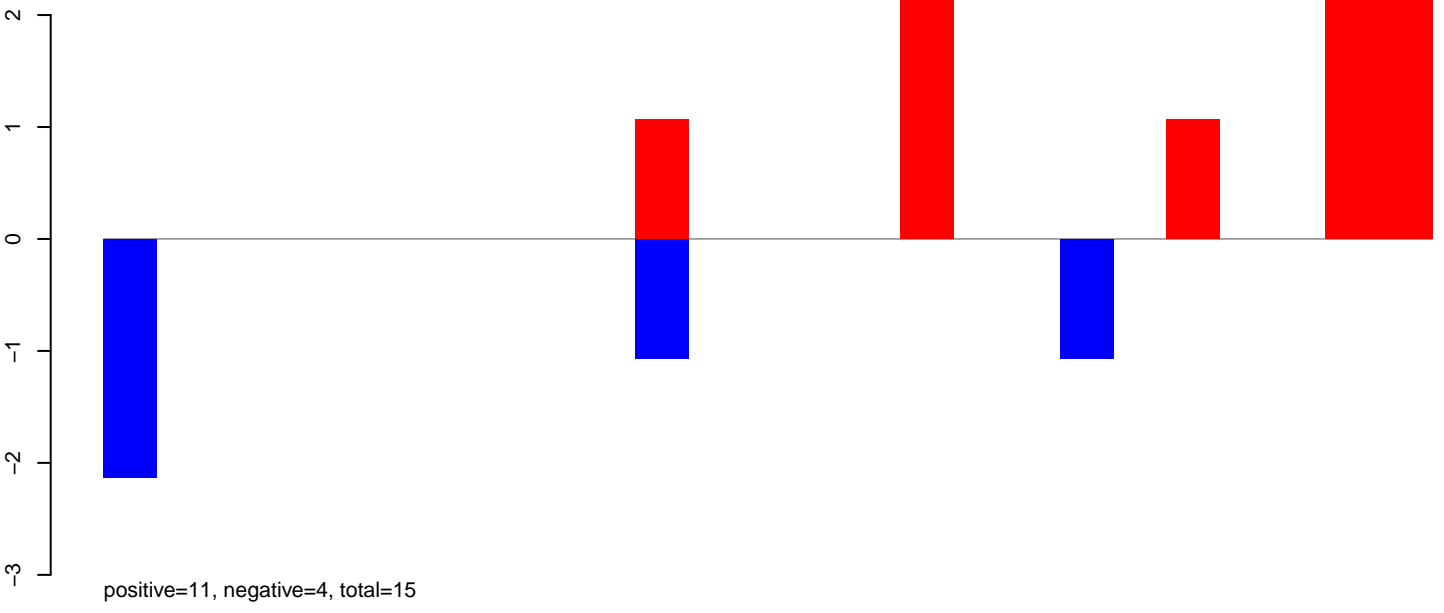

**AeAeg\_Ovary\_TC.rep**

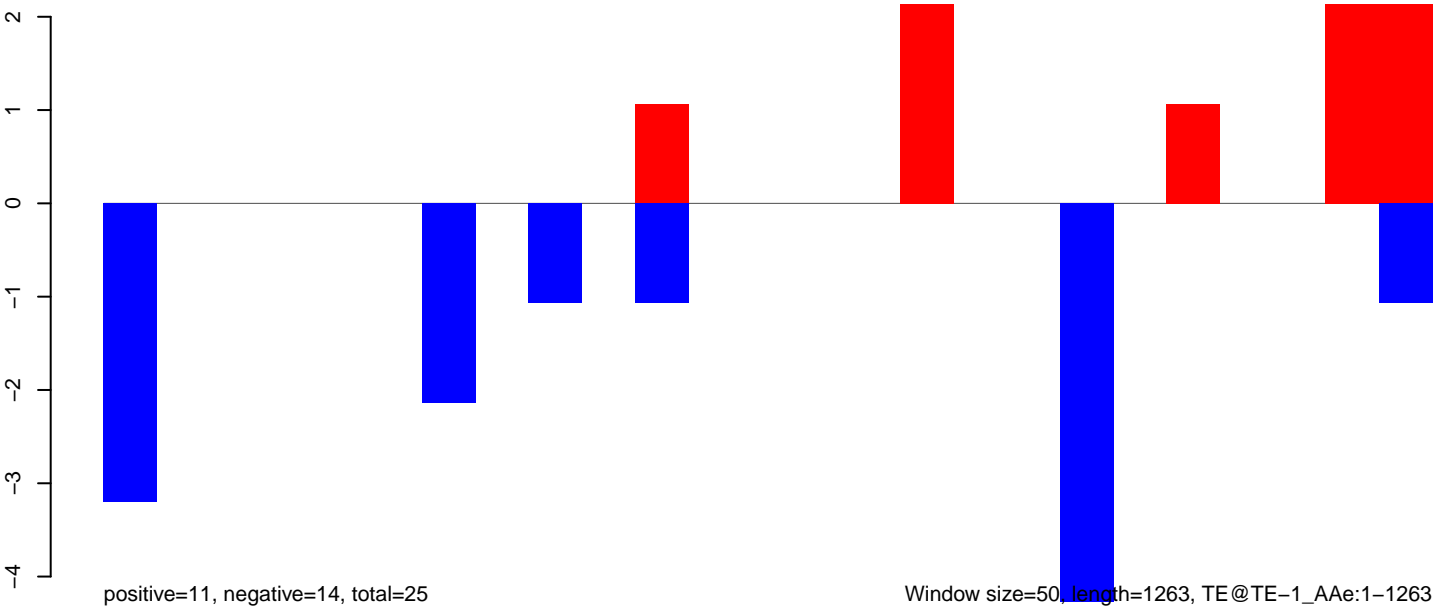

Window size=50, length=1263, TE@TE-1\_AeAe:1-1263

**AeAeg\_Ovary\_TC.18\_23.rep**

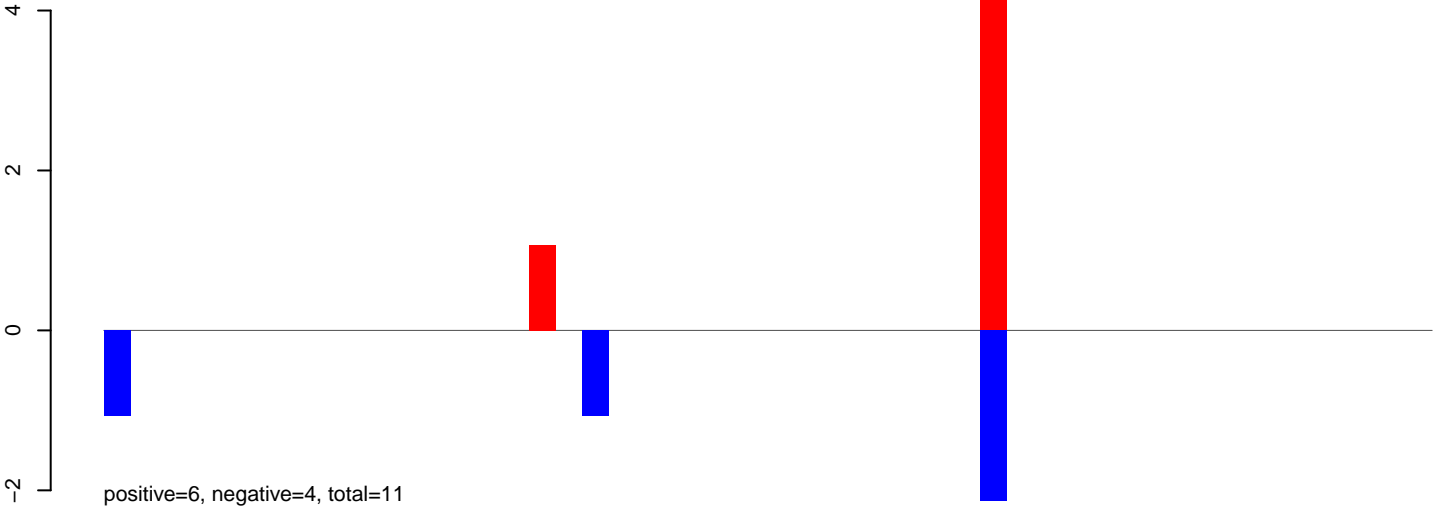

**AeAeg\_Ovary\_TC.24\_35.rep**

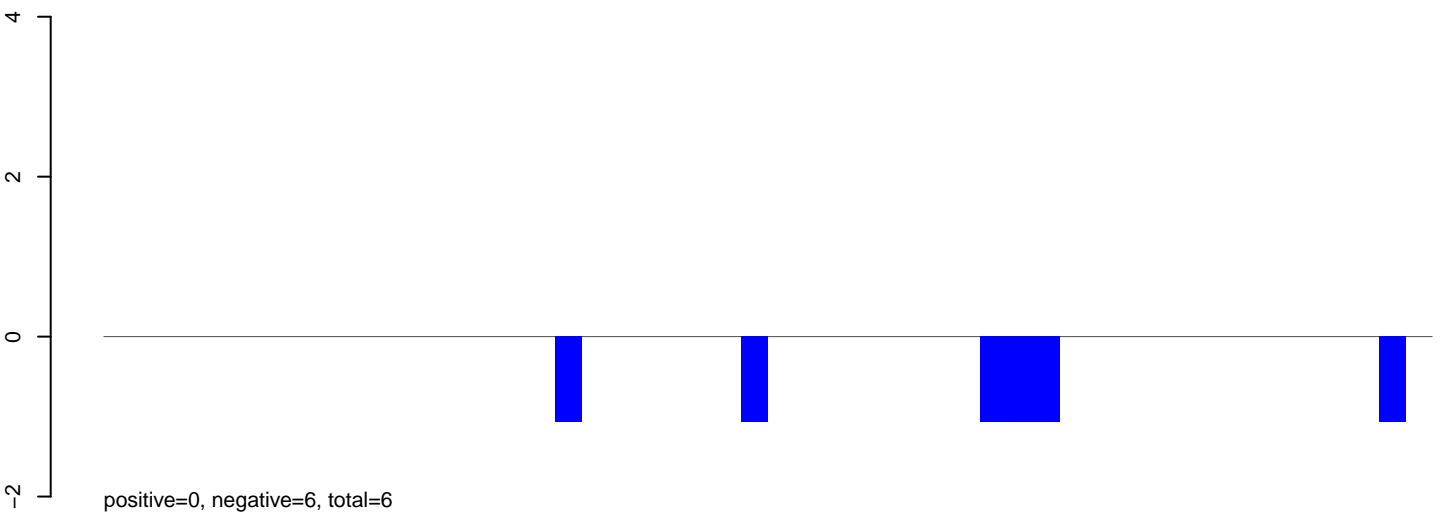

**AeAeg\_Ovary\_TC.rep**

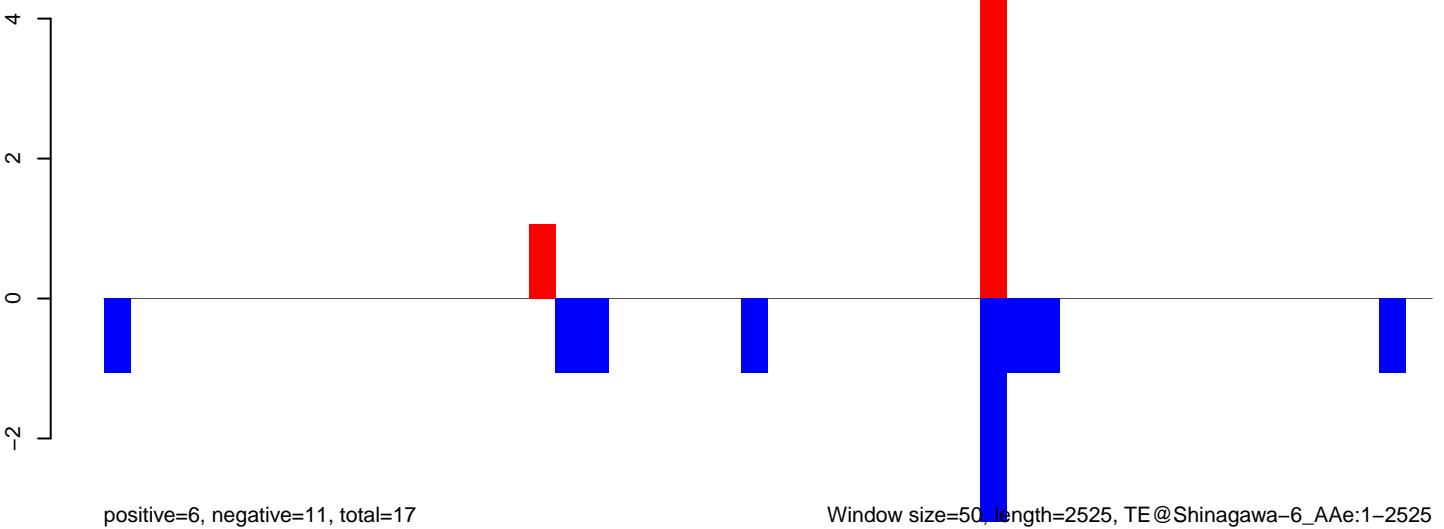

Window size=50, length=2525, TE@Shinagawa-6\_AAe:1-2525

AeAeg\_Ovary\_TC.18\_23.rep

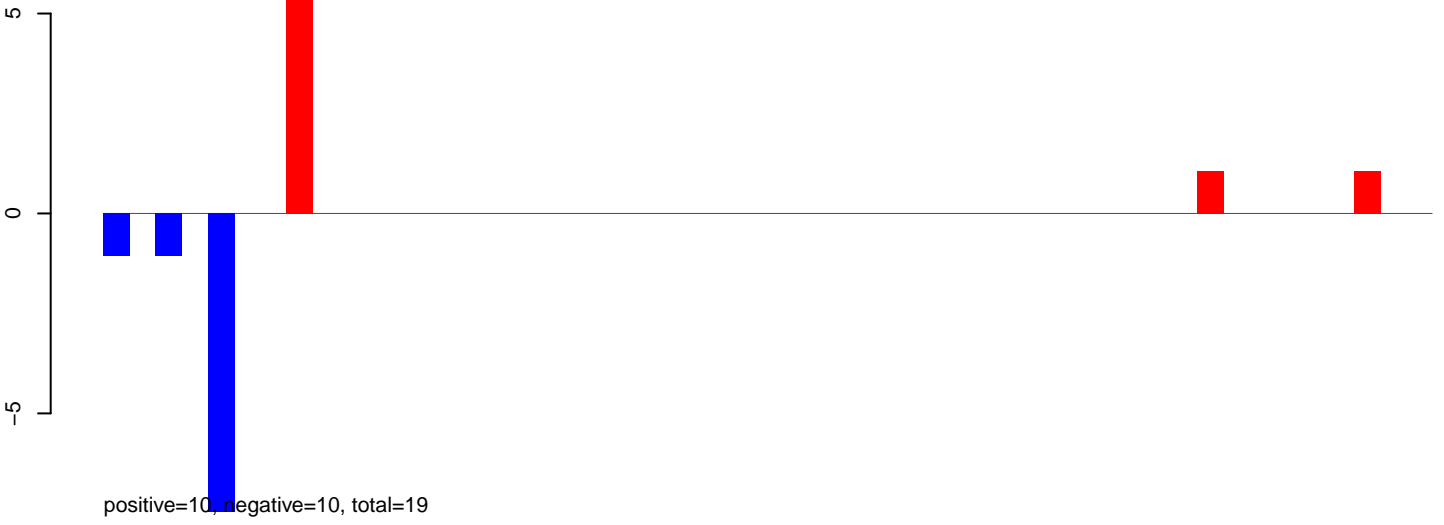

AeAeg\_Ovary\_TC.24\_35.rep

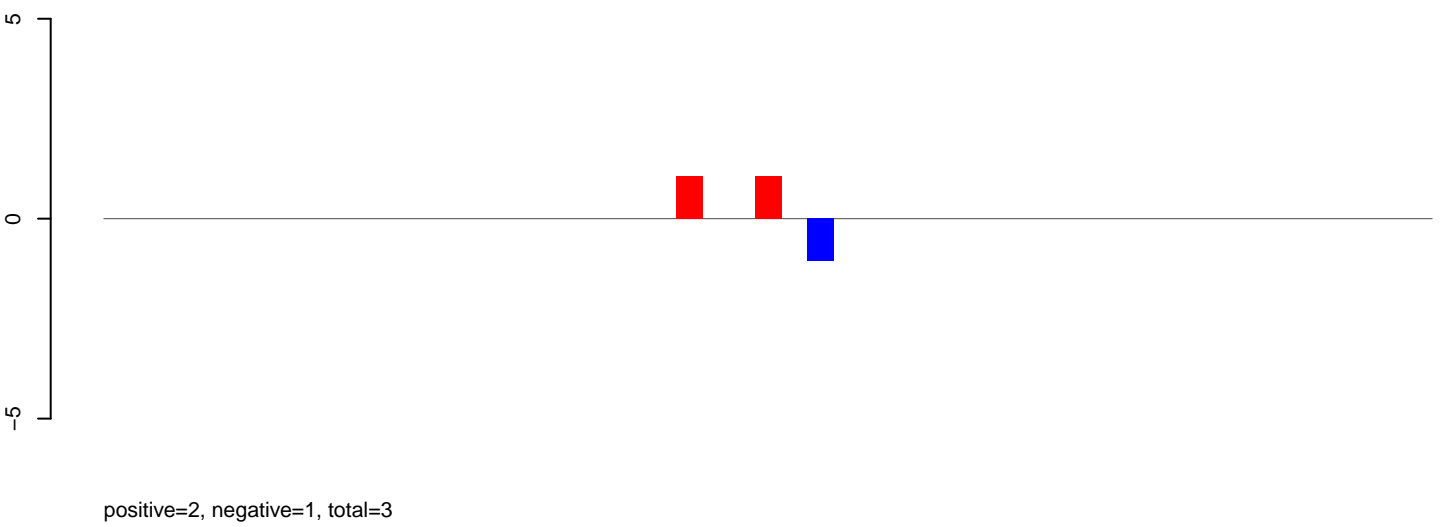

AeAeg\_Ovary\_TC.rep

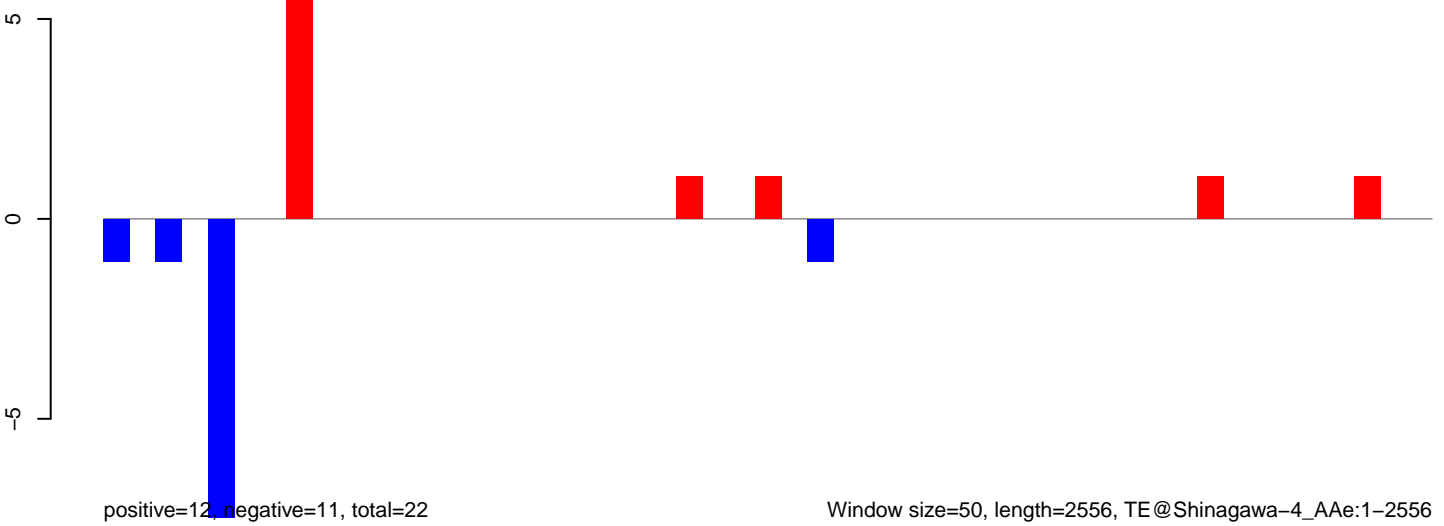

**AeAeg\_Ovary\_TC.18\_23.rep**

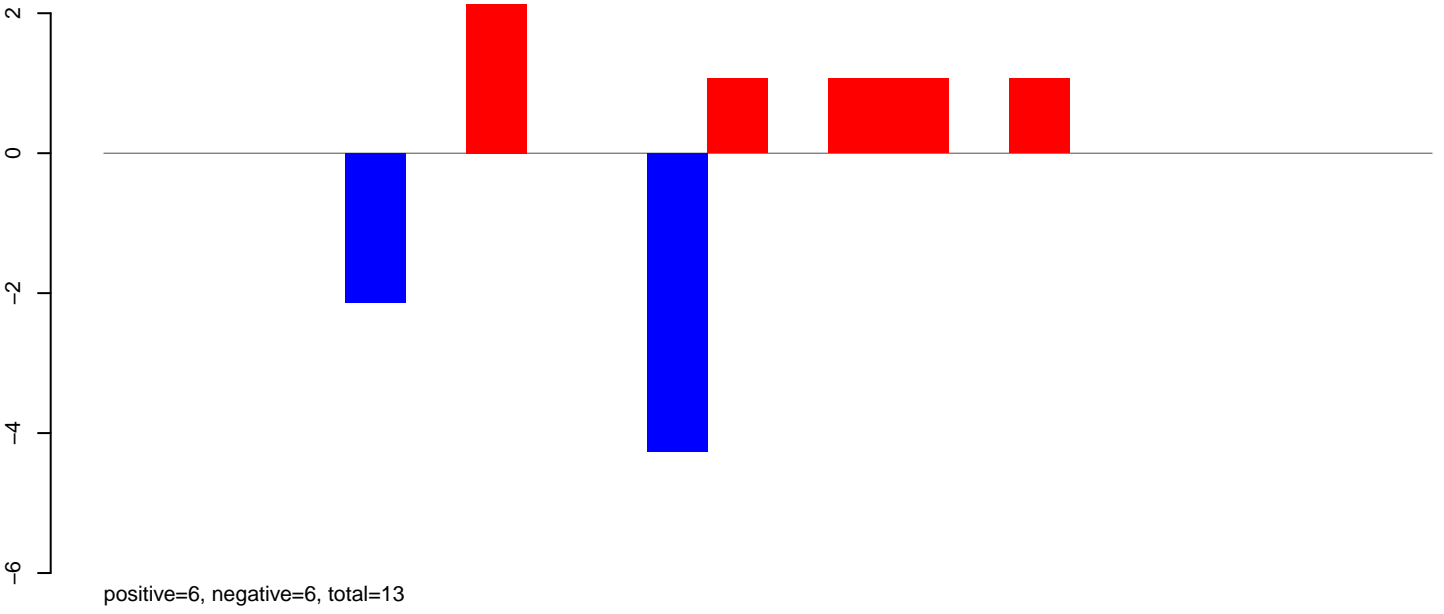

**AeAeg\_Ovary\_TC.24\_35.rep**



**AeAeg\_Ovary\_TC.rep**

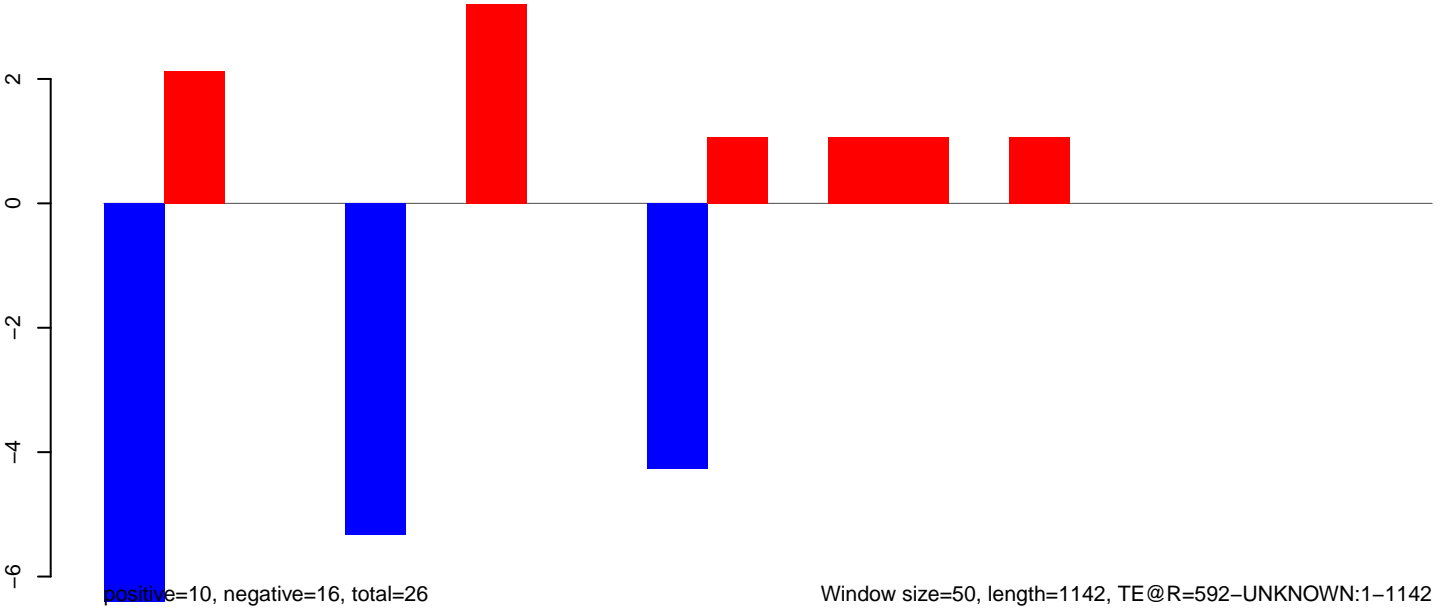

AeAeg\_Ovary\_TC.18\_23.rep

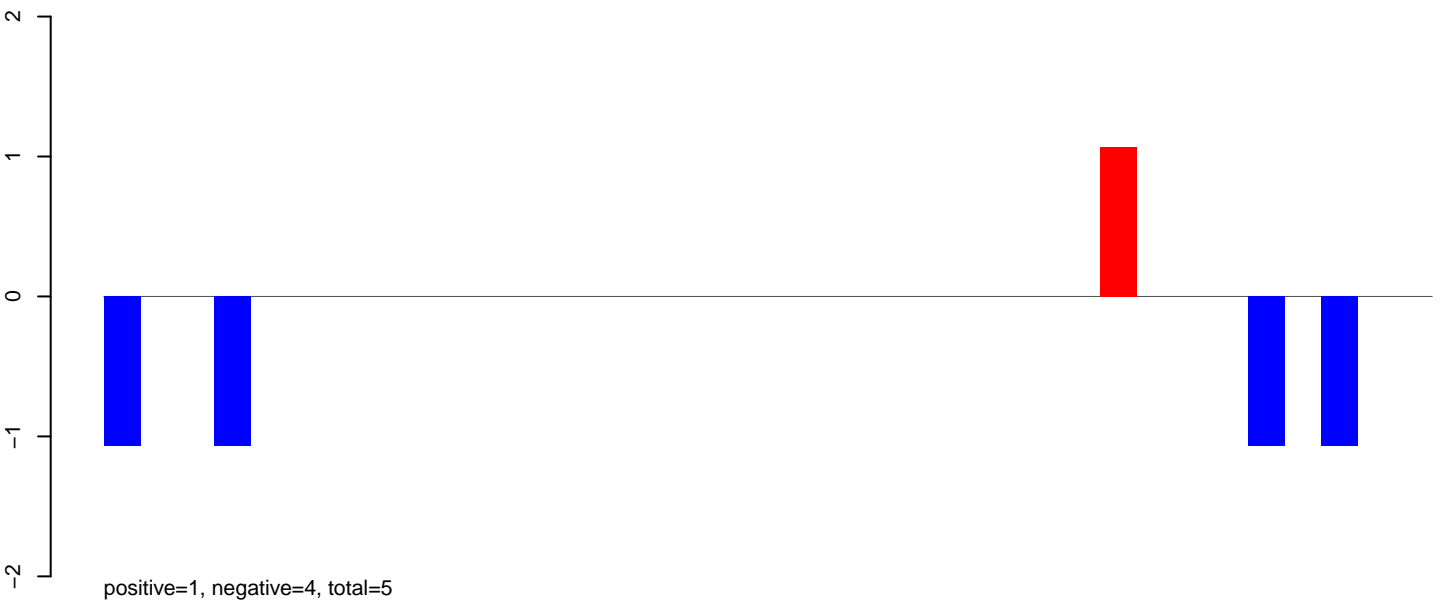

AeAeg\_Ovary\_TC.24\_35.rep

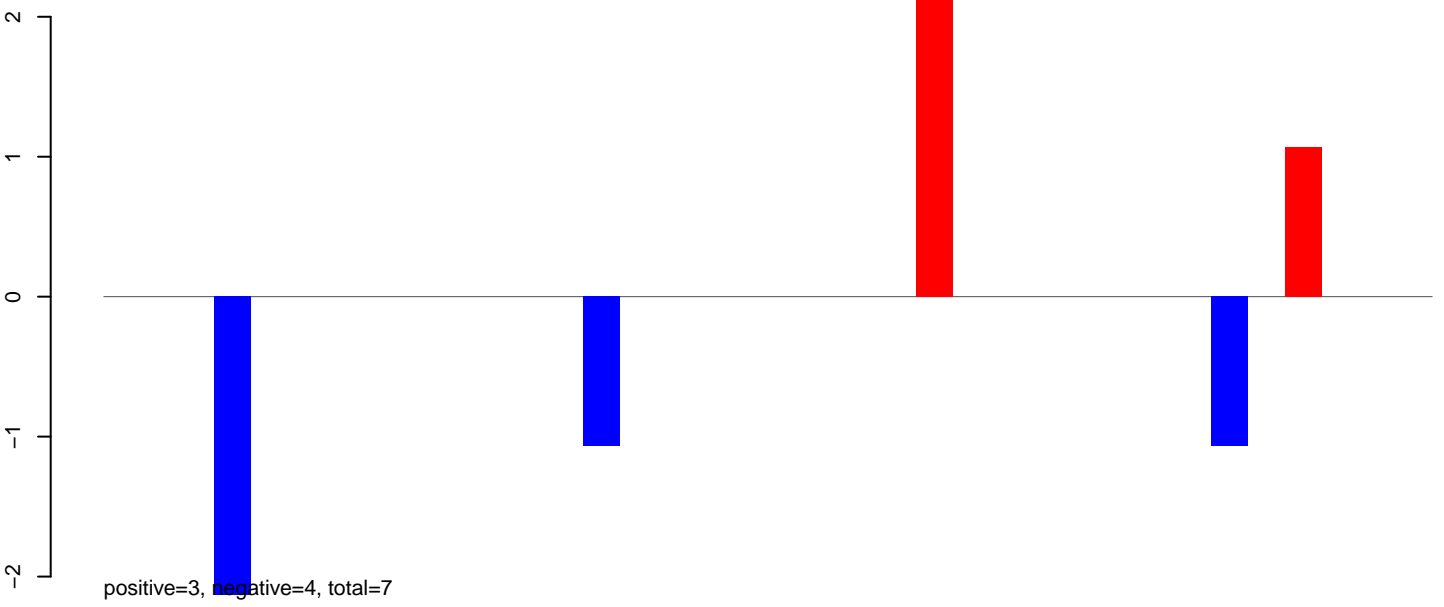

AeAeg\_Ovary\_TC.rep

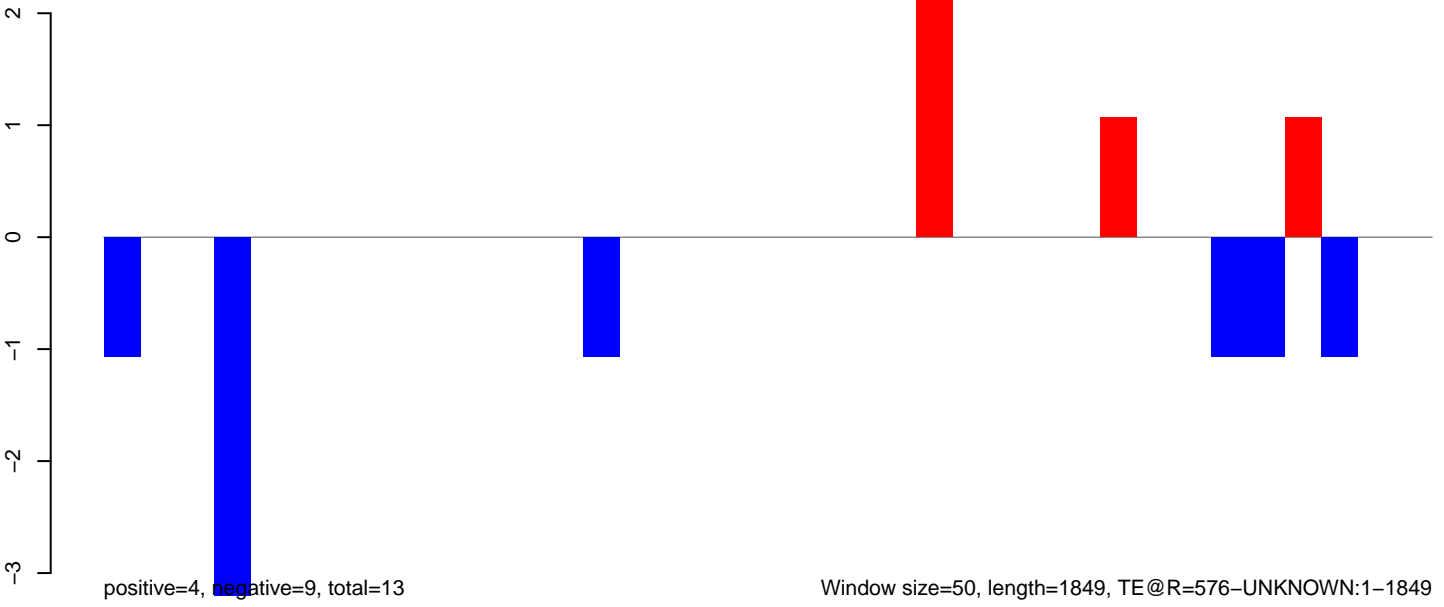

AeAeg\_Ovary\_TC.18\_23.rep

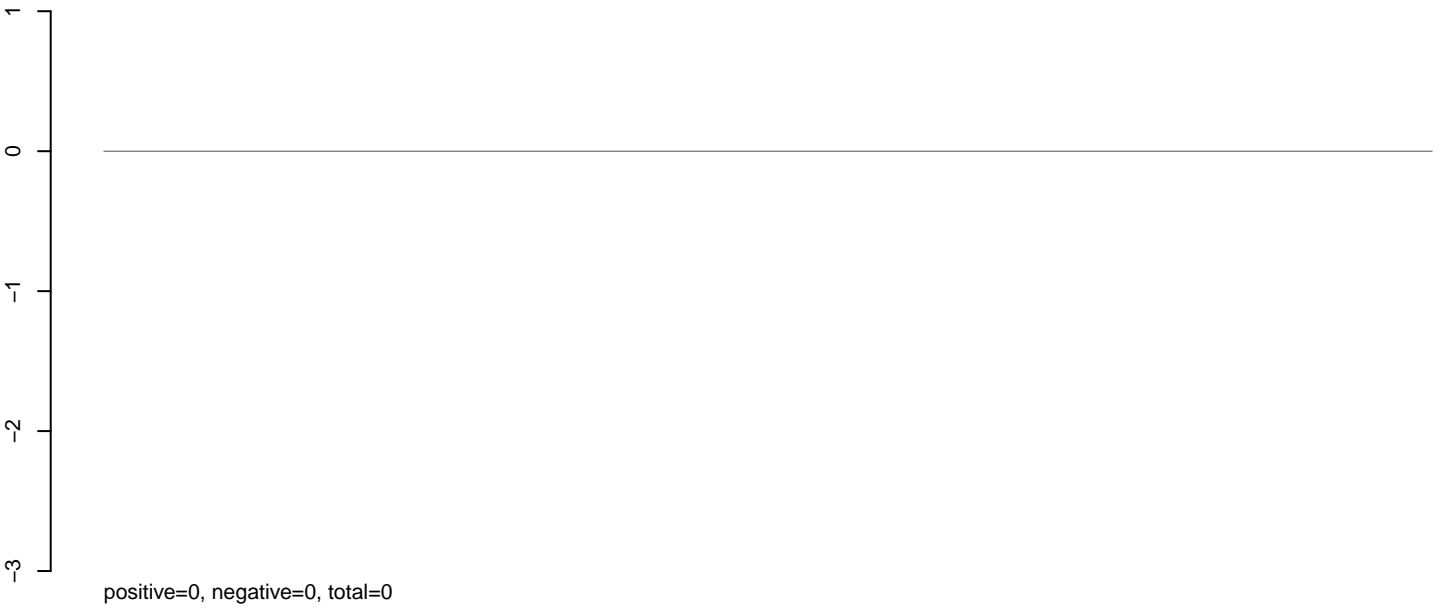

AeAeg\_Ovary\_TC.24\_35.rep

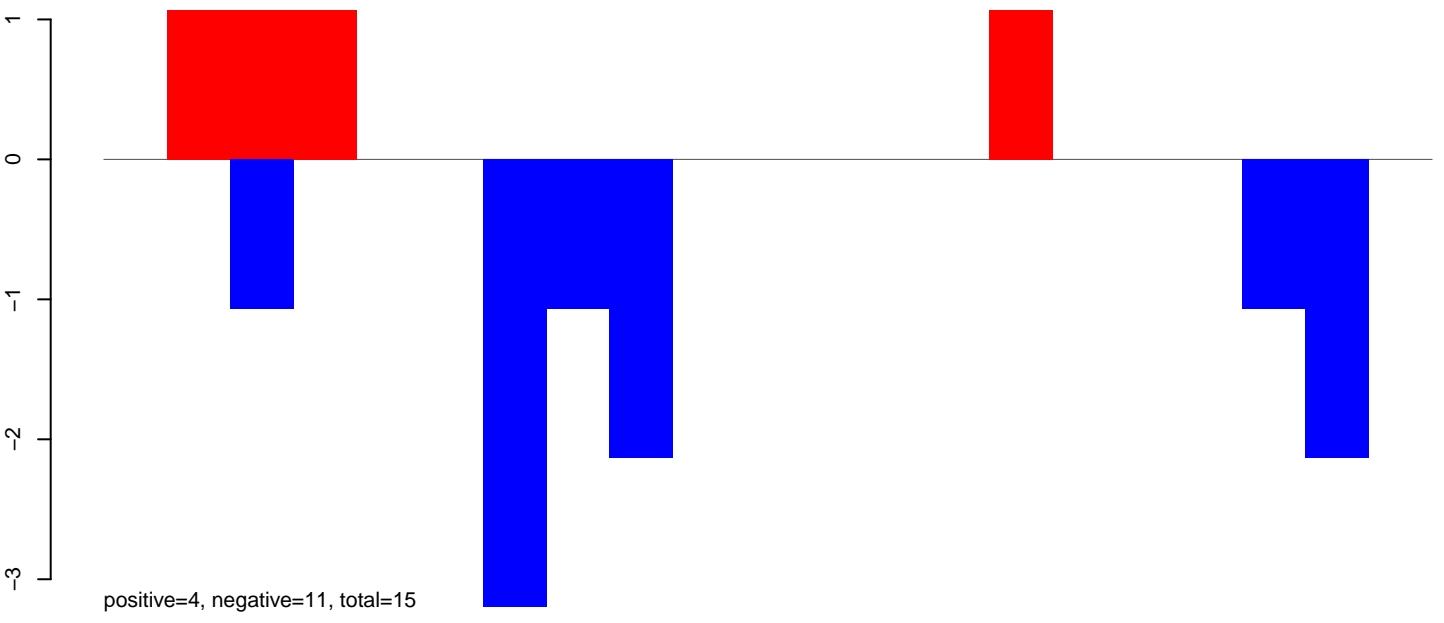

AeAeg\_Ovary\_TC.rep

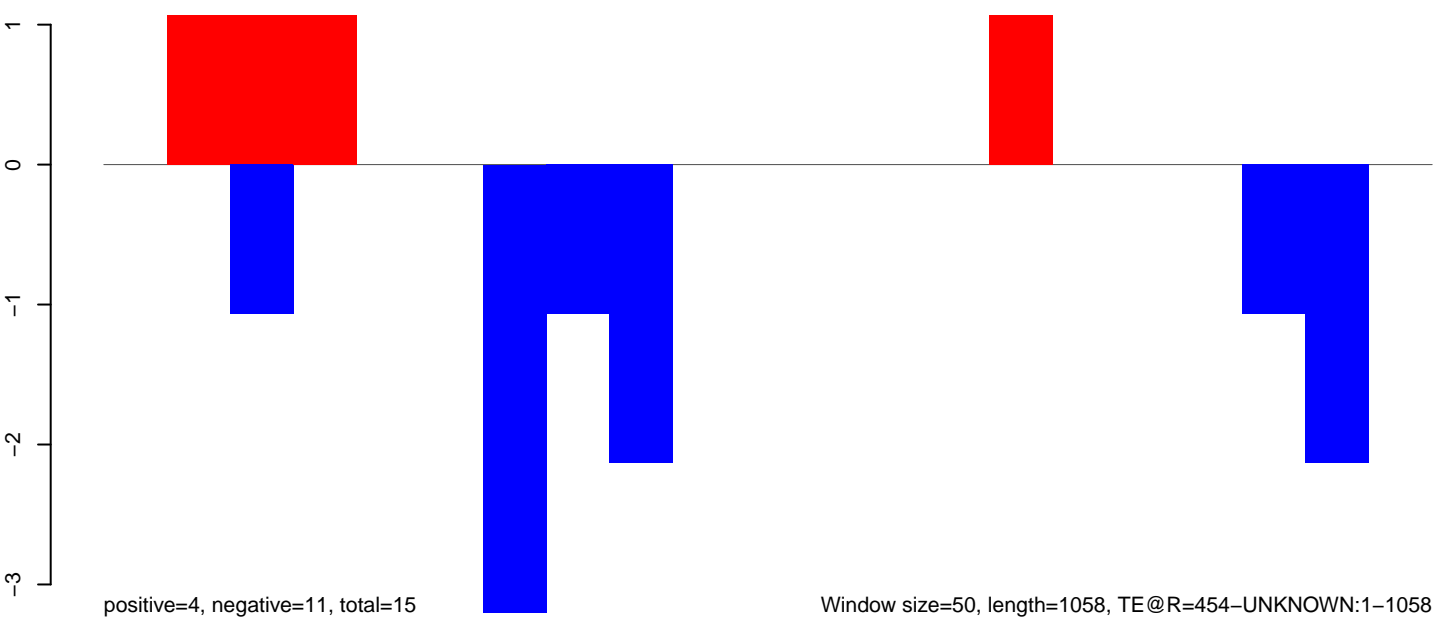

**AeAeg\_Ovary\_TC.18\_23.rep**

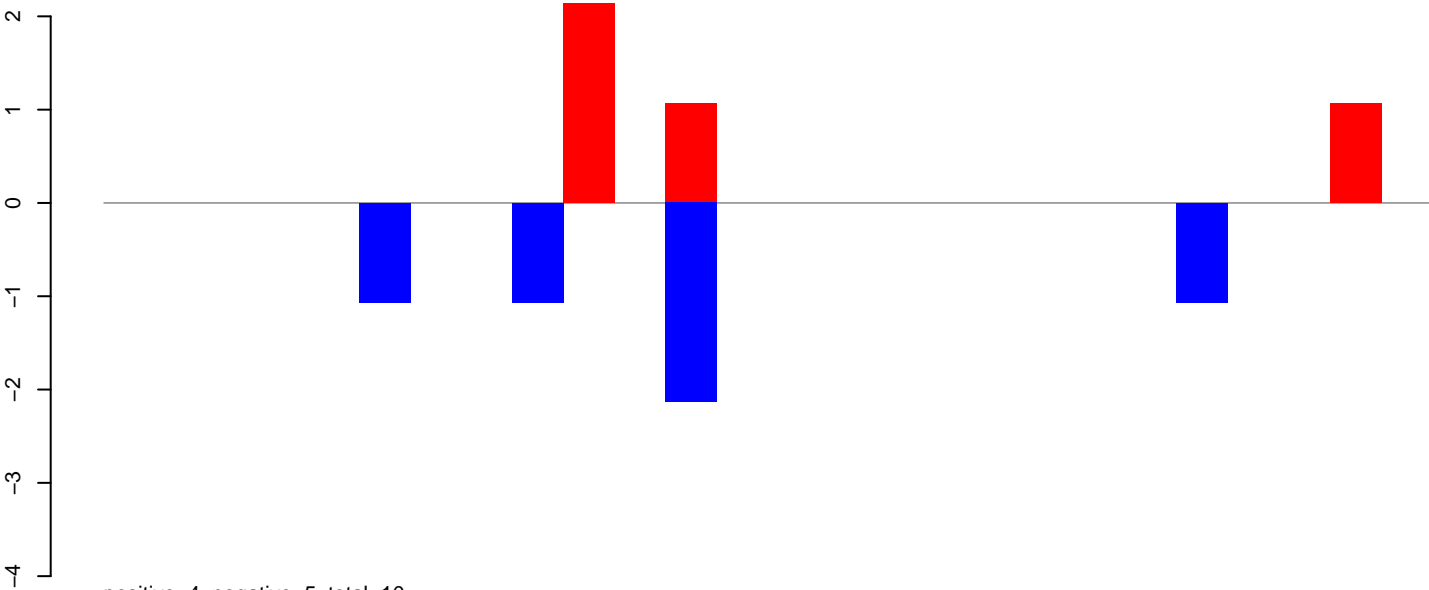

**AeAeg\_Ovary\_TC.24\_35.rep**

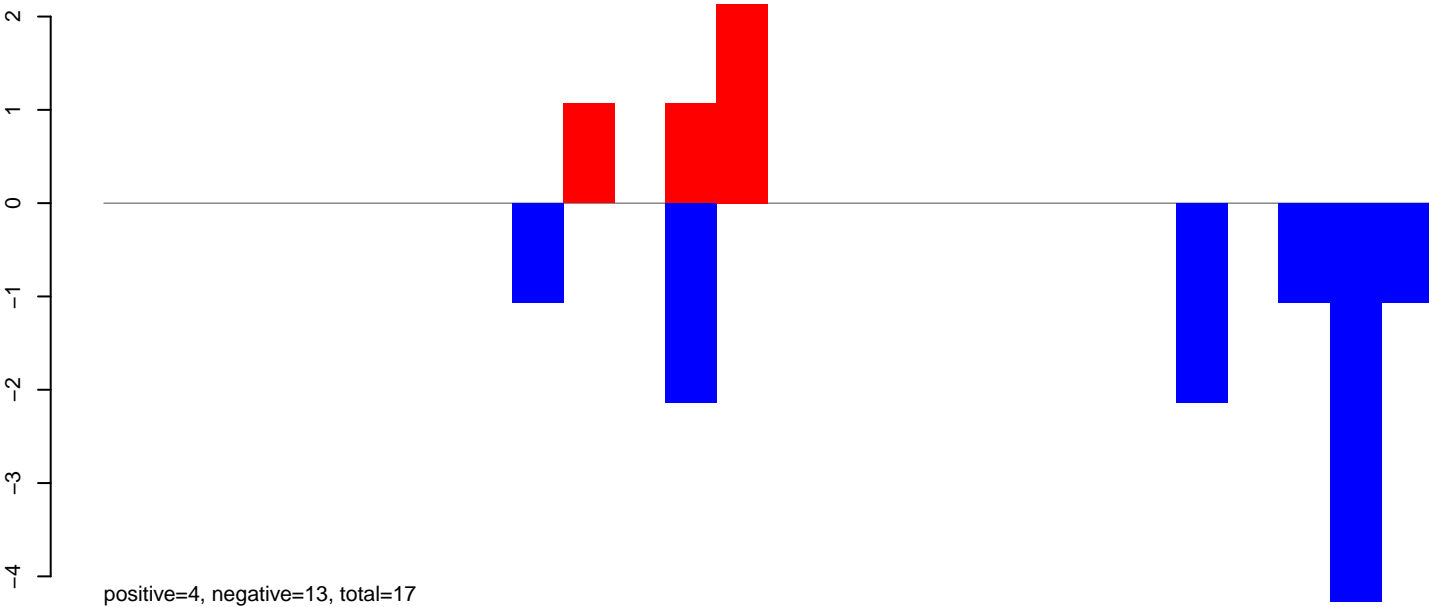

**AeAeg\_Ovary\_TC.rep**

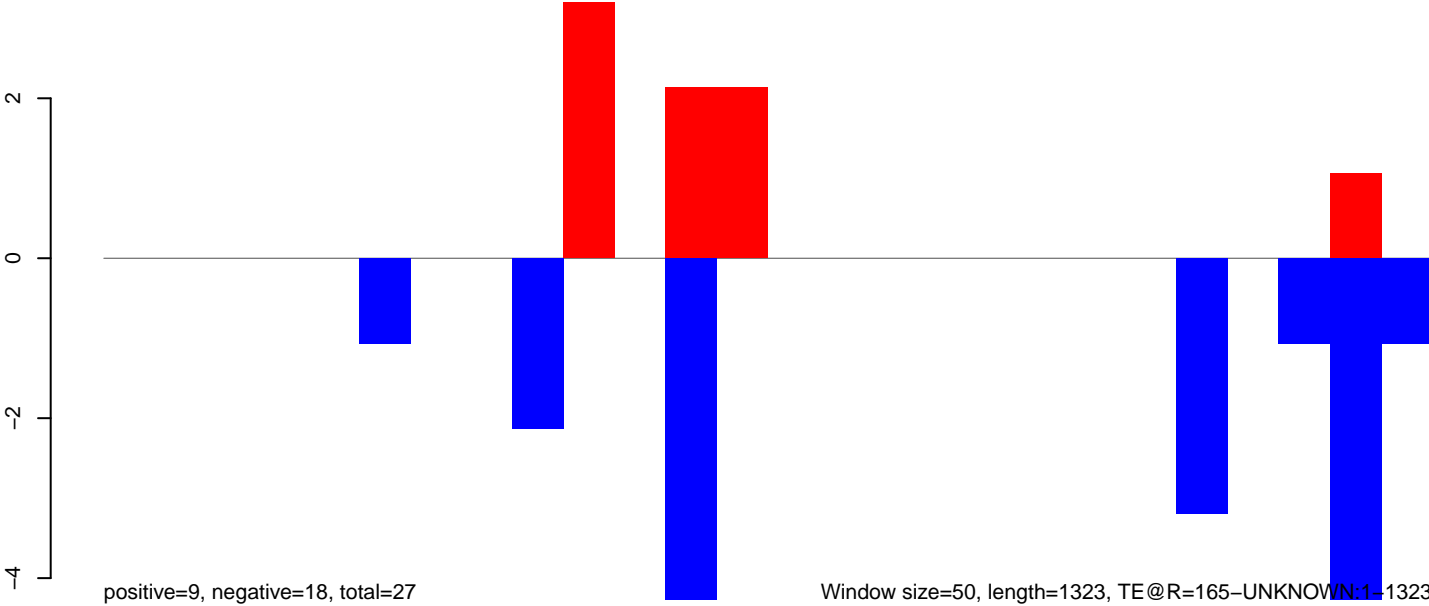

Window size=50, length=1323, TE@R=165-UNKNOWN:1-1323



AeAeg\_Ovary\_TC.18\_23.rep



AeAeg\_Ovary\_TC.24\_35.rep

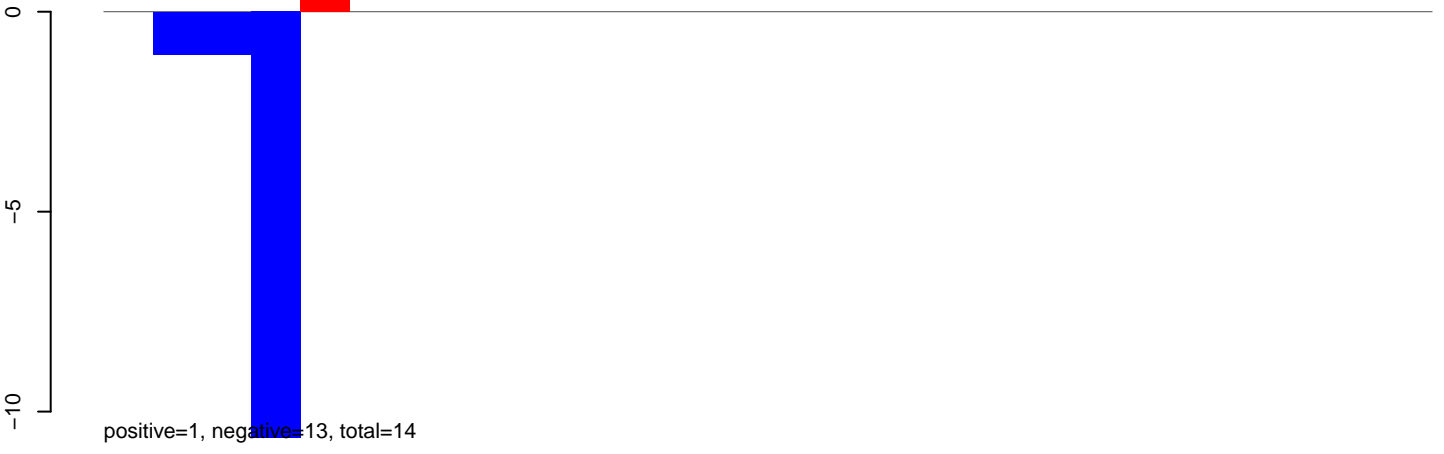

AeAeg\_Ovary\_TC.rep

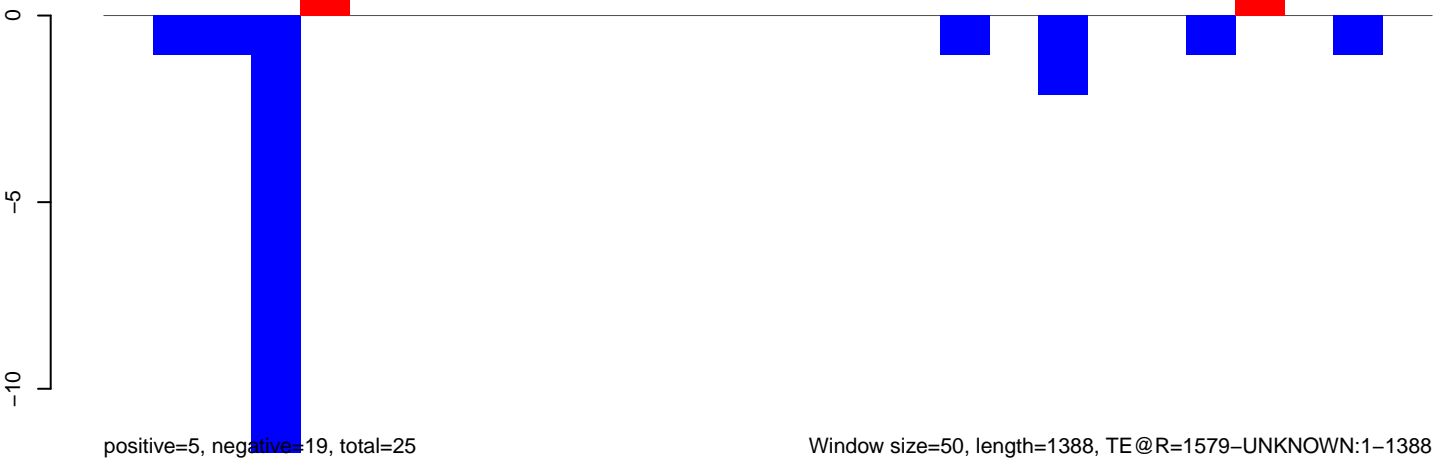

Window size=50, length=1388, TE @ R=1579-UNKNOWN:1-1388

0 200 400 600 800 1000 1200 1400

**AeAeg\_Ovary\_TC.18\_23.rep**

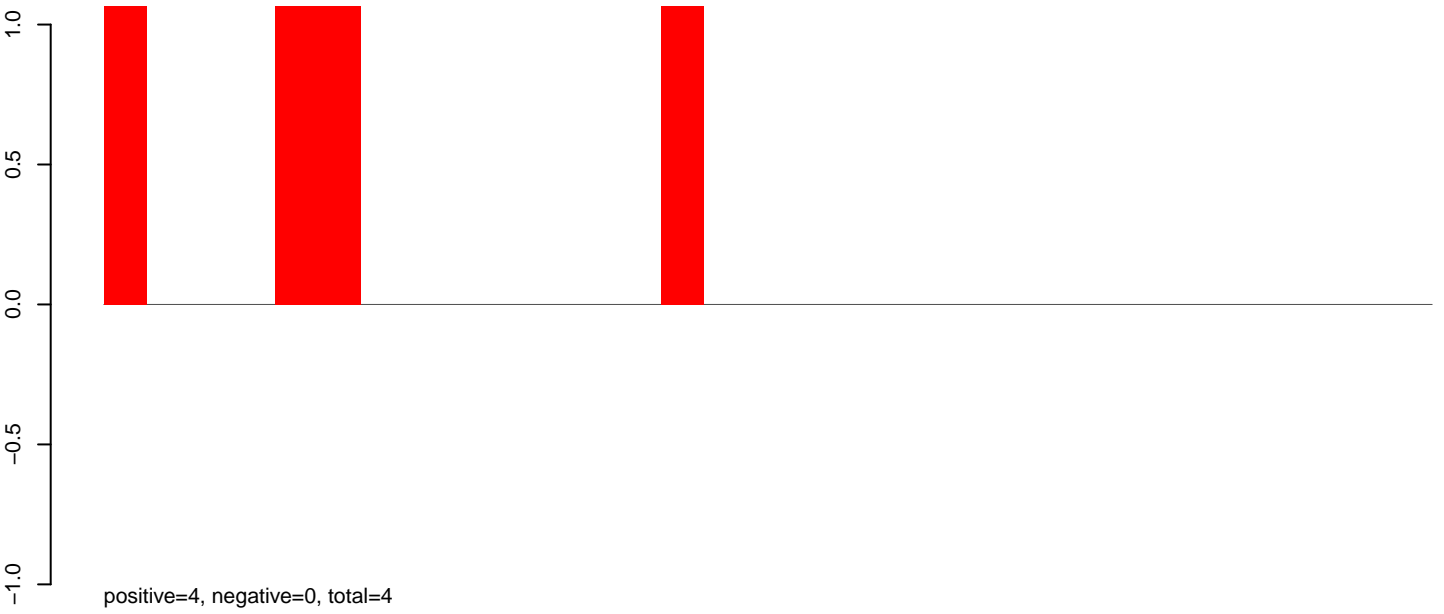

**AeAeg\_Ovary\_TC.24\_35.rep**

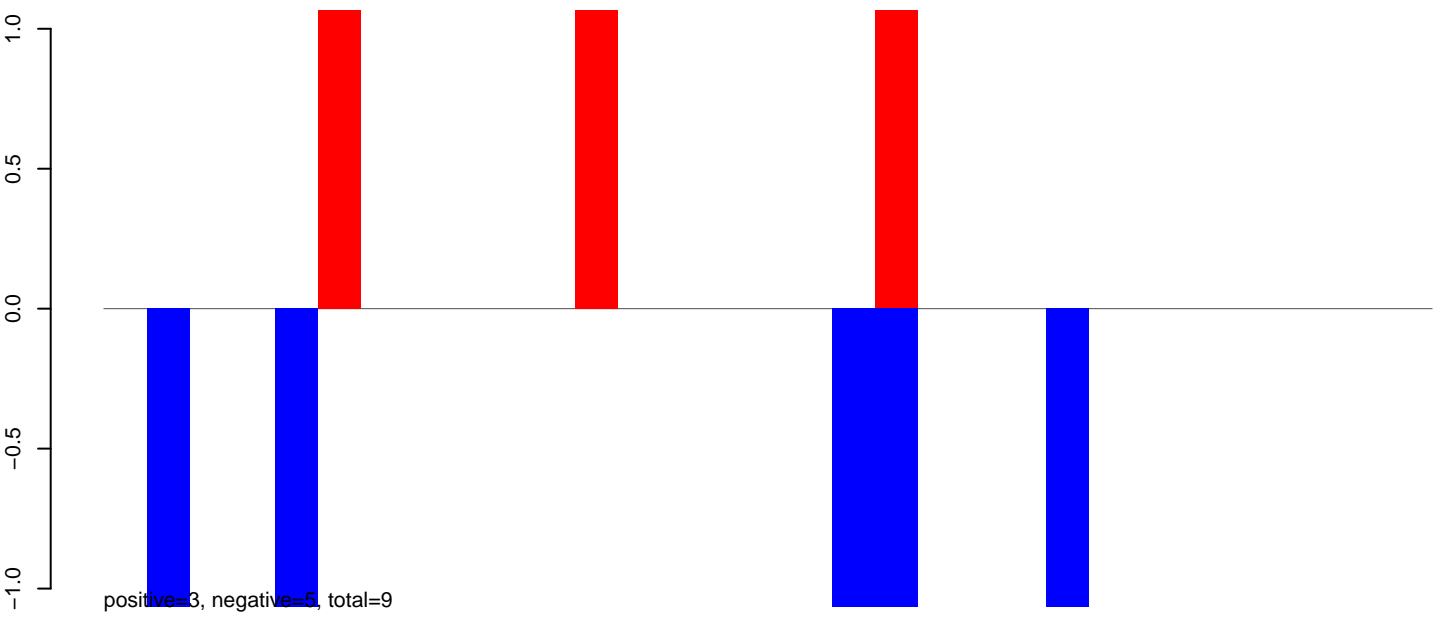

**AeAeg\_Ovary\_TC.rep**

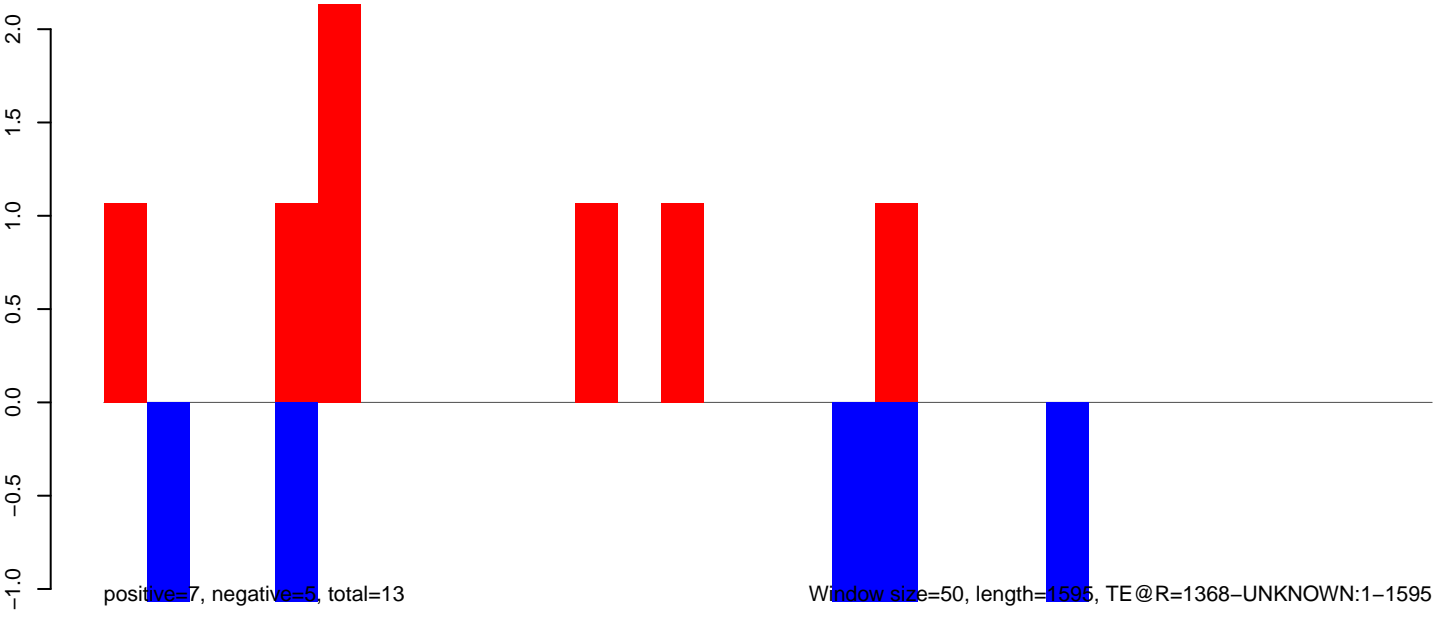

Window size=50, length=1595, TE @ R=1368-UNKNOWN:1-1595

0 500 1000 1500

AeAeg\_Ovary\_TC.18\_23.rep

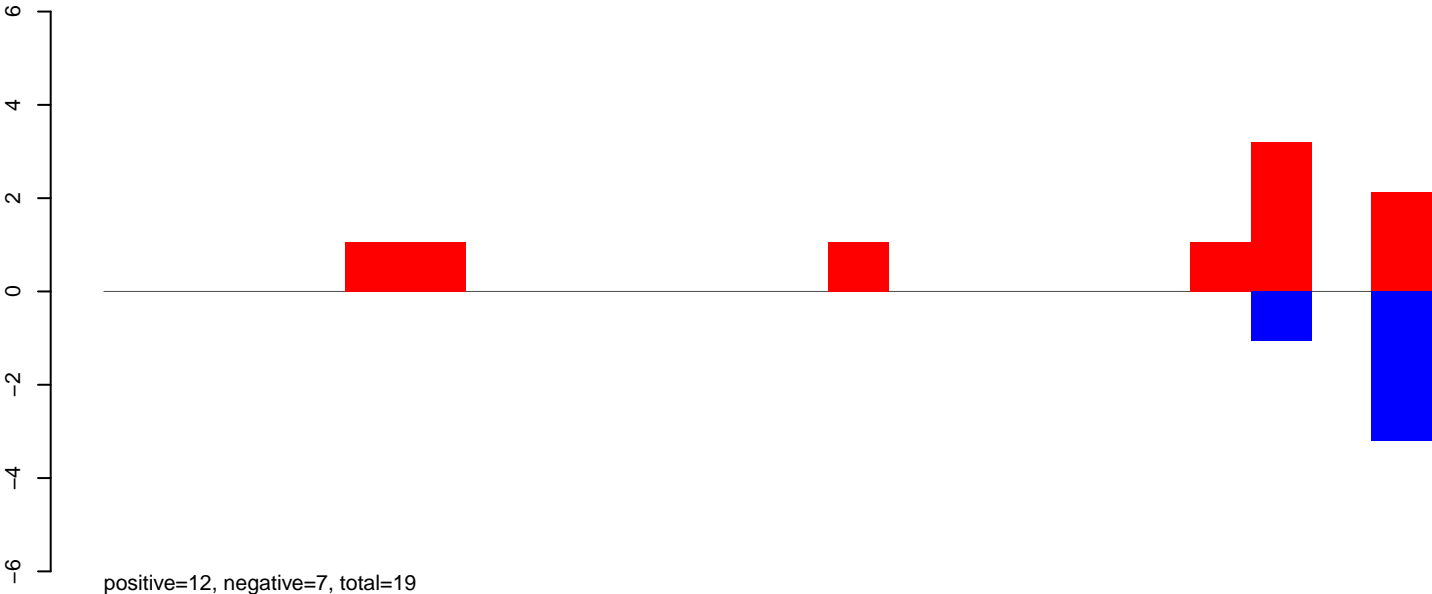

AeAeg\_Ovary\_TC.24\_35.rep

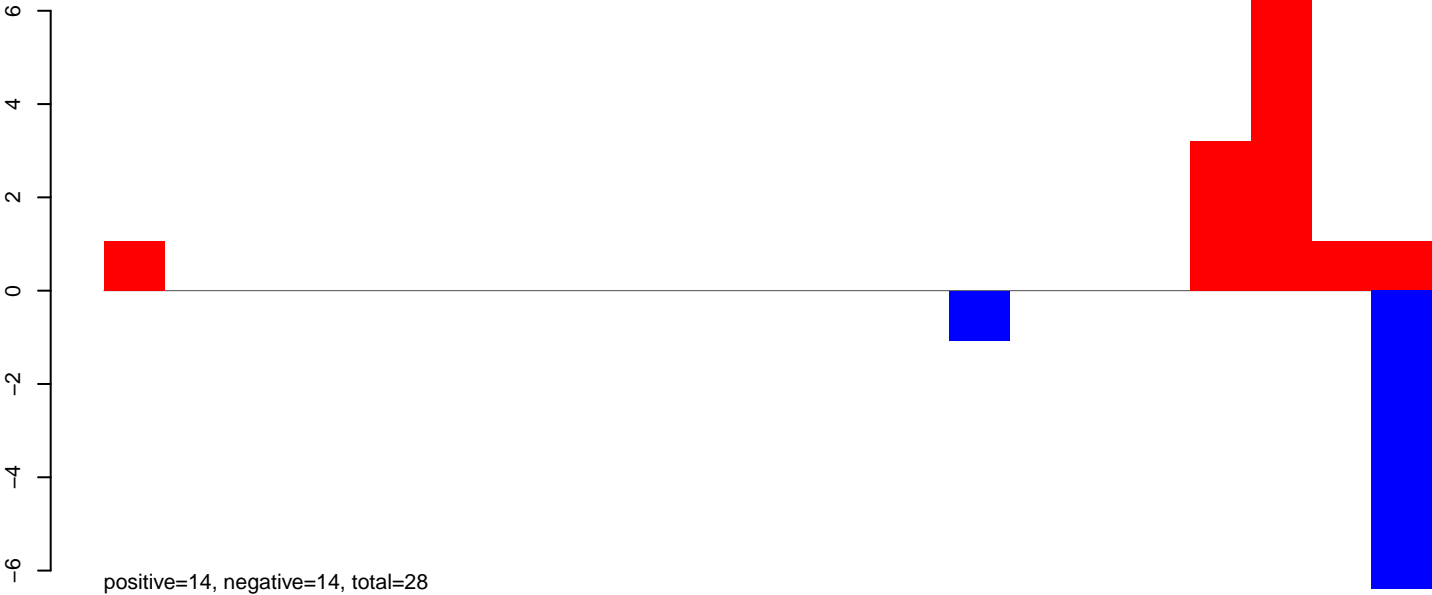

AeAeg\_Ovary\_TC.rep

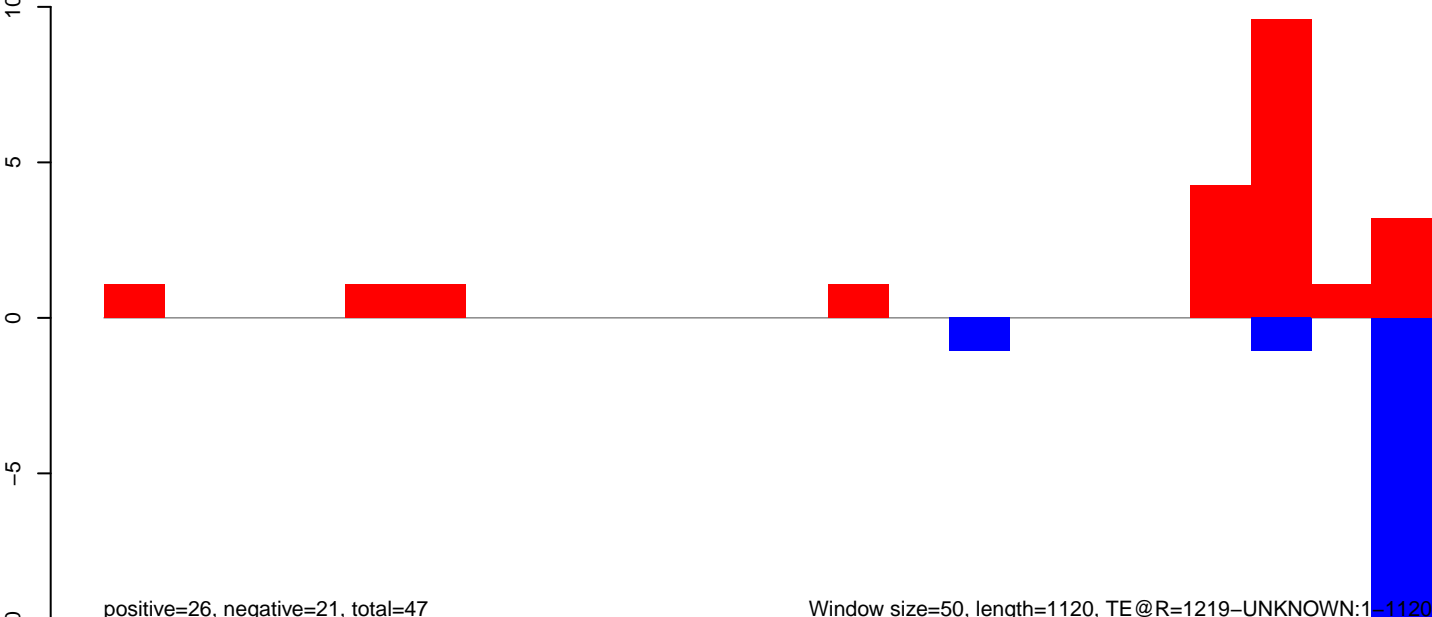

AeAeg\_Ovary\_TC.18\_23.rep

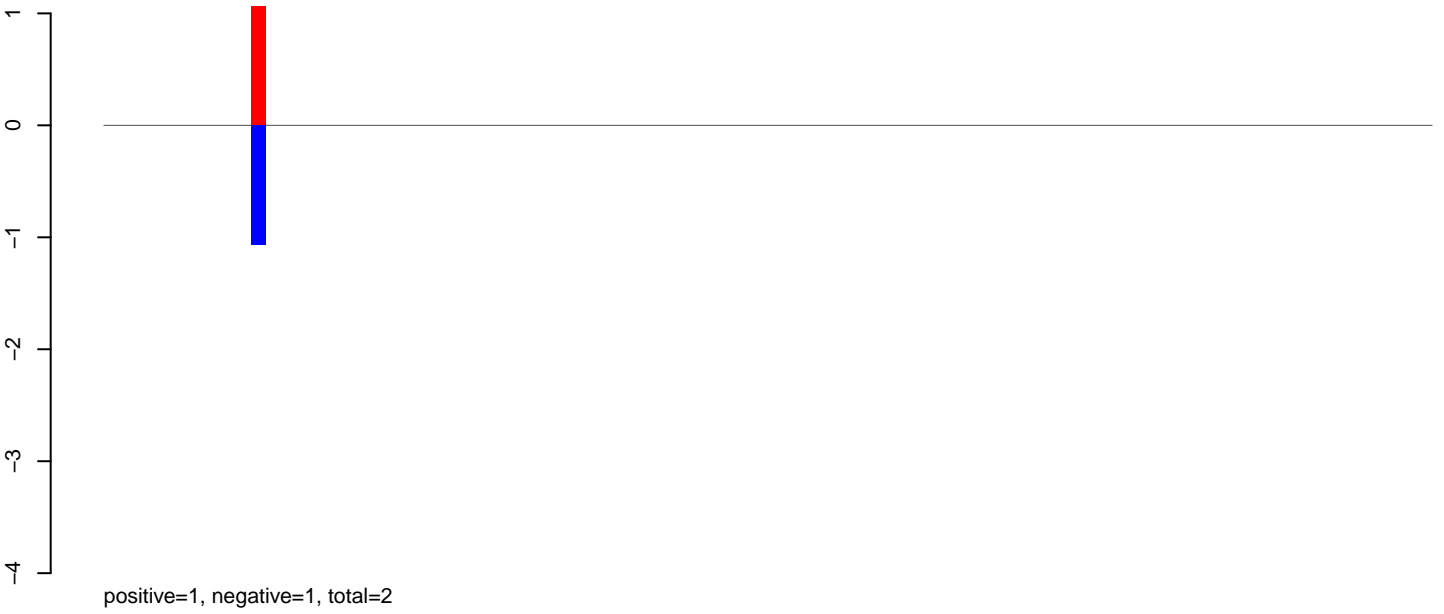

AeAeg\_Ovary\_TC.24\_35.rep

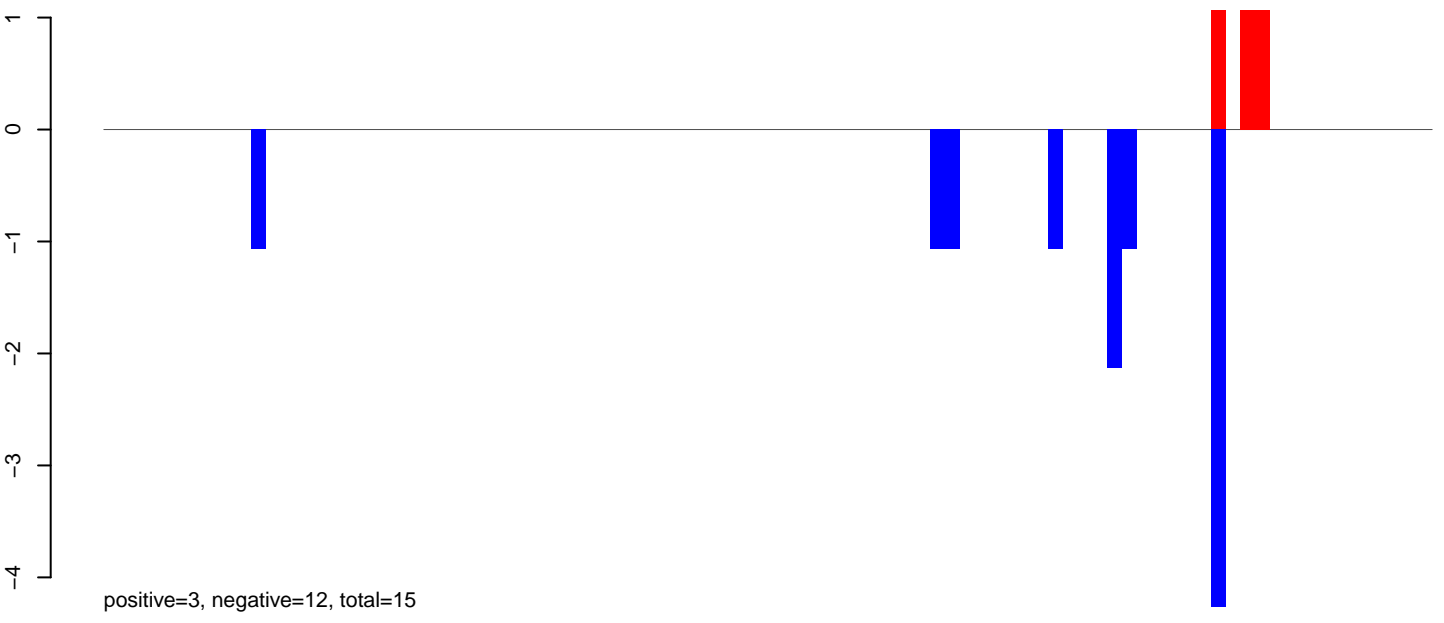

AeAeg\_Ovary\_TC.rep

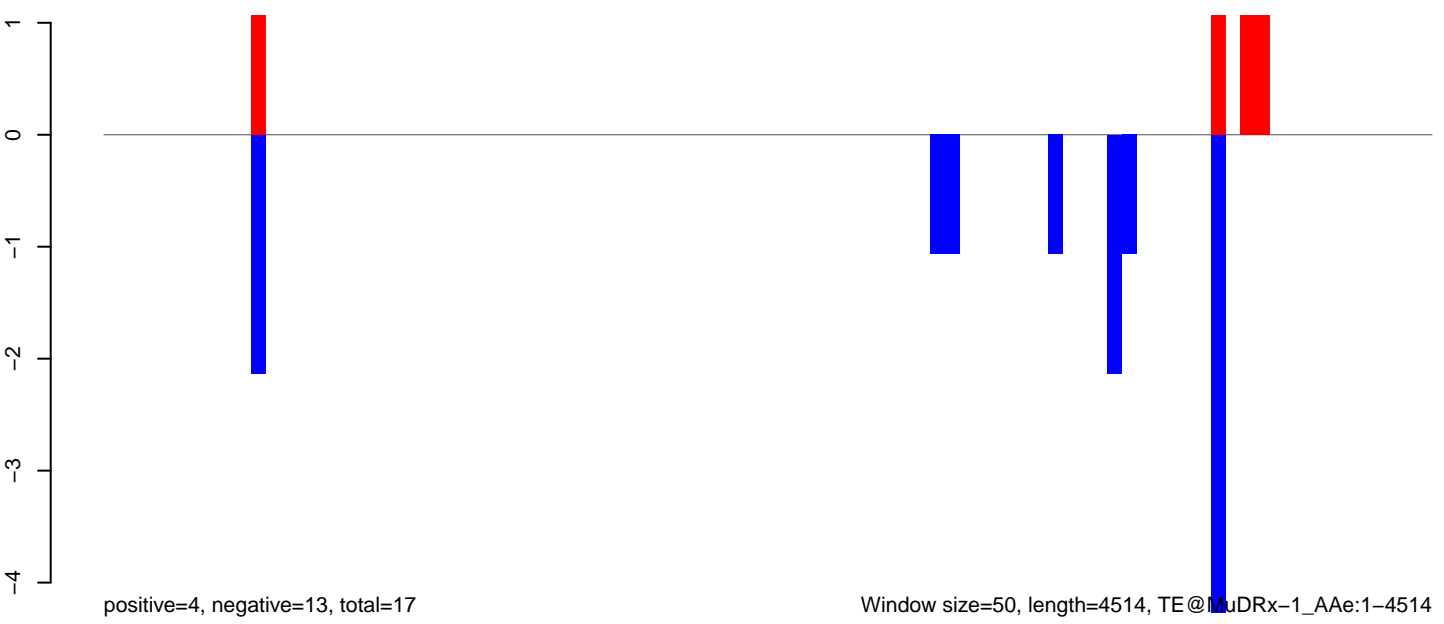

AeAeg\_Ovary\_TC.18\_23.rep

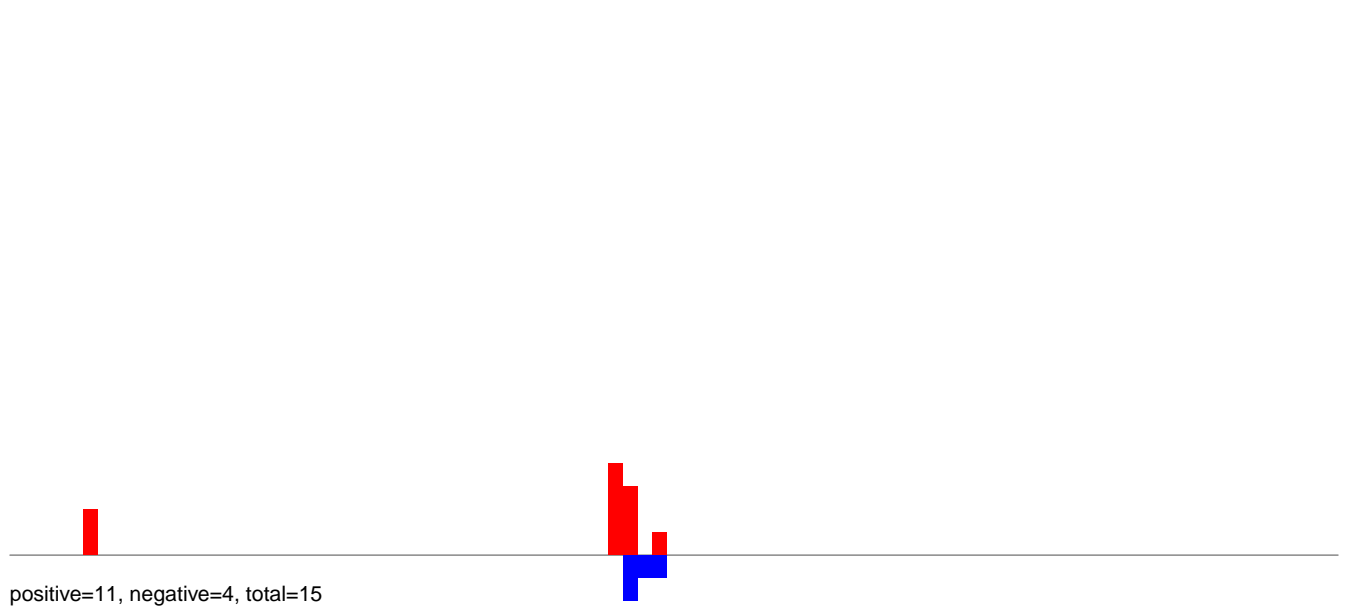

AeAeg\_Ovary\_TC.24\_35.rep

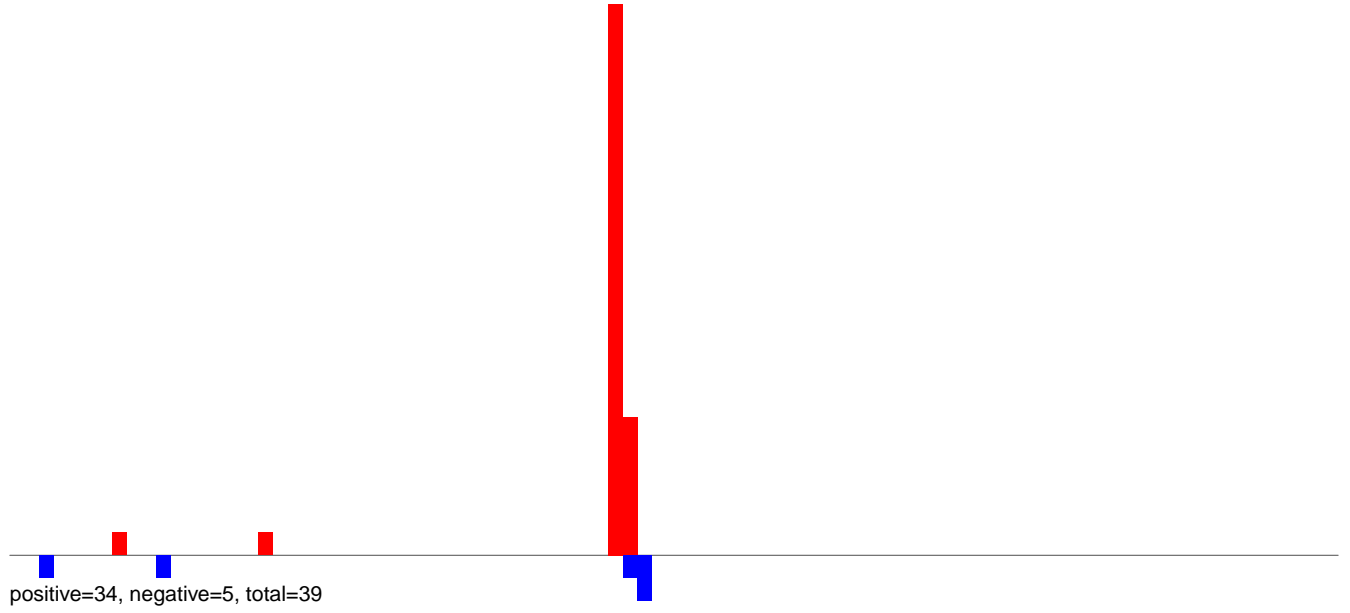

AeAeg\_Ovary\_TC.rep

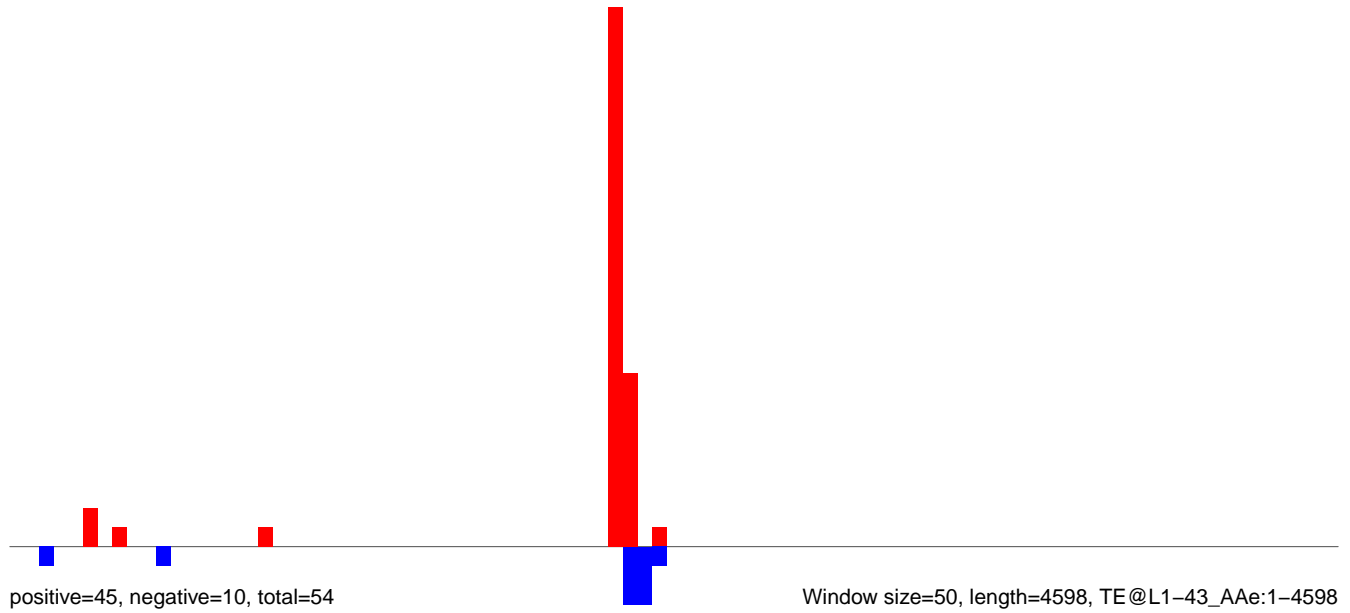

AeAeg\_Ovary\_TC.18\_23.rep

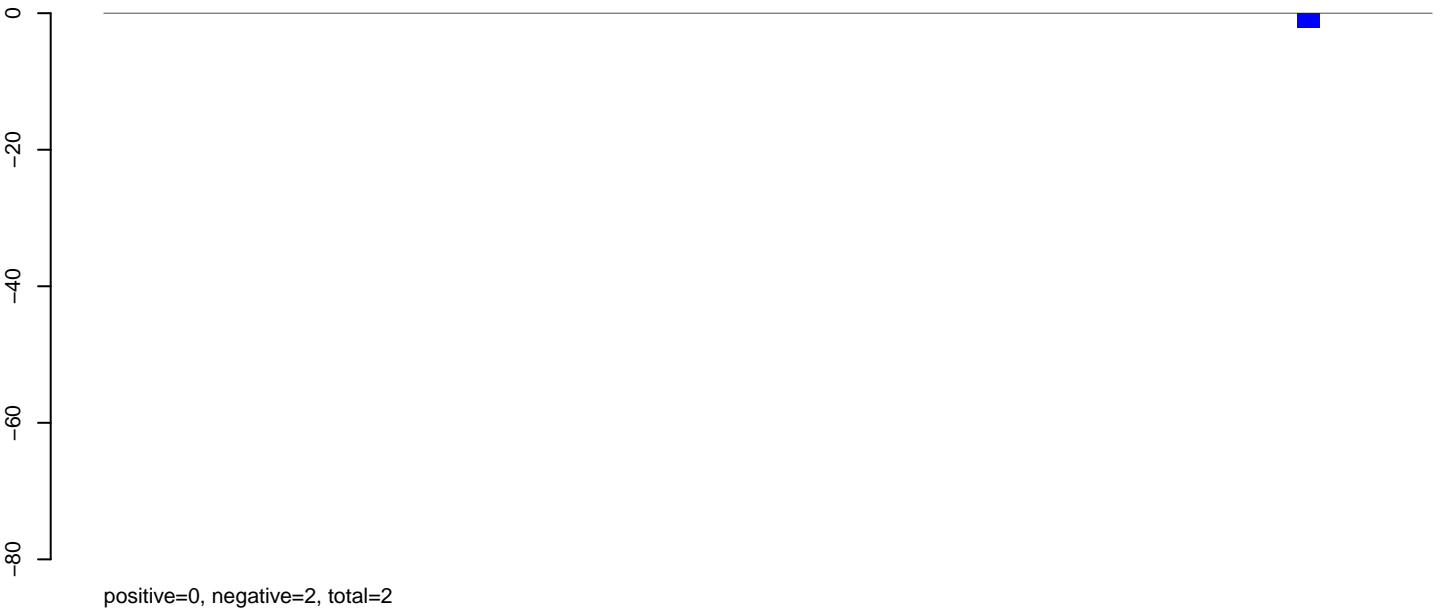

AeAeg\_Ovary\_TC.24\_35.rep

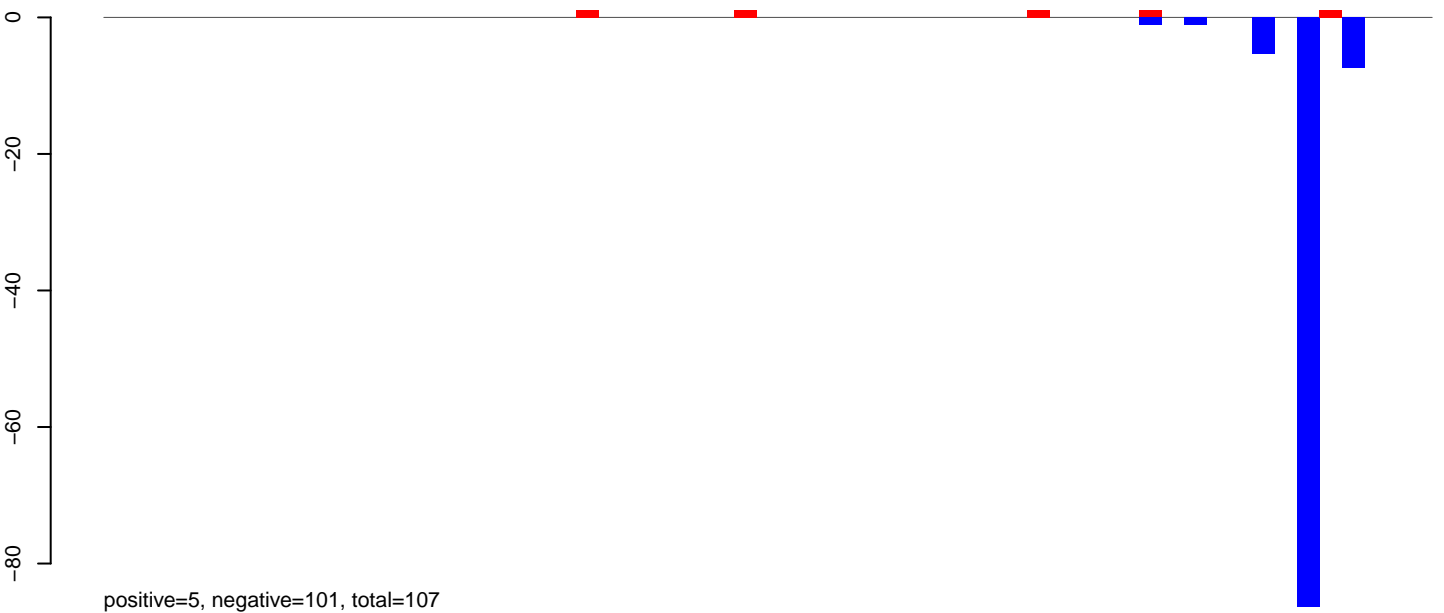

AeAeg\_Ovary\_TC.rep

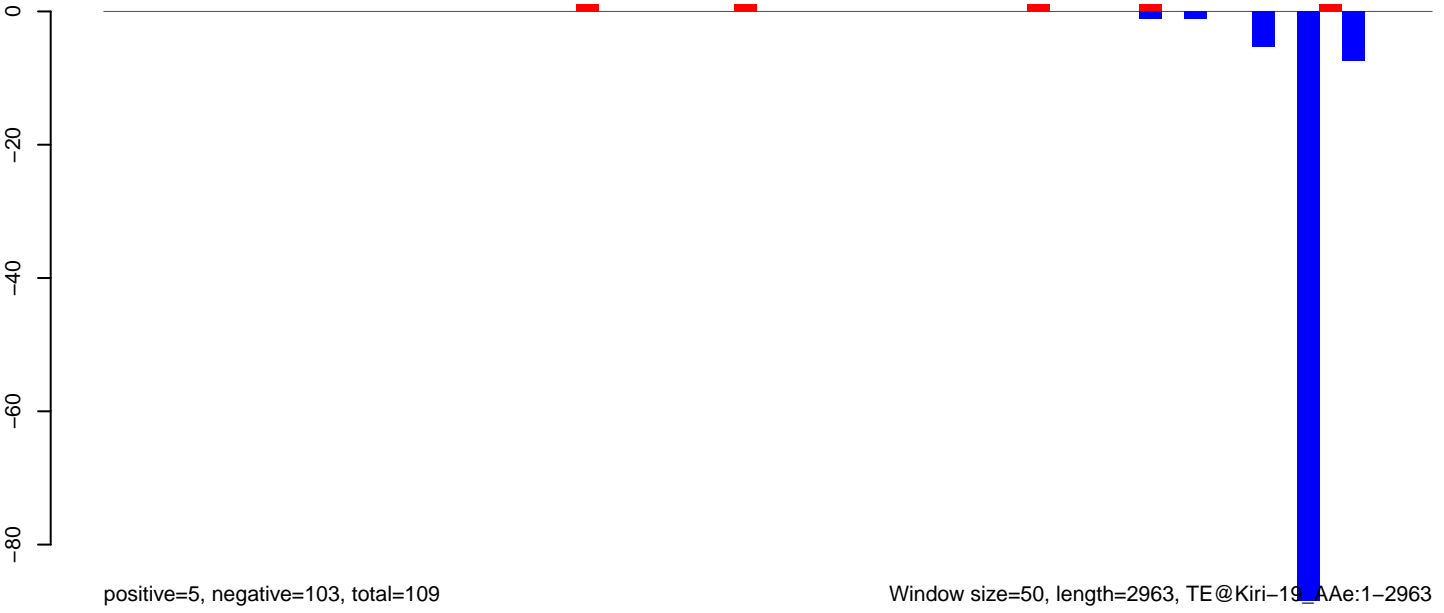

AeAeg\_Ovary\_TC.18\_23.rep

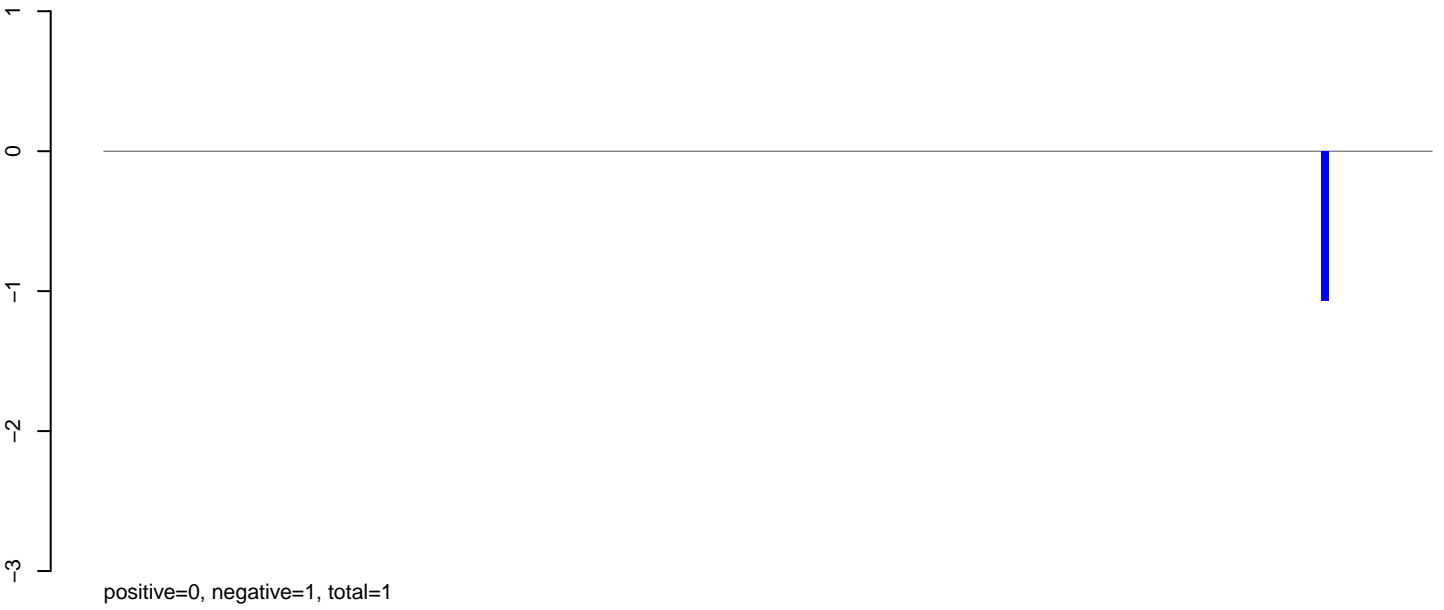

AeAeg\_Ovary\_TC.24\_35.rep

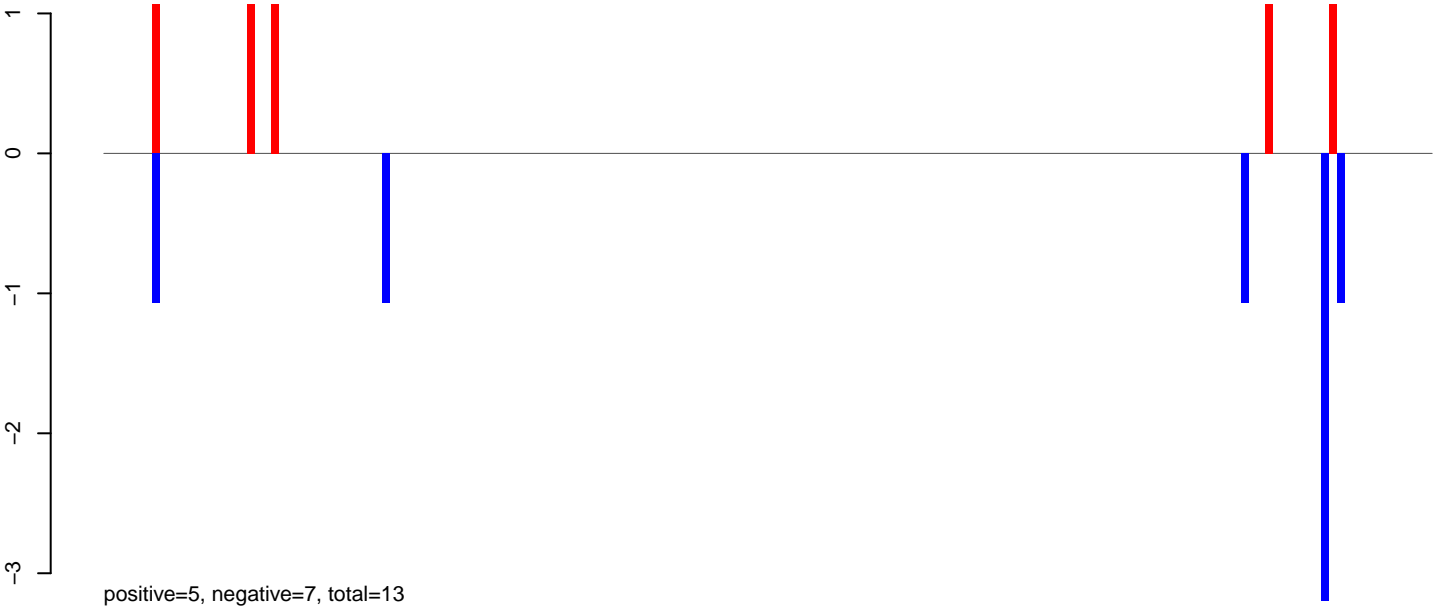

AeAeg\_Ovary\_TC.rep



AeAeg\_Ovary\_TC.18\_23.rep

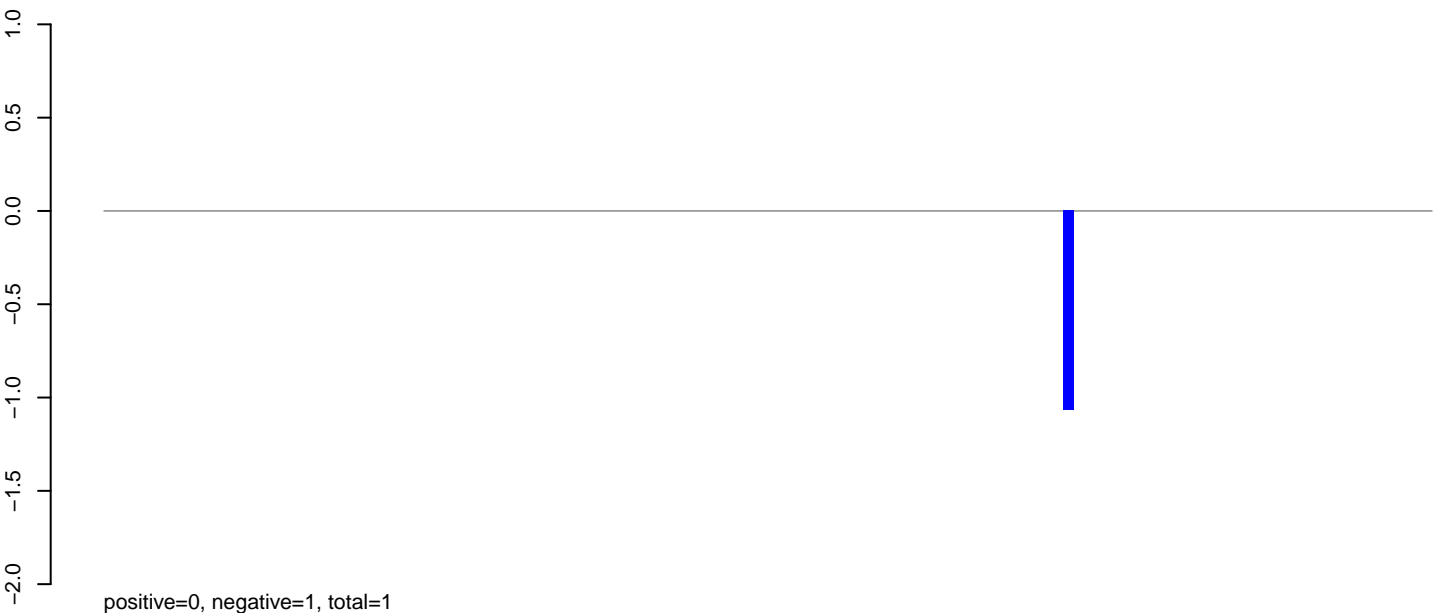

AeAeg\_Ovary\_TC.24\_35.rep

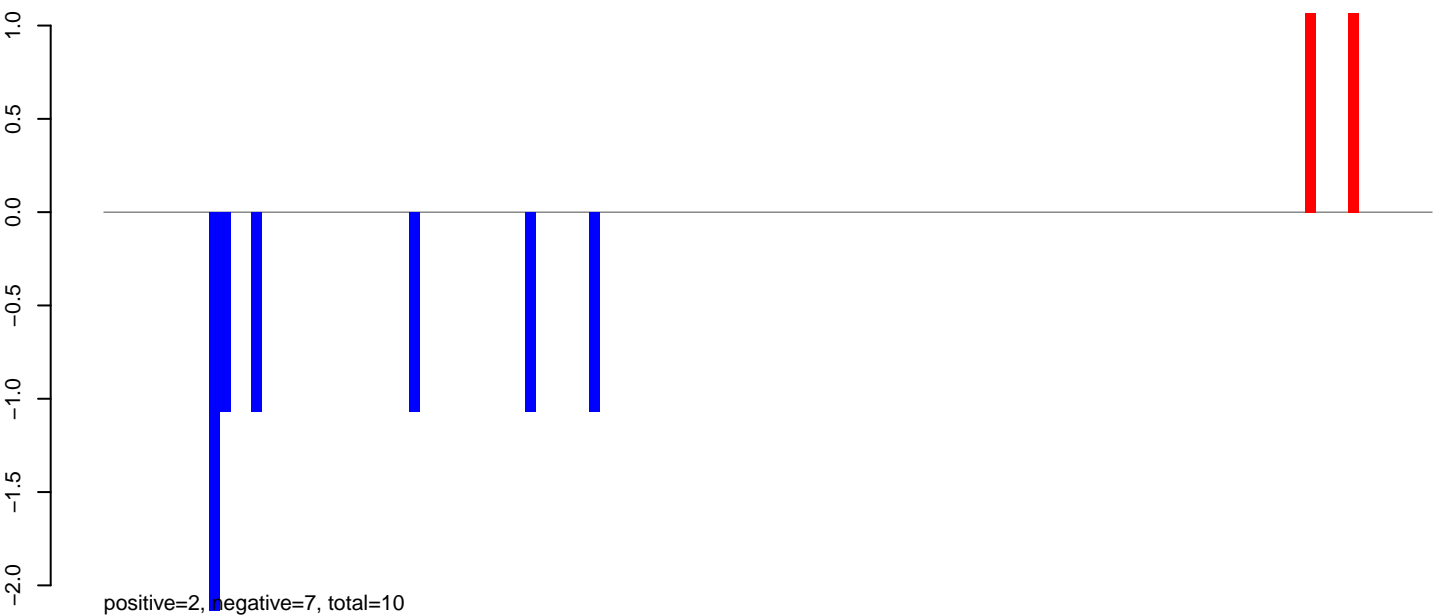

AeAeg\_Ovary\_TC.rep

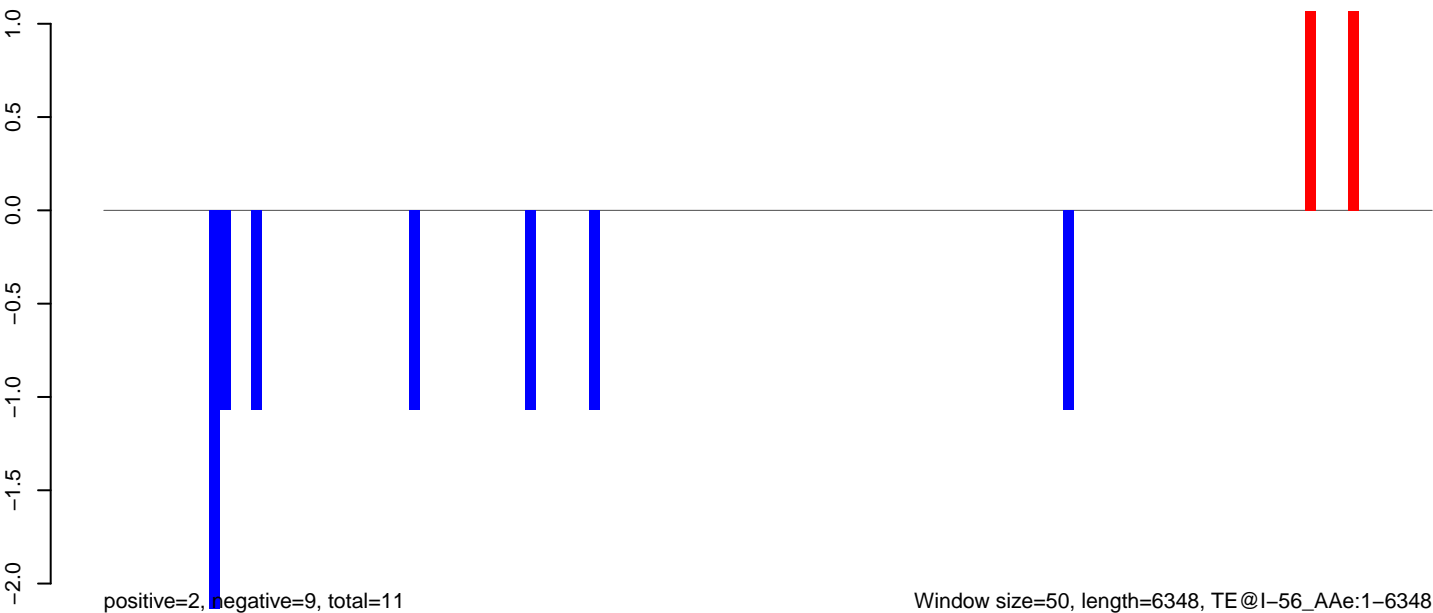



AeAeg\_Ovary\_TC.18\_23.rep

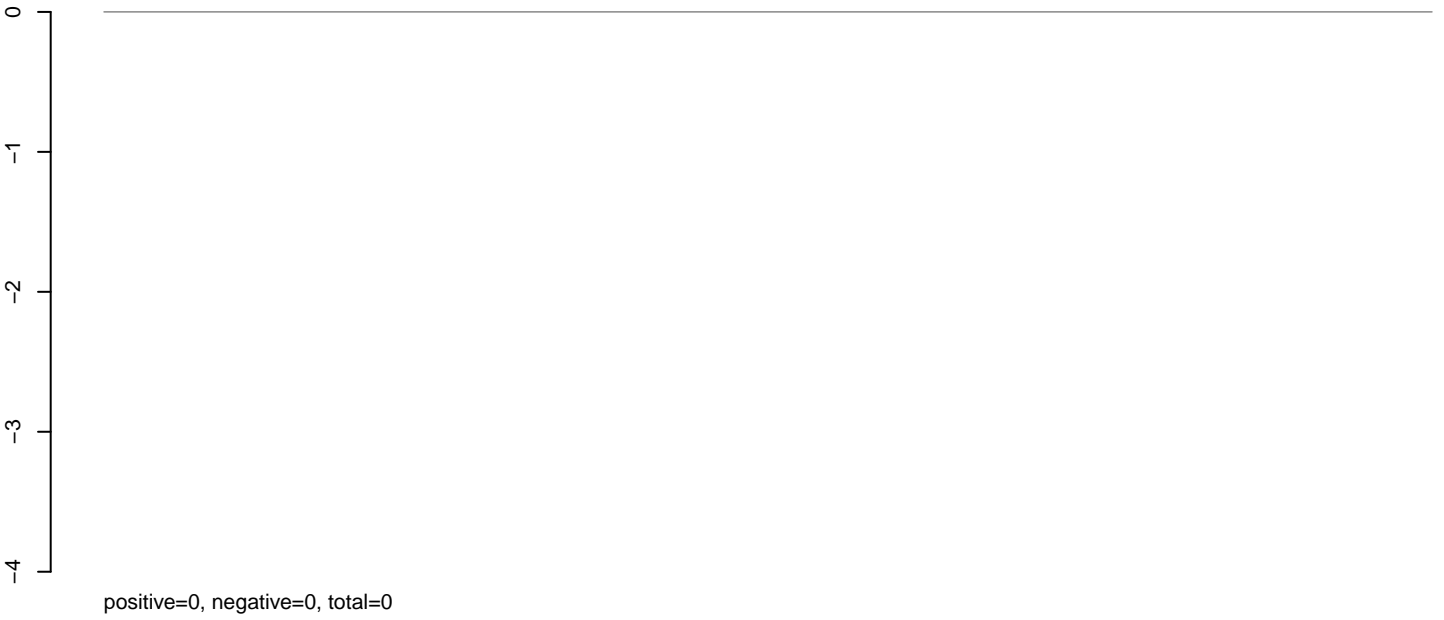

AeAeg\_Ovary\_TC.24\_35.rep

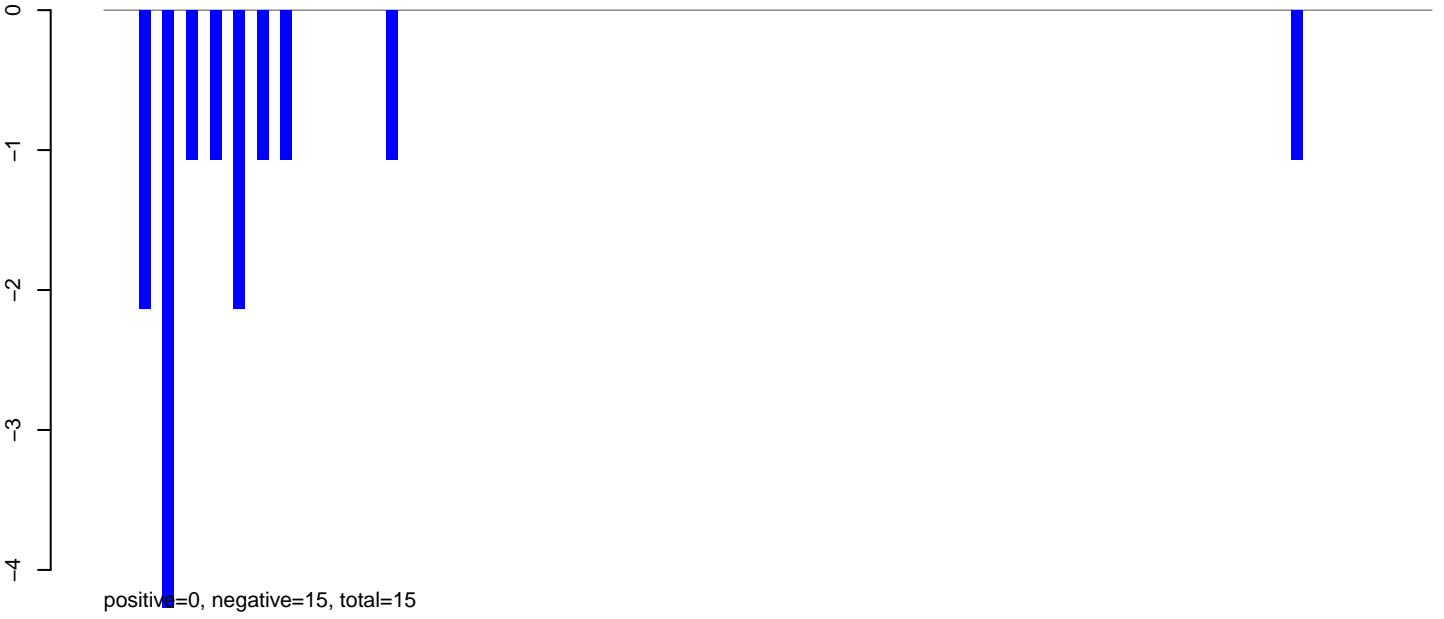

AeAeg\_Ovary\_TC.rep



AeAeg\_Ovary\_TC.18\_23.rep

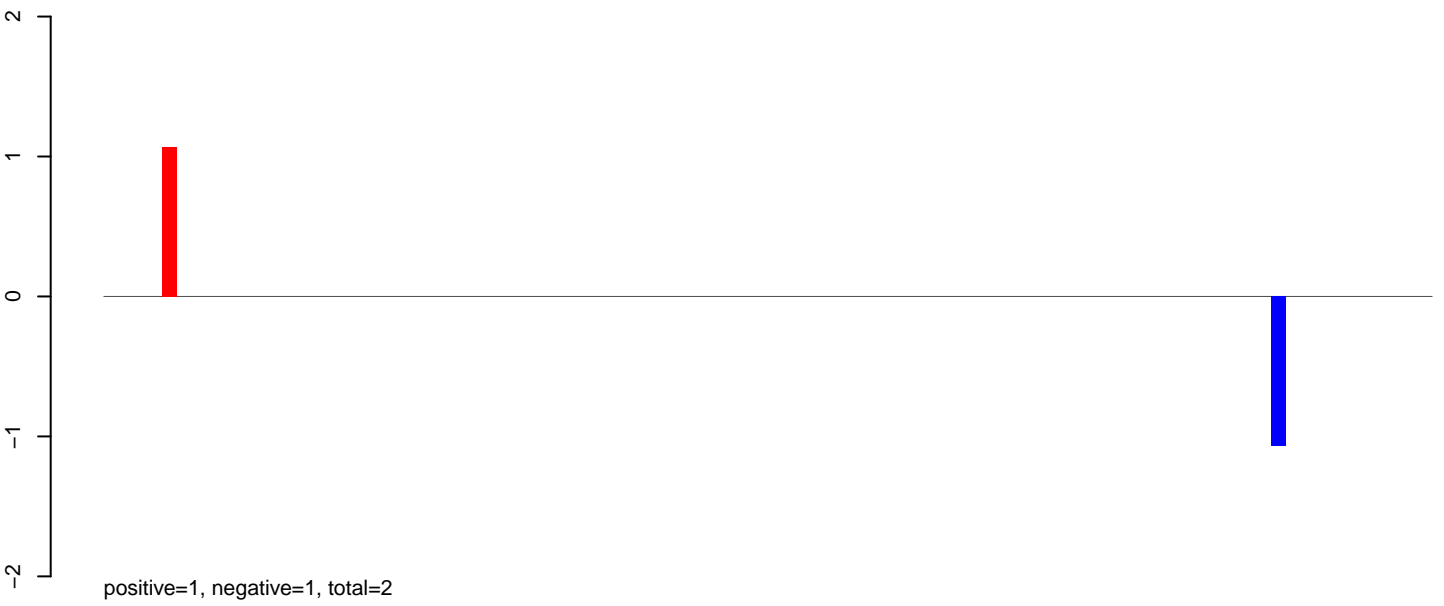

AeAeg\_Ovary\_TC.24\_35.rep

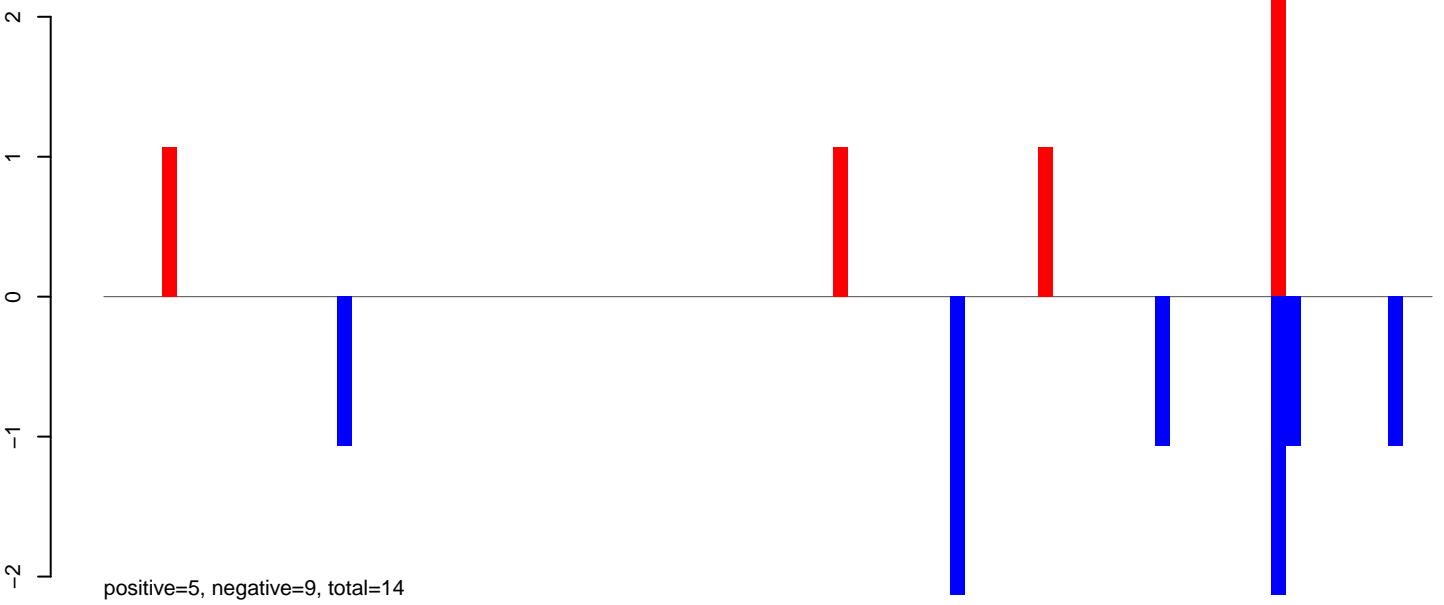

AeAeg\_Ovary\_TC.rep

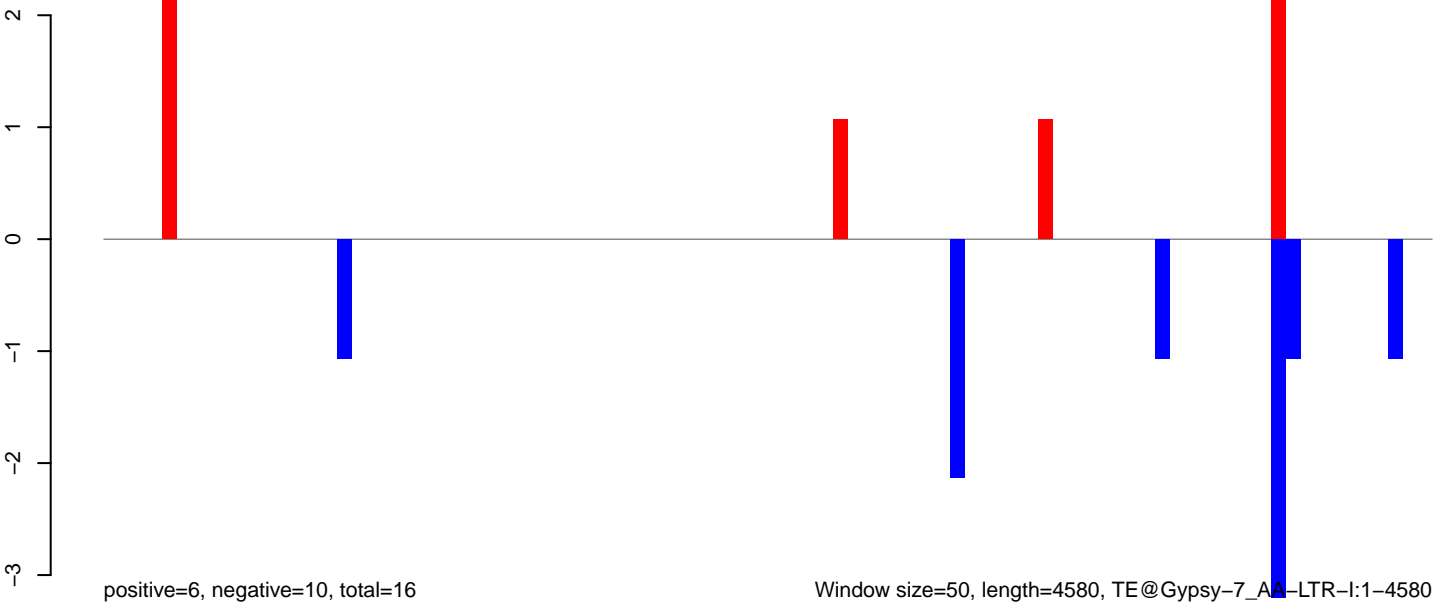

AeAeg\_Ovary\_TC.18\_23.rep

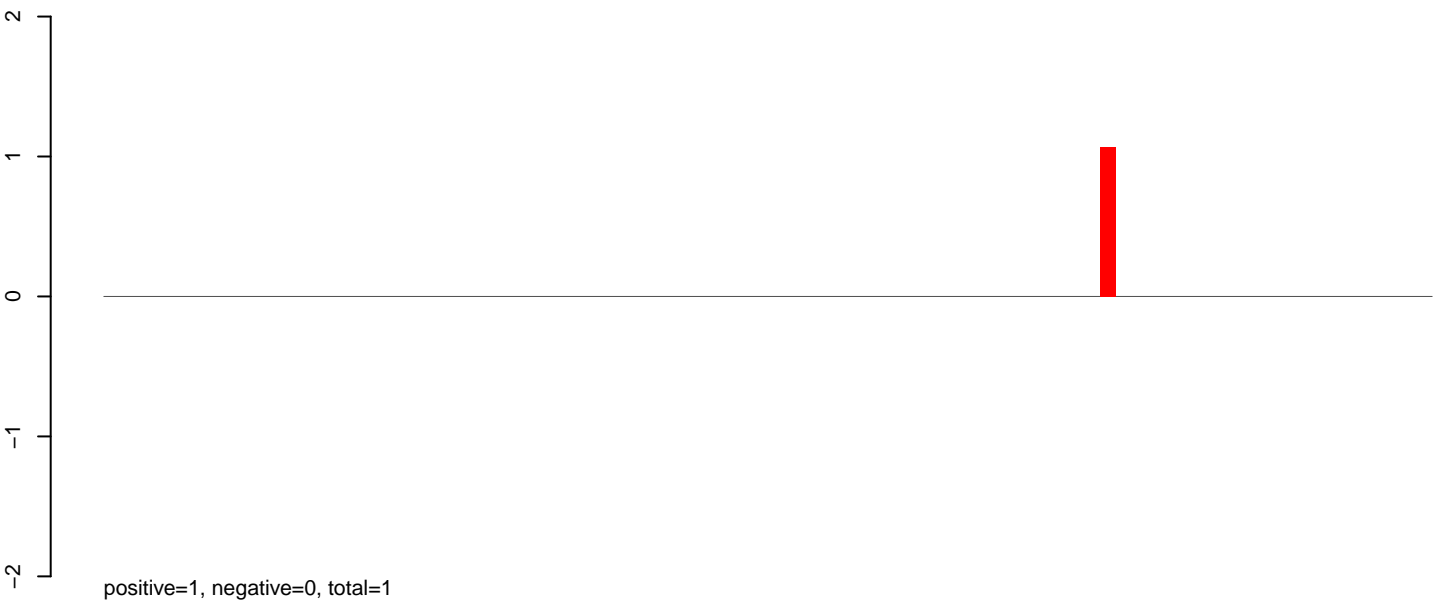

AeAeg\_Ovary\_TC.24\_35.rep

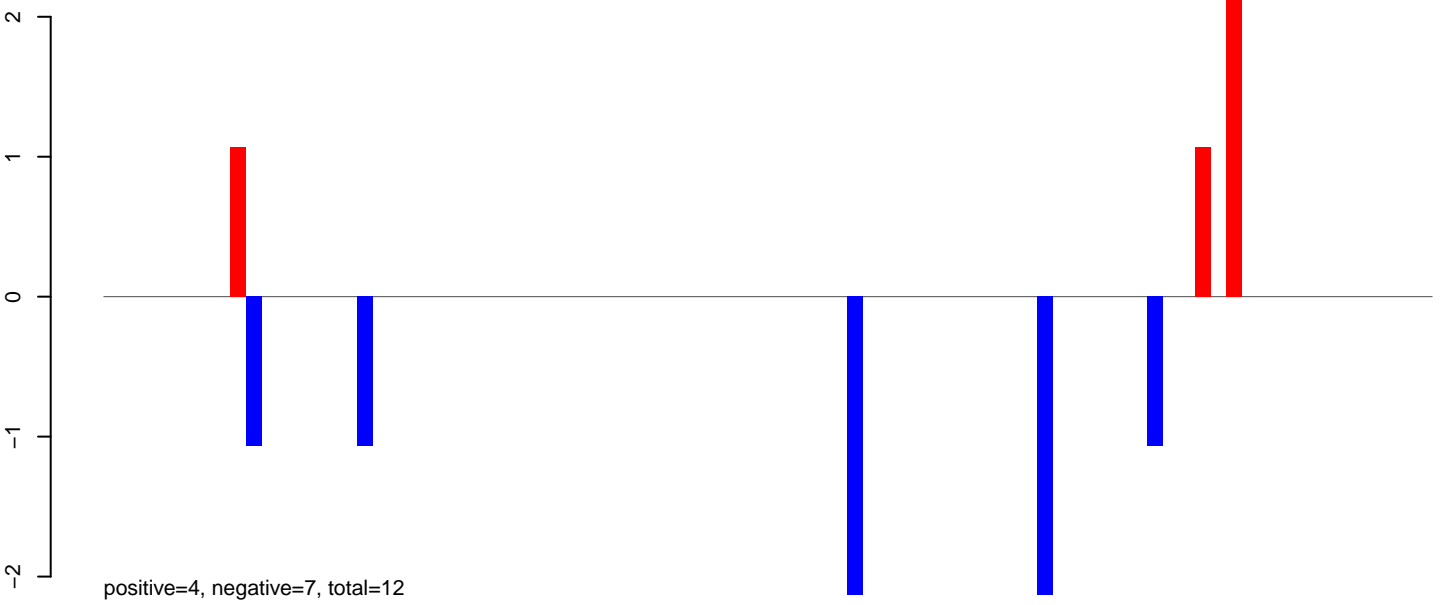

AeAeg\_Ovary\_TC.rep

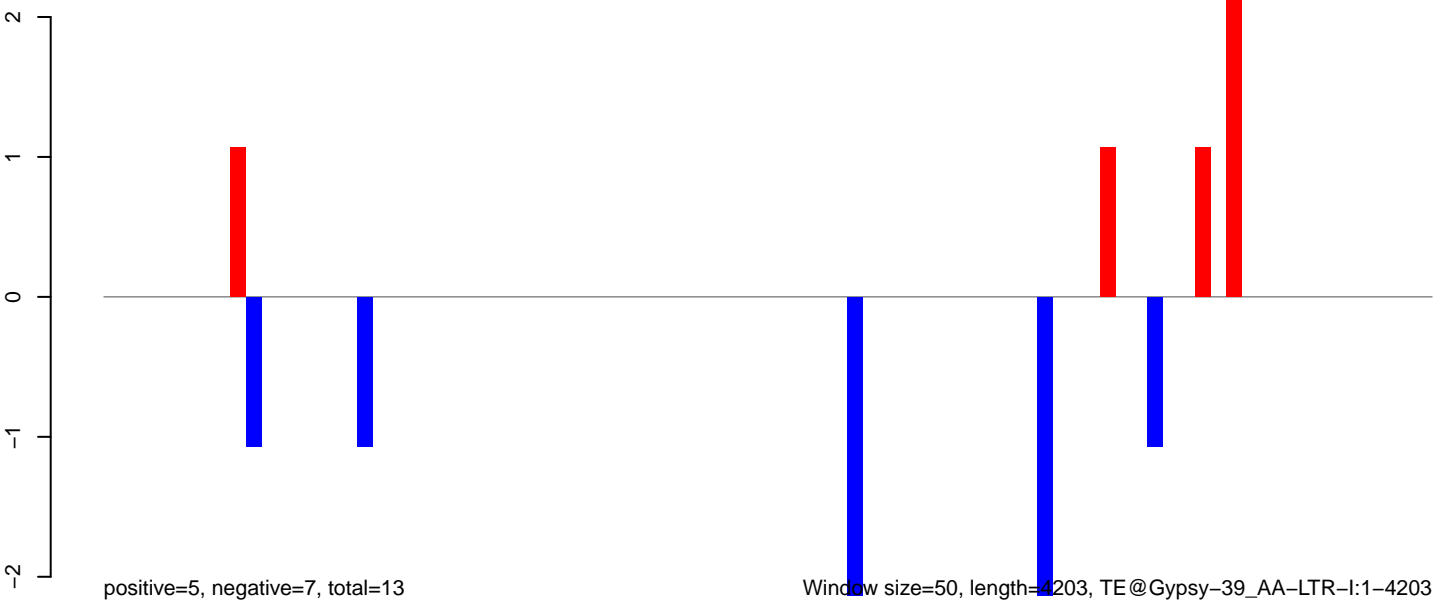

**AeAeg\_Ovary\_TC.18\_23.rep**

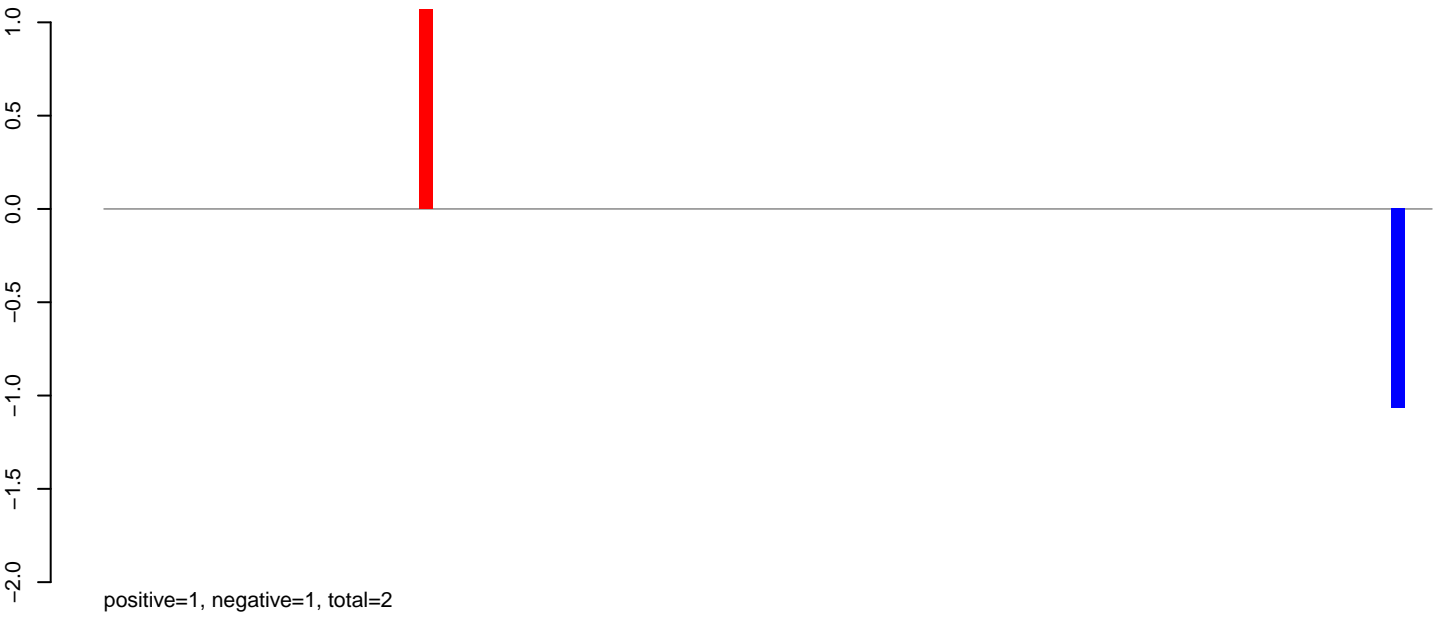

**AeAeg\_Ovary\_TC.24\_35.rep**

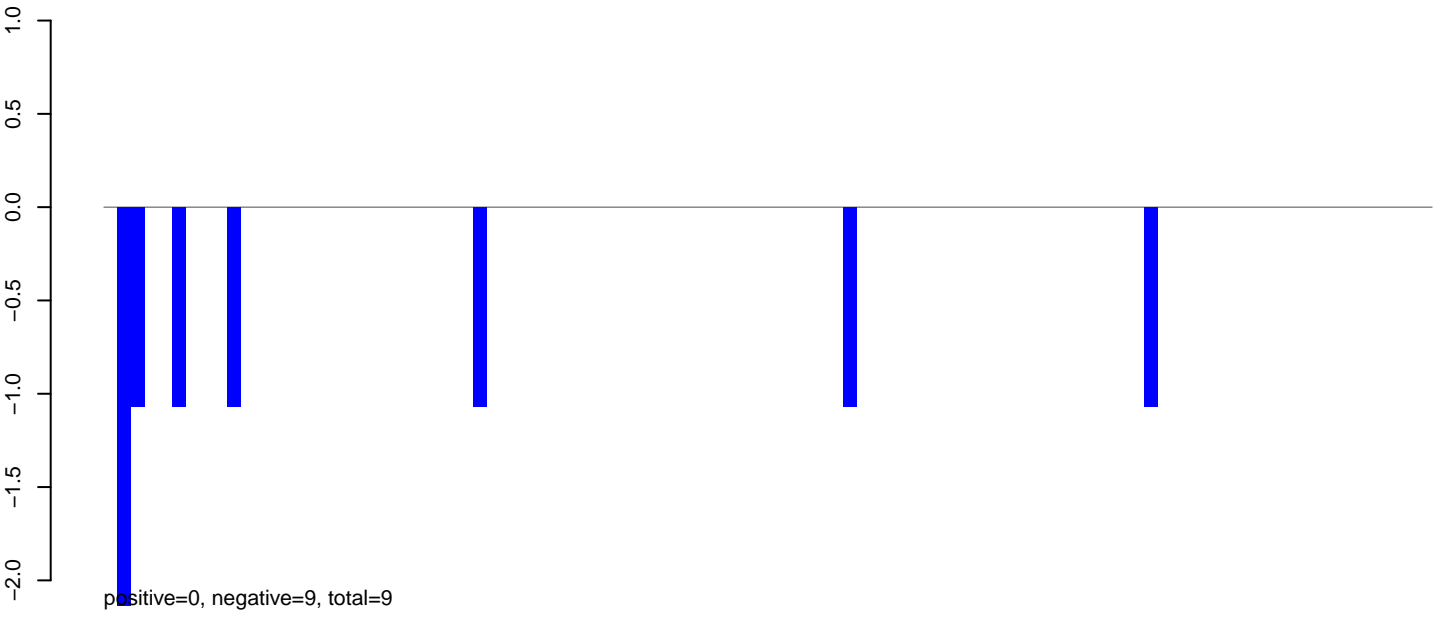

**AeAeg\_Ovary\_TC.rep**

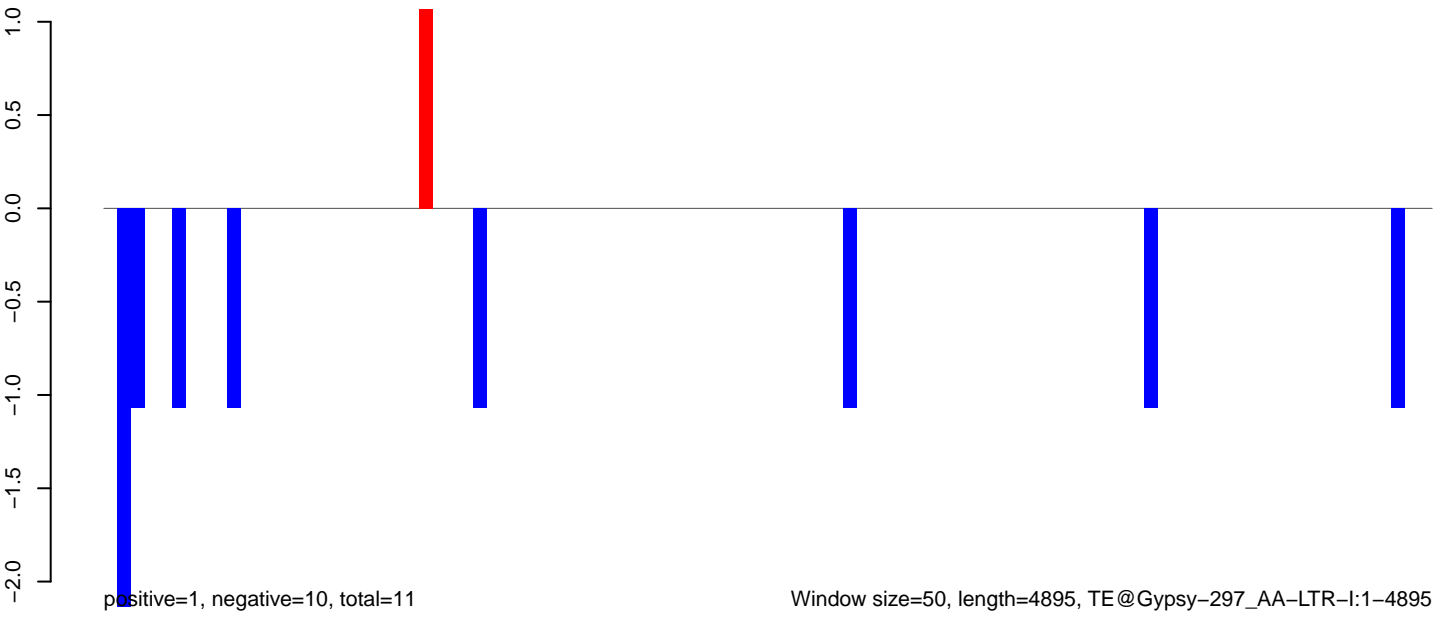

**AeAeg\_Ovary\_TC.18\_23.rep**

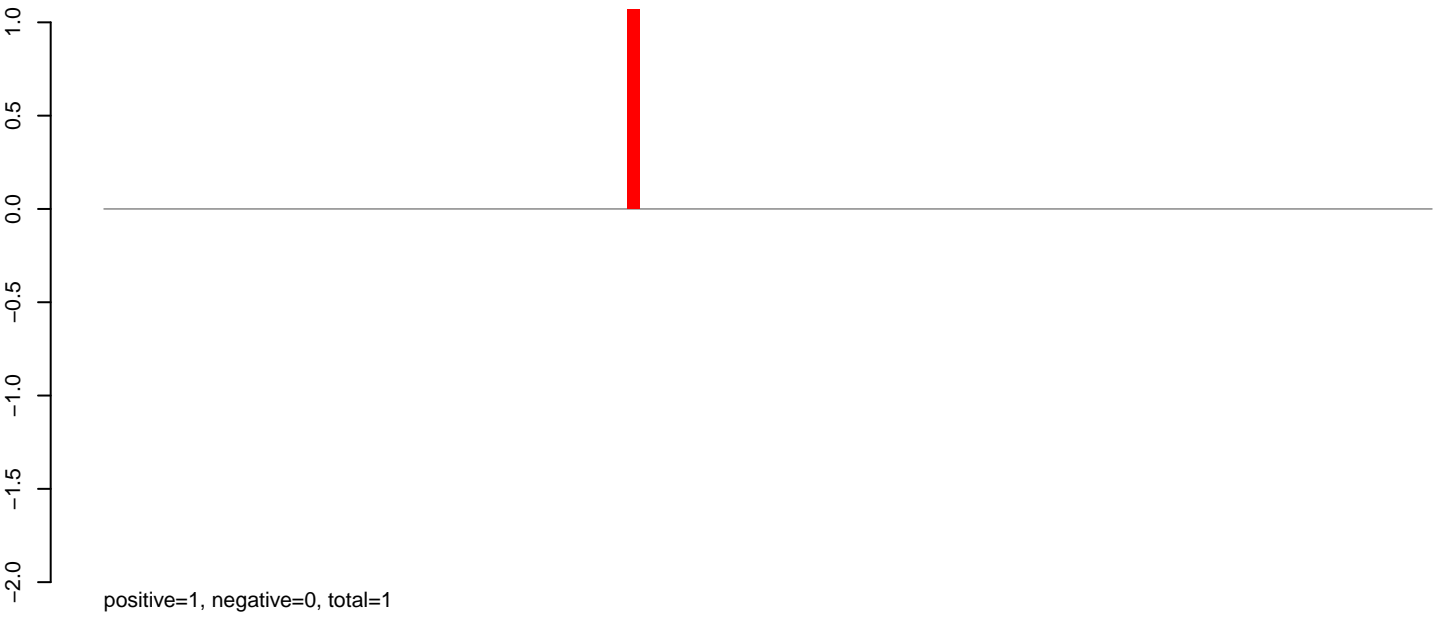

**AeAeg\_Ovary\_TC.24\_35.rep**

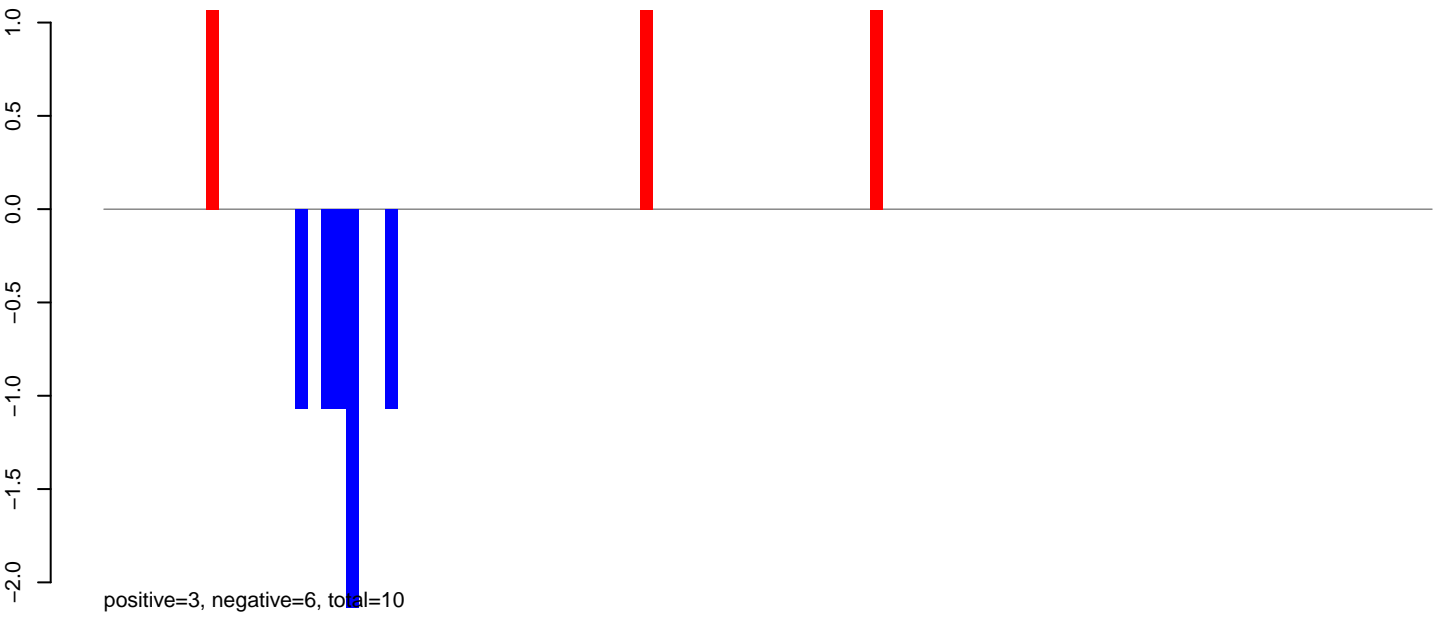

**AeAeg\_Ovary\_TC.rep**

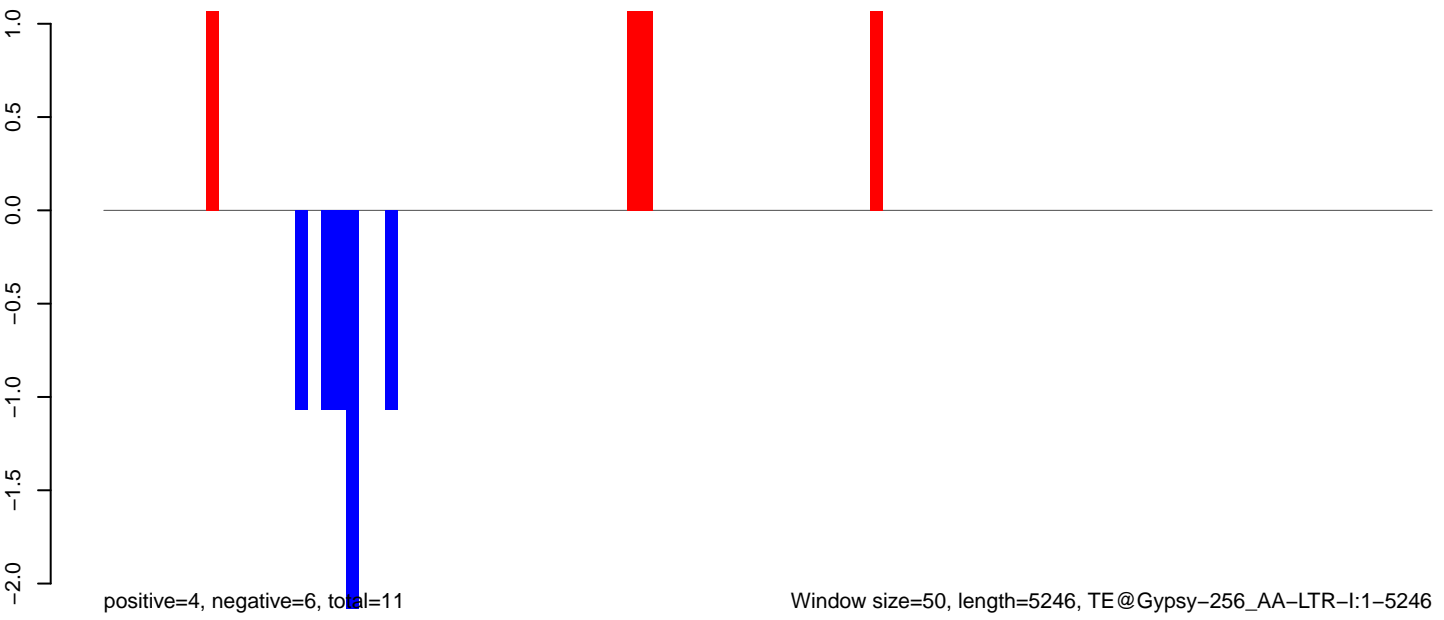

Window size=50, length=5246, TE@Gypsy-256\_AA-LTR-I:1-5246

0 1000 2000 3000 4000 5000

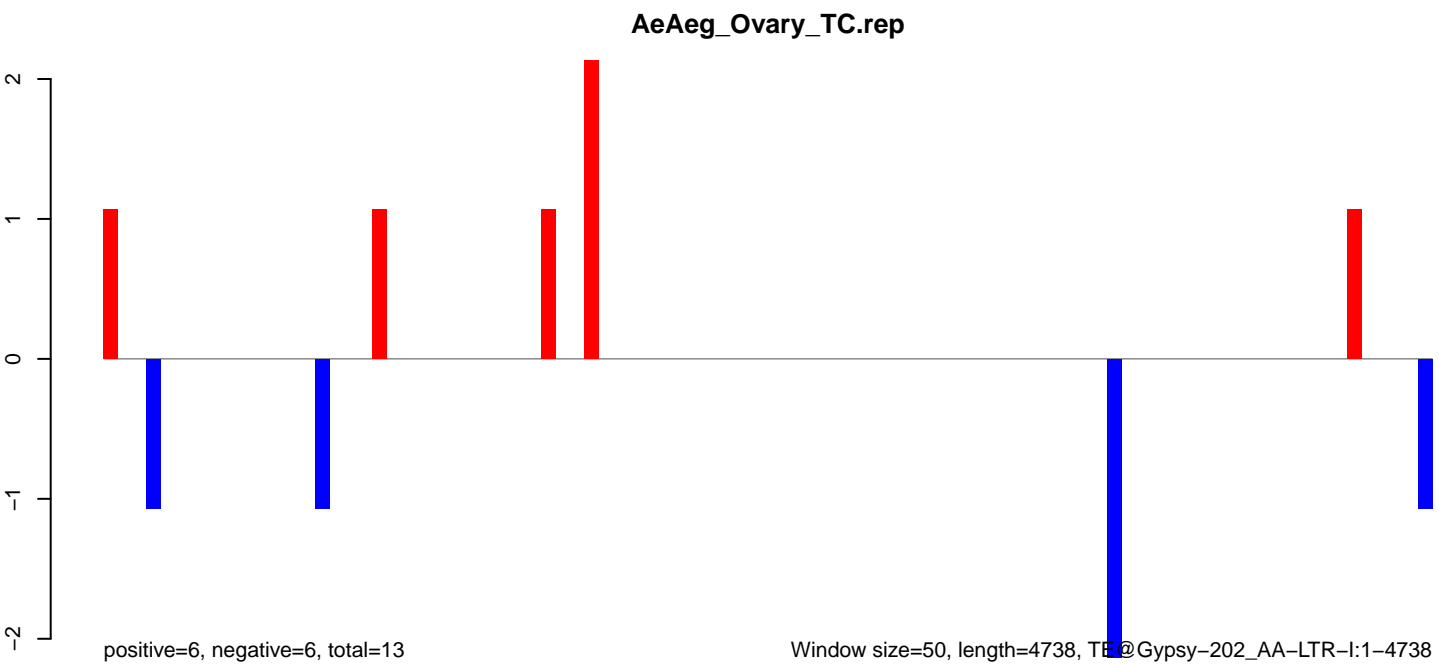
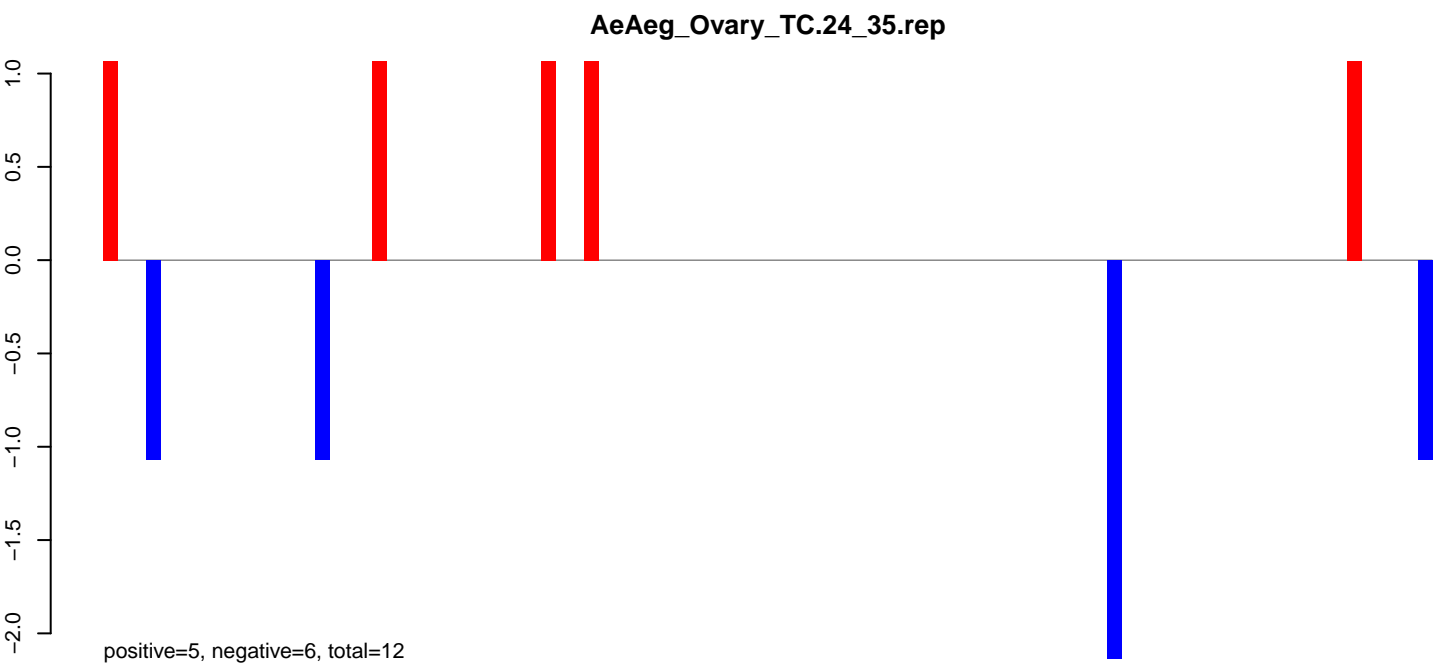
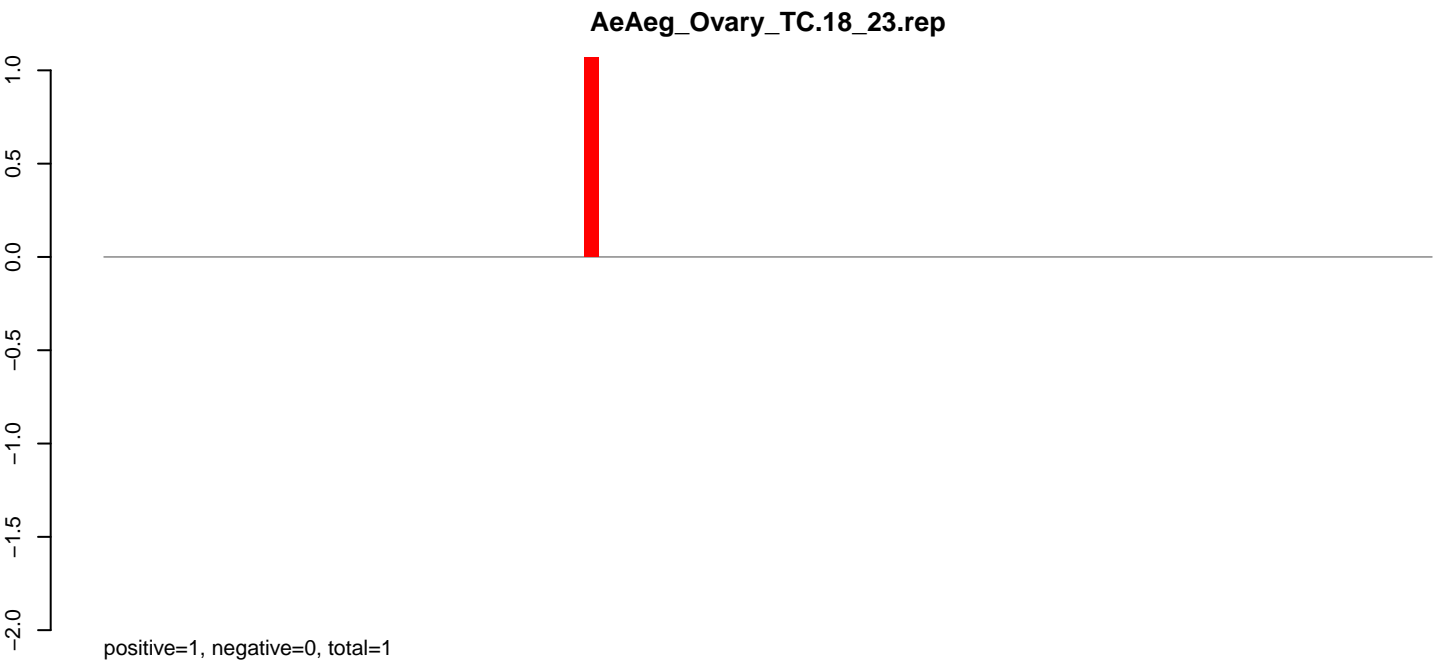

Window size=50, length=4738, TE@Gypsy-202\_AA-LTR-I:1-4738

AeAeg\_Ovary\_TC.18\_23.rep



AeAeg\_Ovary\_TC.24\_35.rep

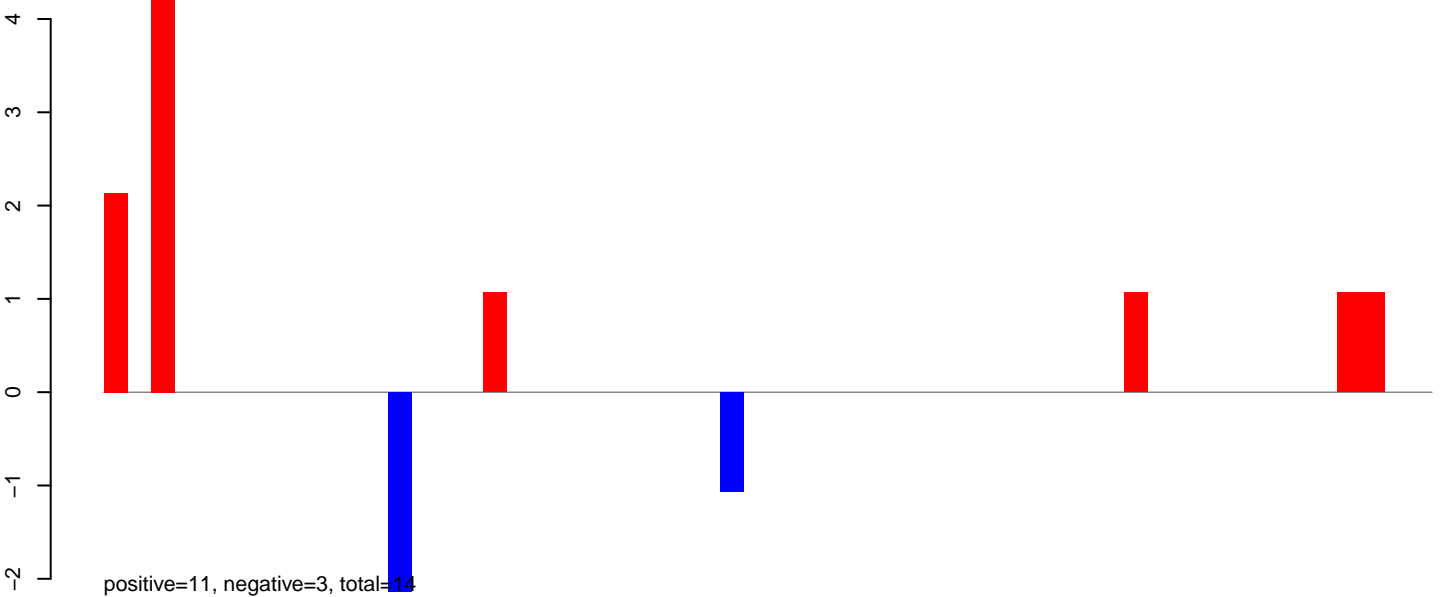

AeAeg\_Ovary\_TC.rep

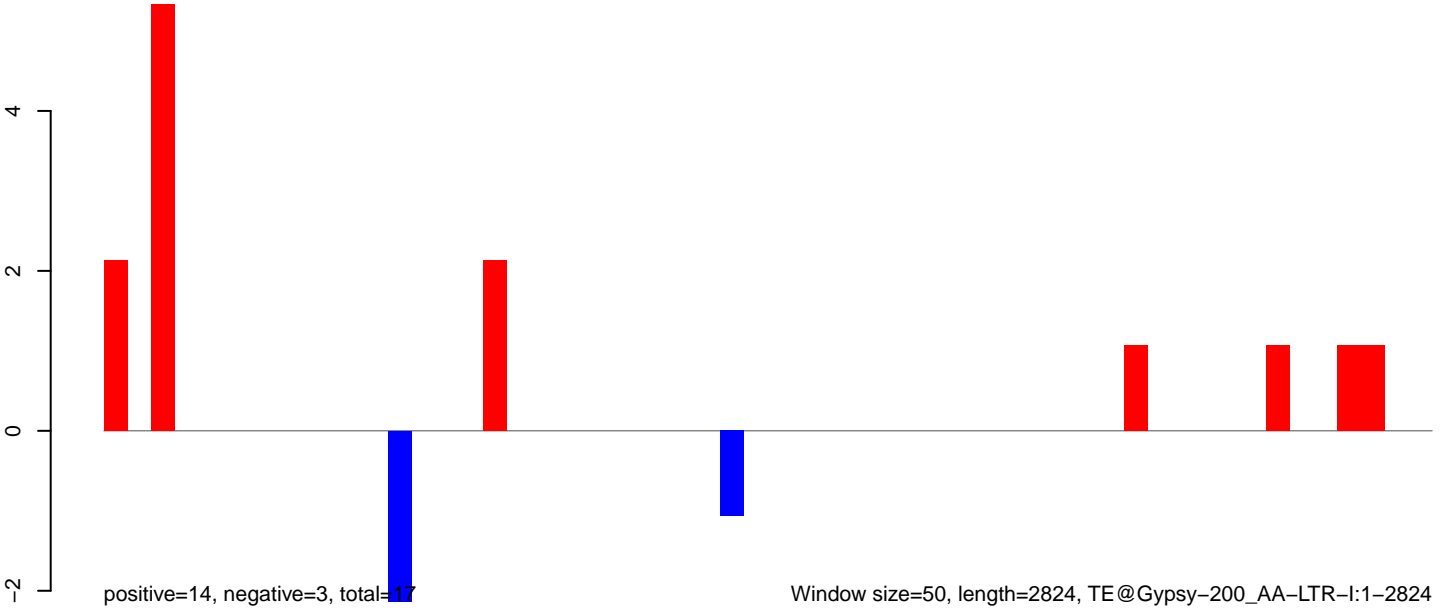

AeAeg\_Ovary\_TC.18\_23.rep

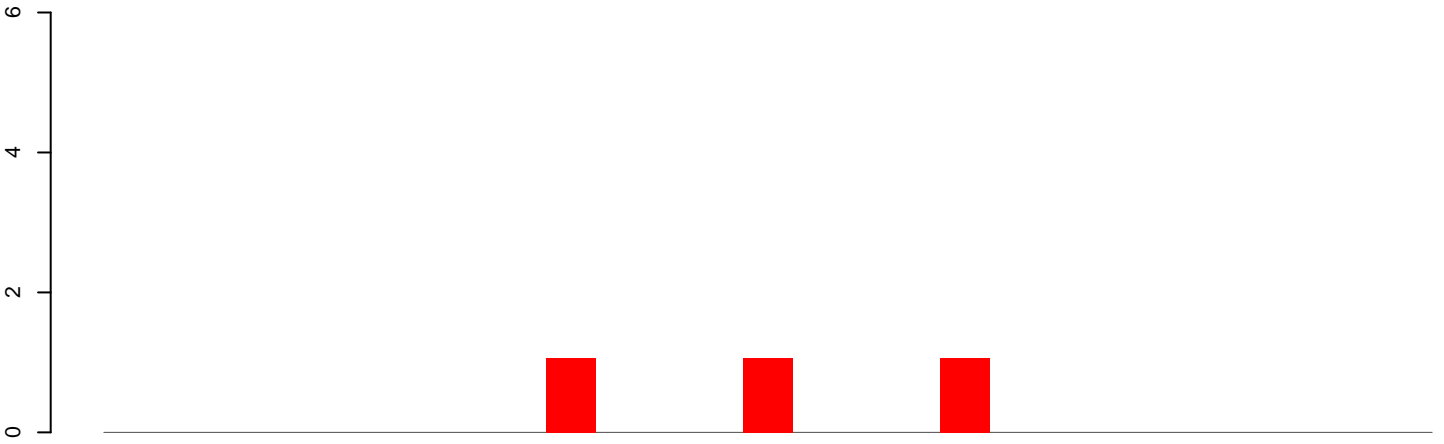

positive=3, negative=0, total=3

AeAeg\_Ovary\_TC.24\_35.rep

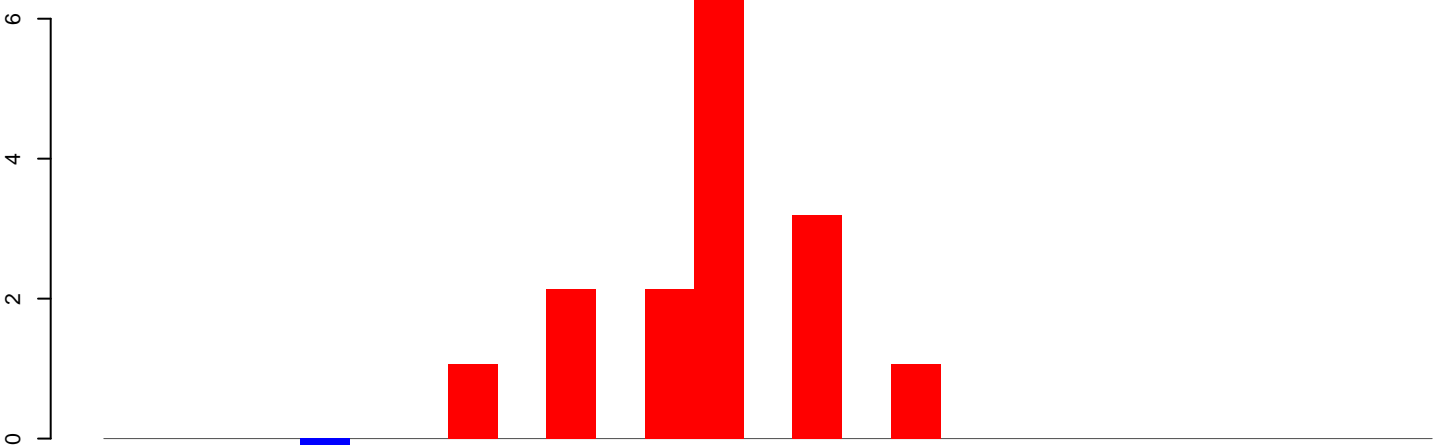

positive=17, negative=1, total=18

AeAeg\_Ovary\_TC.rep

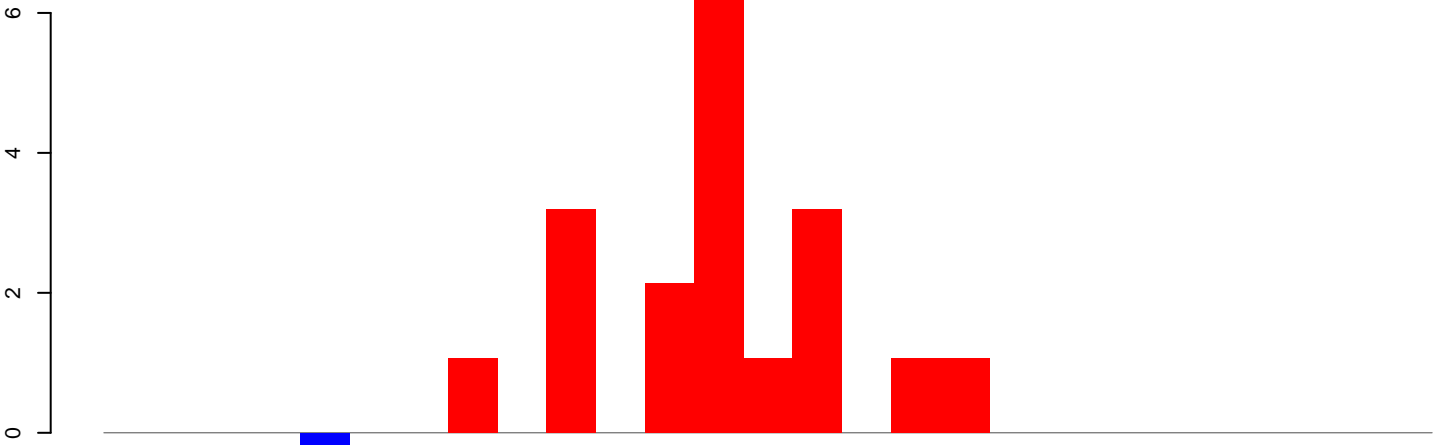

positive=20, negative=1, total=21

Window size=50, length=1396, TE@EnSpm-N1\_AAe:1-1396

0 200 400 600 800 1000 1200 1400



AeAeg\_Ovary\_TC.18\_23.rep

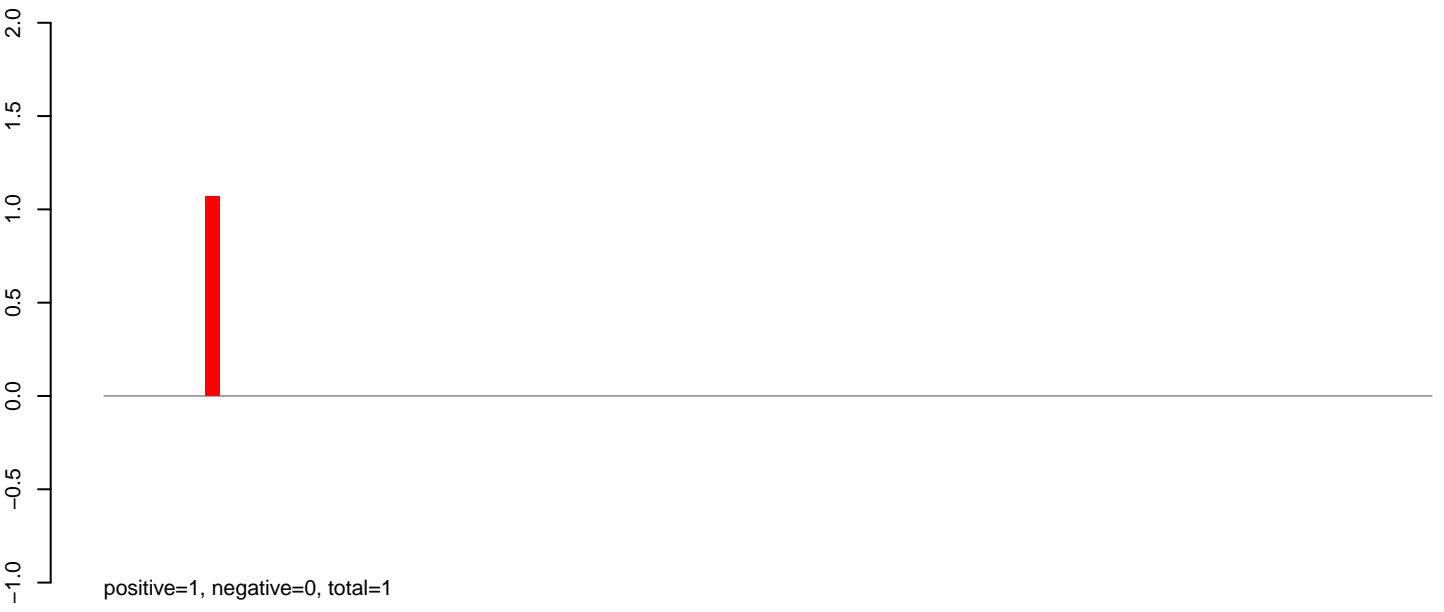

AeAeg\_Ovary\_TC.24\_35.rep

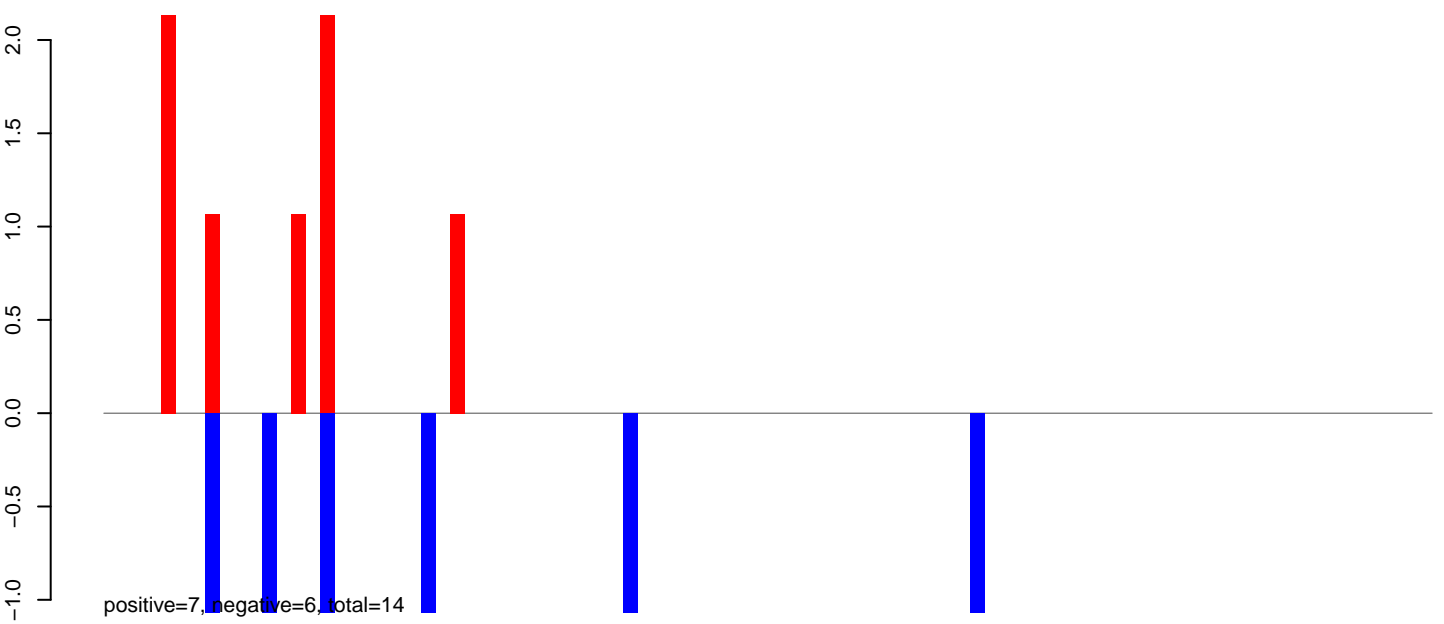

AeAeg\_Ovary\_TC.rep

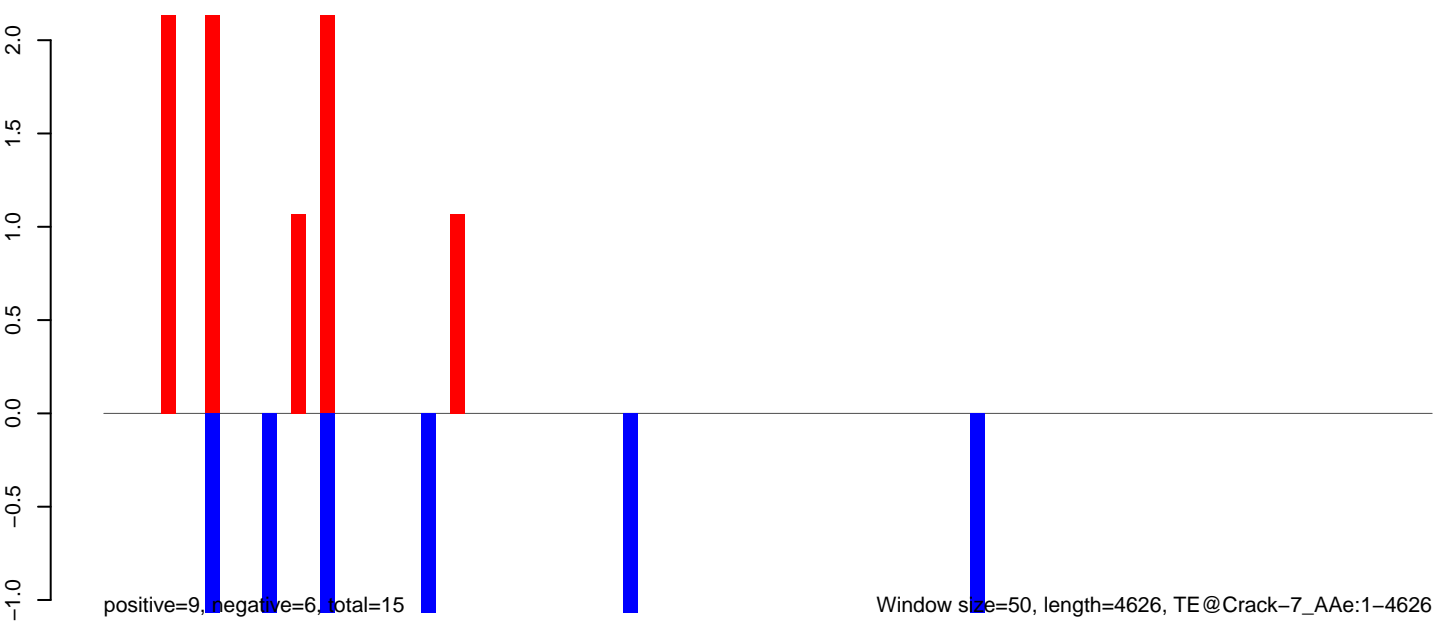

Window size=50, length=4626, TE@Crack-7\_AAe:1-4626

AeAeg\_Ovary\_TC.18\_23.rep



AeAeg\_Ovary\_TC.24\_35.rep

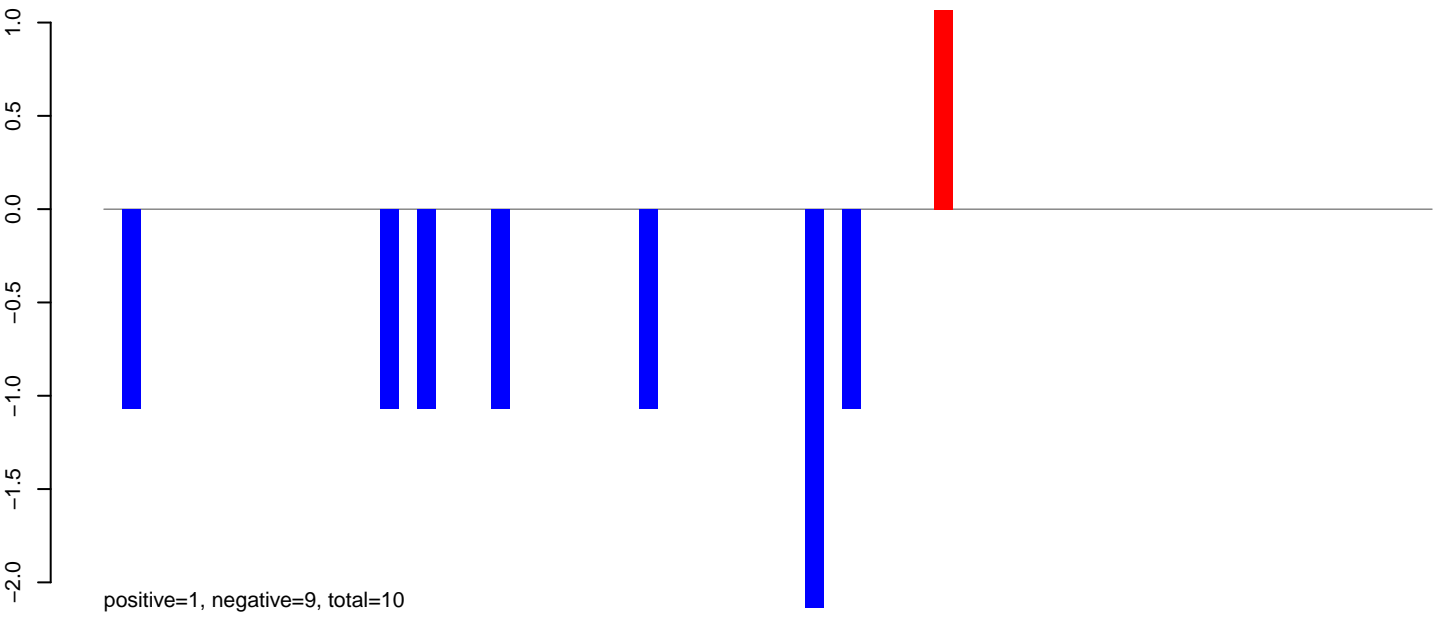

AeAeg\_Ovary\_TC.rep

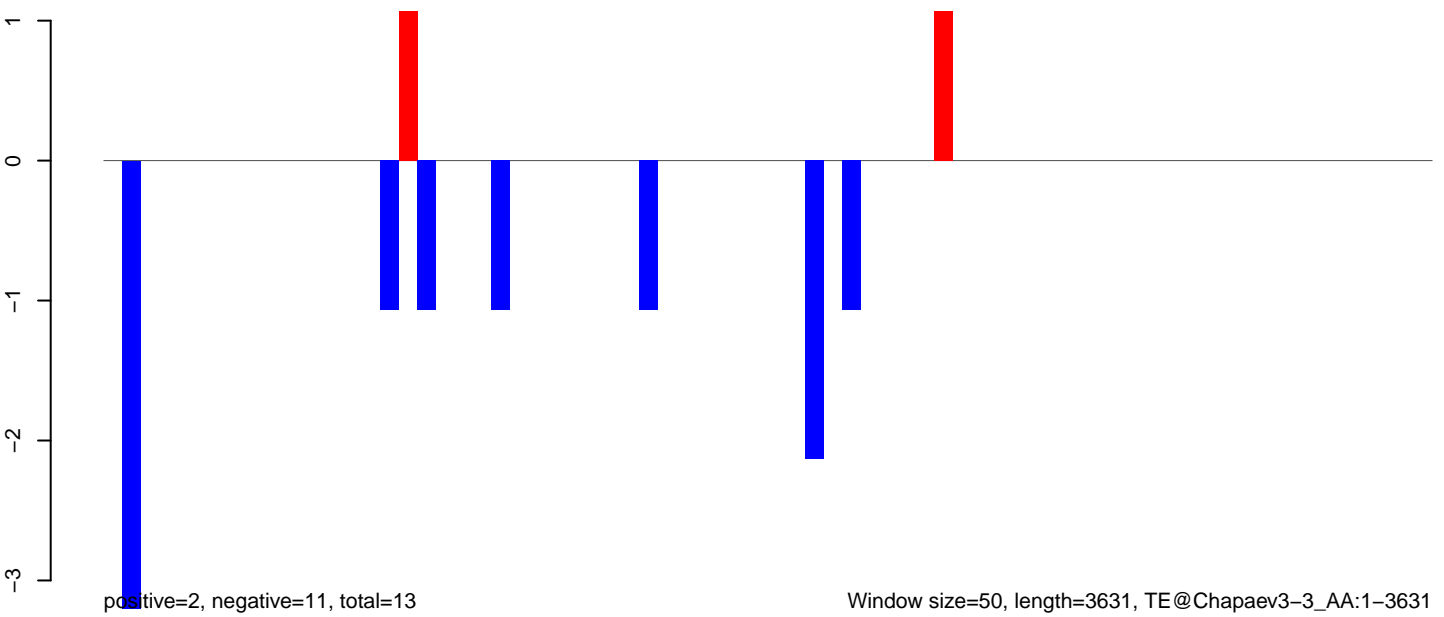

AeAeg\_Ovary\_TC.18\_23.rep

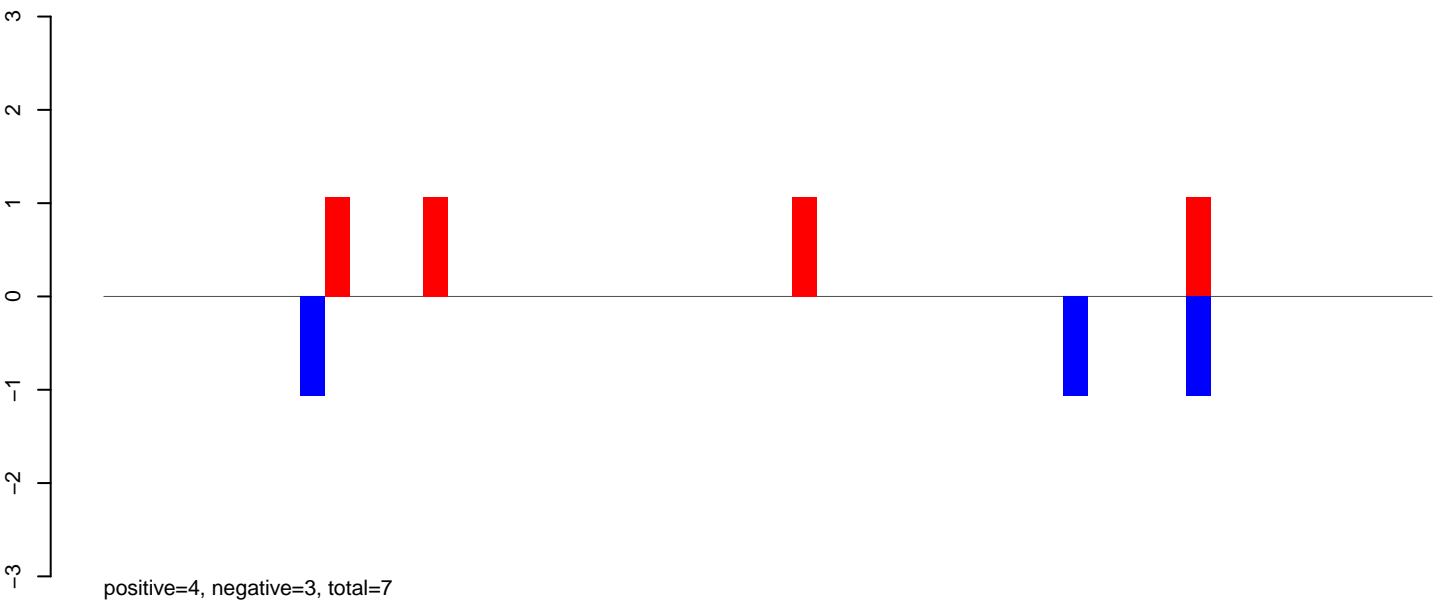

AeAeg\_Ovary\_TC.24\_35.rep

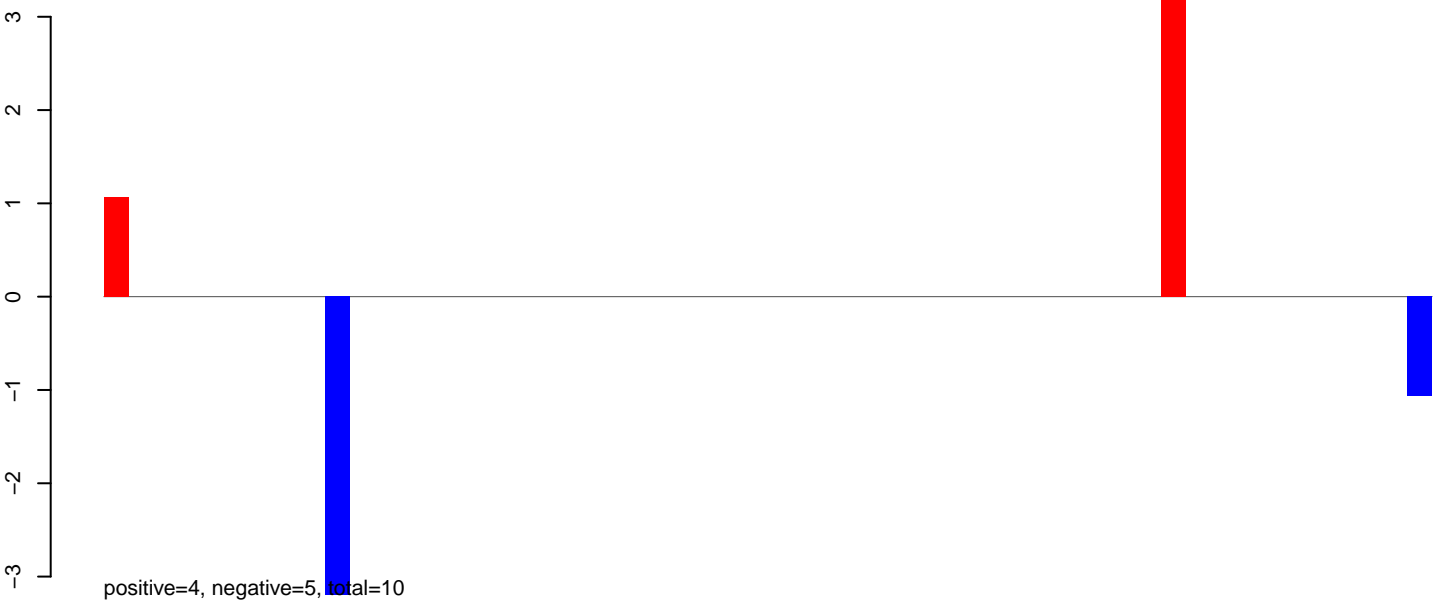

AeAeg\_Ovary\_TC.rep

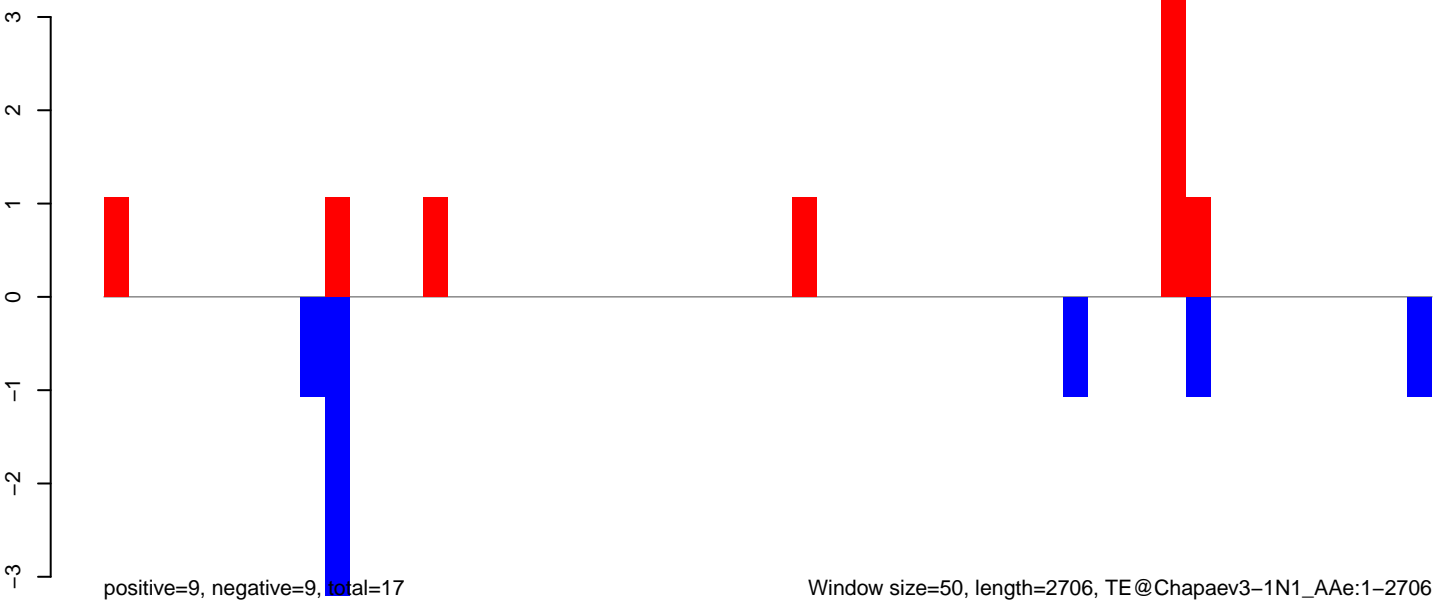

AeAeg\_Ovary\_TC.18\_23.rep

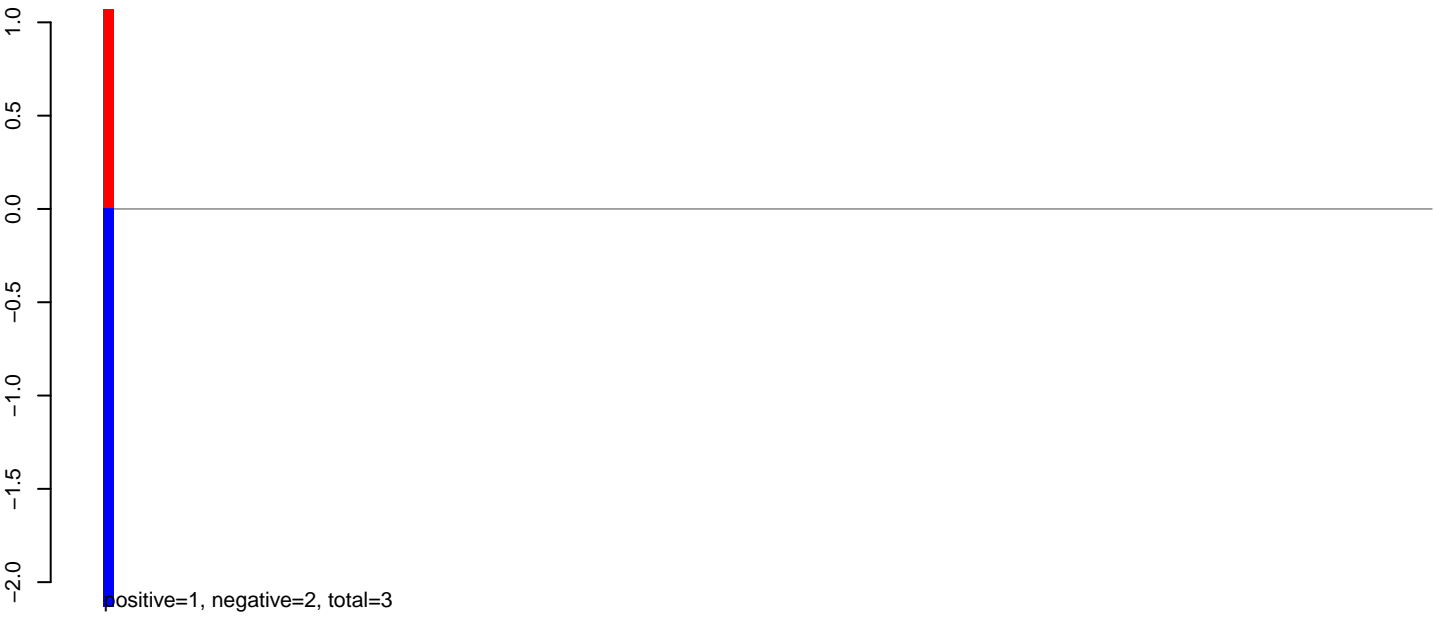

AeAeg\_Ovary\_TC.24\_35.rep

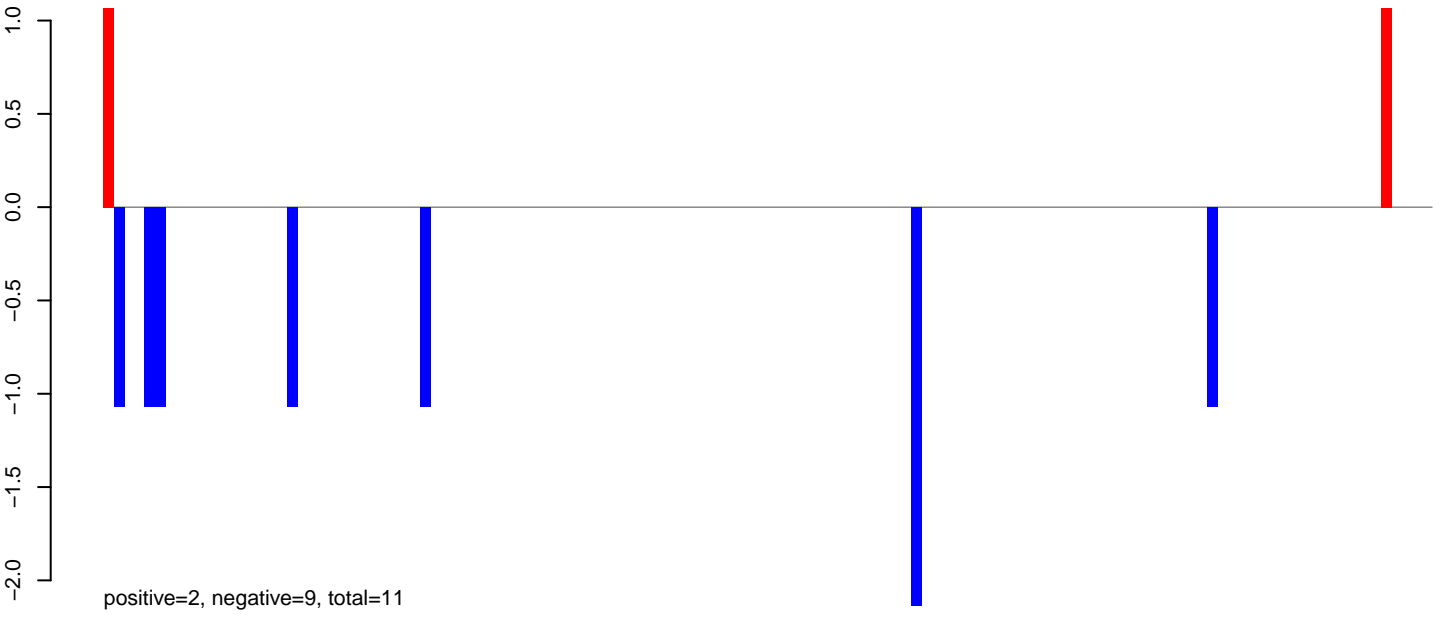

AeAeg\_Ovary\_TC.rep

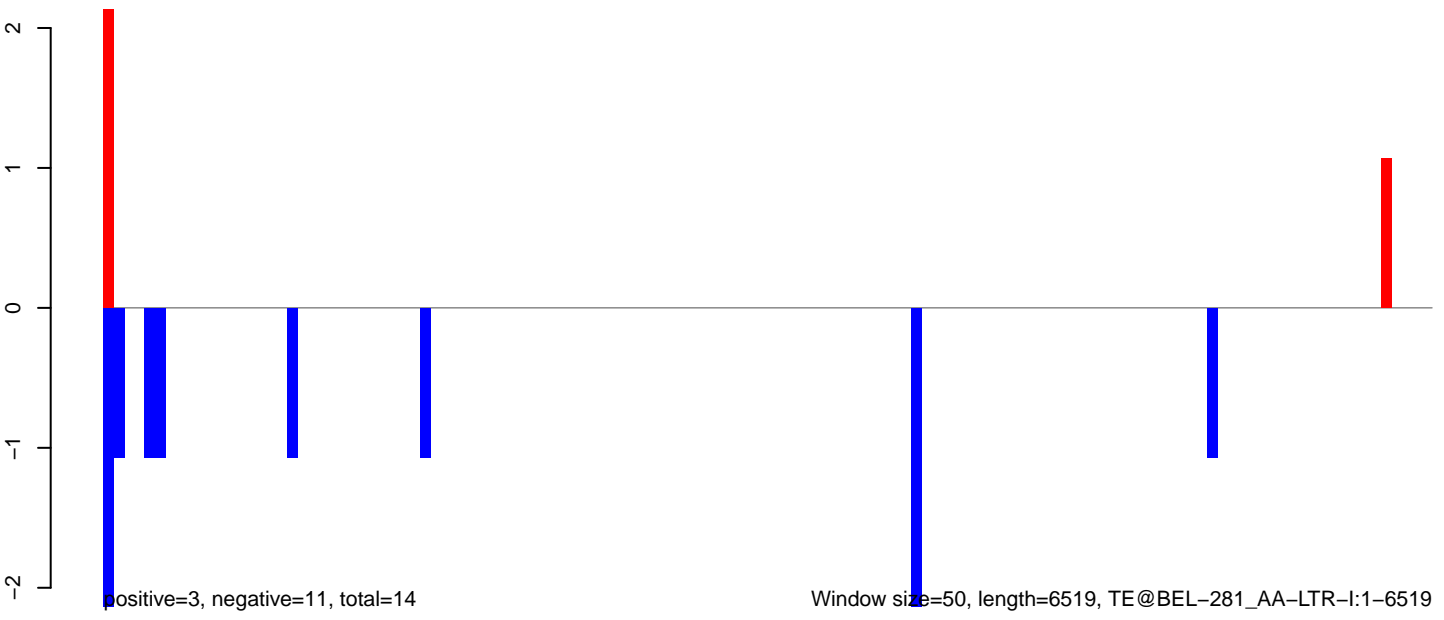

Window size=50, length=6519, TE@BEL-281\_AA-LTR-I:1-6519

**AeAeg\_Ovary\_TC.18\_23.rep**

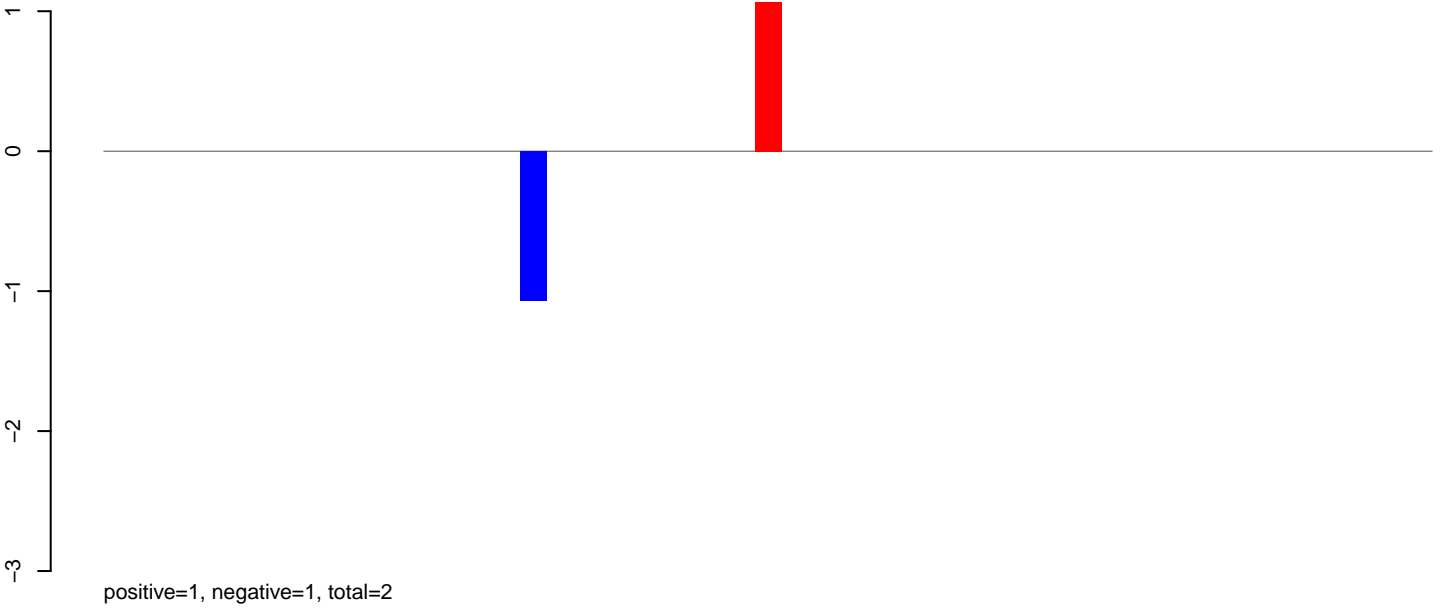

**AeAeg\_Ovary\_TC.24\_35.rep**

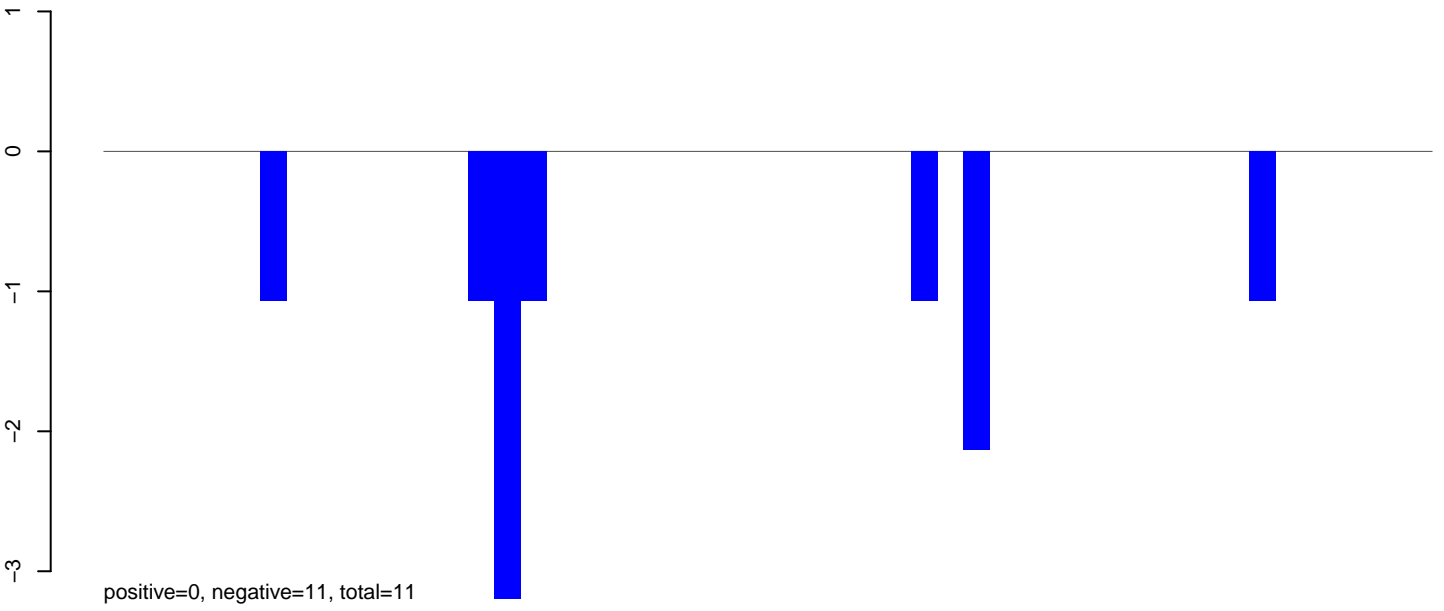

**AeAeg\_Ovary\_TC.rep**

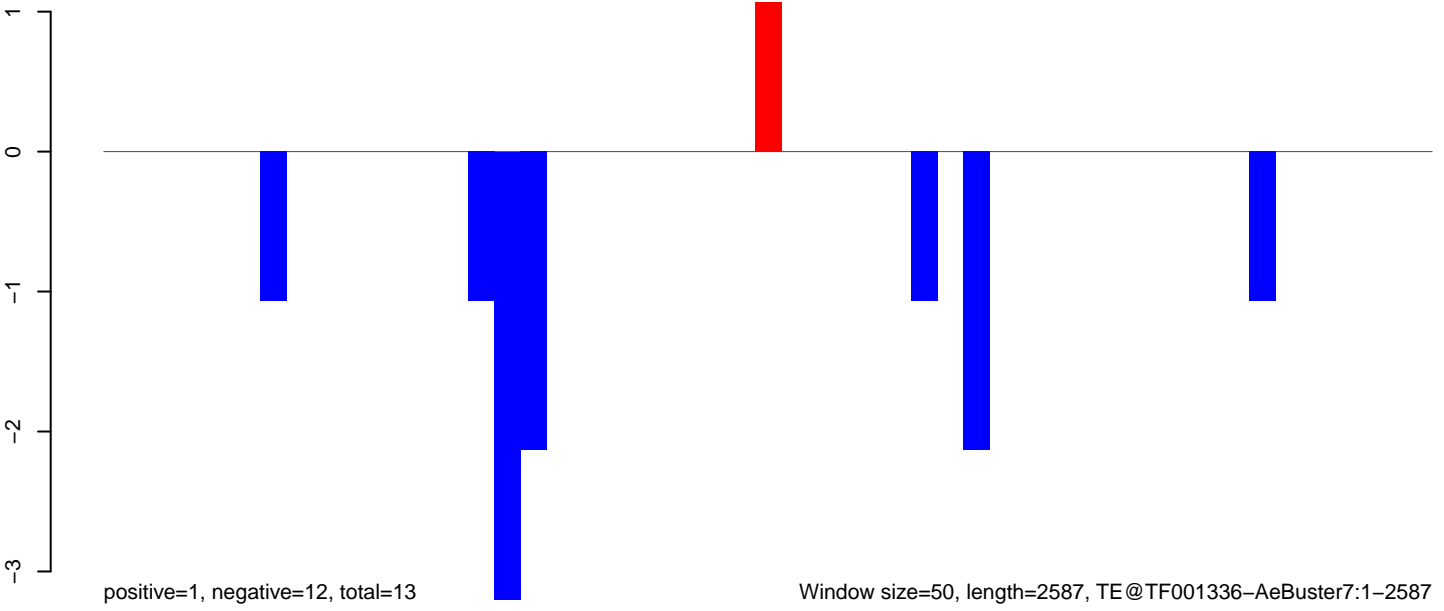

AeAeg\_Ovary\_TC.18\_23.rep

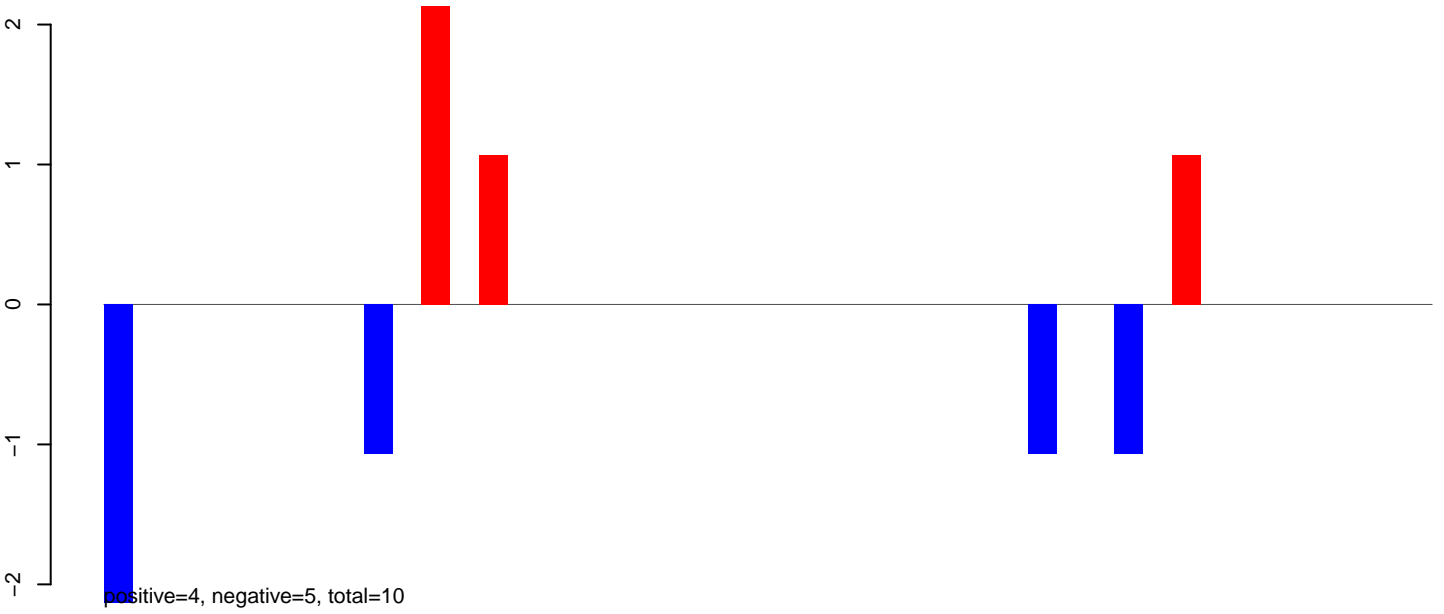

AeAeg\_Ovary\_TC.24\_35.rep

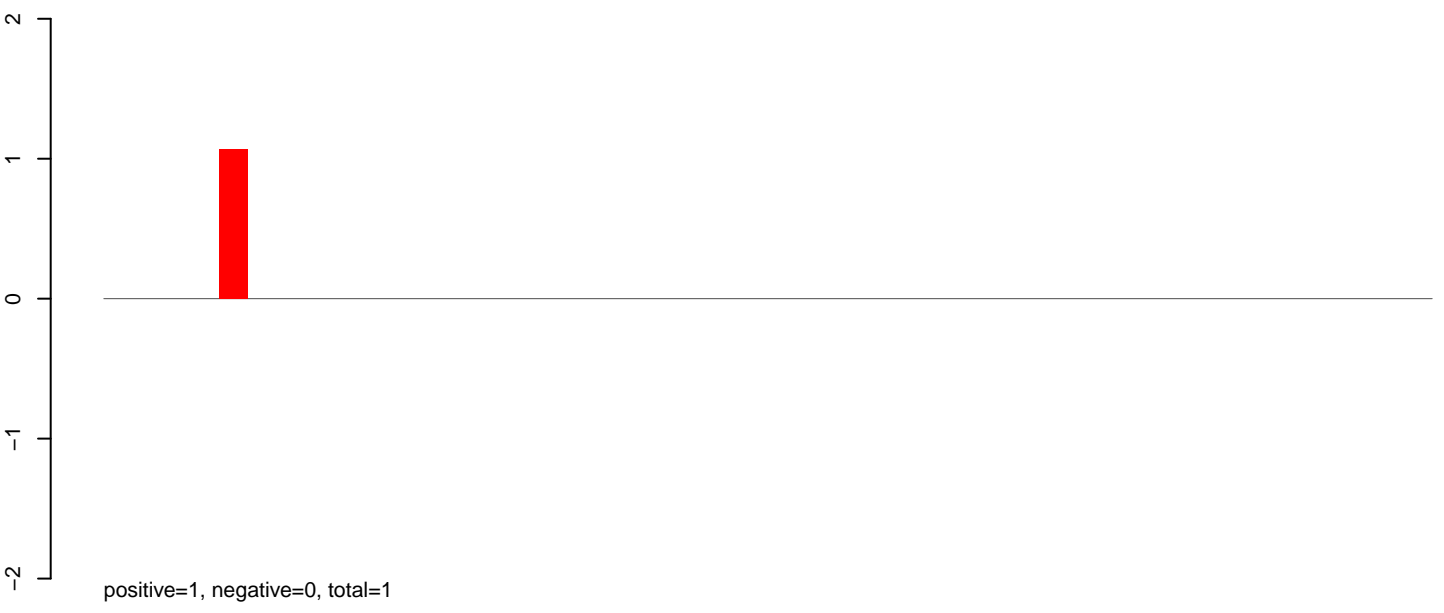

AeAeg\_Ovary\_TC.rep

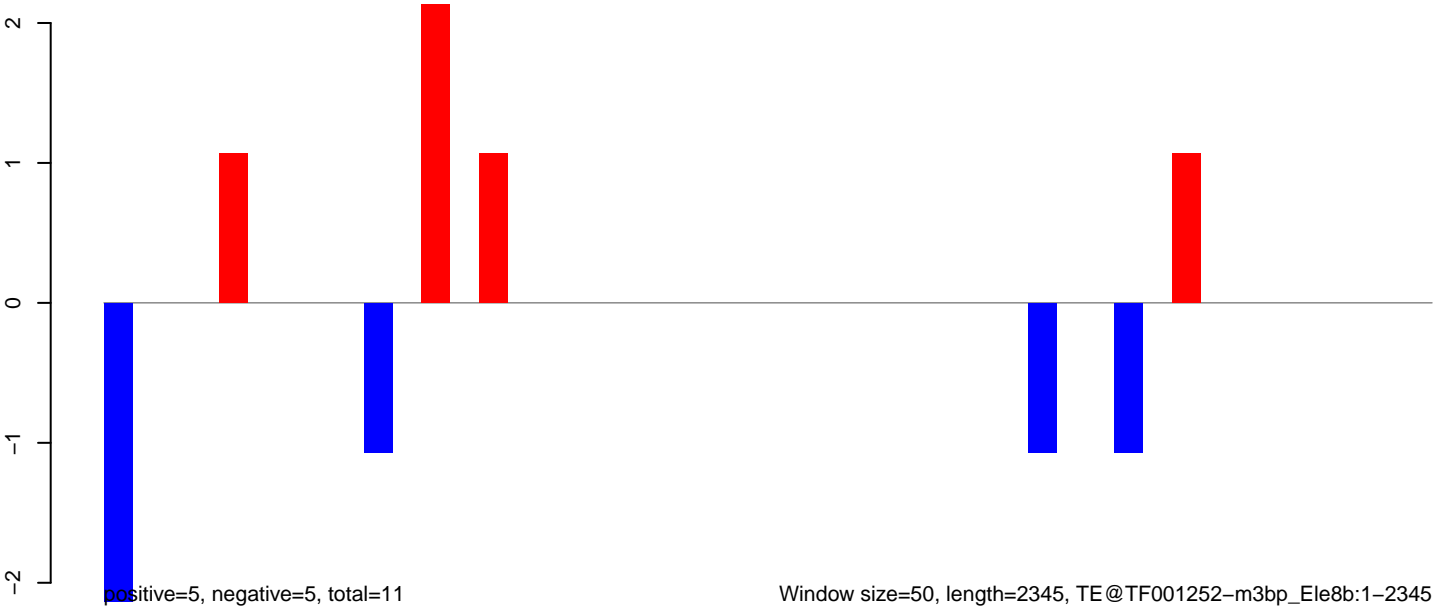

**AeAeg\_Ovary\_TC.18\_23.rep**

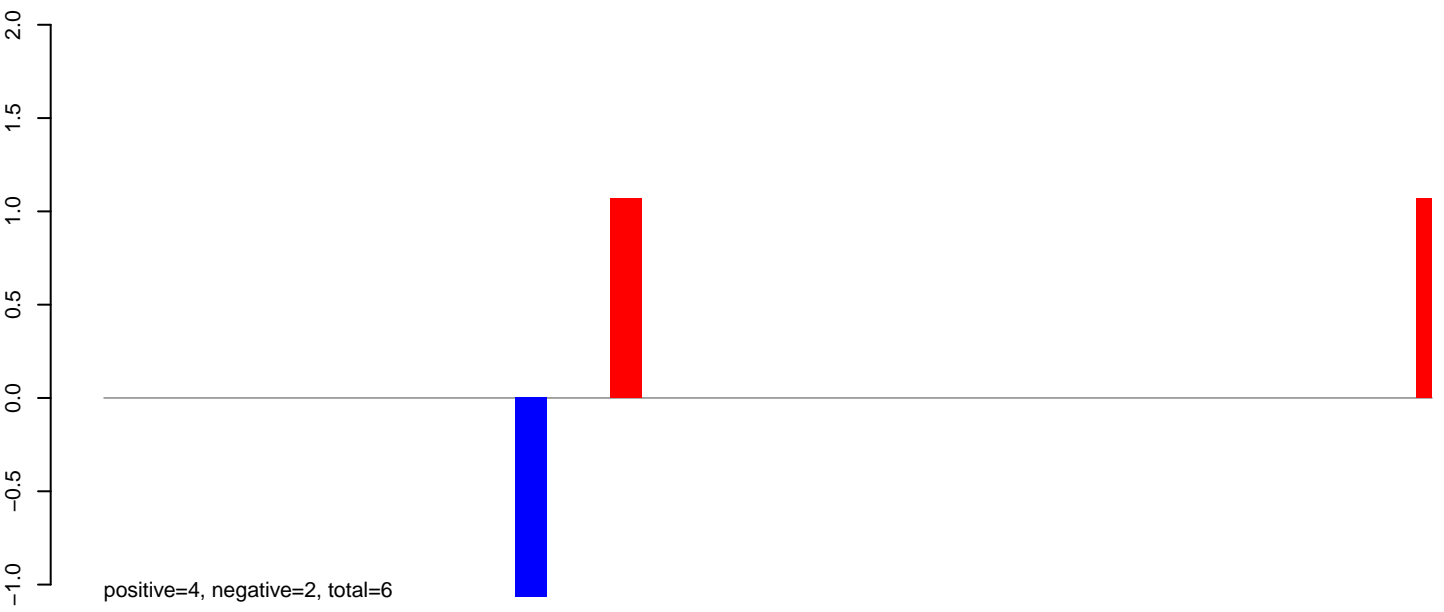

**AeAeg\_Ovary\_TC.24\_35.rep**



**AeAeg\_Ovary\_TC.rep**

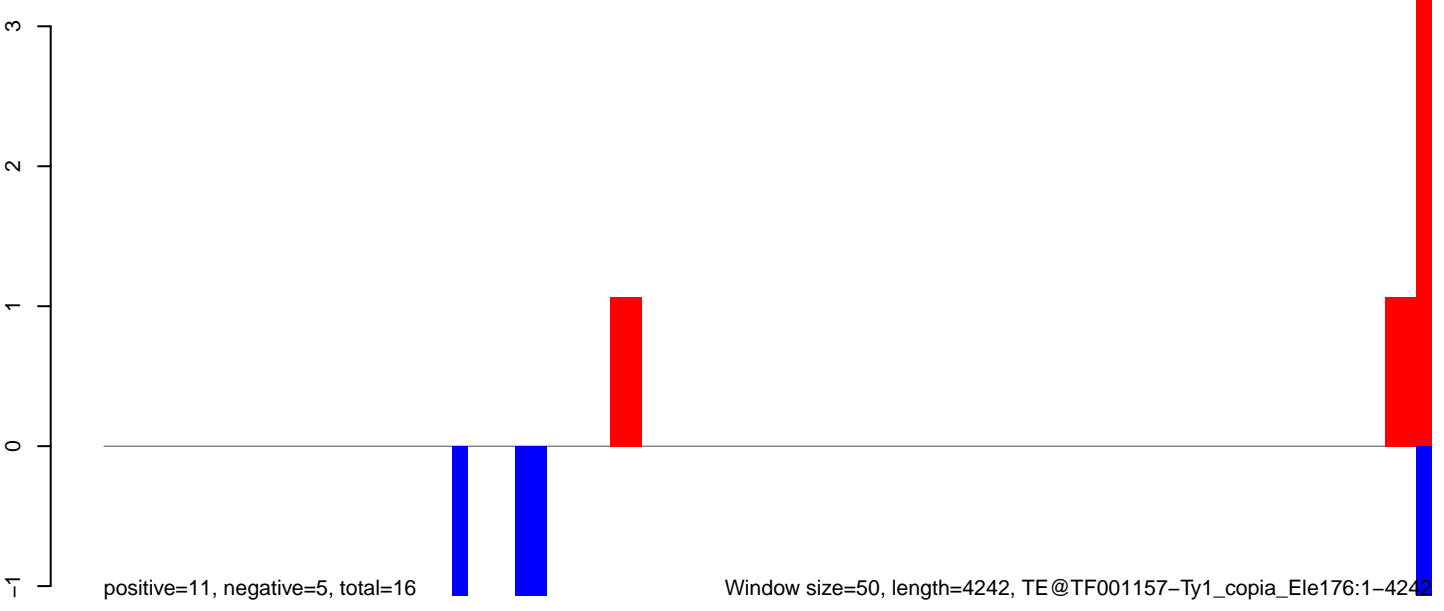

Window size=50, length=4242, TE@TF001157-Ty1\_copia\_Ele176:1-4242

**AeAeg\_Ovary\_TC.18\_23.rep**

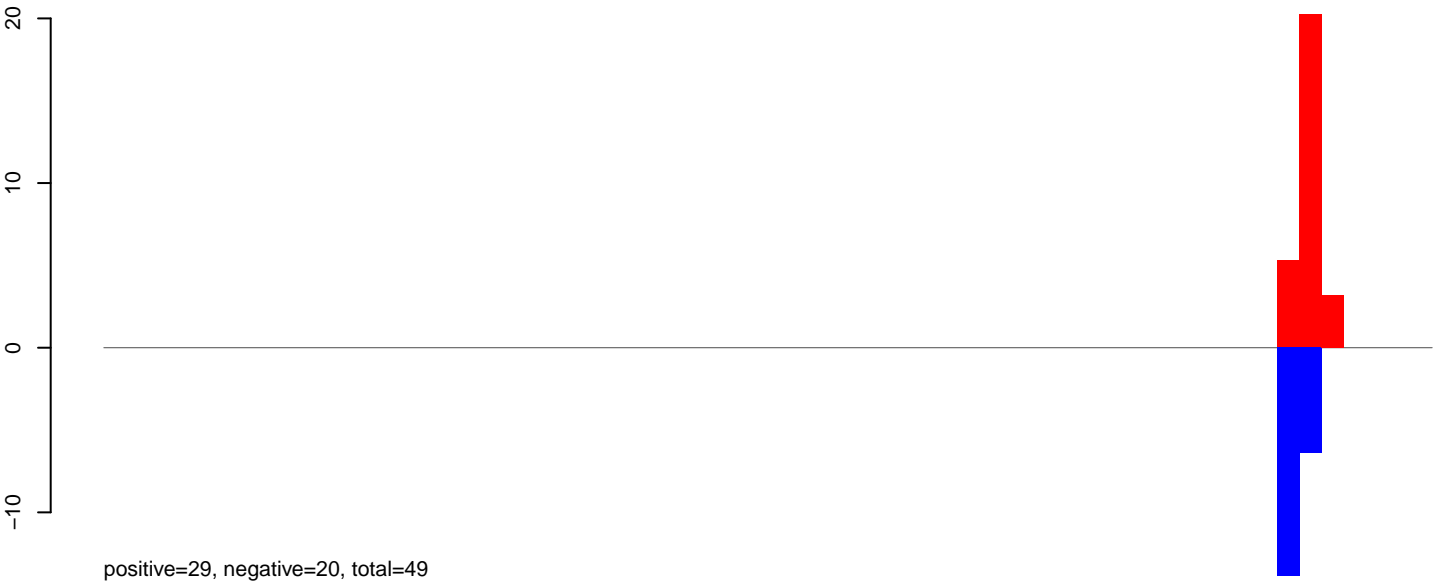

**AeAeg\_Ovary\_TC.24\_35.rep**

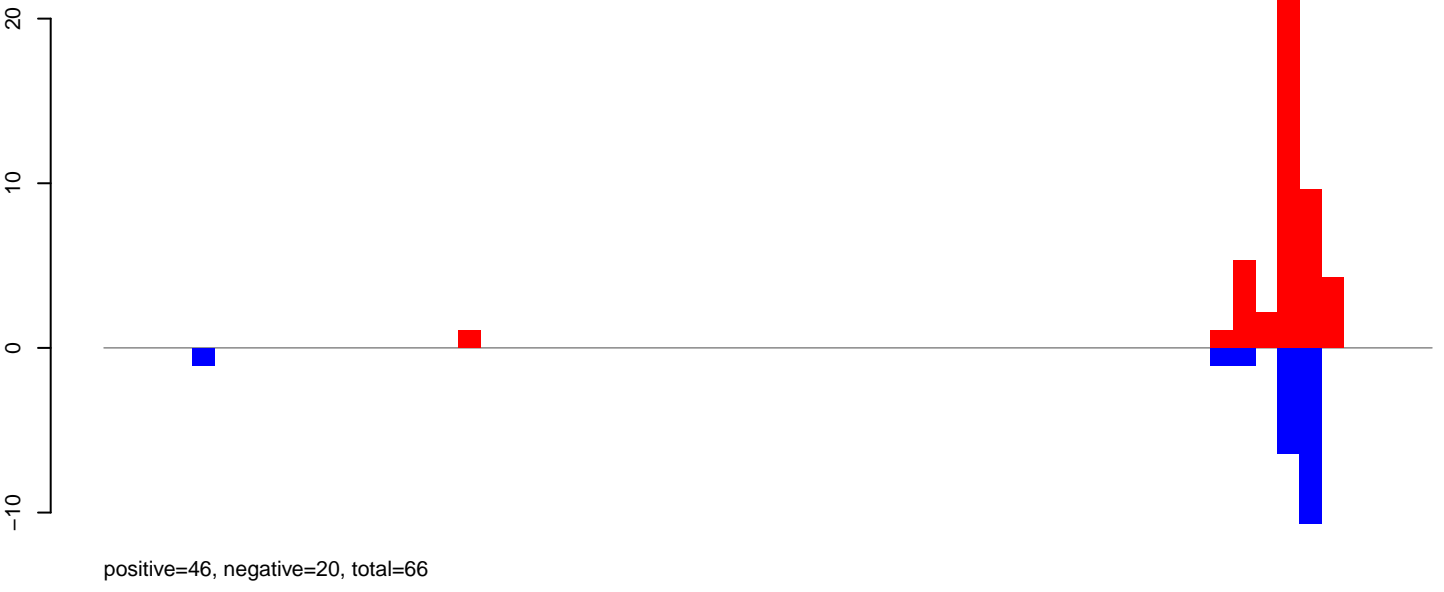

**AeAeg\_Ovary\_TC.rep**

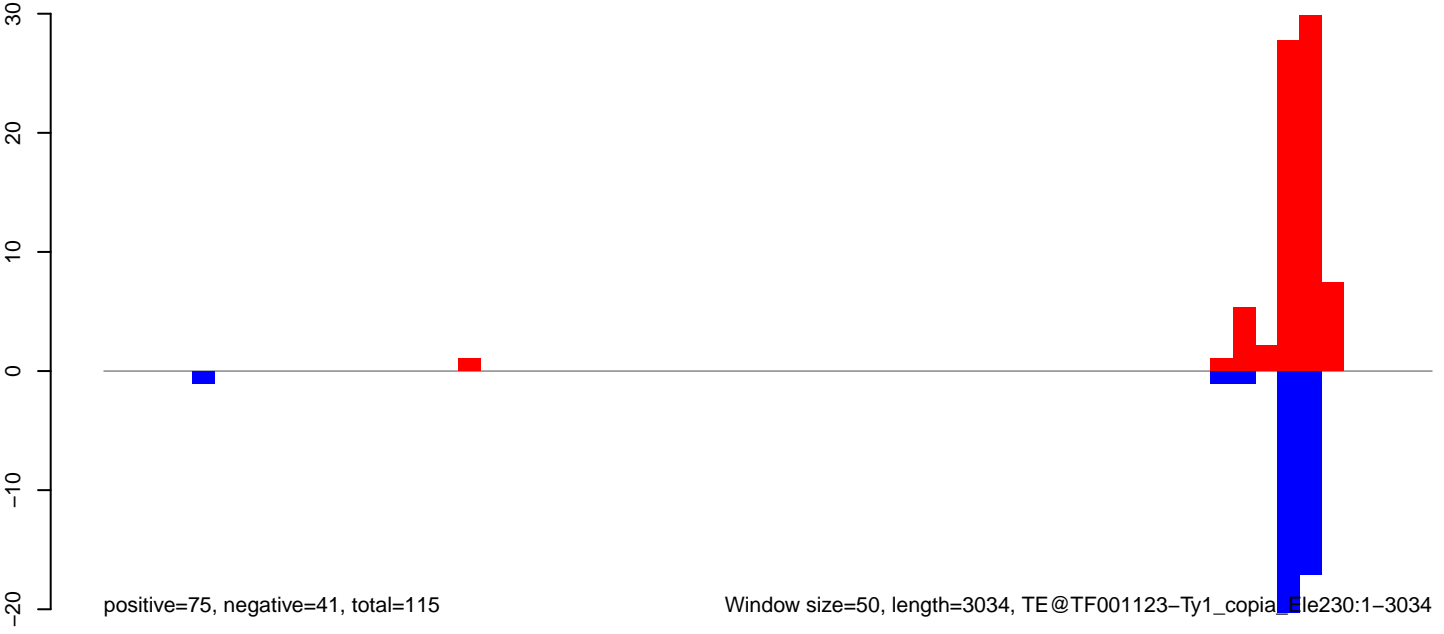

Window size=50, length=3034, TE@TF001123-Ty1\_copia\_Ele230:1-3034



**AeAeg\_Ovary\_TC.18\_23.rep**

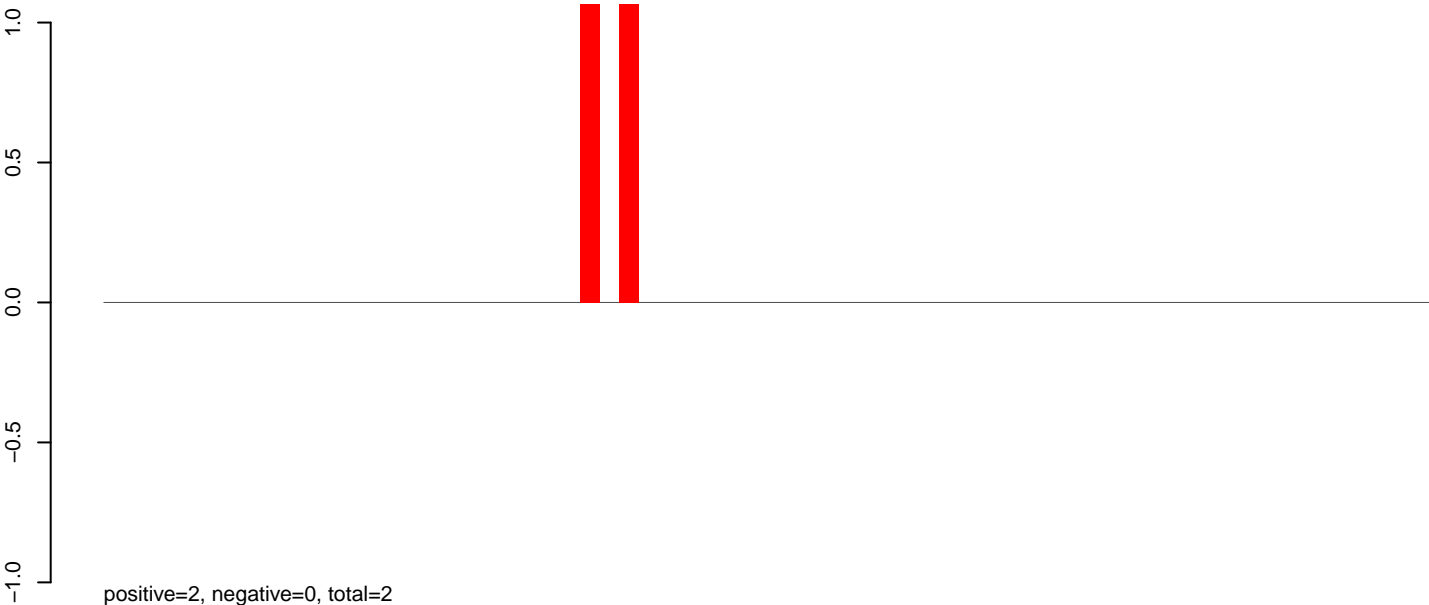

**AeAeg\_Ovary\_TC.24\_35.rep**

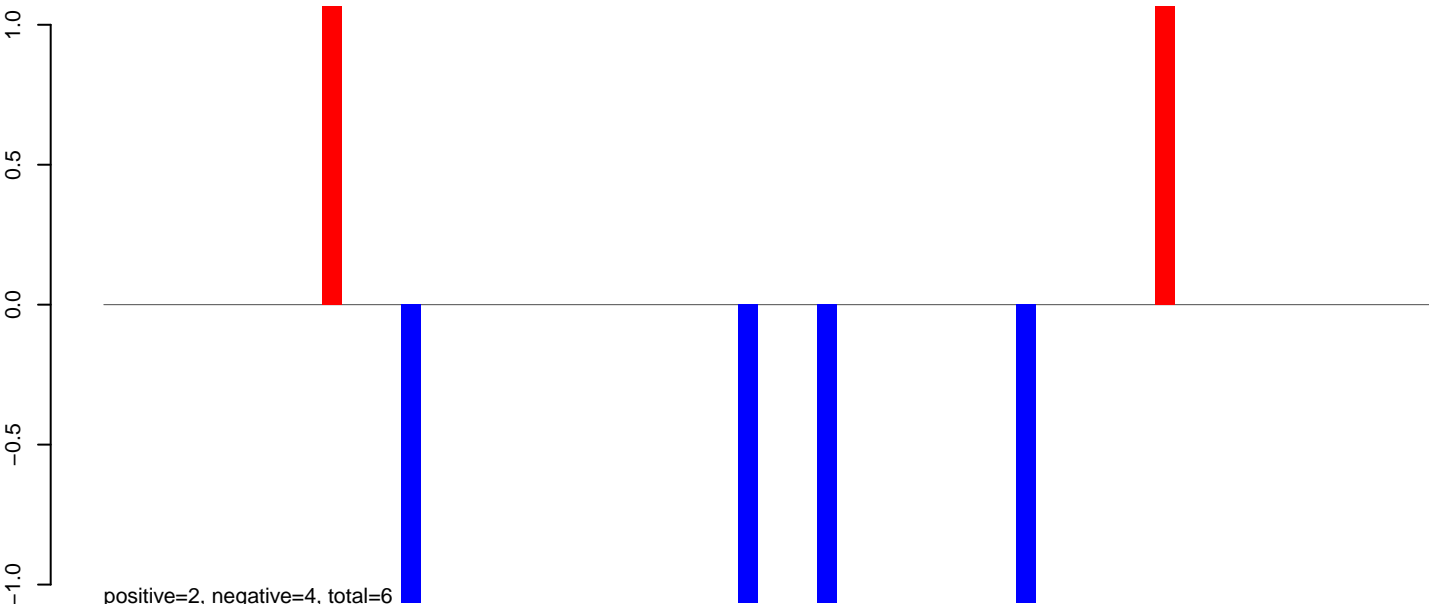

**AeAeg\_Ovary\_TC.rep**

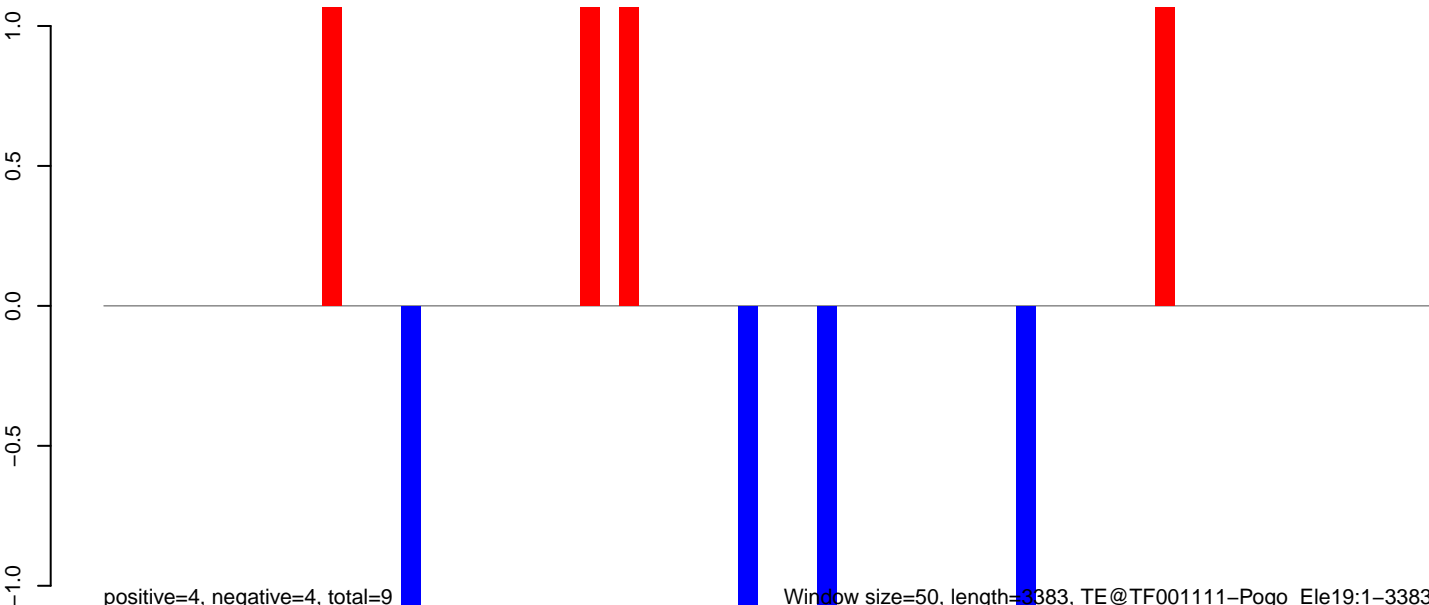

Window size=50, length=3383, TE@TF001111-Pogo\_Ele19:1-3383

0 500 1000 1500 2000 2500 3000 3500

**AeAeg\_Ovary\_TC.18\_23.rep**

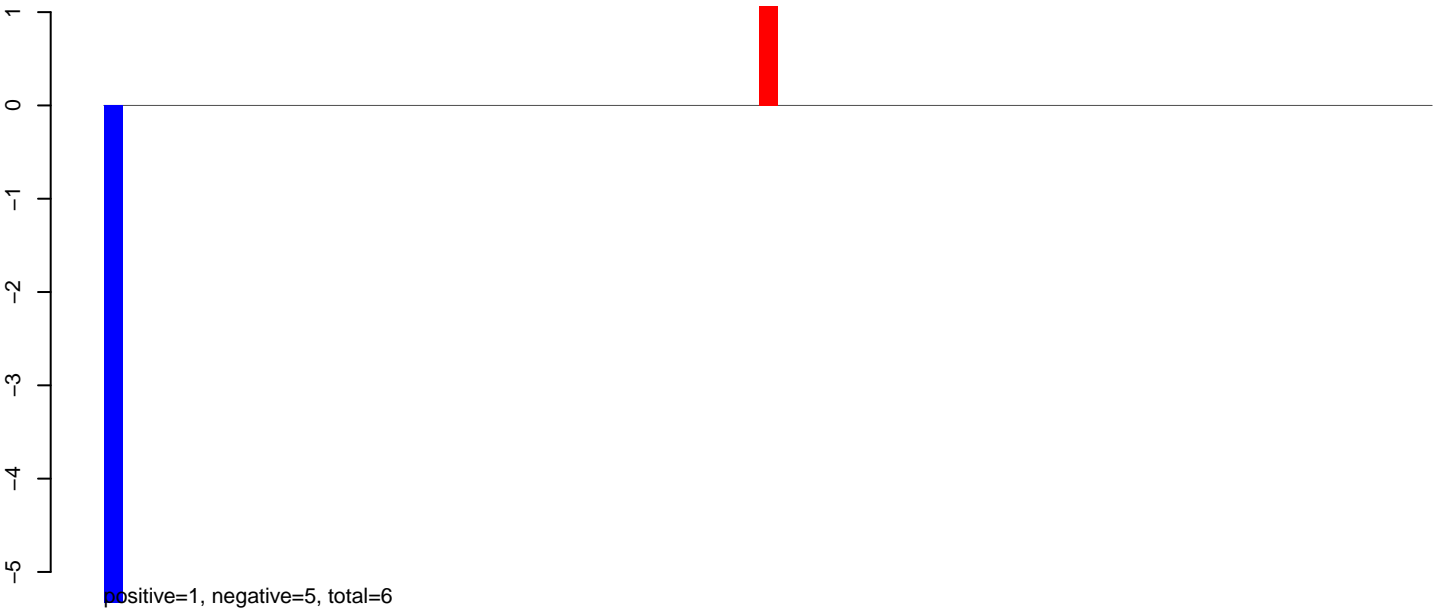

**AeAeg\_Ovary\_TC.24\_35.rep**

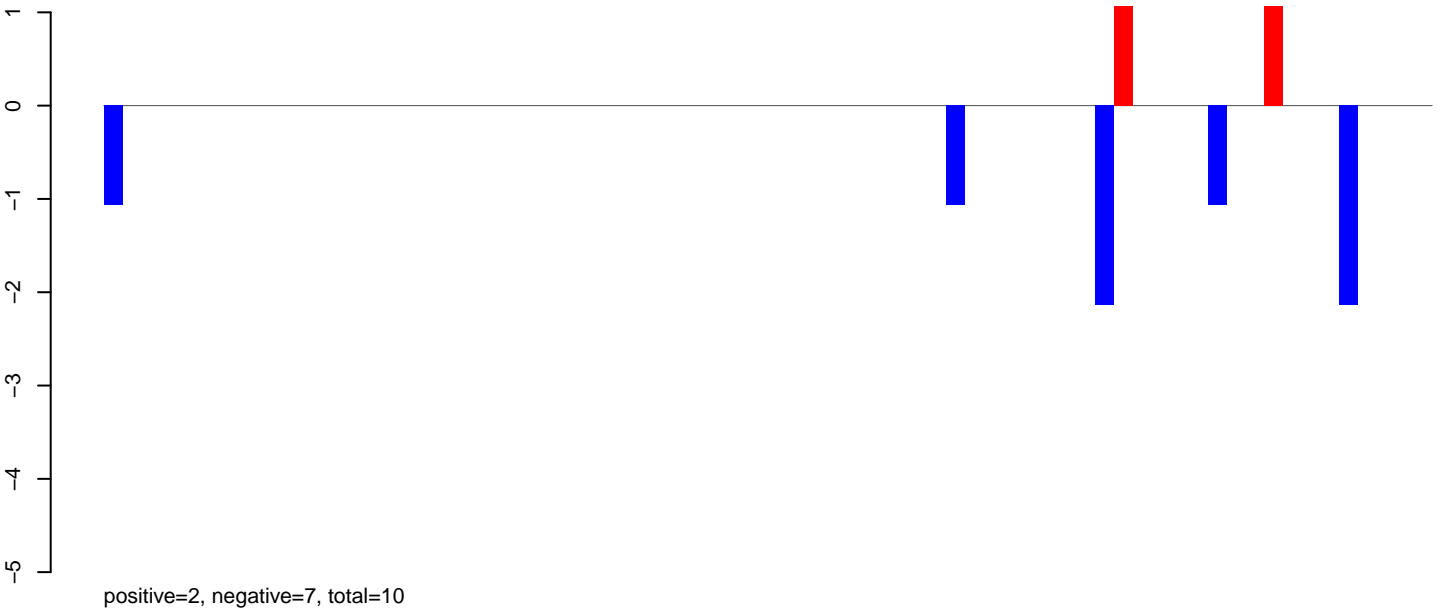

**AeAeg\_Ovary\_TC.rep**

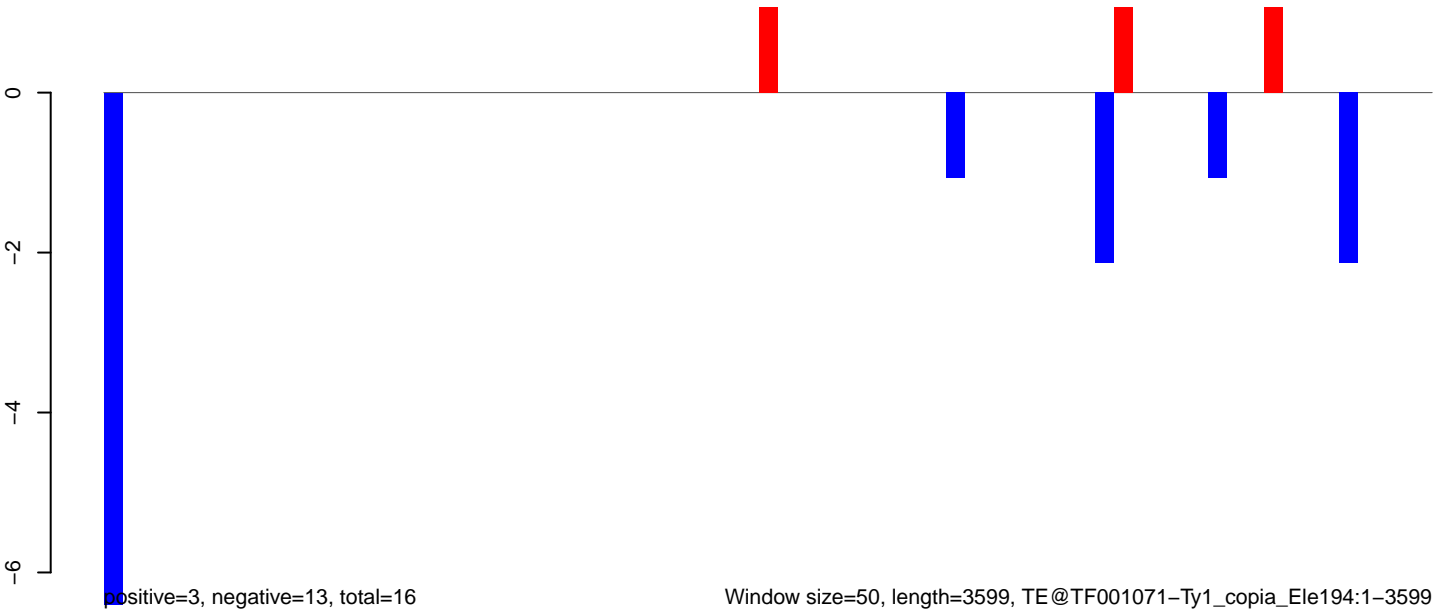

AeAeg\_Ovary\_TC.18\_23.rep



AeAeg\_Ovary\_TC.24\_35.rep

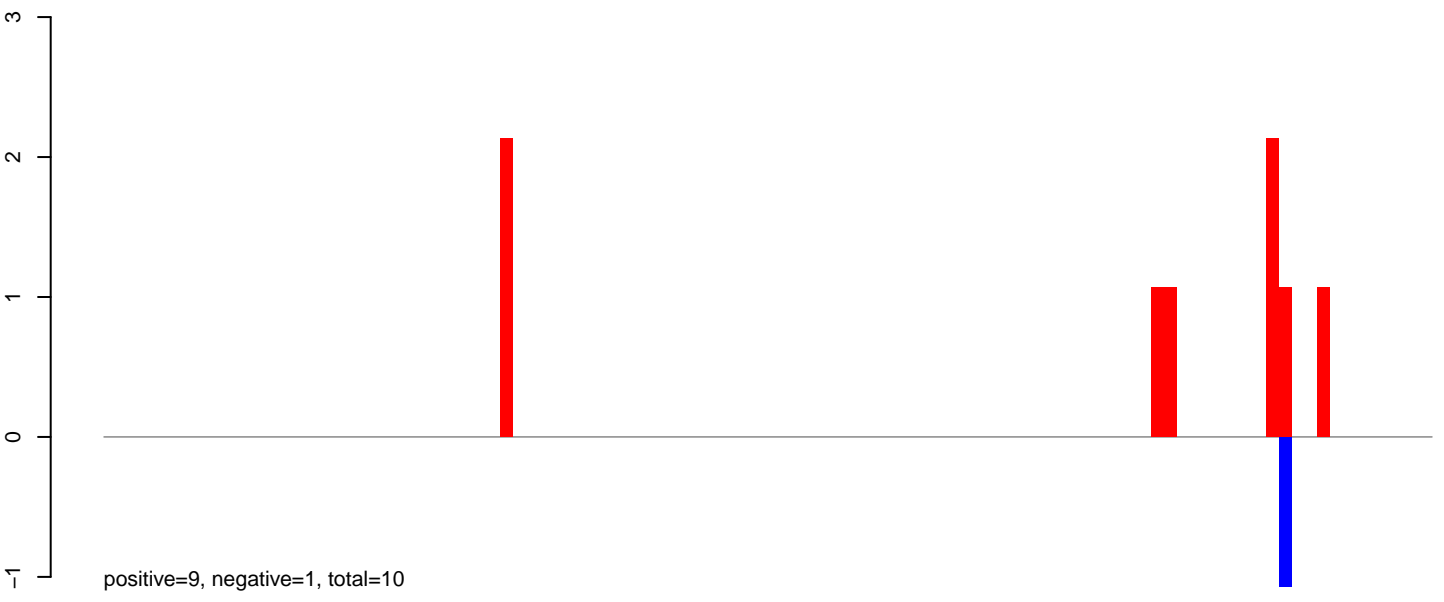

AeAeg\_Ovary\_TC.rep

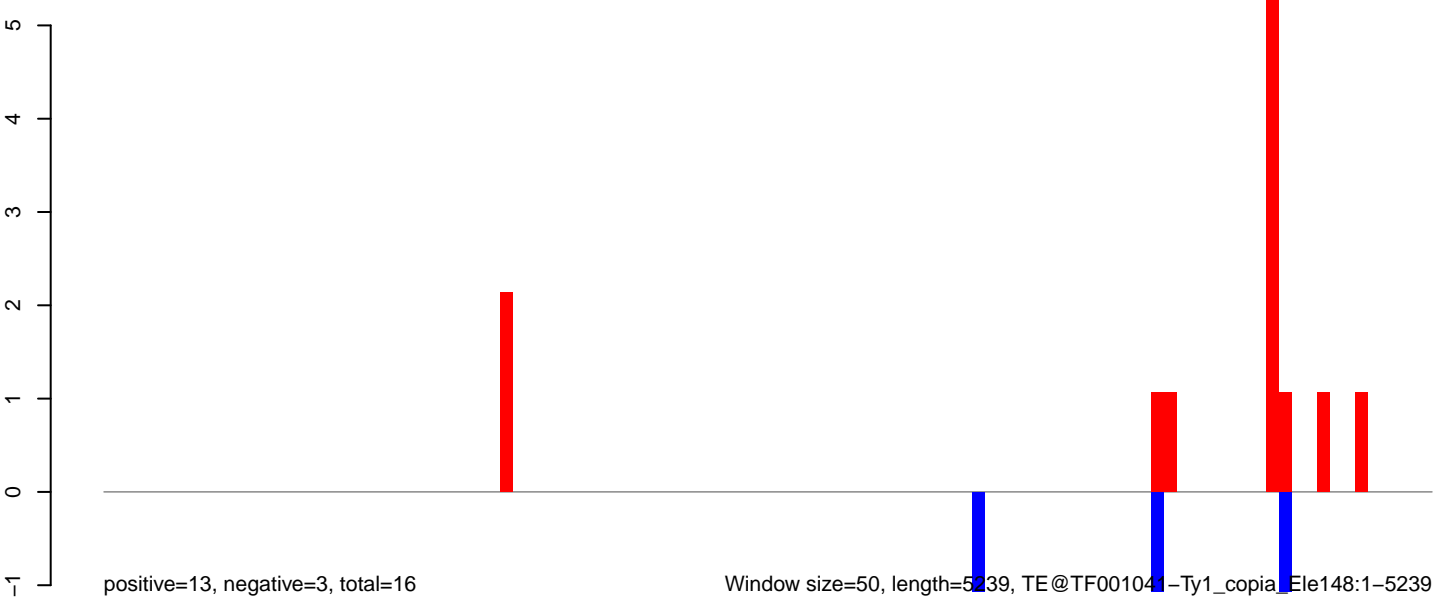

Window size=50, length=5239, TE@TF001041-Ty1\_copia\_Ele148:1-5239

AeAeg\_Ovary\_TC.18\_23.rep

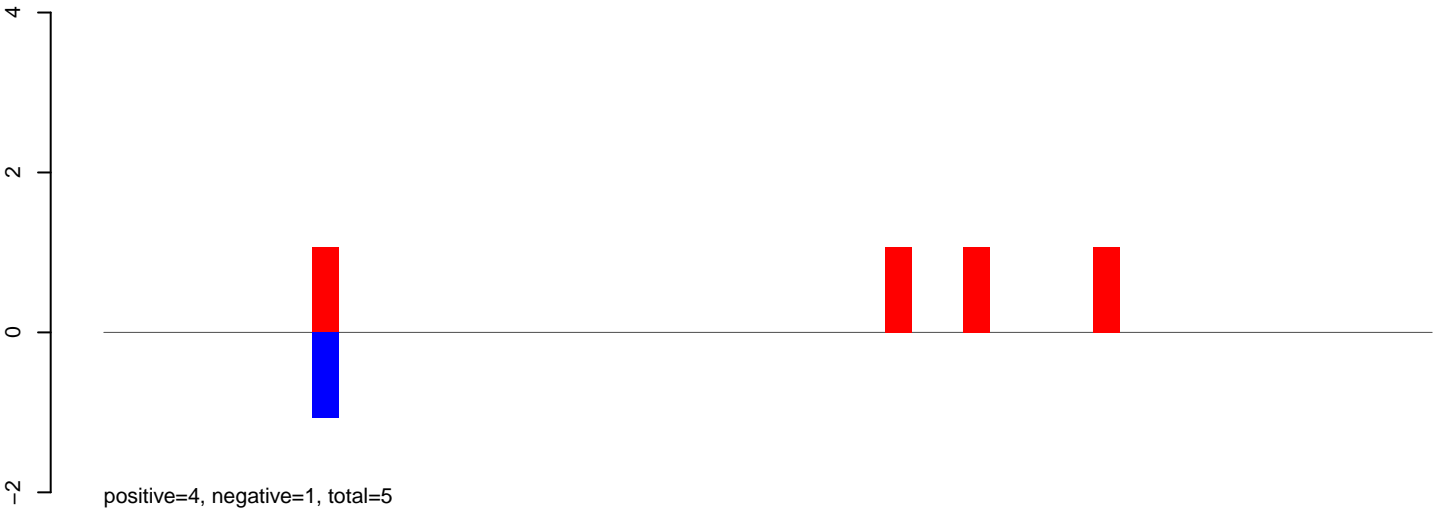

AeAeg\_Ovary\_TC.24\_35.rep

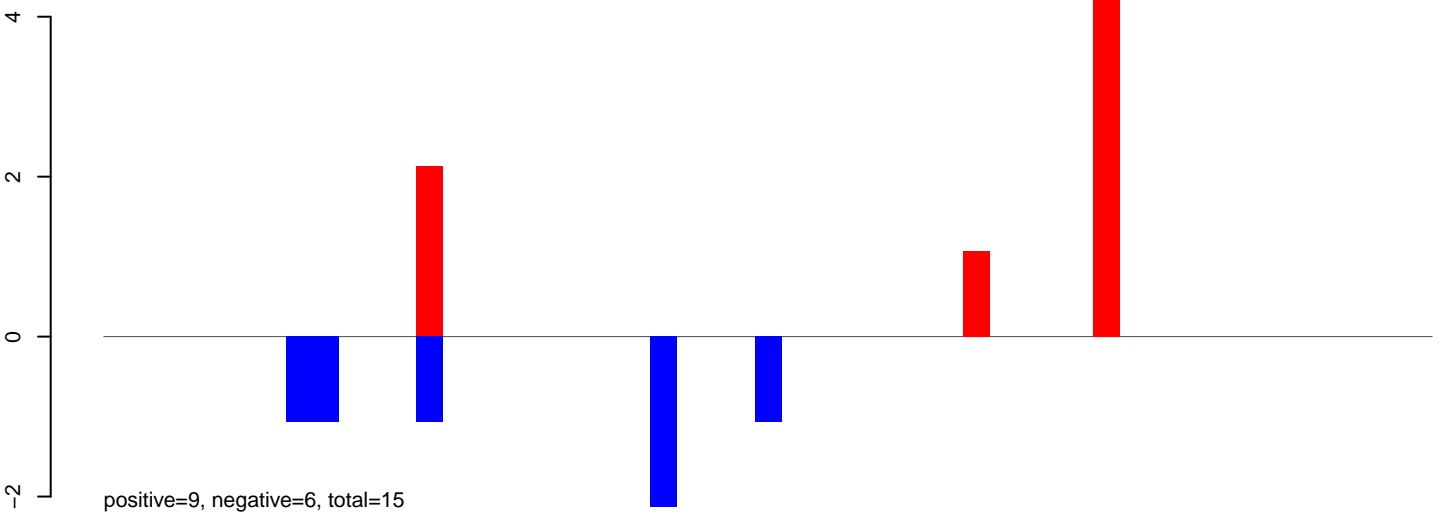

AeAeg\_Ovary\_TC.rep

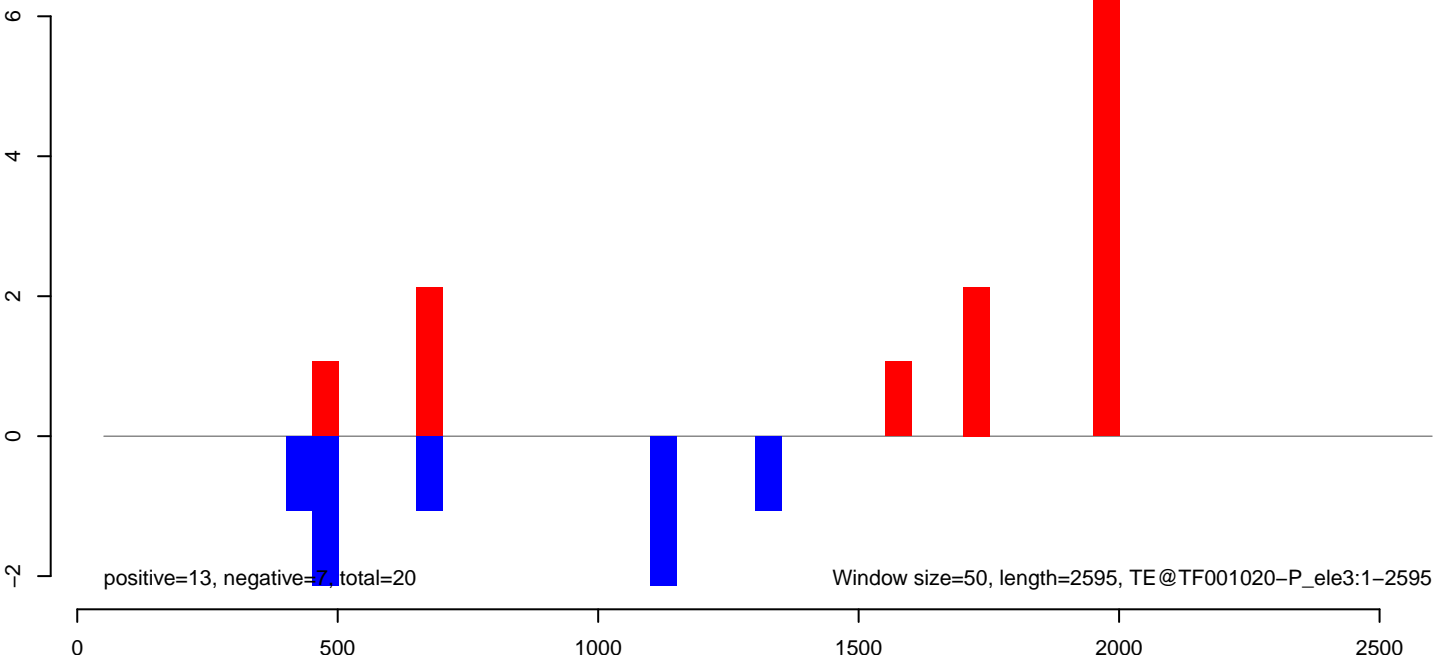

**AeAeg\_Ovary\_TC.18\_23.rep**

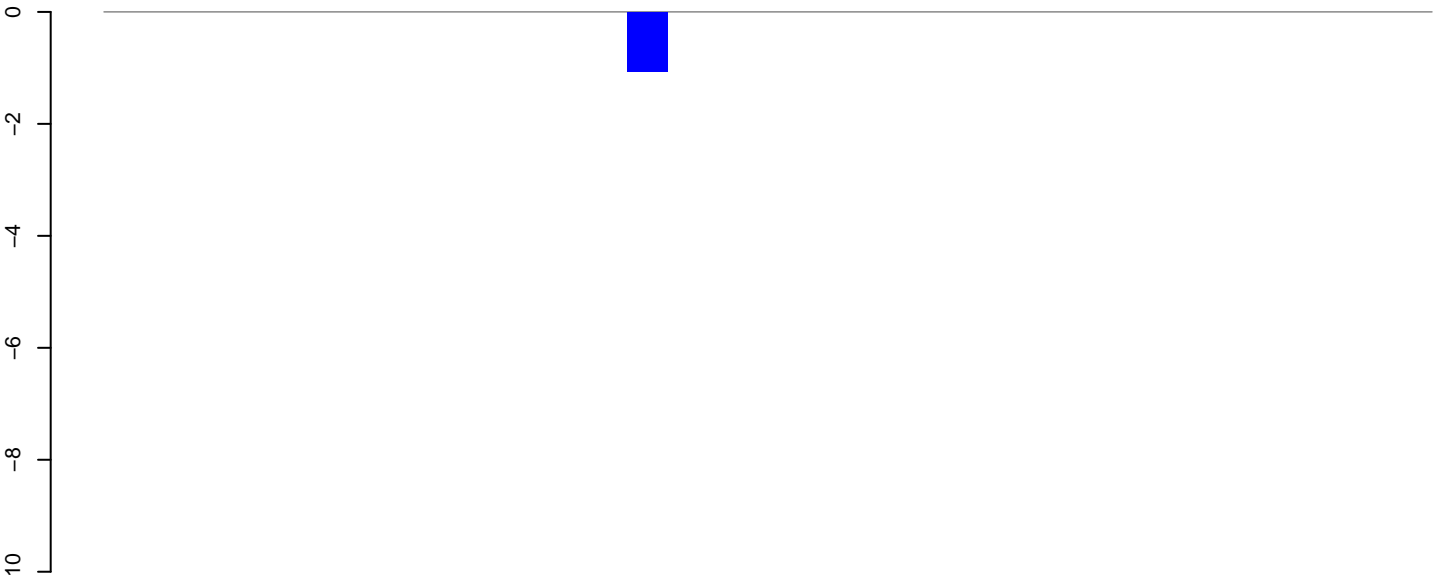

positive=0, negative=1, total=1

**AeAeg\_Ovary\_TC.24\_35.rep**

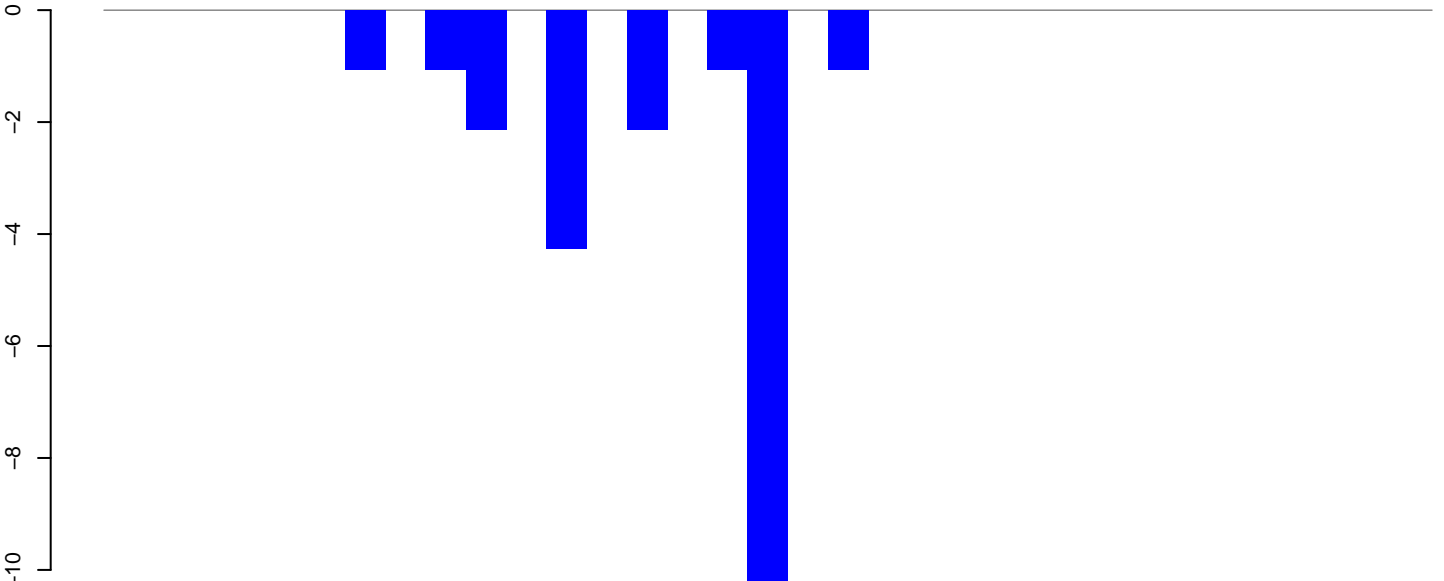

positive=0, negative=23, total=23

**AeAeg\_Ovary\_TC.rep**

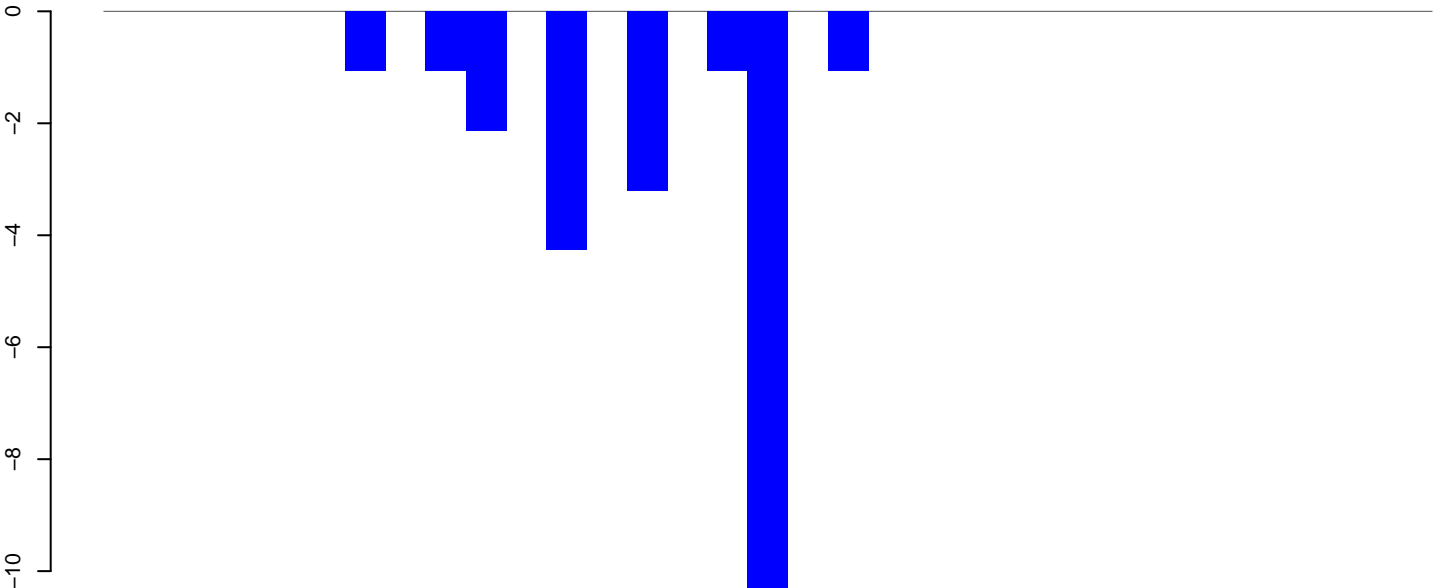

positive=0, negative=25, total=25

Window size=50, length=1696, TE@TF001008-Tc1\_Ele11:1-1696

AeAeg\_Ovary\_TC.18\_23.rep

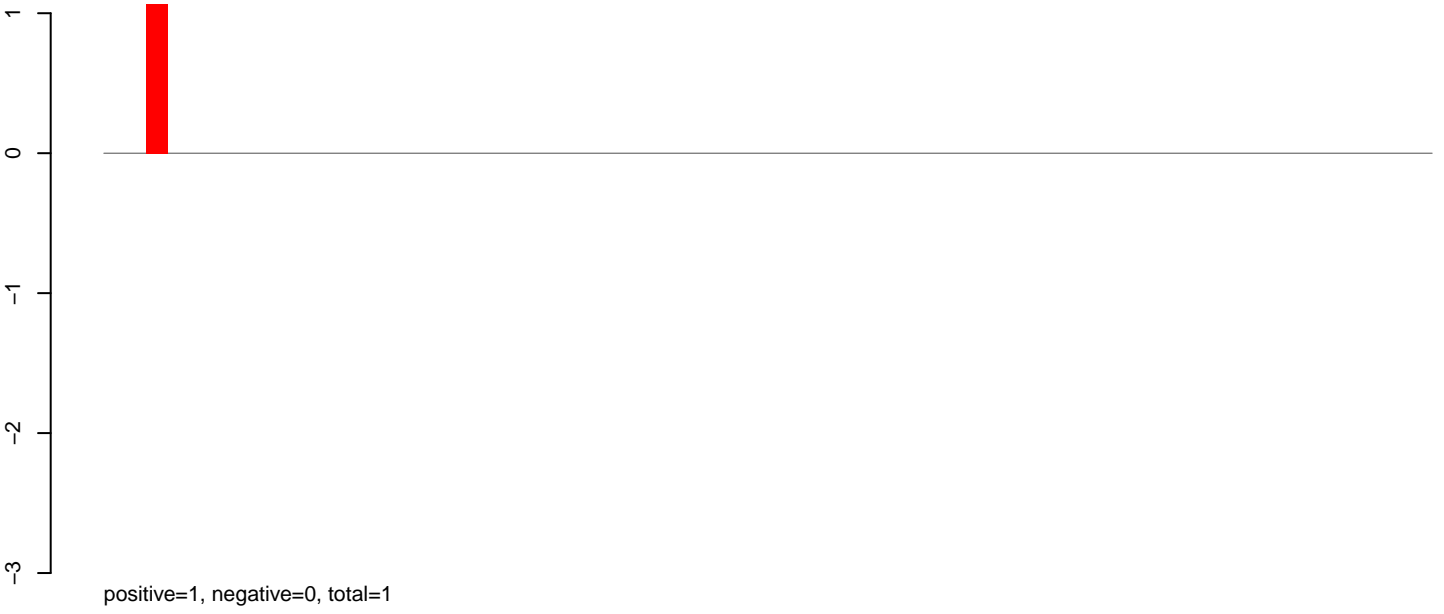

AeAeg\_Ovary\_TC.24\_35.rep

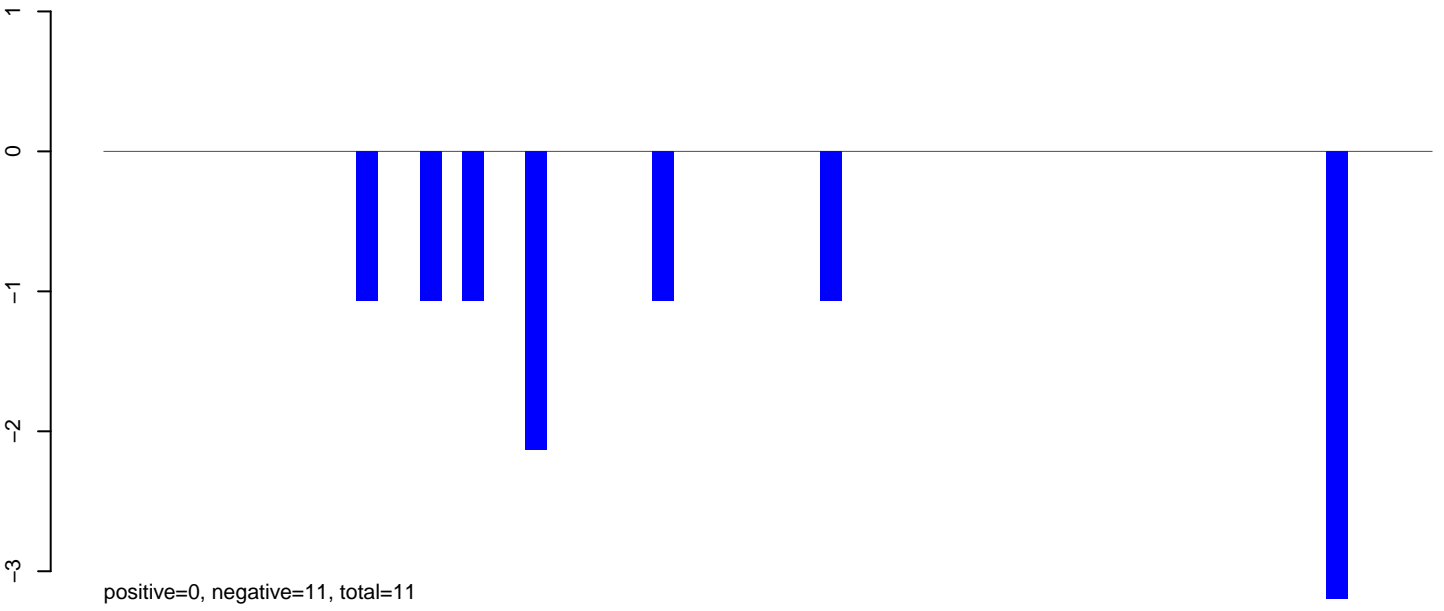

AeAeg\_Ovary\_TC.rep

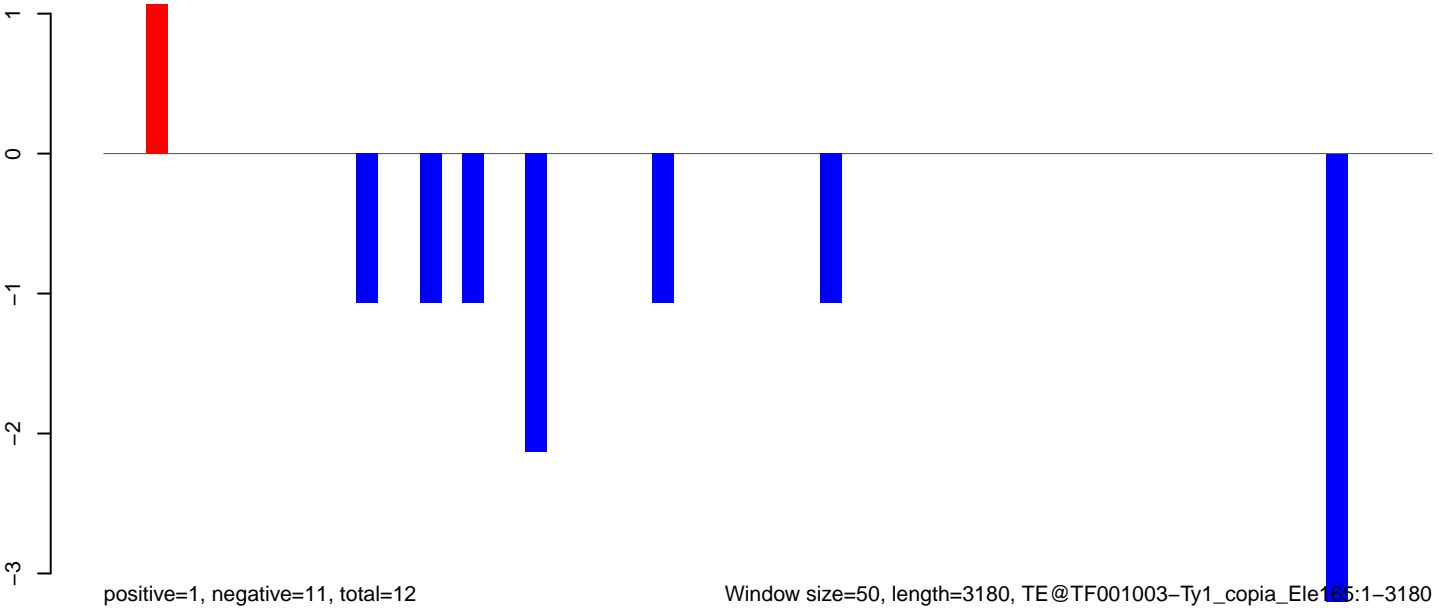

Window size=50, length=3180, TE@TF001003-Ty1\_copia\_Ele165:1-3180

0 500 1000 1500 2000 2500 3000

**AeAeg\_Ovary\_TC.18\_23.rep**

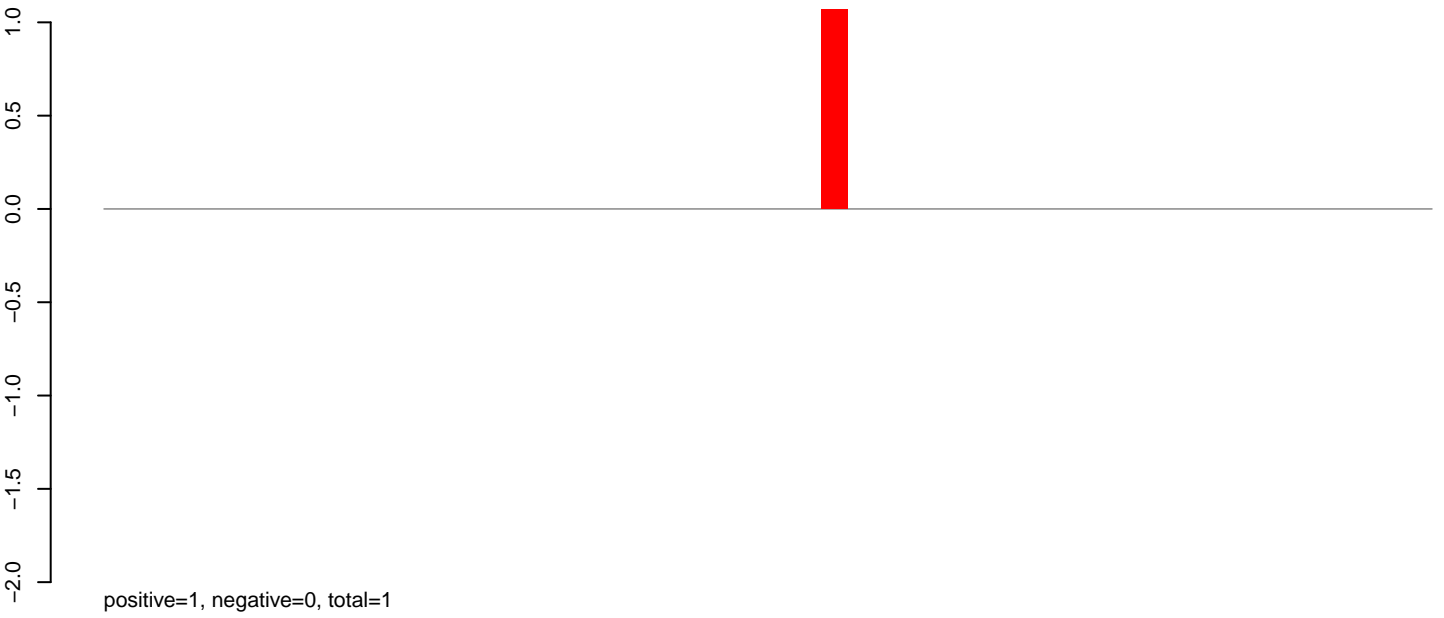

**AeAeg\_Ovary\_TC.24\_35.rep**

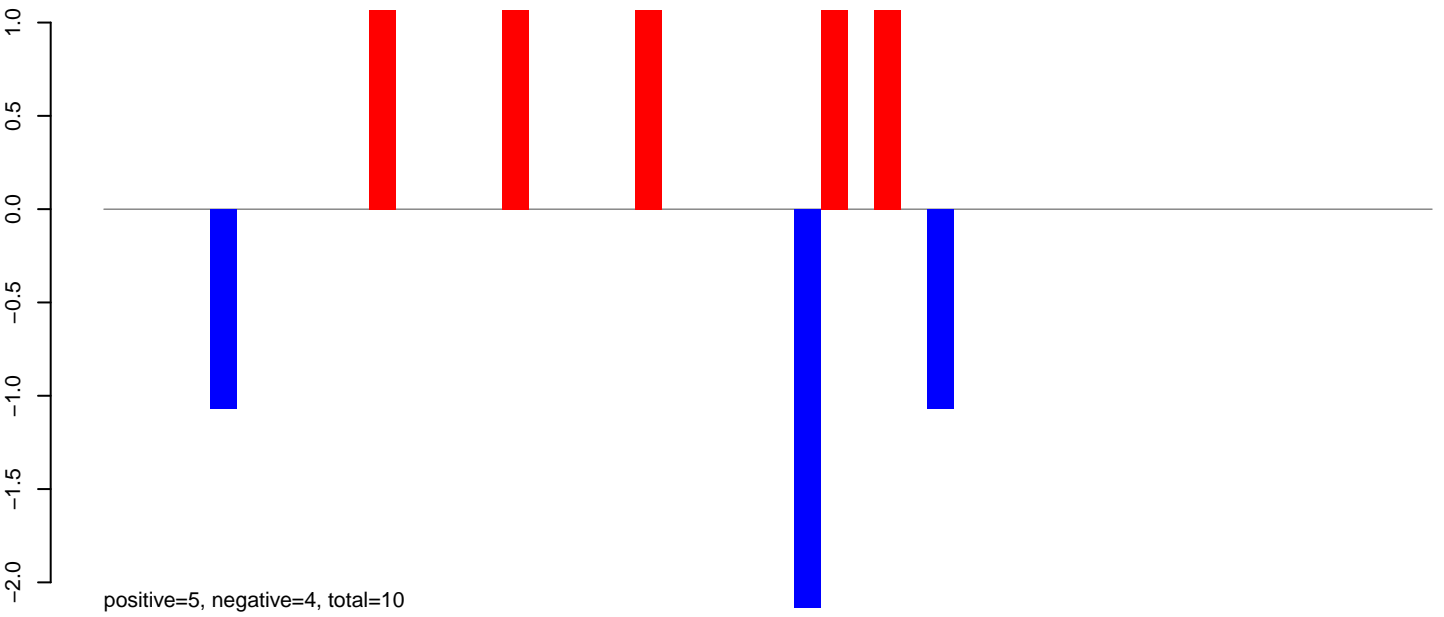

**AeAeg\_Ovary\_TC.rep**

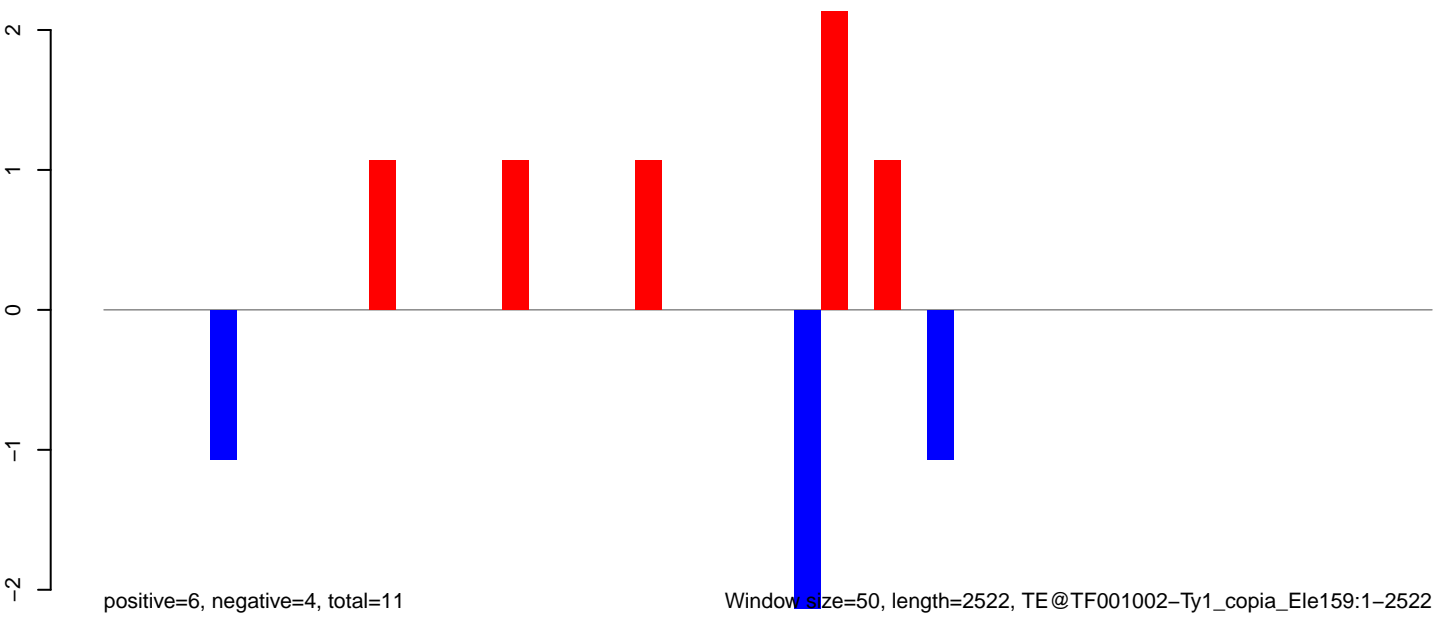

Window size=50, length=2522, TE@TF001002-Ty1\_copia\_Ele159:1-2522

0 500 1000 1500 2000 2500

AeAeg\_Ovary\_TC.18\_23.rep

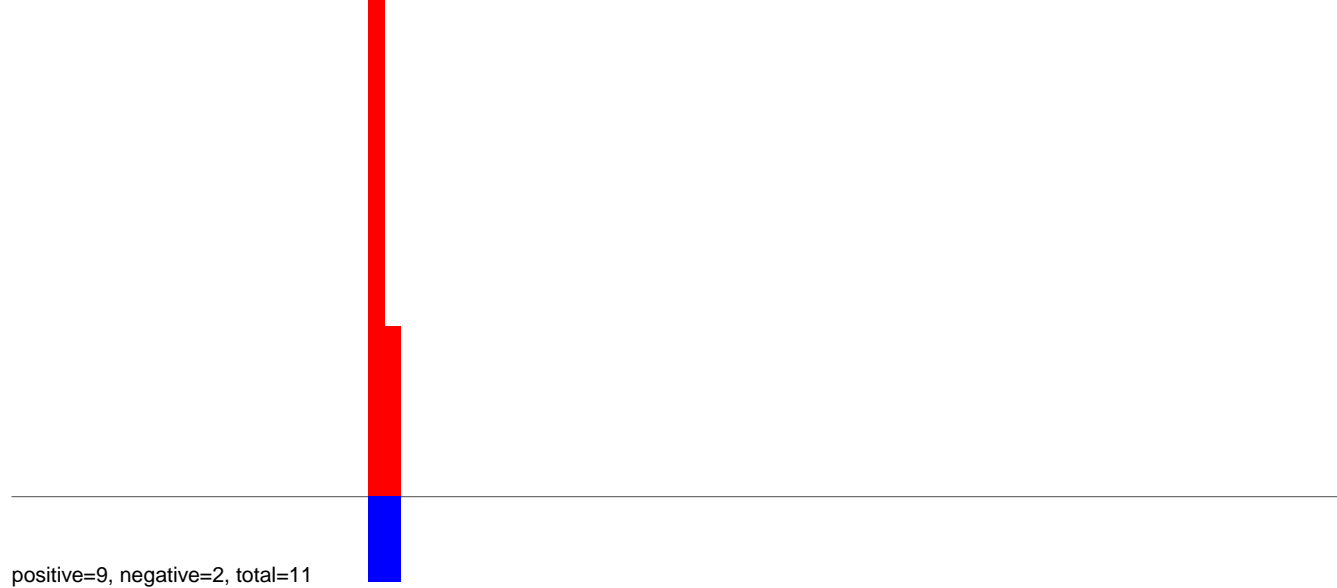

AeAeg\_Ovary\_TC.24\_35.rep

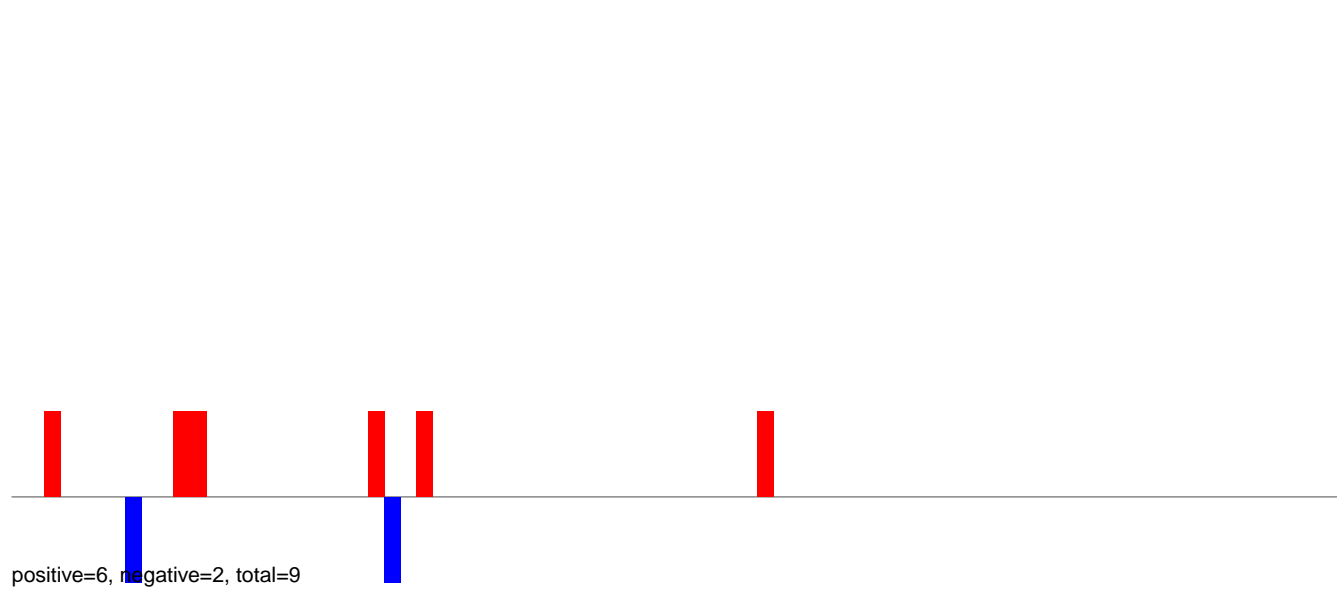

AeAeg\_Ovary\_TC.rep

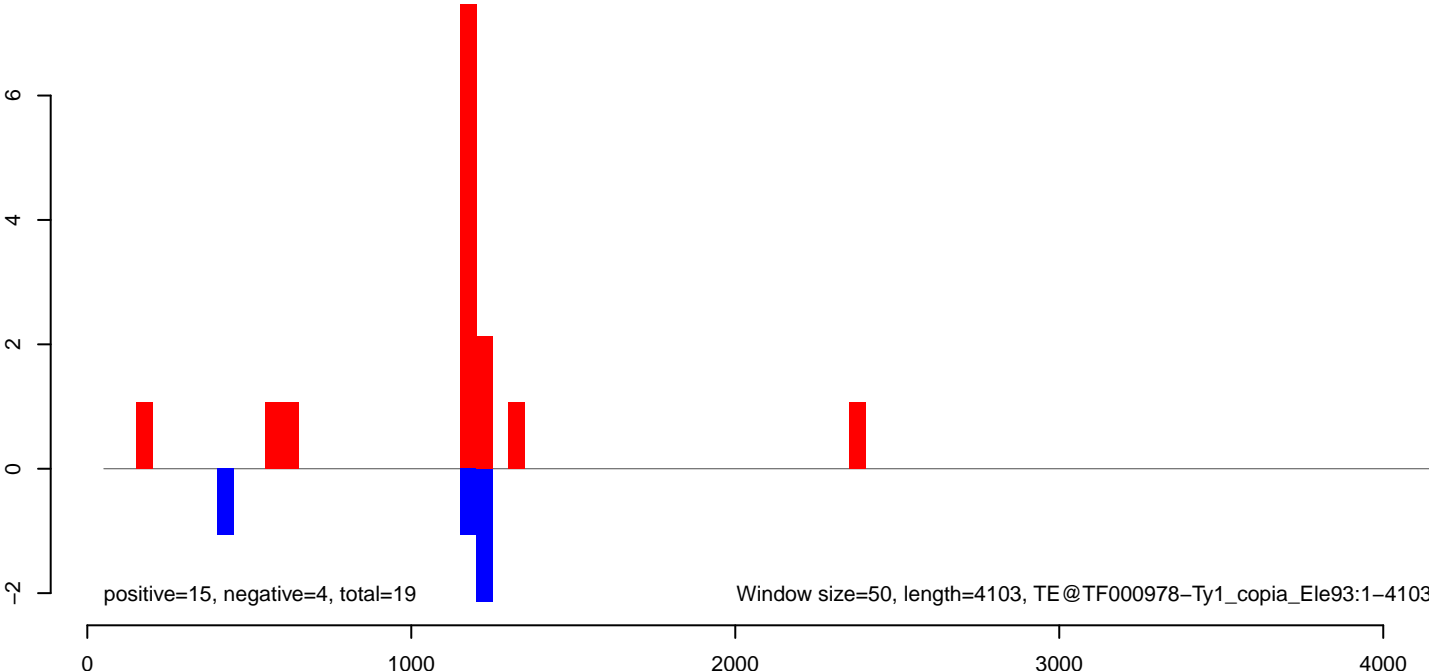



AeAeg\_Ovary\_TC.18\_23.rep

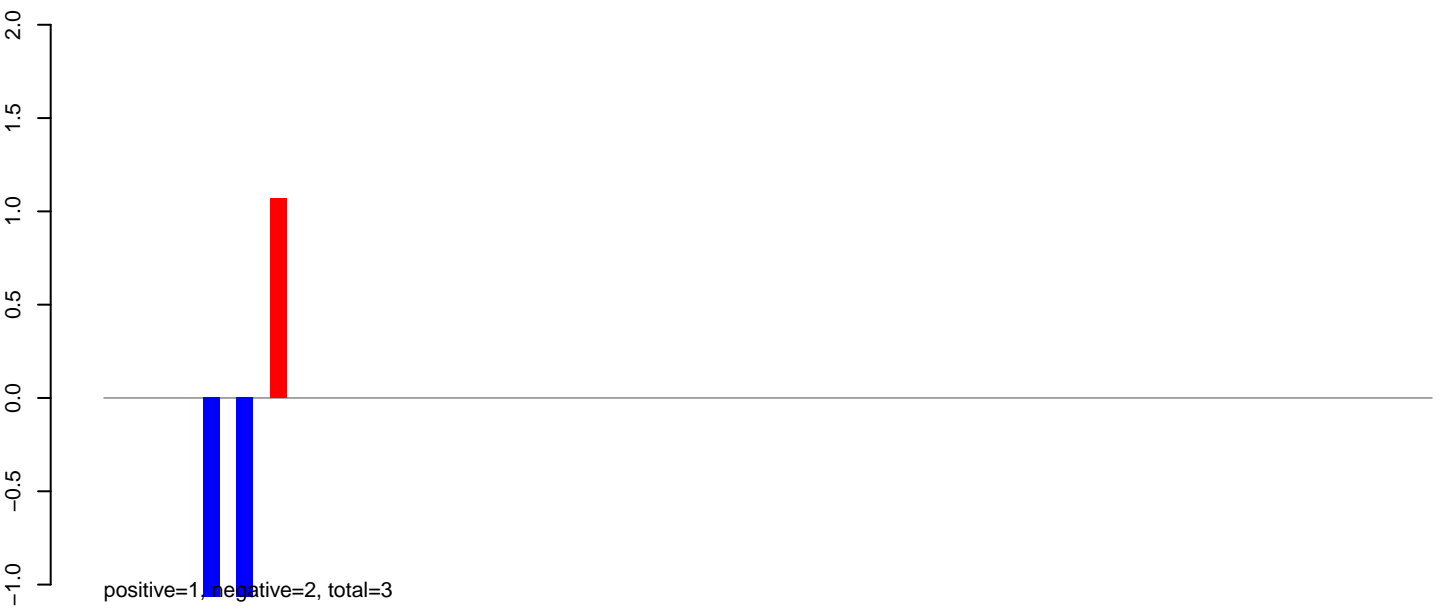

AeAeg\_Ovary\_TC.24\_35.rep

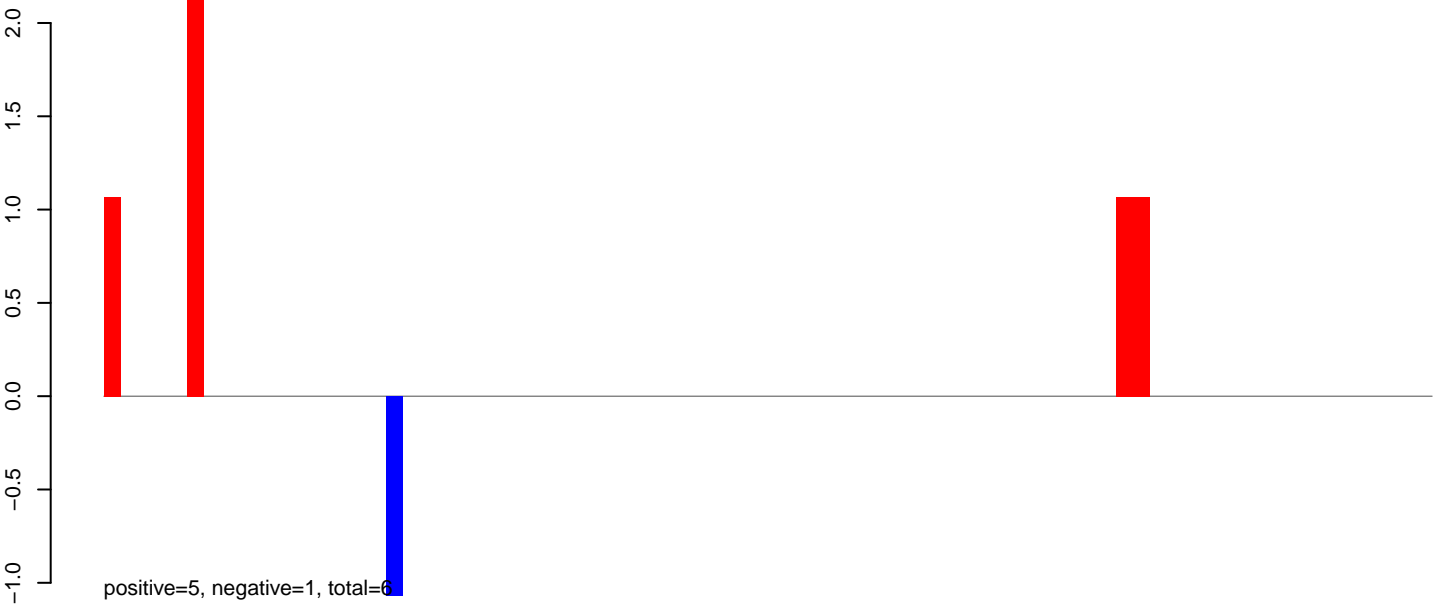

AeAeg\_Ovary\_TC.rep



### AeAeg\_Ovary\_TC.18\_23.rep

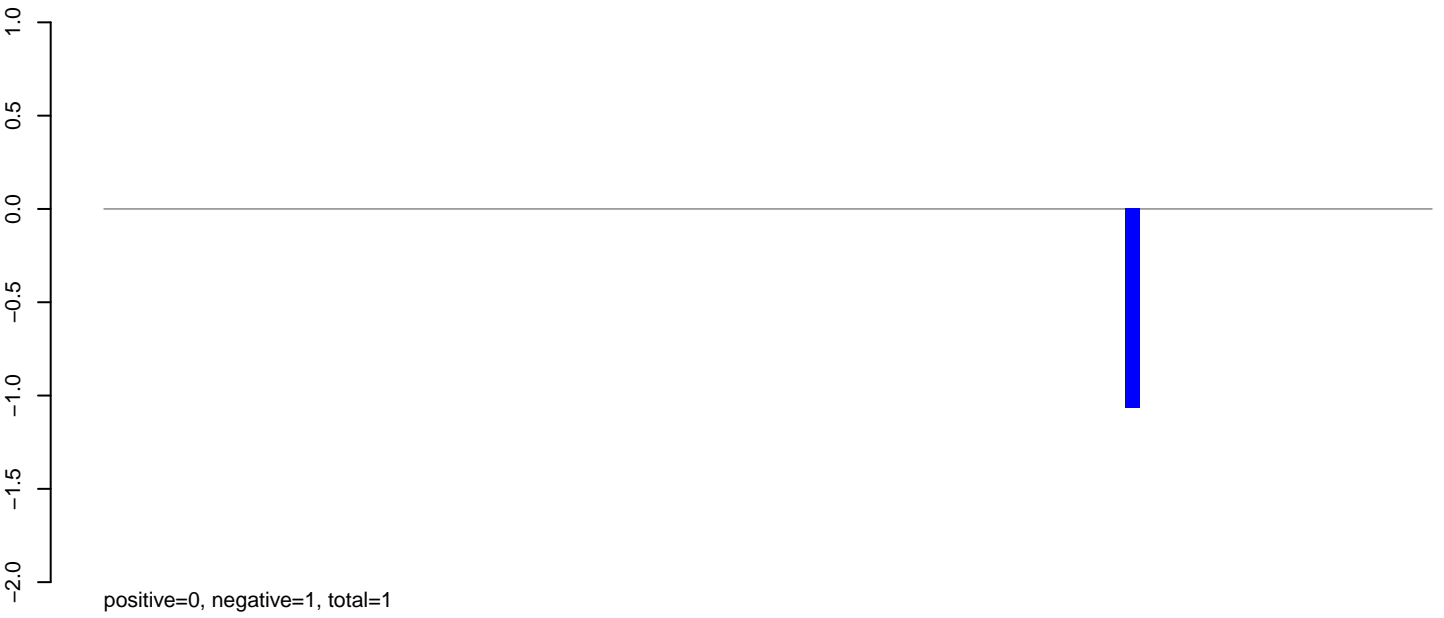

### AeAeg\_Ovary\_TC.24\_35.rep

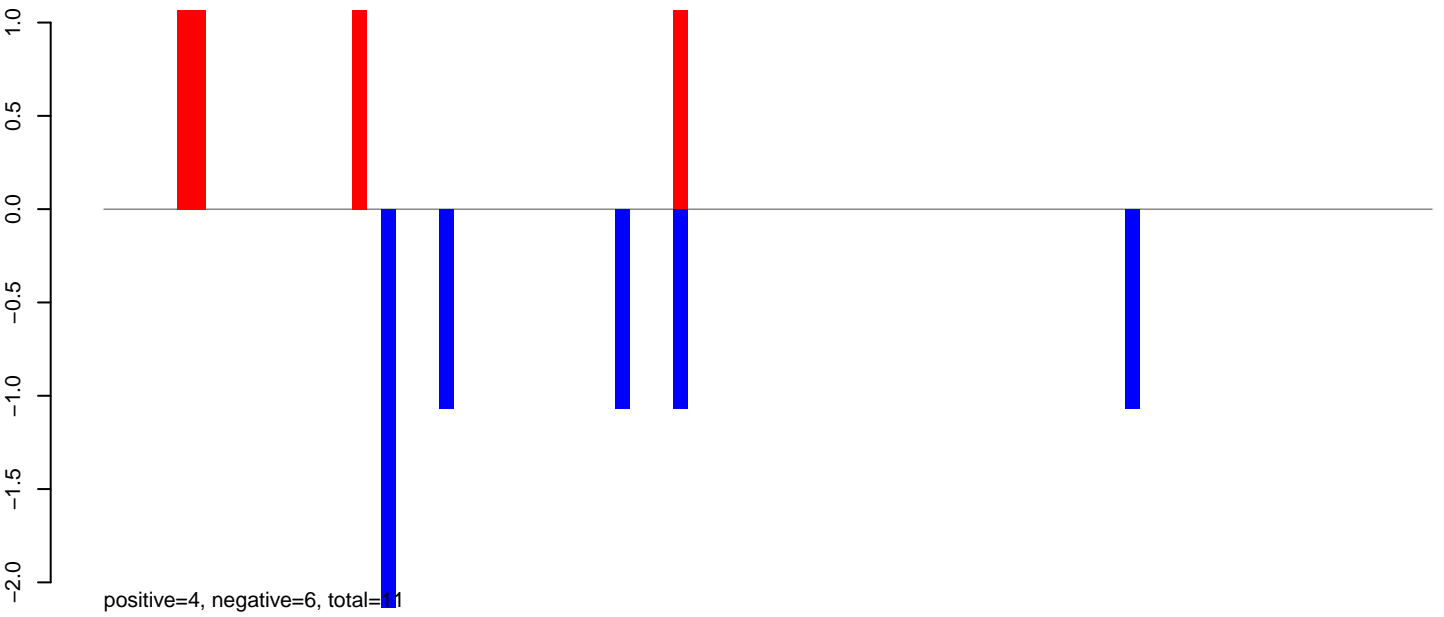

### AeAeg\_Ovary\_TC.rep

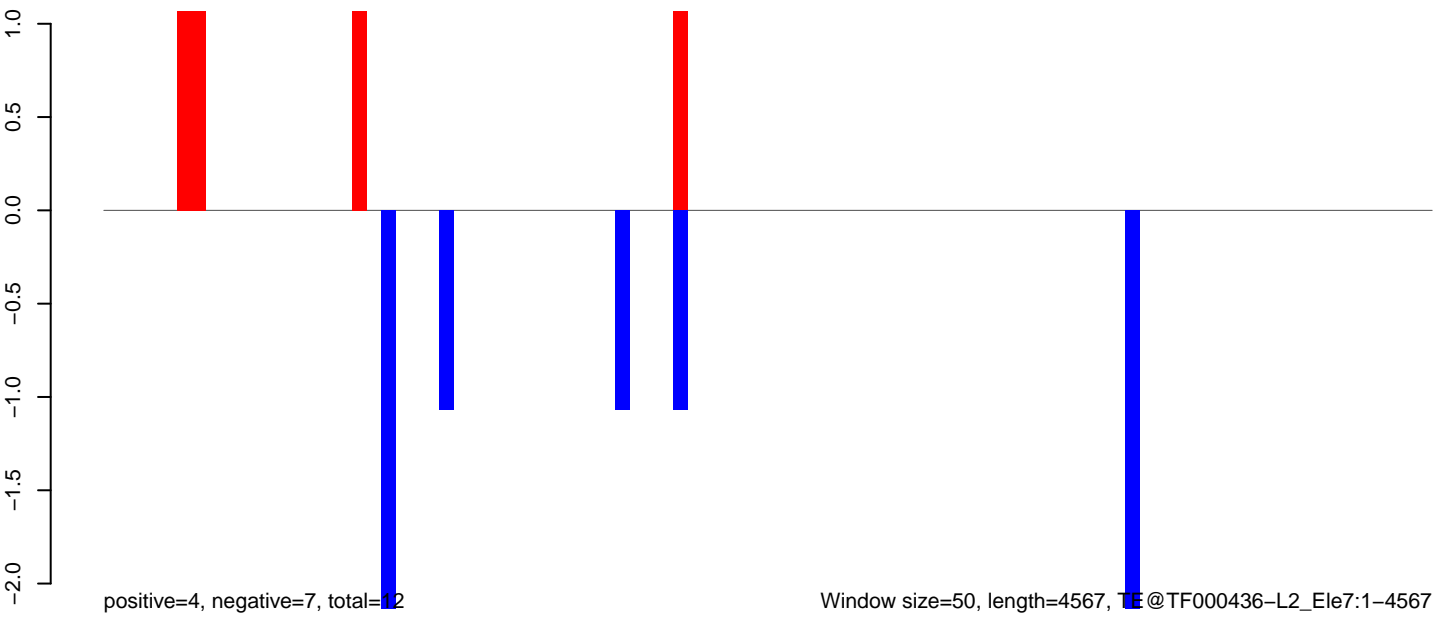

**AeAeg\_Ovary\_TC.18\_23.rep**

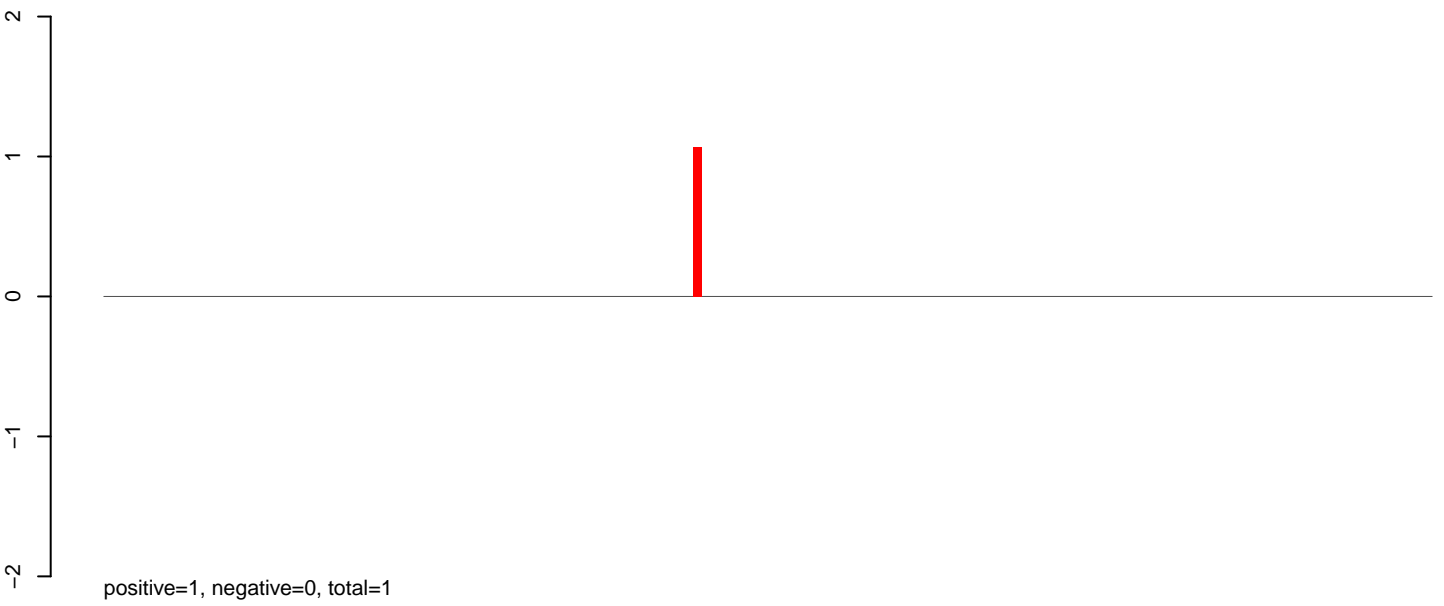

**AeAeg\_Ovary\_TC.24\_35.rep**

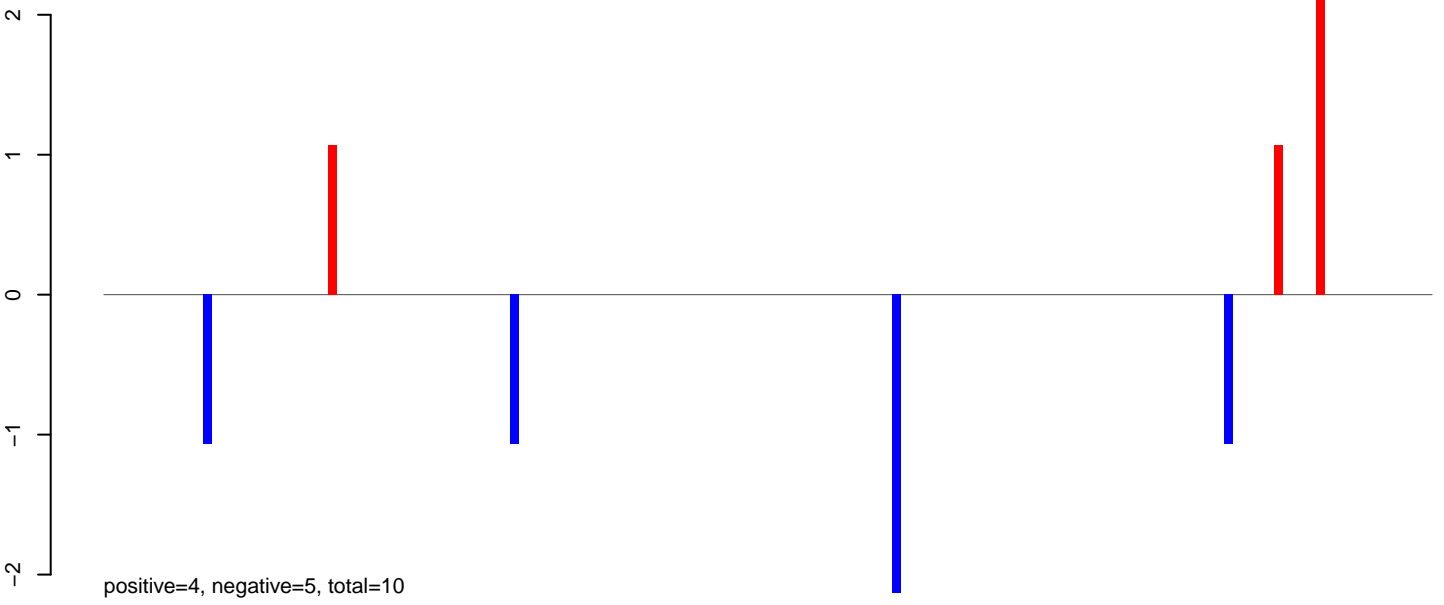

**AeAeg\_Ovary\_TC.rep**

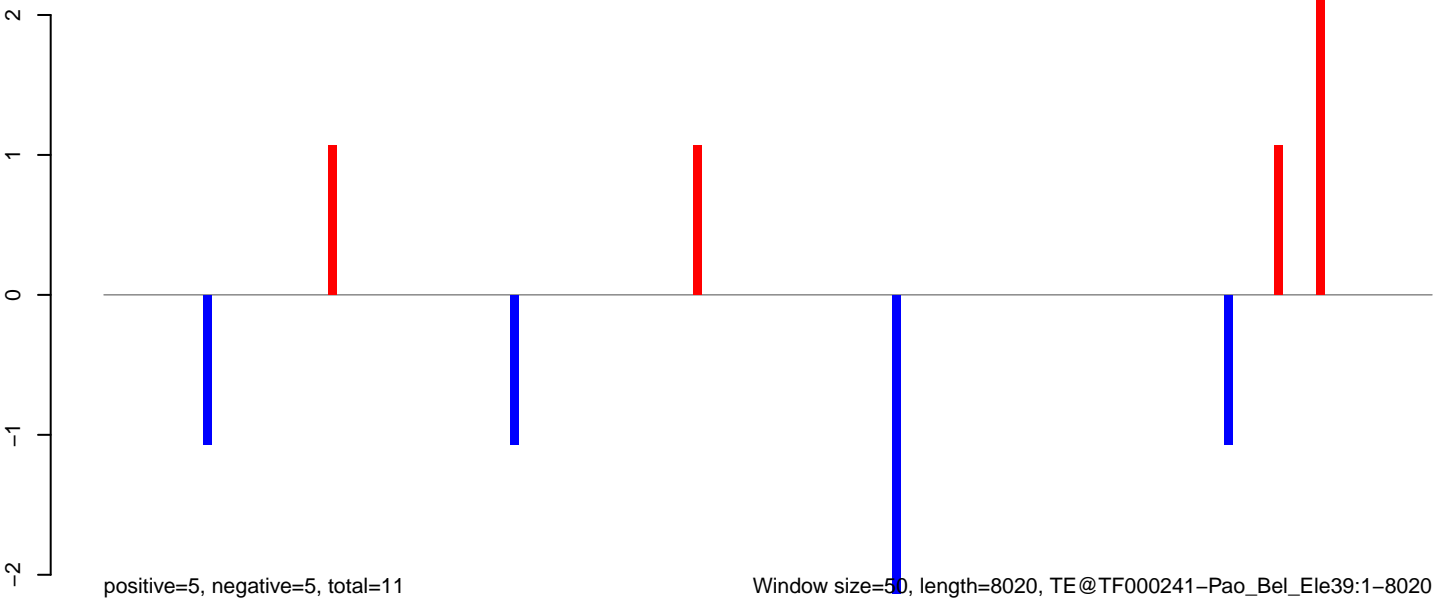

### AeAeg\_Ovary\_TC.18\_23.rep

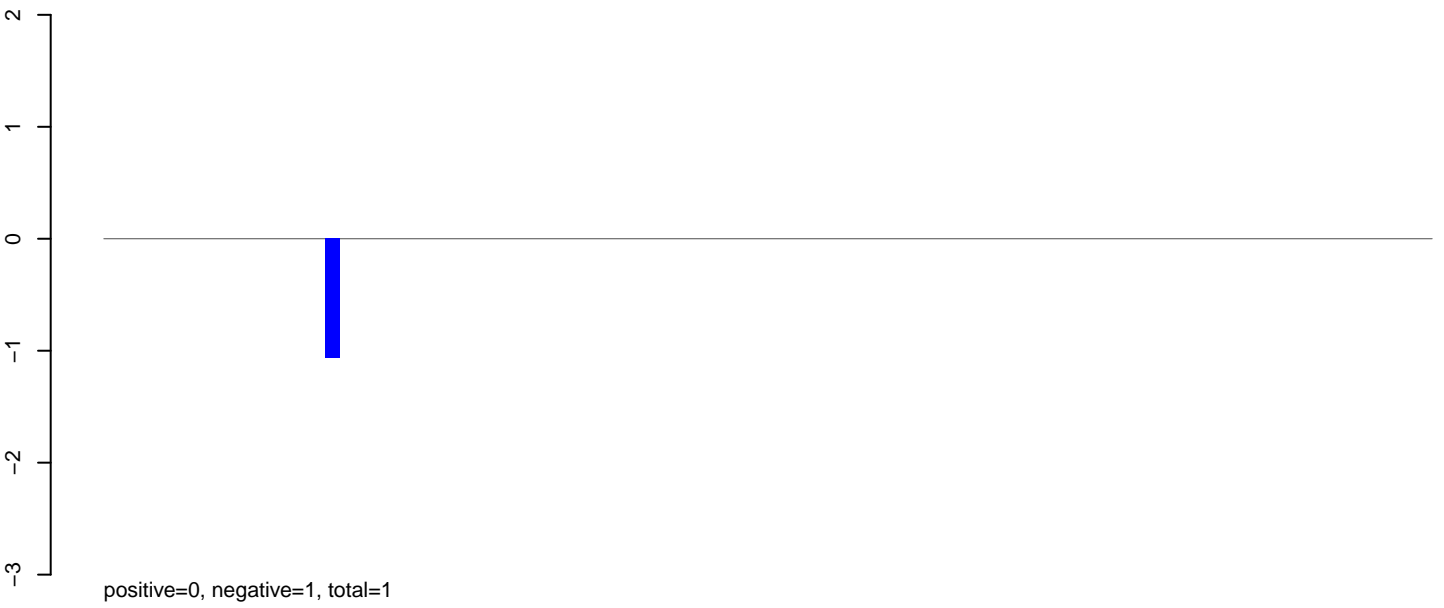

### AeAeg\_Ovary\_TC.24\_35.rep

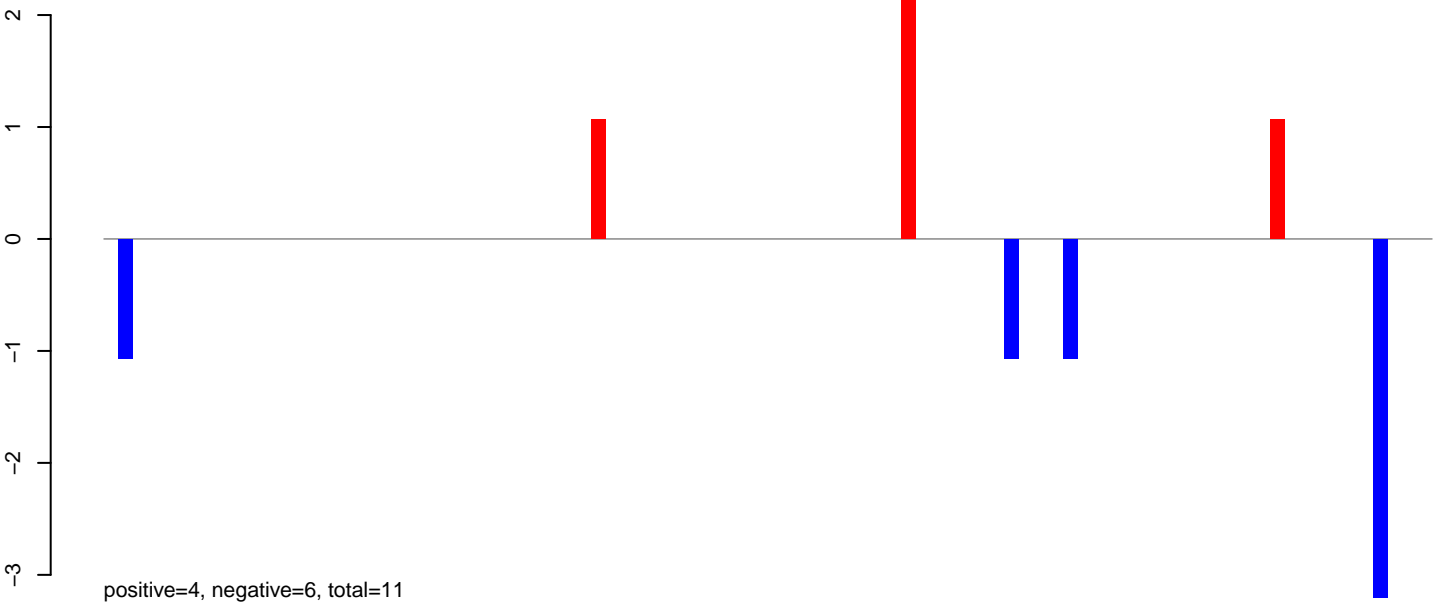

### AeAeg\_Ovary\_TC.rep

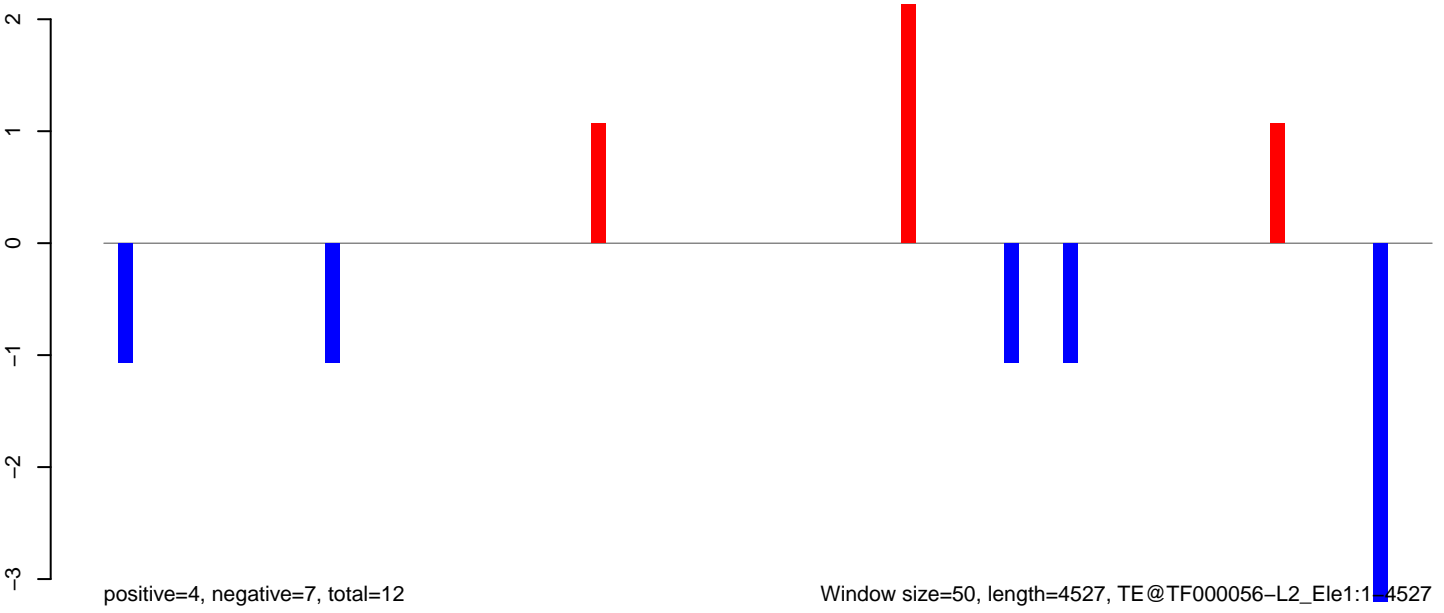

**AeAeg\_Ovary\_TC.18\_23.rep**

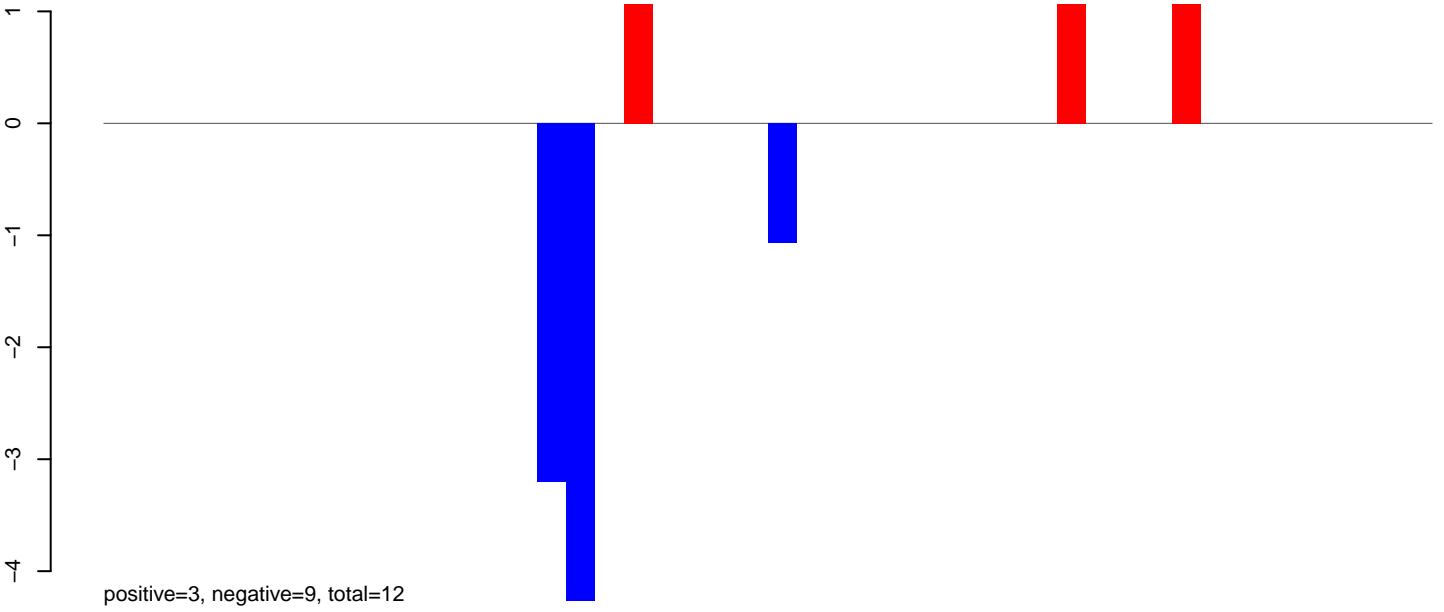

**AeAeg\_Ovary\_TC.24\_35.rep**

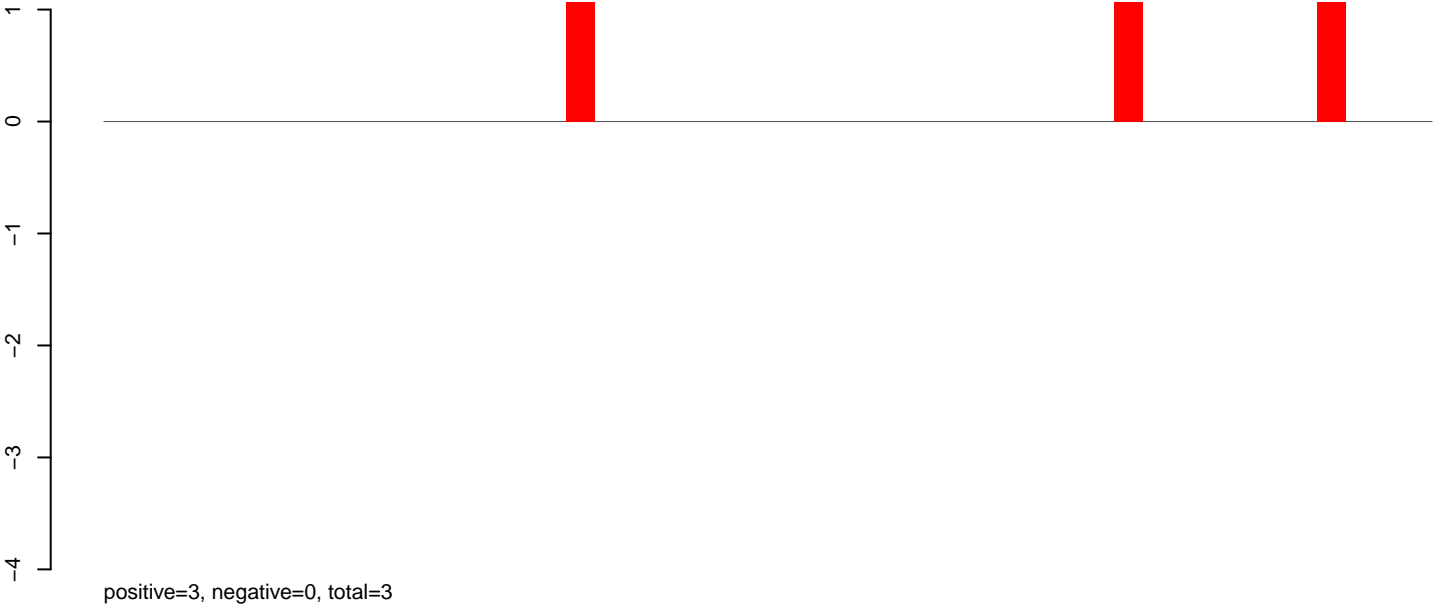

**AeAeg\_Ovary\_TC.rep**

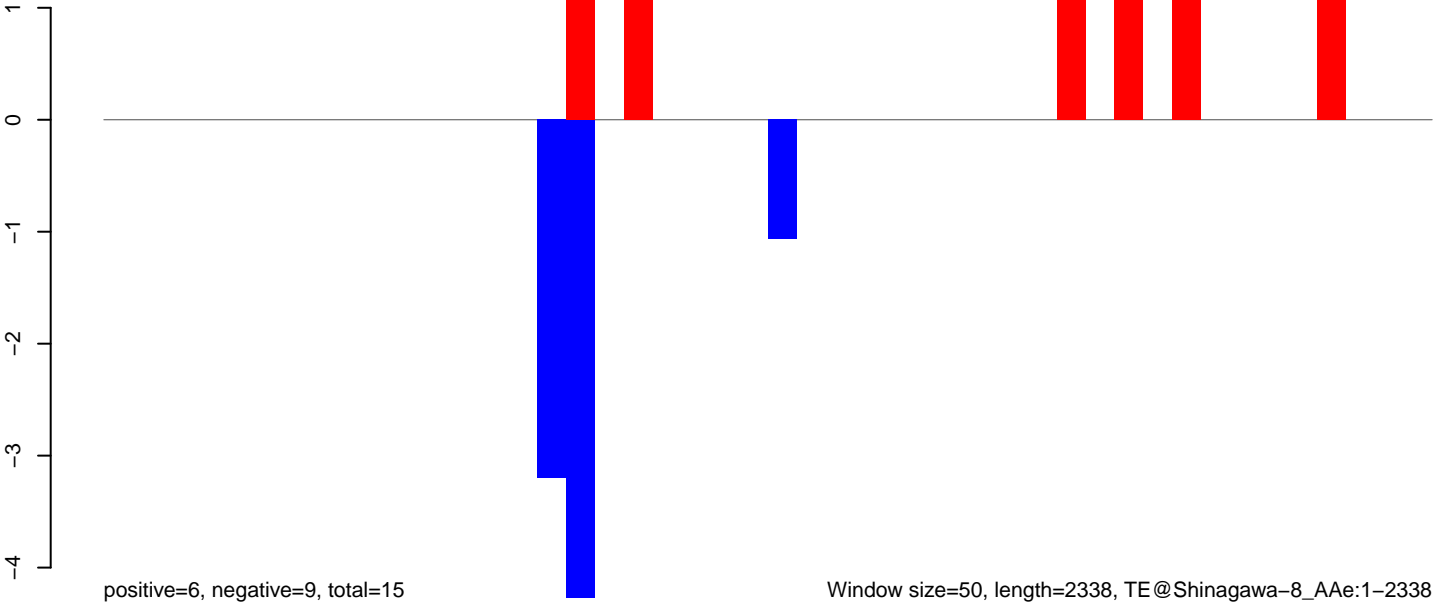

Window size=50, length=2338, TE@Shinagawa-8\_AAe:1-2338

**AeAeg\_Ovary\_TC.18\_23.rep**

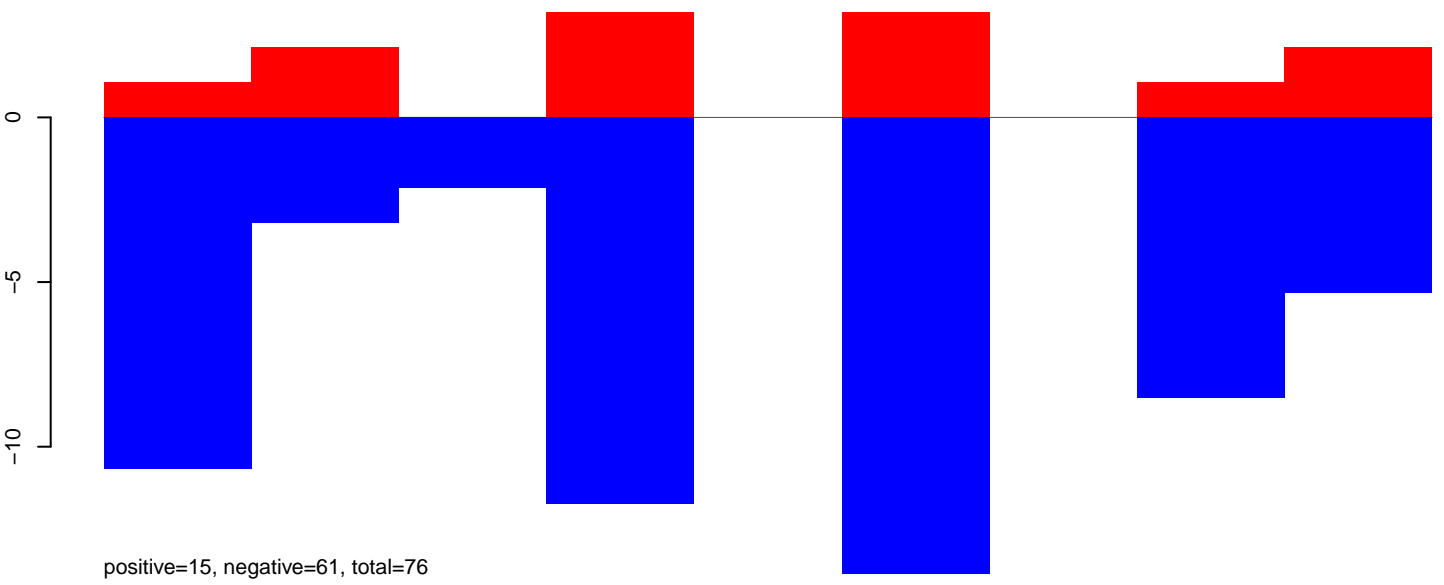

**AeAeg\_Ovary\_TC.24\_35.rep**

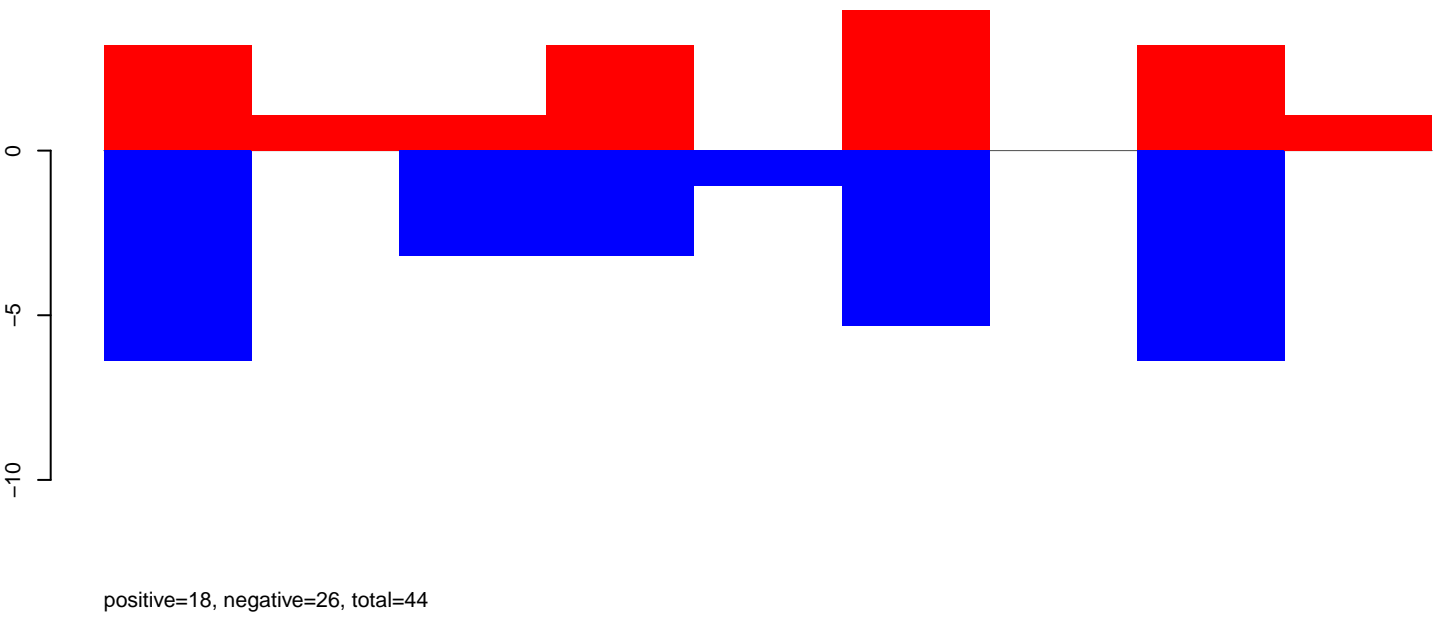

**AeAeg\_Ovary\_TC.rep**

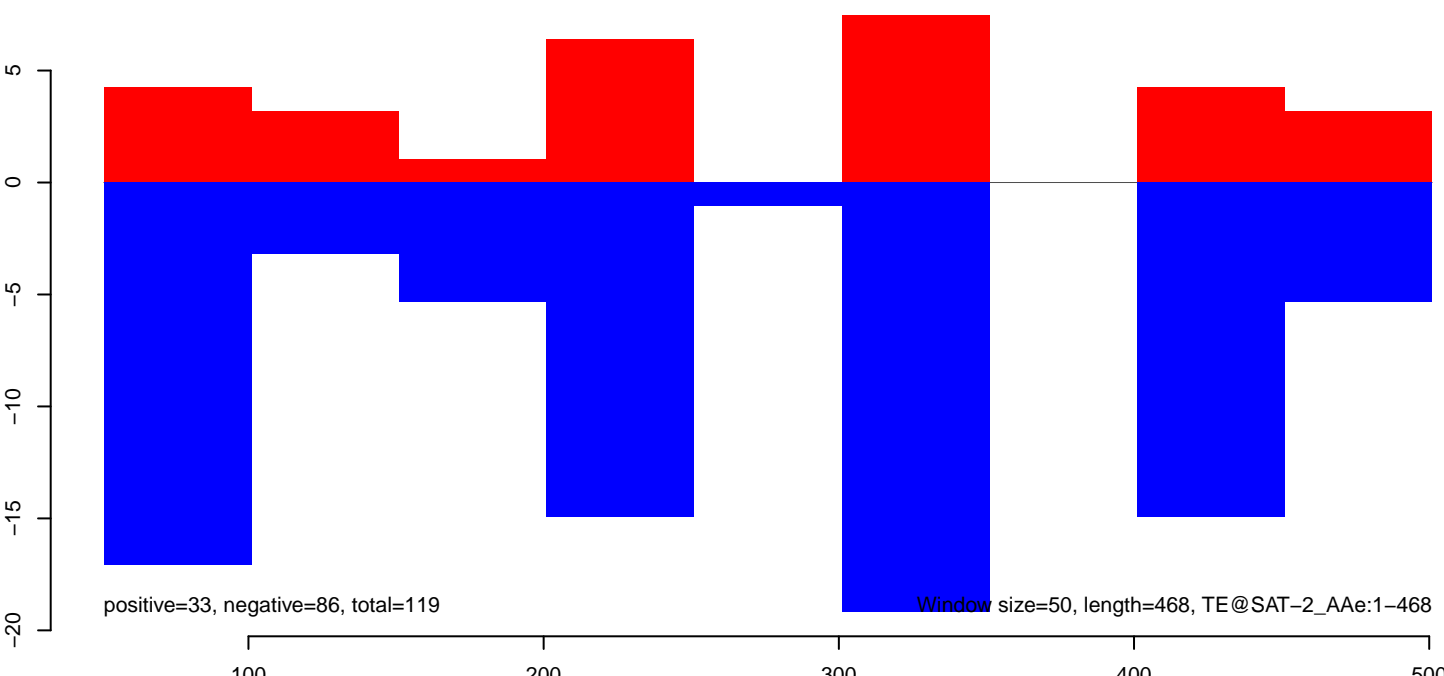

AeAeg\_Ovary\_TC.18\_23.rep

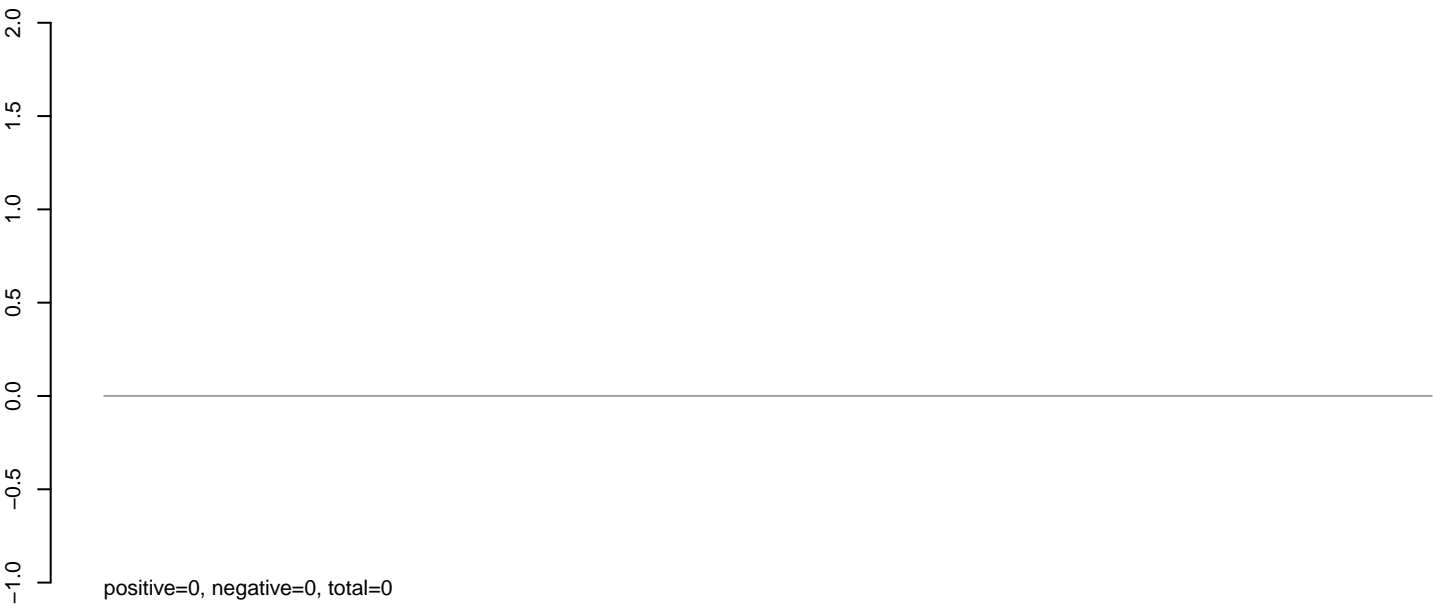

AeAeg\_Ovary\_TC.24\_35.rep

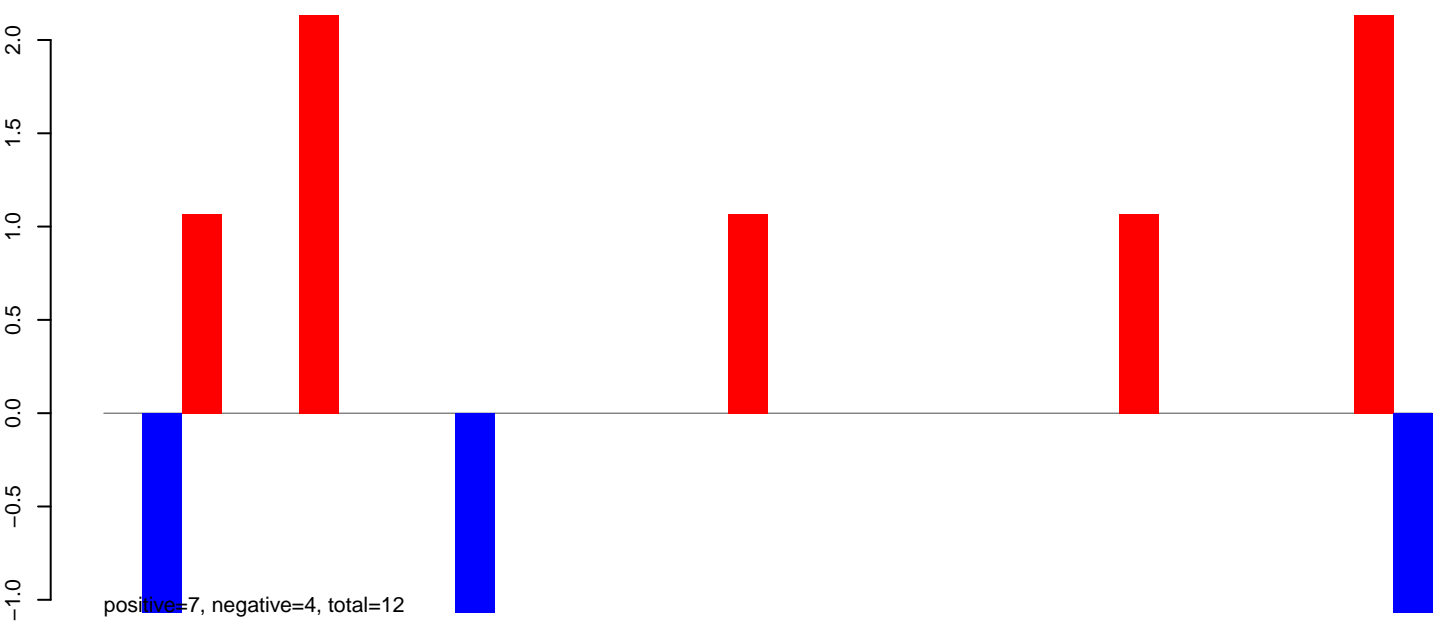

AeAeg\_Ovary\_TC.rep

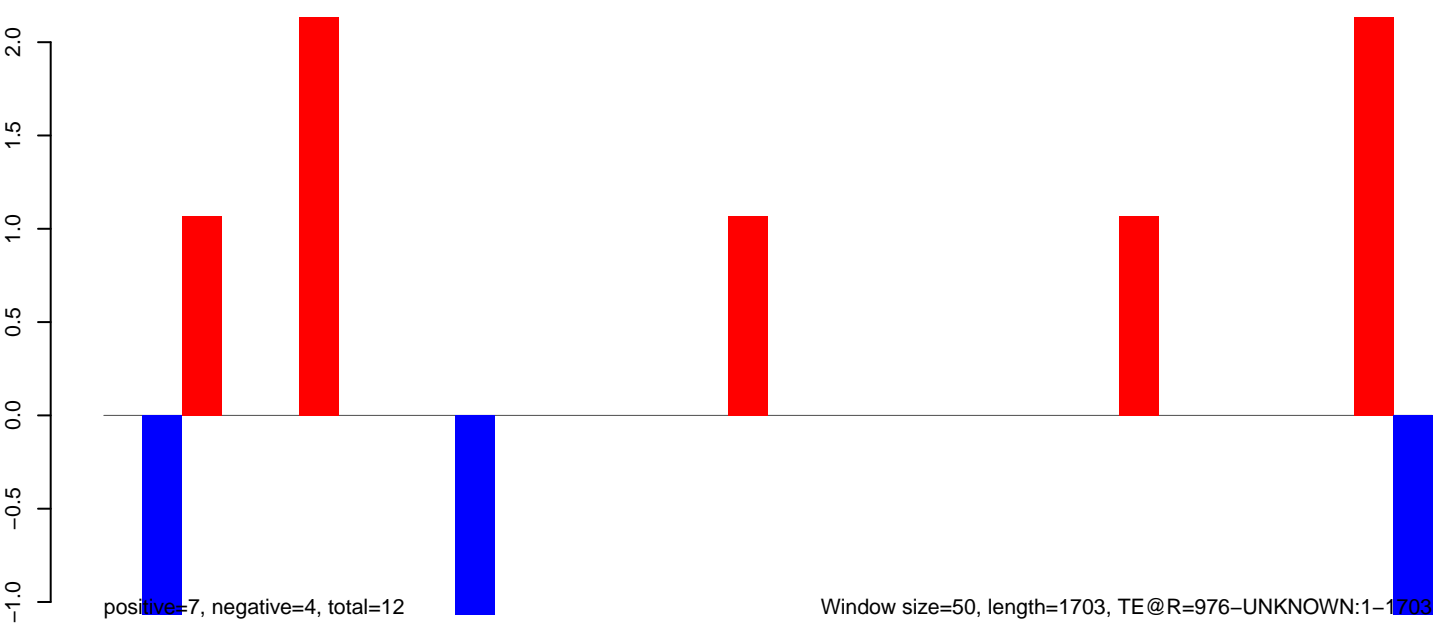

AeAeg\_Ovary\_TC.18\_23.rep

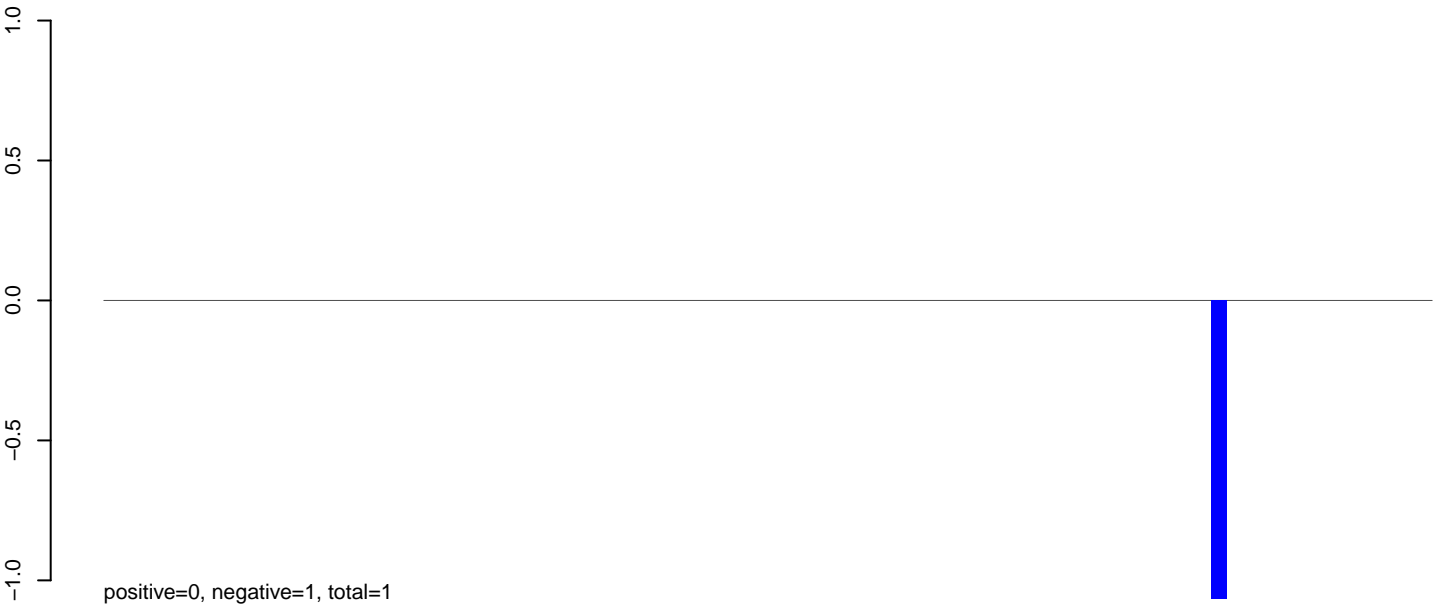

AeAeg\_Ovary\_TC.24\_35.rep

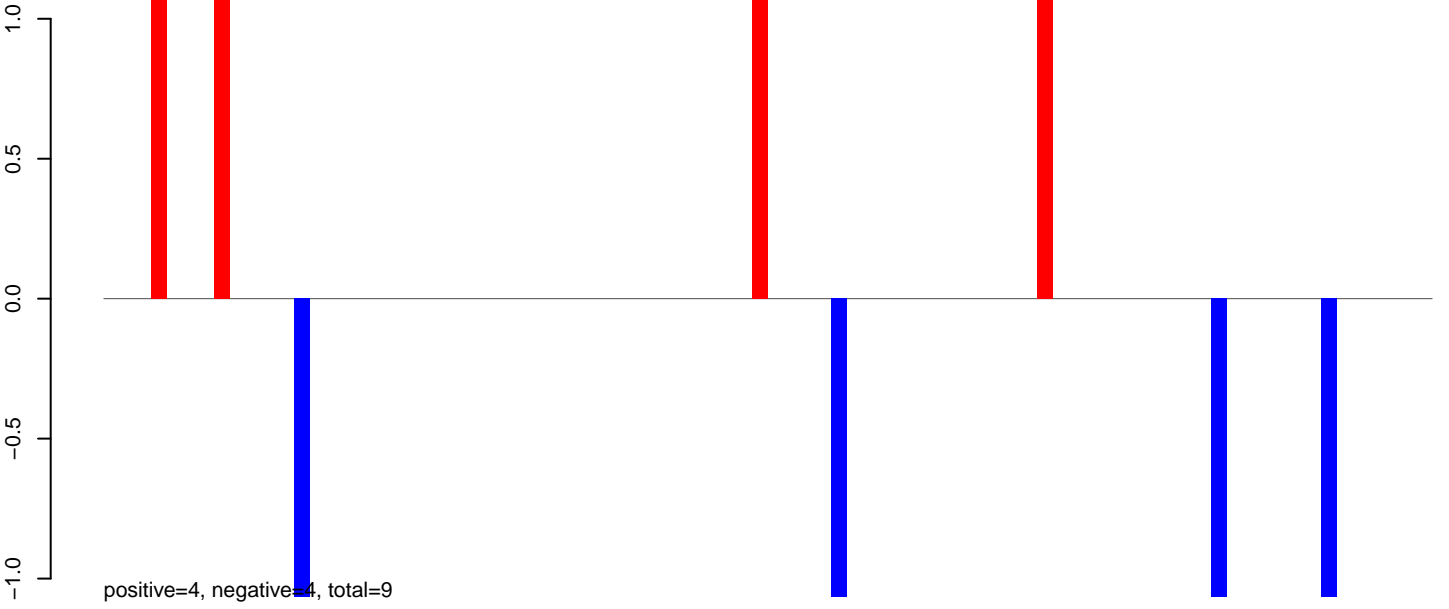

AeAeg\_Ovary\_TC.rep

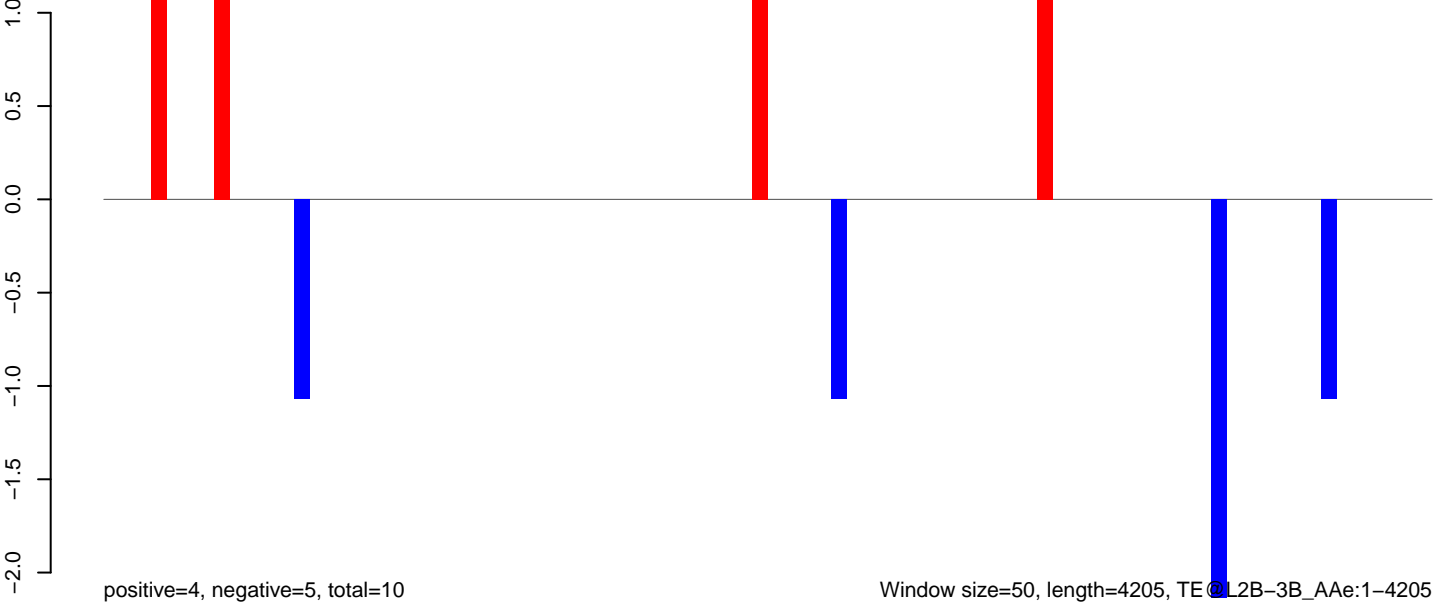



### AeAeg\_Ovary\_TC.18\_23.rep

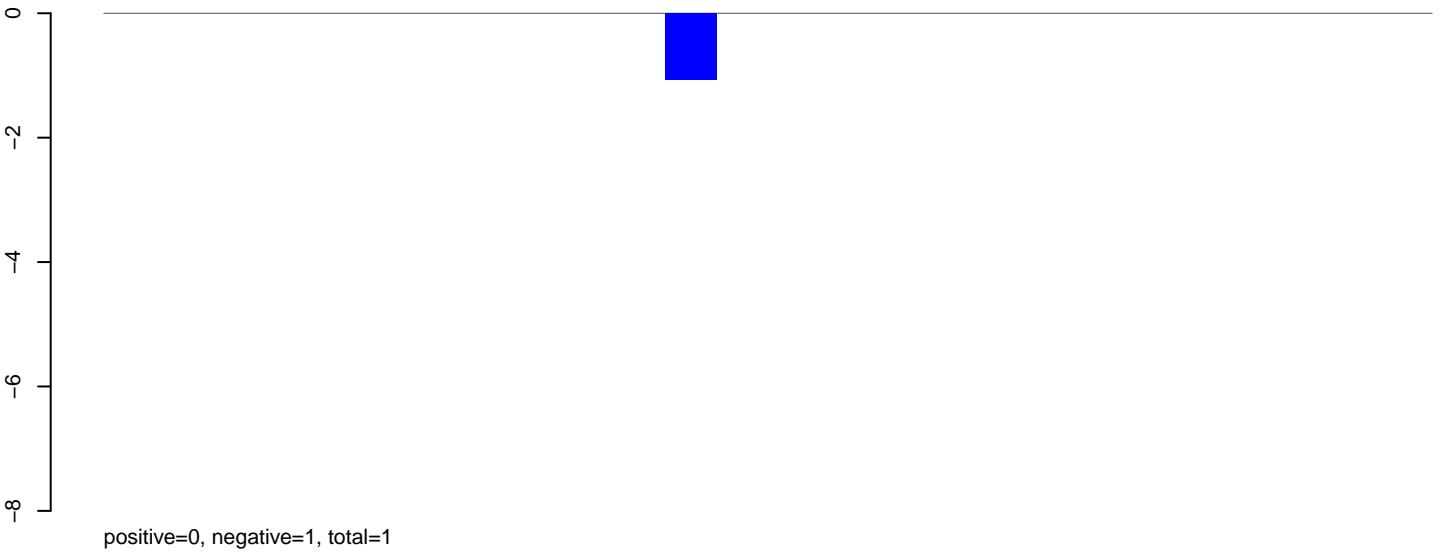

### AeAeg\_Ovary\_TC.24\_35.rep

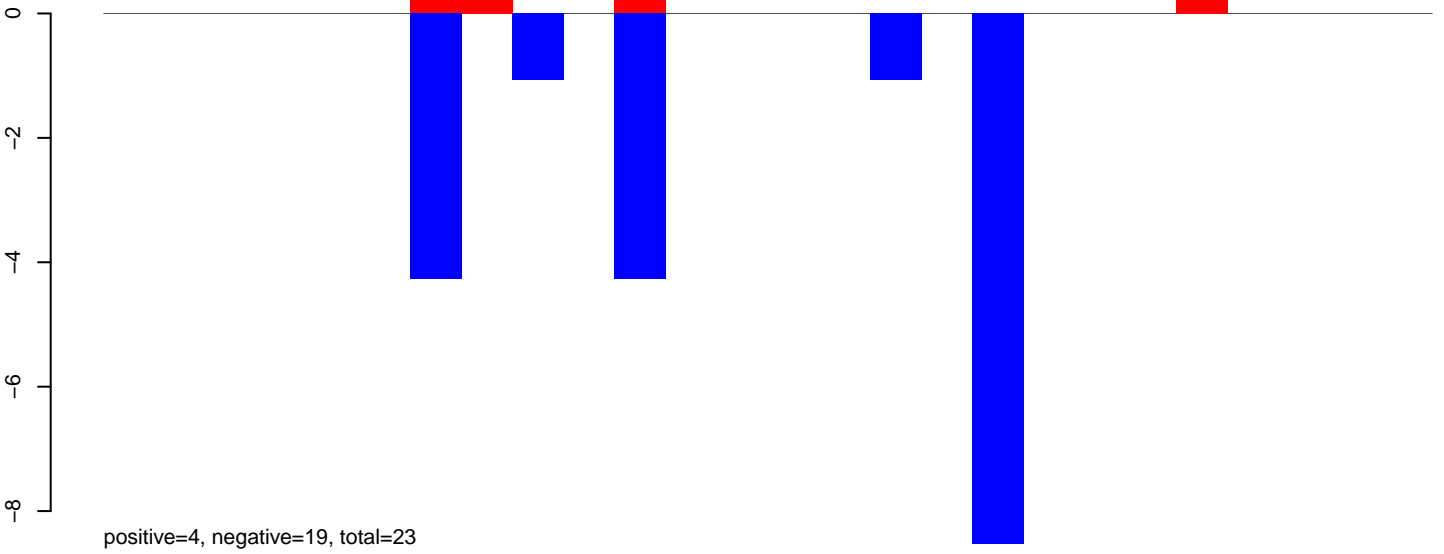

### AeAeg\_Ovary\_TC.rep

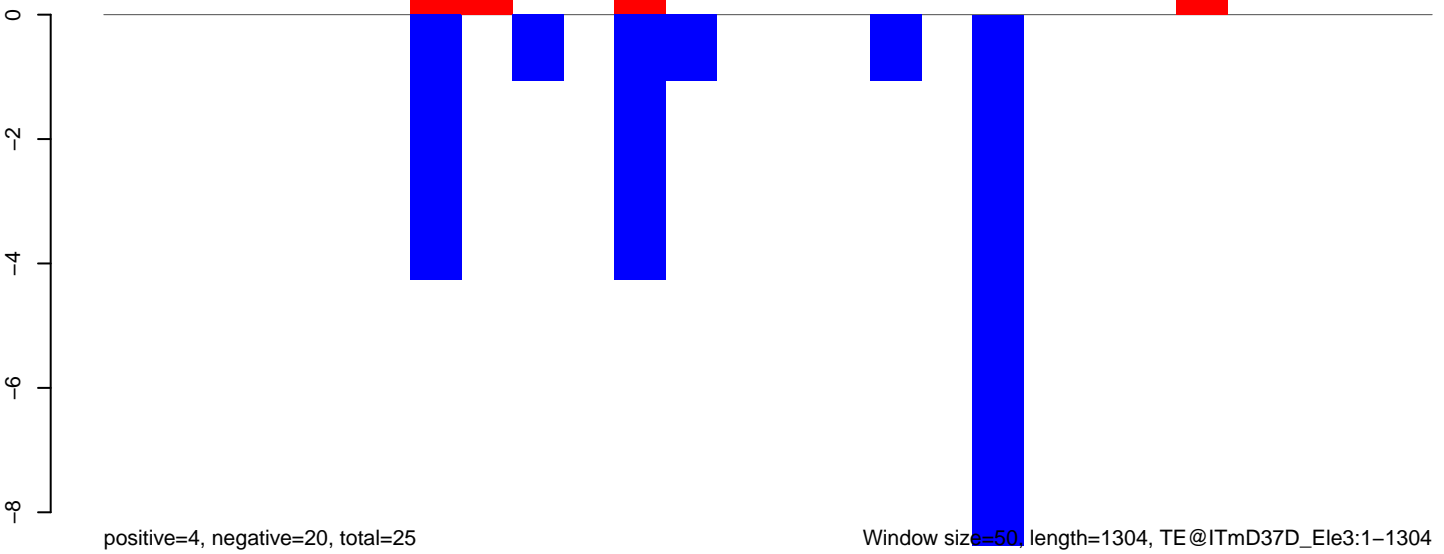

Window size=50, length=1304, TE@ITmD37D\_Ele3:1-1304

AeAeg\_Ovary\_TC.18\_23.rep

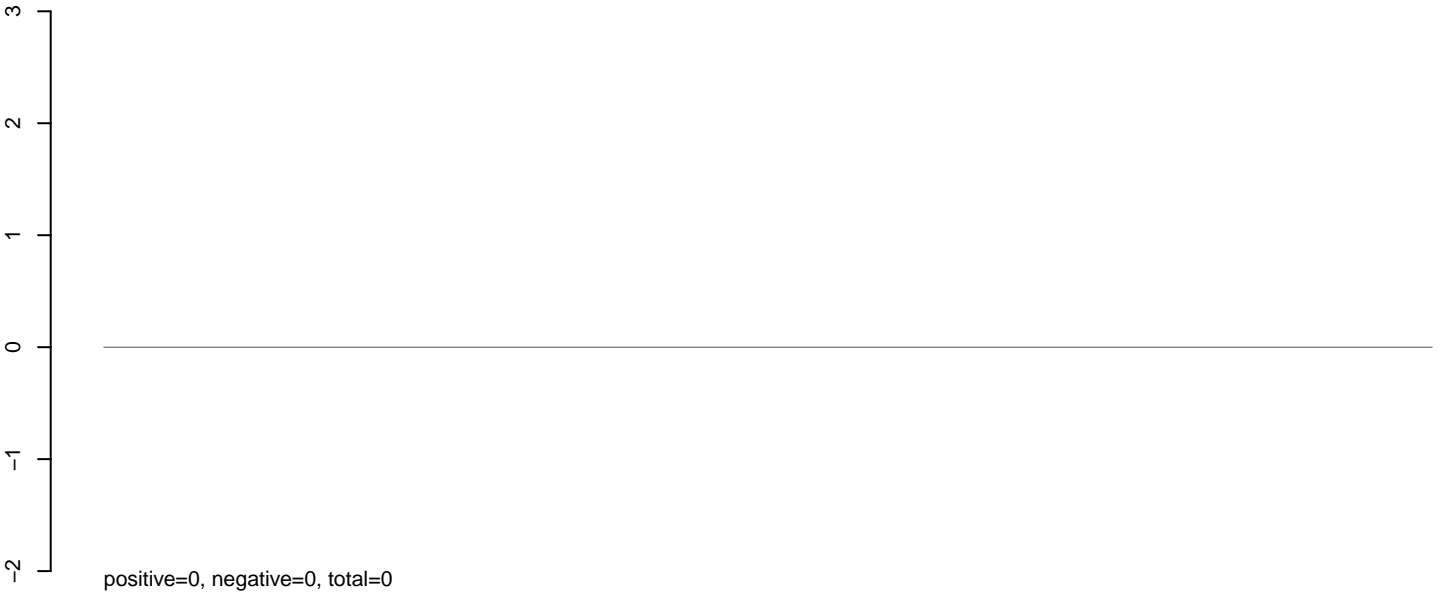

AeAeg\_Ovary\_TC.24\_35.rep

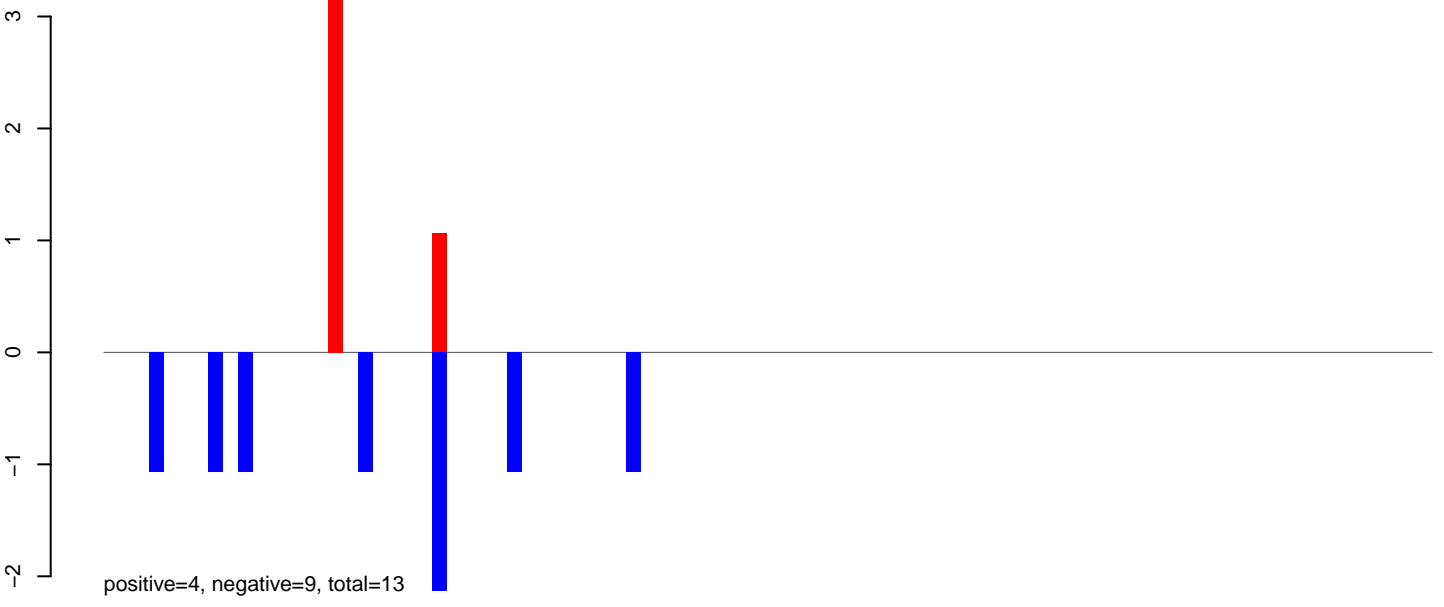

AeAeg\_Ovary\_TC.rep

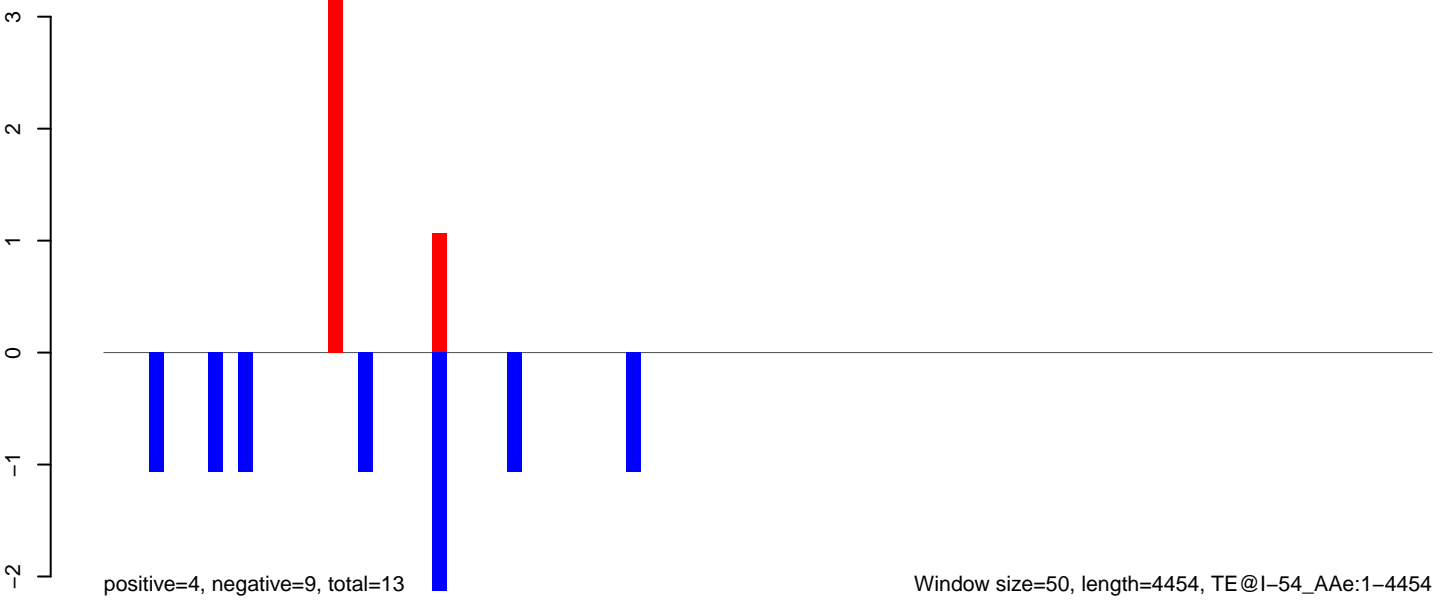

AeAeg\_Ovary\_TC.18\_23.rep

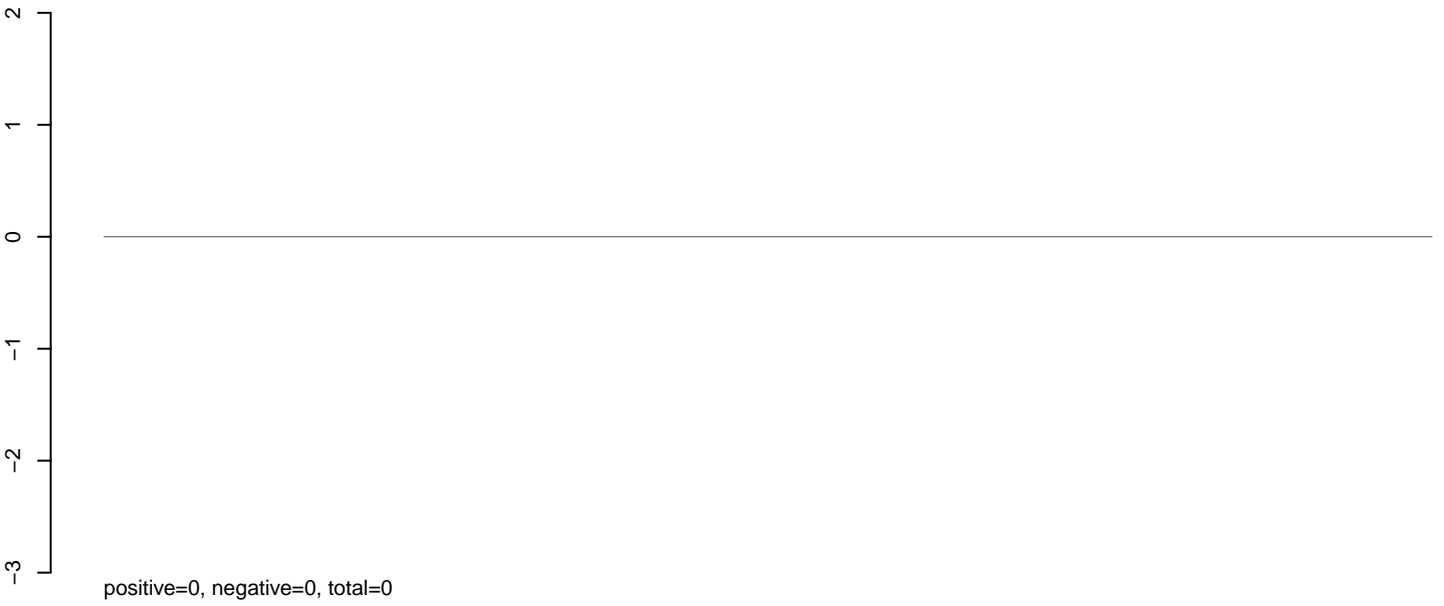

AeAeg\_Ovary\_TC.24\_35.rep

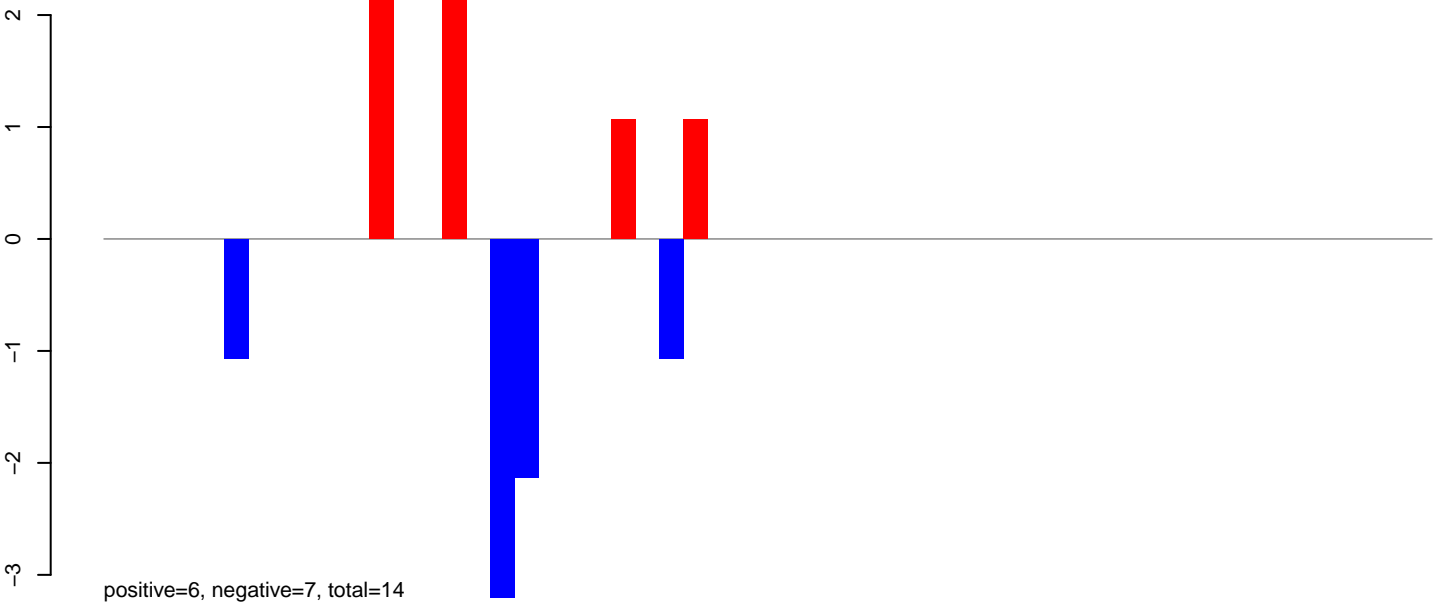

AeAeg\_Ovary\_TC.rep

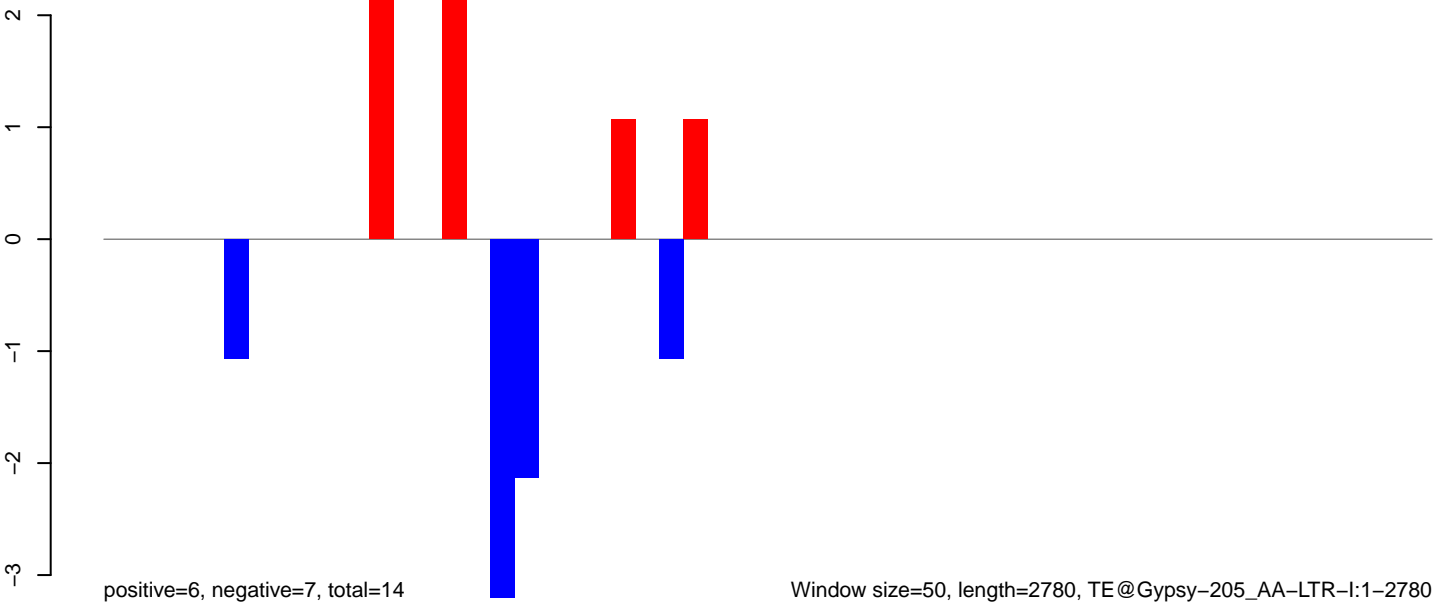

AeAeg\_Ovary\_TC.18\_23.rep

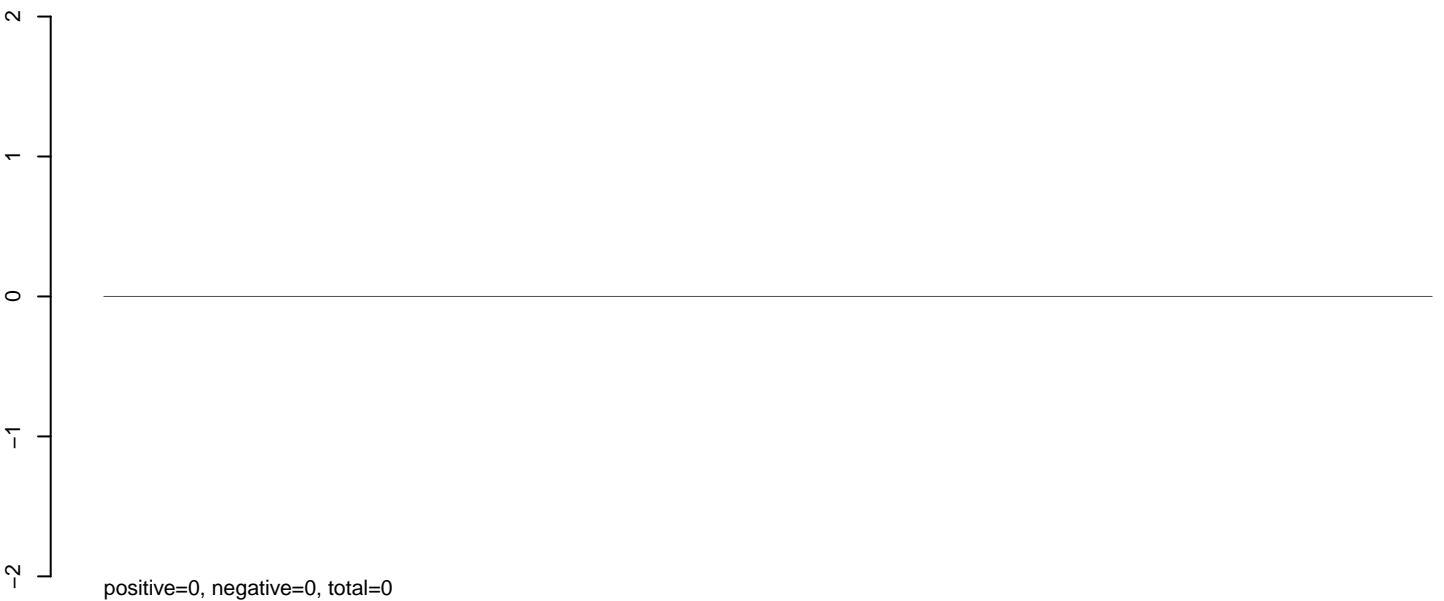

AeAeg\_Ovary\_TC.24\_35.rep

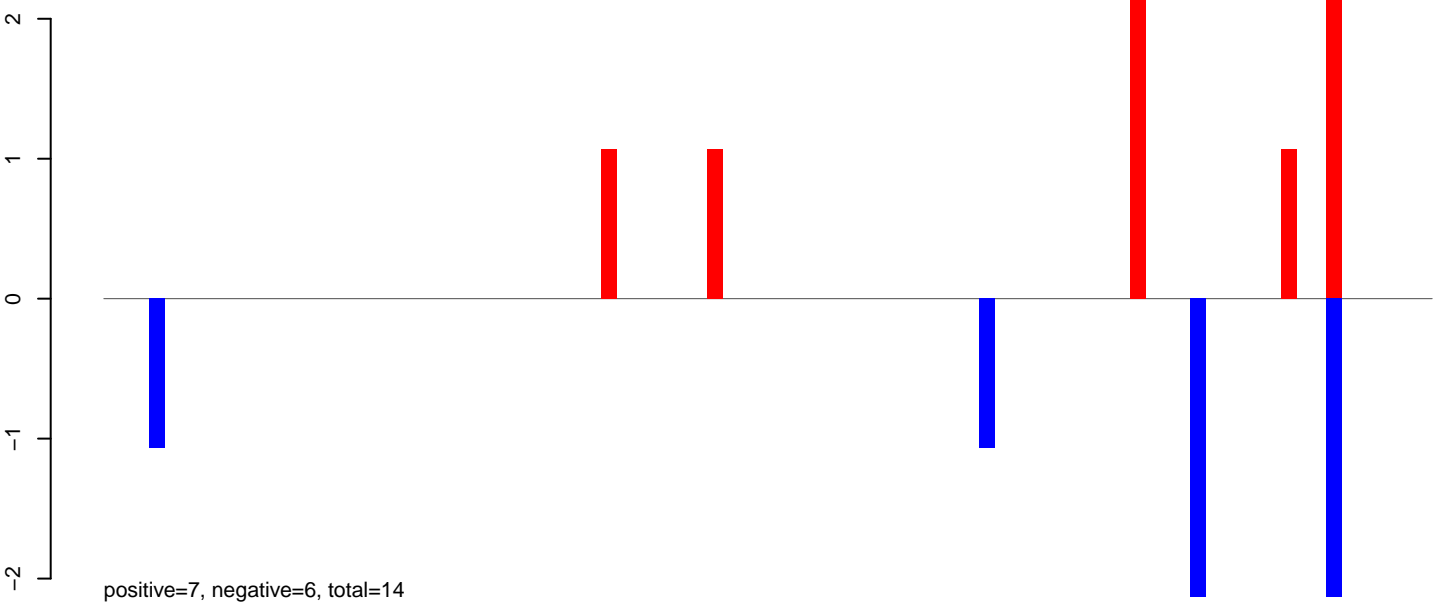

AeAeg\_Ovary\_TC.rep

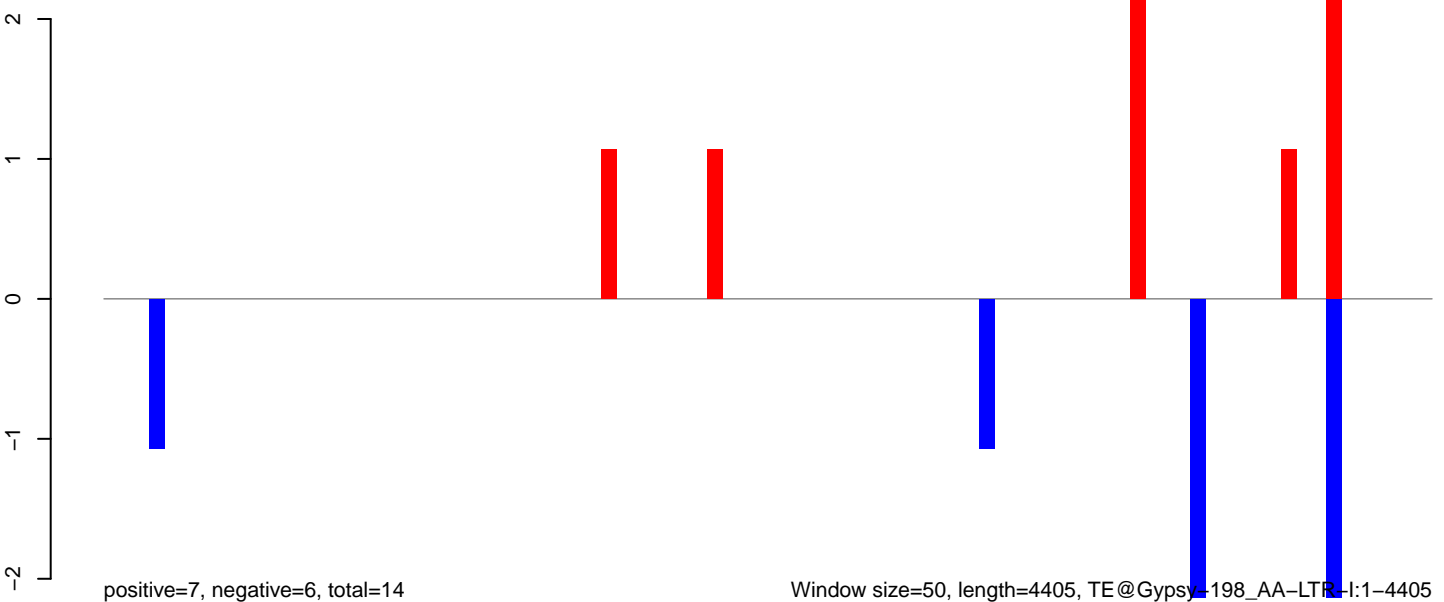

AeAeg\_Ovary\_TC.18\_23.rep

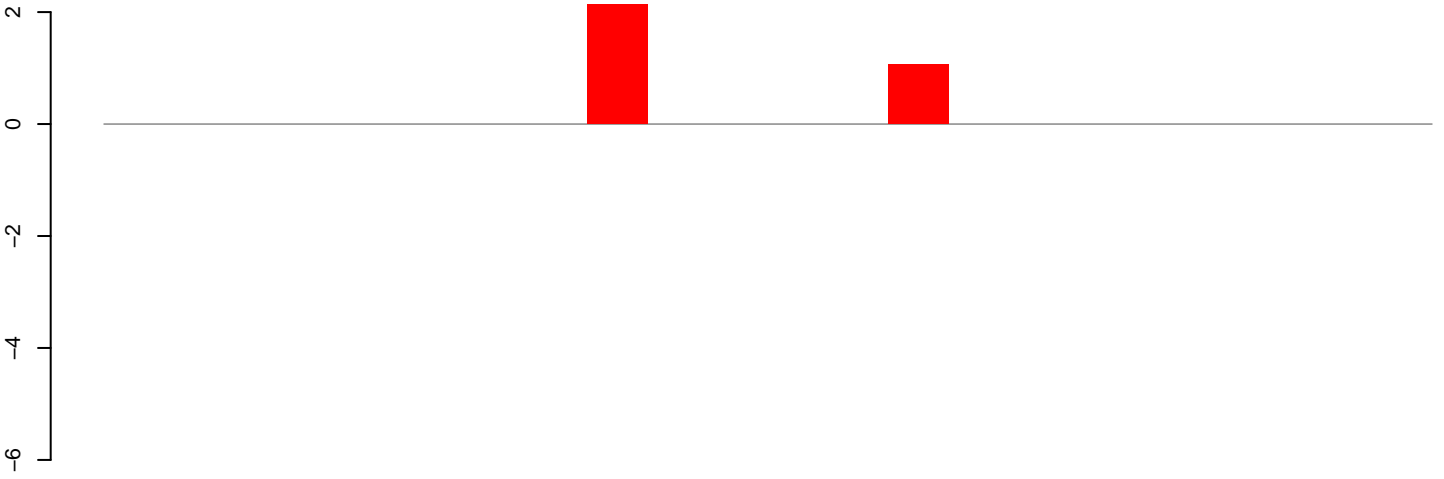

positive=3, negative=0, total=3

AeAeg\_Ovary\_TC.24\_35.rep

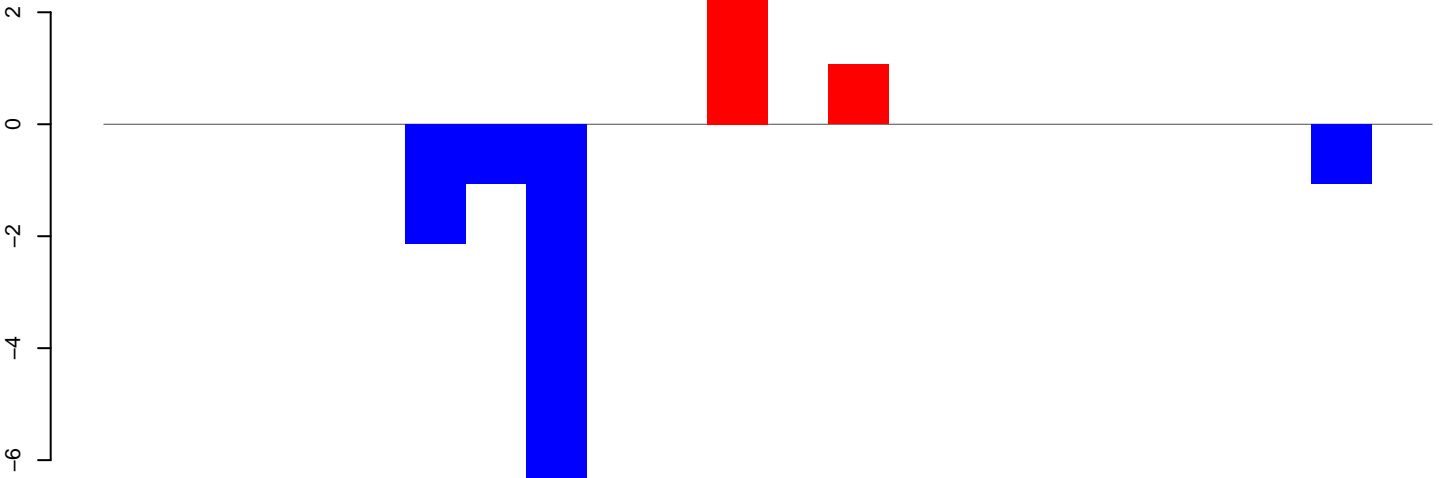

positive=4, negative=12, total=16

AeAeg\_Ovary\_TC.rep

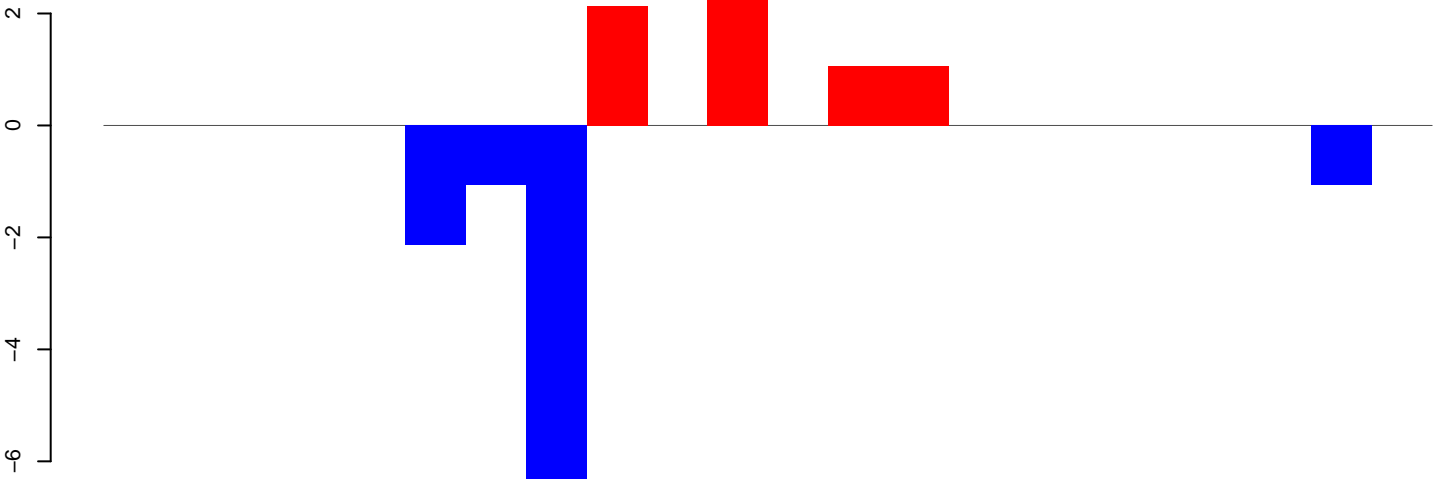

positive=7, negative=12, total=19

Window size=50, length=1107, TE@Gypsy-119\_AA-LTR:1-1107

200 400 600 800 1000

AeAeg\_Ovary\_TC.18\_23.rep

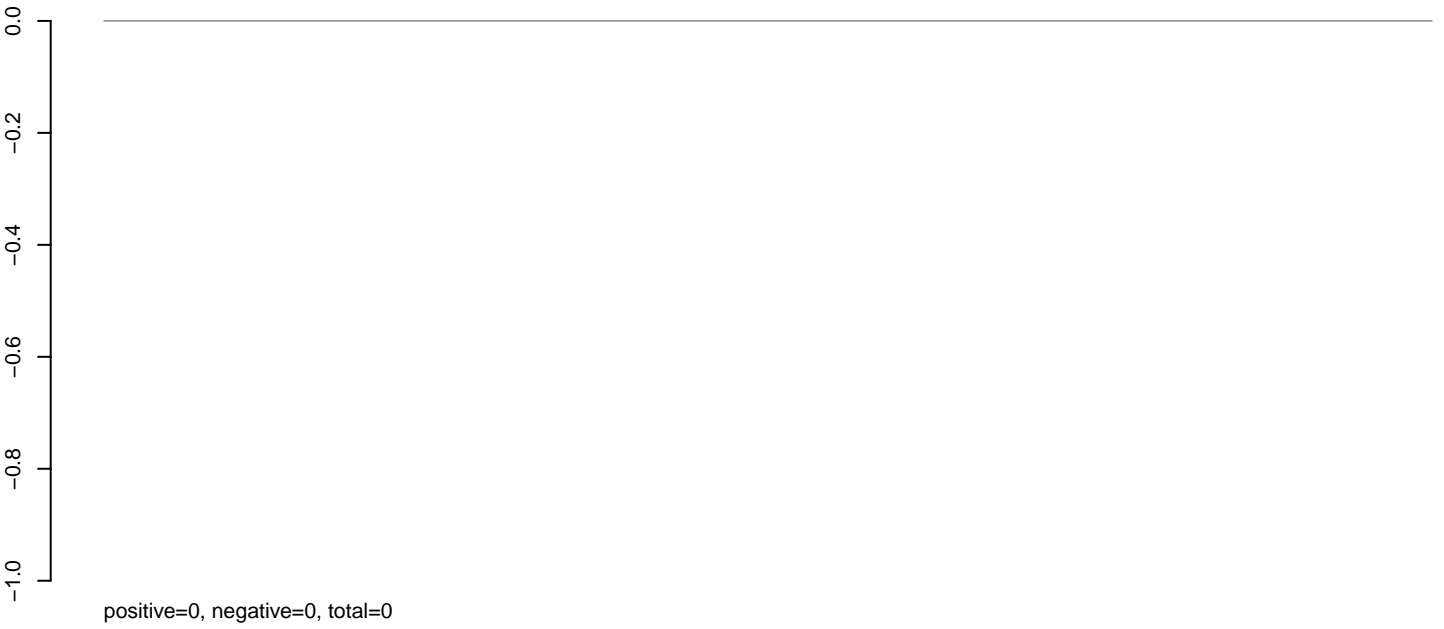

AeAeg\_Ovary\_TC.24\_35.rep

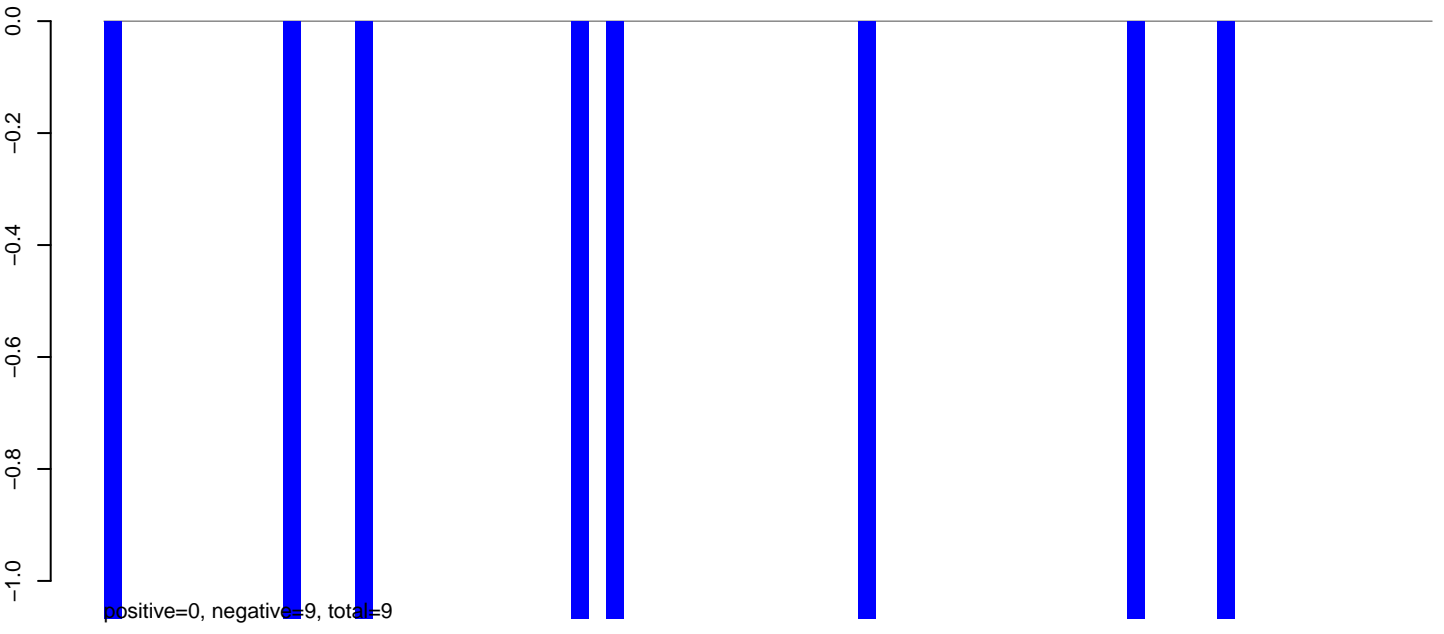

AeAeg\_Ovary\_TC.rep

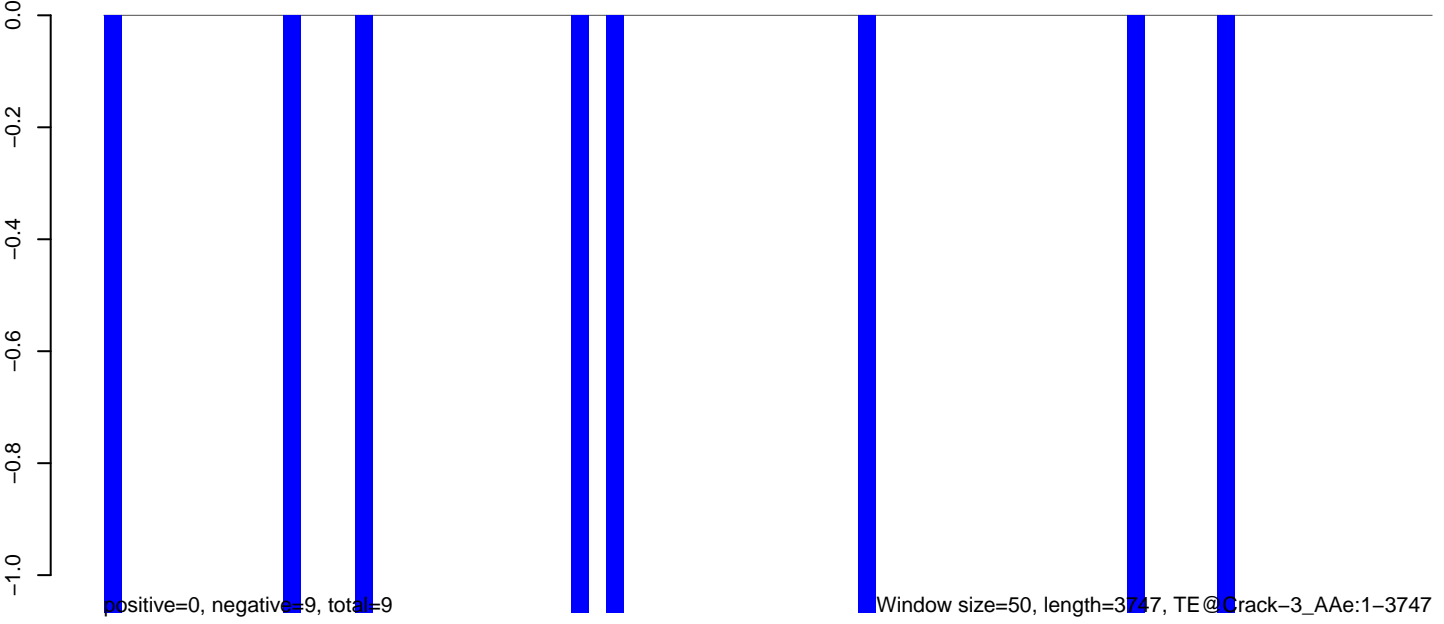

0 1000 2000 3000

AeAeg\_Ovary\_TC.18\_23.rep

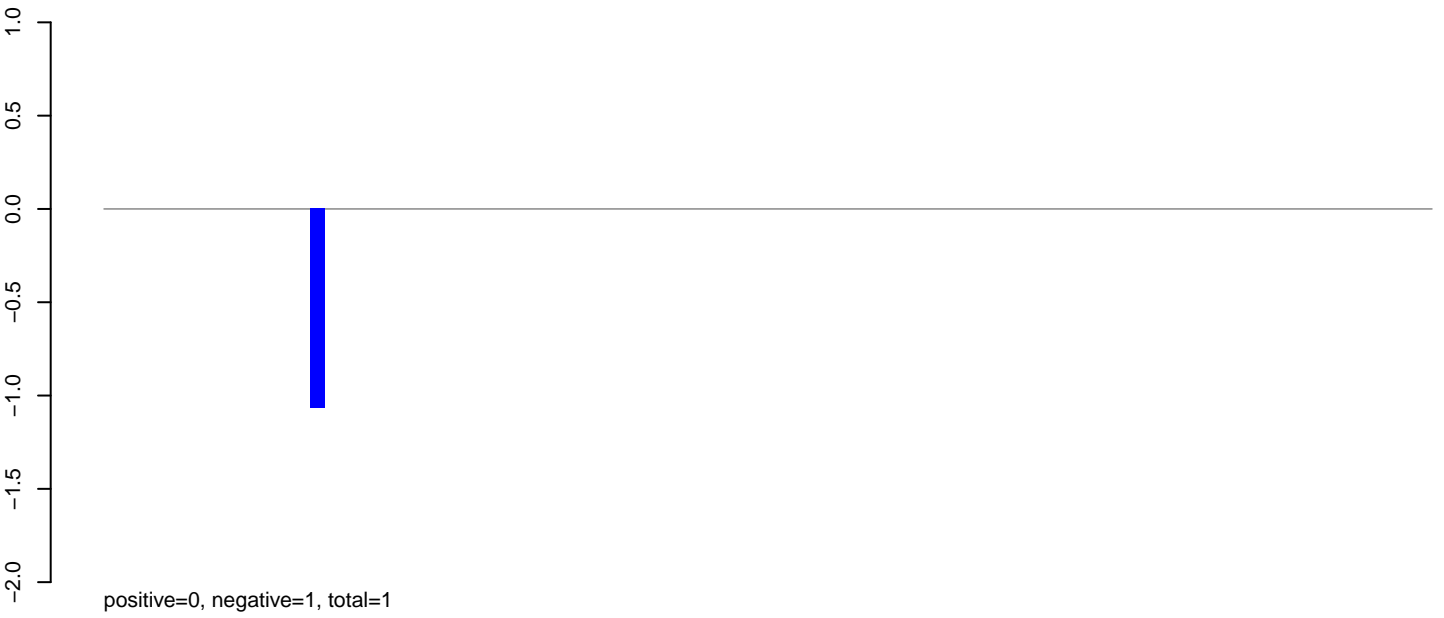

AeAeg\_Ovary\_TC.24\_35.rep

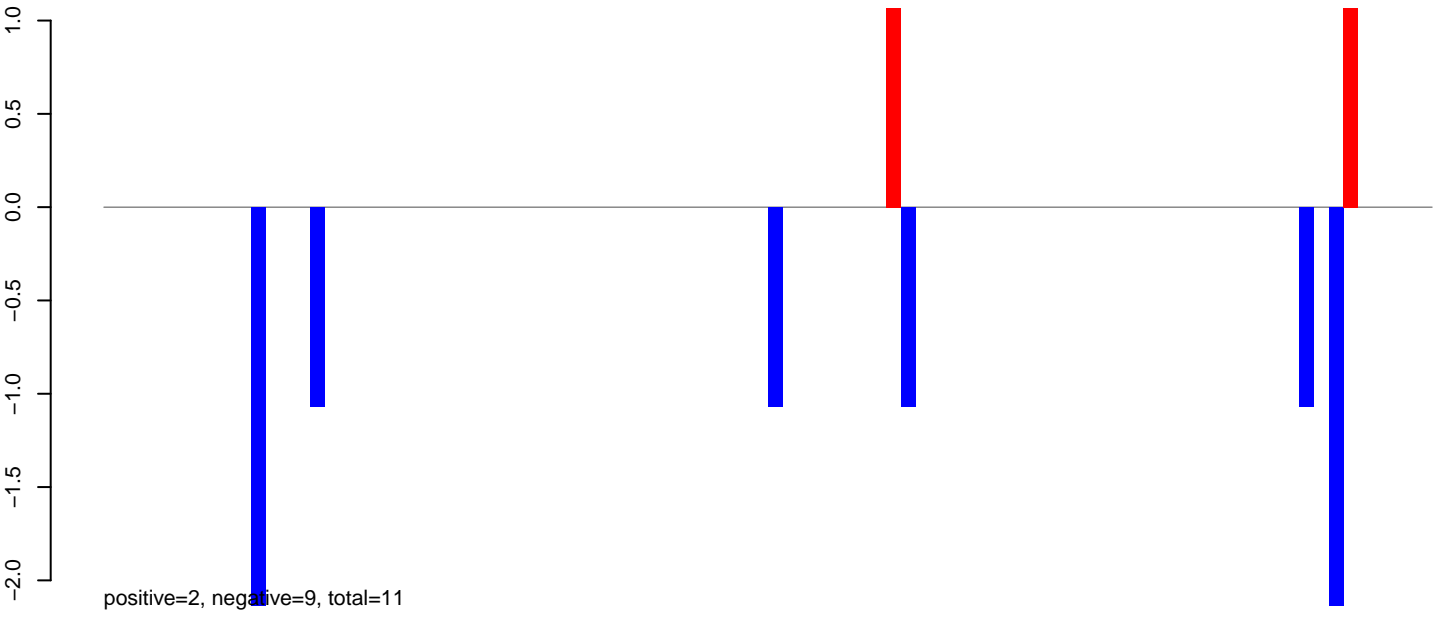

AeAeg\_Ovary\_TC.rep

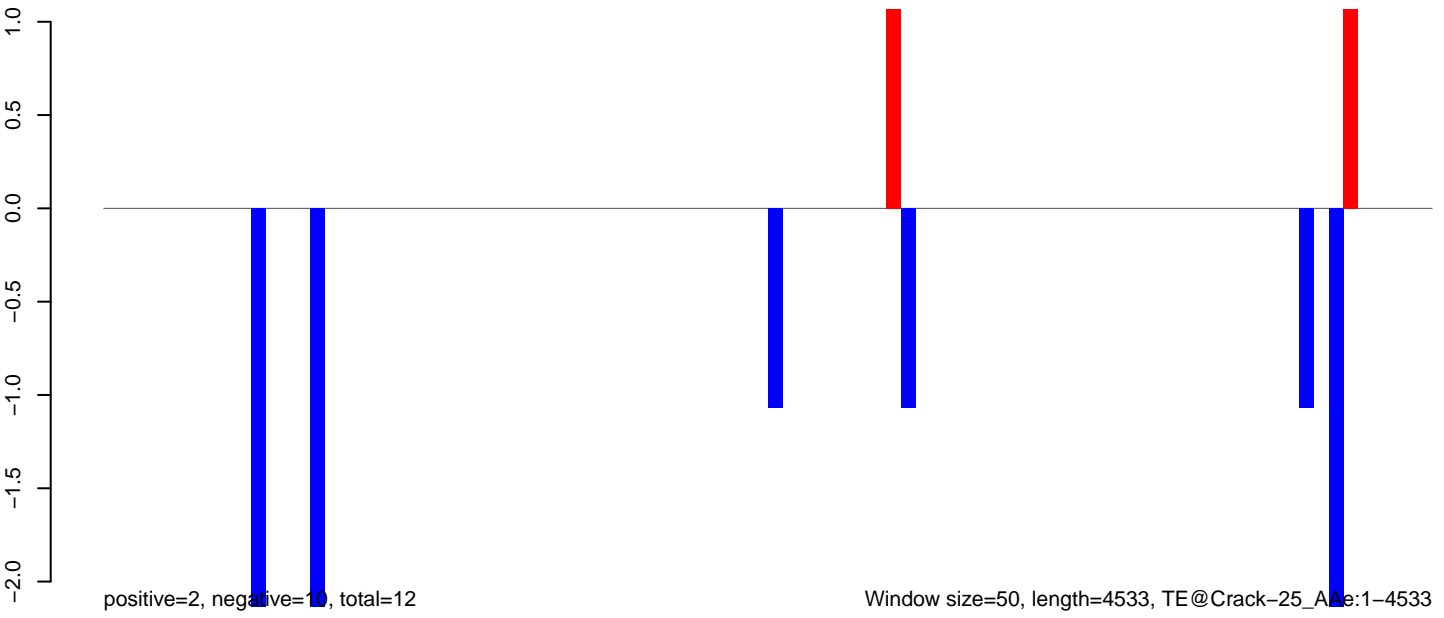

**AeAeg\_Ovary\_TC.18\_23.rep**

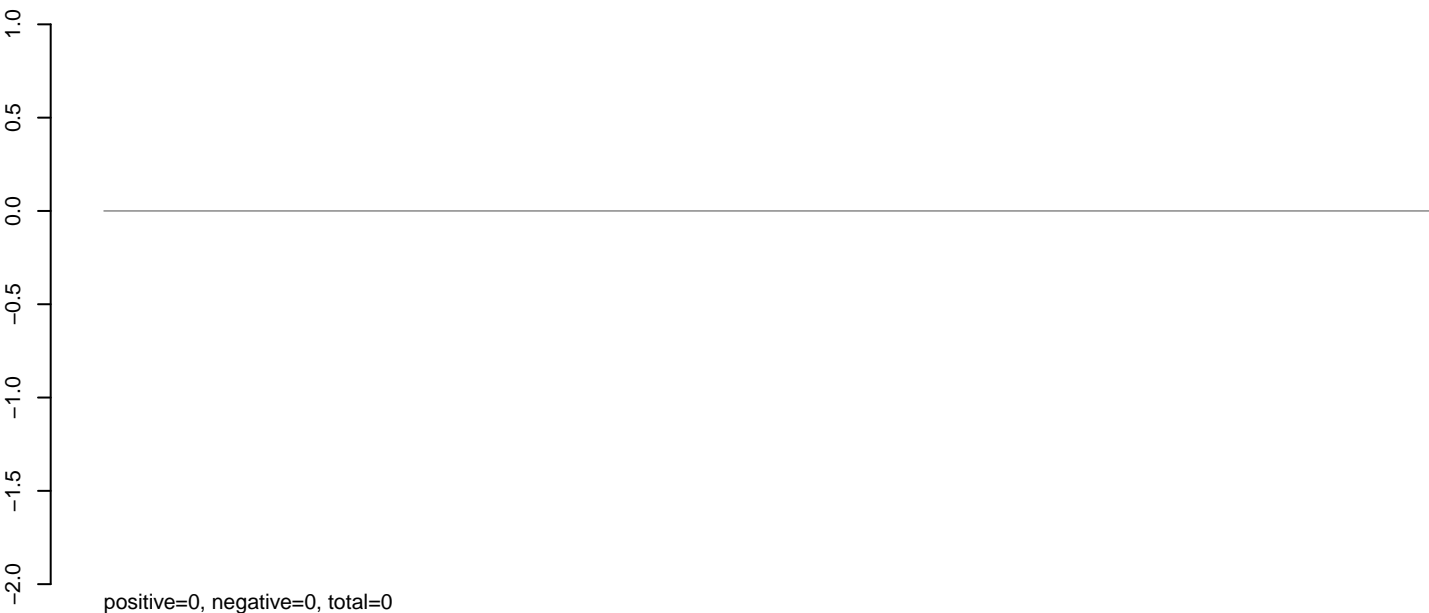

**AeAeg\_Ovary\_TC.24\_35.rep**

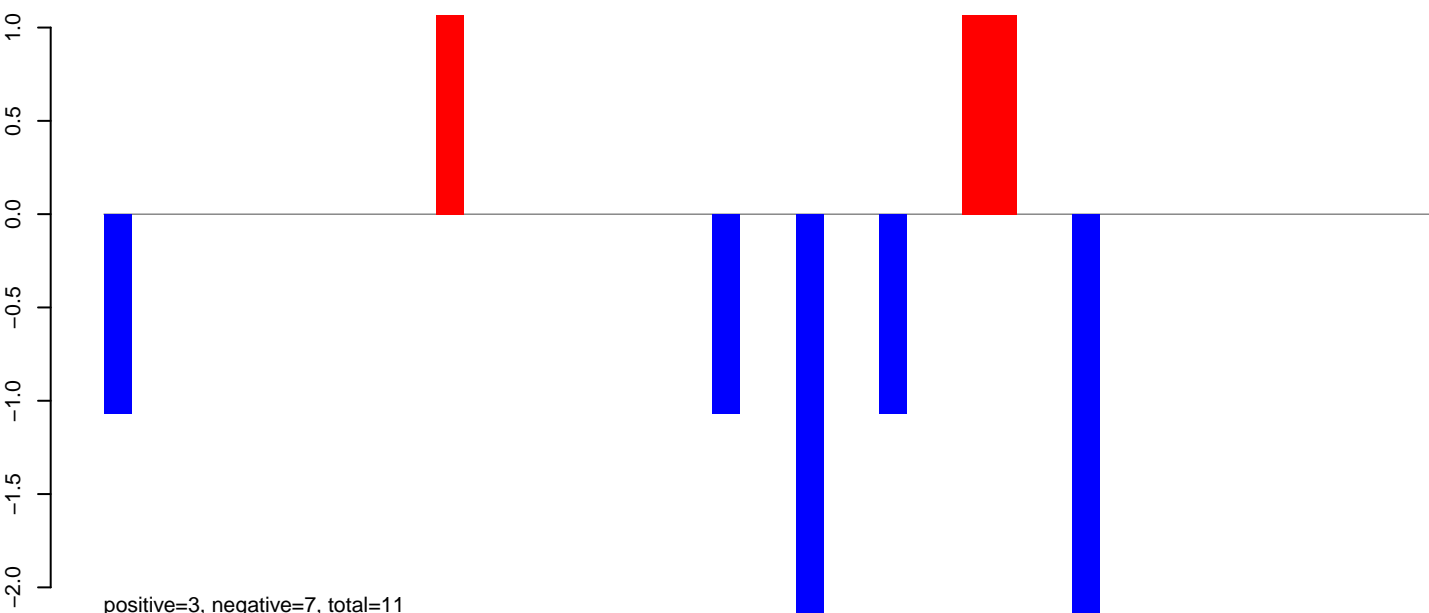

**AeAeg\_Ovary\_TC.rep**

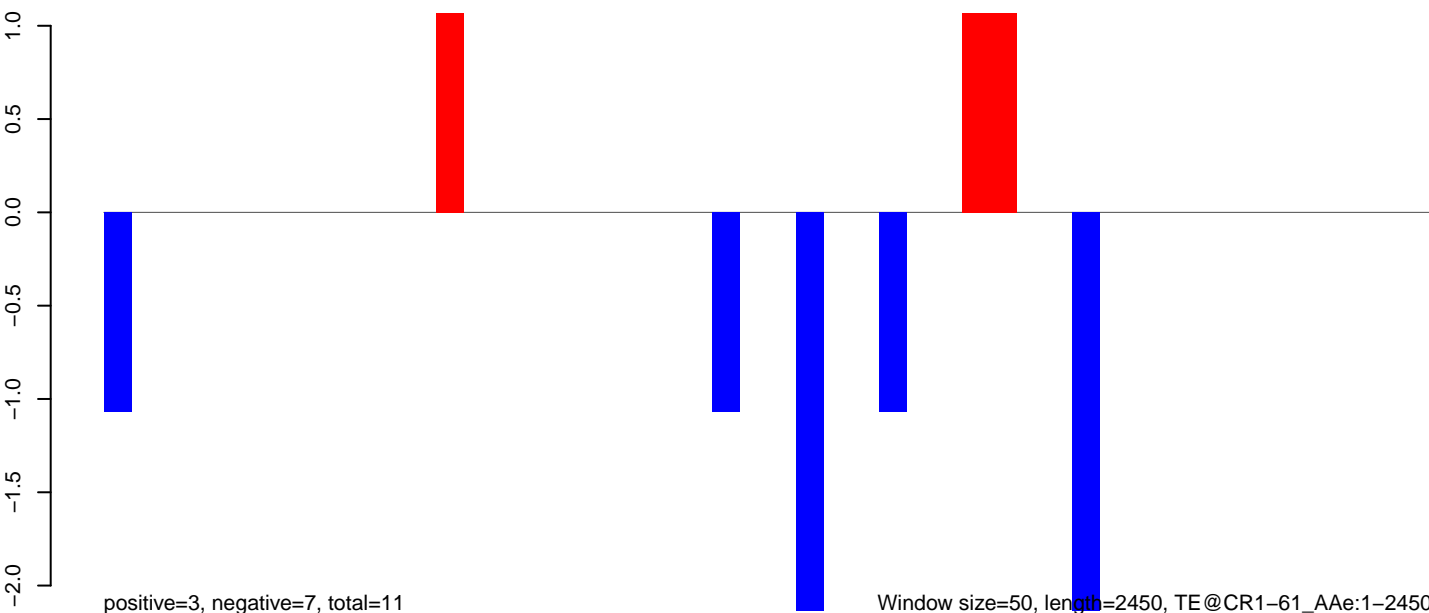

Window size=50, length=2450, TE@CR1-61\_Ae:1-2450



AeAeg\_Ovary\_TC.18\_23.rep

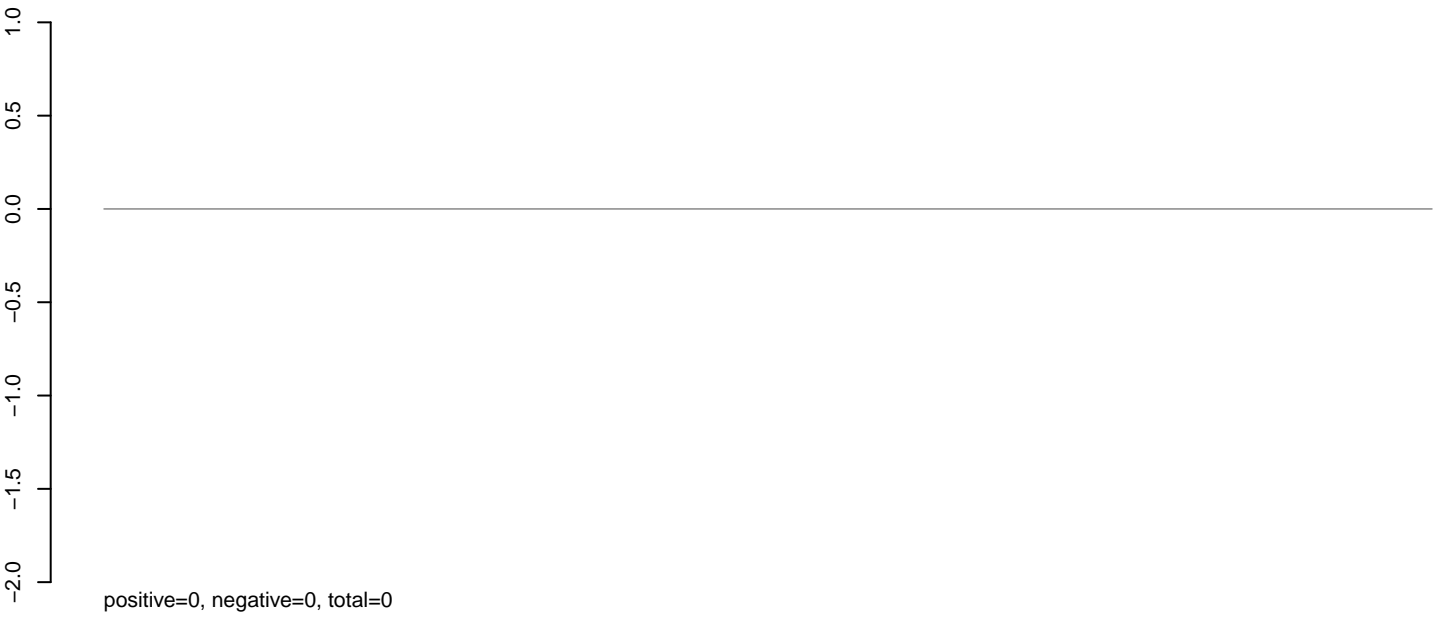

AeAeg\_Ovary\_TC.24\_35.rep

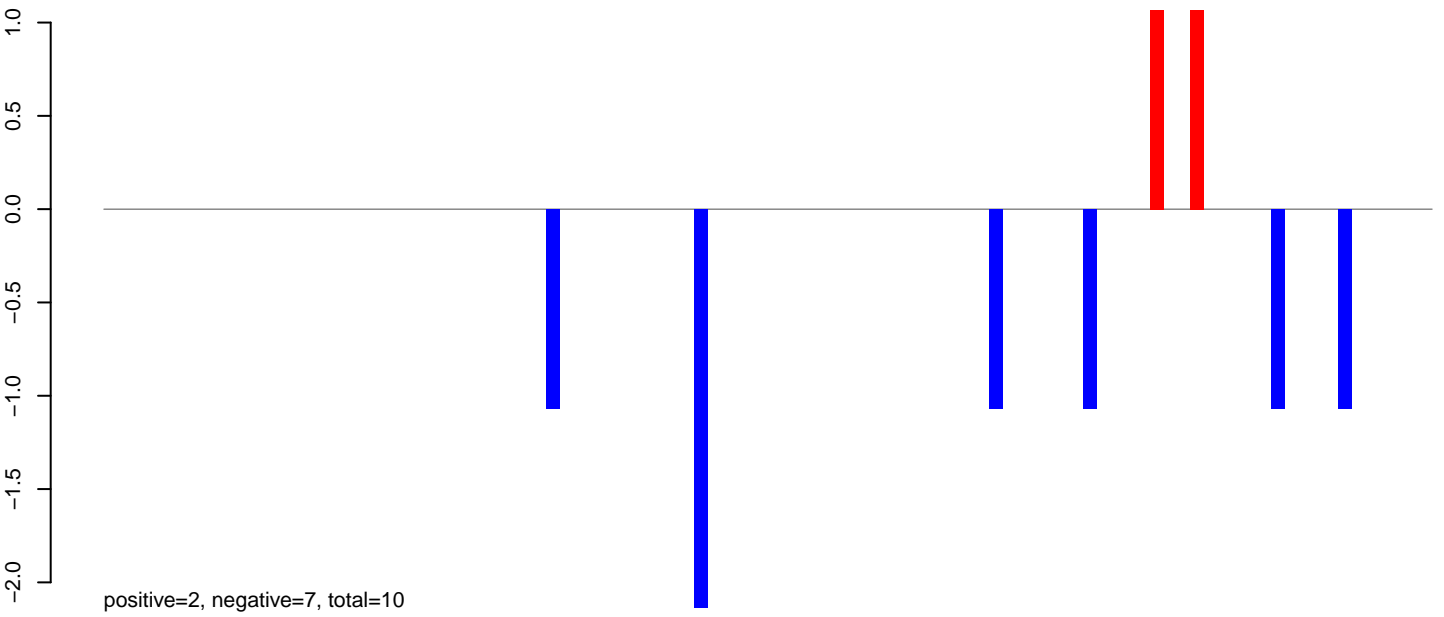

AeAeg\_Ovary\_TC.rep

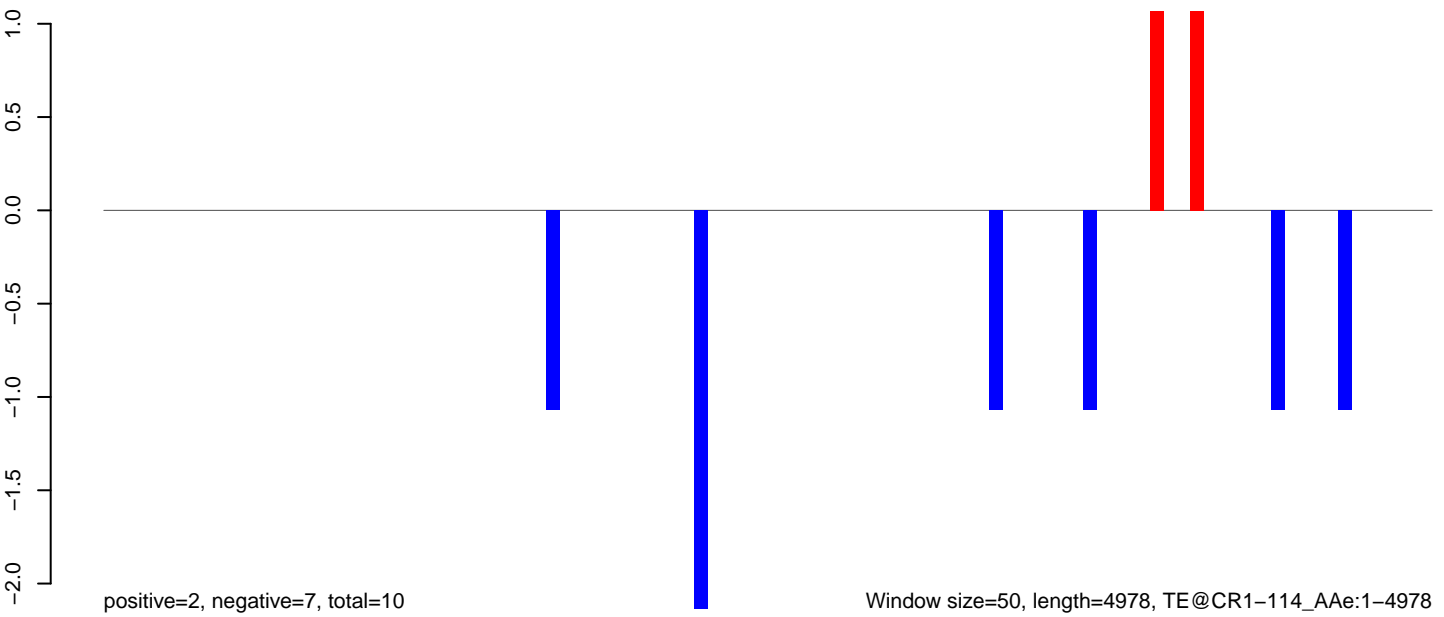

Window size=50, length=4978, TE@CR1-114\_AeAe:1-4978

AeAeg\_Ovary\_TC.18\_23.rep

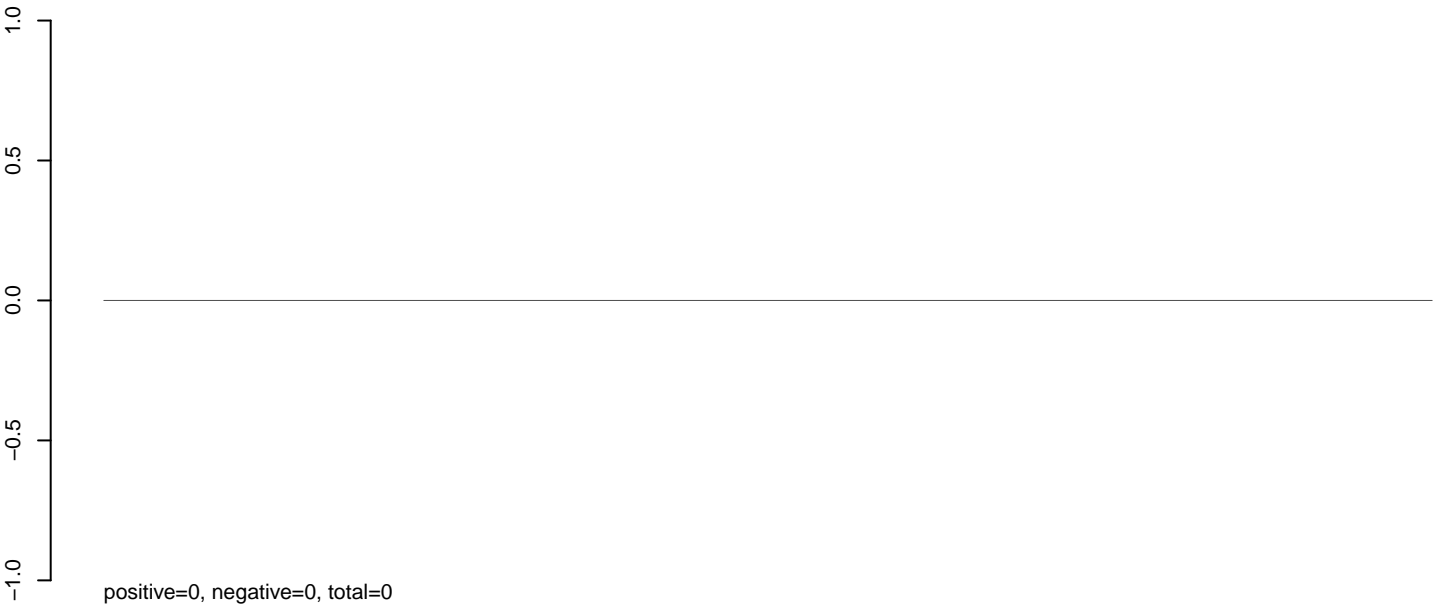

AeAeg\_Ovary\_TC.24\_35.rep

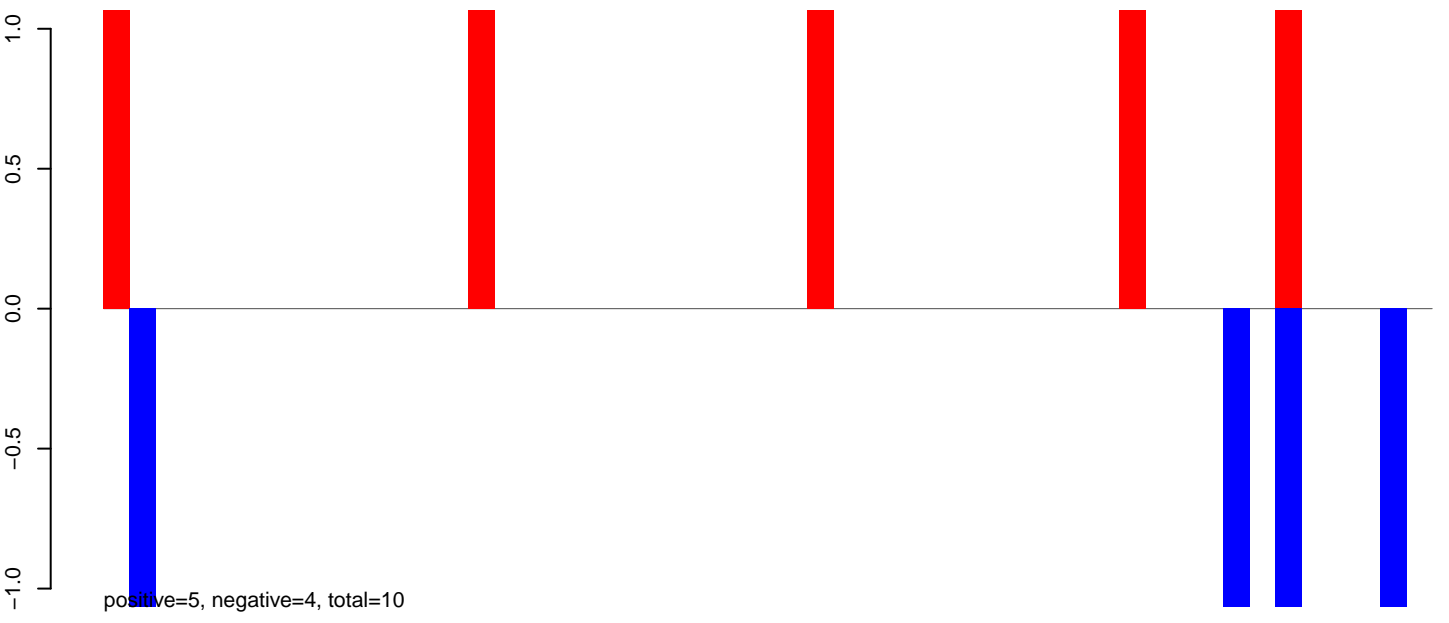

AeAeg\_Ovary\_TC.rep

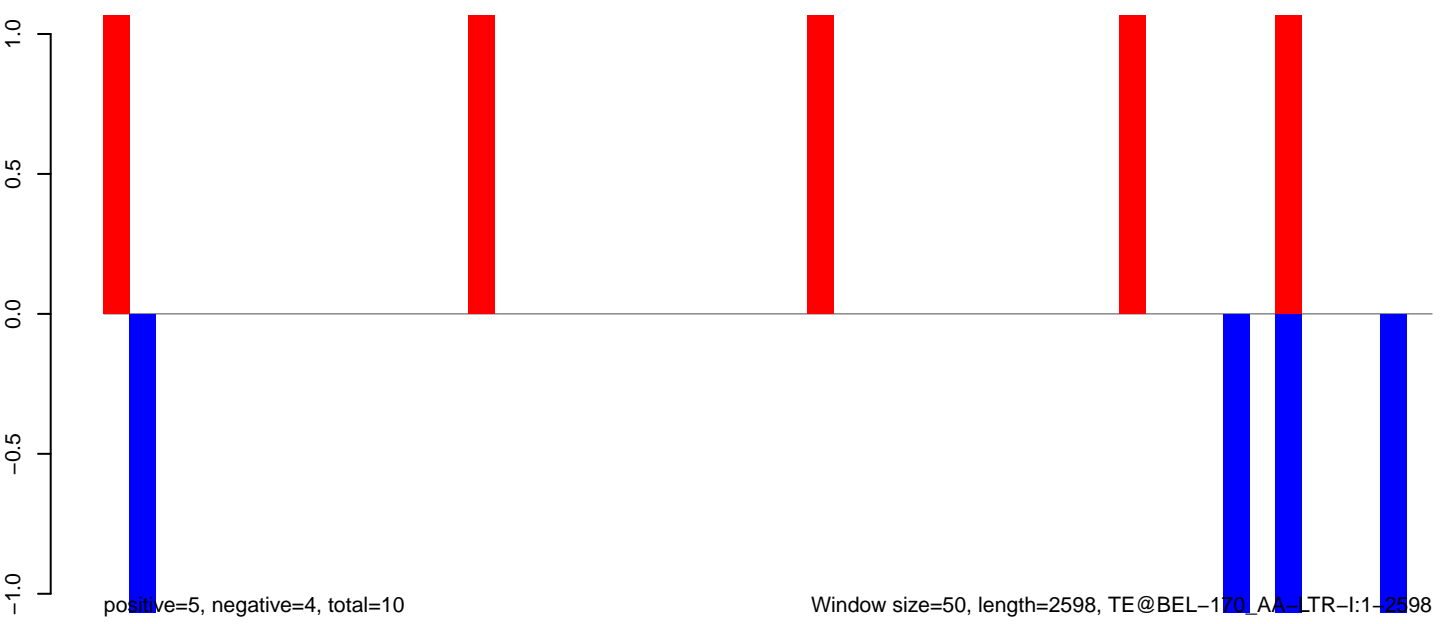

AeAeg\_Ovary\_TC.18\_23.rep

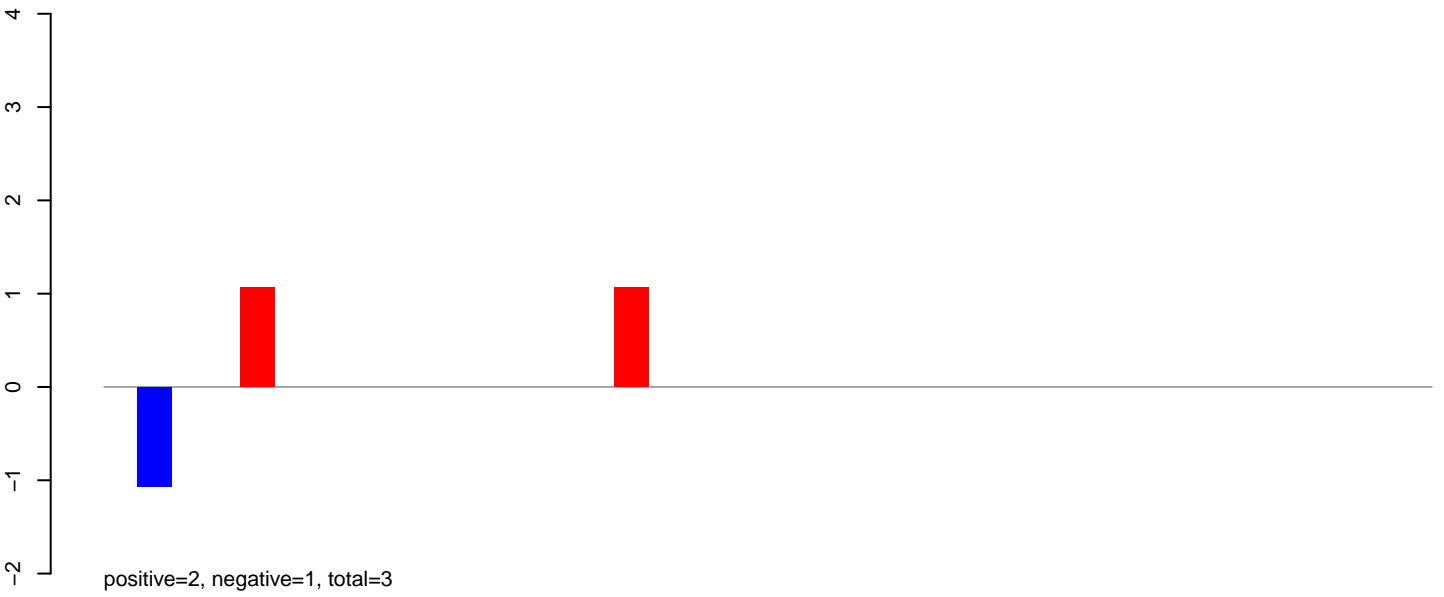

AeAeg\_Ovary\_TC.24\_35.rep

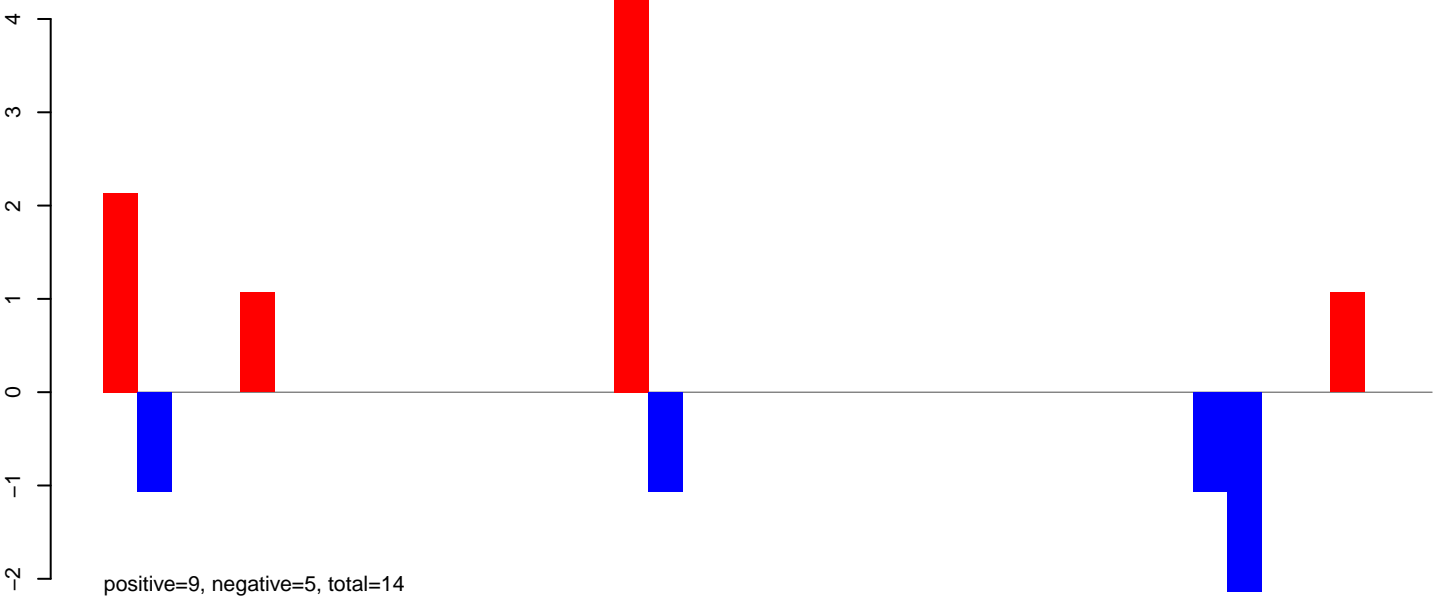

AeAeg\_Ovary\_TC.rep

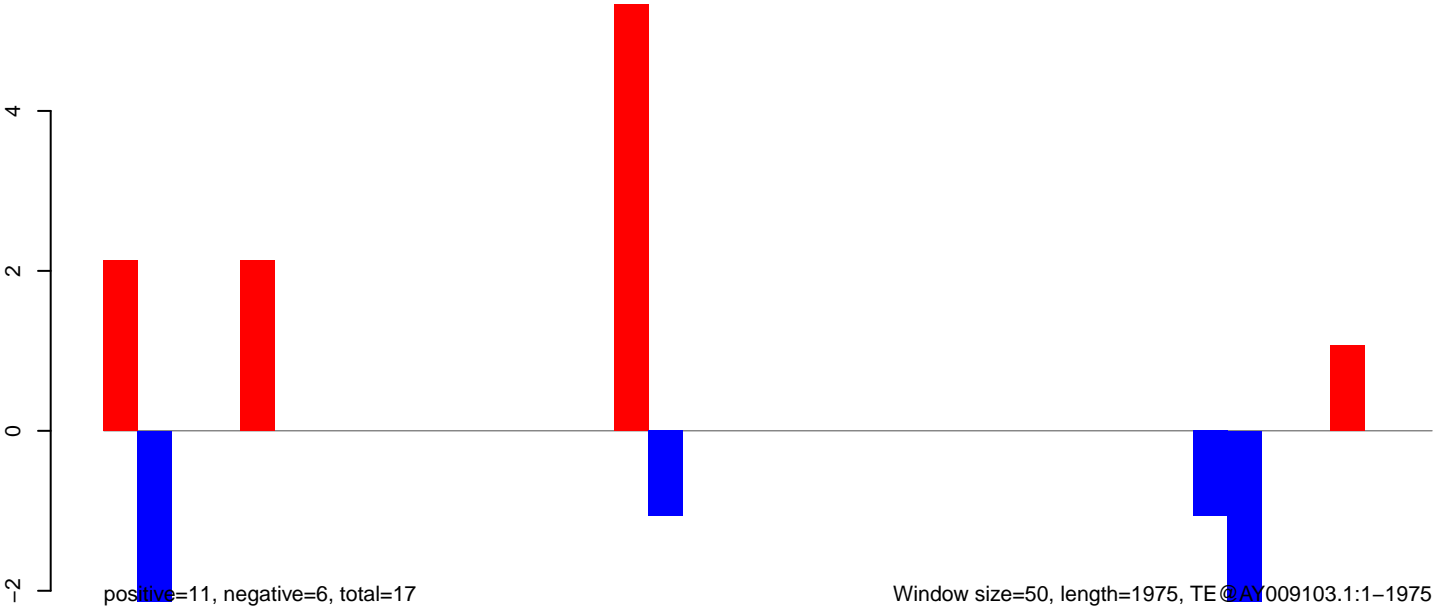

AeAeg\_Ovary\_TC.18\_23.rep

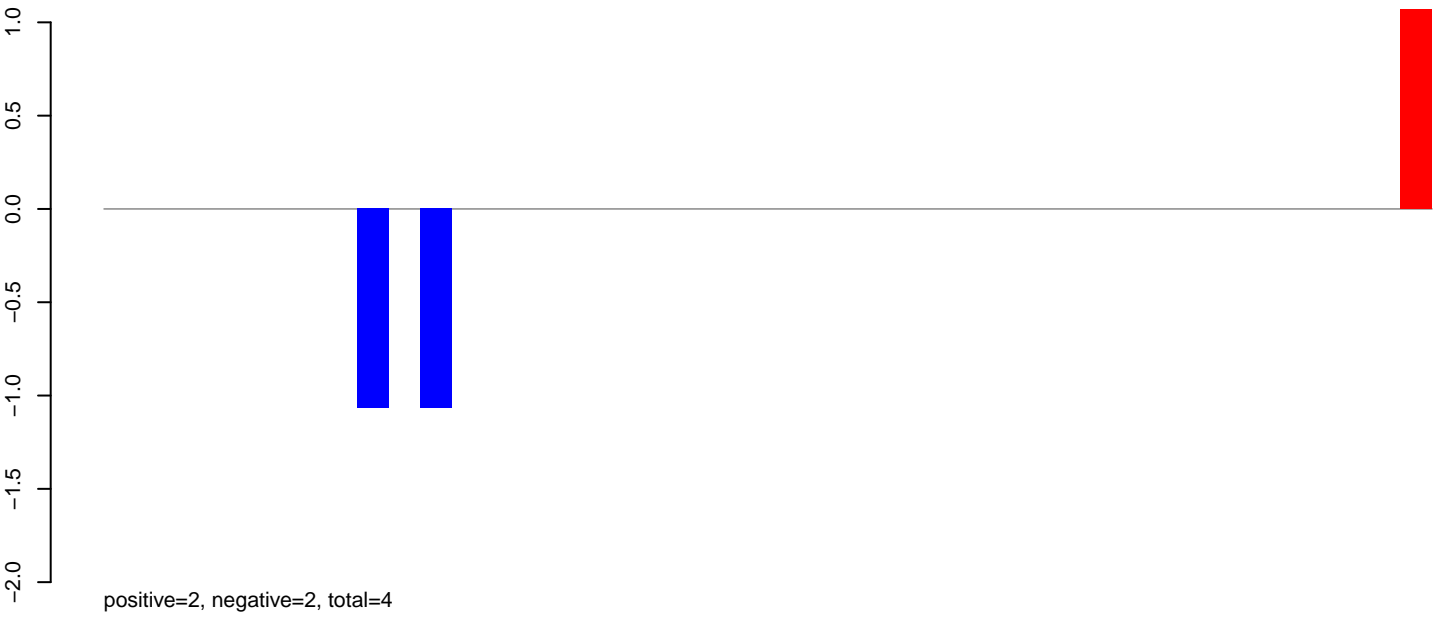

AeAeg\_Ovary\_TC.24\_35.rep

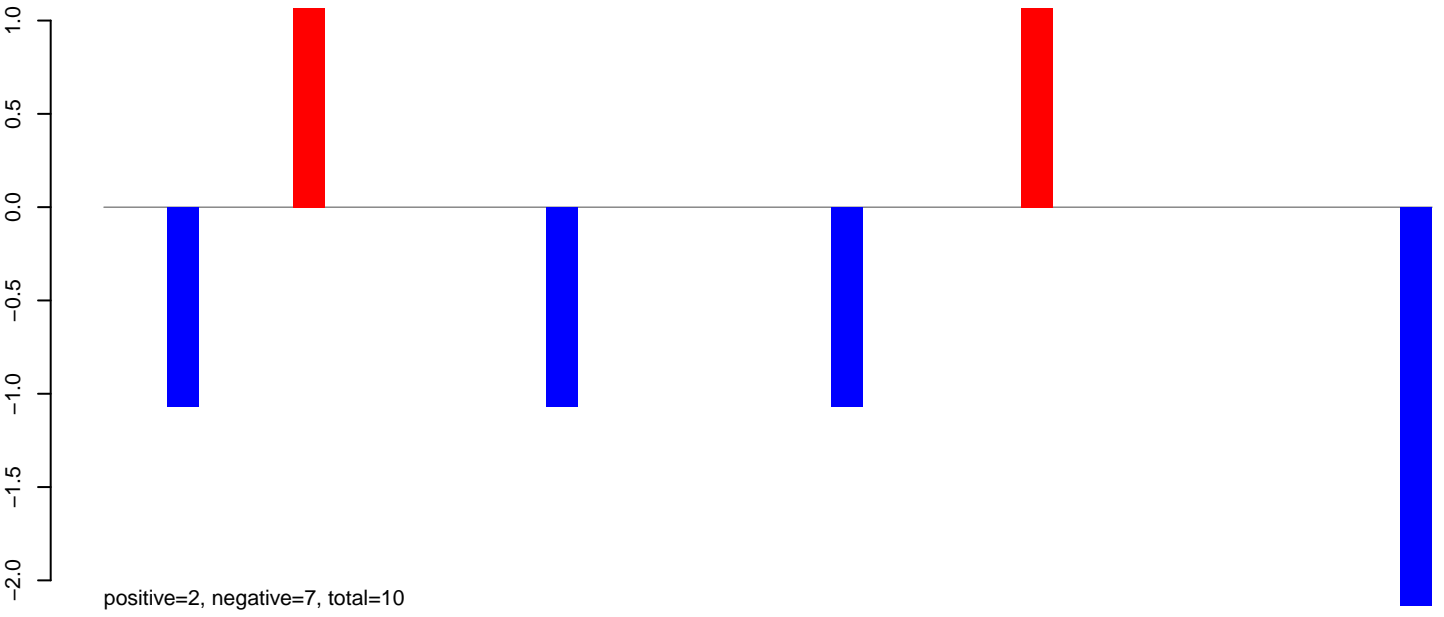

AeAeg\_Ovary\_TC.rep

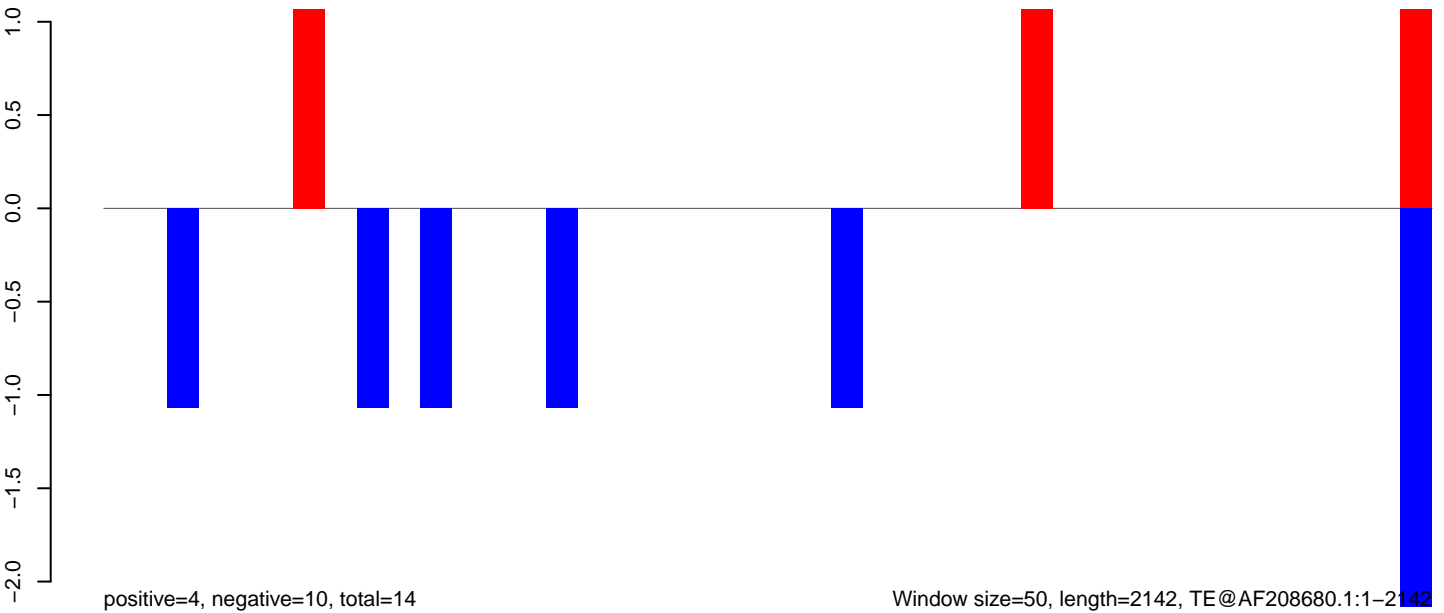

**AeAeg\_Ovary\_TC.18\_23.rep**

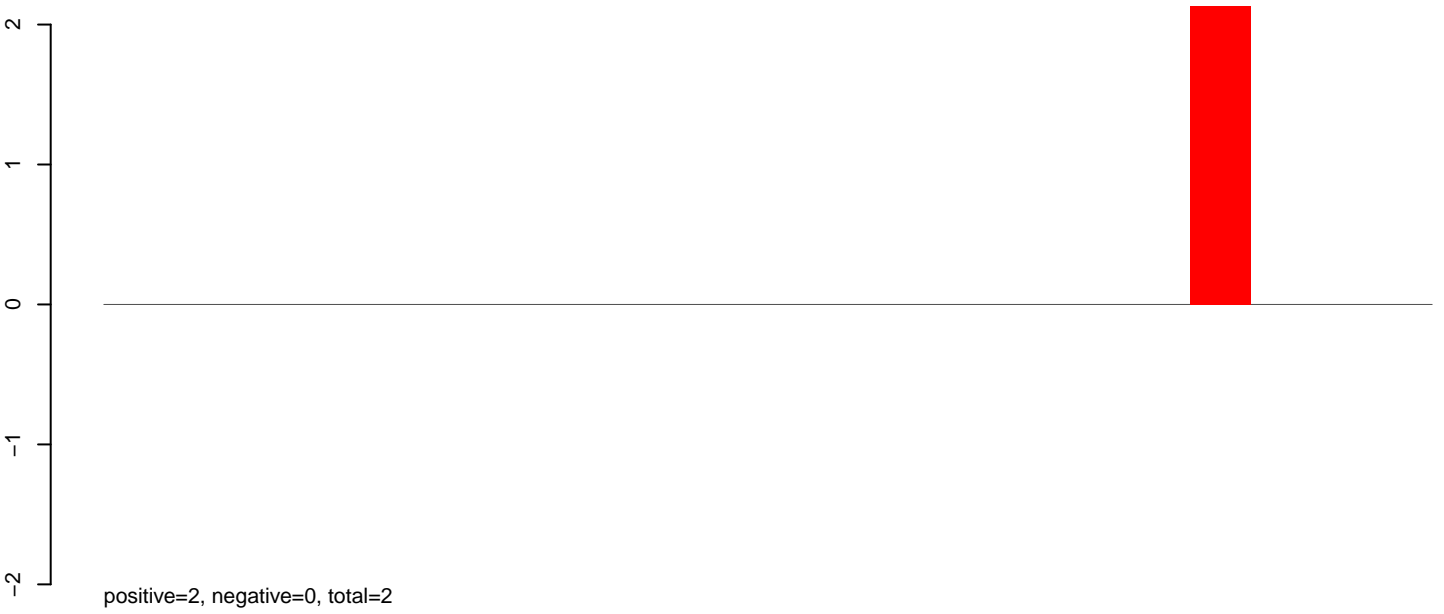

**AeAeg\_Ovary\_TC.24\_35.rep**

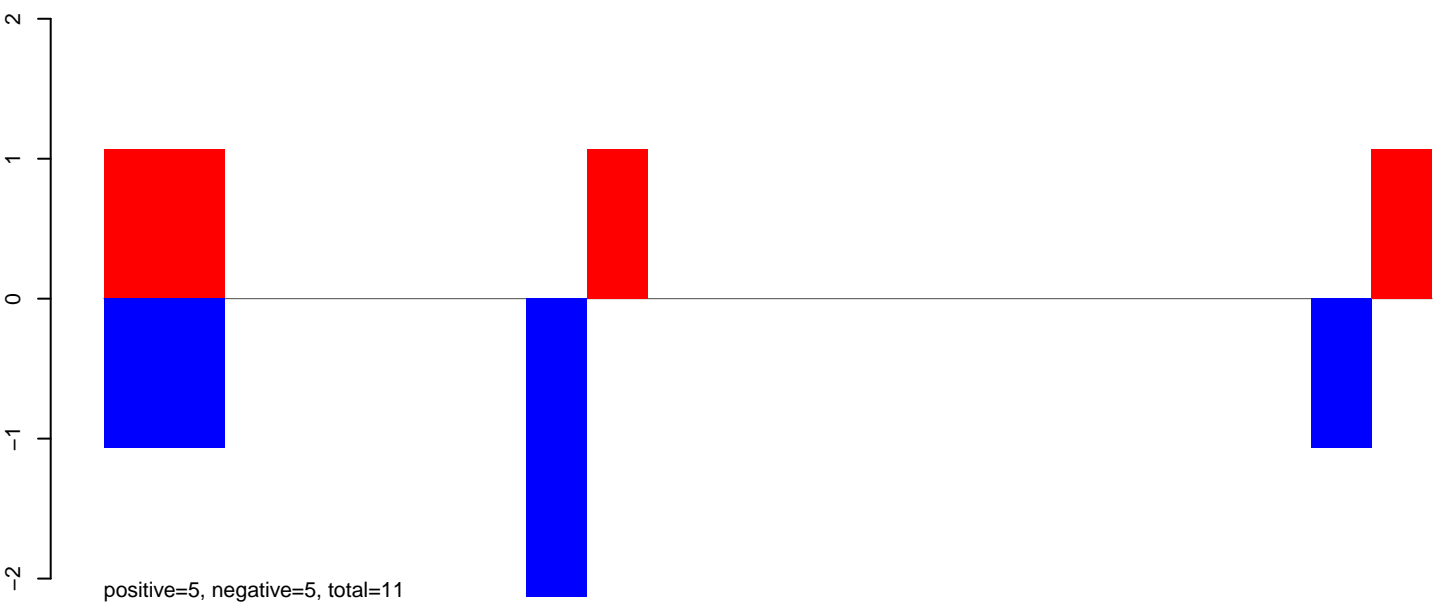

**AeAeg\_Ovary\_TC.rep**

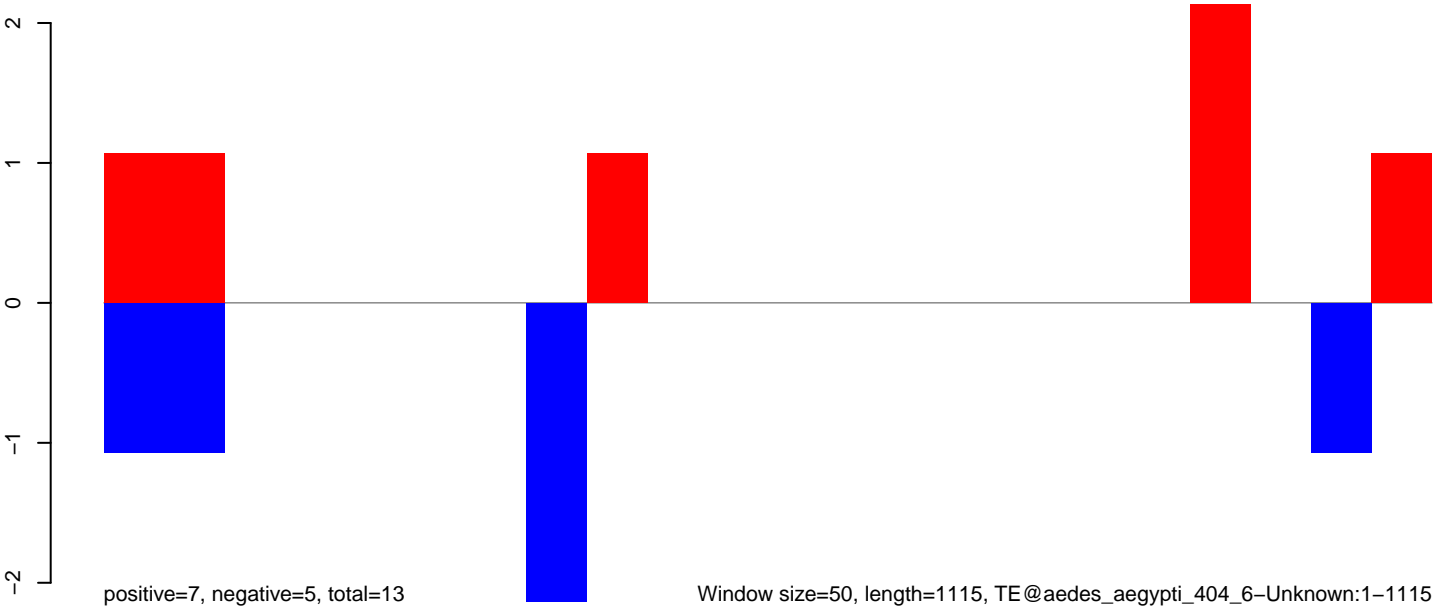

### AeAeg\_Ovary\_TC.18\_23.rep



### AeAeg\_Ovary\_TC.24\_35.rep

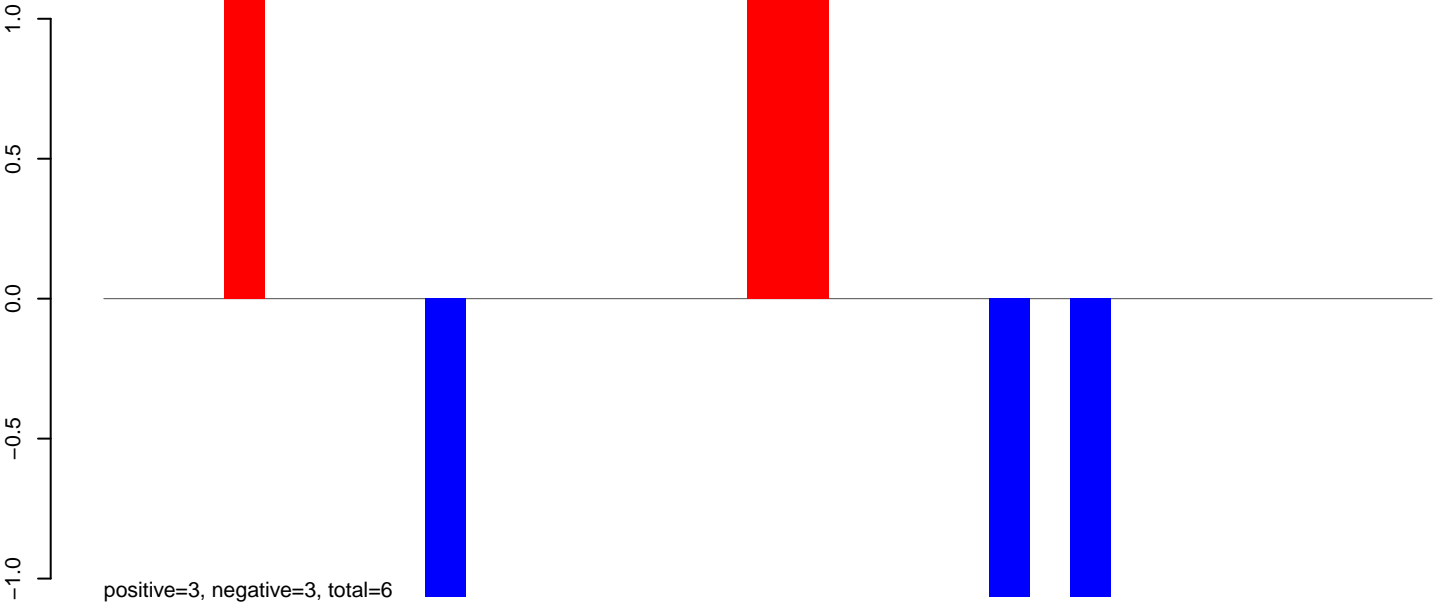

### AeAeg\_Ovary\_TC.rep

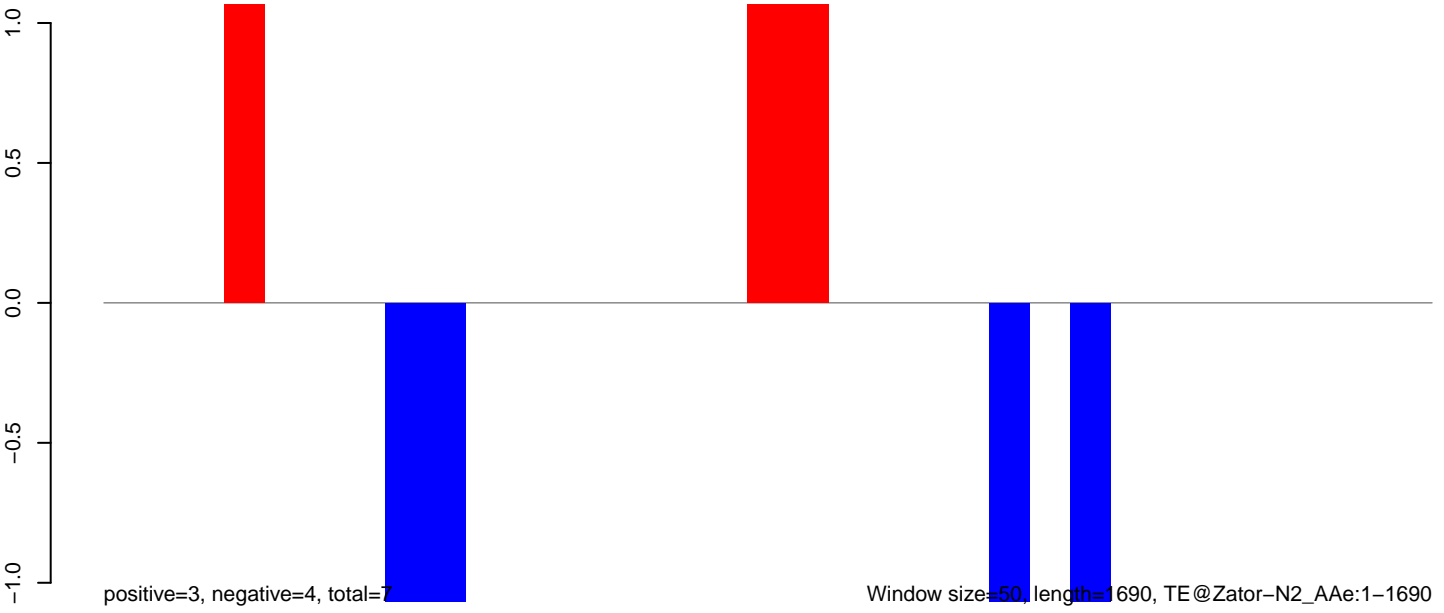

AeAeg\_Ovary\_TC.18\_23.rep

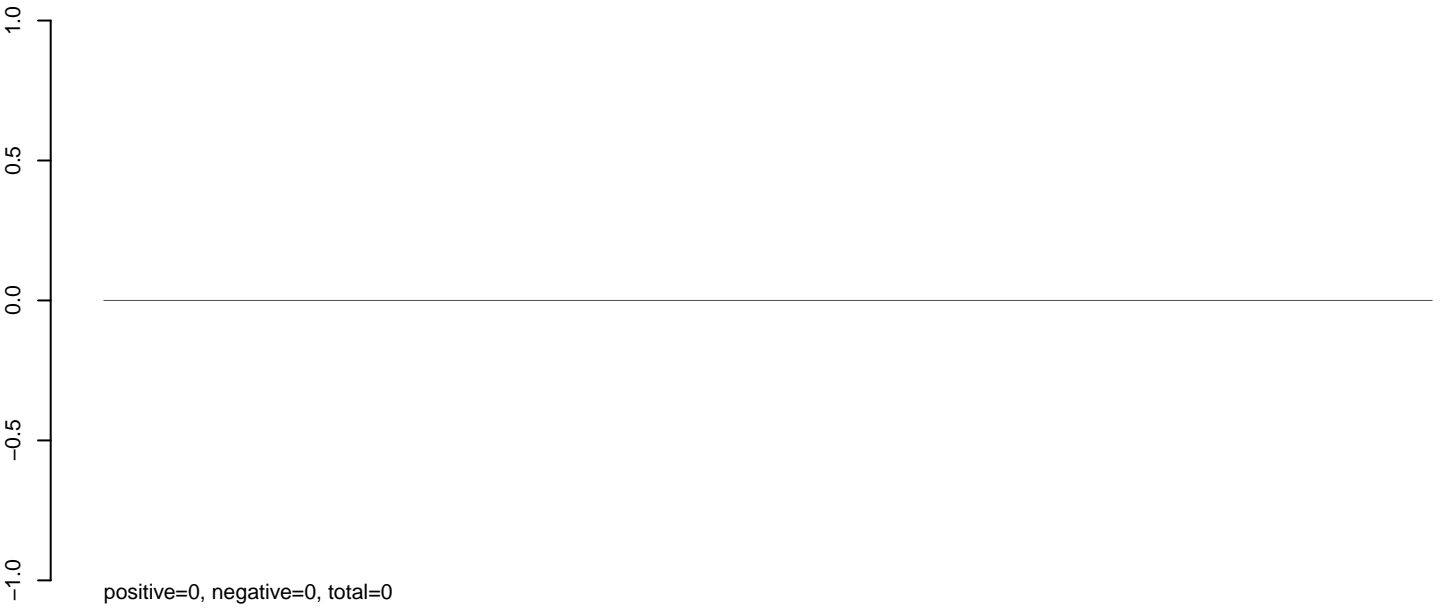

AeAeg\_Ovary\_TC.24\_35.rep

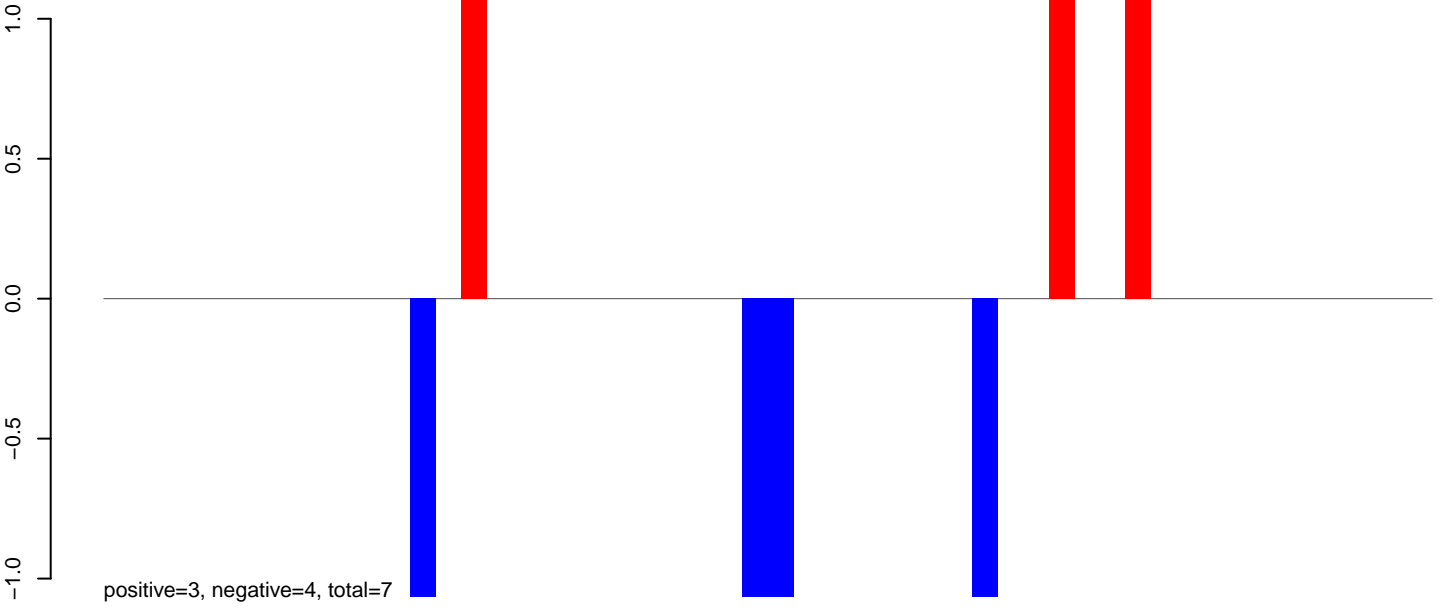

AeAeg\_Ovary\_TC.rep

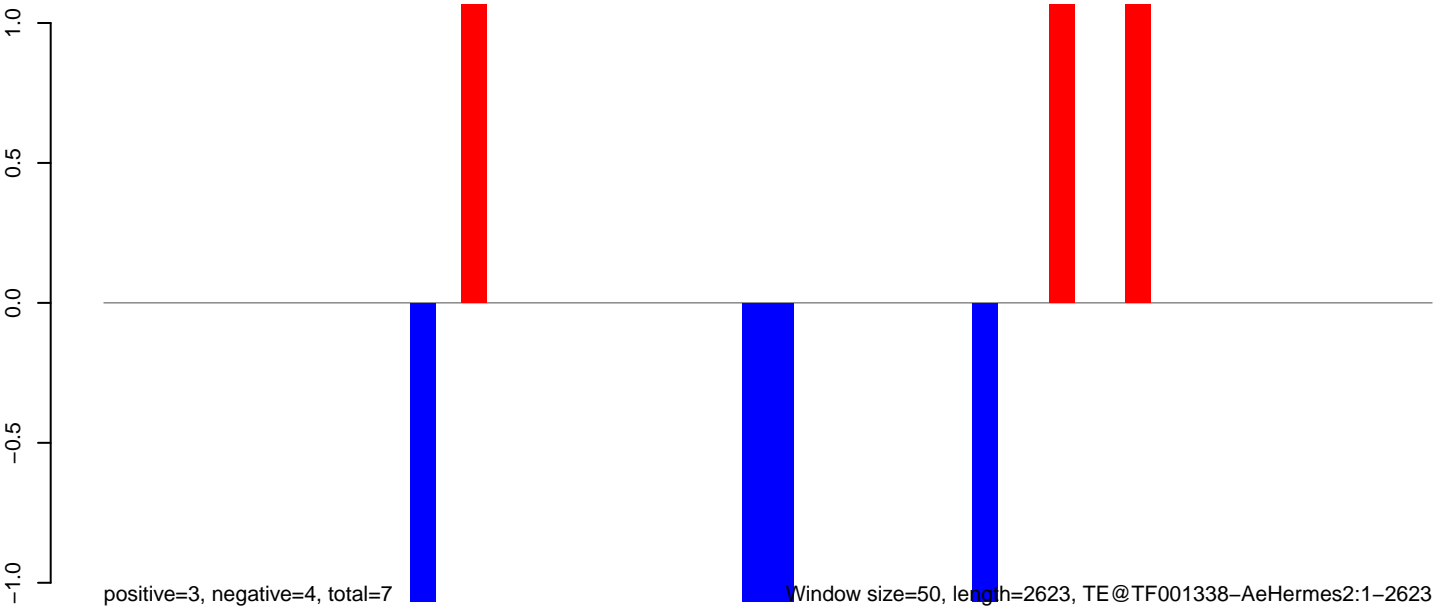

AeAeg\_Ovary\_TC.18\_23.rep

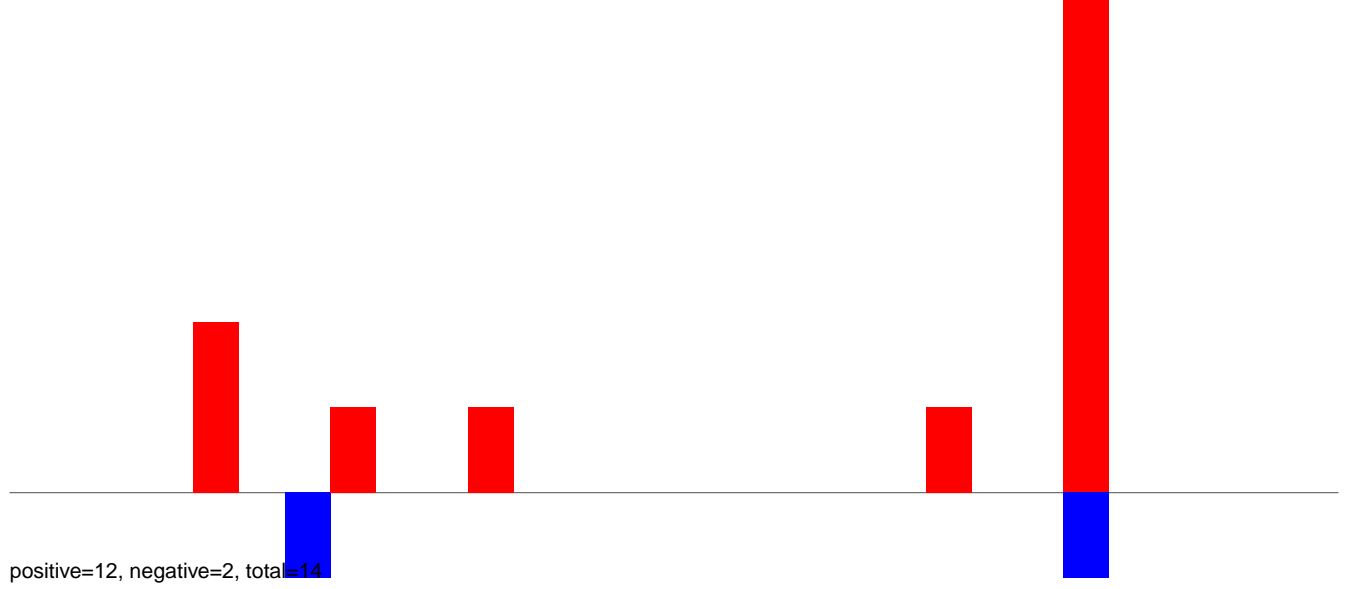

AeAeg\_Ovary\_TC.24\_35.rep

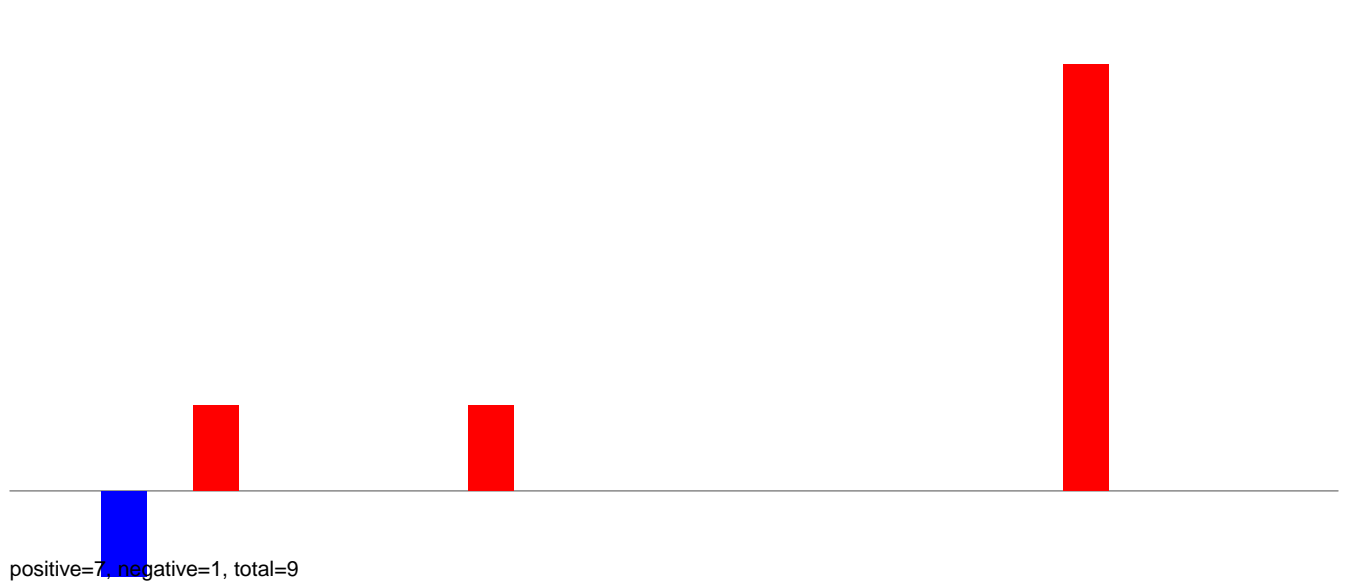

AeAeg\_Ovary\_TC.rep

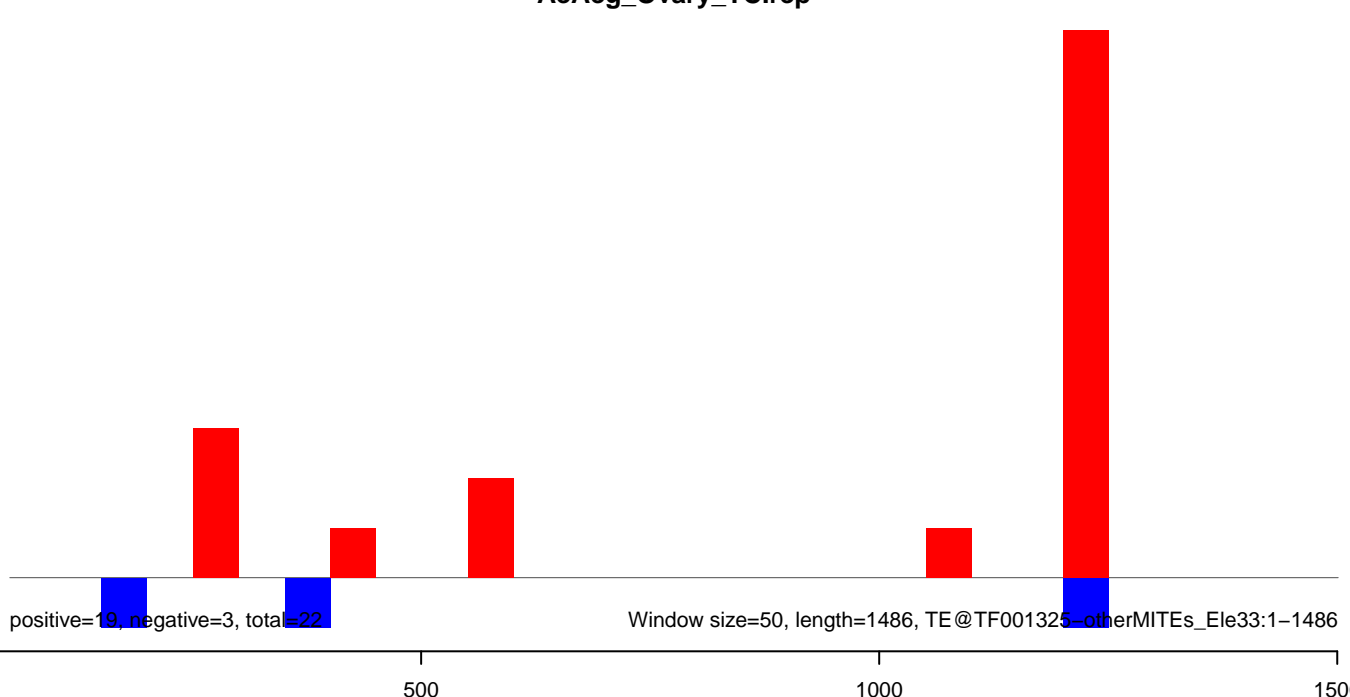



**AeAeg\_Ovary\_TC.18\_23.rep**

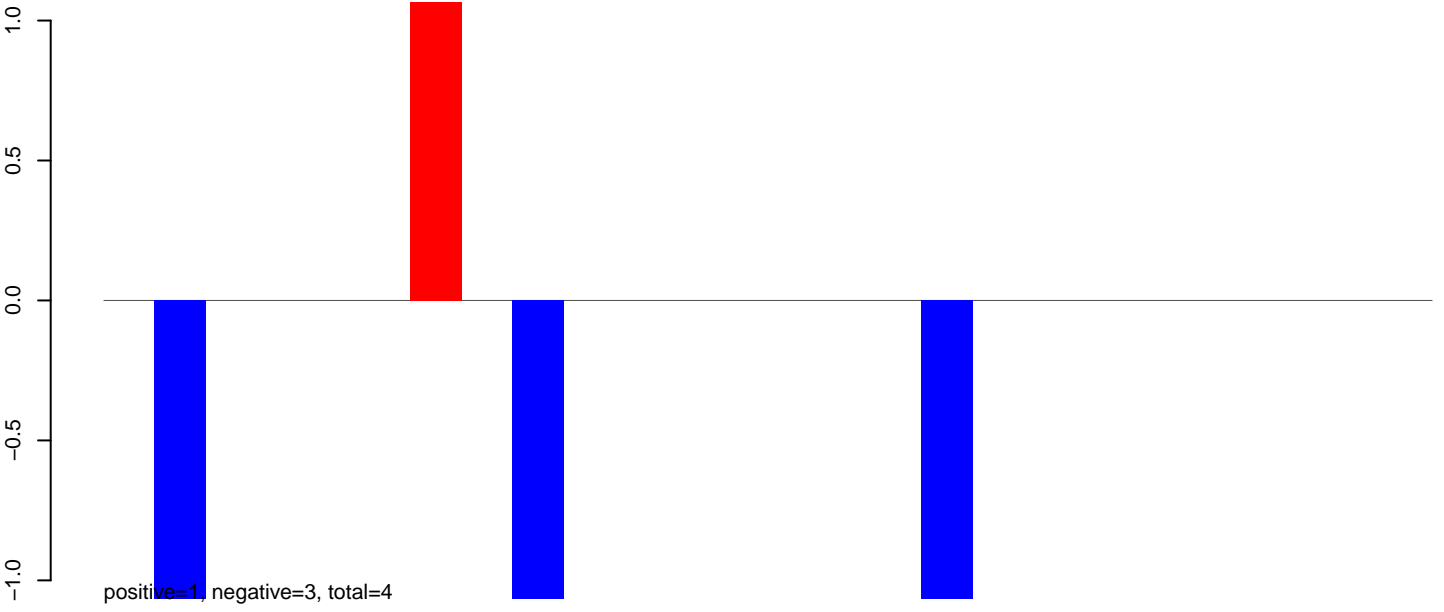

**AeAeg\_Ovary\_TC.24\_35.rep**

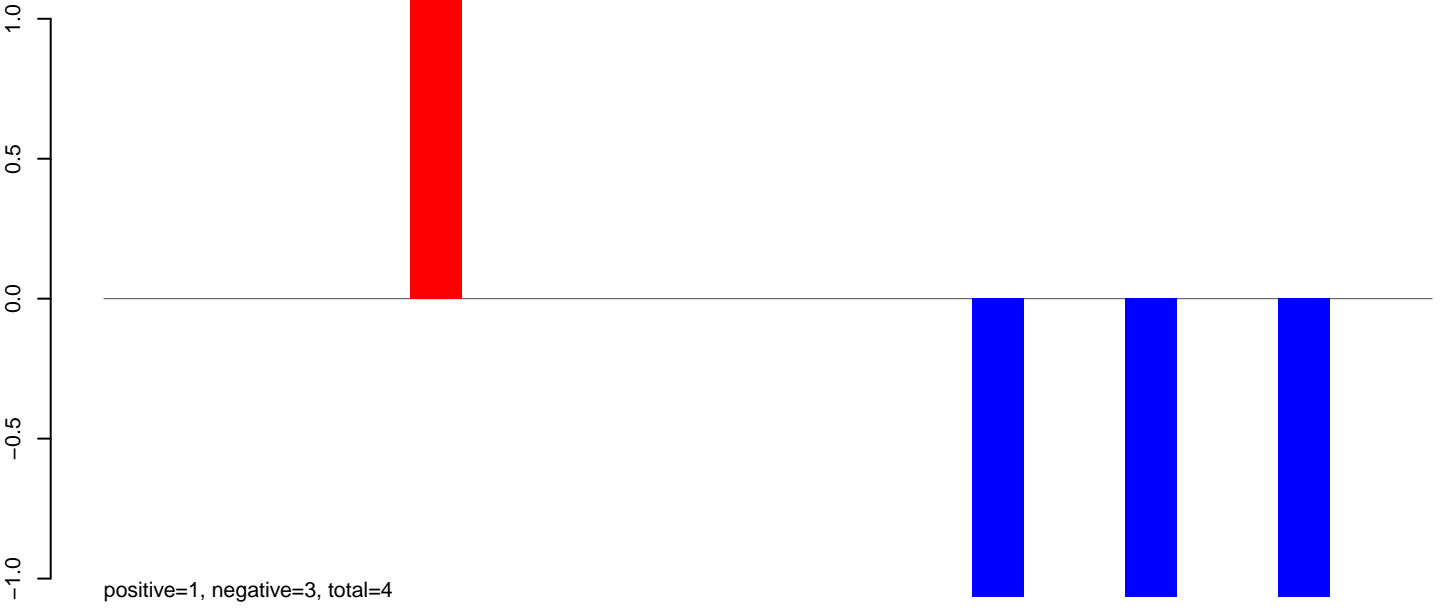

**AeAeg\_Ovary\_TC.rep**

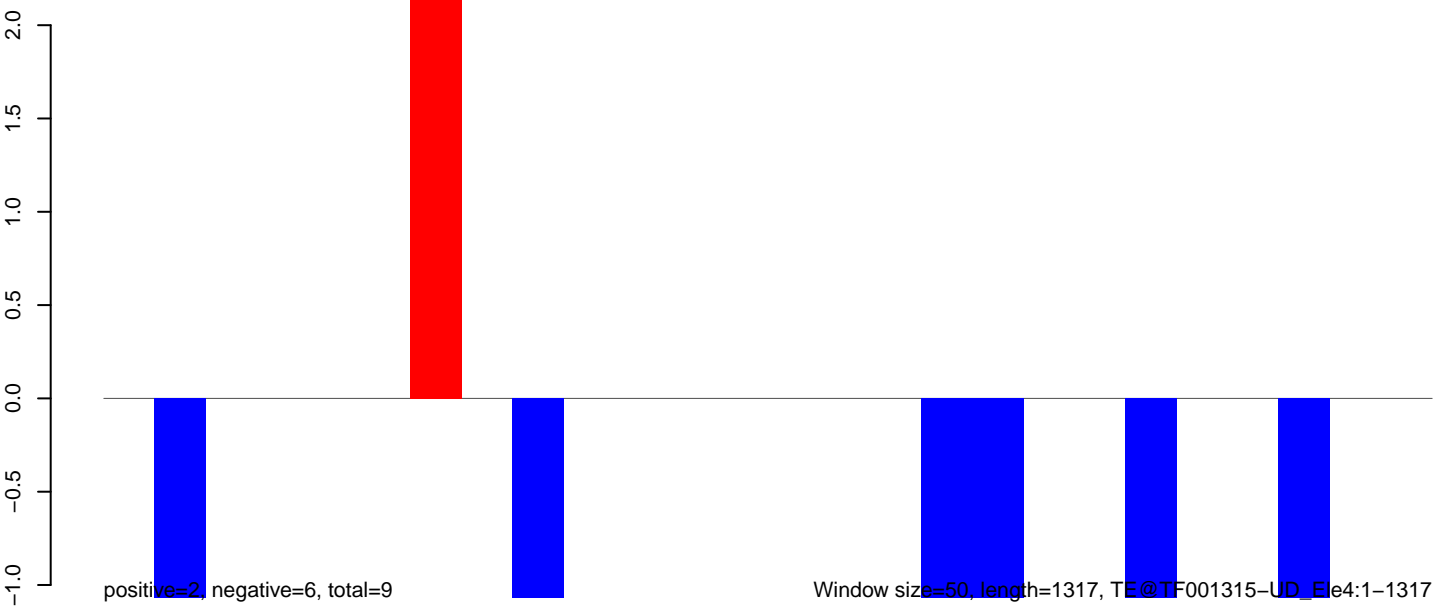

**AeAeg\_Ovary\_TC.18\_23.rep**

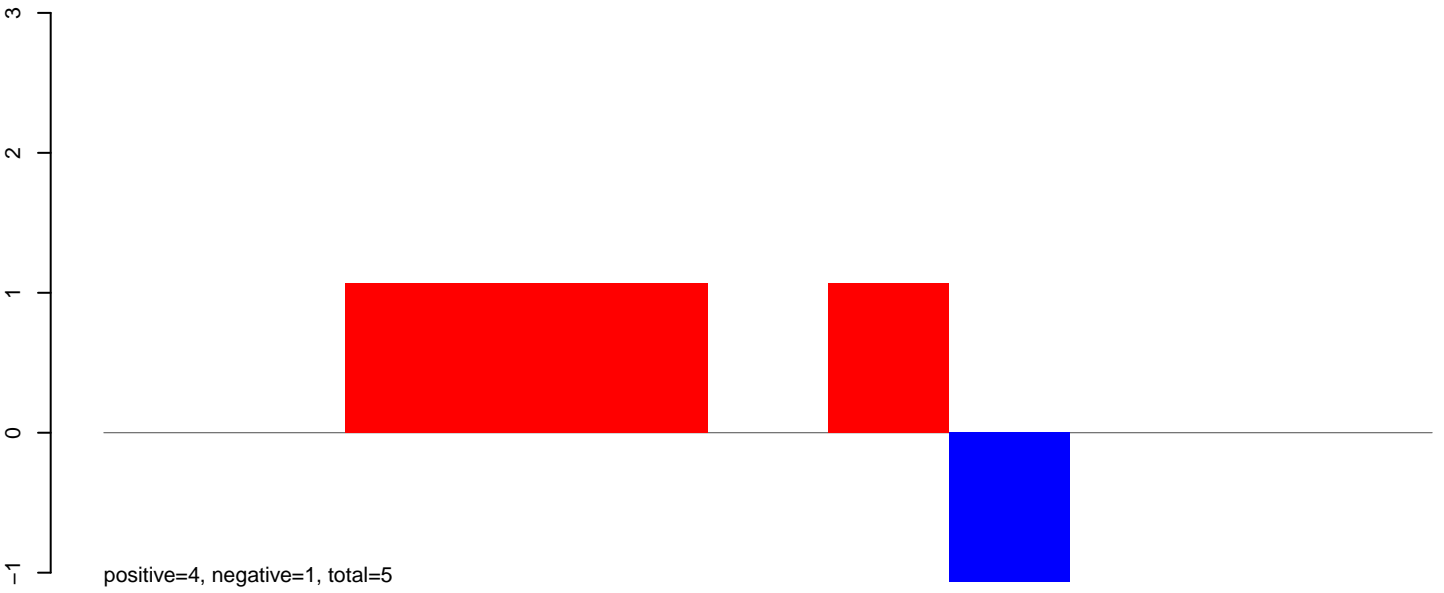

**AeAeg\_Ovary\_TC.24\_35.rep**

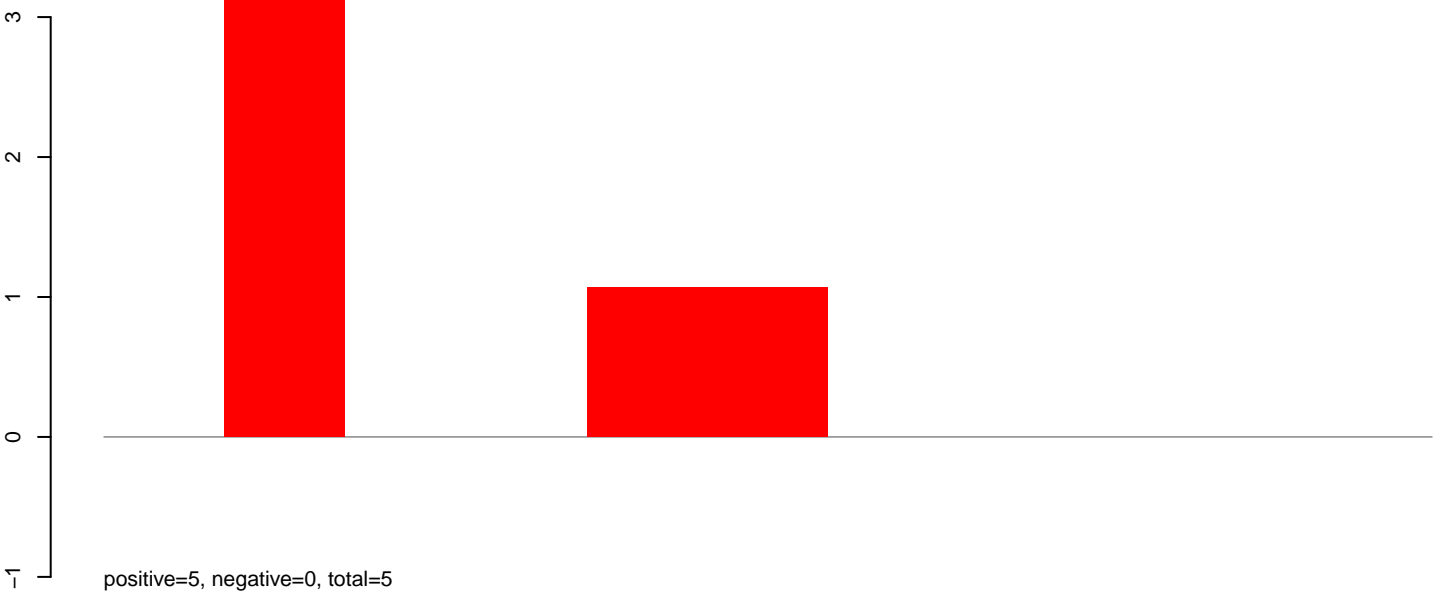

**AeAeg\_Ovary\_TC.rep**

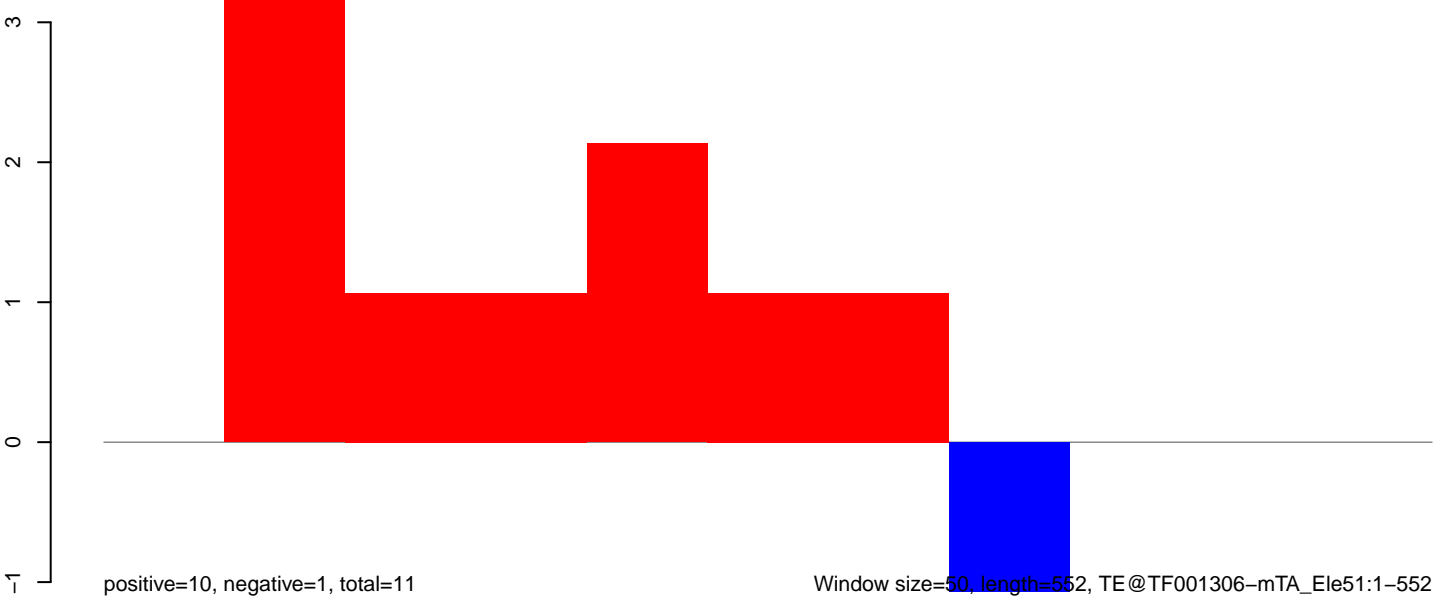

Window size=50, length=552, TE@TF001306-mTA\_Ele51:1-552

100 200 300 400 500 600

AeAeg\_Ovary\_TC.18\_23.rep

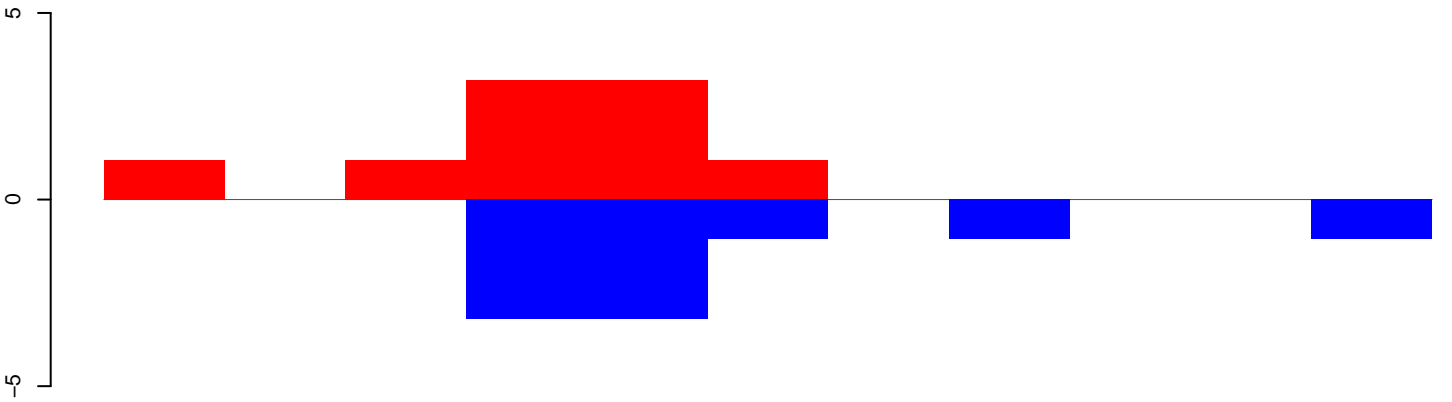

positive=10, negative=11, total=20

AeAeg\_Ovary\_TC.24\_35.rep

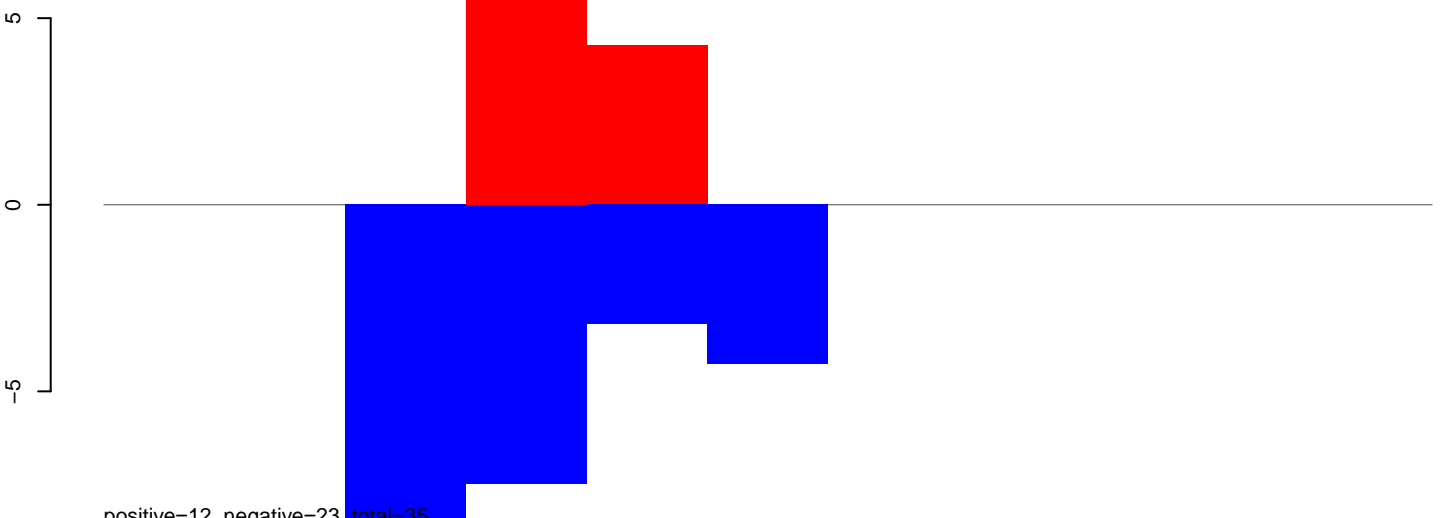

positive=12, negative=23, total=35

AeAeg\_Ovary\_TC.rep

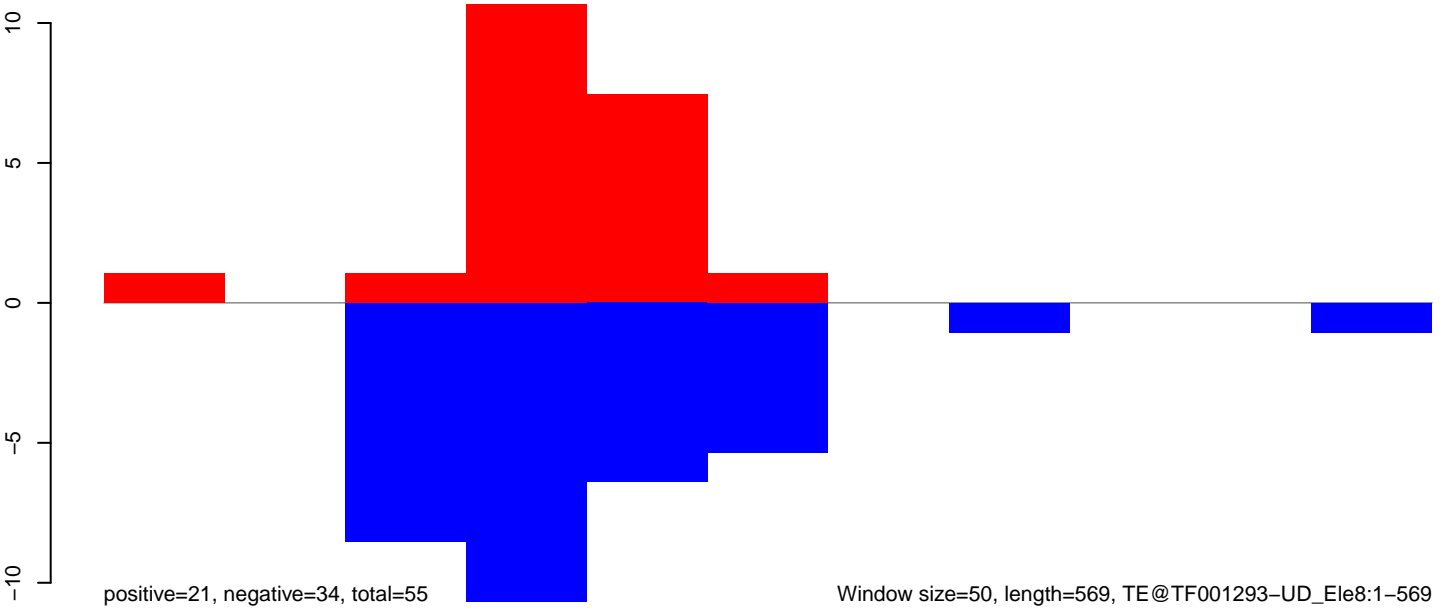

positive=21, negative=34, total=55

Window size=50, length=569, TE@TF001293-UD\_Ele8:1-569

100 200 300 400 500 600

AeAeg\_Ovary\_TC.18\_23.rep

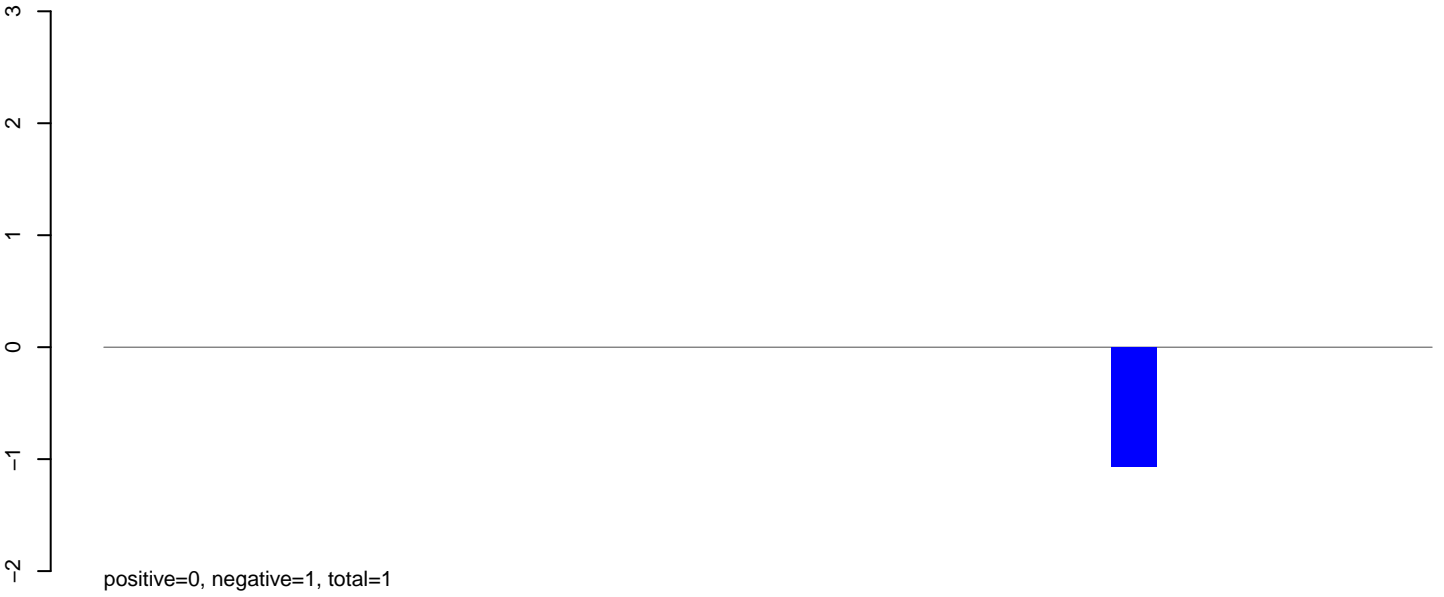

AeAeg\_Ovary\_TC.24\_35.rep

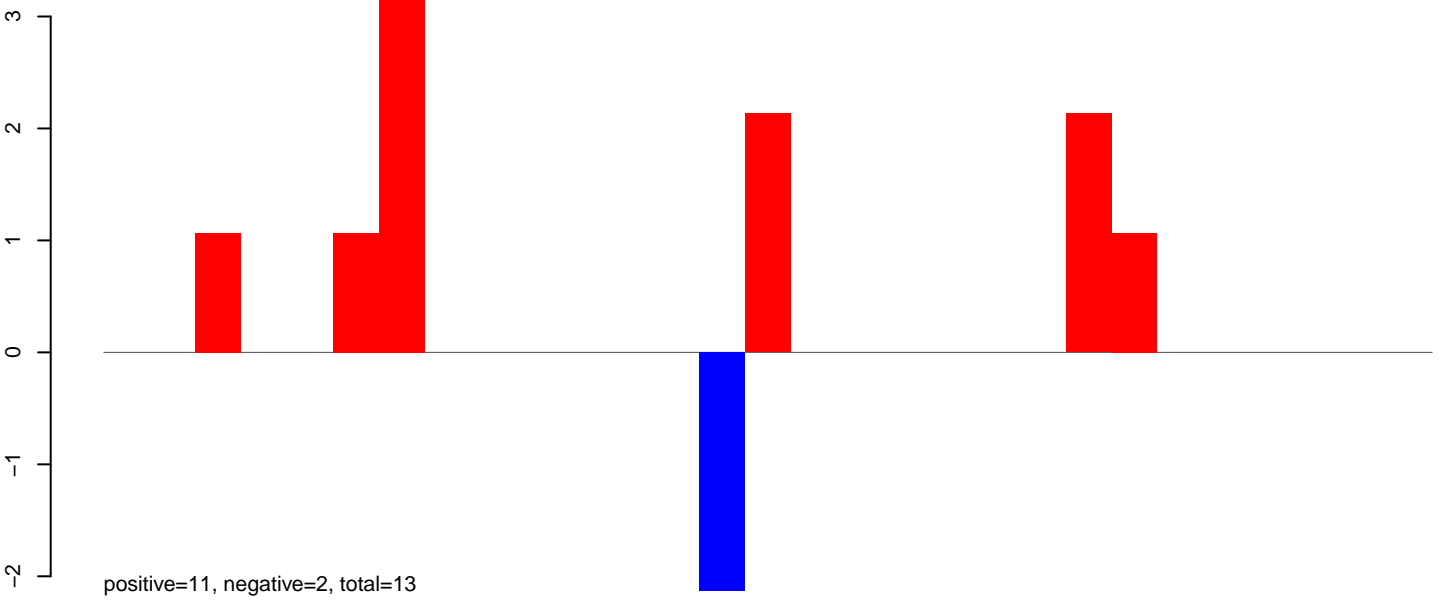

AeAeg\_Ovary\_TC.rep

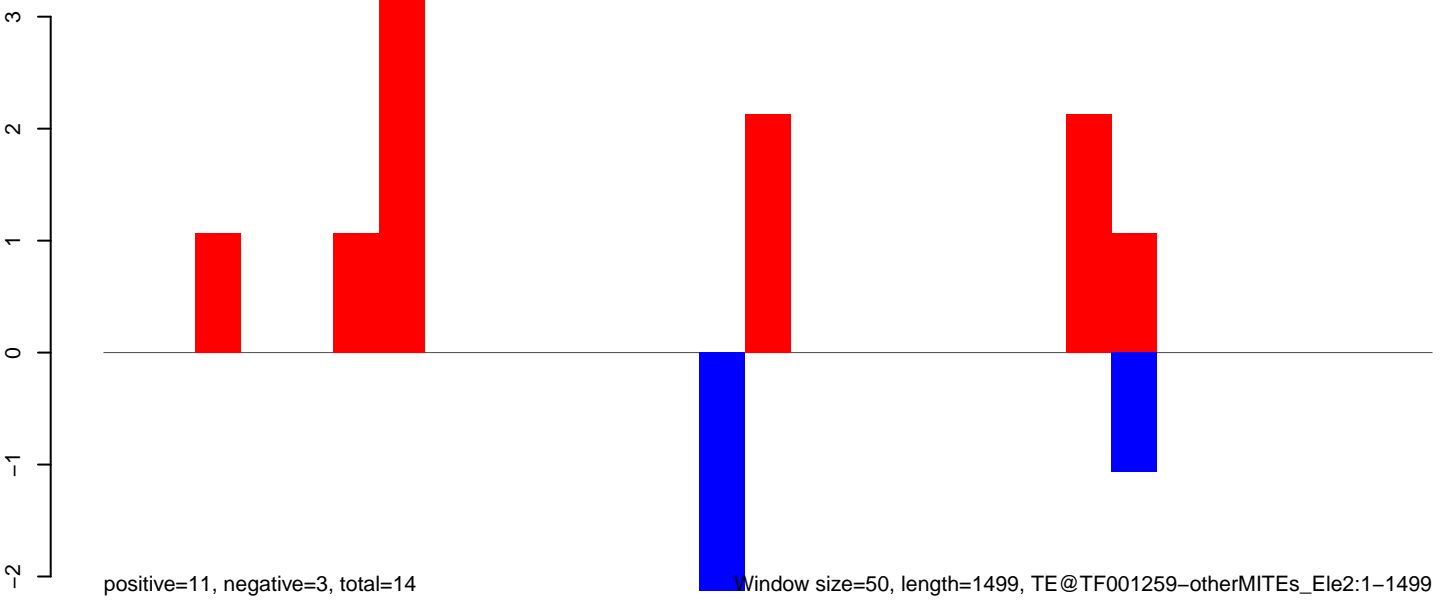

AeAeg\_Ovary\_TC.18\_23.rep

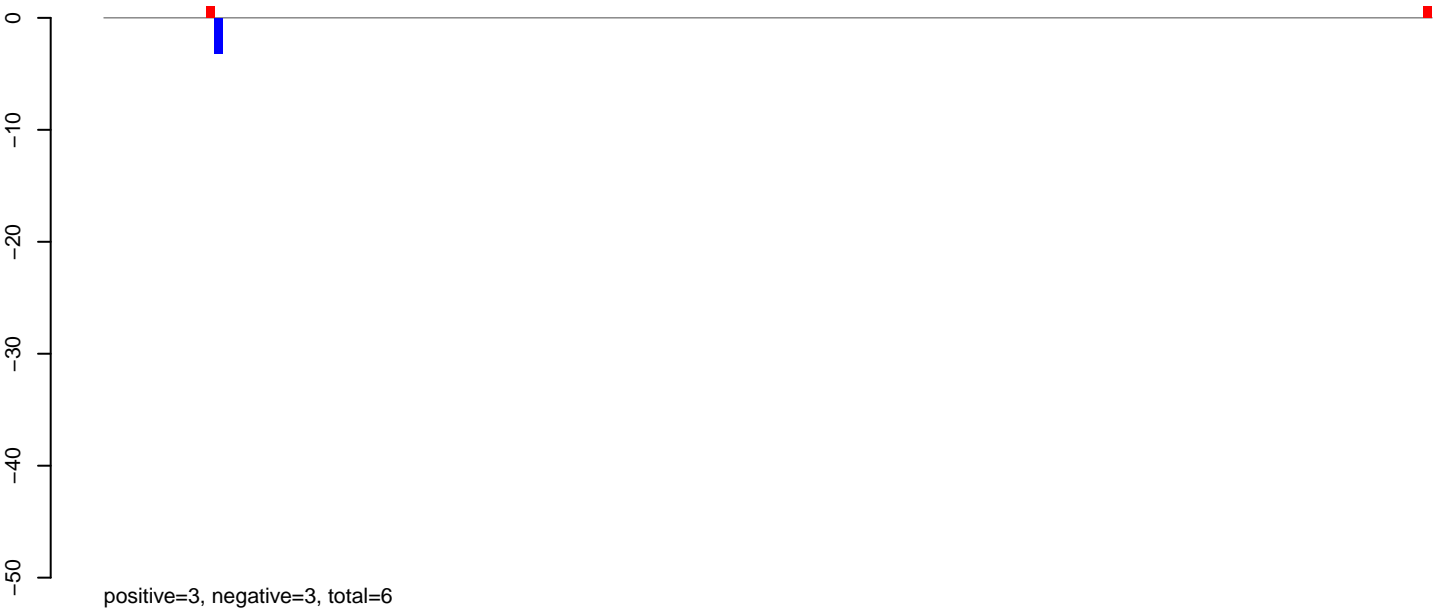

AeAeg\_Ovary\_TC.24\_35.rep

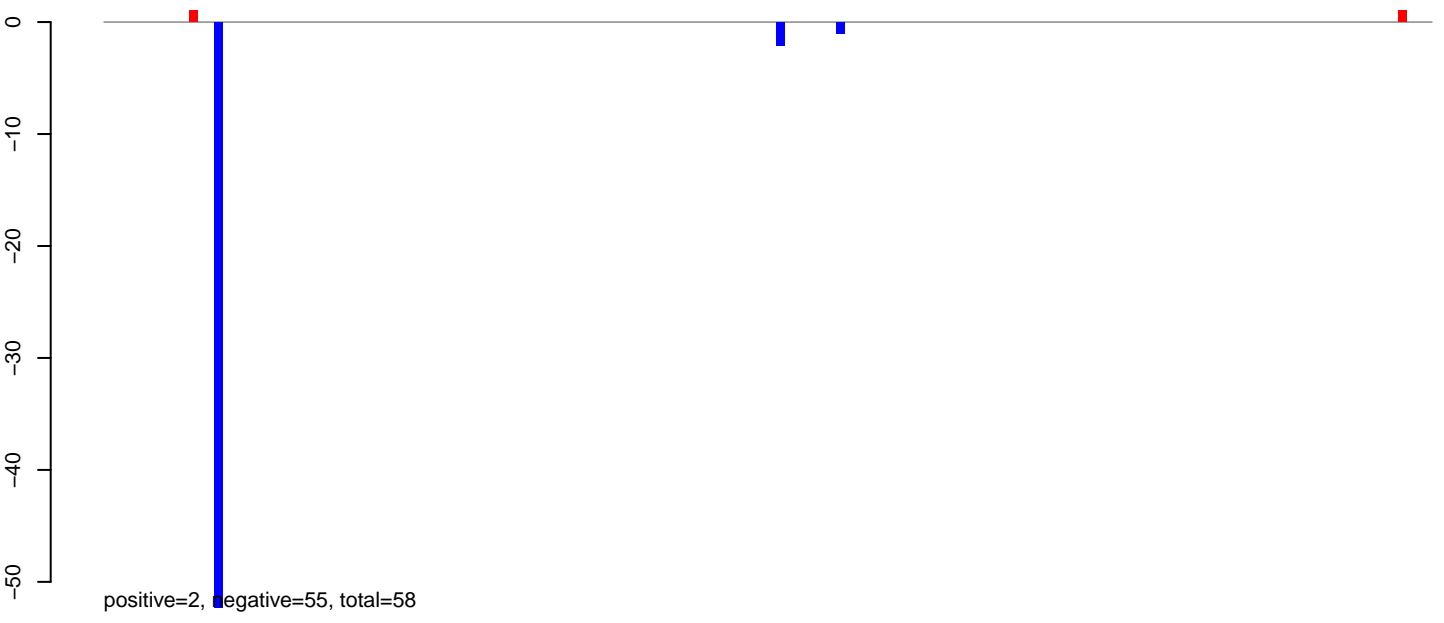

AeAeg\_Ovary\_TC.rep

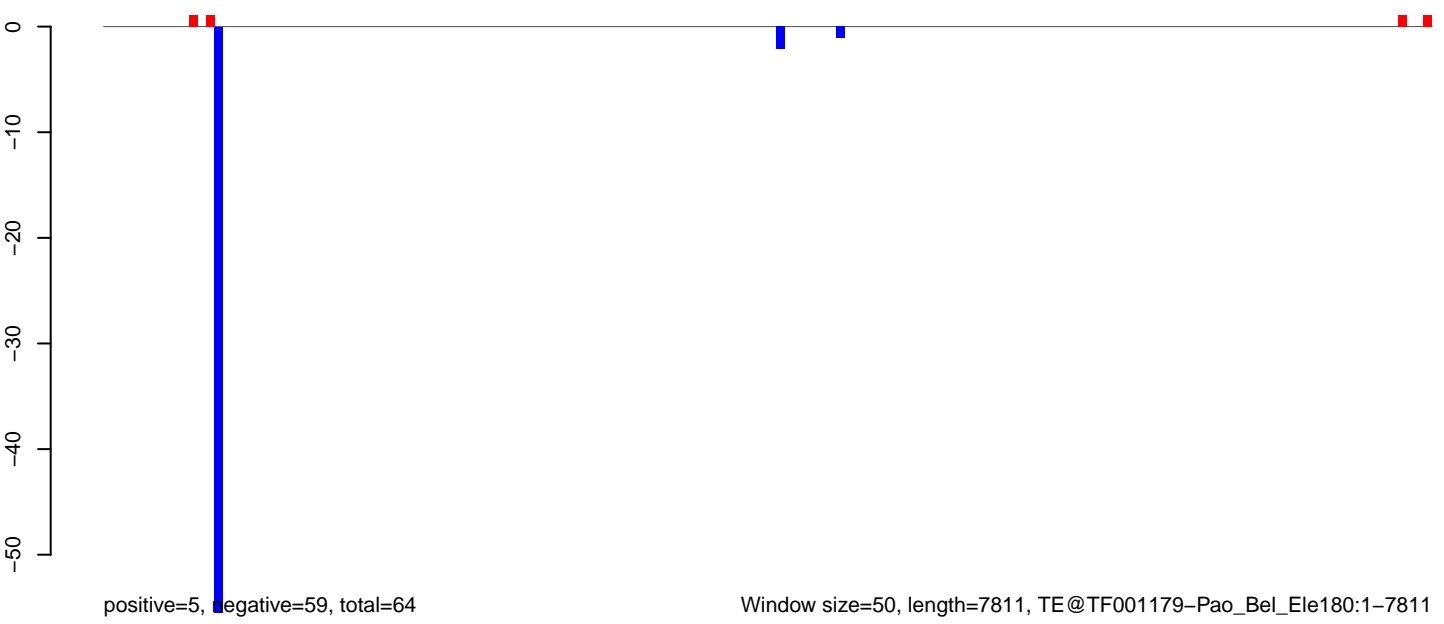

**AeAeg\_Ovary\_TC.18\_23.rep**



**AeAeg\_Ovary\_TC.24\_35.rep**

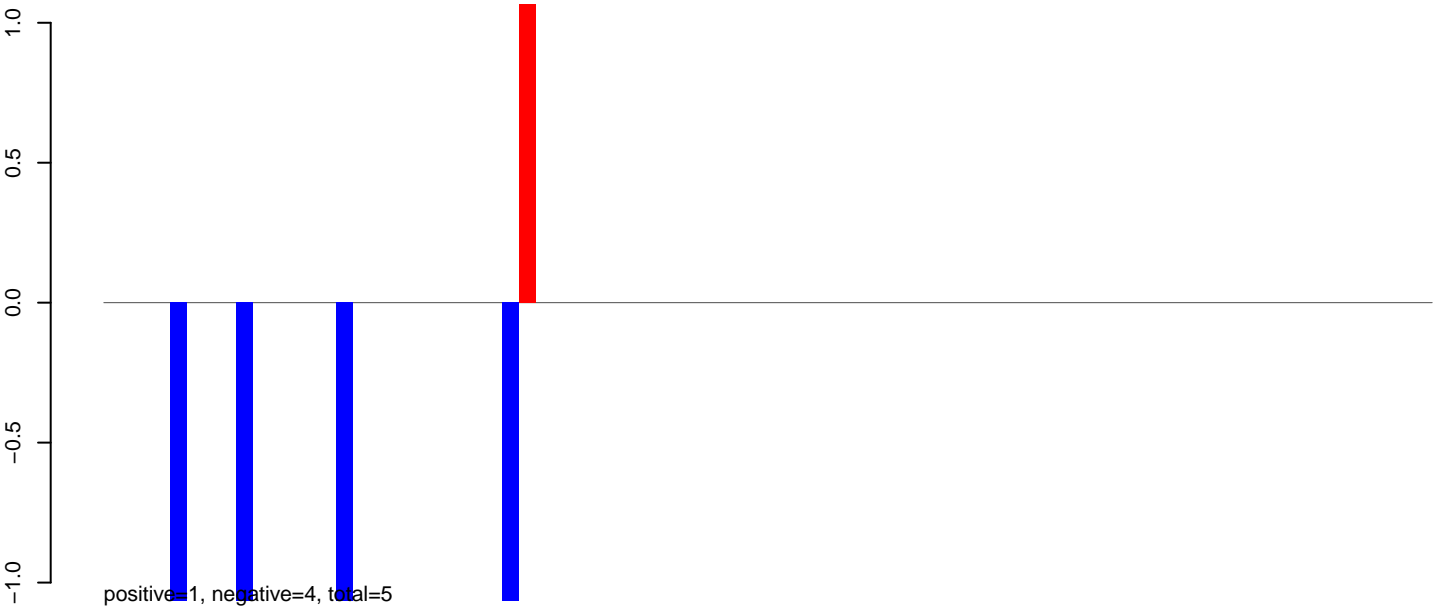

**AeAeg\_Ovary\_TC.rep**

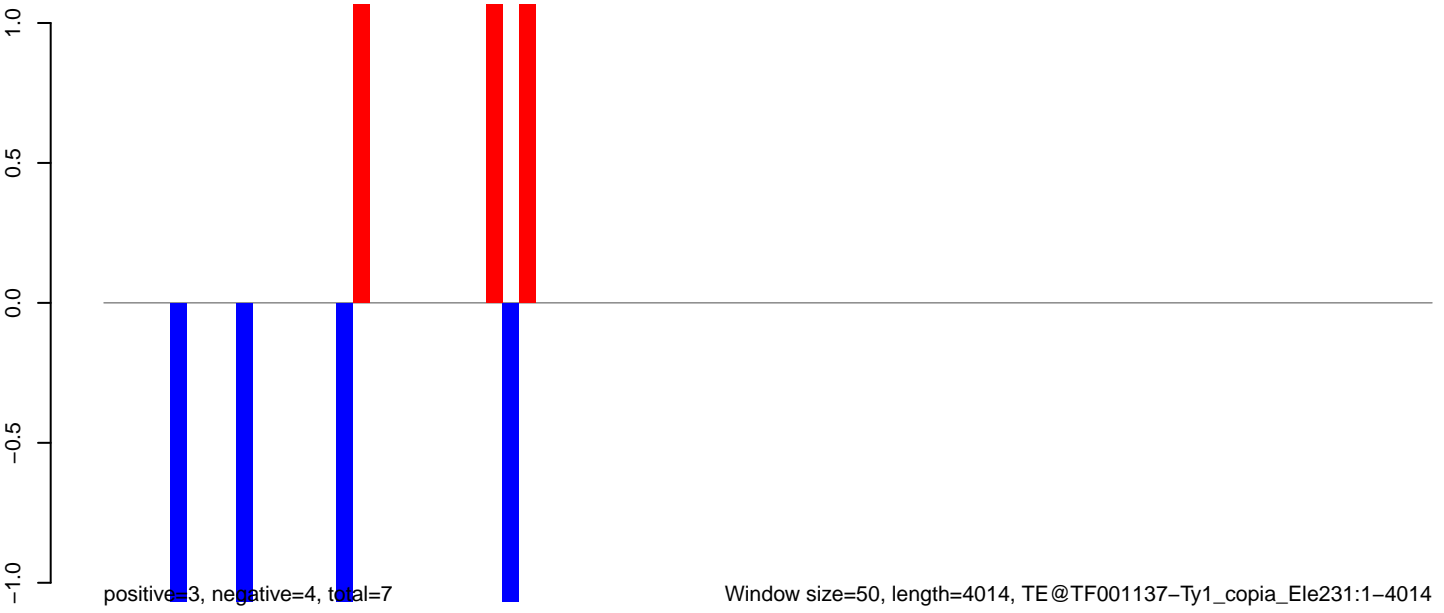

**AeAeg\_Ovary\_TC.18\_23.rep**

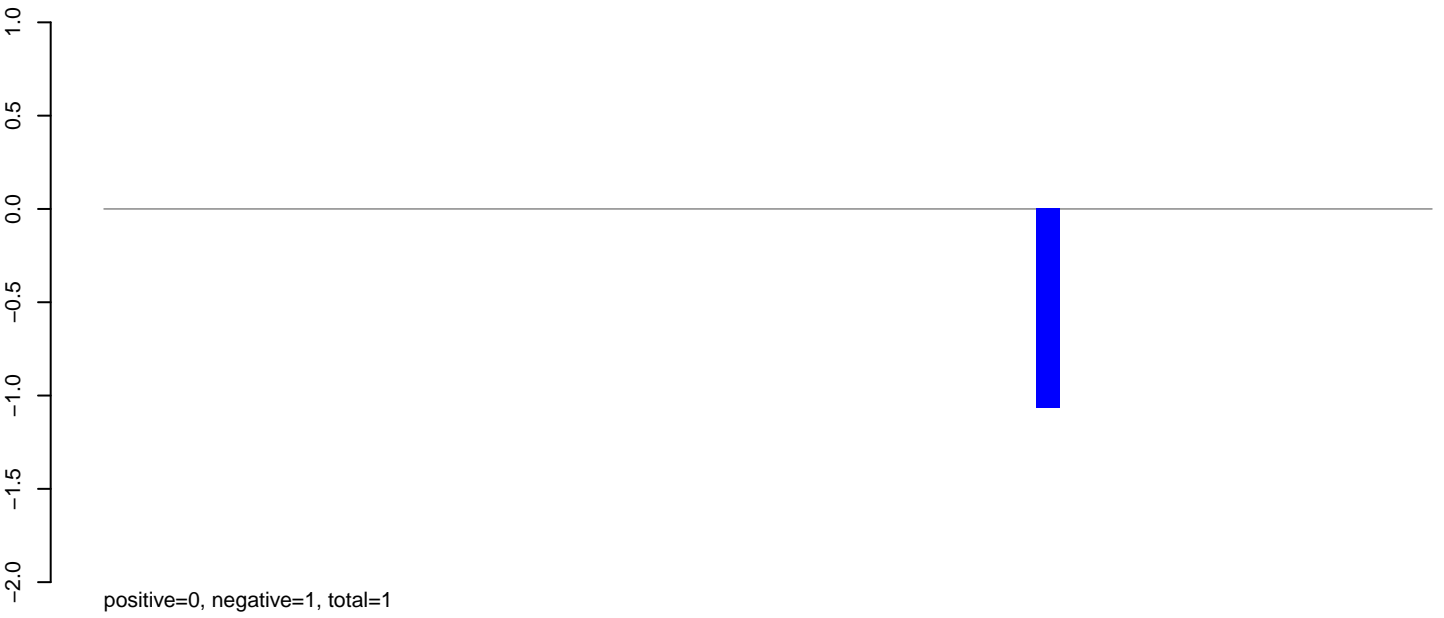

**AeAeg\_Ovary\_TC.24\_35.rep**

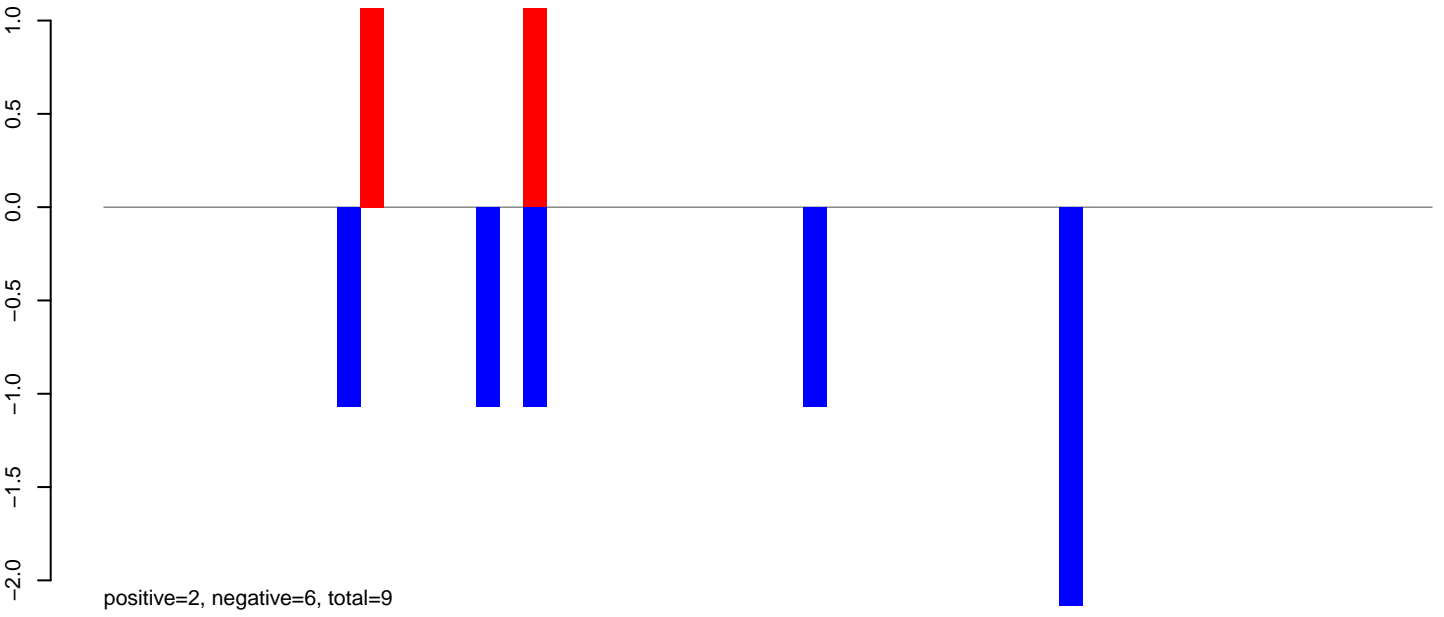

**AeAeg\_Ovary\_TC.rep**

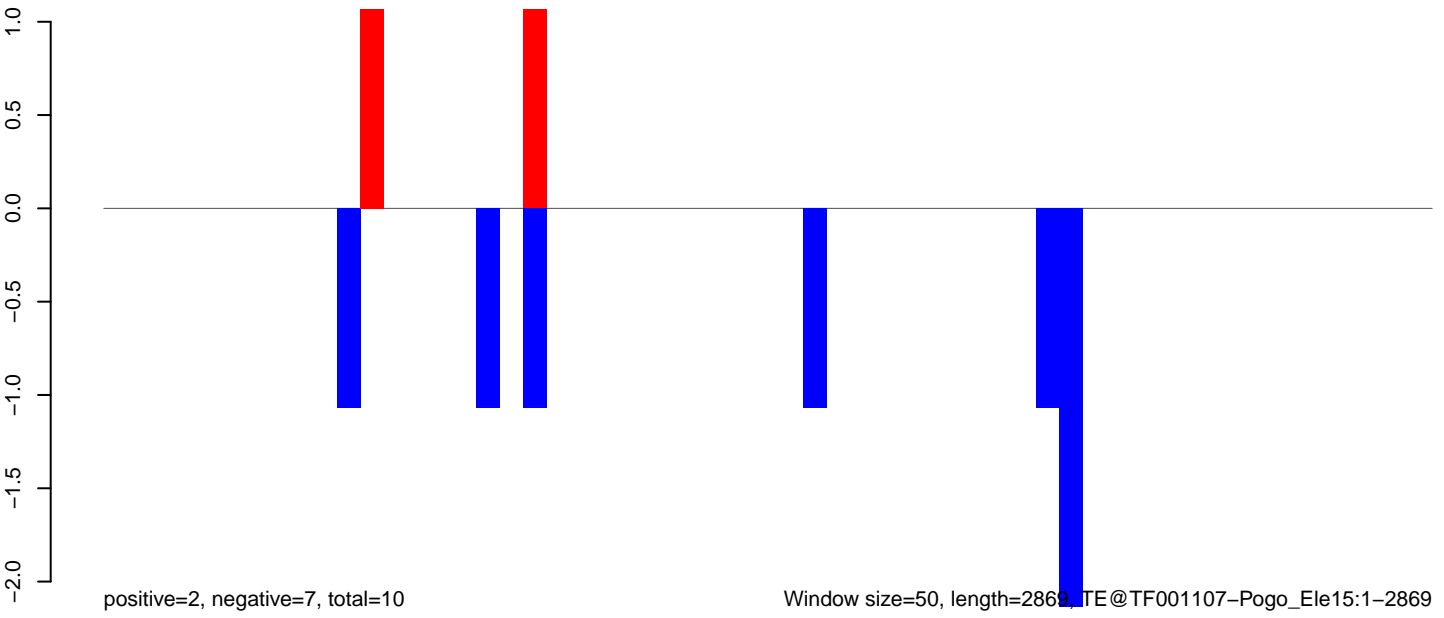

Window size=50, length=2869, TE@TF001107-Pogo\_Ele15:1-2869

0 500 1000 1500 2000 2500 3000

AeAeg\_Ovary\_TC.18\_23.rep

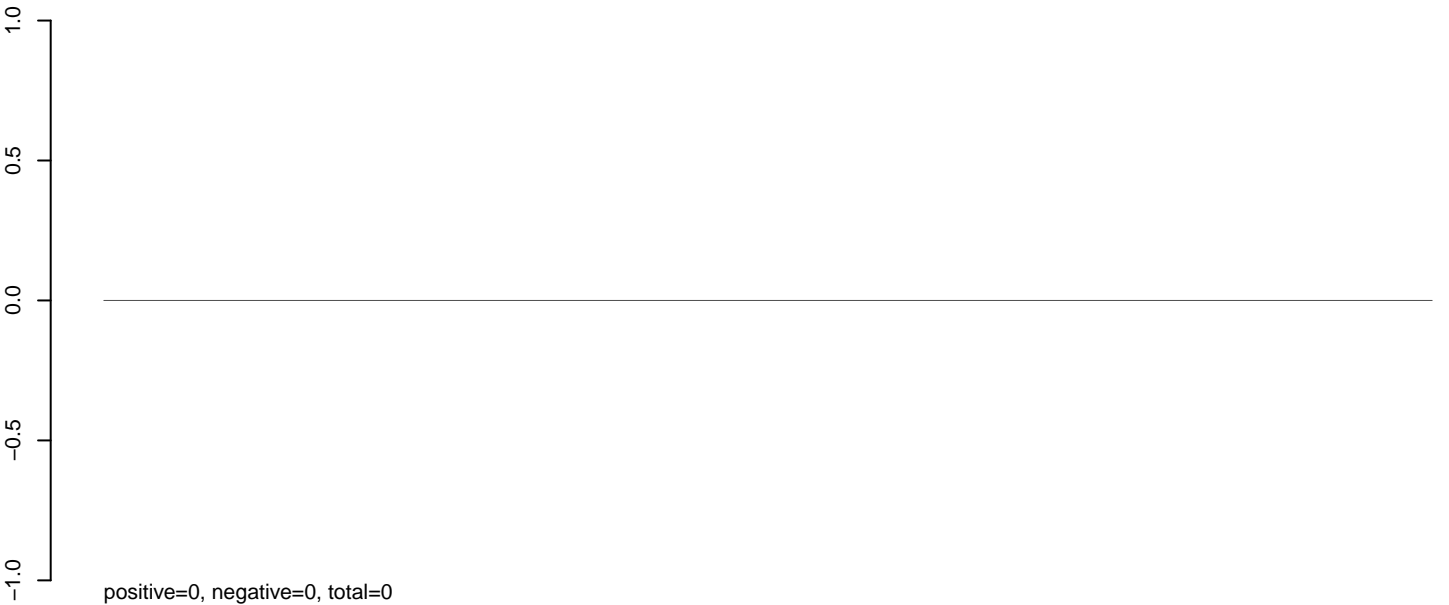

AeAeg\_Ovary\_TC.24\_35.rep

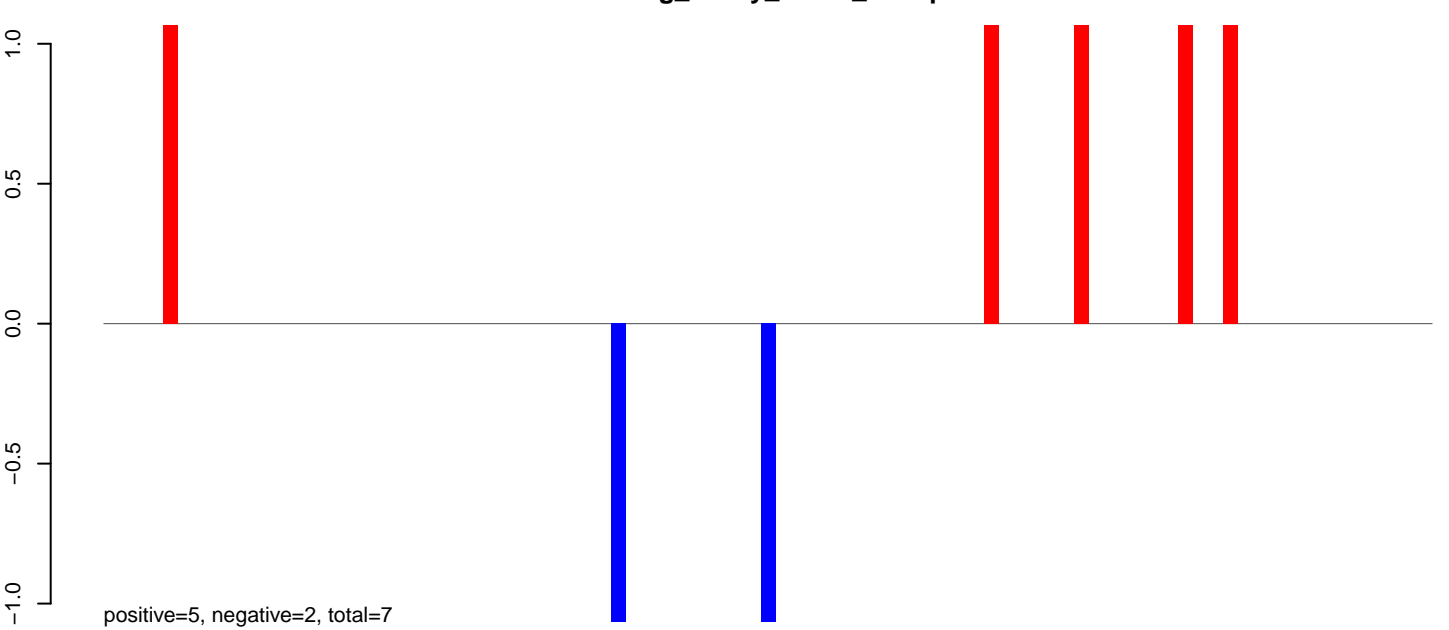

AeAeg\_Ovary\_TC.rep

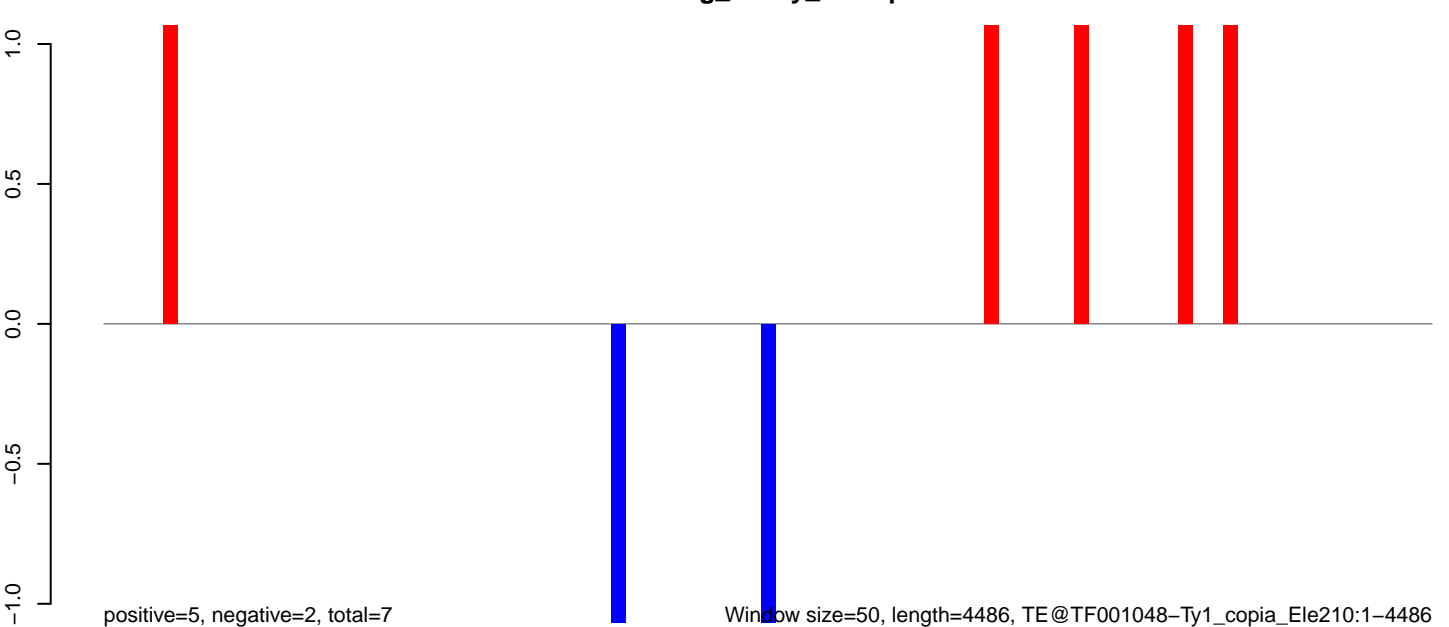



**AeAeg\_Ovary\_TC.18\_23.rep**

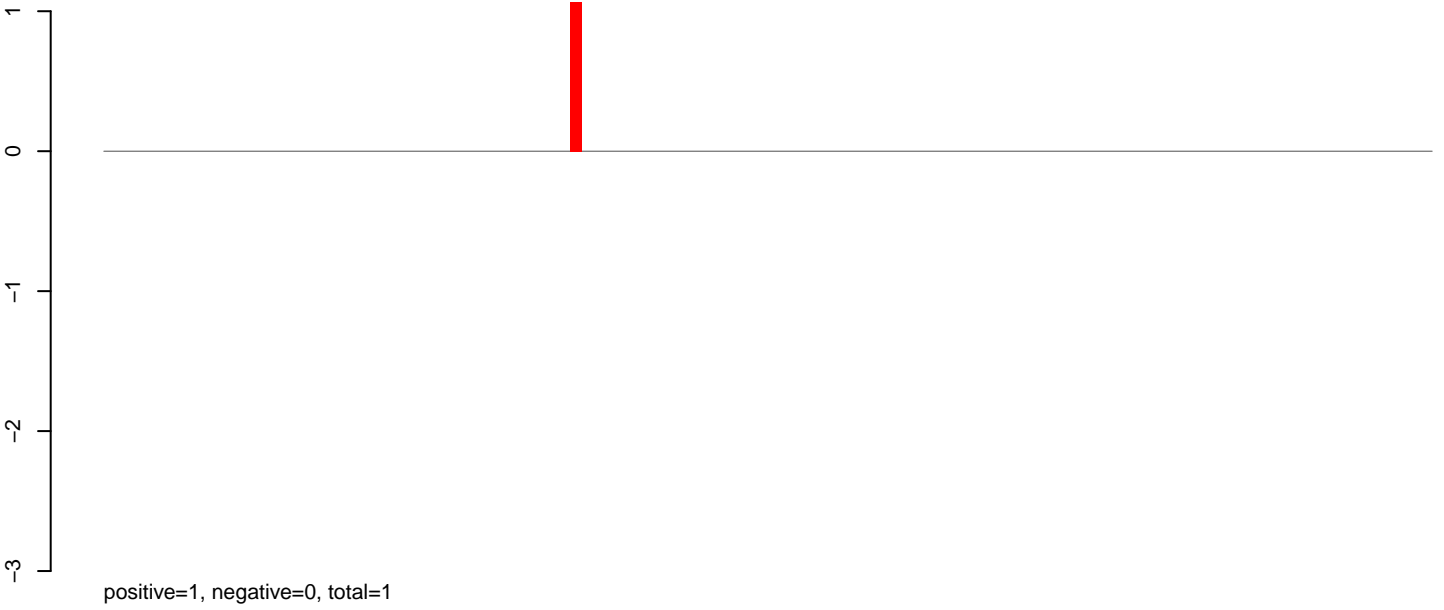

**AeAeg\_Ovary\_TC.24\_35.rep**

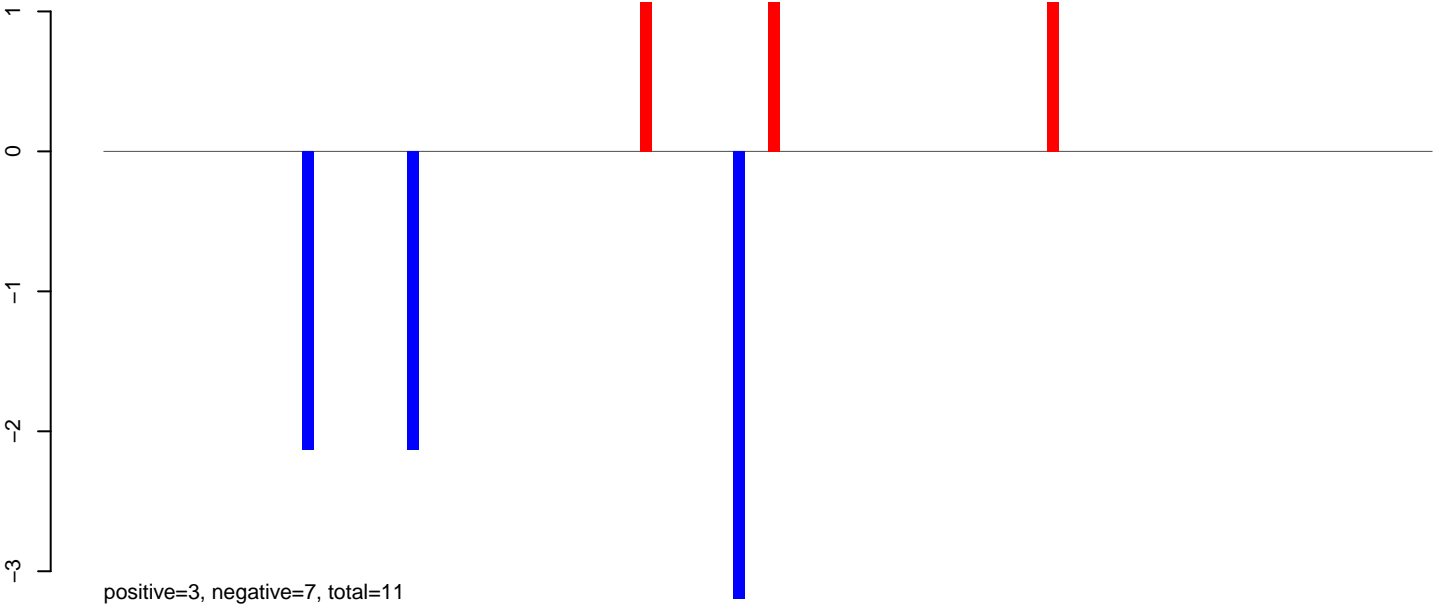

**AeAeg\_Ovary\_TC.rep**

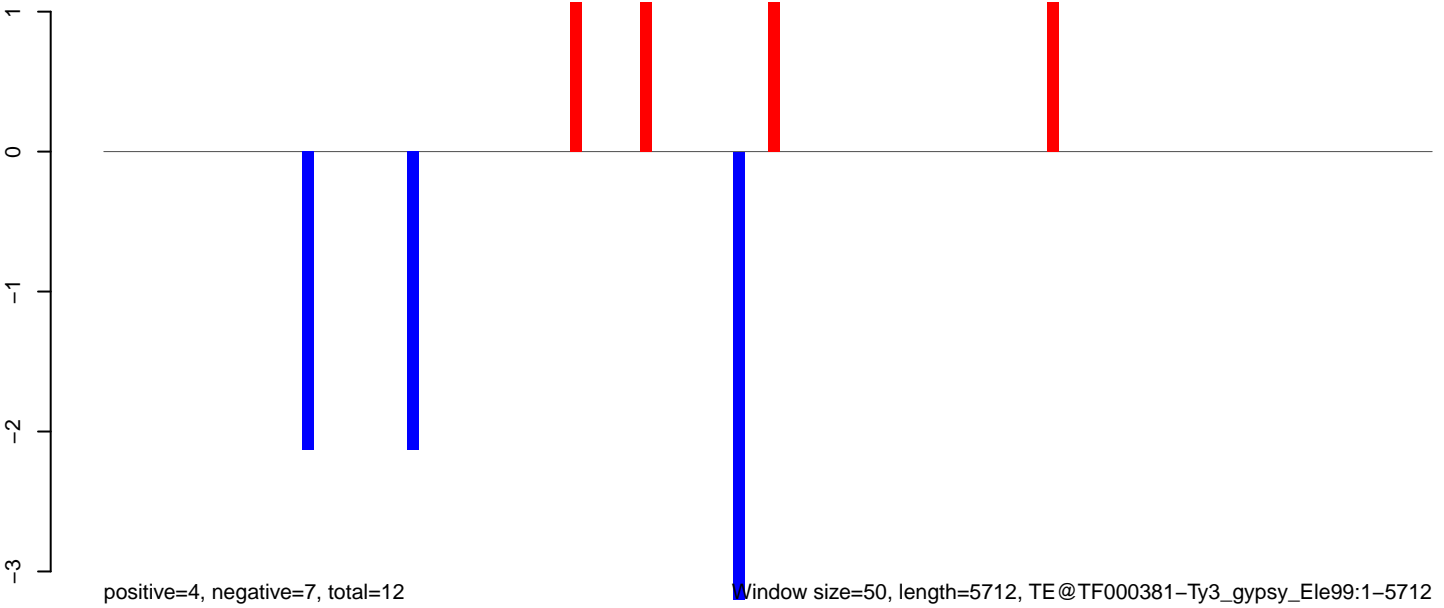

Window size=50, length=5712, TE@TF000381-Ty3\_gypsy\_Ele99:1-5712

0 1000 2000 3000 4000 5000

AeAeg\_Ovary\_TC.18\_23.rep

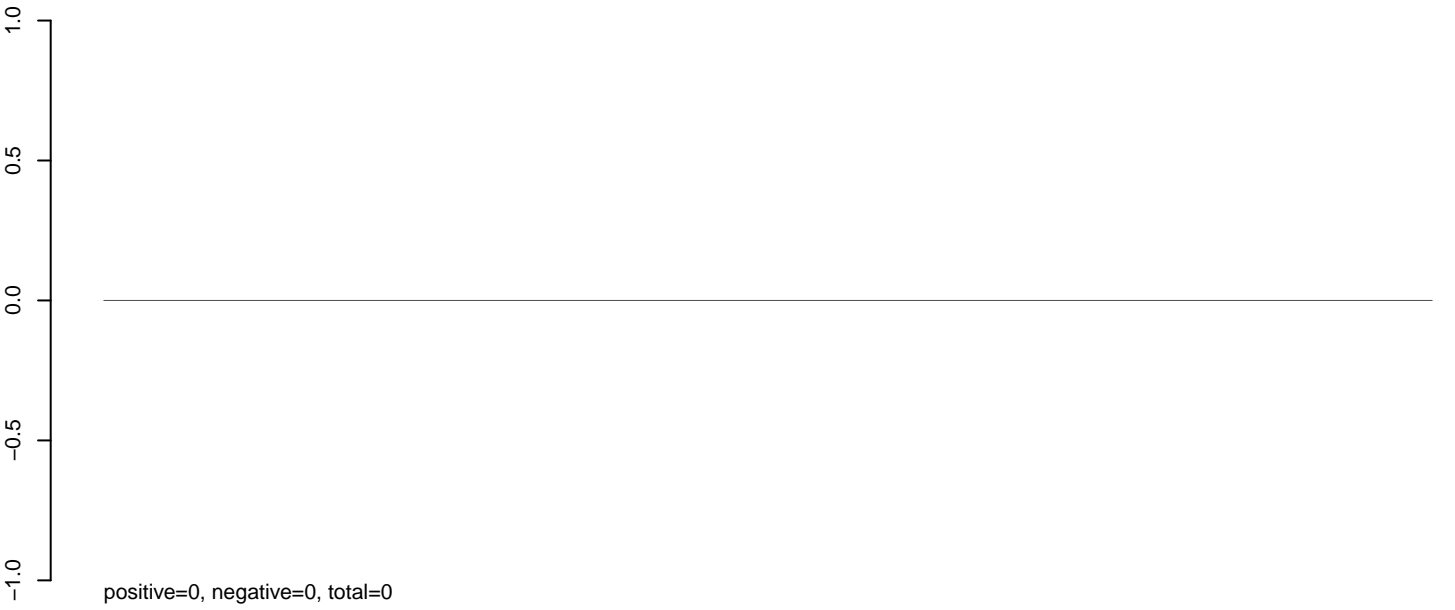

AeAeg\_Ovary\_TC.24\_35.rep

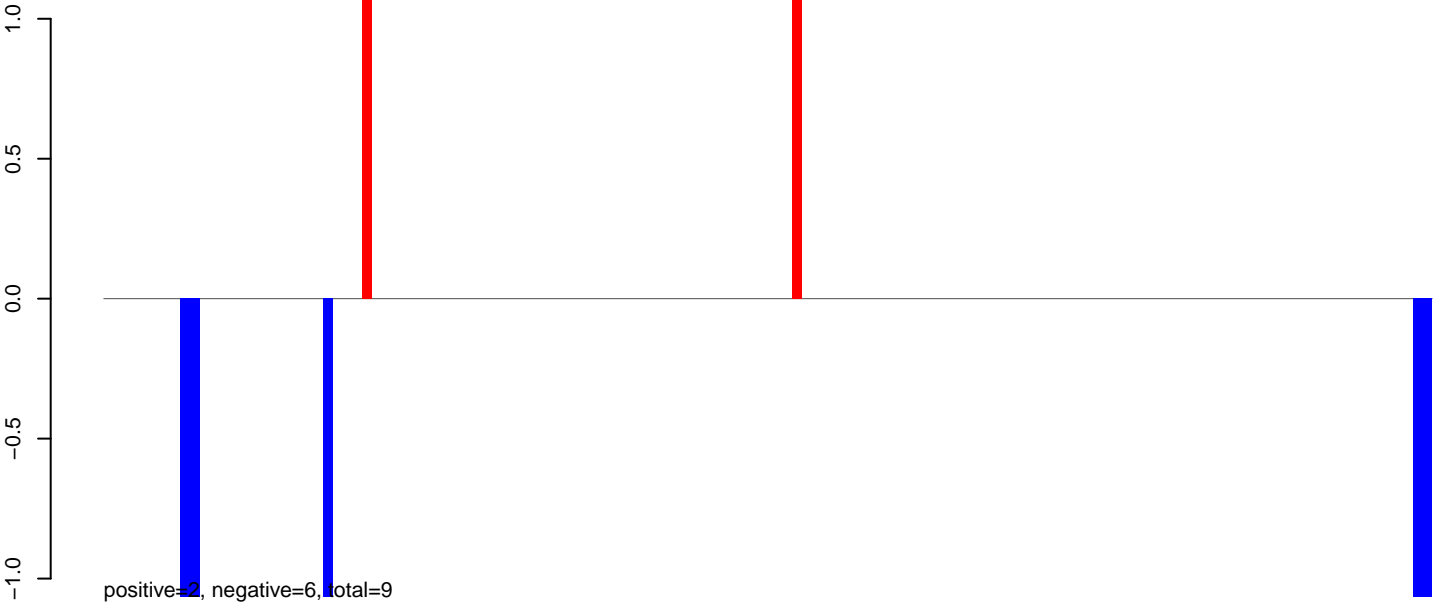

AeAeg\_Ovary\_TC.rep

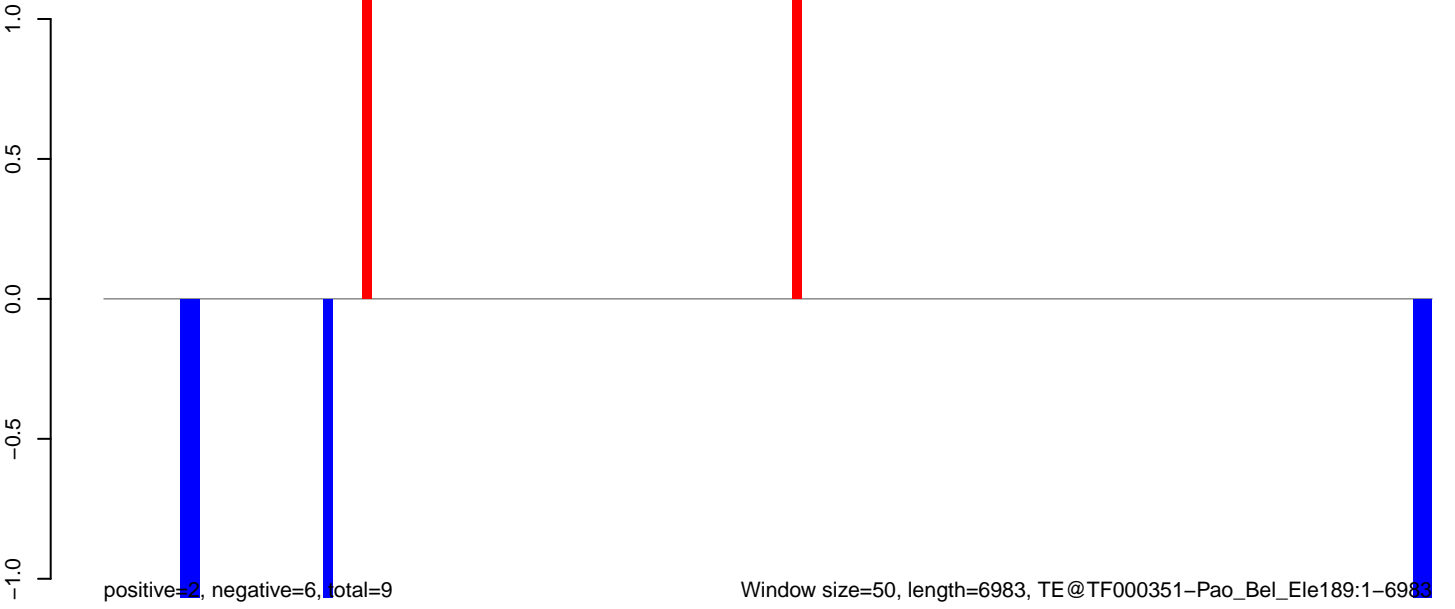

AeAeg\_Ovary\_TC.18\_23.rep

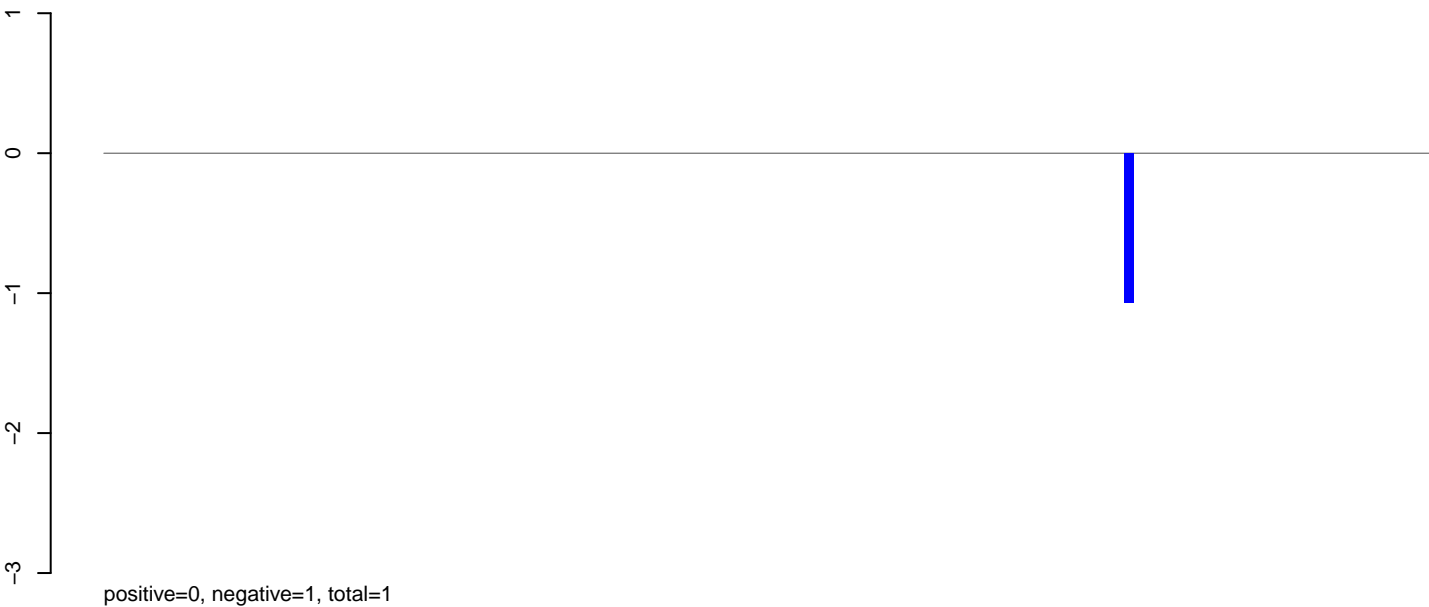

AeAeg\_Ovary\_TC.24\_35.rep



AeAeg\_Ovary\_TC.rep

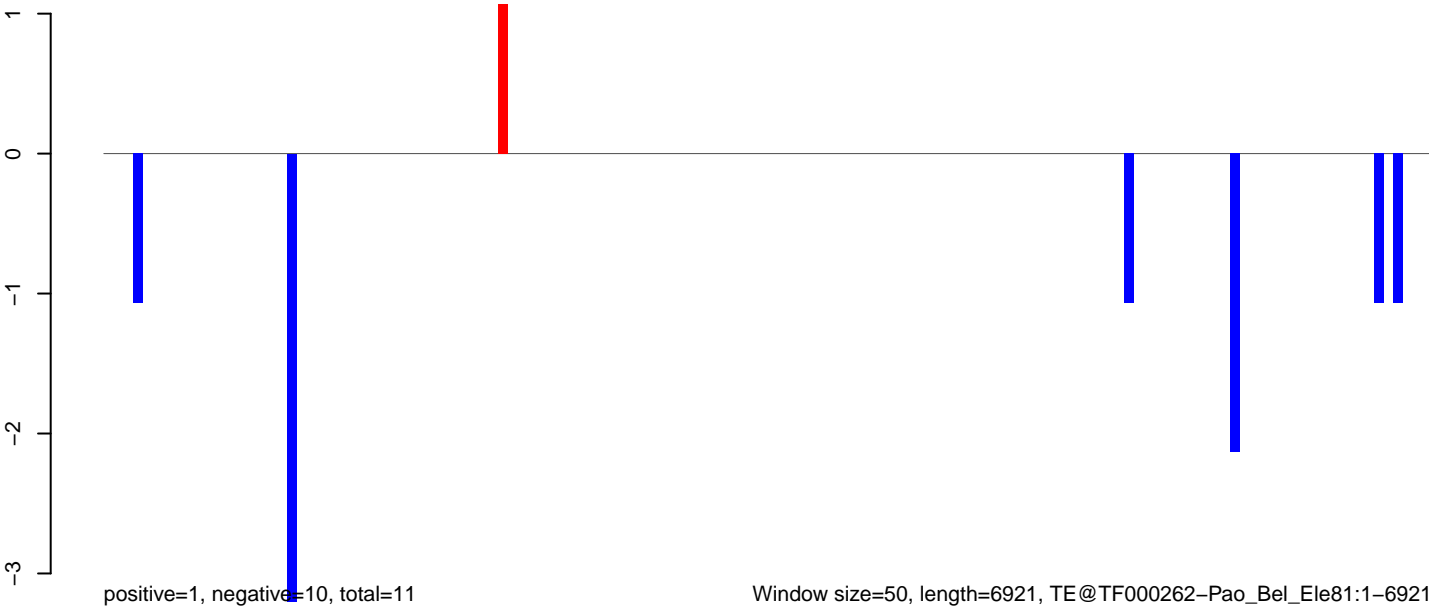

**AeAeg\_Ovary\_TC.18\_23.rep**

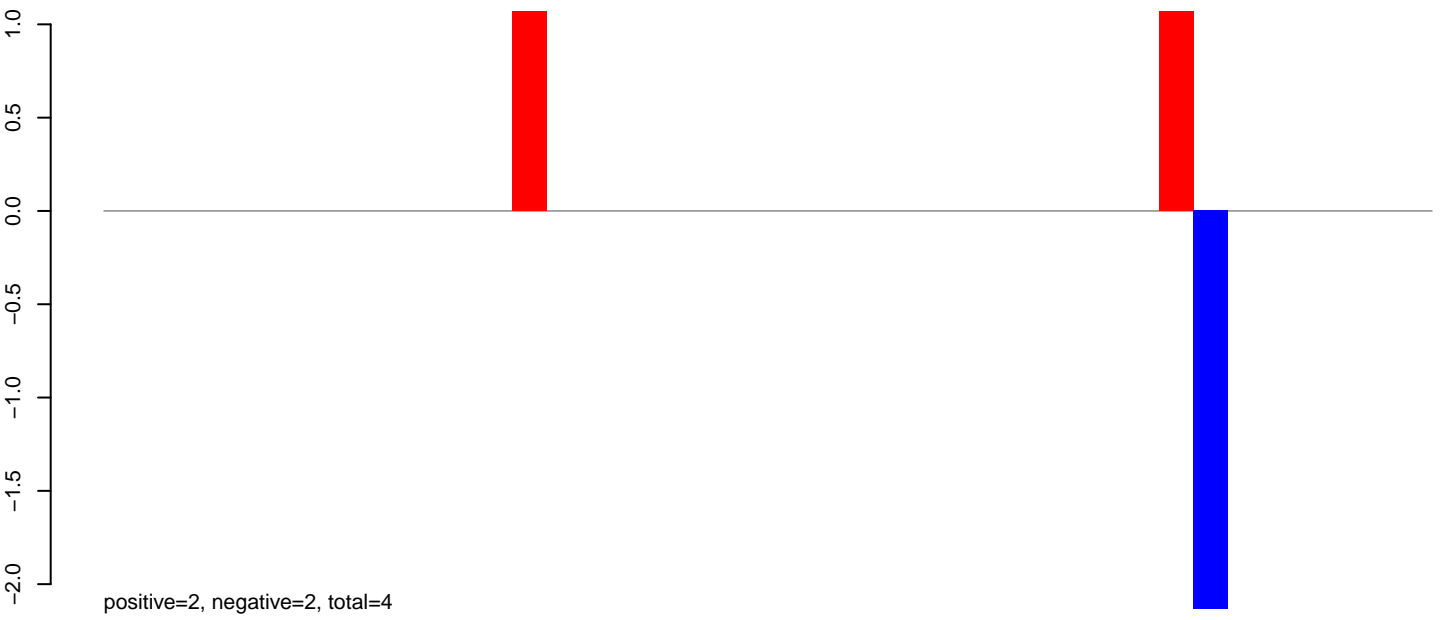

**AeAeg\_Ovary\_TC.24\_35.rep**



**AeAeg\_Ovary\_TC.rep**

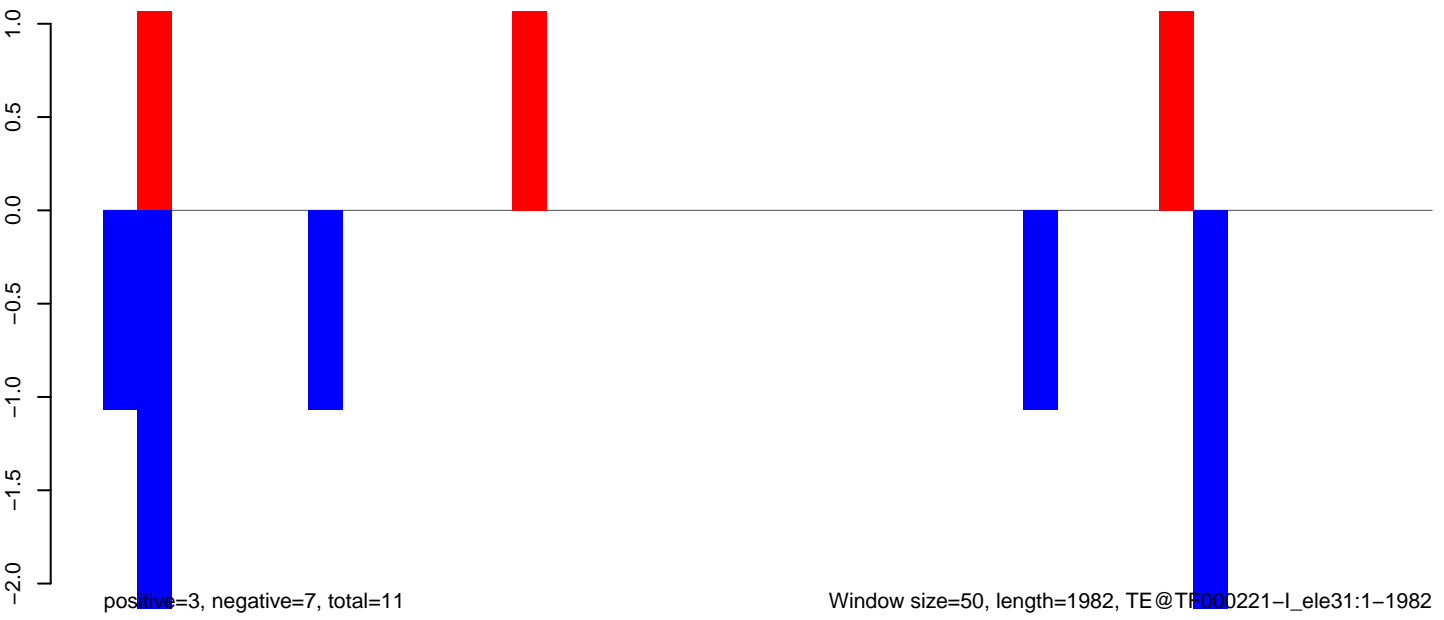

AeAeg\_Ovary\_TC.18\_23.rep

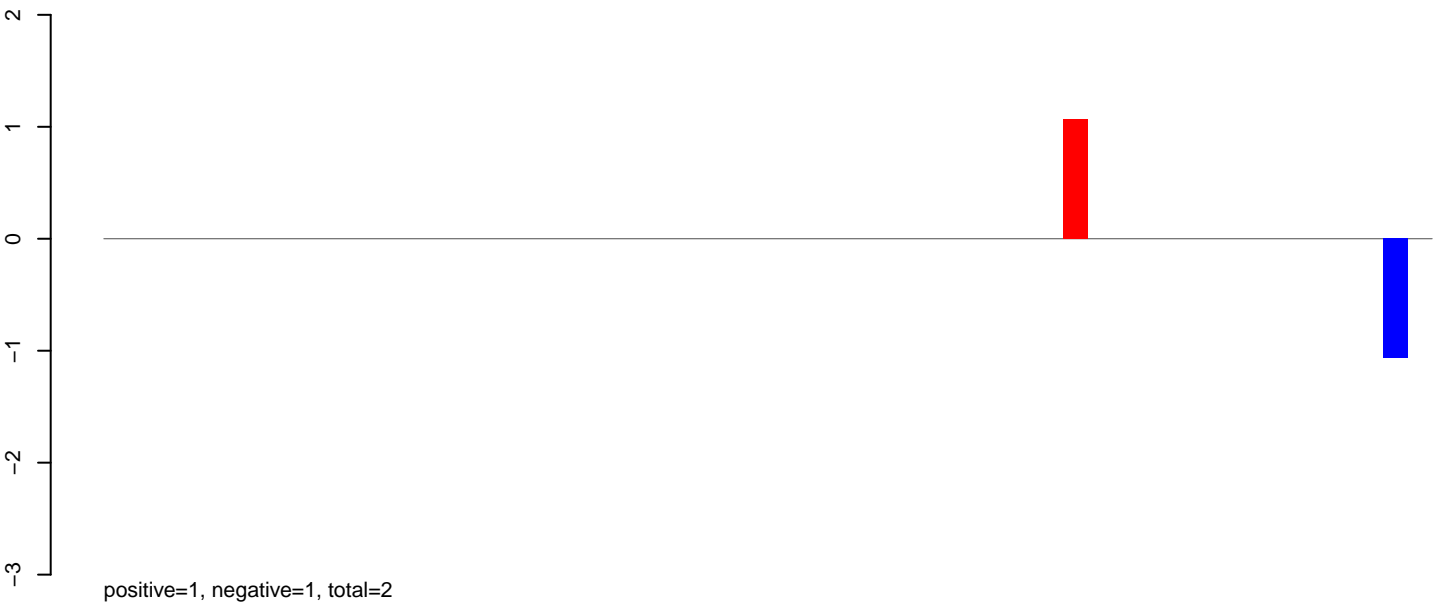

AeAeg\_Ovary\_TC.24\_35.rep

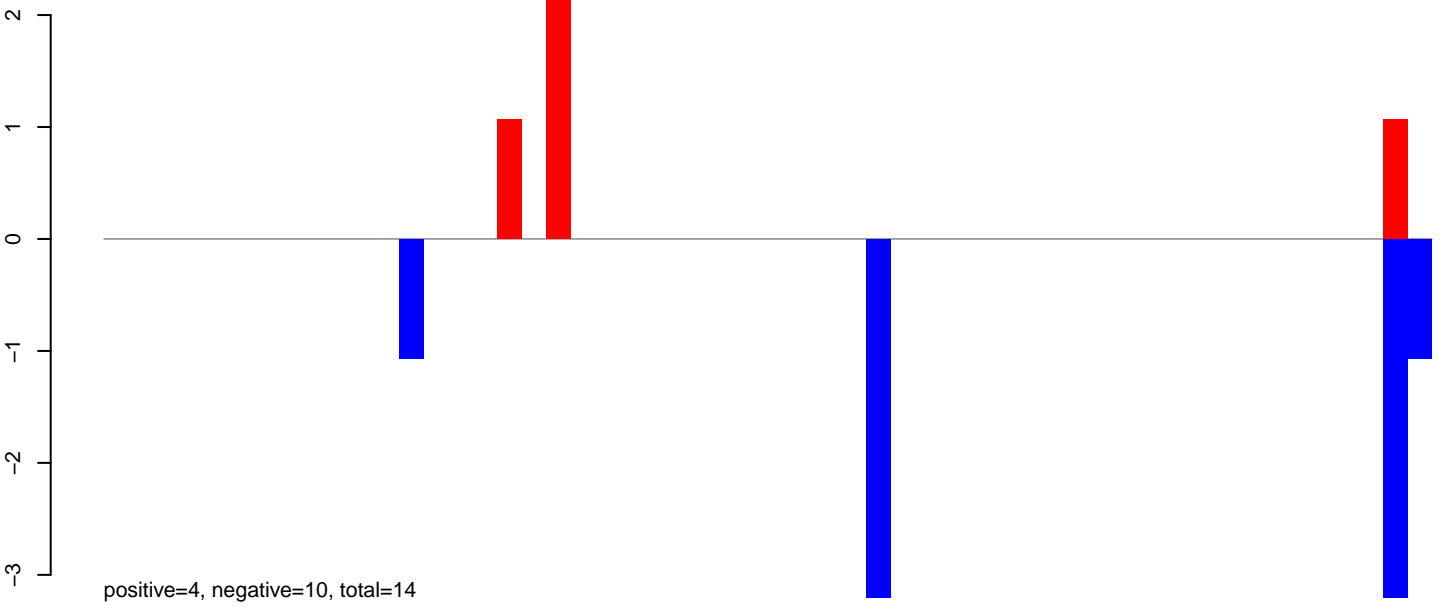

AeAeg\_Ovary\_TC.rep

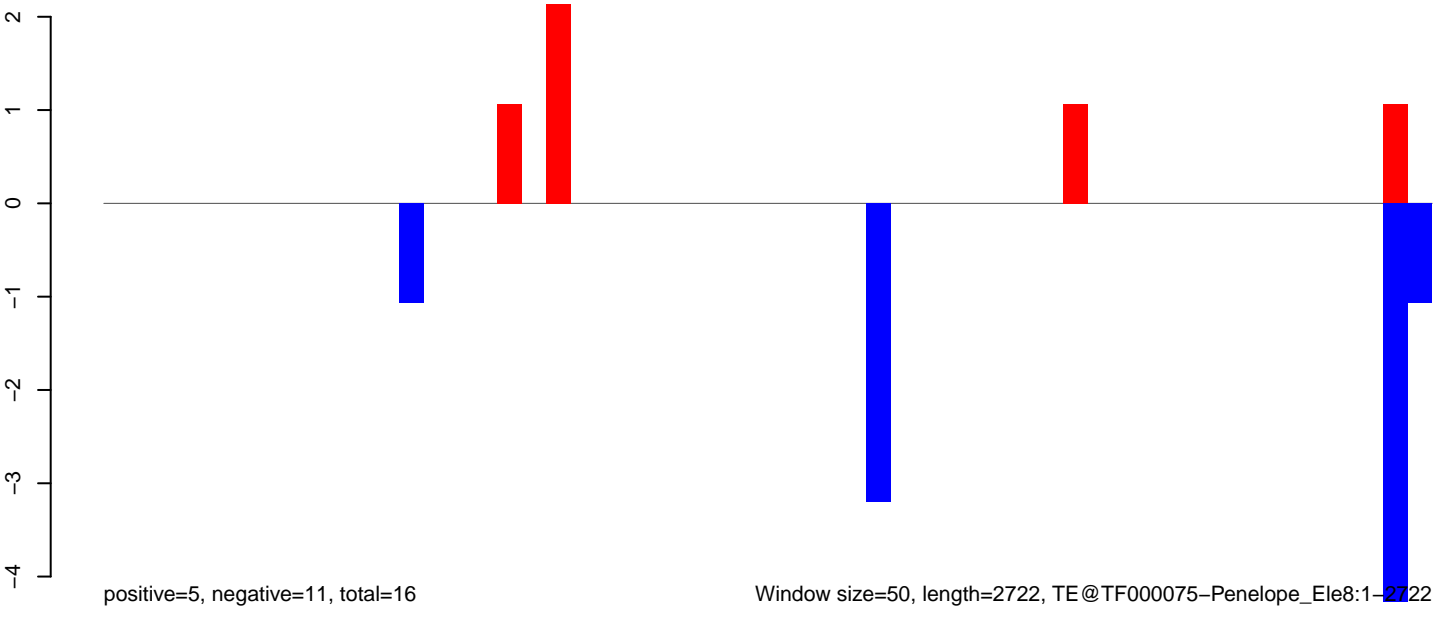

### AeAeg\_Ovary\_TC.18\_23.rep

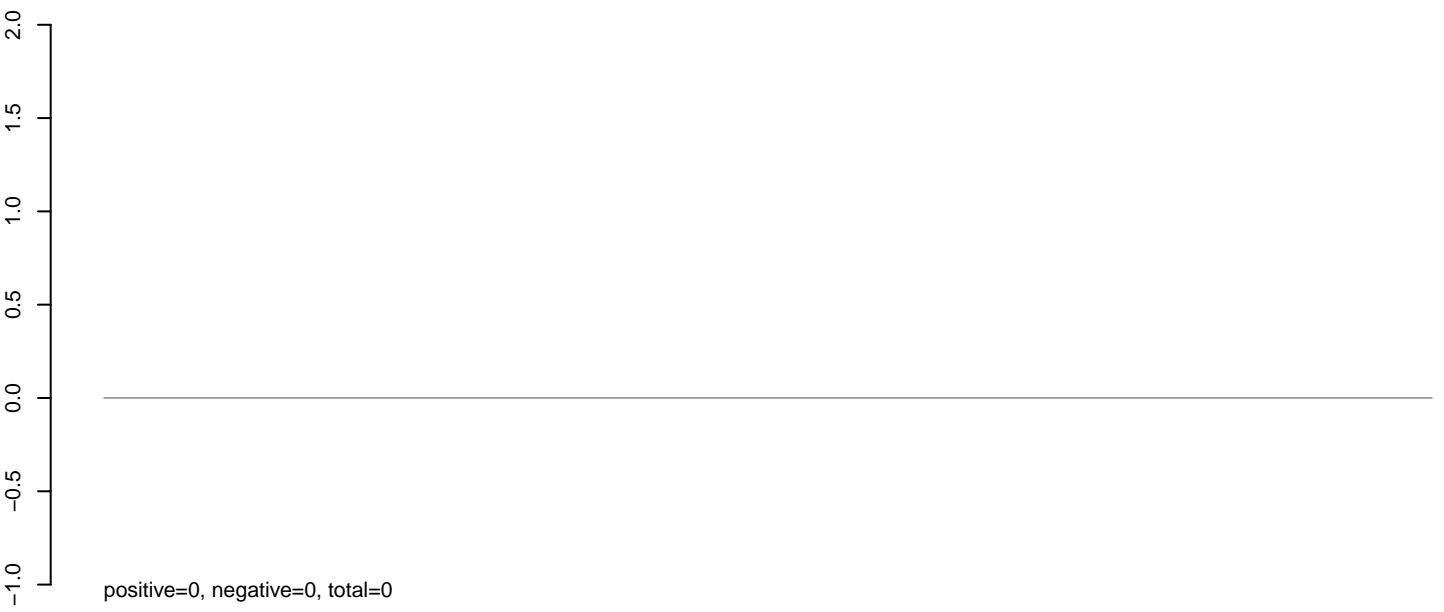

### AeAeg\_Ovary\_TC.24\_35.rep

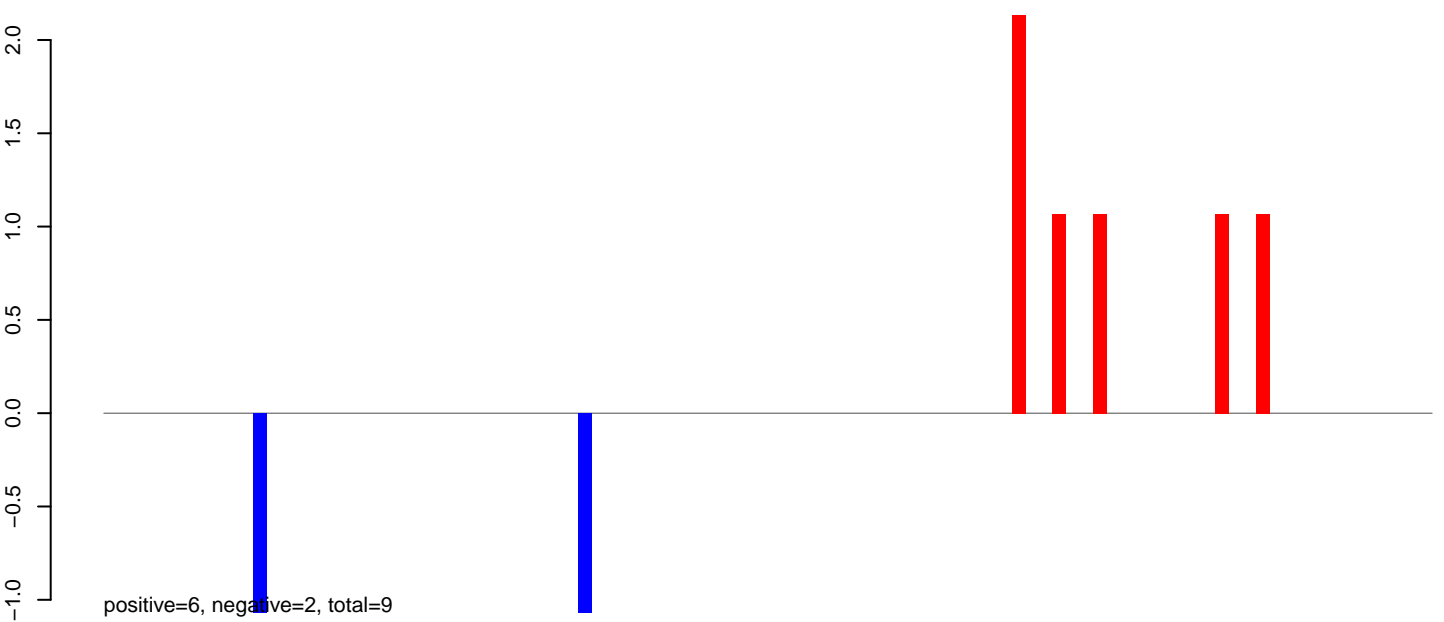

### AeAeg\_Ovary\_TC.rep

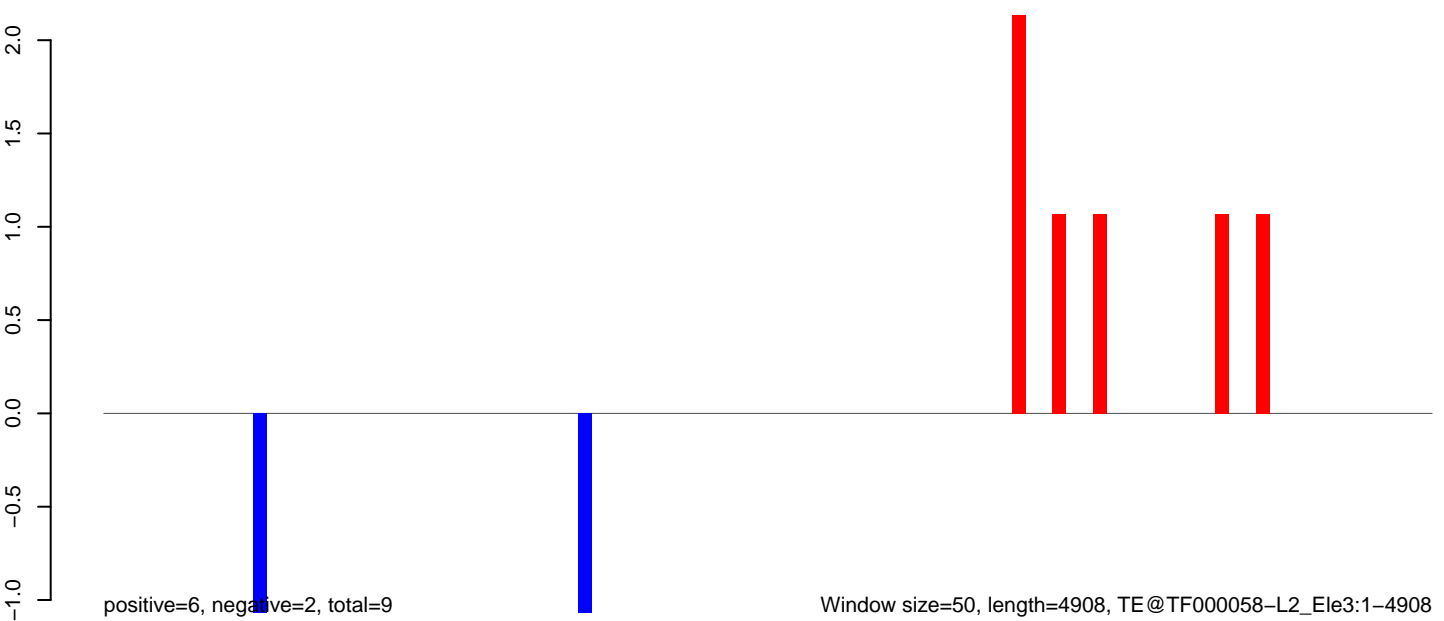

Window size=50, length=4908, TE@TF000058-L2\_Ele3:1-4908

AeAeg\_Ovary\_TC.18\_23.rep



AeAeg\_Ovary\_TC.24\_35.rep

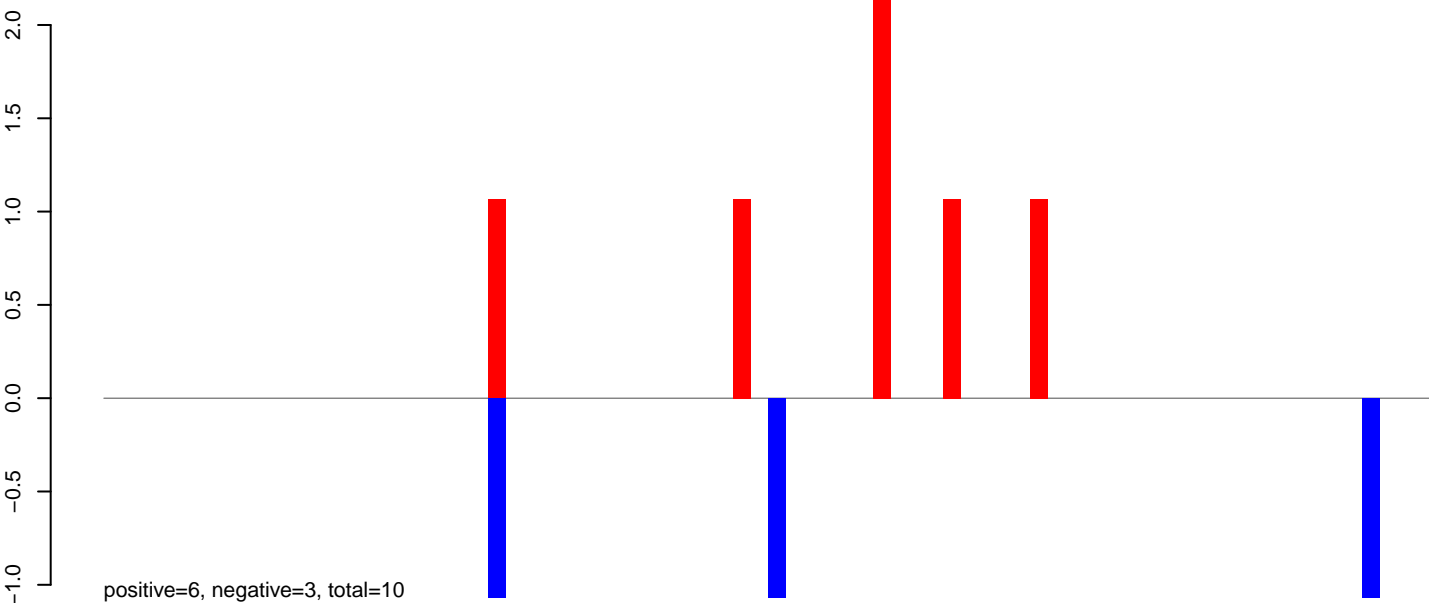

AeAeg\_Ovary\_TC.rep

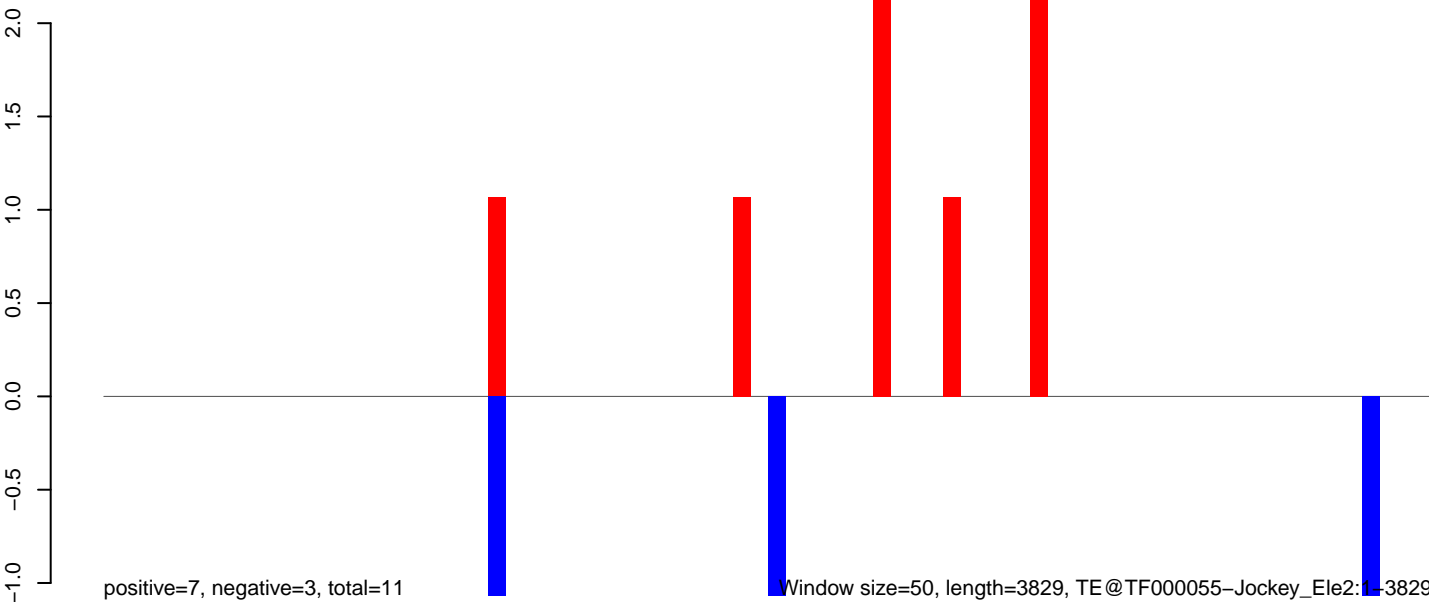

Window size=50, length=3829, TE@TF000055-Jockey\_Ele2:1-3829

0 1000 2000 3000 4000

**AeAeg\_Ovary\_TC.18\_23.rep**

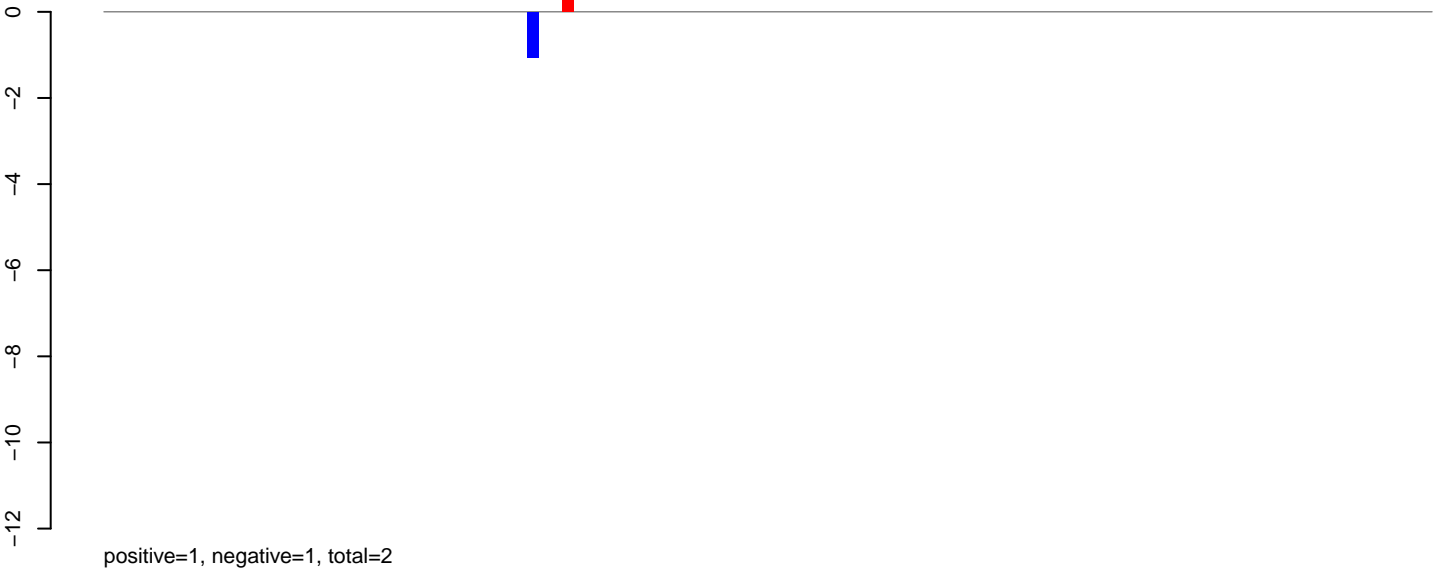

**AeAeg\_Ovary\_TC.24\_35.rep**

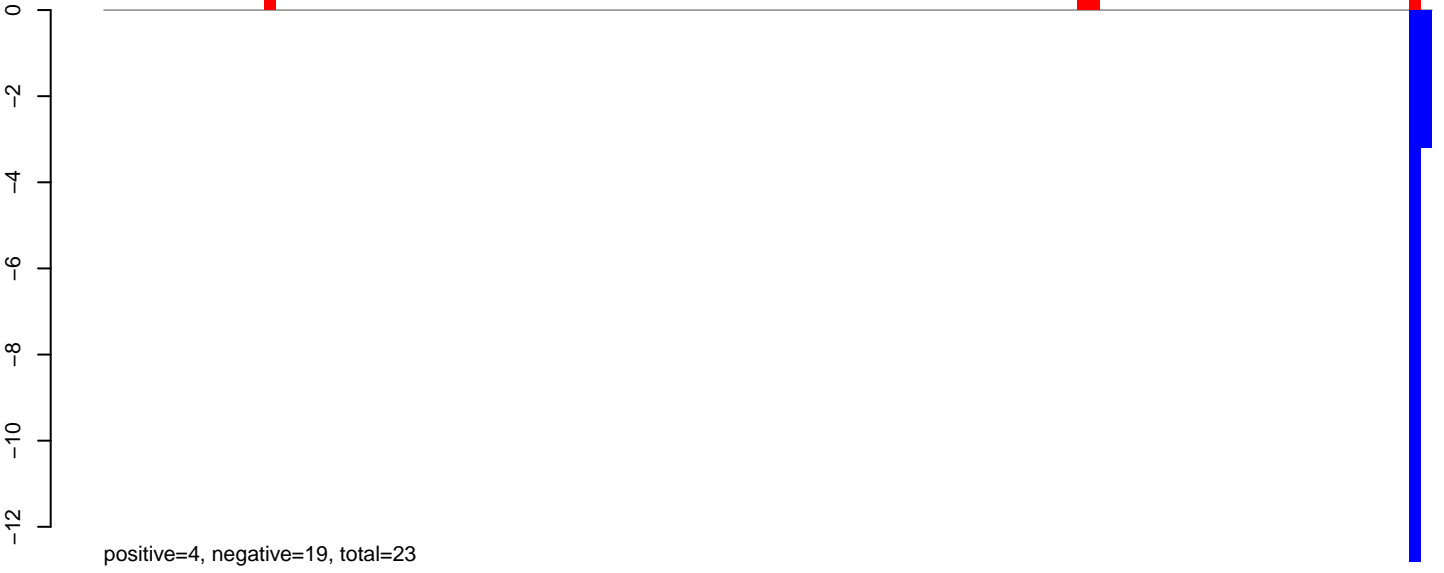

**AeAeg\_Ovary\_TC.rep**

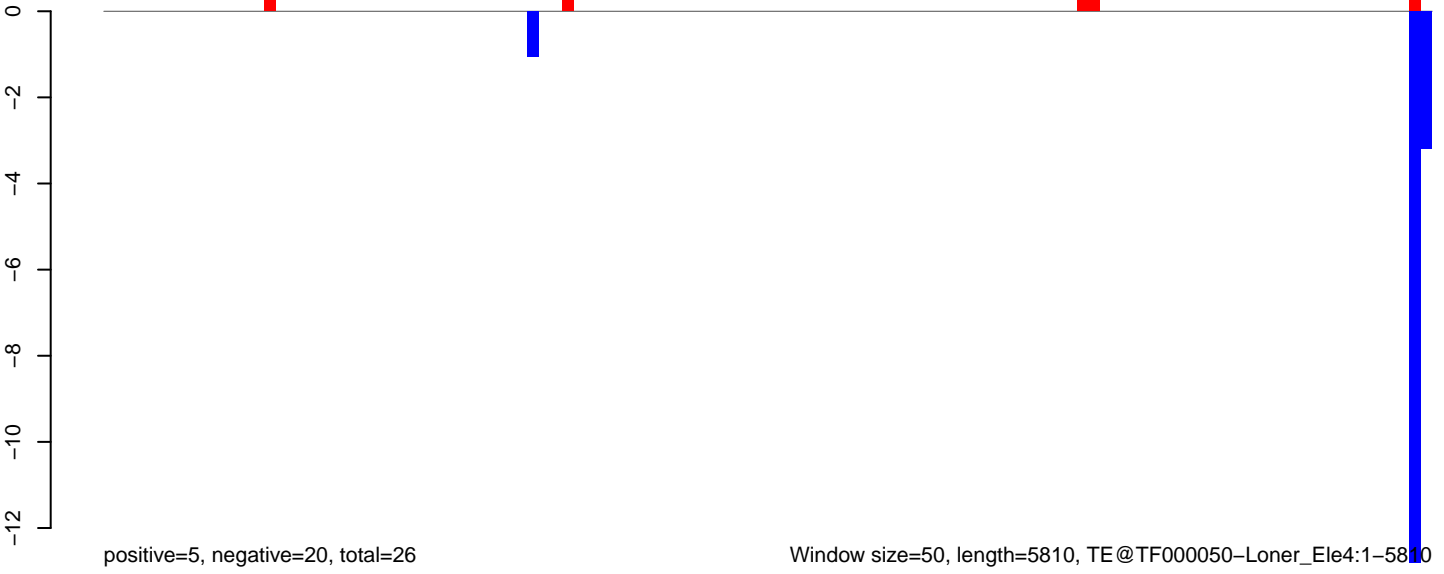

Window size=50, length=5810, TE@TF000050-Loner\_Ele4:1-5810

0 1000 2000 3000 4000 5000 6000



AeAeg\_Ovary\_TC.18\_23.rep

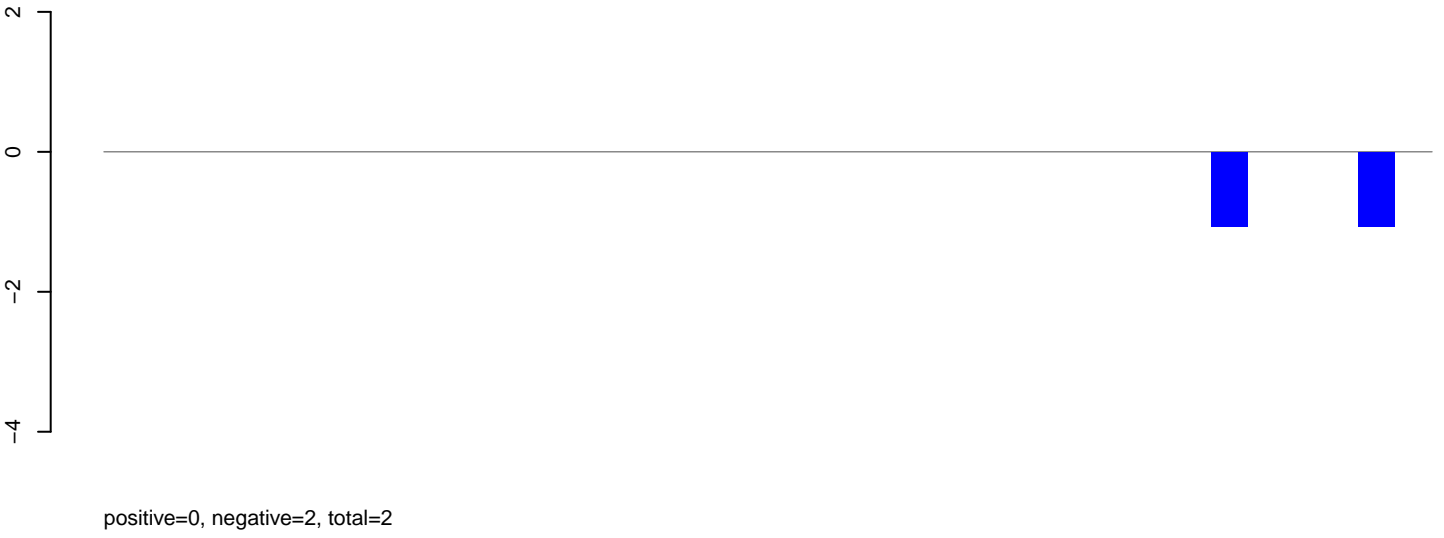

AeAeg\_Ovary\_TC.24\_35.rep

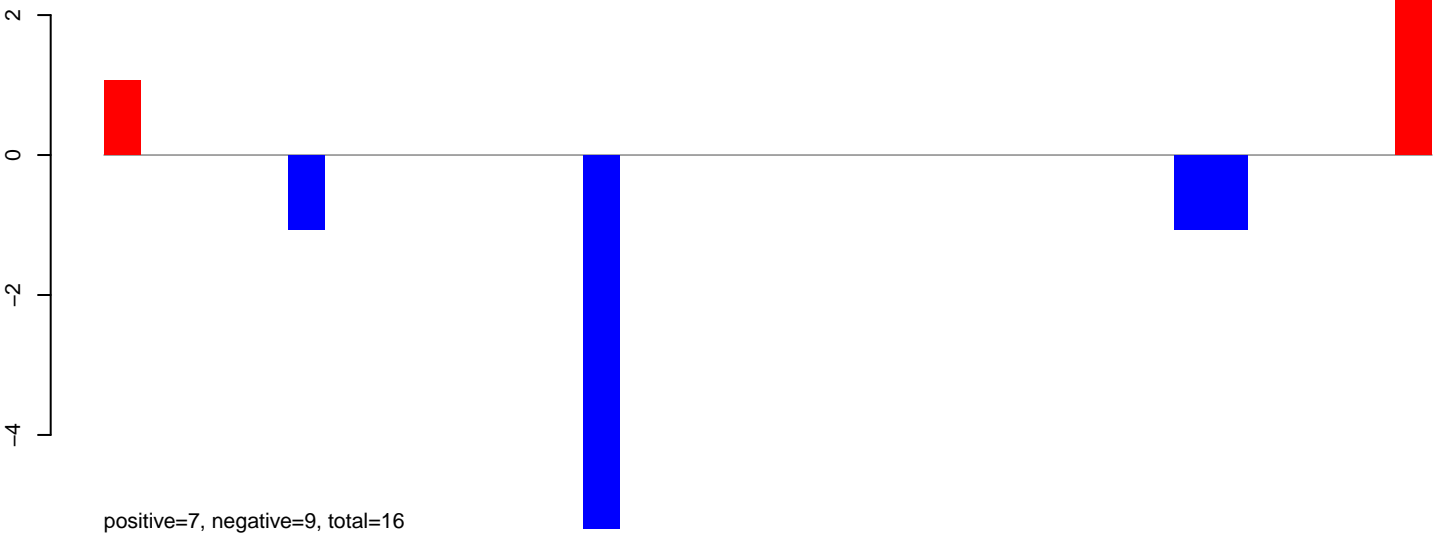

AeAeg\_Ovary\_TC.rep

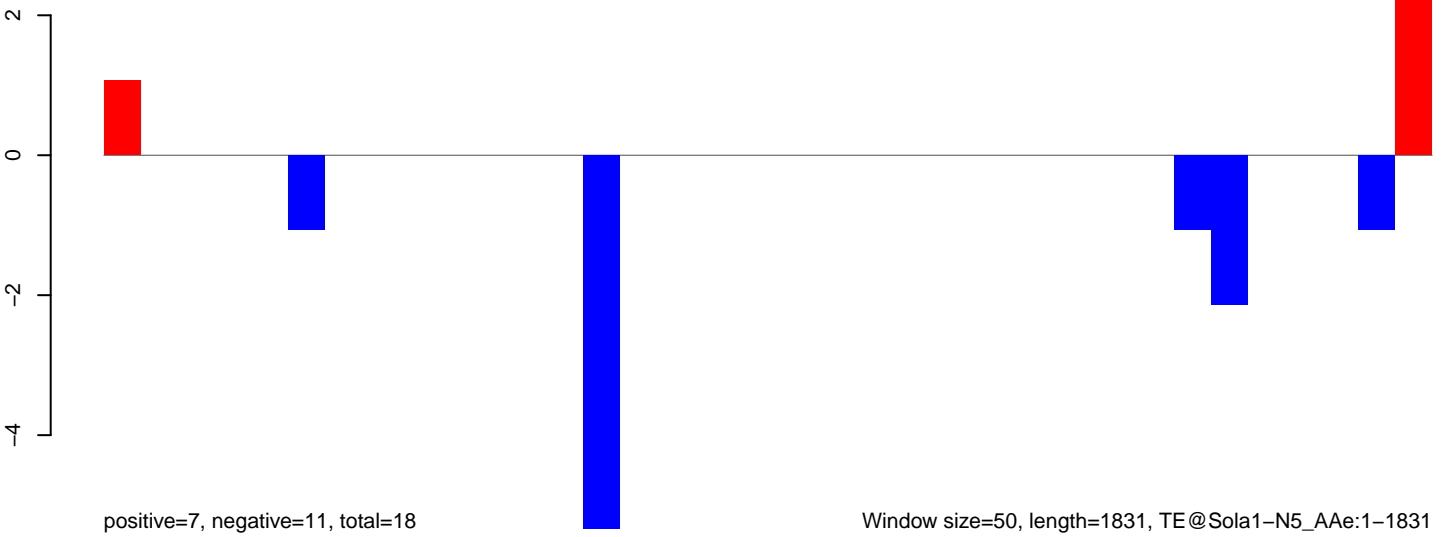

**AeAeg\_Ovary\_TC.18\_23.rep**

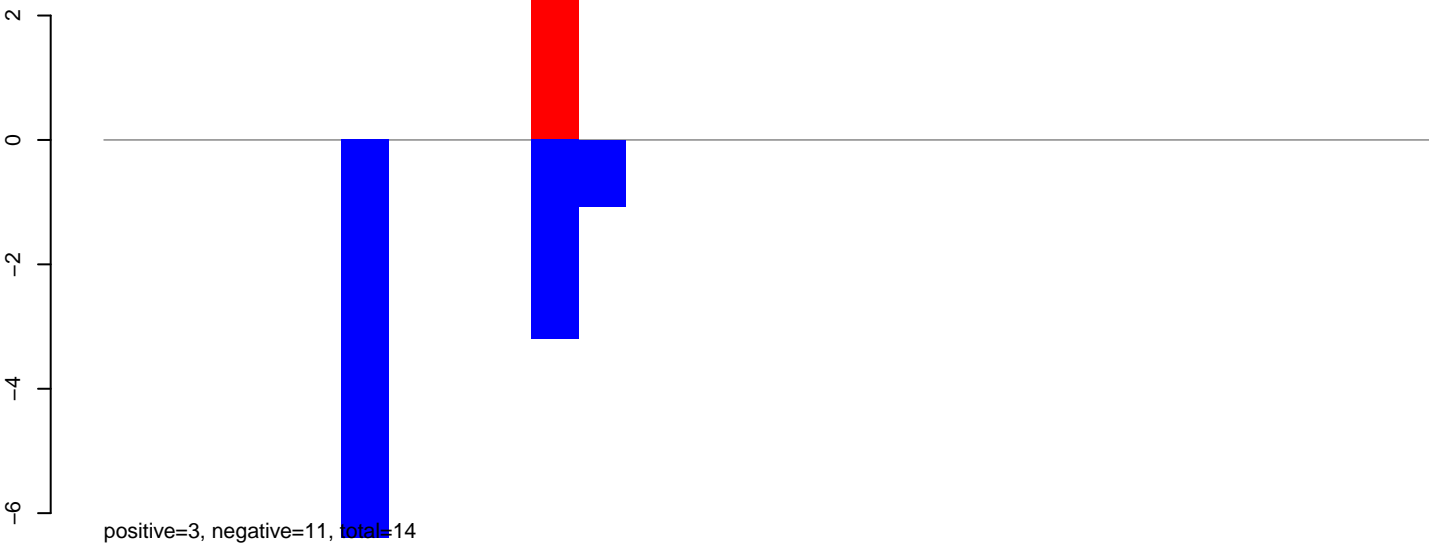

**AeAeg\_Ovary\_TC.24\_35.rep**

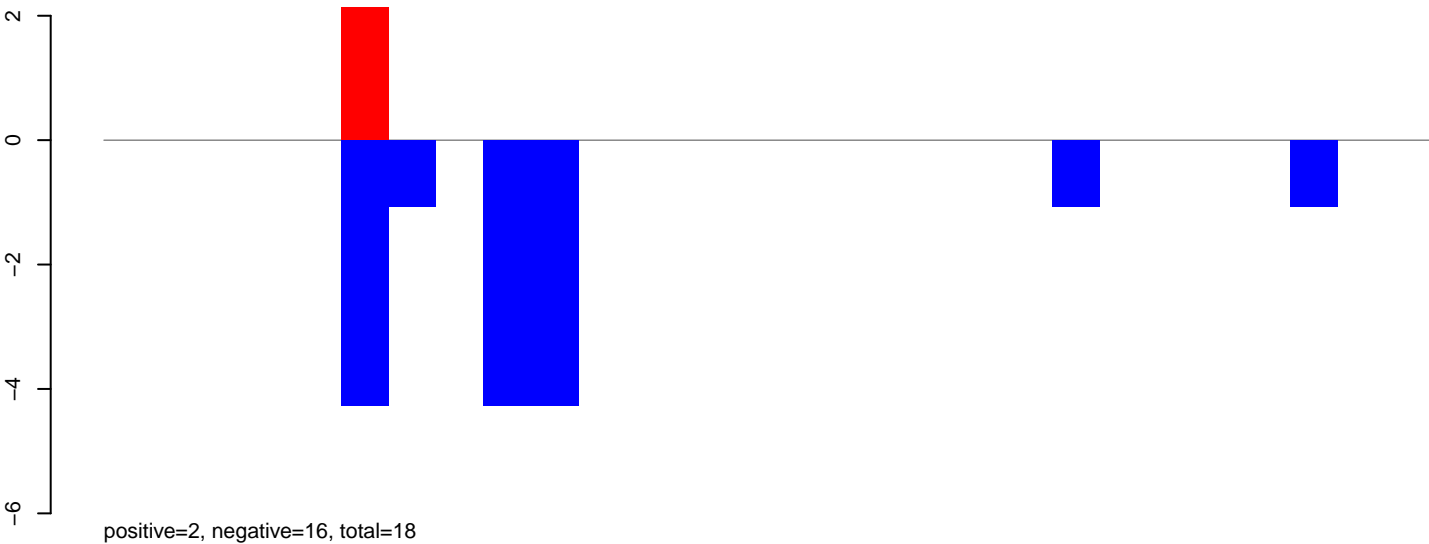

**AeAeg\_Ovary\_TC.rep**

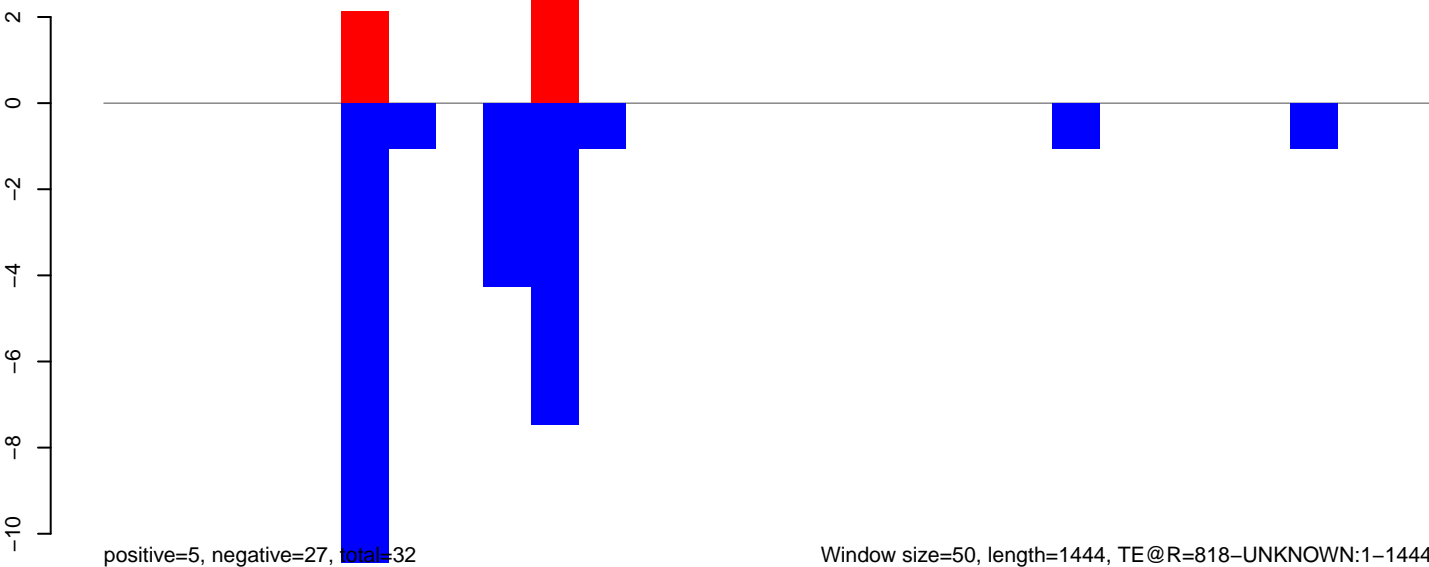

AeAeg\_Ovary\_TC.18\_23.rep

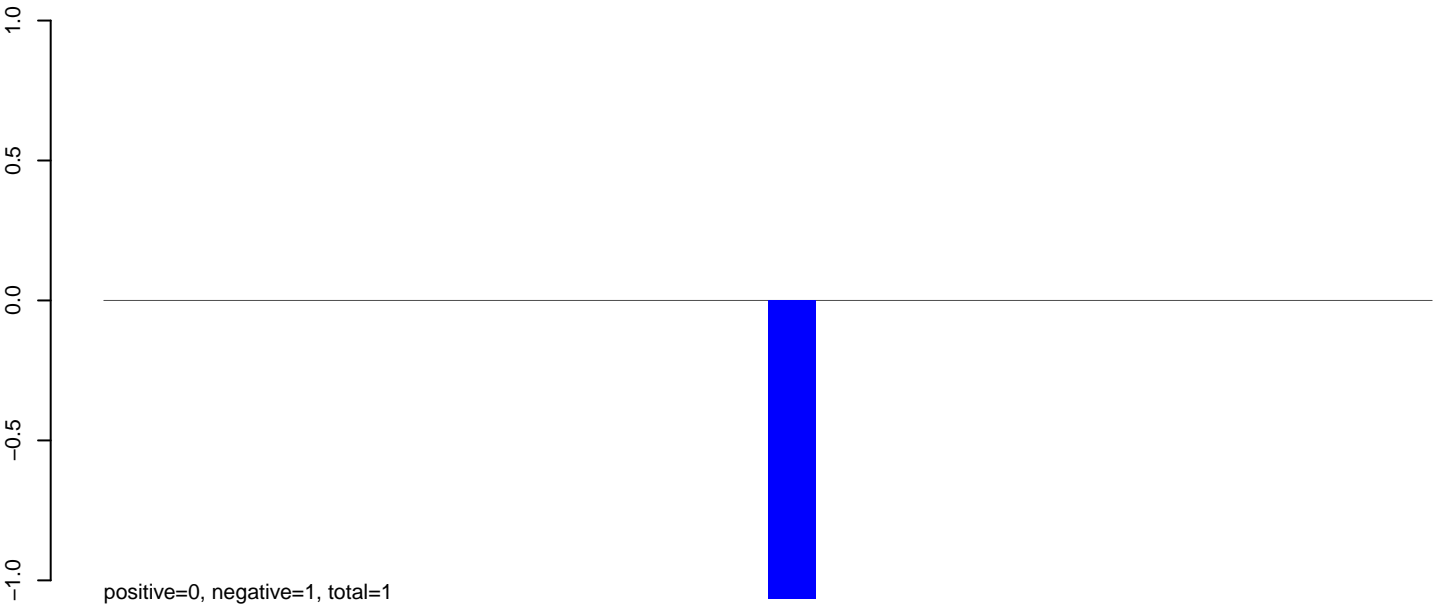

AeAeg\_Ovary\_TC.24\_35.rep

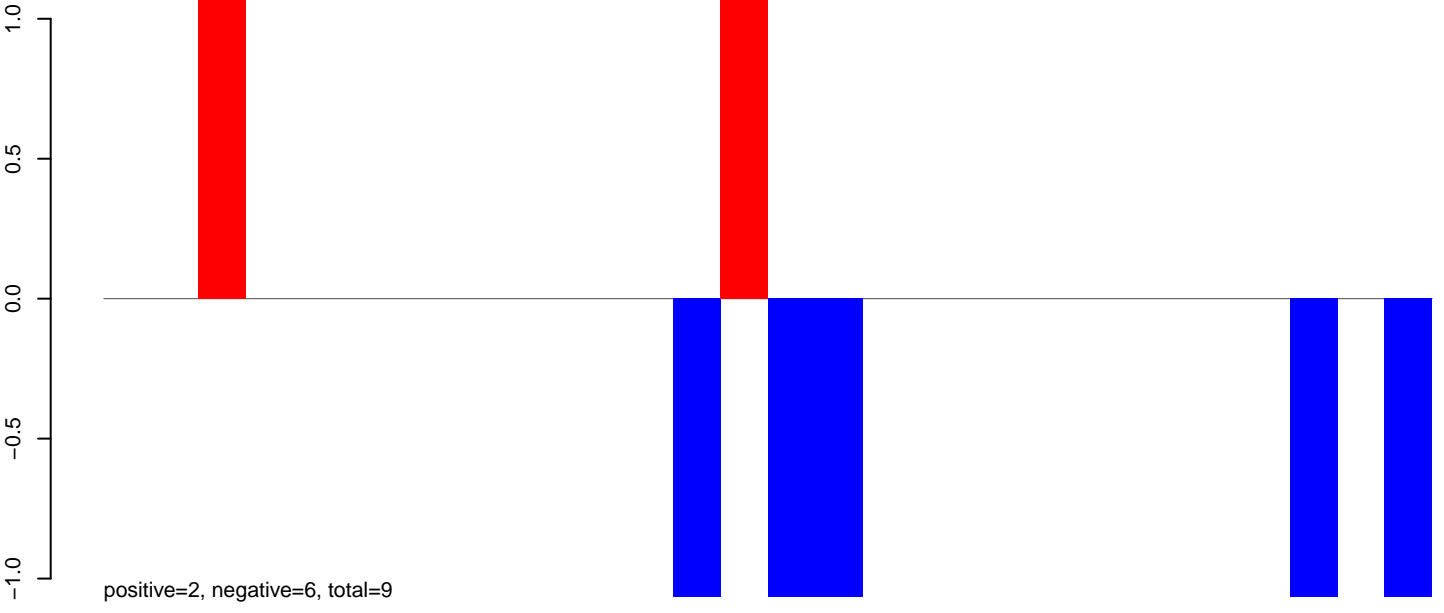

AeAeg\_Ovary\_TC.rep

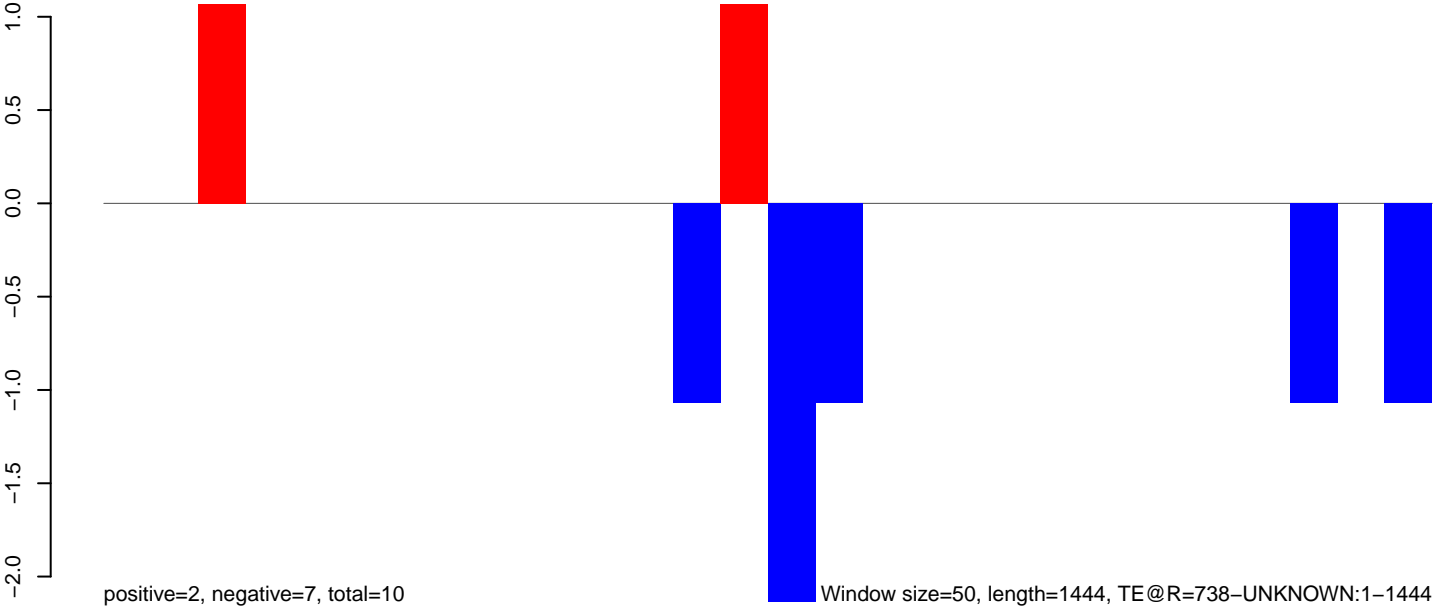

AeAeg\_Ovary\_TC.18\_23.rep

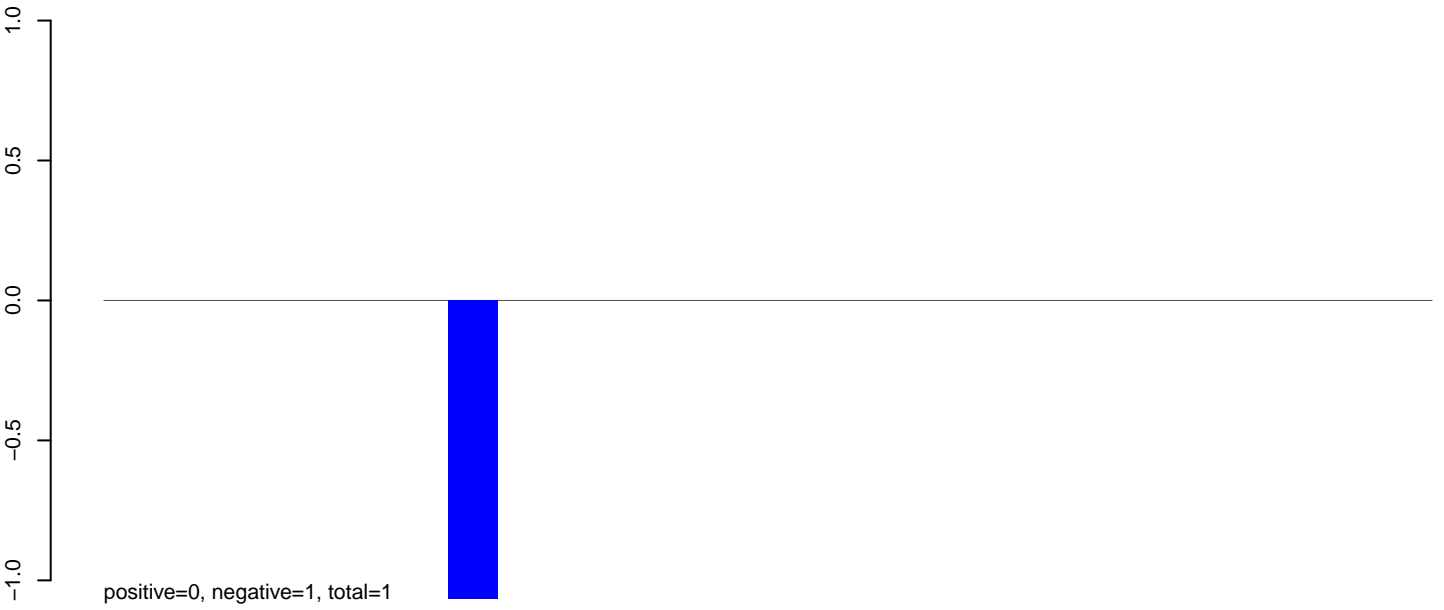

AeAeg\_Ovary\_TC.24\_35.rep

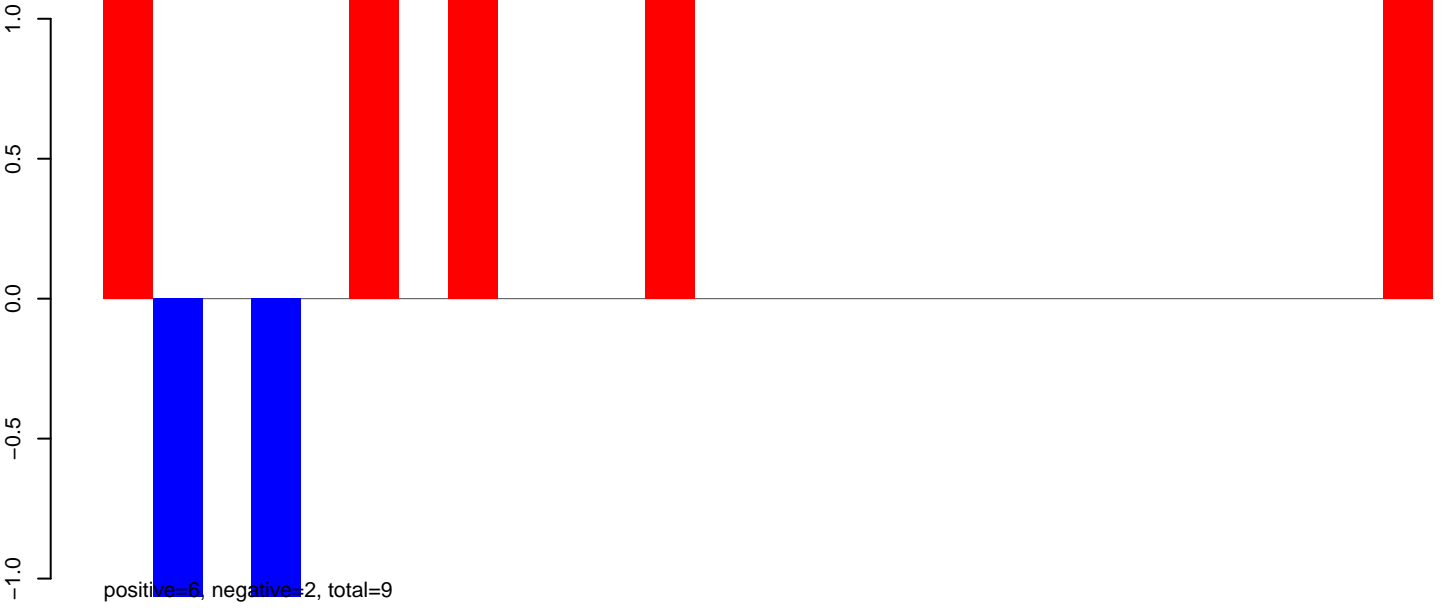

AeAeg\_Ovary\_TC.rep

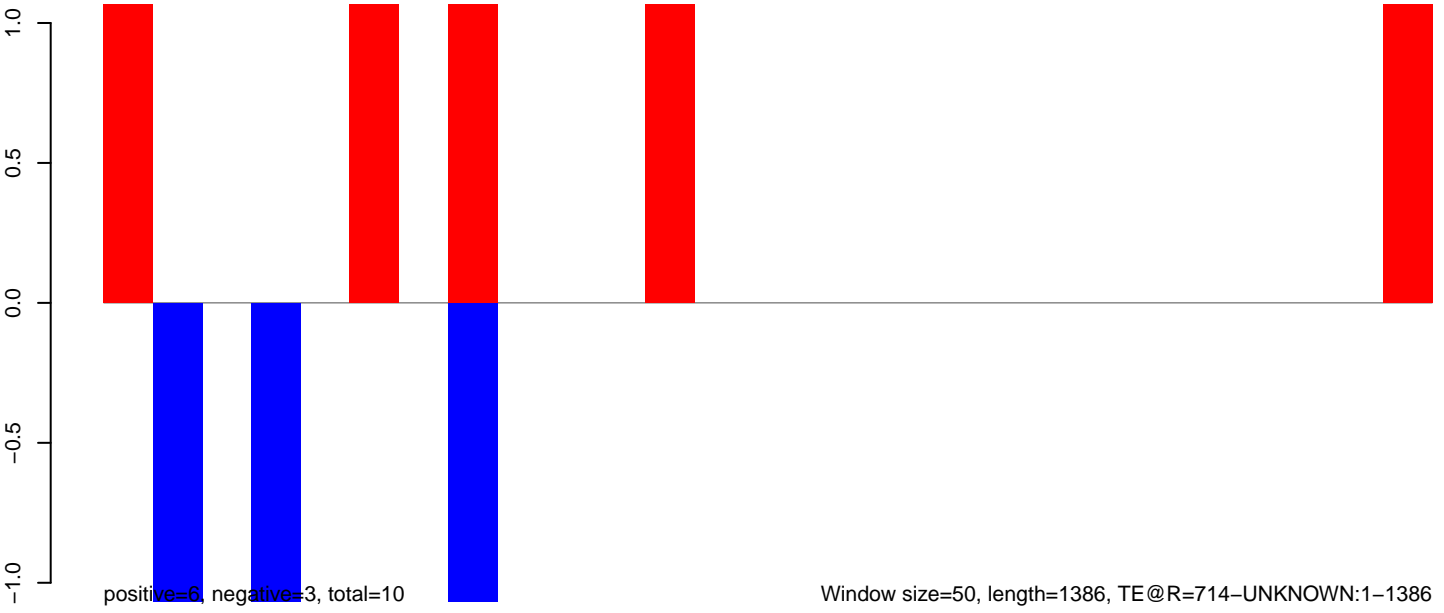

AeAeg\_Ovary\_TC.18\_23.rep

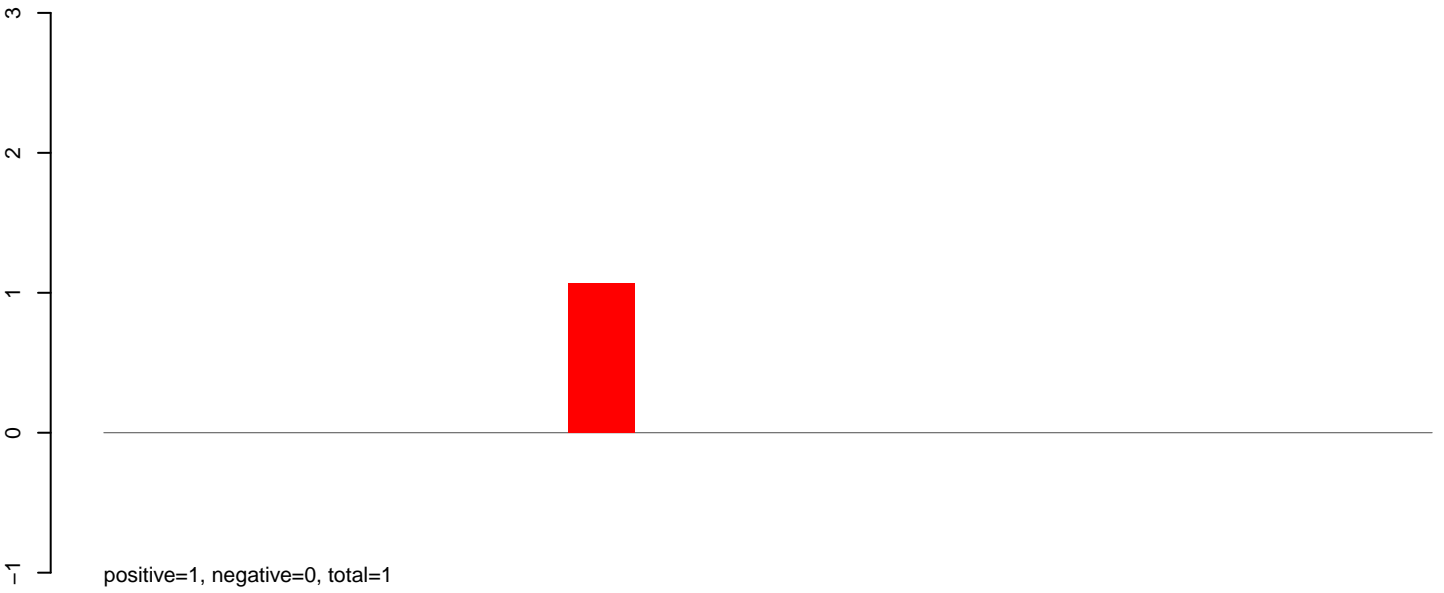

AeAeg\_Ovary\_TC.24\_35.rep

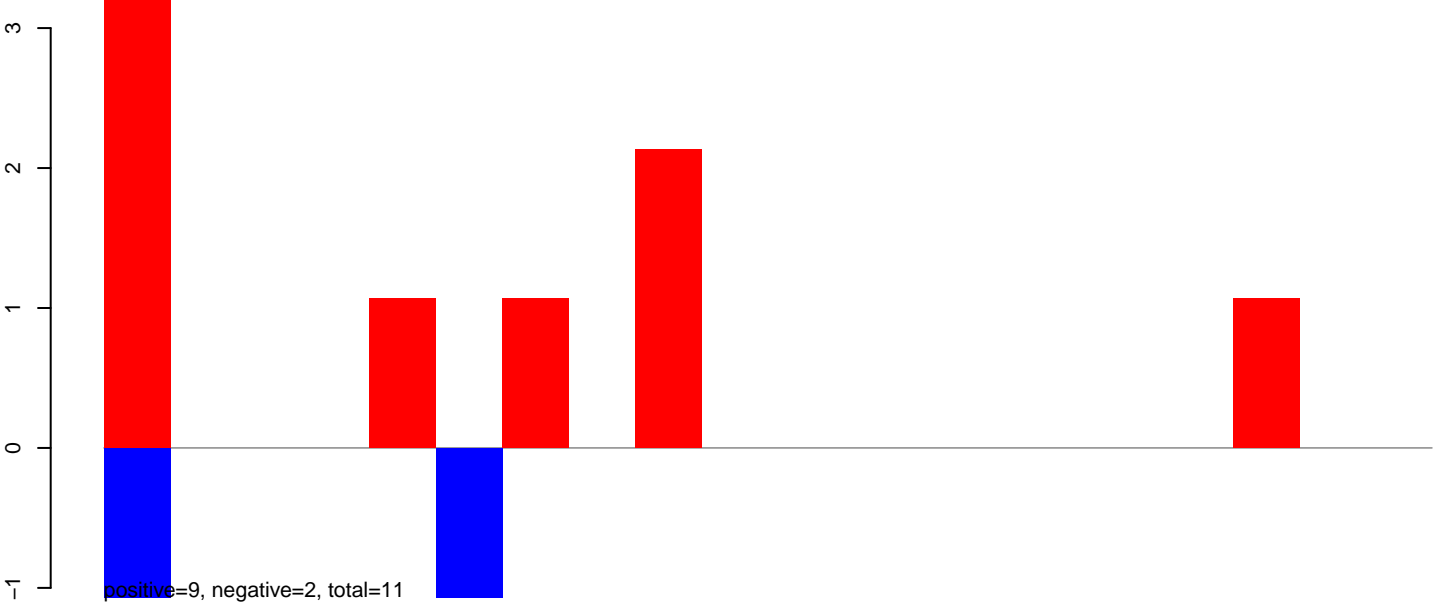

AeAeg\_Ovary\_TC.rep

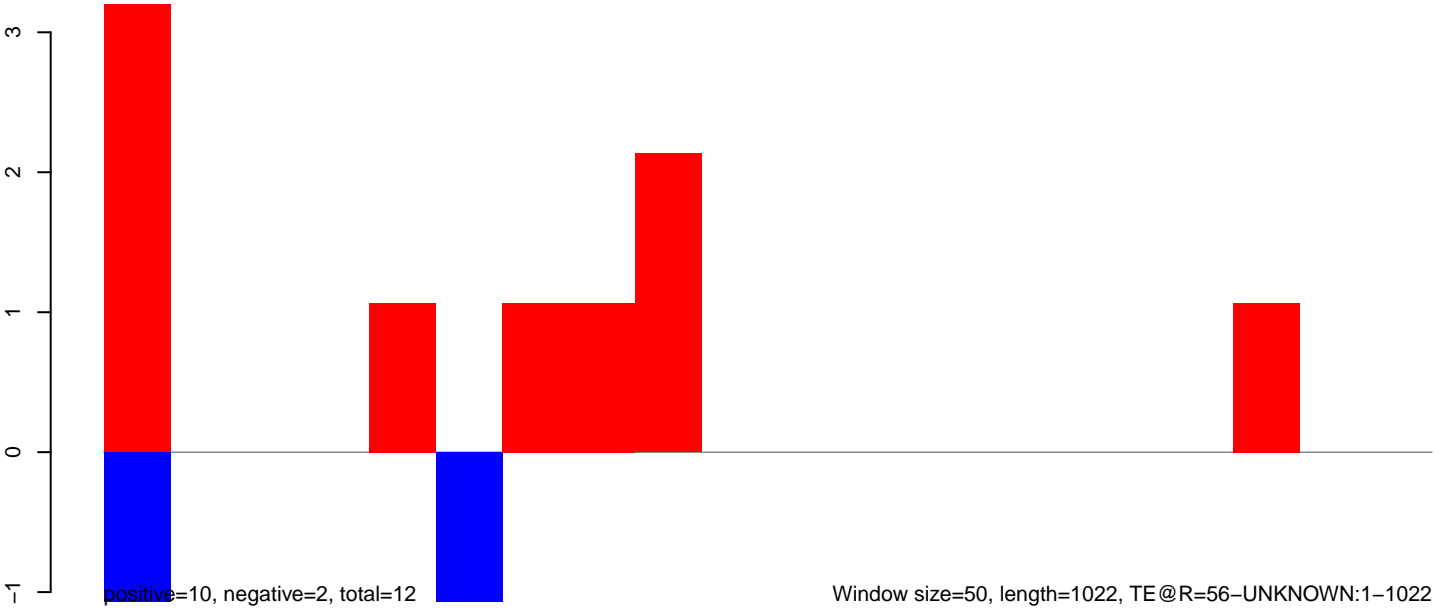

AeAeg\_Ovary\_TC.18\_23.rep

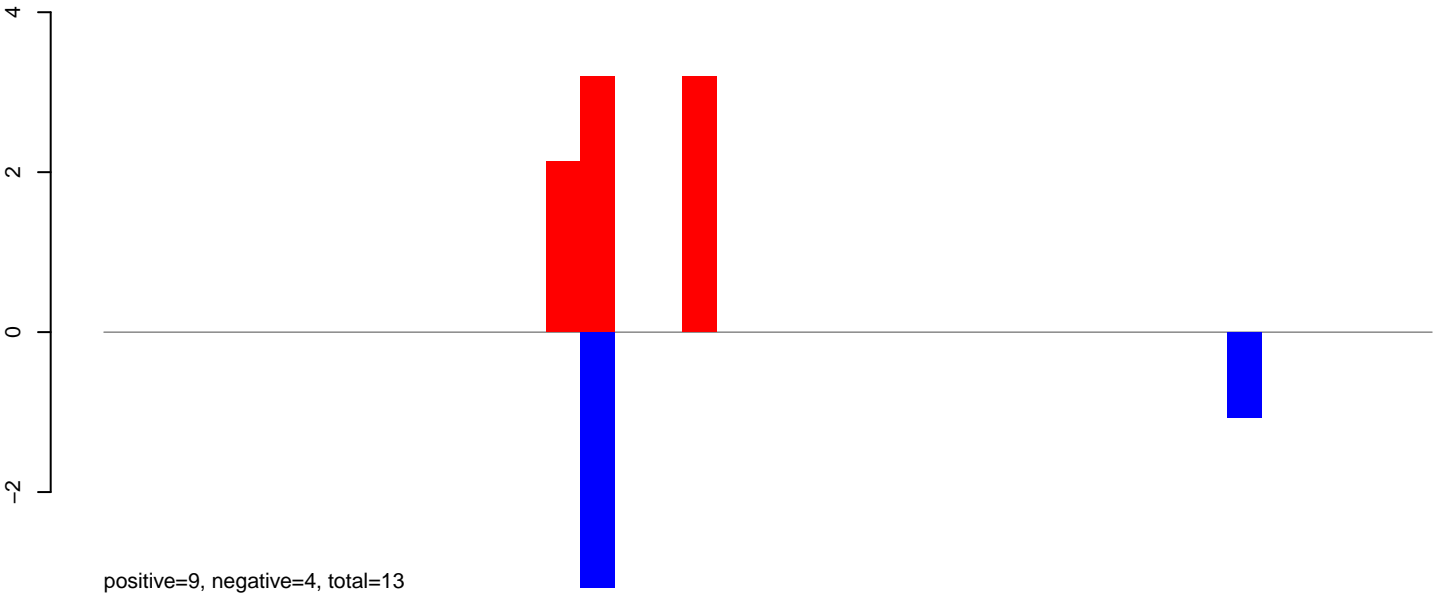

AeAeg\_Ovary\_TC.24\_35.rep

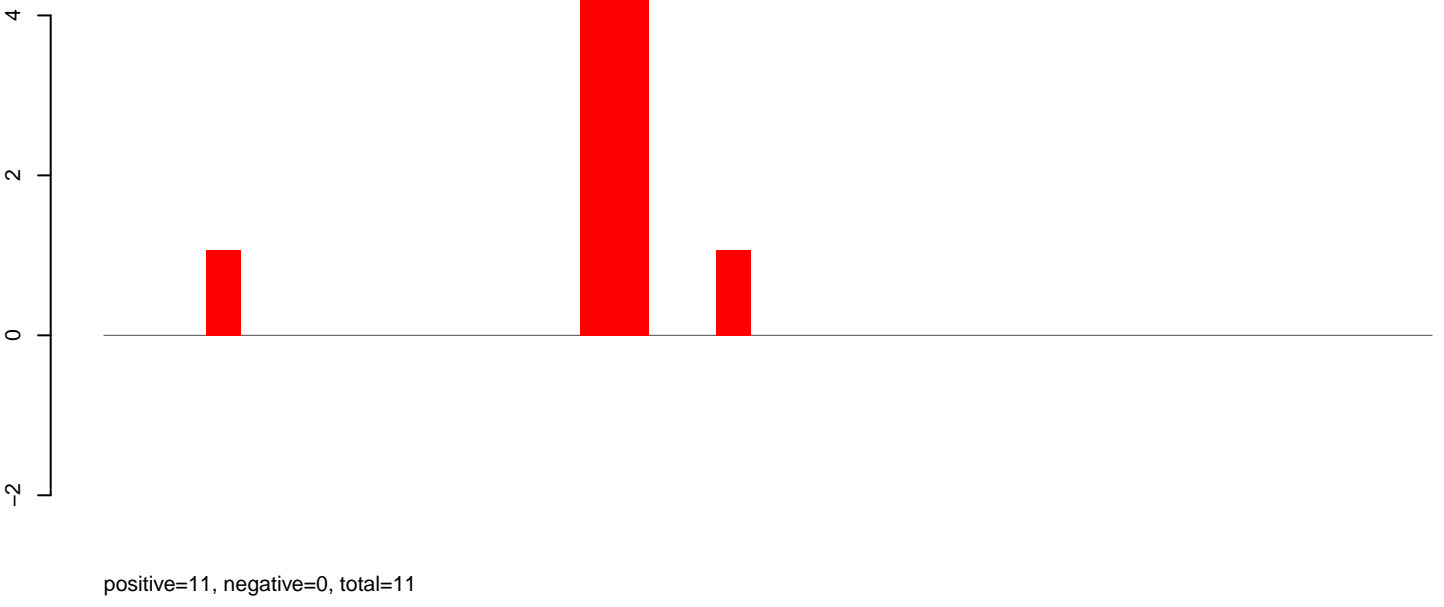

AeAeg\_Ovary\_TC.rep

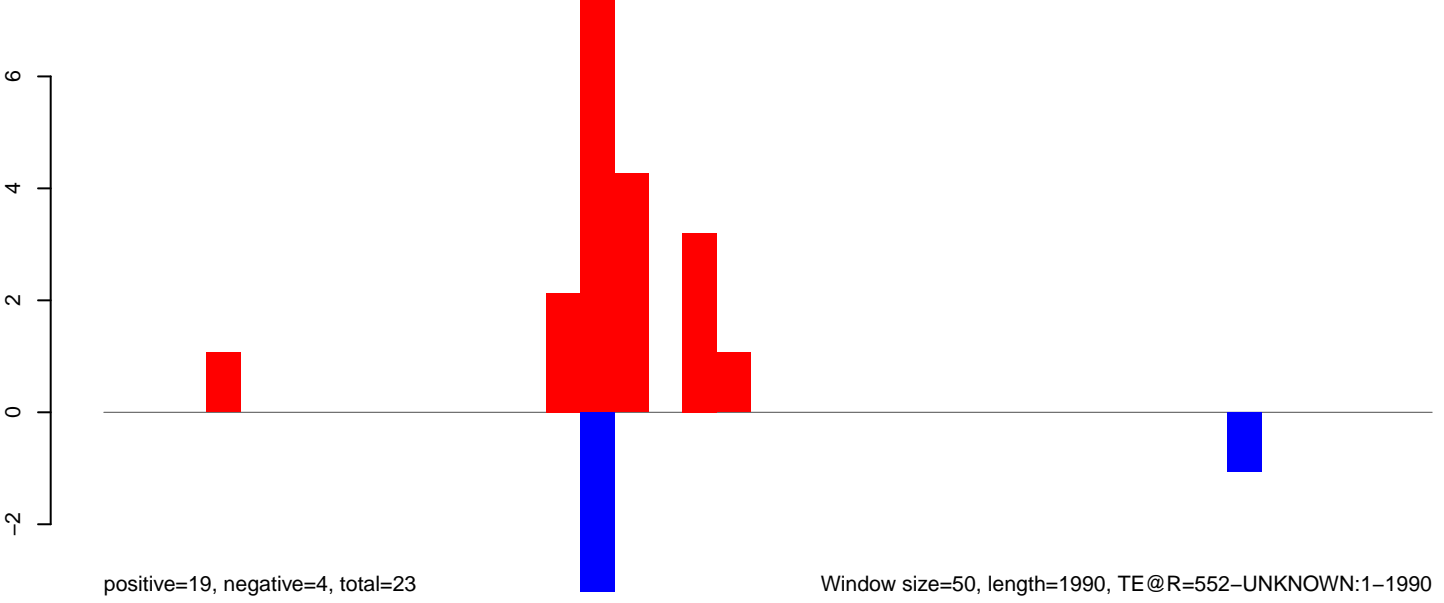

AeAeg\_Ovary\_TC.18\_23.rep

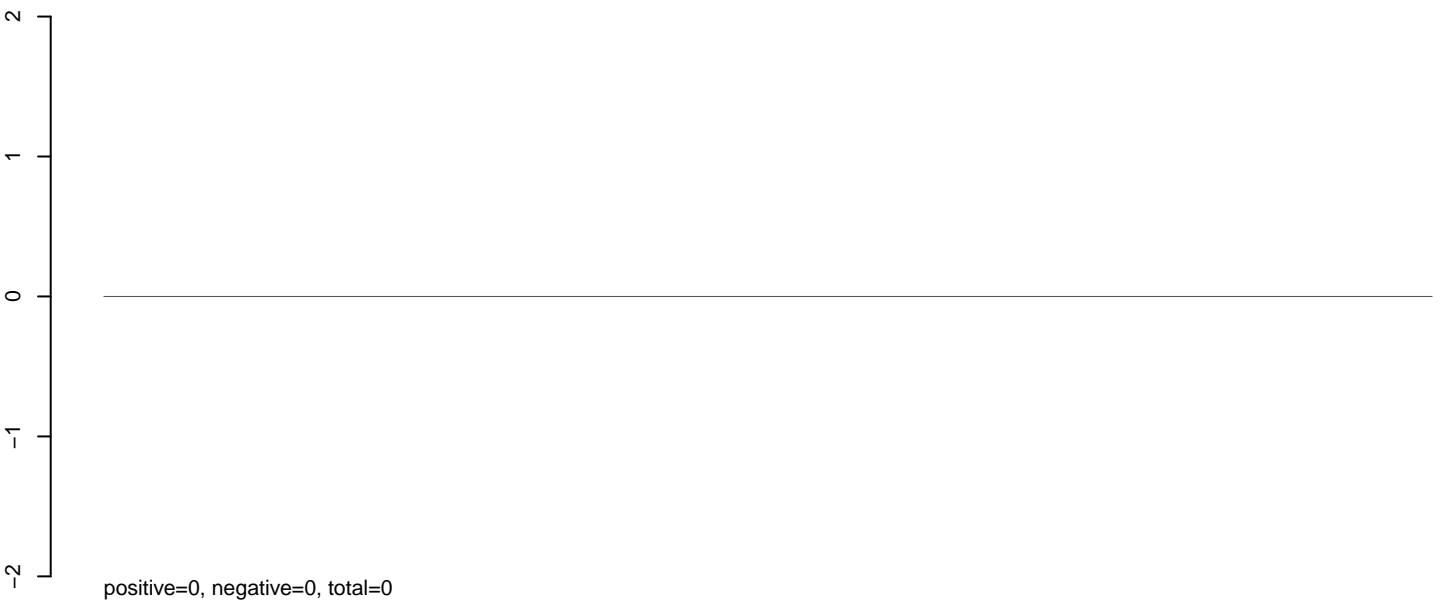

AeAeg\_Ovary\_TC.24\_35.rep

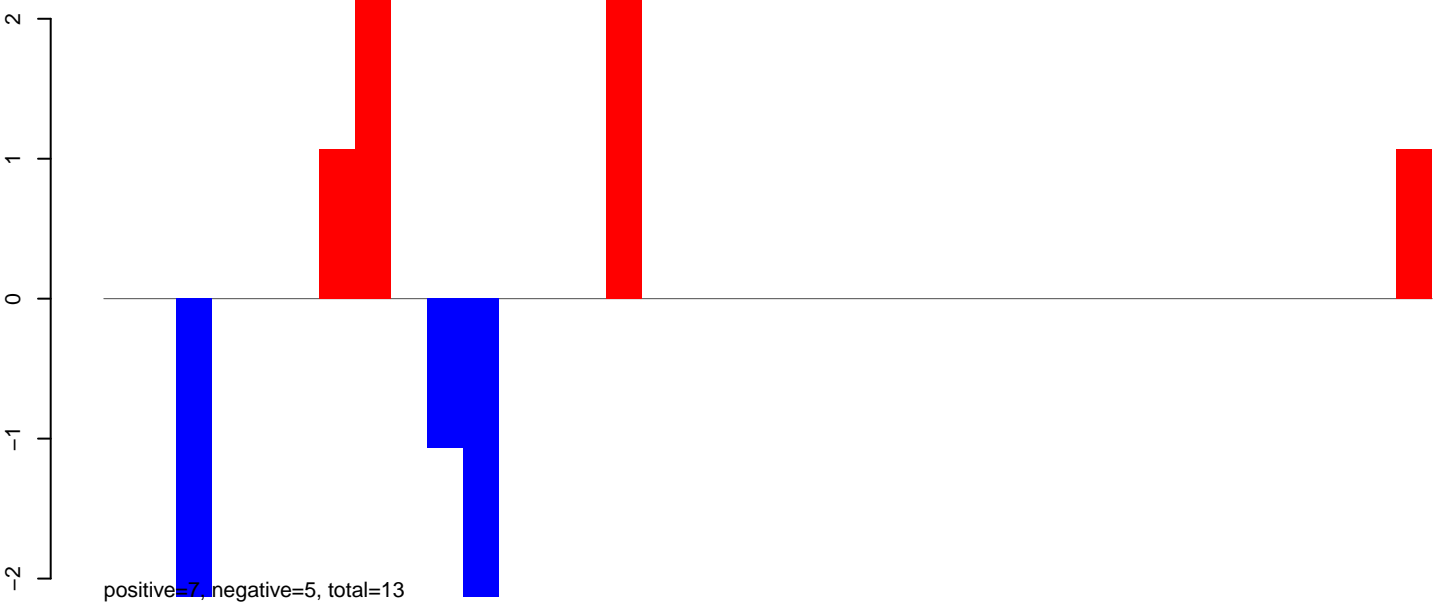

AeAeg\_Ovary\_TC.rep

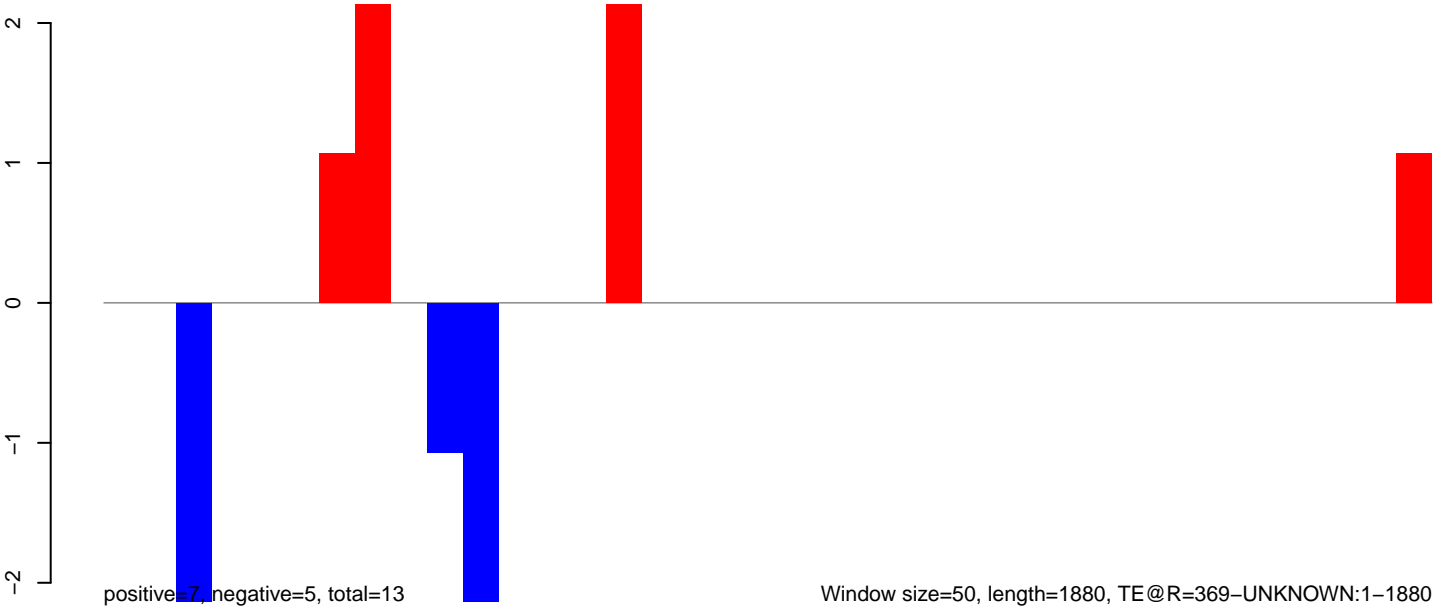

**AeAeg\_Ovary\_TC.18\_23.rep**

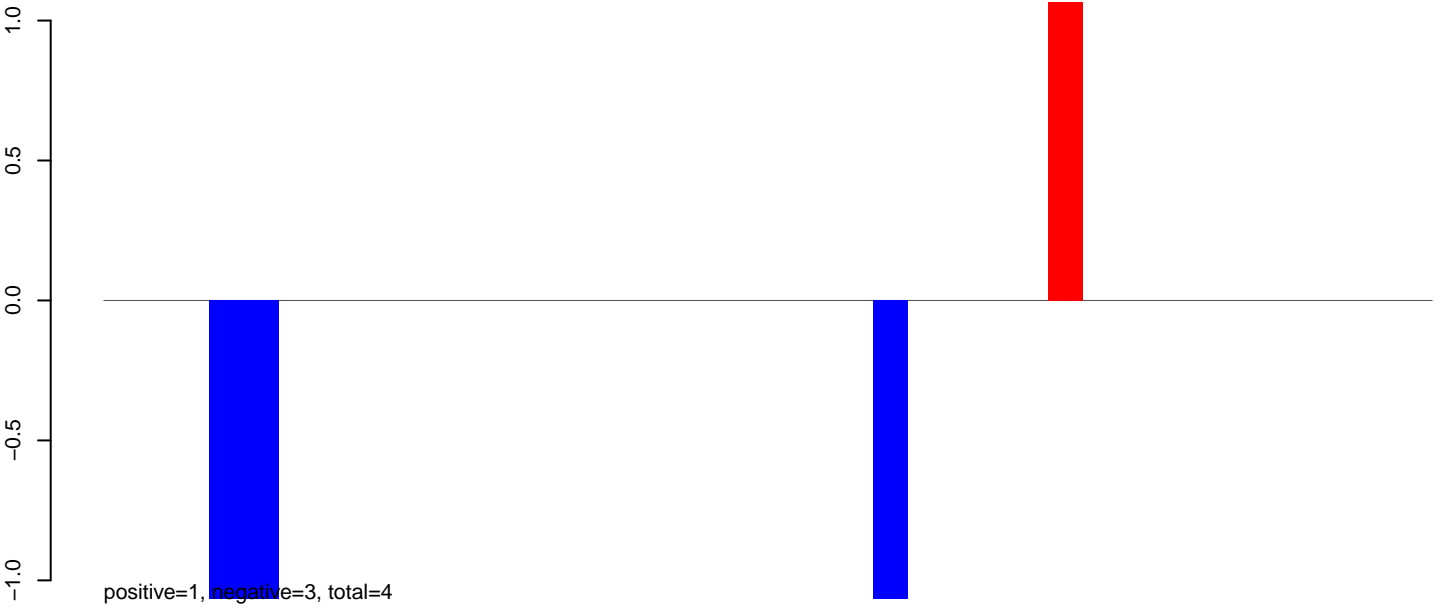

**AeAeg\_Ovary\_TC.24\_35.rep**



**AeAeg\_Ovary\_TC.rep**

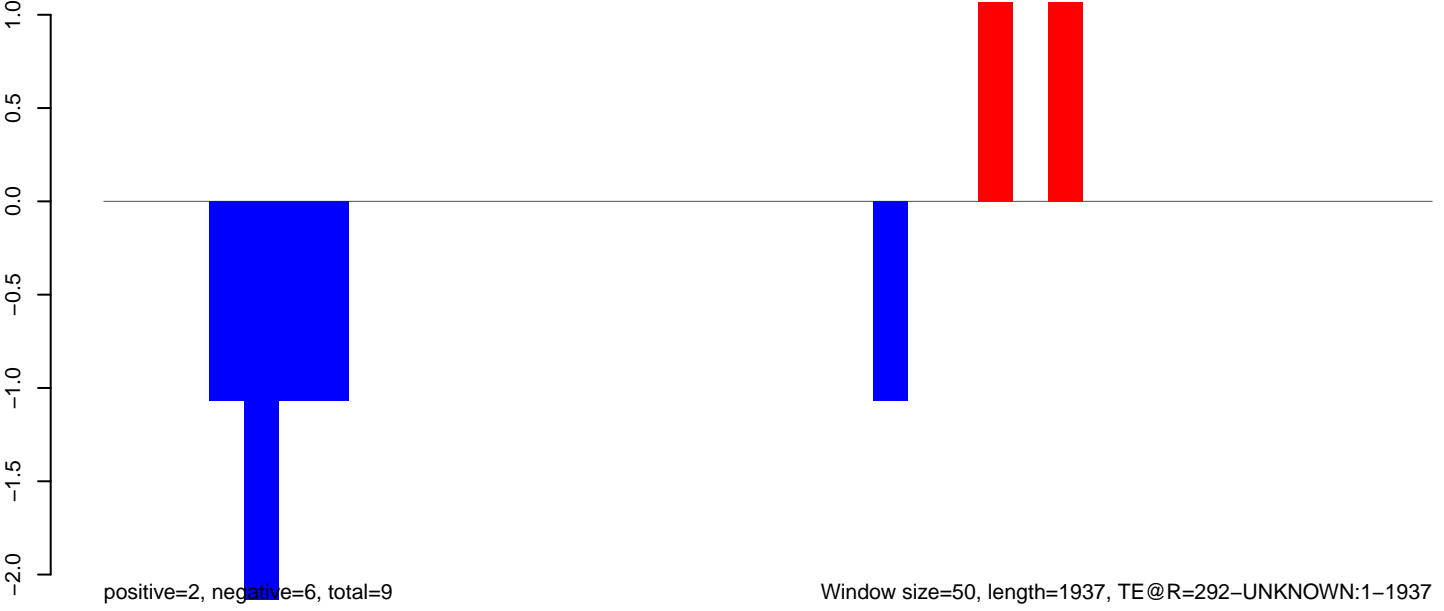

Window size=50, length=1937, TE@R=292-UNKNOWN:1-1937

0 500 1000 1500 2000



**AeAeg\_Ovary\_TC.18\_23.rep**

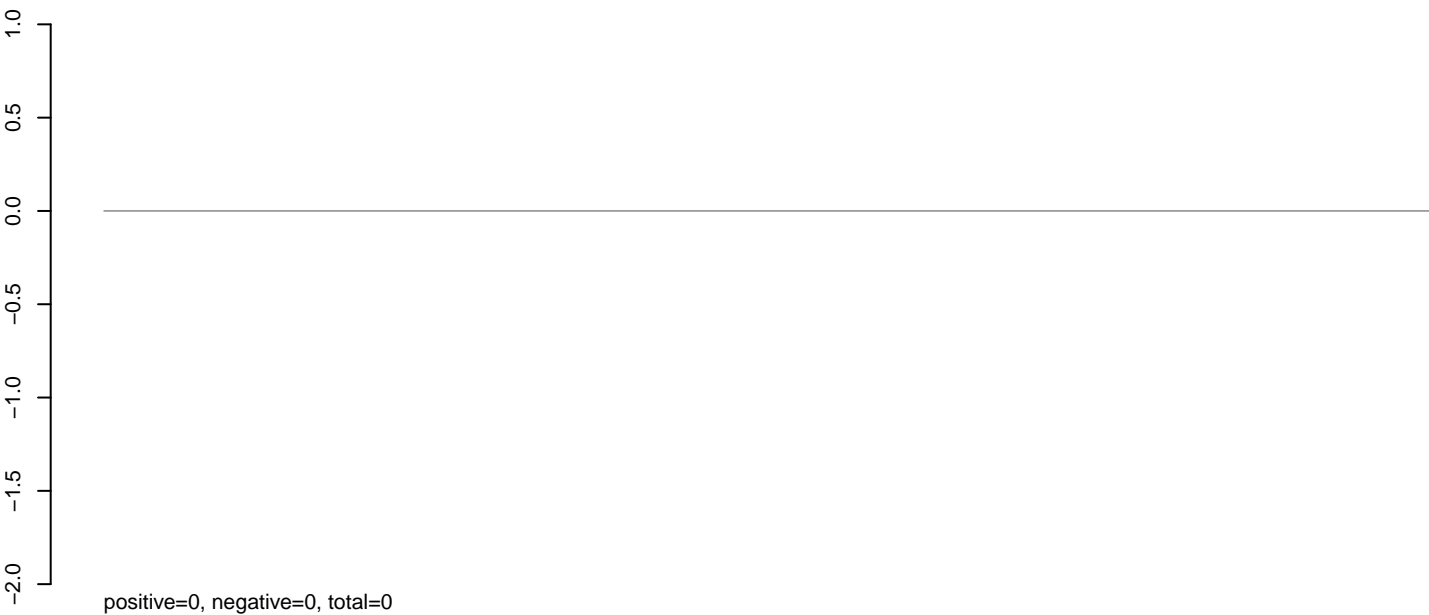

**AeAeg\_Ovary\_TC.24\_35.rep**

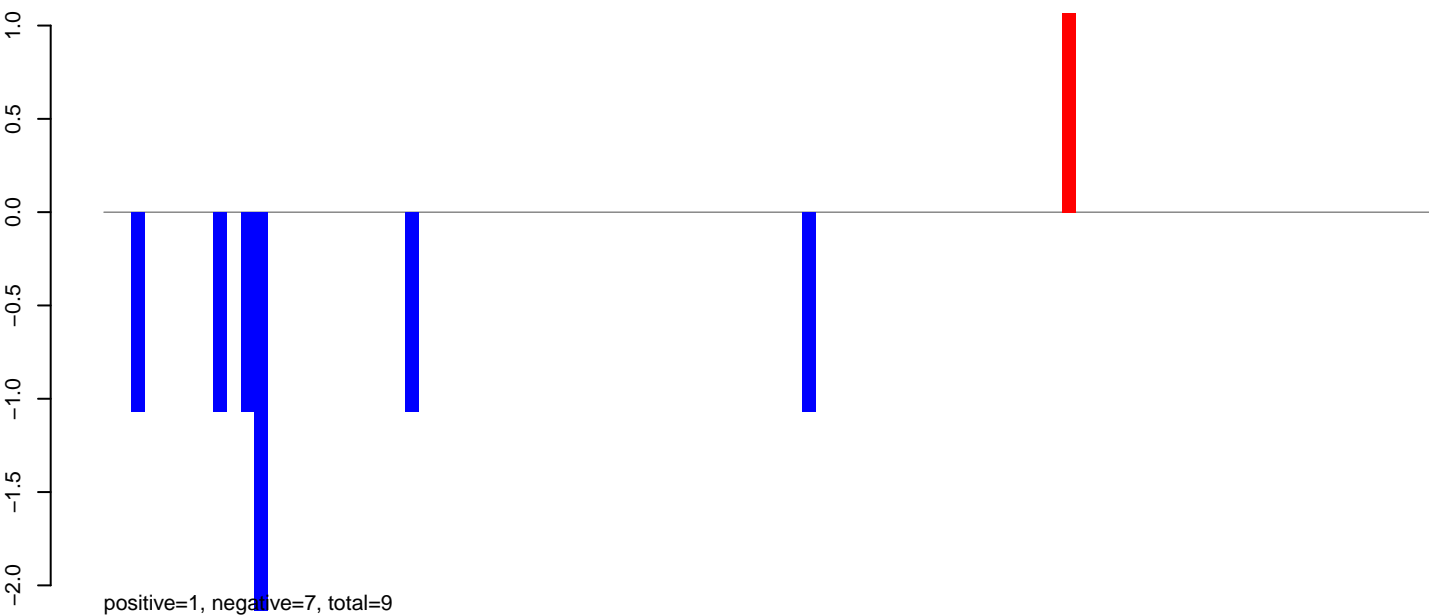

**AeAeg\_Ovary\_TC.rep**

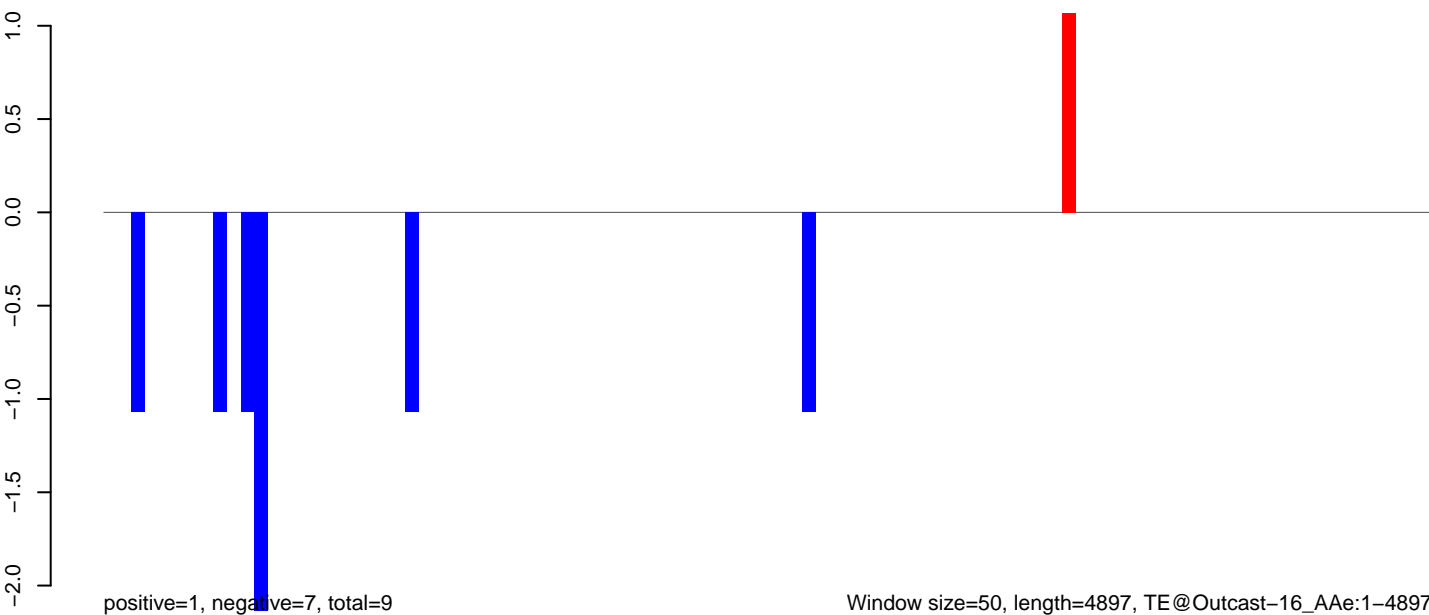

AeAeg\_Ovary\_TC.18\_23.rep

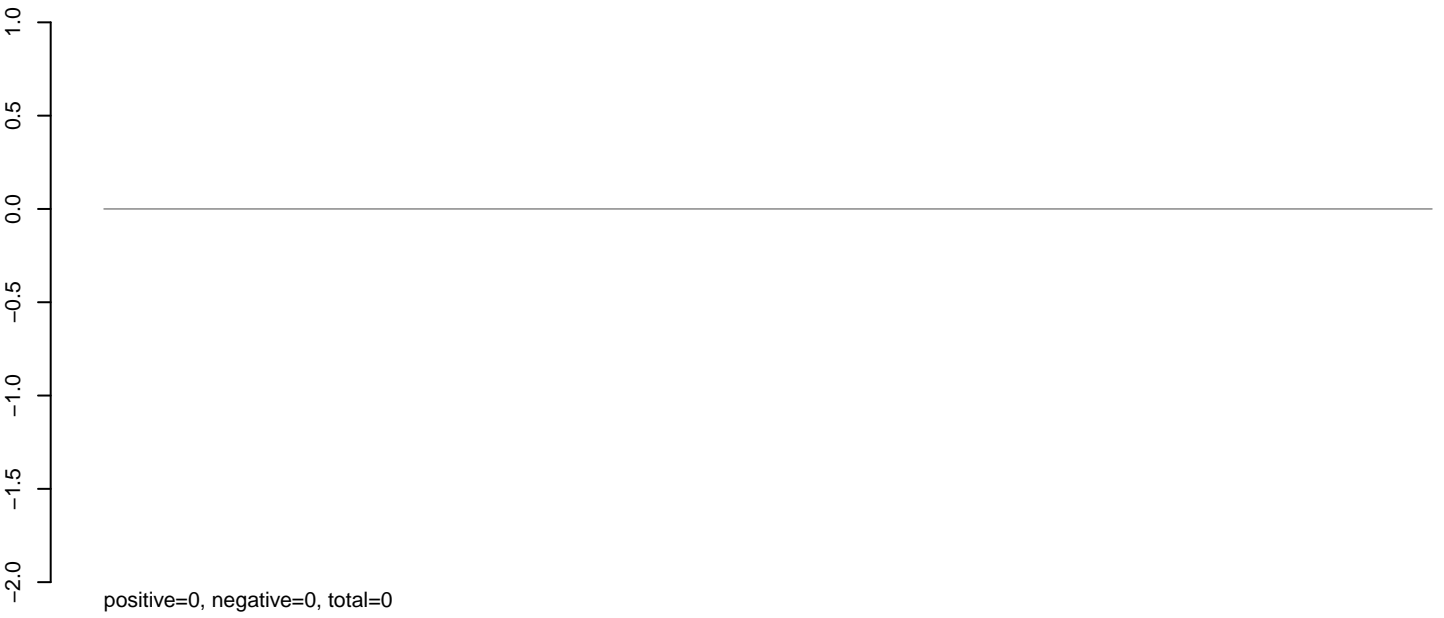

AeAeg\_Ovary\_TC.24\_35.rep

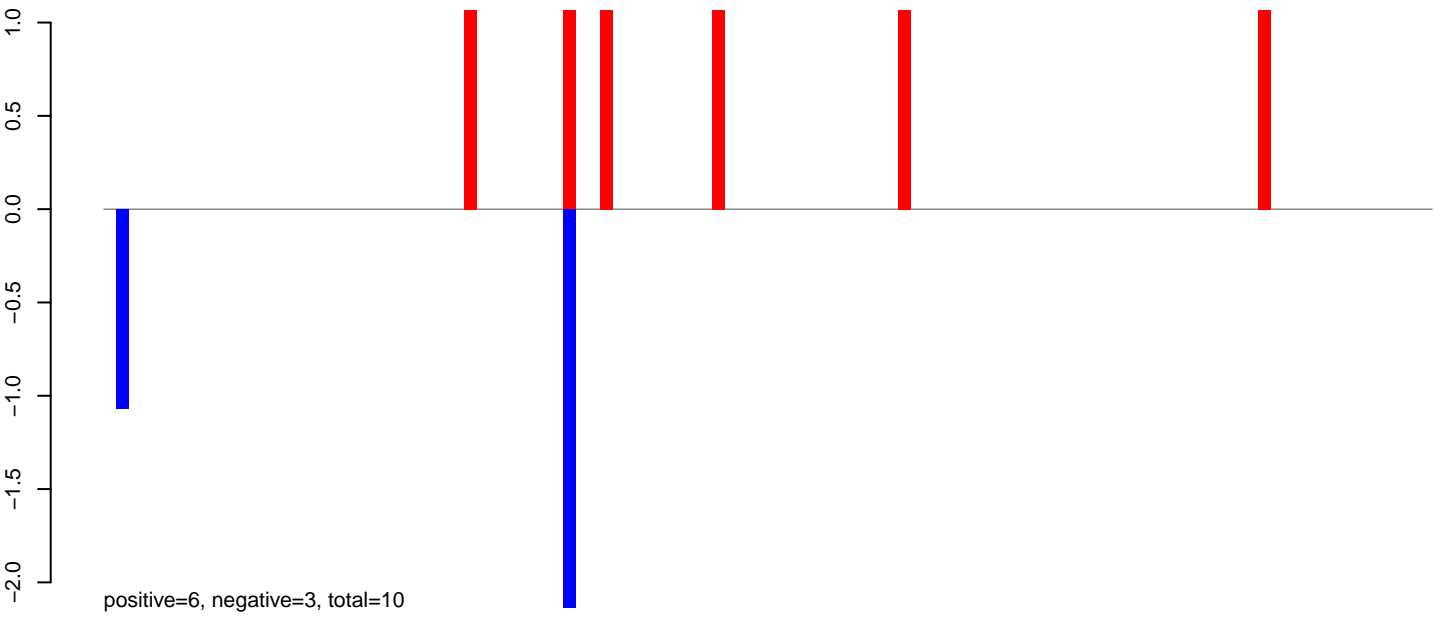

AeAeg\_Ovary\_TC.rep

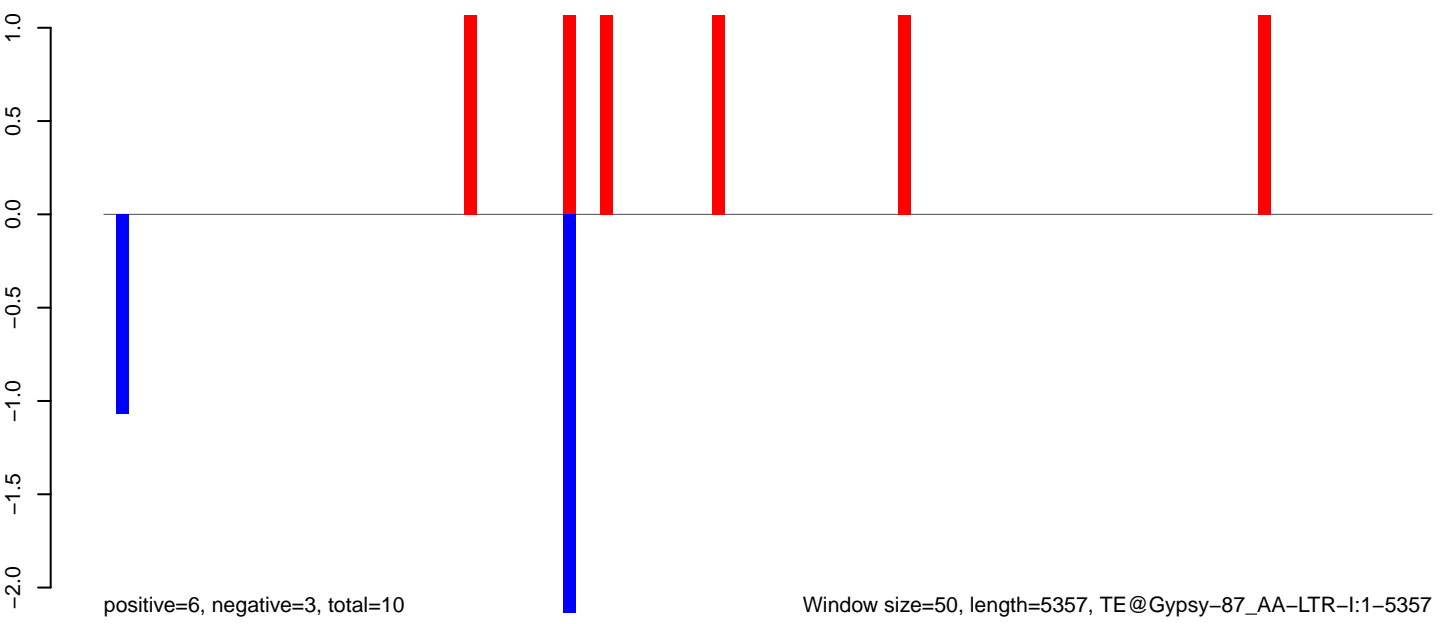

**AeAeg\_Ovary\_TC.18\_23.rep**



**AeAeg\_Ovary\_TC.24\_35.rep**



**AeAeg\_Ovary\_TC.rep**

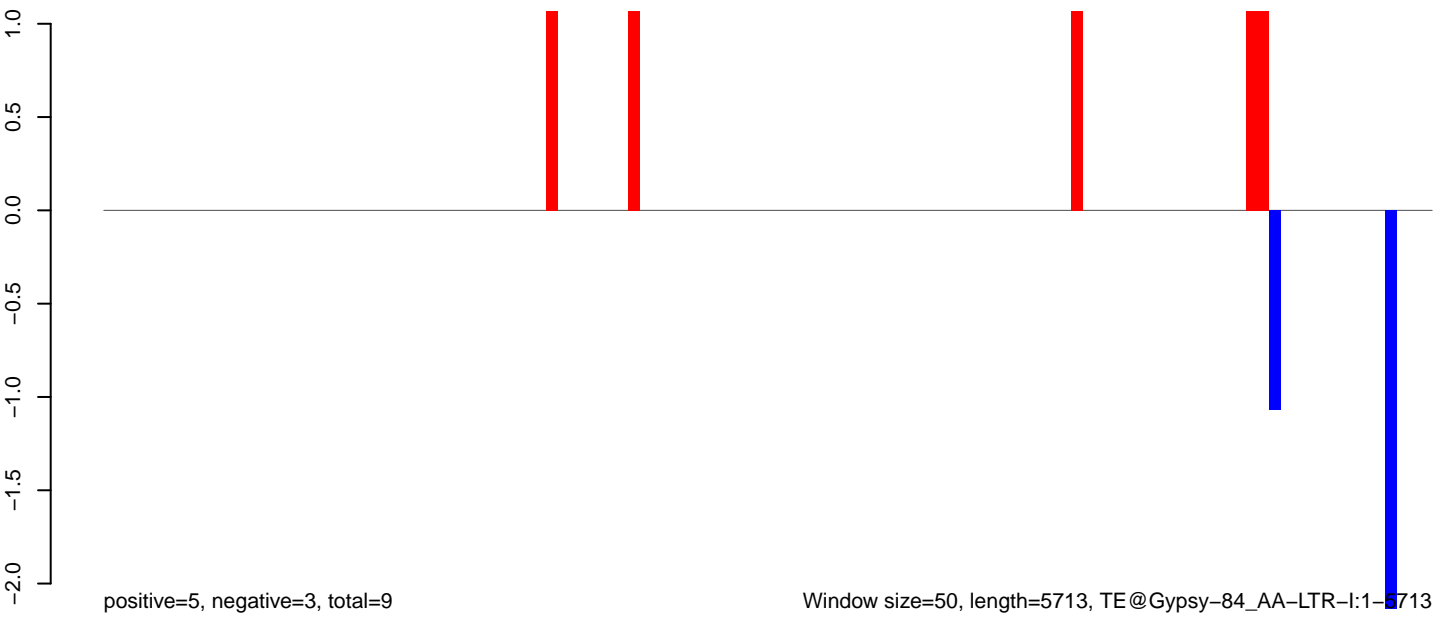

**AeAeg\_Ovary\_TC.18\_23.rep**

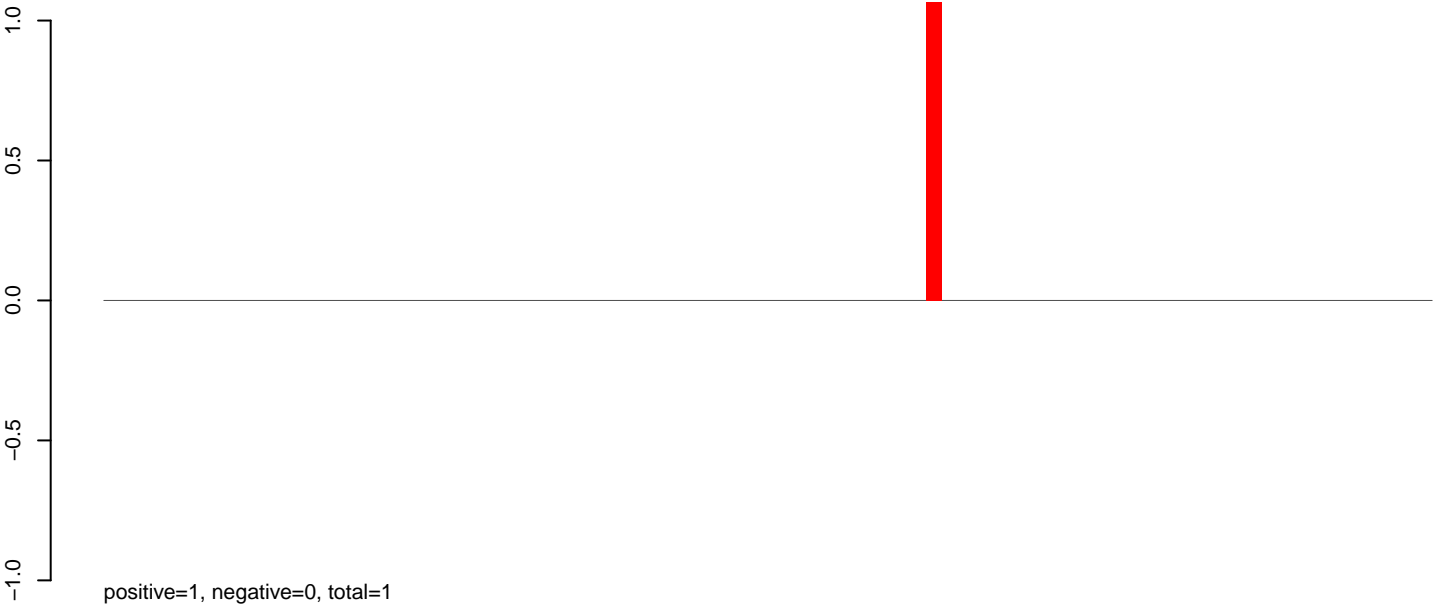

**AeAeg\_Ovary\_TC.24\_35.rep**

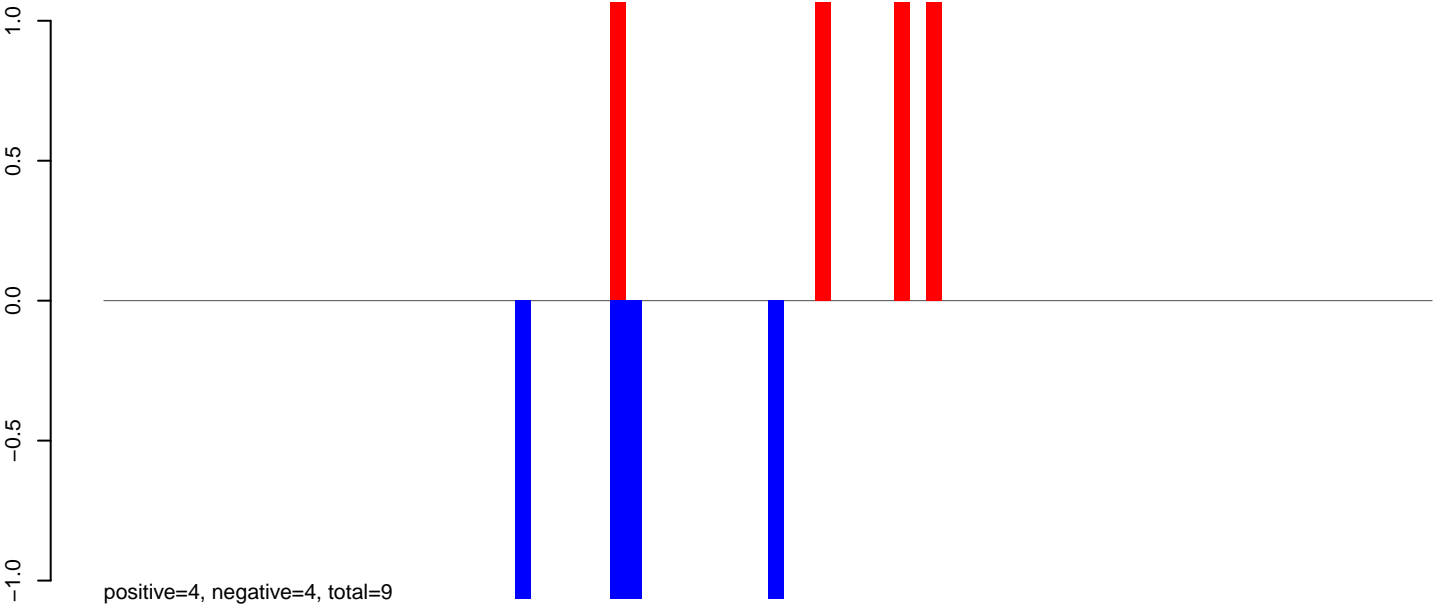

**AeAeg\_Ovary\_TC.rep**

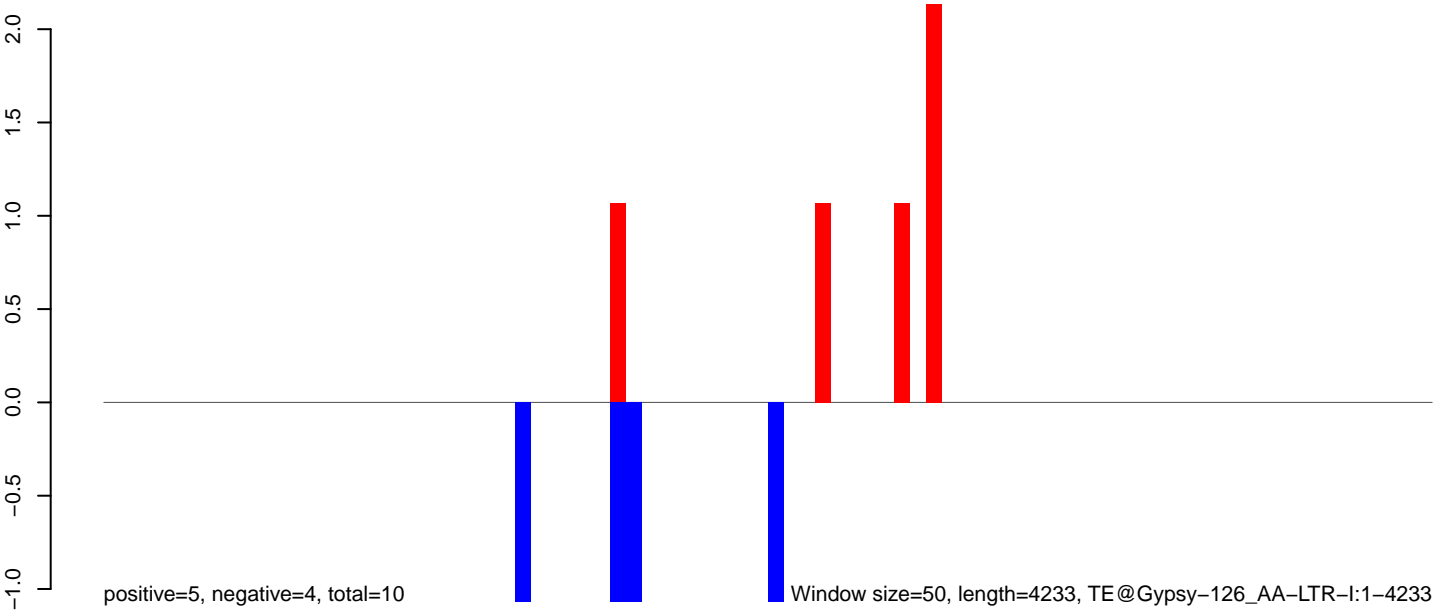

Window size=50, length=4233, TE@Gypsy-126\_AA-LTR-I:1-4233

0 1000 2000 3000 4000

AeAeg\_Ovary\_TC.18\_23.rep

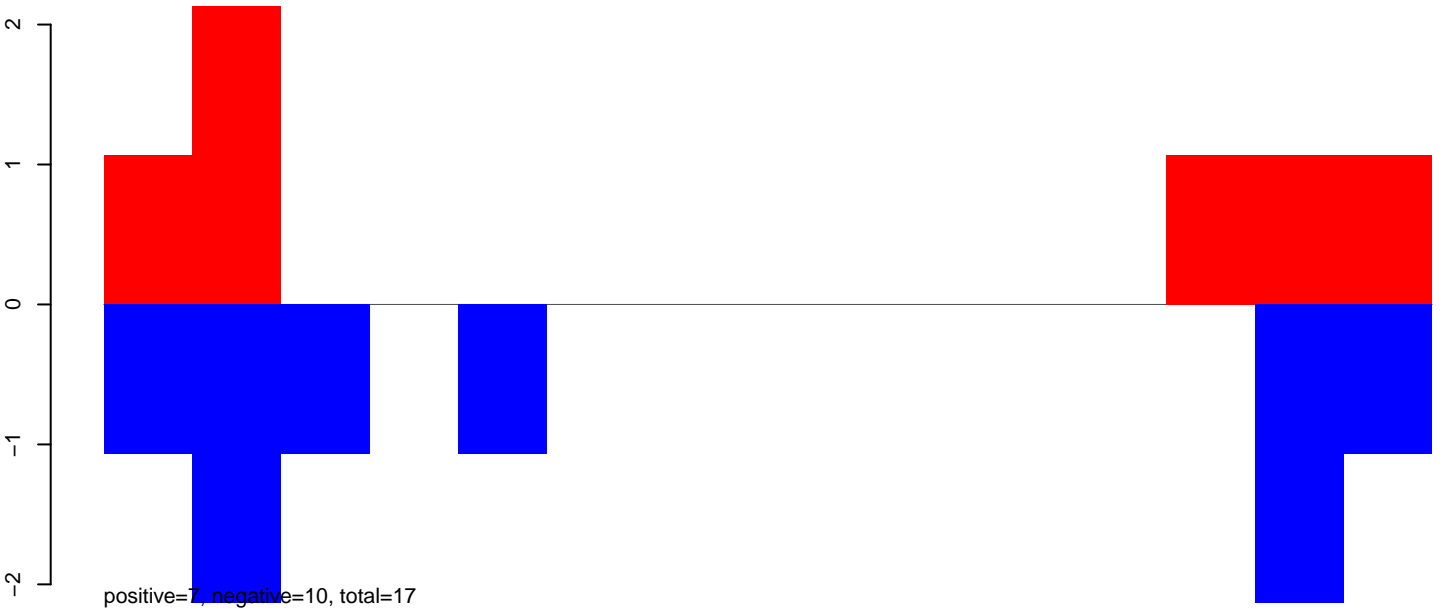

AeAeg\_Ovary\_TC.24\_35.rep

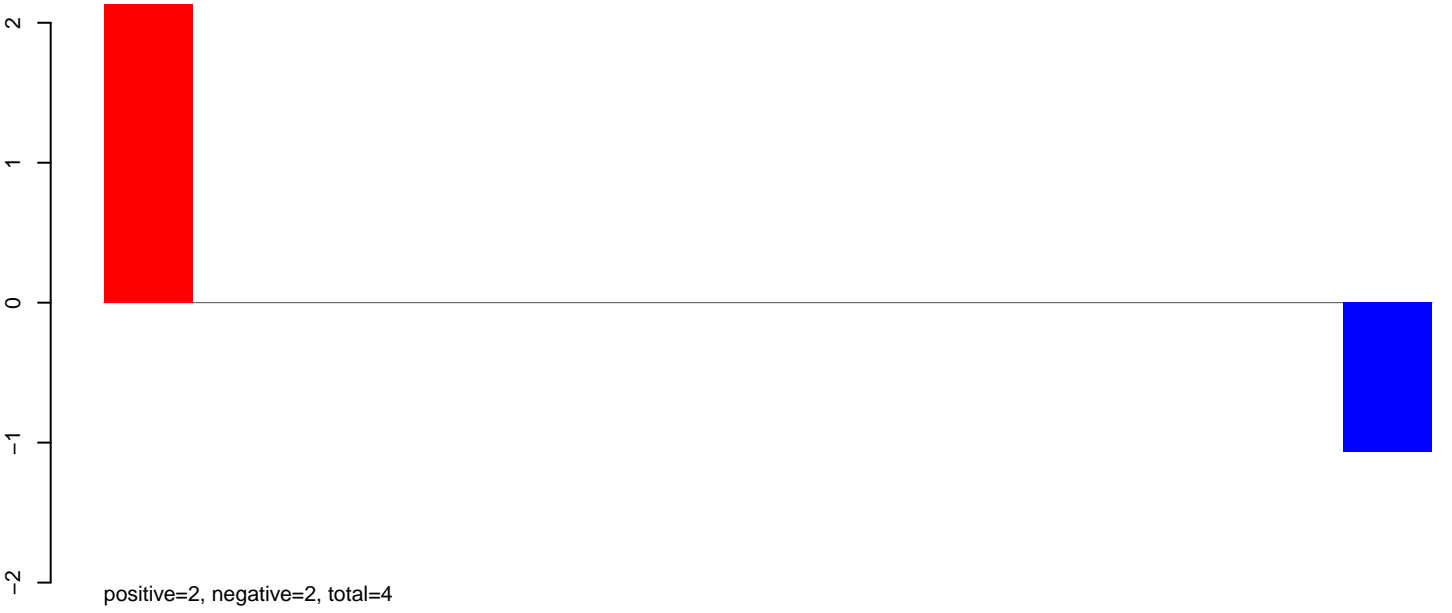

AeAeg\_Ovary\_TC.rep

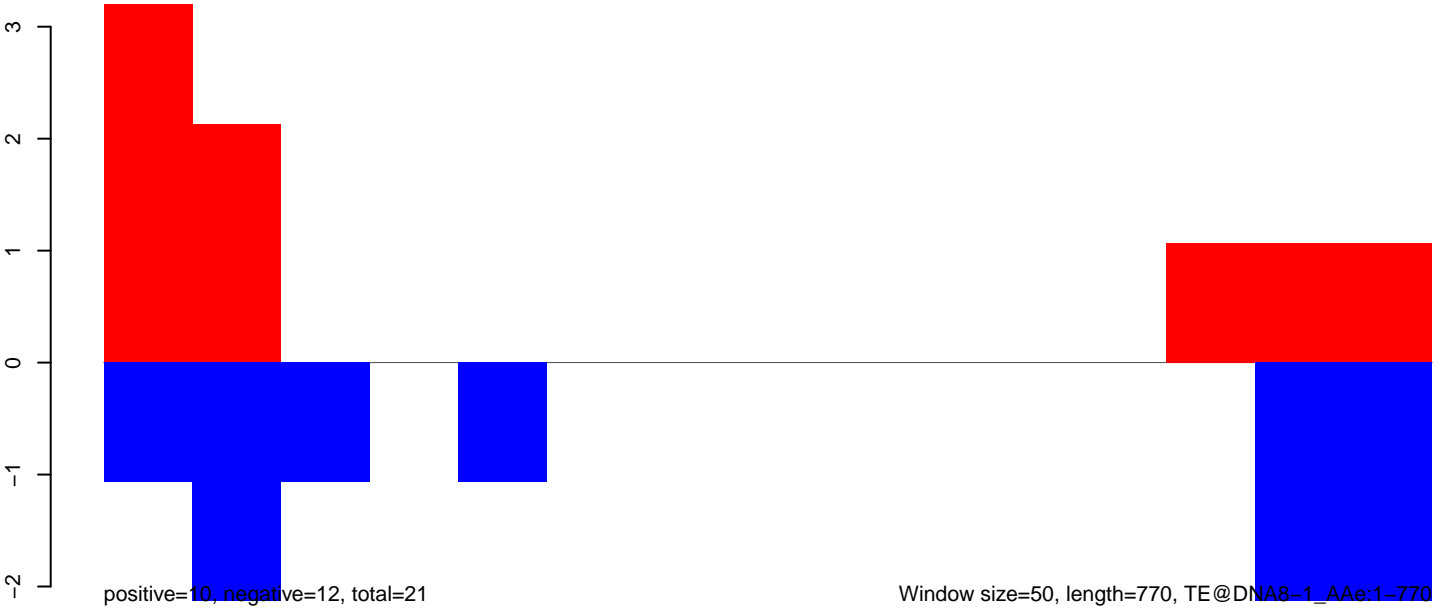

Window size=50, length=770, TE@DNA8-1\_AAe:1-770

AeAeg\_Ovary\_TC.18\_23.rep

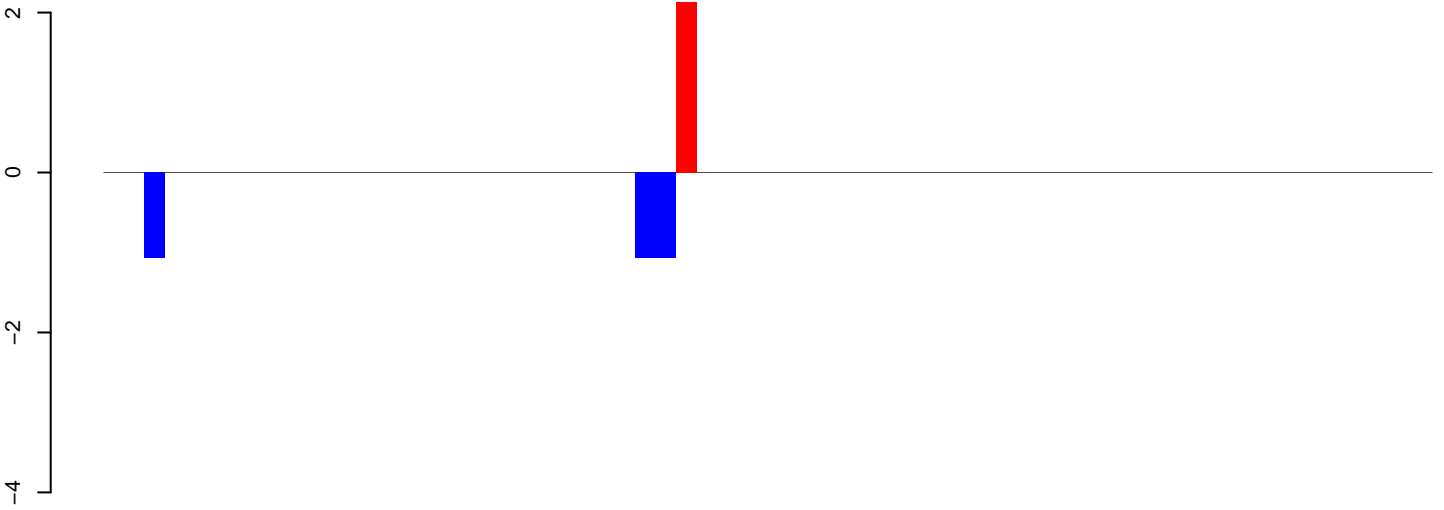

positive=2, negative=3, total=5

AeAeg\_Ovary\_TC.24\_35.rep

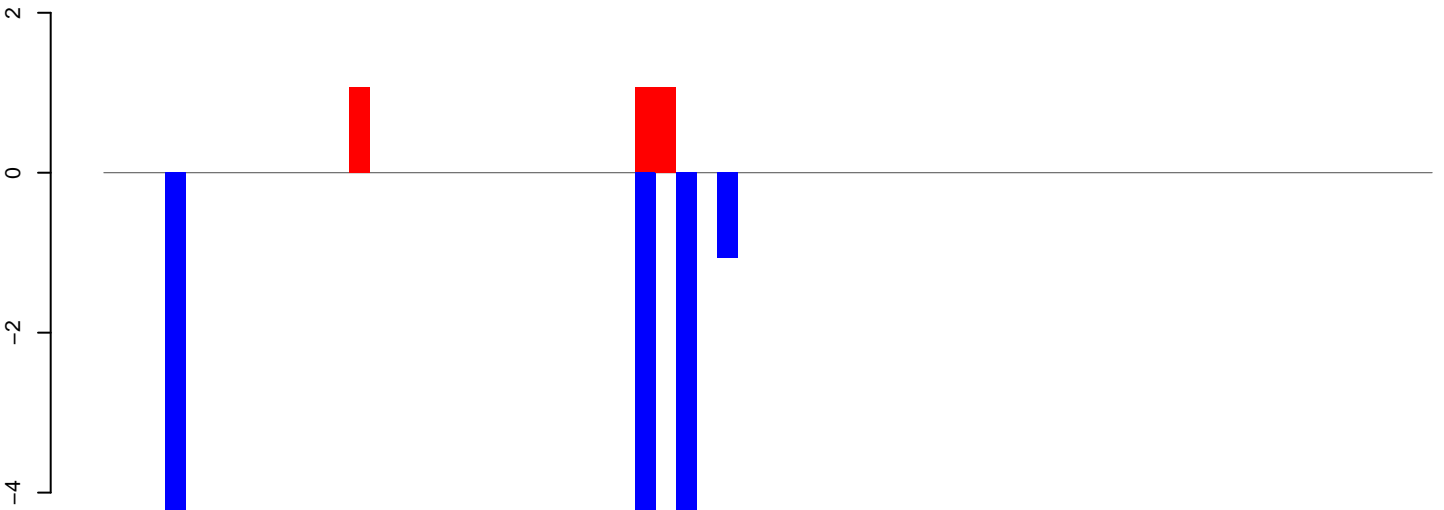

positive=3, negative=15, total=18

AeAeg\_Ovary\_TC.rep

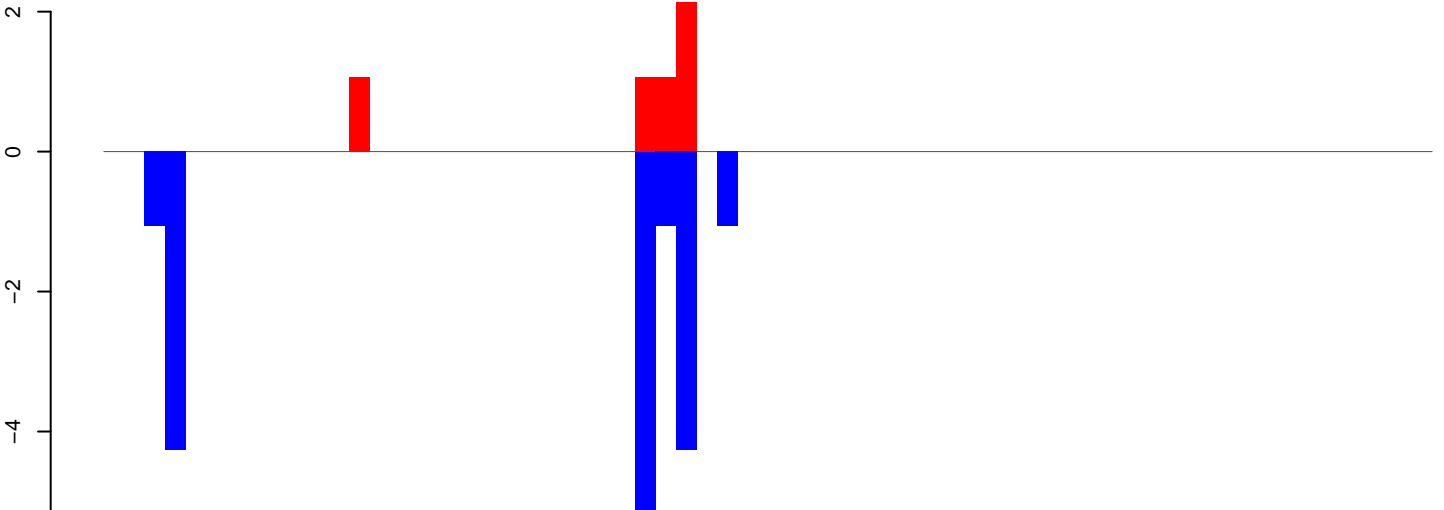

positive=5, negative=18, total=23

Window size=50, length=3296, TE@DNA3-1\_Ae:1-3296

0 500 1000 1500 2000 2500 3000

**AeAeg\_Ovary\_TC.18\_23.rep**



**AeAeg\_Ovary\_TC.24\_35.rep**



**AeAeg\_Ovary\_TC.rep**

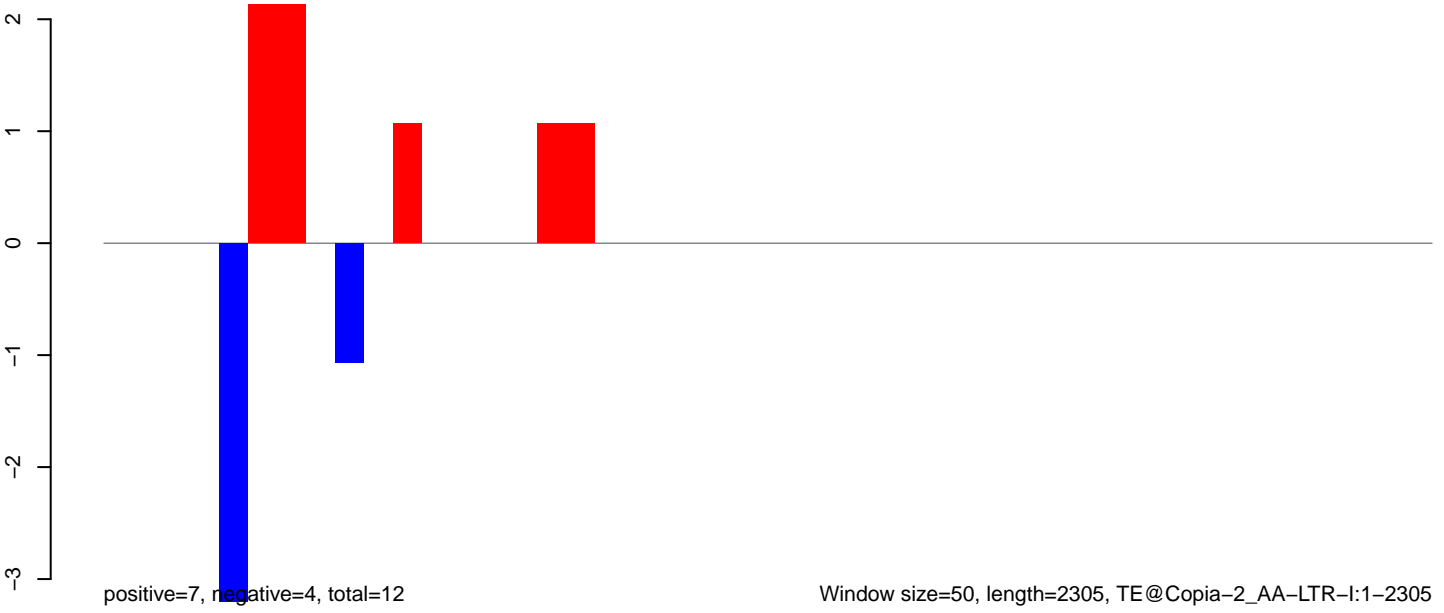

AeAeg\_Ovary\_TC.18\_23.rep

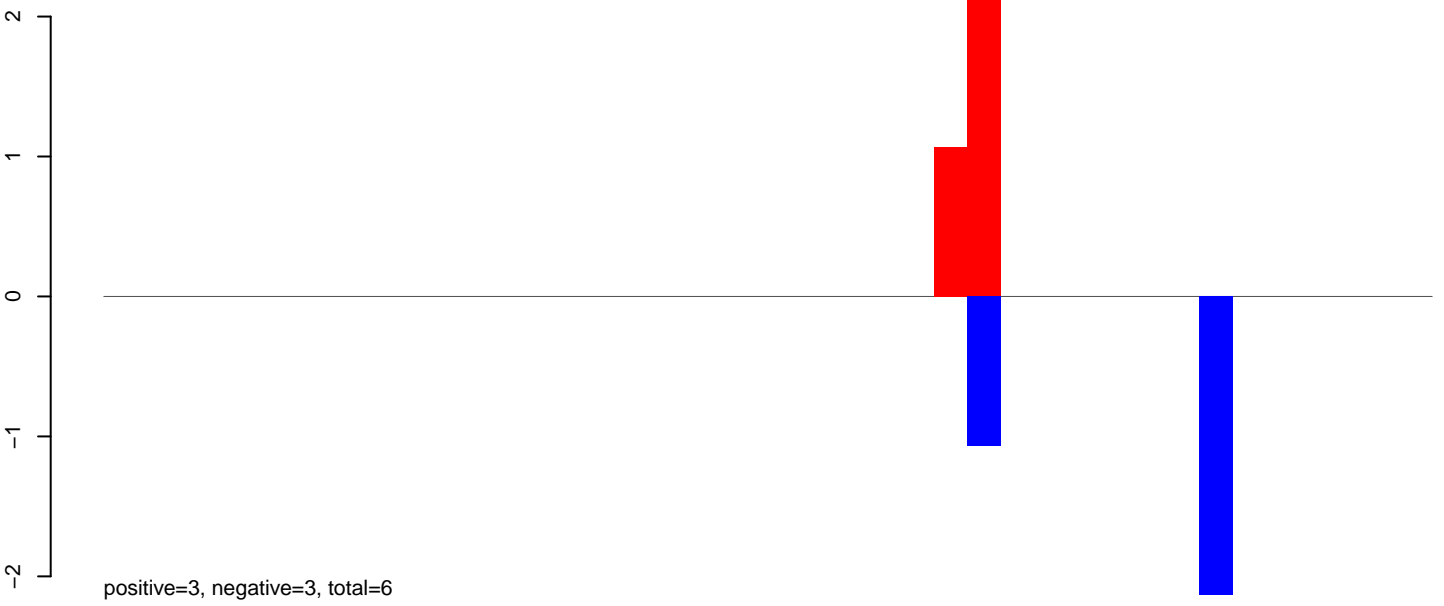

AeAeg\_Ovary\_TC.24\_35.rep

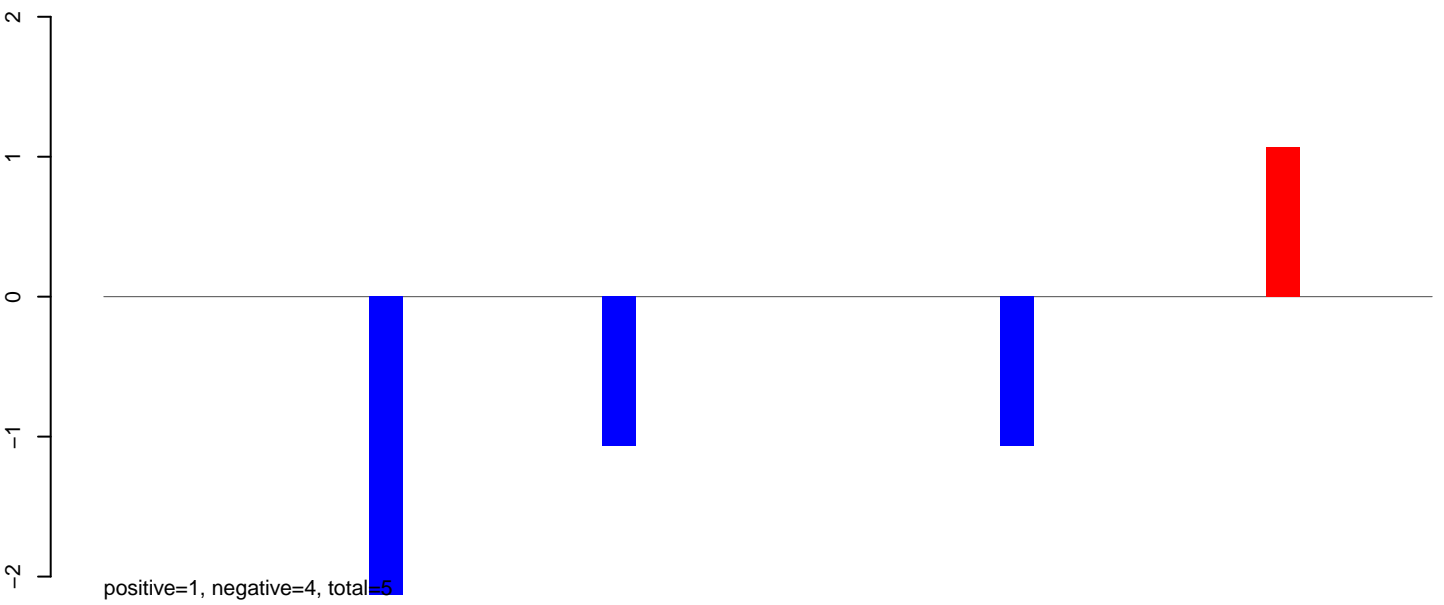

AeAeg\_Ovary\_TC.rep

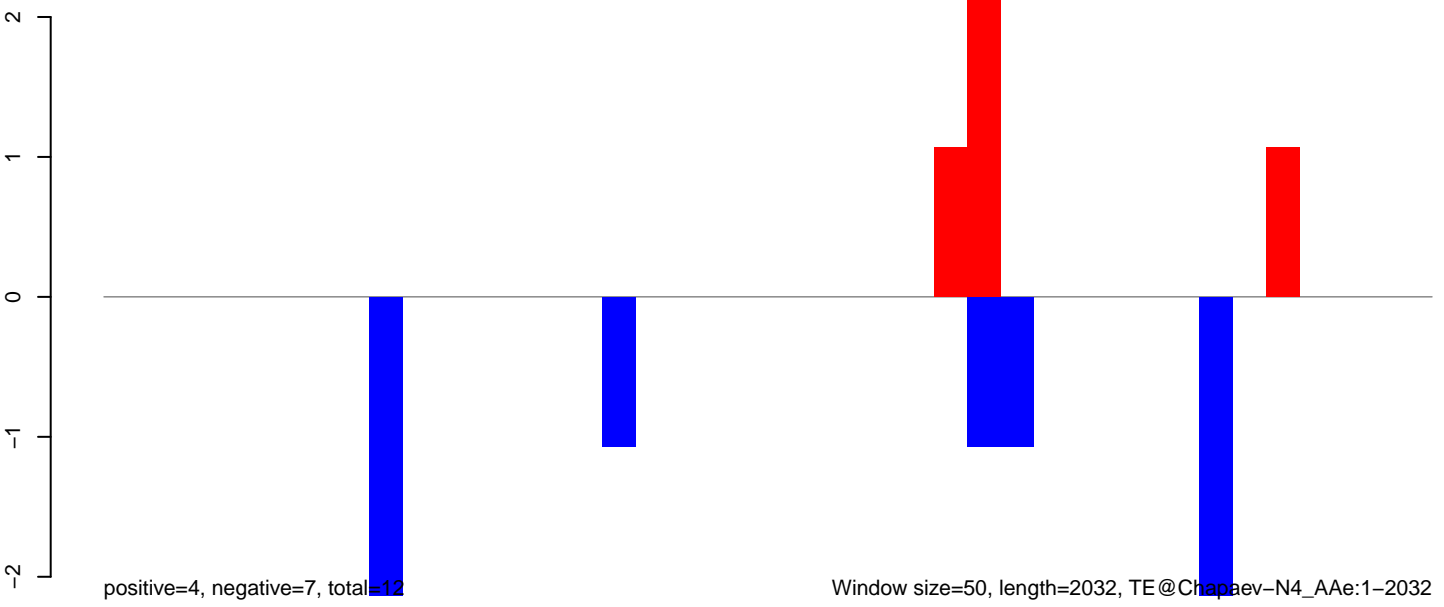



AeAeg\_Ovary\_TC.18\_23.rep

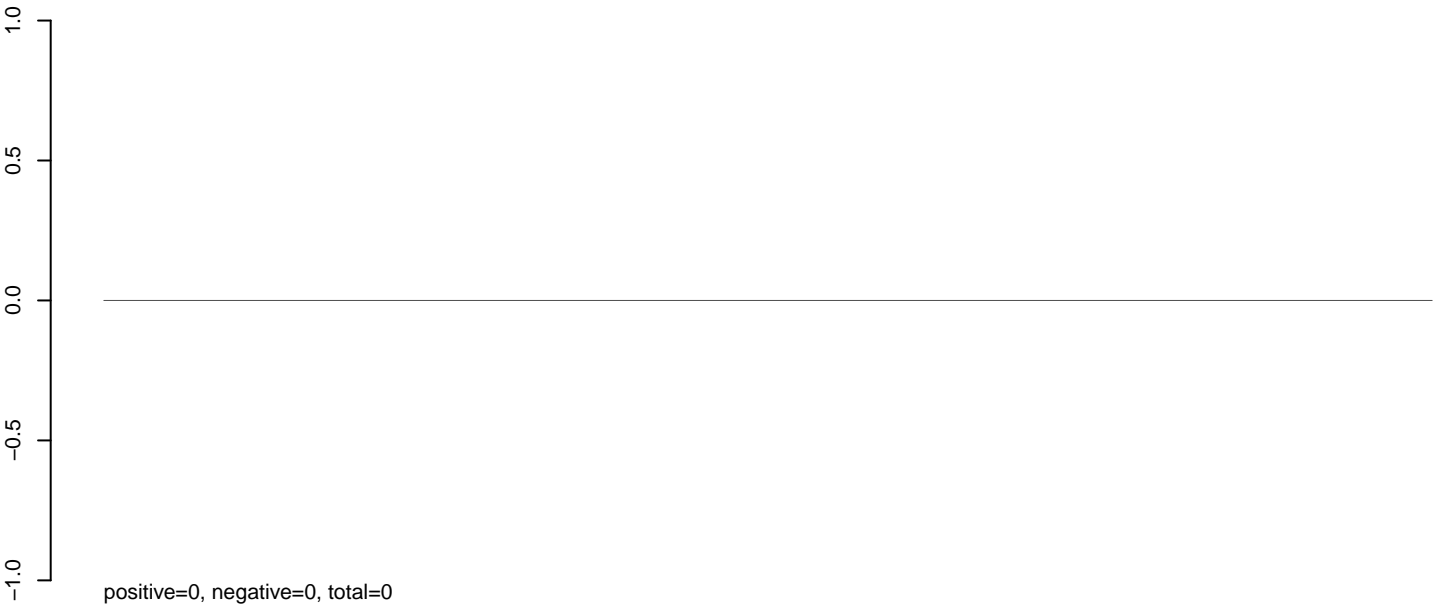

AeAeg\_Ovary\_TC.24\_35.rep

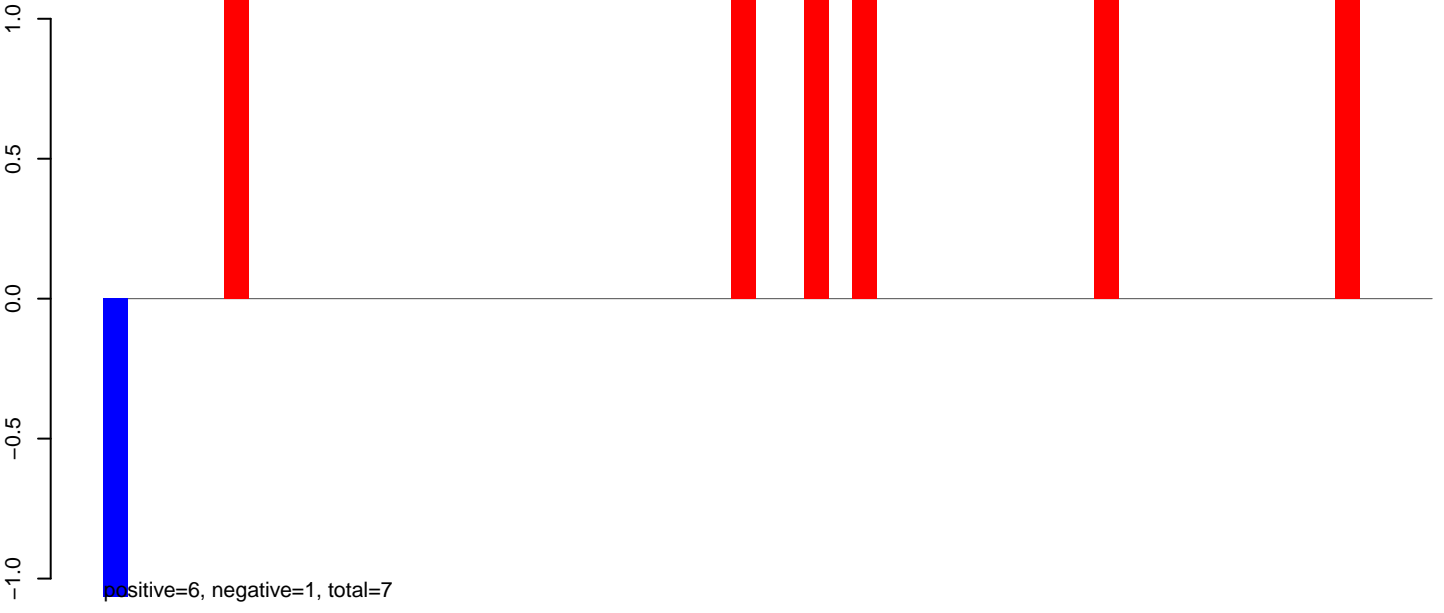

AeAeg\_Ovary\_TC.rep

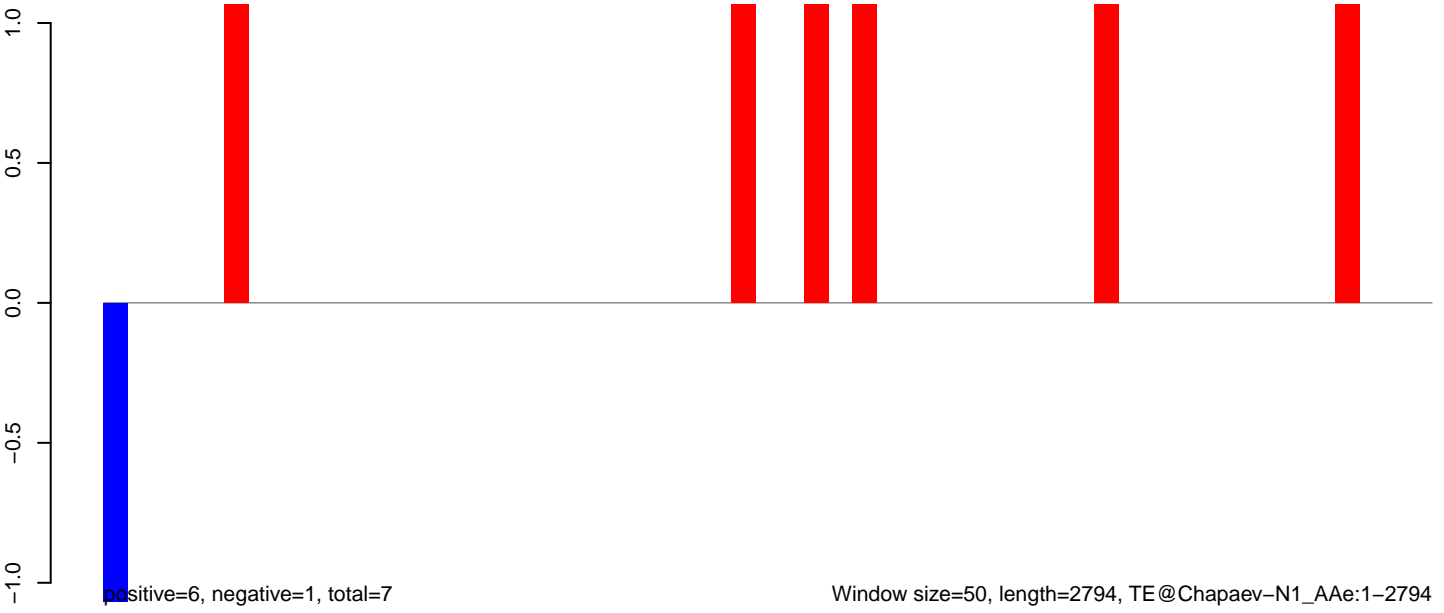

AeAeg\_Ovary\_TC.18\_23.rep

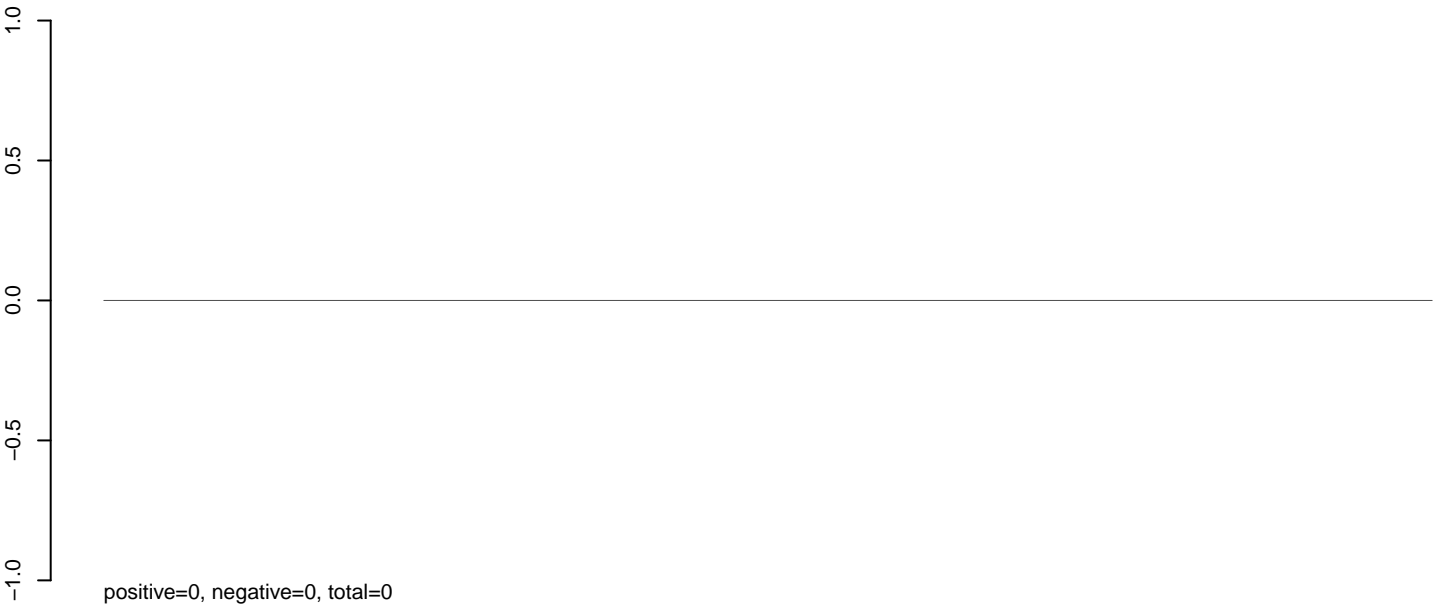

AeAeg\_Ovary\_TC.24\_35.rep

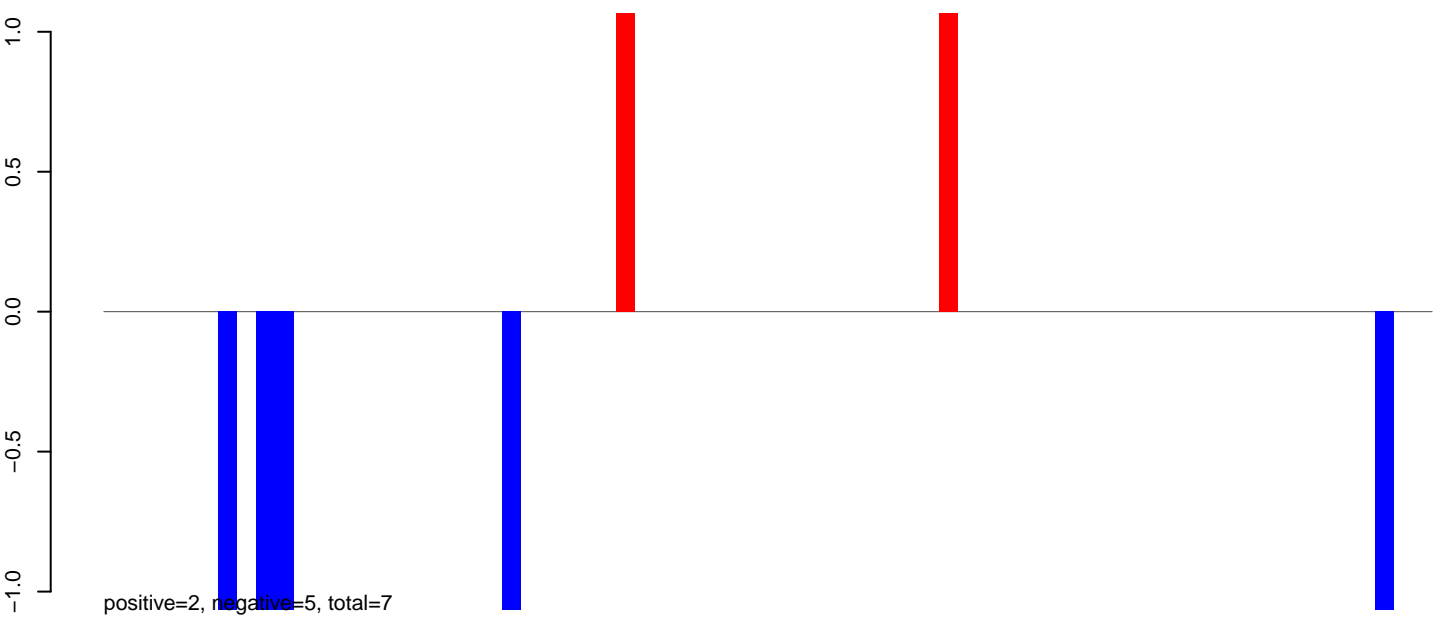

AeAeg\_Ovary\_TC.rep

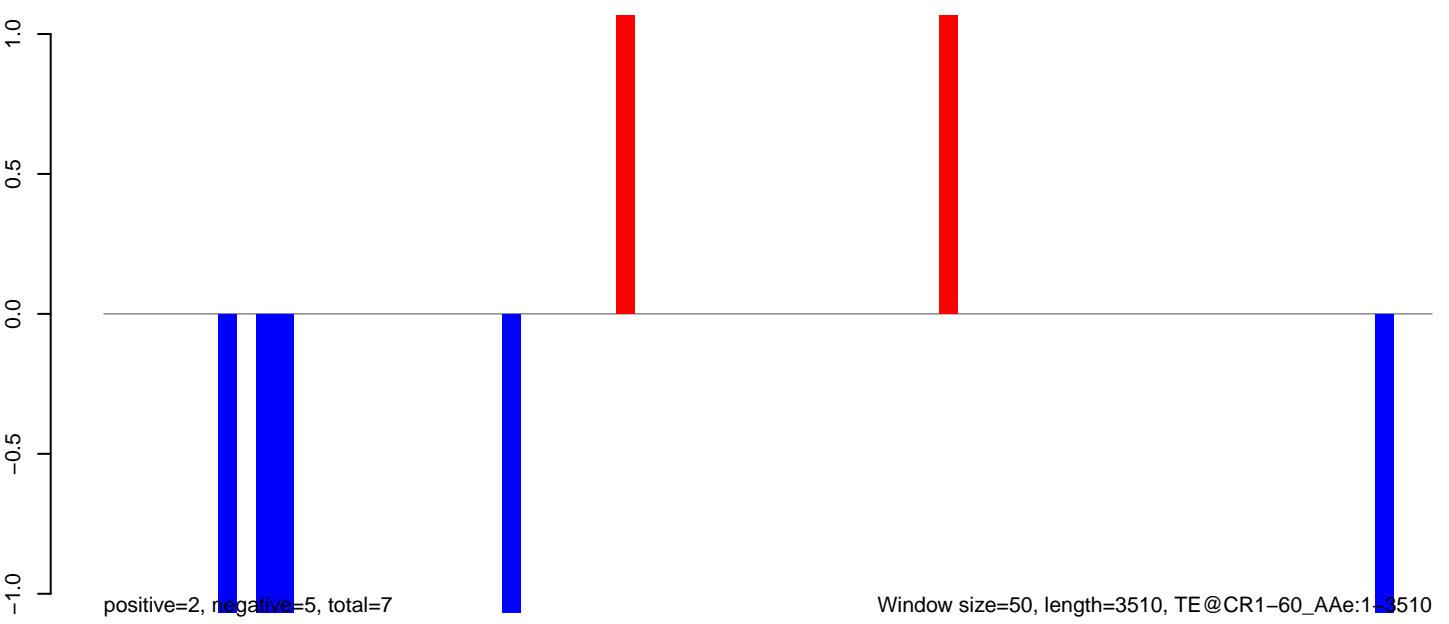

AeAeg\_Ovary\_TC.18\_23.rep

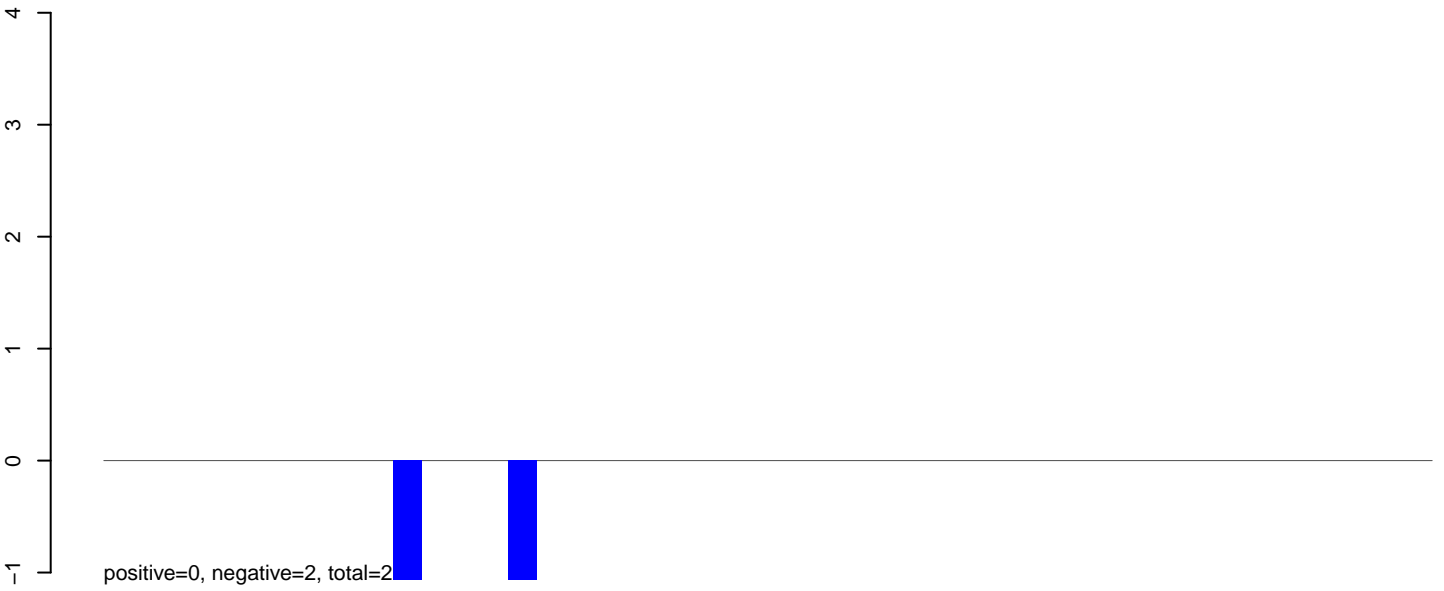

AeAeg\_Ovary\_TC.24\_35.rep

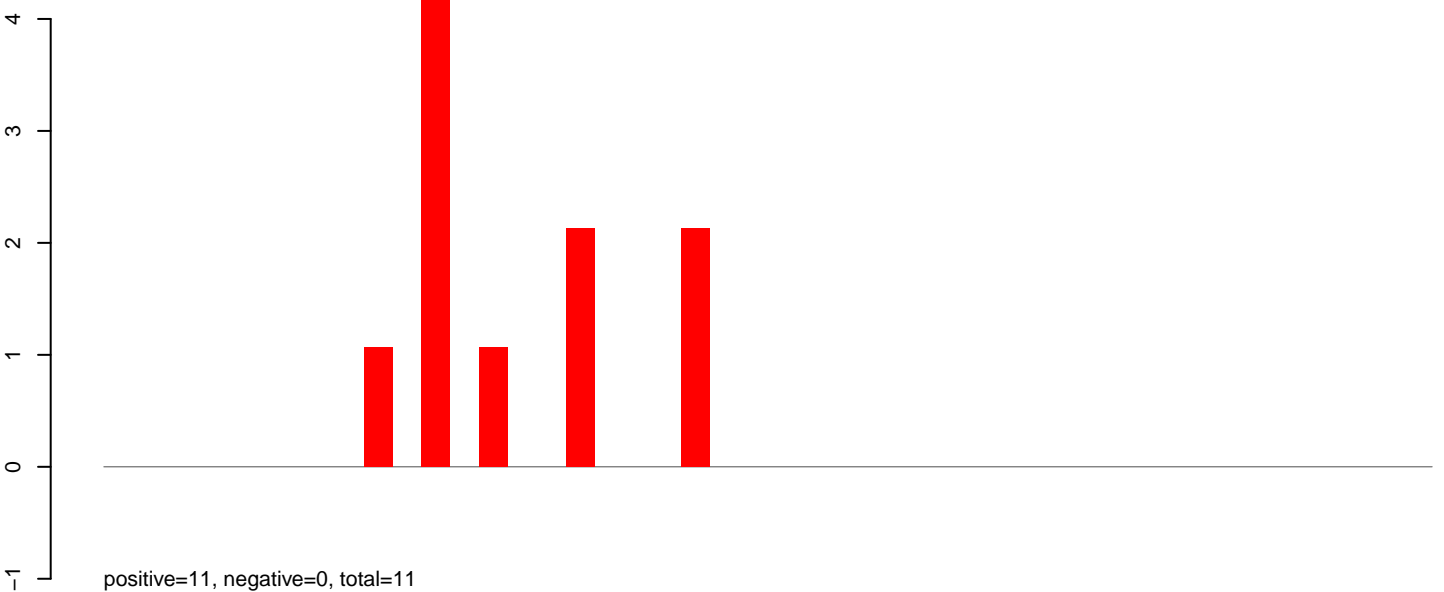

AeAeg\_Ovary\_TC.rep

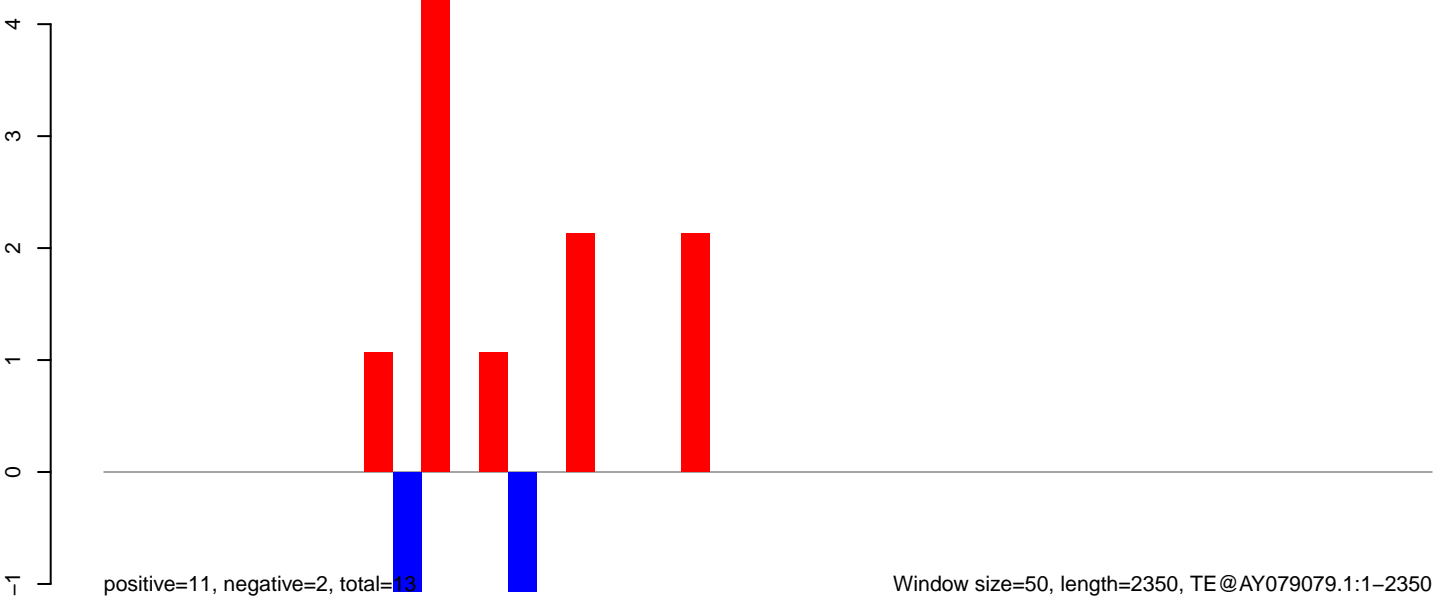

**AeAeg\_Ovary\_TC.18\_23.rep**

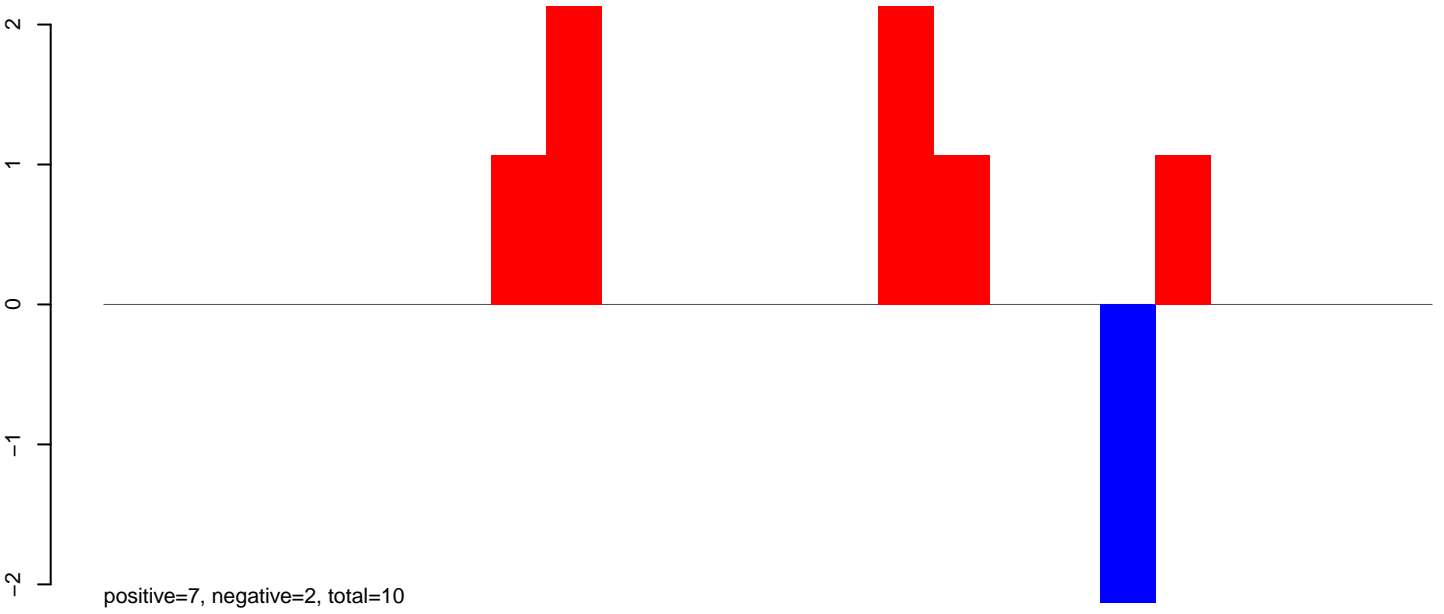

**AeAeg\_Ovary\_TC.24\_35.rep**

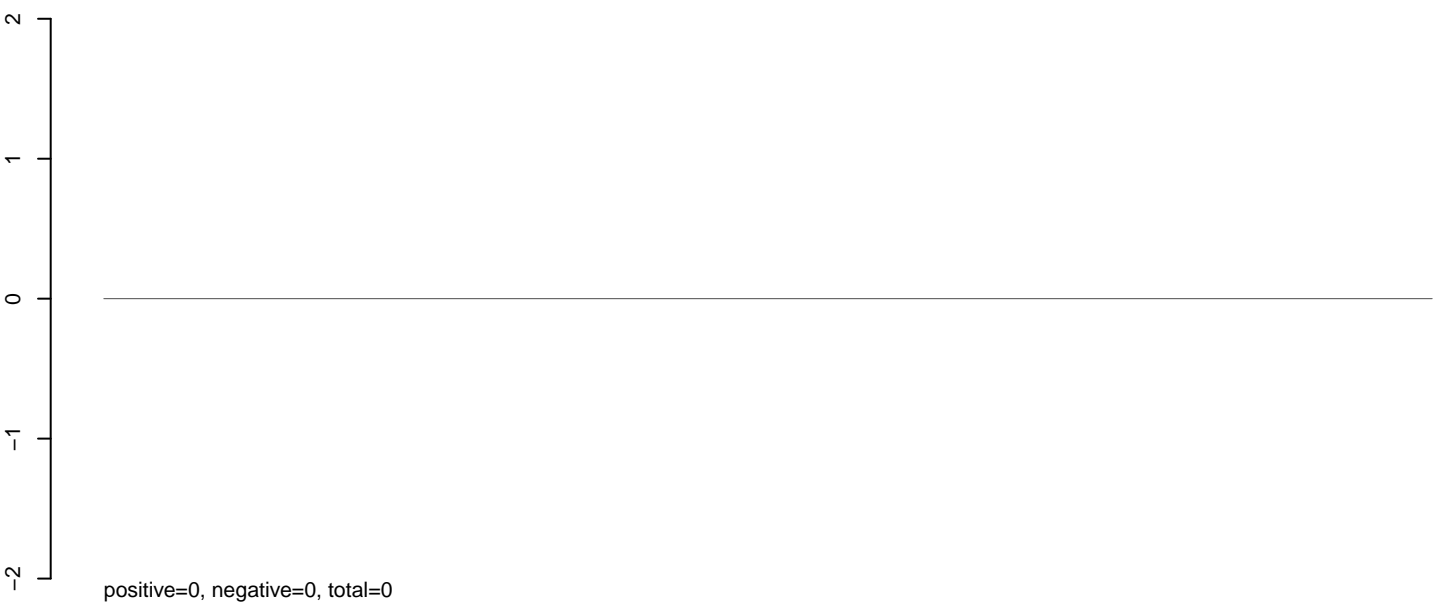

**AeAeg\_Ovary\_TC.rep**

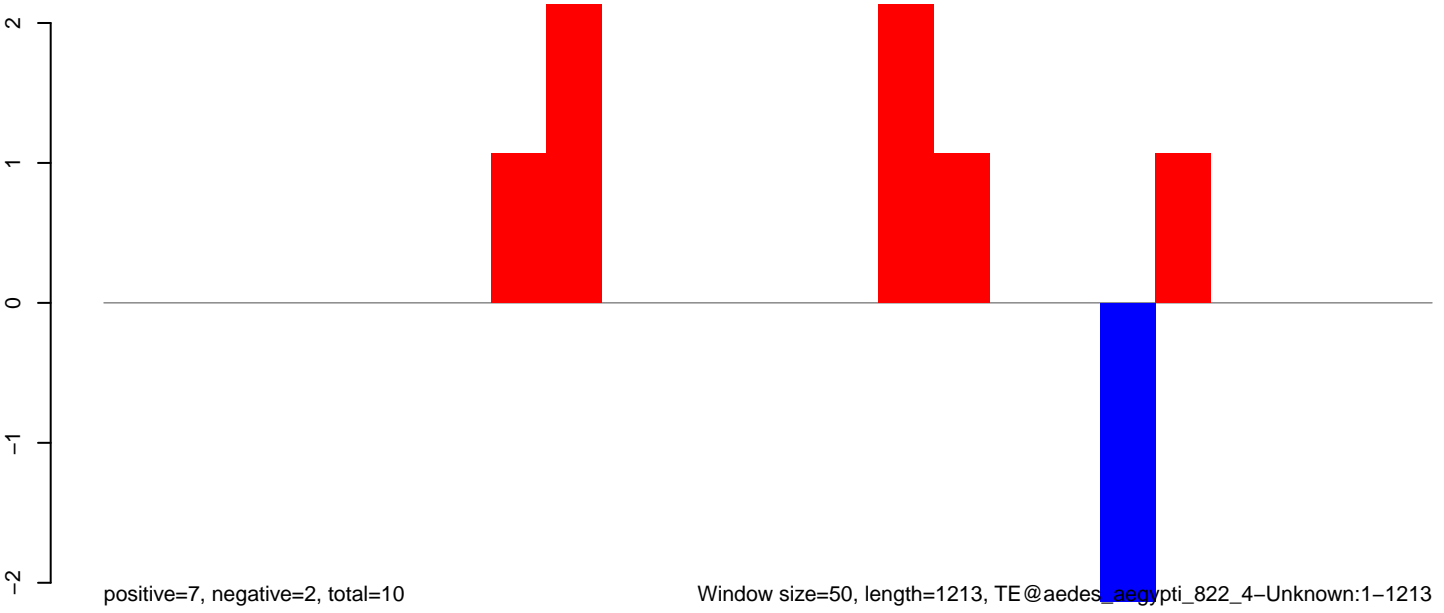

**AeAeg\_Ovary\_TC.18\_23.rep**

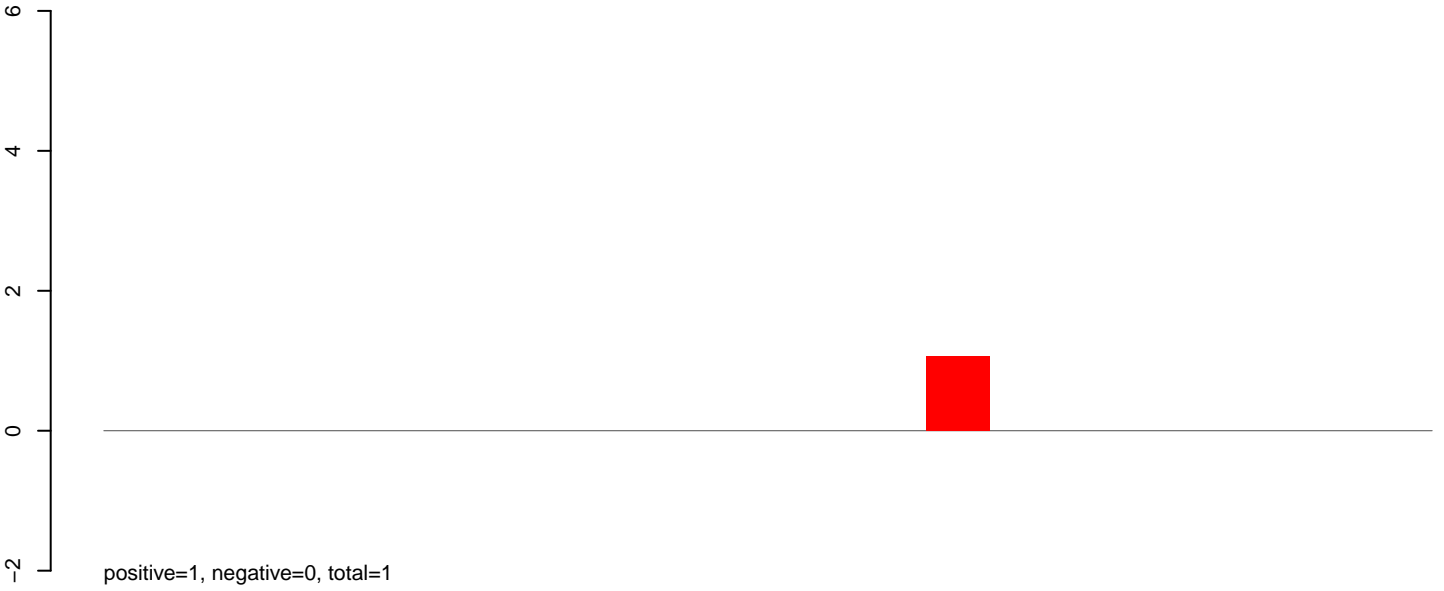

**AeAeg\_Ovary\_TC.24\_35.rep**

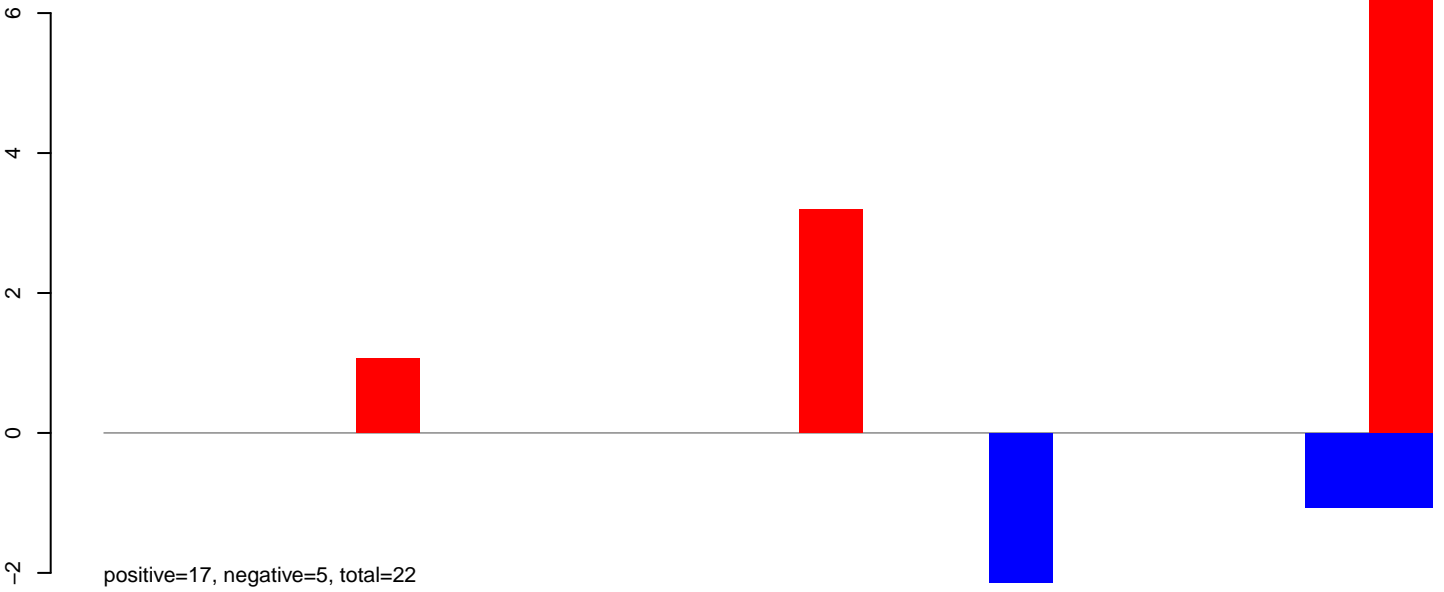

**AeAeg\_Ovary\_TC.rep**

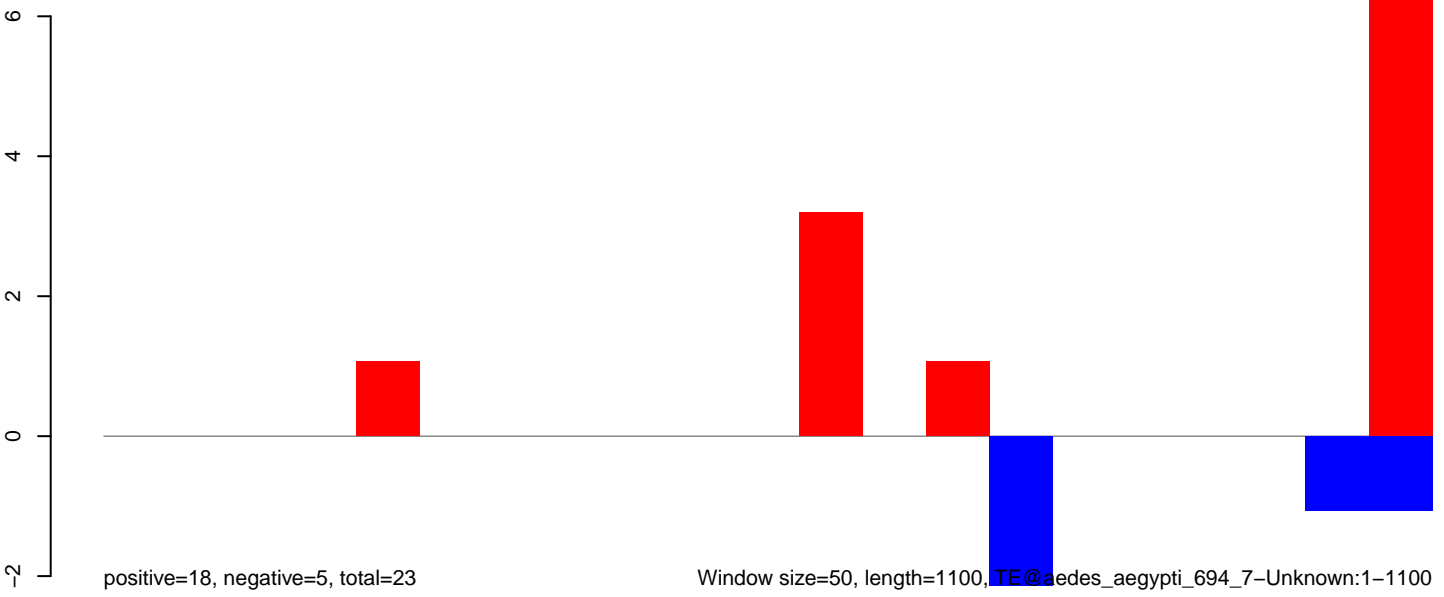

Window size=50, length=1100, TE@aedes\_aegypti\_694\_7-Unknown:1-1100

AeAeg\_Ovary\_TC.18\_23.rep

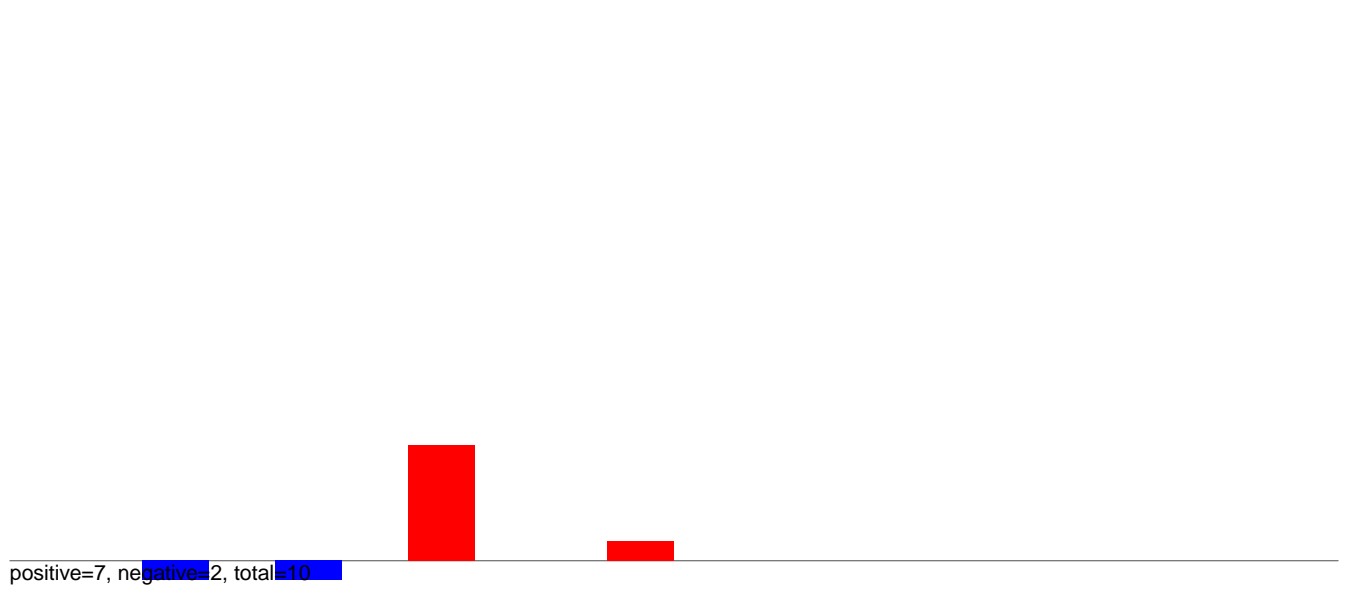

AeAeg\_Ovary\_TC.24\_35.rep

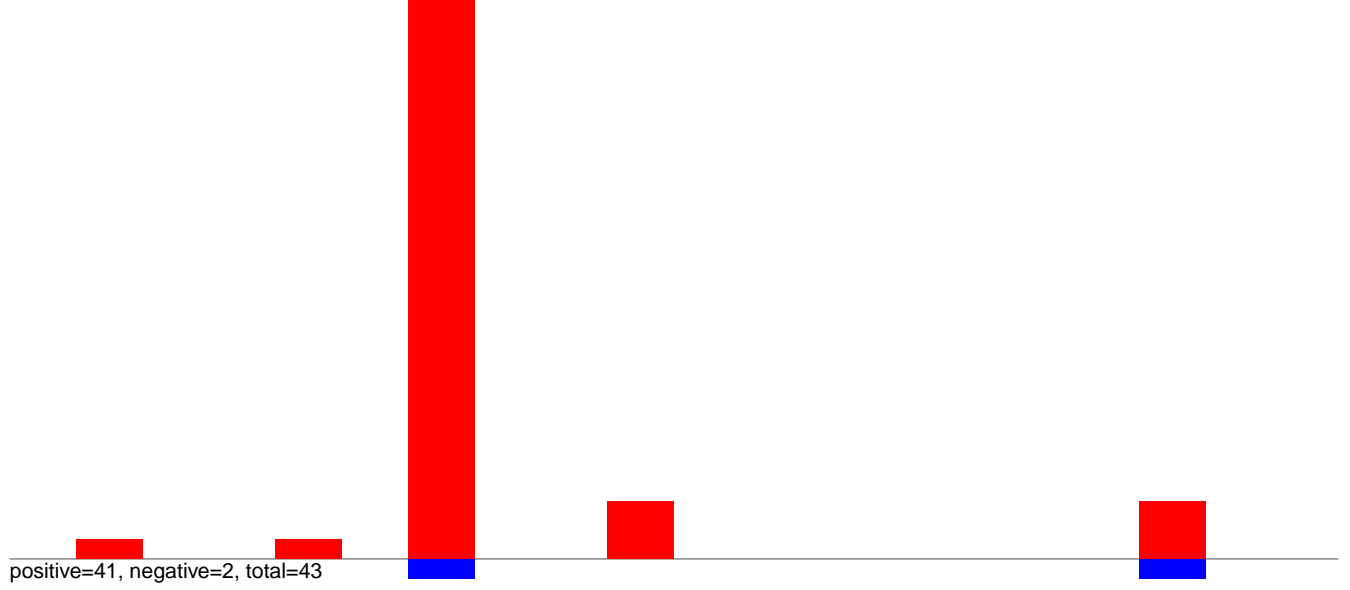

AeAeg\_Ovary\_TC.rep

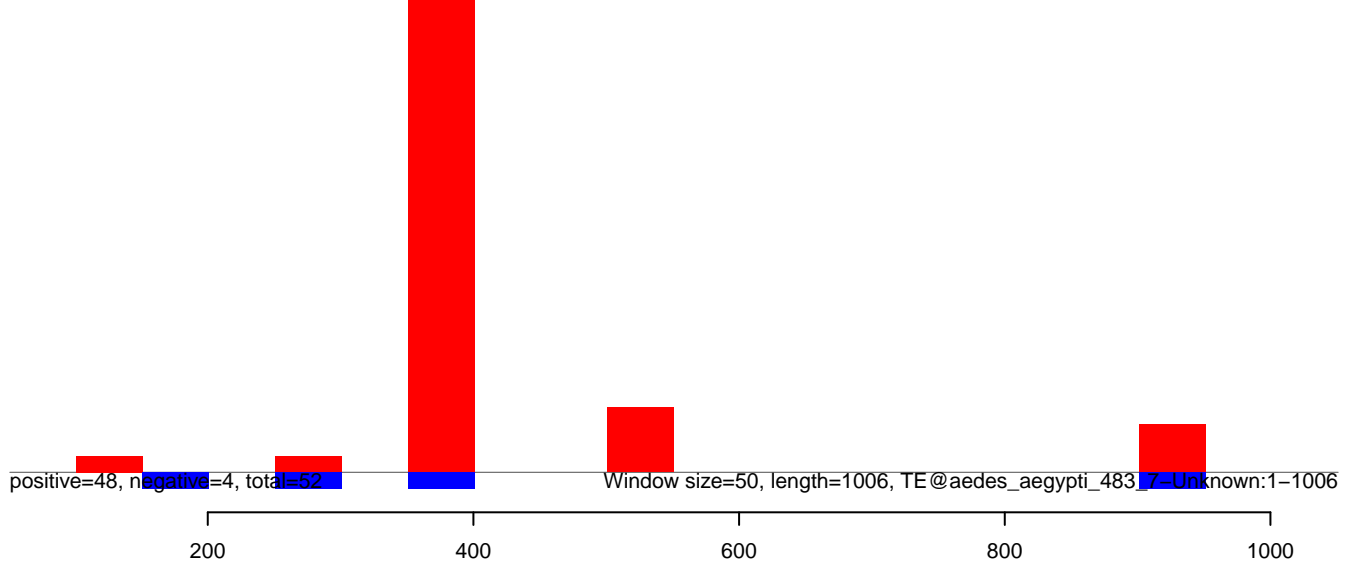

**AeAeg\_Ovary\_TC.18\_23.rep**

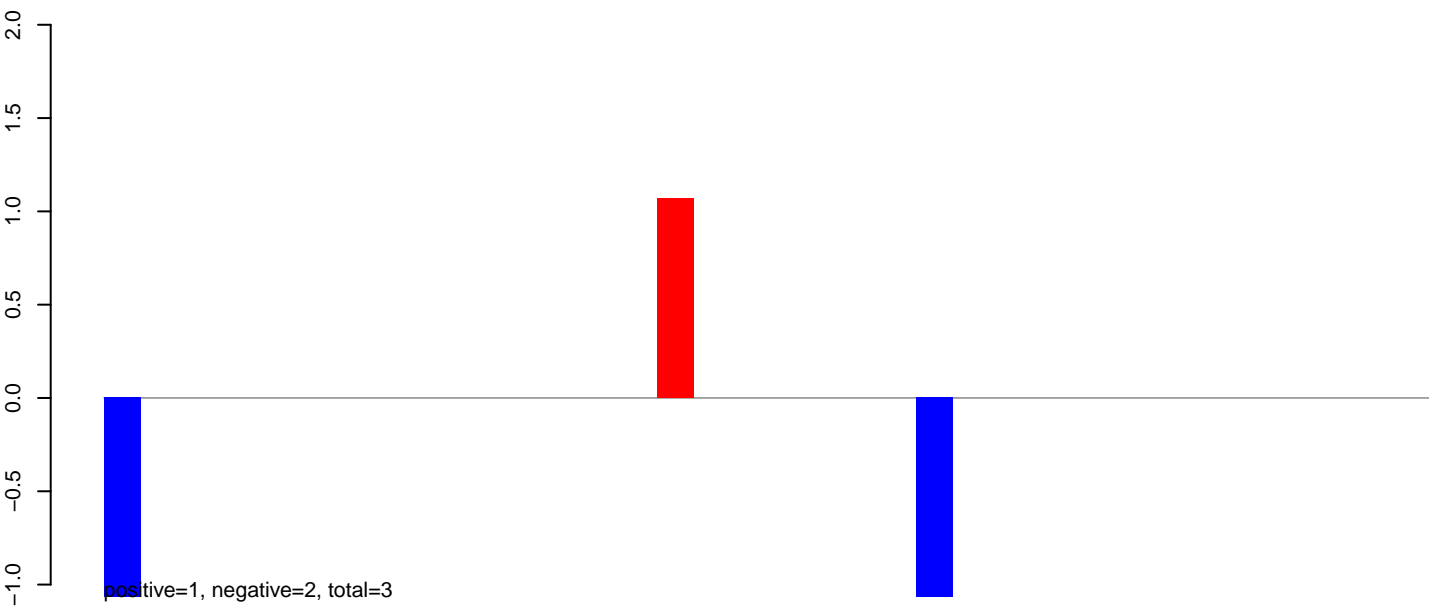

**AeAeg\_Ovary\_TC.24\_35.rep**



**AeAeg\_Ovary\_TC.rep**

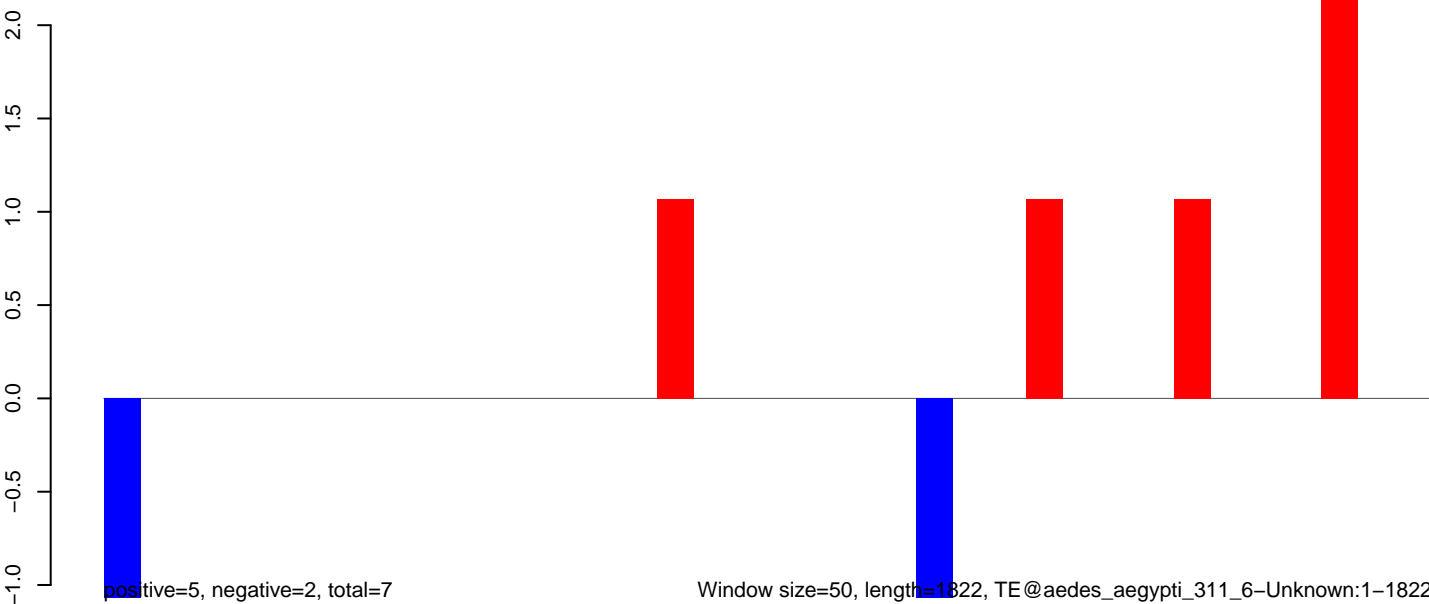

Window size=50, length=1822, TE@aedes\_aegypti\_311\_6-Unknown:1-1822

**AeAeg\_Ovary\_TC.18\_23.rep**

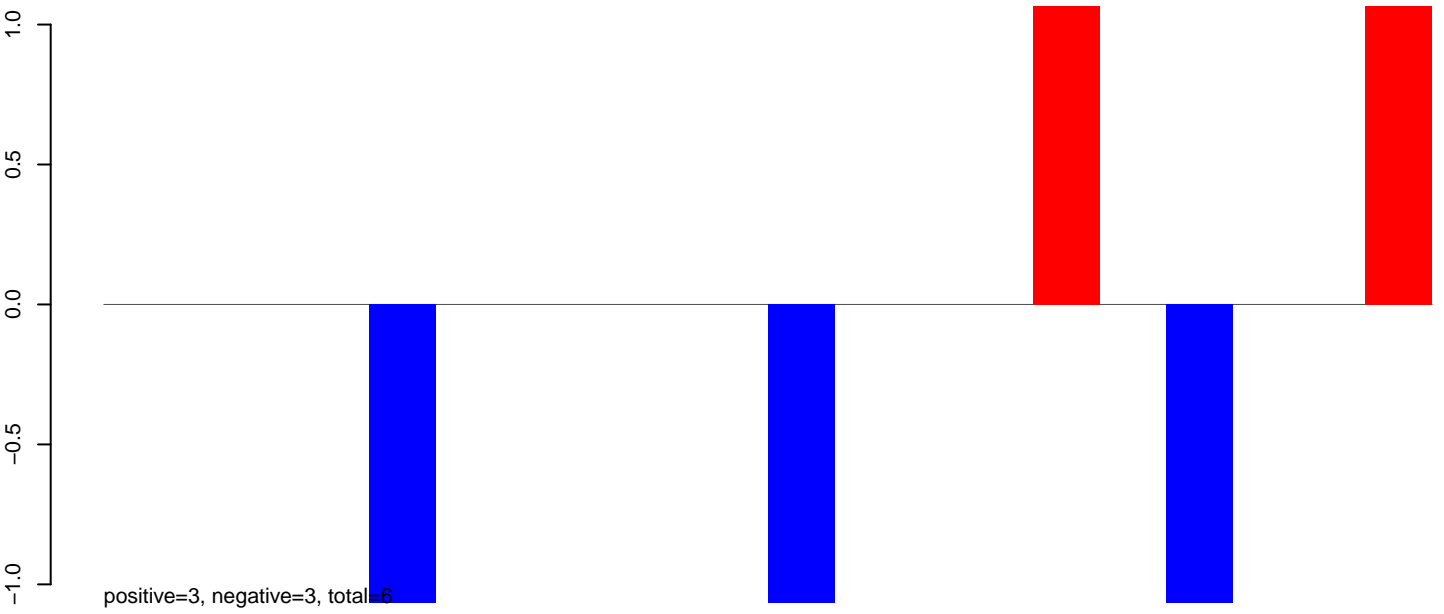

**AeAeg\_Ovary\_TC.24\_35.rep**

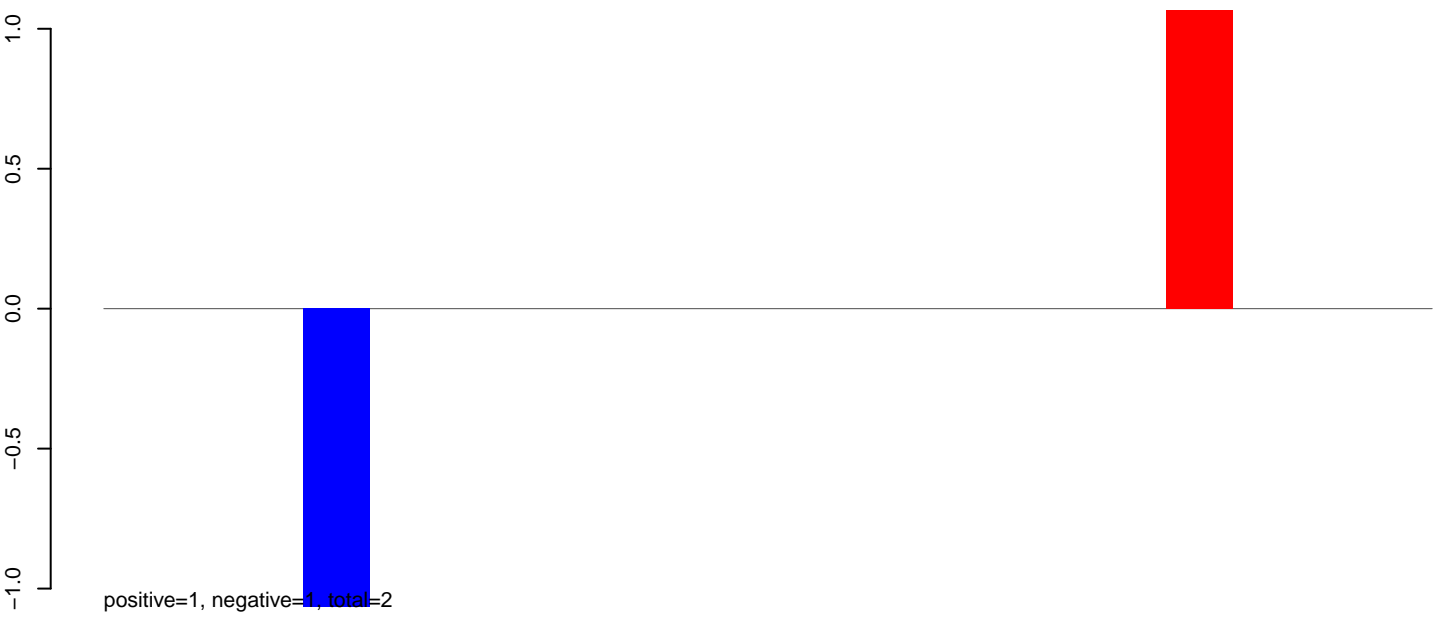

**AeAeg\_Ovary\_TC.rep**

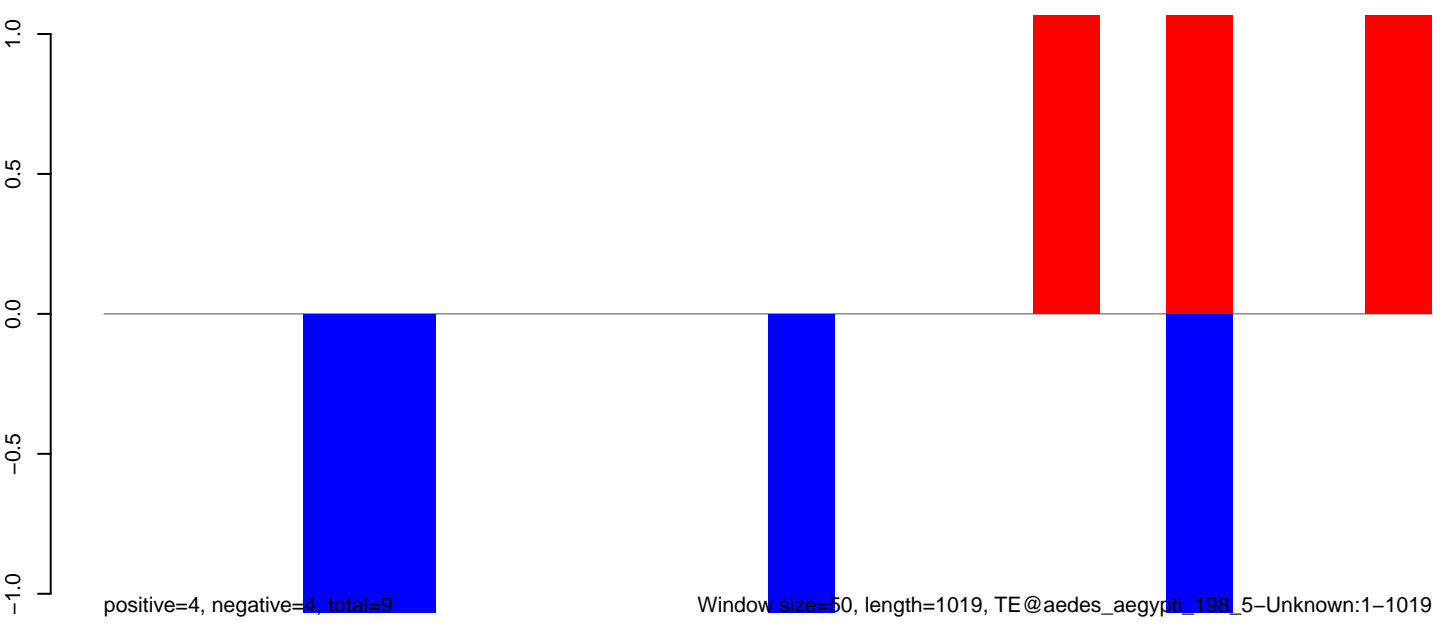



**AeAeg\_Ovary\_TC.18\_23.rep**

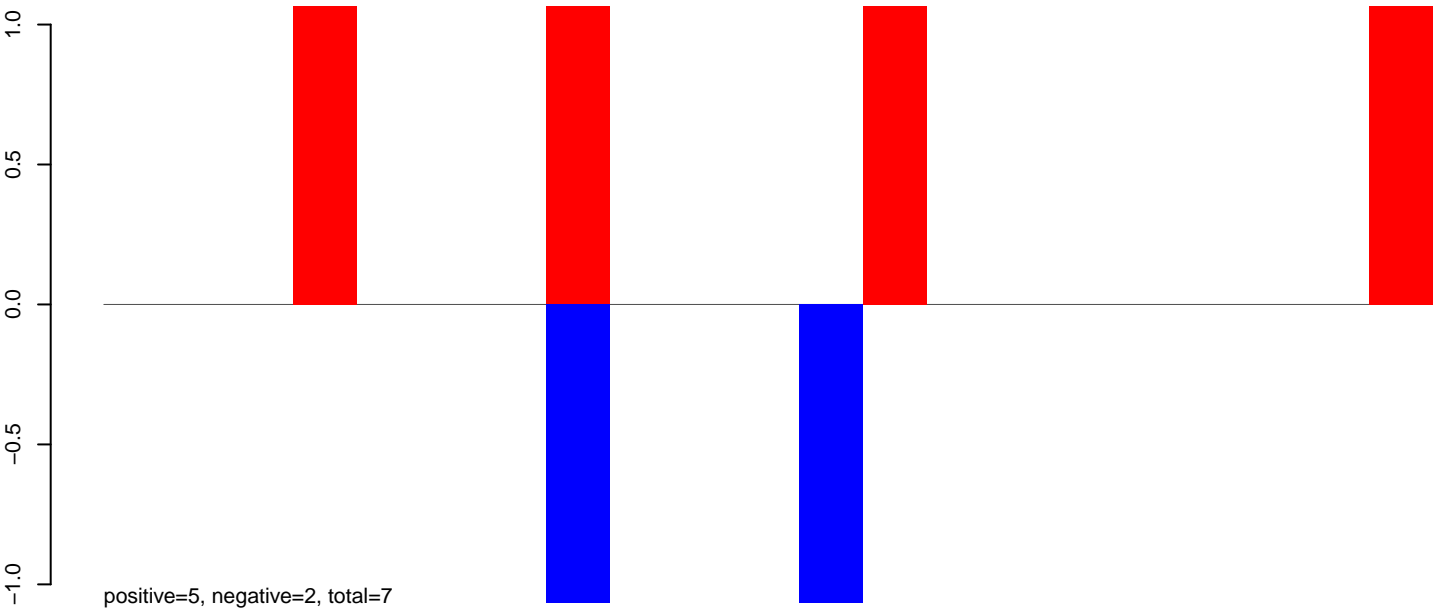

**AeAeg\_Ovary\_TC.24\_35.rep**

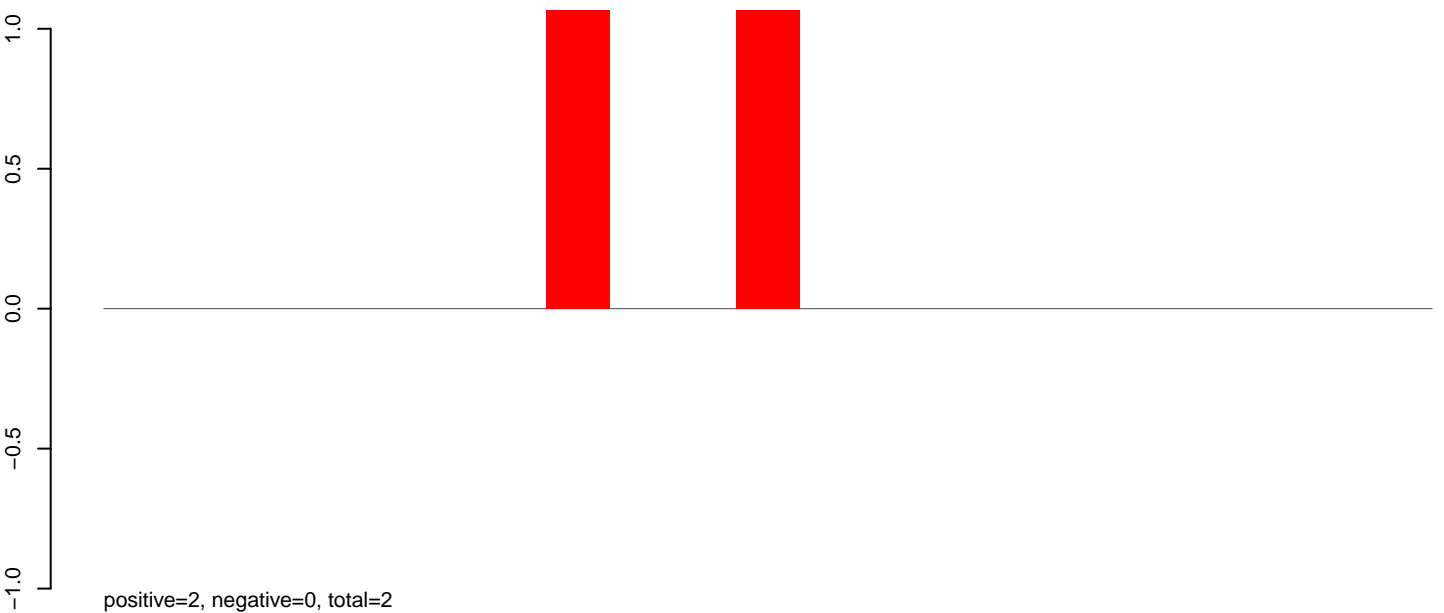

**AeAeg\_Ovary\_TC.rep**

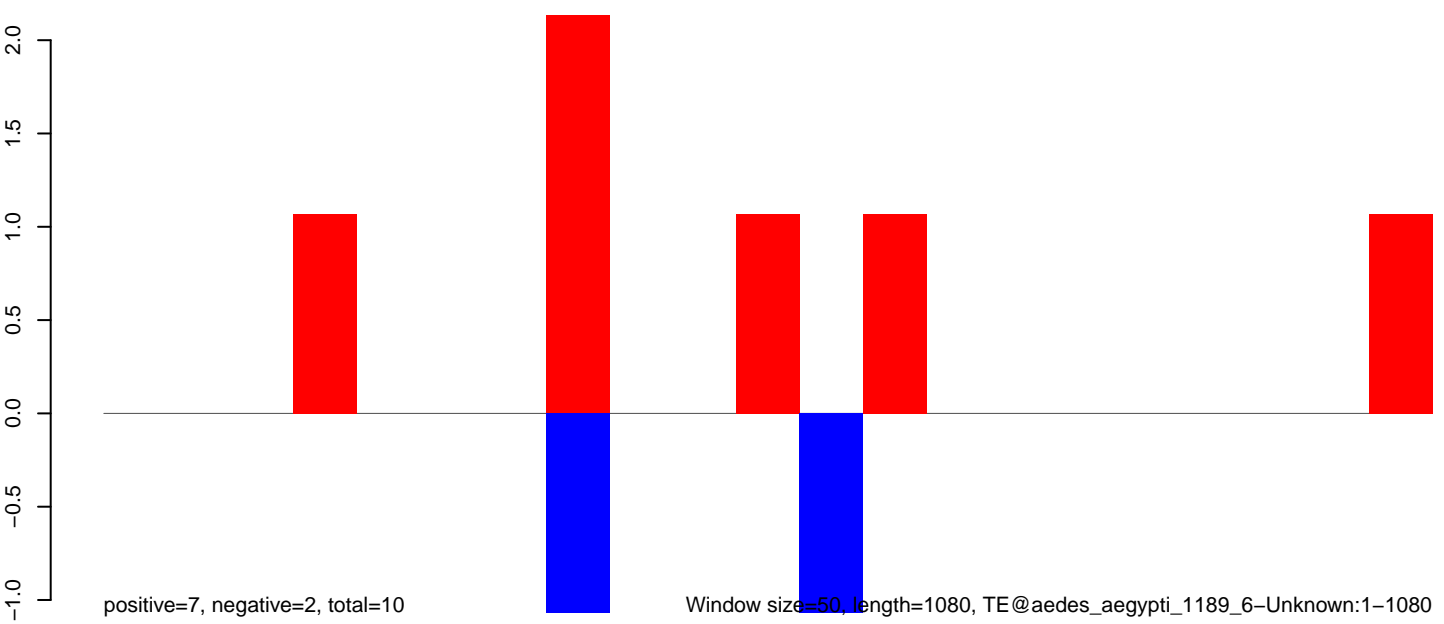

Window size=50, length=1080, TE@aedes\_aegypti\_1189\_6-Unknown:1-1080

### AeAeg\_Ovary\_TC.18\_23.rep

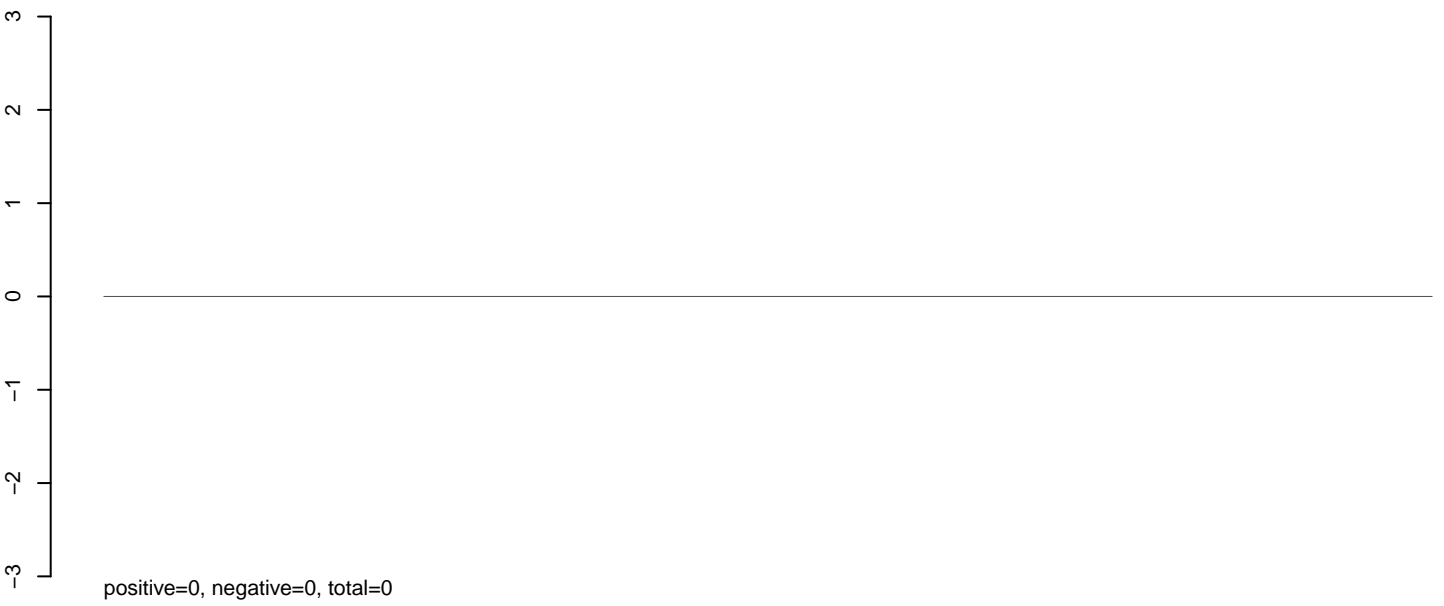

### AeAeg\_Ovary\_TC.24\_35.rep

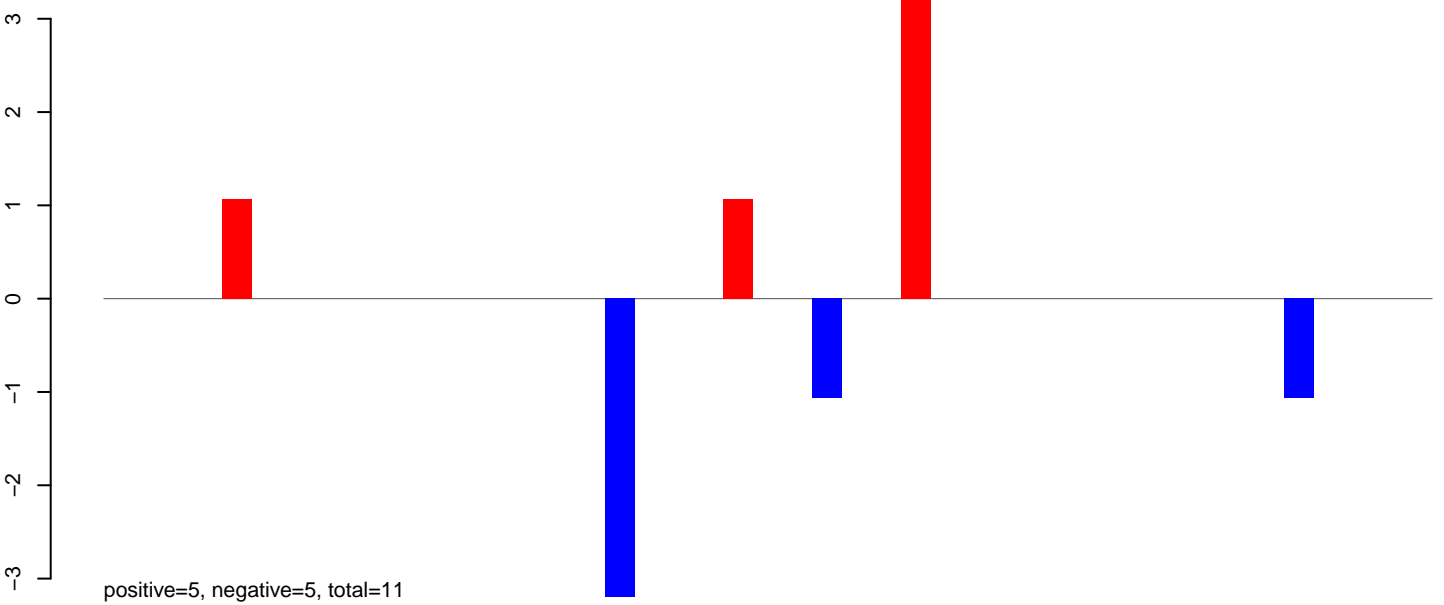

### AeAeg\_Ovary\_TC.rep

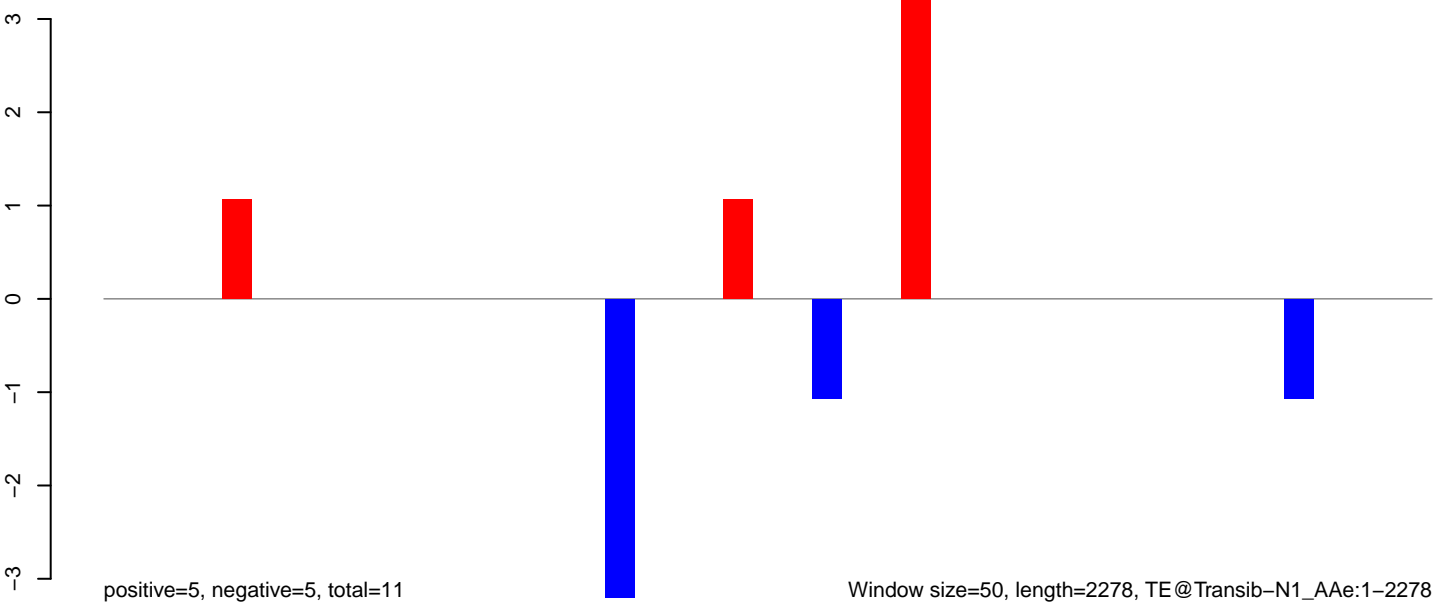

**AeAeg\_Ovary\_TC.18\_23.rep**

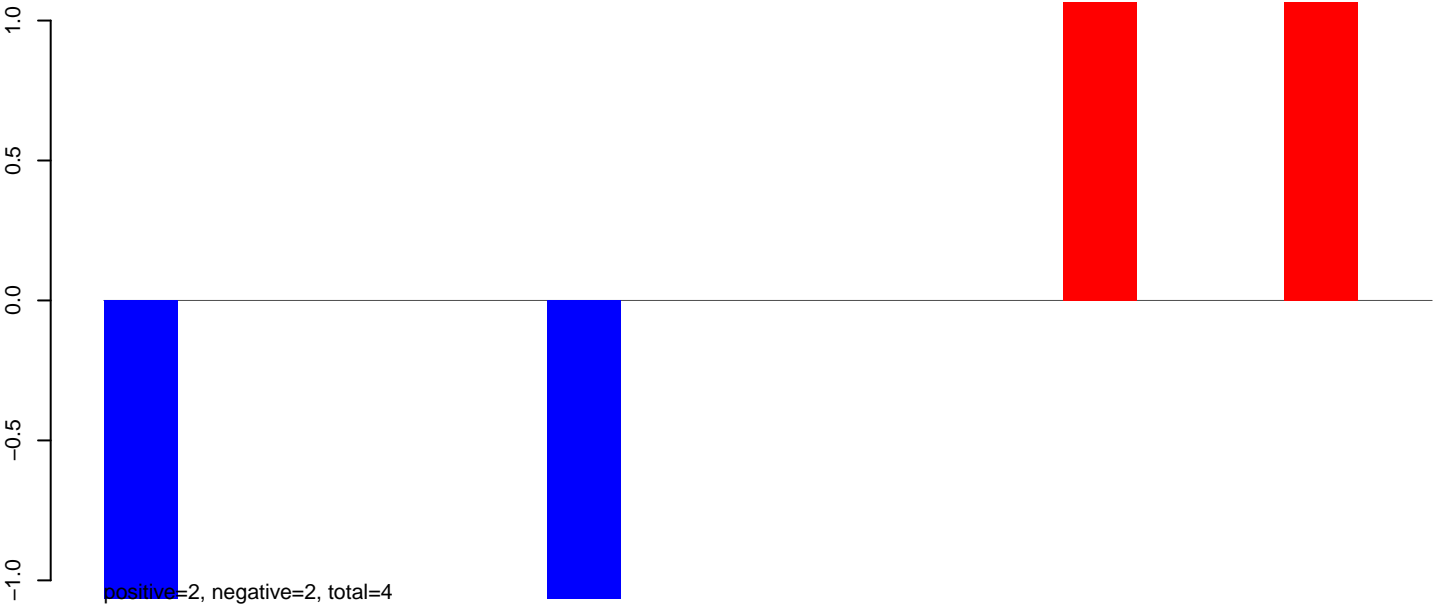

**AeAeg\_Ovary\_TC.24\_35.rep**

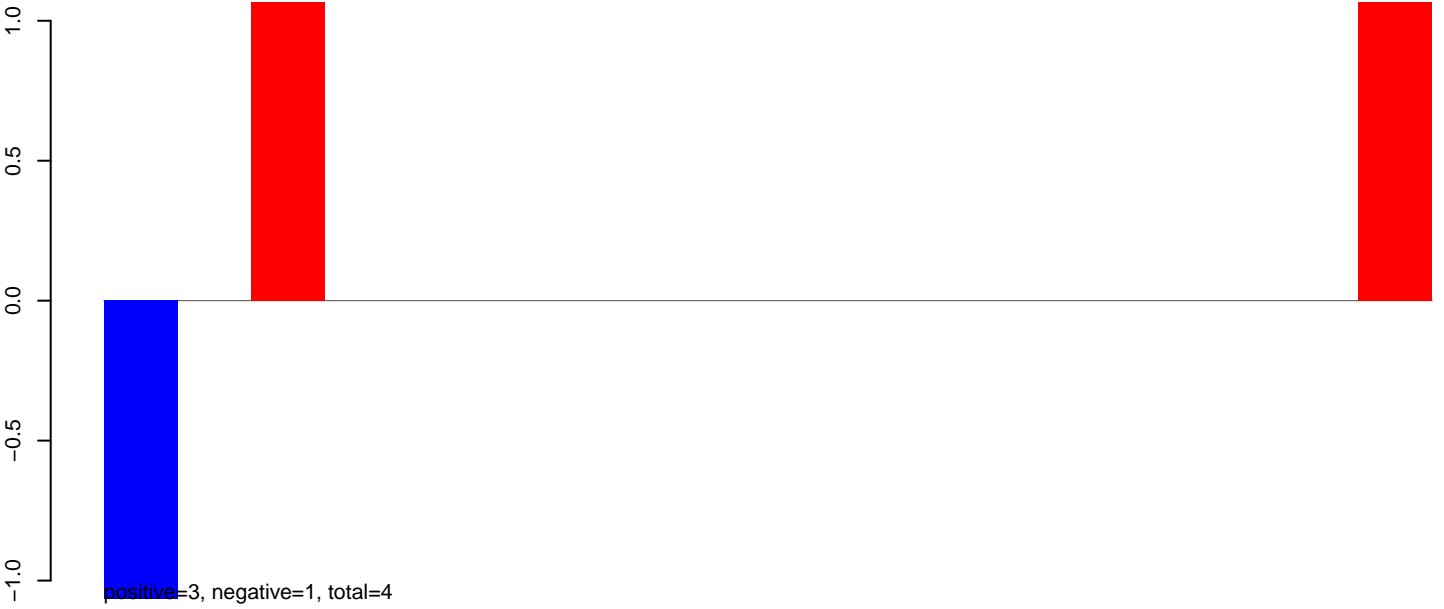

**AeAeg\_Ovary\_TC.rep**

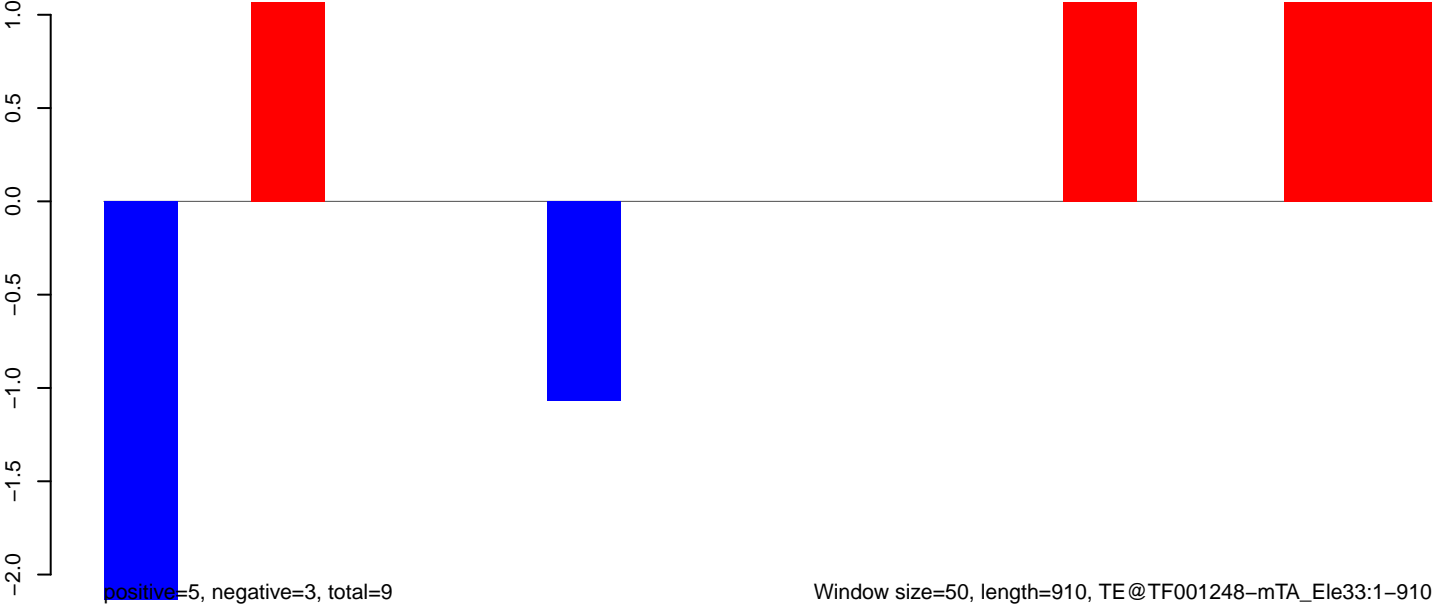

AeAeg\_Ovary\_TC.18\_23.rep

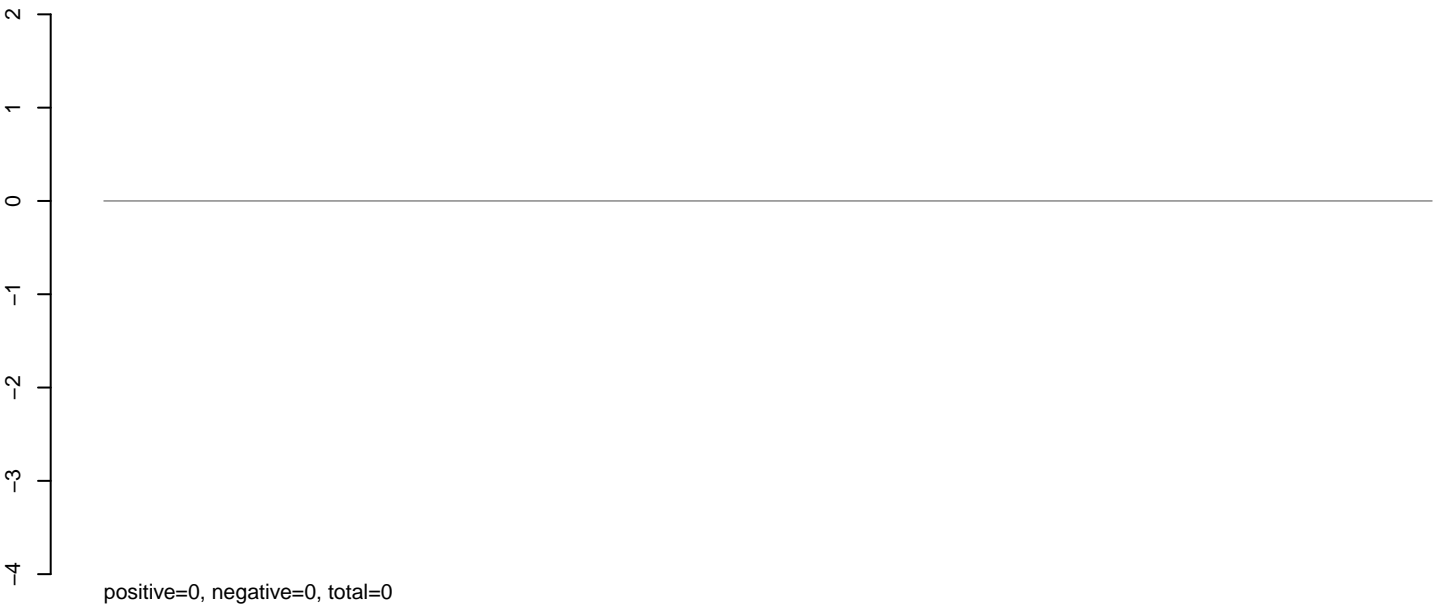

AeAeg\_Ovary\_TC.24\_35.rep

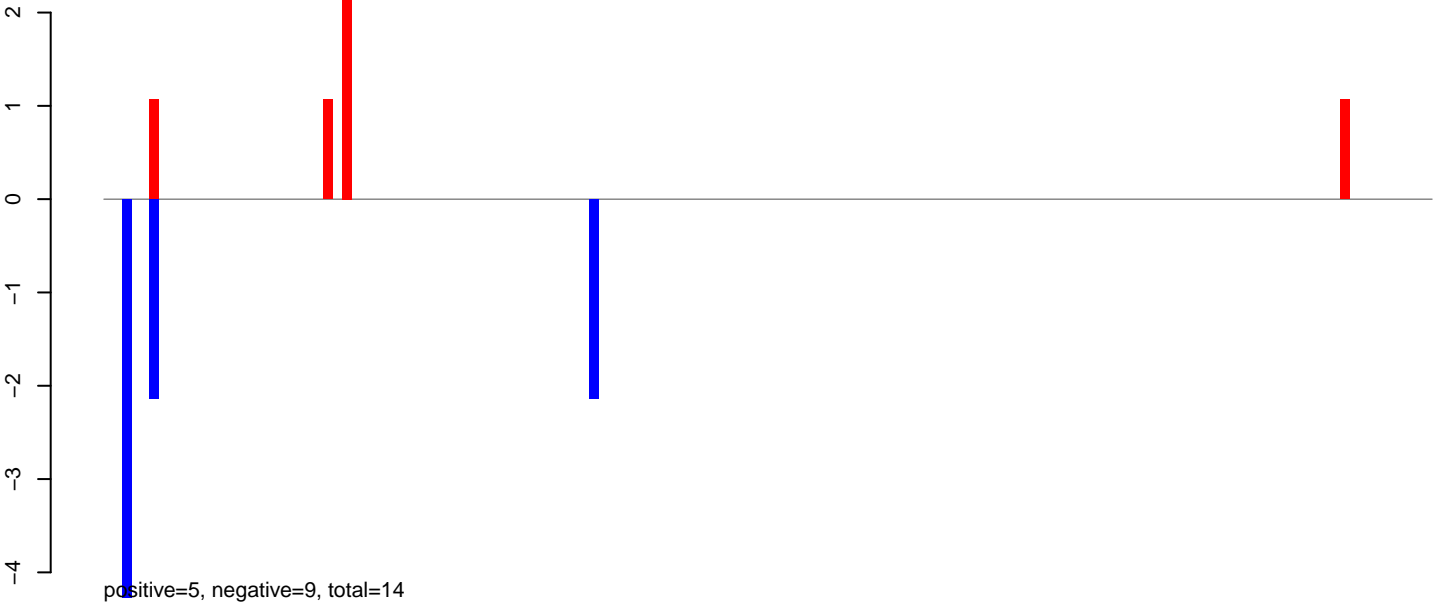

AeAeg\_Ovary\_TC.rep

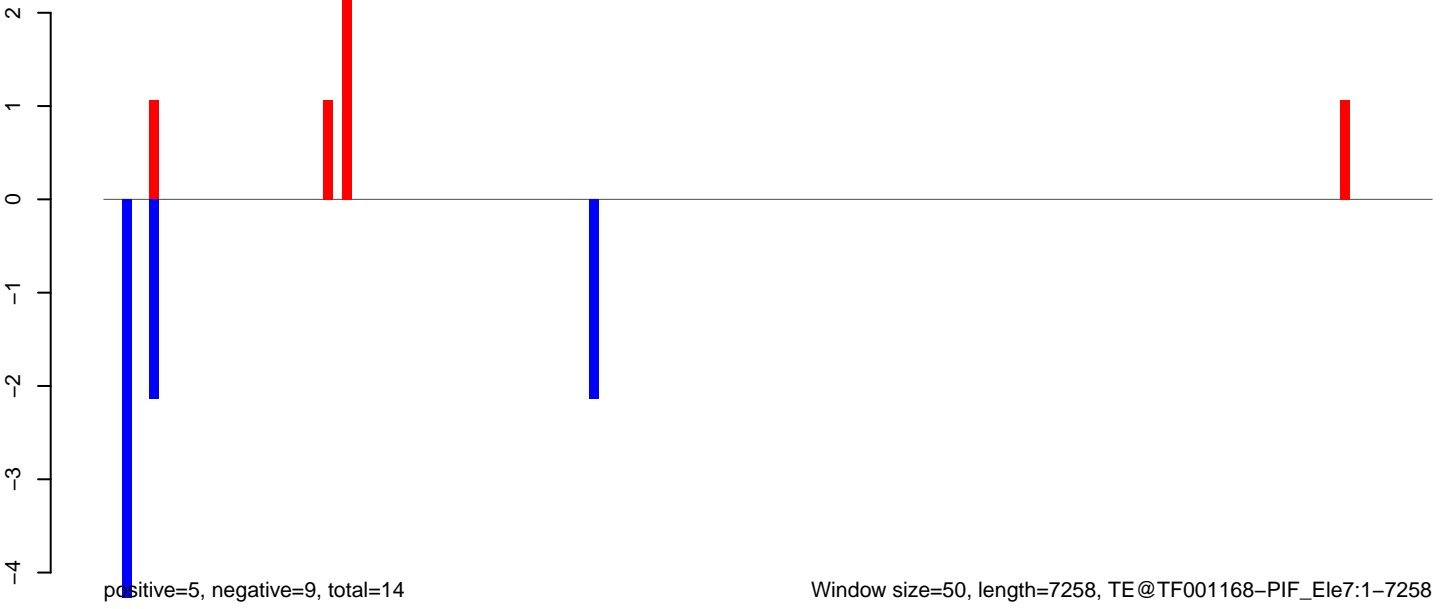

AeAeg\_Ovary\_TC.18\_23.rep

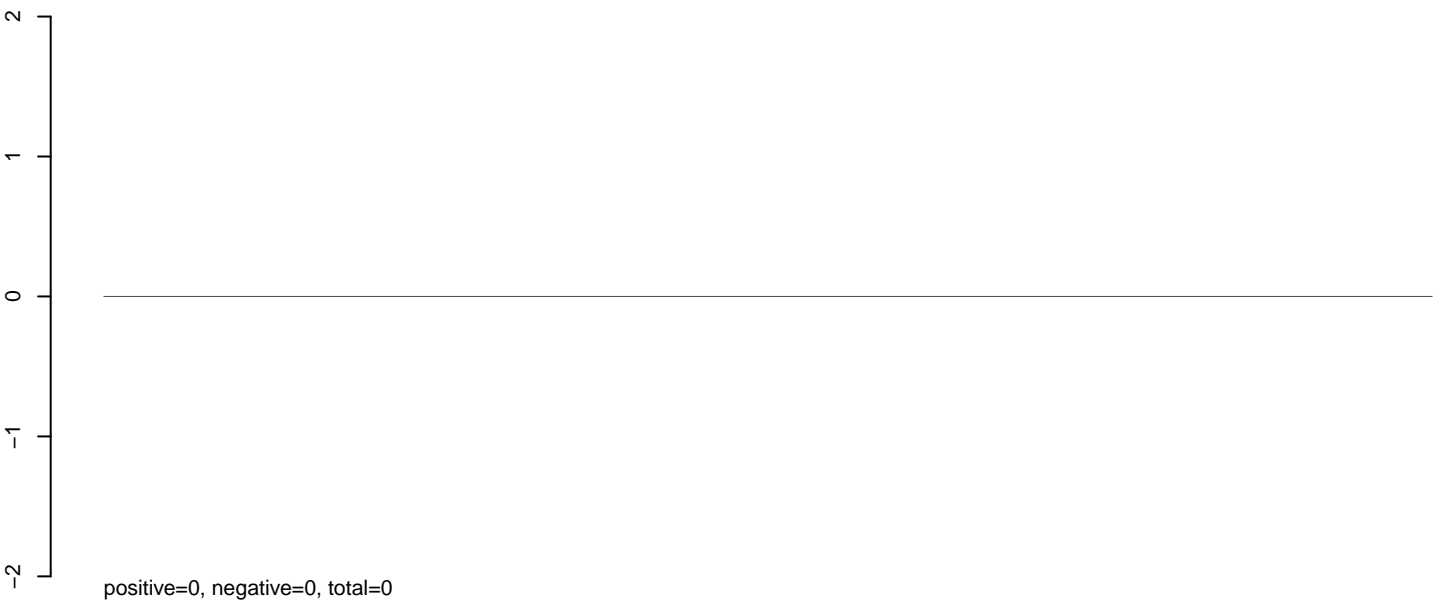

AeAeg\_Ovary\_TC.24\_35.rep

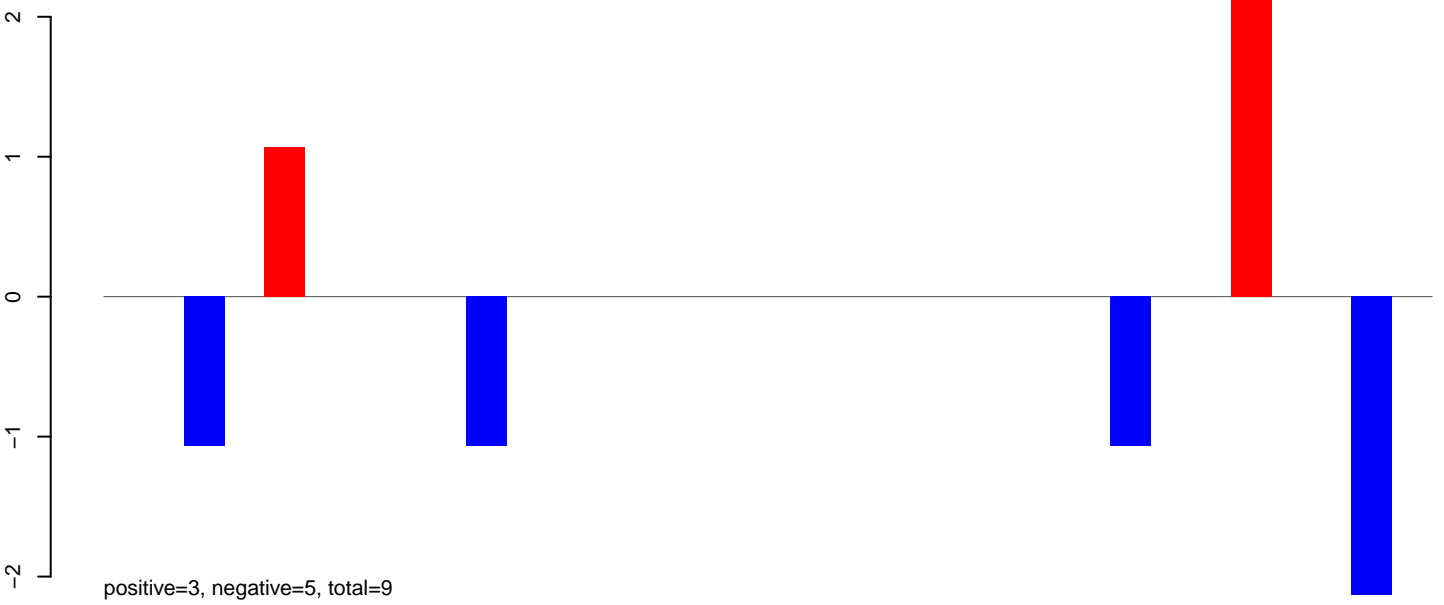

AeAeg\_Ovary\_TC.rep

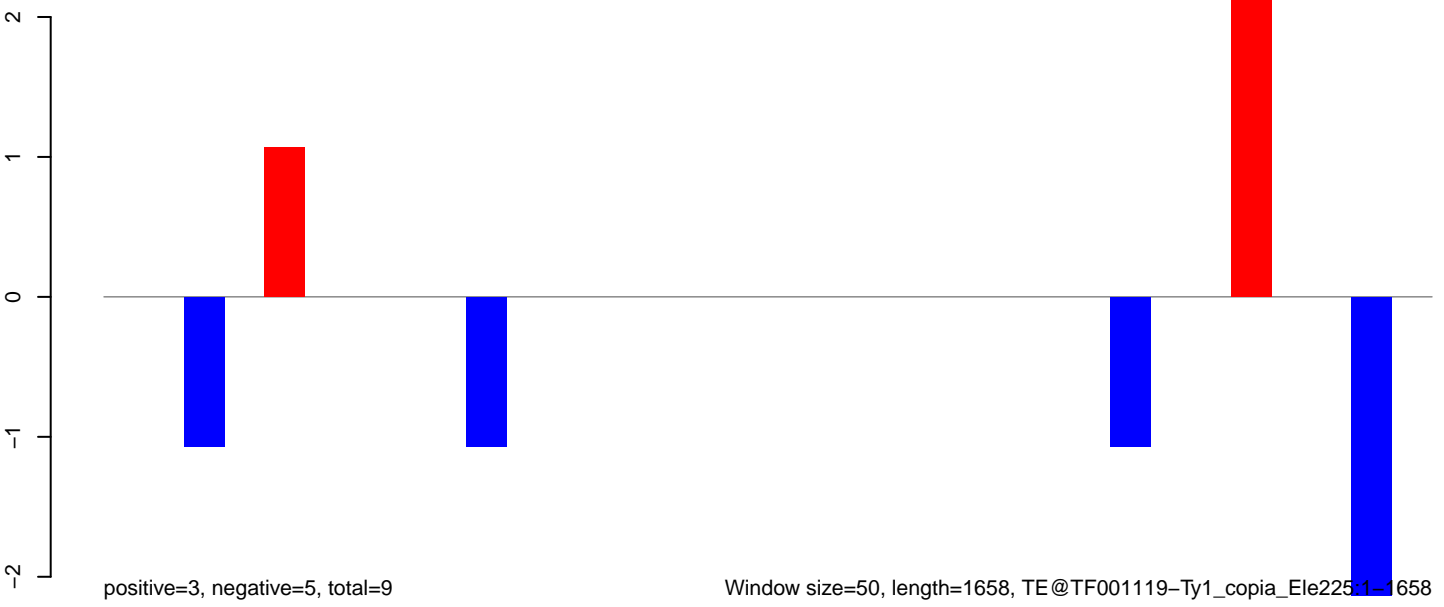

**AeAeg\_Ovary\_TC.18\_23.rep**

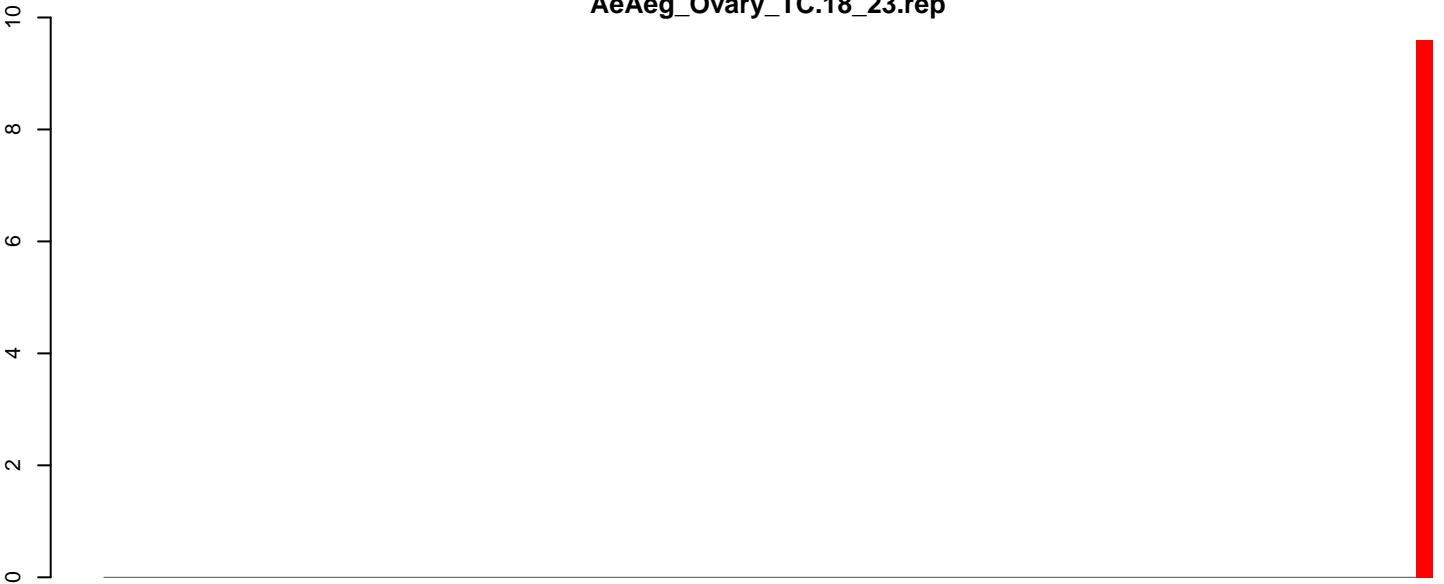

positive=19, negative=0, total=19

**AeAeg\_Ovary\_TC.24\_35.rep**

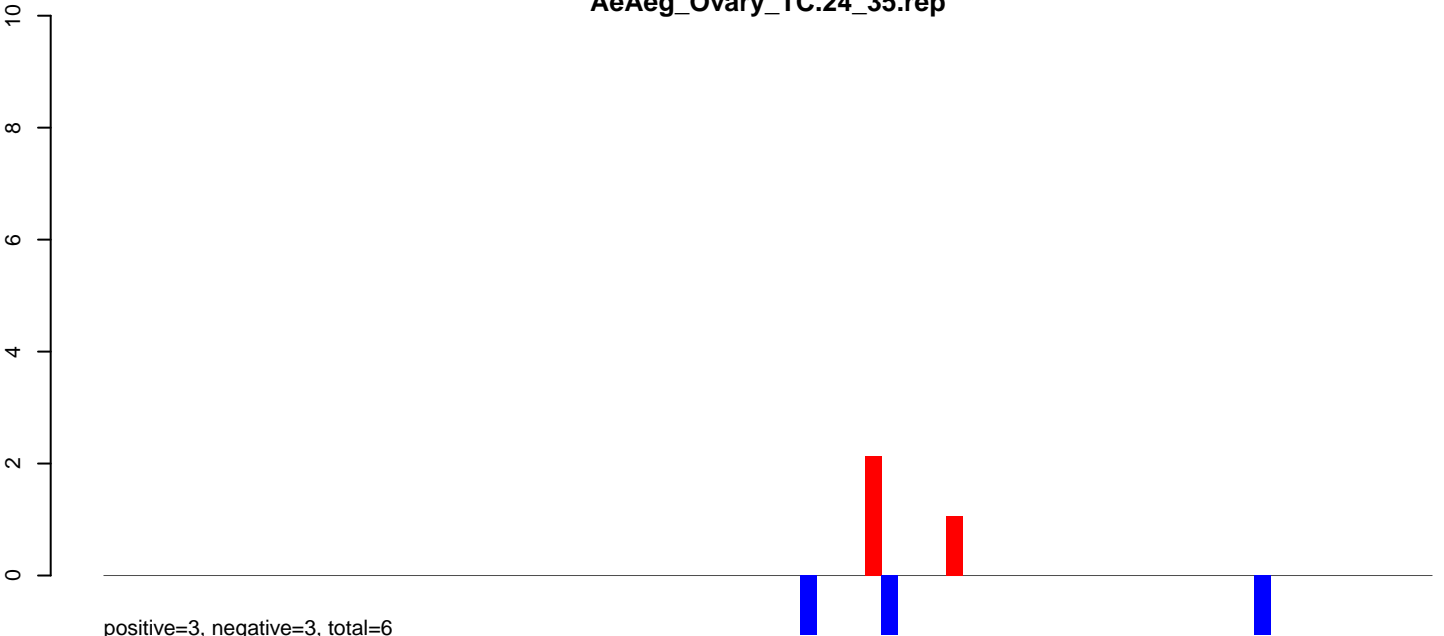

positive=3, negative=3, total=6

**AeAeg\_Ovary\_TC.rep**

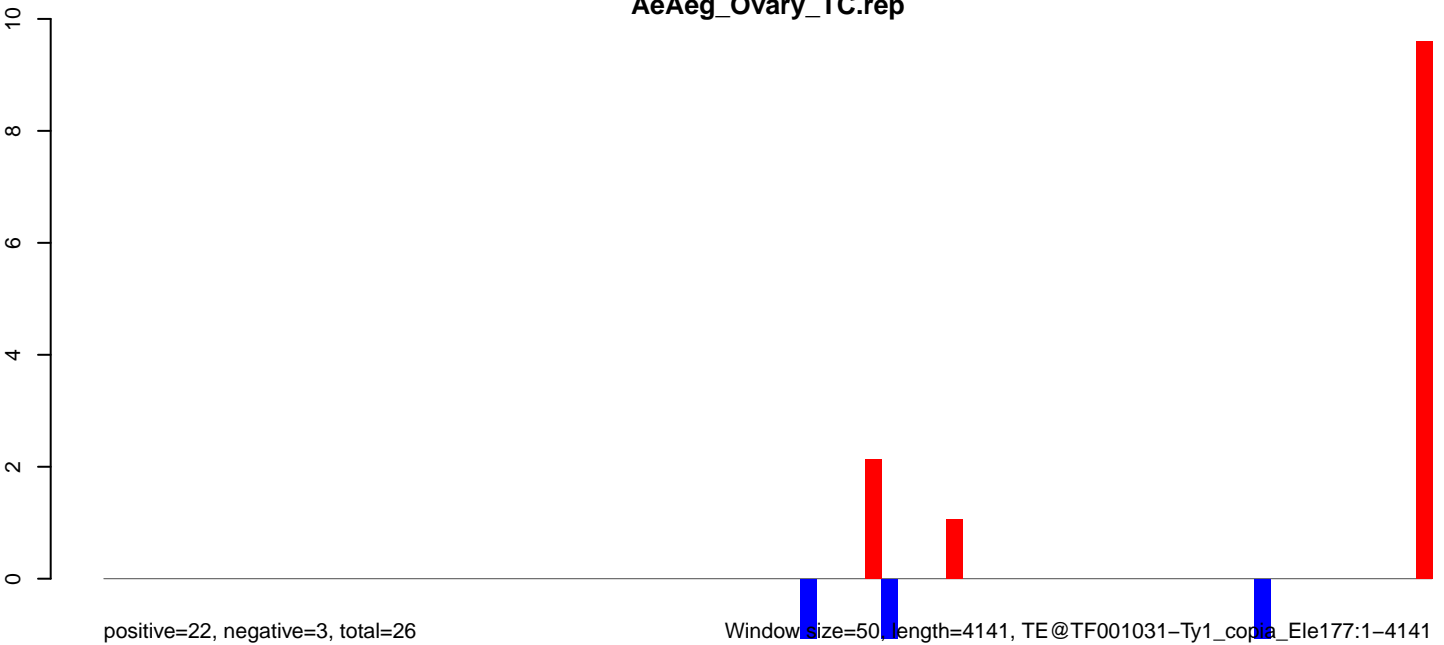

positive=22, negative=3, total=26

Window size=50, length=4141, TE@TF001031-Ty1\_copia\_Ele177:1-4141

0 1000 2000 3000 4000

**AeAeg\_Ovary\_TC.18\_23.rep**

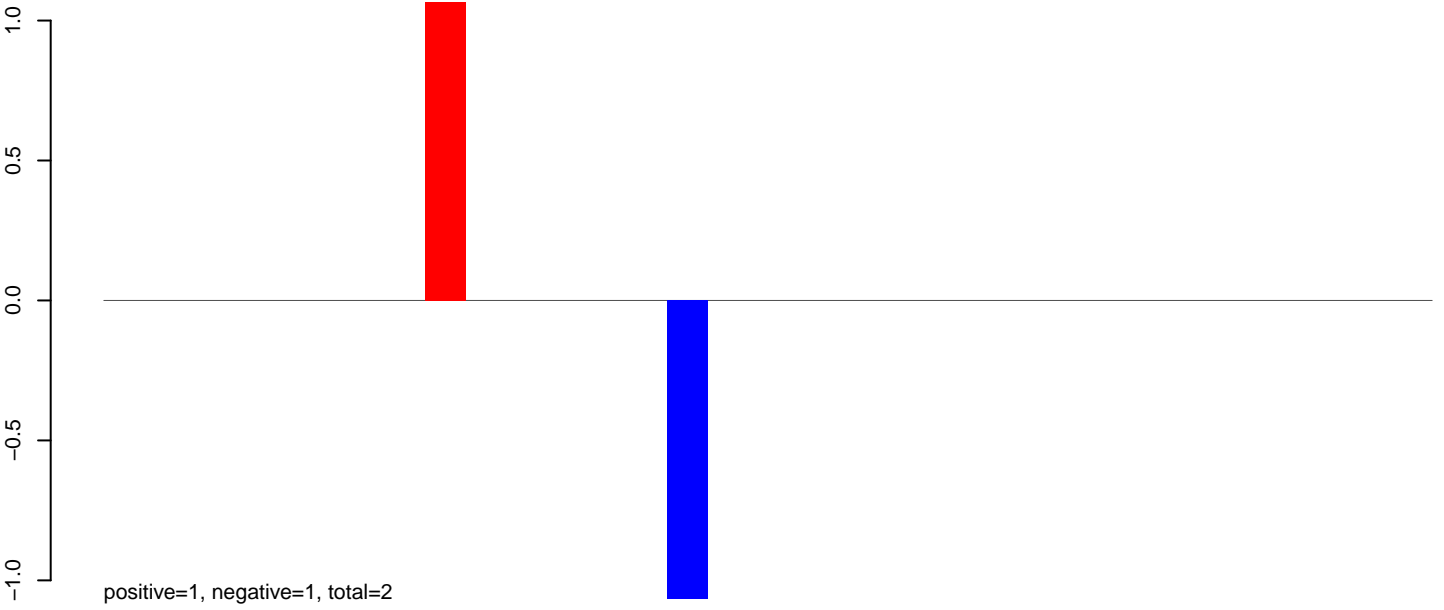

**AeAeg\_Ovary\_TC.24\_35.rep**

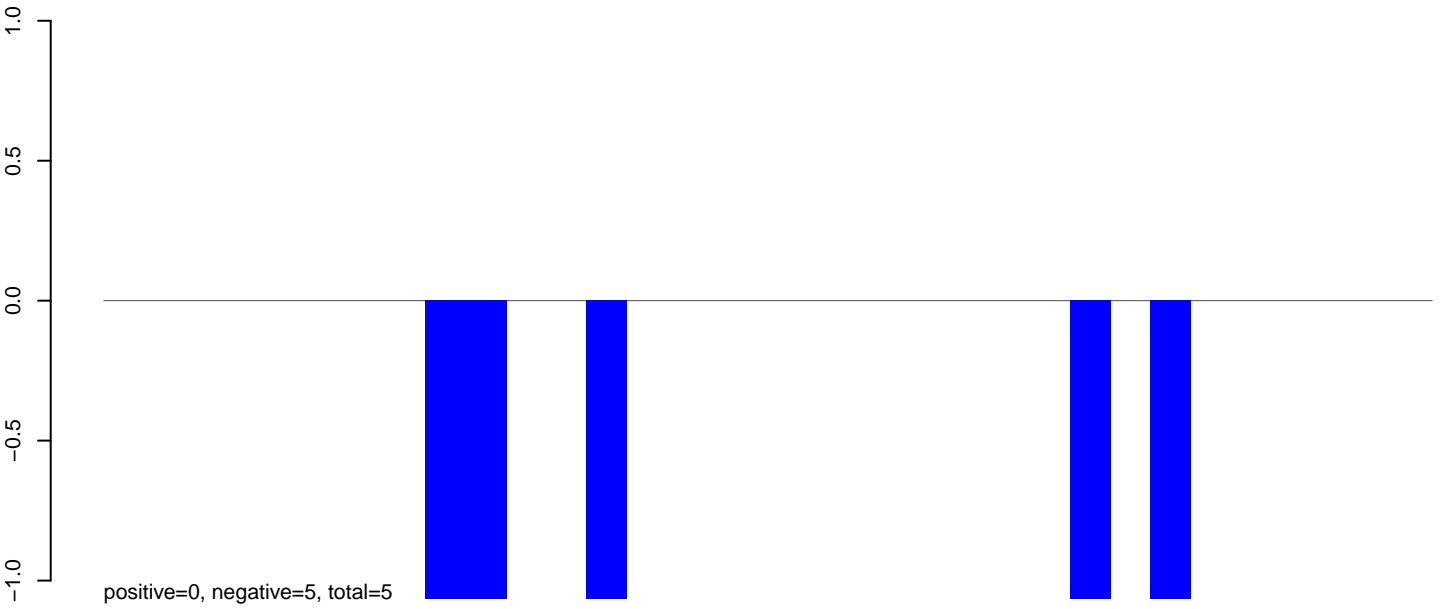

**AeAeg\_Ovary\_TC.rep**

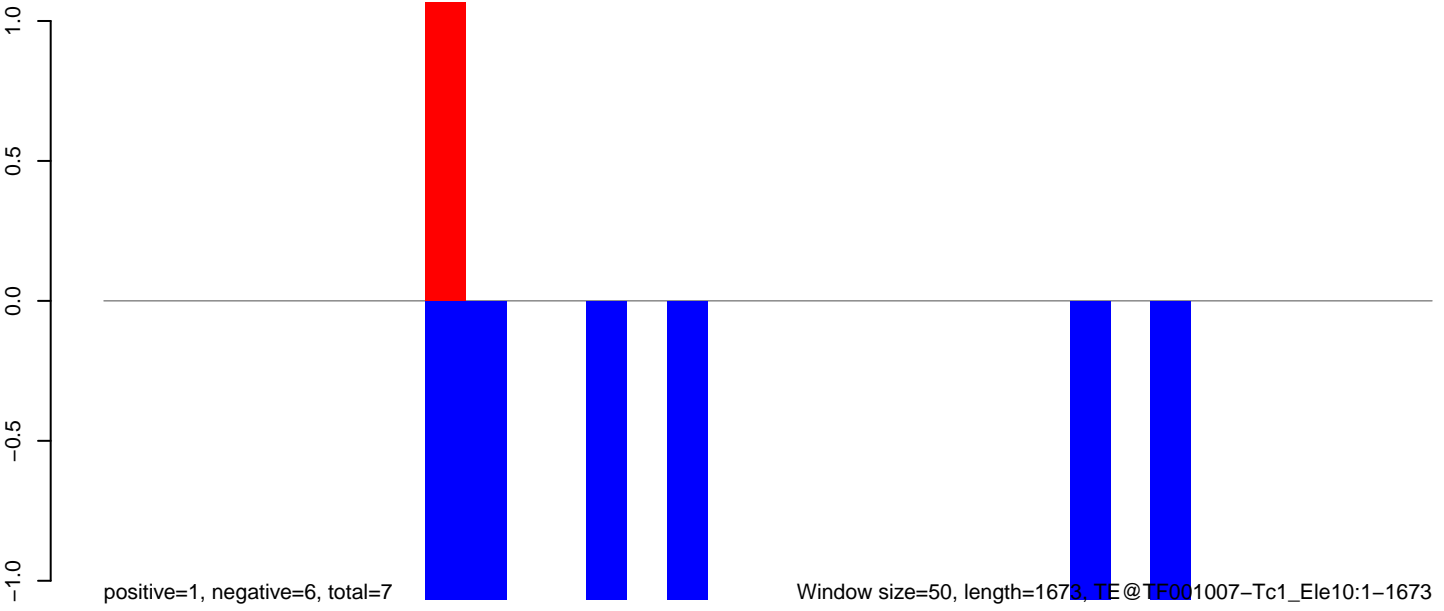

AeAeg\_Ovary\_TC.18\_23.rep

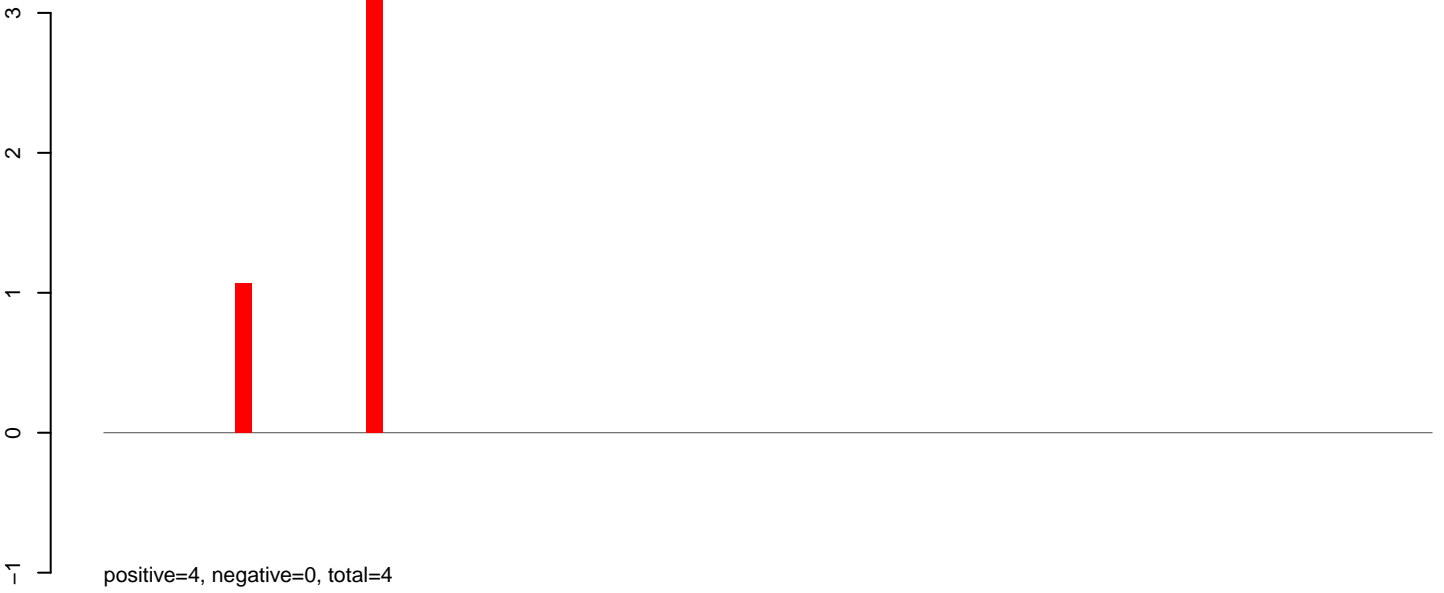

AeAeg\_Ovary\_TC.24\_35.rep

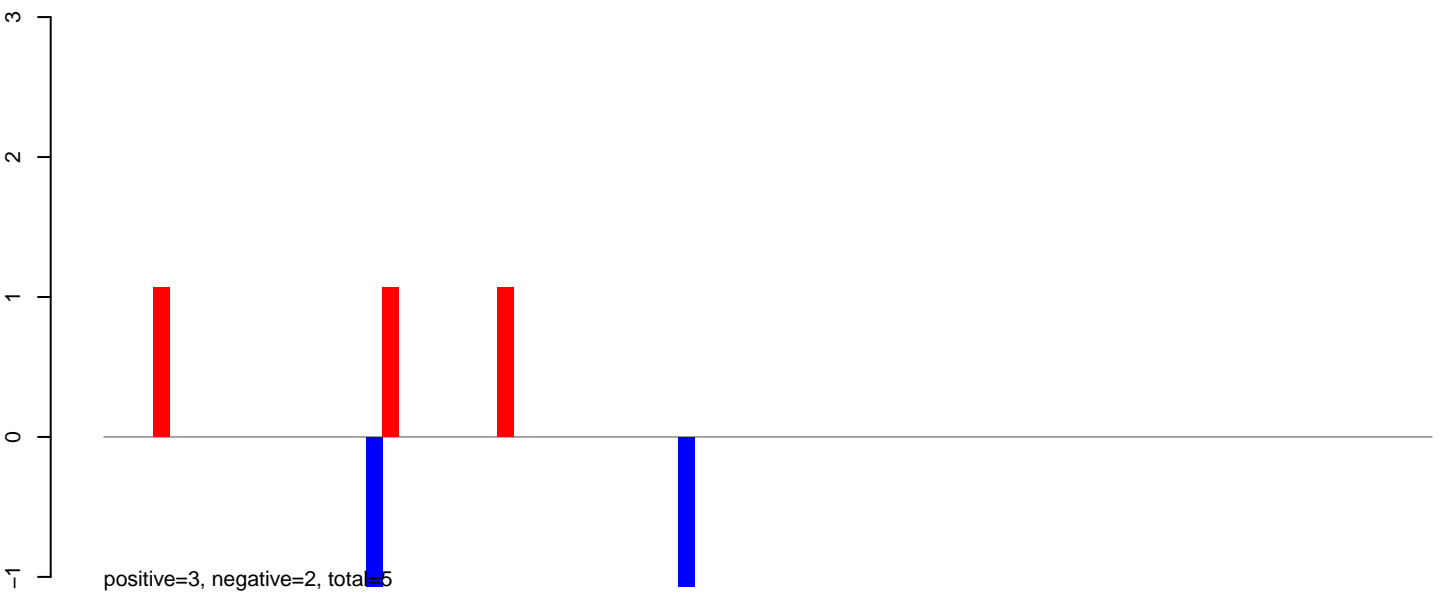

AeAeg\_Ovary\_TC.rep

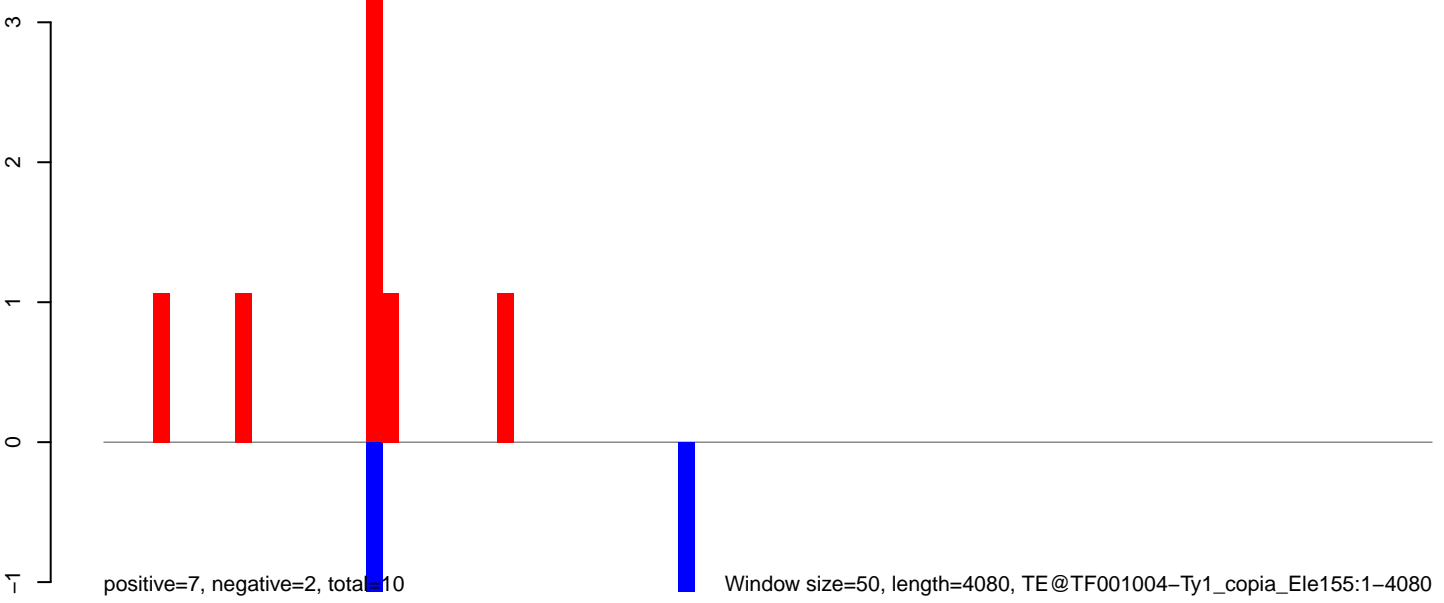



**AeAeg\_Ovary\_TC.18\_23.rep**

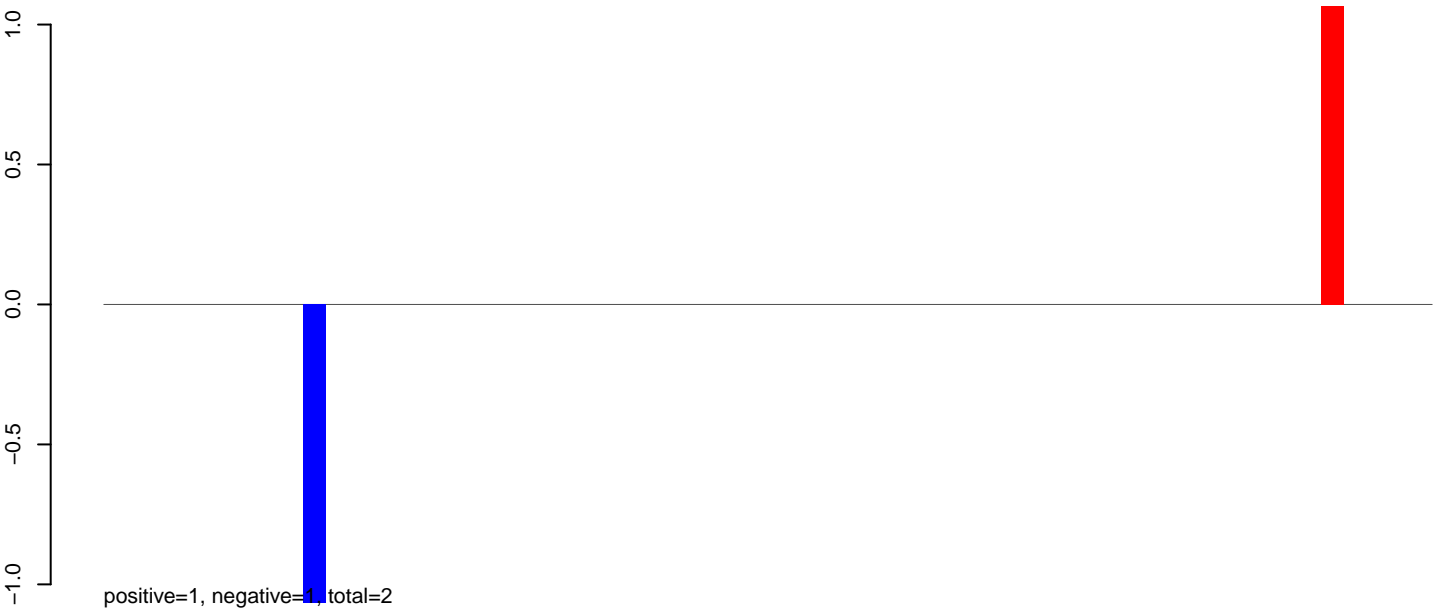

**AeAeg\_Ovary\_TC.24\_35.rep**



**AeAeg\_Ovary\_TC.rep**

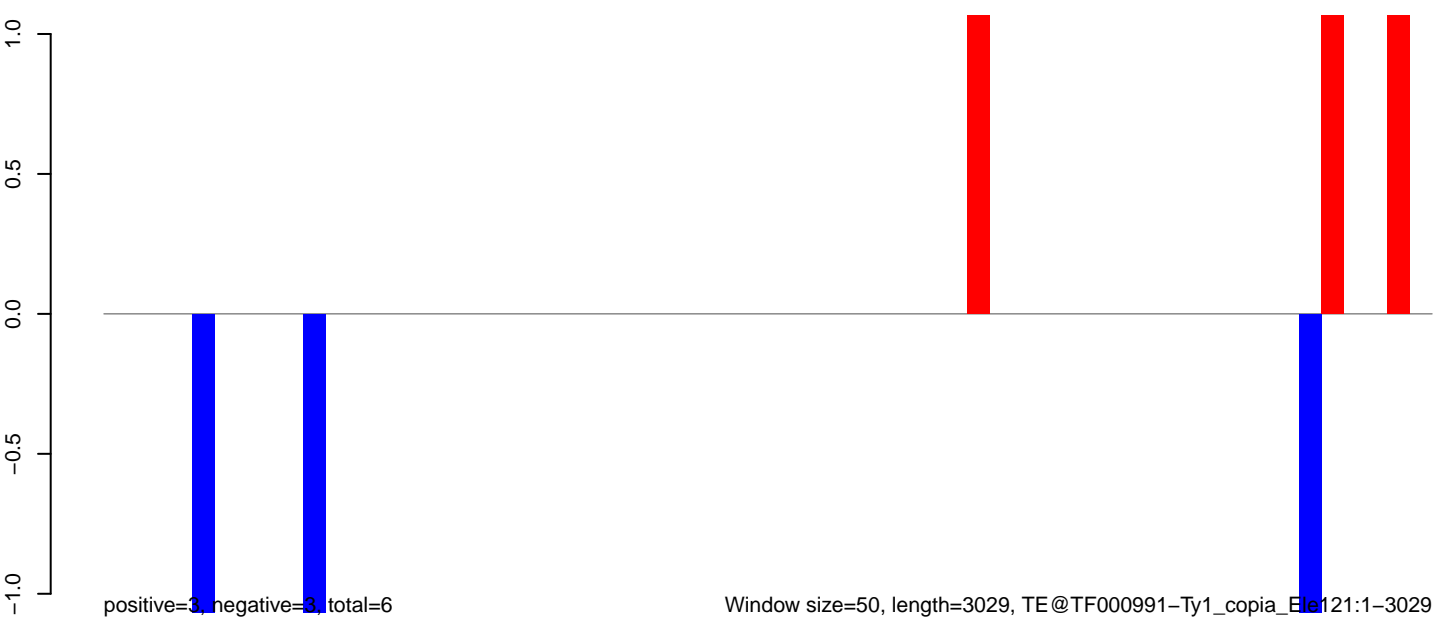

Window size=50, length=3029, TE@TF000991-Ty1\_copia\_Ela121:1-3029

AeAeg\_Ovary\_TC.18\_23.rep

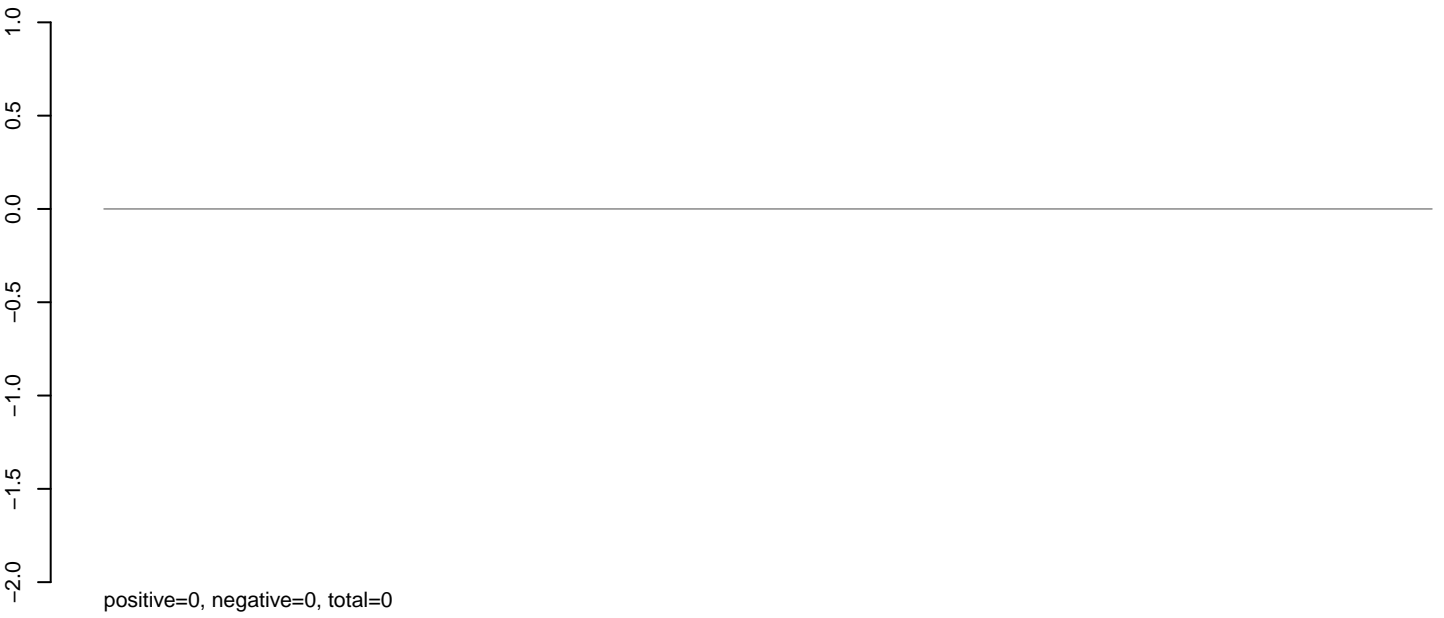

AeAeg\_Ovary\_TC.24\_35.rep

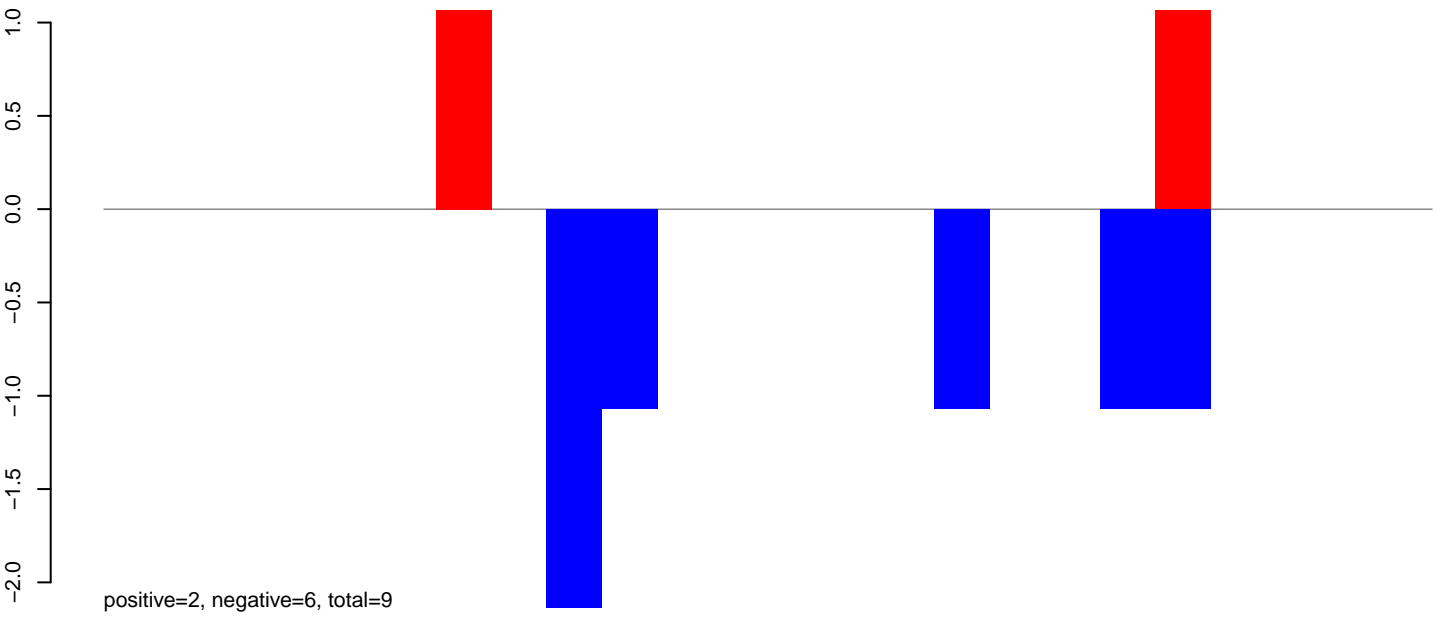

AeAeg\_Ovary\_TC.rep

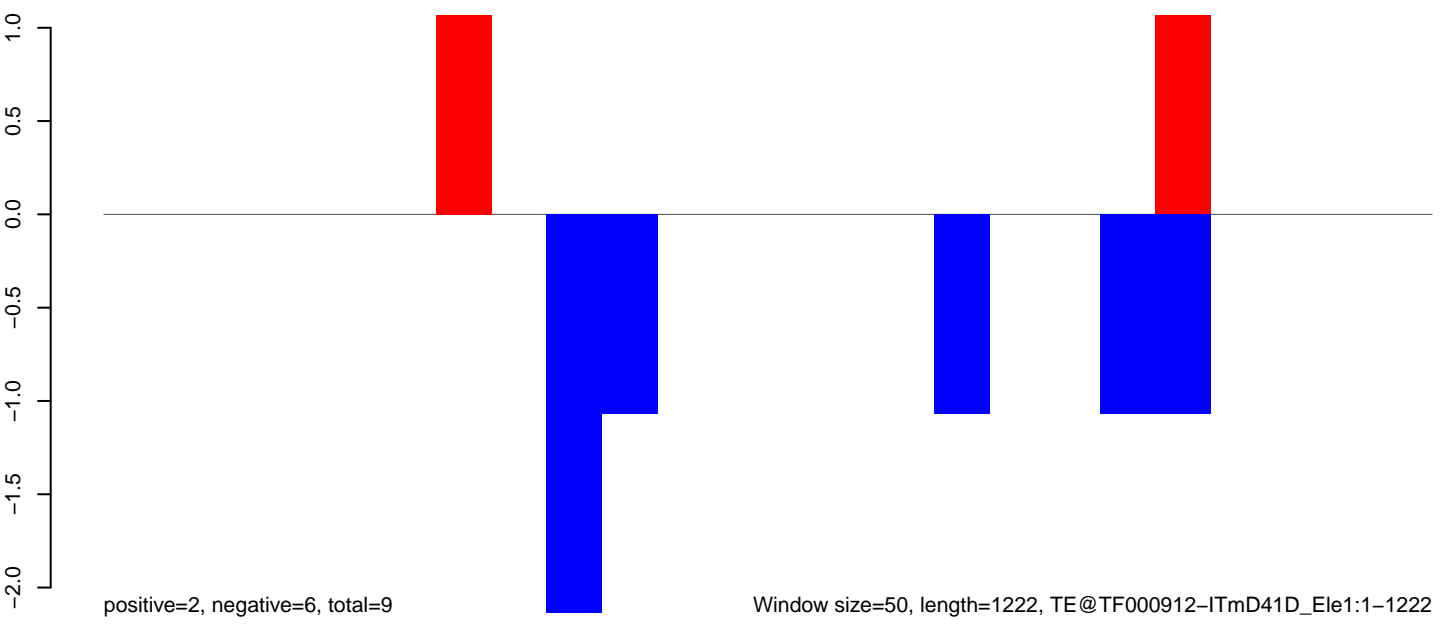

Window size=50, length=1222, TE@TF000912-ITmD41D\_Ele1:1-1222

200 400 600 800 1000 1200

AeAeg\_Ovary\_TC.18\_23.rep

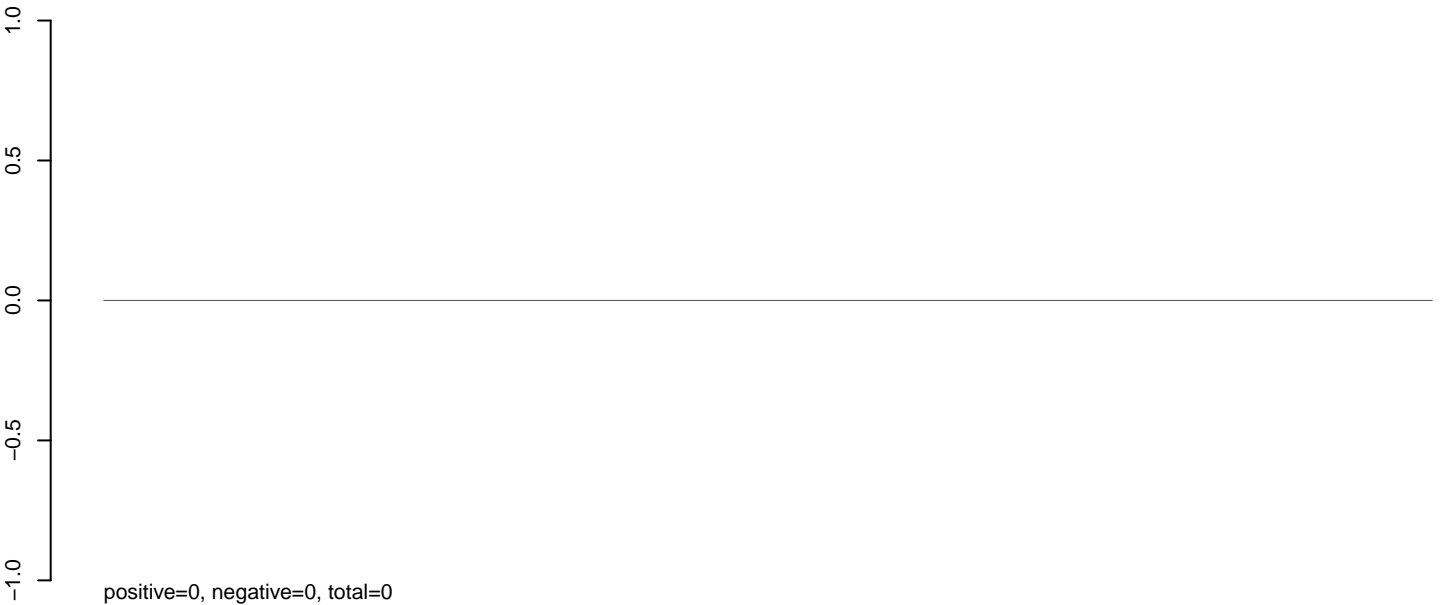

AeAeg\_Ovary\_TC.24\_35.rep

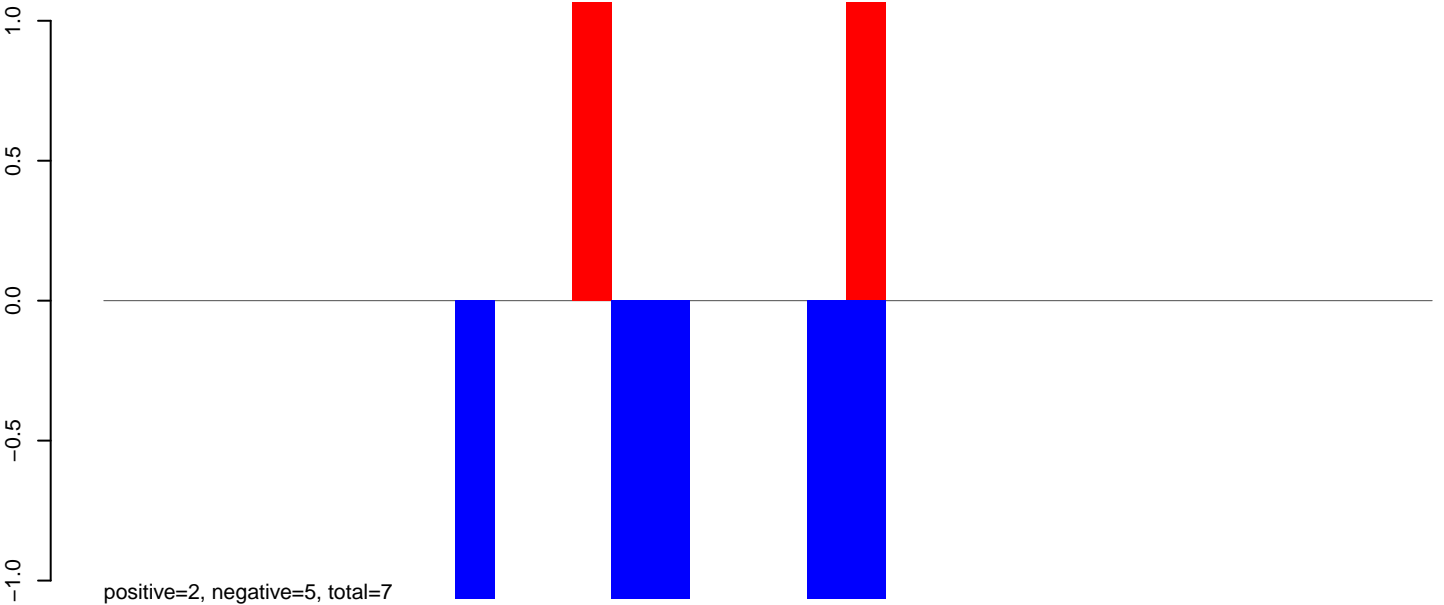

AeAeg\_Ovary\_TC.rep

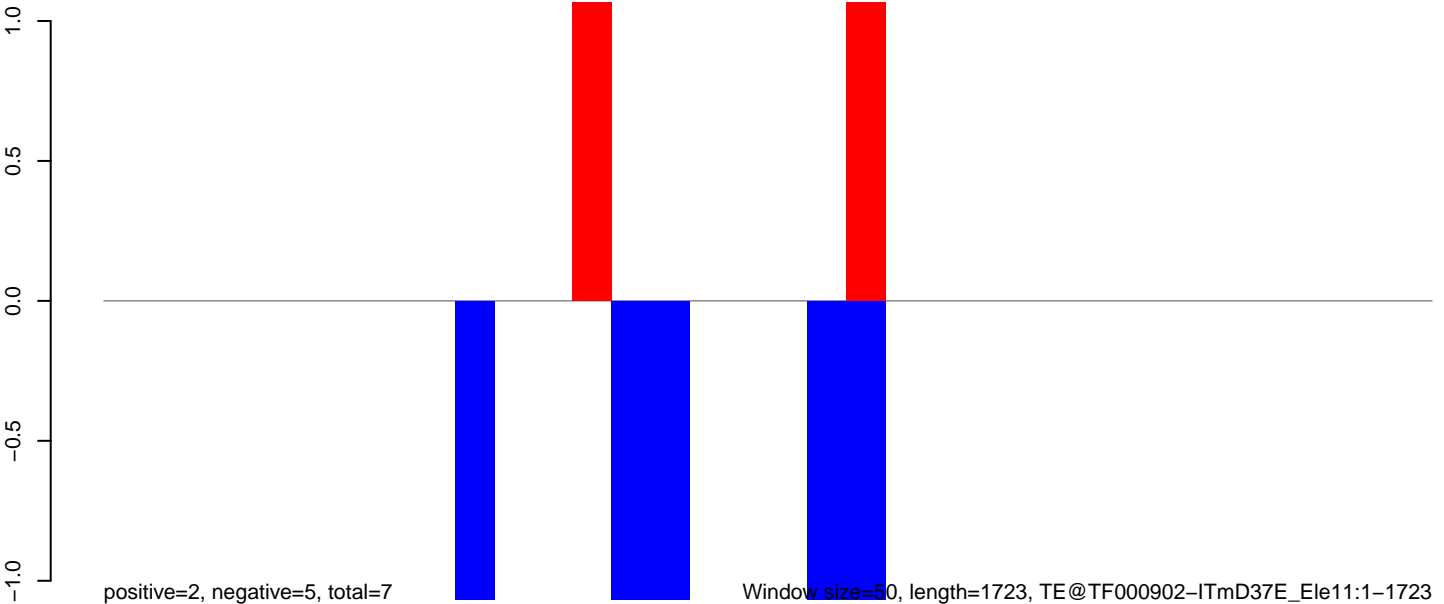

Window size=50, length=1723, TE@TF000902-ITmD37E\_Le11:1-1723

AeAeg\_Ovary\_TC.18\_23.rep

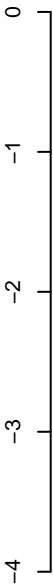

positive=0, negative=0, total=0

AeAeg\_Ovary\_TC.24\_35.rep

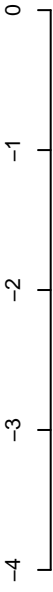

positive=0, negative=12, total=12

AeAeg\_Ovary\_TC.rep

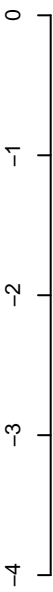

positive=0, negative=12, total=12

Window size=50, length=6988, TE@TF000770-Pao\_Bel\_Ele230:1-6988

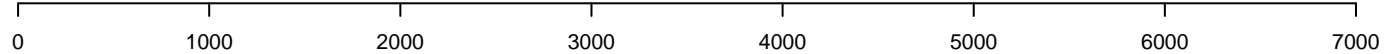

**AeAeg\_Ovary\_TC.18\_23.rep**

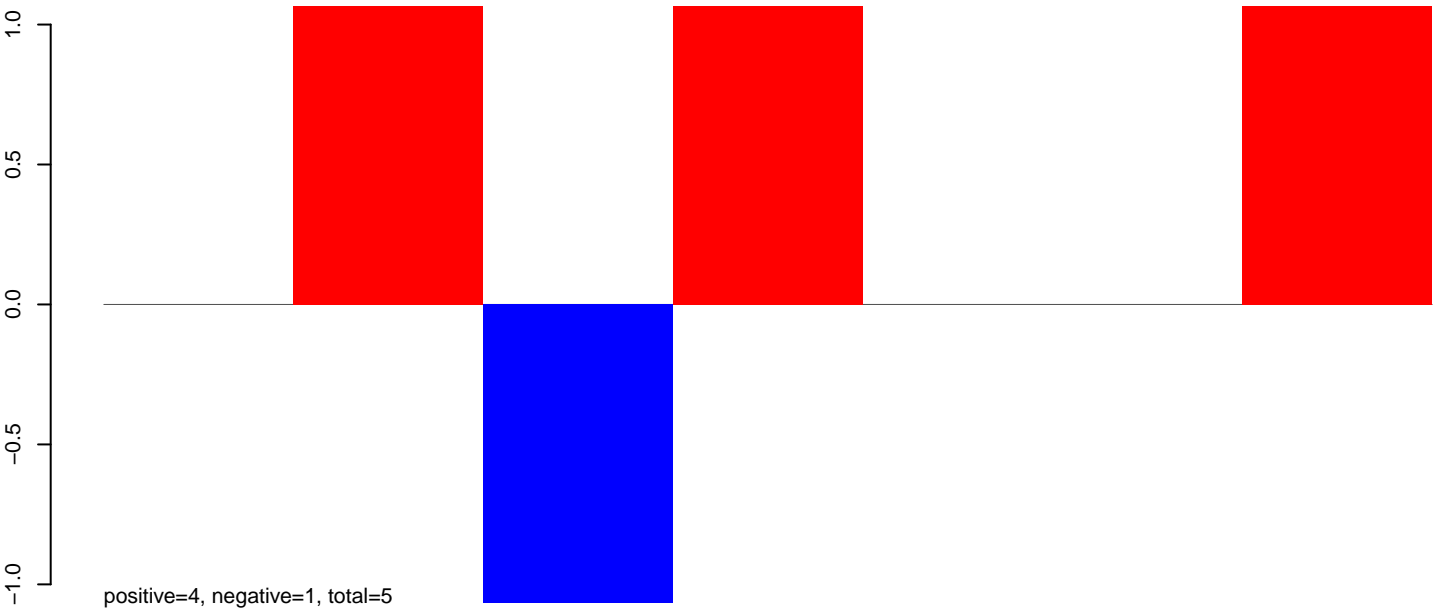

**AeAeg\_Ovary\_TC.24\_35.rep**

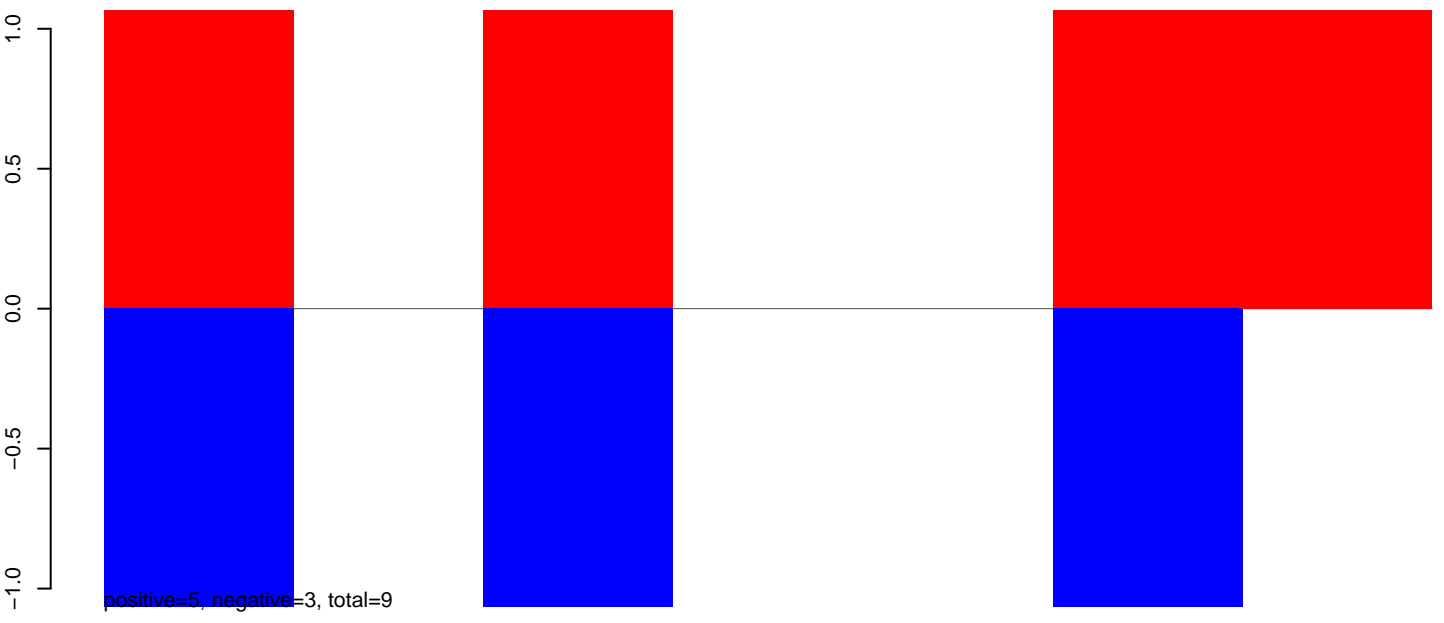

**AeAeg\_Ovary\_TC.rep**

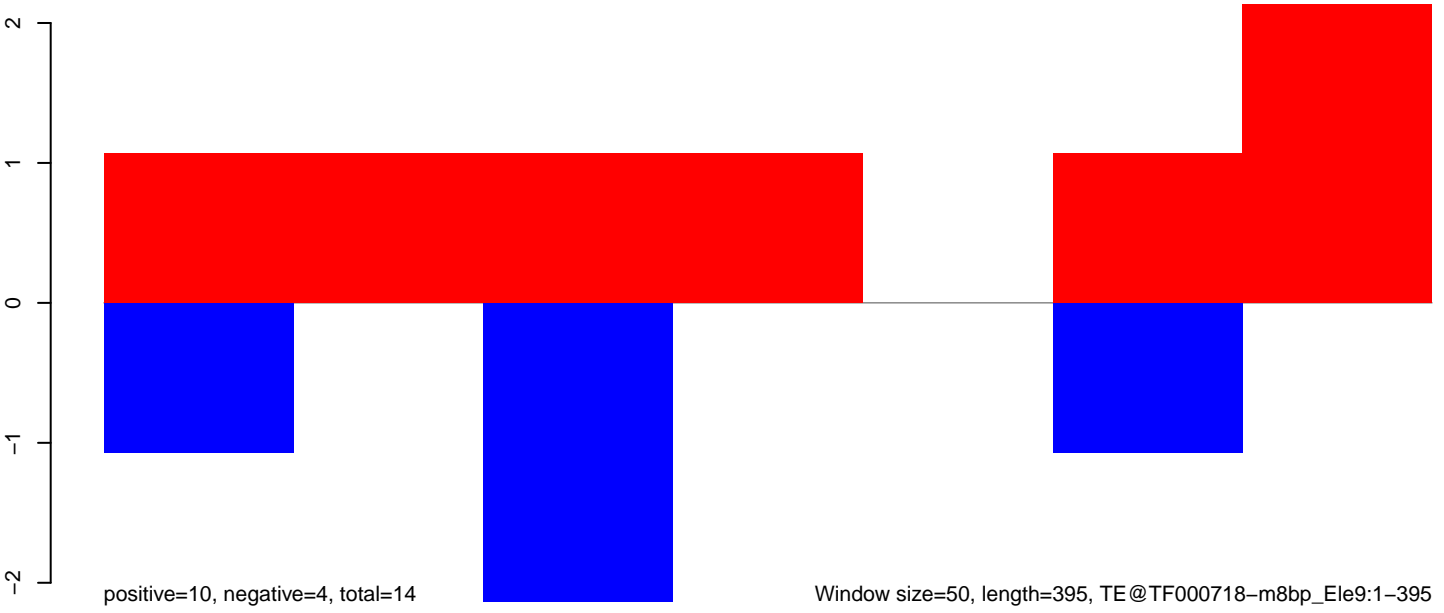

Window size=50, length=395, TE@TF000718-m8bp\_Ele9:1-395

50 100 150 200 250 300 350 400

AeAeg\_Ovary\_TC.18\_23.rep

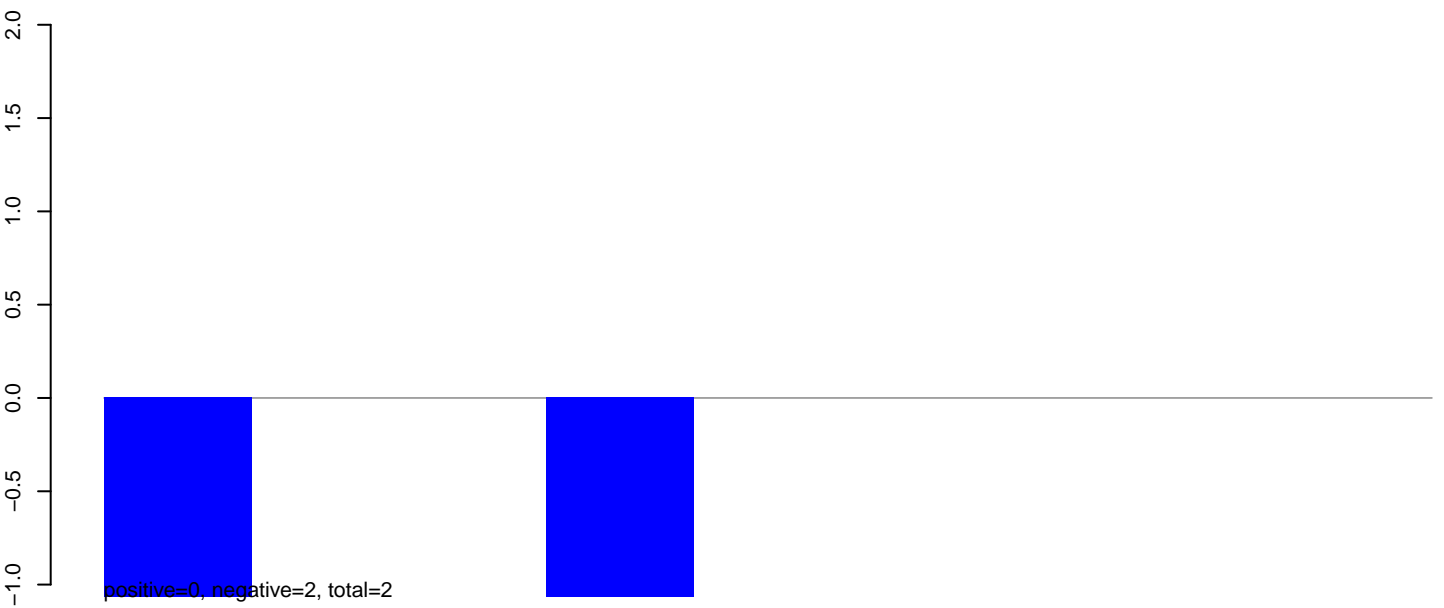

AeAeg\_Ovary\_TC.24\_35.rep

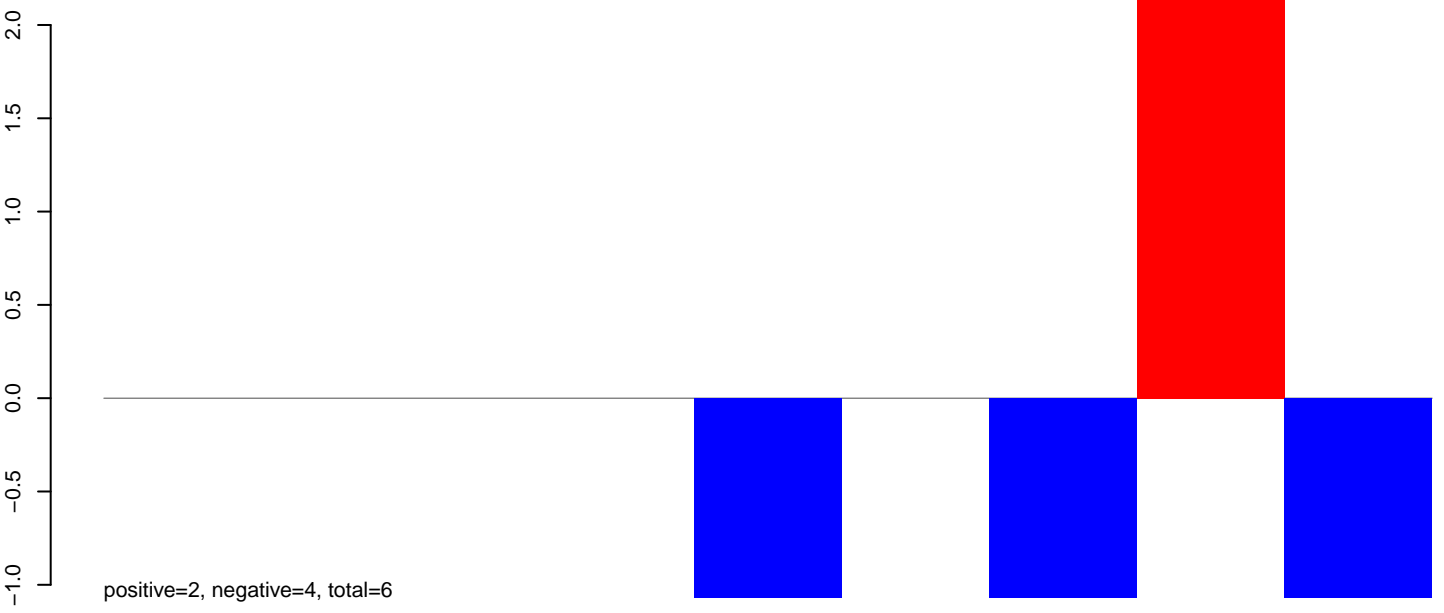

AeAeg\_Ovary\_TC.rep

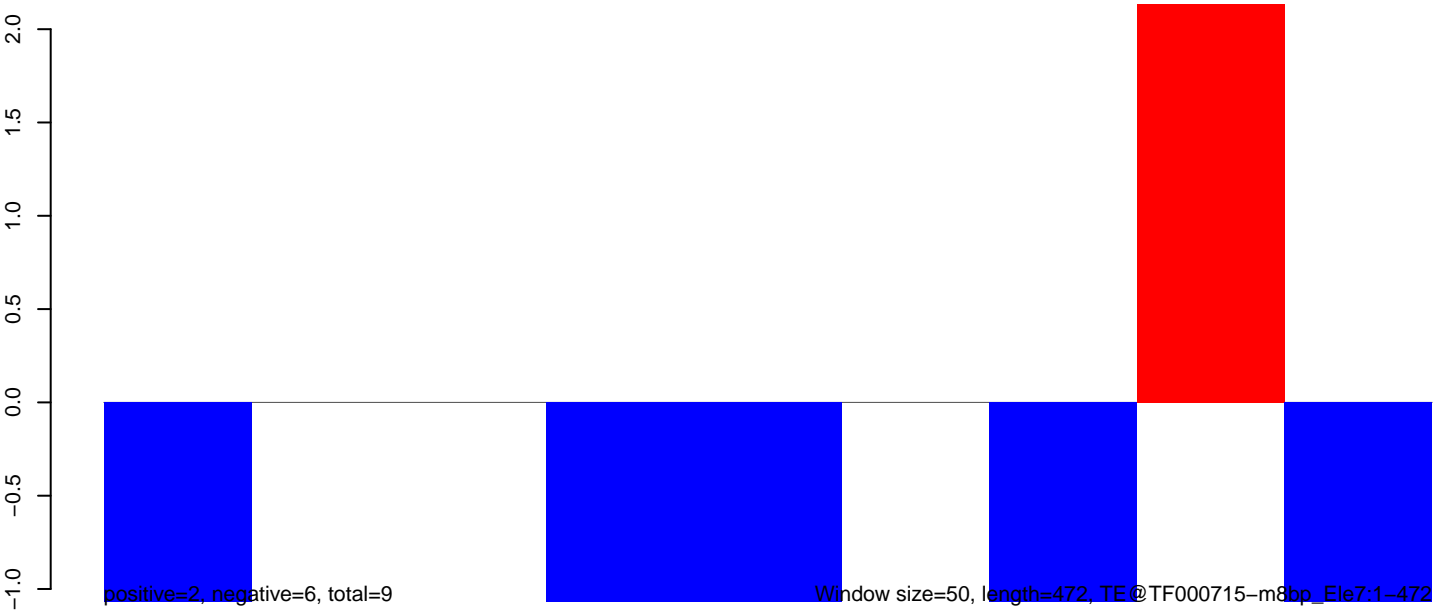

**AeAeg\_Ovary\_TC.18\_23.rep**



**AeAeg\_Ovary\_TC.24\_35.rep**

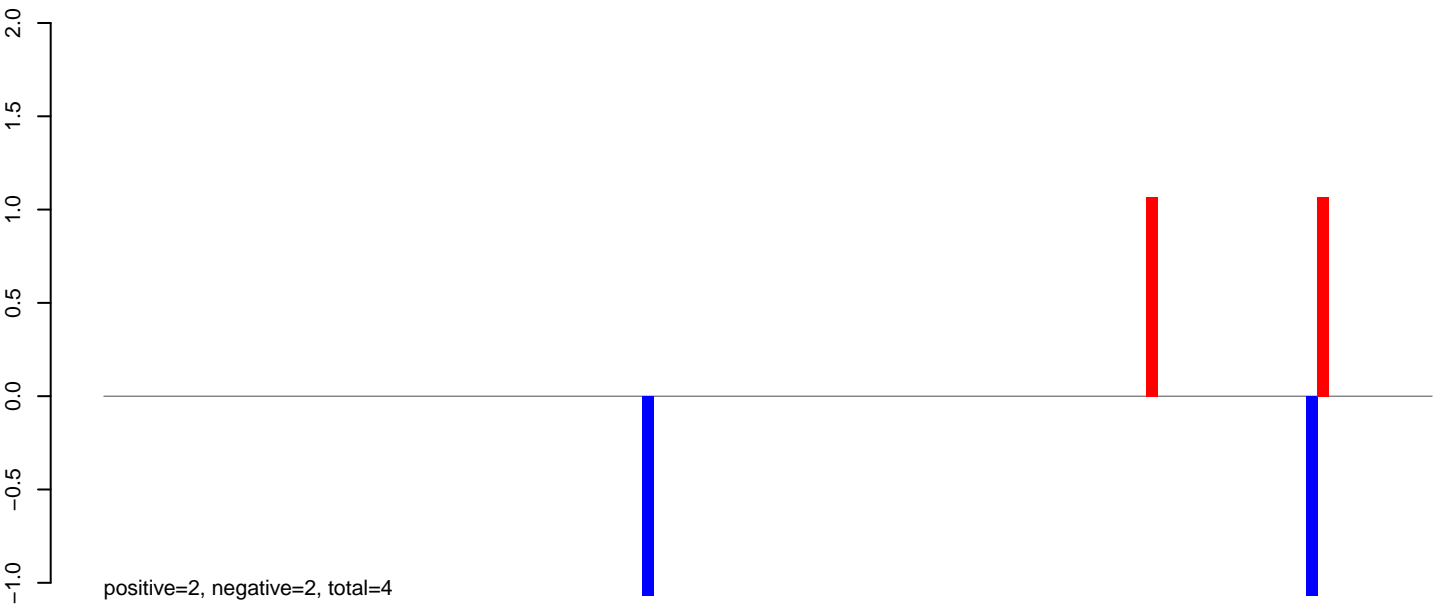

**AeAeg\_Ovary\_TC.rep**

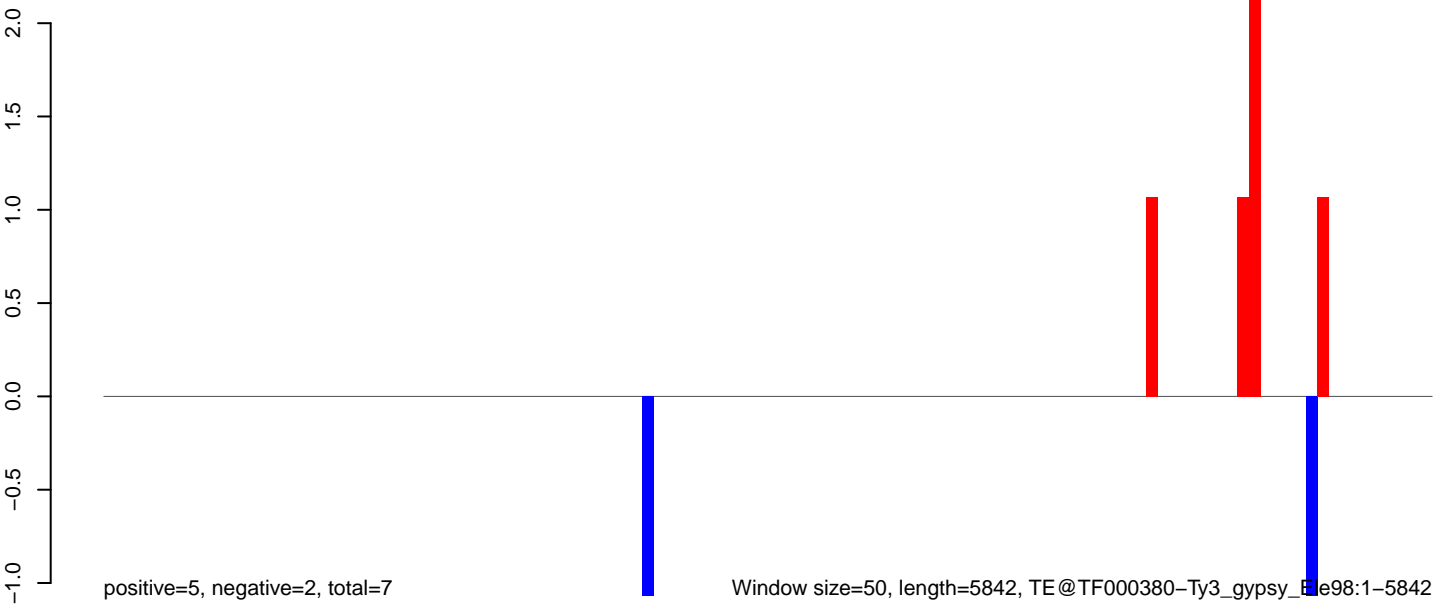

Window size=50, length=5842, TE@TF000380-Ty3\_gypsy\_Ele98:1-5842

0 1000 2000 3000 4000 5000 6000

AeAeg\_Ovary\_TC.18\_23.rep

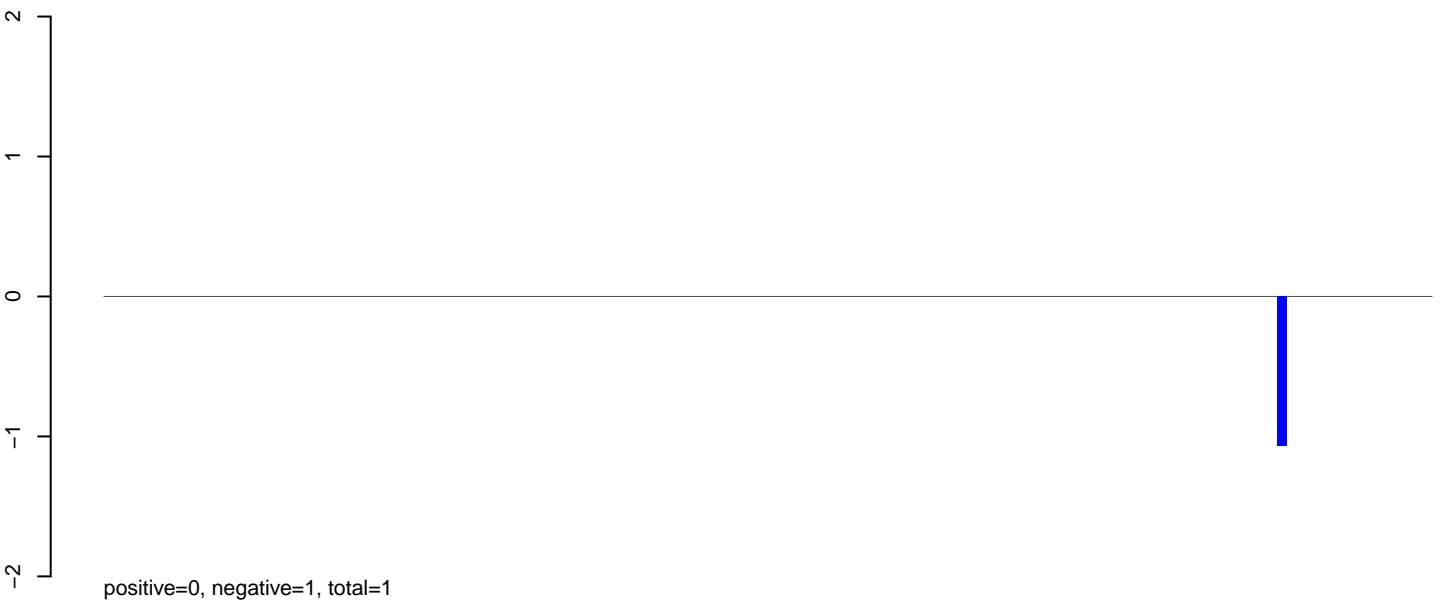

AeAeg\_Ovary\_TC.24\_35.rep

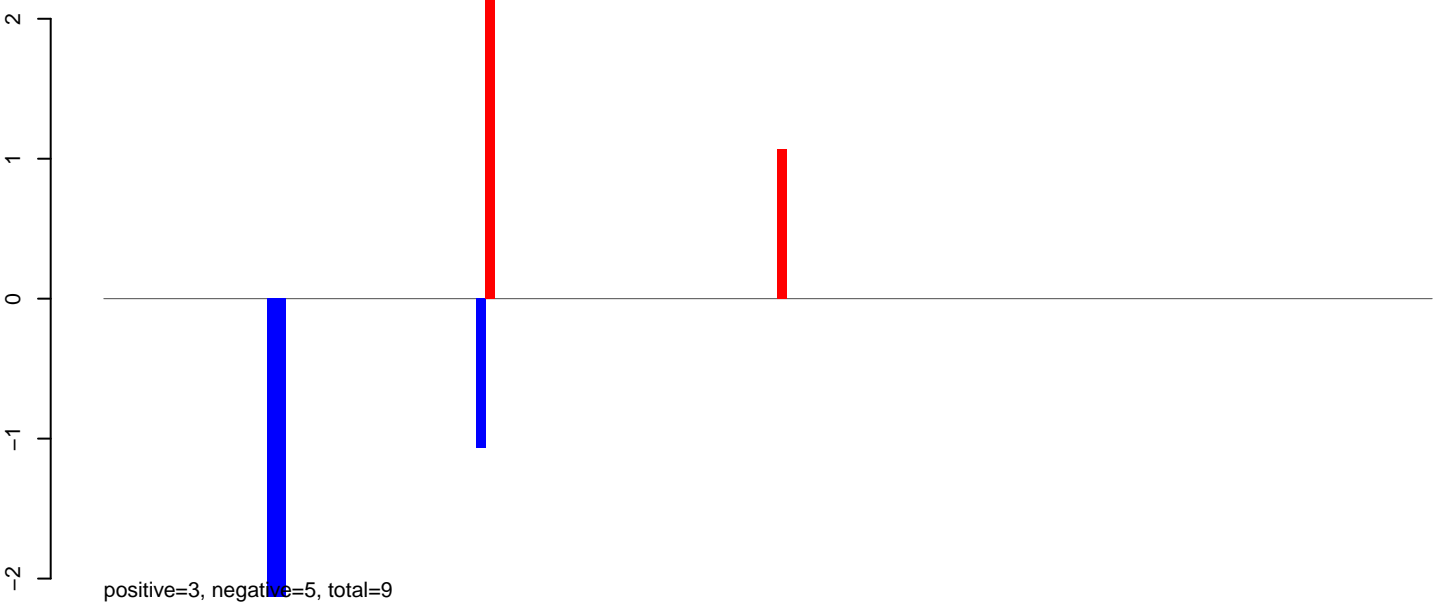

AeAeg\_Ovary\_TC.rep

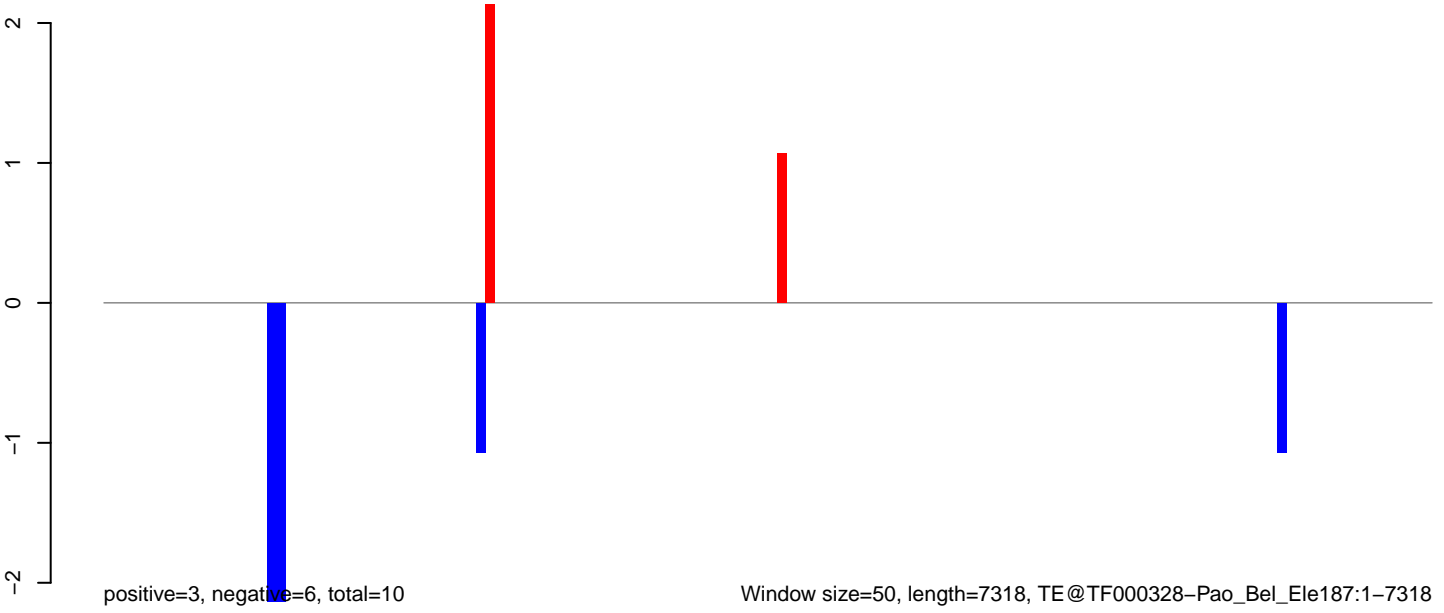



AeAeg\_Ovary\_TC.18\_23.rep

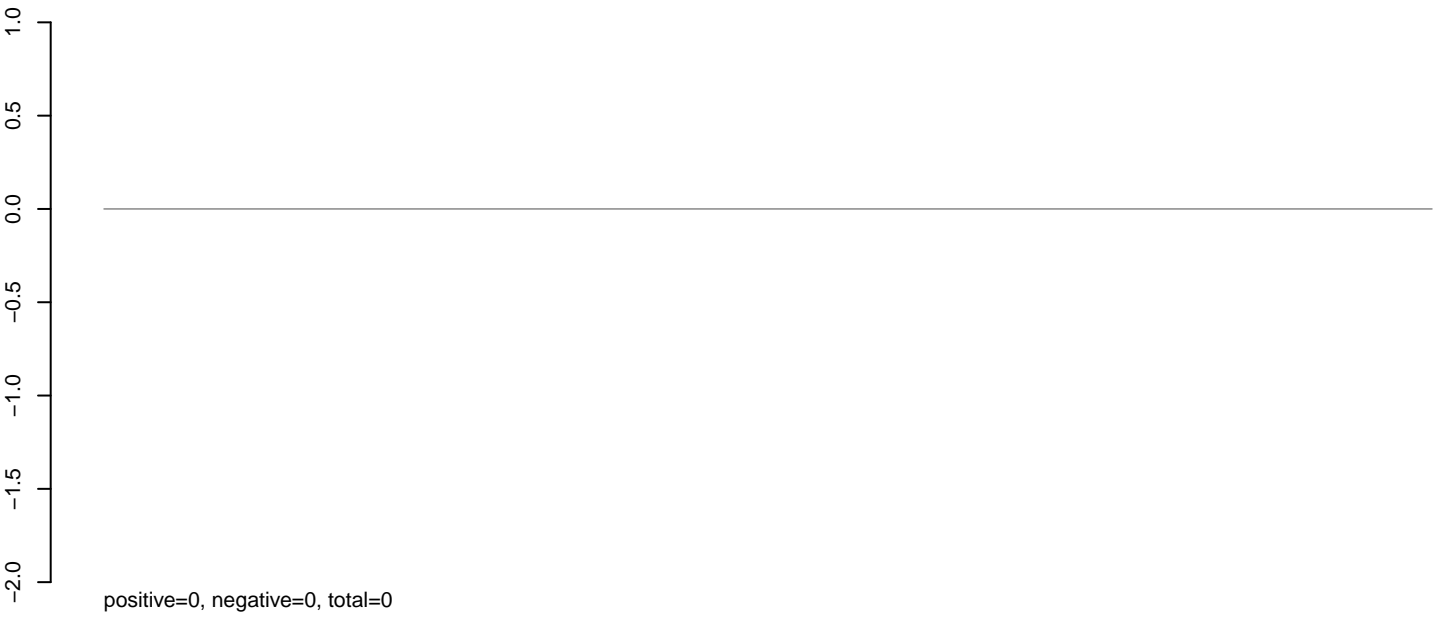

AeAeg\_Ovary\_TC.24\_35.rep

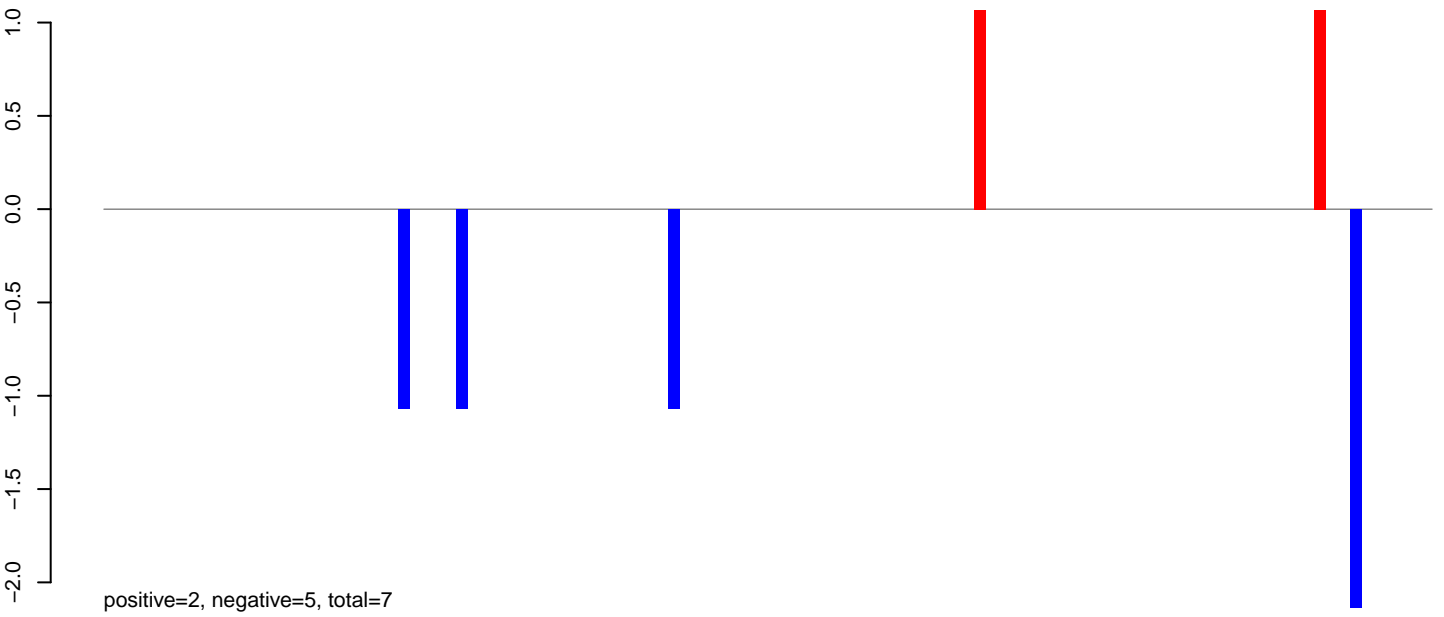

AeAeg\_Ovary\_TC.rep

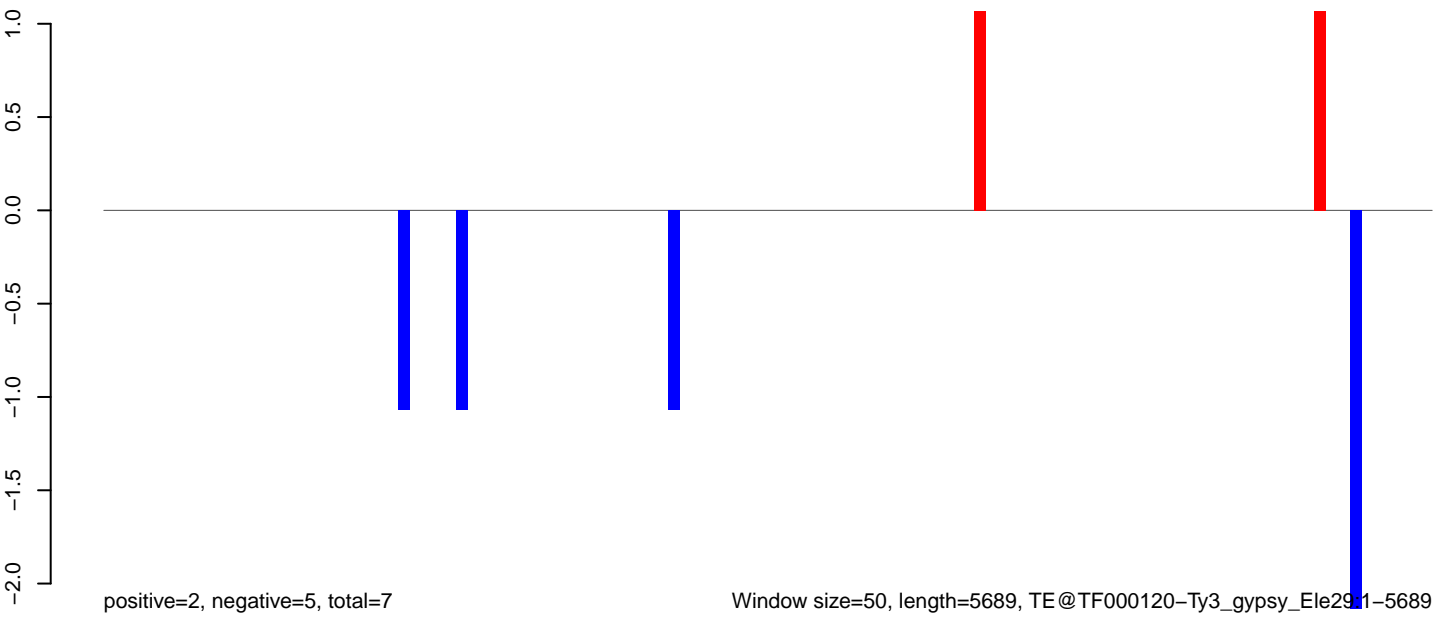

### AeAeg\_Ovary\_TC.18\_23.rep

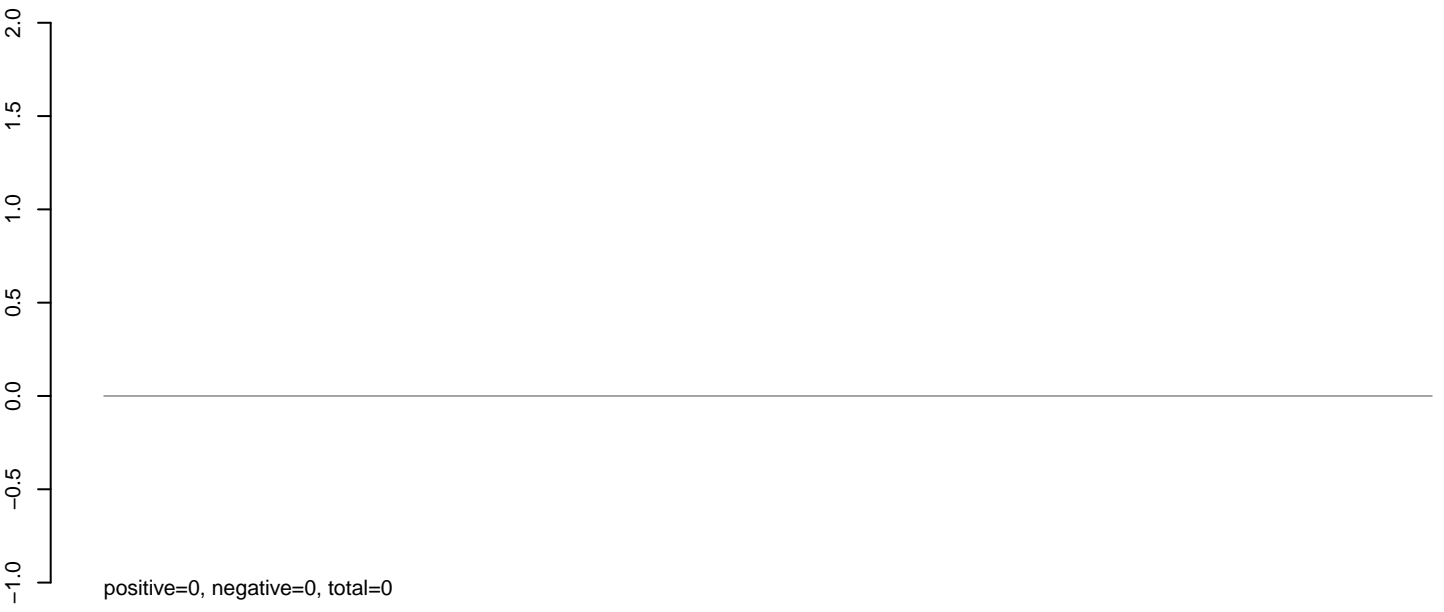

### AeAeg\_Ovary\_TC.24\_35.rep

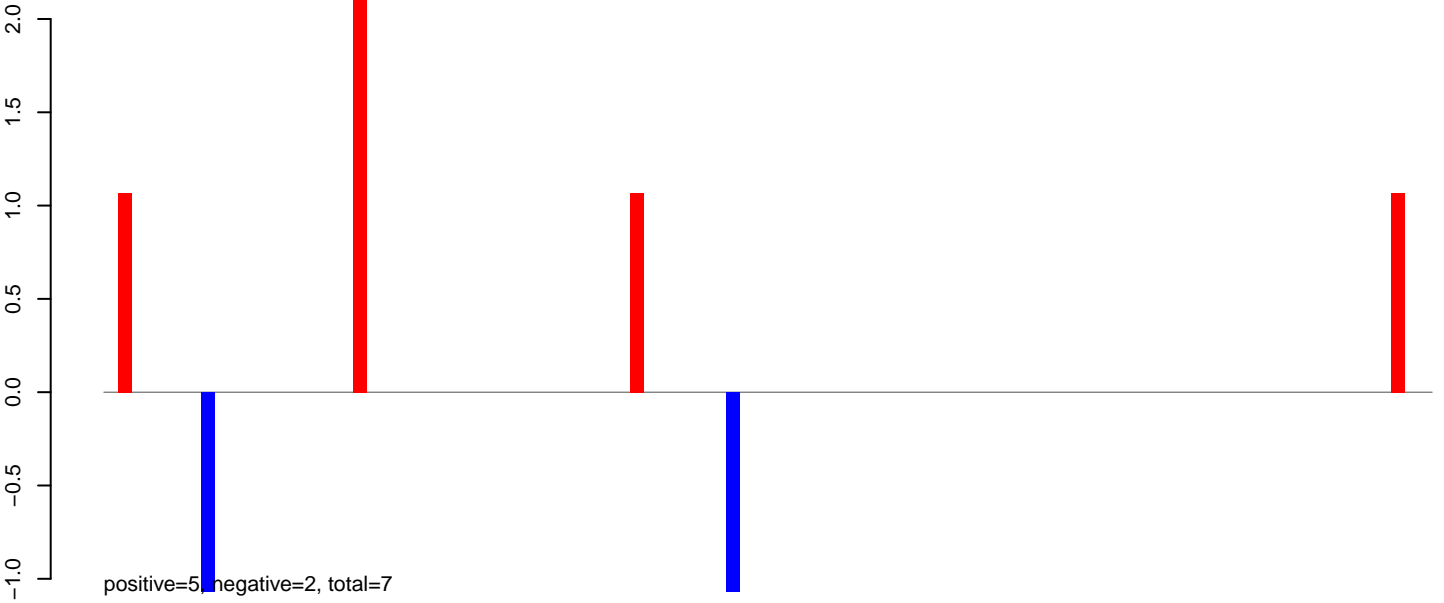

### AeAeg\_Ovary\_TC.rep

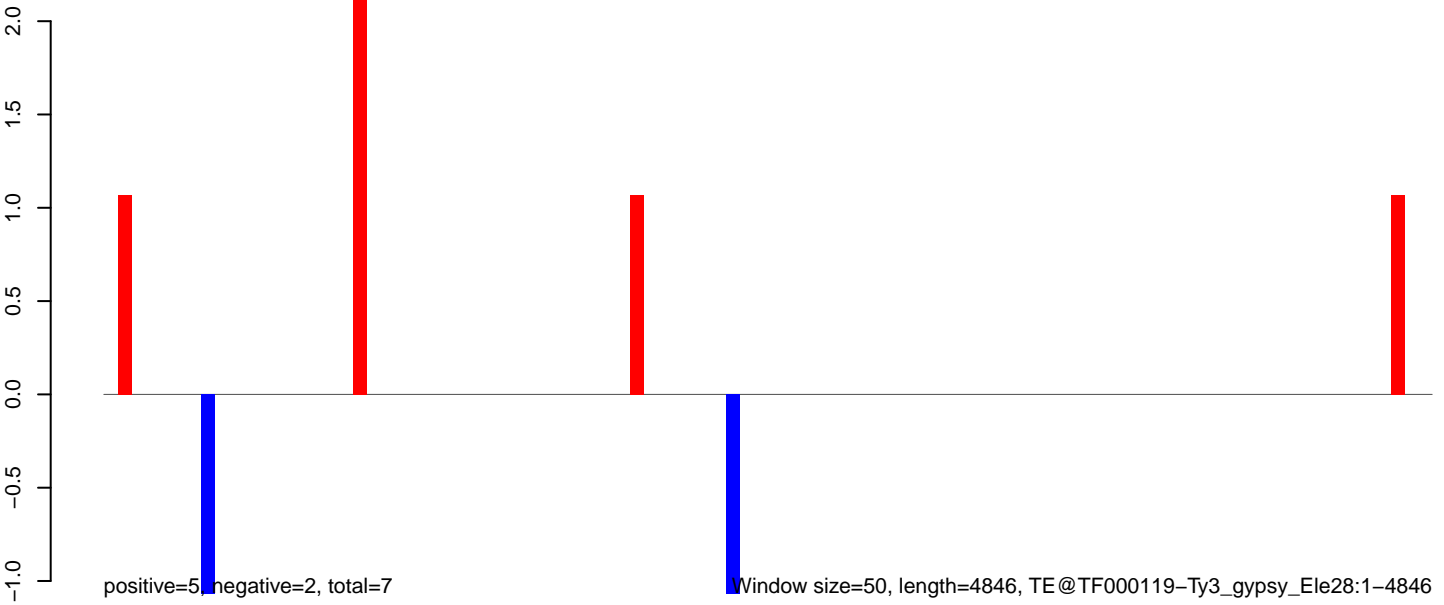

0 1000 2000 3000 4000 5000

AeAeg\_Ovary\_TC.18\_23.rep

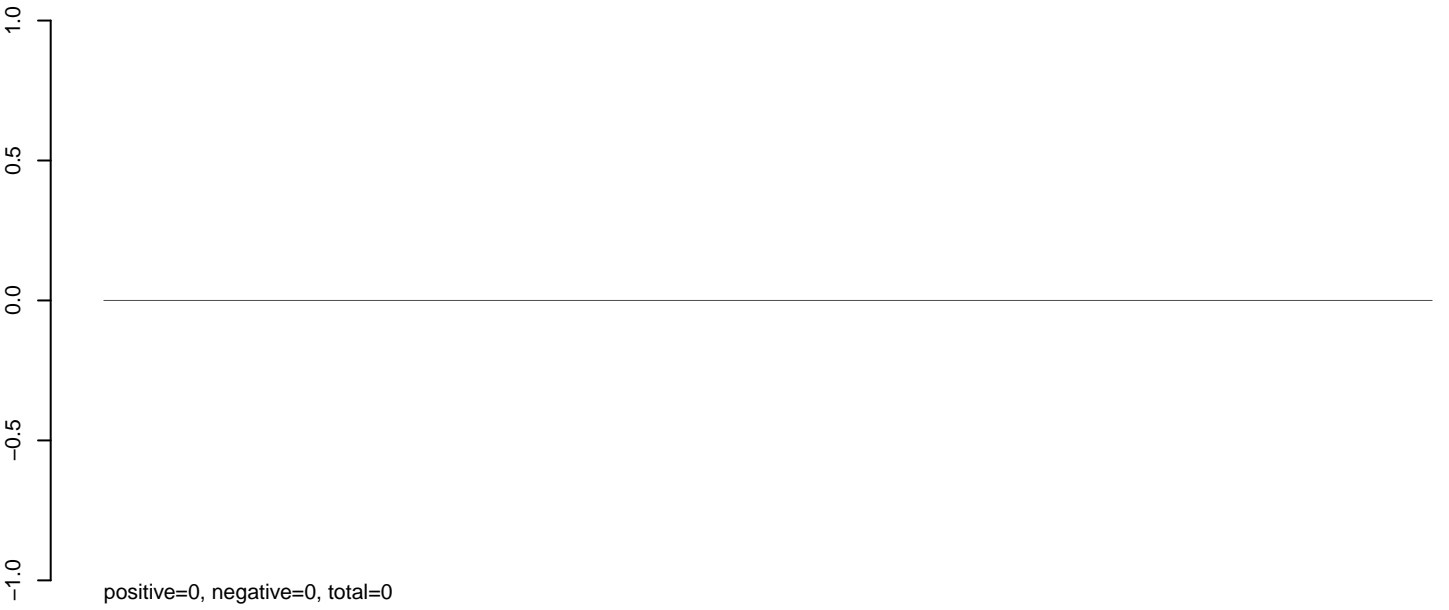

AeAeg\_Ovary\_TC.24\_35.rep

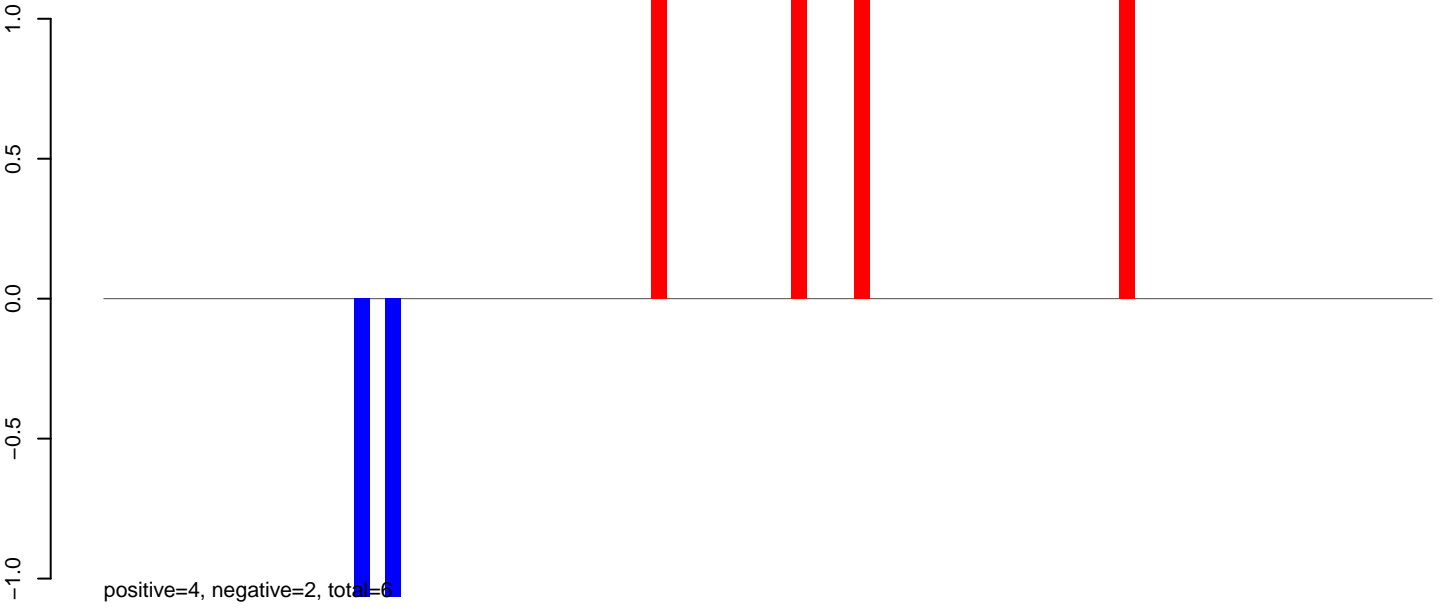

AeAeg\_Ovary\_TC.rep

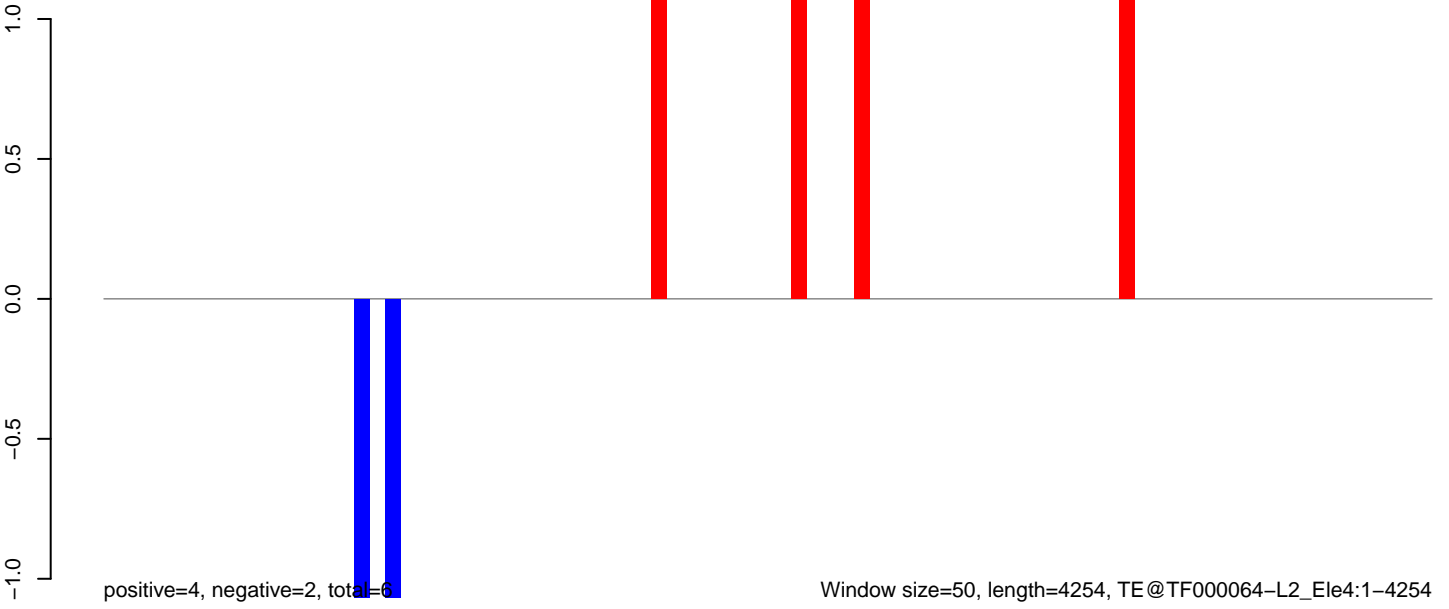

AeAeg\_Ovary\_TC.18\_23.rep

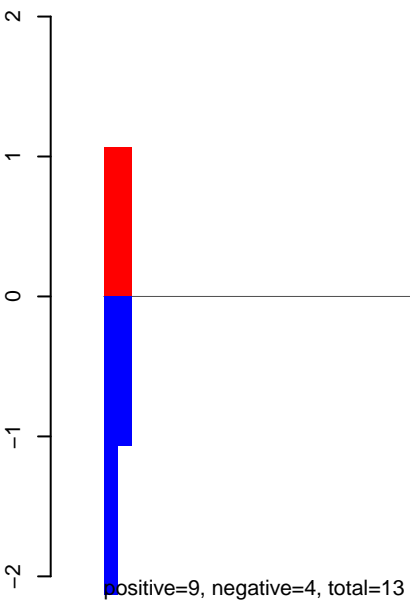

AeAeg\_Ovary\_TC.24\_35.rep

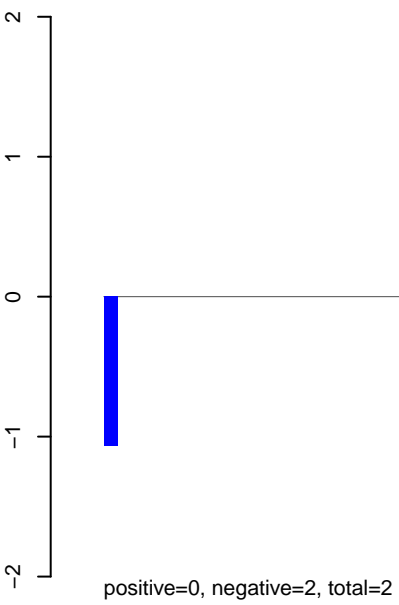

AeAeg\_Ovary\_TC.rep

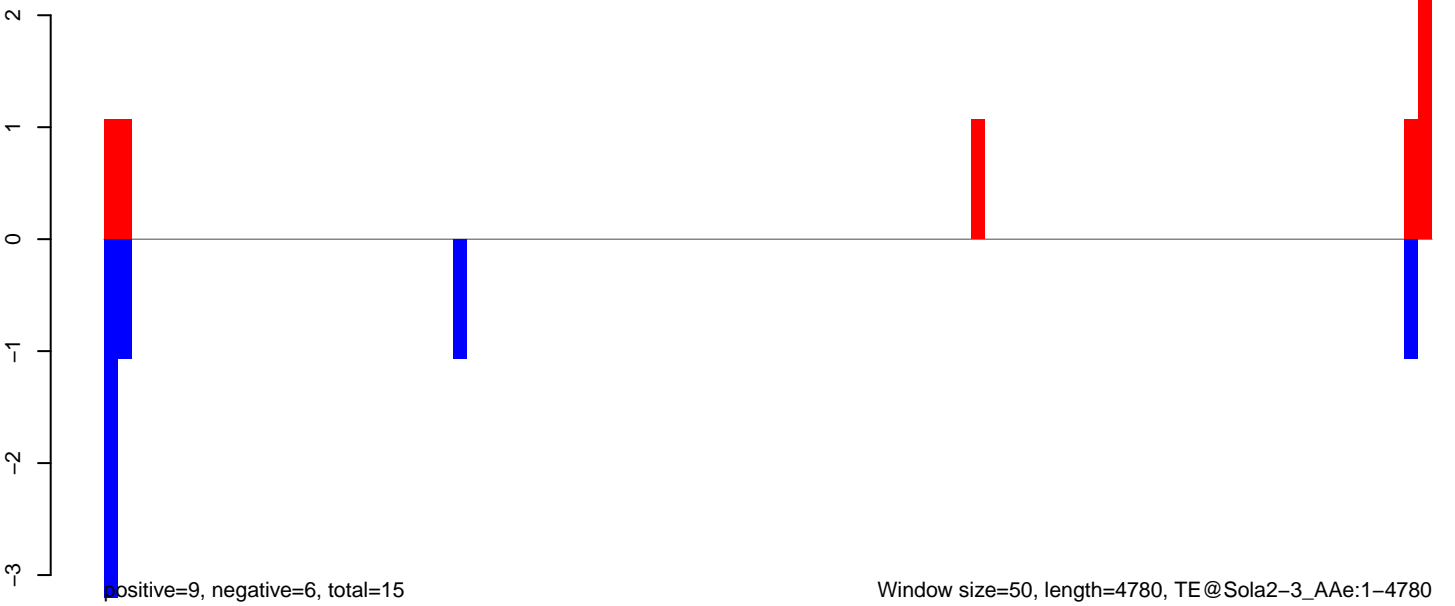

**AeAeg\_Ovary\_TC.18\_23.rep**



**AeAeg\_Ovary\_TC.24\_35.rep**

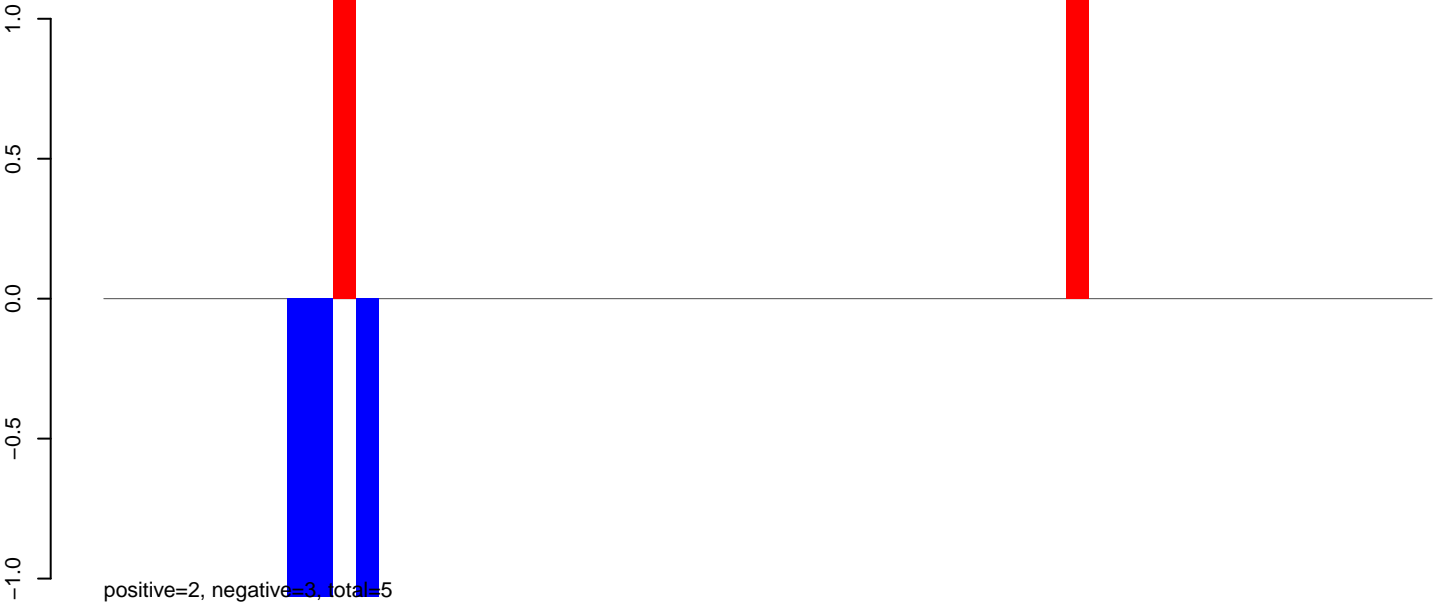

**AeAeg\_Ovary\_TC.rep**

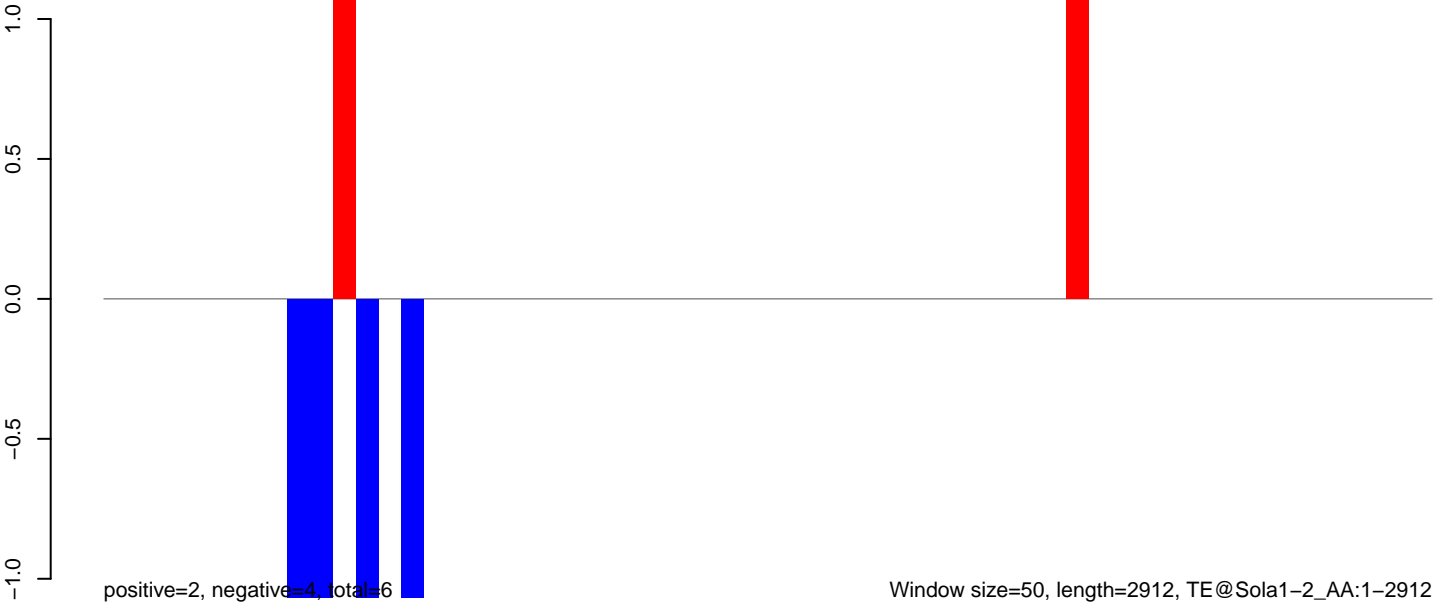

**AeAeg\_Ovary\_TC.18\_23.rep**

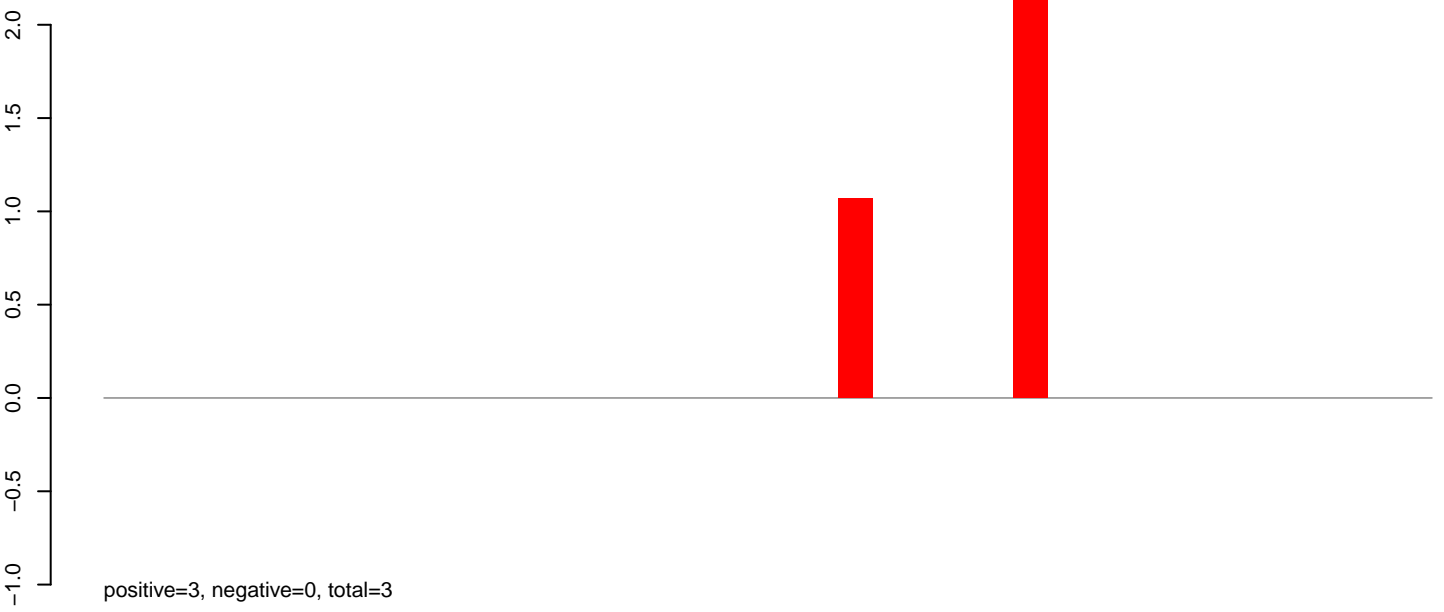

**AeAeg\_Ovary\_TC.24\_35.rep**

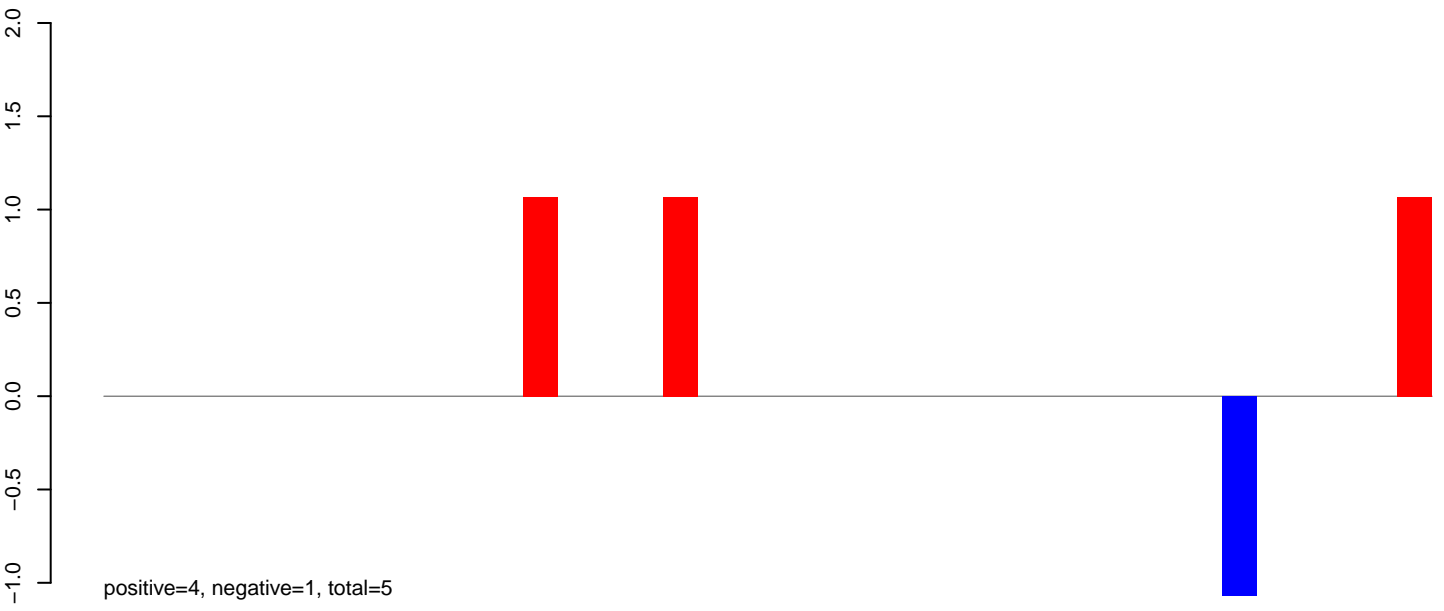

**AeAeg\_Ovary\_TC.rep**

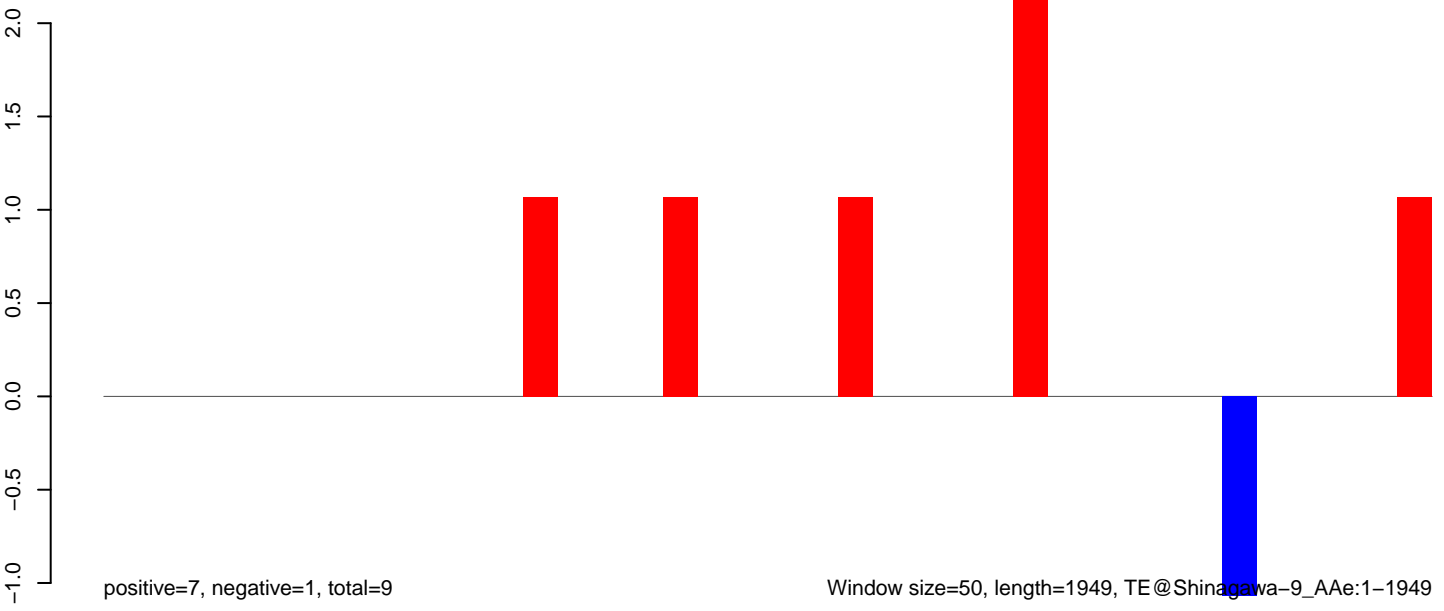

**AeAeg\_Ovary\_TC.18\_23.rep**

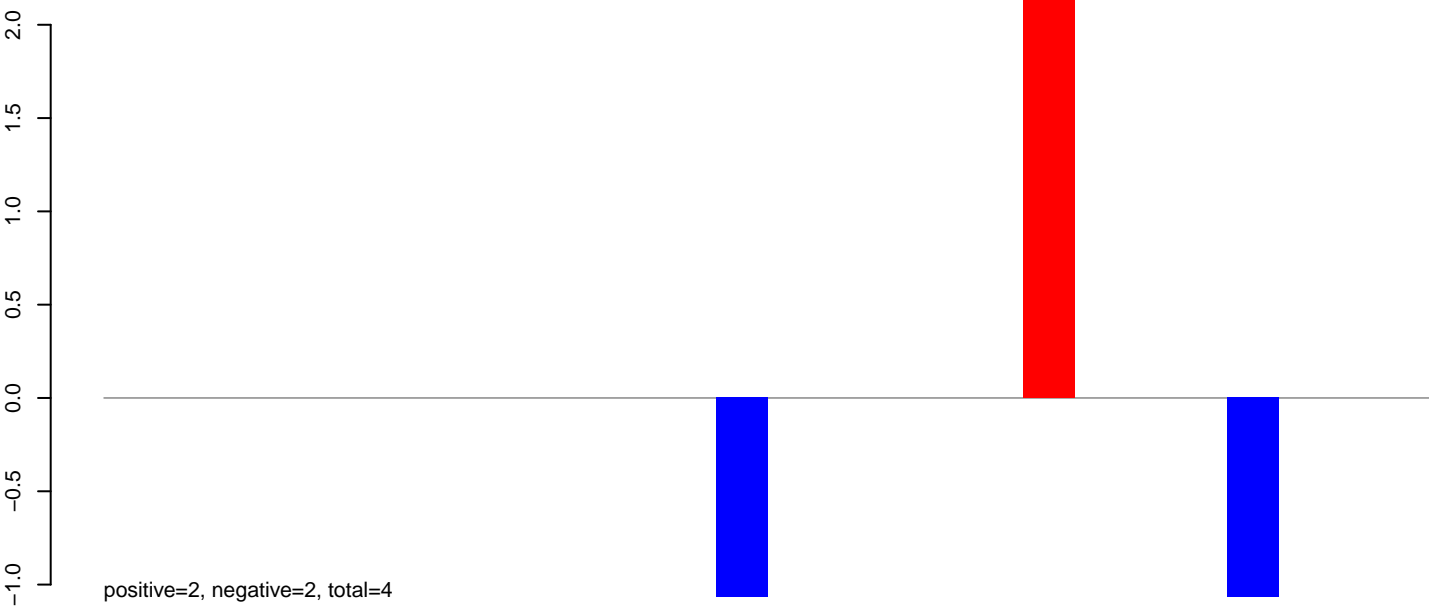

**AeAeg\_Ovary\_TC.24\_35.rep**

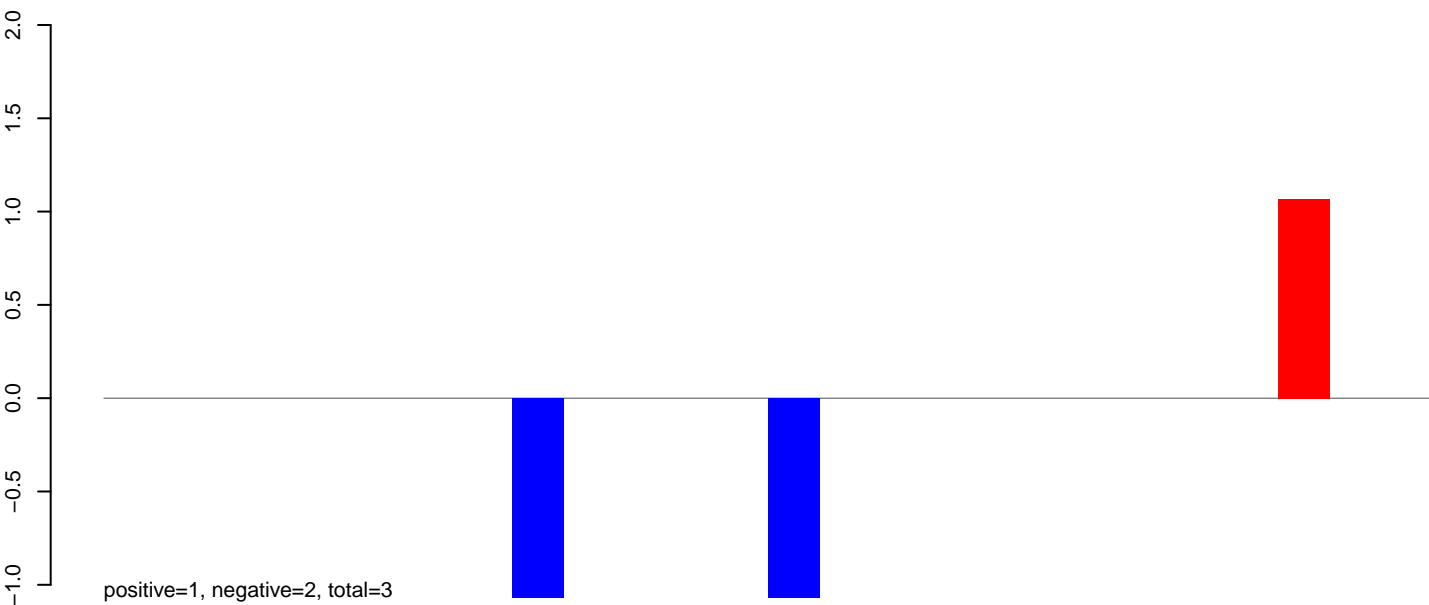

**AeAeg\_Ovary\_TC.rep**

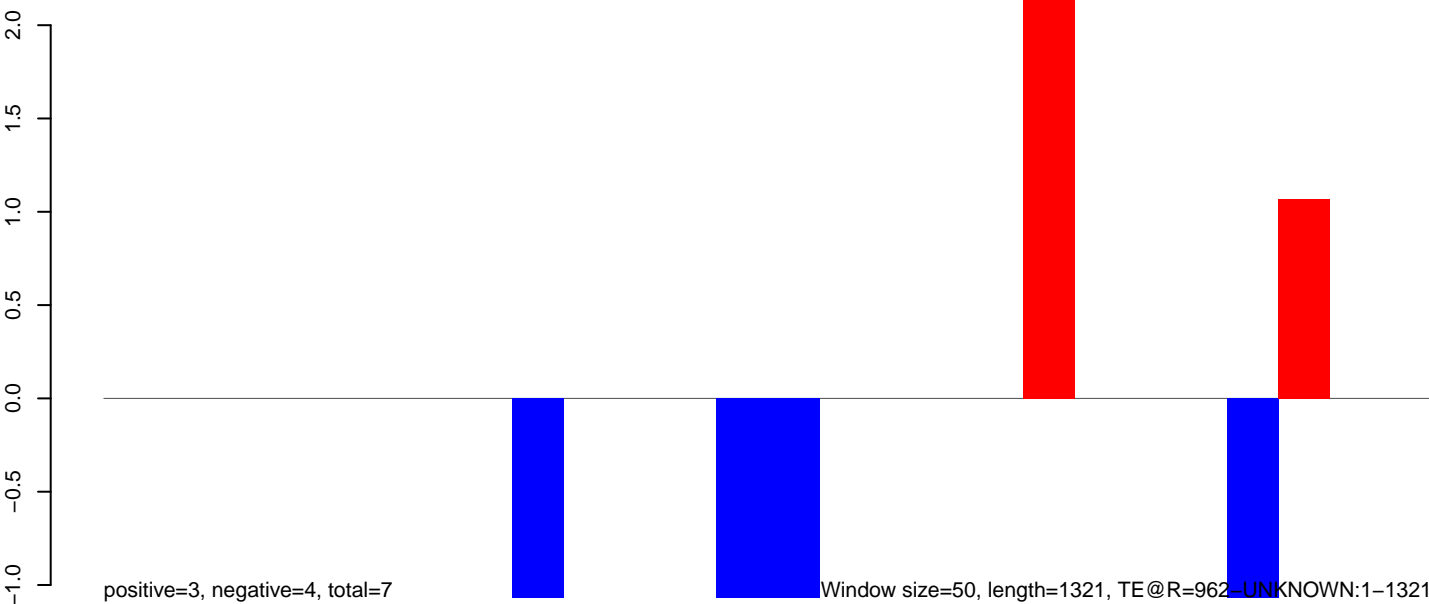

AeAeg\_Ovary\_TC.18\_23.rep

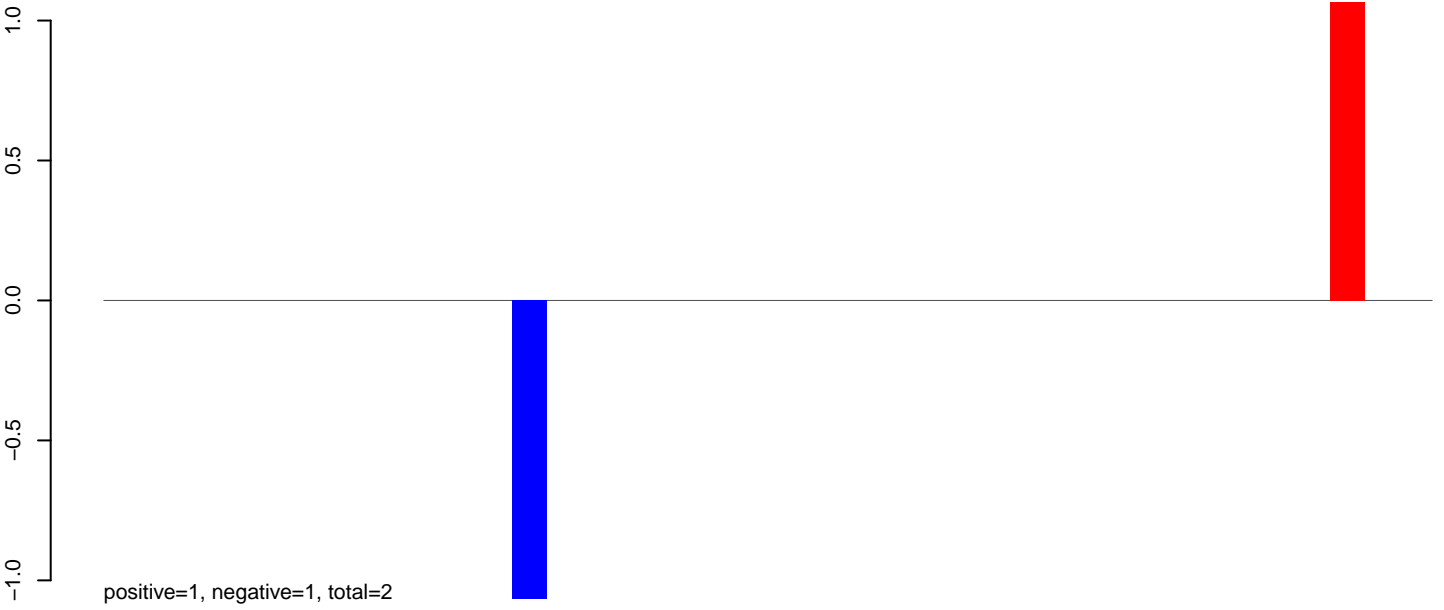

AeAeg\_Ovary\_TC.24\_35.rep

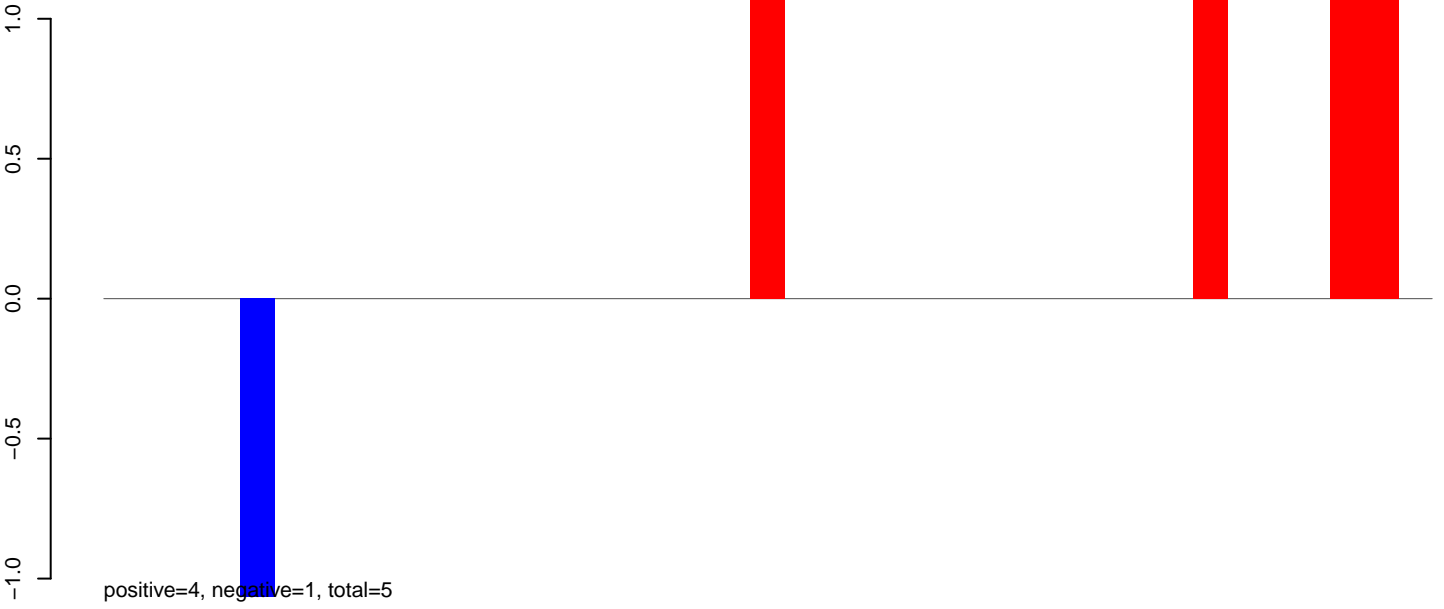

AeAeg\_Ovary\_TC.rep

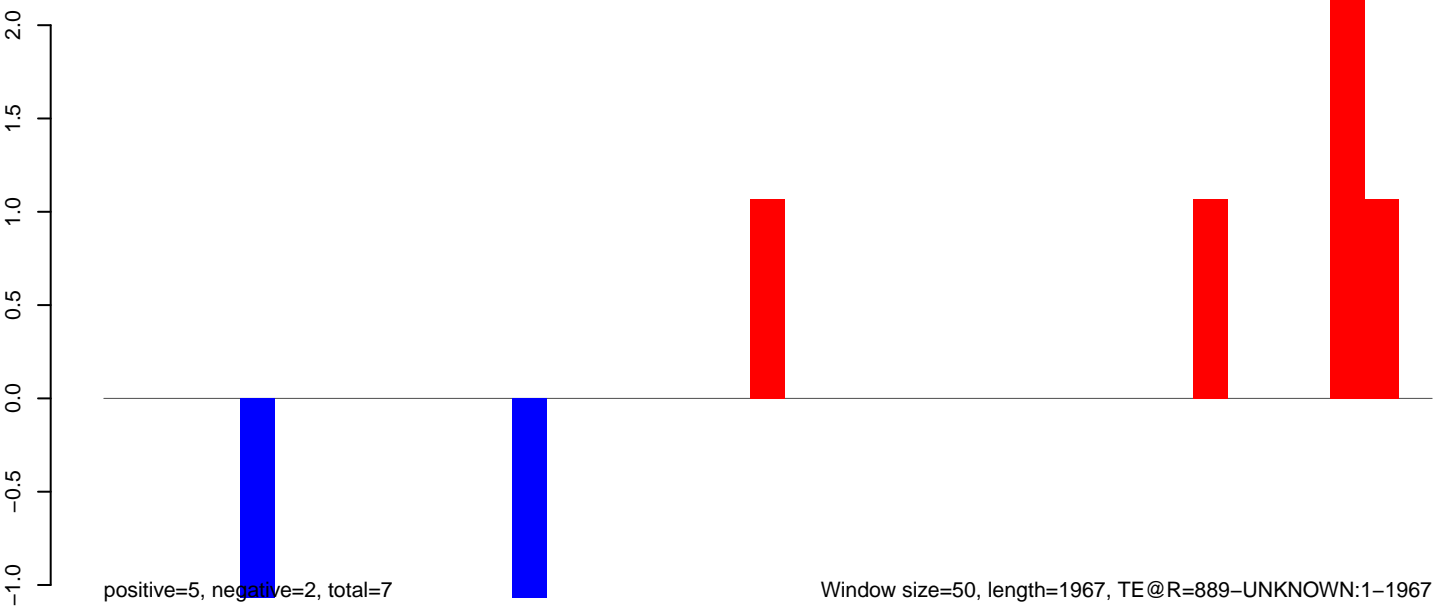

Window size=50, length=1967, TE@R=889-UNKNOWN:1-1967



**AeAeg\_Ovary\_TC.18\_23.rep**

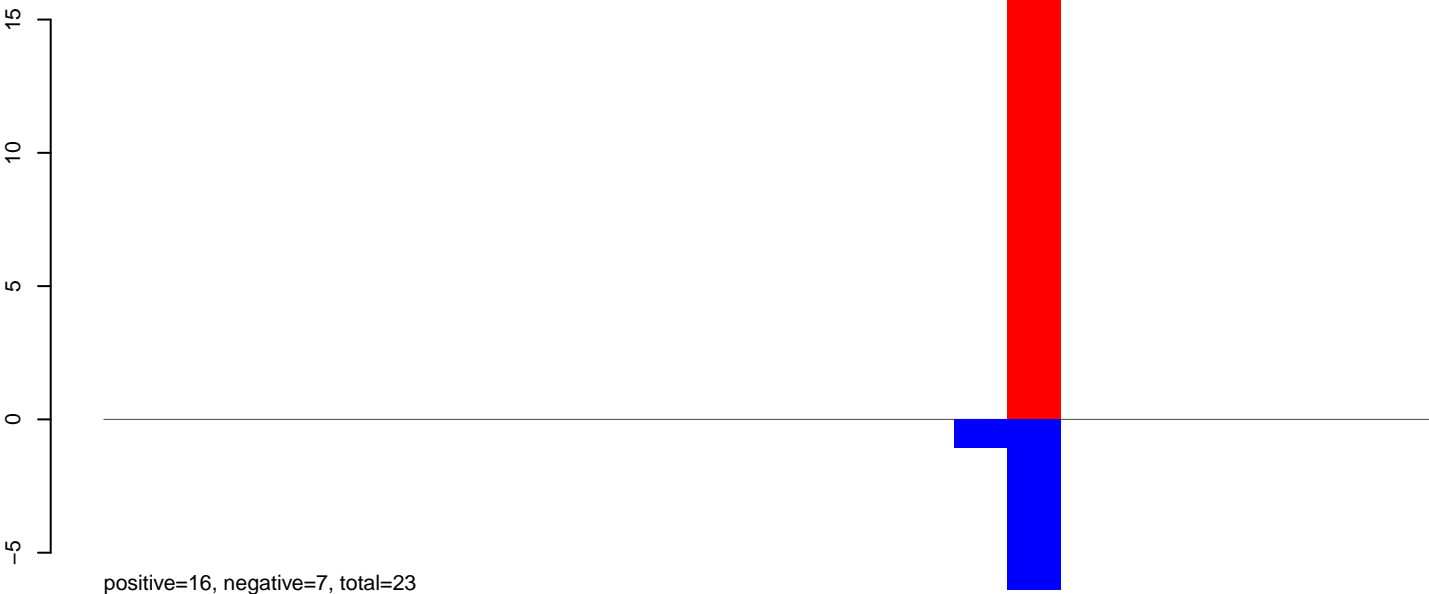

**AeAeg\_Ovary\_TC.24\_35.rep**

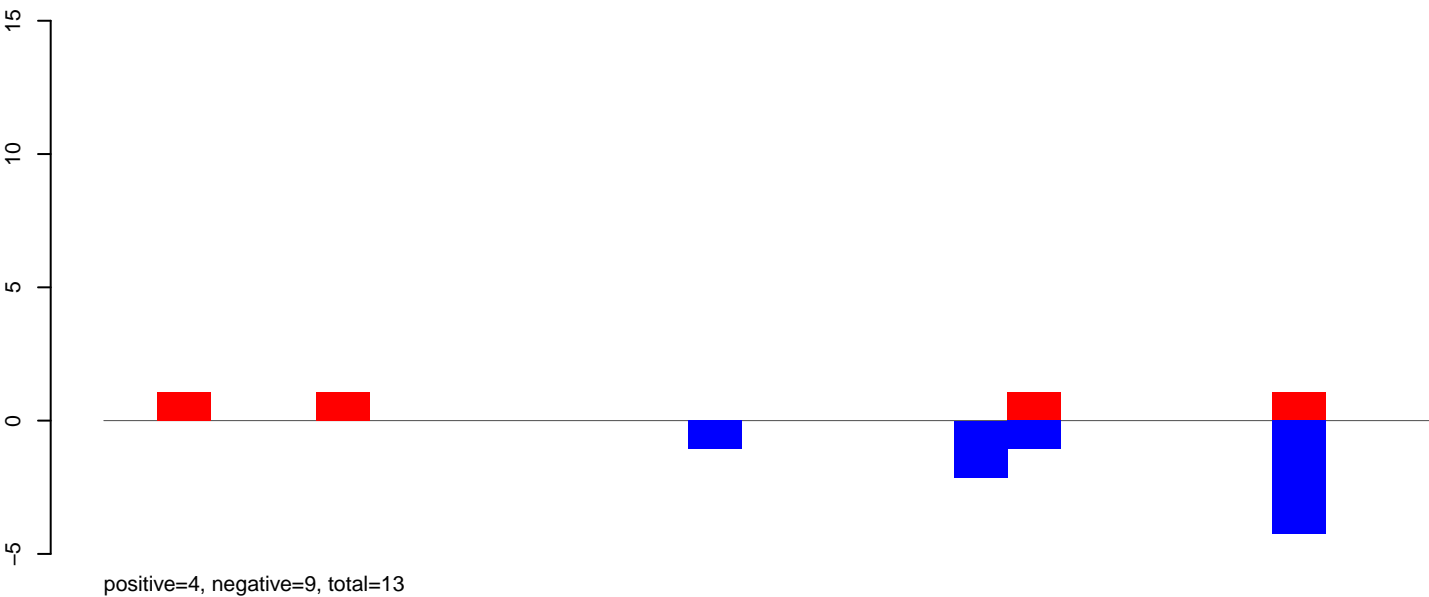

**AeAeg\_Ovary\_TC.rep**

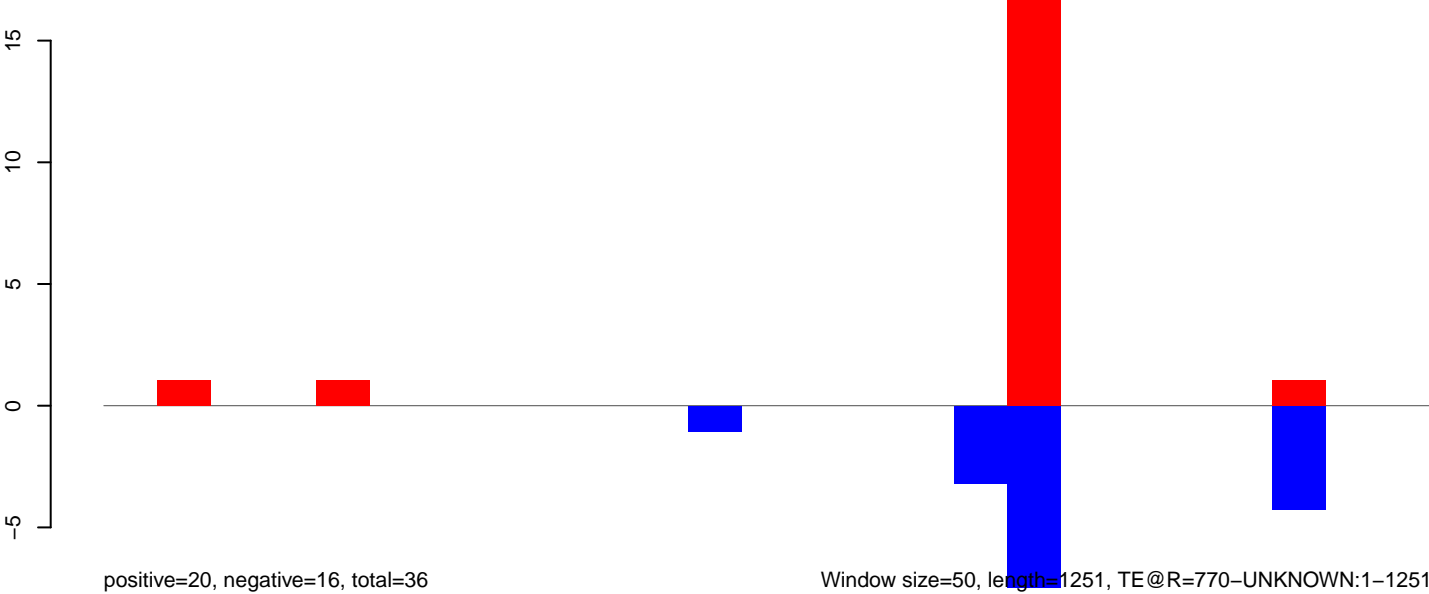

Window size=50, length=1251, TE@R=770-UNKNOWN:1-1251

**AeAeg\_Ovary\_TC.18\_23.rep**

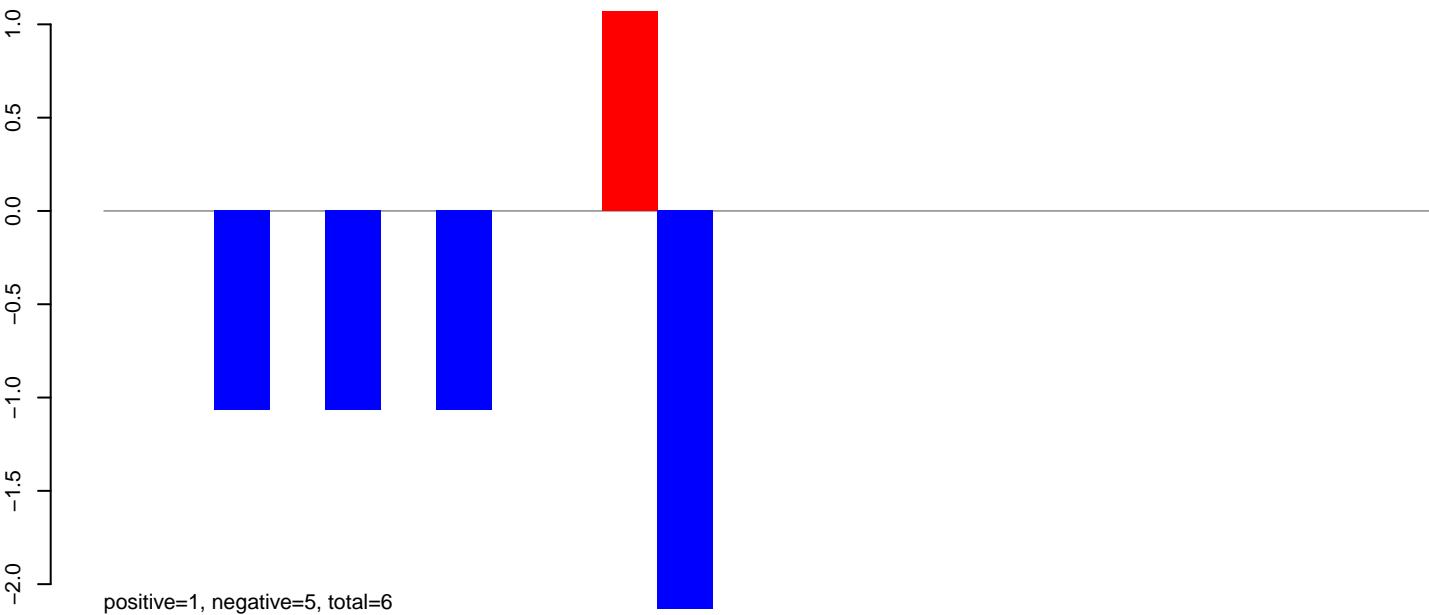

**AeAeg\_Ovary\_TC.24\_35.rep**

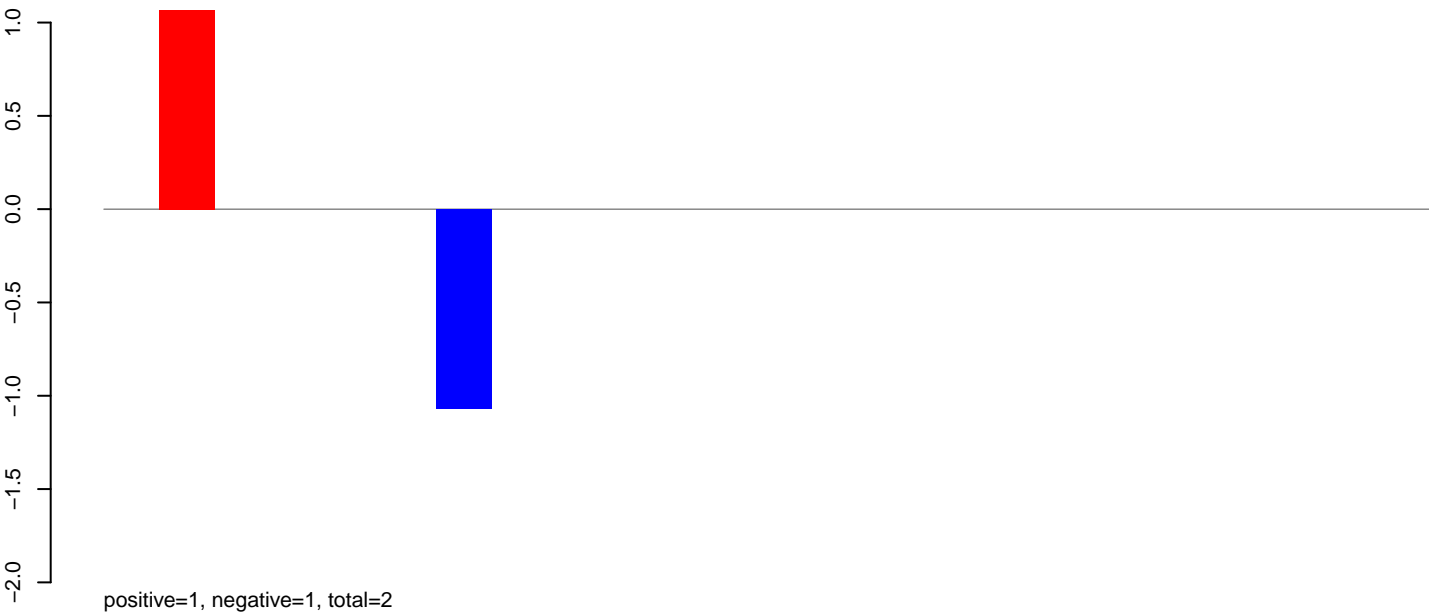

**AeAeg\_Ovary\_TC.rep**

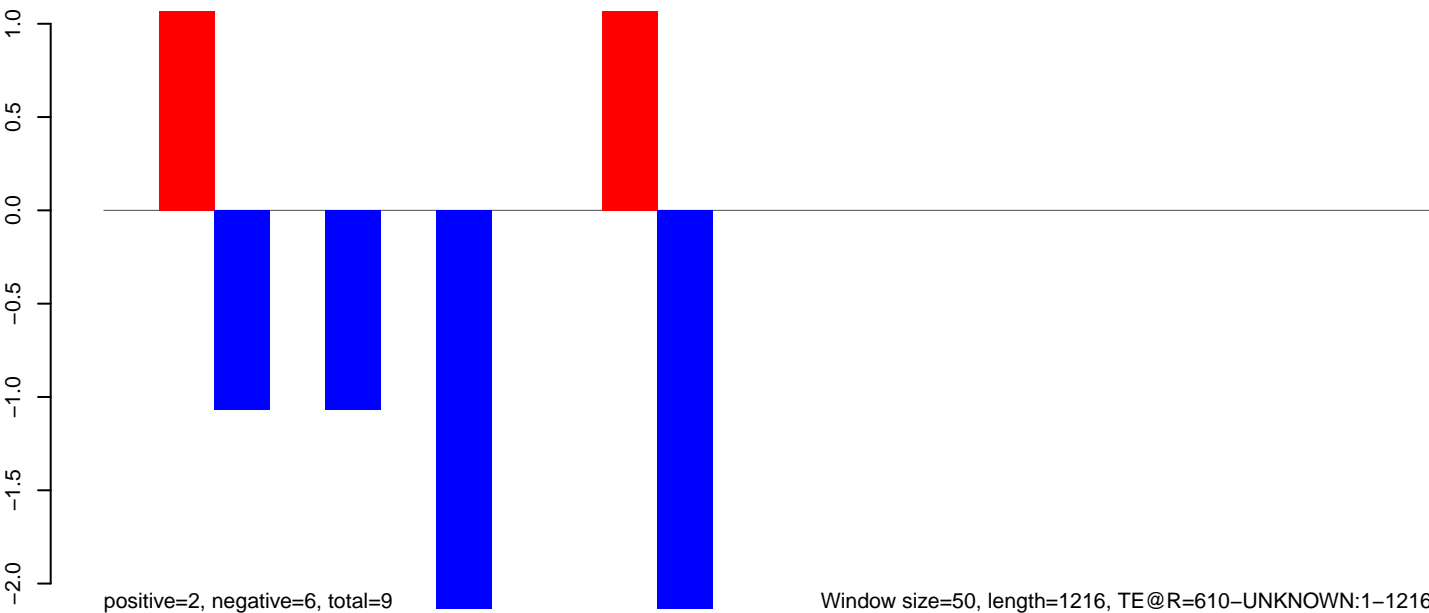

AeAeg\_Ovary\_TC.18\_23.rep

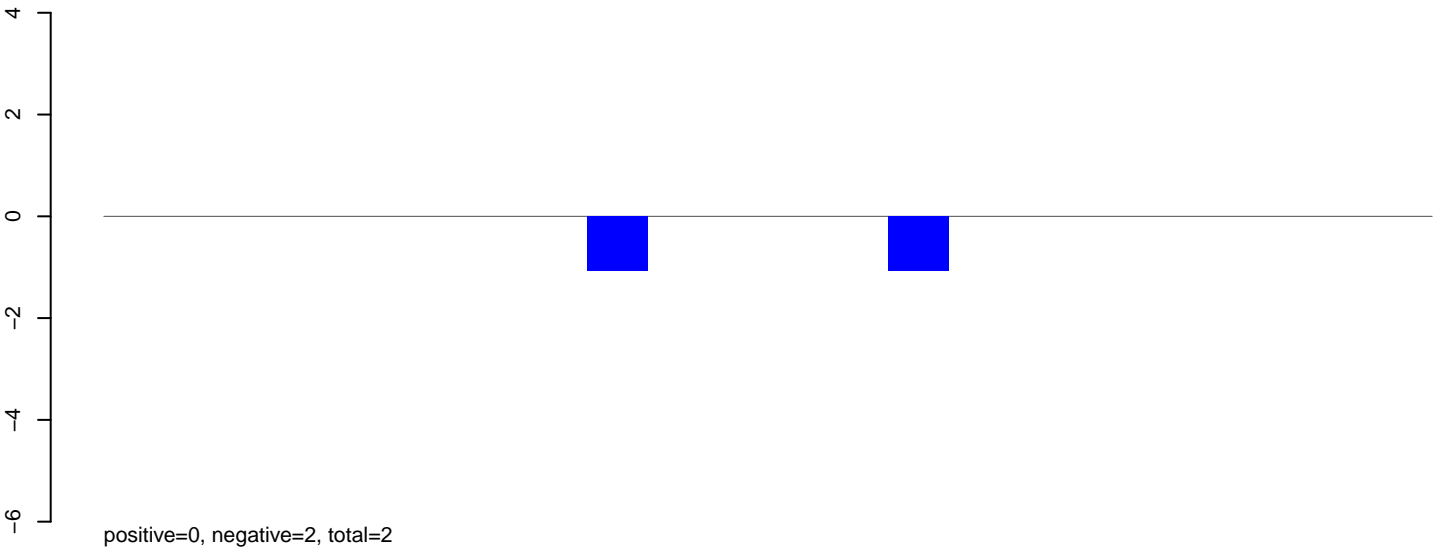

AeAeg\_Ovary\_TC.24\_35.rep

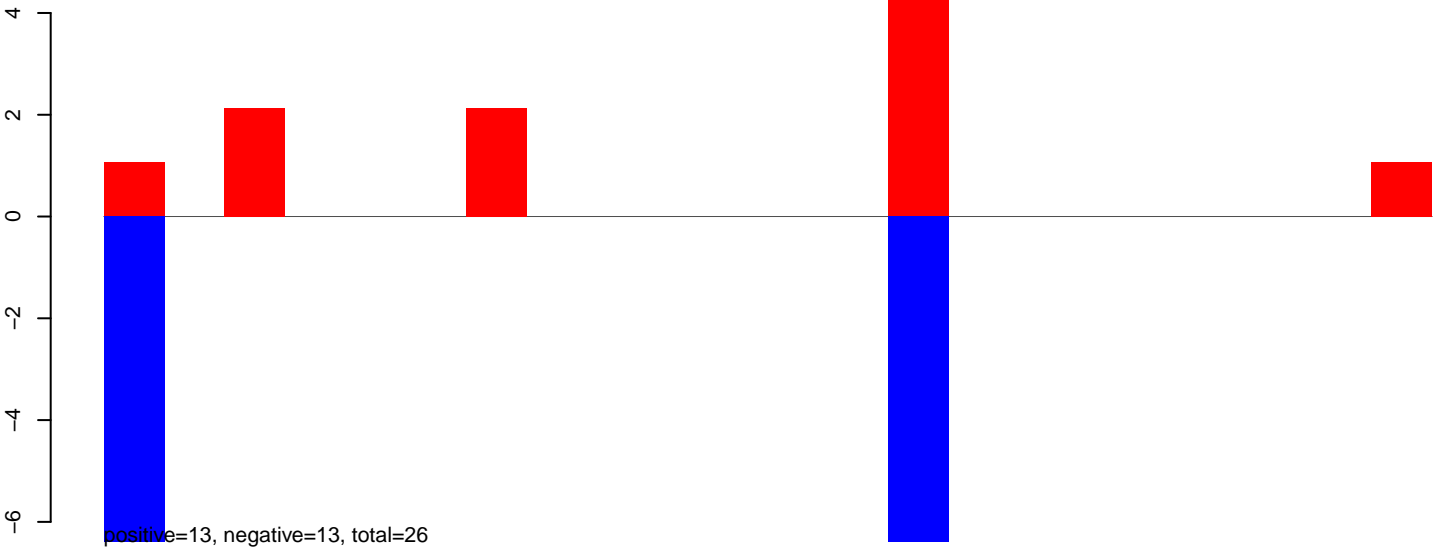

AeAeg\_Ovary\_TC.rep

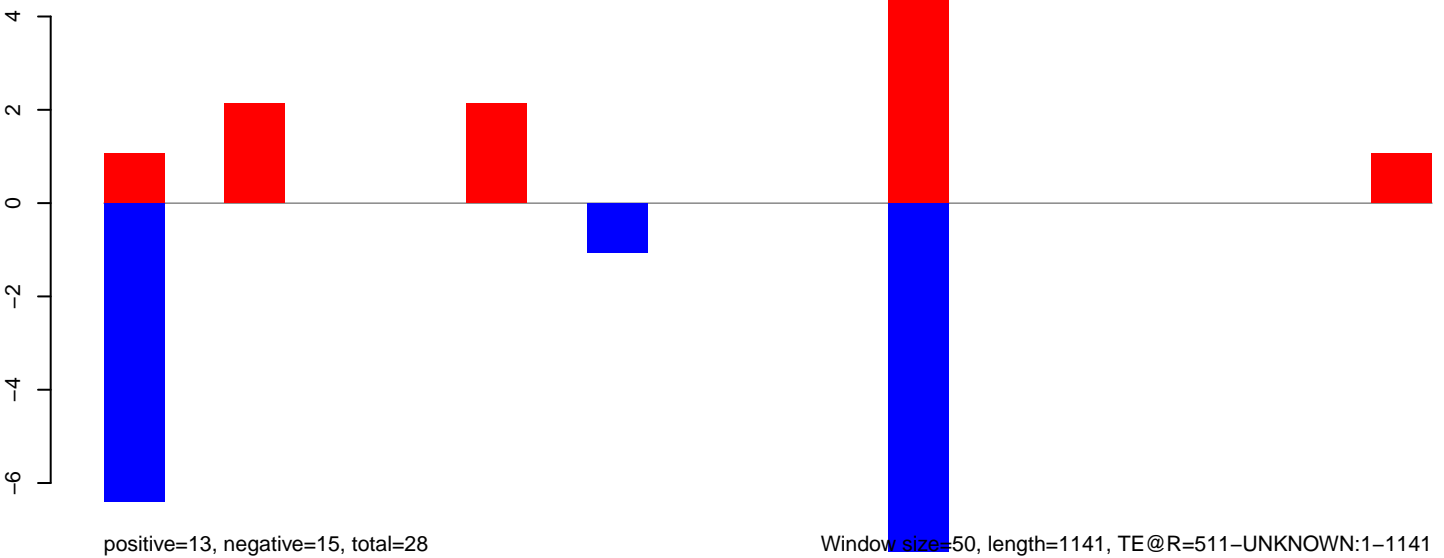

**AeAeg\_Ovary\_TC.18\_23.rep**

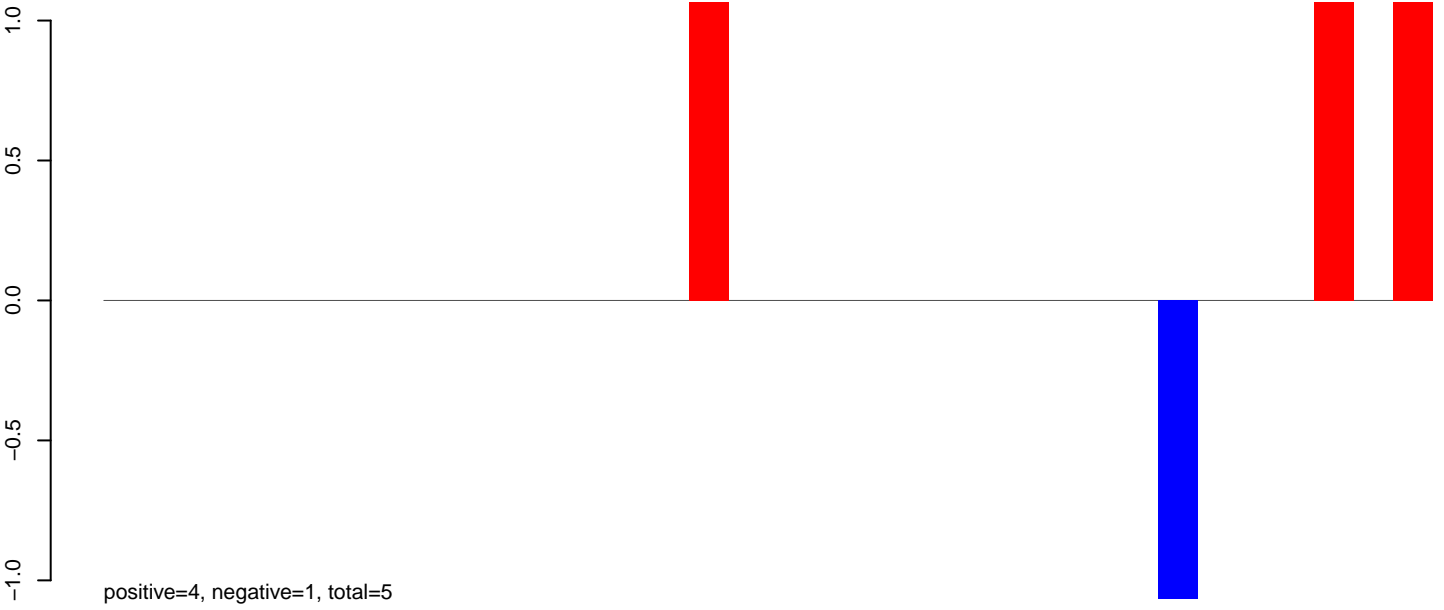

**AeAeg\_Ovary\_TC.24\_35.rep**

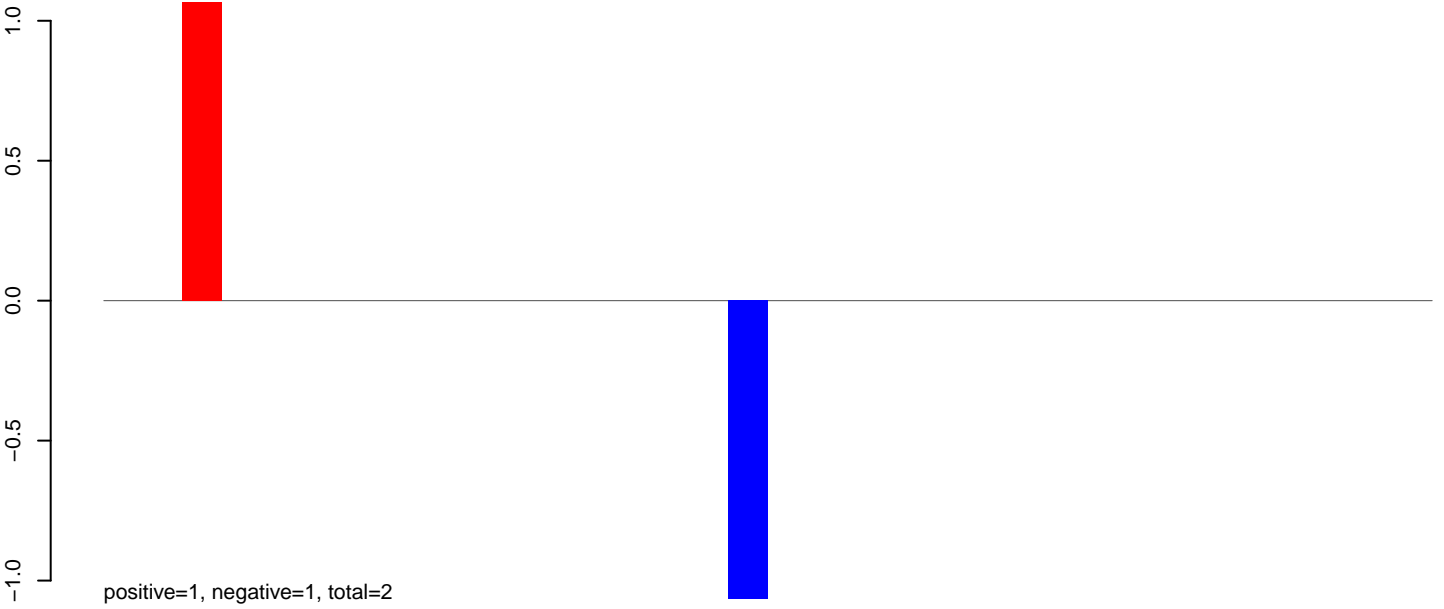

**AeAeg\_Ovary\_TC.rep**

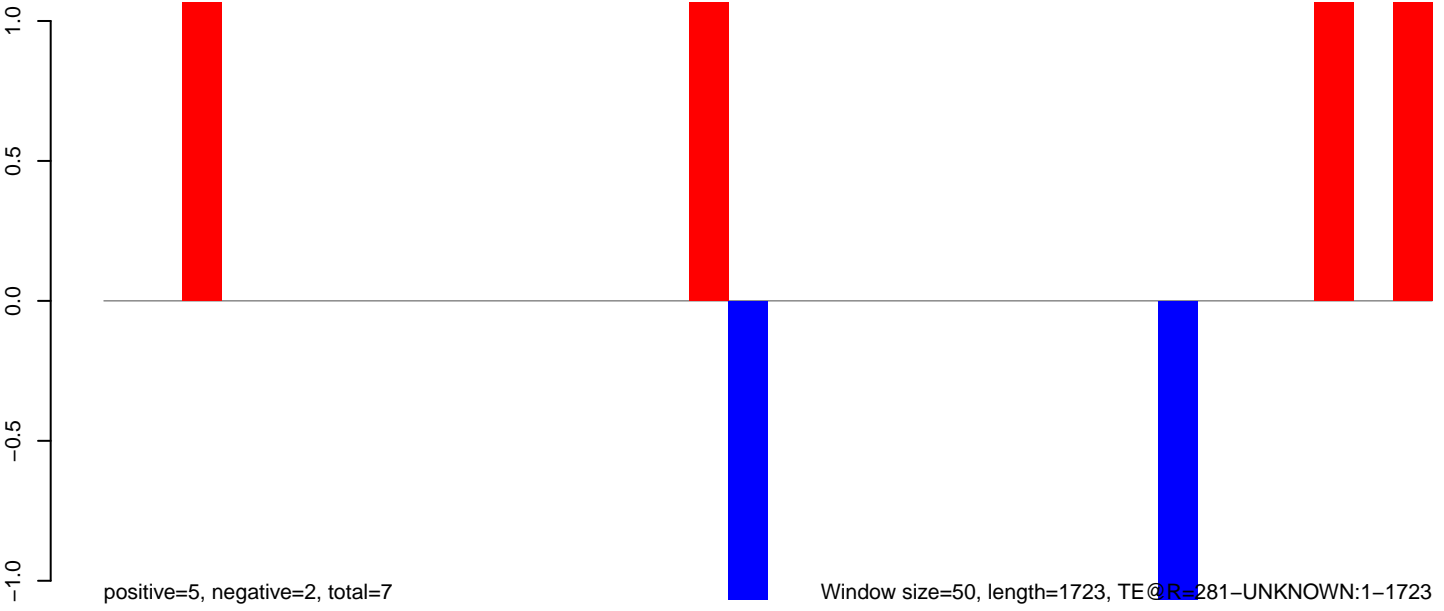

Window size=50, length=1723, TE@R=281-UNKNOWN:1-1723

0 500 1000 1500

**AeAeg\_Ovary\_TC.18\_23.rep**

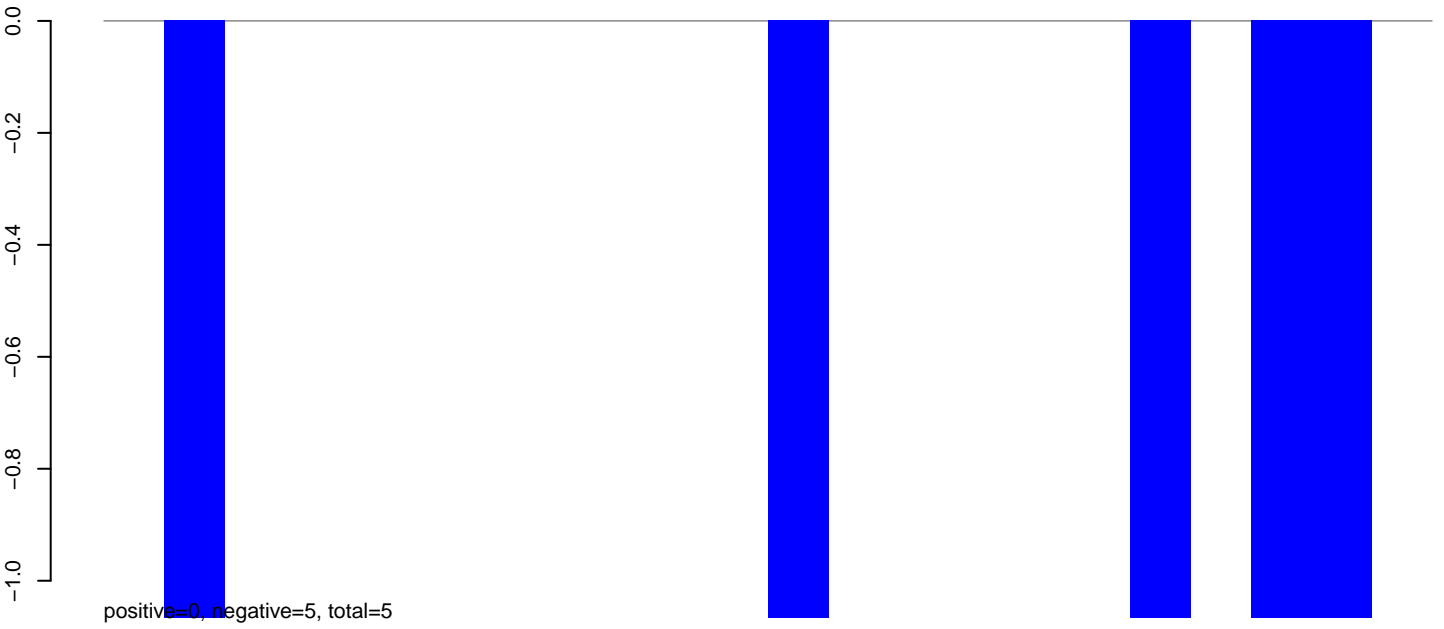

**AeAeg\_Ovary\_TC.24\_35.rep**

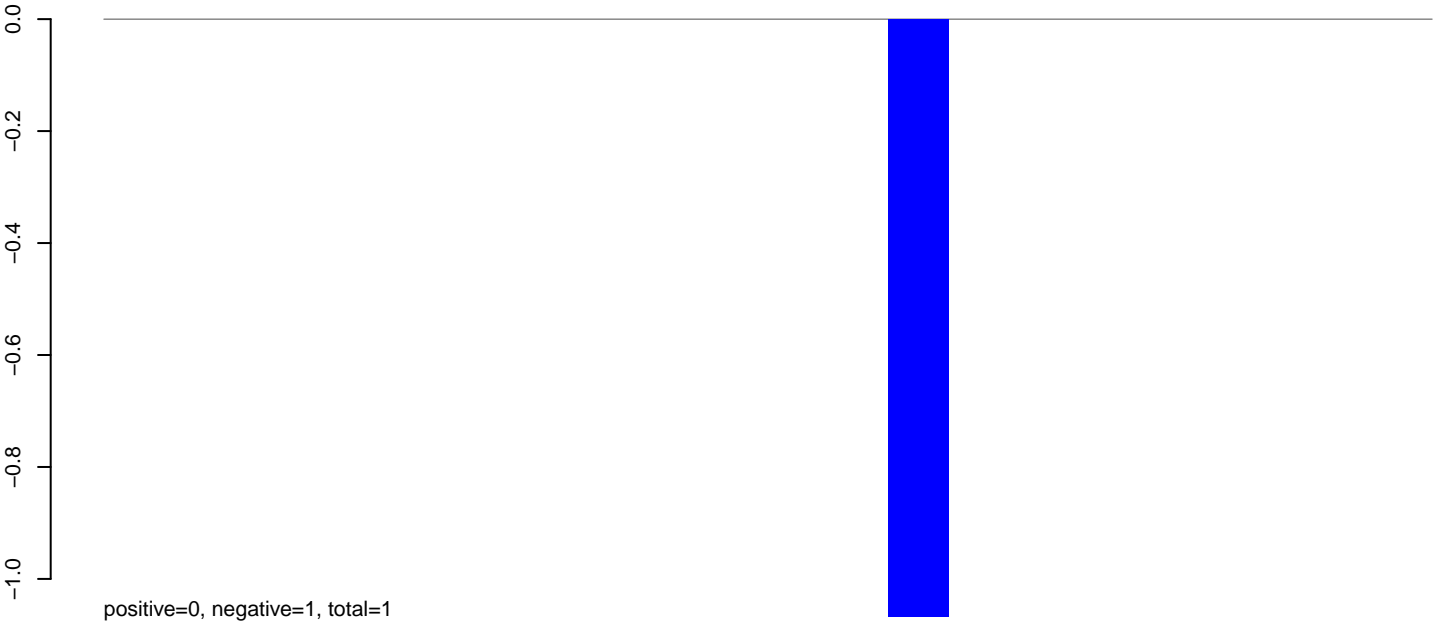

**AeAeg\_Ovary\_TC.rep**

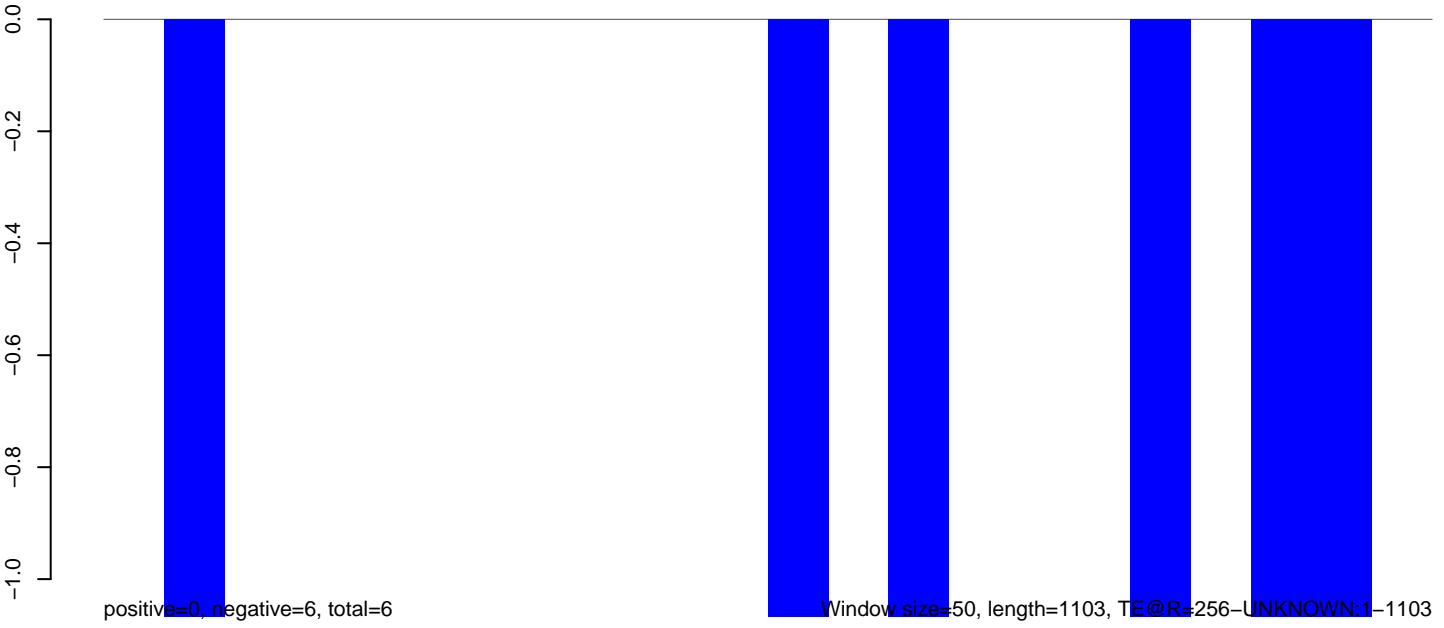

AeAeg\_Ovary\_TC.18\_23.rep

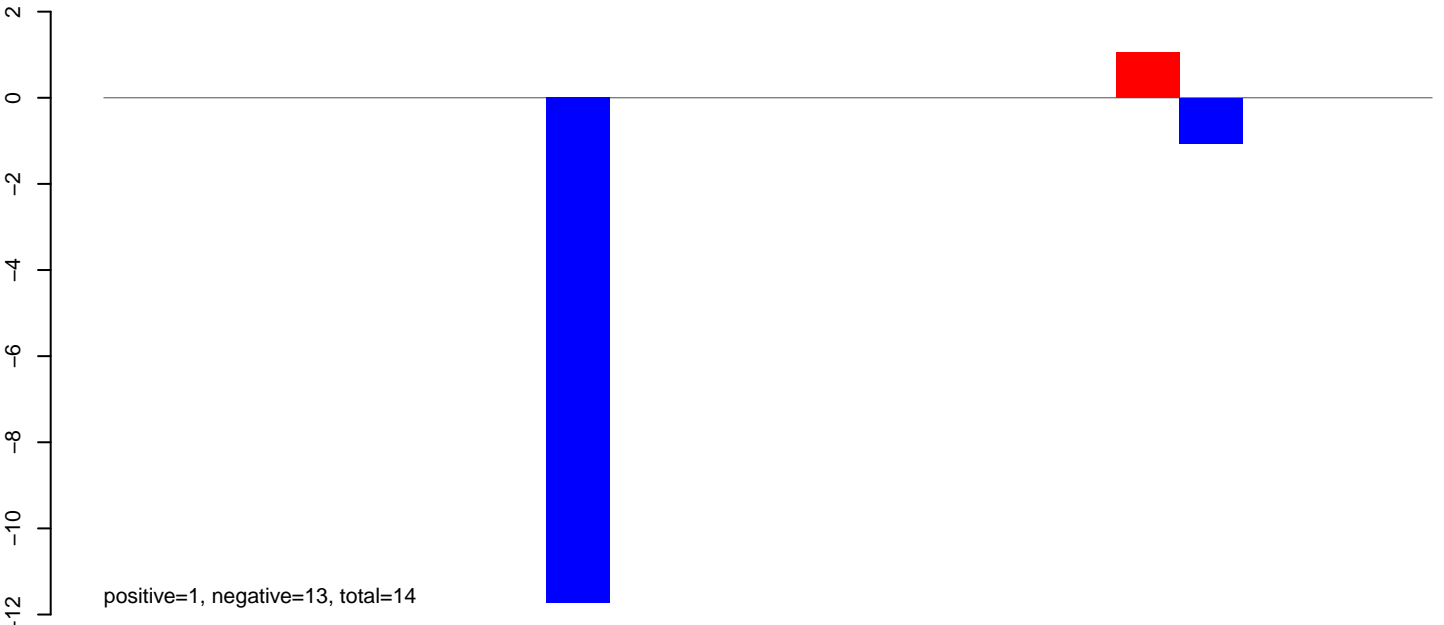

AeAeg\_Ovary\_TC.24\_35.rep

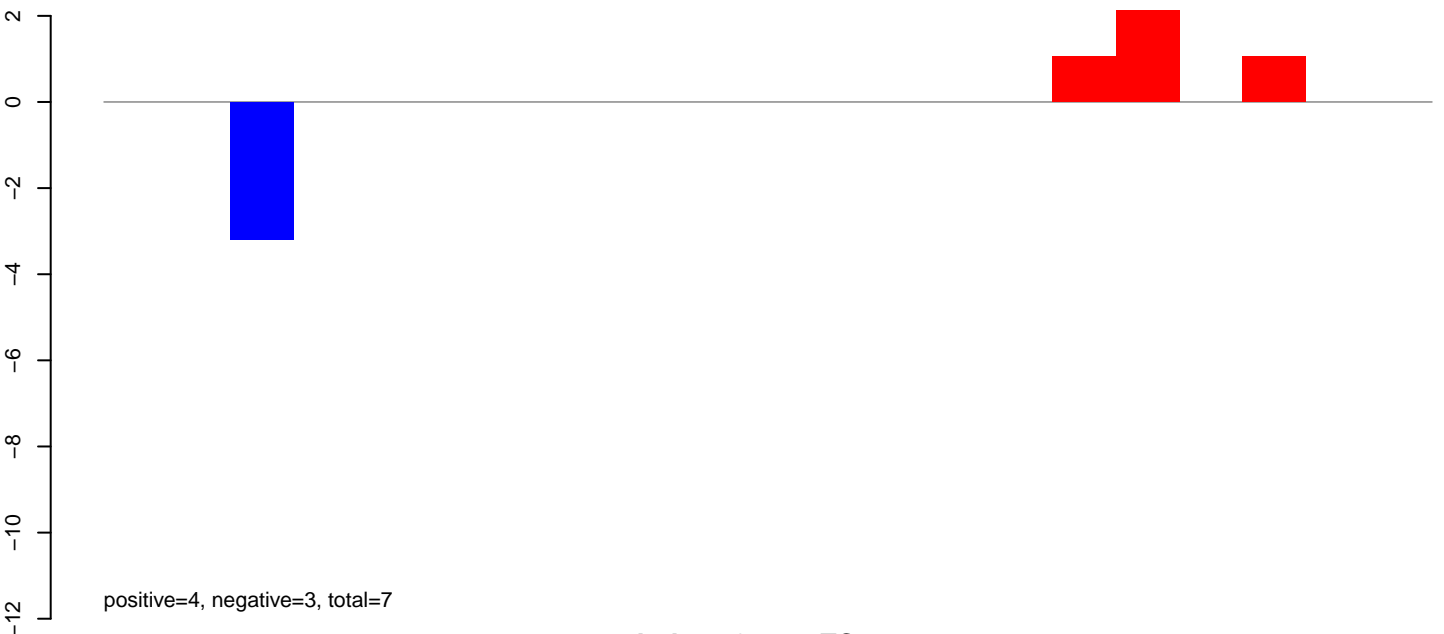

AeAeg\_Ovary\_TC.rep

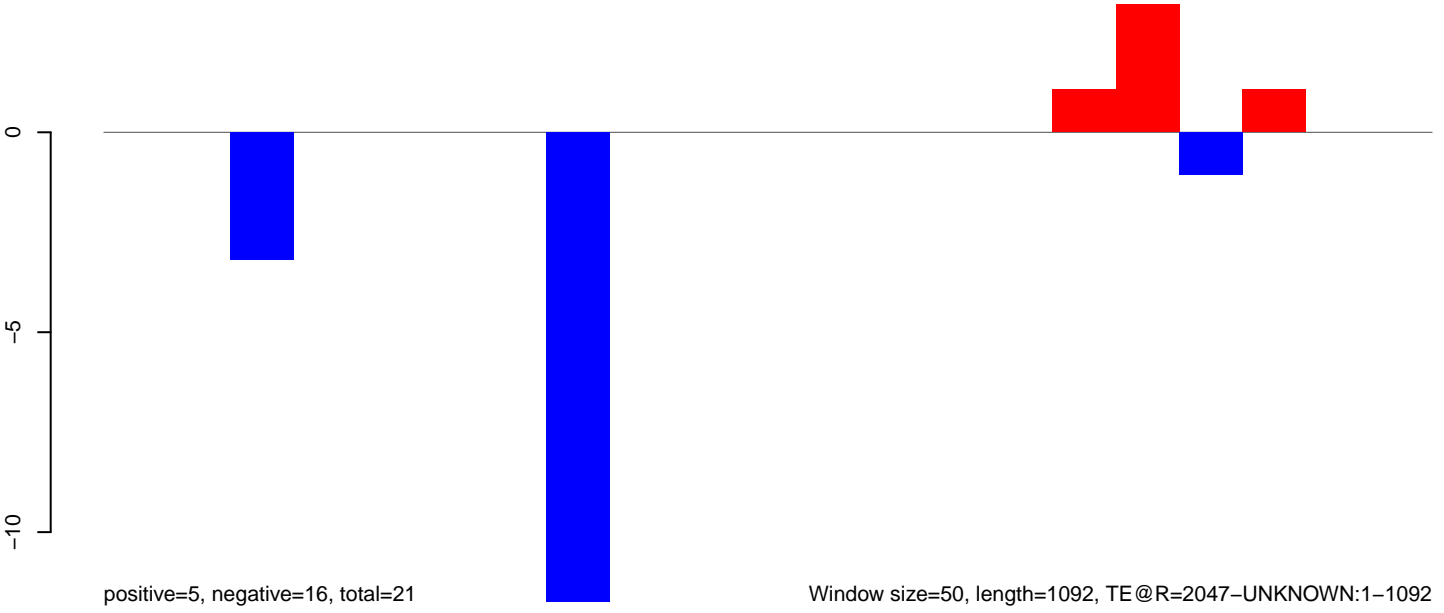

### AeAeg\_Ovary\_TC.18\_23.rep

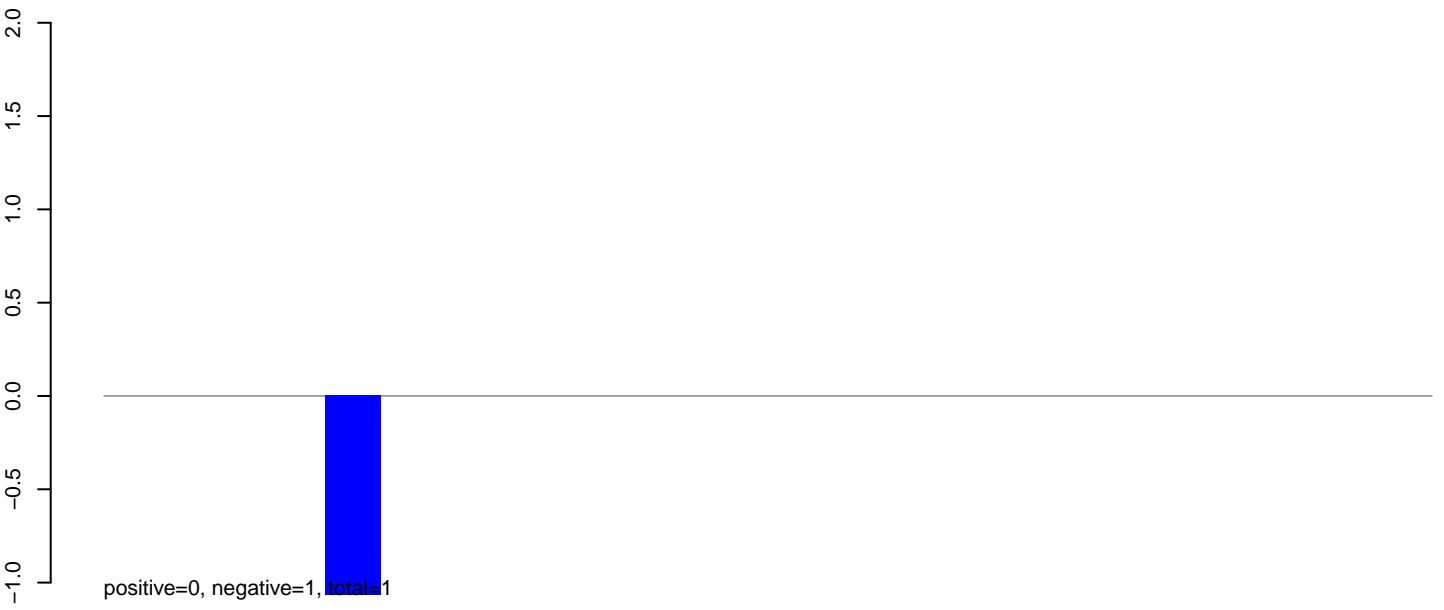

### AeAeg\_Ovary\_TC.24\_35.rep

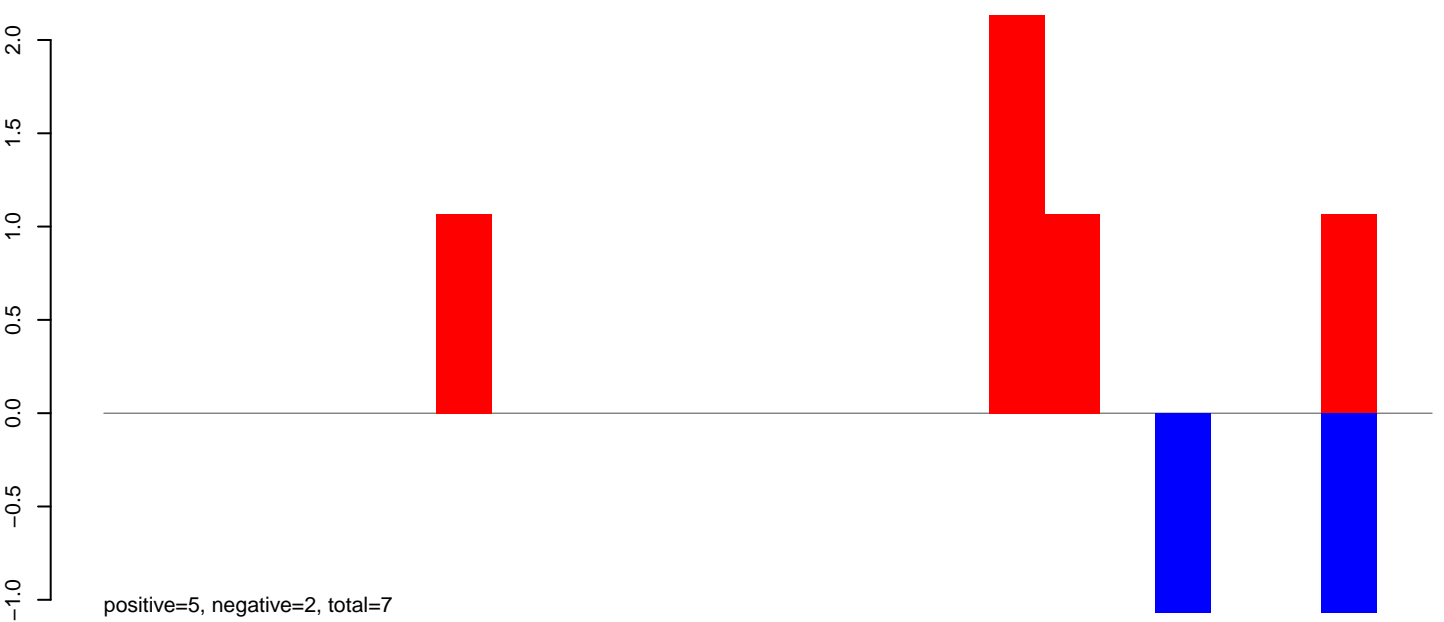

### AeAeg\_Ovary\_TC.rep

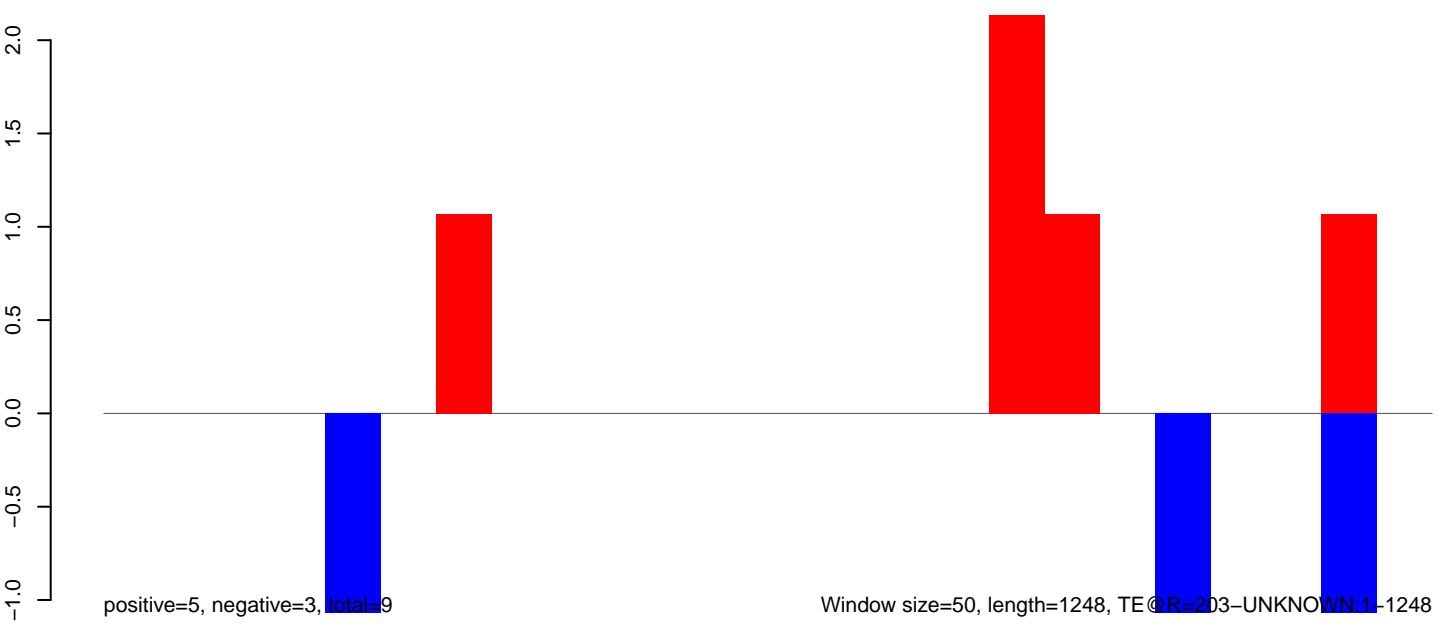

**AeAeg\_Ovary\_TC.18\_23.rep**

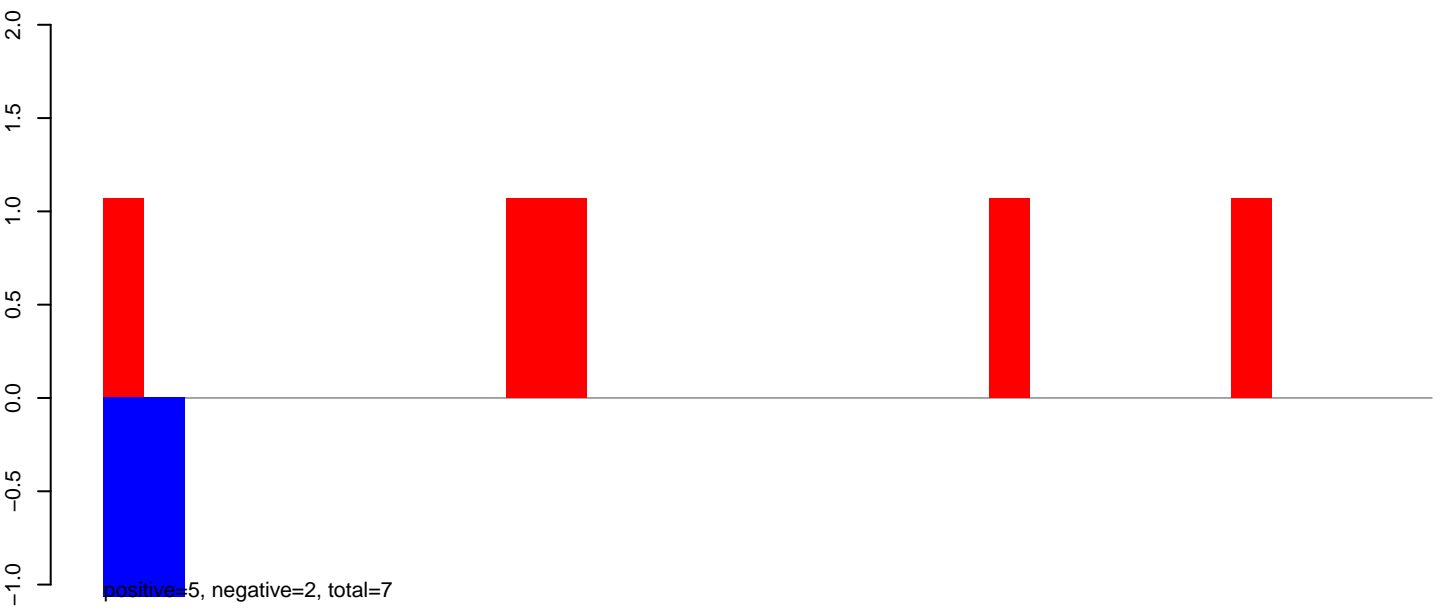

**AeAeg\_Ovary\_TC.24\_35.rep**

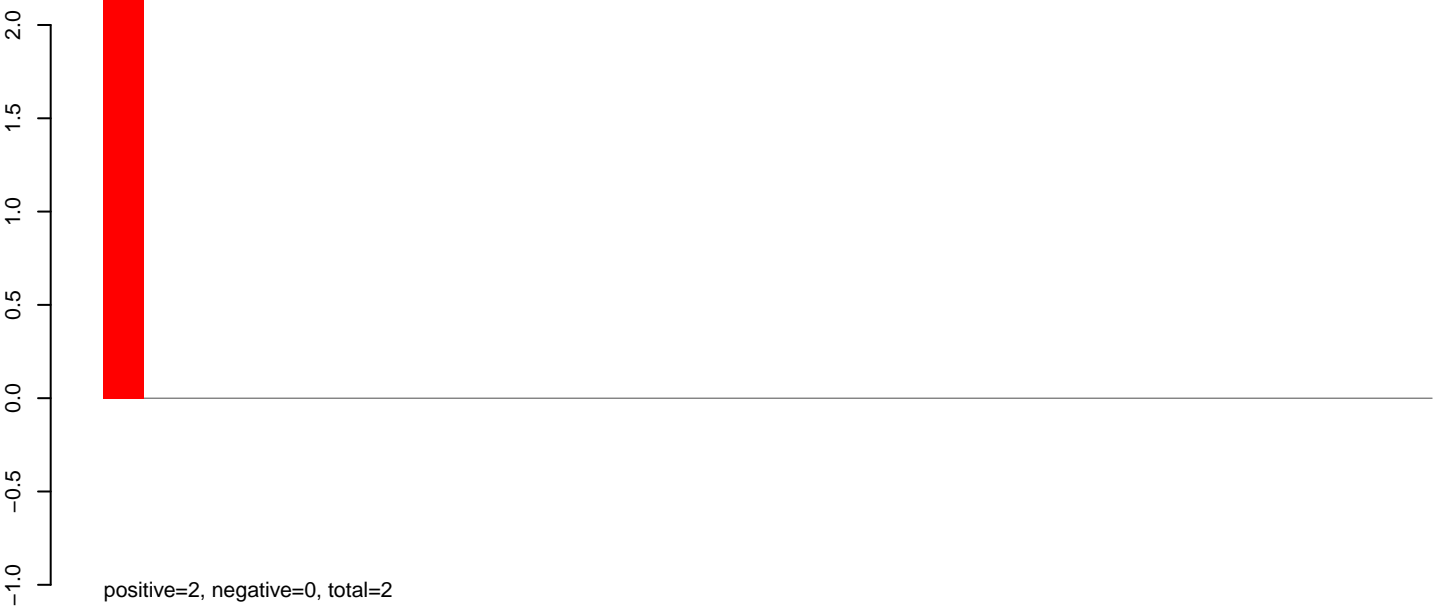

**AeAeg\_Ovary\_TC.rep**

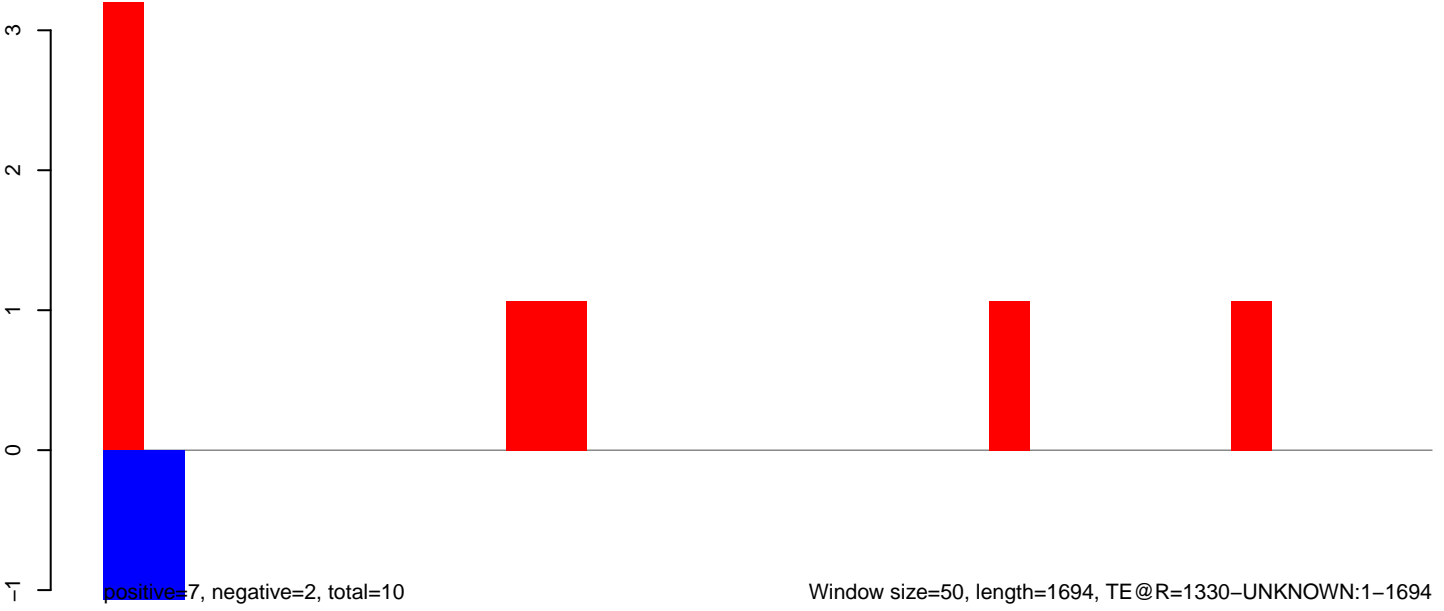



AeAeg\_Ovary\_TC.18\_23.rep

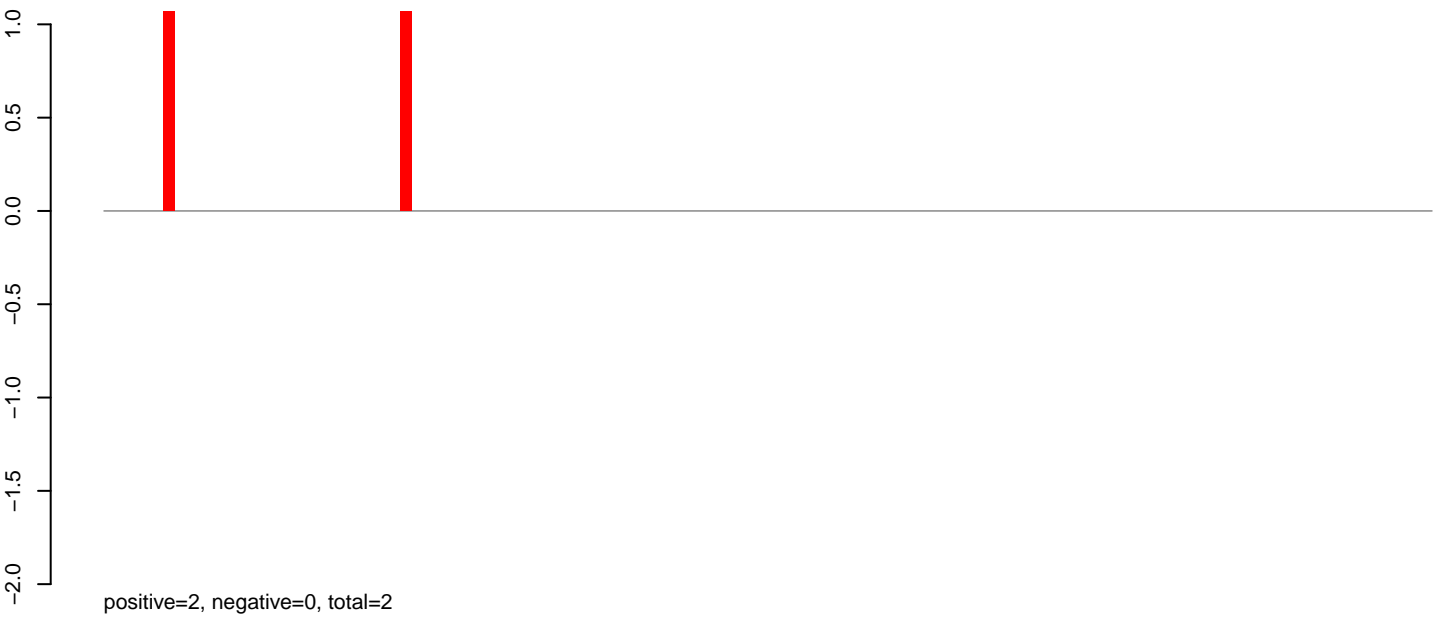

AeAeg\_Ovary\_TC.24\_35.rep

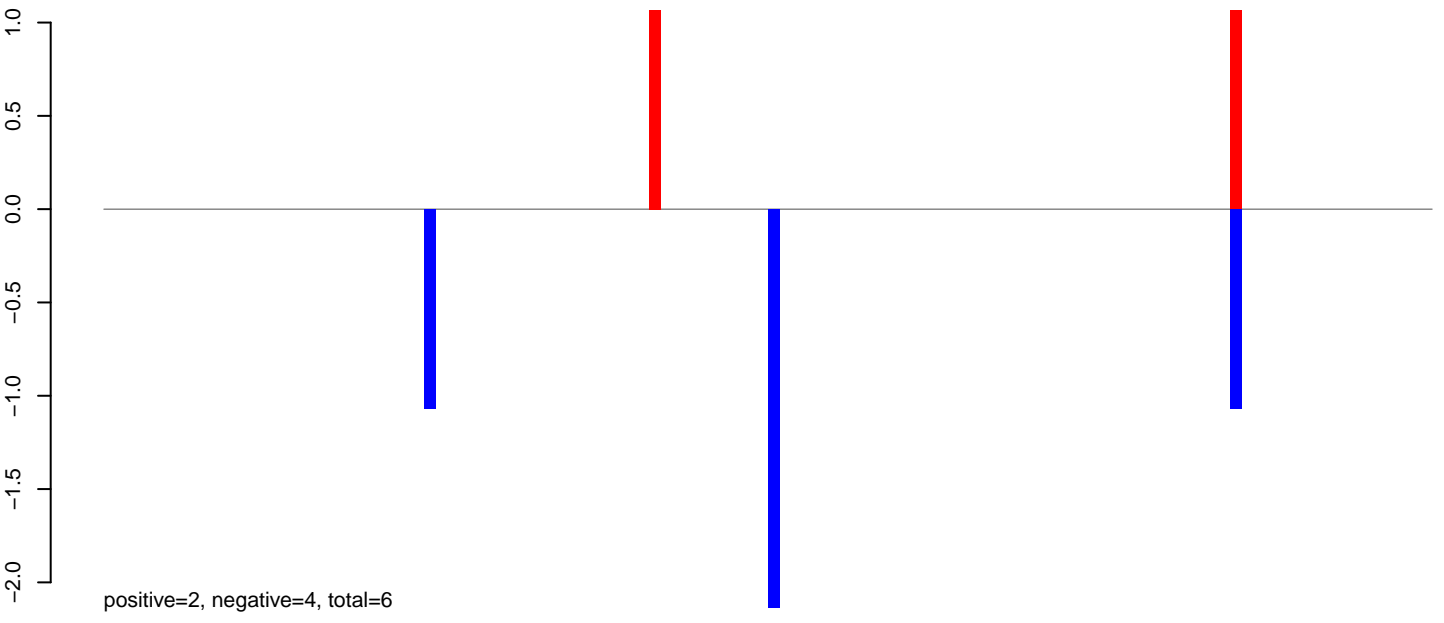

AeAeg\_Ovary\_TC.rep

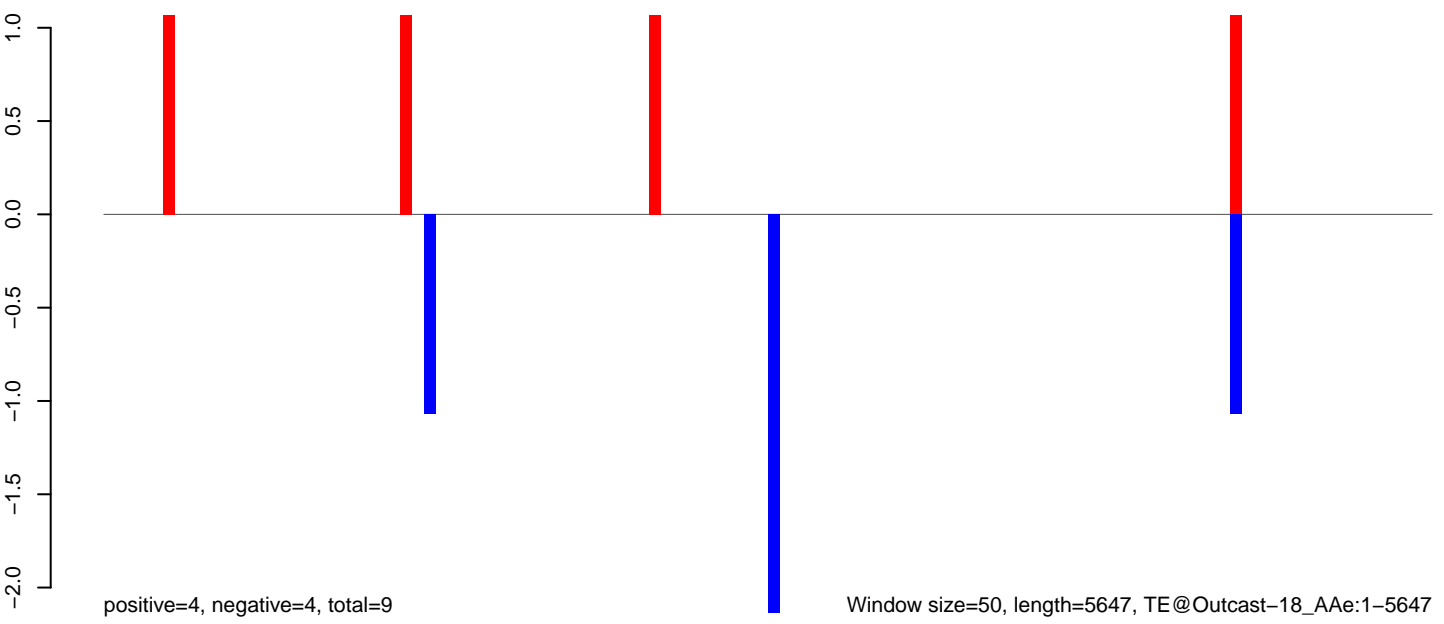

**AeAeg\_Ovary\_TC.18\_23.rep**

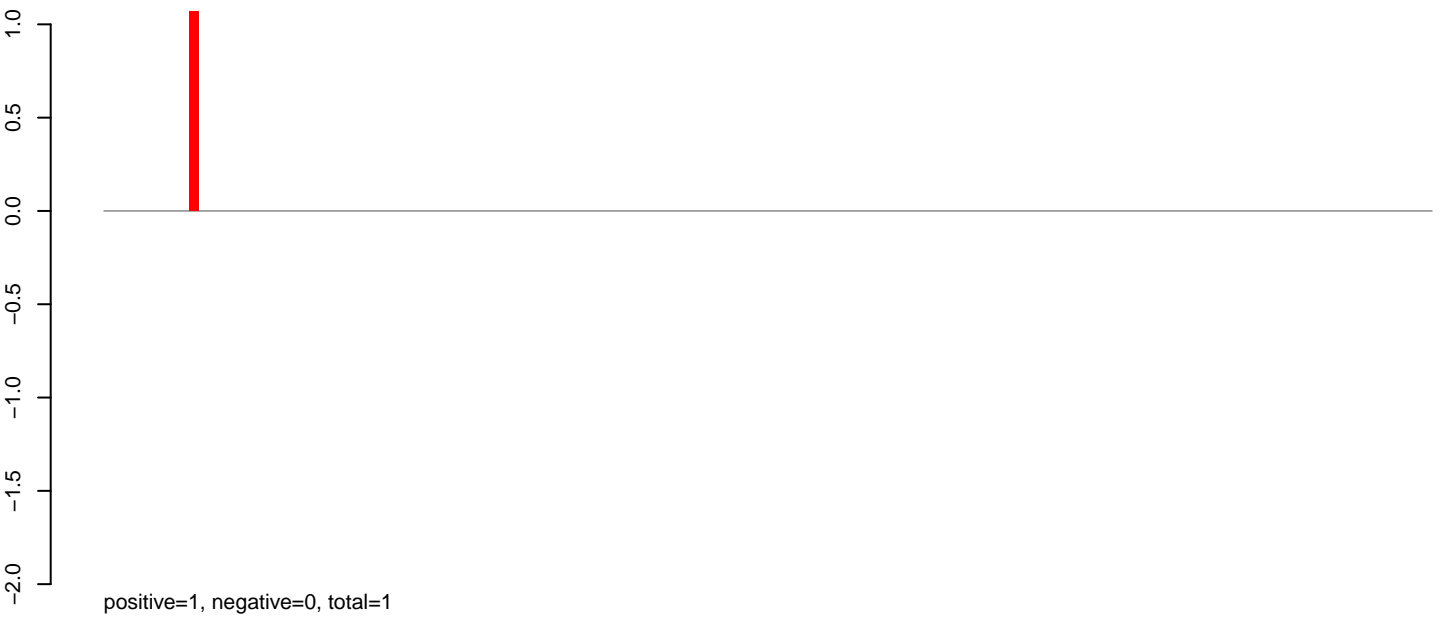

**AeAeg\_Ovary\_TC.24\_35.rep**



**AeAeg\_Ovary\_TC.rep**

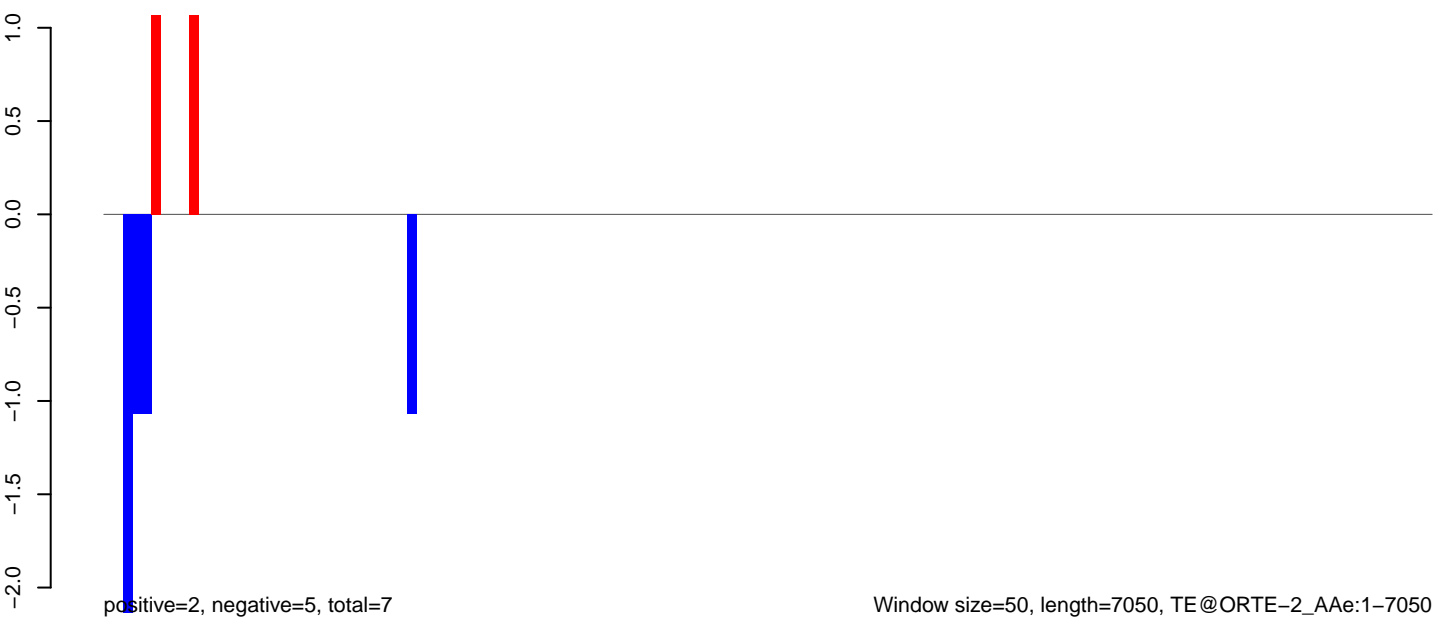

AeAeg\_Ovary\_TC.18\_23.rep

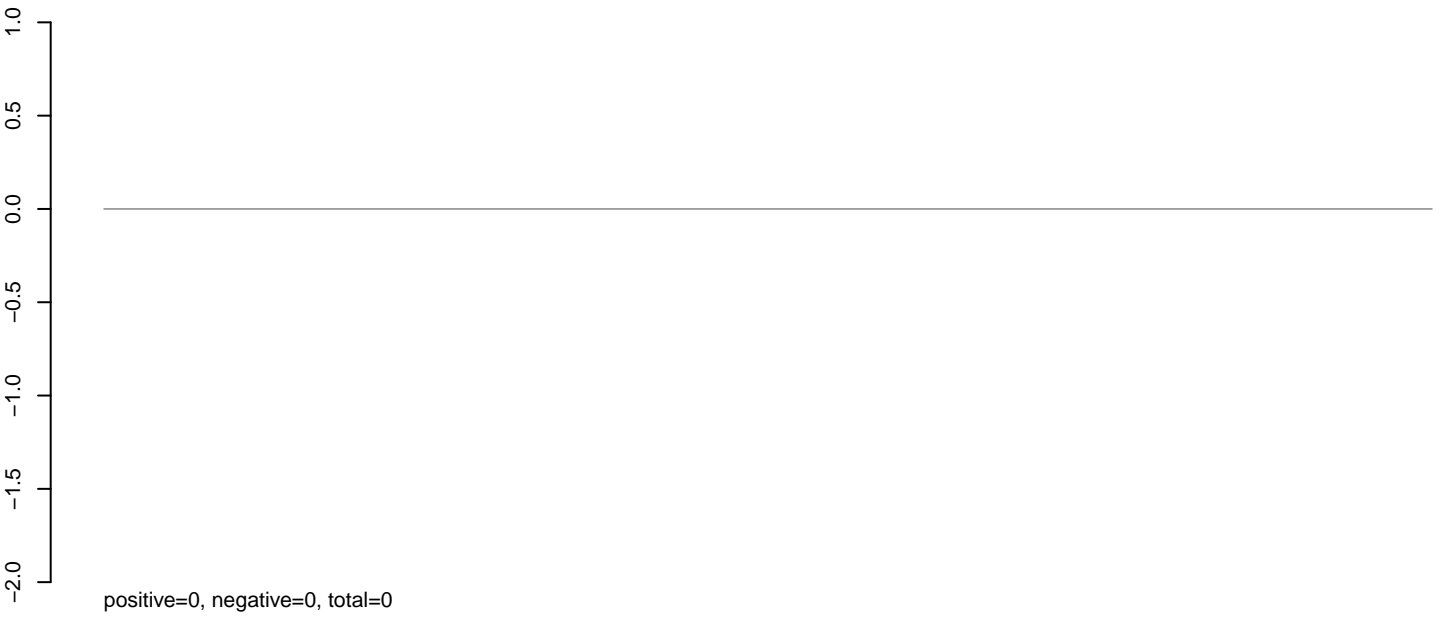

AeAeg\_Ovary\_TC.24\_35.rep

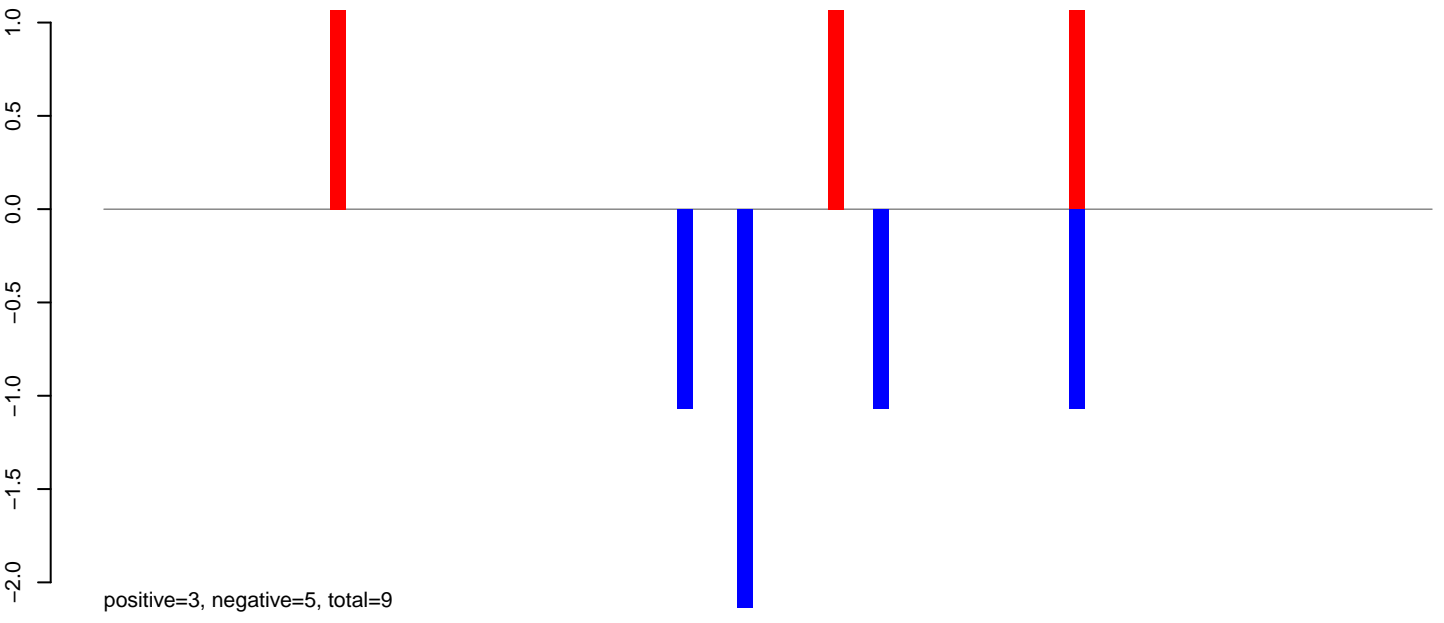

AeAeg\_Ovary\_TC.rep

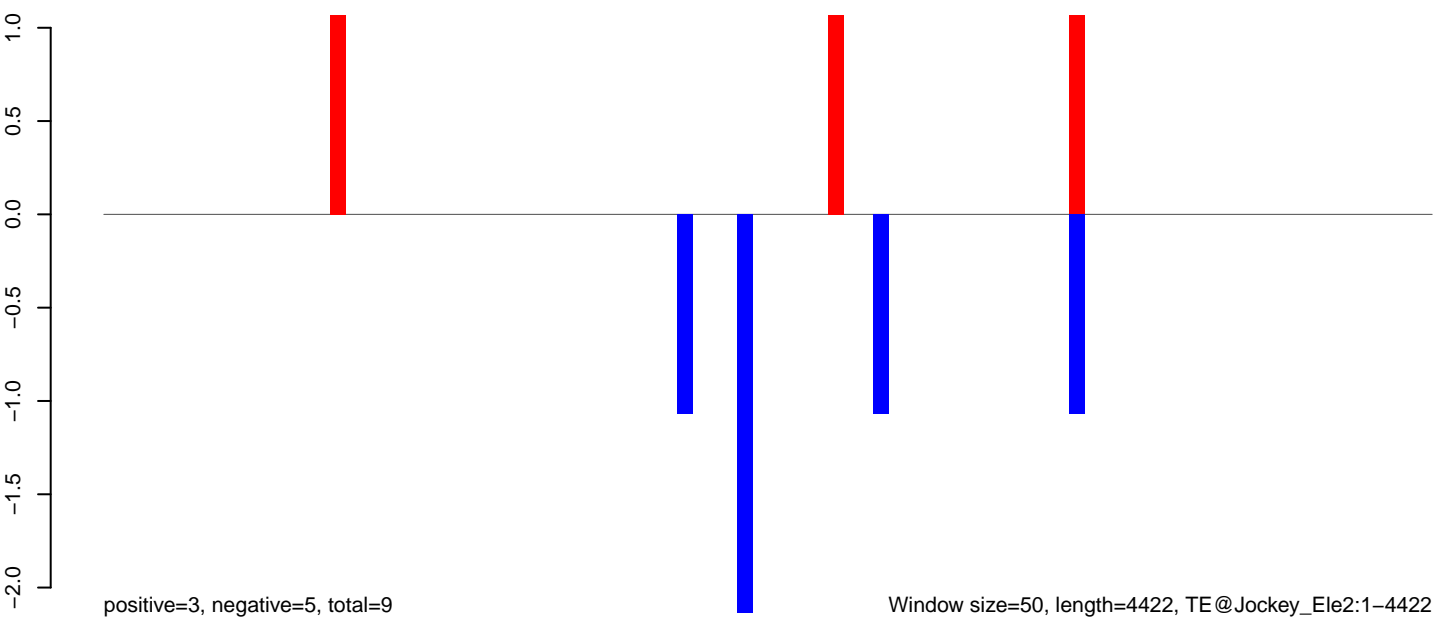

Window size=50, length=4422, TE@Jockey\_Ele2:1-4422

0 1000 2000 3000 4000

AeAeg\_Ovary\_TC.18\_23.rep

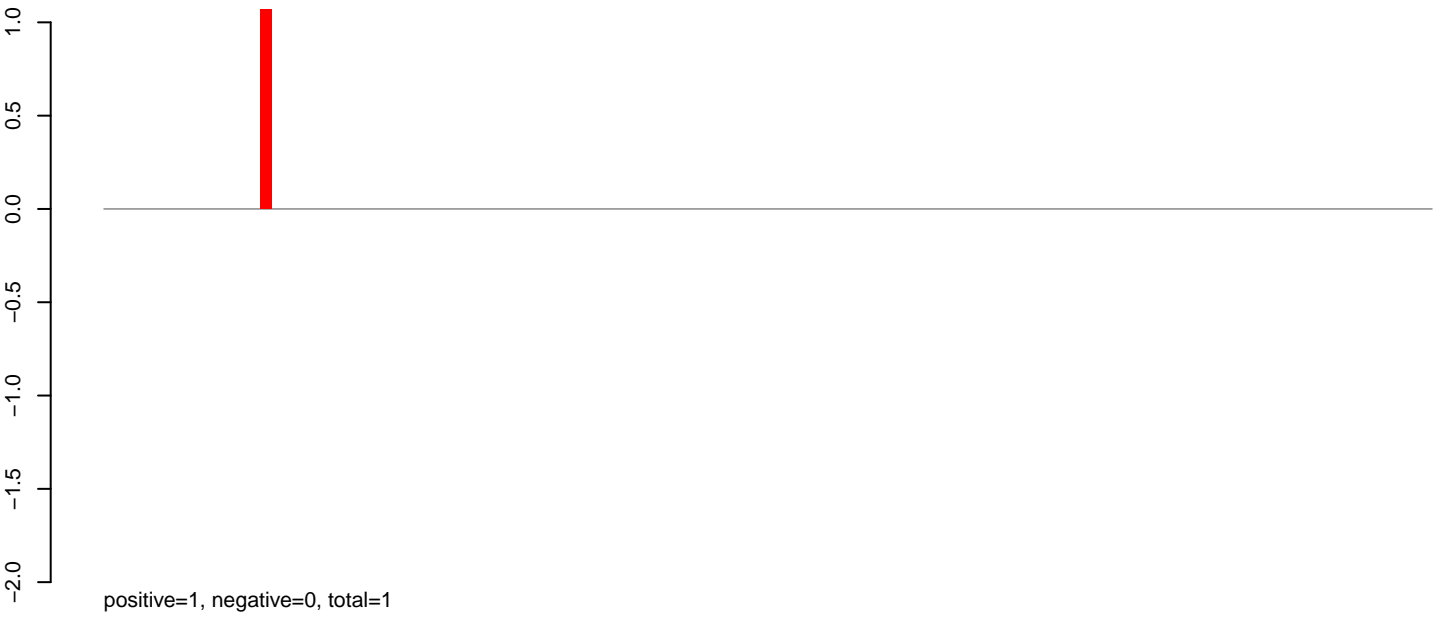

AeAeg\_Ovary\_TC.24\_35.rep



AeAeg\_Ovary\_TC.rep

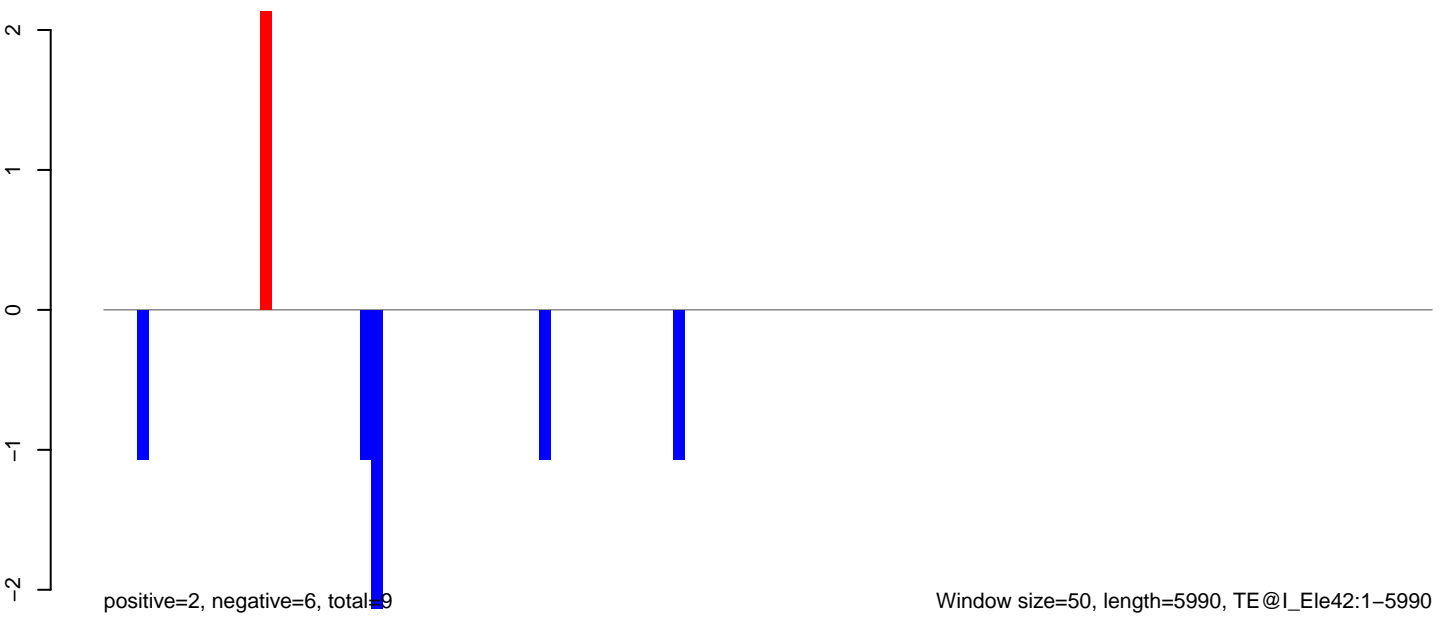

**AeAeg\_Ovary\_TC.18\_23.rep**

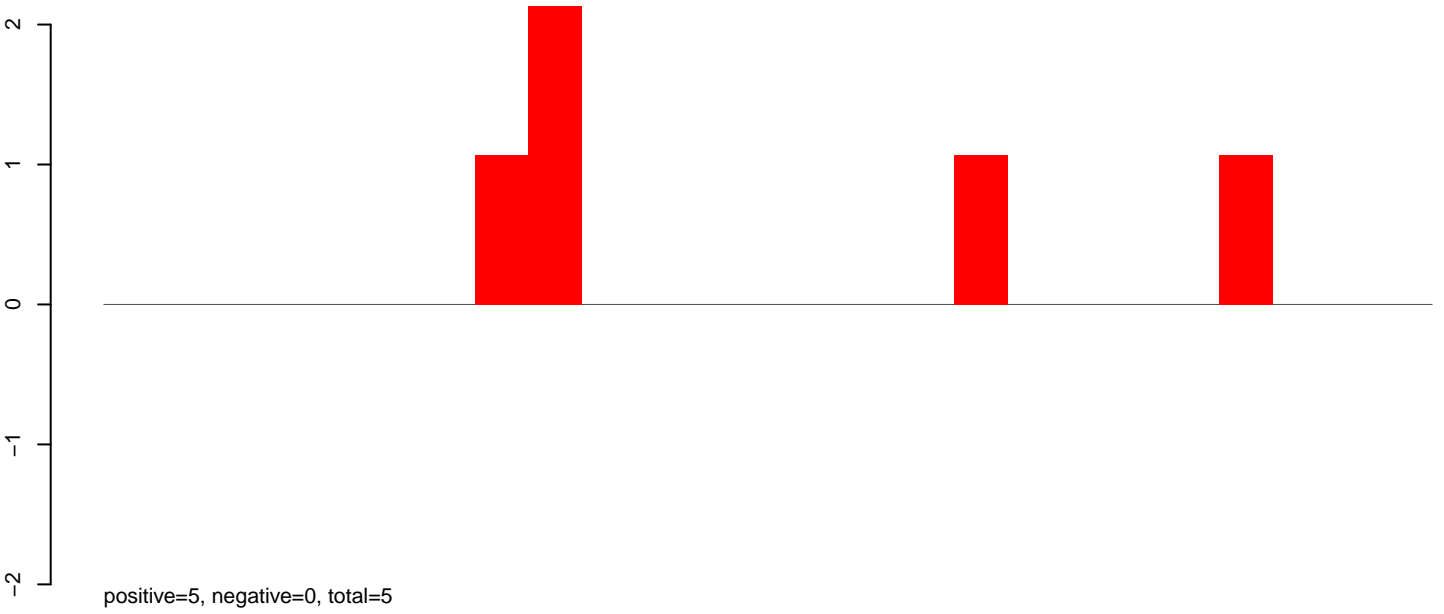

**AeAeg\_Ovary\_TC.24\_35.rep**

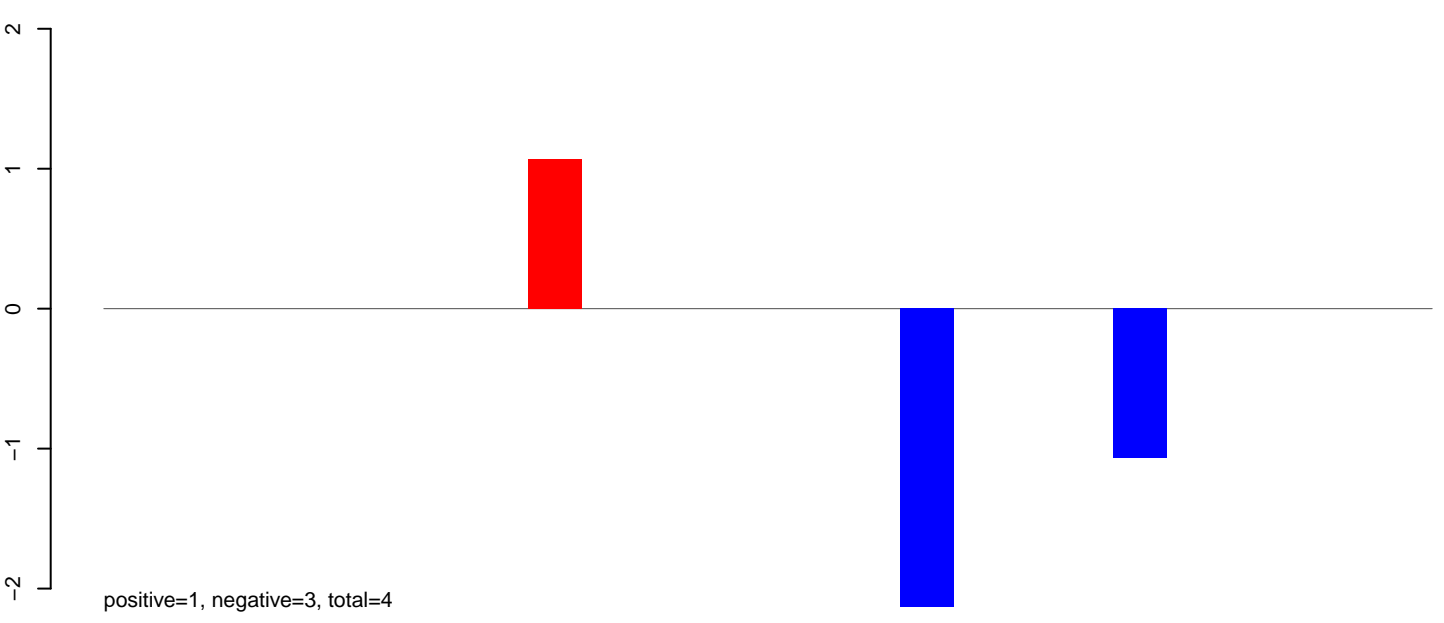

**AeAeg\_Ovary\_TC.rep**

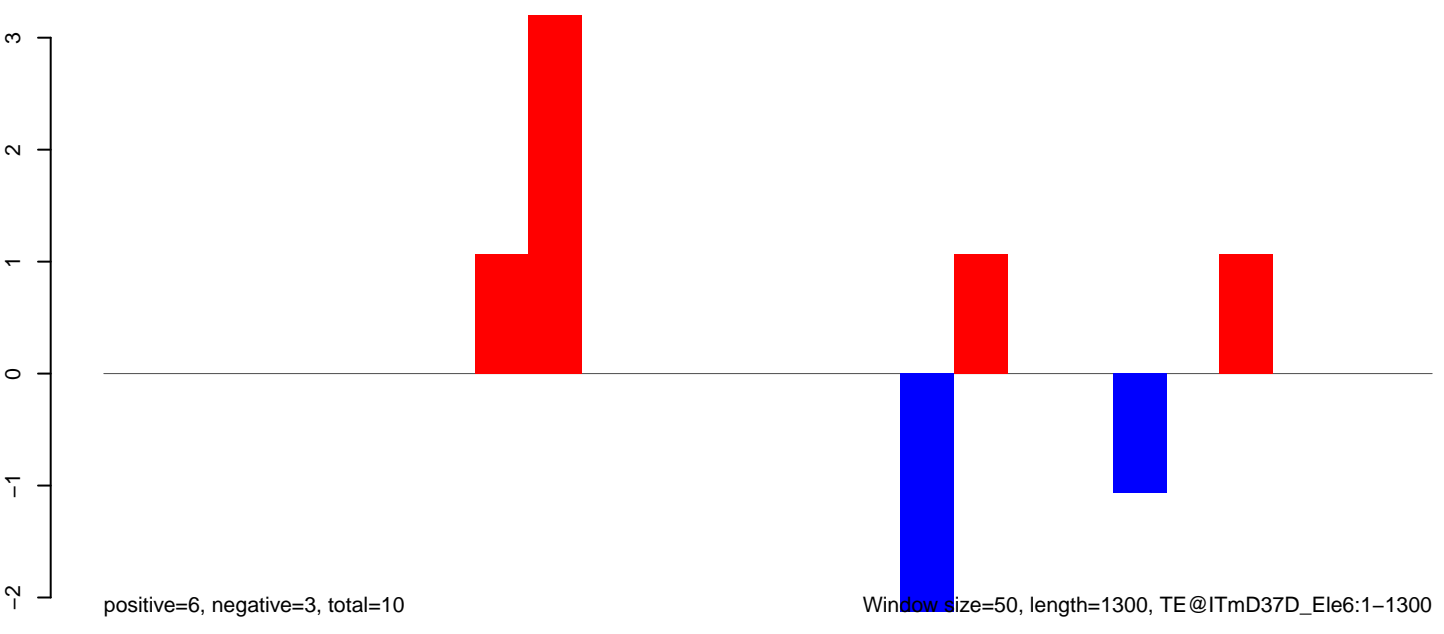

Window size=50, length=1300, TE@ITmD37D\_Ele6:1-1300

200 400 600 800 1000 1200

AeAeg\_Ovary\_TC.18\_23.rep

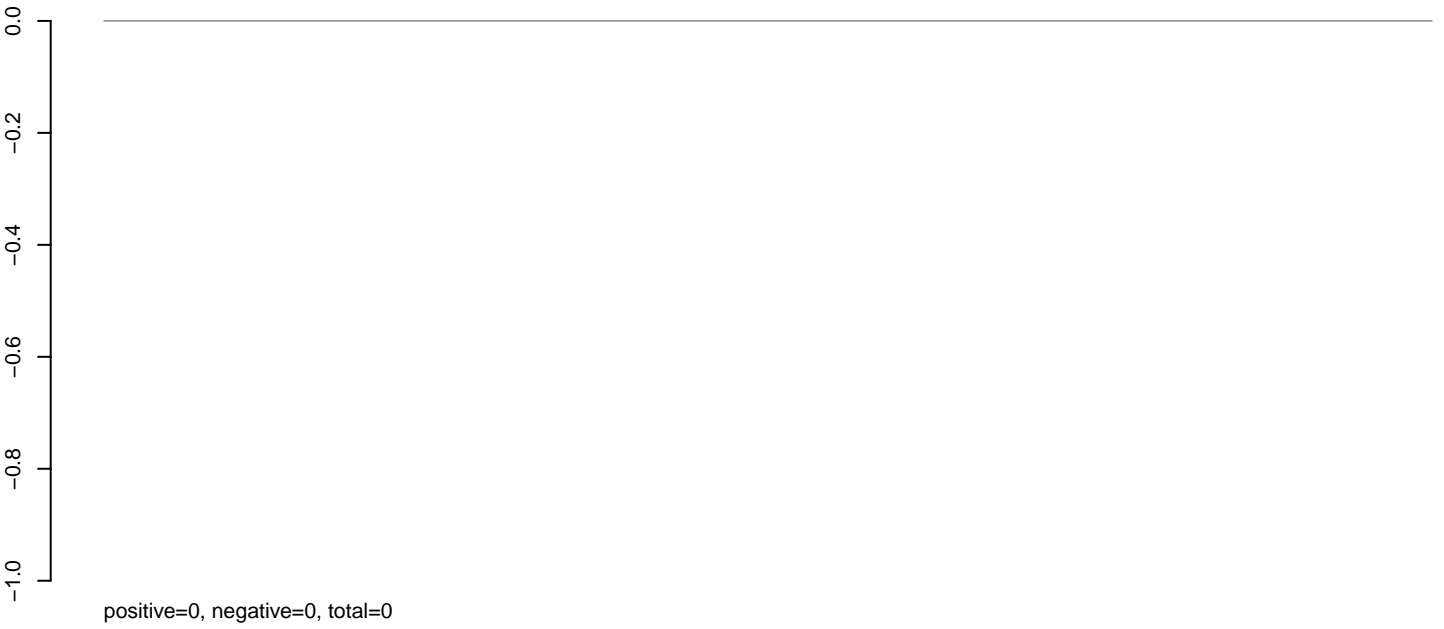

AeAeg\_Ovary\_TC.24\_35.rep

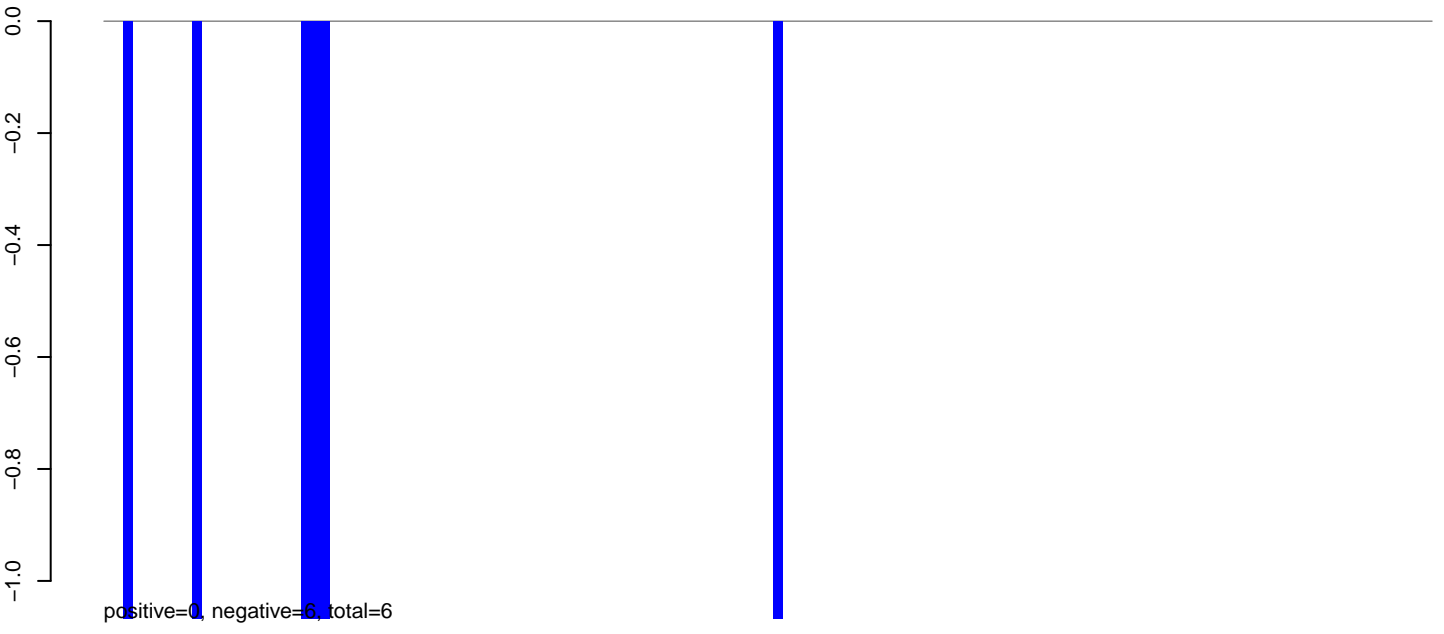

AeAeg\_Ovary\_TC.rep

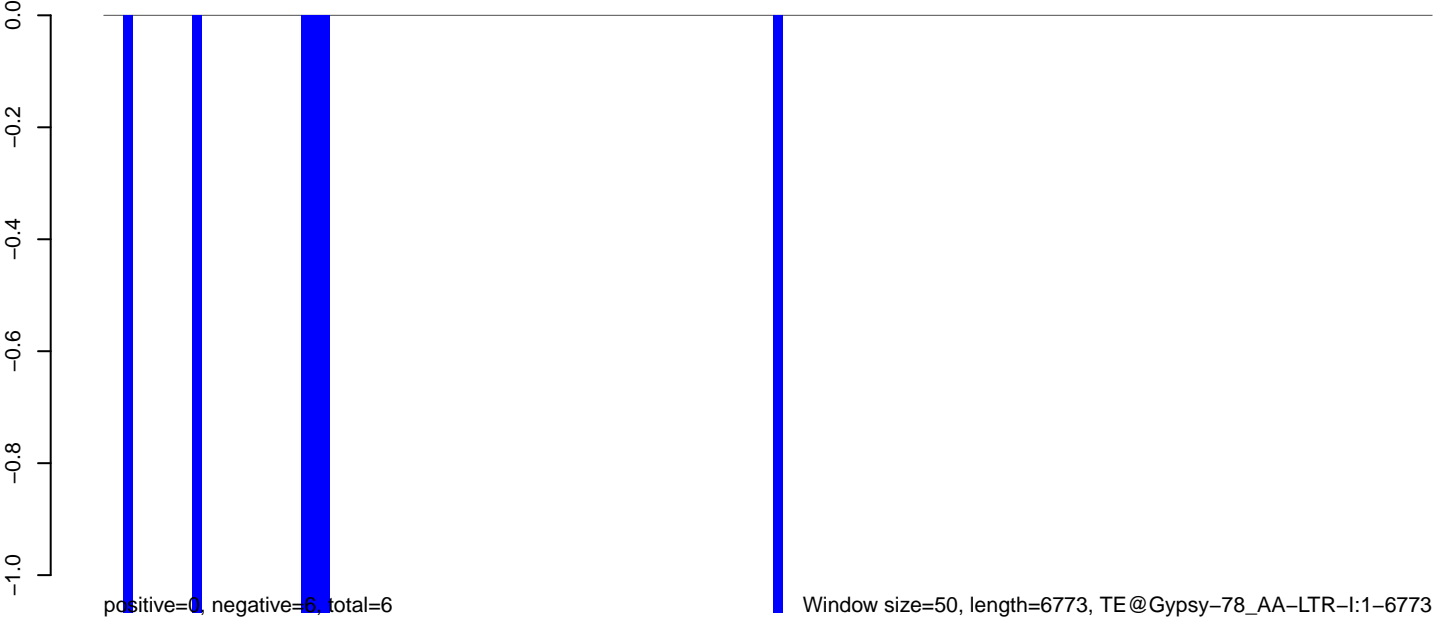

0 1000 2000 3000 4000 5000 6000 7000

**AeAeg\_Ovary\_TC.18\_23.rep**

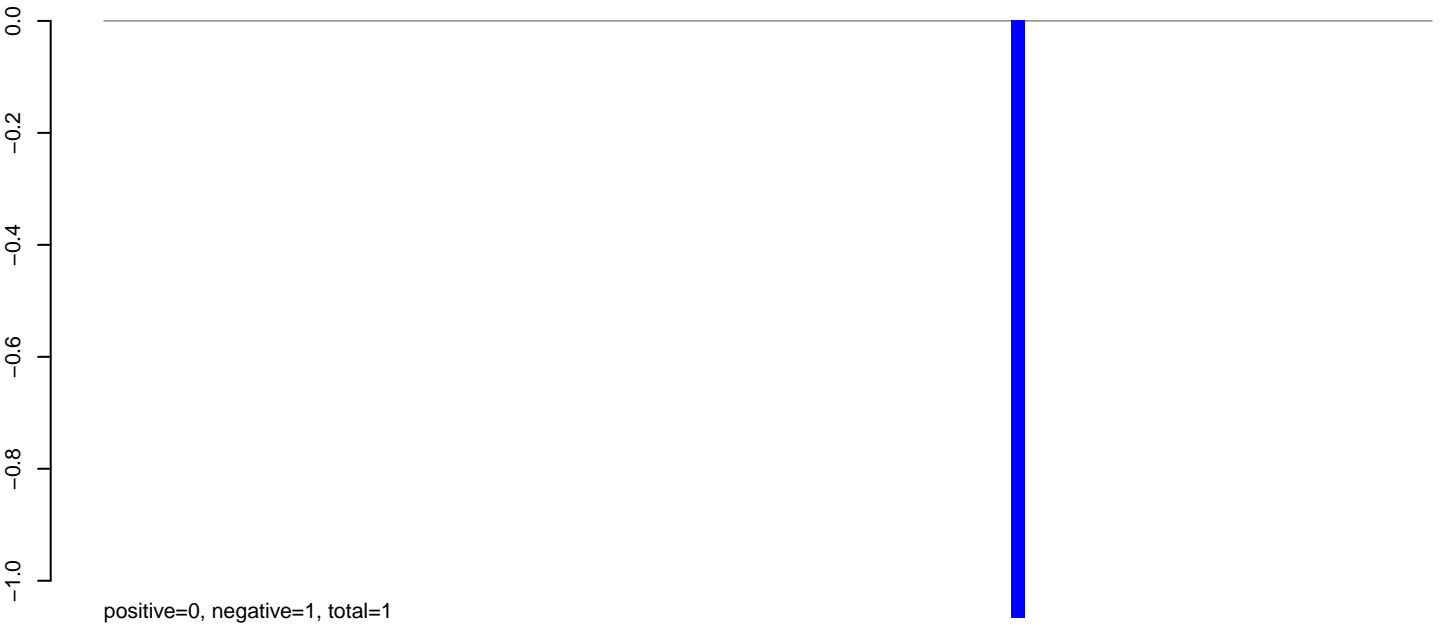

**AeAeg\_Ovary\_TC.24\_35.rep**

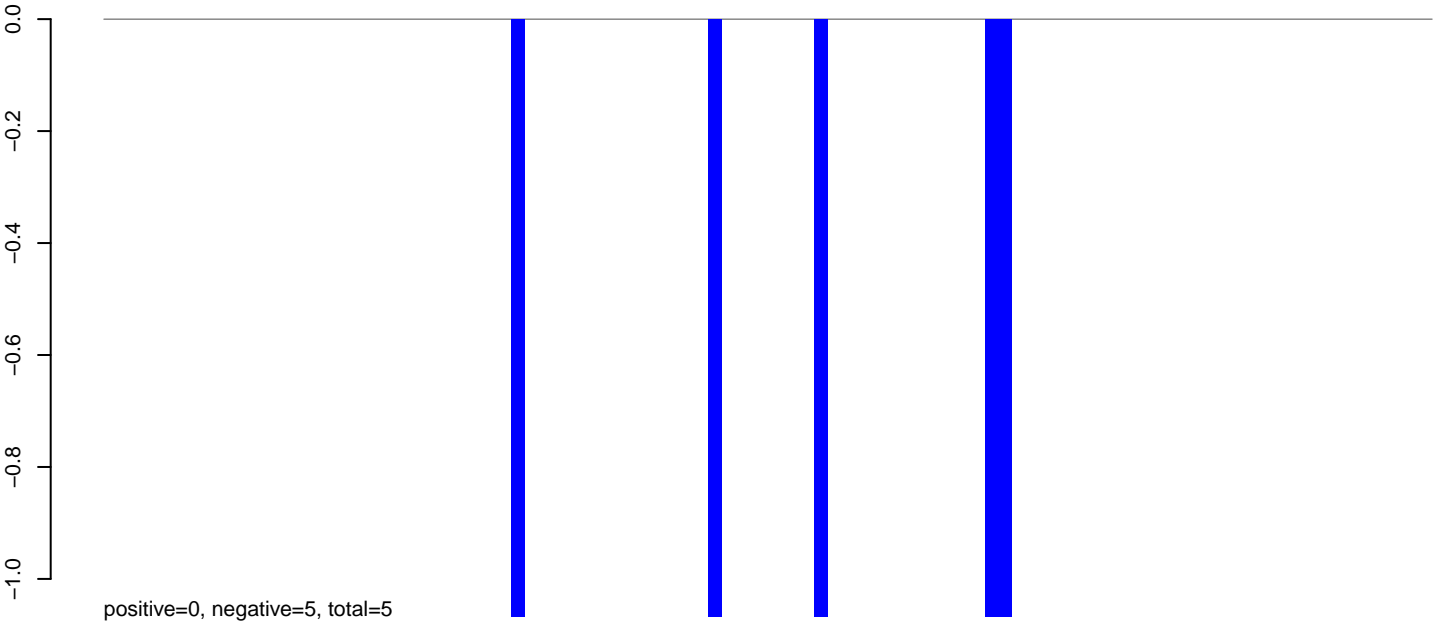

**AeAeg\_Ovary\_TC.rep**

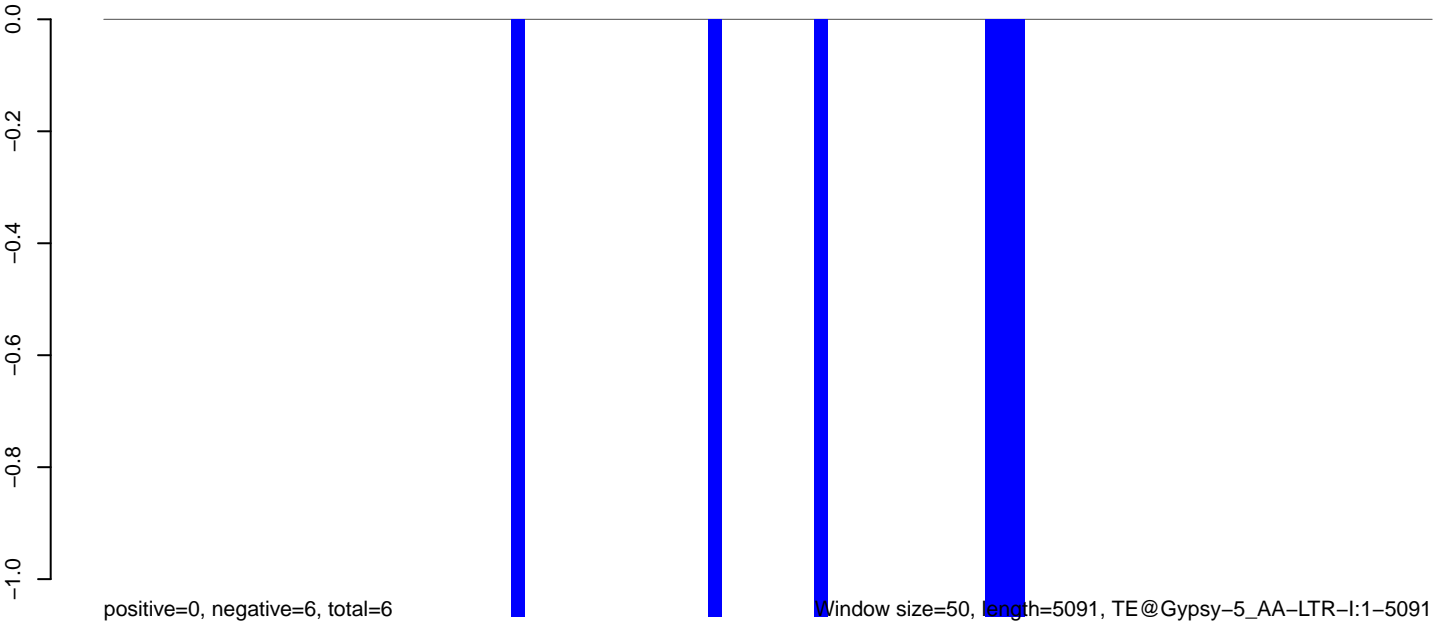

0 1000 2000 3000 4000 5000

AeAeg\_Ovary\_TC.18\_23.rep

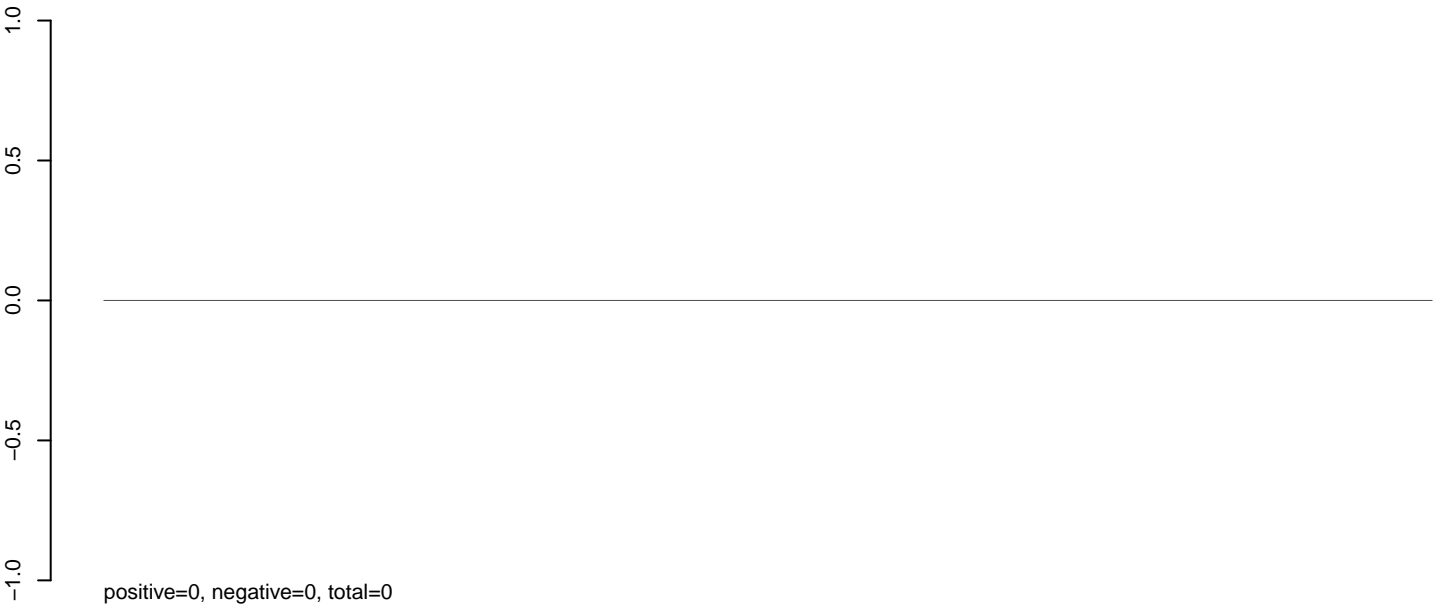

AeAeg\_Ovary\_TC.24\_35.rep

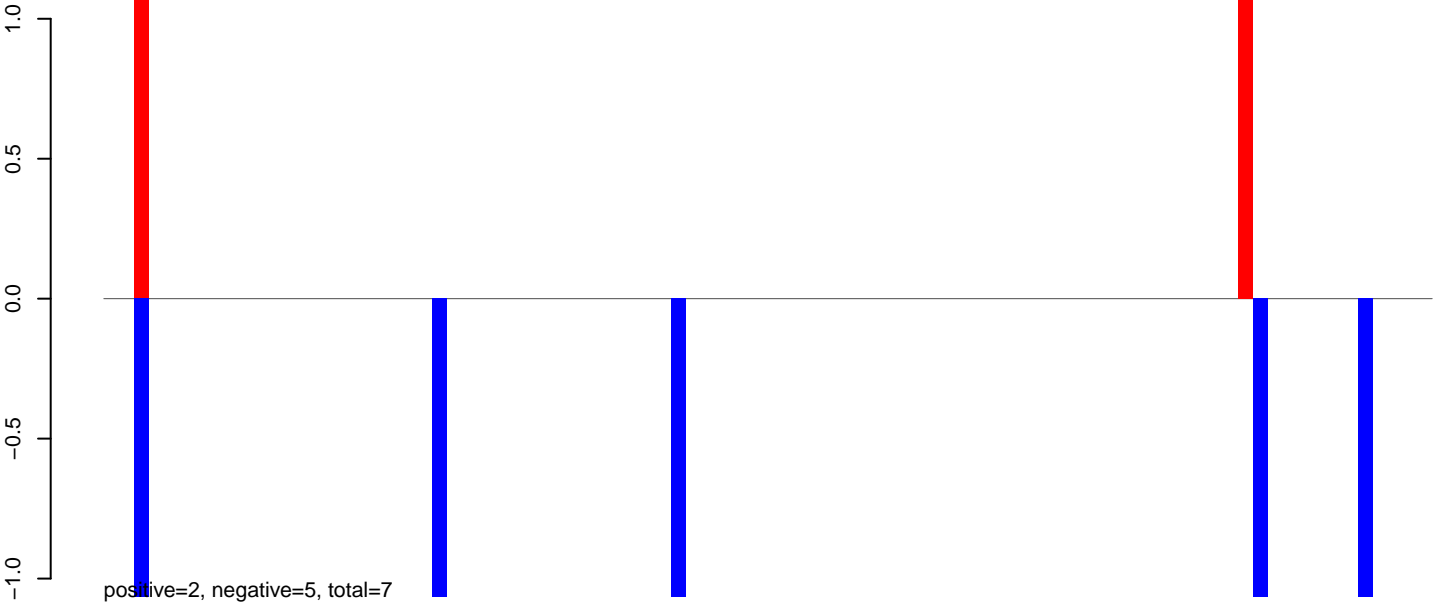

AeAeg\_Ovary\_TC.rep

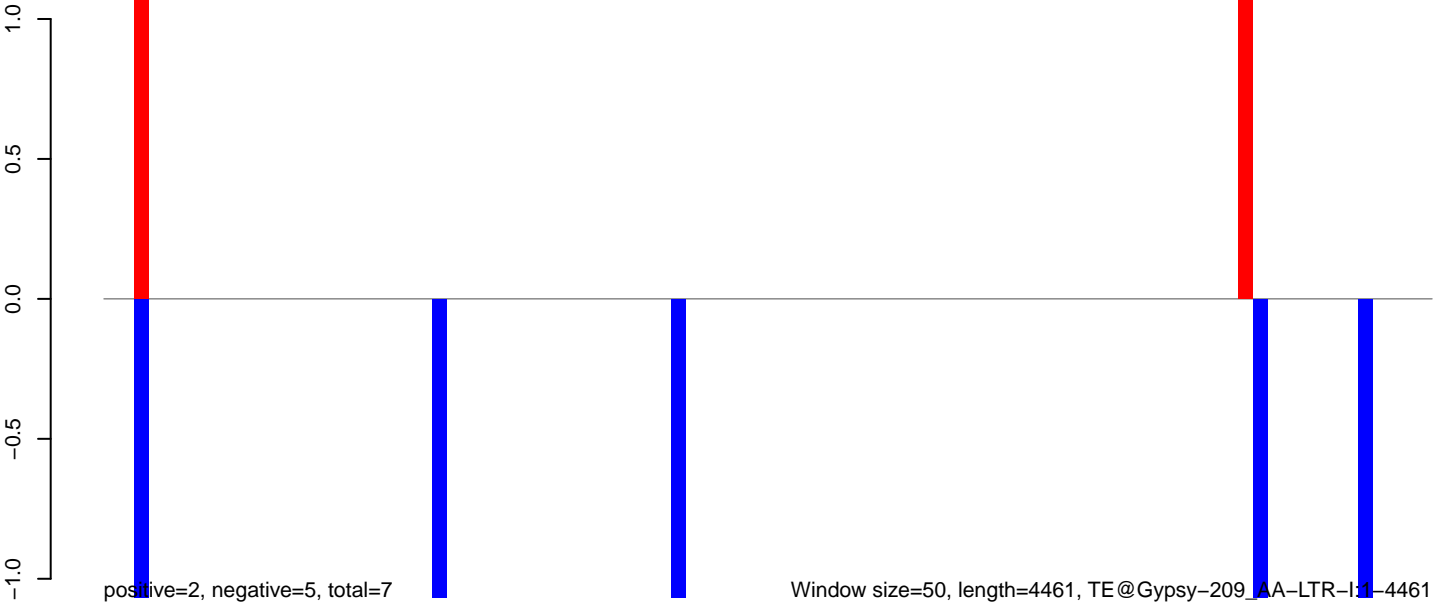

0 1000 2000 3000 4000



**AeAeg\_Ovary\_TC.18\_23.rep**



**AeAeg\_Ovary\_TC.24\_35.rep**

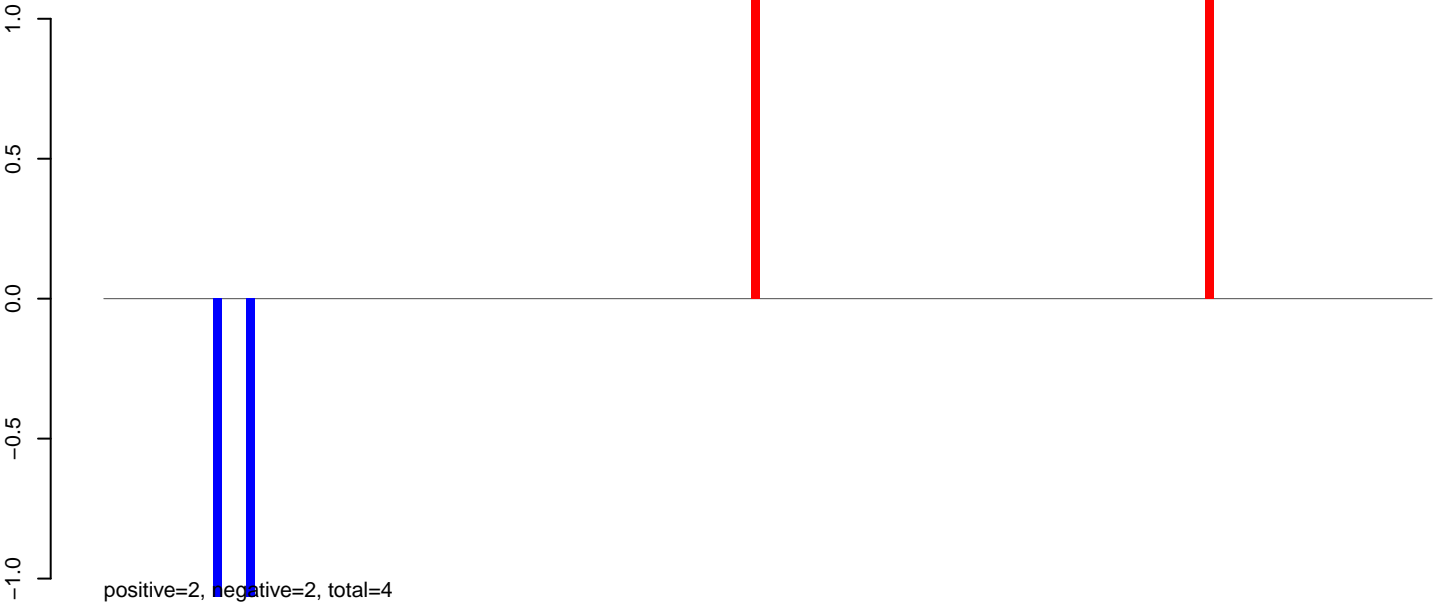

**AeAeg\_Ovary\_TC.rep**

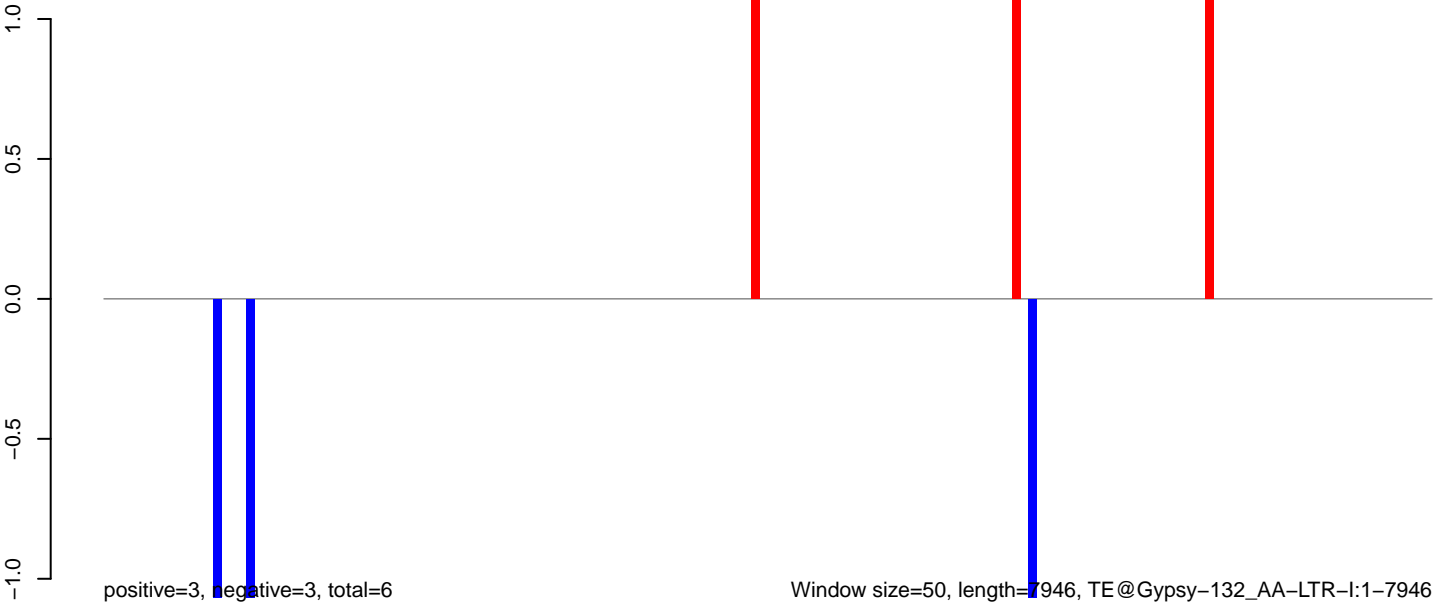

Window size=50, length=7946, TE@Gypsy-132\_AA-LTR-I:1-7946

0 2000 4000 6000 8000

**AeAeg\_Ovary\_TC.18\_23.rep**

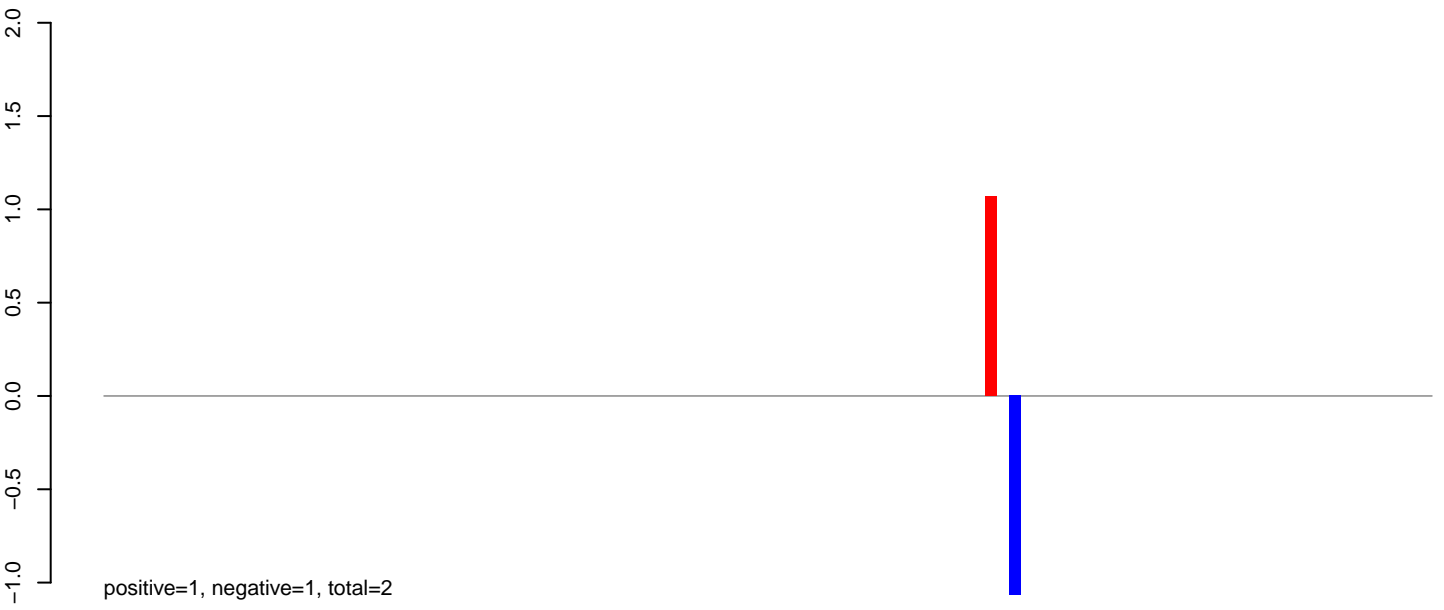

**AeAeg\_Ovary\_TC.24\_35.rep**

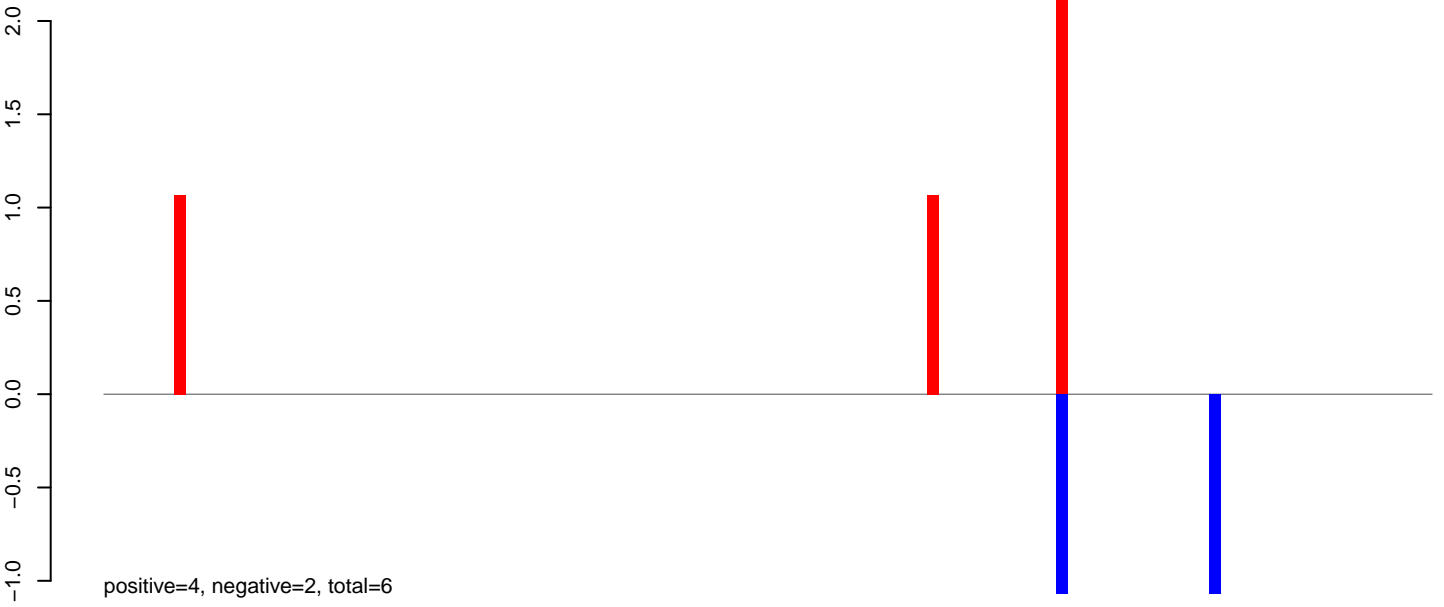

**AeAeg\_Ovary\_TC.rep**

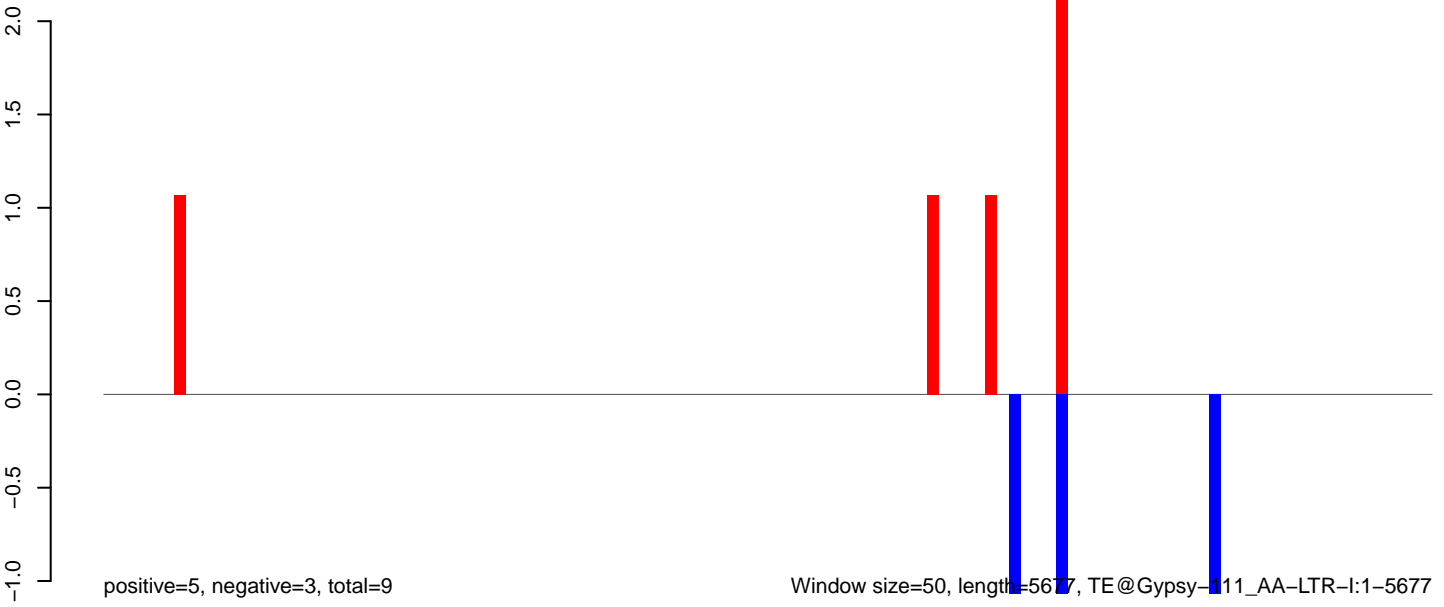

AeAeg\_Ovary\_TC.18\_23.rep

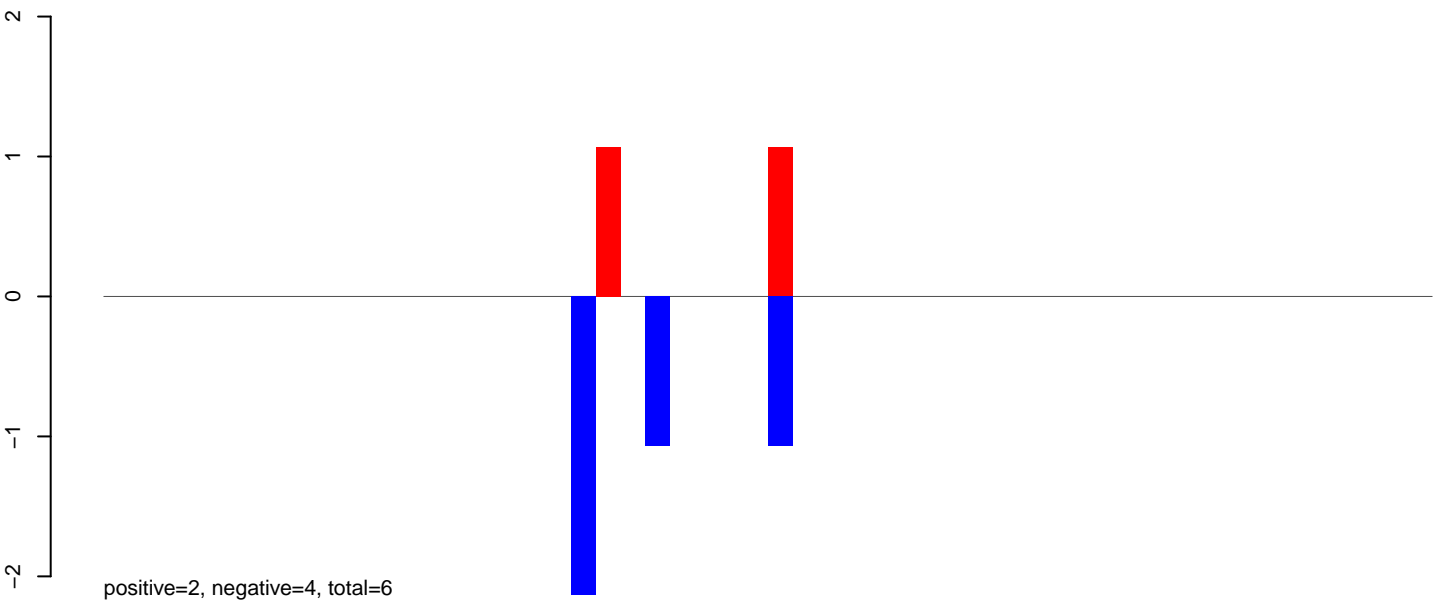

AeAeg\_Ovary\_TC.24\_35.rep

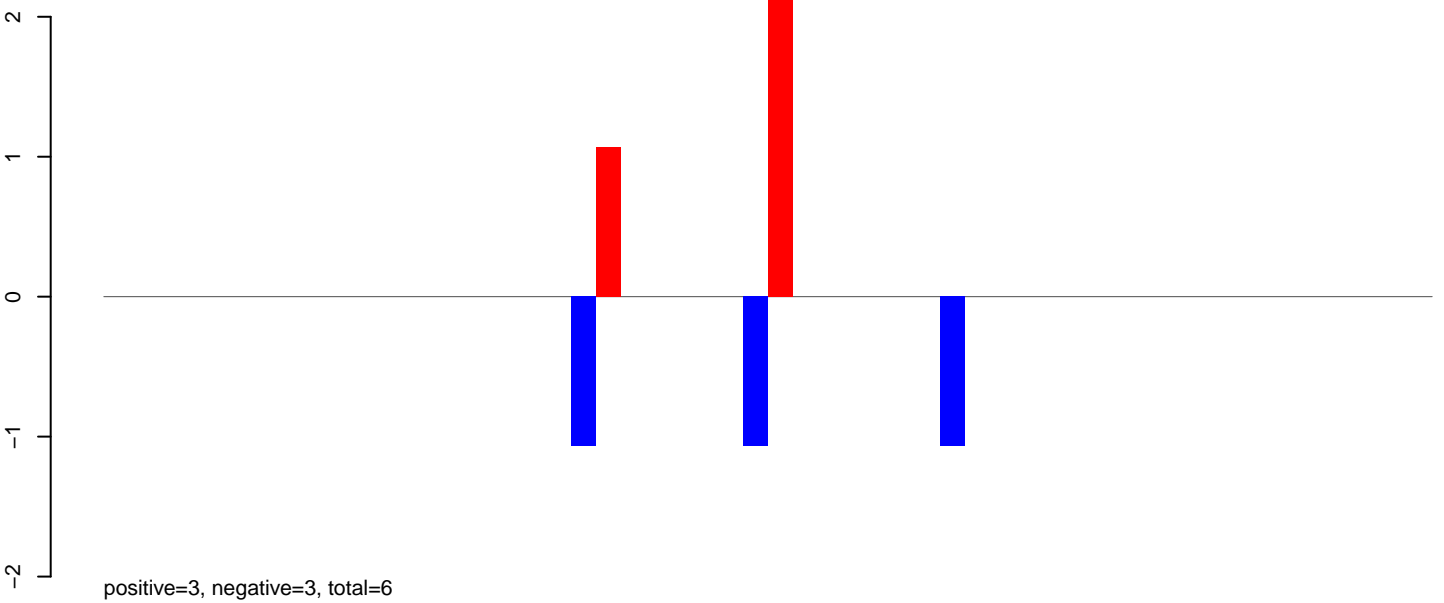

AeAeg\_Ovary\_TC.rep

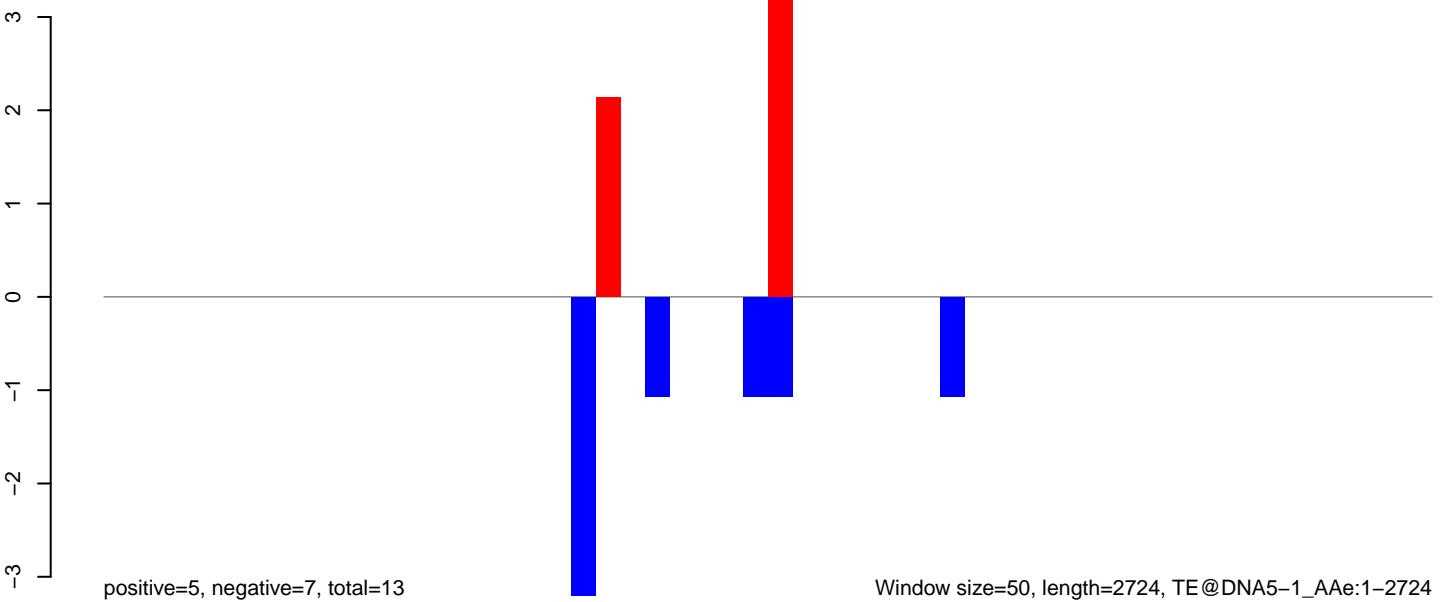

Window size=50, length=2724, TE@DNA5-1\_AAe:1-2724

### AeAeg\_Ovary\_TC.18\_23.rep

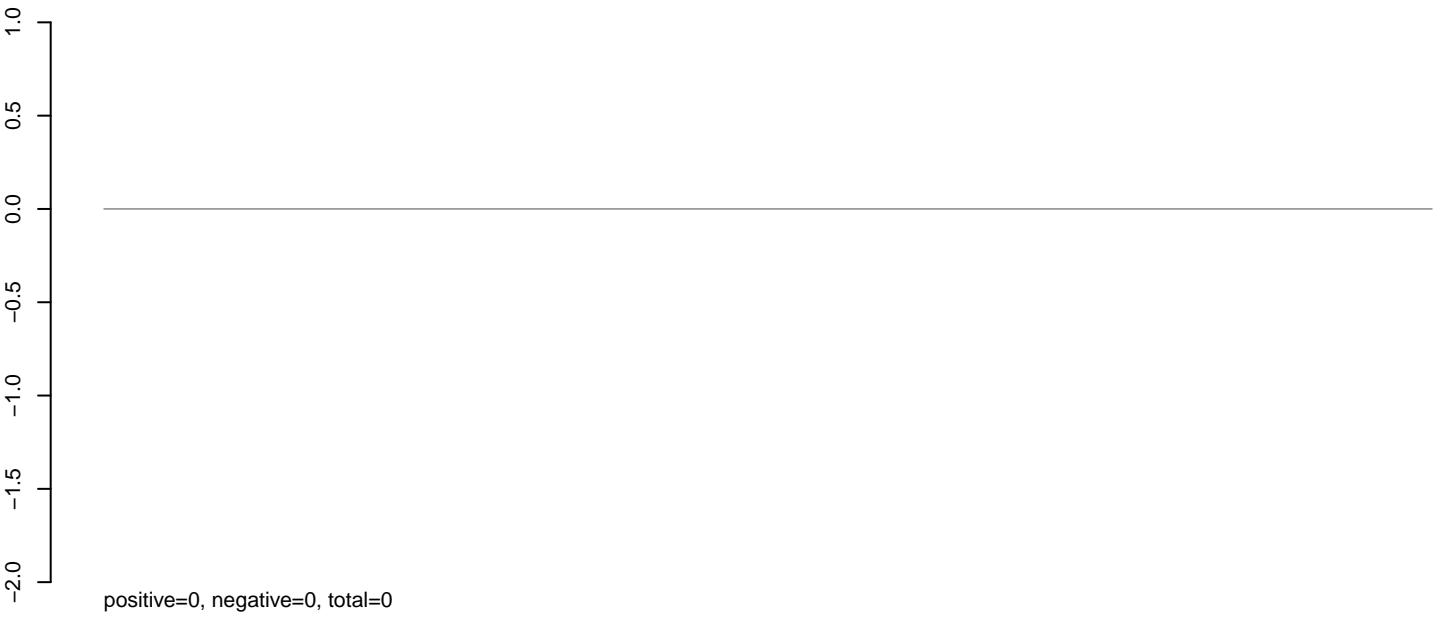

### AeAeg\_Ovary\_TC.24\_35.rep

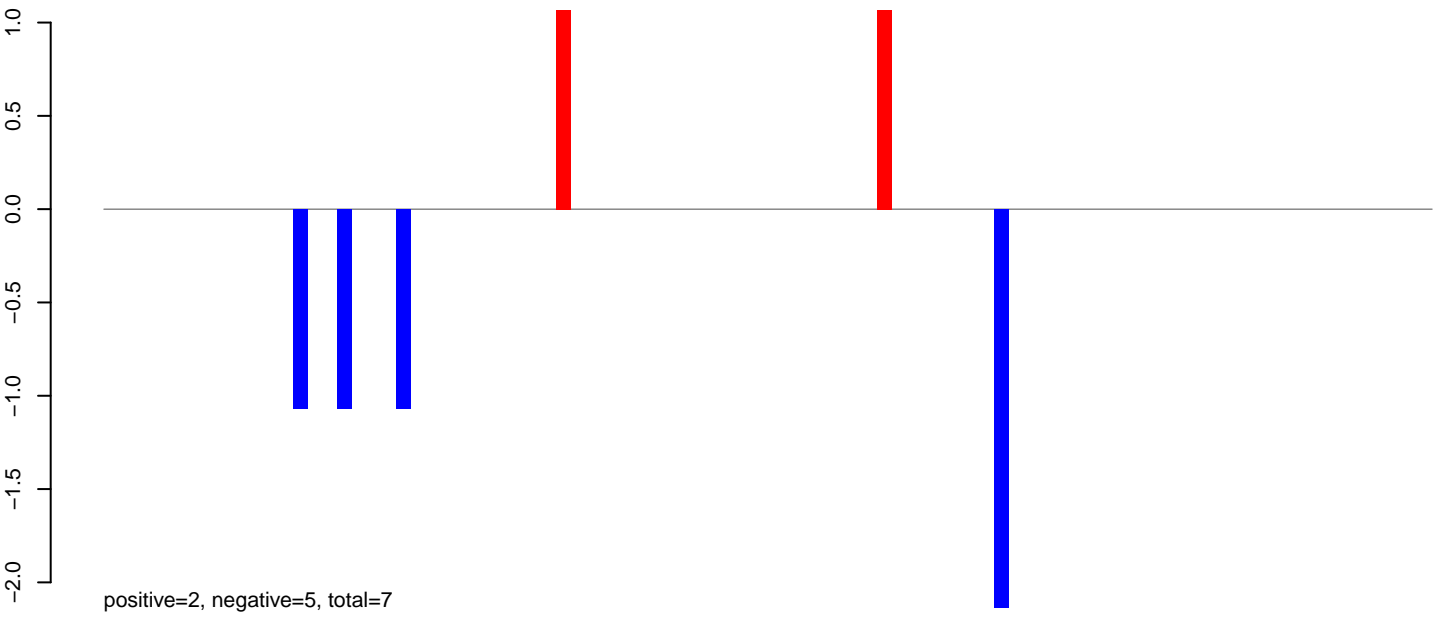

### AeAeg\_Ovary\_TC.rep

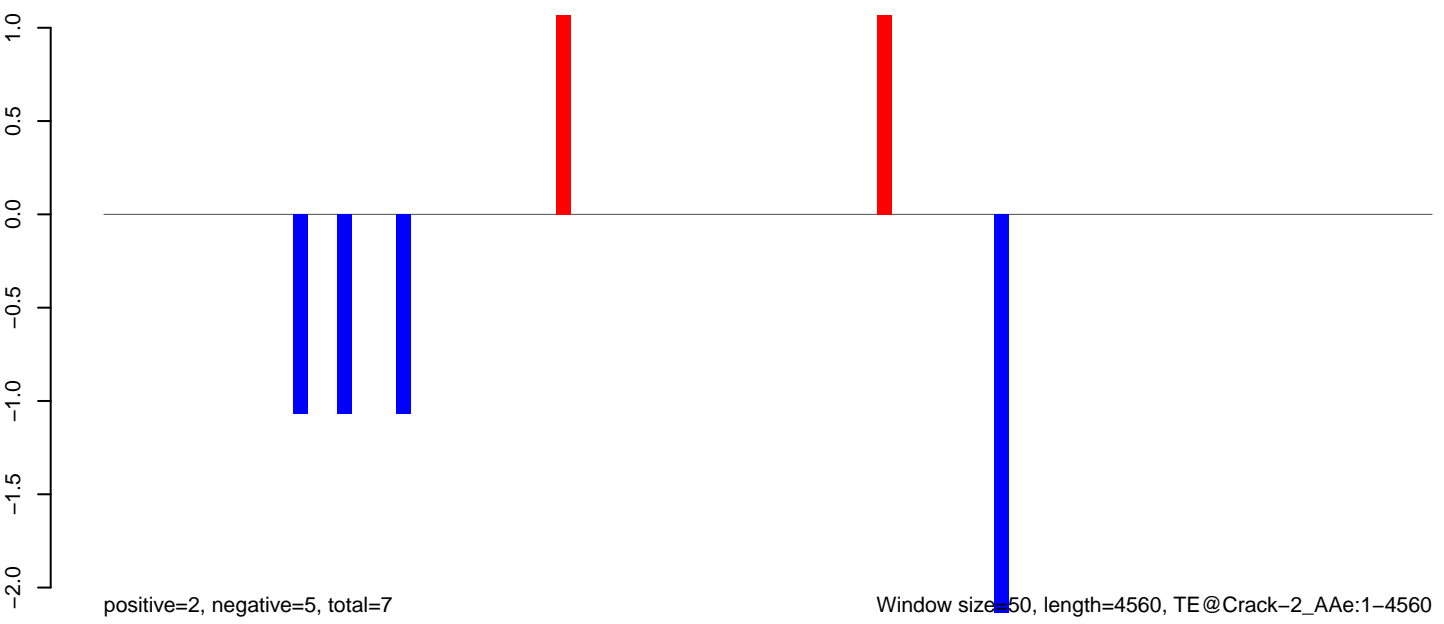

0 1000 2000 3000 4000

AeAeg\_Ovary\_TC.18\_23.rep

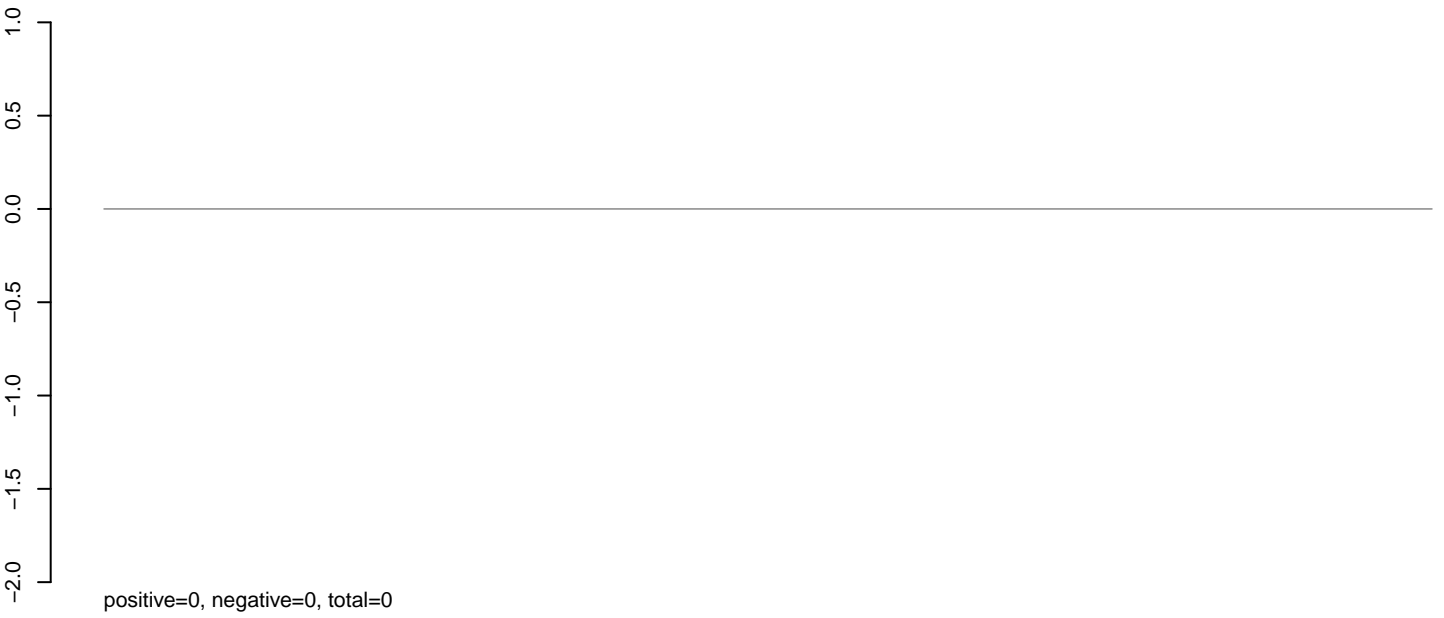

AeAeg\_Ovary\_TC.24\_35.rep

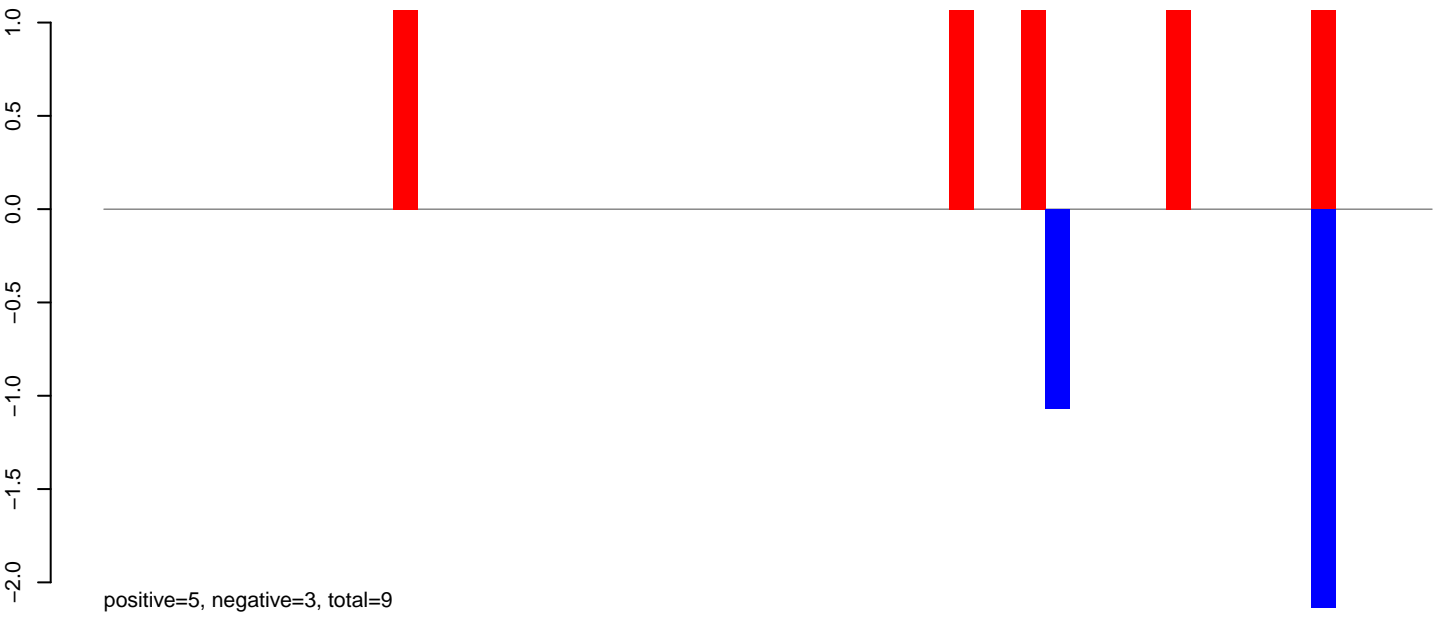

AeAeg\_Ovary\_TC.rep

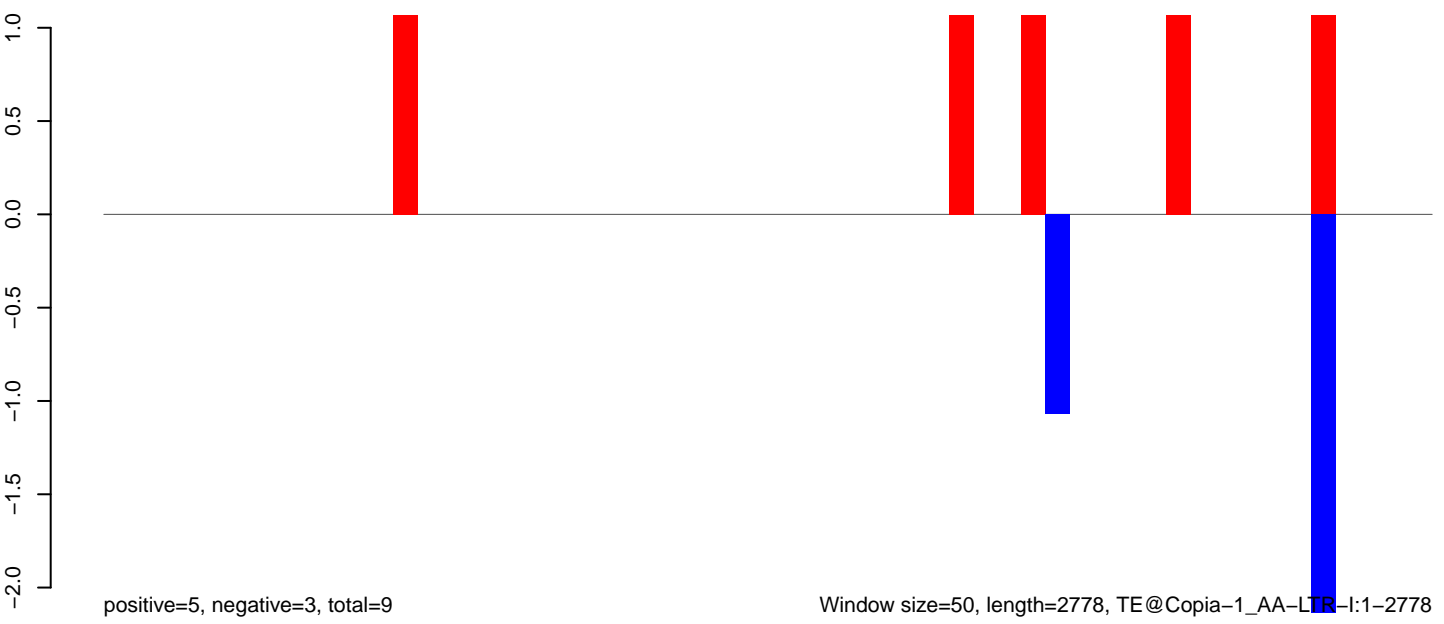

Window size=50, length=2778, TE@Copia-1\_AA-LTR-I:1-2778

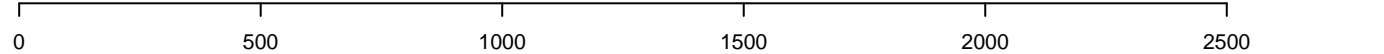

AeAeg\_Ovary\_TC.18\_23.rep

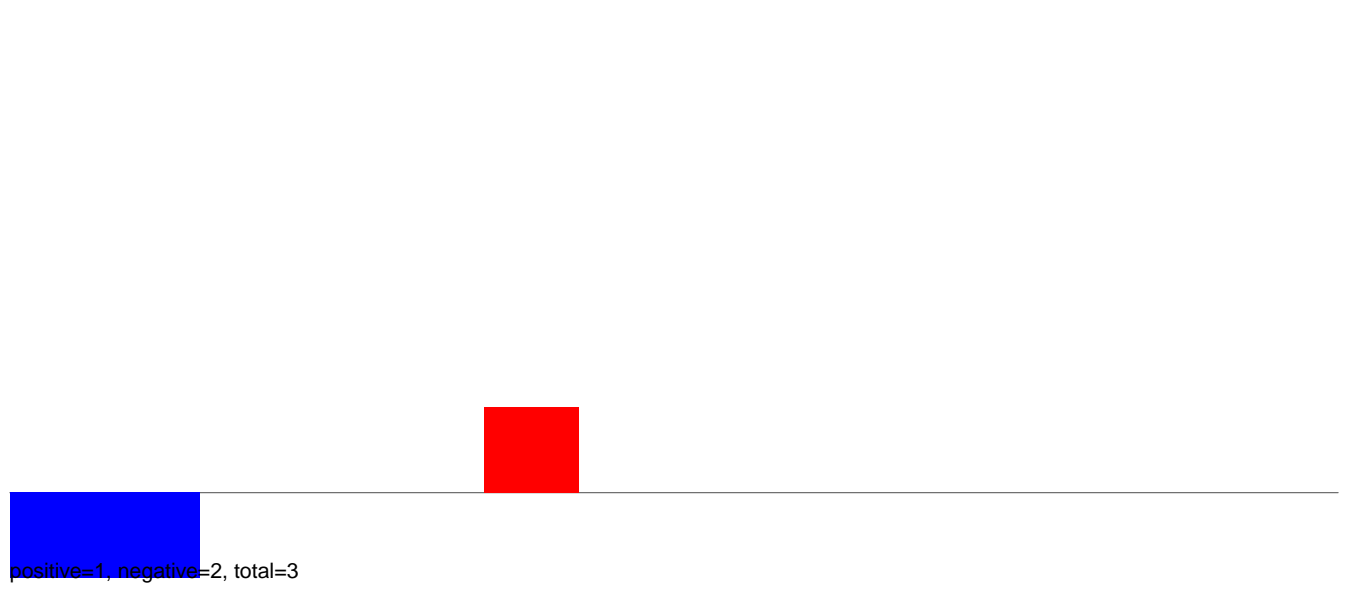

AeAeg\_Ovary\_TC.24\_35.rep

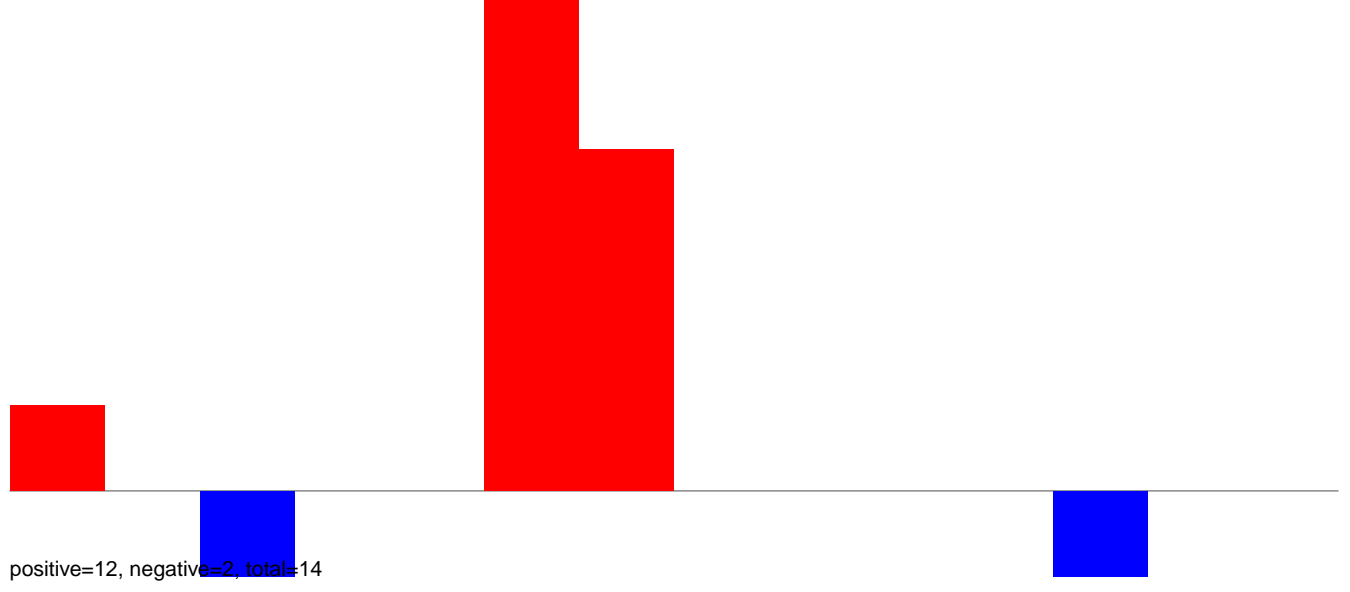

AeAeg\_Ovary\_TC.rep



### AeAeg\_Ovary\_TC.18\_23.rep

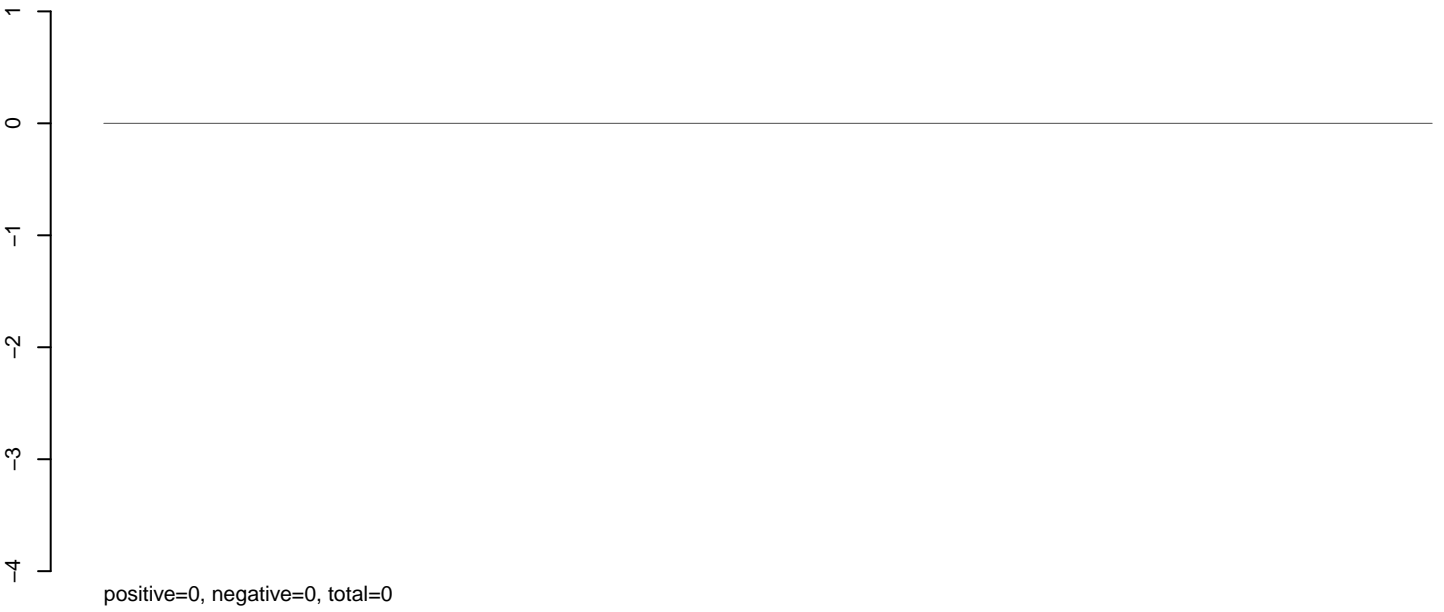

### AeAeg\_Ovary\_TC.24\_35.rep

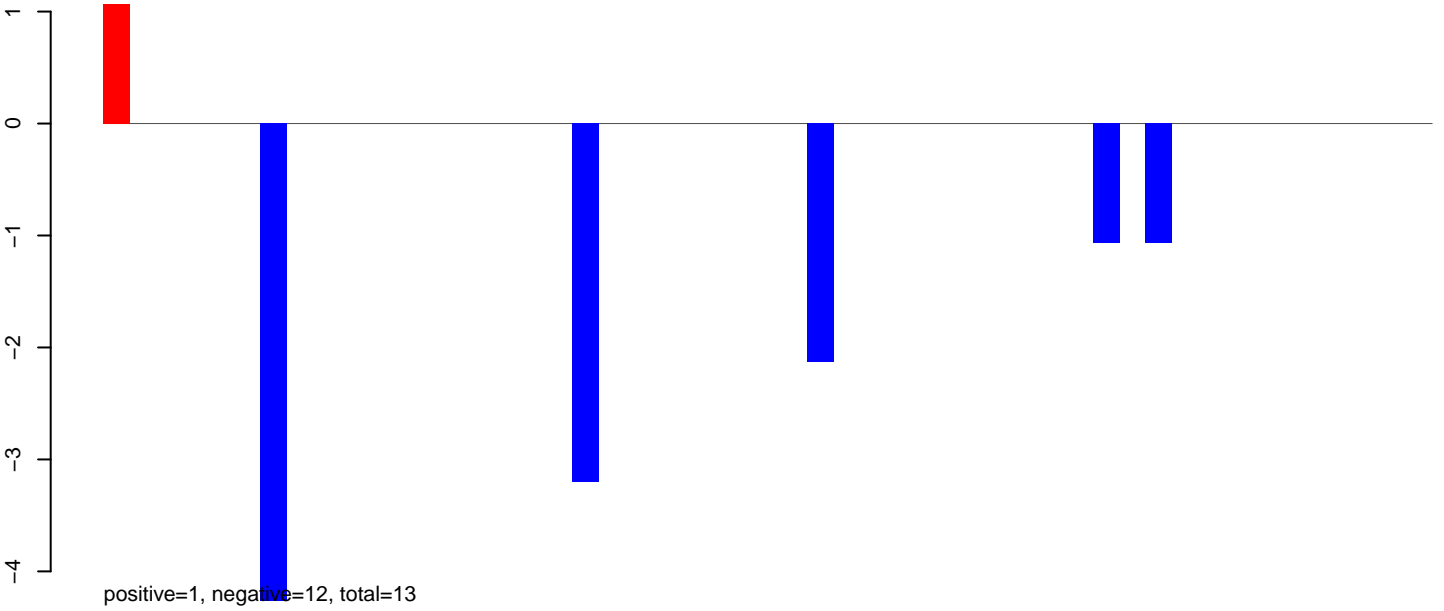

### AeAeg\_Ovary\_TC.rep

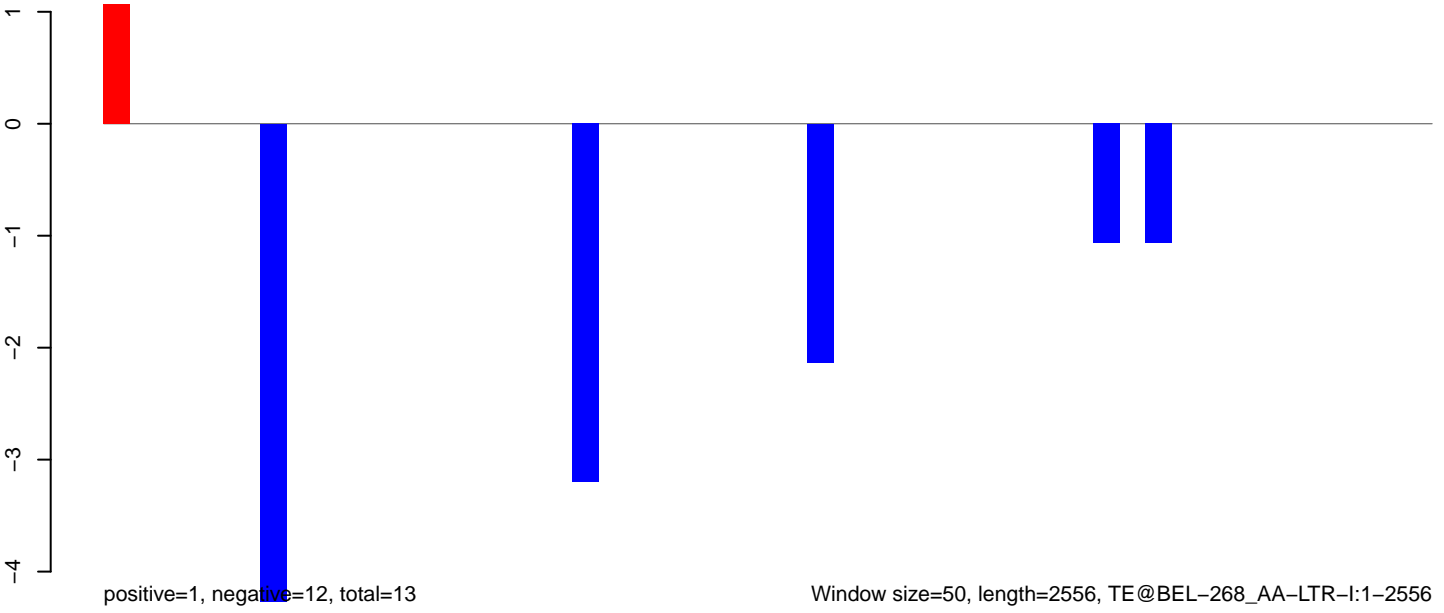

**AeAeg\_Ovary\_TC.18\_23.rep**

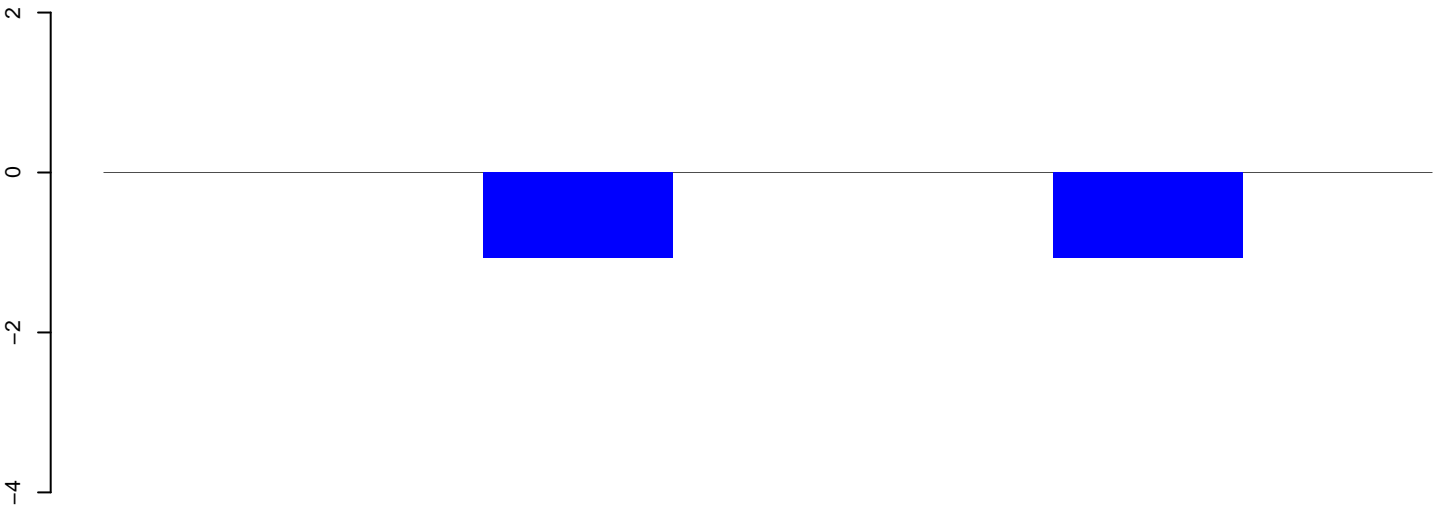

positive=0, negative=2, total=2

**AeAeg\_Ovary\_TC.24\_35.rep**

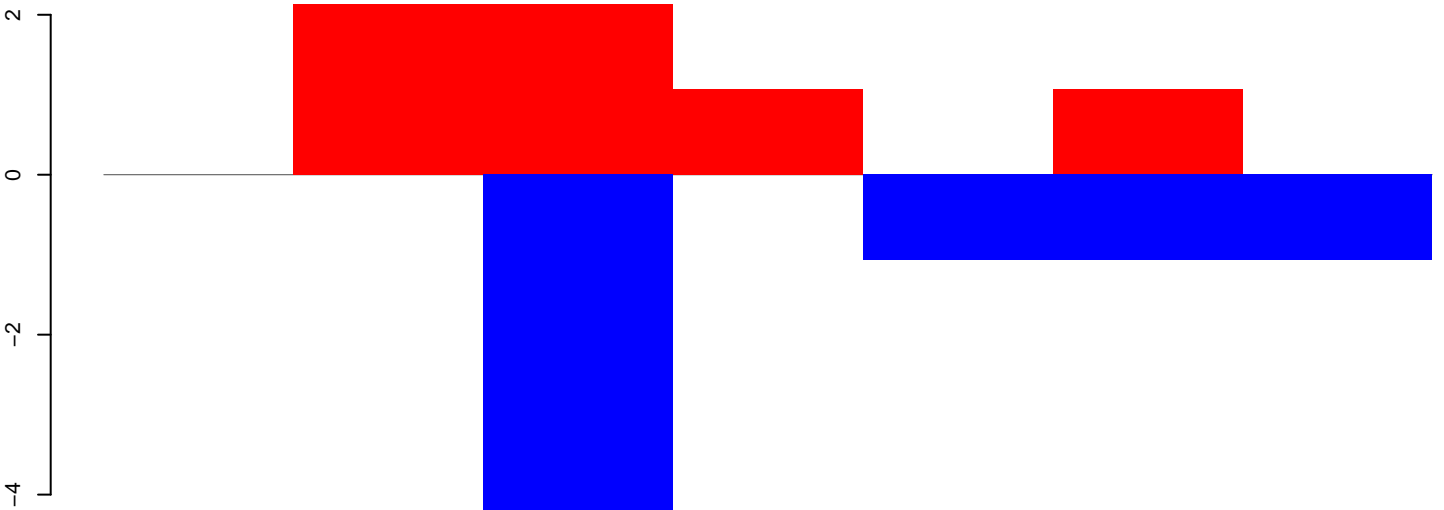

positive=6, negative=10, total=16

**AeAeg\_Ovary\_TC.rep**

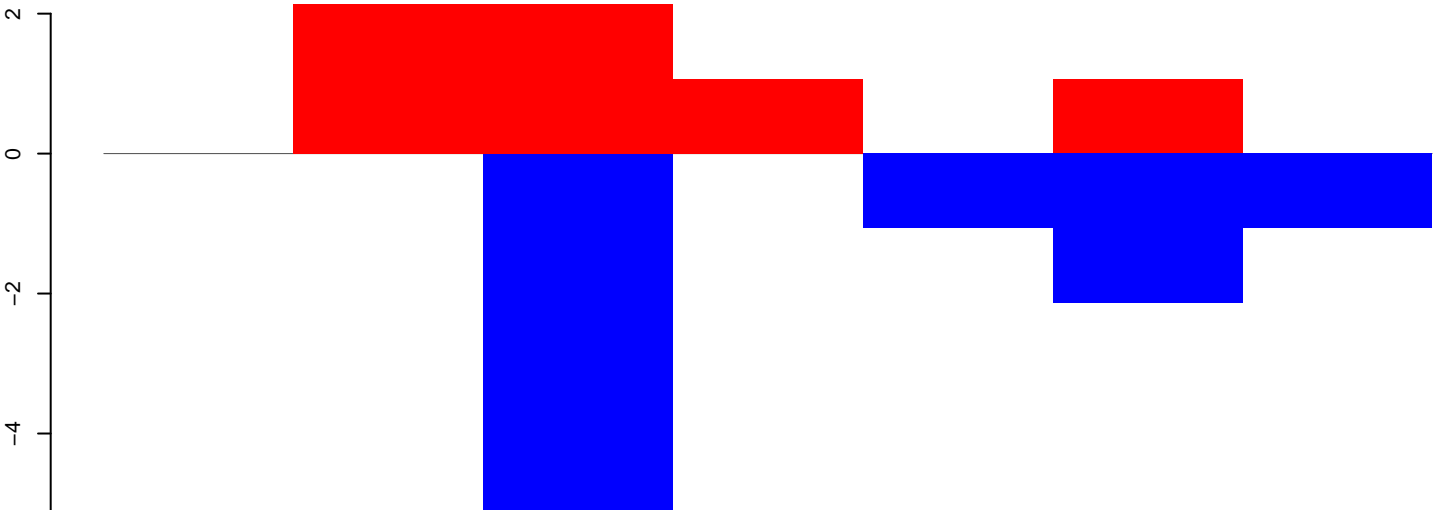

positive=6, negative=12, total=18

Window size=50, length=352, TE@BEL-140\_AA-LTR:1-352

50 100 150 200 250 300 350 400



AeAeg\_Ovary\_TC.18\_23.rep

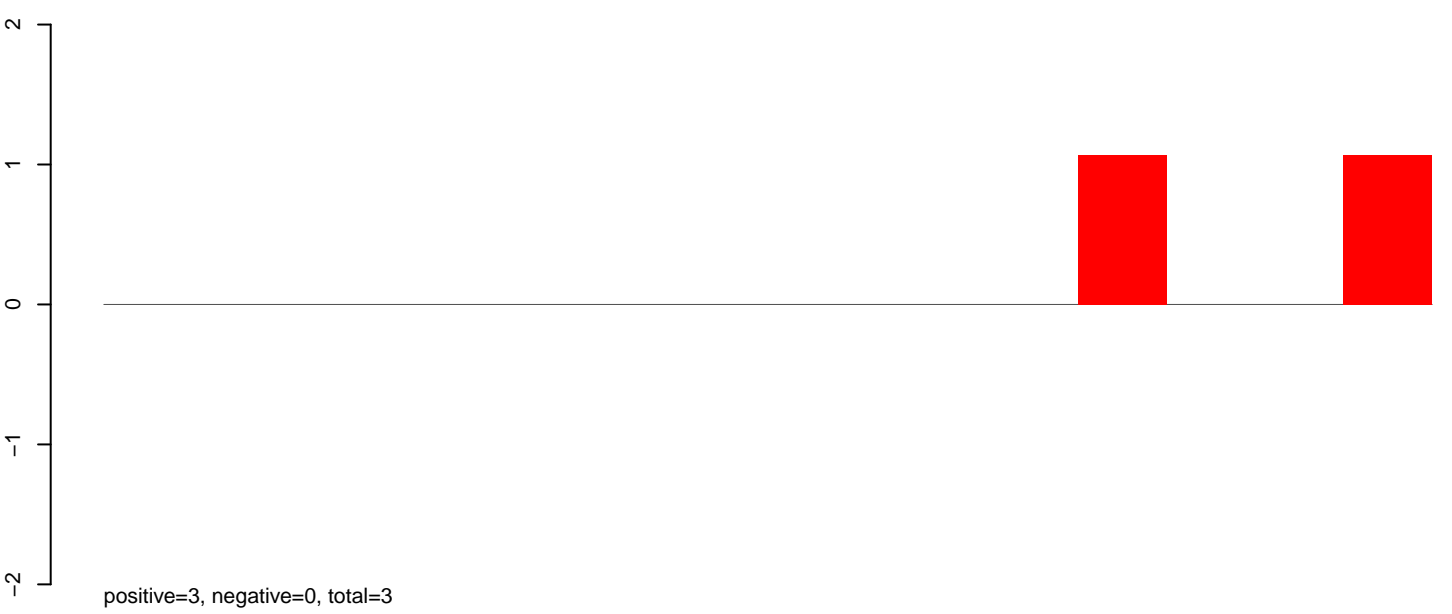

AeAeg\_Ovary\_TC.24\_35.rep

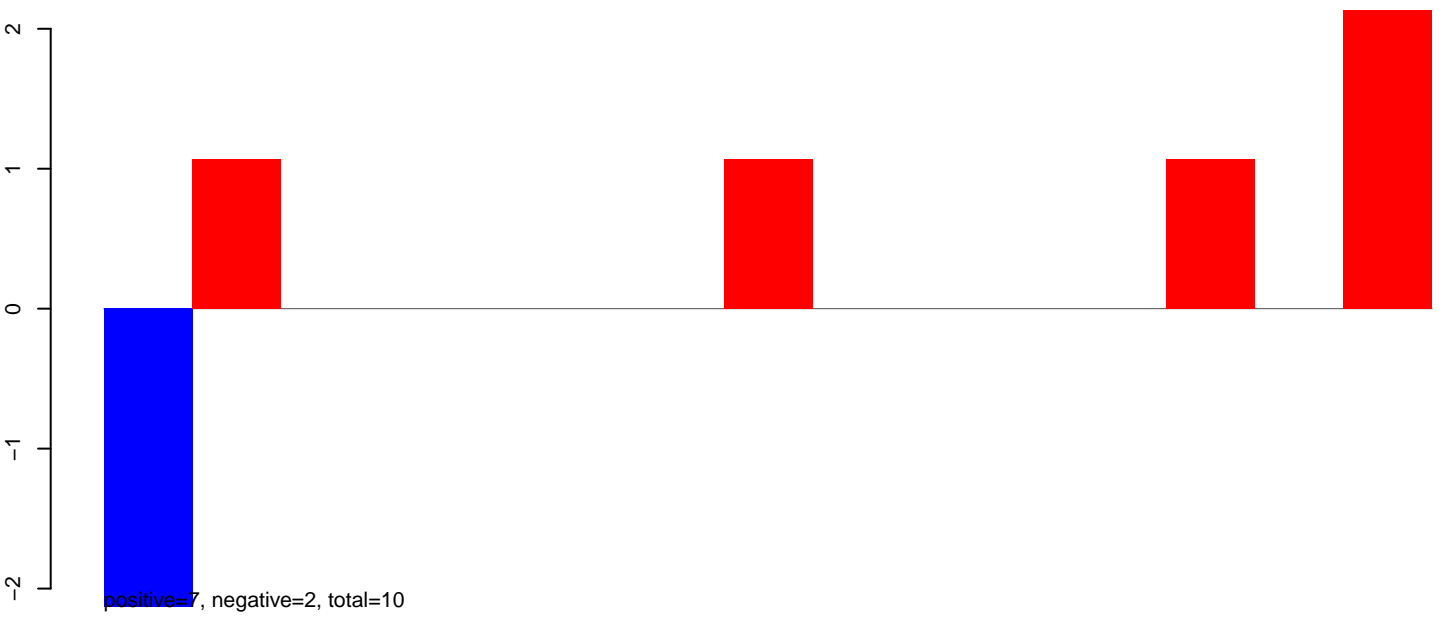

AeAeg\_Ovary\_TC.rep

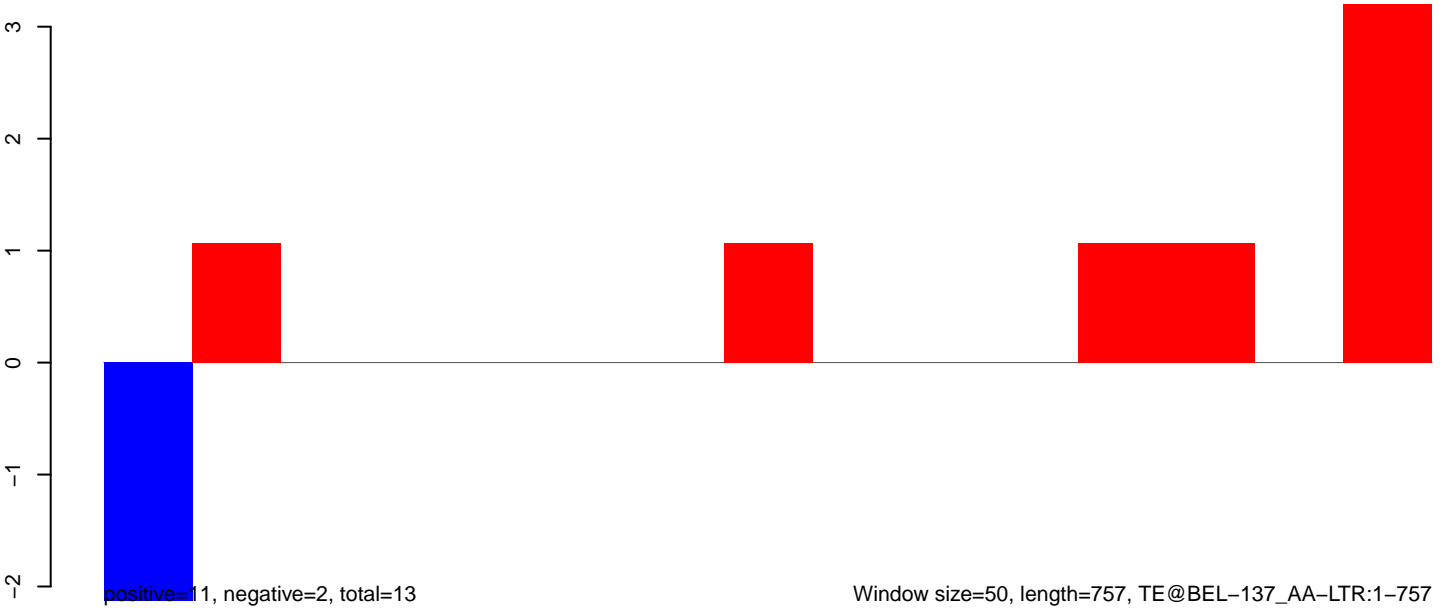

AeAeg\_Ovary\_TC.18\_23.rep

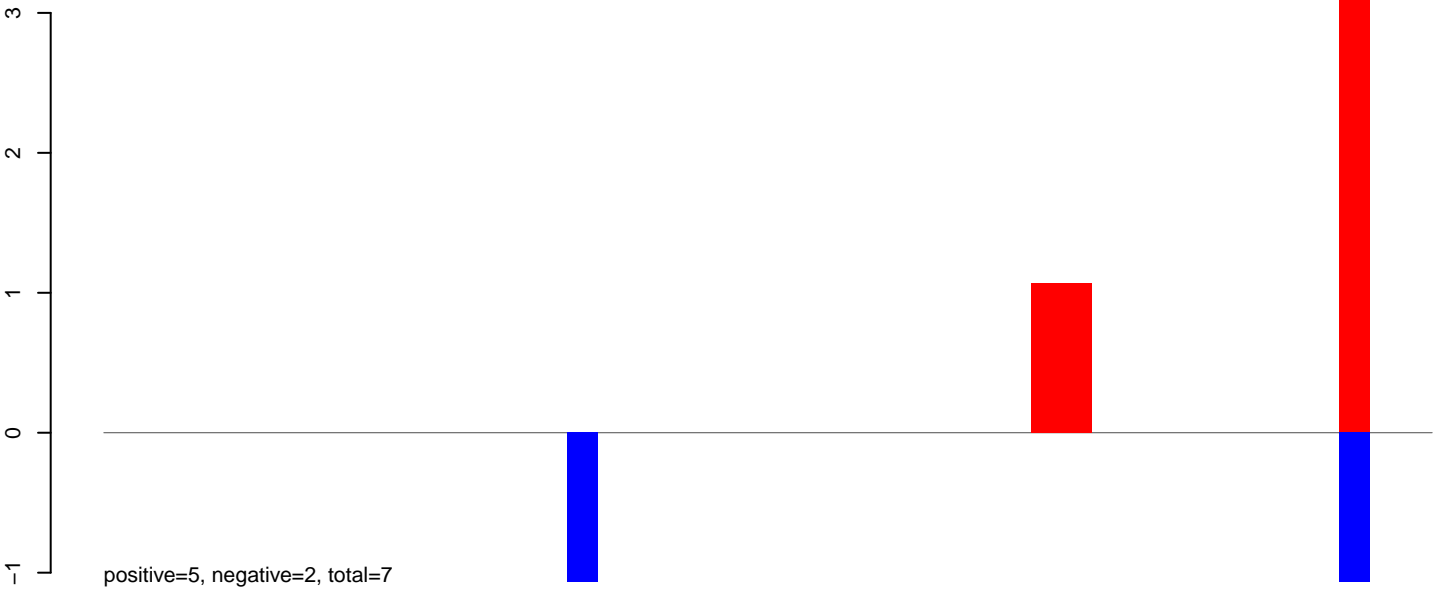

AeAeg\_Ovary\_TC.24\_35.rep

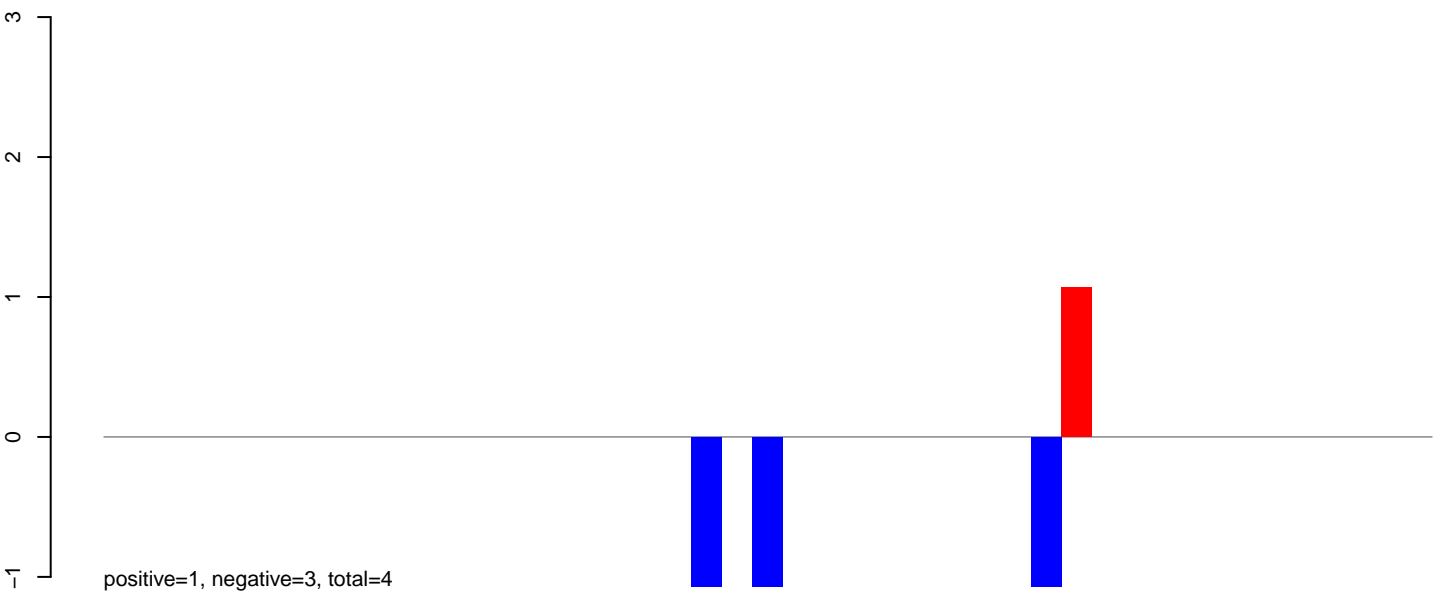

AeAeg\_Ovary\_TC.rep

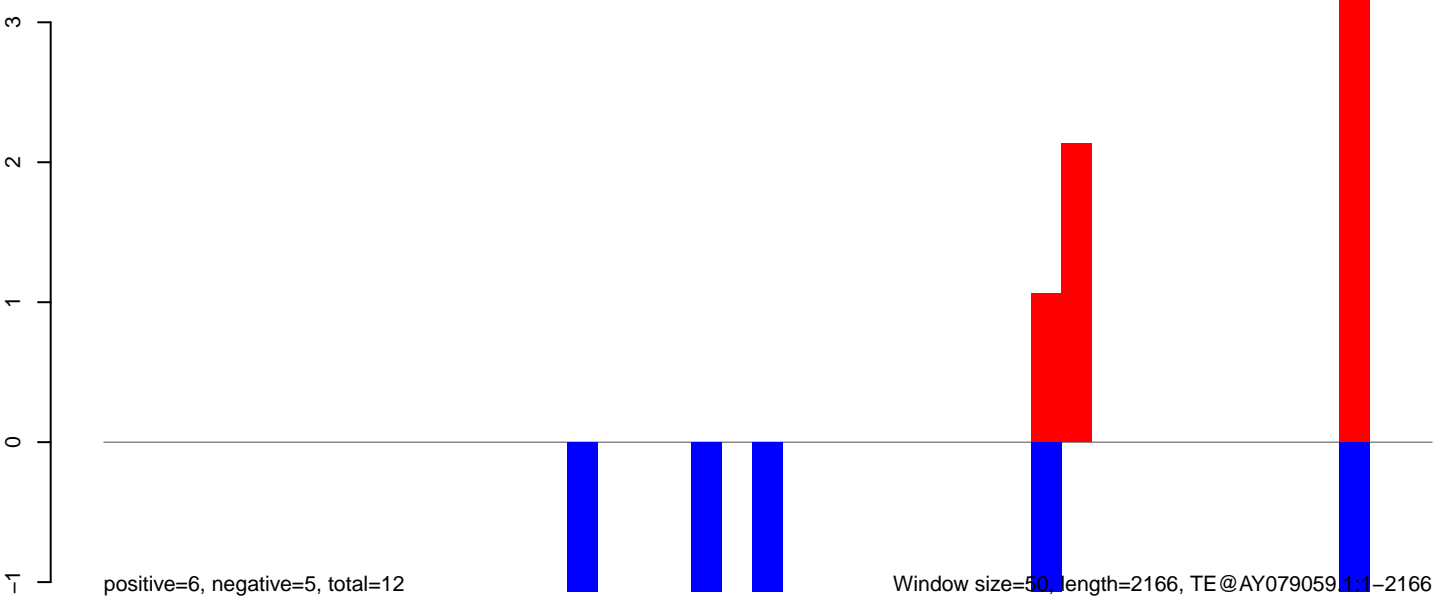

AeAeg\_Ovary\_TC.18\_23.rep

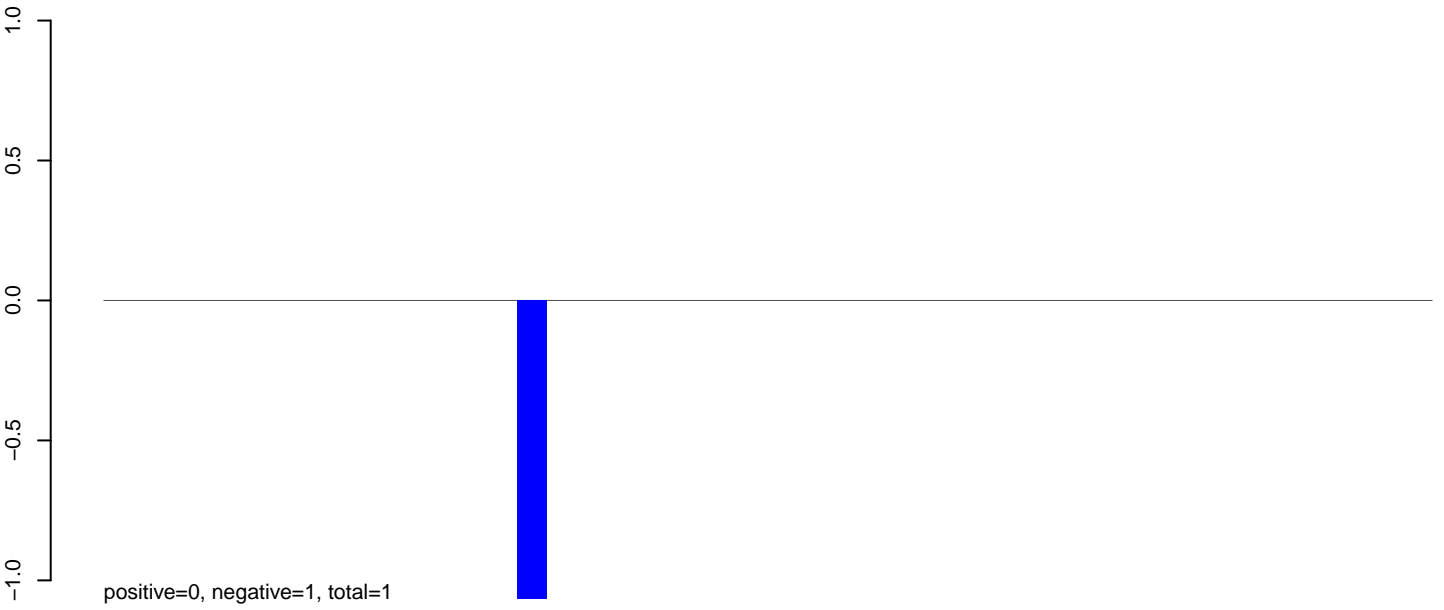

AeAeg\_Ovary\_TC.24\_35.rep

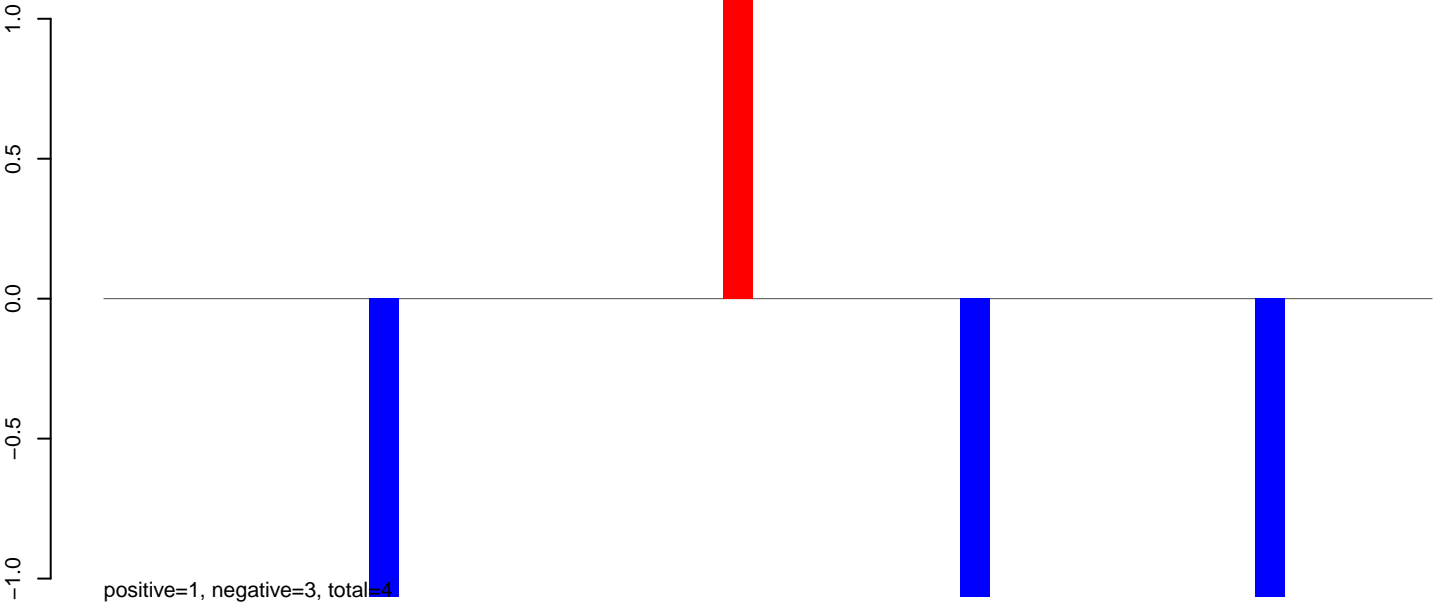

AeAeg\_Ovary\_TC.rep

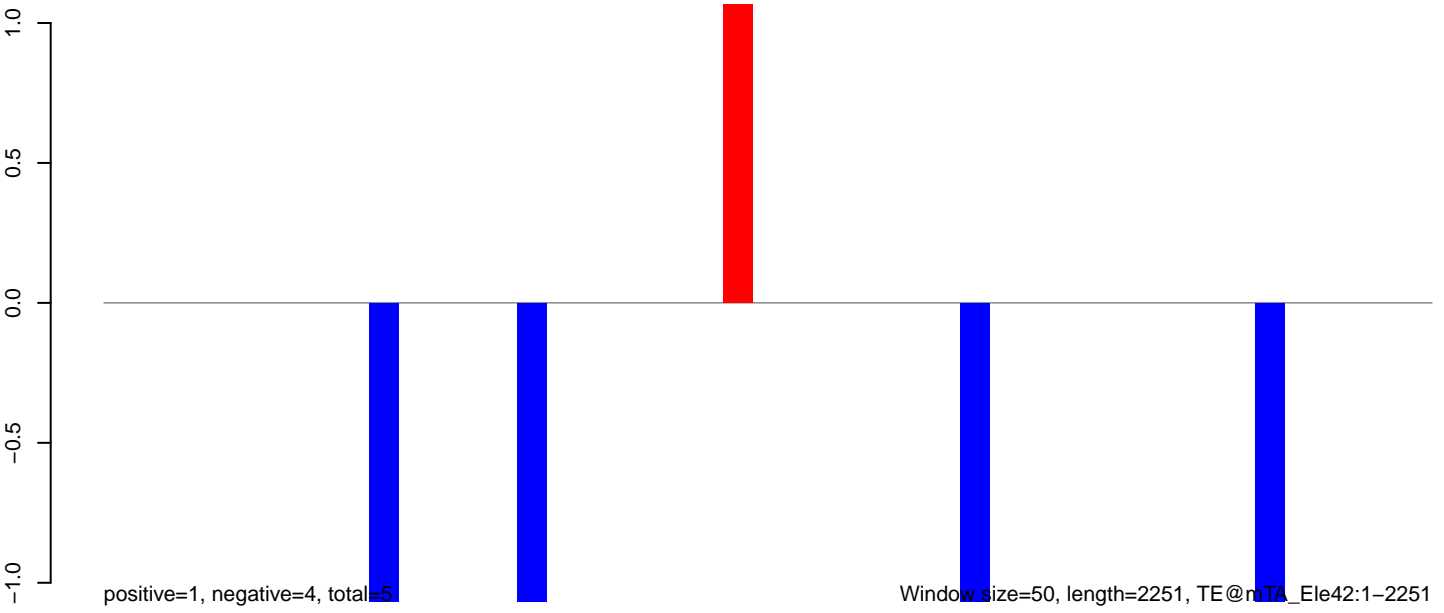

0 500 1000 1500 2000

**AeAeg\_Ovary\_TC.18\_23.rep**

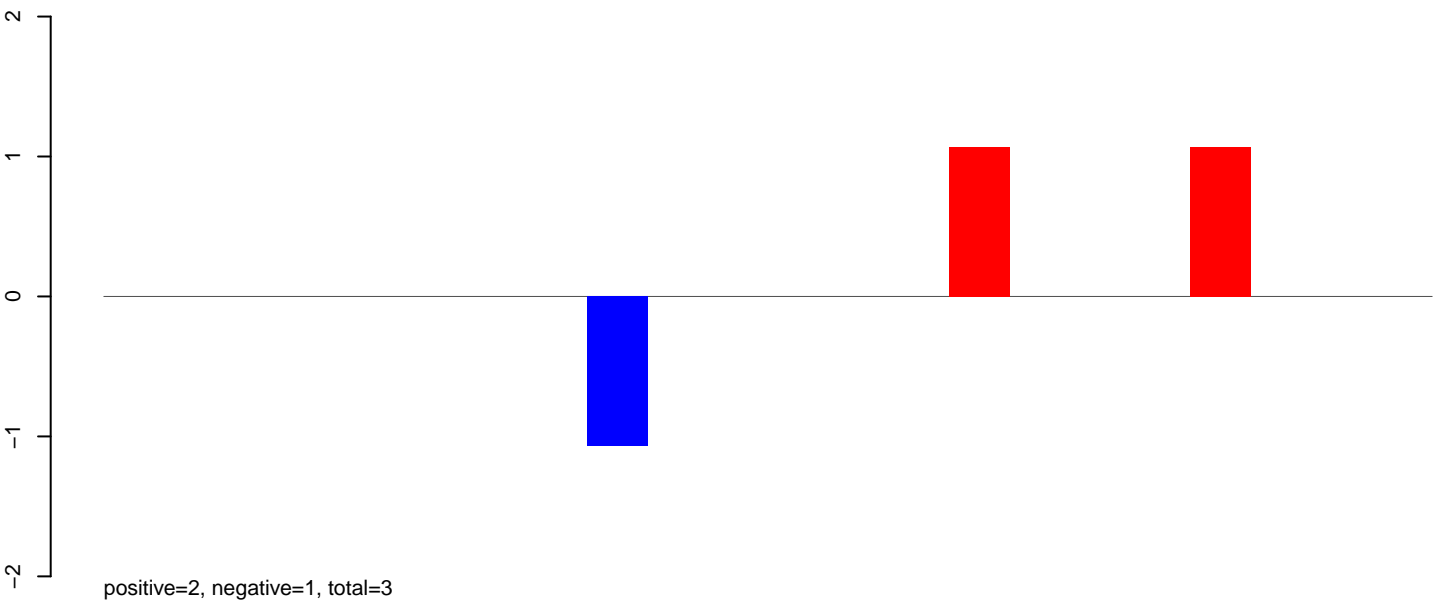

**AeAeg\_Ovary\_TC.24\_35.rep**

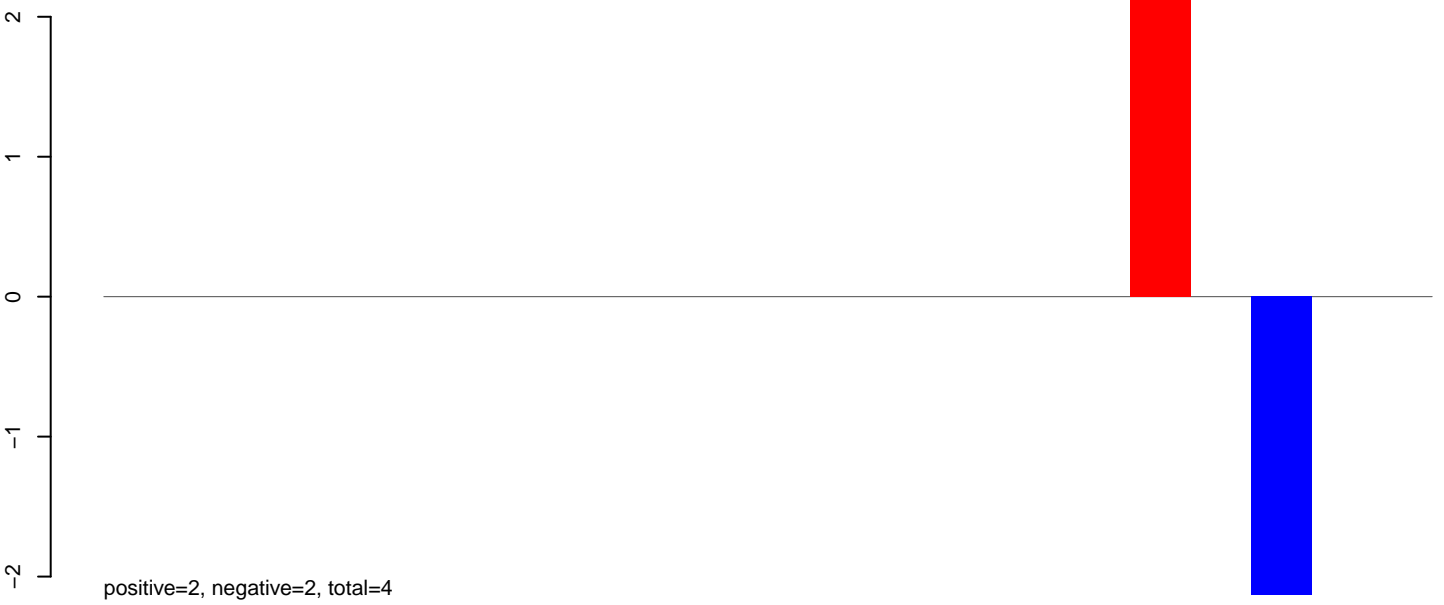

**AeAeg\_Ovary\_TC.rep**

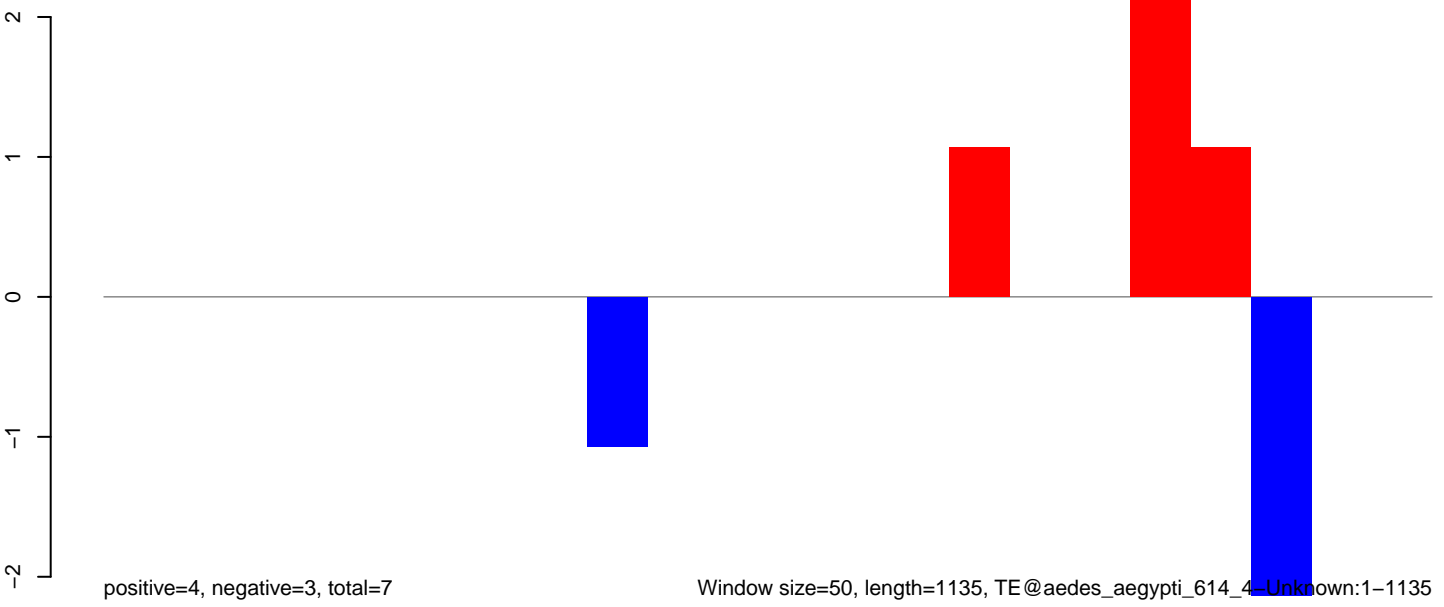

Window size=50, length=1135, TE@aedes\_aegypti\_614\_4-Unknown:1-1135

200

400

600

800

1000

**AeAeg\_Ovary\_TC.18\_23.rep**

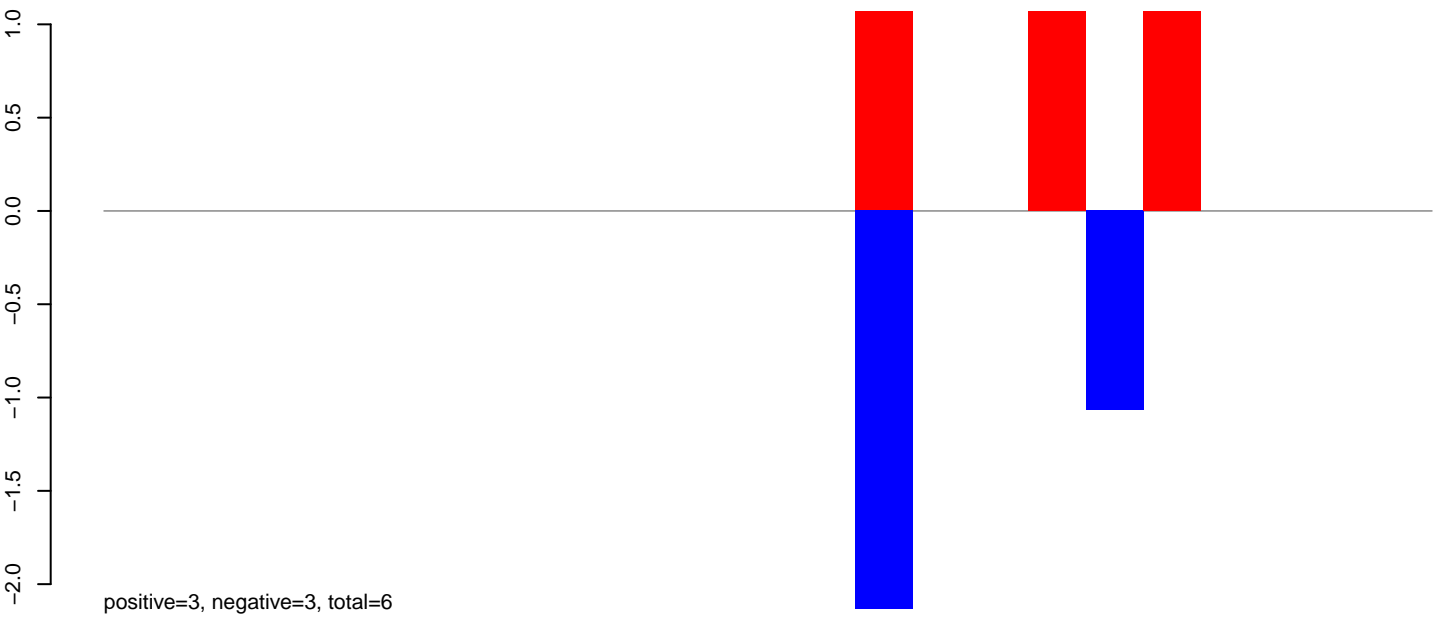

**AeAeg\_Ovary\_TC.24\_35.rep**

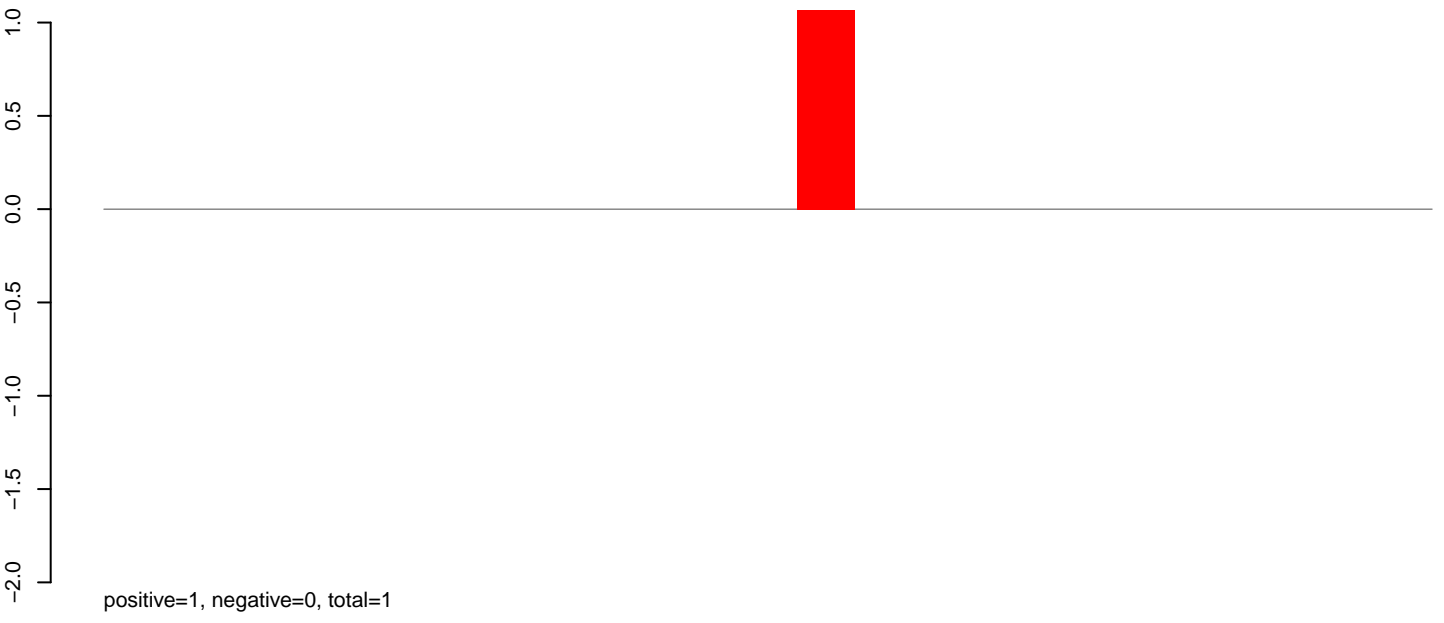

**AeAeg\_Ovary\_TC.rep**

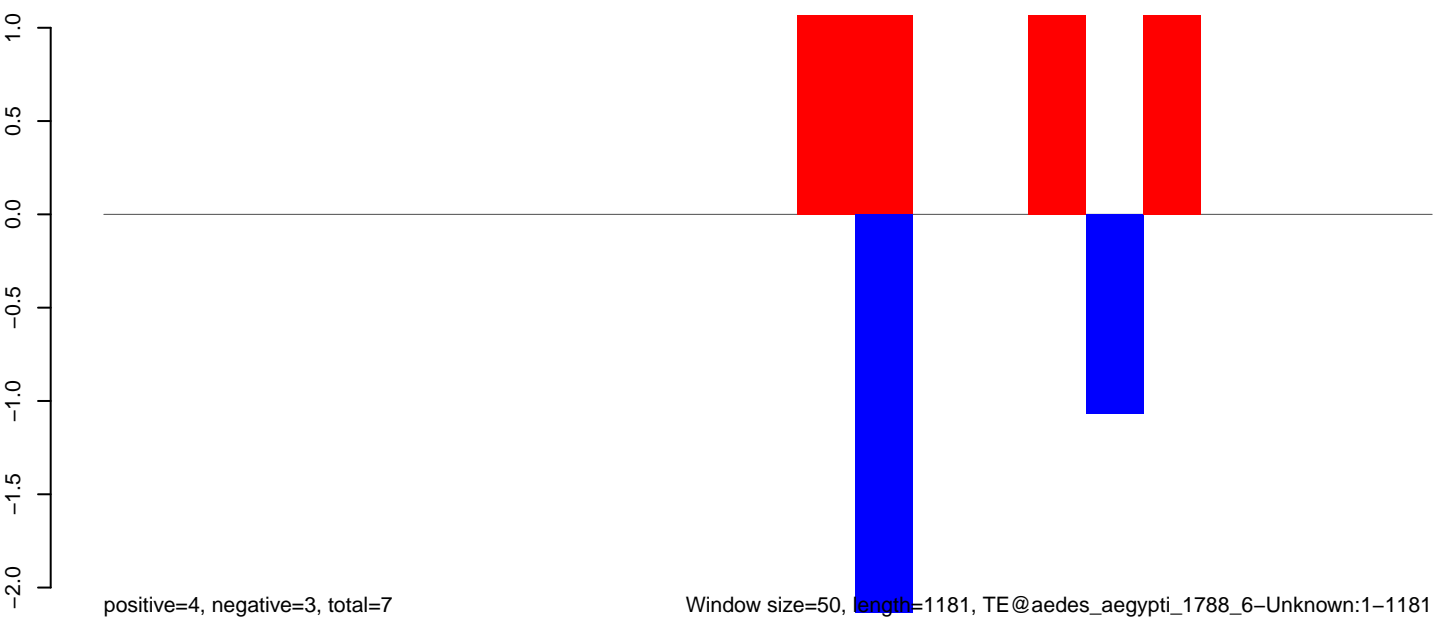

Window size=50, length=1181, TE@aedes\_aegypti\_1788\_6-Unknown:1-1181

200 400 600 800 1000 1200

**AeAeg\_Ovary\_TC.18\_23.rep**

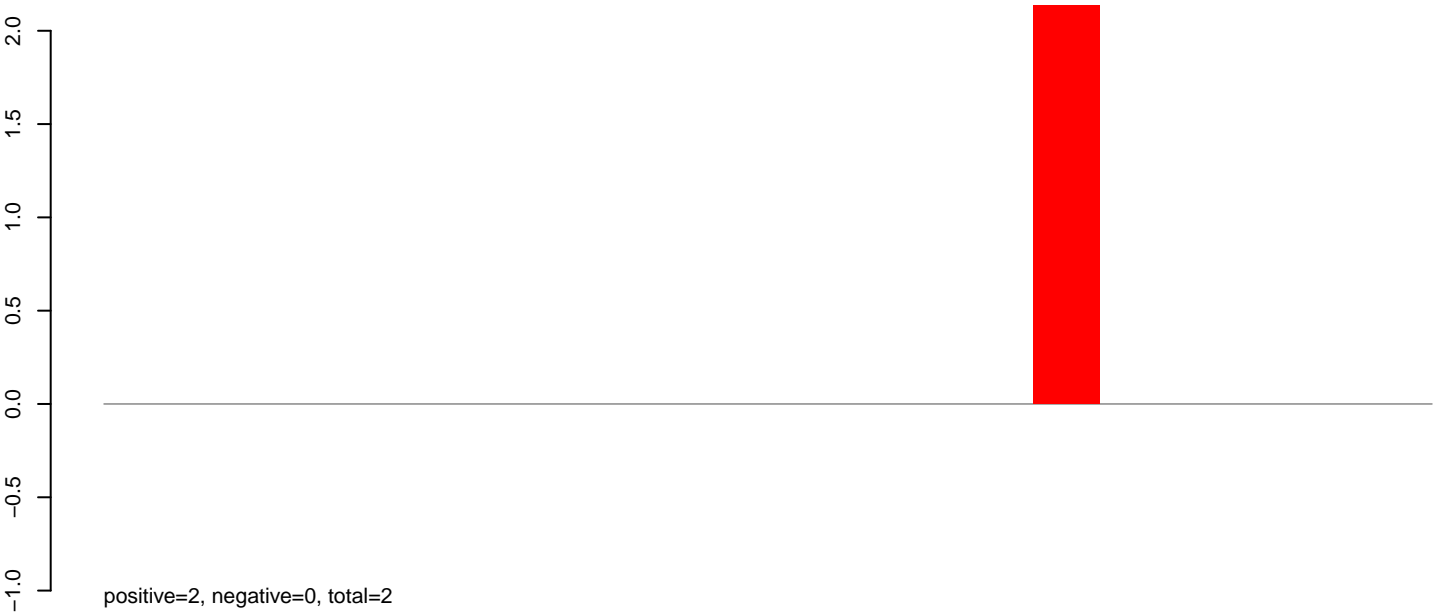

**AeAeg\_Ovary\_TC.24\_35.rep**

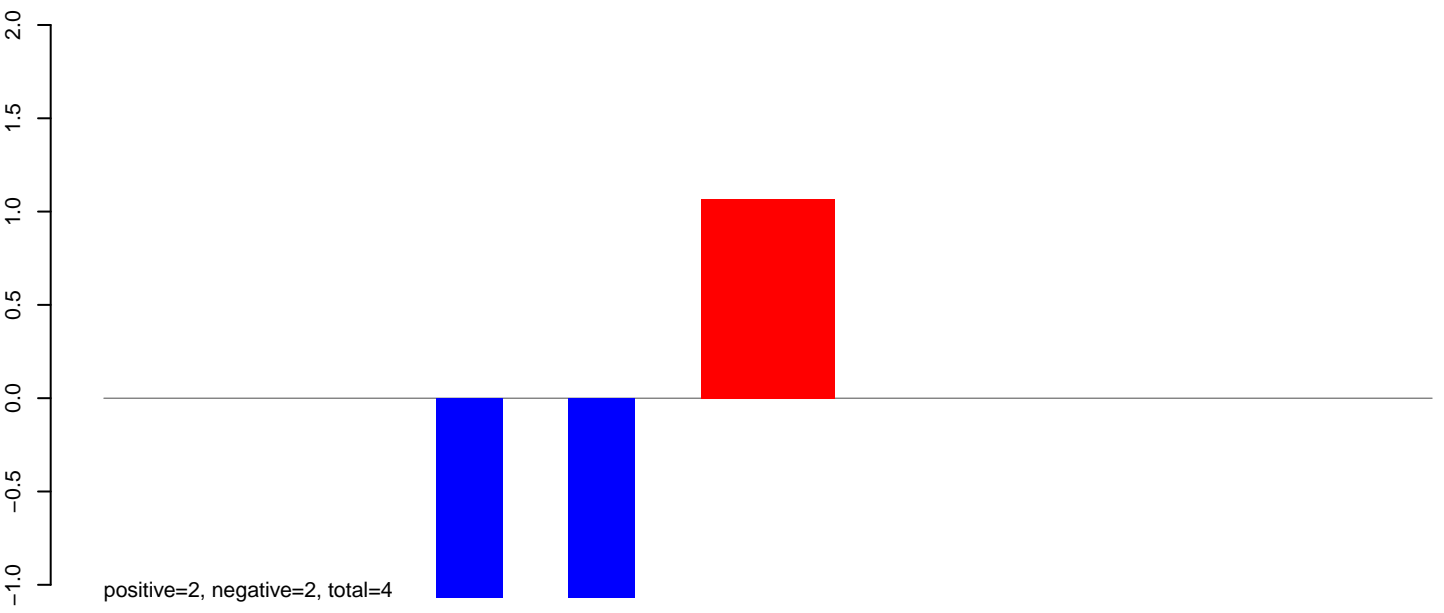

**AeAeg\_Ovary\_TC.rep**

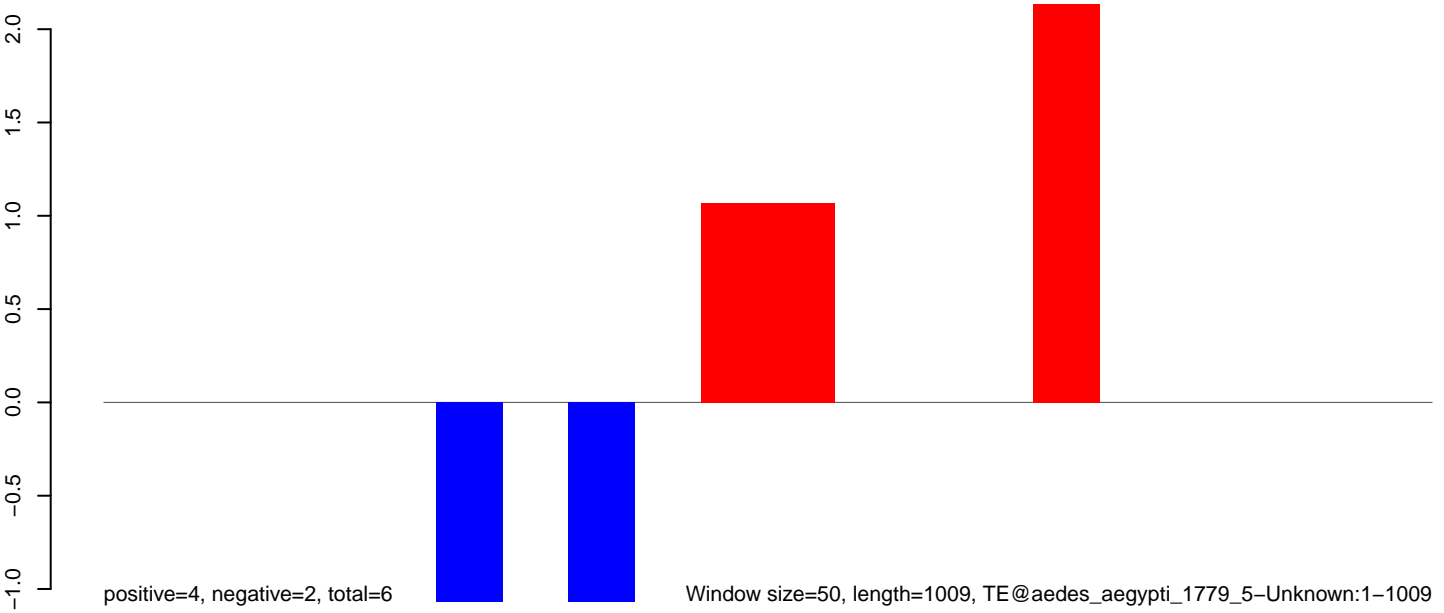

200 400 600 800 1000

**AeAeg\_Ovary\_TC.18\_23.rep**

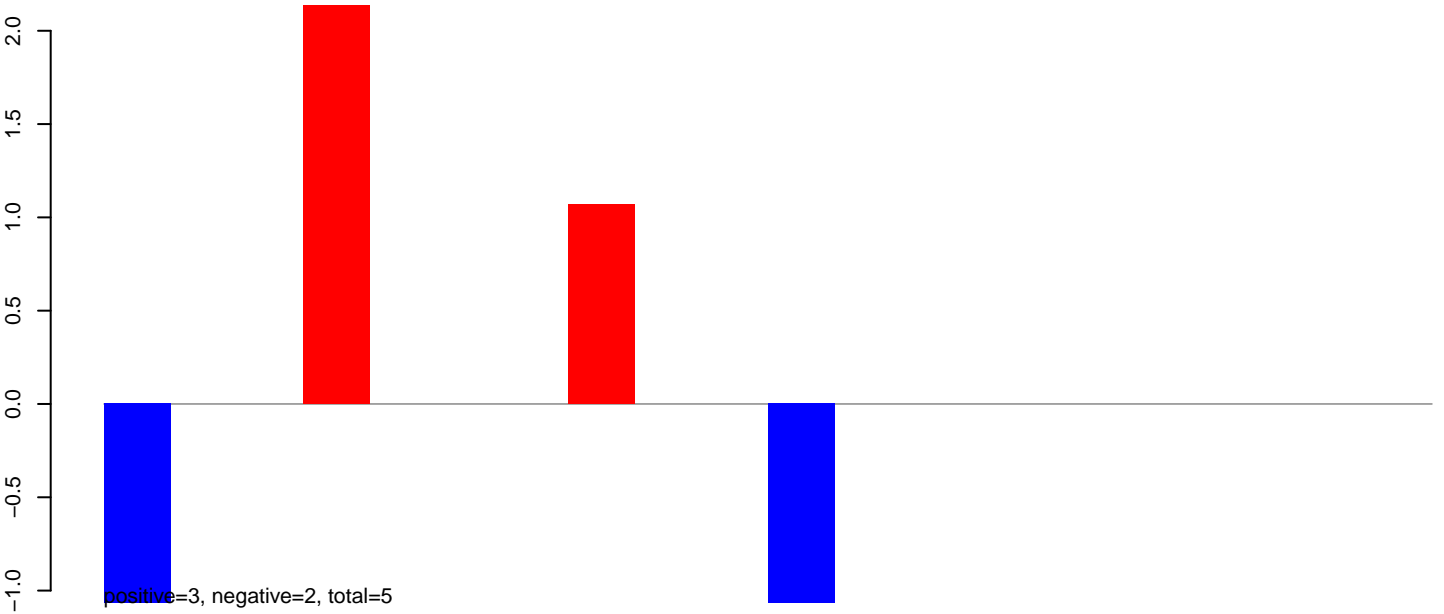

**AeAeg\_Ovary\_TC.24\_35.rep**

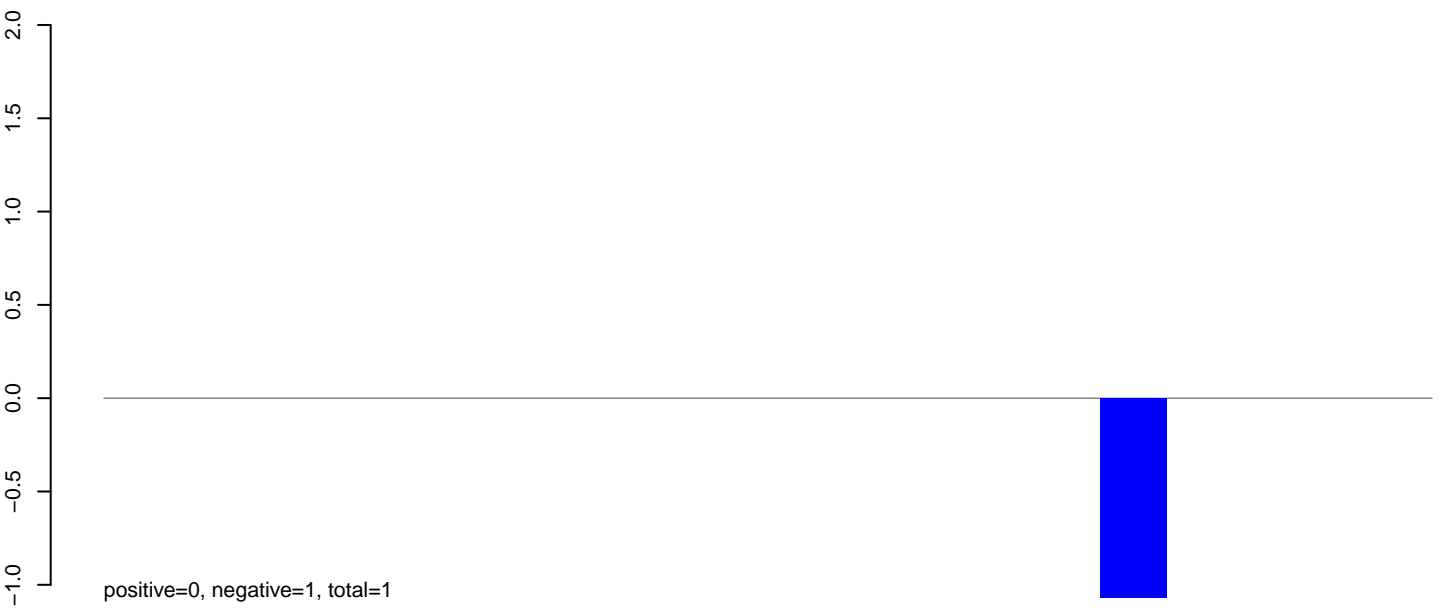

**AeAeg\_Ovary\_TC.rep**

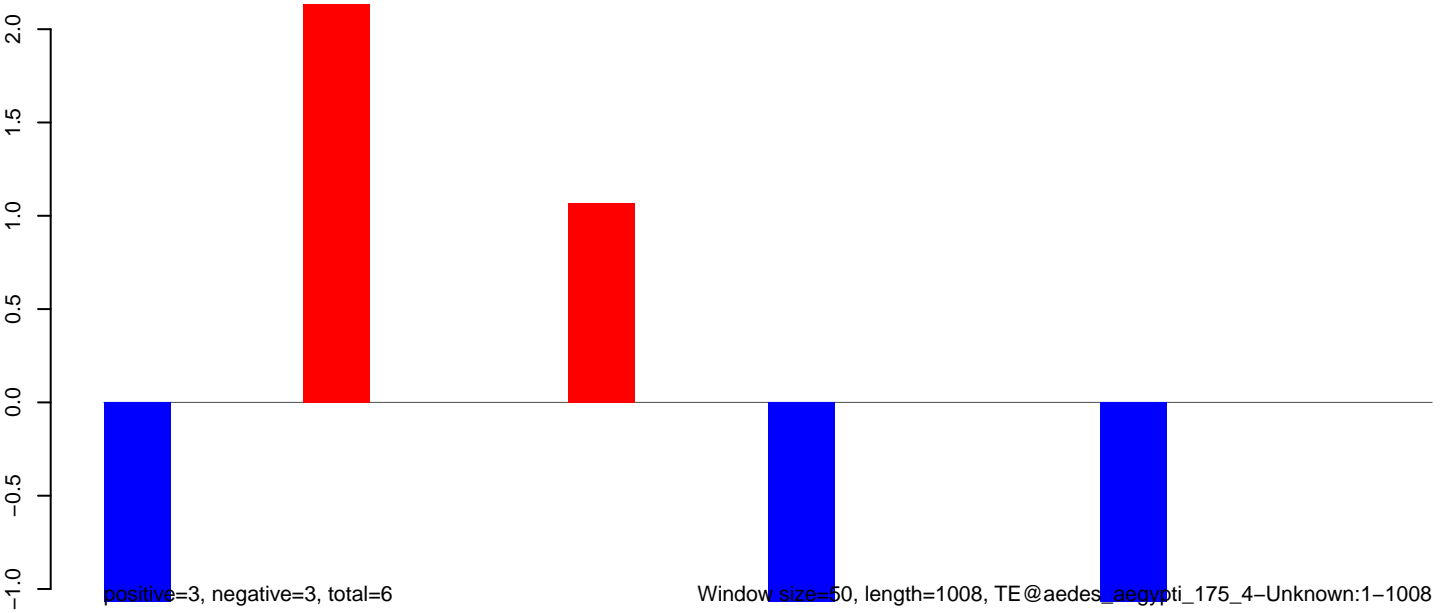

**AeAeg\_Ovary\_TC.18\_23.rep**

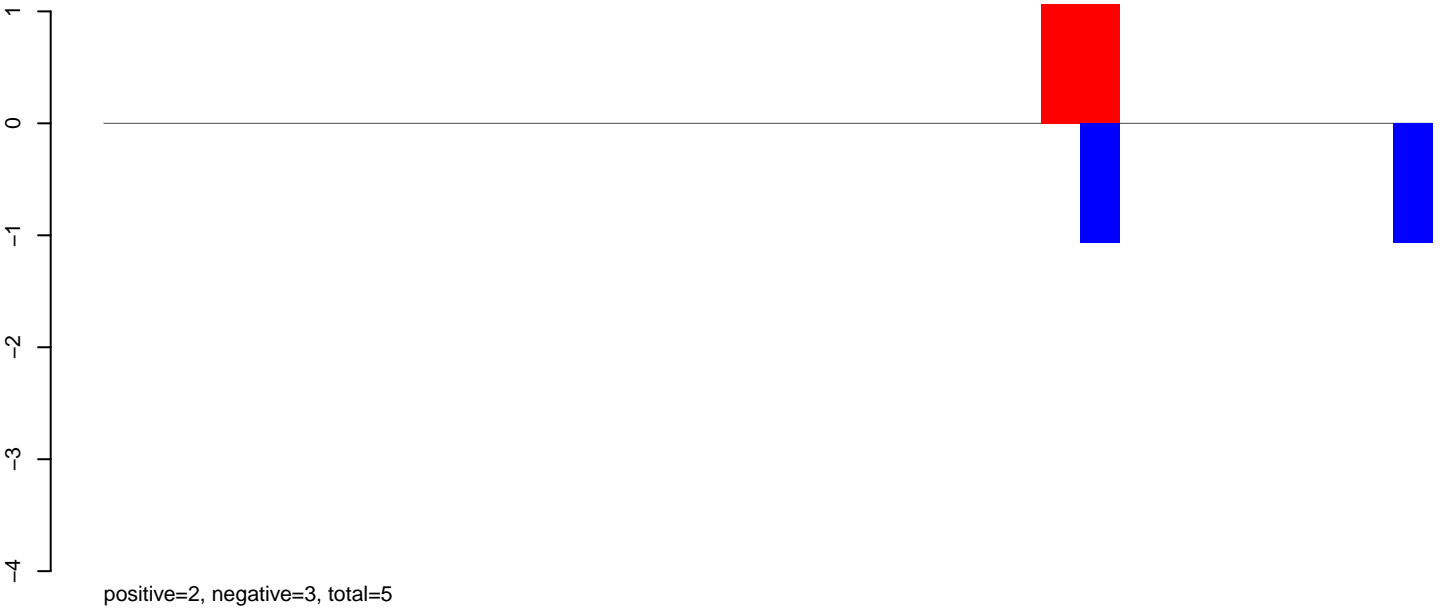

**AeAeg\_Ovary\_TC.24\_35.rep**

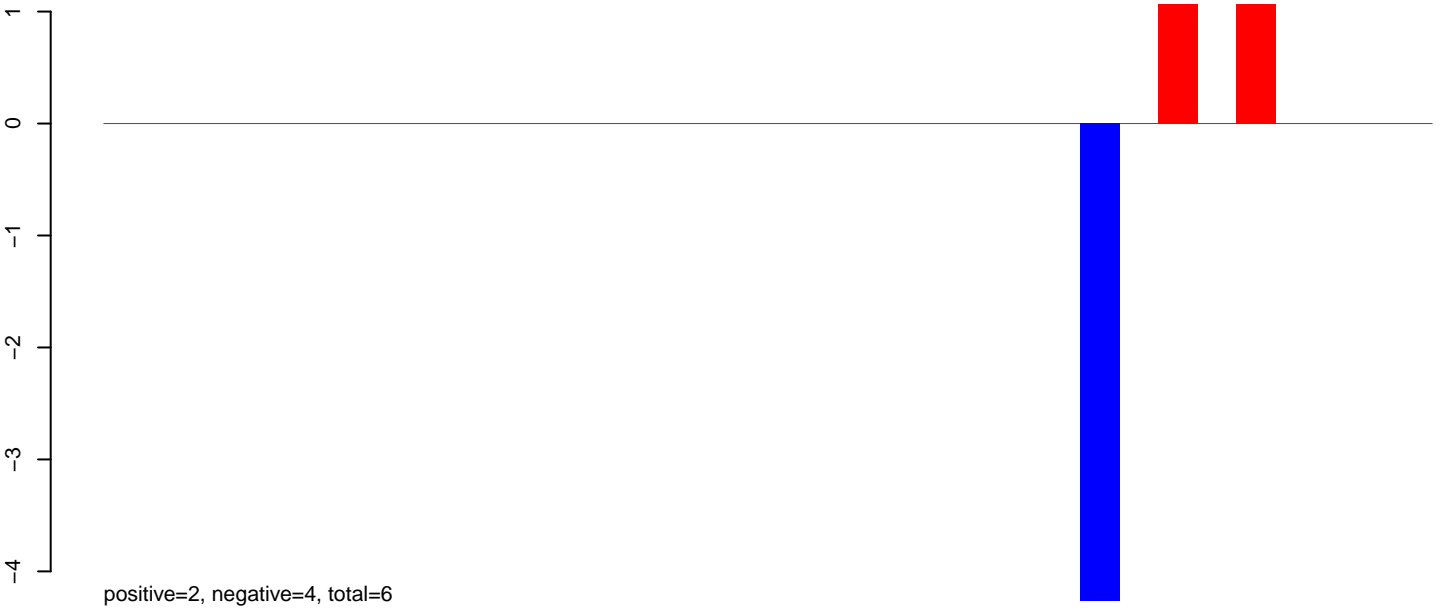

**AeAeg\_Ovary\_TC.rep**



Window size=50, length=1714, TE@aedes\_aegypti\_1364\_4-Unknown:1-1714

0 500 1000 1500



**AeAeg\_Ovary\_TC.18\_23.rep**

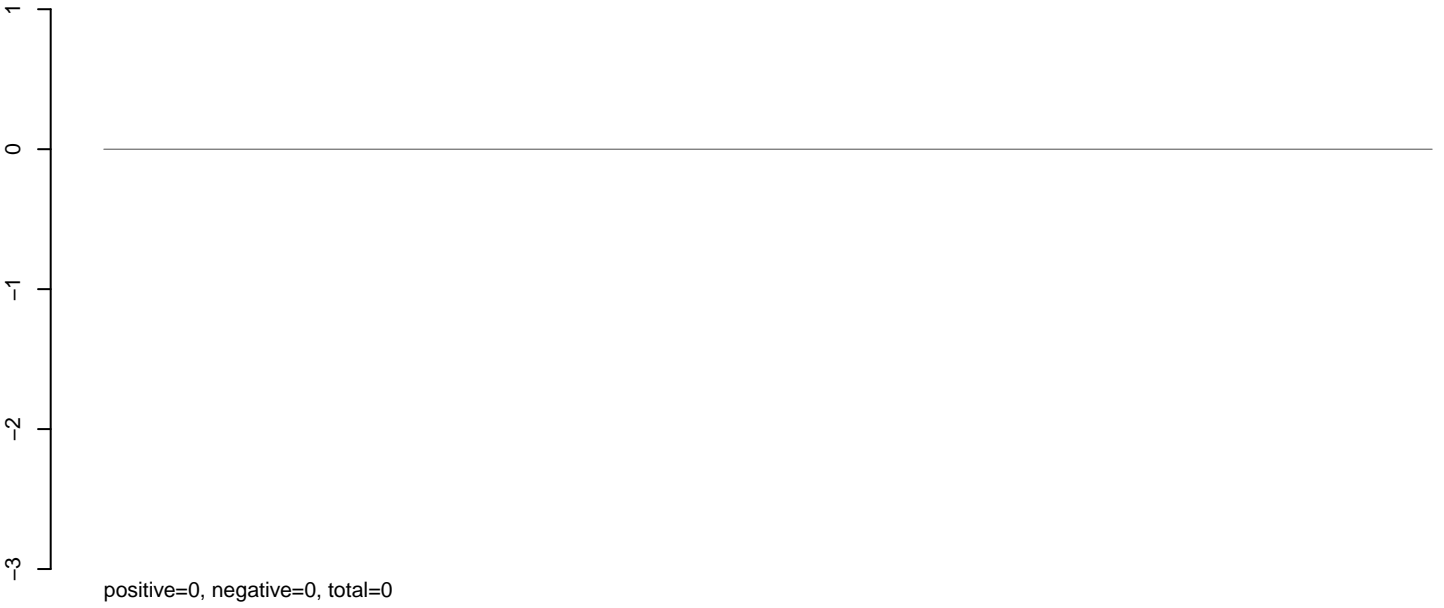

**AeAeg\_Ovary\_TC.24\_35.rep**

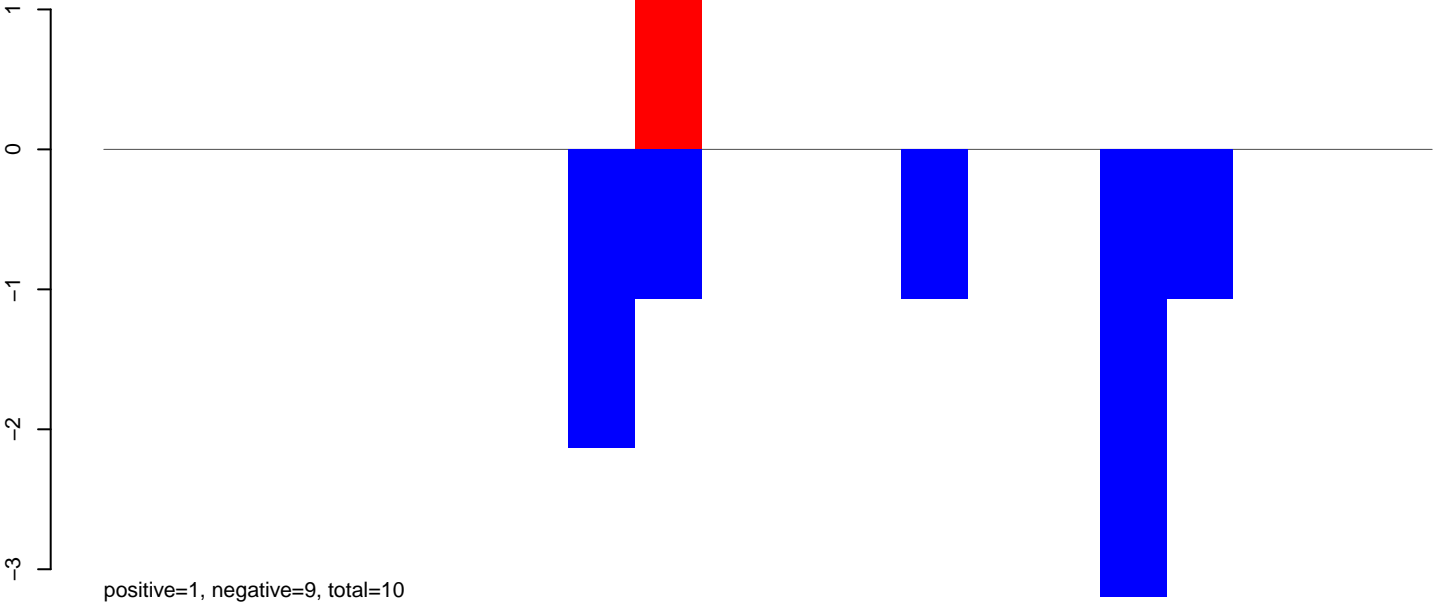

**AeAeg\_Ovary\_TC.rep**

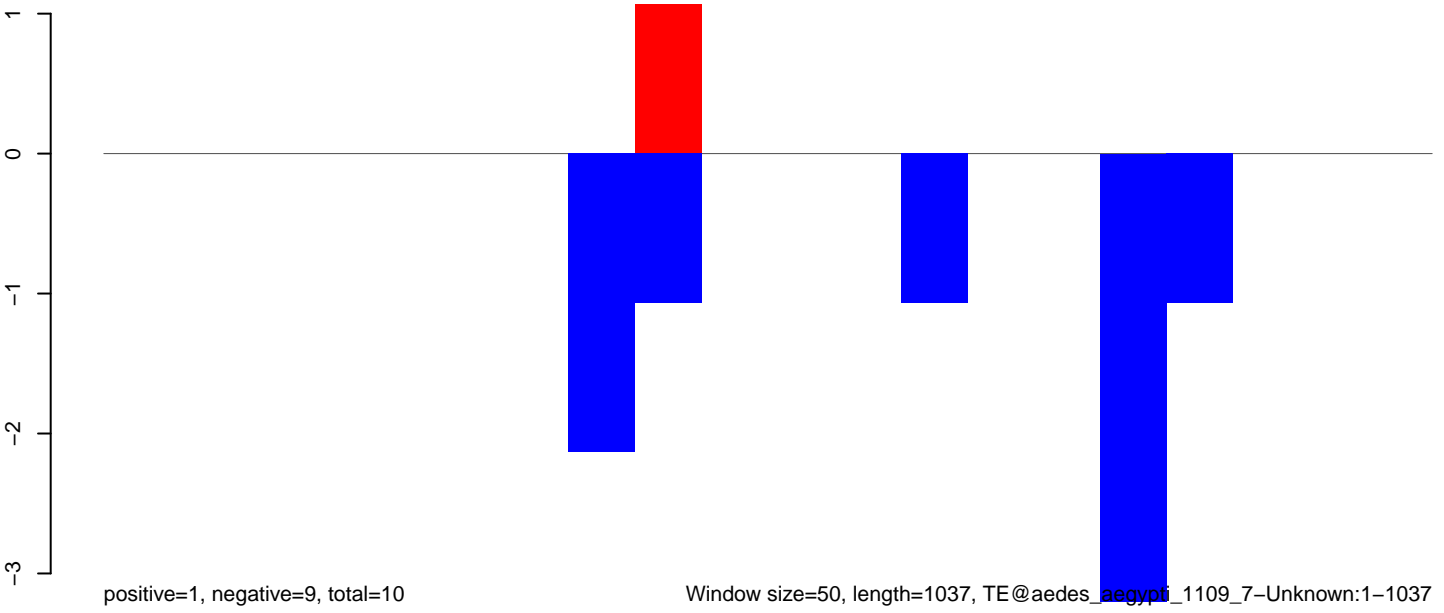

Window size=50, length=1037, TE@aedes\_aegypti\_1109\_7-Unknown:1-1037

200 400 600 800 1000

AeAeg\_Ovary\_TC.18\_23.rep

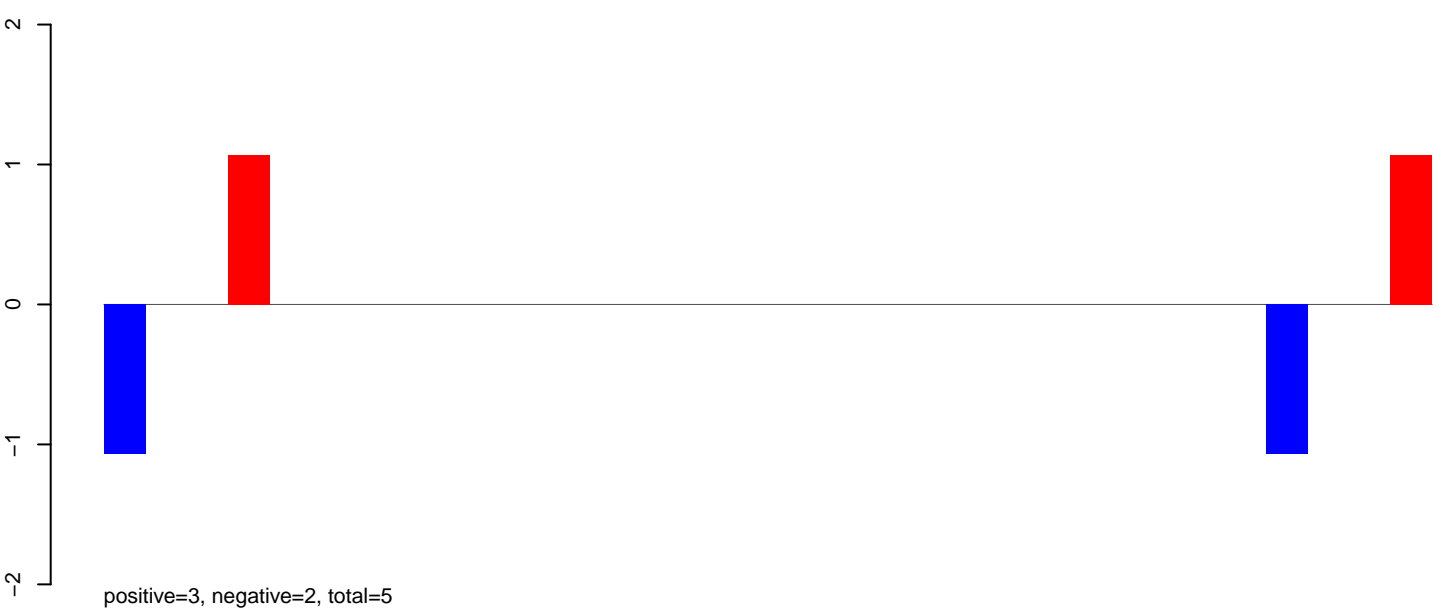

AeAeg\_Ovary\_TC.24\_35.rep

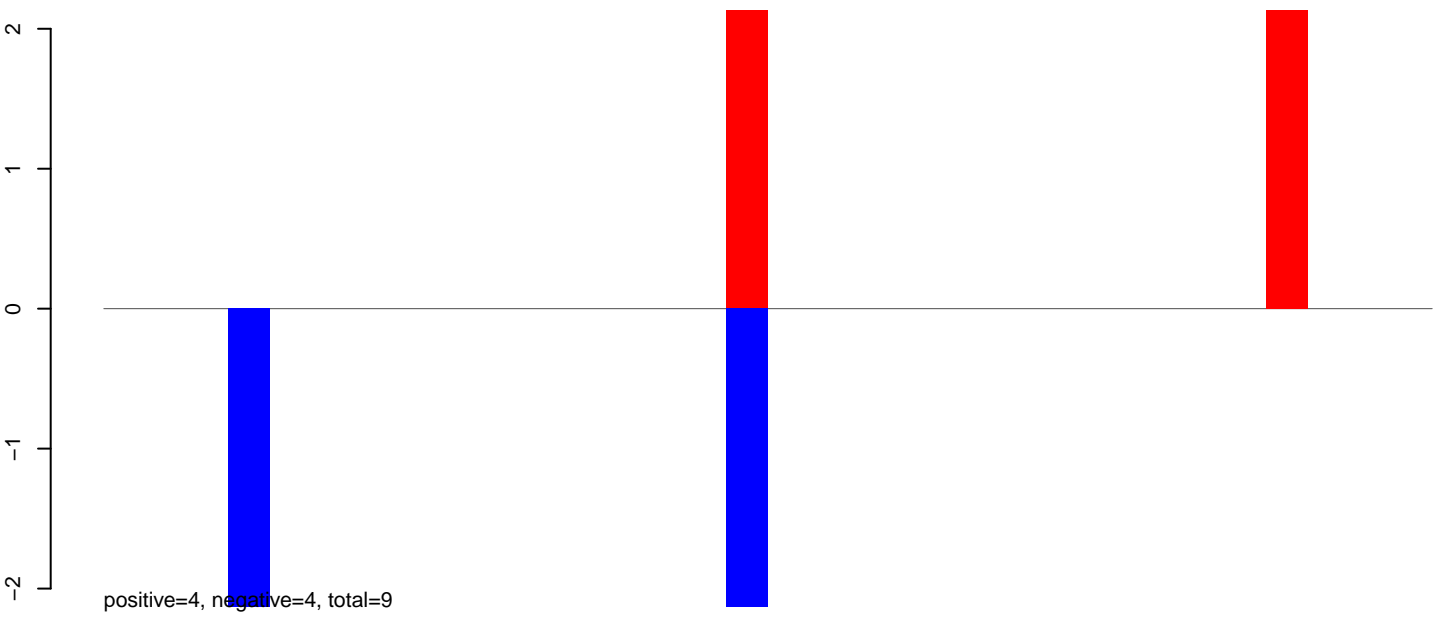

AeAeg\_Ovary\_TC.rep

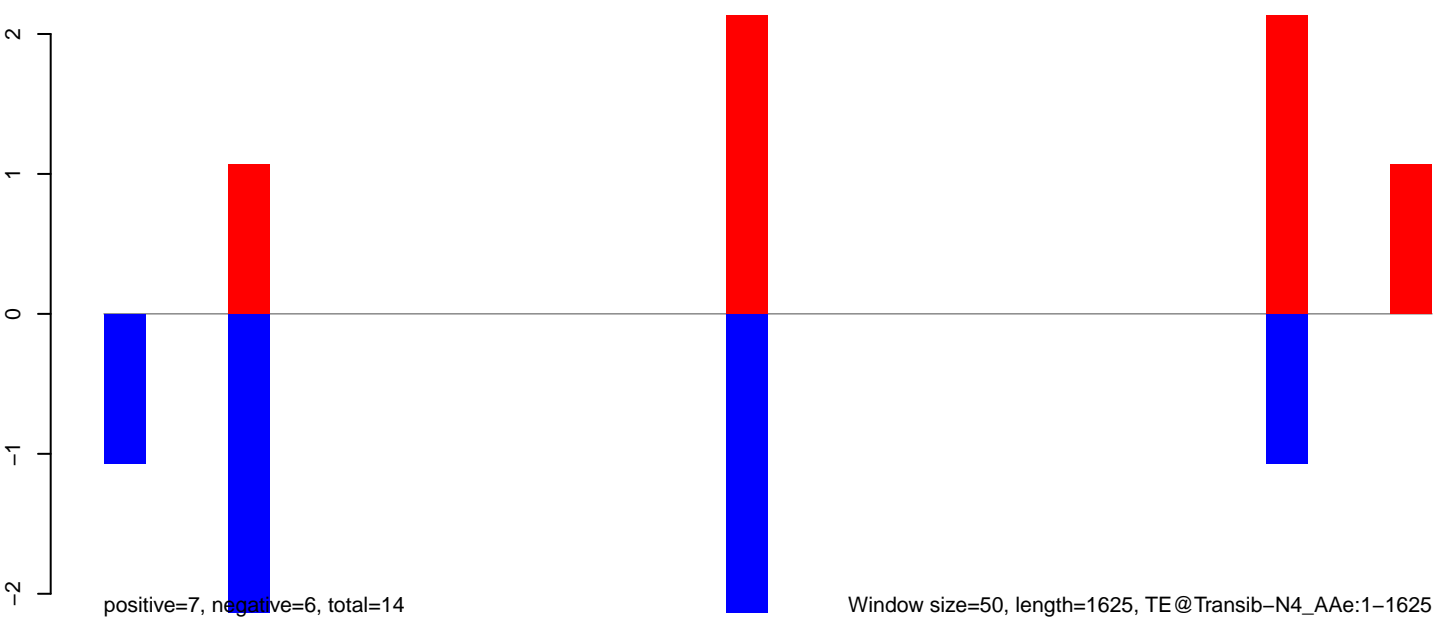

Window size=50, length=1625, TE@Transib-N4\_AAe:1-1625

AeAeg\_Ovary\_TC.18\_23.rep

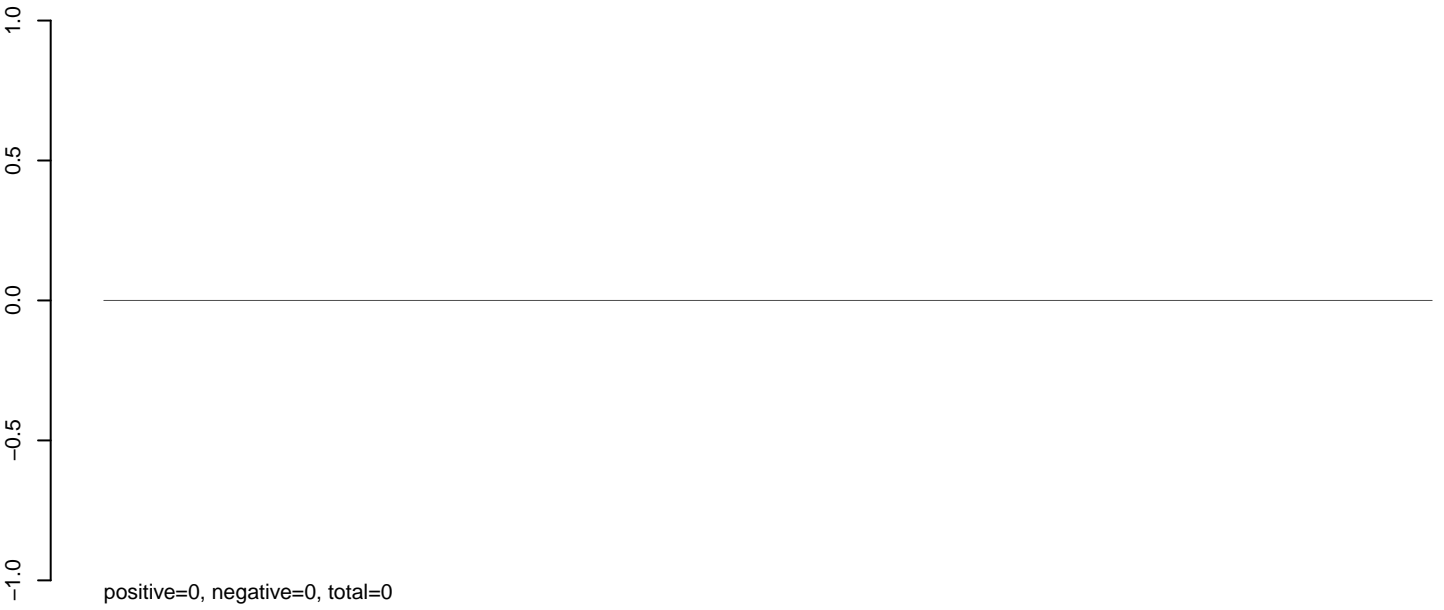

AeAeg\_Ovary\_TC.24\_35.rep

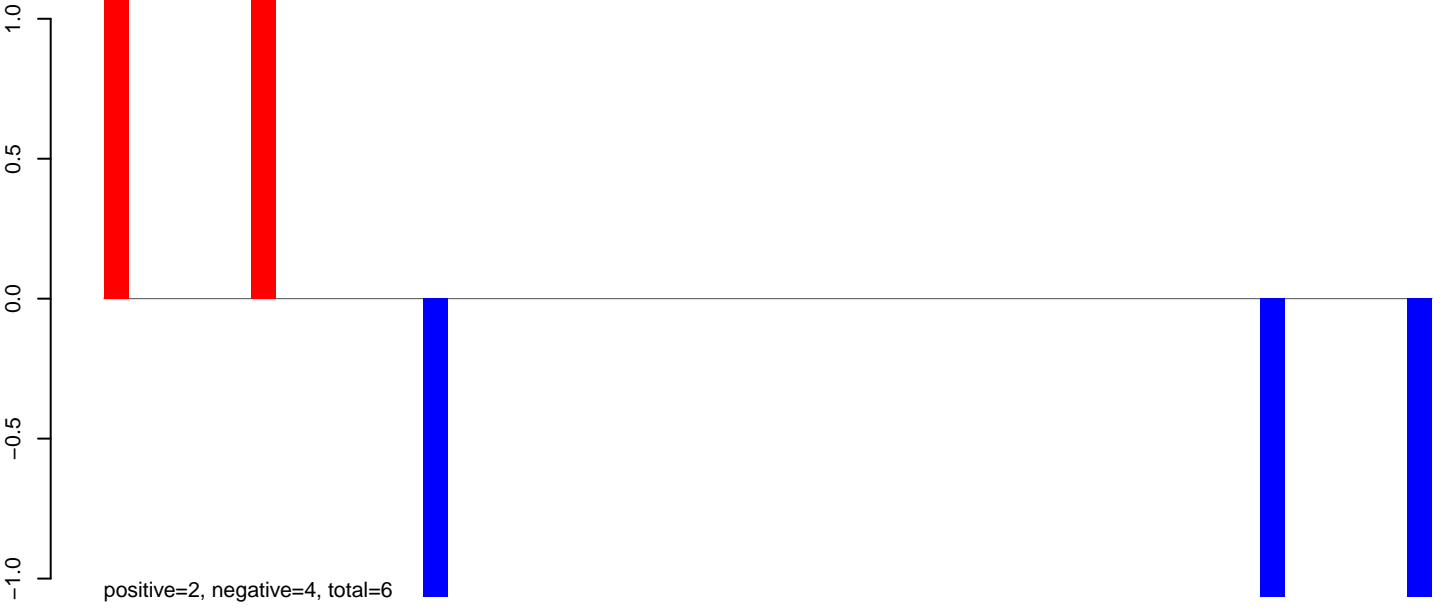

AeAeg\_Ovary\_TC.rep

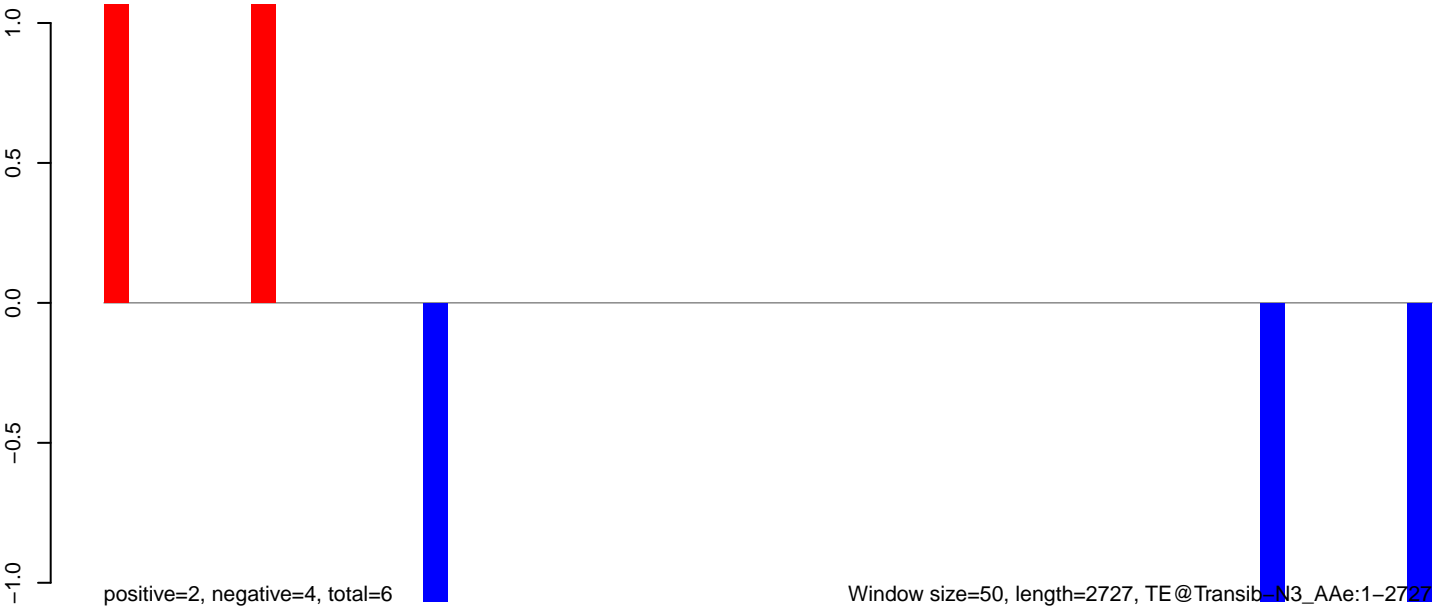

AeAeg\_Ovary\_TC.18\_23.rep

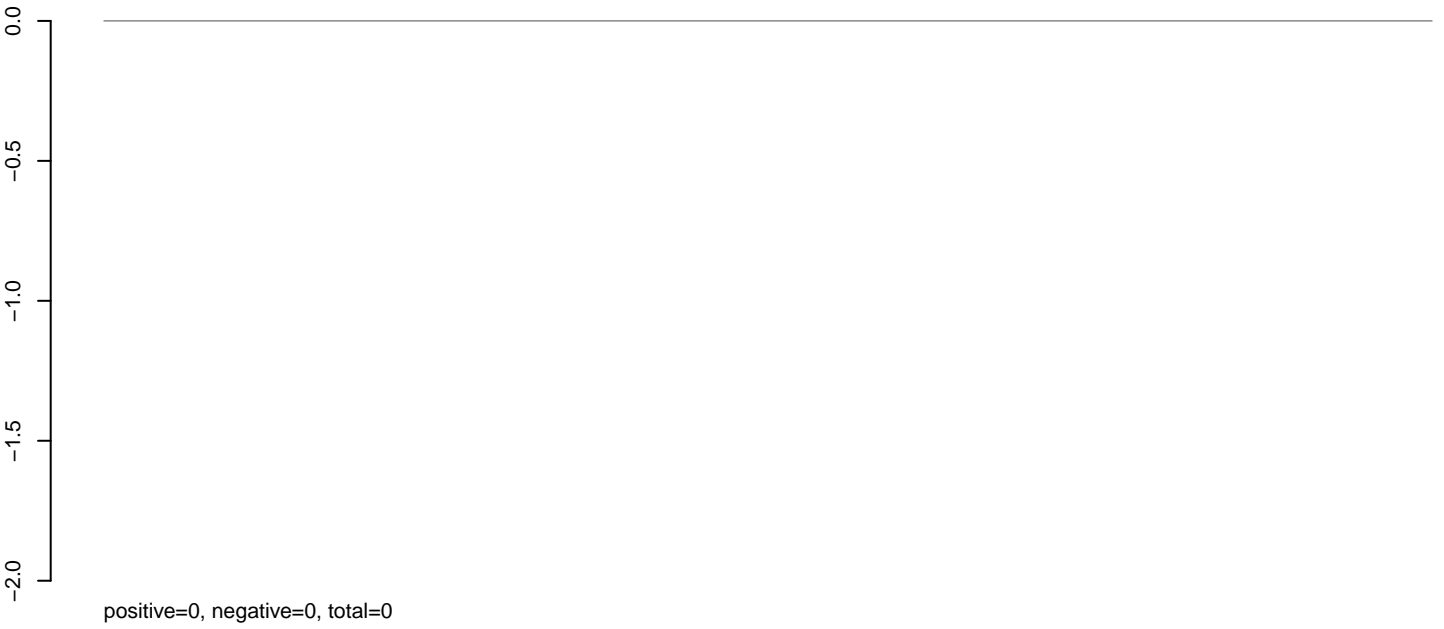

AeAeg\_Ovary\_TC.24\_35.rep

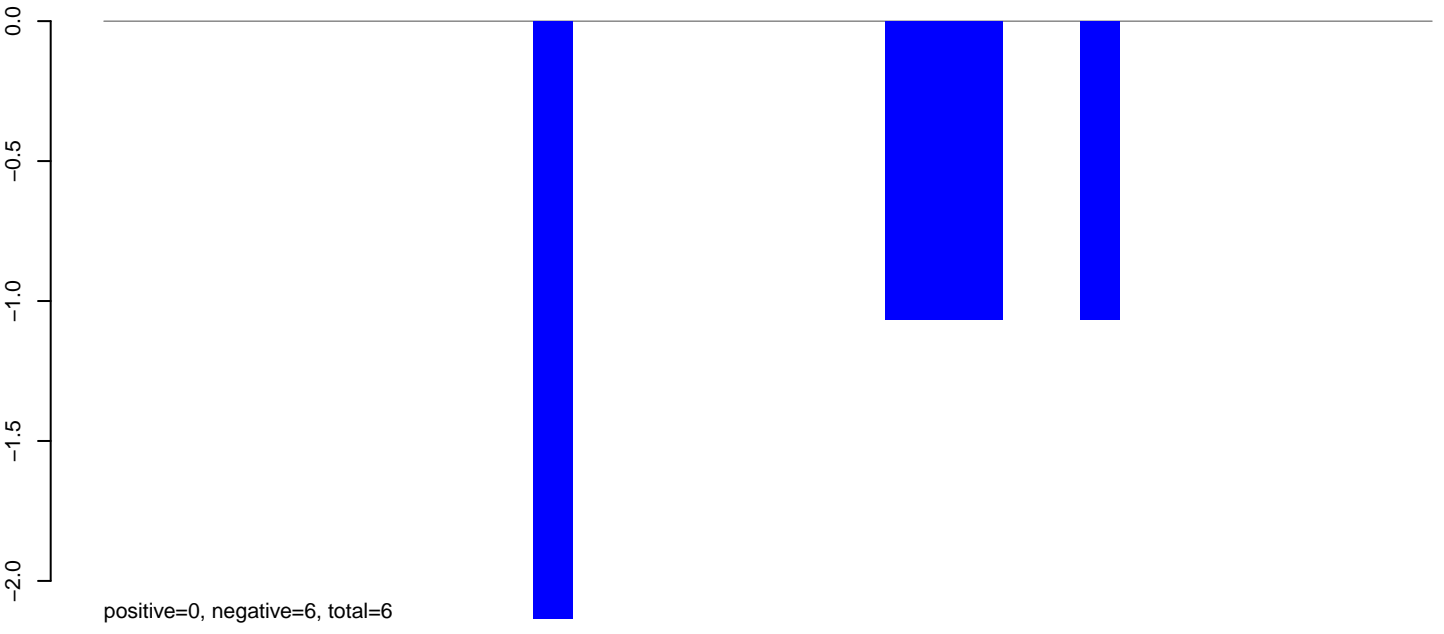

AeAeg\_Ovary\_TC.rep

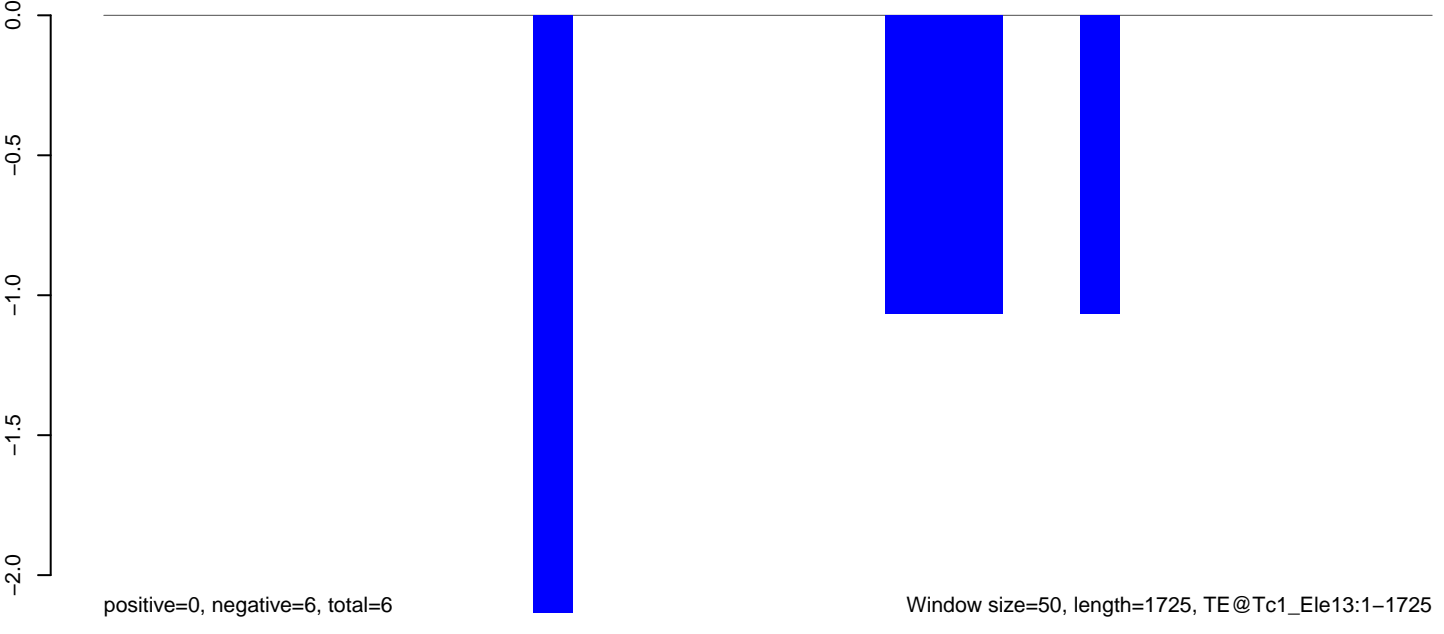

**AeAeg\_Ovary\_TC.18\_23.rep**

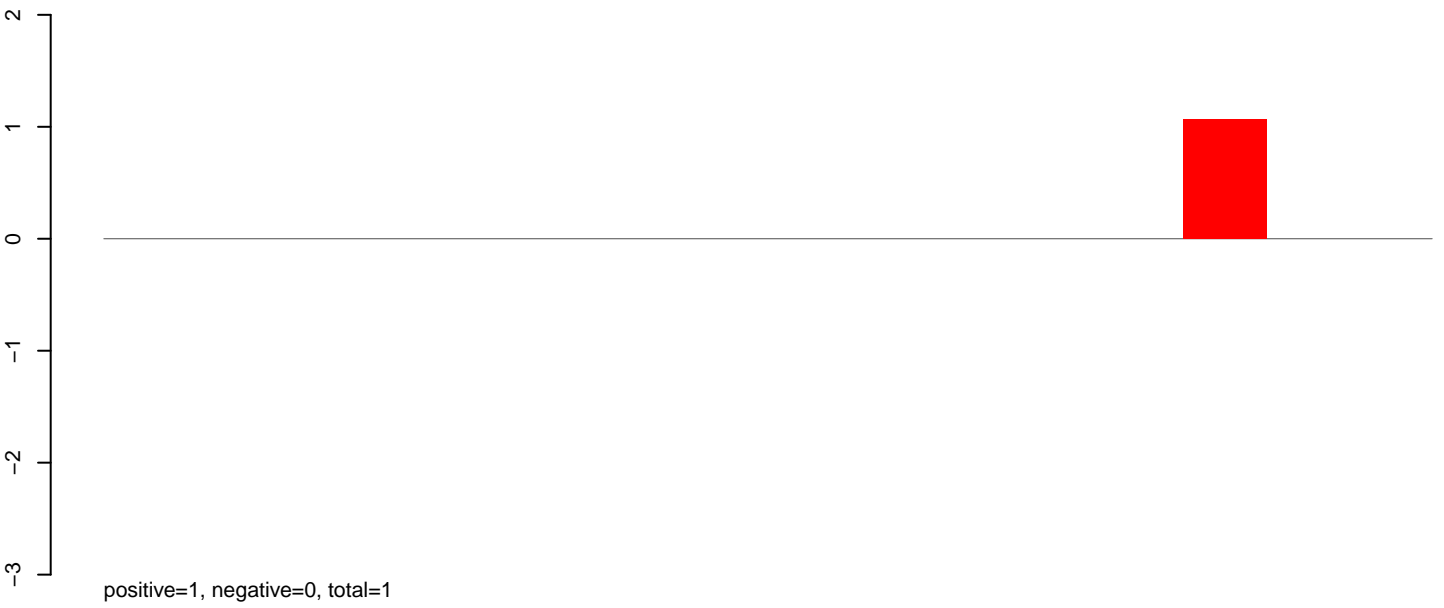

**AeAeg\_Ovary\_TC.24\_35.rep**



**AeAeg\_Ovary\_TC.rep**



Window size=50, length=810, TE@TF001332-m8bp\_Ele21:1-810

200 400 600 800

AeAeg\_Ovary\_TC.18\_23.rep

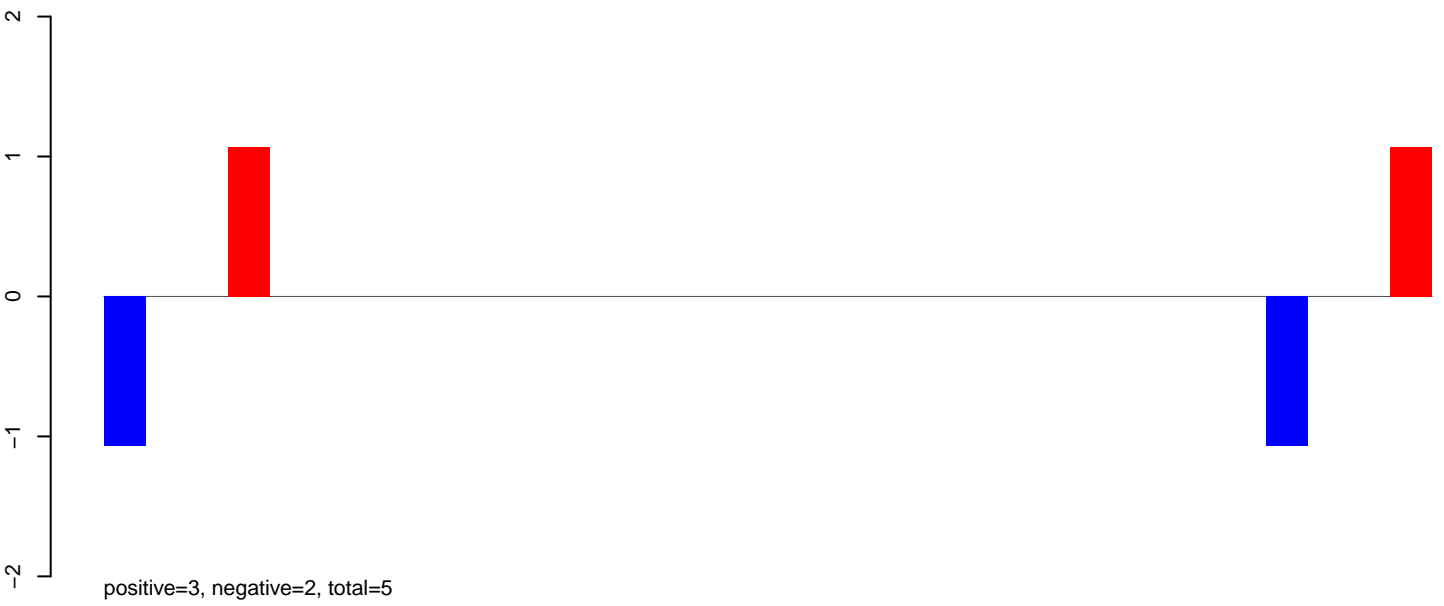

AeAeg\_Ovary\_TC.24\_35.rep

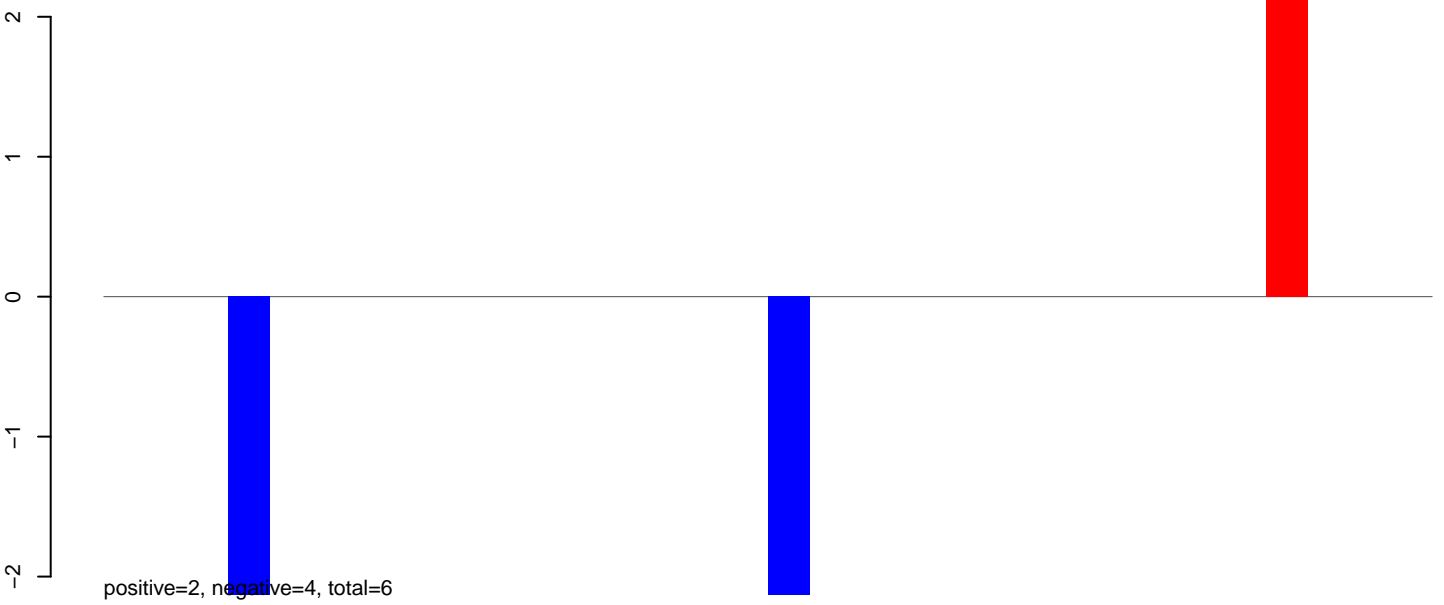

AeAeg\_Ovary\_TC.rep

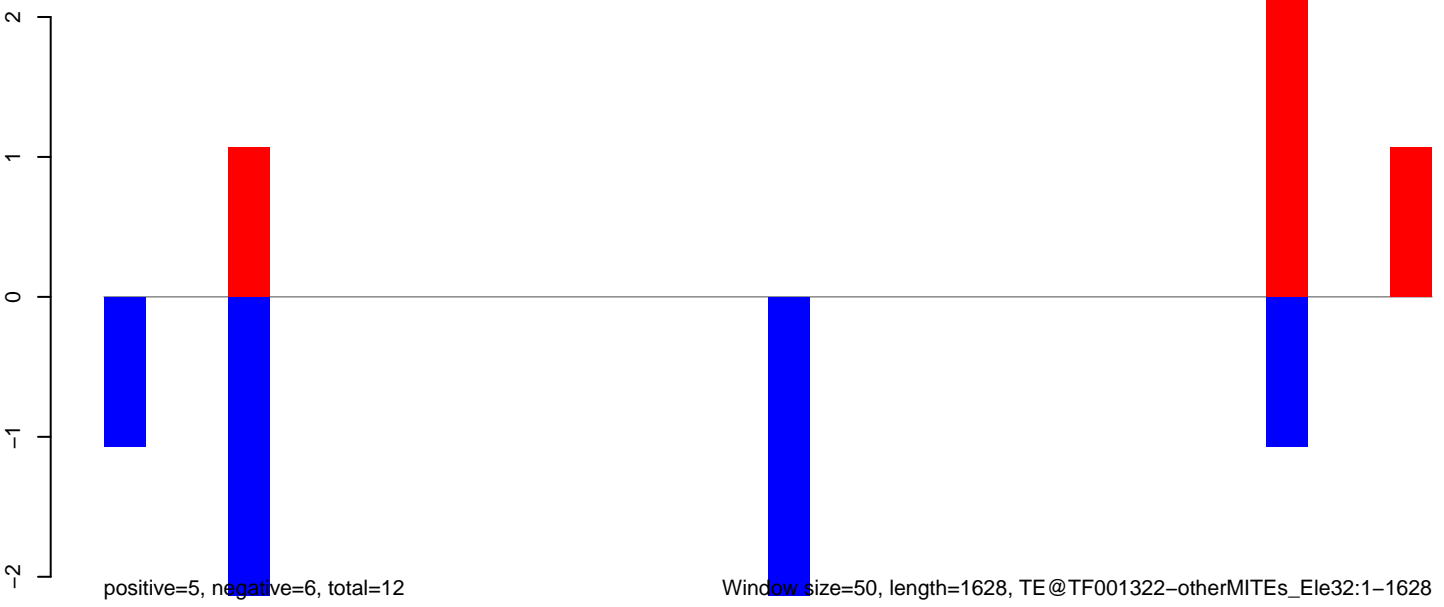

Window size=50, length=1628, TE@TF001322-otherMITEs\_Ele32:1-1628

**AeAeg\_Ovary\_TC.18\_23.rep**

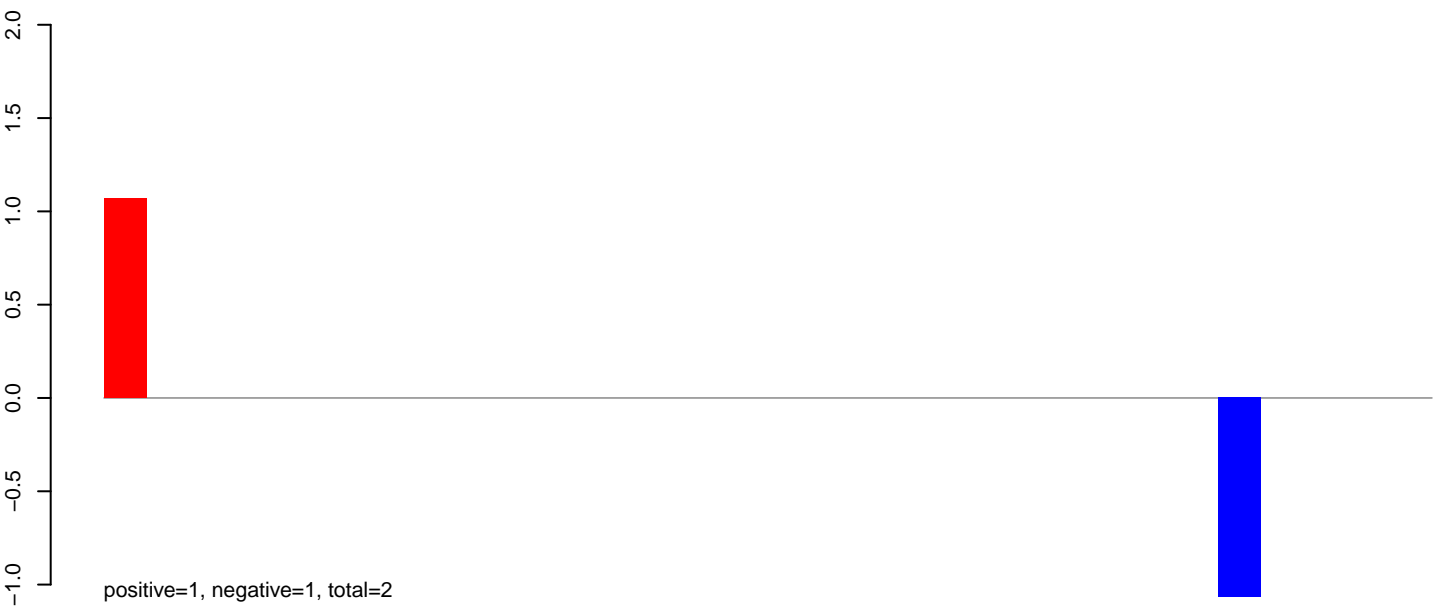

**AeAeg\_Ovary\_TC.24\_35.rep**

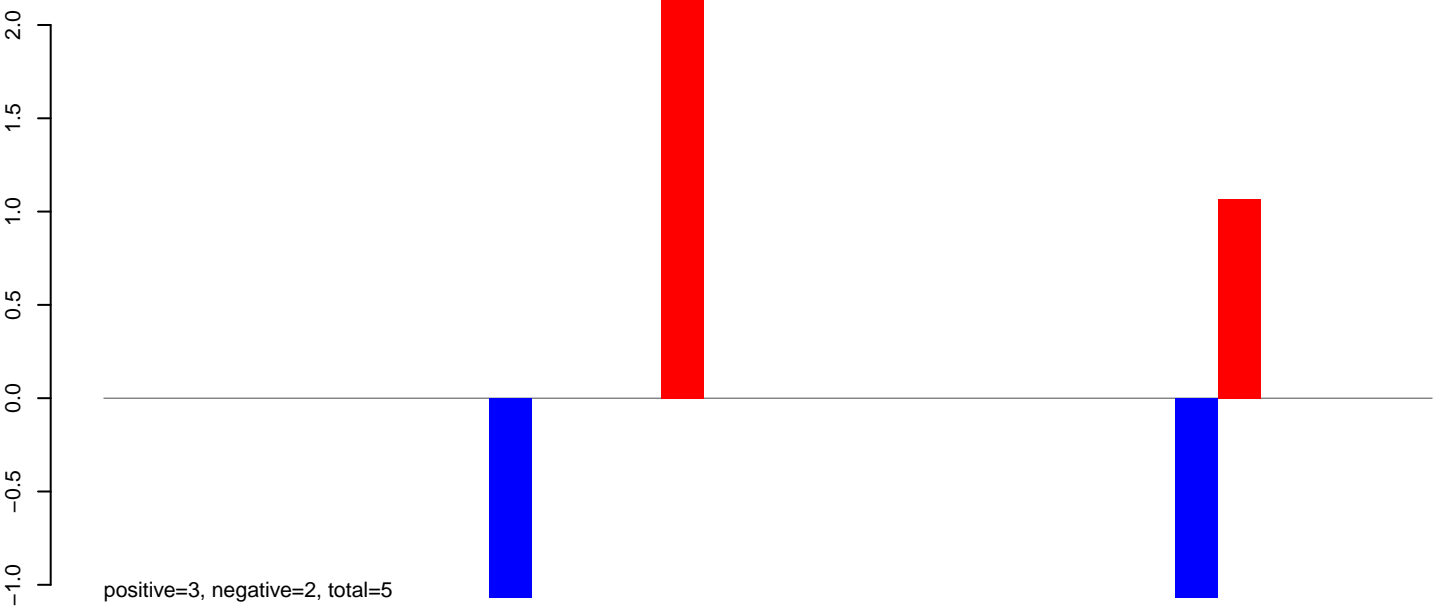

**AeAeg\_Ovary\_TC.rep**

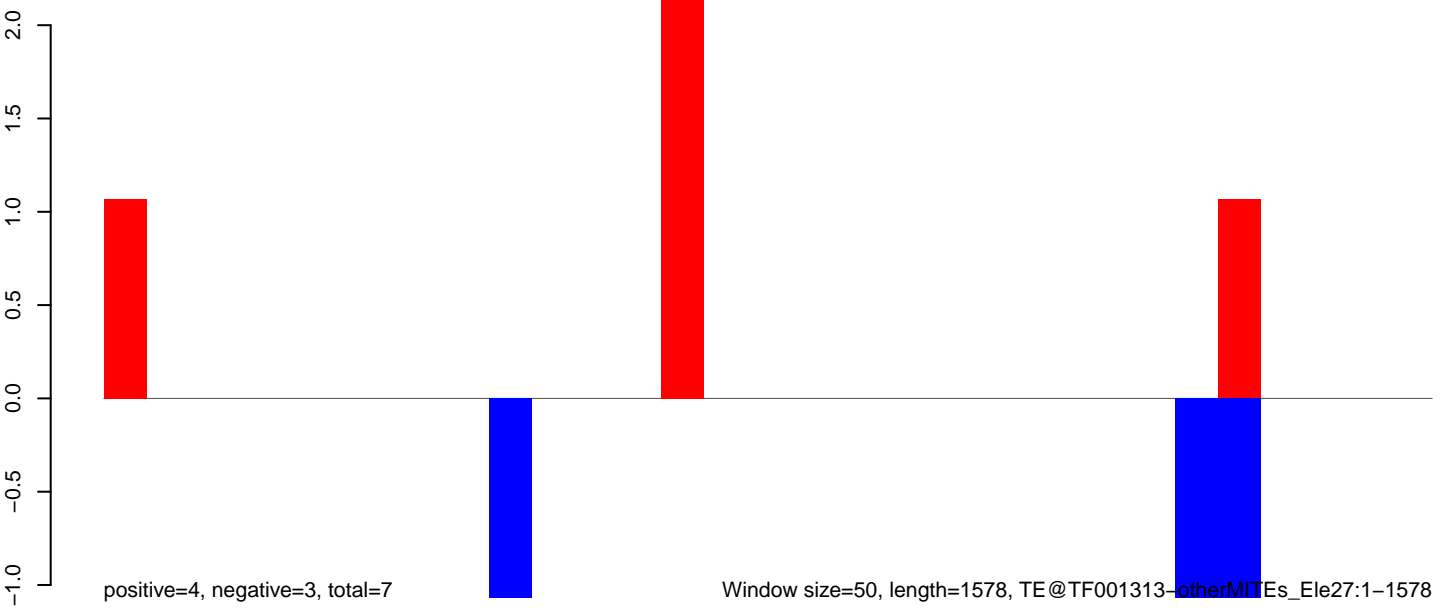

Window size=50, length=1578, TE@TF001313-otherMITEs\_Ele27:1-1578

### AeAeg\_Ovary\_TC.18\_23.rep

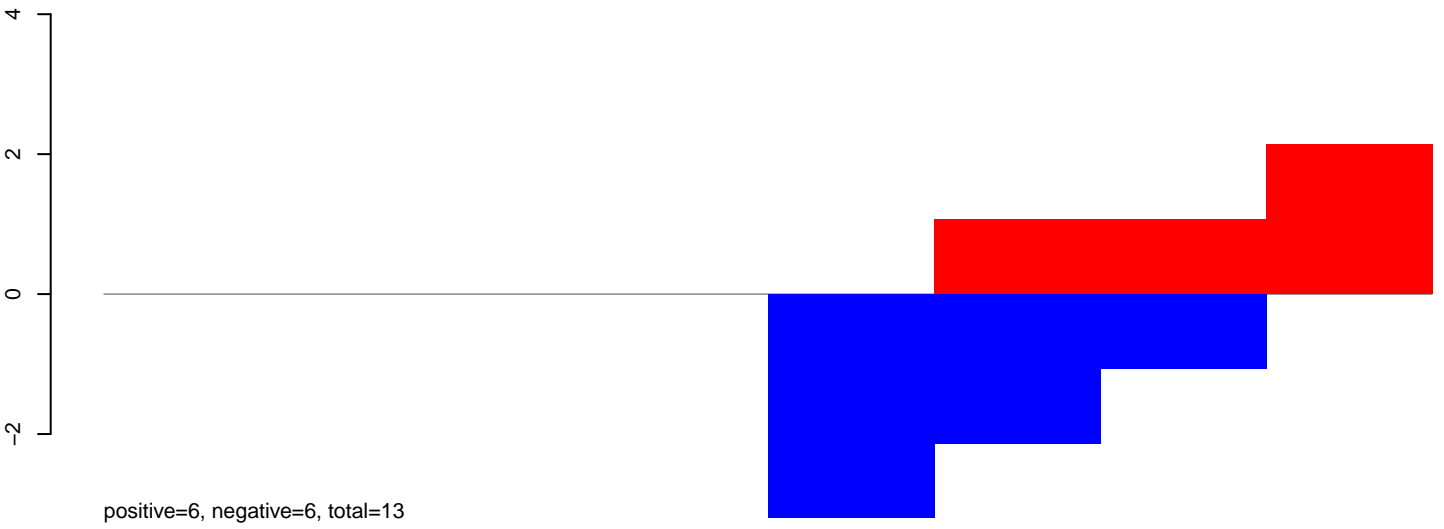

### AeAeg\_Ovary\_TC.24\_35.rep

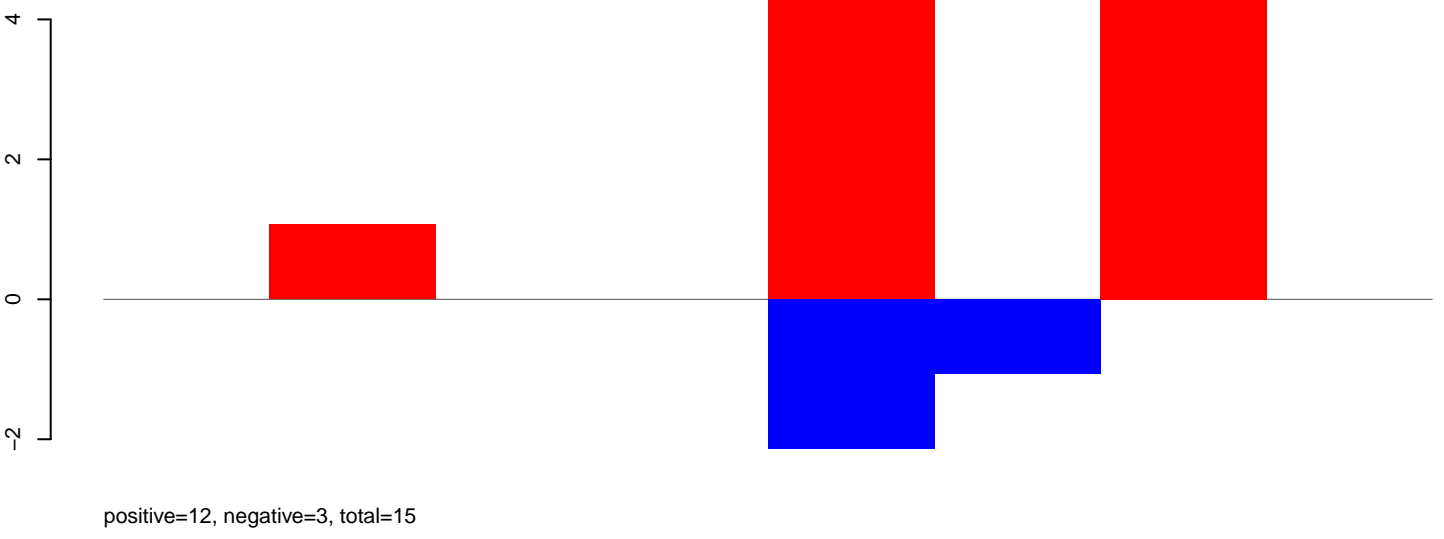

### AeAeg\_Ovary\_TC.rep

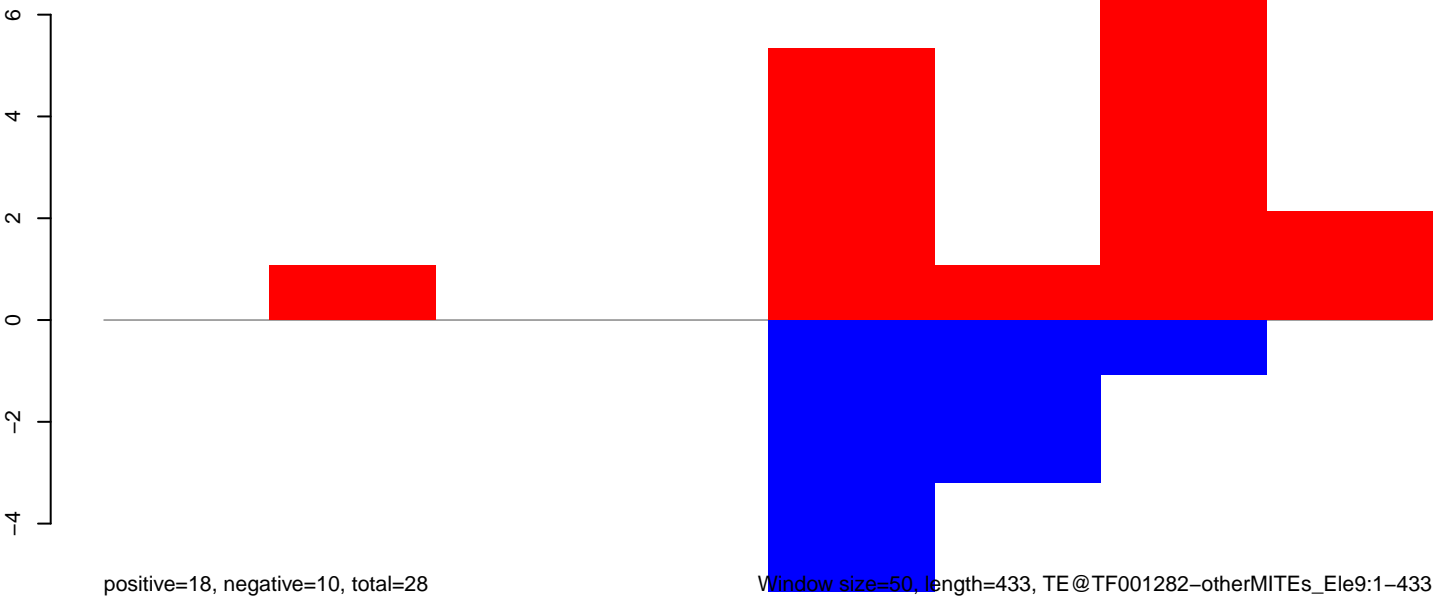

Window size=50, length=433, TE@TF001282-otherMITEs\_Ele9:1-433



**AeAeg\_Ovary\_TC.18\_23.rep**

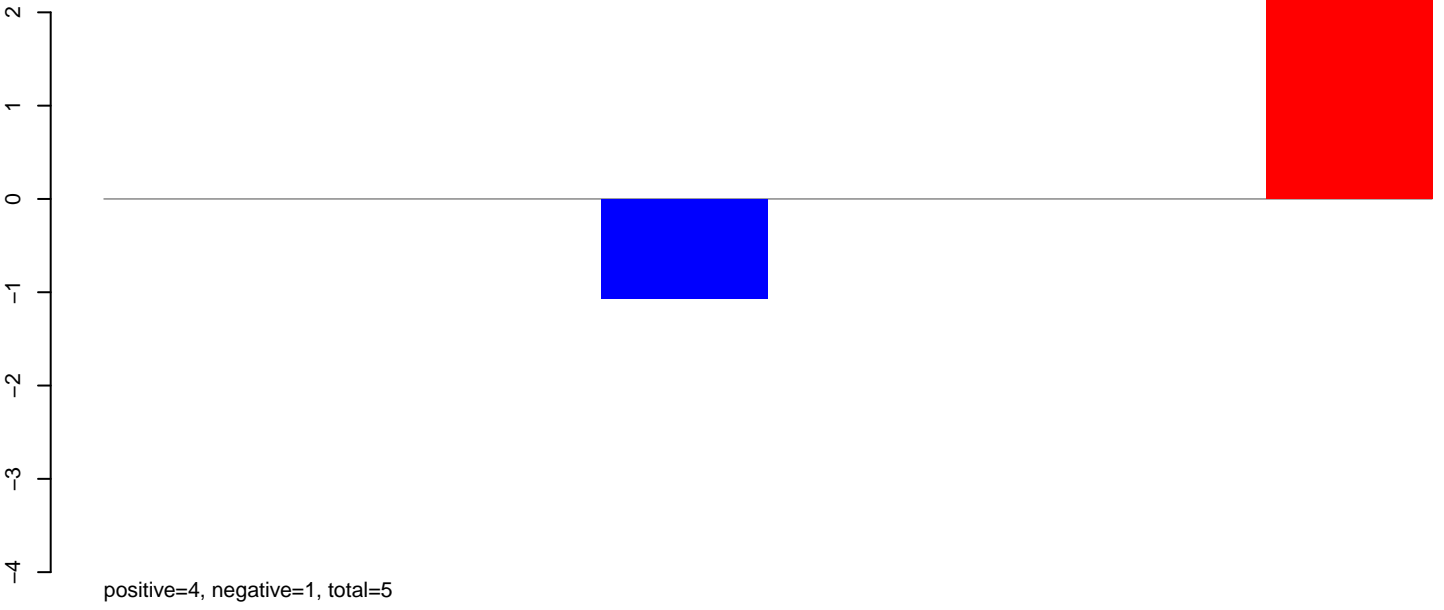

**AeAeg\_Ovary\_TC.24\_35.rep**

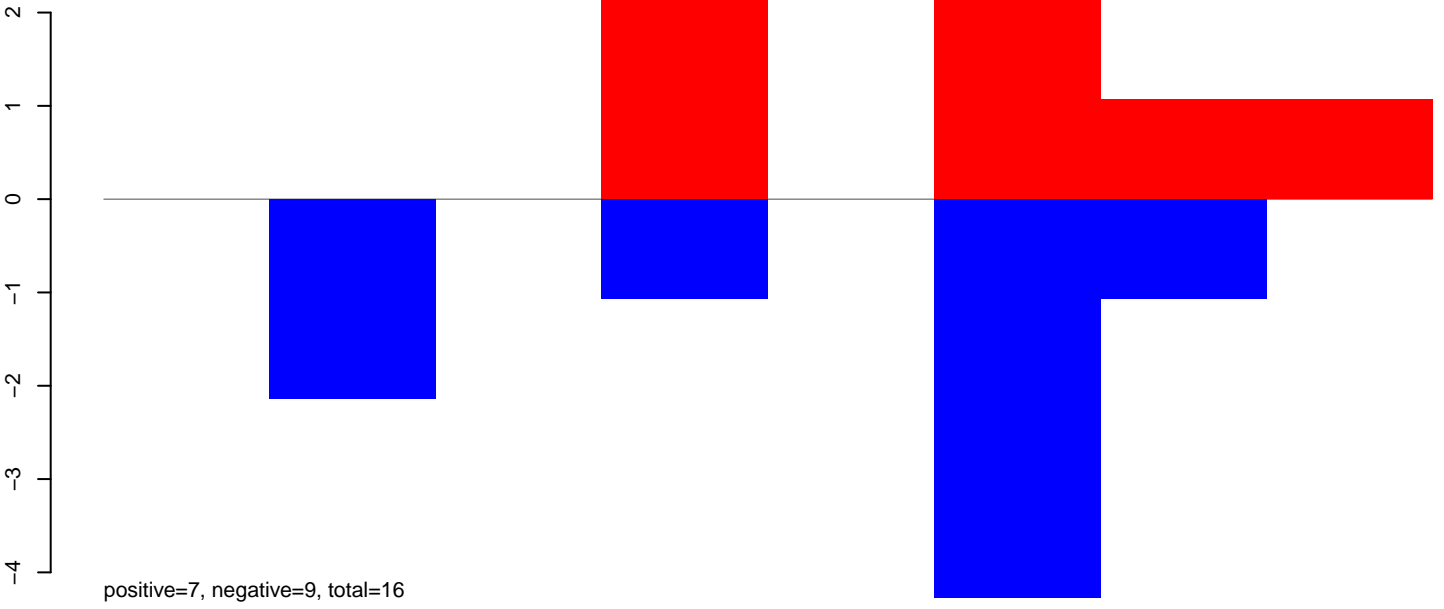

**AeAeg\_Ovary\_TC.rep**

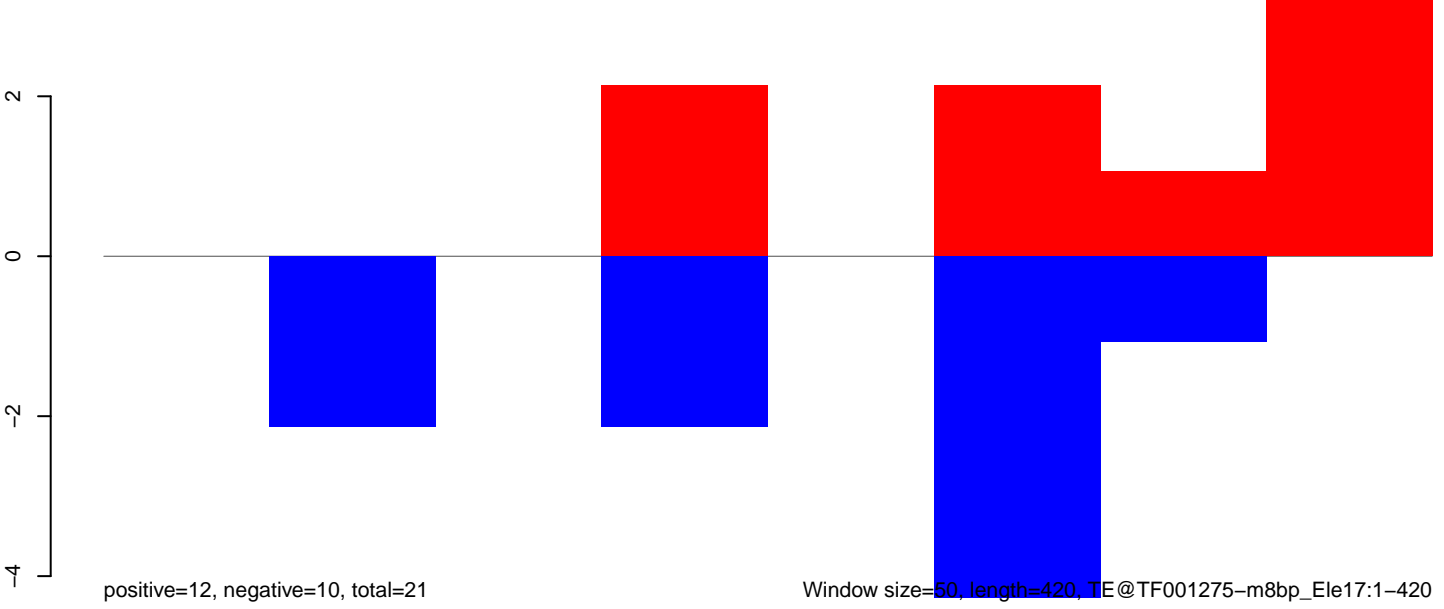

Window size=50, length=420, TE@TF001275-m8bp\_Ele17:1-420

**AeAeg\_Ovary\_TC.18\_23.rep**

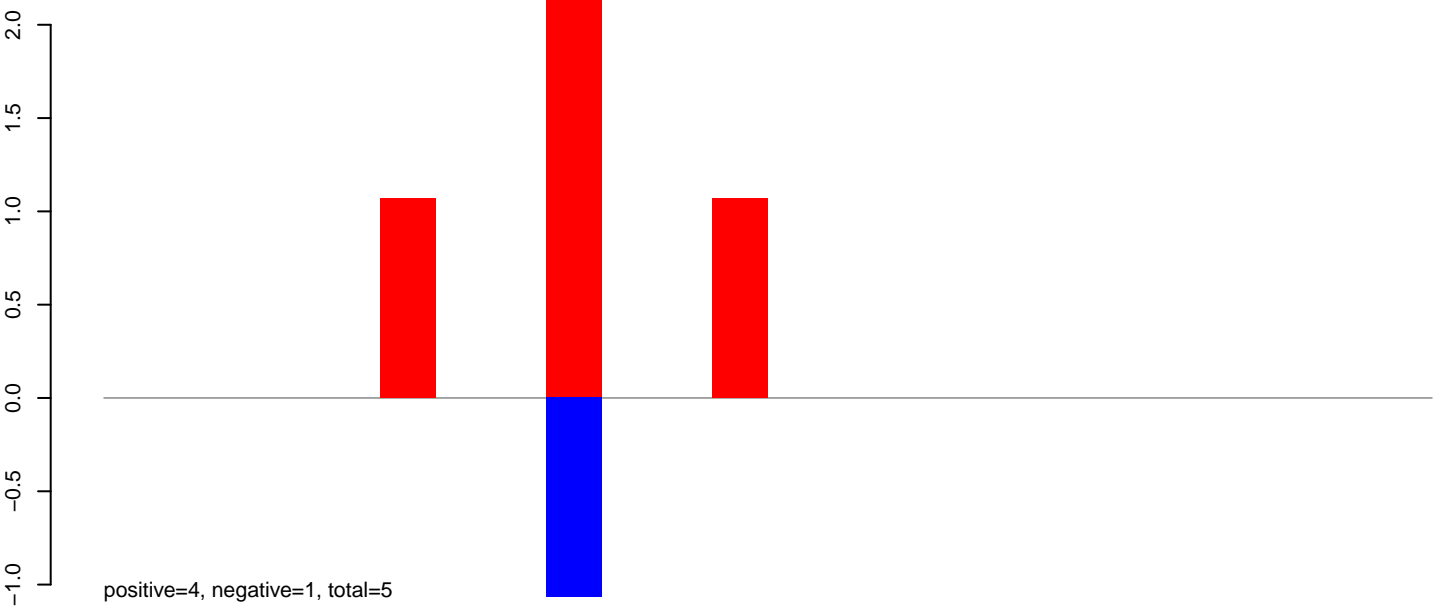

**AeAeg\_Ovary\_TC.24\_35.rep**

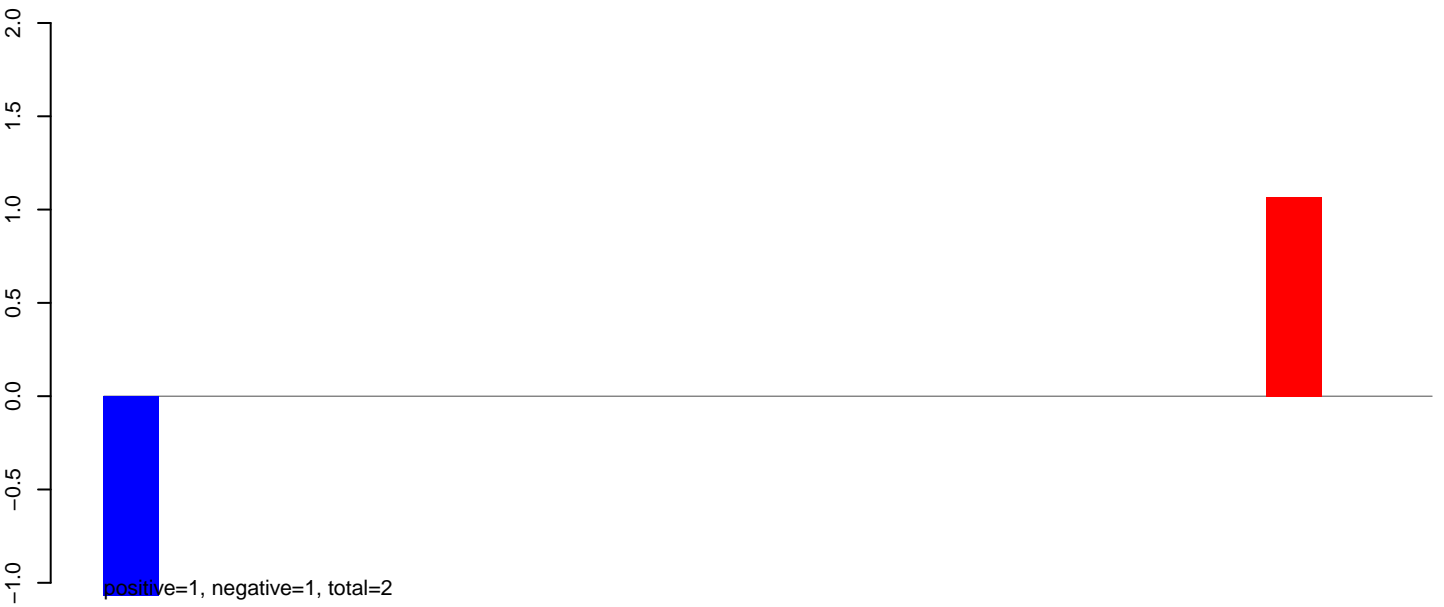

**AeAeg\_Ovary\_TC.rep**

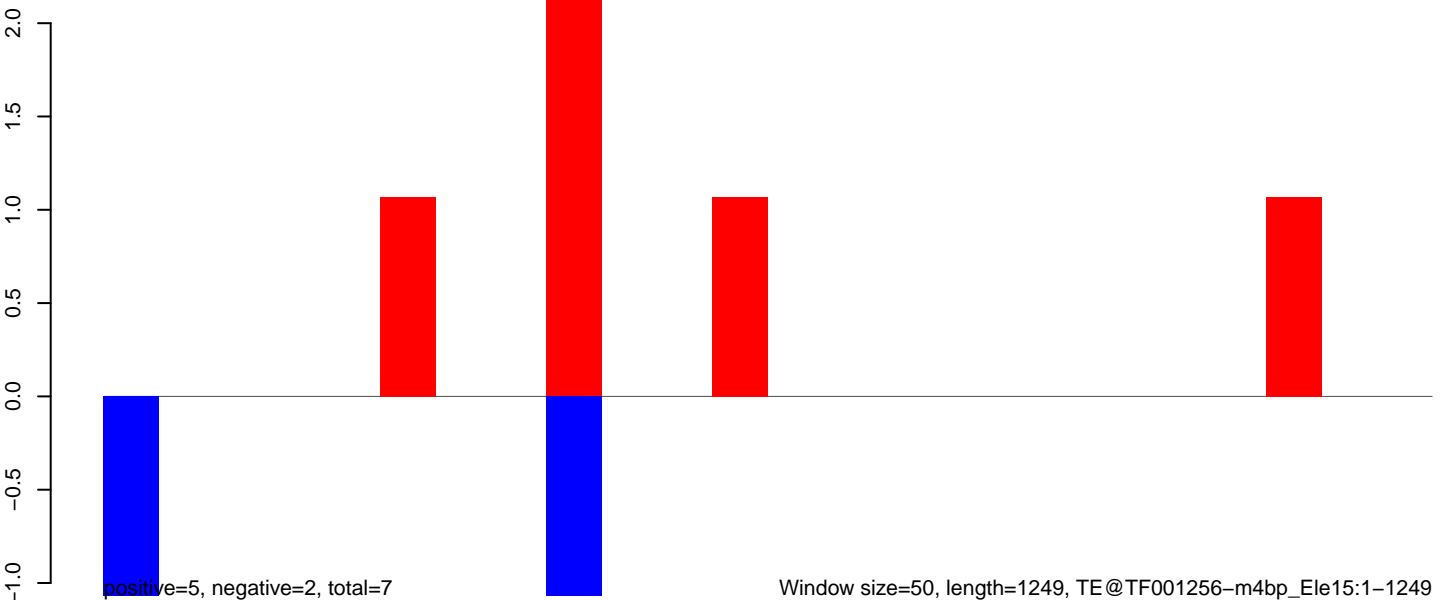

**AeAeg\_Ovary\_TC.18\_23.rep**

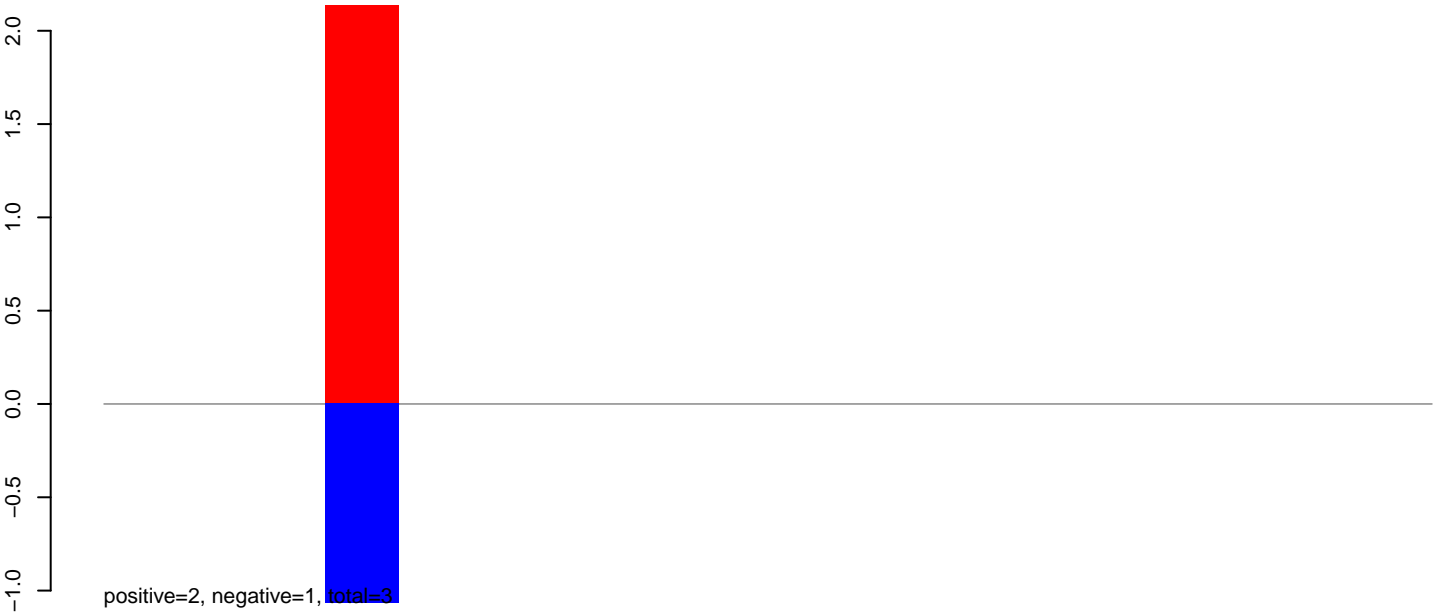

**AeAeg\_Ovary\_TC.24\_35.rep**

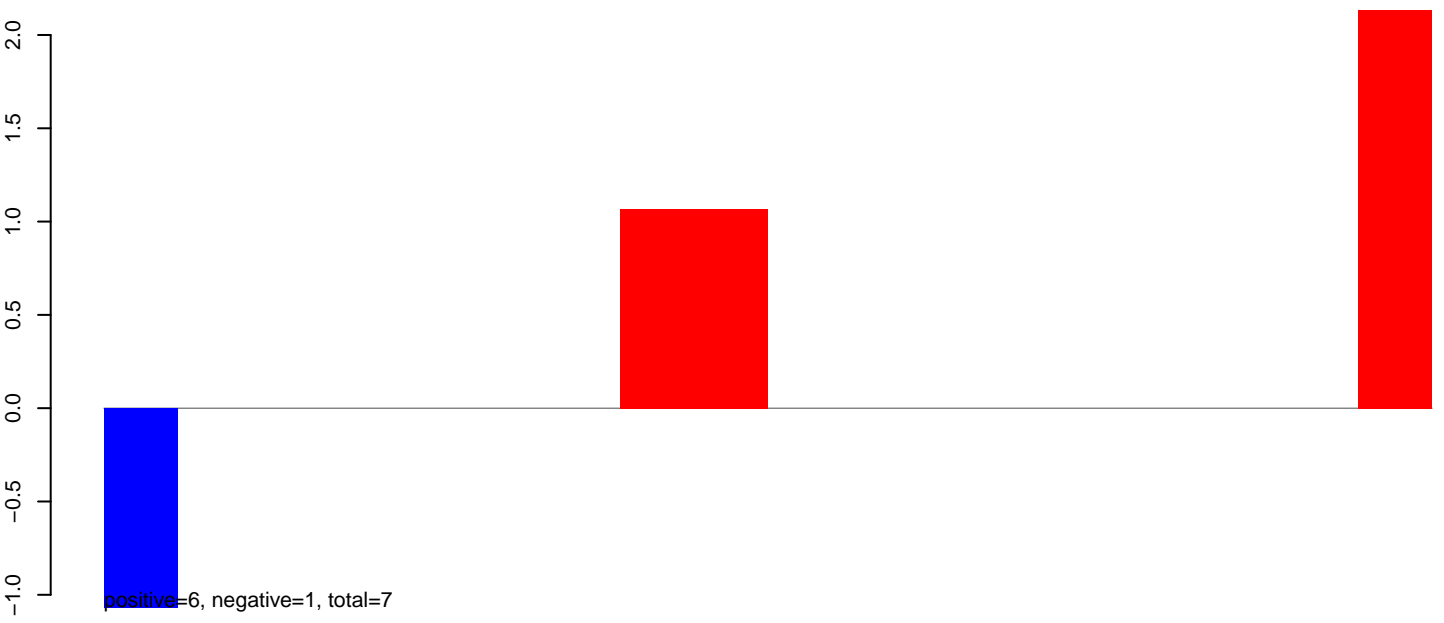

**AeAeg\_Ovary\_TC.rep**



**AeAeg\_Ovary\_TC.18\_23.rep**

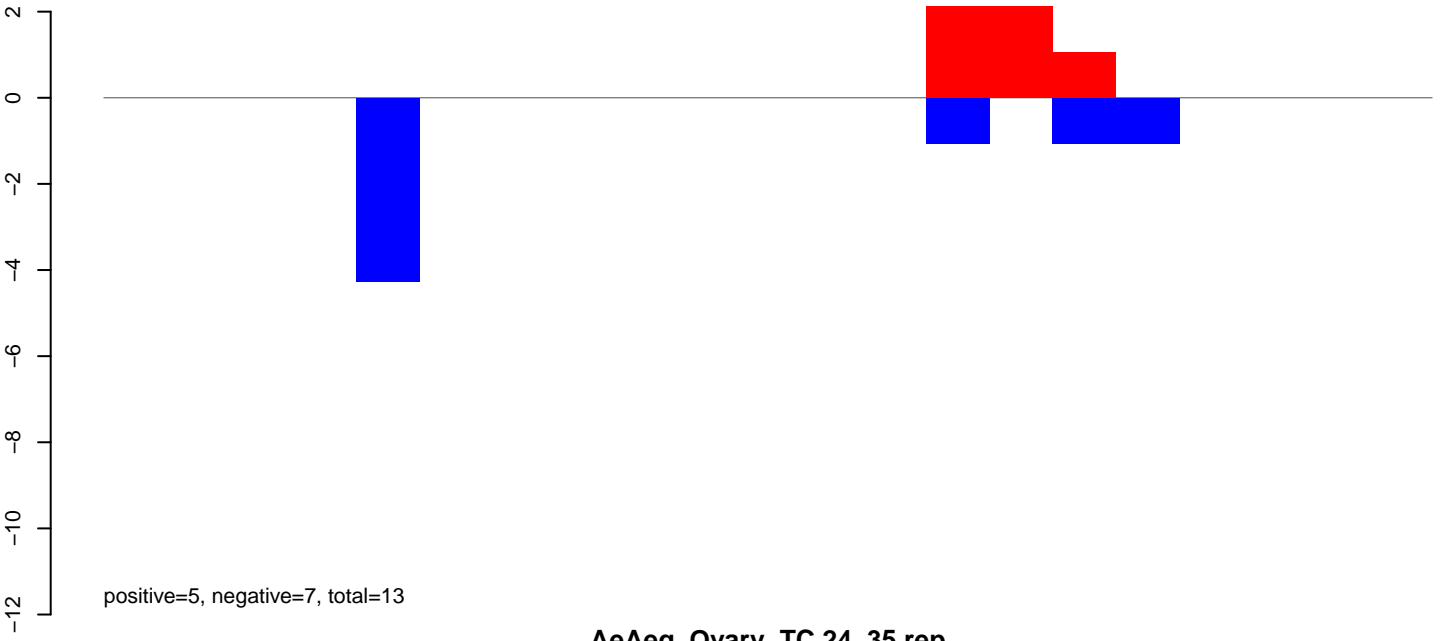

**AeAeg\_Ovary\_TC.24\_35.rep**

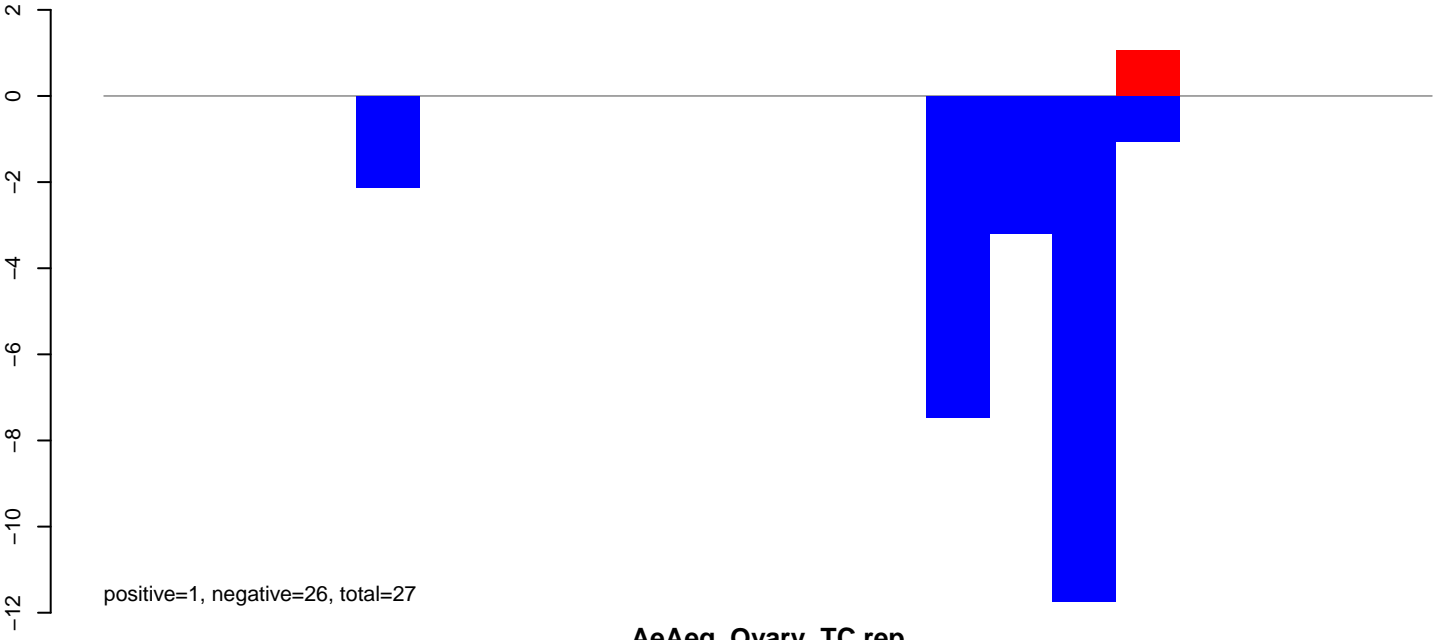

**AeAeg\_Ovary\_TC.rep**

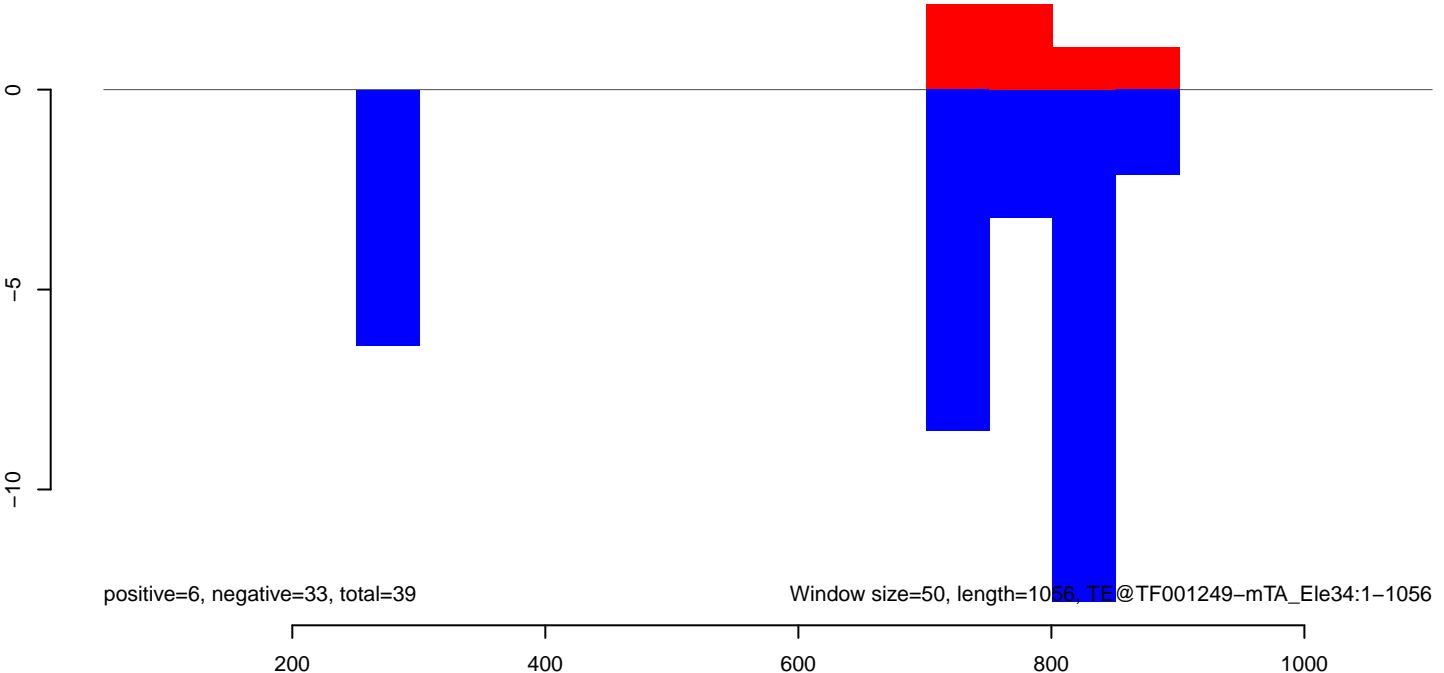

**AeAeg\_Ovary\_TC.18\_23.rep**

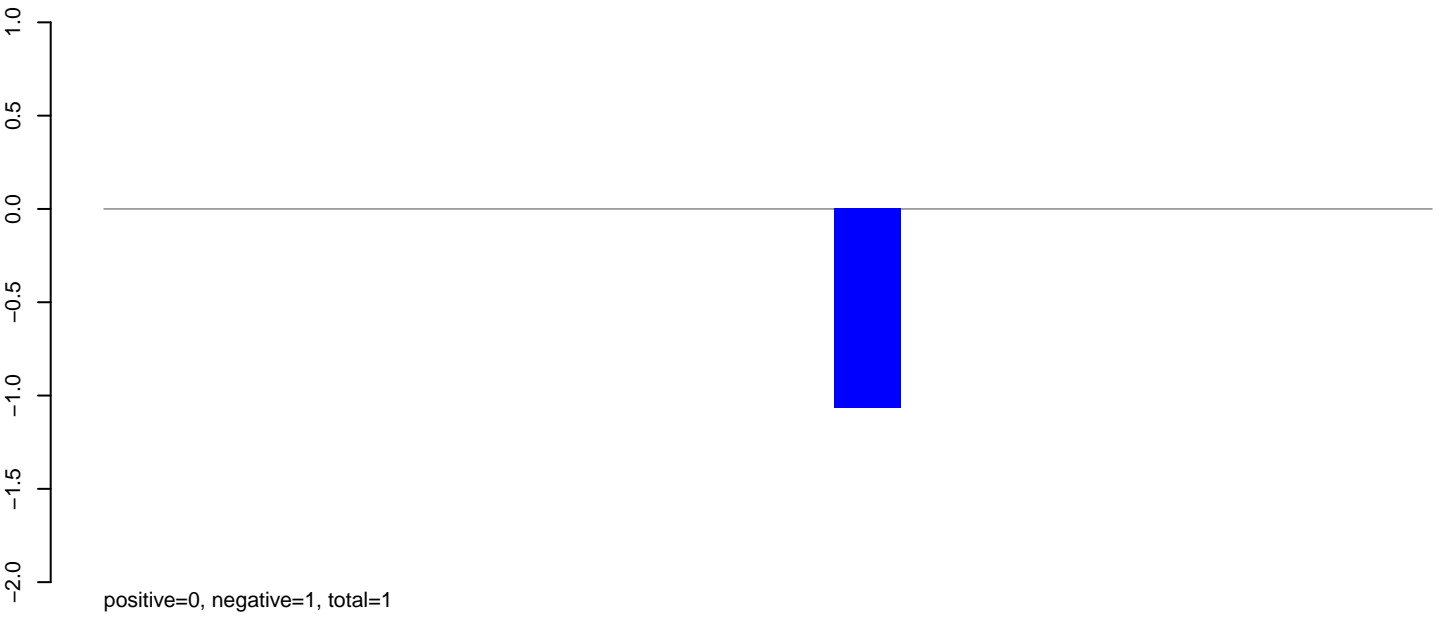

**AeAeg\_Ovary\_TC.24\_35.rep**

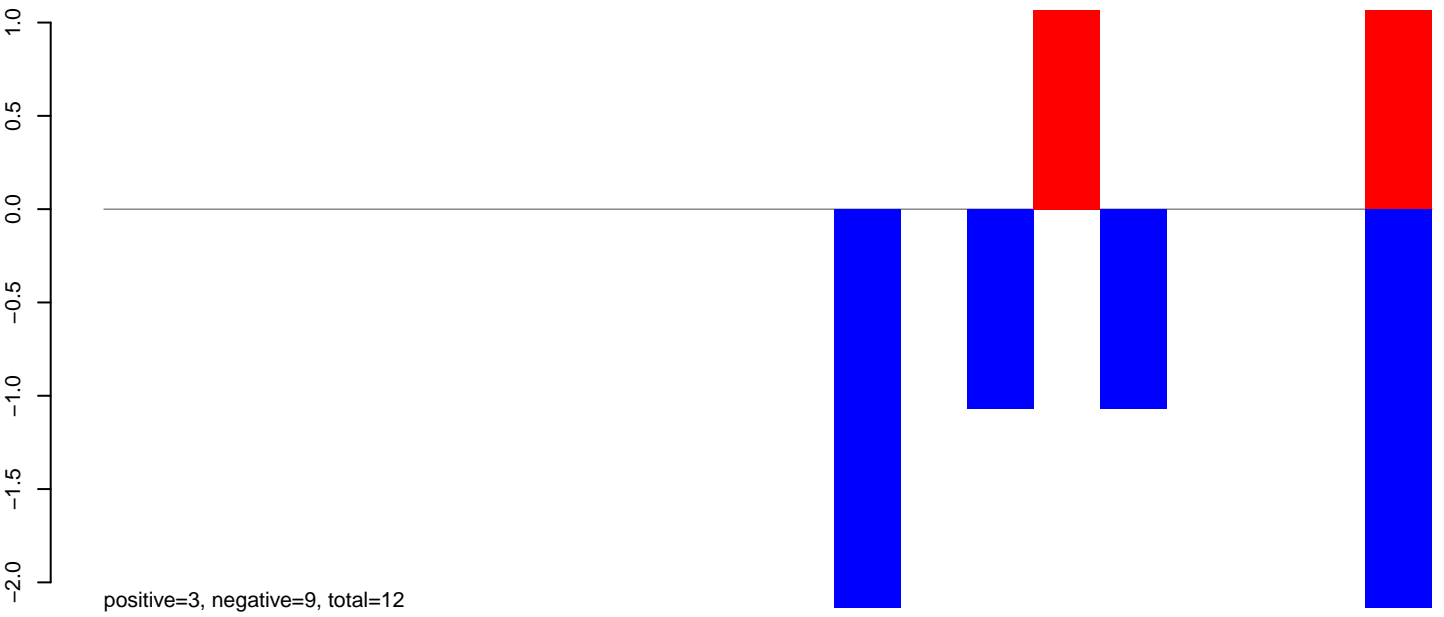

**AeAeg\_Ovary\_TC.rep**

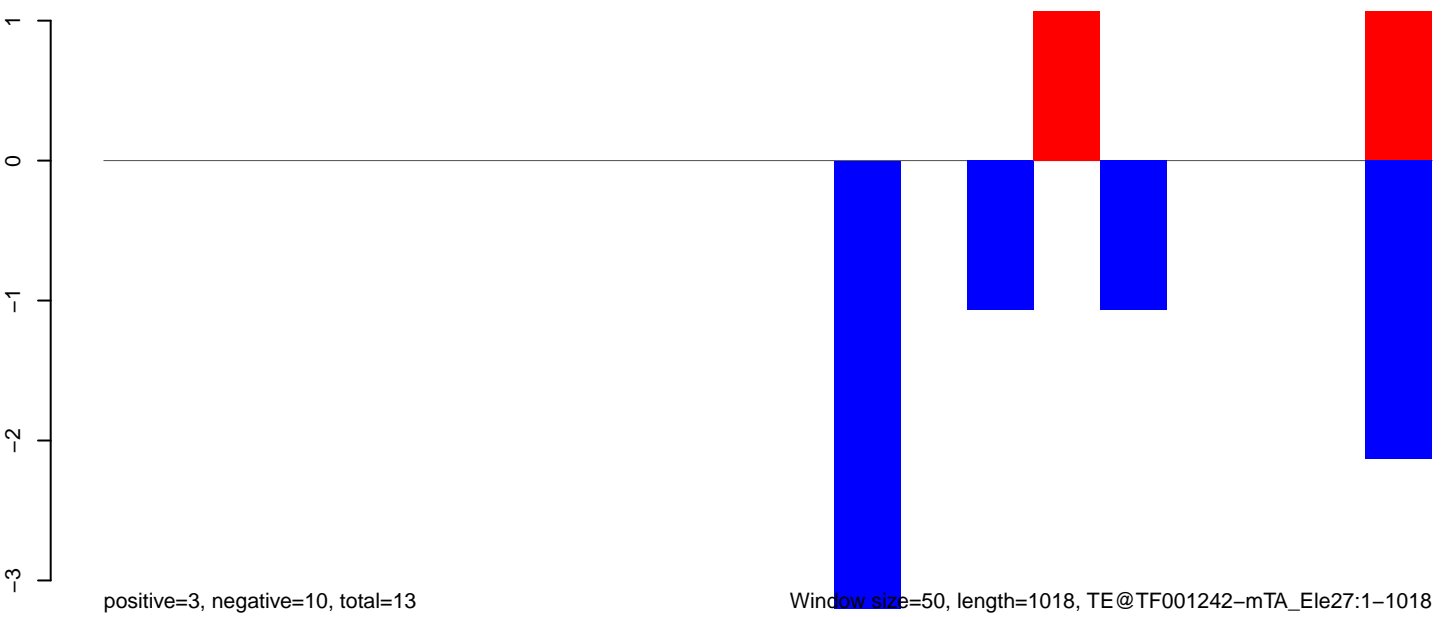

Window size=50, length=1018, TE@TF001242-mTA\_Ele27:1-1018

200 400 600 800 1000

**AeAeg\_Ovary\_TC.18\_23.rep**

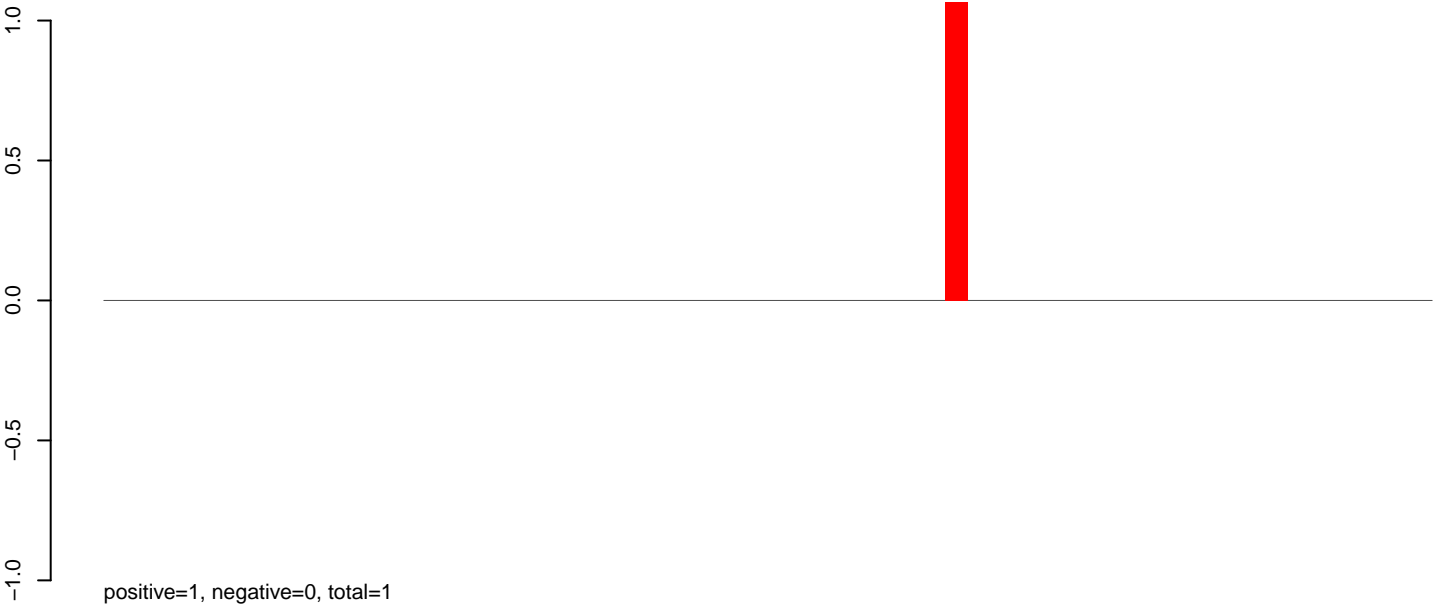

**AeAeg\_Ovary\_TC.24\_35.rep**

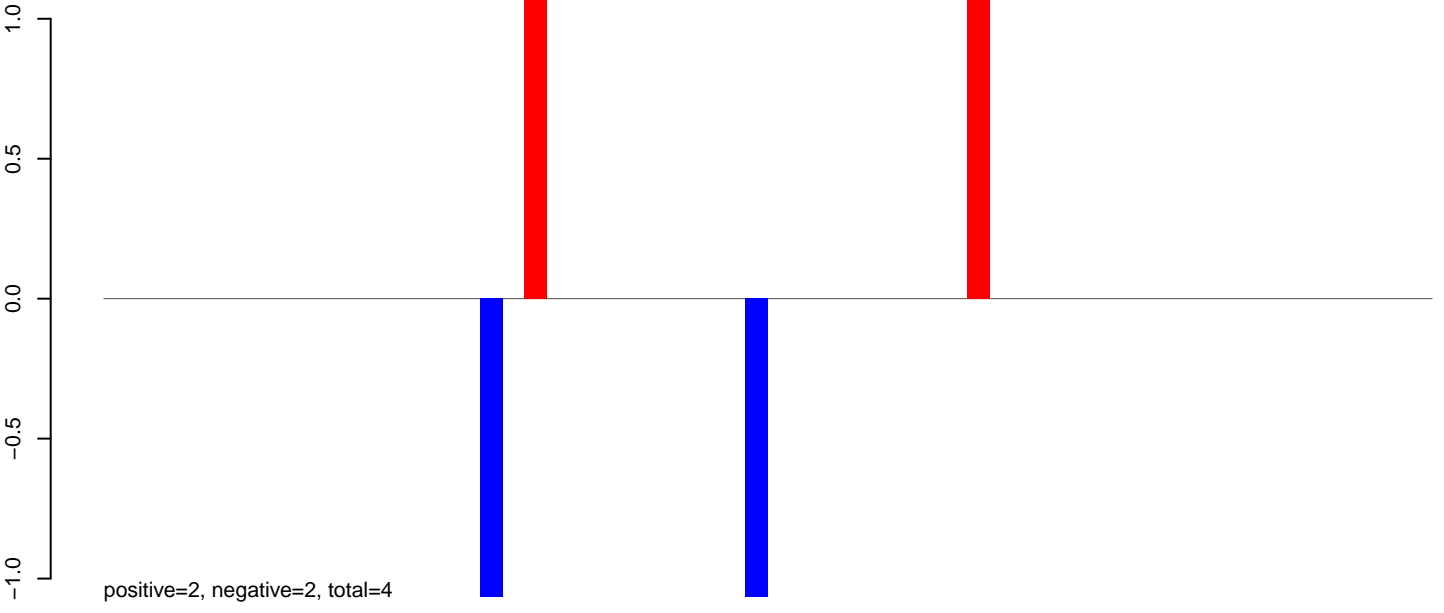

**AeAeg\_Ovary\_TC.rep**

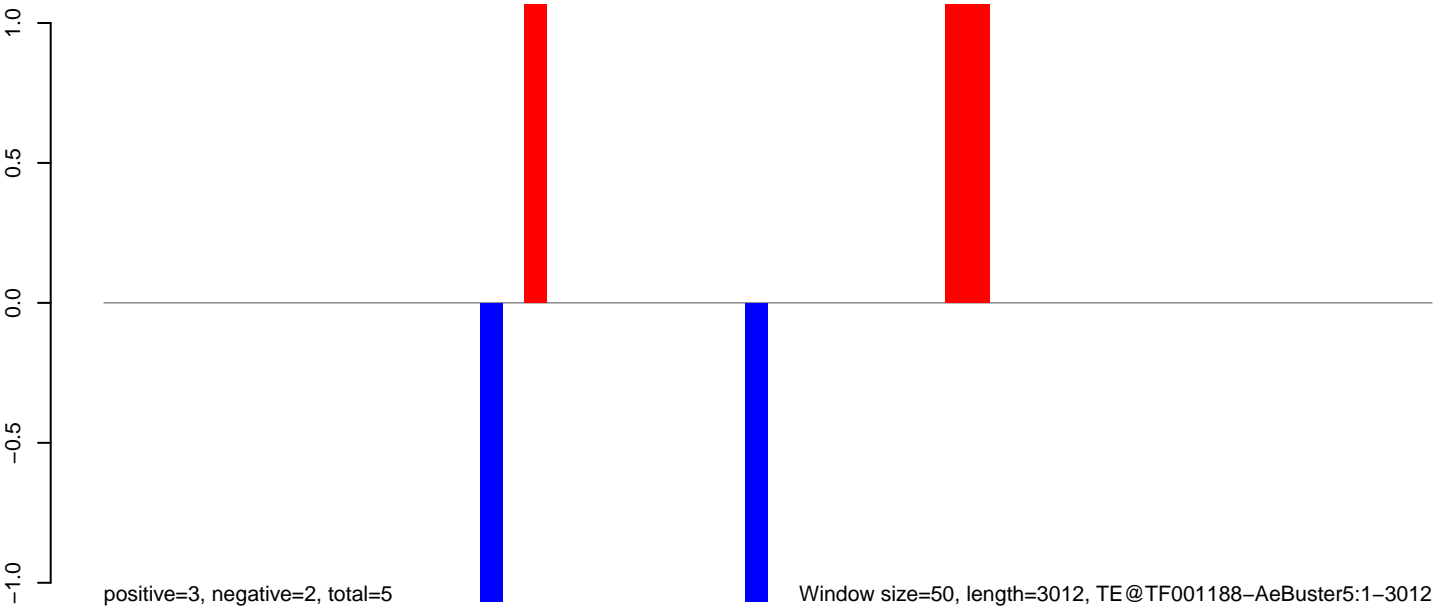

Window size=50, length=3012, TE@TF001188-AeBuster5:1-3012

0 500 1000 1500 2000 2500 3000

**AeAeg\_Ovary\_TC.18\_23.rep**

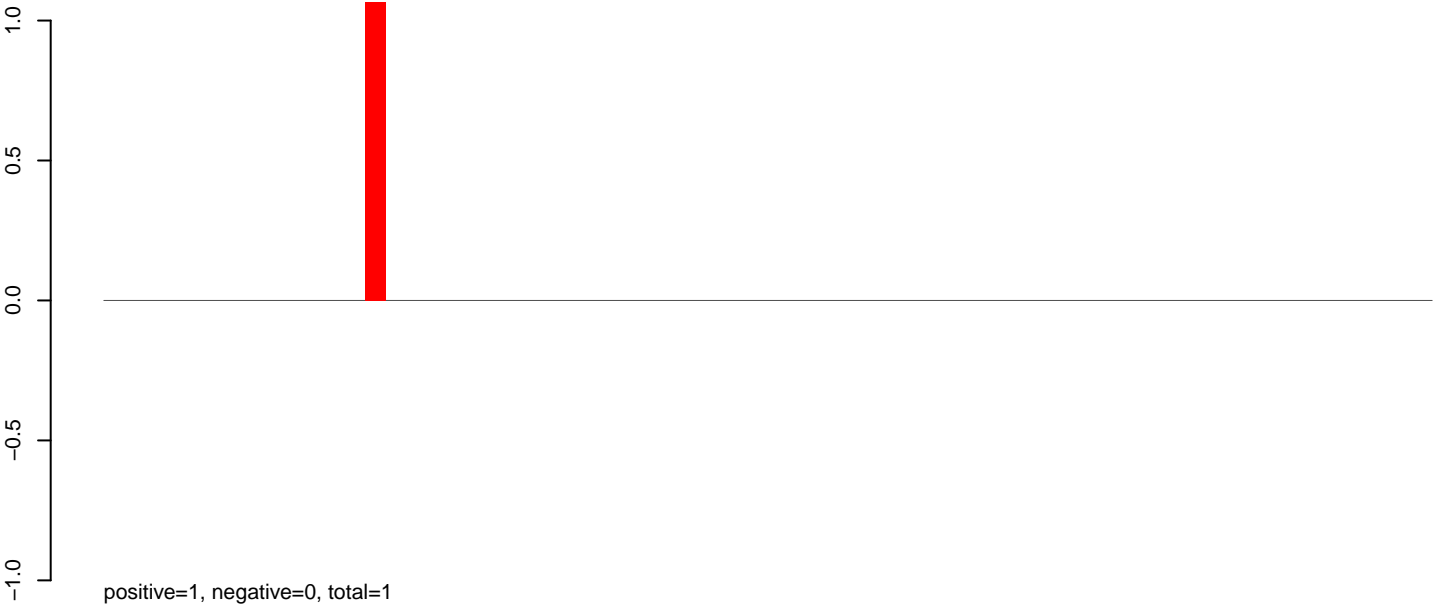

**AeAeg\_Ovary\_TC.24\_35.rep**

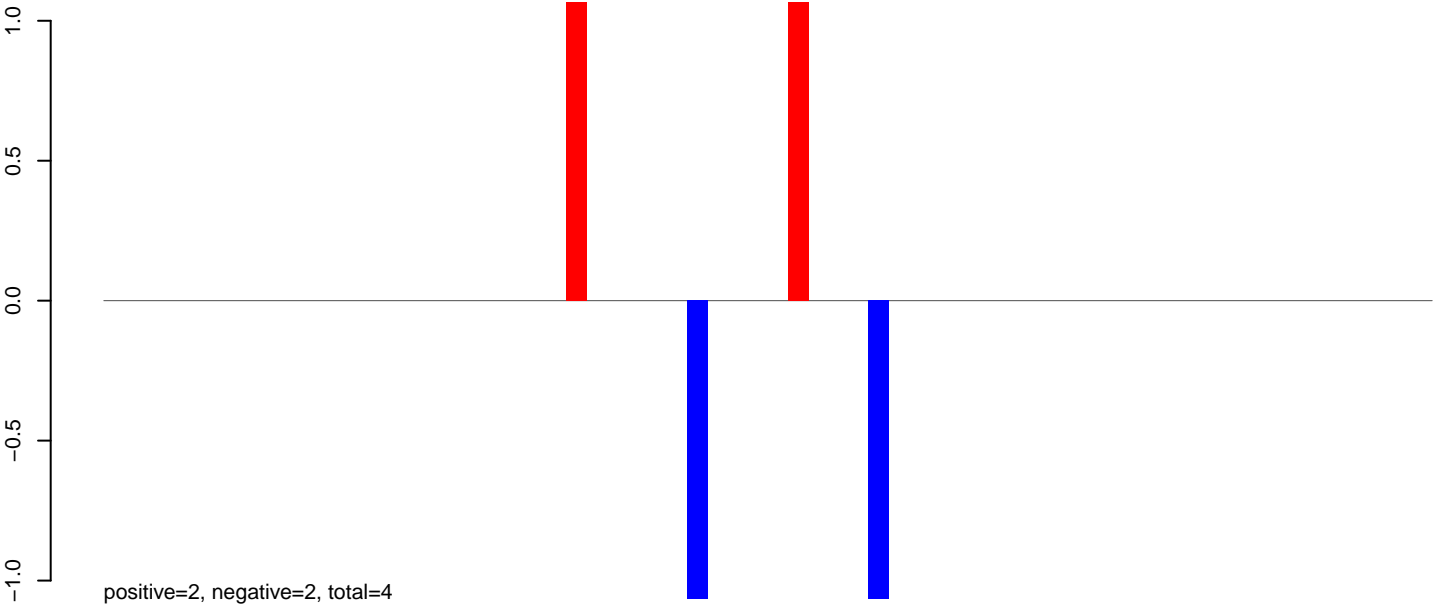

**AeAeg\_Ovary\_TC.rep**

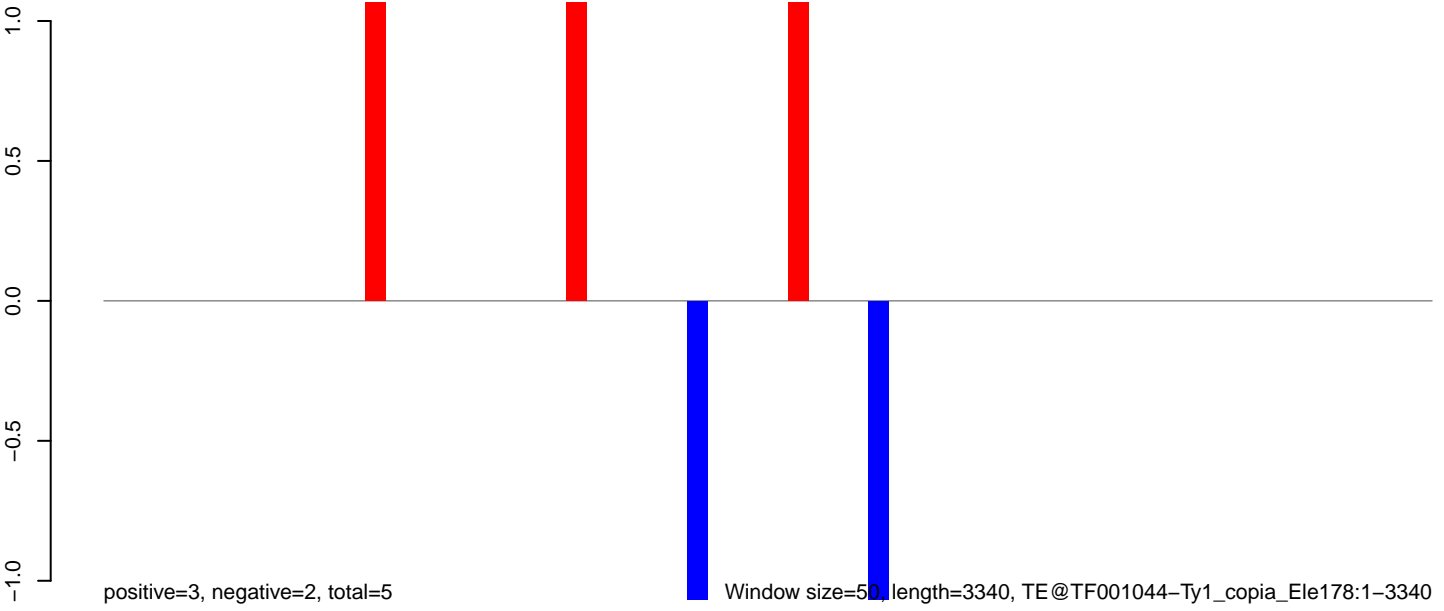

Window size=50, length=3340, TE@TF001044-Ty1\_copia\_Ele178:1-3340

0 500 1000 1500 2000 2500 3000

**AeAeg\_Ovary\_TC.18\_23.rep**



**AeAeg\_Ovary\_TC.24\_35.rep**

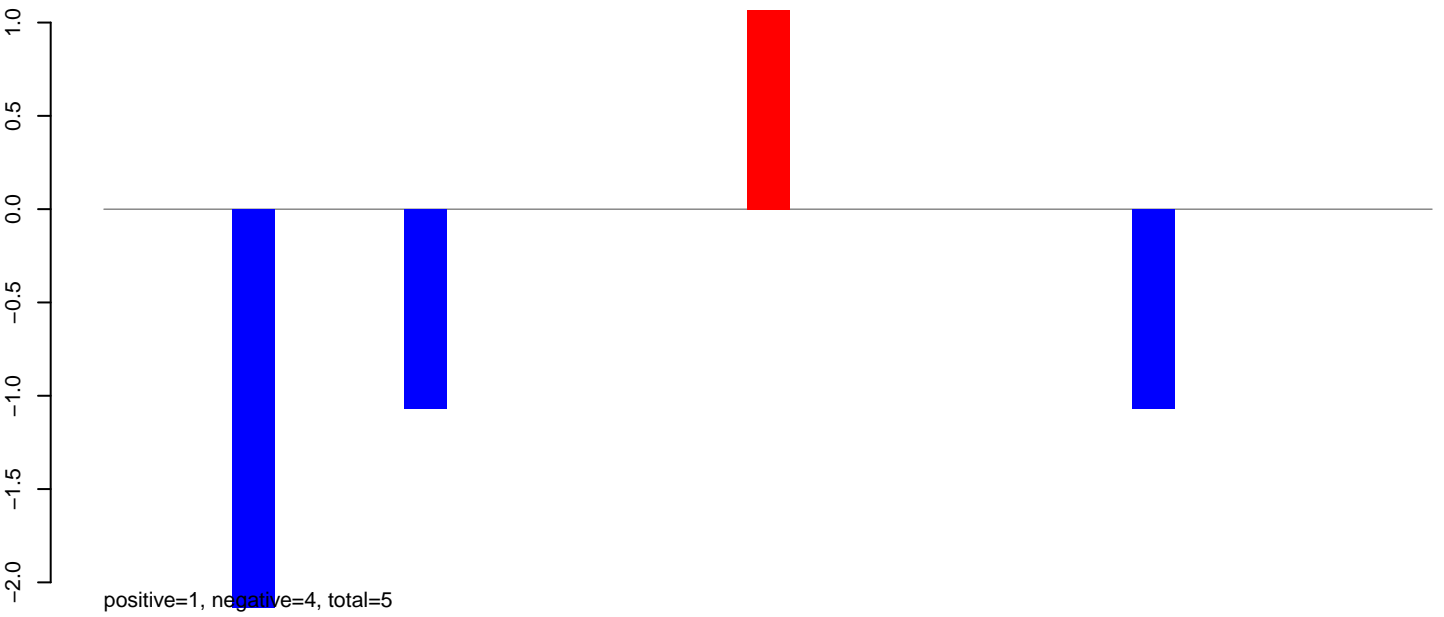

**AeAeg\_Ovary\_TC.rep**

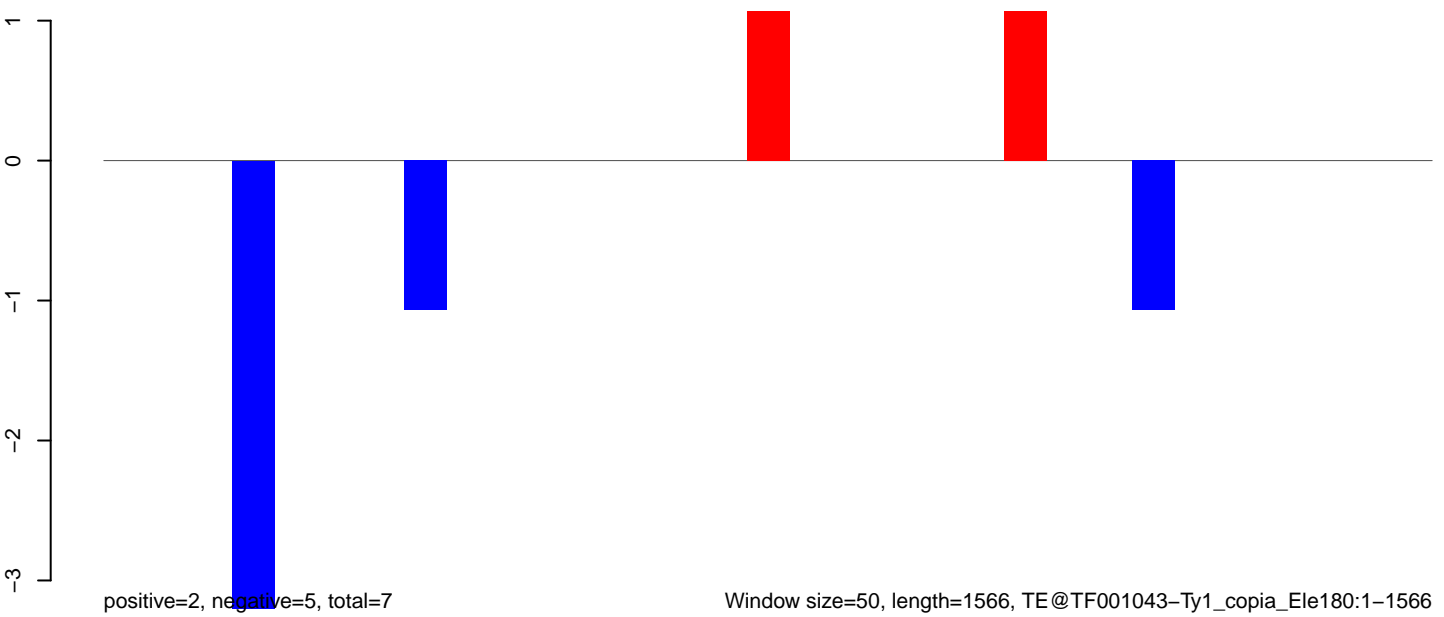



AeAeg\_Ovary\_TC.18\_23.rep

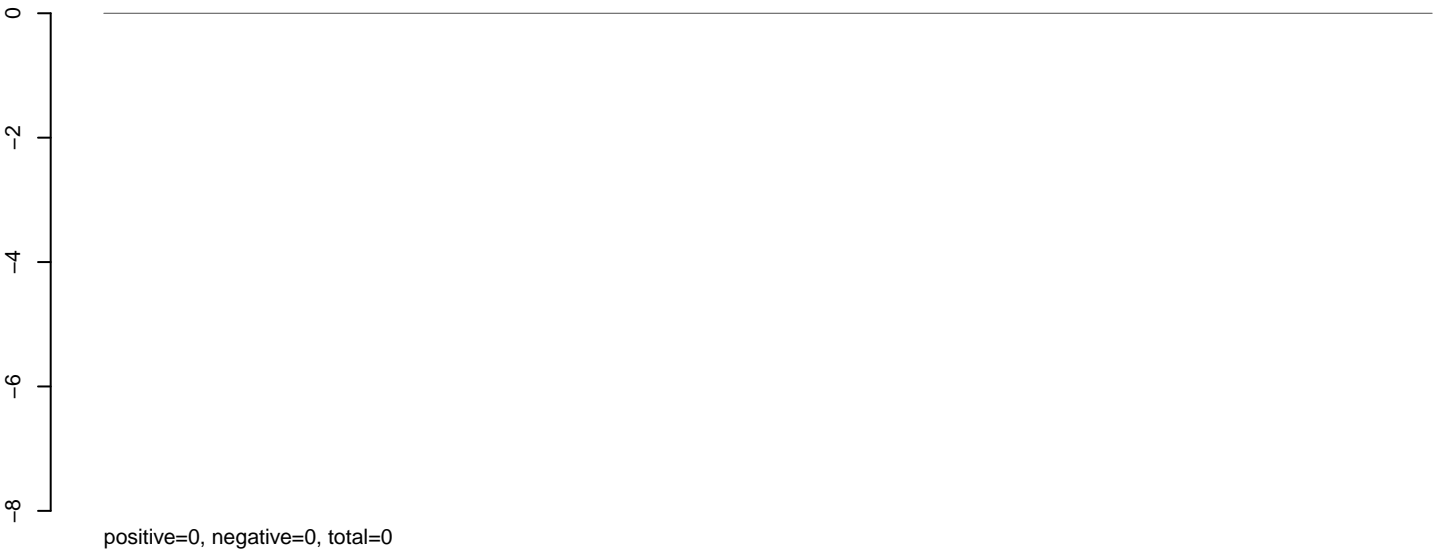

AeAeg\_Ovary\_TC.24\_35.rep

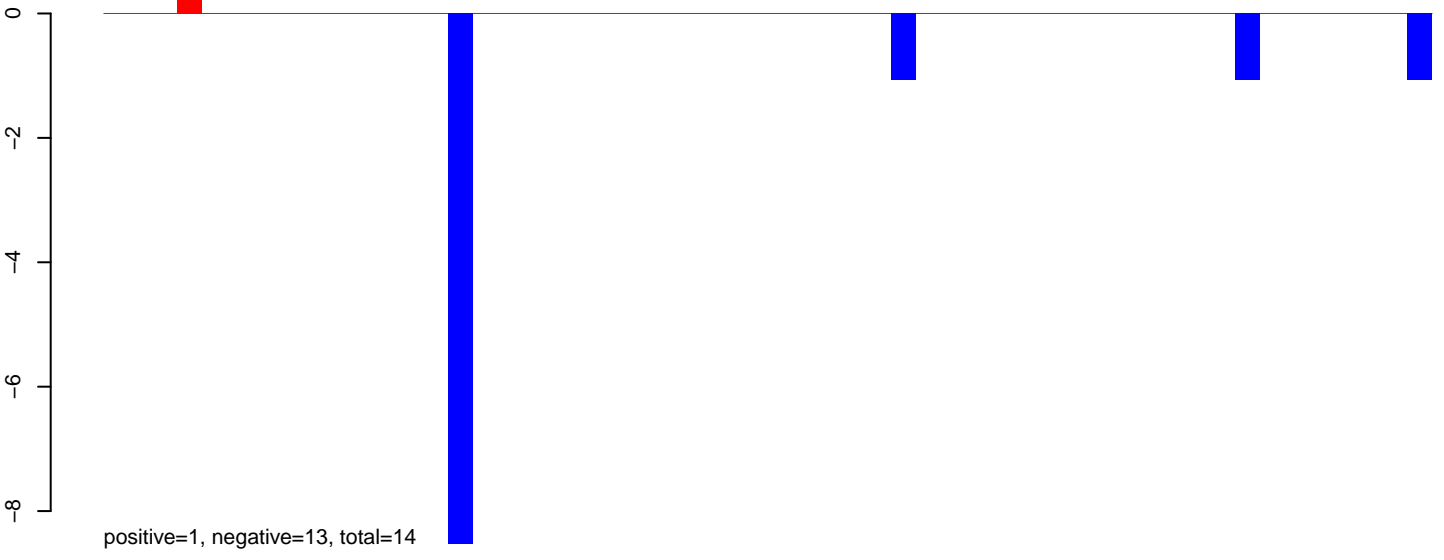

AeAeg\_Ovary\_TC.rep

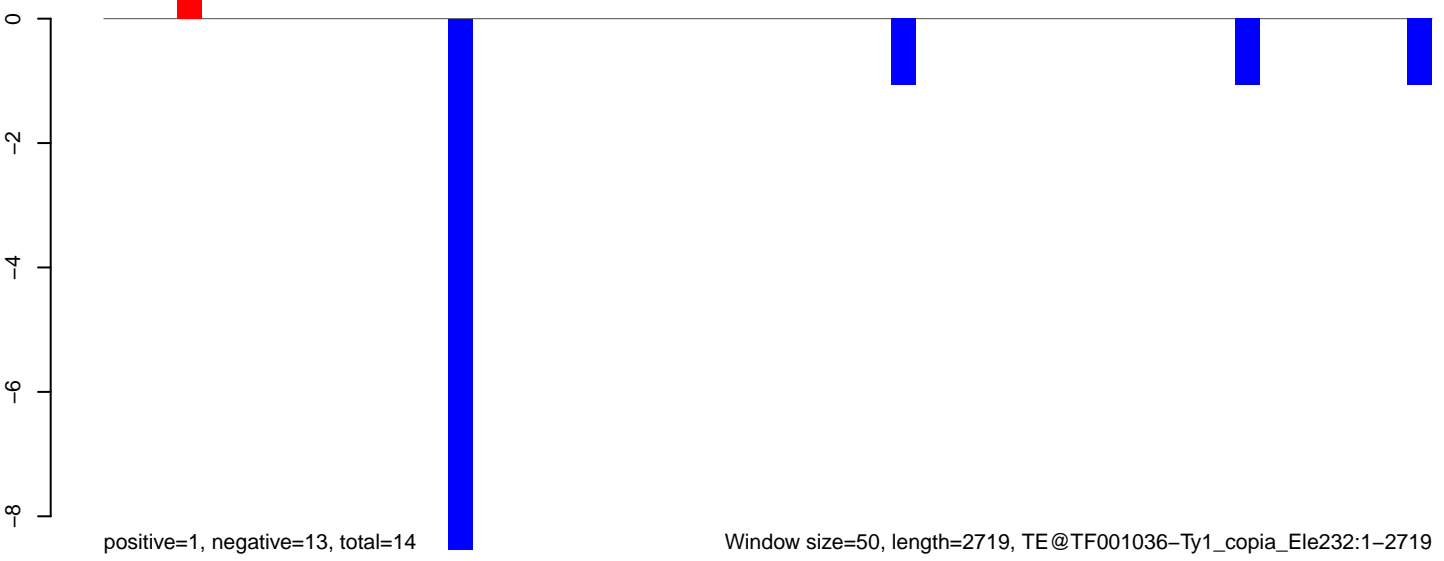

AeAeg\_Ovary\_TC.18\_23.rep

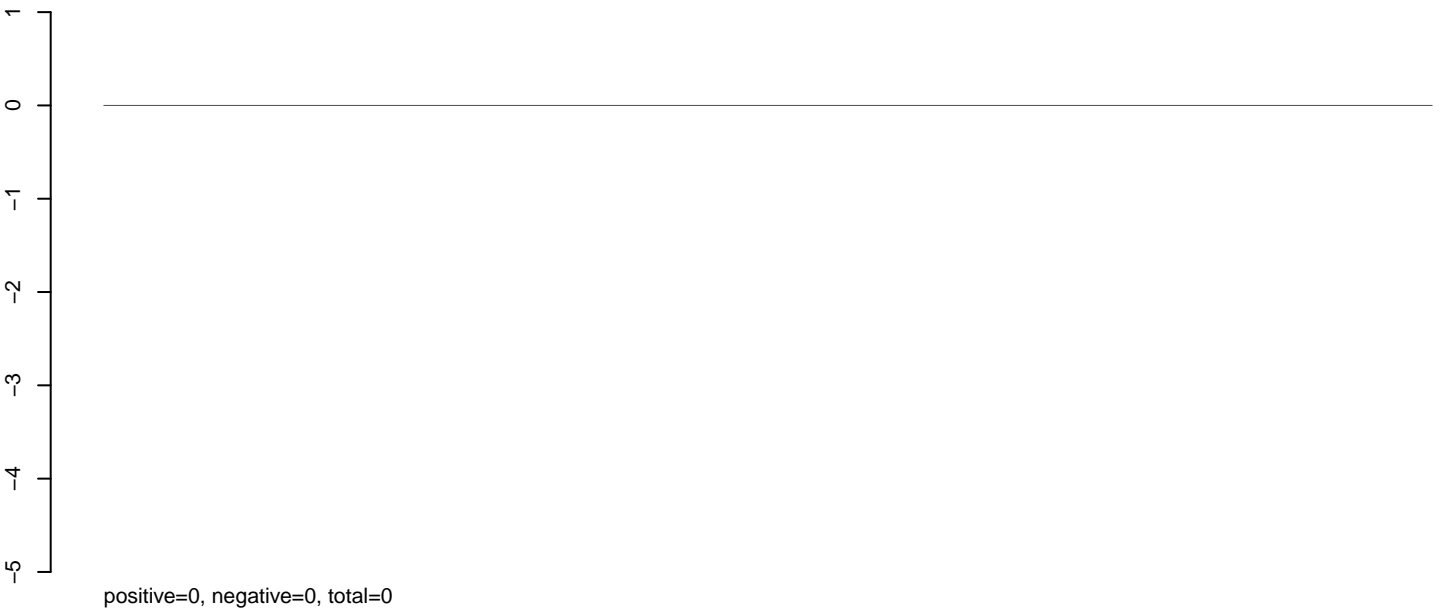

AeAeg\_Ovary\_TC.24\_35.rep

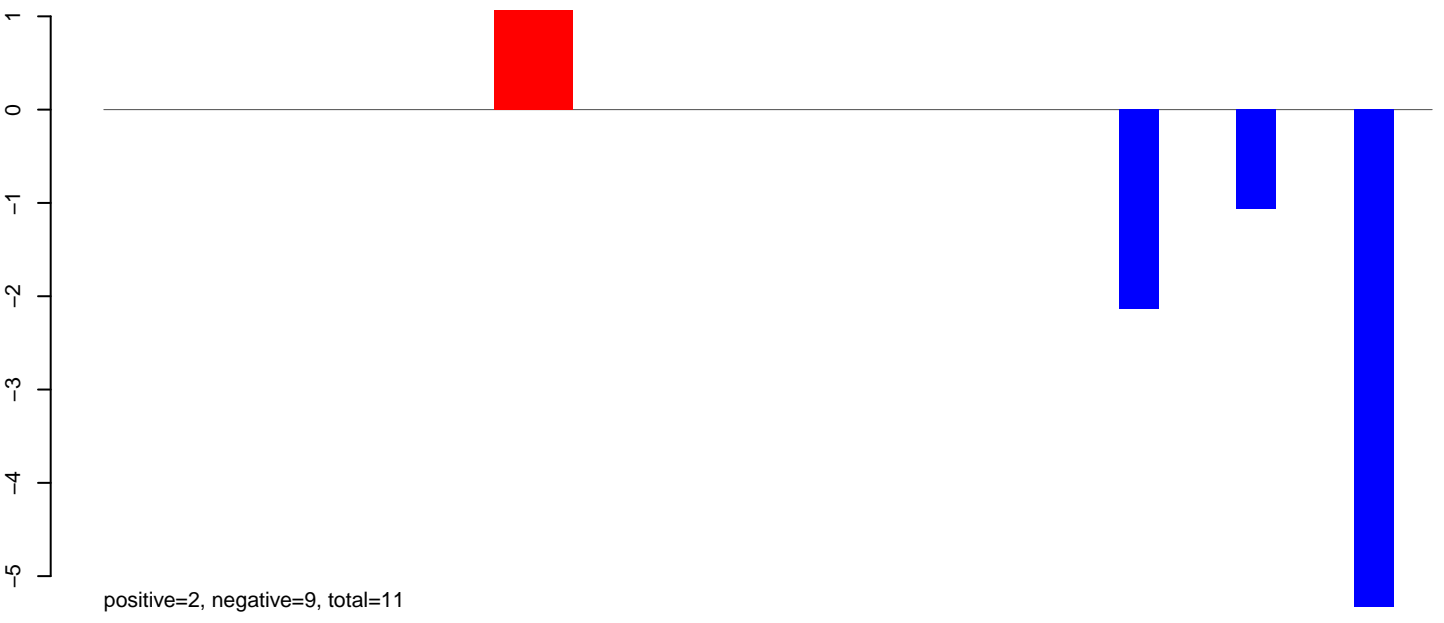

AeAeg\_Ovary\_TC.rep

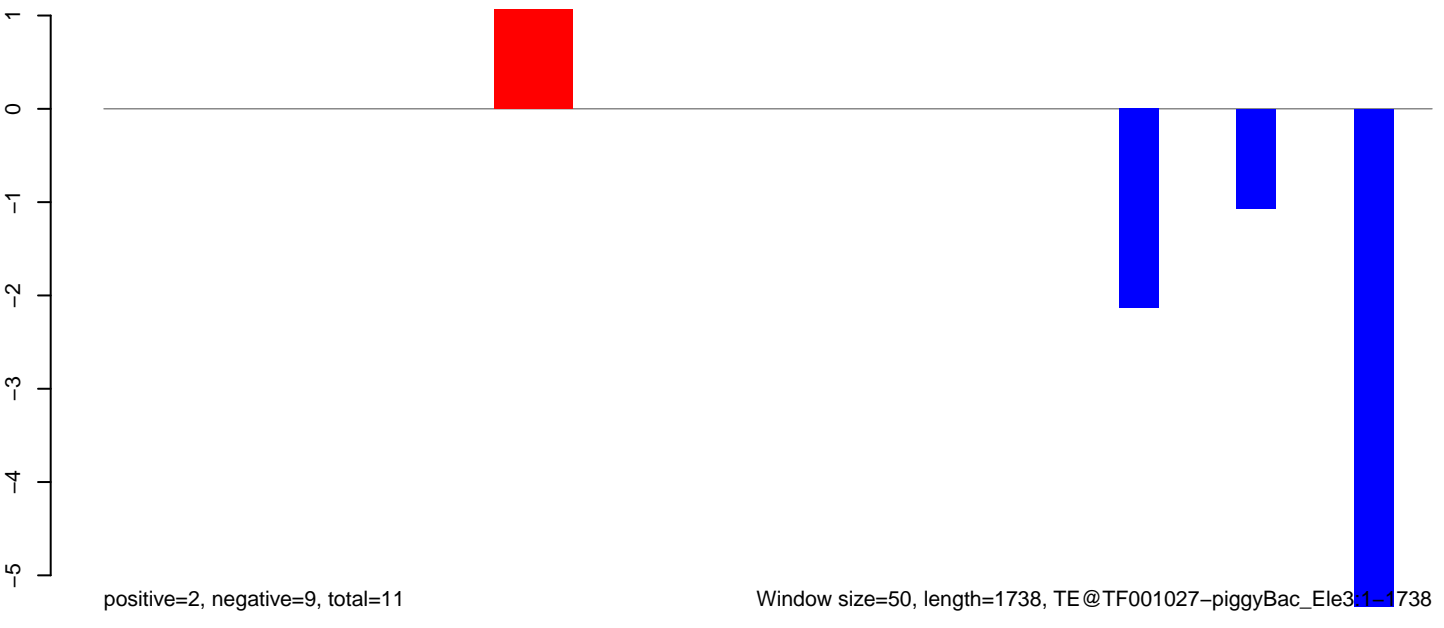

AeAeg\_Ovary\_TC.18\_23.rep

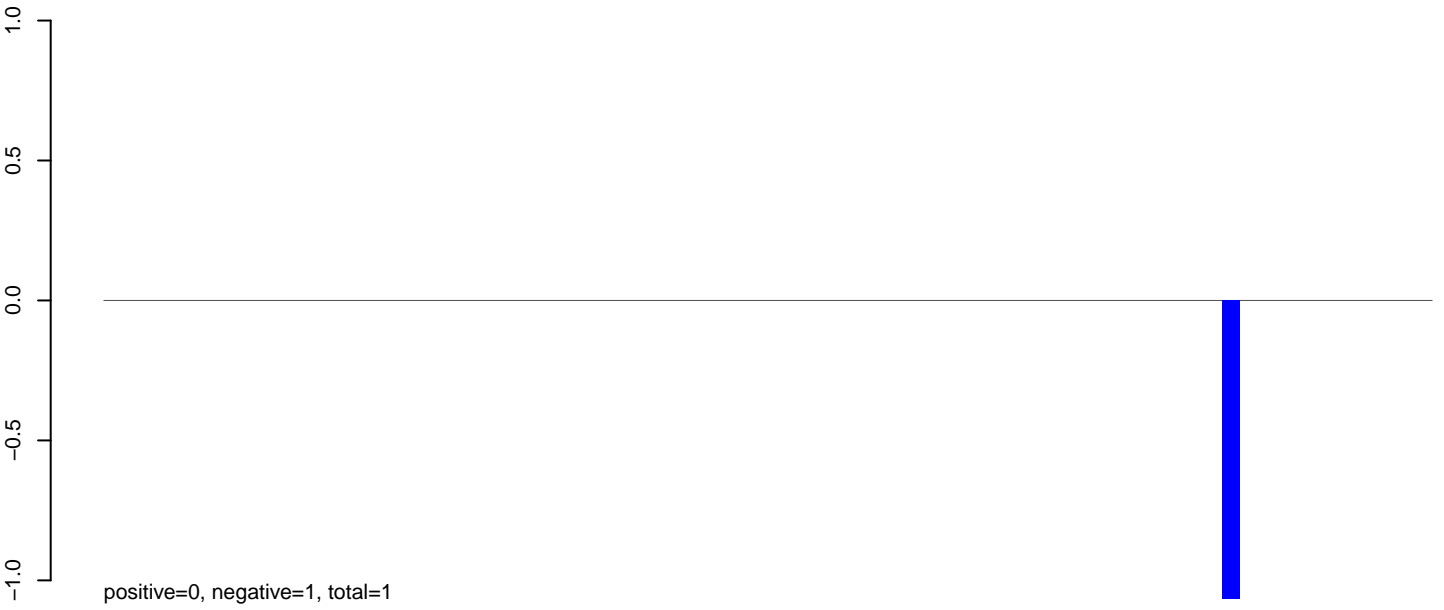

AeAeg\_Ovary\_TC.24\_35.rep

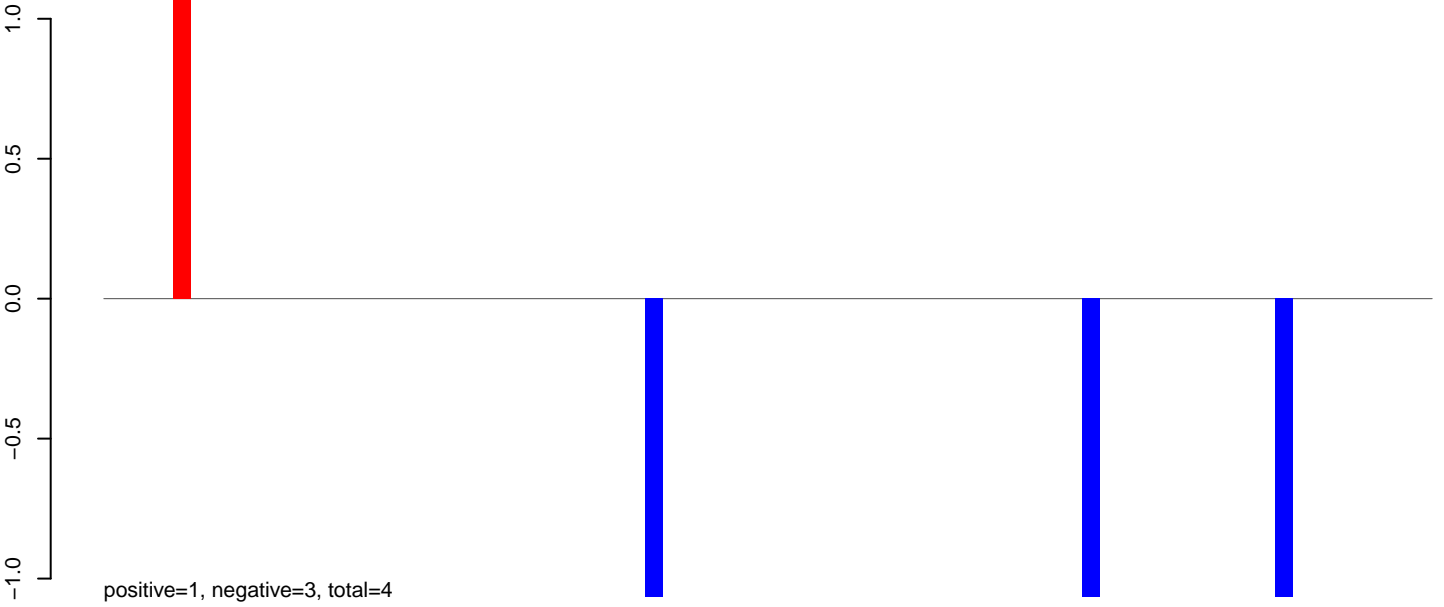

AeAeg\_Ovary\_TC.rep

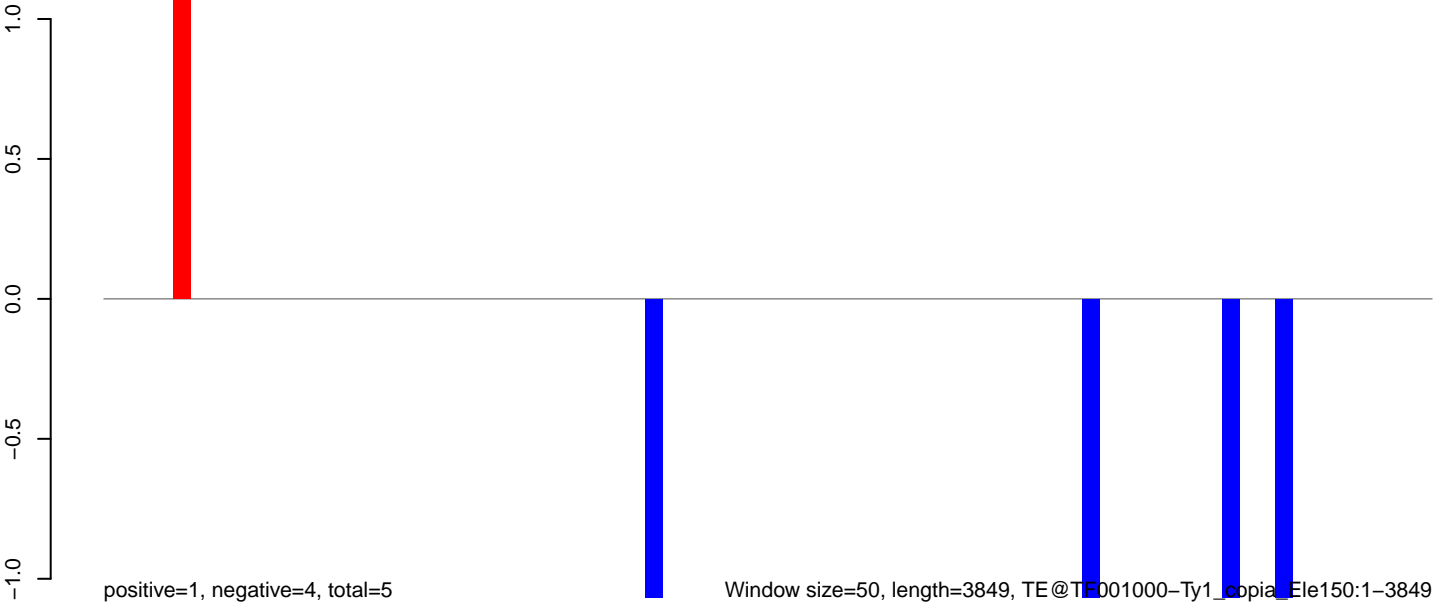

AeAeg\_Ovary\_TC.18\_23.rep

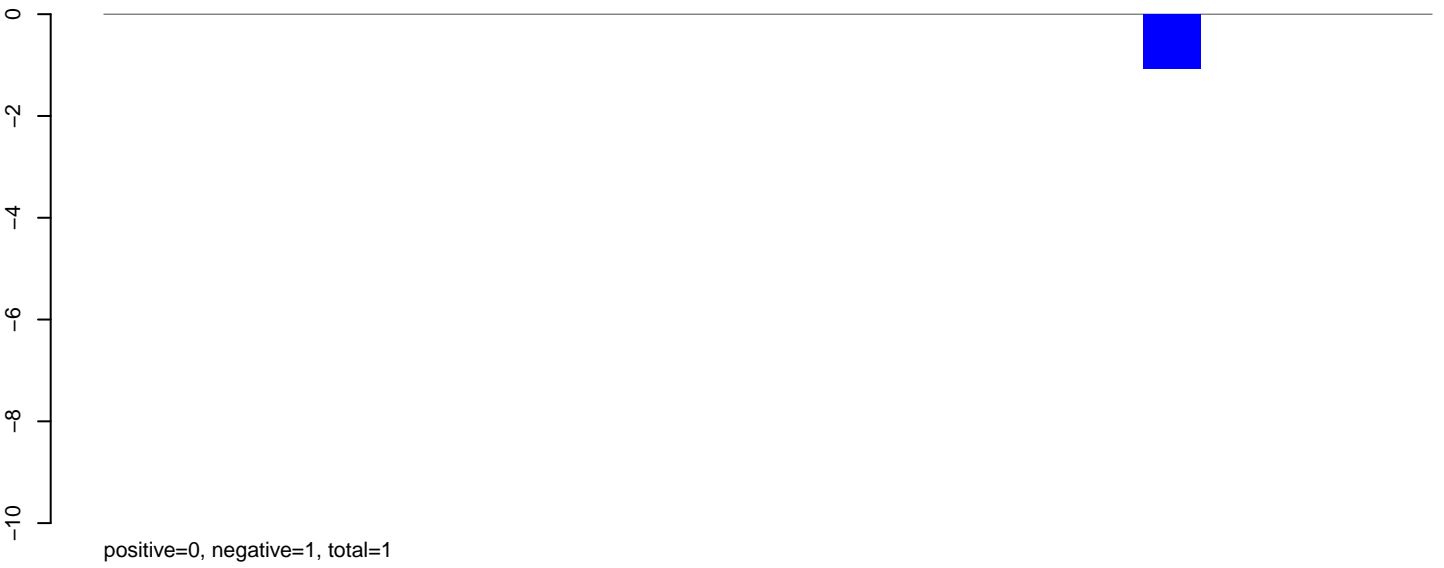

AeAeg\_Ovary\_TC.24\_35.rep

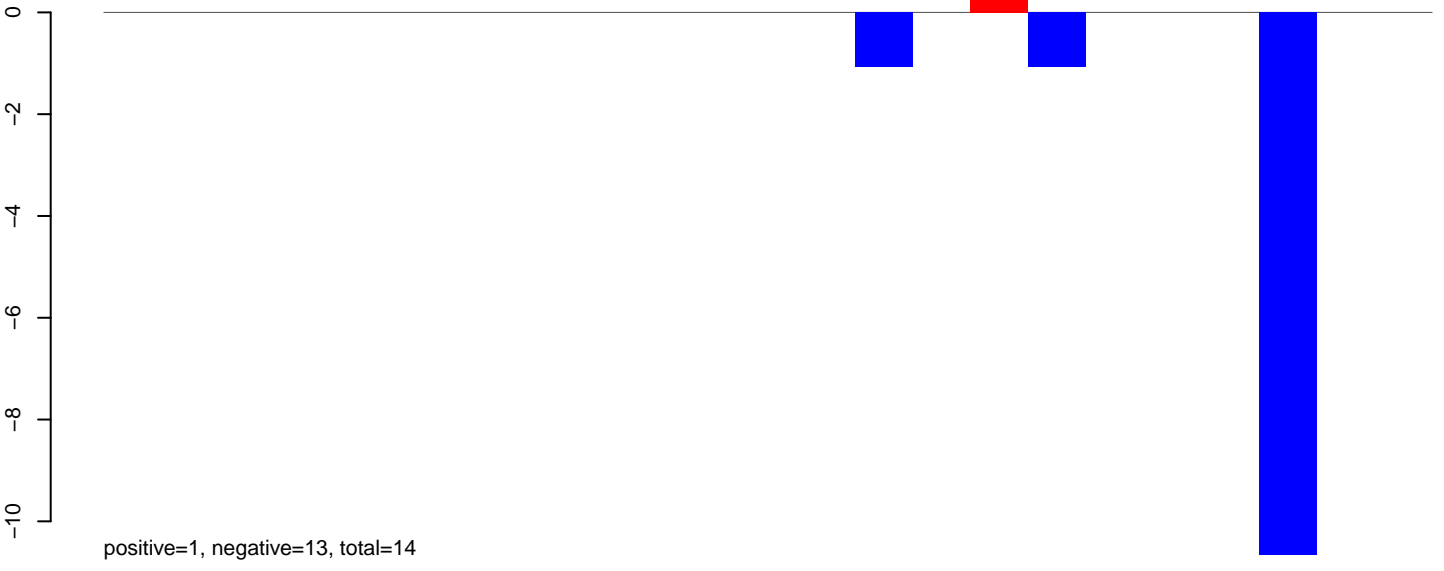

AeAeg\_Ovary\_TC.rep

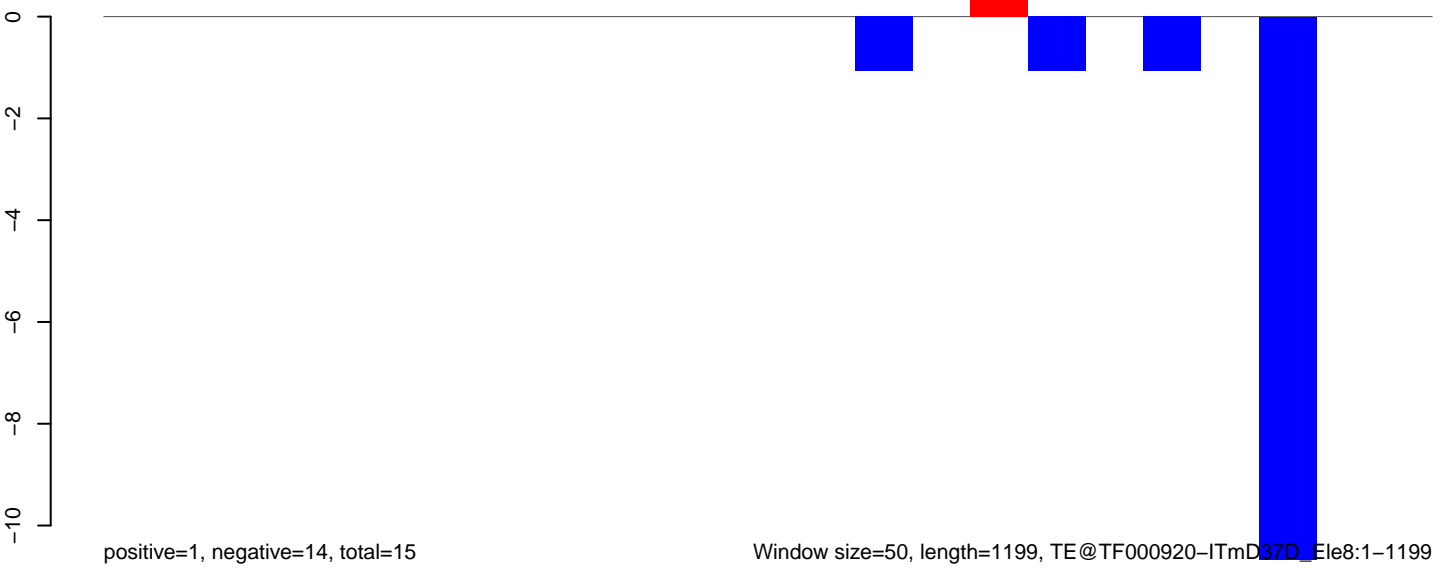

AeAeg\_Ovary\_TC.18\_23.rep

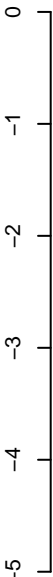

positive=0, negative=0, total=0

AeAeg\_Ovary\_TC.24\_35.rep

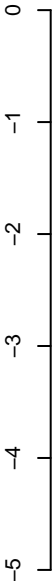

positive=0, negative=10, total=10

AeAeg\_Ovary\_TC.rep

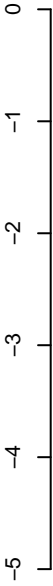

positive=0, negative=10, total=10

Window size=50, length=1293, TE@TF000916-ITmD37D\_Ele4:1-1293

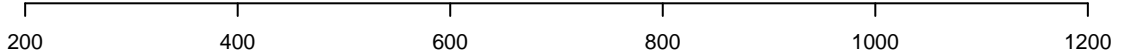

AeAeg\_Ovary\_TC.18\_23.rep

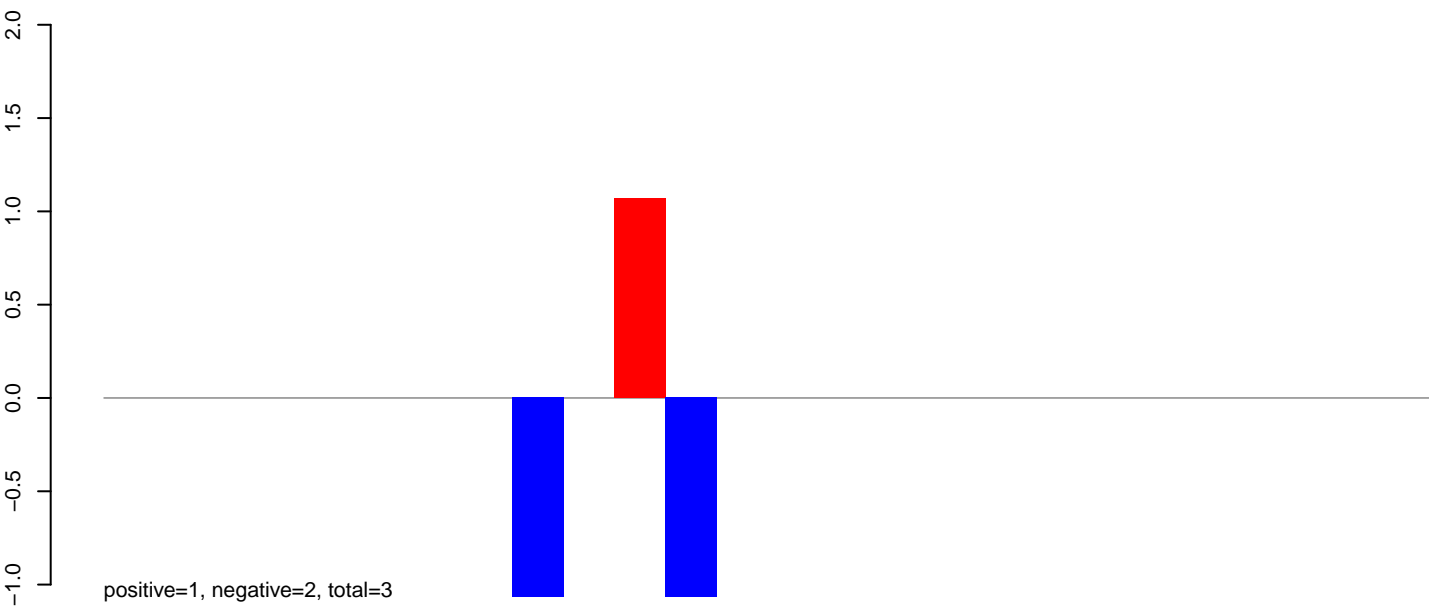

AeAeg\_Ovary\_TC.24\_35.rep

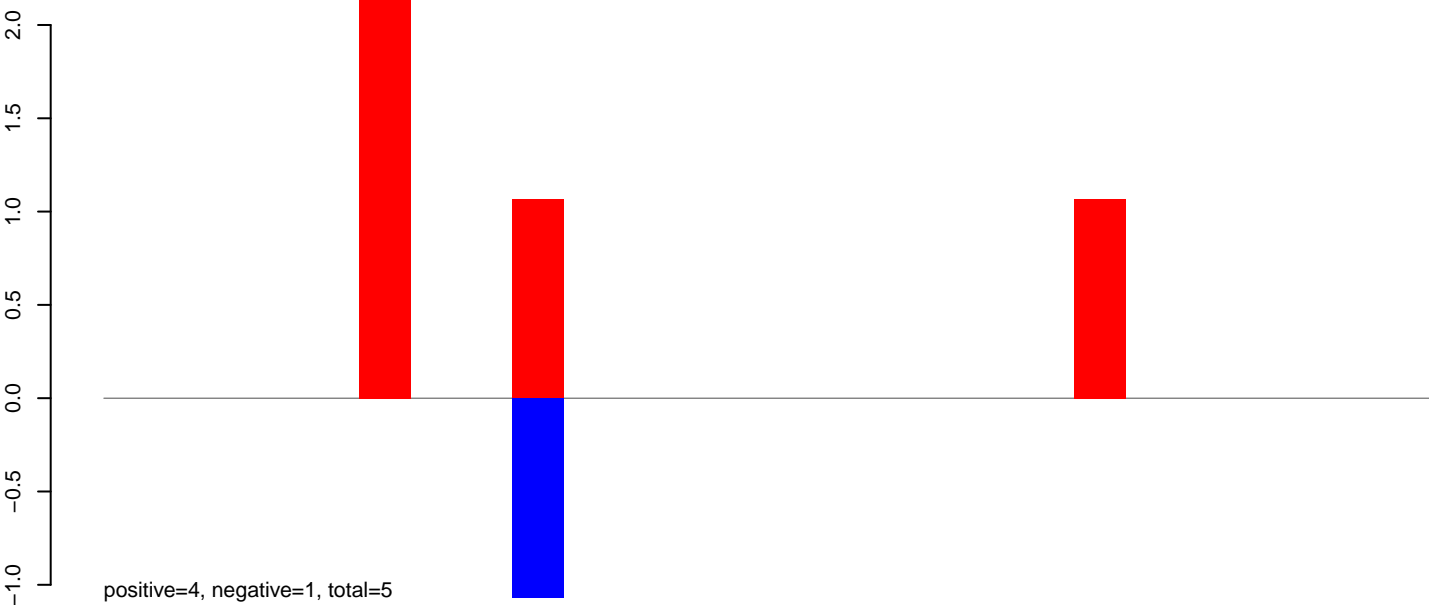

AeAeg\_Ovary\_TC.rep

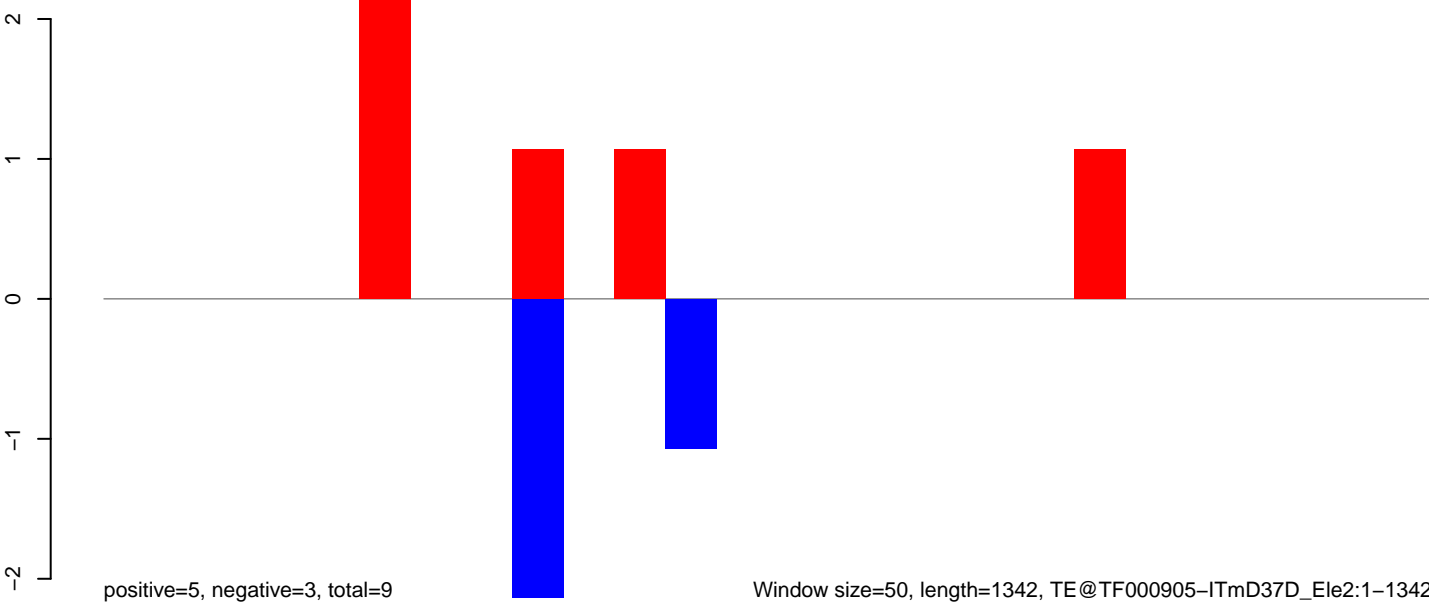

**AeAeg\_Ovary\_TC.18\_23.rep**

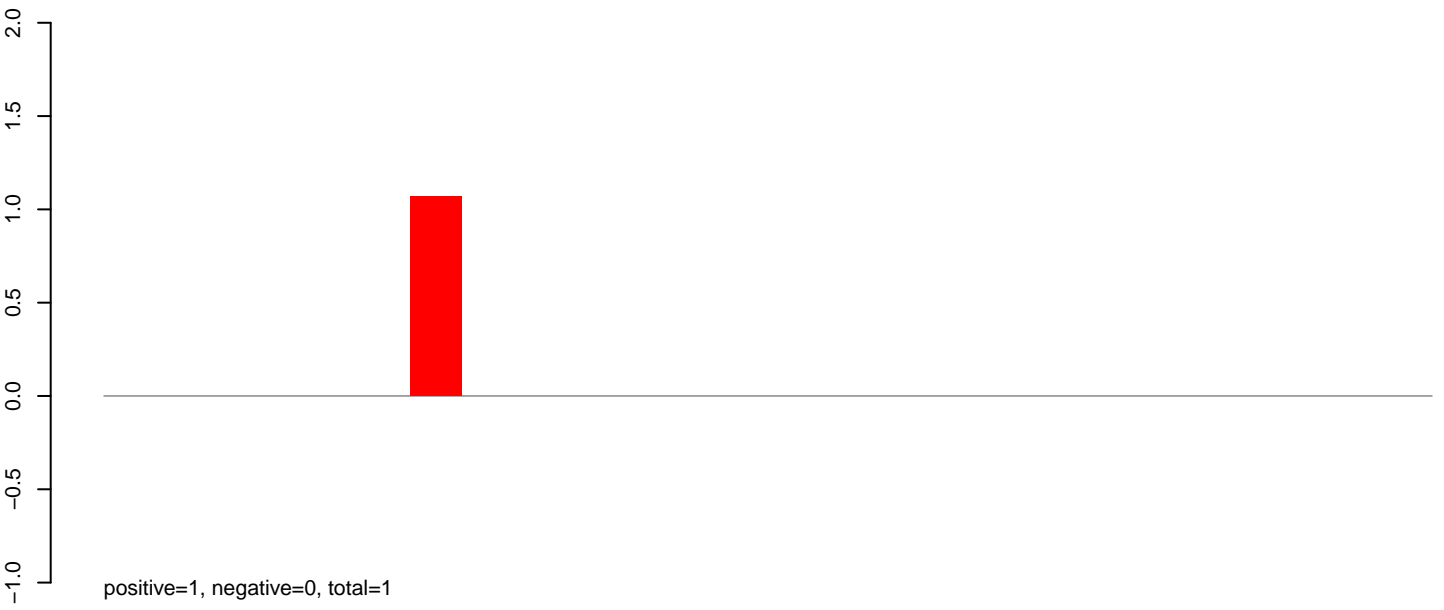

**AeAeg\_Ovary\_TC.24\_35.rep**

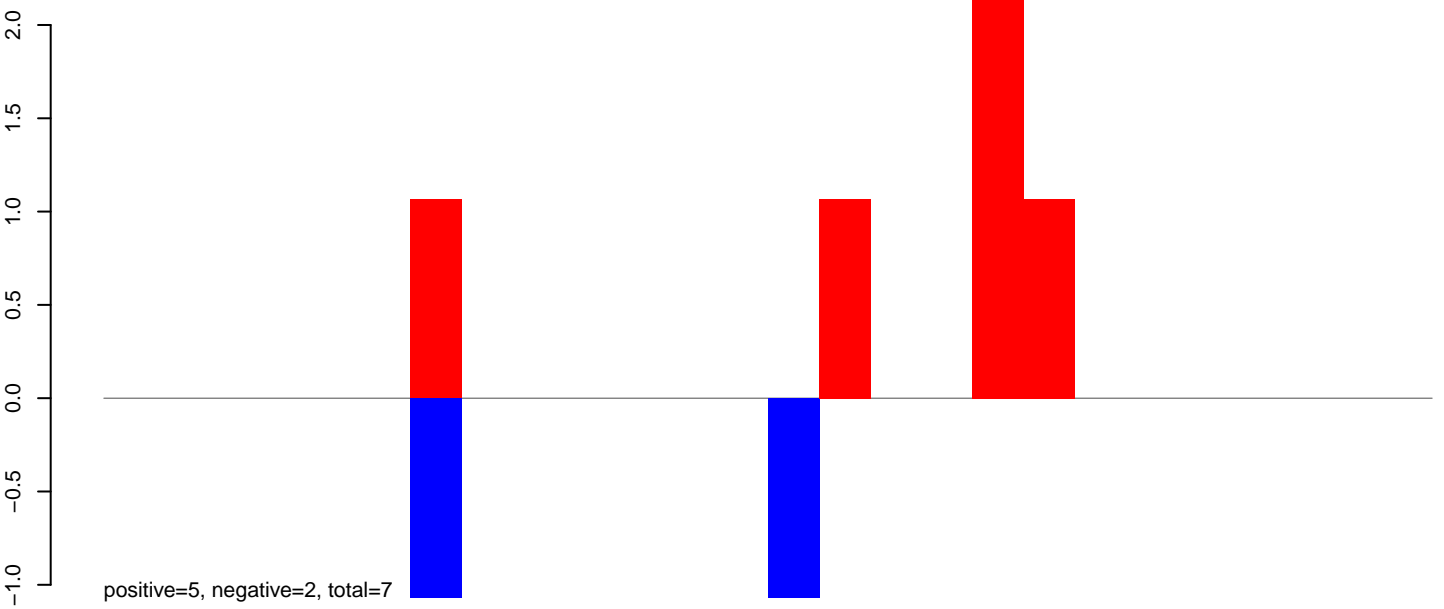

**AeAeg\_Ovary\_TC.rep**

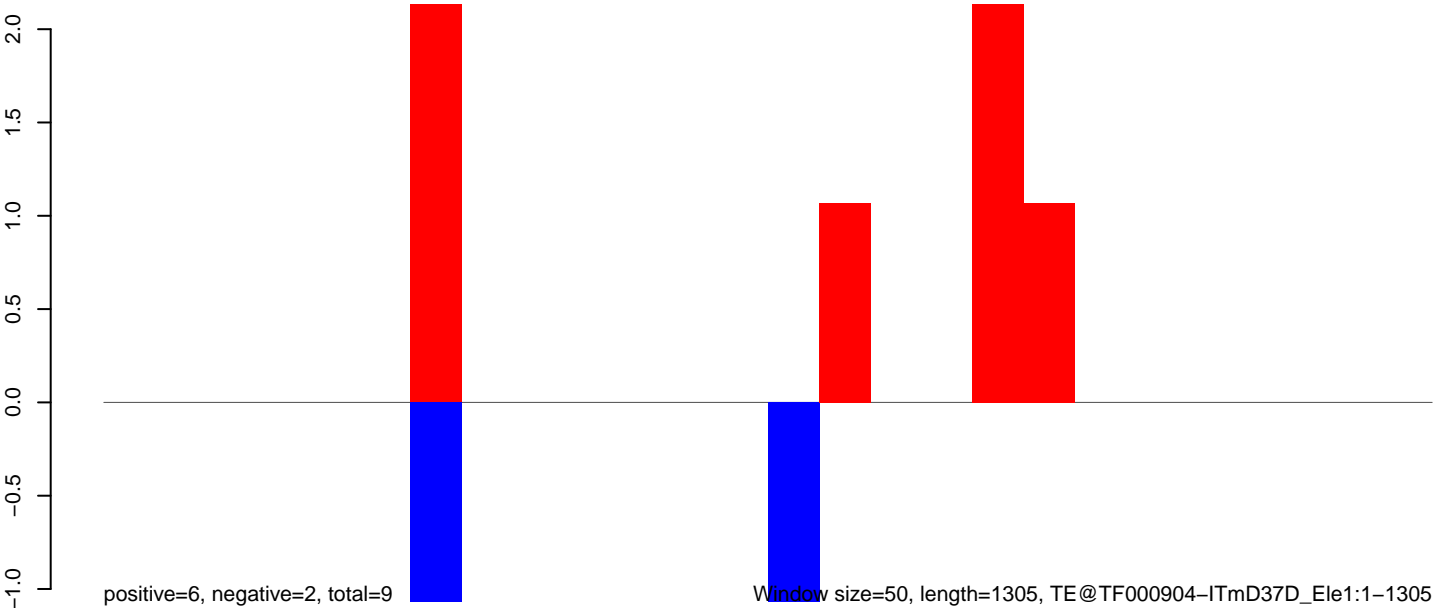

Window size=50, length=1305, TE@TF000904-ITmD37D\_Ele1:1-1305

**AeAeg\_Ovary\_TC.18\_23.rep**

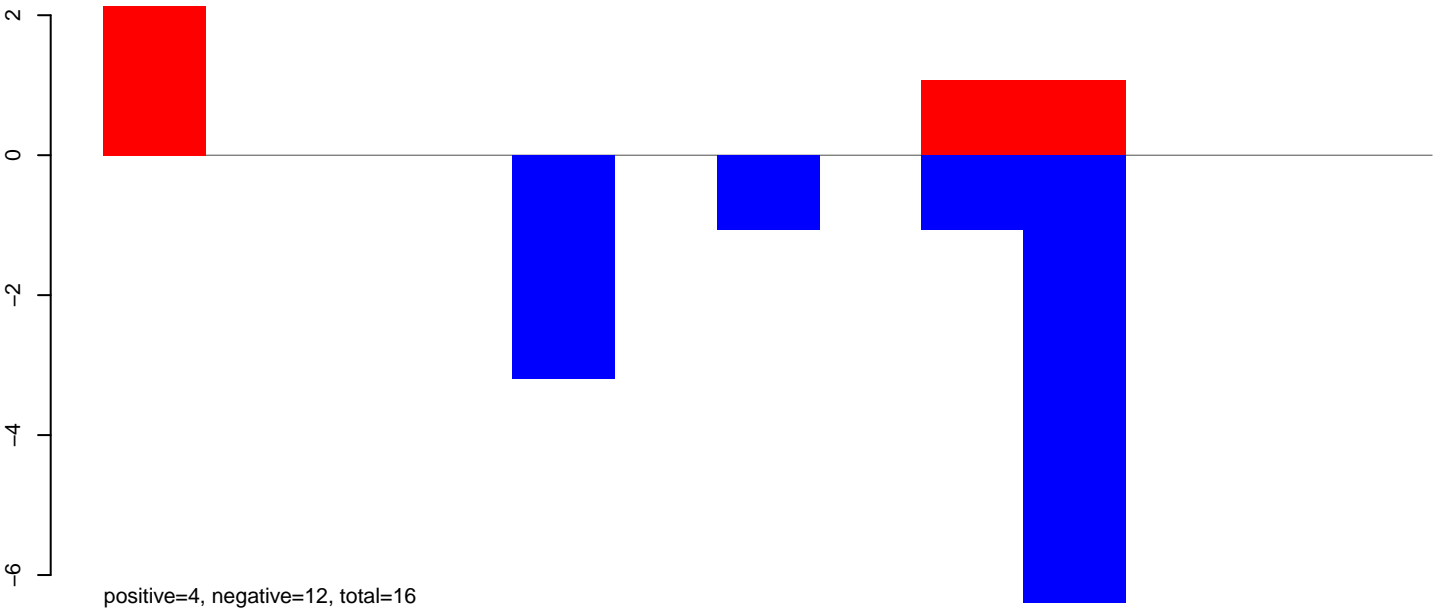

**AeAeg\_Ovary\_TC.24\_35.rep**



**AeAeg\_Ovary\_TC.rep**

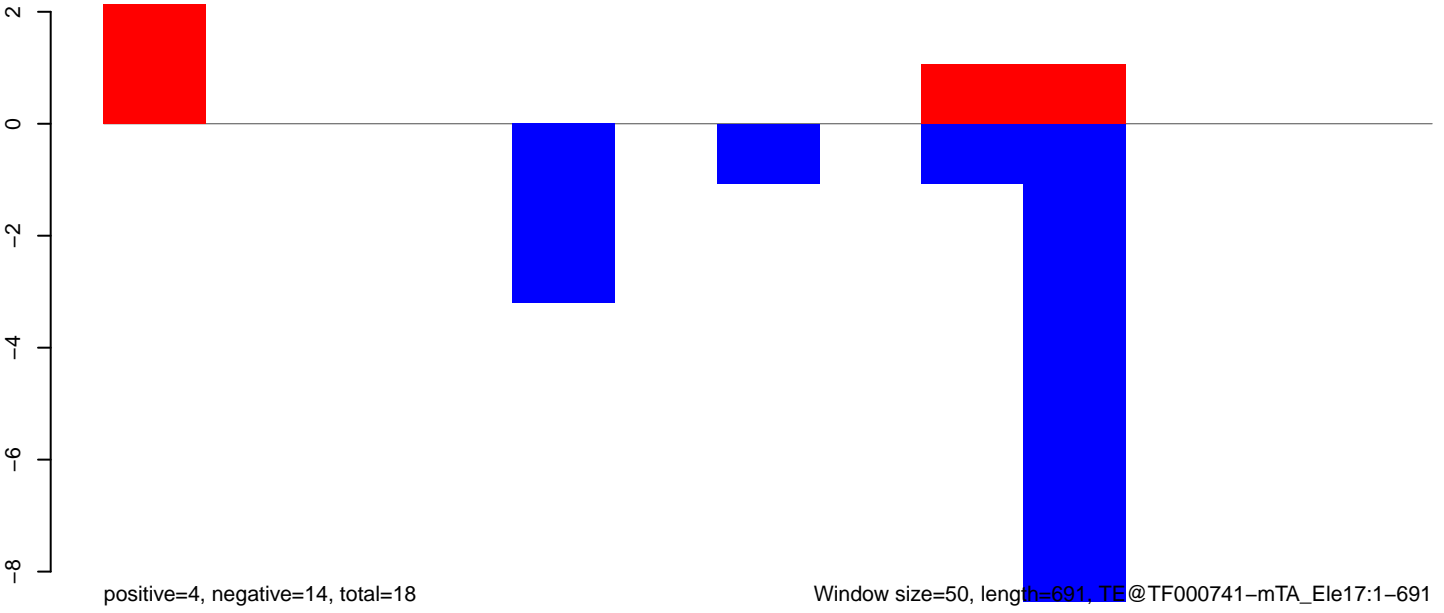

Window size=50, length=691, TE@TF000741-mTA\_Ele17:1-691

100 200 300 400 500 600 700



**AeAeg\_Ovary\_TC.18\_23.rep**

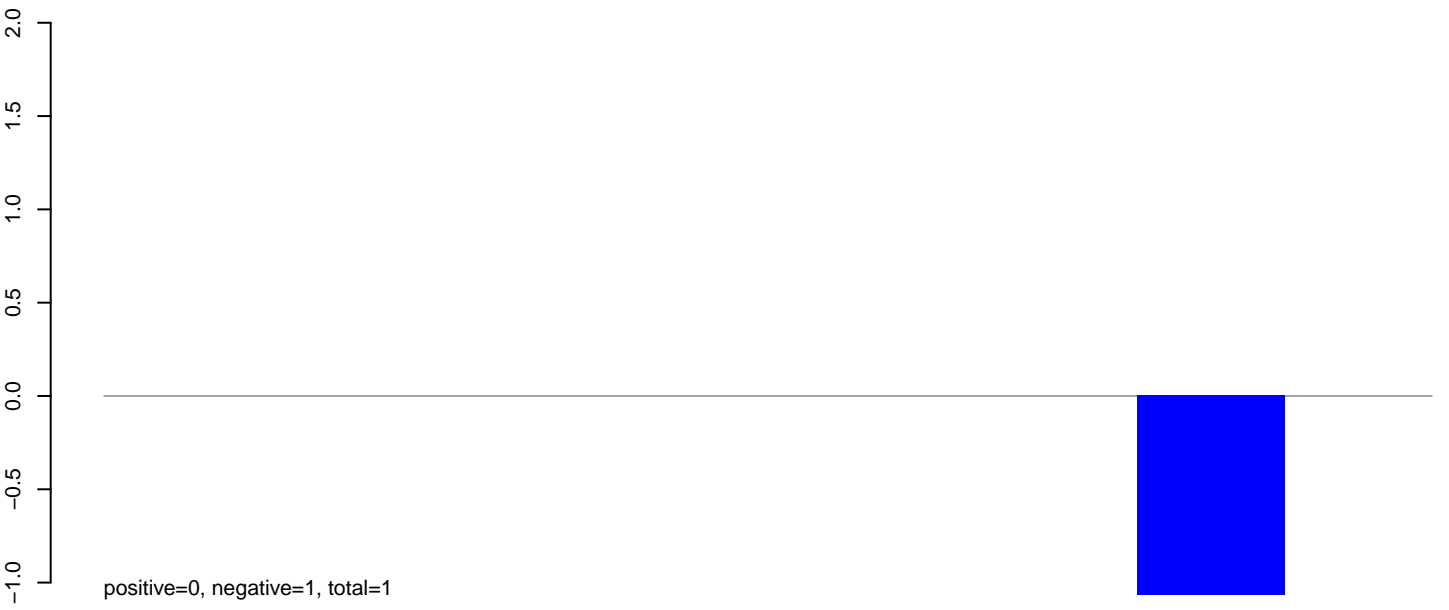

**AeAeg\_Ovary\_TC.24\_35.rep**

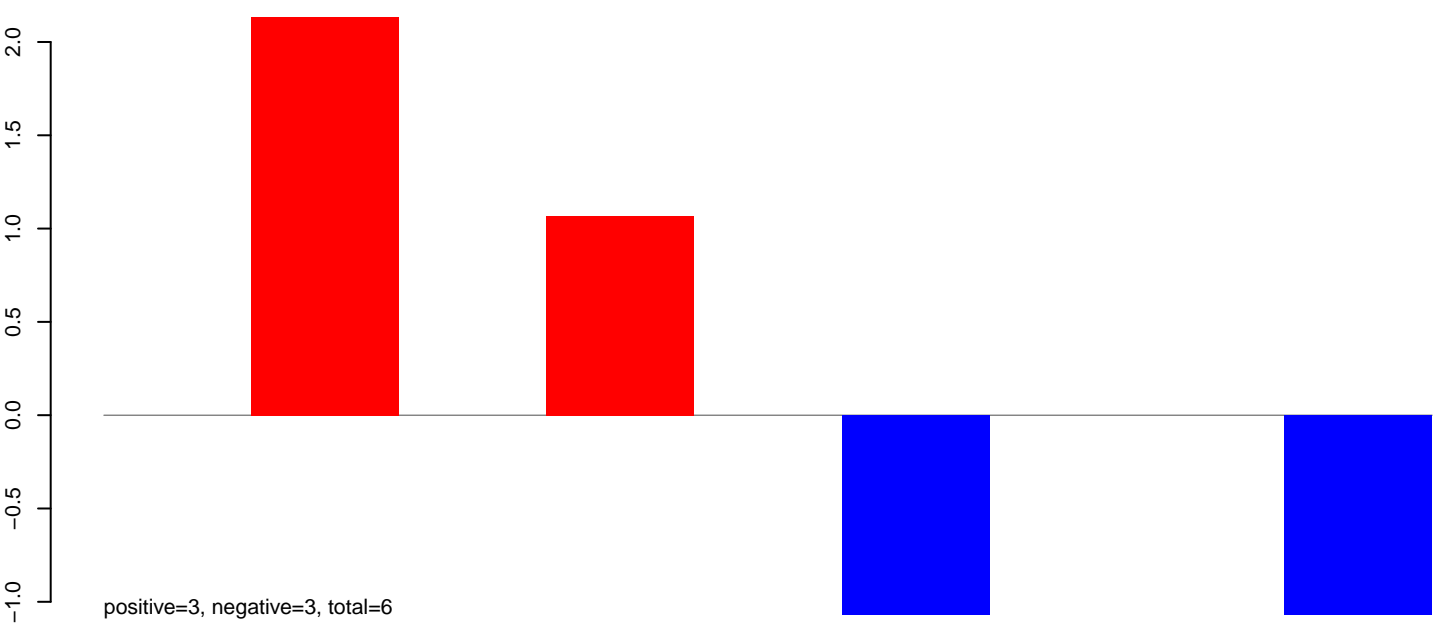

**AeAeg\_Ovary\_TC.rep**

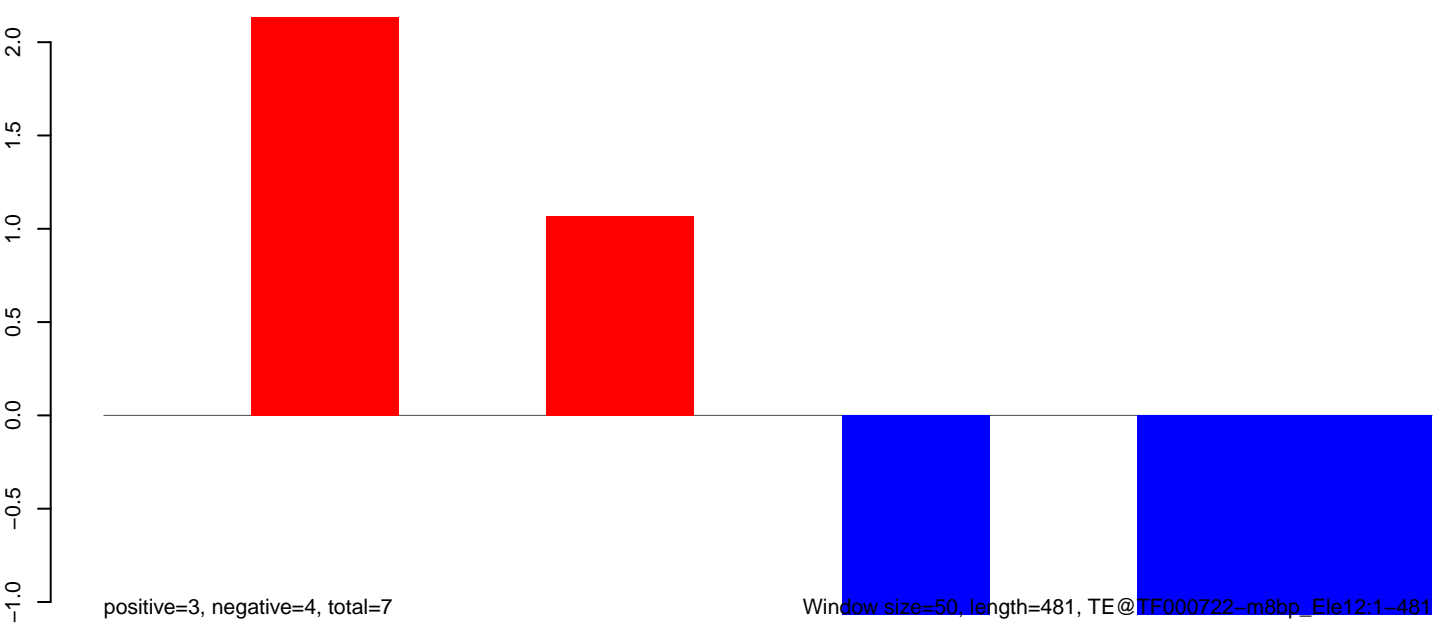

Window size=50, length=481, TE@TF000722-m8bp\_Ele12:1-481

AeAeg\_Ovary\_TC.18\_23.rep

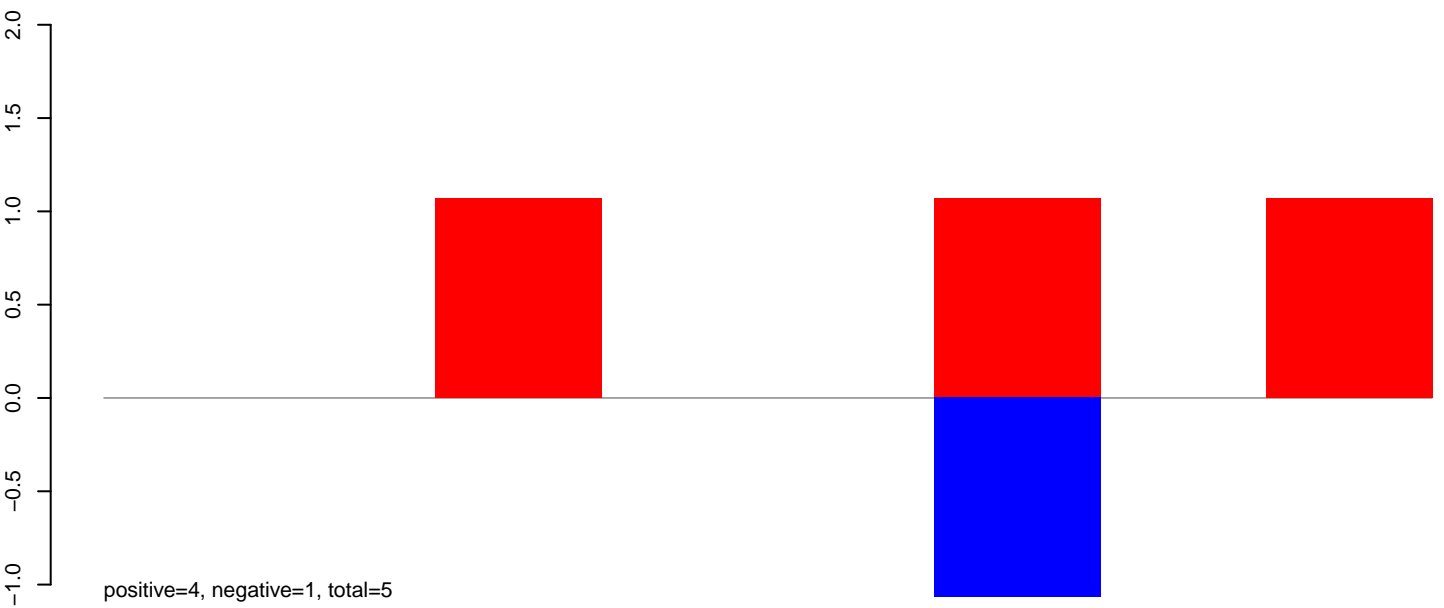

AeAeg\_Ovary\_TC.24\_35.rep

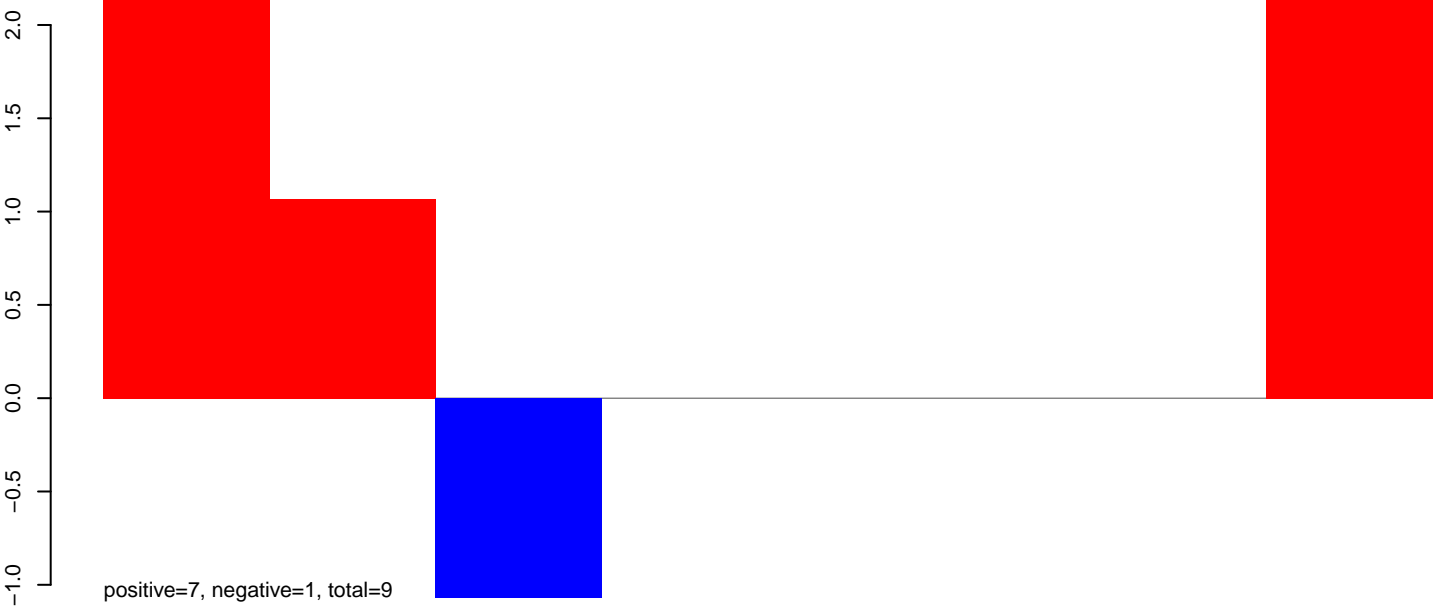

AeAeg\_Ovary\_TC.rep

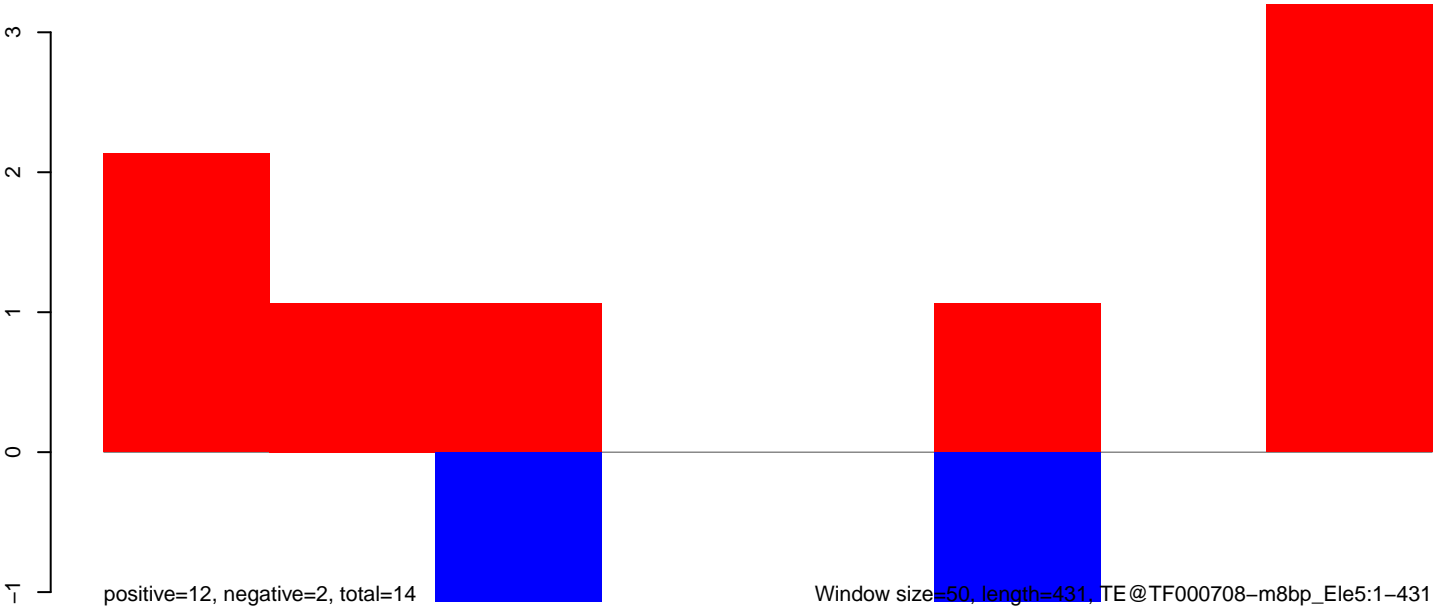

Window size=50, length=431, TE@TF000708-m8bp\_Ele5:1-431

AeAeg\_Ovary\_TC.18\_23.rep



positive=1, negative=2, total=3

AeAeg\_Ovary\_TC.24\_35.rep



positive=11, negative=14, total=25

AeAeg\_Ovary\_TC.rep

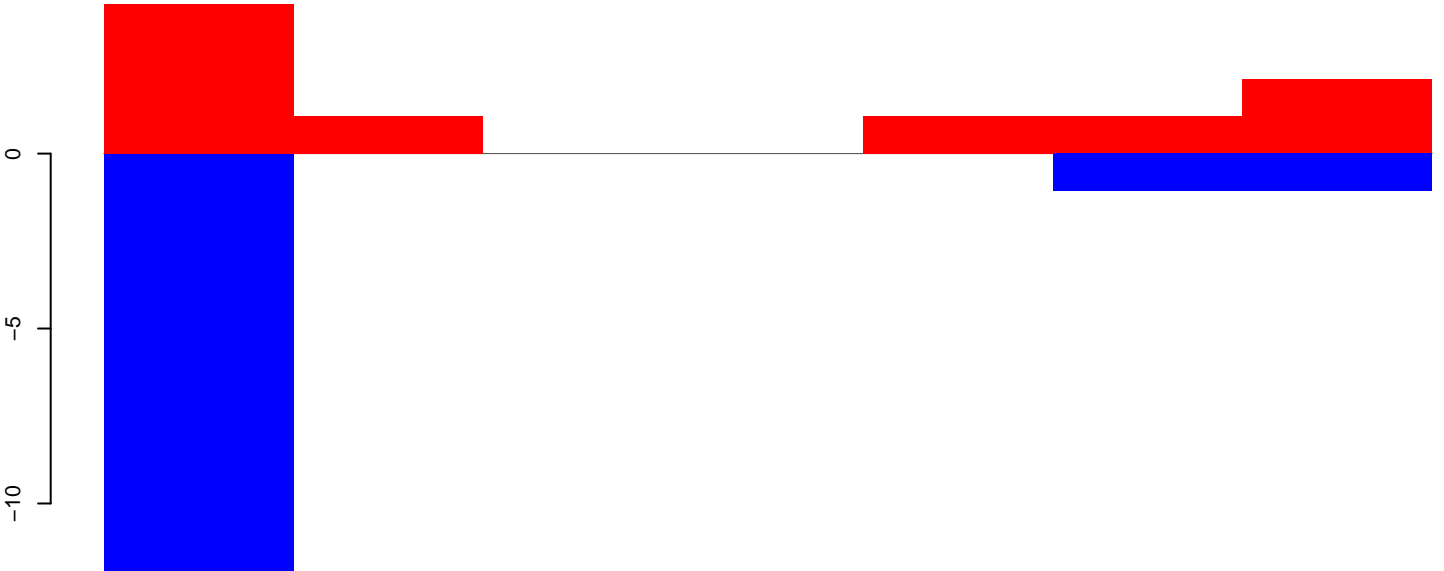

positive=12, negative=16, total=28

Window size=50, length=371, TE@TF000576-m8bp\_Ele1-Homey:1-371

AeAeg\_Ovary\_TC.18\_23.rep

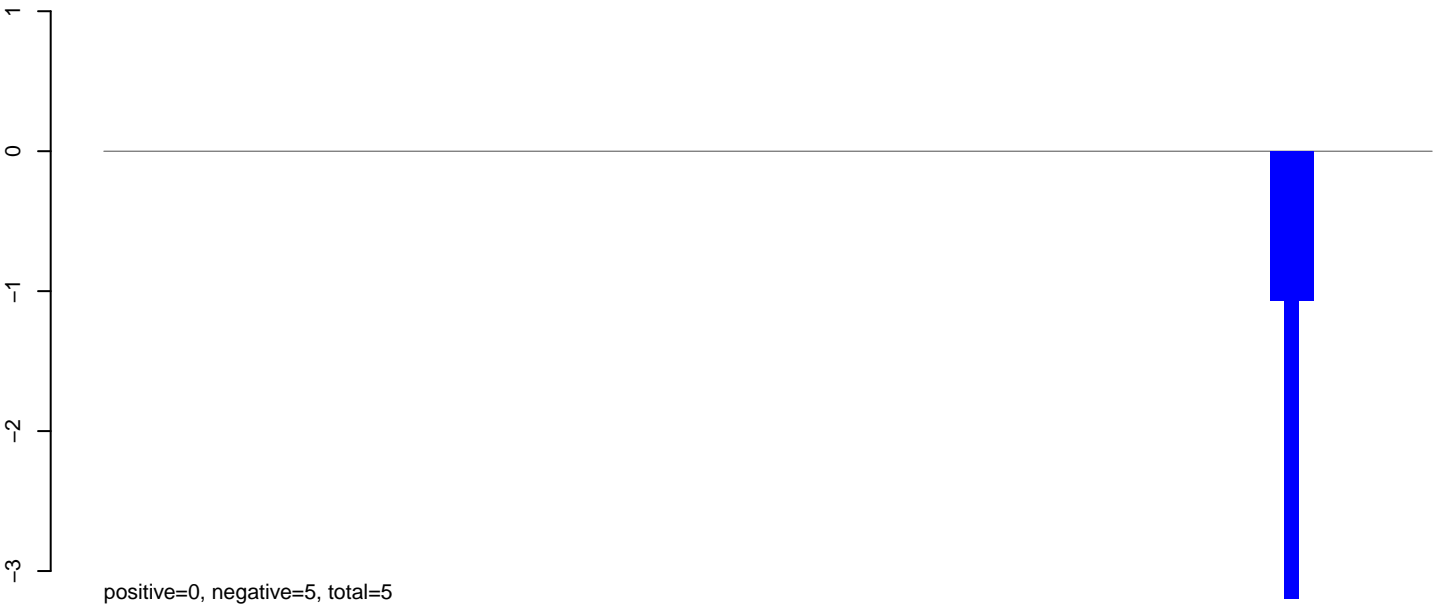

AeAeg\_Ovary\_TC.24\_35.rep

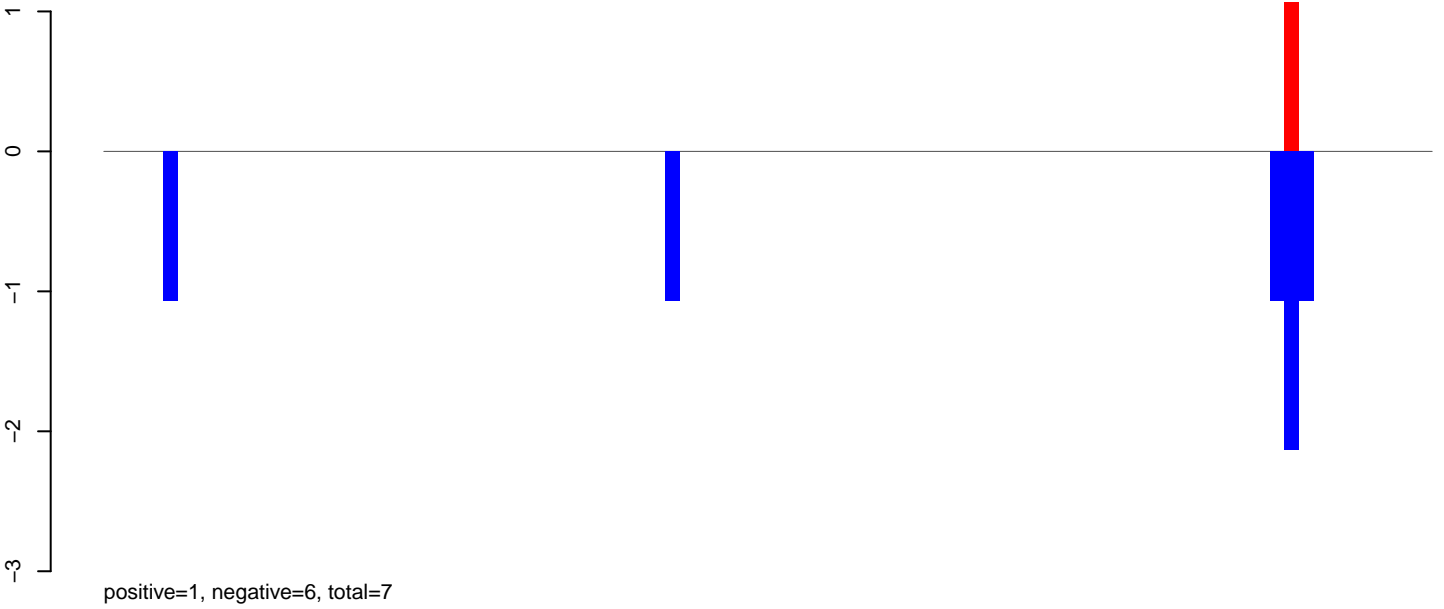

AeAeg\_Ovary\_TC.rep

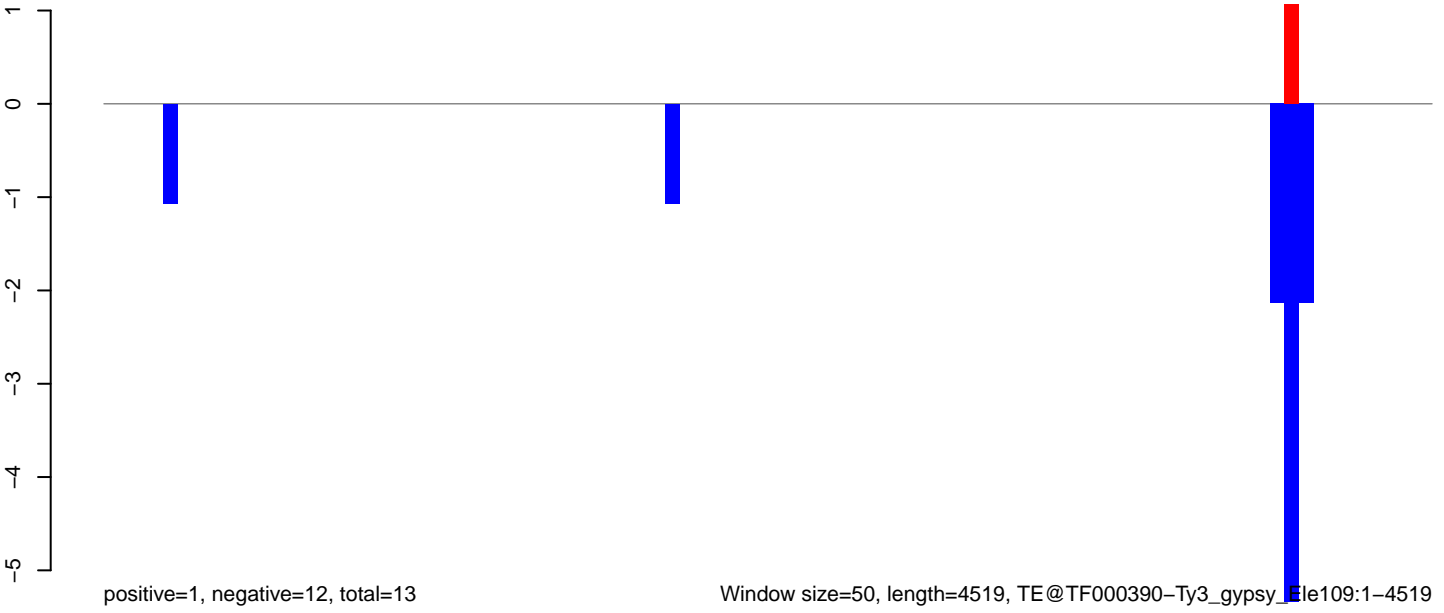

**AeAeg\_Ovary\_TC.18\_23.rep**

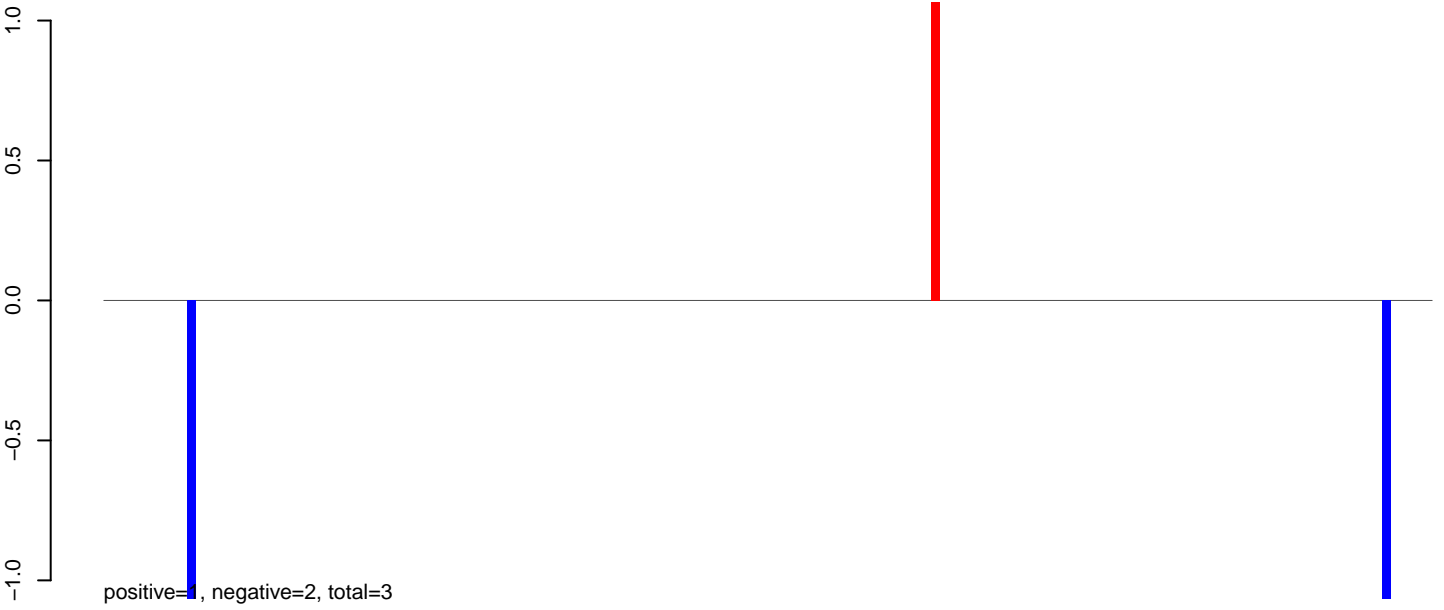

**AeAeg\_Ovary\_TC.24\_35.rep**

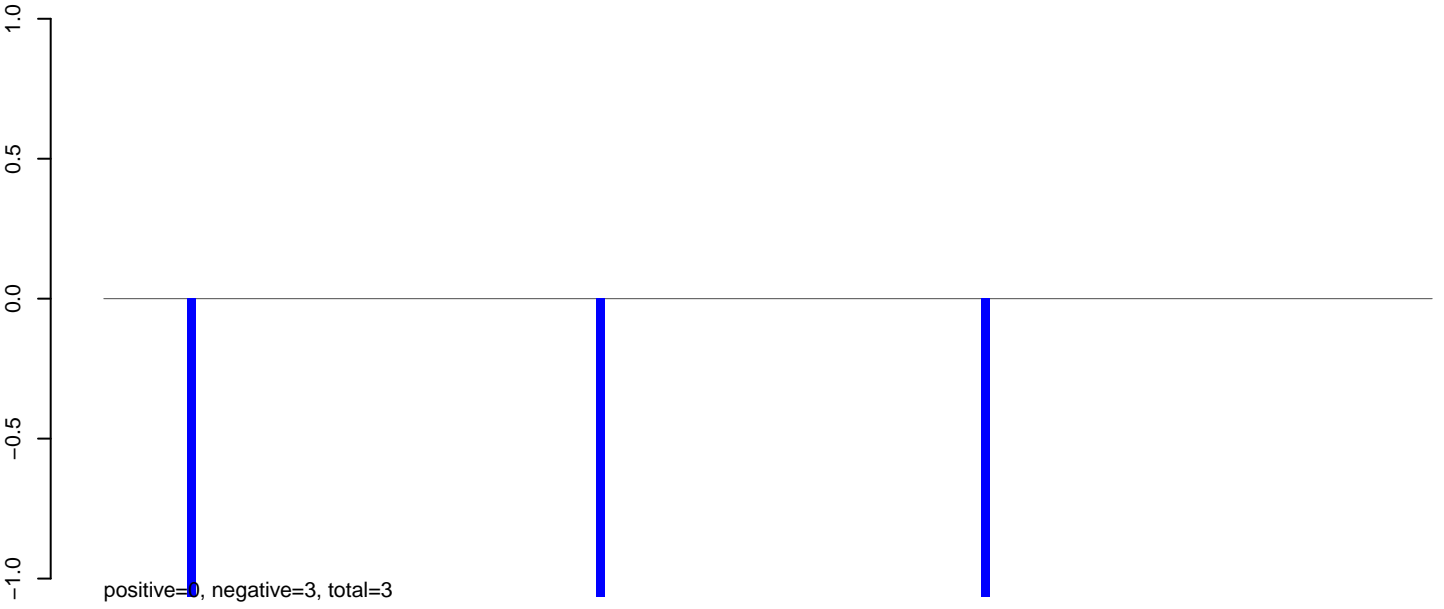

**AeAeg\_Ovary\_TC.rep**

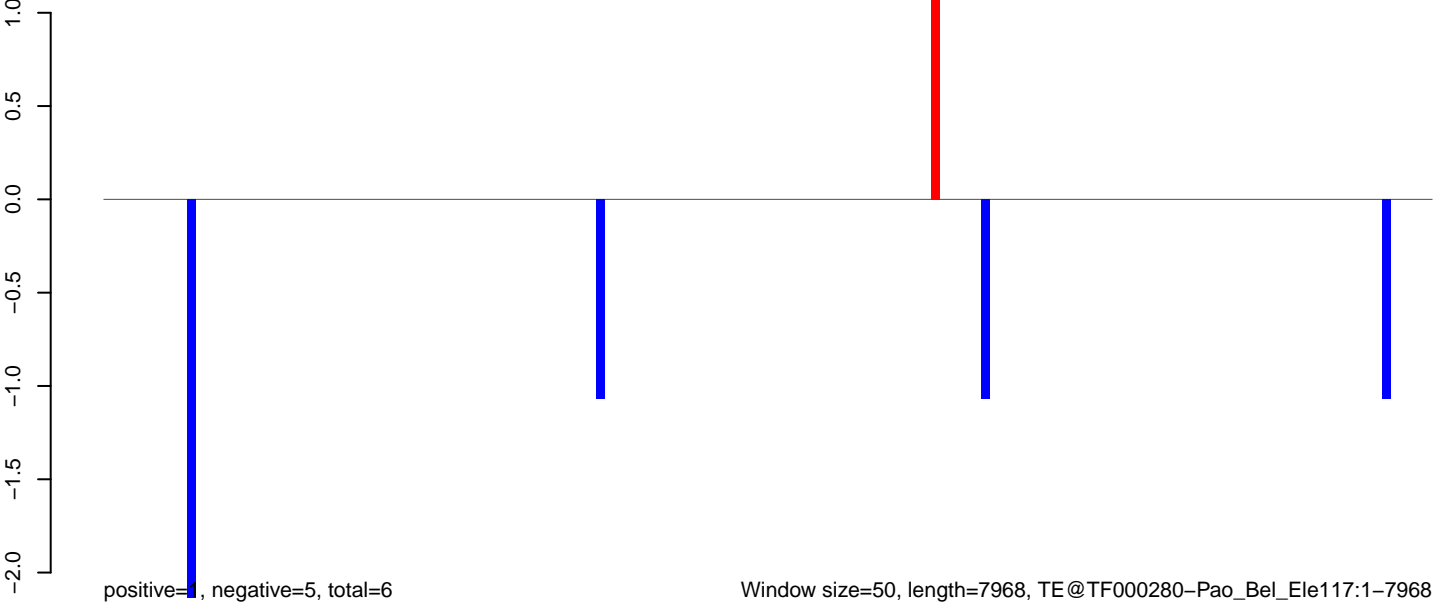

**AeAeg\_Ovary\_TC.18\_23.rep**

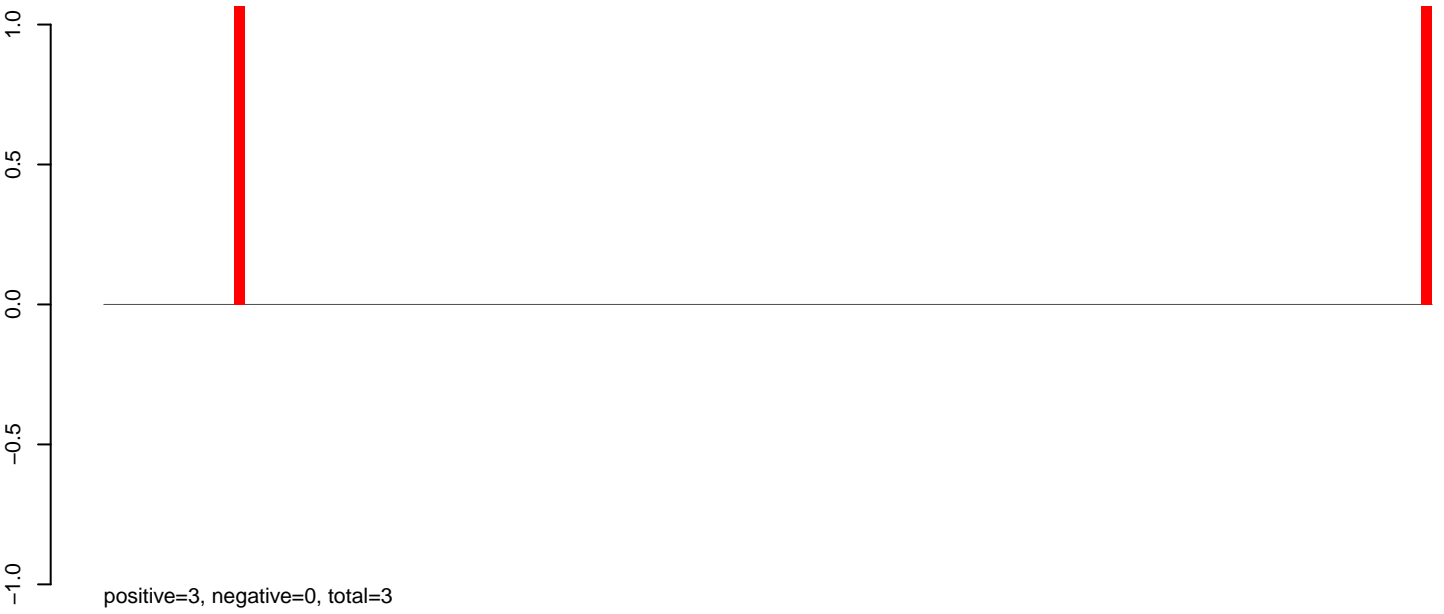

**AeAeg\_Ovary\_TC.24\_35.rep**

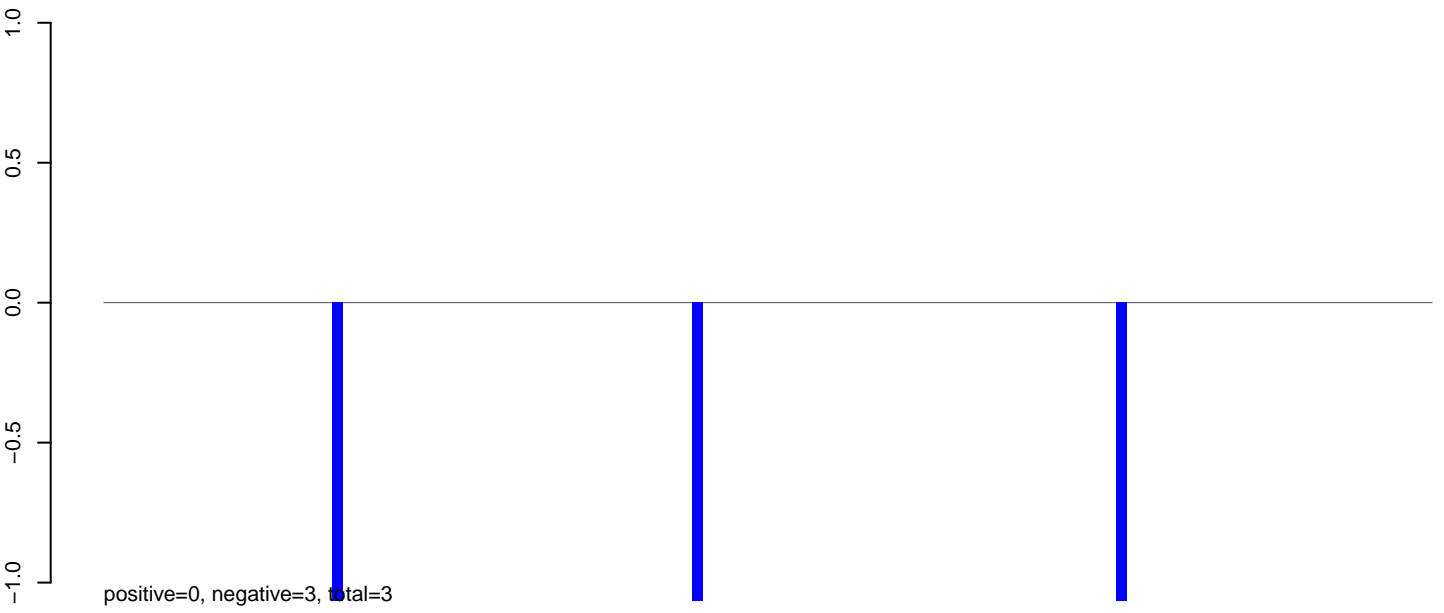

**AeAeg\_Ovary\_TC.rep**

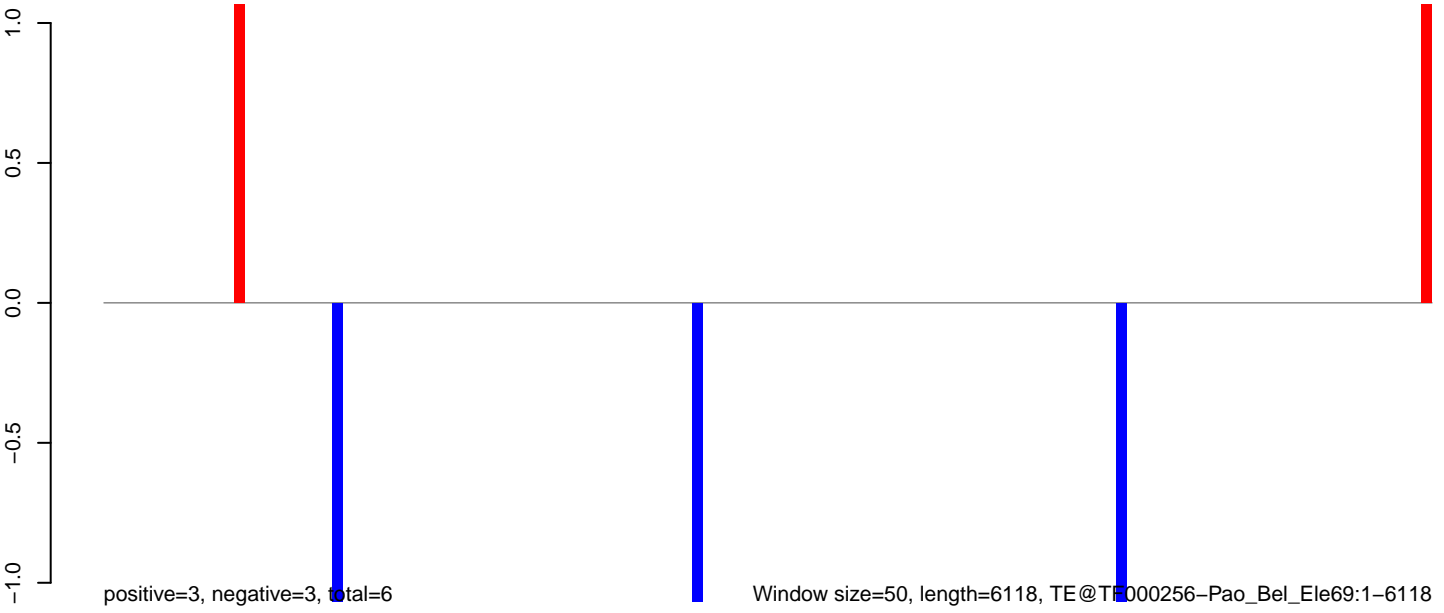

AeAeg\_Ovary\_TC.18\_23.rep

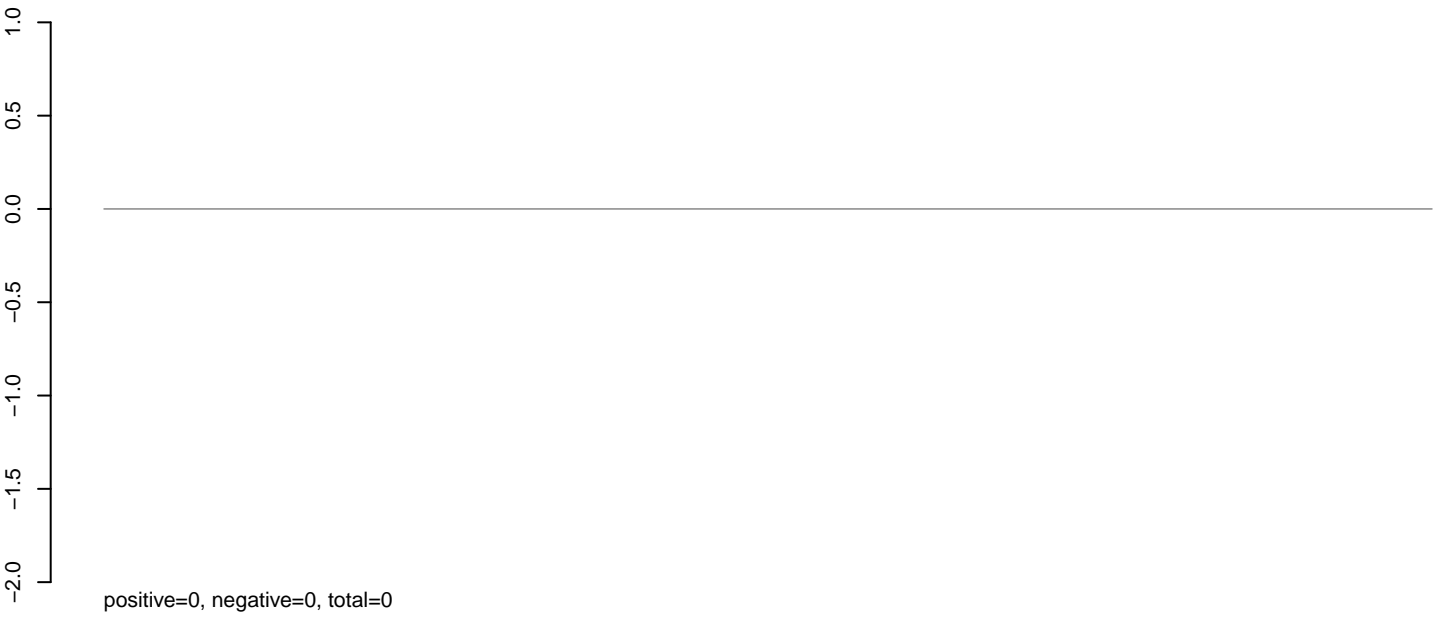

AeAeg\_Ovary\_TC.24\_35.rep

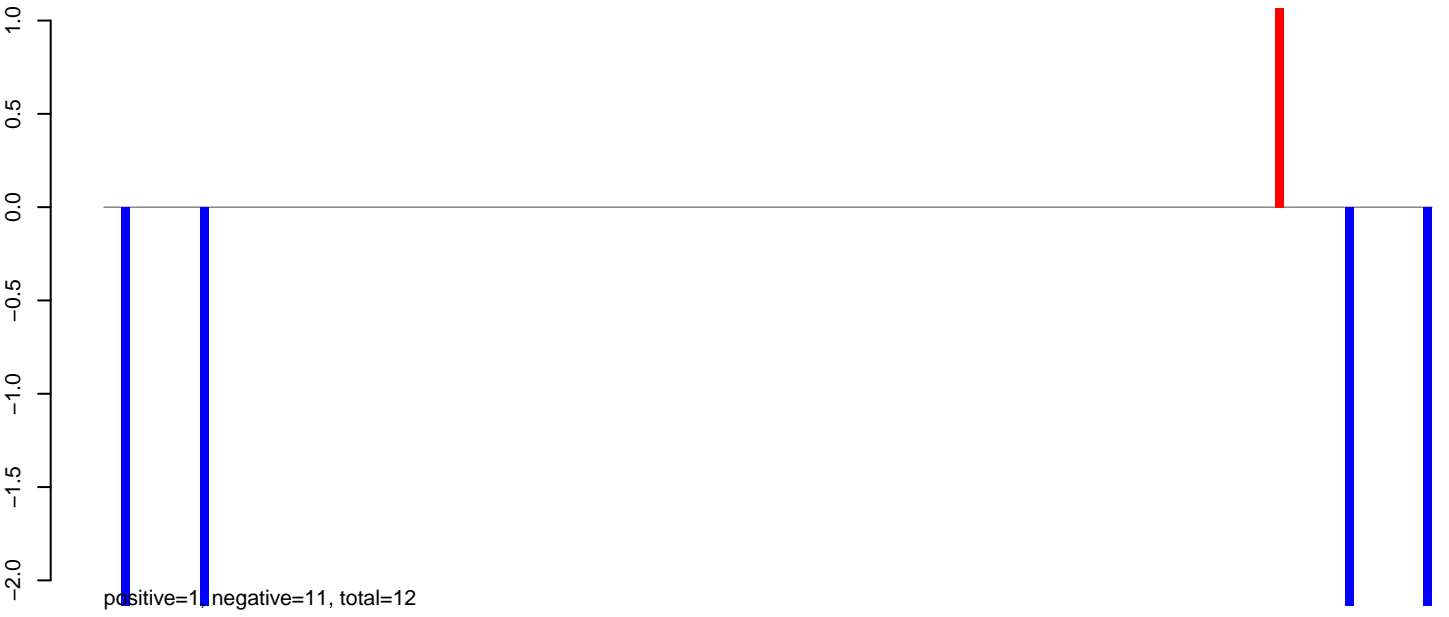

AeAeg\_Ovary\_TC.rep



**AeAeg\_Ovary\_TC.18\_23.rep**



**AeAeg\_Ovary\_TC.24\_35.rep**

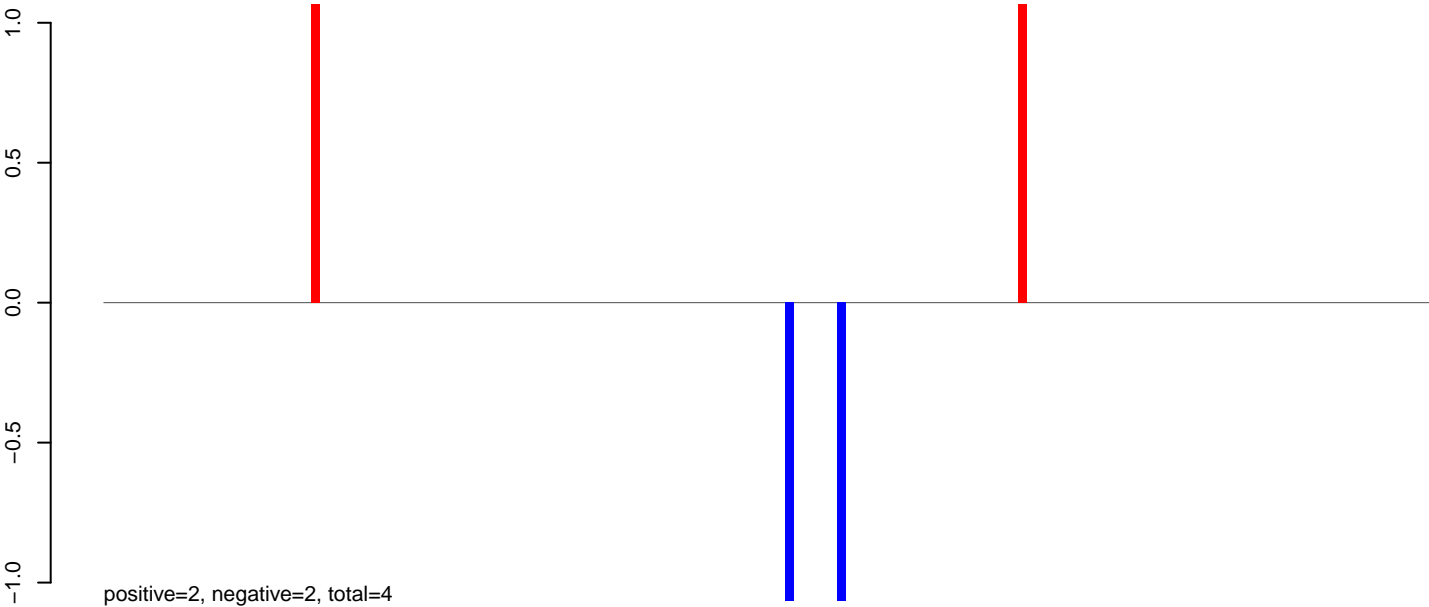

**AeAeg\_Ovary\_TC.rep**

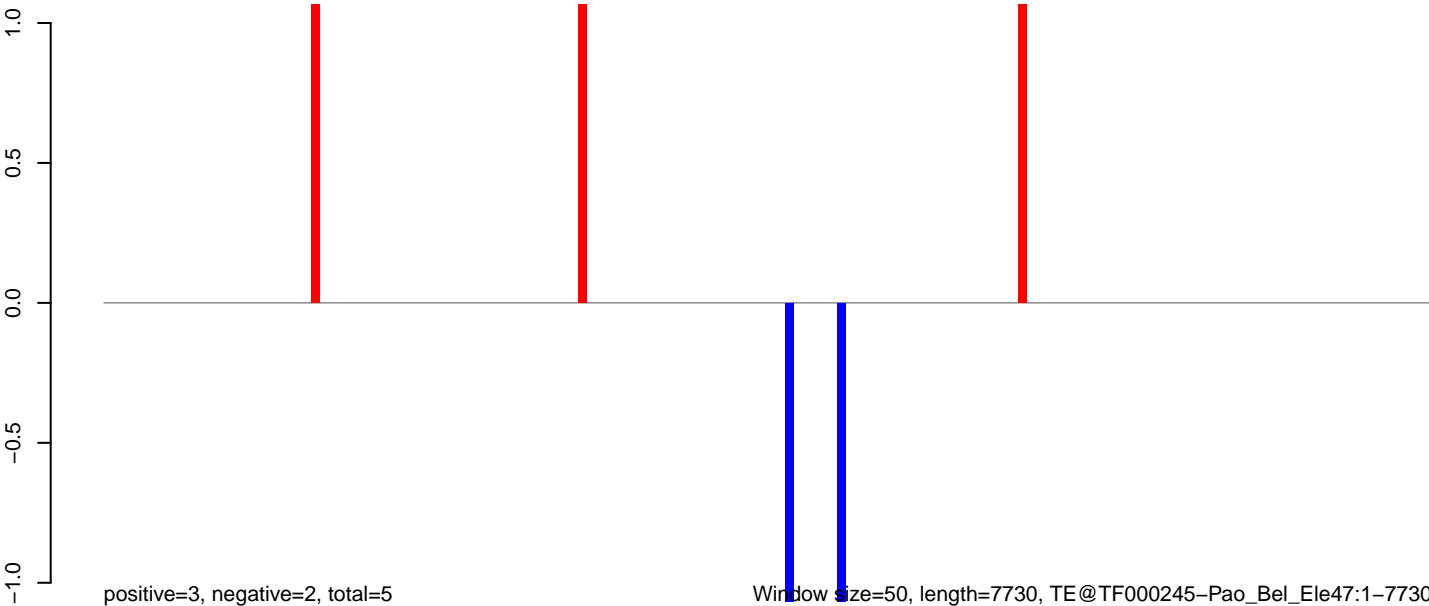

Window Size=50, length=7730, TE@TF000245-Pao\_Bel\_Ele47:1-7730



AeAeg\_Ovary\_TC.18\_23.rep

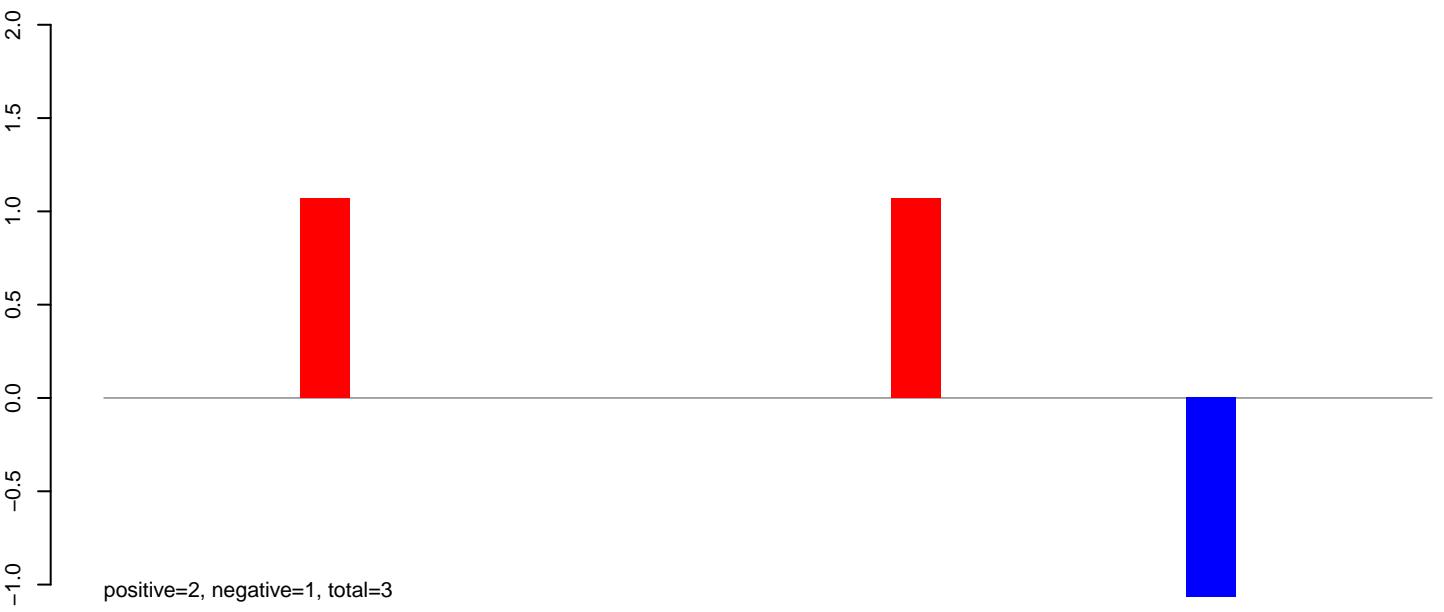

AeAeg\_Ovary\_TC.24\_35.rep

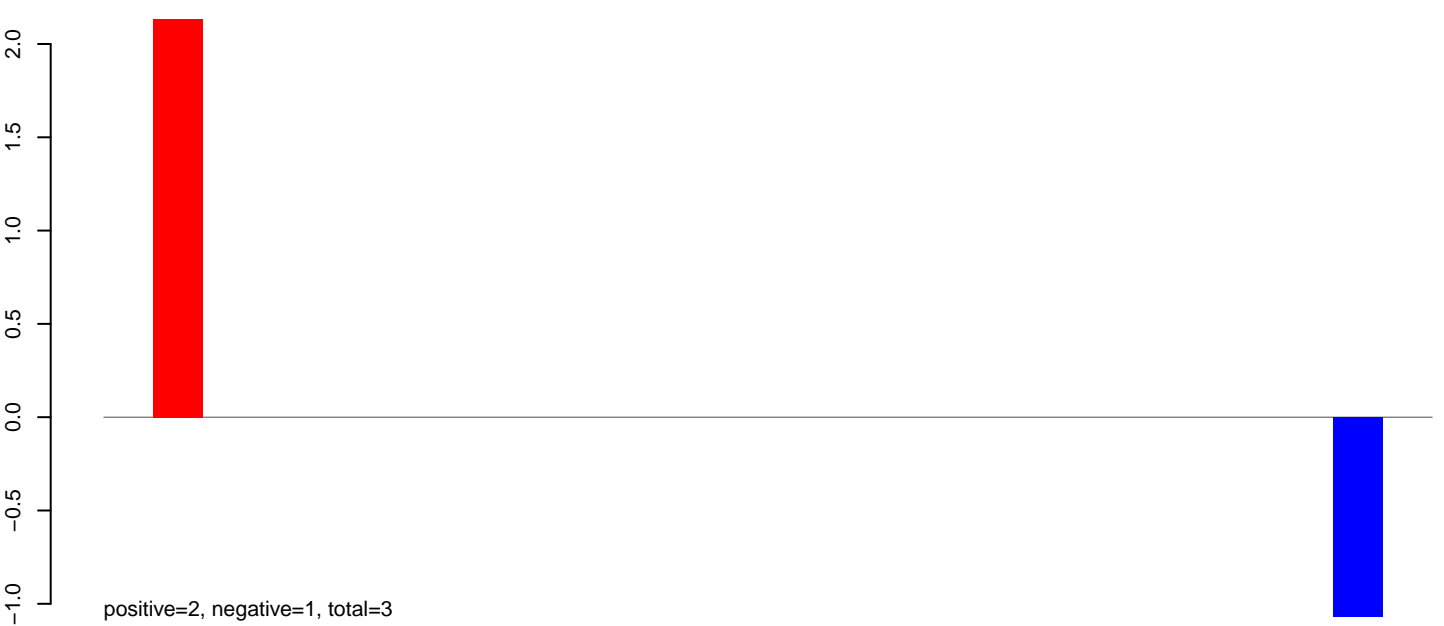

AeAeg\_Ovary\_TC.rep

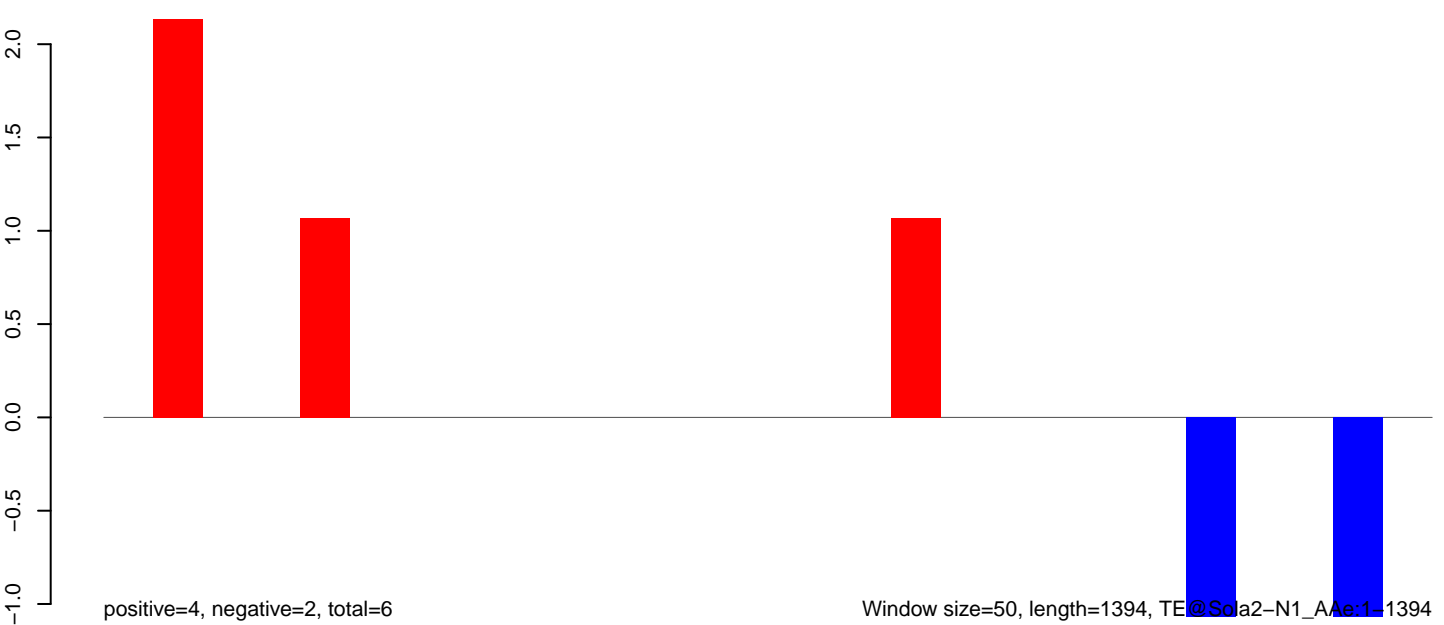

AeAeg\_Ovary\_TC.18\_23.rep

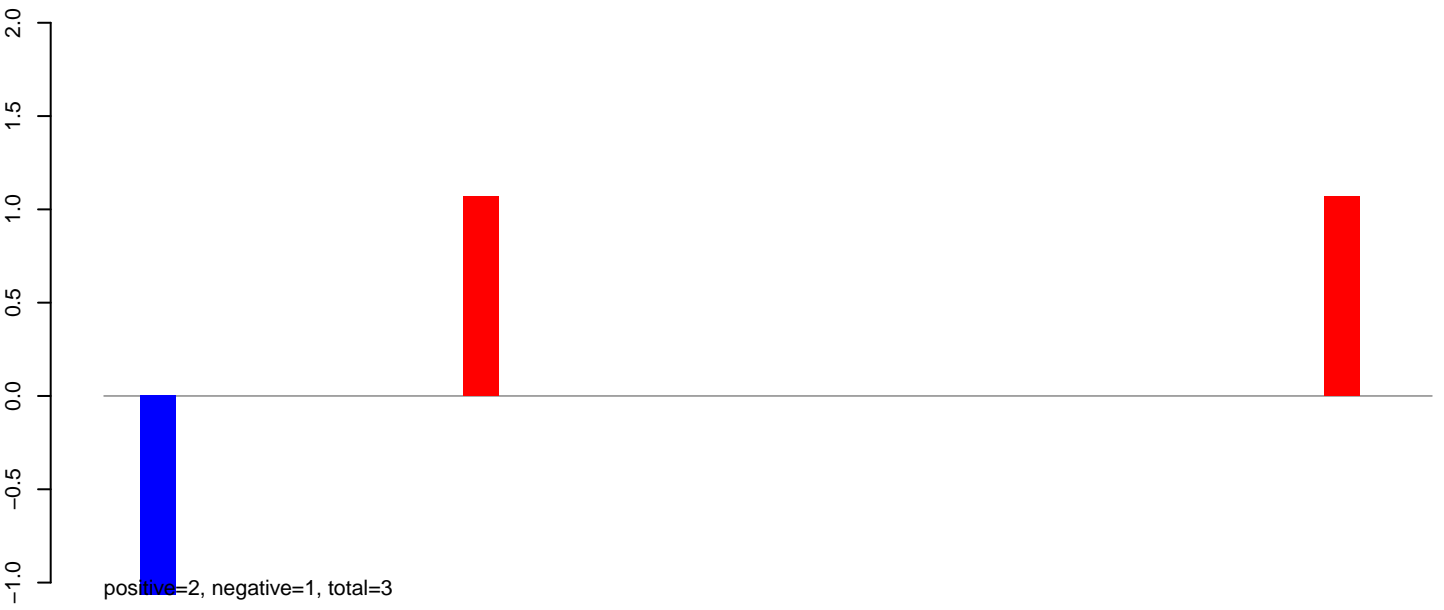

AeAeg\_Ovary\_TC.24\_35.rep

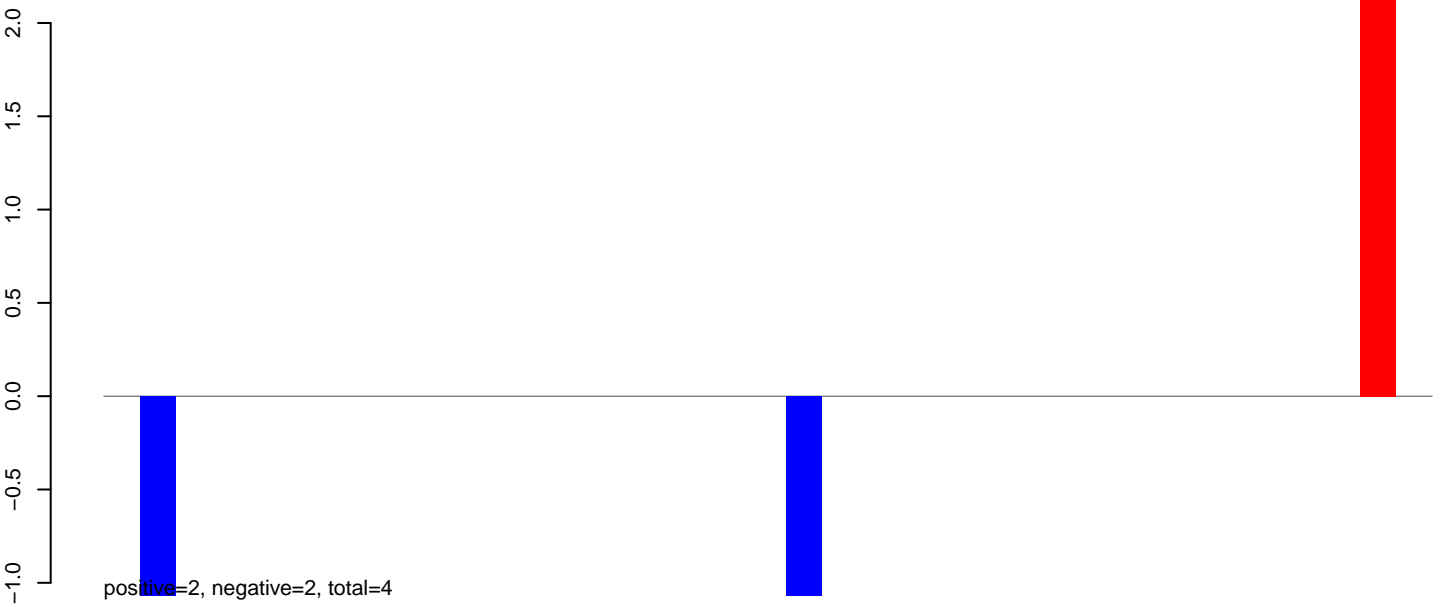

AeAeg\_Ovary\_TC.rep

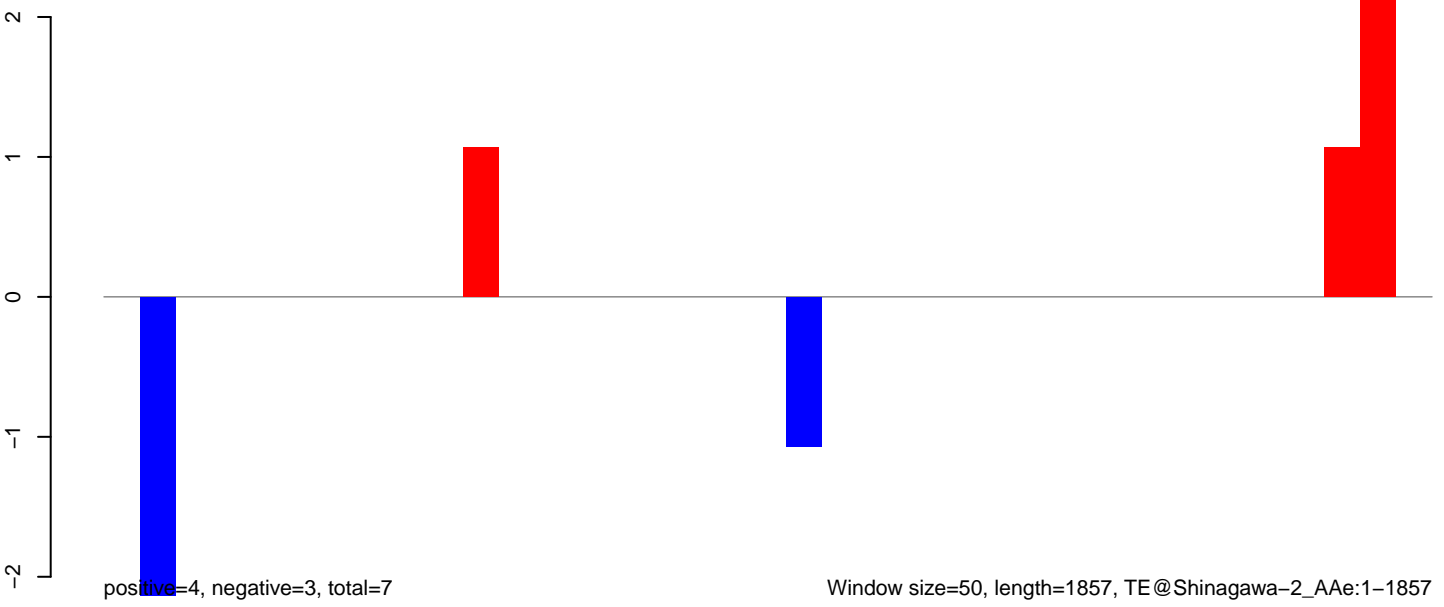

AeAeg\_Ovary\_TC.18\_23.rep

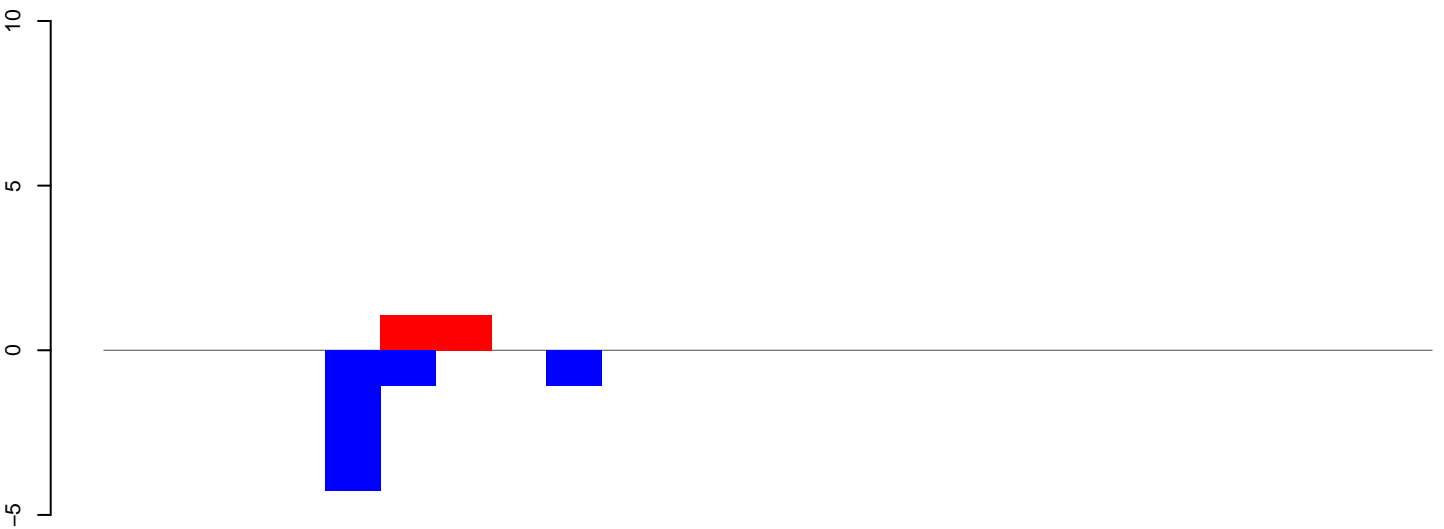

positive=2, negative=6, total=9

AeAeg\_Ovary\_TC.24\_35.rep

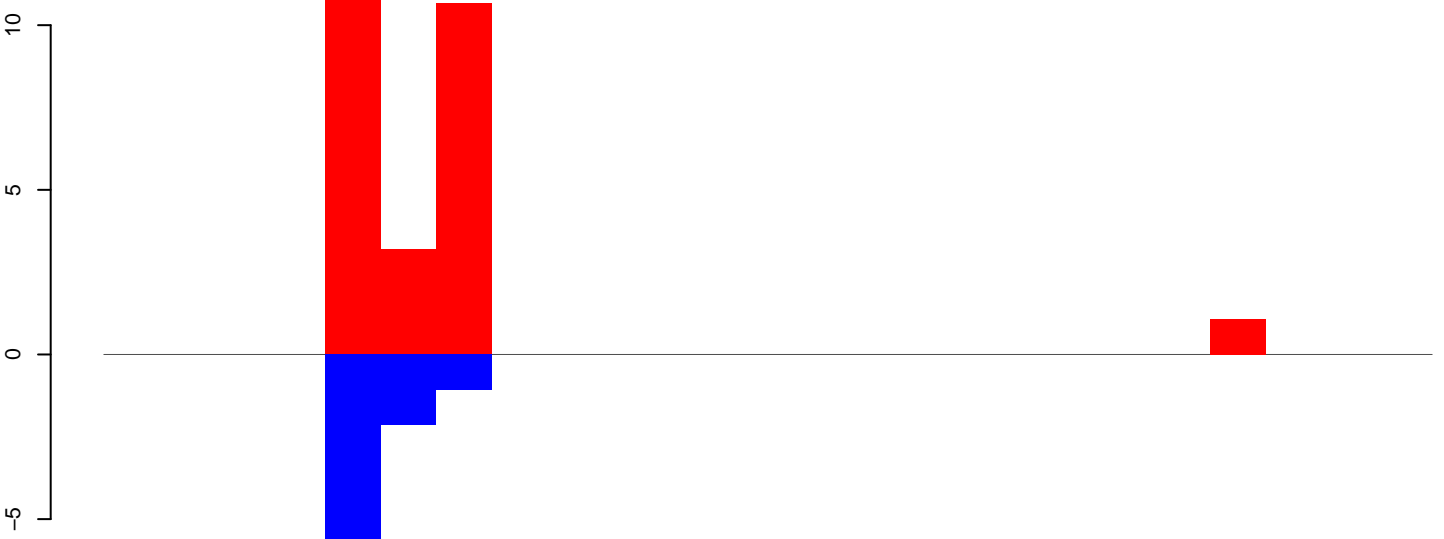

positive=27, negative=10, total=36

AeAeg\_Ovary\_TC.rep

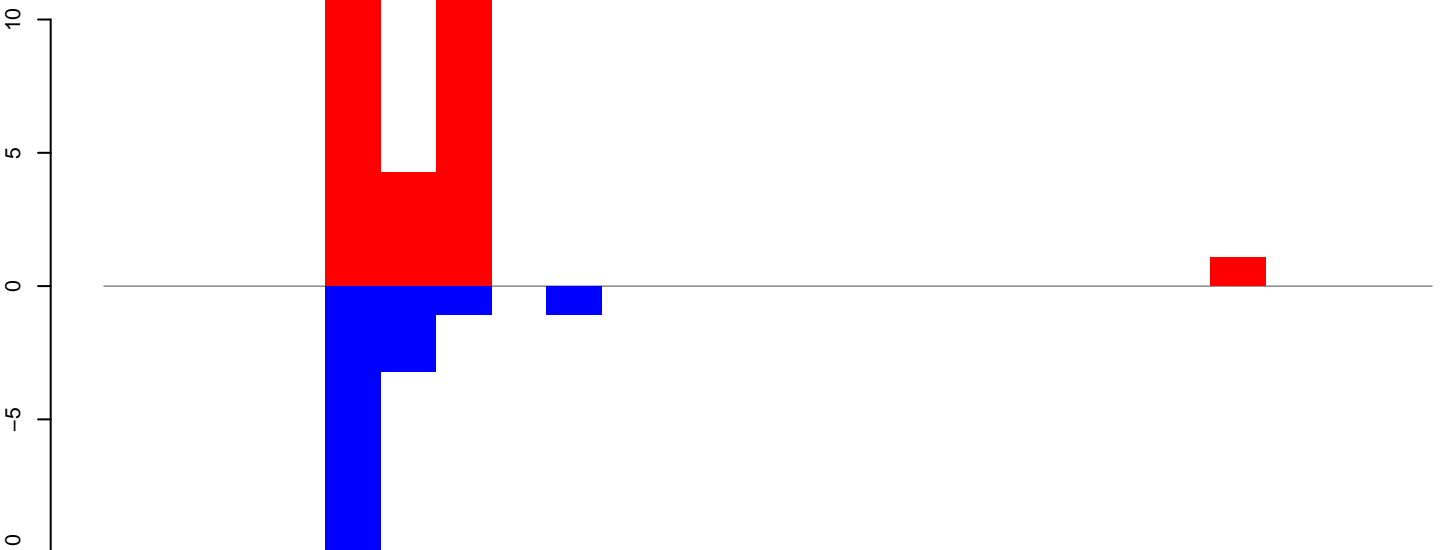

positive=29, negative=16, total=45

Window size=50, length=1243, TE@R=895-UNKNOWN:1-1243

200 400 600 800 1000 1200

**AeAeg\_Ovary\_TC.18\_23.rep**

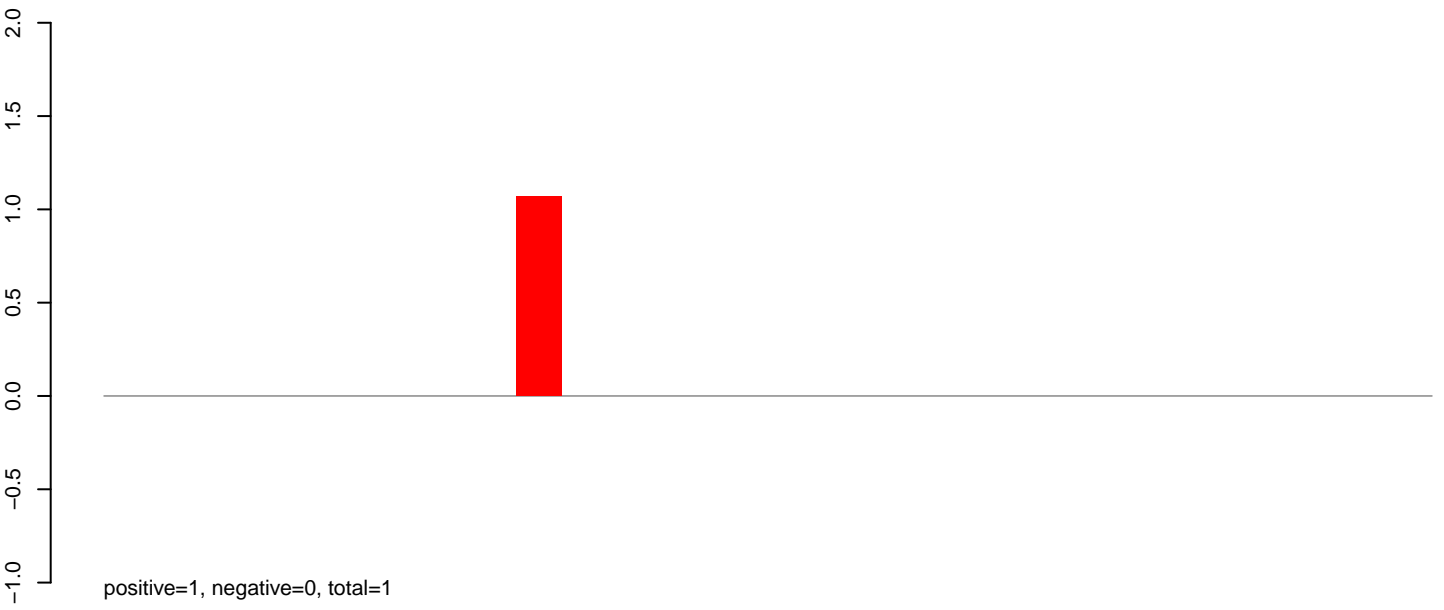

**AeAeg\_Ovary\_TC.24\_35.rep**

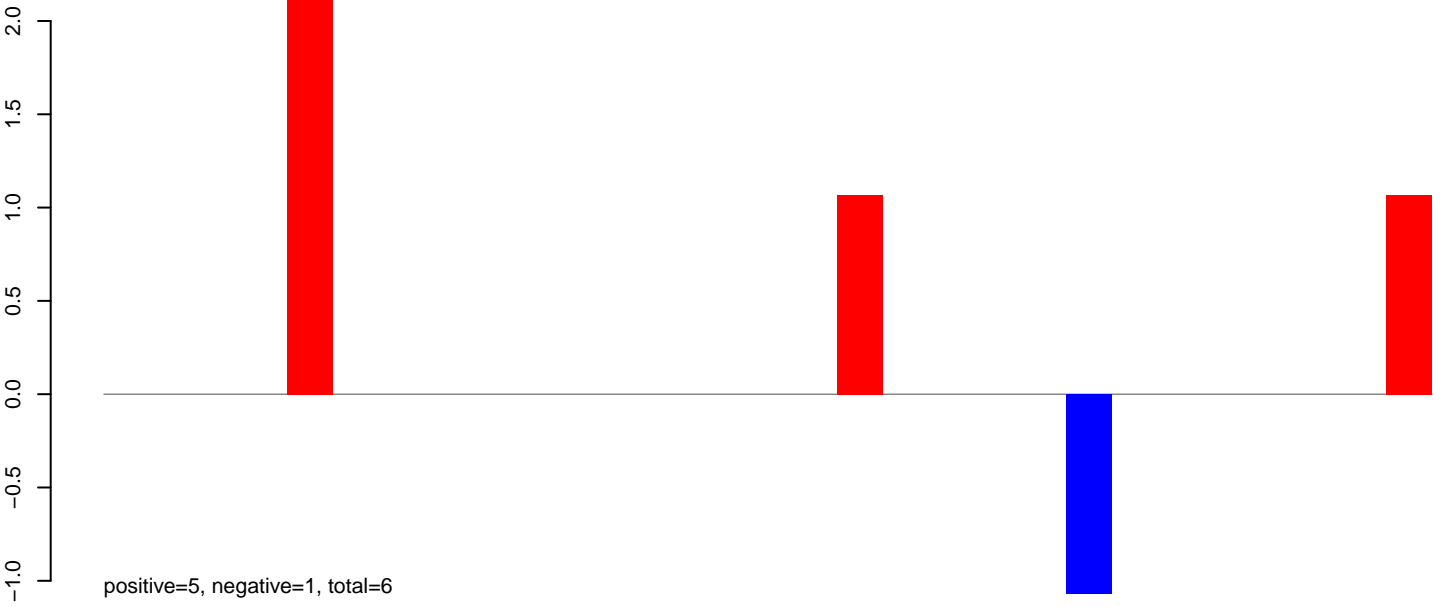

**AeAeg\_Ovary\_TC.rep**

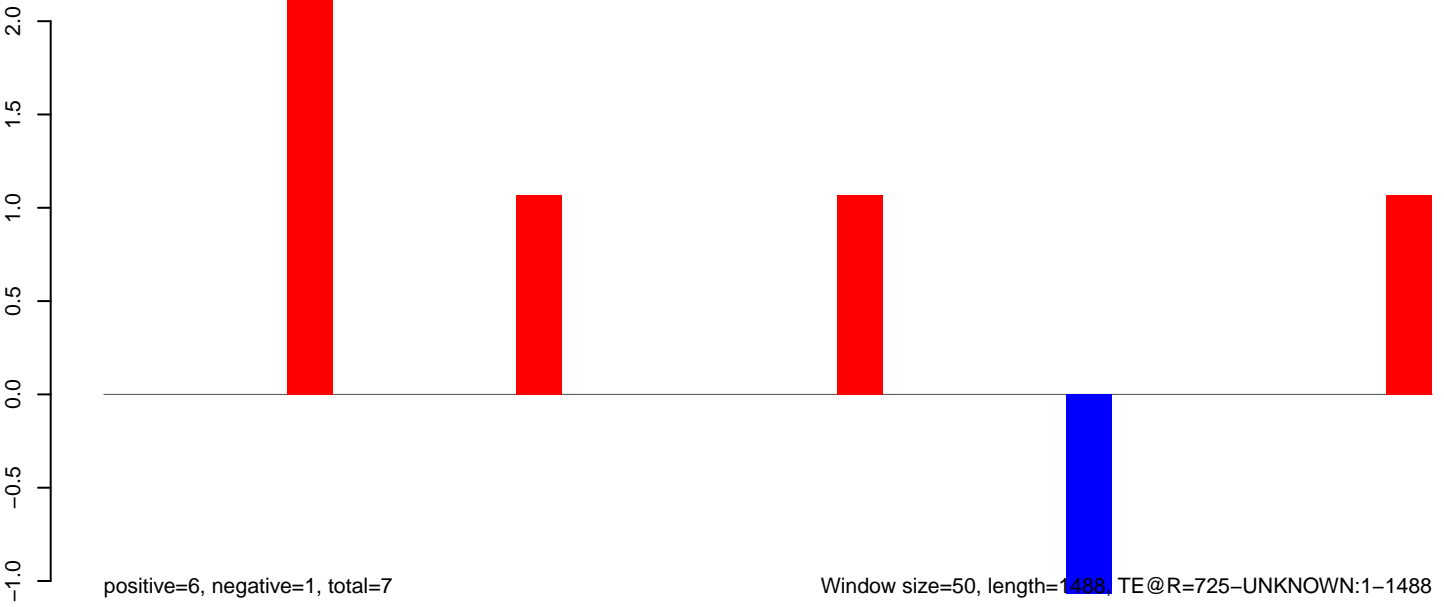

**AeAeg\_Ovary\_TC.18\_23.rep**

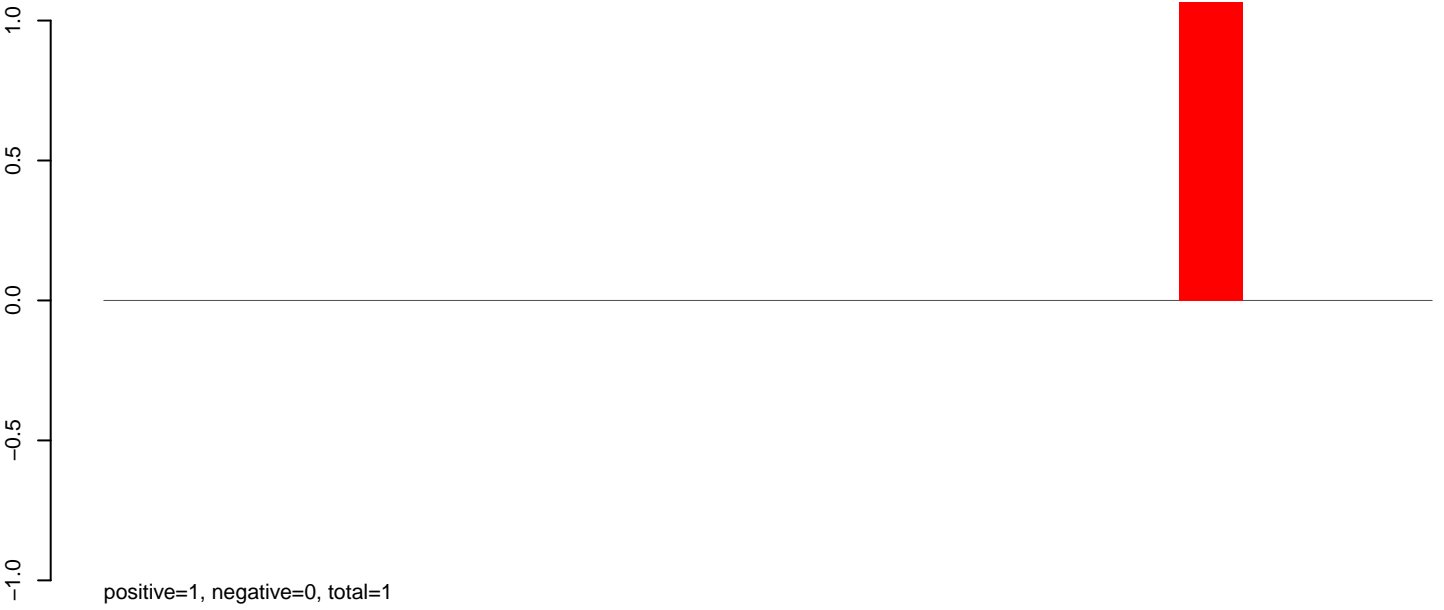

**AeAeg\_Ovary\_TC.24\_35.rep**

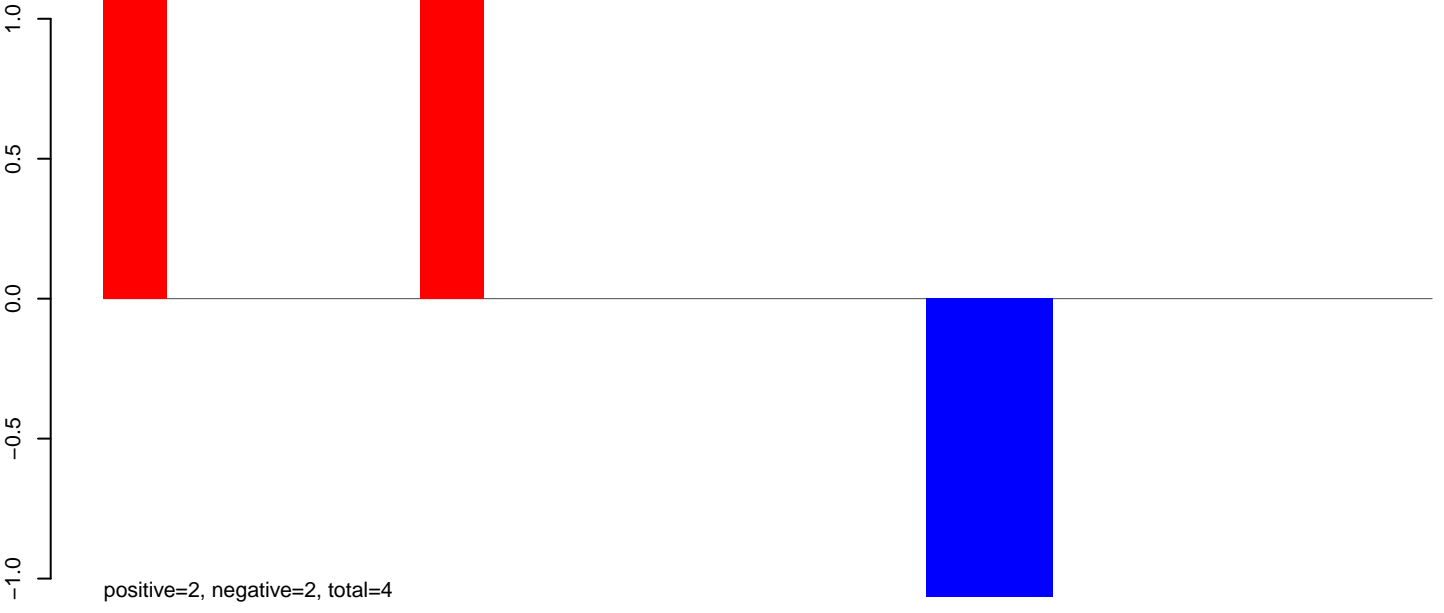

**AeAeg\_Ovary\_TC.rep**

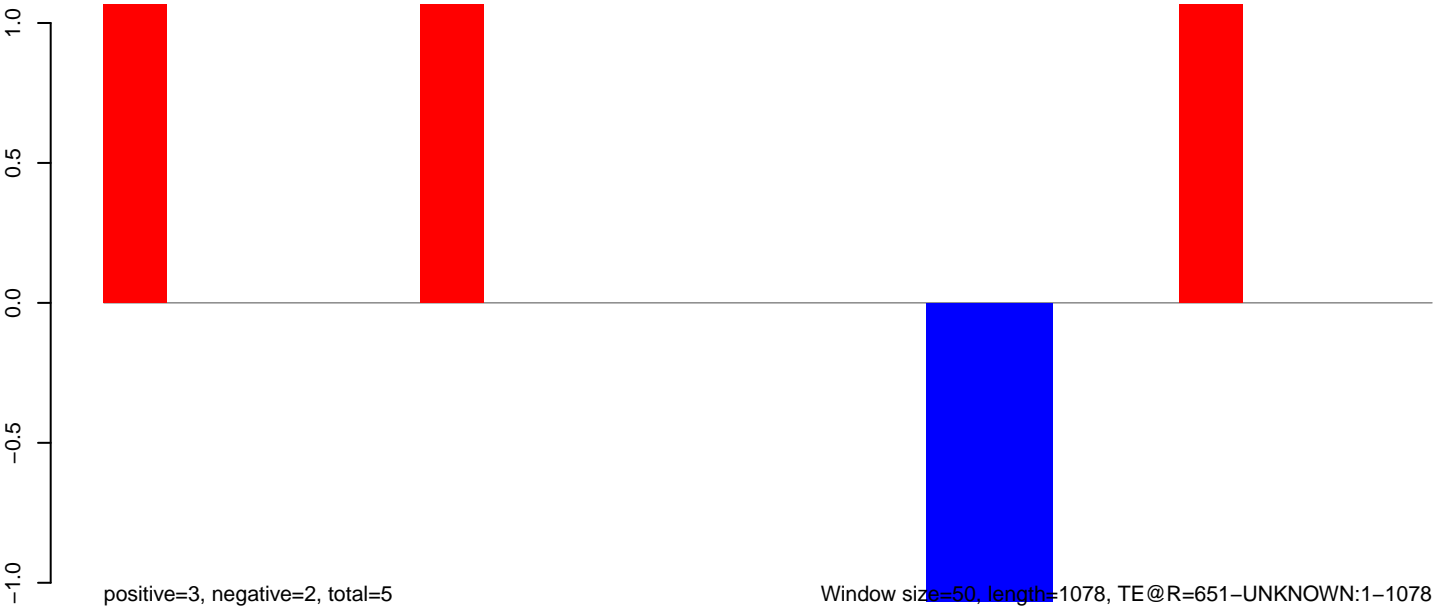

Window size=50, length=1078, TE@R=651-UNKNOWN:1-1078

200 400 600 800 1000

AeAeg\_Ovary\_TC.18\_23.rep

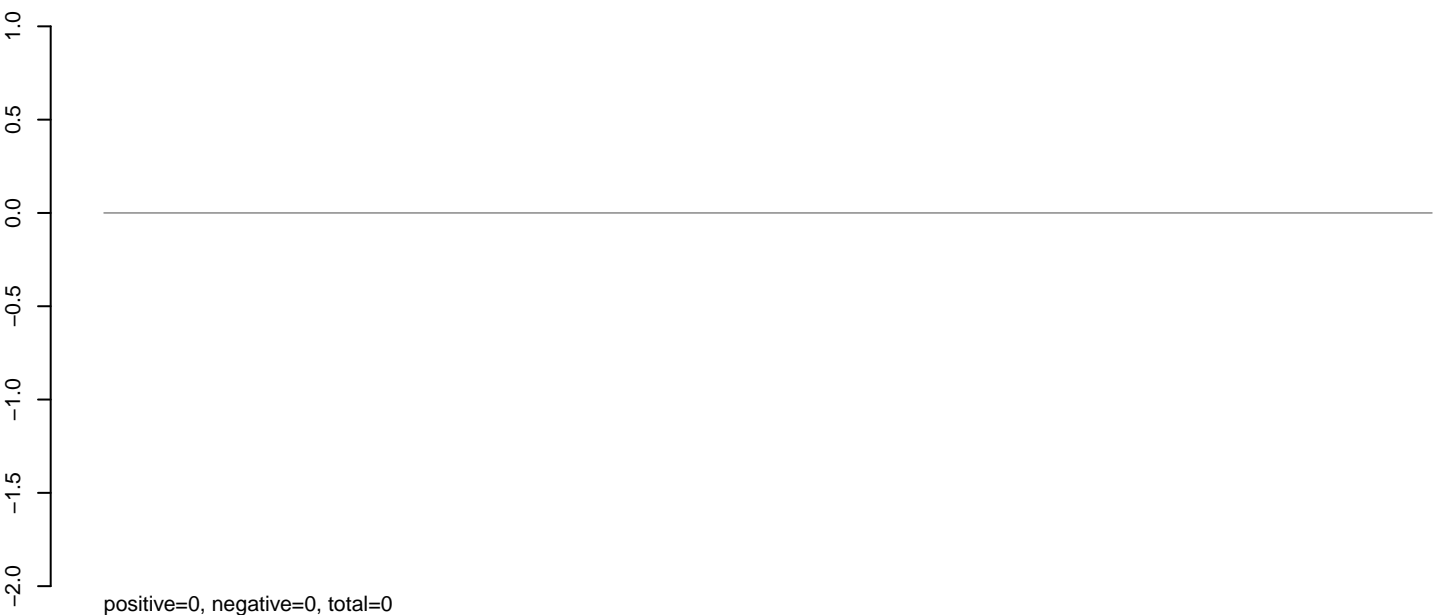

AeAeg\_Ovary\_TC.24\_35.rep

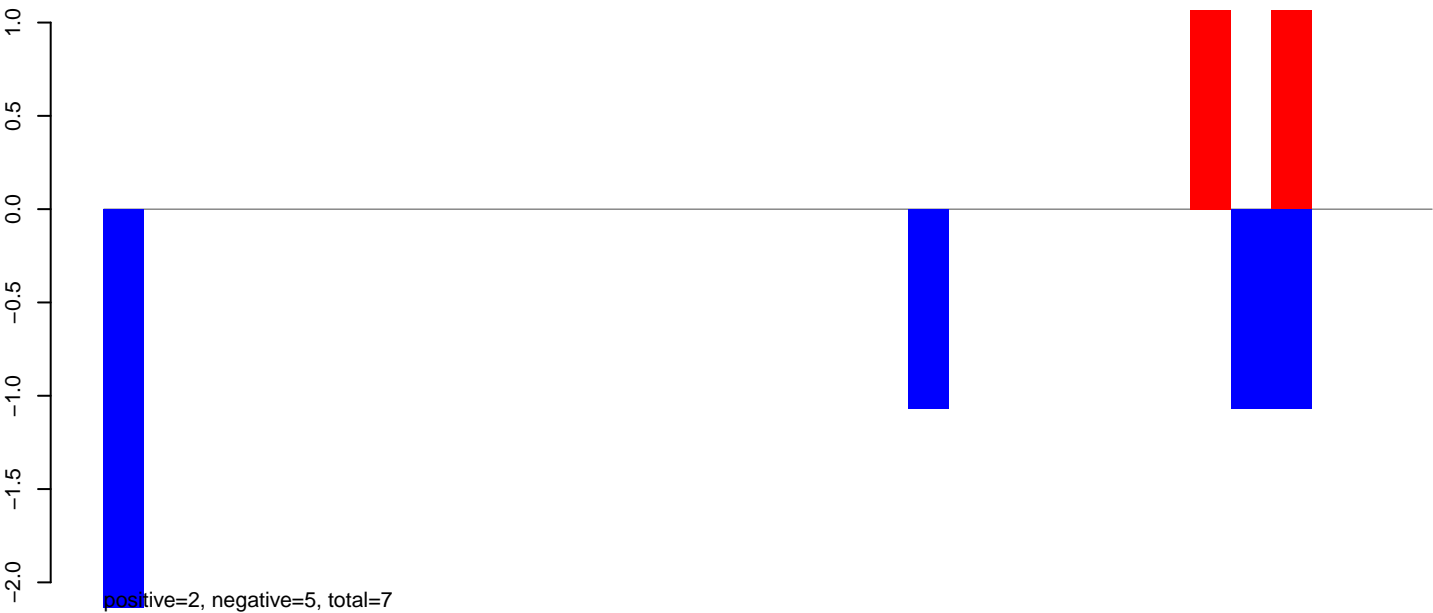

AeAeg\_Ovary\_TC.rep

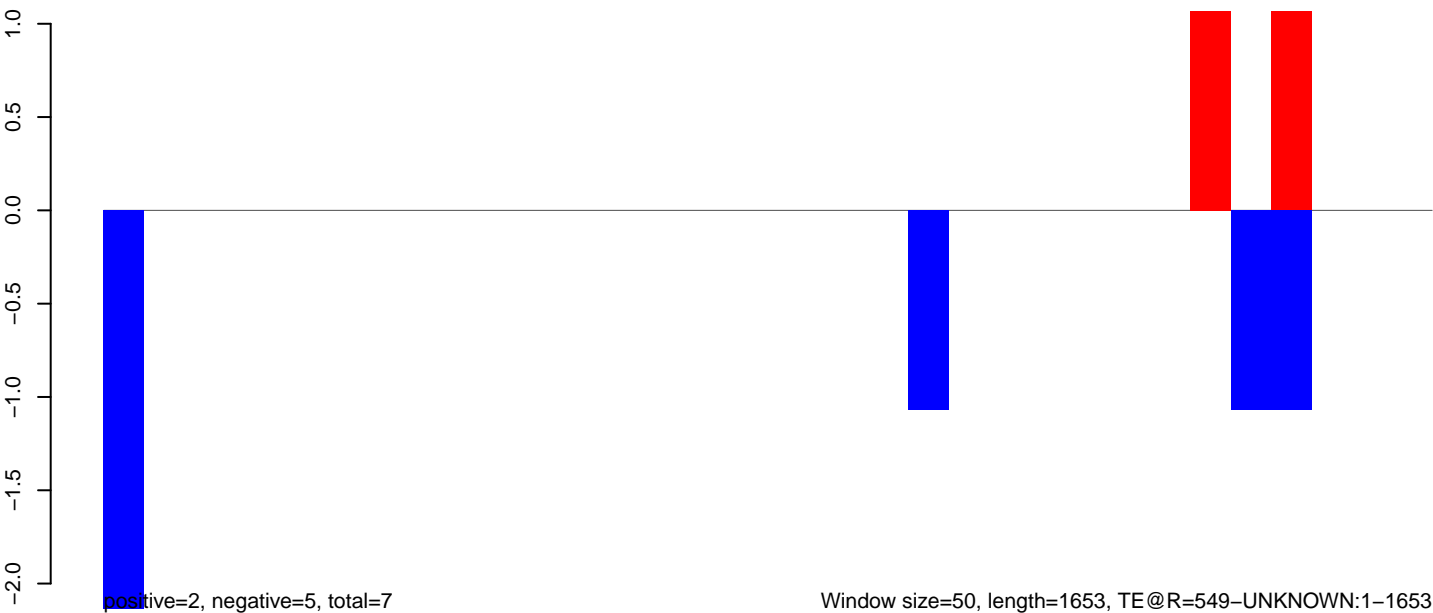

Window size=50, length=1653, TE@R=549-UNKNOWN:1-1653

0 500 1000 1500

AeAeg\_Ovary\_TC.18\_23.rep

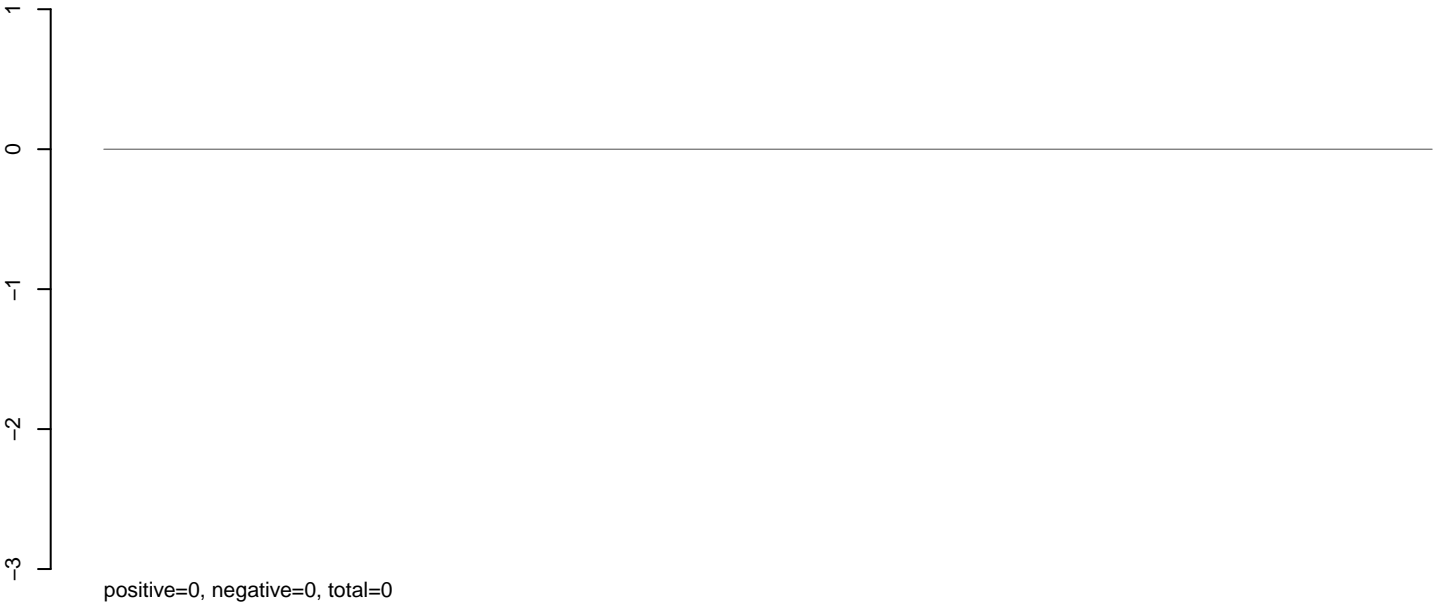

AeAeg\_Ovary\_TC.24\_35.rep

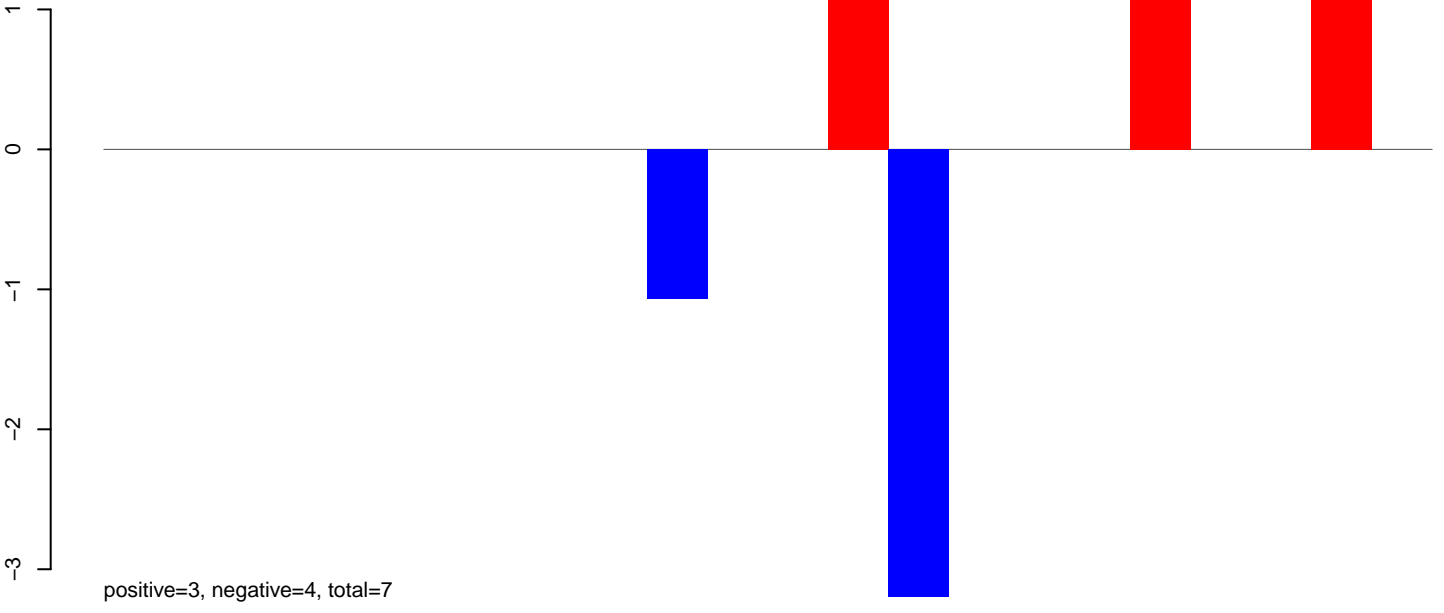

AeAeg\_Ovary\_TC.rep

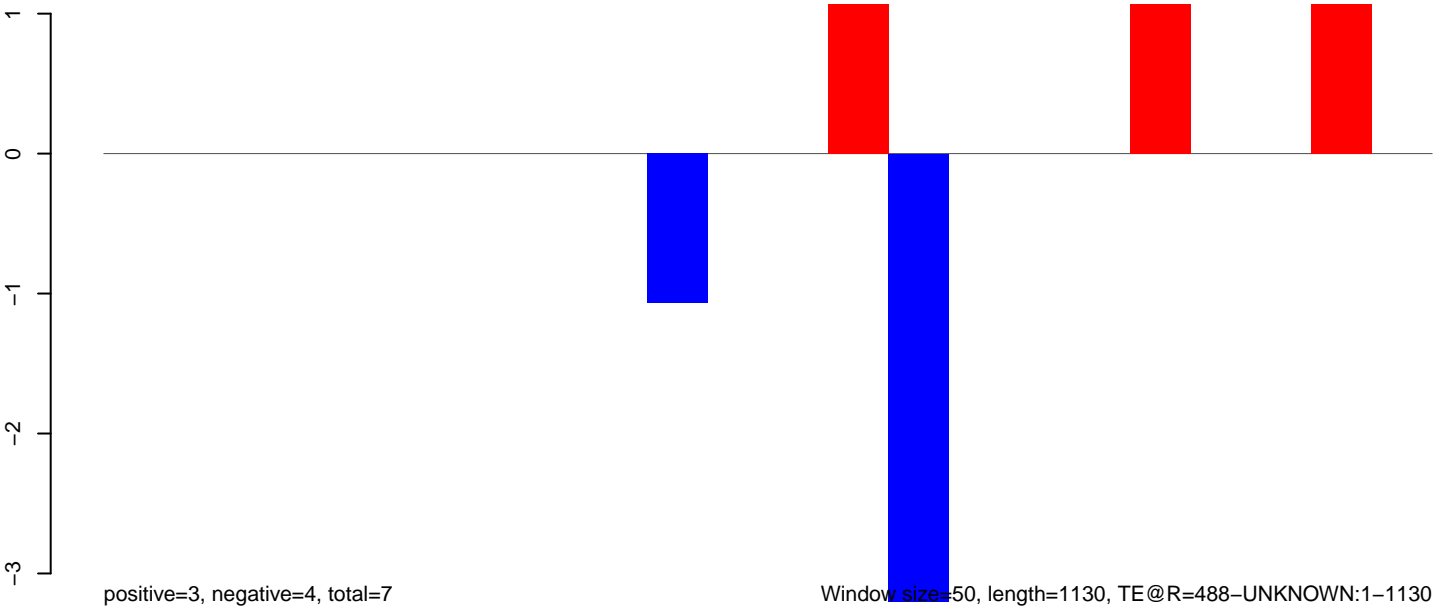

Window size=50, length=1130, TE@R=488-UNKNOWN:1-1130

200 400 600 800 1000

### AeAeg\_Ovary\_TC.18\_23.rep

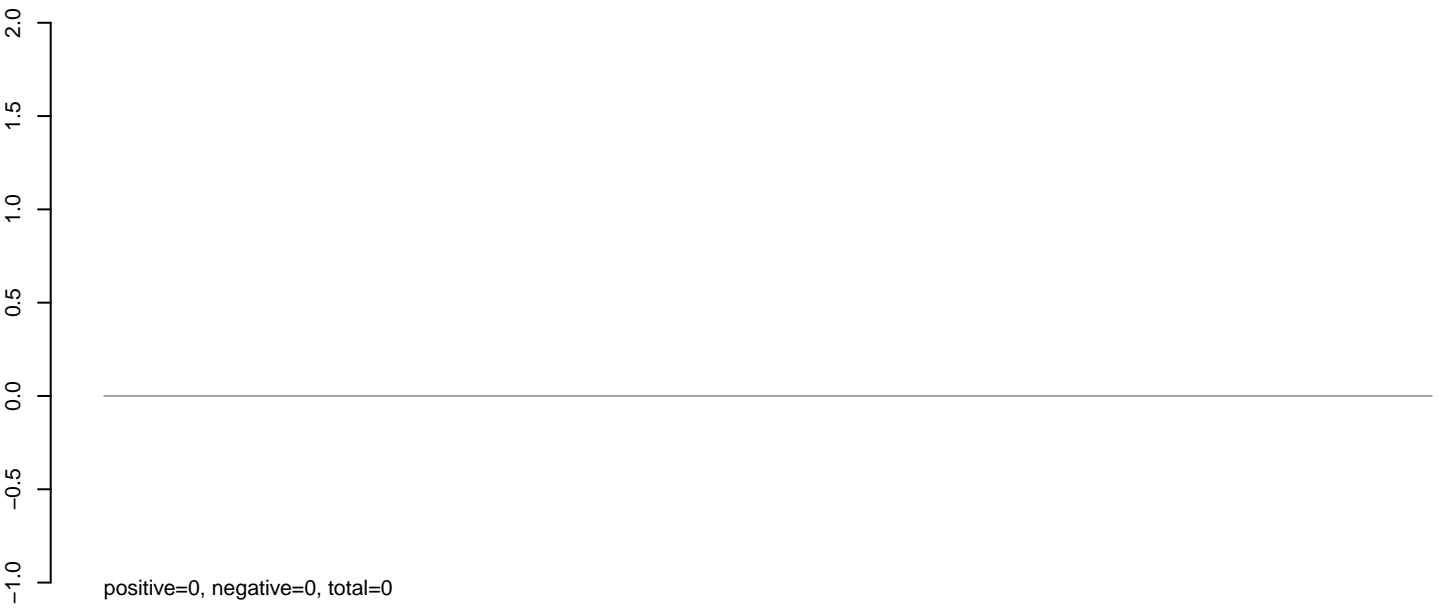

### AeAeg\_Ovary\_TC.24\_35.rep

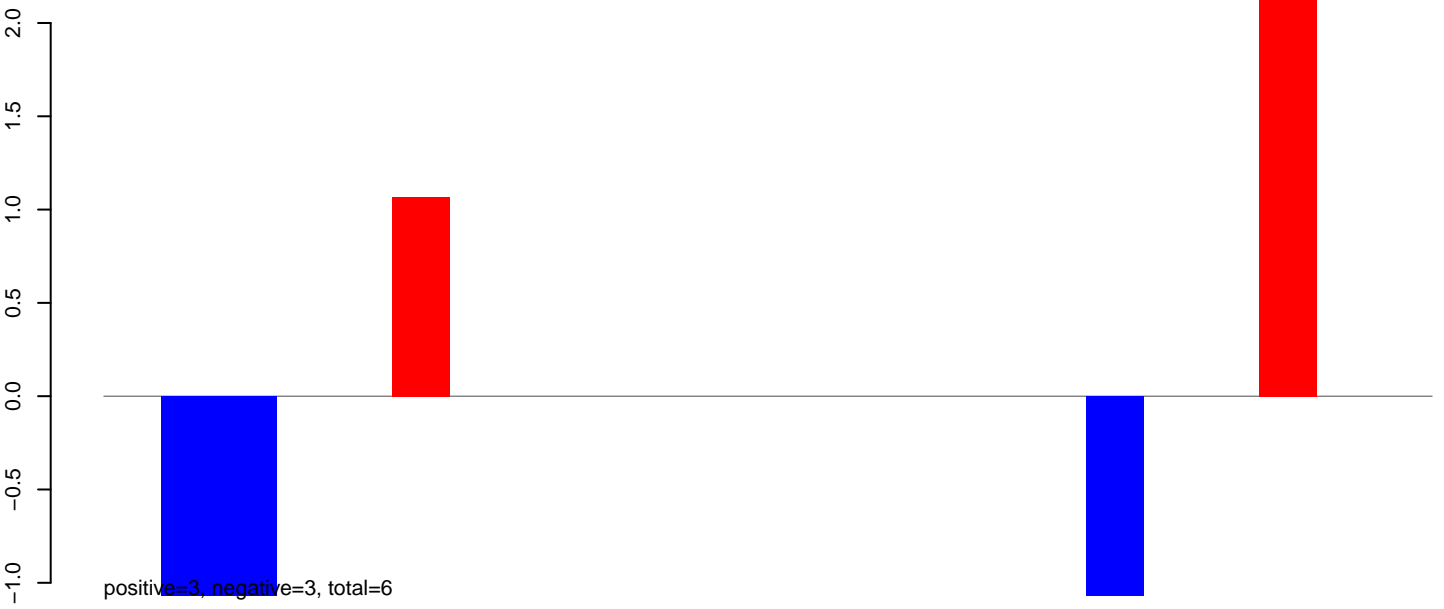

### AeAeg\_Ovary\_TC.rep

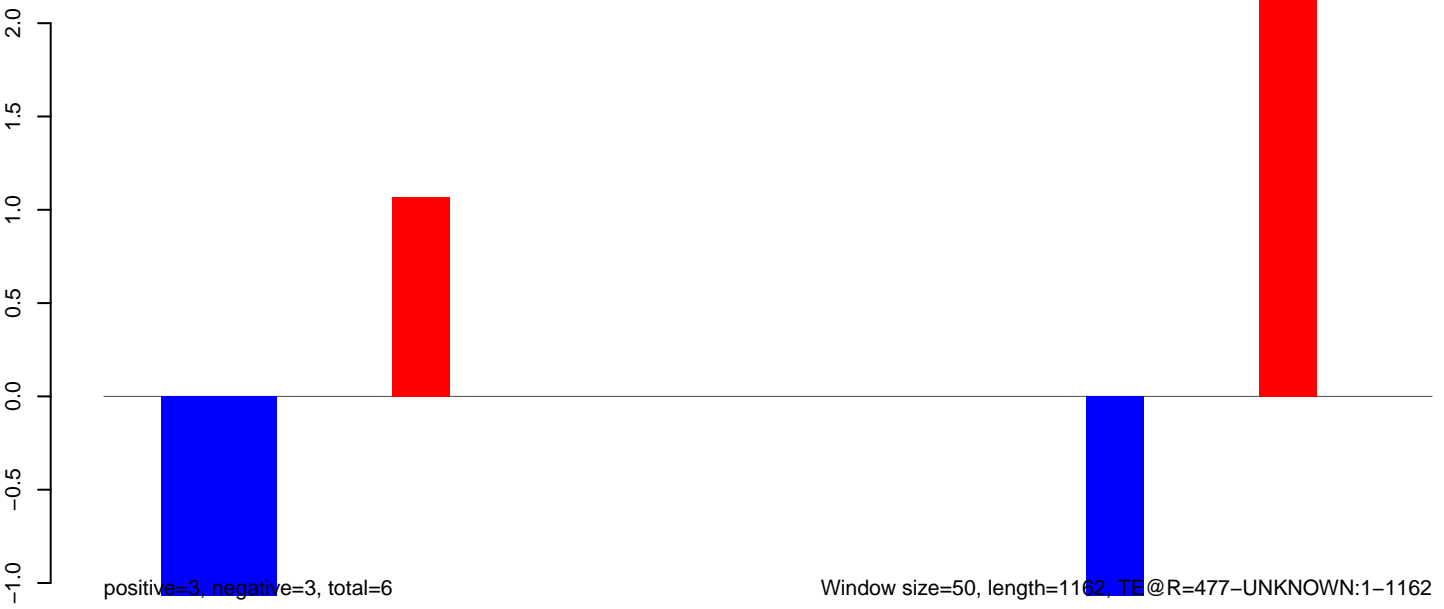



**AeAeg\_Ovary\_TC.18\_23.rep**

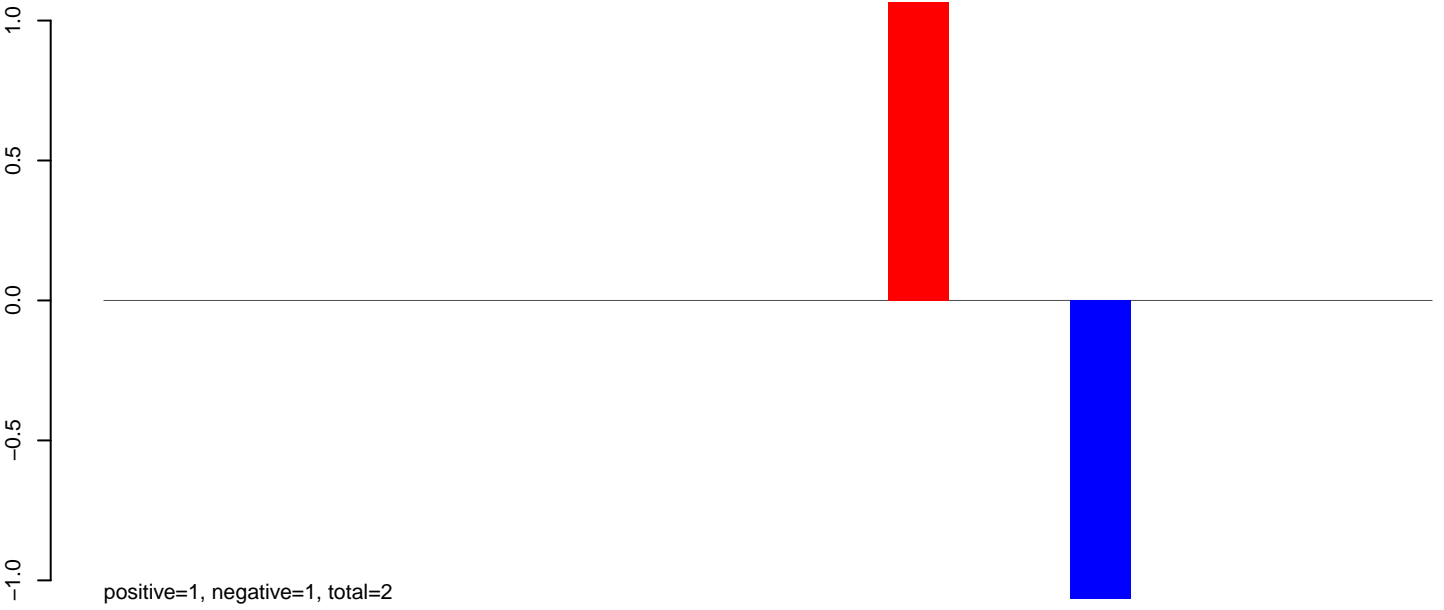

**AeAeg\_Ovary\_TC.24\_35.rep**

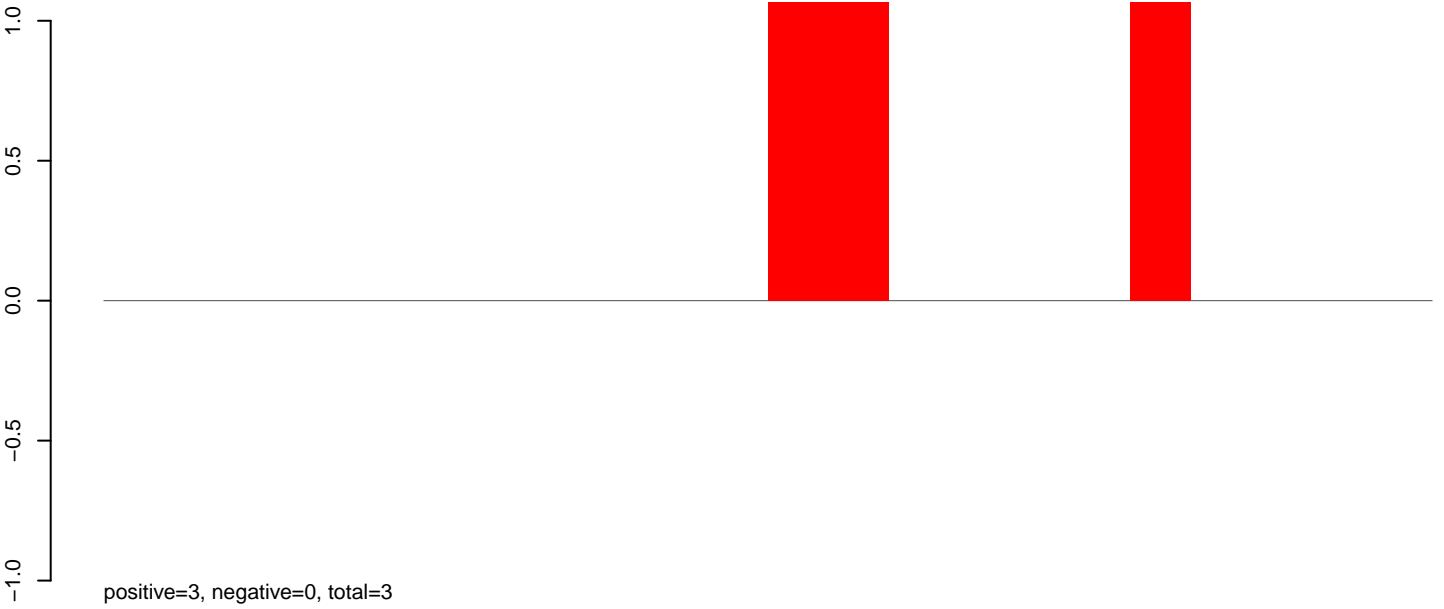

**AeAeg\_Ovary\_TC.rep**

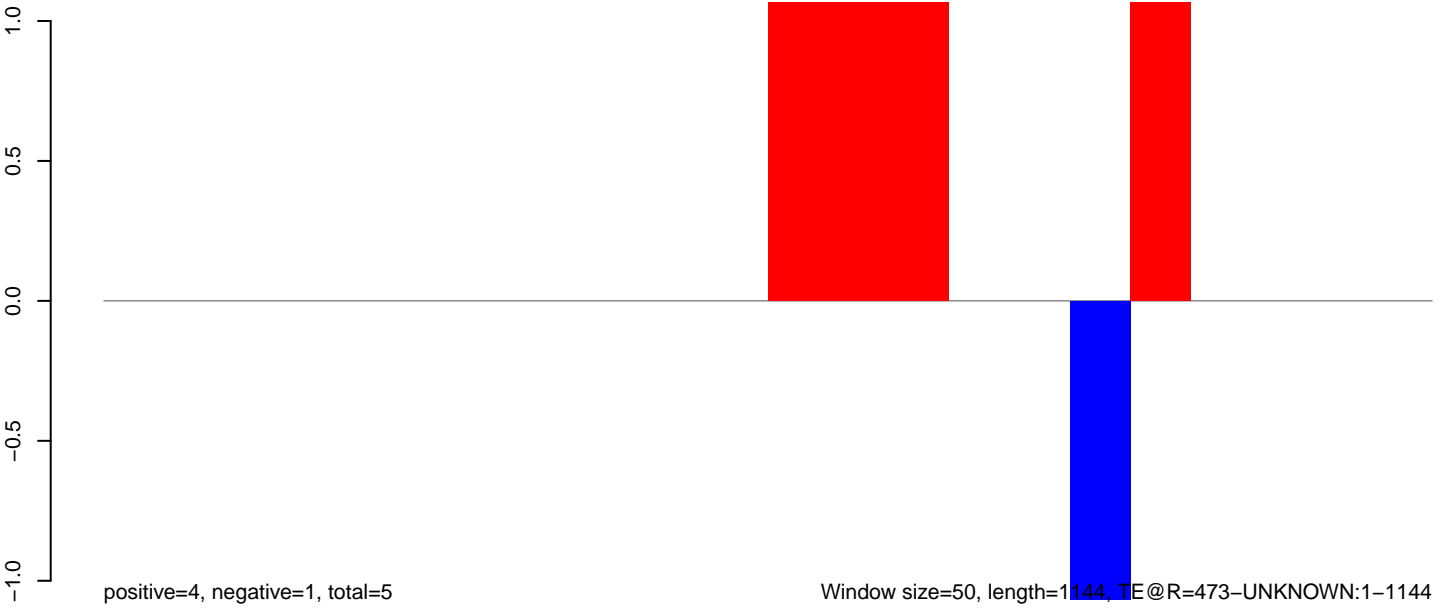

Window size=50, length=1144, TE@R=473-UNKNOWN:1-1144

200 400 600 800 1000

**AeAeg\_Ovary\_TC.18\_23.rep**

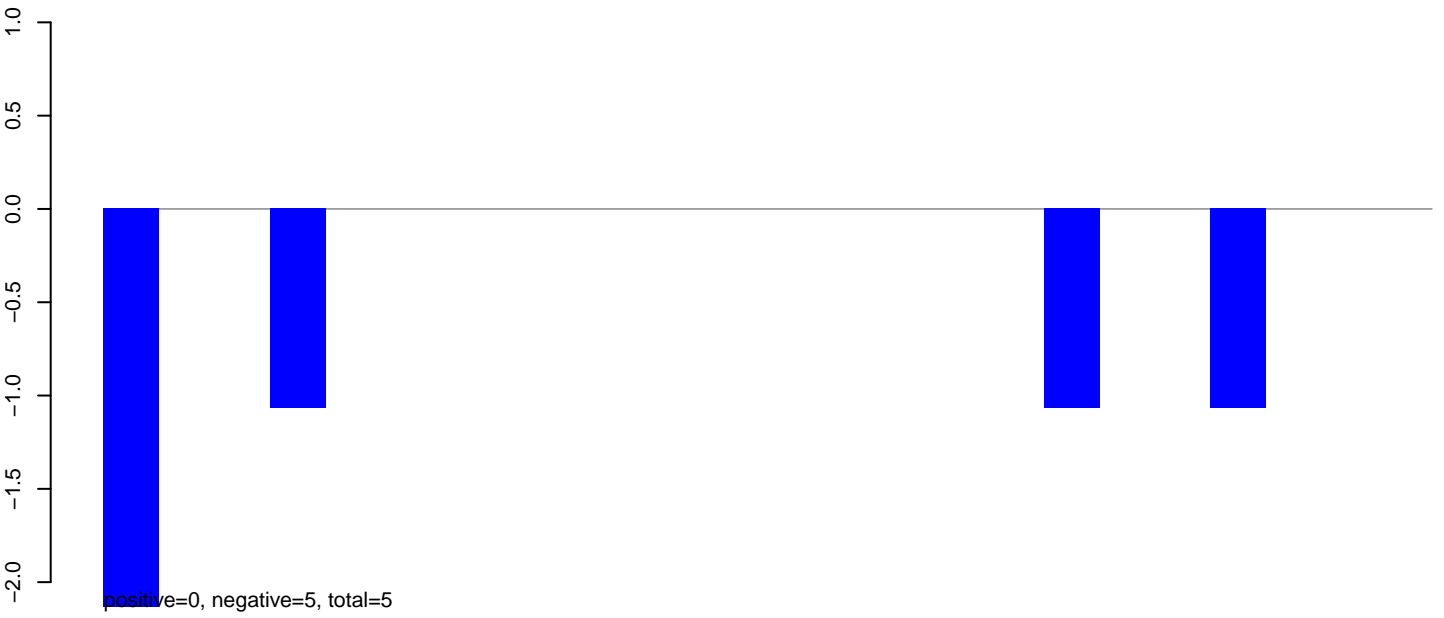

**AeAeg\_Ovary\_TC.24\_35.rep**

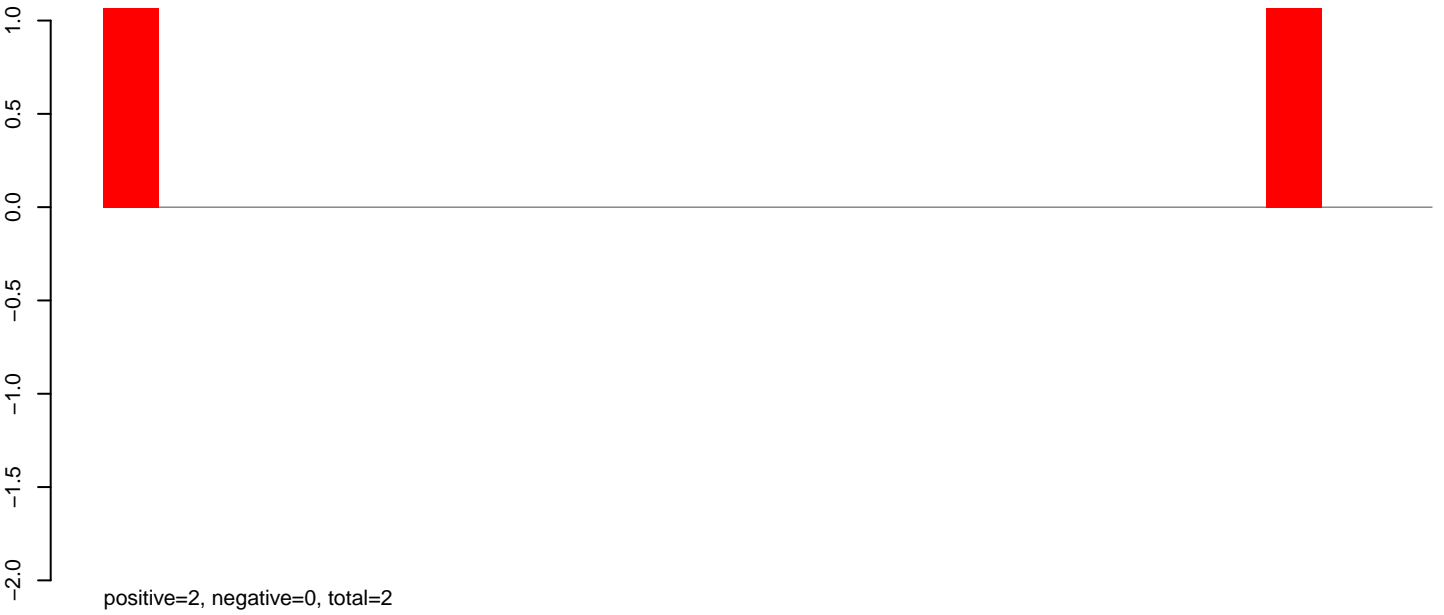

**AeAeg\_Ovary\_TC.rep**



**AeAeg\_Ovary\_TC.18\_23.rep**

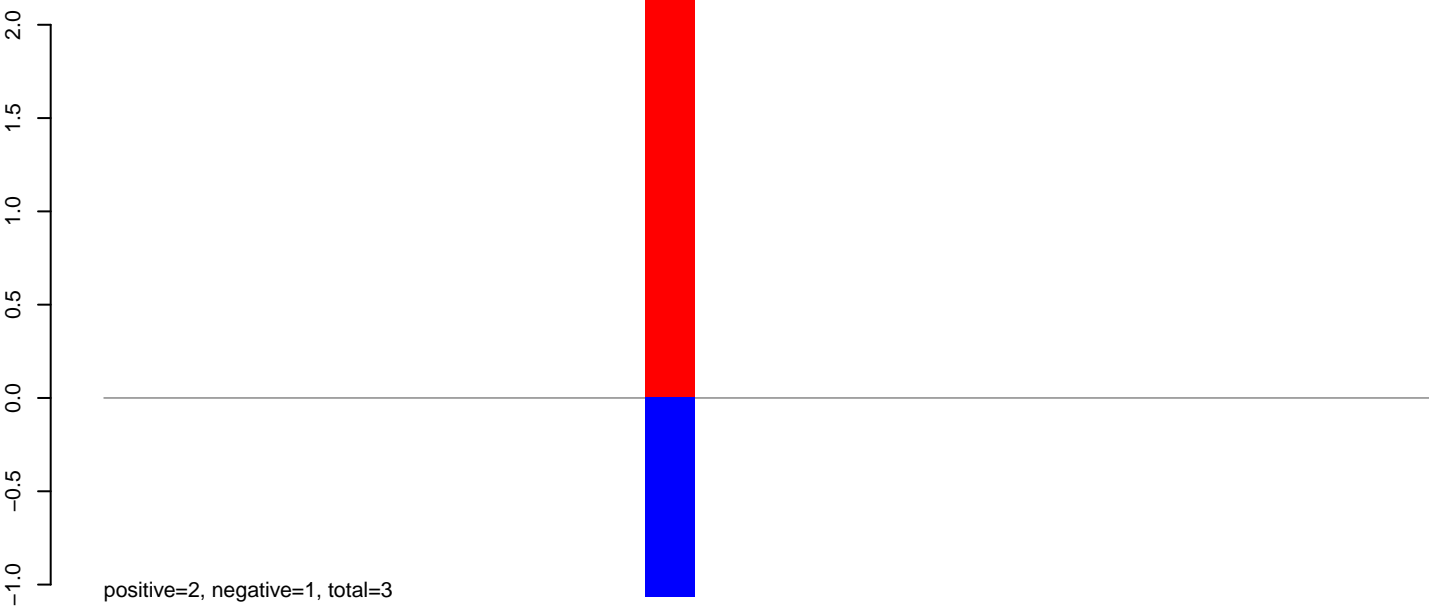

**AeAeg\_Ovary\_TC.24\_35.rep**

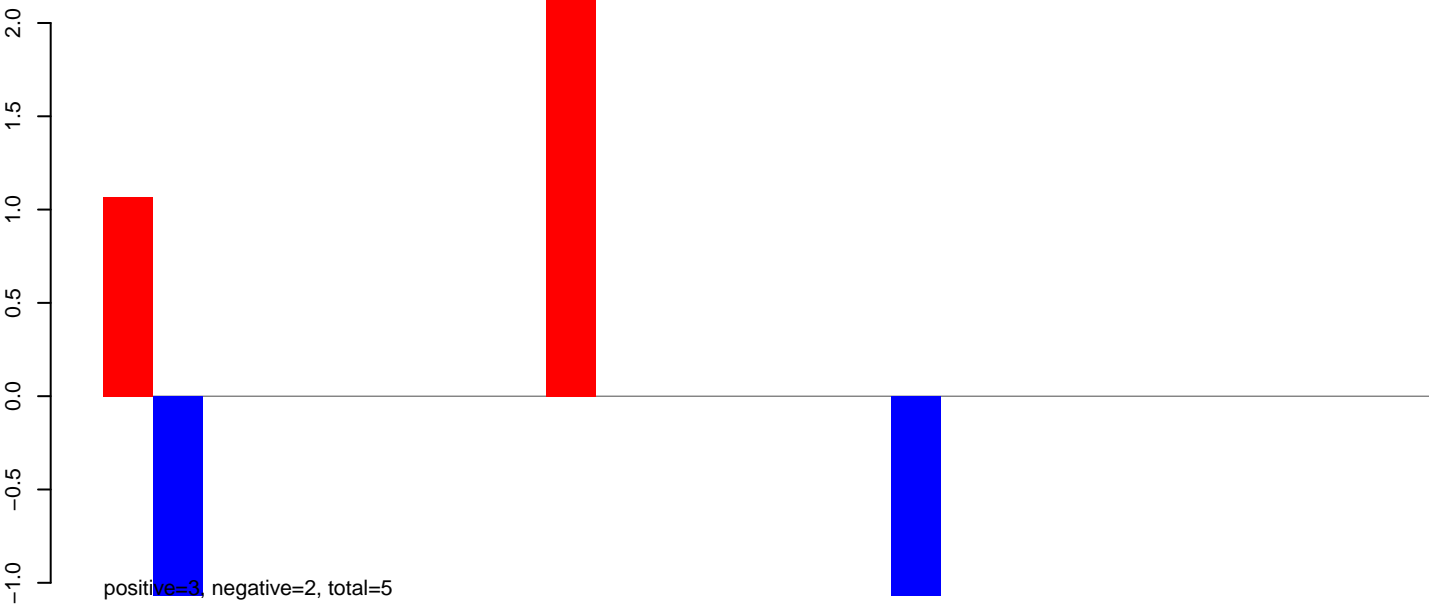

**AeAeg\_Ovary\_TC.rep**

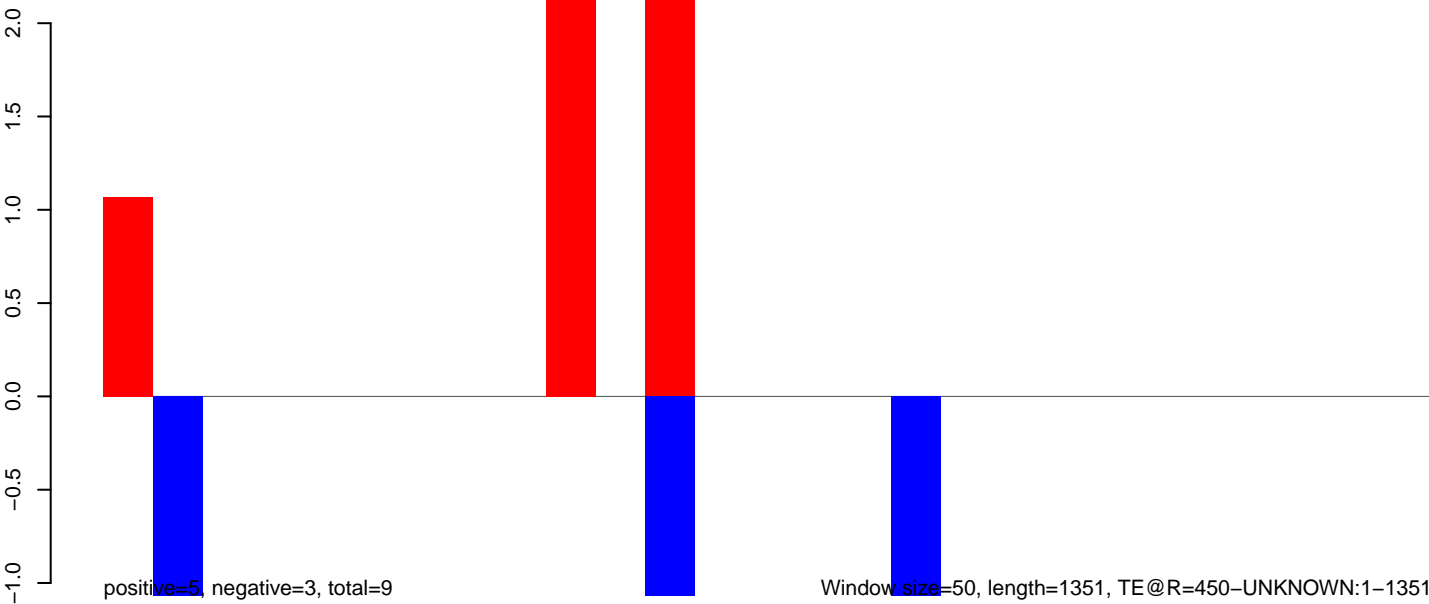

**AeAeg\_Ovary\_TC.18\_23.rep**

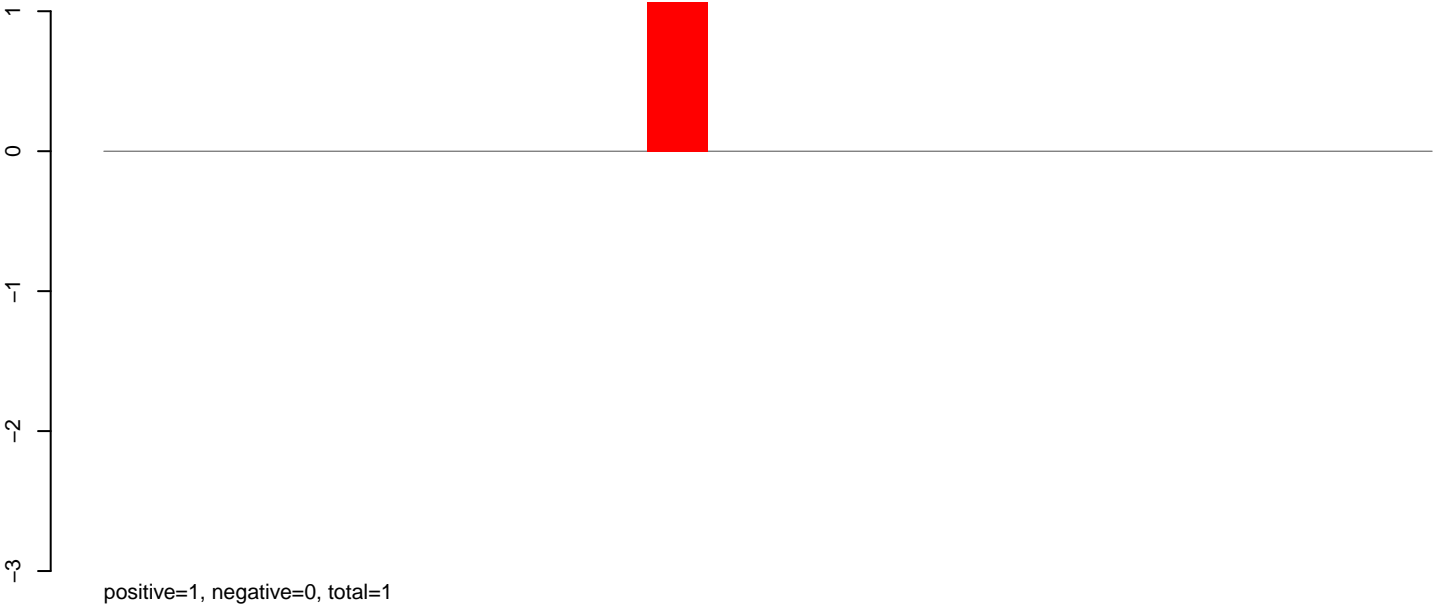

**AeAeg\_Ovary\_TC.24\_35.rep**

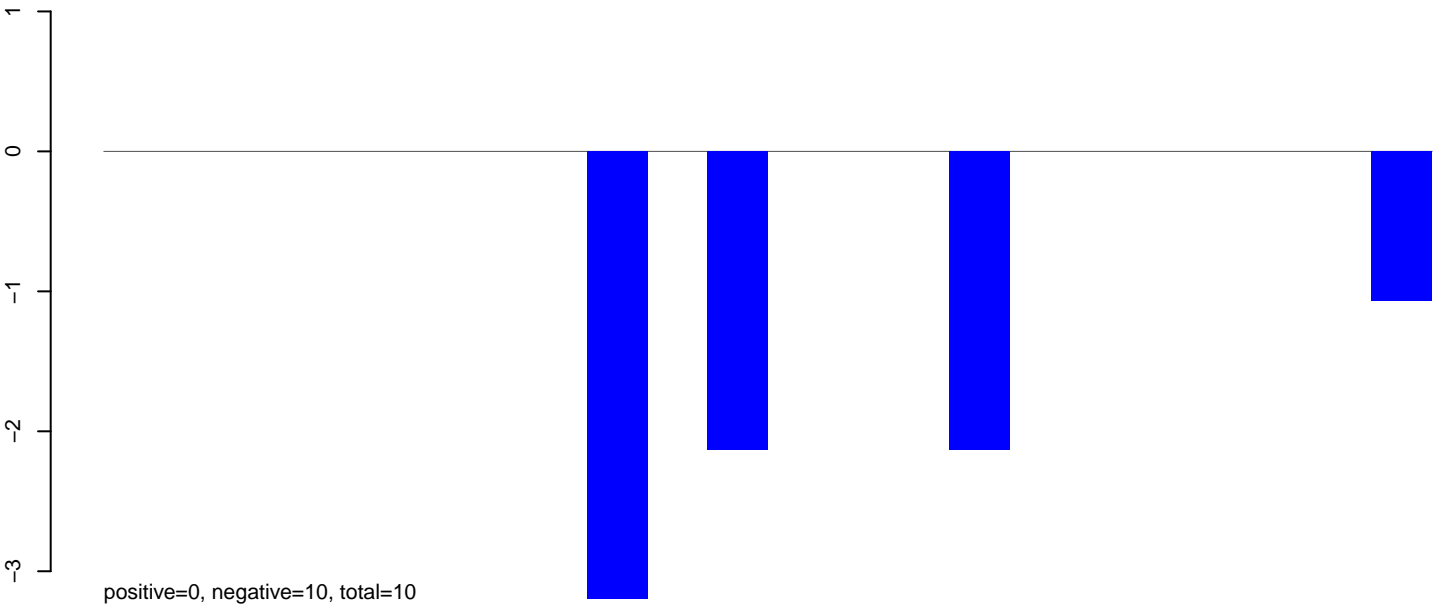

**AeAeg\_Ovary\_TC.rep**

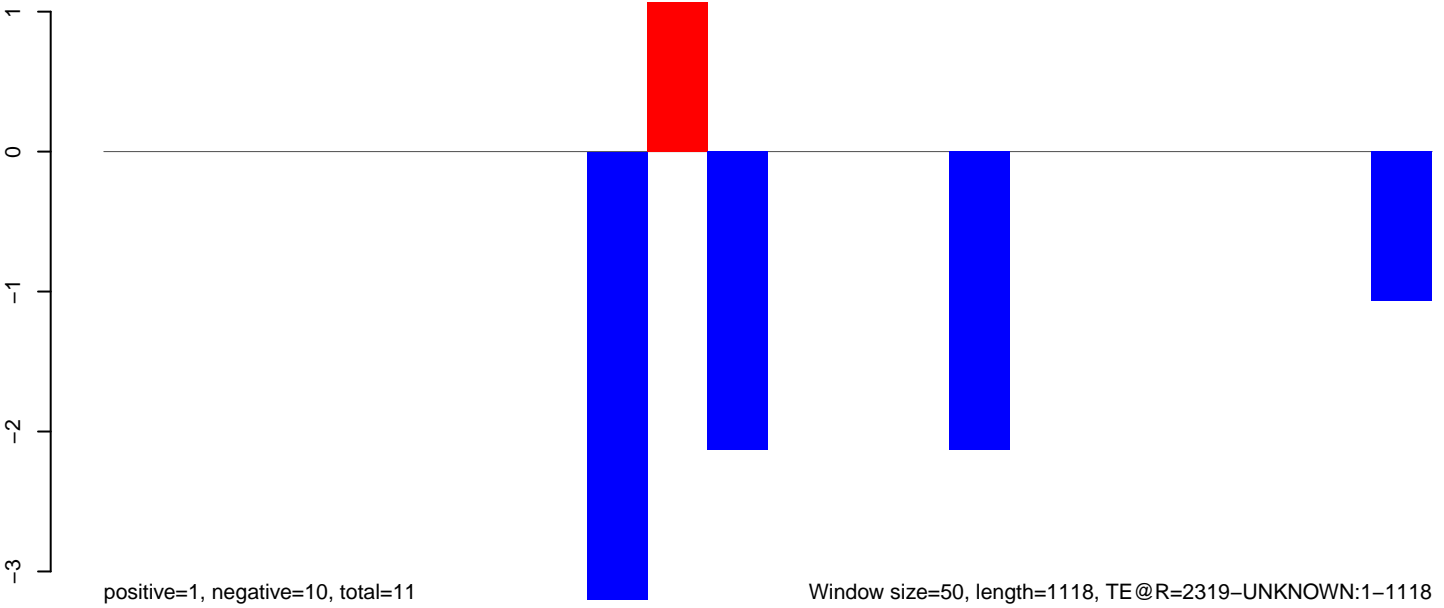

200 400 600 800 1000

**AeAeg\_Ovary\_TC.18\_23.rep**

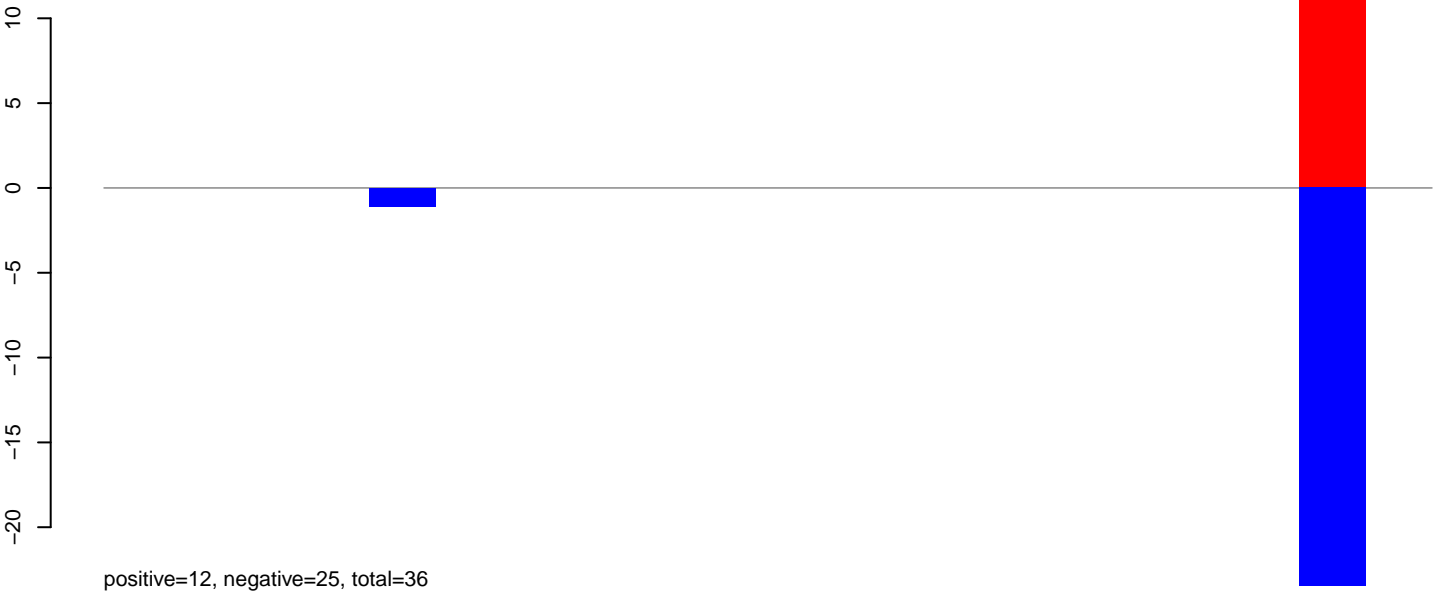

**AeAeg\_Ovary\_TC.24\_35.rep**

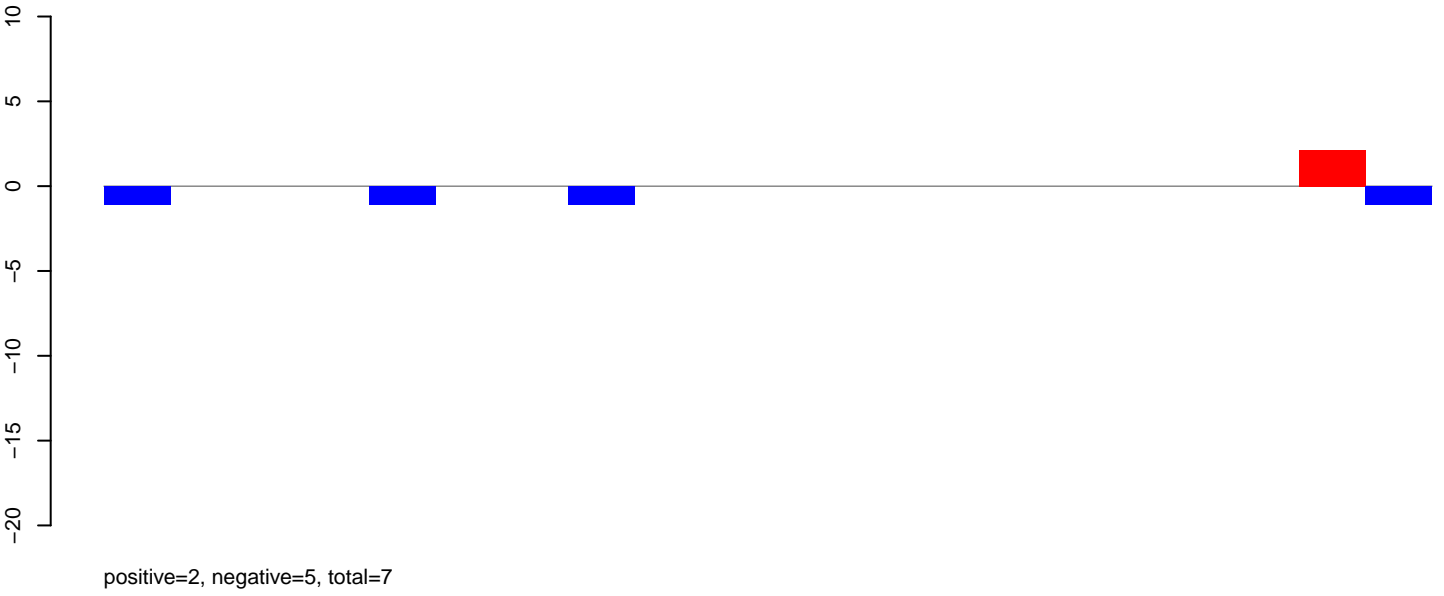

**AeAeg\_Ovary\_TC.rep**

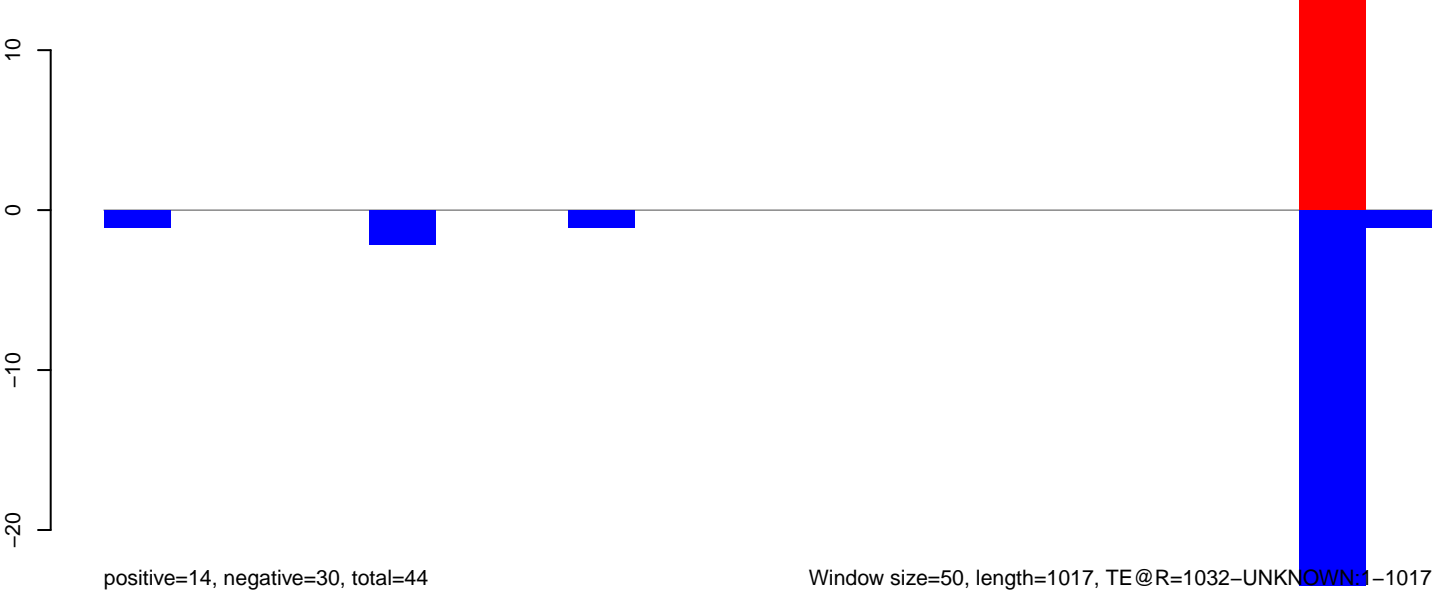

Window size=50, length=1017, TE@R=1032-UNKNOWN:1-1017

**AeAeg\_Ovary\_TC.18\_23.rep**

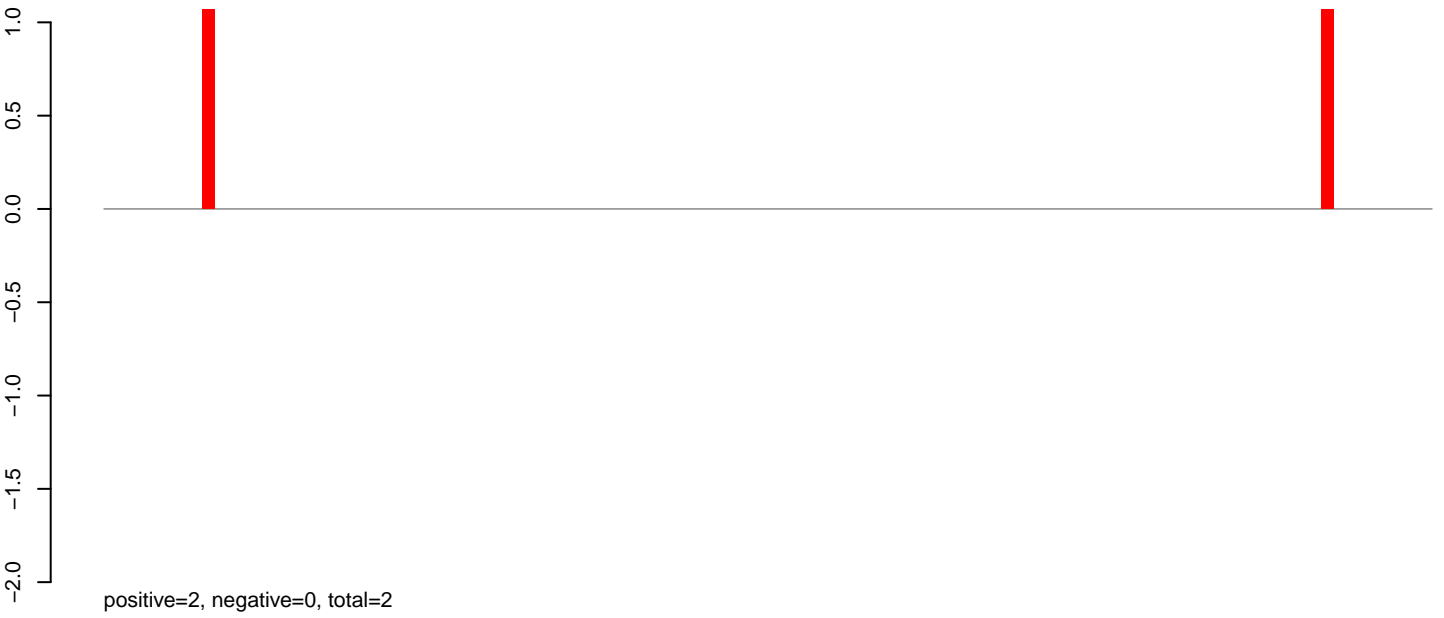

**AeAeg\_Ovary\_TC.24\_35.rep**

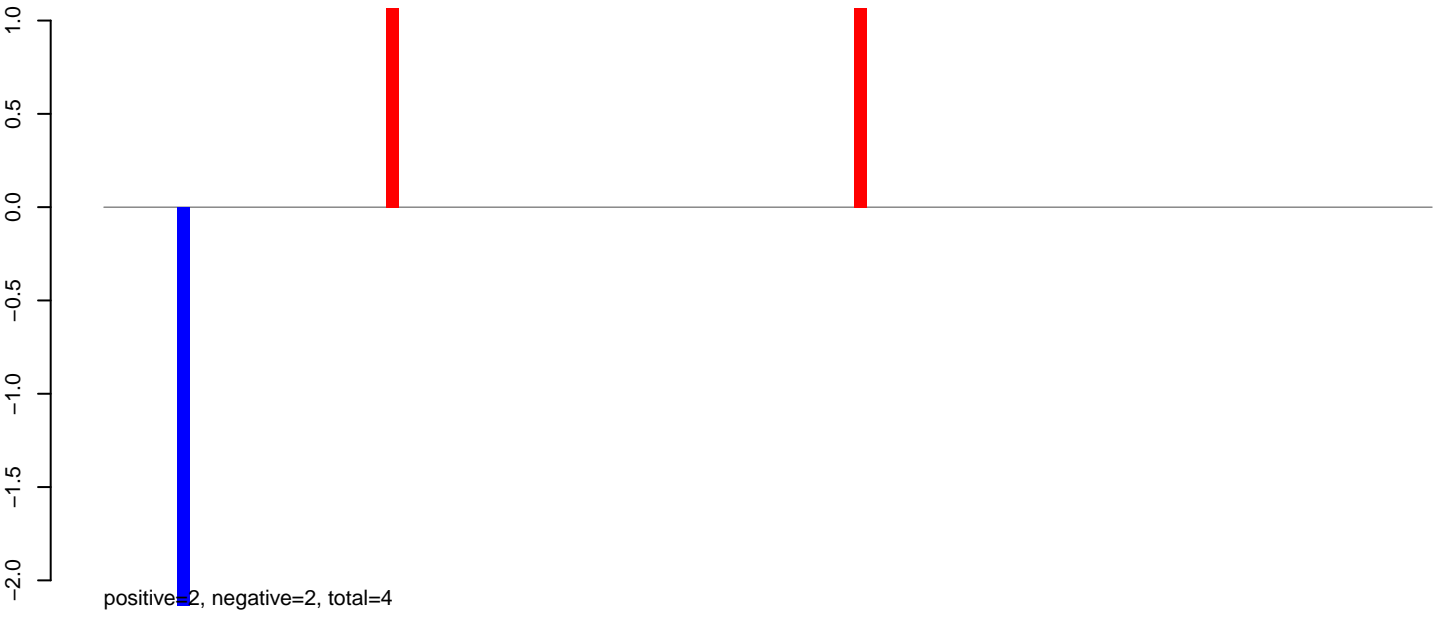

**AeAeg\_Ovary\_TC.rep**



AeAeg\_Ovary\_TC.18\_23.rep

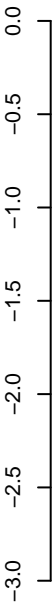

positive=0, negative=0, total=0

AeAeg\_Ovary\_TC.24\_35.rep

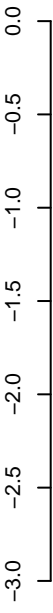

positive=0, negative=14, total=14

AeAeg\_Ovary\_TC.rep

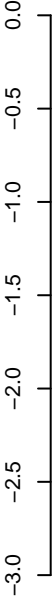

positive=0, negative=14, total=14

Window size=50, length=276, TE@MSAT-3\_AeAe:1-276



**AeAeg\_Ovary\_TC.18\_23.rep**

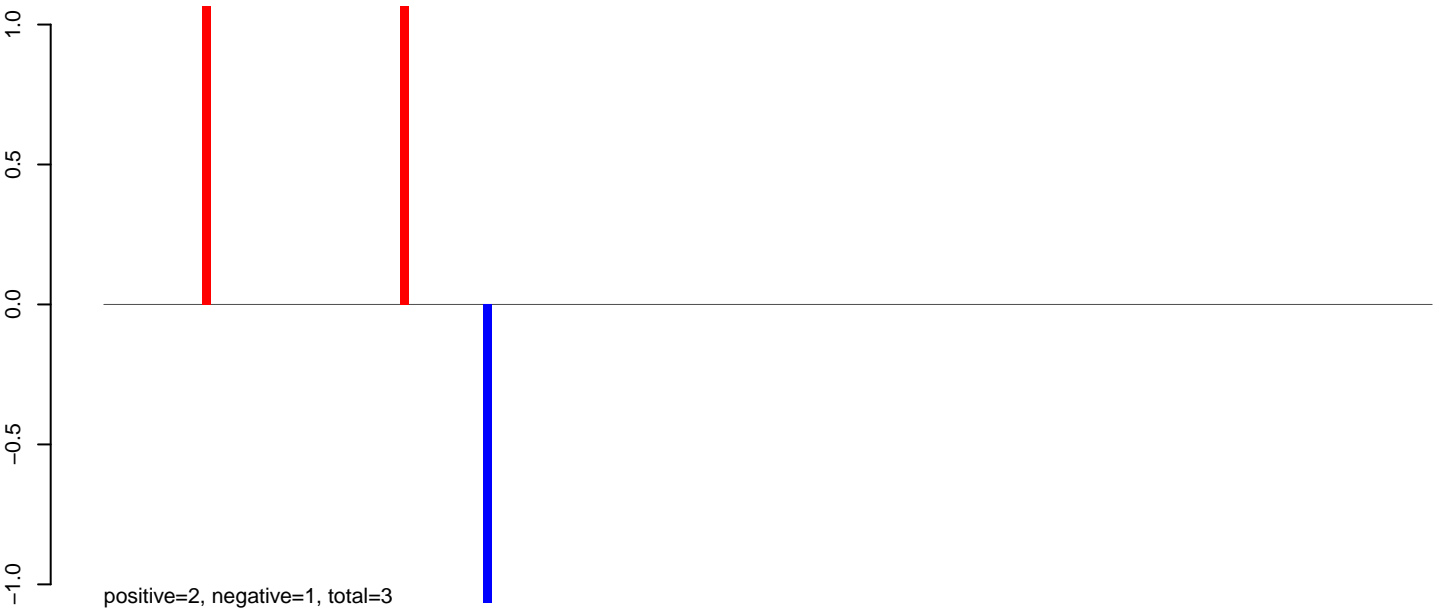

**AeAeg\_Ovary\_TC.24\_35.rep**

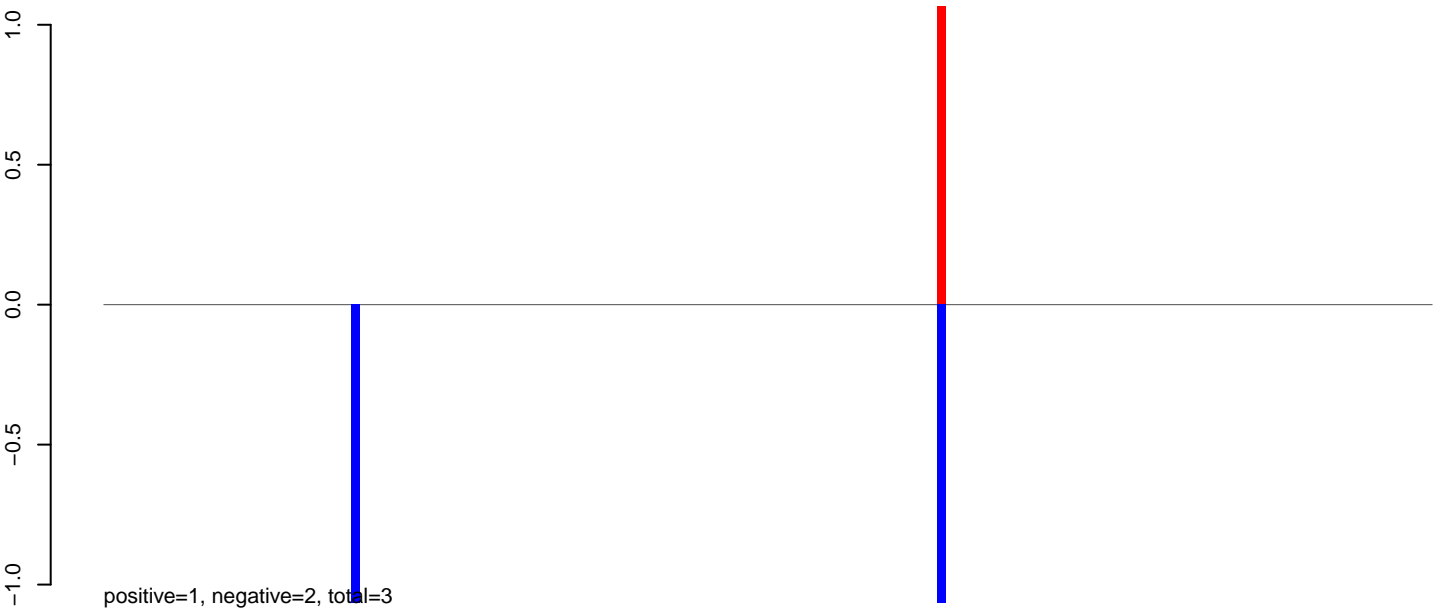

**AeAeg\_Ovary\_TC.rep**

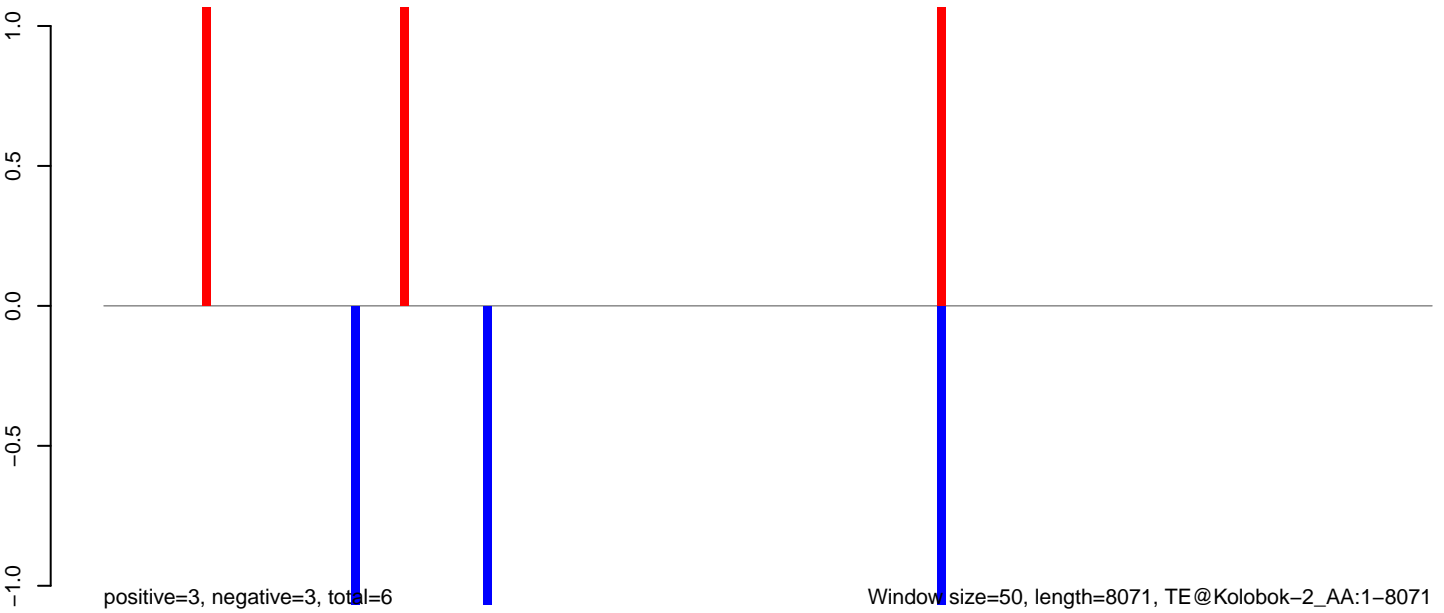



**AeAeg\_Ovary\_TC.18\_23.rep**

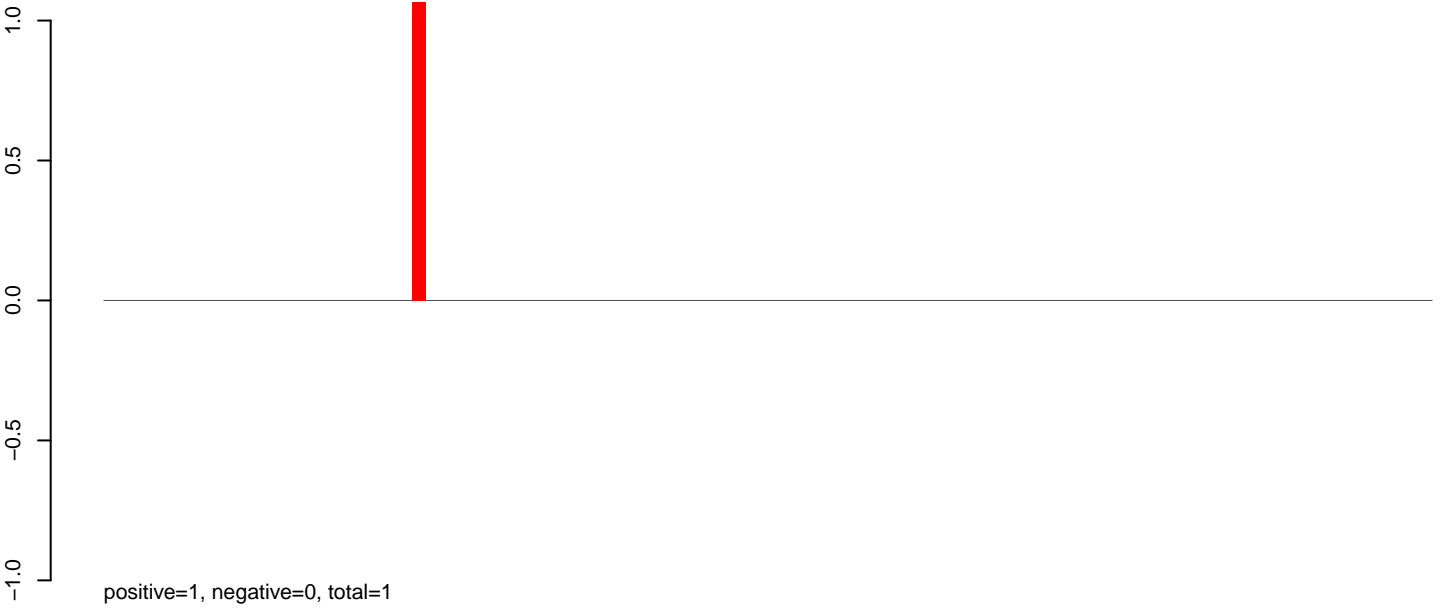

**AeAeg\_Ovary\_TC.24\_35.rep**

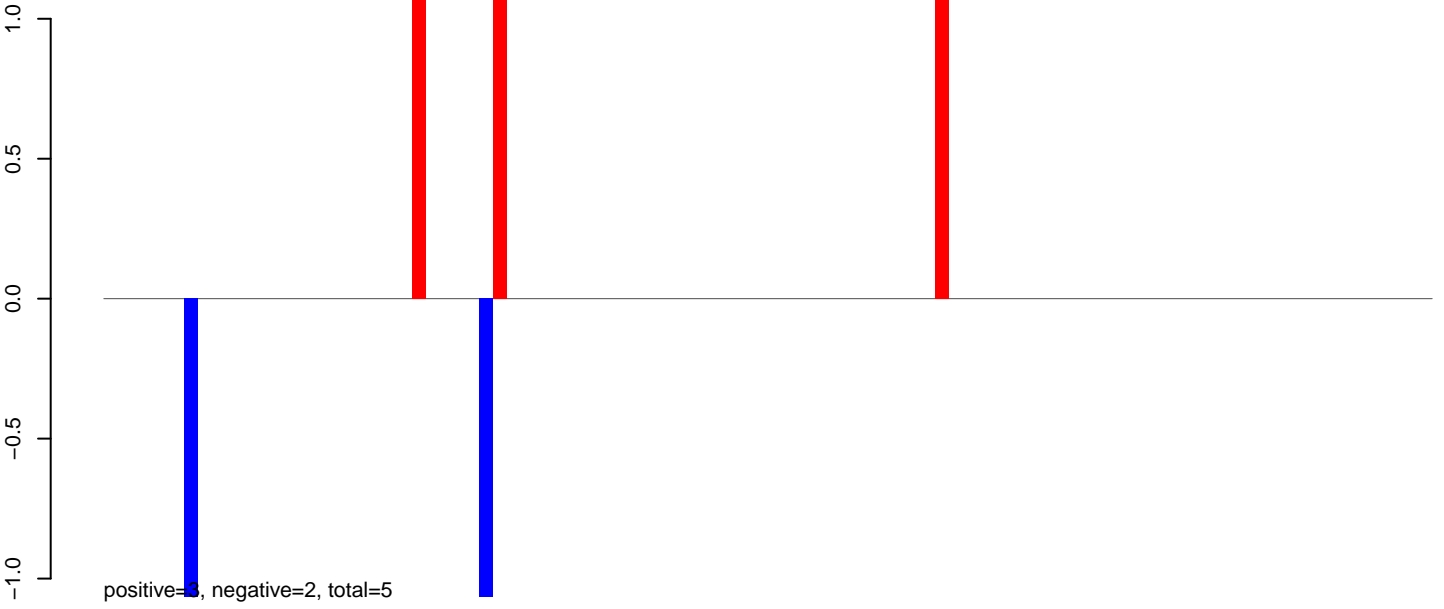

**AeAeg\_Ovary\_TC.rep**

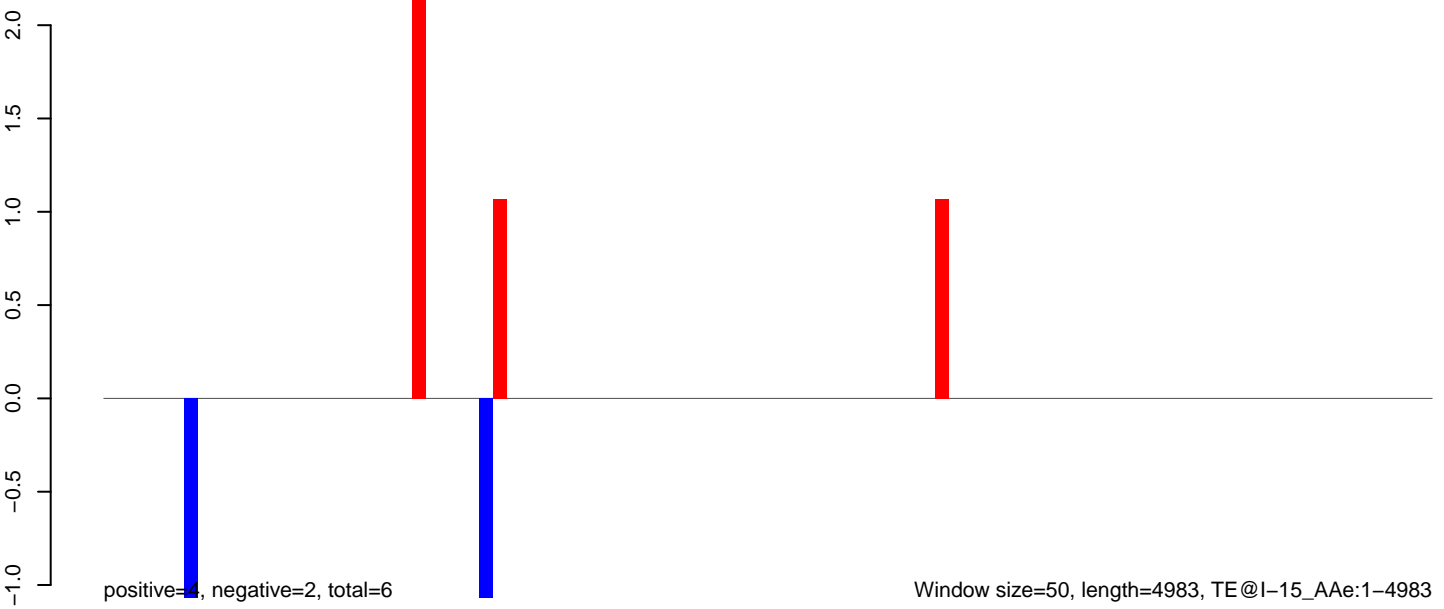

**AeAeg\_Ovary\_TC.18\_23.rep**

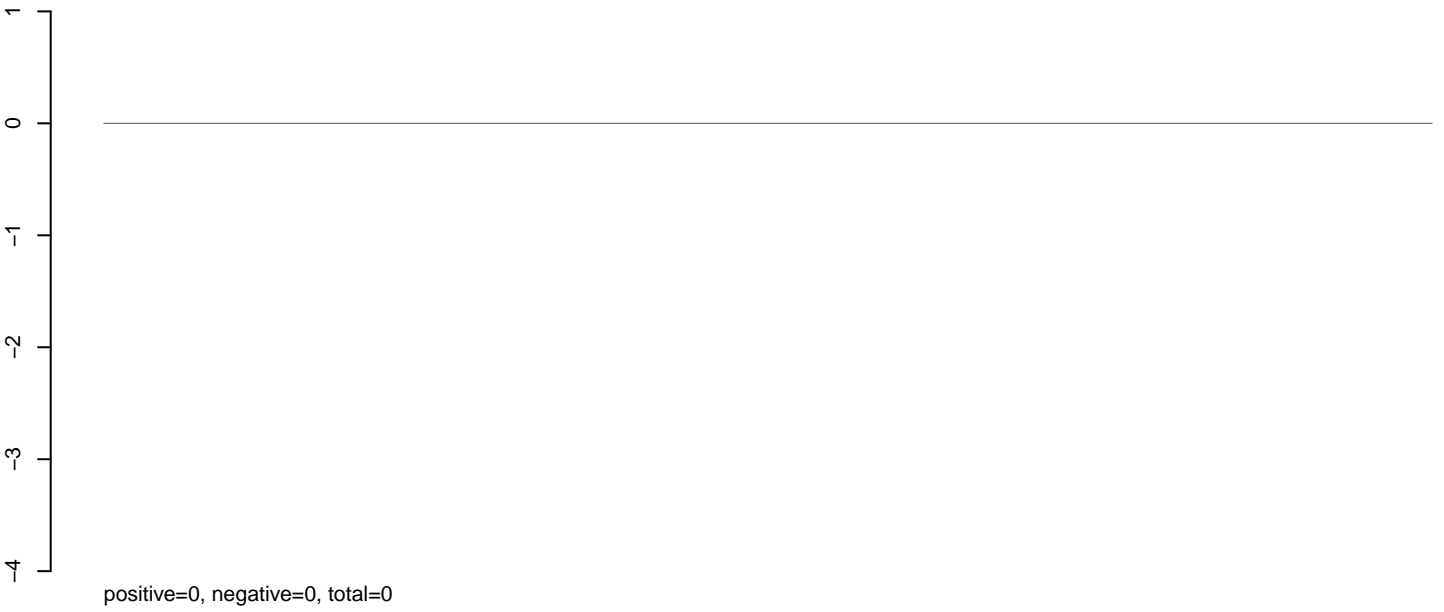

**AeAeg\_Ovary\_TC.24\_35.rep**

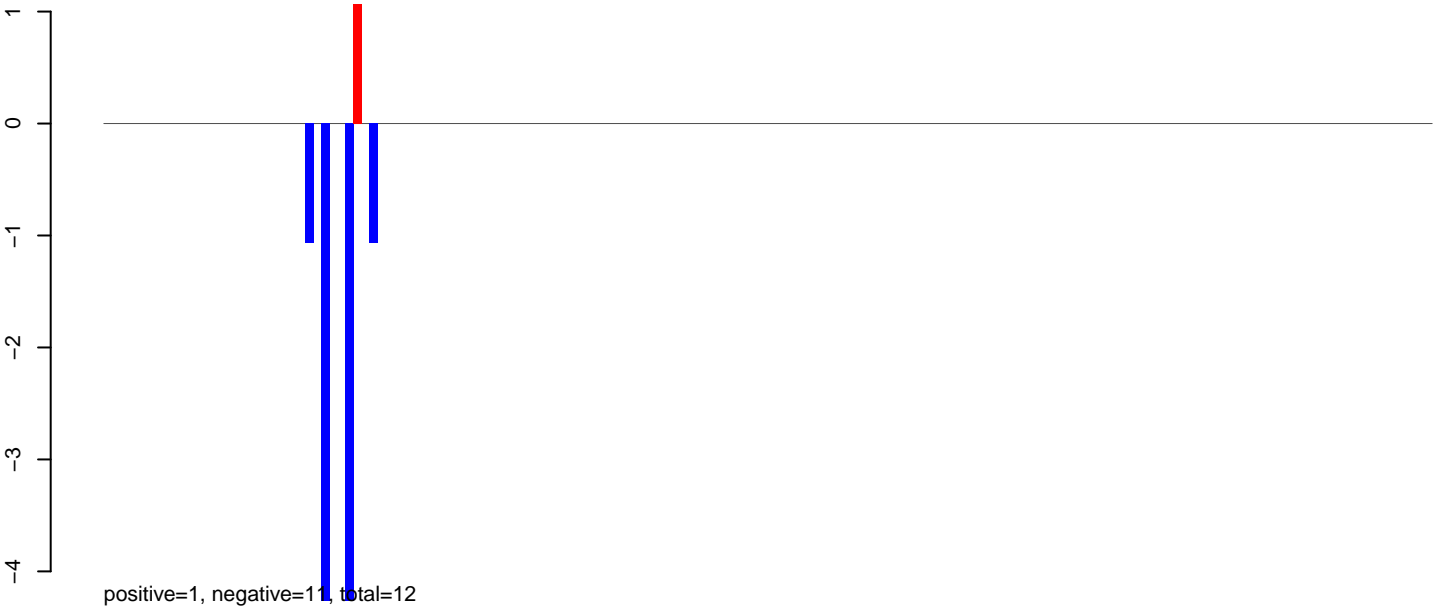

**AeAeg\_Ovary\_TC.rep**



**AeAeg\_Ovary\_TC.18\_23.rep**

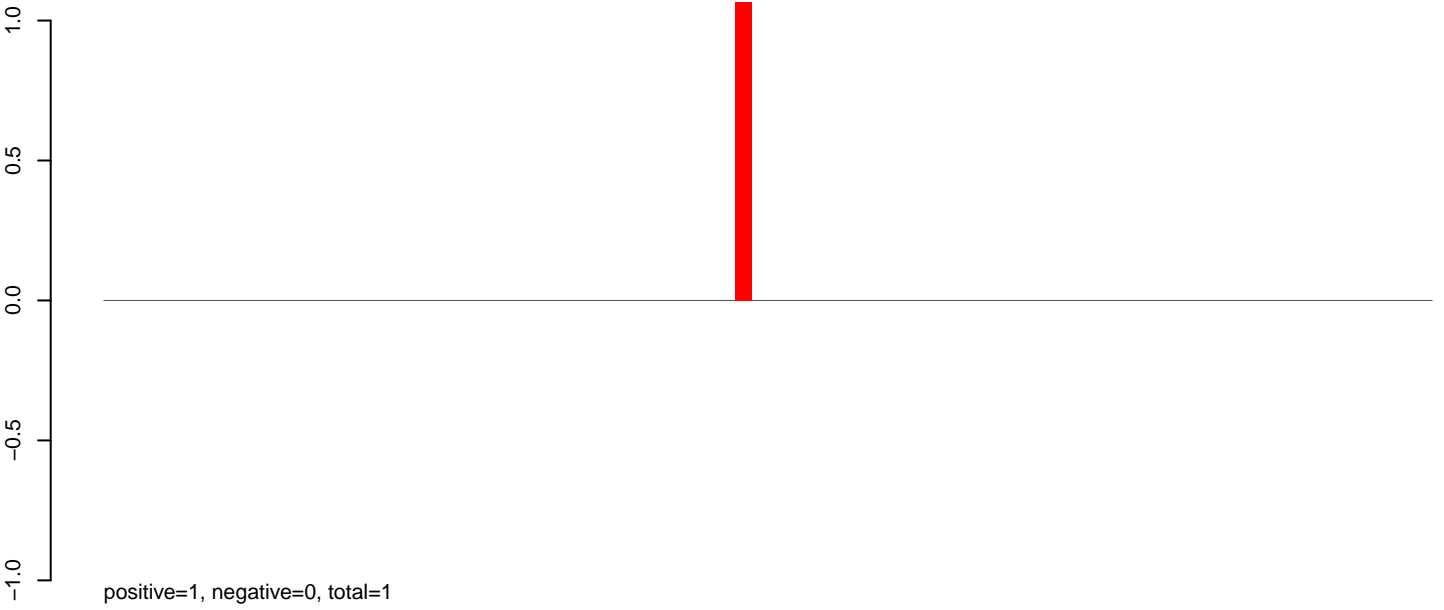

**AeAeg\_Ovary\_TC.24\_35.rep**

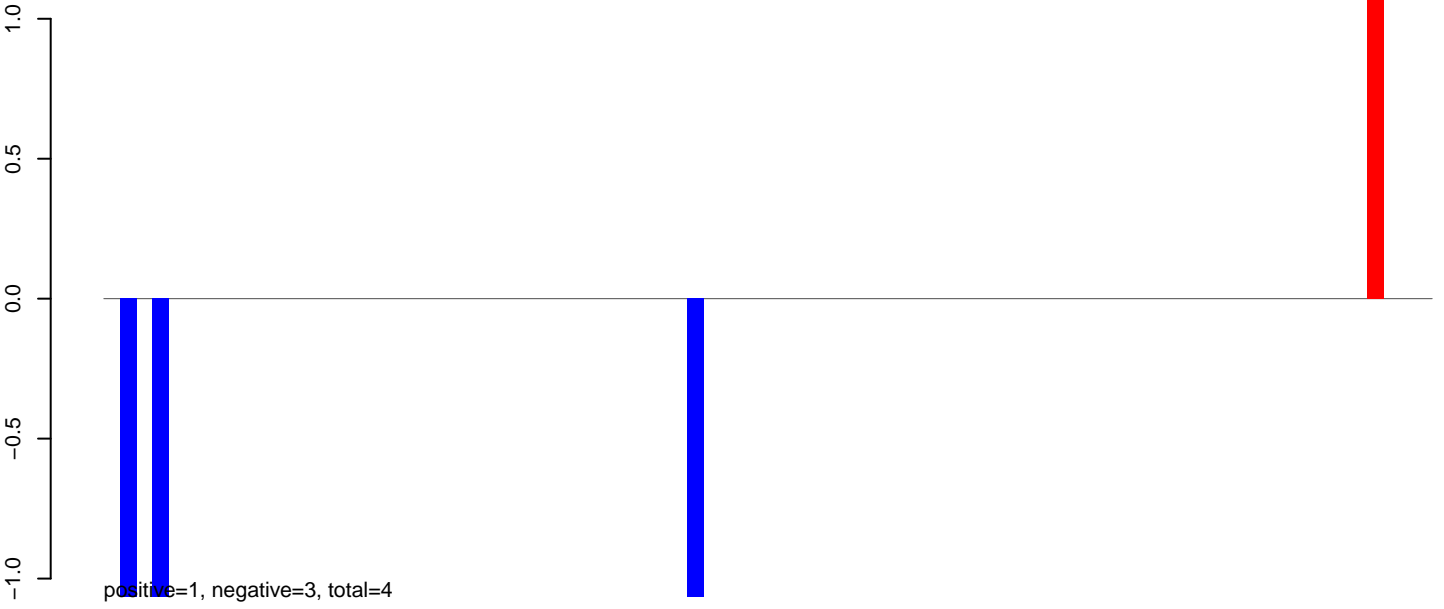

**AeAeg\_Ovary\_TC.rep**

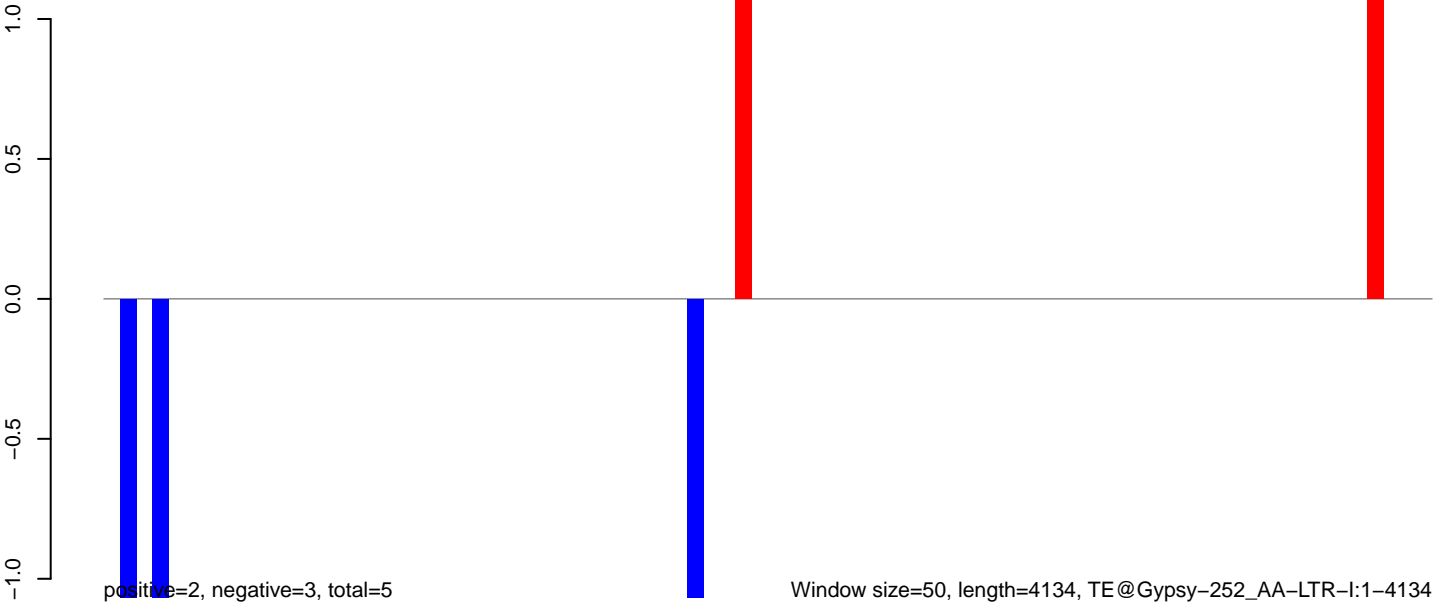

AeAeg\_Ovary\_TC.18\_23.rep

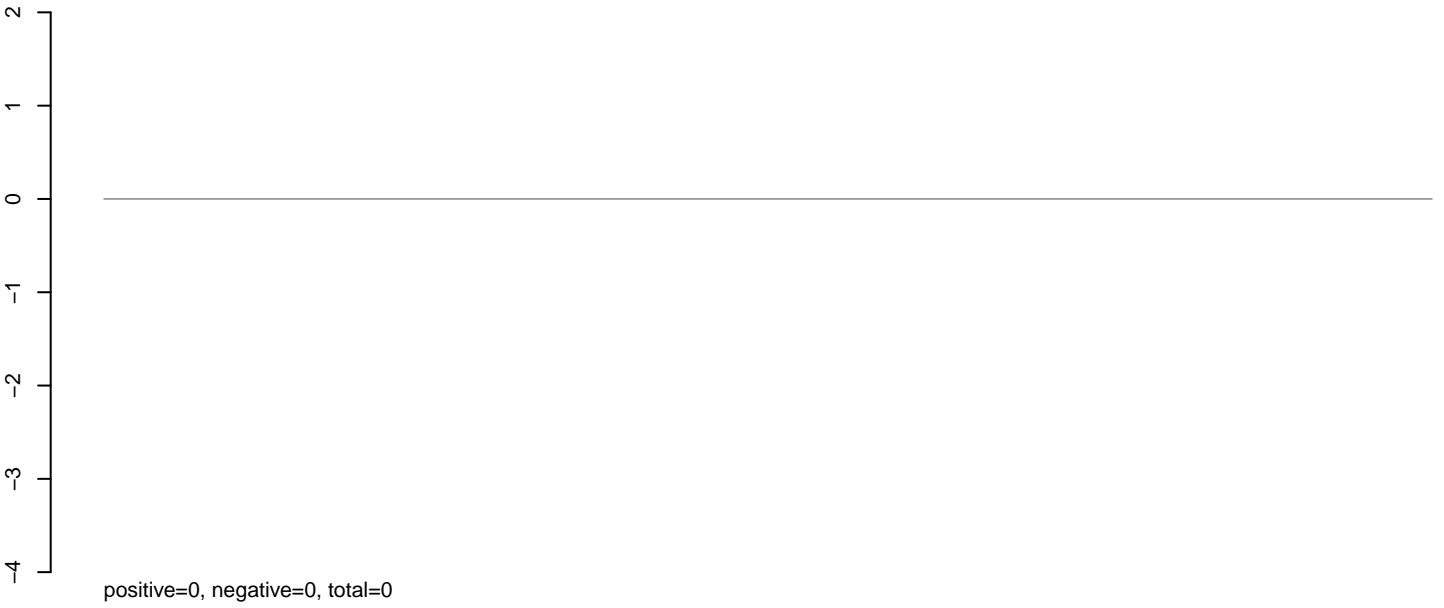

AeAeg\_Ovary\_TC.24\_35.rep

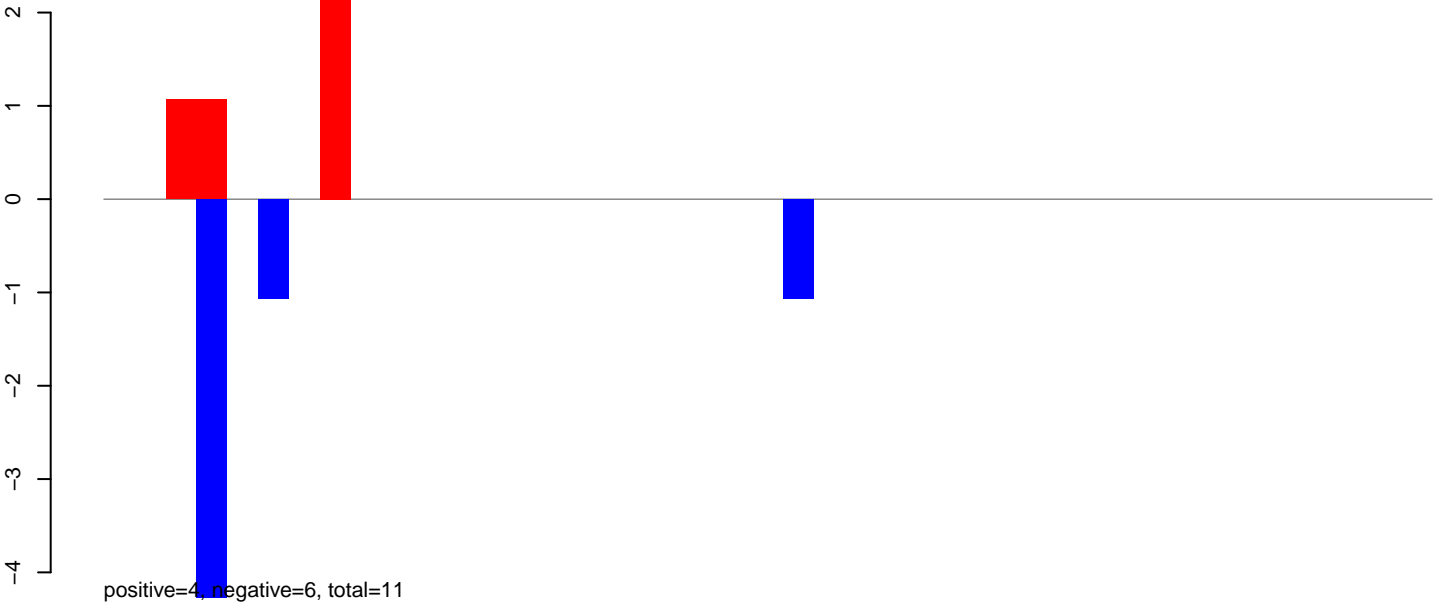

AeAeg\_Ovary\_TC.rep

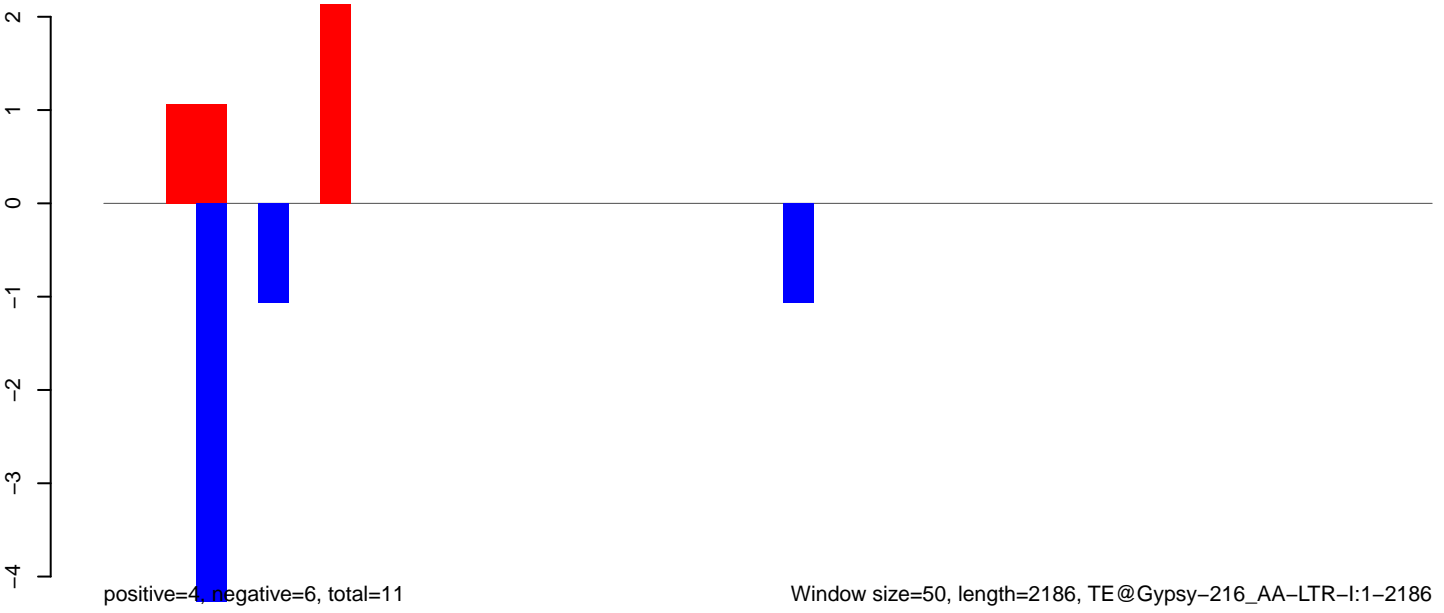

**AeAeg\_Ovary\_TC.18\_23.rep**

20  
10  
0  
-10  
-20  
-30

positive=49, negative=31, total=80

**AeAeg\_Ovary\_TC.24\_35.rep**

20  
10  
0  
-10  
-20  
-30

positive=55, negative=45, total=100

**AeAeg\_Ovary\_TC.rep**

20  
0  
-20  
-40

positive=105, negative=76, total=180

Window size=50, length=289, TE@FEILAI-1B\_AAe:1-289

50 100 150 200 250 300

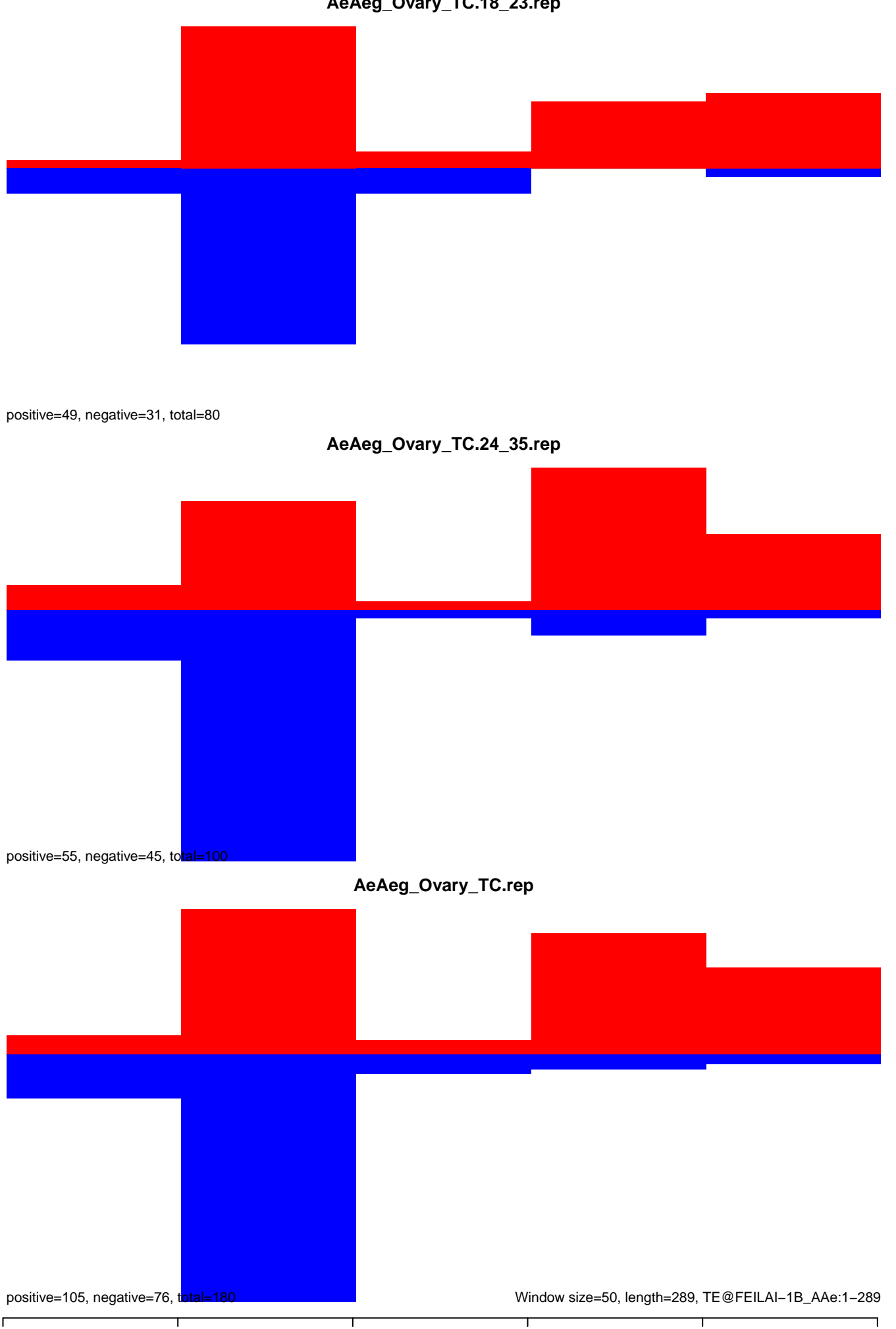

**AeAeg\_Ovary\_TC.18\_23.rep**



**AeAeg\_Ovary\_TC.24\_35.rep**

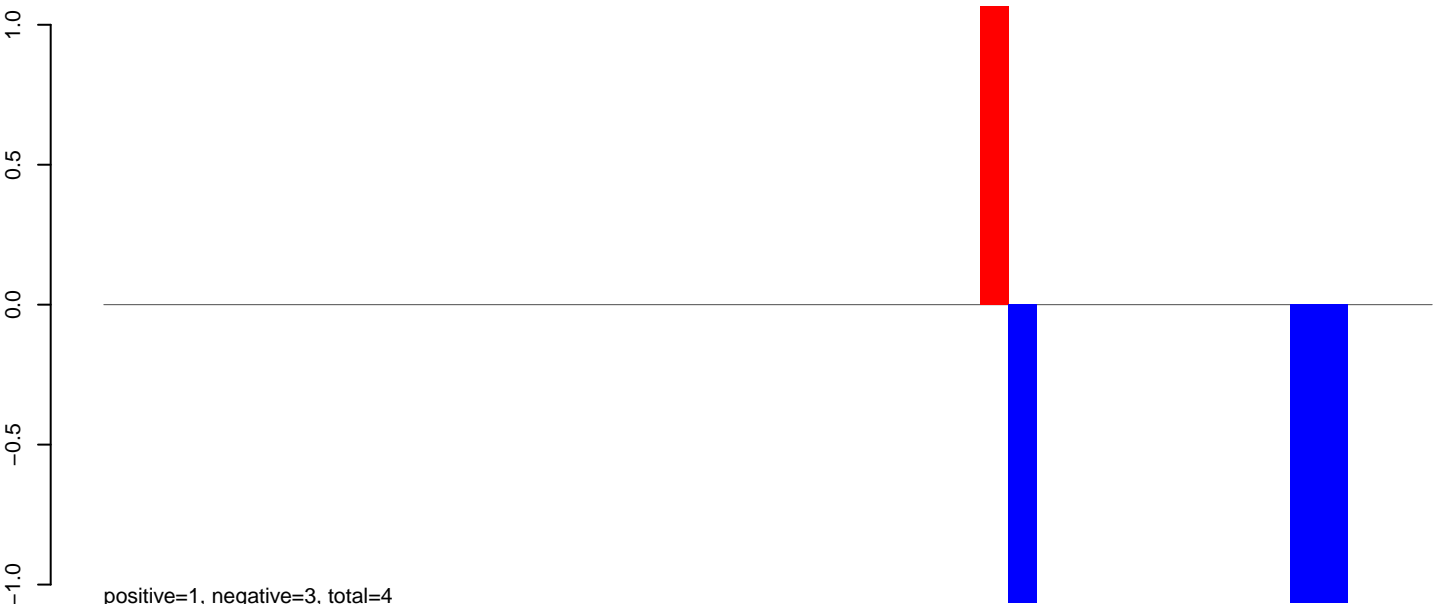

**AeAeg\_Ovary\_TC.rep**

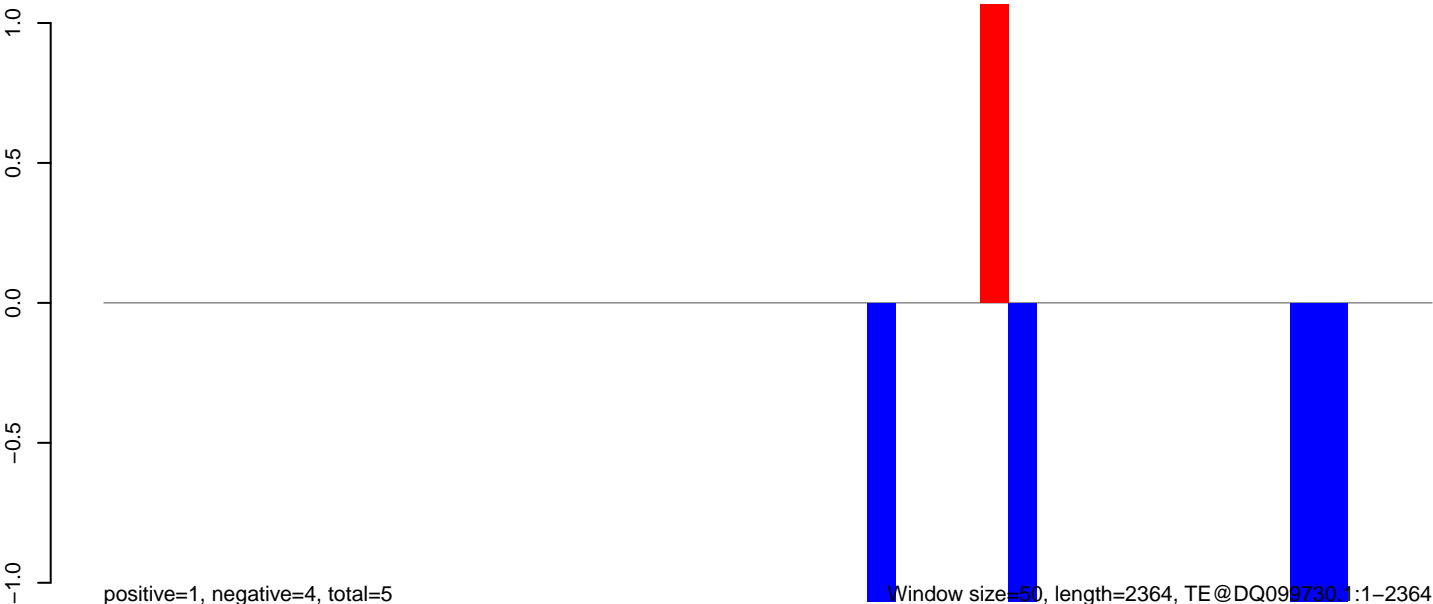

Window size=50, length=2364, TE@DQ099730.1:1-2364

**AeAeg\_Ovary\_TC.18\_23.rep**

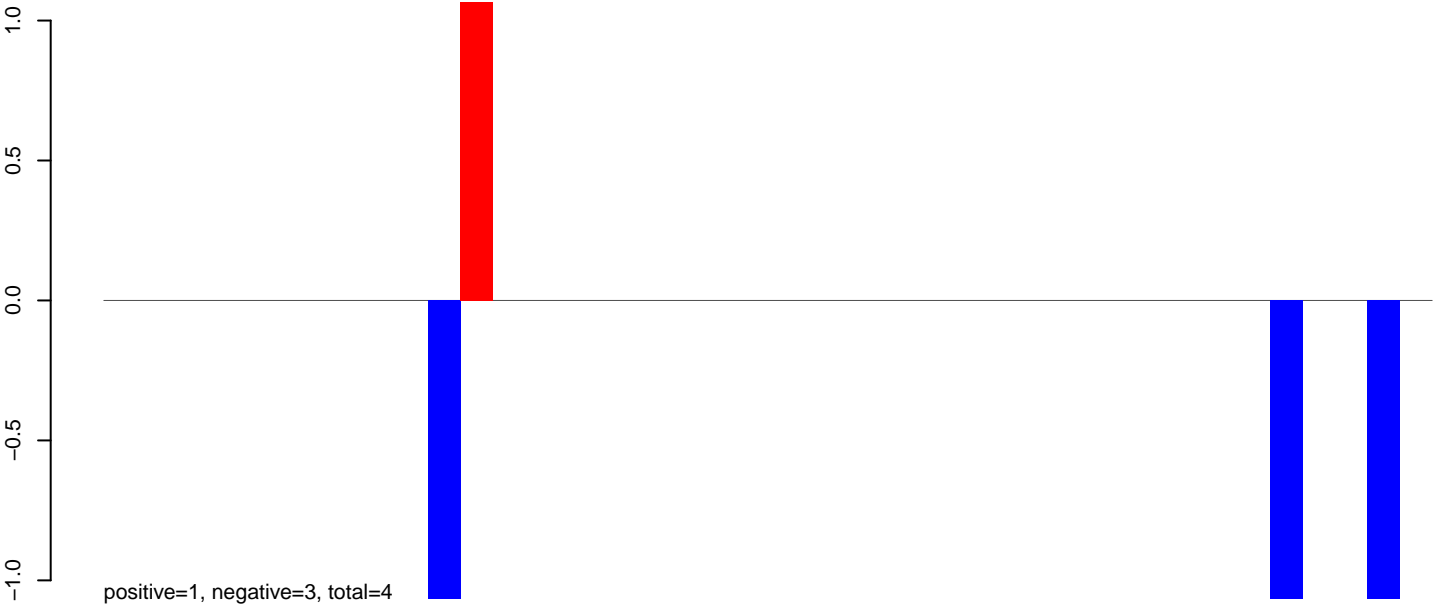

**AeAeg\_Ovary\_TC.24\_35.rep**

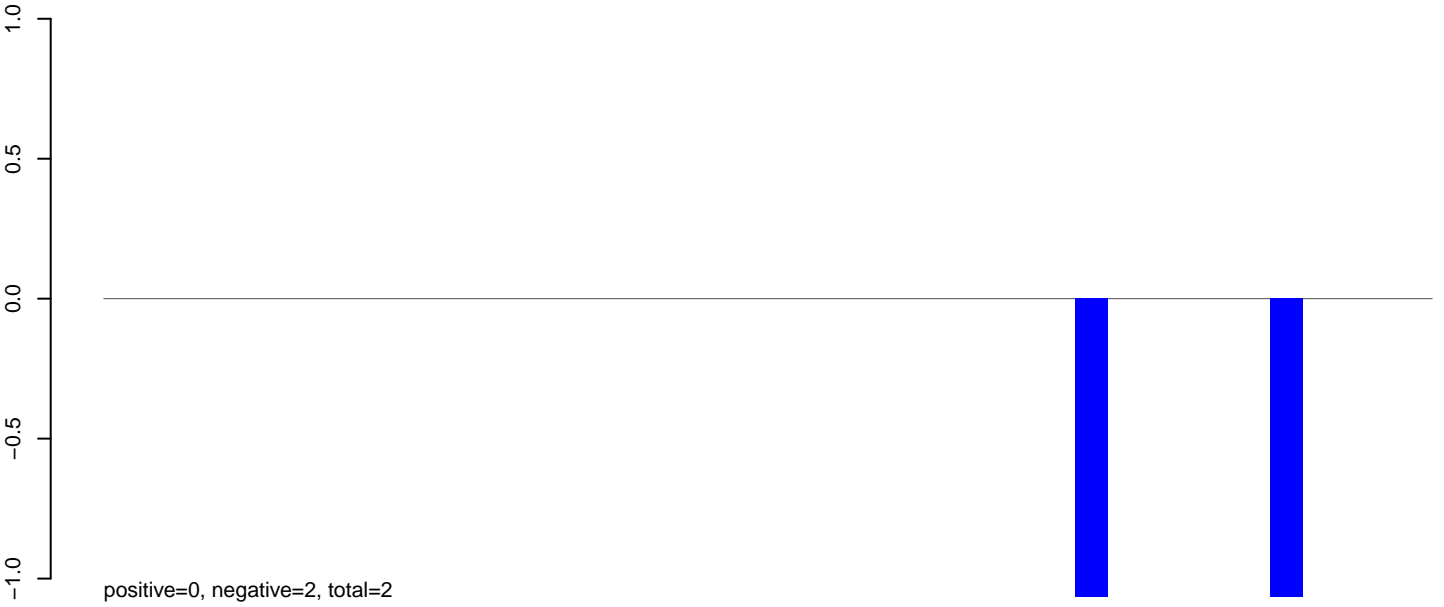

**AeAeg\_Ovary\_TC.rep**

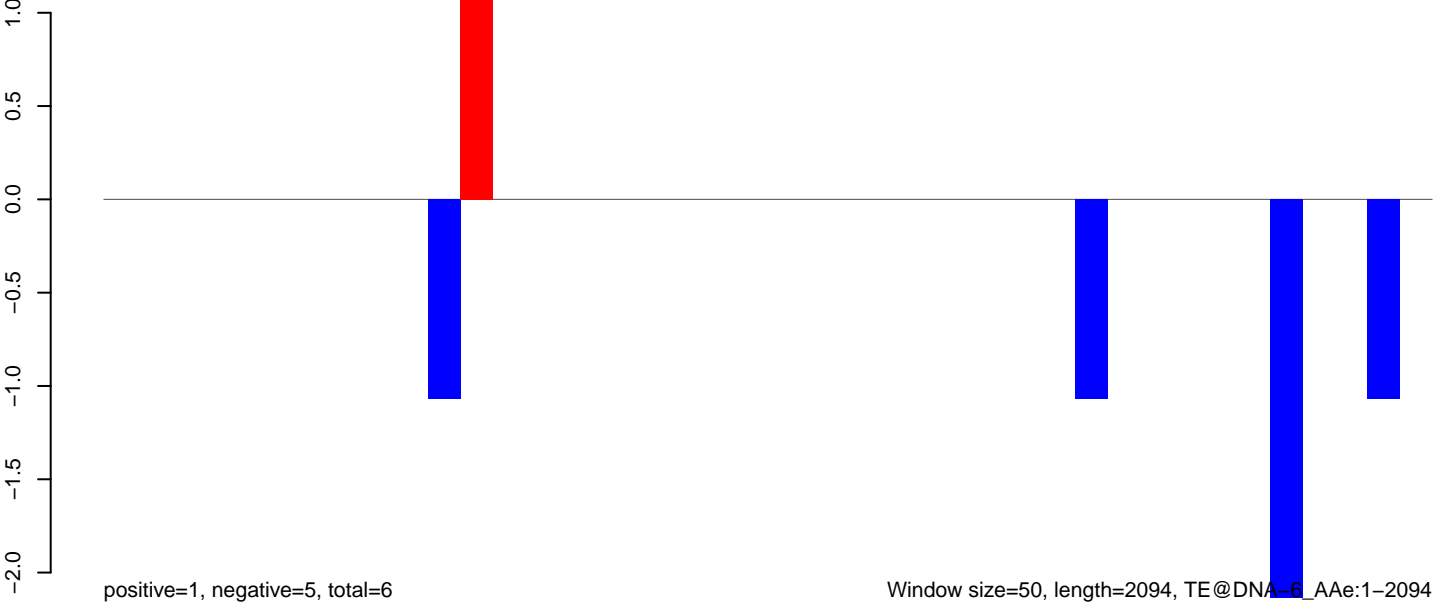

Window size=50, length=2094, TE@DNA\_6\_Ae:1-2094

0 500 1000 1500 2000

AeAeg\_Ovary\_TC.18\_23.rep

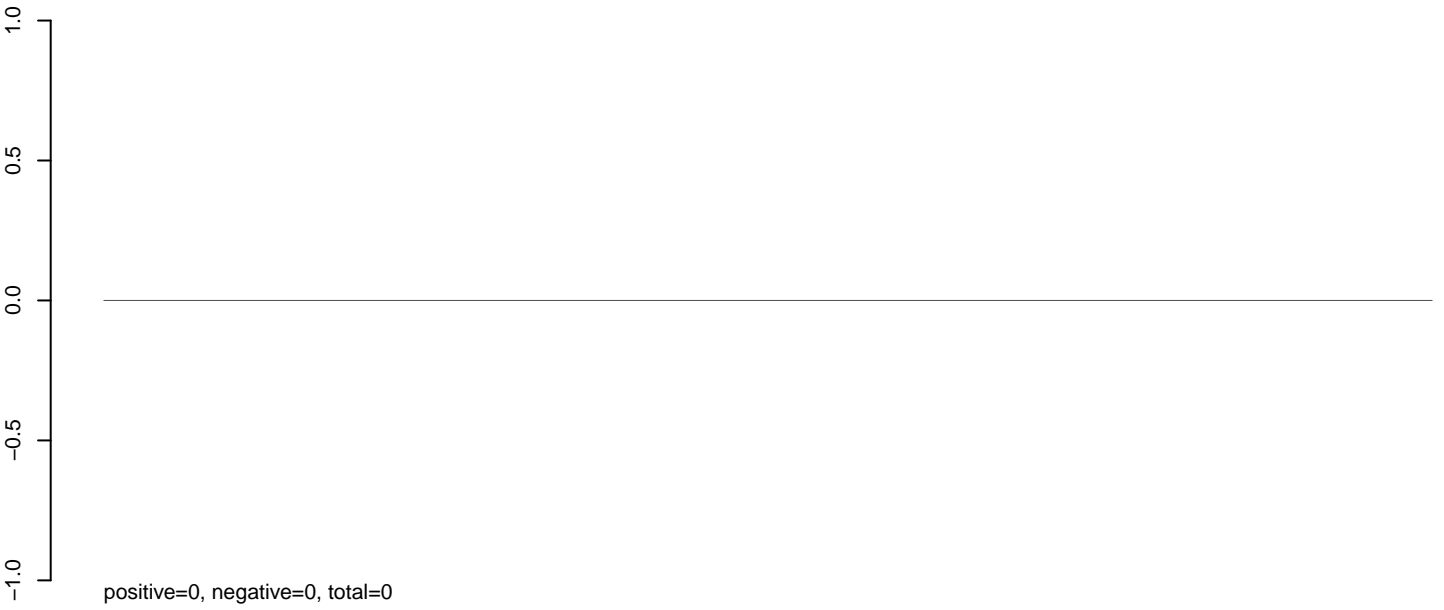

AeAeg\_Ovary\_TC.24\_35.rep

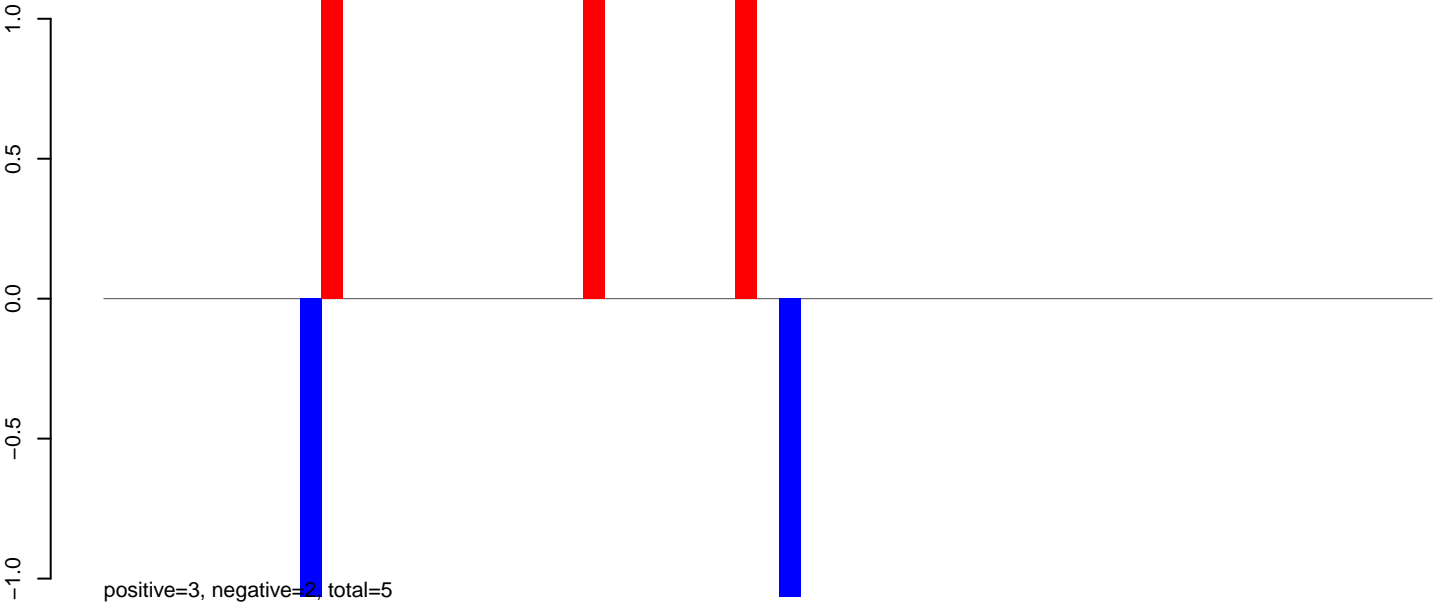

AeAeg\_Ovary\_TC.rep

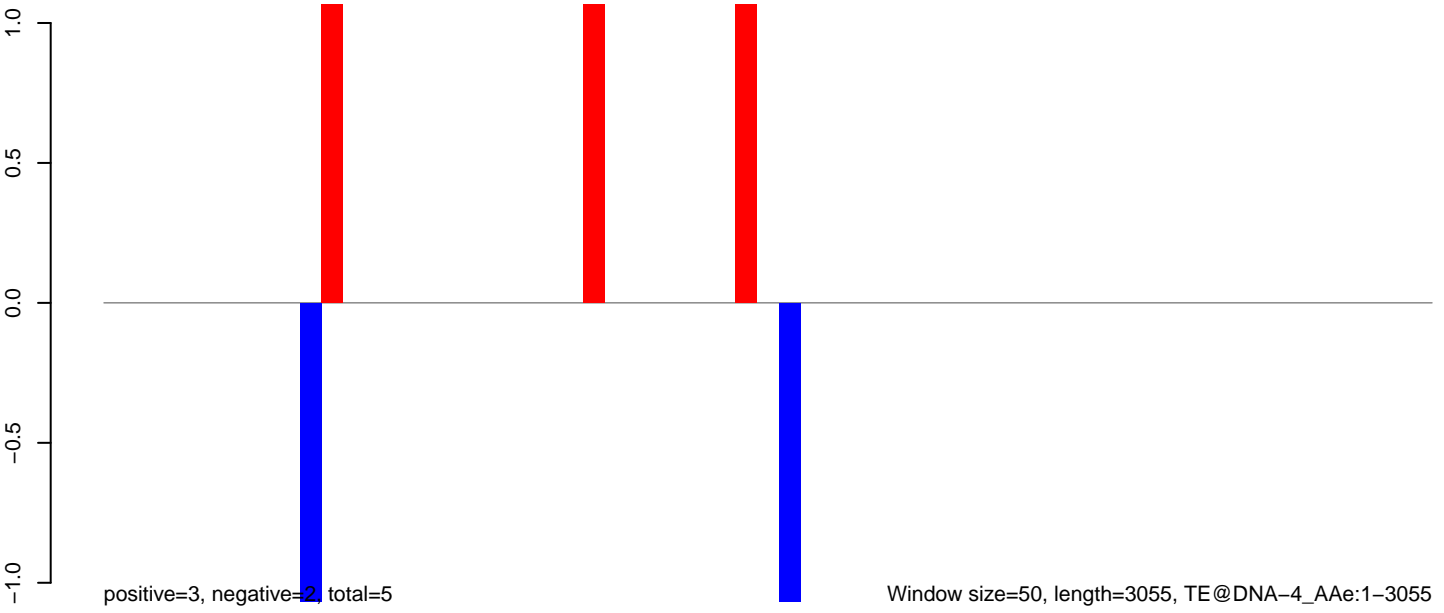

0 500 1000 1500 2000 2500 3000



**AeAeg\_Ovary\_TC.18\_23.rep**

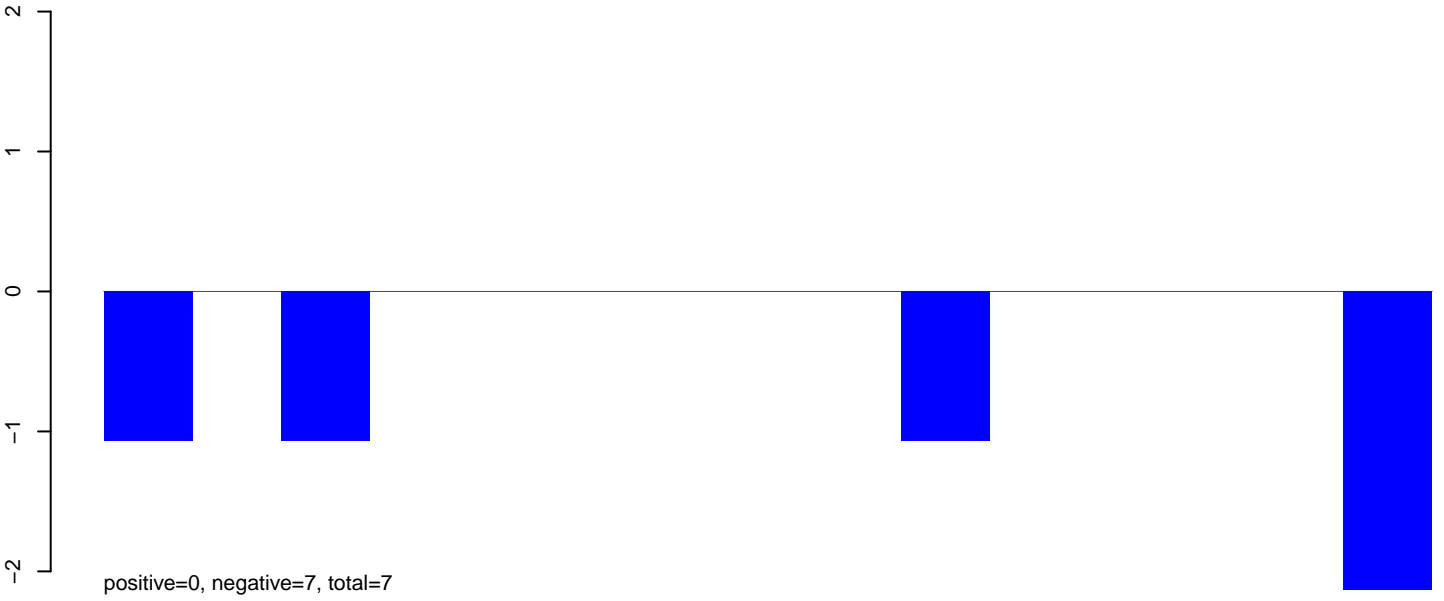

**AeAeg\_Ovary\_TC.24\_35.rep**

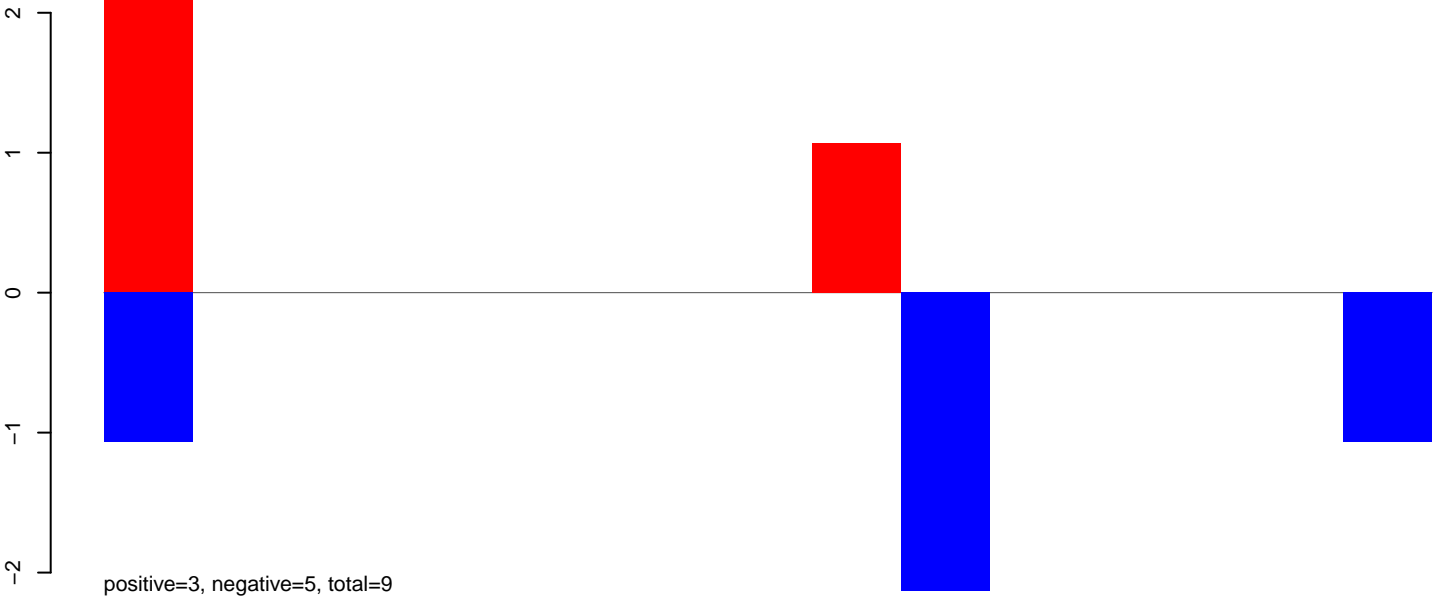

**AeAeg\_Ovary\_TC.rep**

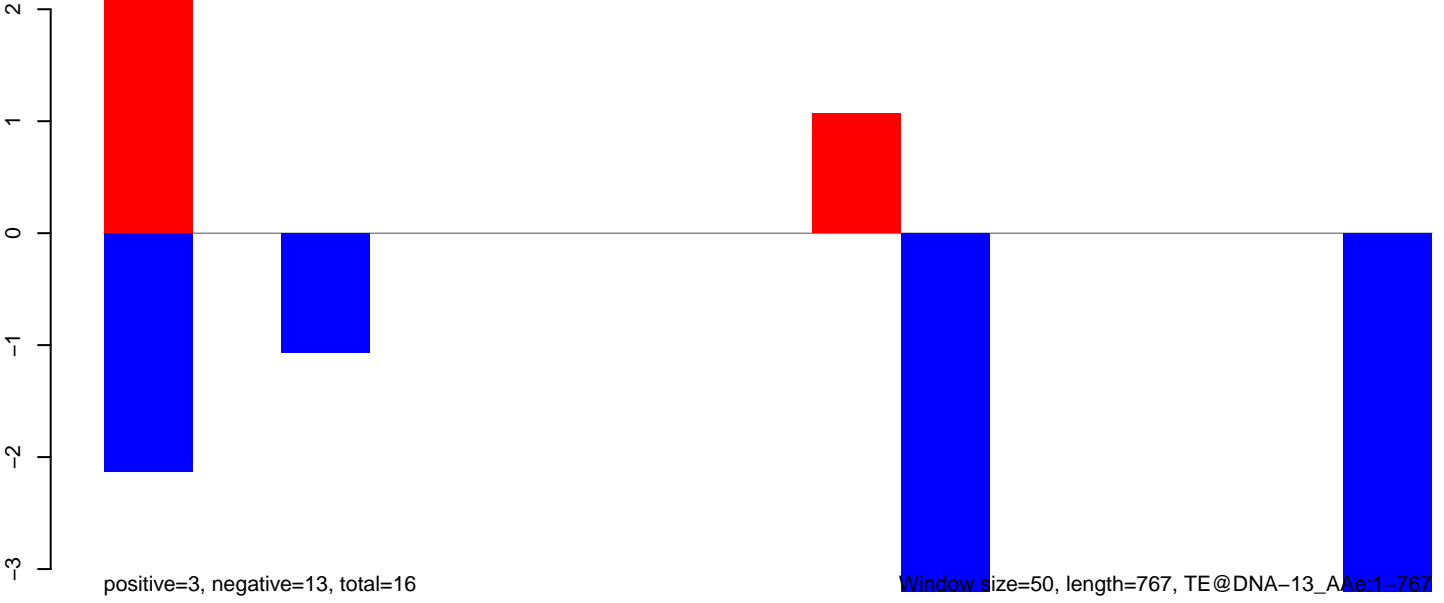

AeAeg\_Ovary\_TC.18\_23.rep

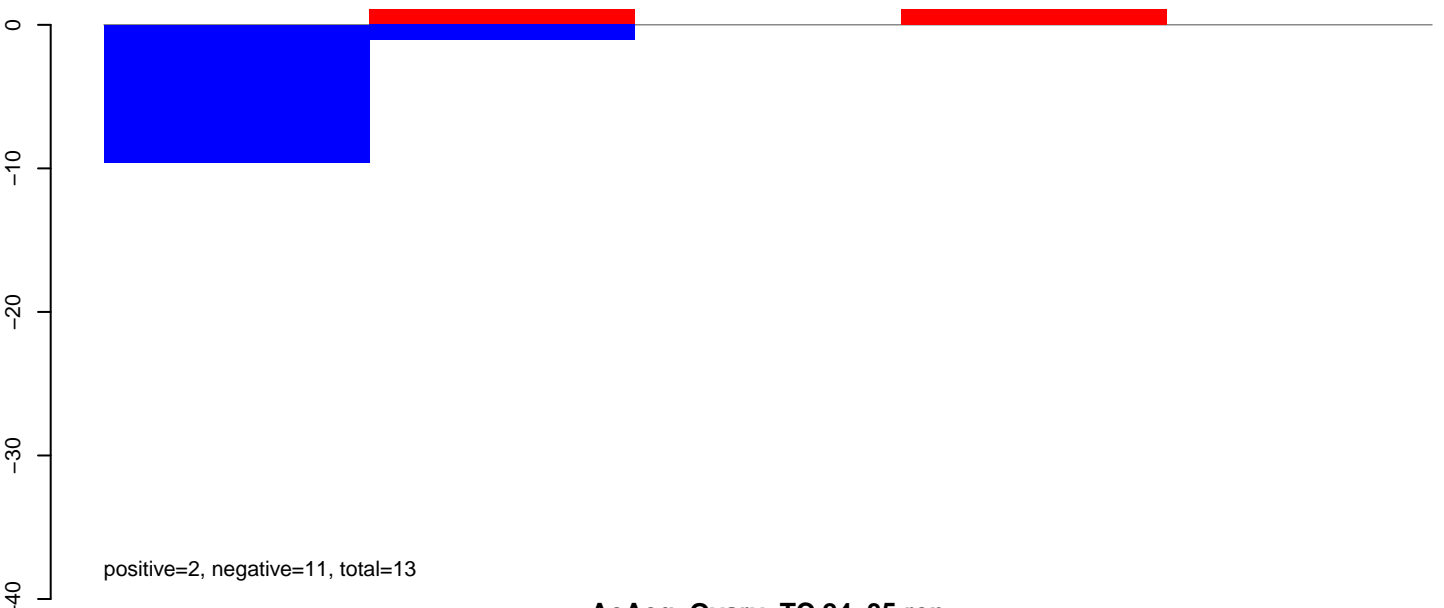

AeAeg\_Ovary\_TC.24\_35.rep

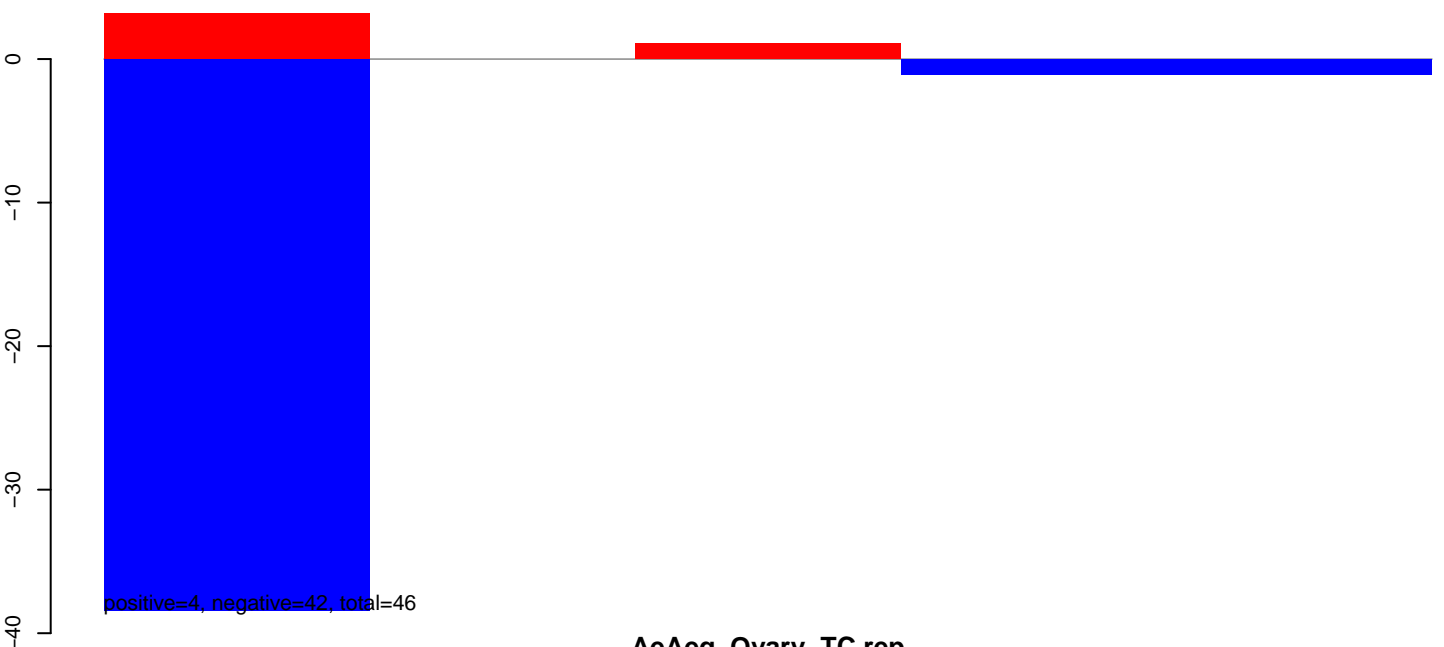

AeAeg\_Ovary\_TC.rep

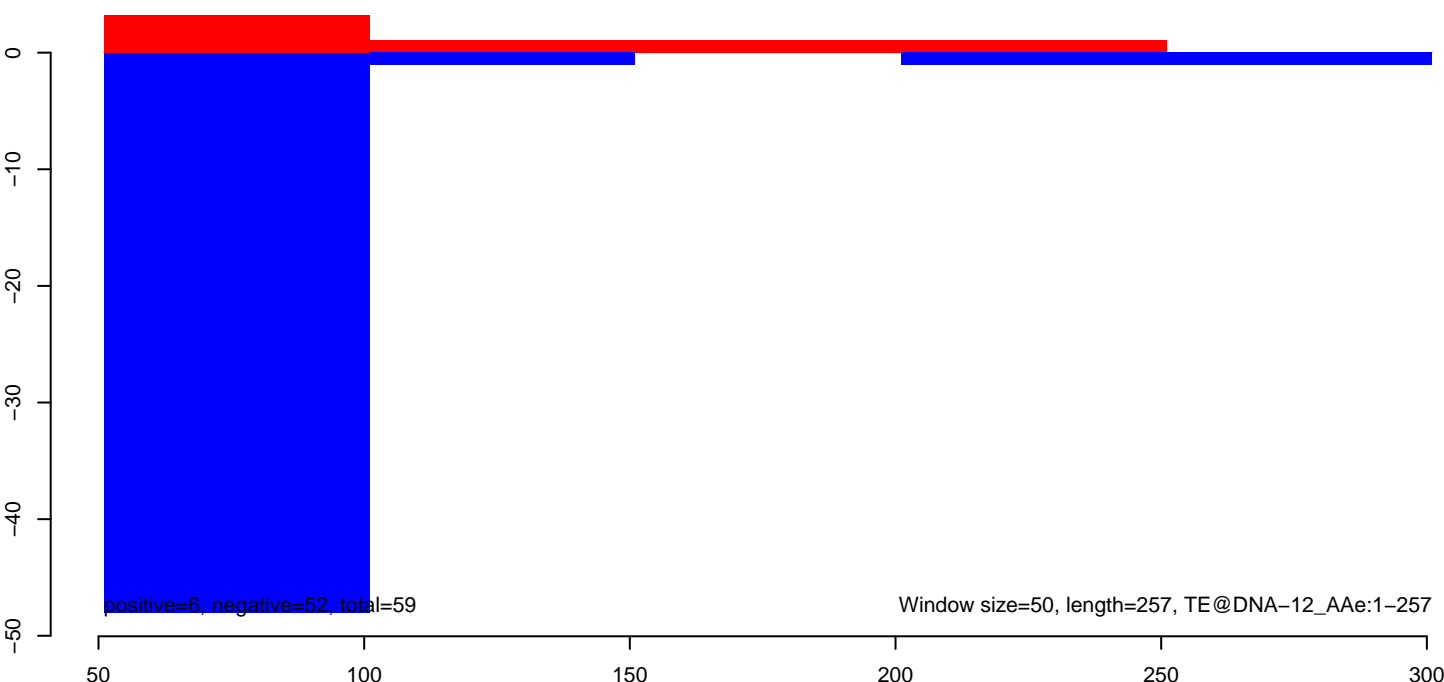

**AeAeg\_Ovary\_TC.18\_23.rep**

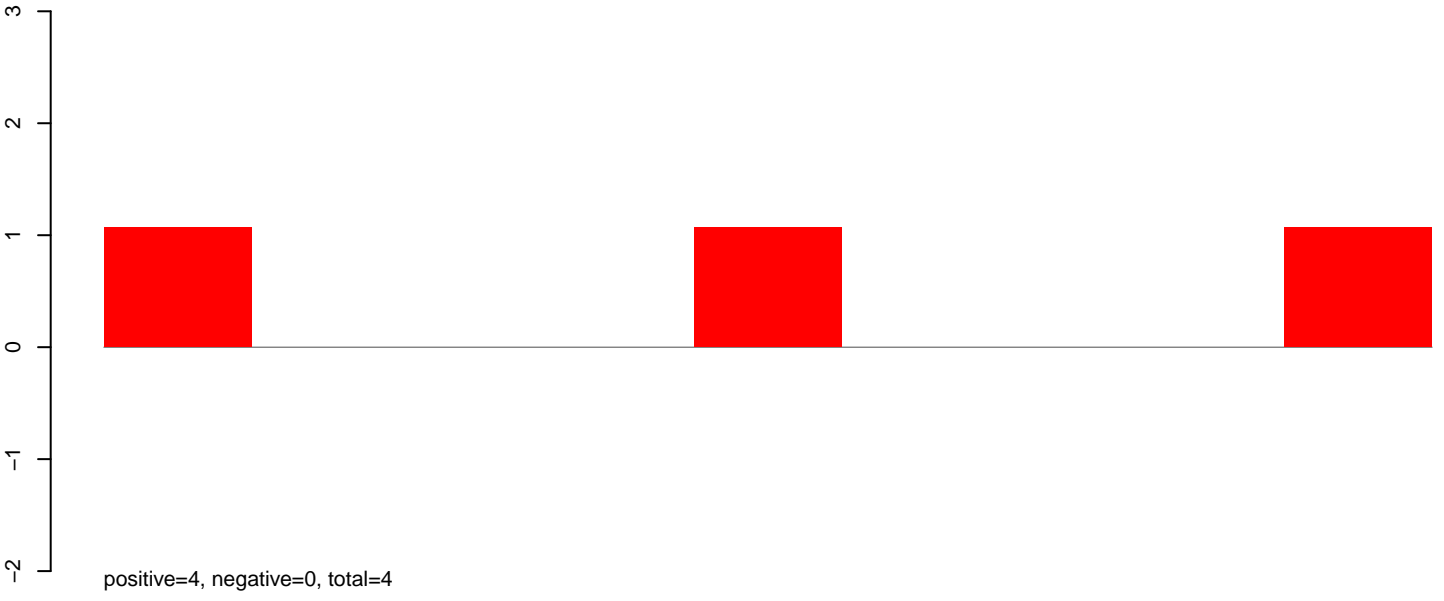

**AeAeg\_Ovary\_TC.24\_35.rep**

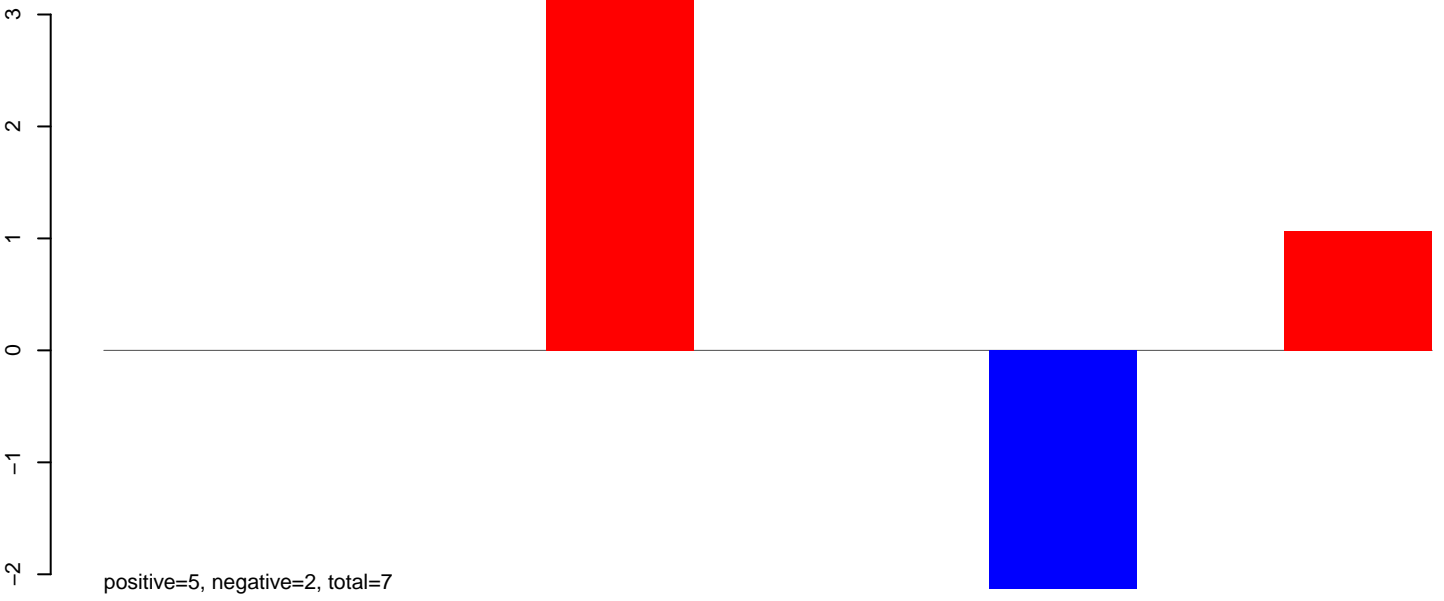

**AeAeg\_Ovary\_TC.rep**

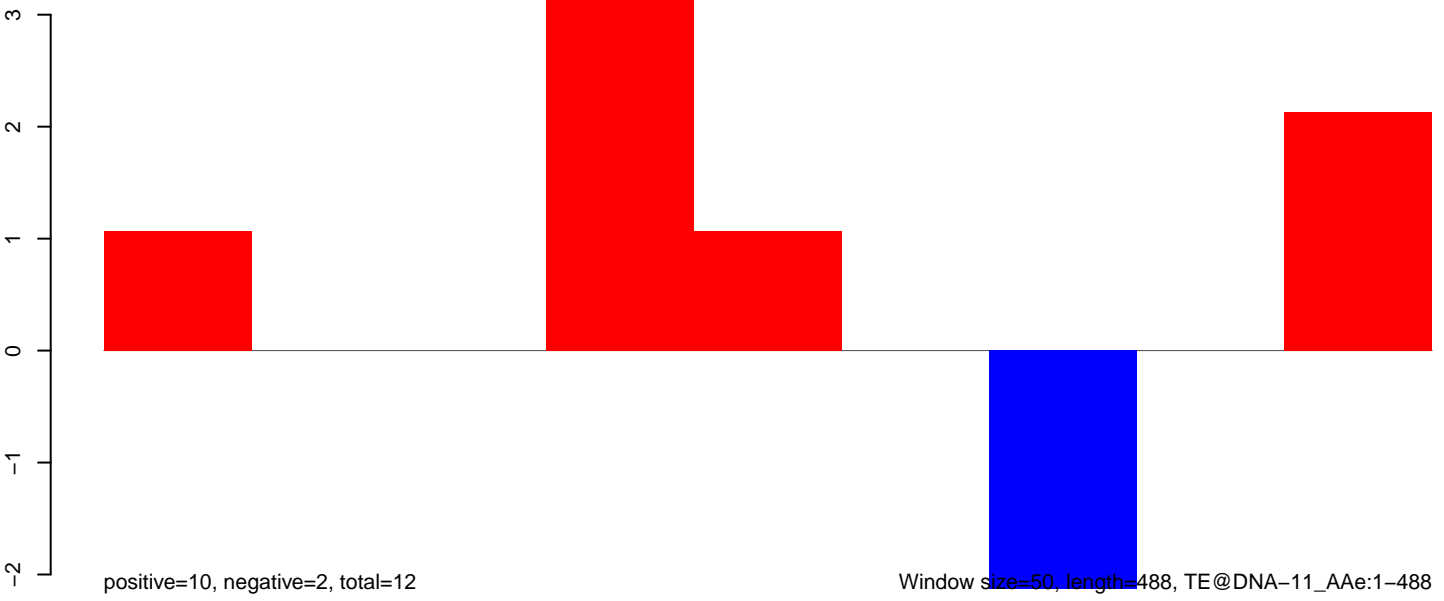

AeAeg\_Ovary\_TC.18\_23.rep

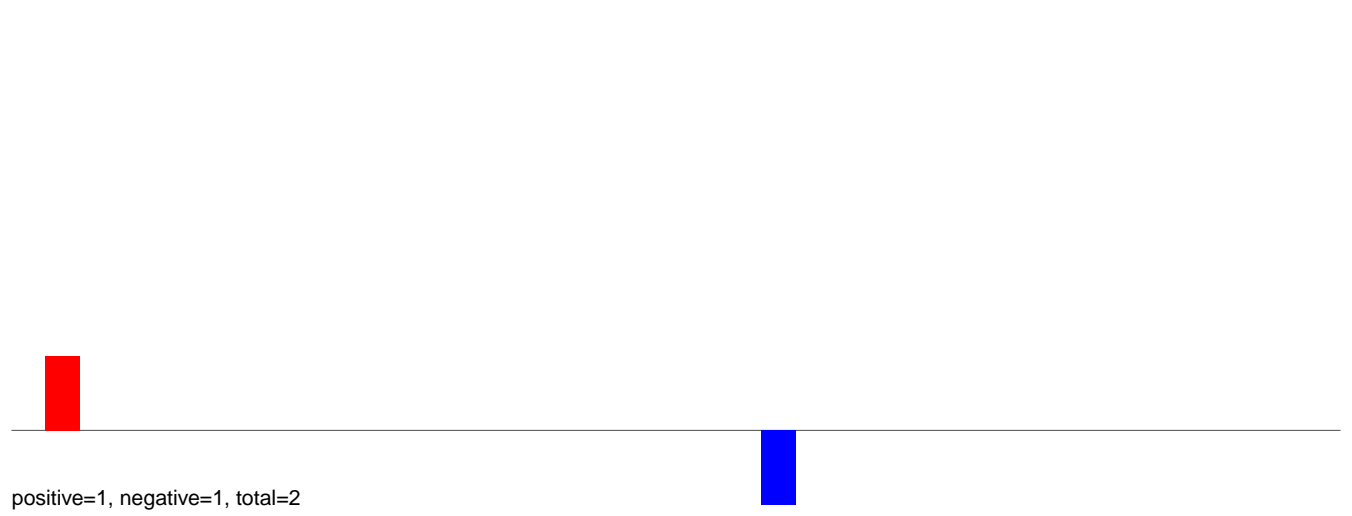

AeAeg\_Ovary\_TC.24\_35.rep

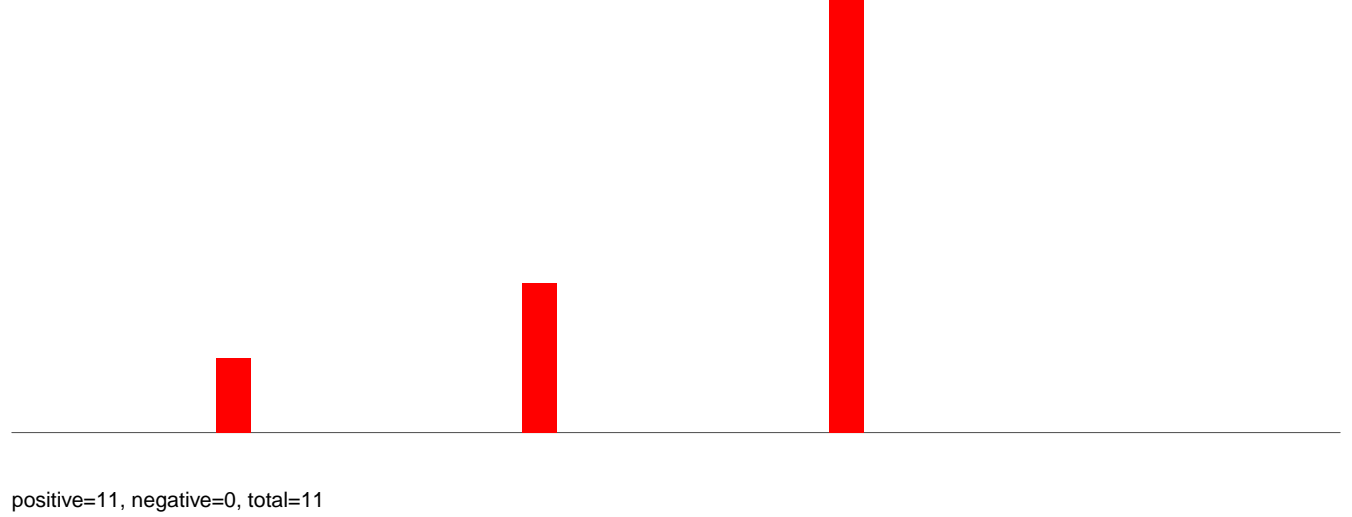

AeAeg\_Ovary\_TC.rep

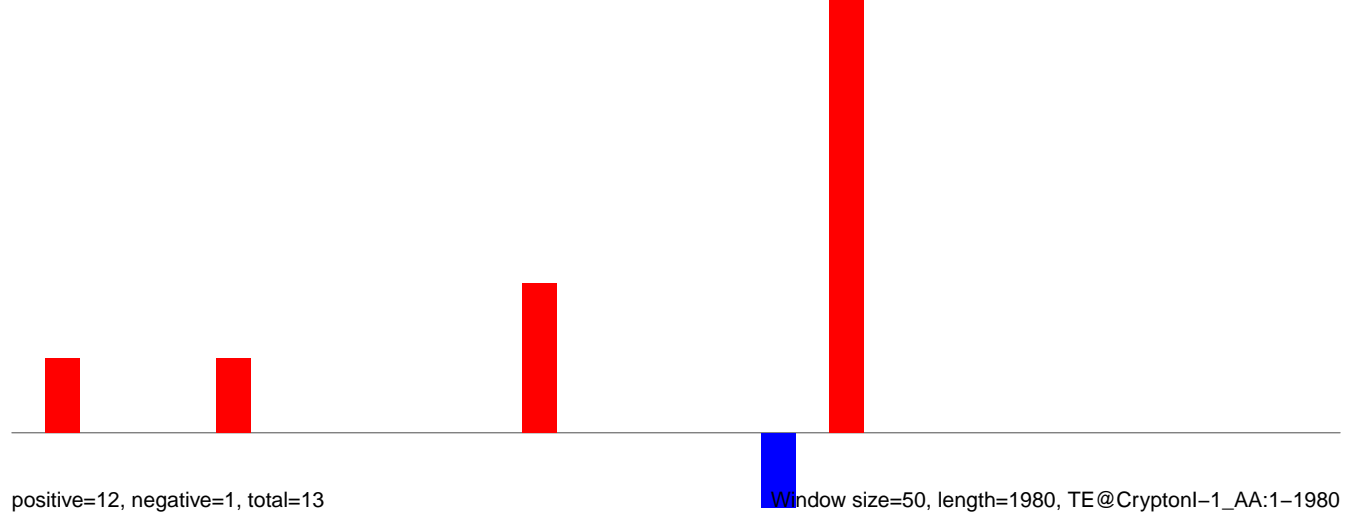

Window size=50, length=1980, TE@CryptonI-1\_AA:1-1980

**AeAeg\_Ovary\_TC.18\_23.rep**



**AeAeg\_Ovary\_TC.24\_35.rep**



**AeAeg\_Ovary\_TC.rep**

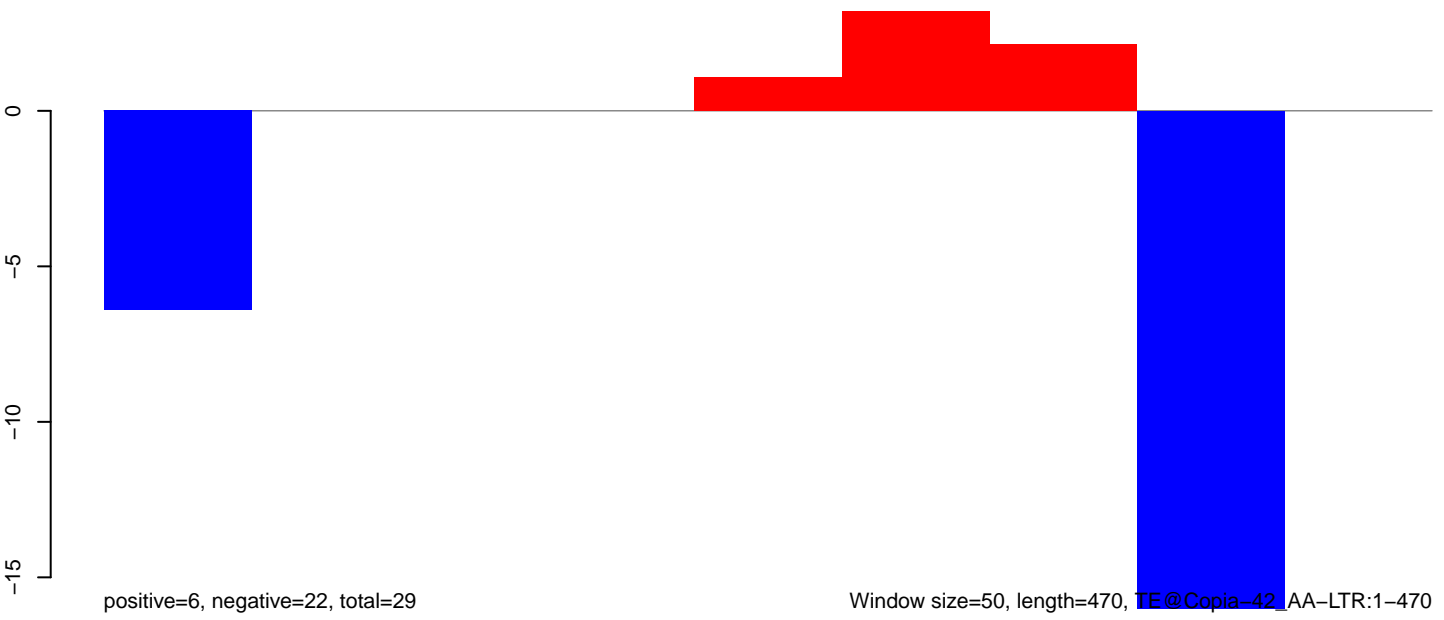

100 200 300 400 500

AeAeg\_Ovary\_TC.18\_23.rep

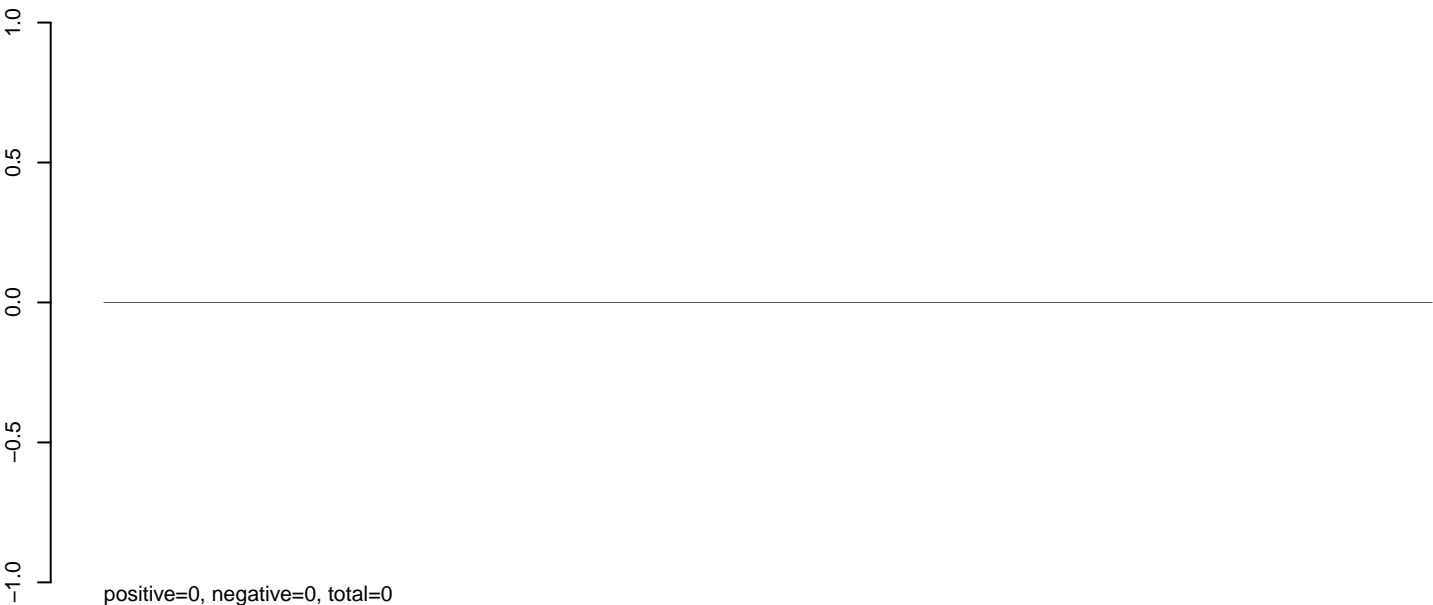

AeAeg\_Ovary\_TC.24\_35.rep

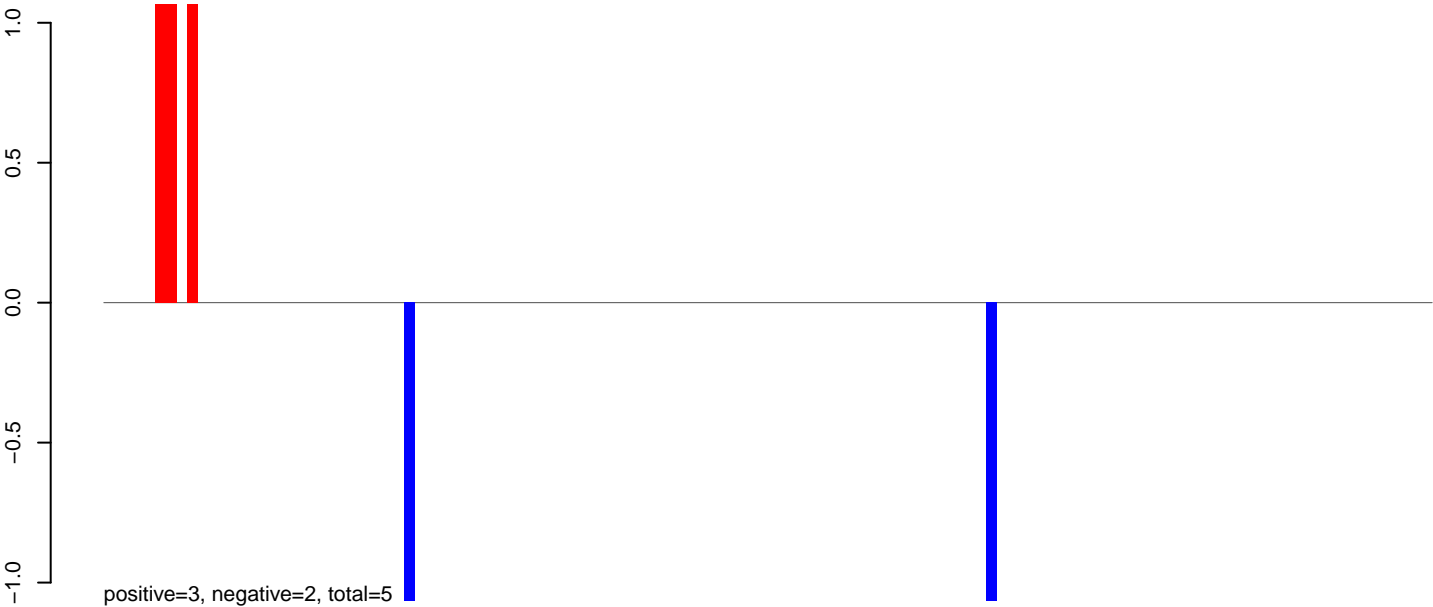

AeAeg\_Ovary\_TC.rep

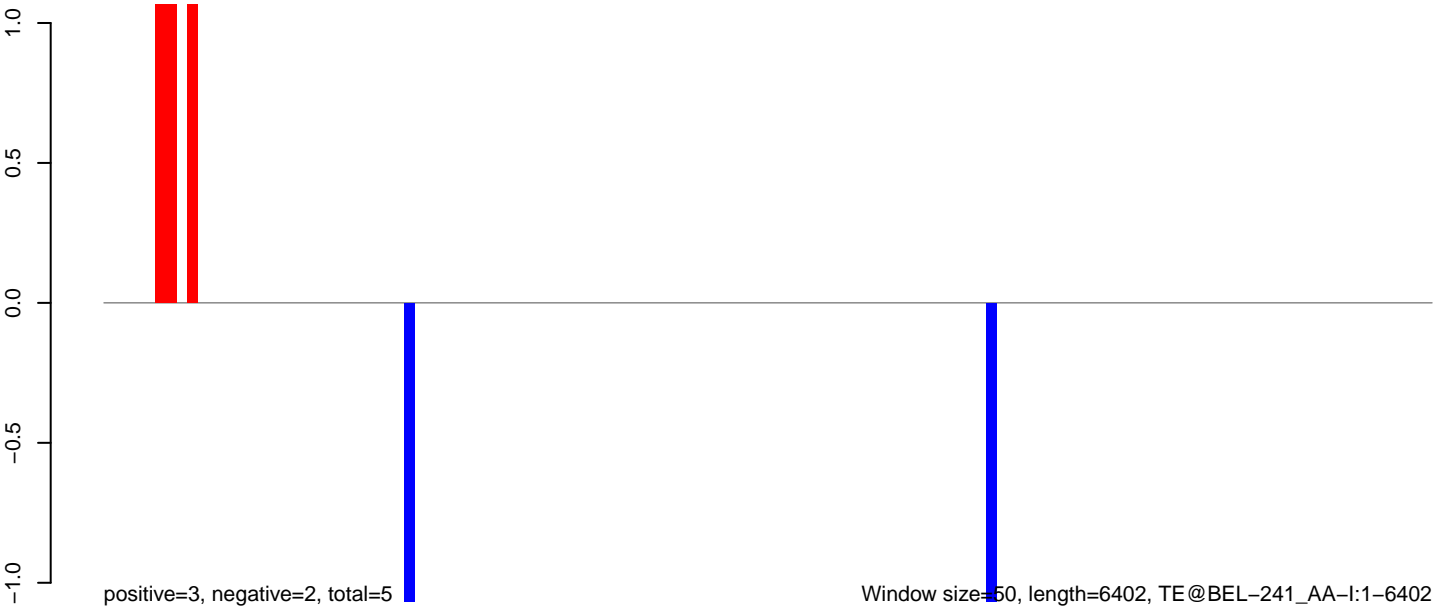

0 1000 2000 3000 4000 5000 6000

**AeAeg\_Ovary\_TC.18\_23.rep**

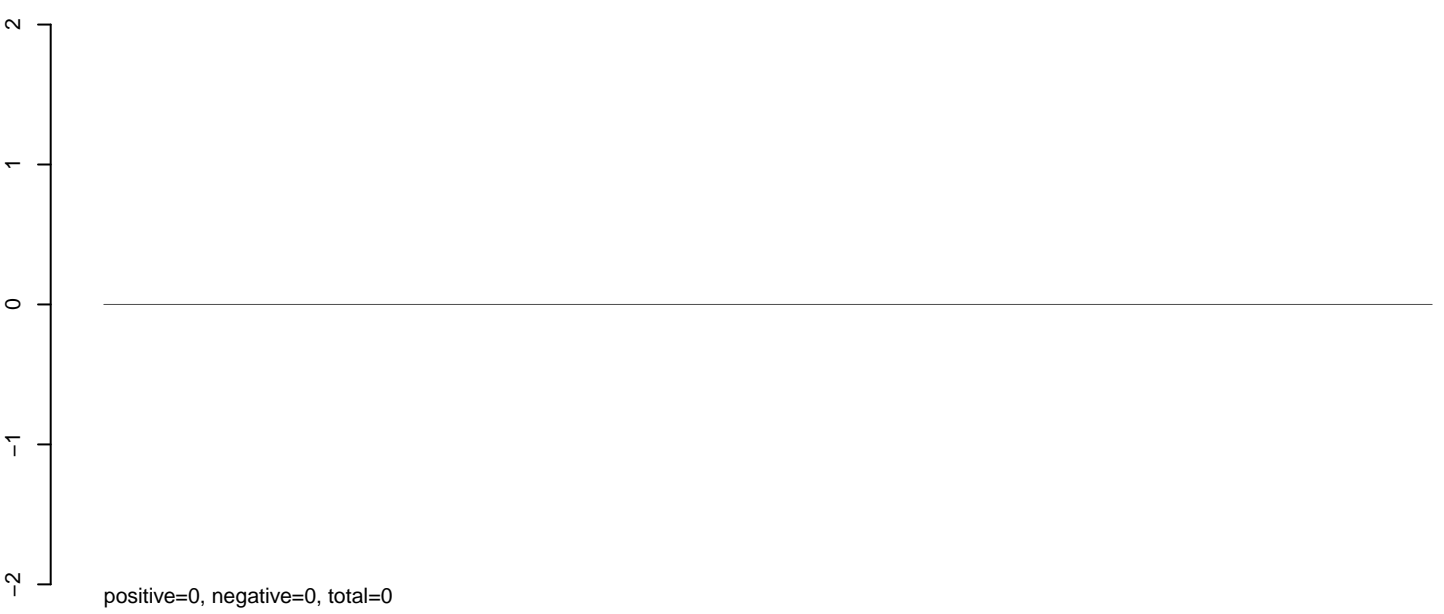

**AeAeg\_Ovary\_TC.24\_35.rep**

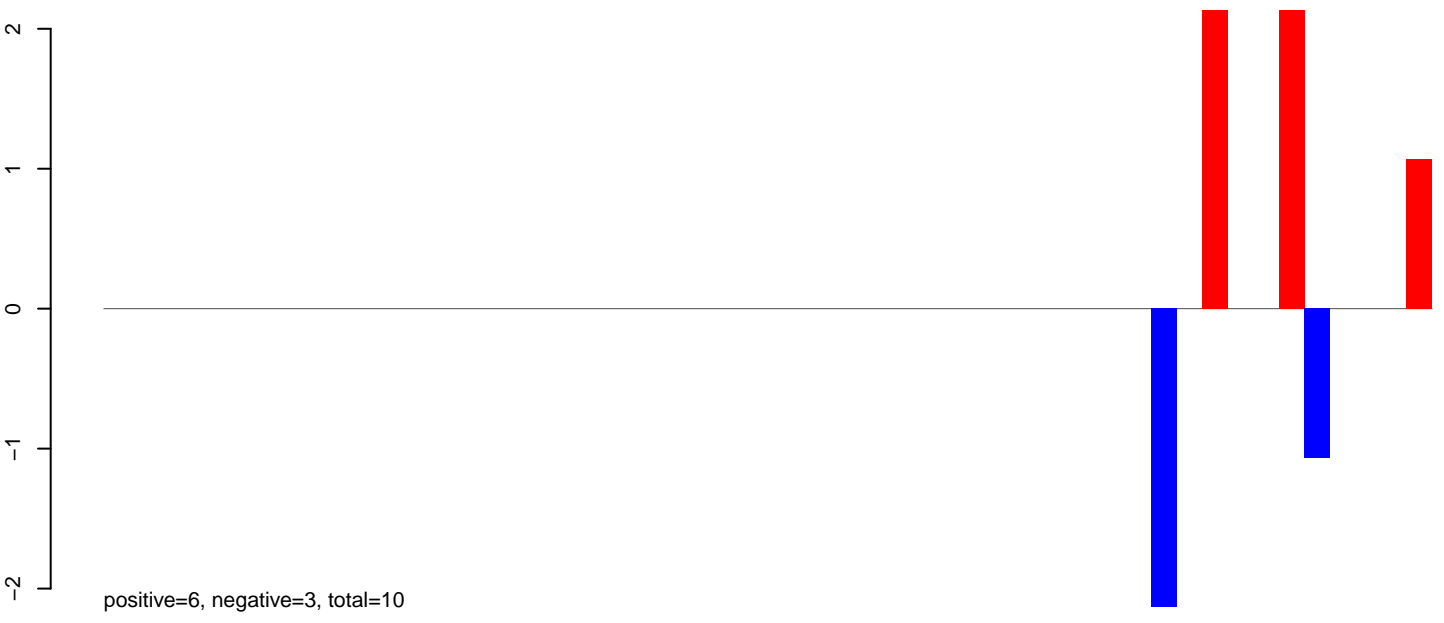

**AeAeg\_Ovary\_TC.rep**



Window size=50, length=2650, TE @AeBuster1:1-2650

AeAeg\_Ovary\_TC.18\_23.rep

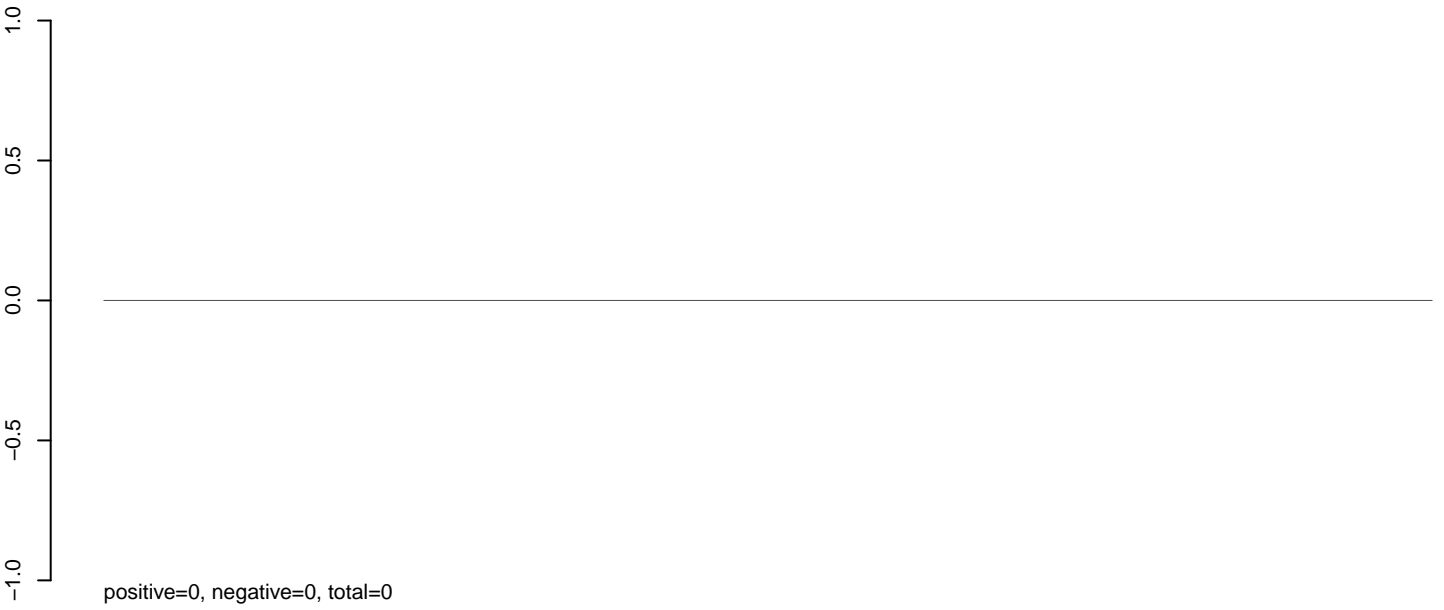

AeAeg\_Ovary\_TC.24\_35.rep

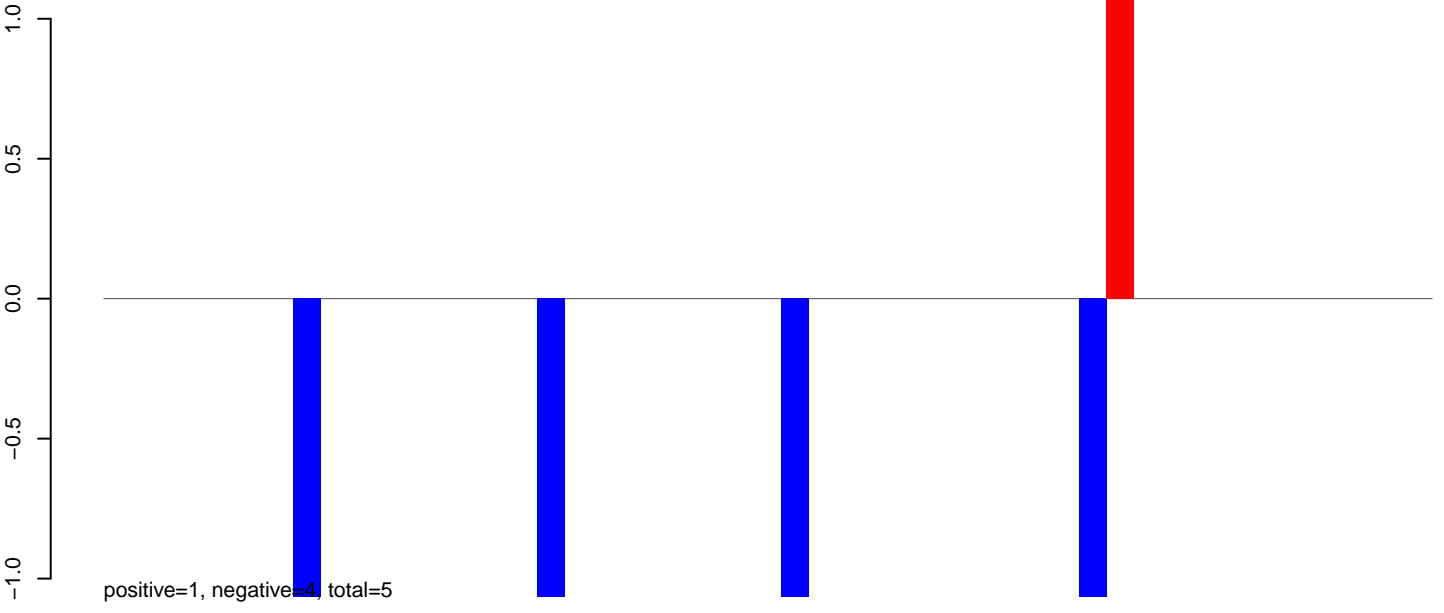

AeAeg\_Ovary\_TC.rep

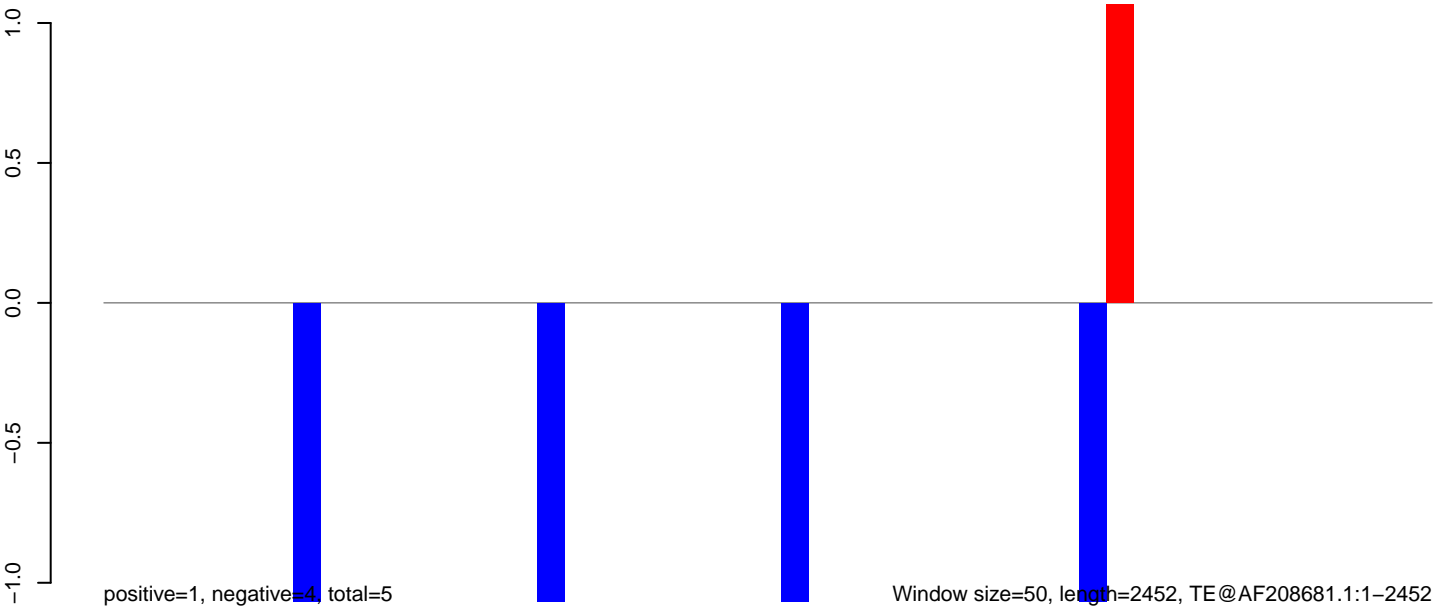

Window size=50, length=2452, TE@AF208681.1:1-2452



### AeAeg\_Ovary\_TC.18\_23.rep

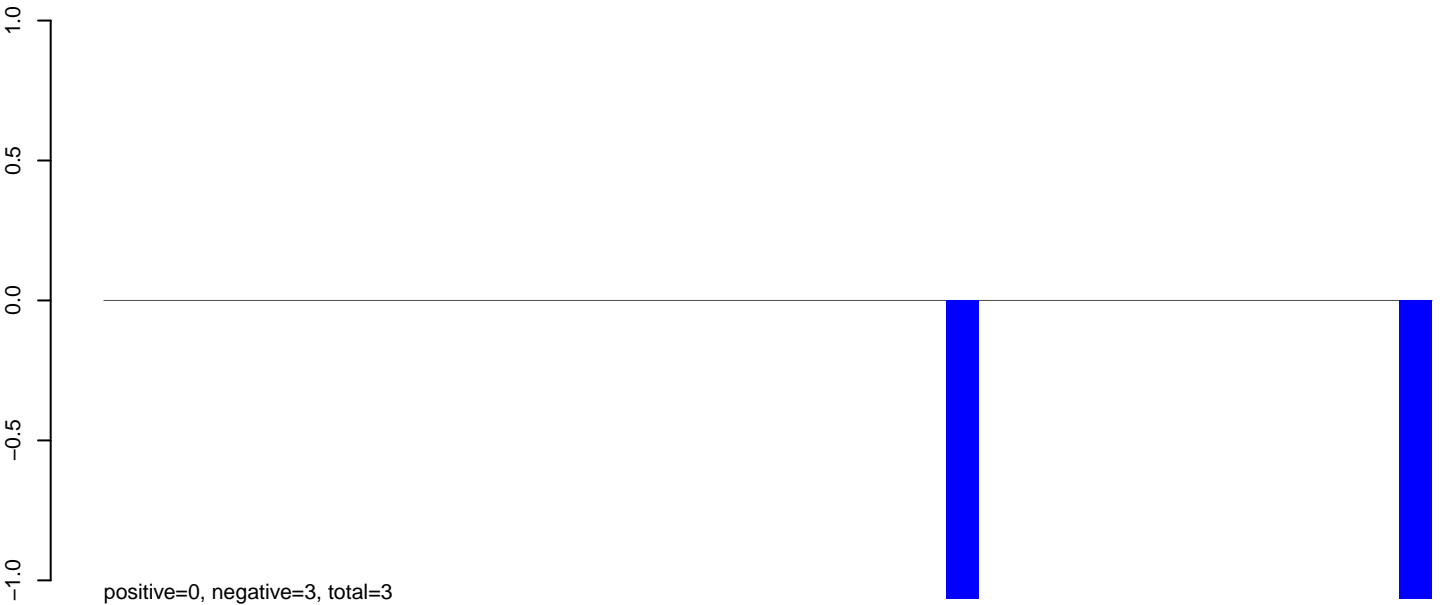

### AeAeg\_Ovary\_TC.24\_35.rep

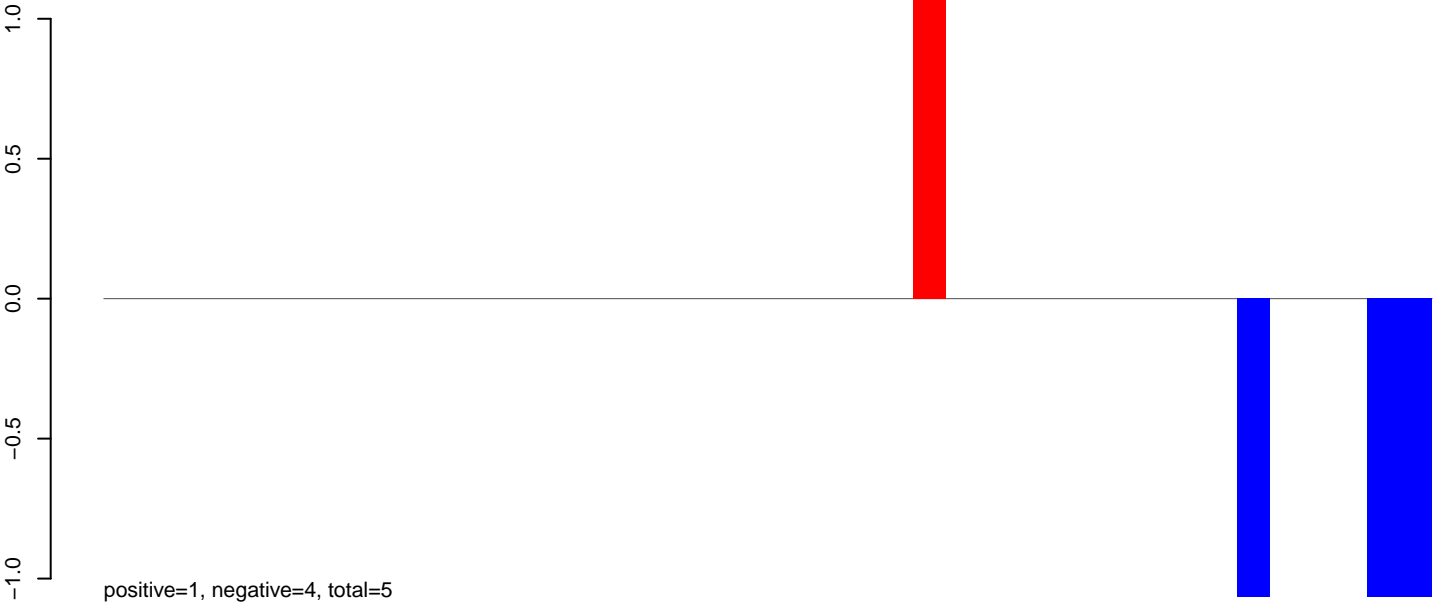

### AeAeg\_Ovary\_TC.rep

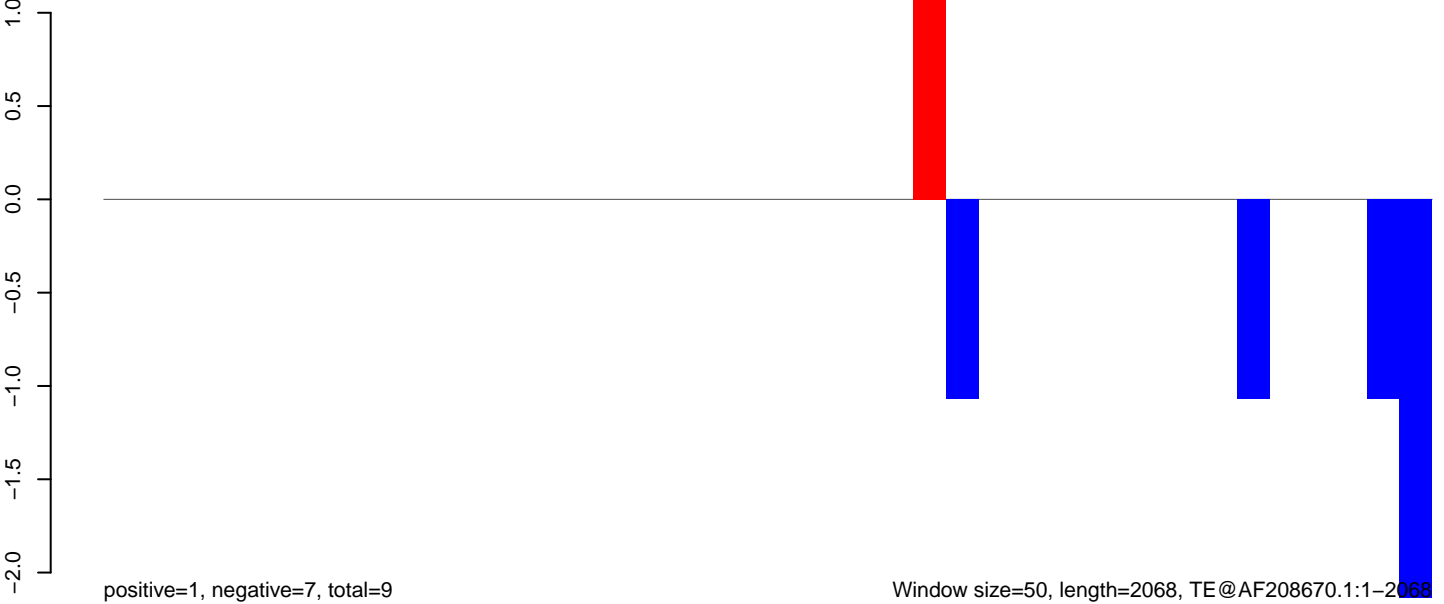

**AeAeg\_Ovary\_TC.18\_23.rep**

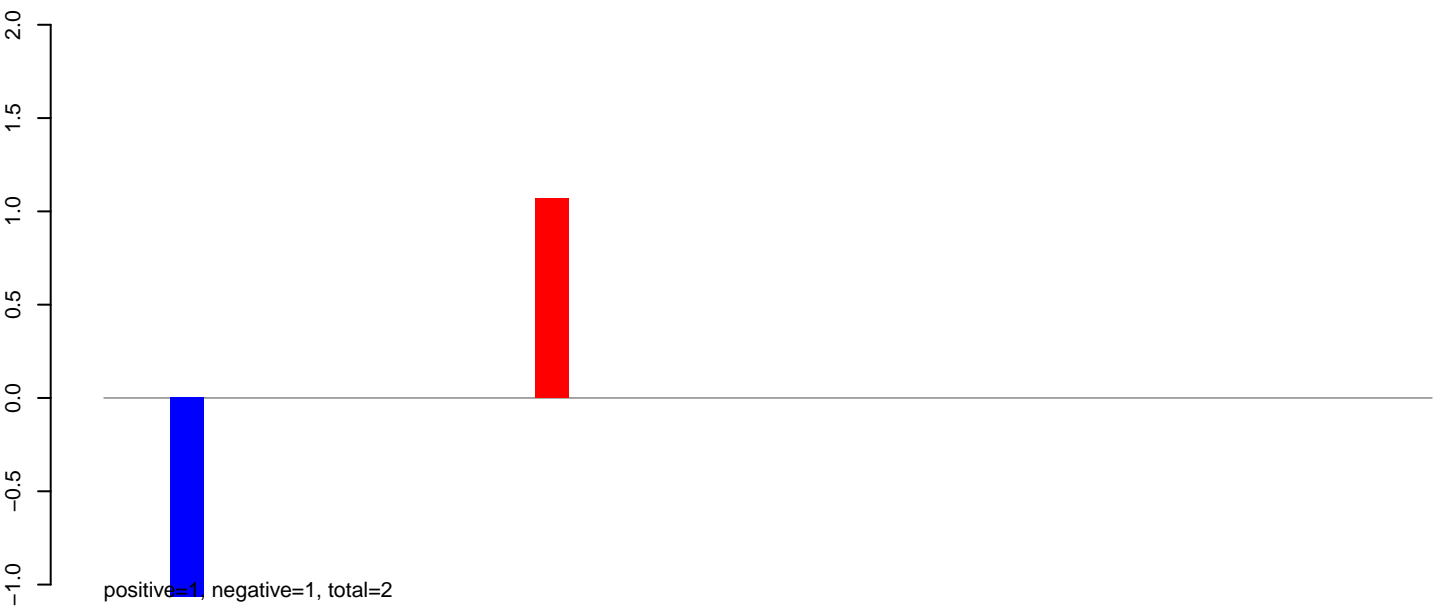

**AeAeg\_Ovary\_TC.24\_35.rep**

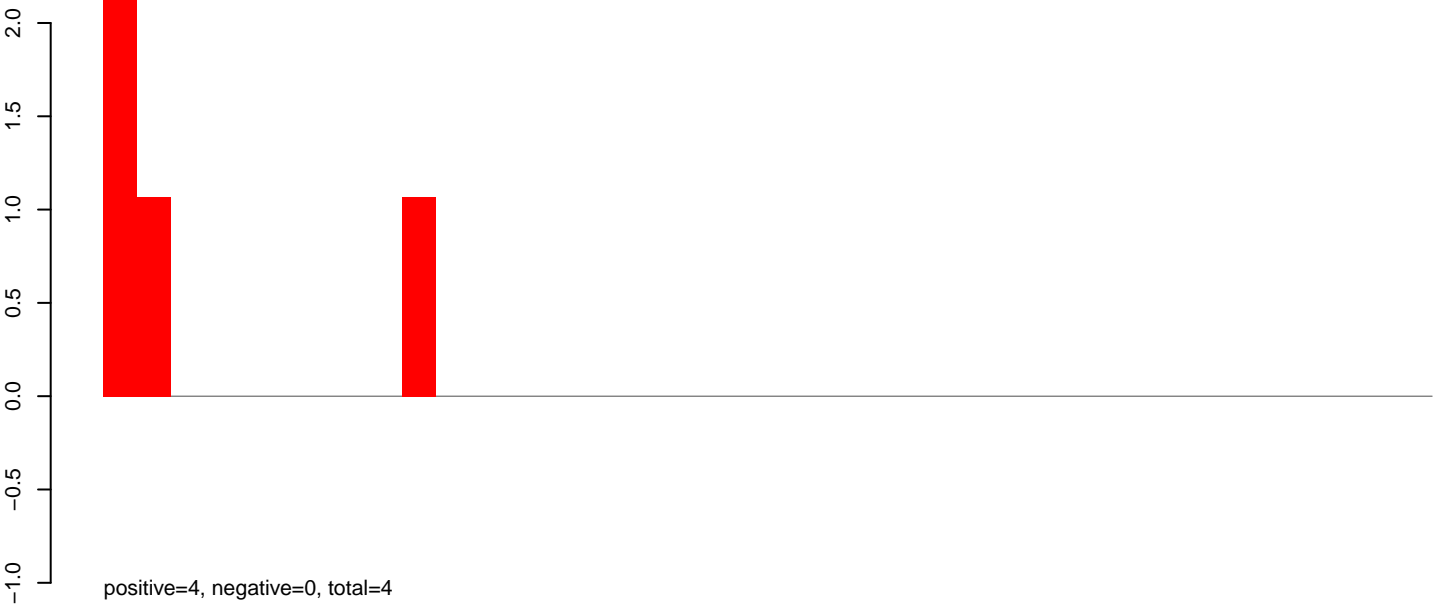

**AeAeg\_Ovary\_TC.rep**

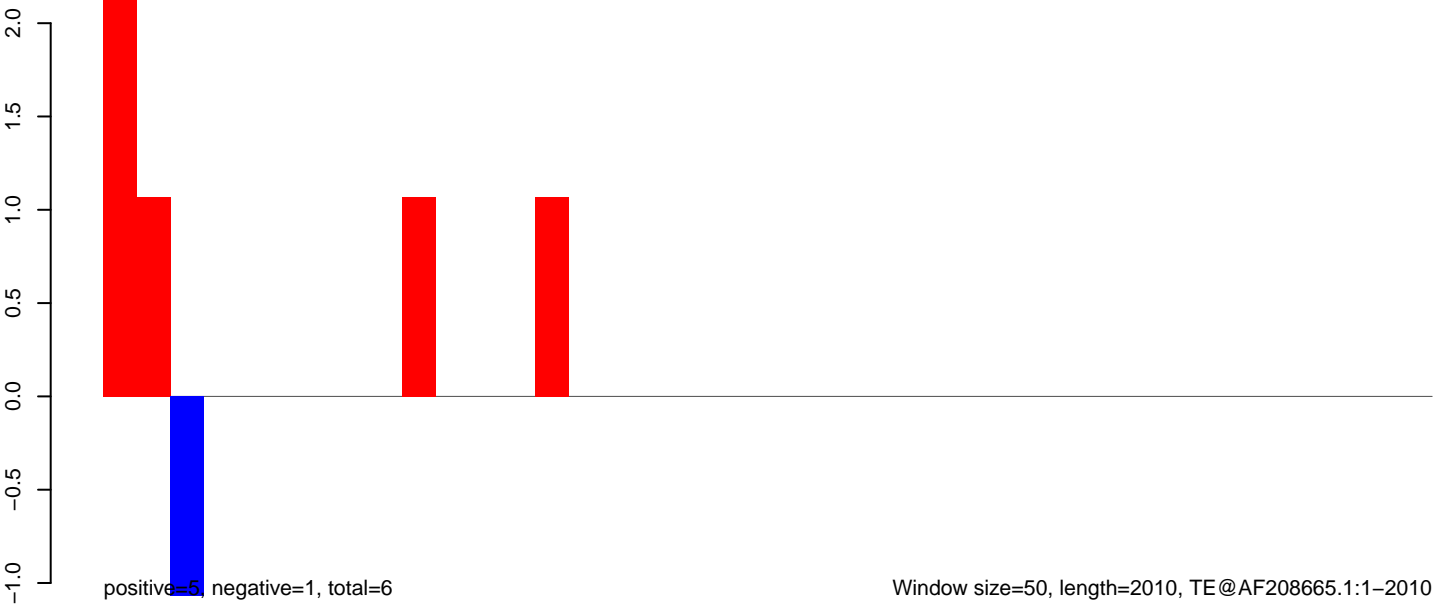

**AeAeg\_Ovary\_TC.18\_23.rep**

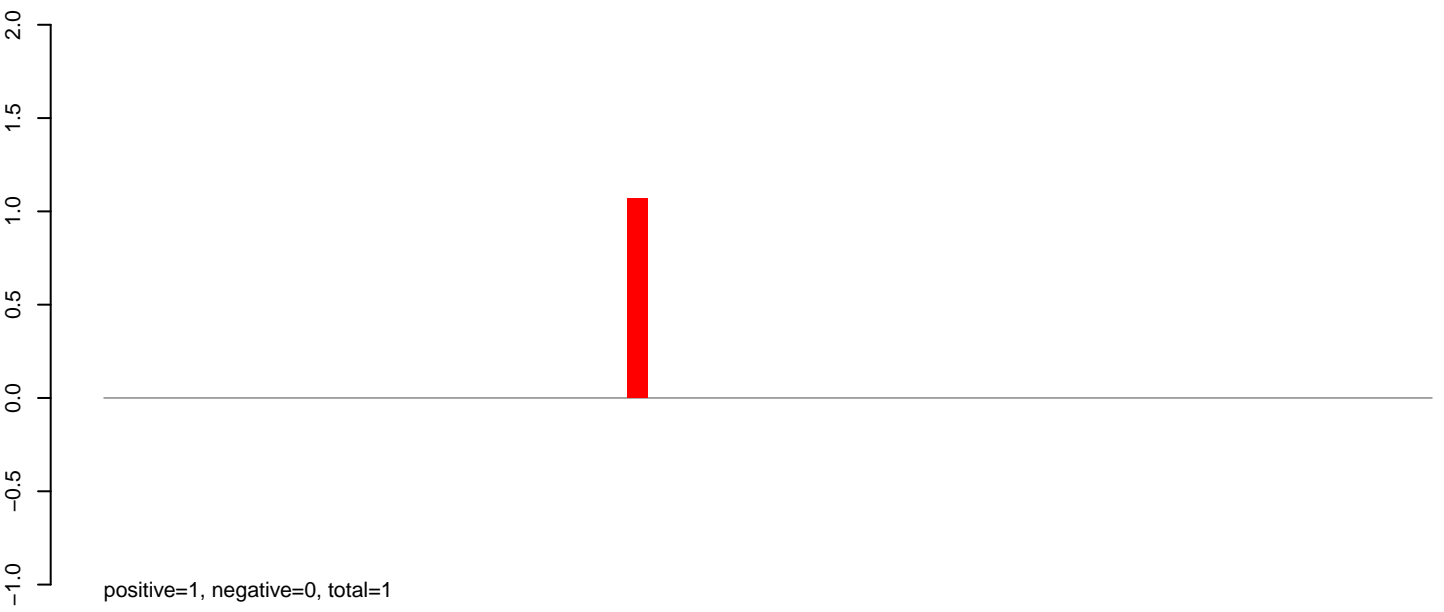

**AeAeg\_Ovary\_TC.24\_35.rep**

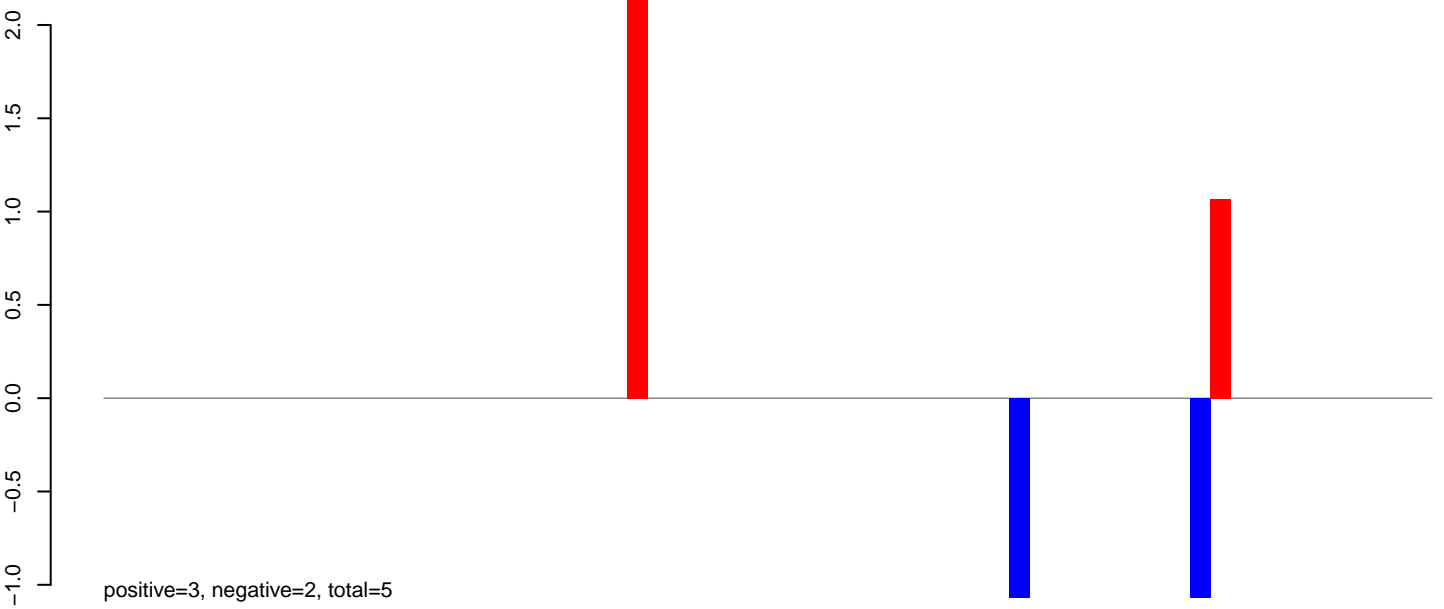

**AeAeg\_Ovary\_TC.rep**

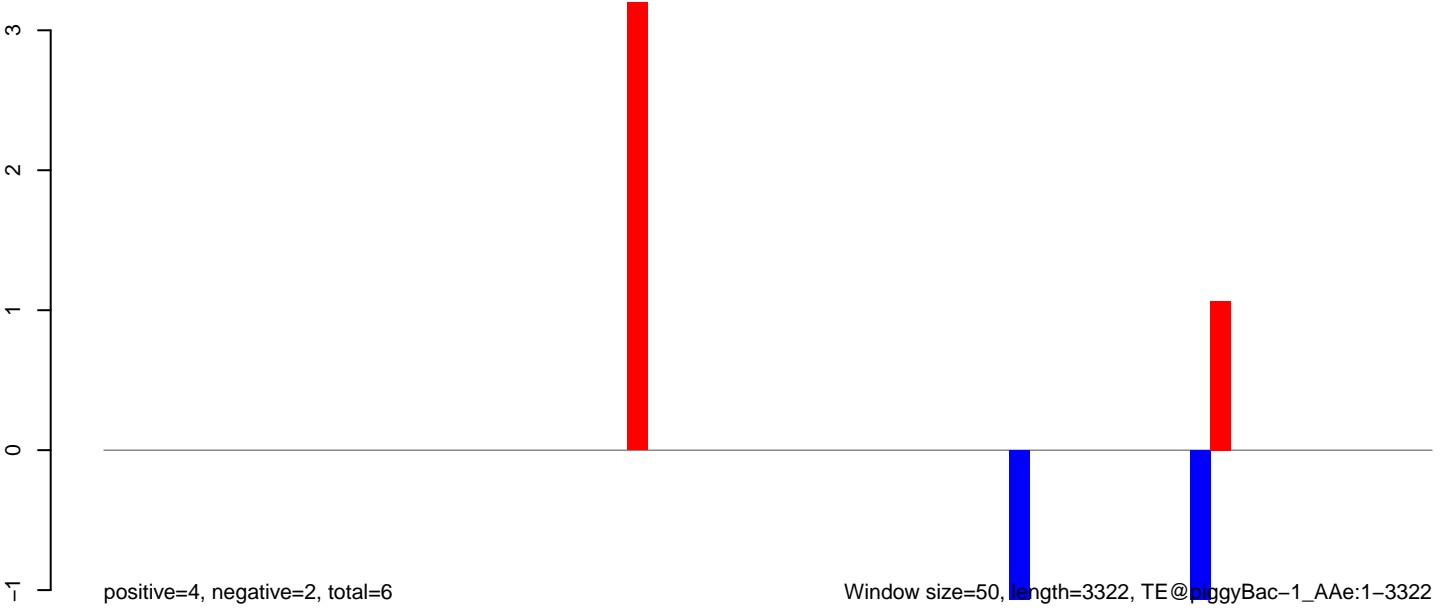

Window size=50, length=3322, TE@piggyBac-1\_AAe:1-3322

0 500 1000 1500 2000 2500 3000

**AeAeg\_Ovary\_TC.18\_23.rep**

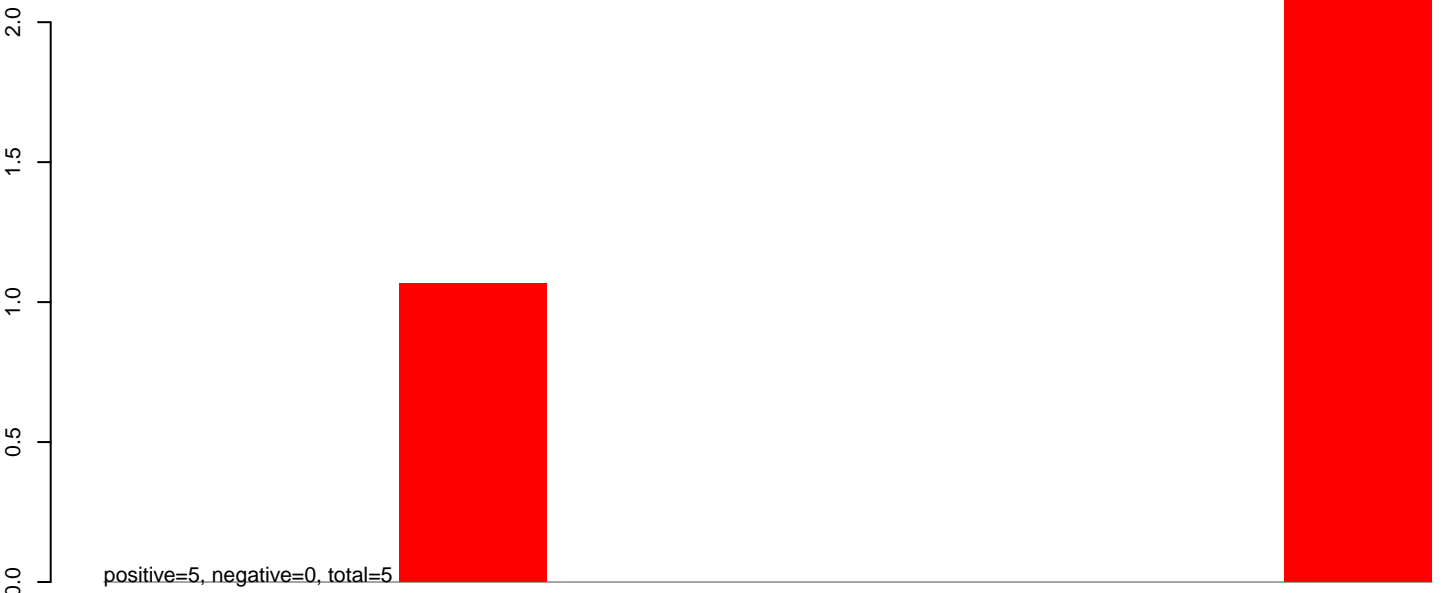

**AeAeg\_Ovary\_TC.24\_35.rep**



**AeAeg\_Ovary\_TC.rep**

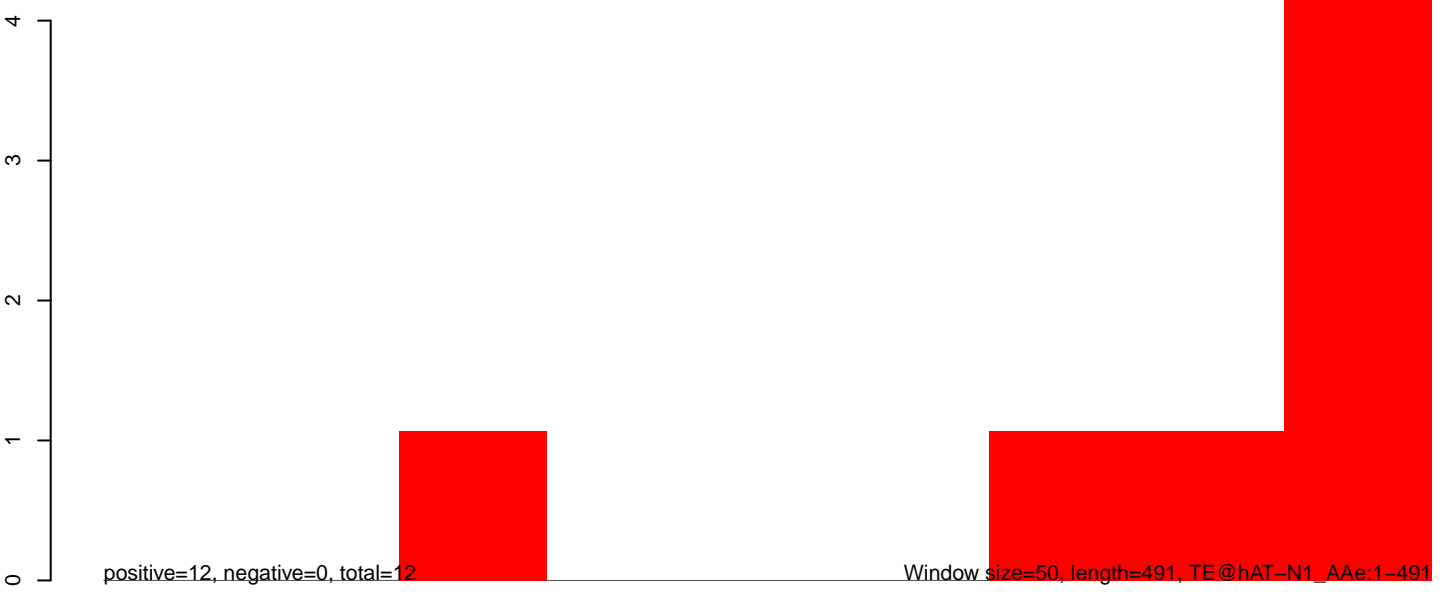

**AeAeg\_Ovary\_TC.18\_23.rep**

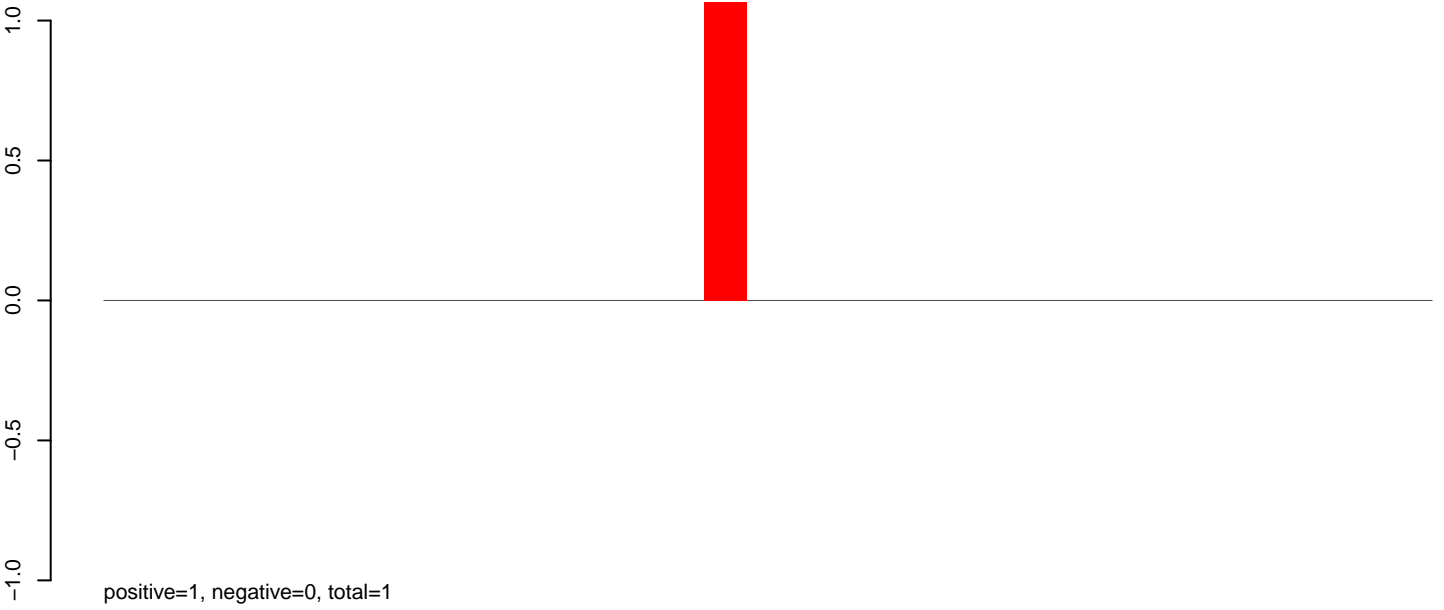

**AeAeg\_Ovary\_TC.24\_35.rep**

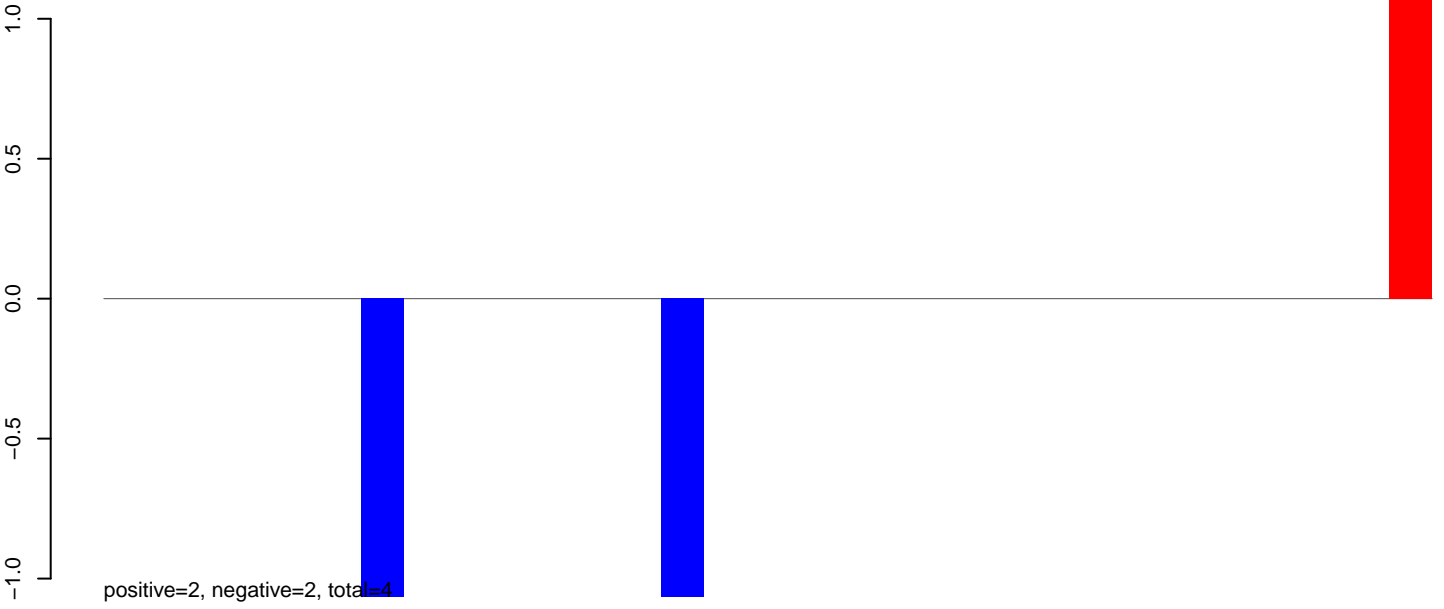

**AeAeg\_Ovary\_TC.rep**

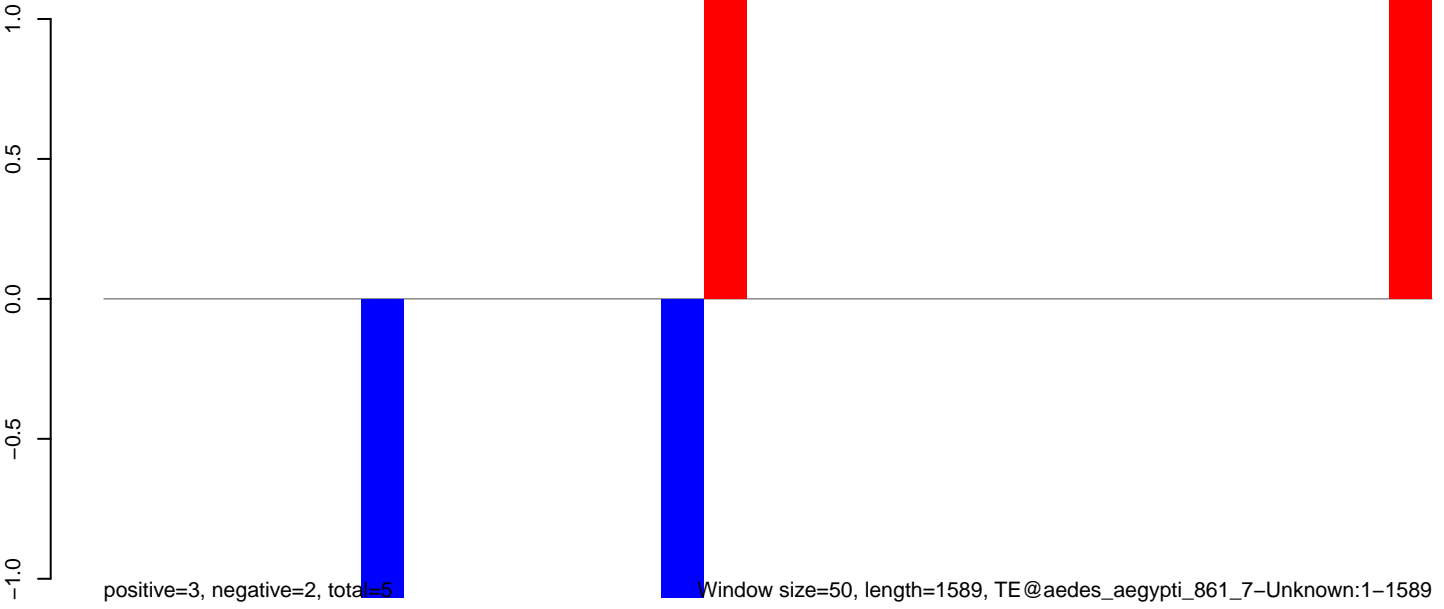

Window size=50, length=1589, TE@aedes\_aegypti\_861\_7-Unknown:1-1589

### AeAeg\_Ovary\_TC.18\_23.rep

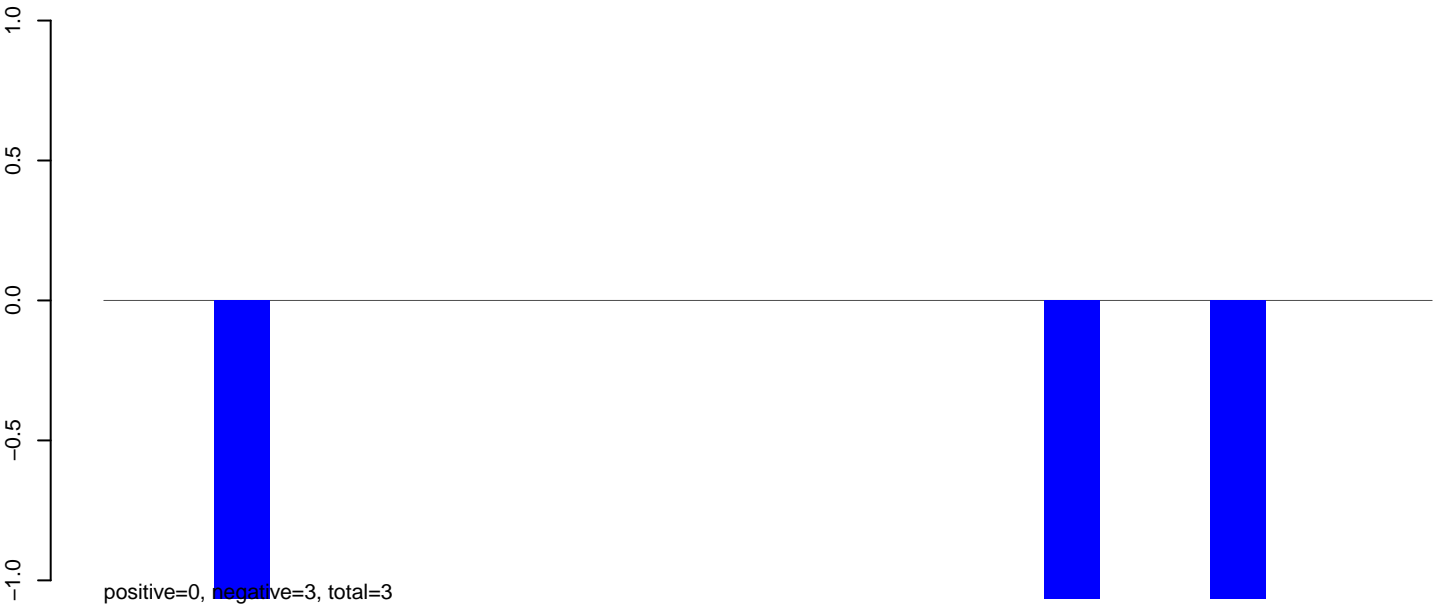

### AeAeg\_Ovary\_TC.24\_35.rep

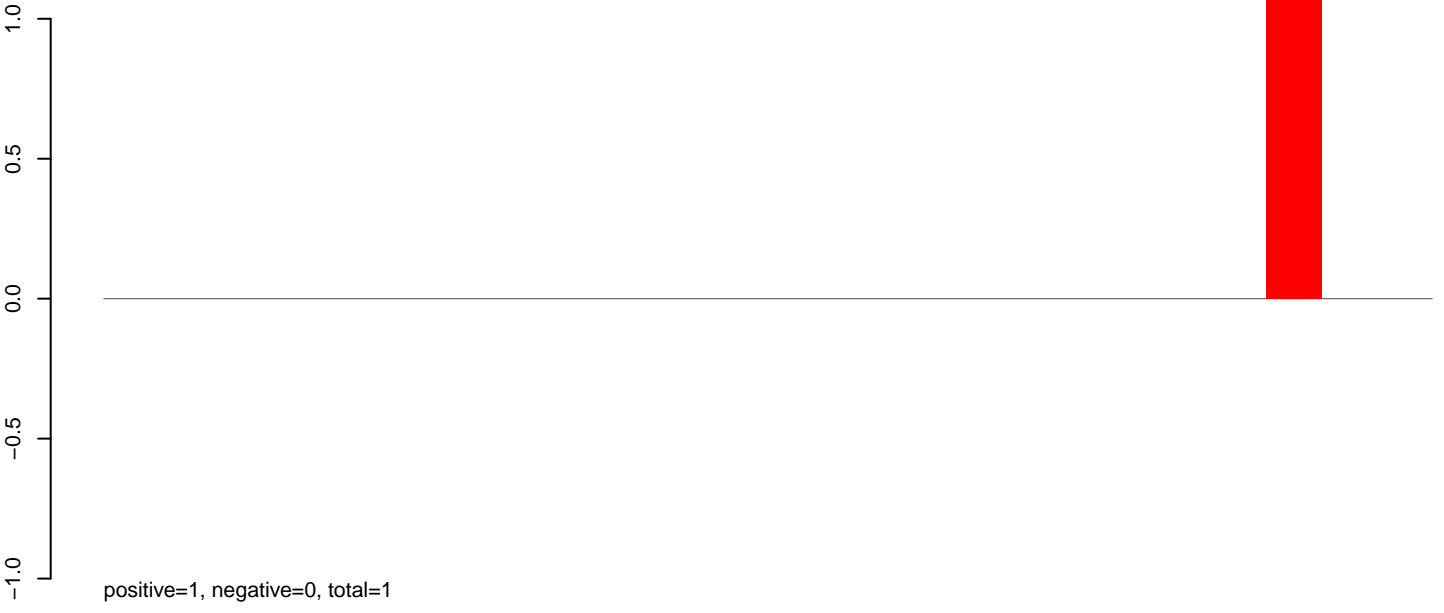

### AeAeg\_Ovary\_TC.rep

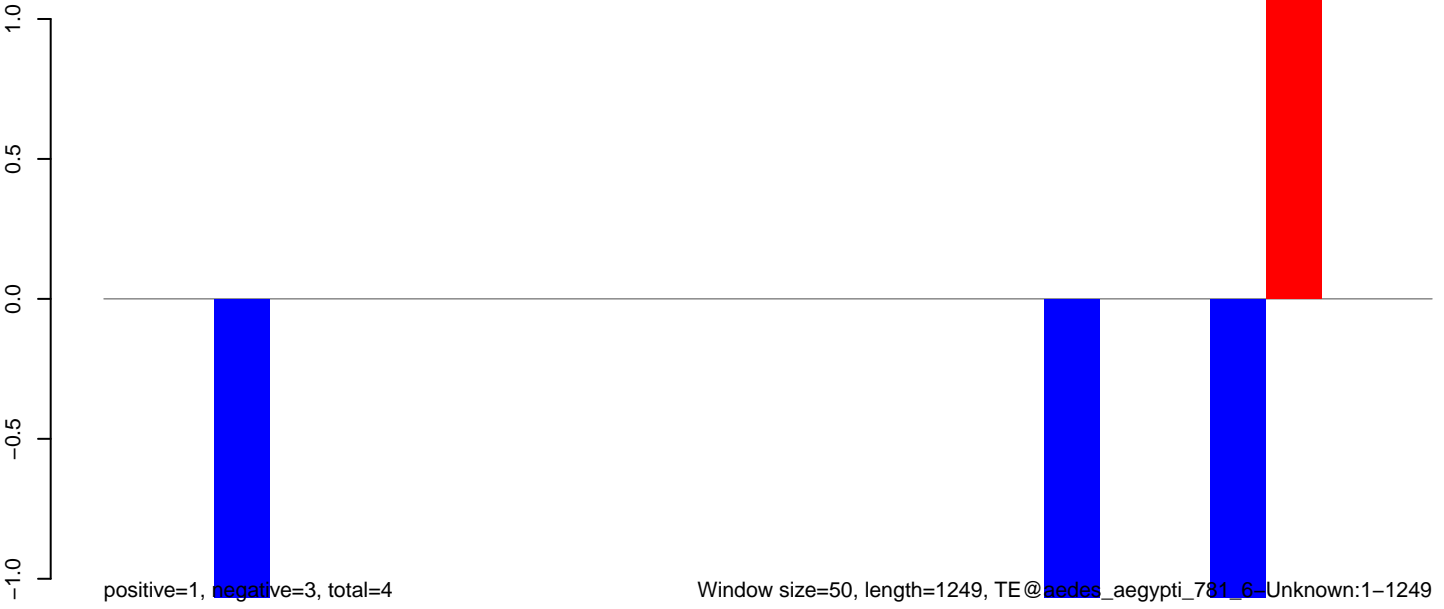

**AeAeg\_Ovary\_TC.18\_23.rep**

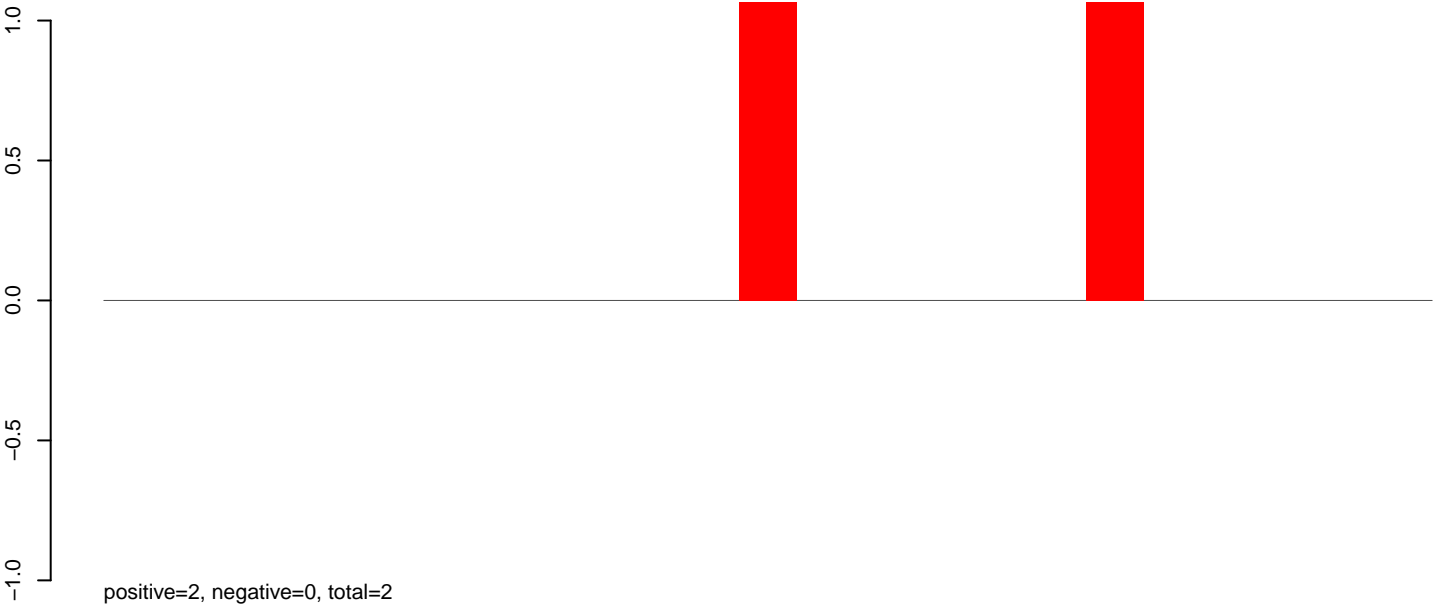

**AeAeg\_Ovary\_TC.24\_35.rep**

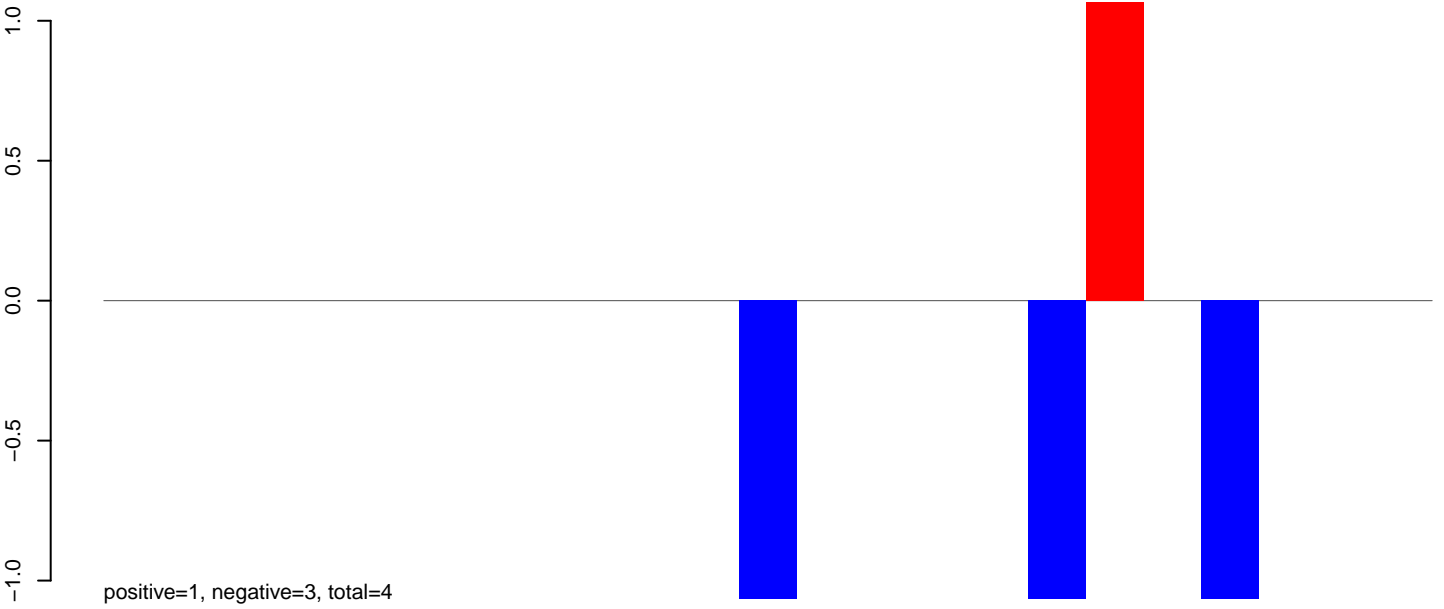

**AeAeg\_Ovary\_TC.rep**

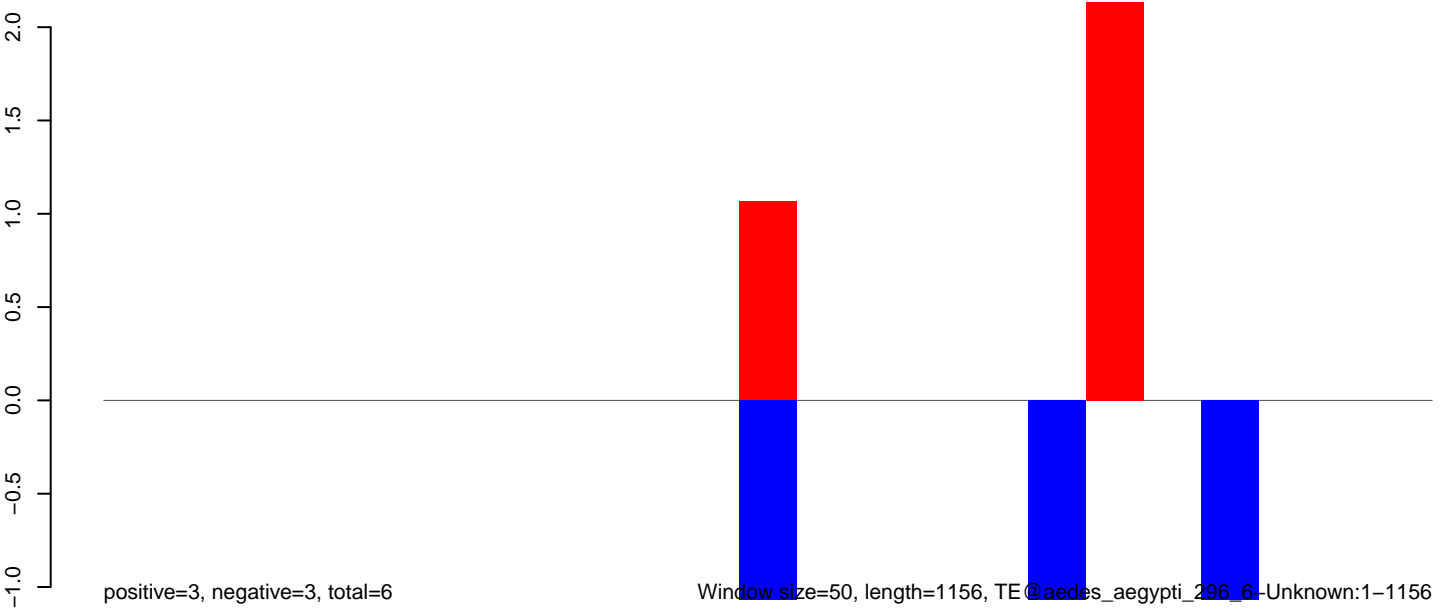

Window size=50, length=1156, TE@aedes\_aegypti\_296\_6-Unknown:1-1156

200 400 600 800 1000 1200

### AeAeg\_Ovary\_TC.18\_23.rep

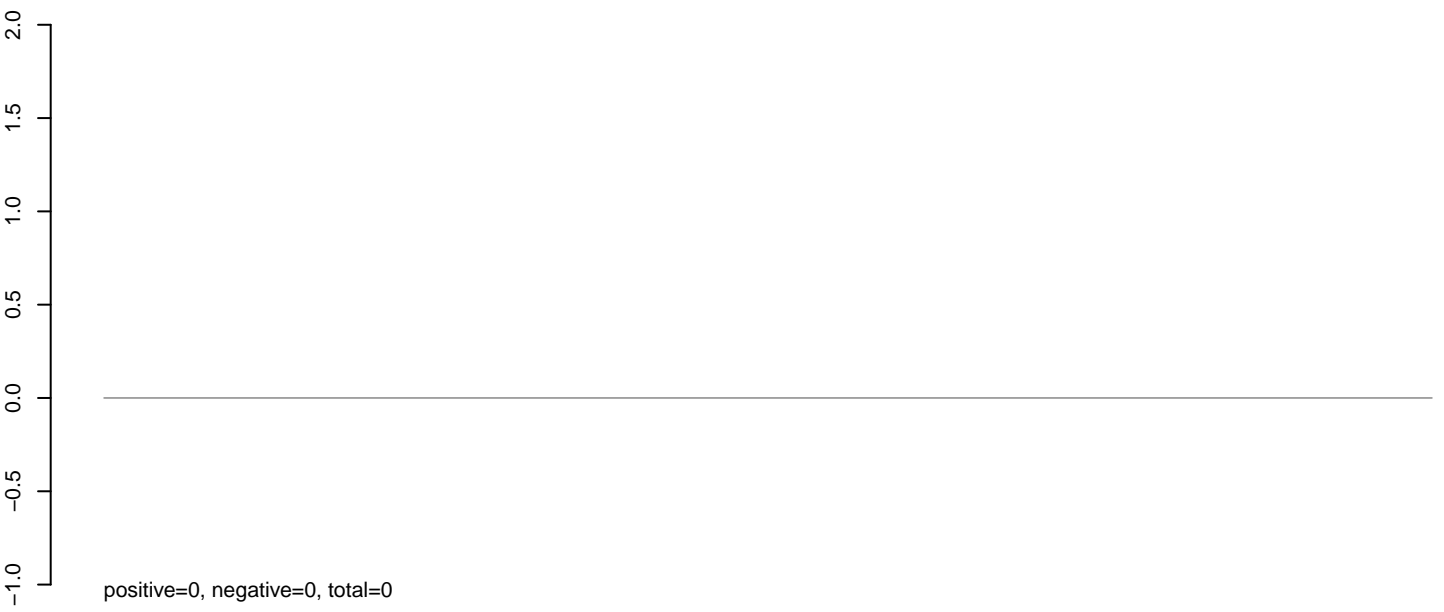

### AeAeg\_Ovary\_TC.24\_35.rep

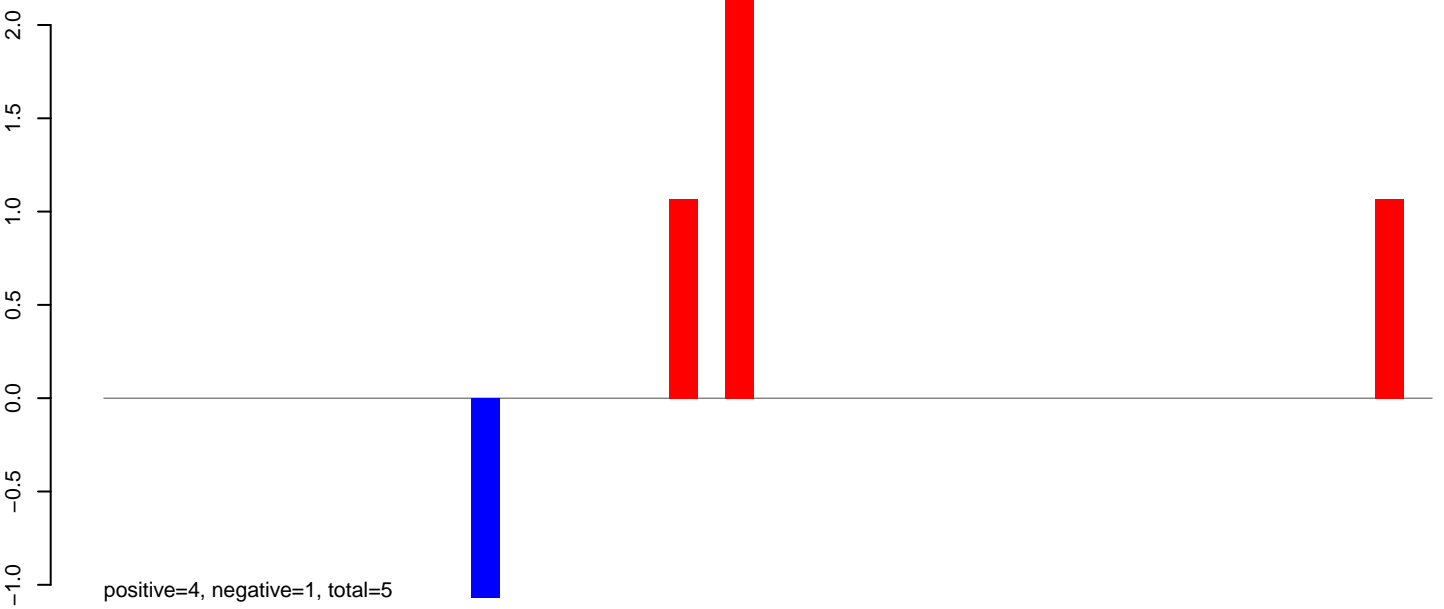

### AeAeg\_Ovary\_TC.rep

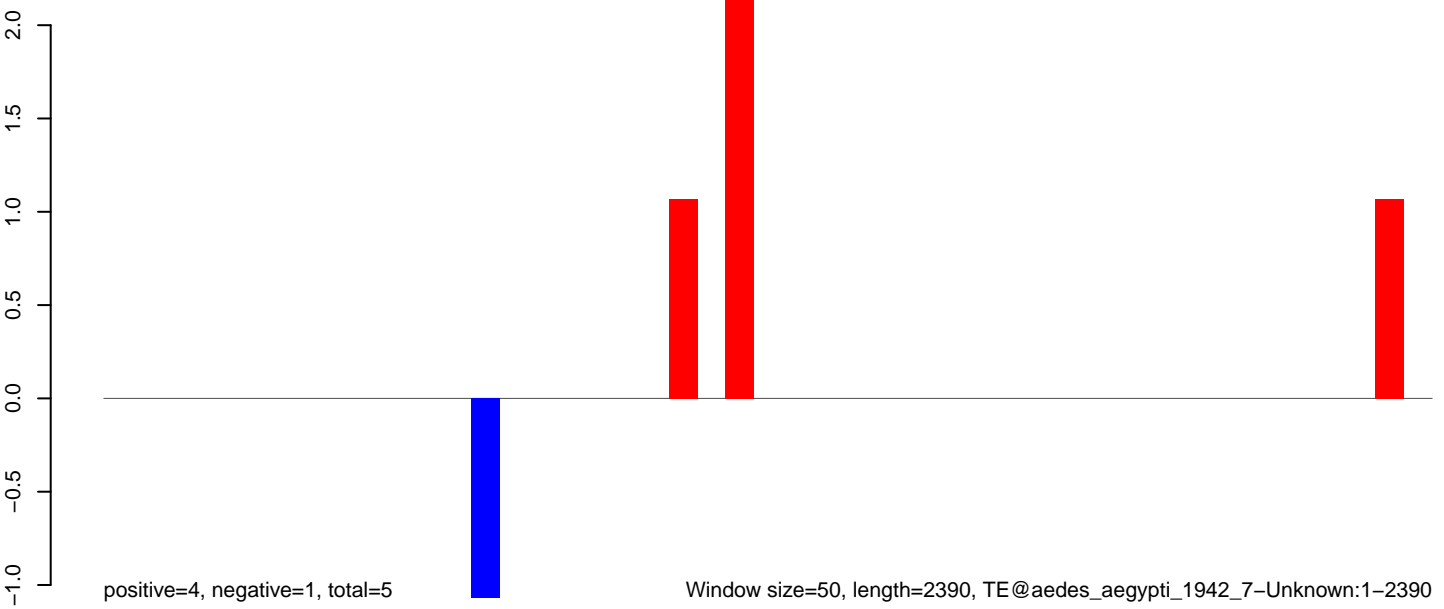

Window size=50, length=2390, TE@aedes\_aegypti\_1942\_7-Unknown:1-2390

0 500 1000 1500 2000



**AeAeg\_Ovary\_TC.18\_23.rep**

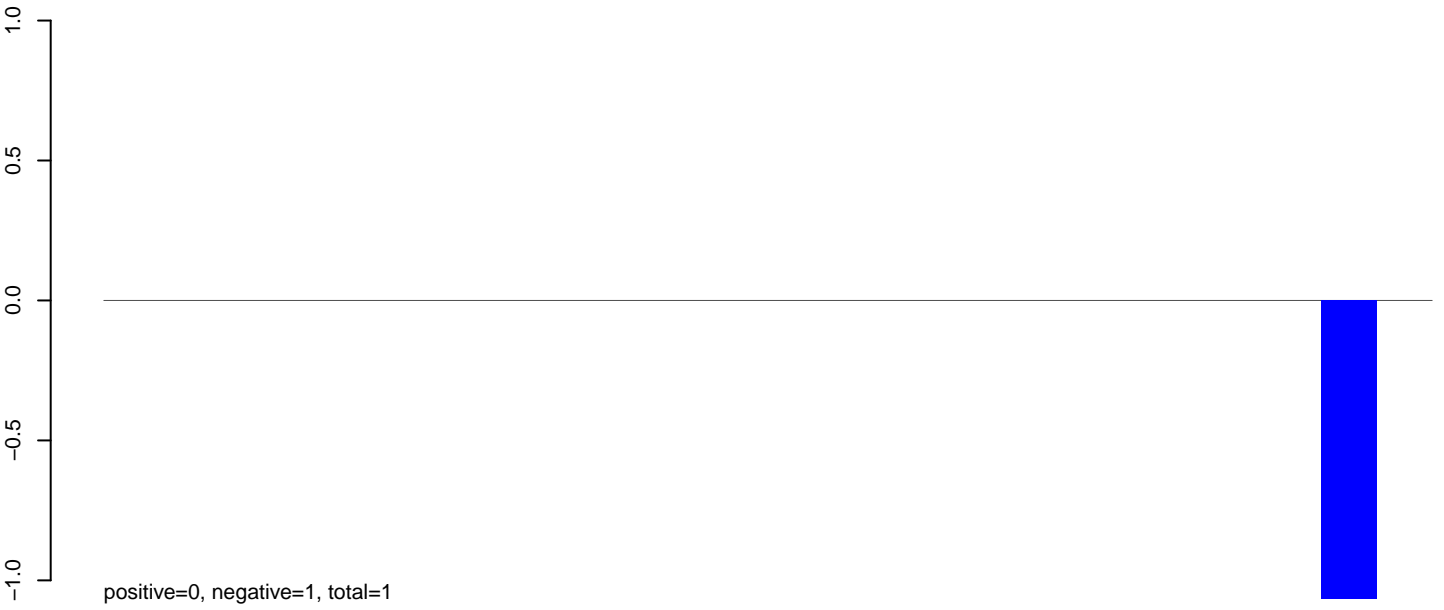

**AeAeg\_Ovary\_TC.24\_35.rep**

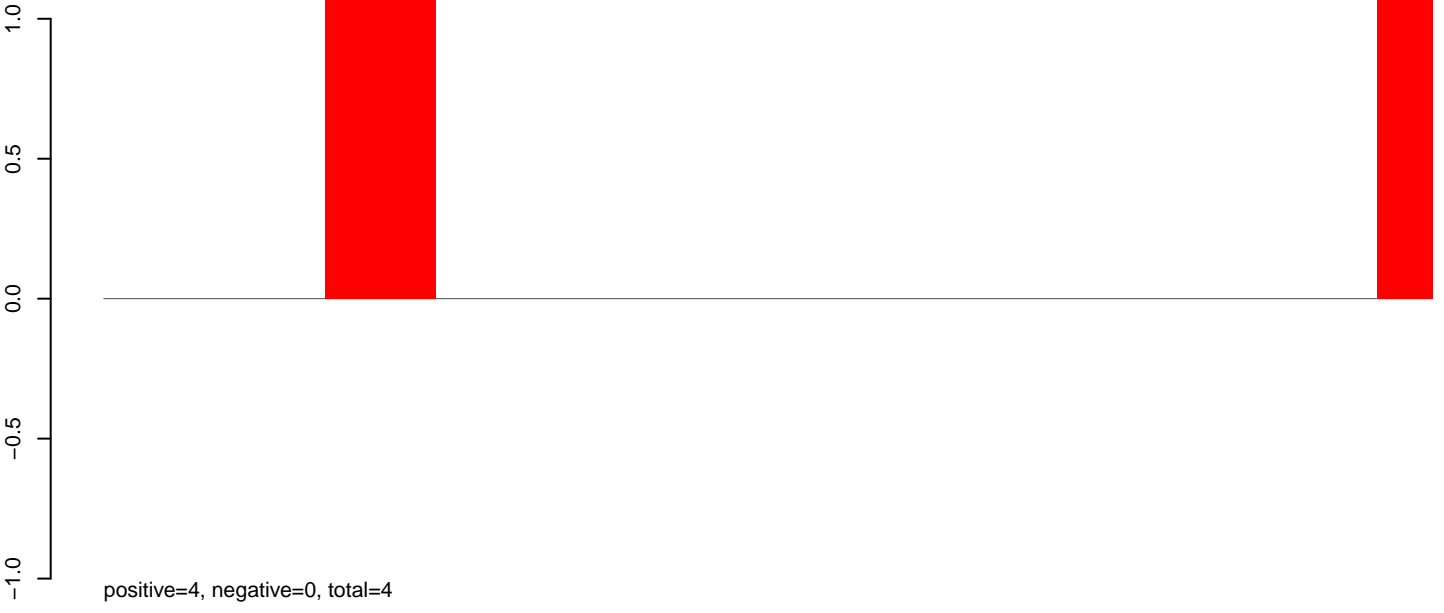

**AeAeg\_Ovary\_TC.rep**

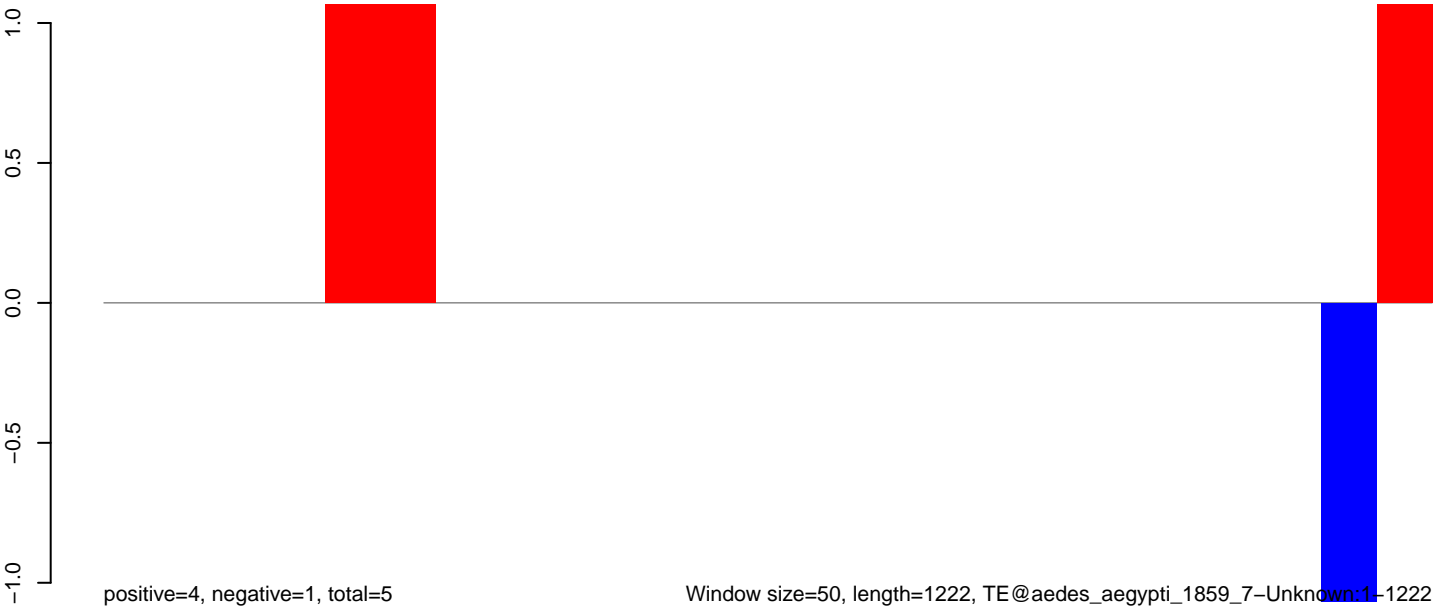

Window size=50, length=1222, TE@aedes\_aegypti\_1859\_7-Unknown:1-1222

200 400 600 800 1000 1200

**AeAeg\_Ovary\_TC.18\_23.rep**

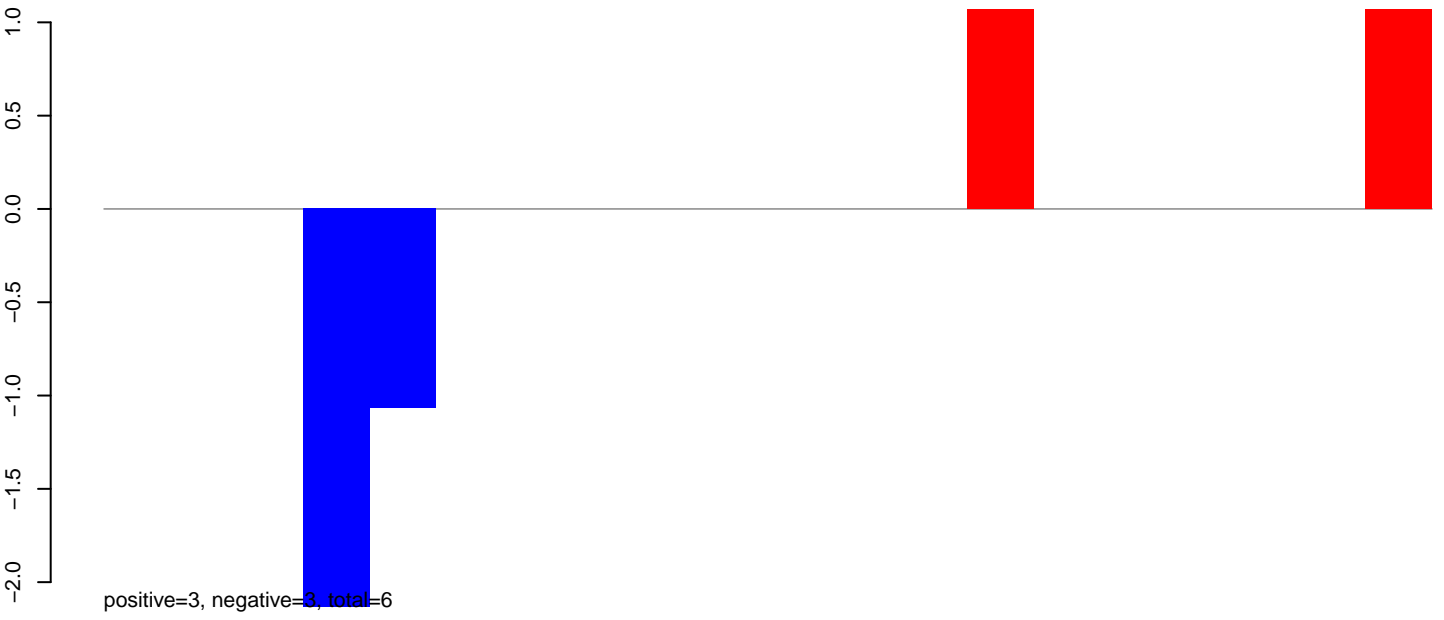

**AeAeg\_Ovary\_TC.24\_35.rep**

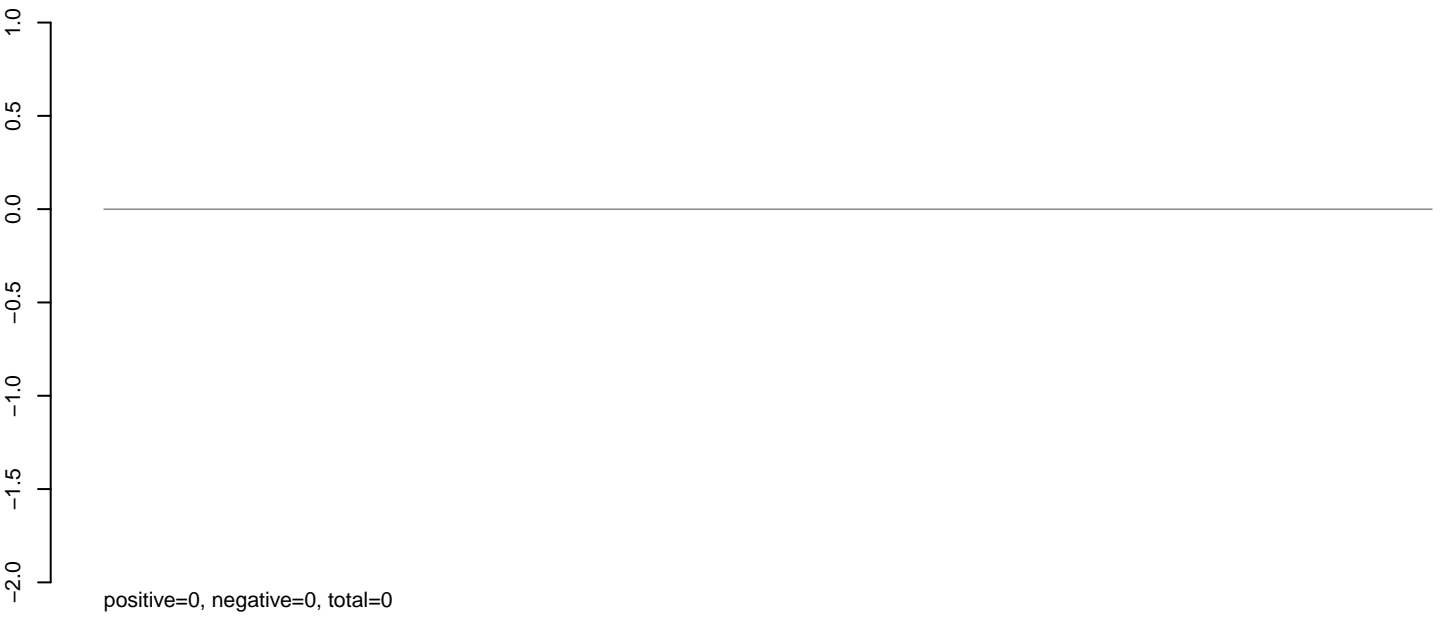

**AeAeg\_Ovary\_TC.rep**

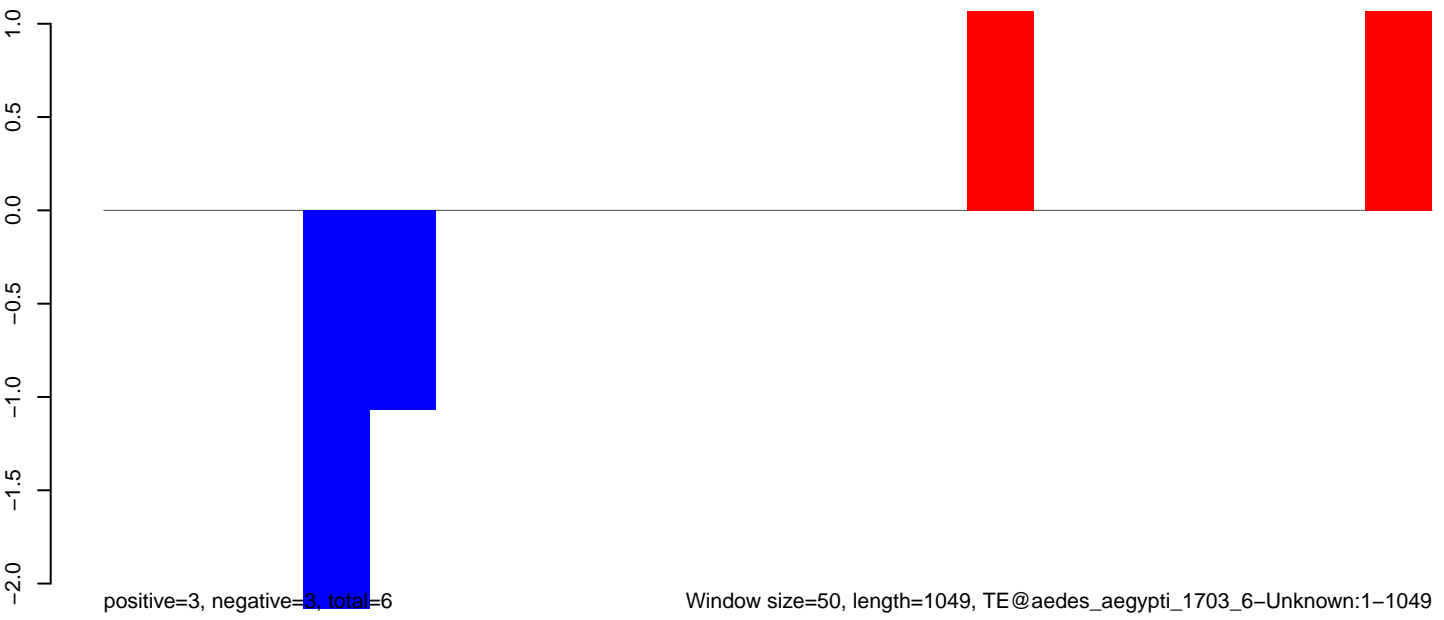

### AeAeg\_Ovary\_TC.18\_23.rep

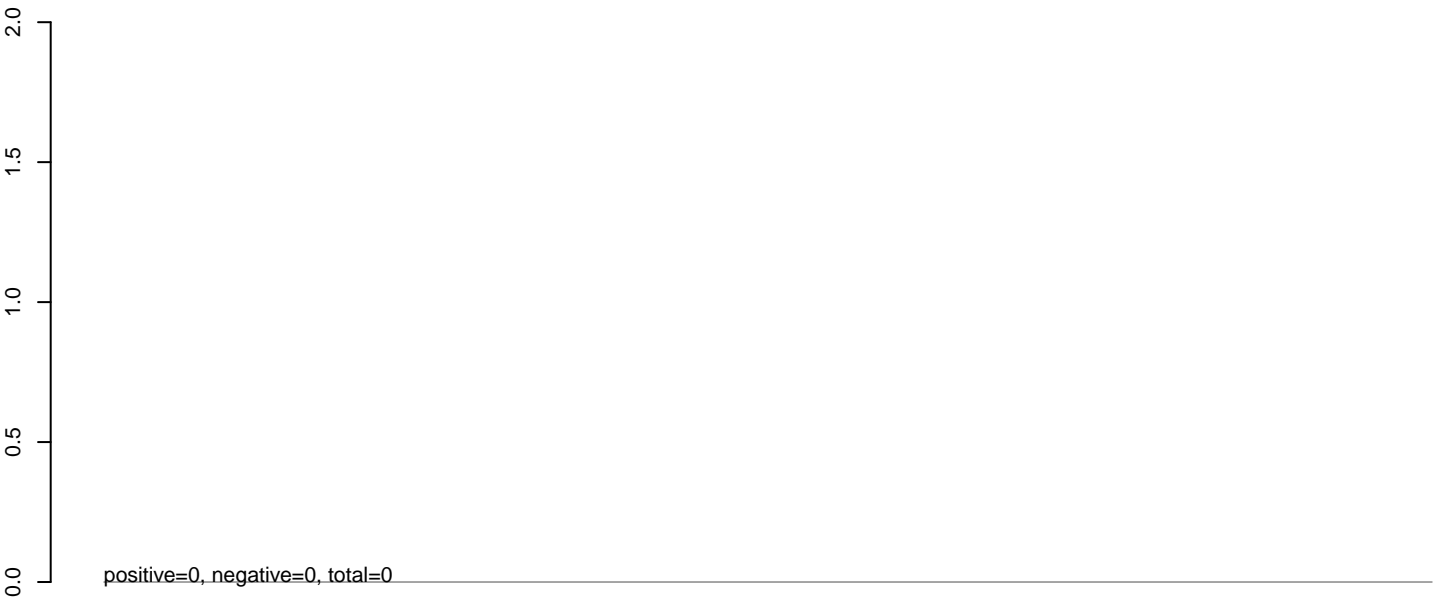

### AeAeg\_Ovary\_TC.24\_35.rep

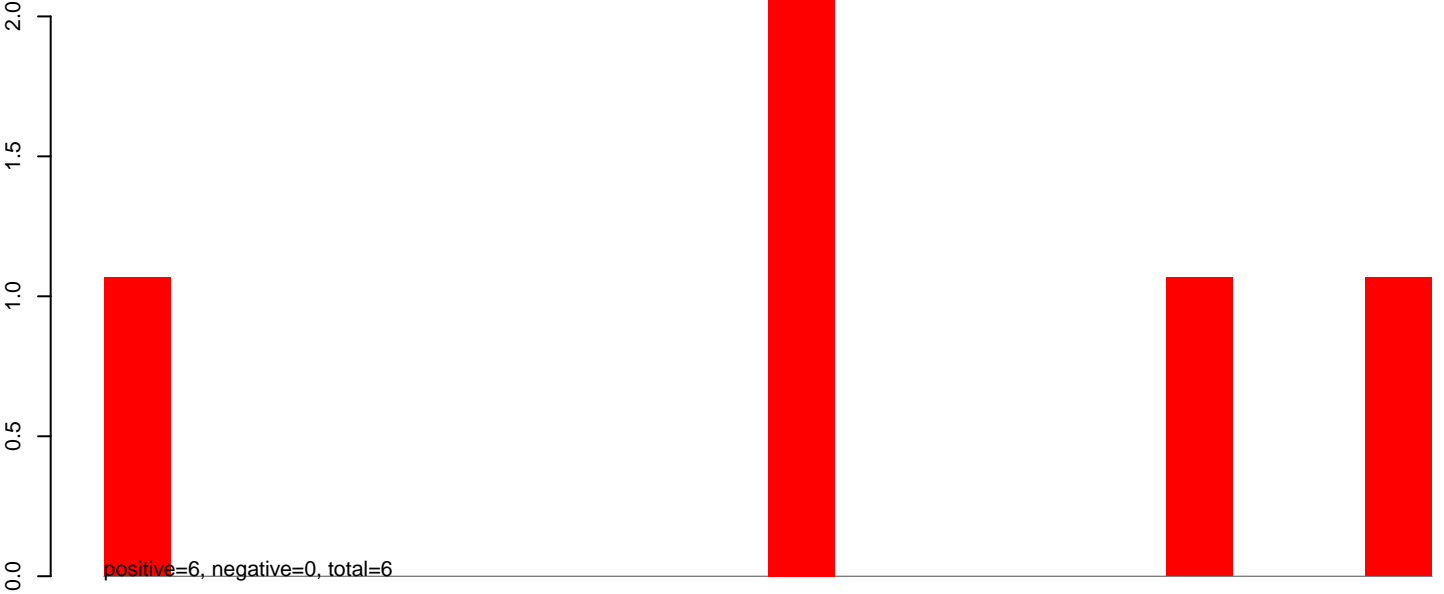

### AeAeg\_Ovary\_TC.rep

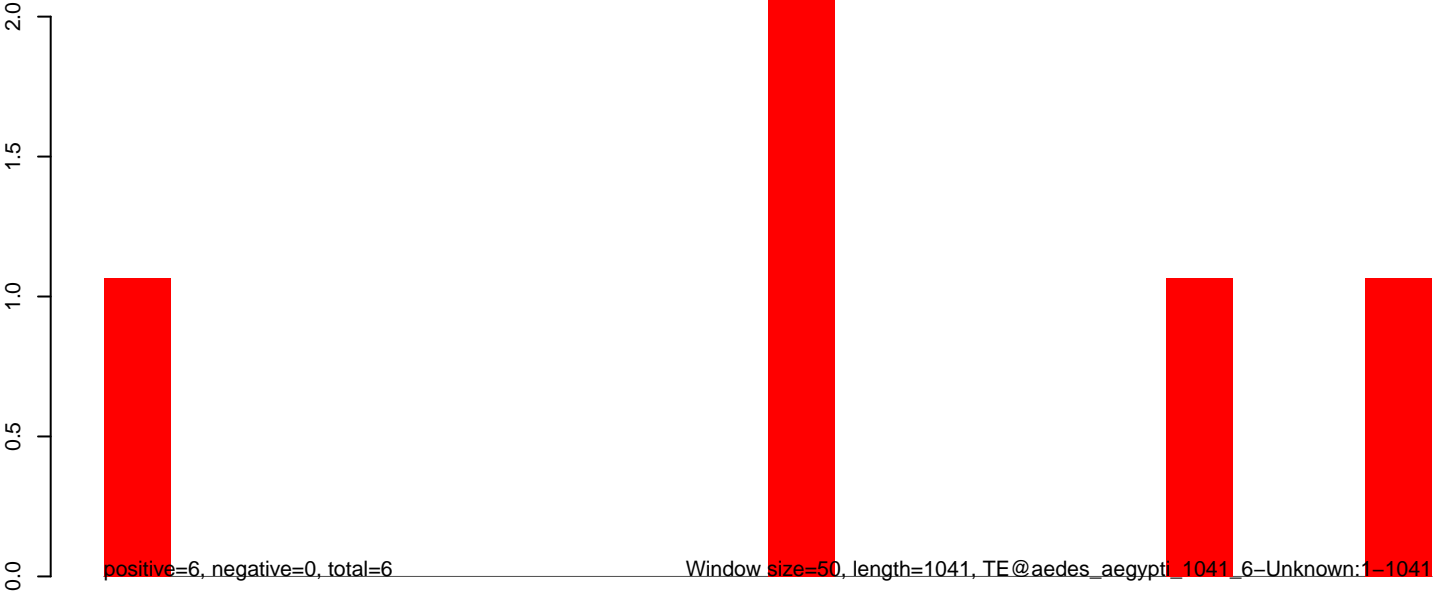

AeAeg\_Ovary\_TC.18\_23.rep

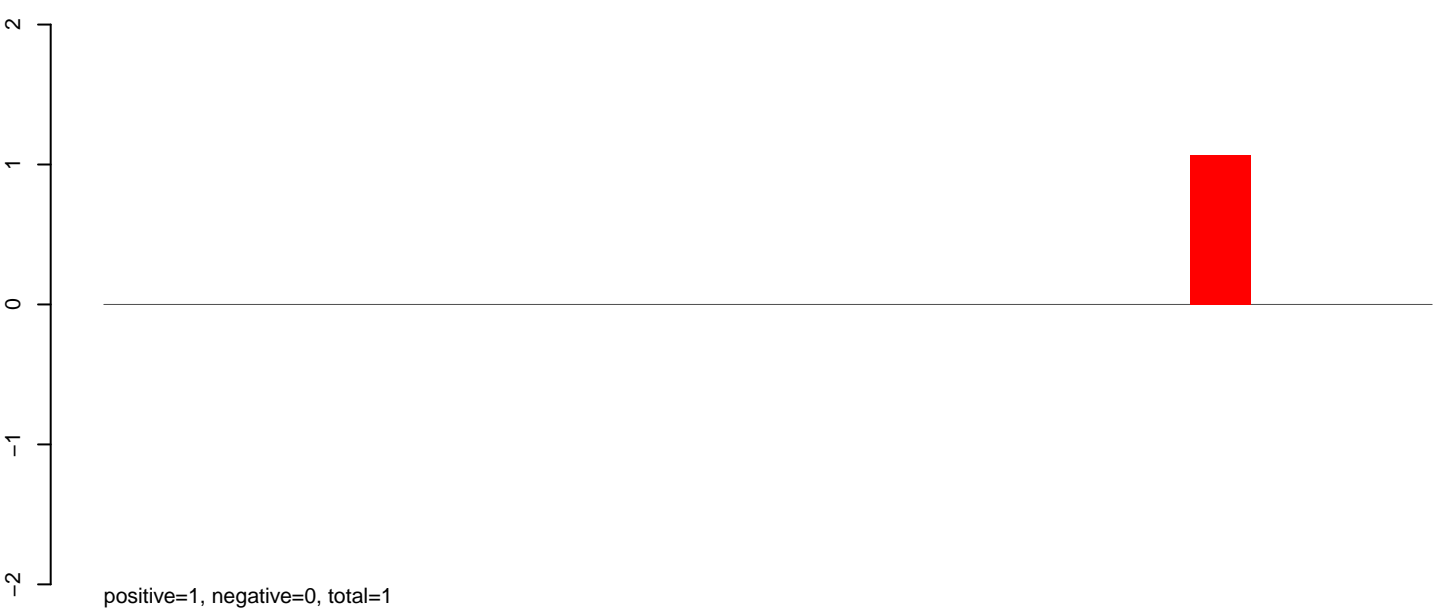

AeAeg\_Ovary\_TC.24\_35.rep



AeAeg\_Ovary\_TC.rep

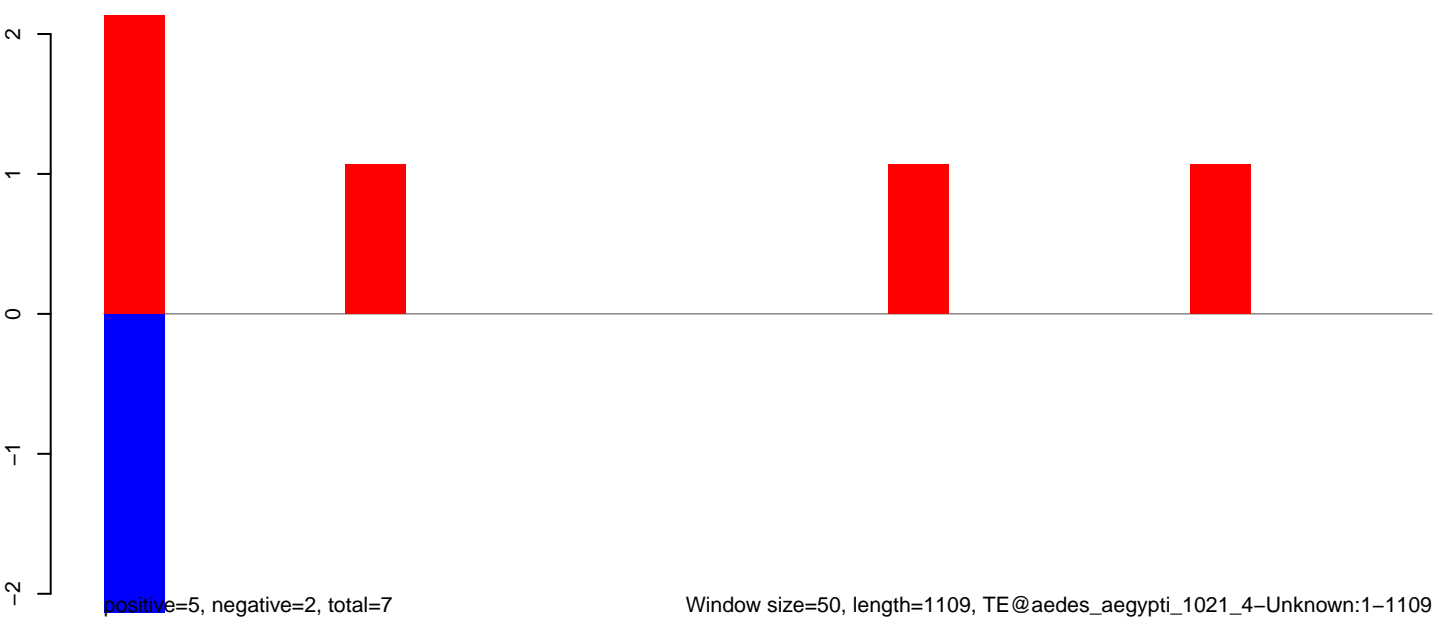

**AeAeg\_Ovary\_TC.18\_23.rep**



**AeAeg\_Ovary\_TC.24\_35.rep**

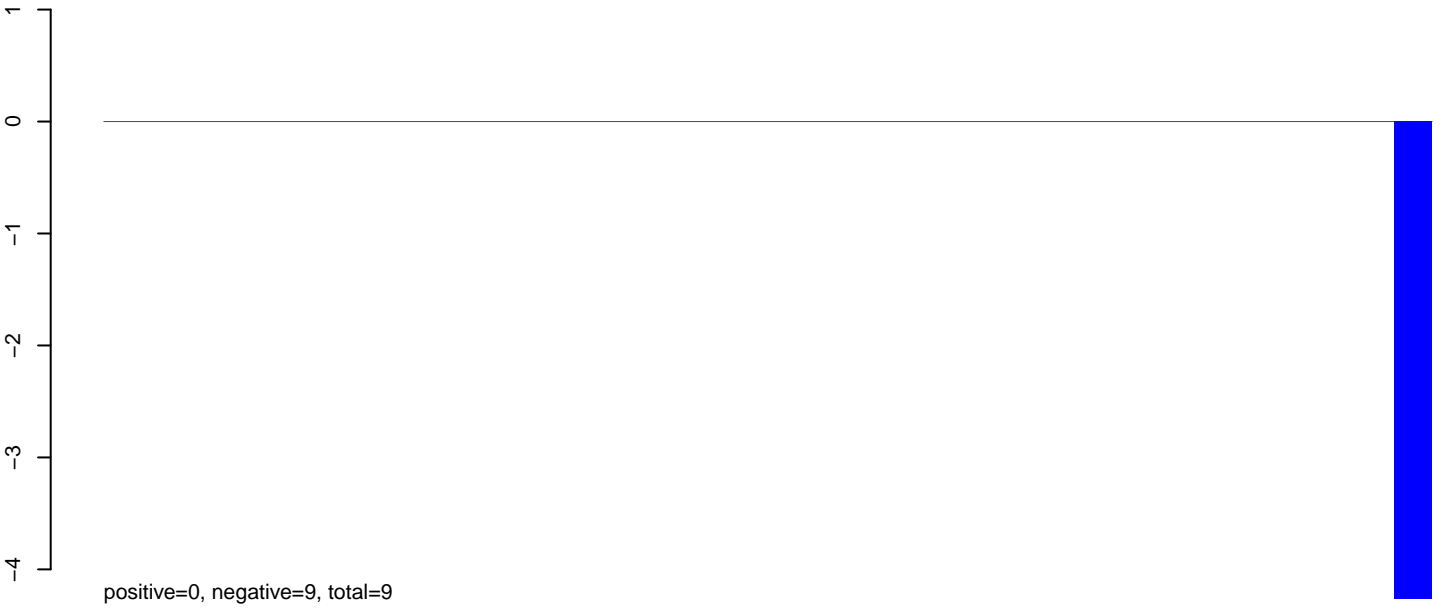

**AeAeg\_Ovary\_TC.rep**

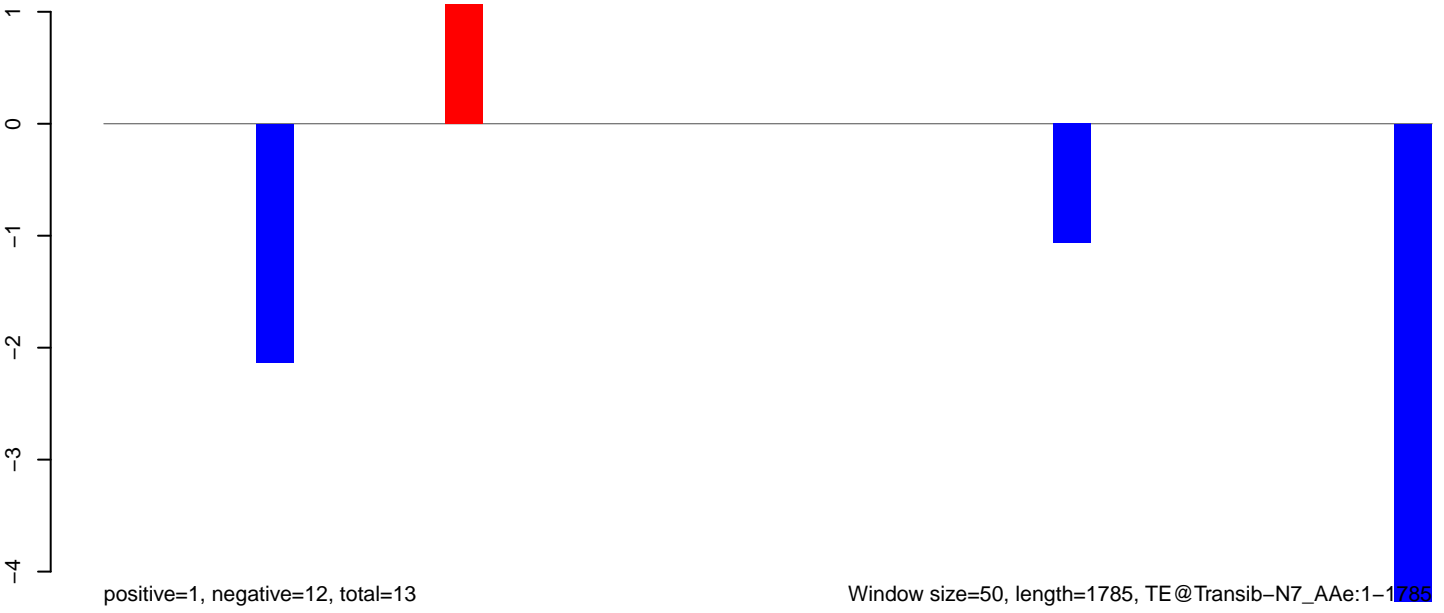

**AeAeg\_Ovary\_TC.18\_23.rep**

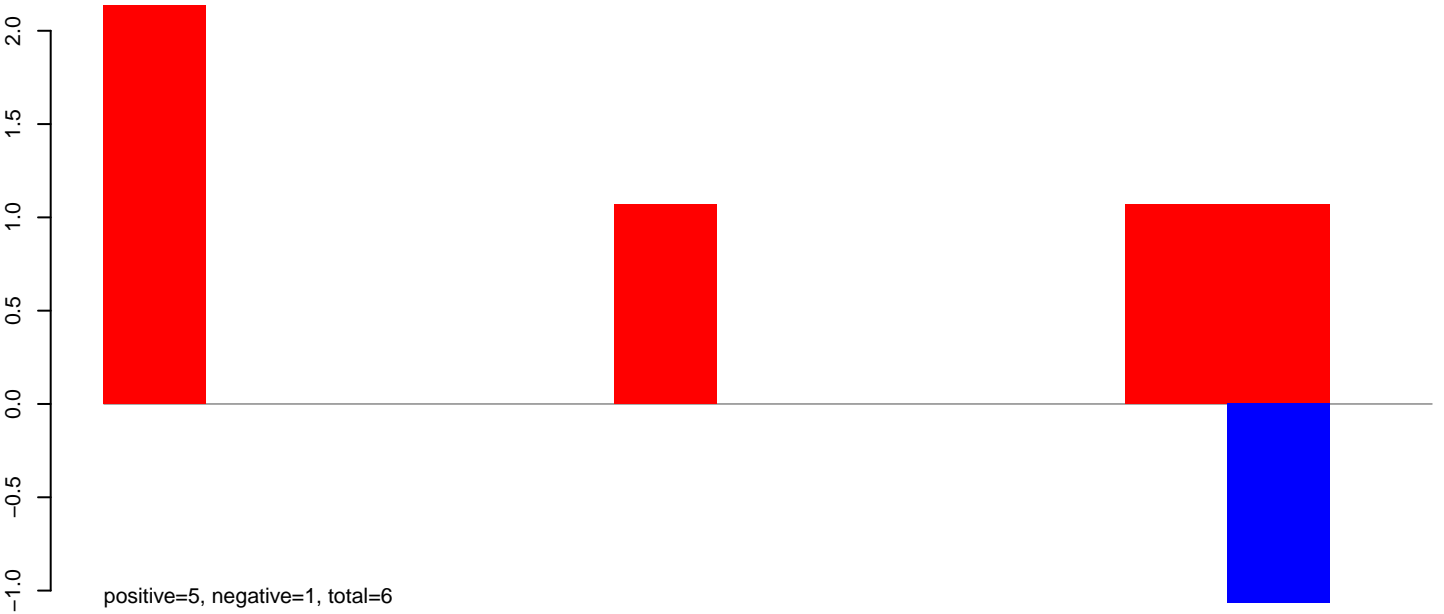

**AeAeg\_Ovary\_TC.24\_35.rep**

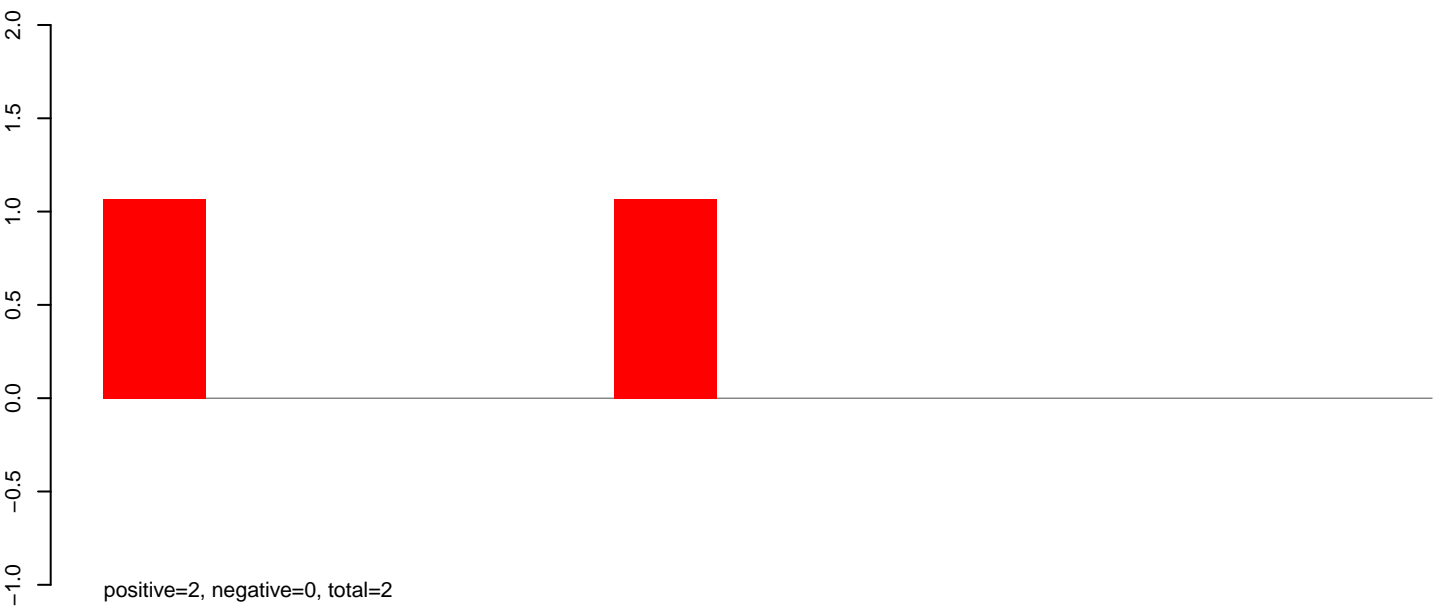

**AeAeg\_Ovary\_TC.rep**

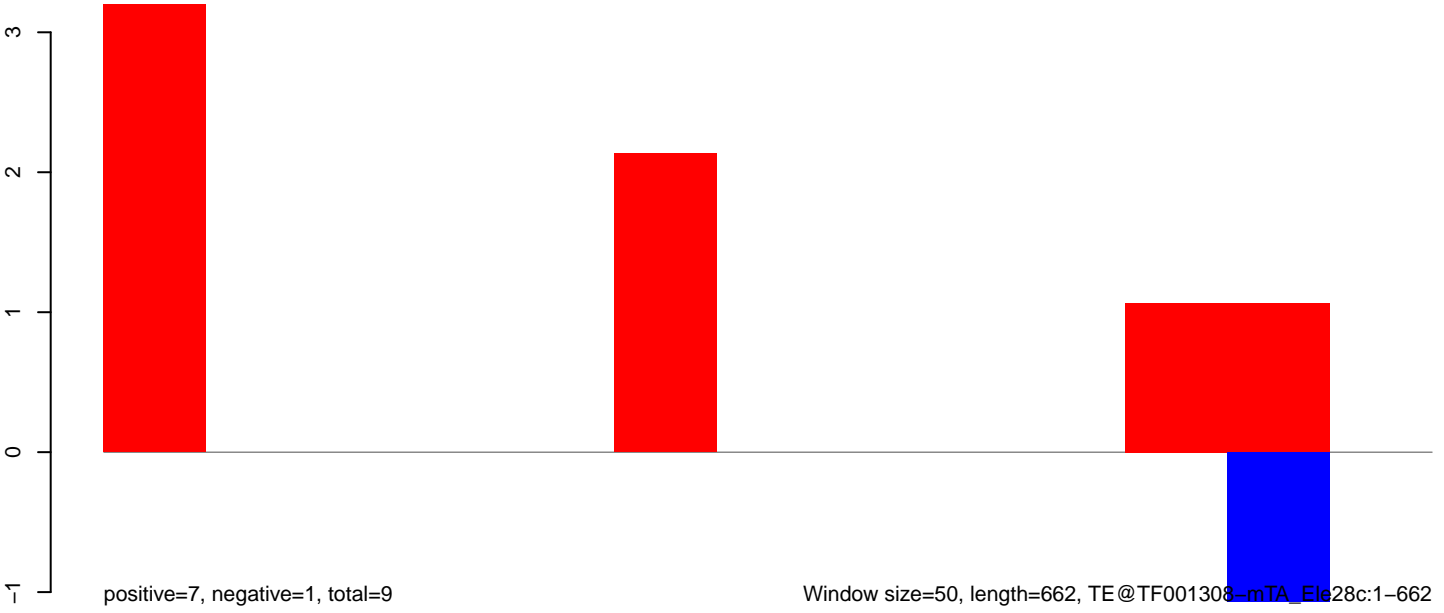

**AeAeg\_Ovary\_TC.18\_23.rep**

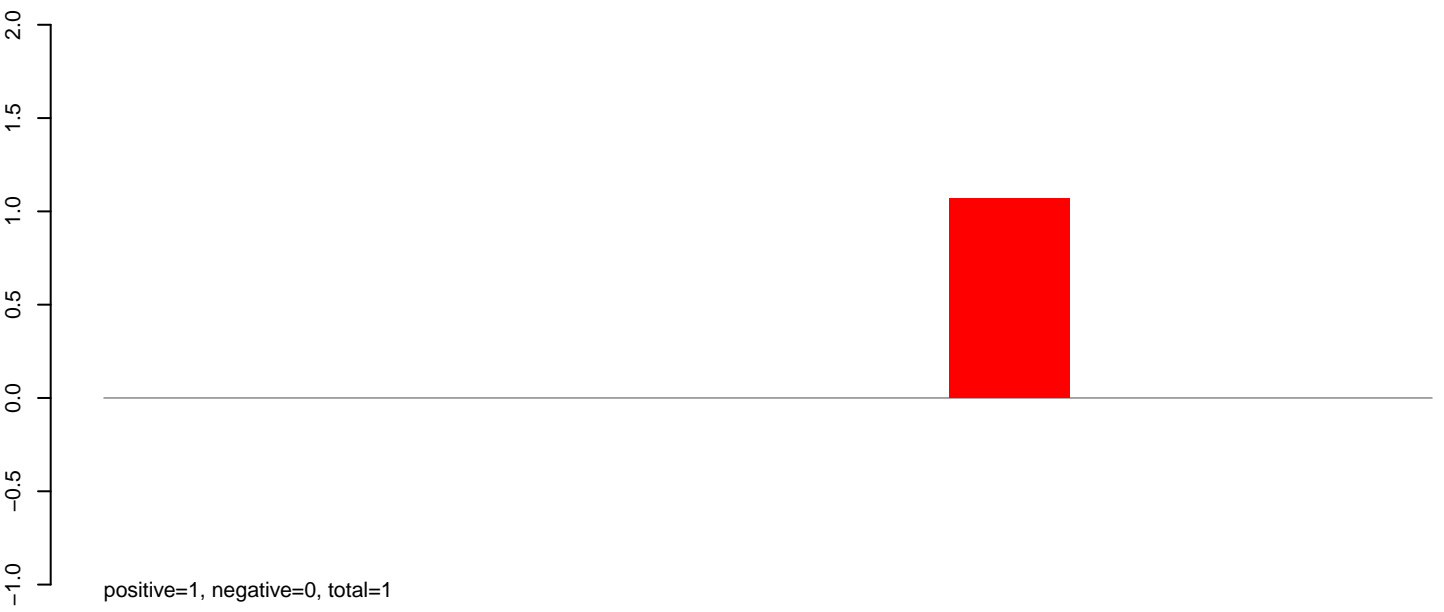

**AeAeg\_Ovary\_TC.24\_35.rep**

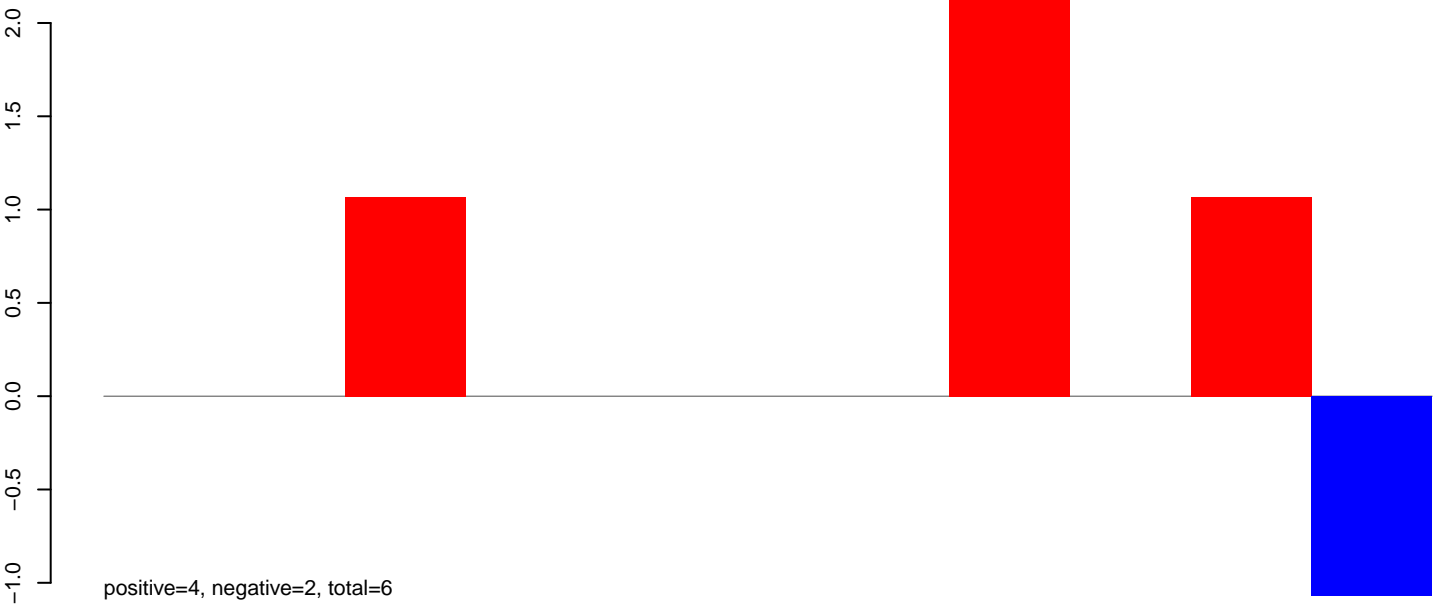

**AeAeg\_Ovary\_TC.rep**

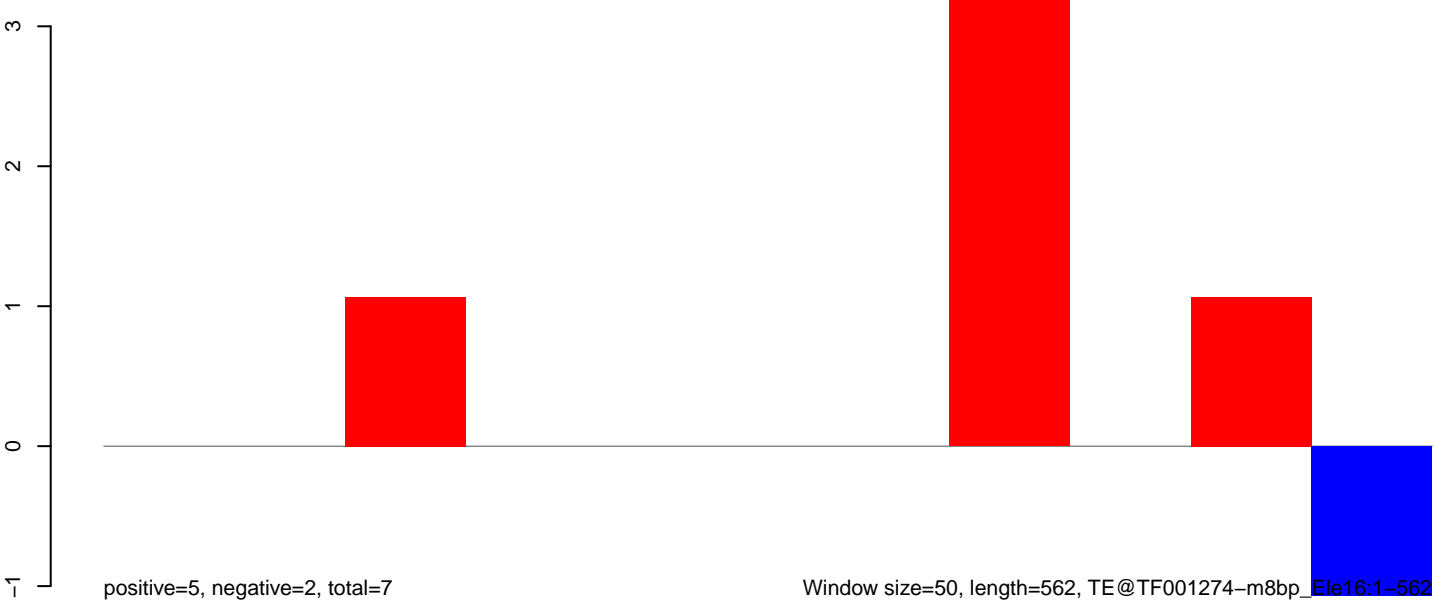

100 200 300 400 500 600

**AeAeg\_Ovary\_TC.18\_23.rep**

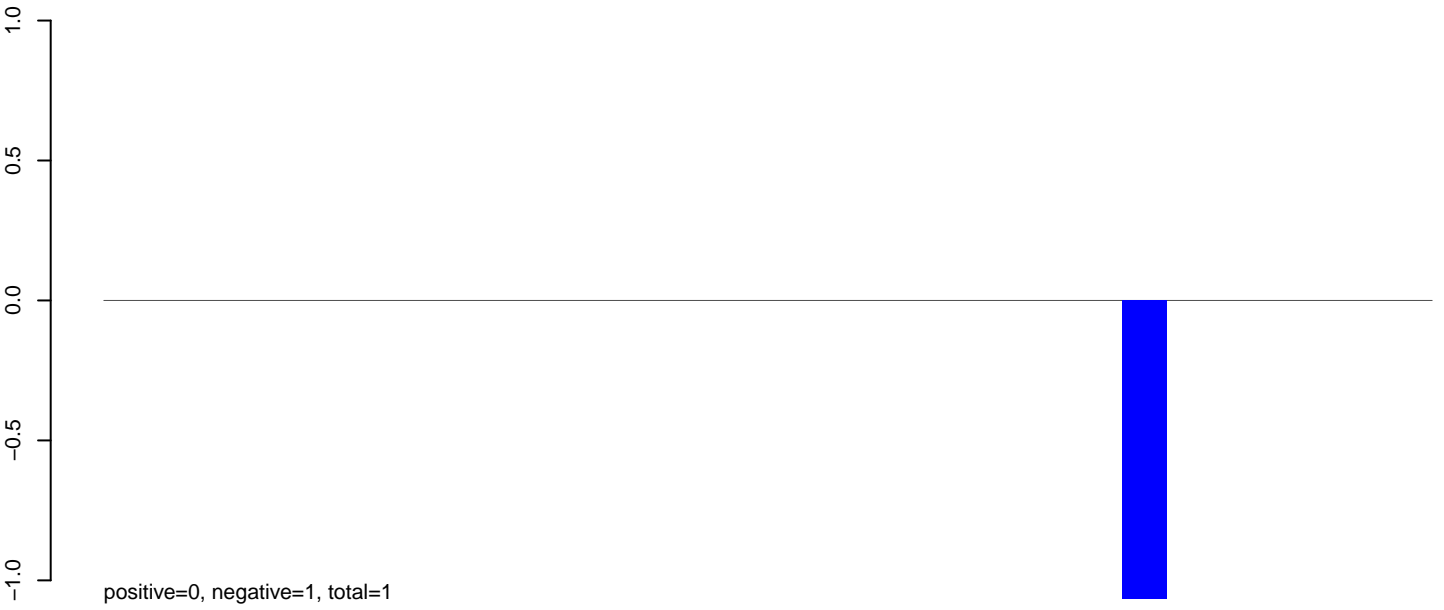

**AeAeg\_Ovary\_TC.24\_35.rep**

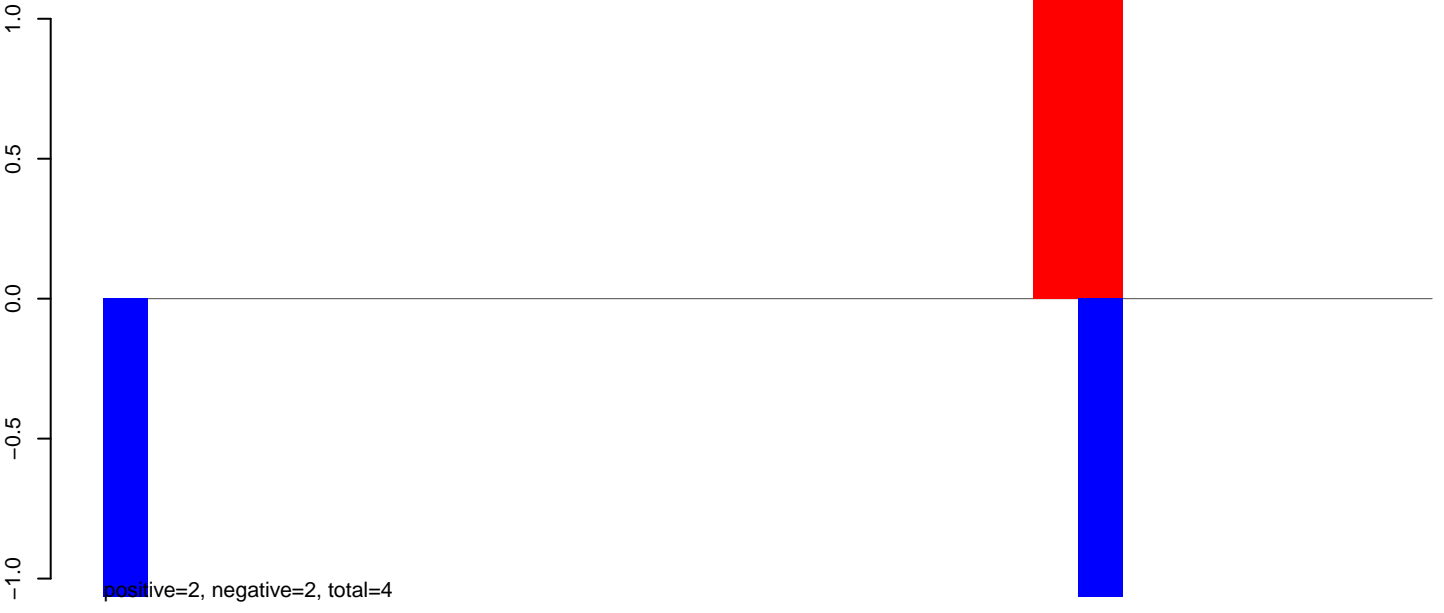

**AeAeg\_Ovary\_TC.rep**

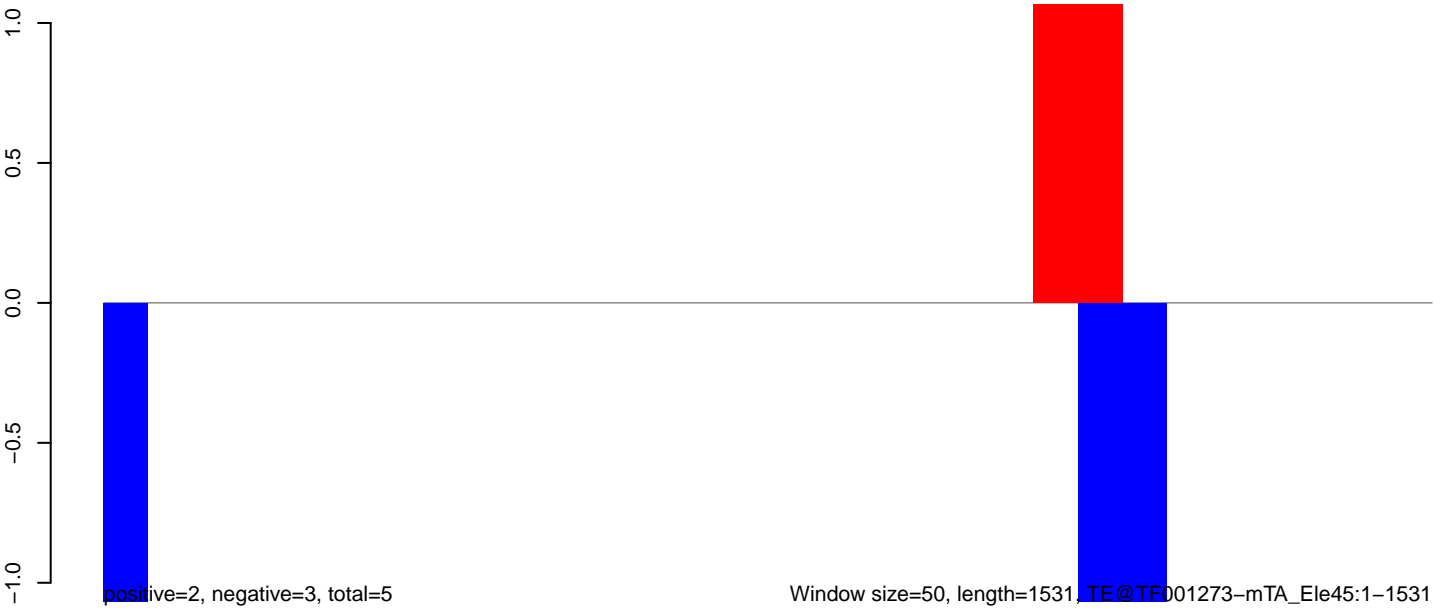



**AeAeg\_Ovary\_TC.18\_23.rep**

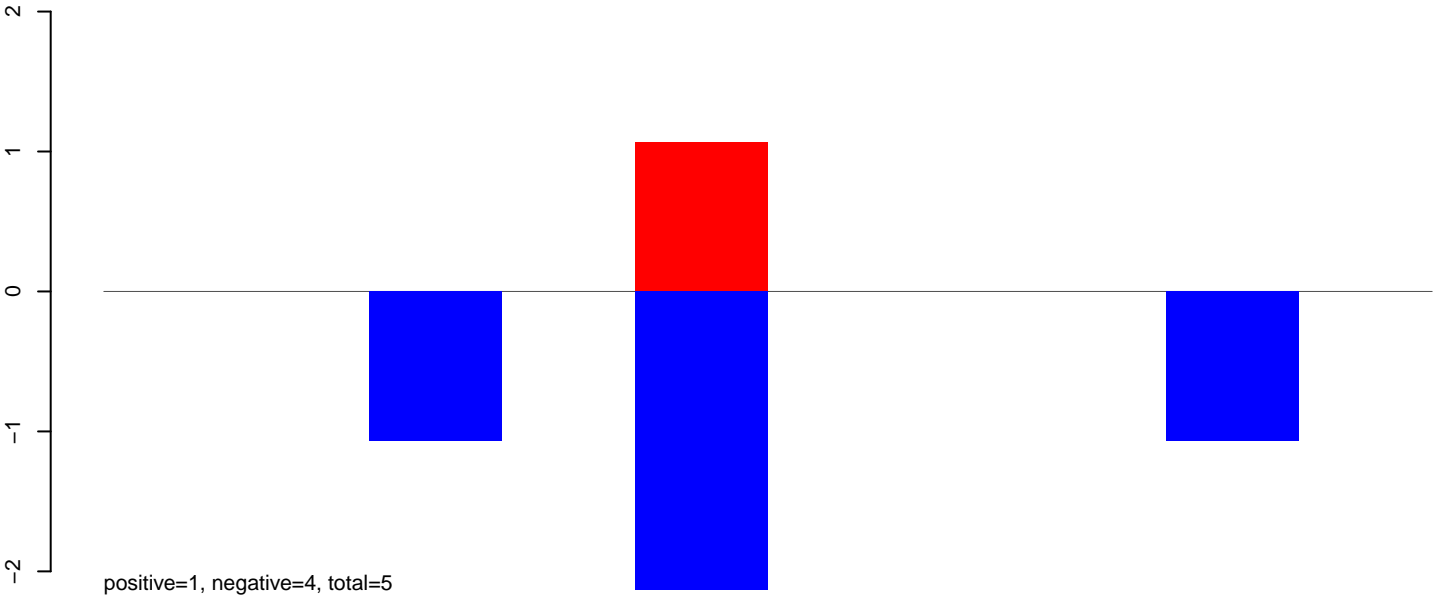

**AeAeg\_Ovary\_TC.24\_35.rep**

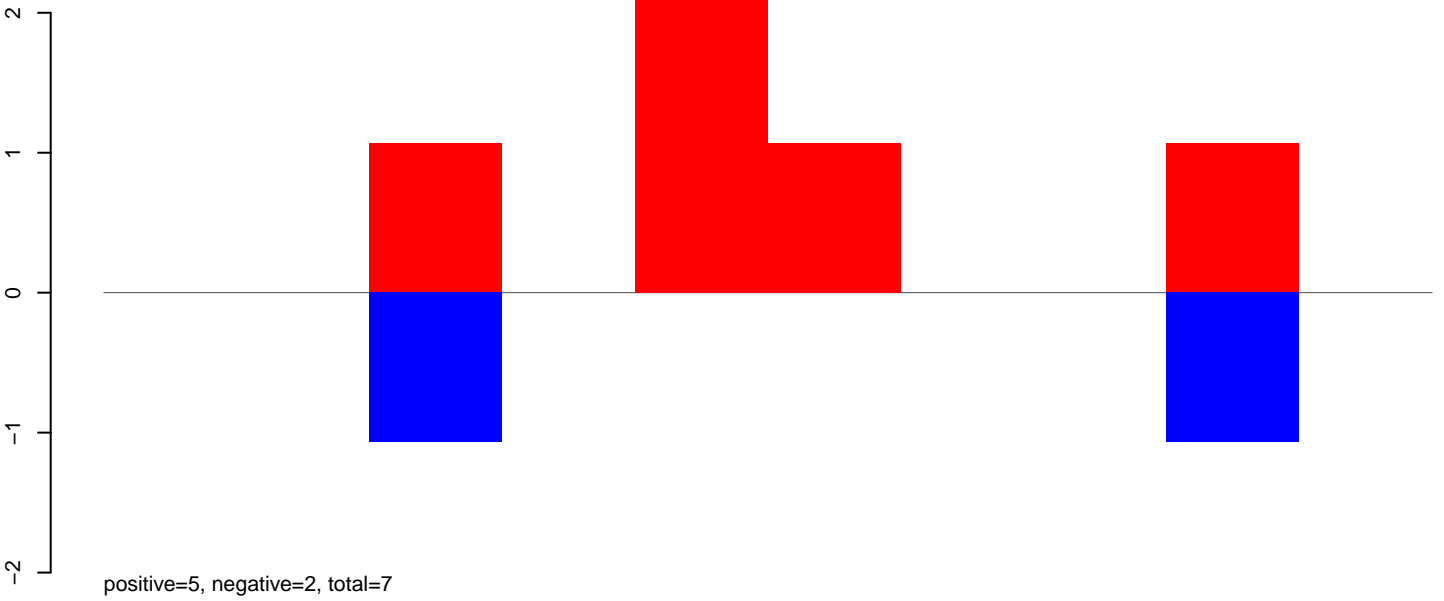

**AeAeg\_Ovary\_TC.rep**

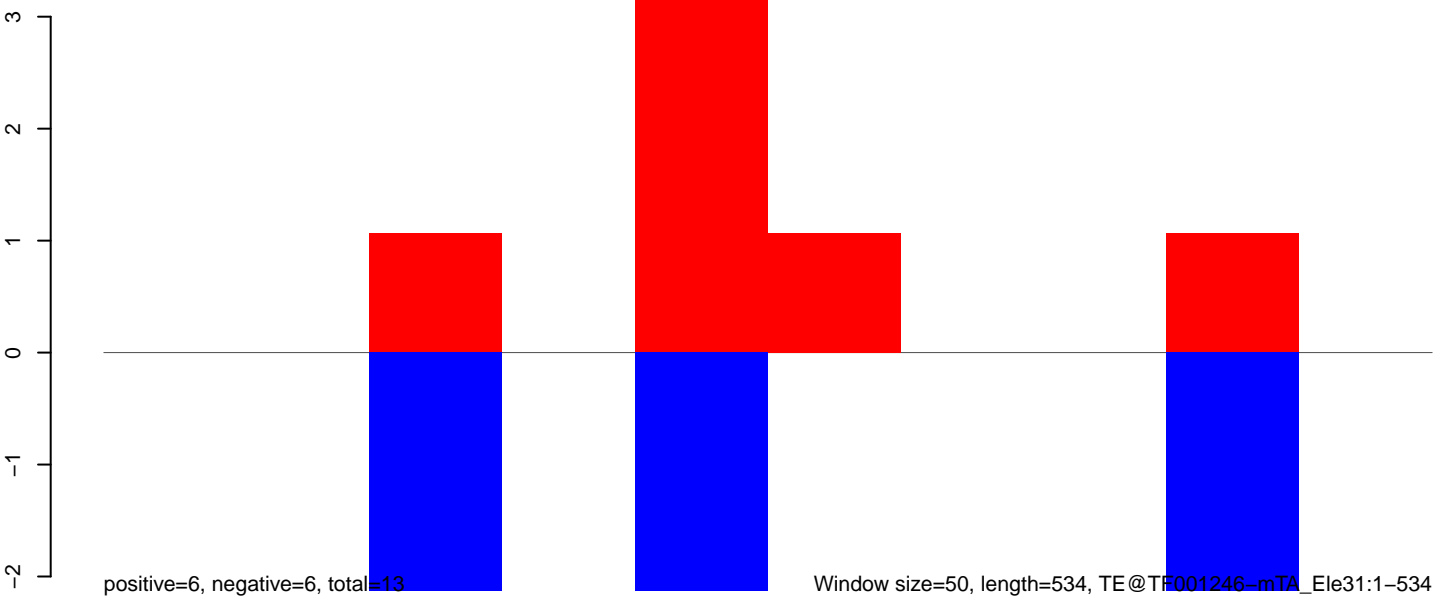

Window size=50, length=534, TE@TF001246-mTA\_Ele31:1-534

100 200 300 400 500

AeAeg\_Ovary\_TC.18\_23.rep

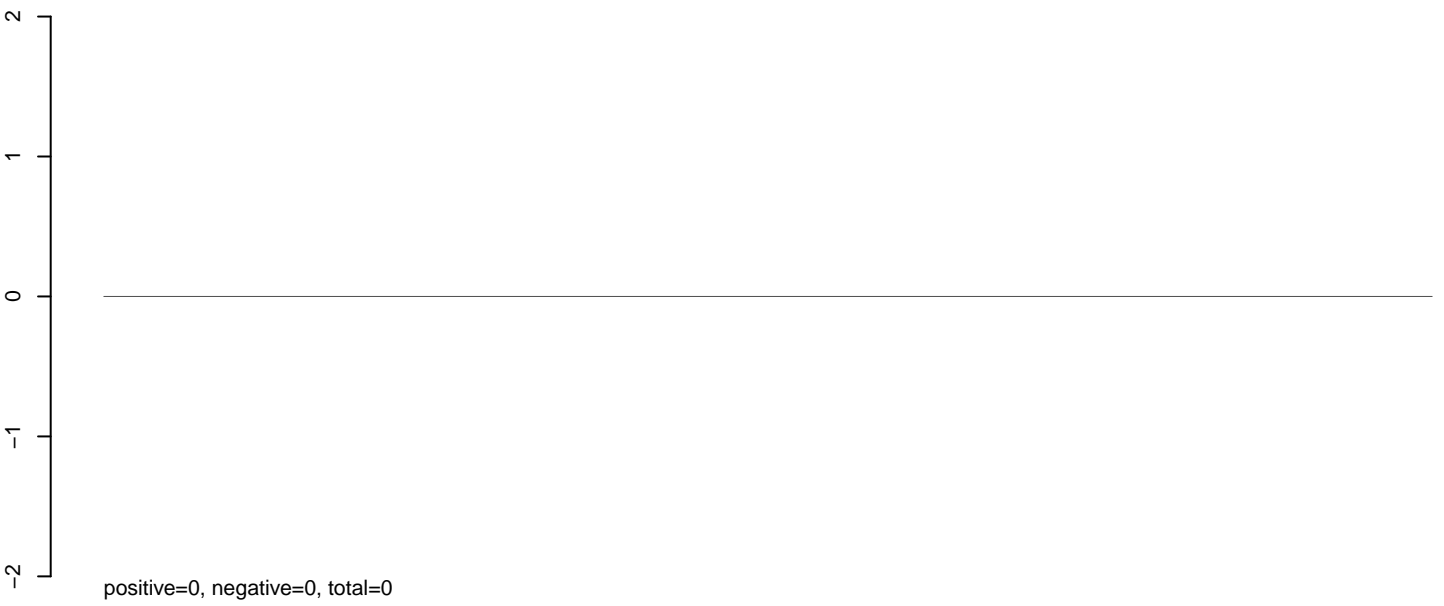

AeAeg\_Ovary\_TC.24\_35.rep

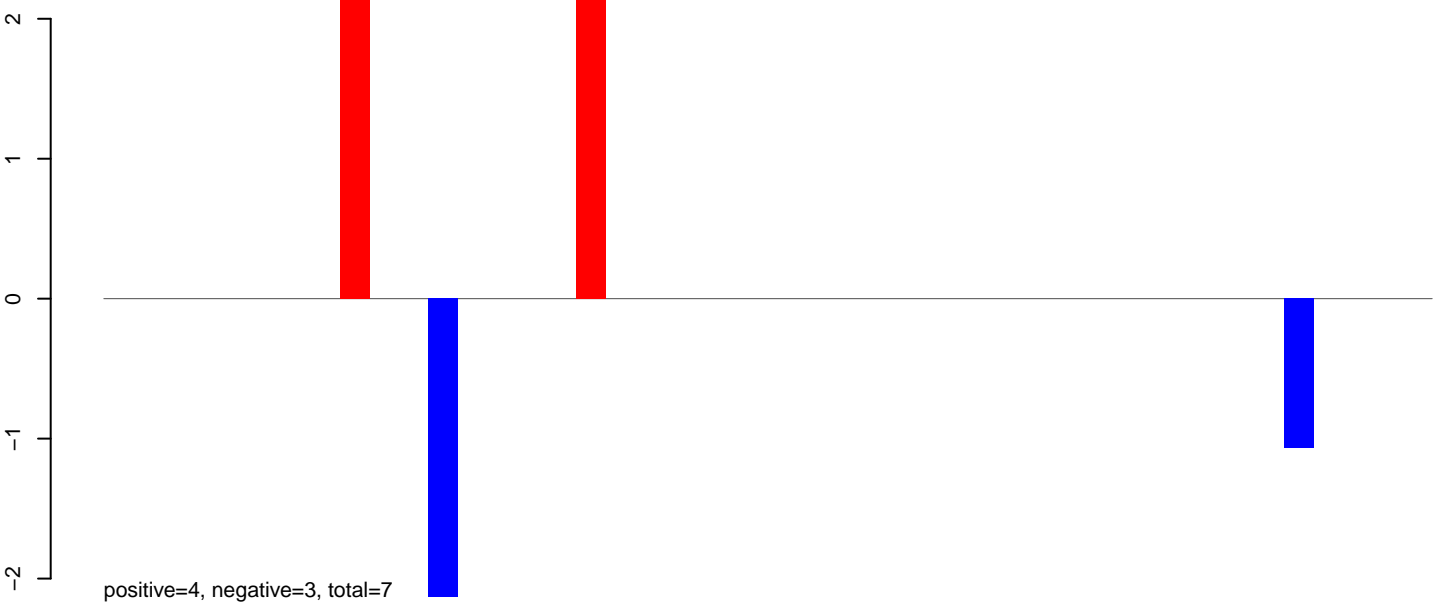

AeAeg\_Ovary\_TC.rep

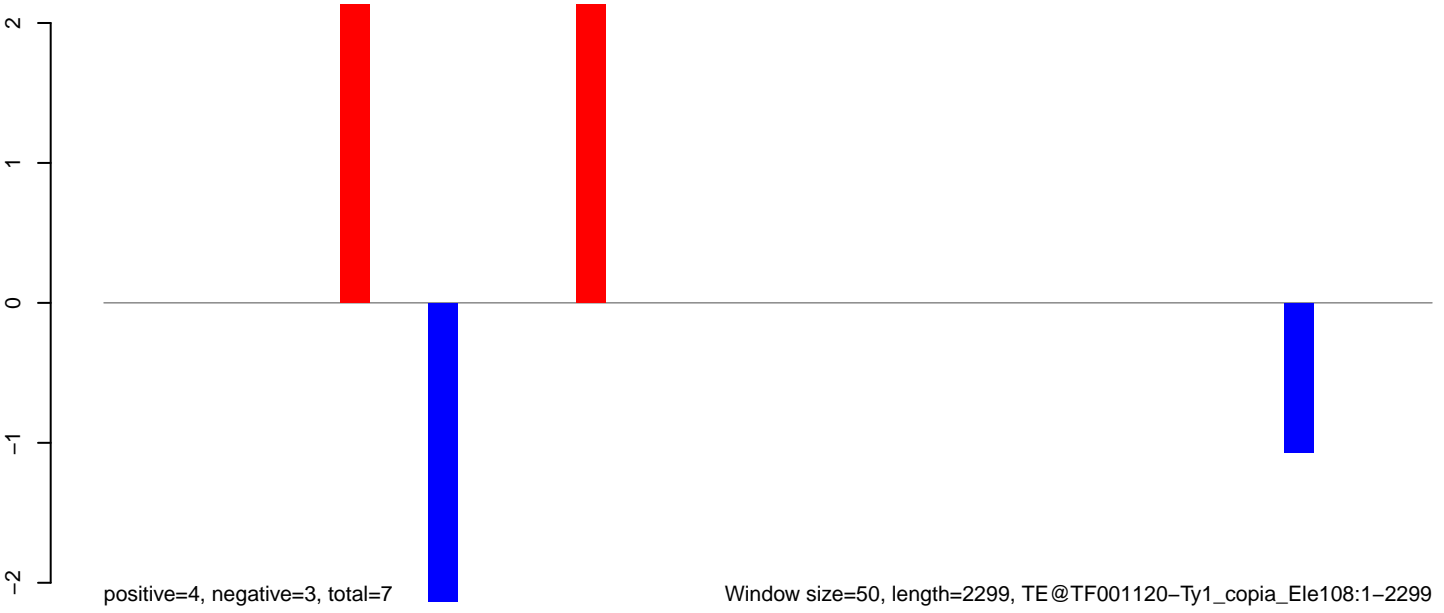

**AeAeg\_Ovary\_TC.18\_23.rep**



**AeAeg\_Ovary\_TC.24\_35.rep**

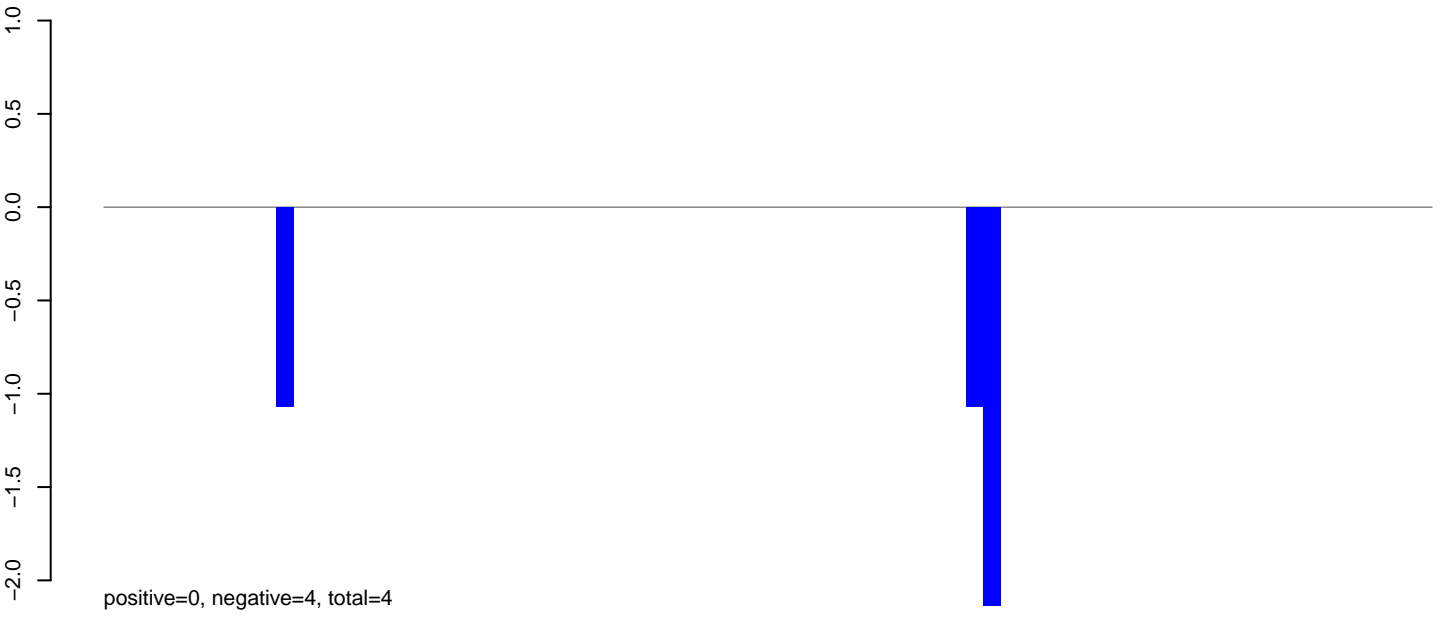

**AeAeg\_Ovary\_TC.rep**

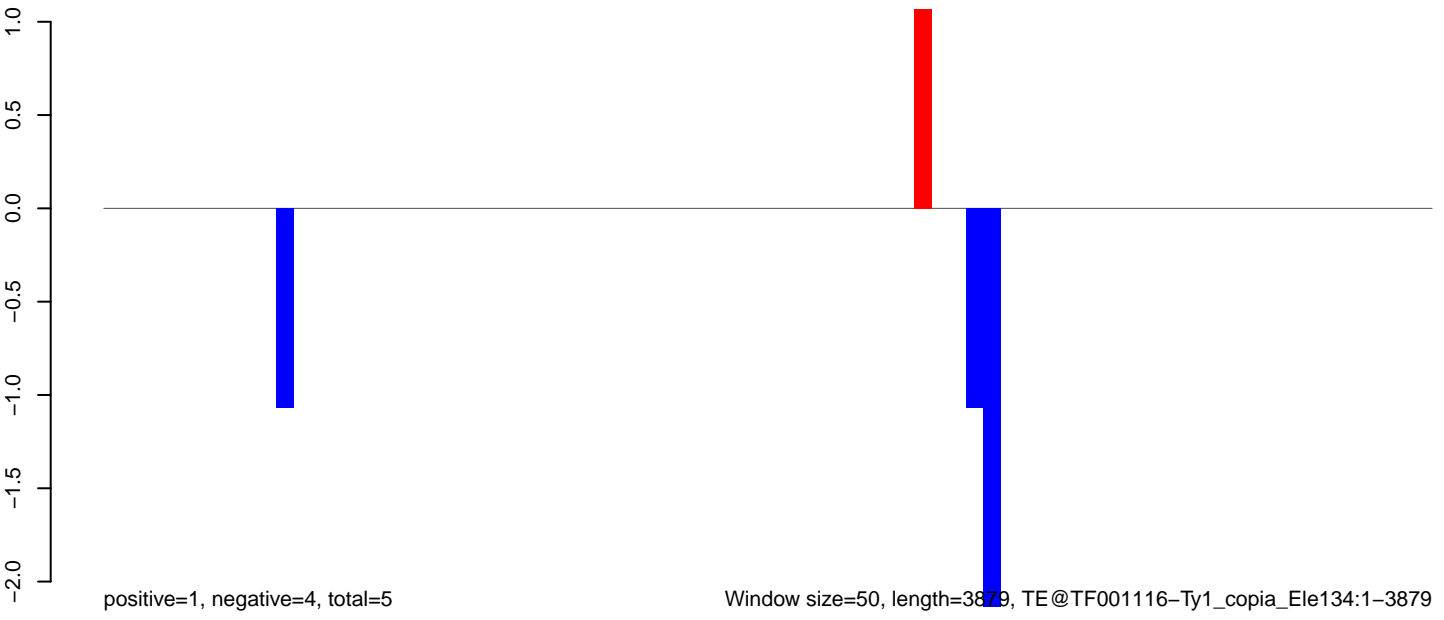

Window size=50, length=3879, TE@TF001116-Ty1\_copia\_Ele134:1-3879

0 1000 2000 3000 4000

AeAeg\_Ovary\_TC.18\_23.rep

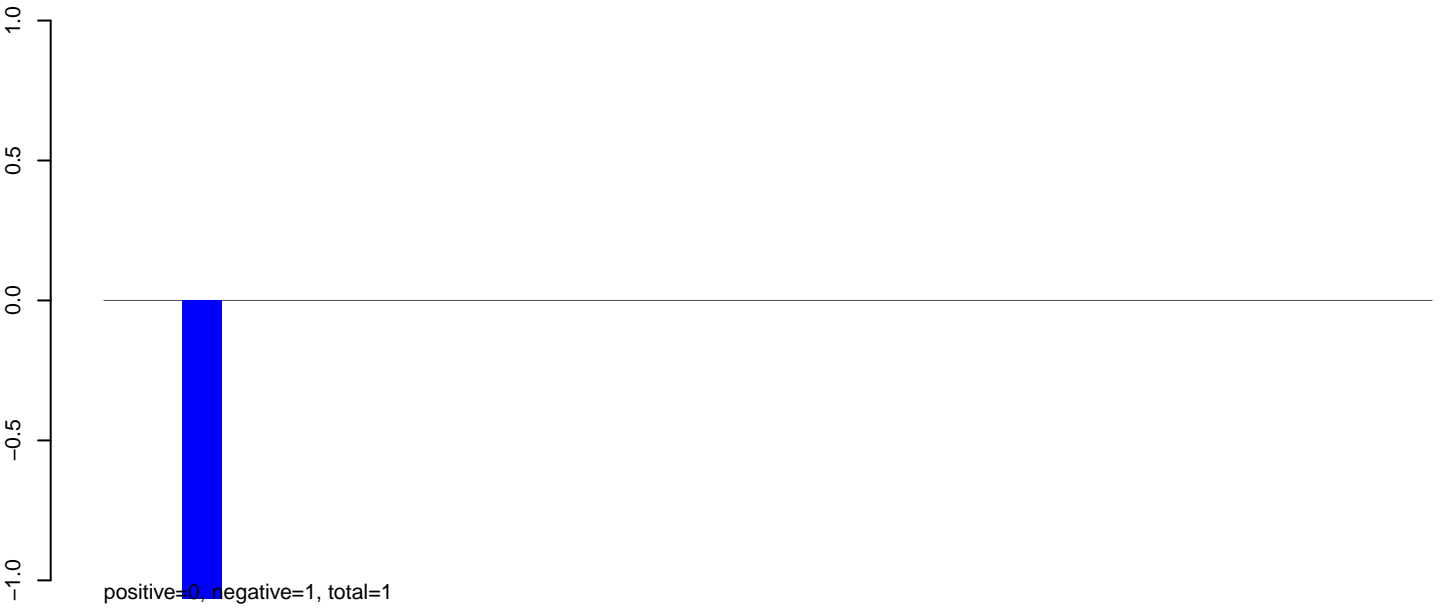

AeAeg\_Ovary\_TC.24\_35.rep

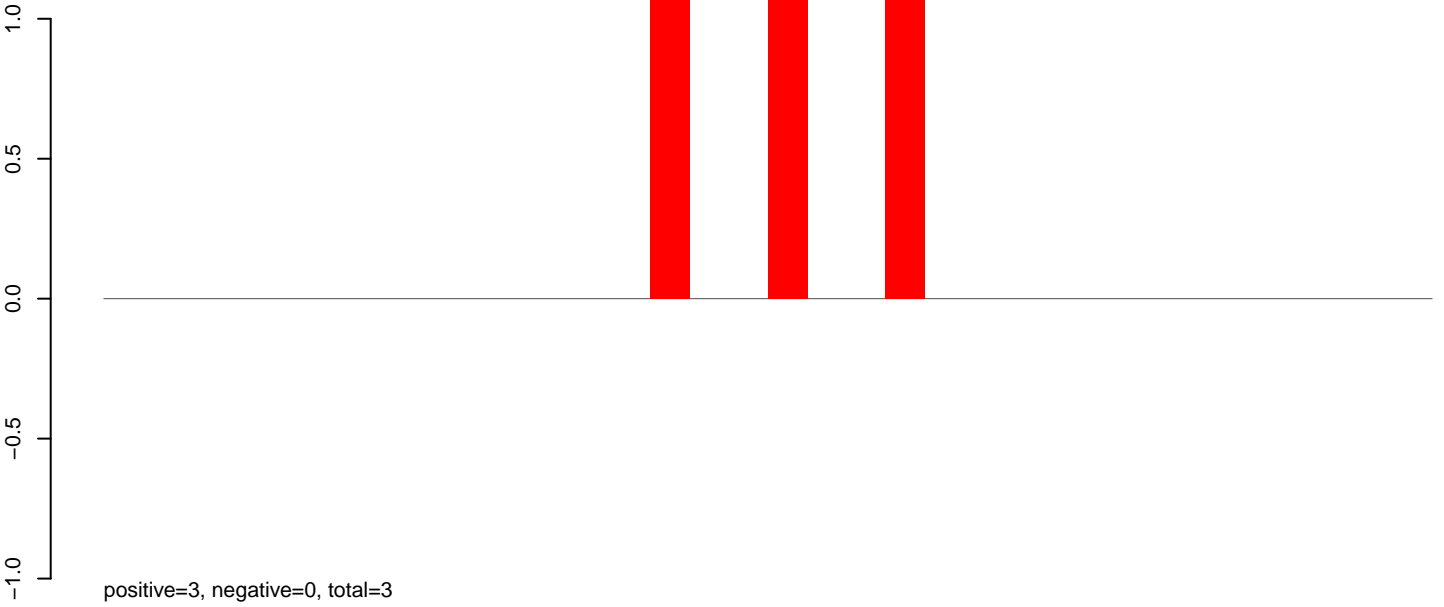

AeAeg\_Ovary\_TC.rep



**AeAeg\_Ovary\_TC.18\_23.rep**

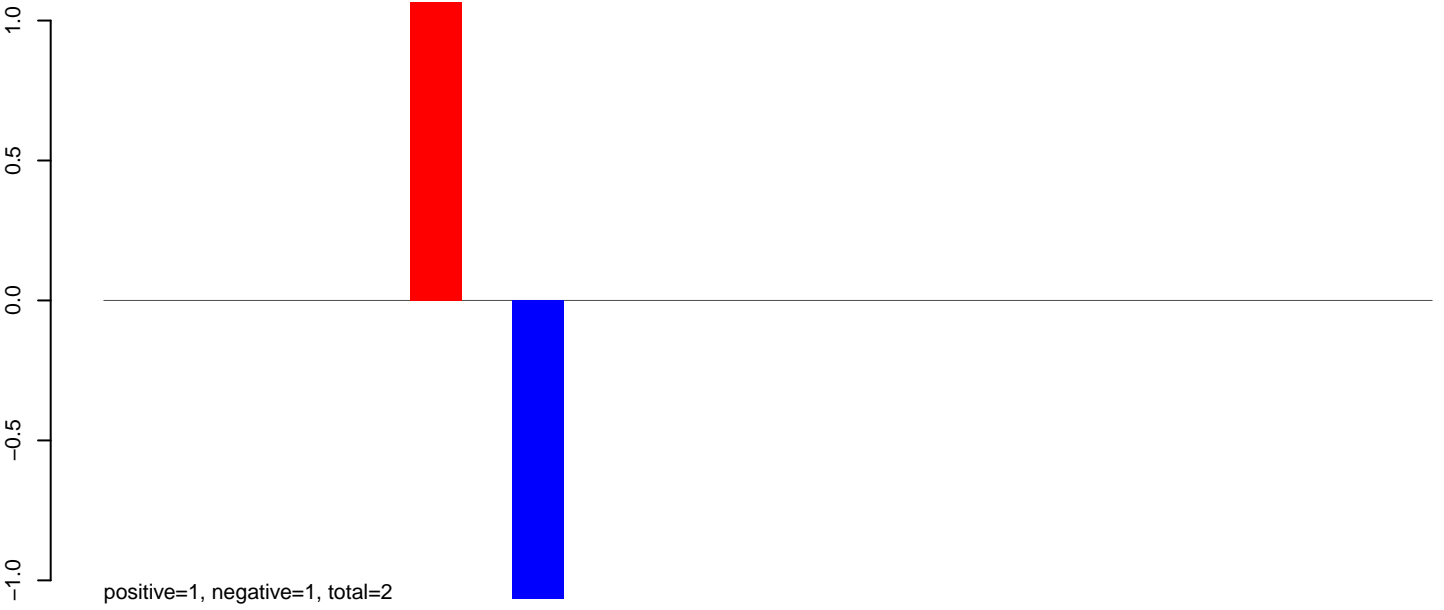

**AeAeg\_Ovary\_TC.24\_35.rep**

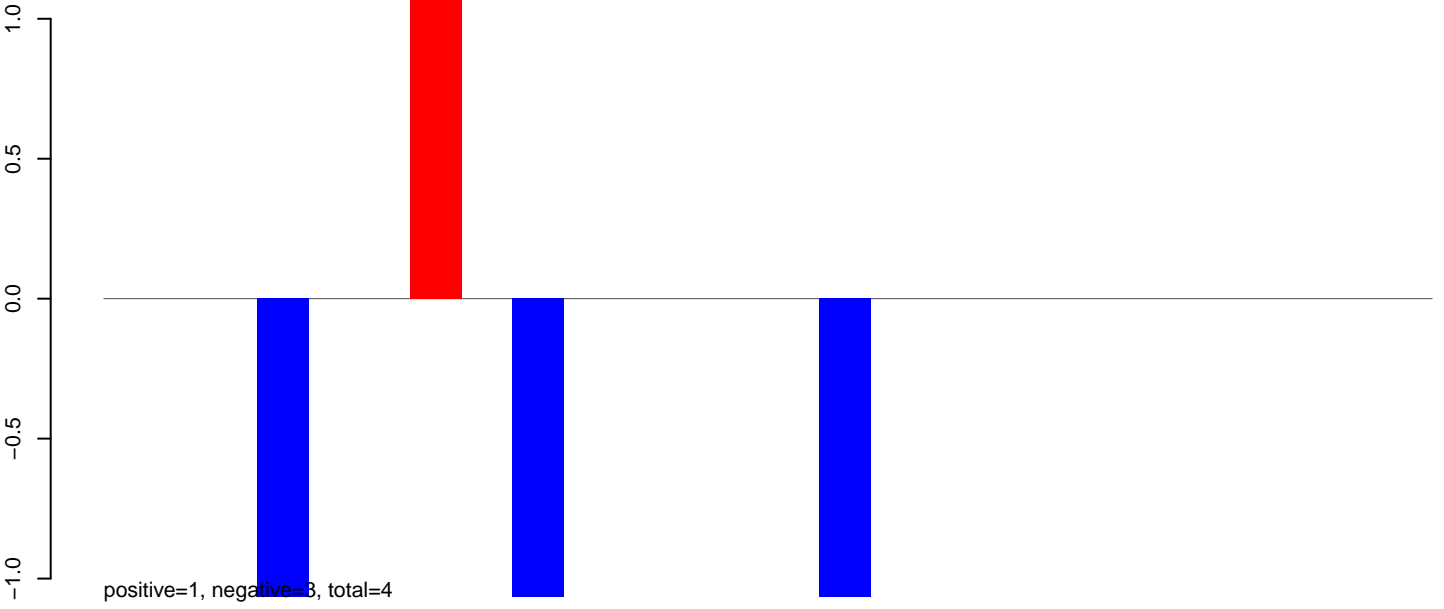

**AeAeg\_Ovary\_TC.rep**

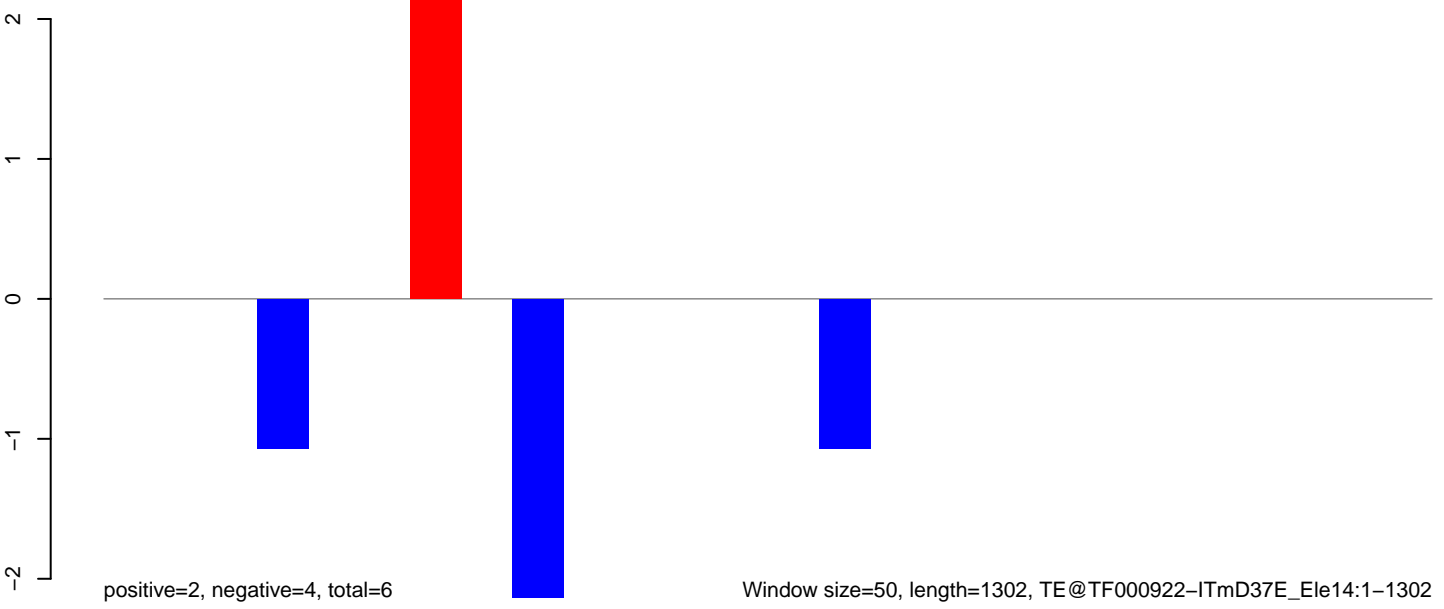

AeAeg\_Ovary\_TC.18\_23.rep

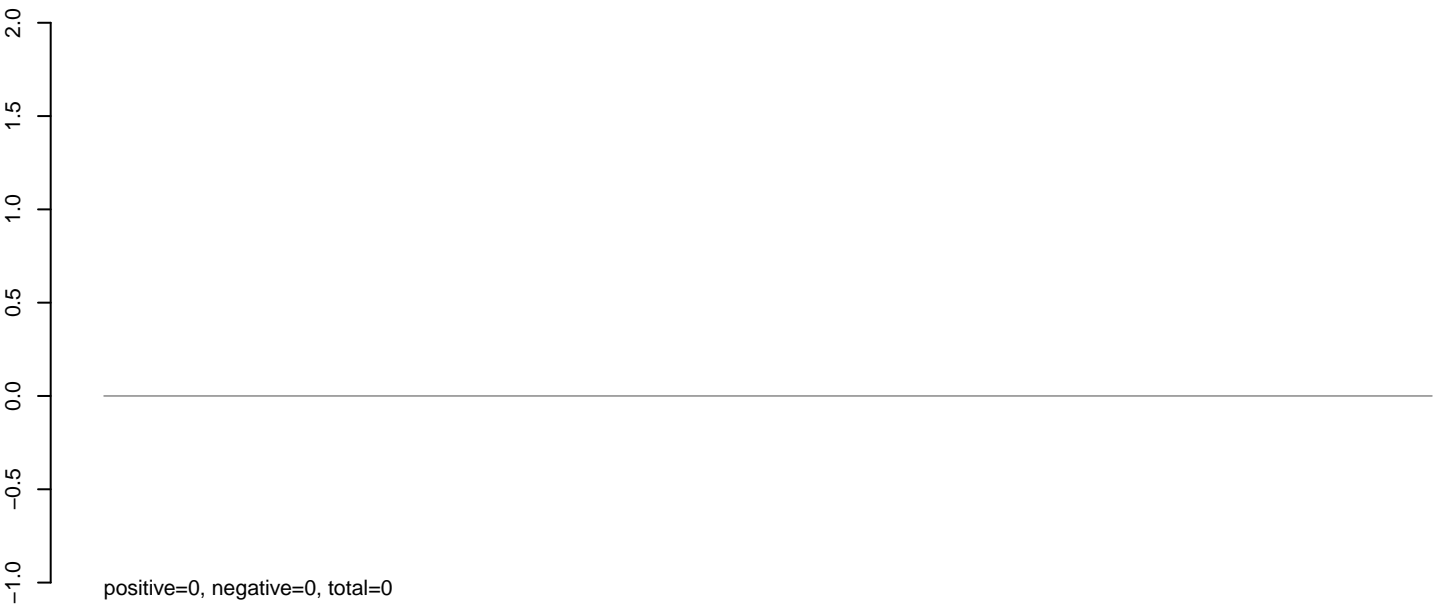

AeAeg\_Ovary\_TC.24\_35.rep



AeAeg\_Ovary\_TC.rep

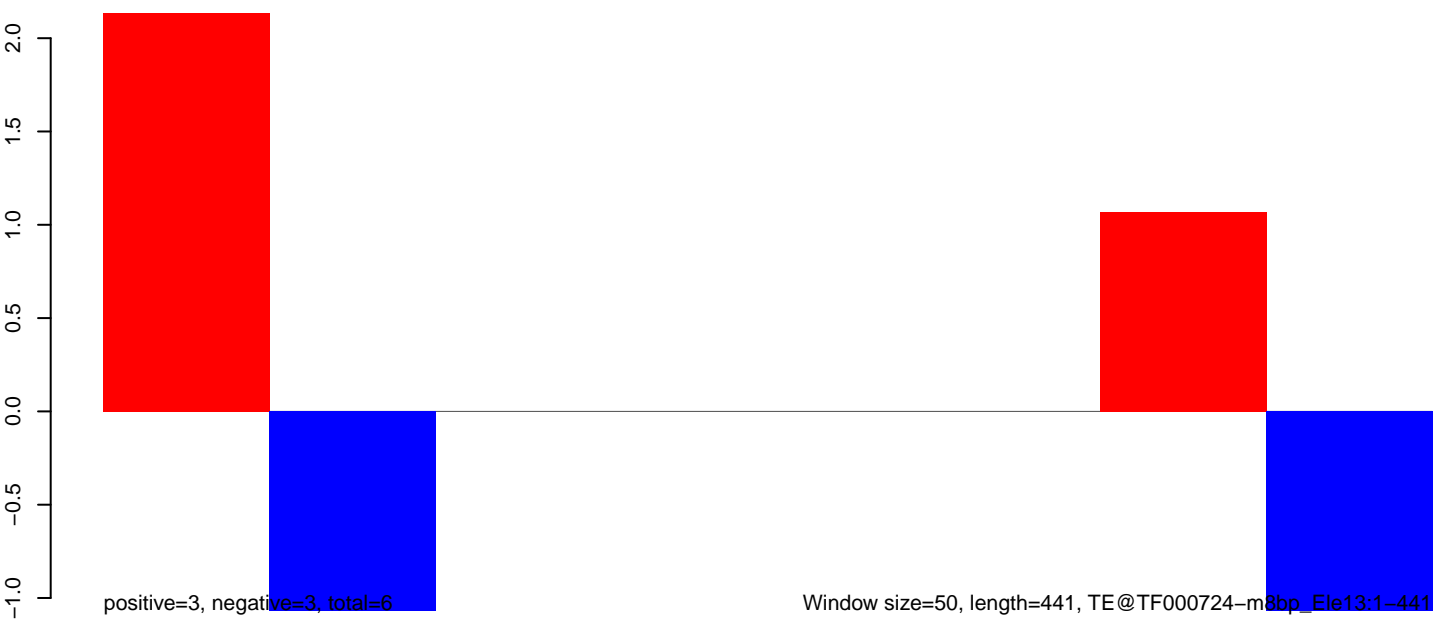

**AeAeg\_Ovary\_TC.18\_23.rep**

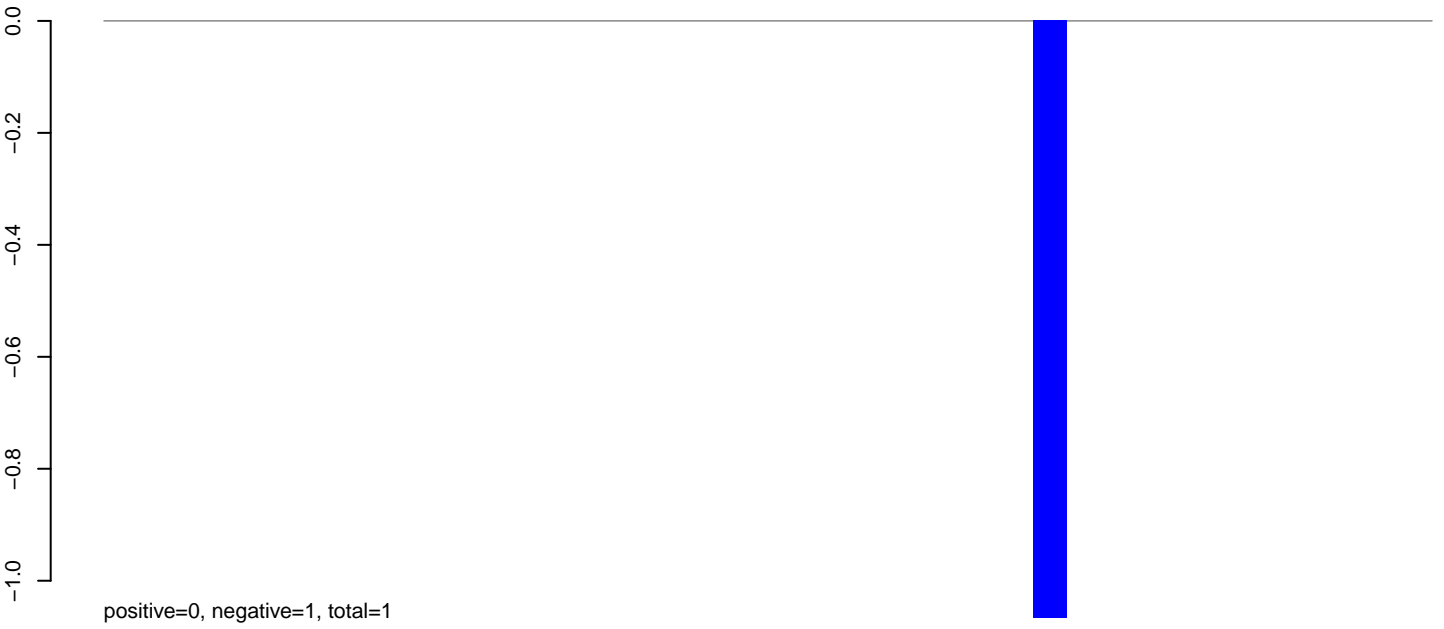

**AeAeg\_Ovary\_TC.24\_35.rep**

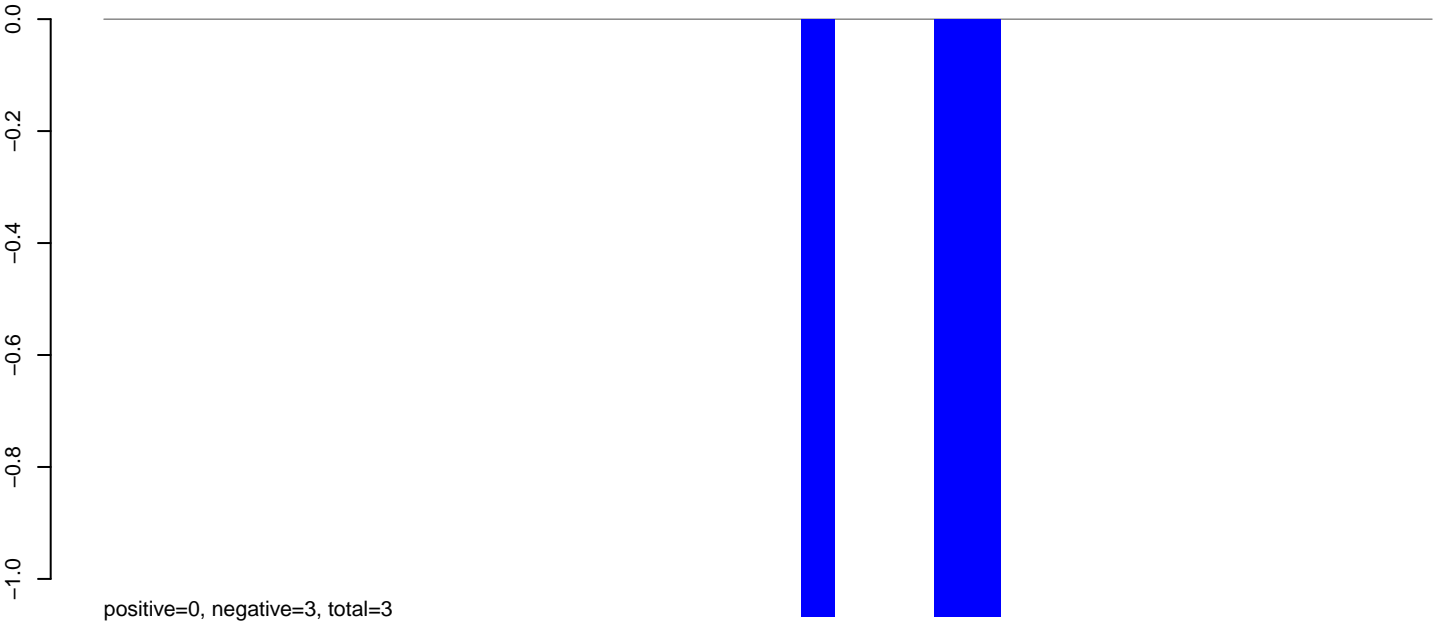

**AeAeg\_Ovary\_TC.rep**

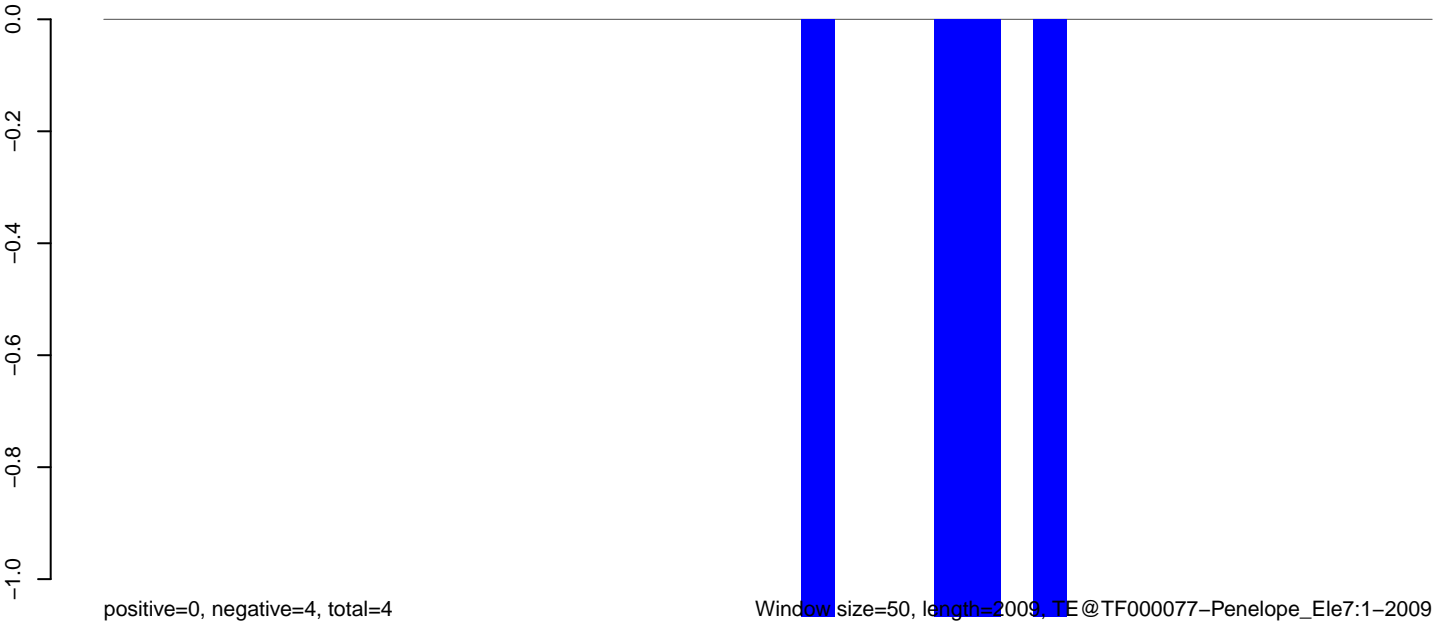

AeAeg\_Ovary\_TC.18\_23.rep

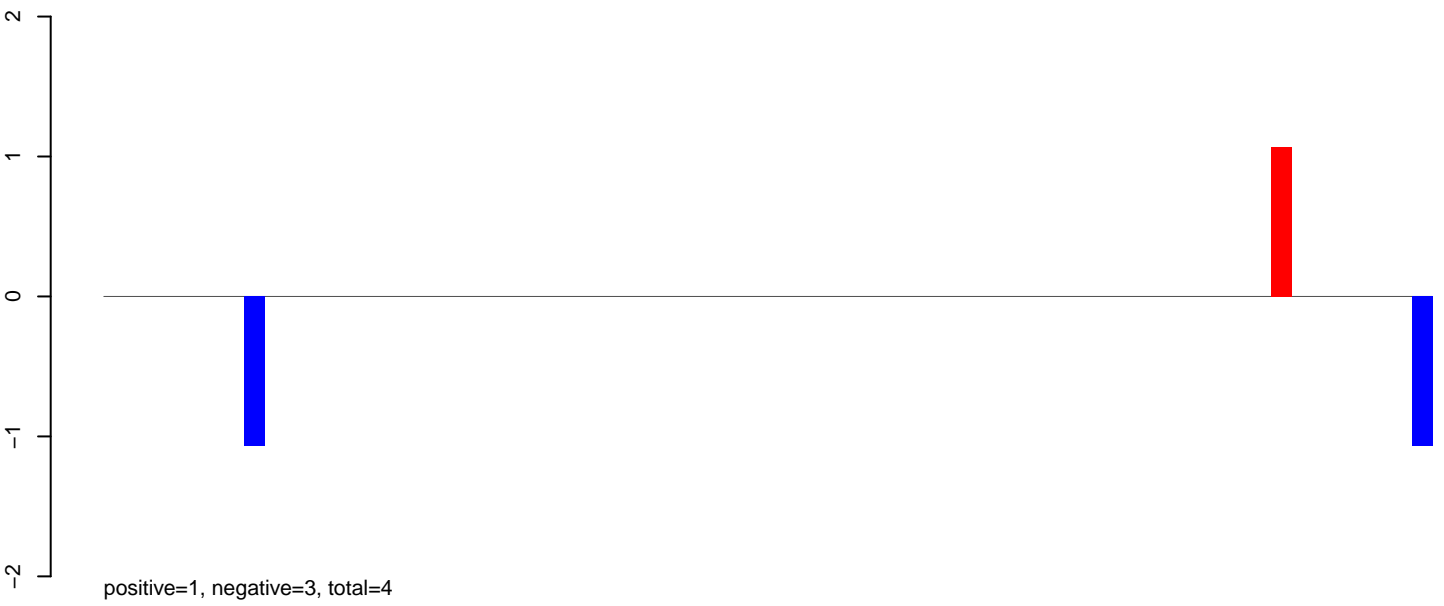

AeAeg\_Ovary\_TC.24\_35.rep

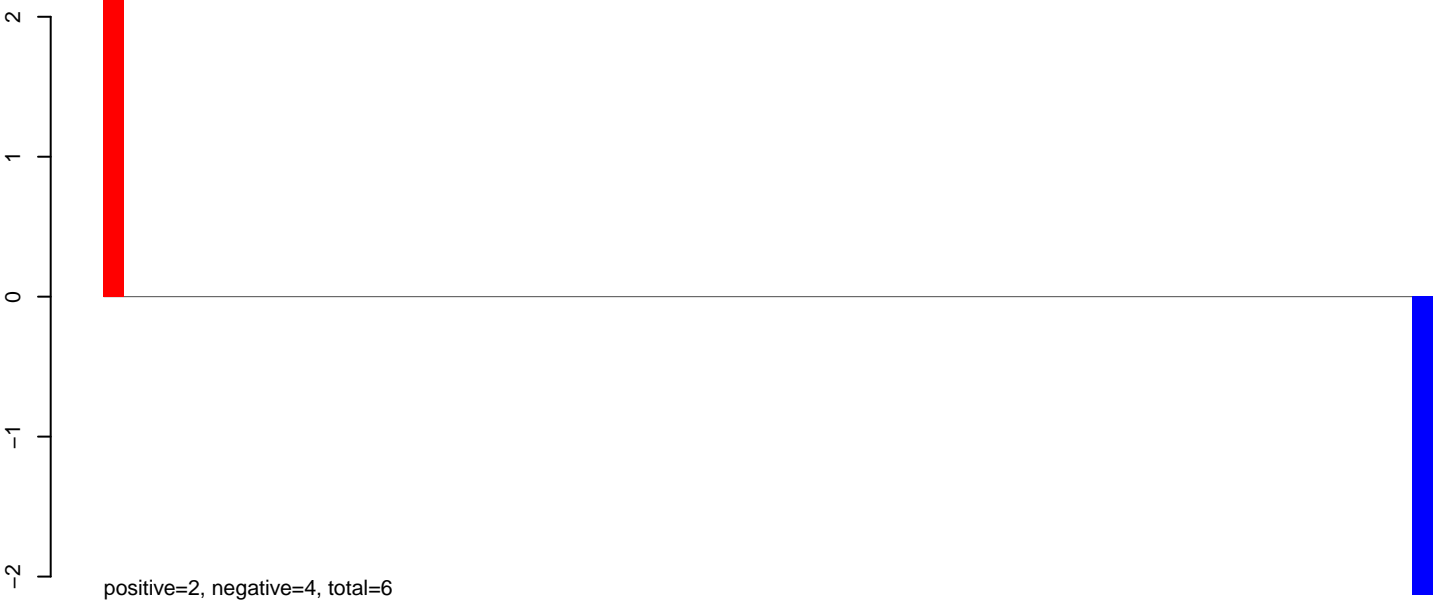

AeAeg\_Ovary\_TC.rep

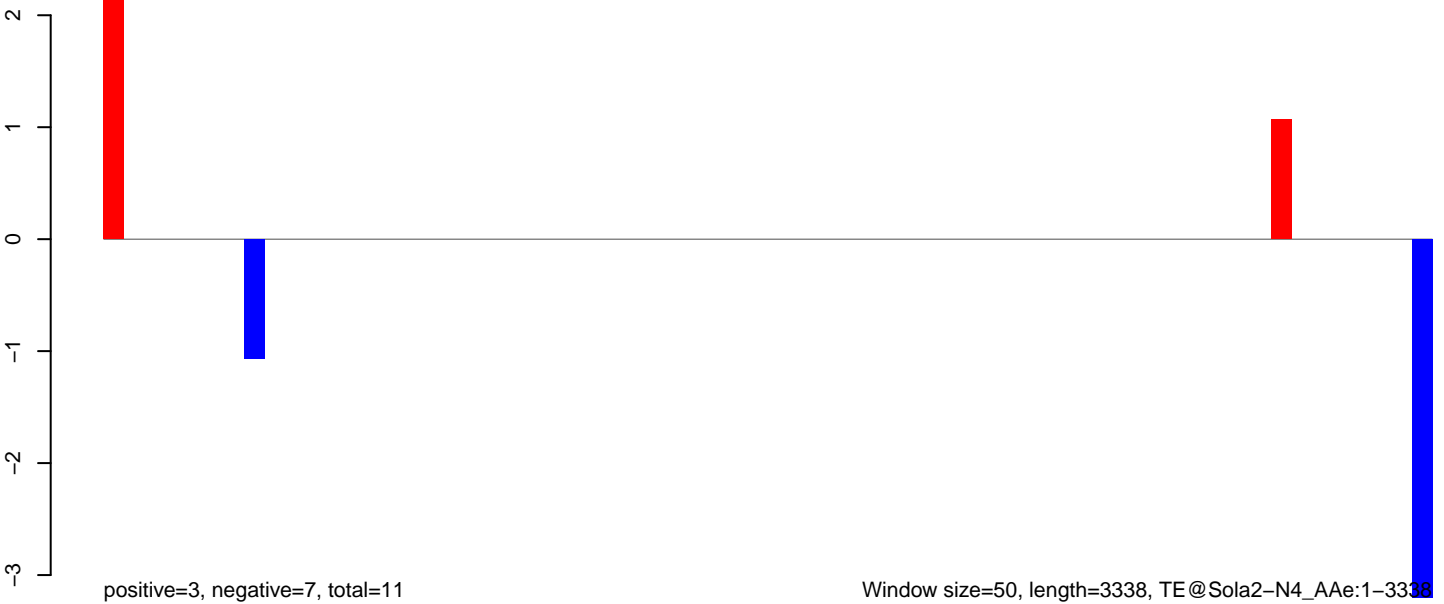



**AeAeg\_Ovary\_TC.18\_23.rep**

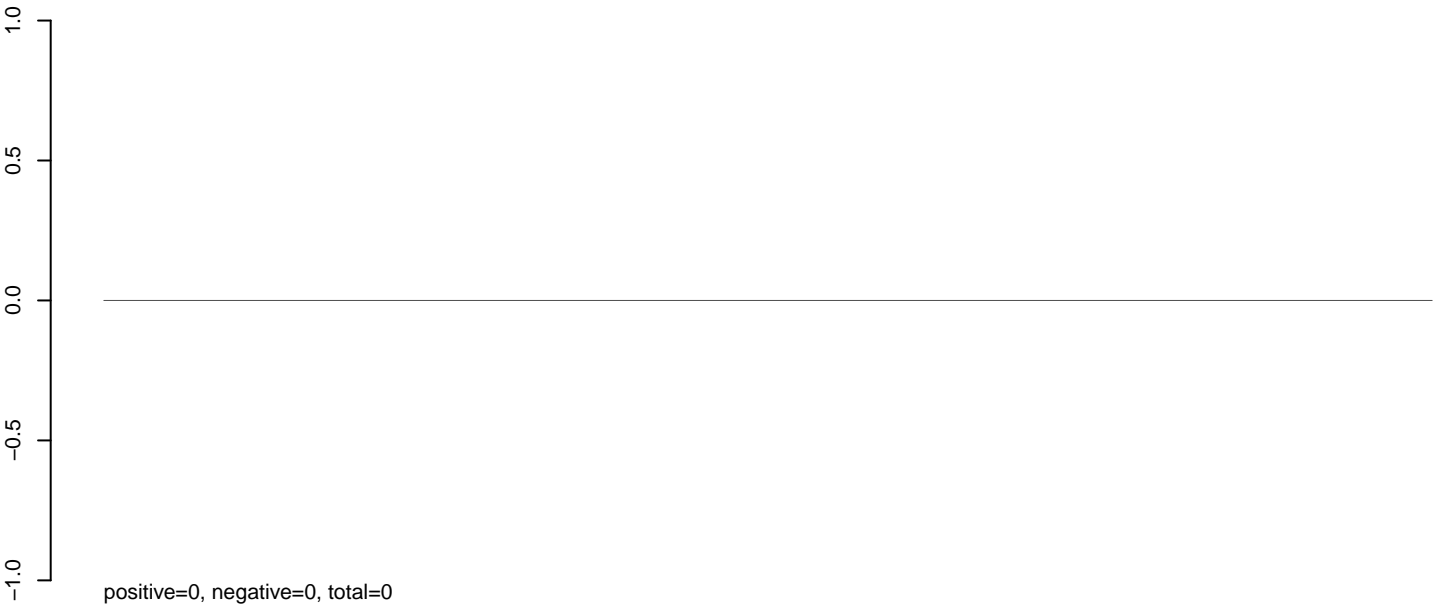

**AeAeg\_Ovary\_TC.24\_35.rep**

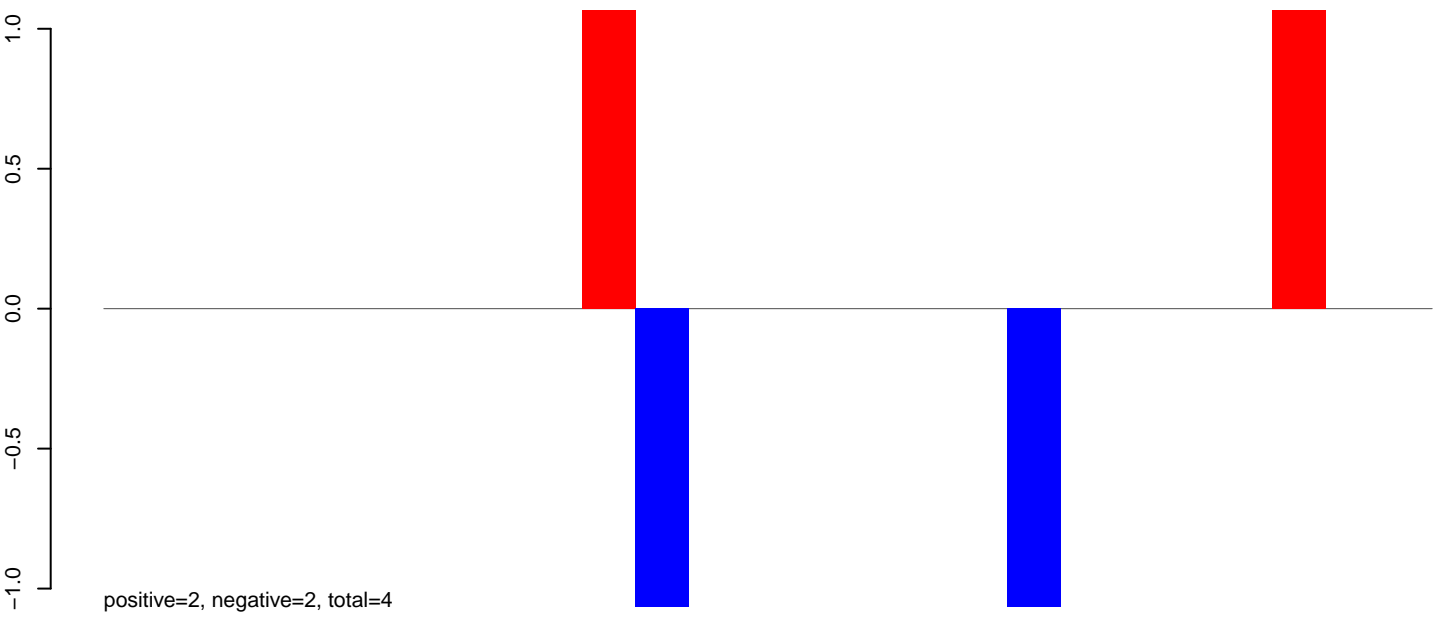

**AeAeg\_Ovary\_TC.rep**

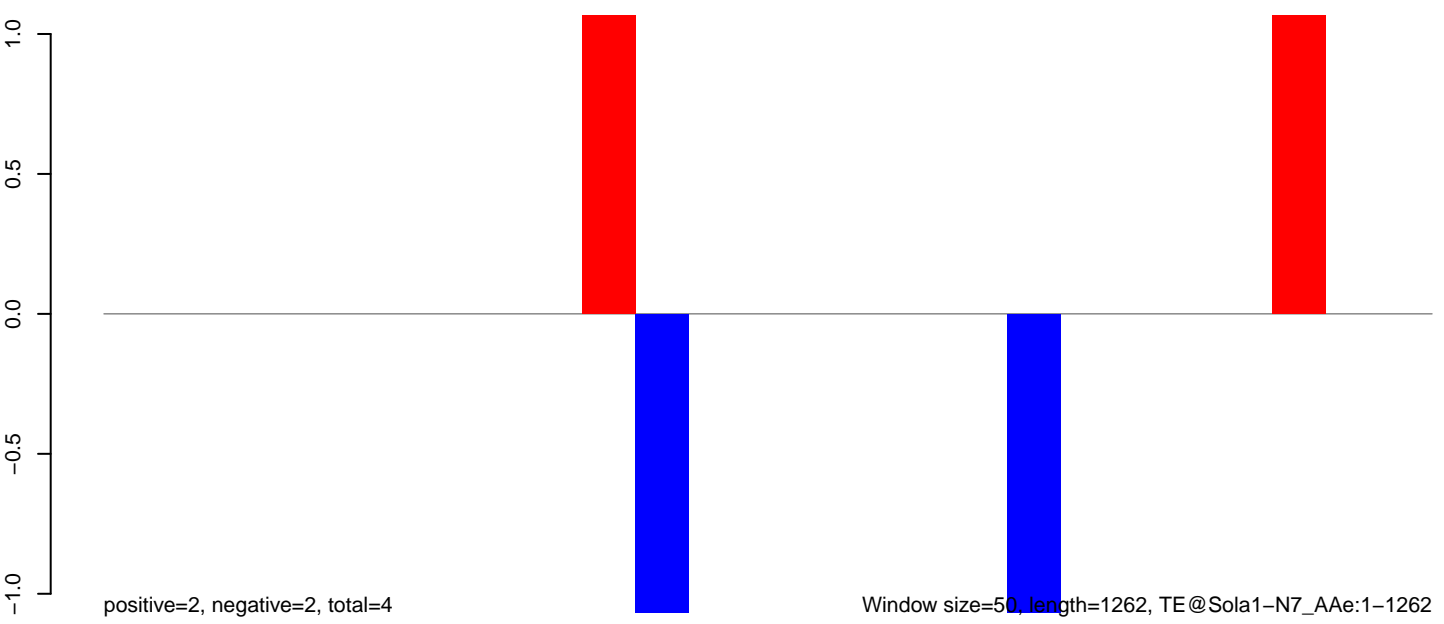

Window size=50, length=1262, TE@Sola1-N7\_Ae:1-1262

200 400 600 800 1000 1200

**AeAeg\_Ovary\_TC.18\_23.rep**

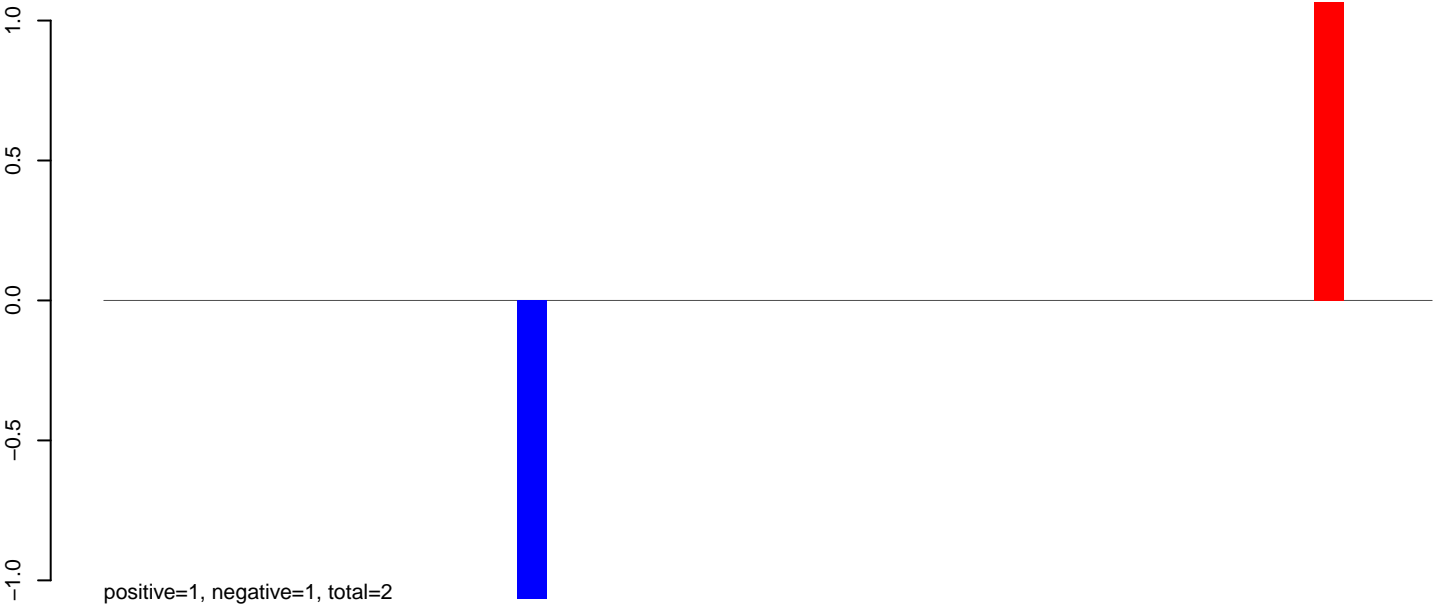

**AeAeg\_Ovary\_TC.24\_35.rep**

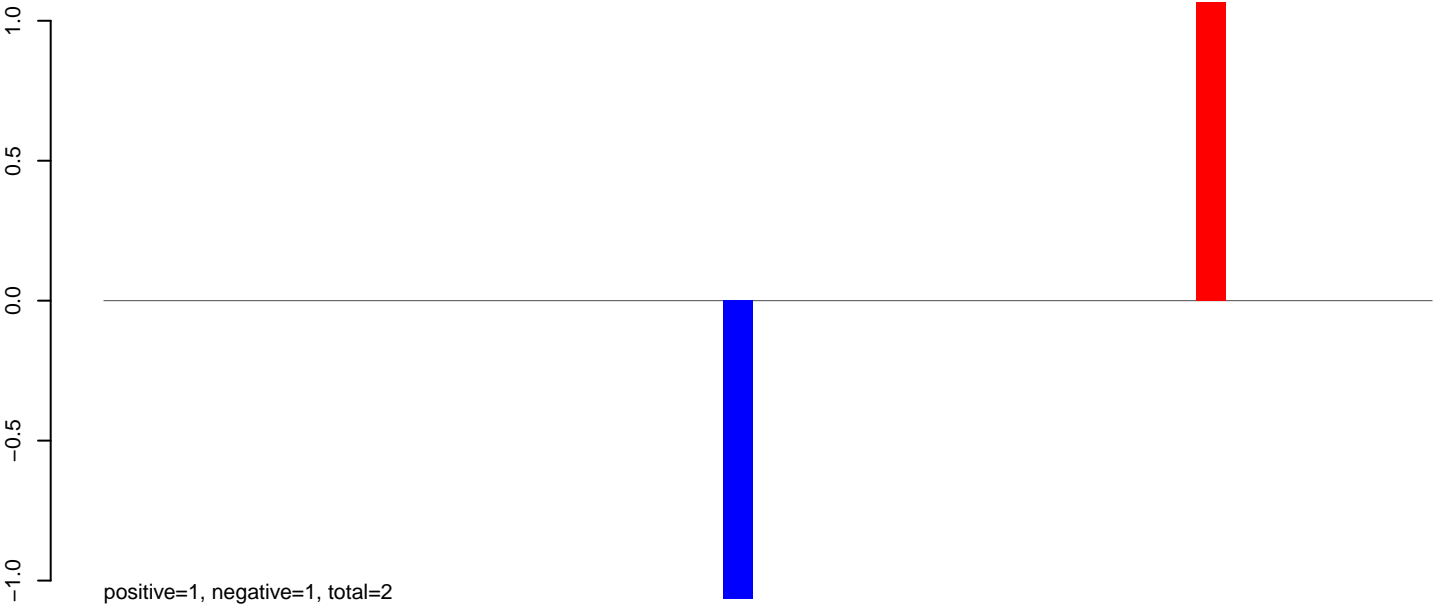

**AeAeg\_Ovary\_TC.rep**

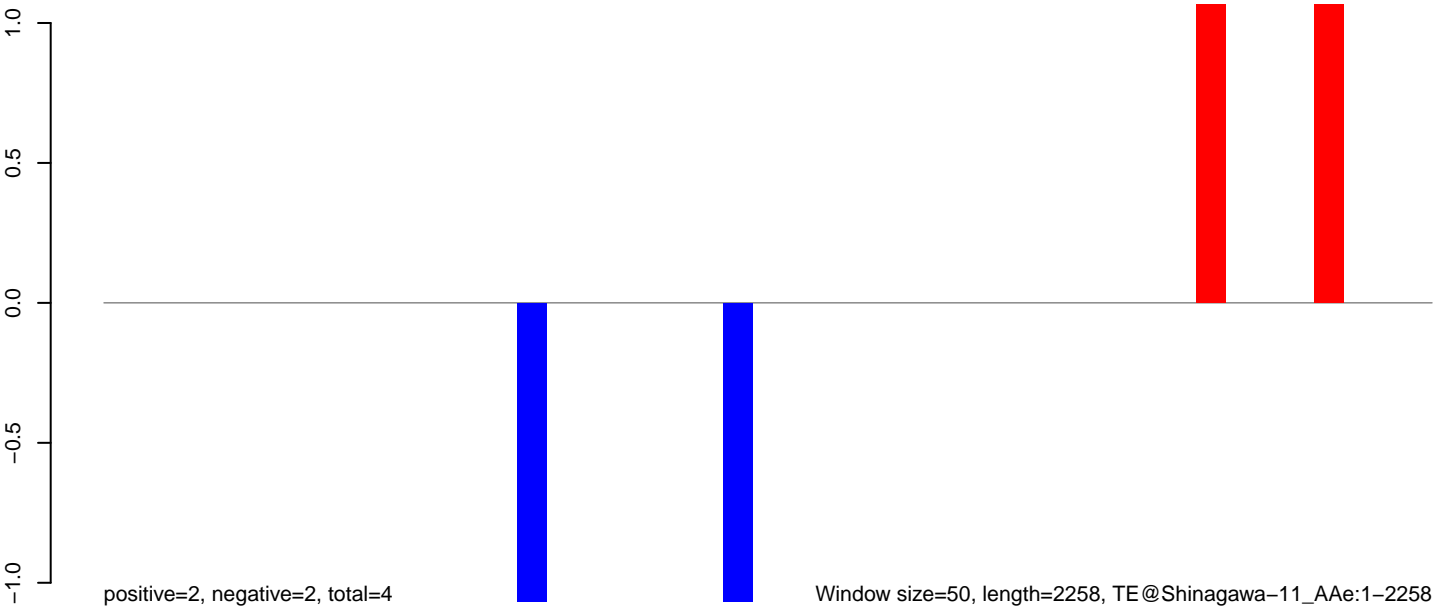

Window size=50, length=2258, TE@Shinagawa-11\_Ae:1-2258

AeAeg\_Ovary\_TC.18\_23.rep

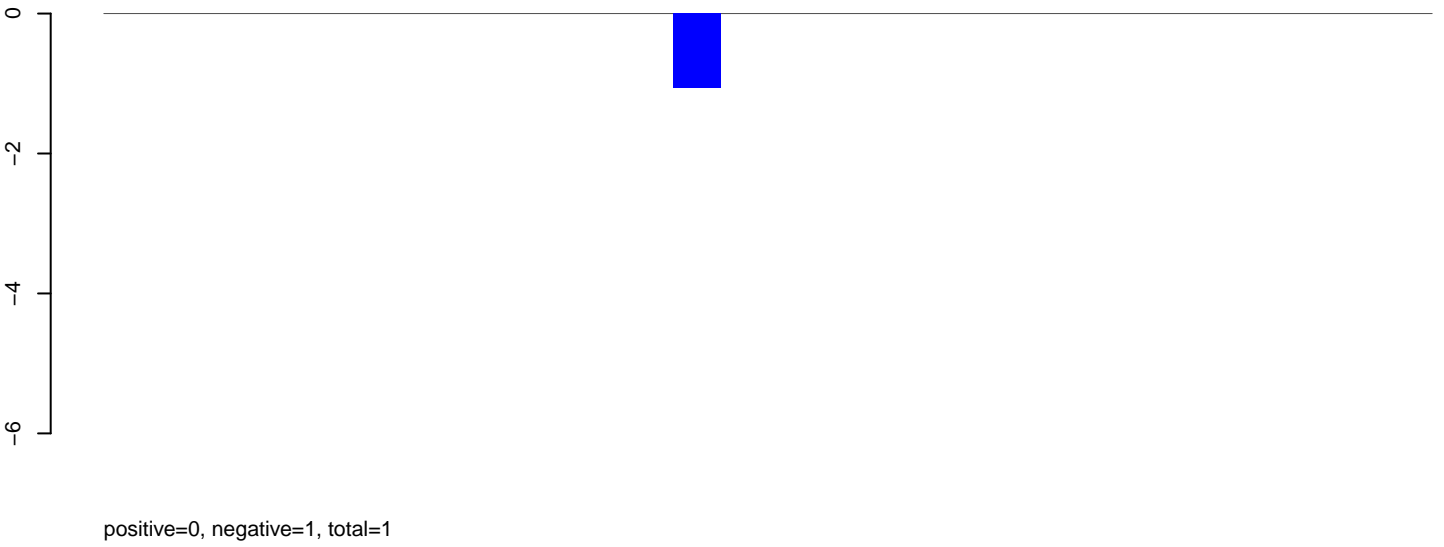

AeAeg\_Ovary\_TC.24\_35.rep

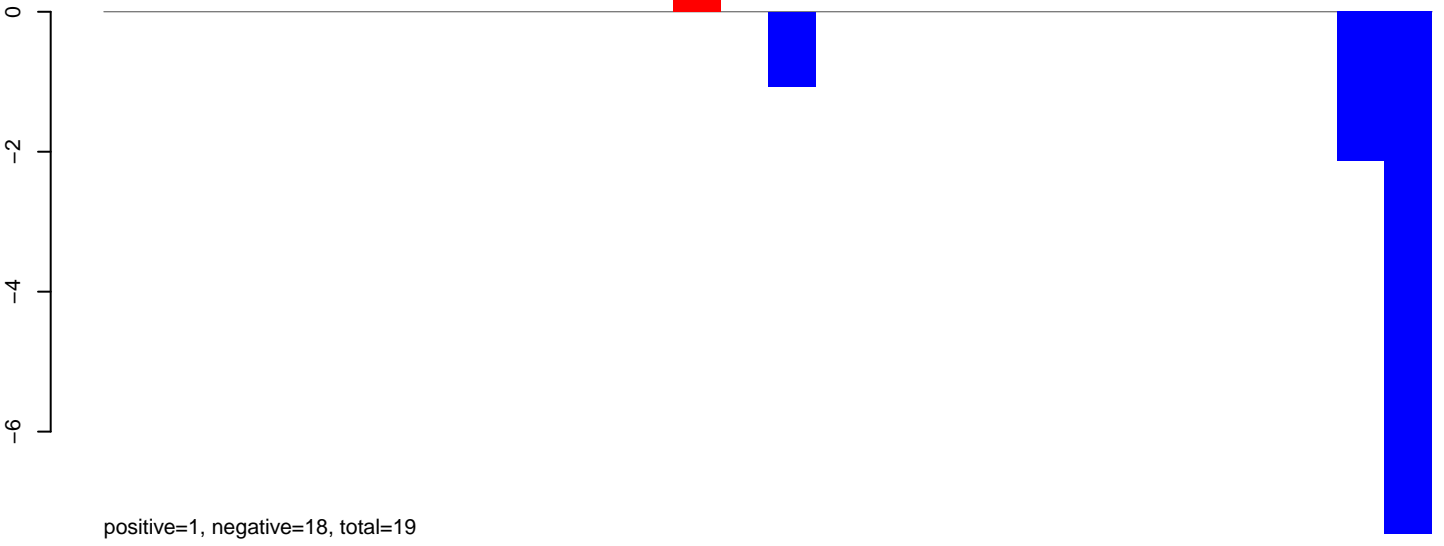

AeAeg\_Ovary\_TC.rep

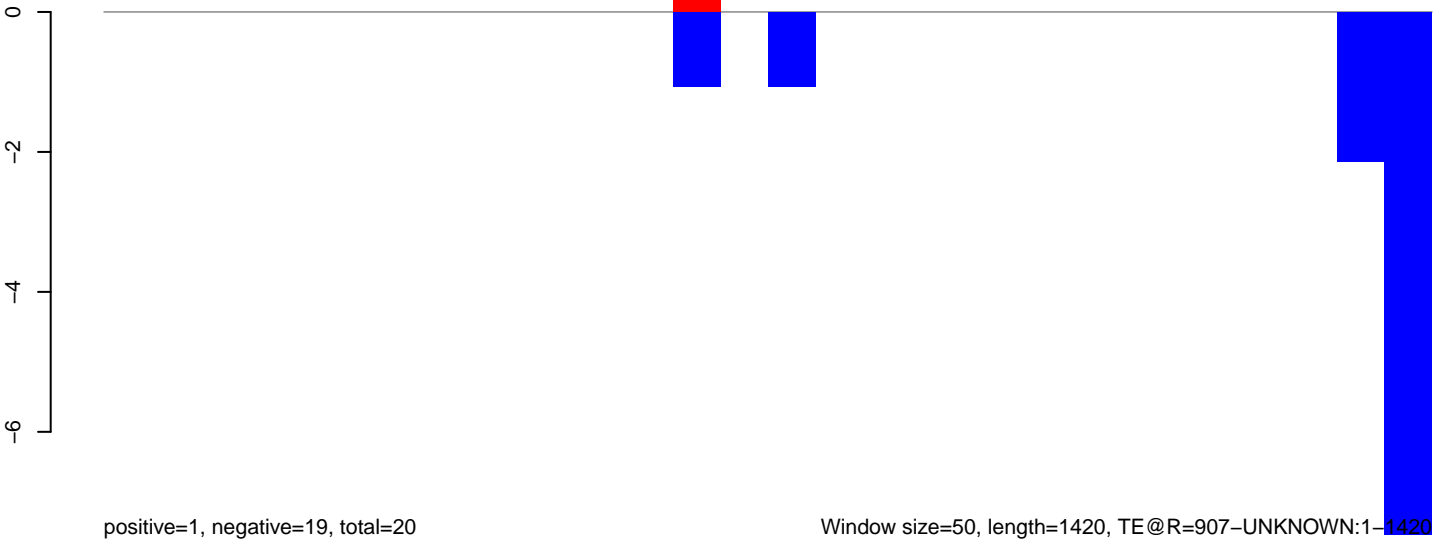

**AeAeg\_Ovary\_TC.18\_23.rep**

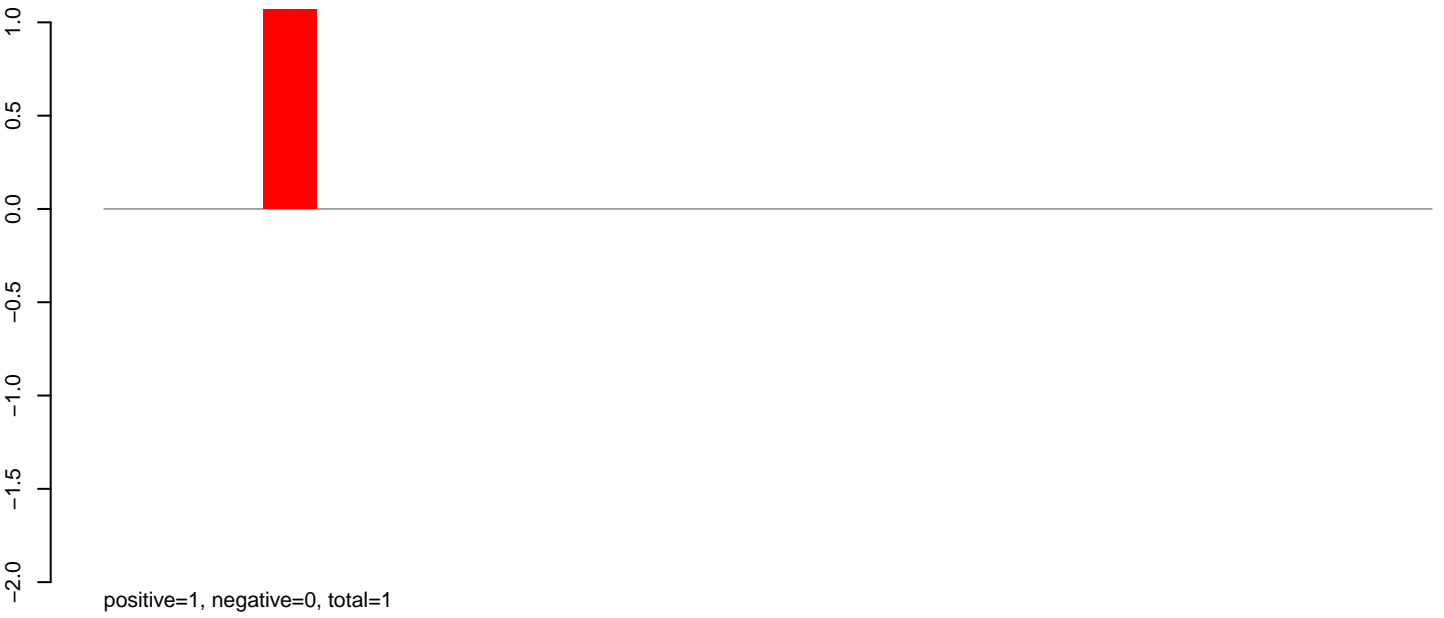

**AeAeg\_Ovary\_TC.24\_35.rep**



**AeAeg\_Ovary\_TC.rep**

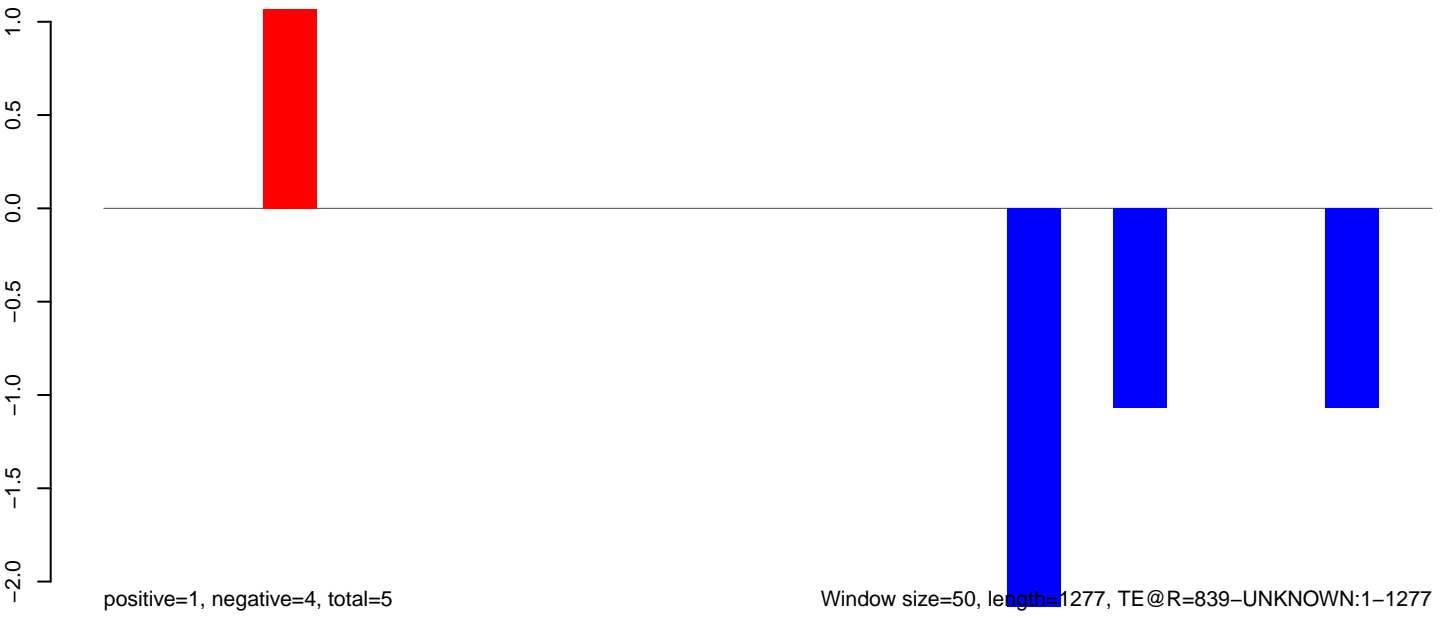

Window size=50, length=1277, TE@R=839-UNKNOWN:1-1277

200 400 600 800 1000 1200

AeAeg\_Ovary\_TC.18\_23.rep

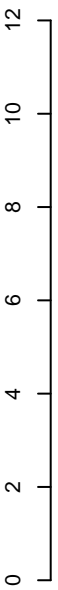

positive=0, negative=0, total=0

AeAeg\_Ovary\_TC.24\_35.rep

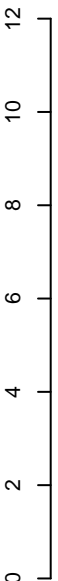

positive=15, negative=1, total=16

AeAeg\_Ovary\_TC.rep

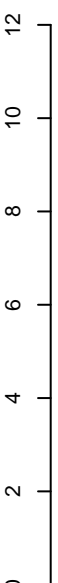

positive=15, negative=1, total=16

Window size=50, length=1208, TE@R=697-UNKNOWN:1-1208

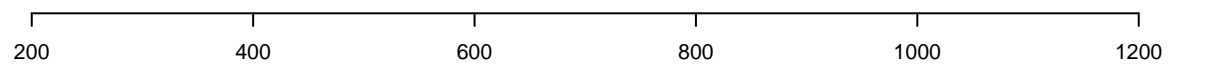

AeAeg\_Ovary\_TC.18\_23.rep

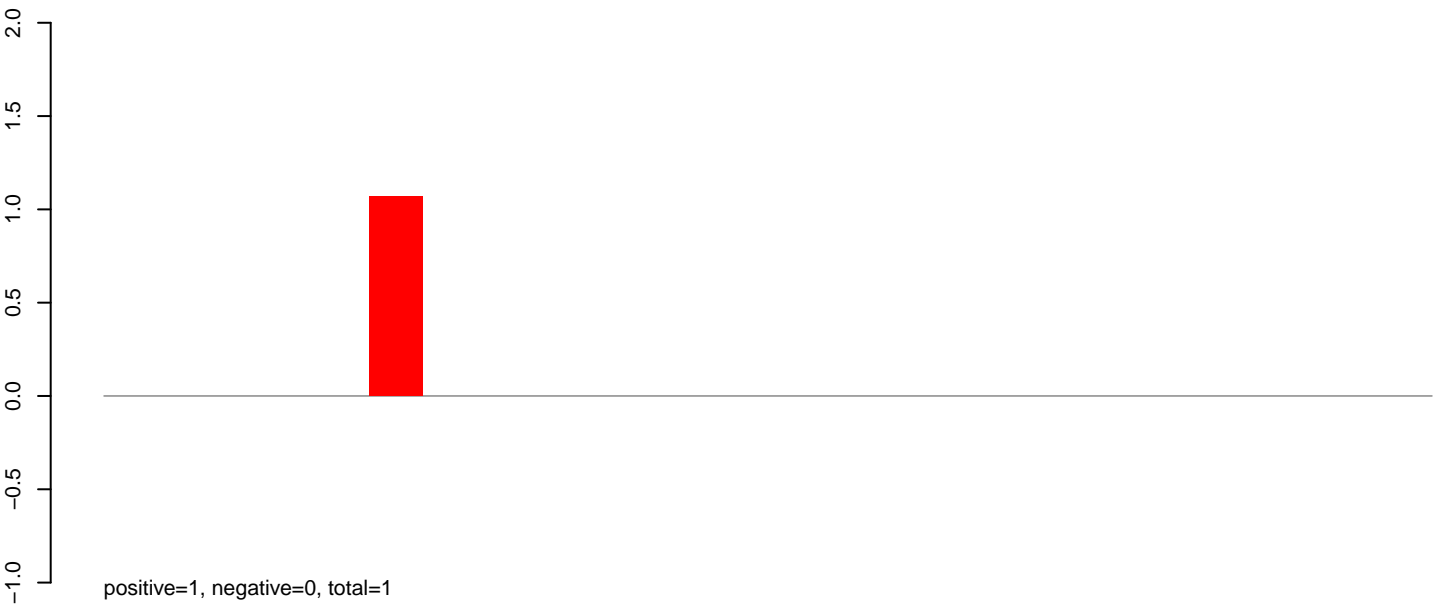

AeAeg\_Ovary\_TC.24\_35.rep

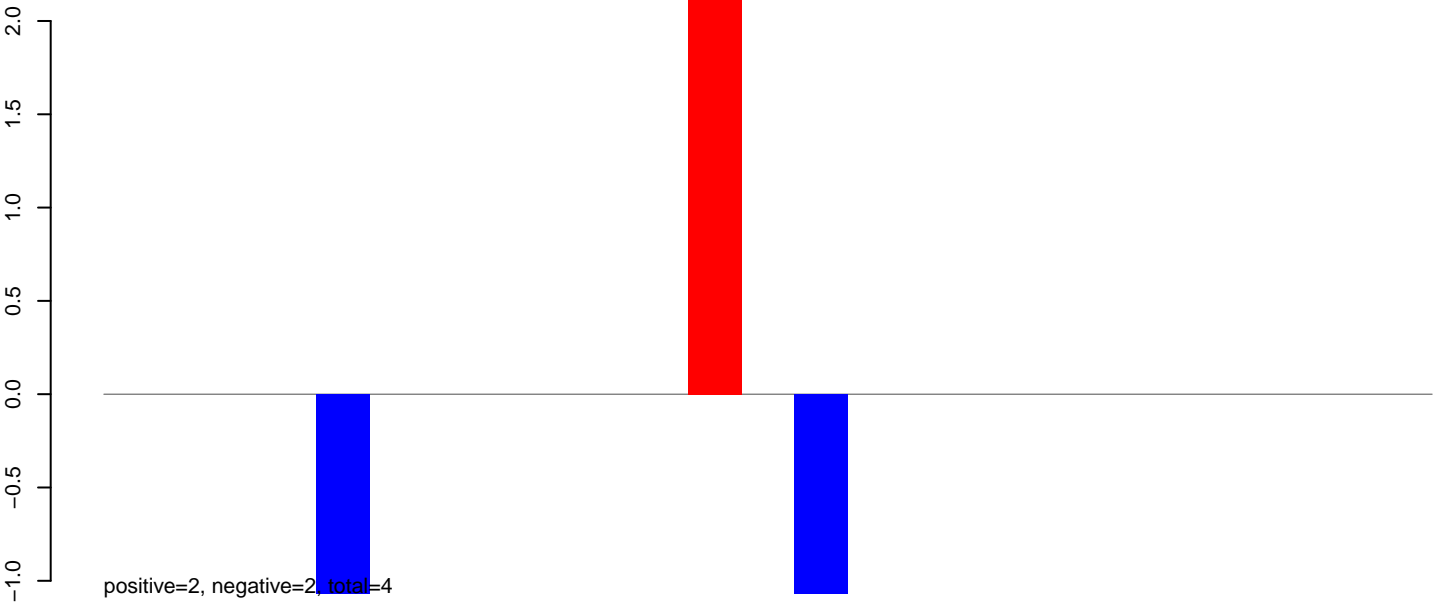

AeAeg\_Ovary\_TC.rep

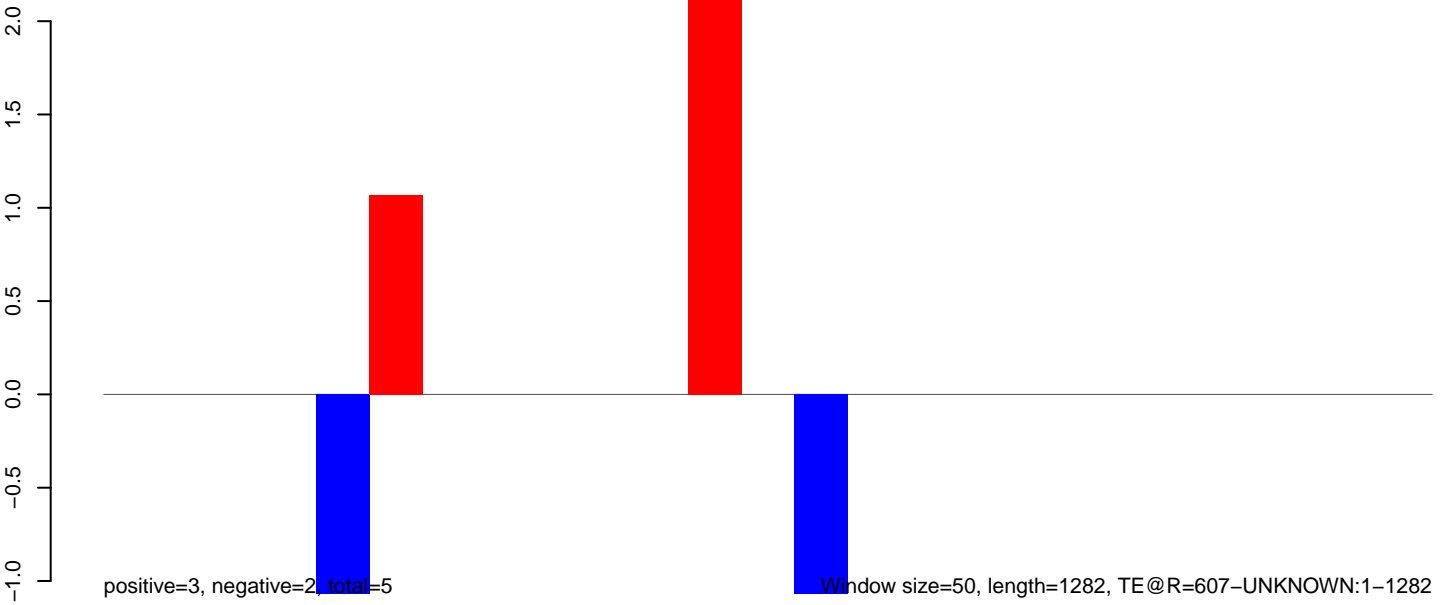

200 400 600 800 1000 1200

AeAeg\_Ovary\_TC.18\_23.rep

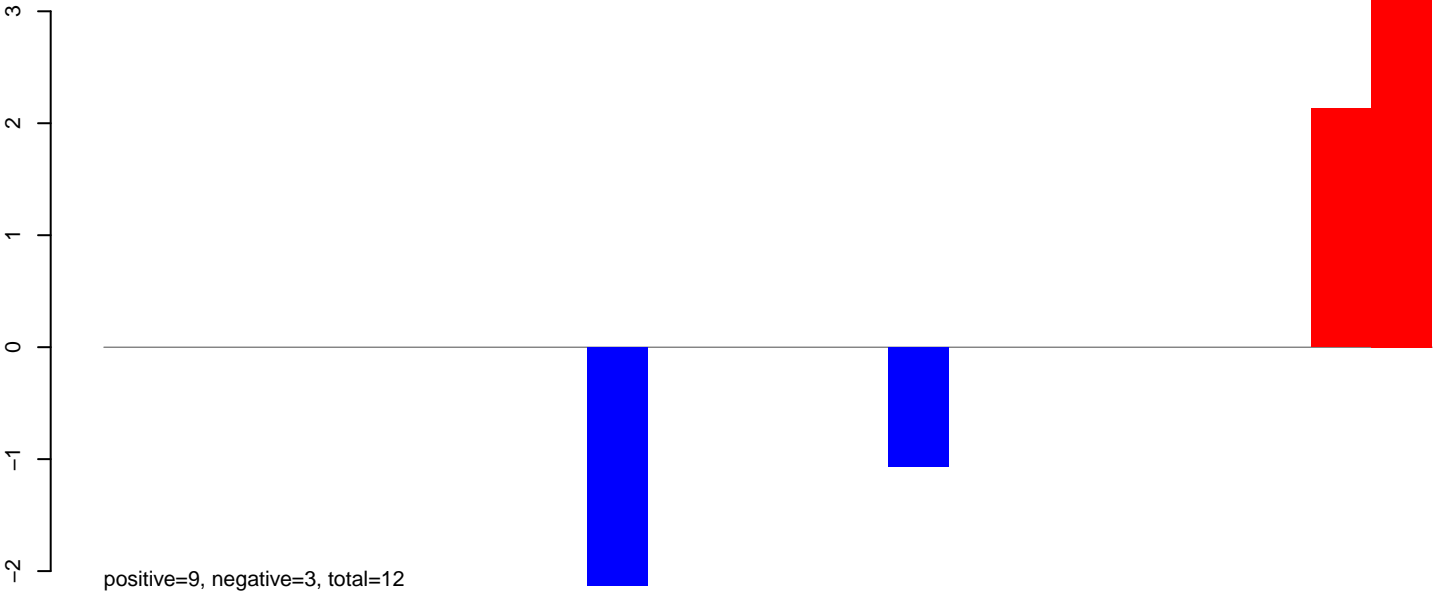

AeAeg\_Ovary\_TC.24\_35.rep

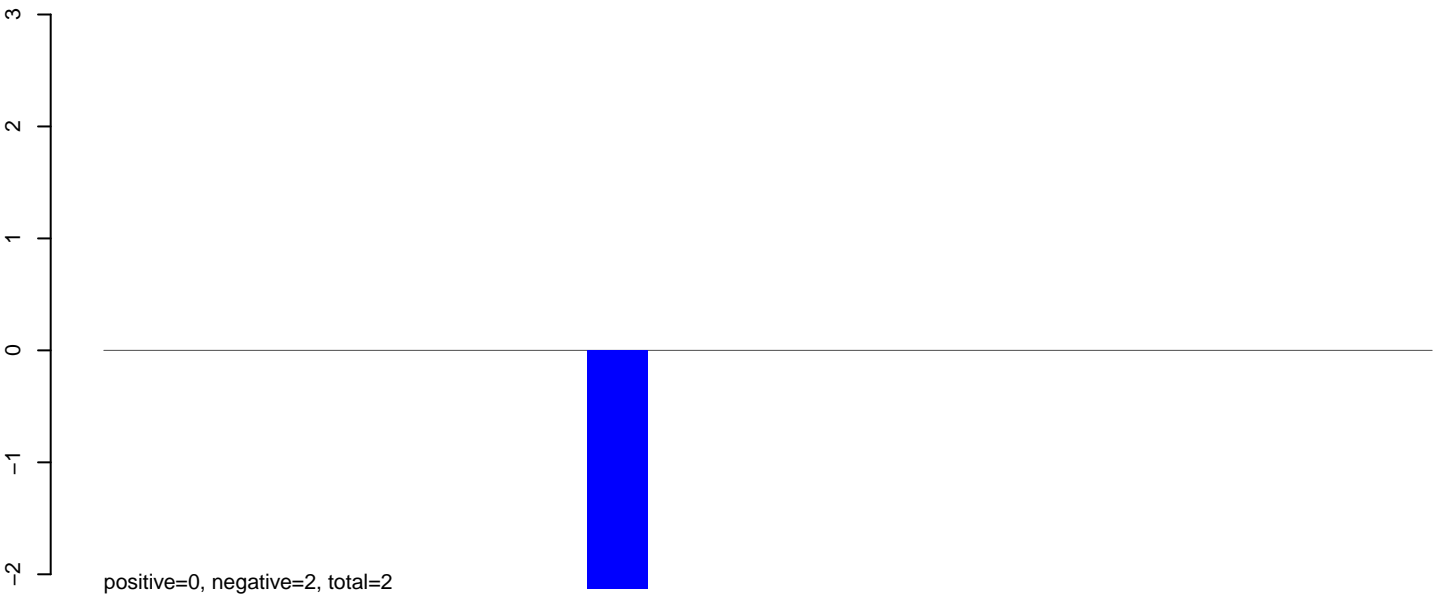

AeAeg\_Ovary\_TC.rep

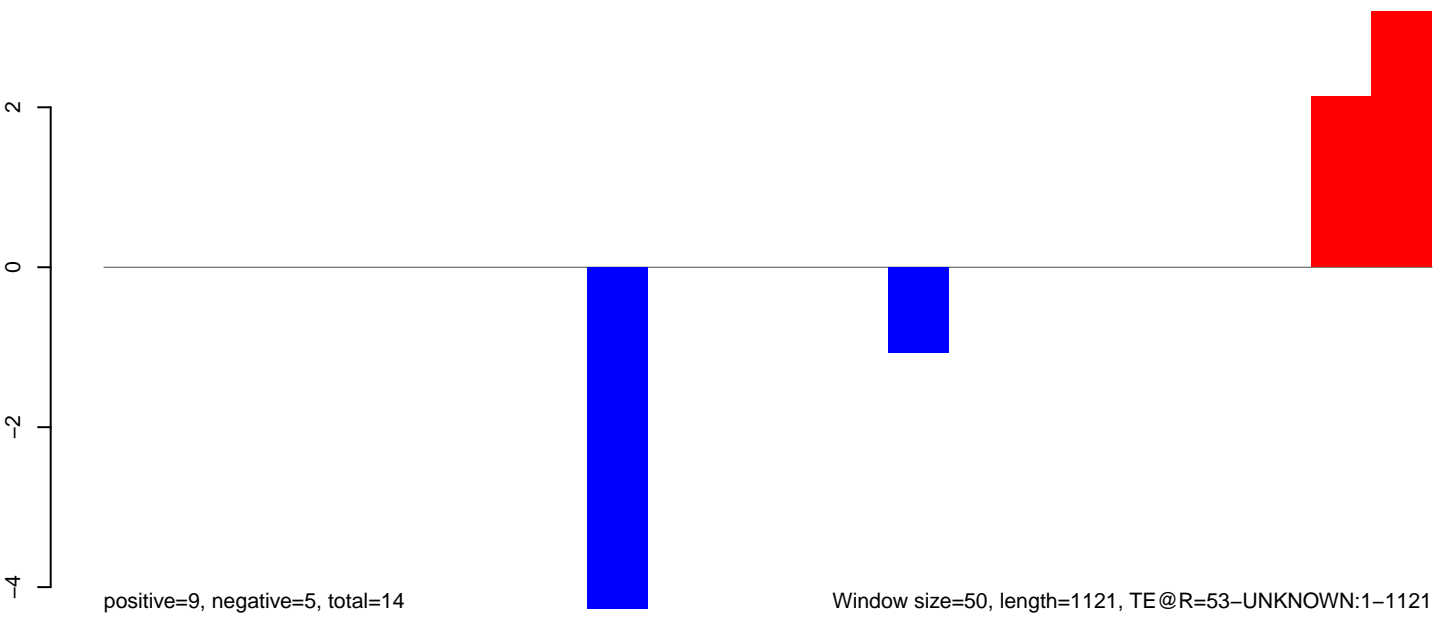

Window size=50, length=1121, TE@R=53-UNKNOWN:1-1121

**AeAeg\_Ovary\_TC.18\_23.rep**

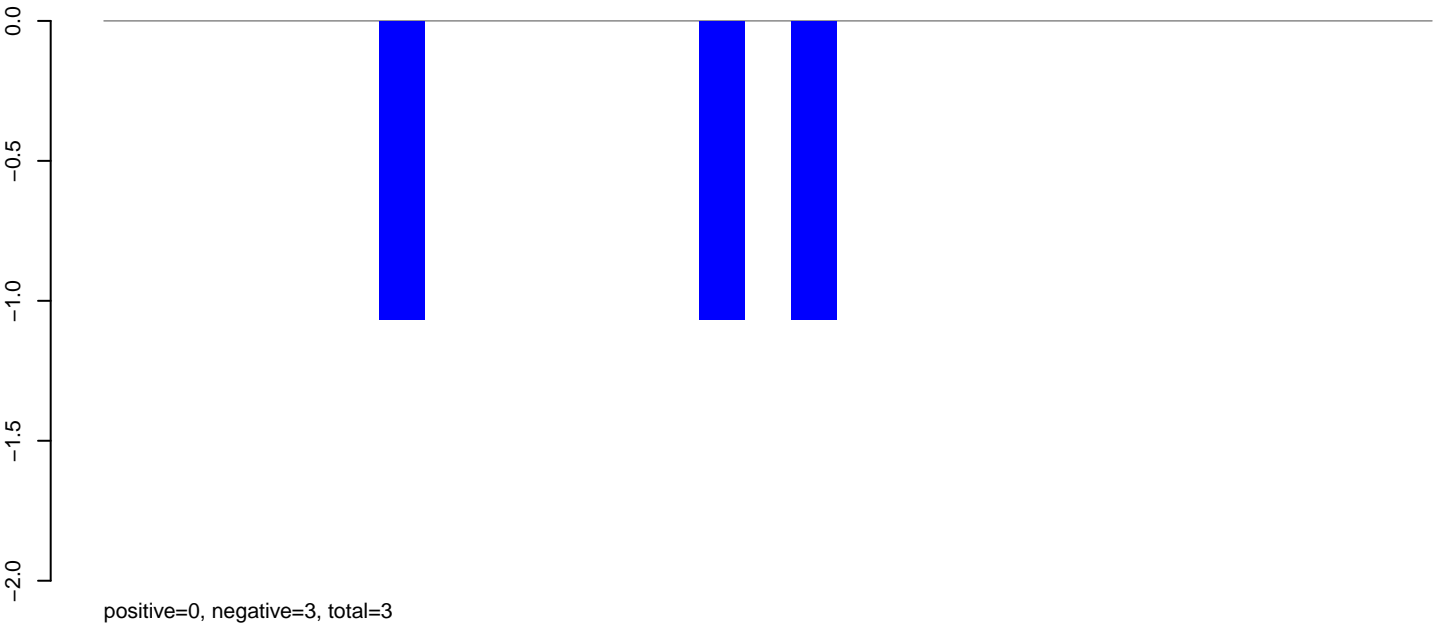

**AeAeg\_Ovary\_TC.24\_35.rep**

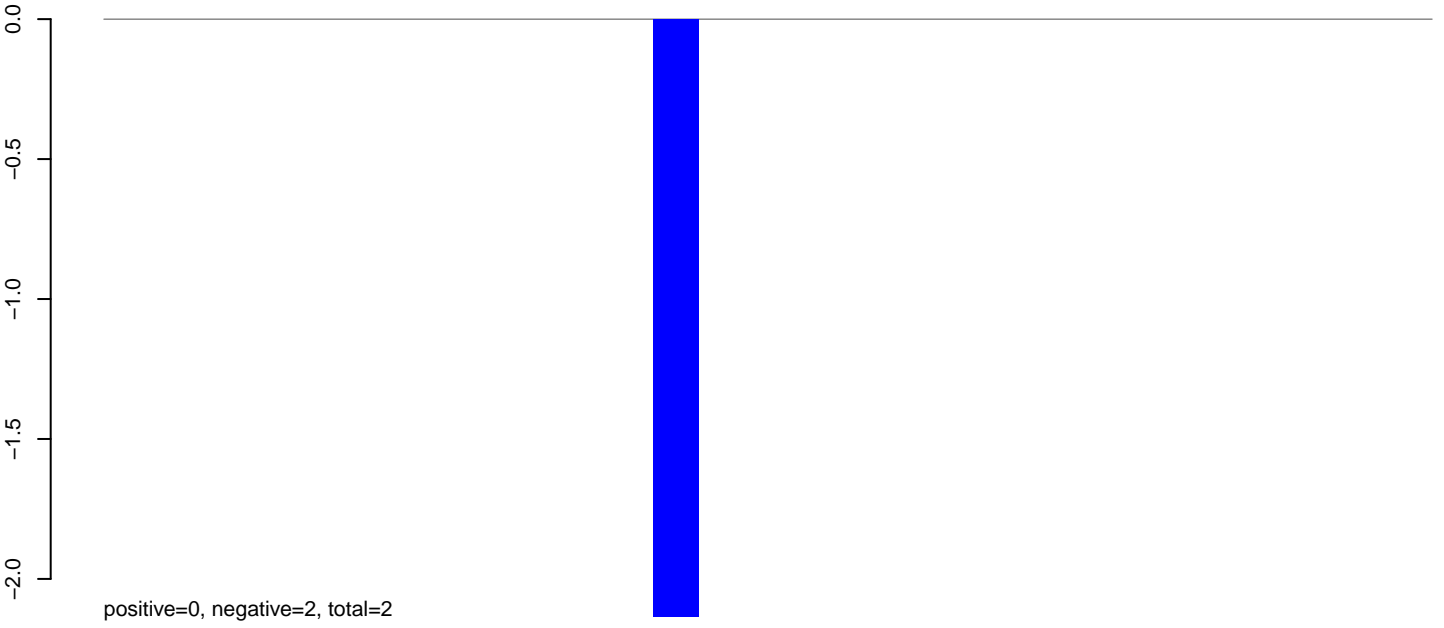

**AeAeg\_Ovary\_TC.rep**

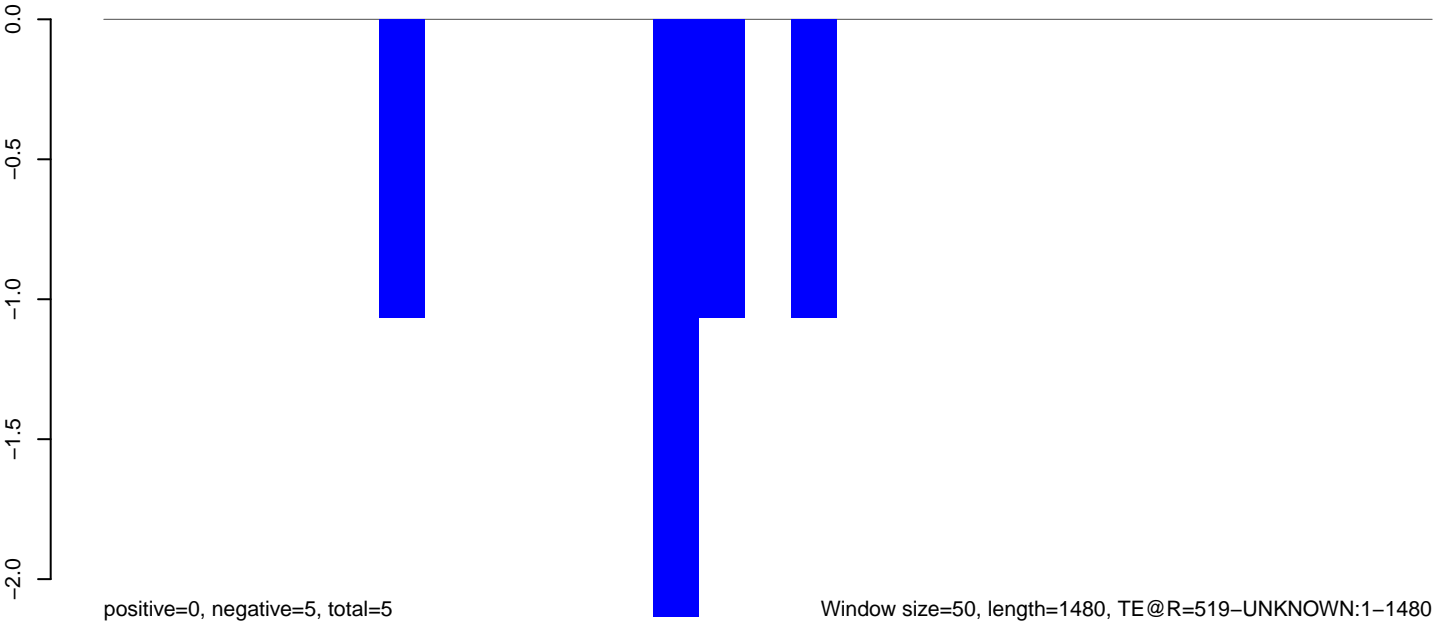



AeAeg\_Ovary\_TC.18\_23.rep

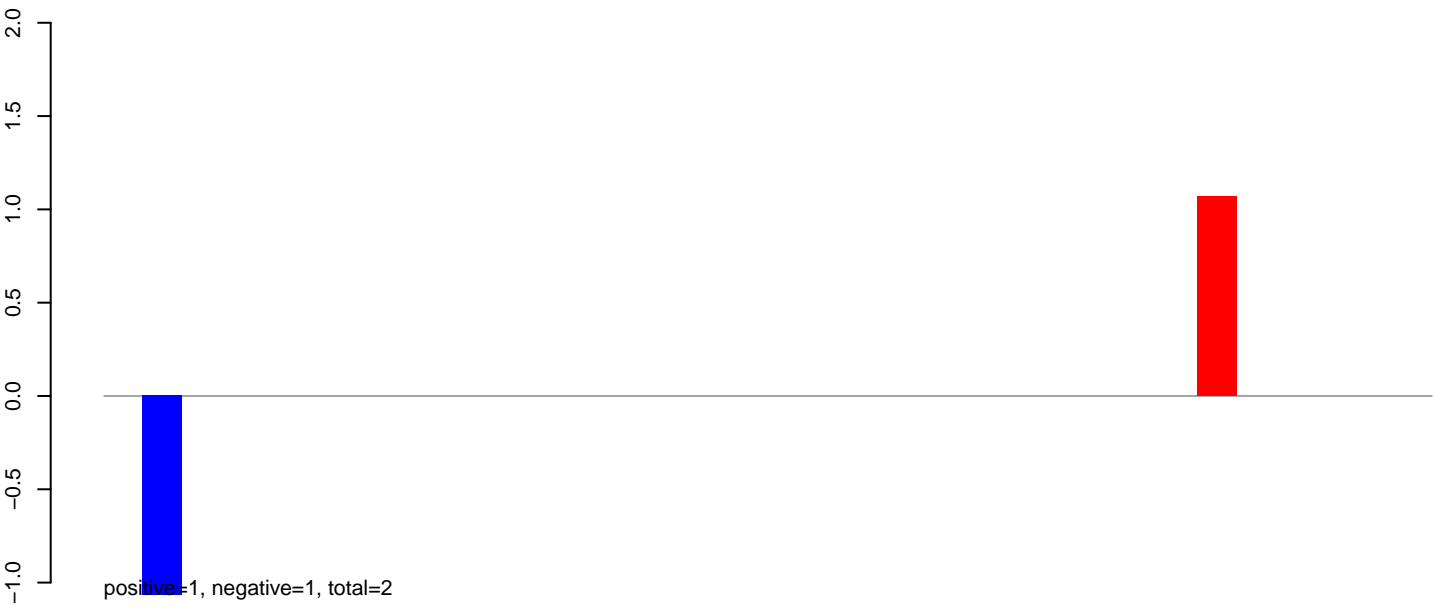

AeAeg\_Ovary\_TC.24\_35.rep

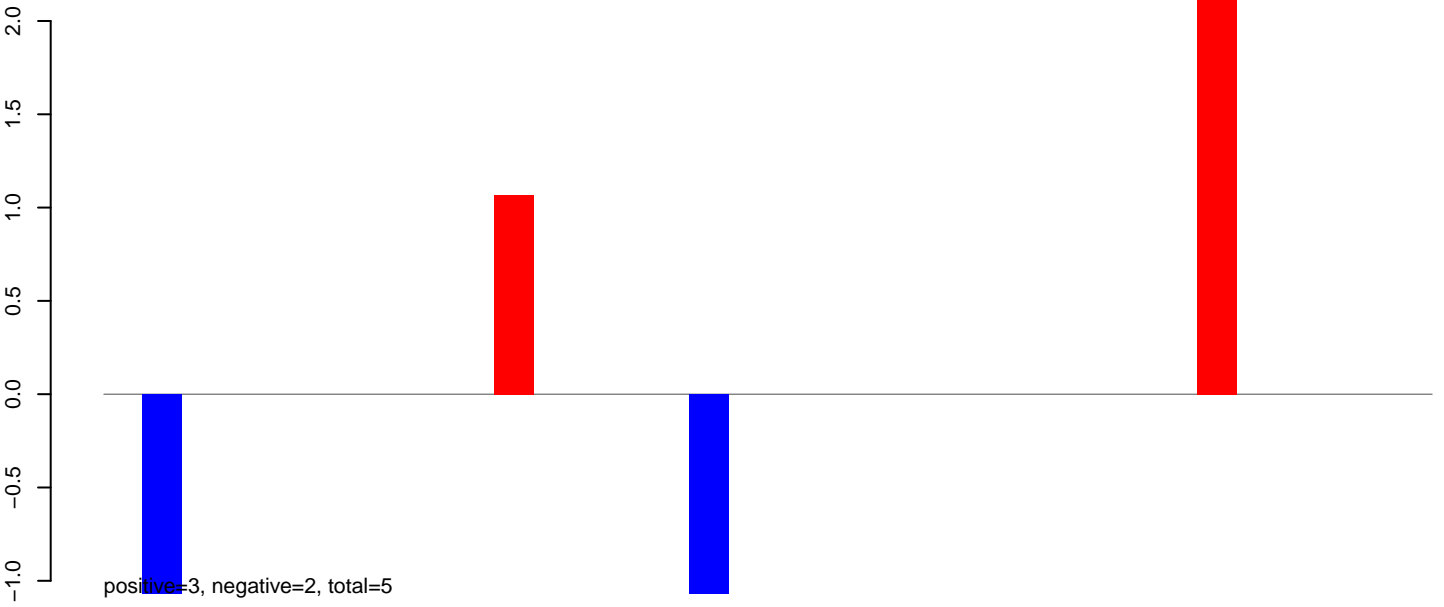

AeAeg\_Ovary\_TC.rep

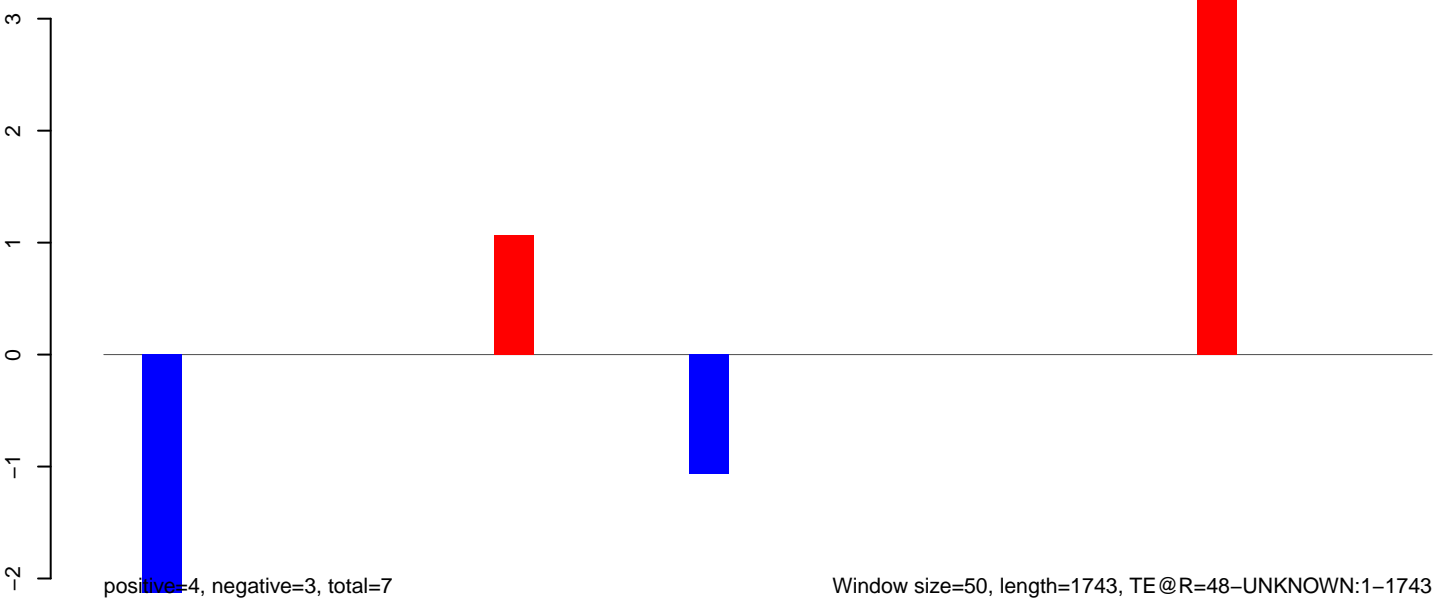

**AeAeg\_Ovary\_TC.18\_23.rep**

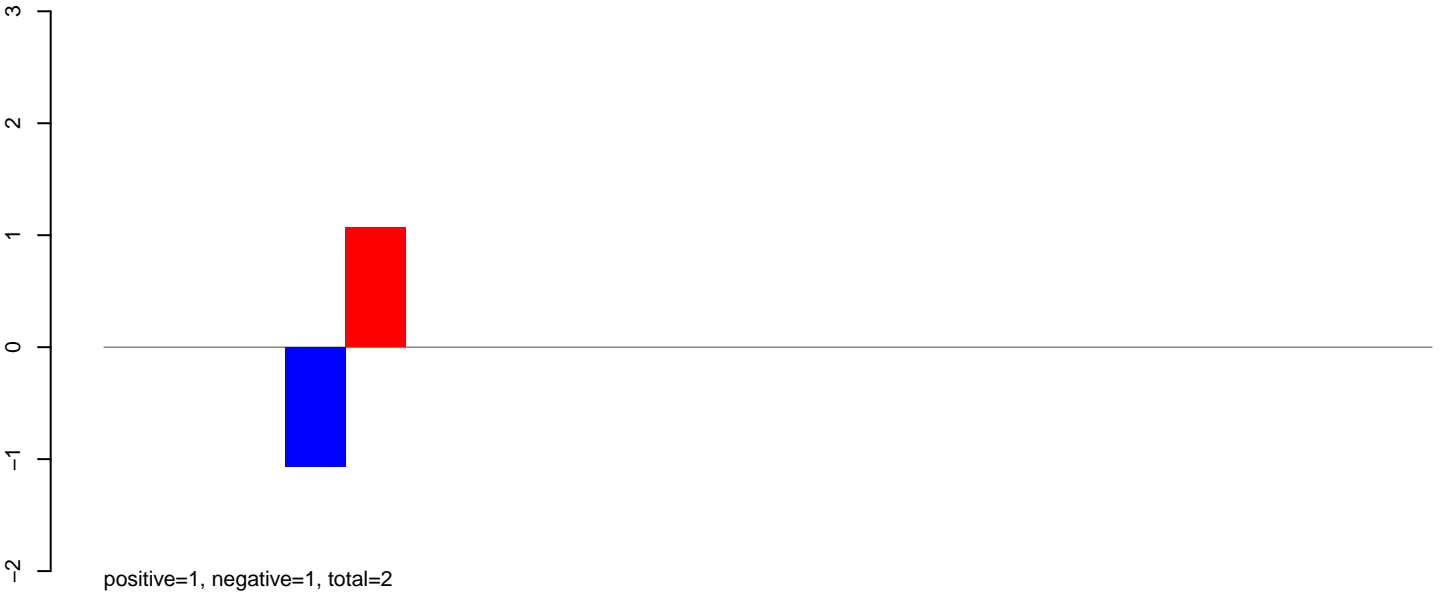

**AeAeg\_Ovary\_TC.24\_35.rep**

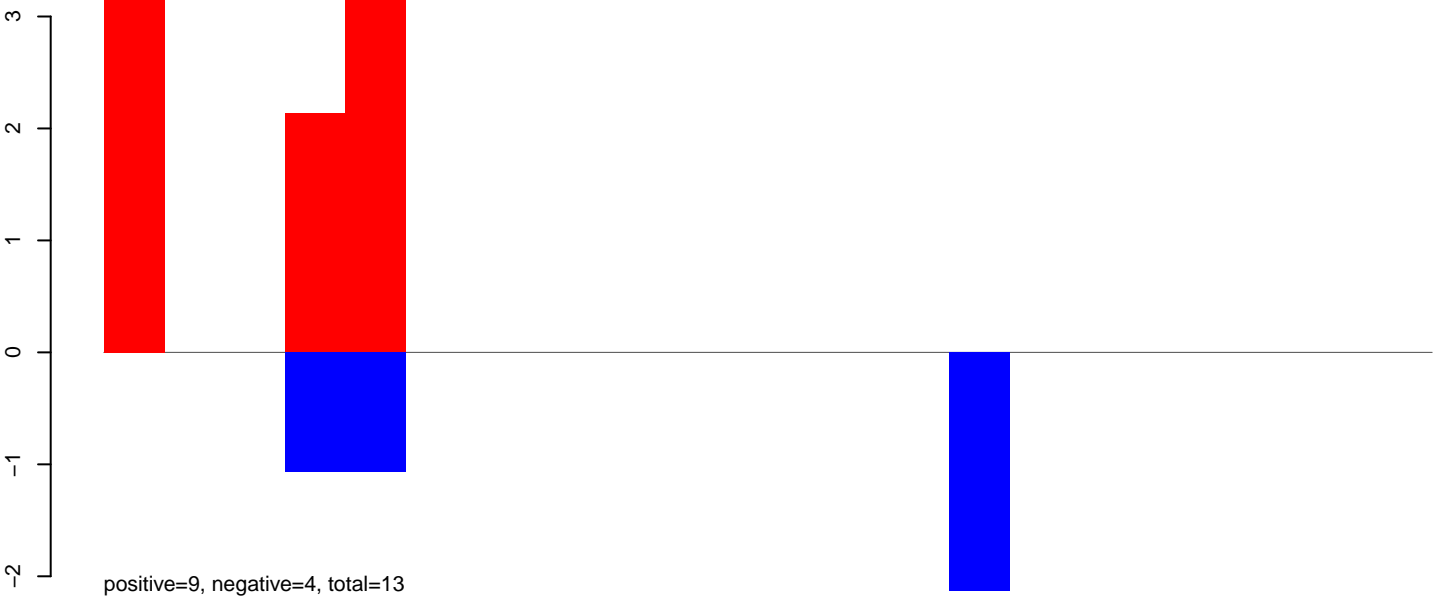

**AeAeg\_Ovary\_TC.rep**

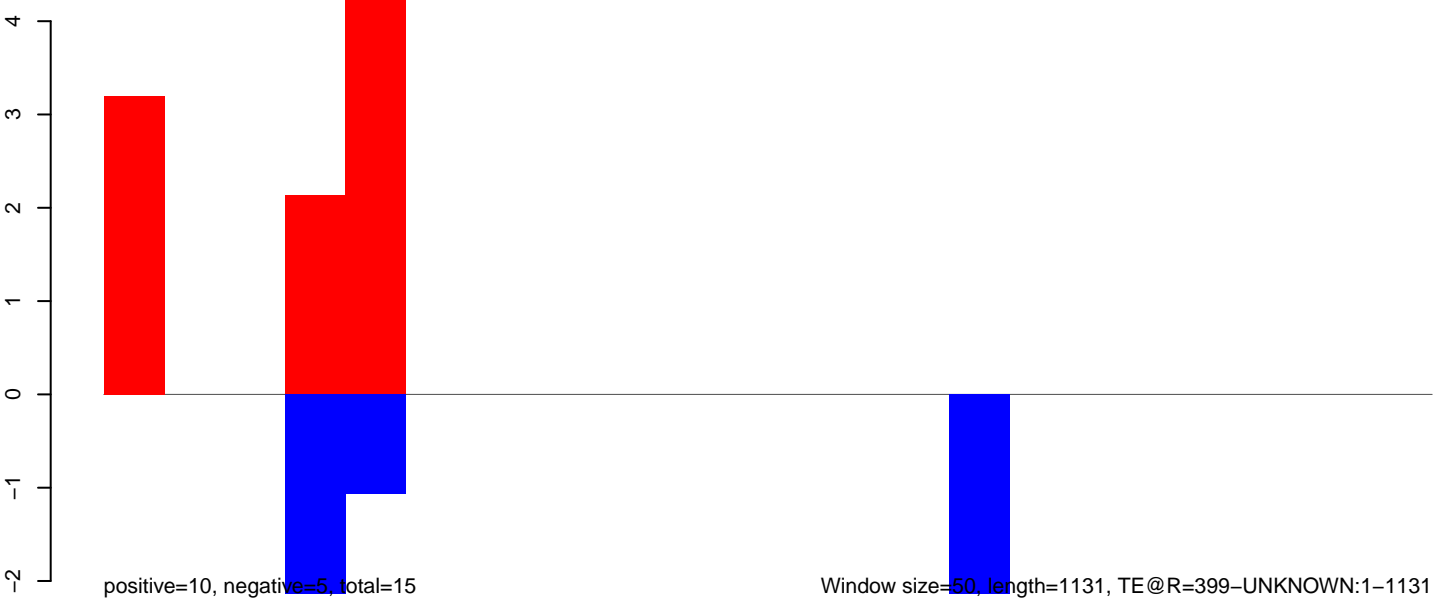

Window size=50, length=1131, TE@R=399-UNKNOWN:1-1131

**AeAeg\_Ovary\_TC.18\_23.rep**

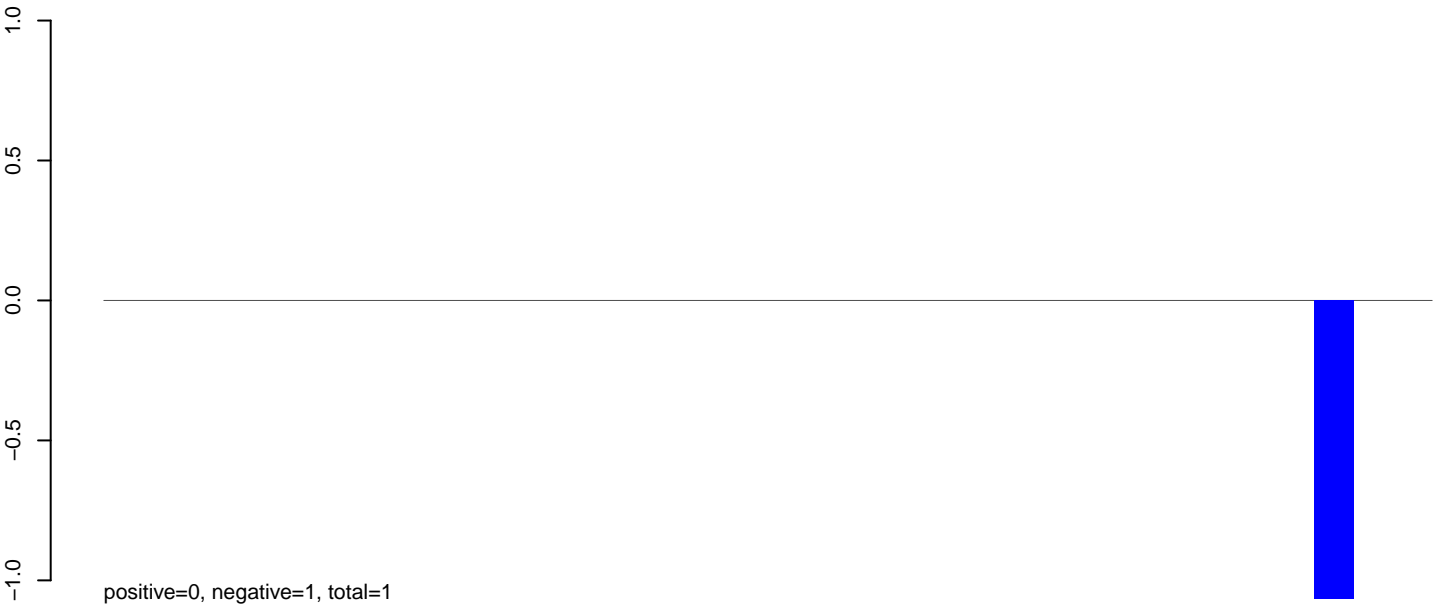

**AeAeg\_Ovary\_TC.24\_35.rep**

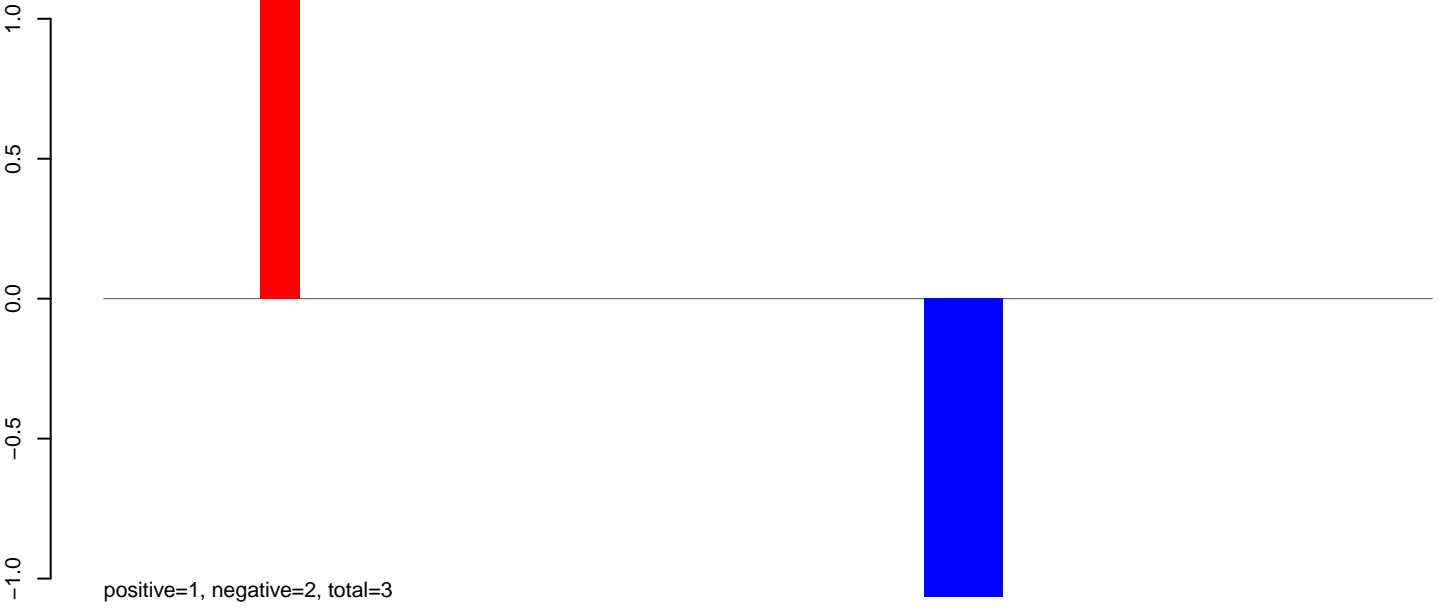

**AeAeg\_Ovary\_TC.rep**

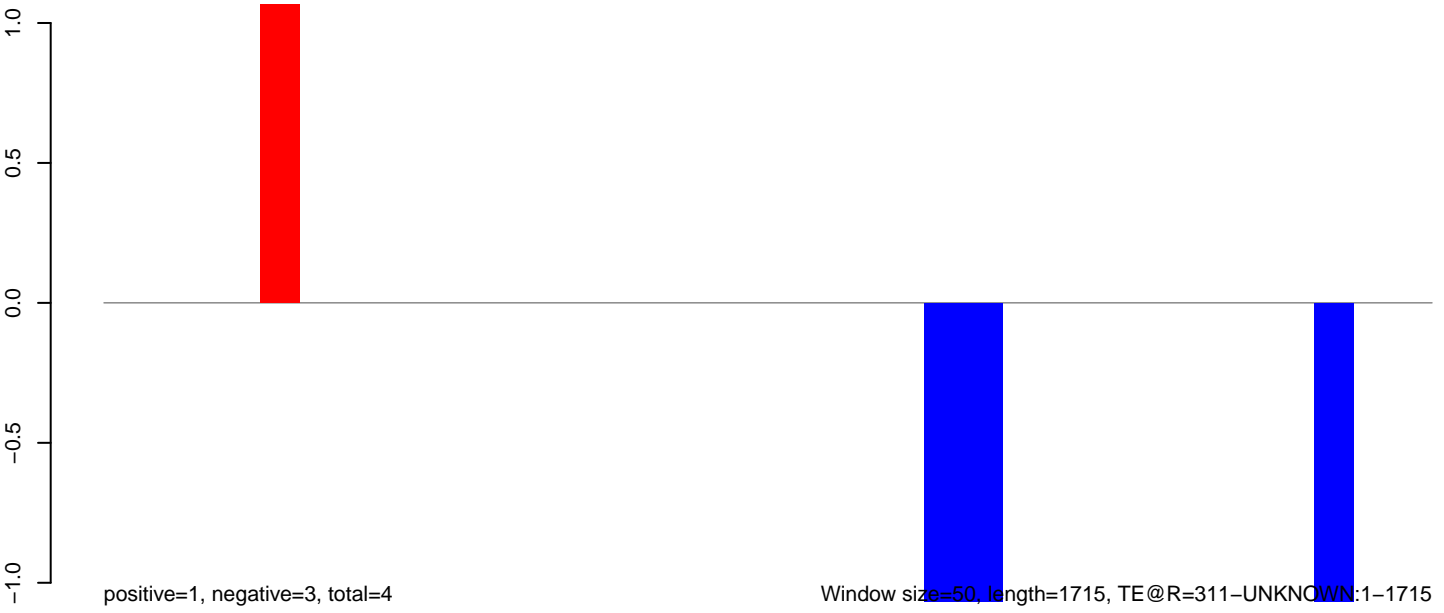

**AeAeg\_Ovary\_TC.18\_23.rep**

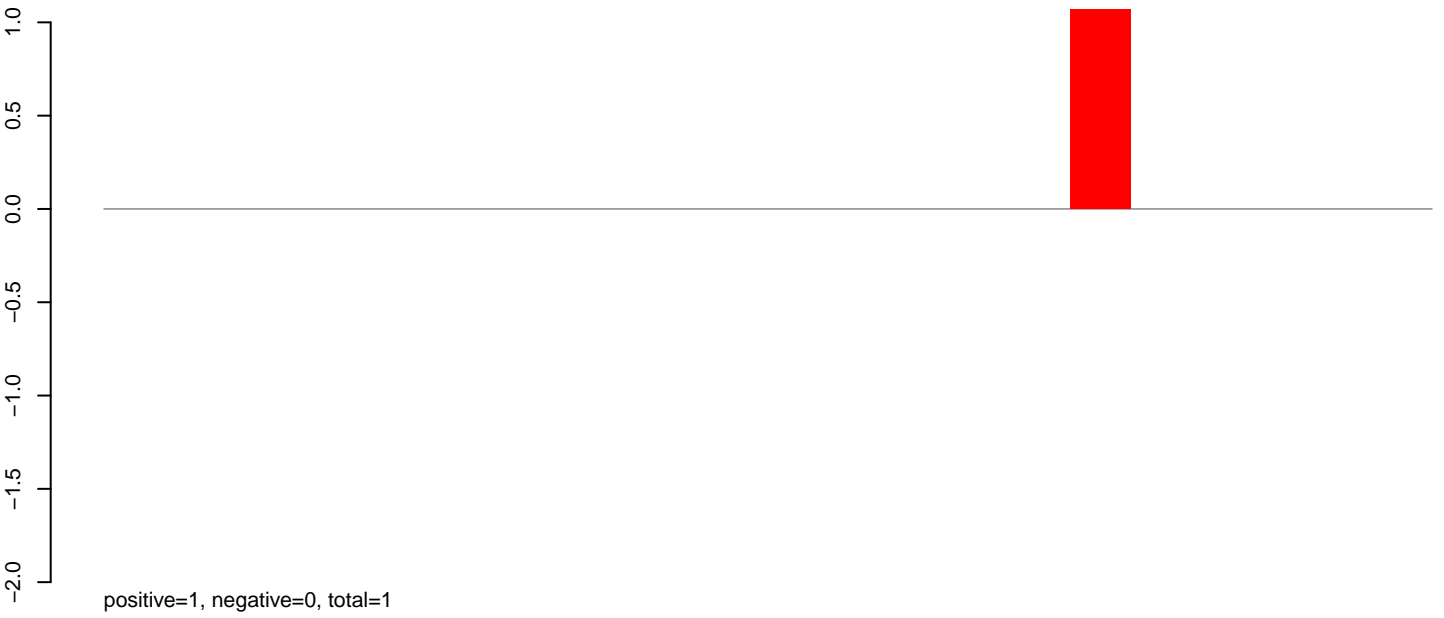

**AeAeg\_Ovary\_TC.24\_35.rep**

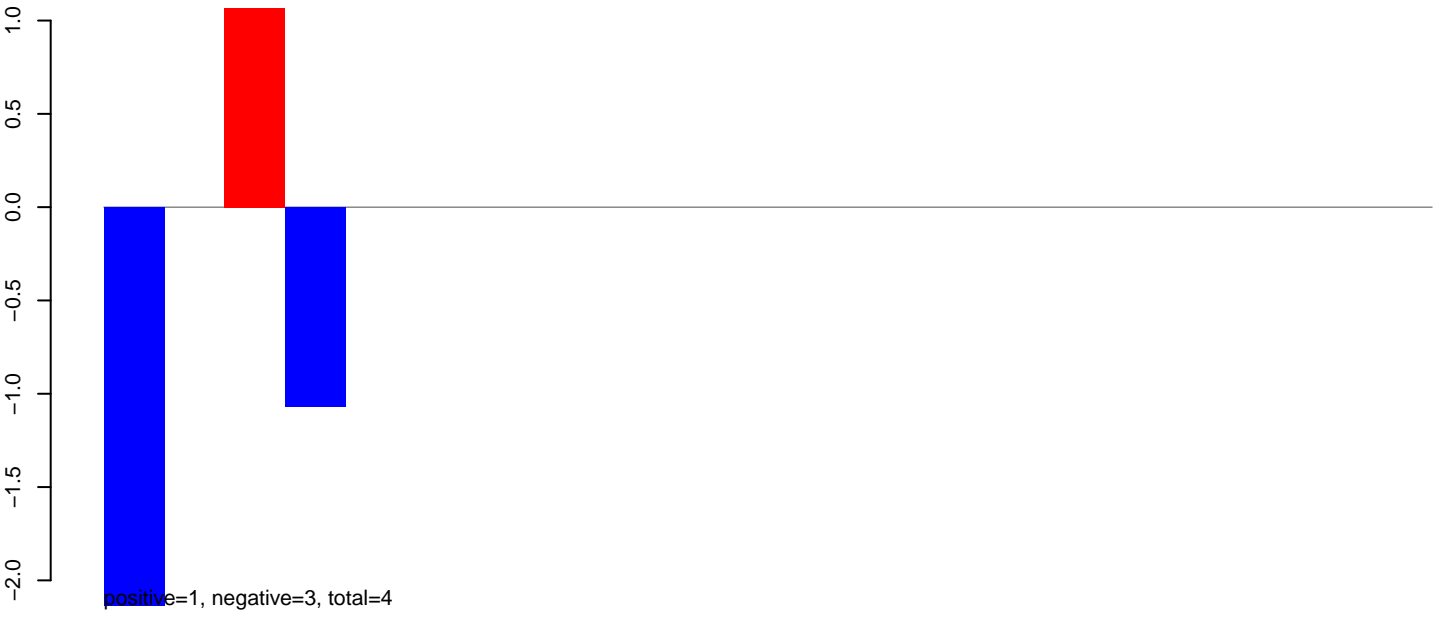

**AeAeg\_Ovary\_TC.rep**



AeAeg\_Ovary\_TC.18\_23.rep

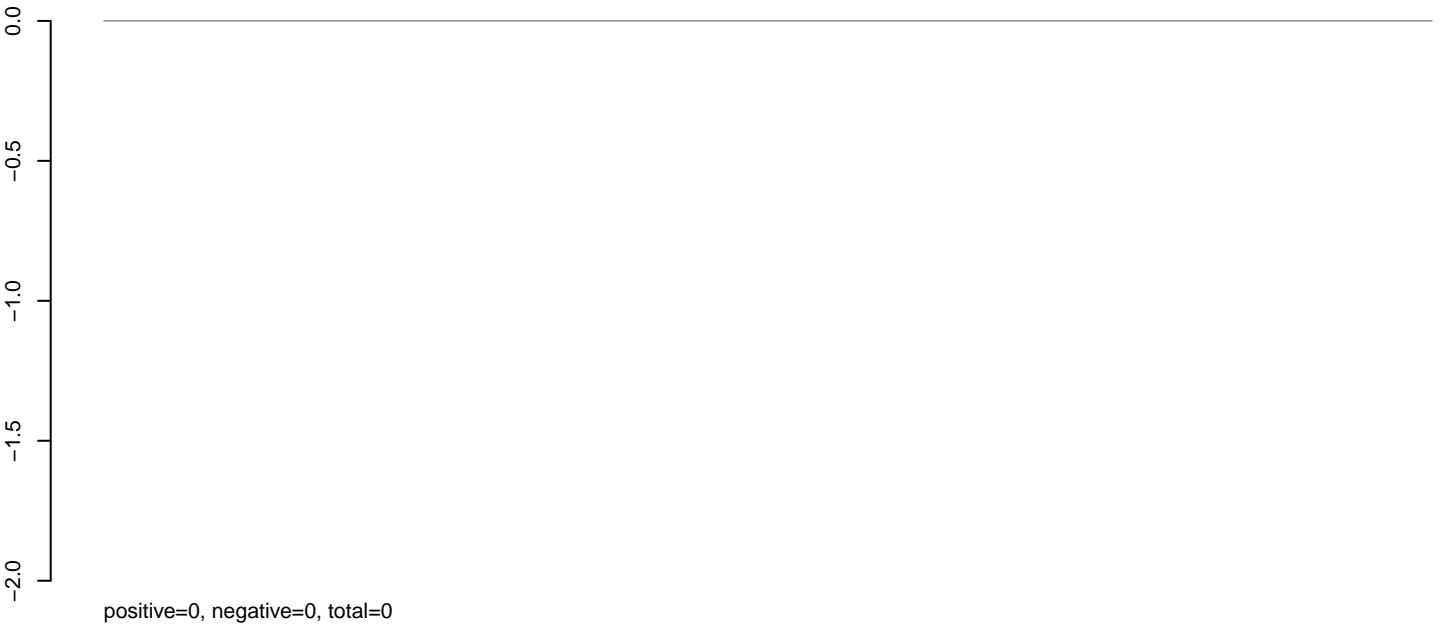

AeAeg\_Ovary\_TC.24\_35.rep

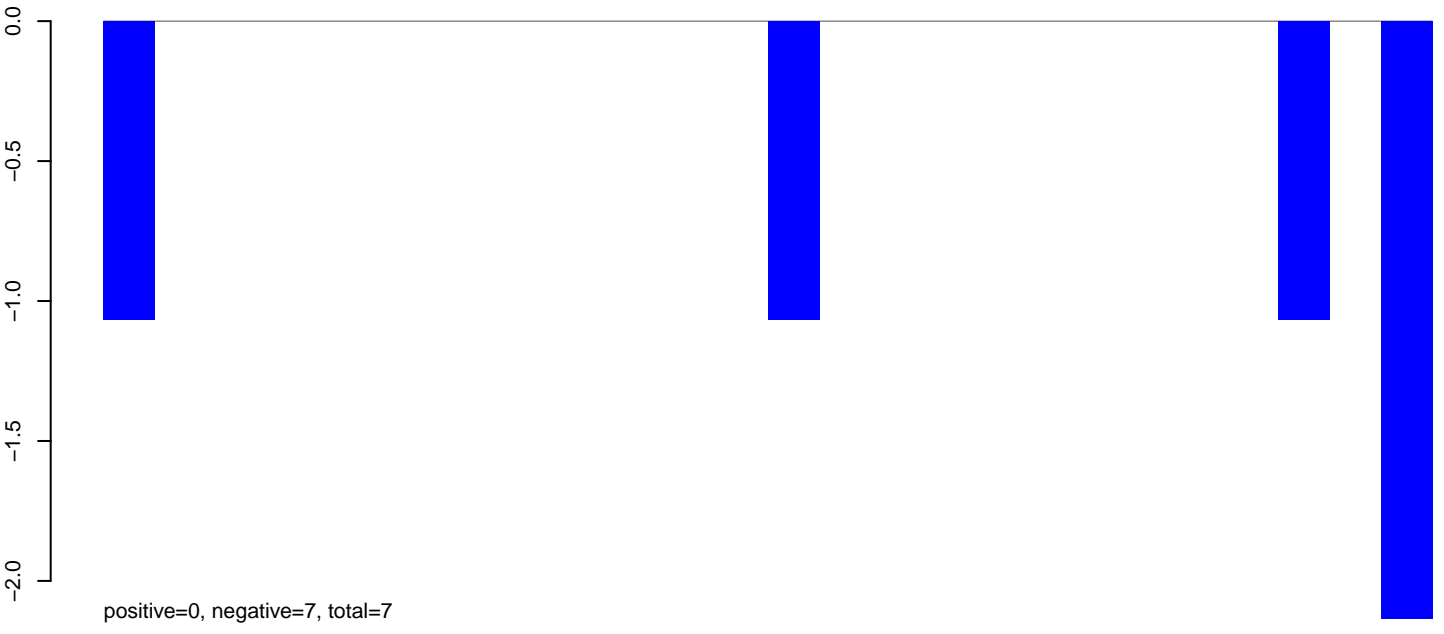

AeAeg\_Ovary\_TC.rep

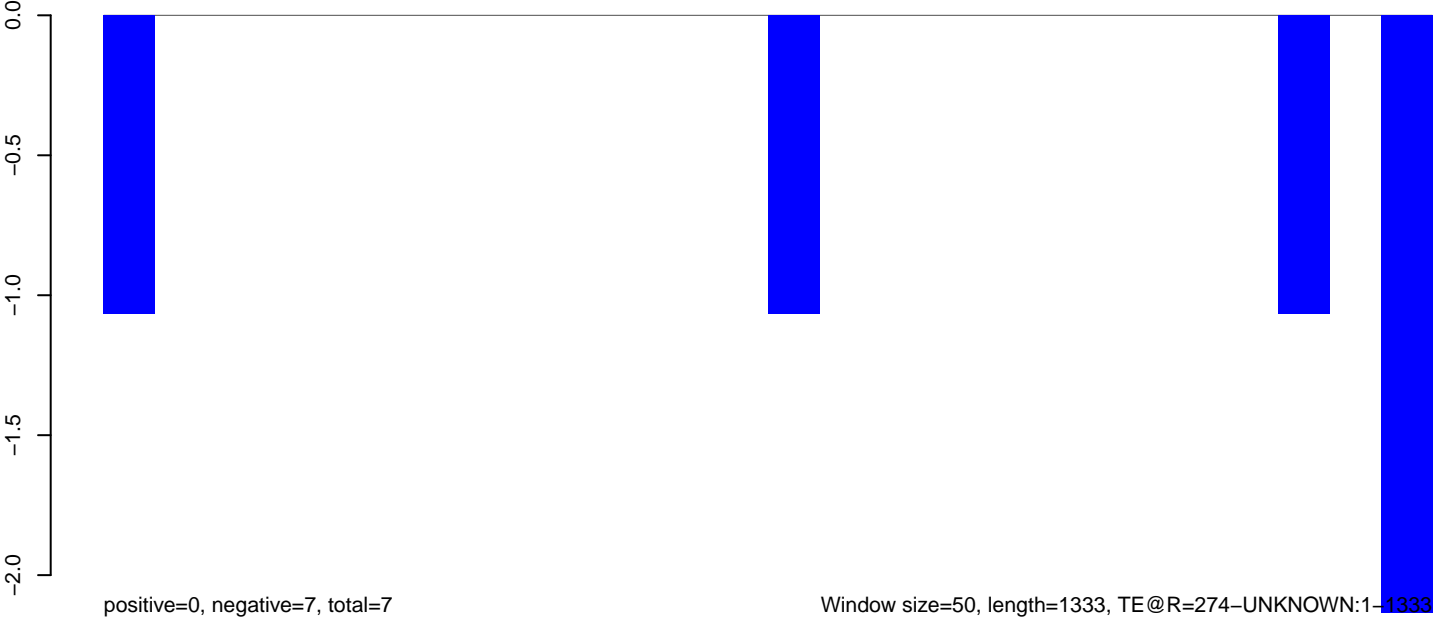

AeAeg\_Ovary\_TC.18\_23.rep

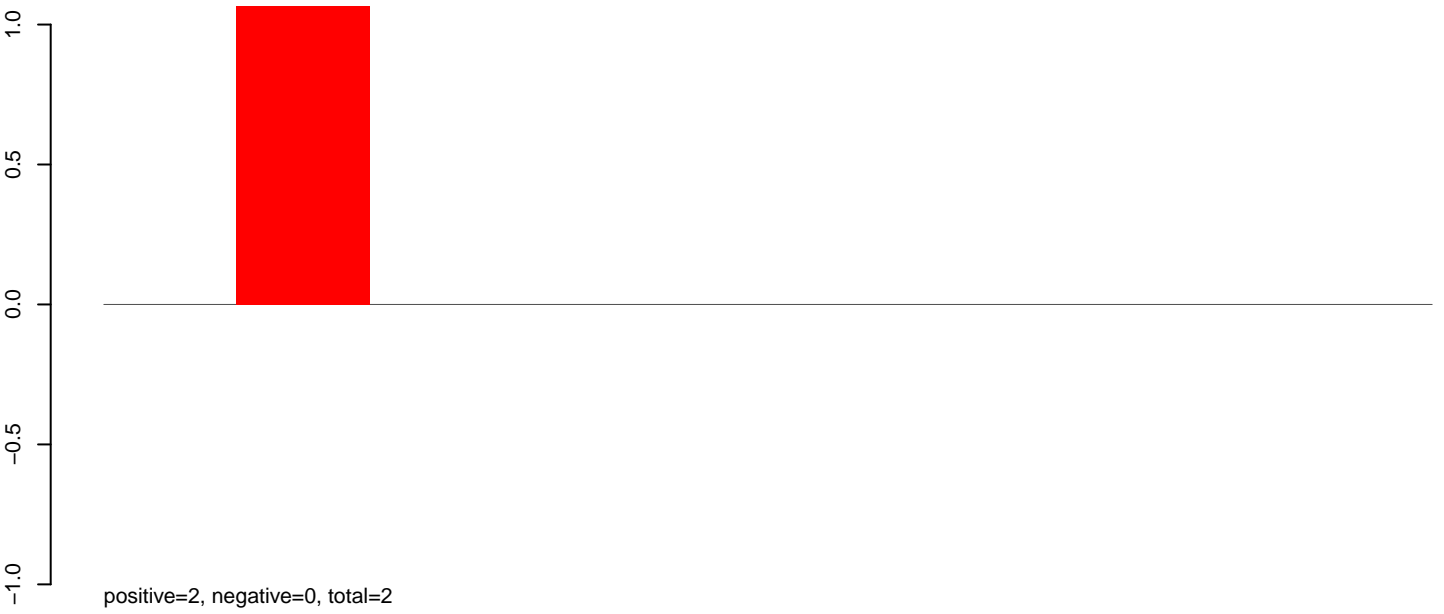

AeAeg\_Ovary\_TC.24\_35.rep



AeAeg\_Ovary\_TC.rep

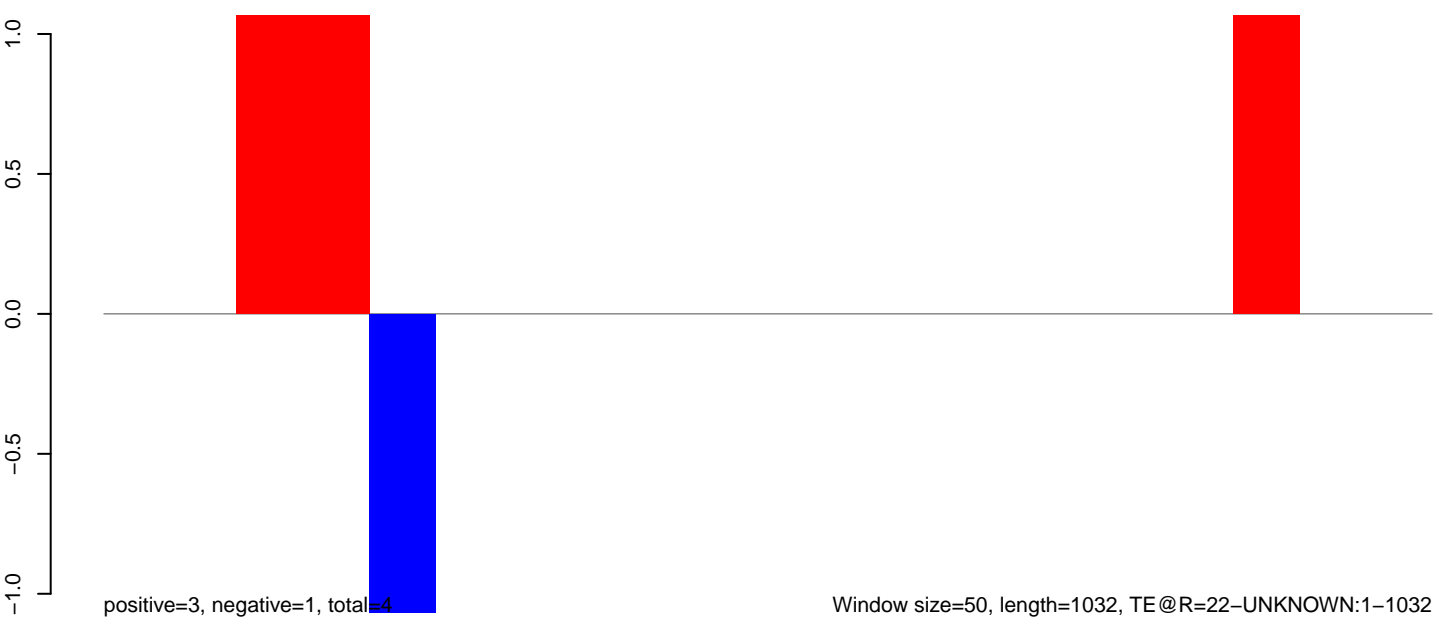

**AeAeg\_Ovary\_TC.18\_23.rep**

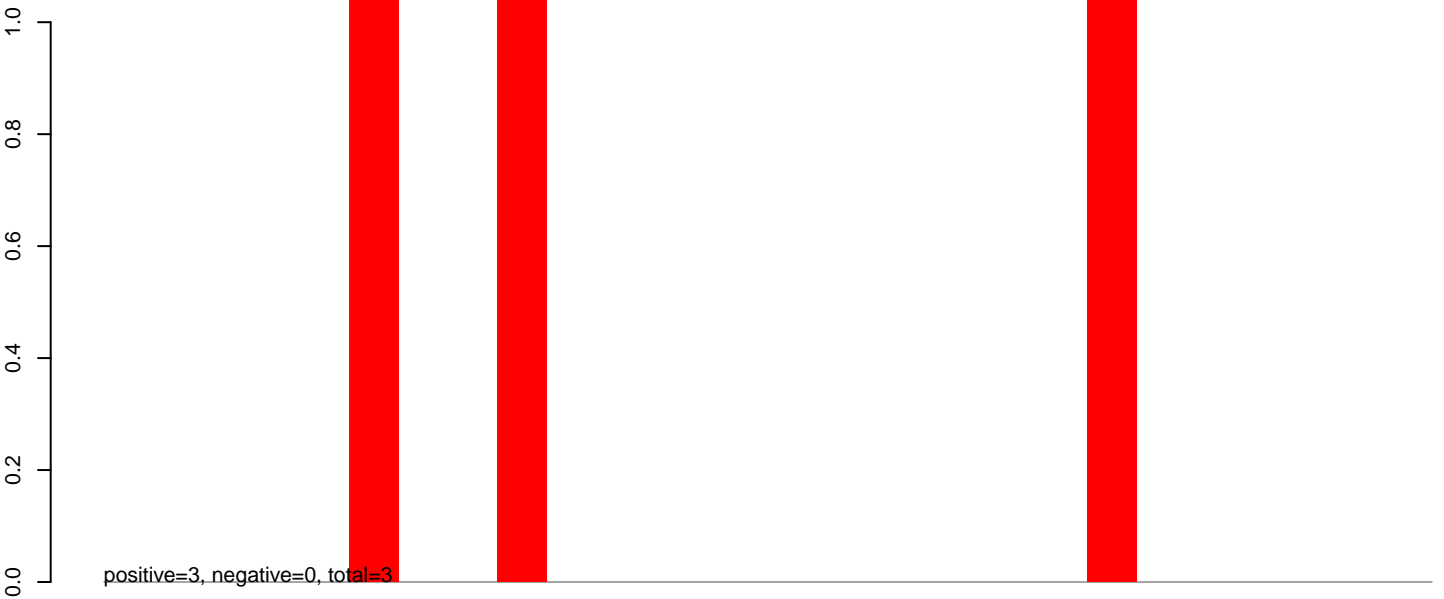

**AeAeg\_Ovary\_TC.24\_35.rep**

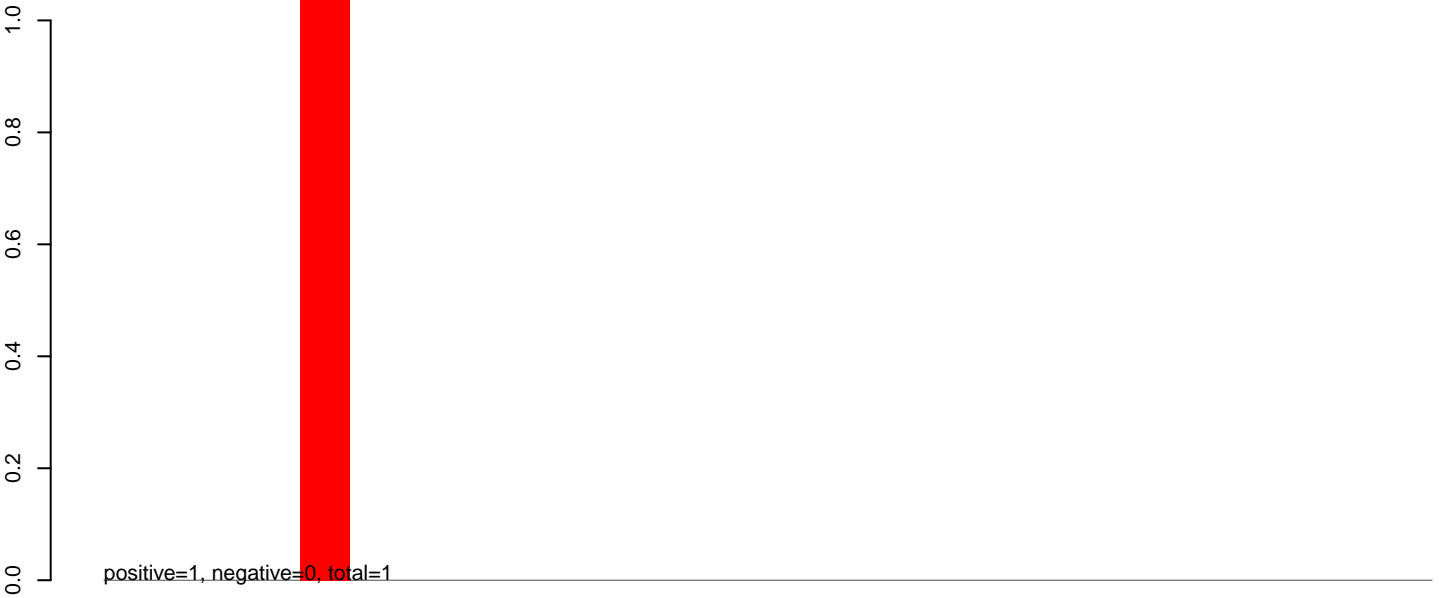

**AeAeg\_Ovary\_TC.rep**

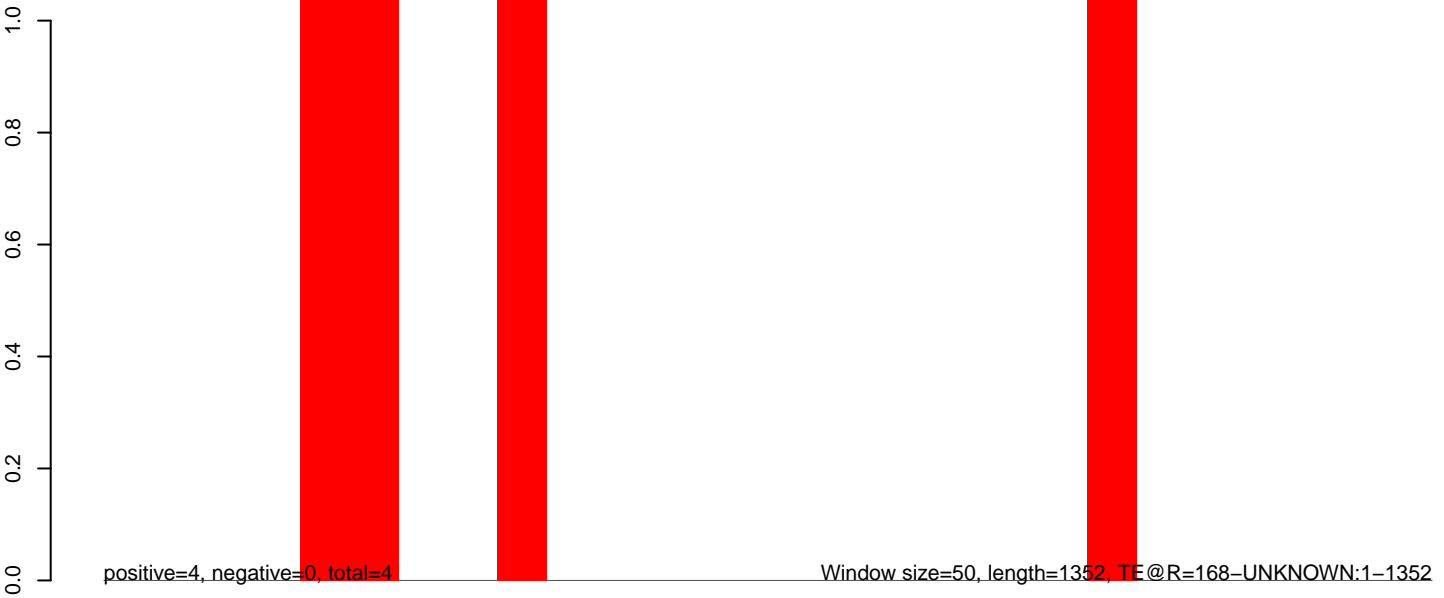

**AeAeg\_Ovary\_TC.18\_23.rep**

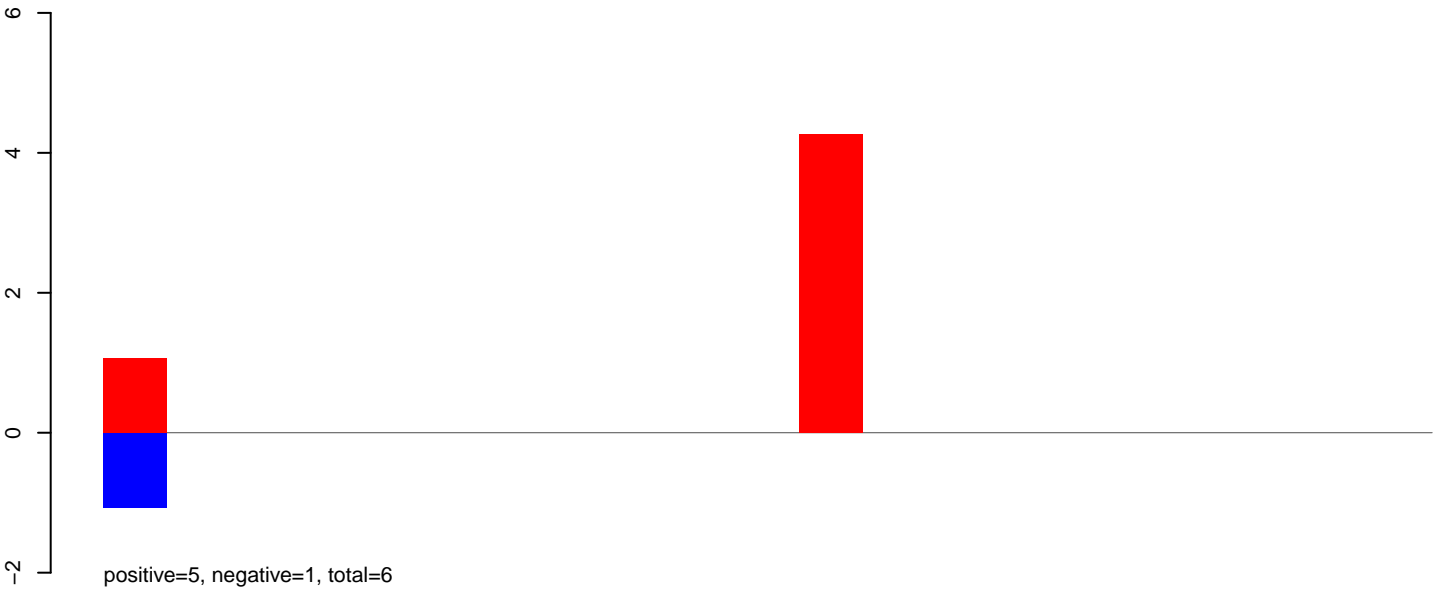

**AeAeg\_Ovary\_TC.24\_35.rep**

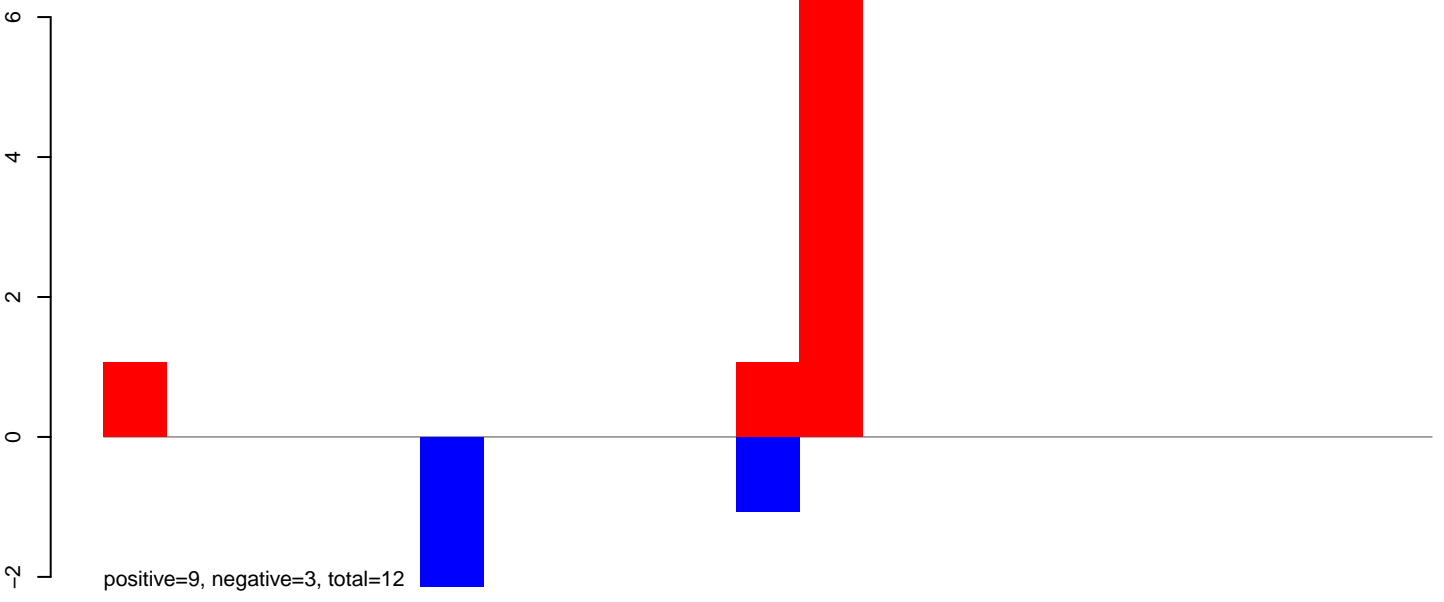

**AeAeg\_Ovary\_TC.rep**

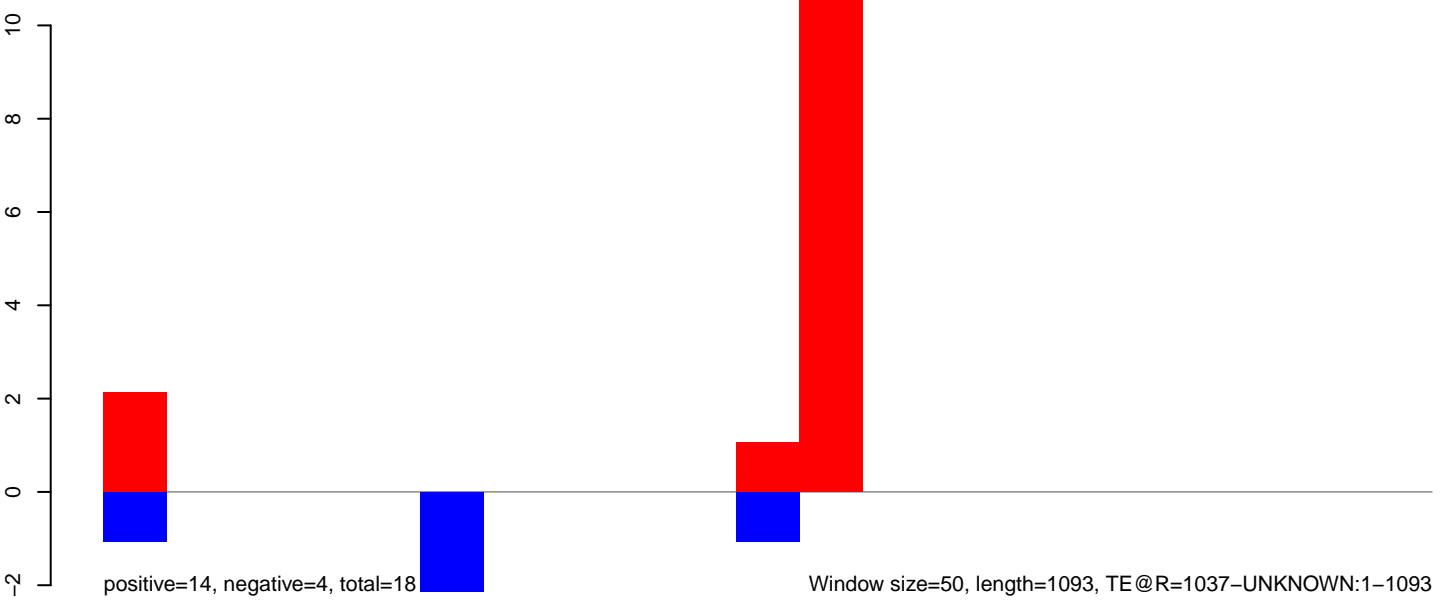

Window size=50, length=1093, TE @R=1037-UNKNOWN:1-1093



AeAeg\_Ovary\_TC.18\_23.rep

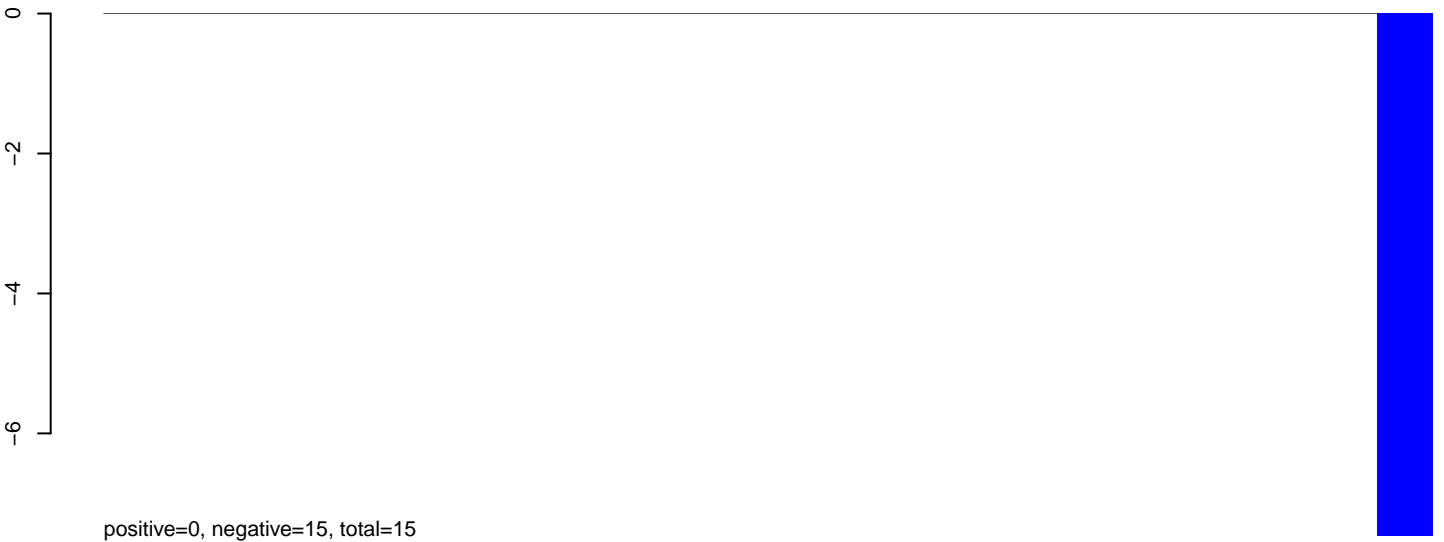

AeAeg\_Ovary\_TC.24\_35.rep

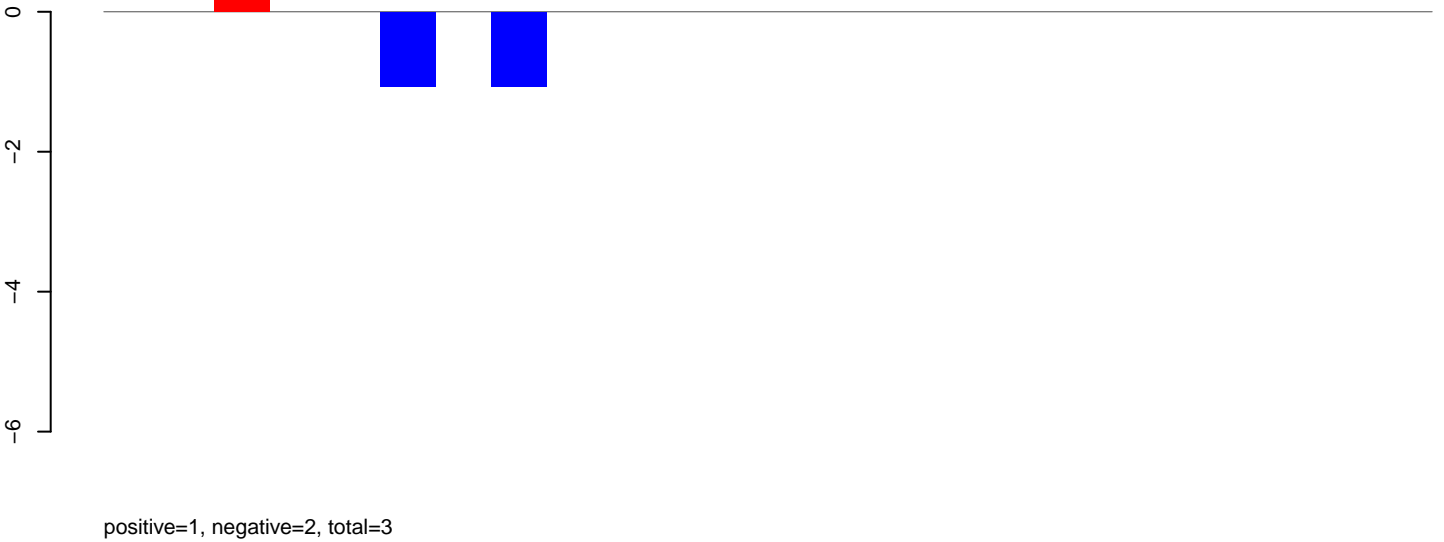

AeAeg\_Ovary\_TC.rep

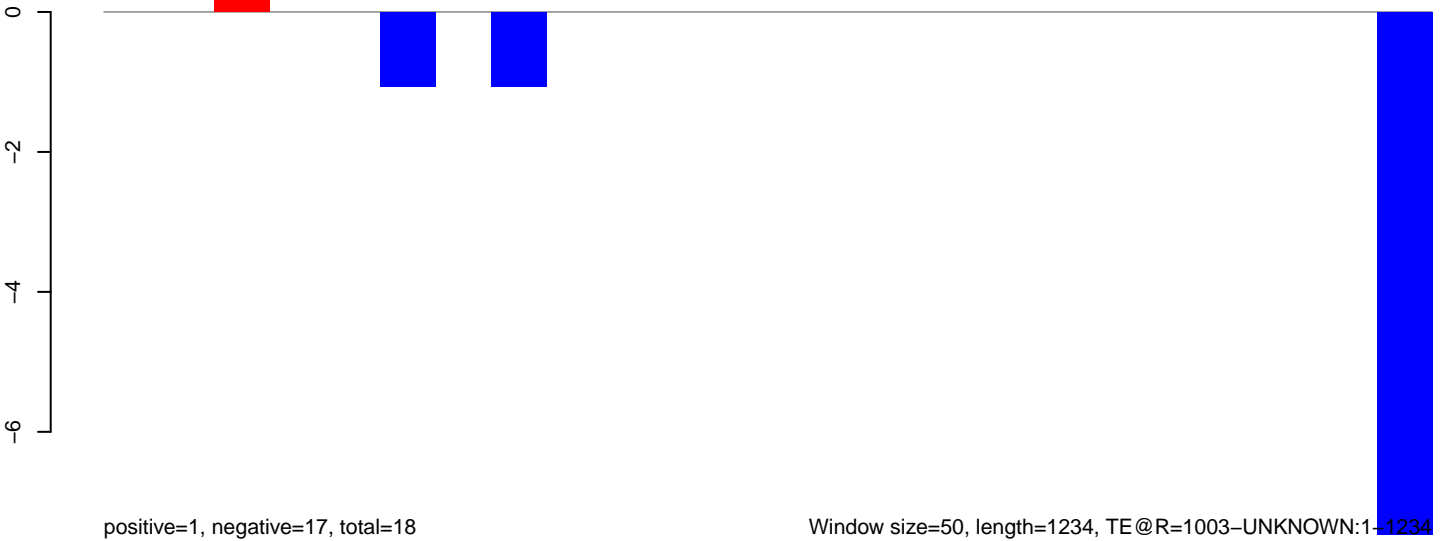

AeAeg\_Ovary\_TC.18\_23.rep

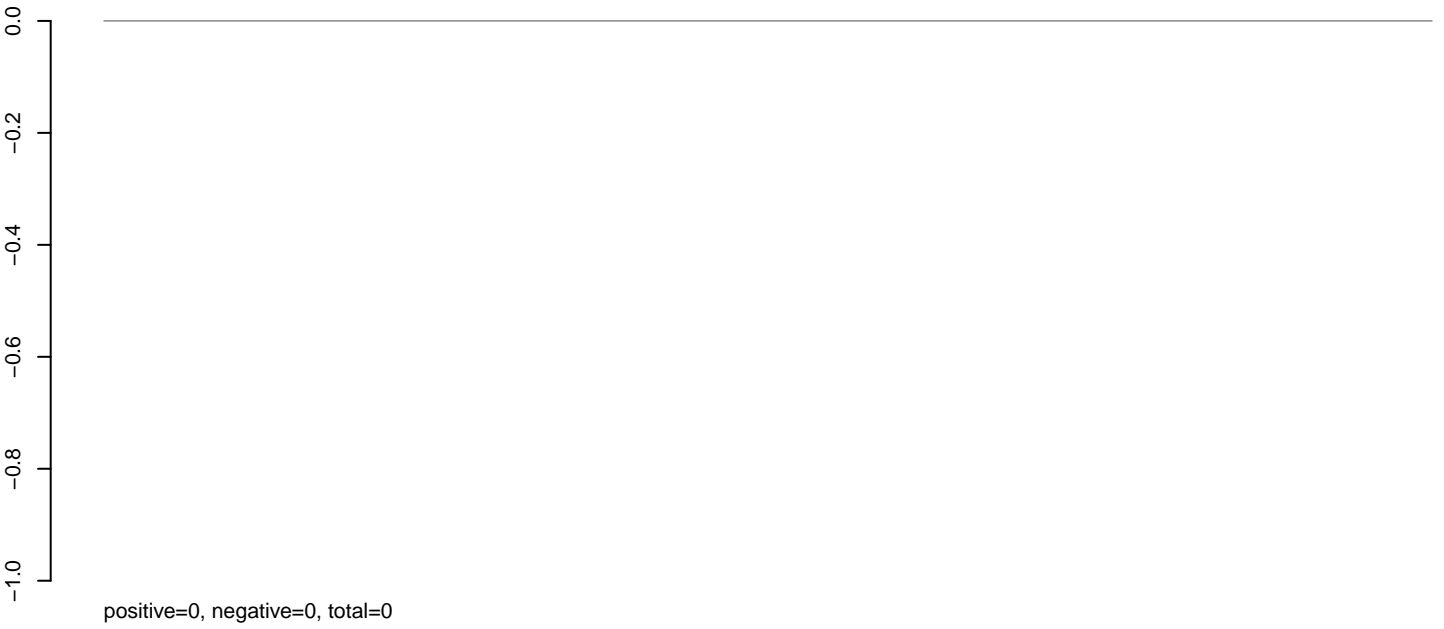

AeAeg\_Ovary\_TC.24\_35.rep

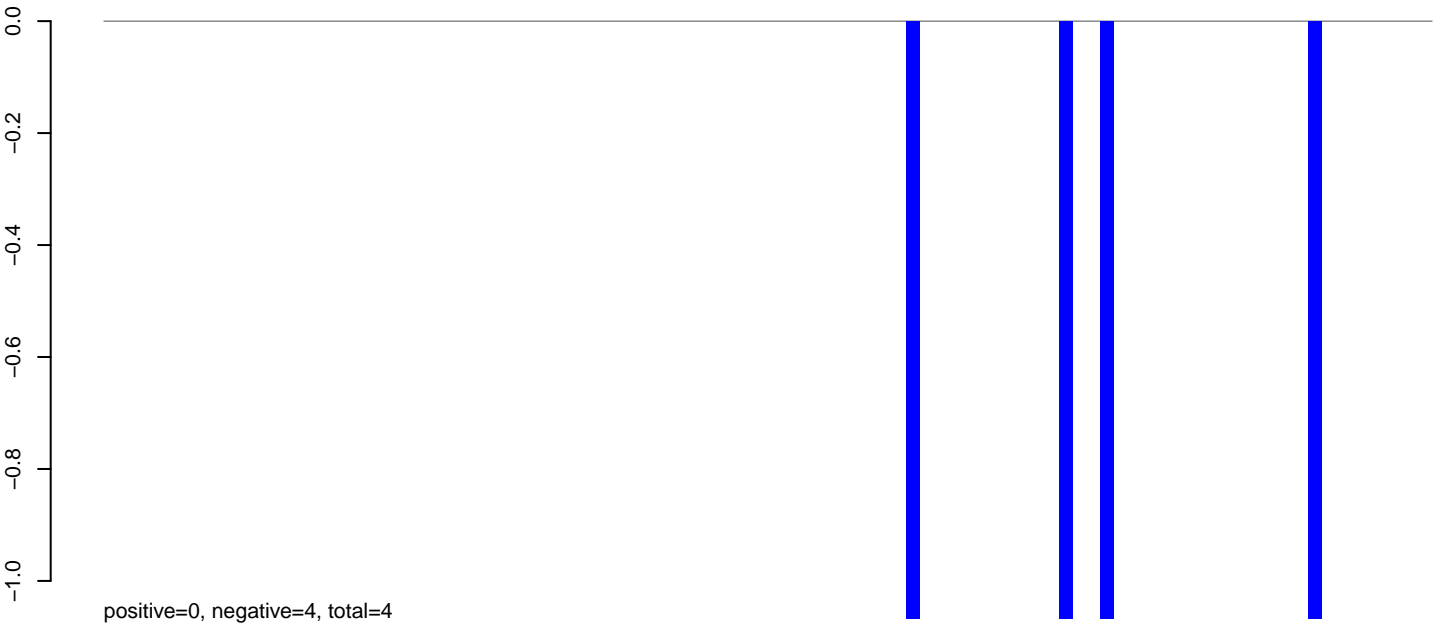

AeAeg\_Ovary\_TC.rep

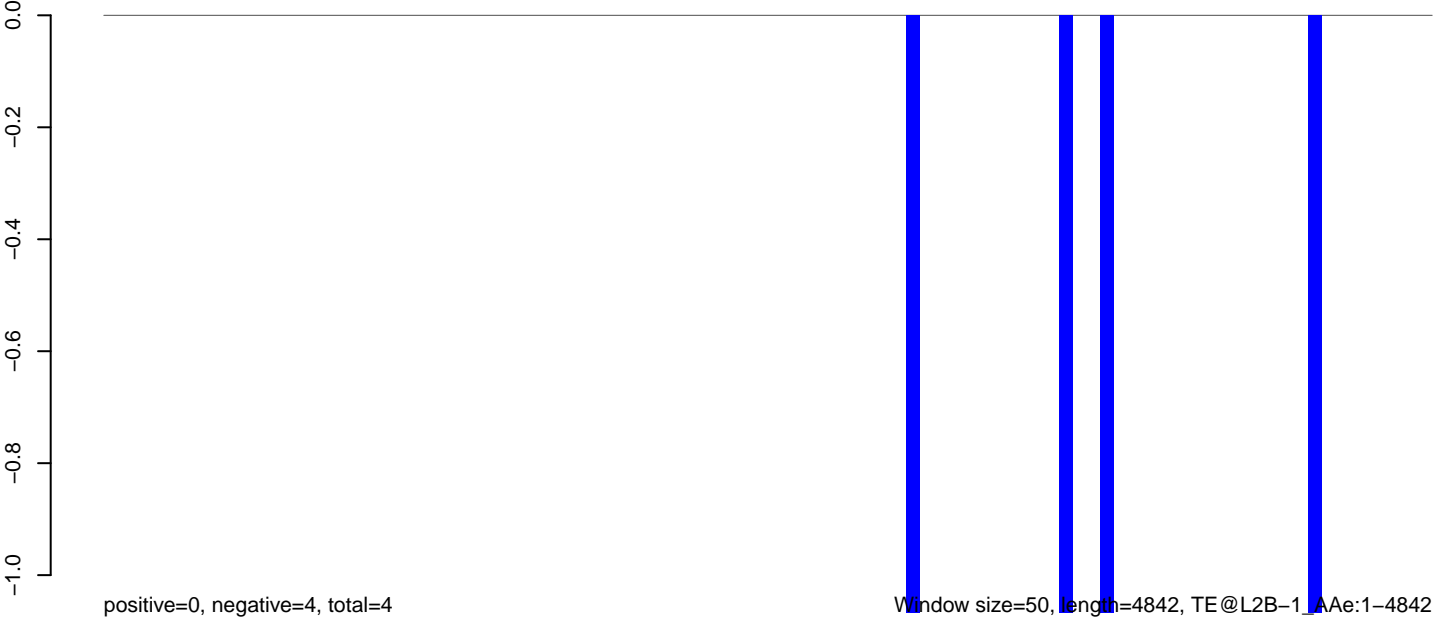

**AeAeg\_Ovary\_TC.18\_23.rep**

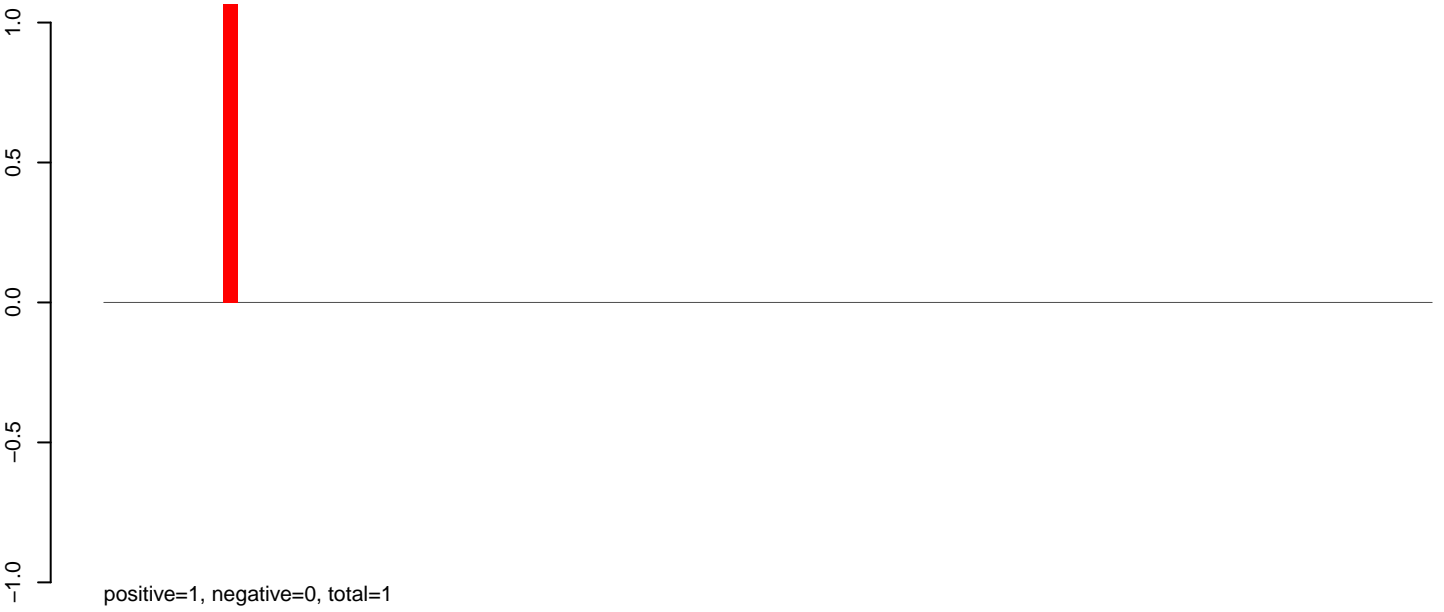

**AeAeg\_Ovary\_TC.24\_35.rep**

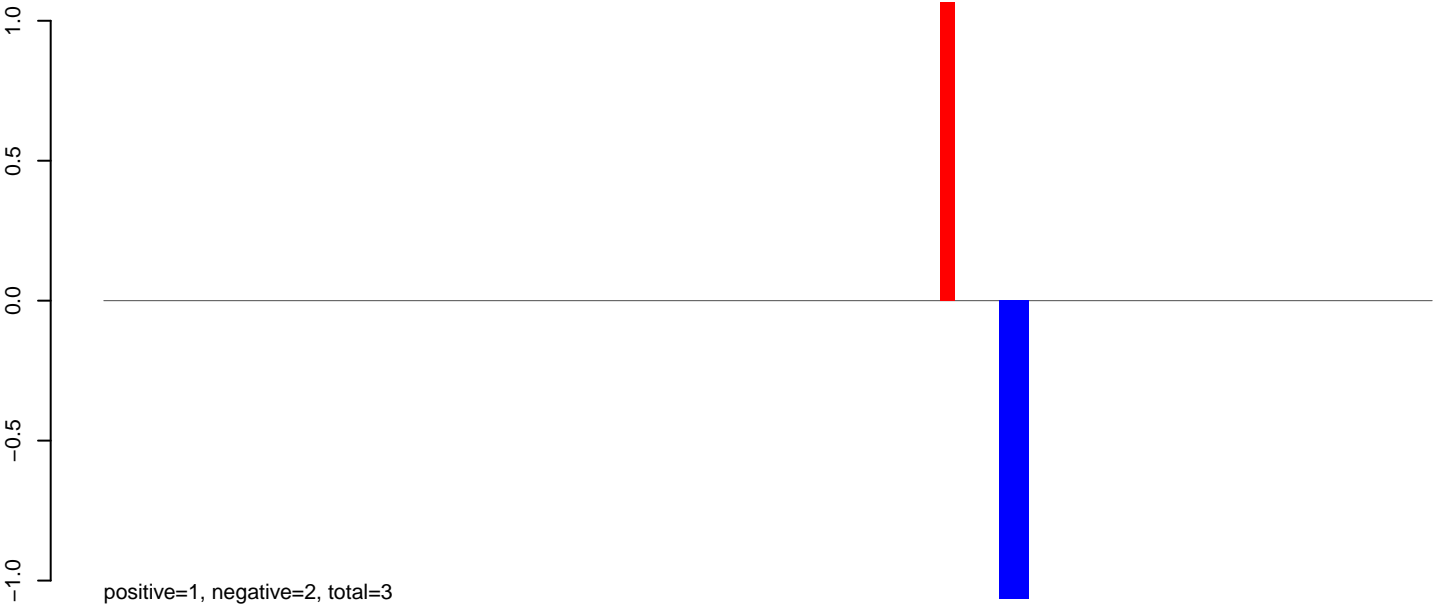

**AeAeg\_Ovary\_TC.rep**

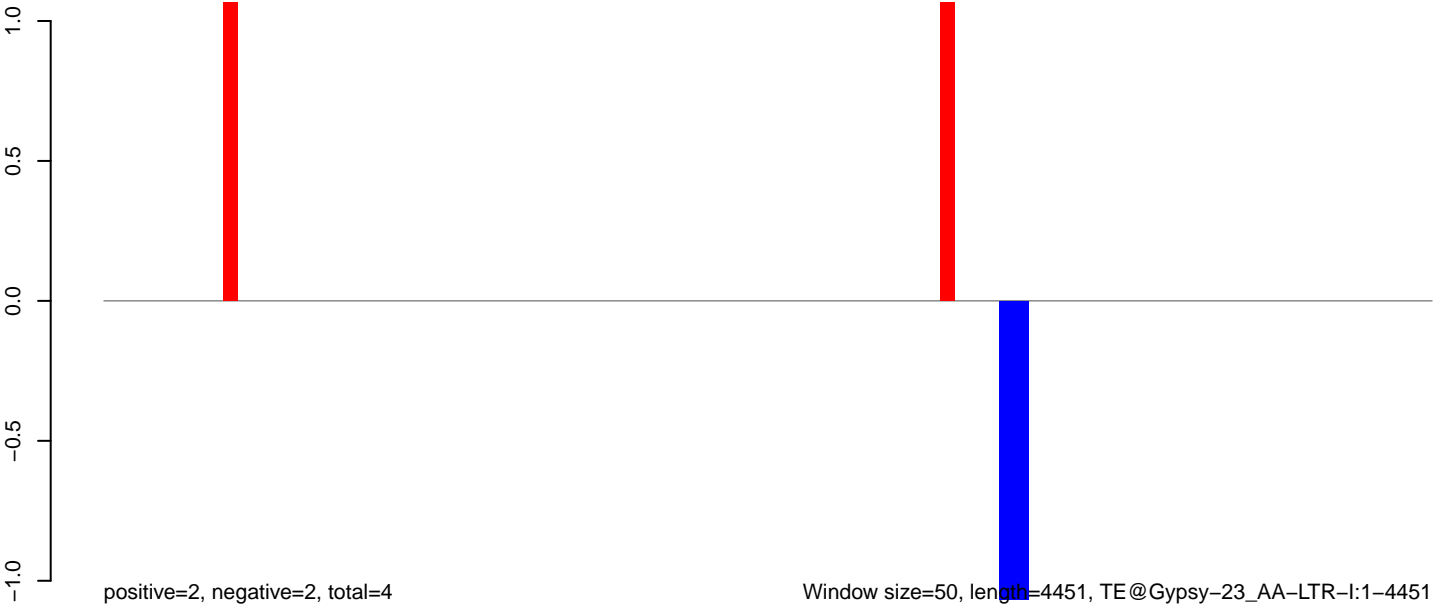

Window size=50, length=4451, TE@Gypsy-23\_AA-LTR-I:1-4451

0 1000 2000 3000 4000

**AeAeg\_Ovary\_TC.18\_23.rep**

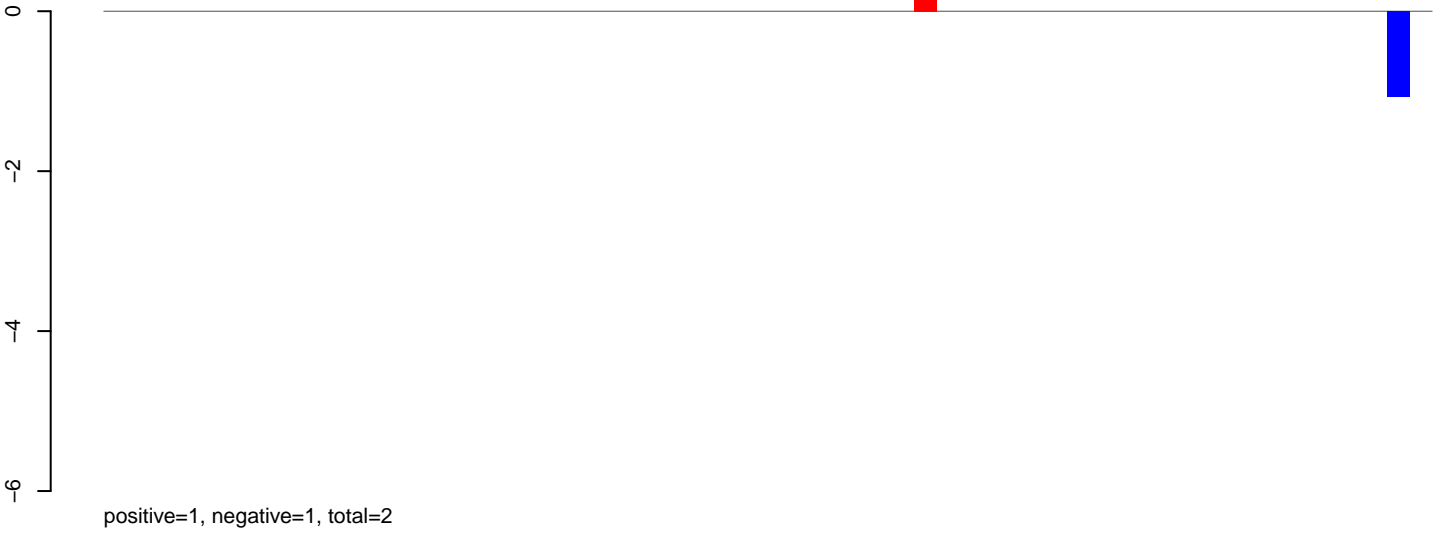

**AeAeg\_Ovary\_TC.24\_35.rep**

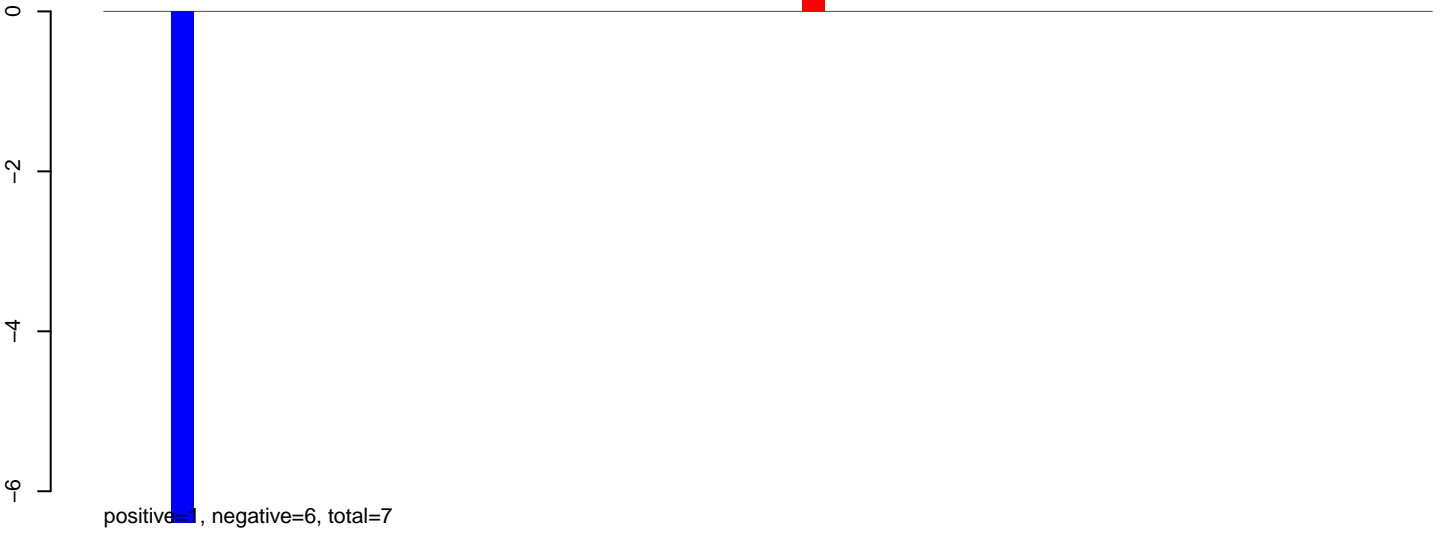

**AeAeg\_Ovary\_TC.rep**



0 500 1000 1500 2000 2500 3000

AeAeg\_Ovary\_TC.18\_23.rep

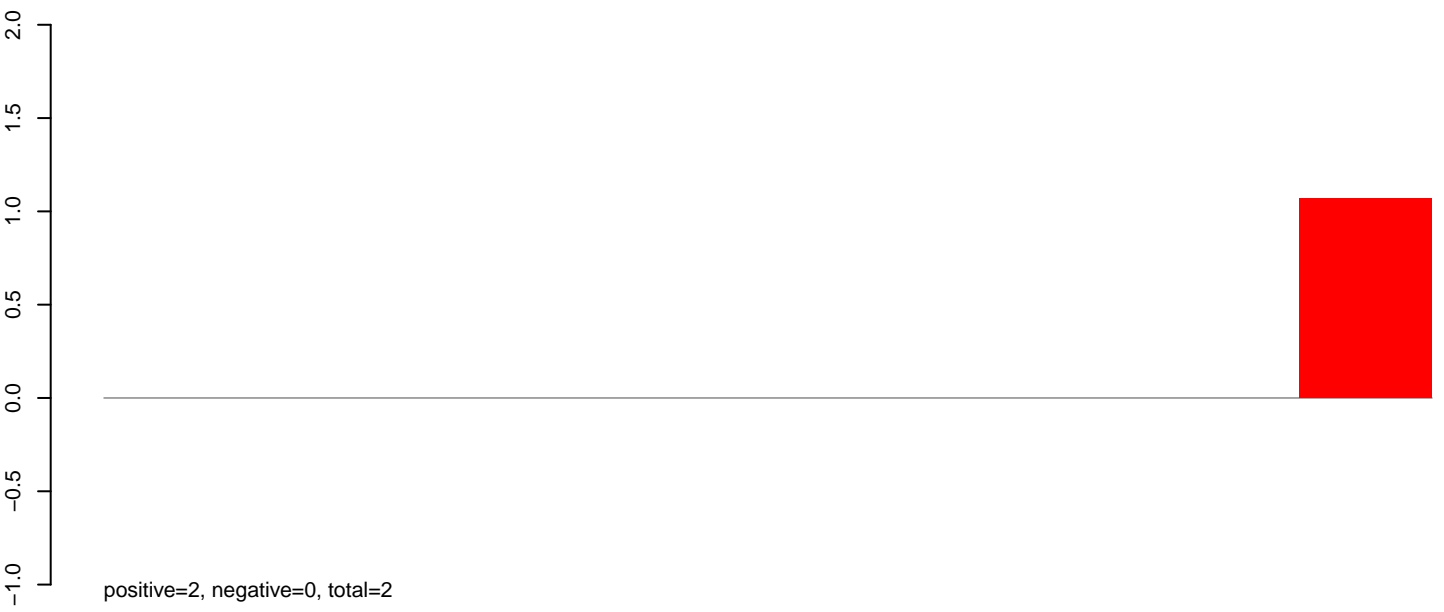

AeAeg\_Ovary\_TC.24\_35.rep

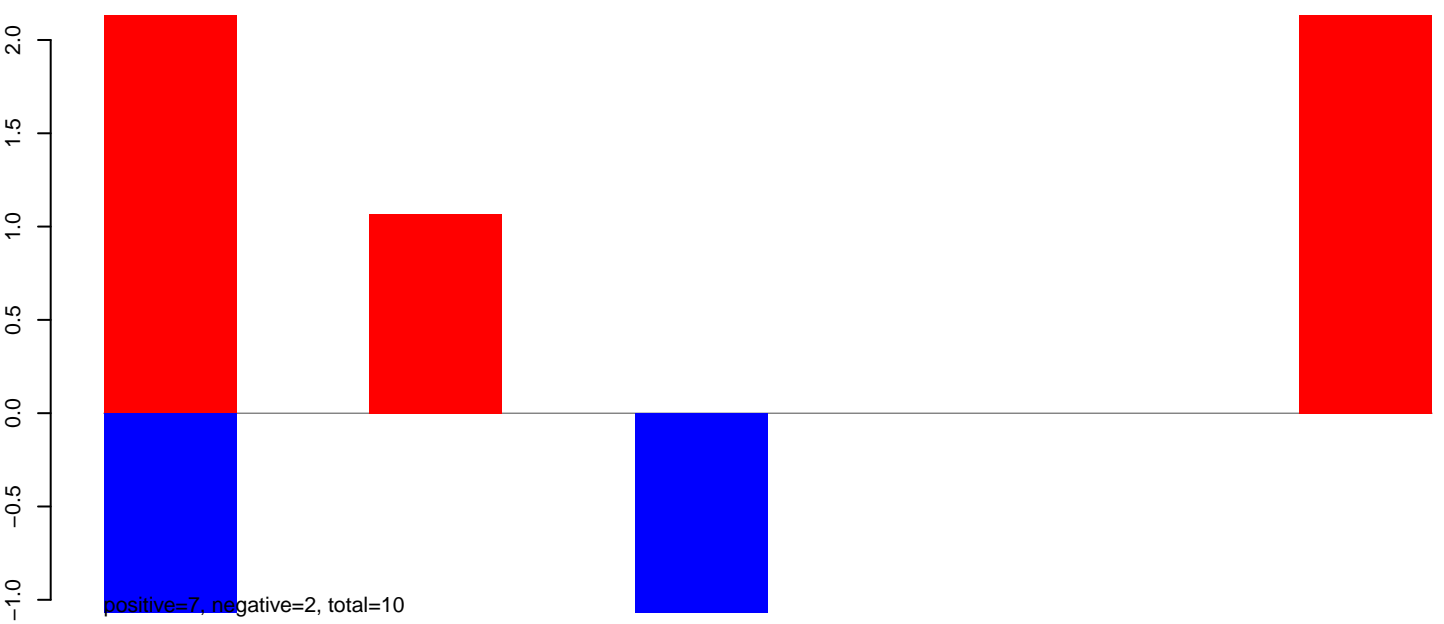

AeAeg\_Ovary\_TC.rep

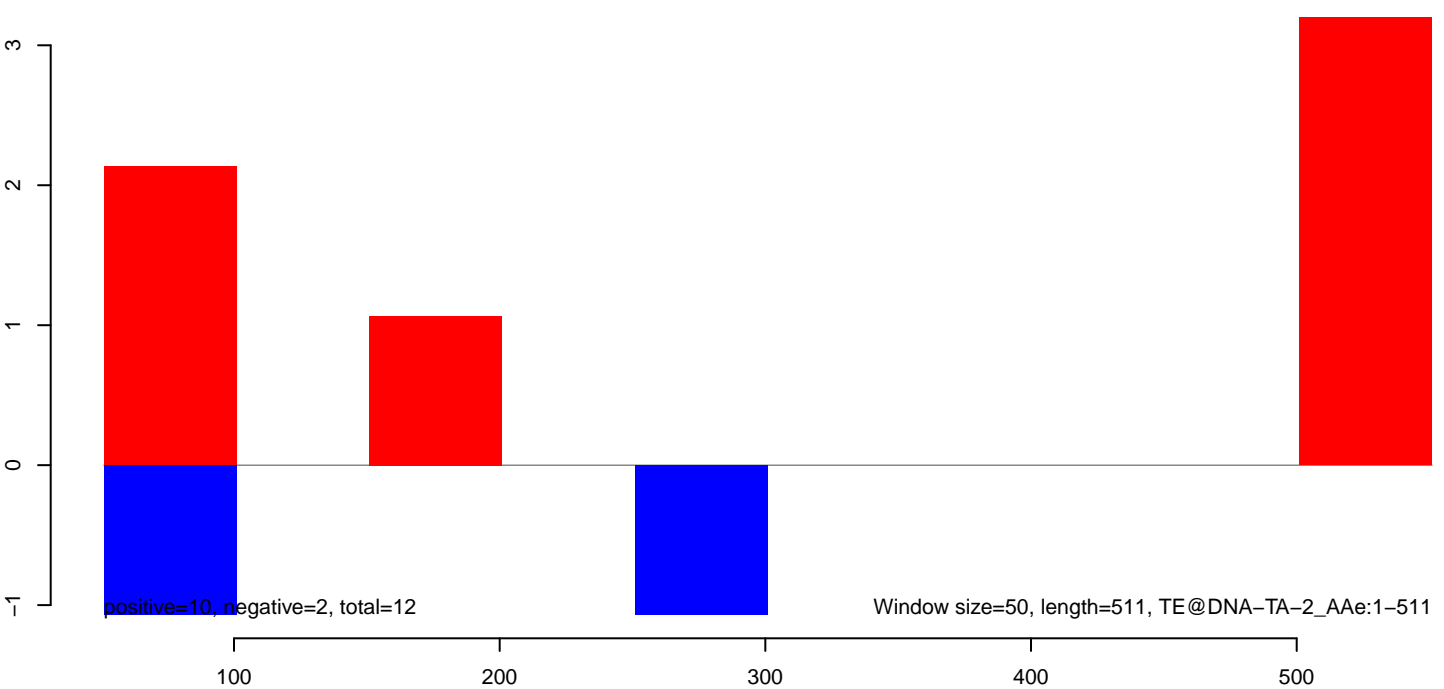

AeAeg\_Ovary\_TC.18\_23.rep

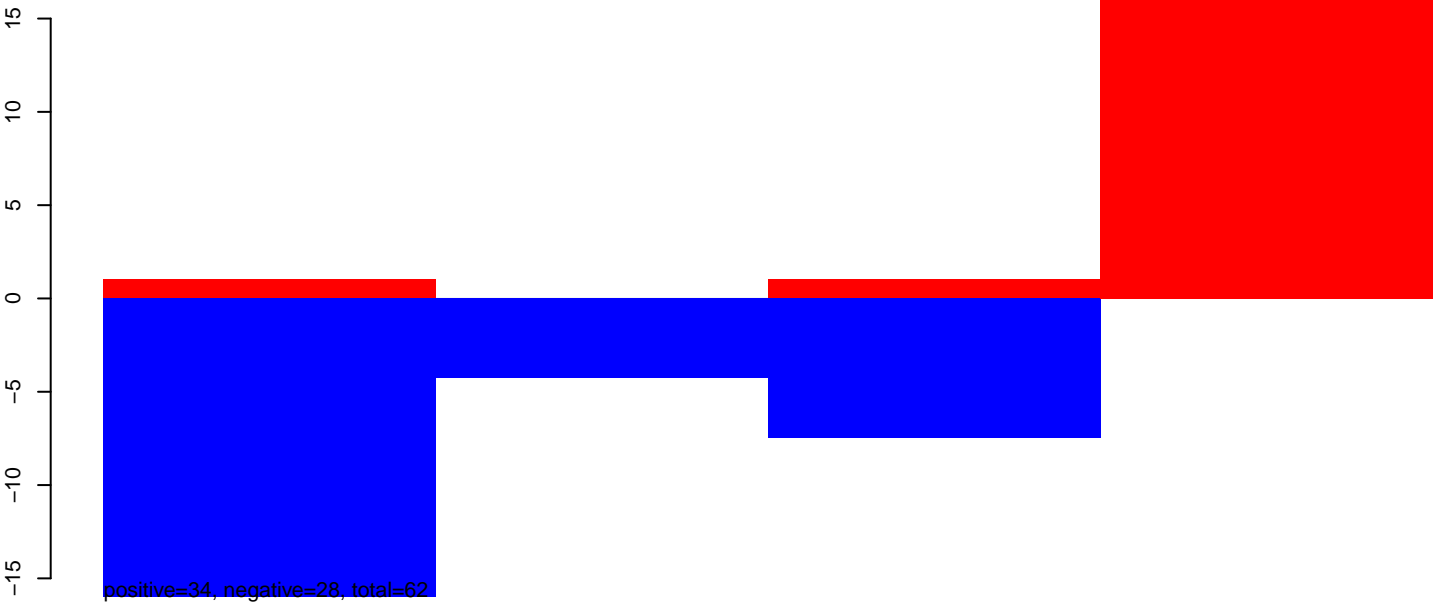

AeAeg\_Ovary\_TC.24\_35.rep

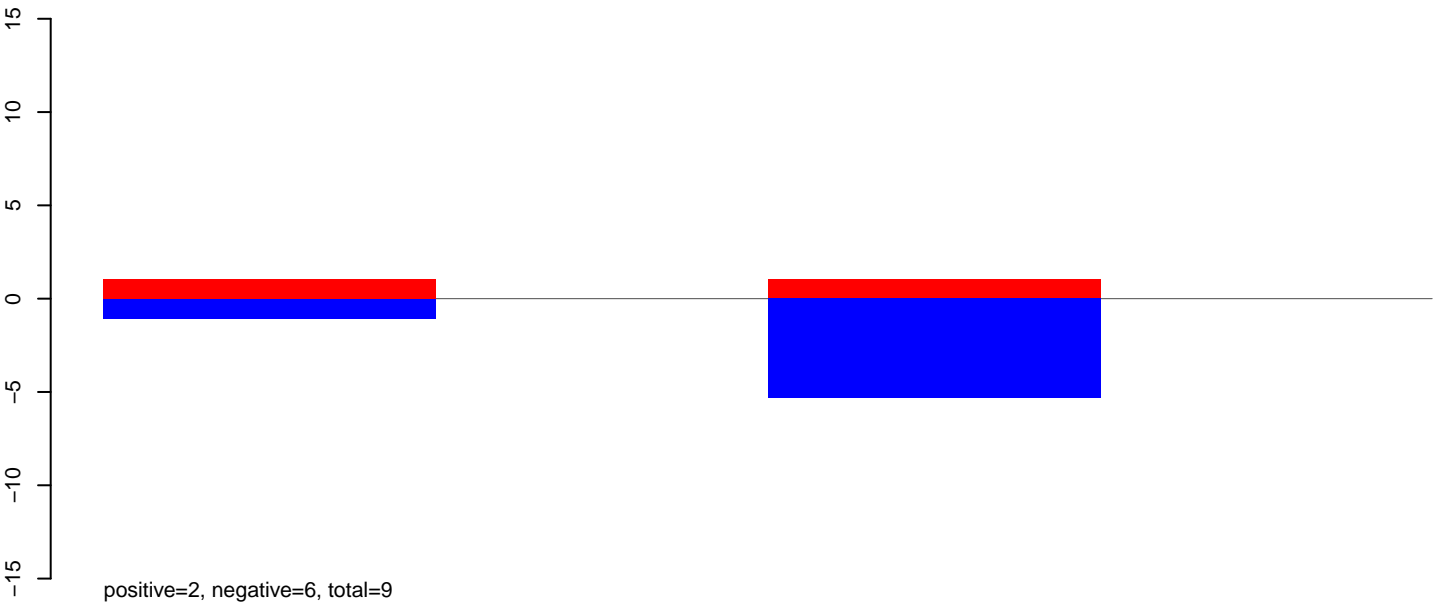

AeAeg\_Ovary\_TC.rep

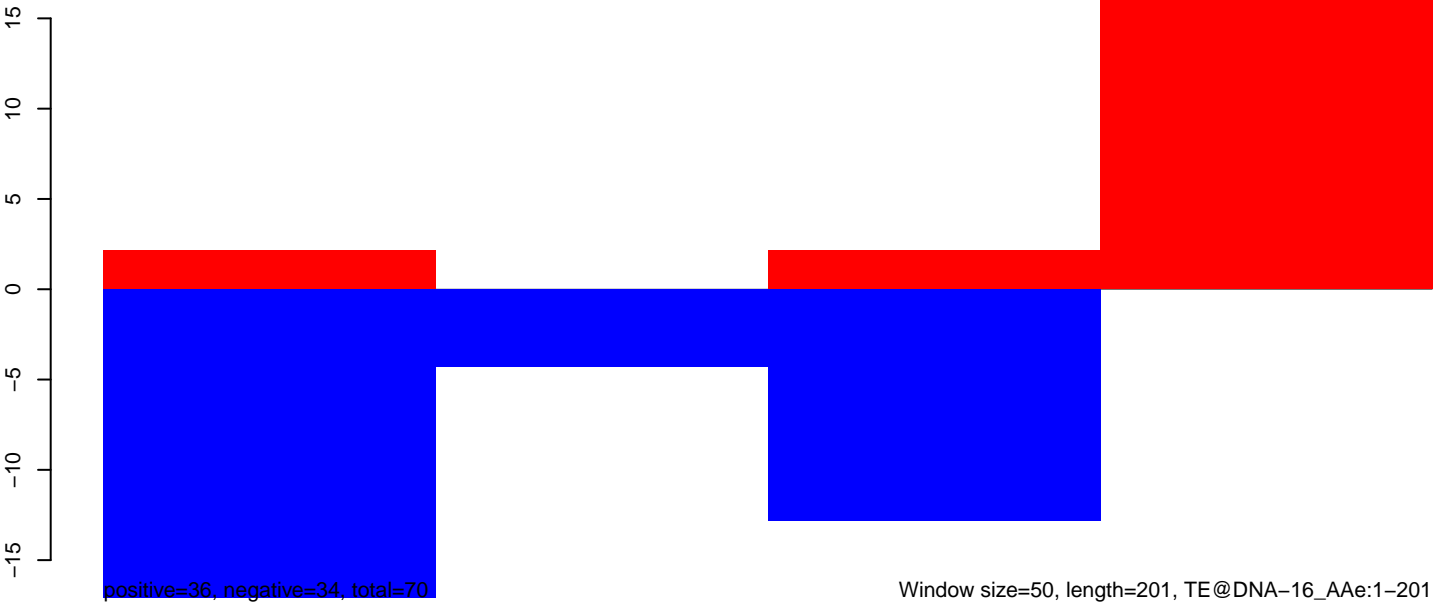

AeAeg\_Ovary\_TC.18\_23.rep



positive=0, negative=0, total=0

AeAeg\_Ovary\_TC.24\_35.rep



positive=0, negative=4, total=4

AeAeg\_Ovary\_TC.rep



positive=0, negative=4, total=4

Window size=50, length=4615, TE@Crack-23\_Ae:1-4615

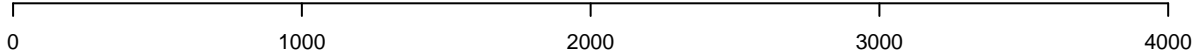

AeAeg\_Ovary\_TC.18\_23.rep

0  
-2  
-4  
-6  
-8

positive=0, negative=0, total=0

AeAeg\_Ovary\_TC.24\_35.rep

0  
-2  
-4  
-6  
-8

positive=0, negative=13, total=13

AeAeg\_Ovary\_TC.rep

0  
-2  
-4  
-6  
-8

positive=0, negative=13, total=13

Window size=50, length=220, TE@Copia-52\_AA-LTR:1-220

50 100 150 200 250



AeAeg\_Ovary\_TC.18\_23.rep

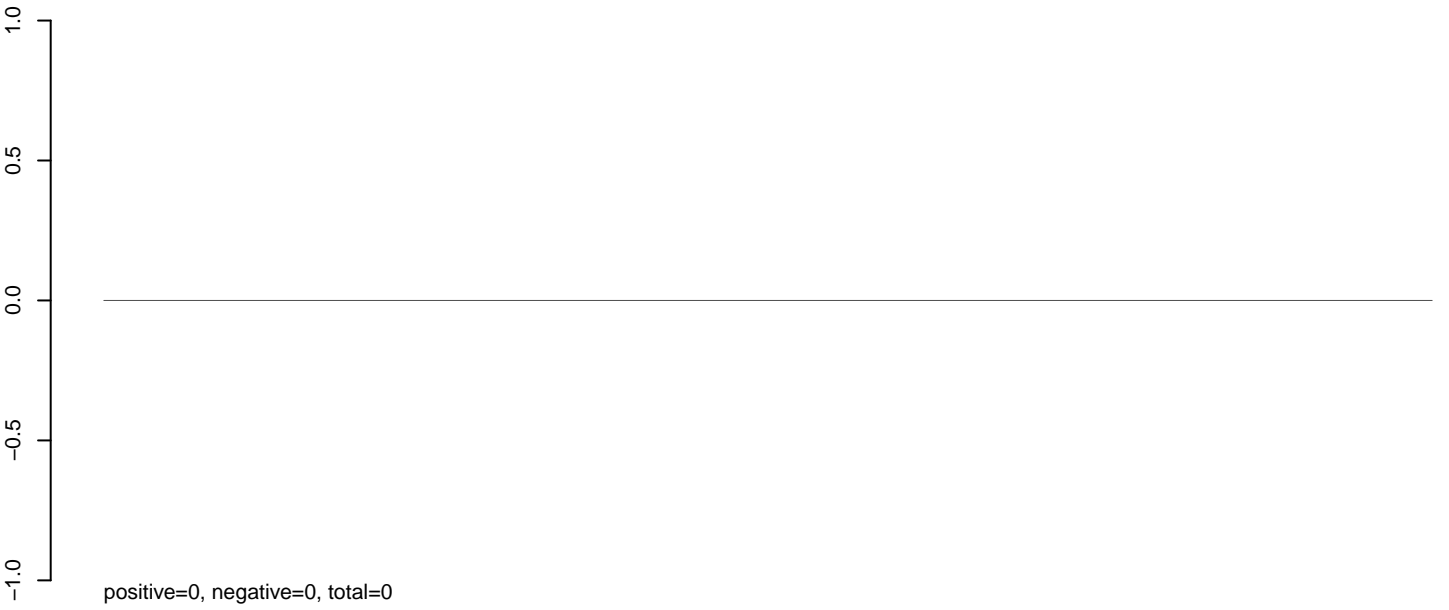

AeAeg\_Ovary\_TC.24\_35.rep

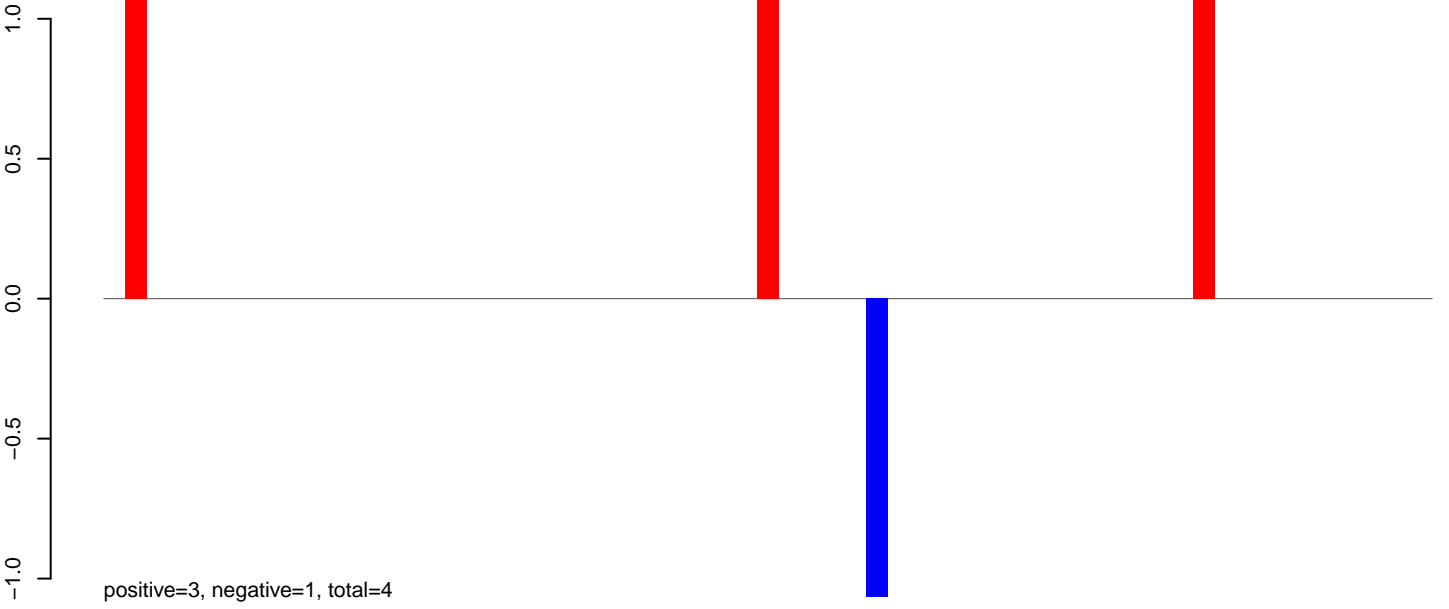

AeAeg\_Ovary\_TC.rep

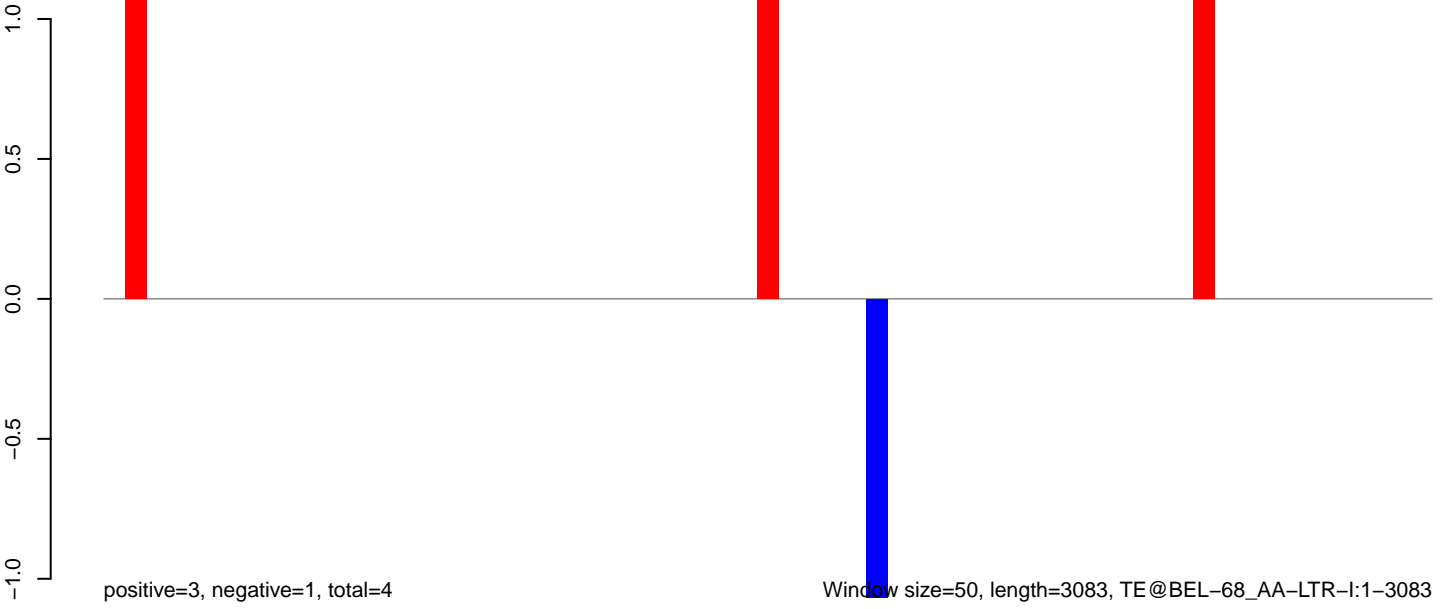

**AeAeg\_Ovary\_TC.18\_23.rep**

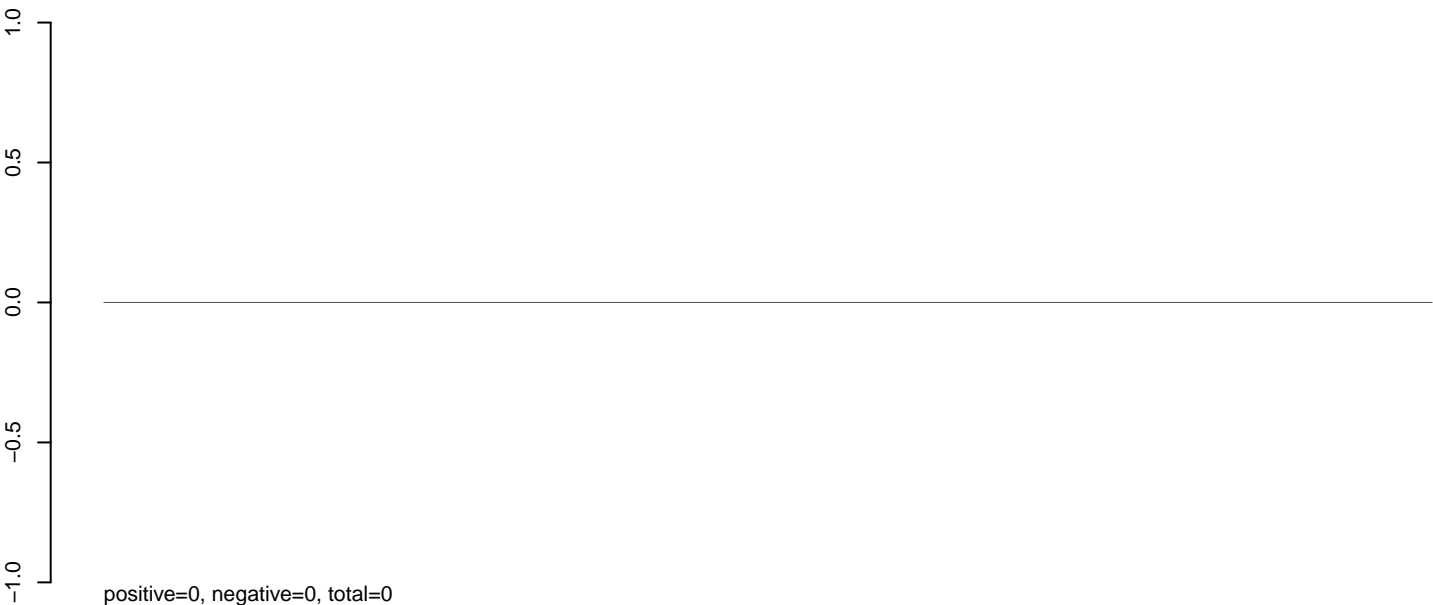

**AeAeg\_Ovary\_TC.24\_35.rep**

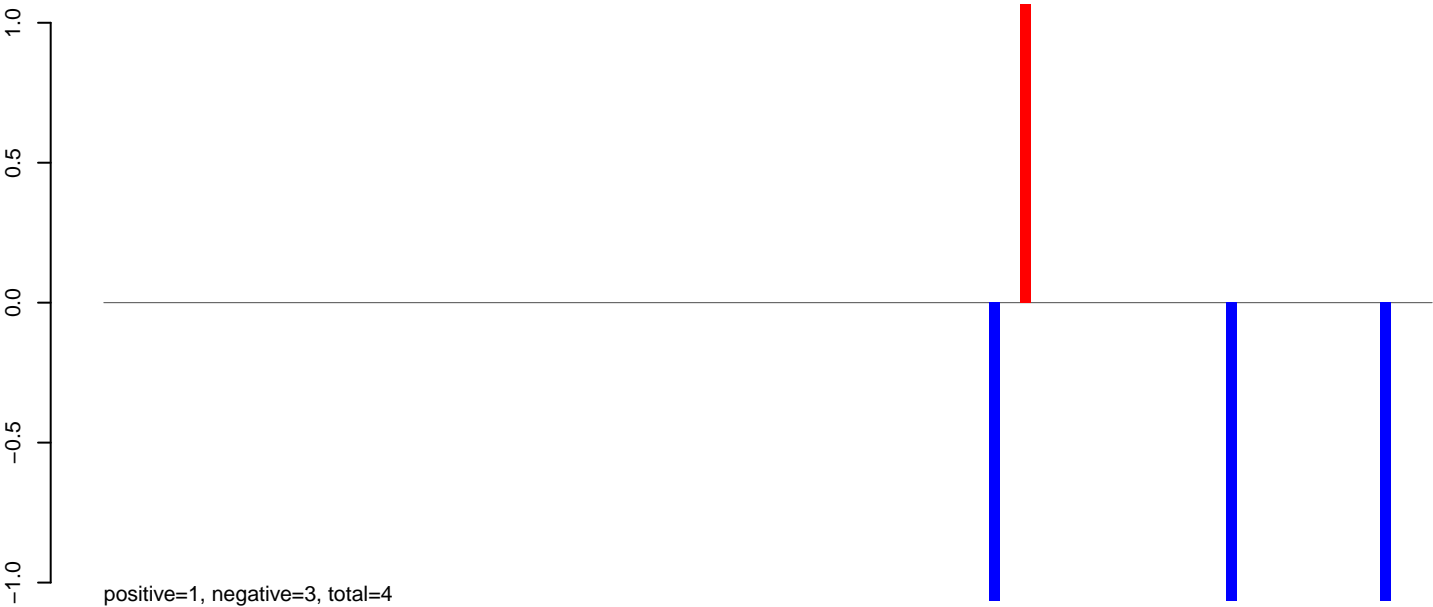

**AeAeg\_Ovary\_TC.rep**

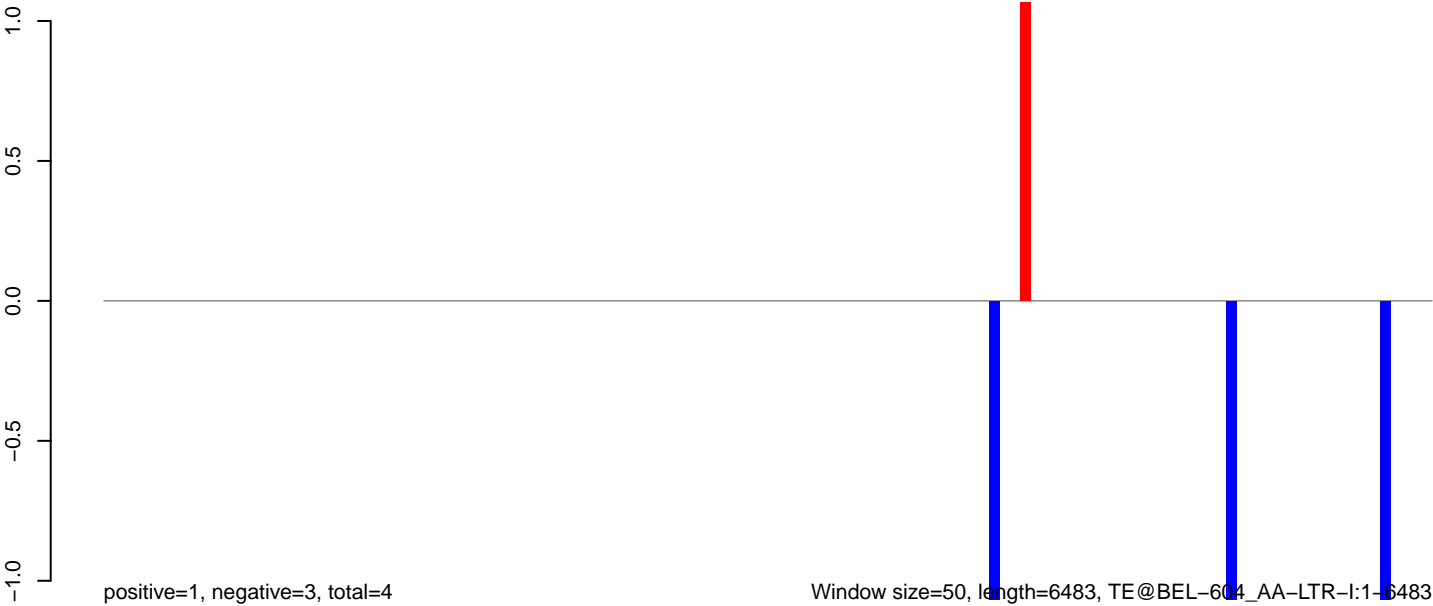

Window size=50, length=6483, TE@BEL-604\_AA-LTR-I:1-6483

0 1000 2000 3000 4000 5000 6000

AeAeg\_Ovary\_TC.18\_23.rep

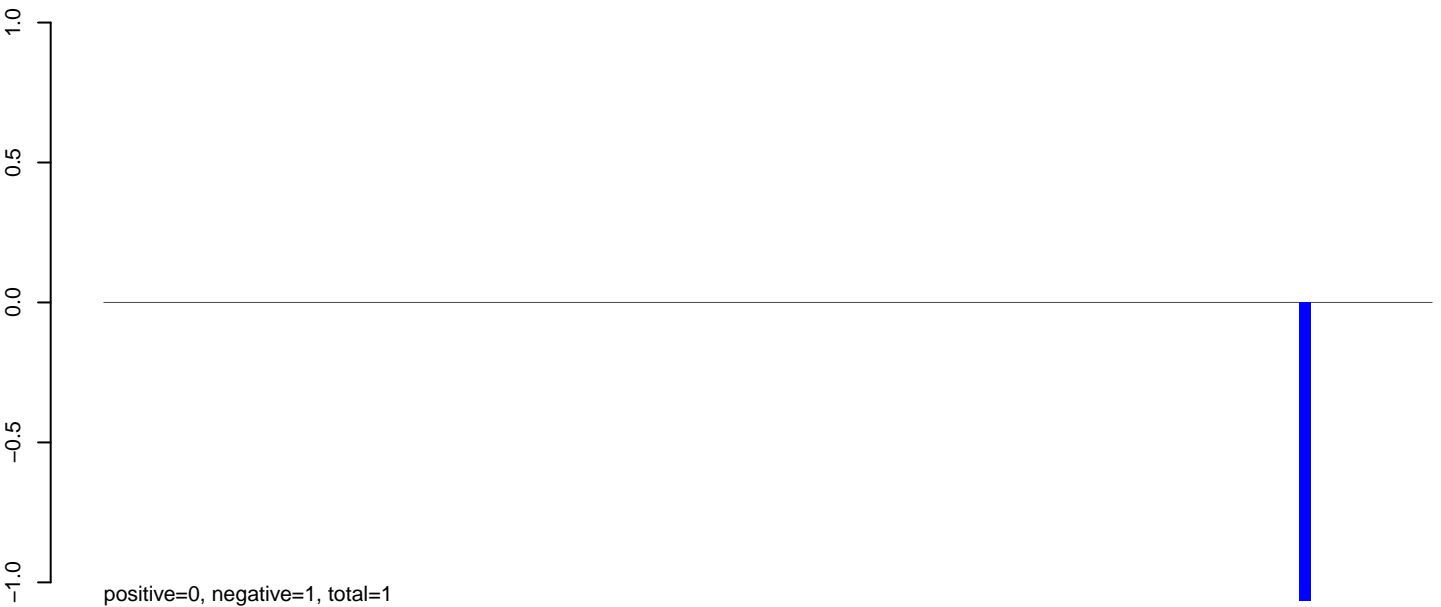

AeAeg\_Ovary\_TC.24\_35.rep

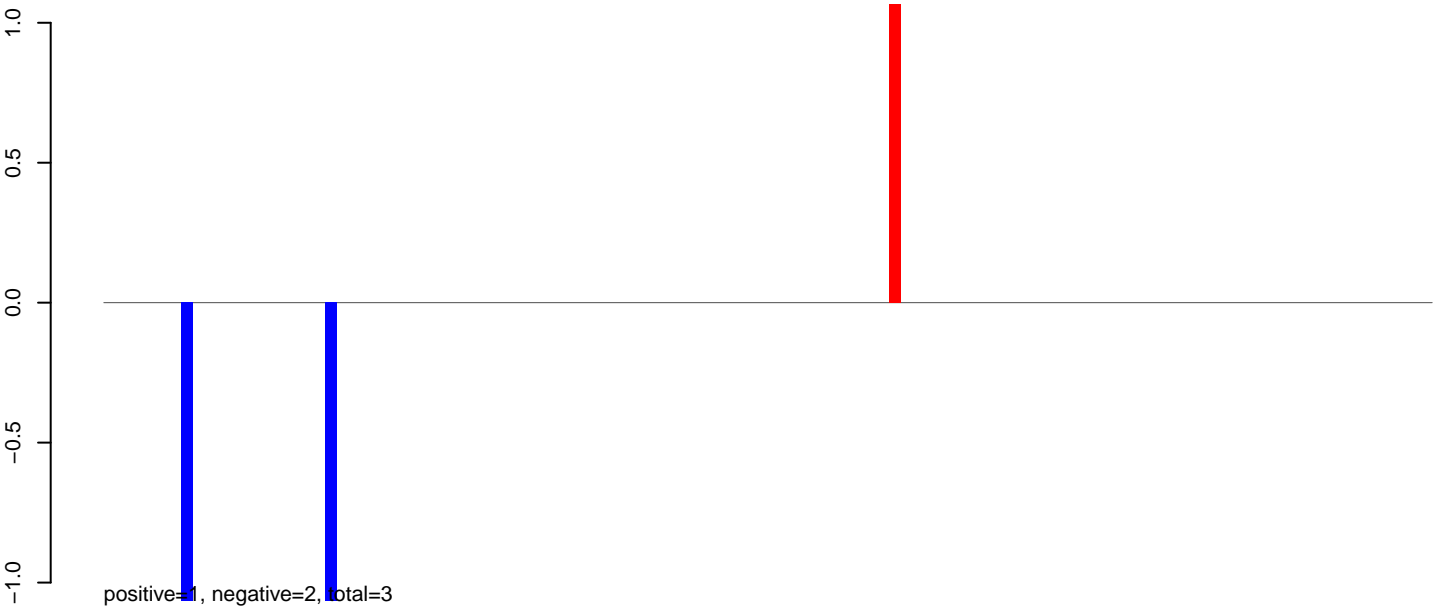

AeAeg\_Ovary\_TC.rep

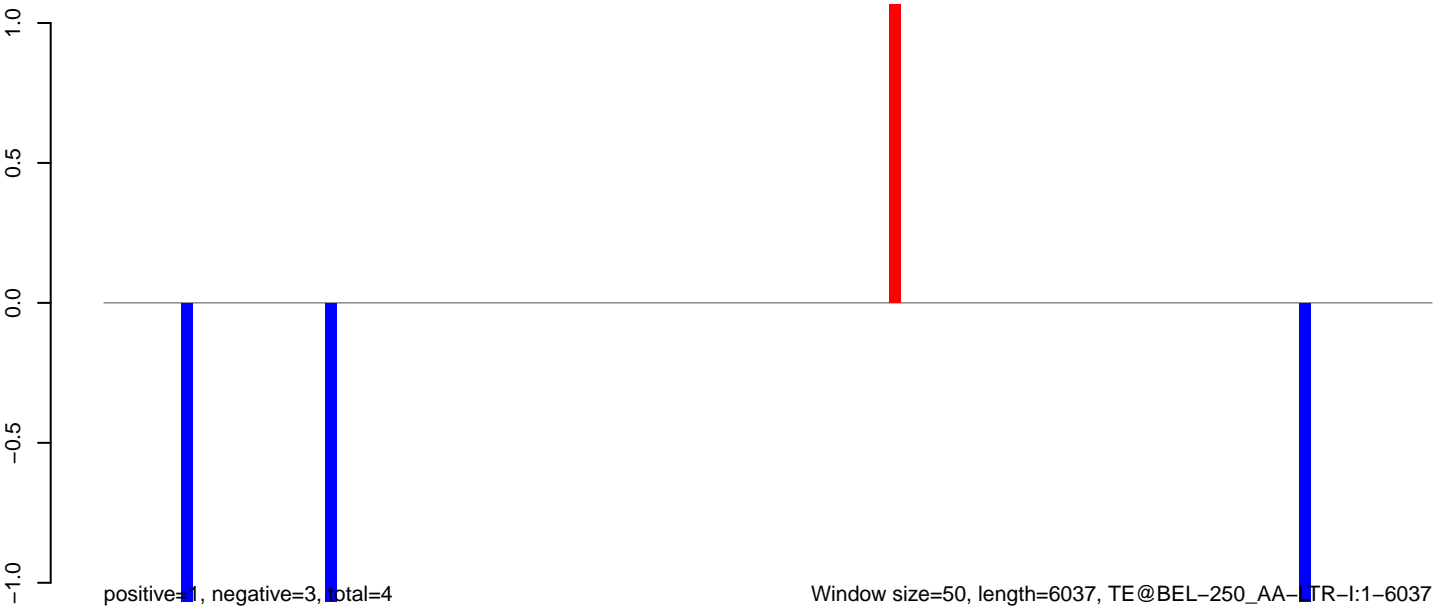

AeAeg\_Ovary\_TC.18\_23.rep

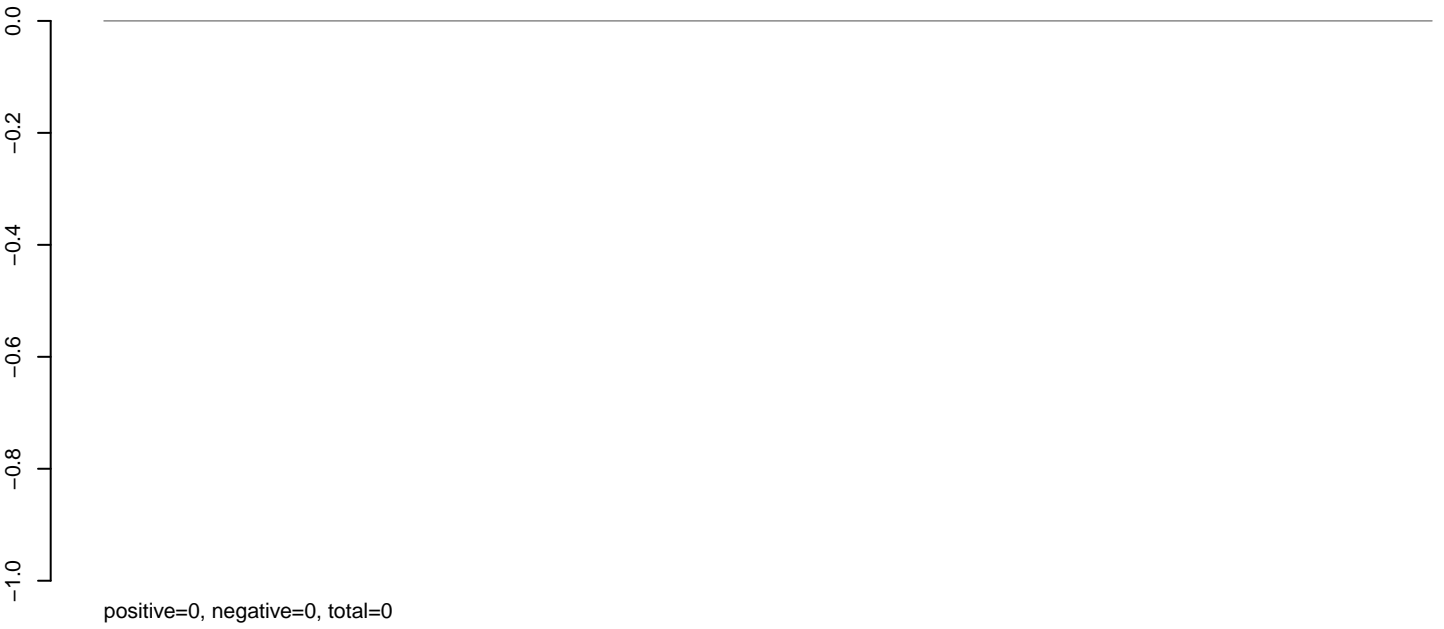

AeAeg\_Ovary\_TC.24\_35.rep

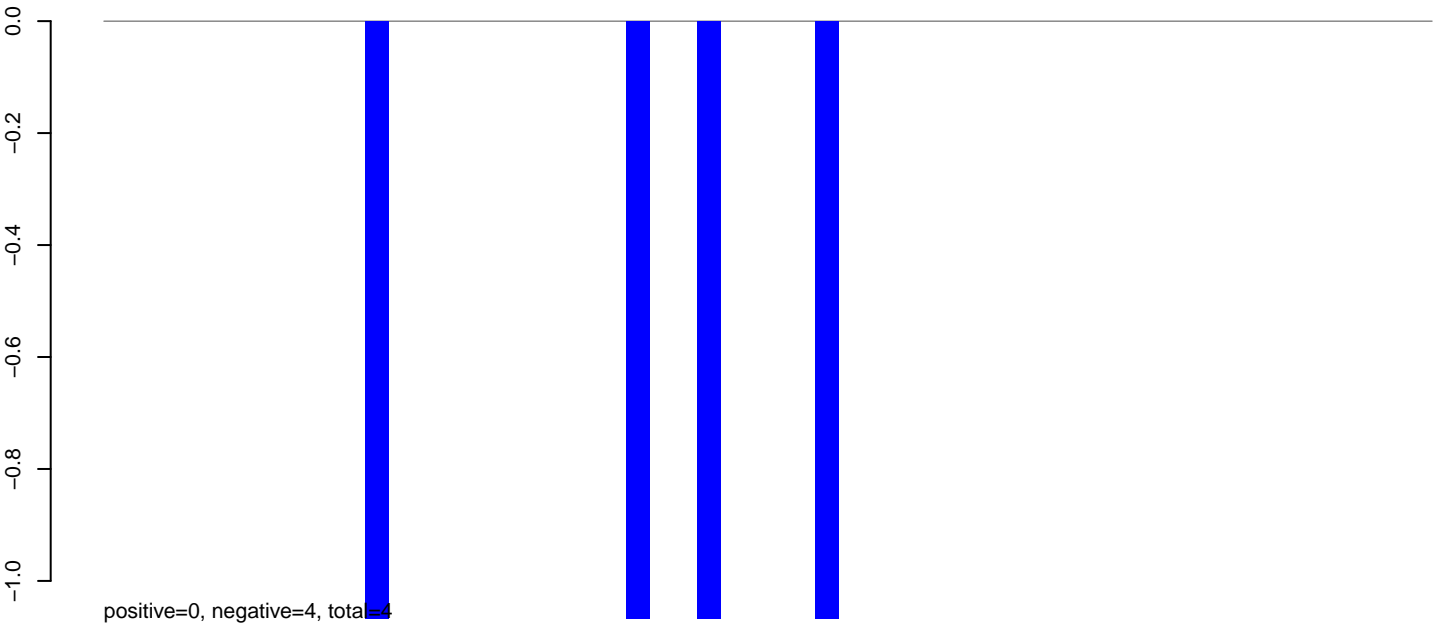

AeAeg\_Ovary\_TC.rep

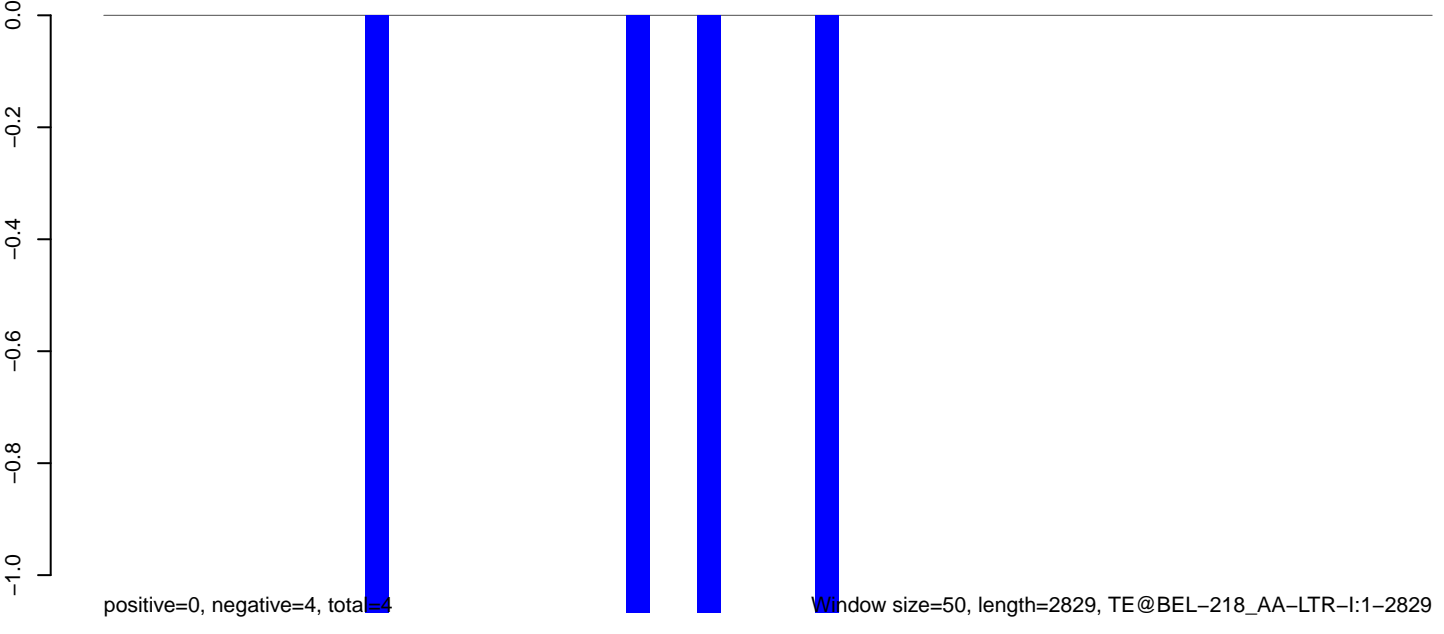

0 500 1000 1500 2000 2500

AeAeg\_Ovary\_TC.18\_23.rep

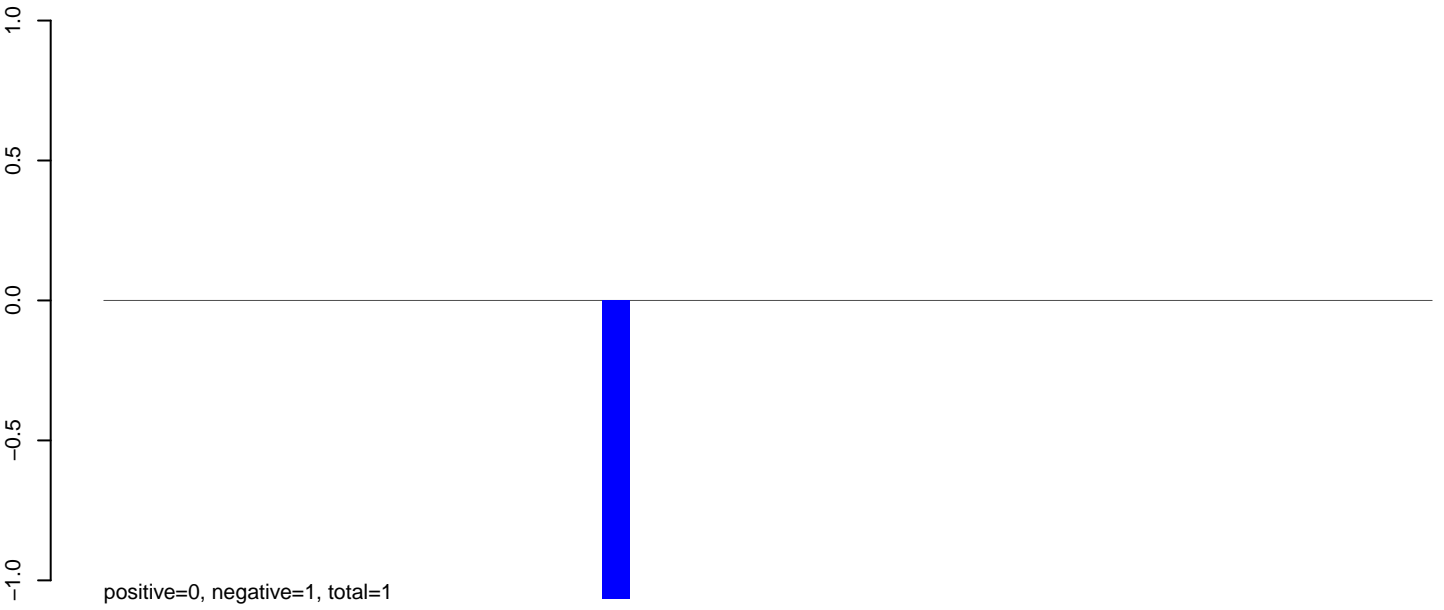

AeAeg\_Ovary\_TC.24\_35.rep

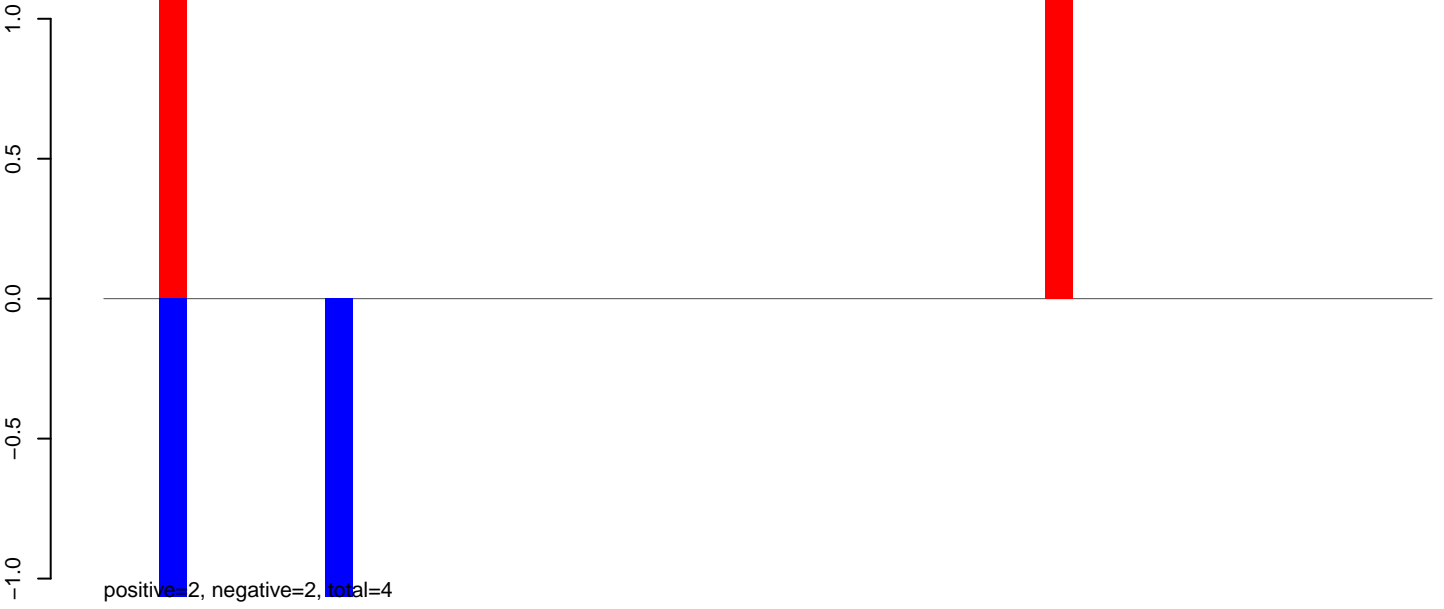

AeAeg\_Ovary\_TC.rep

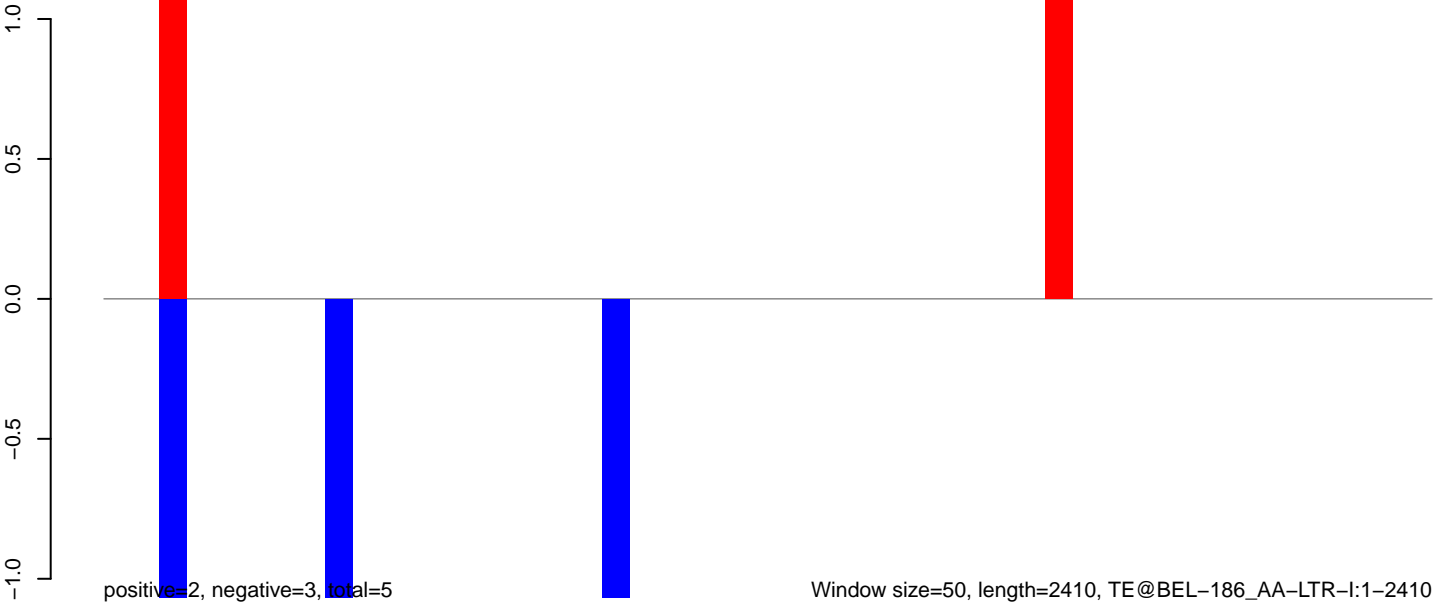

AeAeg\_Ovary\_TC.18\_23.rep

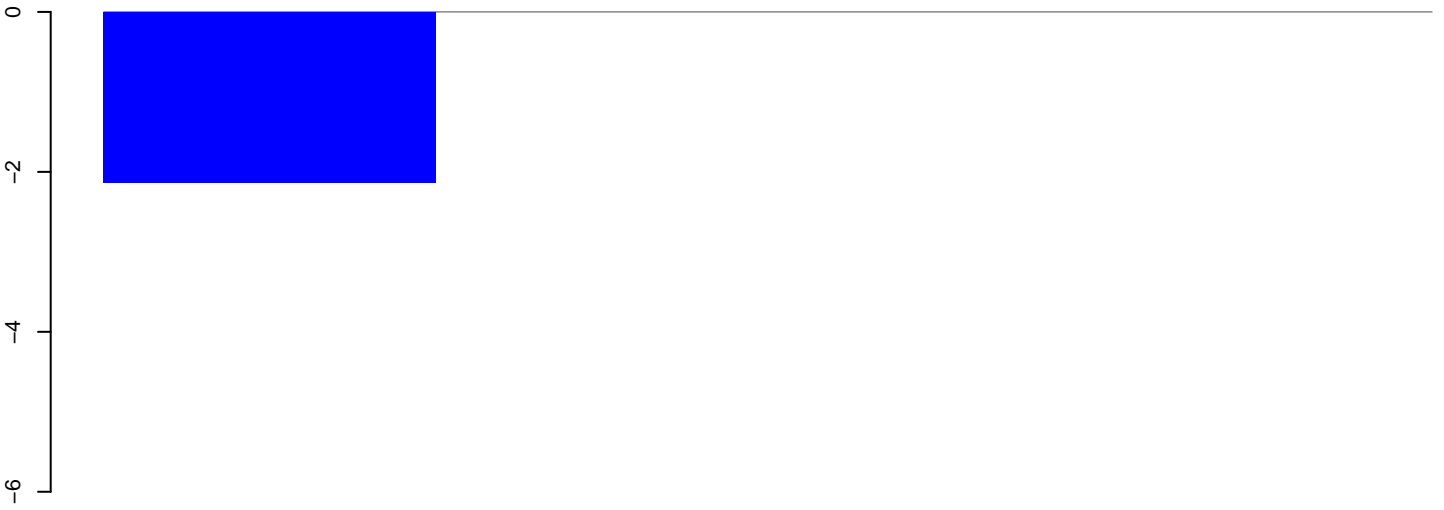

positive=0, negative=2, total=2

AeAeg\_Ovary\_TC.24\_35.rep

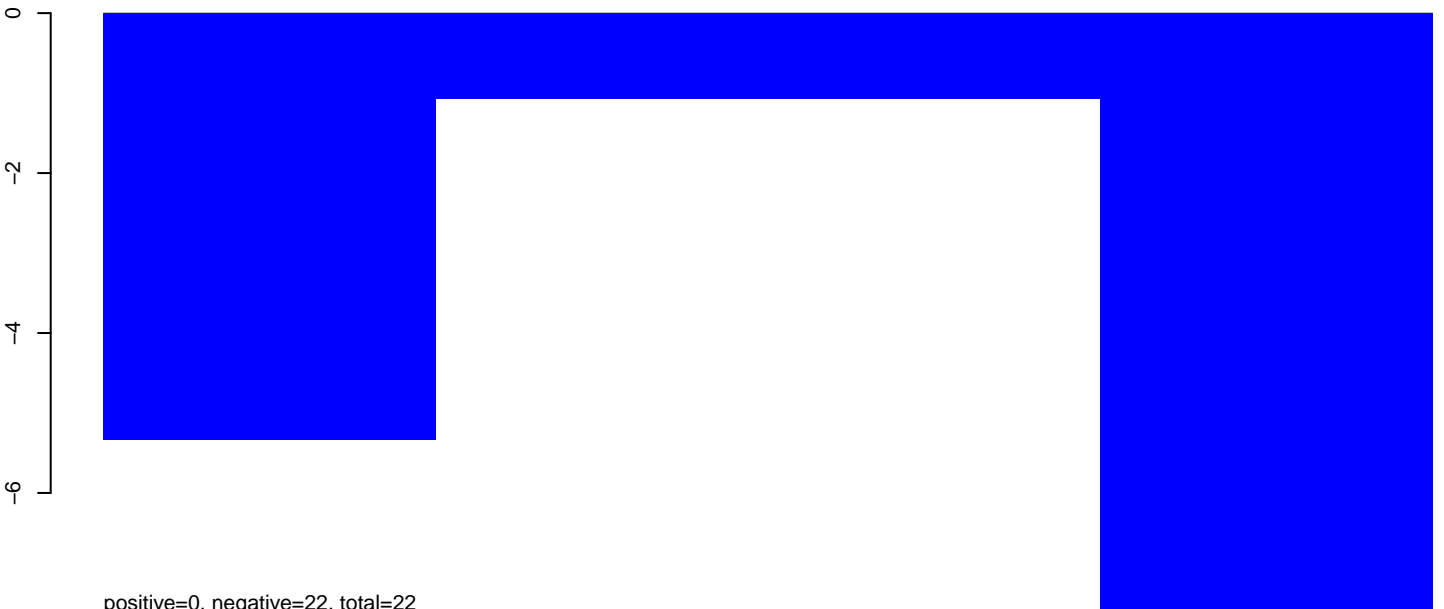

positive=0, negative=22, total=22

AeAeg\_Ovary\_TC.rep

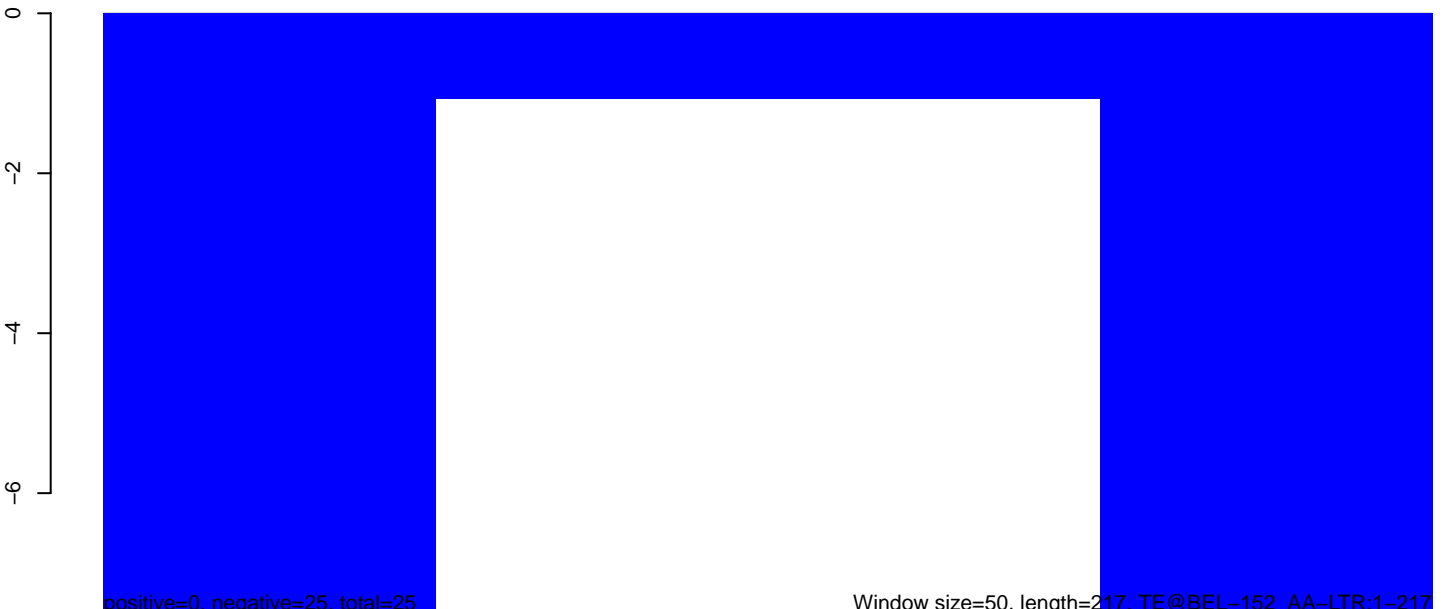

positive=0, negative=25, total=25

Window size=50, length=217, TE@BEL-152\_AA-LTR:1-217

AeAeg\_Ovary\_TC.18\_23.rep

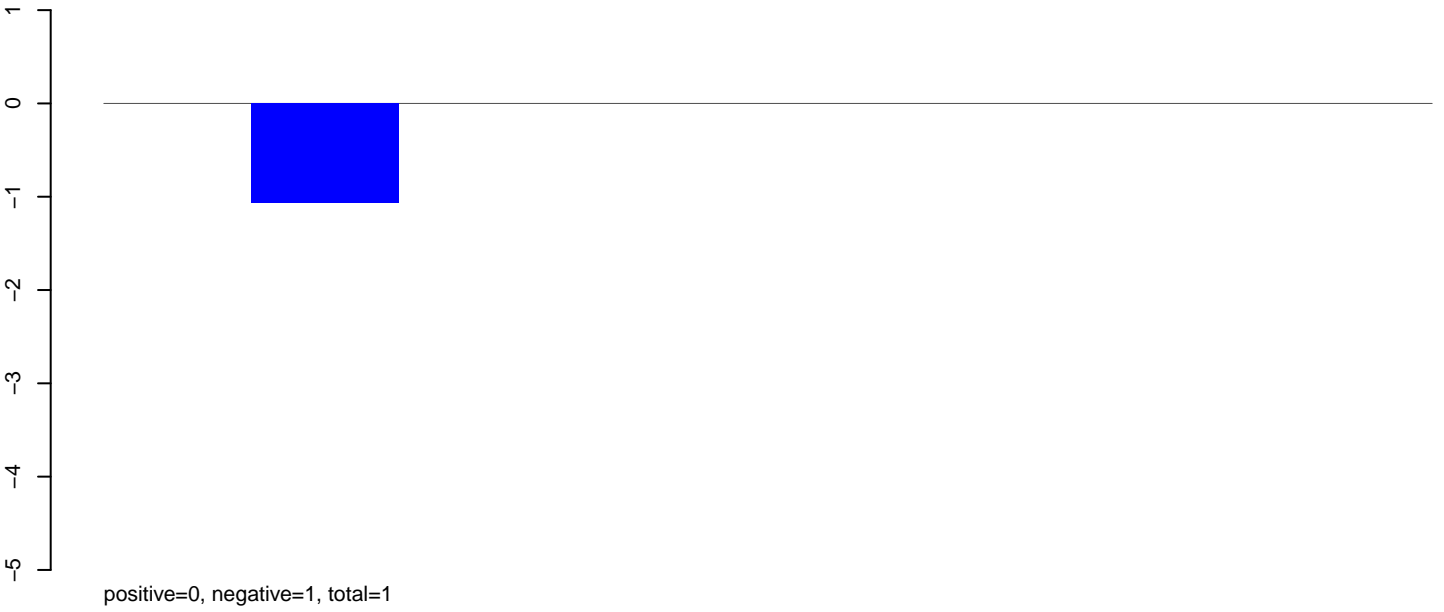

AeAeg\_Ovary\_TC.24\_35.rep

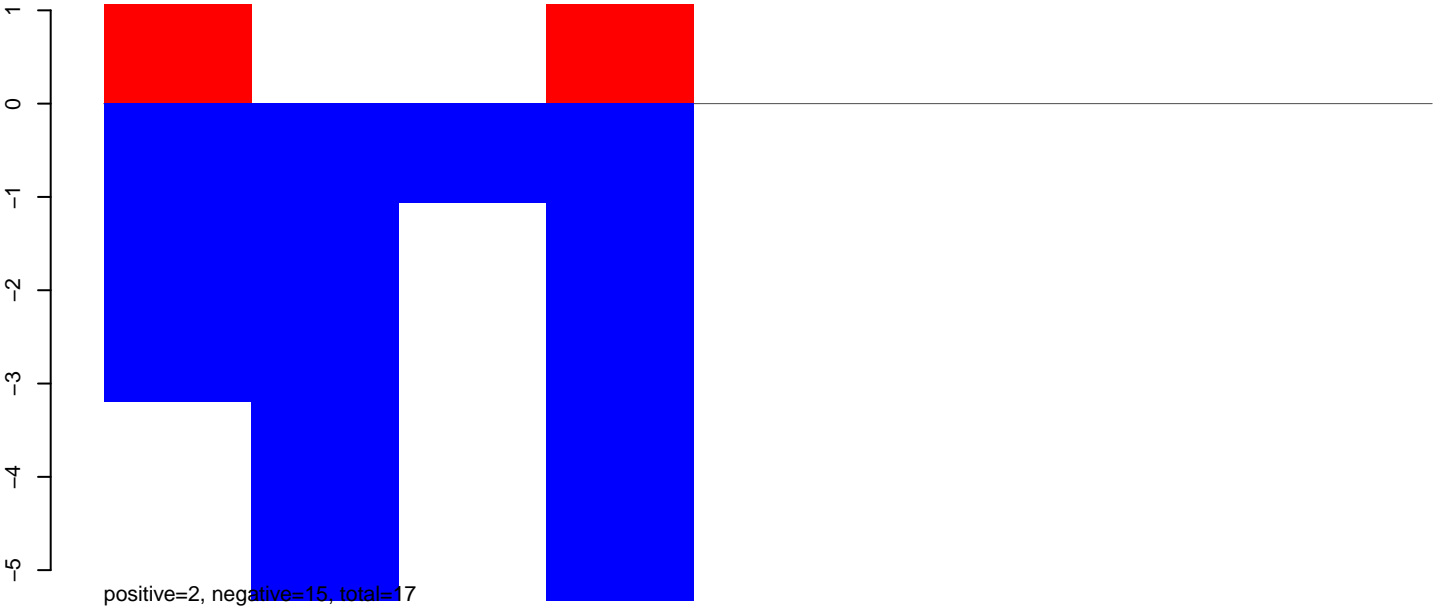

AeAeg\_Ovary\_TC.rep

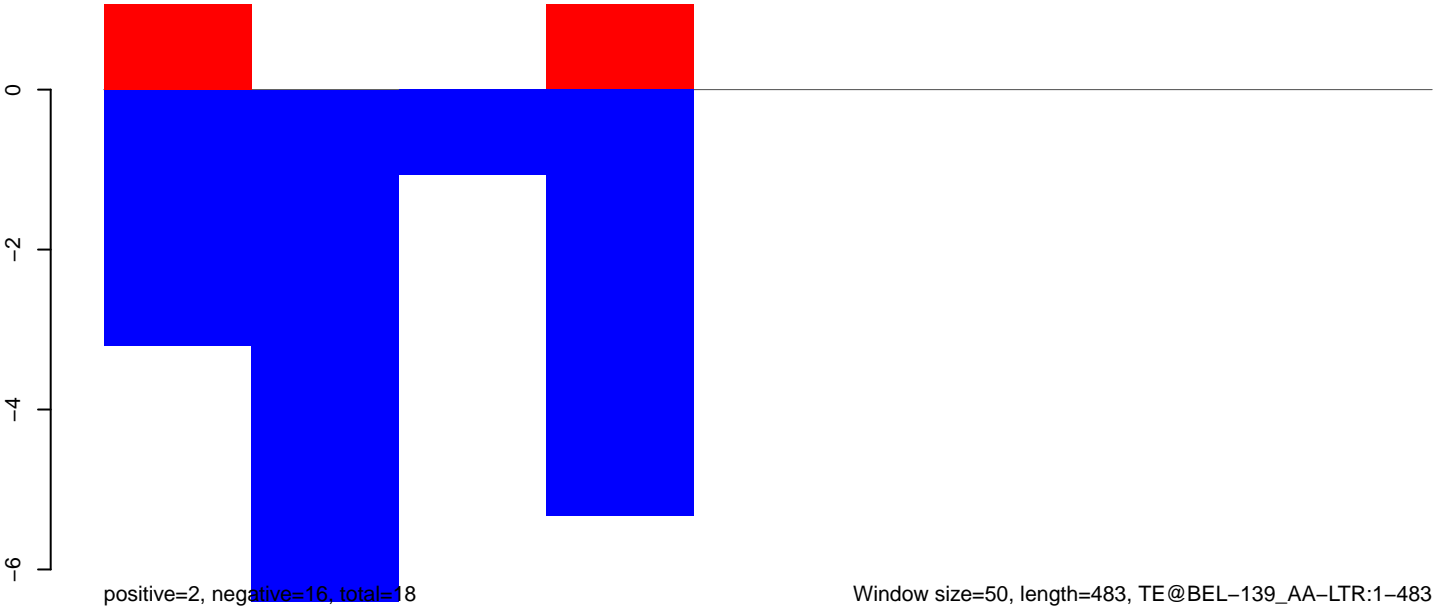

### AeAeg\_Ovary\_TC.18\_23.rep

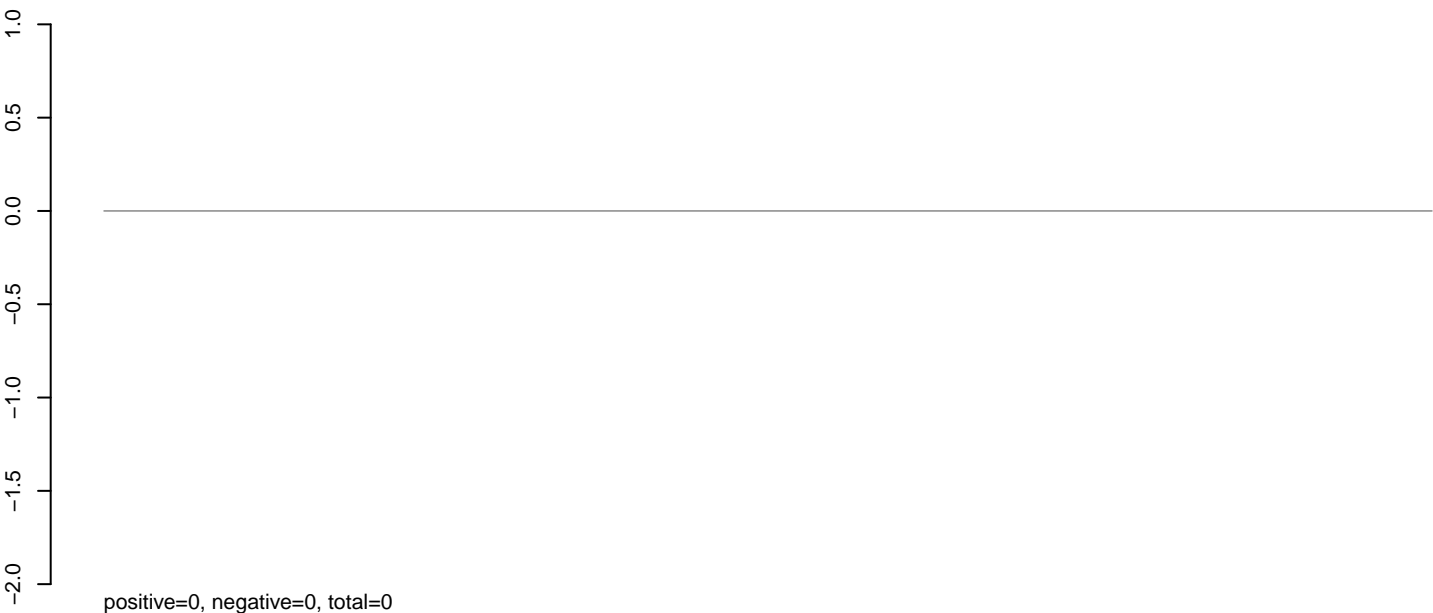

### AeAeg\_Ovary\_TC.24\_35.rep

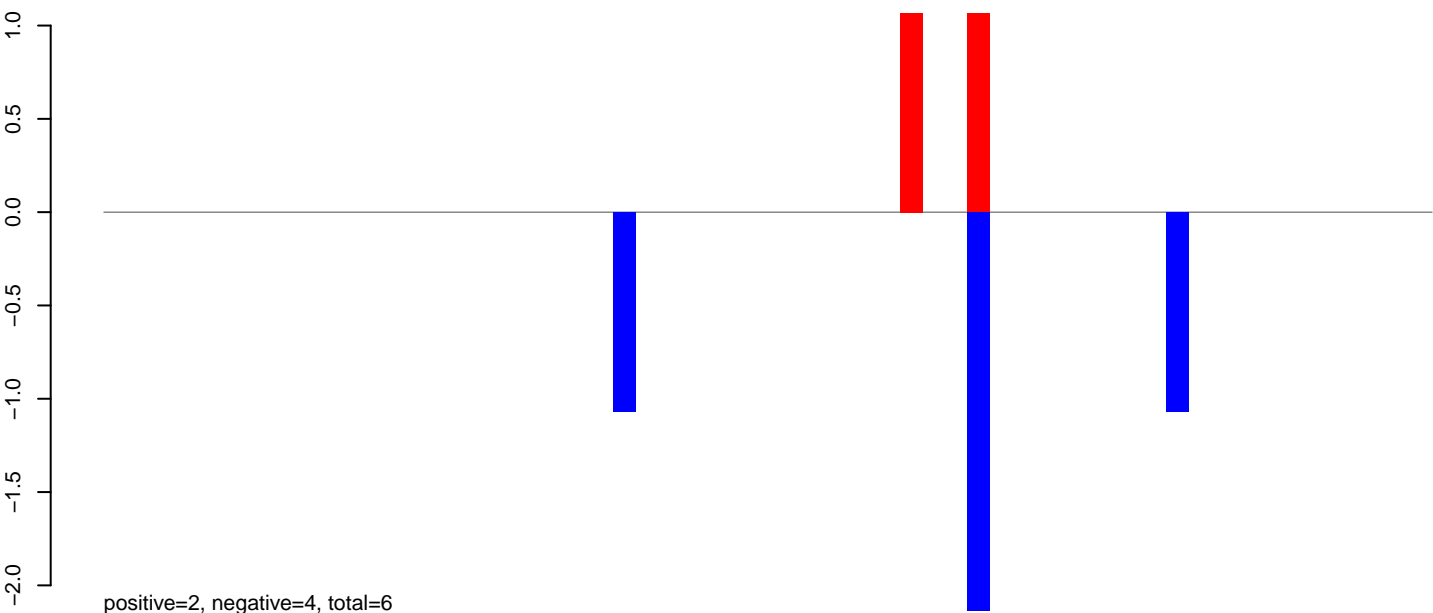

### AeAeg\_Ovary\_TC.rep

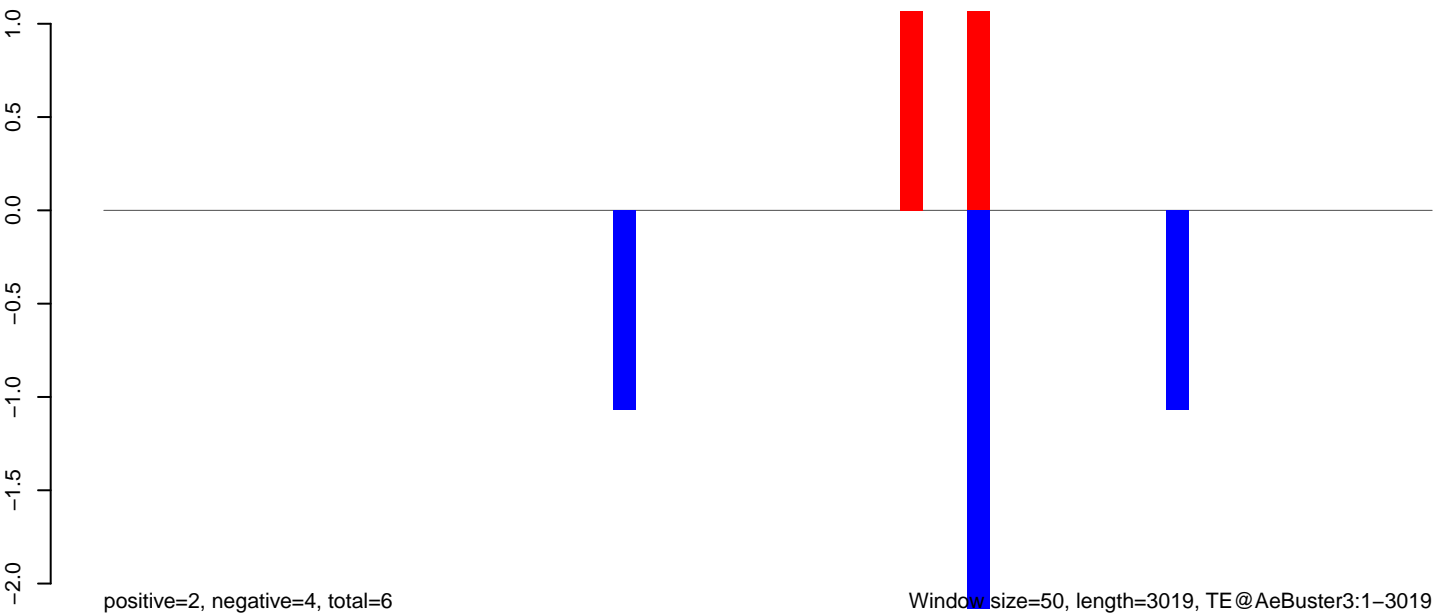

Window size=50, length=3019, TE@AeBuster3:1-3019

0 500 1000 1500 2000 2500 3000



AeAeg\_Ovary\_TC.18\_23.rep

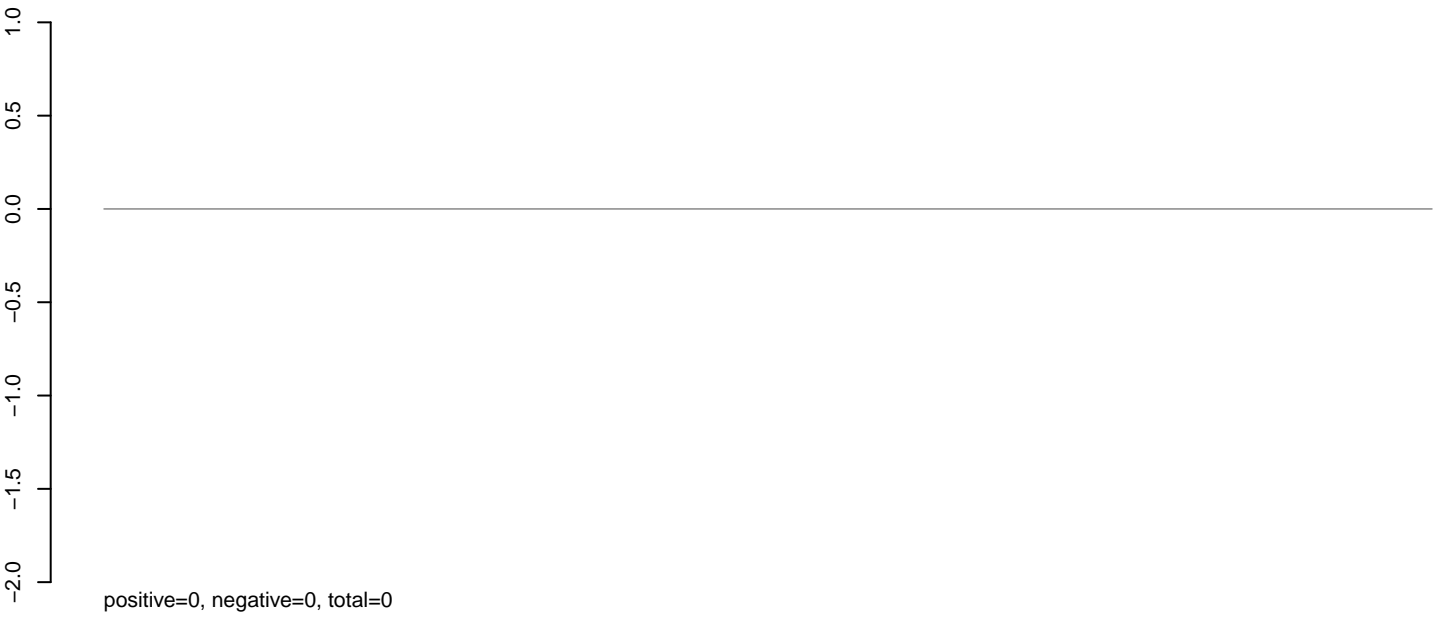

AeAeg\_Ovary\_TC.24\_35.rep

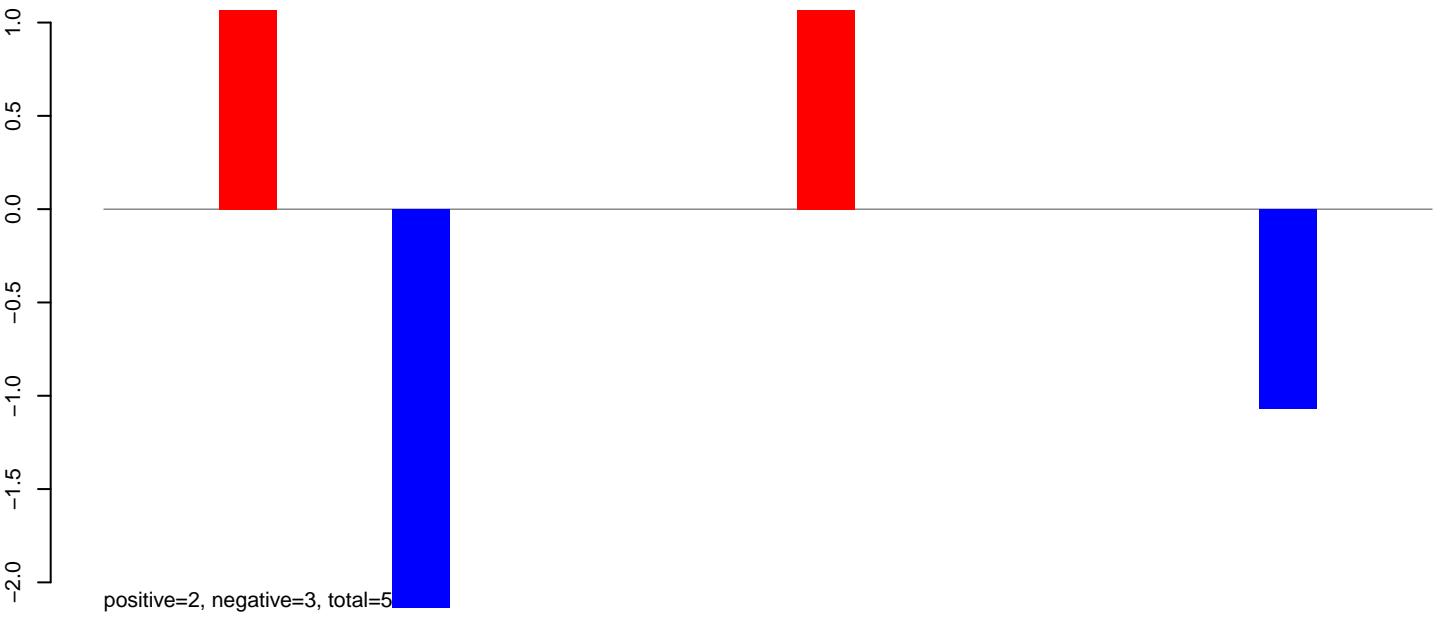

AeAeg\_Ovary\_TC.rep

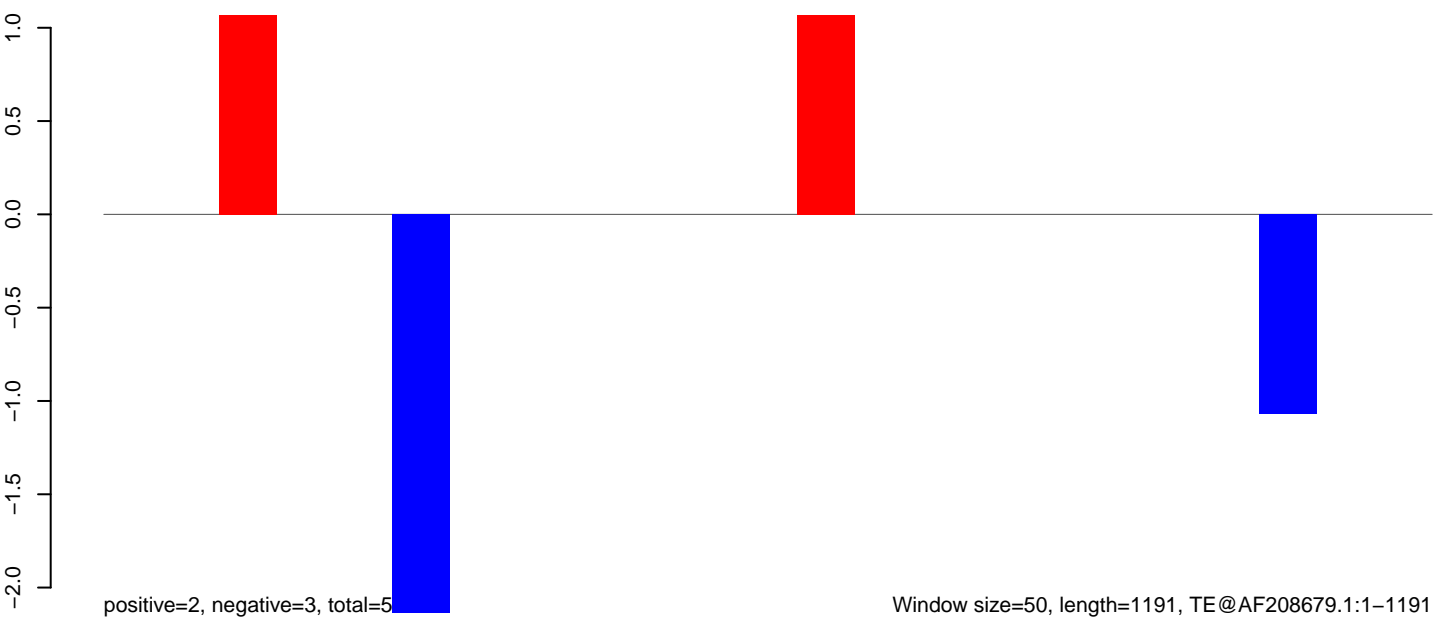

**AeAeg\_Ovary\_TC.18\_23.rep**

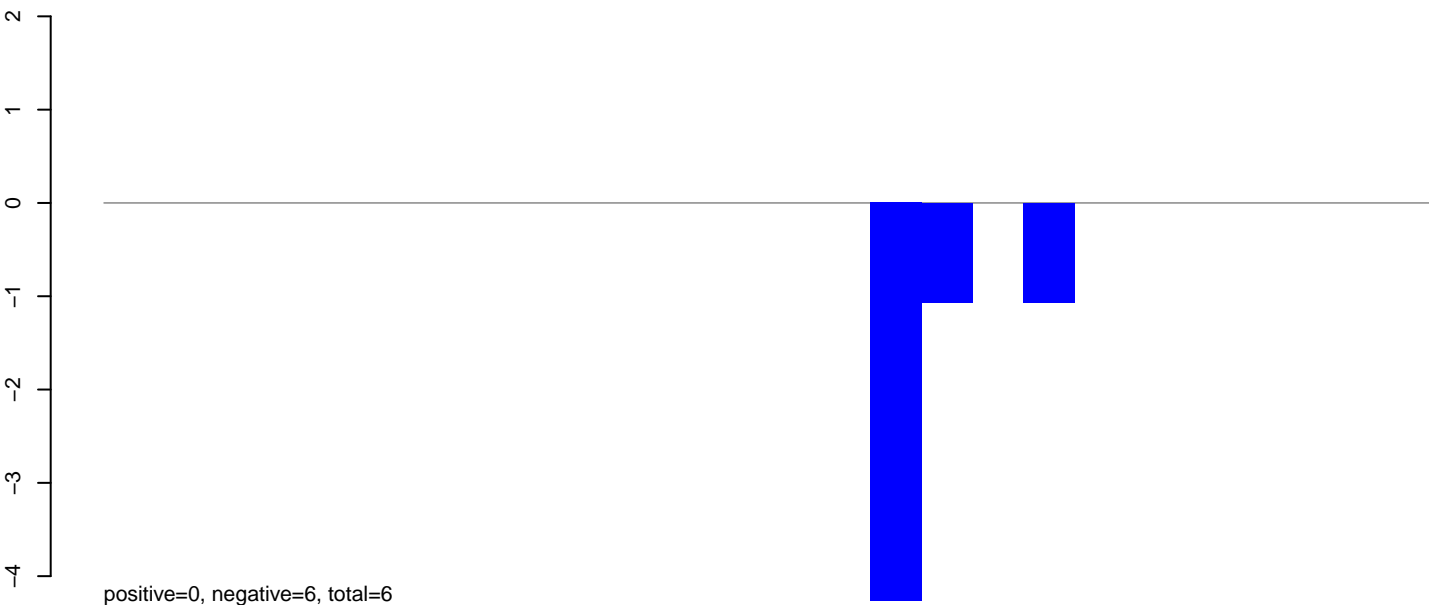

**AeAeg\_Ovary\_TC.24\_35.rep**

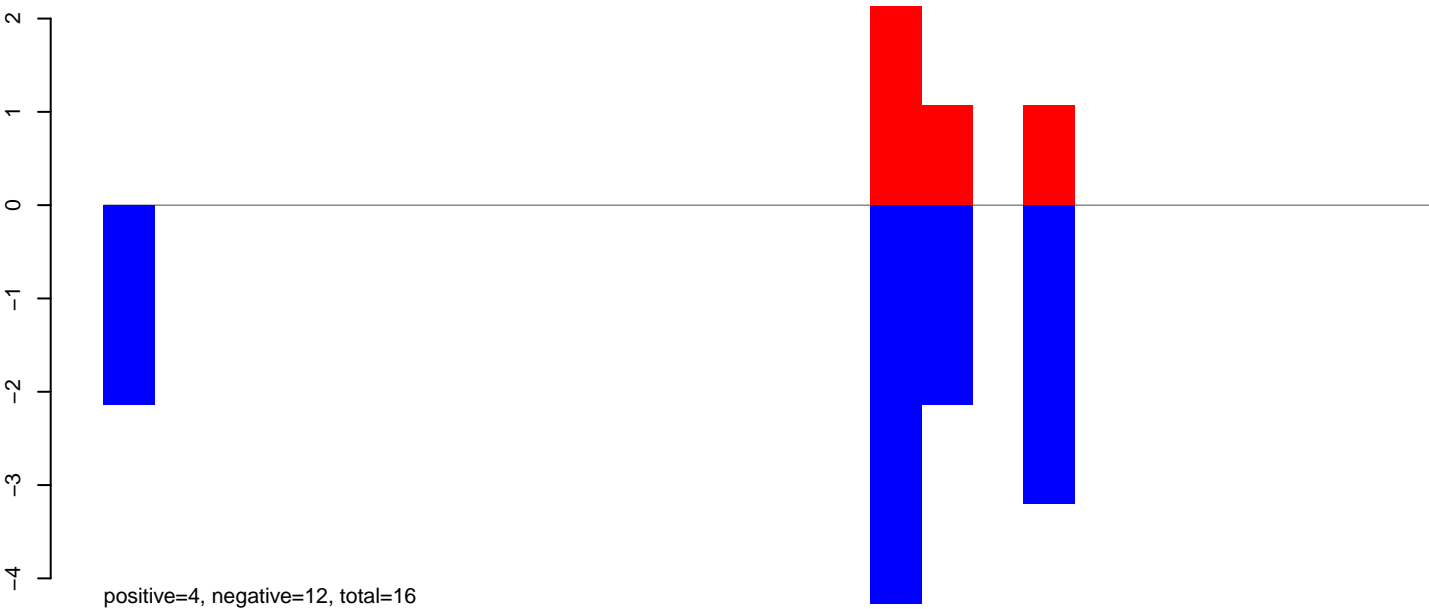

**AeAeg\_Ovary\_TC.rep**

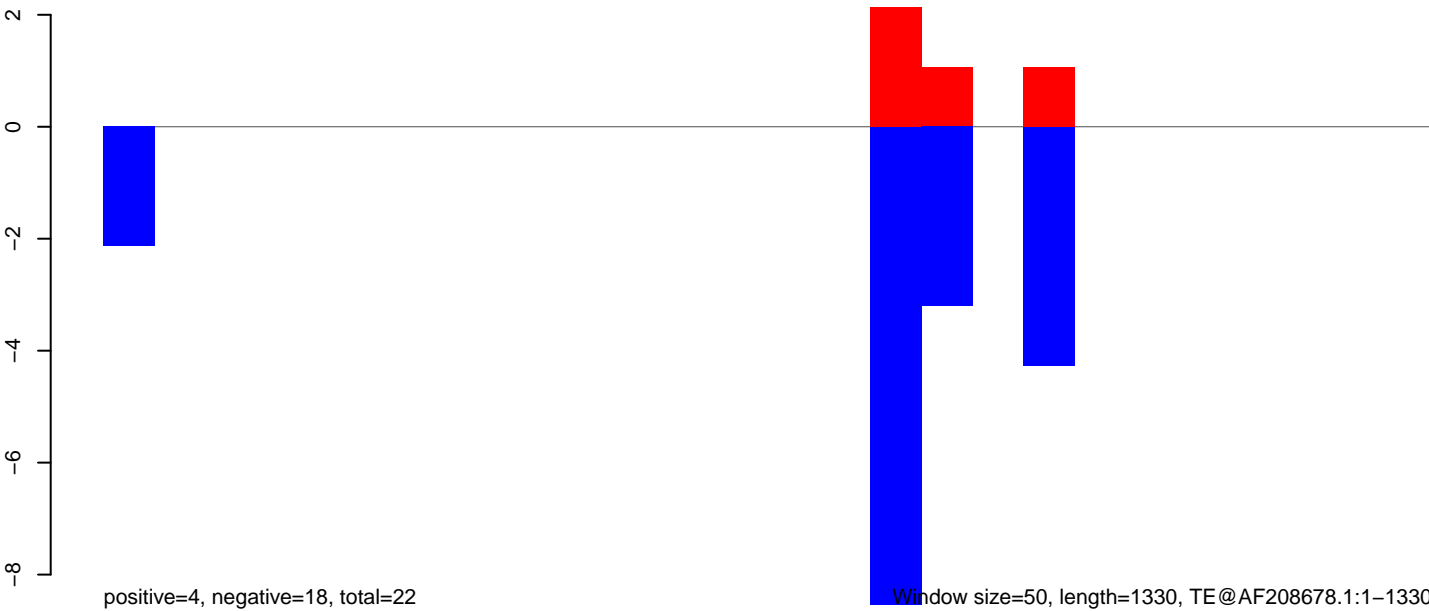

**AeAeg\_Ovary\_TC.18\_23.rep**

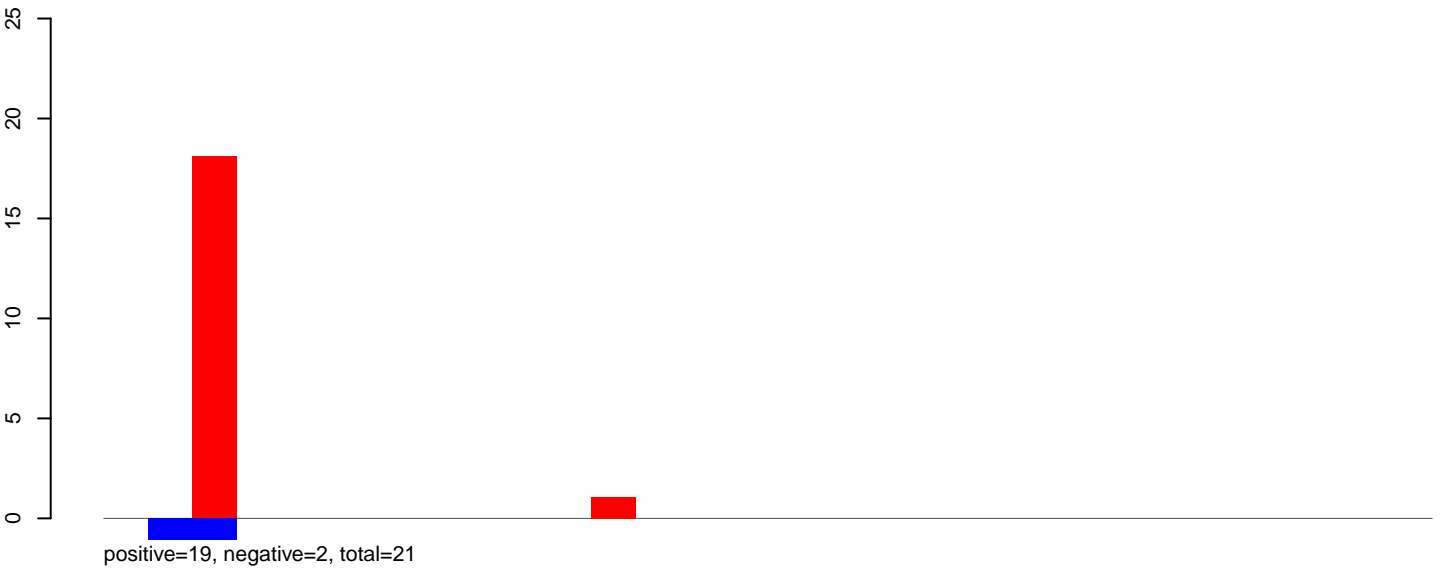

**AeAeg\_Ovary\_TC.24\_35.rep**



**AeAeg\_Ovary\_TC.rep**

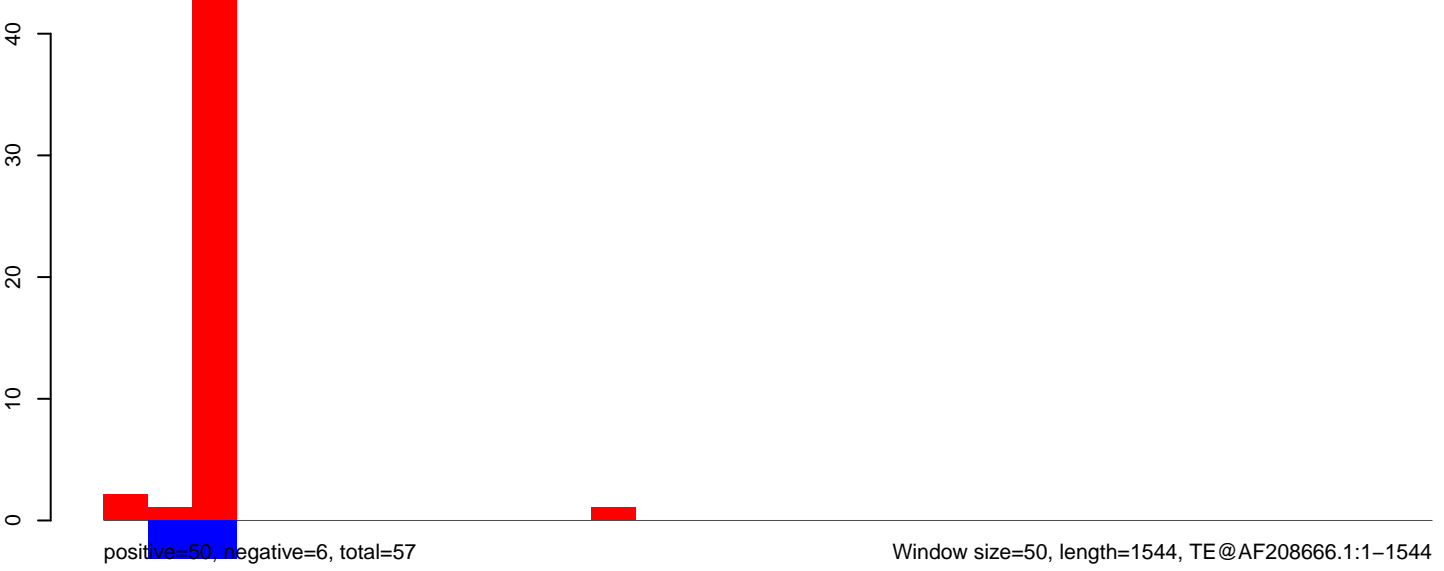

Window size=50, length=1544, TE@AF208666.1:1-1544

**AeAeg\_Ovary\_TC.18\_23.rep**



**AeAeg\_Ovary\_TC.24\_35.rep**

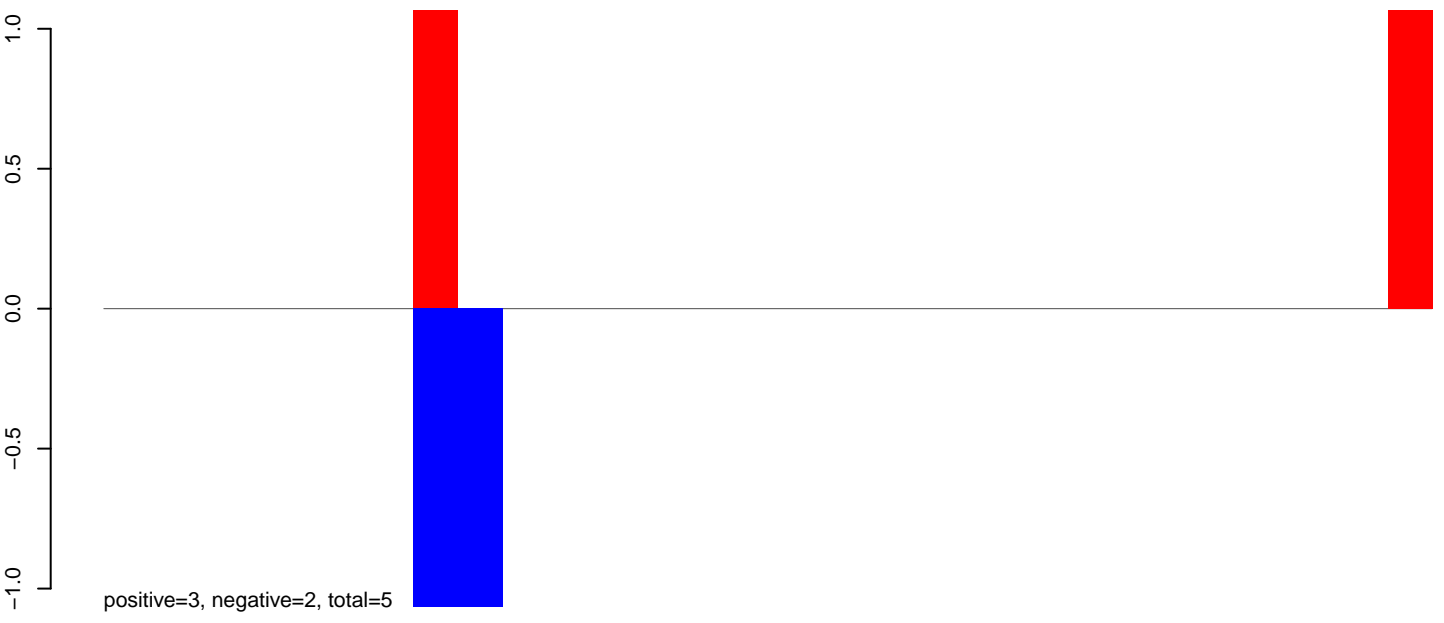

**AeAeg\_Ovary\_TC.rep**

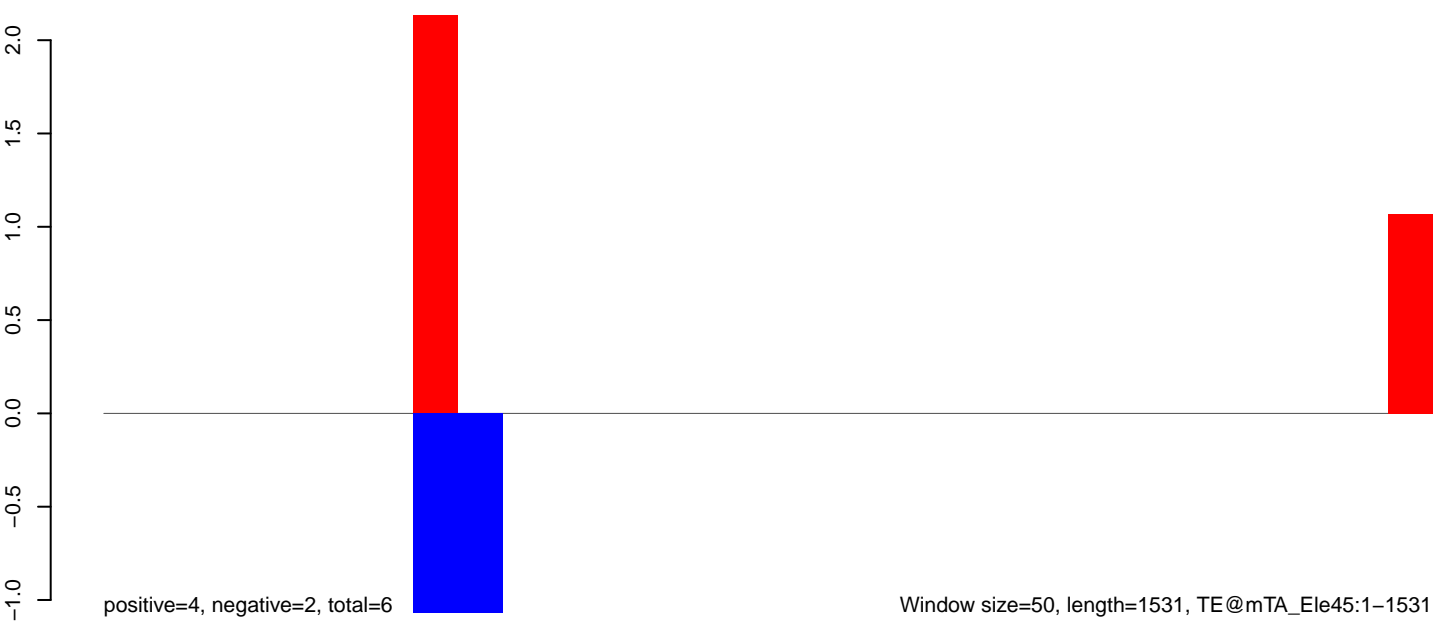

**AeAeg\_Ovary\_TC.18\_23.rep**

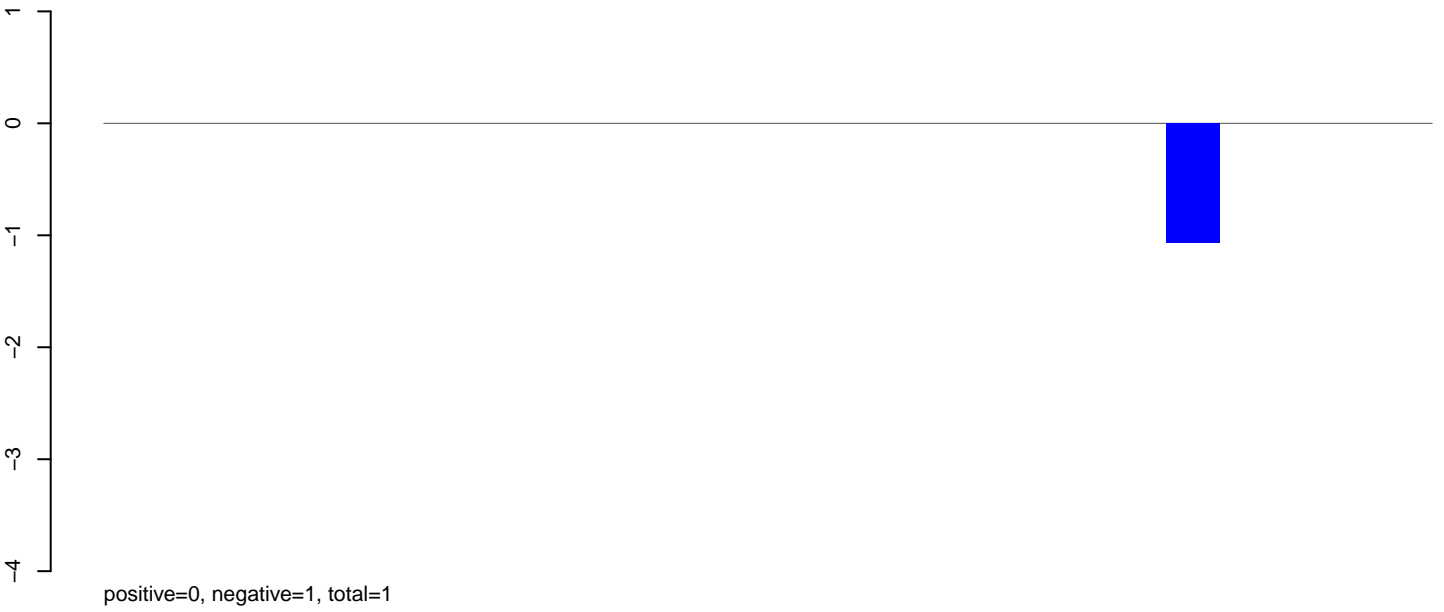

**AeAeg\_Ovary\_TC.24\_35.rep**

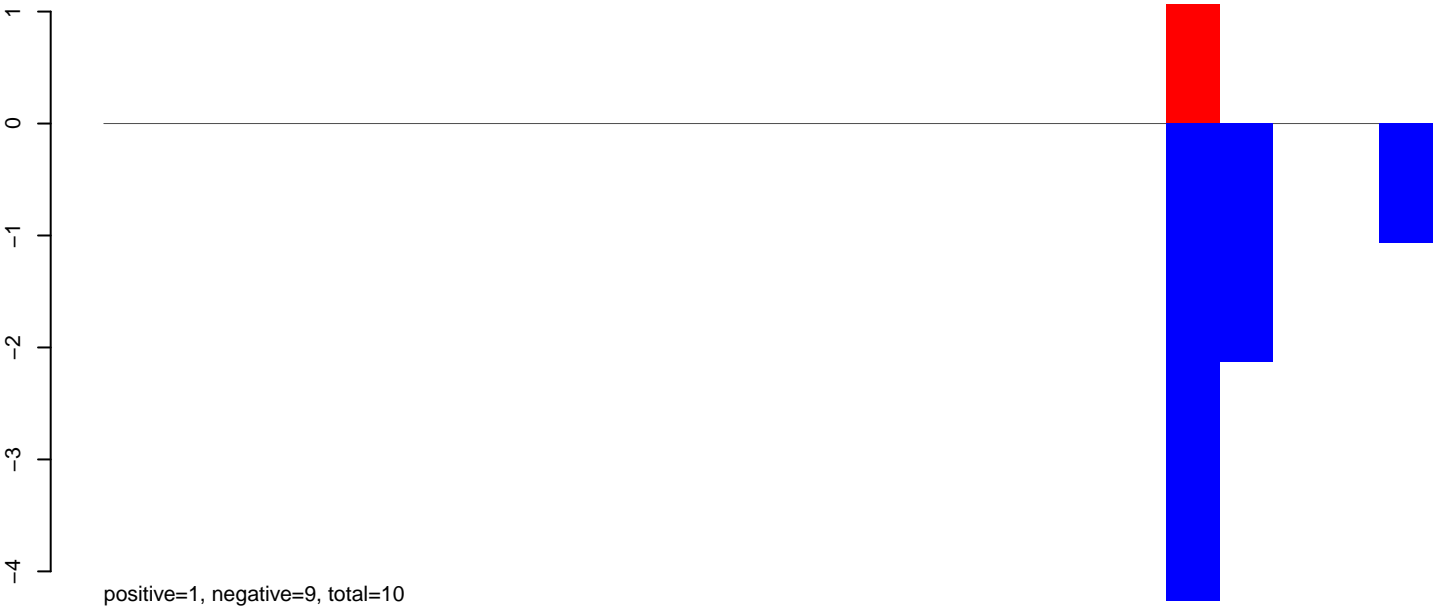

**AeAeg\_Ovary\_TC.rep**

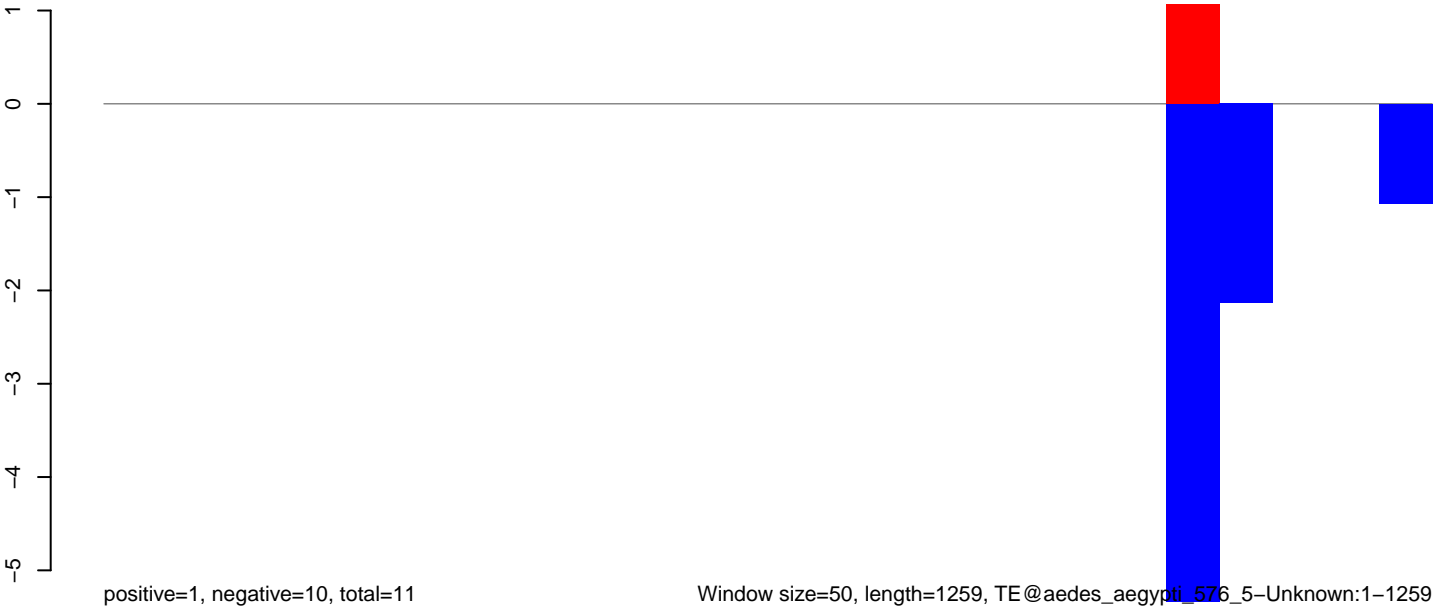

Window size=50, length=1259, TE@aedes\_aegypti\_576\_5-Unknown:1-1259

200 400 600 800 1000 1200

AeAeg\_Ovary\_TC.18\_23.rep

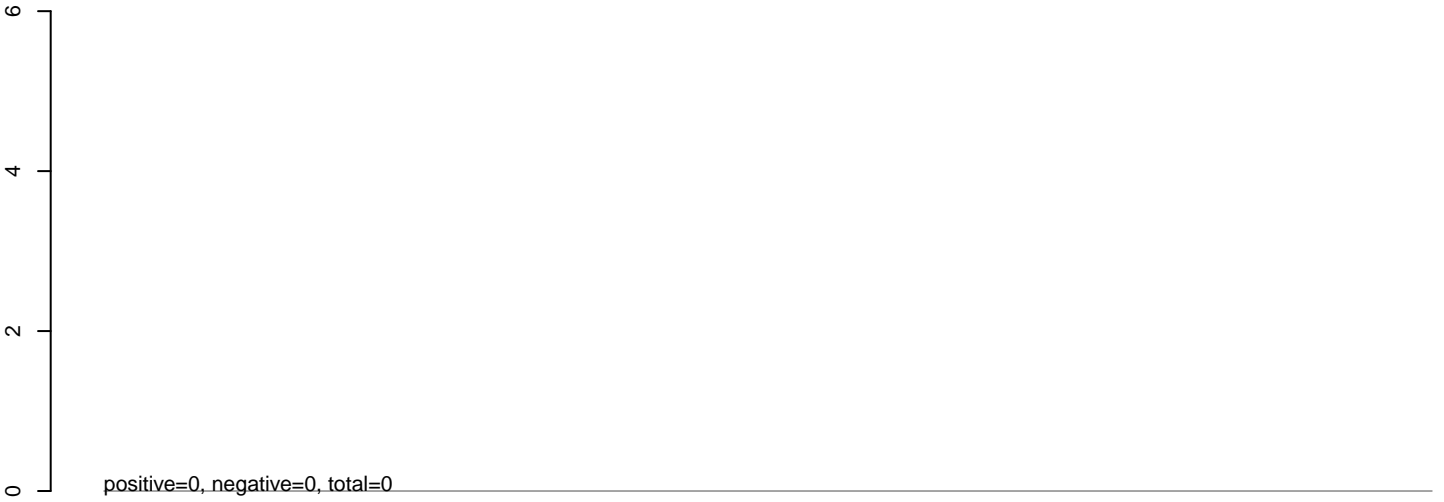

AeAeg\_Ovary\_TC.24\_35.rep

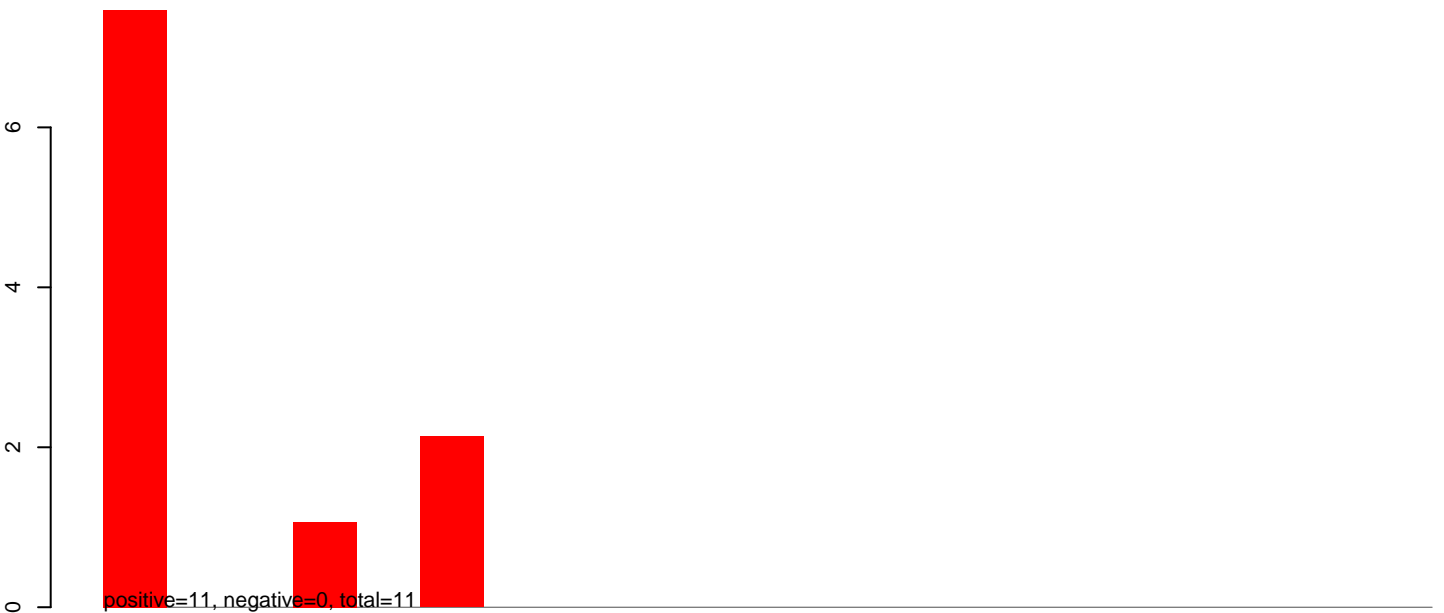

AeAeg\_Ovary\_TC.rep

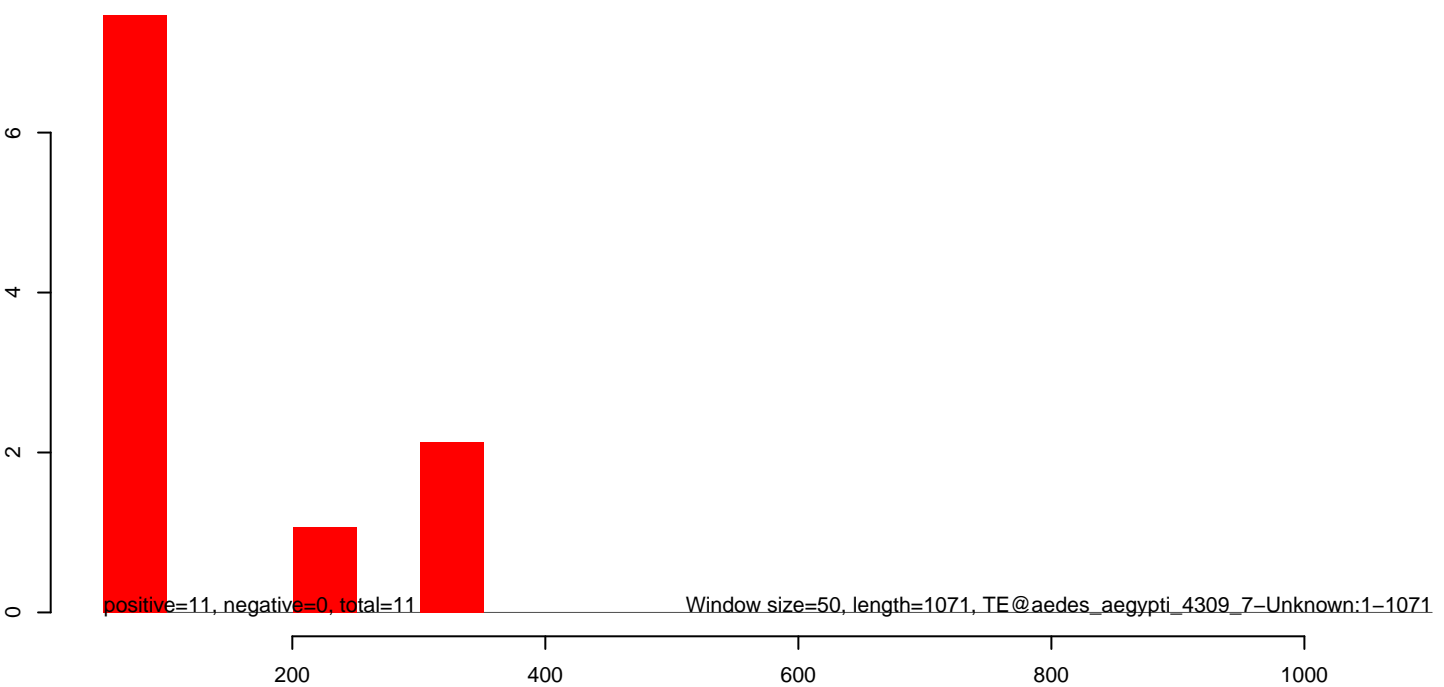

**AeAeg\_Ovary\_TC.18\_23.rep**

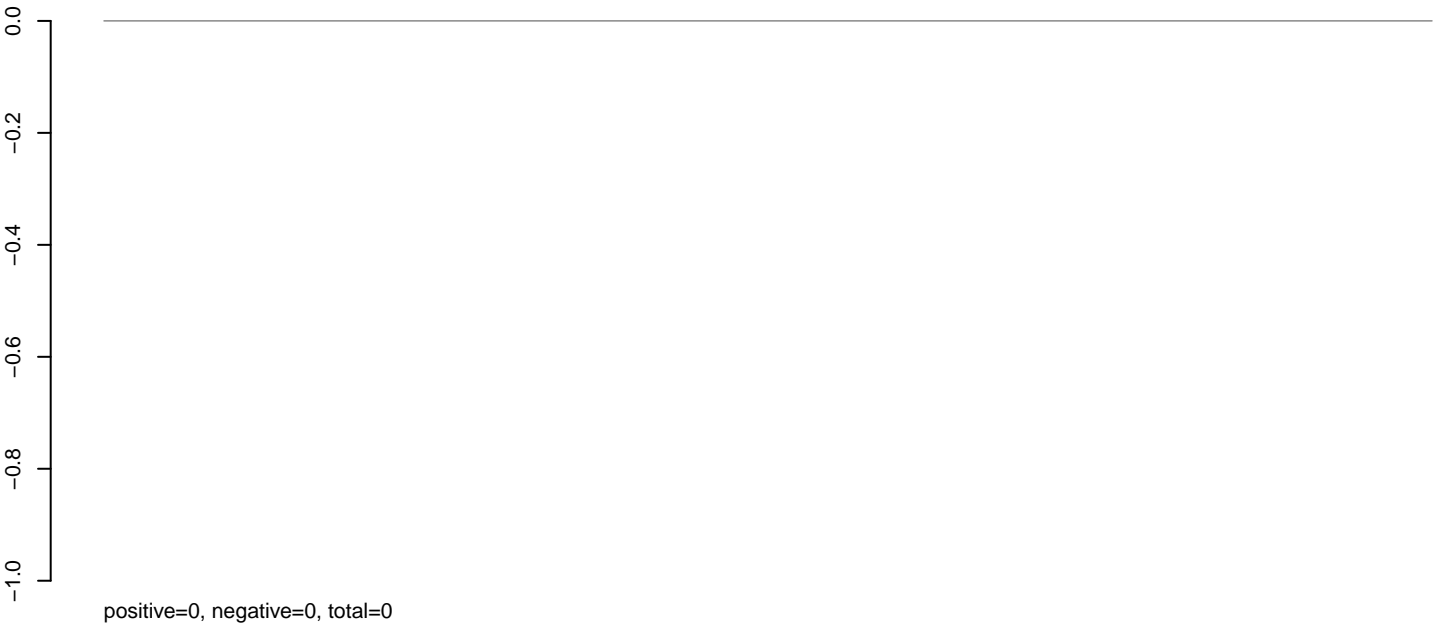

**AeAeg\_Ovary\_TC.24\_35.rep**

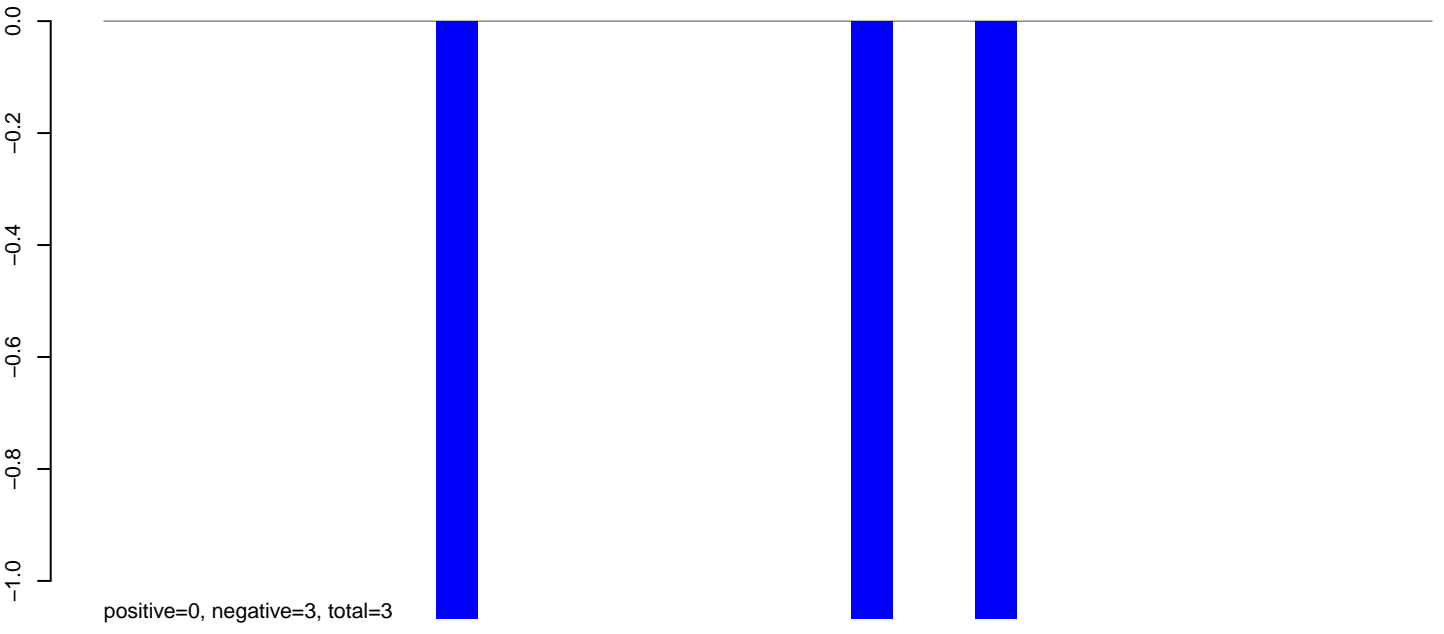

**AeAeg\_Ovary\_TC.rep**

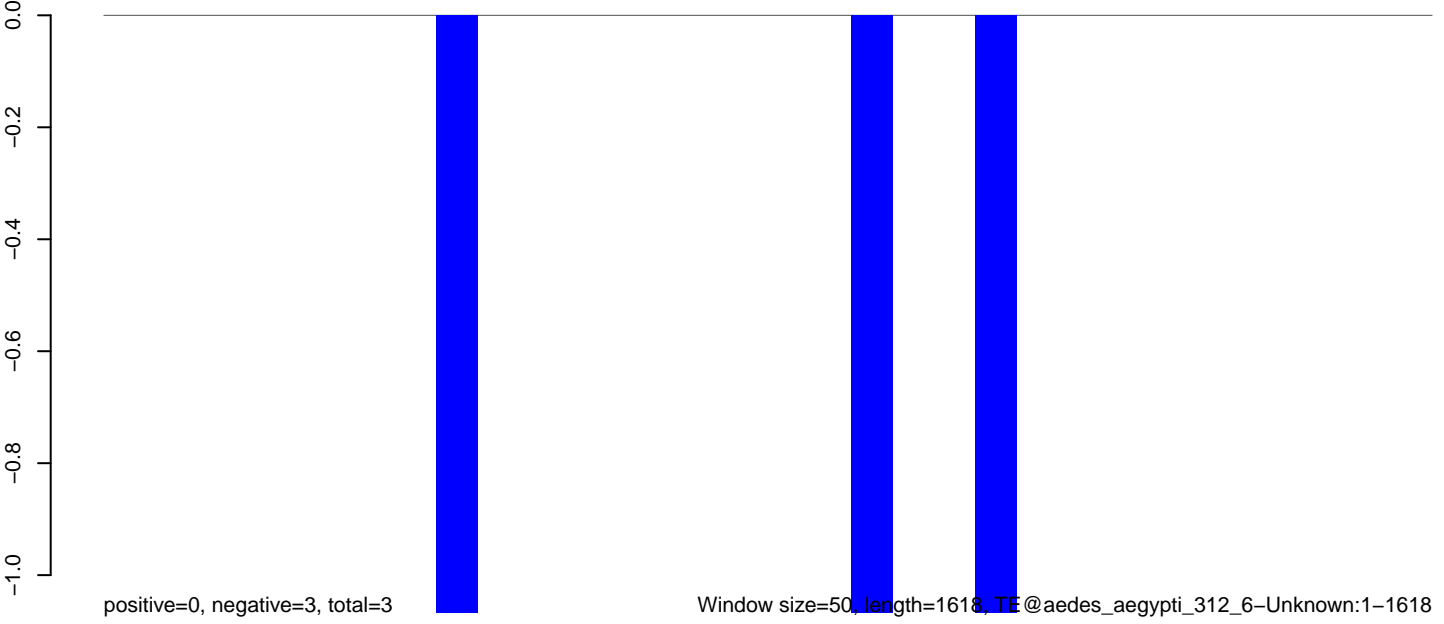

AeAeg\_Ovary\_TC.18\_23.rep

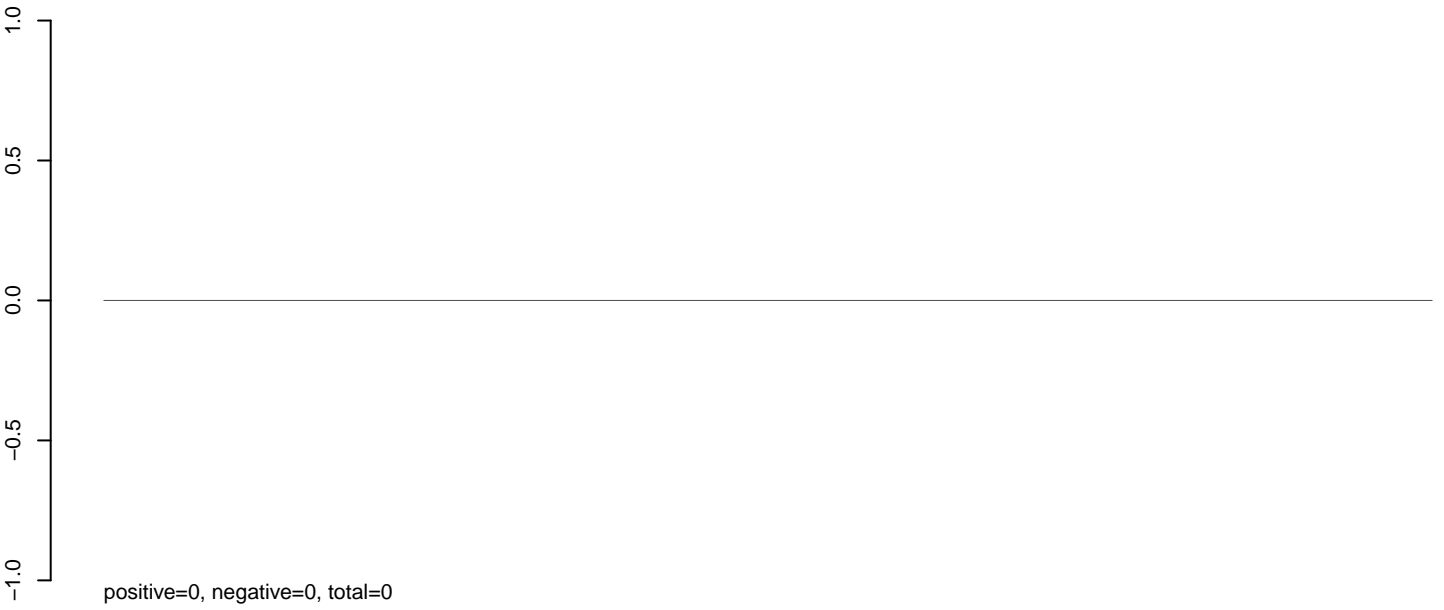

AeAeg\_Ovary\_TC.24\_35.rep

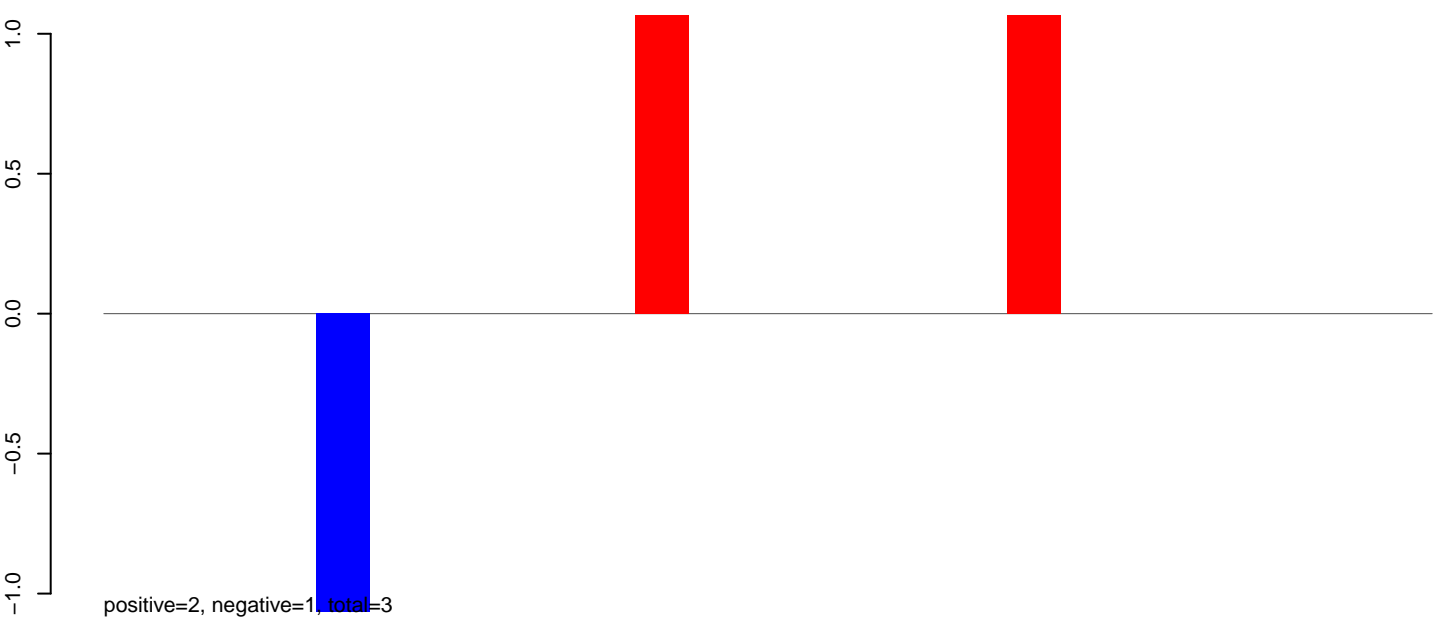

AeAeg\_Ovary\_TC.rep

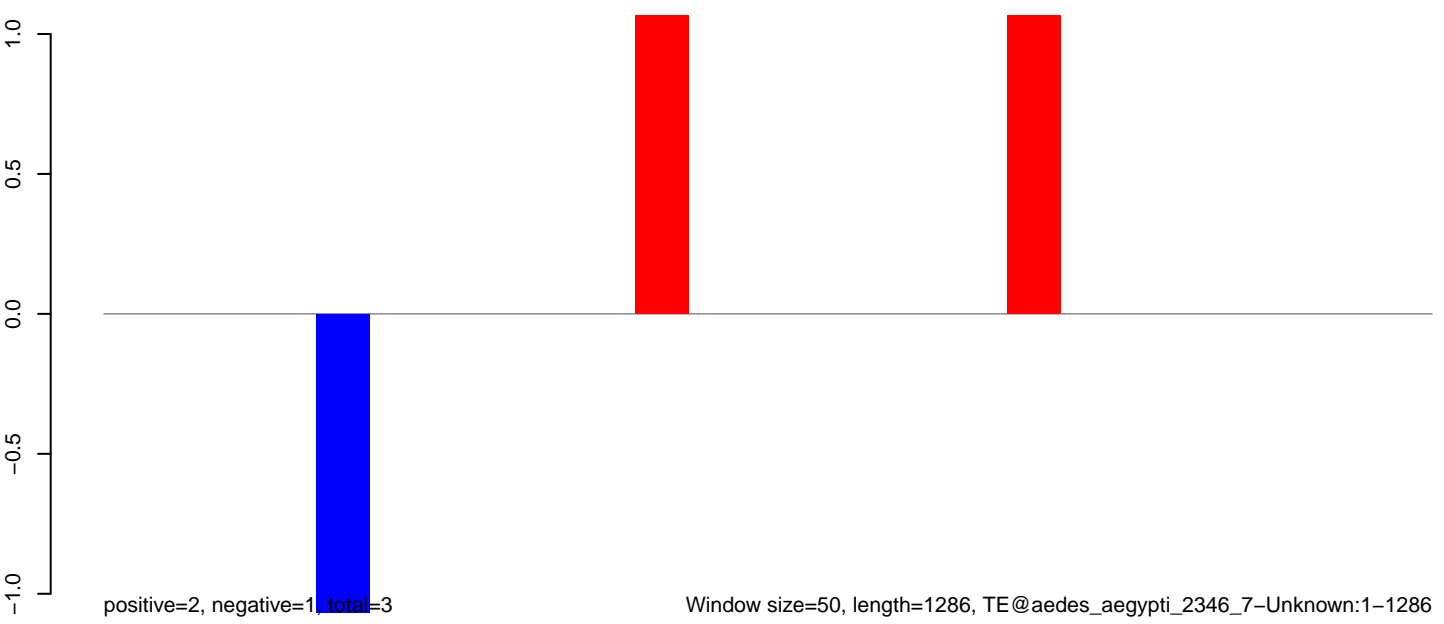



**AeAeg\_Ovary\_TC.18\_23.rep**

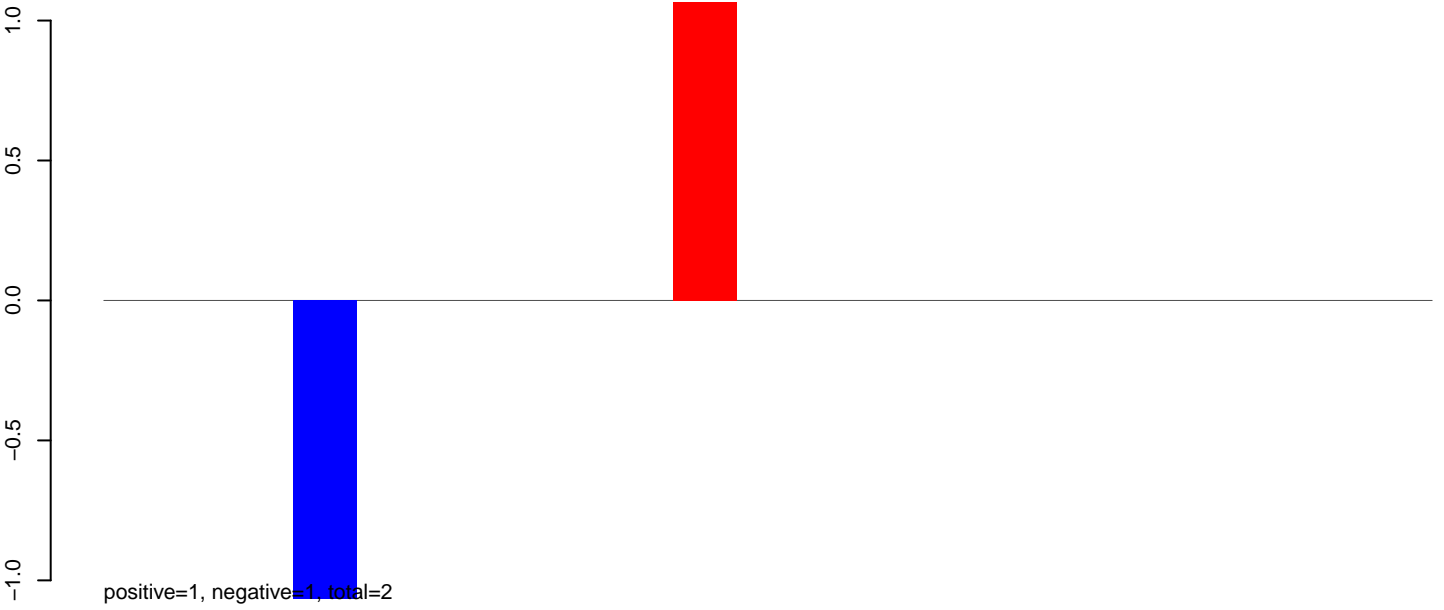

**AeAeg\_Ovary\_TC.24\_35.rep**

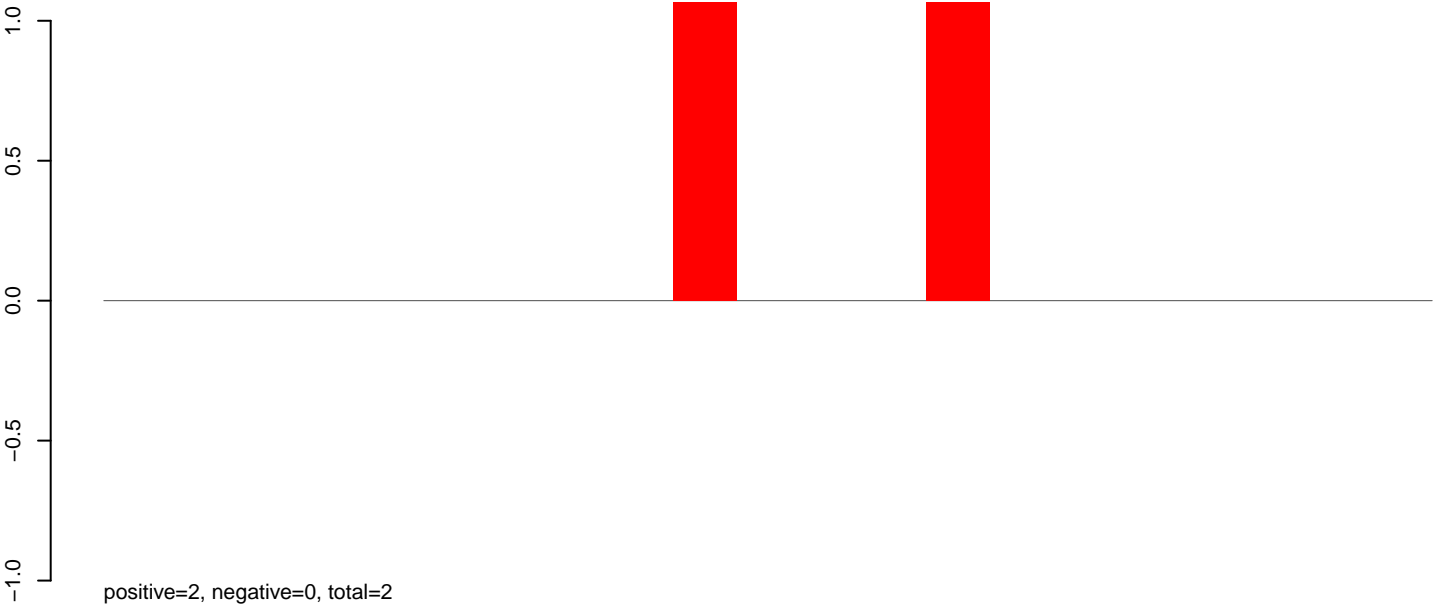

**AeAeg\_Ovary\_TC.rep**

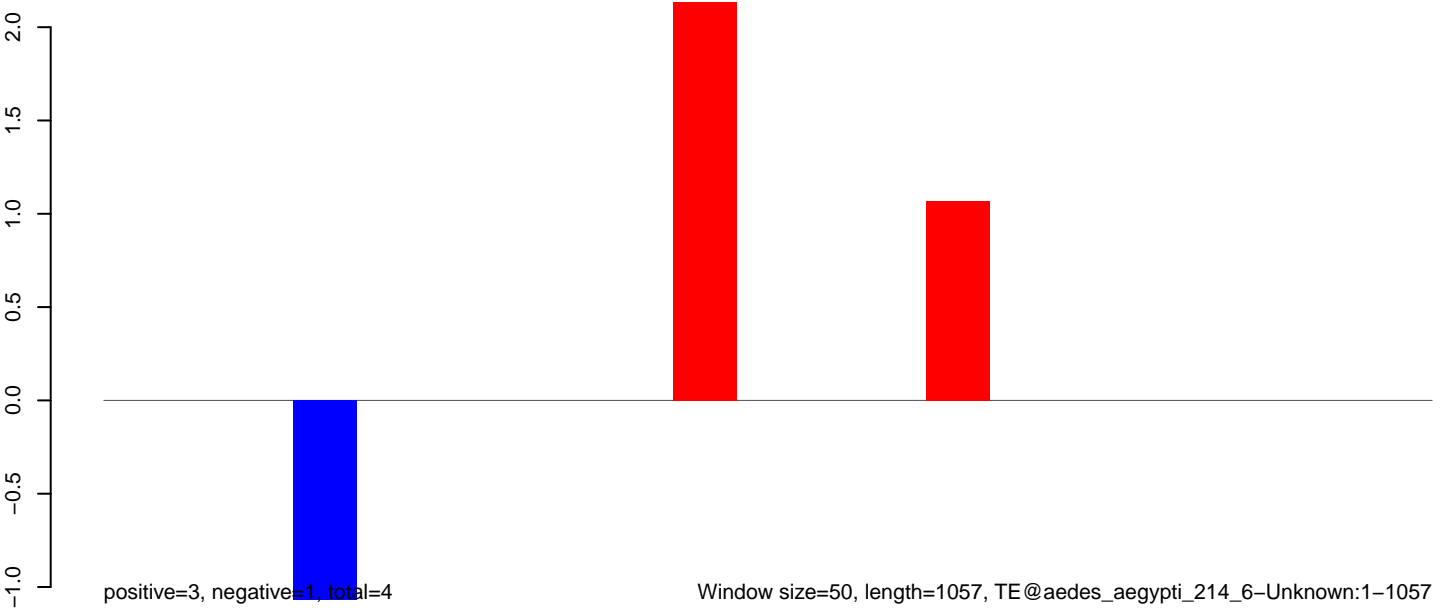

**AeAeg\_Ovary\_TC.18\_23.rep**

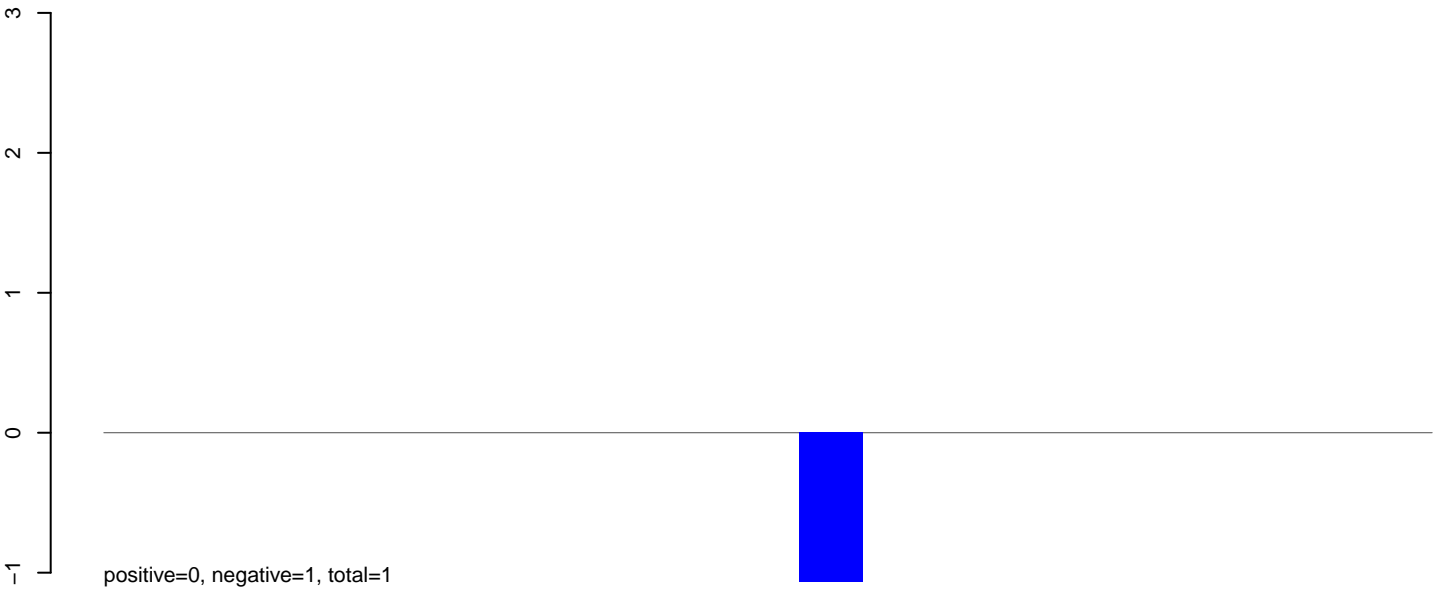

**AeAeg\_Ovary\_TC.24\_35.rep**

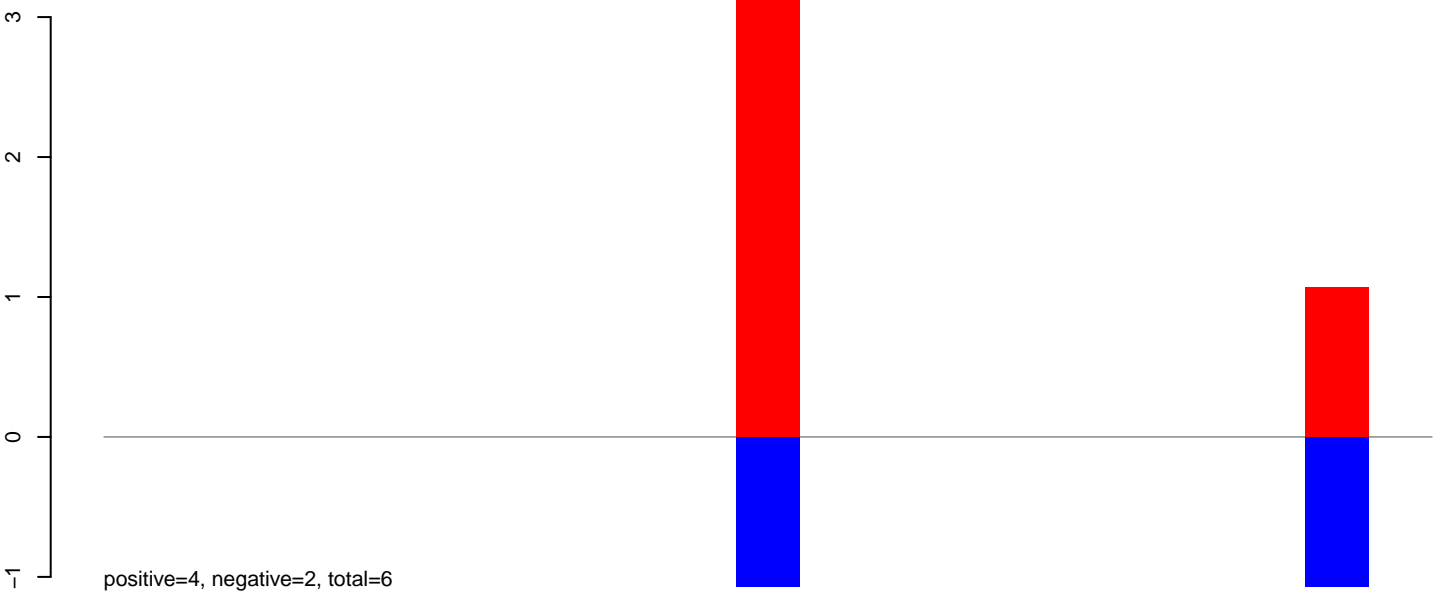

**AeAeg\_Ovary\_TC.rep**

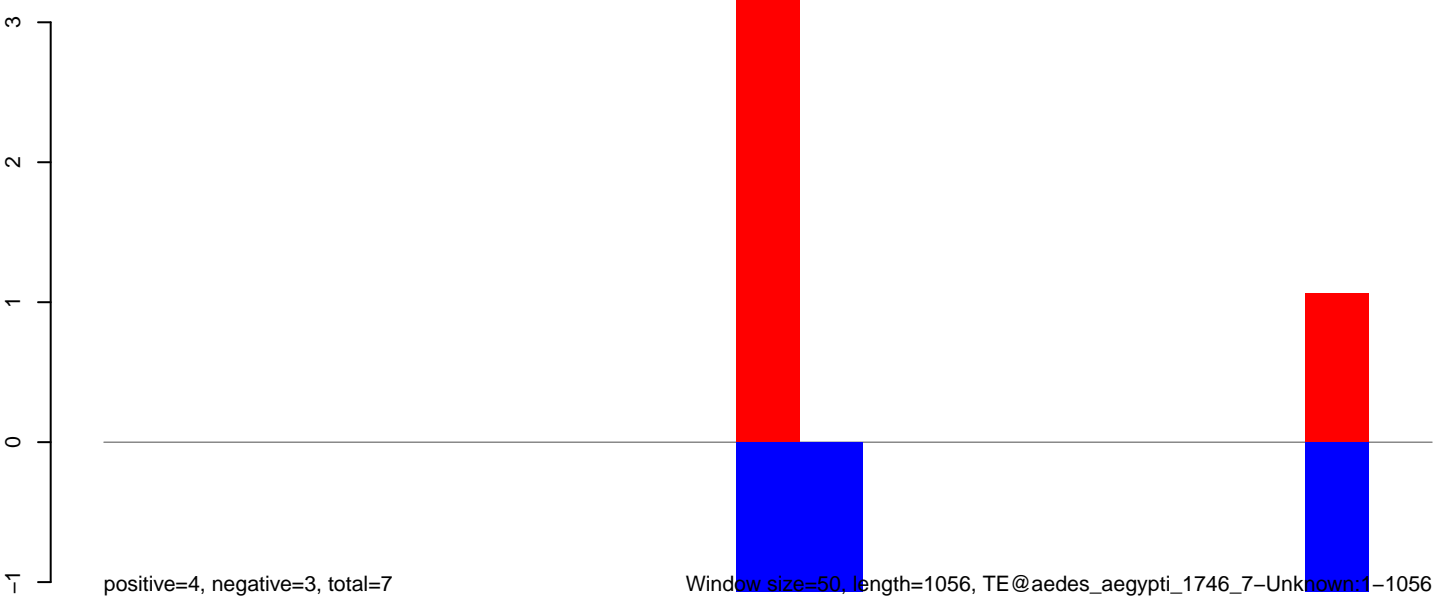

**AeAeg\_Ovary\_TC.18\_23.rep**

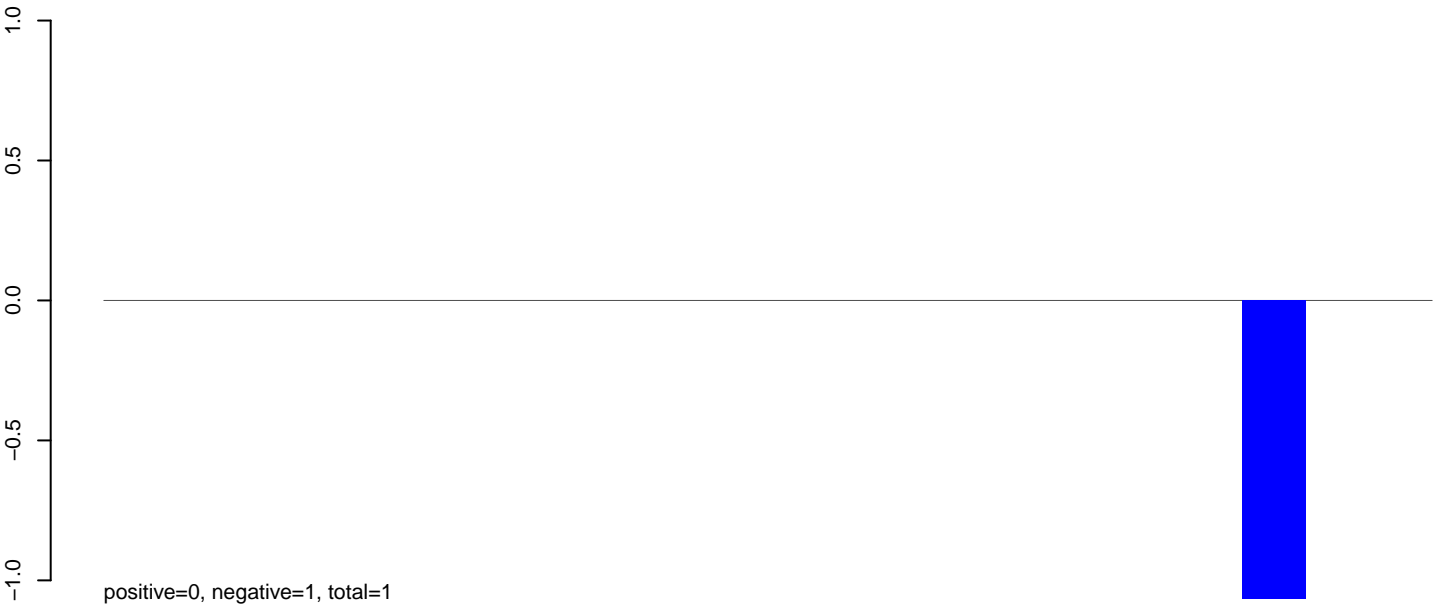

**AeAeg\_Ovary\_TC.24\_35.rep**

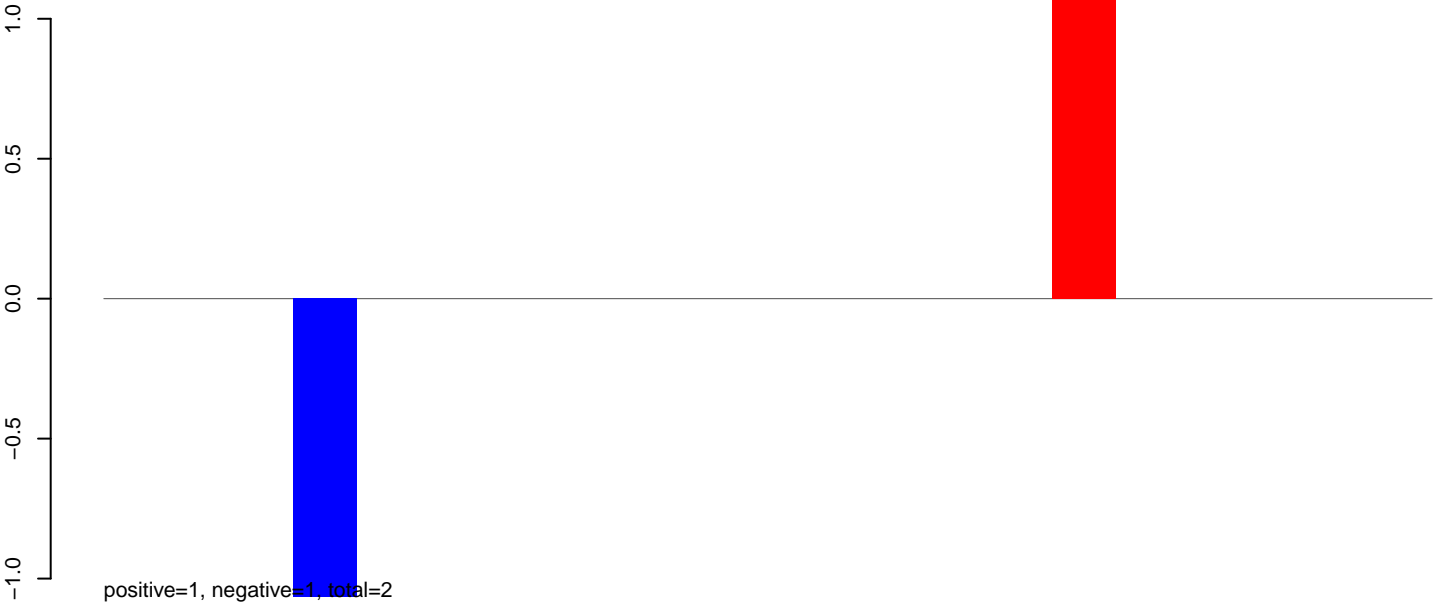

**AeAeg\_Ovary\_TC.rep**



**AeAeg\_Ovary\_TC.18\_23.rep**

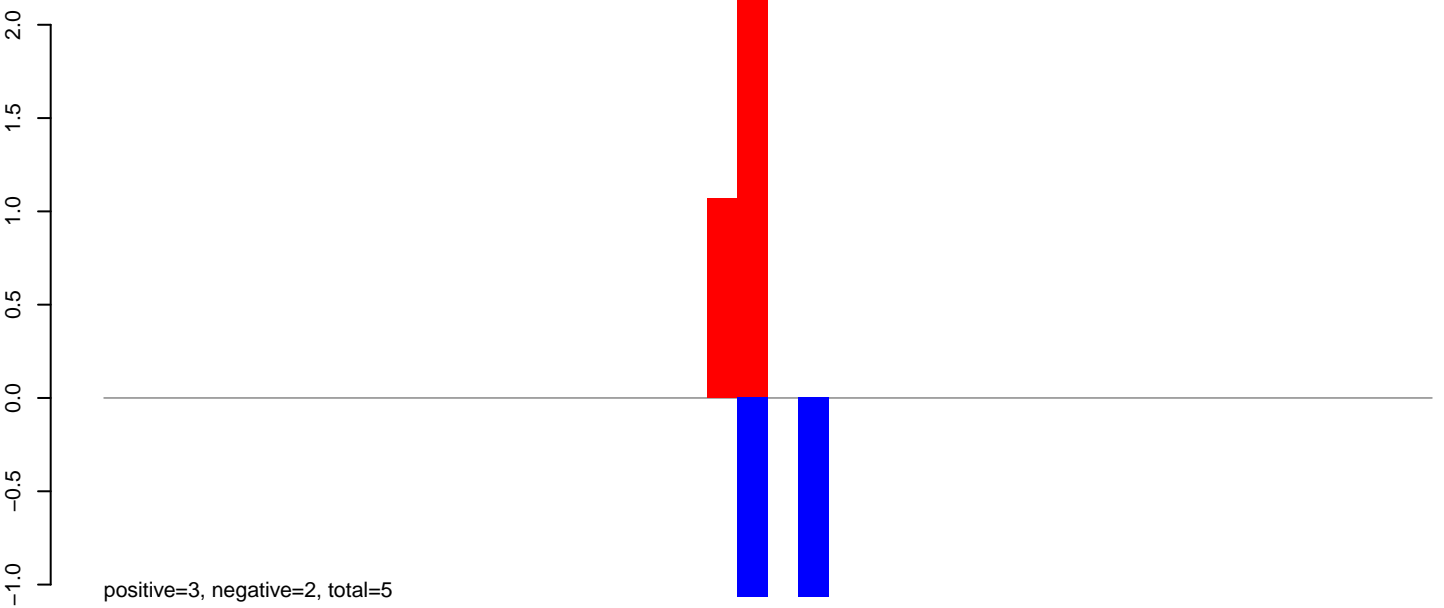

**AeAeg\_Ovary\_TC.24\_35.rep**

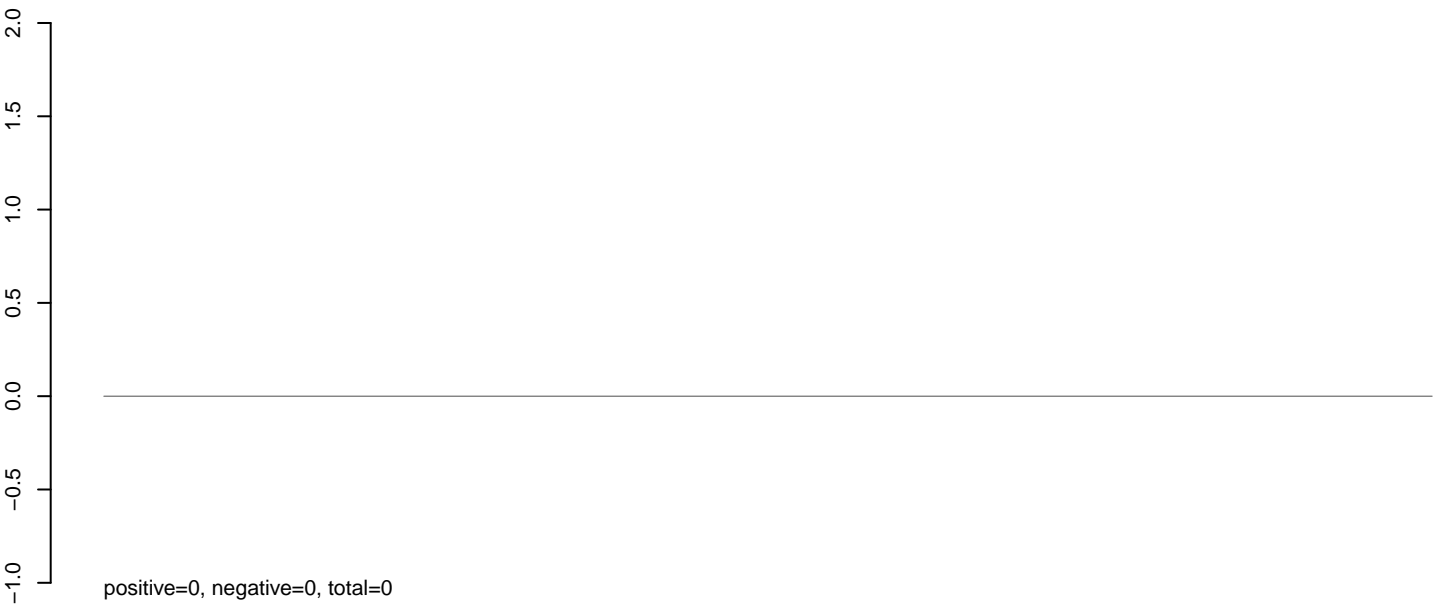

**AeAeg\_Ovary\_TC.rep**

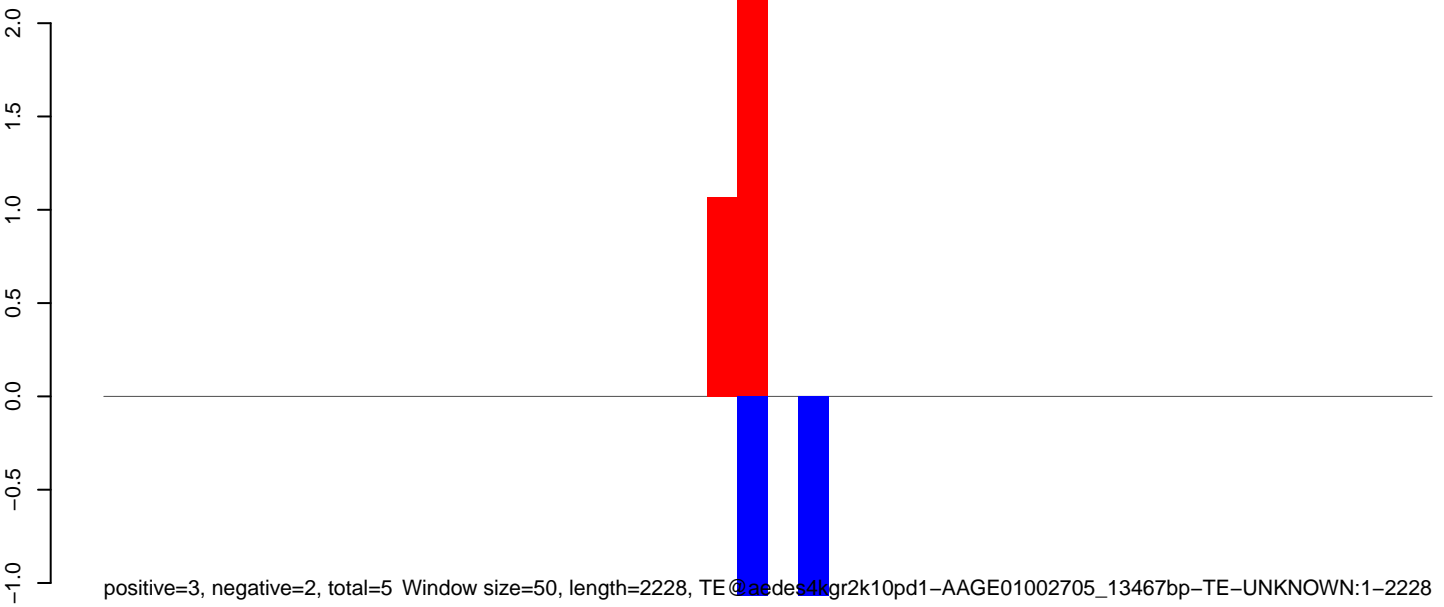

0 500 1000 1500 2000

**AeAeg\_Ovary\_TC.18\_23.rep**

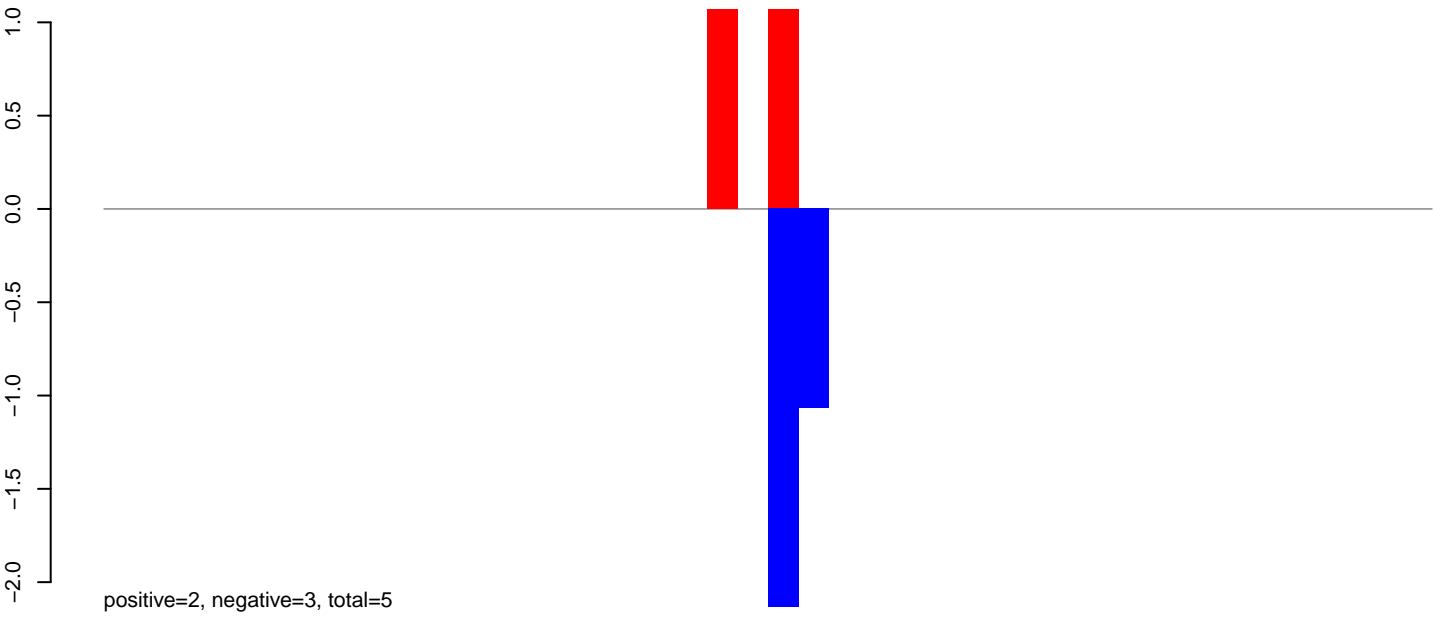

**AeAeg\_Ovary\_TC.24\_35.rep**

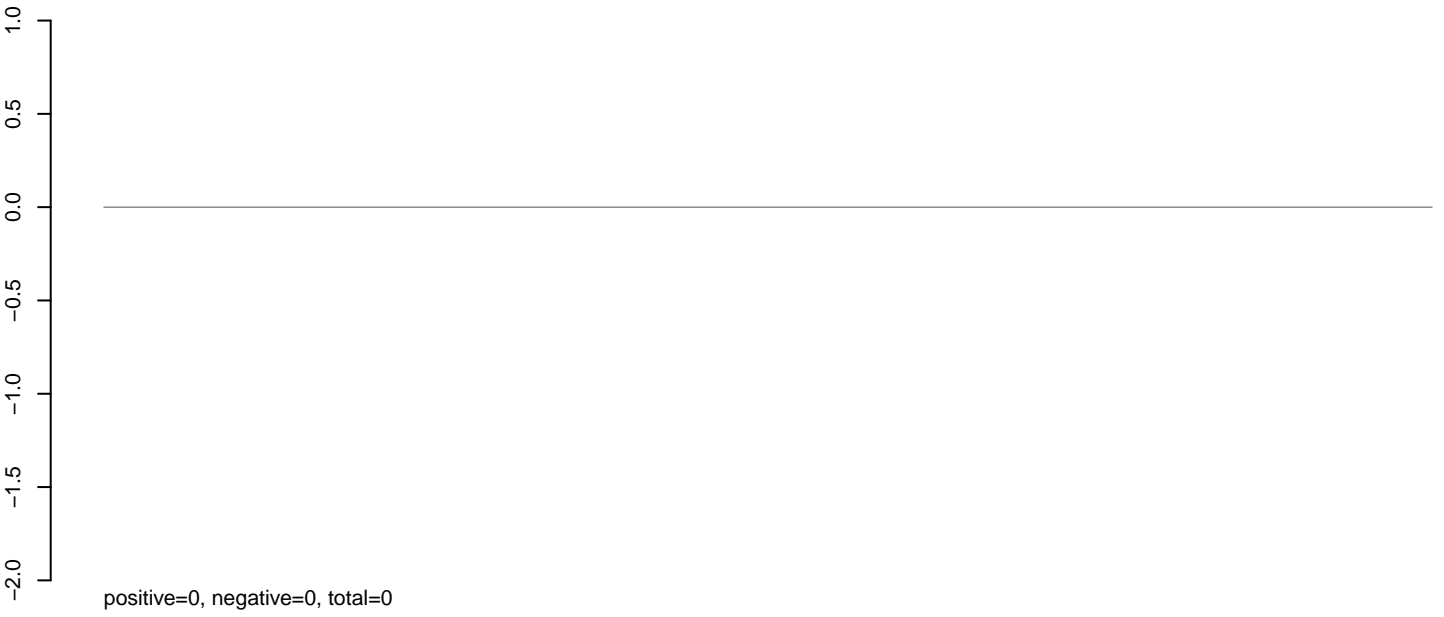

**AeAeg\_Ovary\_TC.rep**

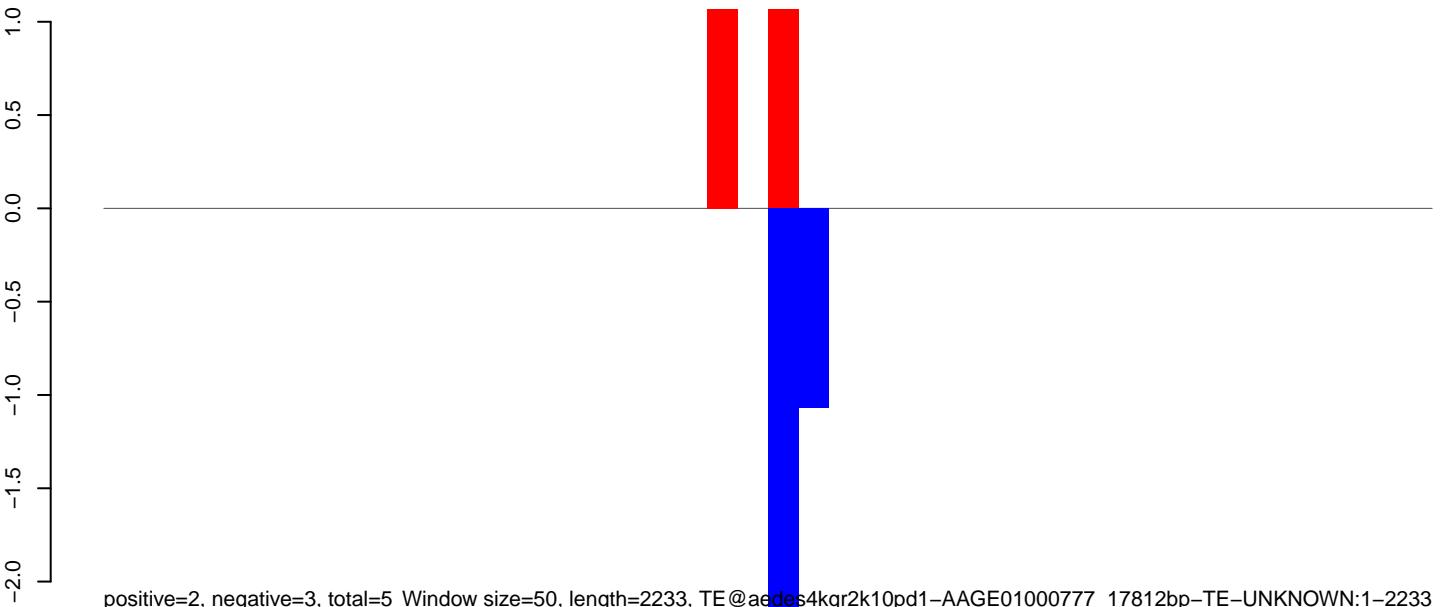

Window size=50, length=2233, TE@aedes4kgr2k10pd1-AAGE01000777\_17812bp-TE-UNKNOWN:1-2233

0 500 1000 1500 2000

**AeAeg\_Ovary\_TC.18\_23.rep**

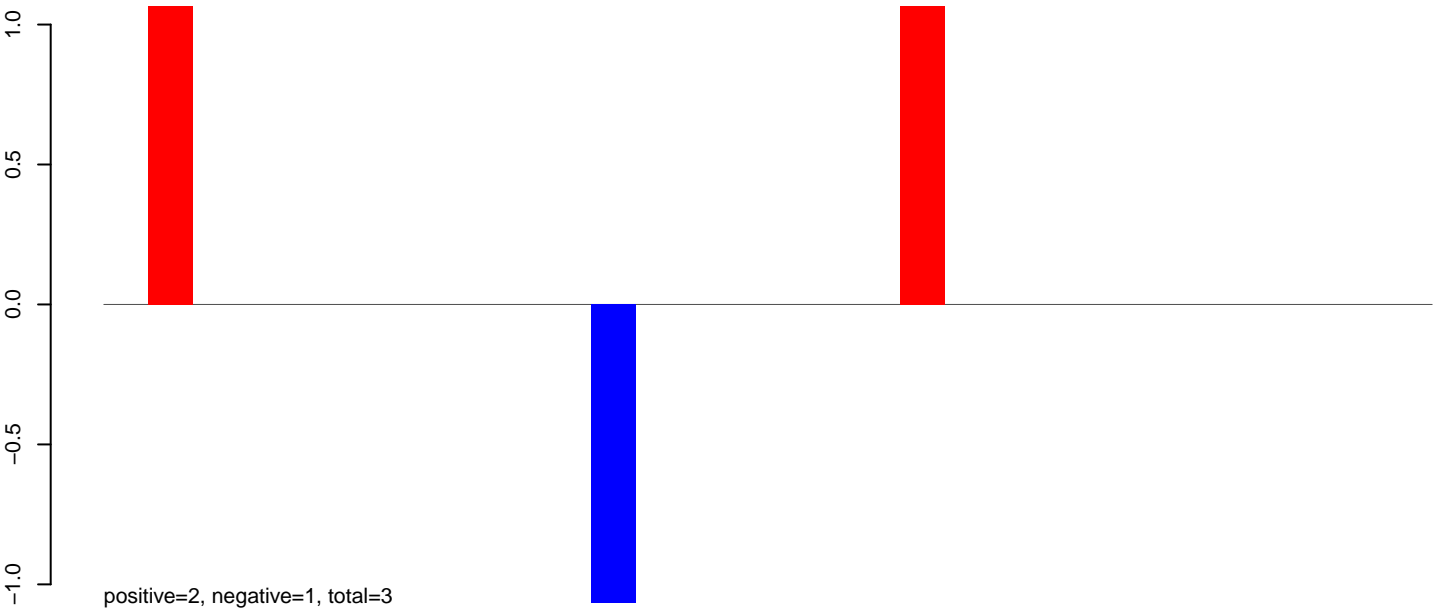

**AeAeg\_Ovary\_TC.24\_35.rep**

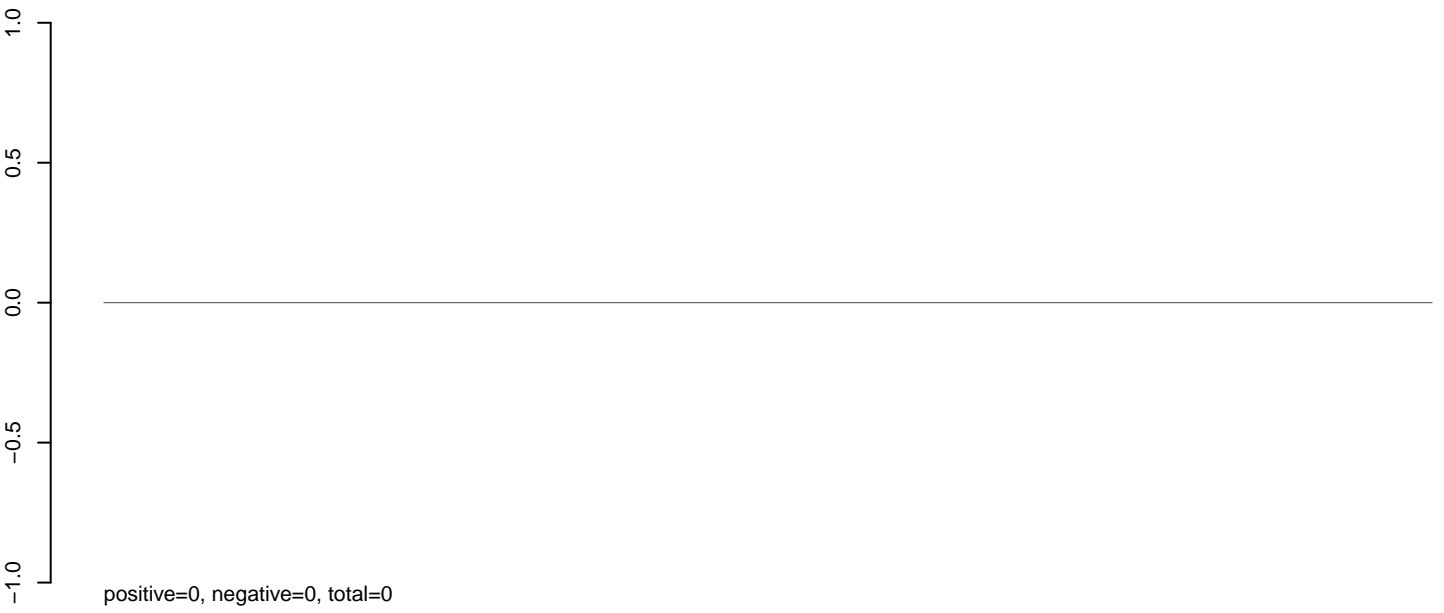

**AeAeg\_Ovary\_TC.rep**

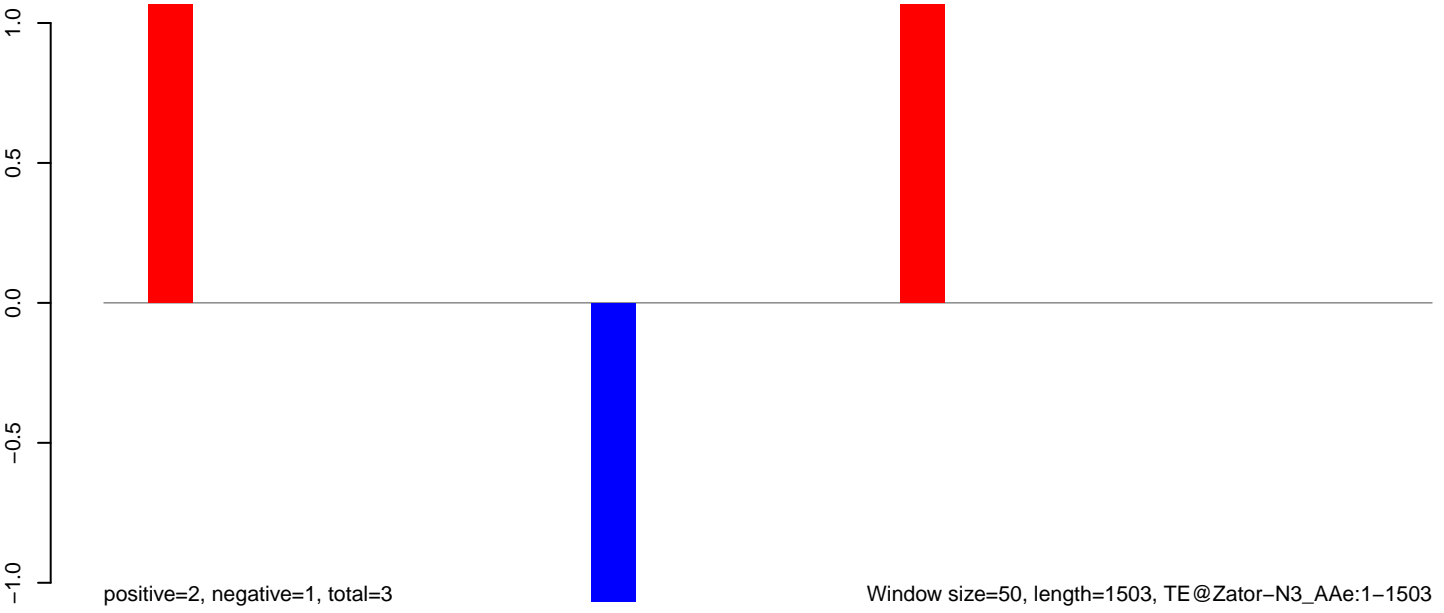

AeAeg\_Ovary\_TC.18\_23.rep

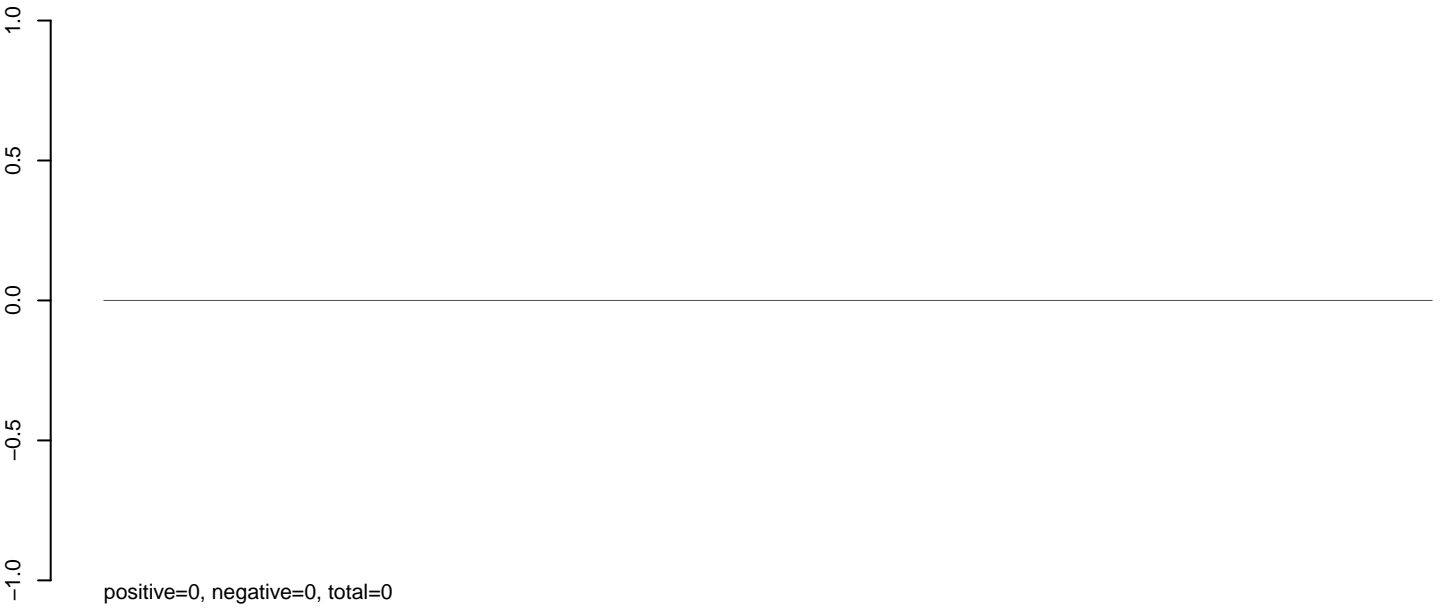

AeAeg\_Ovary\_TC.24\_35.rep

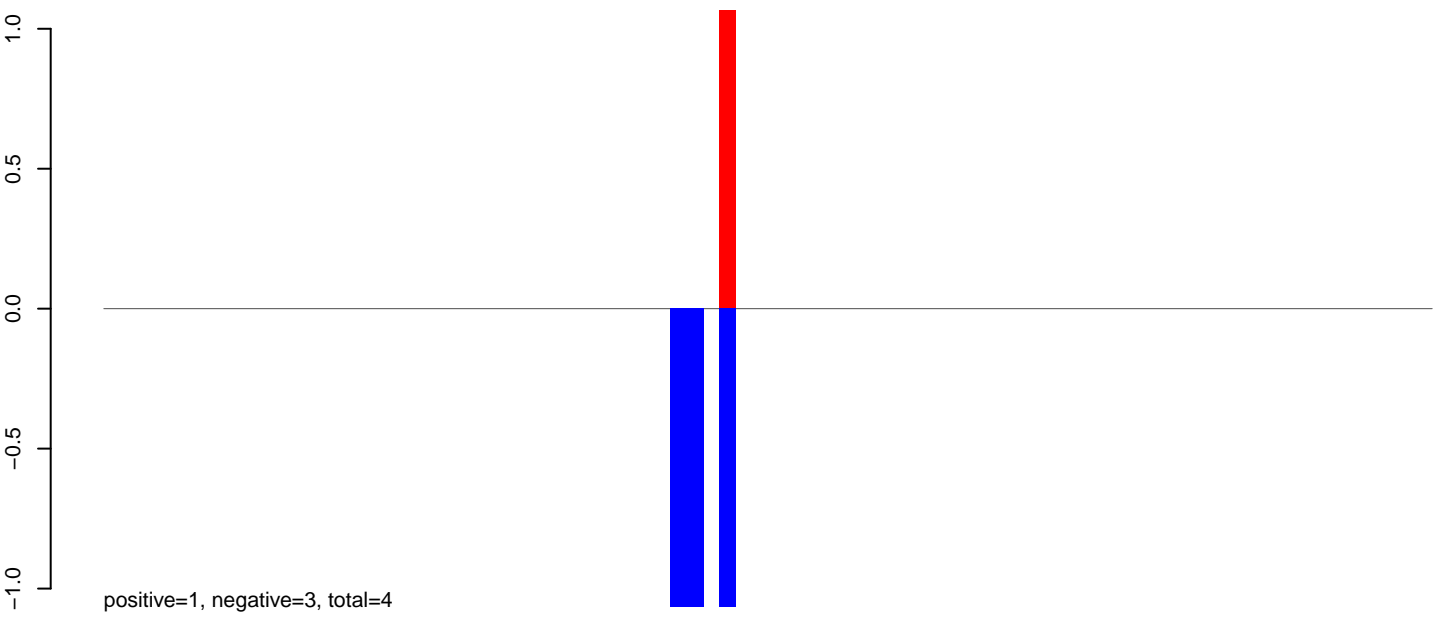

AeAeg\_Ovary\_TC.rep

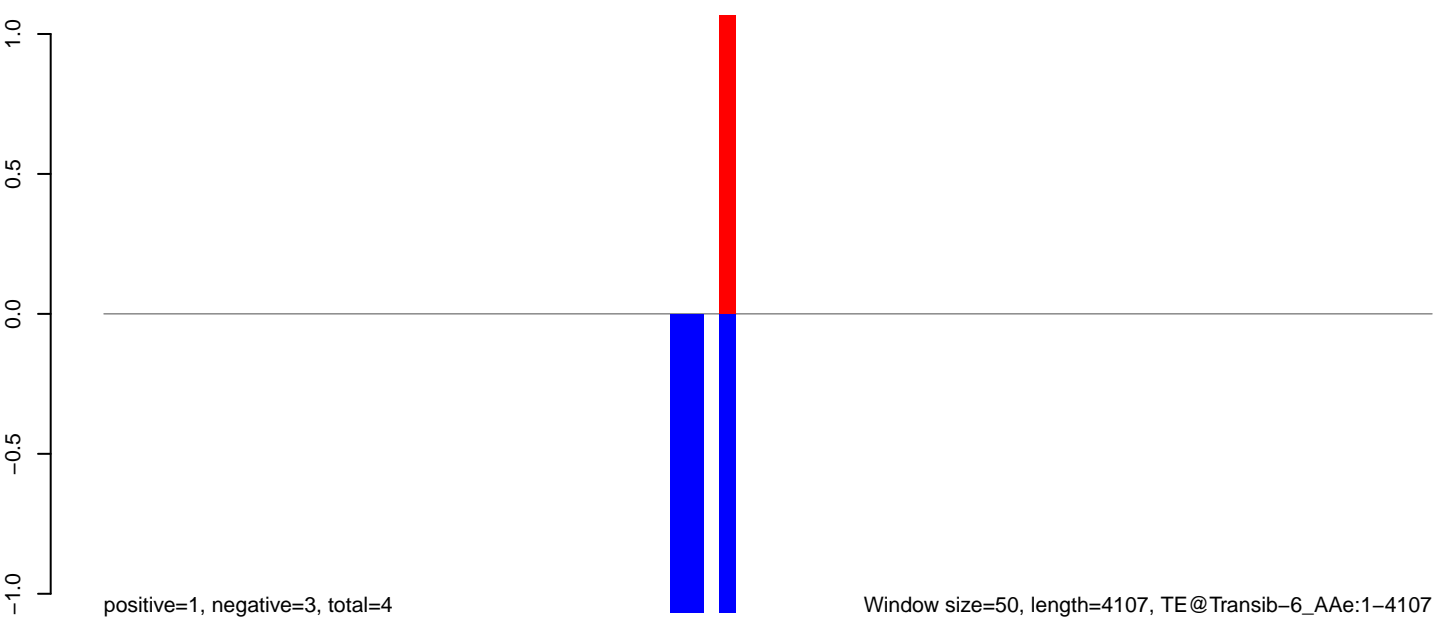

AeAeg\_Ovary\_TC.18\_23.rep

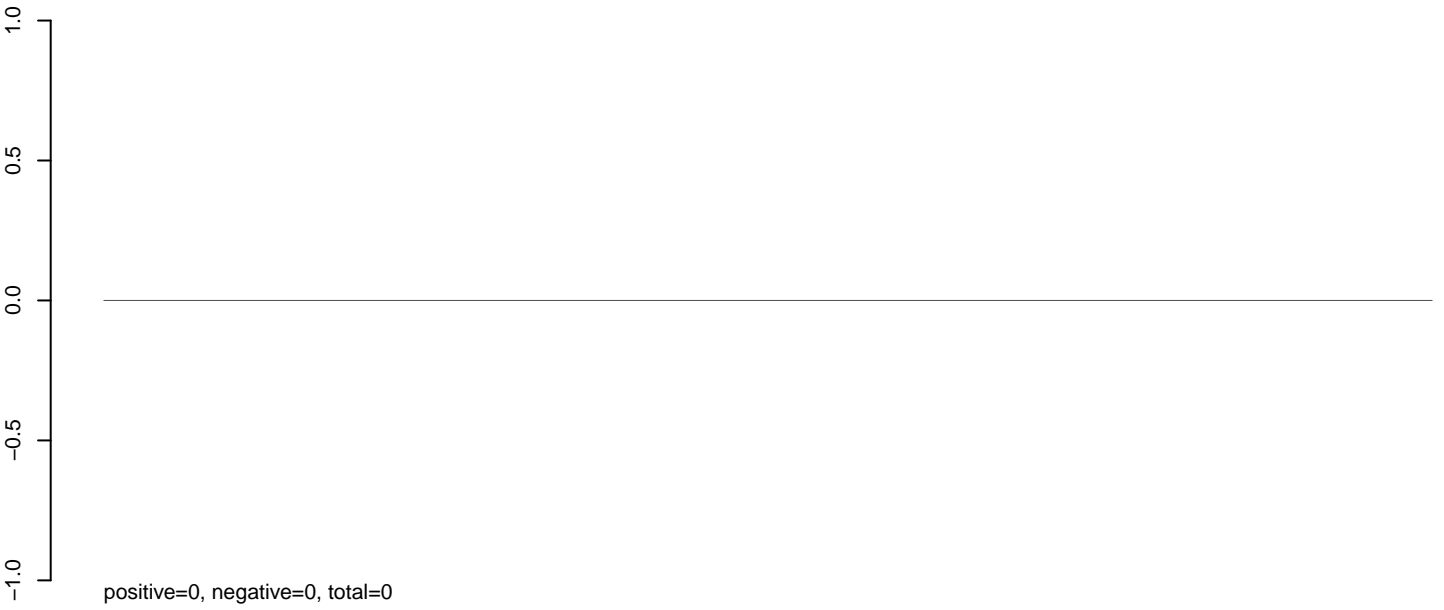

AeAeg\_Ovary\_TC.24\_35.rep

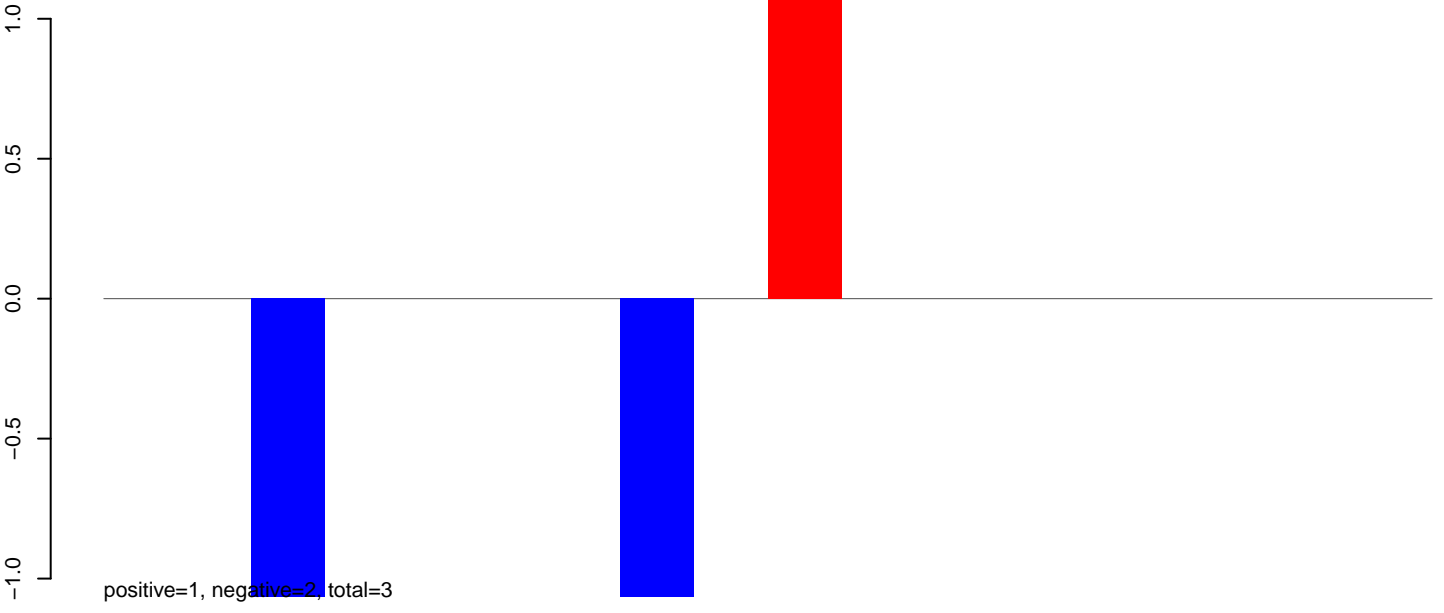

AeAeg\_Ovary\_TC.rep

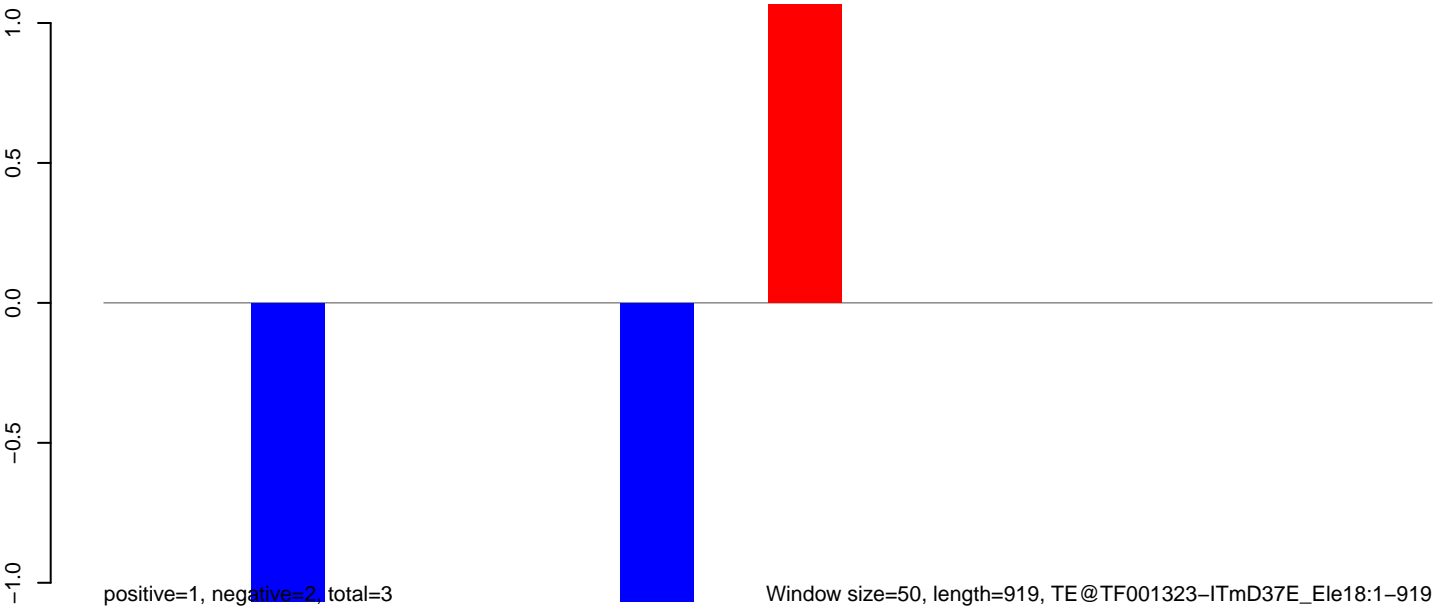



**AeAeg\_Ovary\_TC.18\_23.rep**

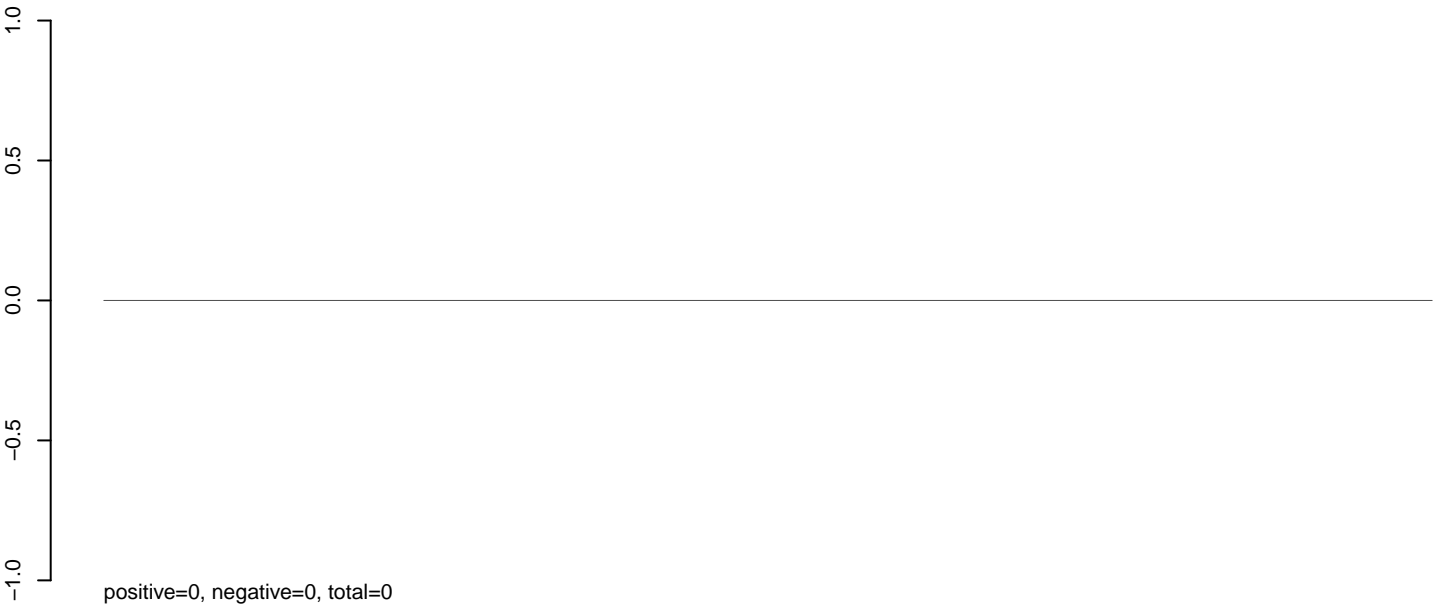

**AeAeg\_Ovary\_TC.24\_35.rep**

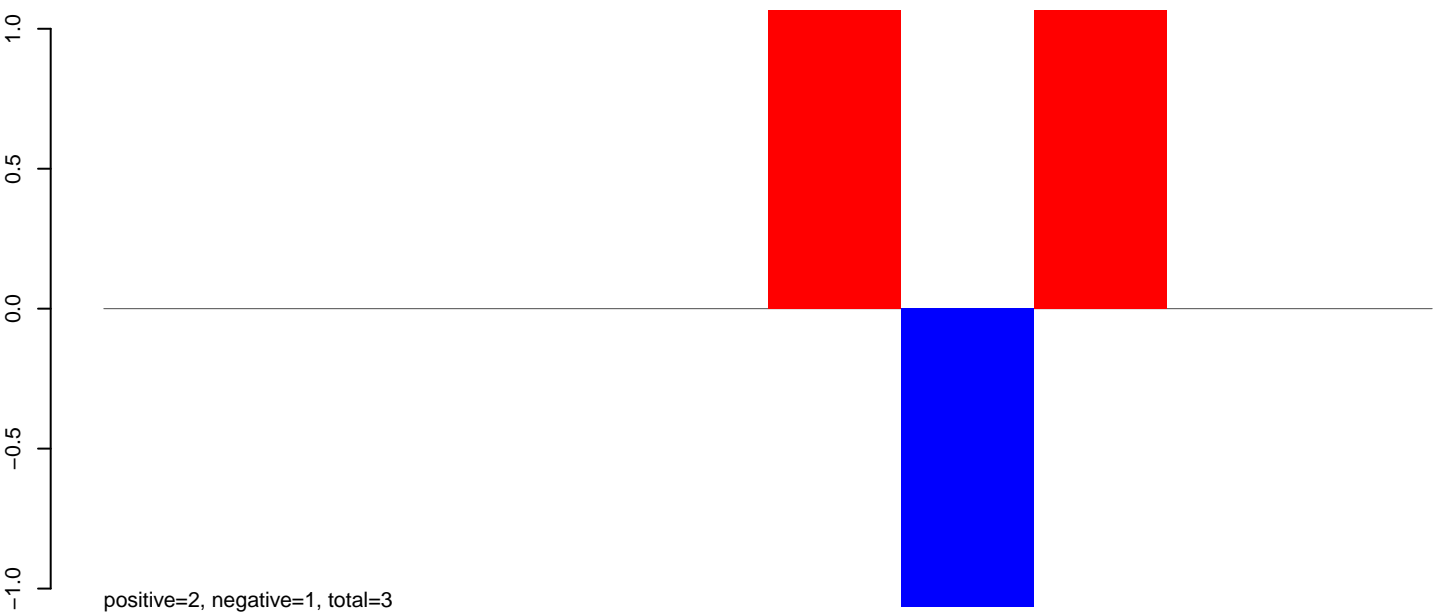

**AeAeg\_Ovary\_TC.rep**

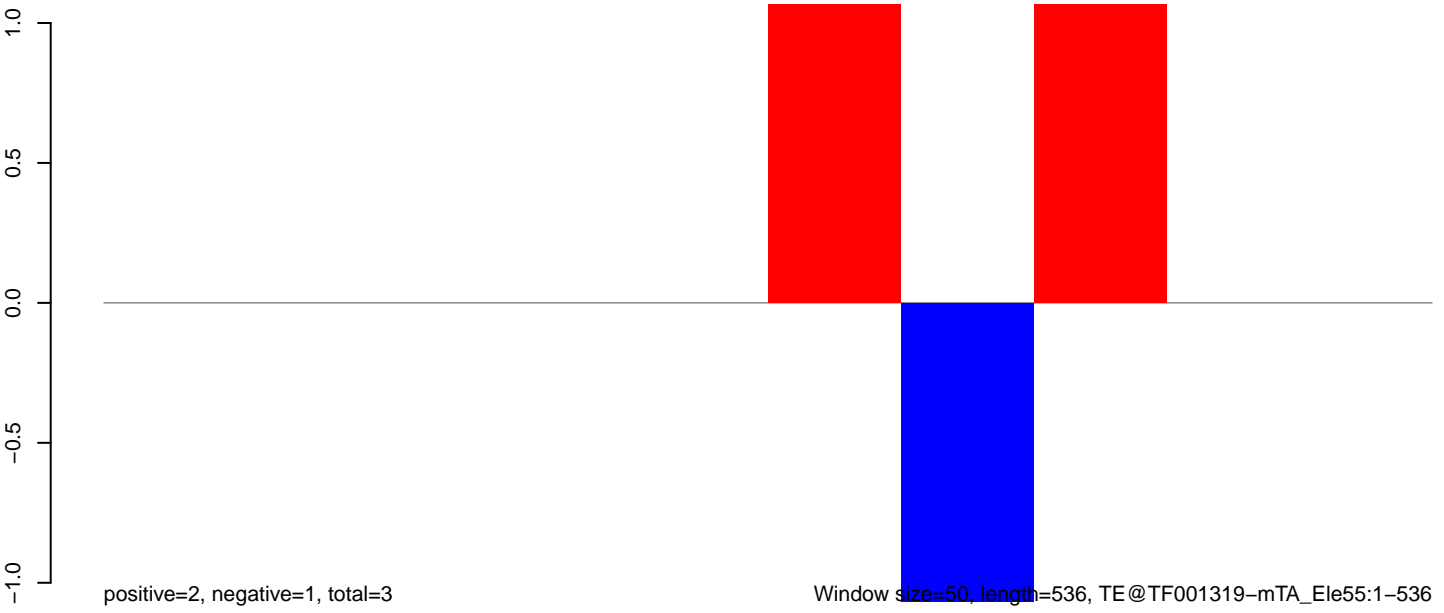

100 200 300 400 500

**AeAeg\_Ovary\_TC.18\_23.rep**

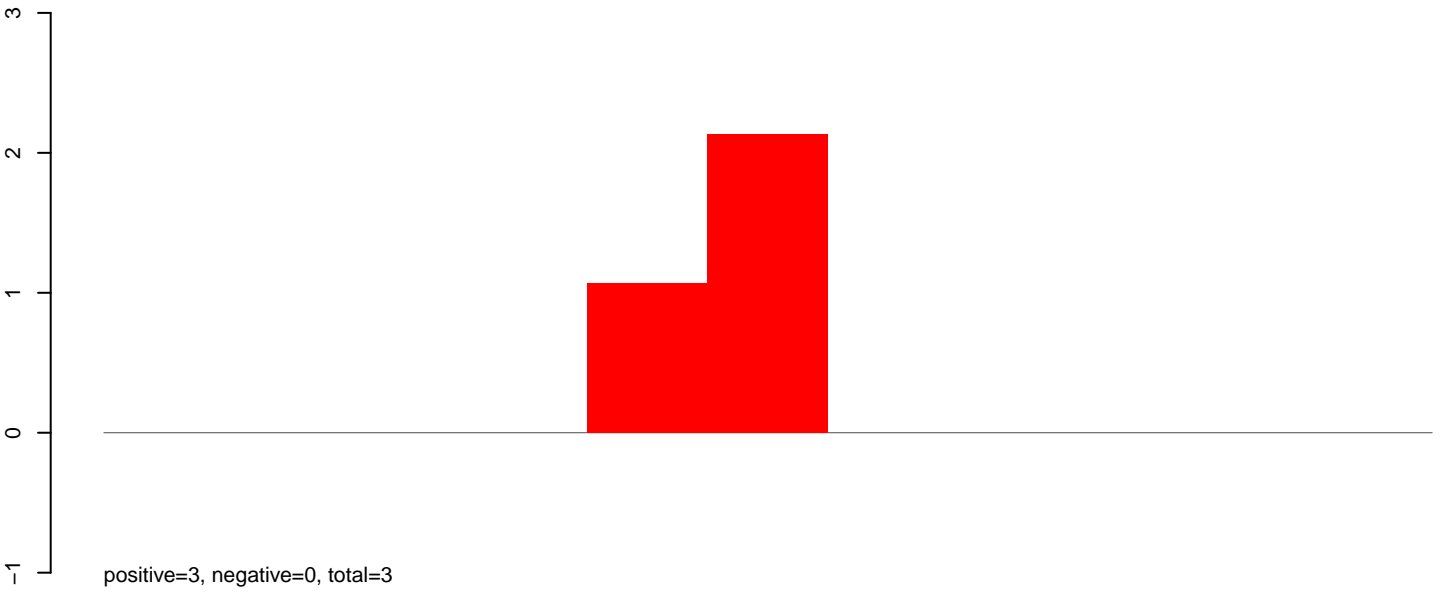

**AeAeg\_Ovary\_TC.24\_35.rep**

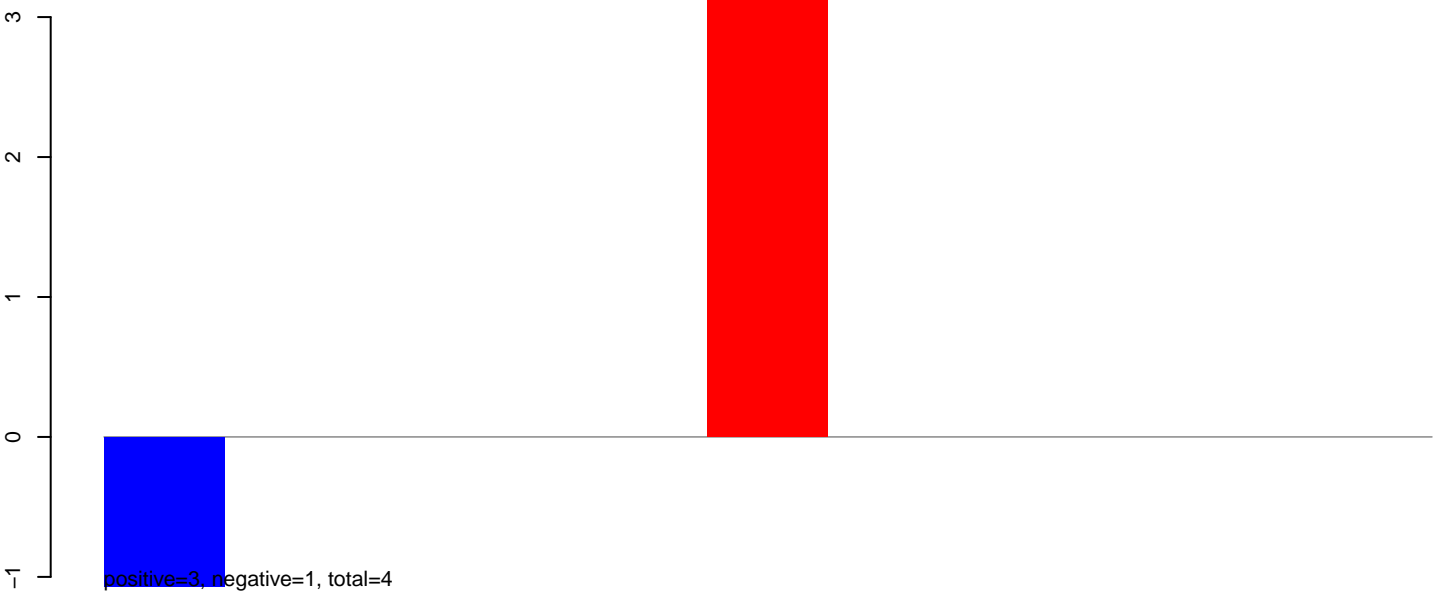

**AeAeg\_Ovary\_TC.rep**

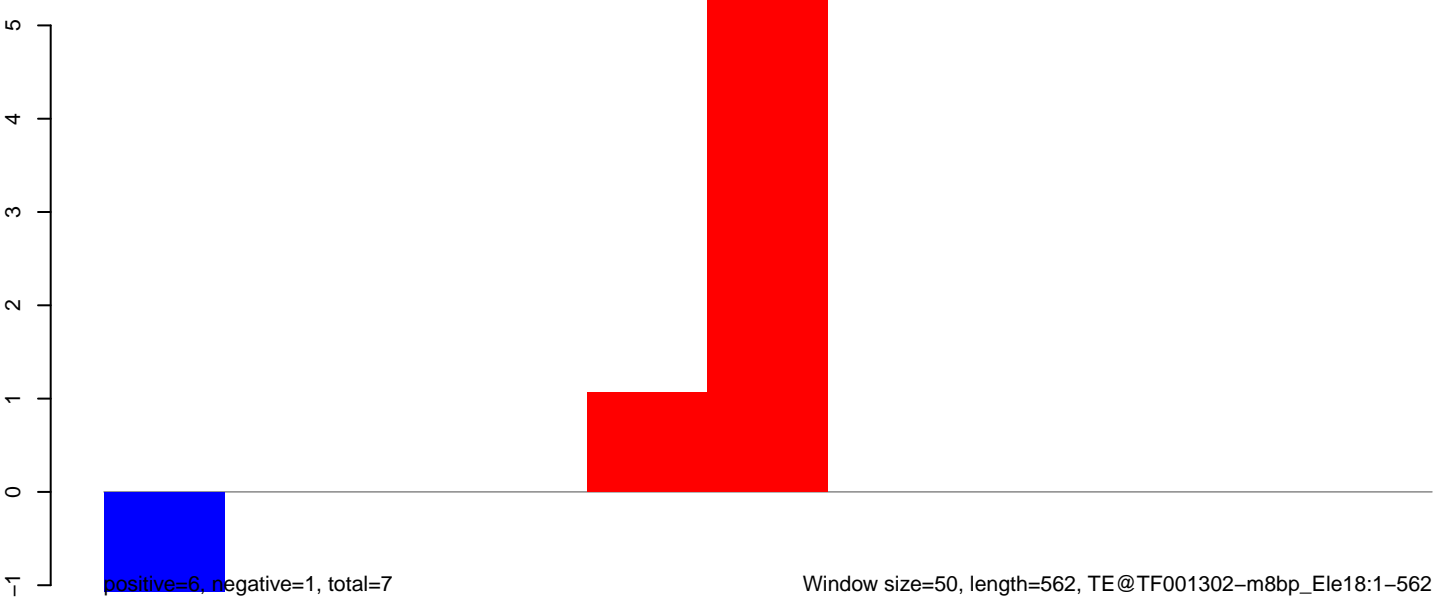

**AeAeg\_Ovary\_TC.18\_23.rep**

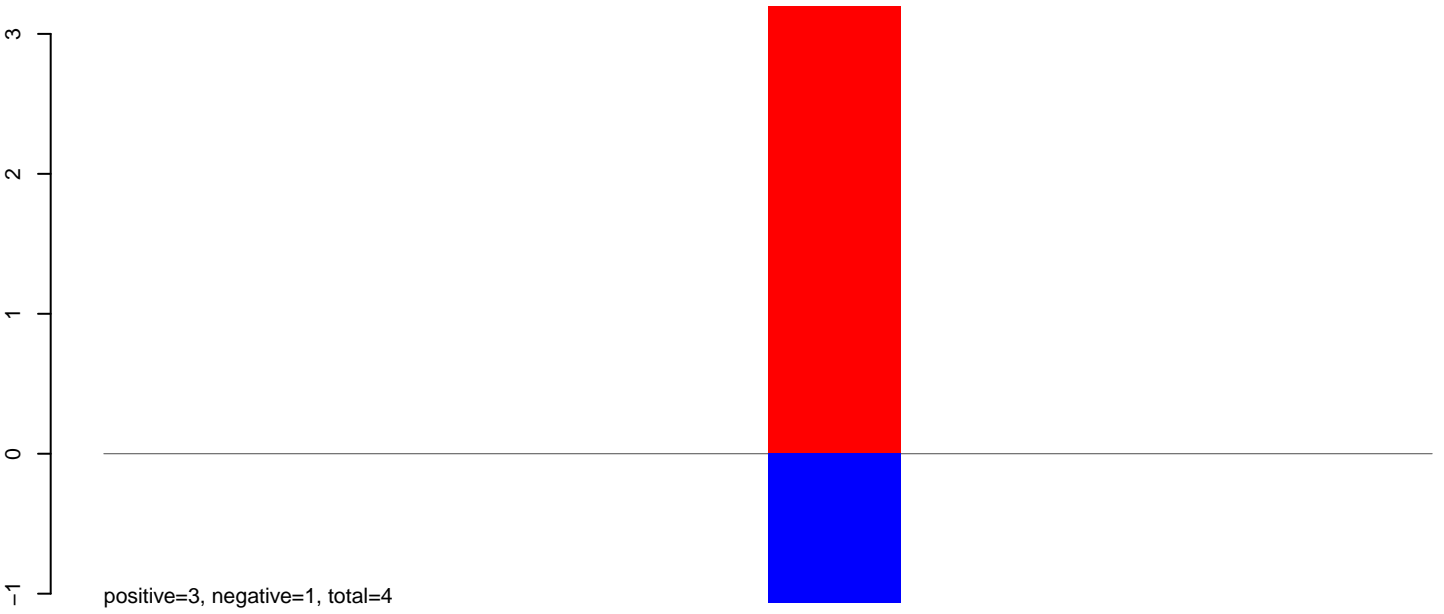

**AeAeg\_Ovary\_TC.24\_35.rep**

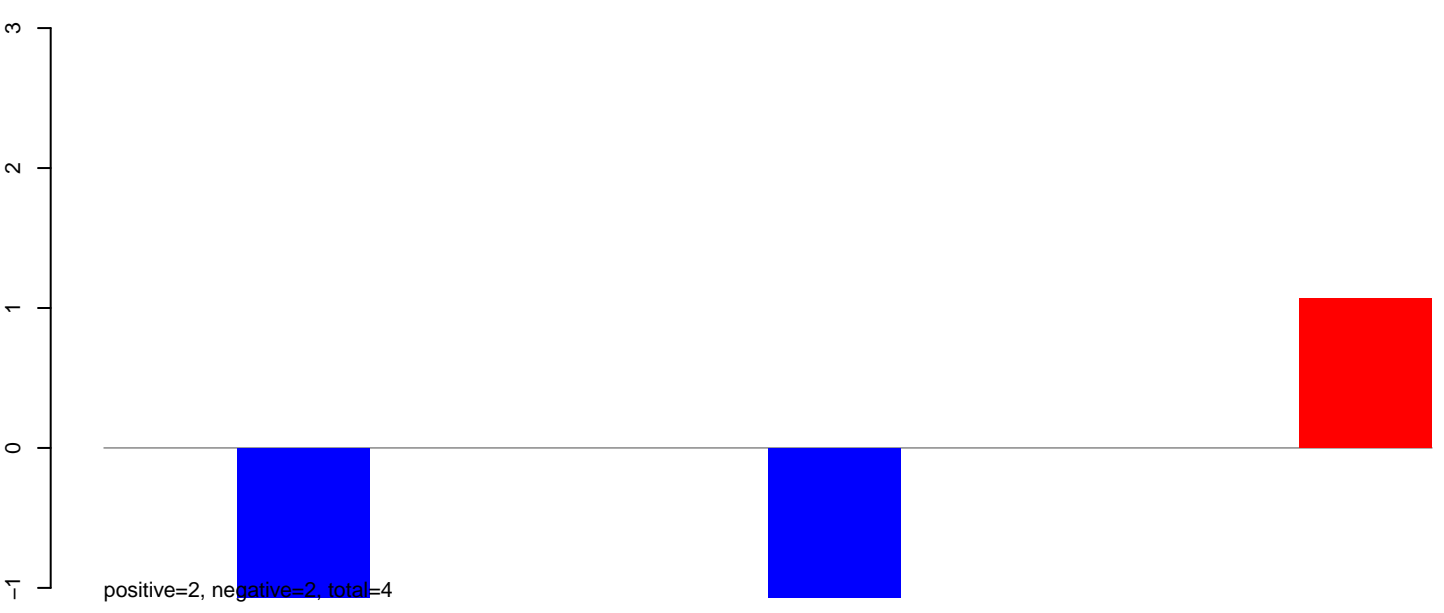

**AeAeg\_Ovary\_TC.rep**

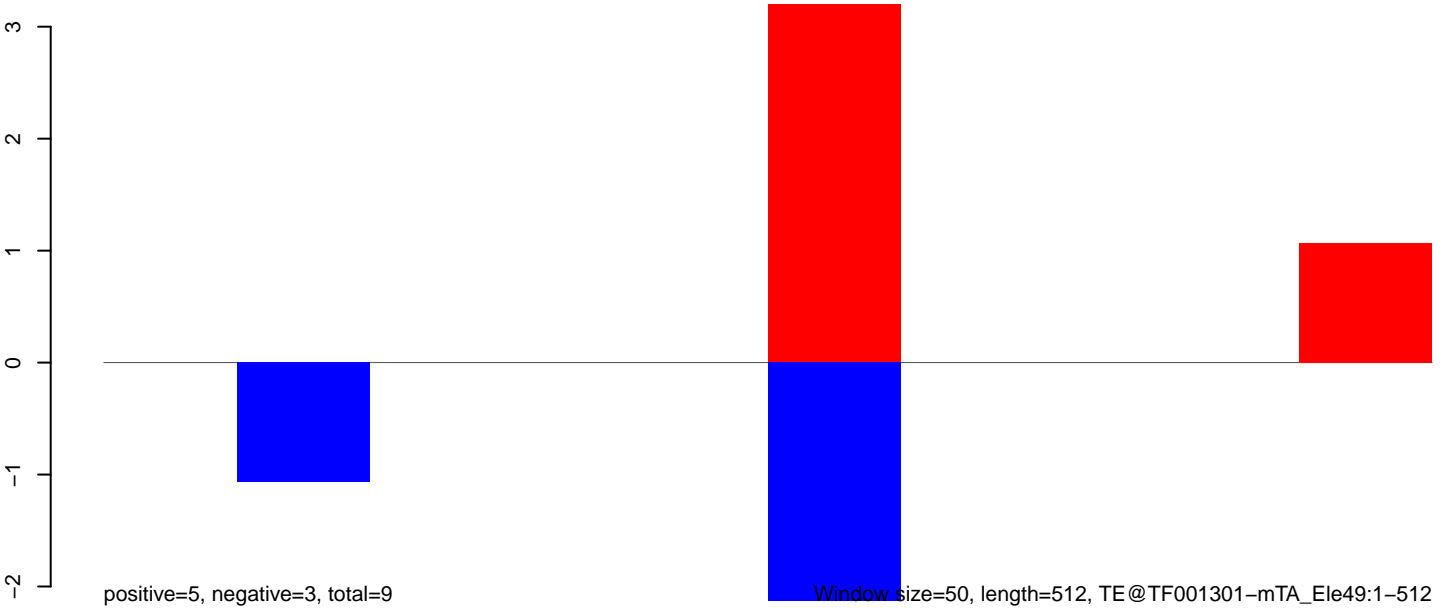

Window size=50, length=512, TE@TF001301-mTA\_Ele49:1-512

**AeAeg\_Ovary\_TC.18\_23.rep**

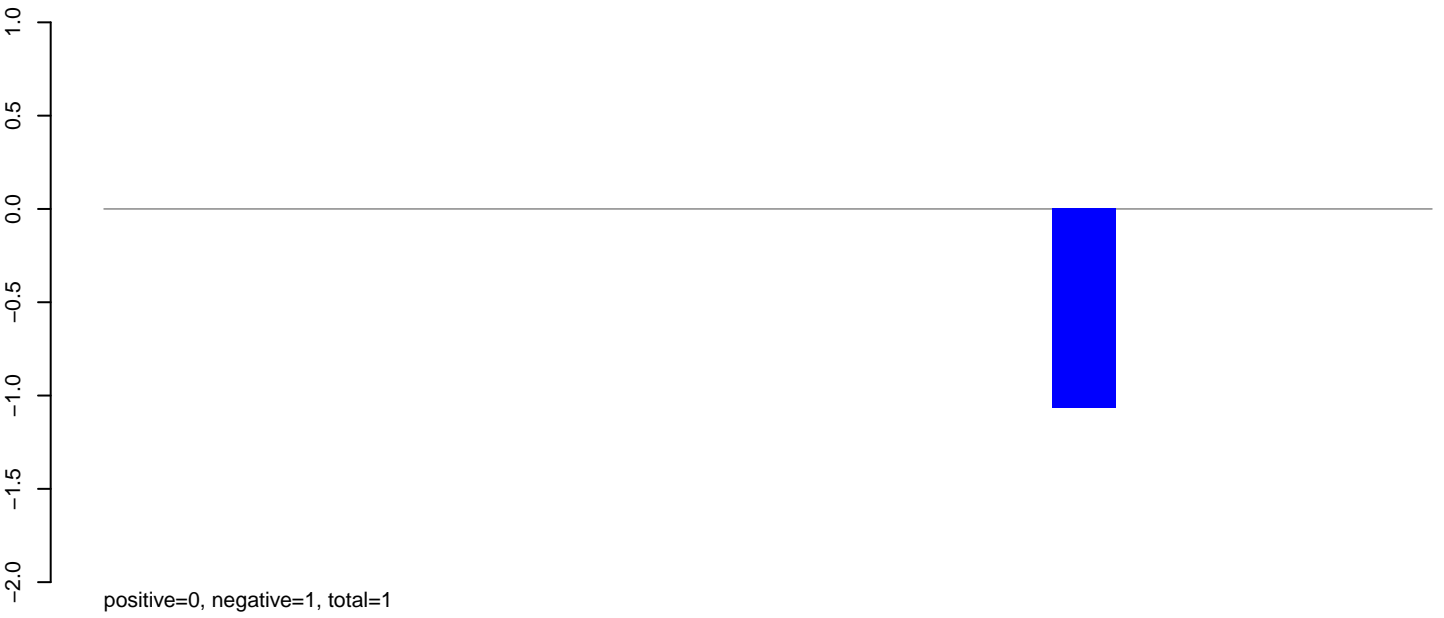

**AeAeg\_Ovary\_TC.24\_35.rep**

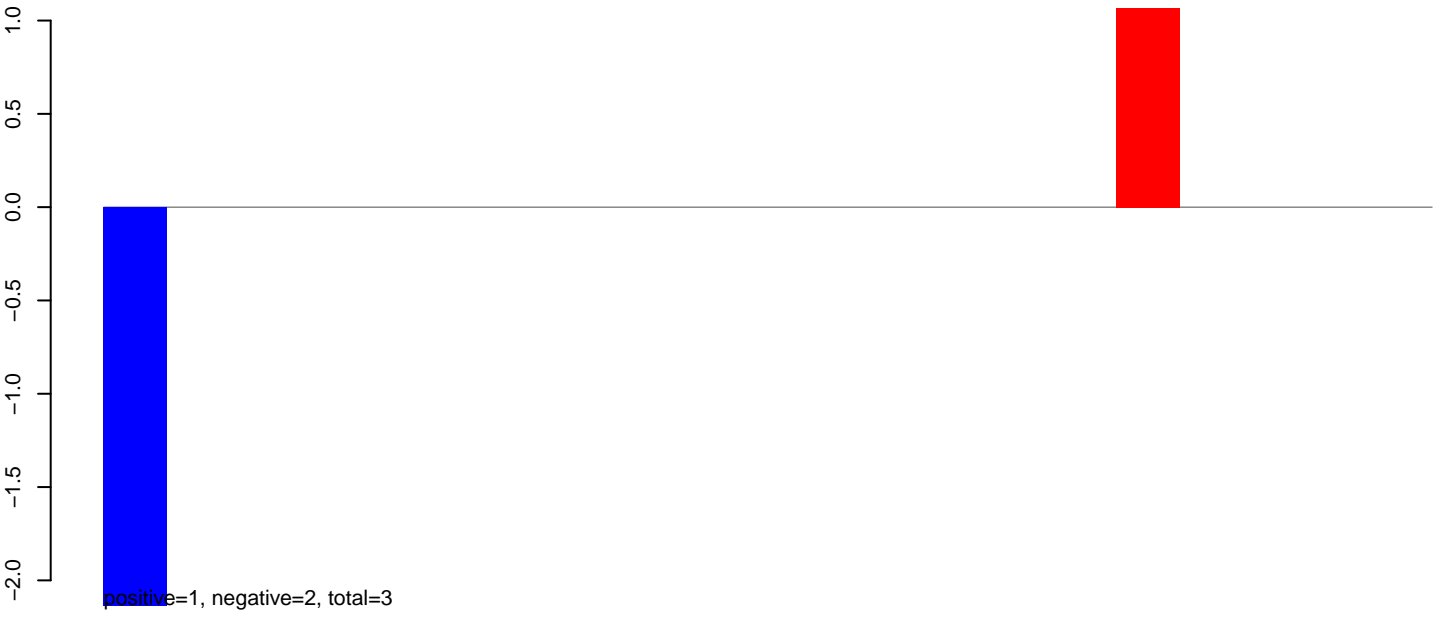

**AeAeg\_Ovary\_TC.rep**



**AeAeg\_Ovary\_TC.18\_23.rep**

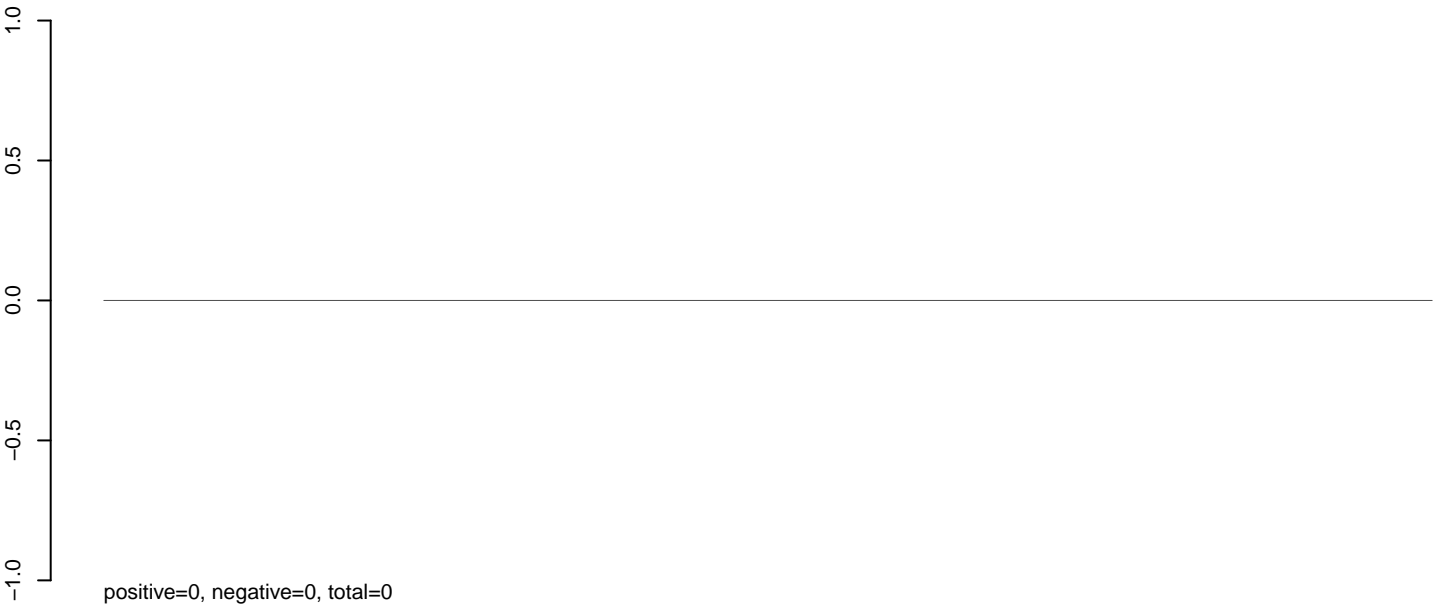

**AeAeg\_Ovary\_TC.24\_35.rep**



**AeAeg\_Ovary\_TC.rep**



200 400 600 800 1000

**AeAeg\_Ovary\_TC.18\_23.rep**

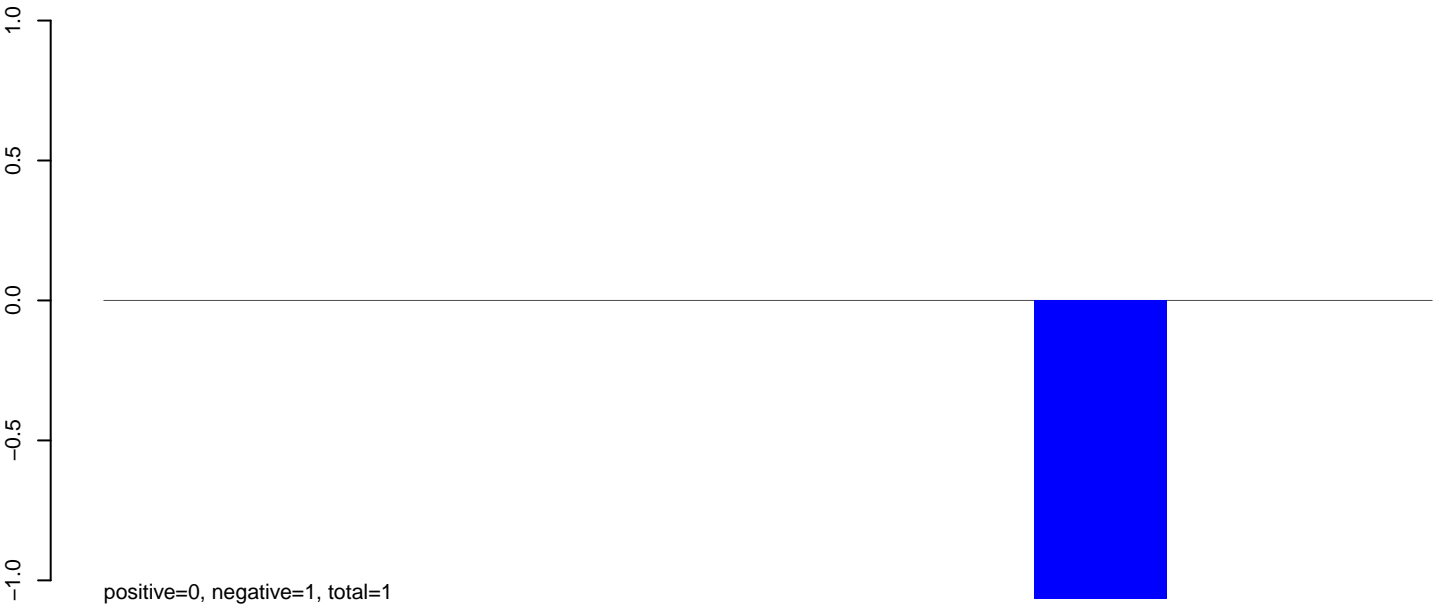

**AeAeg\_Ovary\_TC.24\_35.rep**



**AeAeg\_Ovary\_TC.rep**

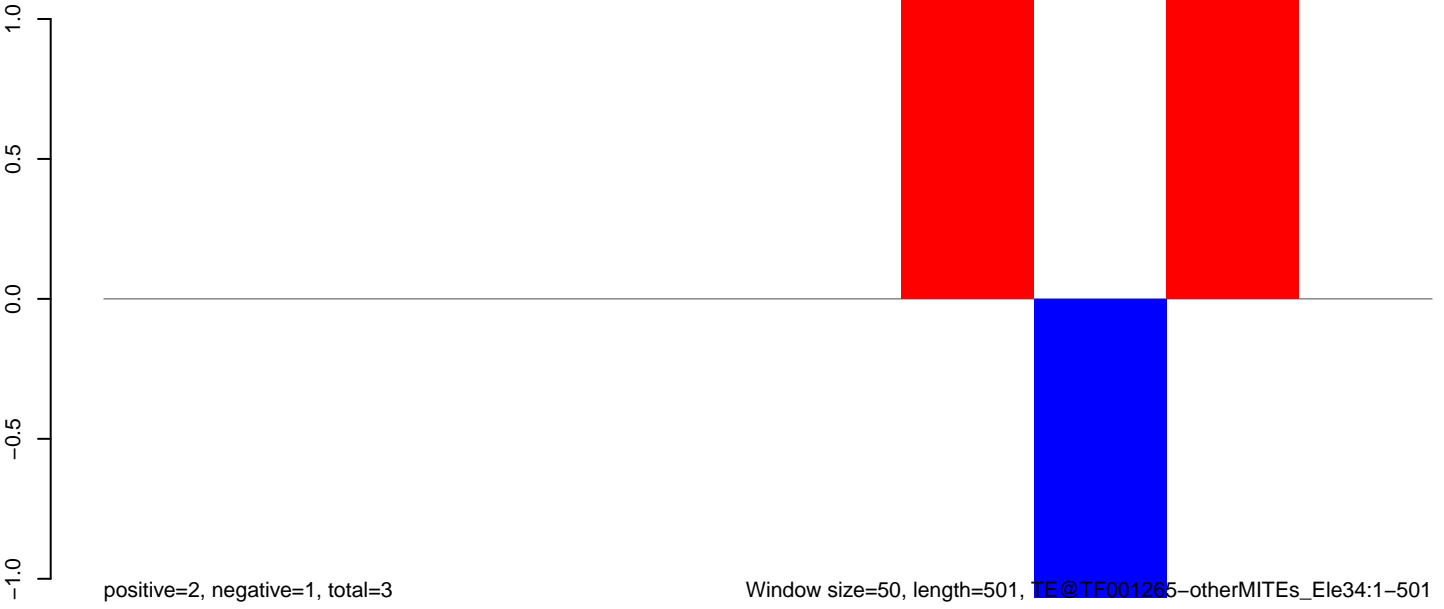

100 200 300 400 500

AeAeg\_Ovary\_TC.18\_23.rep

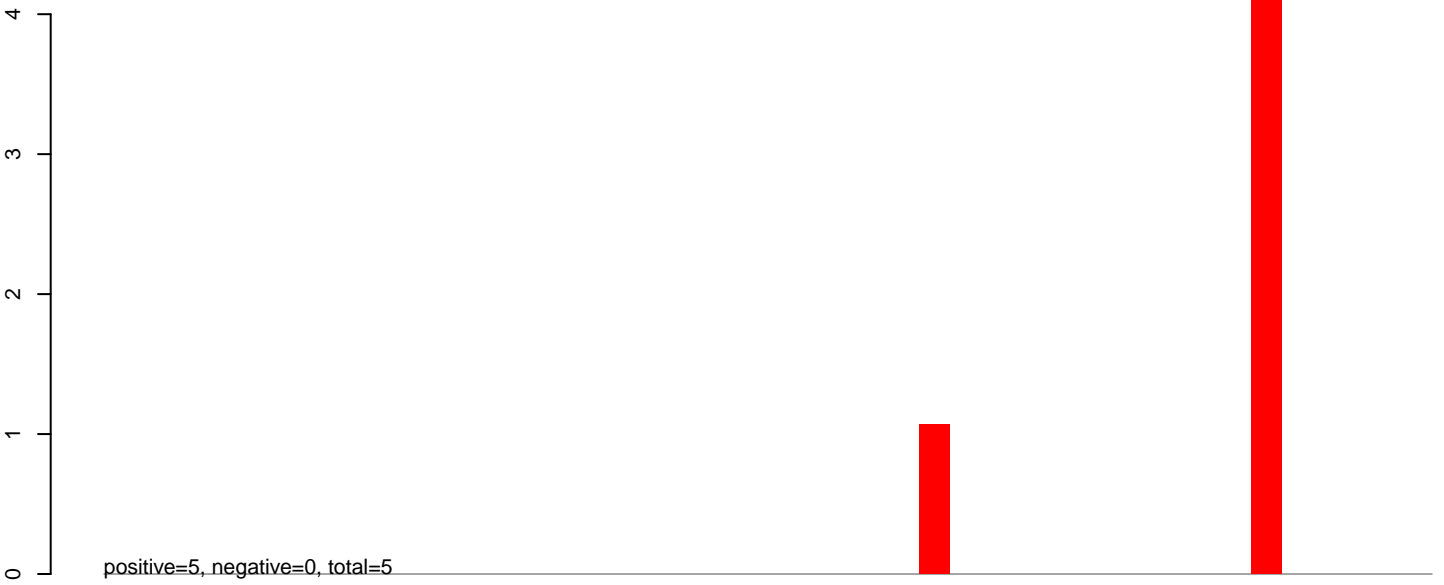

AeAeg\_Ovary\_TC.24\_35.rep

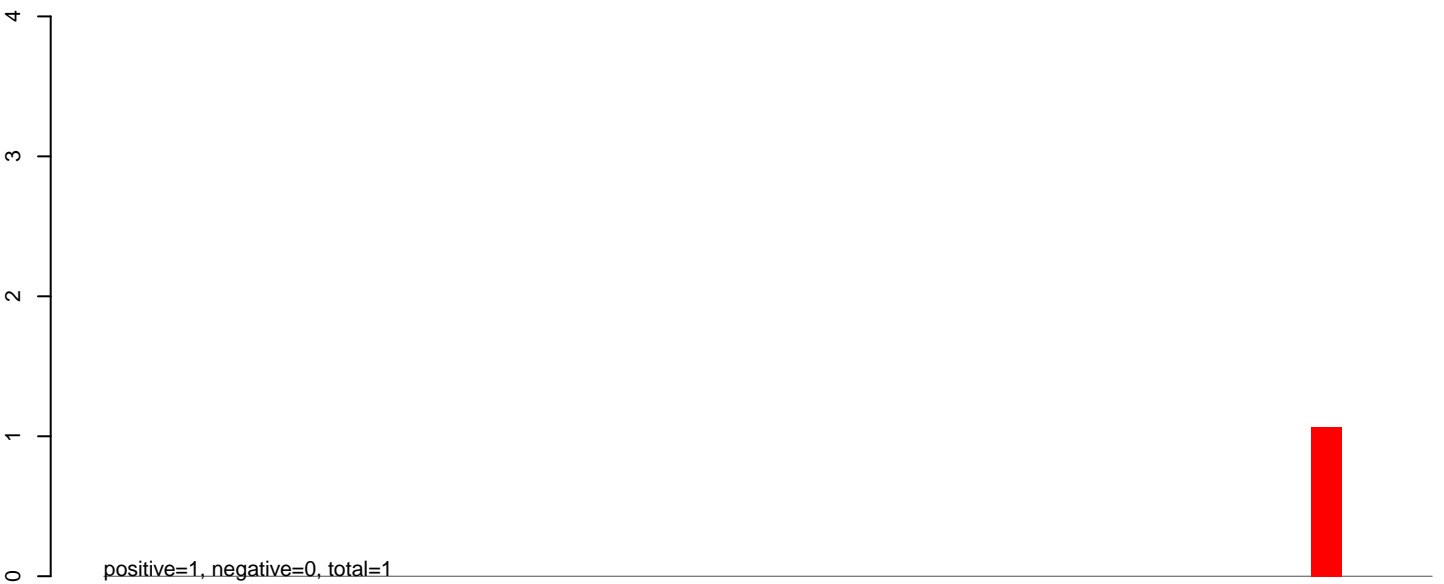

AeAeg\_Ovary\_TC.rep

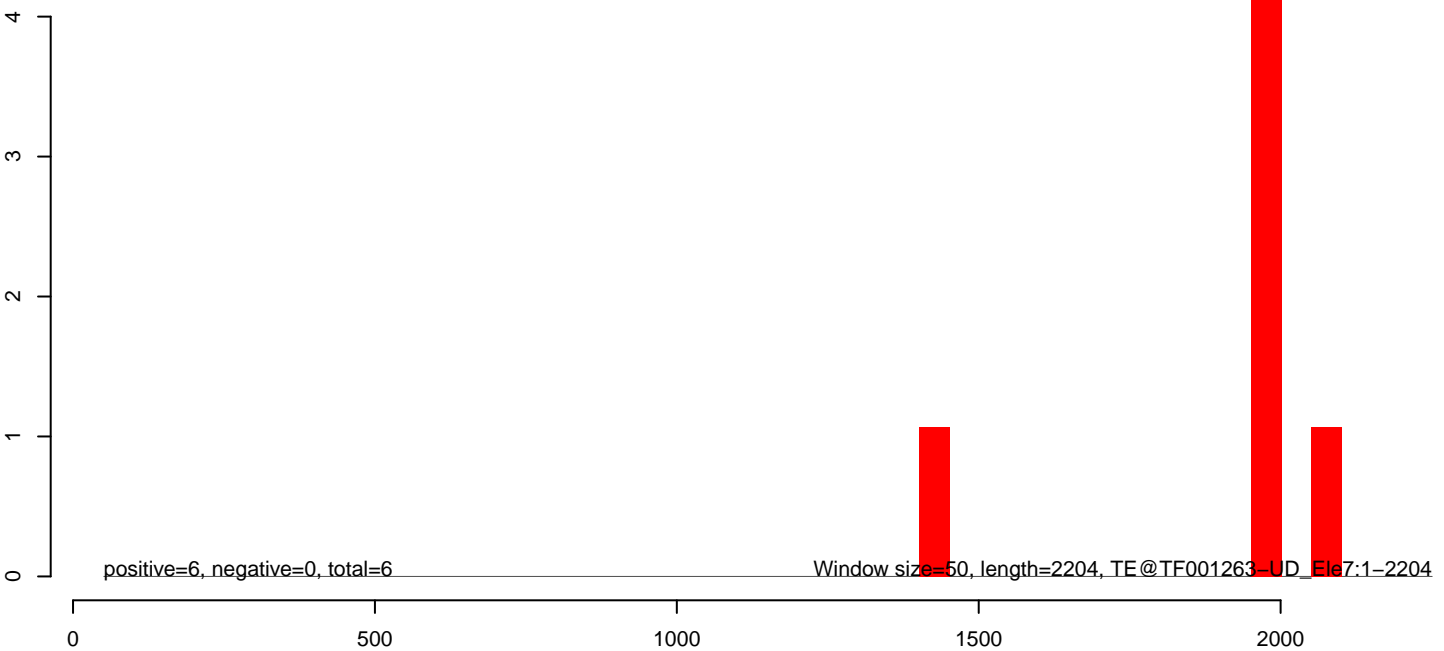

**AeAeg\_Ovary\_TC.18\_23.rep**

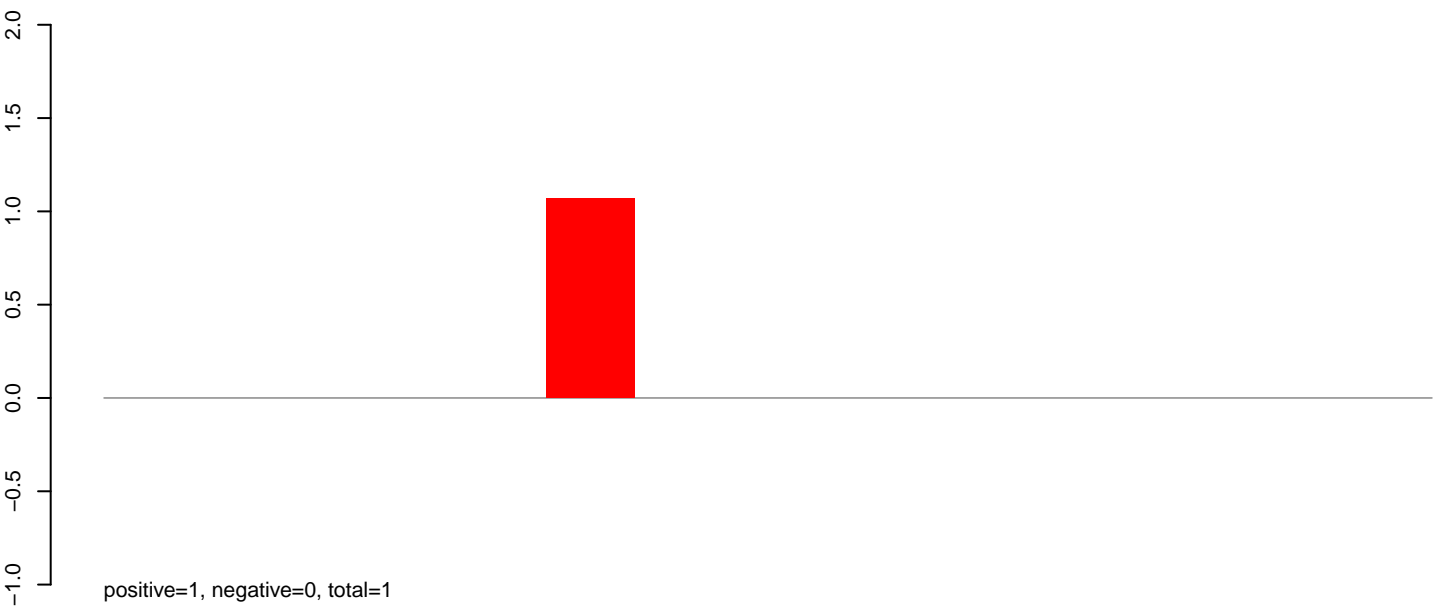

**AeAeg\_Ovary\_TC.24\_35.rep**

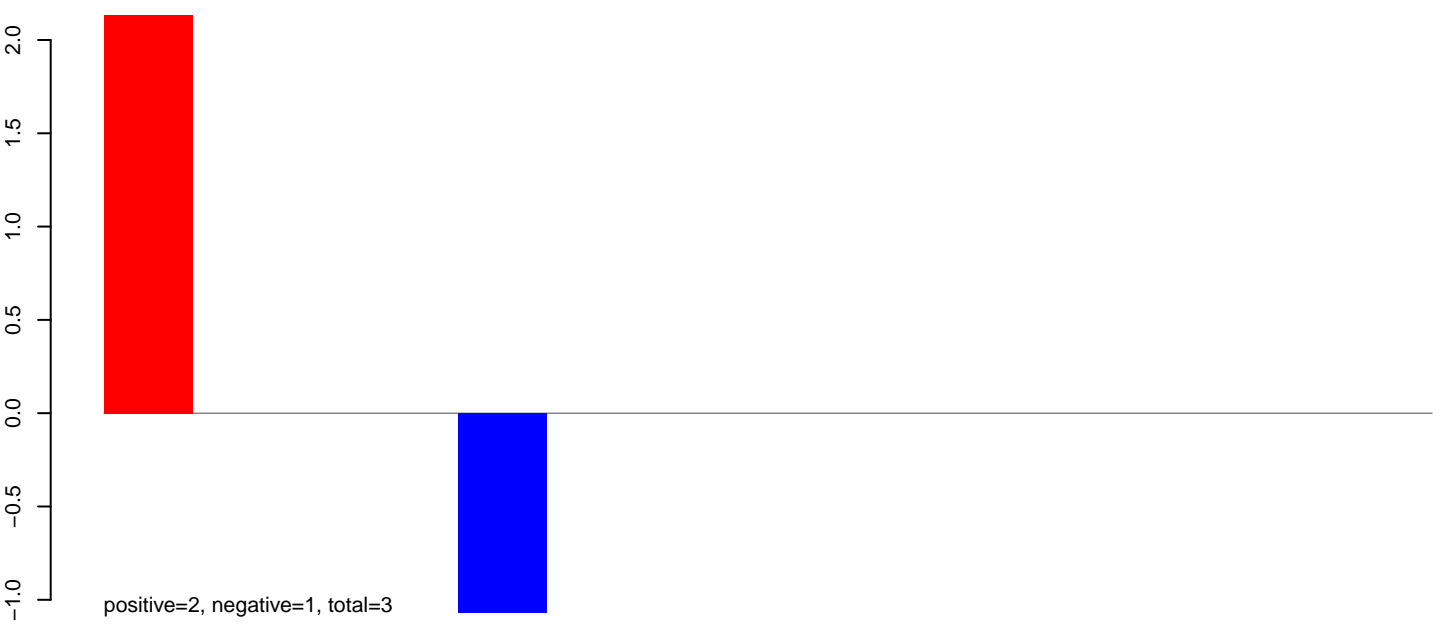

**AeAeg\_Ovary\_TC.rep**

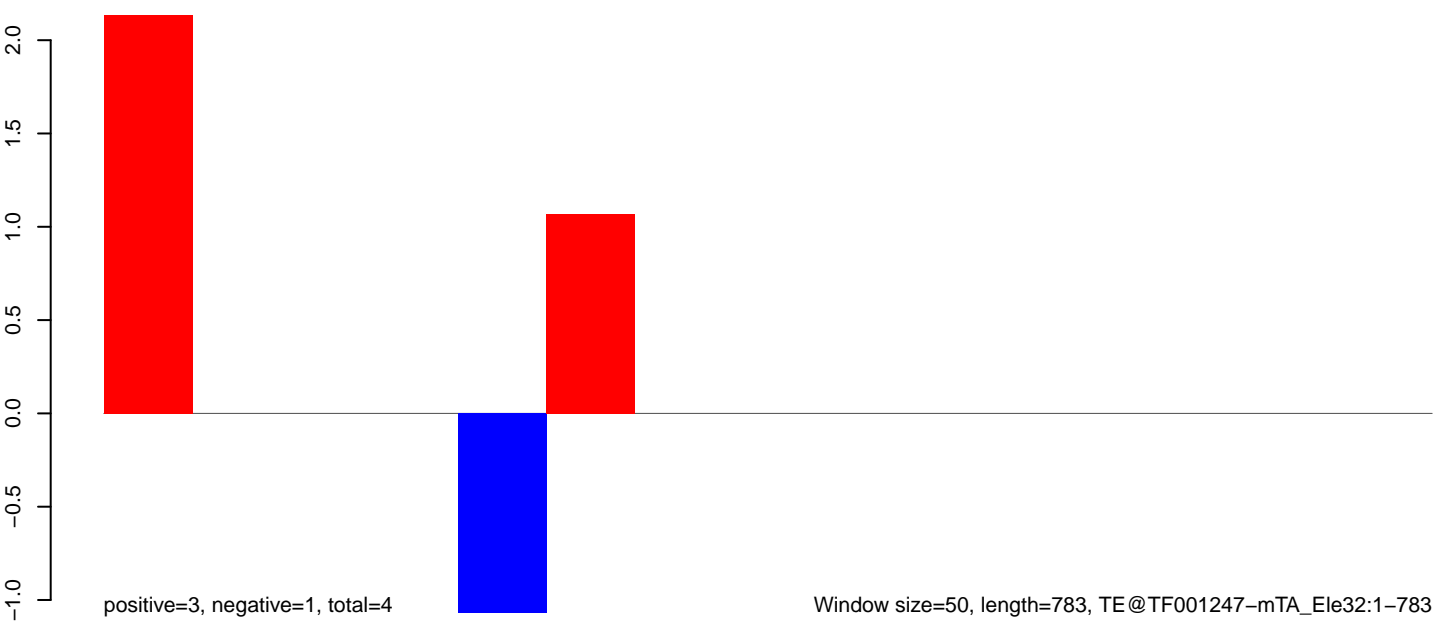



AeAeg\_Ovary\_TC.18\_23.rep

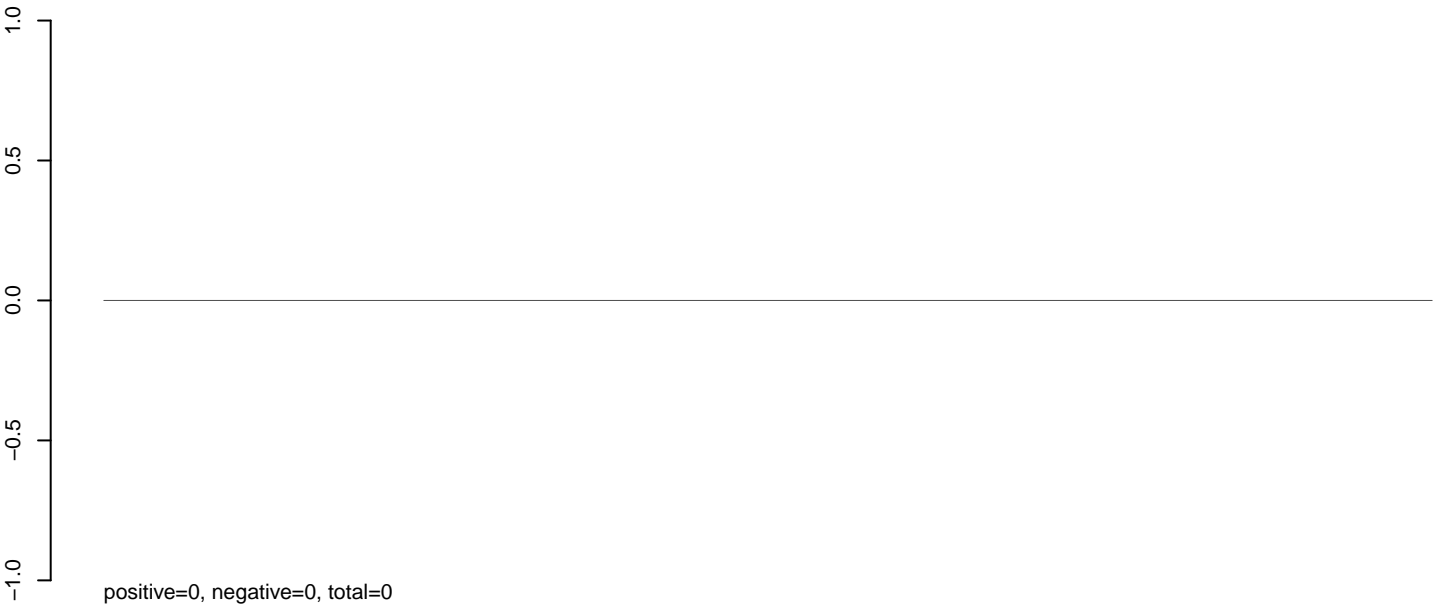

AeAeg\_Ovary\_TC.24\_35.rep

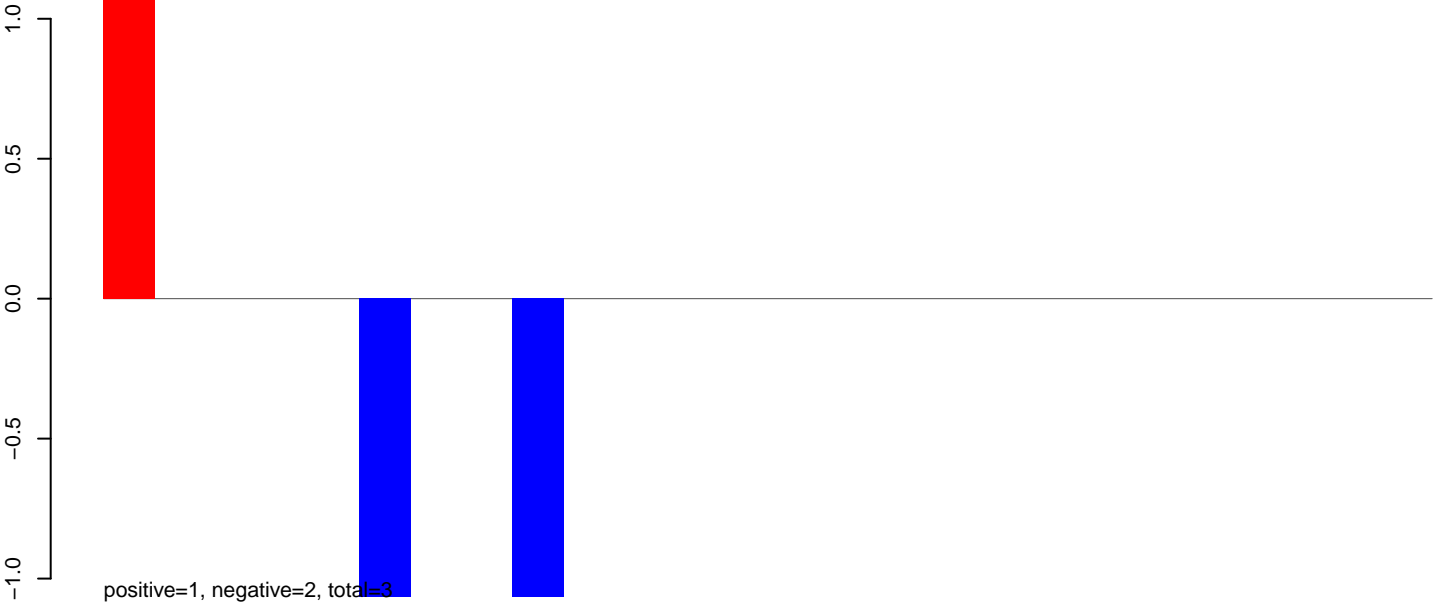

AeAeg\_Ovary\_TC.rep

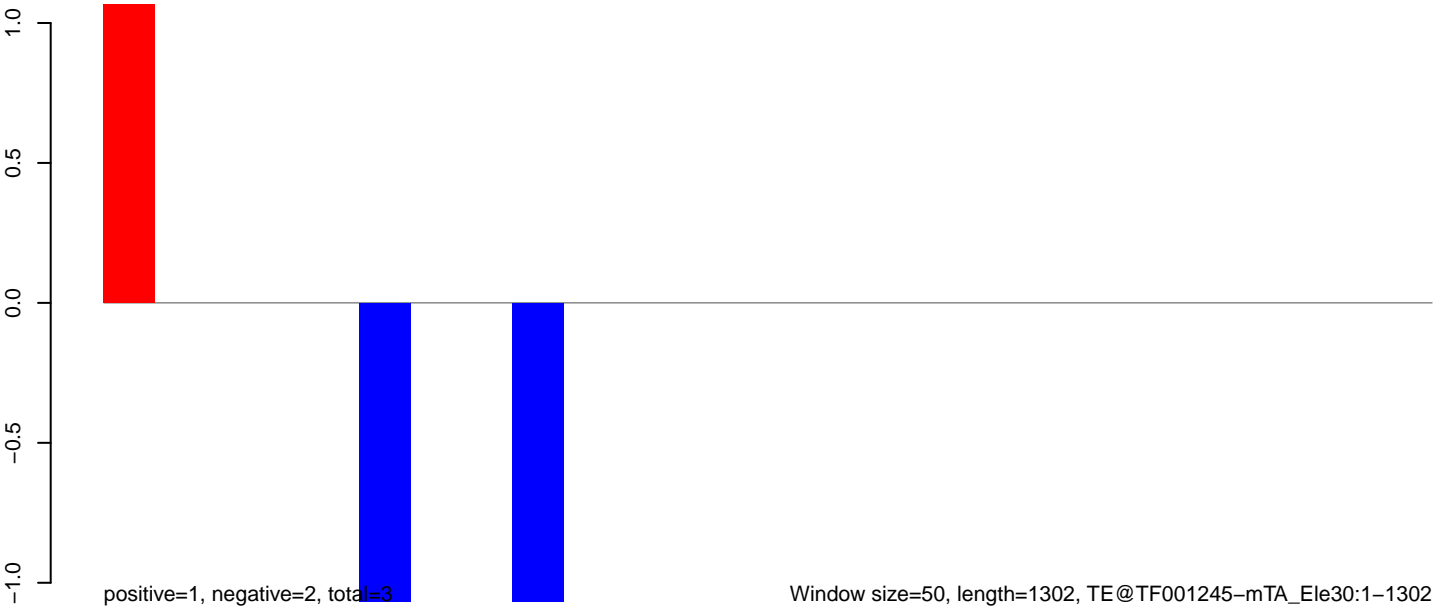

**AeAeg\_Ovary\_TC.18\_23.rep**

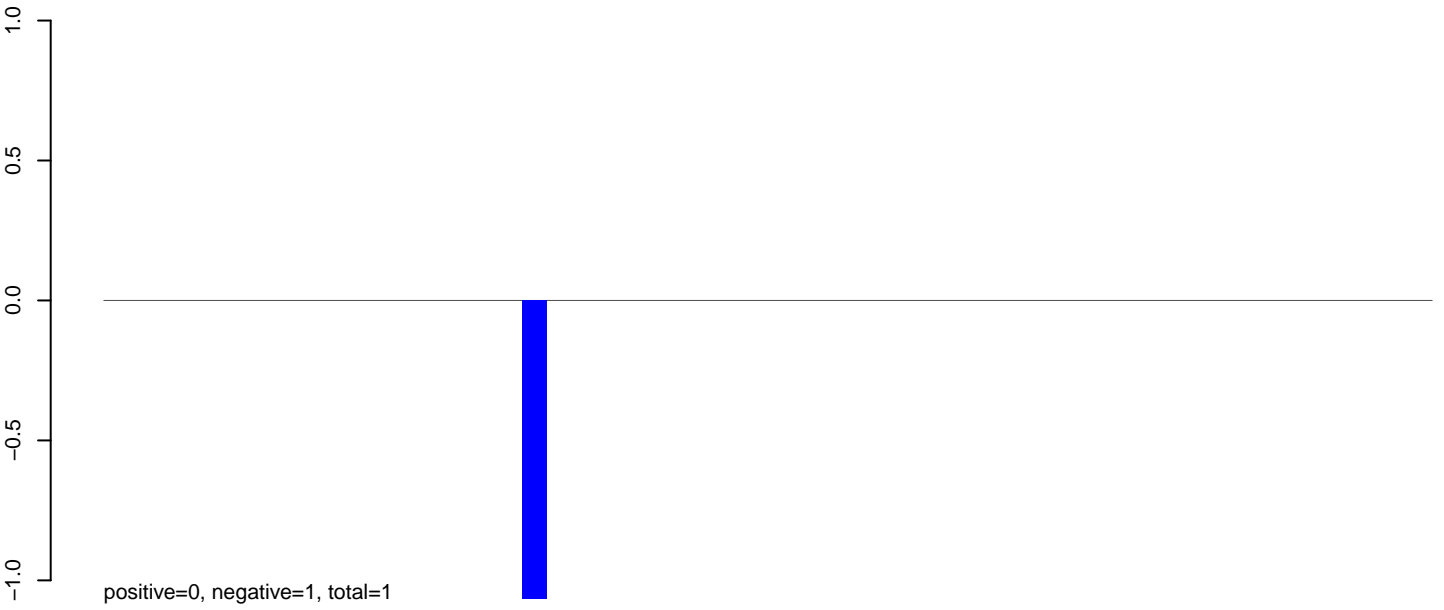

**AeAeg\_Ovary\_TC.24\_35.rep**

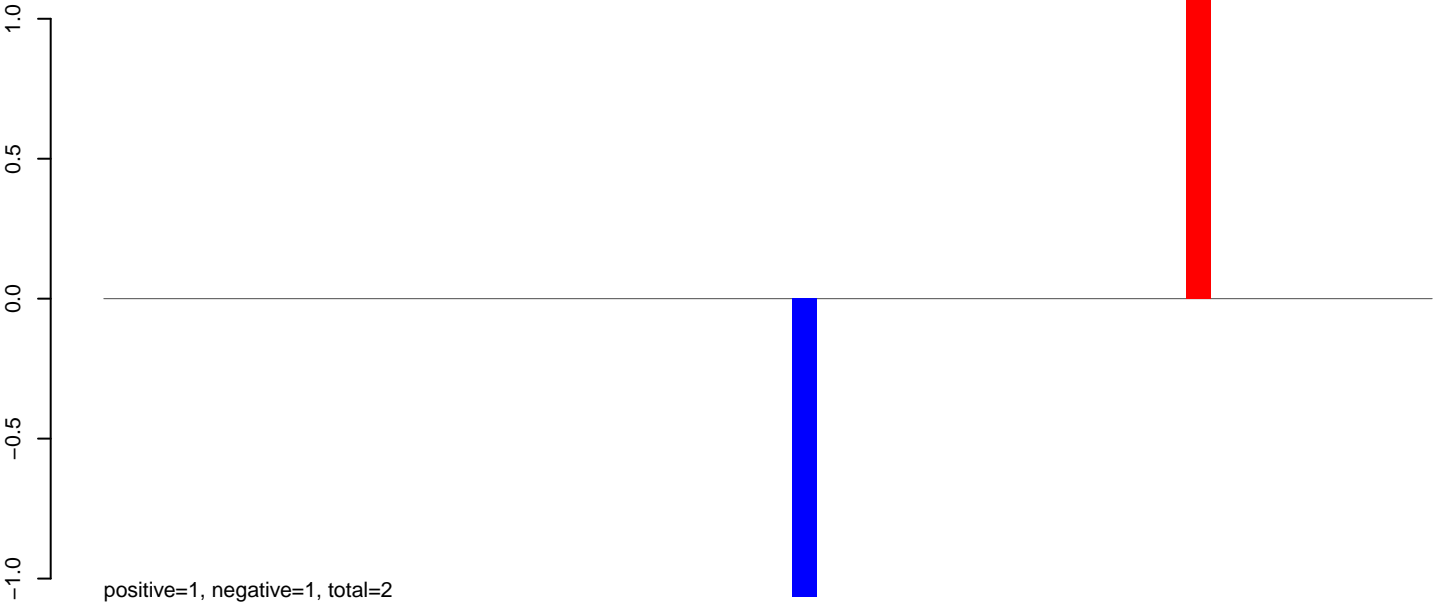

**AeAeg\_Ovary\_TC.rep**

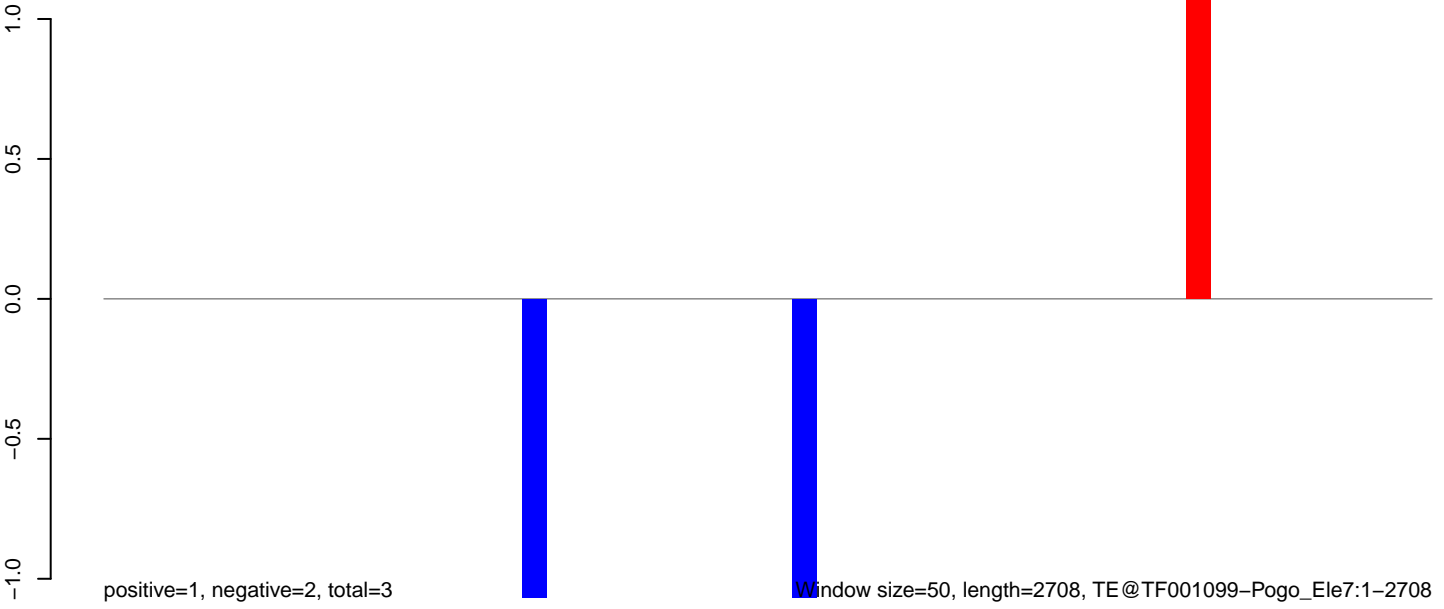

**AeAeg\_Ovary\_TC.18\_23.rep**



**AeAeg\_Ovary\_TC.24\_35.rep**

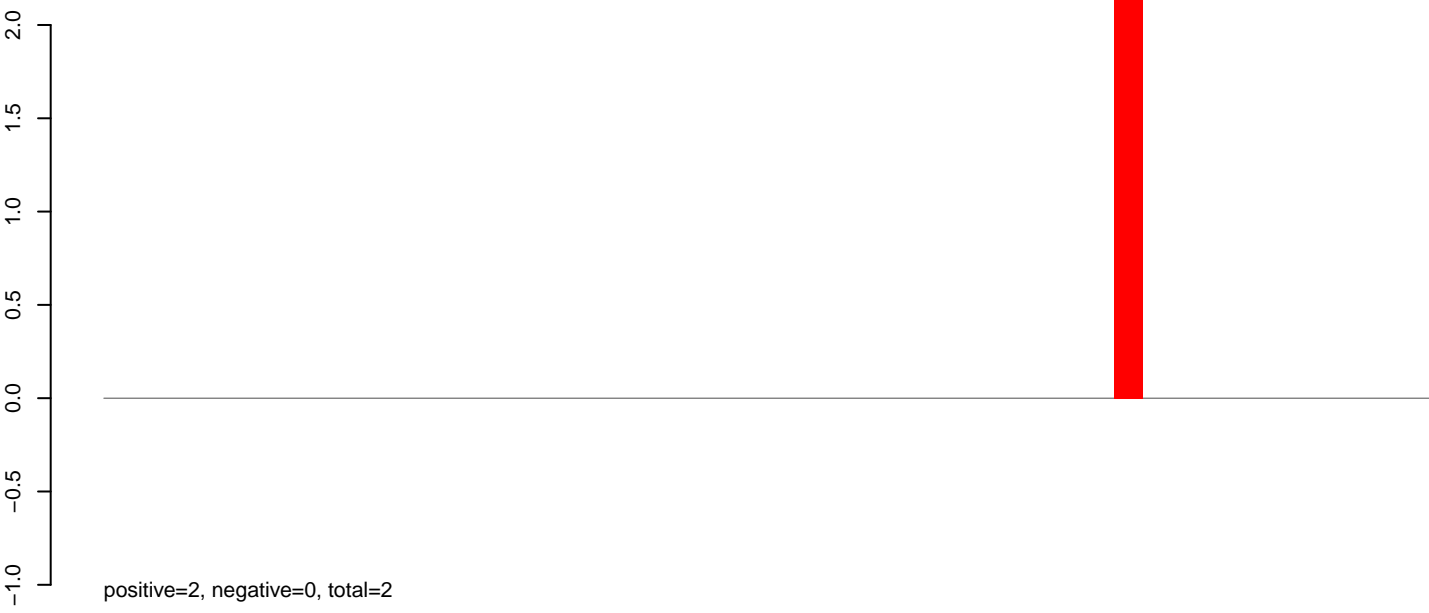

**AeAeg\_Ovary\_TC.rep**

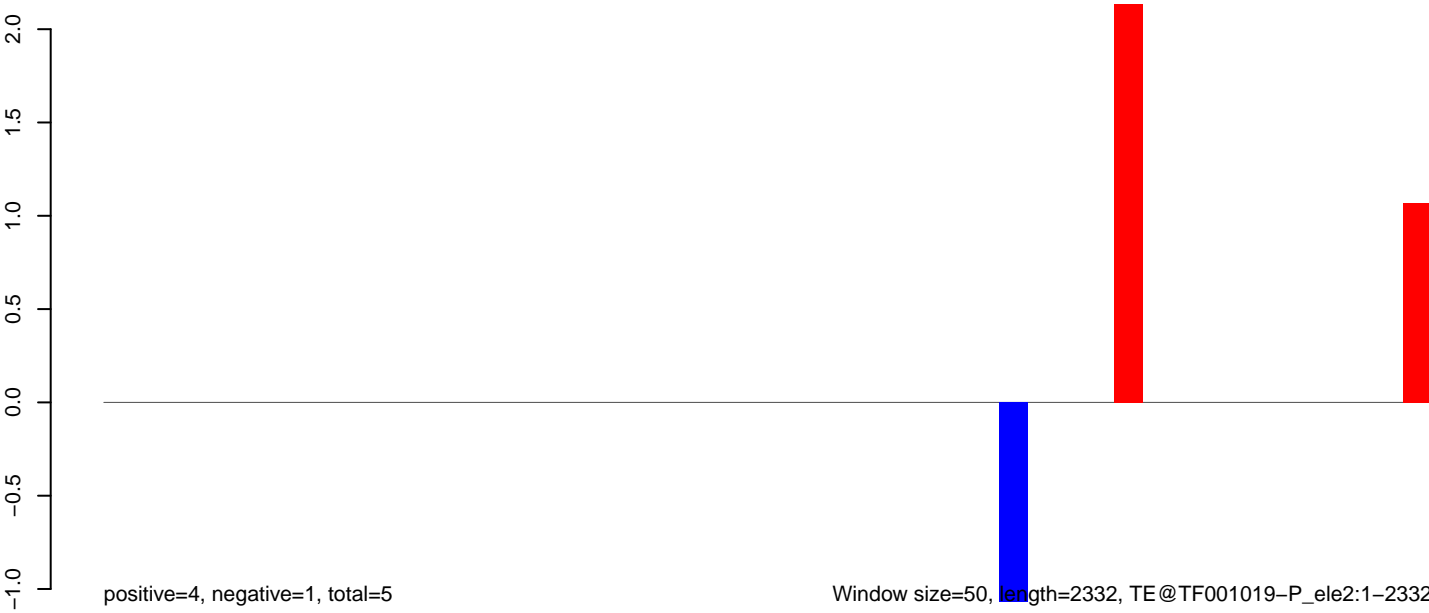

Window size=50, length=2332, TE@TF001019-P\_ele2:1-2332

0 500 1000 1500 2000

AeAeg\_Ovary\_TC.18\_23.rep

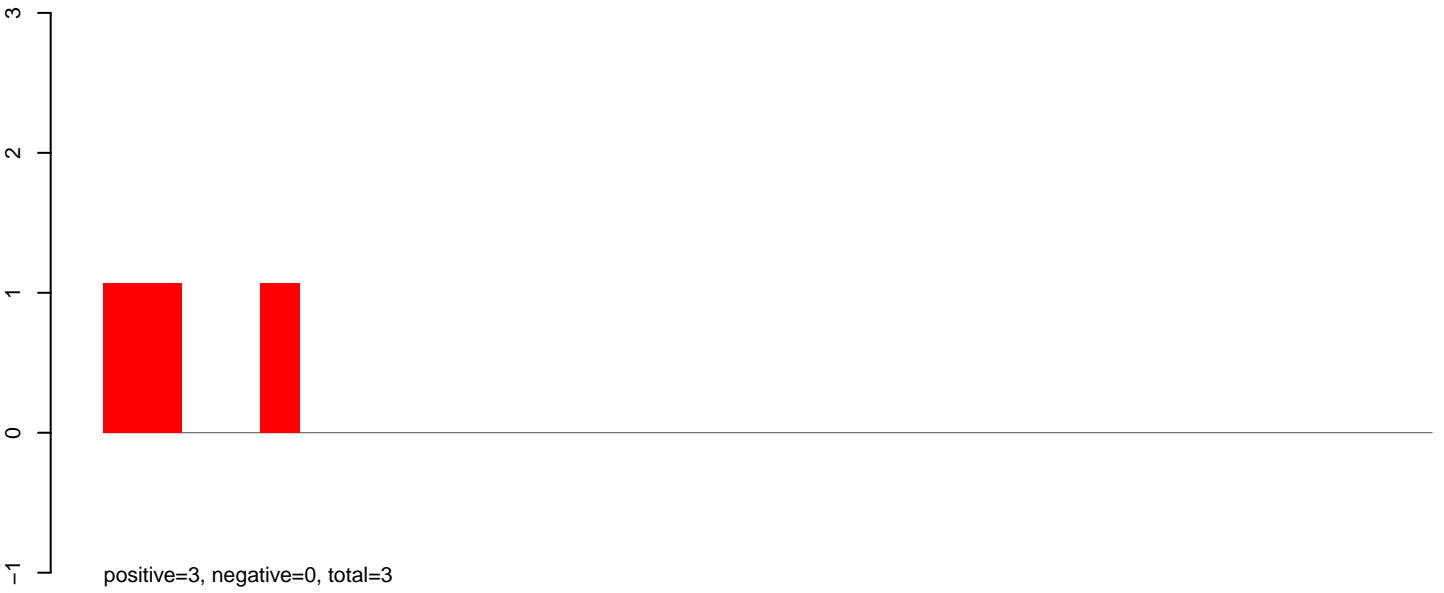

AeAeg\_Ovary\_TC.24\_35.rep

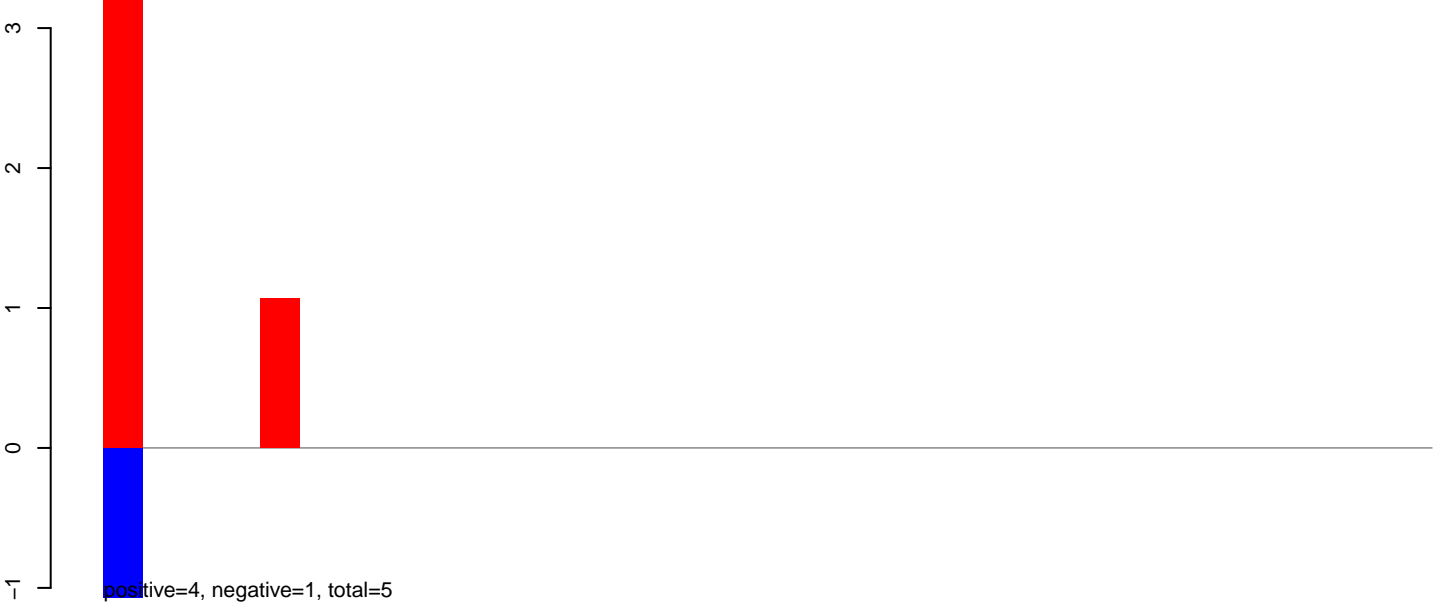

AeAeg\_Ovary\_TC.rep



**AeAeg\_Ovary\_TC.18\_23.rep**

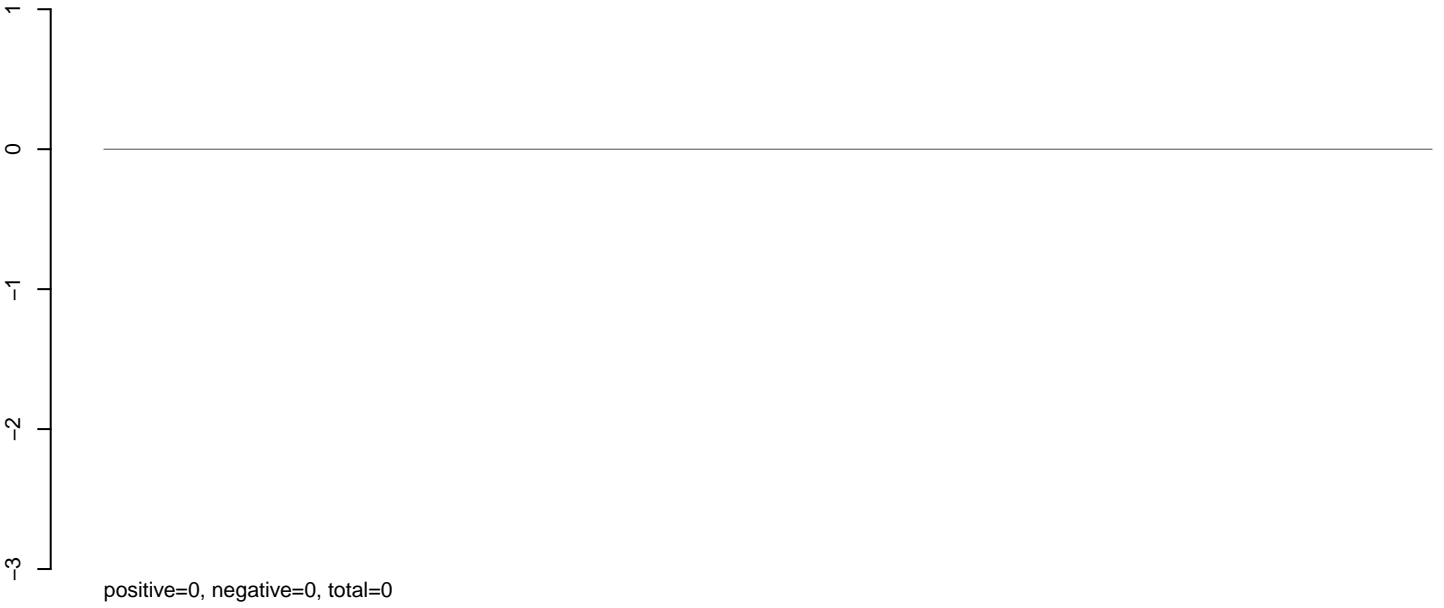

**AeAeg\_Ovary\_TC.24\_35.rep**

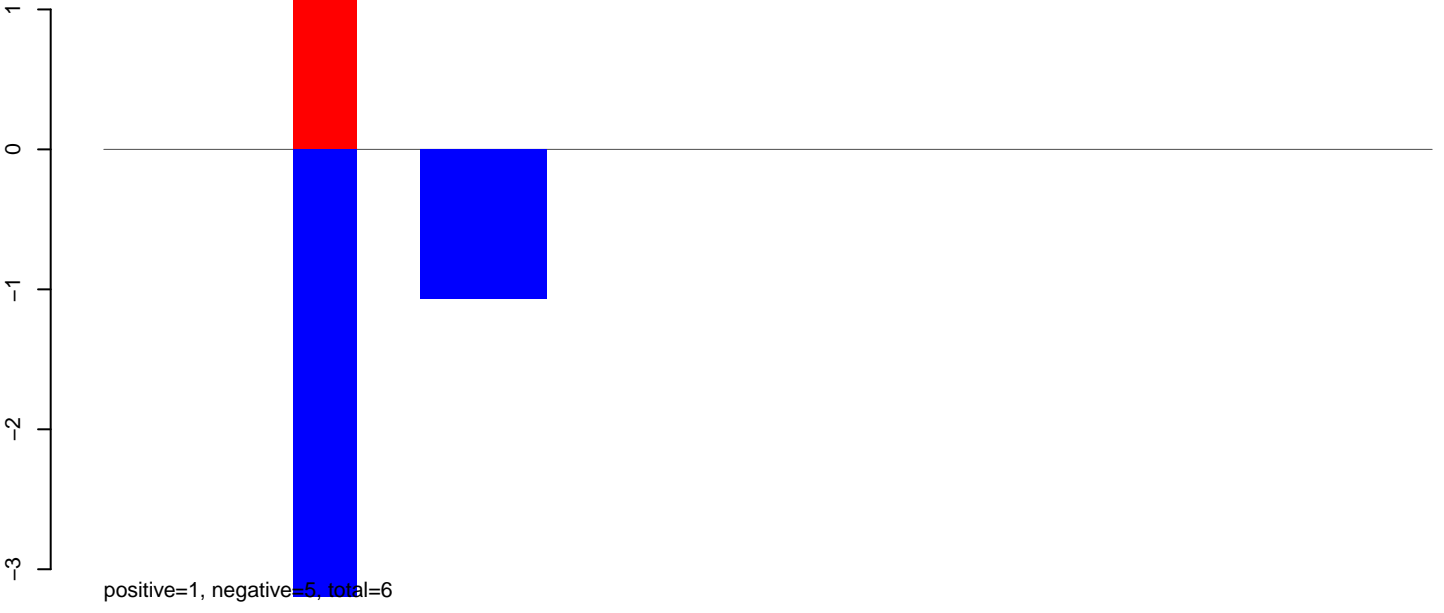

**AeAeg\_Ovary\_TC.rep**

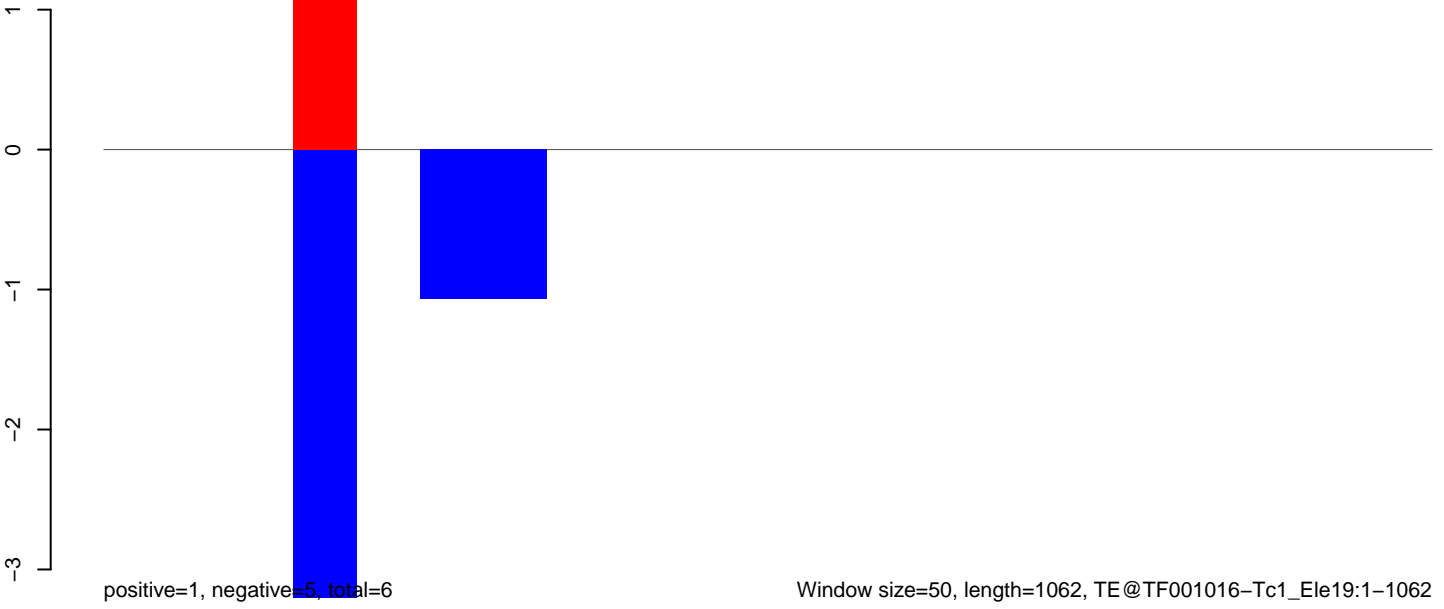

AeAeg\_Ovary\_TC.18\_23.rep

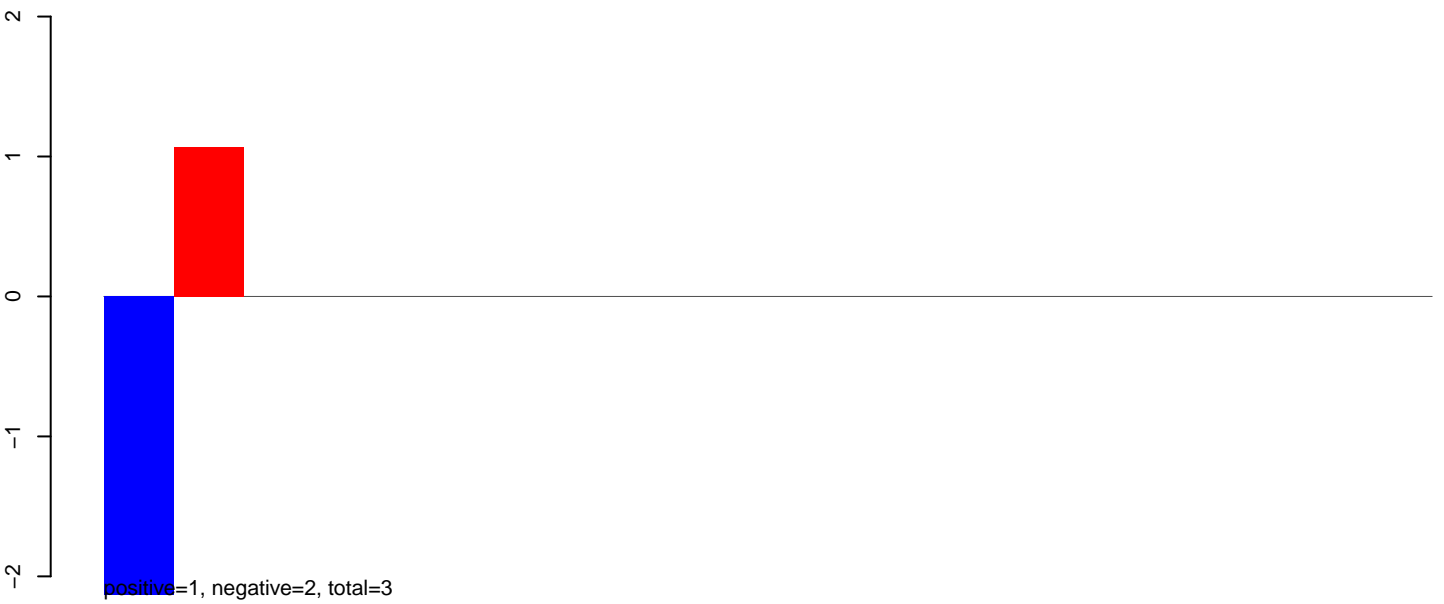

AeAeg\_Ovary\_TC.24\_35.rep

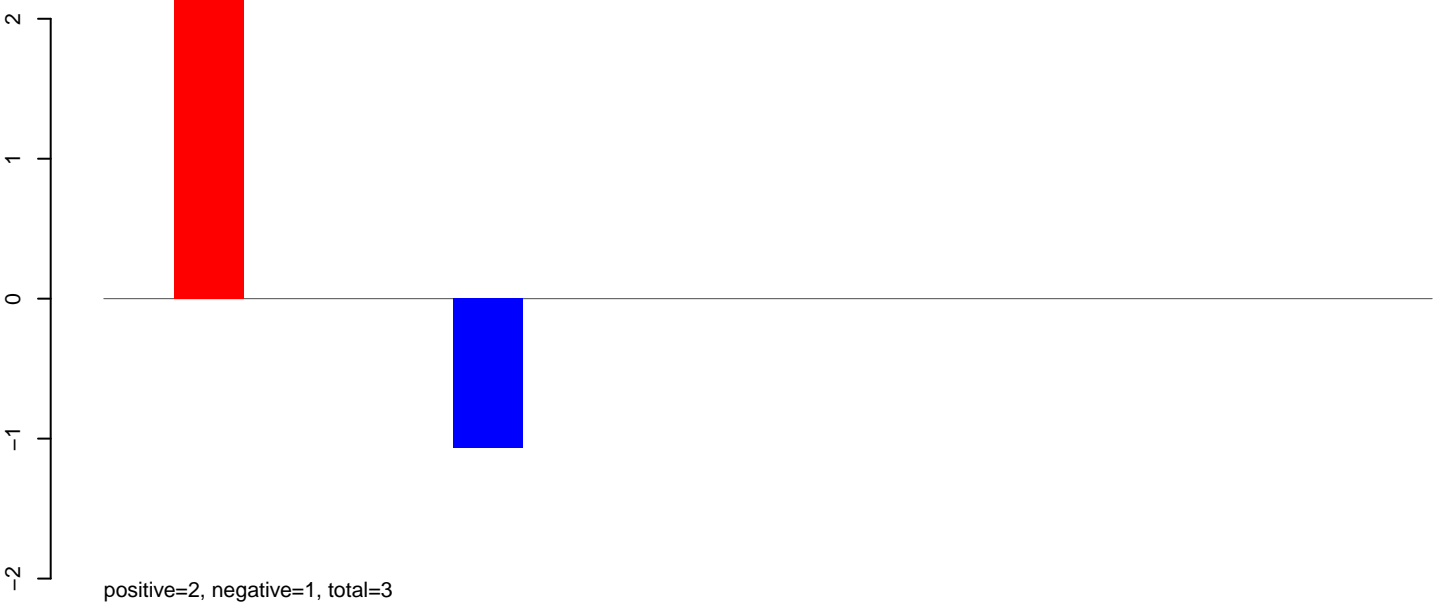

AeAeg\_Ovary\_TC.rep

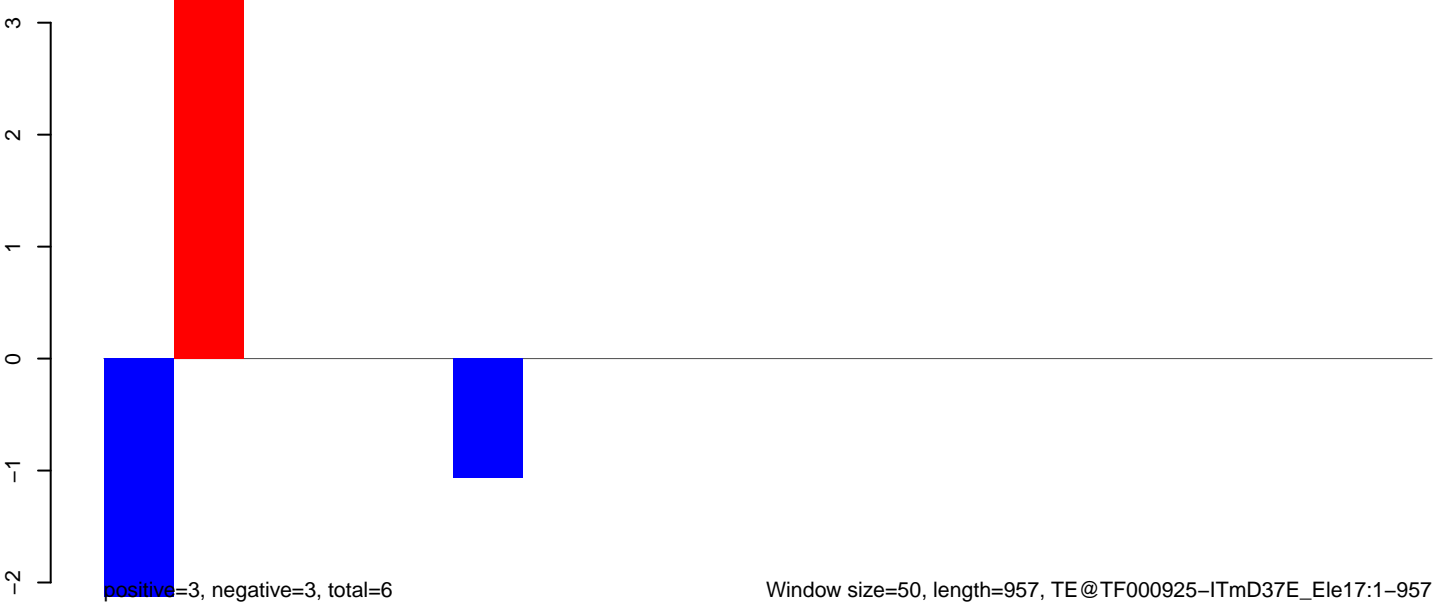

**AeAeg\_Ovary\_TC.18\_23.rep**

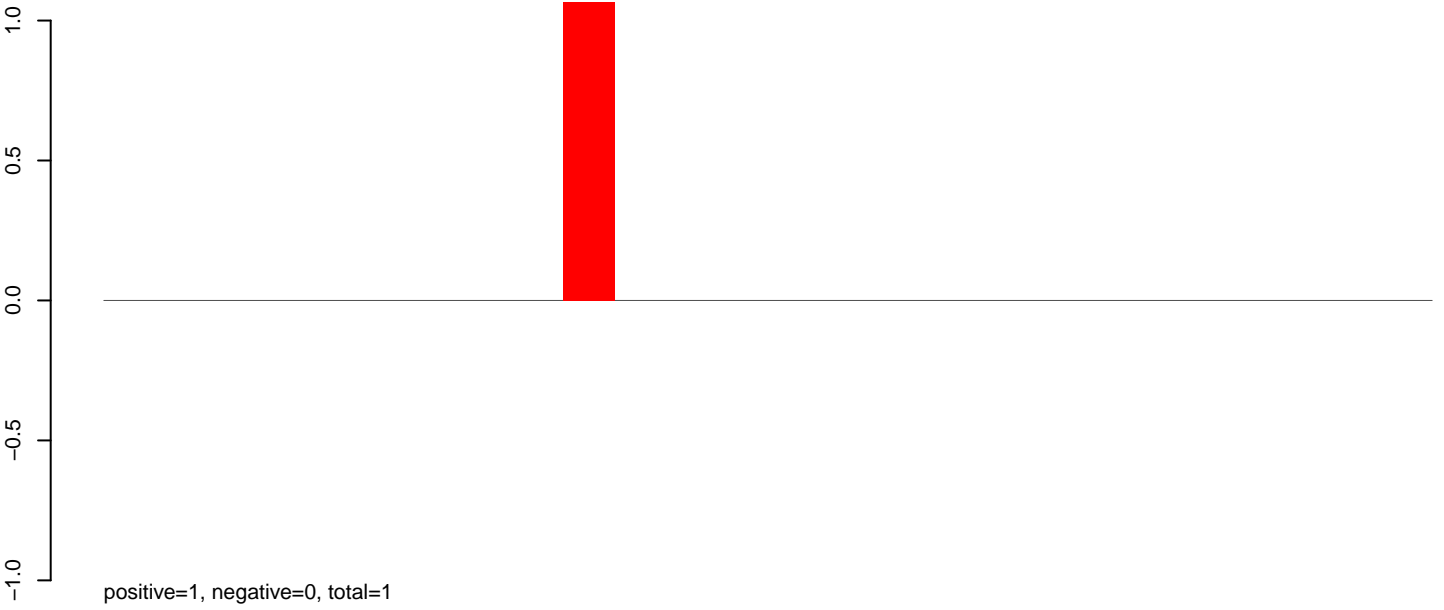

**AeAeg\_Ovary\_TC.24\_35.rep**

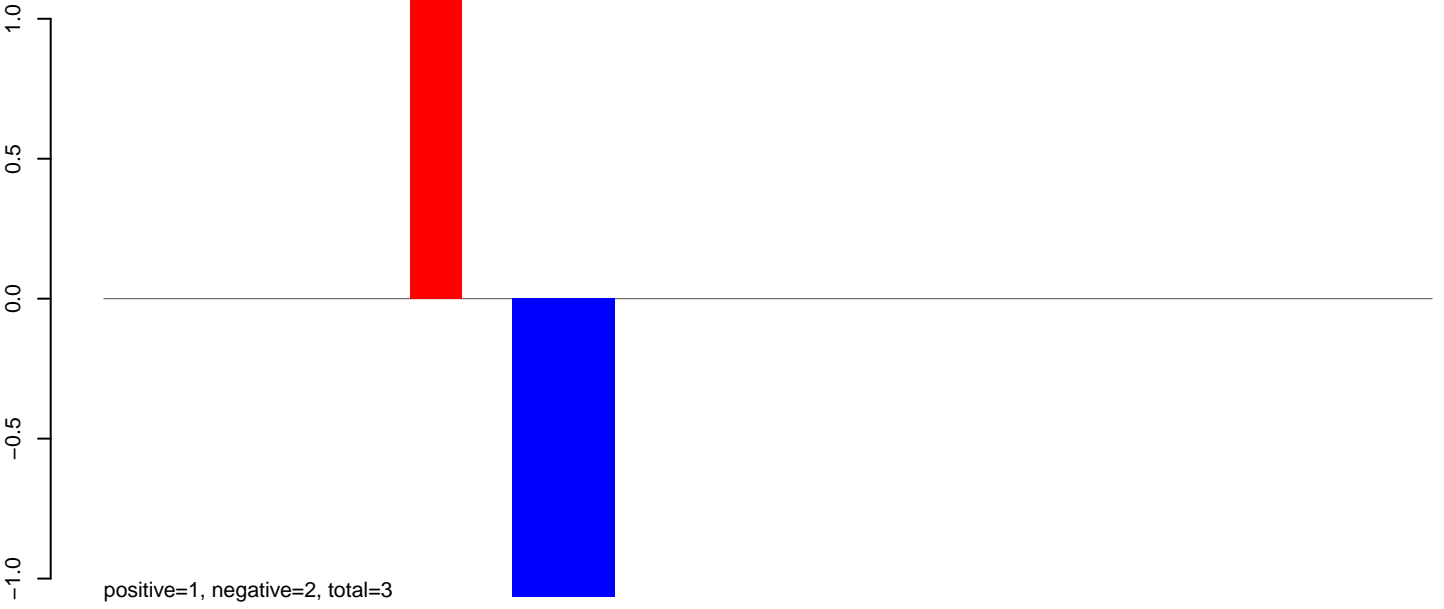

**AeAeg\_Ovary\_TC.rep**

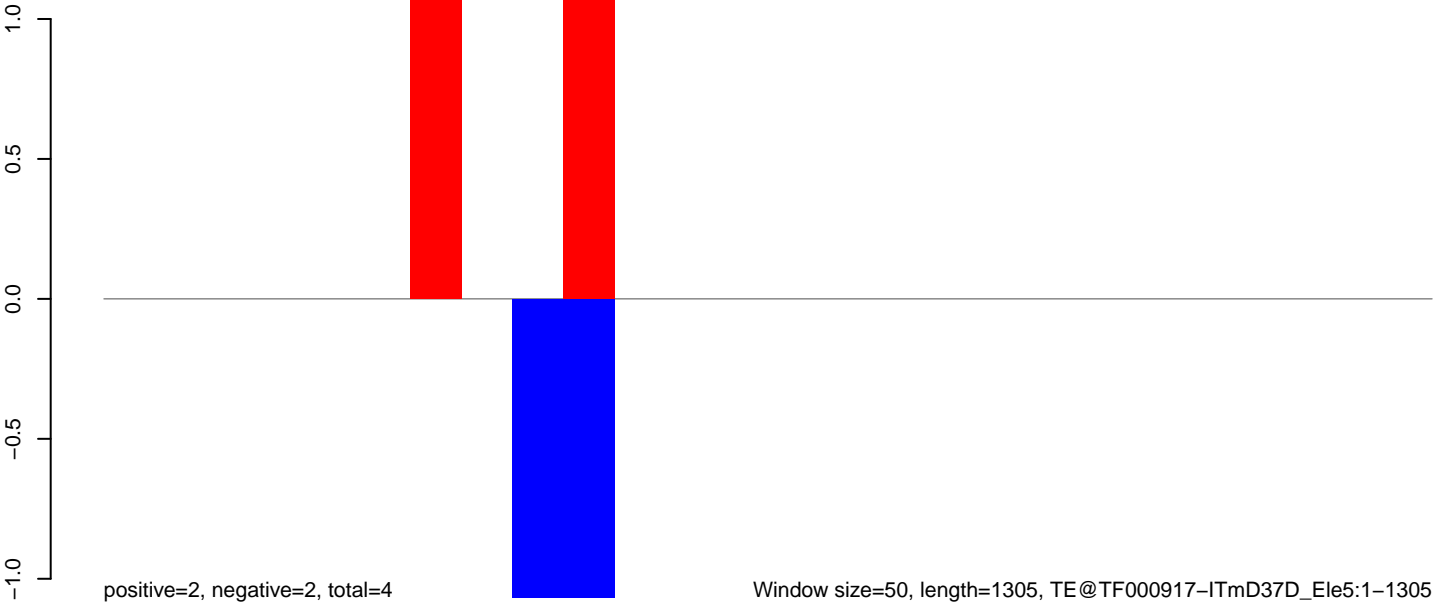

**AeAeg\_Ovary\_TC.18\_23.rep**

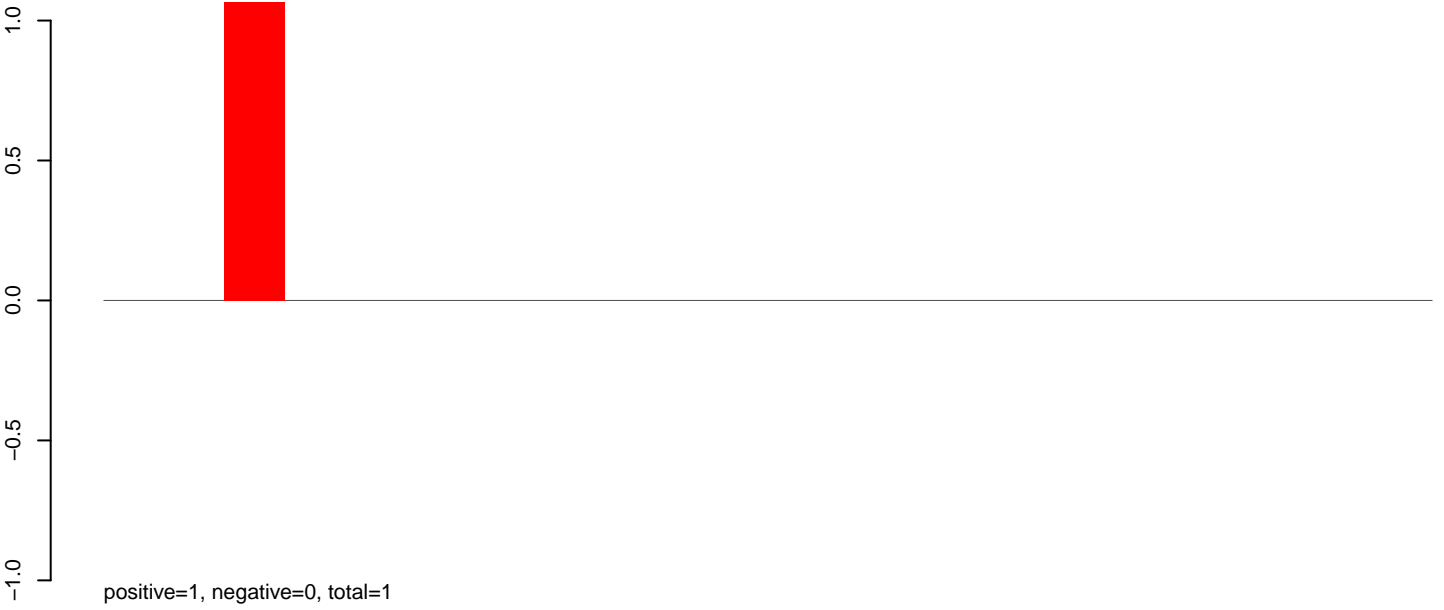

**AeAeg\_Ovary\_TC.24\_35.rep**

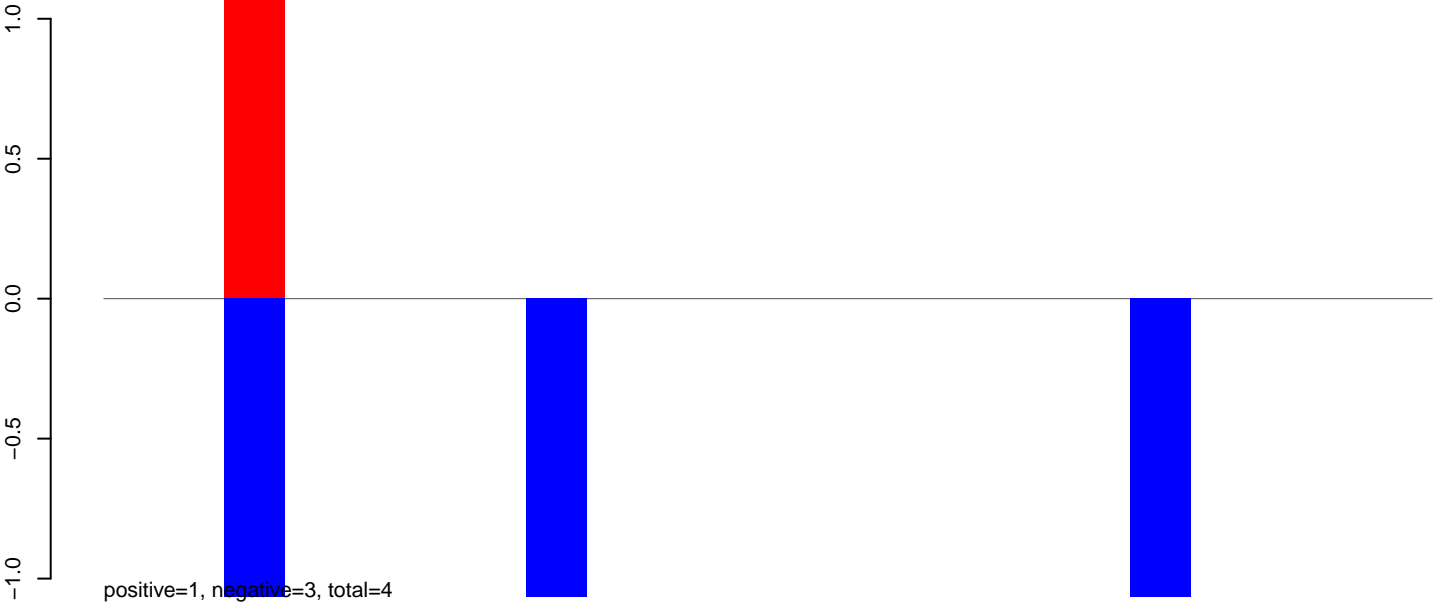

**AeAeg\_Ovary\_TC.rep**

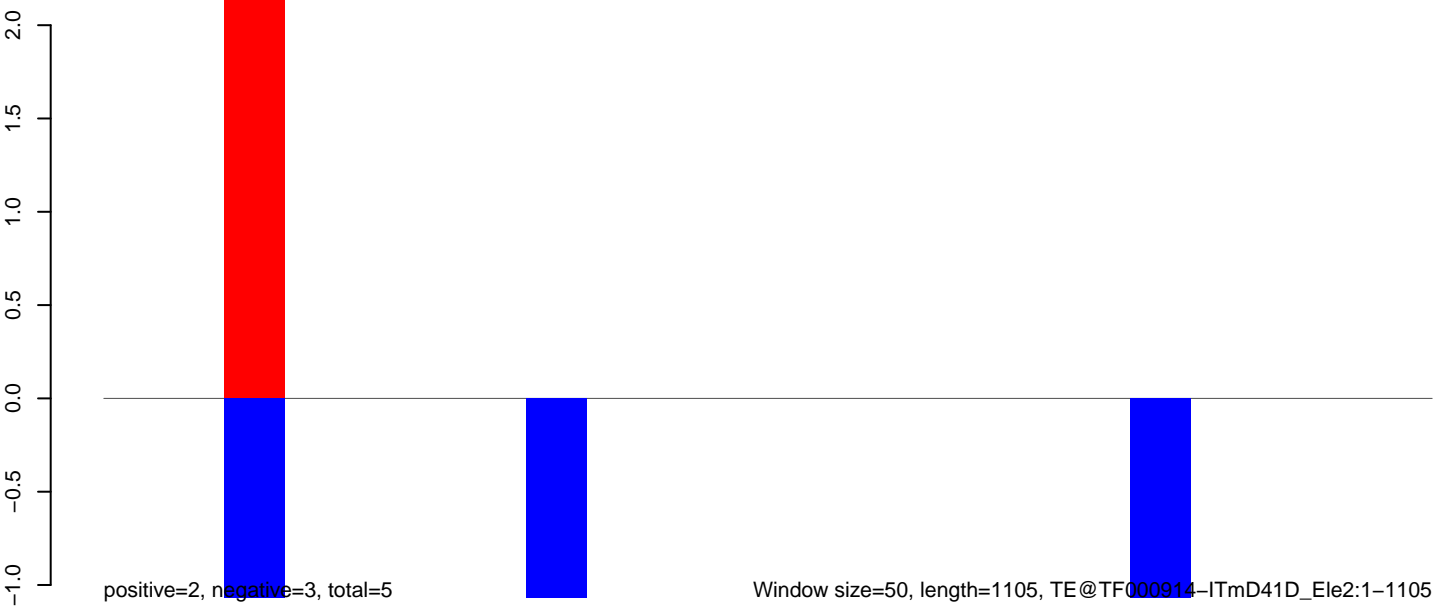



**AeAeg\_Ovary\_TC.18\_23.rep**



**AeAeg\_Ovary\_TC.24\_35.rep**

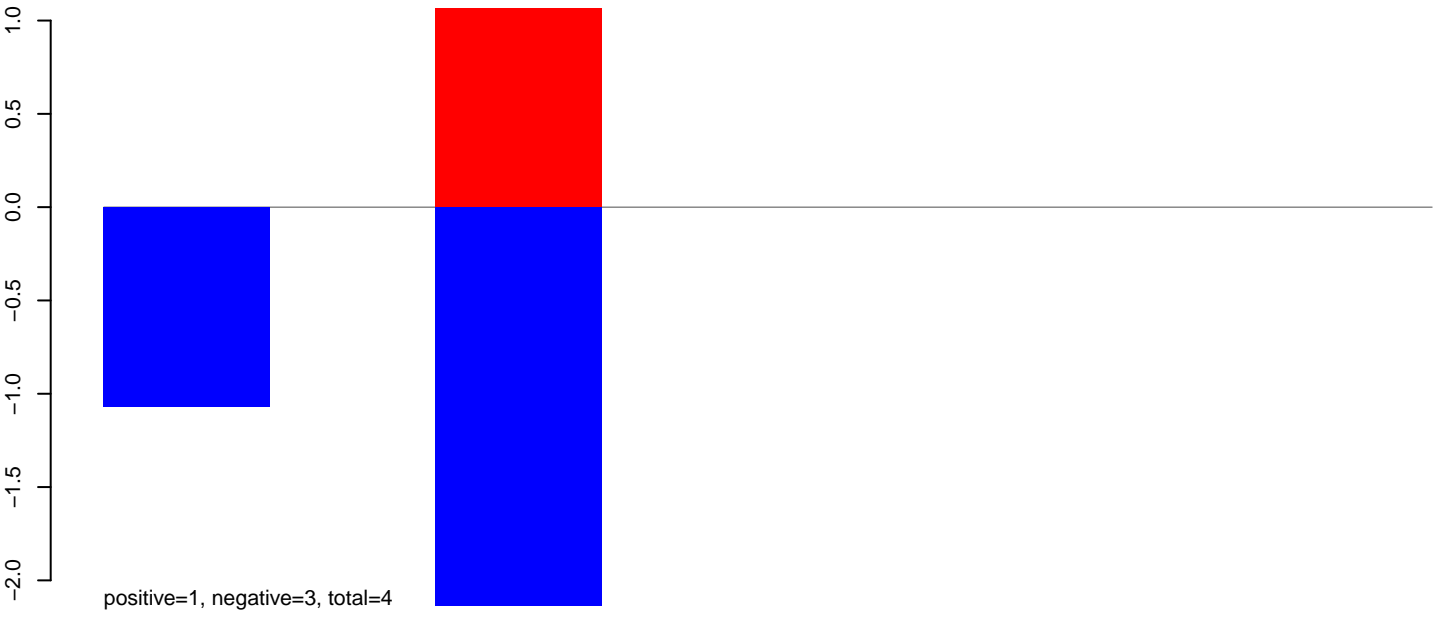

**AeAeg\_Ovary\_TC.rep**

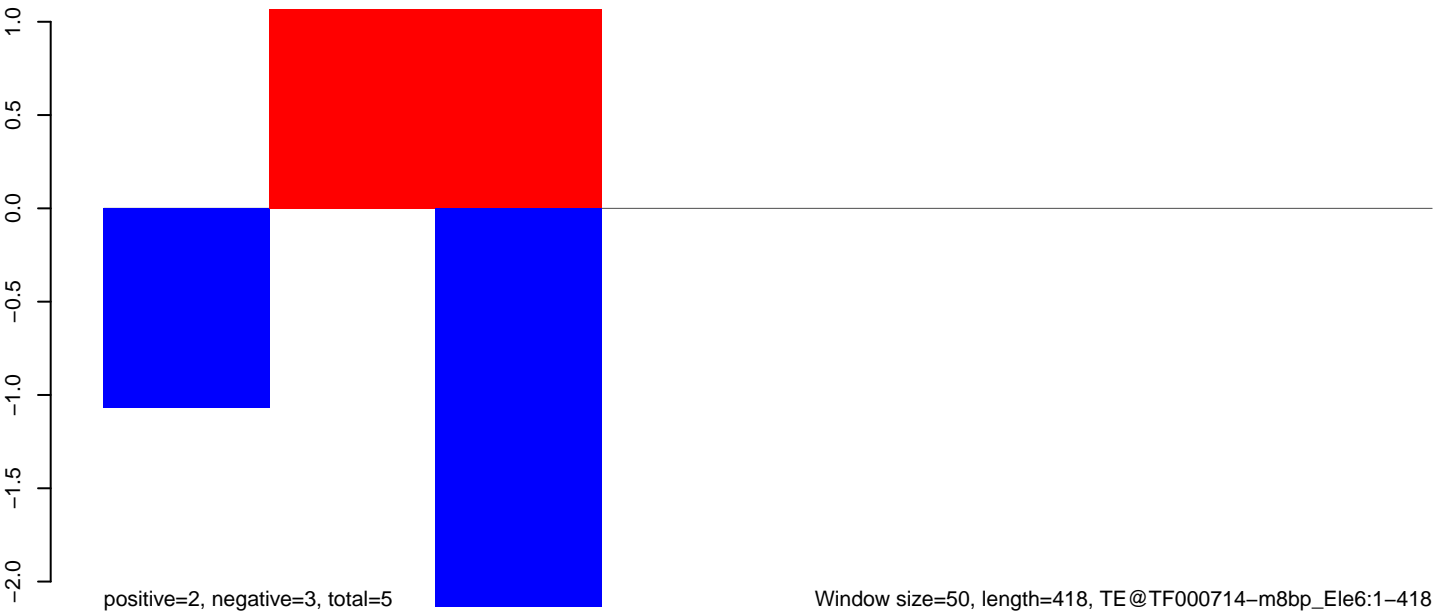

AeAeg\_Ovary\_TC.18\_23.rep

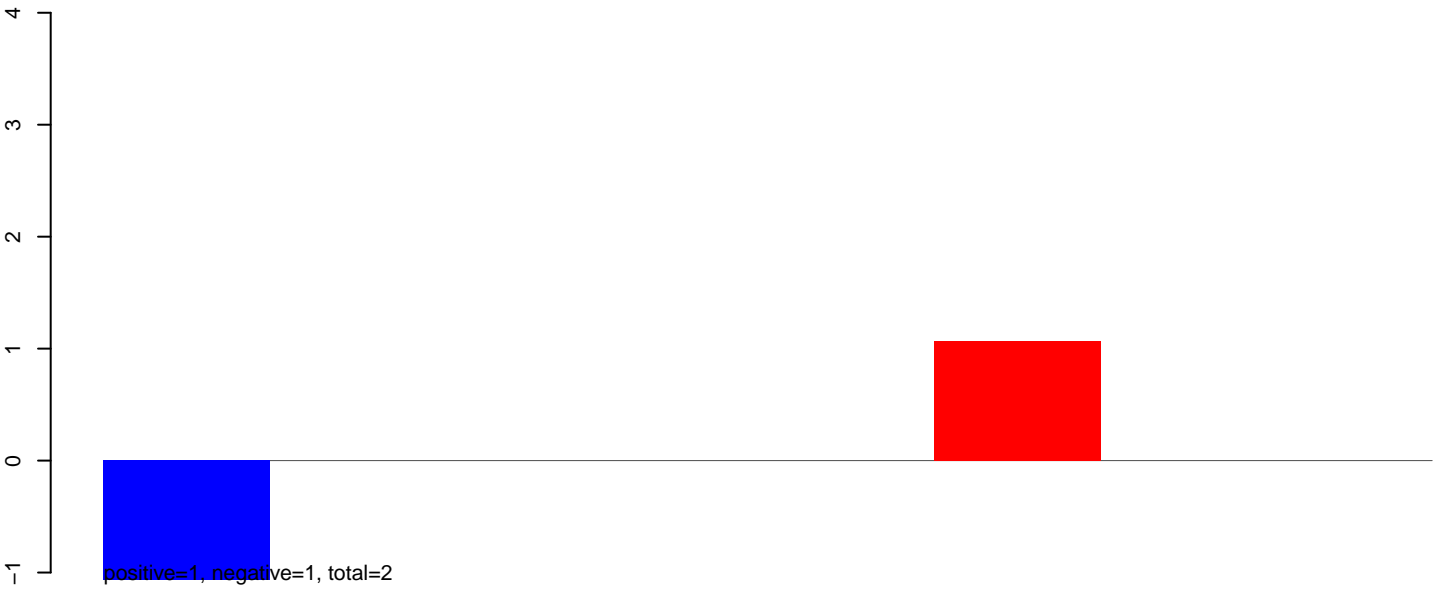

AeAeg\_Ovary\_TC.24\_35.rep



AeAeg\_Ovary\_TC.rep

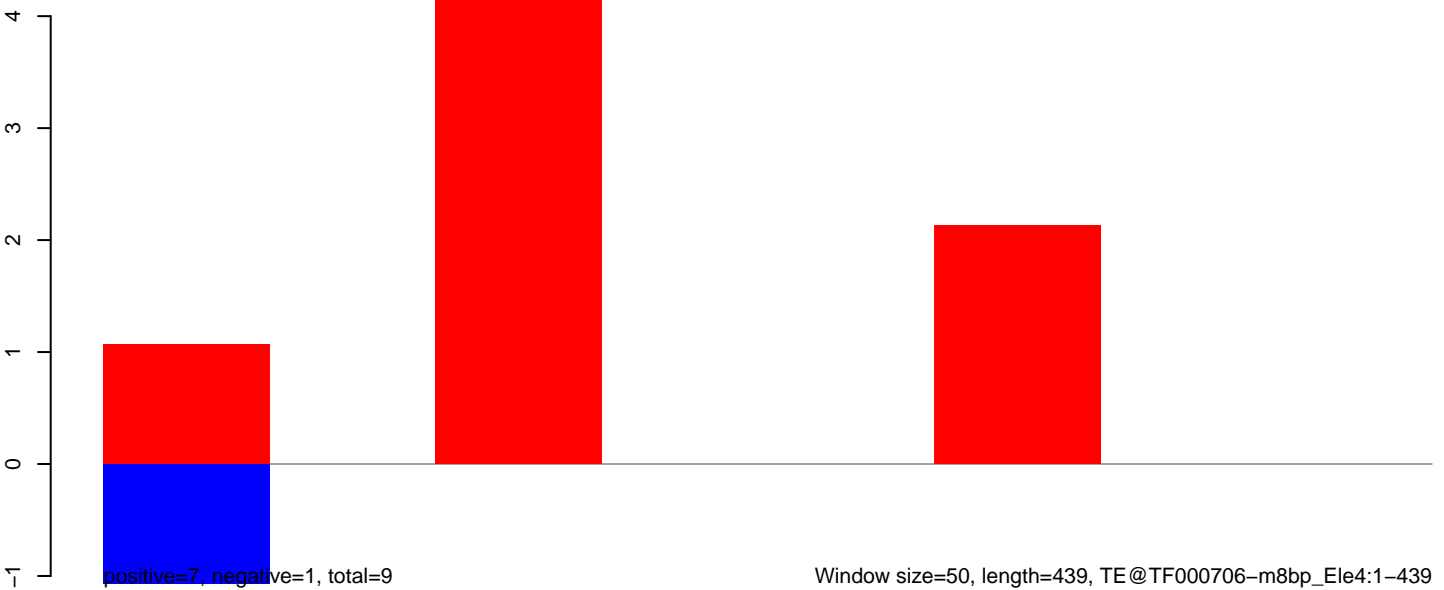

**AeAeg\_Ovary\_TC.18\_23.rep**

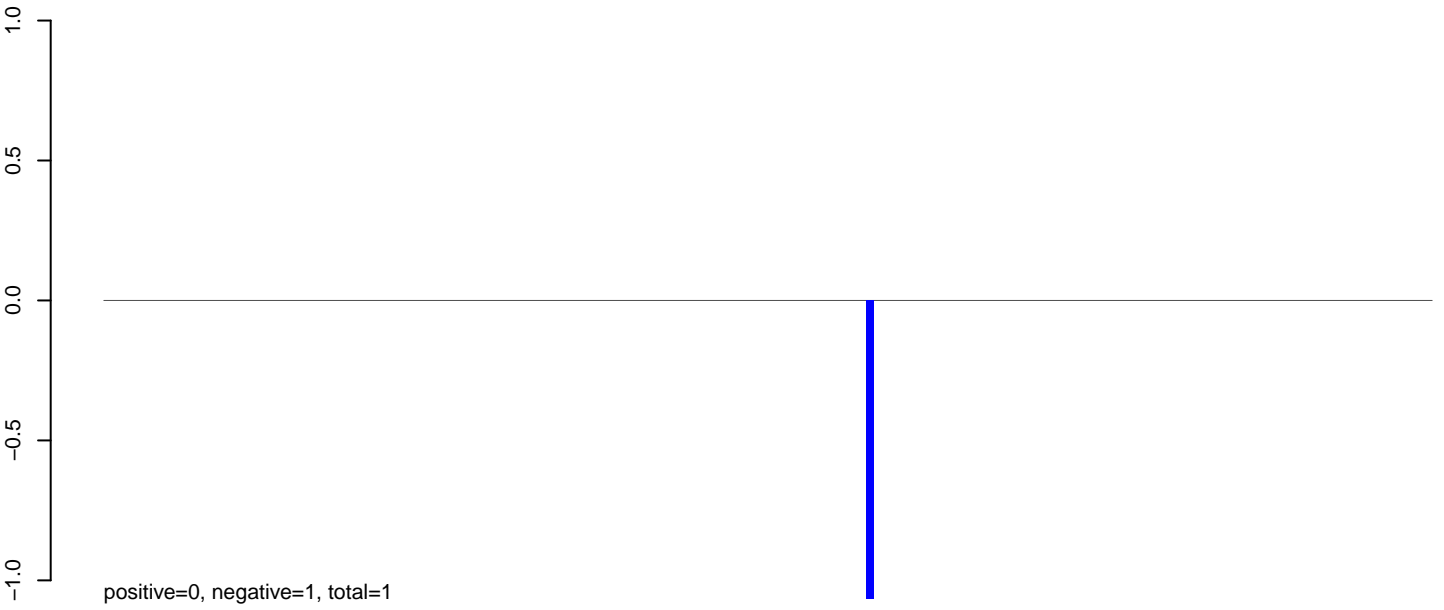

**AeAeg\_Ovary\_TC.24\_35.rep**

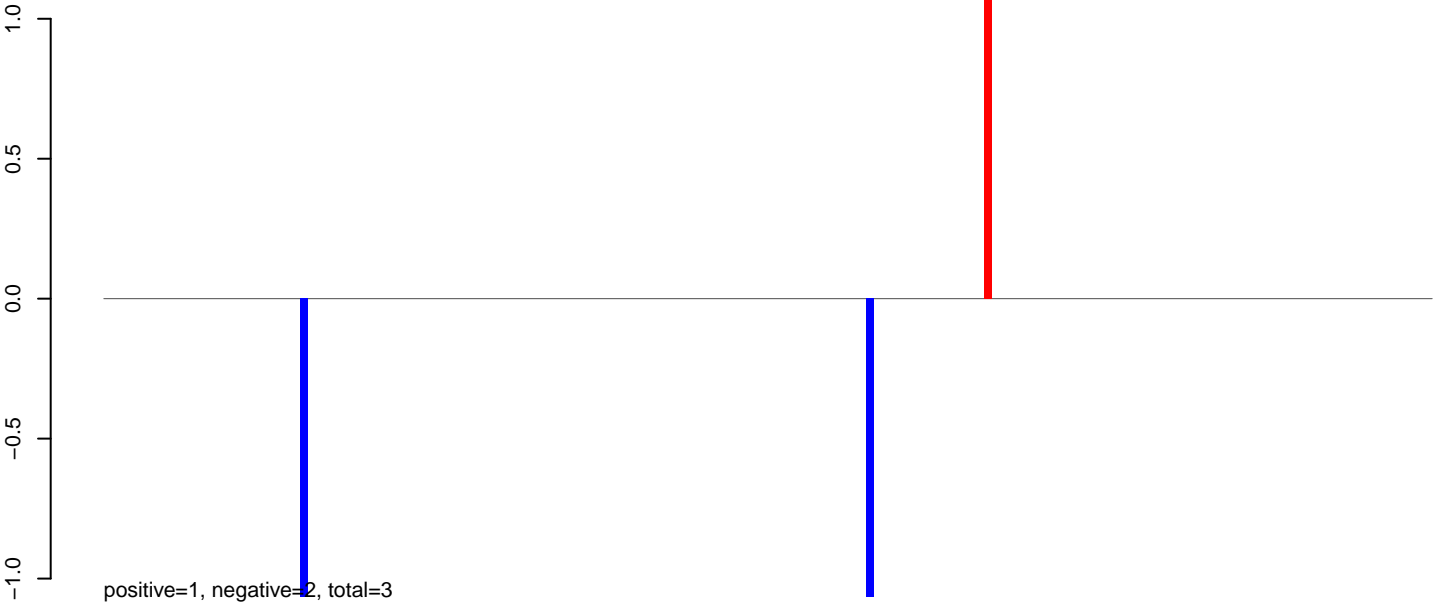

**AeAeg\_Ovary\_TC.rep**

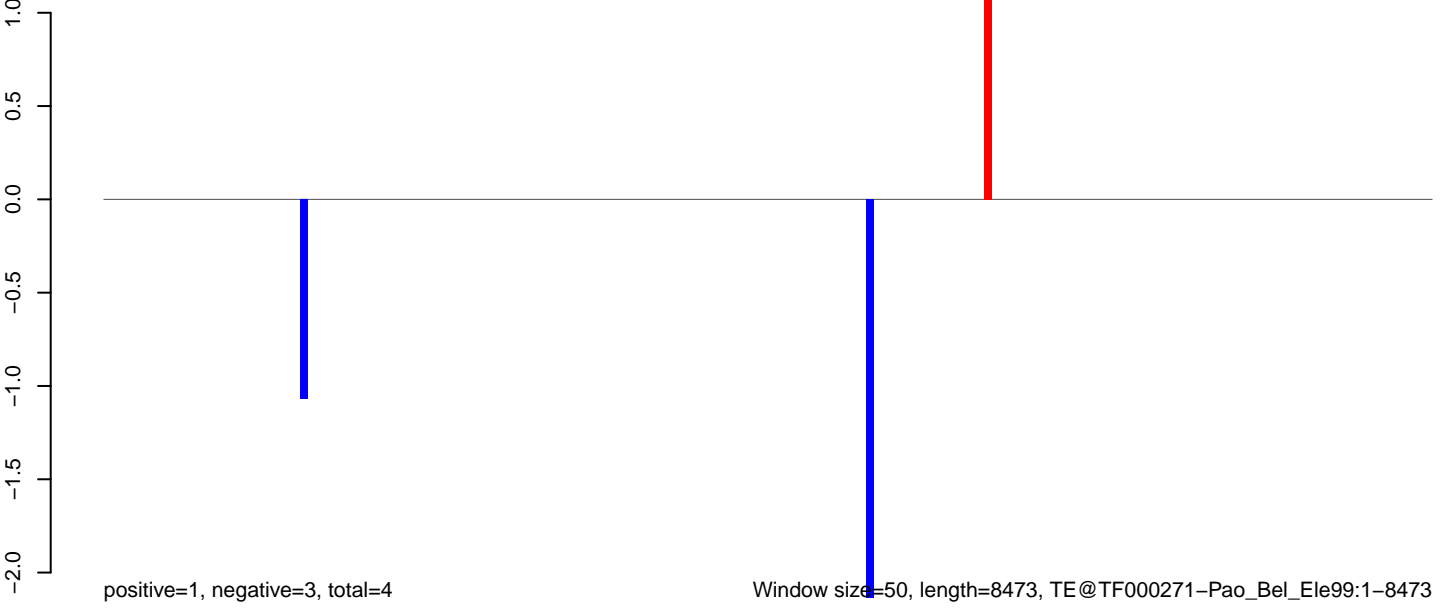

0 2000 4000 6000 8000

AeAeg\_Ovary\_TC.18\_23.rep

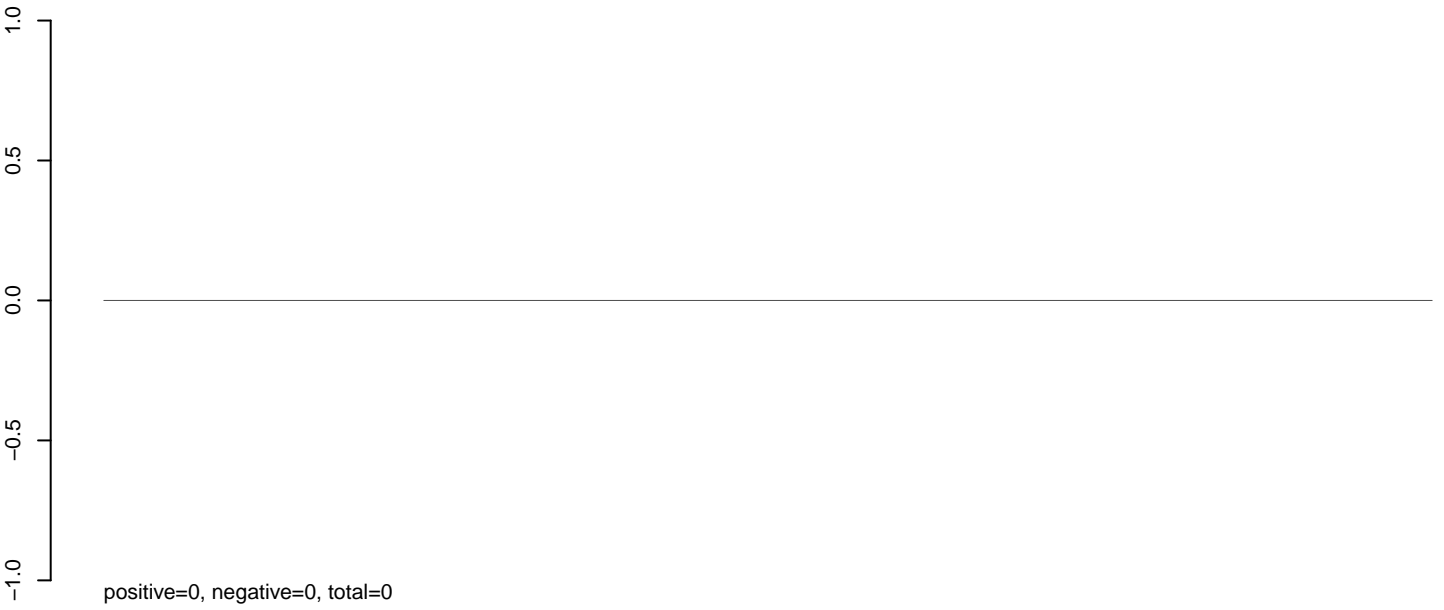

AeAeg\_Ovary\_TC.24\_35.rep

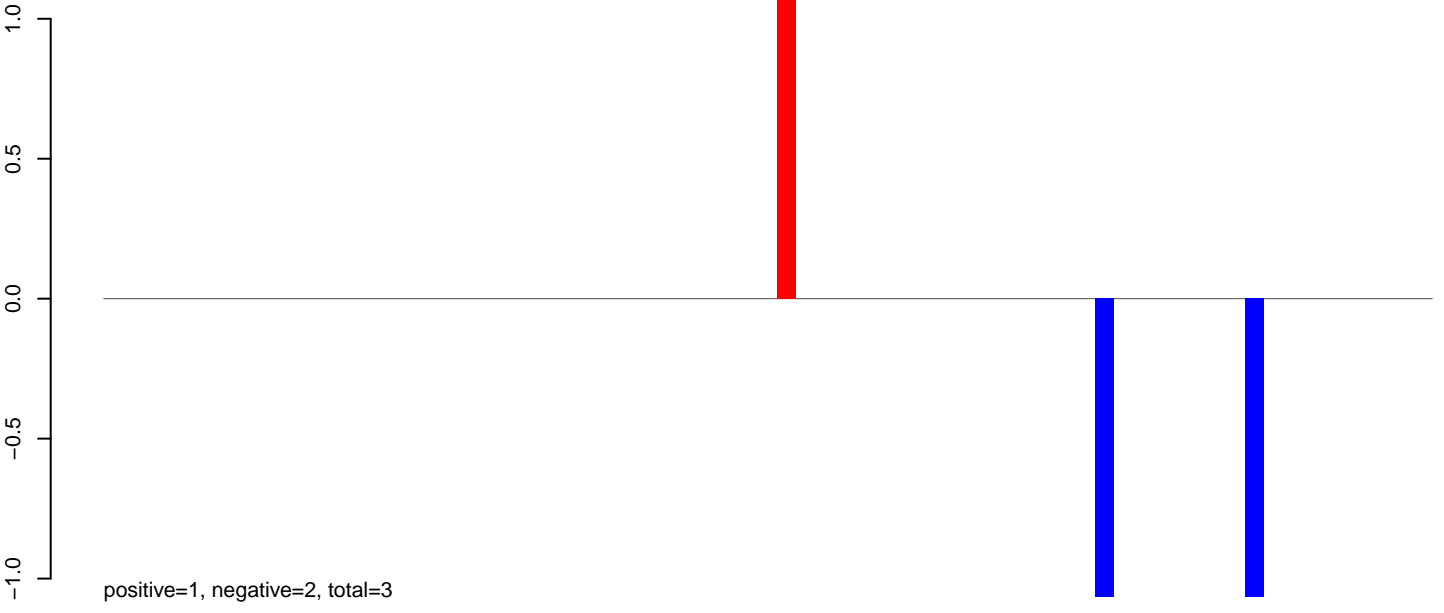

AeAeg\_Ovary\_TC.rep

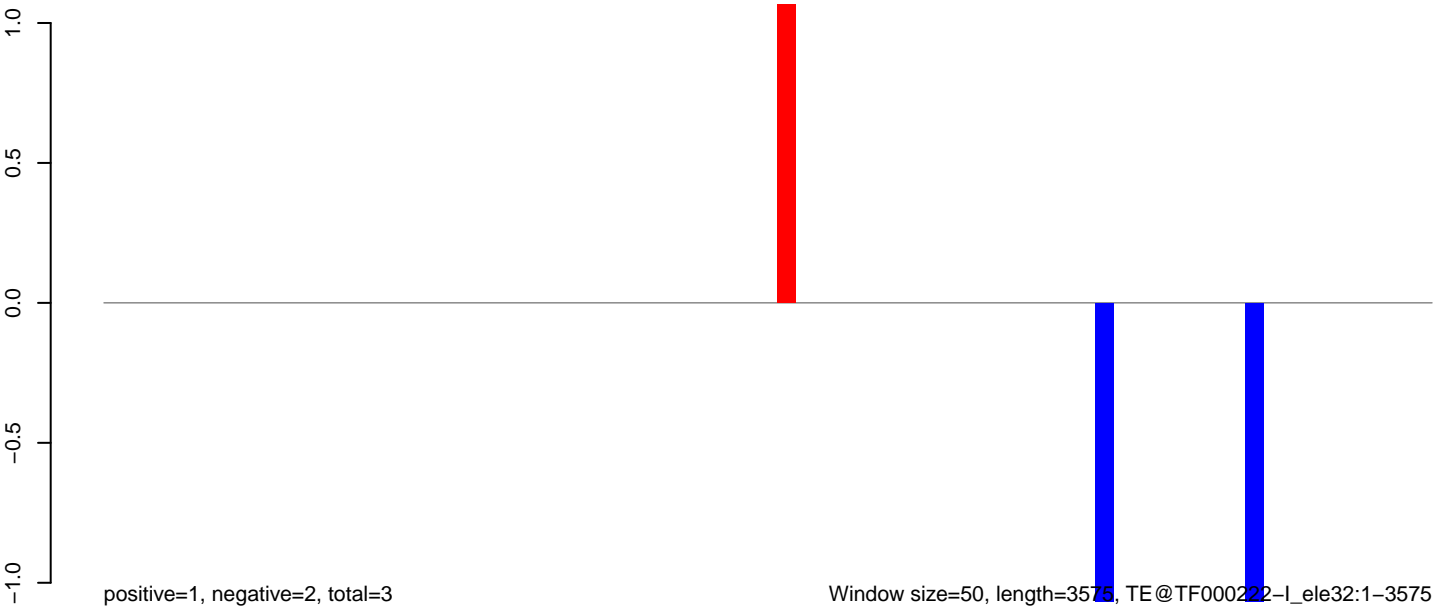

AeAeg\_Ovary\_TC.18\_23.rep

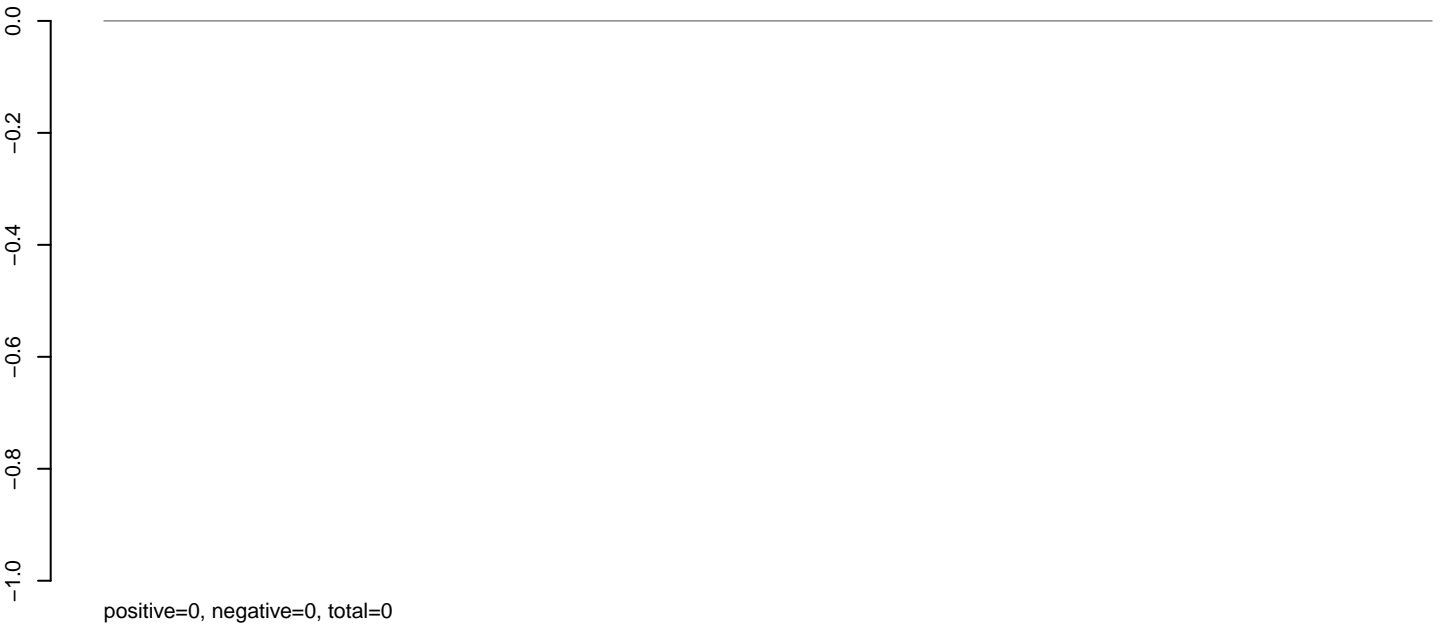

AeAeg\_Ovary\_TC.24\_35.rep

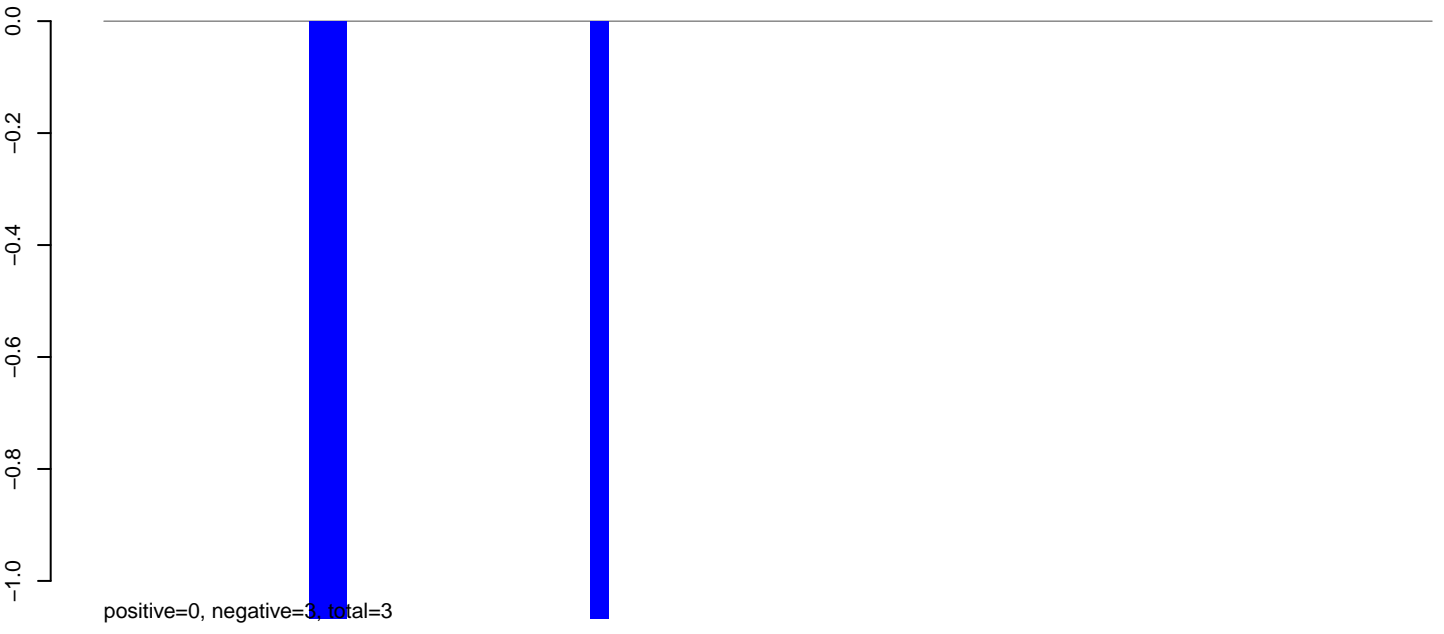

AeAeg\_Ovary\_TC.rep

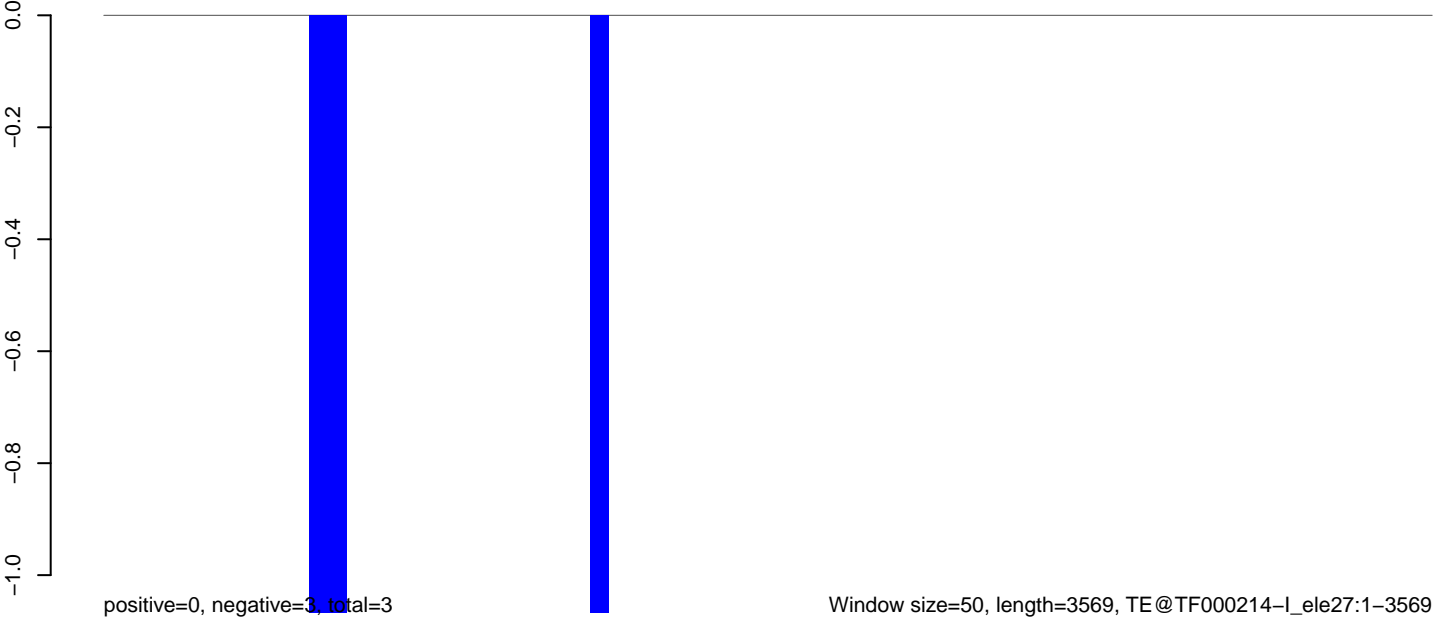

**AeAeg\_Ovary\_TC.18\_23.rep**

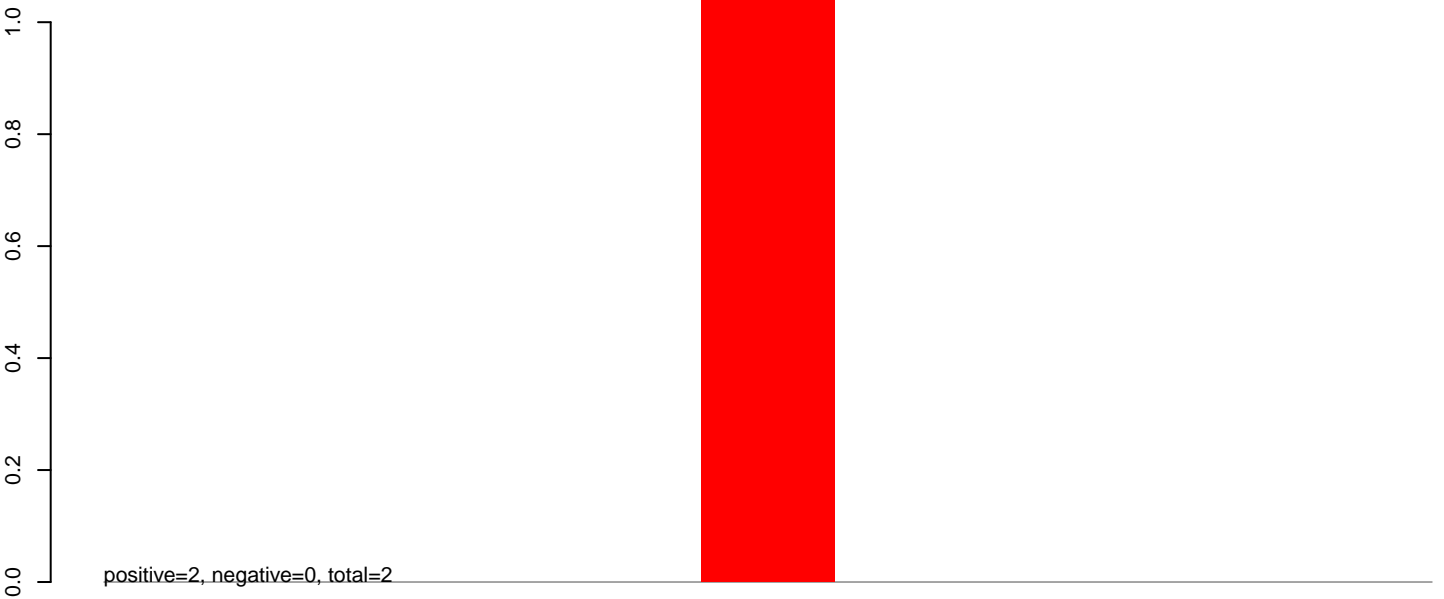

**AeAeg\_Ovary\_TC.24\_35.rep**

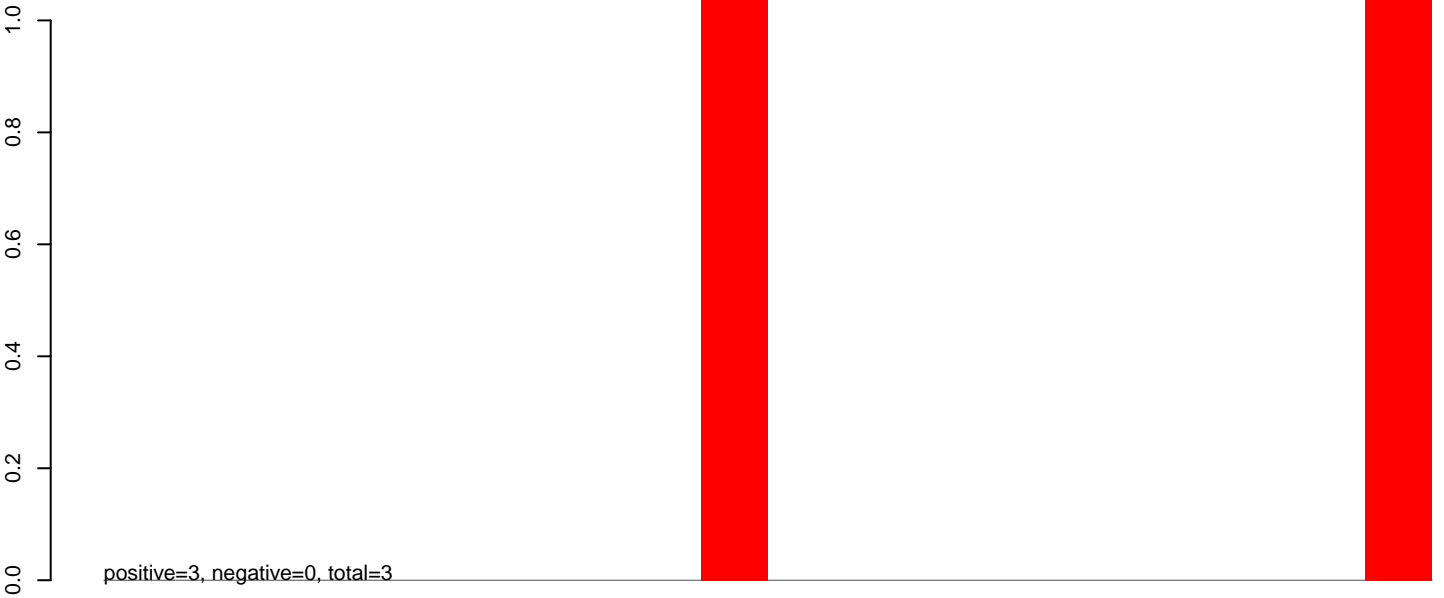

**AeAeg\_Ovary\_TC.rep**

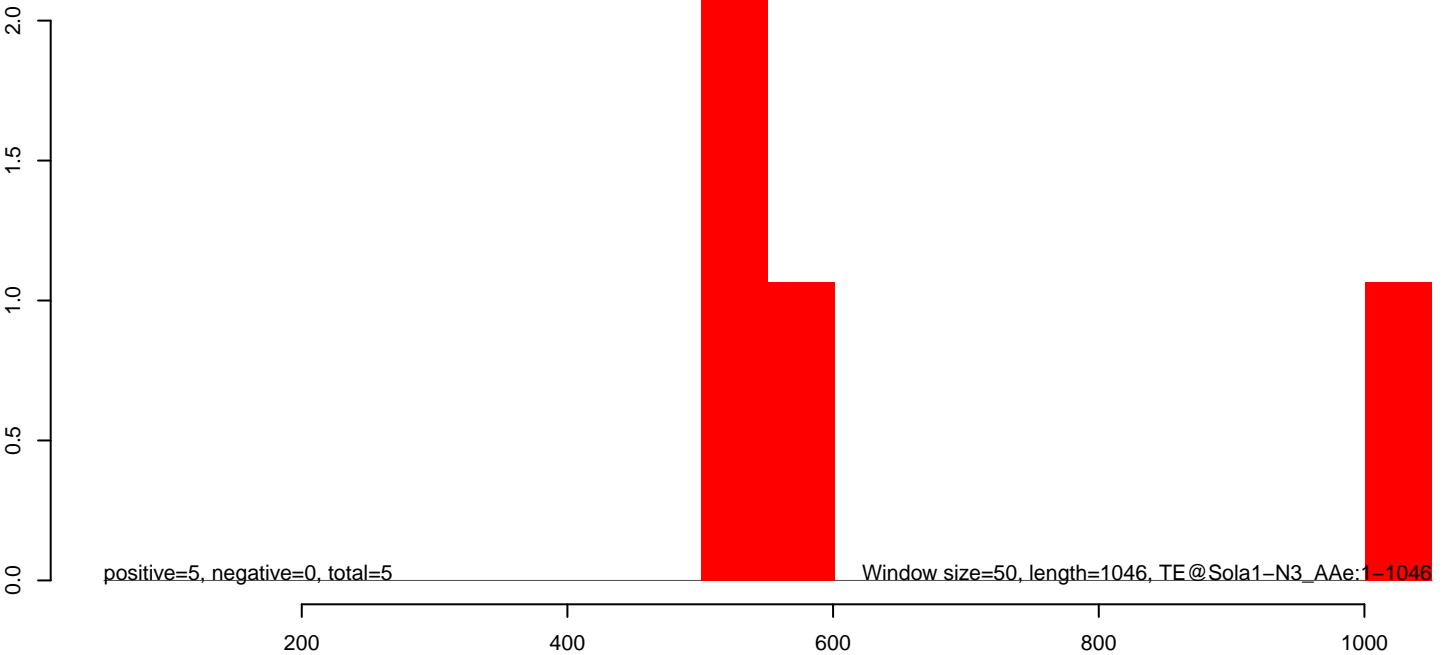

**AeAeg\_Ovary\_TC.18\_23.rep**

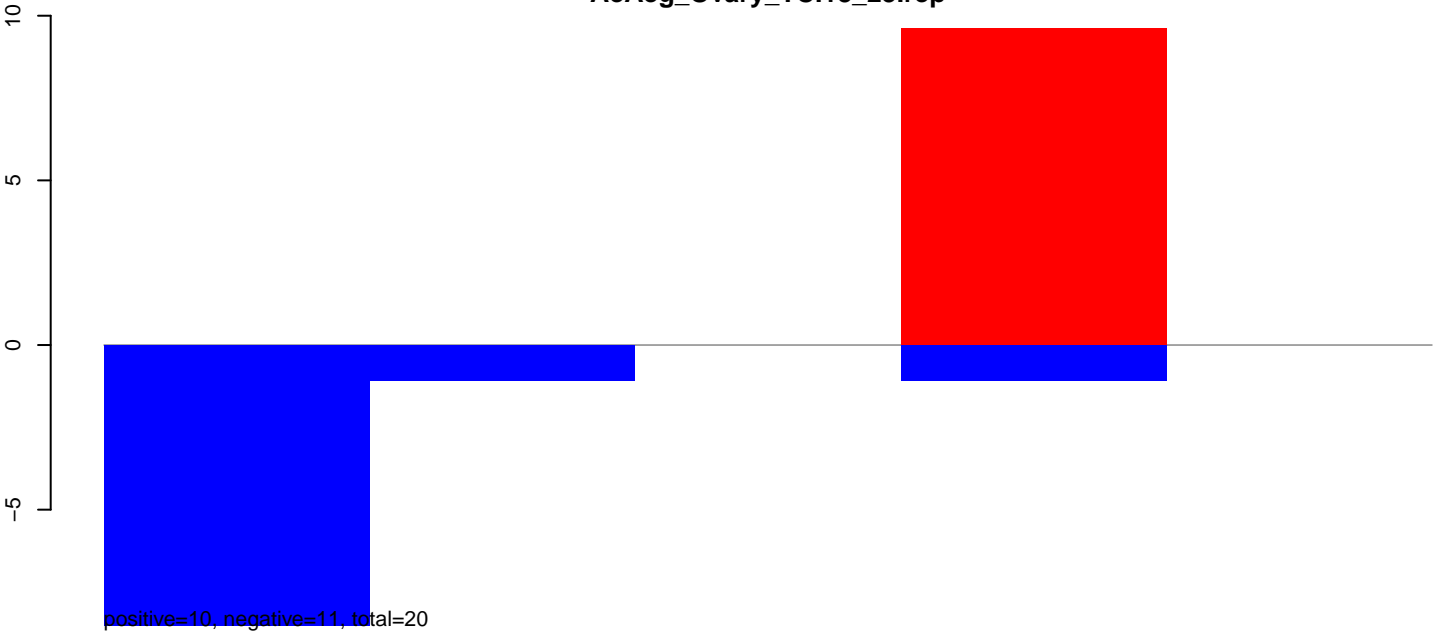

**AeAeg\_Ovary\_TC.24\_35.rep**



**AeAeg\_Ovary\_TC.rep**

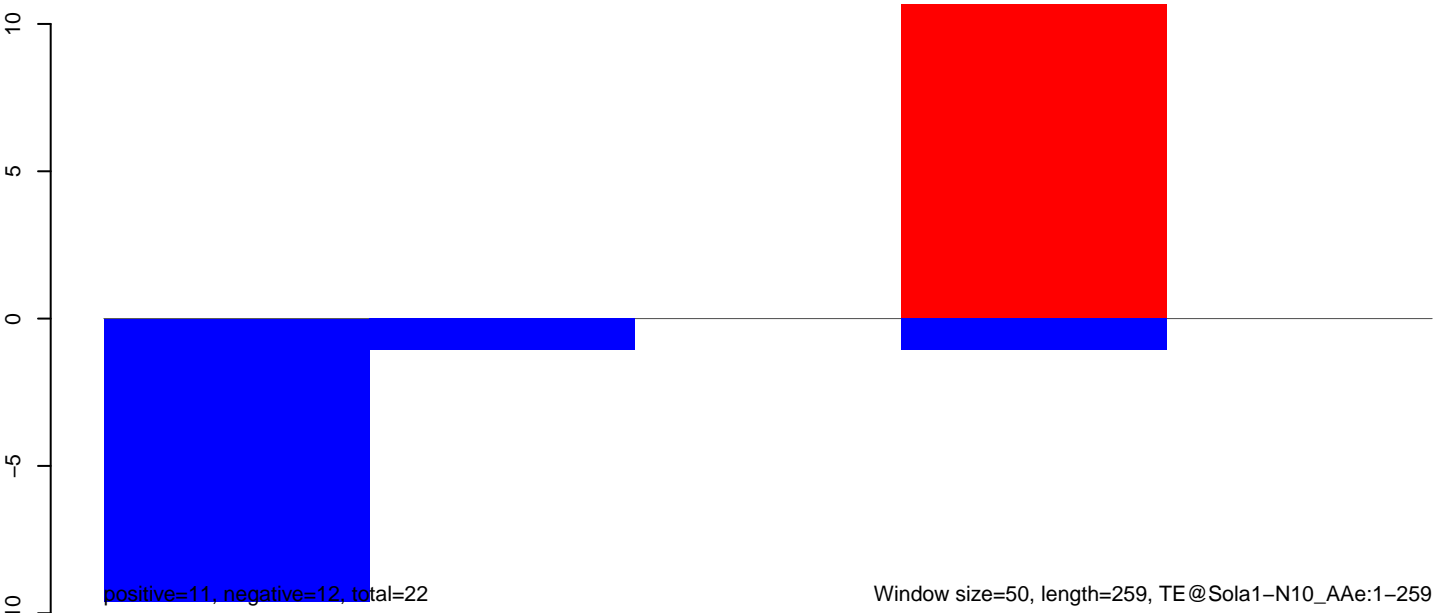

**AeAeg\_Ovary\_TC.18\_23.rep**

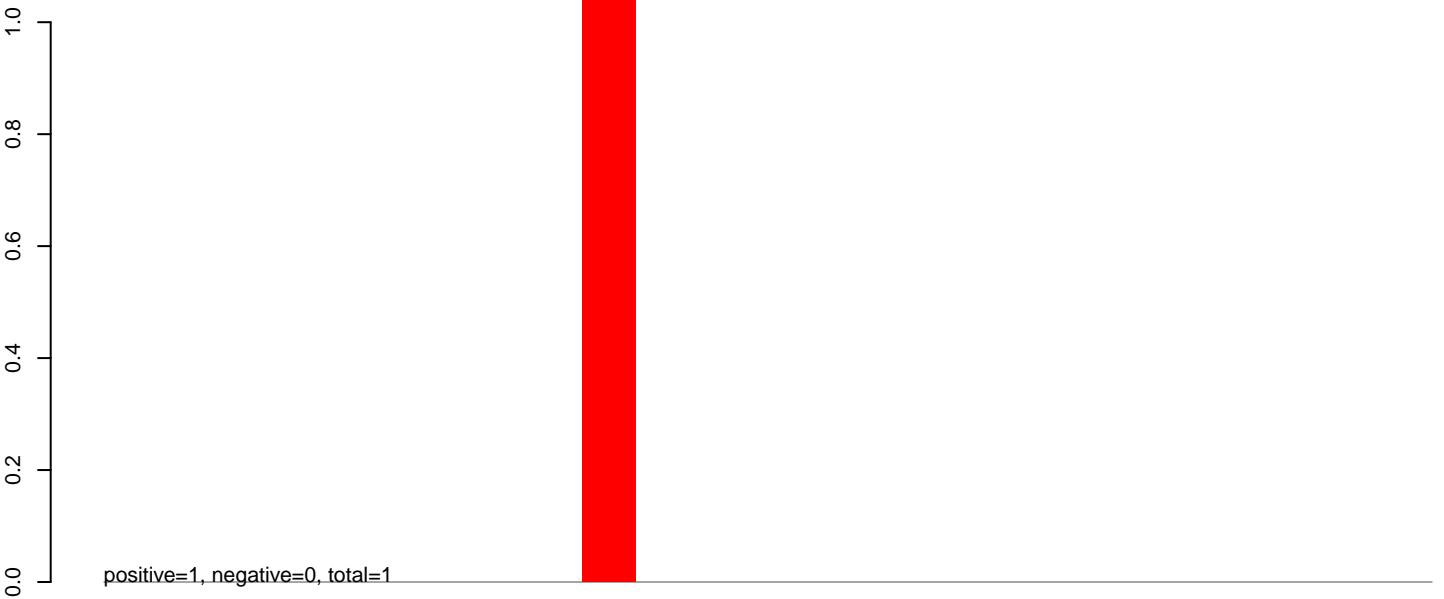

**AeAeg\_Ovary\_TC.24\_35.rep**

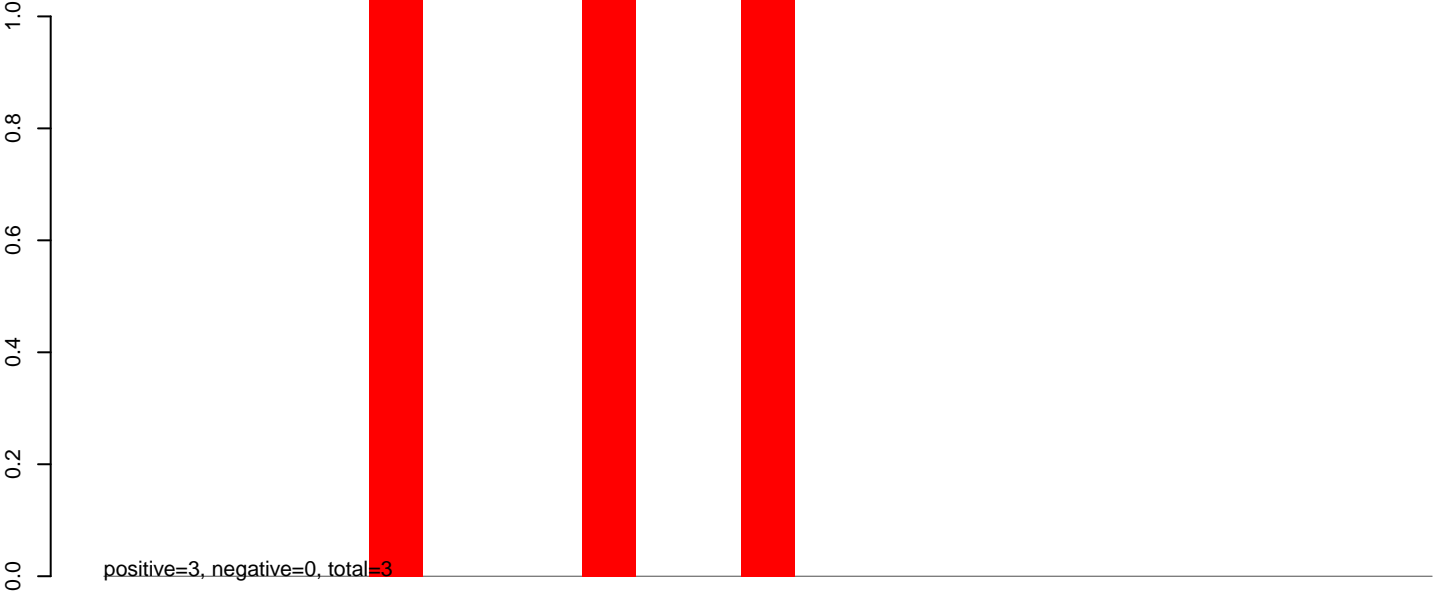

**AeAeg\_Ovary\_TC.rep**

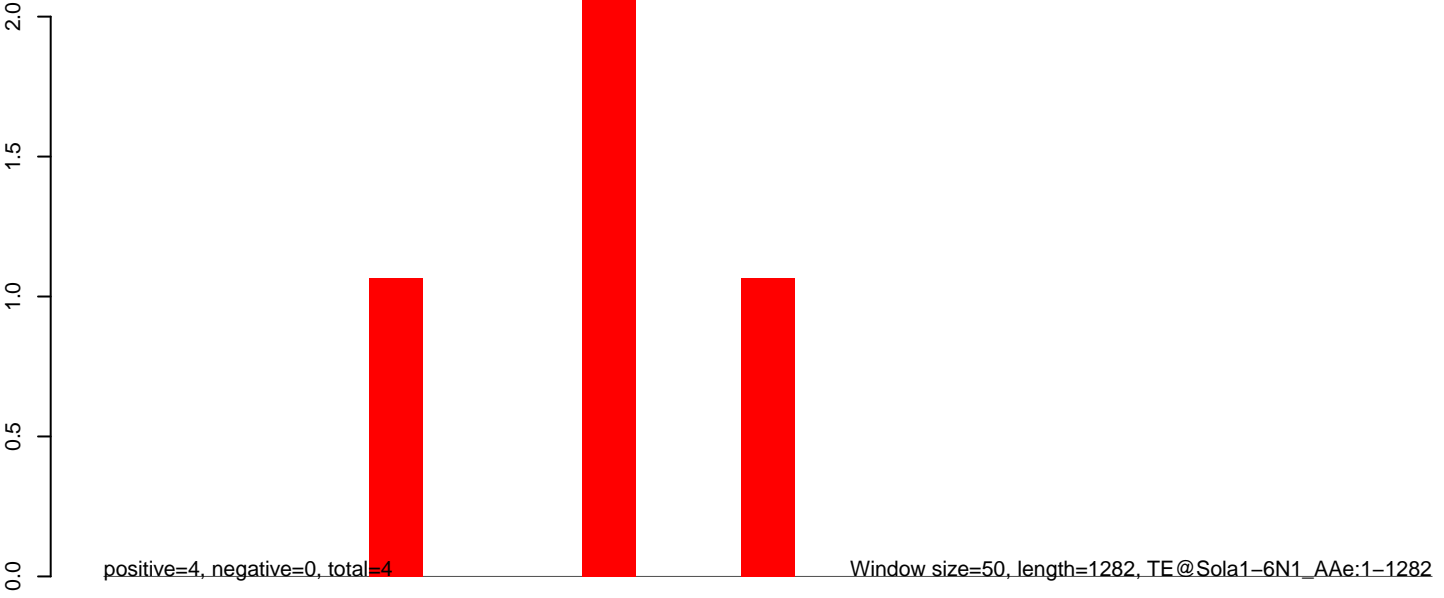



**AeAeg\_Ovary\_TC.18\_23.rep**

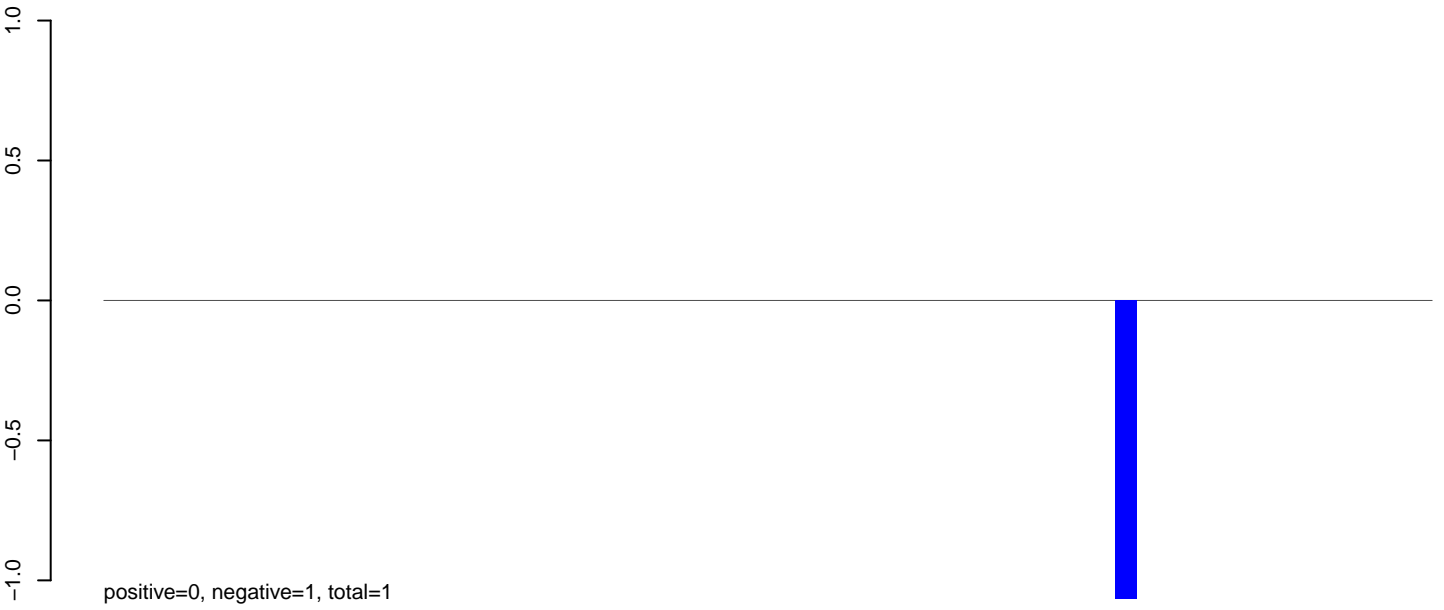

**AeAeg\_Ovary\_TC.24\_35.rep**



**AeAeg\_Ovary\_TC.rep**



0 500 1000 1500 2000 2500 3000

**AeAeg\_Ovary\_TC.18\_23.rep**

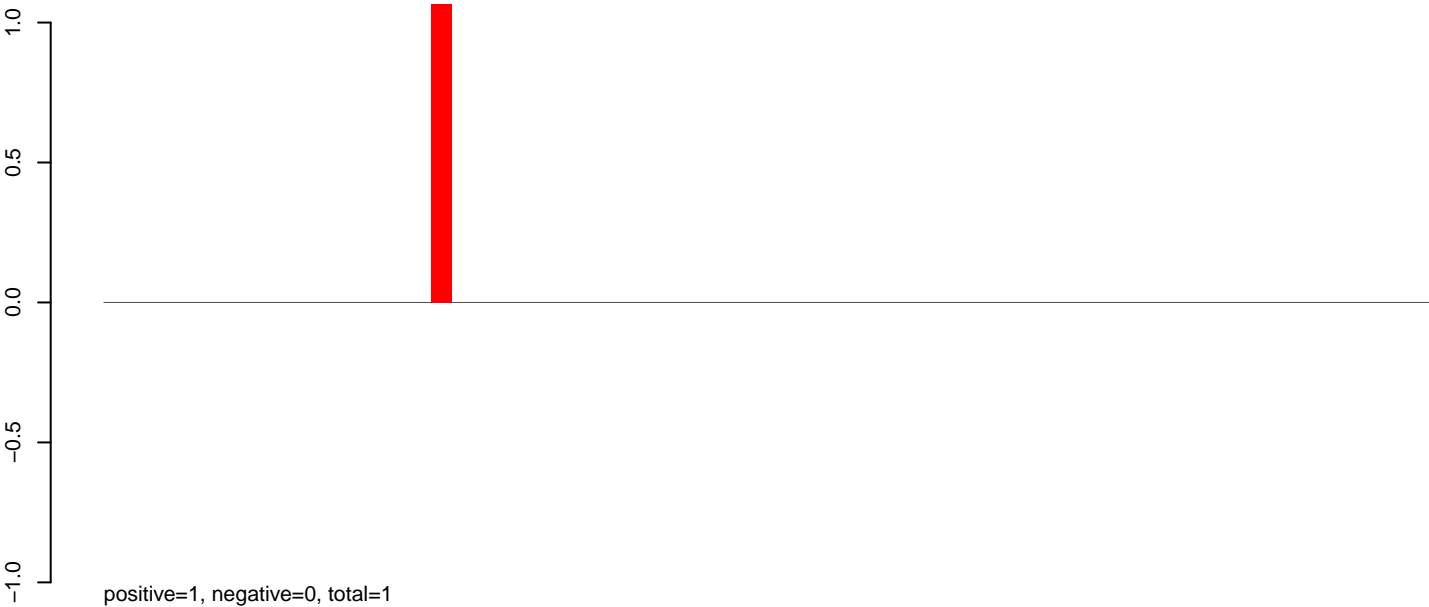

**AeAeg\_Ovary\_TC.24\_35.rep**

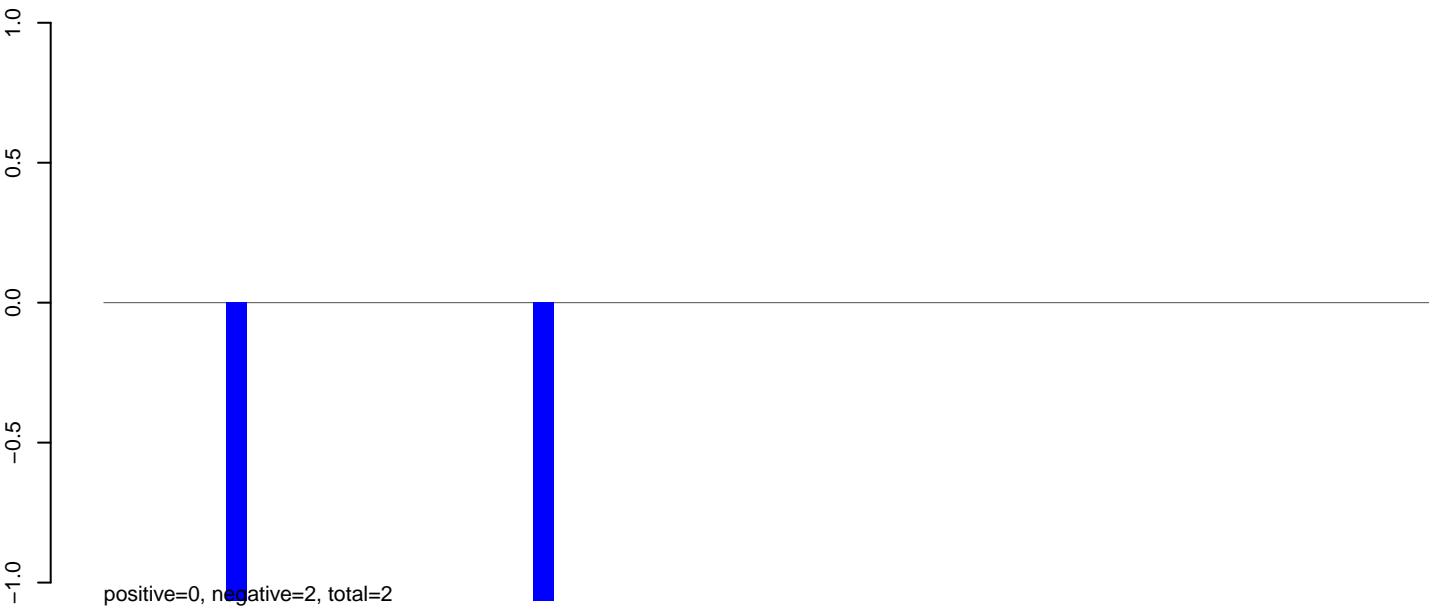

**AeAeg\_Ovary\_TC.rep**

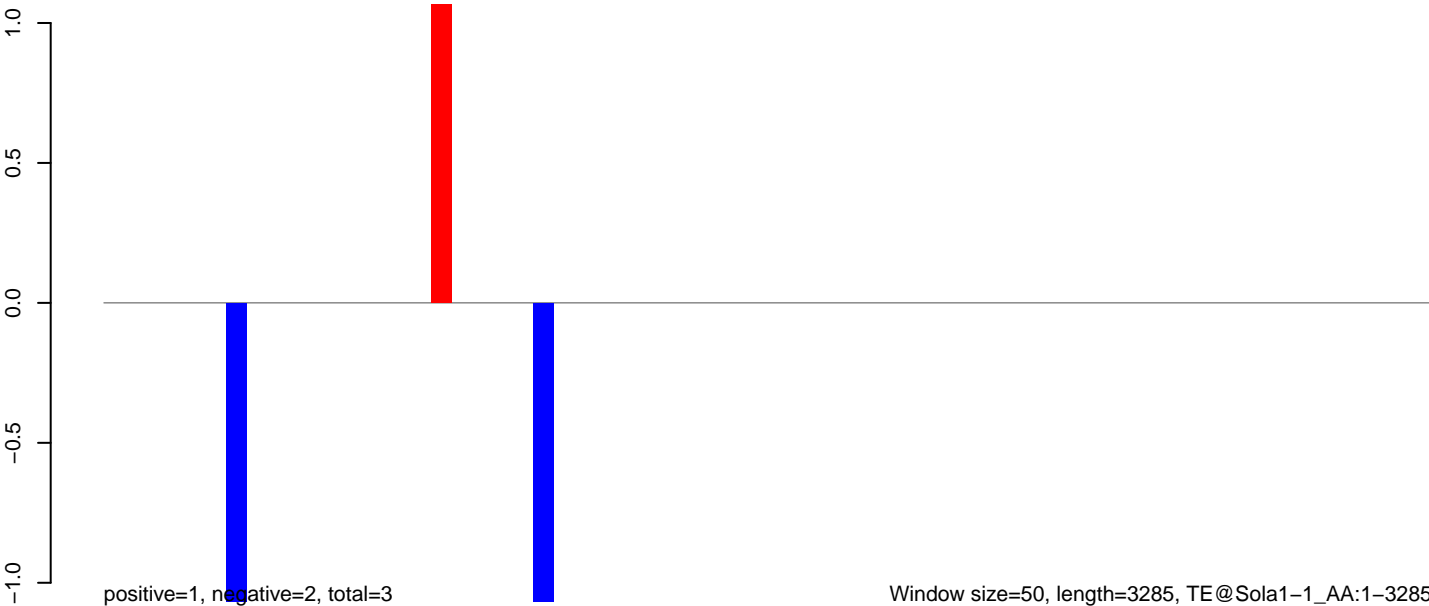

**AeAeg\_Ovary\_TC.18\_23.rep**

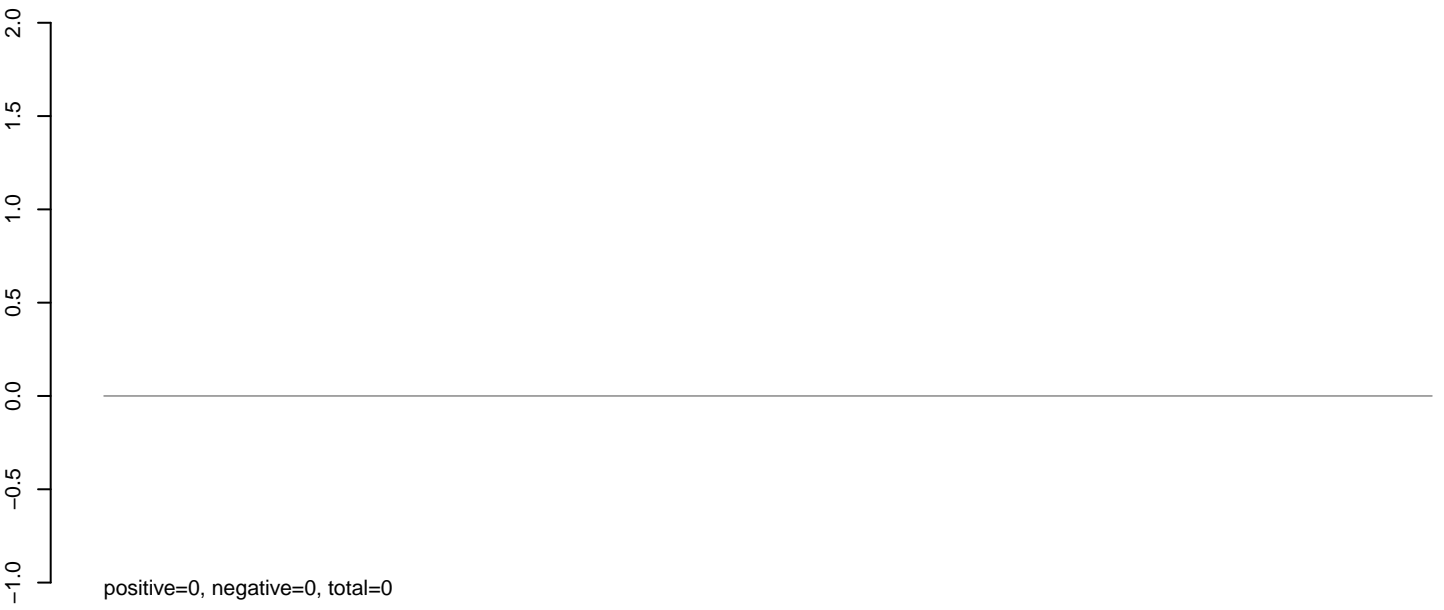

**AeAeg\_Ovary\_TC.24\_35.rep**

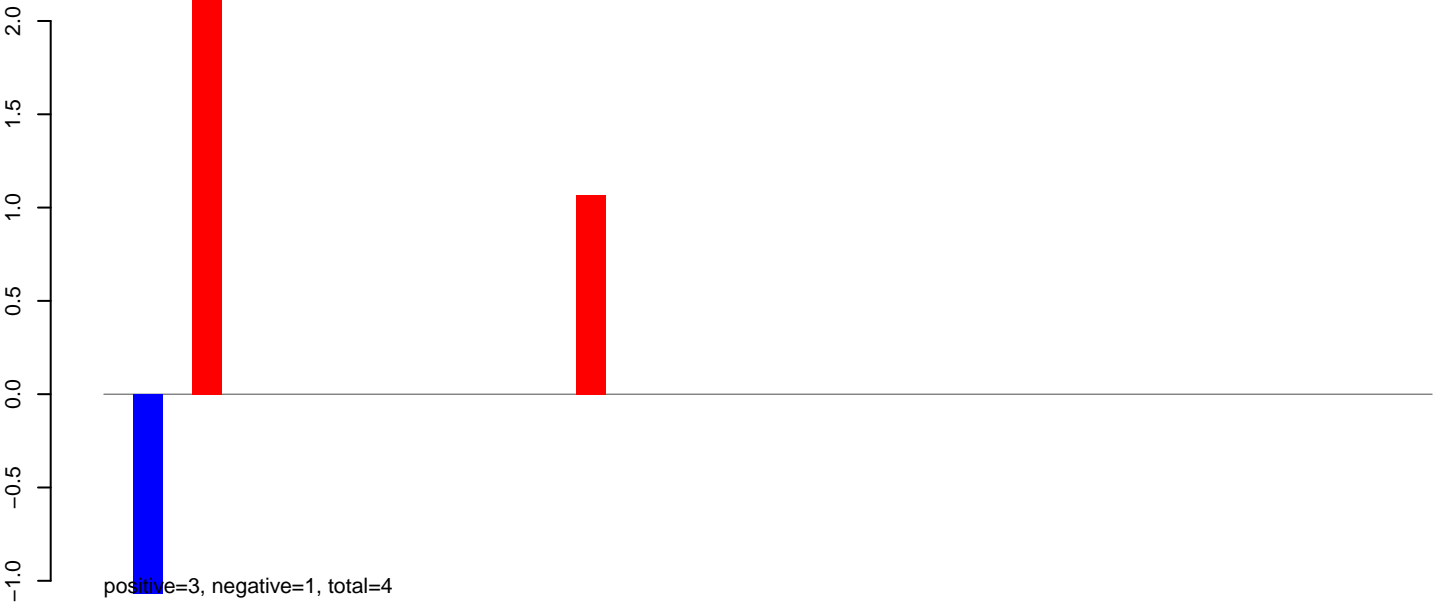

**AeAeg\_Ovary\_TC.rep**

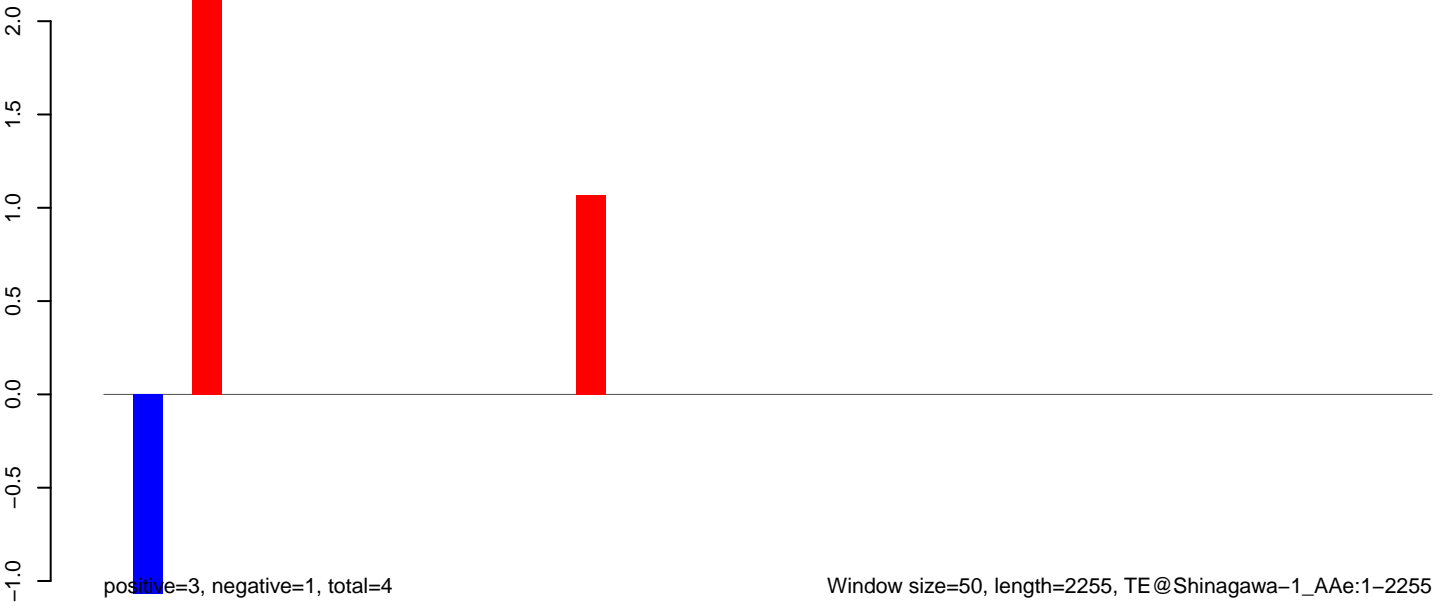

AeAeg\_Ovary\_TC.18\_23.rep

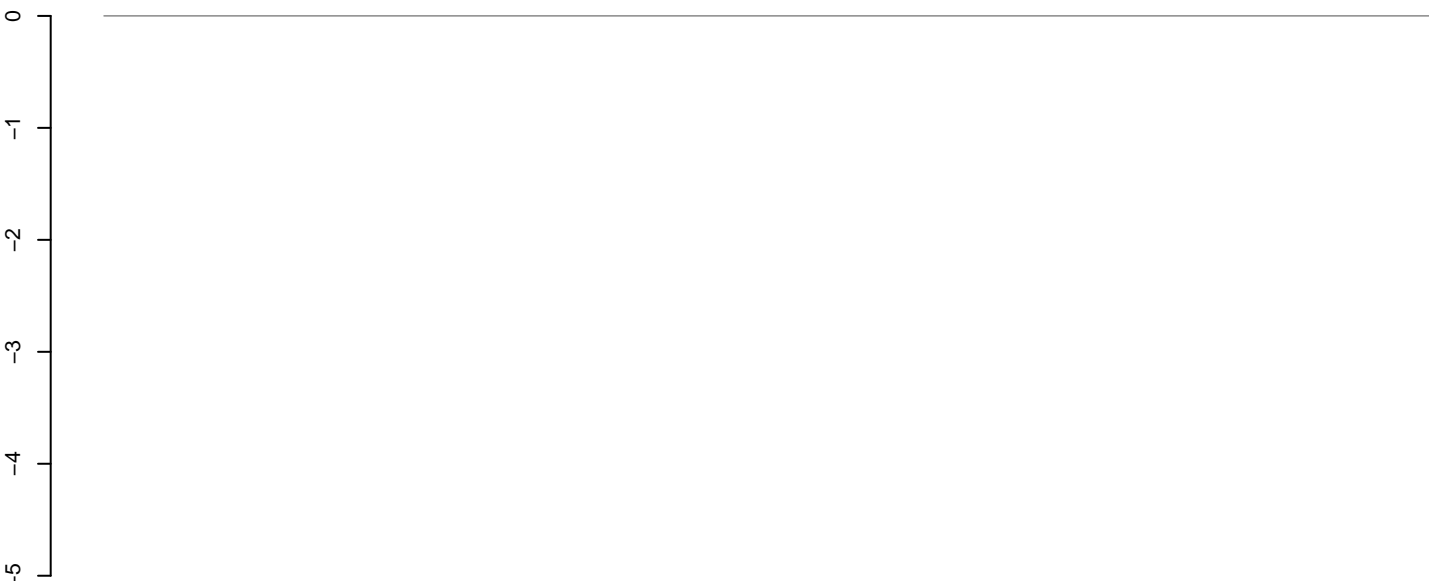

positive=0, negative=0, total=0

AeAeg\_Ovary\_TC.24\_35.rep

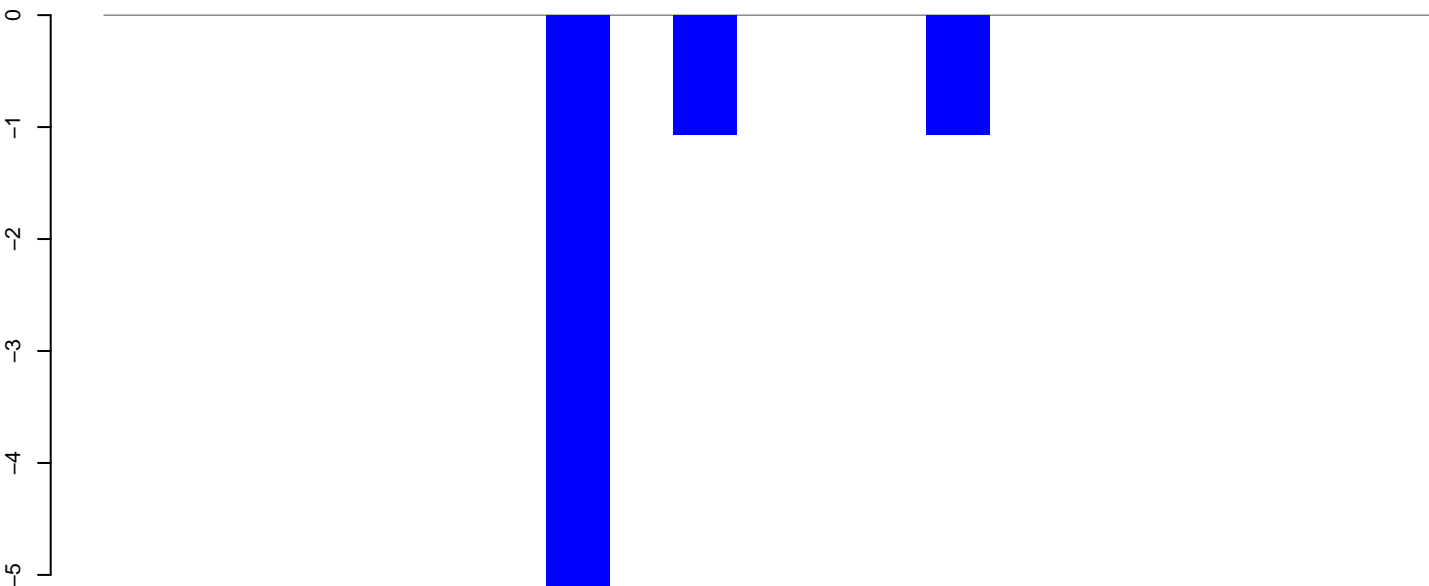

positive=0, negative=7, total=7

AeAeg\_Ovary\_TC.rep

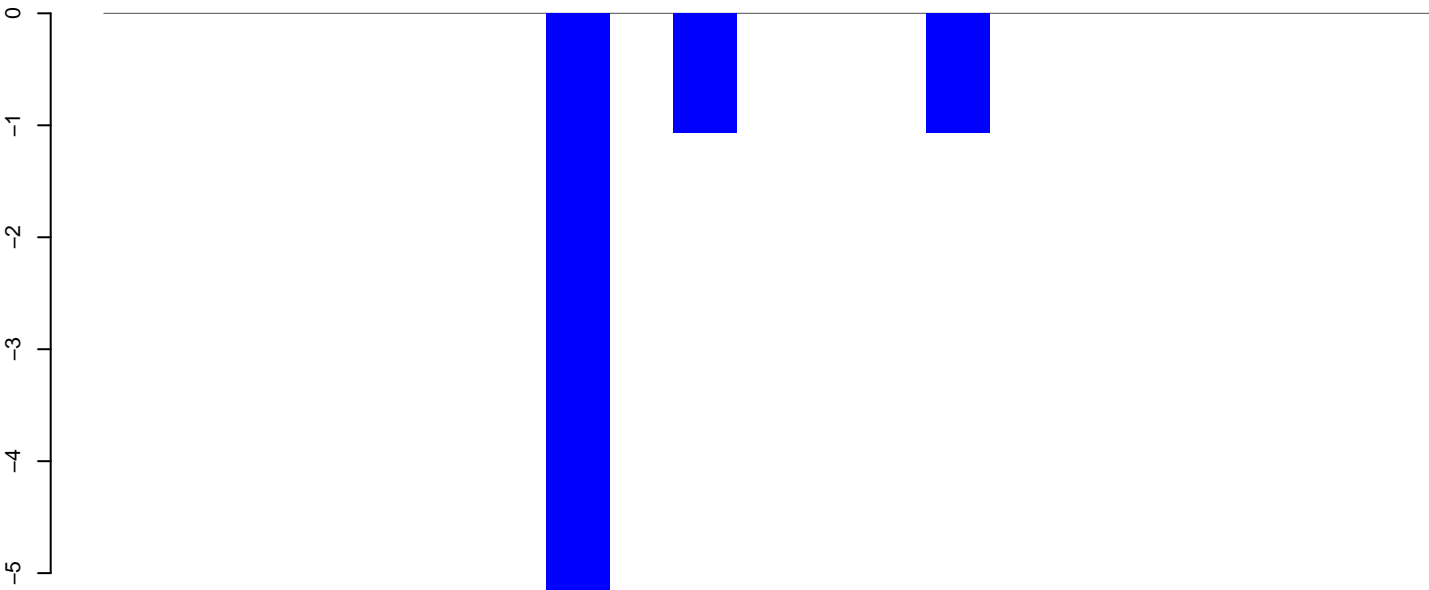

positive=0, negative=7, total=7

Window size=50, length=1074, TE@R=975-UNKNOWN:1-1074

200 400 600 800 1000

**AeAeg\_Ovary\_TC.18\_23.rep**

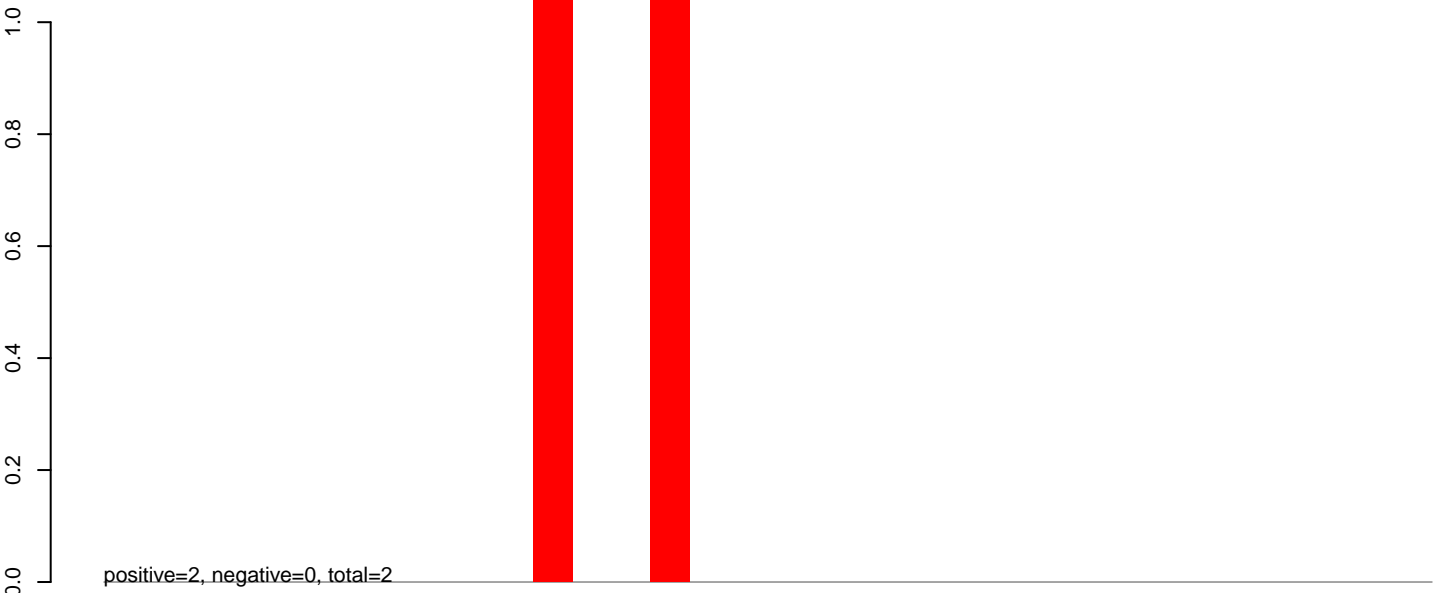

**AeAeg\_Ovary\_TC.24\_35.rep**

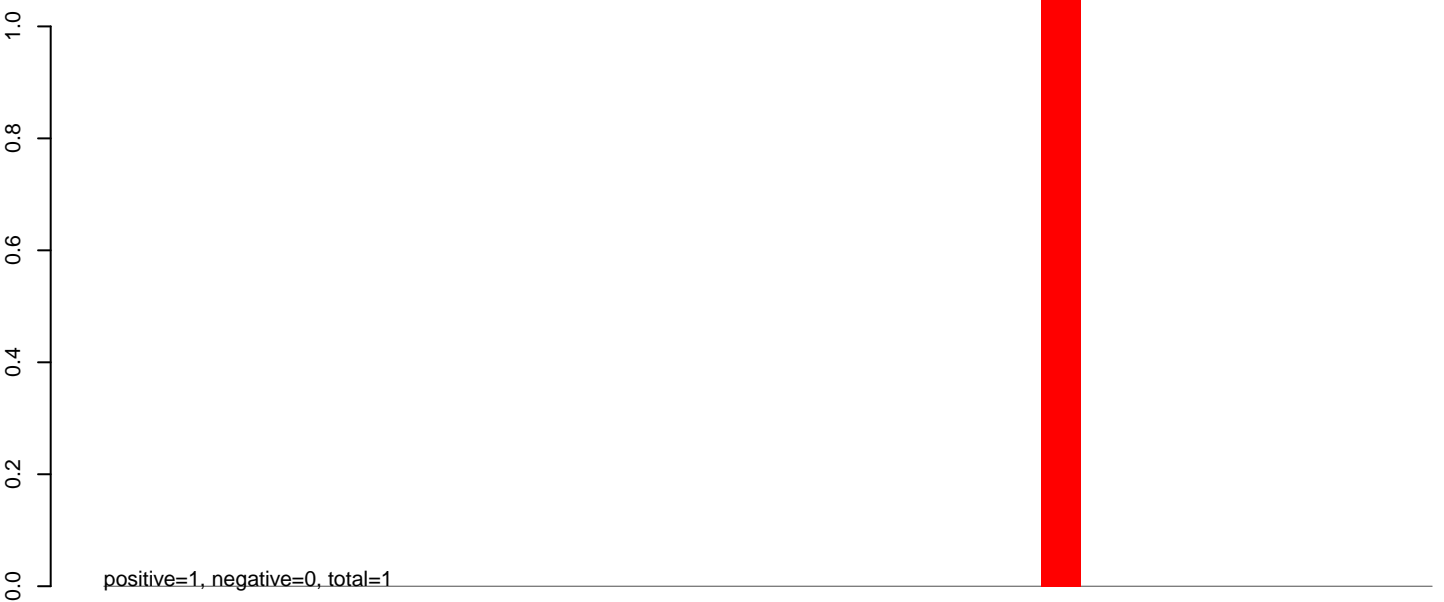

**AeAeg\_Ovary\_TC.rep**

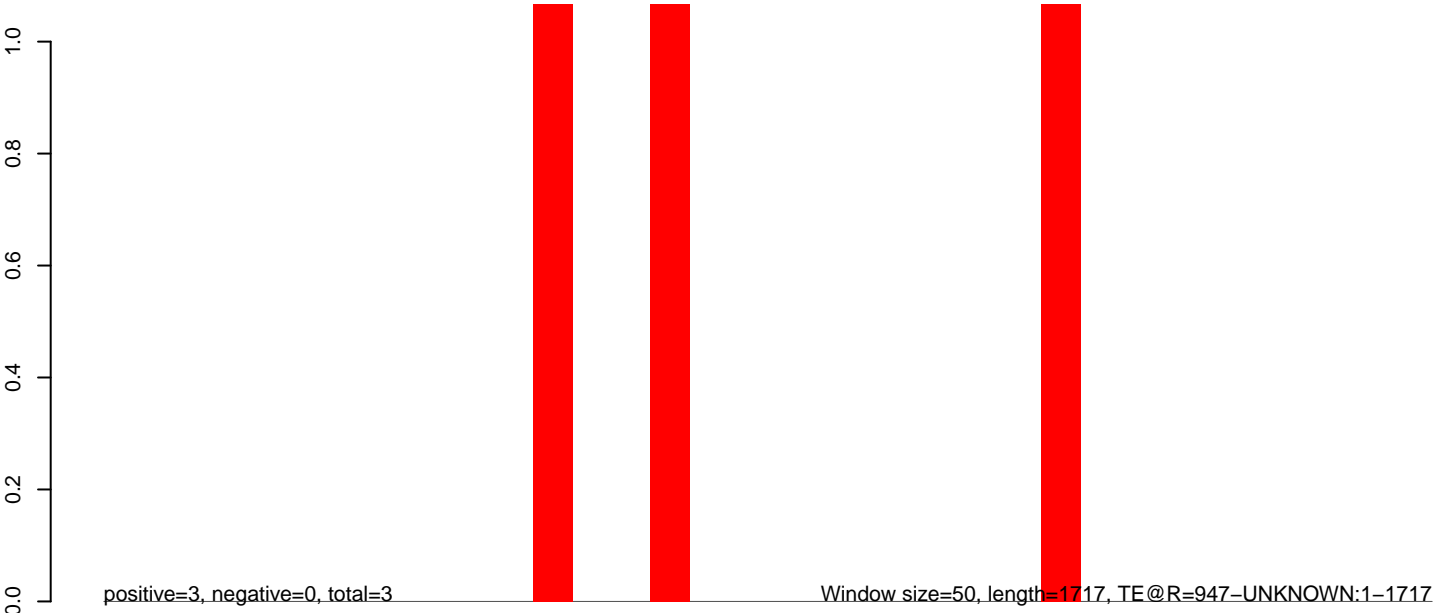

**AeAeg\_Ovary\_TC.18\_23.rep**

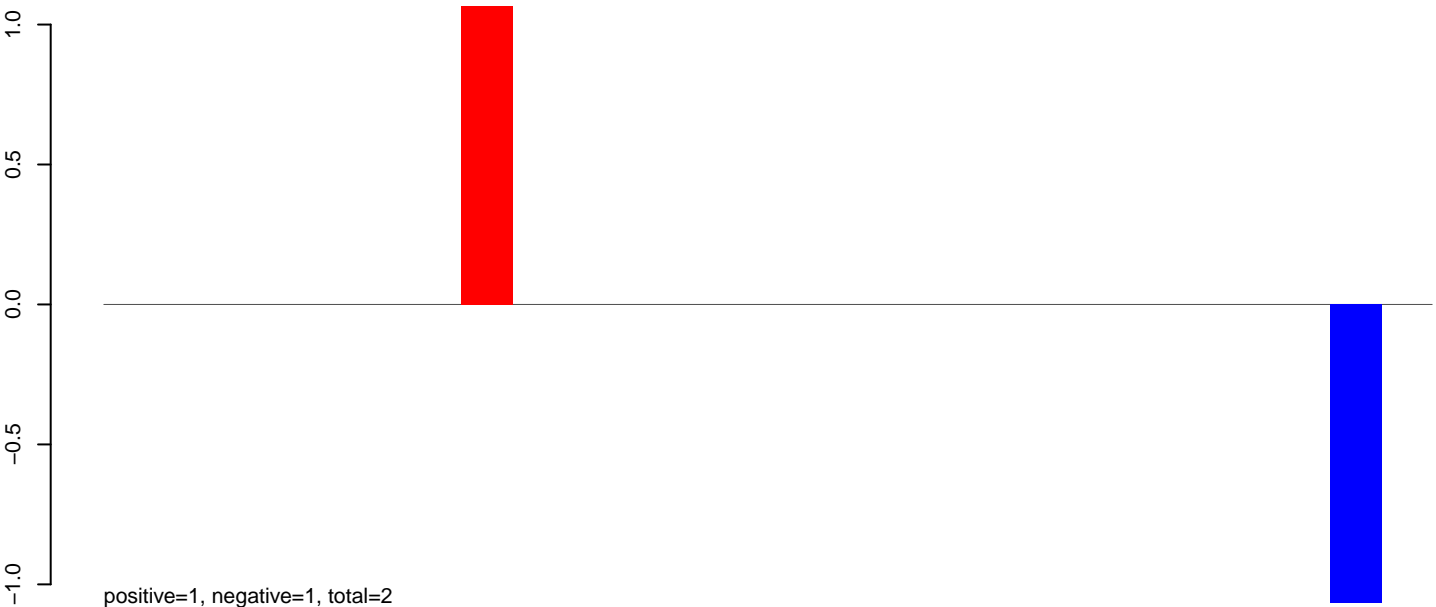

**AeAeg\_Ovary\_TC.24\_35.rep**

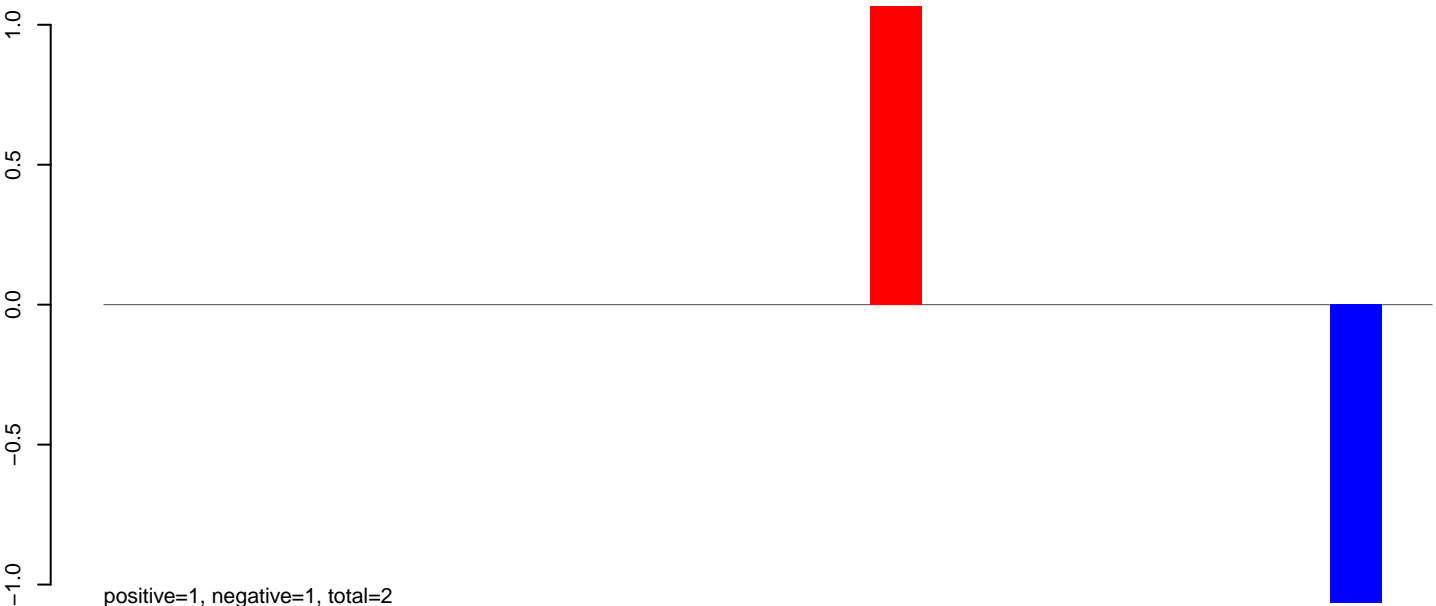

**AeAeg\_Ovary\_TC.rep**

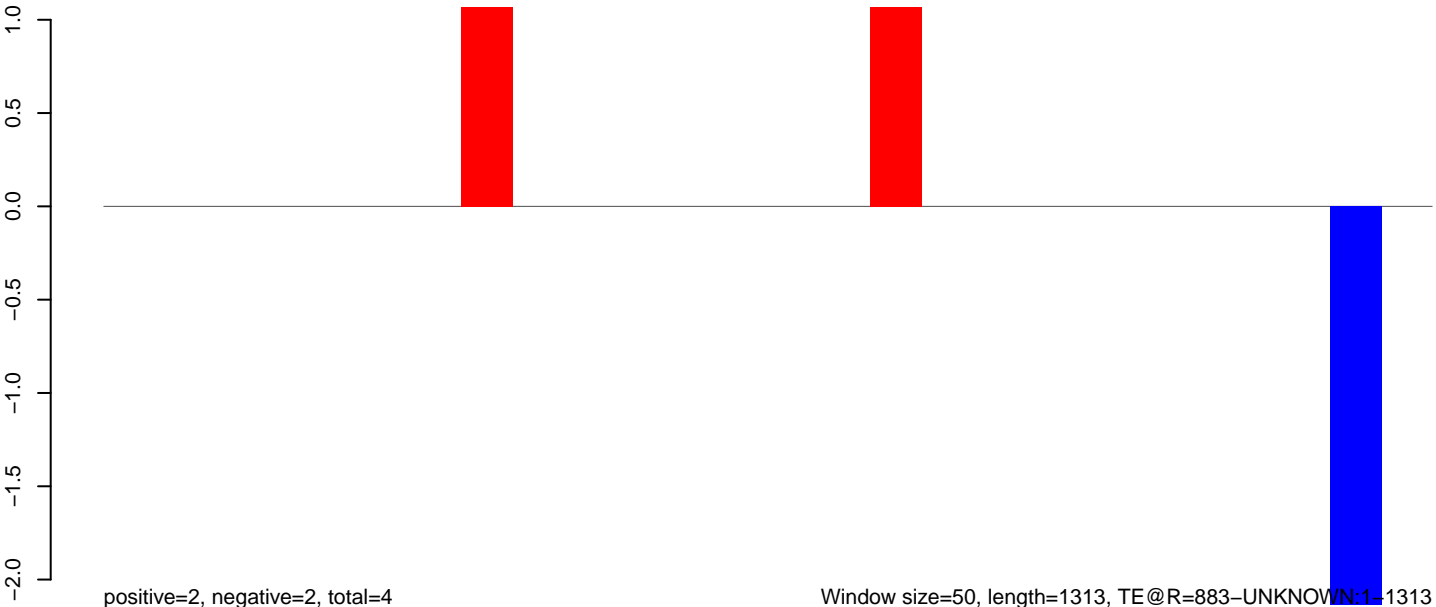

**AeAeg\_Ovary\_TC.18\_23.rep**

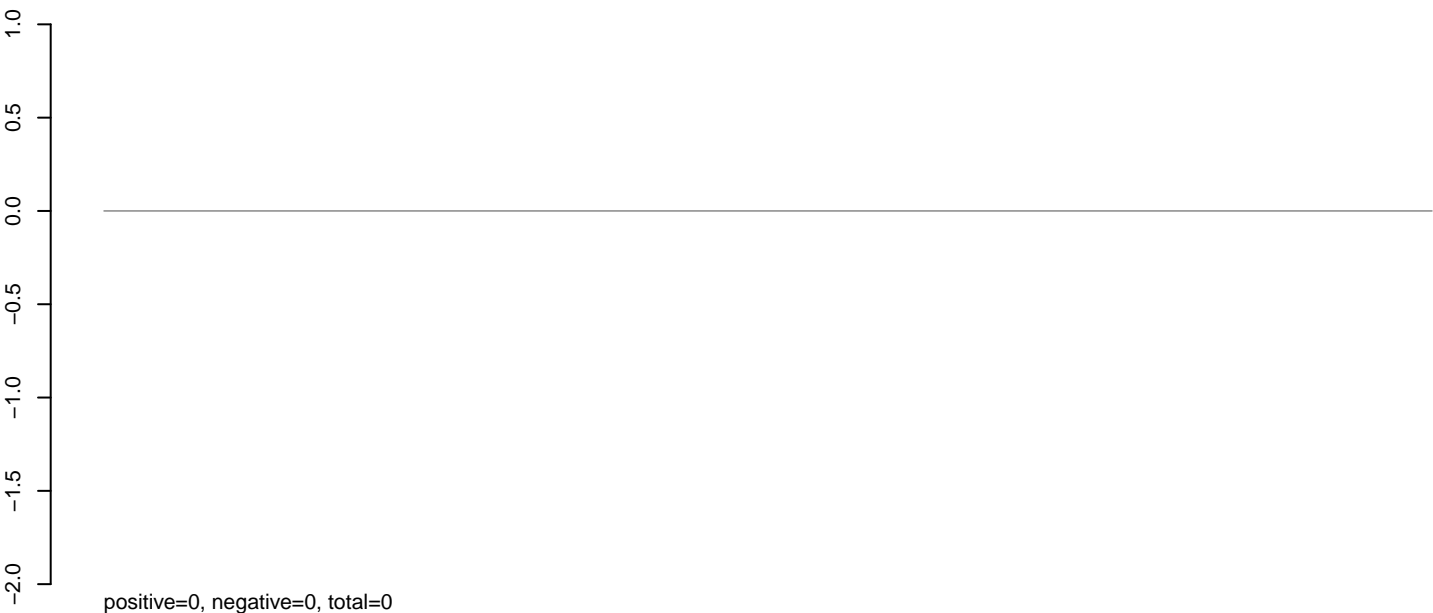

**AeAeg\_Ovary\_TC.24\_35.rep**

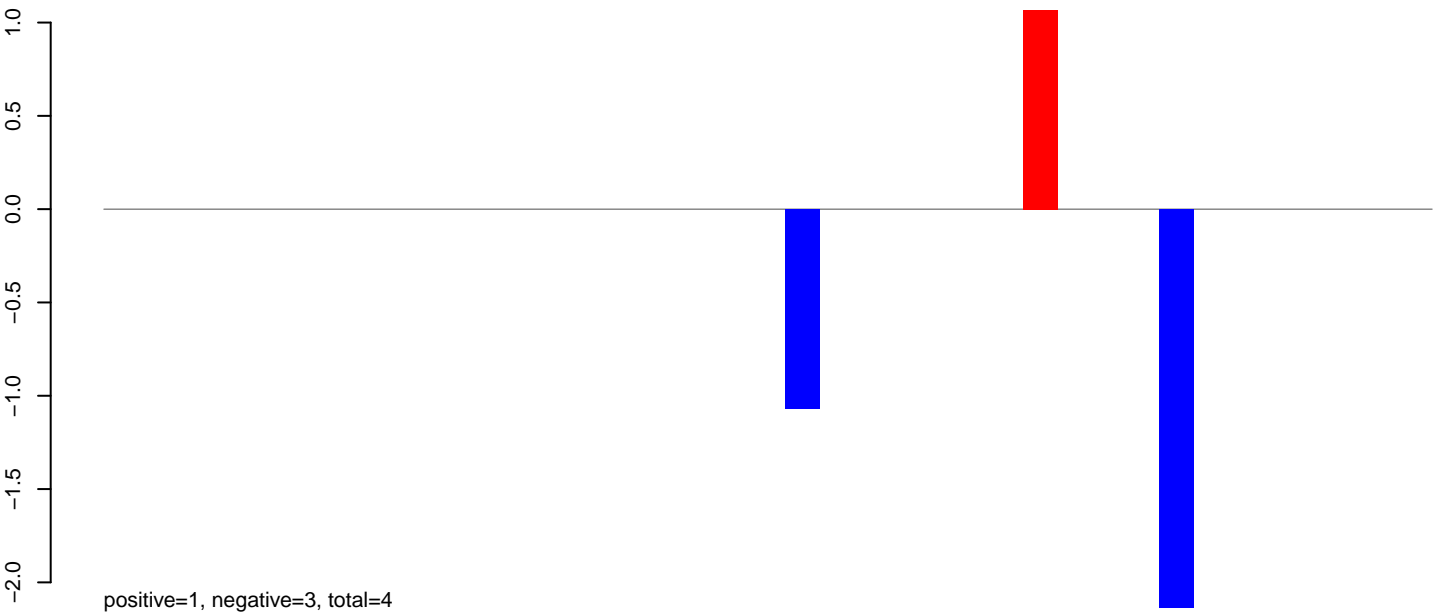

**AeAeg\_Ovary\_TC.rep**

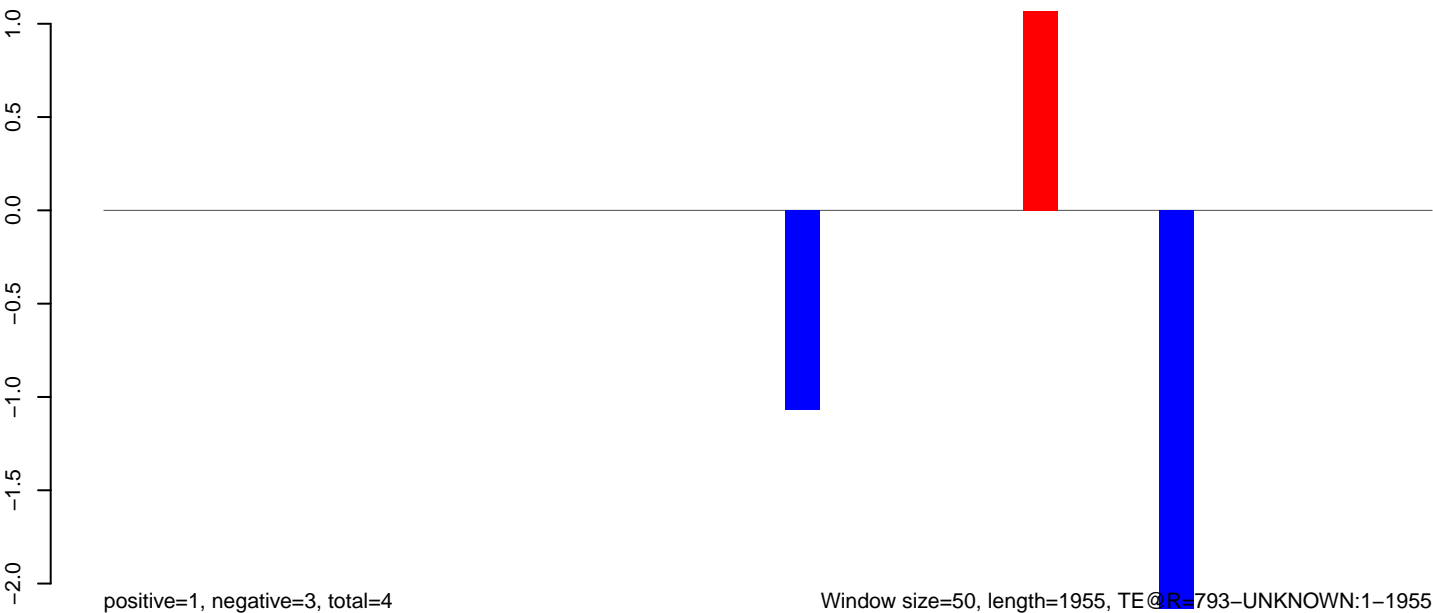

Window size=50, length=1955, TE@R=793-UNKNOWN:1-1955

**AeAeg\_Ovary\_TC.18\_23.rep**

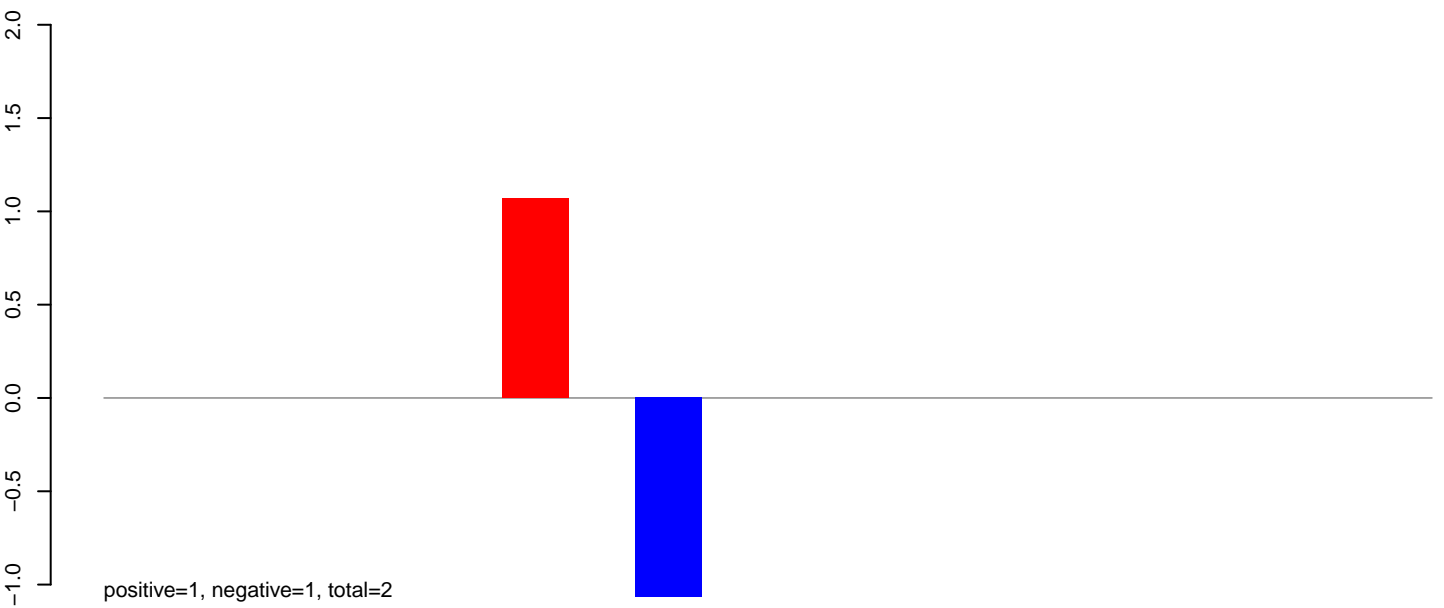

**AeAeg\_Ovary\_TC.24\_35.rep**

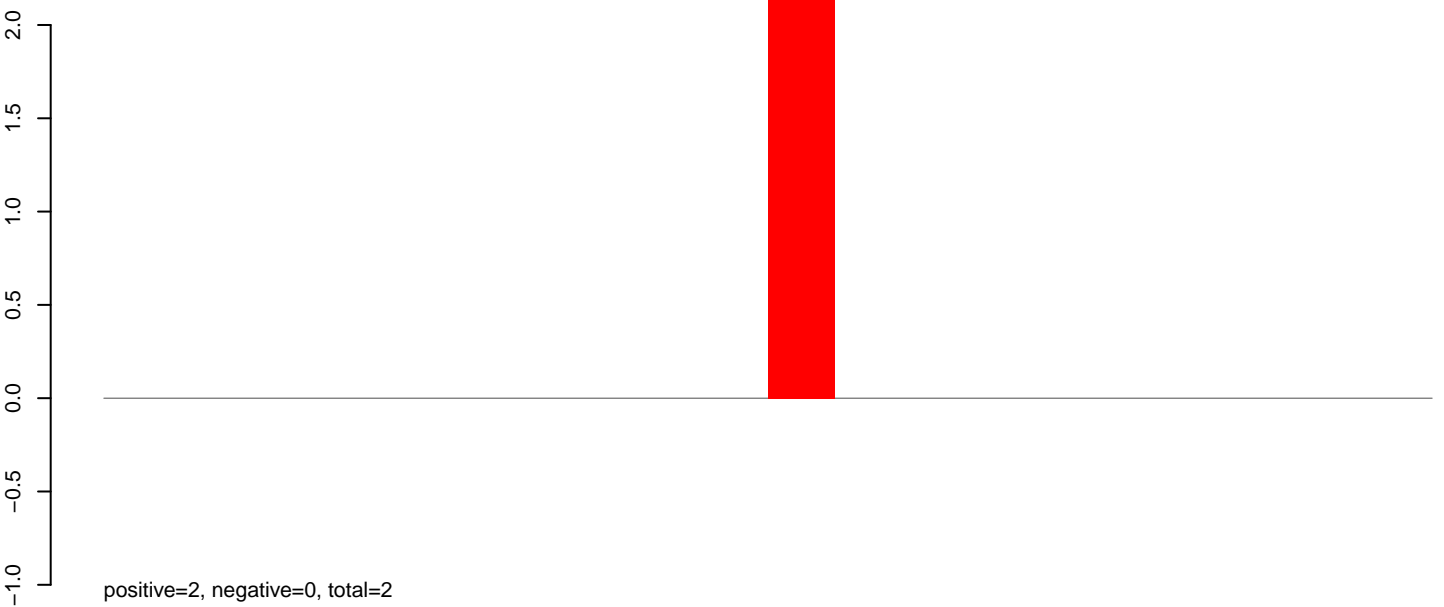

**AeAeg\_Ovary\_TC.rep**

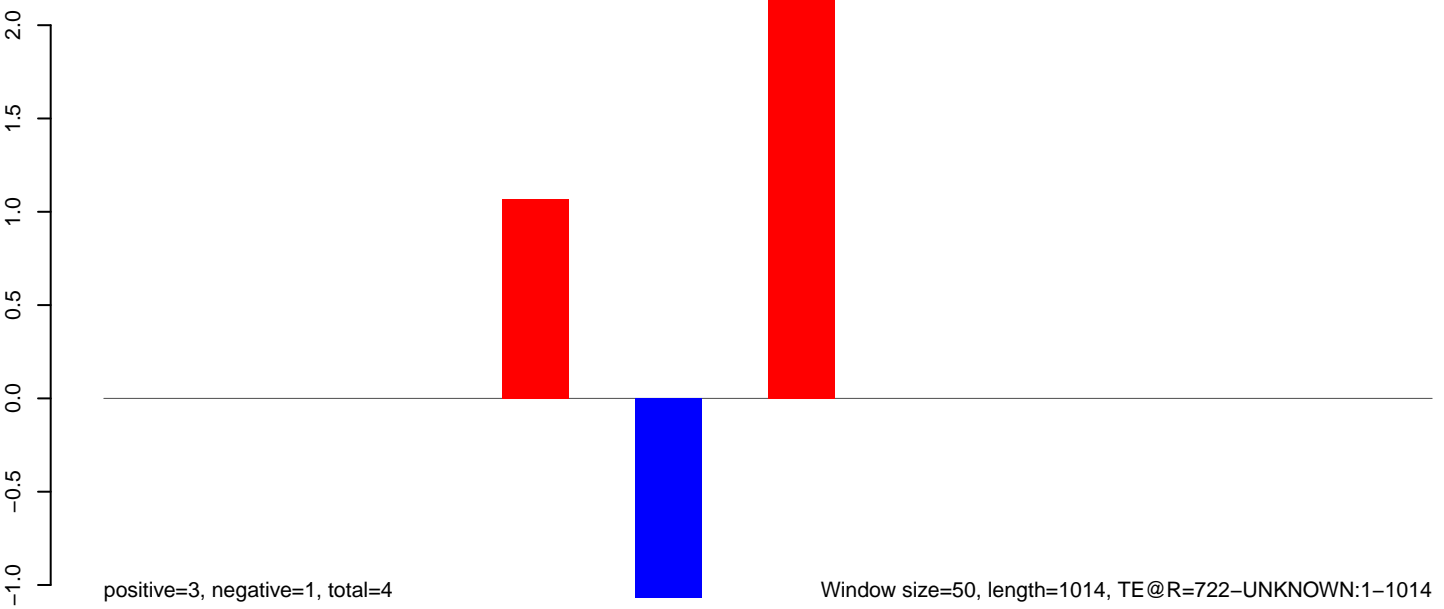

Window size=50, length=1014, TE@R=722-UNKNOWN:1-1014

200 400 600 800 1000



AeAeg\_Ovary\_TC.18\_23.rep

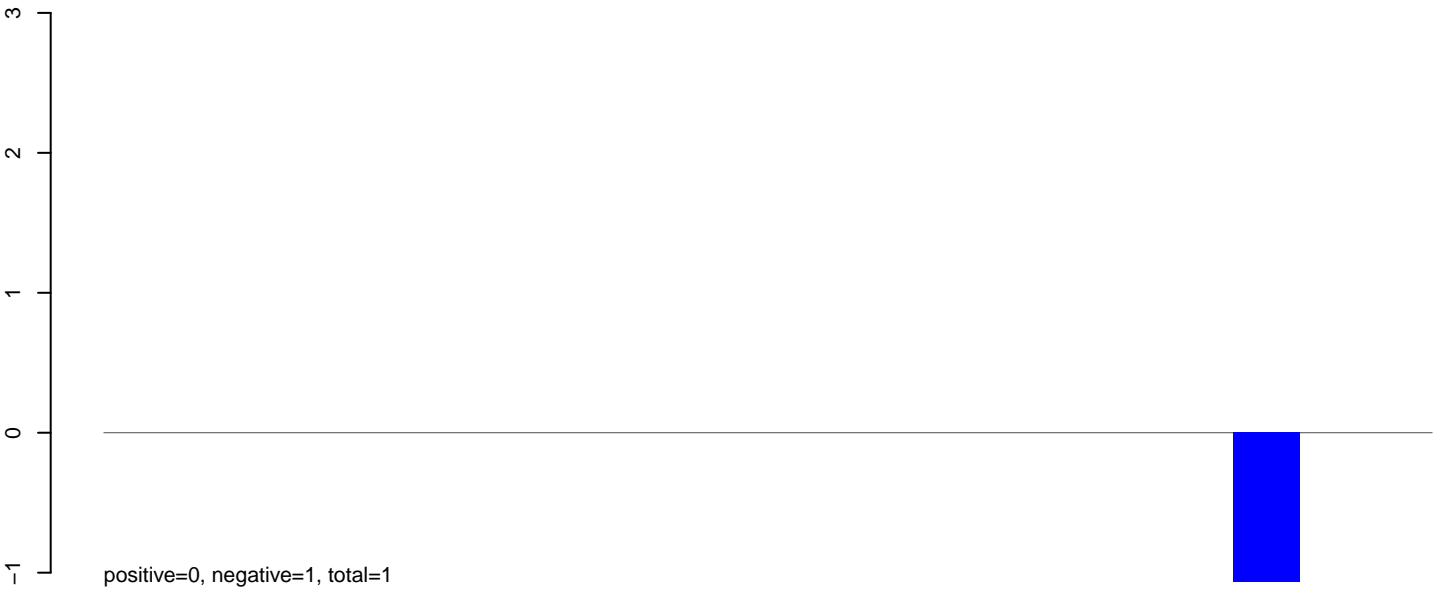

AeAeg\_Ovary\_TC.24\_35.rep

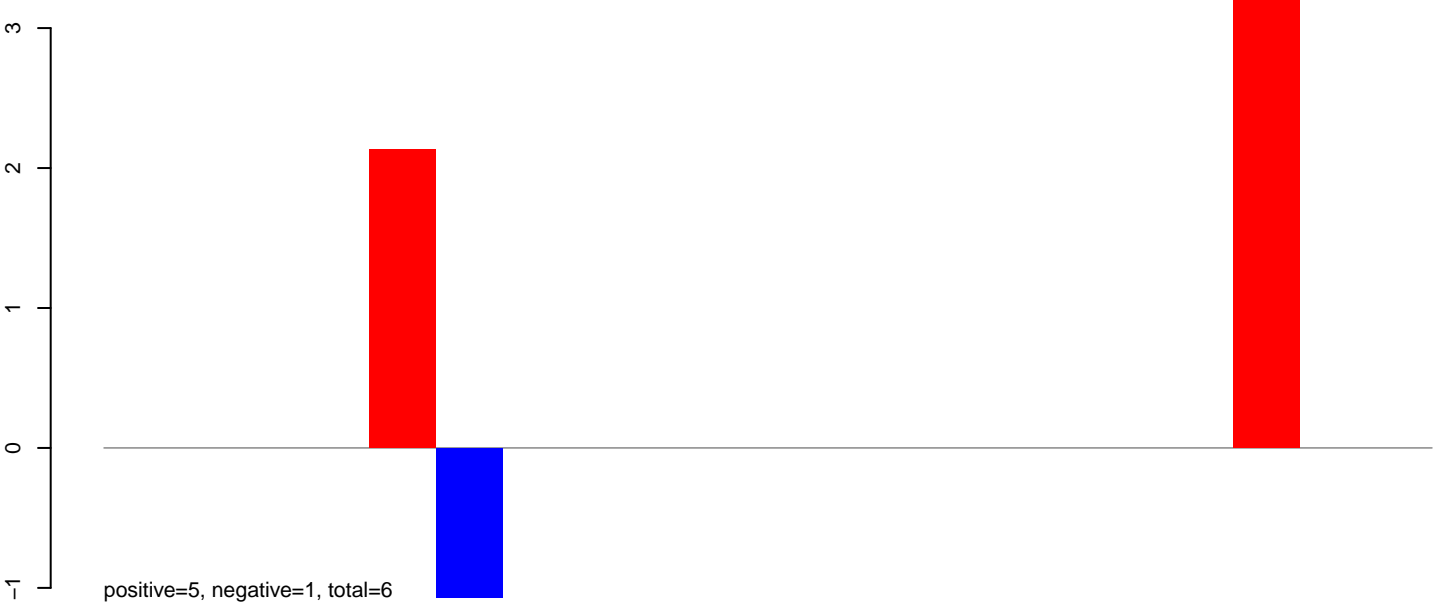

AeAeg\_Ovary\_TC.rep

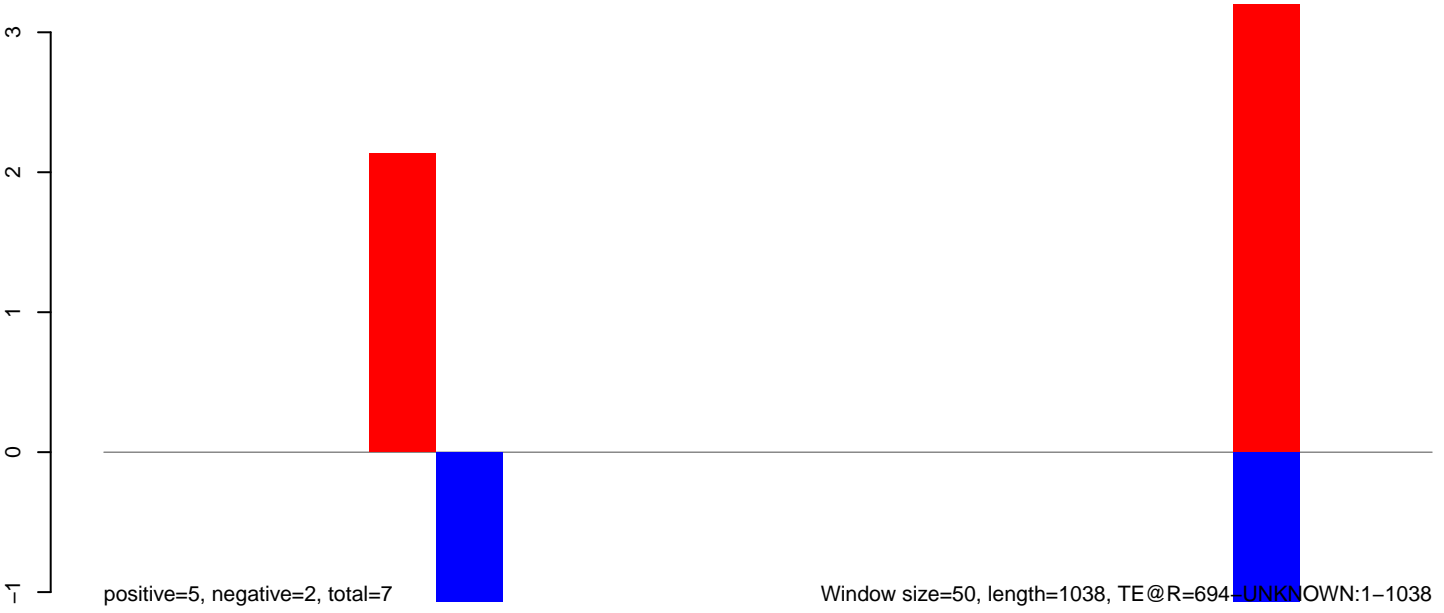

**AeAeg\_Ovary\_TC.18\_23.rep**



**AeAeg\_Ovary\_TC.24\_35.rep**

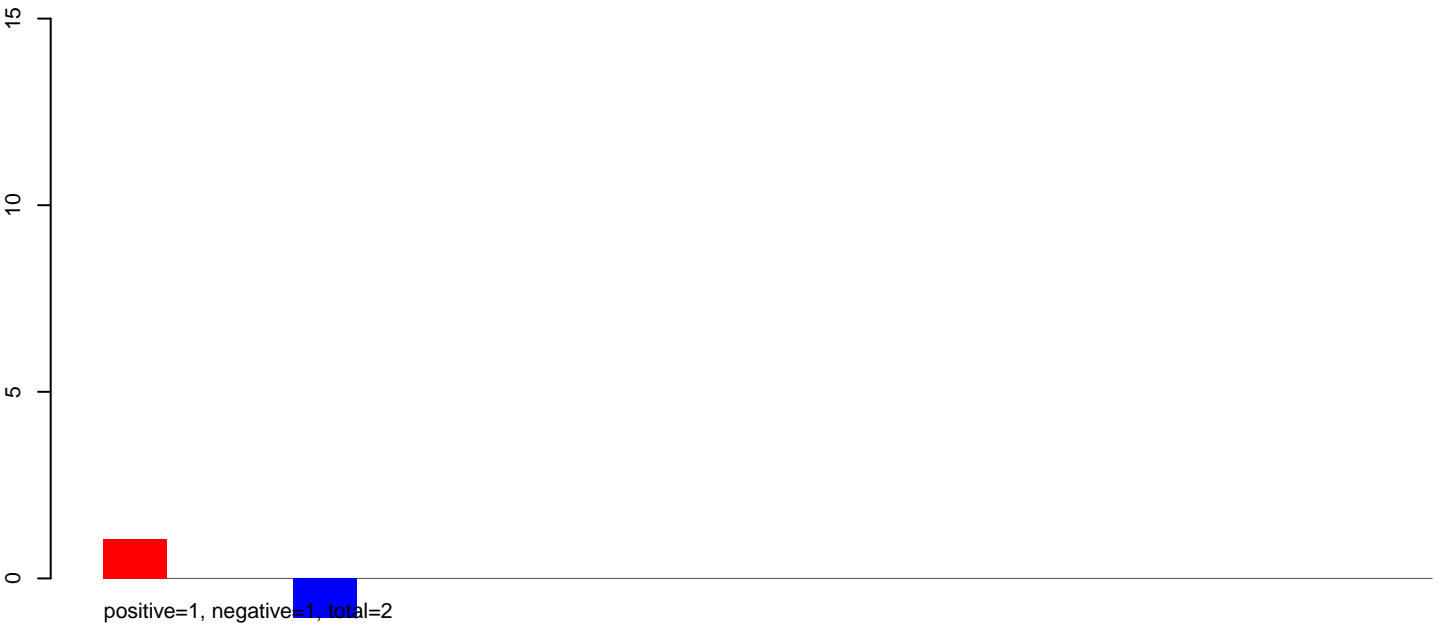

**AeAeg\_Ovary\_TC.rep**

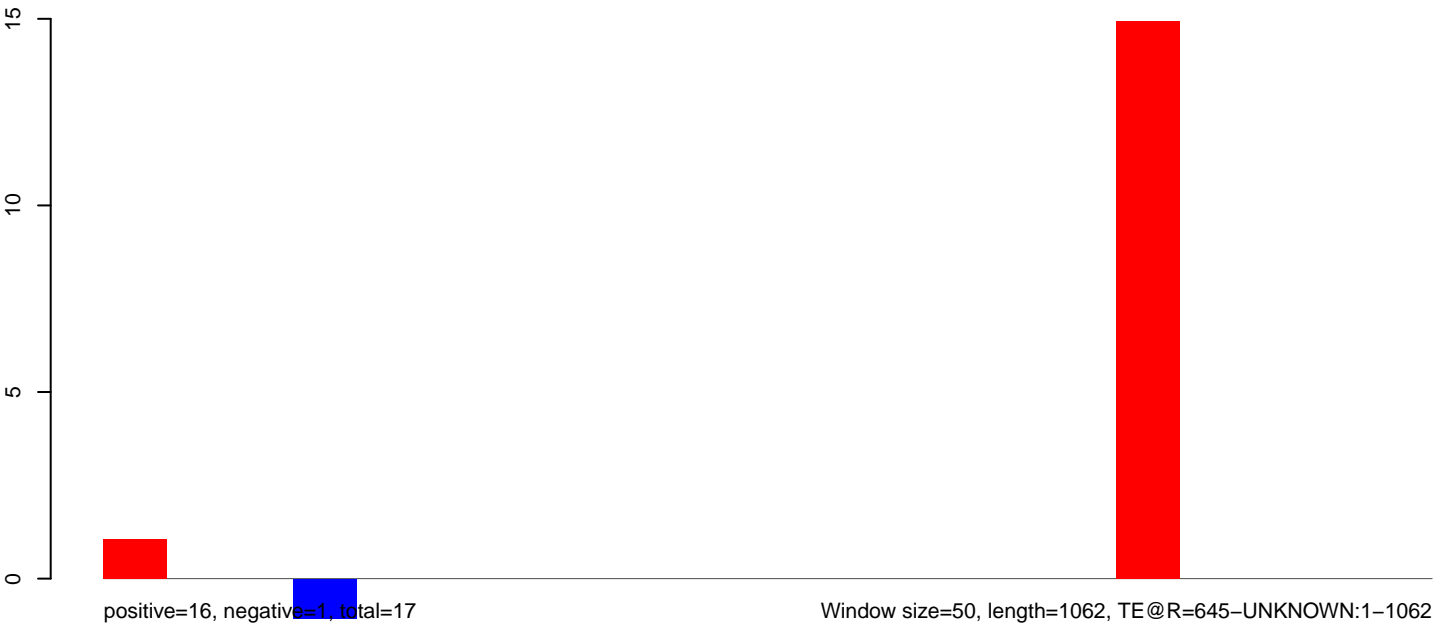

AeAeg\_Ovary\_TC.18\_23.rep

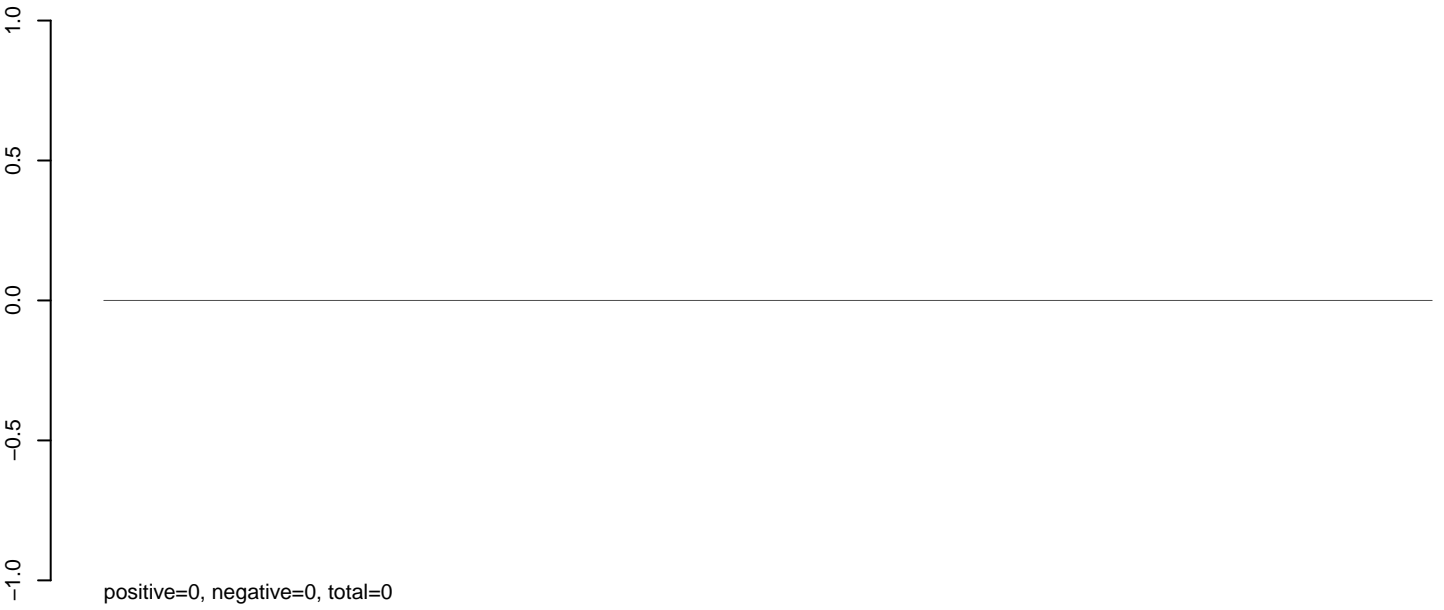

AeAeg\_Ovary\_TC.24\_35.rep

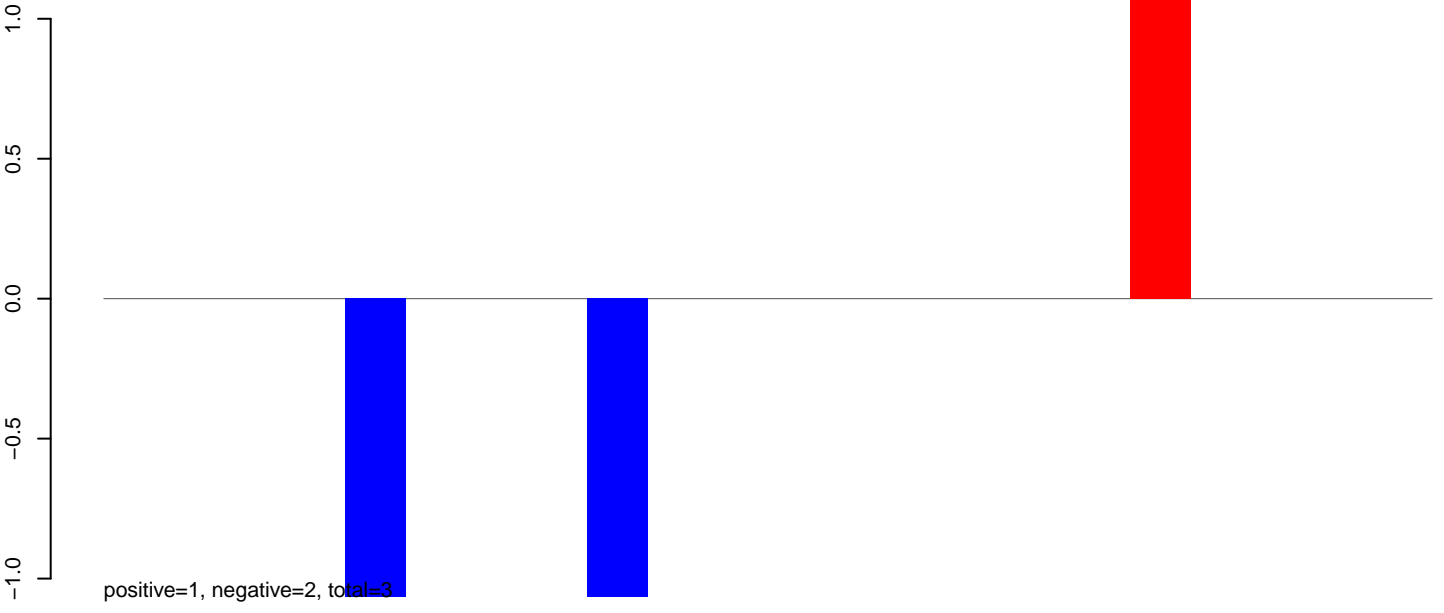

AeAeg\_Ovary\_TC.rep

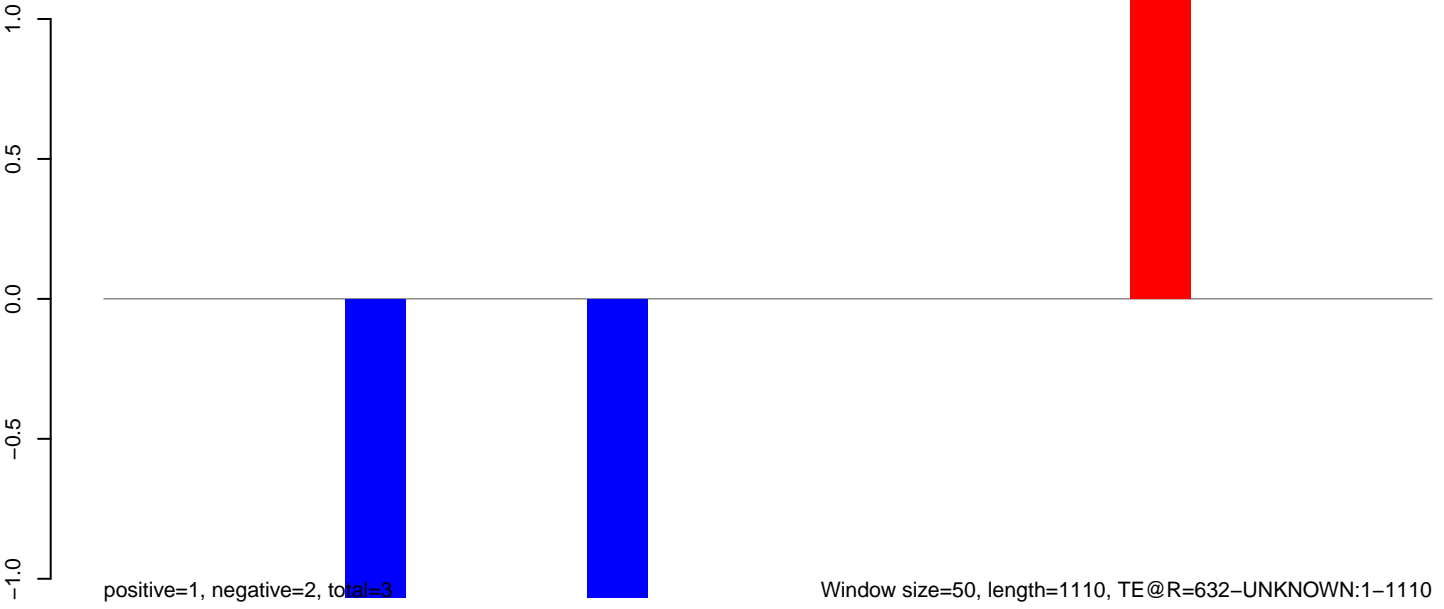

AeAeg\_Ovary\_TC.18\_23.rep

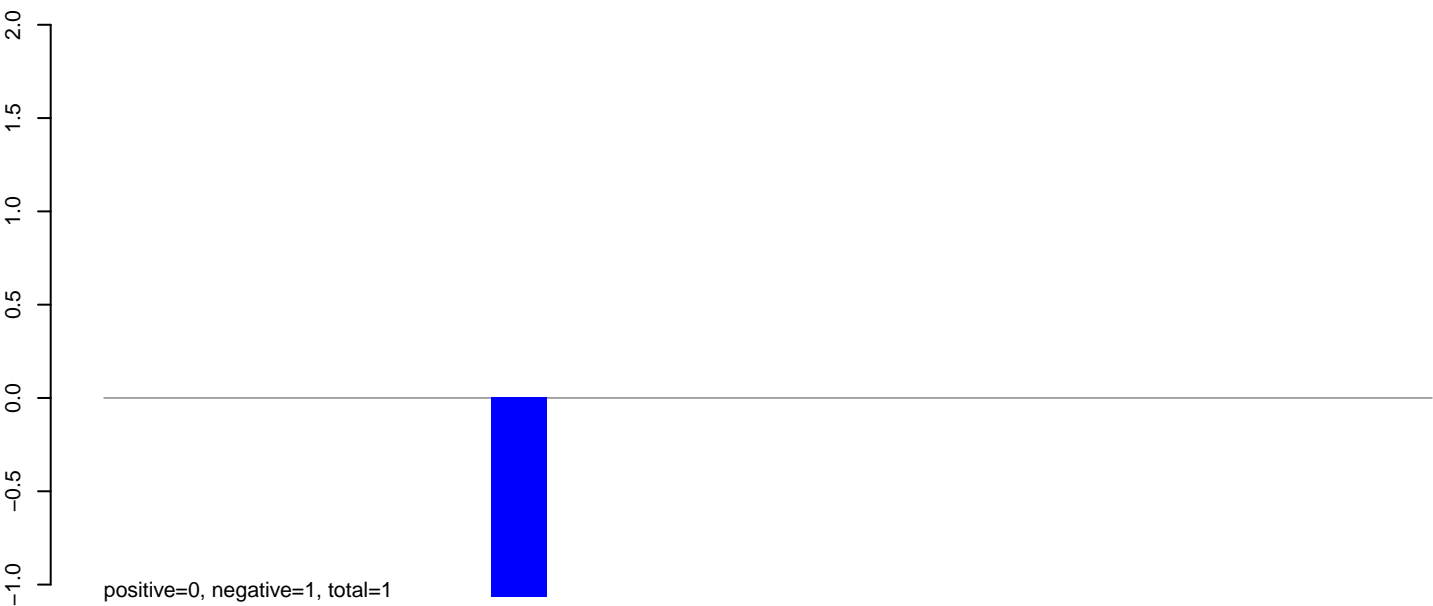

AeAeg\_Ovary\_TC.24\_35.rep

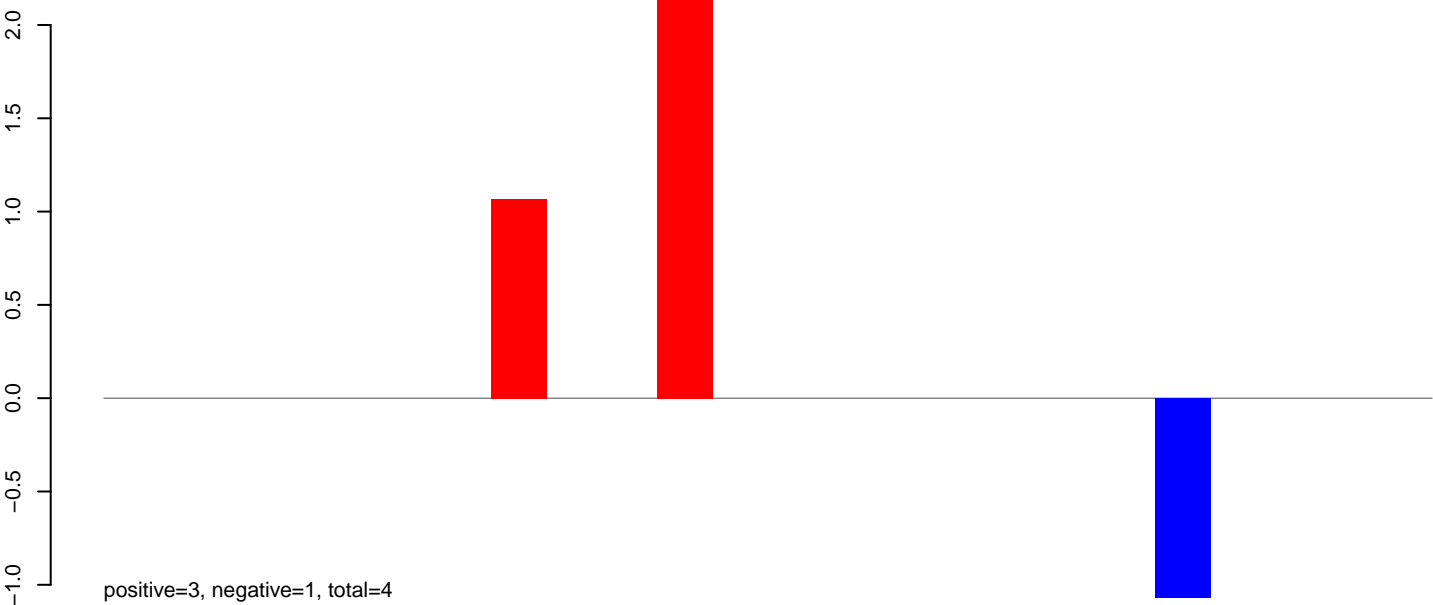

AeAeg\_Ovary\_TC.rep

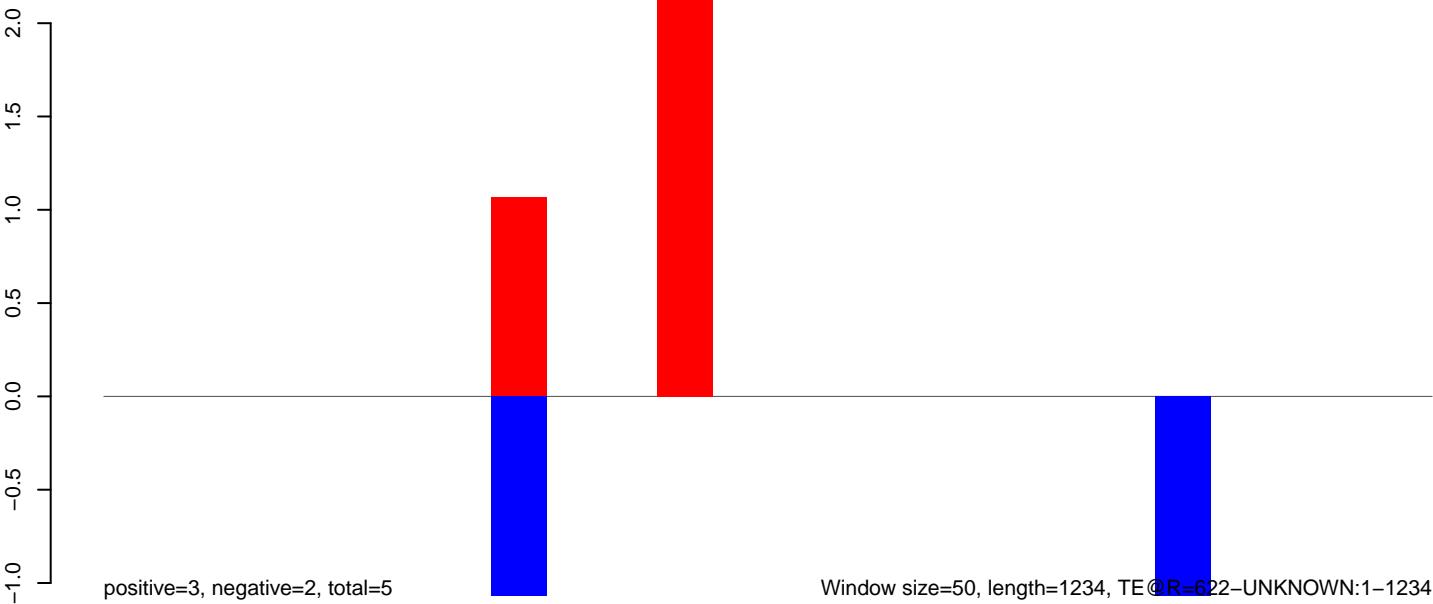

Window size=50, length=1234, TE@R=622-UNKNOWN:1-1234

200 400 600 800 1000 1200

**AeAeg\_Ovary\_TC.18\_23.rep**

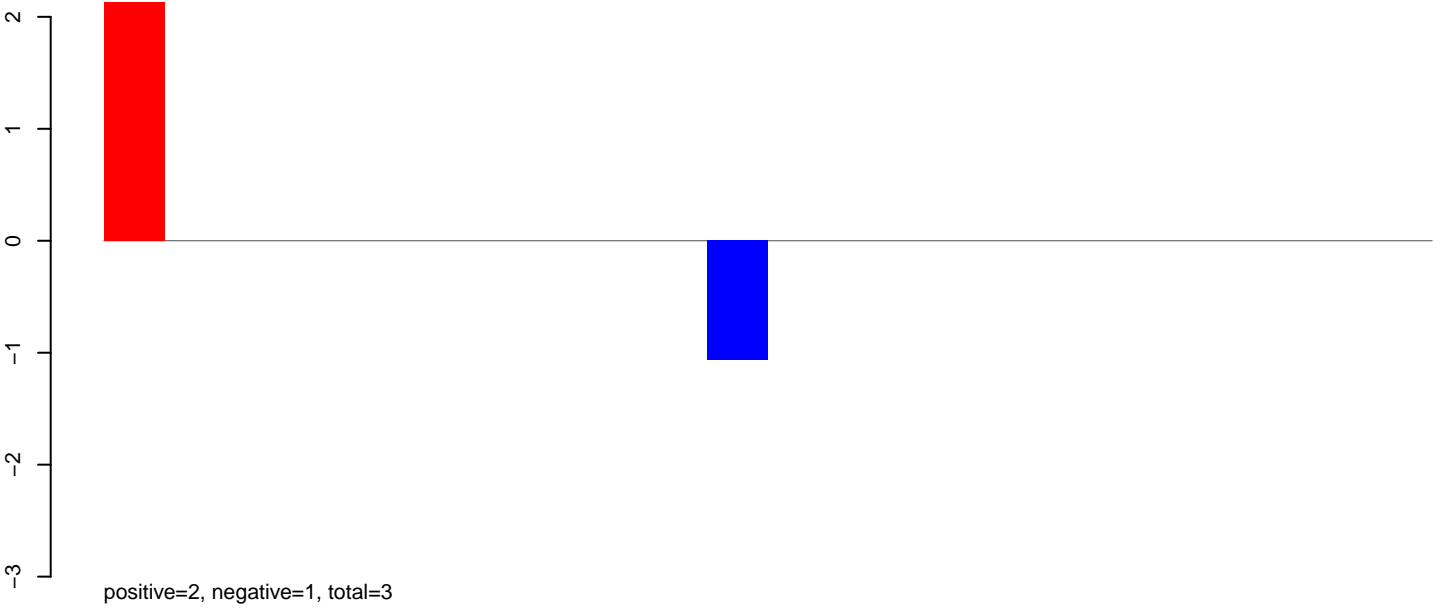

**AeAeg\_Ovary\_TC.24\_35.rep**

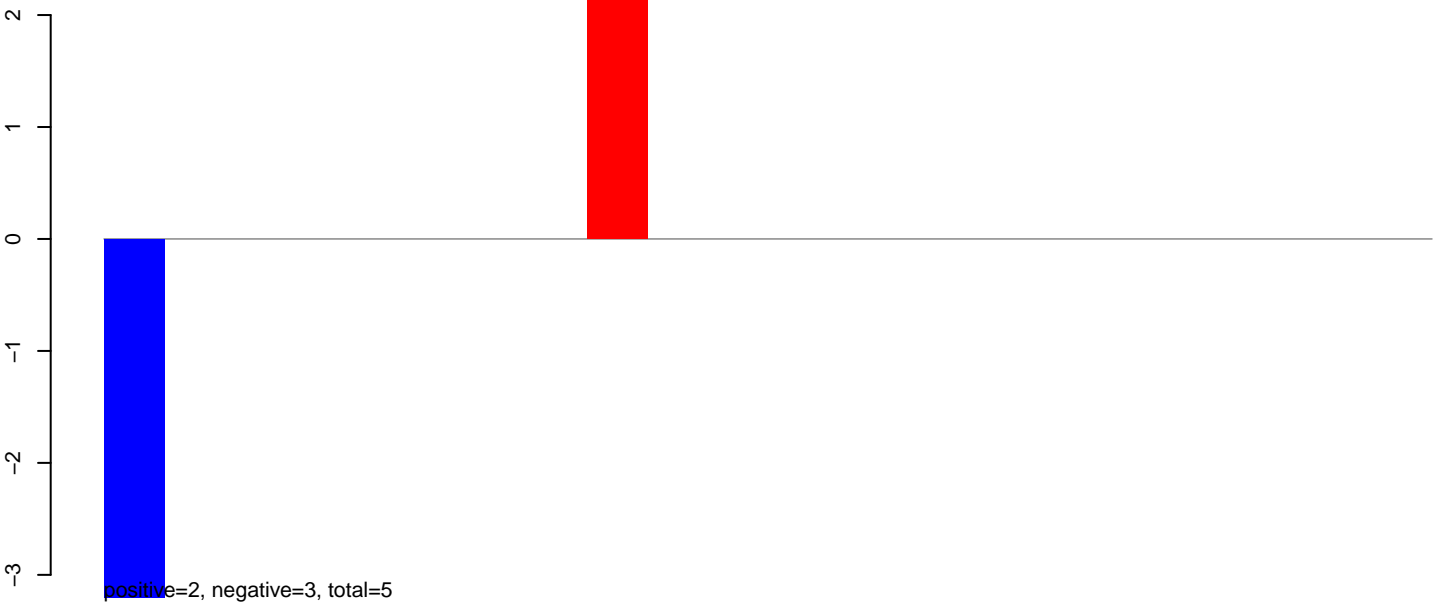

**AeAeg\_Ovary\_TC.rep**

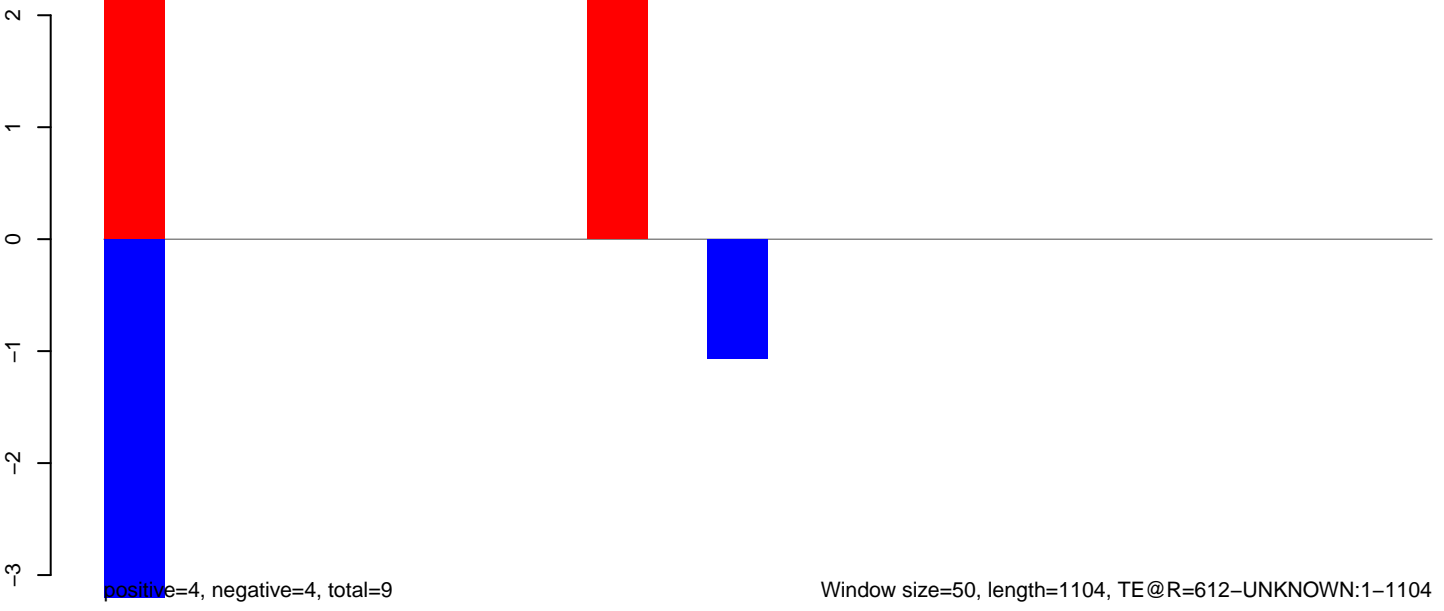

**AeAeg\_Ovary\_TC.18\_23.rep**

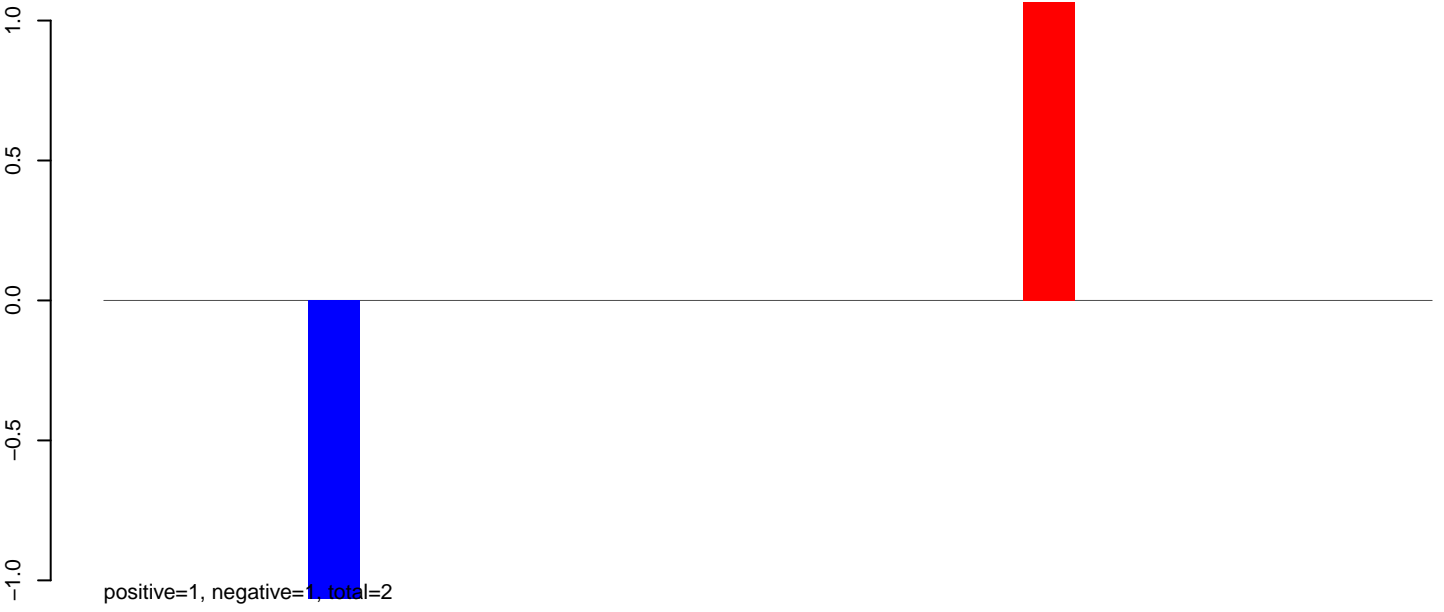

**AeAeg\_Ovary\_TC.24\_35.rep**

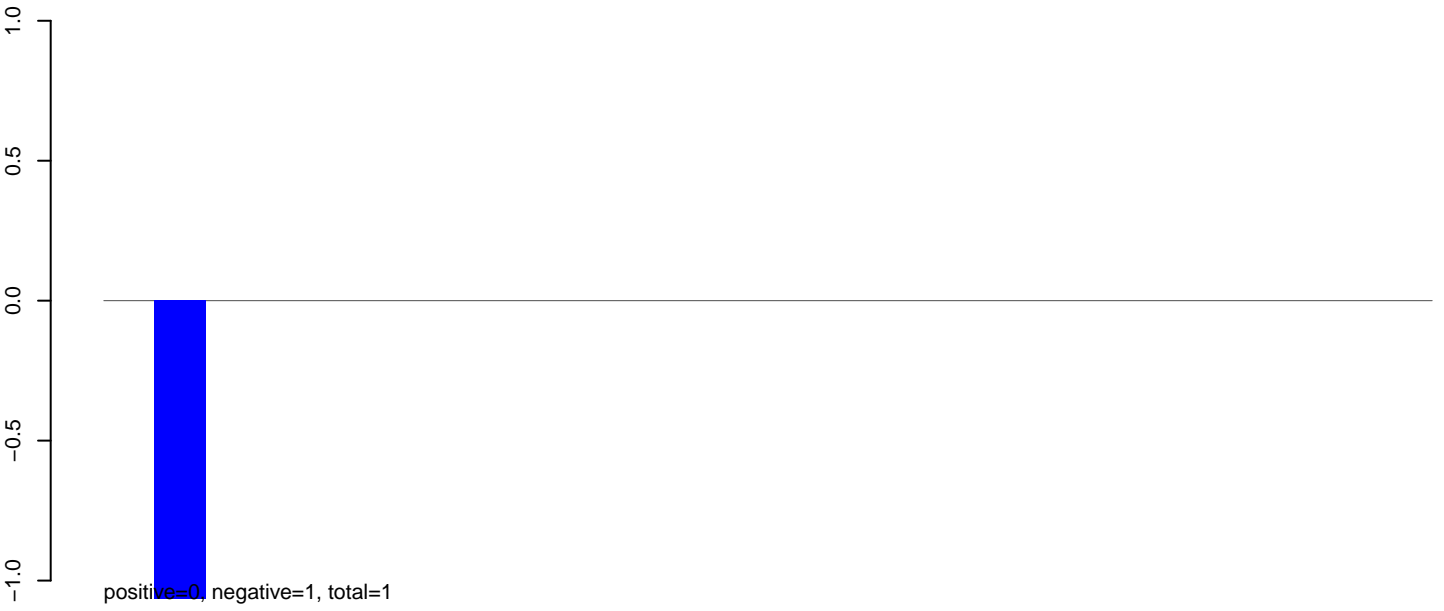

**AeAeg\_Ovary\_TC.rep**



### AeAeg\_Ovary\_TC.18\_23.rep

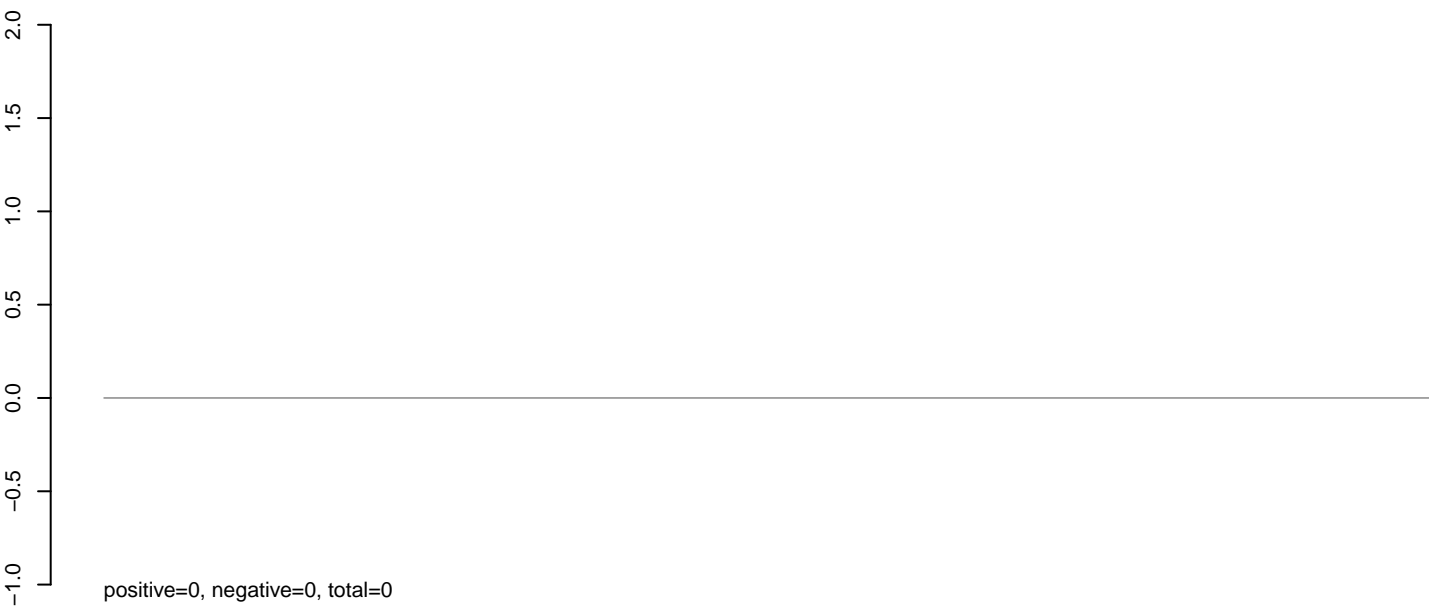

### AeAeg\_Ovary\_TC.24\_35.rep



### AeAeg\_Ovary\_TC.rep

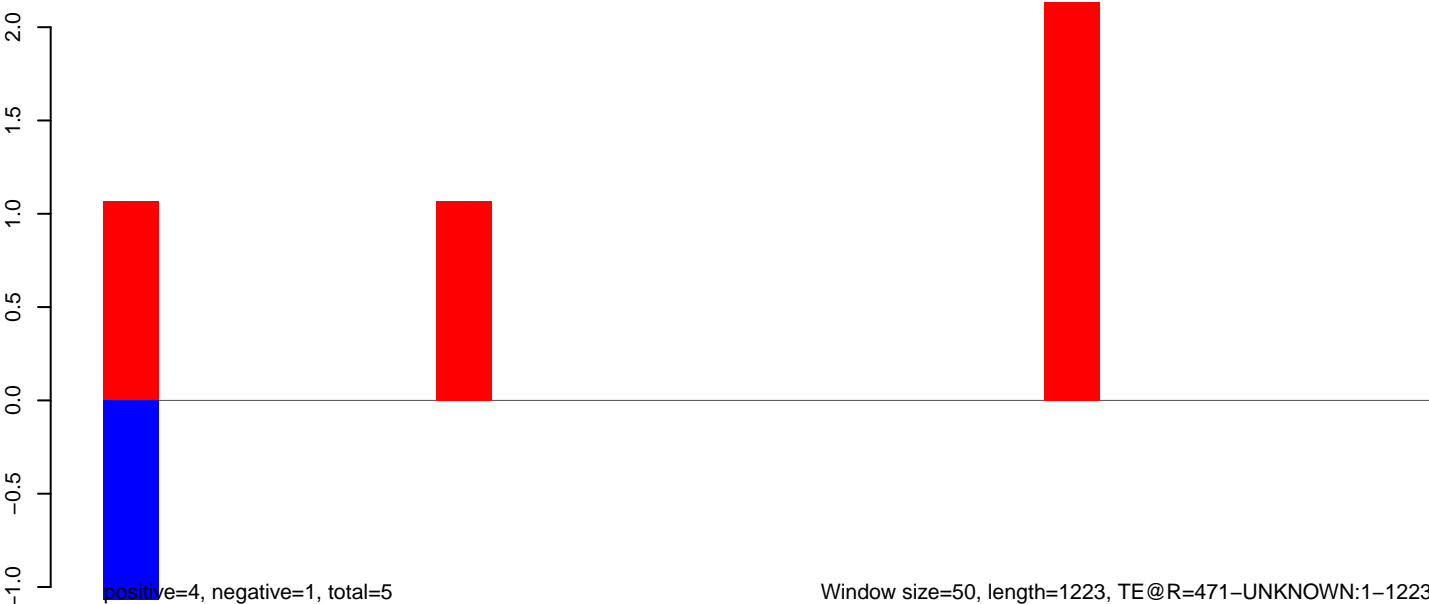

**AeAeg\_Ovary\_TC.18\_23.rep**

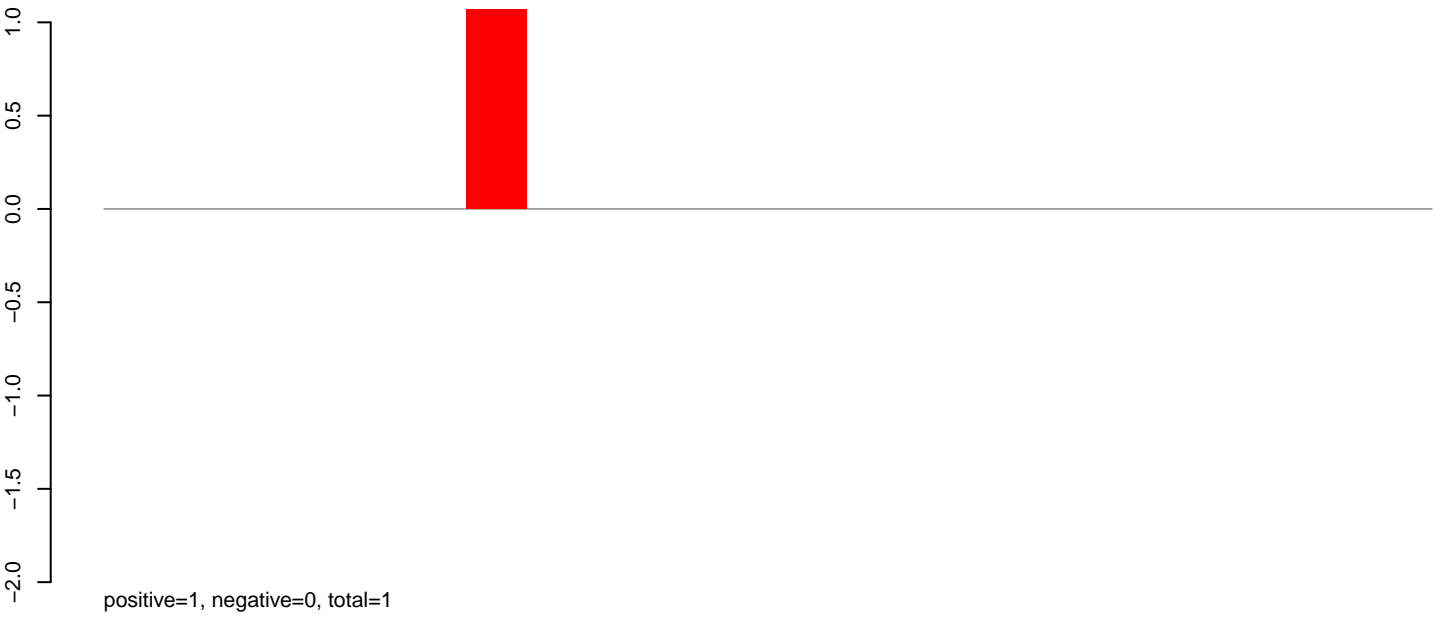

**AeAeg\_Ovary\_TC.24\_35.rep**



**AeAeg\_Ovary\_TC.rep**

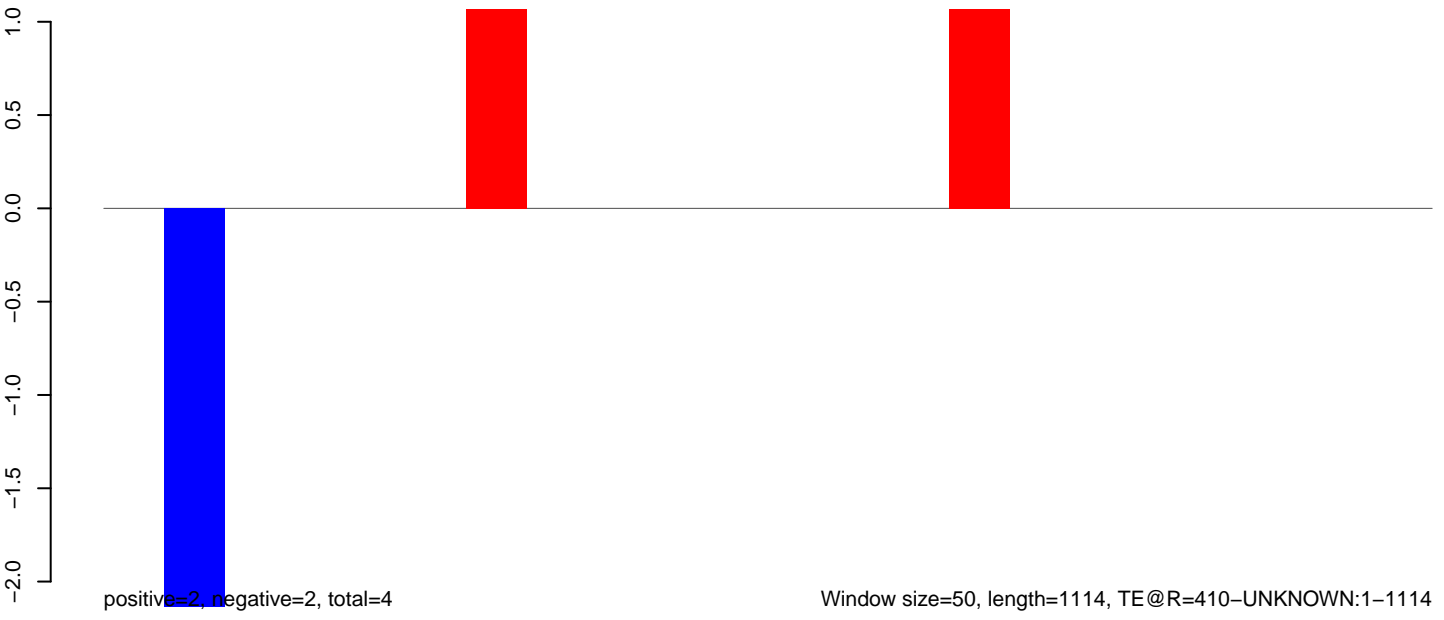



AeAeg\_Ovary\_TC.18\_23.rep

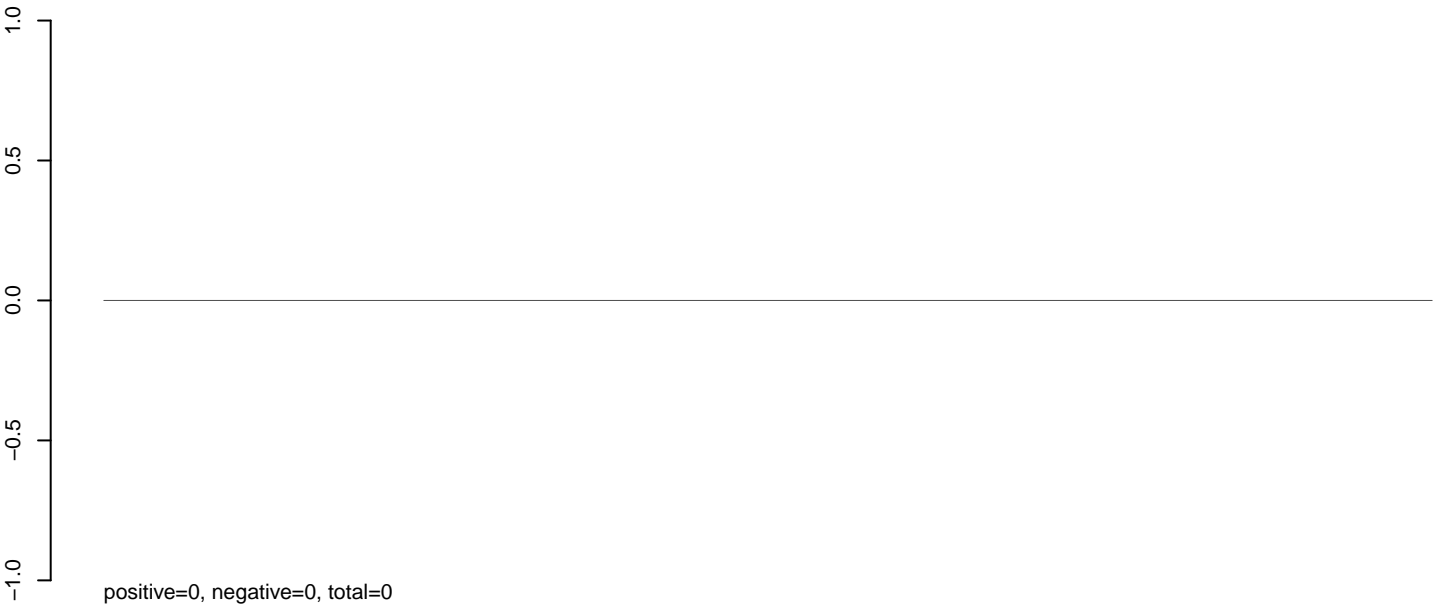

AeAeg\_Ovary\_TC.24\_35.rep

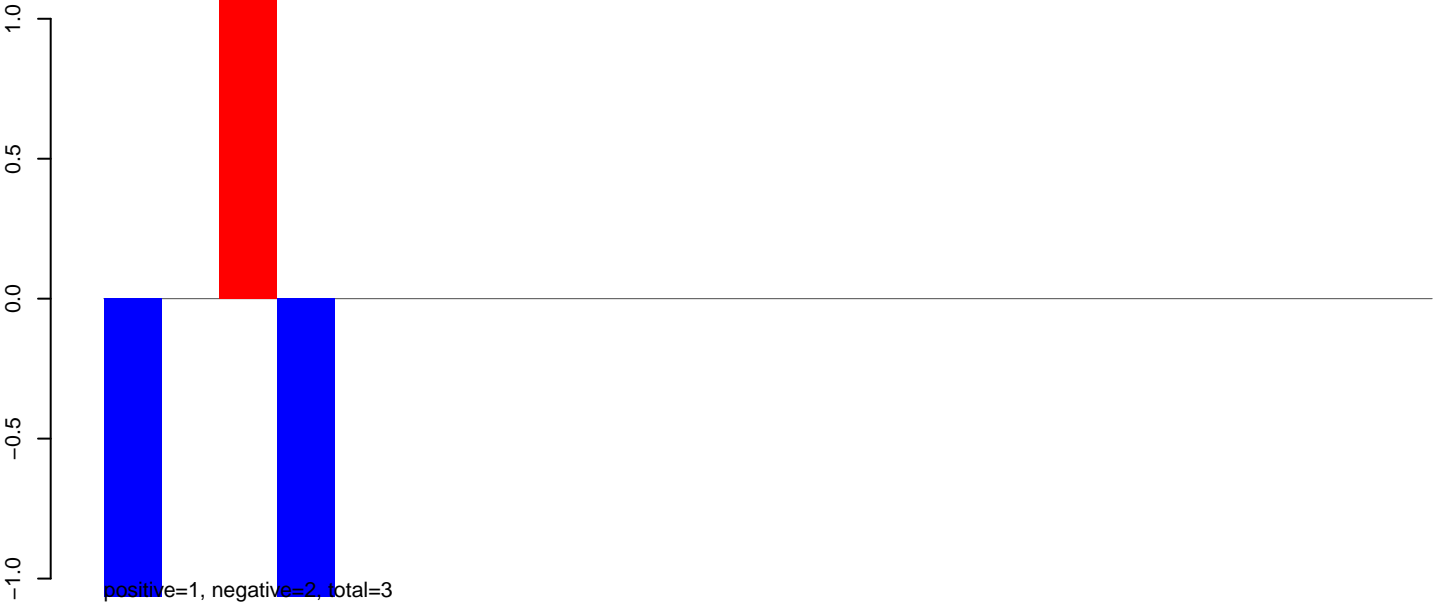

AeAeg\_Ovary\_TC.rep



AeAeg\_Ovary\_TC.18\_23.rep

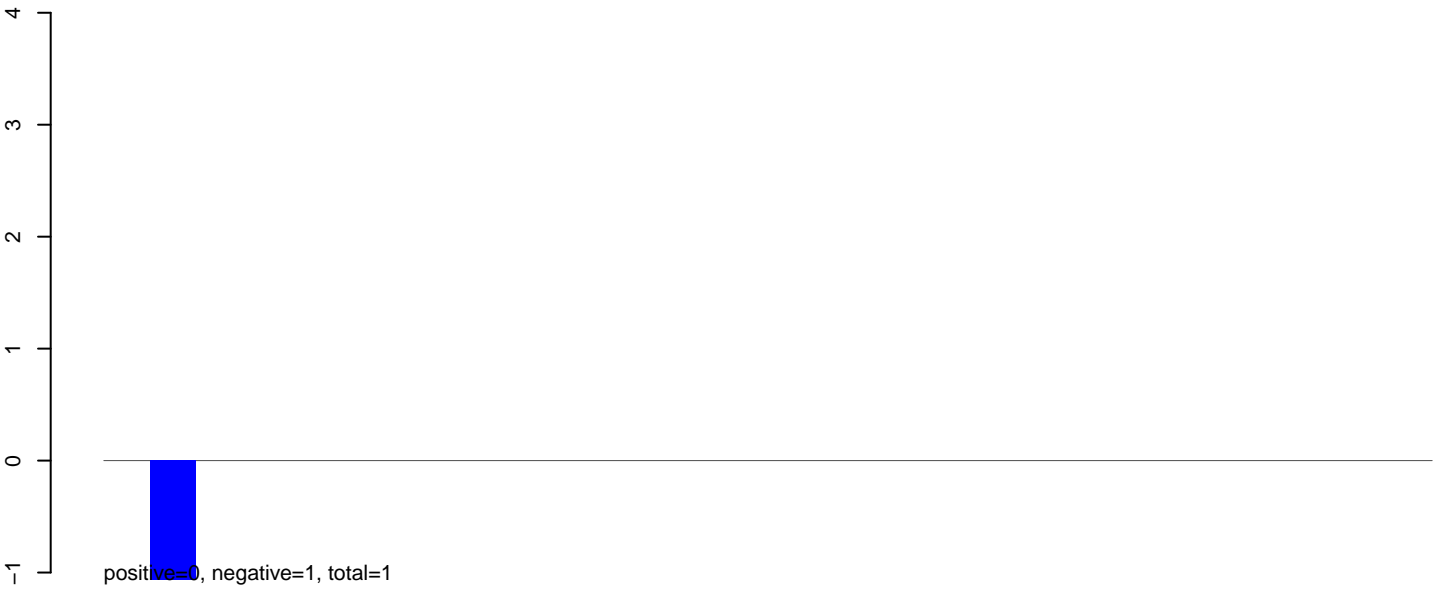

AeAeg\_Ovary\_TC.24\_35.rep



AeAeg\_Ovary\_TC.rep



**AeAeg\_Ovary\_TC.18\_23.rep**

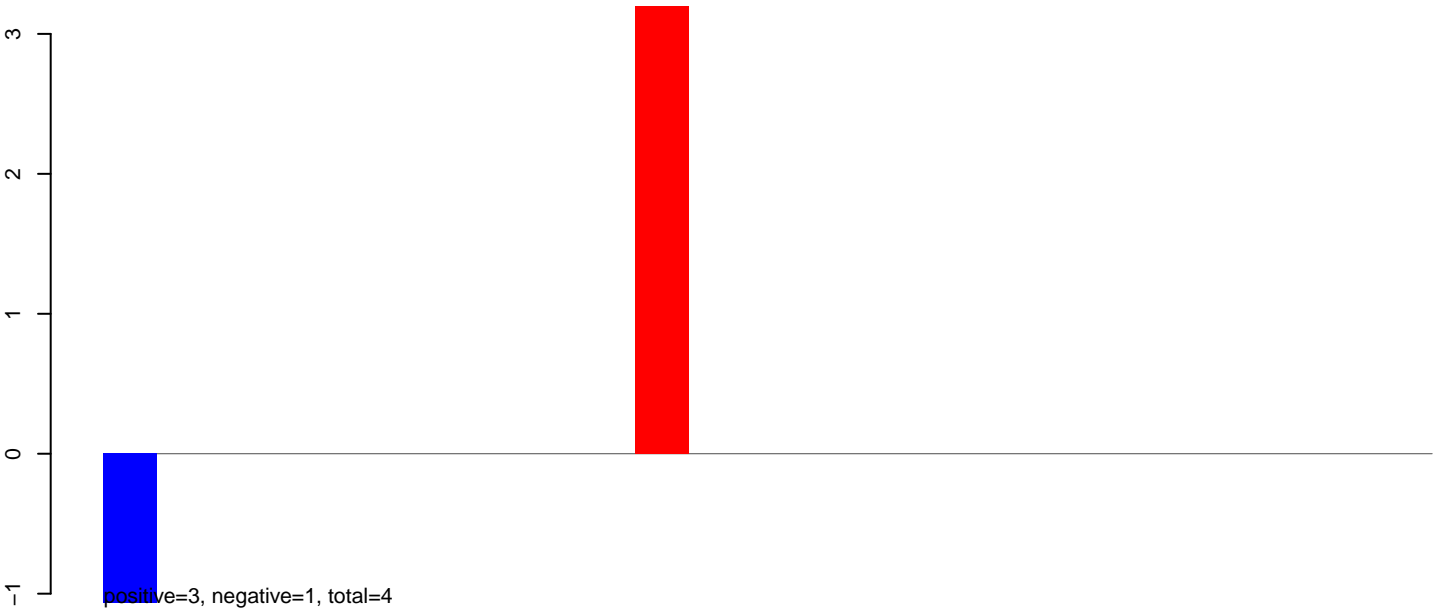

**AeAeg\_Ovary\_TC.24\_35.rep**

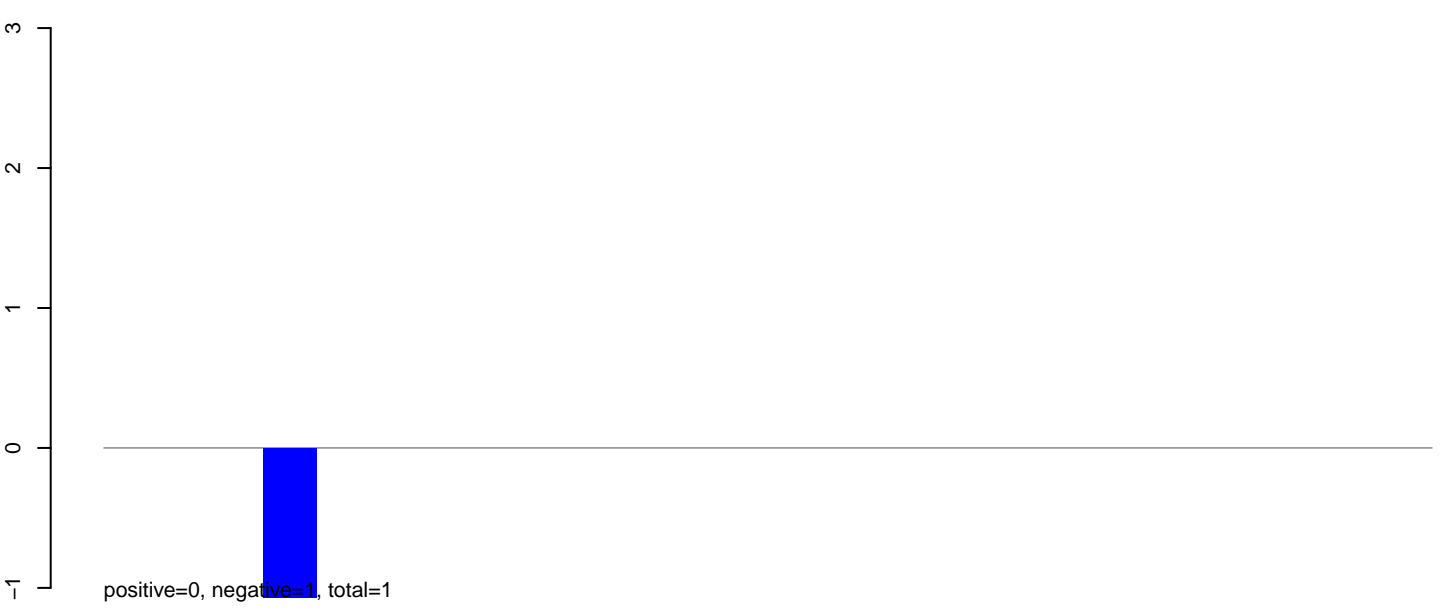

**AeAeg\_Ovary\_TC.rep**

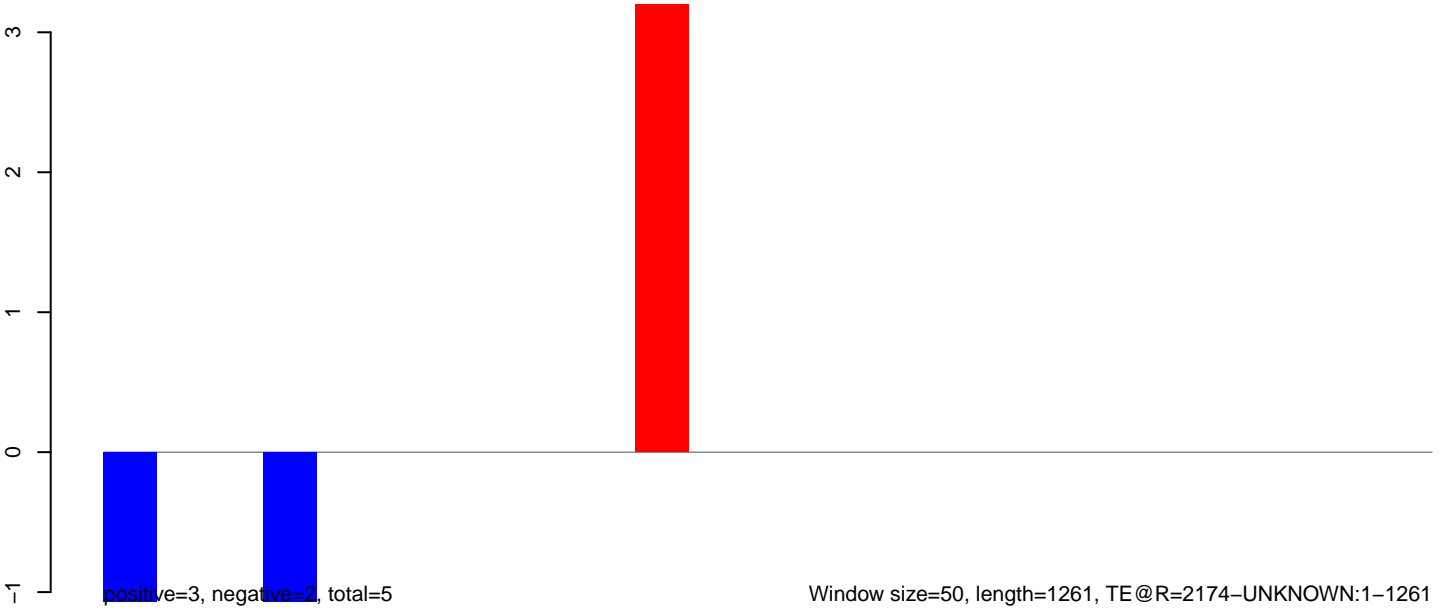

**AeAeg\_Ovary\_TC.18\_23.rep**

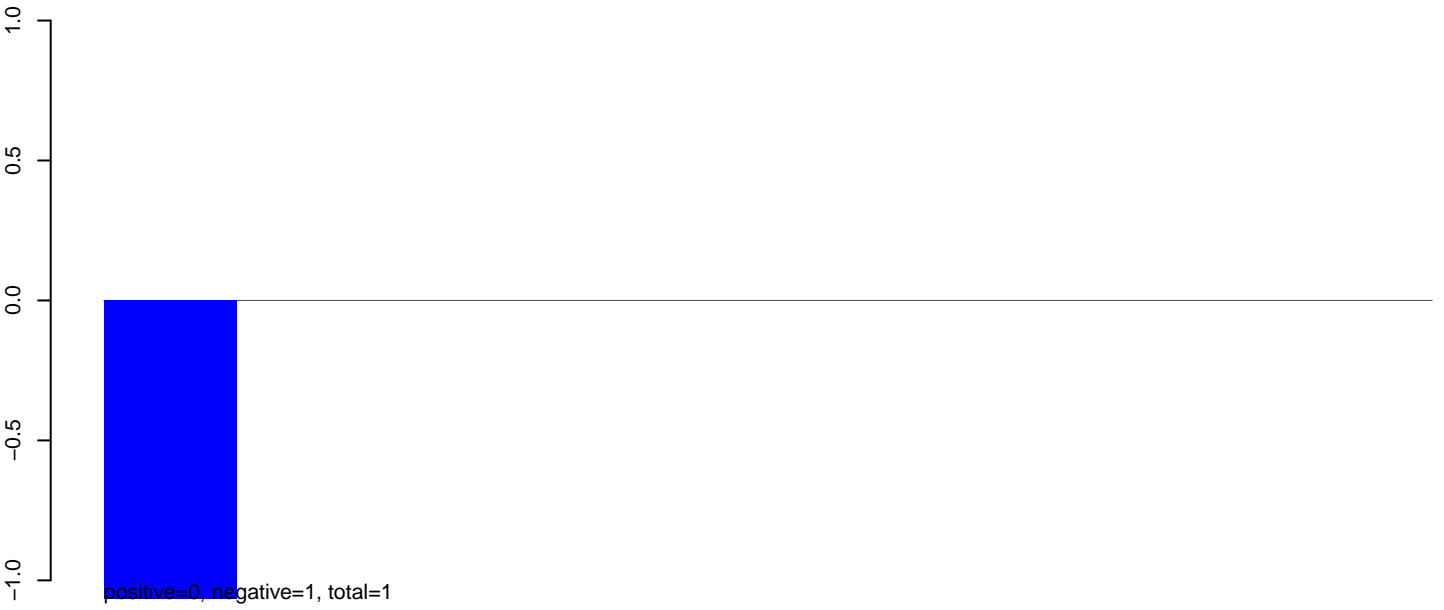

**AeAeg\_Ovary\_TC.24\_35.rep**

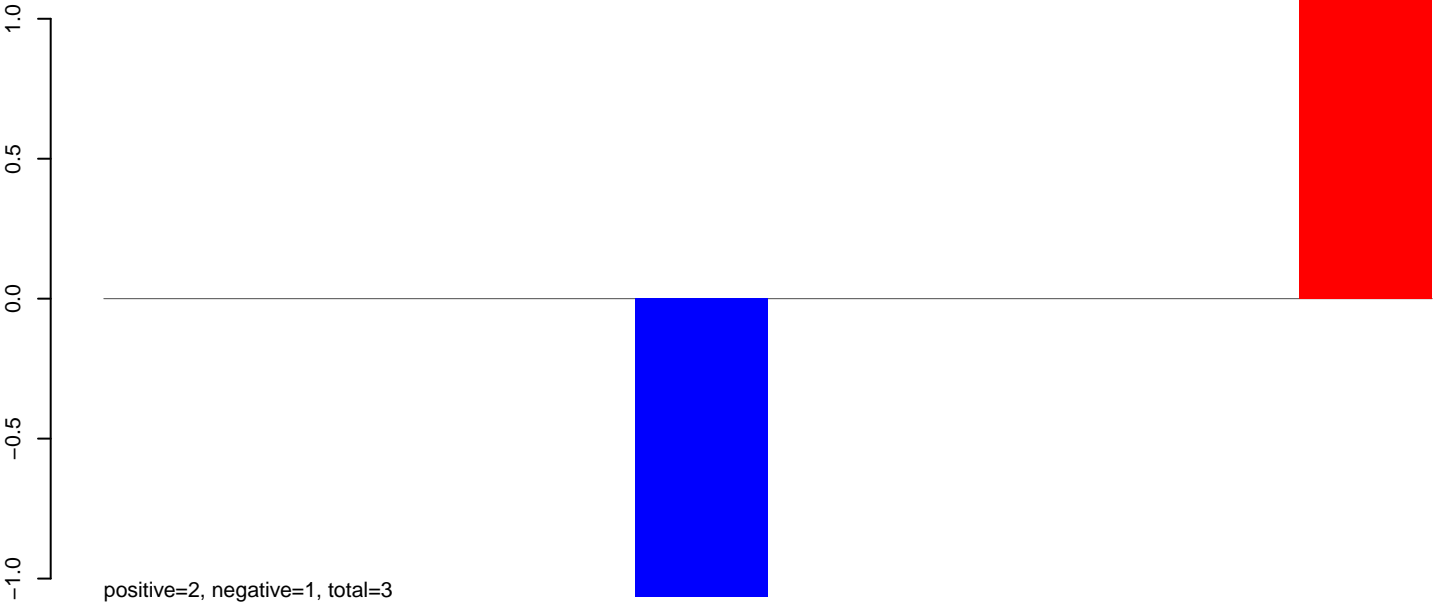

**AeAeg\_Ovary\_TC.rep**

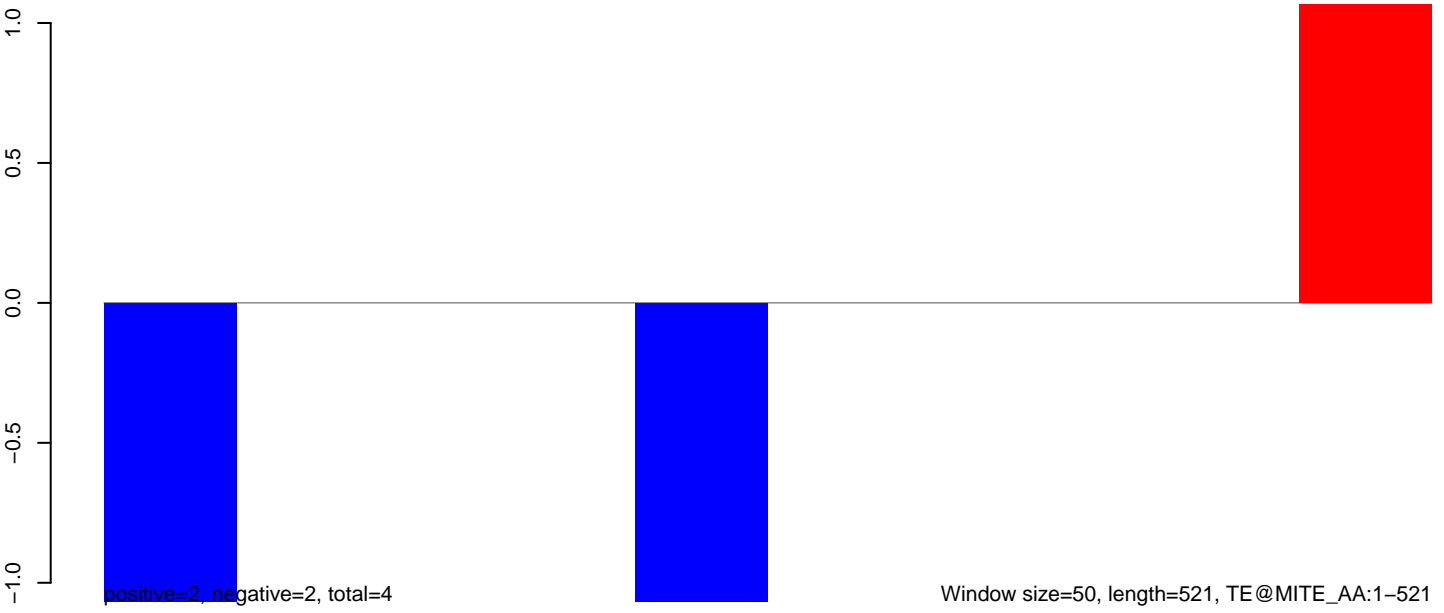

**AeAeg\_Ovary\_TC.18\_23.rep**

0.0  
-0.5  
-1.0  
-1.5  
-2.0  
-2.5  
-3.0

positive=0, negative=0, total=0

**AeAeg\_Ovary\_TC.24\_35.rep**

0.0  
-0.5  
-1.0  
-1.5  
-2.0  
-2.5  
-3.0

positive=0, negative=5, total=5

**AeAeg\_Ovary\_TC.rep**

0.0  
-0.5  
-1.0  
-1.5  
-2.0  
-2.5  
-3.0

positive=0, negative=5, total=5

Window size=50, length=3351, TE@Kiri-9\_AAe:1-3351

0 500 1000 1500 2000 2500 3000 3500

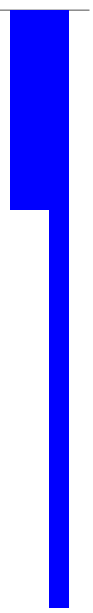

**AeAeg\_Ovary\_TC.18\_23.rep**

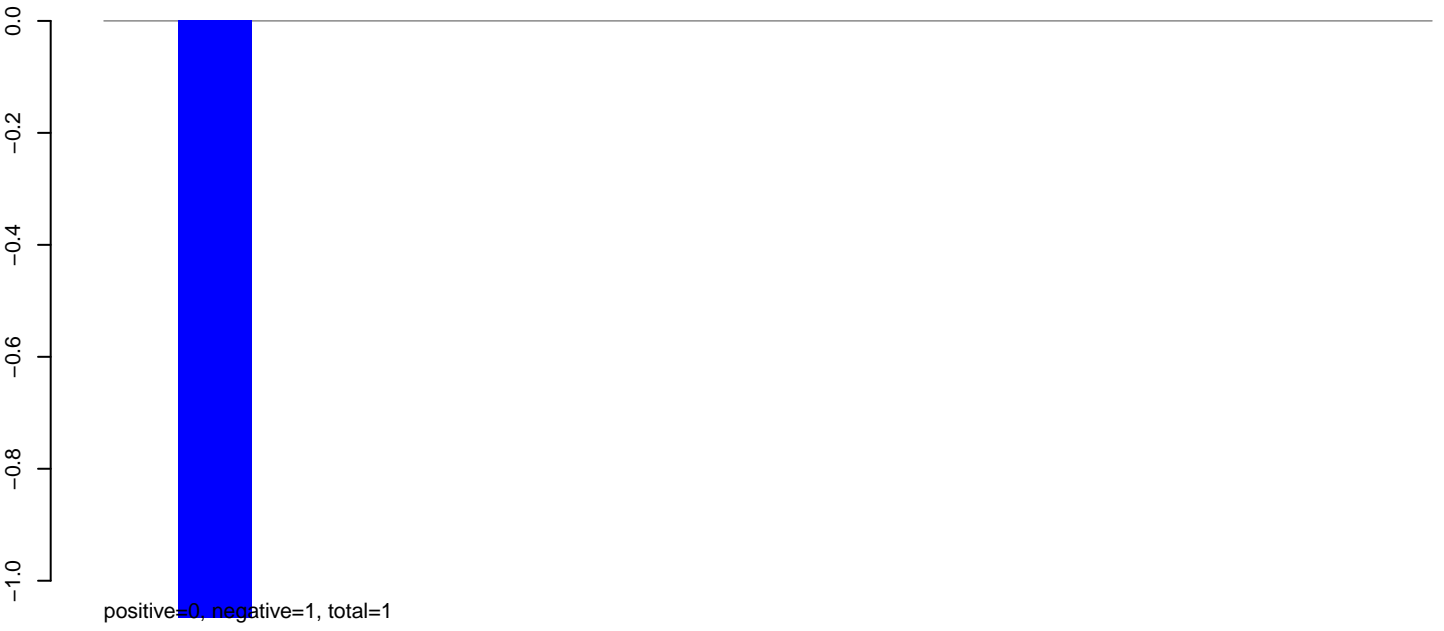

**AeAeg\_Ovary\_TC.24\_35.rep**

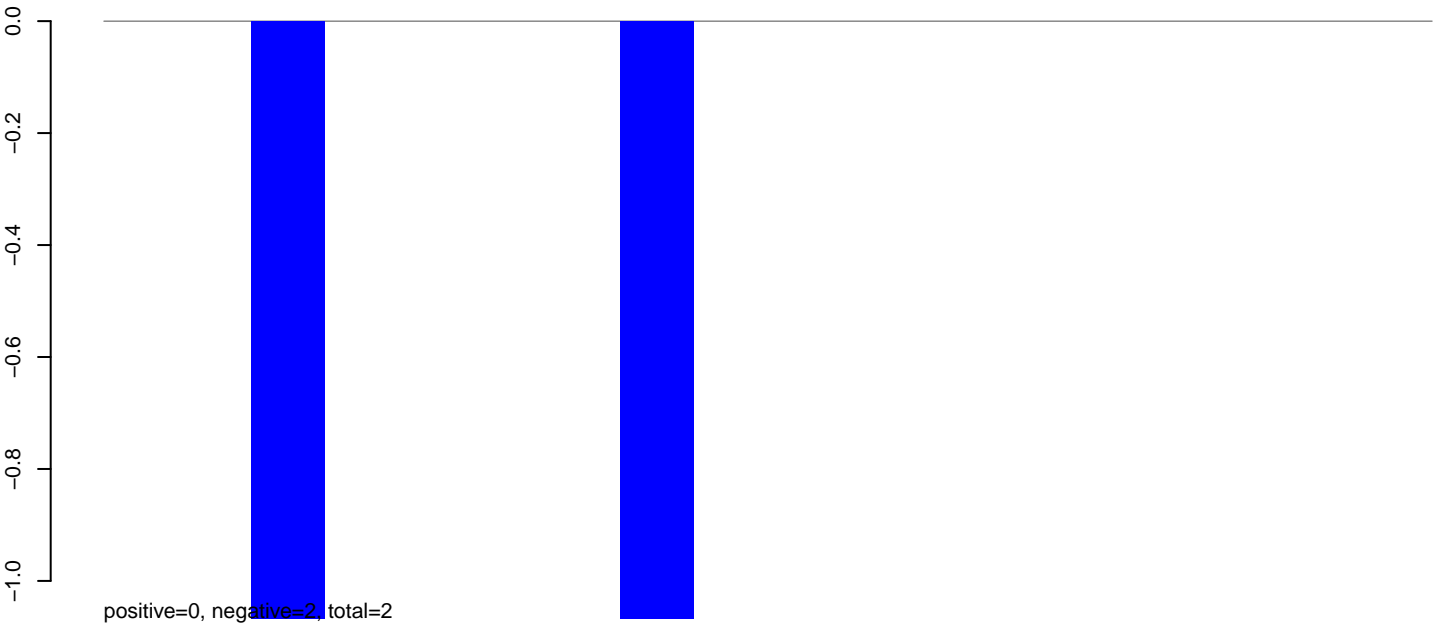

**AeAeg\_Ovary\_TC.rep**

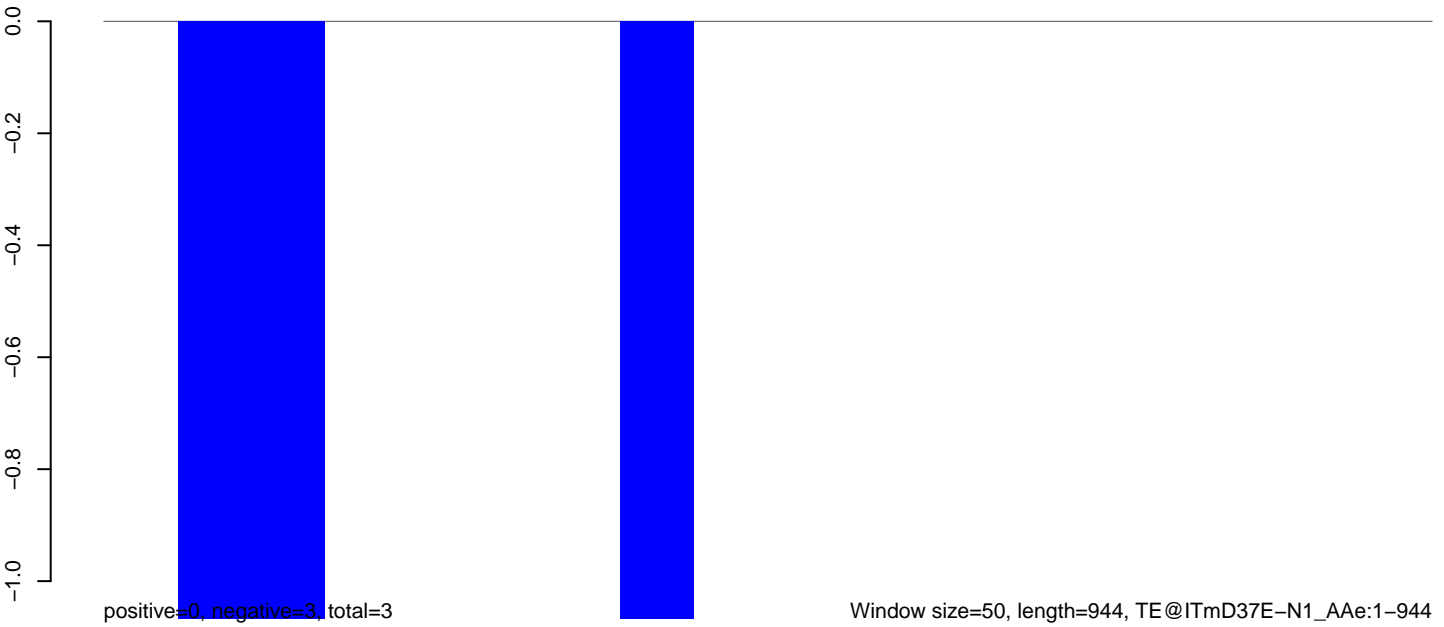

AeAeg\_Ovary\_TC.18\_23.rep

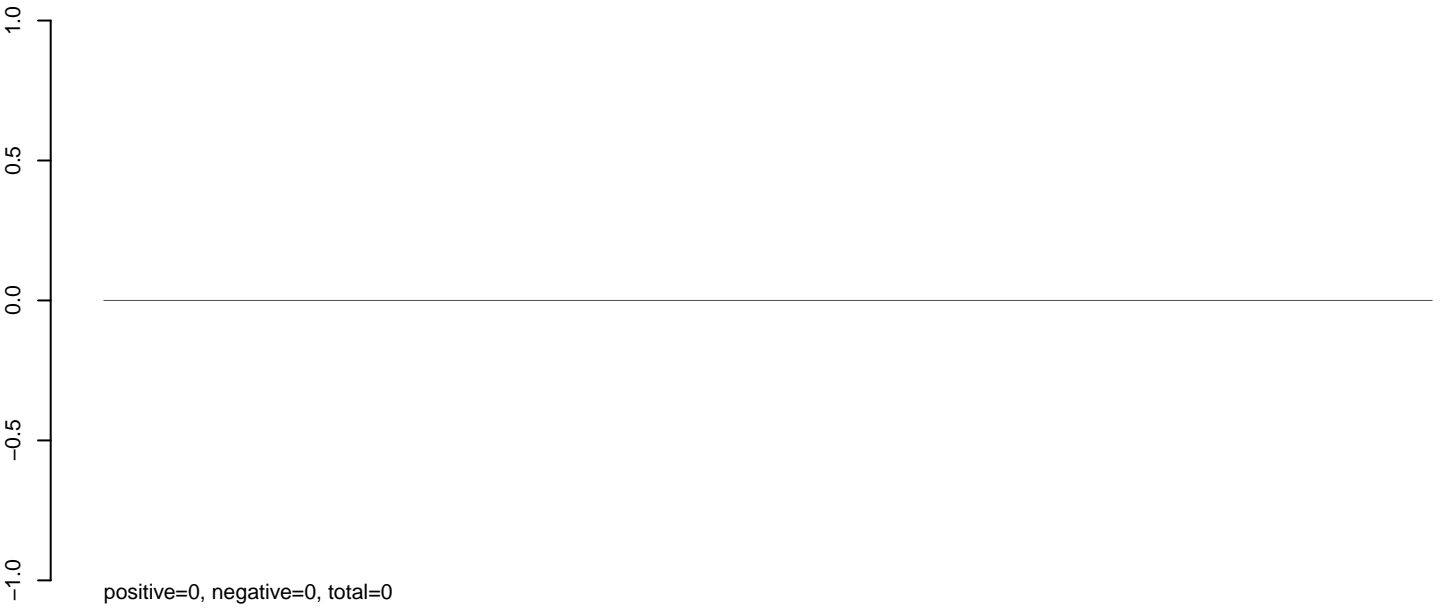

AeAeg\_Ovary\_TC.24\_35.rep

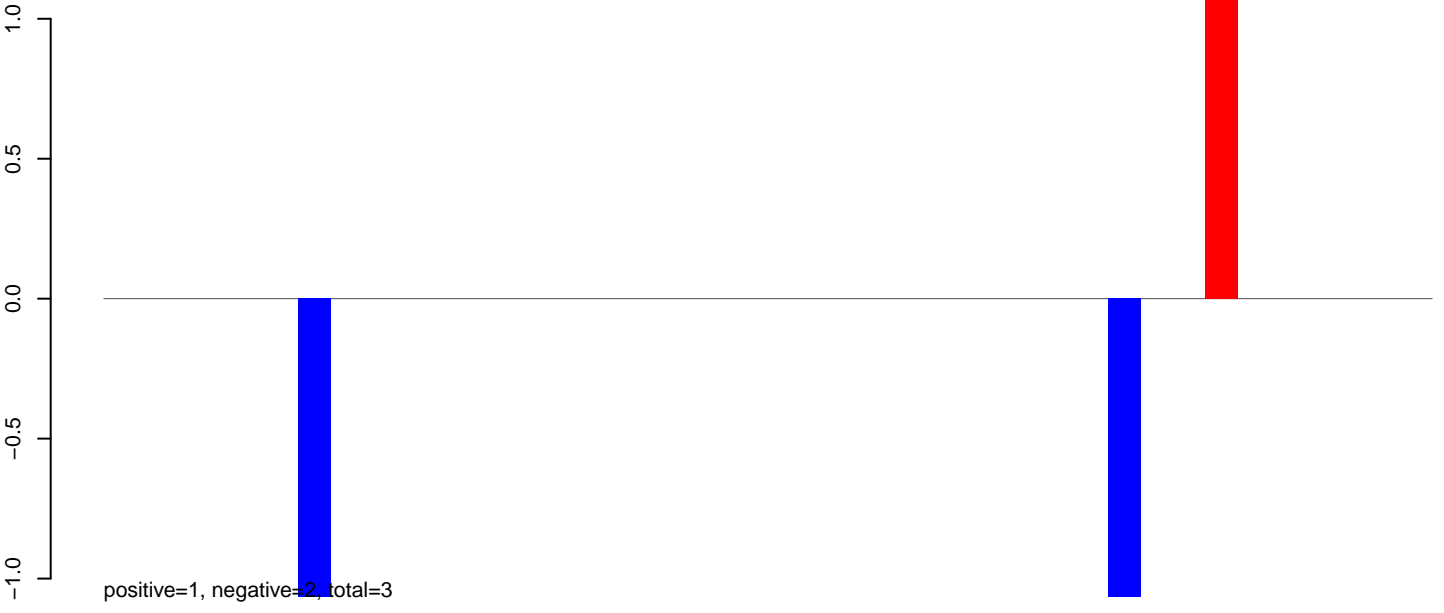

AeAeg\_Ovary\_TC.rep



**AeAeg\_Ovary\_TC.18\_23.rep**

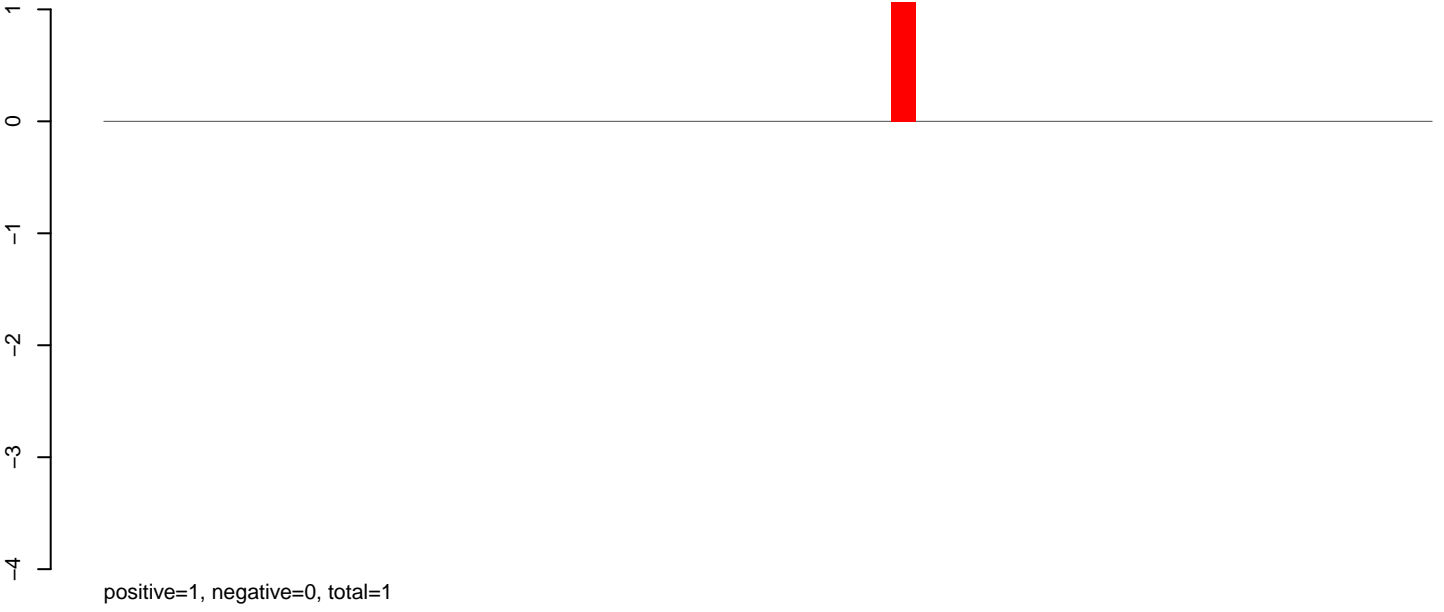

**AeAeg\_Ovary\_TC.24\_35.rep**

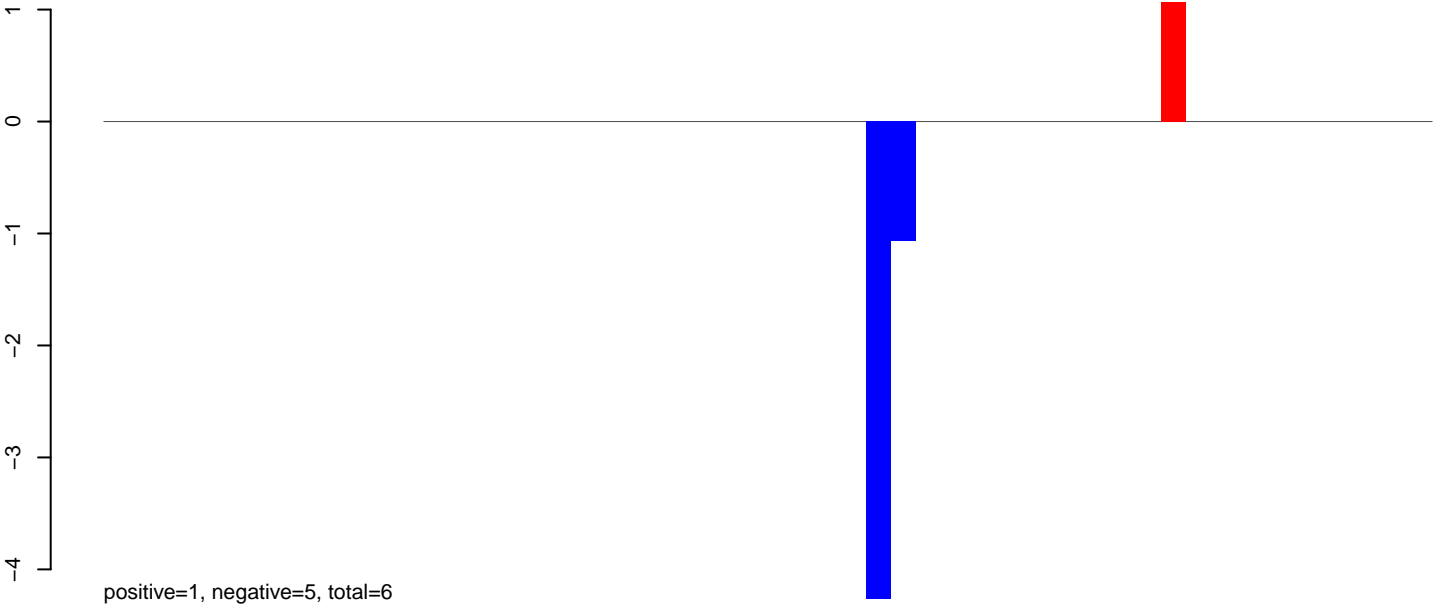

**AeAeg\_Ovary\_TC.rep**

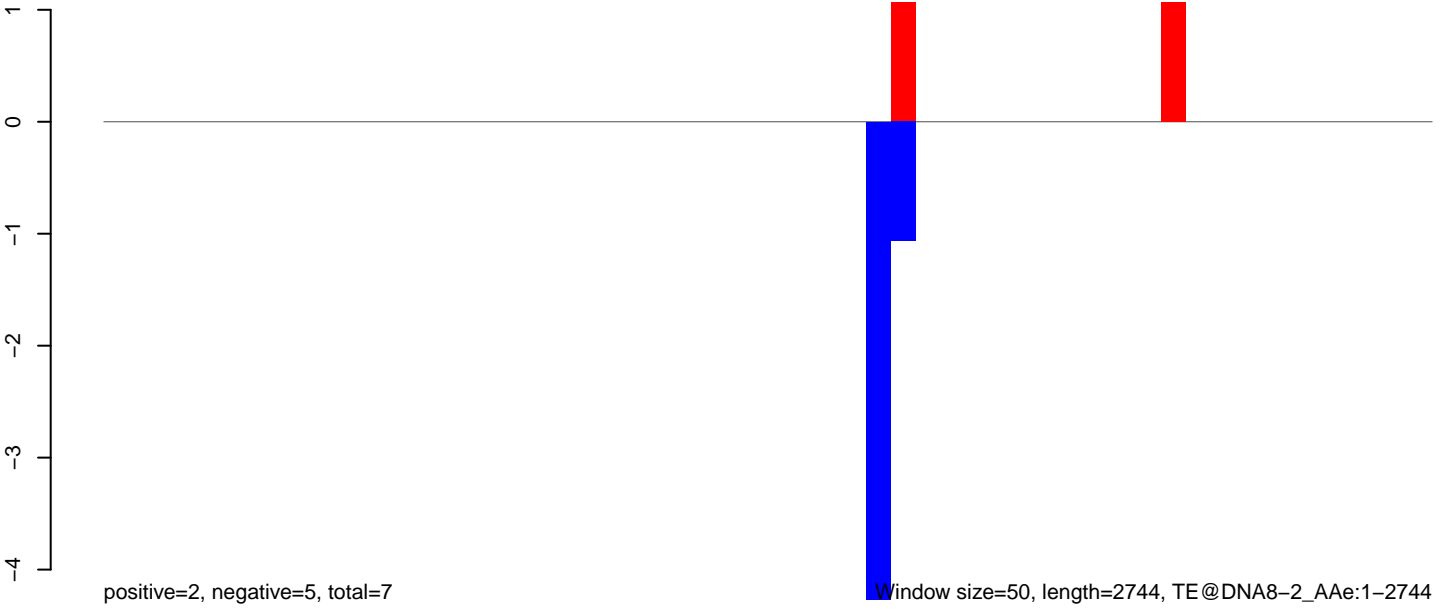

Window size=50, length=2744, TE@DNA8-2\_Ae:1-2744

0 500 1000 1500 2000 2500



AeAeg\_Ovary\_TC.18\_23.rep

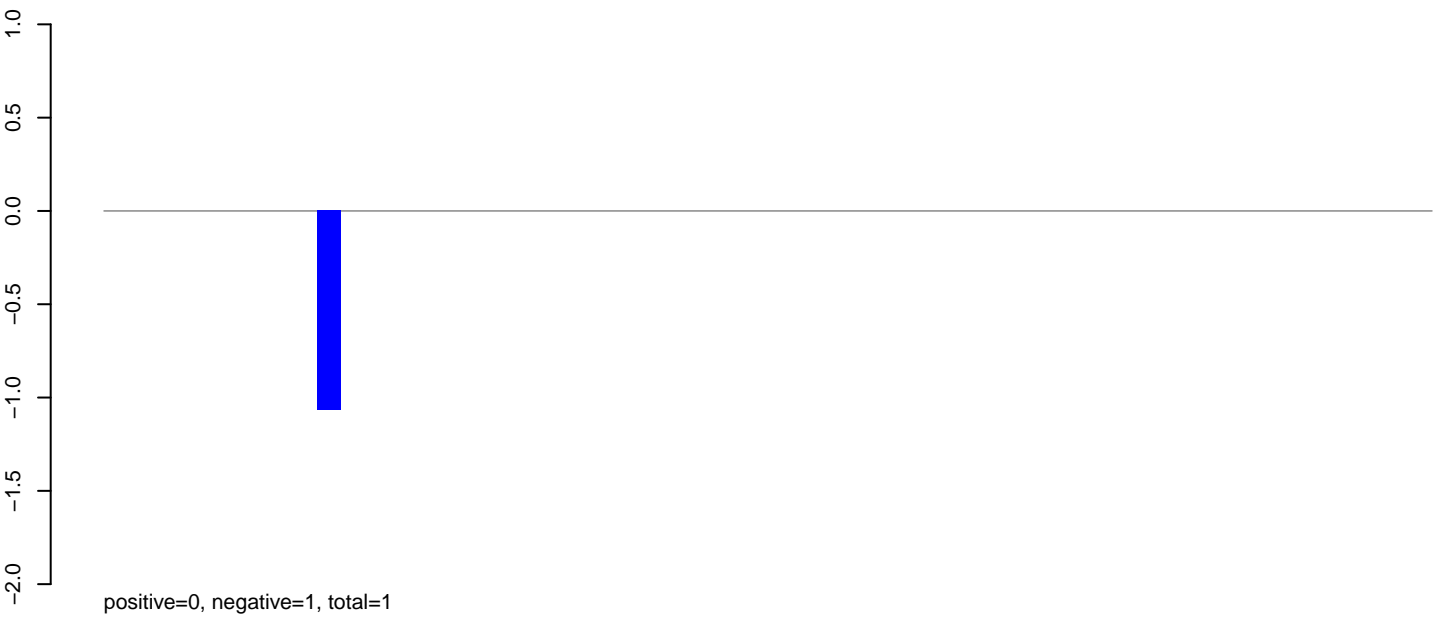

AeAeg\_Ovary\_TC.24\_35.rep



AeAeg\_Ovary\_TC.rep



AeAeg\_Ovary\_TC.18\_23.rep

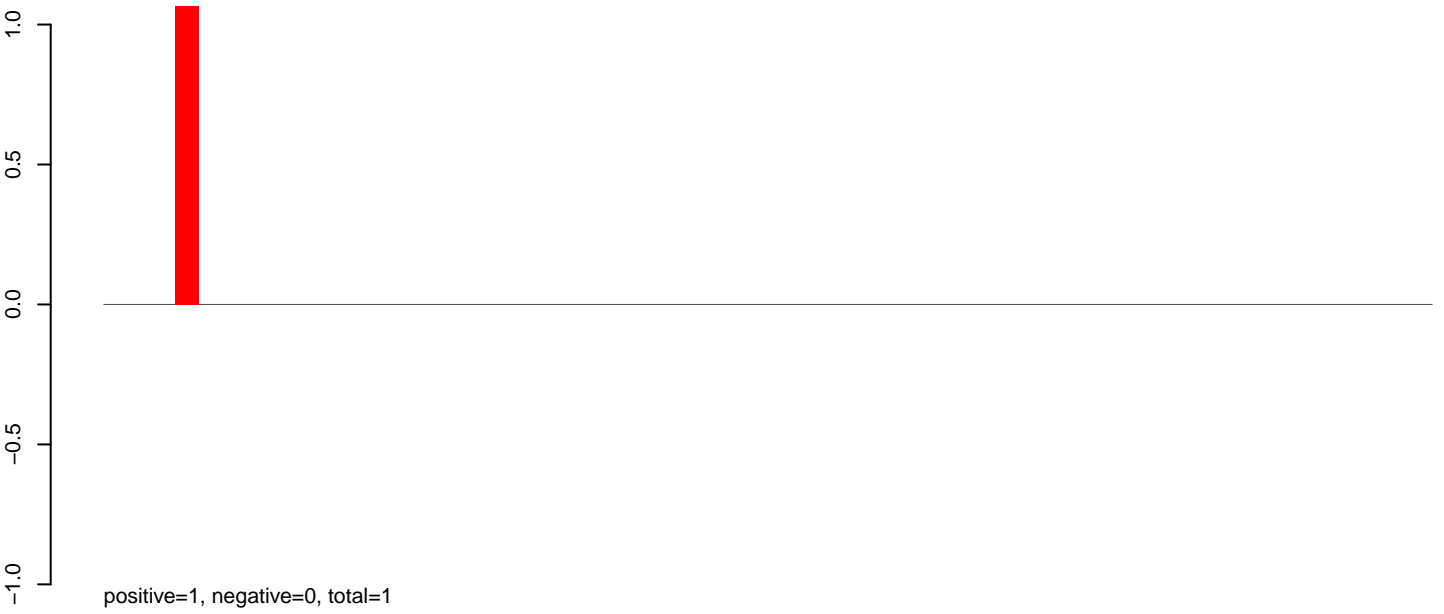

AeAeg\_Ovary\_TC.24\_35.rep

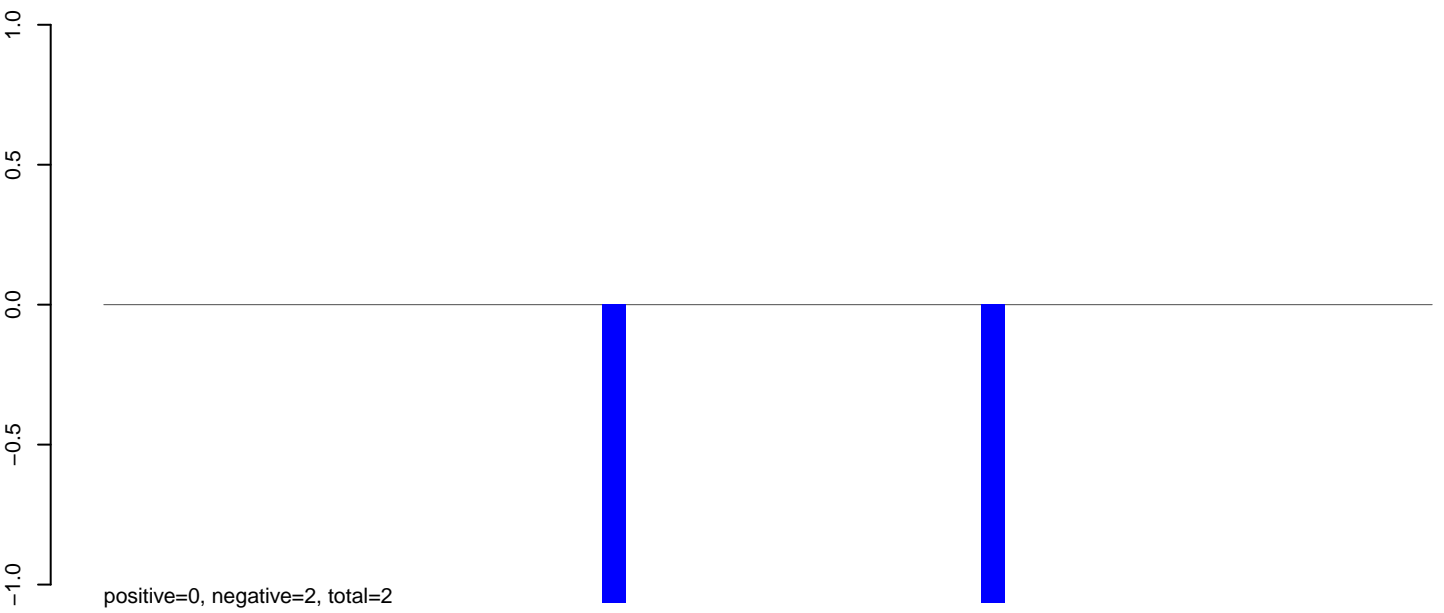

AeAeg\_Ovary\_TC.rep

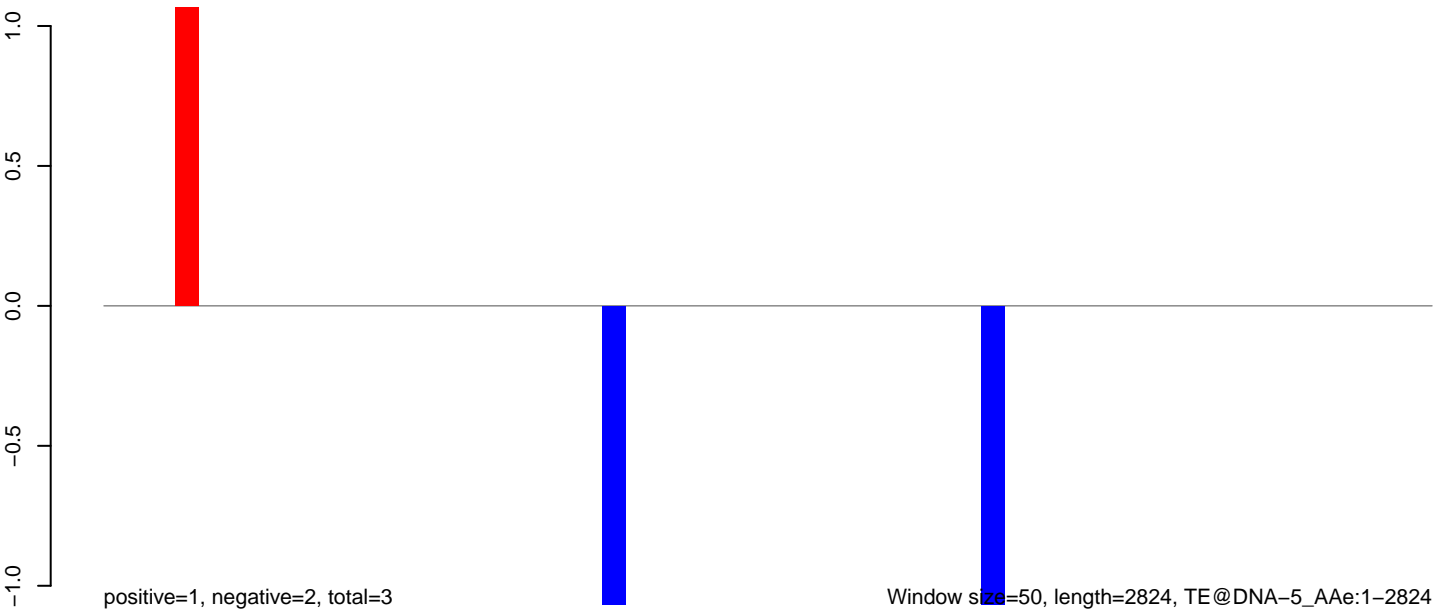

Window size=50, length=2824, TE@DNA-5\_Ae:1-2824

0 500 1000 1500 2000 2500

AeAeg\_Ovary\_TC.18\_23.rep

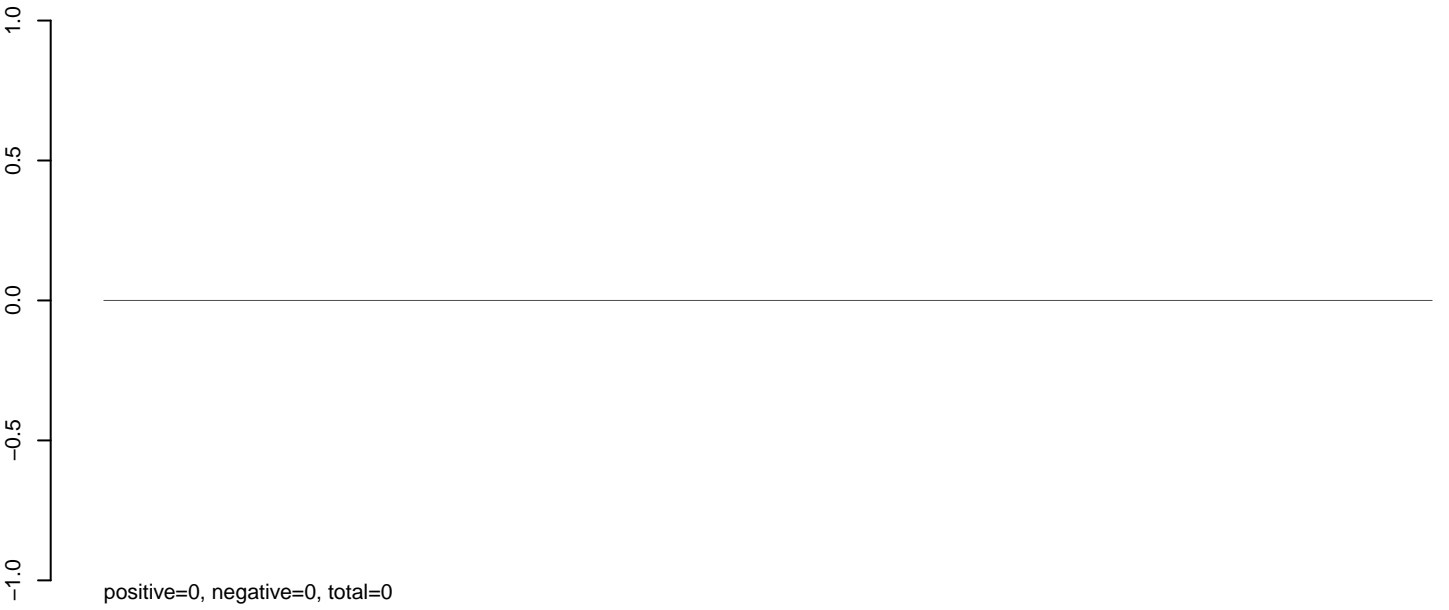

AeAeg\_Ovary\_TC.24\_35.rep

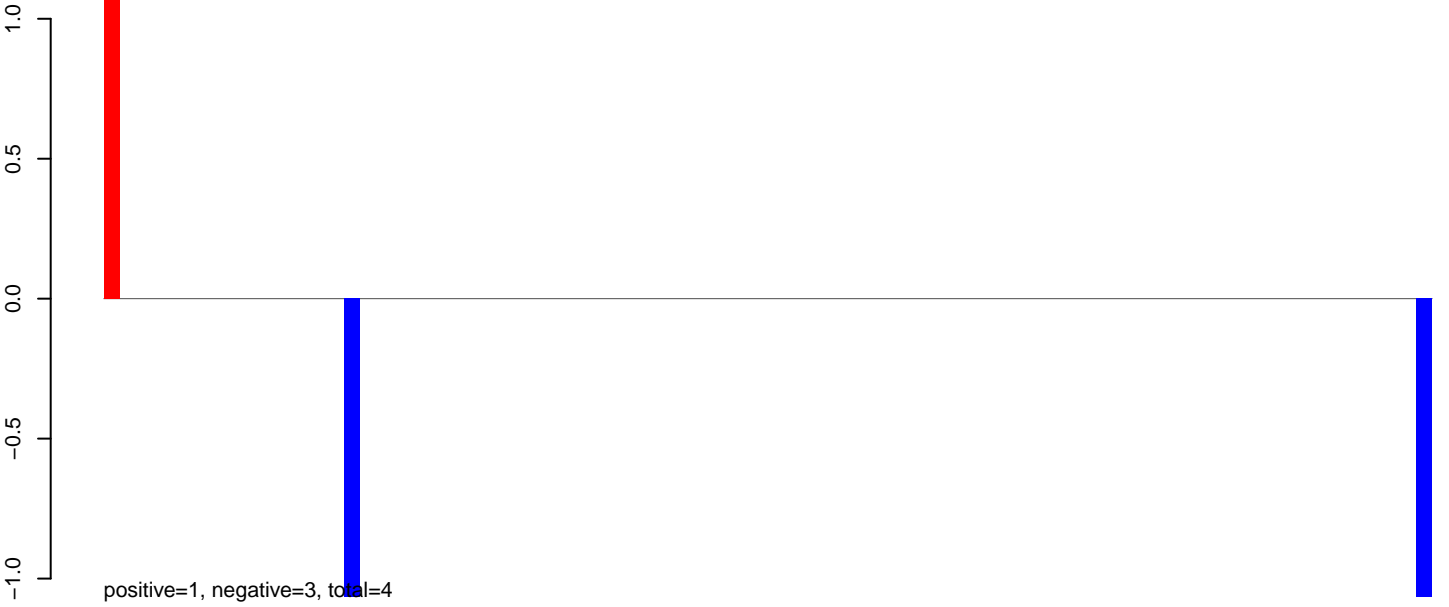

AeAeg\_Ovary\_TC.rep



**AeAeg\_Ovary\_TC.18\_23.rep**

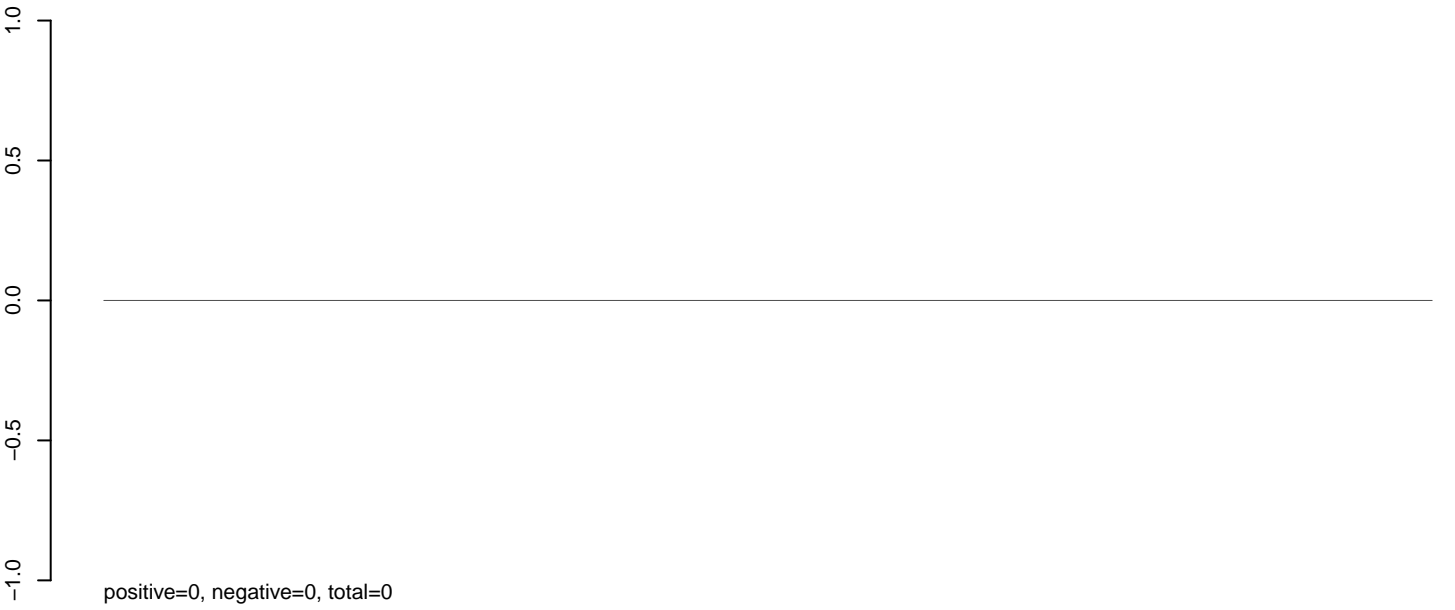

**AeAeg\_Ovary\_TC.24\_35.rep**

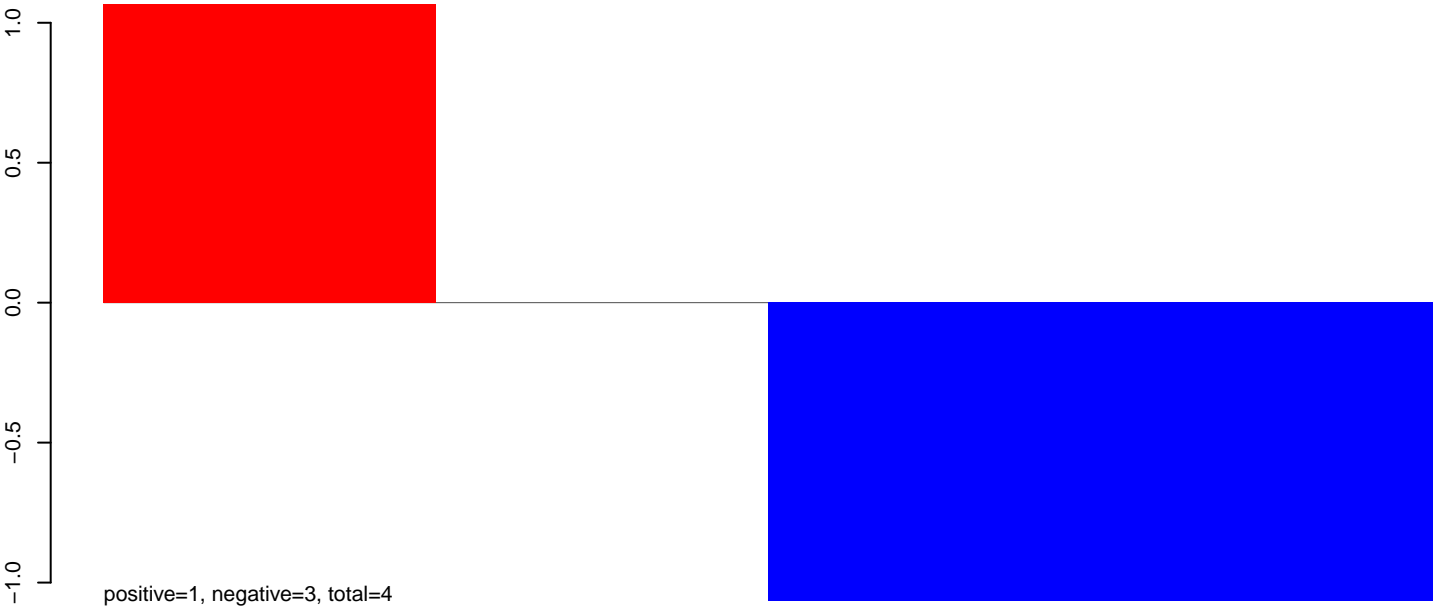

**AeAeg\_Ovary\_TC.rep**

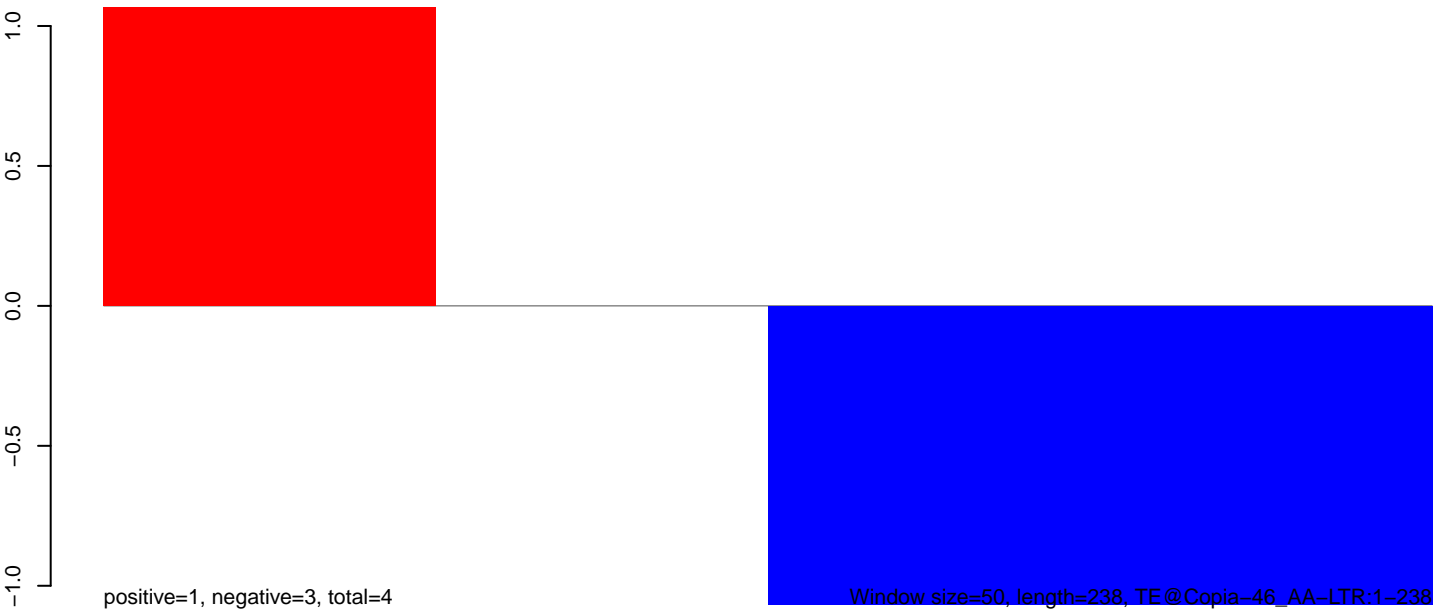

AeAeg\_Ovary\_TC.18\_23.rep

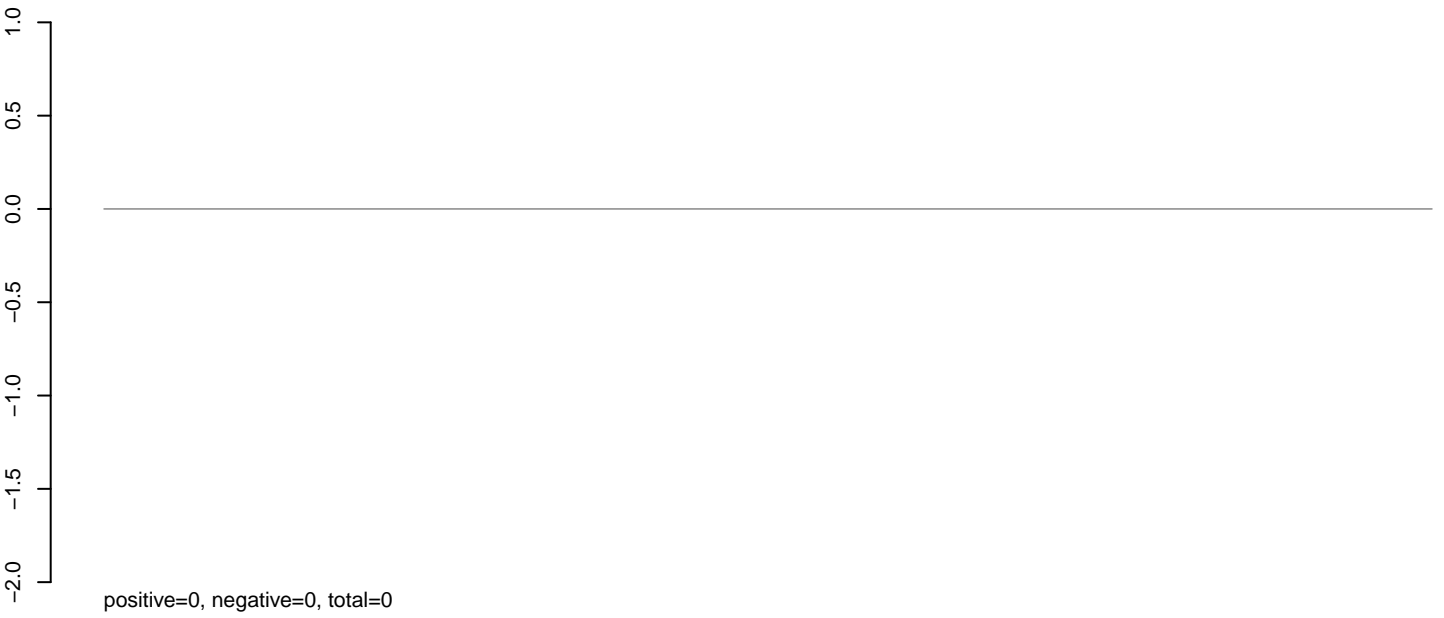

AeAeg\_Ovary\_TC.24\_35.rep

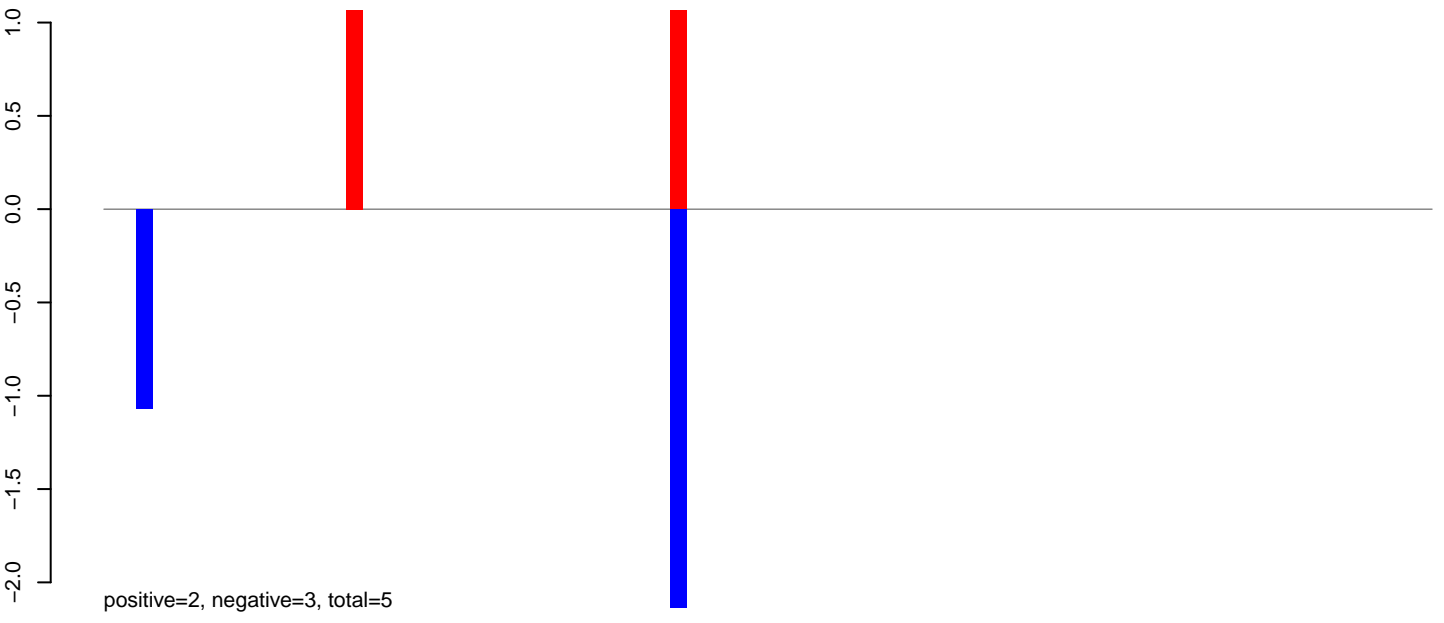

AeAeg\_Ovary\_TC.rep

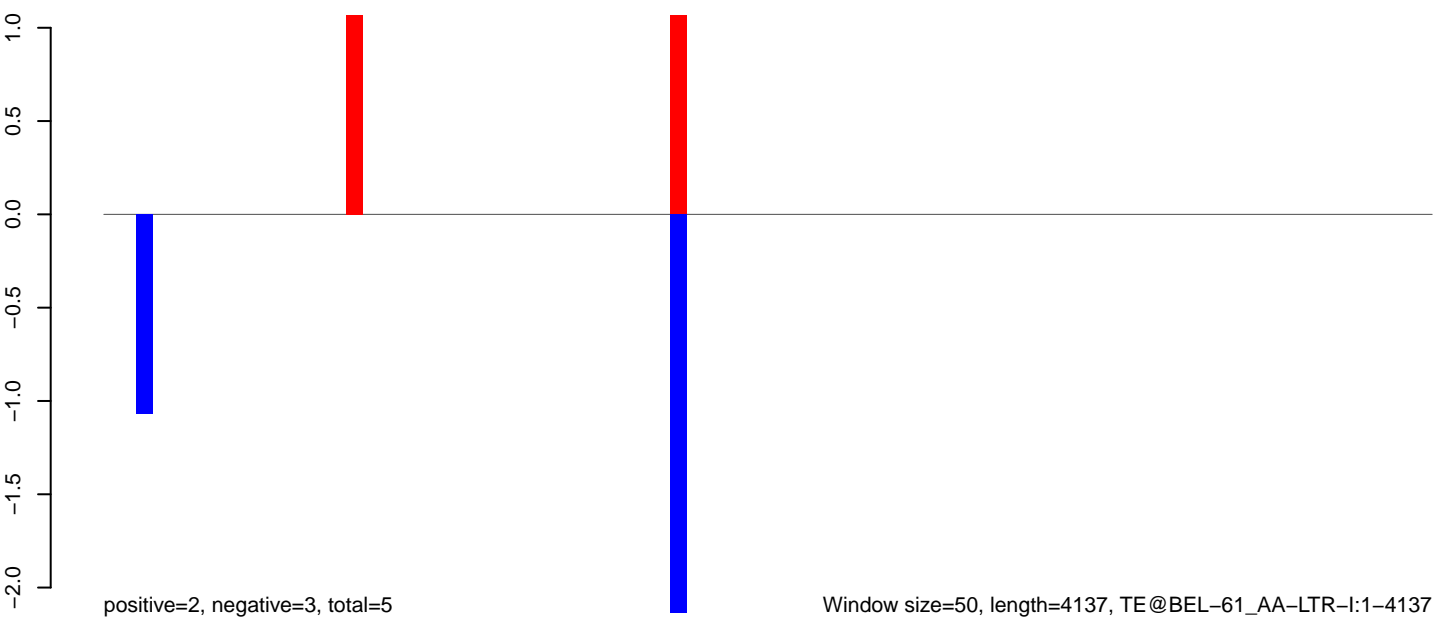

**AeAeg\_Ovary\_TC.18\_23.rep**

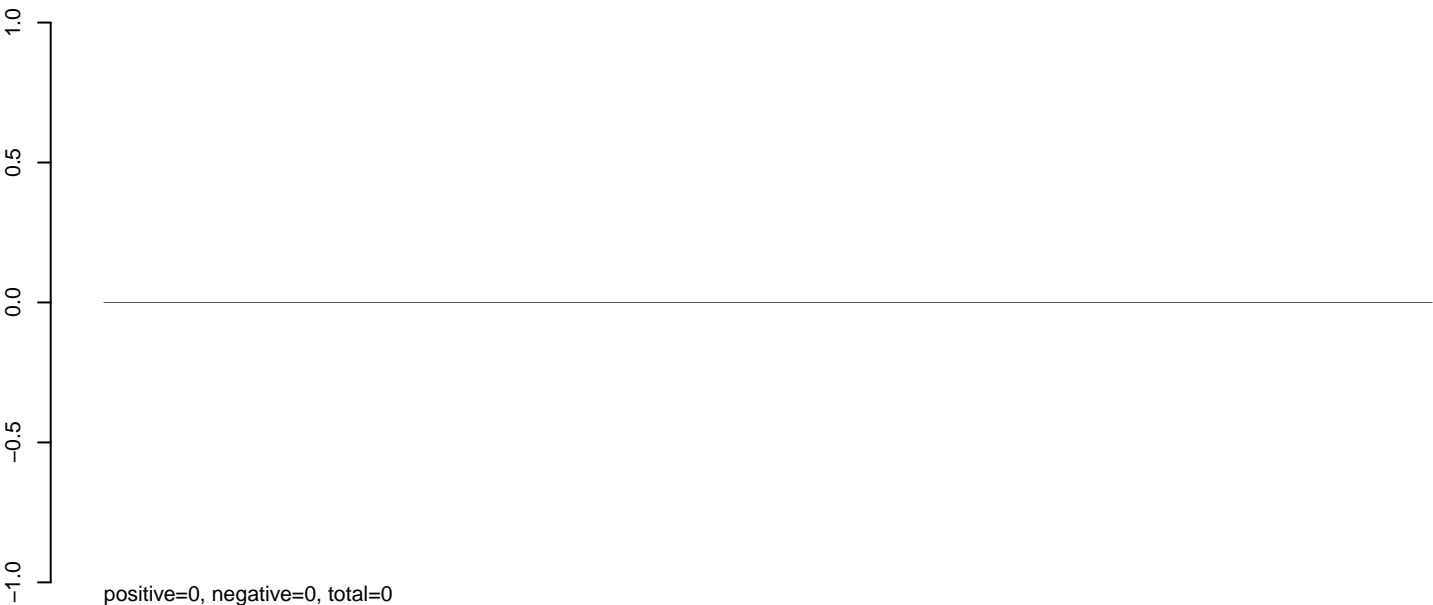

**AeAeg\_Ovary\_TC.24\_35.rep**



**AeAeg\_Ovary\_TC.rep**

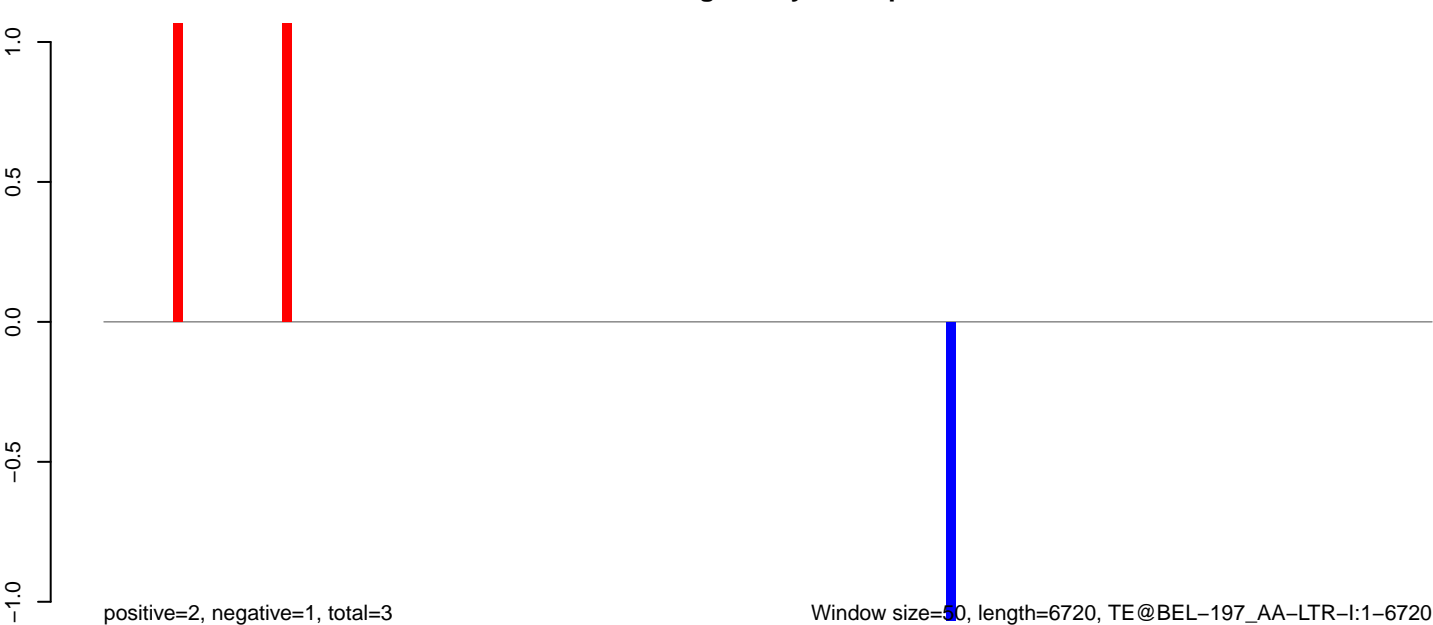

0 1000 2000 3000 4000 5000 6000 7000

AeAeg\_Ovary\_TC.18\_23.rep

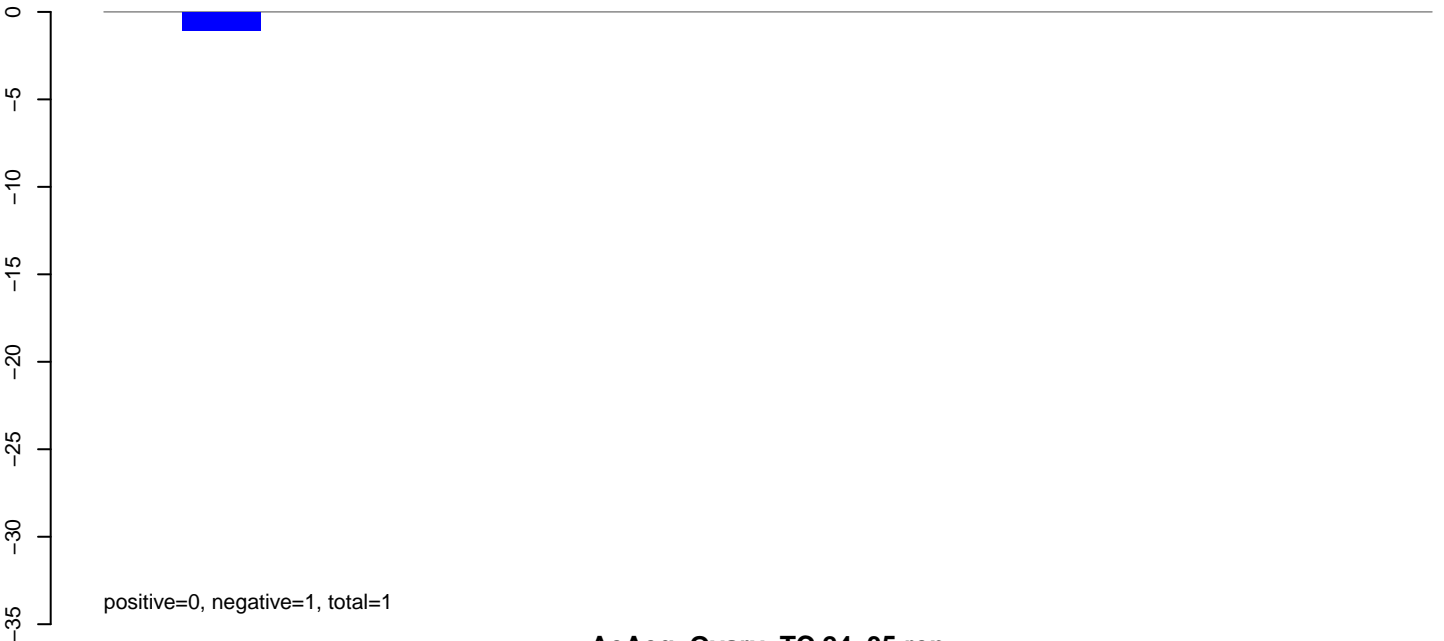

AeAeg\_Ovary\_TC.24\_35.rep



AeAeg\_Ovary\_TC.rep

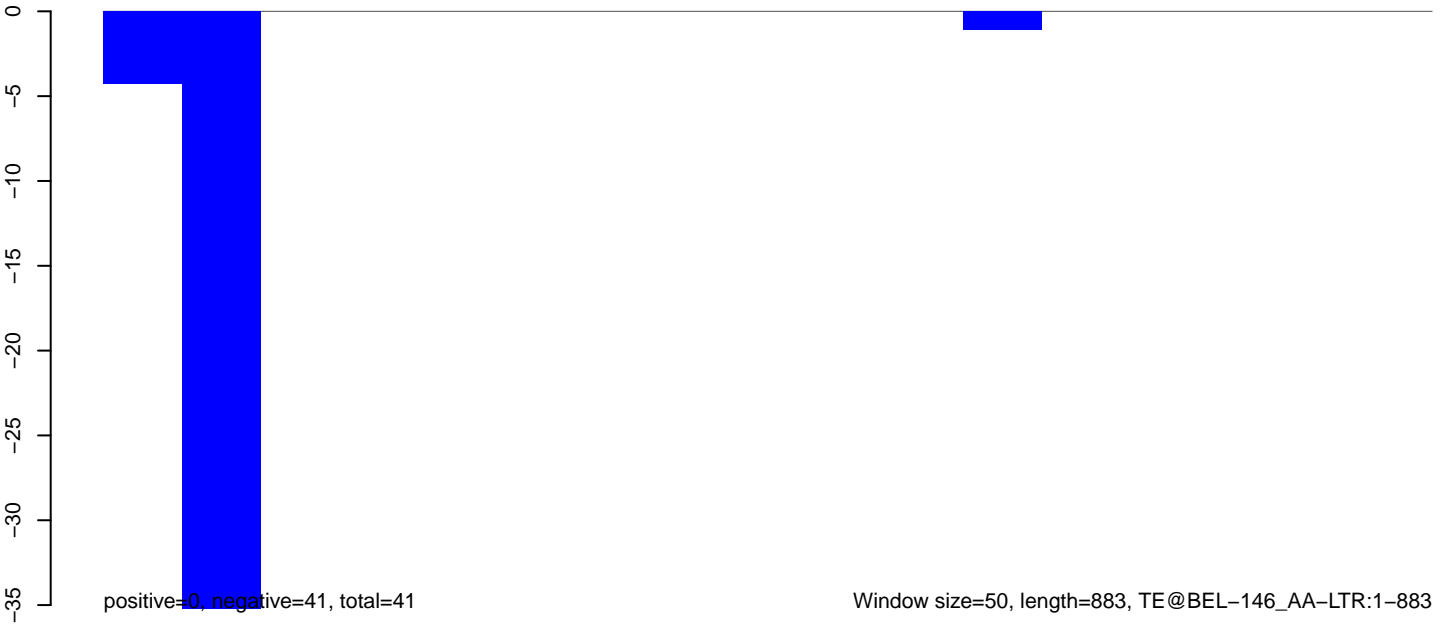

### AeAeg\_Ovary\_TC.18\_23.rep

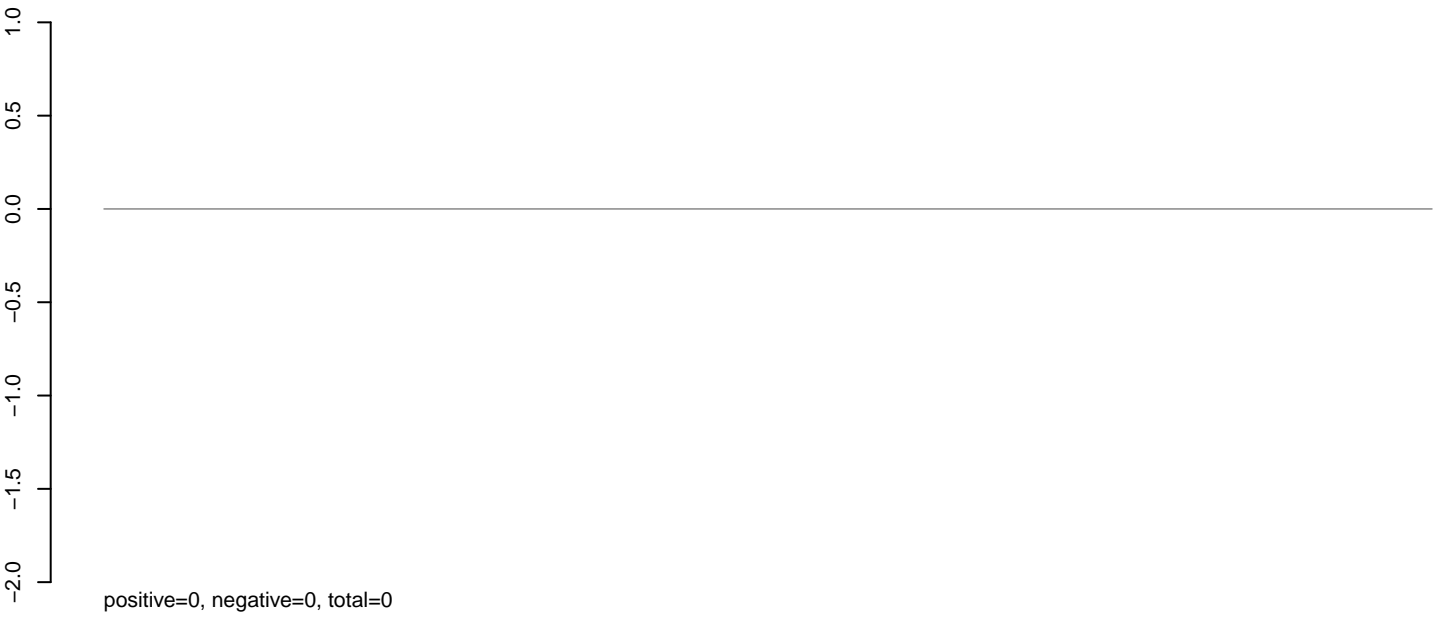

### AeAeg\_Ovary\_TC.24\_35.rep

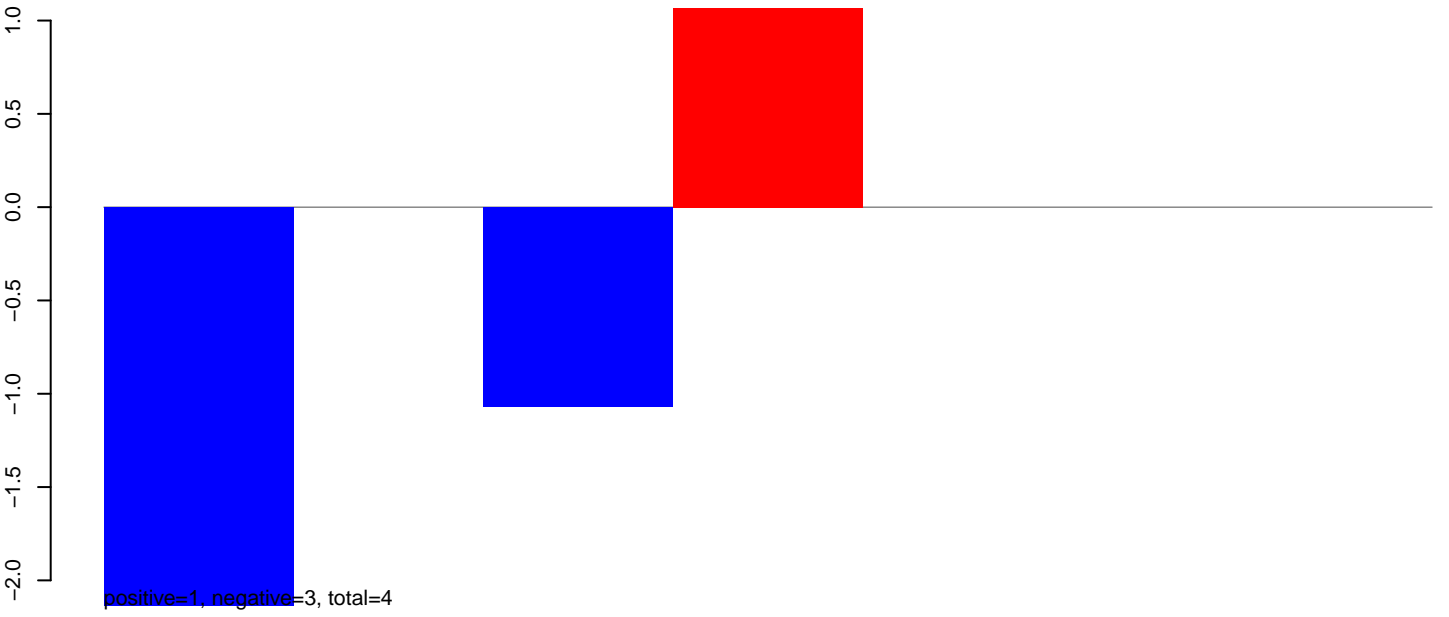

### AeAeg\_Ovary\_TC.rep

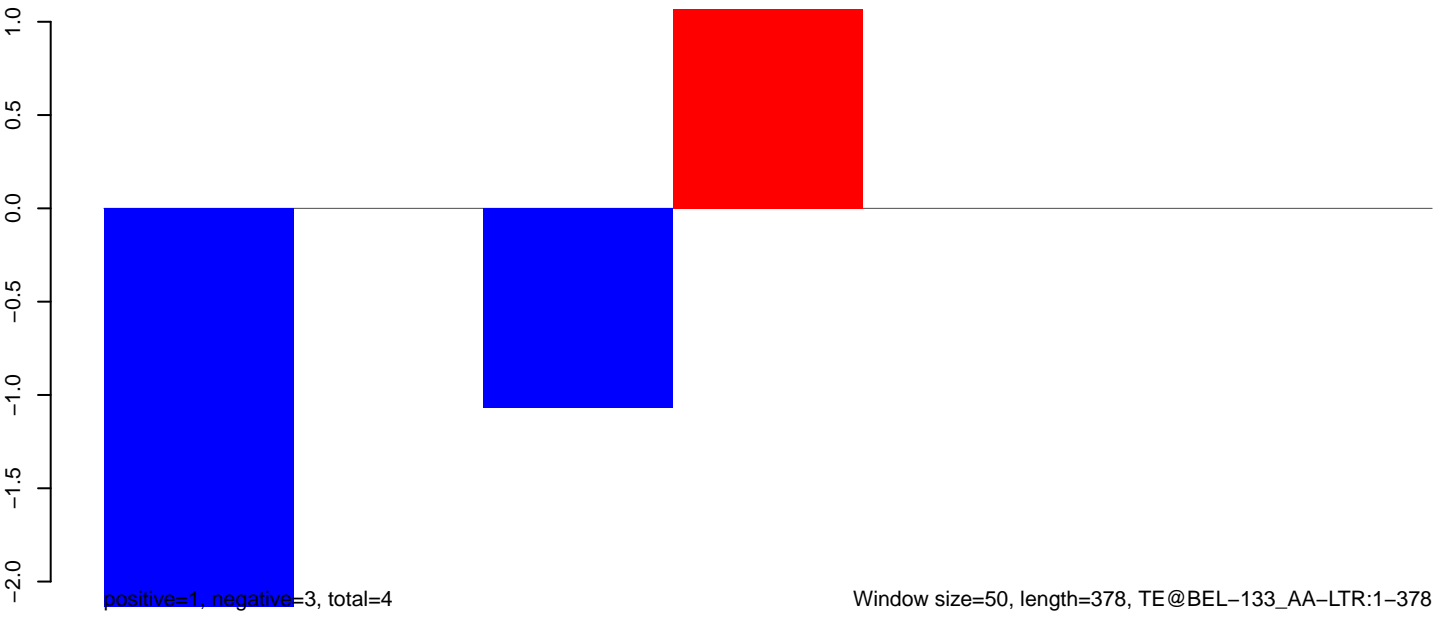



AeAeg\_Ovary\_TC.18\_23.rep

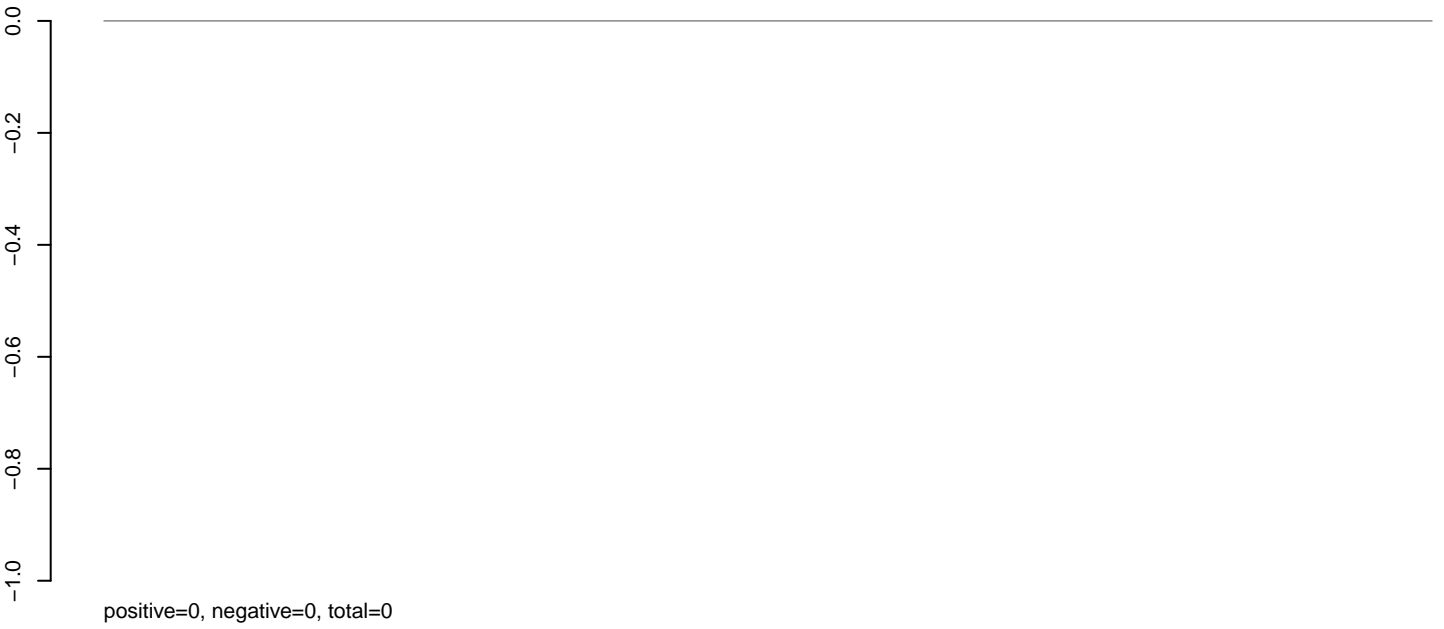

AeAeg\_Ovary\_TC.24\_35.rep

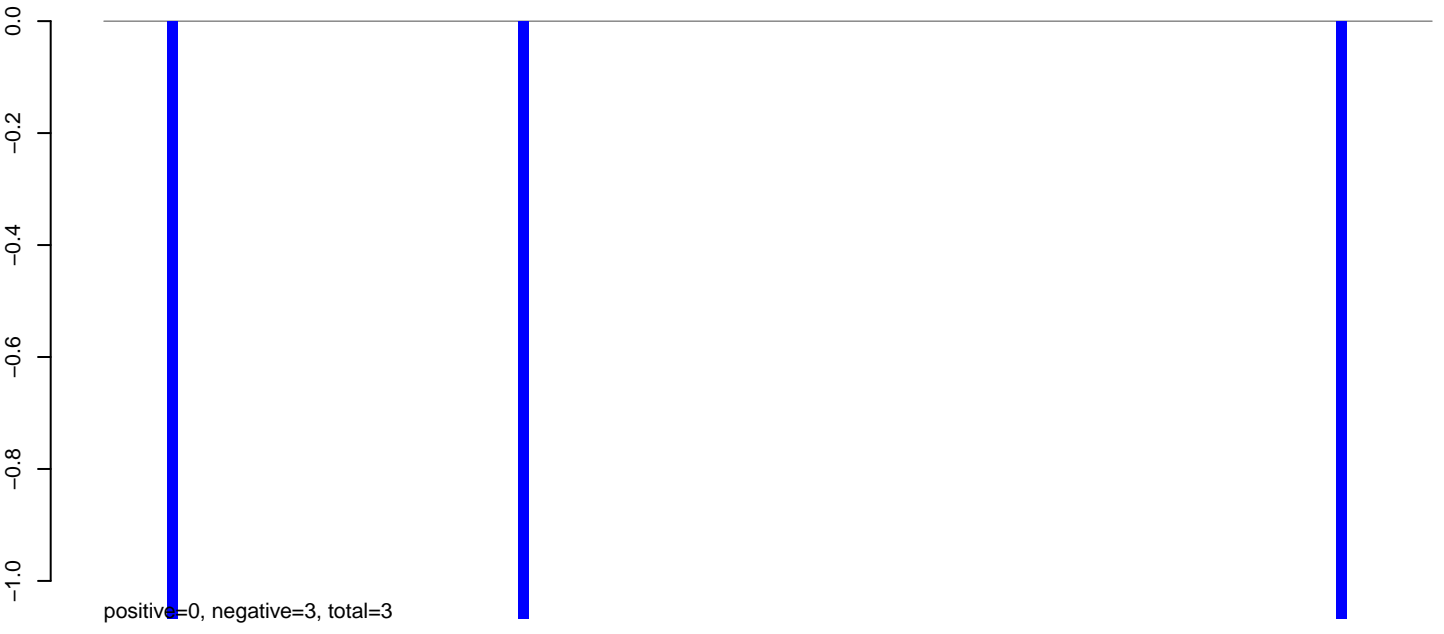

AeAeg\_Ovary\_TC.rep

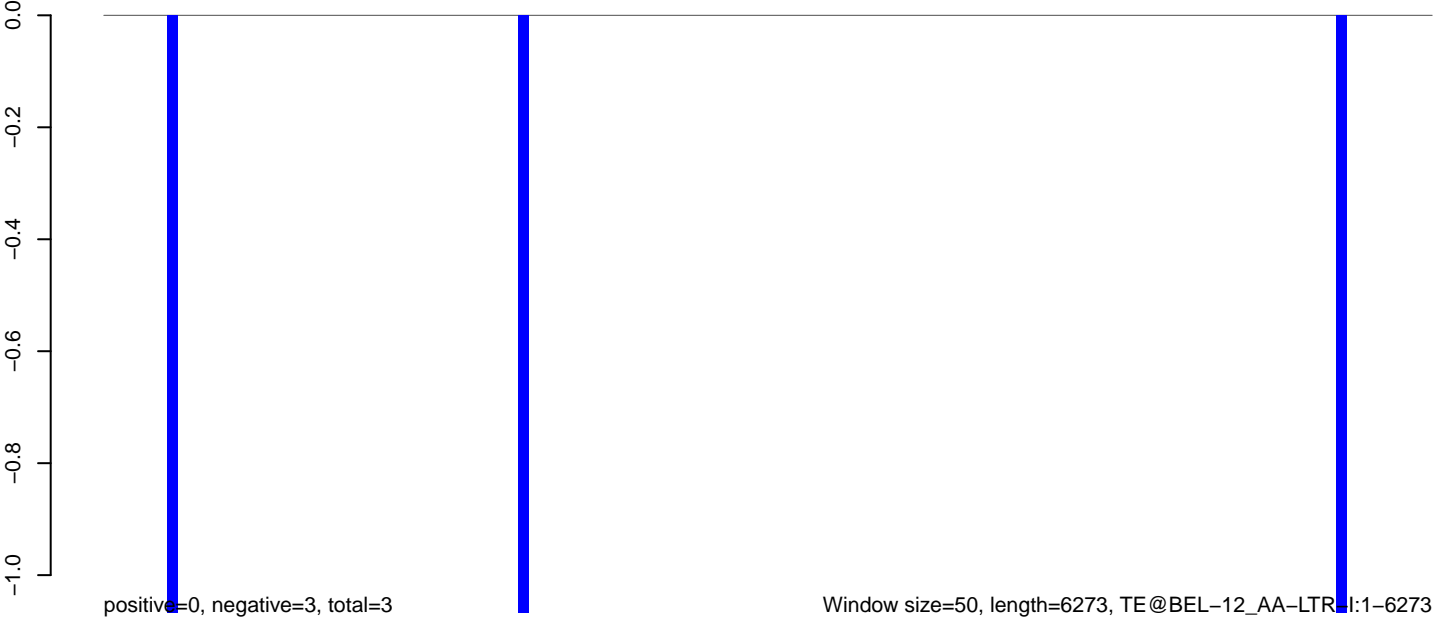

**AeAeg\_Ovary\_TC.18\_23.rep**

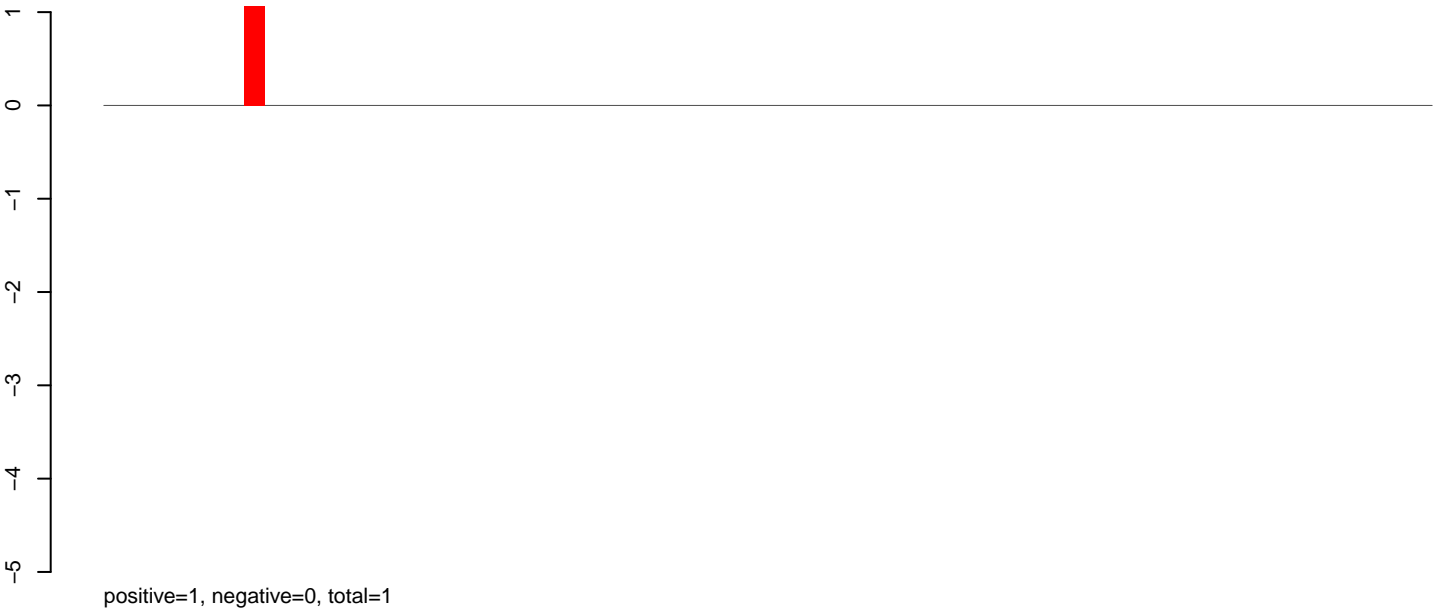

**AeAeg\_Ovary\_TC.24\_35.rep**

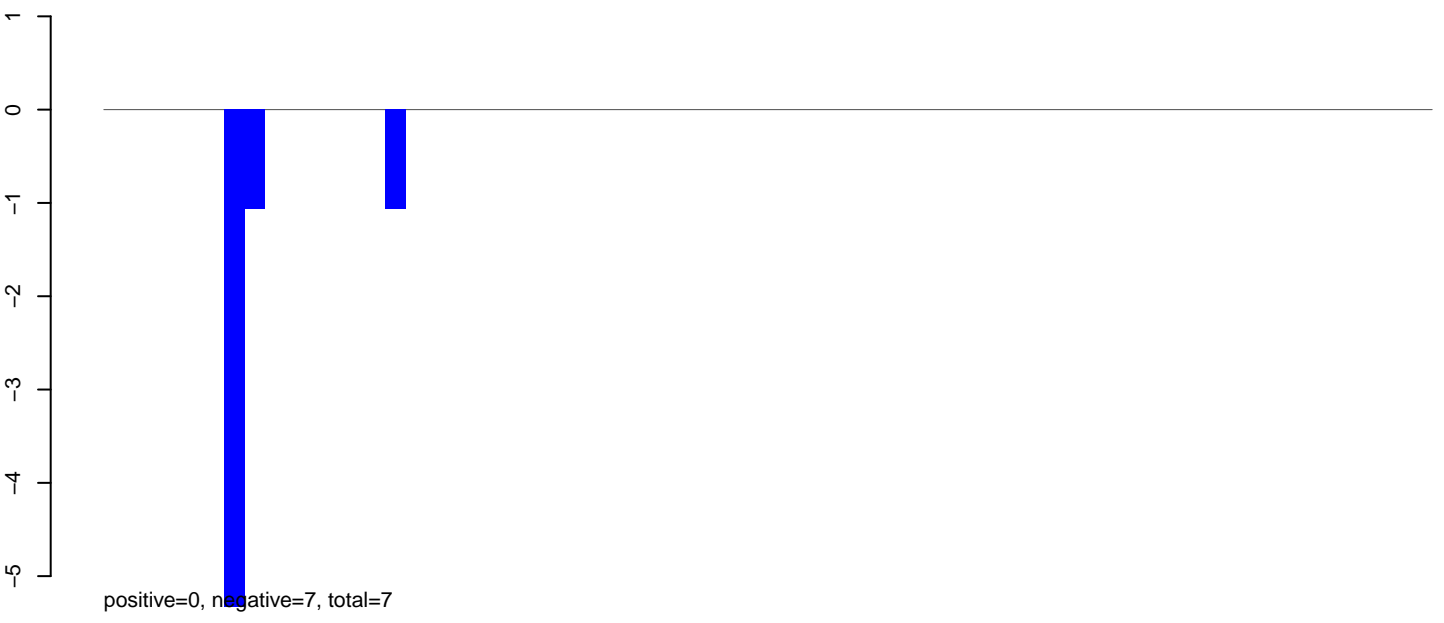

**AeAeg\_Ovary\_TC.rep**



**AeAeg\_Ovary\_TC.18\_23.rep**

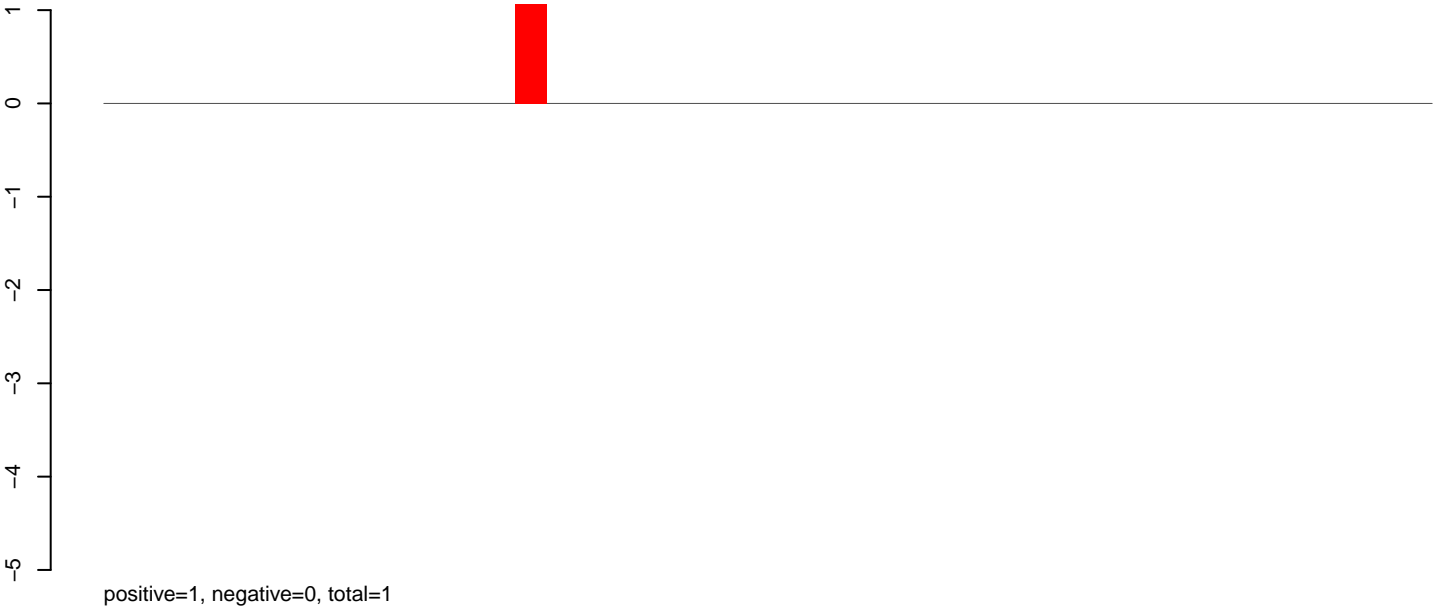

**AeAeg\_Ovary\_TC.24\_35.rep**

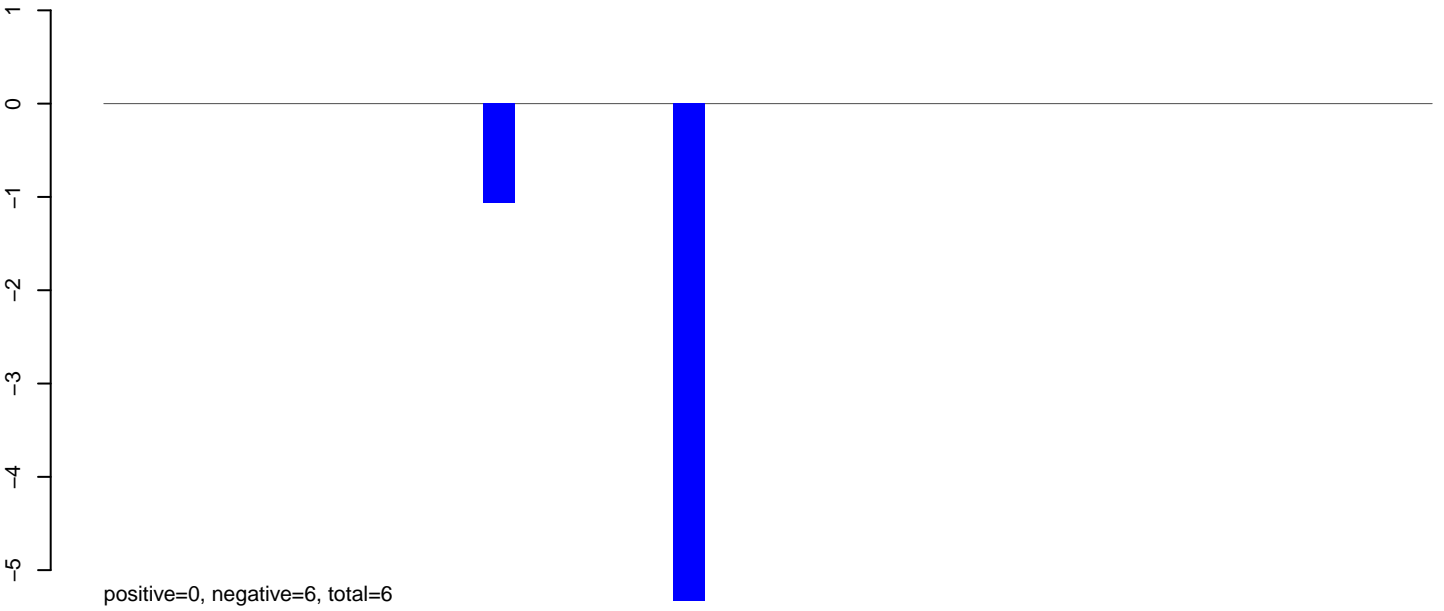

**AeAeg\_Ovary\_TC.rep**

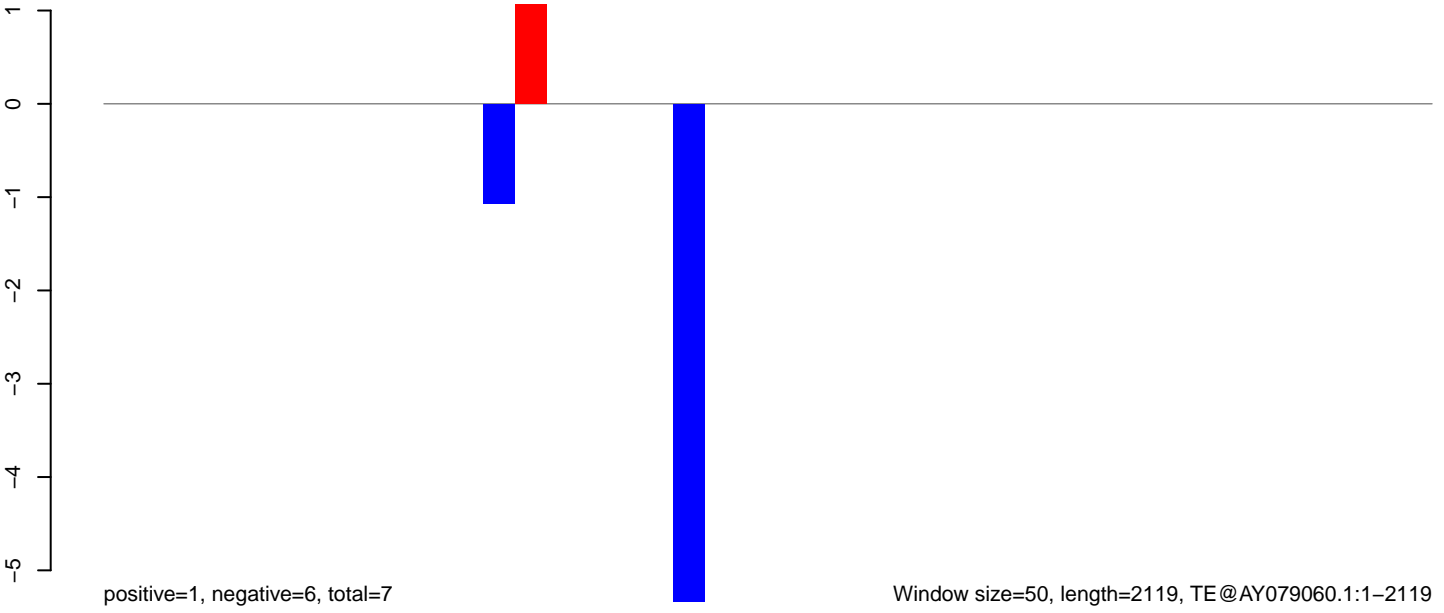

**AeAeg\_Ovary\_TC.18\_23.rep**

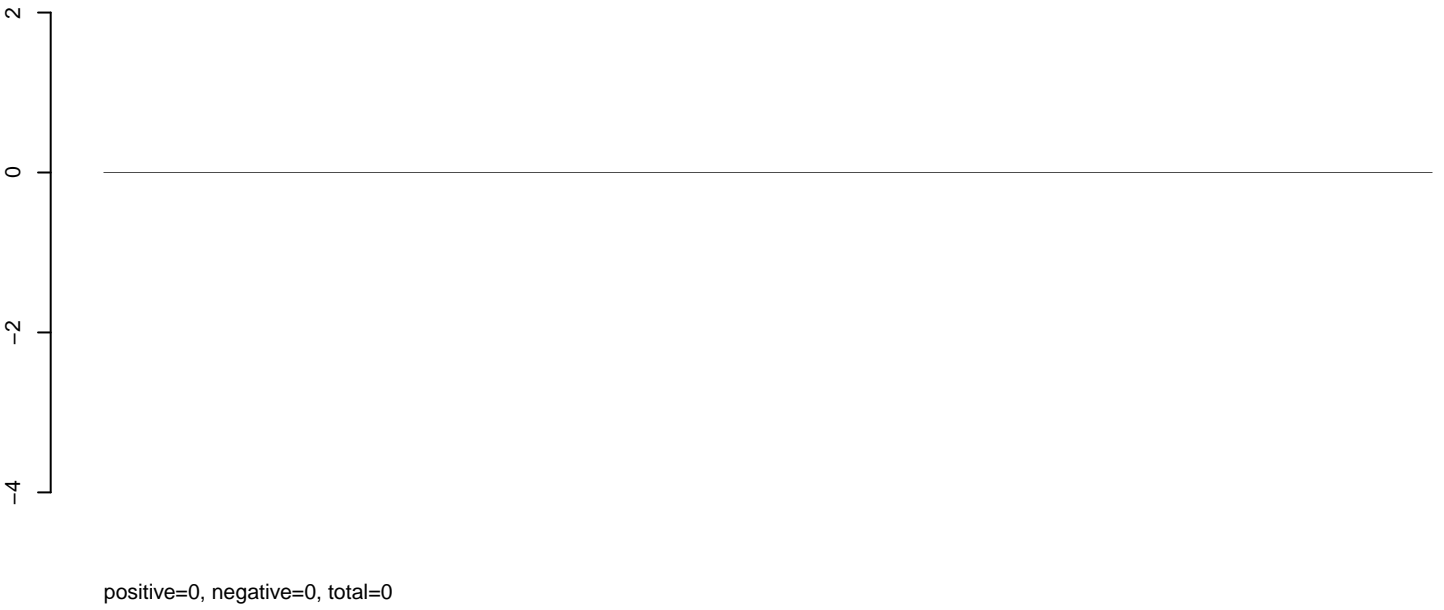

**AeAeg\_Ovary\_TC.24\_35.rep**

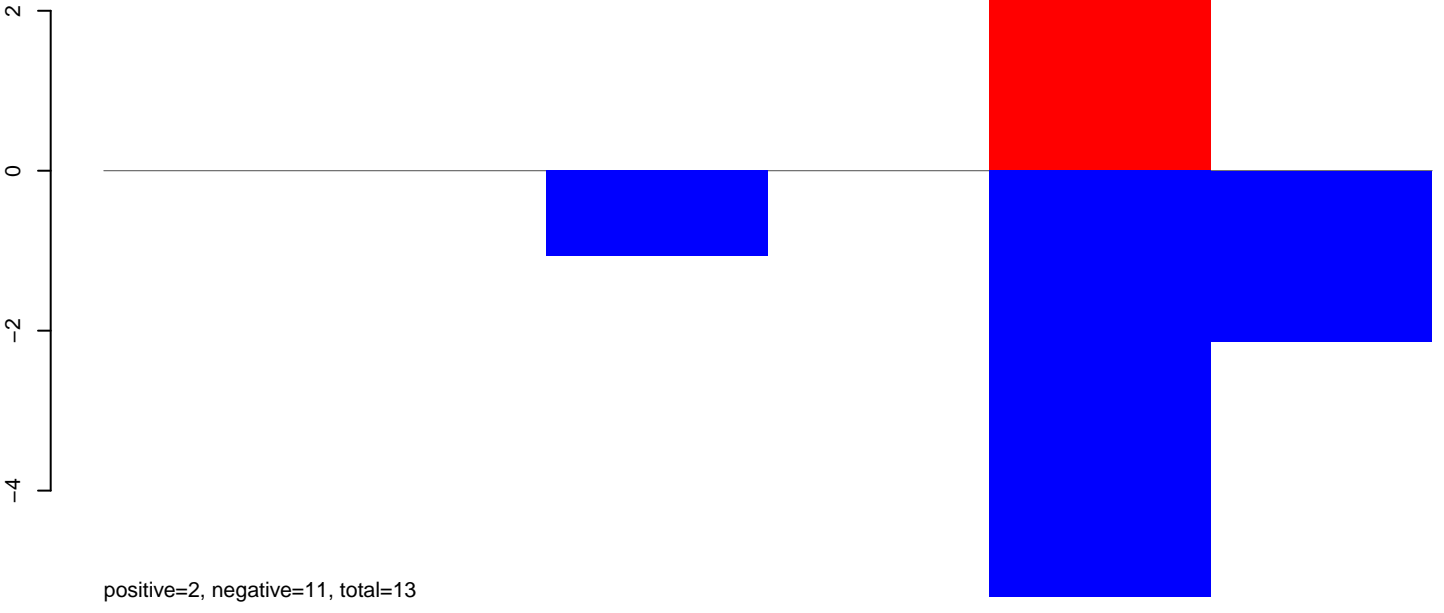

**AeAeg\_Ovary\_TC.rep**

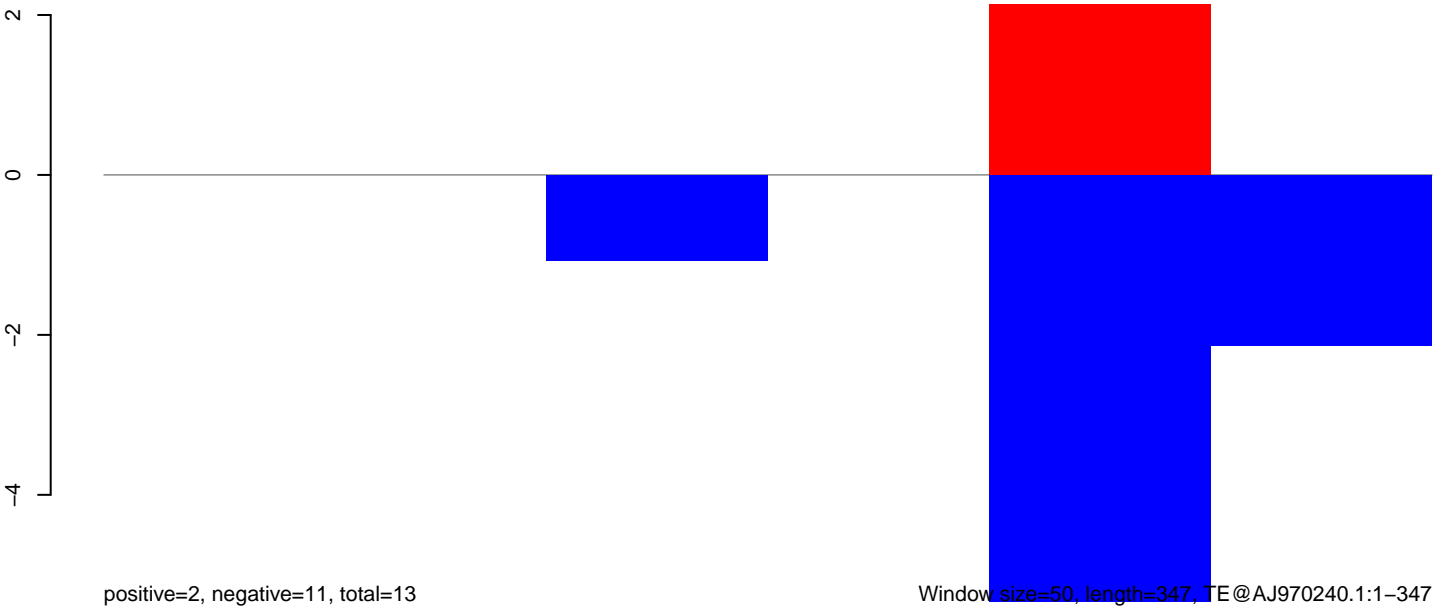

**AeAeg\_Ovary\_TC.18\_23.rep**

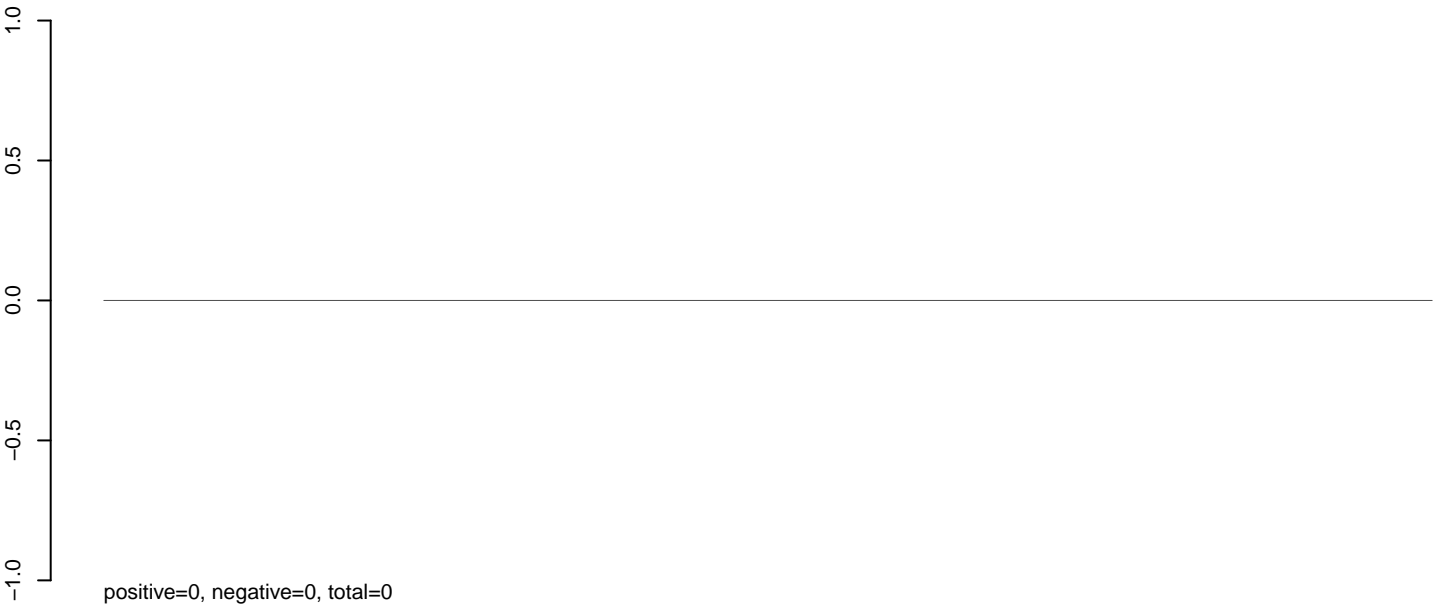

**AeAeg\_Ovary\_TC.24\_35.rep**

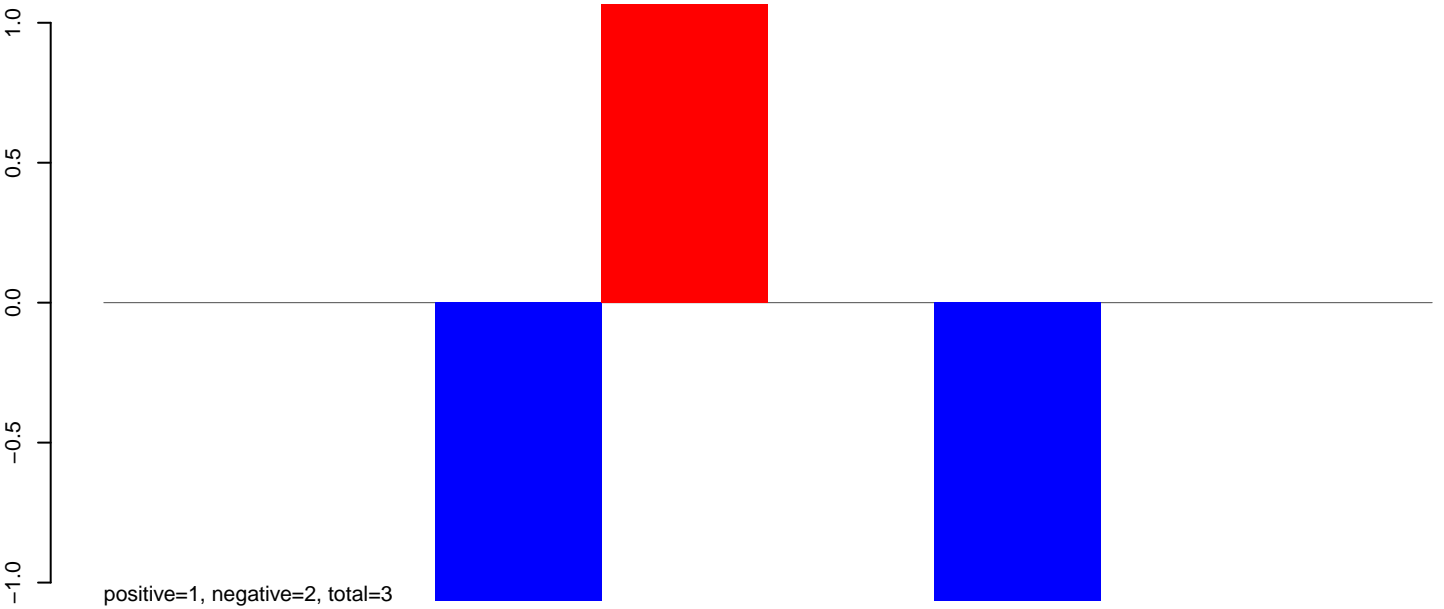

**AeAeg\_Ovary\_TC.rep**

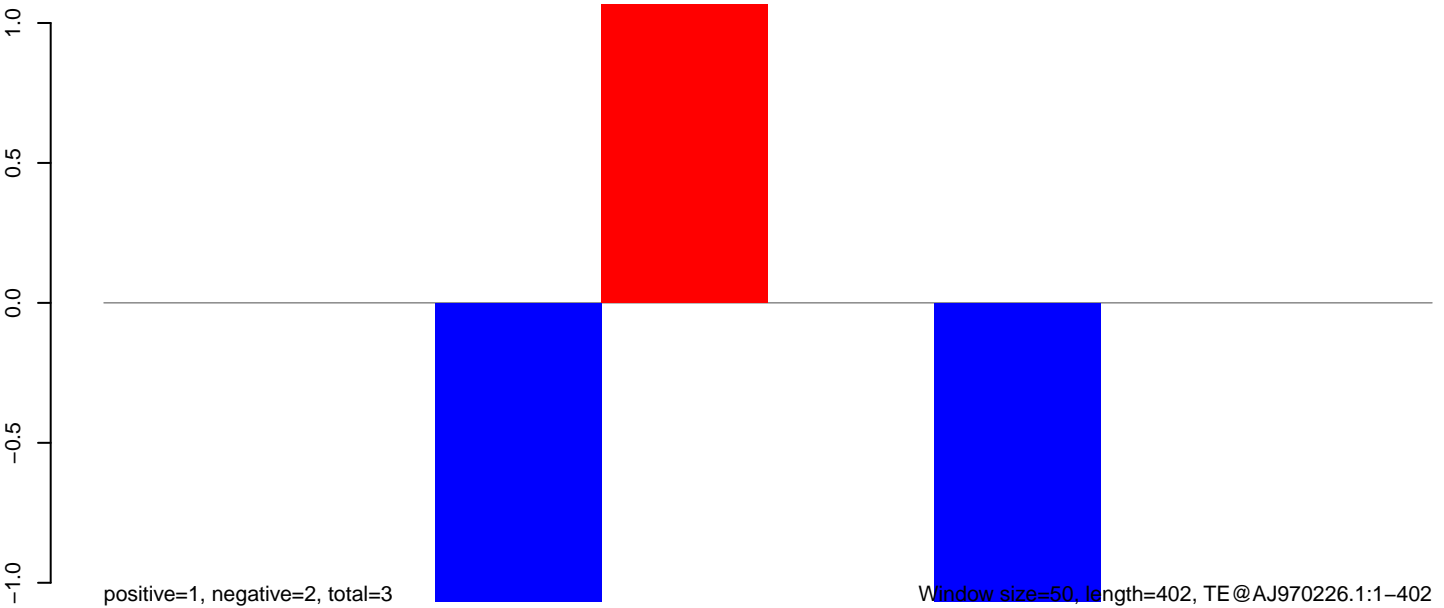

Window size=50, length=402, TE@AJ970226.1:1-402

100 200 300 400

**AeAeg\_Ovary\_TC.18\_23.rep**

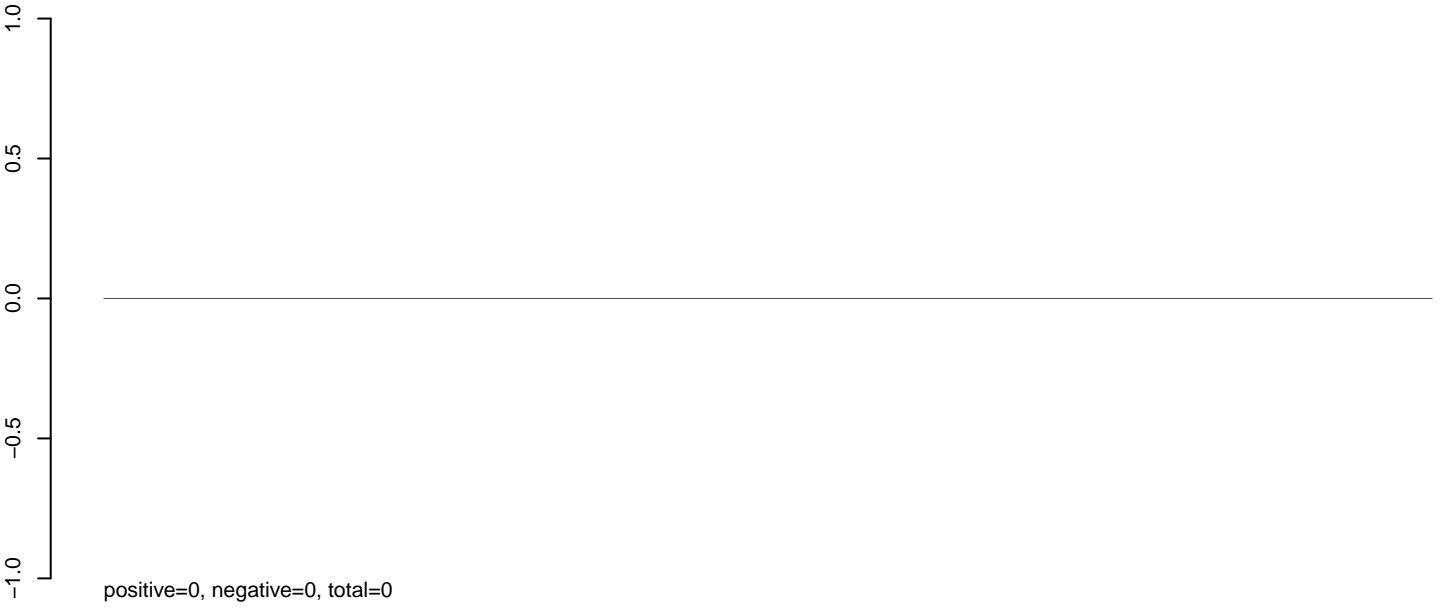

**AeAeg\_Ovary\_TC.24\_35.rep**

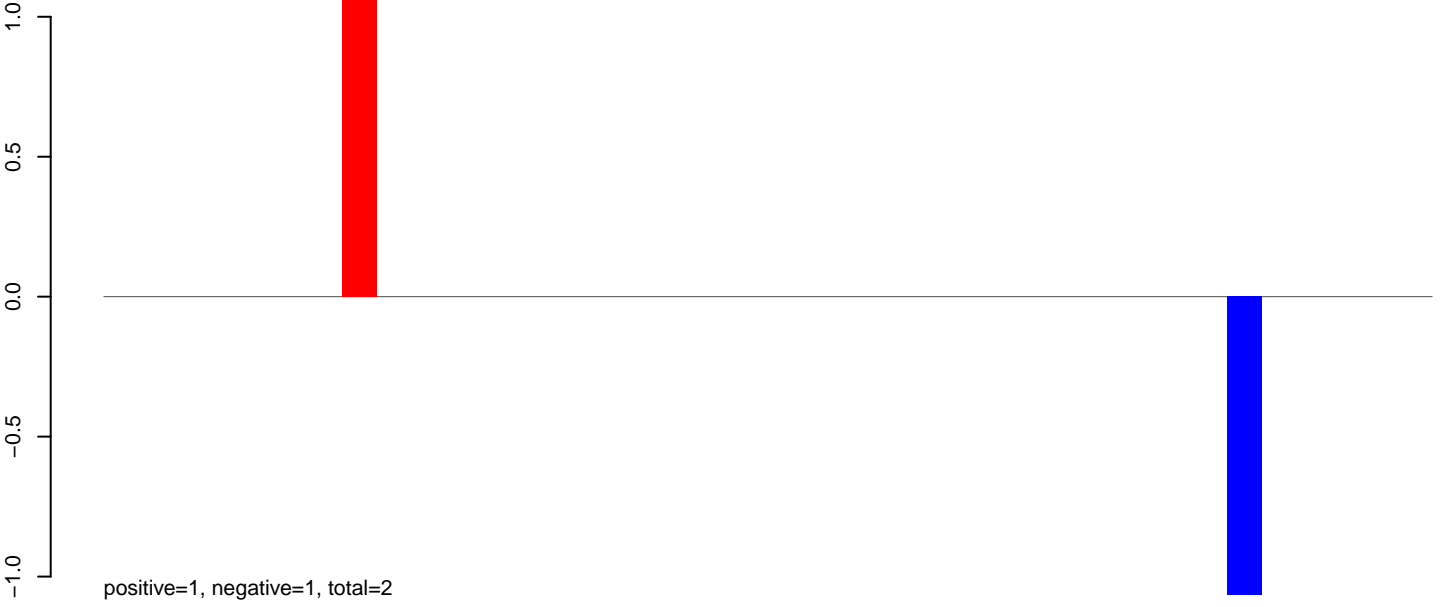

**AeAeg\_Ovary\_TC.rep**



**AeAeg\_Ovary\_TC.18\_23.rep**

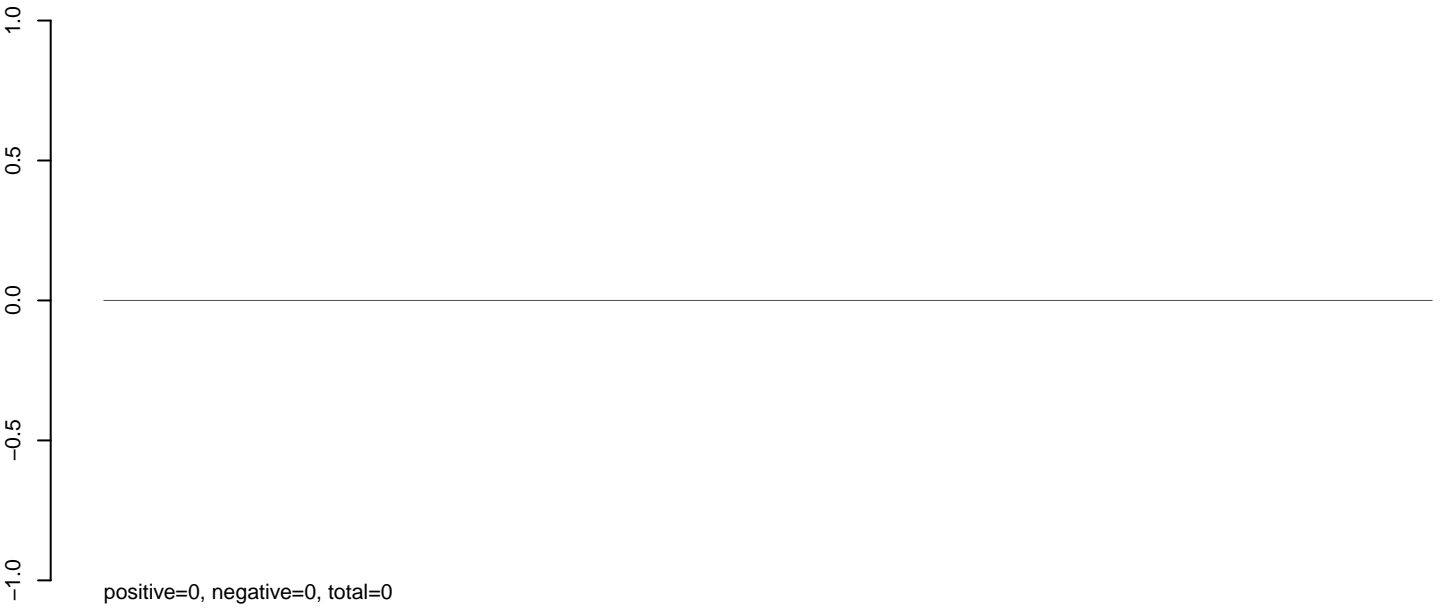

**AeAeg\_Ovary\_TC.24\_35.rep**

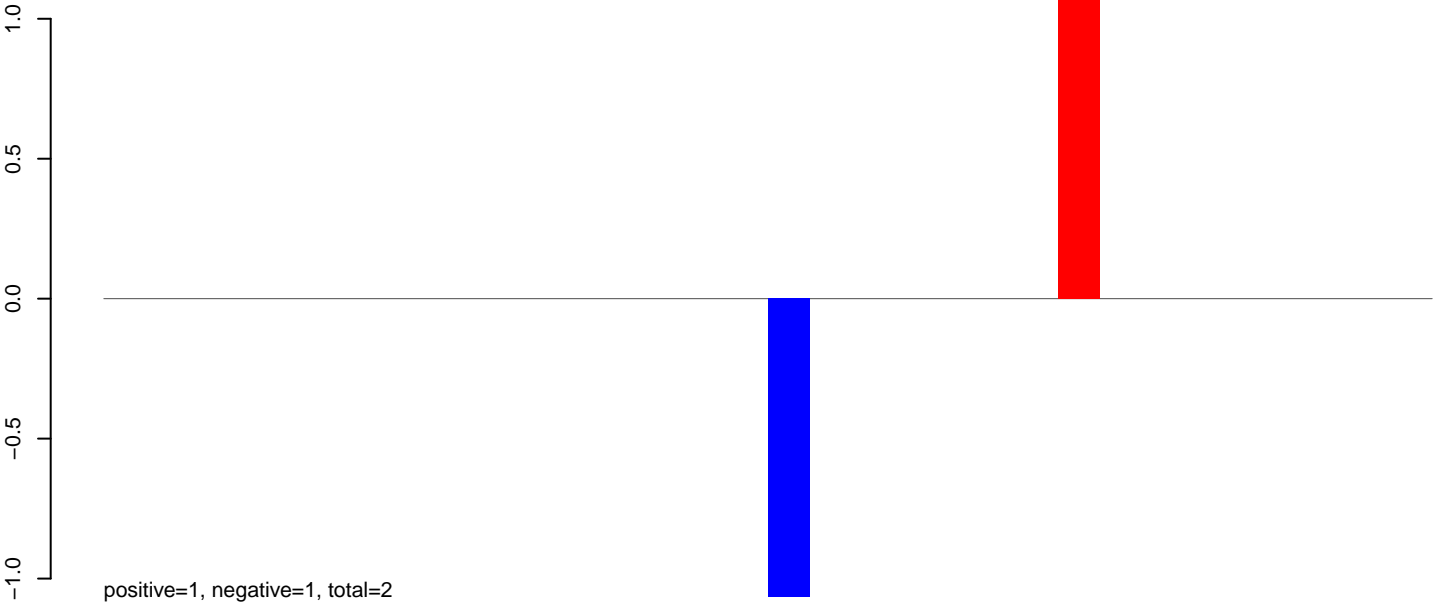

**AeAeg\_Ovary\_TC.rep**

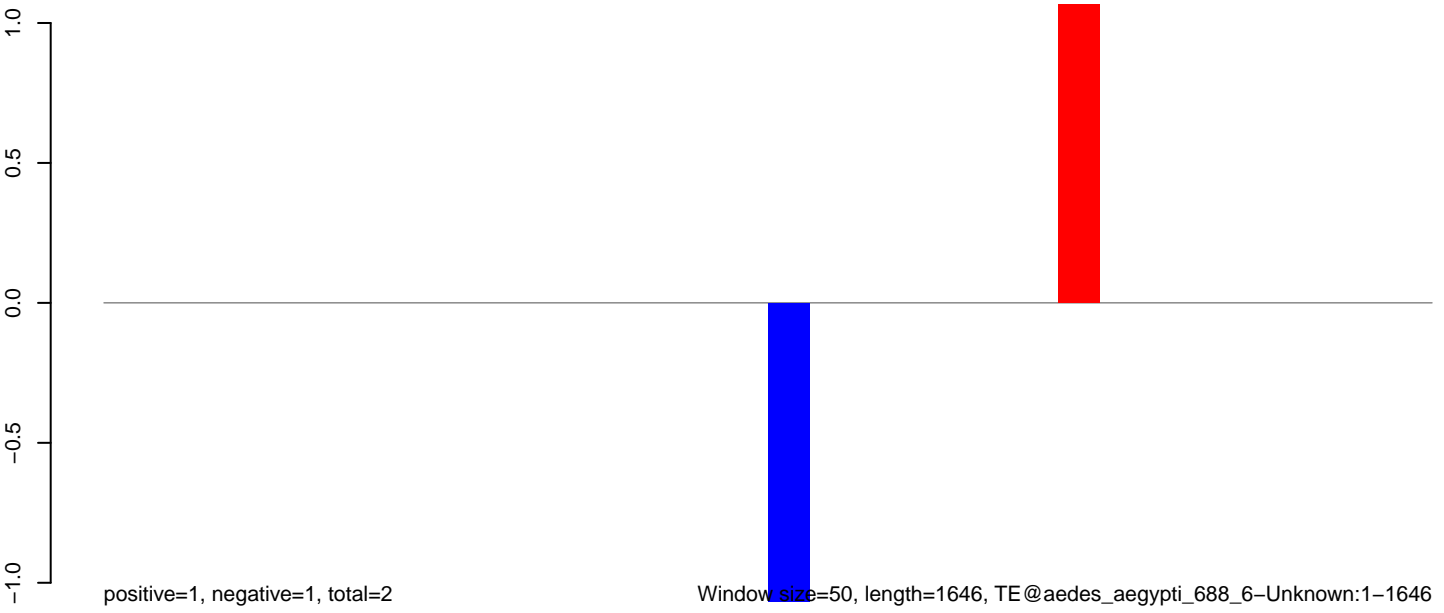

AeAeg\_Ovary\_TC.18\_23.rep

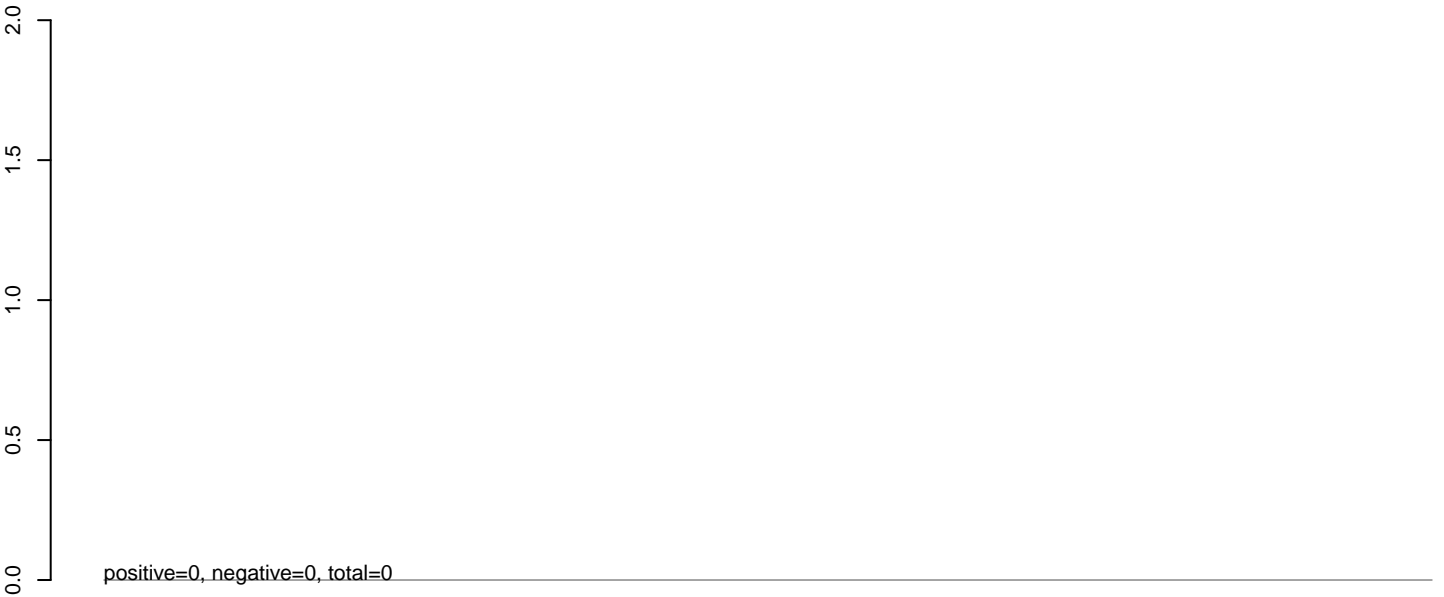

AeAeg\_Ovary\_TC.24\_35.rep

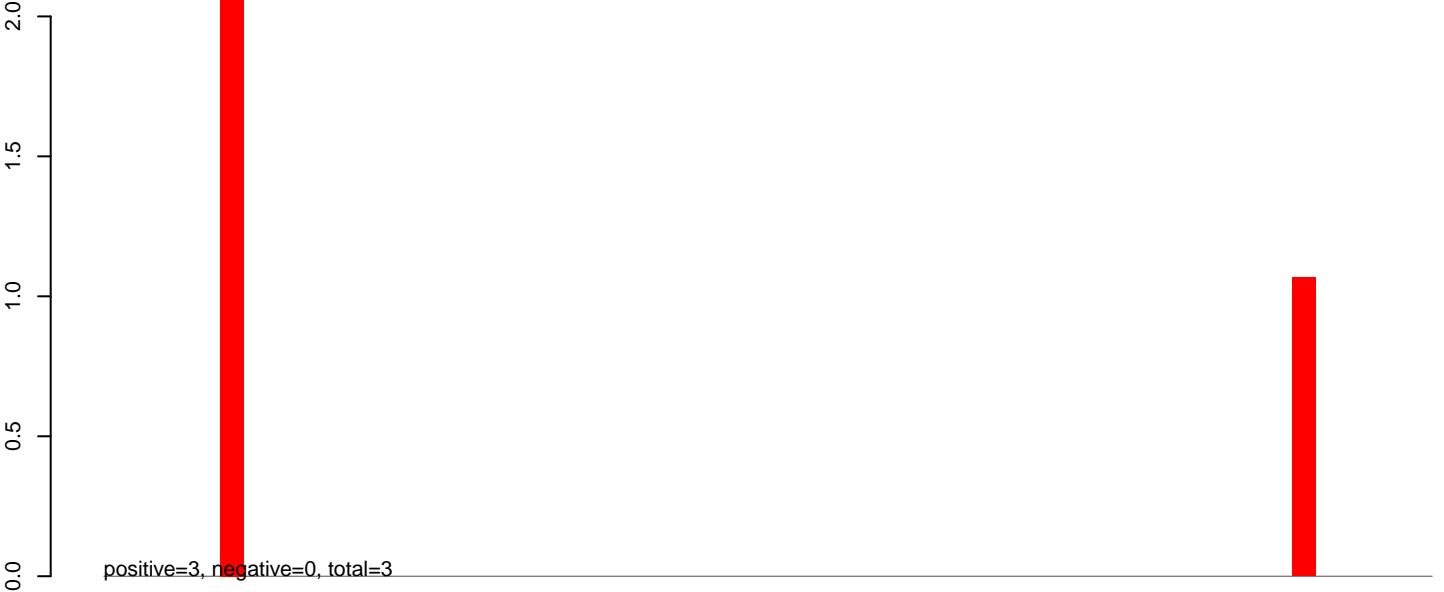

AeAeg\_Ovary\_TC.rep



0 500 1000 1500 2000 2500 3000



**AeAeg\_Ovary\_TC.18\_23.rep**

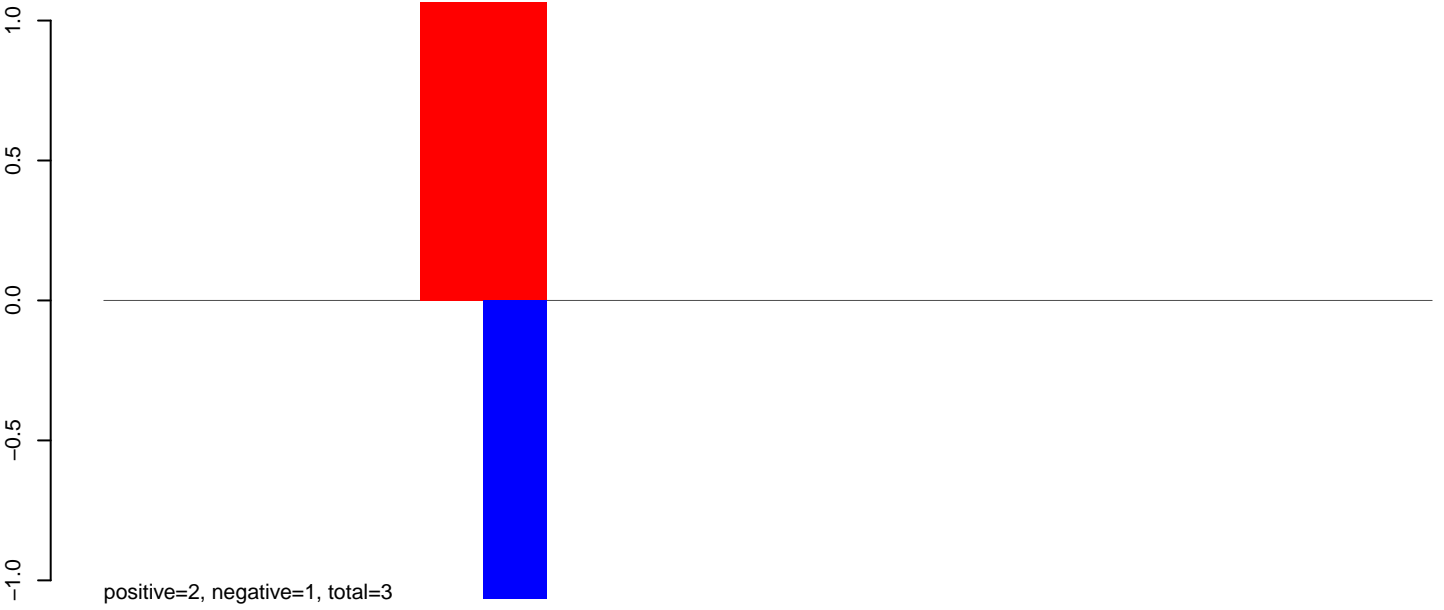

**AeAeg\_Ovary\_TC.24\_35.rep**

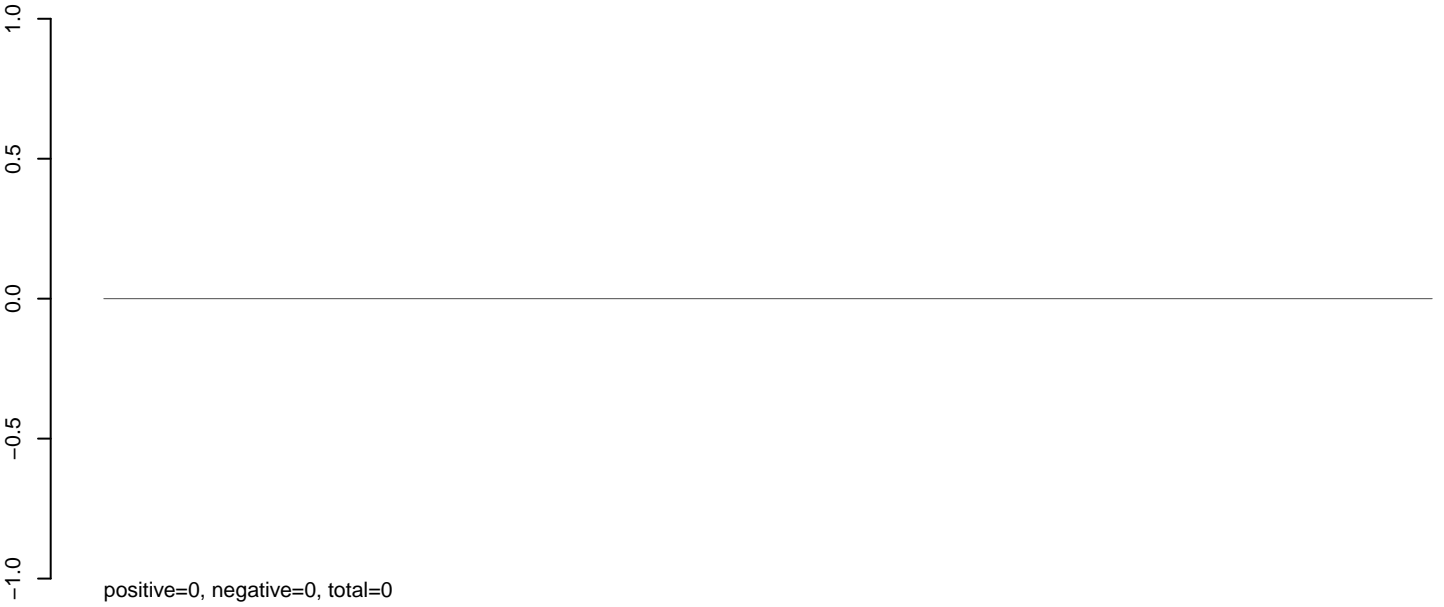

**AeAeg\_Ovary\_TC.rep**

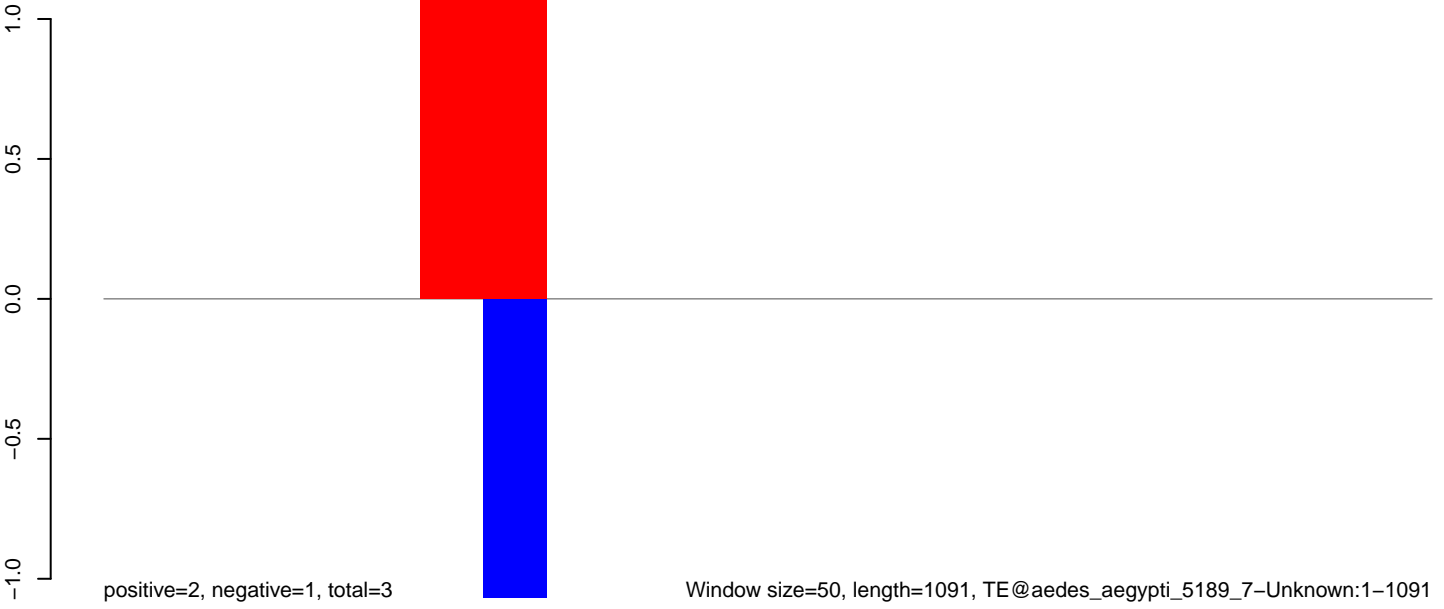

**AeAeg\_Ovary\_TC.18\_23.rep**

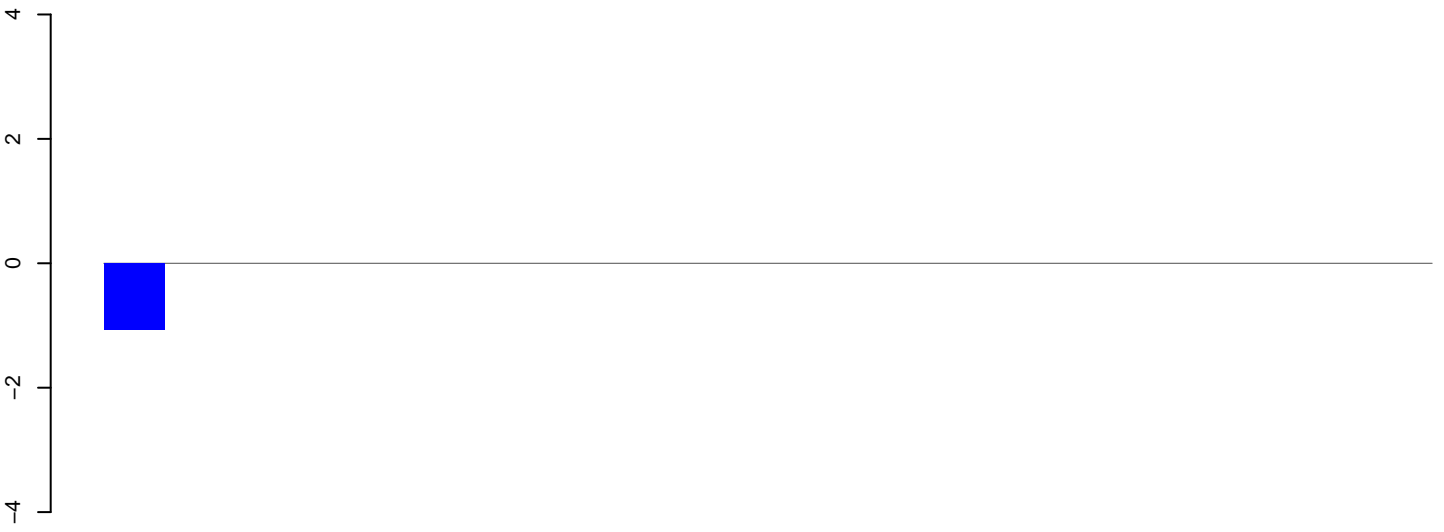

positive=0, negative=1, total=1

**AeAeg\_Ovary\_TC.24\_35.rep**

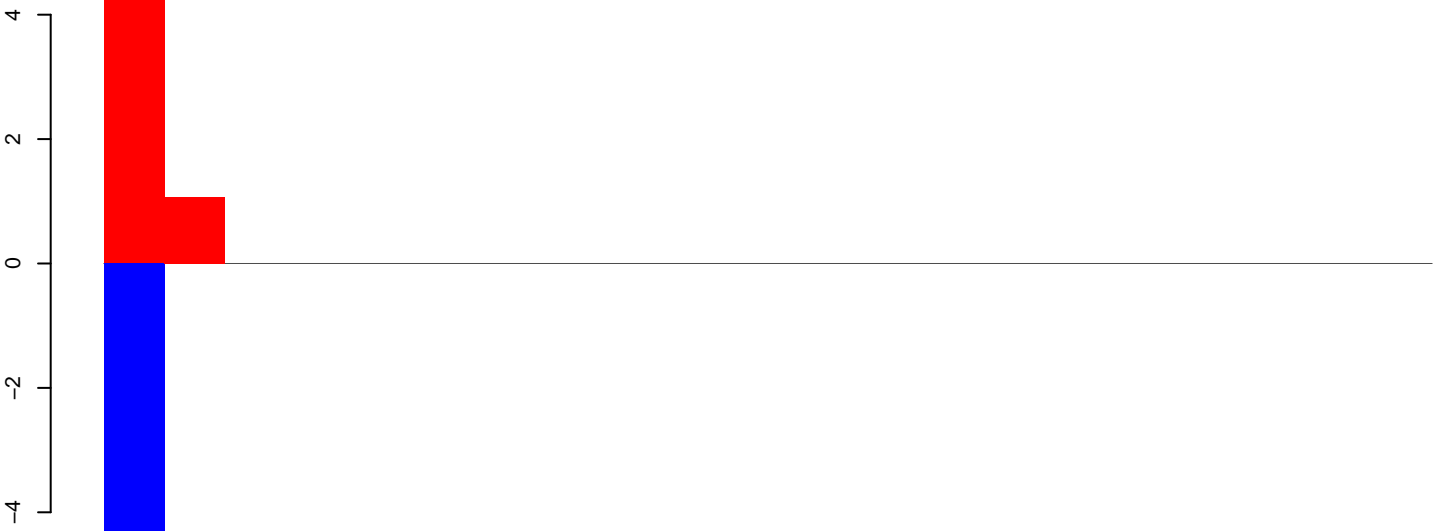

positive=5, negative=5, total=11

**AeAeg\_Ovary\_TC.rep**

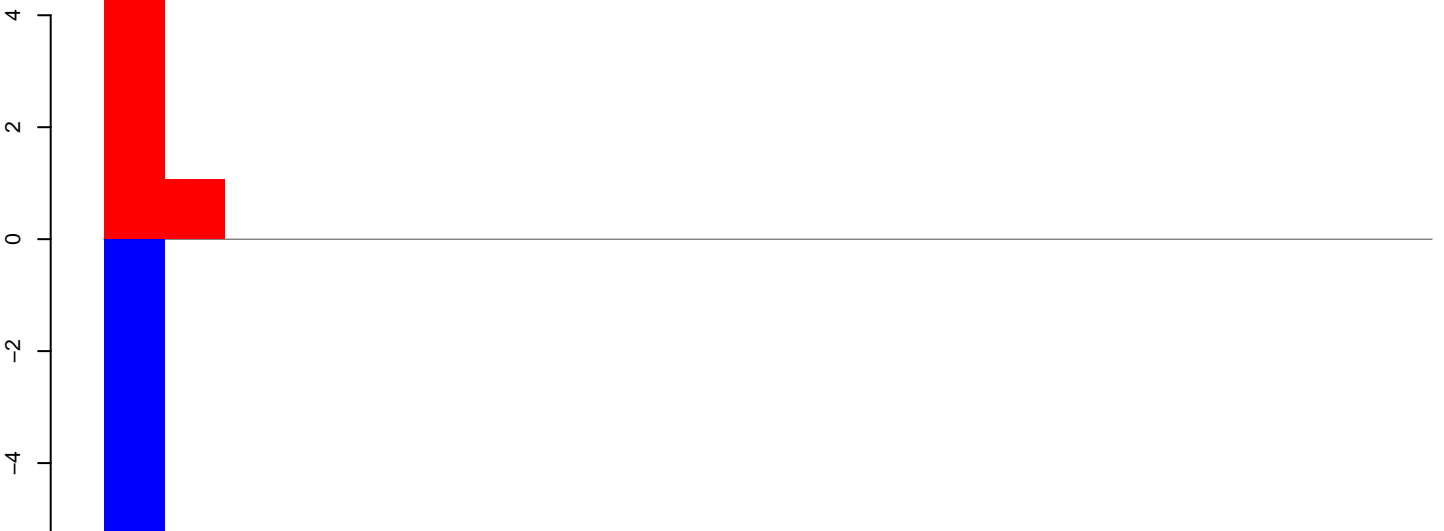

positive=5, negative=6, total=12

Window size=50, length=1127, TE@aedes\_aegypti\_4777\_7-Unknown:1-1127

**AeAeg\_Ovary\_TC.18\_23.rep**

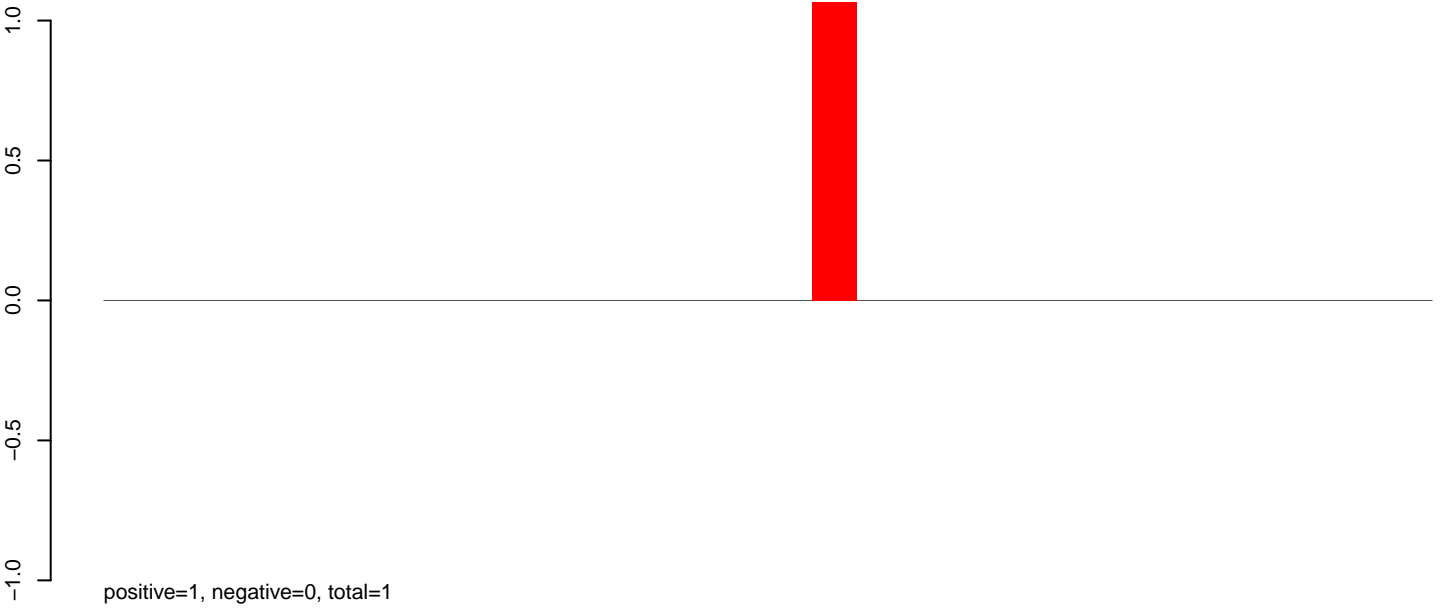

**AeAeg\_Ovary\_TC.24\_35.rep**

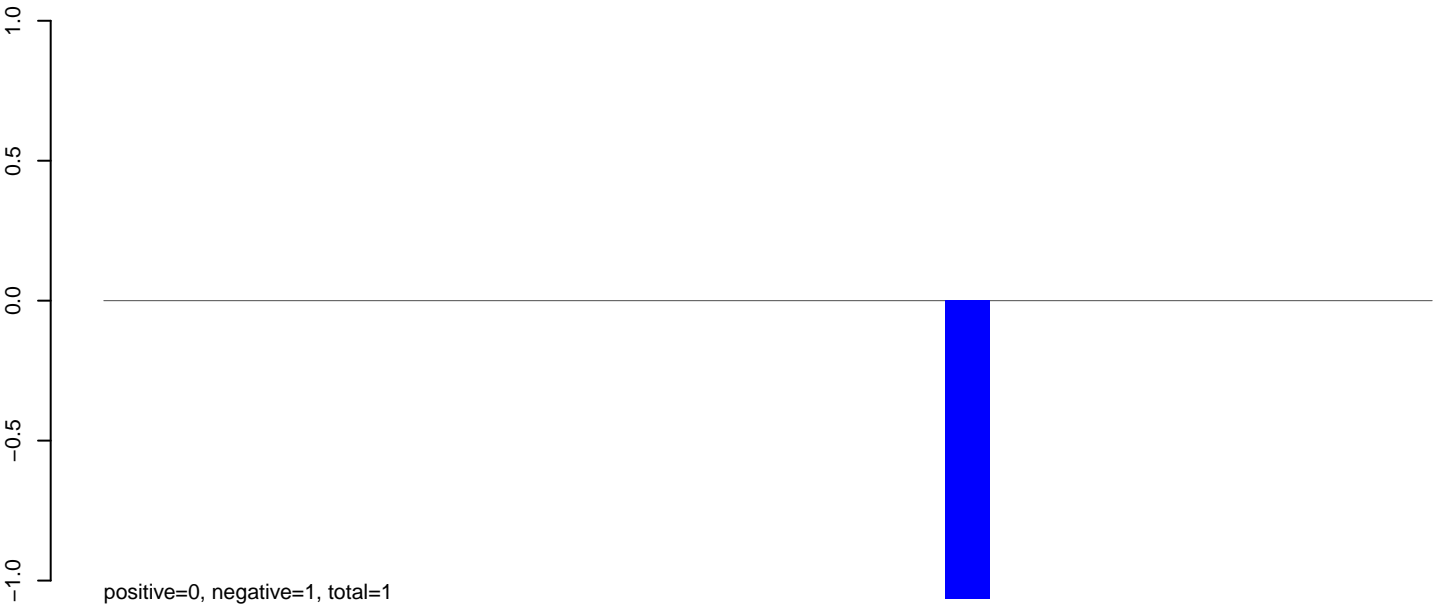

**AeAeg\_Ovary\_TC.rep**

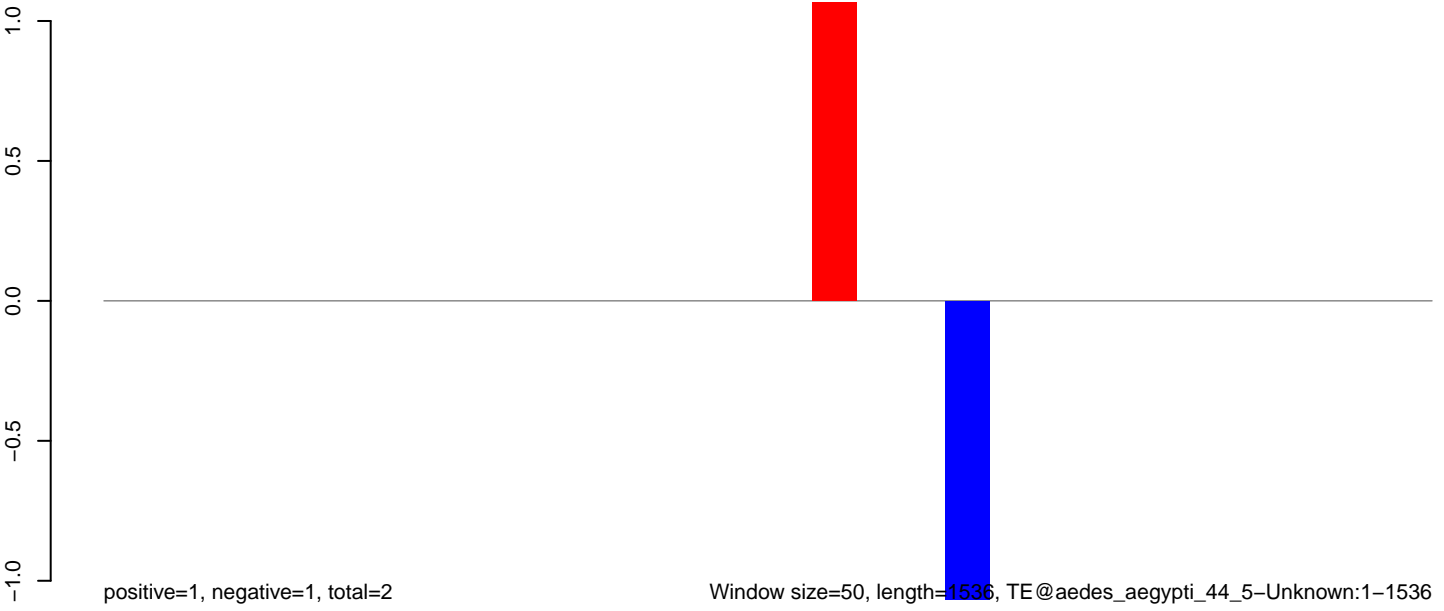

0 500 1000 1500

AeAeg\_Ovary\_TC.18\_23.rep

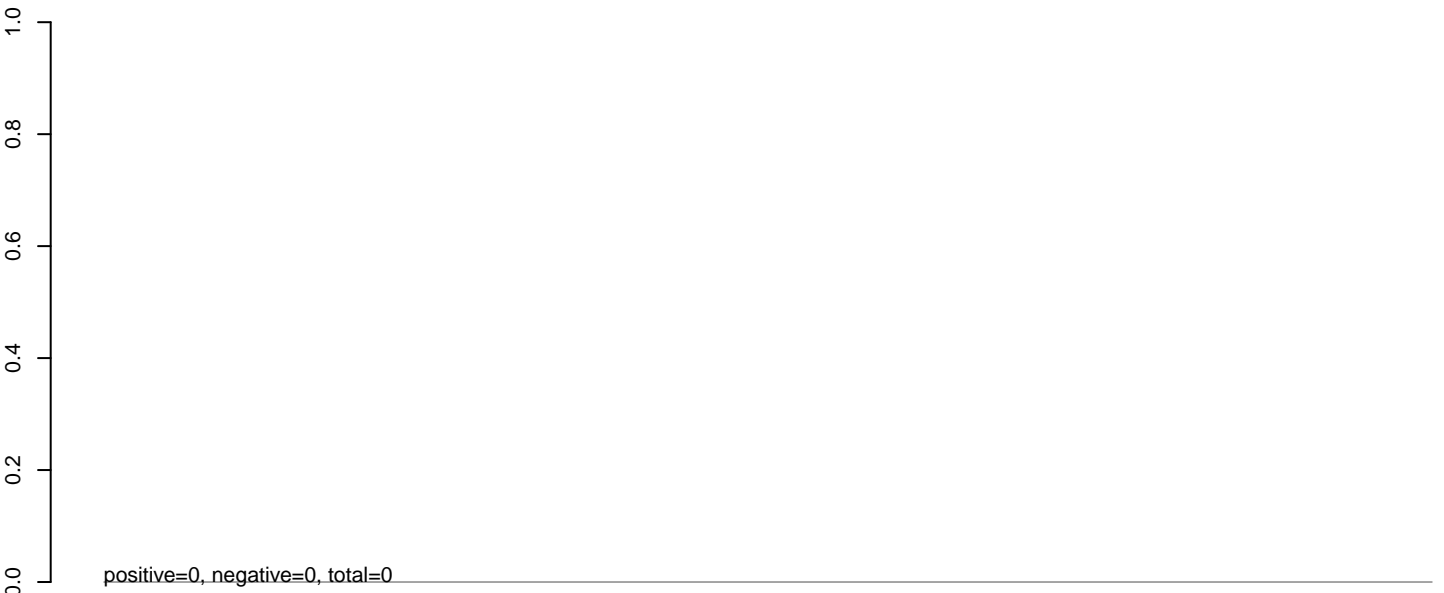

AeAeg\_Ovary\_TC.24\_35.rep

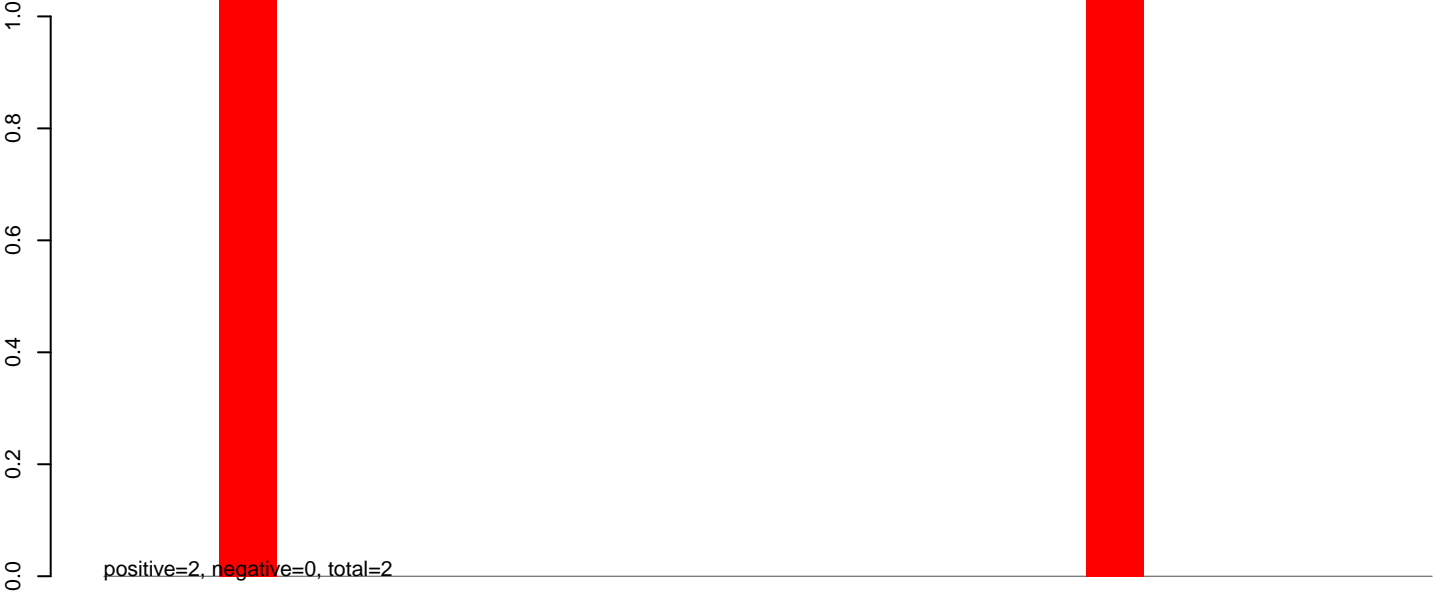

AeAeg\_Ovary\_TC.rep

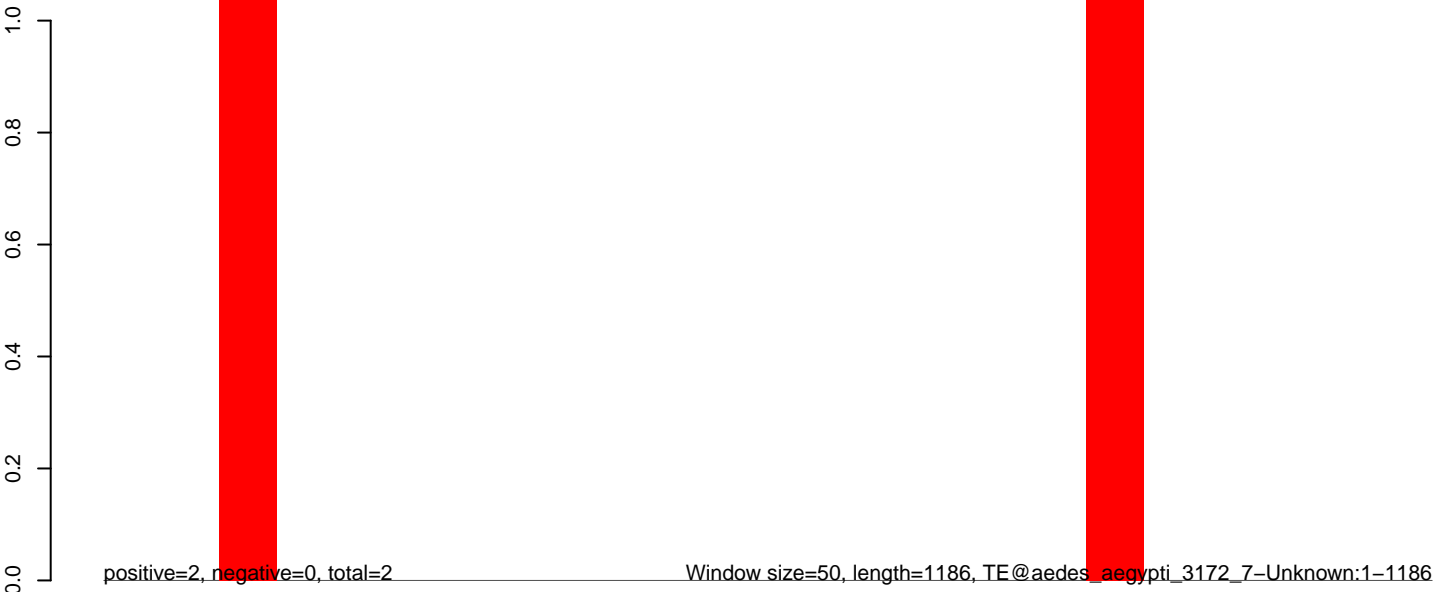

Window size=50, length=1186, TE@aedes\_aegypti\_3172\_7-Unknown:1-1186

**AeAeg\_Ovary\_TC.18\_23.rep**

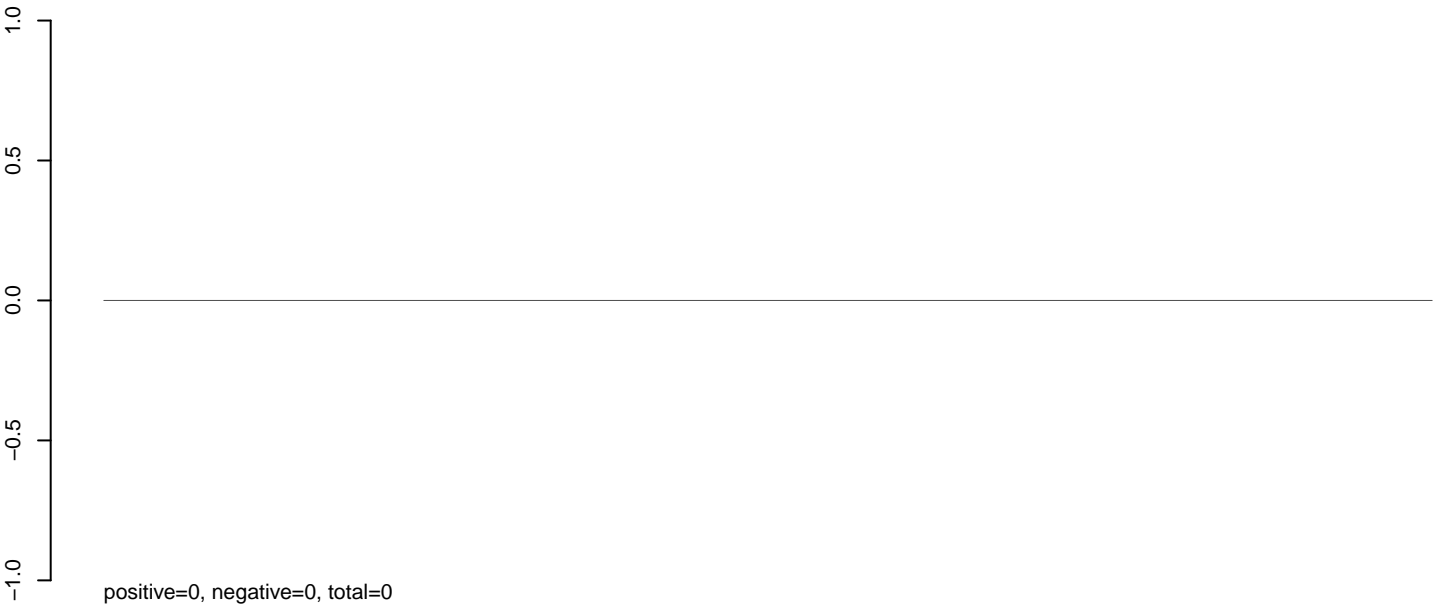

**AeAeg\_Ovary\_TC.24\_35.rep**

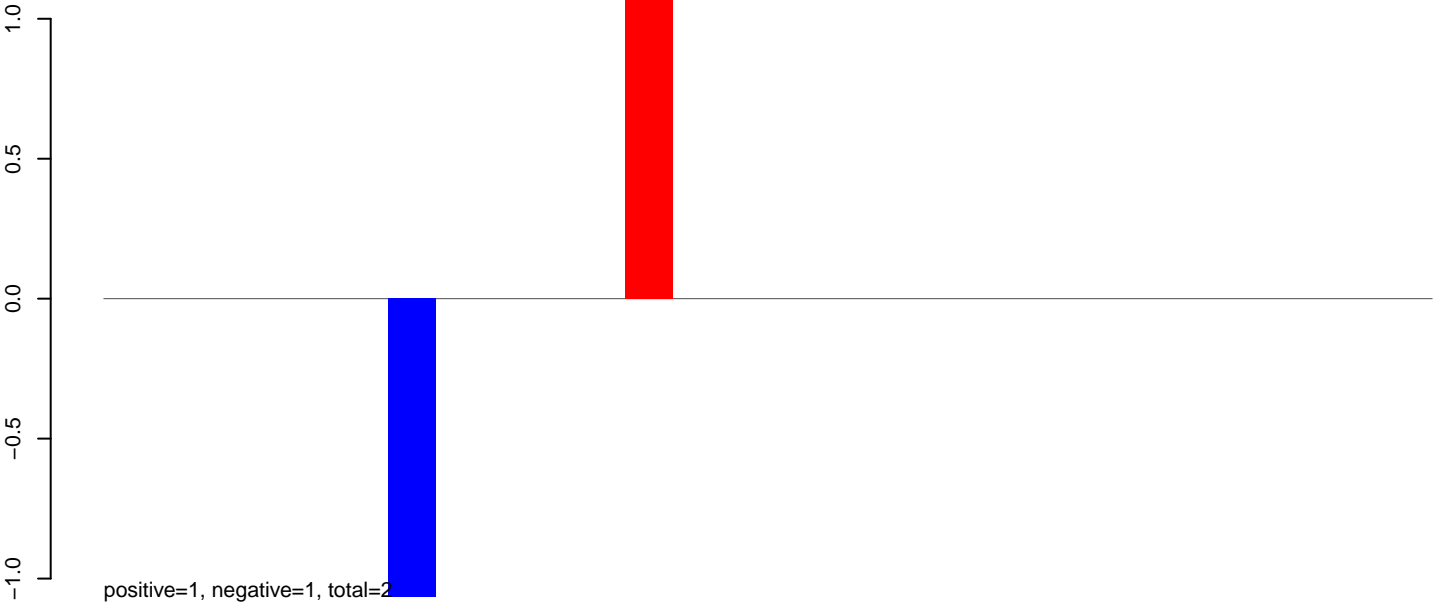

**AeAeg\_Ovary\_TC.rep**

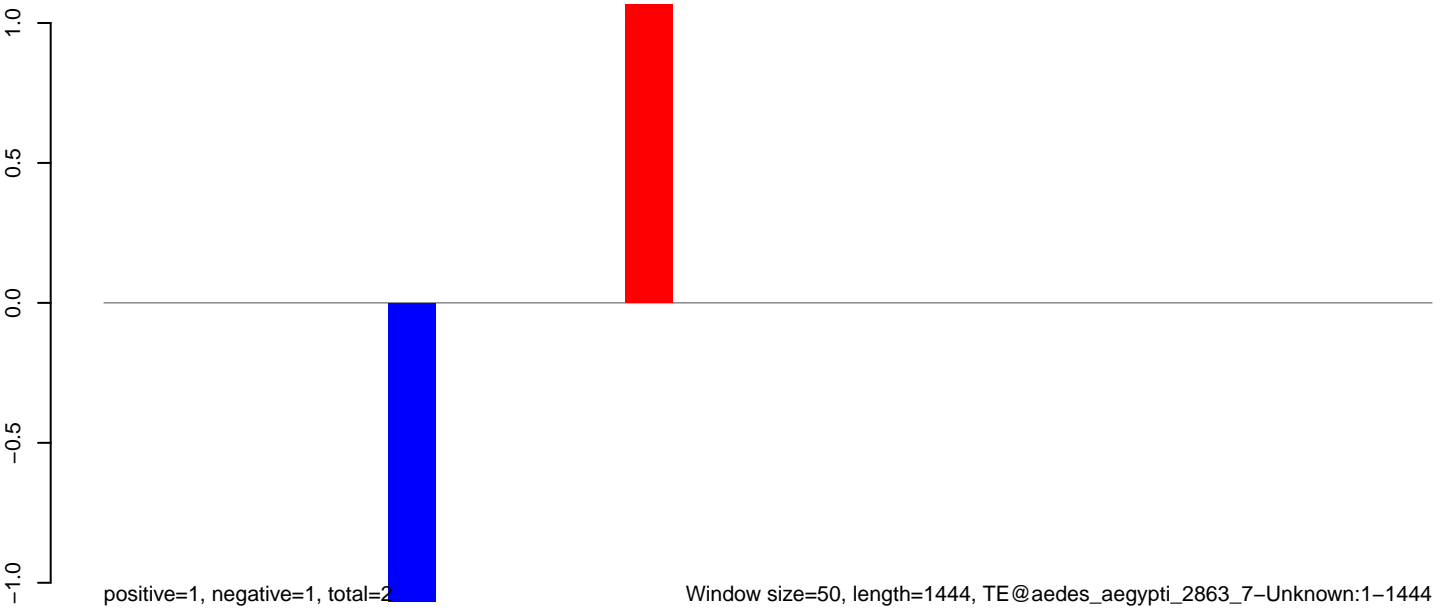

**AeAeg\_Ovary\_TC.18\_23.rep**



**AeAeg\_Ovary\_TC.24\_35.rep**



**AeAeg\_Ovary\_TC.rep**

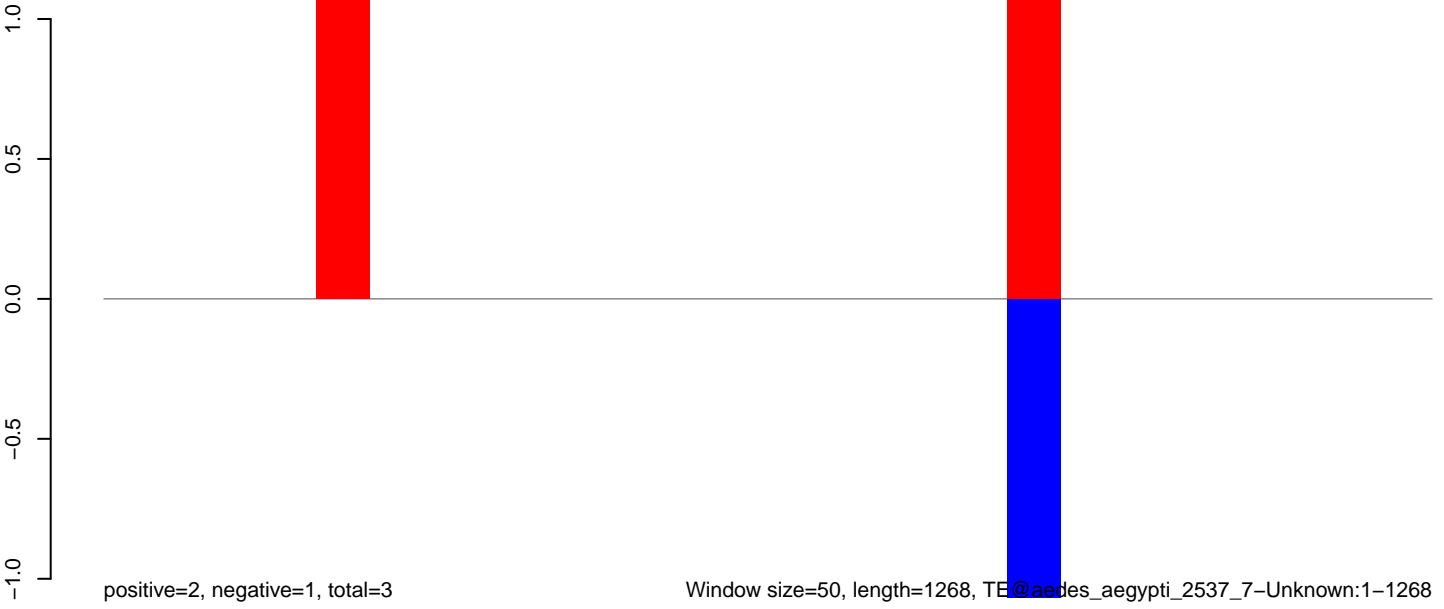

**AeAeg\_Ovary\_TC.18\_23.rep**

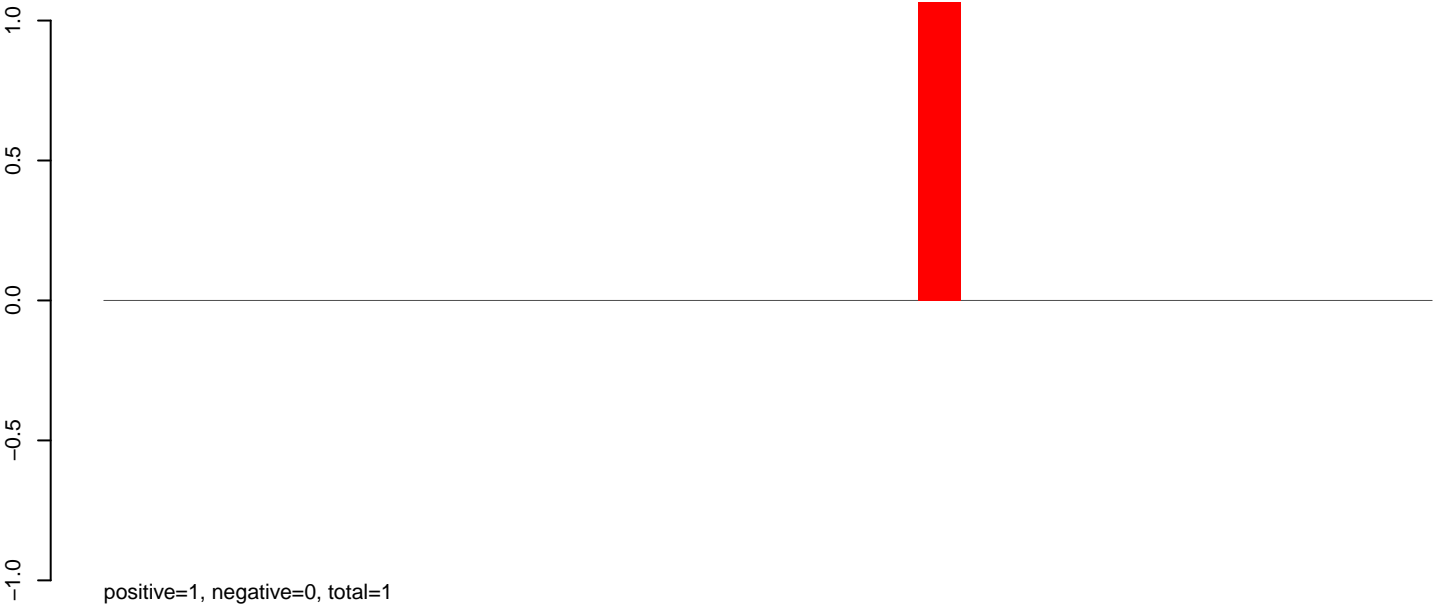

**AeAeg\_Ovary\_TC.24\_35.rep**

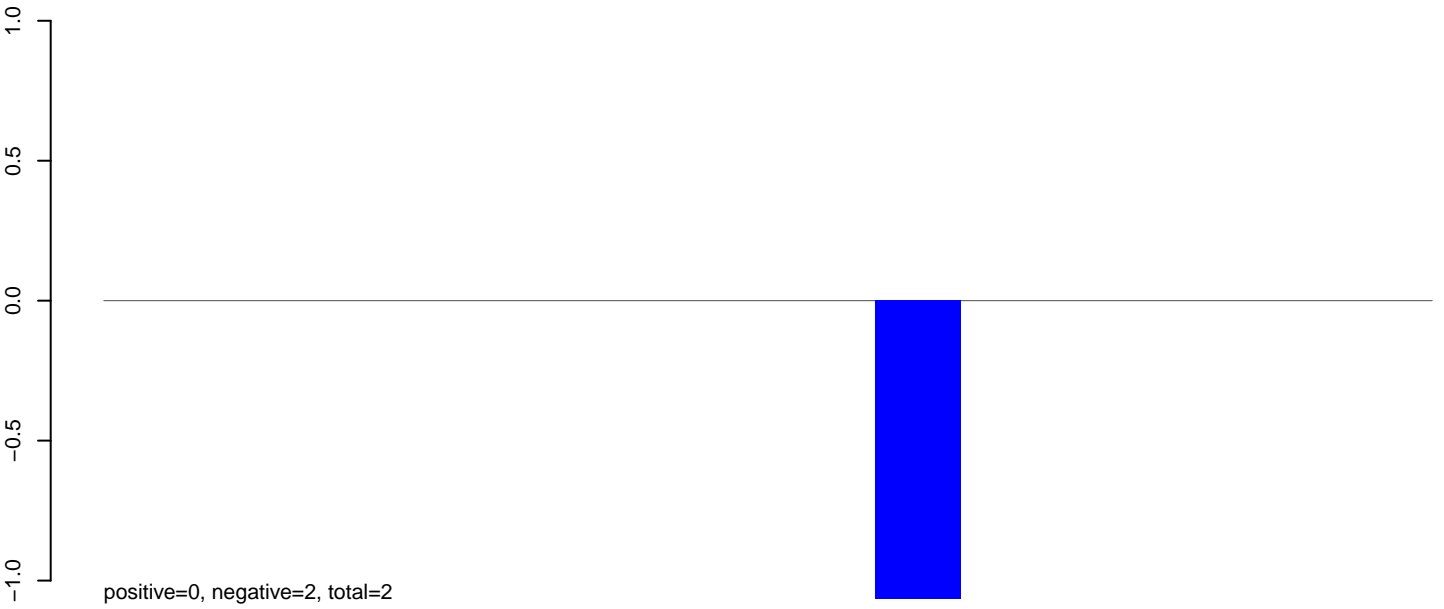

**AeAeg\_Ovary\_TC.rep**

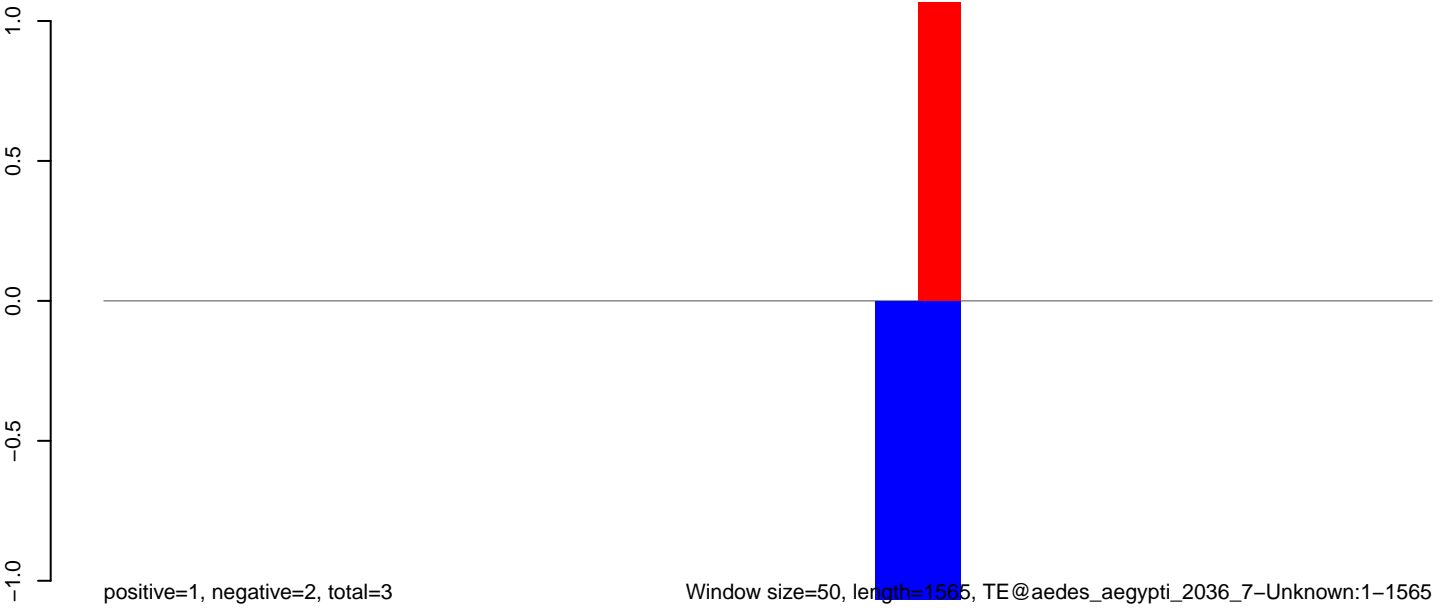

Window size=50, length=1565, TE@aedes\_aegypti\_2036\_7-Unknown:1-1565

**AeAeg\_Ovary\_TC.18\_23.rep**

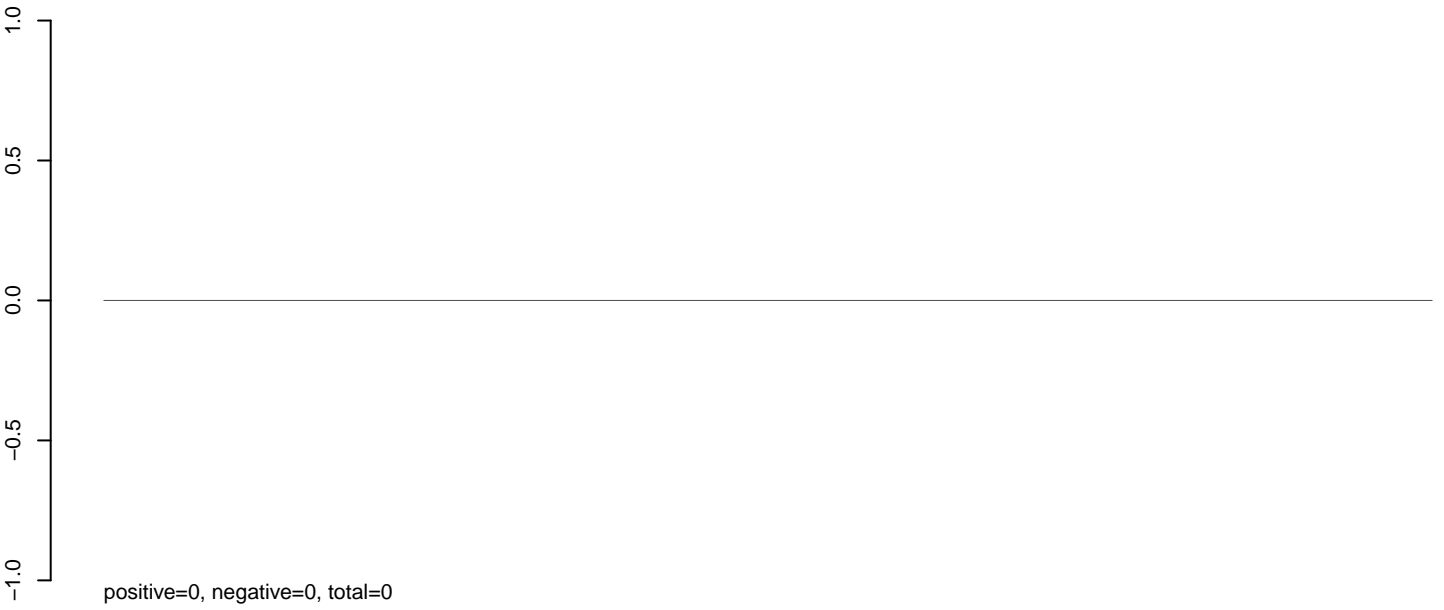

**AeAeg\_Ovary\_TC.24\_35.rep**



**AeAeg\_Ovary\_TC.rep**

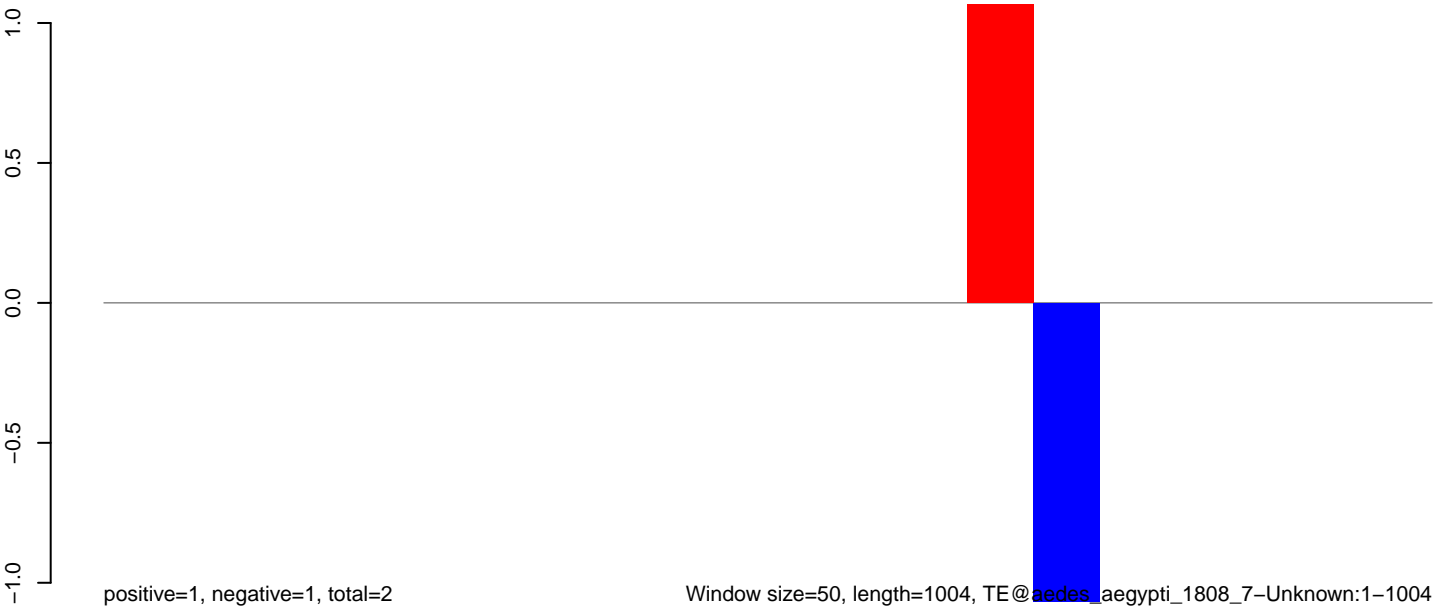



**AeAeg\_Ovary\_TC.18\_23.rep**

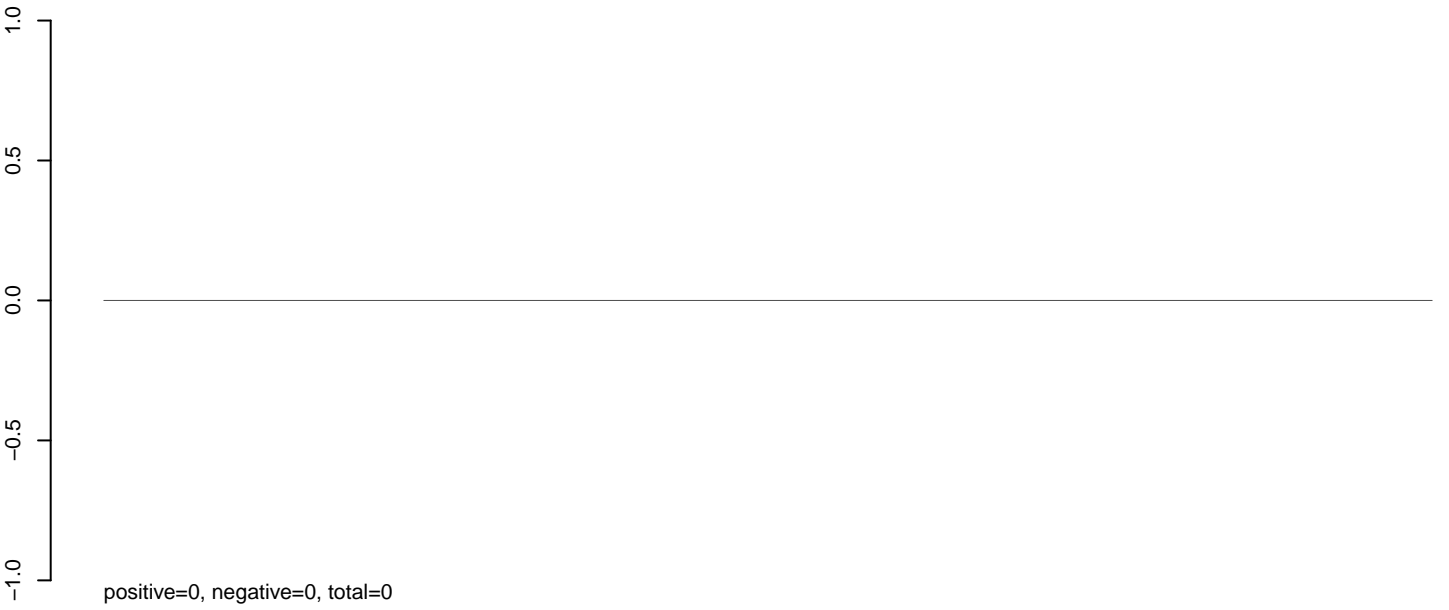

**AeAeg\_Ovary\_TC.24\_35.rep**

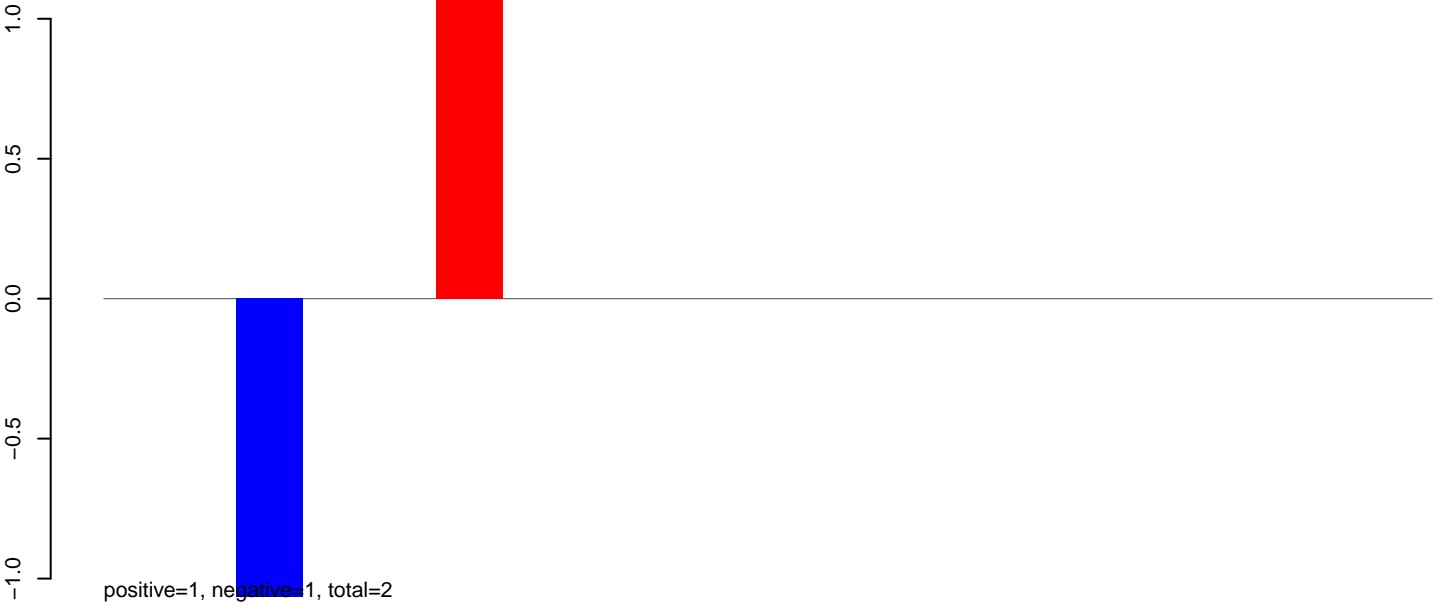

**AeAeg\_Ovary\_TC.rep**

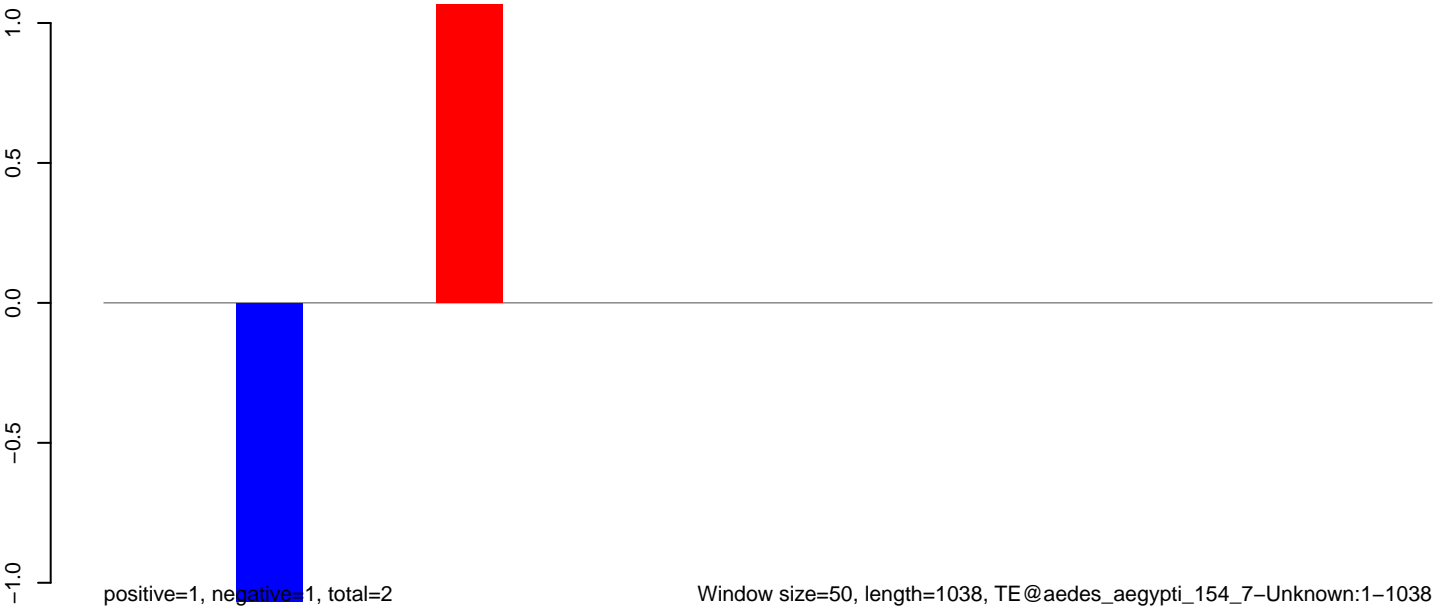

**AeAeg\_Ovary\_TC.18\_23.rep**

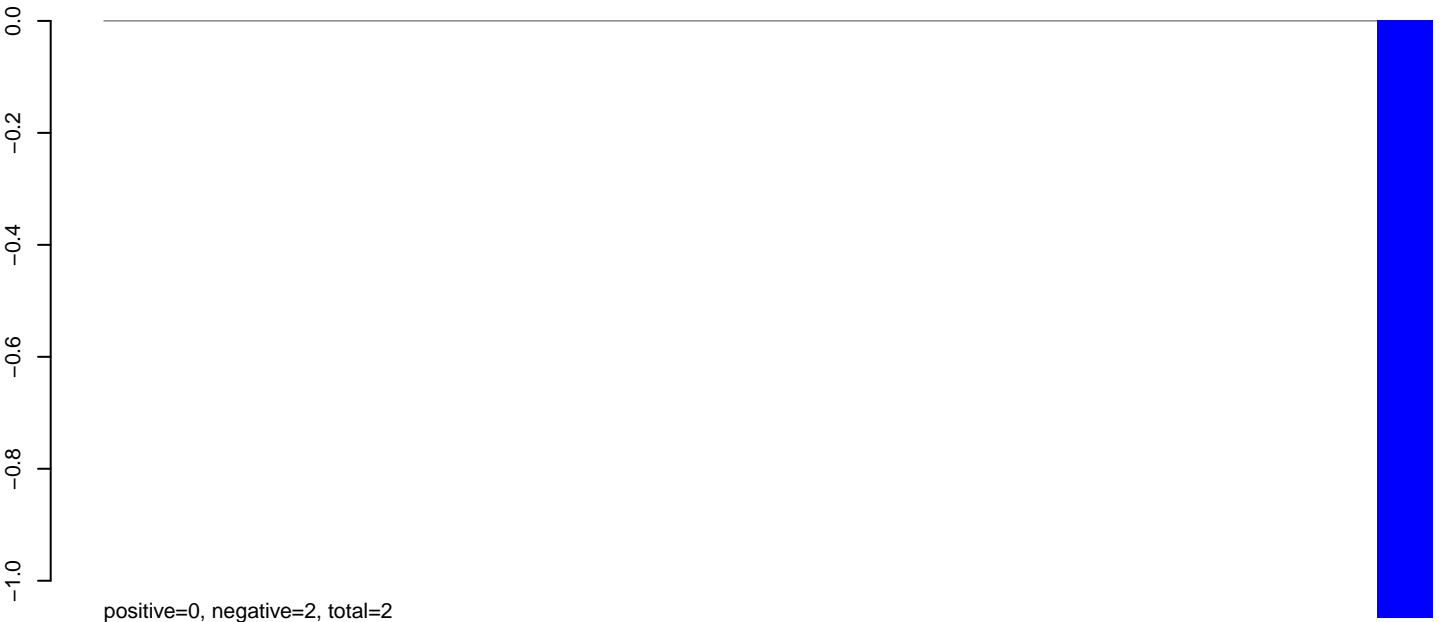

**AeAeg\_Ovary\_TC.24\_35.rep**

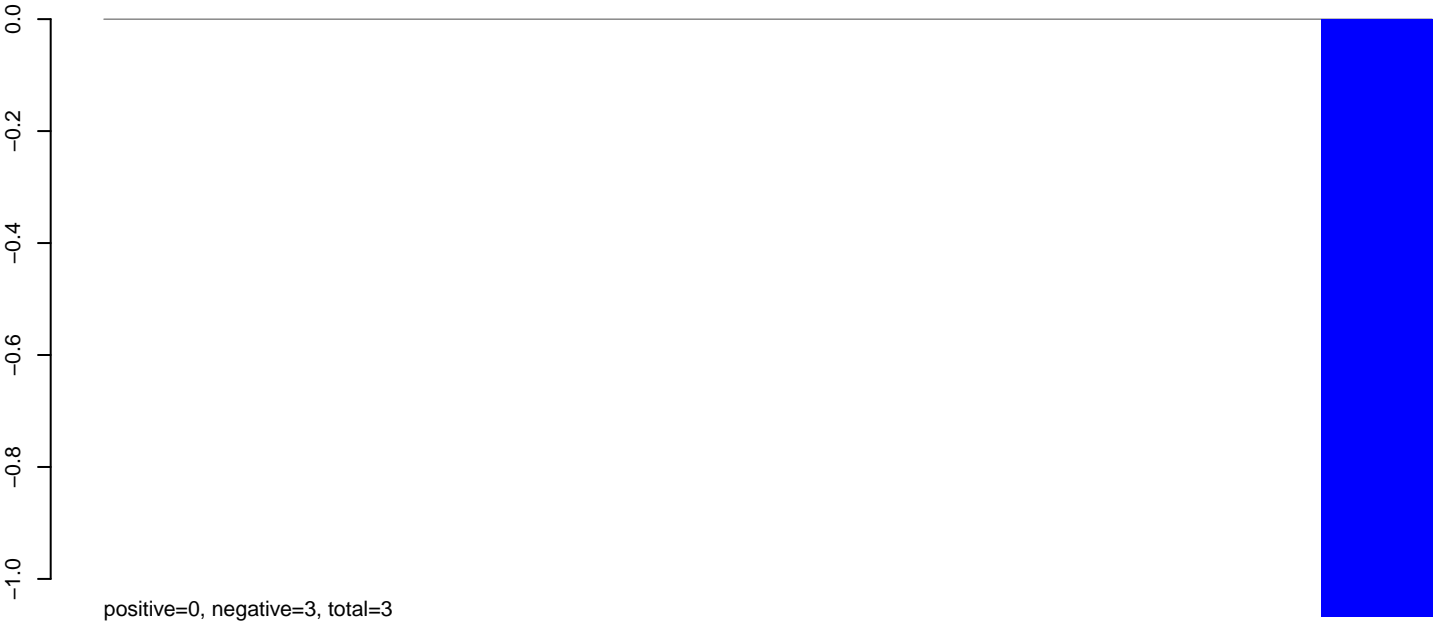

**AeAeg\_Ovary\_TC.rep**



**AeAeg\_Ovary\_TC.18\_23.rep**

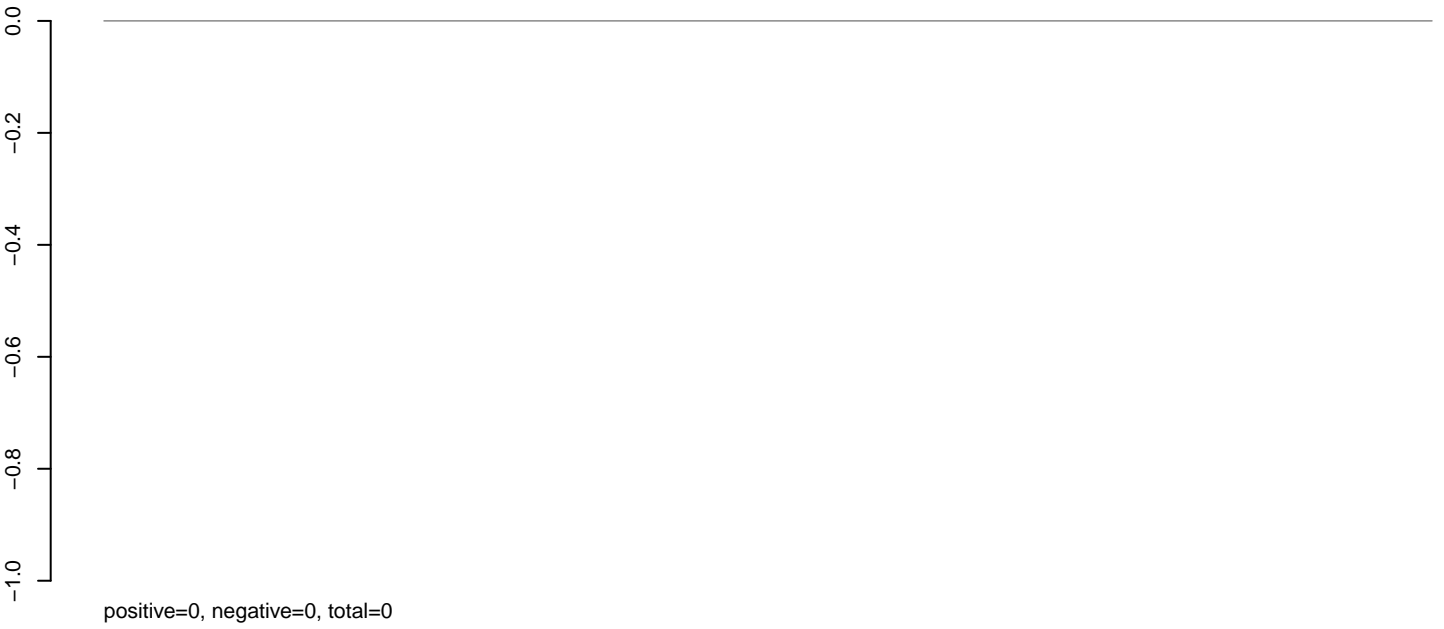

**AeAeg\_Ovary\_TC.24\_35.rep**

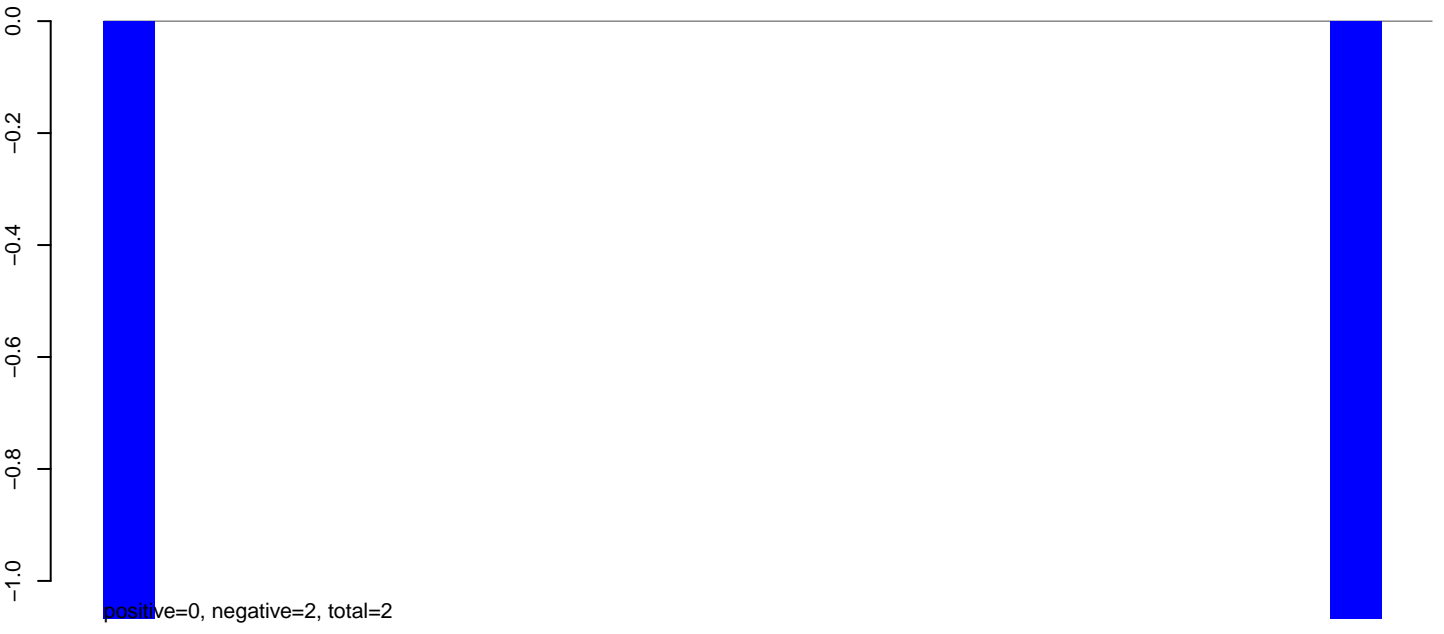

**AeAeg\_Ovary\_TC.rep**

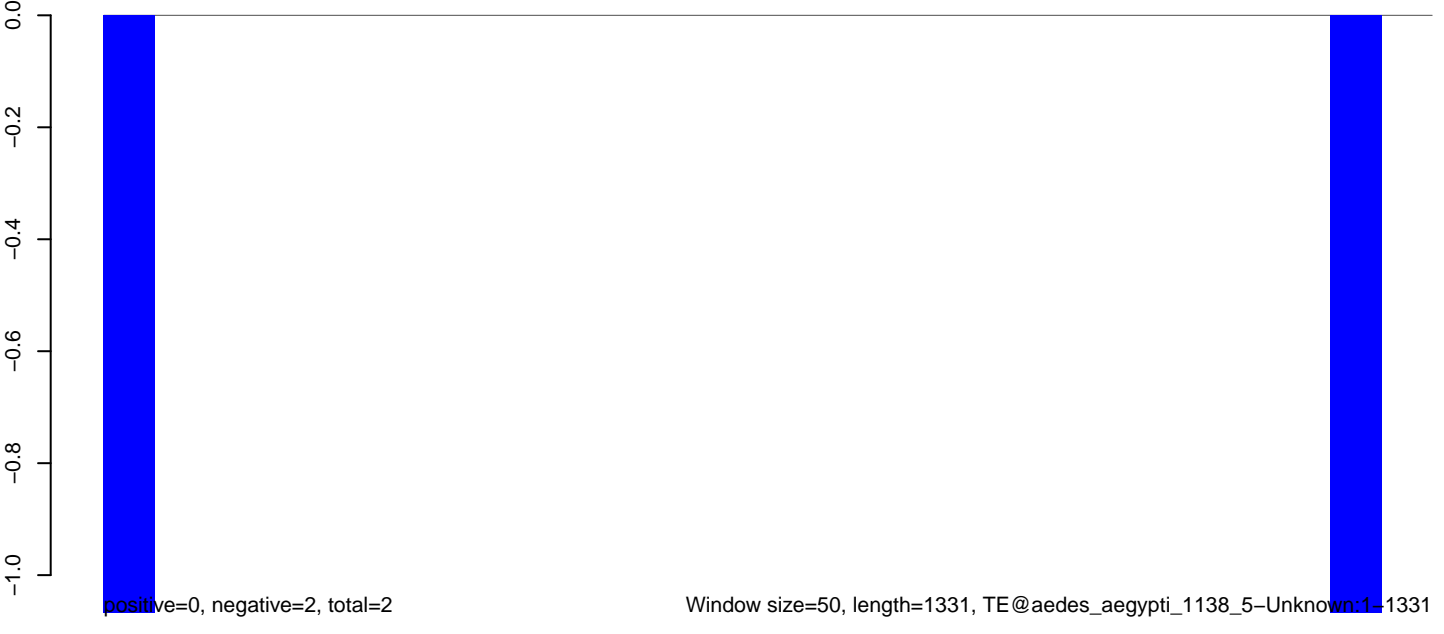

AeAeg\_Ovary\_TC.18\_23.rep

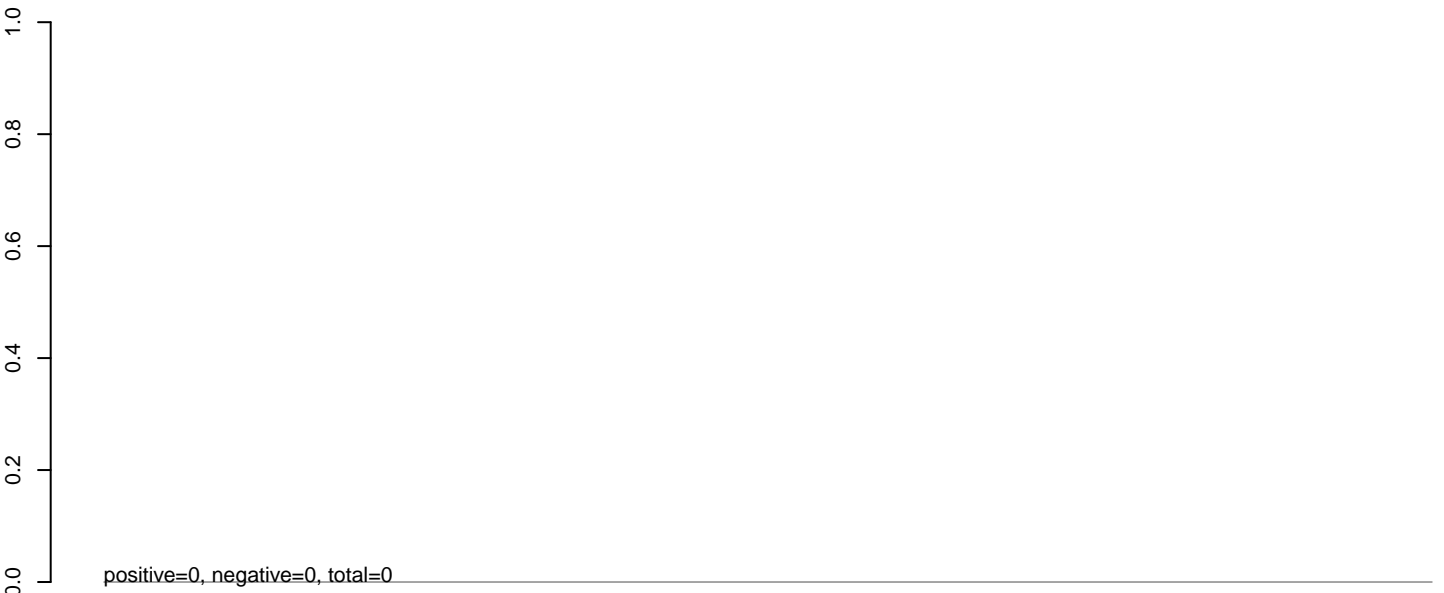

AeAeg\_Ovary\_TC.24\_35.rep

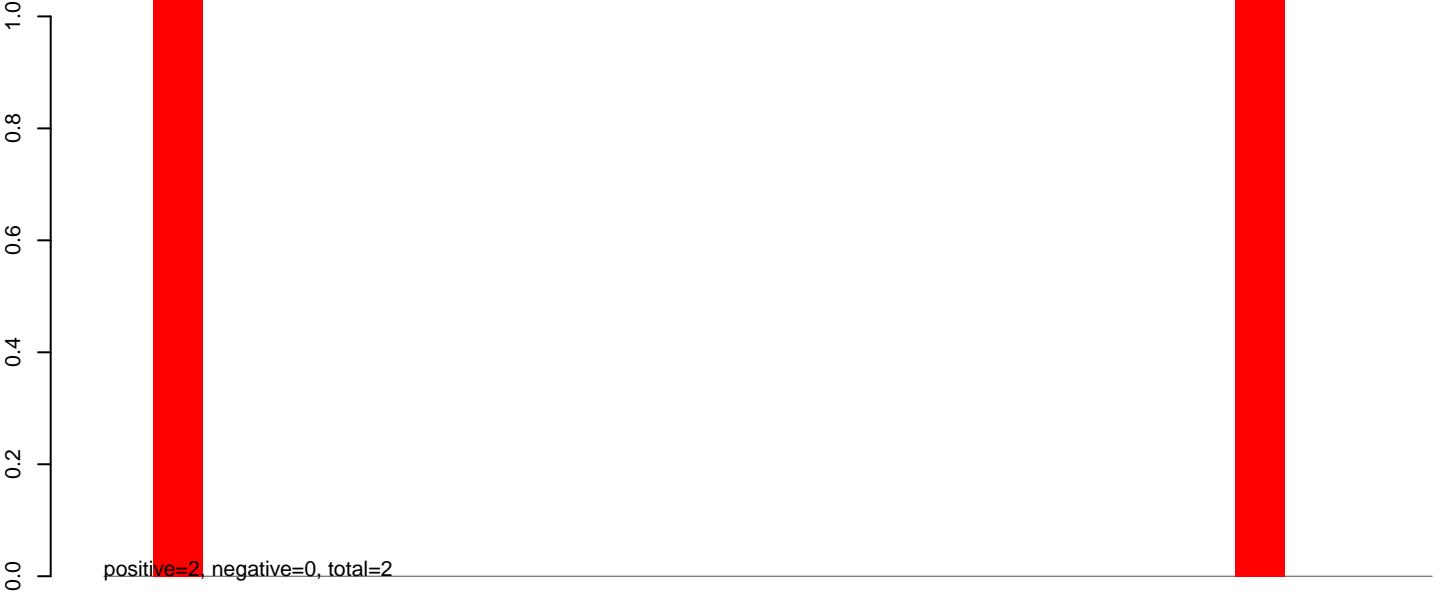

AeAeg\_Ovary\_TC.rep

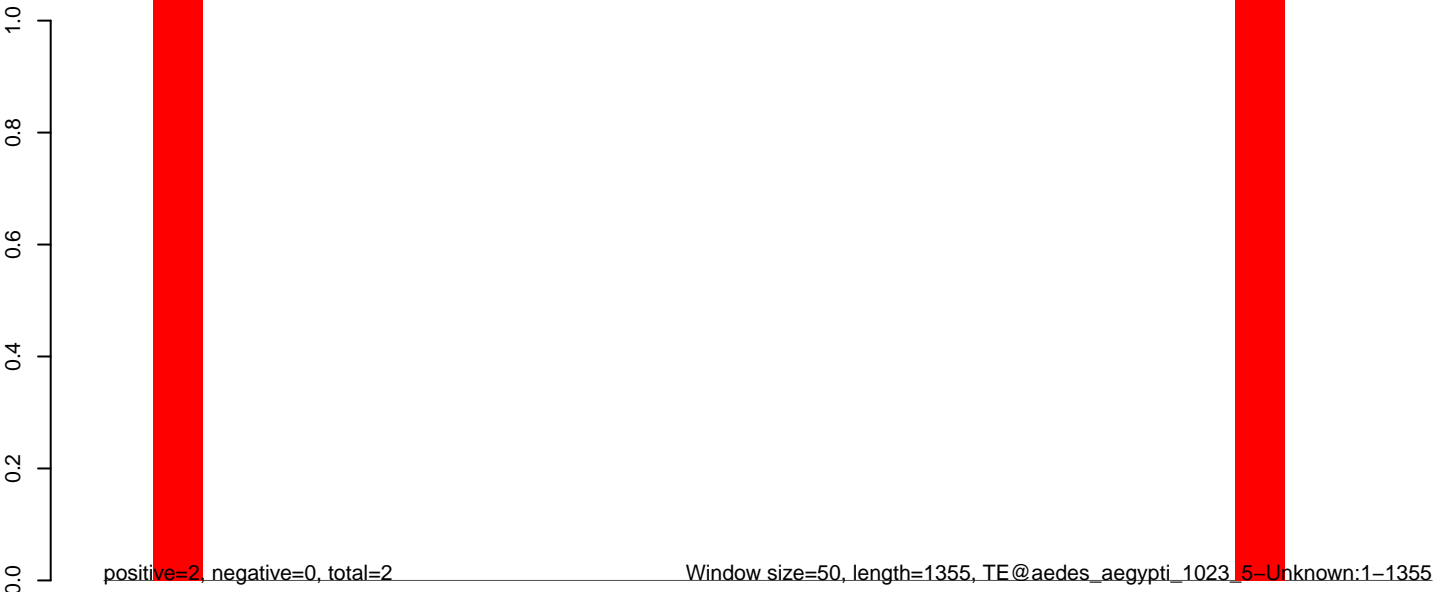

Window size=50, length=1355, TE@aedes\_aegypti\_1023\_5-Unknown:1-1355

0 200 400 600 800 1000 1200 1400

**AeAeg\_Ovary\_TC.18\_23.rep**

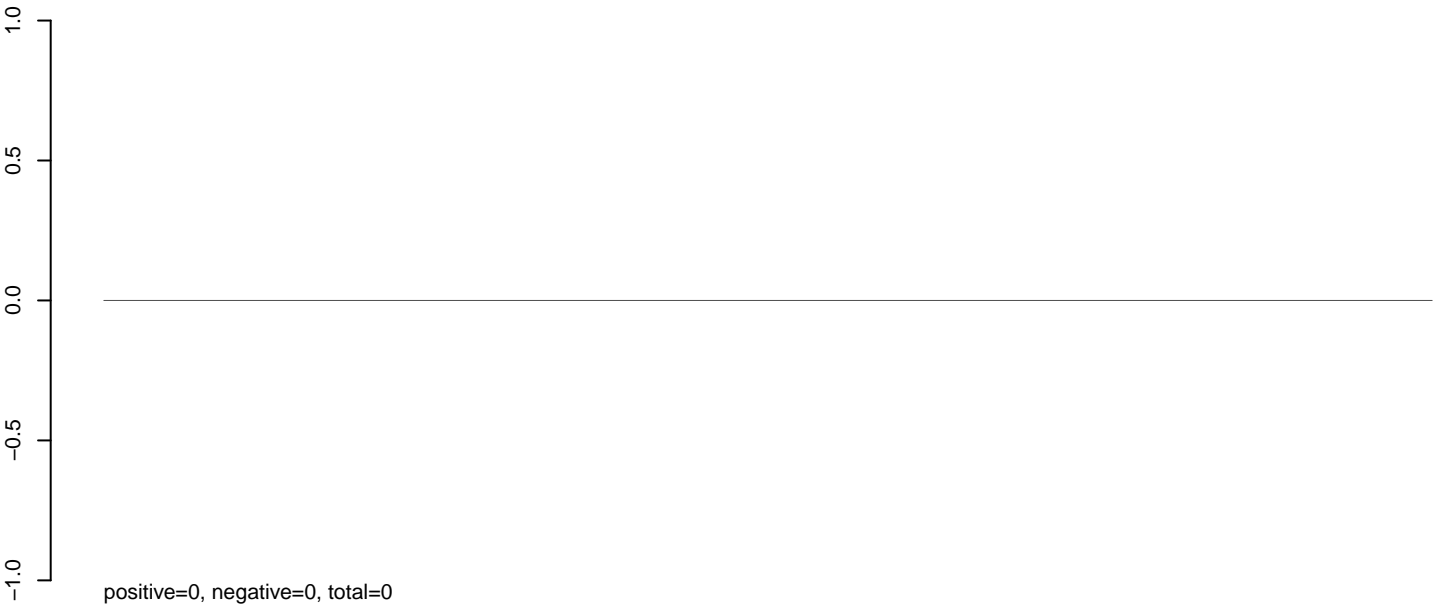

**AeAeg\_Ovary\_TC.24\_35.rep**

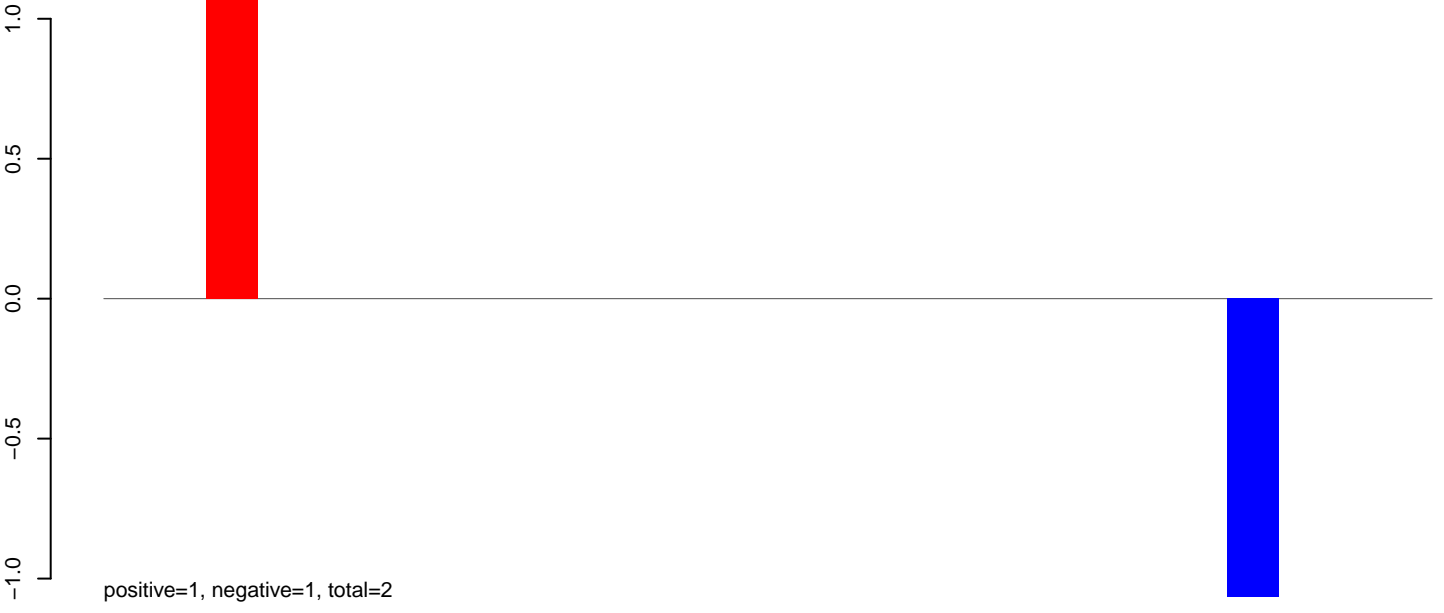

**AeAeg\_Ovary\_TC.rep**



Window size=50, length=1330, TE@TF001314\_mTA\_Ele54:1-1330

0 200 400 600 800 1000 1200 1400

**AeAeg\_Ovary\_TC.18\_23.rep**

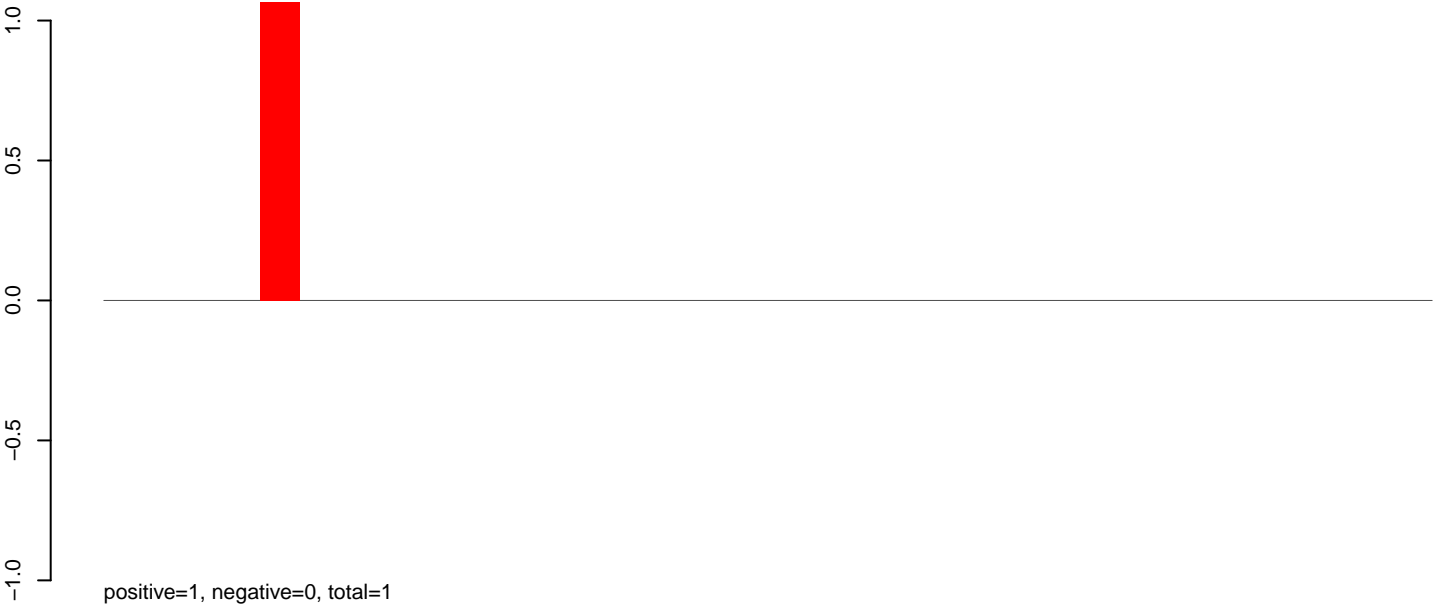

**AeAeg\_Ovary\_TC.24\_35.rep**

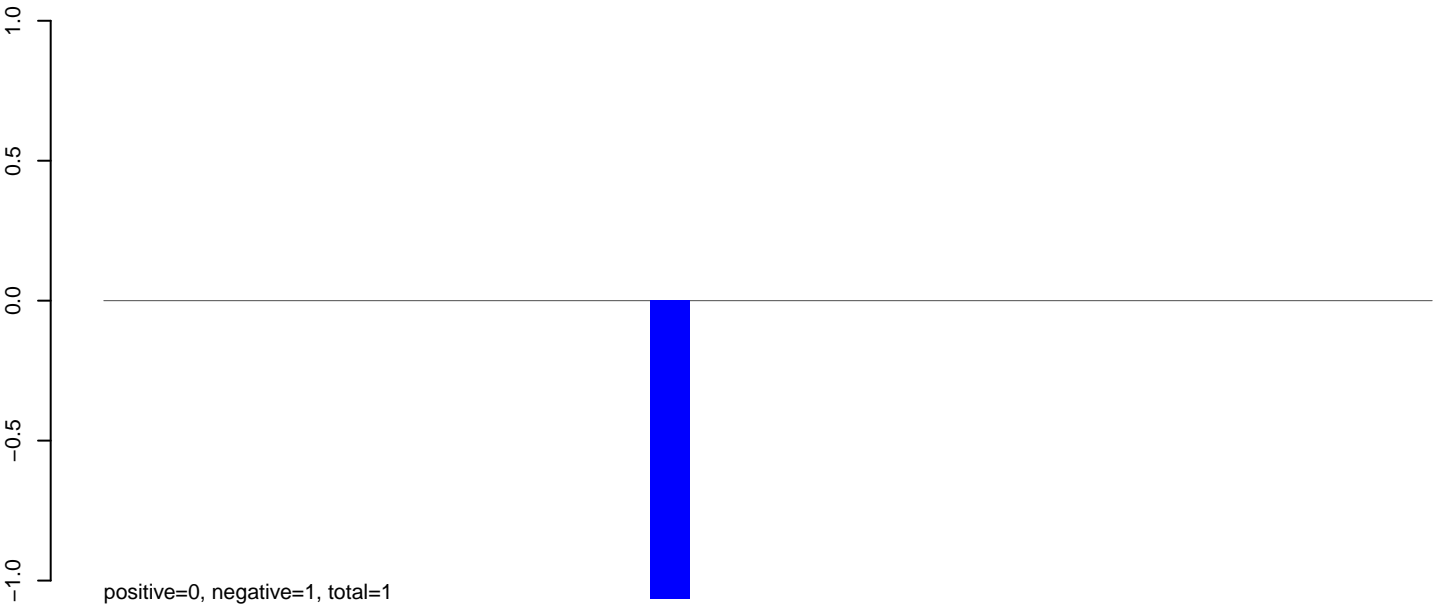

**AeAeg\_Ovary\_TC.rep**

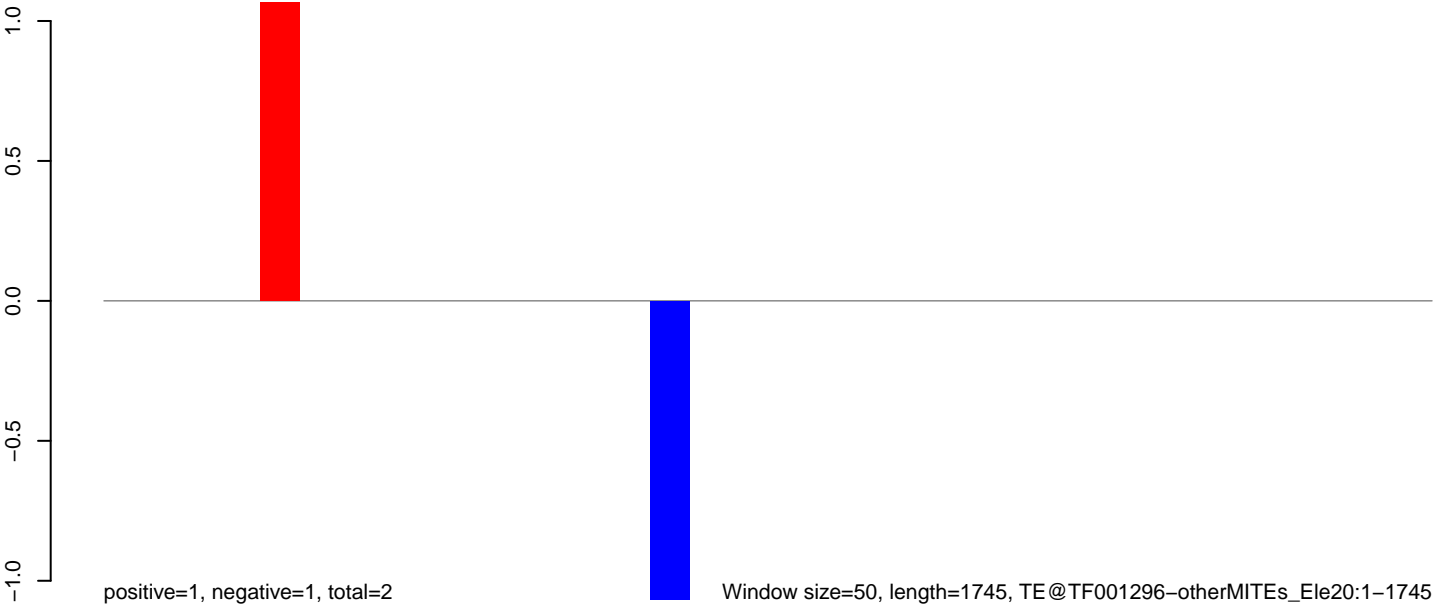

0 500 1000 1500

**AeAeg\_Ovary\_TC.18\_23.rep**

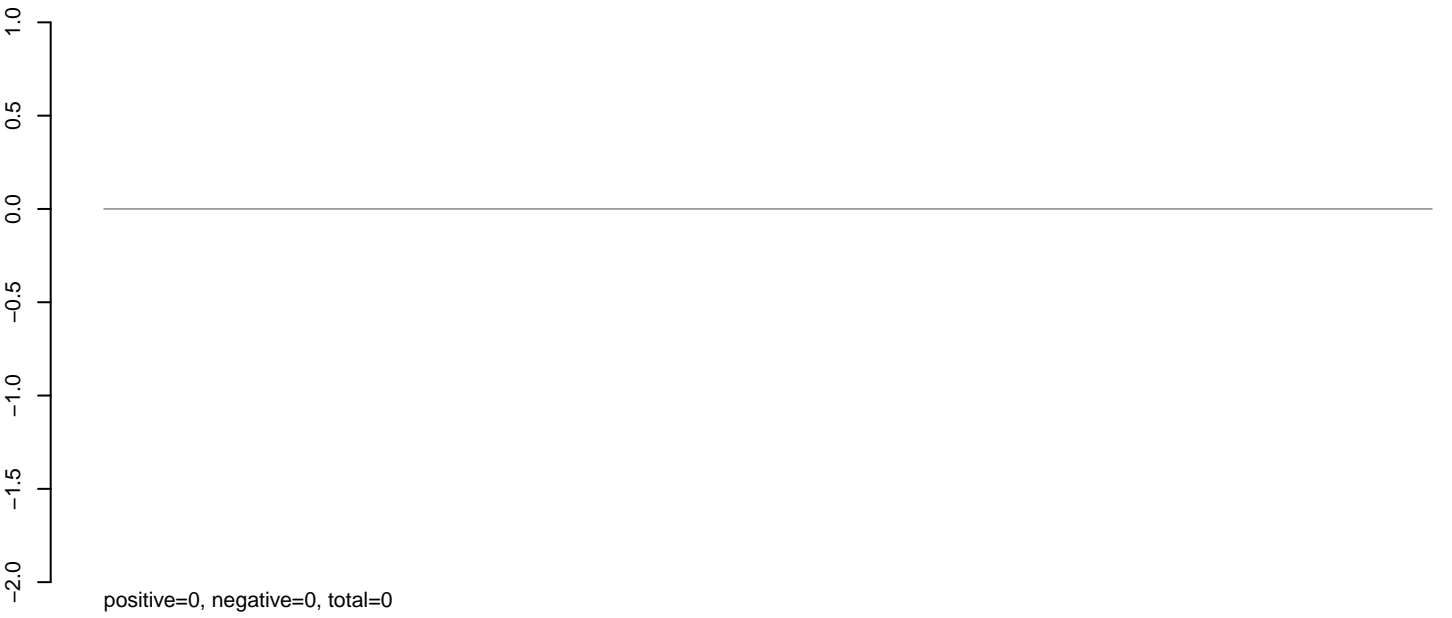

**AeAeg\_Ovary\_TC.24\_35.rep**



**AeAeg\_Ovary\_TC.rep**

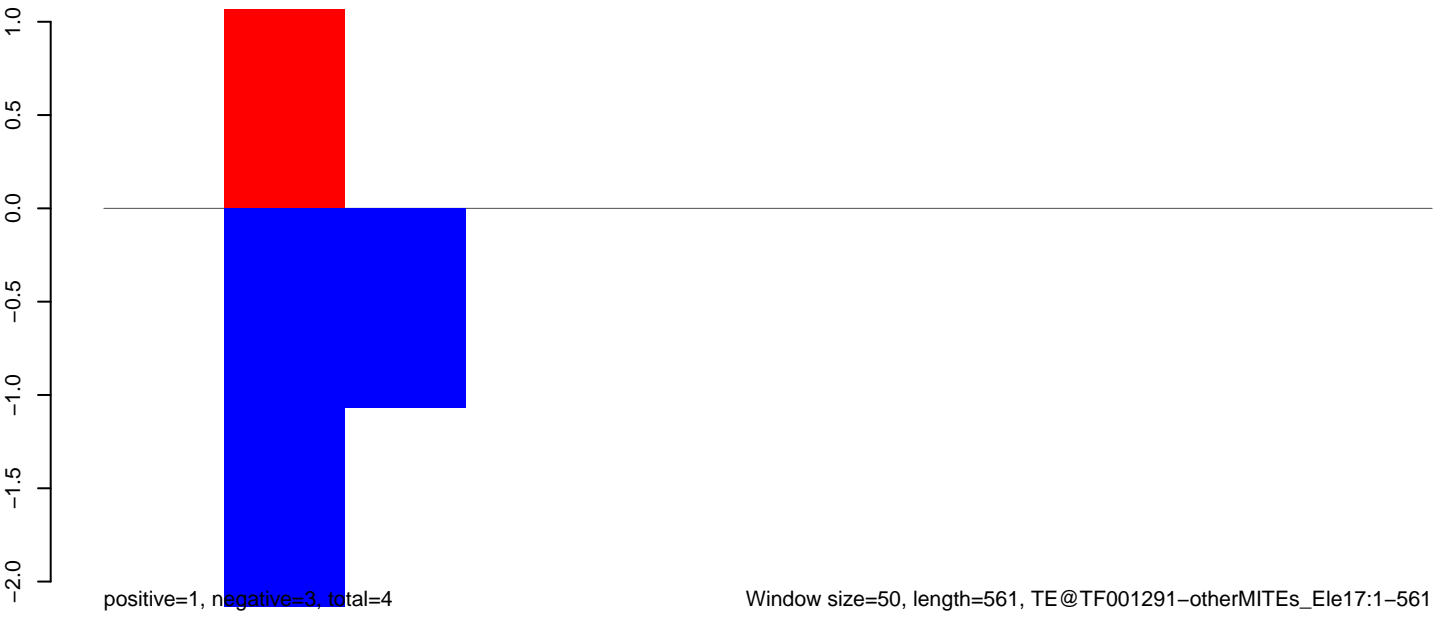

**AeAeg\_Ovary\_TC.18\_23.rep**

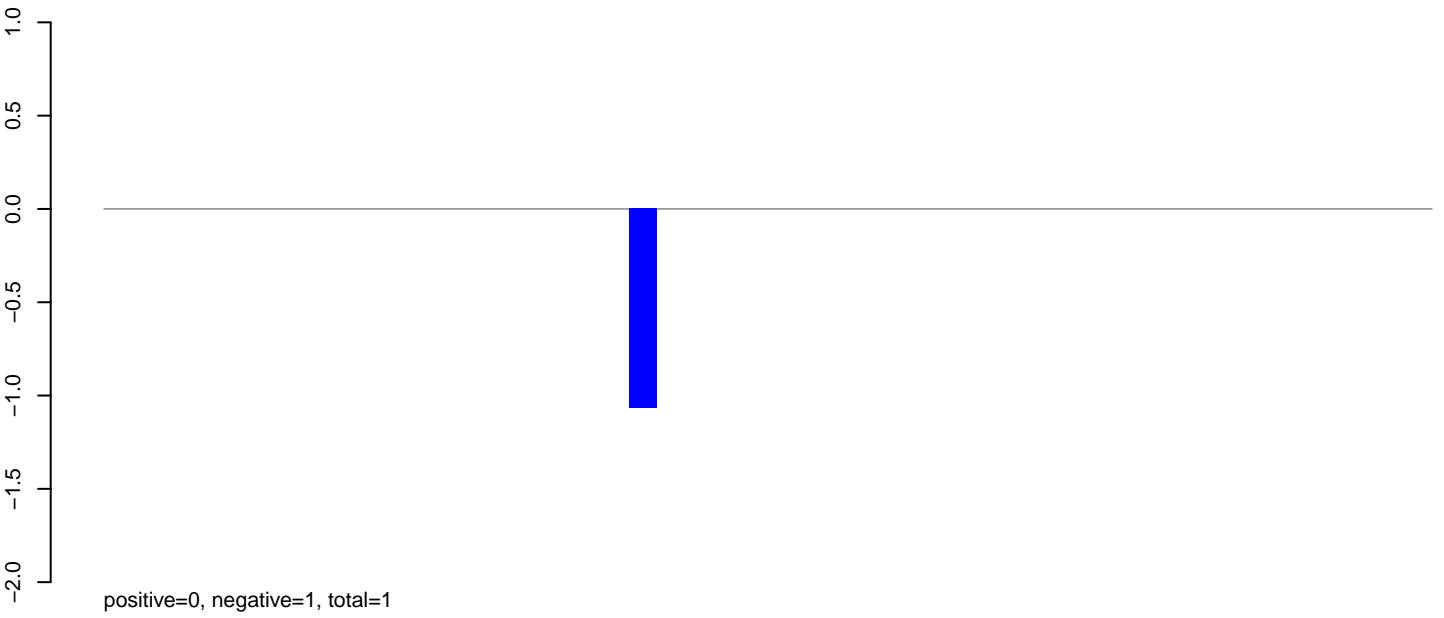

**AeAeg\_Ovary\_TC.24\_35.rep**

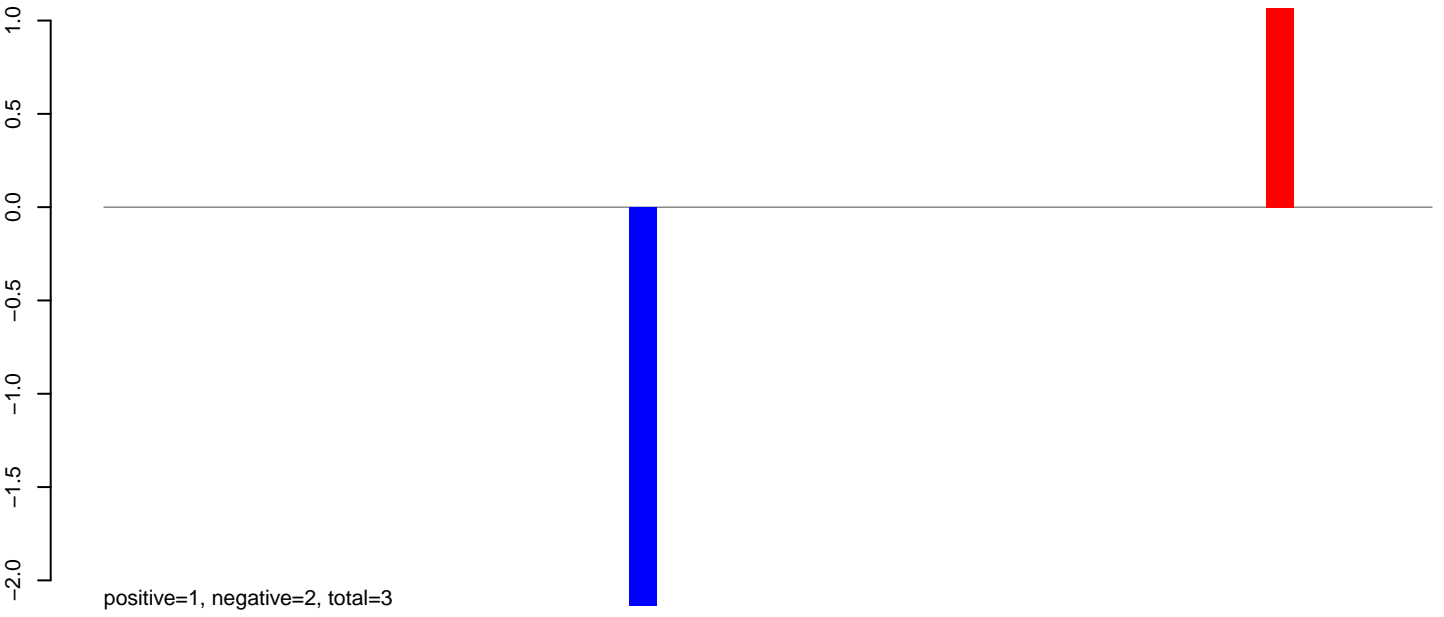

**AeAeg\_Ovary\_TC.rep**

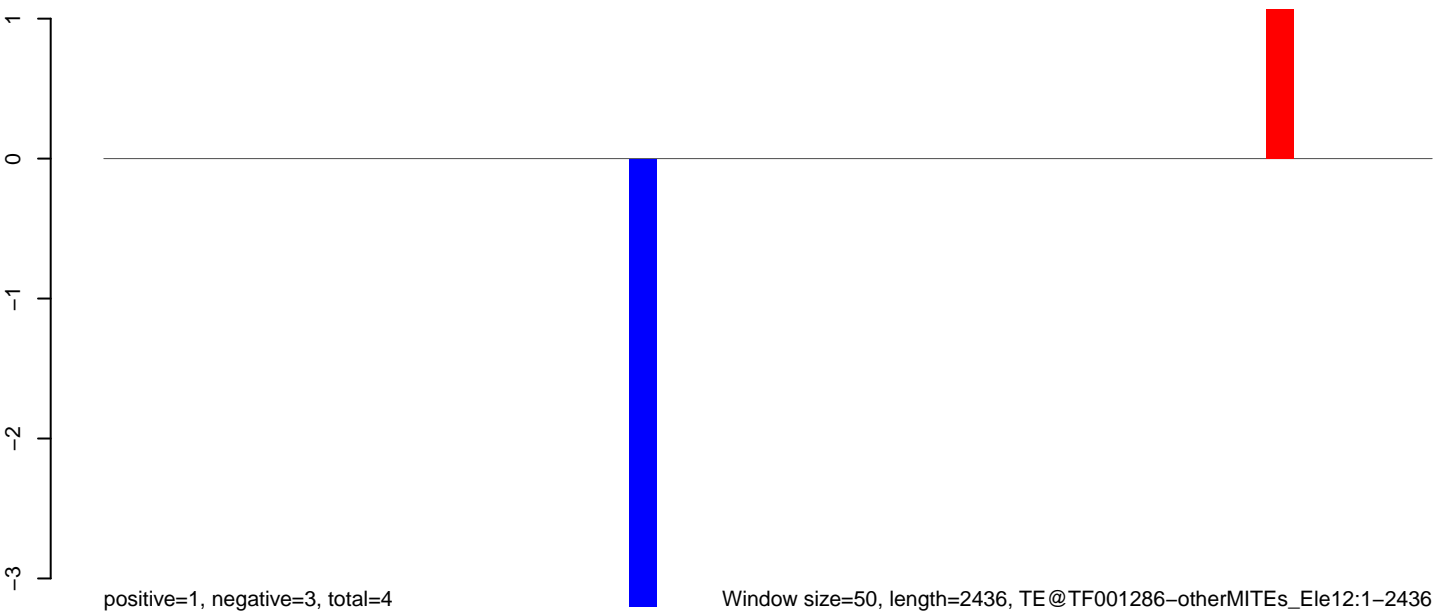

Window size=50, length=2436, TE@TF001286-otherMITEs\_Ele12:1-2436



**AeAeg\_Ovary\_TC.18\_23.rep**

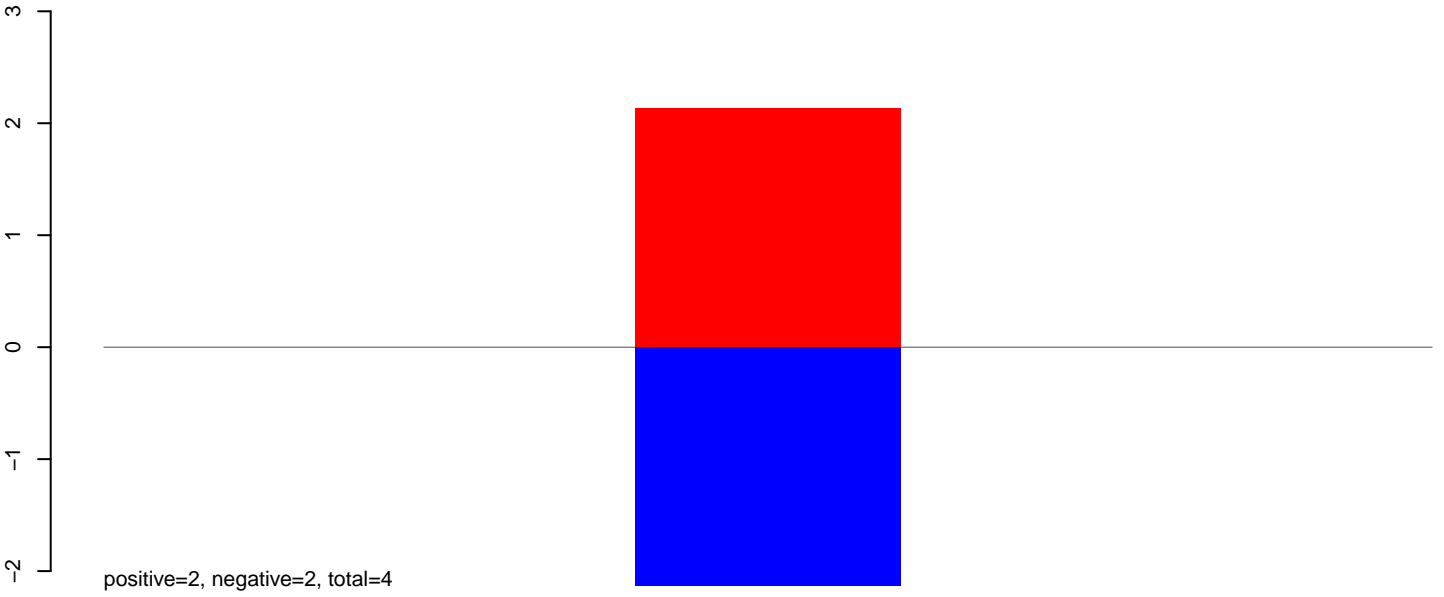

**AeAeg\_Ovary\_TC.24\_35.rep**

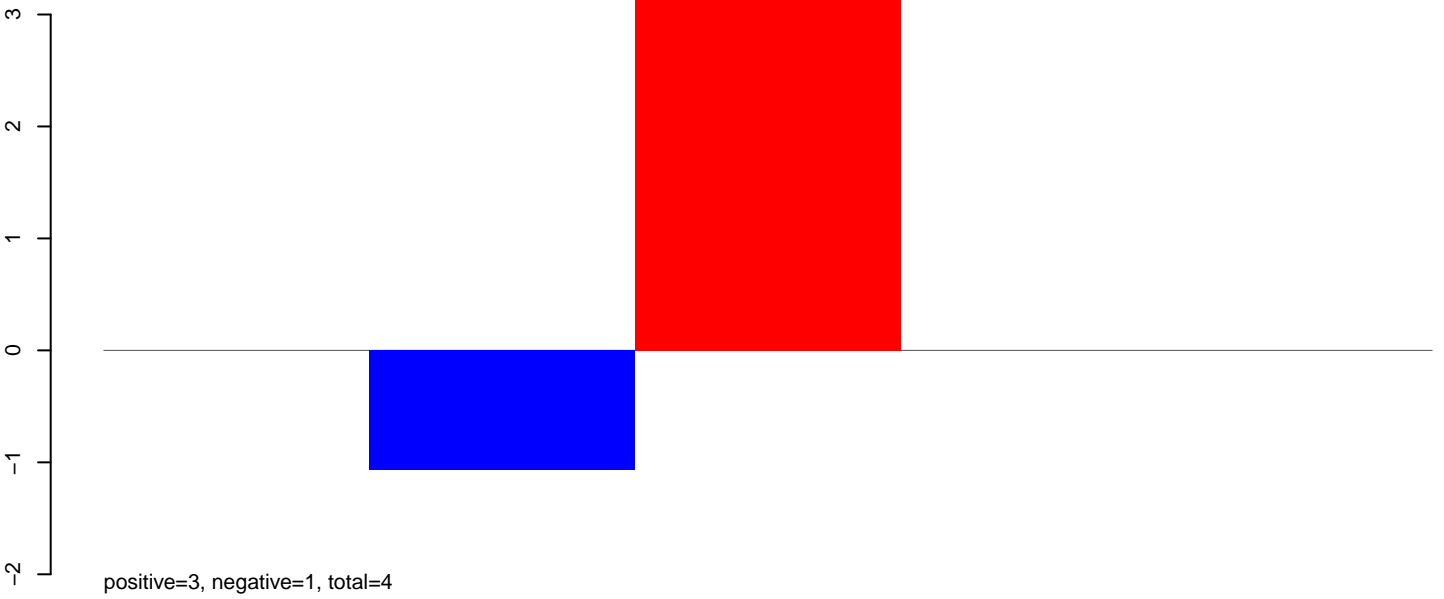

**AeAeg\_Ovary\_TC.rep**

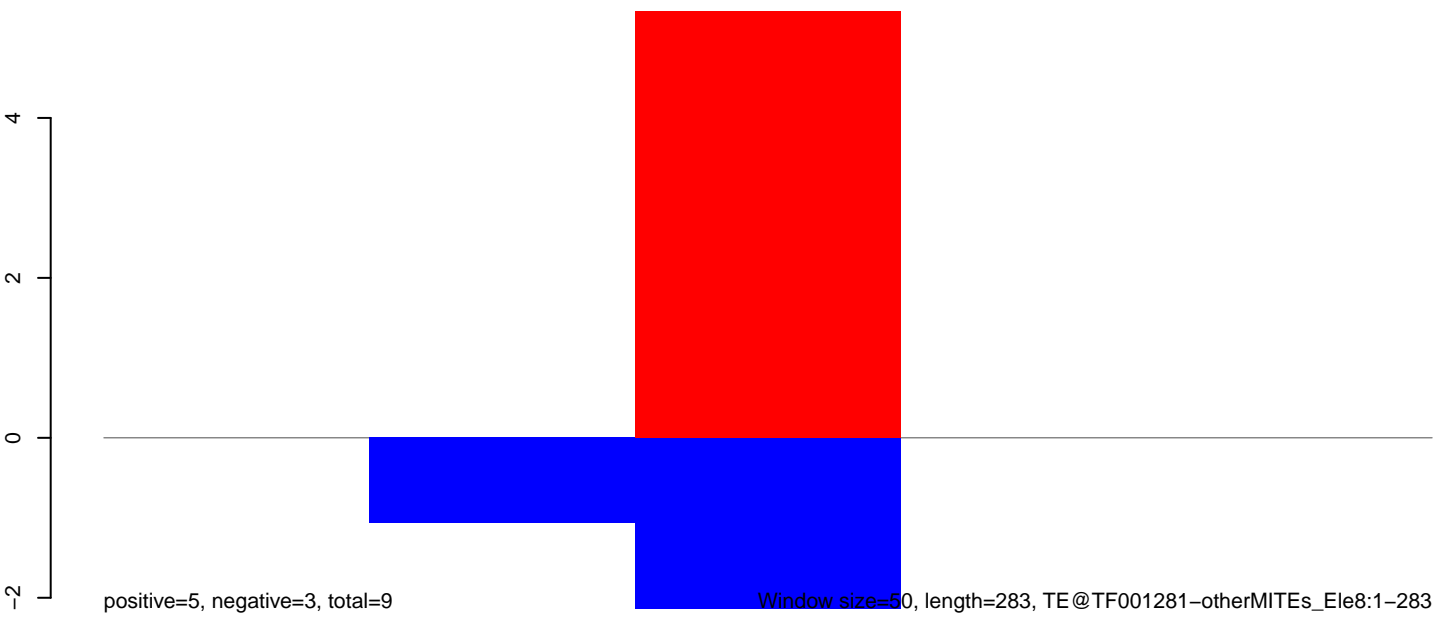

Window size=50, length=283, TE@TF001281-otherMITEs\_Ele8:1-283

50 100 150 200 250 300

**AeAeg\_Ovary\_TC.18\_23.rep**

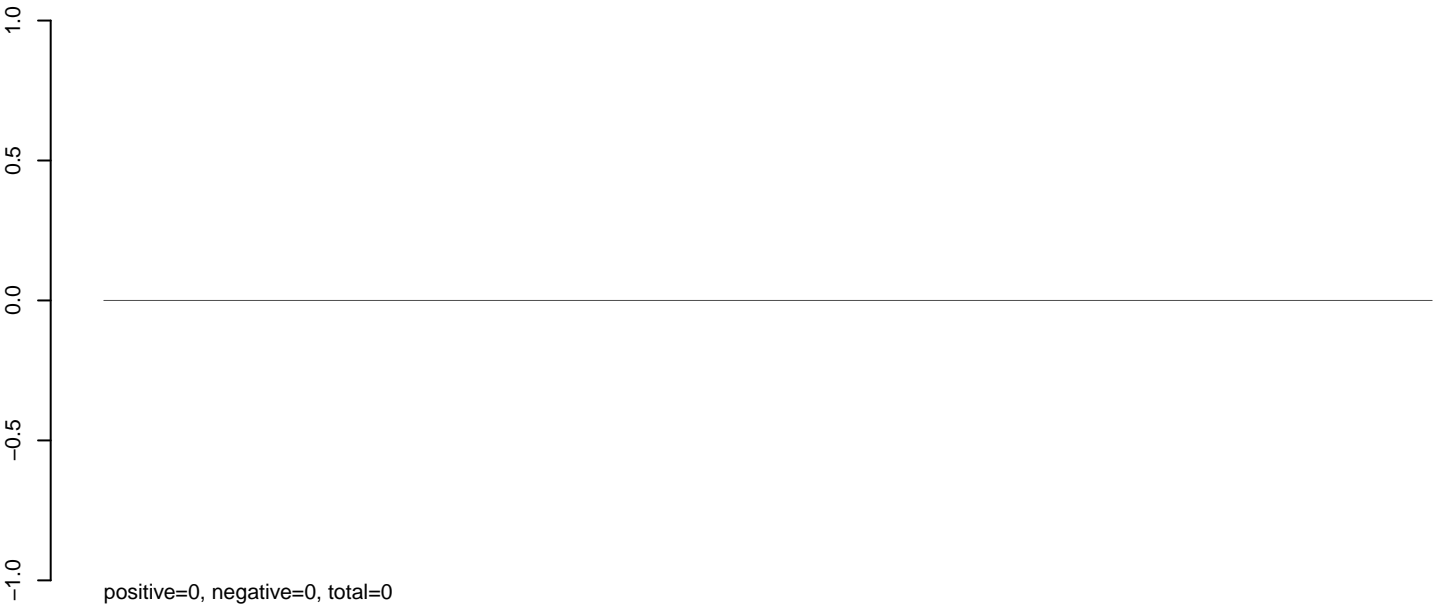

**AeAeg\_Ovary\_TC.24\_35.rep**

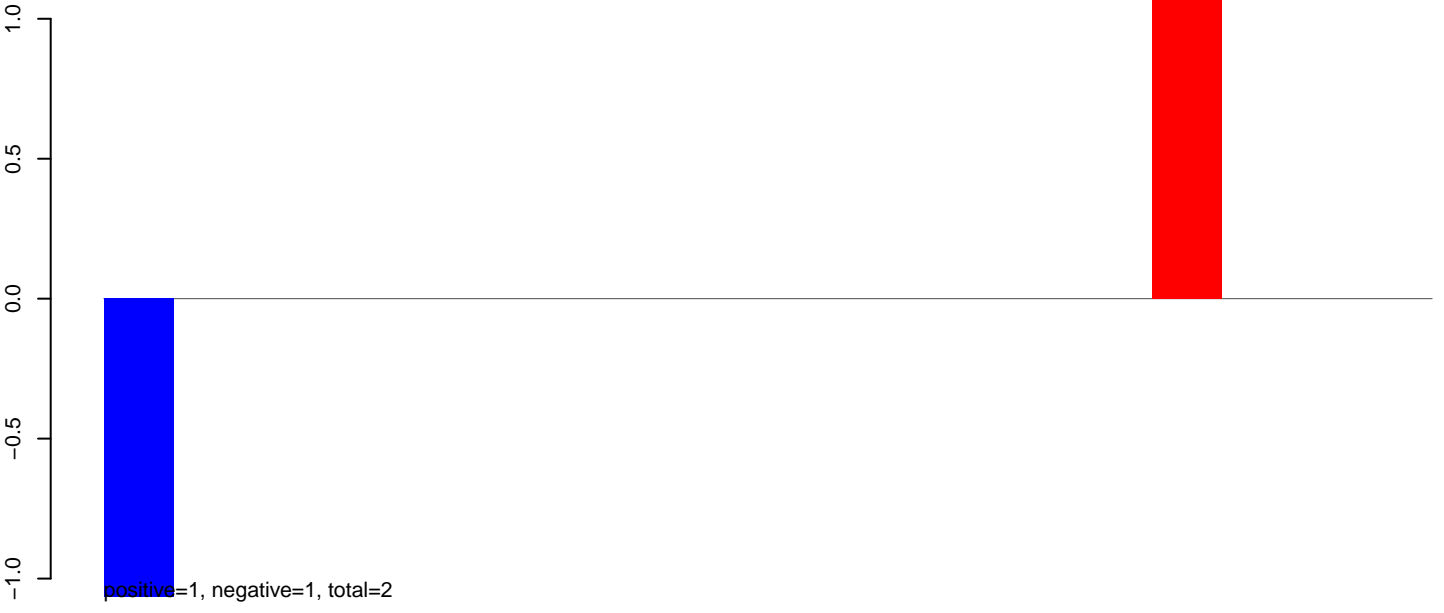

**AeAeg\_Ovary\_TC.rep**



**AeAeg\_Ovary\_TC.18\_23.rep**

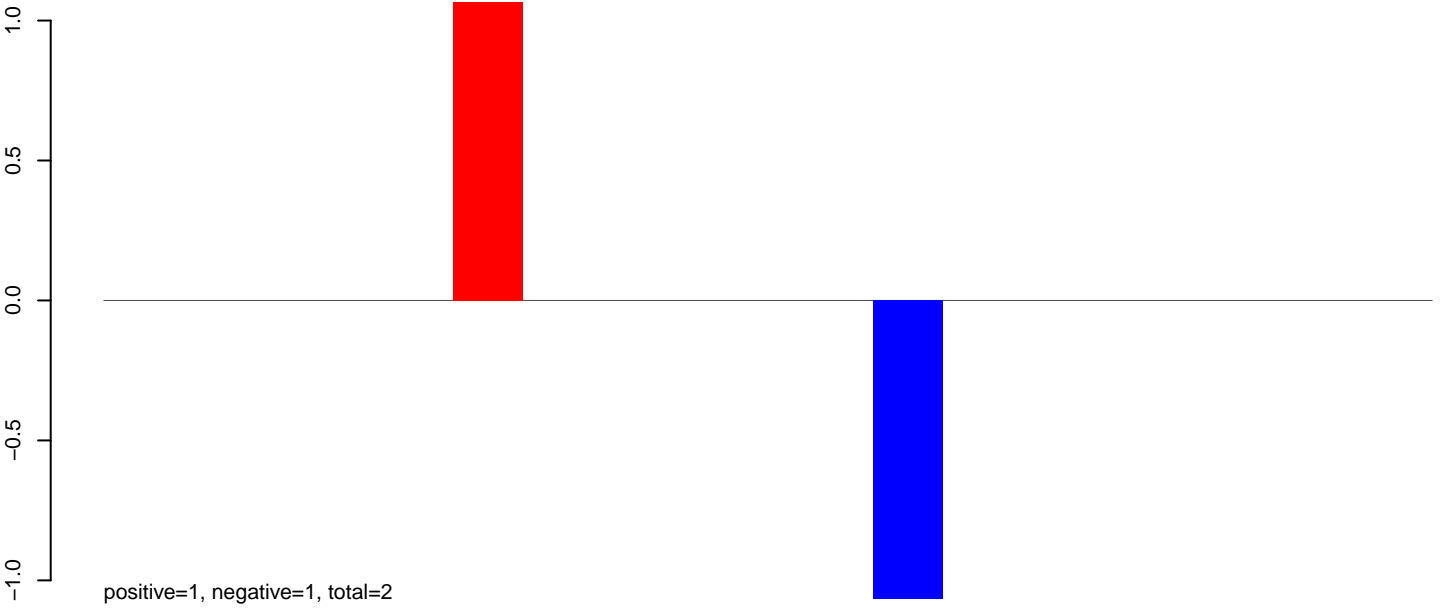

**AeAeg\_Ovary\_TC.24\_35.rep**

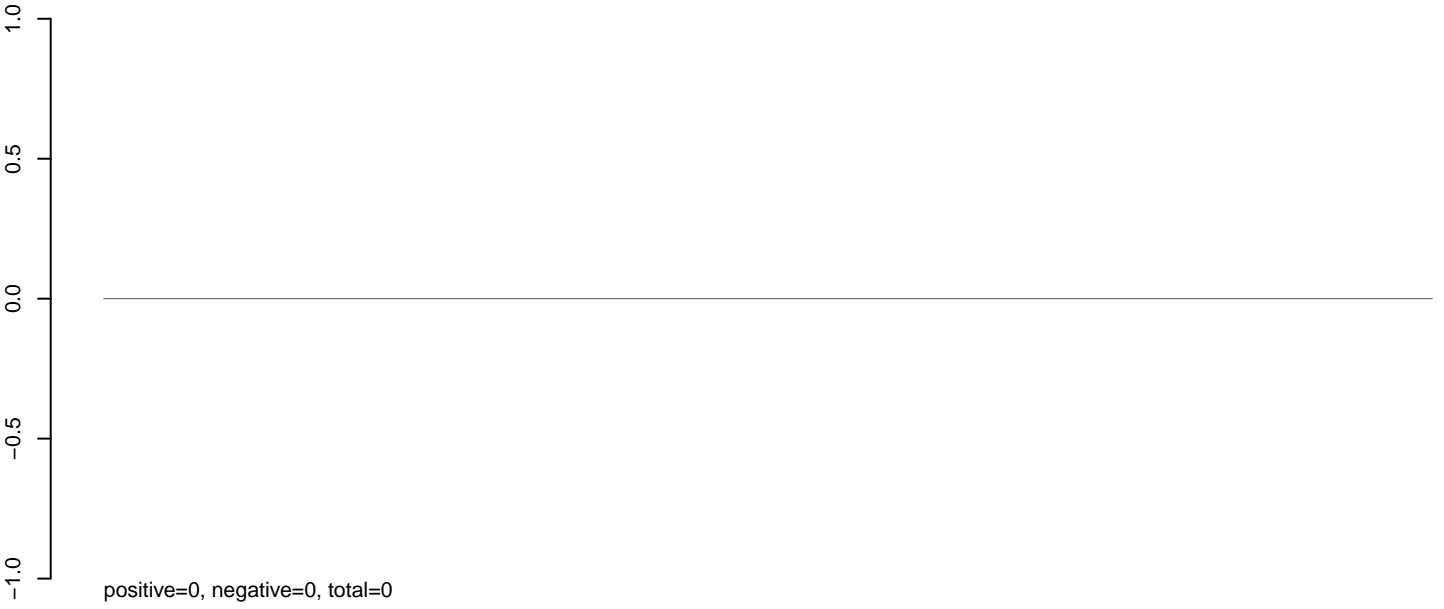

**AeAeg\_Ovary\_TC.rep**

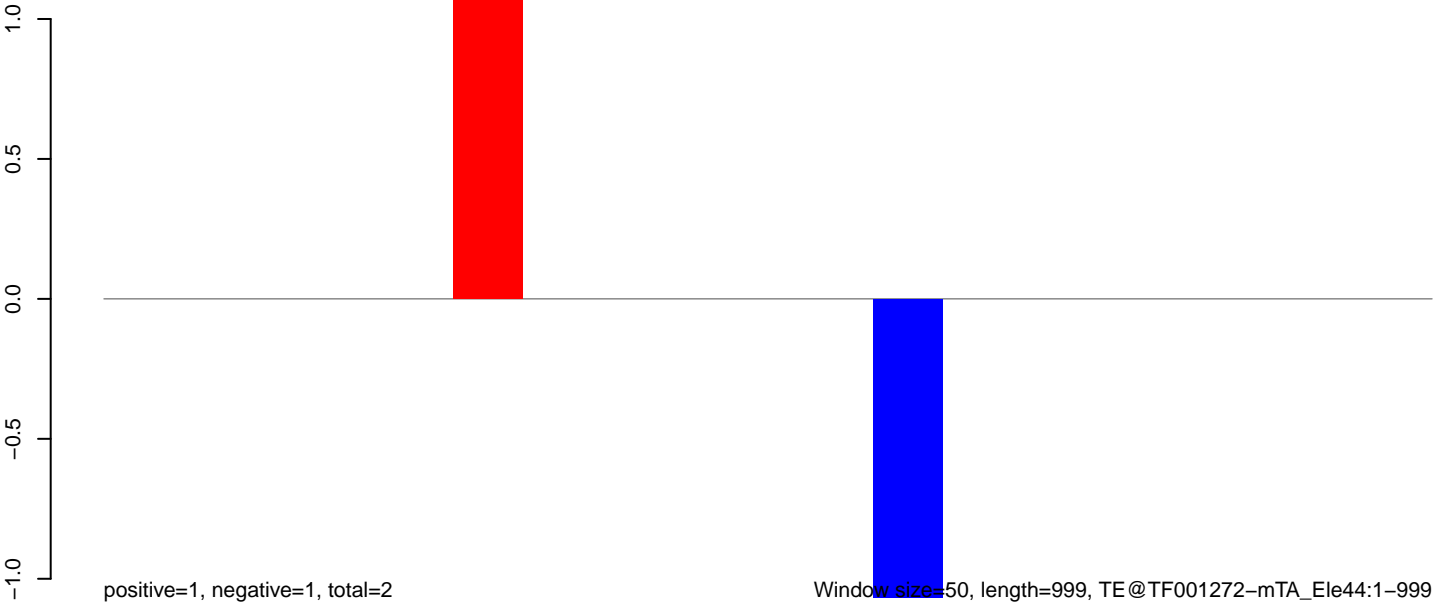

200 400 600 800 1000

AeAeg\_Ovary\_TC.18\_23.rep

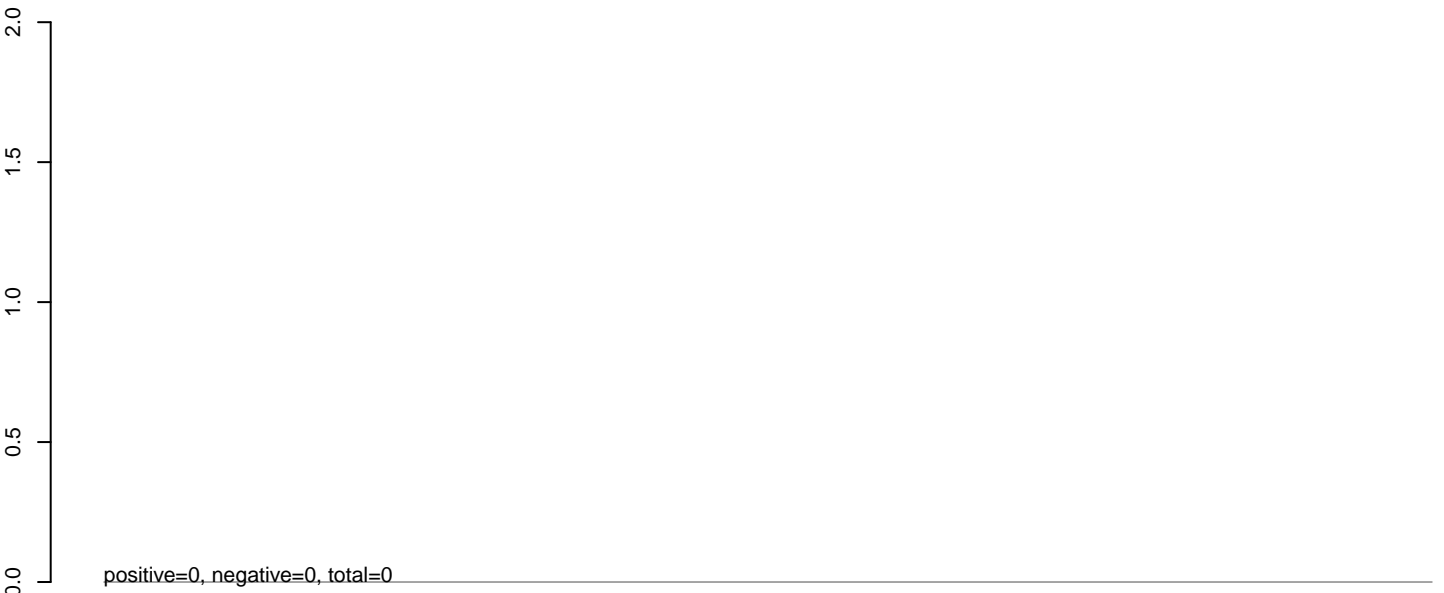

AeAeg\_Ovary\_TC.24\_35.rep

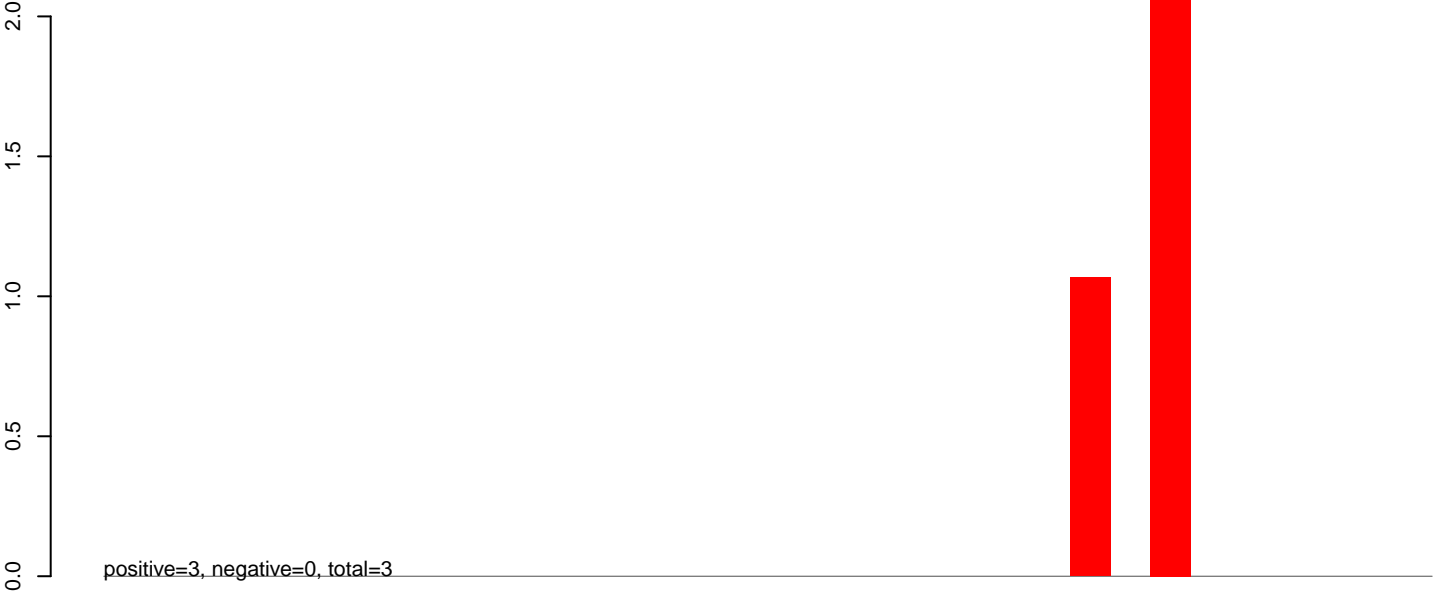

AeAeg\_Ovary\_TC.rep



**AeAeg\_Ovary\_TC.18\_23.rep**

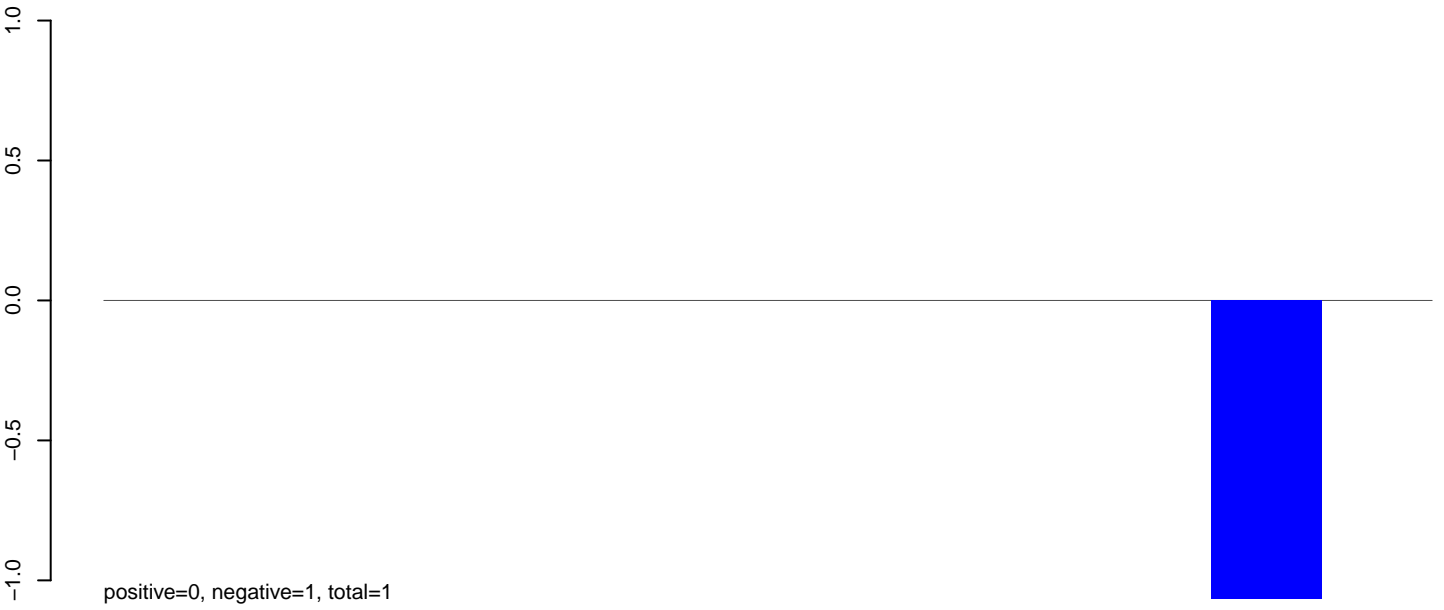

**AeAeg\_Ovary\_TC.24\_35.rep**



**AeAeg\_Ovary\_TC.rep**



100 200 300 400 500 600

**AeAeg\_Ovary\_TC.18\_23.rep**

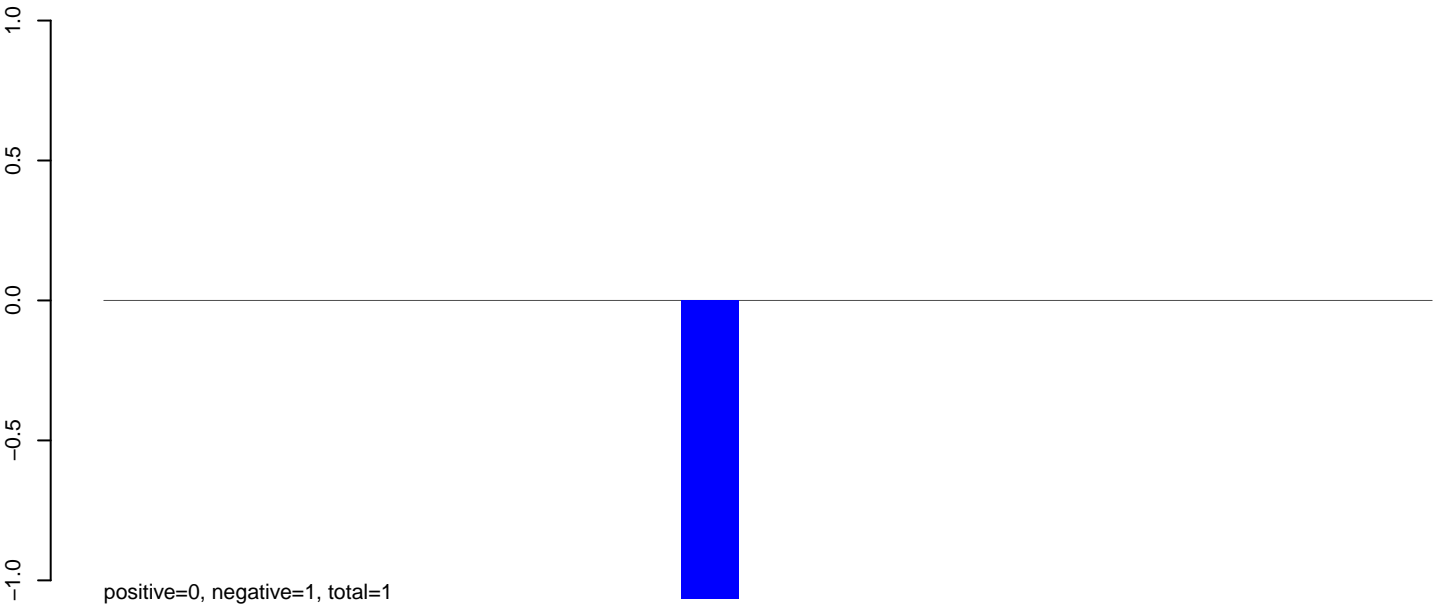

**AeAeg\_Ovary\_TC.24\_35.rep**

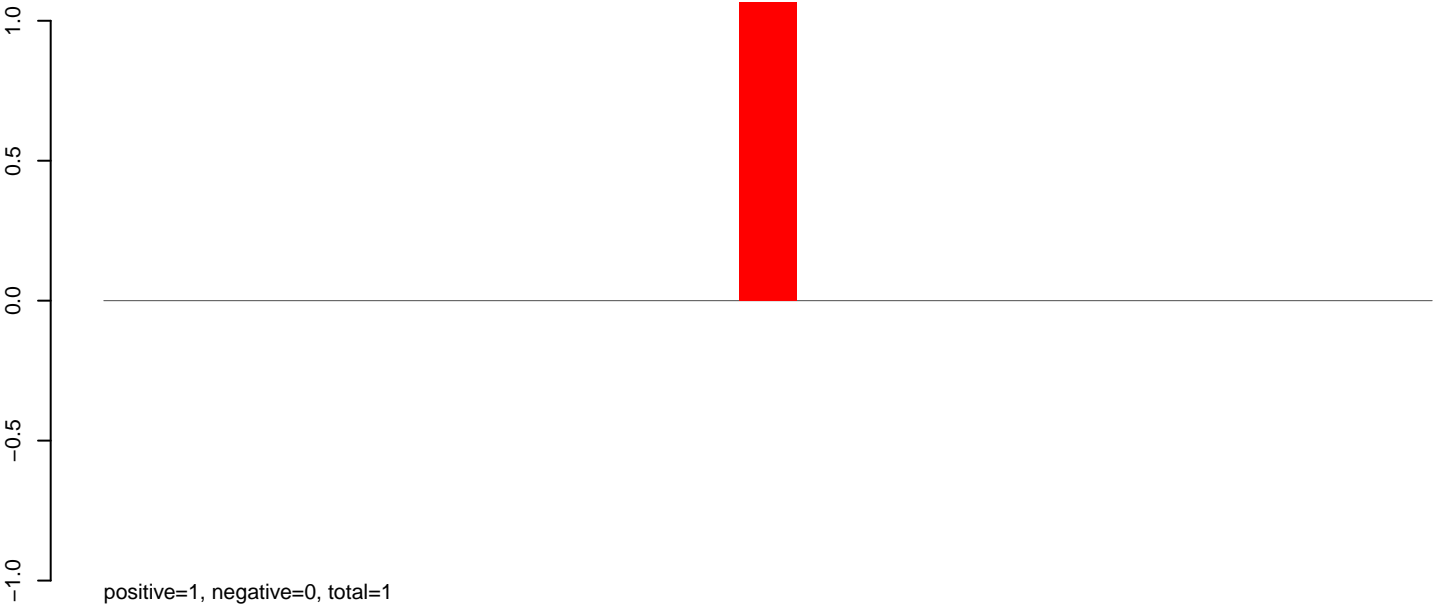

**AeAeg\_Ovary\_TC.rep**

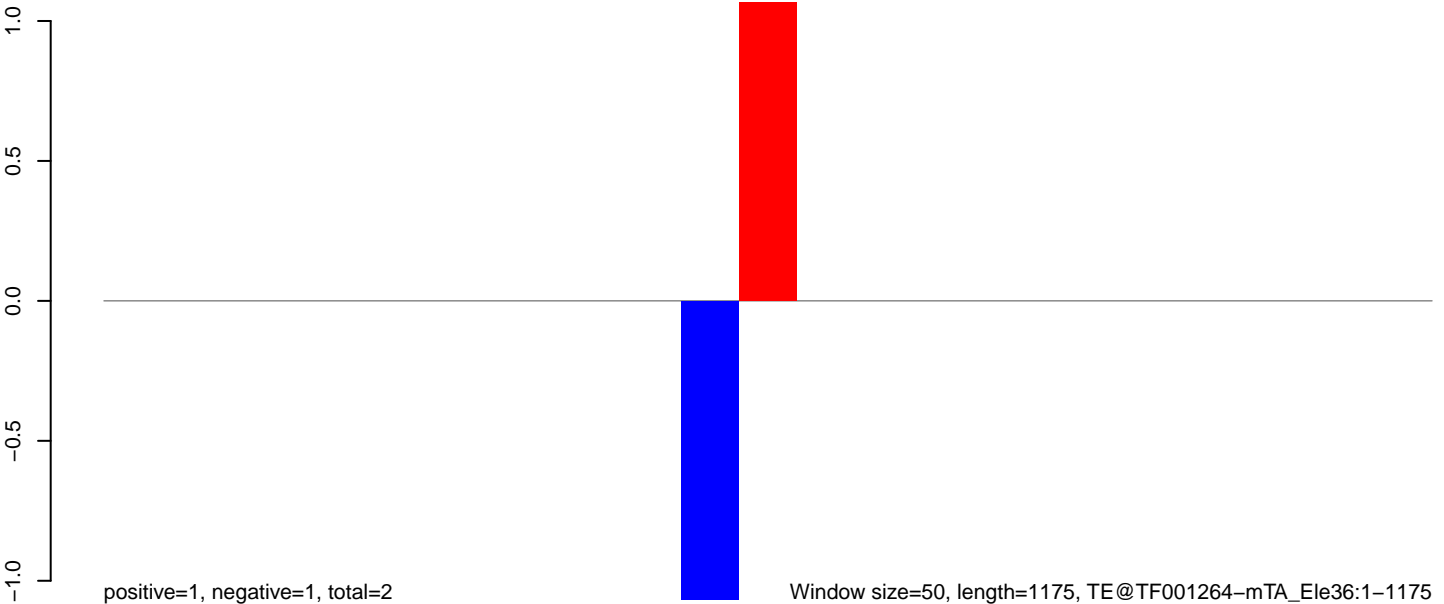

**AeAeg\_Ovary\_TC.18\_23.rep**

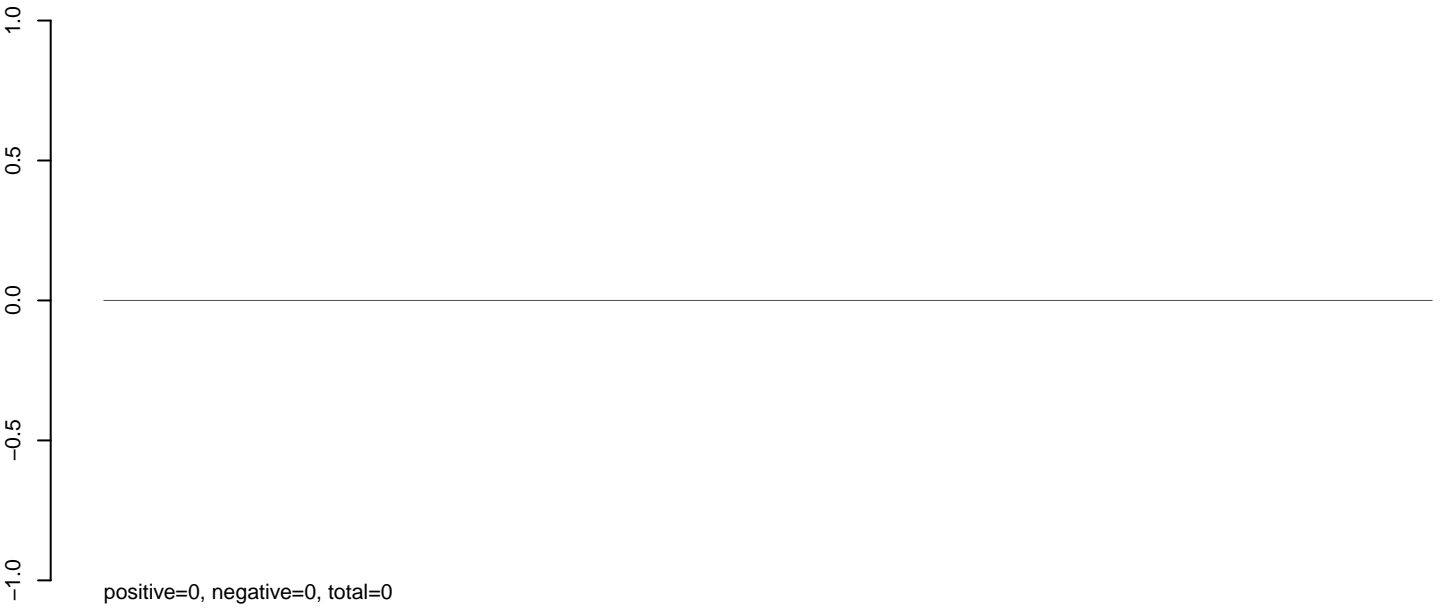

**AeAeg\_Ovary\_TC.24\_35.rep**

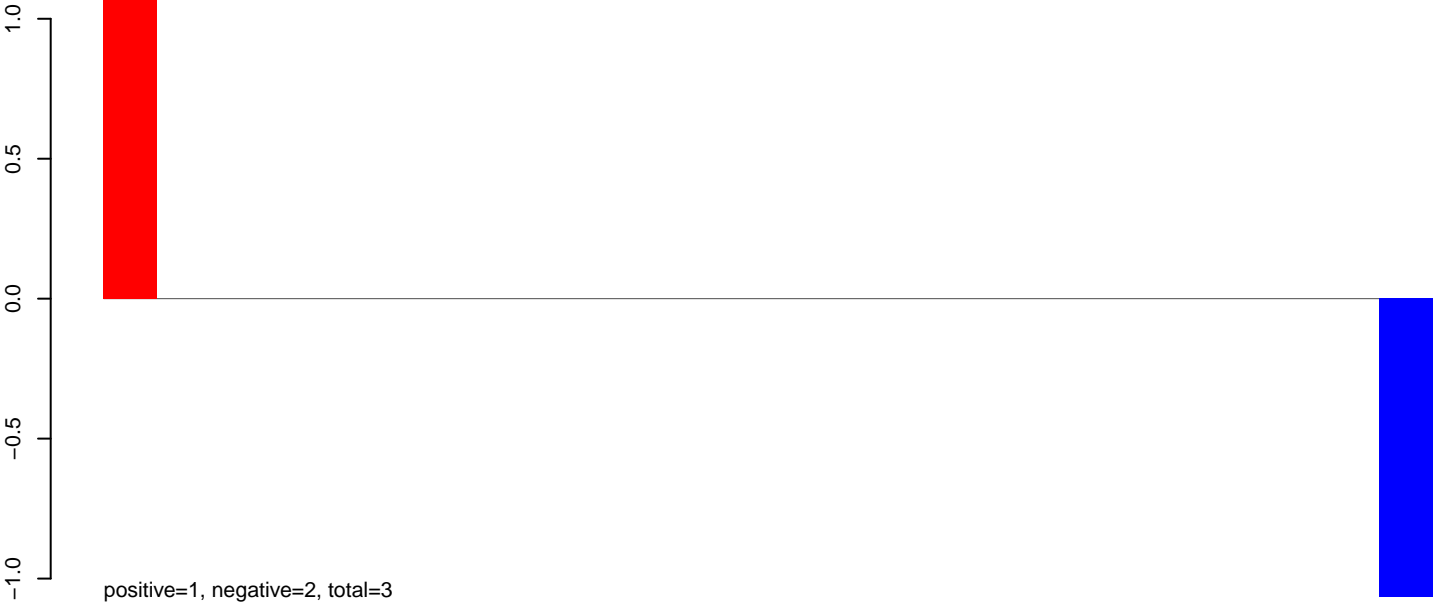

**AeAeg\_Ovary\_TC.rep**

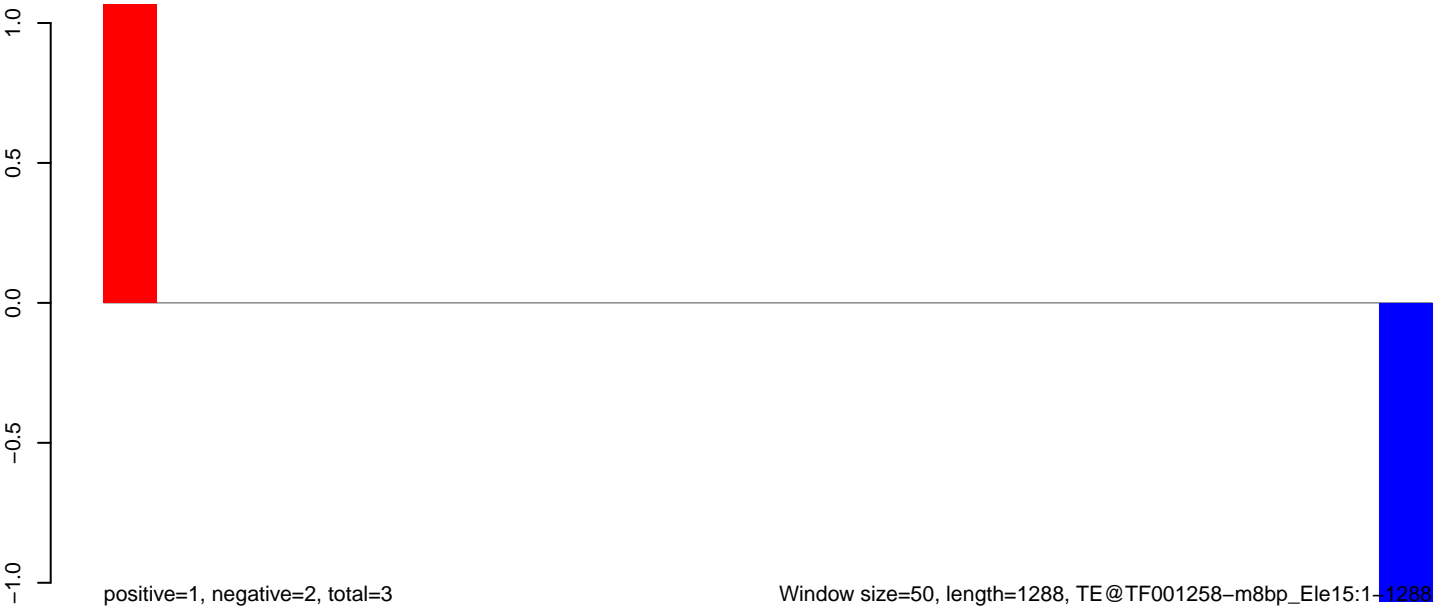

200 400 600 800 1000 1200

**AeAeg\_Ovary\_TC.18\_23.rep**



**AeAeg\_Ovary\_TC.24\_35.rep**

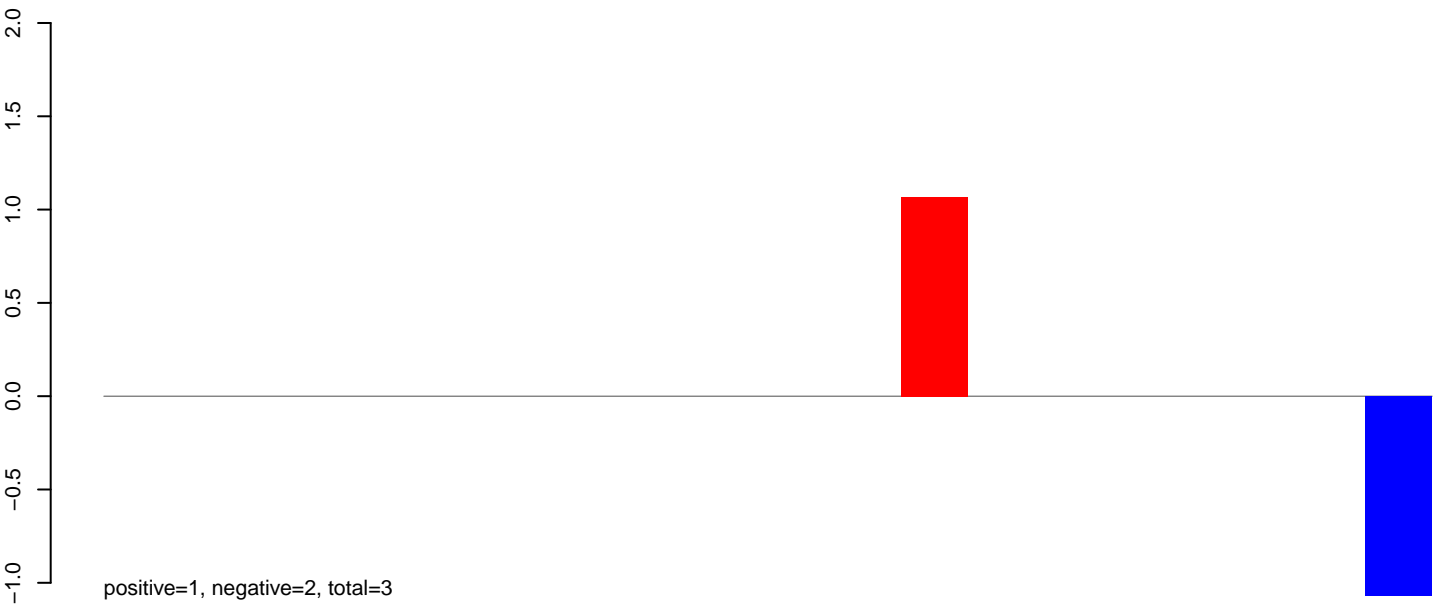

**AeAeg\_Ovary\_TC.rep**

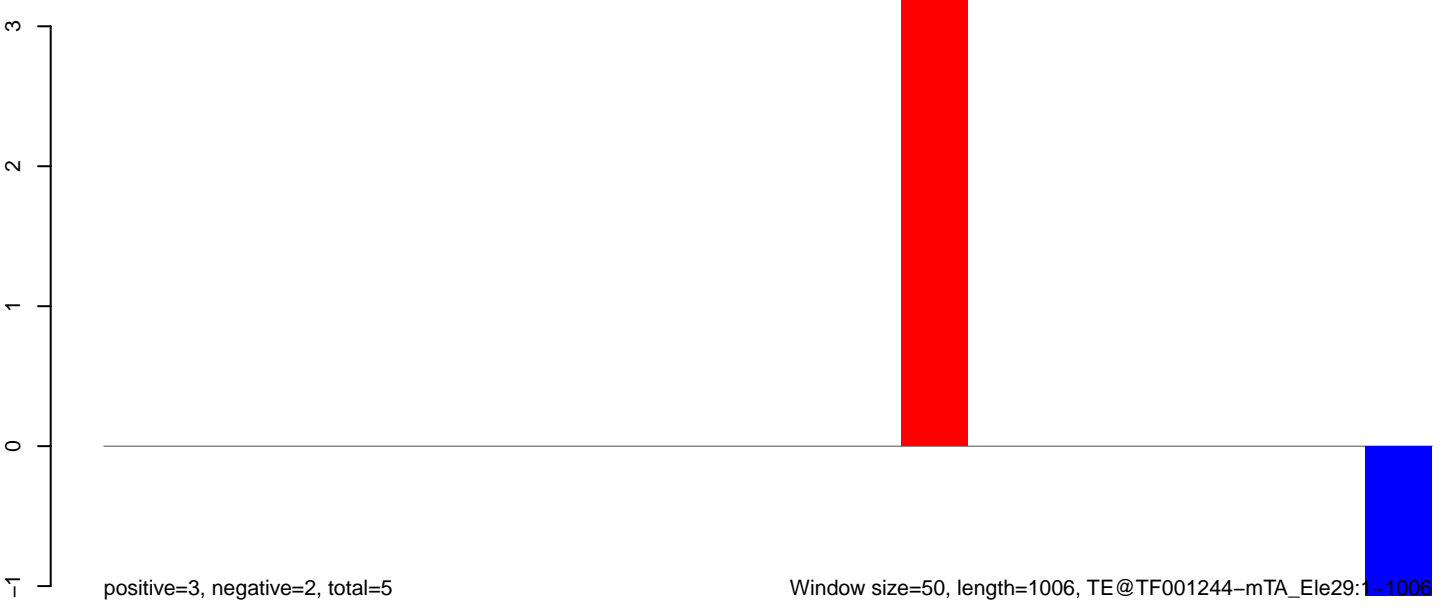



**AeAeg\_Ovary\_TC.18\_23.rep**

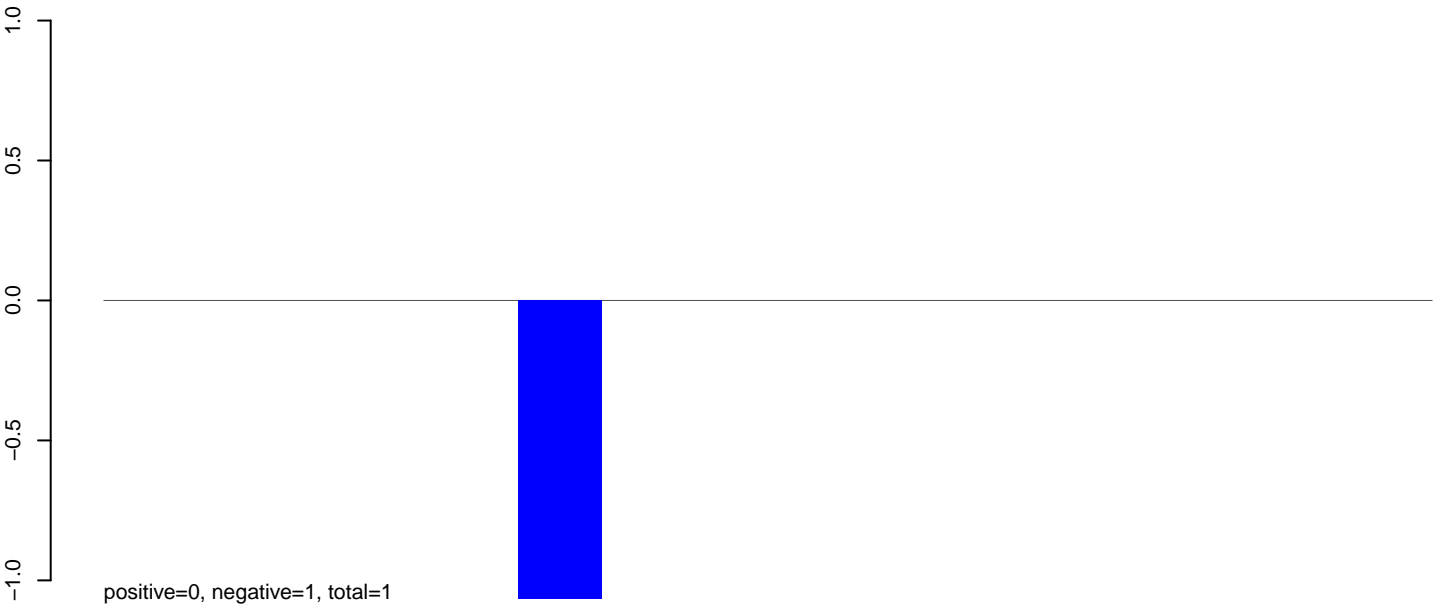

**AeAeg\_Ovary\_TC.24\_35.rep**

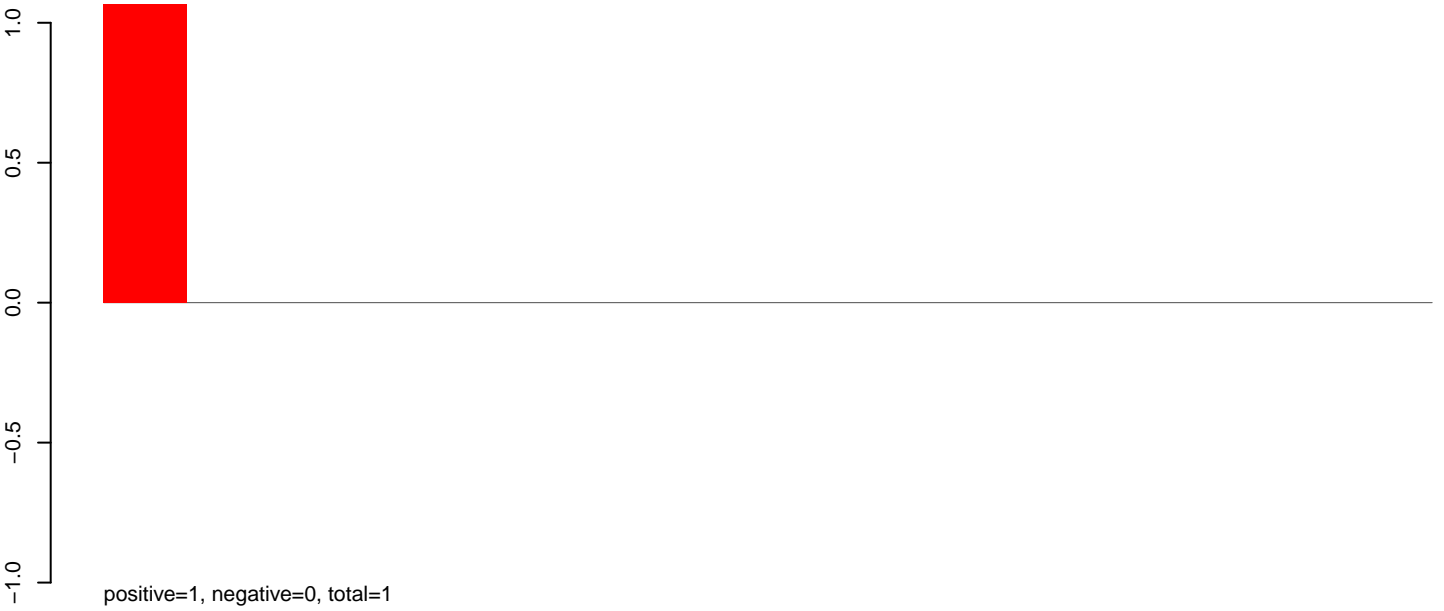

**AeAeg\_Ovary\_TC.rep**

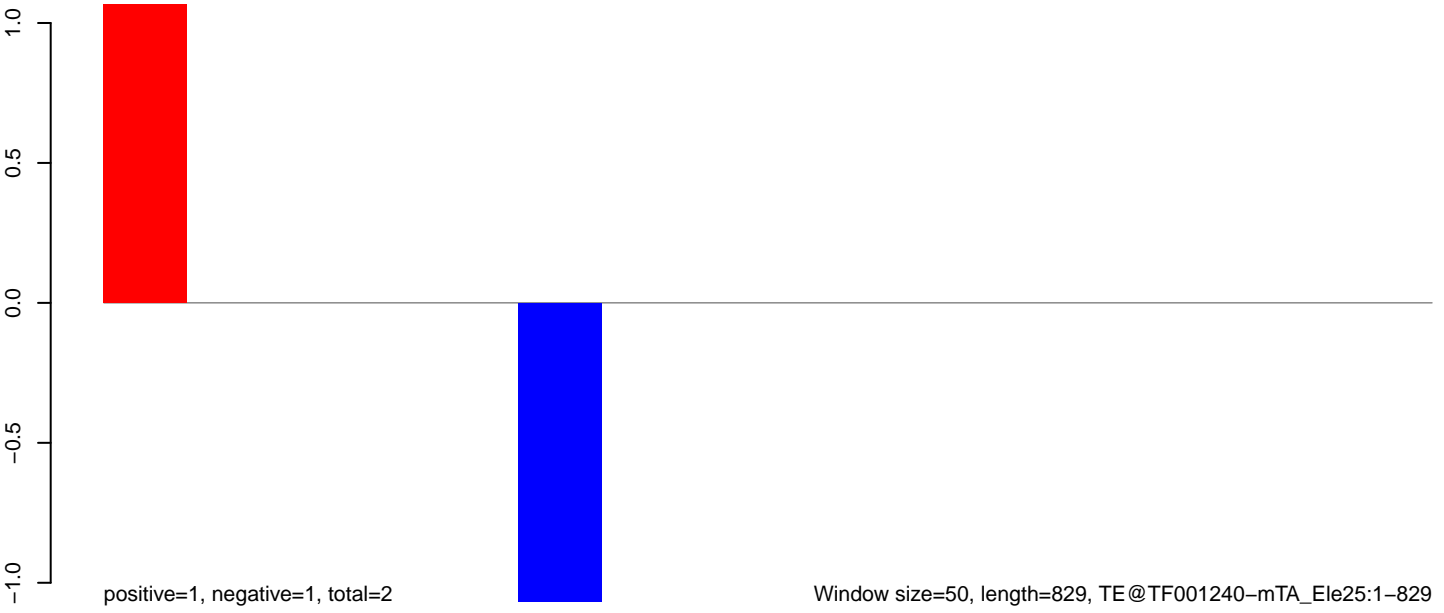

**AeAeg\_Ovary\_TC.18\_23.rep**

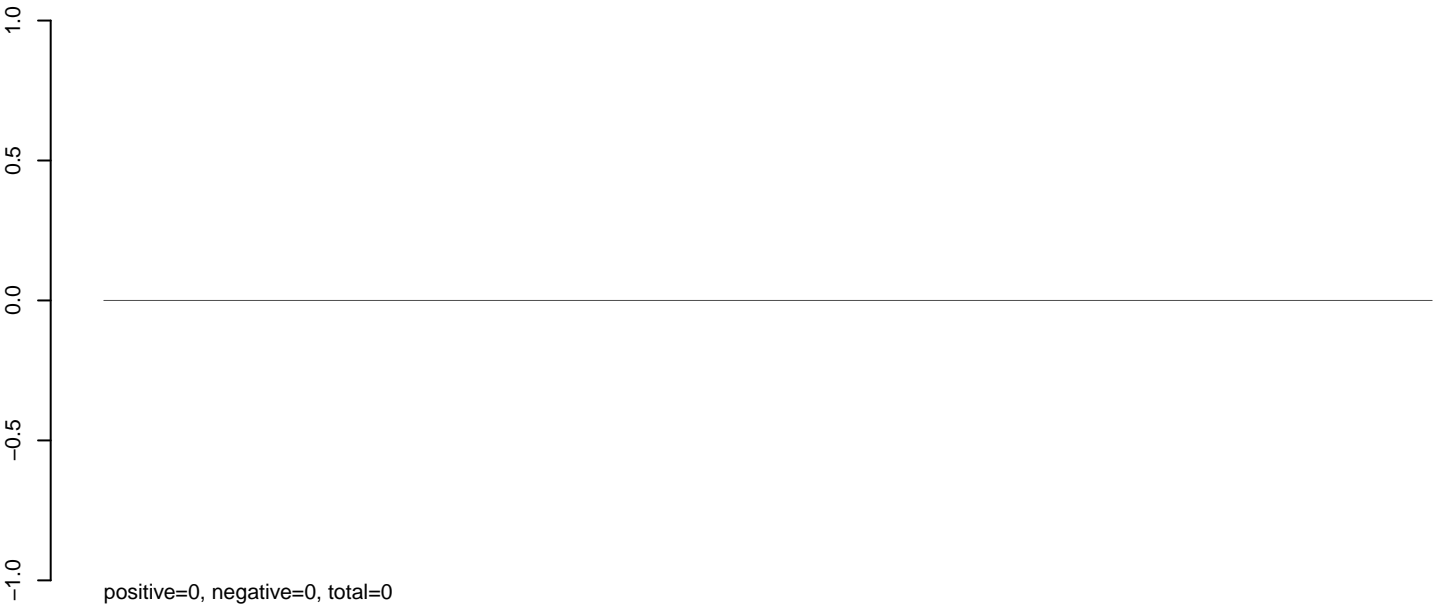

**AeAeg\_Ovary\_TC.24\_35.rep**

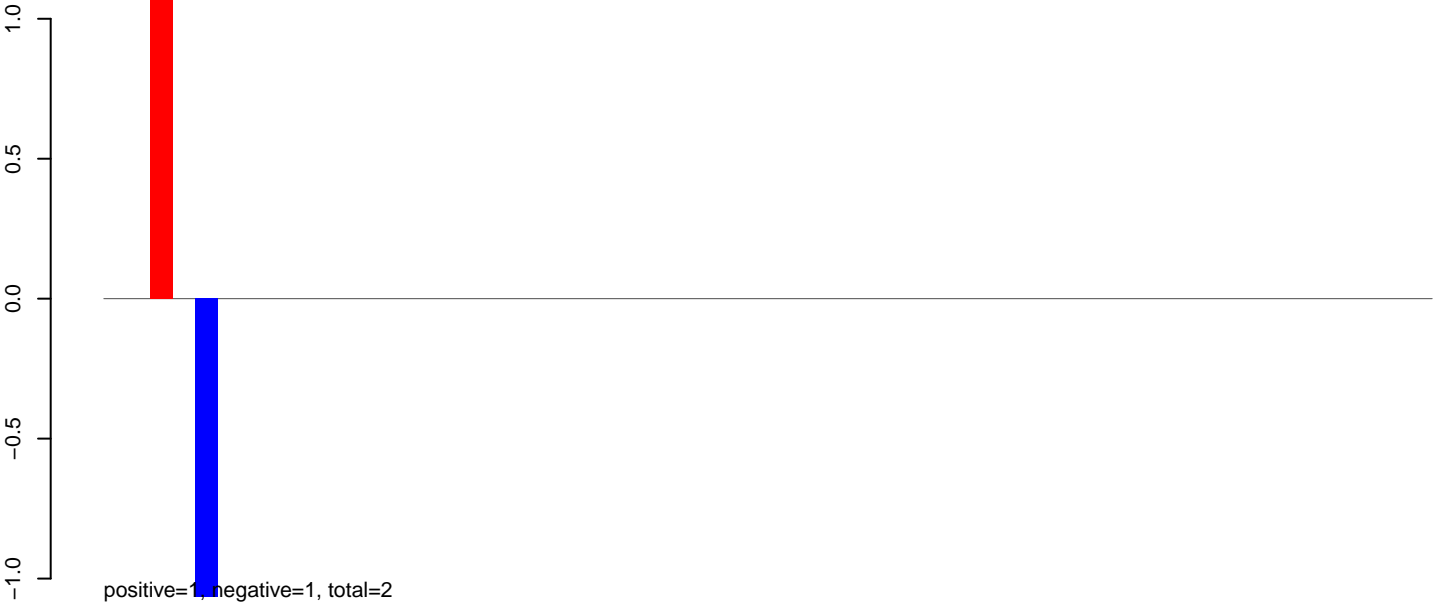

**AeAeg\_Ovary\_TC.rep**



Window size=50, length=2920, TE@TF001154-Ty1\_copia\_Ele223:1-2920

0 500 1000 1500 2000 2500 3000

**AeAeg\_Ovary\_TC.18\_23.rep**

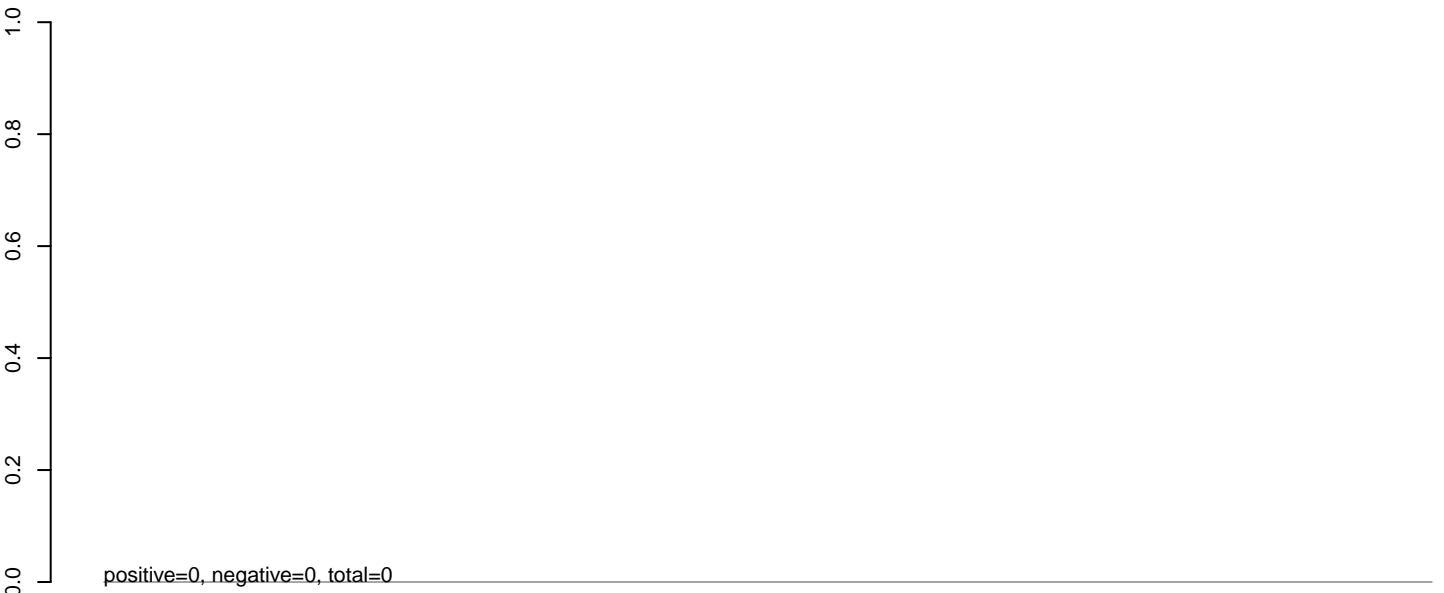

**AeAeg\_Ovary\_TC.24\_35.rep**

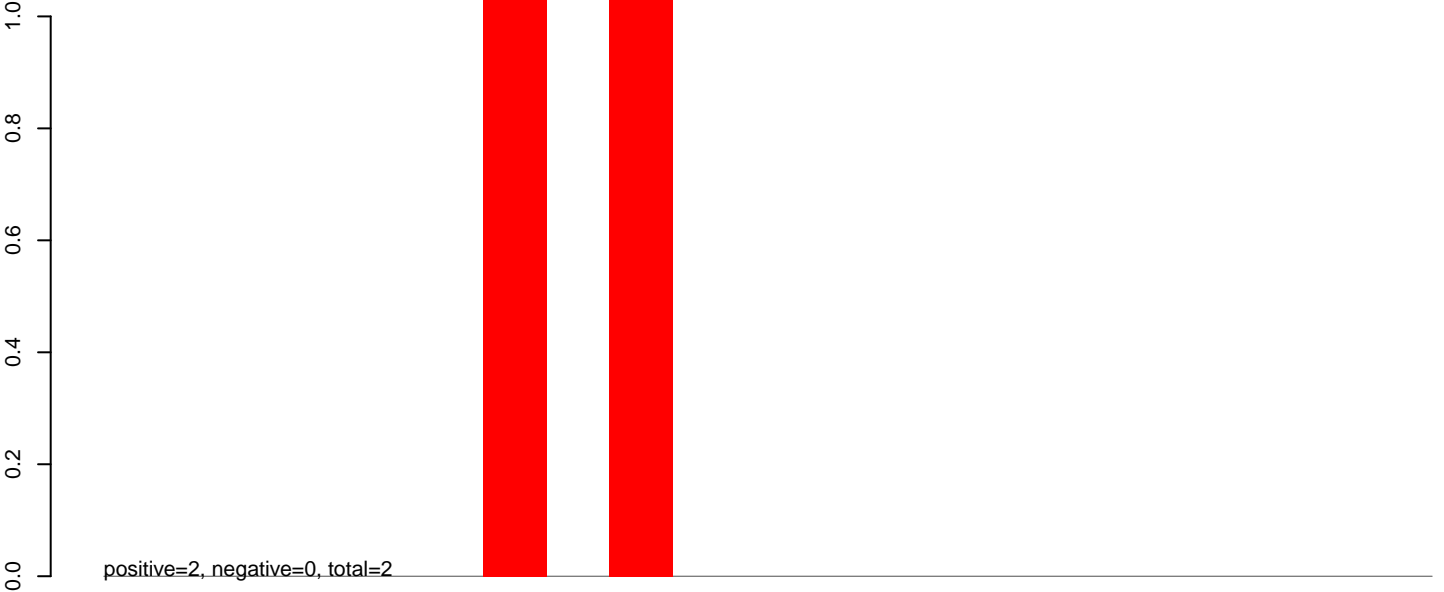

**AeAeg\_Ovary\_TC.rep**

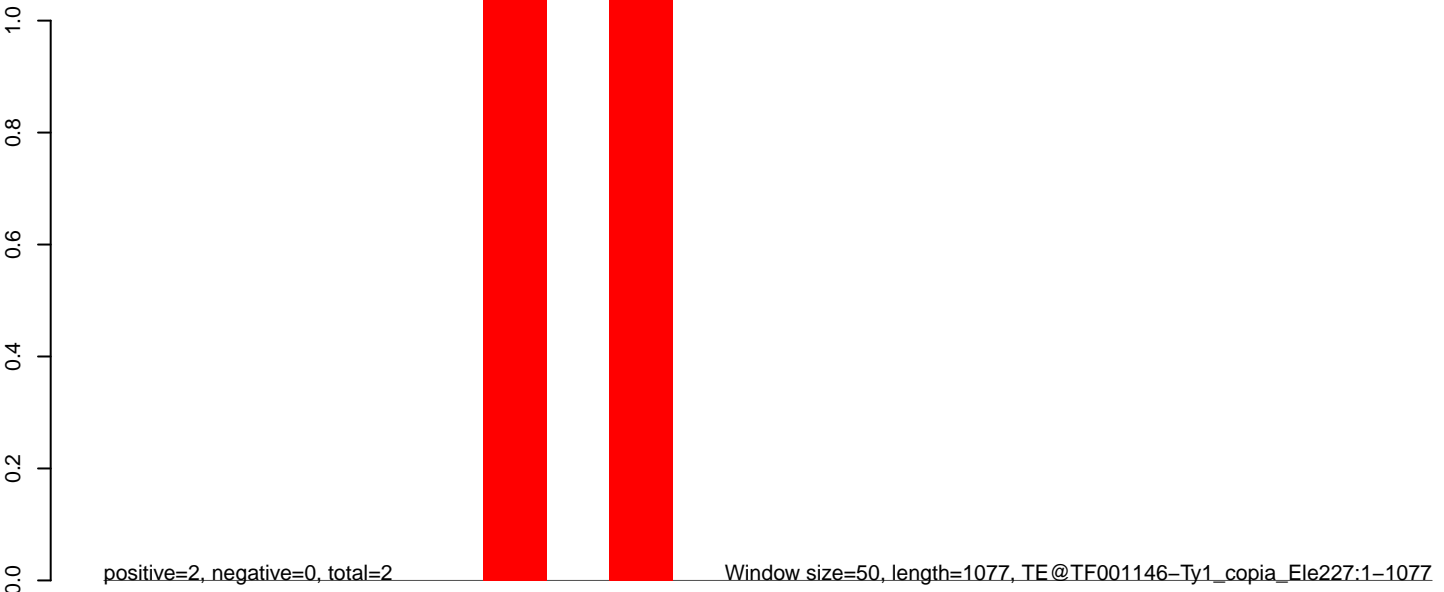

200 400 600 800 1000

**AeAeg\_Ovary\_TC.18\_23.rep**

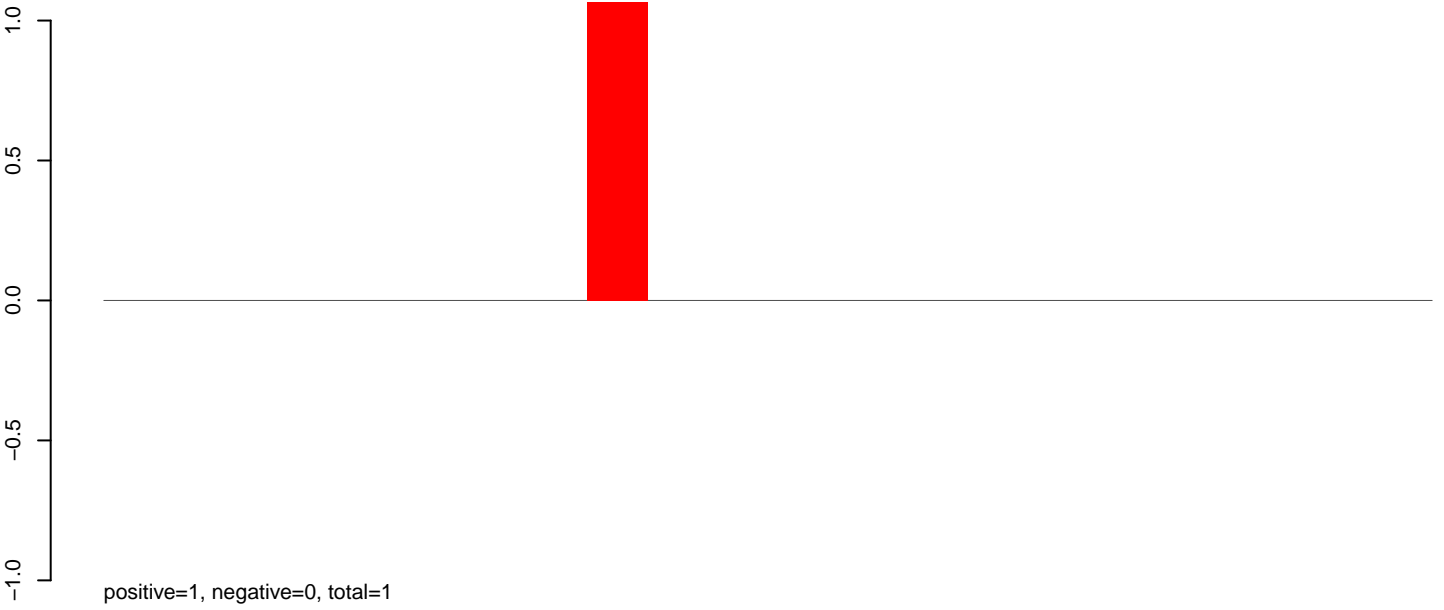

**AeAeg\_Ovary\_TC.24\_35.rep**

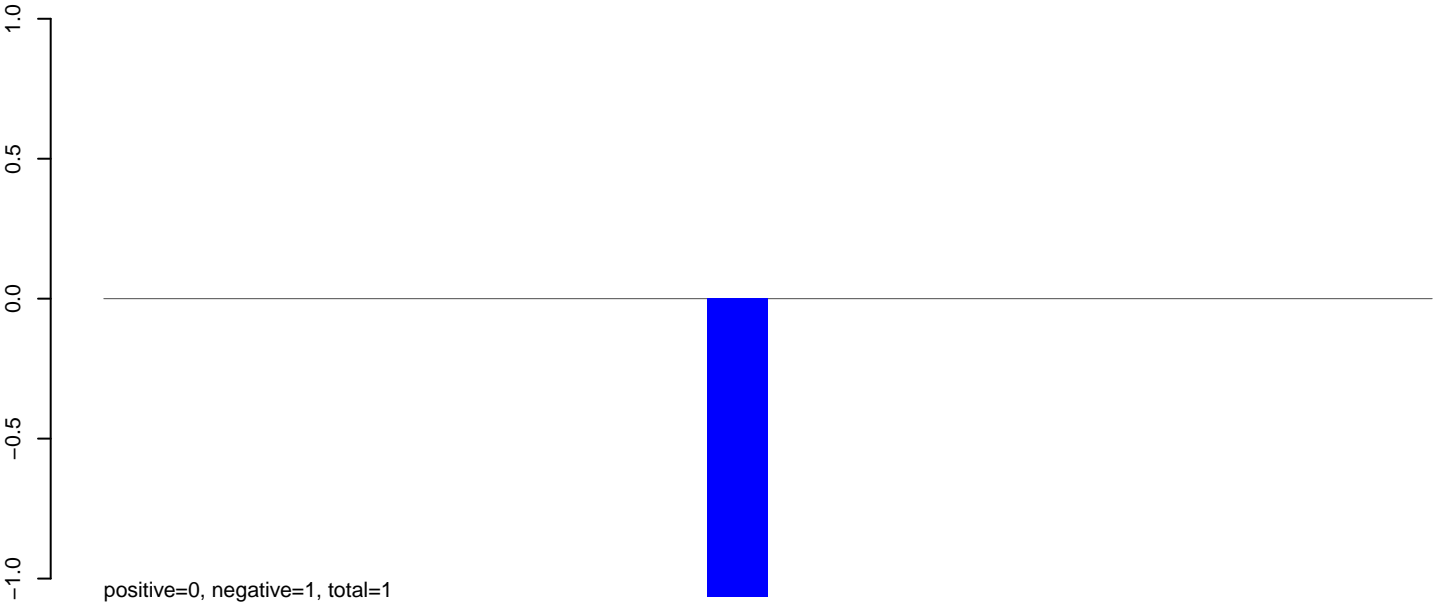

**AeAeg\_Ovary\_TC.rep**

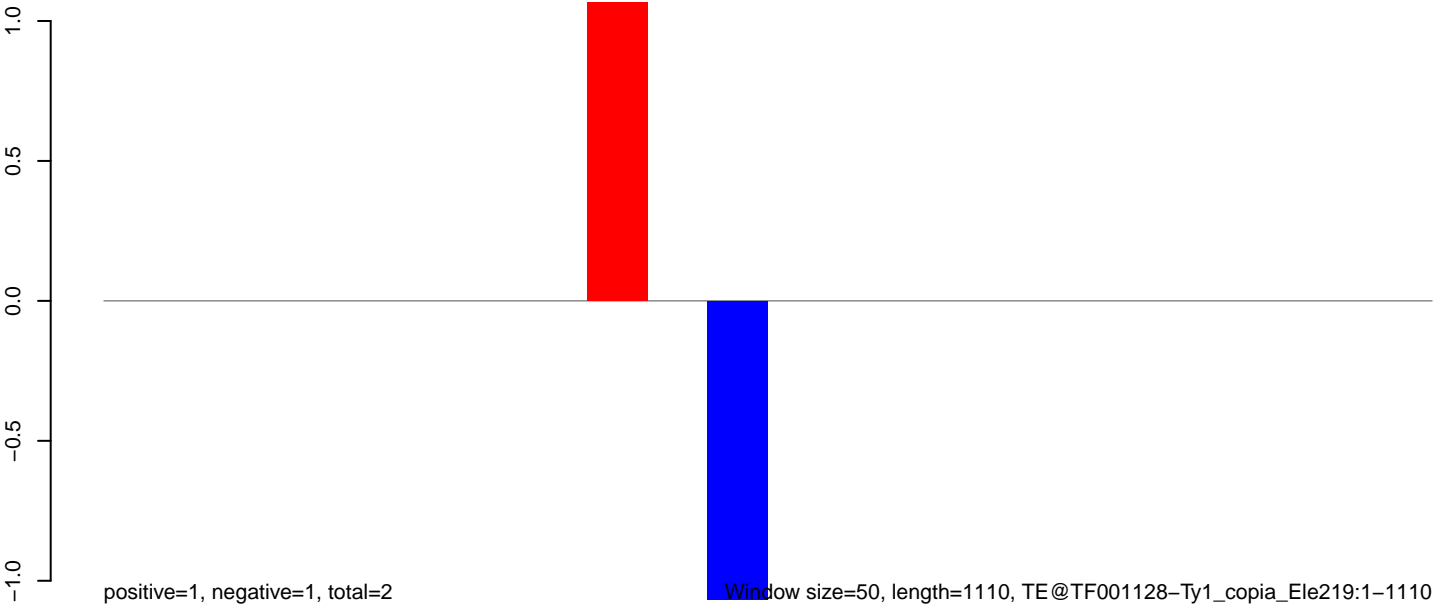

200 400 600 800 1000

**AeAeg\_Ovary\_TC.18\_23.rep**

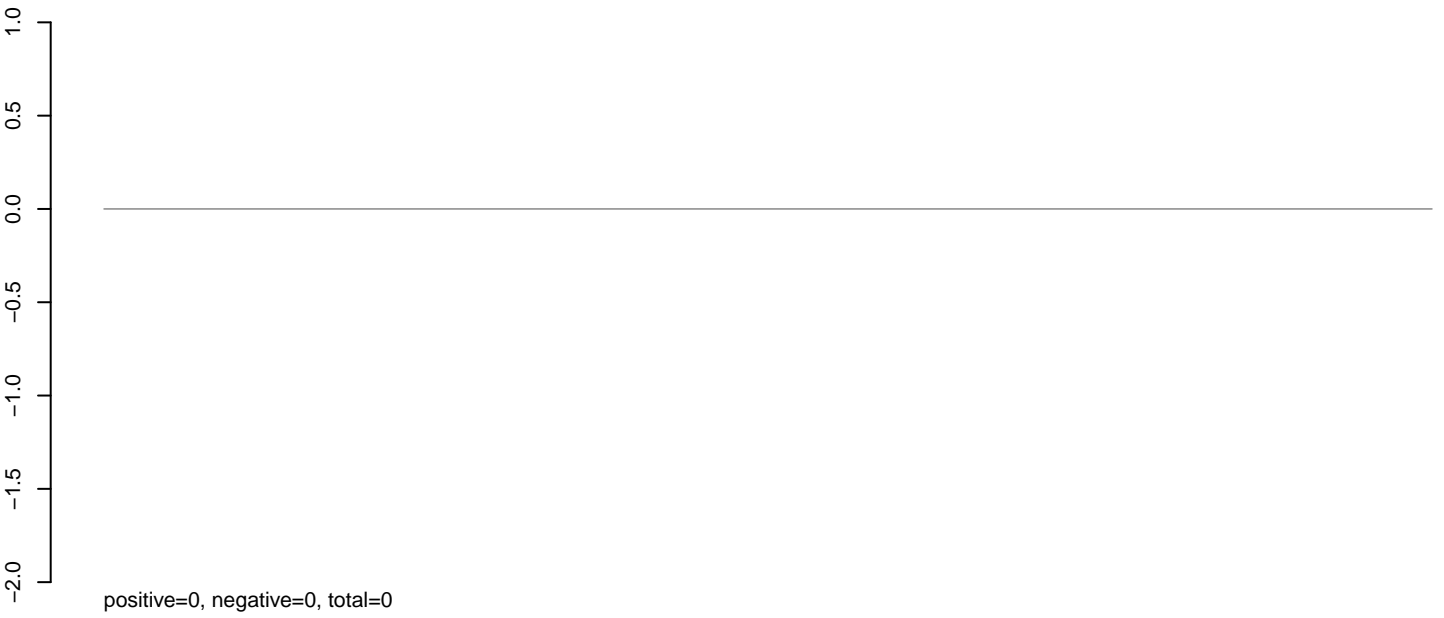

**AeAeg\_Ovary\_TC.24\_35.rep**

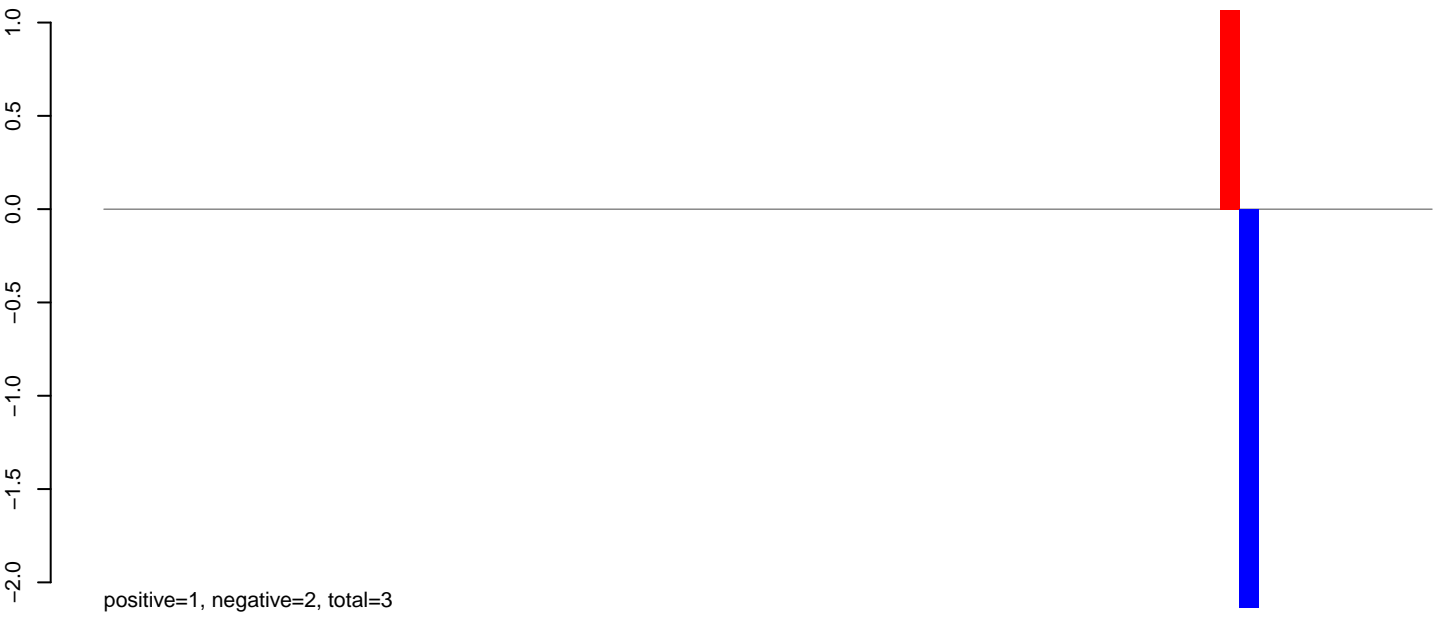

**AeAeg\_Ovary\_TC.rep**



0 500 1000 1500 2000 2500 3000 3500

**AeAeg\_Ovary\_TC.18\_23.rep**

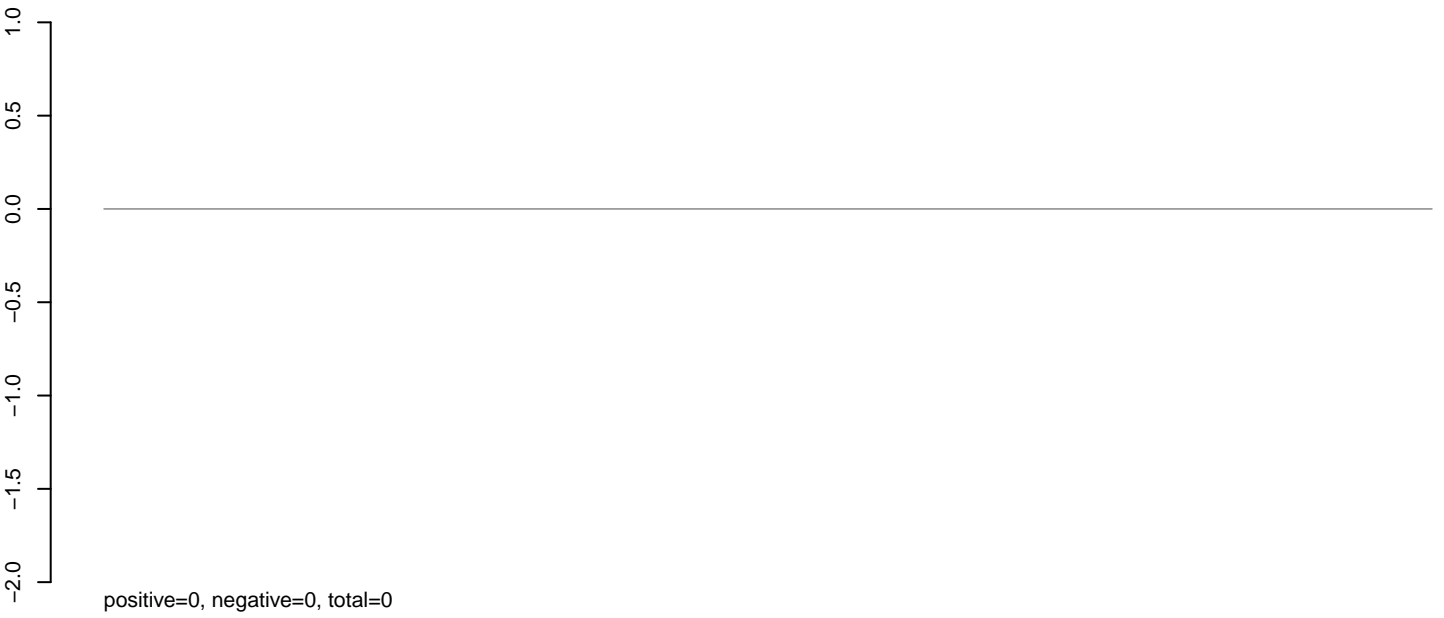

**AeAeg\_Ovary\_TC.24\_35.rep**



**AeAeg\_Ovary\_TC.rep**

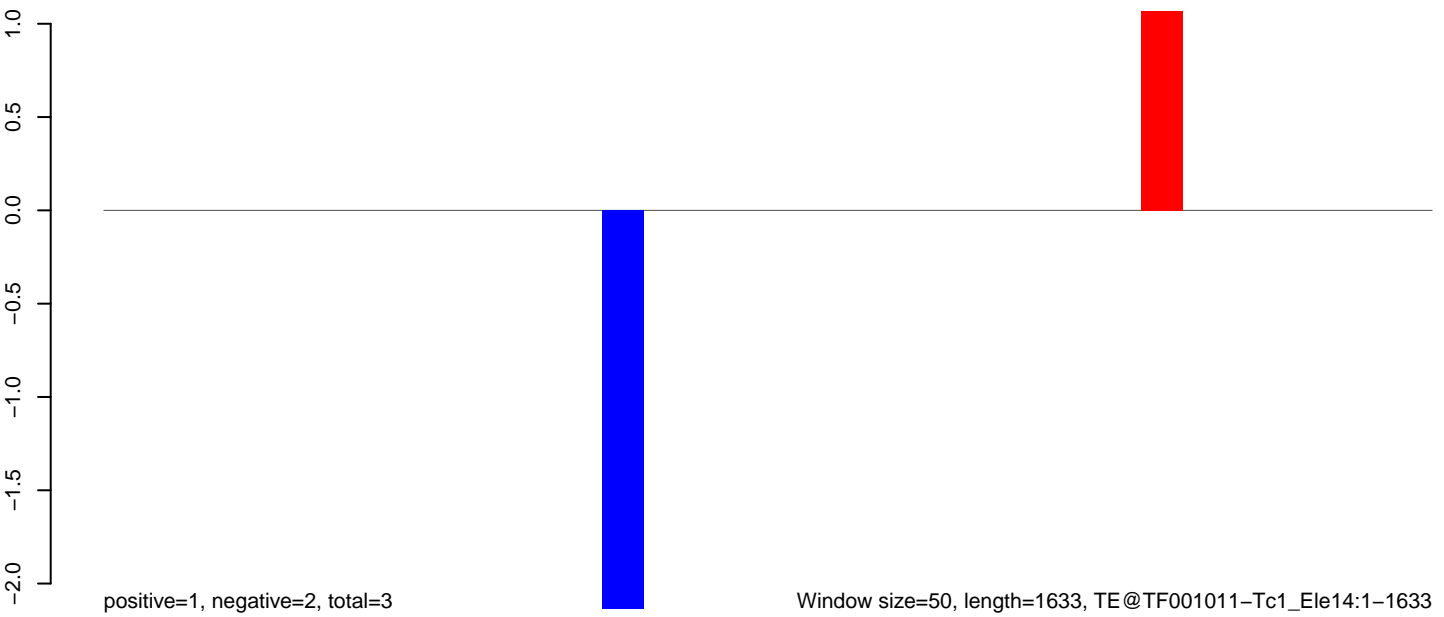

Window size=50, length=1633, TE@TF001011-Tc1\_Ele14:1-1633

0 500 1000 1500

AeAeg\_Ovary\_TC.18\_23.rep

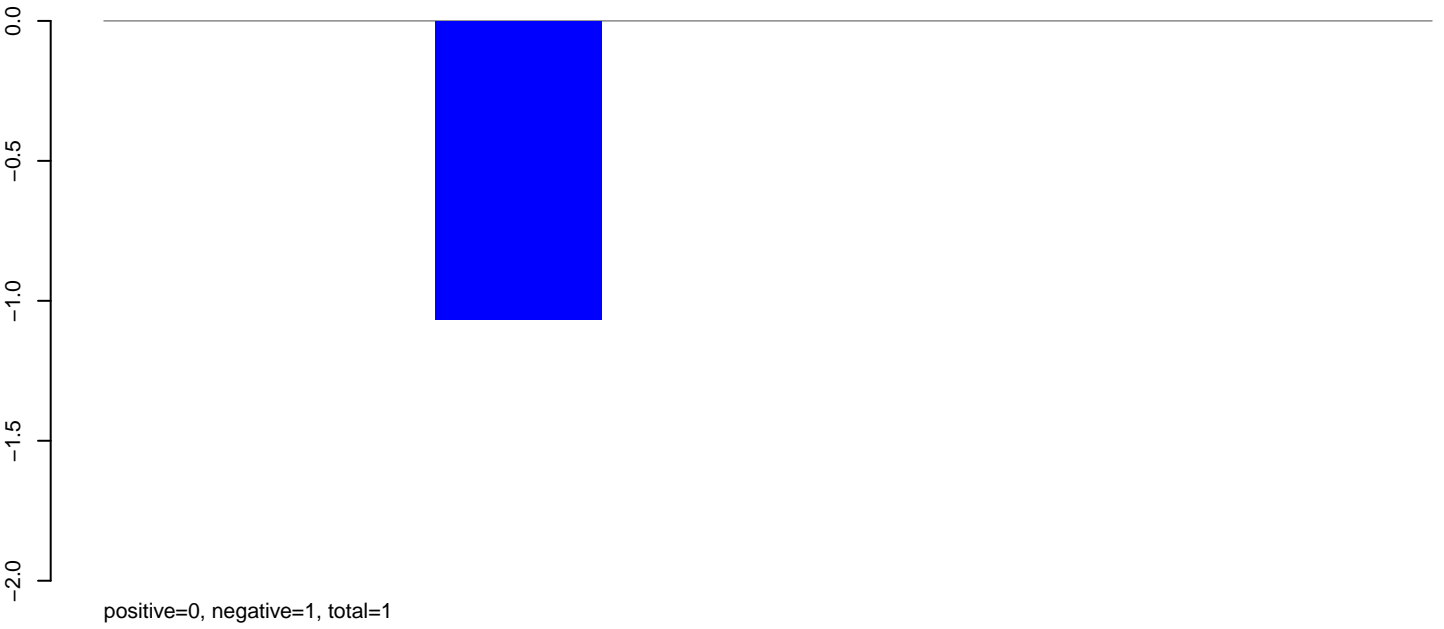

AeAeg\_Ovary\_TC.24\_35.rep

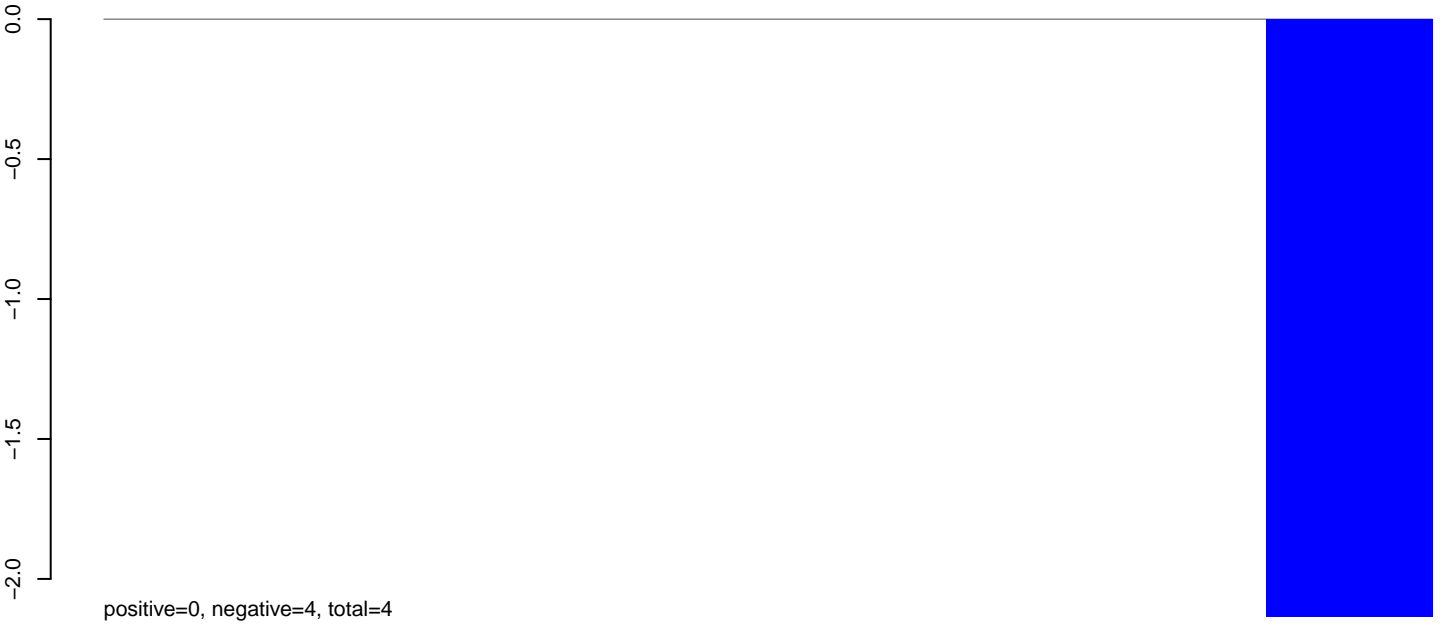

AeAeg\_Ovary\_TC.rep

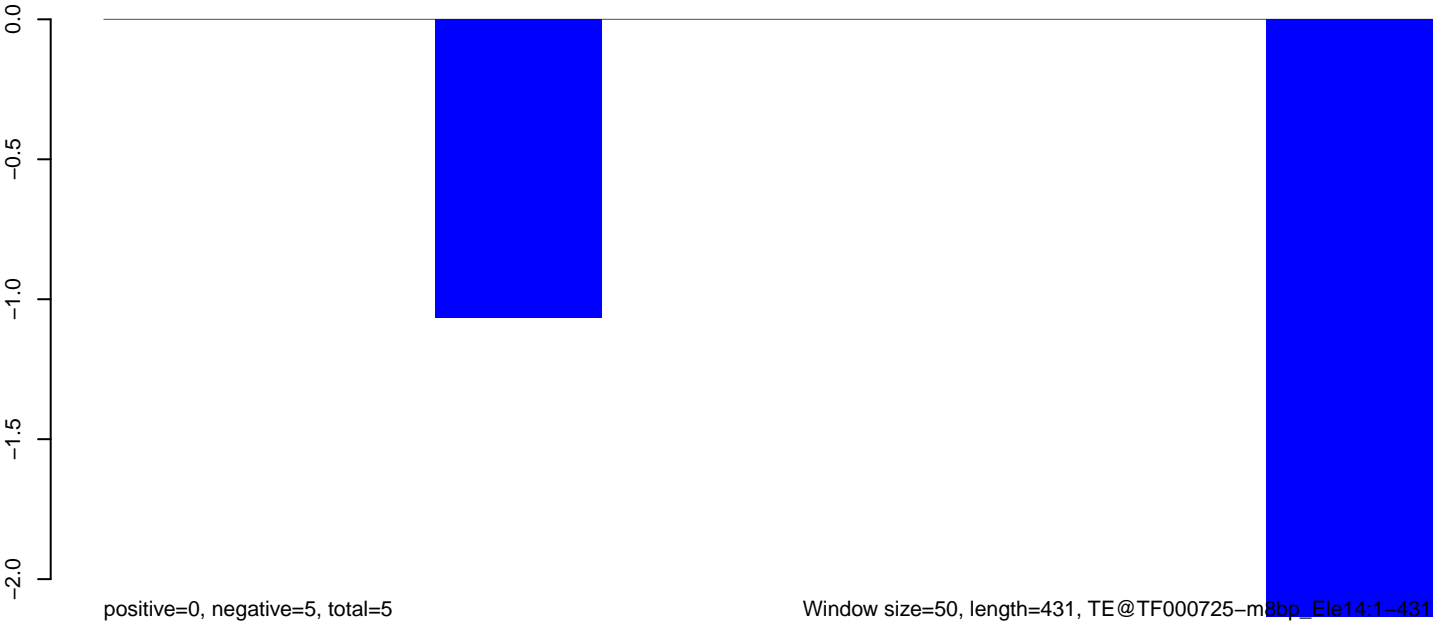

AeAeg\_Ovary\_TC.18\_23.rep

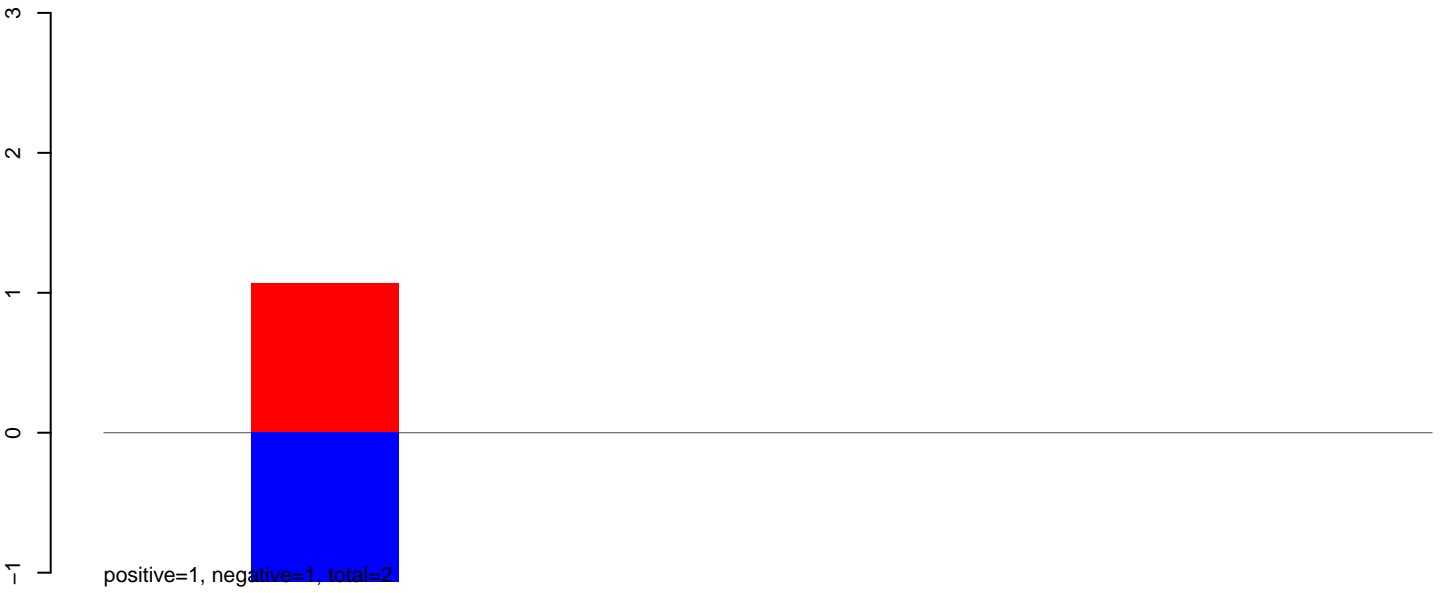

AeAeg\_Ovary\_TC.24\_35.rep

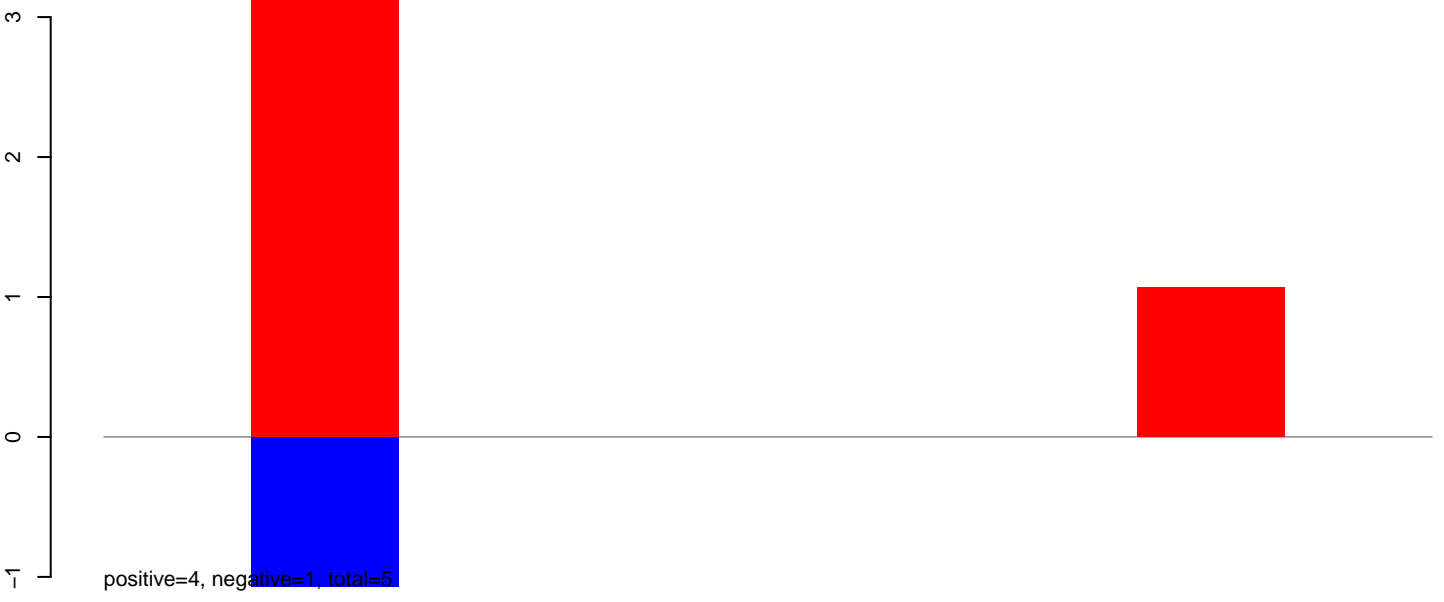

AeAeg\_Ovary\_TC.rep





AeAeg\_Ovary\_TC.18\_23.rep

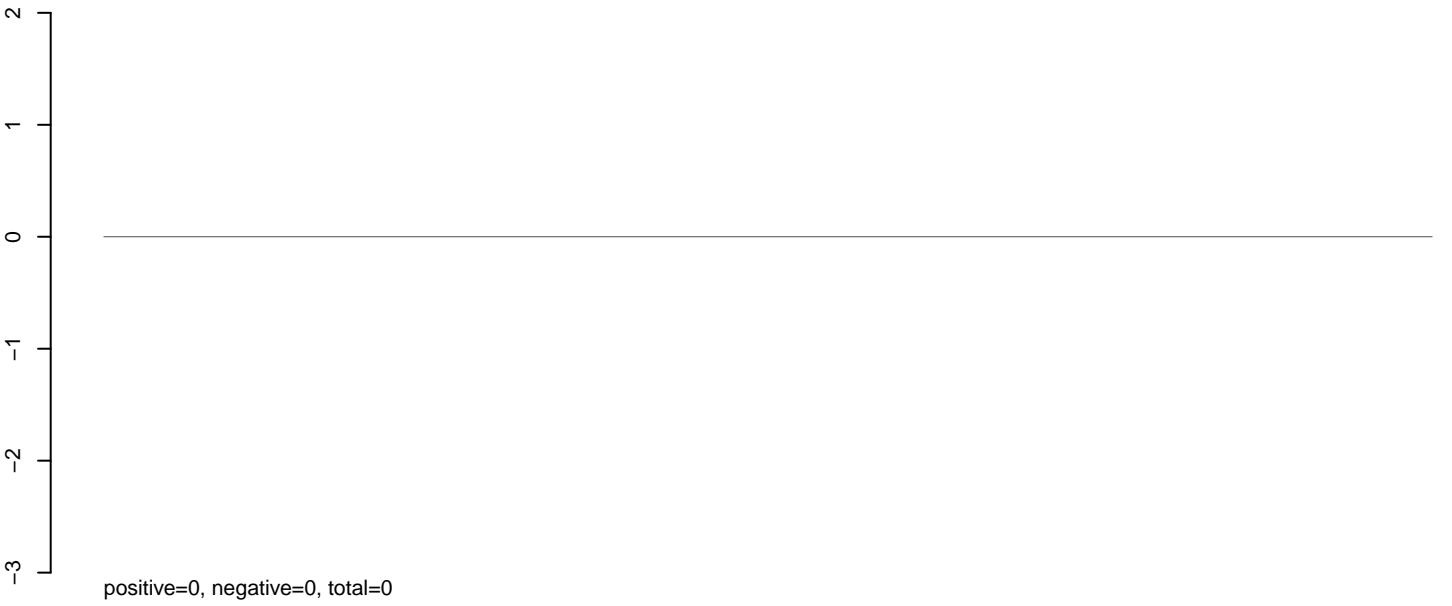

AeAeg\_Ovary\_TC.24\_35.rep



AeAeg\_Ovary\_TC.rep



**AeAeg\_Ovary\_TC.18\_23.rep**

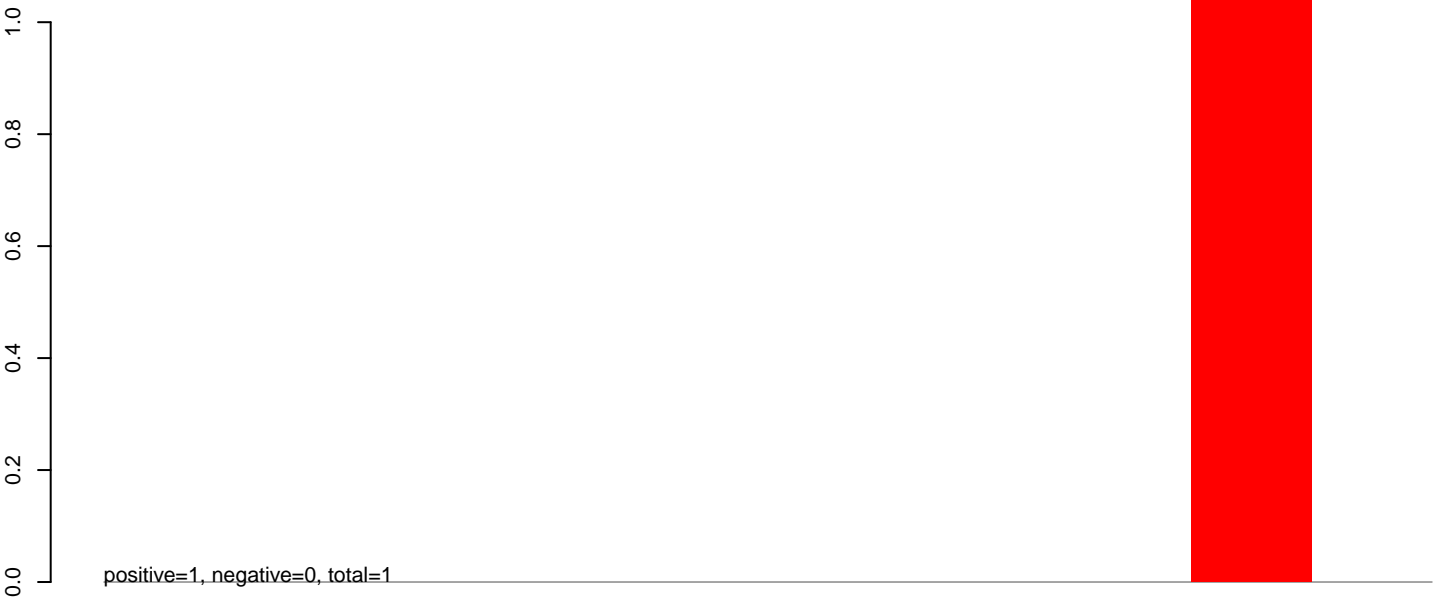

**AeAeg\_Ovary\_TC.24\_35.rep**

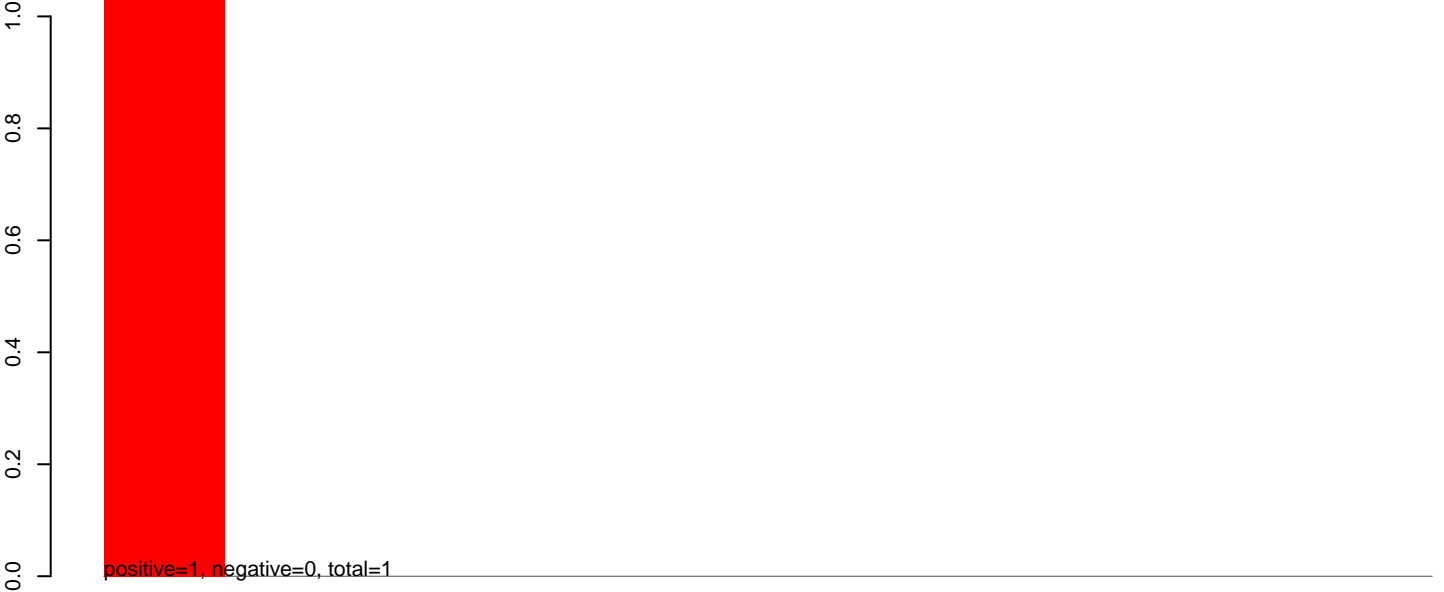

**AeAeg\_Ovary\_TC.rep**



100

200

300

400

500

600

**AeAeg\_Ovary\_TC.18\_23.rep**

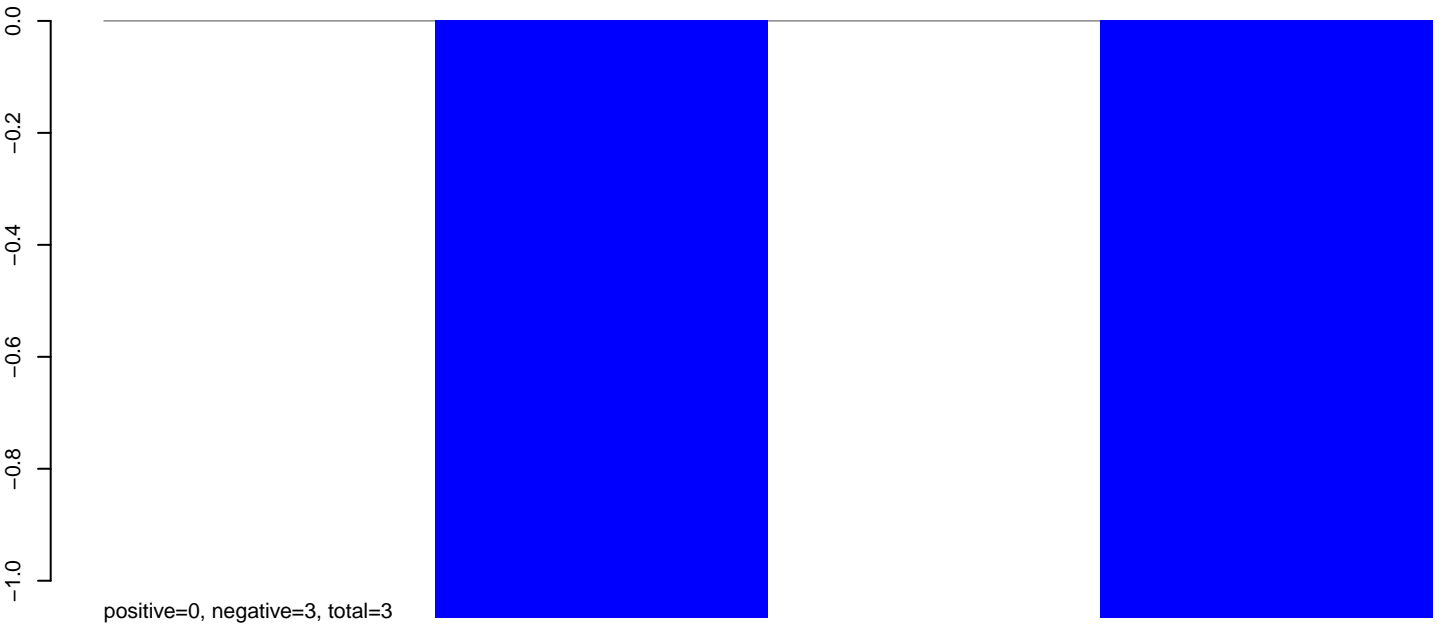

**AeAeg\_Ovary\_TC.24\_35.rep**

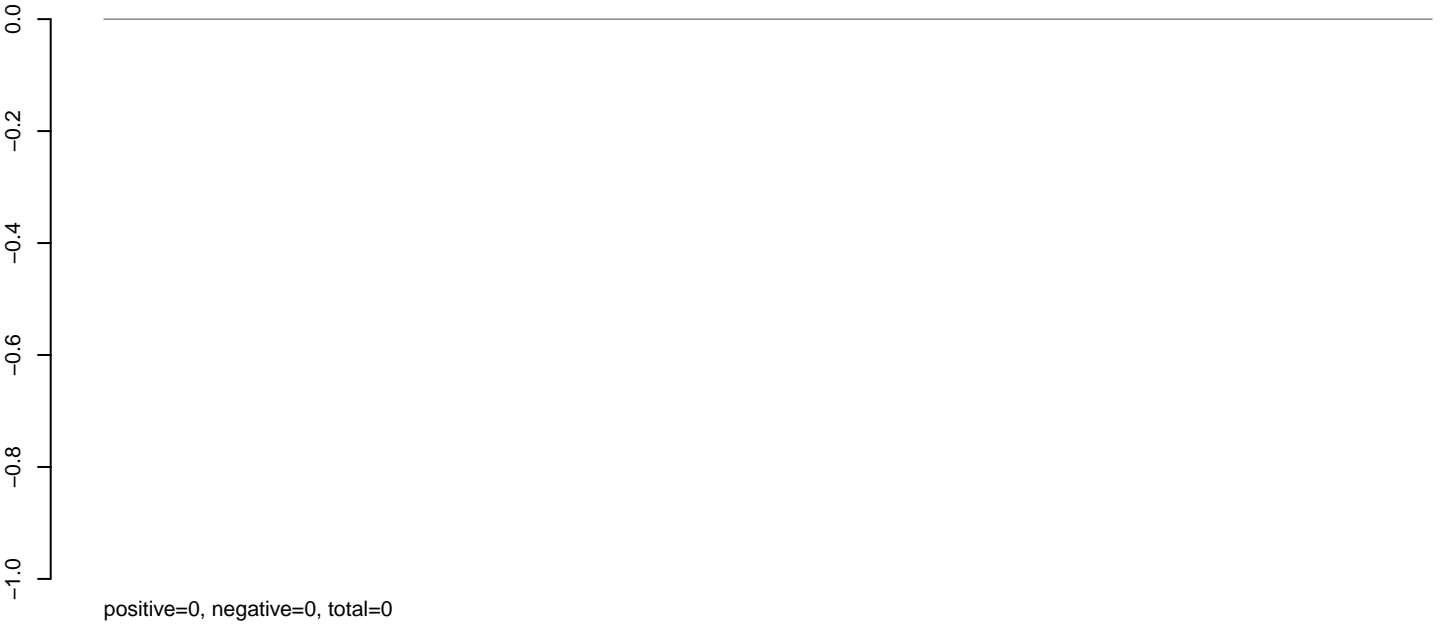

**AeAeg\_Ovary\_TC.rep**

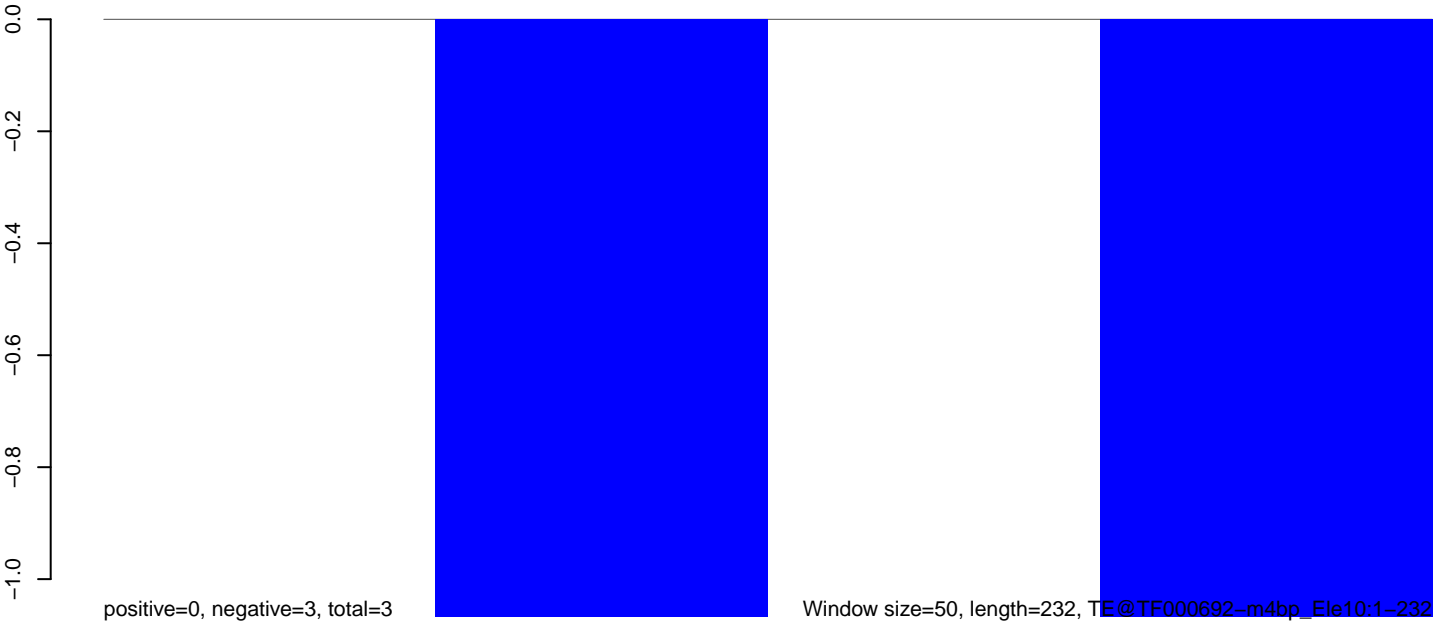

Window size=50, length=232, TE@TF000692-m4bp\_Ele10:1-232

**AeAeg\_Ovary\_TC.18\_23.rep**

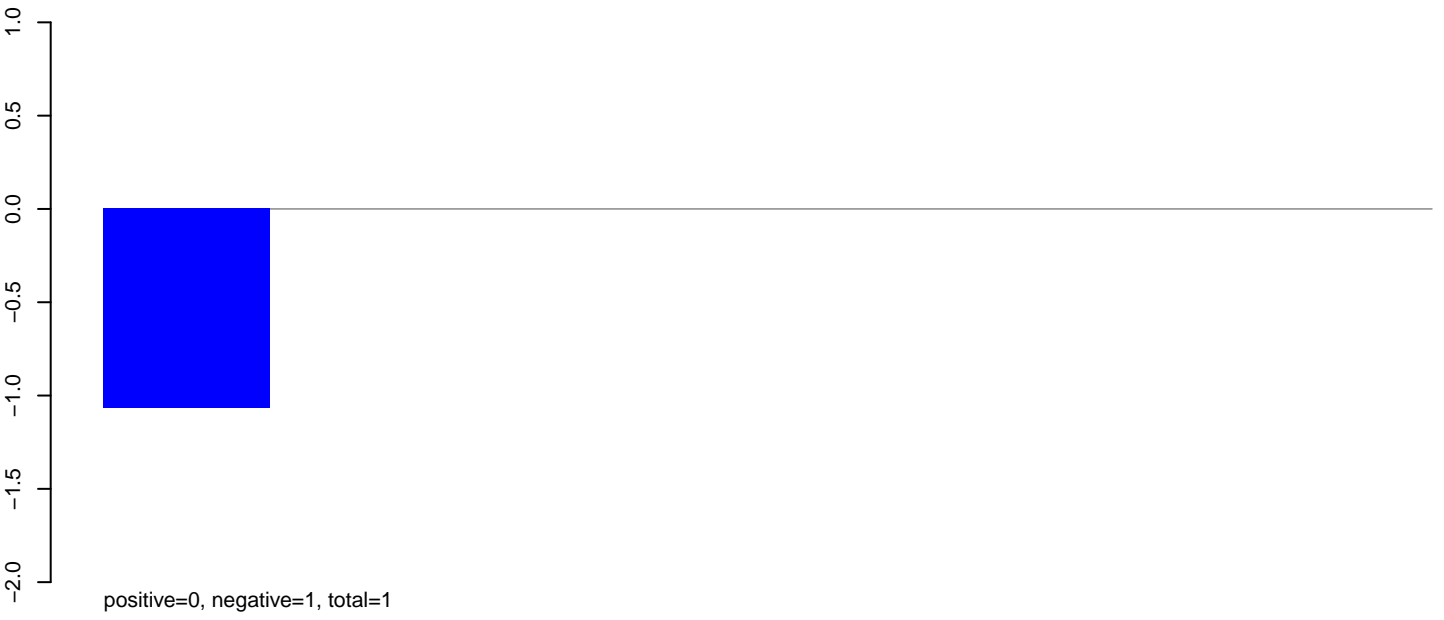

**AeAeg\_Ovary\_TC.24\_35.rep**

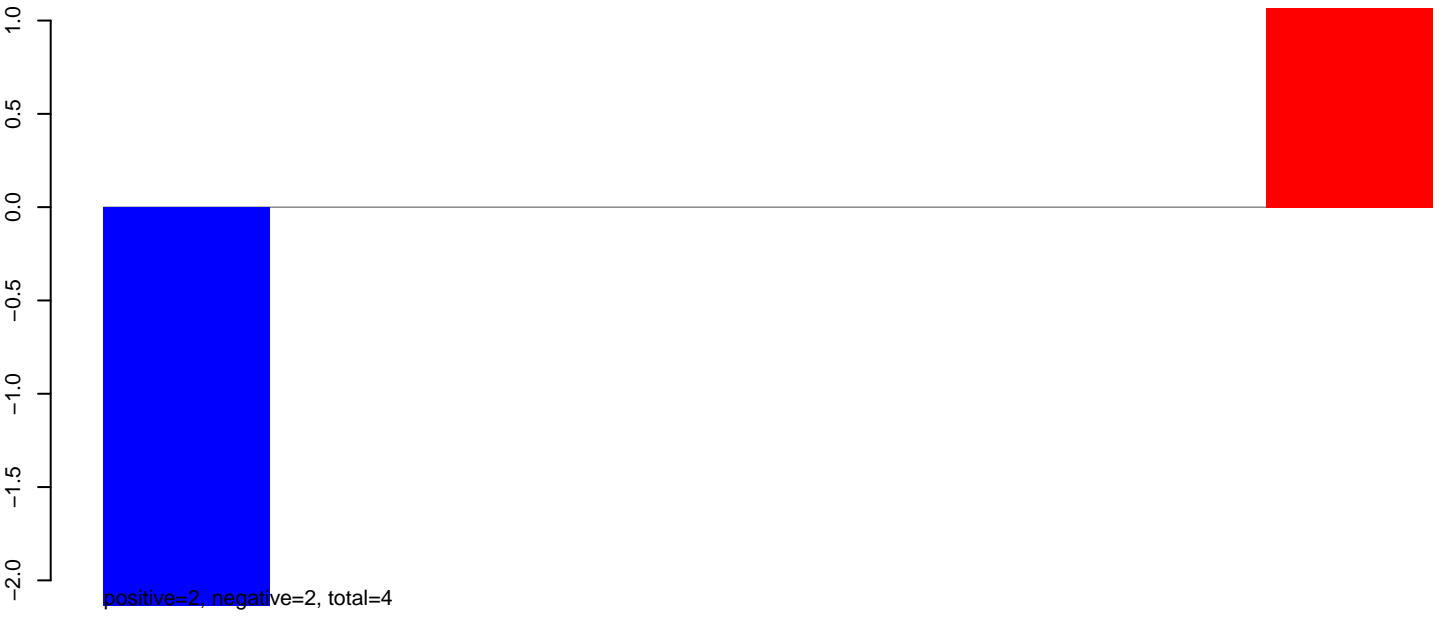

**AeAeg\_Ovary\_TC.rep**



### AeAeg\_Ovary\_TC.18\_23.rep

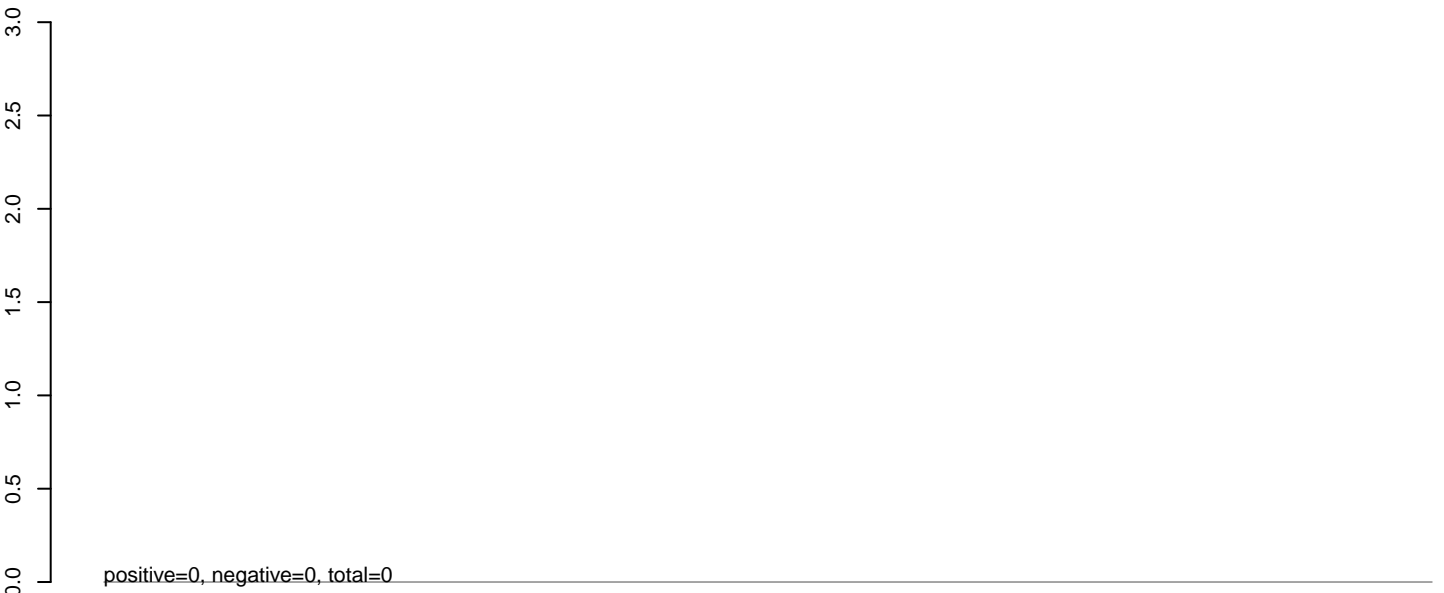

### AeAeg\_Ovary\_TC.24\_35.rep



### AeAeg\_Ovary\_TC.rep

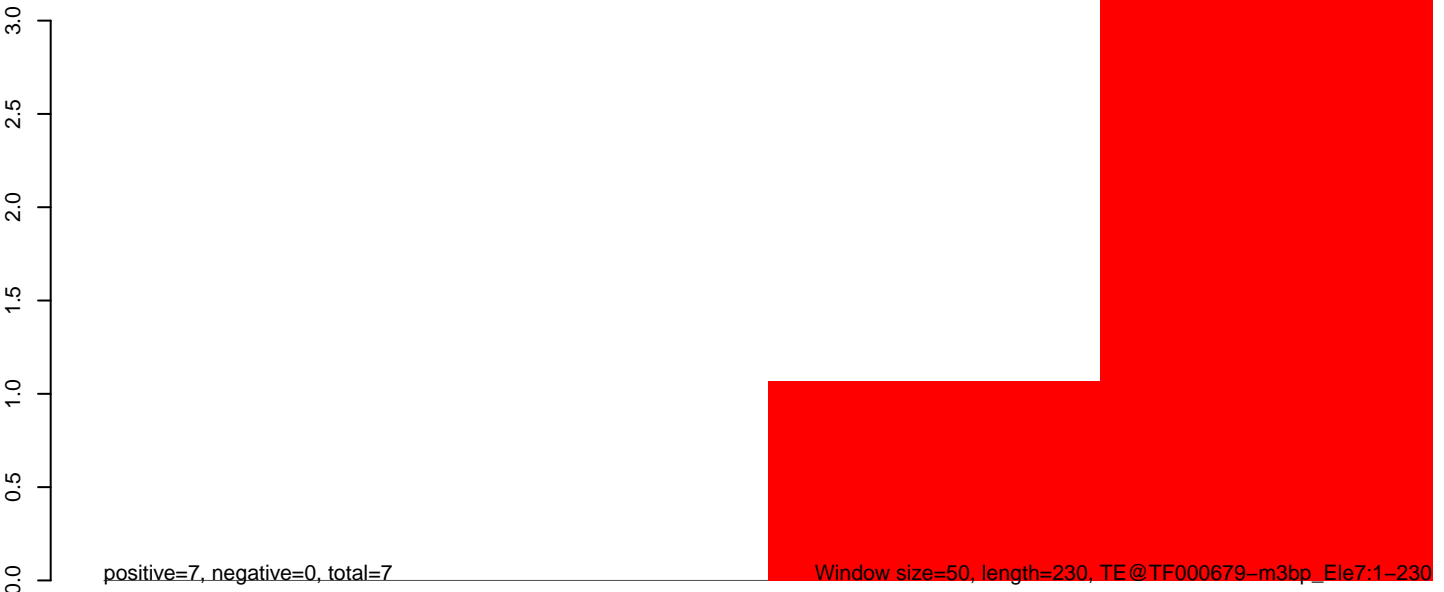

**AeAeg\_Ovary\_TC.18\_23.rep**

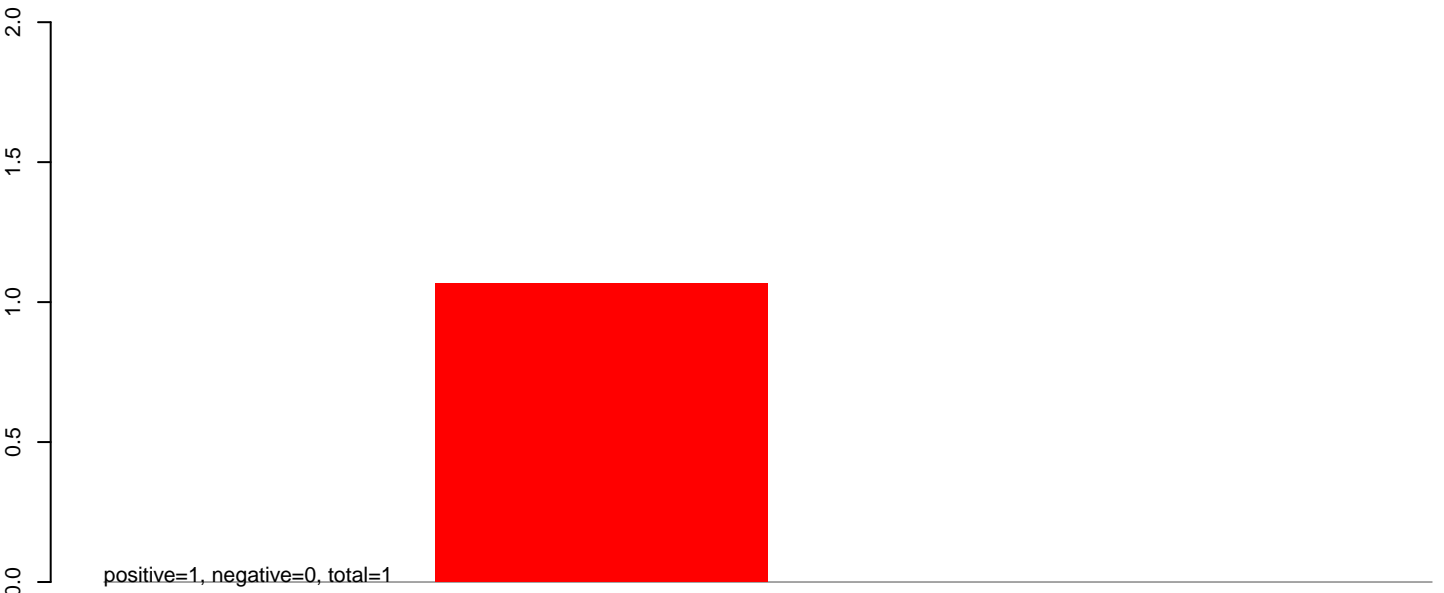

**AeAeg\_Ovary\_TC.24\_35.rep**



**AeAeg\_Ovary\_TC.rep**

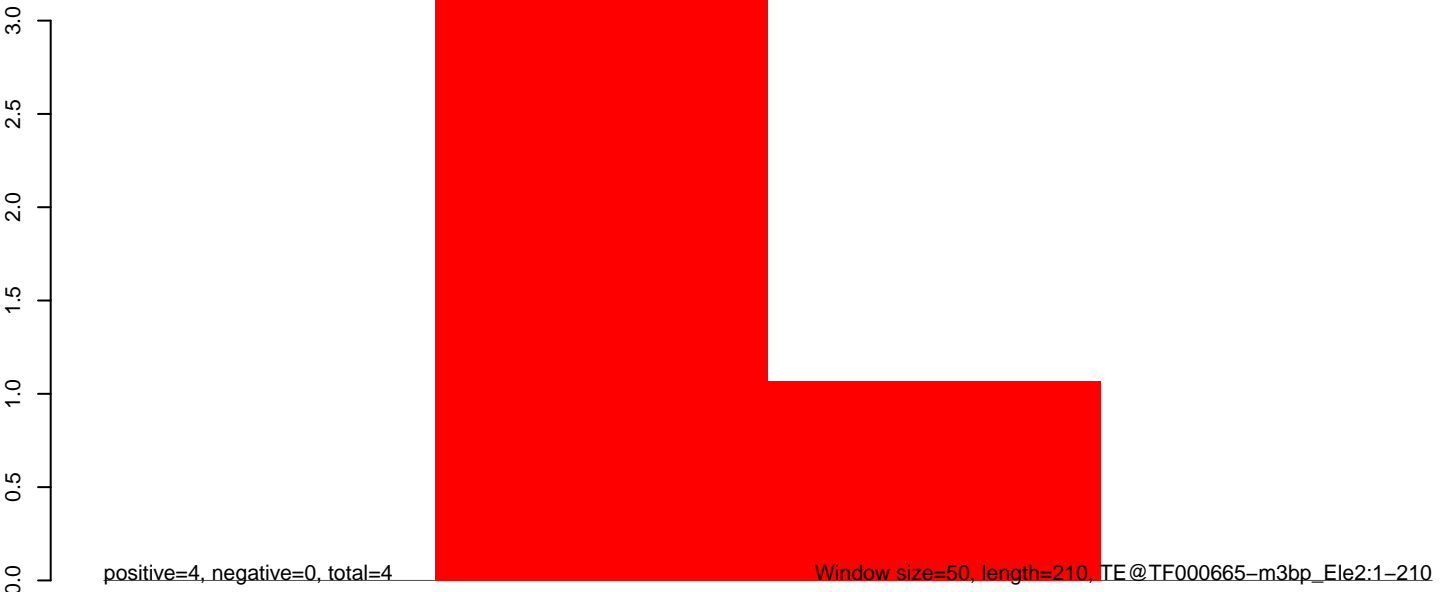

**AeAeg\_Ovary\_TC.18\_23.rep**

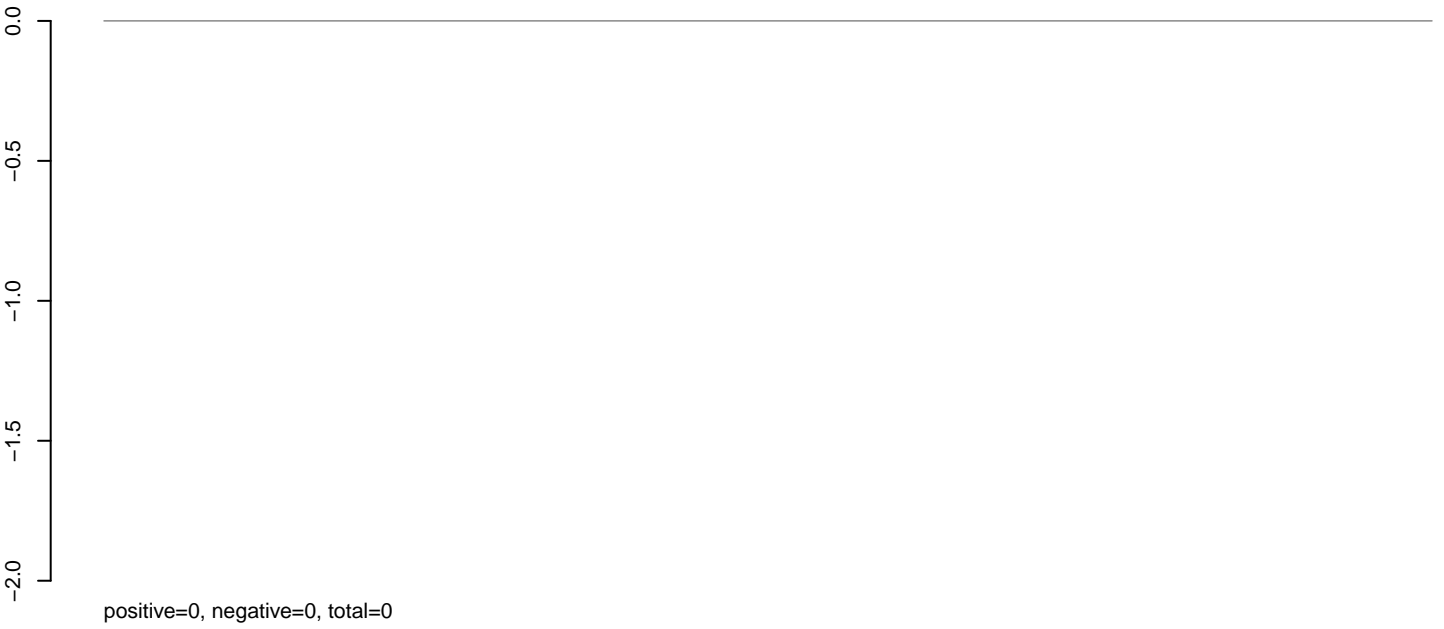

**AeAeg\_Ovary\_TC.24\_35.rep**

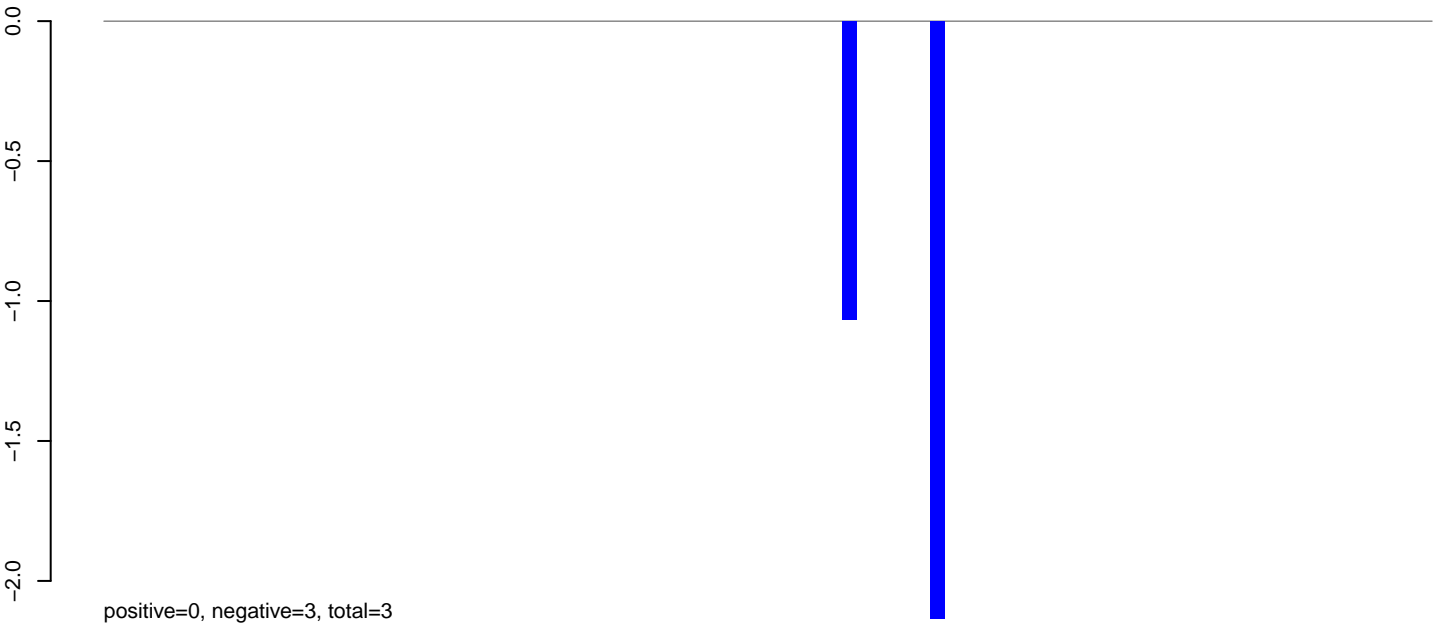

**AeAeg\_Ovary\_TC.rep**

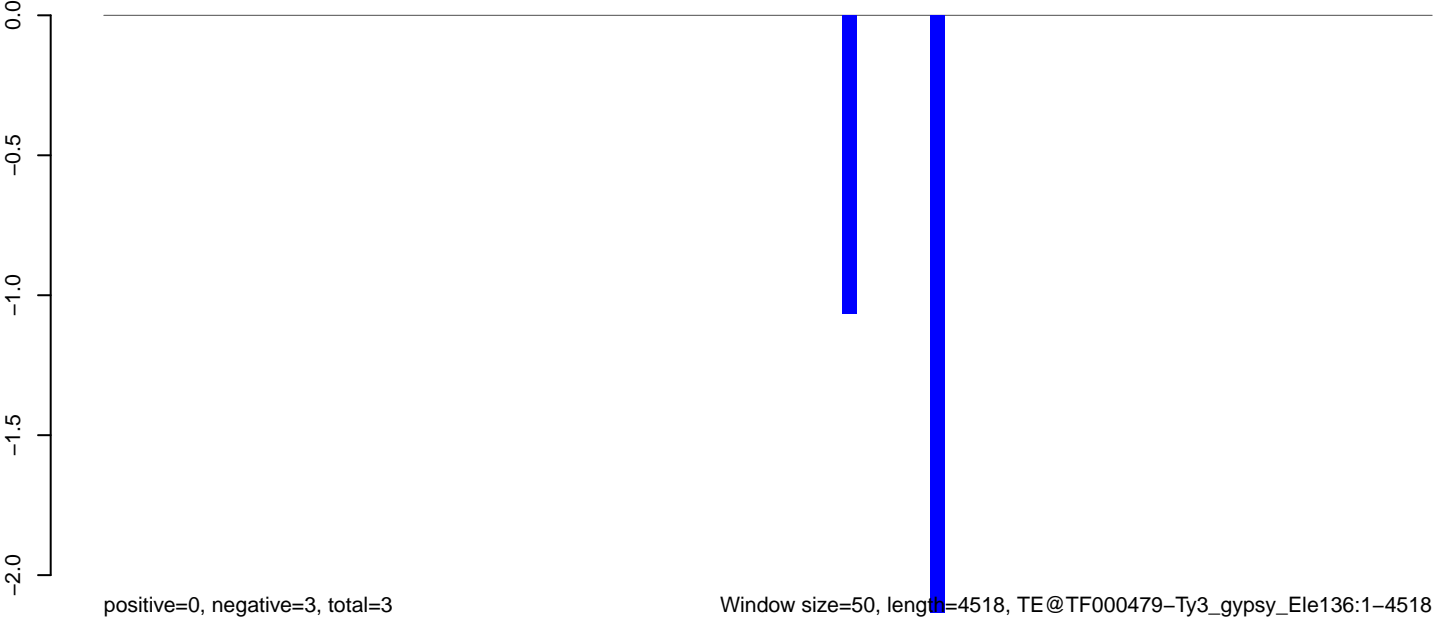

Window size=50, length=4518, TE@TF000479-Ty3\_gypsy\_Ele136:1-4518

0 1000 2000 3000 4000

**AeAeg\_Ovary\_TC.18\_23.rep**

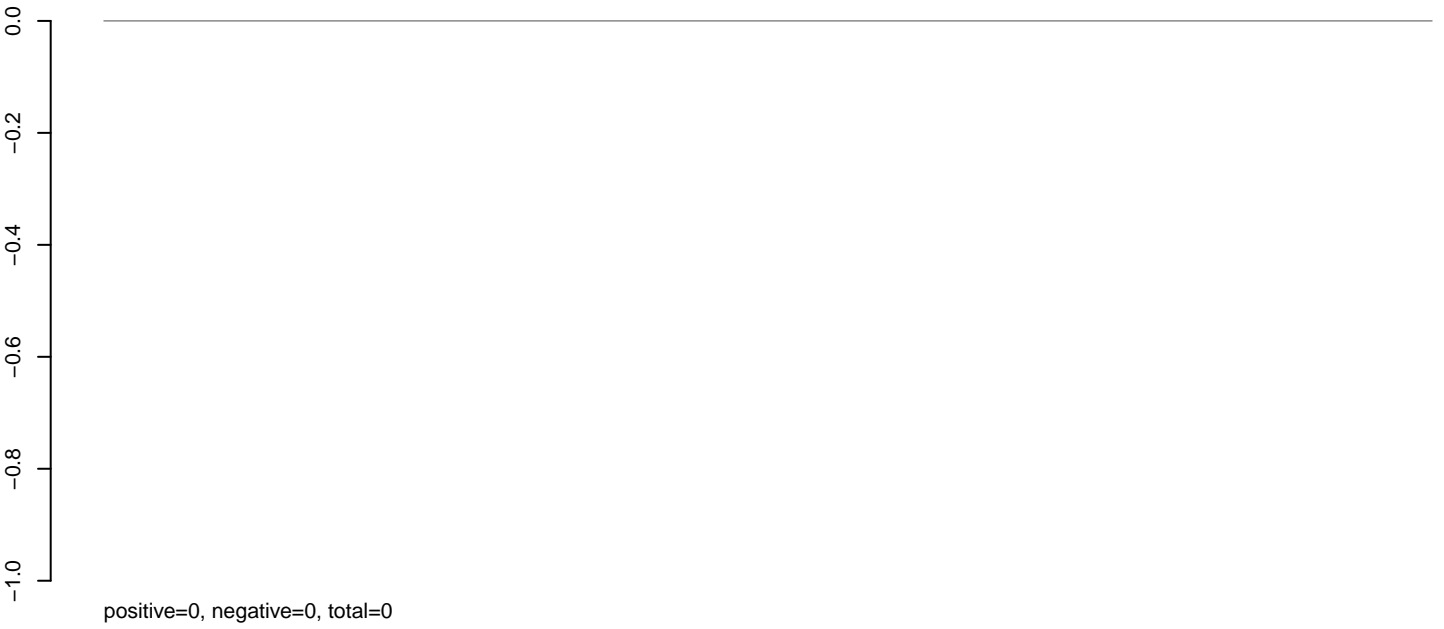

**AeAeg\_Ovary\_TC.24\_35.rep**

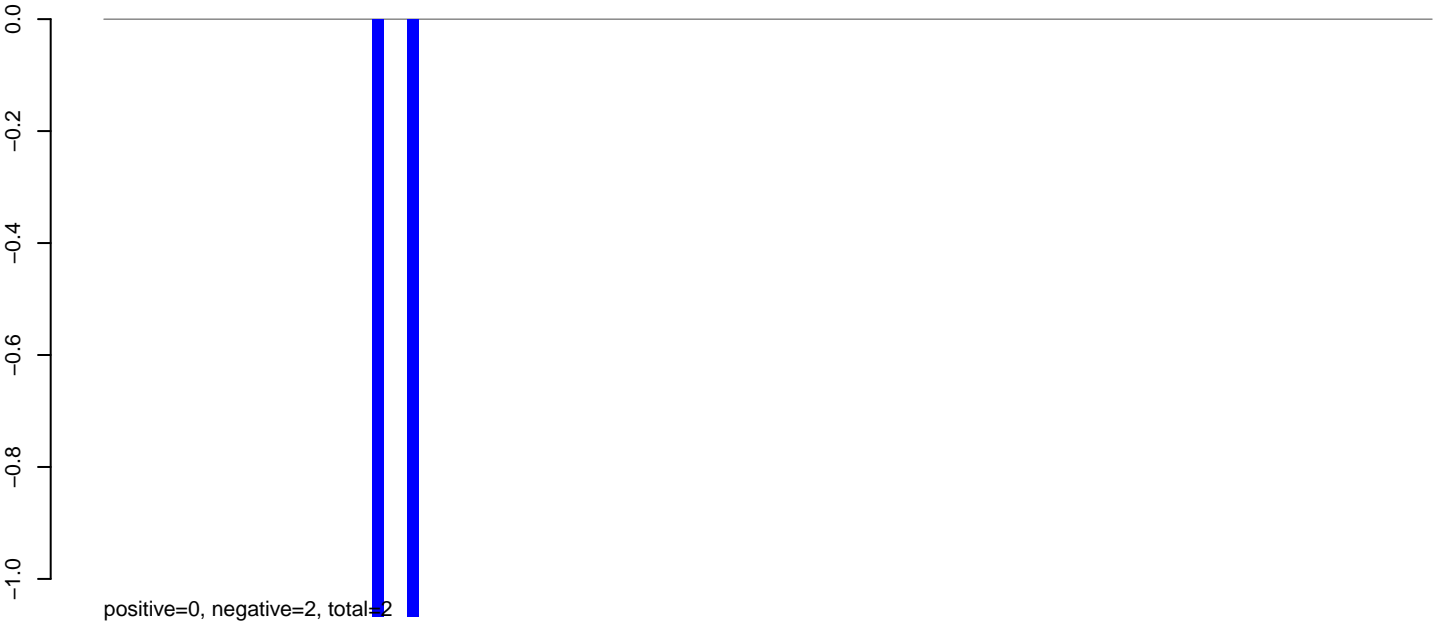

**AeAeg\_Ovary\_TC.rep**

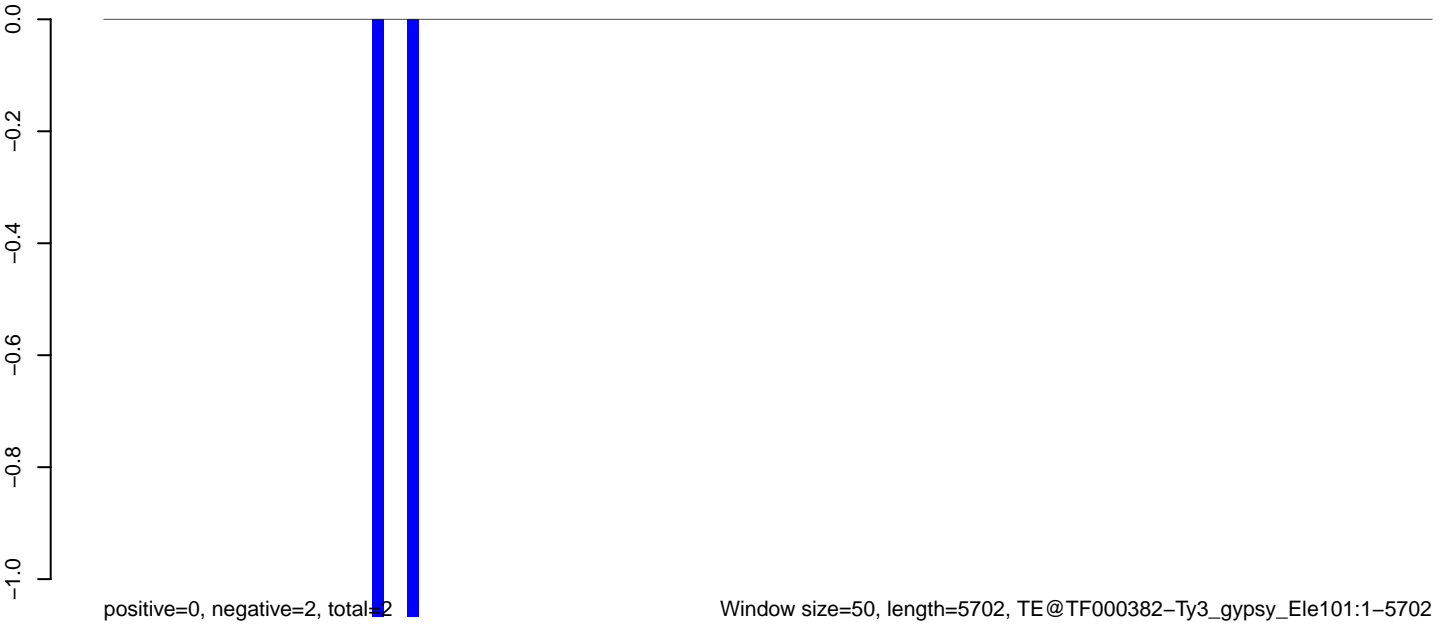



**AeAeg\_Ovary\_TC.18\_23.rep**

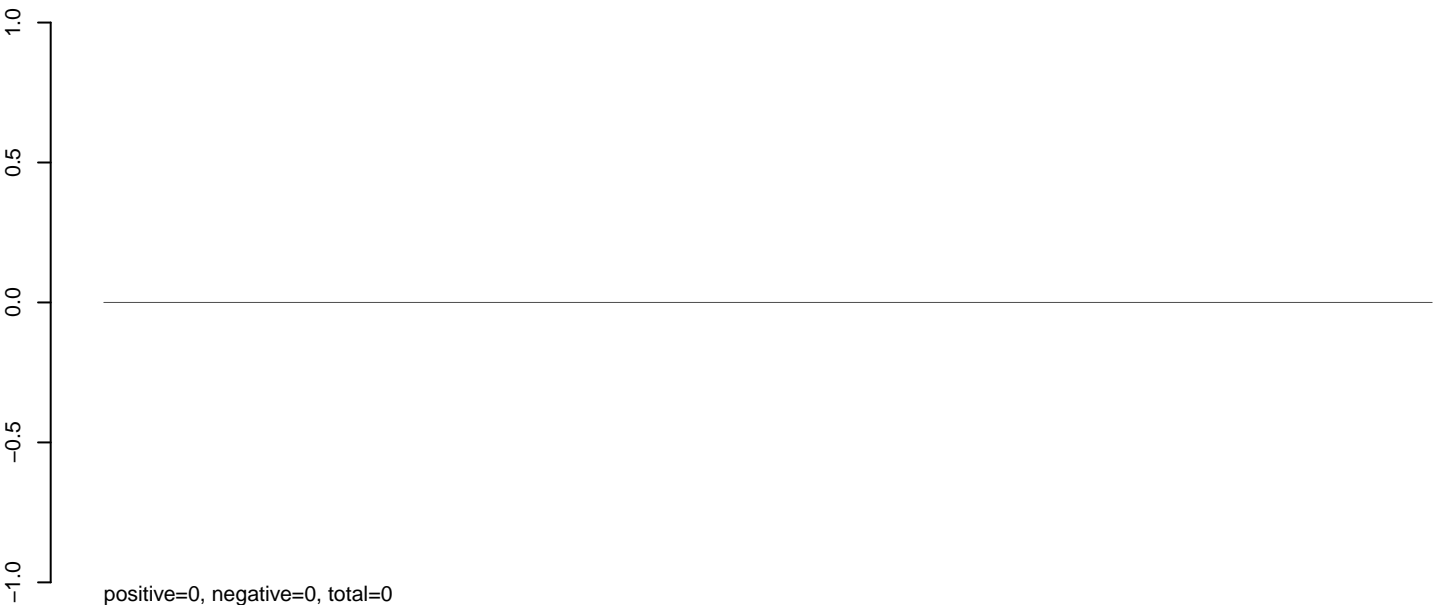

**AeAeg\_Ovary\_TC.24\_35.rep**

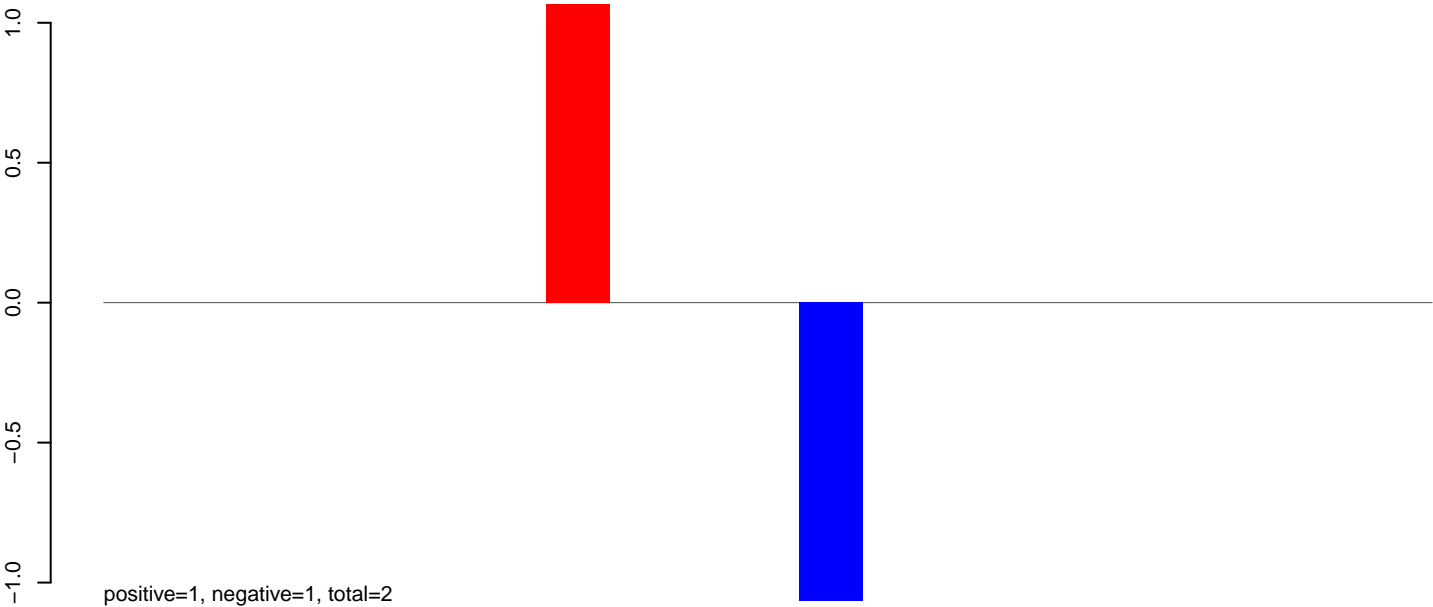

**AeAeg\_Ovary\_TC.rep**

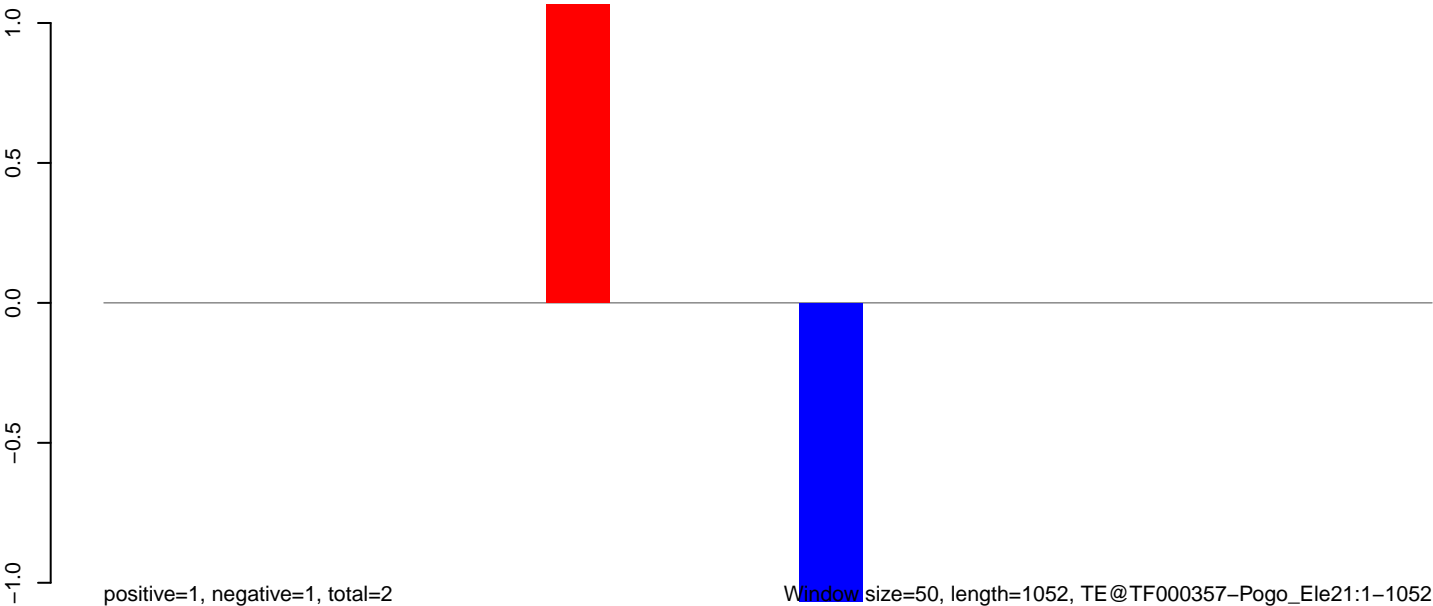

AeAeg\_Ovary\_TC.18\_23.rep

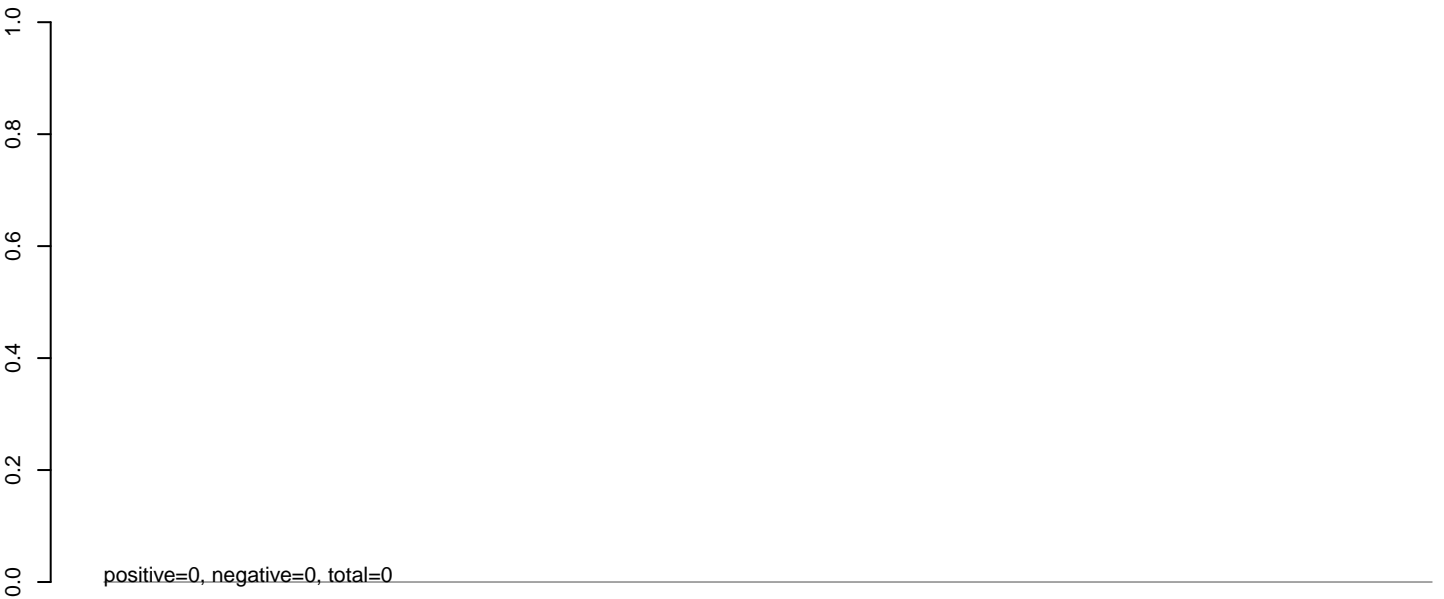

AeAeg\_Ovary\_TC.24\_35.rep

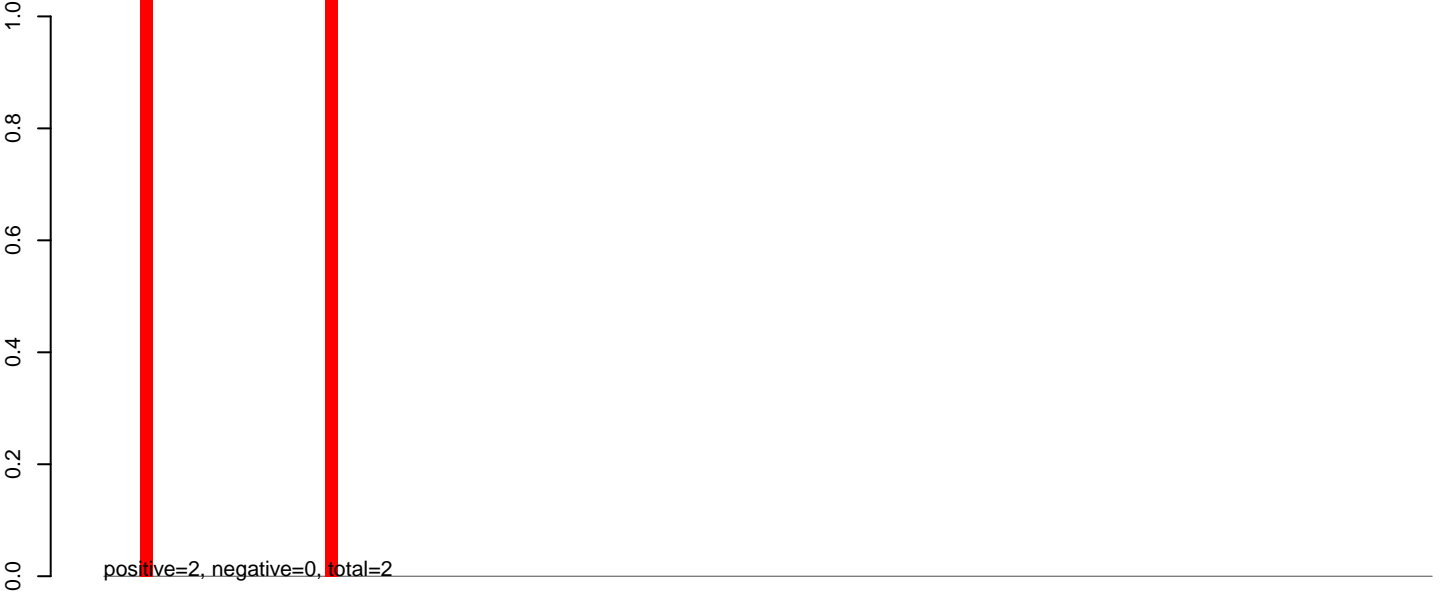

AeAeg\_Ovary\_TC.rep



0 1000 2000 3000 4000 5000

**AeAeg\_Ovary\_TC.18\_23.rep**

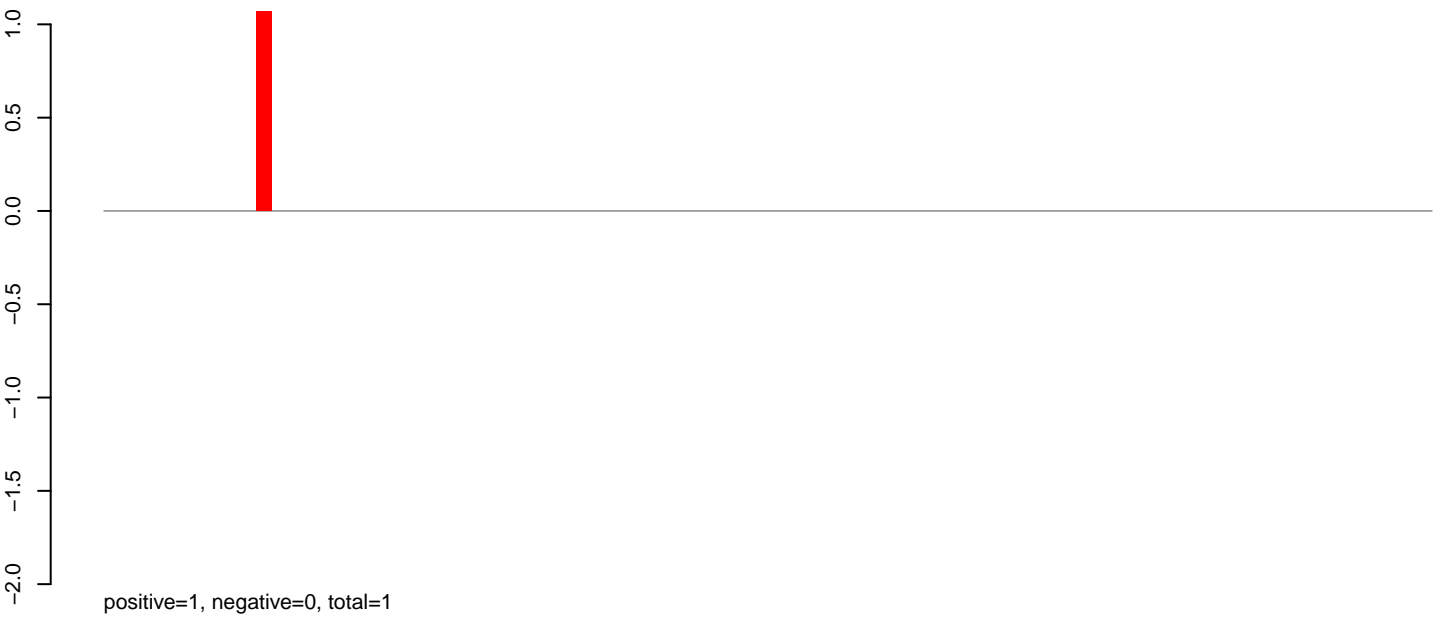

**AeAeg\_Ovary\_TC.24\_35.rep**

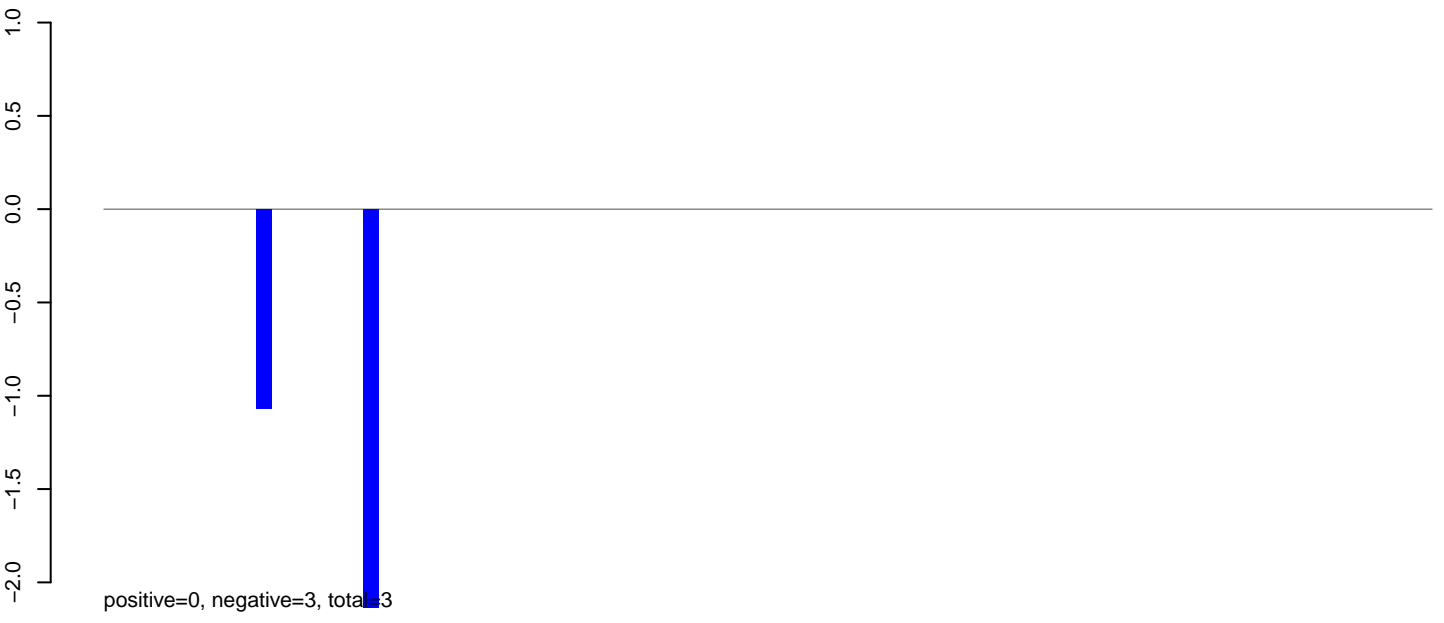

**AeAeg\_Ovary\_TC.rep**



**AeAeg\_Ovary\_TC.18\_23.rep**

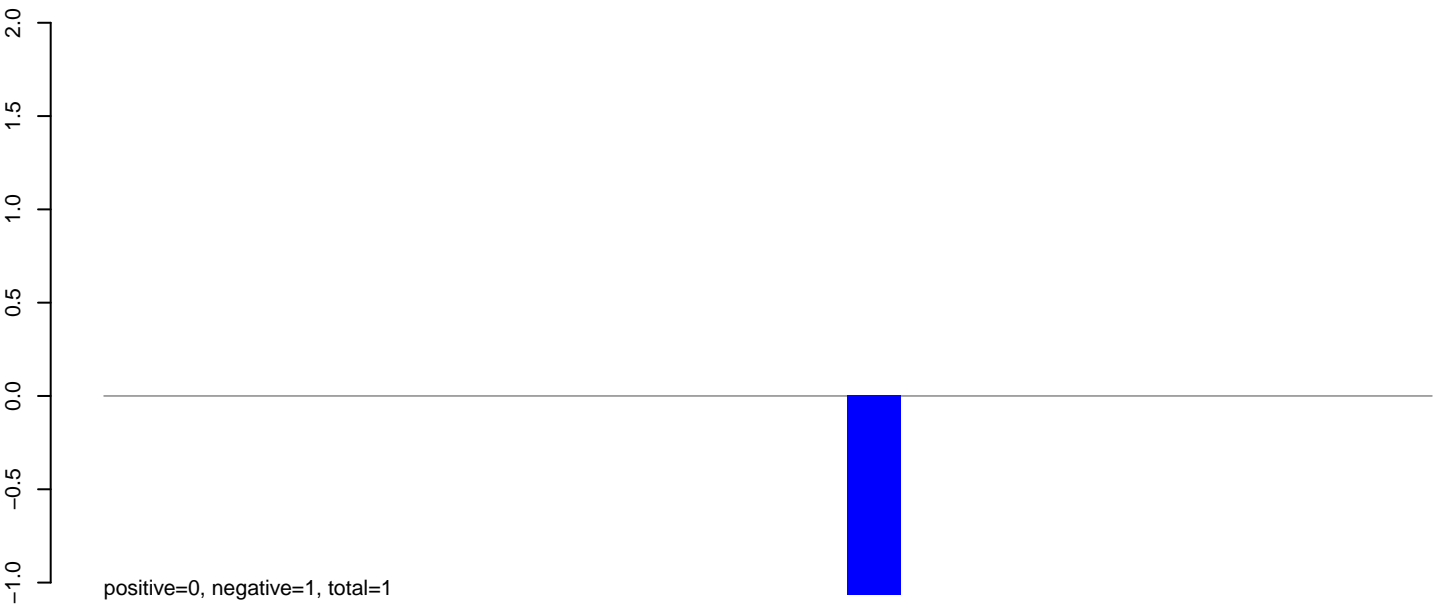

**AeAeg\_Ovary\_TC.24\_35.rep**

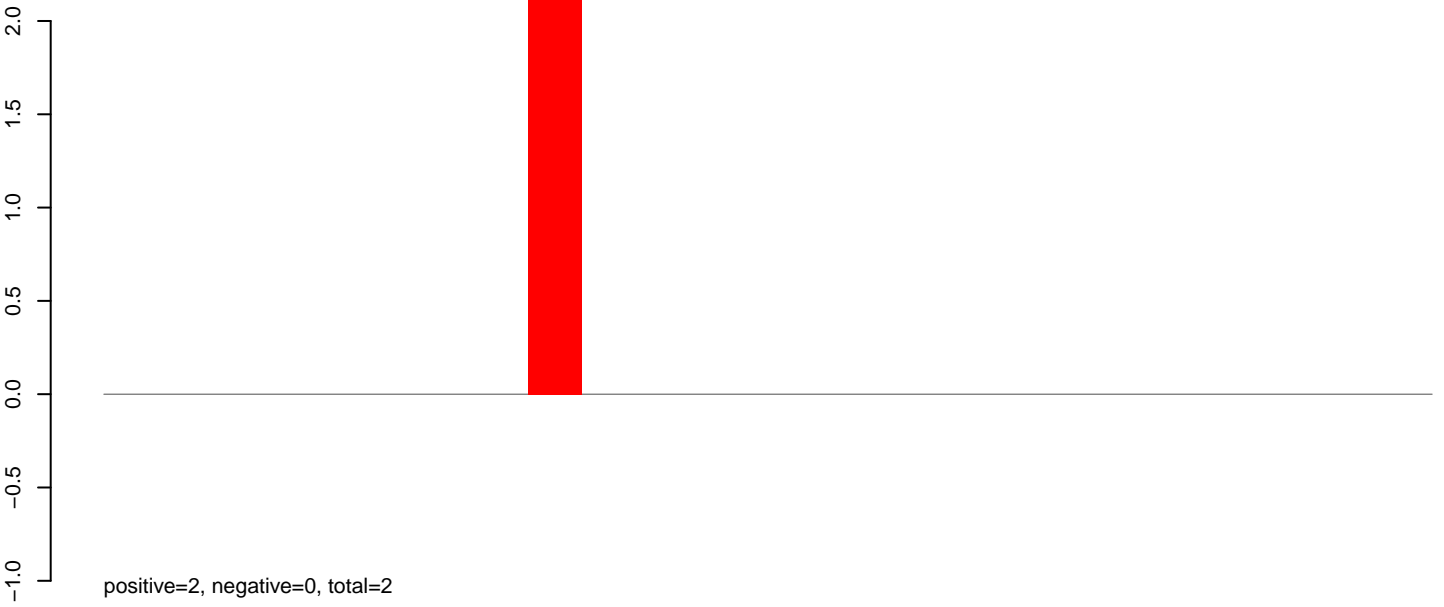

**AeAeg\_Ovary\_TC.rep**

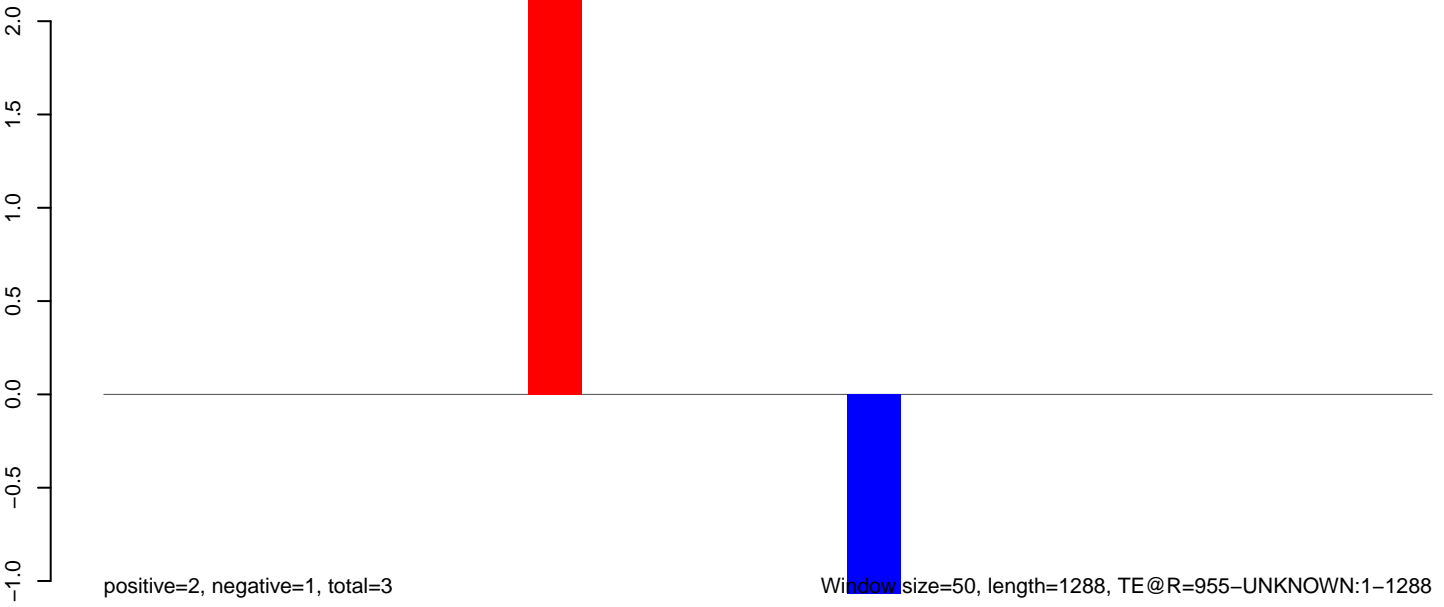

200 400 600 800 1000 1200

**AeAeg\_Ovary\_TC.18\_23.rep**

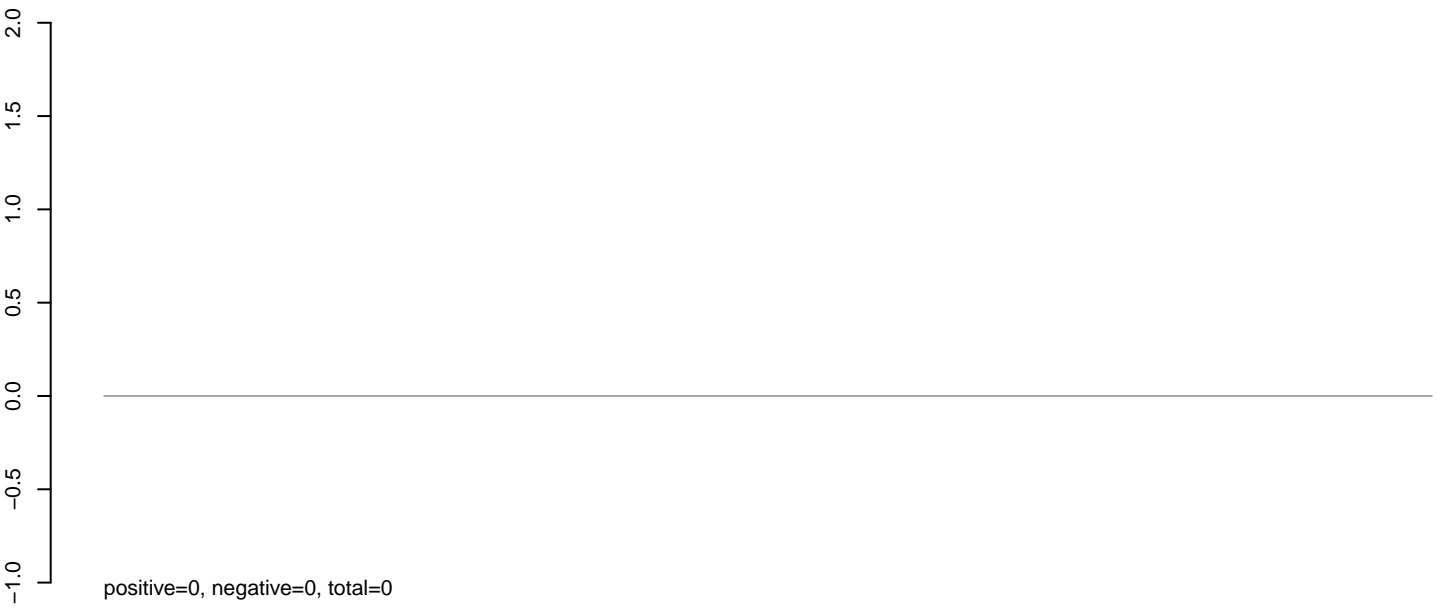

**AeAeg\_Ovary\_TC.24\_35.rep**

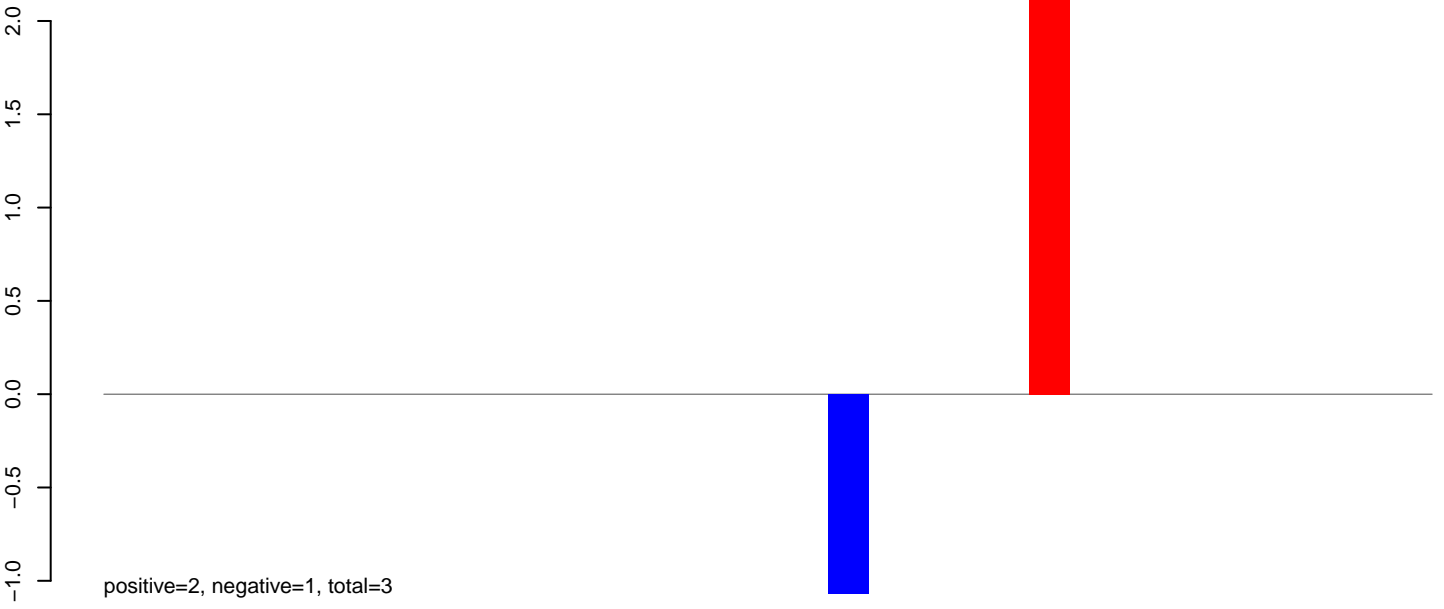

**AeAeg\_Ovary\_TC.rep**

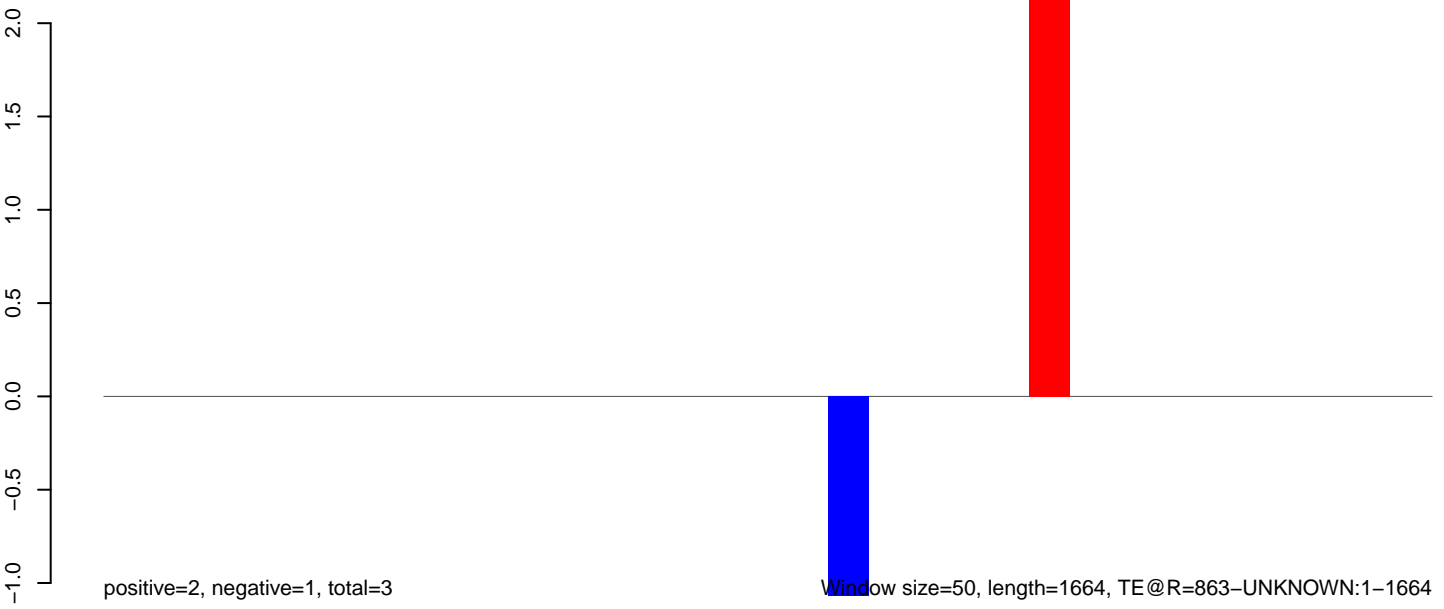

Window size=50, length=1664, TE@R=863-UNKNOWN:1-1664

AeAeg\_Ovary\_TC.18\_23.rep

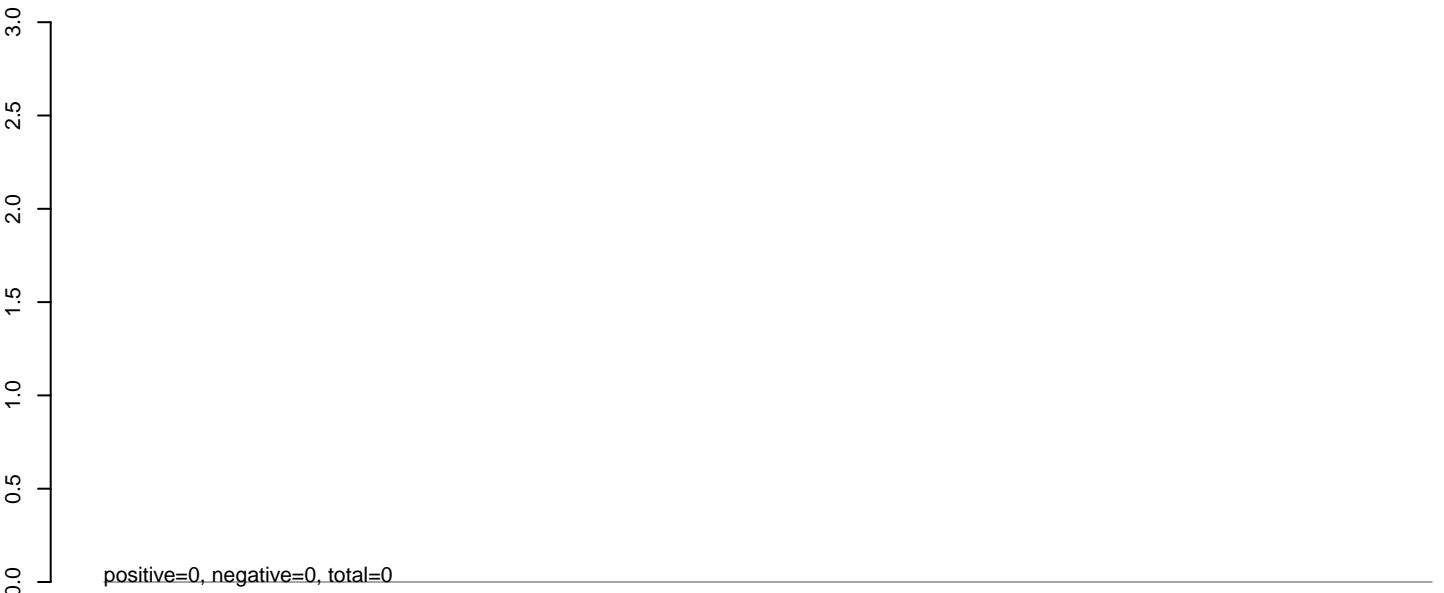

AeAeg\_Ovary\_TC.24\_35.rep

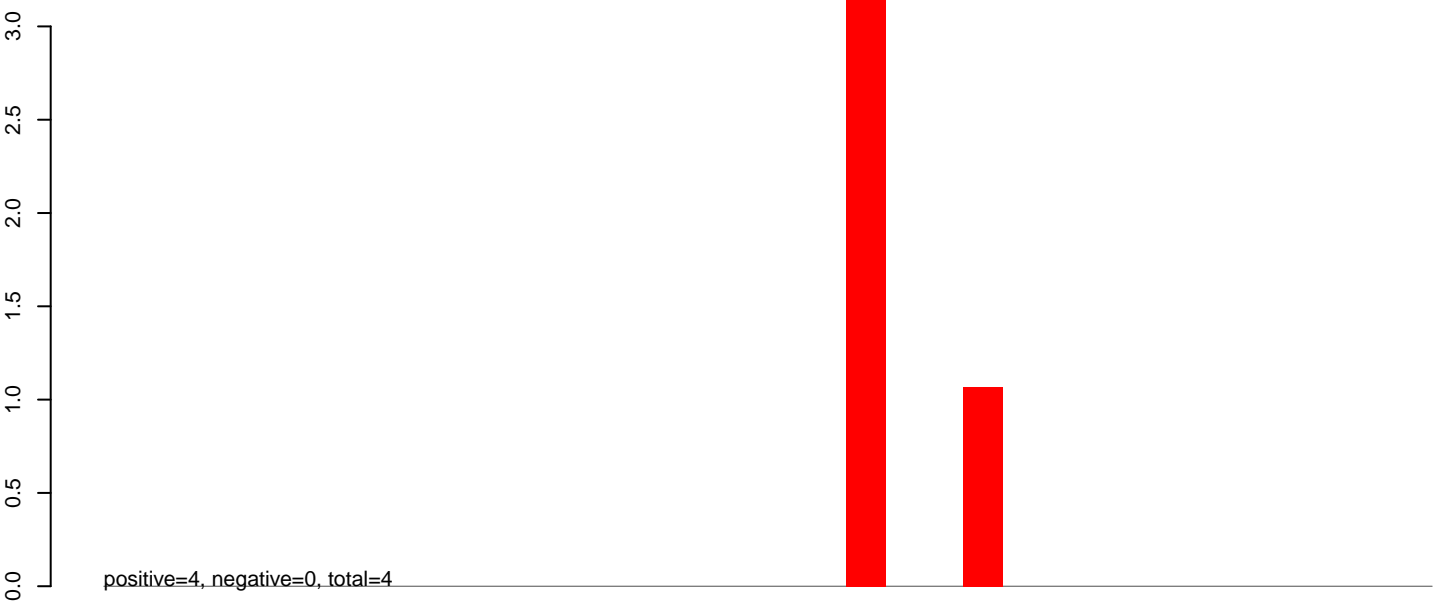

AeAeg\_Ovary\_TC.rep

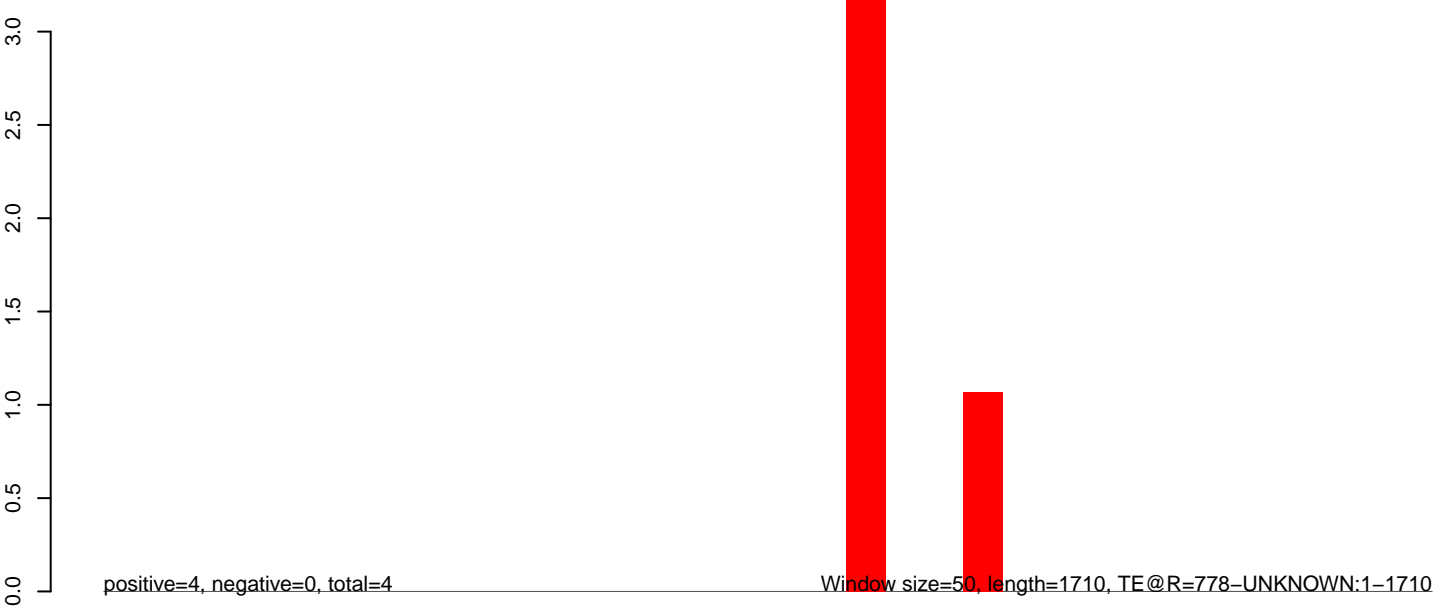

AeAeg\_Ovary\_TC.18\_23.rep

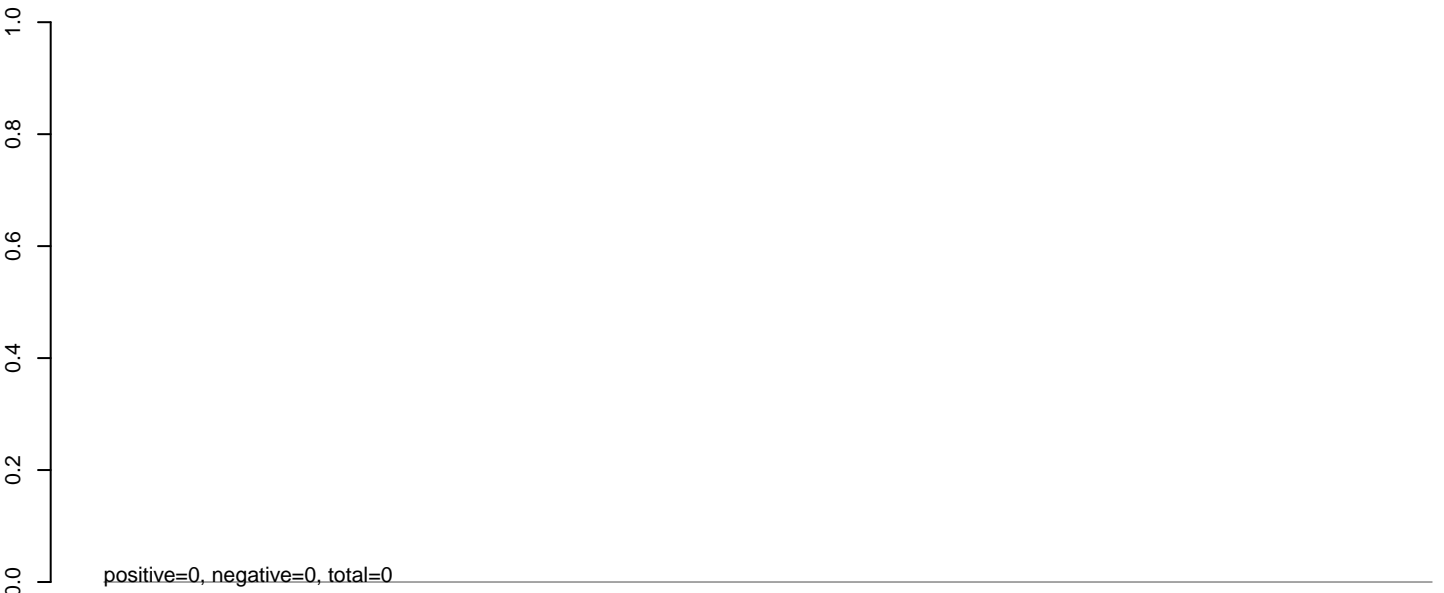

AeAeg\_Ovary\_TC.24\_35.rep

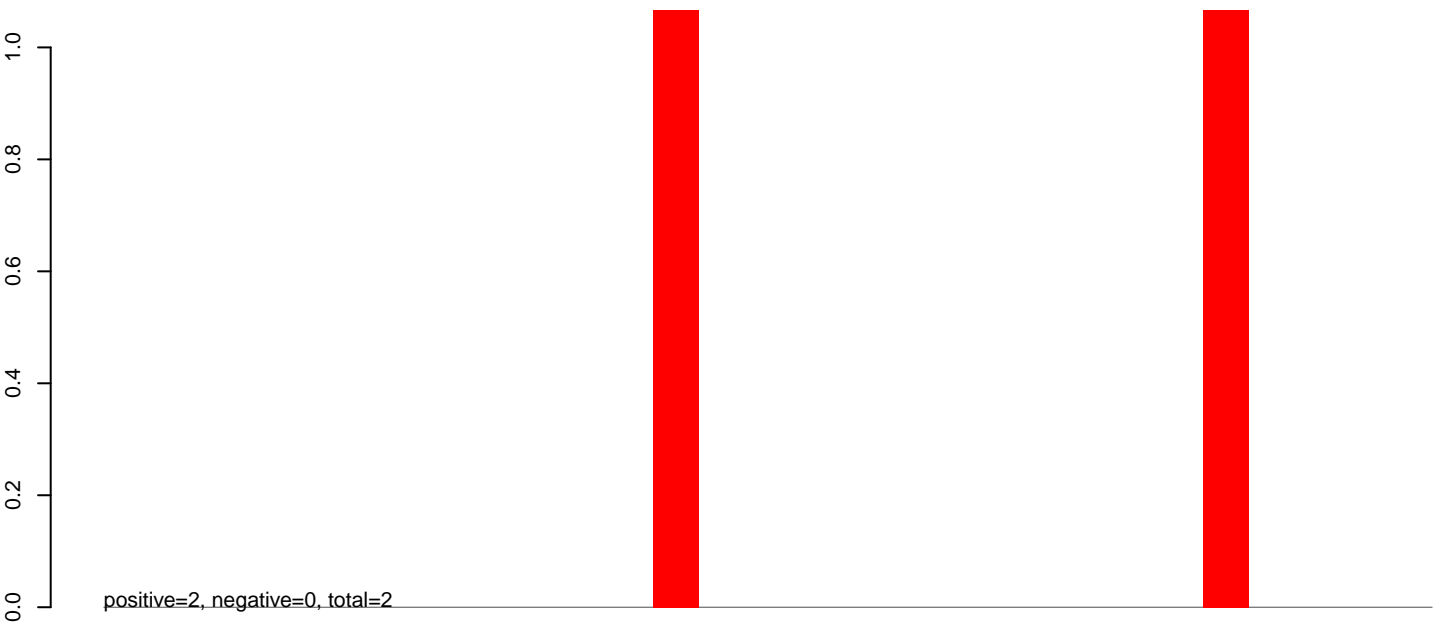

AeAeg\_Ovary\_TC.rep

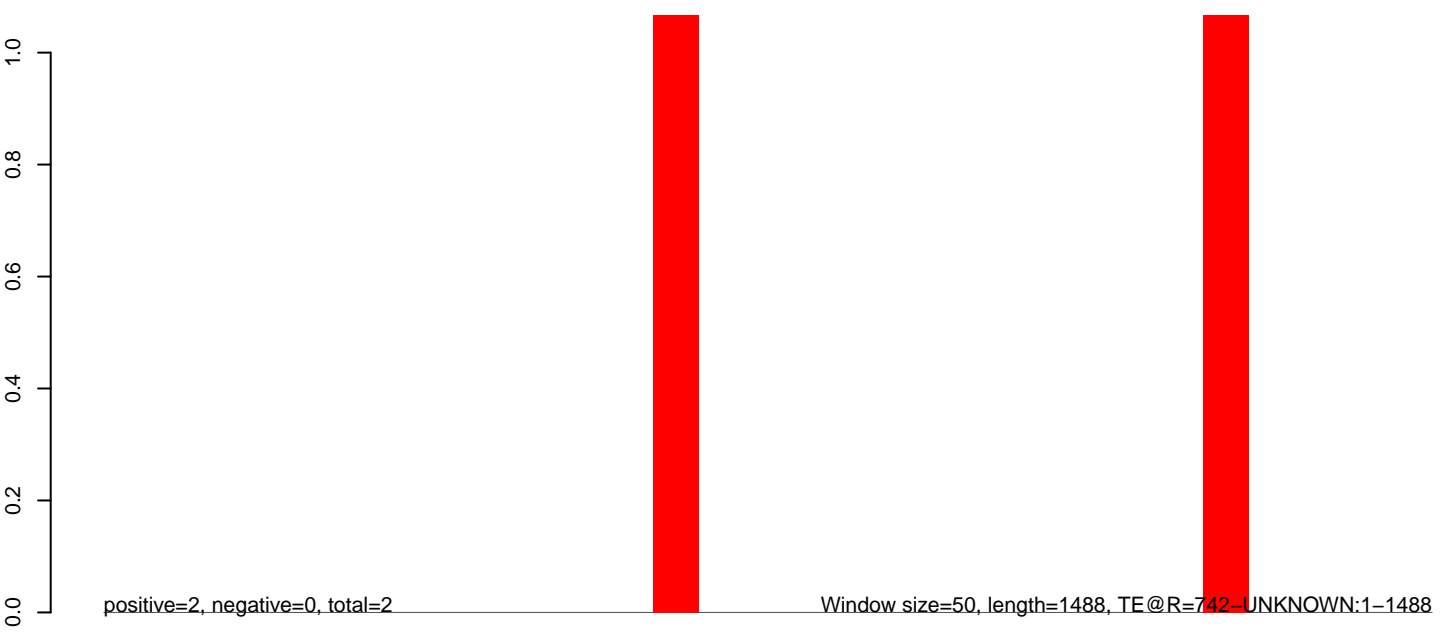

**AeAeg\_Ovary\_TC.18\_23.rep**

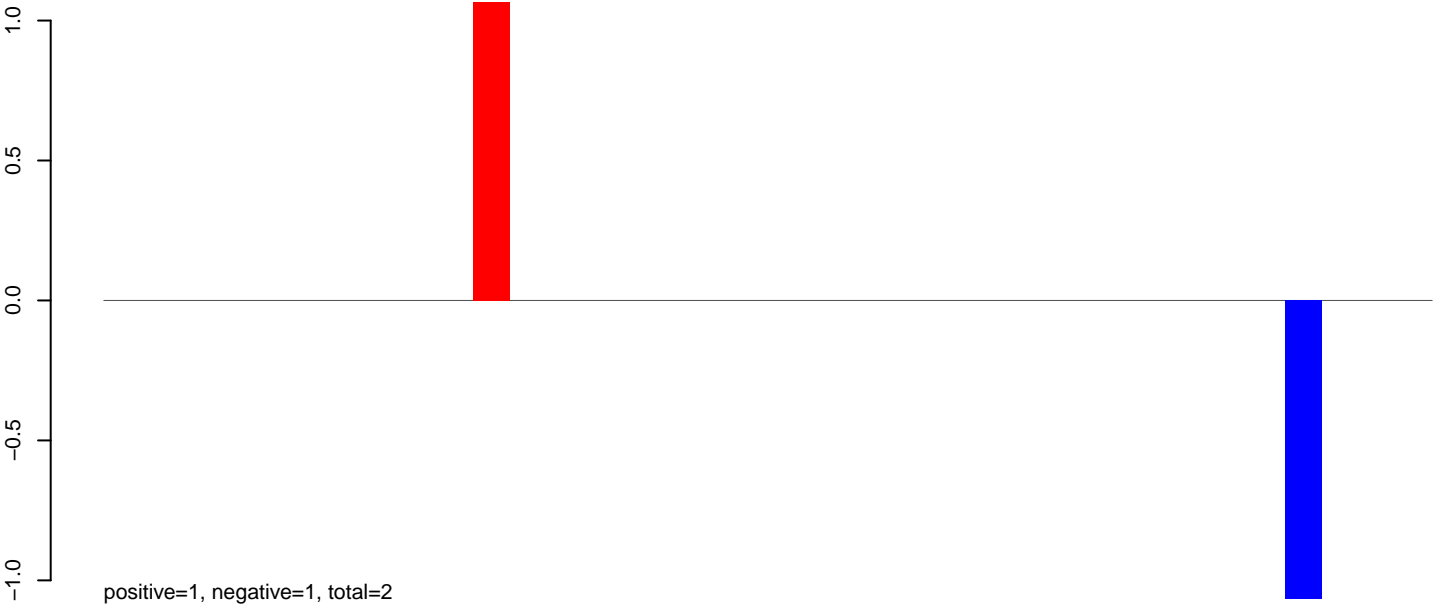

**AeAeg\_Ovary\_TC.24\_35.rep**

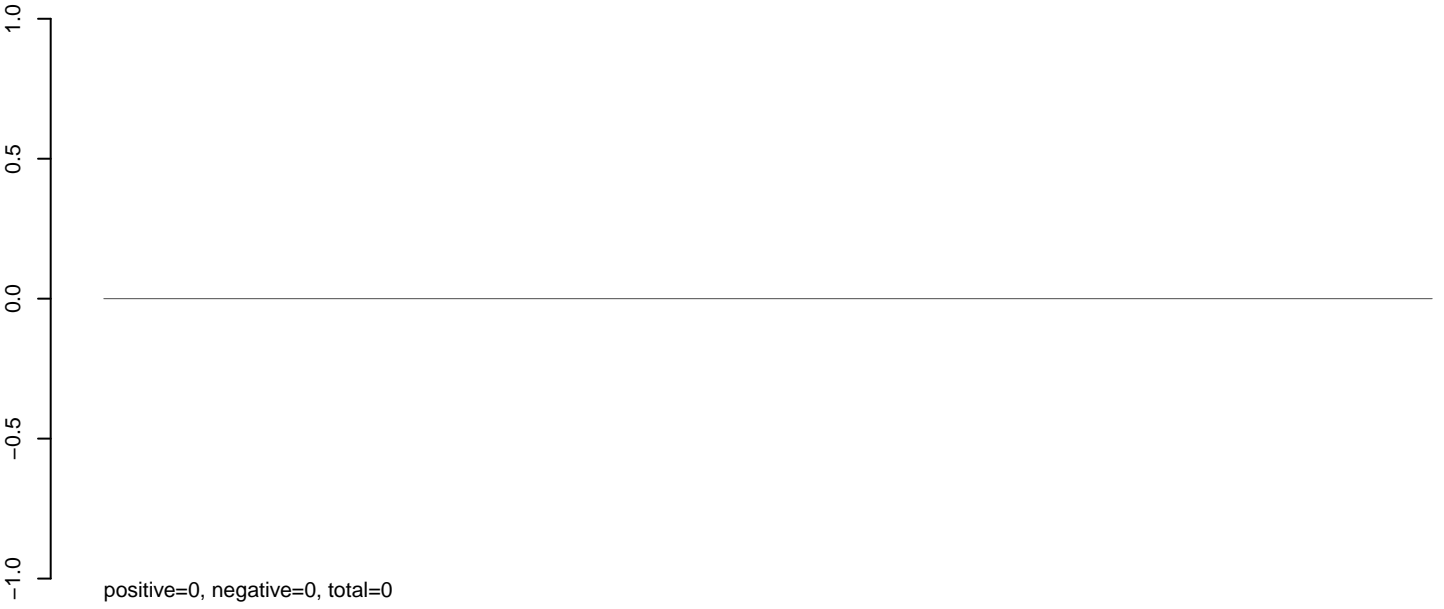

**AeAeg\_Ovary\_TC.rep**

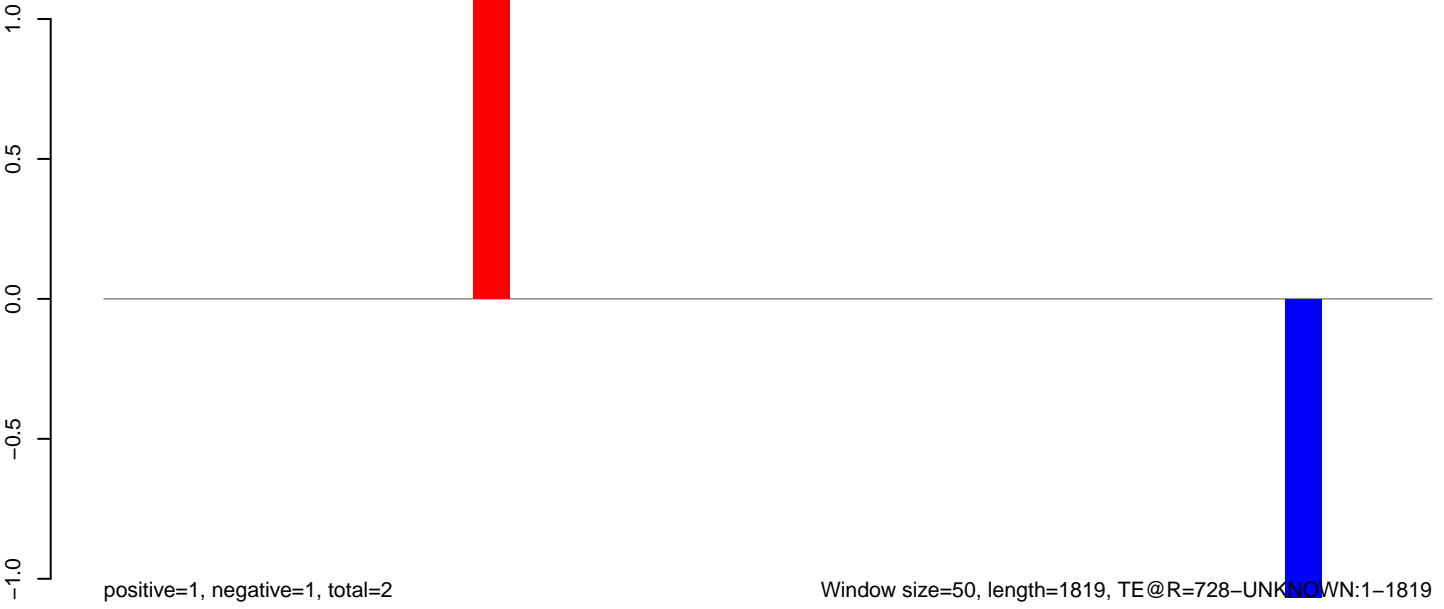



AeAeg\_Ovary\_TC.18\_23.rep

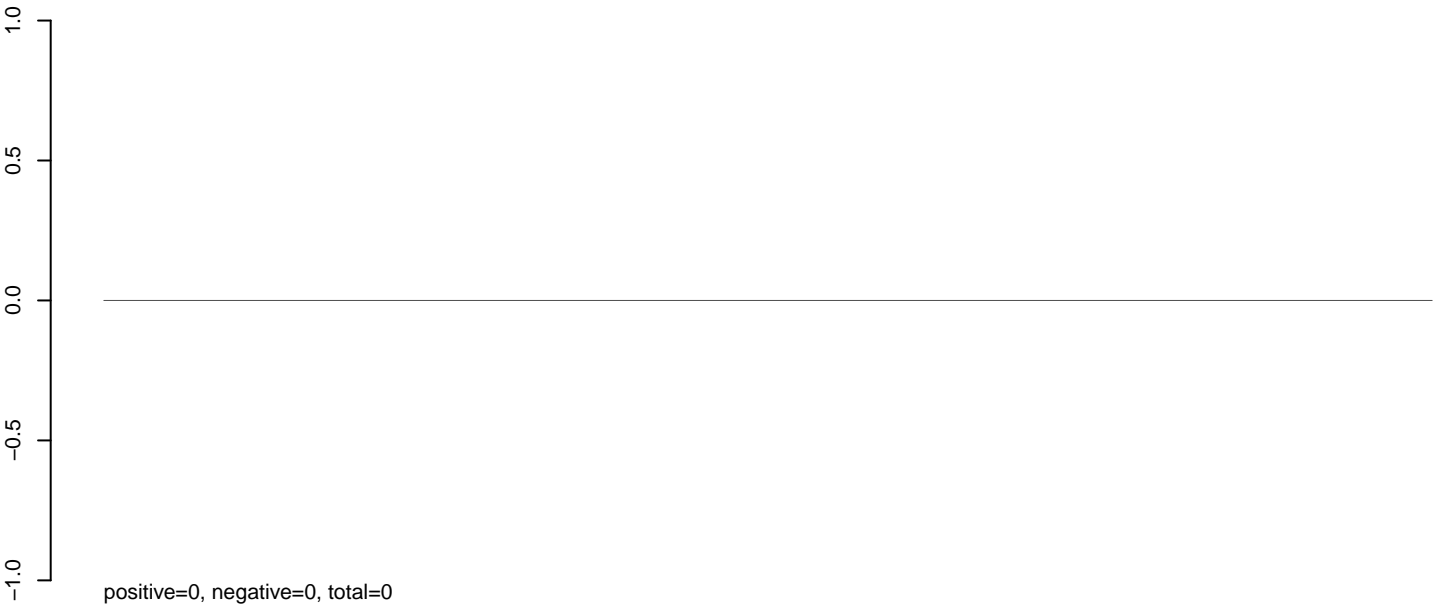

AeAeg\_Ovary\_TC.24\_35.rep

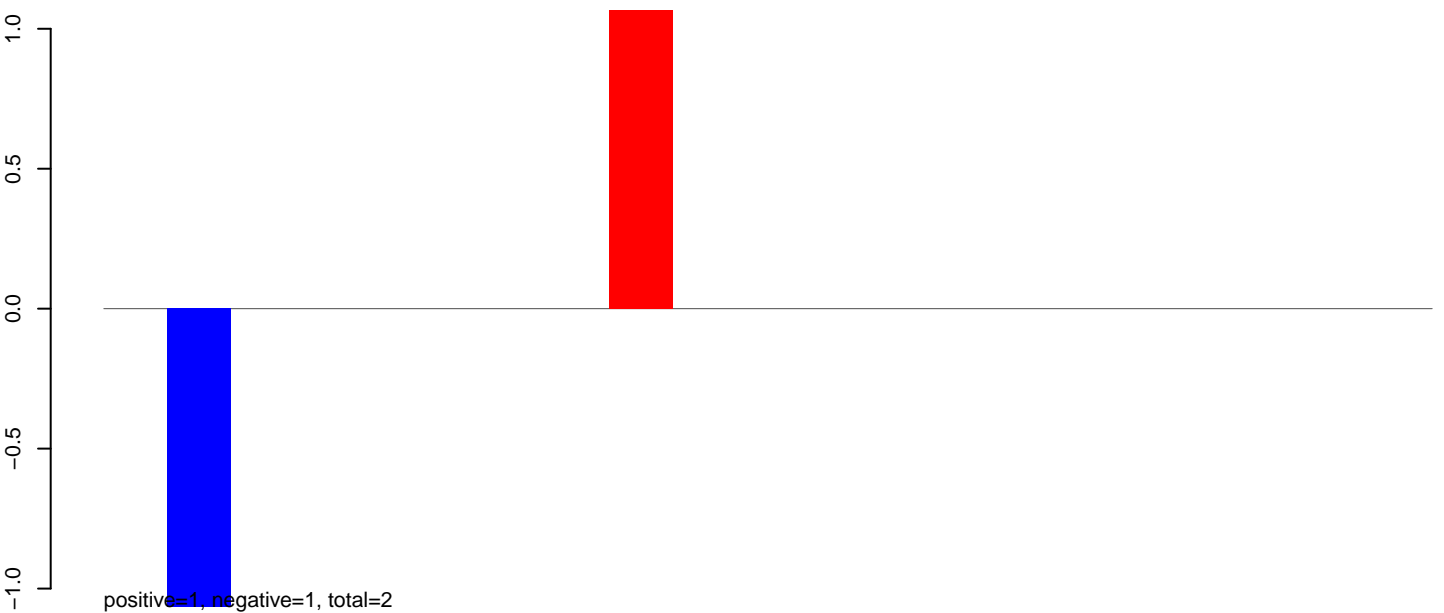

AeAeg\_Ovary\_TC.rep

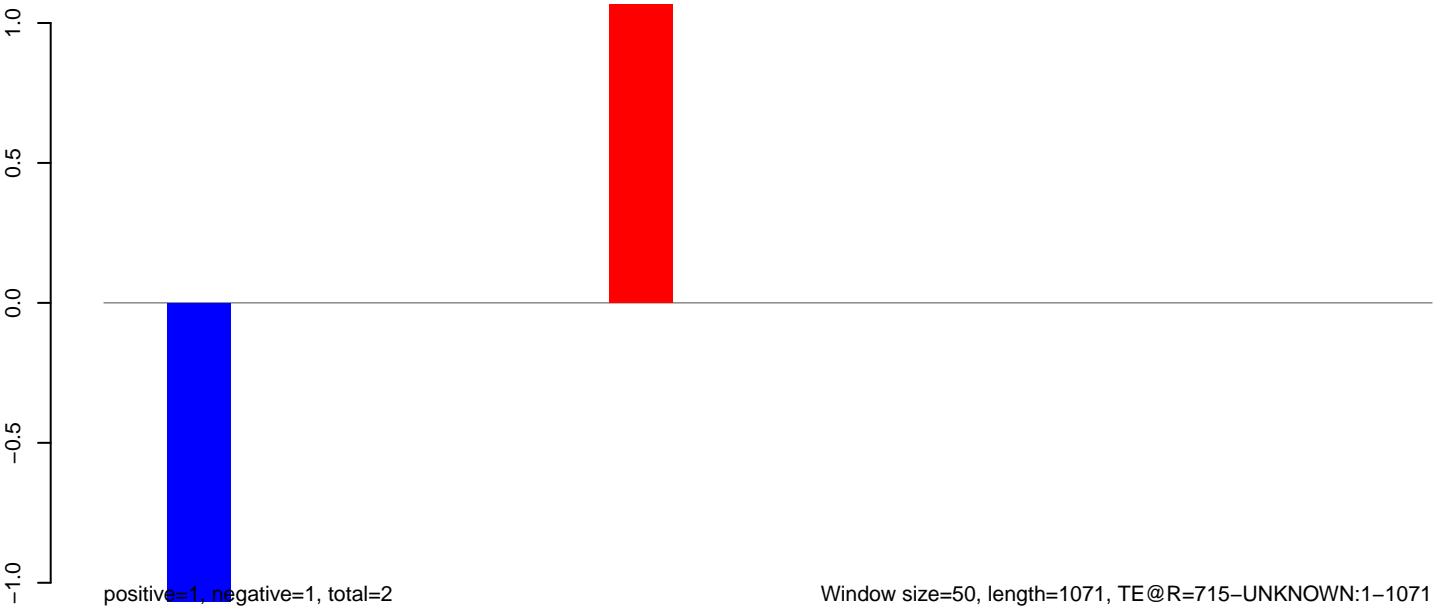

**AeAeg\_Ovary\_TC.18\_23.rep**

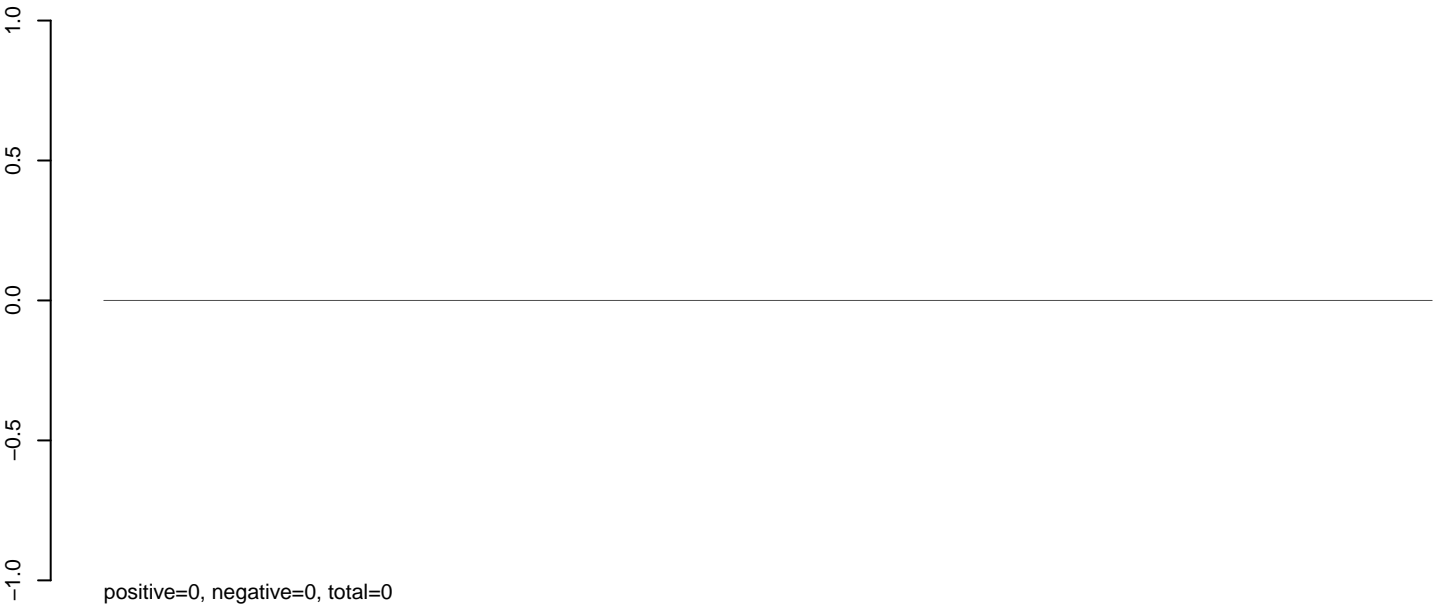

**AeAeg\_Ovary\_TC.24\_35.rep**

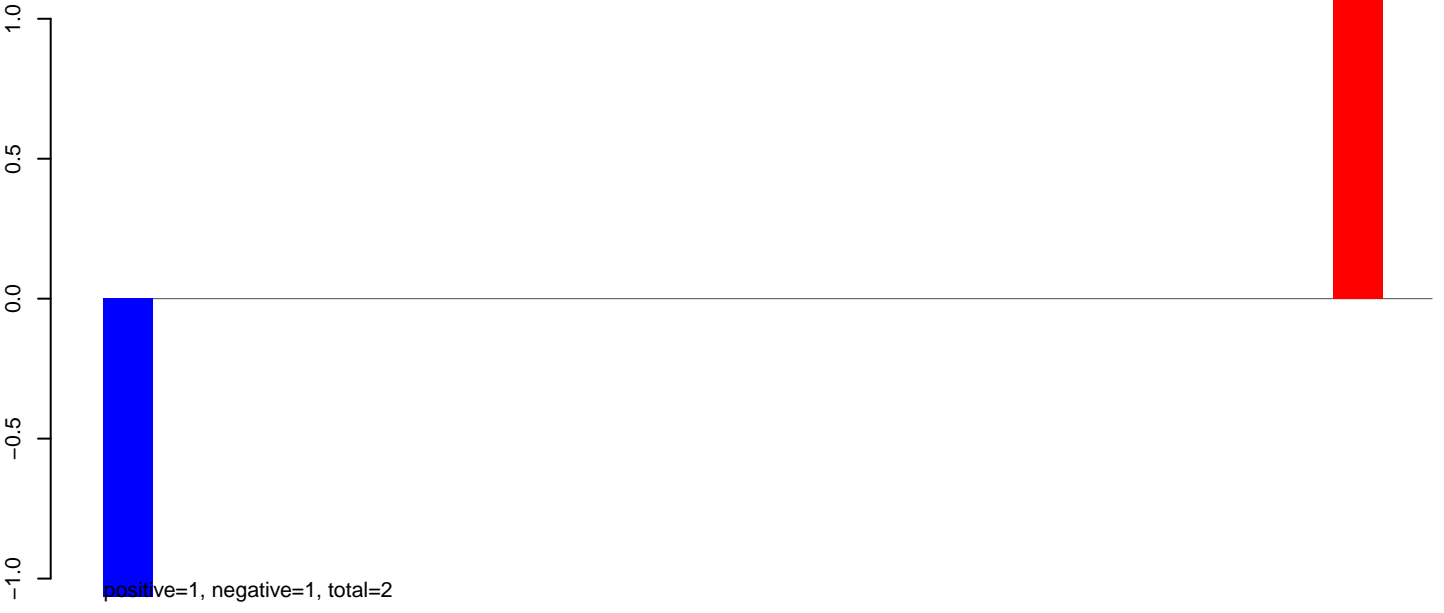

**AeAeg\_Ovary\_TC.rep**



**AeAeg\_Ovary\_TC.18\_23.rep**

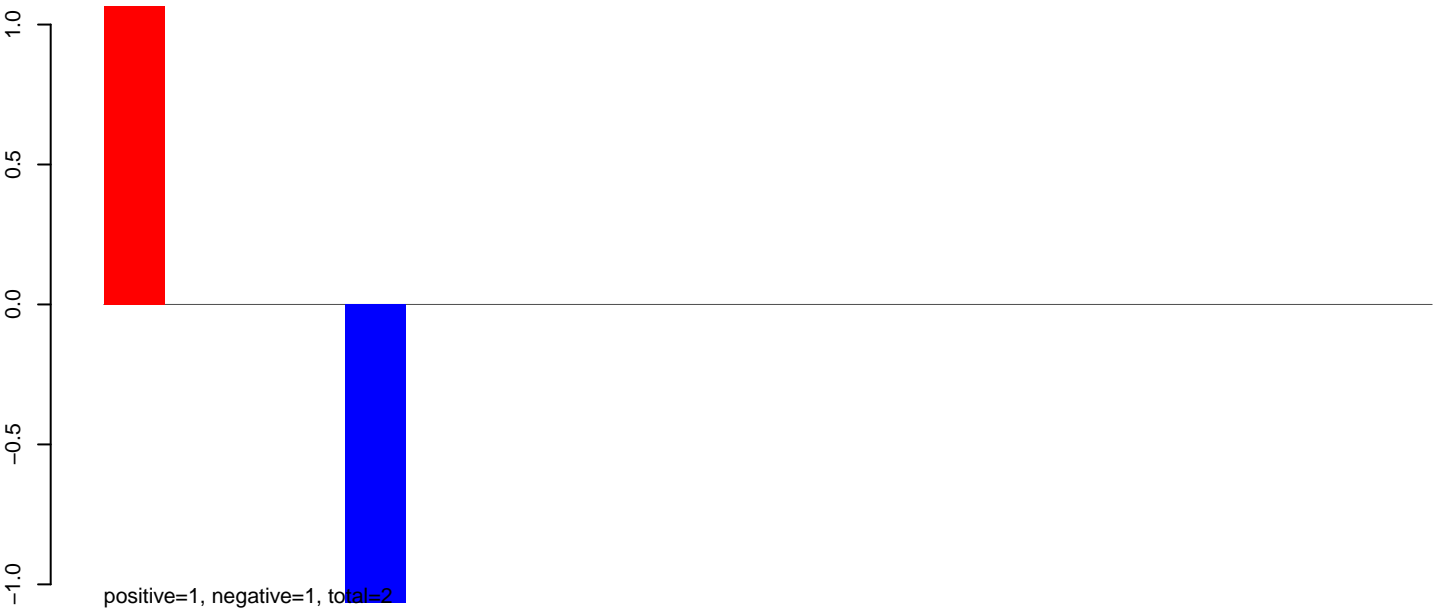

**AeAeg\_Ovary\_TC.24\_35.rep**

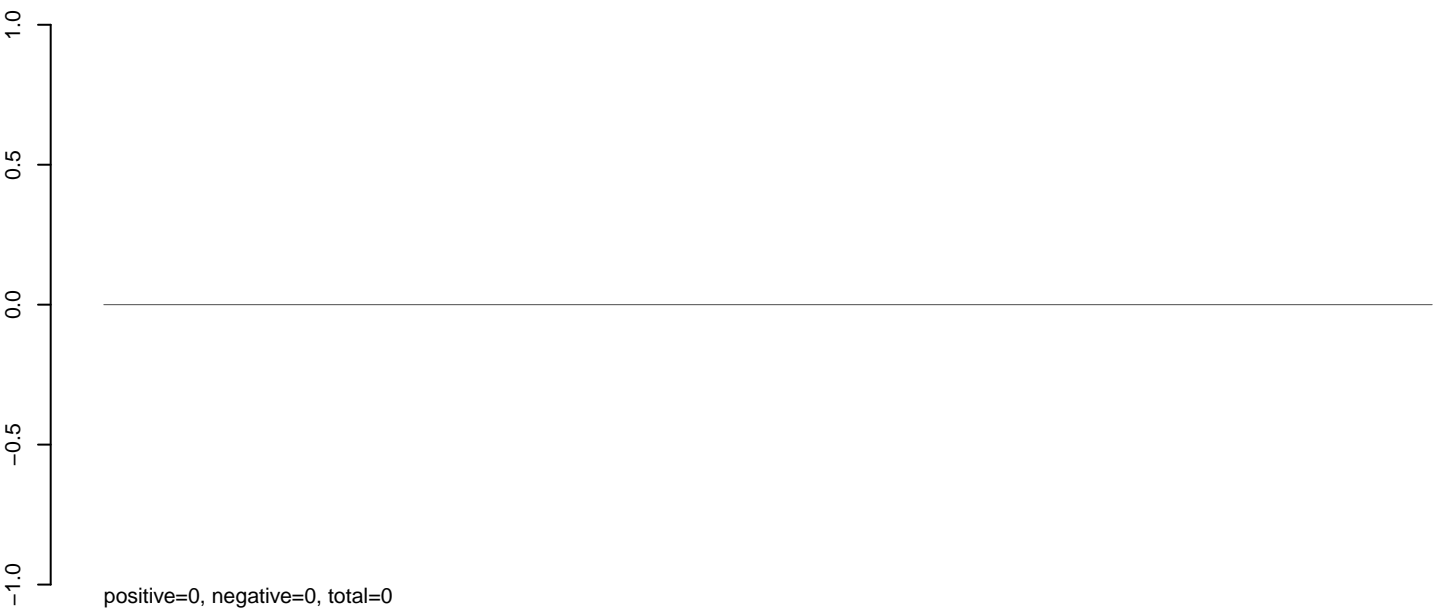

**AeAeg\_Ovary\_TC.rep**



**AeAeg\_Ovary\_TC.18\_23.rep**

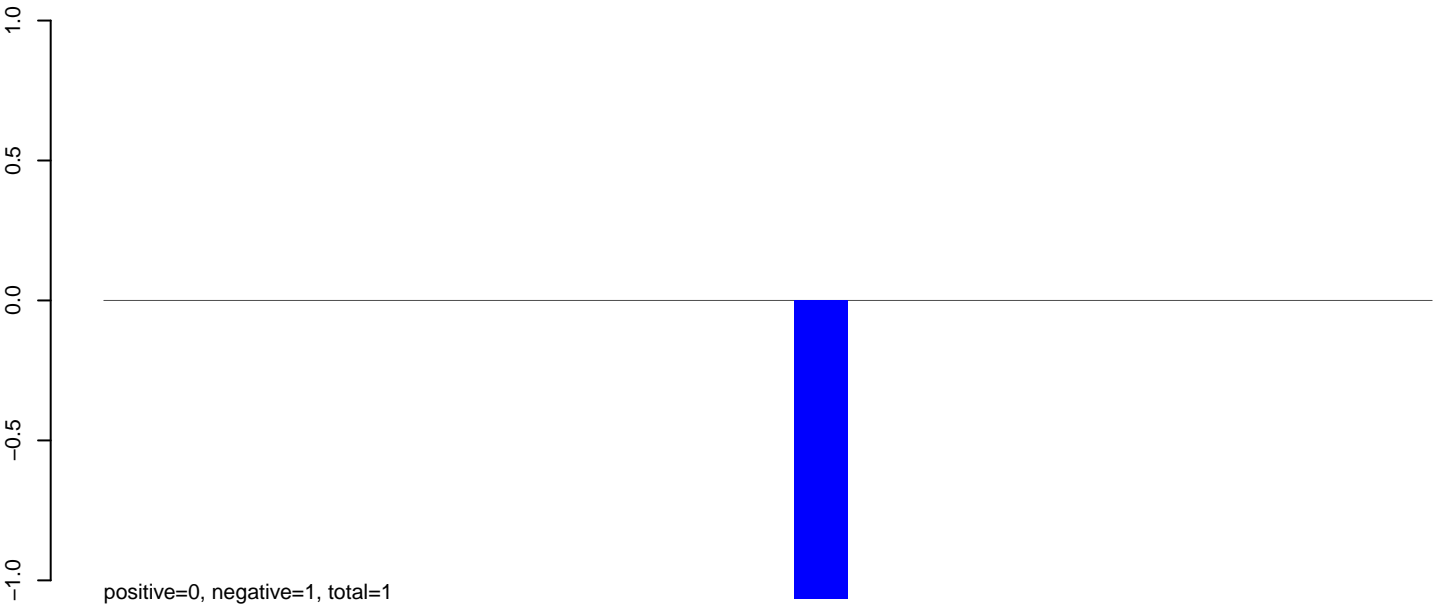

**AeAeg\_Ovary\_TC.24\_35.rep**

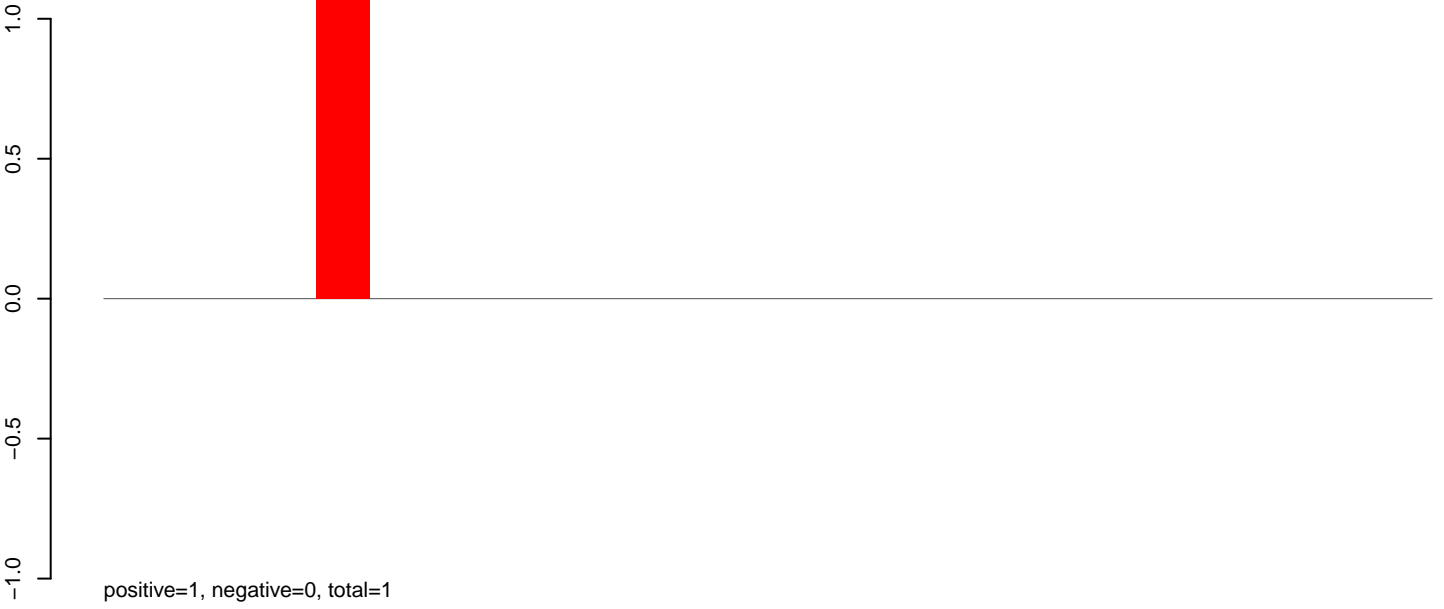

**AeAeg\_Ovary\_TC.rep**

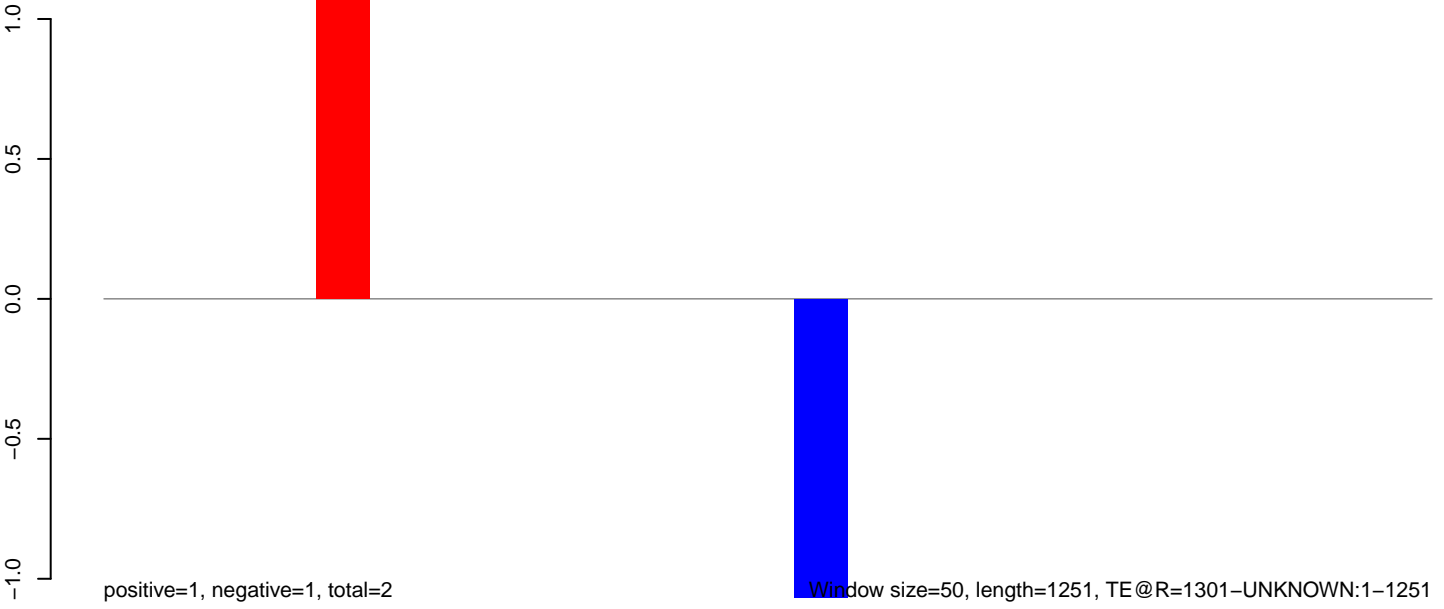

200 400 600 800 1000 1200

**AeAeg\_Ovary\_TC.18\_23.rep**

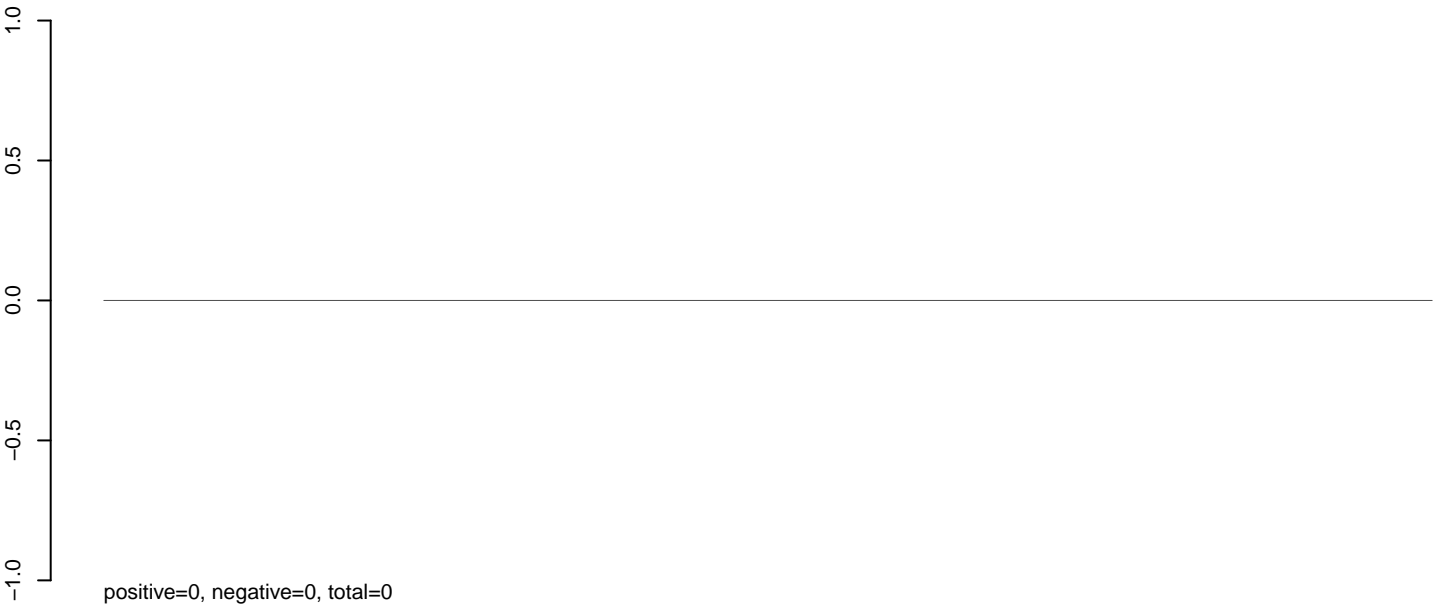

**AeAeg\_Ovary\_TC.24\_35.rep**

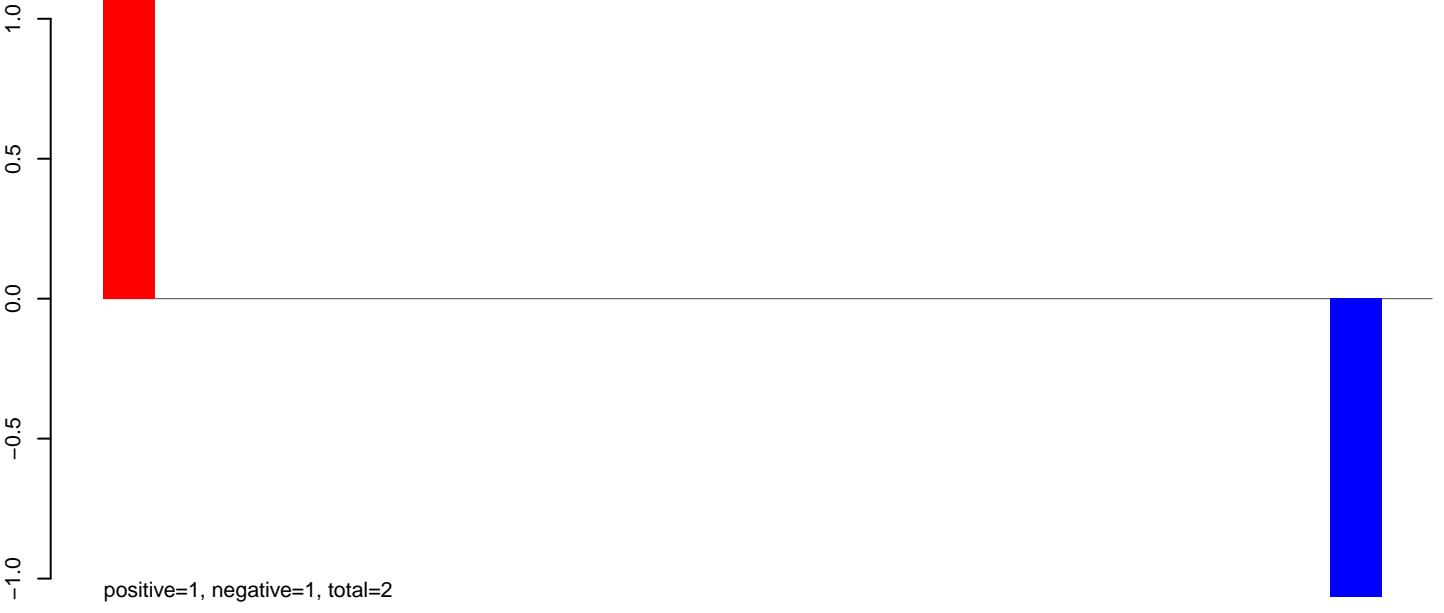

**AeAeg\_Ovary\_TC.rep**



Window size=50, length=1303, TE@R=124-UNKNOWN:1-1303

**AeAeg\_Ovary\_TC.18\_23.rep**

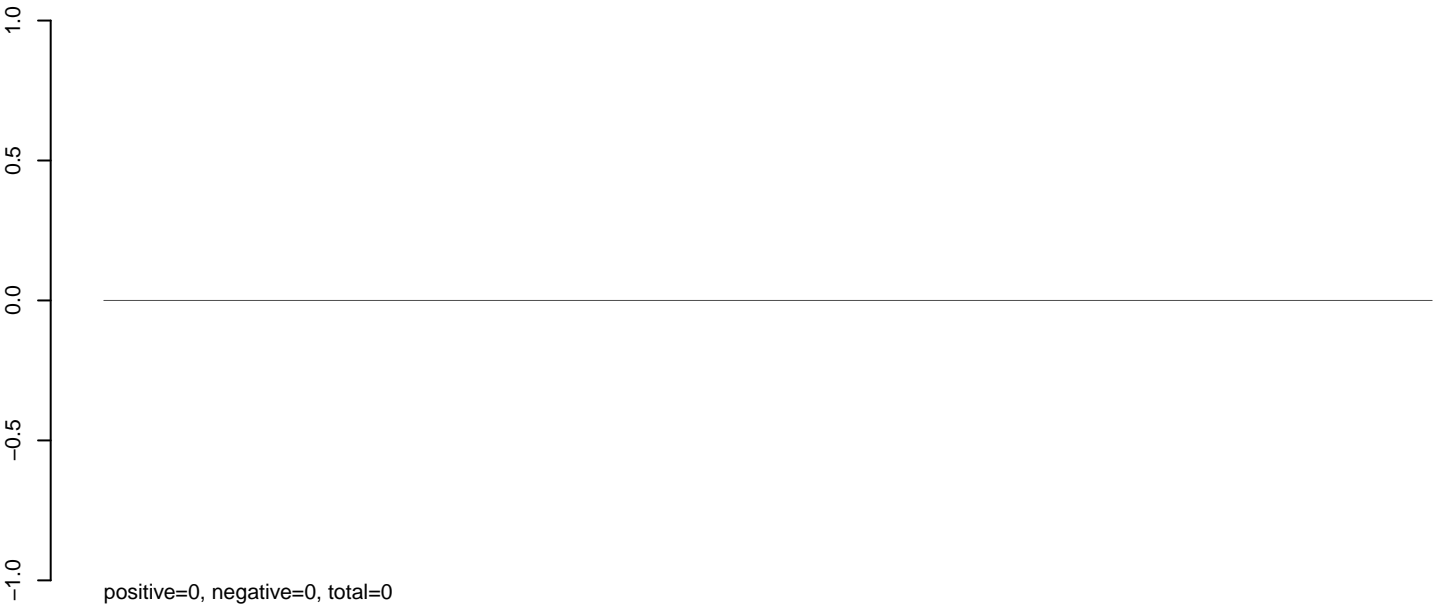

**AeAeg\_Ovary\_TC.24\_35.rep**

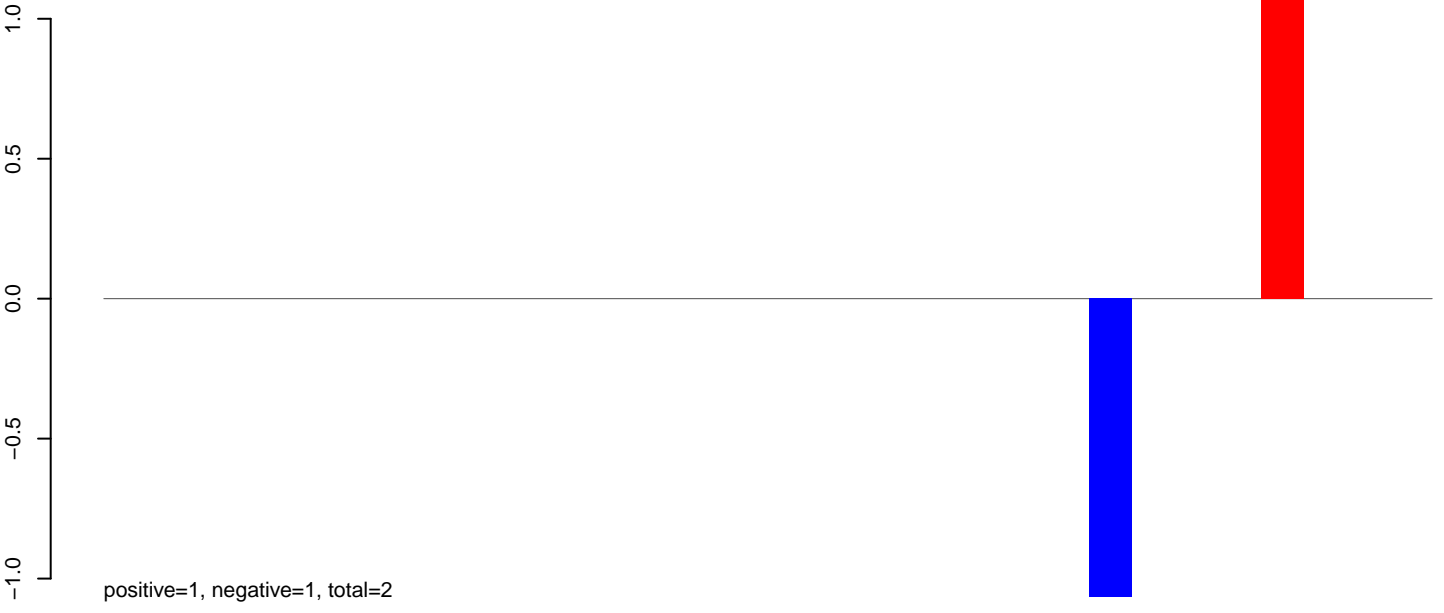

**AeAeg\_Ovary\_TC.rep**



**AeAeg\_Ovary\_TC.18\_23.rep**

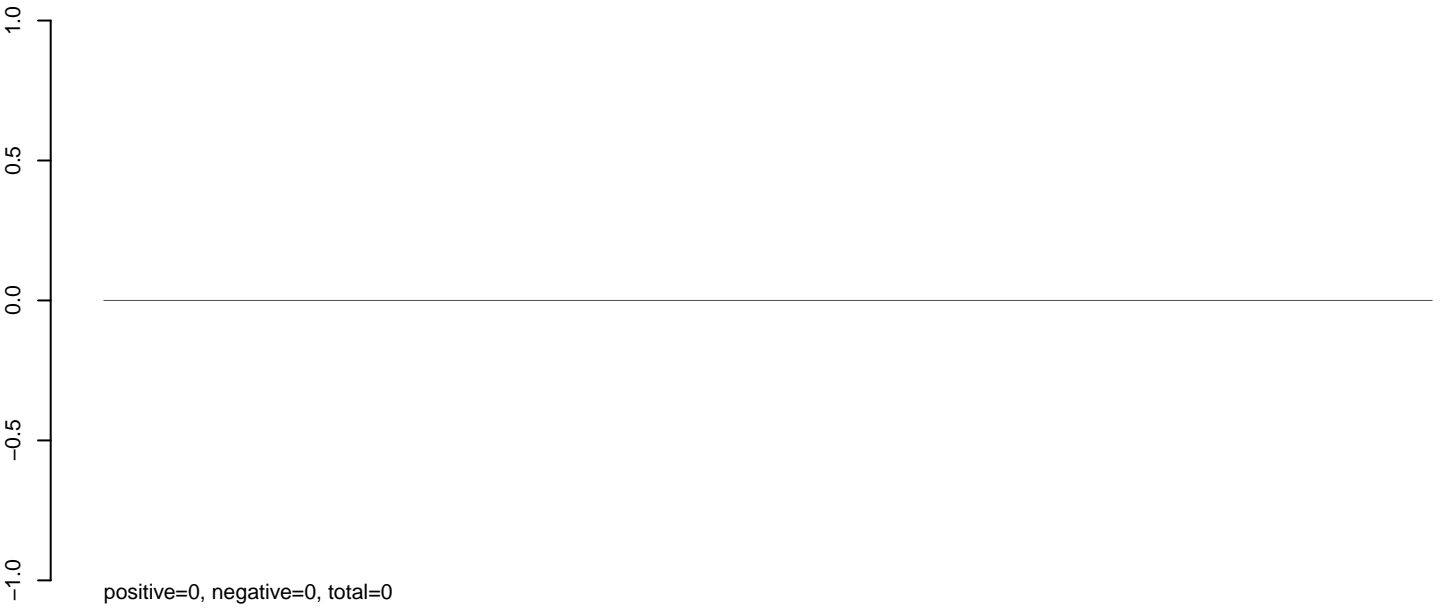

**AeAeg\_Ovary\_TC.24\_35.rep**

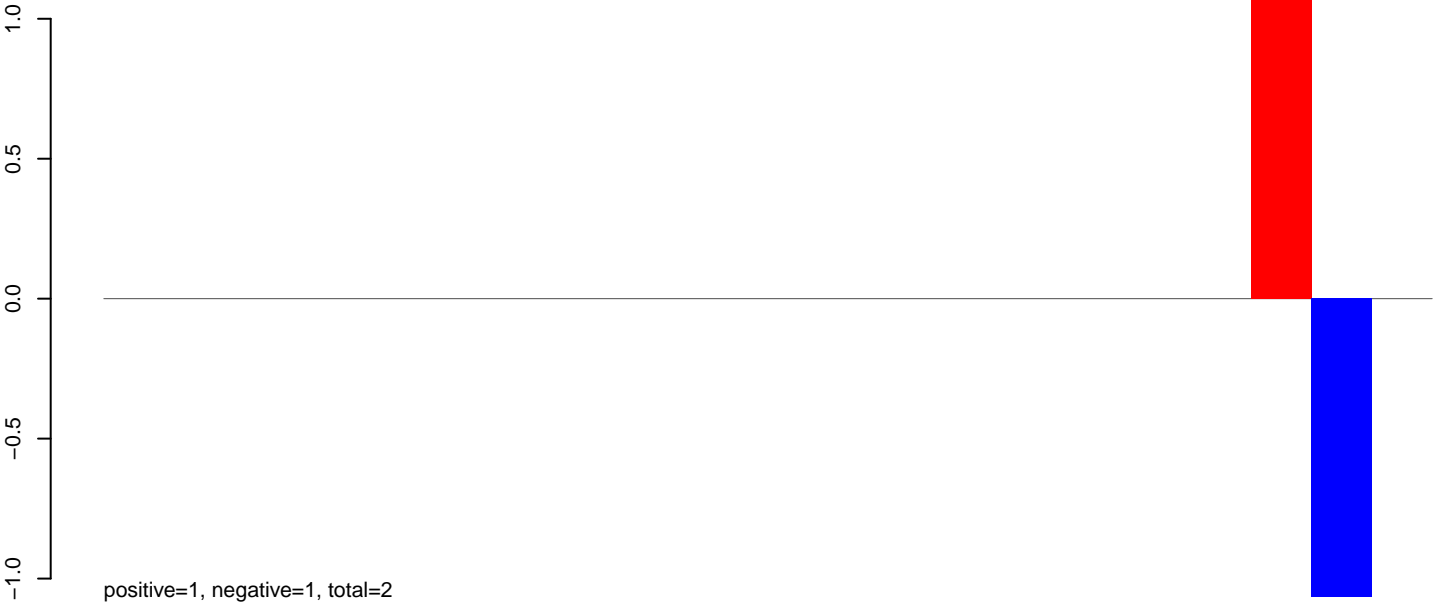

**AeAeg\_Ovary\_TC.rep**



Window size=50, length=1118, TE @R=1153-UNKNOWN:1-1118

200 400 600 800 1000

AeAeg\_Ovary\_TC.18\_23.rep

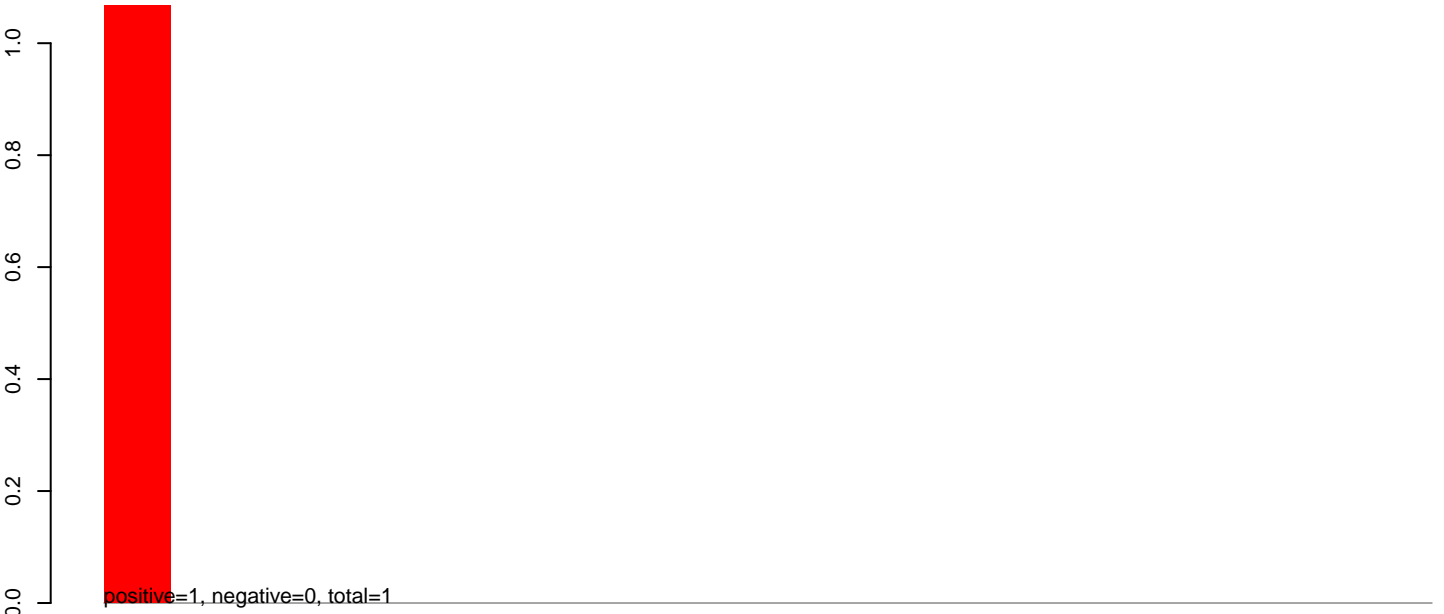

AeAeg\_Ovary\_TC.24\_35.rep

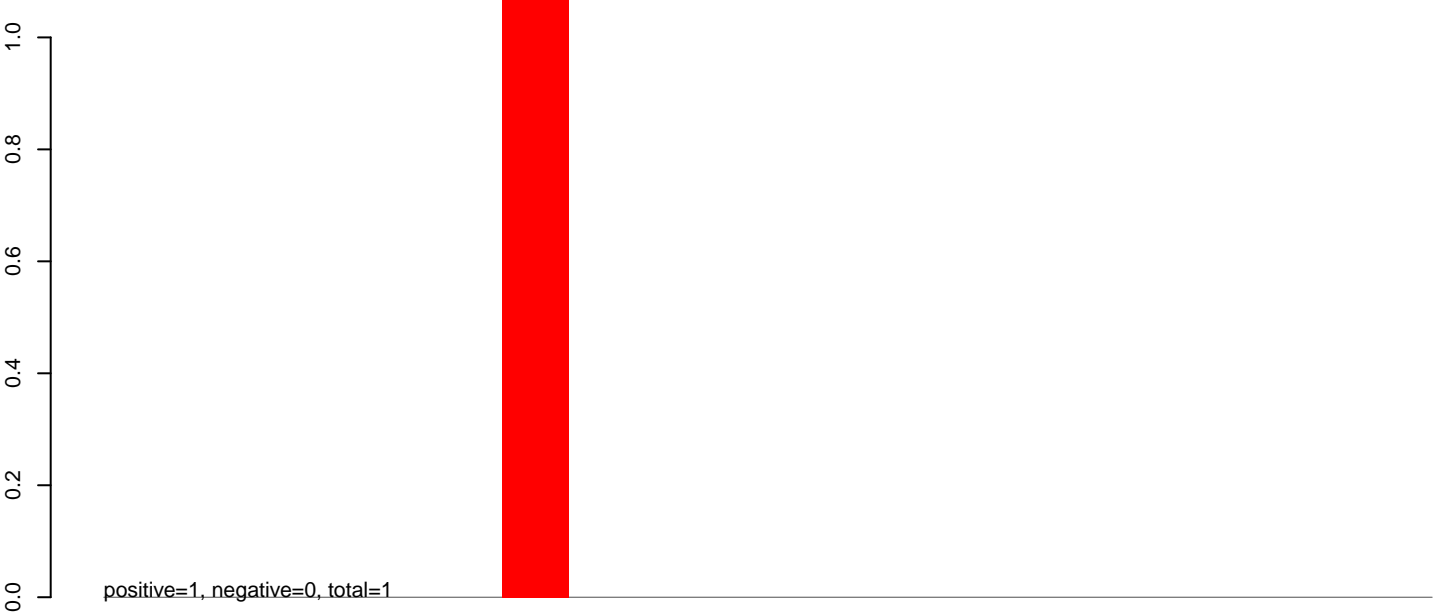

AeAeg\_Ovary\_TC.rep

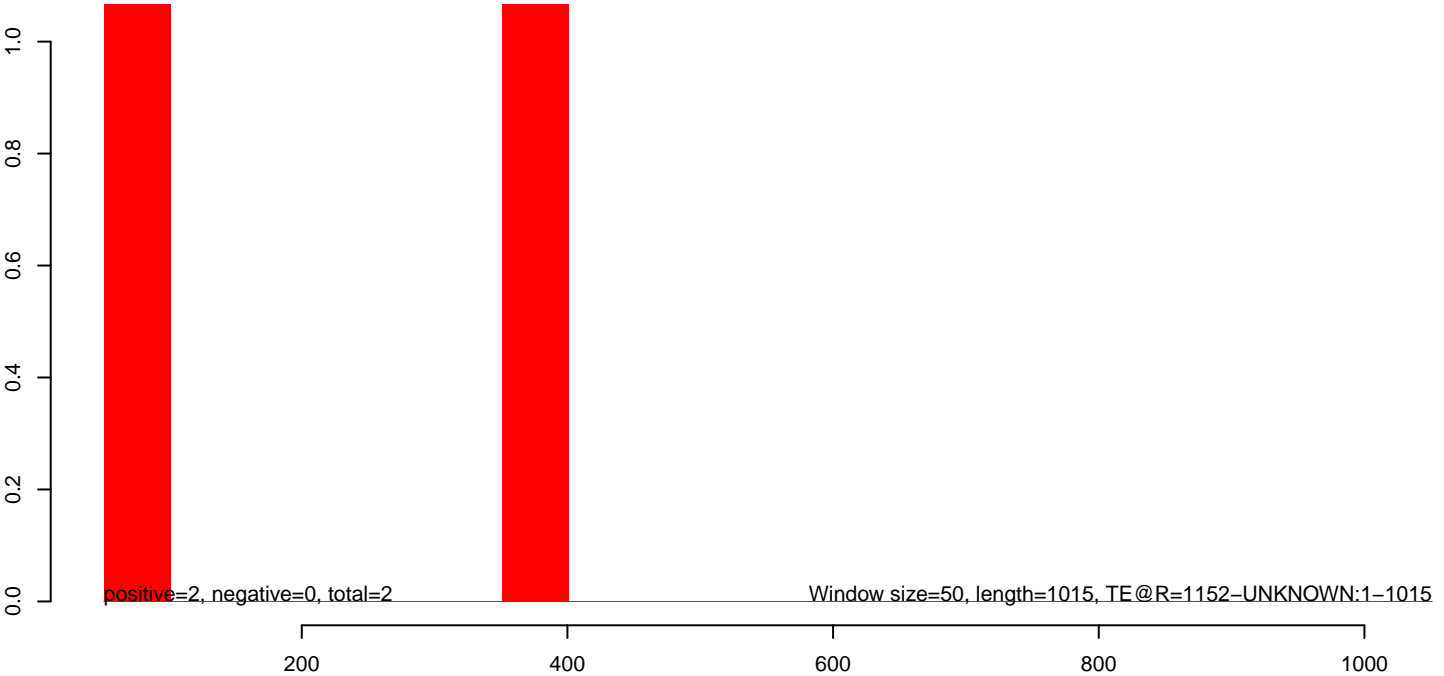



**AeAeg\_Ovary\_TC.18\_23.rep**

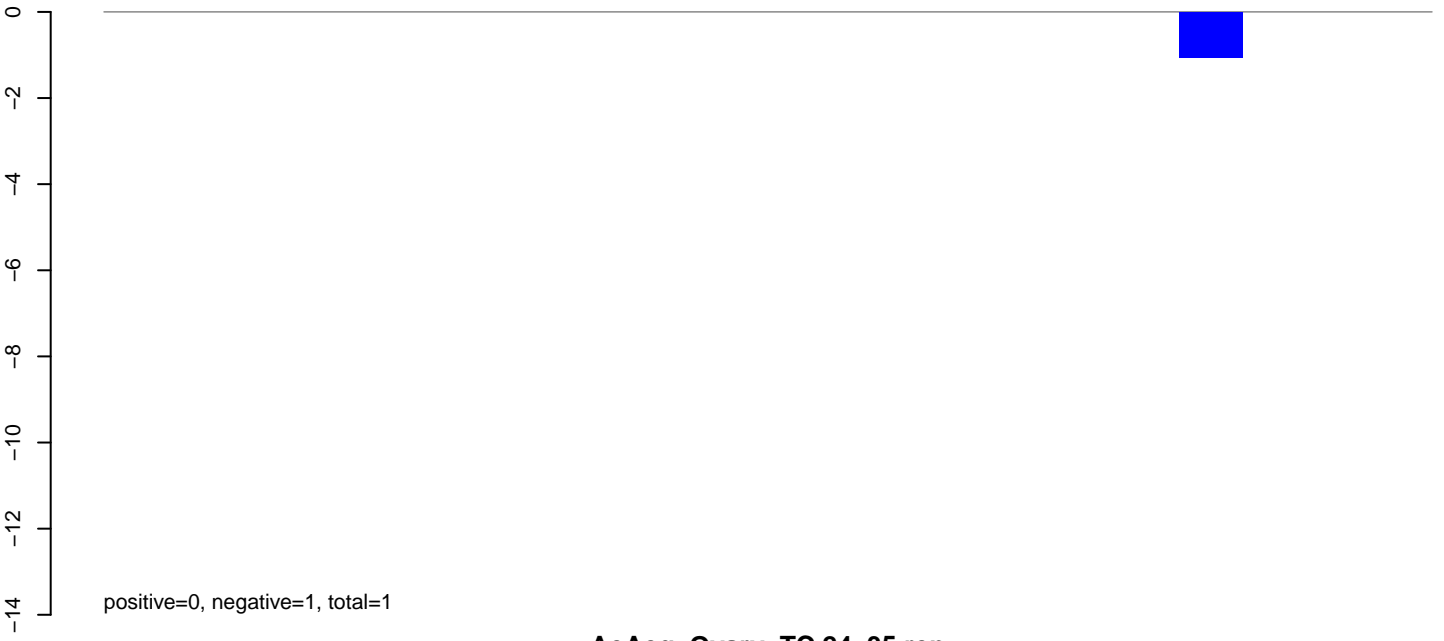

**AeAeg\_Ovary\_TC.24\_35.rep**

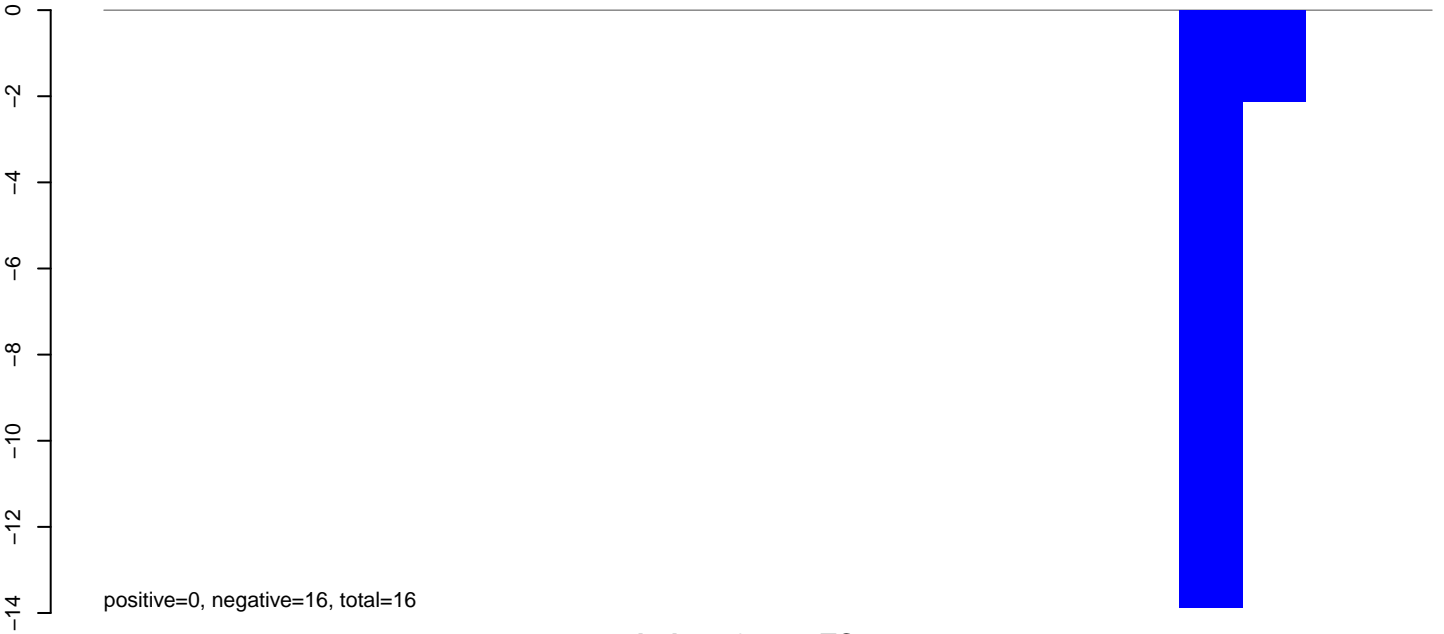

**AeAeg\_Ovary\_TC.rep**



Window size=50, length=1088, TE @R=1094 UNKNOWN:1-1088

200 400 600 800 1000

**AeAeg\_Ovary\_TC.18\_23.rep**

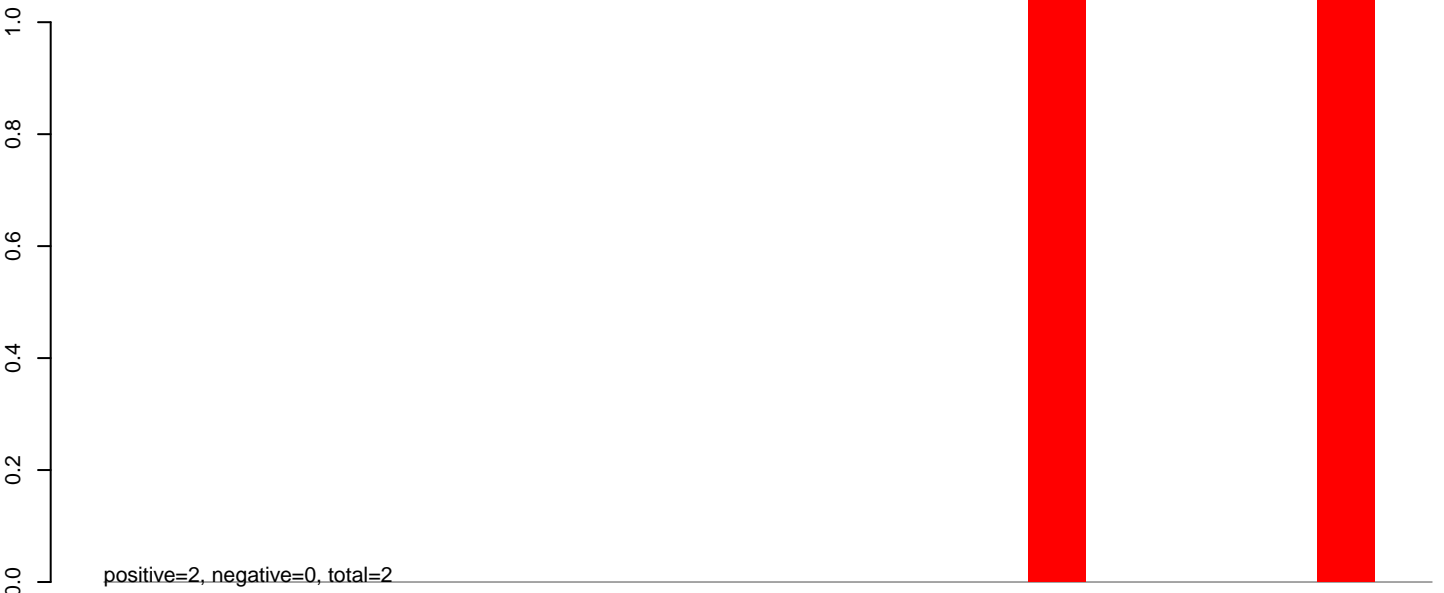

**AeAeg\_Ovary\_TC.24\_35.rep**

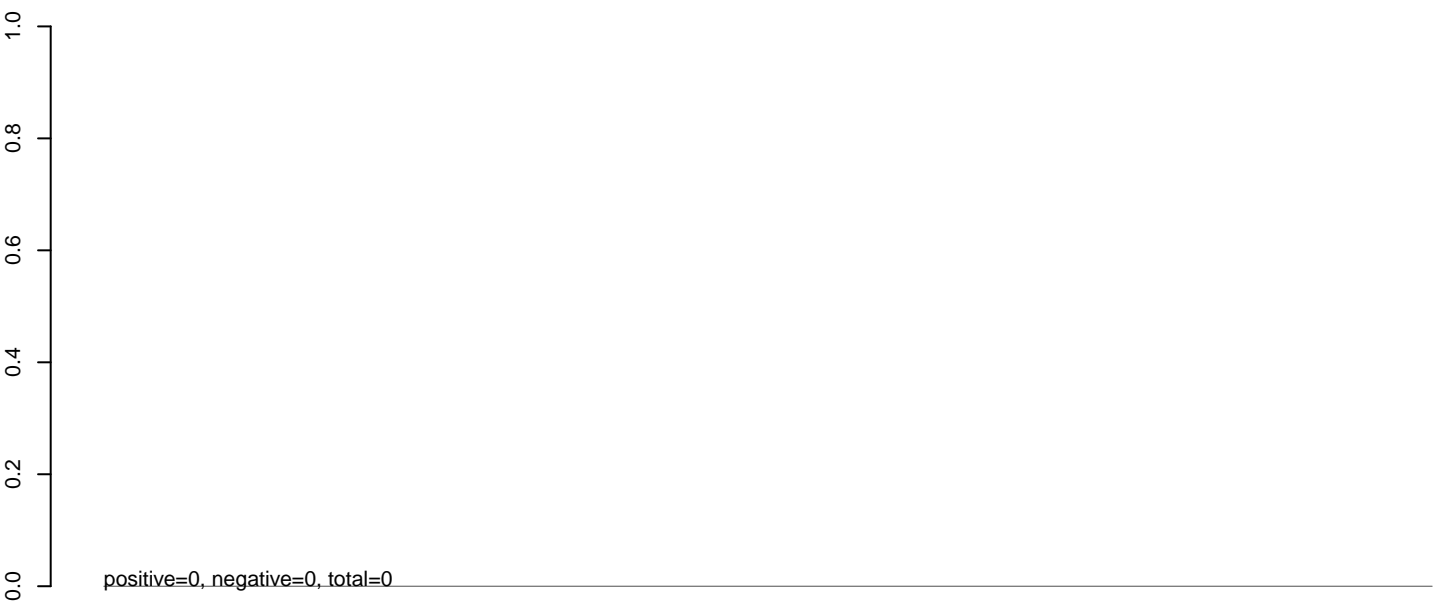

**AeAeg\_Ovary\_TC.rep**

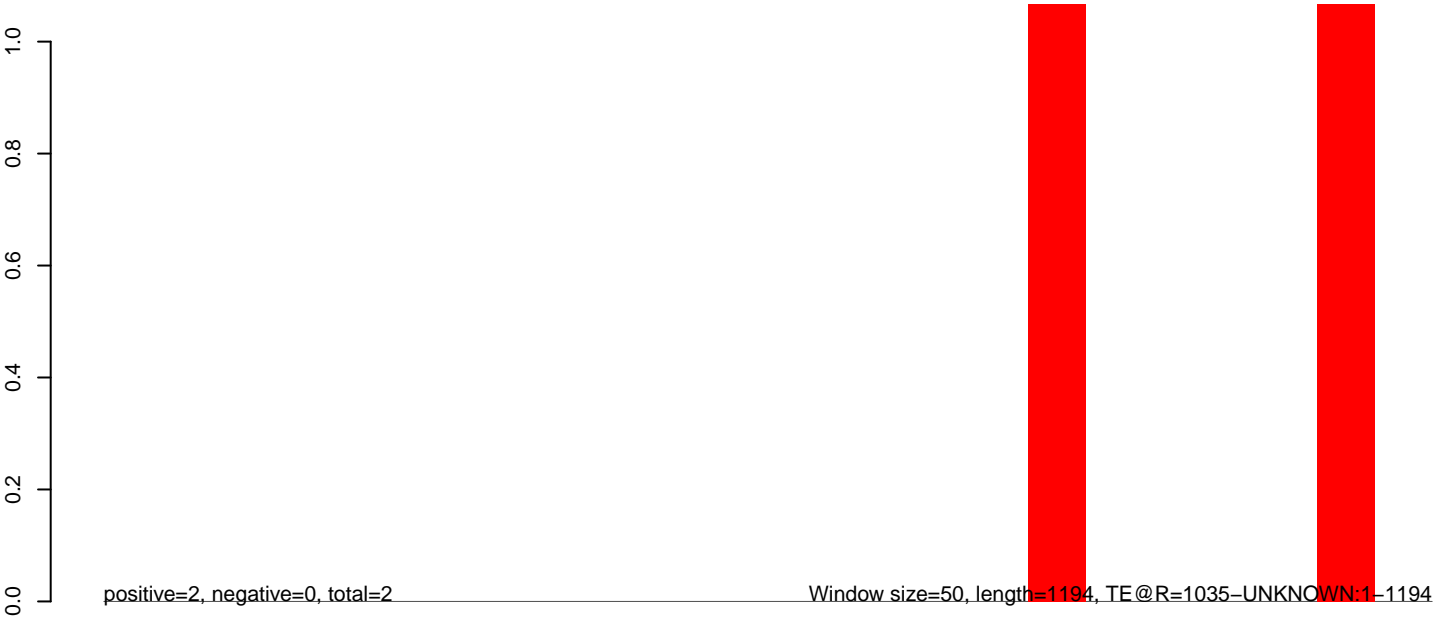

AeAeg\_Ovary\_TC.18\_23.rep

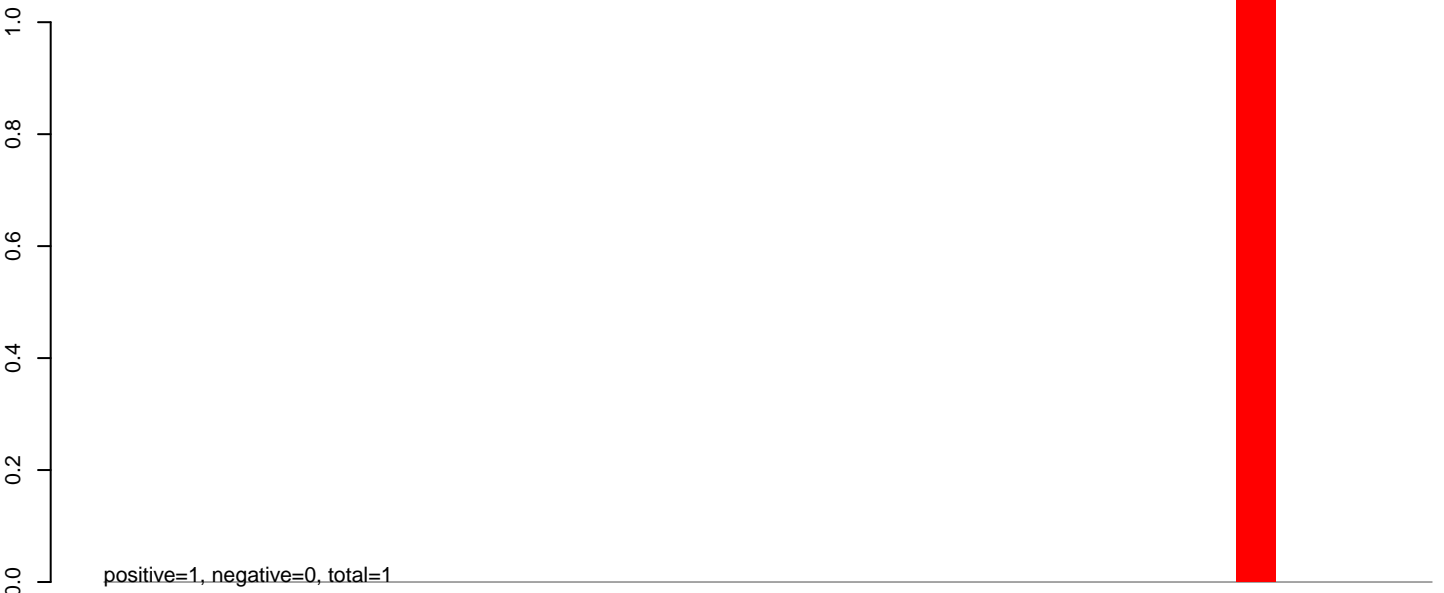

AeAeg\_Ovary\_TC.24\_35.rep



AeAeg\_Ovary\_TC.rep

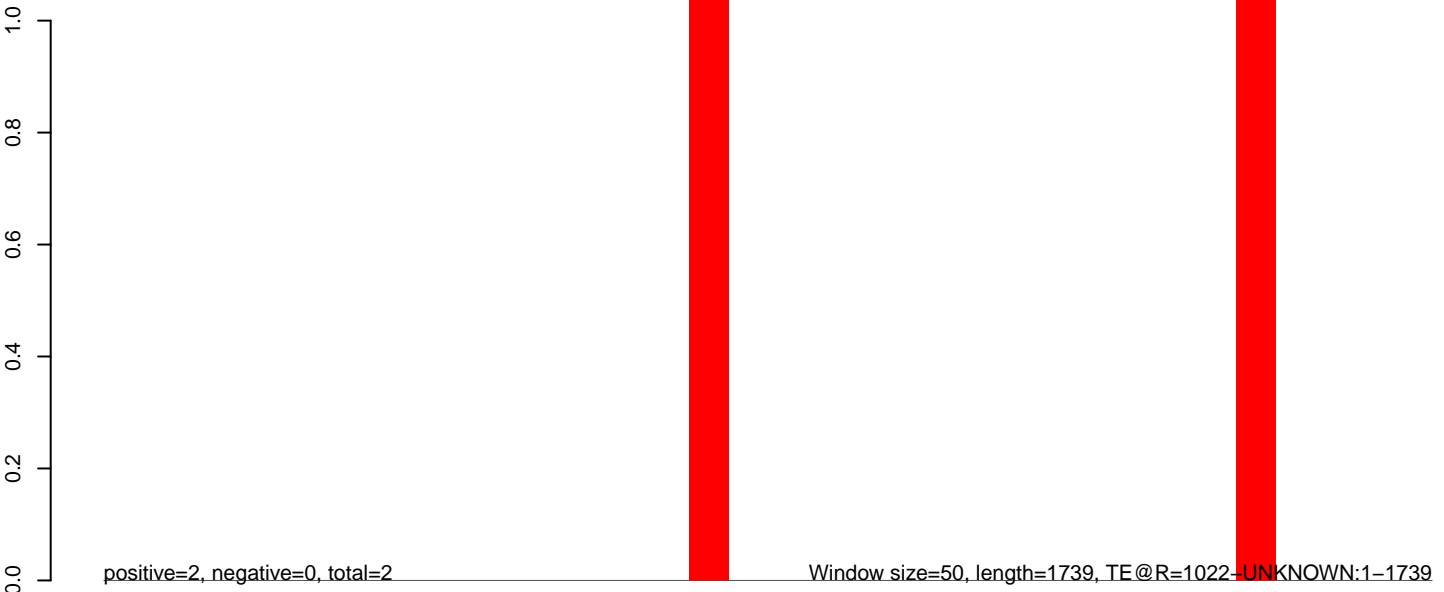

**AeAeg\_Ovary\_TC.18\_23.rep**

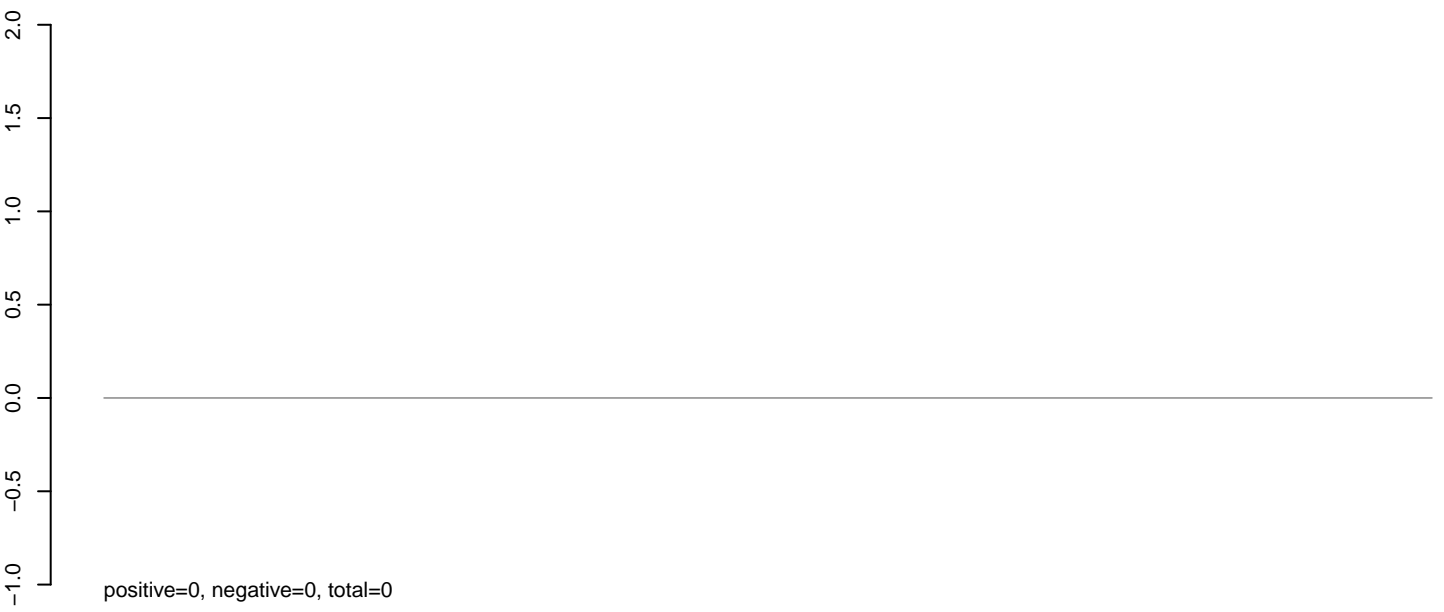

**AeAeg\_Ovary\_TC.24\_35.rep**

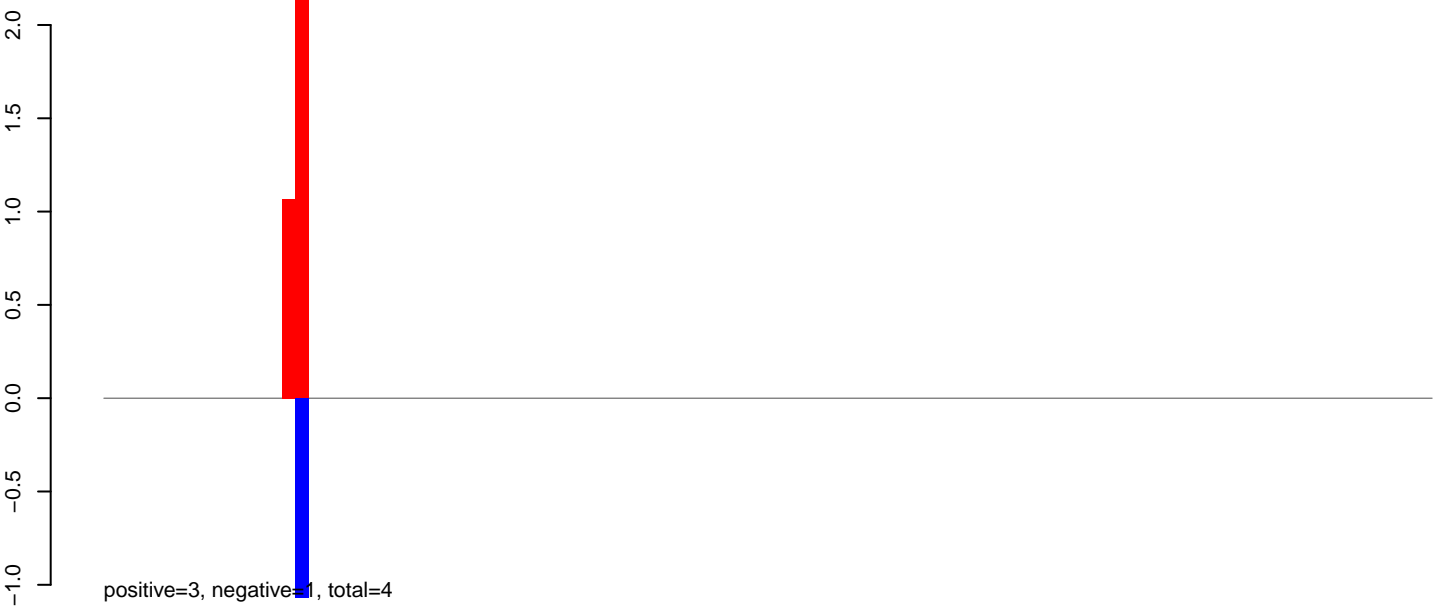

**AeAeg\_Ovary\_TC.rep**



**AeAeg\_Ovary\_TC.18\_23.rep**

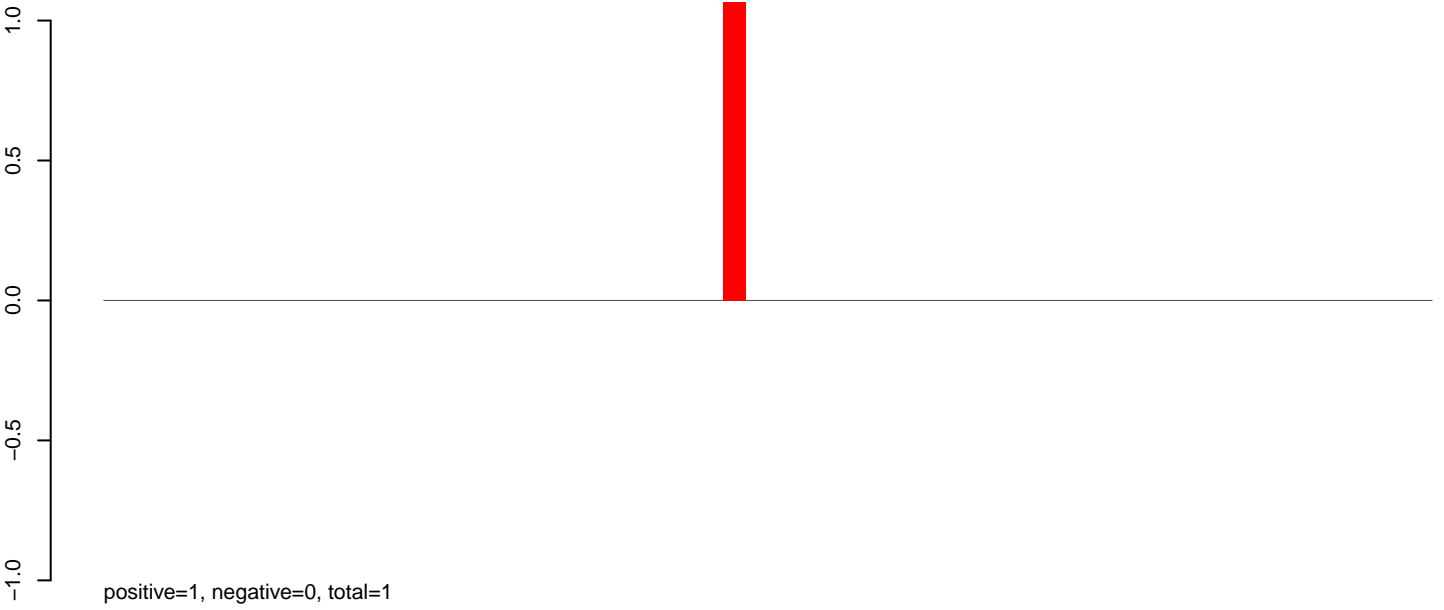

**AeAeg\_Ovary\_TC.24\_35.rep**

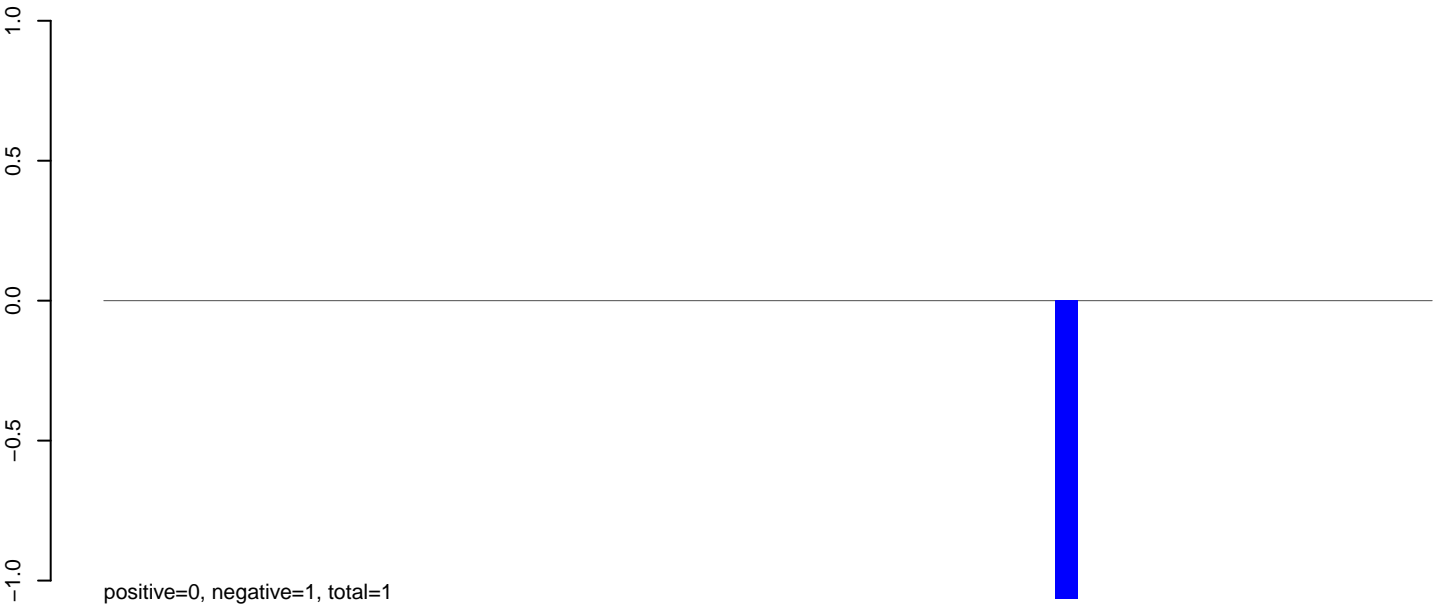

**AeAeg\_Ovary\_TC.rep**

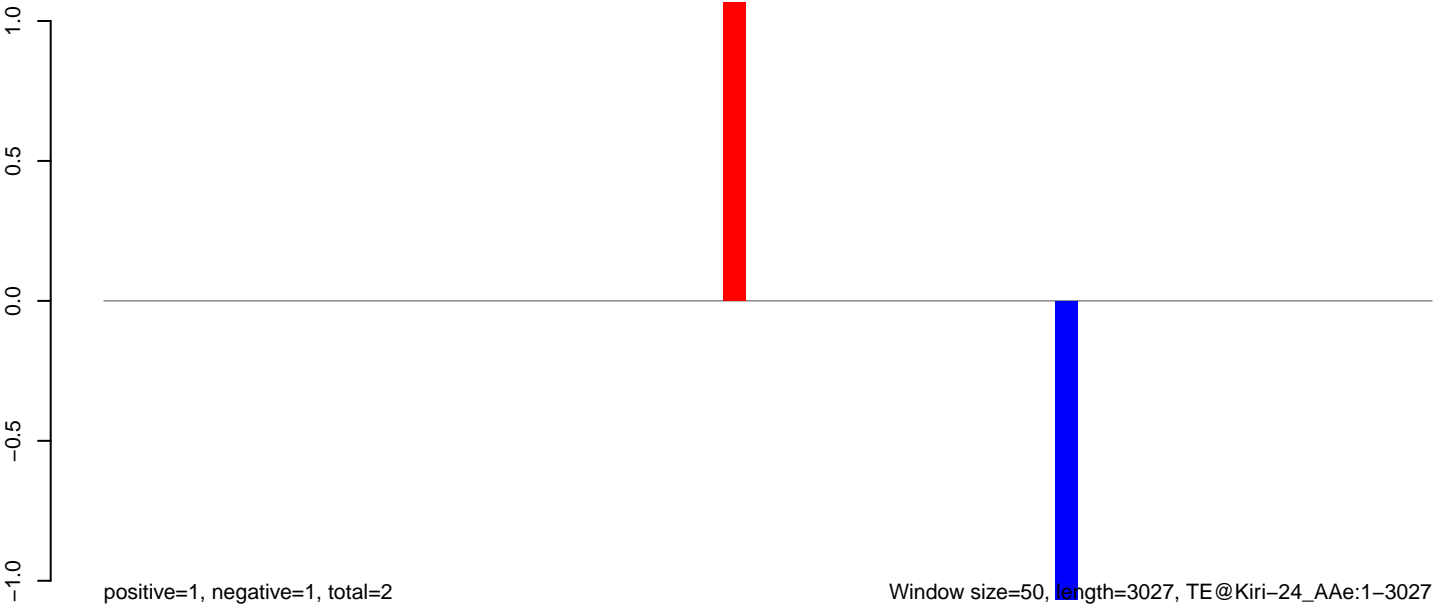

Window size=50, length=3027, TE@Kiri-24\_Ae:1-3027

0 500 1000 1500 2000 2500 3000

**AeAeg\_Ovary\_TC.18\_23.rep**

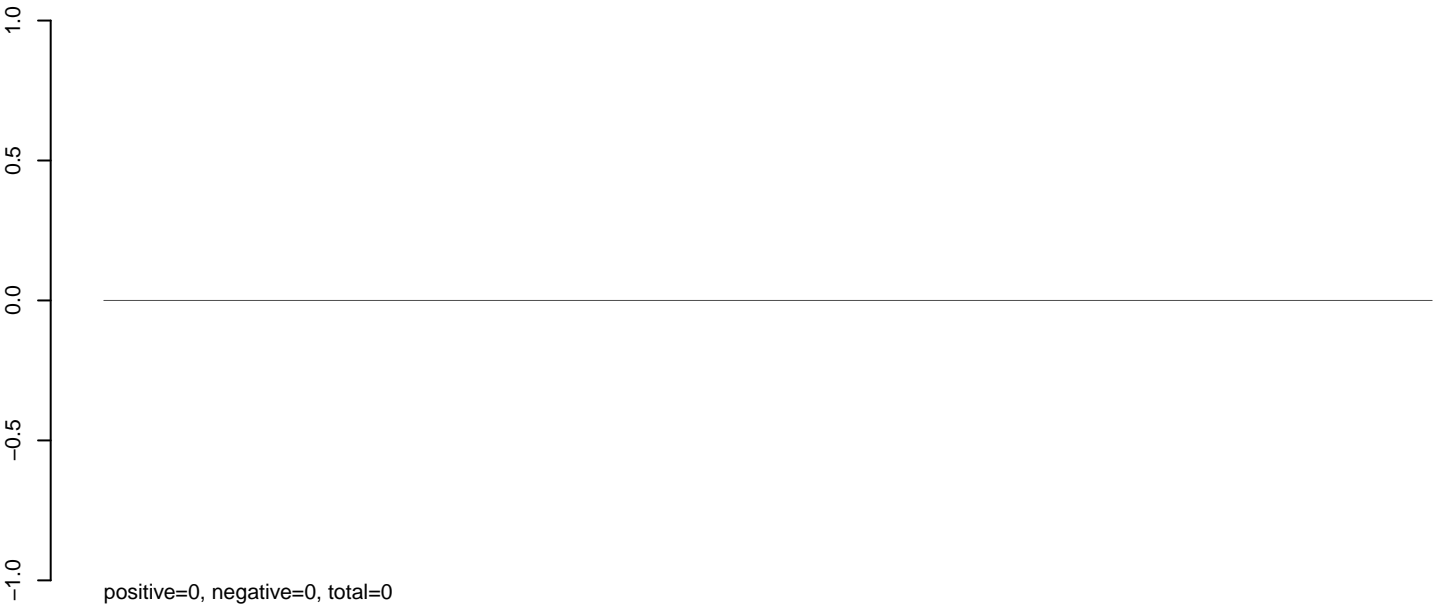

**AeAeg\_Ovary\_TC.24\_35.rep**

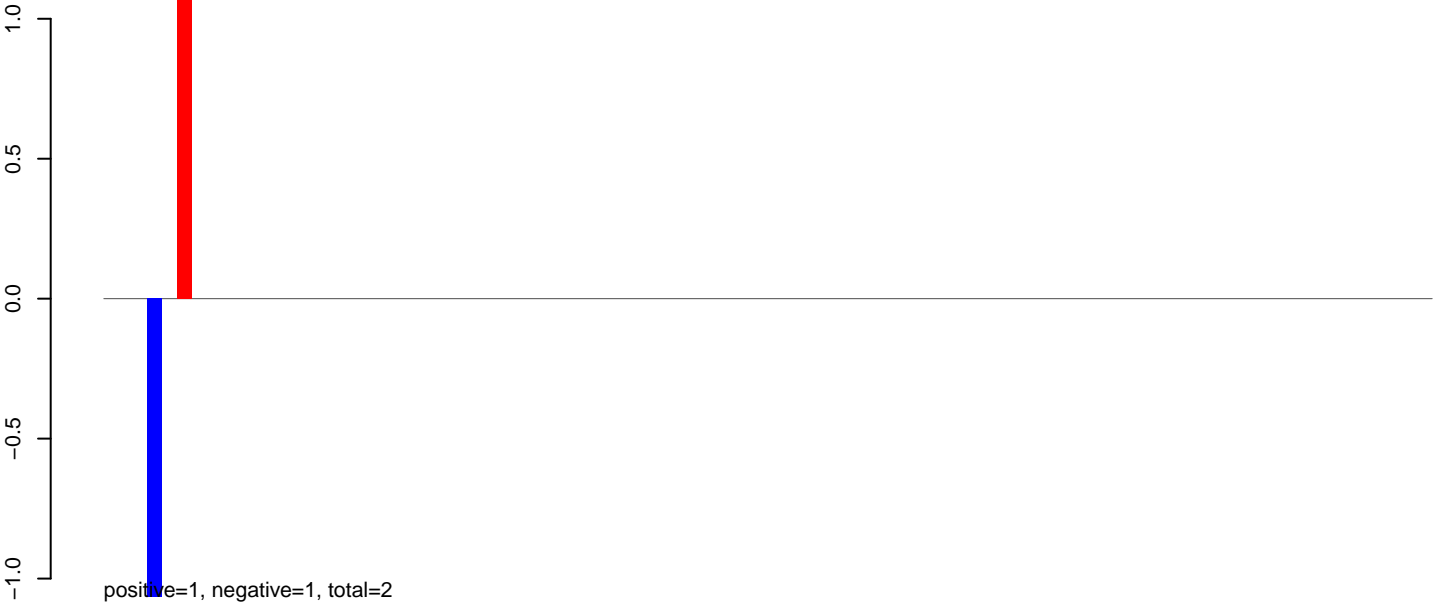

**AeAeg\_Ovary\_TC.rep**



AeAeg\_Ovary\_TC.18\_23.rep

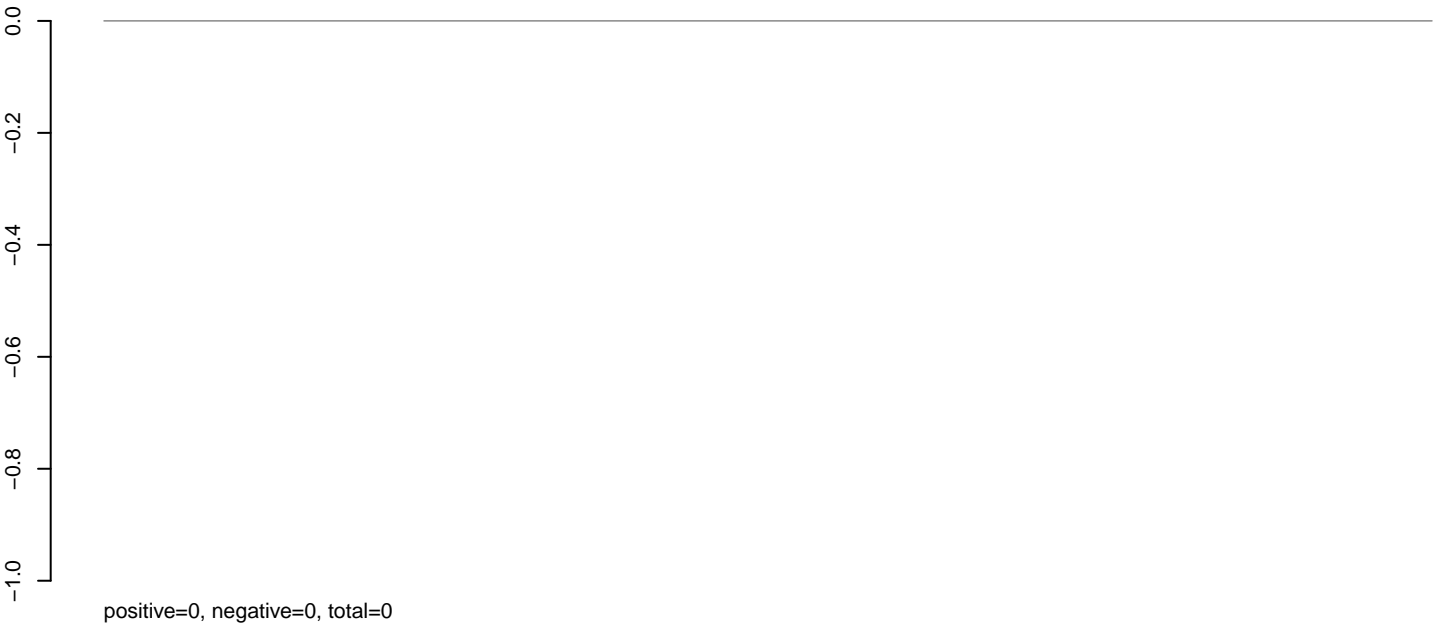

AeAeg\_Ovary\_TC.24\_35.rep

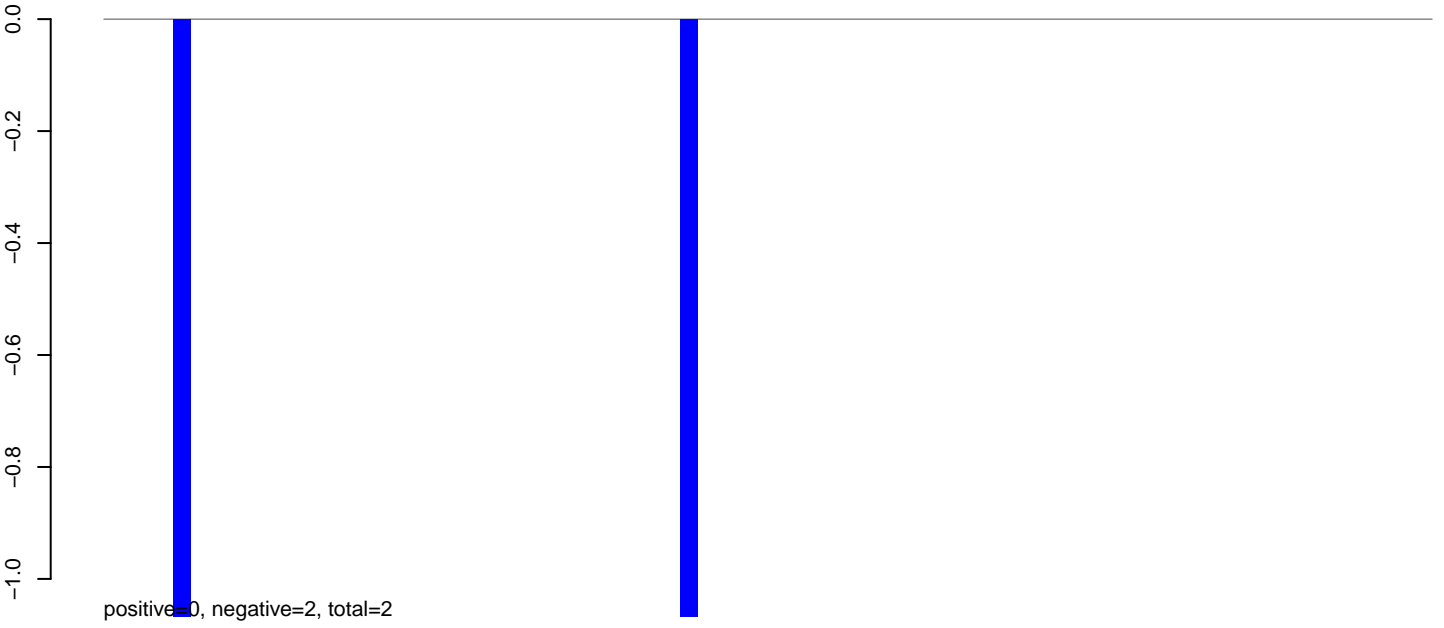

AeAeg\_Ovary\_TC.rep

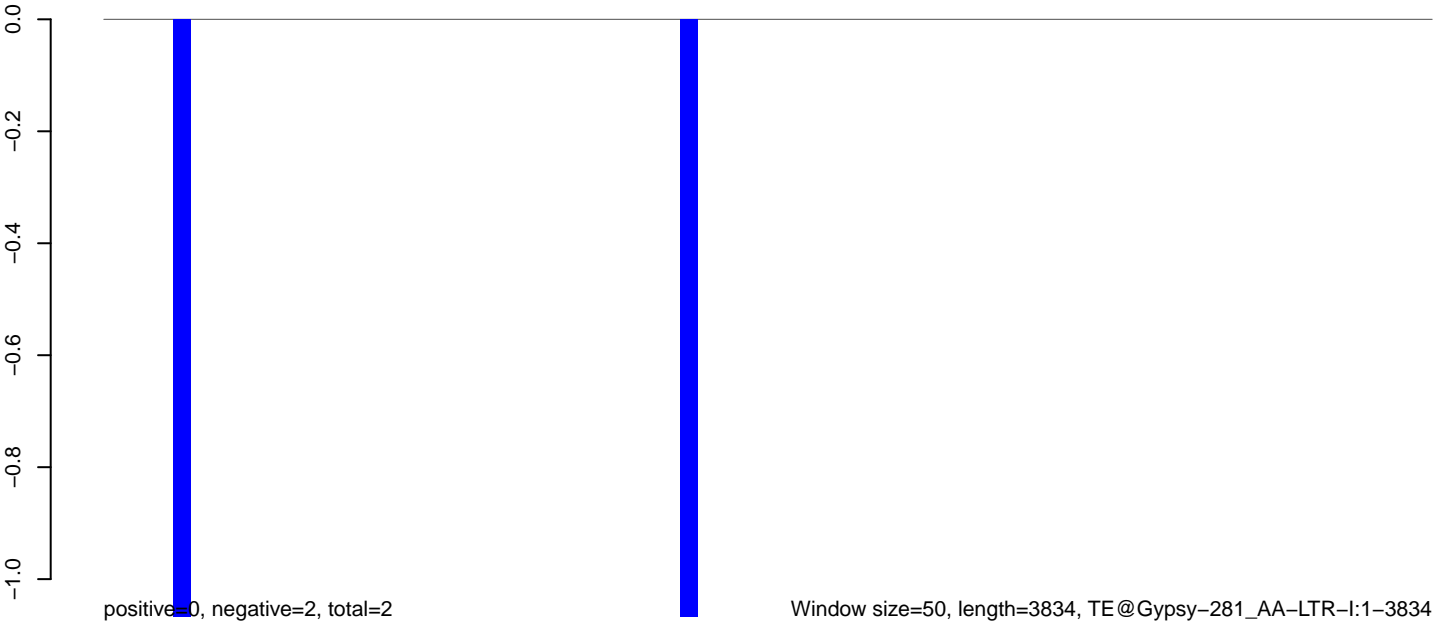

AeAeg\_Ovary\_TC.18\_23.rep

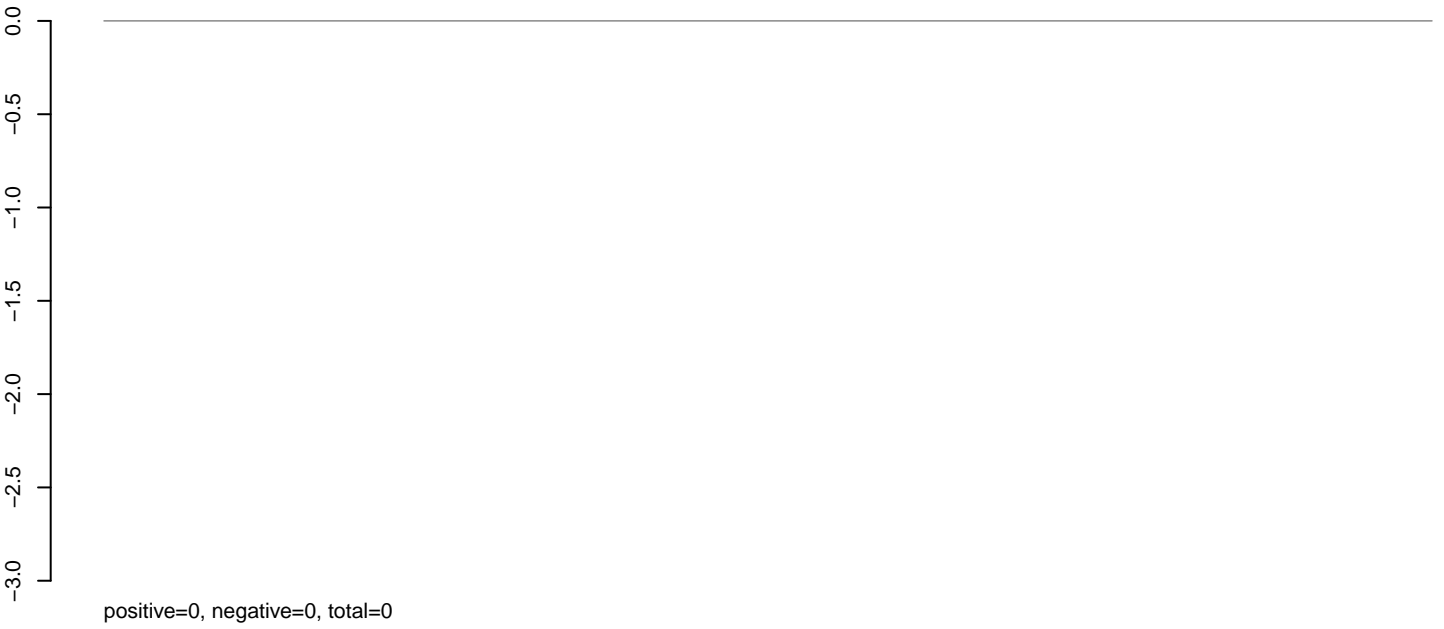

AeAeg\_Ovary\_TC.24\_35.rep

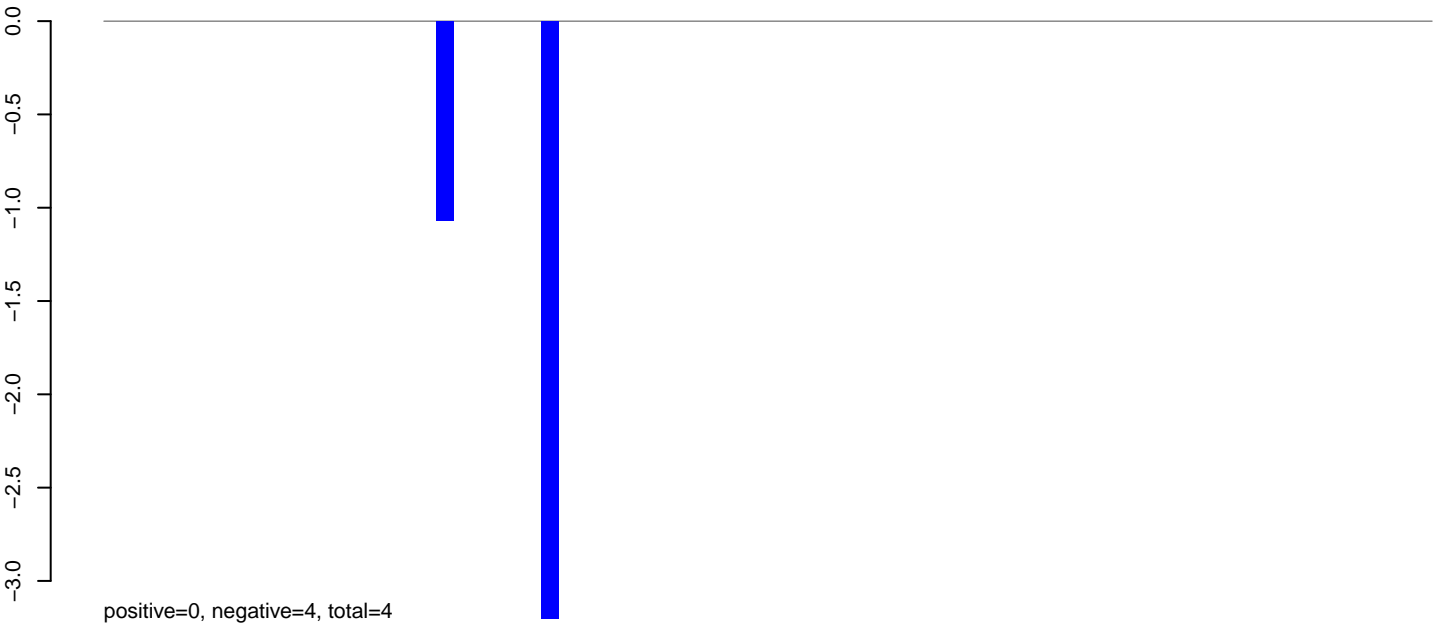

AeAeg\_Ovary\_TC.rep

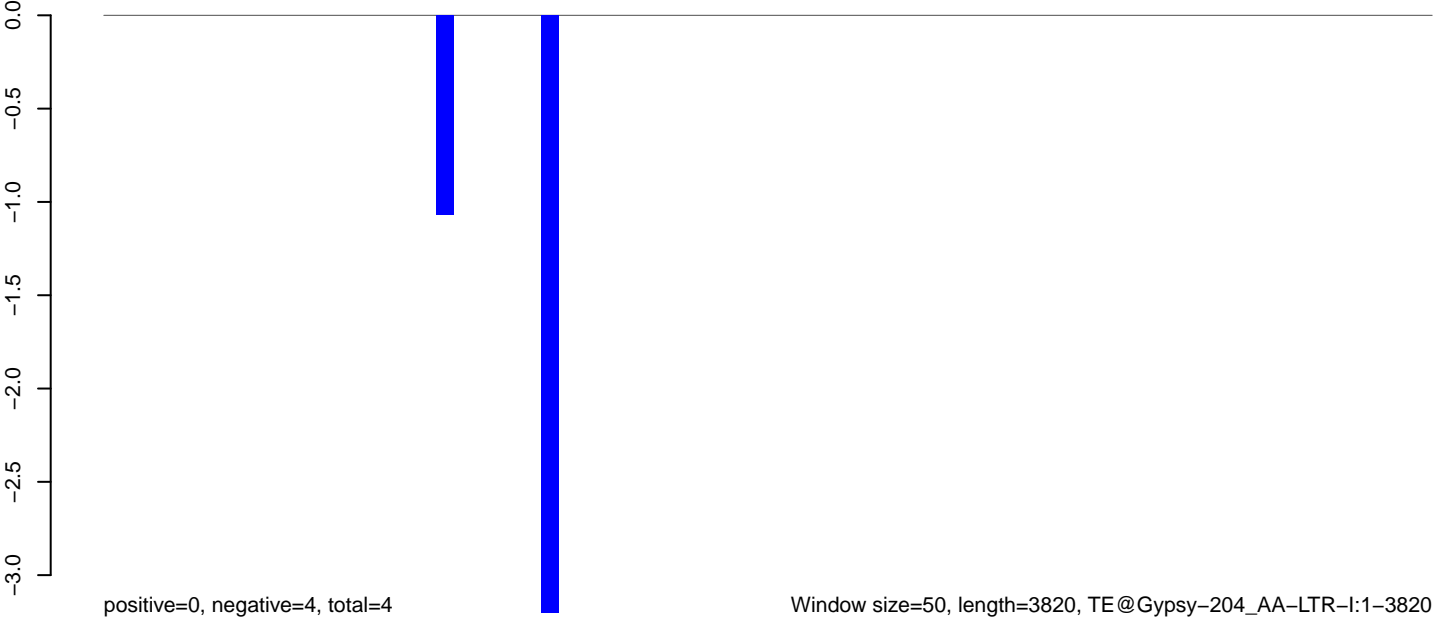



**AeAeg\_Ovary\_TC.18\_23.rep**

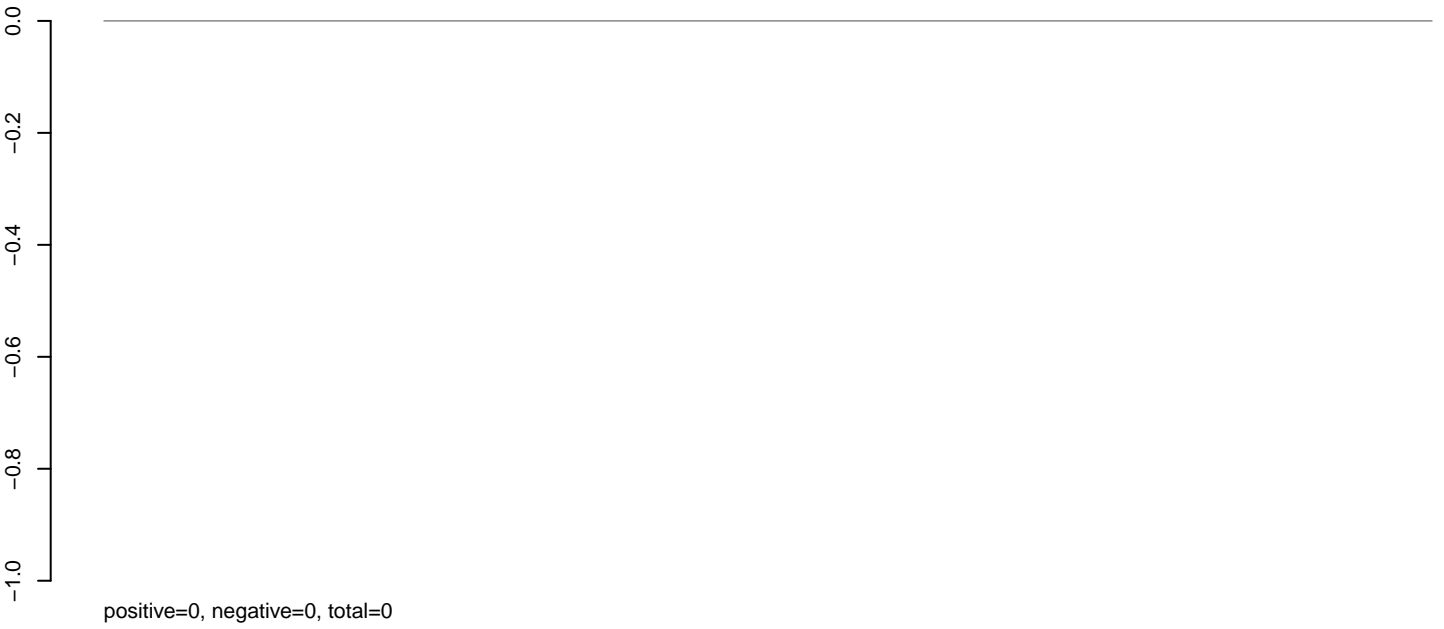

**AeAeg\_Ovary\_TC.24\_35.rep**

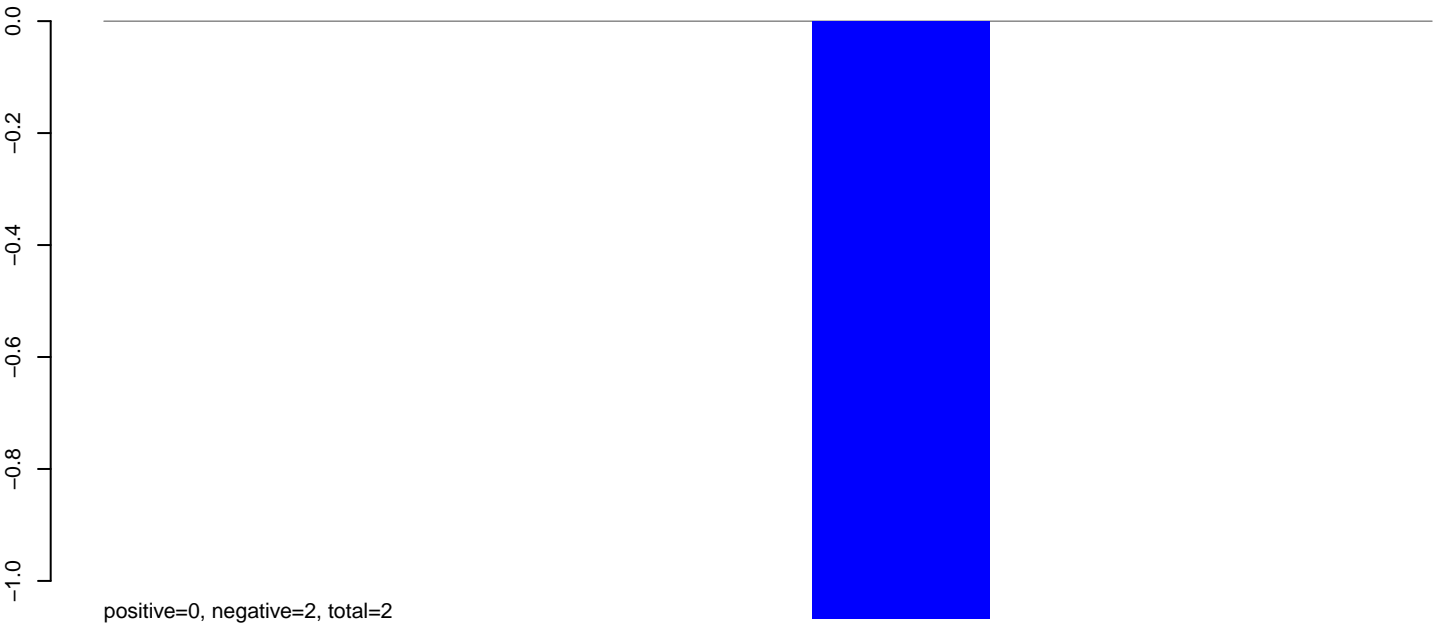

**AeAeg\_Ovary\_TC.rep**

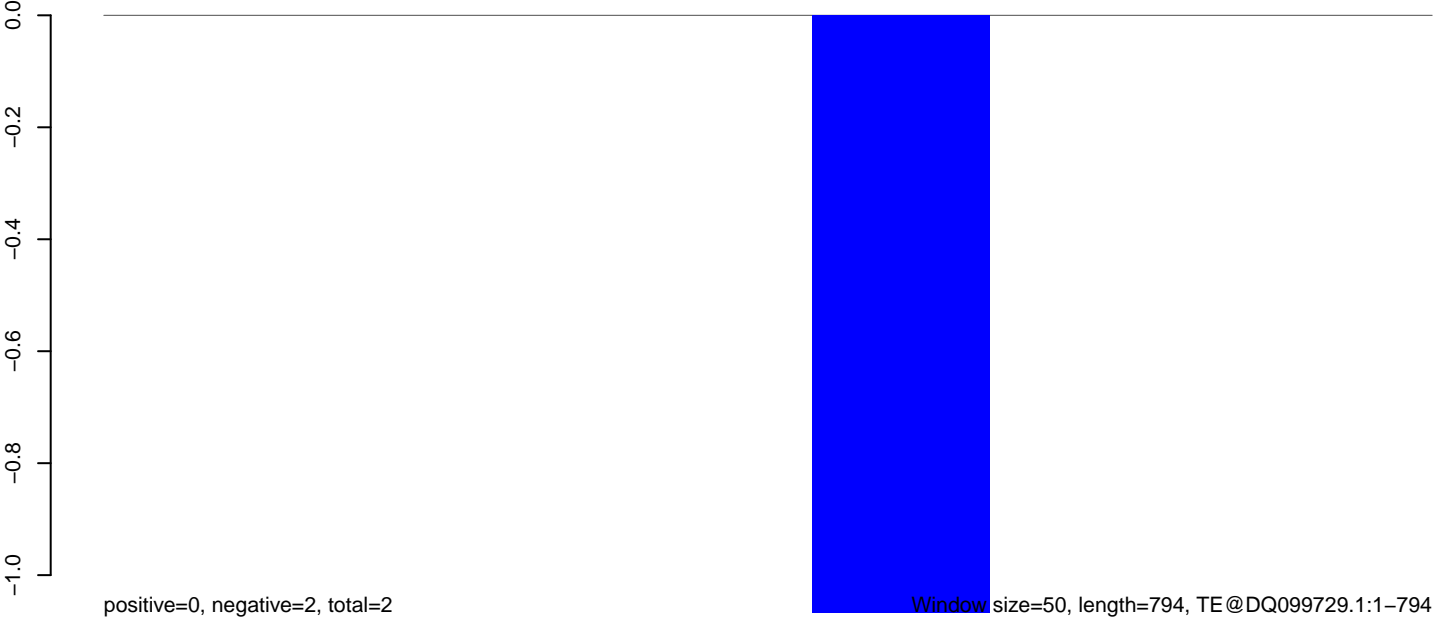

AeAeg\_Ovary\_TC.18\_23.rep

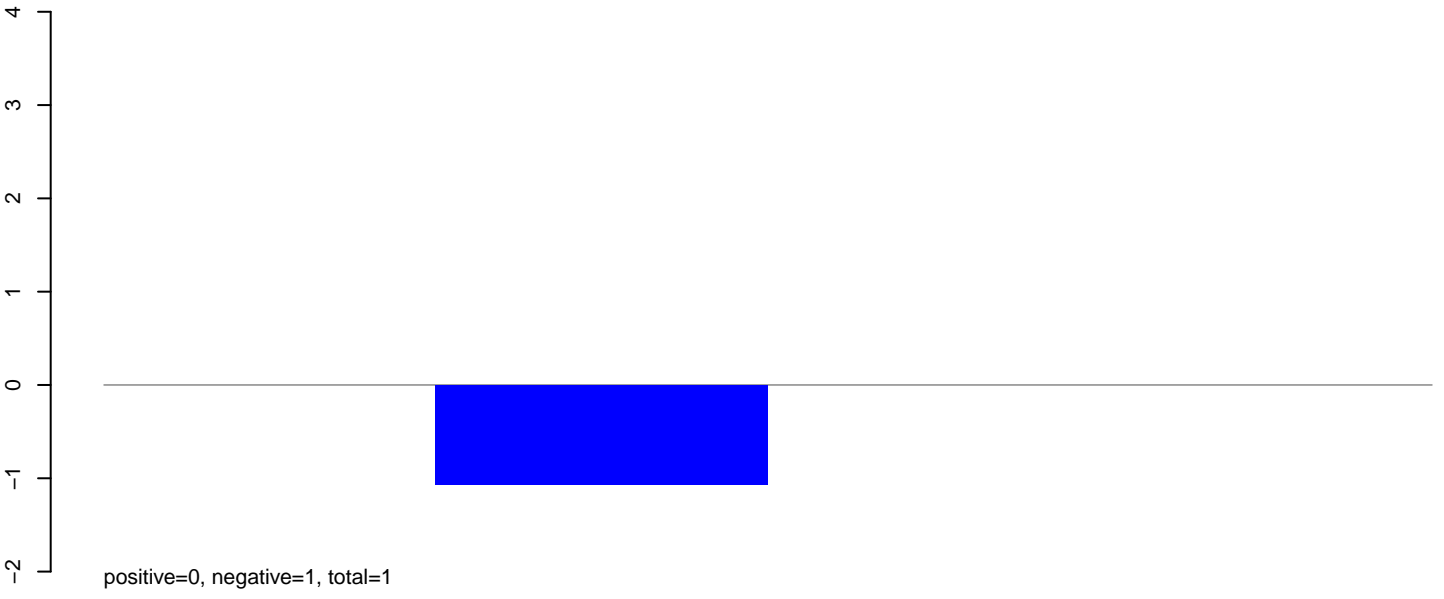

AeAeg\_Ovary\_TC.24\_35.rep

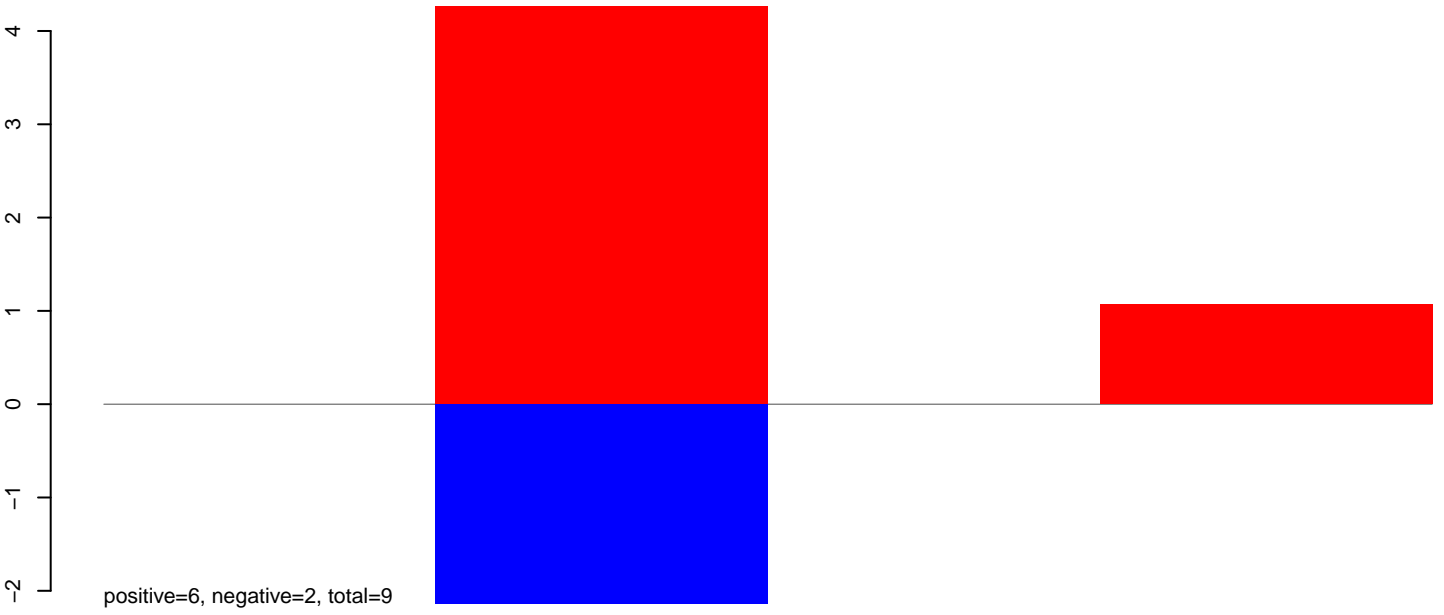

AeAeg\_Ovary\_TC.rep

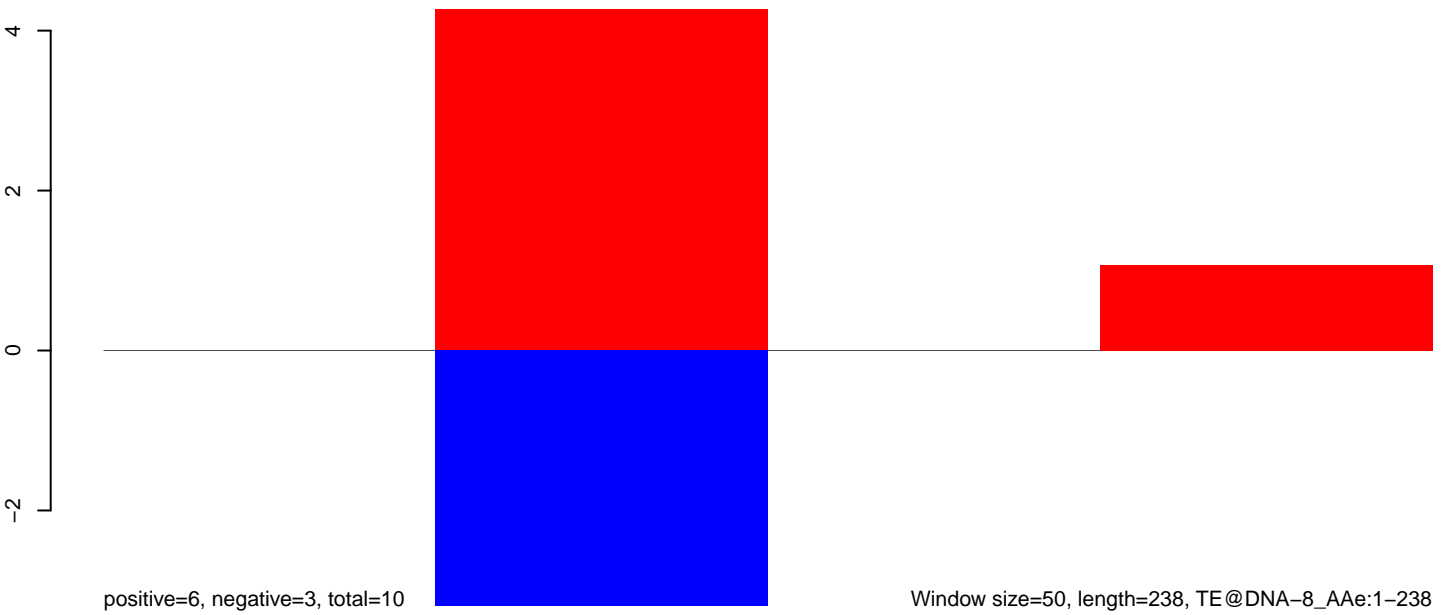

**AeAeg\_Ovary\_TC.18\_23.rep**

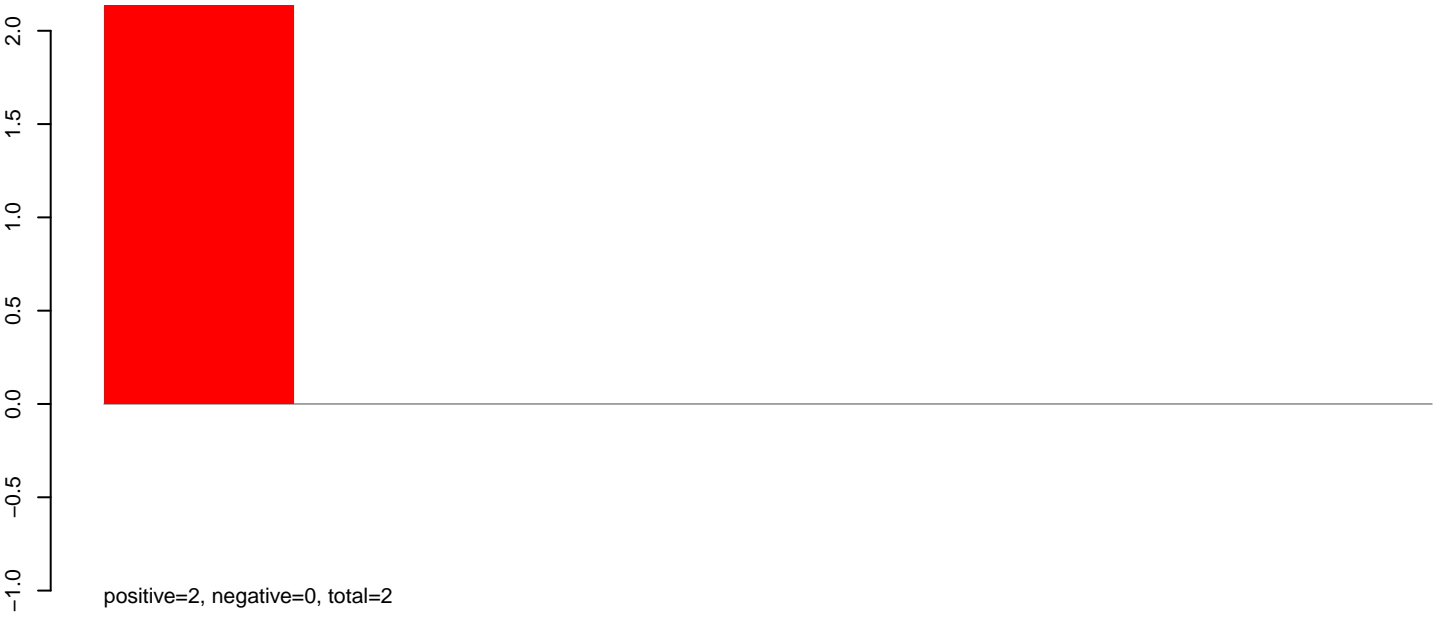

**AeAeg\_Ovary\_TC.24\_35.rep**



**AeAeg\_Ovary\_TC.rep**



50 100 150 200 250 300 350 400

AeAeg\_Ovary\_TC.18\_23.rep



positive=0, negative=0, total=0

AeAeg\_Ovary\_TC.24\_35.rep



positive=0, negative=3, total=3

AeAeg\_Ovary\_TC.rep



positive=0, negative=3, total=3

Window size=50, length=201, TE@Copia-48\_AA-LTR:1-201

**AeAeg\_Ovary\_TC.18\_23.rep**

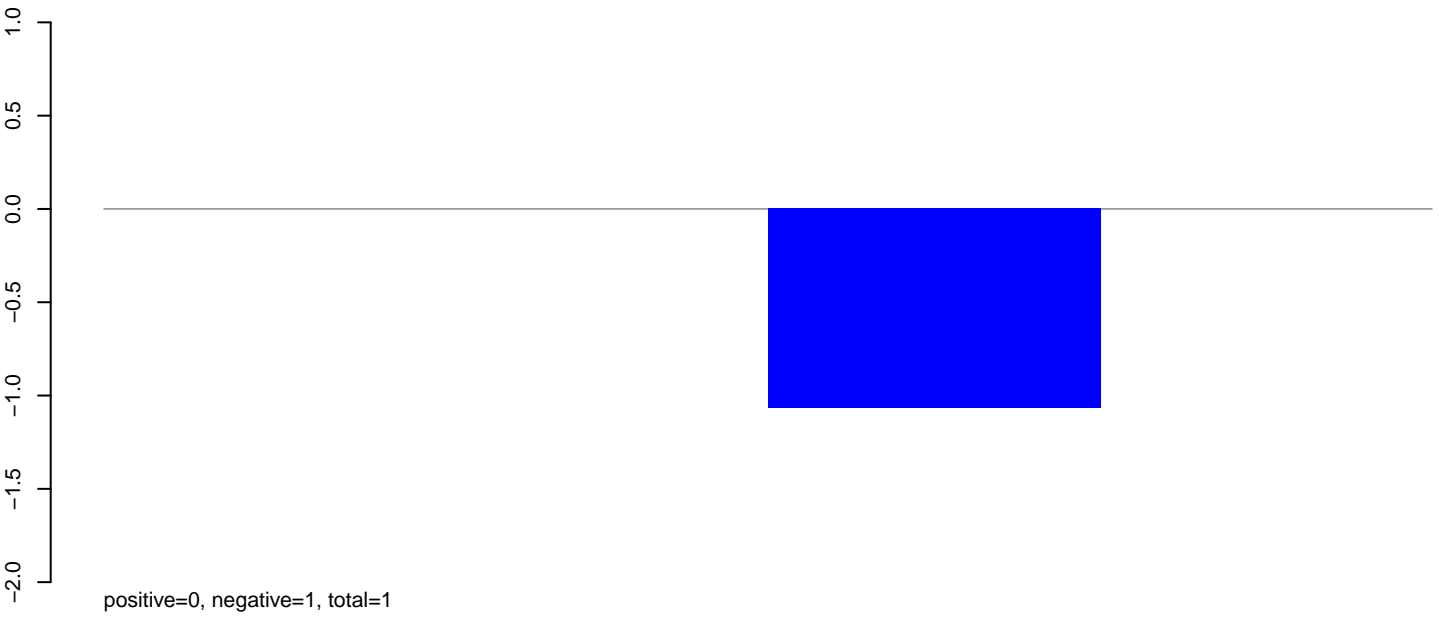

**AeAeg\_Ovary\_TC.24\_35.rep**

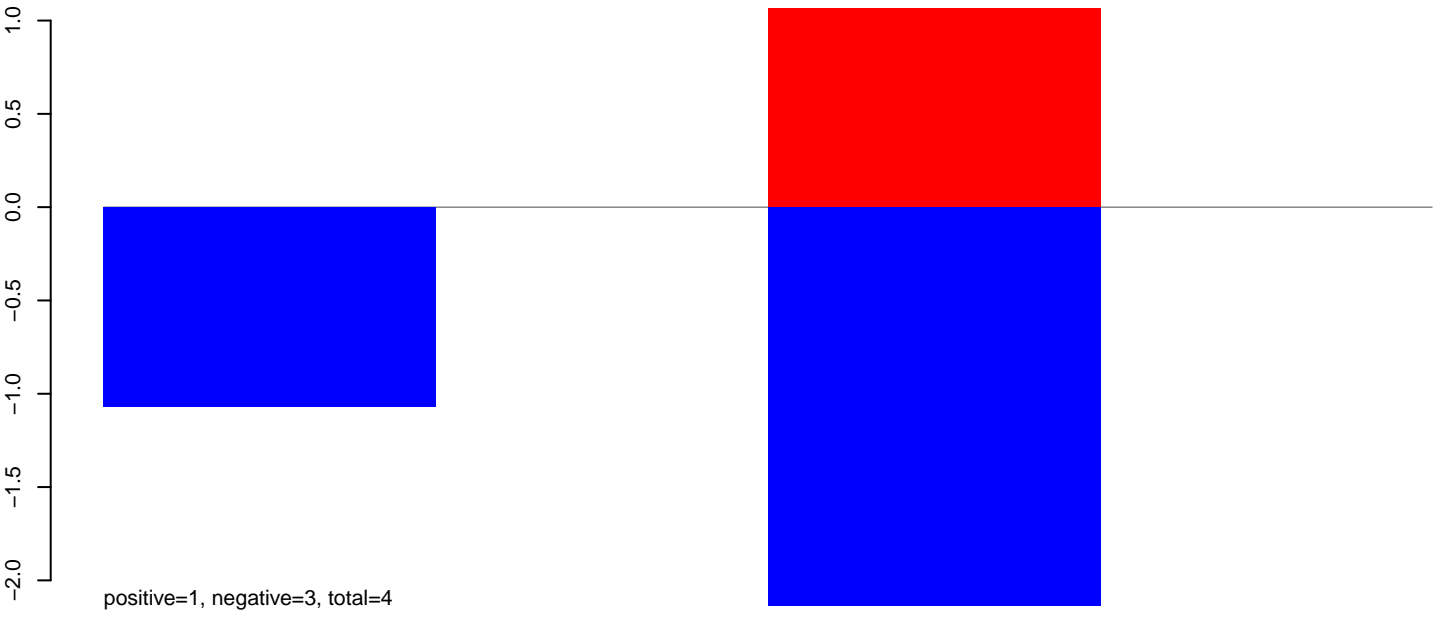

**AeAeg\_Ovary\_TC.rep**

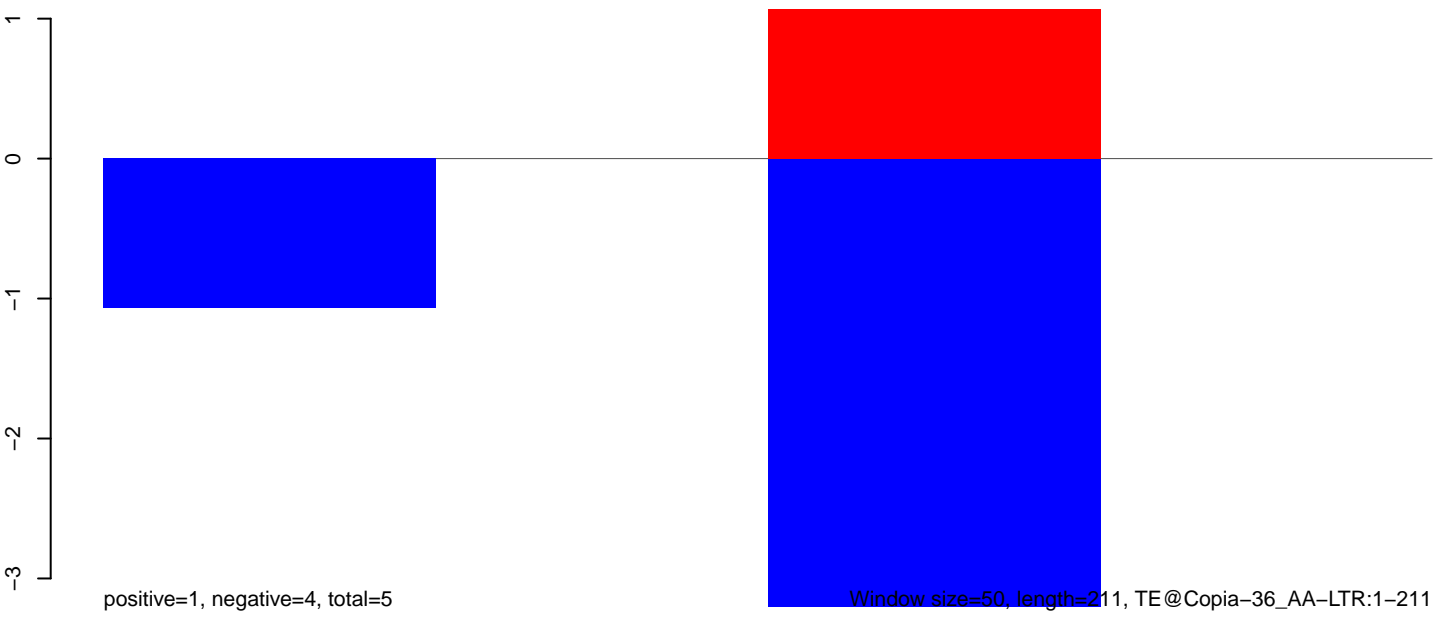

Window size=50, length=211, TE@Copia-36\_AA-LTR:1-211

50 100 150 200 250

**AeAeg\_Ovary\_TC.18\_23.rep**

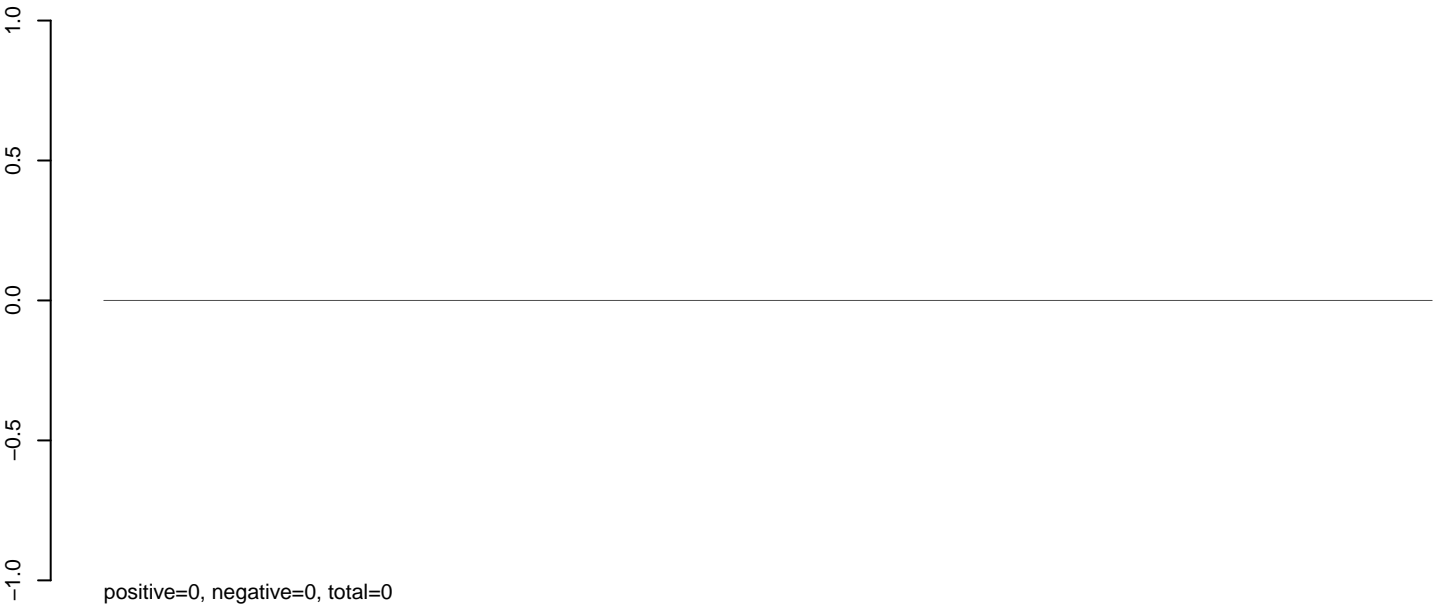

**AeAeg\_Ovary\_TC.24\_35.rep**

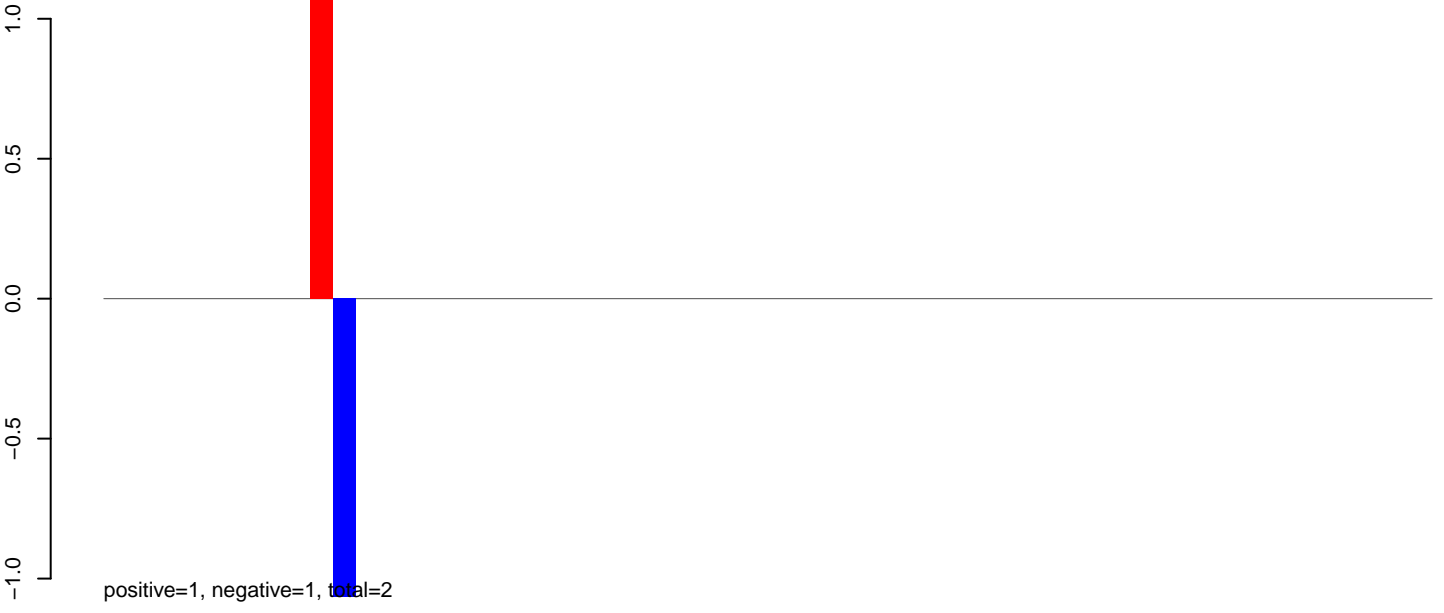

**AeAeg\_Ovary\_TC.rep**



**AeAeg\_Ovary\_TC.18\_23.rep**



**AeAeg\_Ovary\_TC.24\_35.rep**

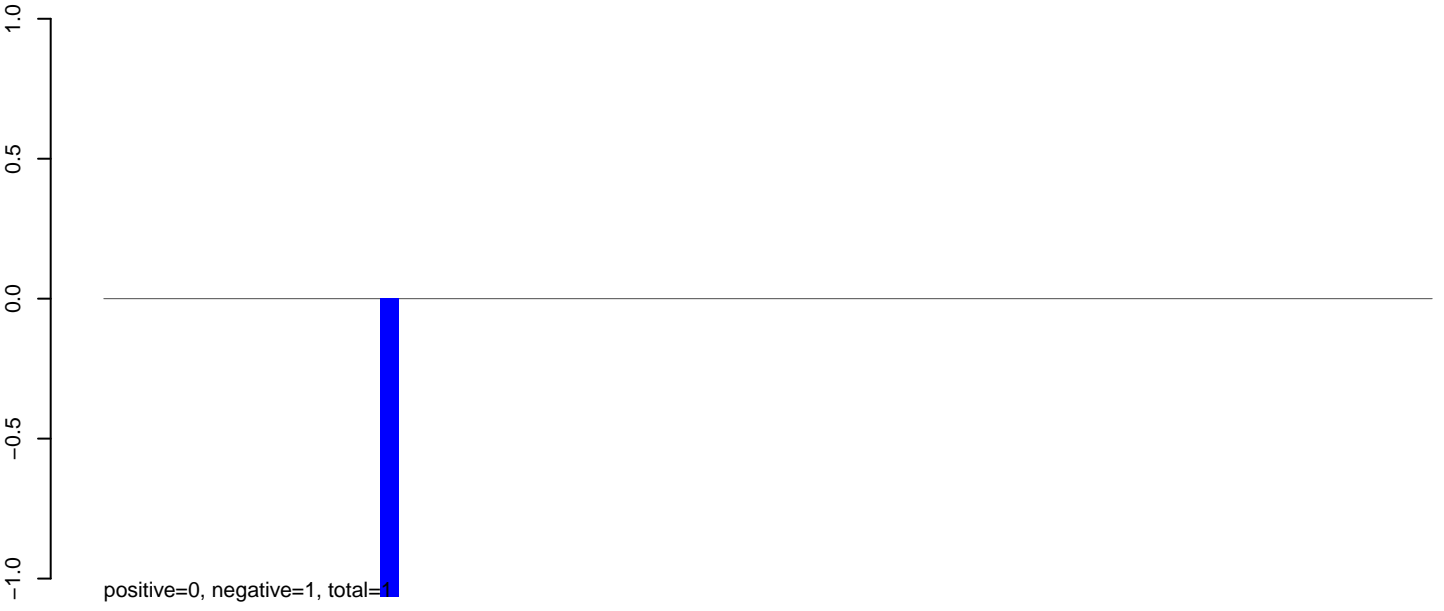

**AeAeg\_Ovary\_TC.rep**

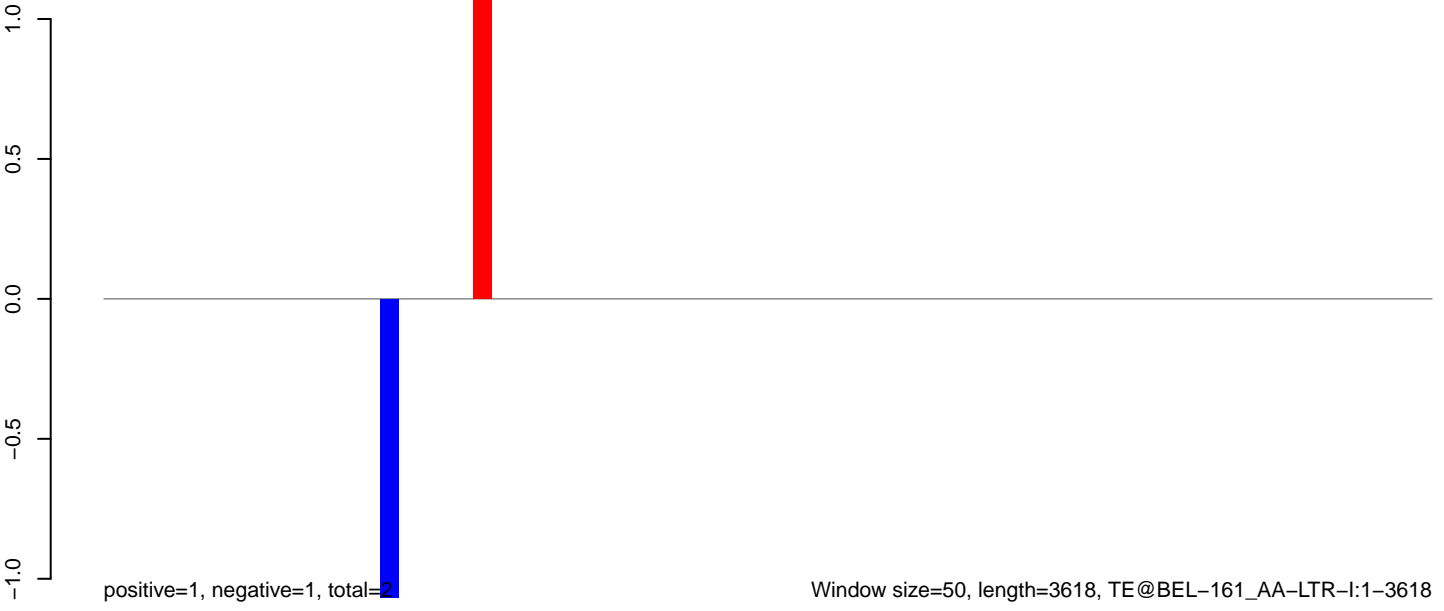

Window size=50, length=3618, TE@BEL-161\_AA-LTR-I:1-3618

**AeAeg\_Ovary\_TC.18\_23.rep**

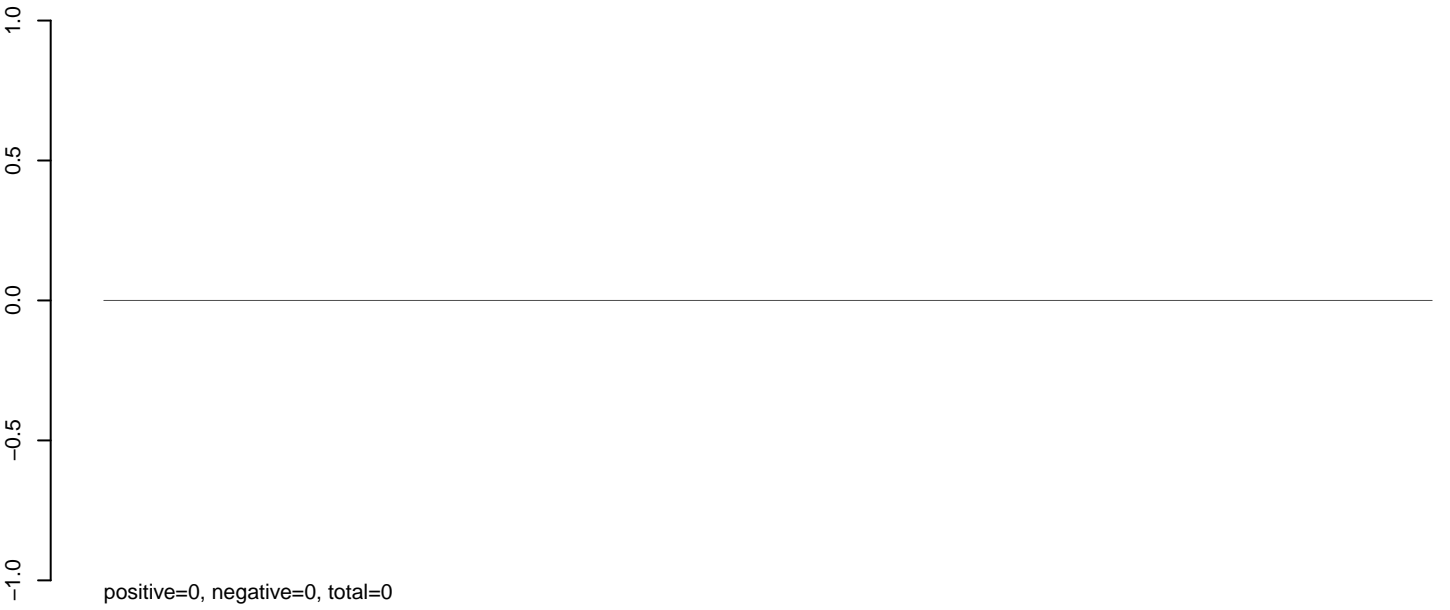

**AeAeg\_Ovary\_TC.24\_35.rep**



**AeAeg\_Ovary\_TC.rep**

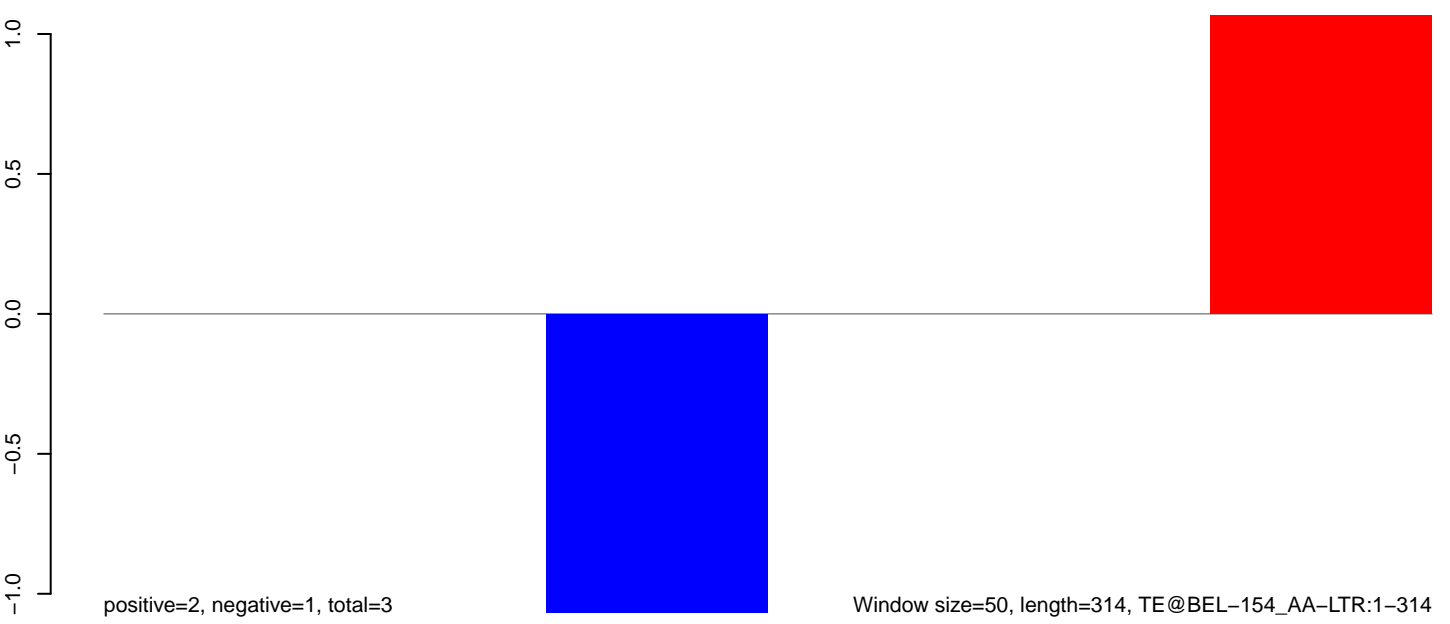

50 100 150 200 250 300 350



**AeAeg\_Ovary\_TC.18\_23.rep**

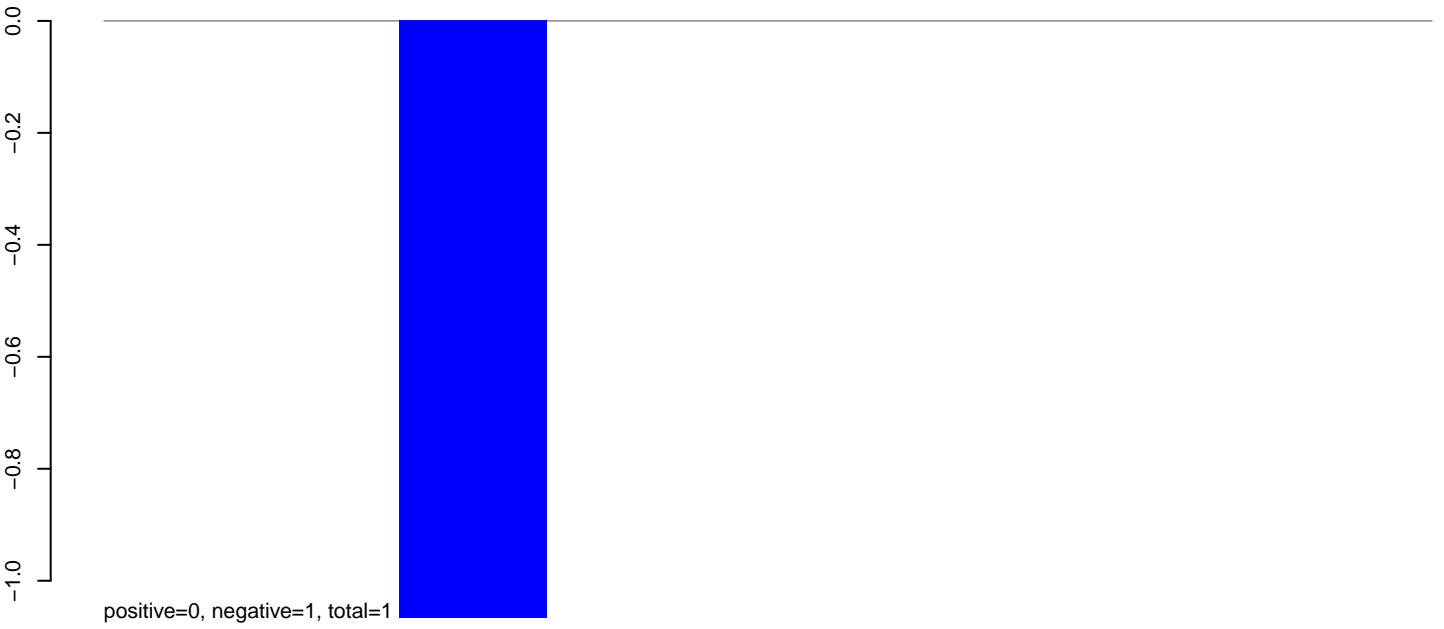

**AeAeg\_Ovary\_TC.24\_35.rep**

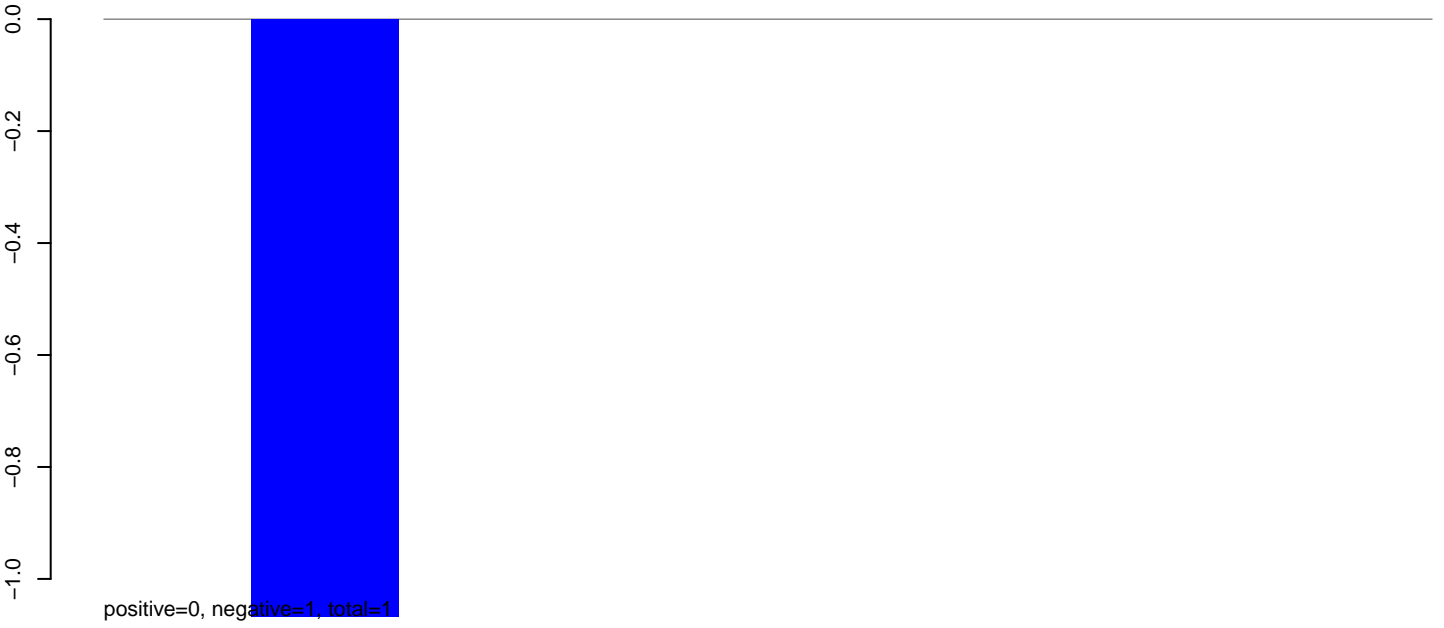

**AeAeg\_Ovary\_TC.rep**

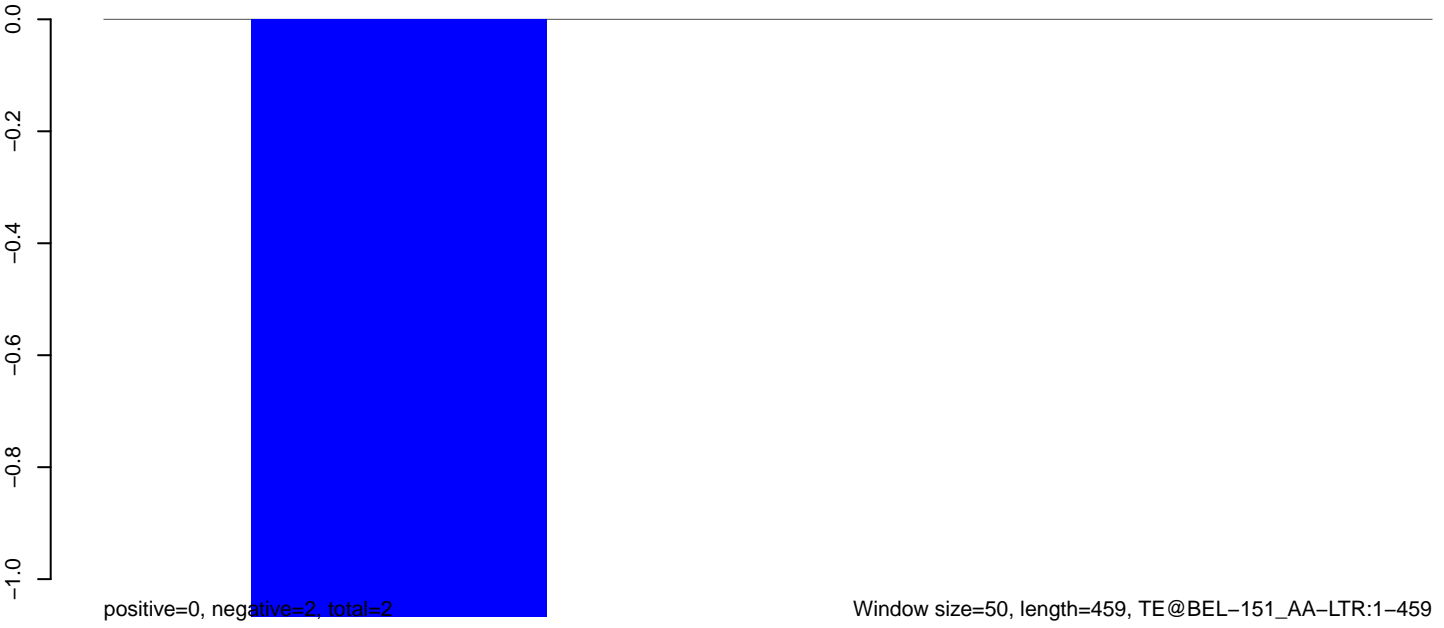

**AeAeg\_Ovary\_TC.18\_23.rep**

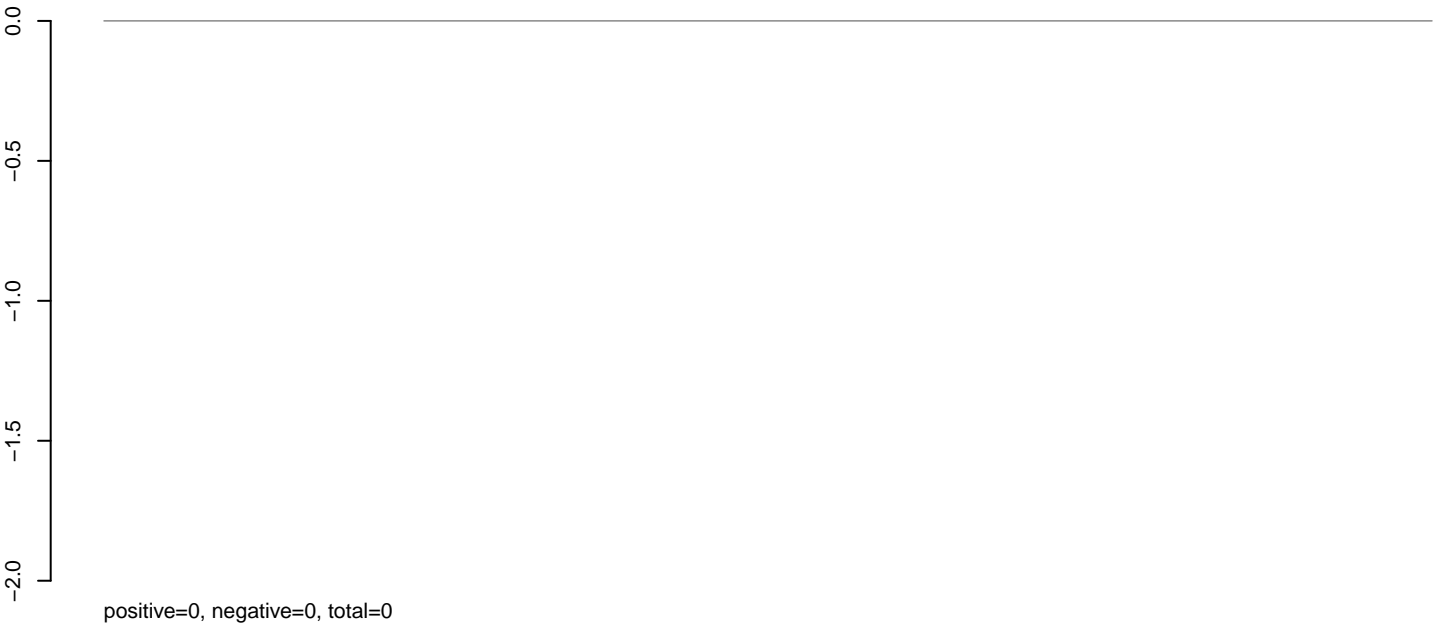

**AeAeg\_Ovary\_TC.24\_35.rep**

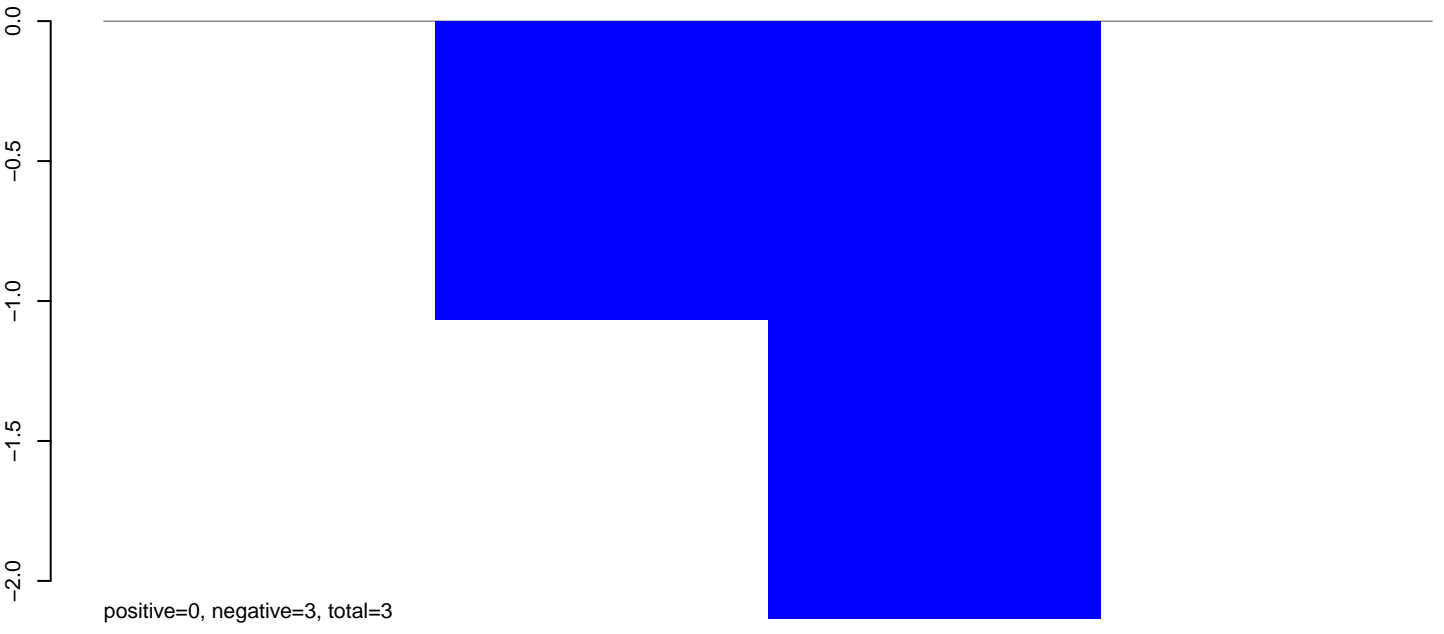

**AeAeg\_Ovary\_TC.rep**

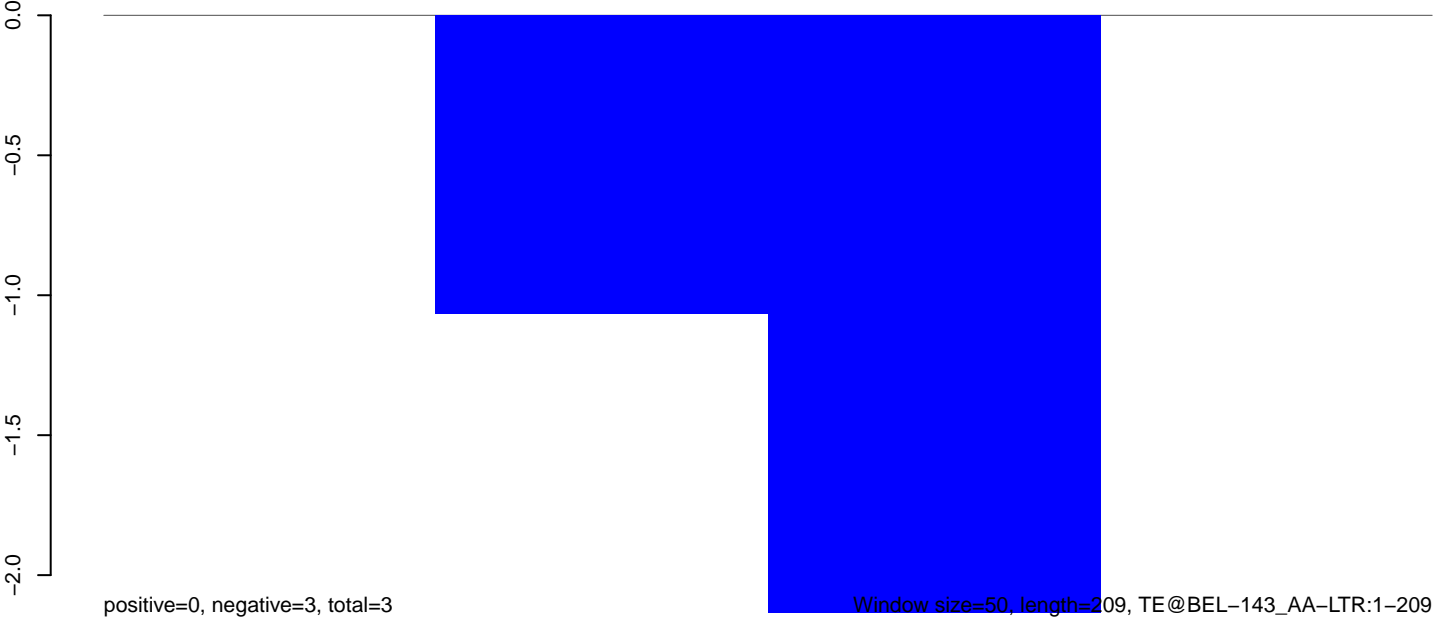

AeAeg\_Ovary\_TC.18\_23.rep

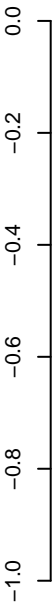

positive=0, negative=0, total=0

AeAeg\_Ovary\_TC.24\_35.rep

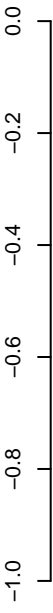

positive=0, negative=2, total=2

AeAeg\_Ovary\_TC.rep

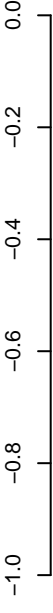

positive=0, negative=2, total=2

Window size=50, length=376, TE@BEL-141\_AA-LTR:1-376

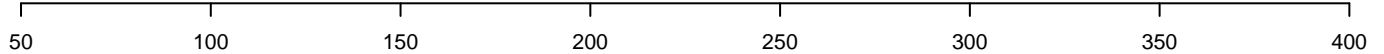

AeAeg\_Ovary\_TC.18\_23.rep

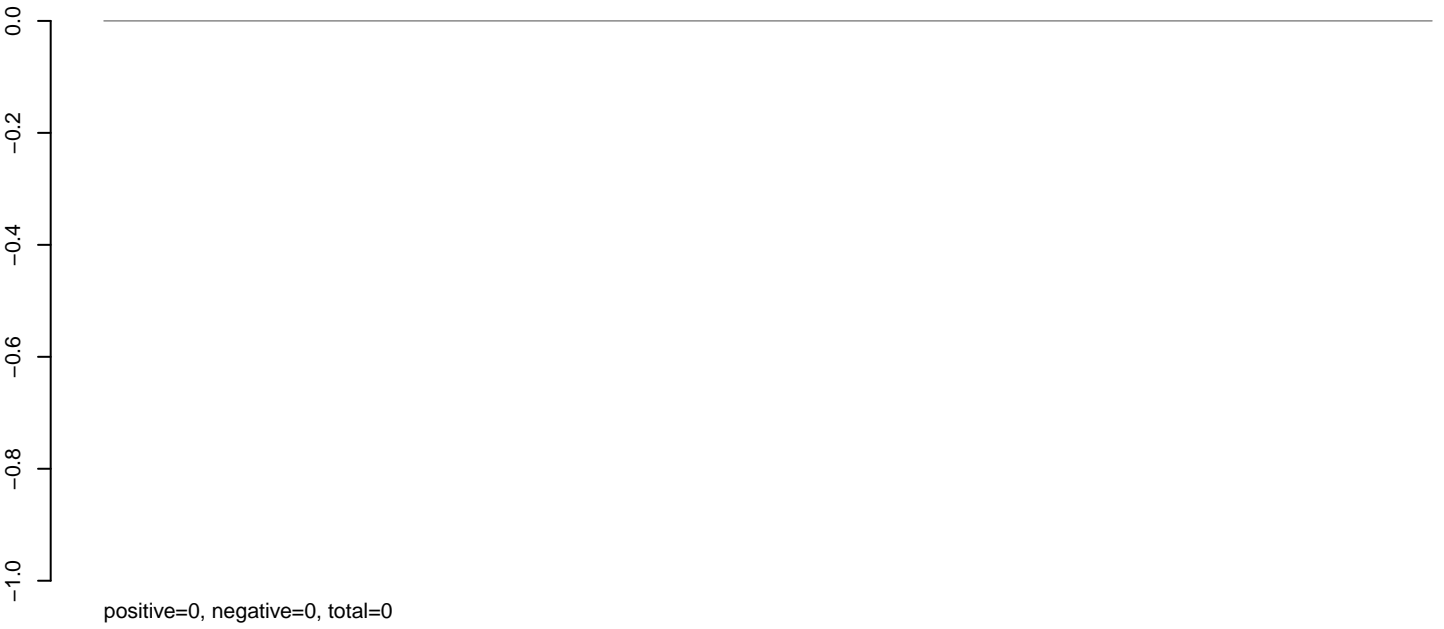

AeAeg\_Ovary\_TC.24\_35.rep

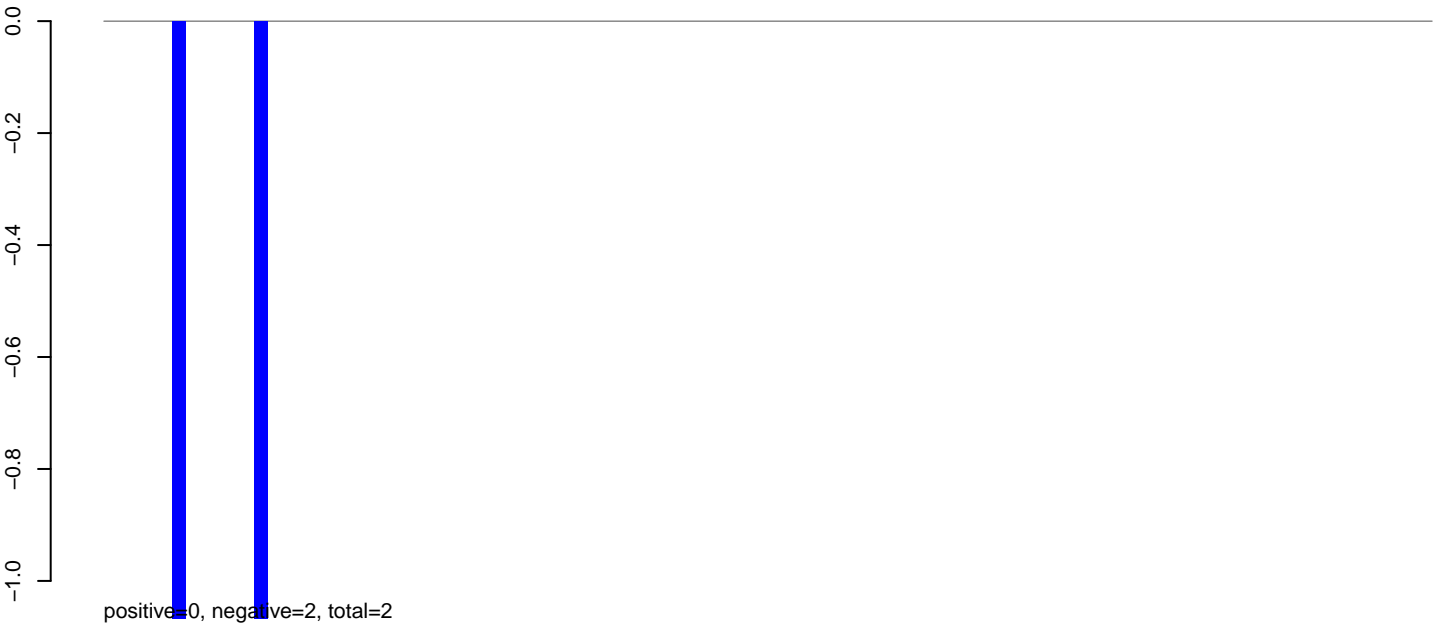

AeAeg\_Ovary\_TC.rep



AeAeg\_Ovary\_TC.18\_23.rep

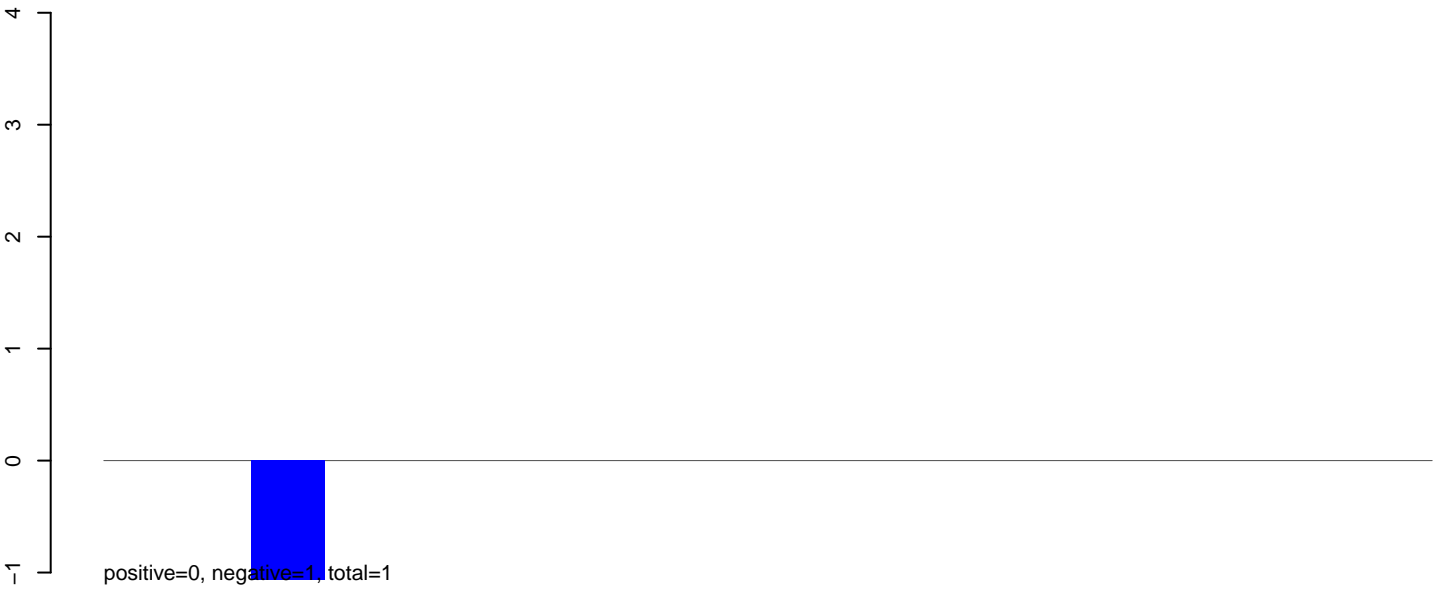

AeAeg\_Ovary\_TC.24\_35.rep

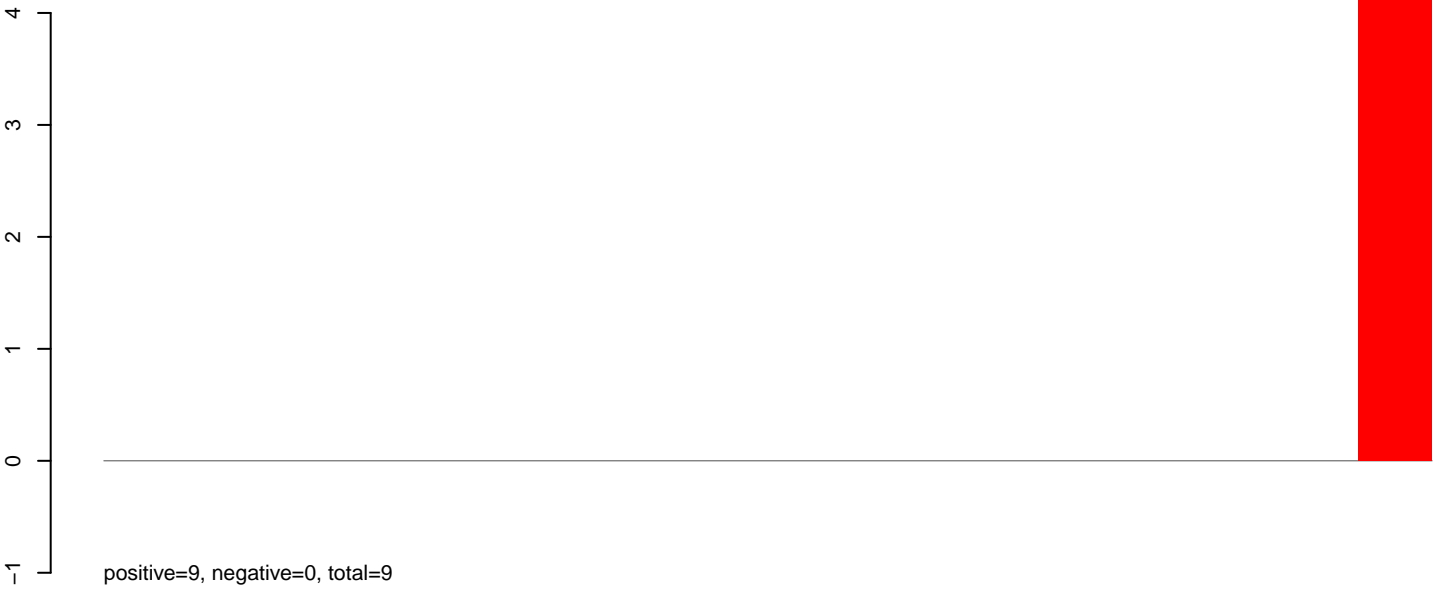

AeAeg\_Ovary\_TC.rep



AeAeg\_Ovary\_TC.18\_23.rep

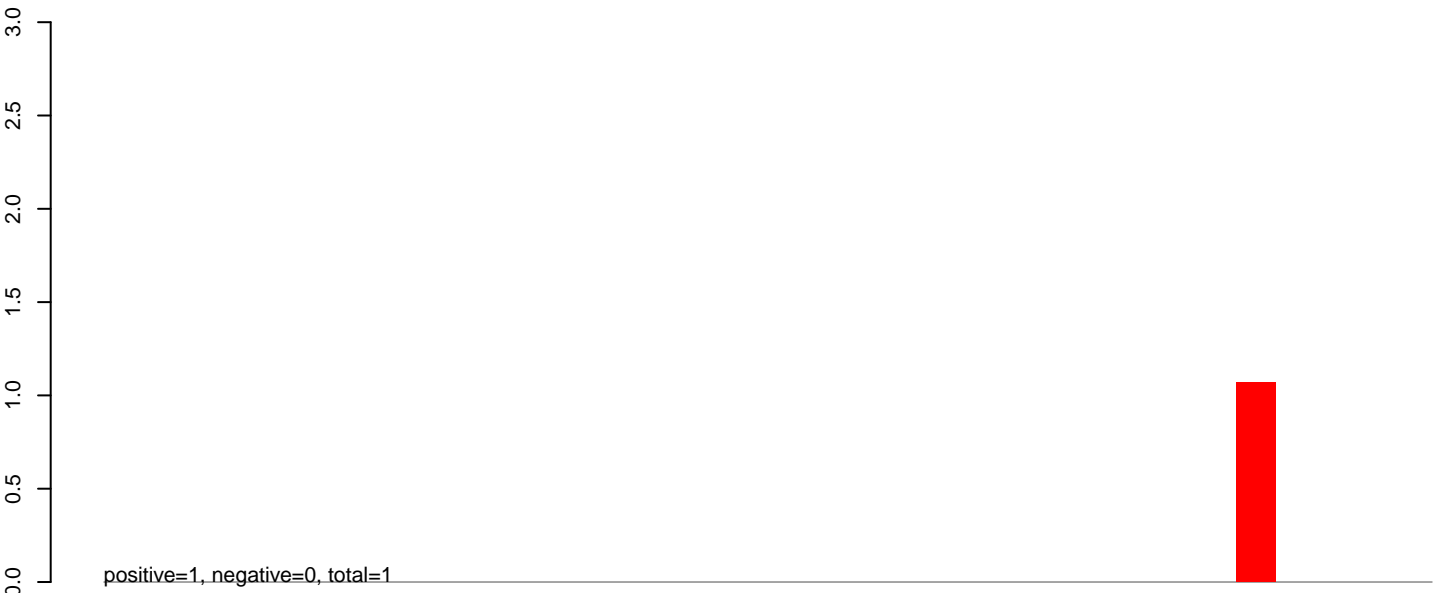

AeAeg\_Ovary\_TC.24\_35.rep

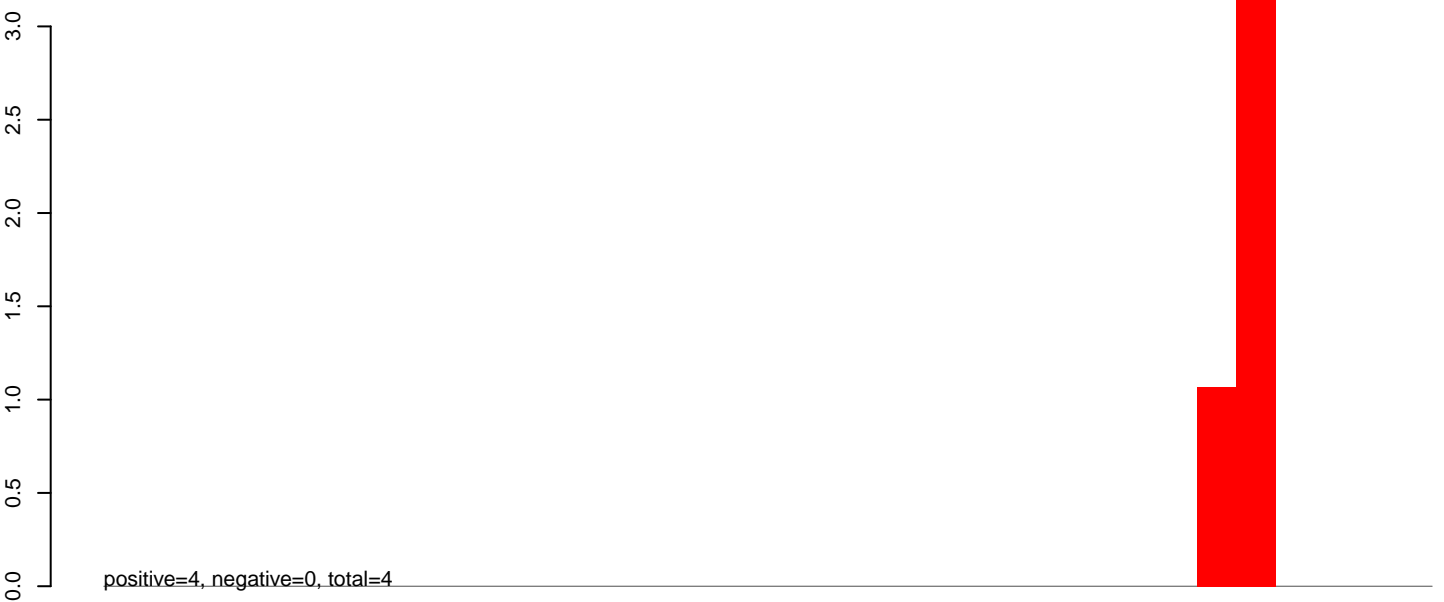

AeAeg\_Ovary\_TC.rep



### AeAeg\_Ovary\_TC.18\_23.rep

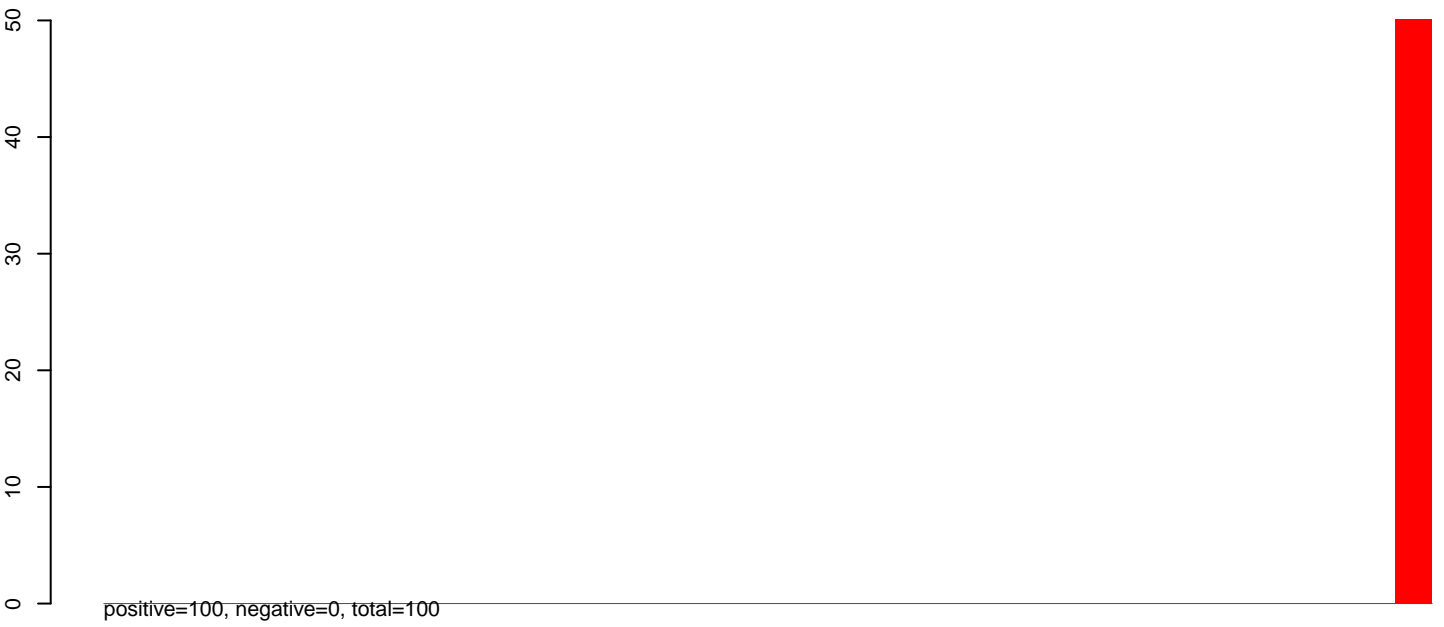

### AeAeg\_Ovary\_TC.24\_35.rep



### AeAeg\_Ovary\_TC.rep

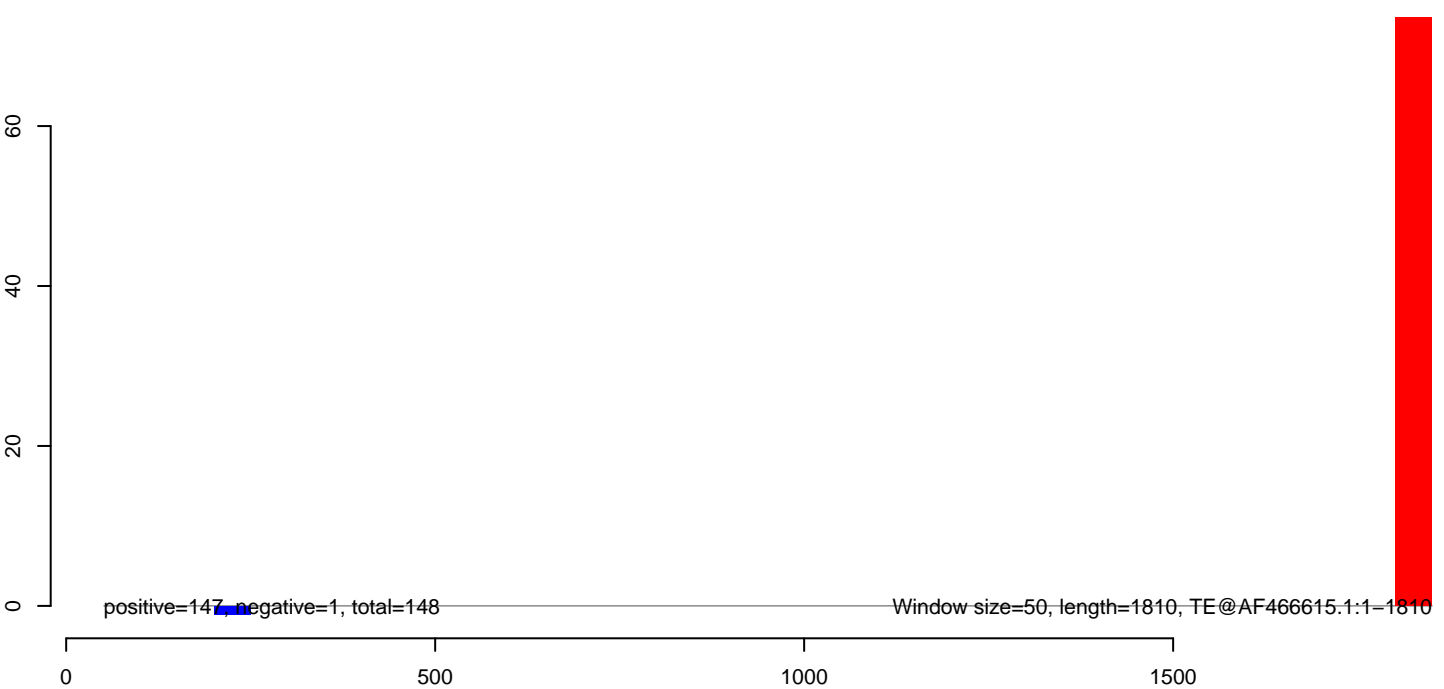

**AeAeg\_Ovary\_TC.18\_23.rep**

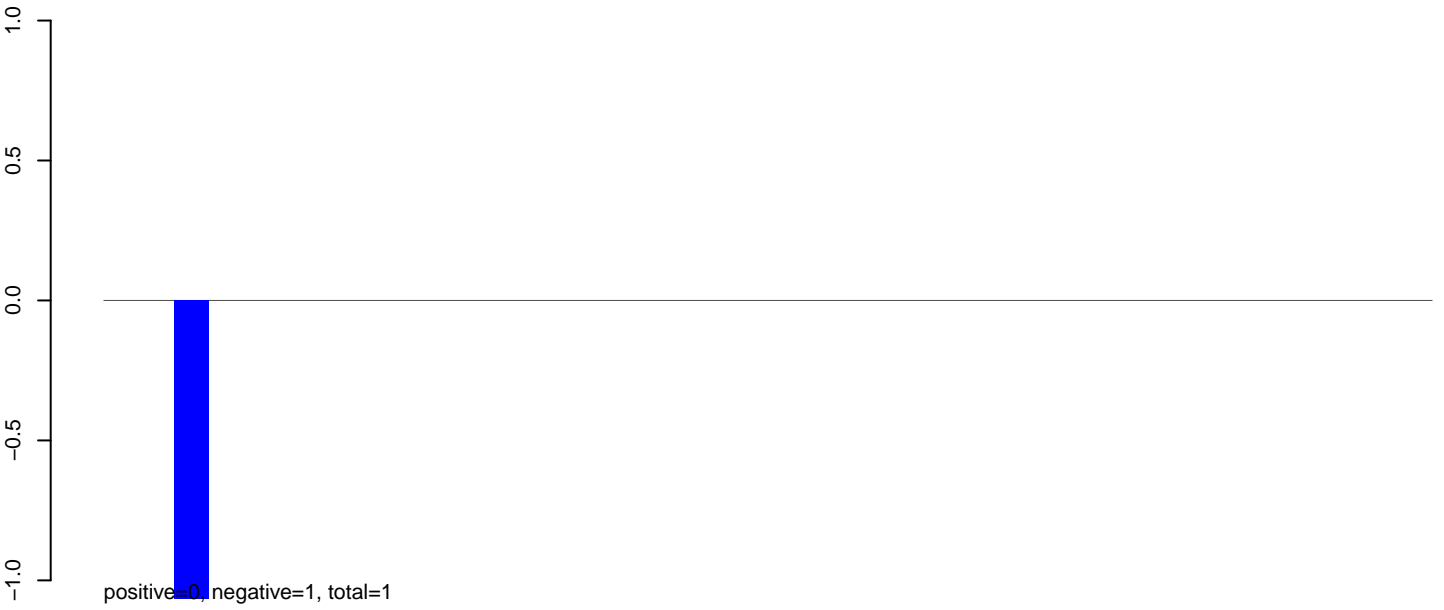

**AeAeg\_Ovary\_TC.24\_35.rep**

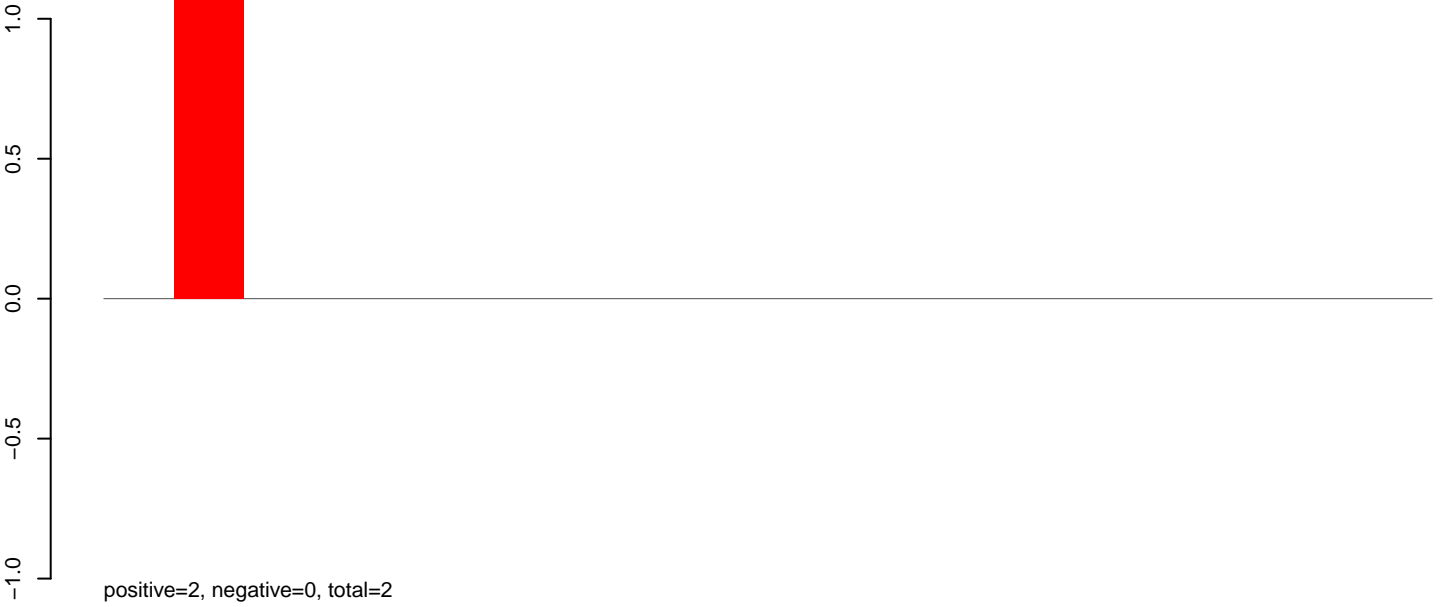

**AeAeg\_Ovary\_TC.rep**





**AeAeg\_Ovary\_TC.18\_23.rep**

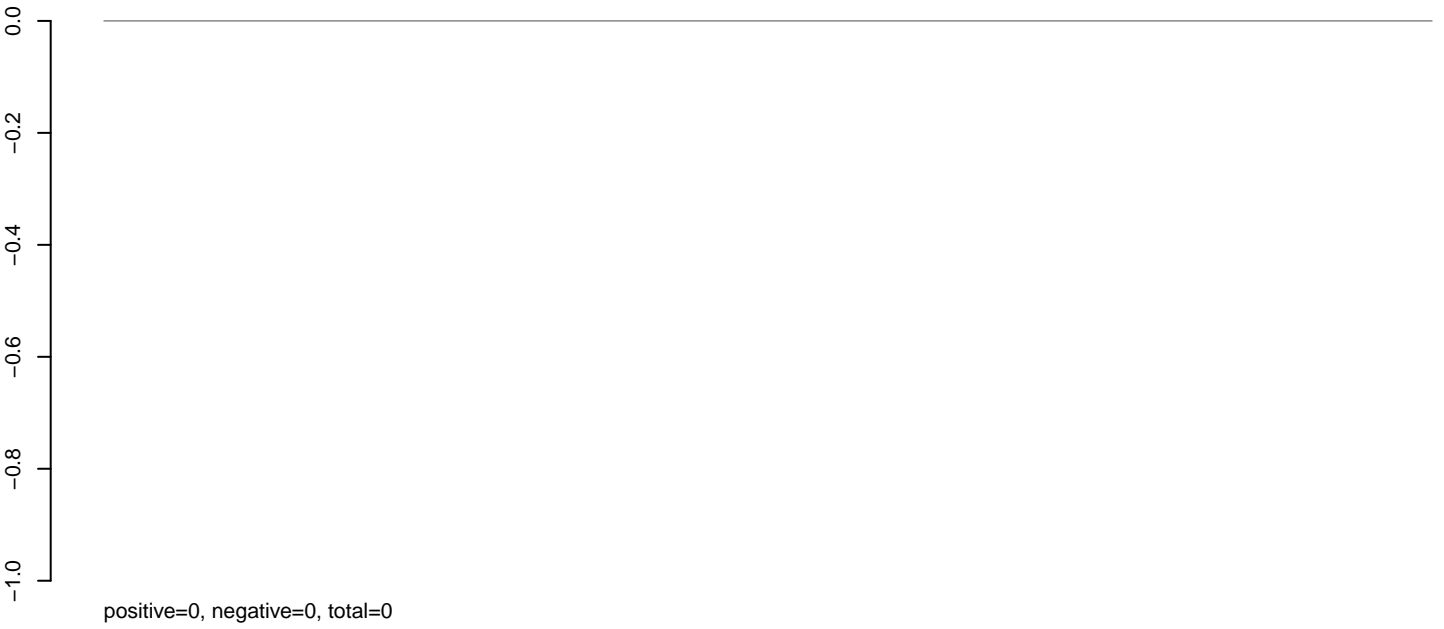

**AeAeg\_Ovary\_TC.24\_35.rep**

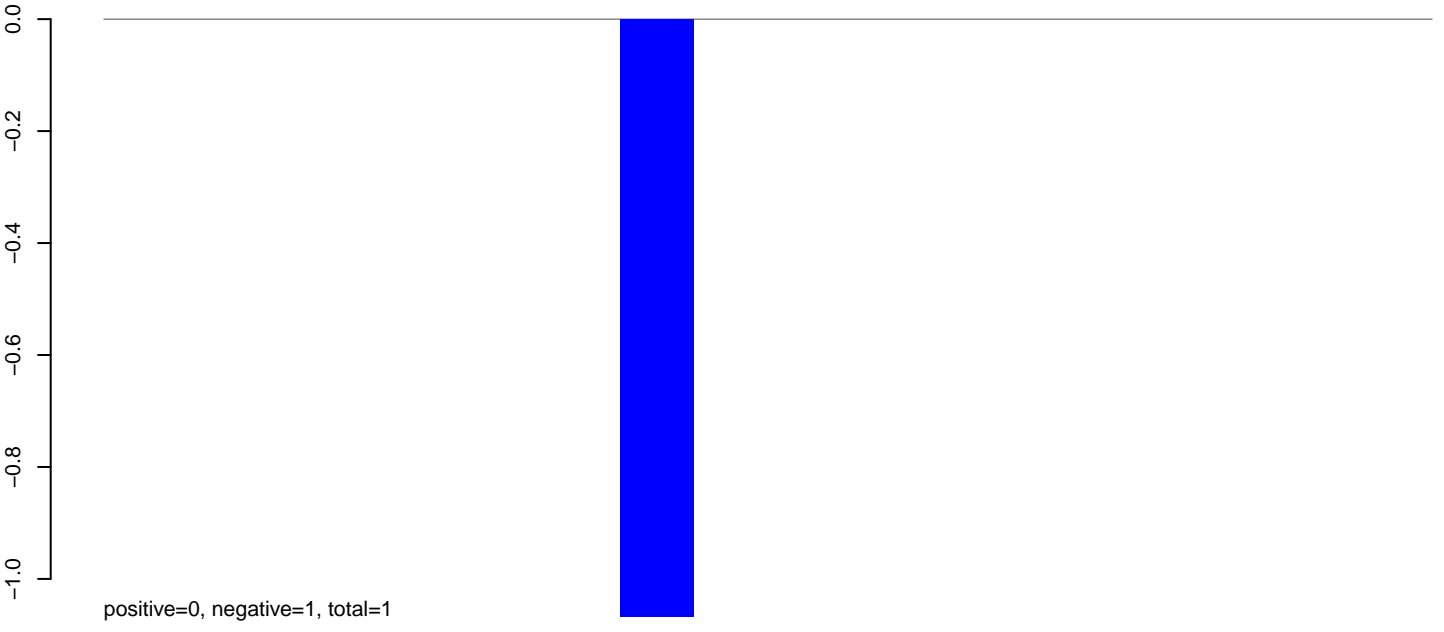

**AeAeg\_Ovary\_TC.rep**

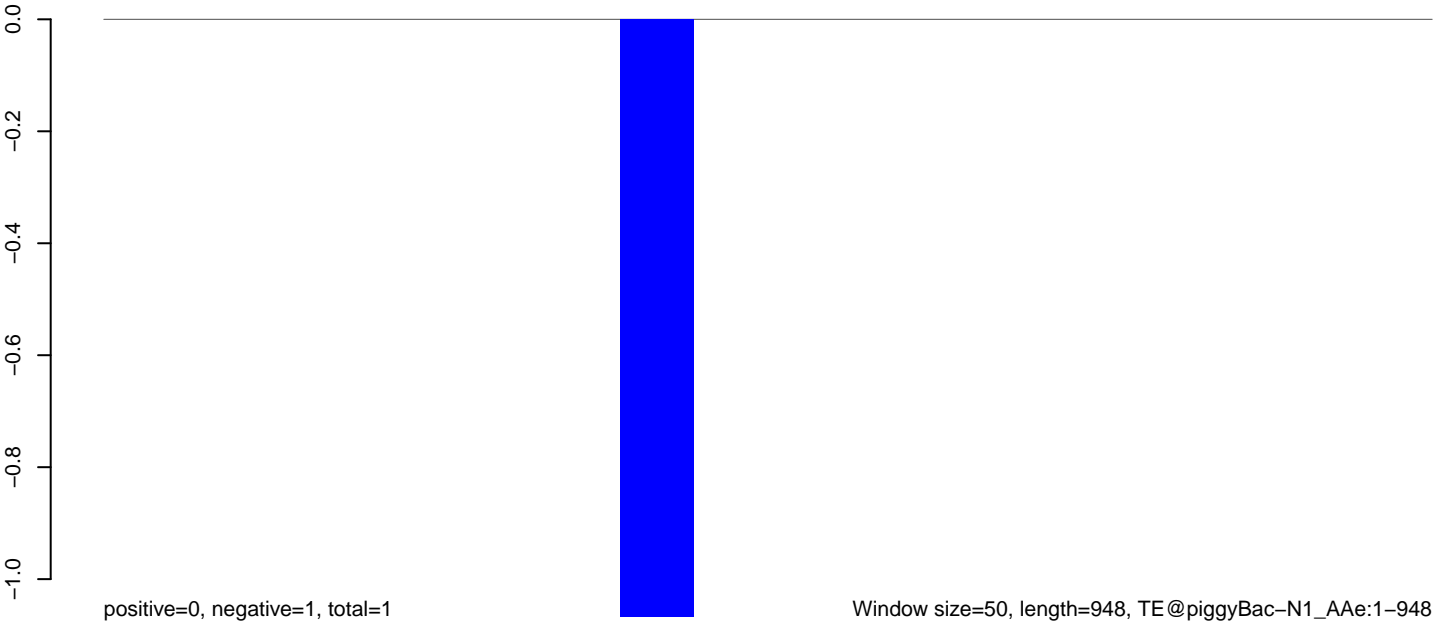

**AeAeg\_Ovary\_TC.18\_23.rep**

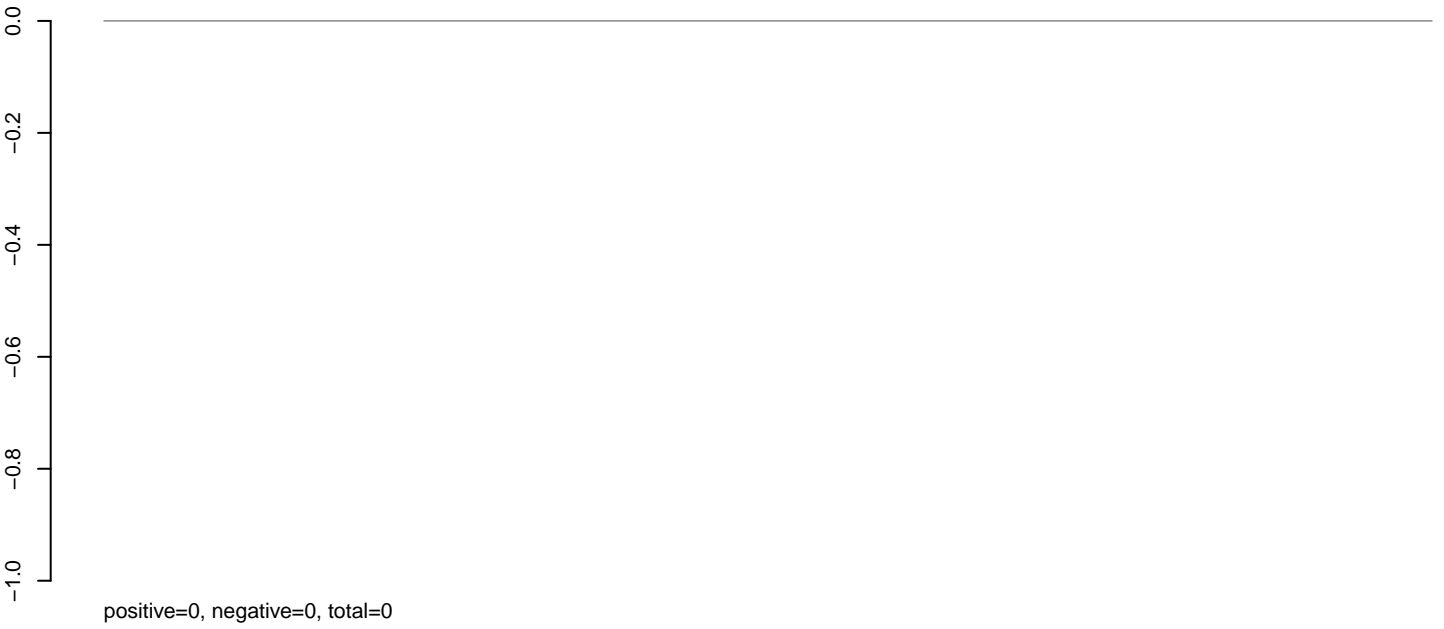

**AeAeg\_Ovary\_TC.24\_35.rep**

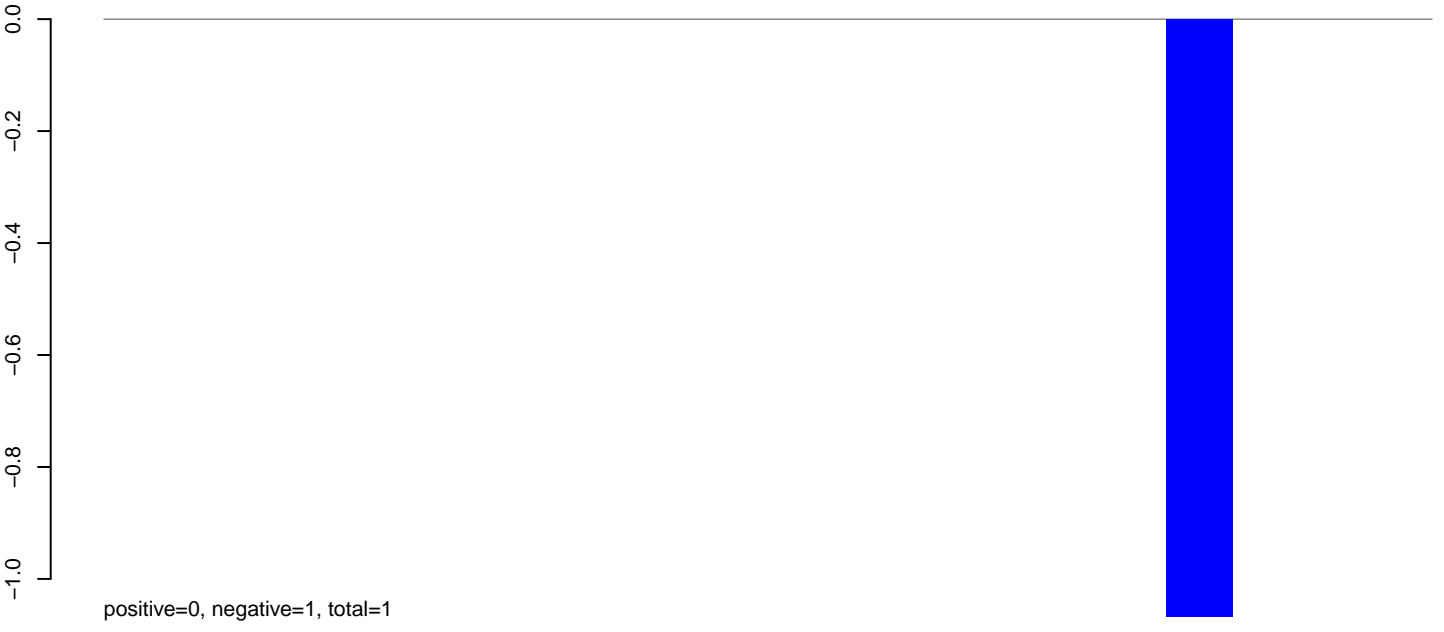

**AeAeg\_Ovary\_TC.rep**

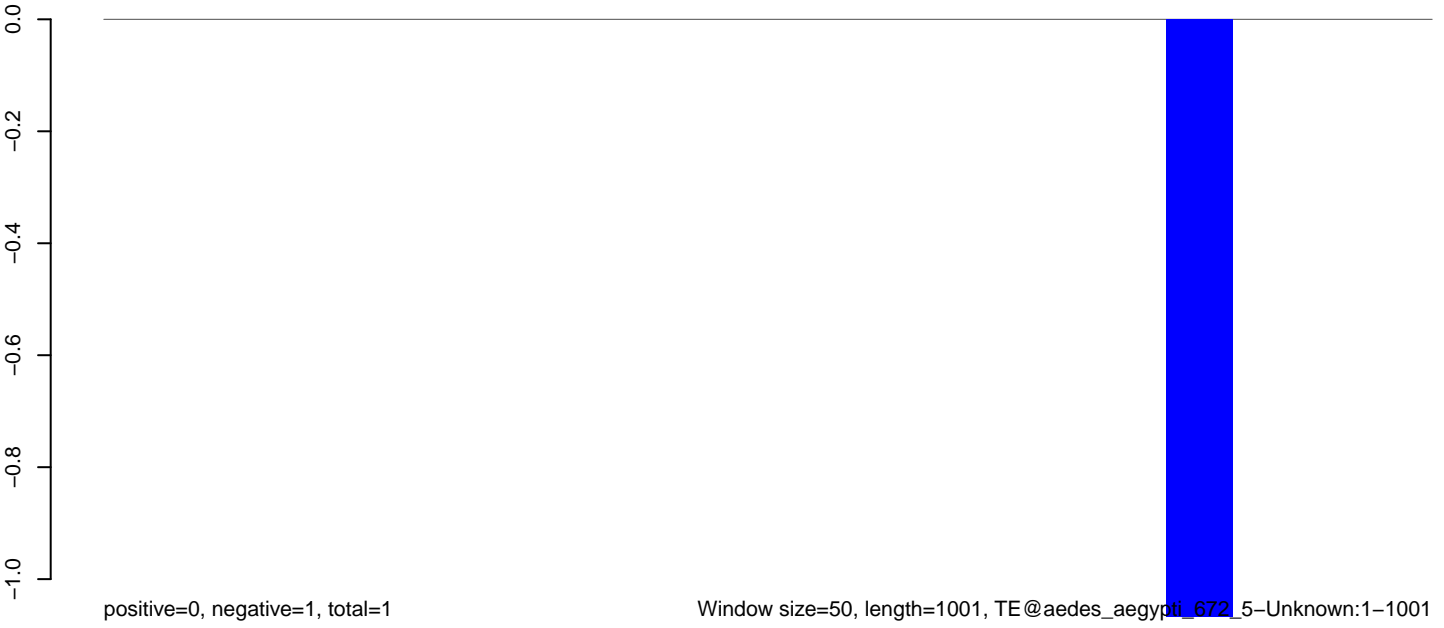

Window size=50, length=1001, TE@aedes\_aegypti\_672\_5-Unknown:1-1001

200 400 600 800 1000

**AeAeg\_Ovary\_TC.18\_23.rep**

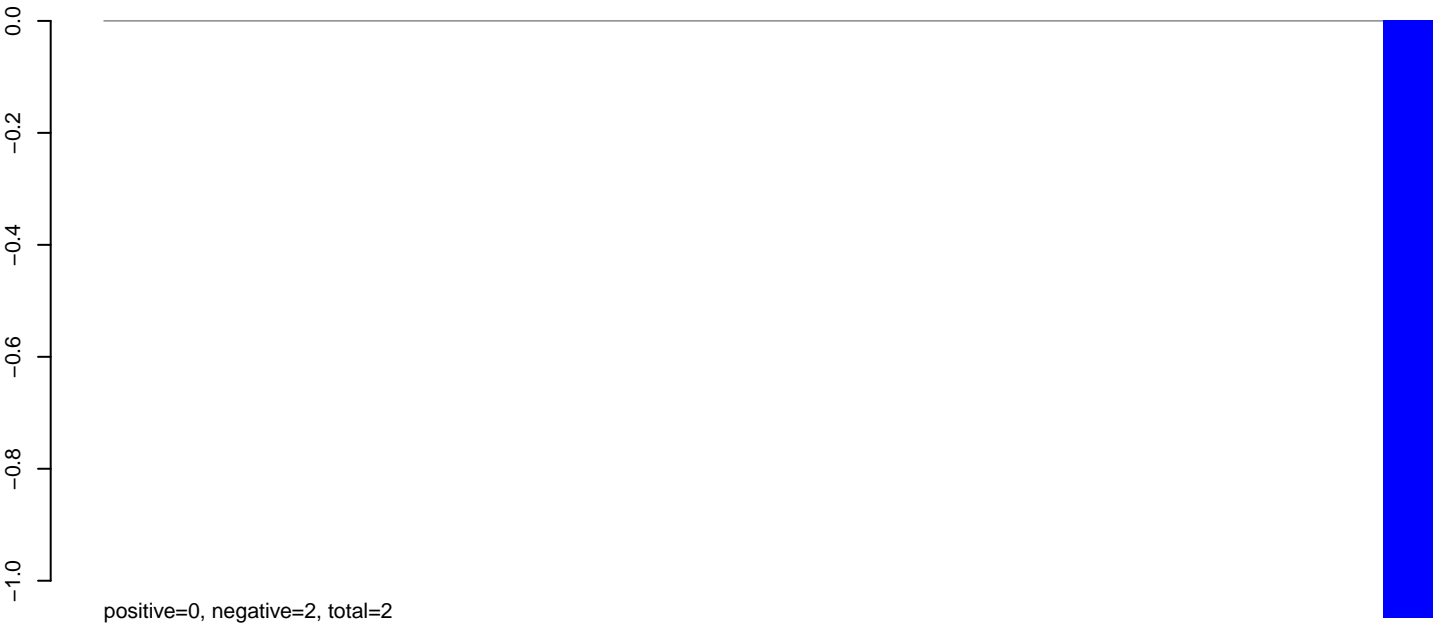

**AeAeg\_Ovary\_TC.24\_35.rep**

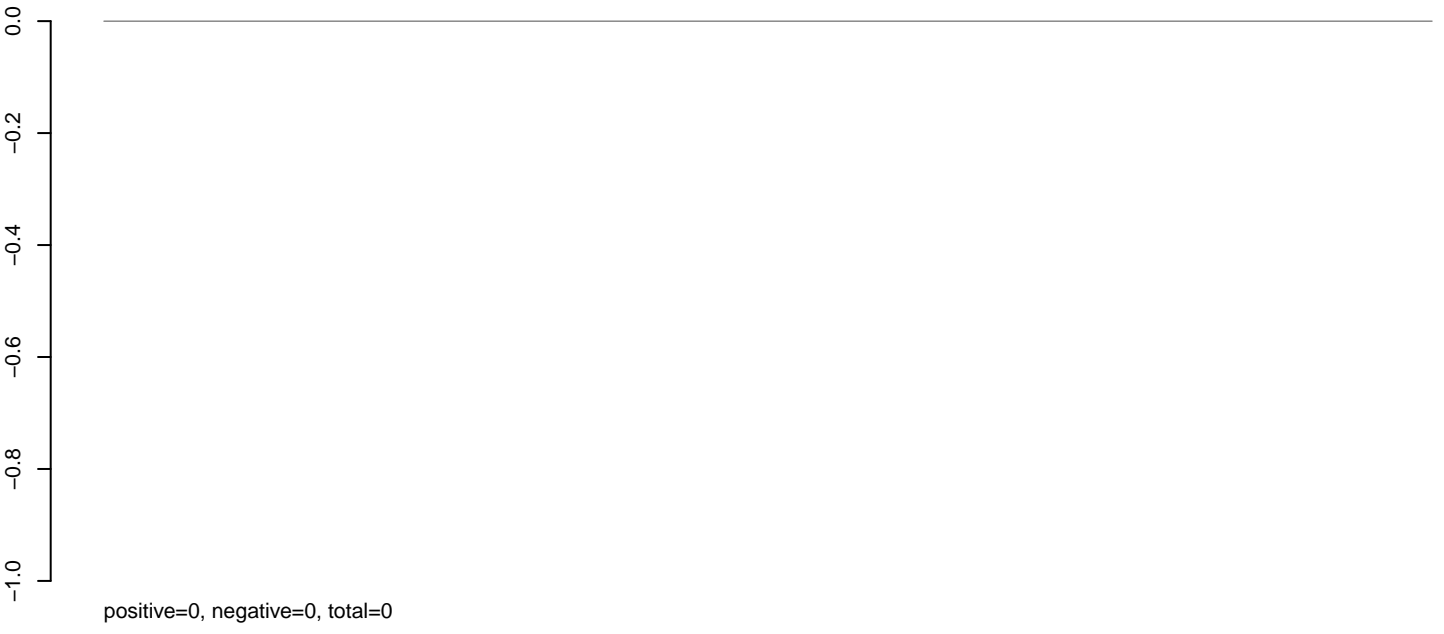

**AeAeg\_Ovary\_TC.rep**

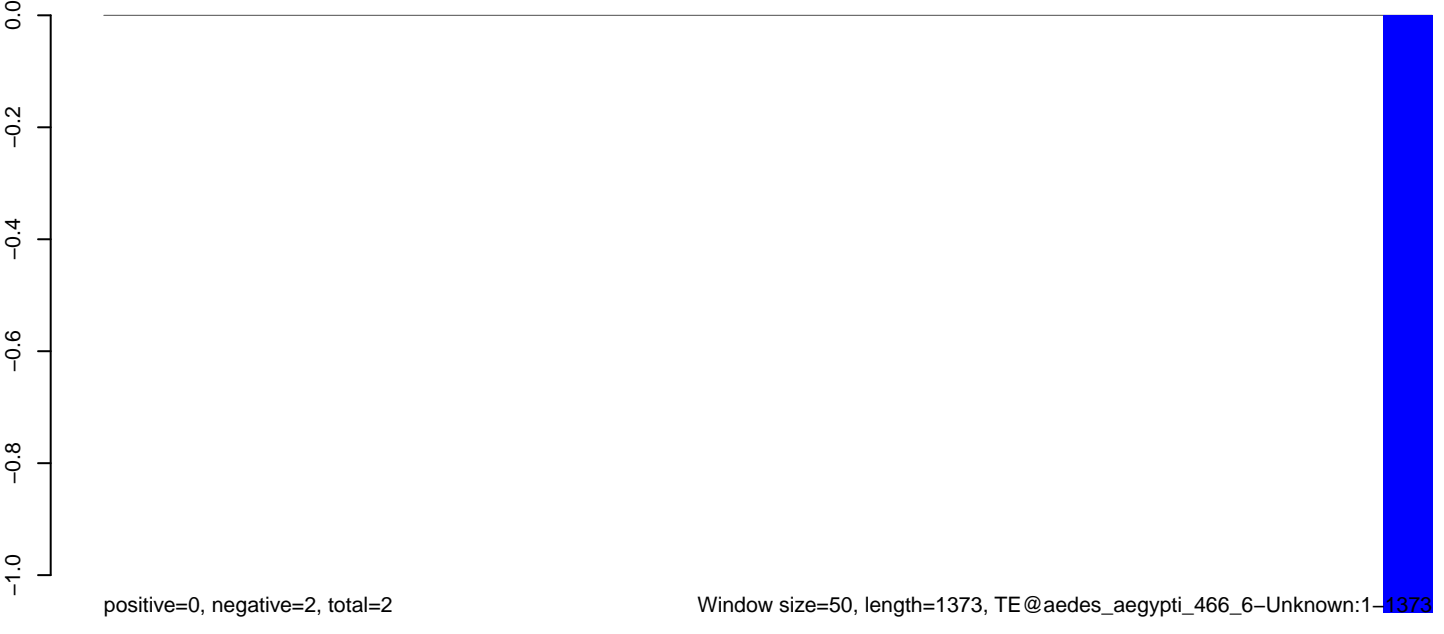

**AeAeg\_Ovary\_TC.18\_23.rep**

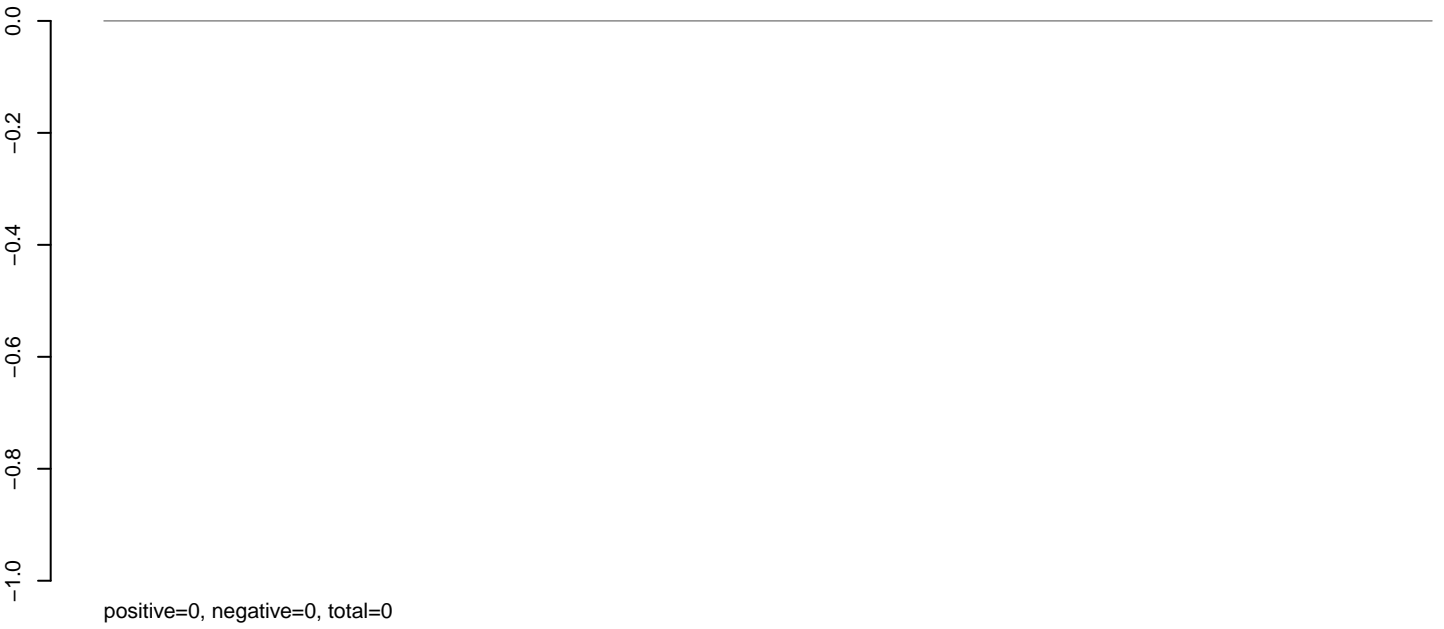

**AeAeg\_Ovary\_TC.24\_35.rep**

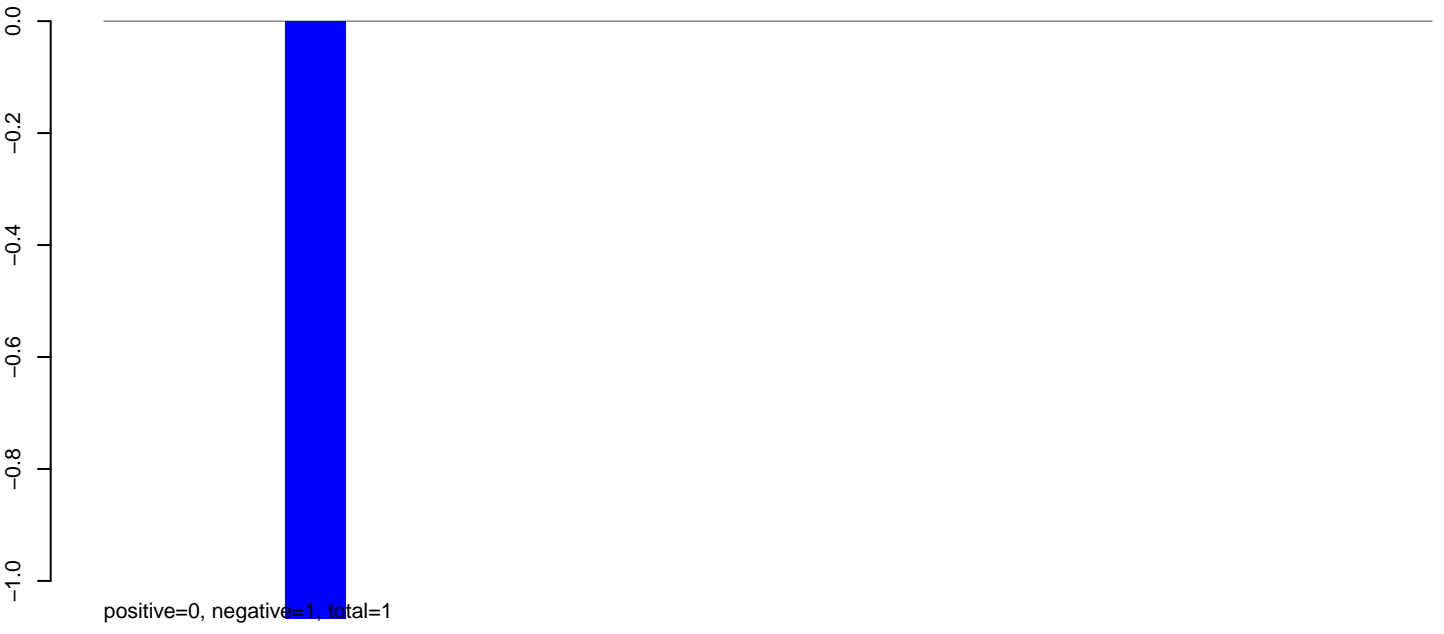

**AeAeg\_Ovary\_TC.rep**



**AeAeg\_Ovary\_TC.18\_23.rep**

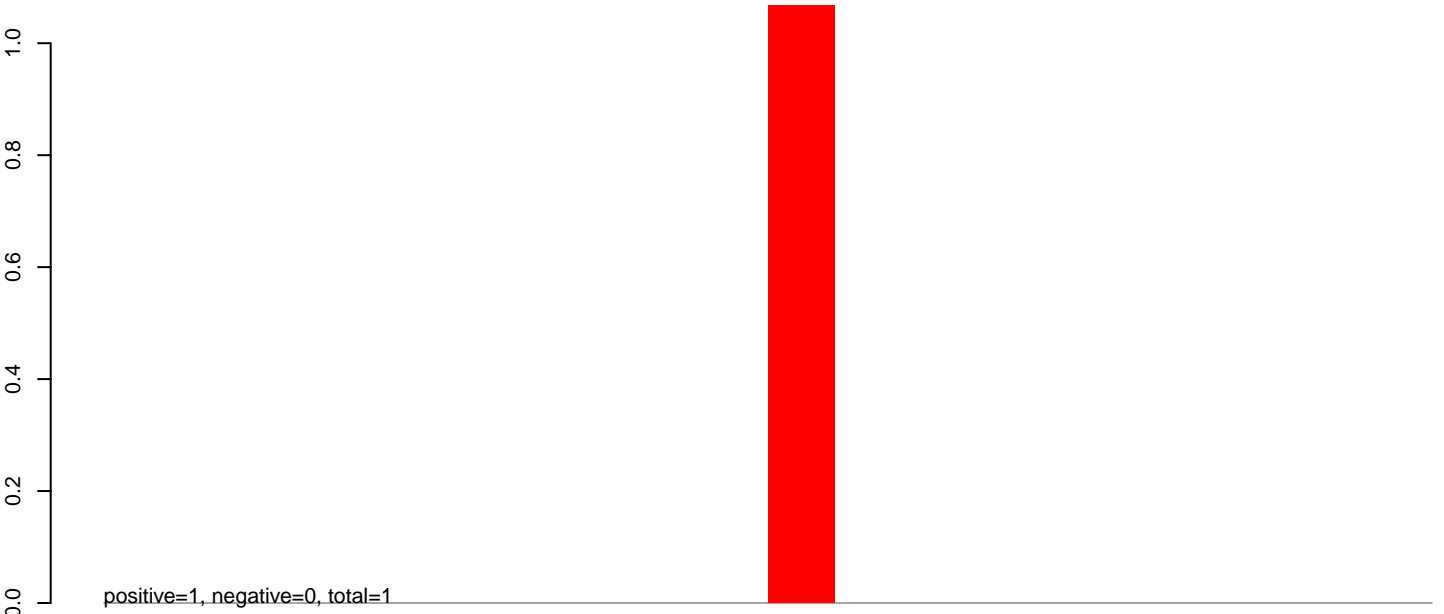

**AeAeg\_Ovary\_TC.24\_35.rep**

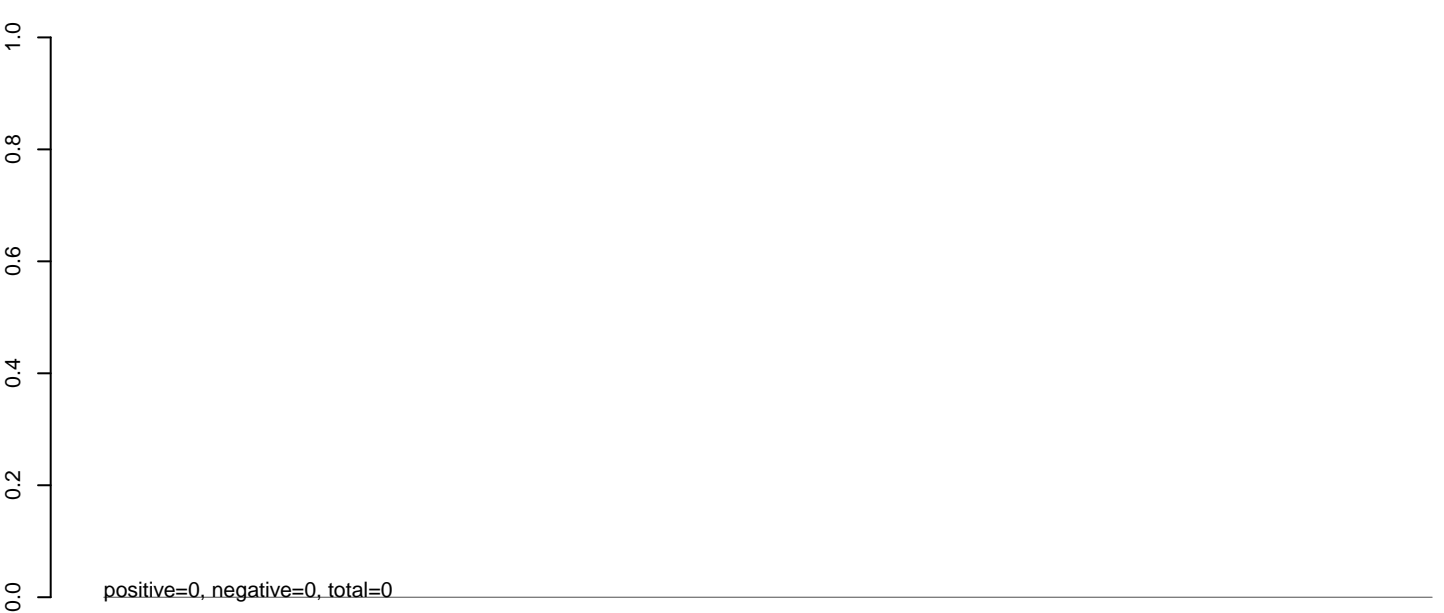

**AeAeg\_Ovary\_TC.rep**

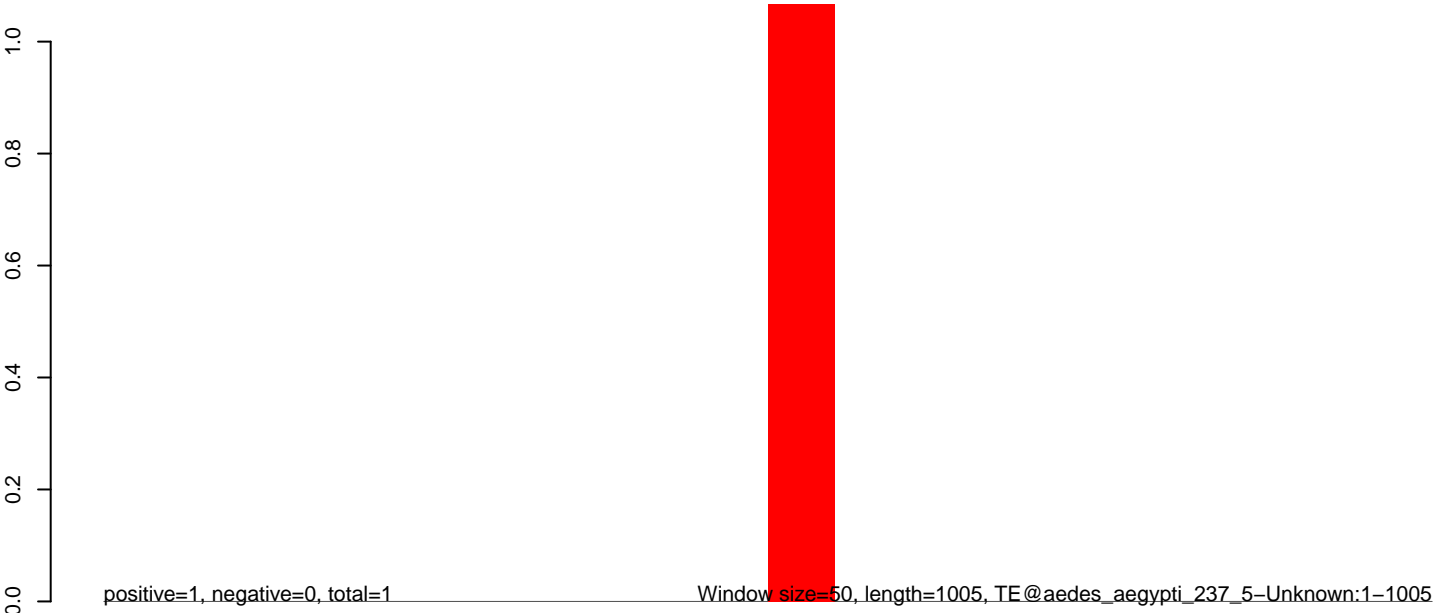

**AeAeg\_Ovary\_TC.18\_23.rep**

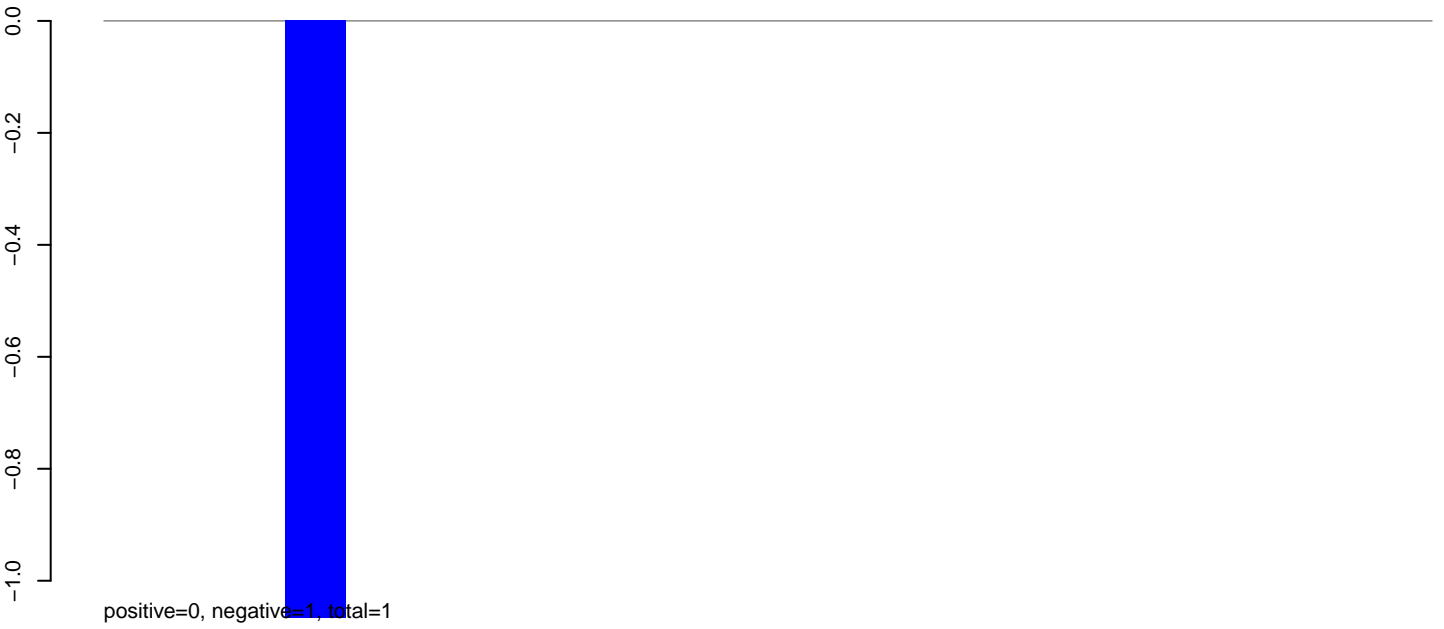

**AeAeg\_Ovary\_TC.24\_35.rep**

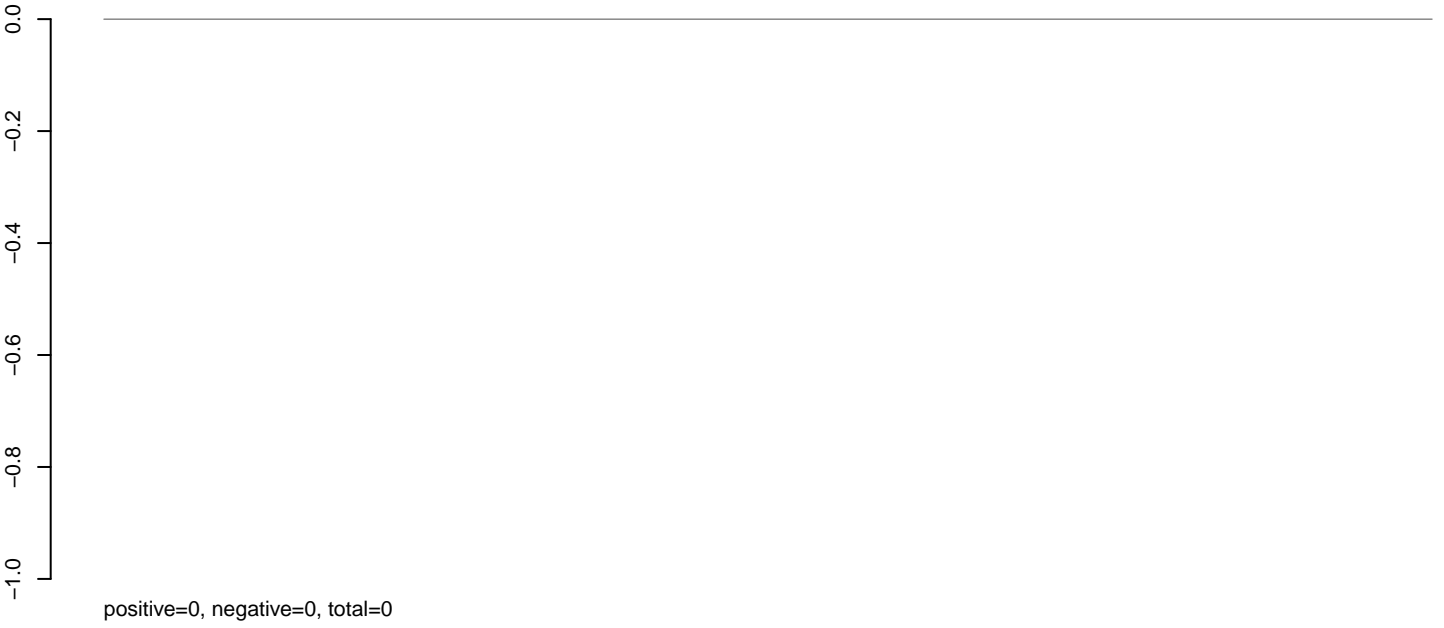

**AeAeg\_Ovary\_TC.rep**

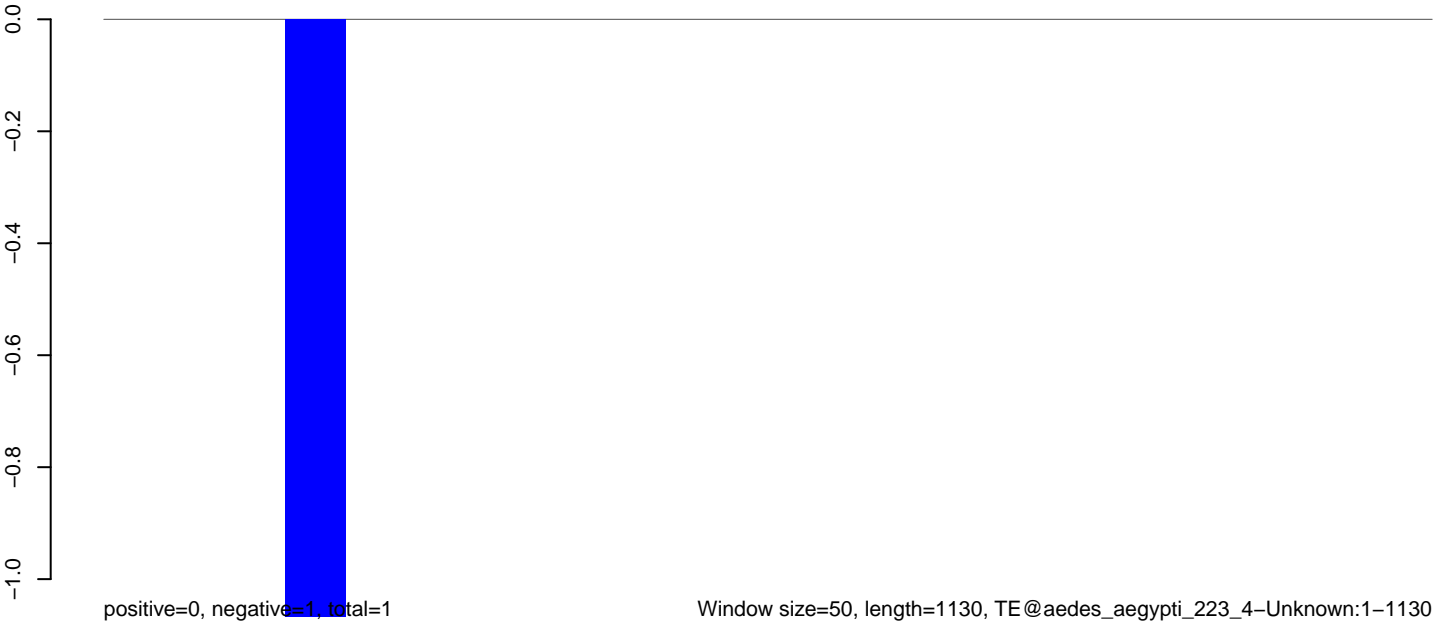

**AeAeg\_Ovary\_TC.18\_23.rep**

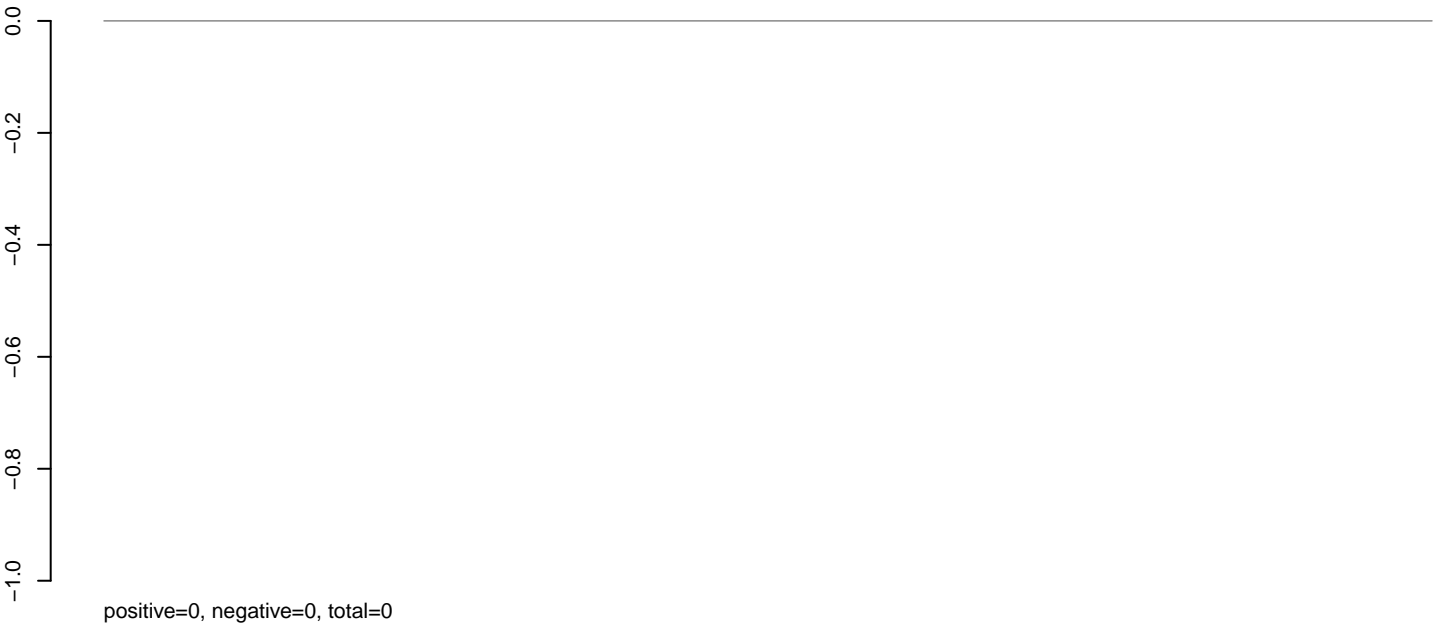

**AeAeg\_Ovary\_TC.24\_35.rep**

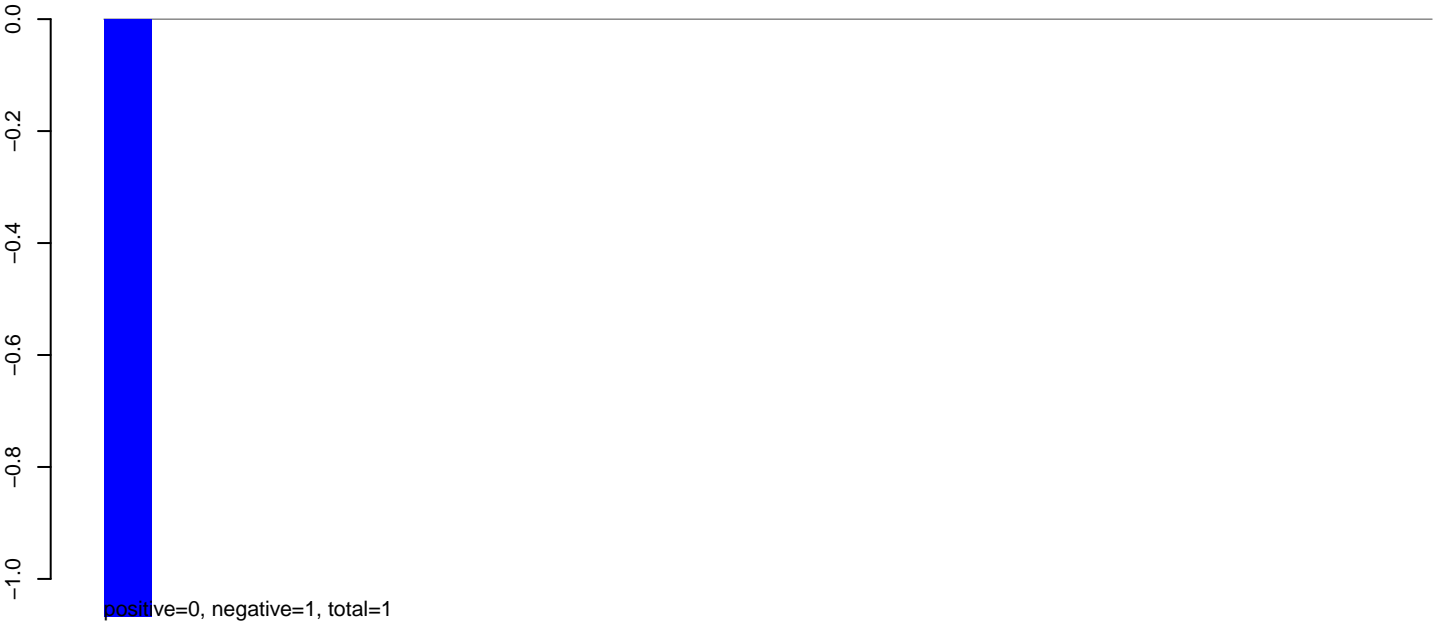

**AeAeg\_Ovary\_TC.rep**

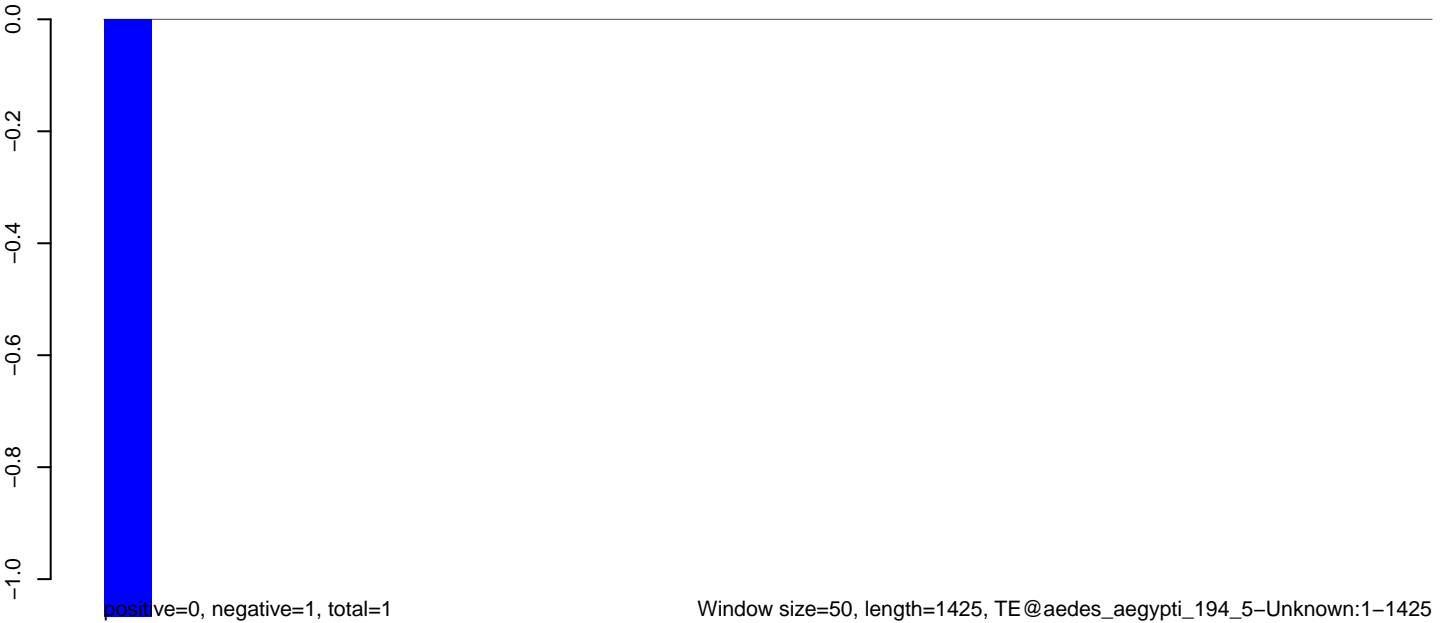

**AeAeg\_Ovary\_TC.18\_23.rep**

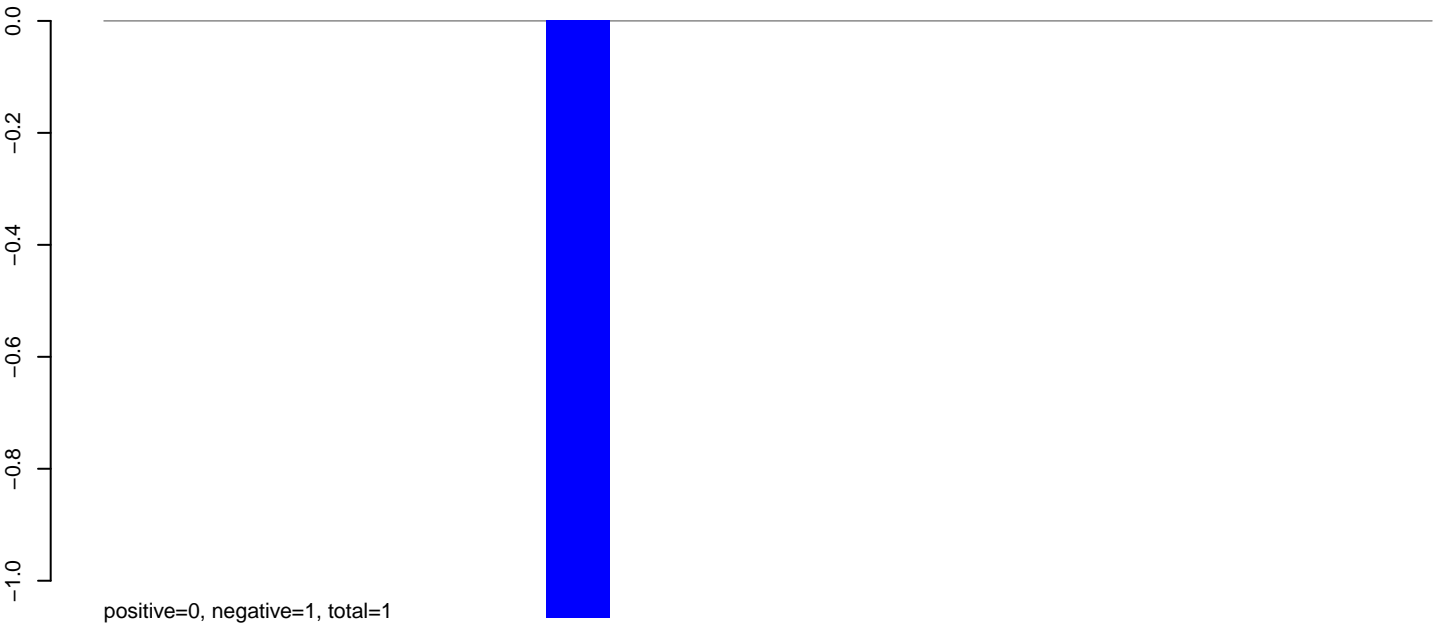

**AeAeg\_Ovary\_TC.24\_35.rep**

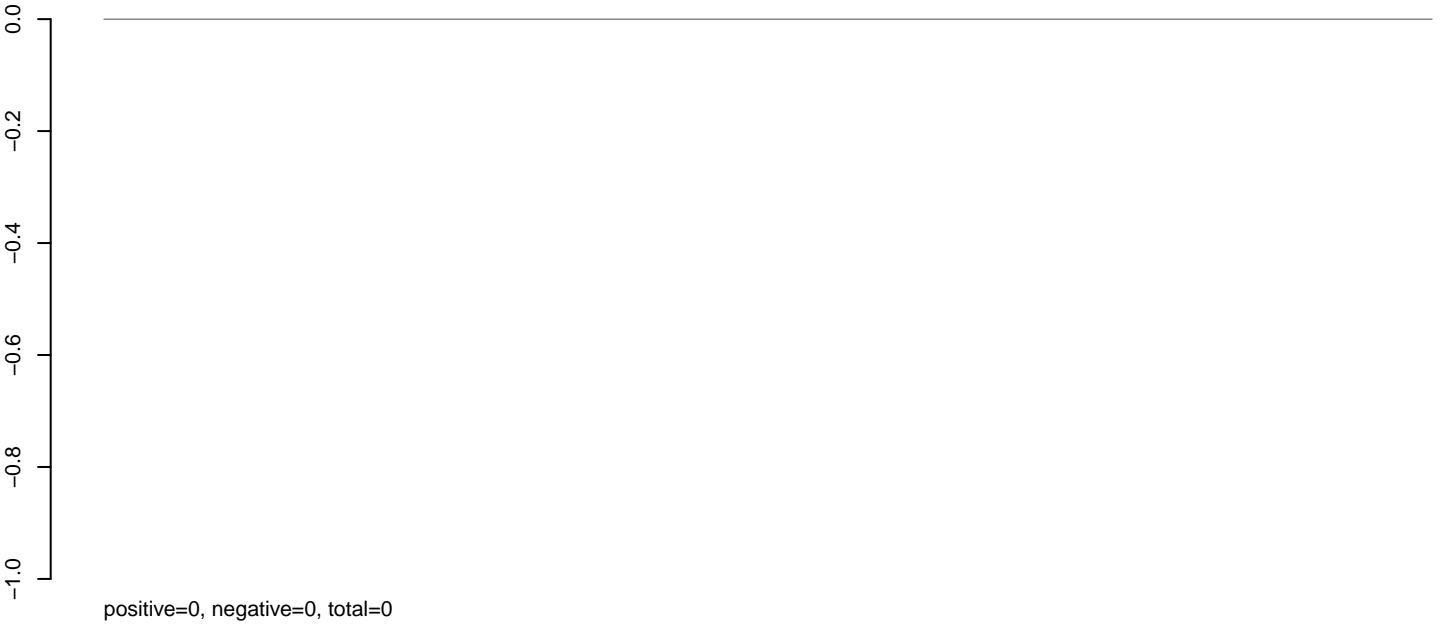

**AeAeg\_Ovary\_TC.rep**

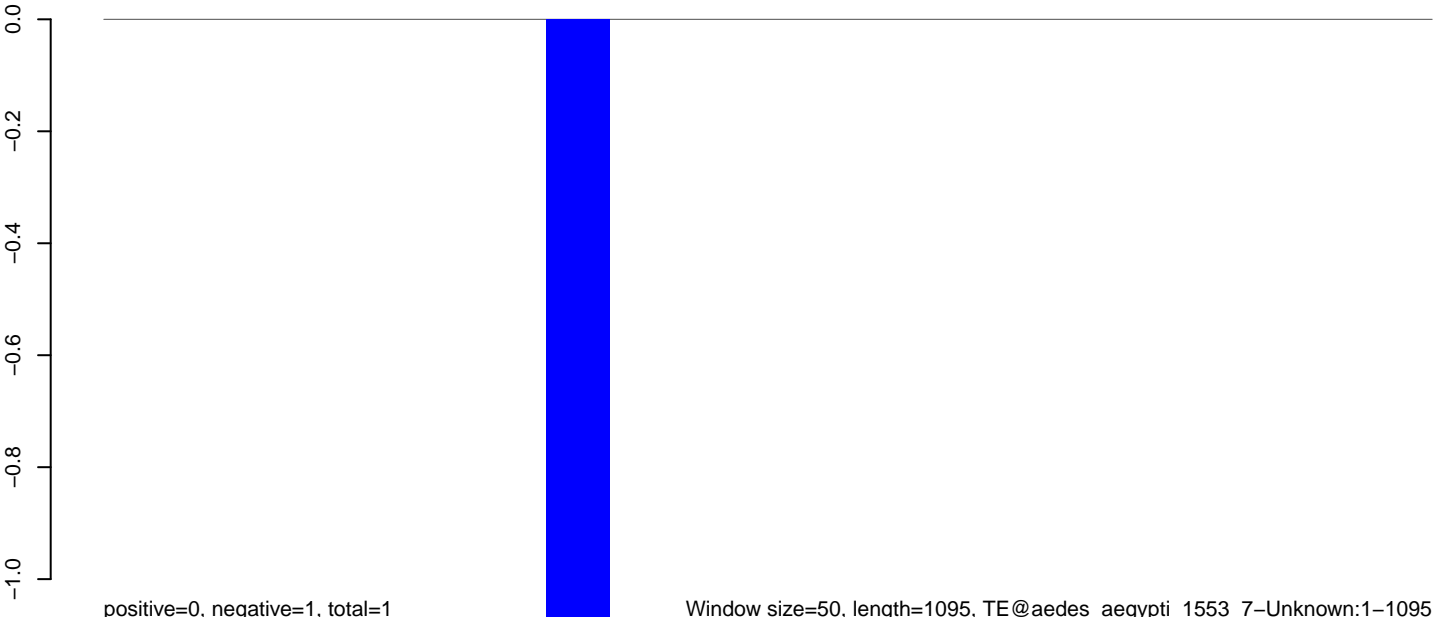

Window size=50, length=1095, TE@aedes\_aegypti\_1553\_7-Unknown:1-1095

200 400 600 800 1000



**AeAeg\_Ovary\_TC.18\_23.rep**

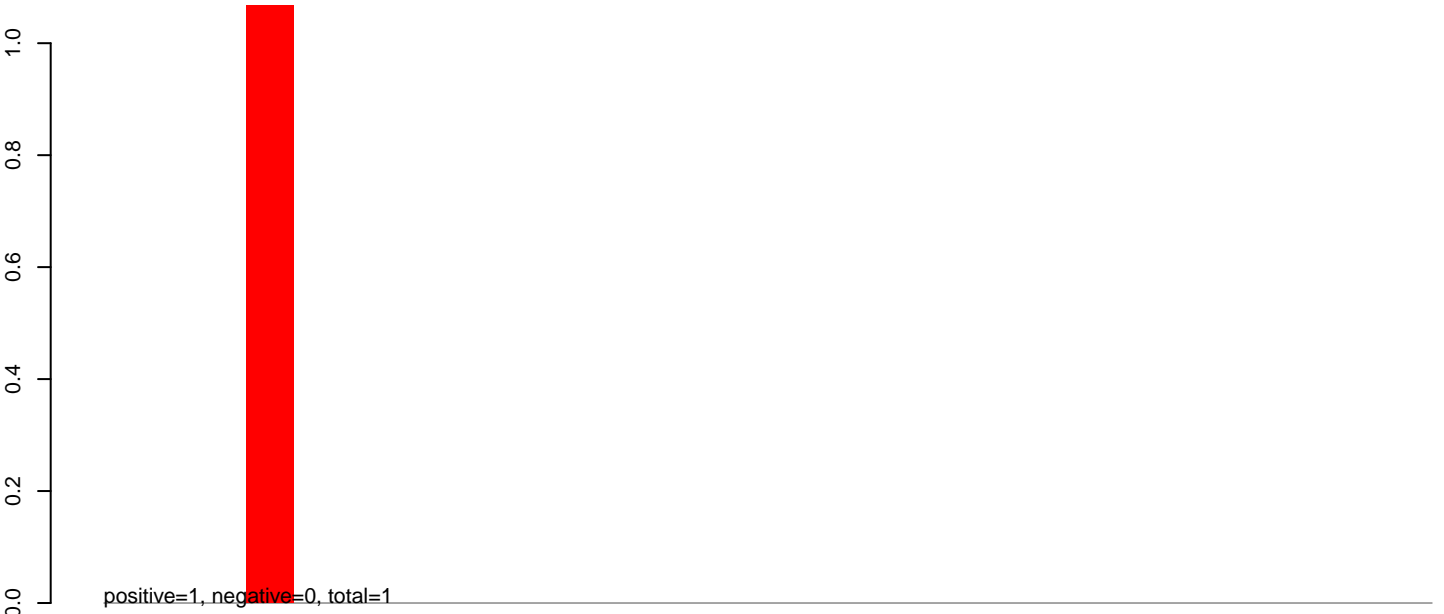

**AeAeg\_Ovary\_TC.24\_35.rep**

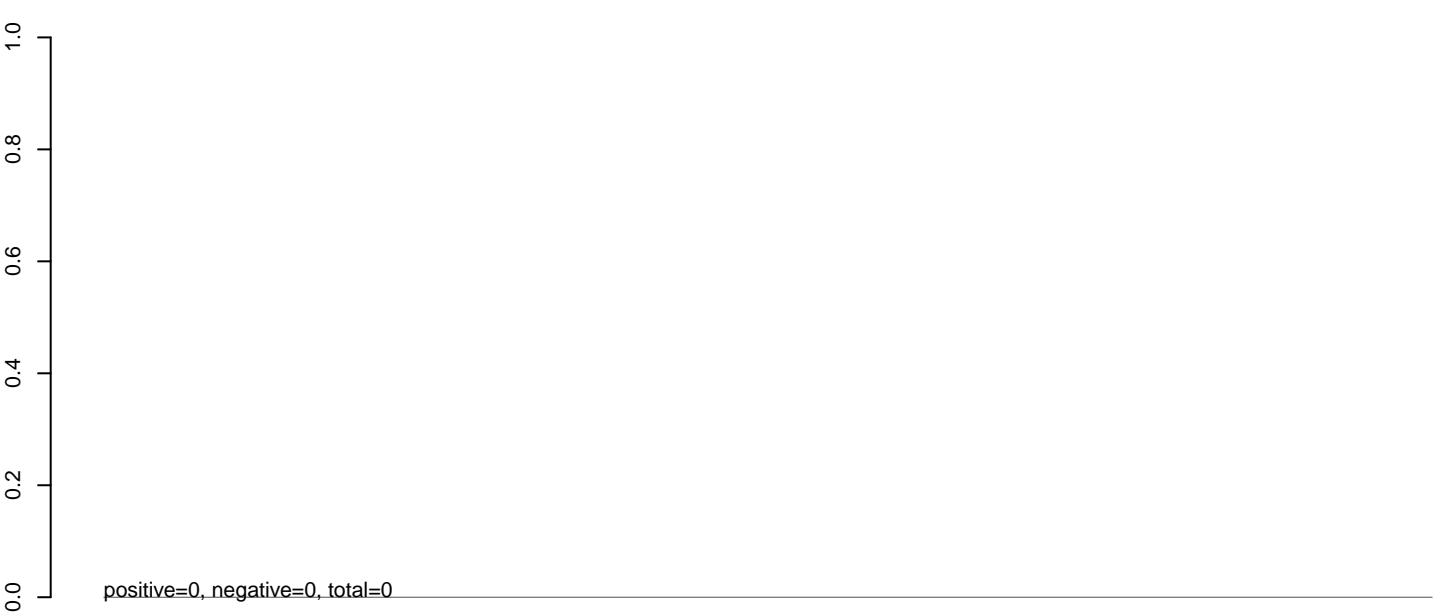

**AeAeg\_Ovary\_TC.rep**

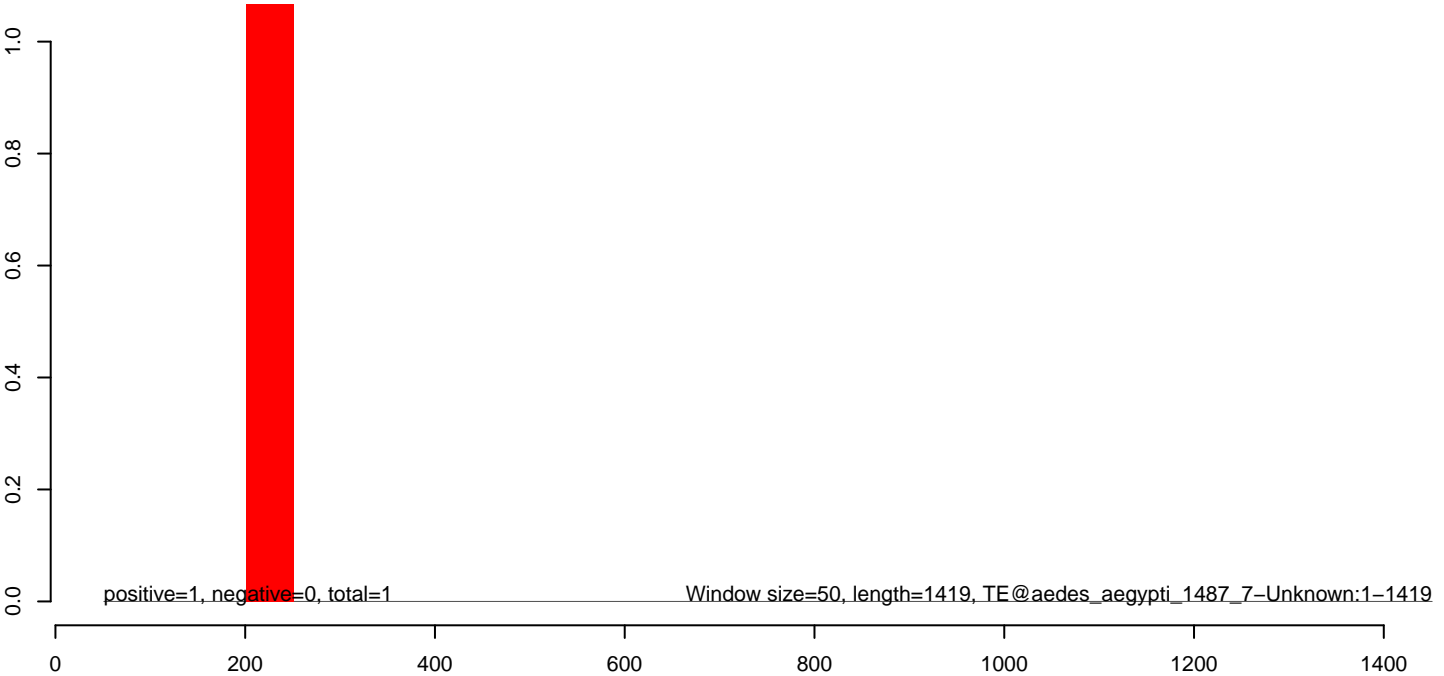

**AeAeg\_Ovary\_TC.18\_23.rep**

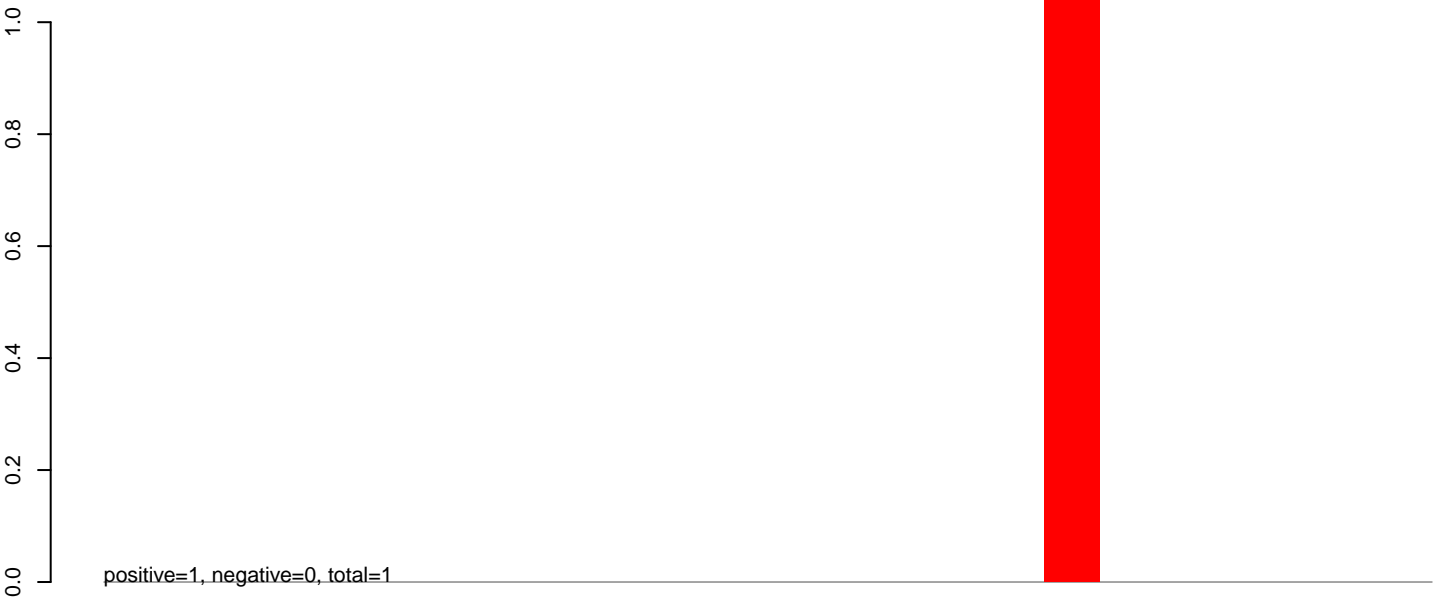

**AeAeg\_Ovary\_TC.24\_35.rep**

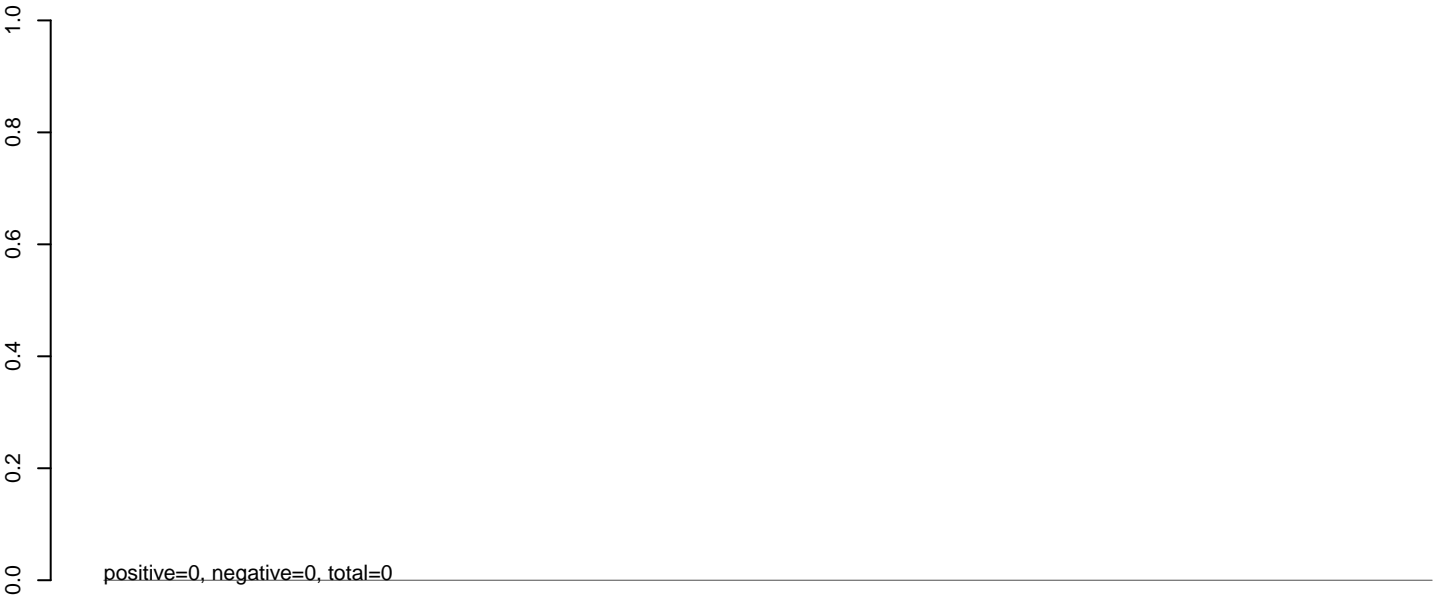

**AeAeg\_Ovary\_TC.rep**

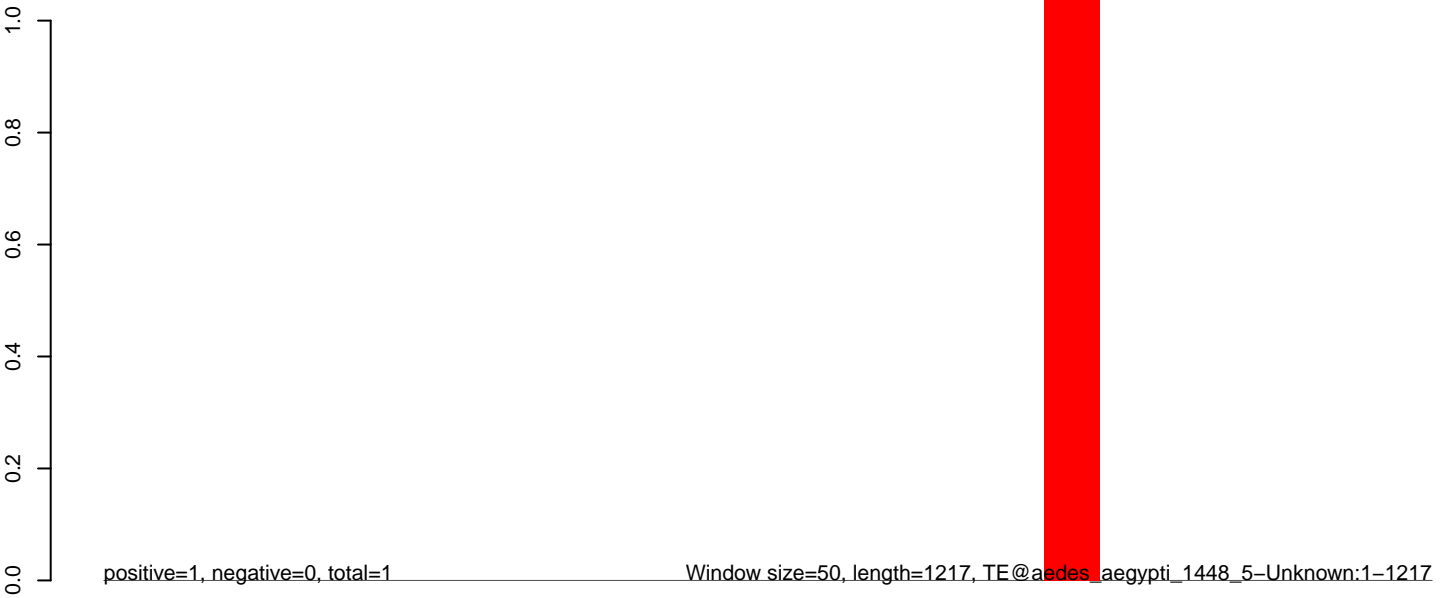

AeAeg\_Ovary\_TC.18\_23.rep

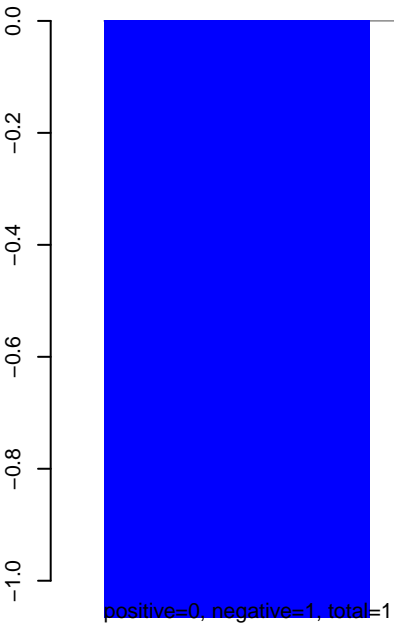

AeAeg\_Ovary\_TC.24\_35.rep

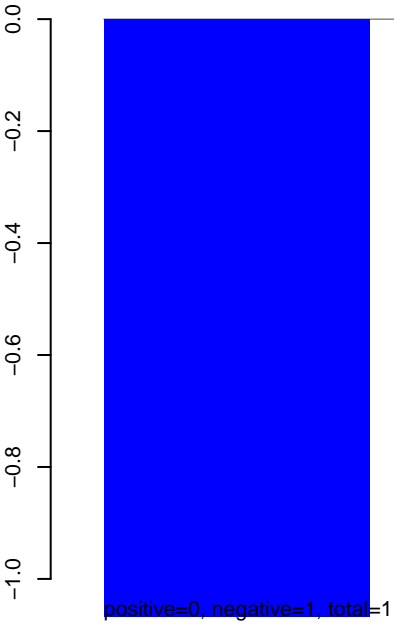

AeAeg\_Ovary\_TC.rep

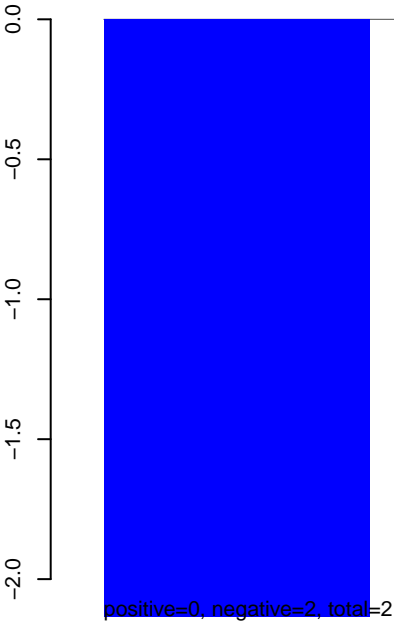

**AeAeg\_Ovary\_TC.18\_23.rep**

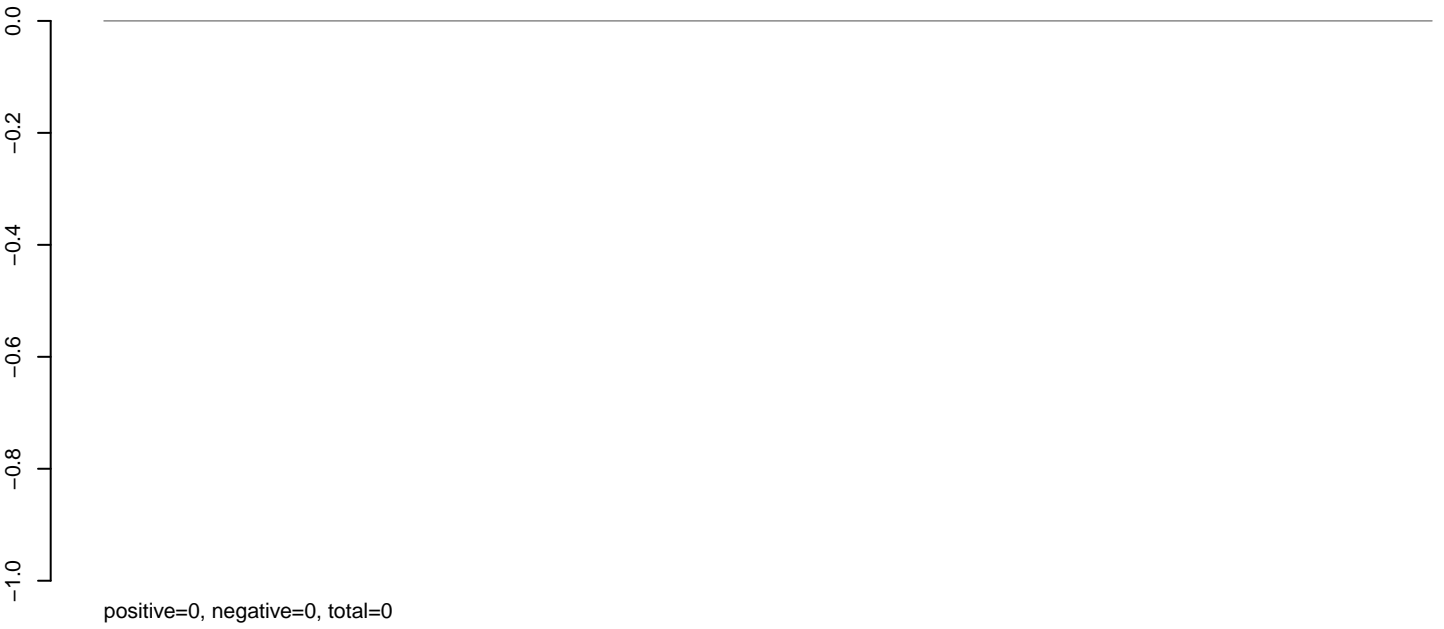

**AeAeg\_Ovary\_TC.24\_35.rep**

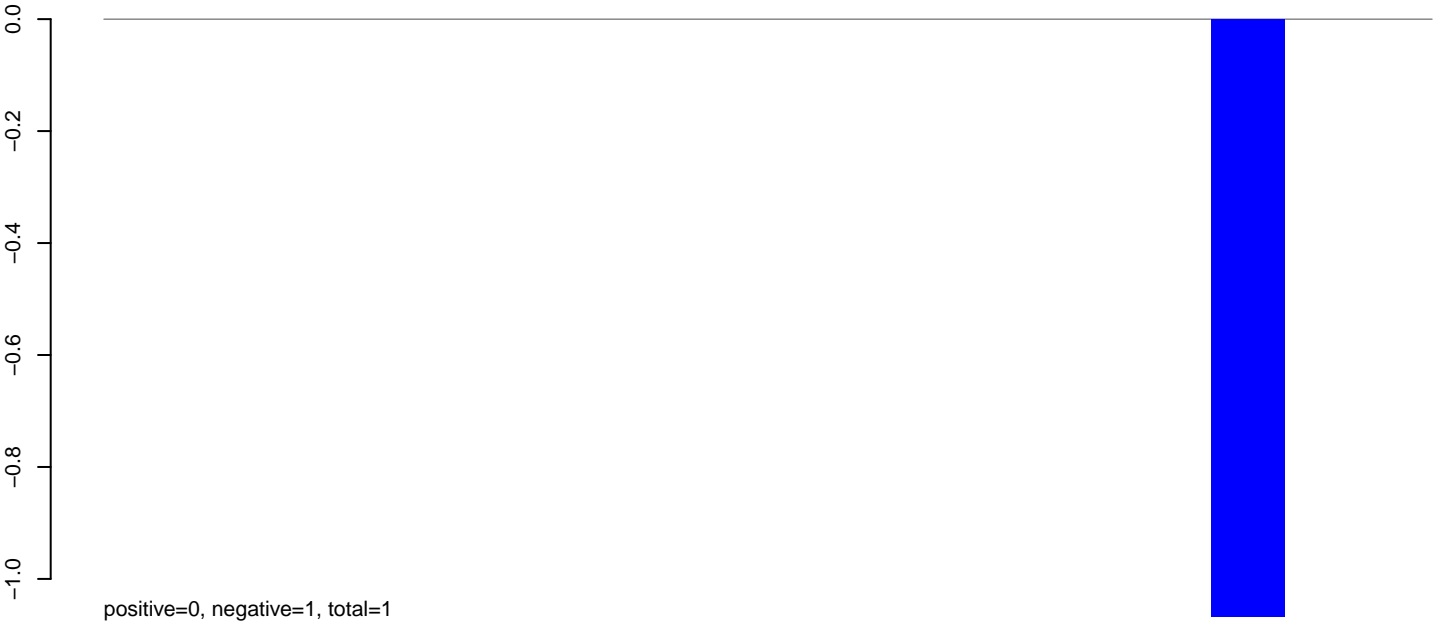

**AeAeg\_Ovary\_TC.rep**



**AeAeg\_Ovary\_TC.18\_23.rep**

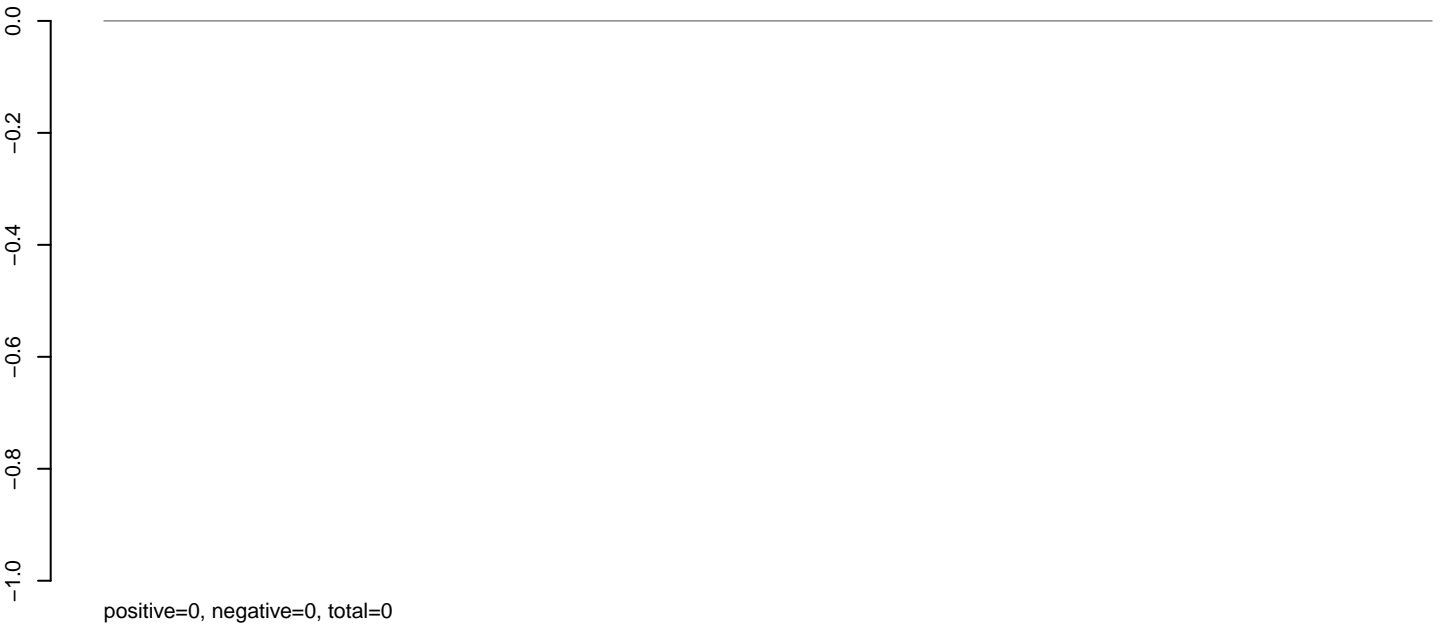

**AeAeg\_Ovary\_TC.24\_35.rep**

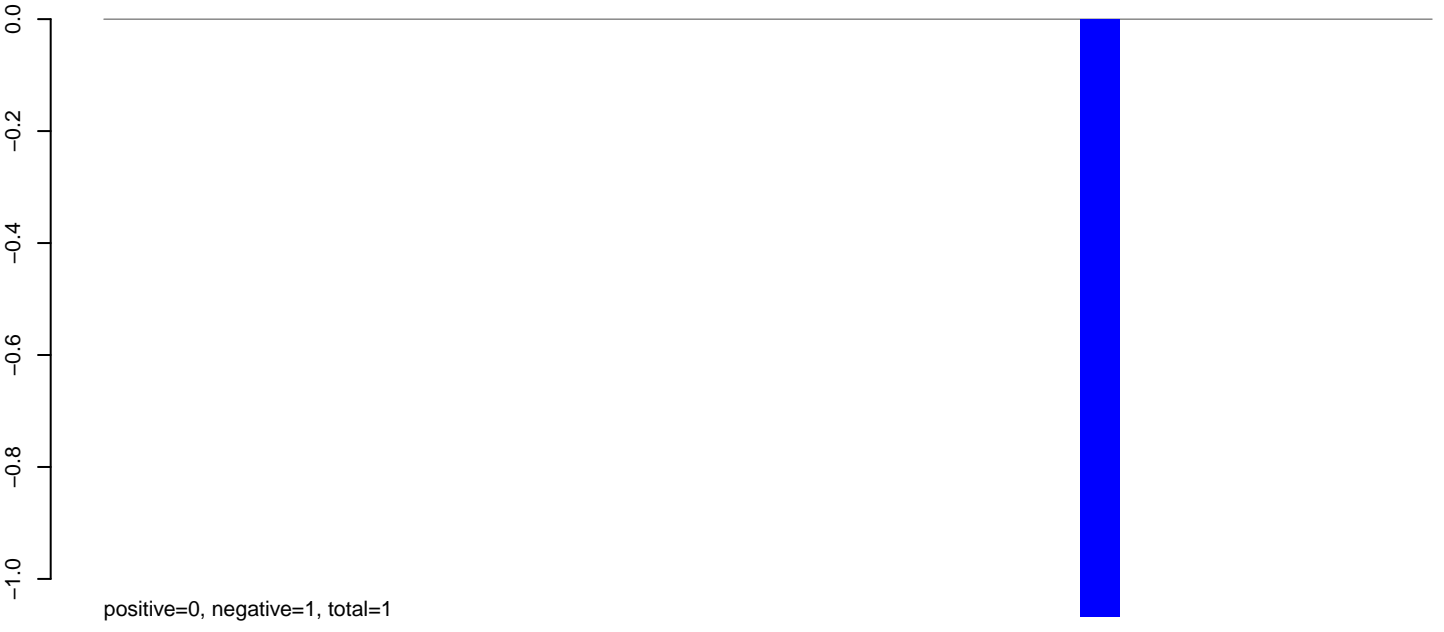

**AeAeg\_Ovary\_TC.rep**



Window size=50, length=1717, TE@Tc1\_Ele12:1-1717

0 500 1000 1500

AeAeg\_Ovary\_TC.18\_23.rep

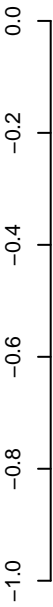

positive=0, negative=0, total=0

AeAeg\_Ovary\_TC.24\_35.rep

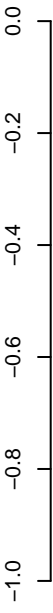

positive=0, negative=1, total=1

AeAeg\_Ovary\_TC.rep

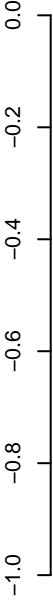

positive=0, negative=1, total=1

Window size=50, length=440, TE@TF001311-mTA\_Ele53:1-440



**AeAeg\_Ovary\_TC.18\_23.rep**

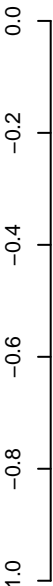

positive=0, negative=0, total=0

**AeAeg\_Ovary\_TC.24\_35.rep**

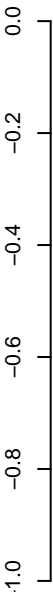

positive=0, negative=1, total=1

**AeAeg\_Ovary\_TC.rep**

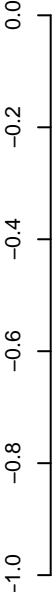

positive=0, negative=1, total=1

Window size=50, length=534, TE@TF001305-mTA\_Ele50:1-534

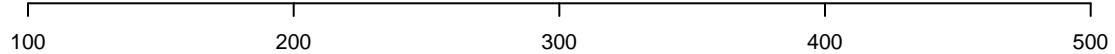

AeAeg\_Ovary\_TC.18\_23.rep

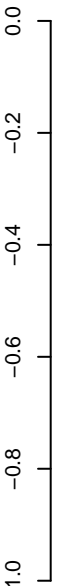

positive=0, negative=0, total=0

AeAeg\_Ovary\_TC.24\_35.rep



positive=0, negative=1, total=1

AeAeg\_Ovary\_TC.rep



positive=0, negative=1, total=1



**AeAeg\_Ovary\_TC.18\_23.rep**

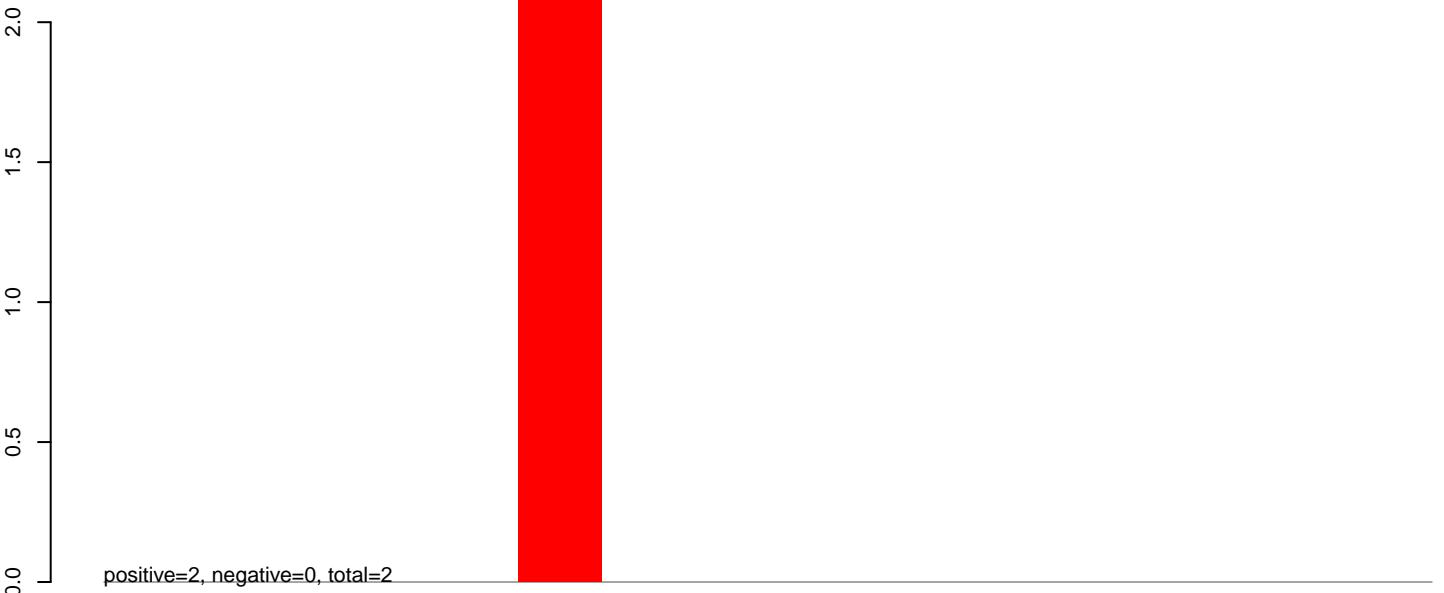

**AeAeg\_Ovary\_TC.24\_35.rep**

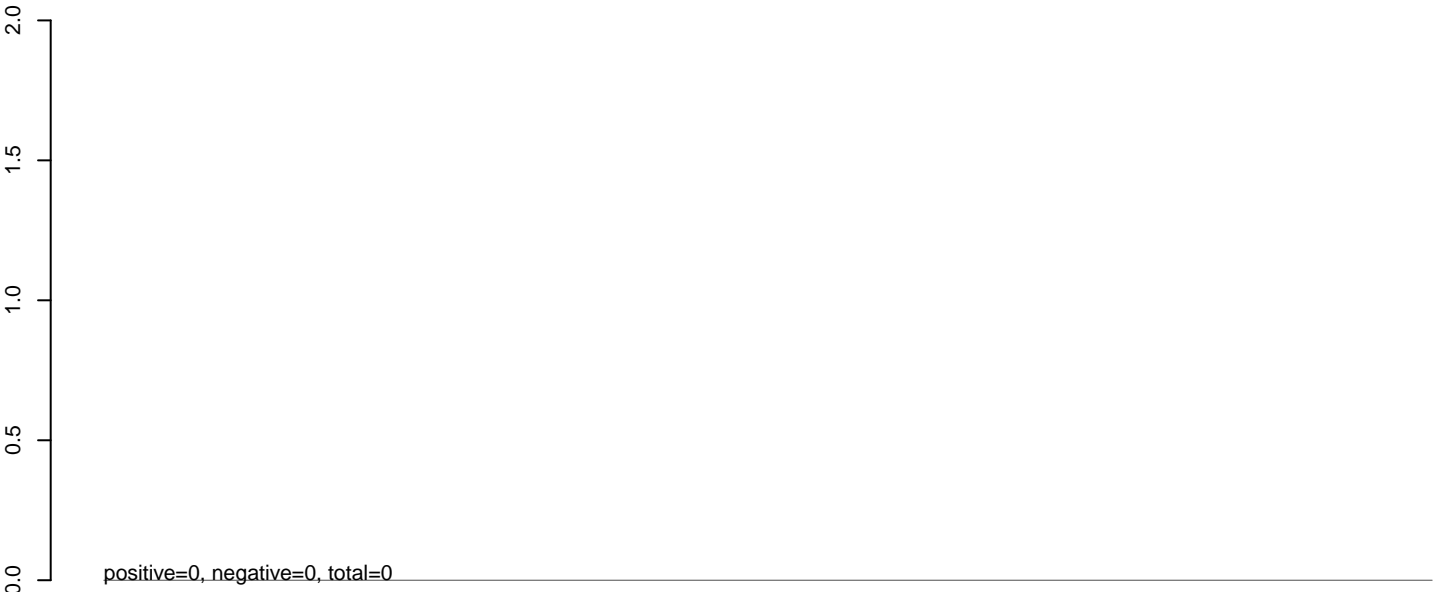

**AeAeg\_Ovary\_TC.rep**

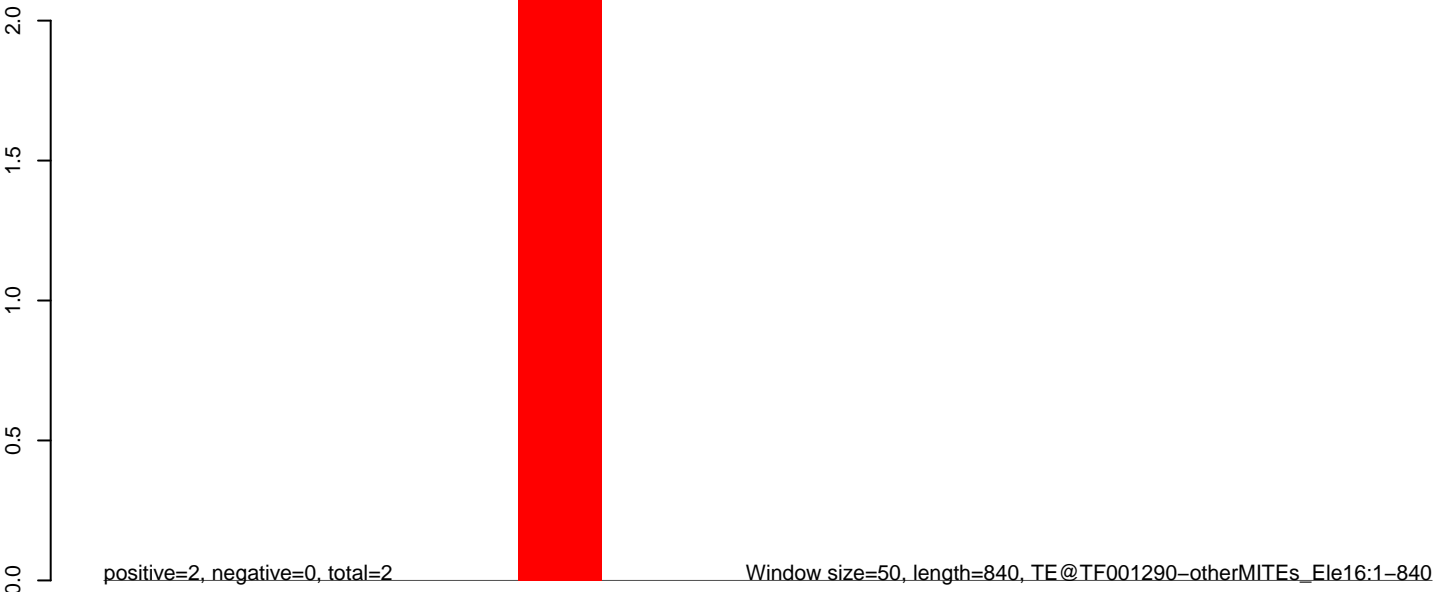

**AeAeg\_Ovary\_TC.18\_23.rep**

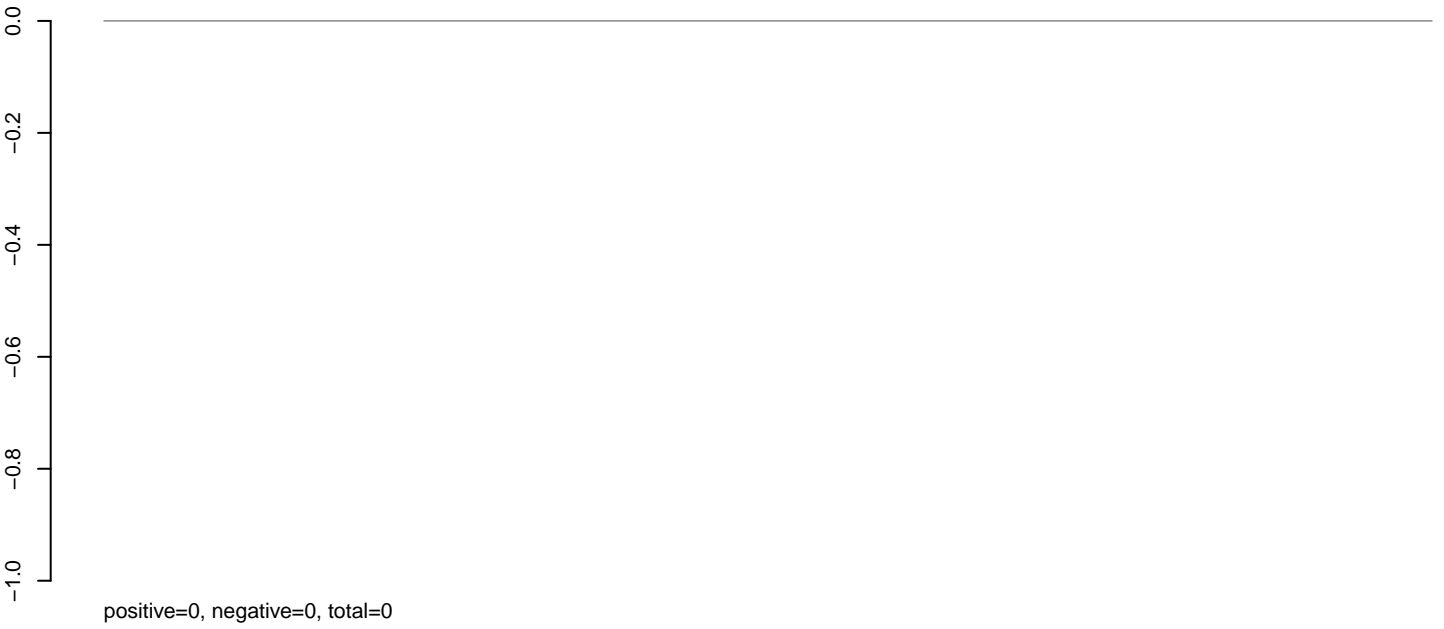

positive=0, negative=0, total=0

**AeAeg\_Ovary\_TC.24\_35.rep**

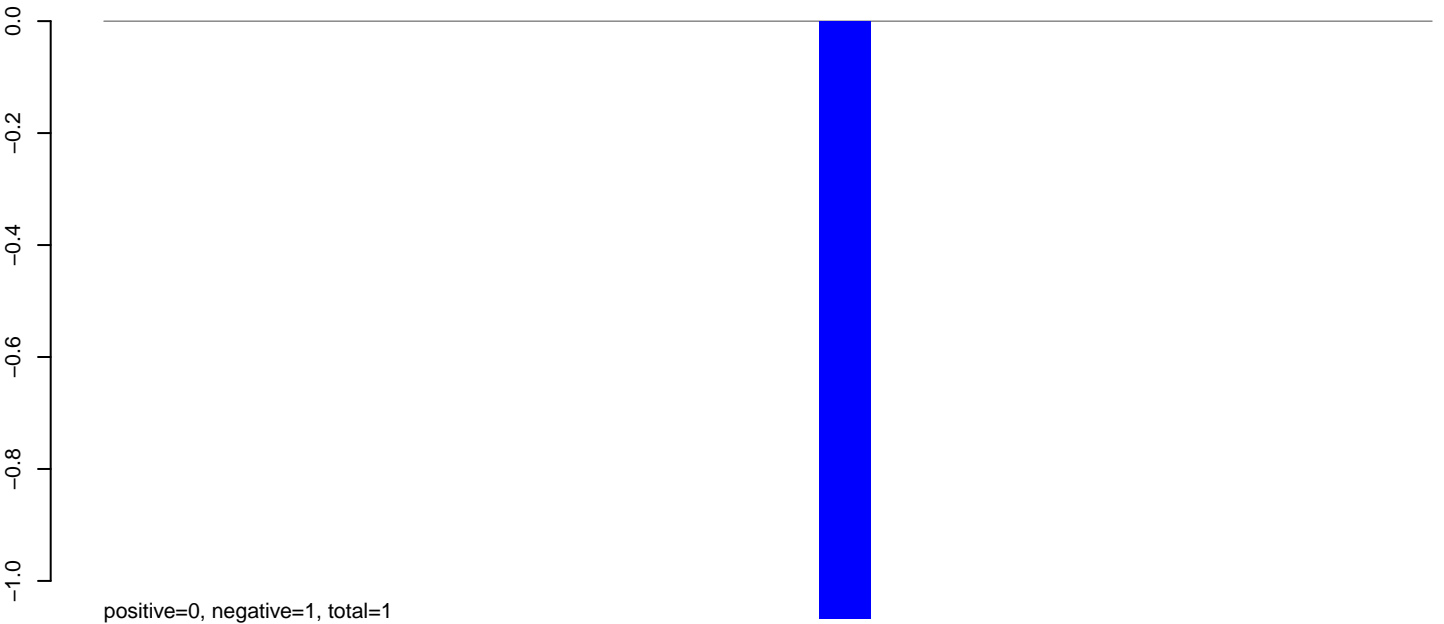

positive=0, negative=1, total=1

**AeAeg\_Ovary\_TC.rep**

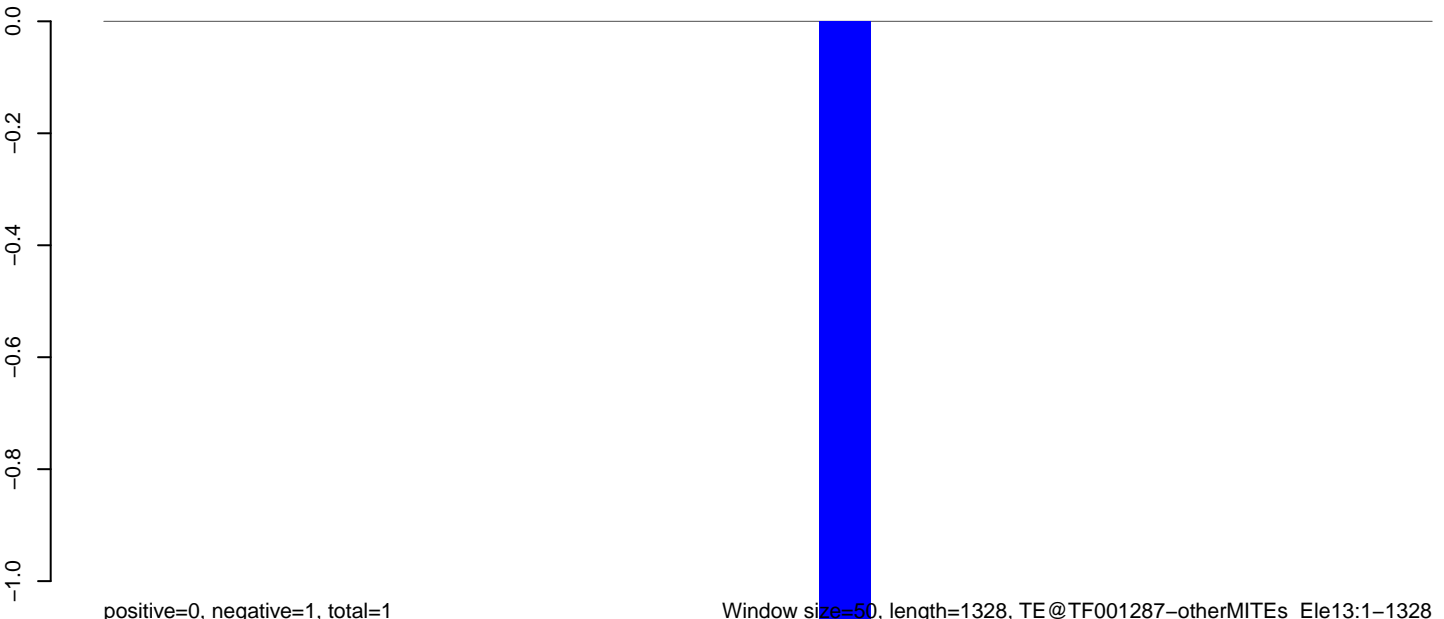

positive=0, negative=1, total=1

Window size=50, length=1328, TE@TF001287-otherMITEs\_Ele13:1-1328

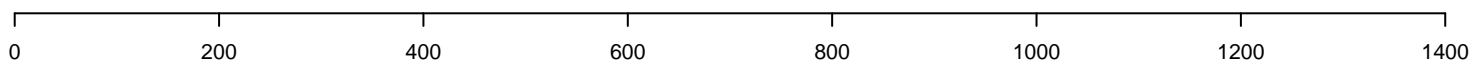

**AeAeg\_Ovary\_TC.18\_23.rep**

0.0  
-0.2  
-0.4  
-0.6  
-0.8  
-1.0

positive=0, negative=0, total=0

**AeAeg\_Ovary\_TC.24\_35.rep**

0.0  
-0.2  
-0.4  
-0.6  
-0.8  
-1.0

positive=0, negative=2, total=2

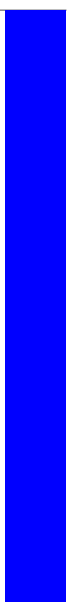

**AeAeg\_Ovary\_TC.rep**

0.0  
-0.2  
-0.4  
-0.6  
-0.8  
-1.0

positive=0, negative=2, total=2

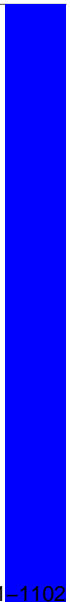

Window size=50, length=1102, TE@TF001260-m4bp\_Ele17a:1-1102

200 400 600 800 1000

AeAeg\_Ovary\_TC.18\_23.rep

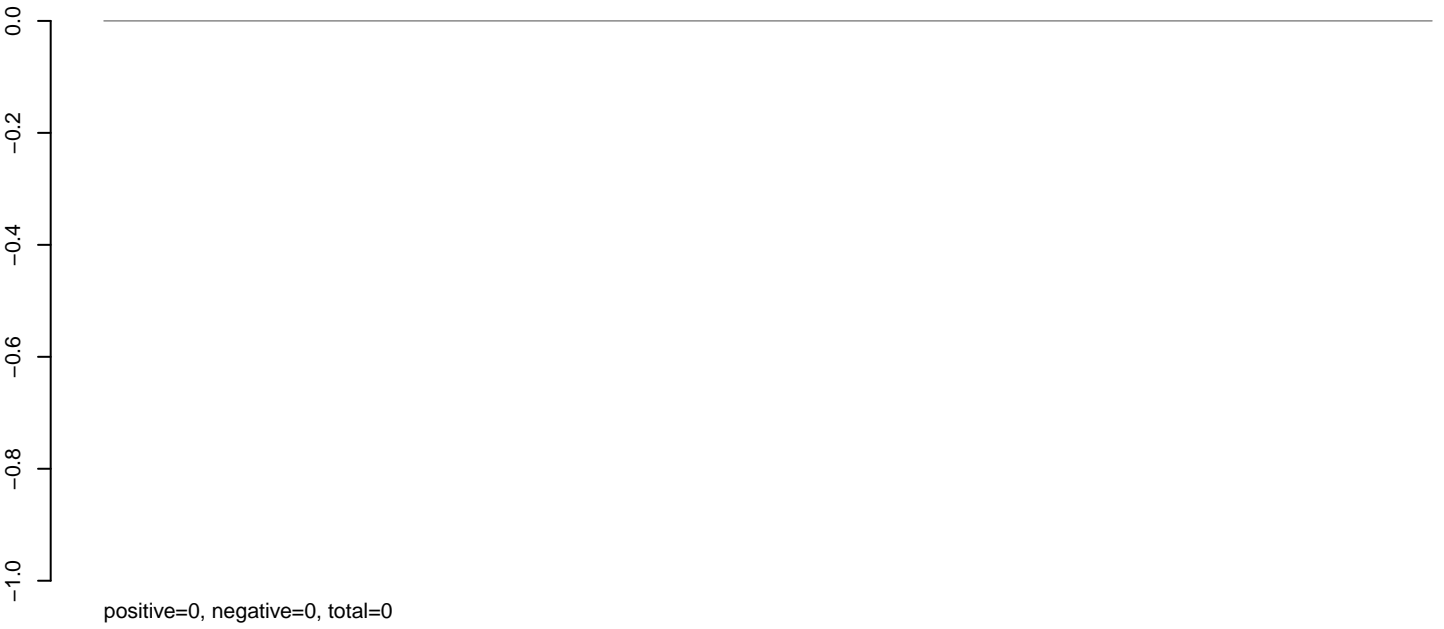

AeAeg\_Ovary\_TC.24\_35.rep

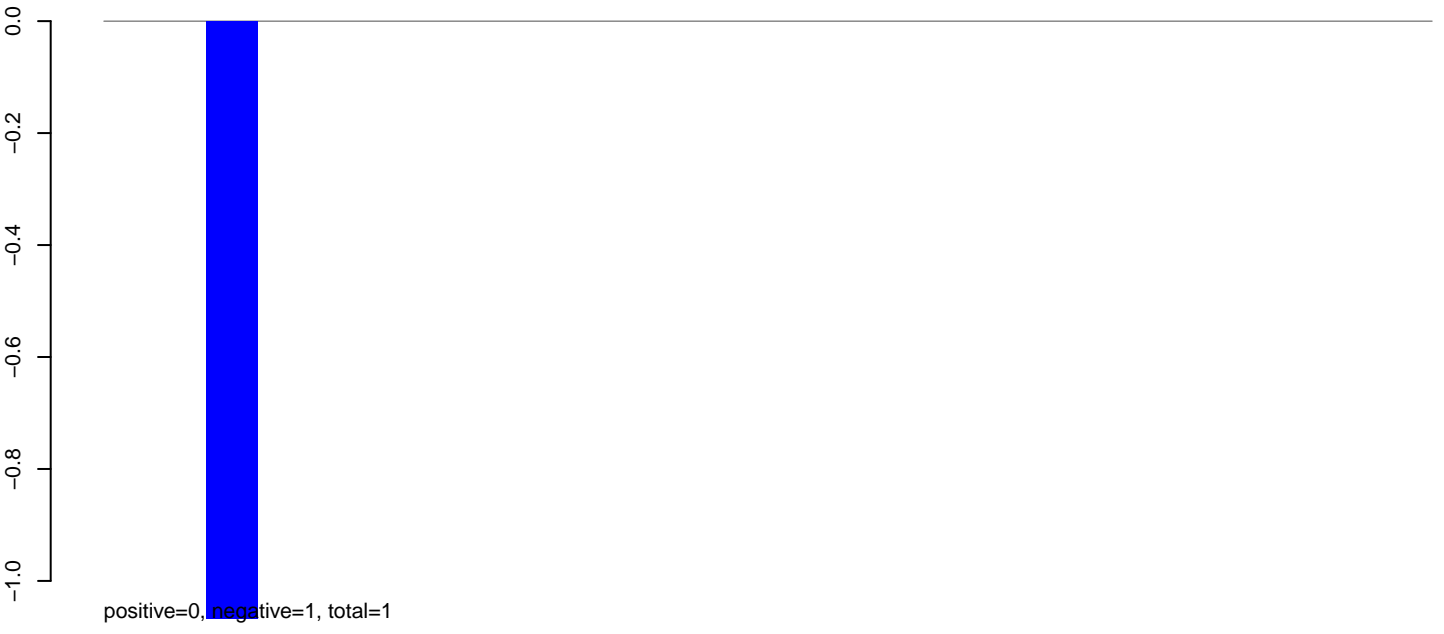

AeAeg\_Ovary\_TC.rep



**AeAeg\_Ovary\_TC.18\_23.rep**

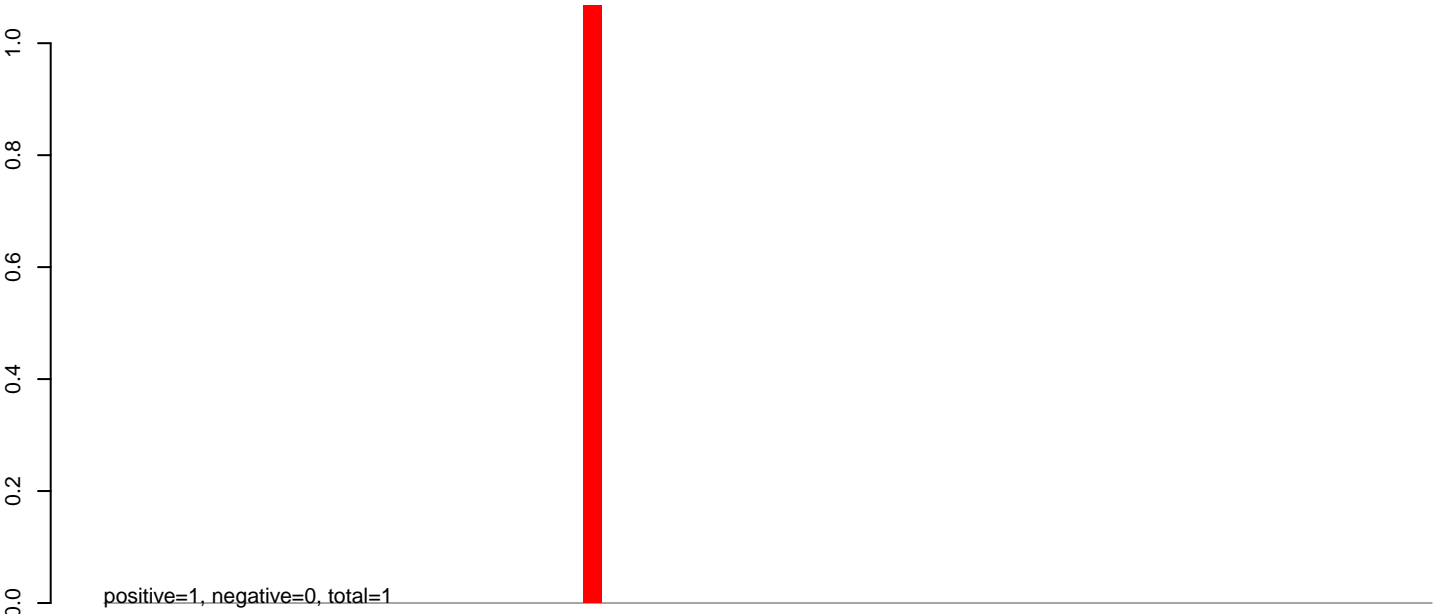

**AeAeg\_Ovary\_TC.24\_35.rep**

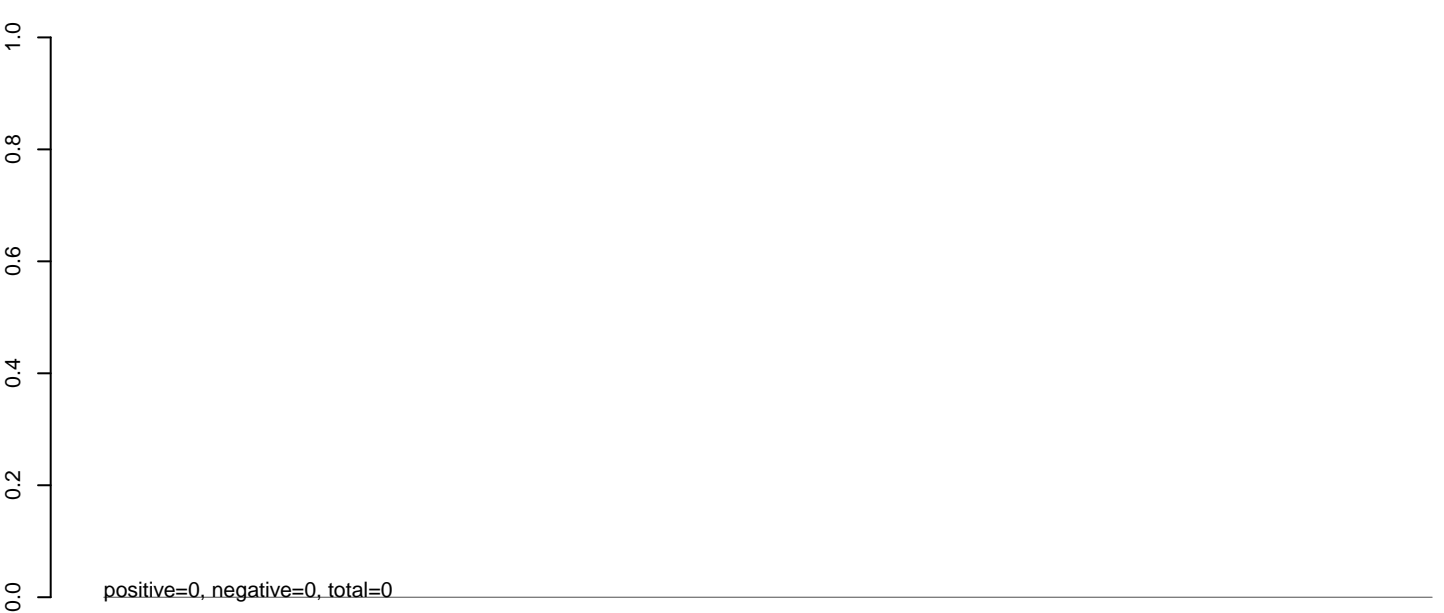

**AeAeg\_Ovary\_TC.rep**

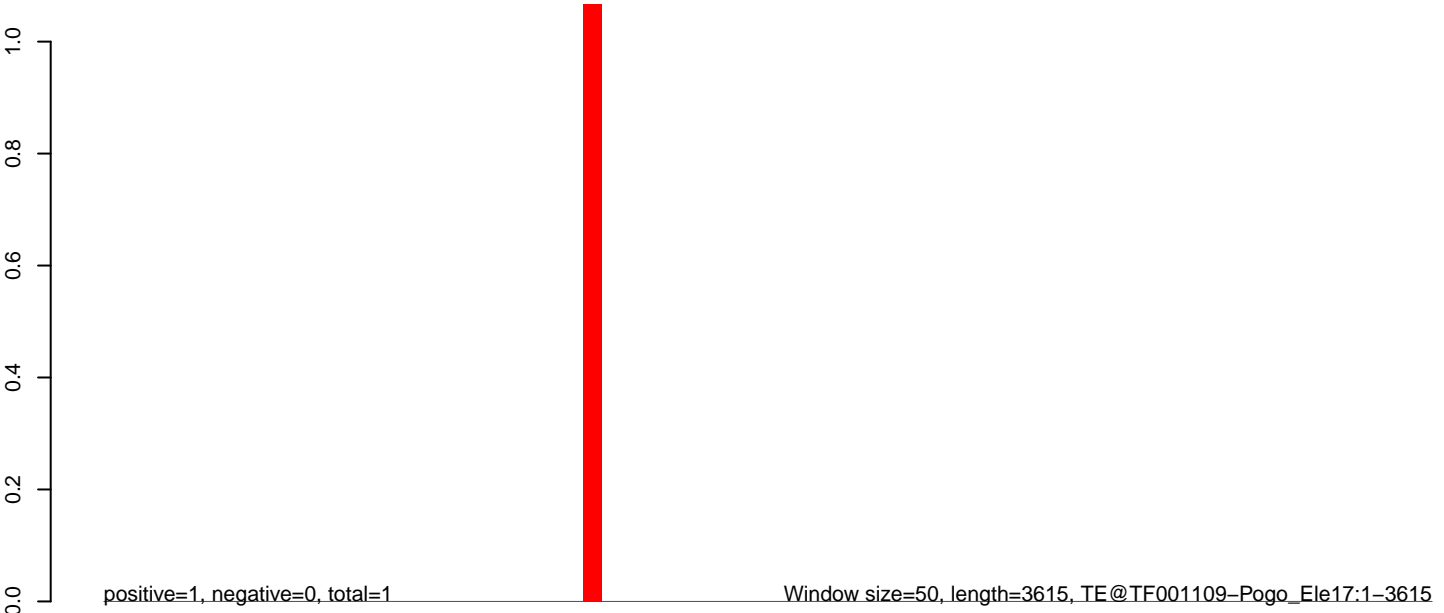

0 500 1000 1500 2000 2500 3000 3500

**AeAeg\_Ovary\_TC.18\_23.rep**

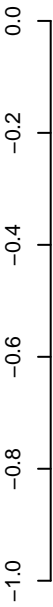

positive=0, negative=0, total=0

**AeAeg\_Ovary\_TC.24\_35.rep**

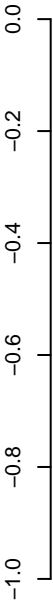

positive=0, negative=2, total=2

**AeAeg\_Ovary\_TC.rep**

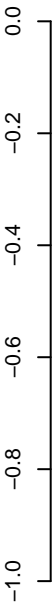

positive=0, negative=2, total=2

Window size=50, length=3421, TE@TF001100-Pogo\_Ele8:1-3421

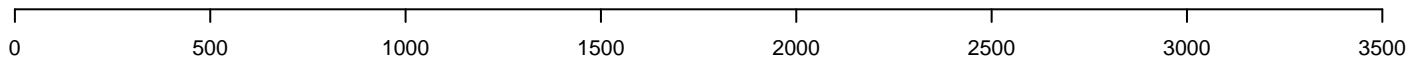

**AeAeg\_Ovary\_TC.18\_23.rep**

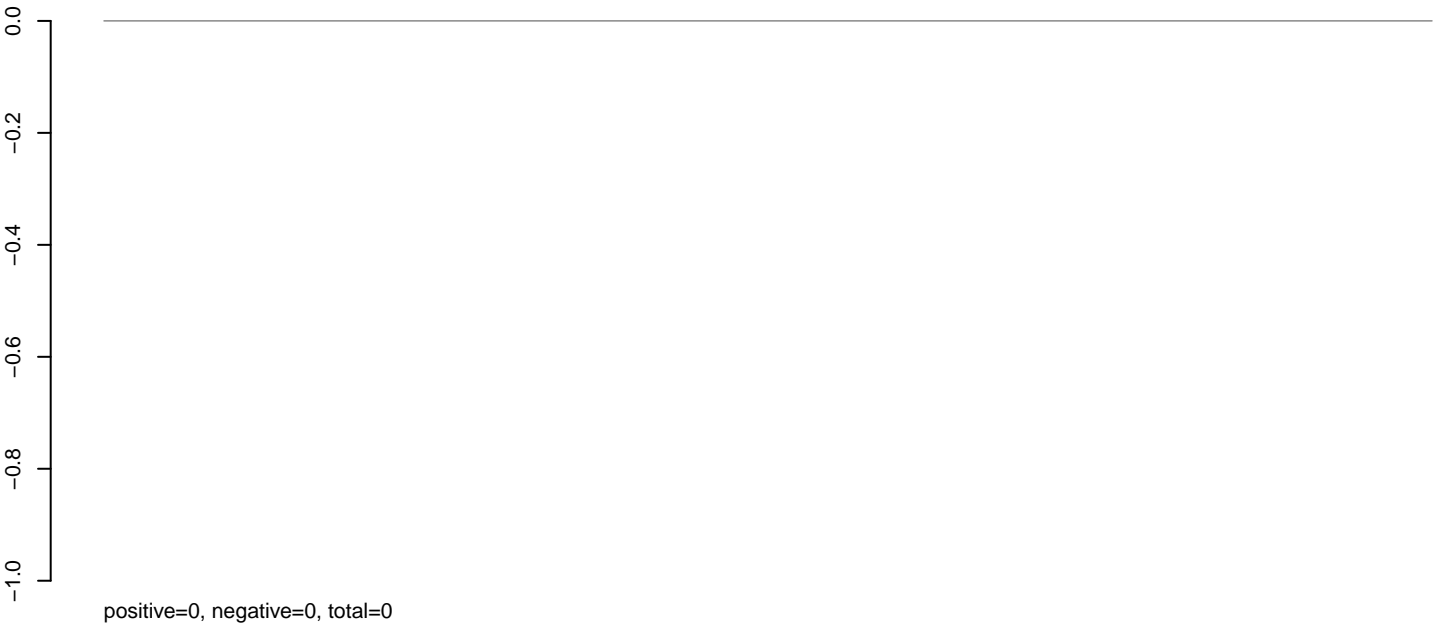

**AeAeg\_Ovary\_TC.24\_35.rep**

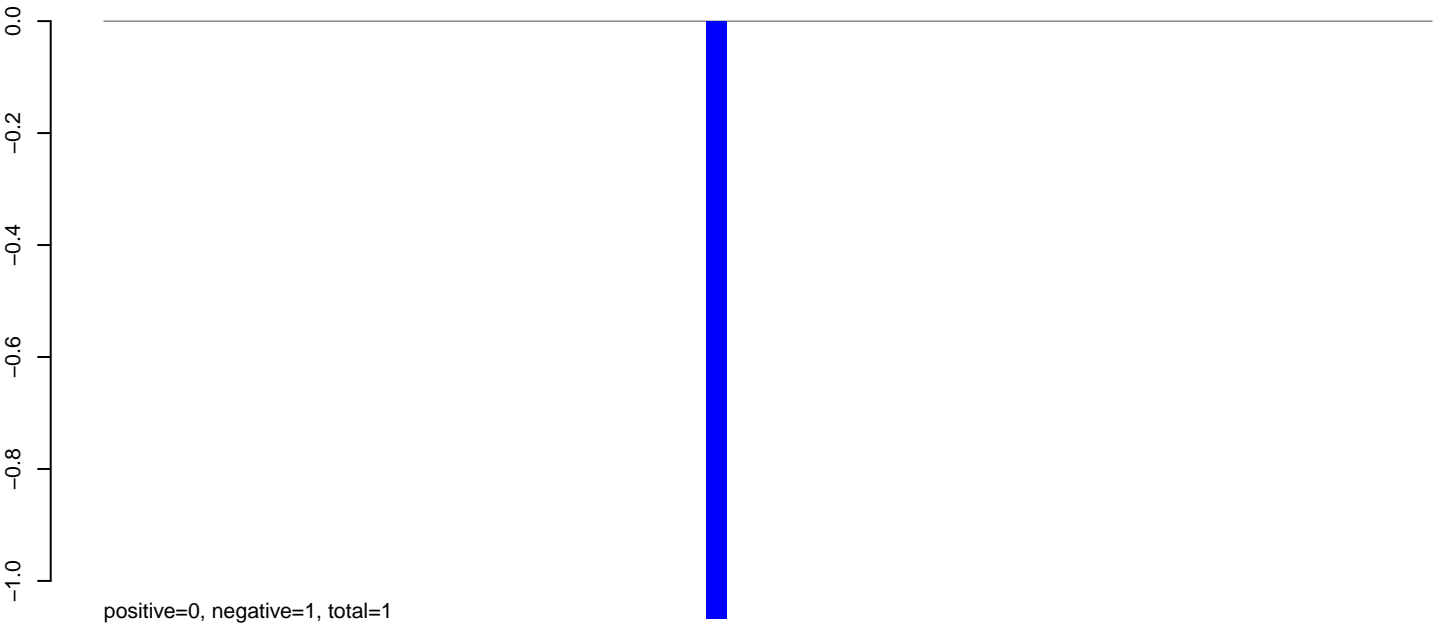

**AeAeg\_Ovary\_TC.rep**

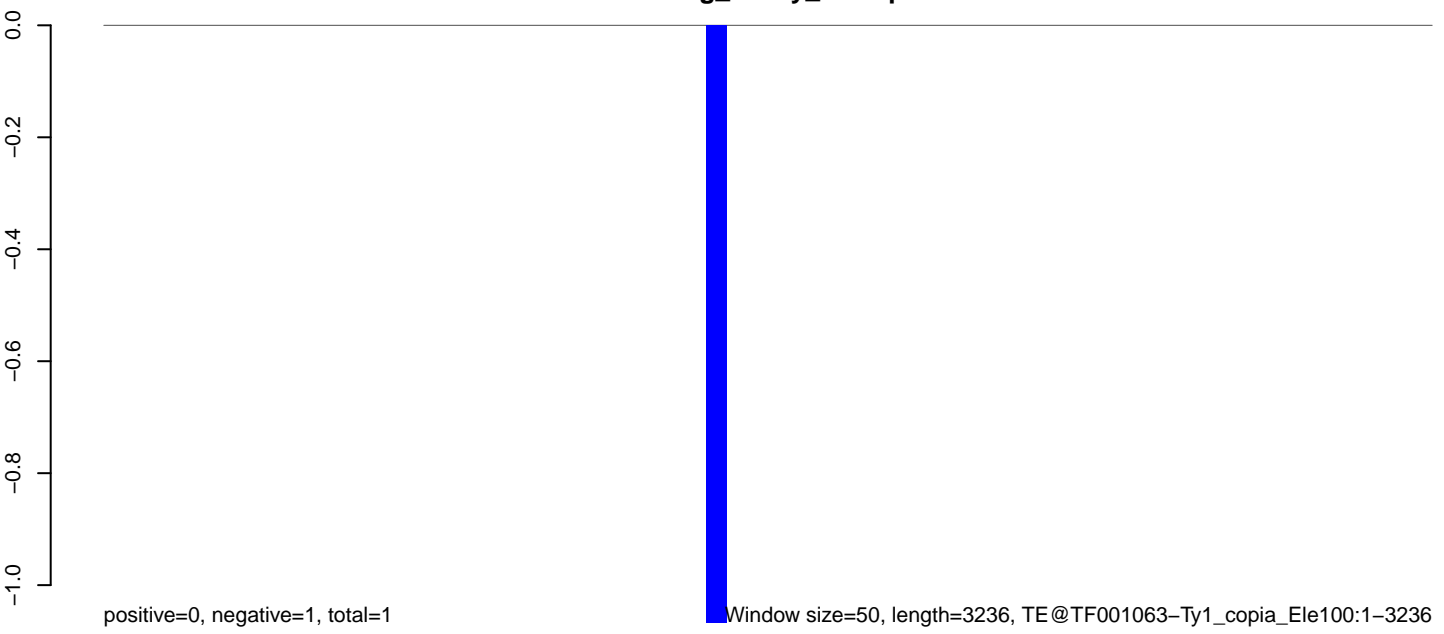

**AeAeg\_Ovary\_TC.18\_23.rep**

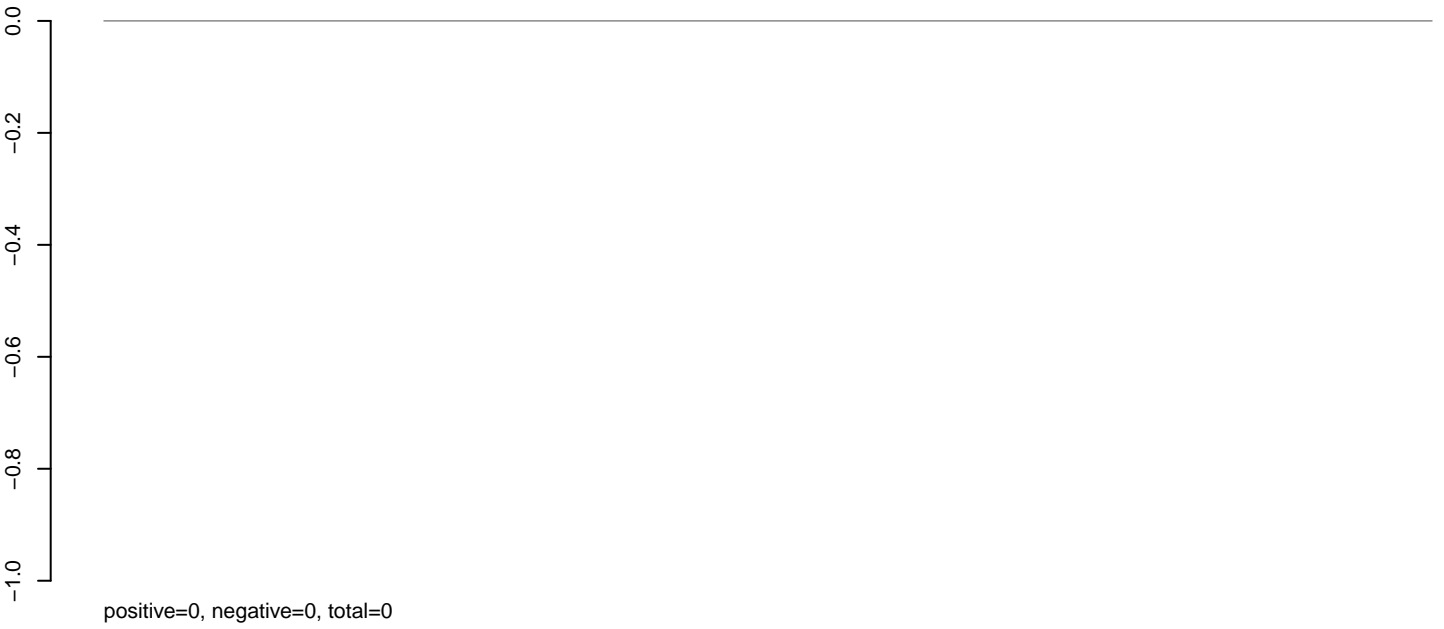

**AeAeg\_Ovary\_TC.24\_35.rep**

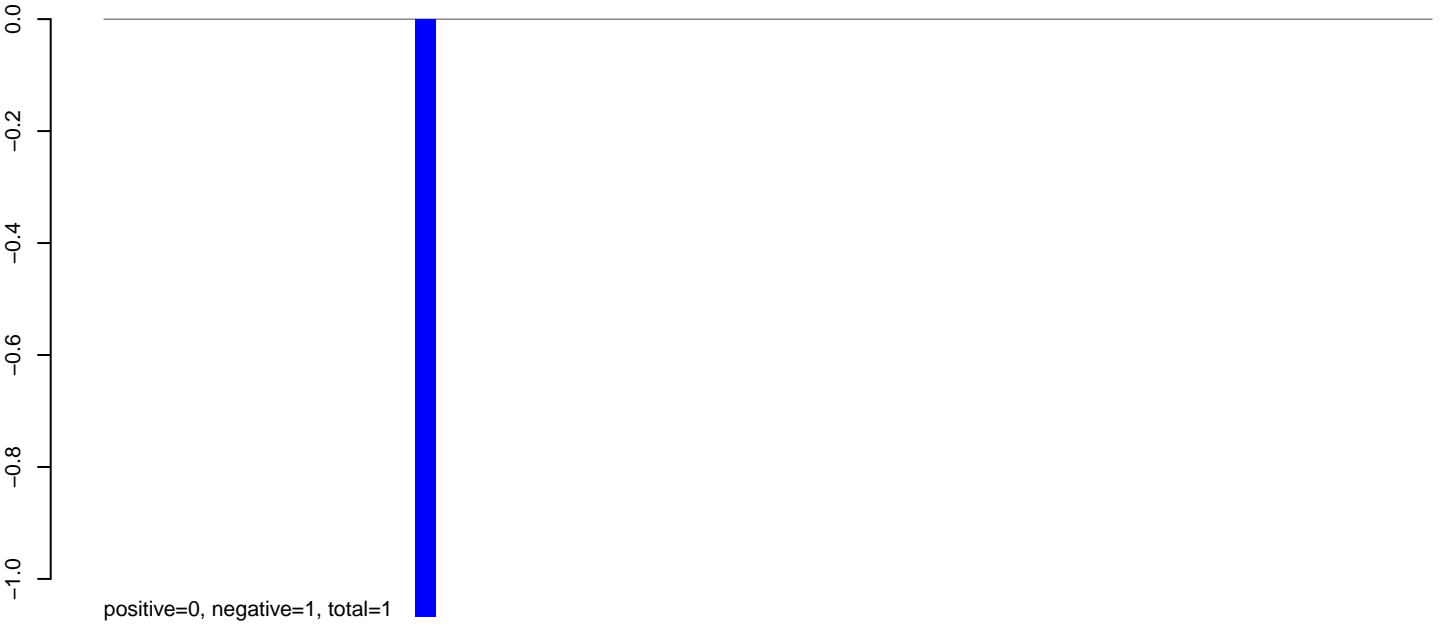

**AeAeg\_Ovary\_TC.rep**

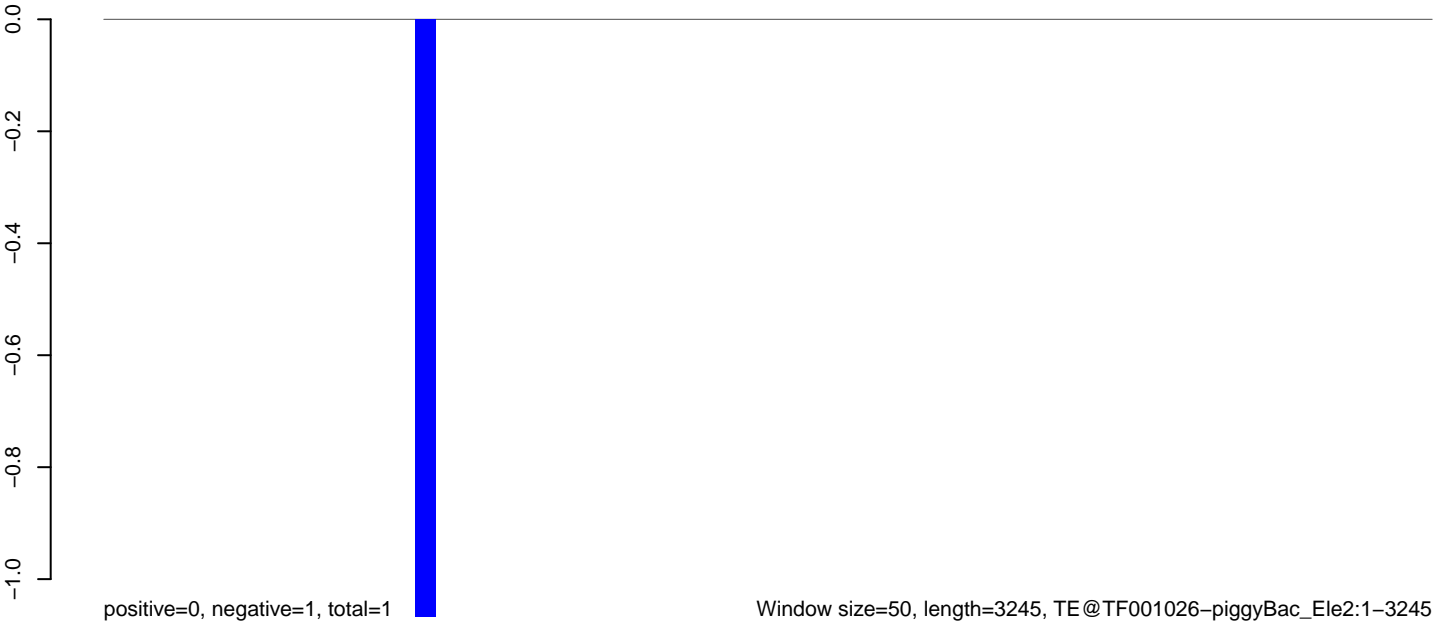



**AeAeg\_Ovary\_TC.18\_23.rep**

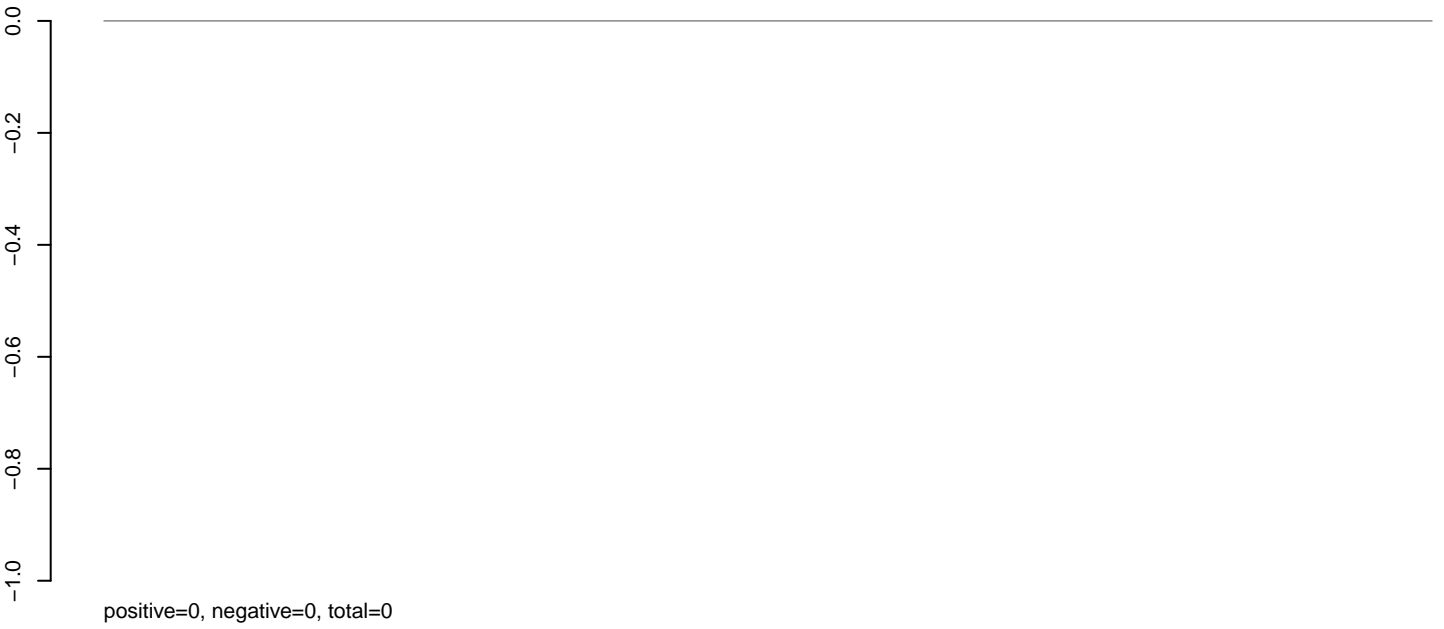

**AeAeg\_Ovary\_TC.24\_35.rep**

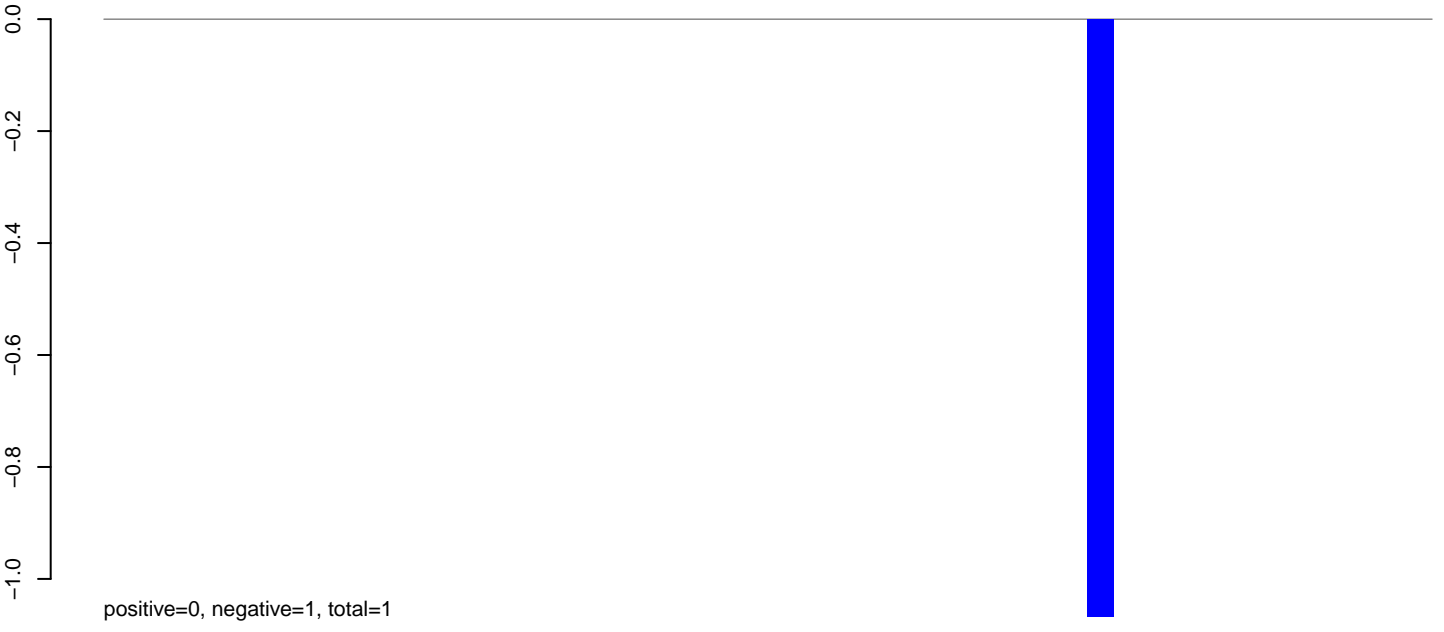

**AeAeg\_Ovary\_TC.rep**



**AeAeg\_Ovary\_TC.18\_23.rep**

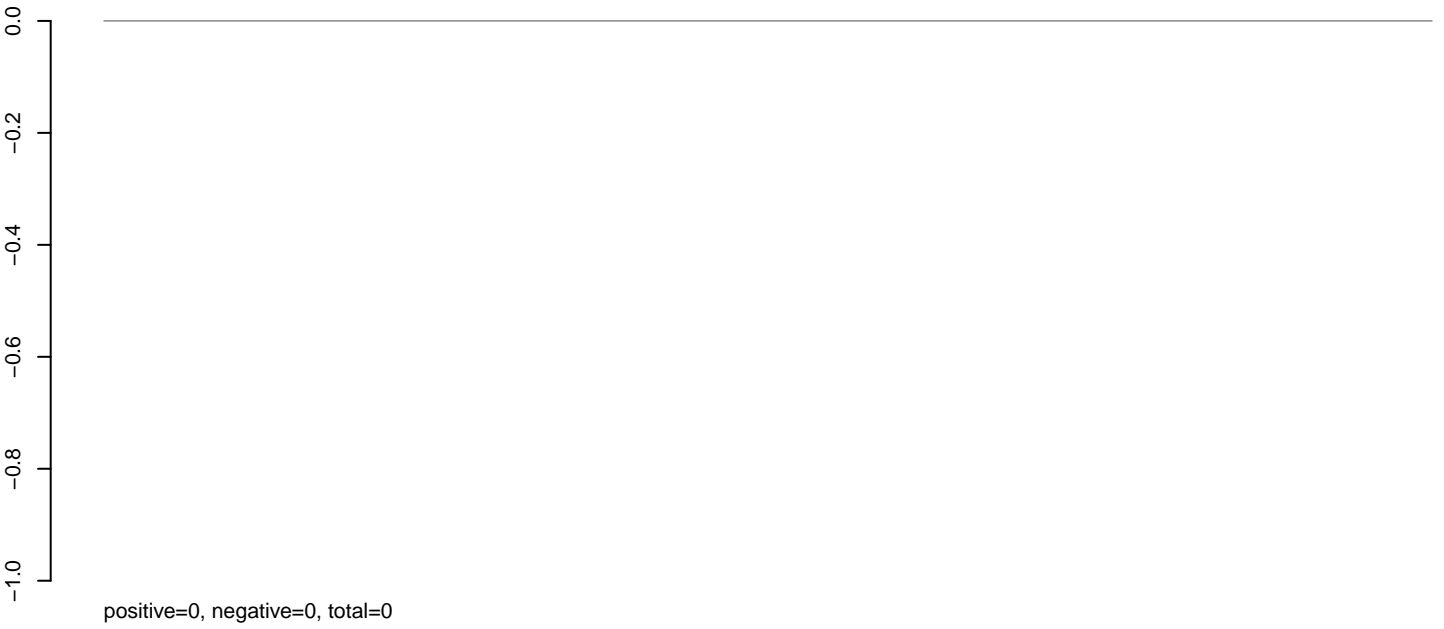

**AeAeg\_Ovary\_TC.24\_35.rep**

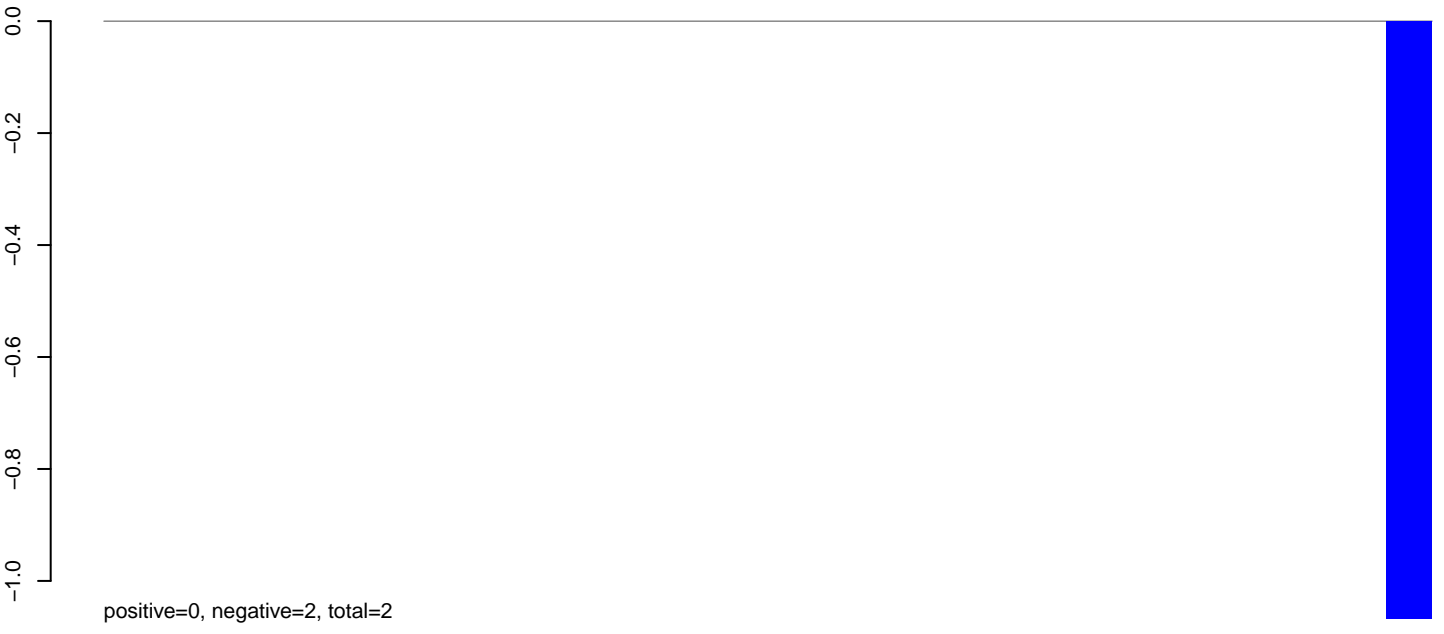

**AeAeg\_Ovary\_TC.rep**



**AeAeg\_Ovary\_TC.18\_23.rep**

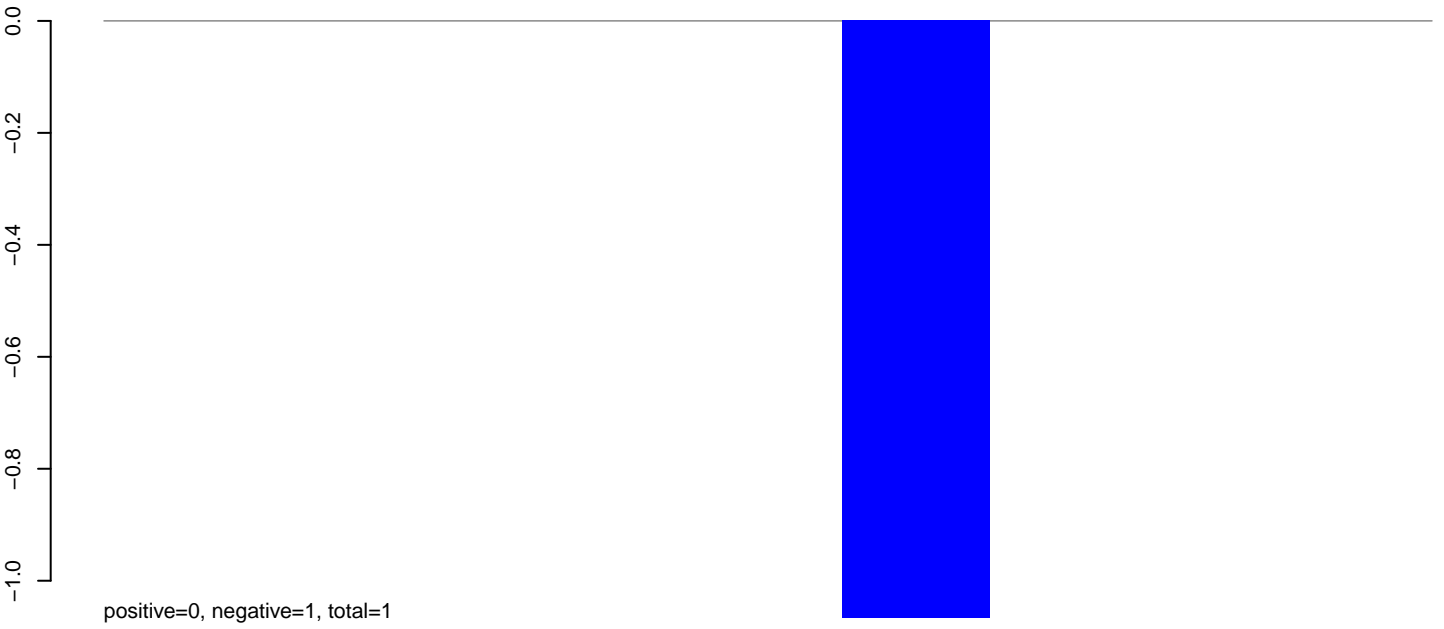

**AeAeg\_Ovary\_TC.24\_35.rep**

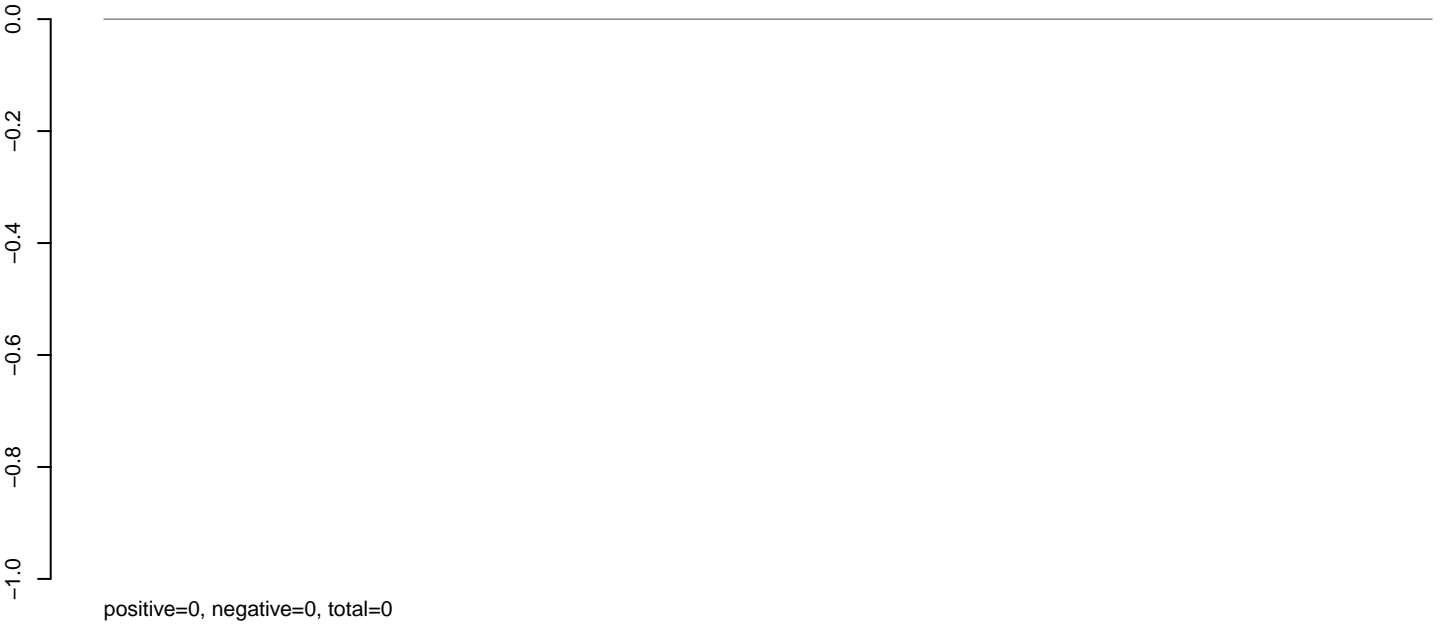

**AeAeg\_Ovary\_TC.rep**

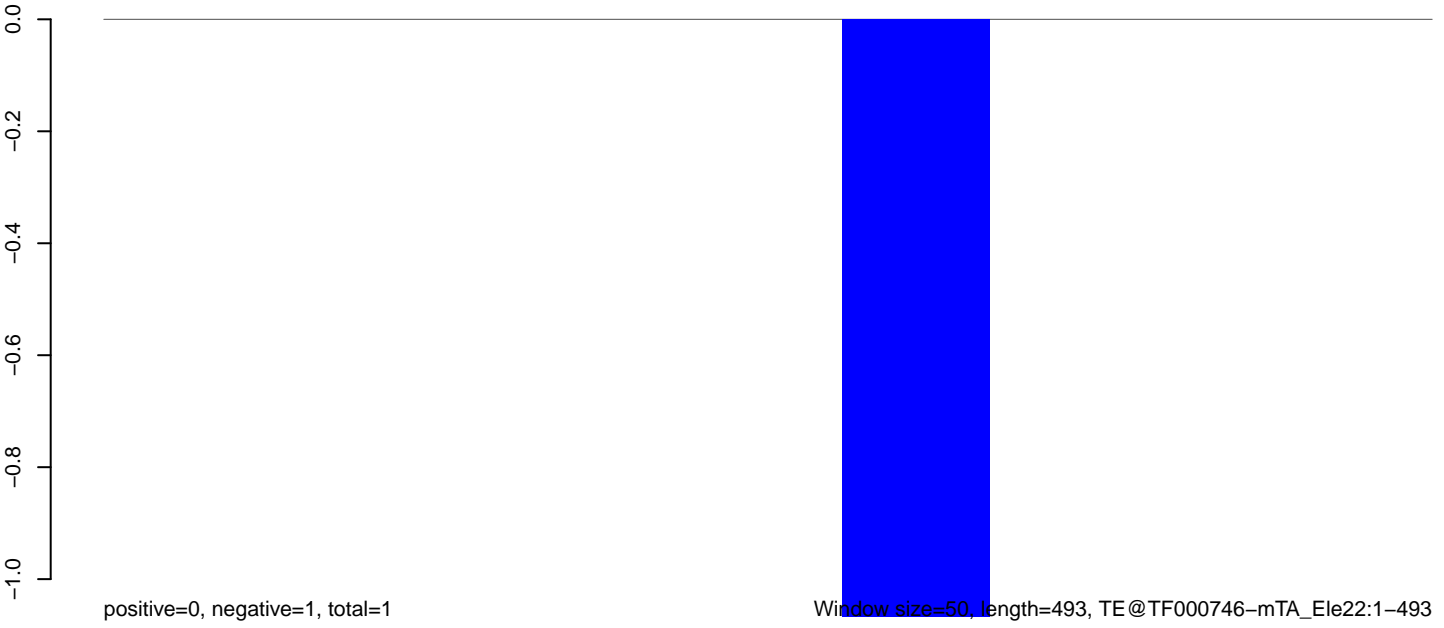

Window size=50, length=493, TE@TF000746-mTA\_Ele22:1-493

100 200 300 400 500

**AeAeg\_Ovary\_TC.18\_23.rep**

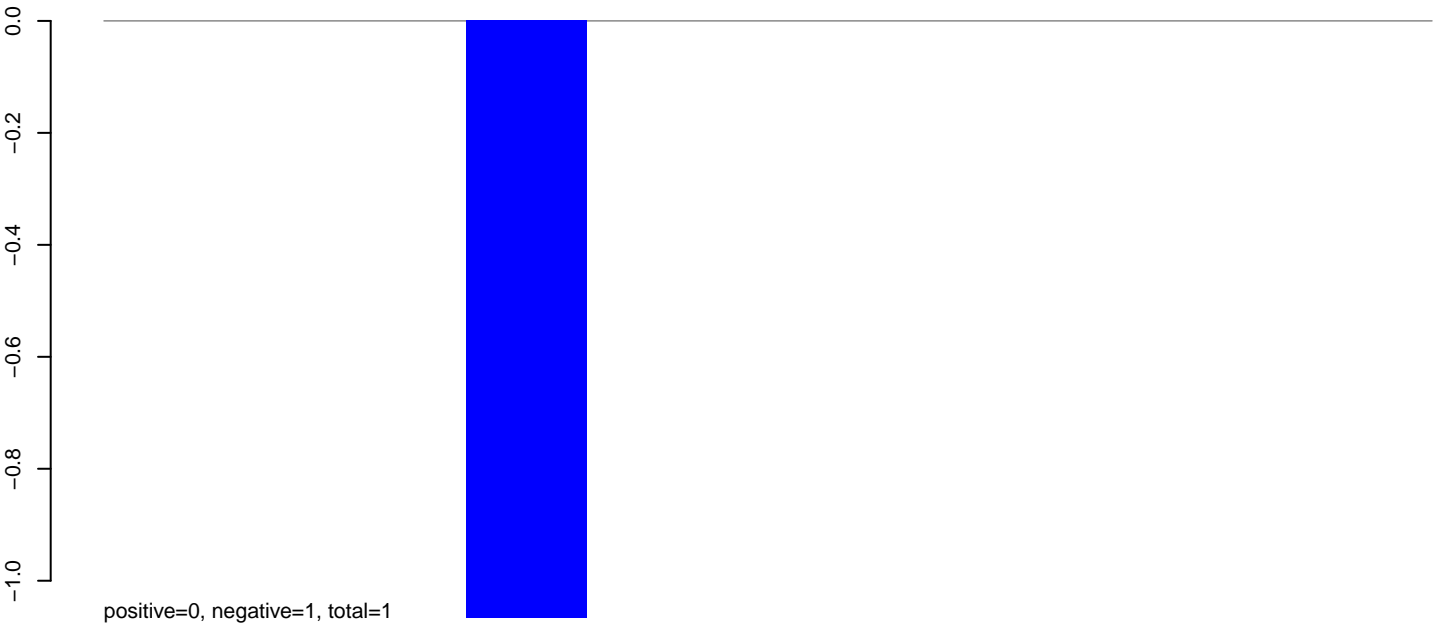

**AeAeg\_Ovary\_TC.24\_35.rep**

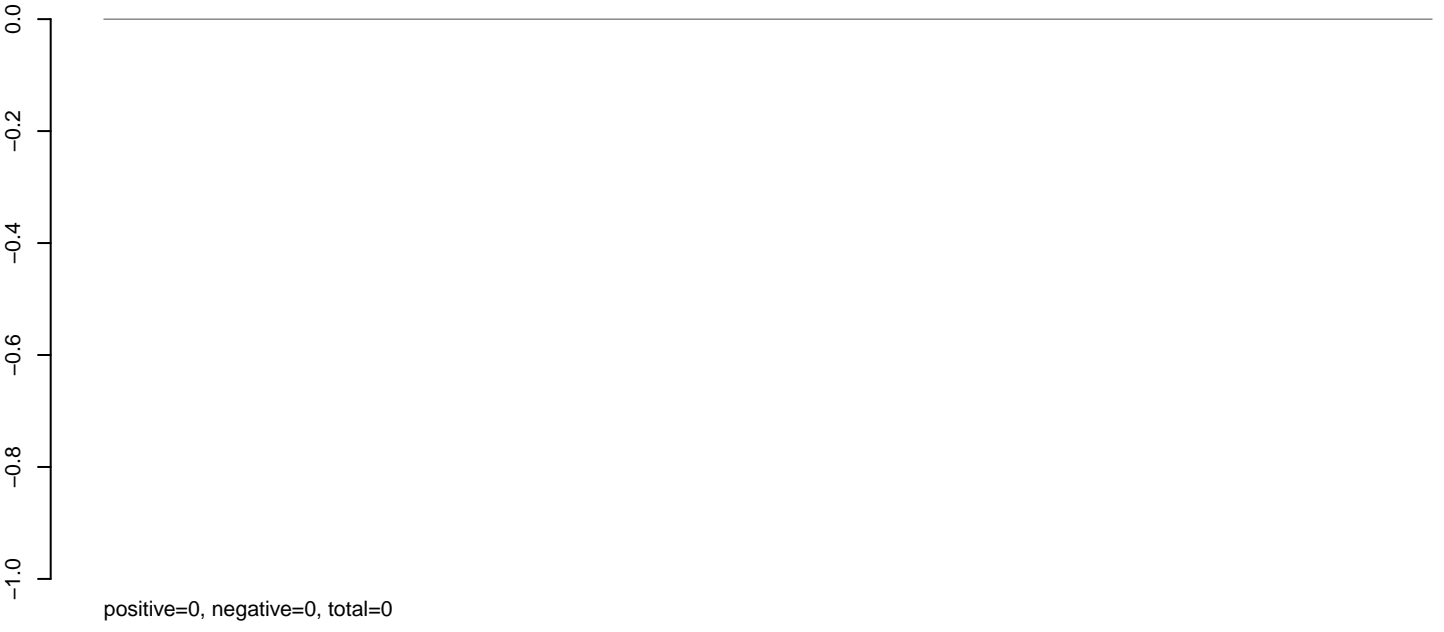

**AeAeg\_Ovary\_TC.rep**

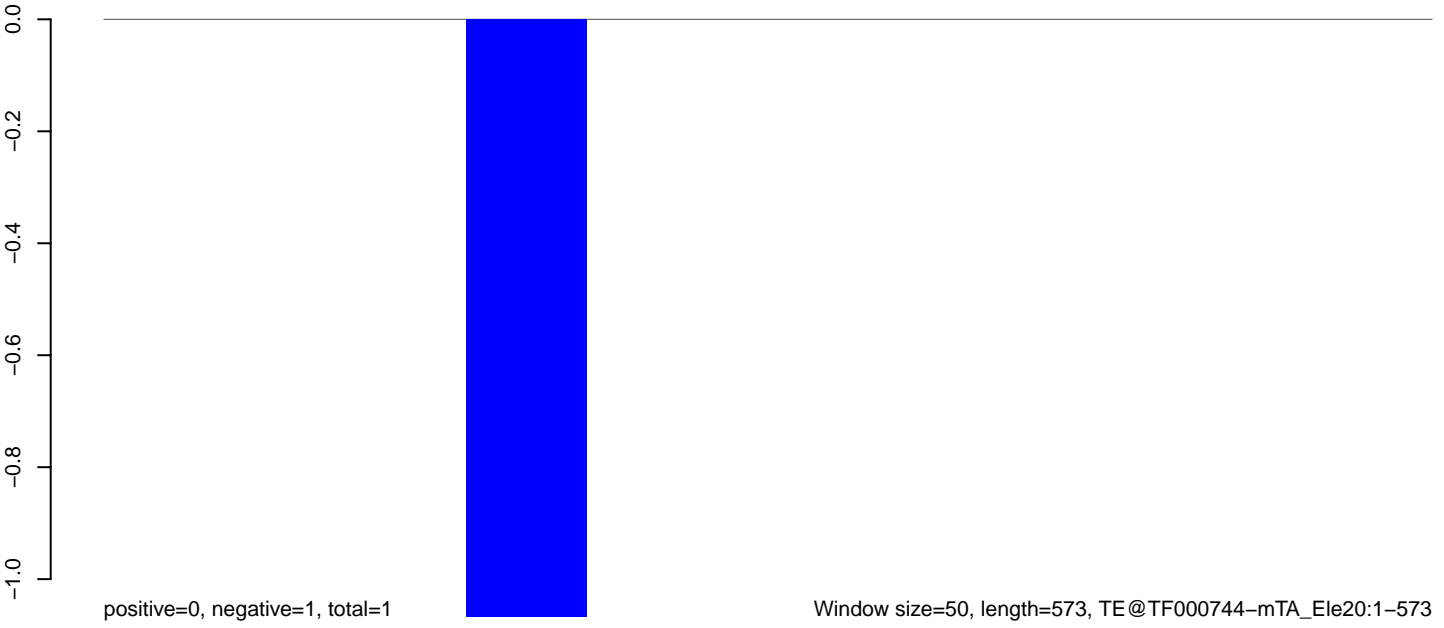

Window size=50, length=573, TE@TF000744-mTA\_Ele20:1-573

100 200 300 400 500 600

AeAeg\_Ovary\_TC.18\_23.rep

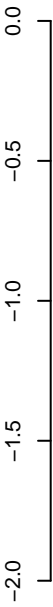

positive=0, negative=0, total=0

AeAeg\_Ovary\_TC.24\_35.rep

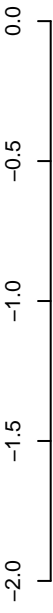

positive=0, negative=2, total=2

AeAeg\_Ovary\_TC.rep

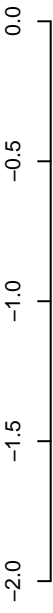

positive=0, negative=2, total=2

Window size=50, length=387, TE@TF000737-mTA\_Ele13:1-387



**AeAeg\_Ovary\_TC.18\_23.rep**

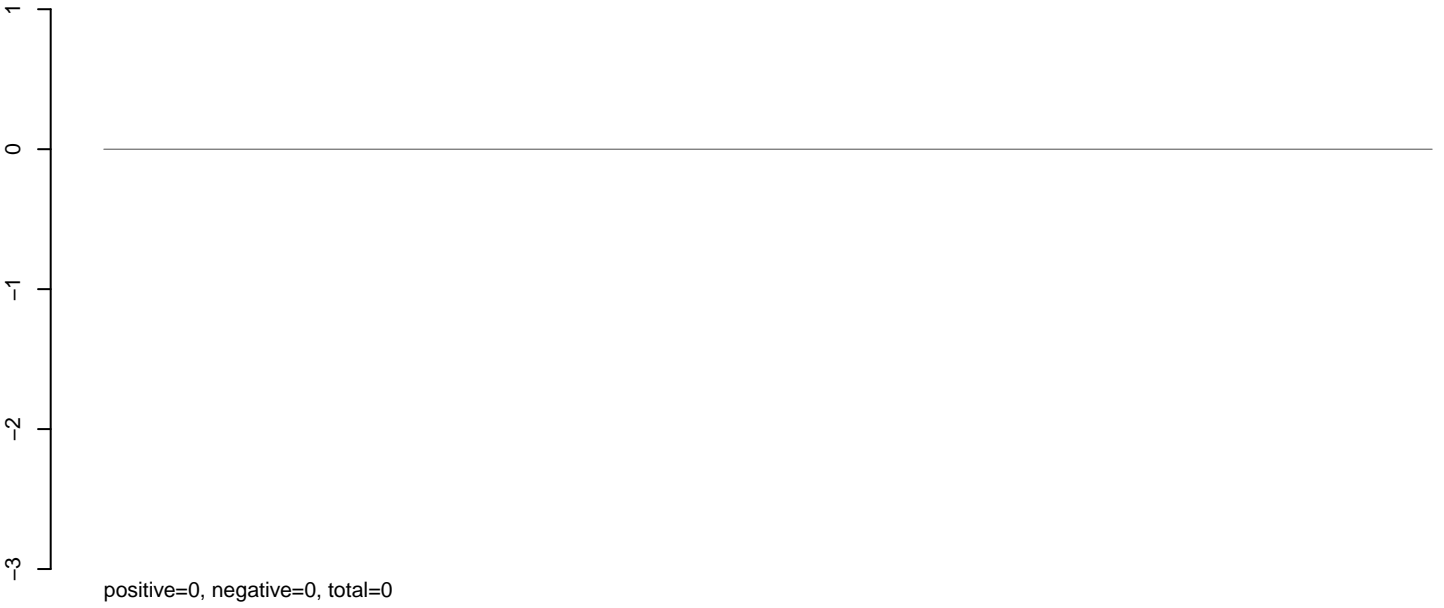

**AeAeg\_Ovary\_TC.24\_35.rep**

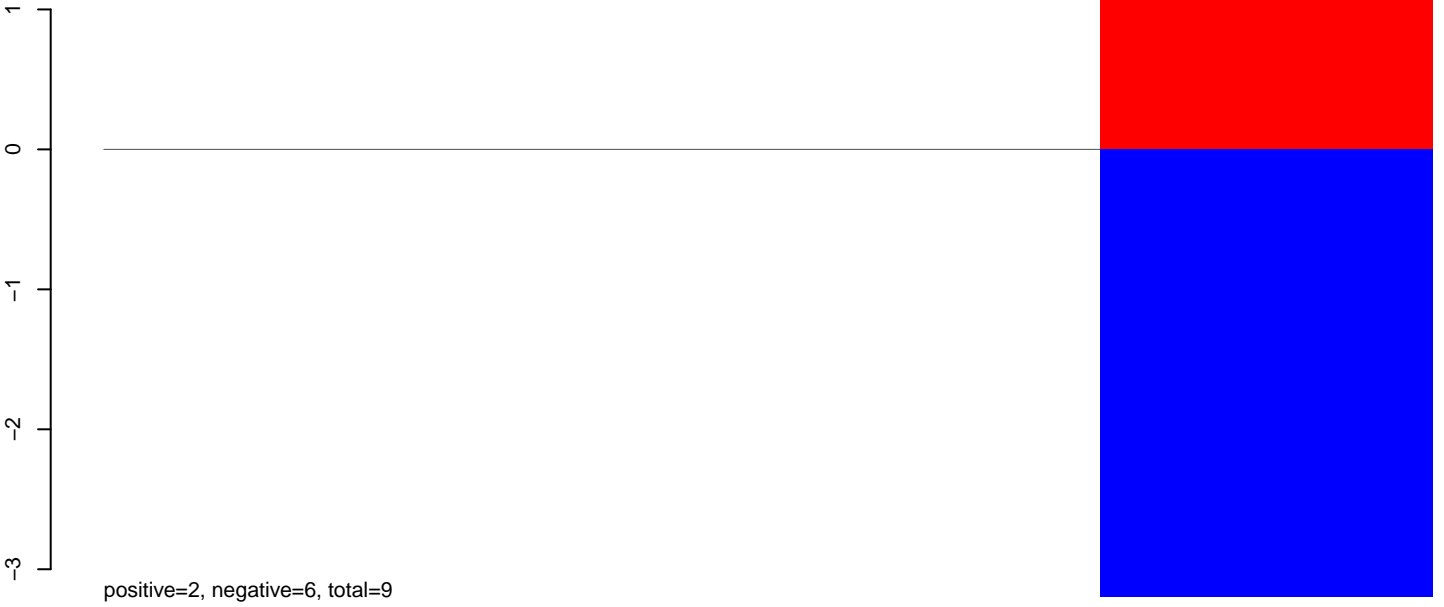

**AeAeg\_Ovary\_TC.rep**



**AeAeg\_Ovary\_TC.18\_23.rep**

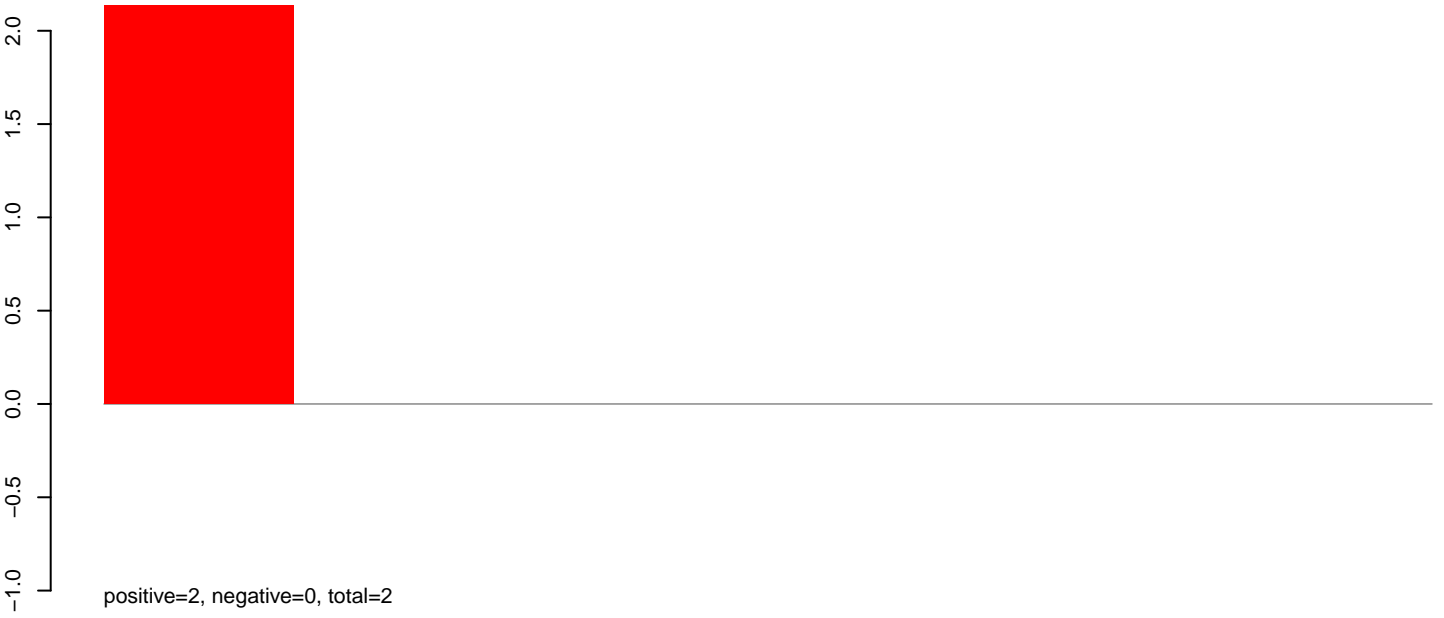

**AeAeg\_Ovary\_TC.24\_35.rep**



**AeAeg\_Ovary\_TC.rep**



AeAeg\_Ovary\_TC.18\_23.rep

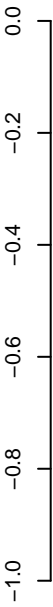

positive=0, negative=0, total=0

AeAeg\_Ovary\_TC.24\_35.rep

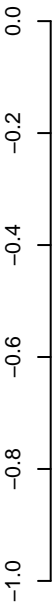

positive=0, negative=1, total=1

AeAeg\_Ovary\_TC.rep

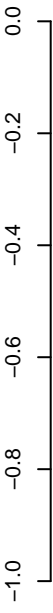

positive=0, negative=1, total=1

Window size=50, length=209, TE@TF000664-m3bp\_Ele1:1-209

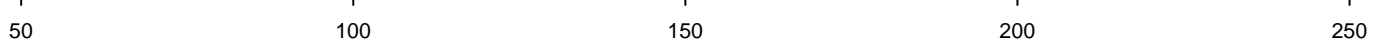



**AeAeg\_Ovary\_TC.18\_23.rep**

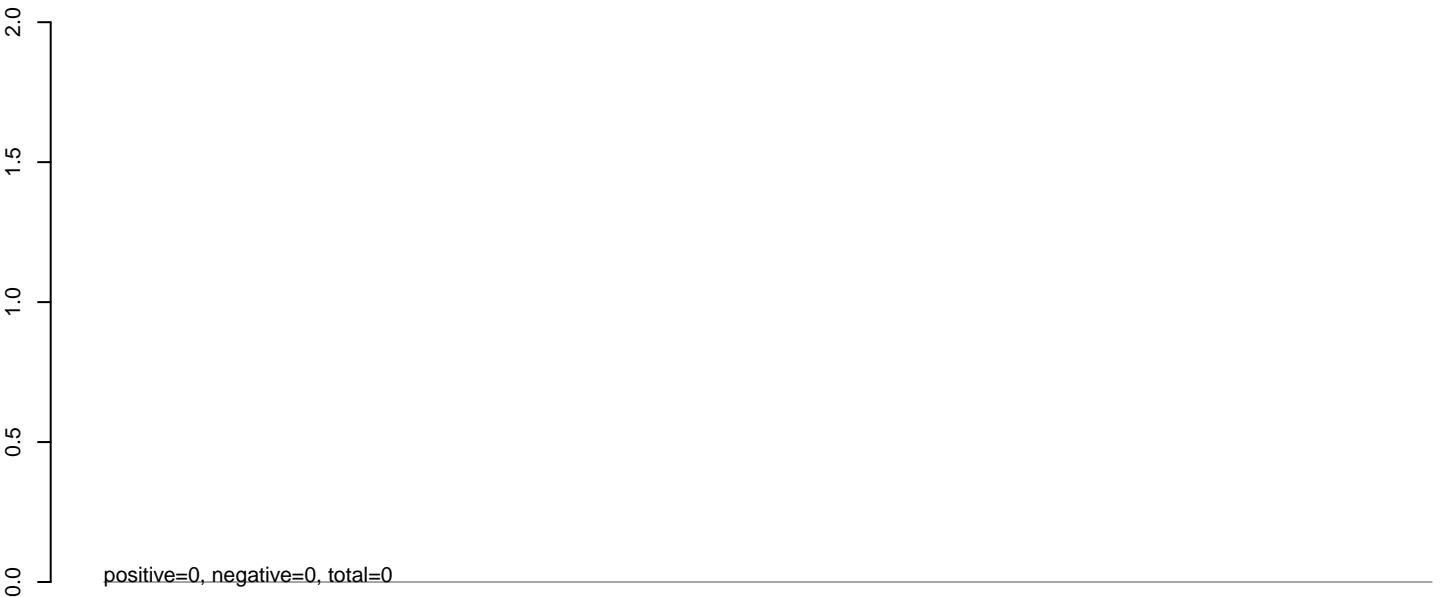

**AeAeg\_Ovary\_TC.24\_35.rep**

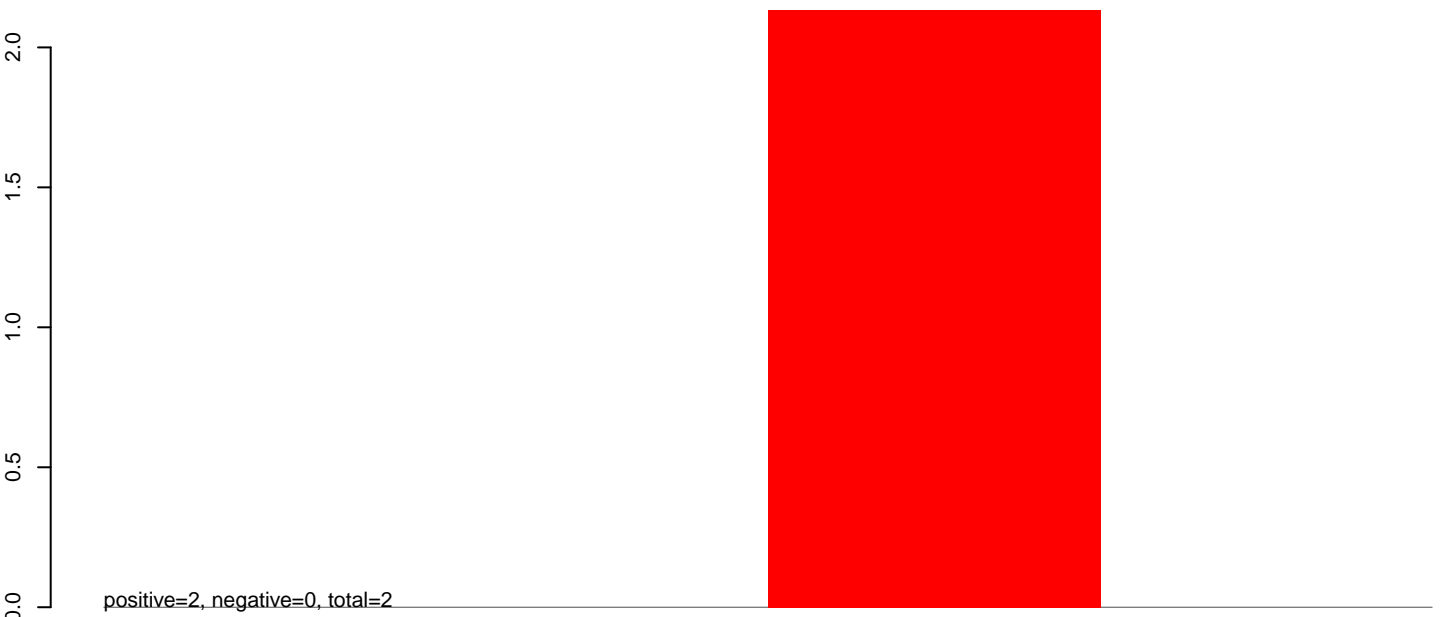

**AeAeg\_Ovary\_TC.rep**



**AeAeg\_Ovary\_TC.18\_23.rep**

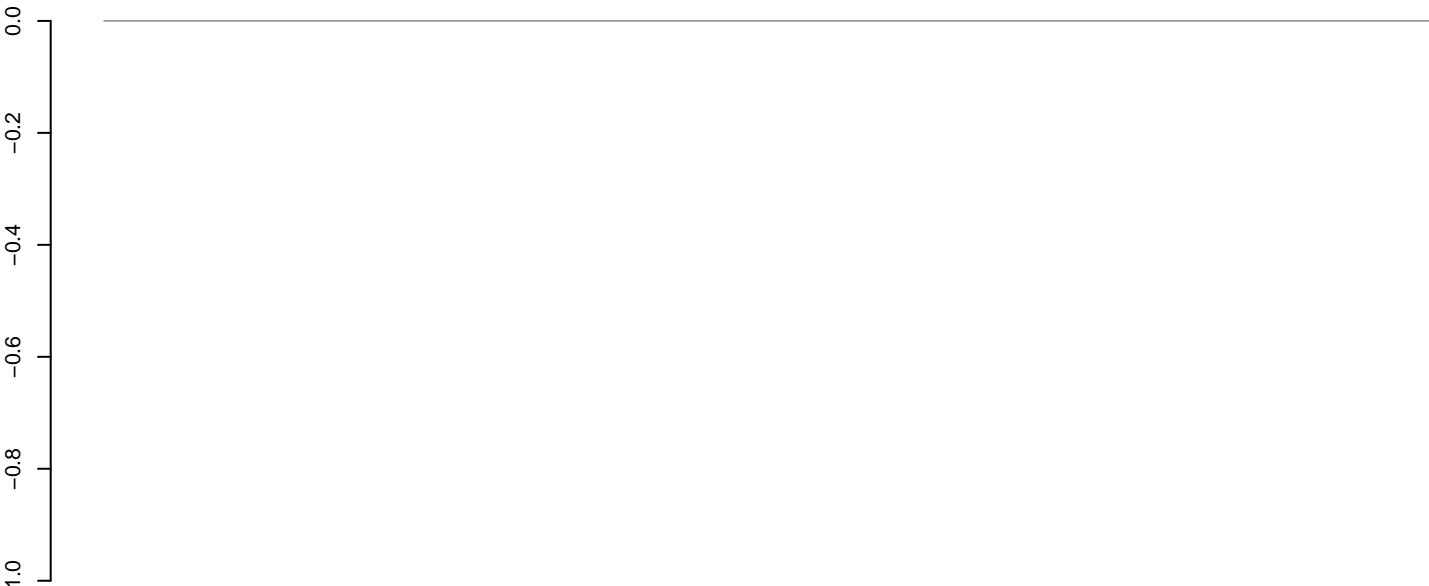

positive=0, negative=0, total=0

**AeAeg\_Ovary\_TC.24\_35.rep**



positive=0, negative=1, total=1

**AeAeg\_Ovary\_TC.rep**

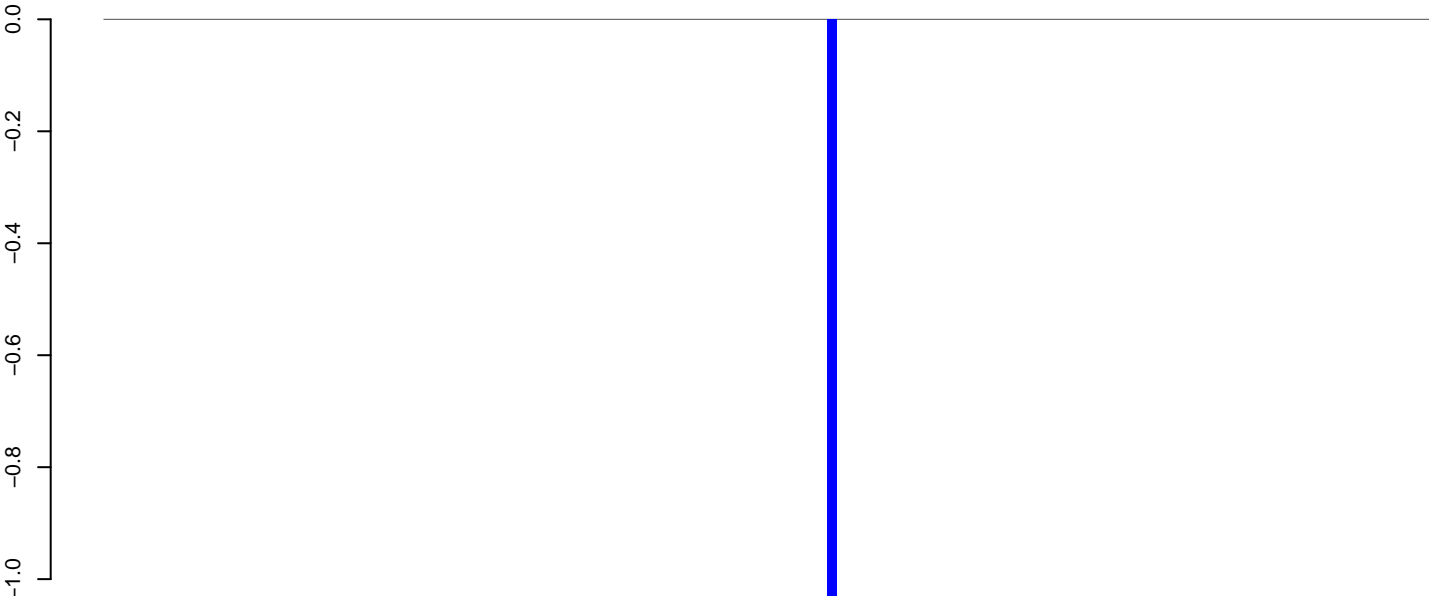

positive=0, negative=1, total=1

Window size=50, length=6744, TE@TF000229-Pao\_Bel\_Ele13:1-6744

AeAeg\_Ovary\_TC.18\_23.rep

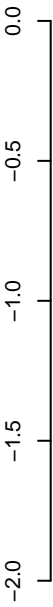

positive=0, negative=0, total=0

AeAeg\_Ovary\_TC.24\_35.rep

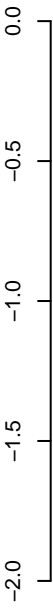

positive=0, negative=2, total=2

AeAeg\_Ovary\_TC.rep

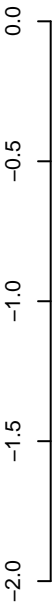

positive=0, negative=2, total=2

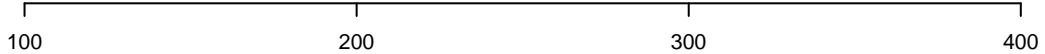

AeAeg\_Ovary\_TC.18\_23.rep

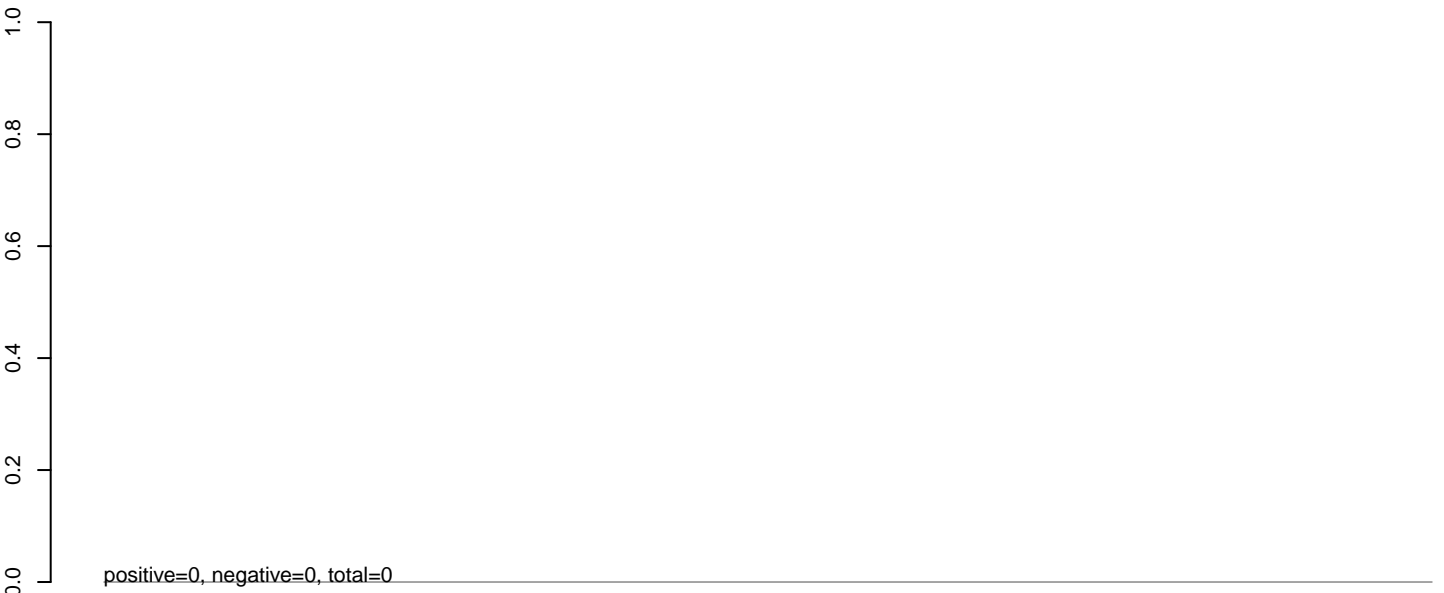

AeAeg\_Ovary\_TC.24\_35.rep

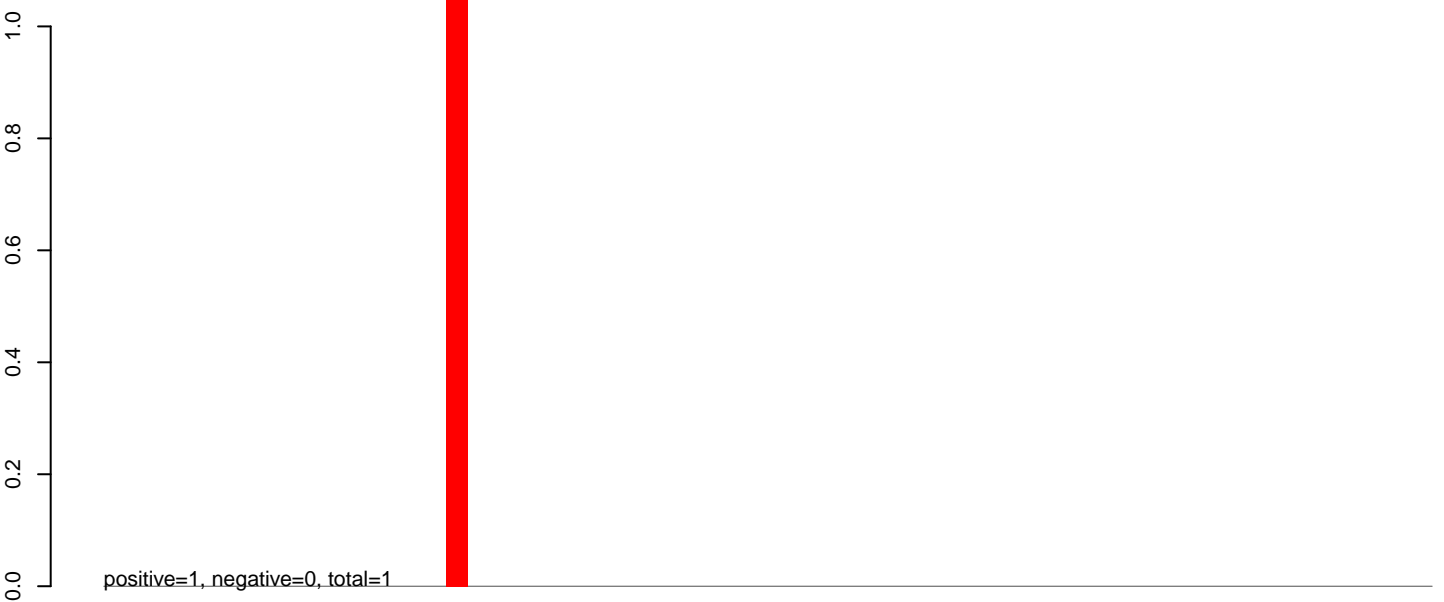

AeAeg\_Ovary\_TC.rep

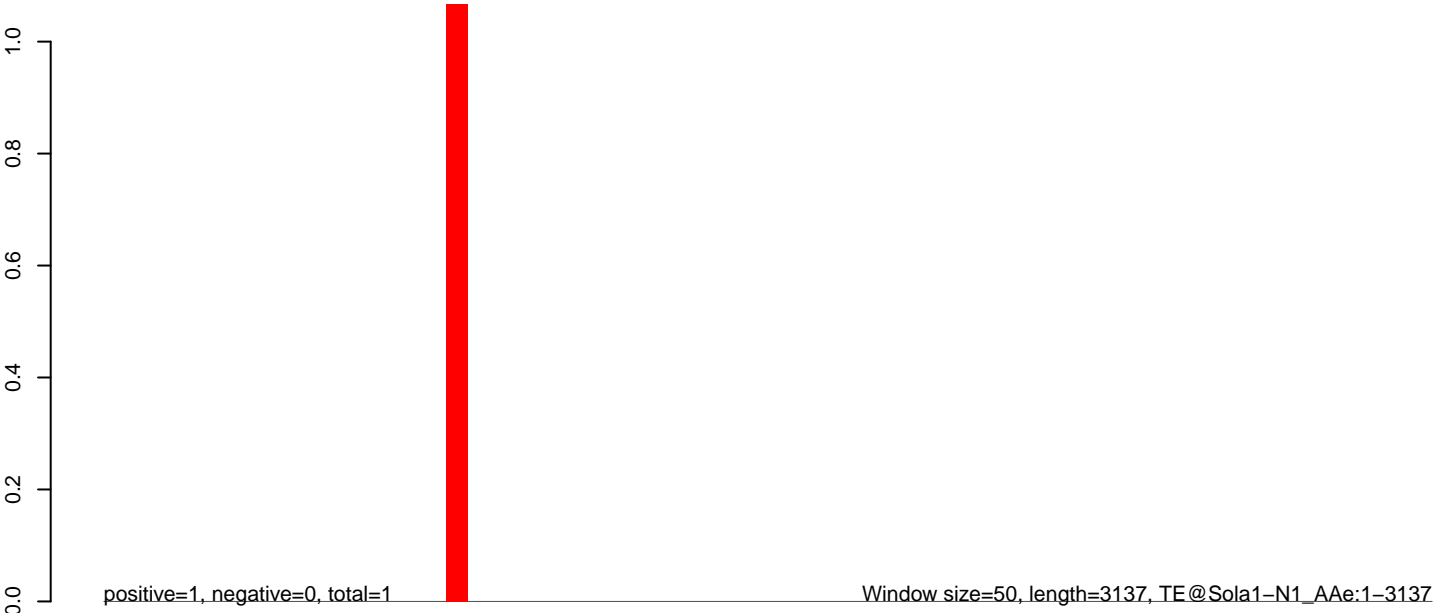

**AeAeg\_Ovary\_TC.18\_23.rep**

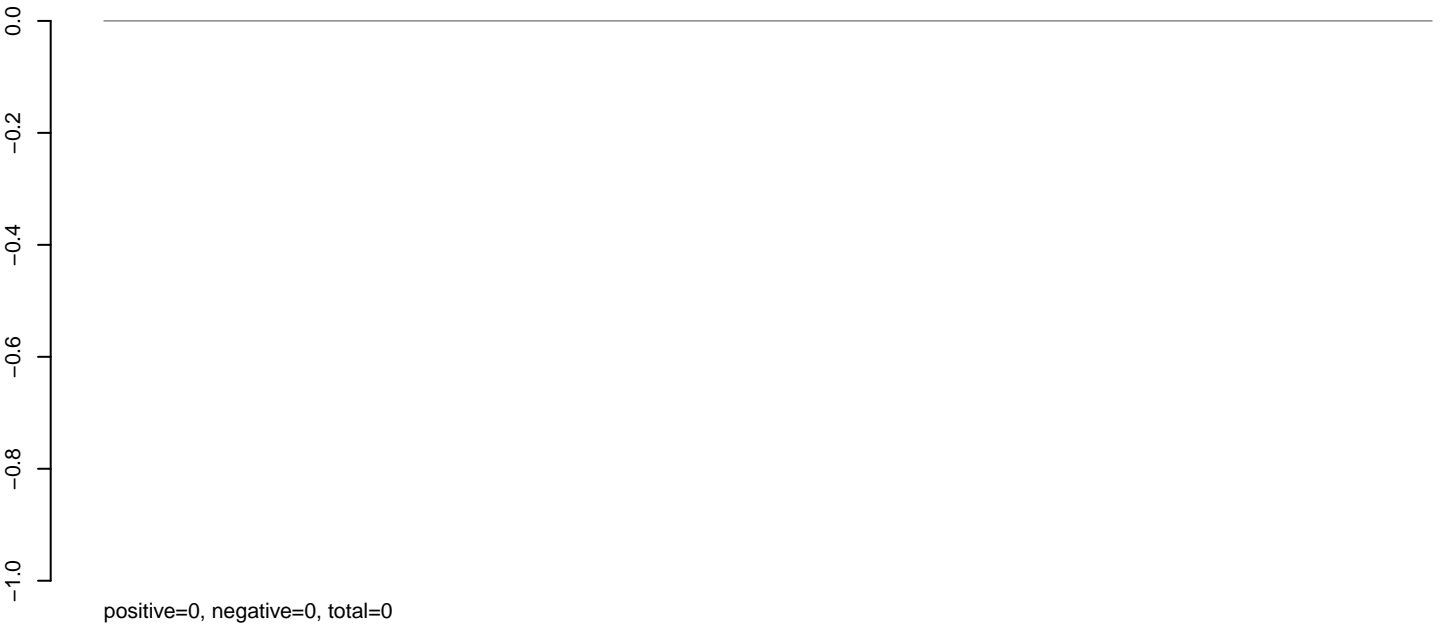

**AeAeg\_Ovary\_TC.24\_35.rep**

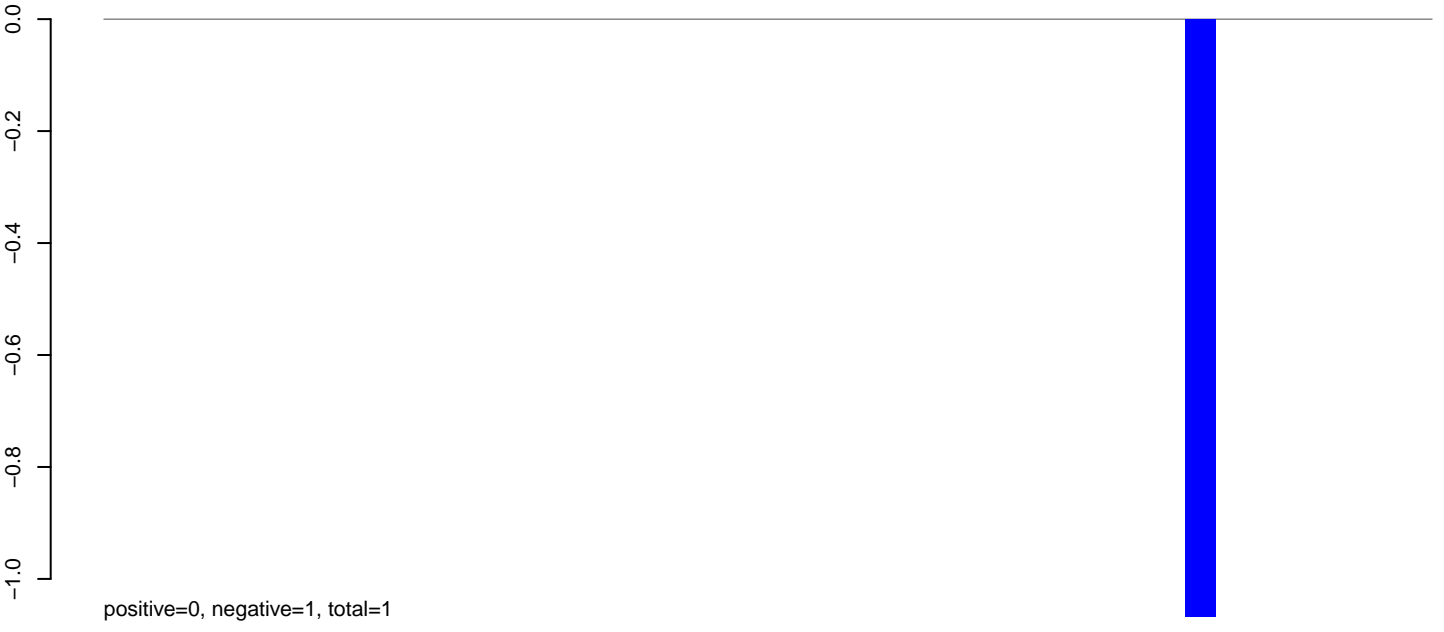

**AeAeg\_Ovary\_TC.rep**



**AeAeg\_Ovary\_TC.18\_23.rep**

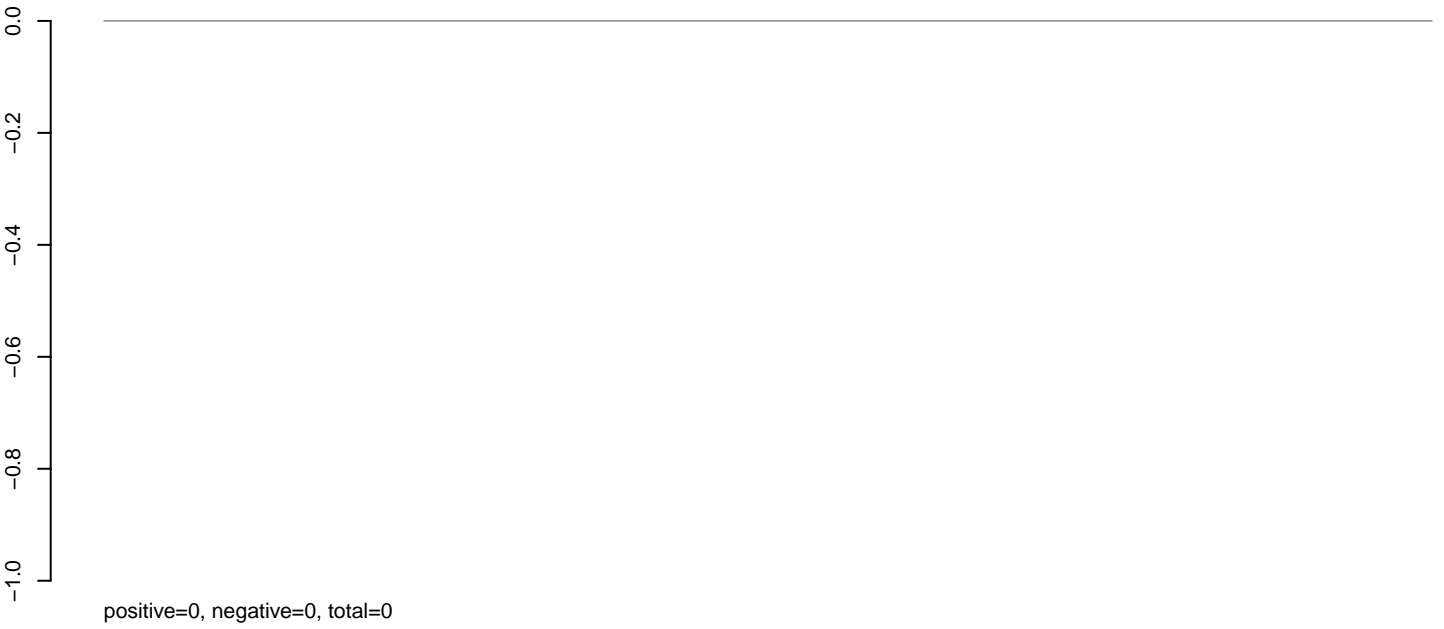

**AeAeg\_Ovary\_TC.24\_35.rep**

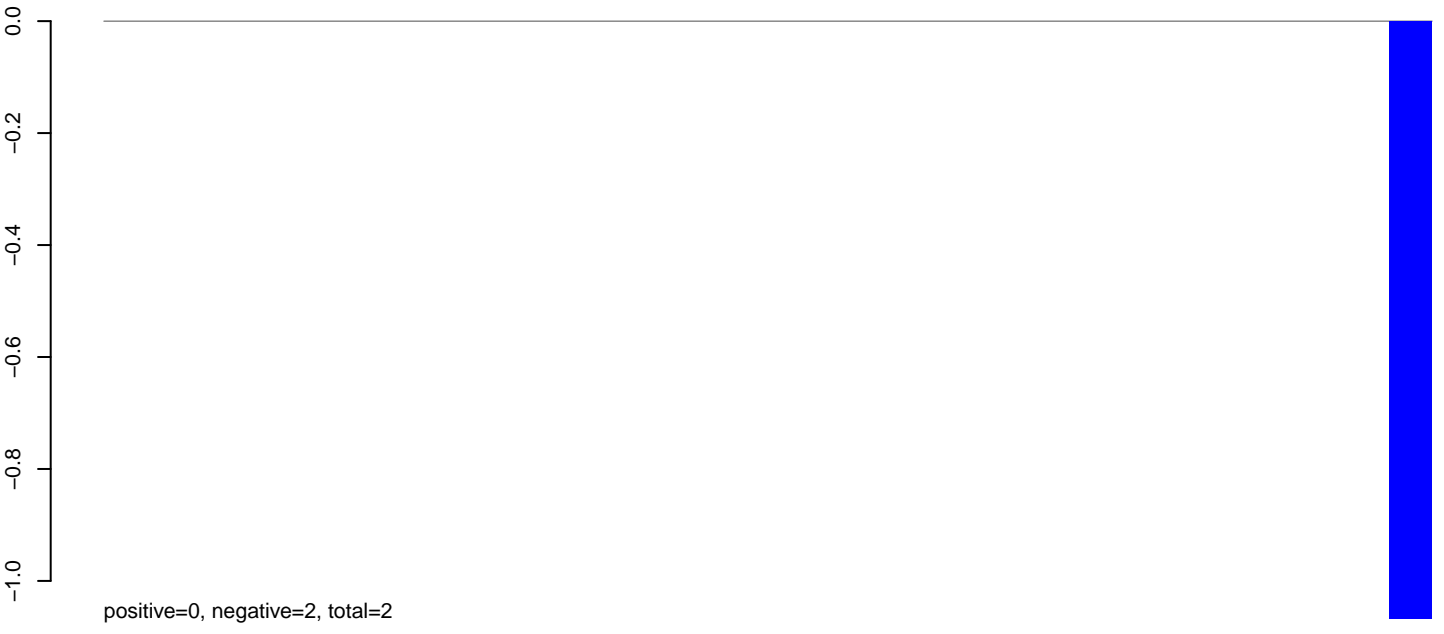

**AeAeg\_Ovary\_TC.rep**



**AeAeg\_Ovary\_TC.18\_23.rep**

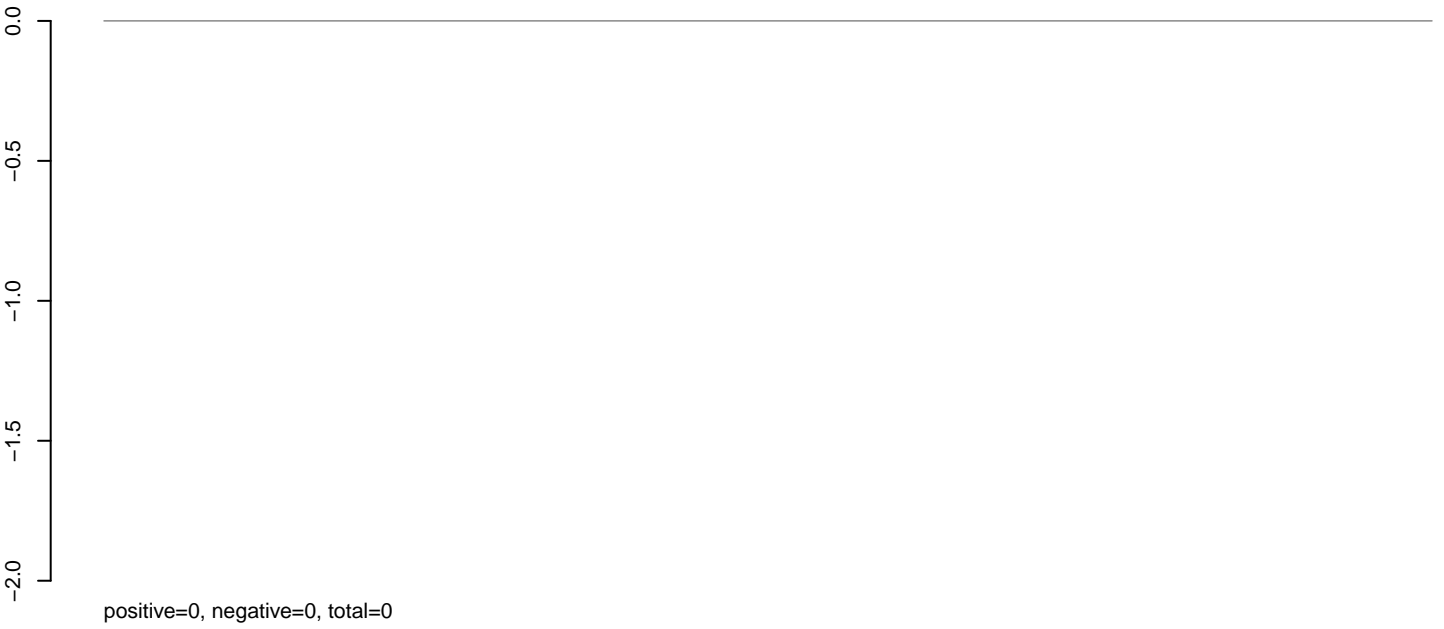

**AeAeg\_Ovary\_TC.24\_35.rep**

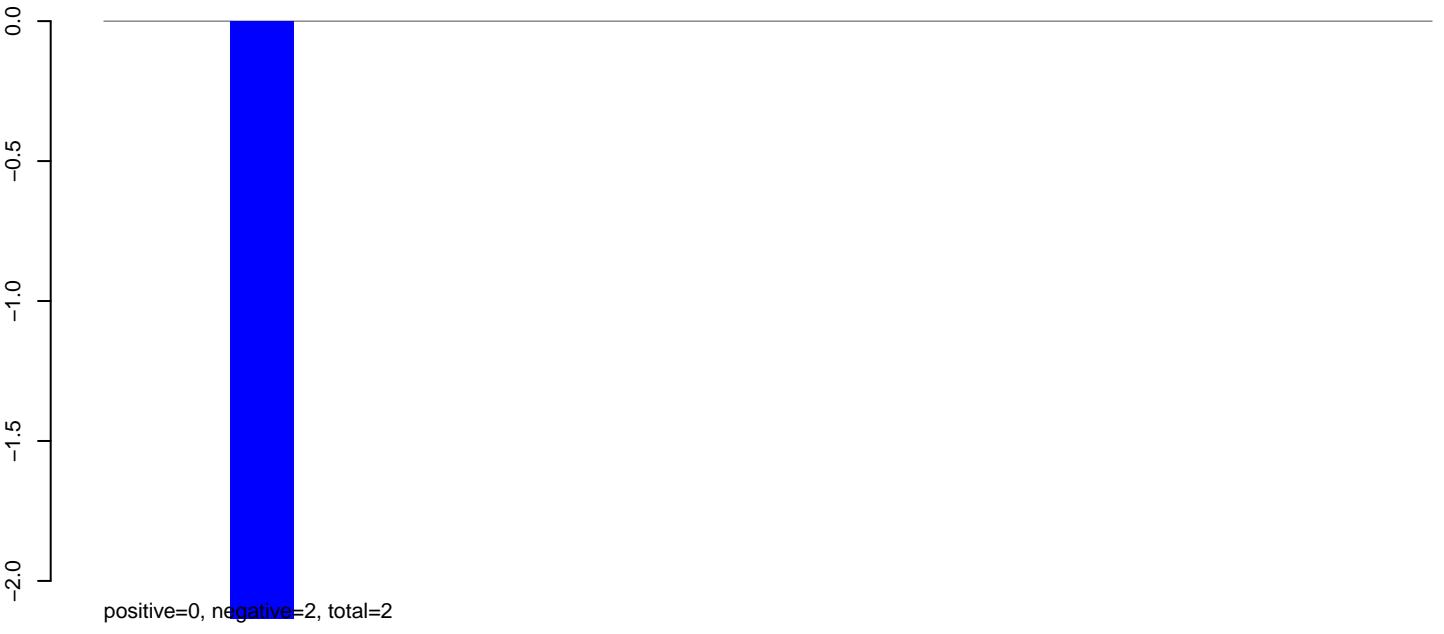

**AeAeg\_Ovary\_TC.rep**



AeAeg\_Ovary\_TC.18\_23.rep

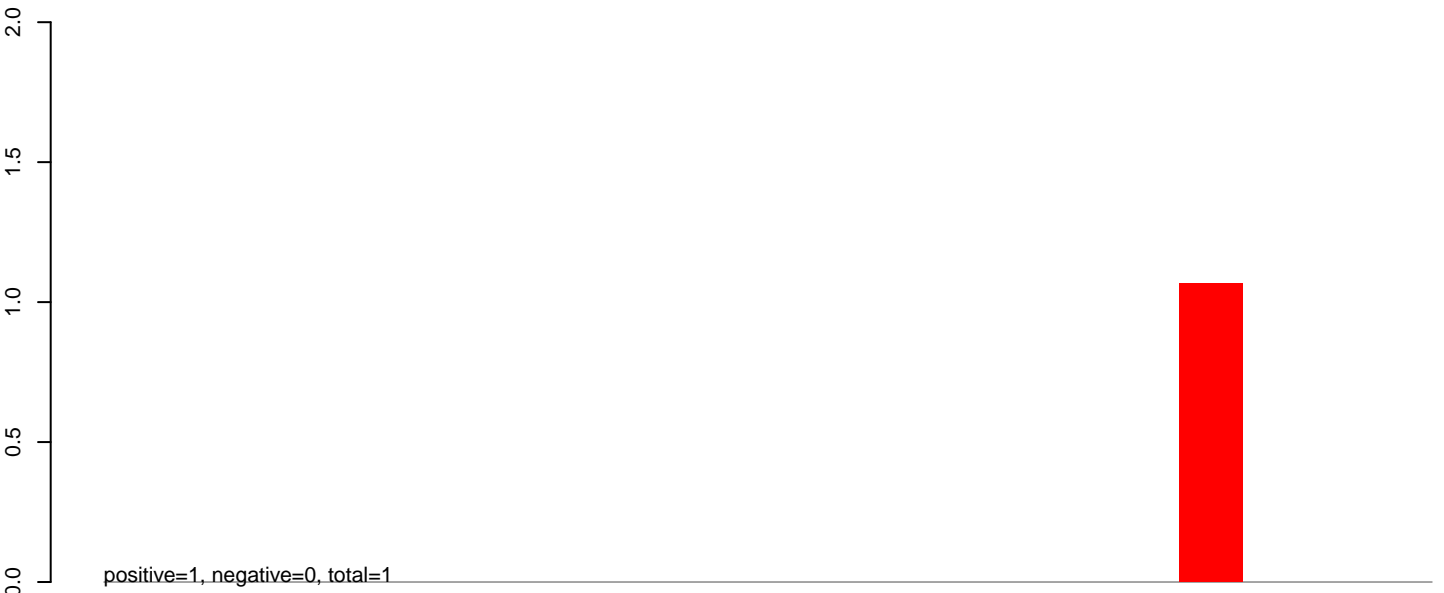

AeAeg\_Ovary\_TC.24\_35.rep

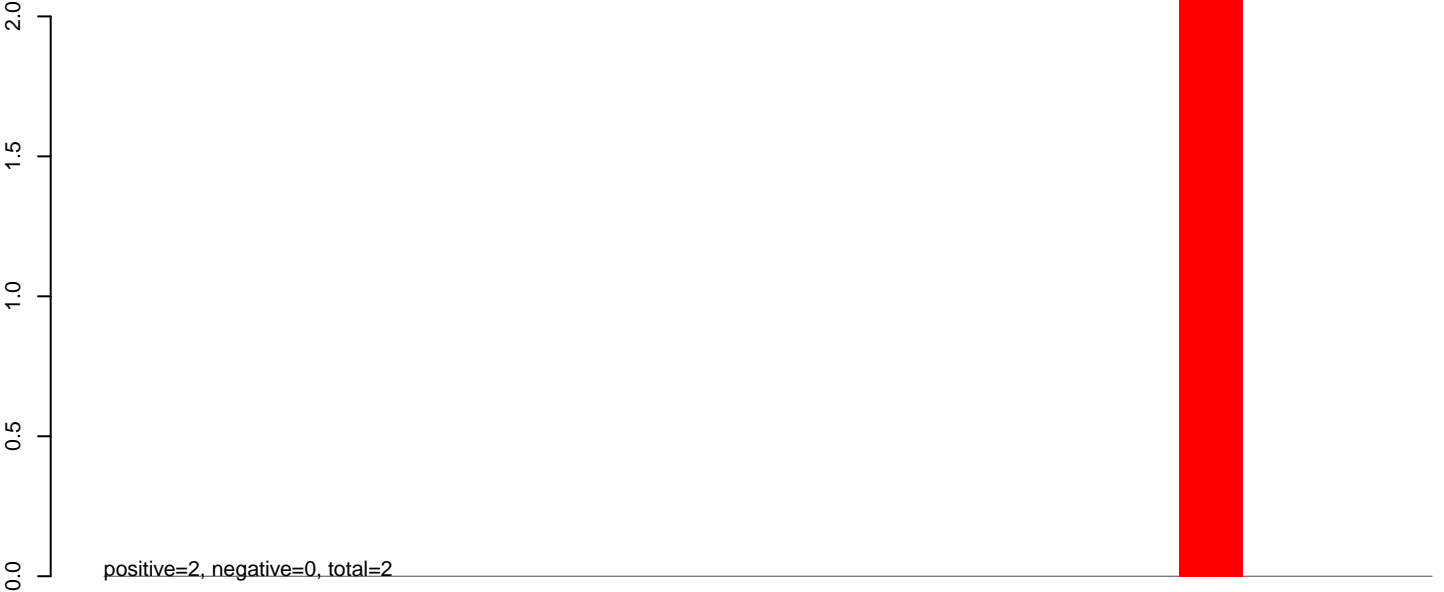

AeAeg\_Ovary\_TC.rep



200 400 600 800 1000



**AeAeg\_Ovary\_TC.18\_23.rep**

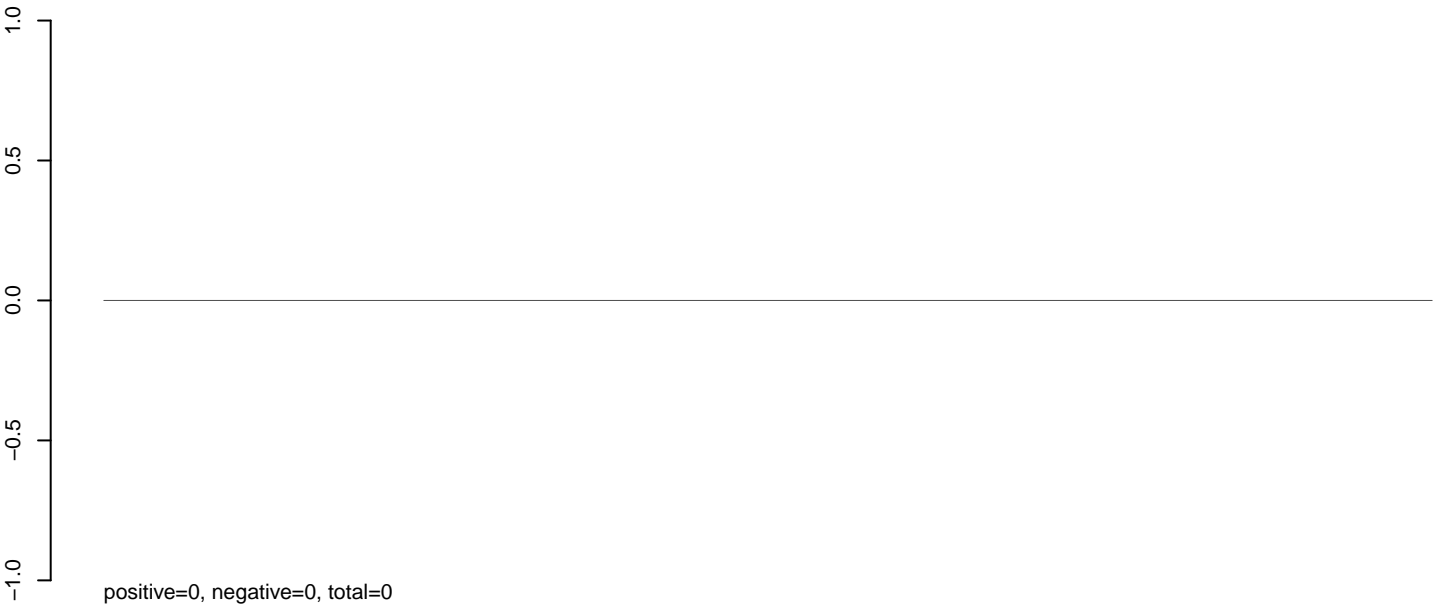

**AeAeg\_Ovary\_TC.24\_35.rep**

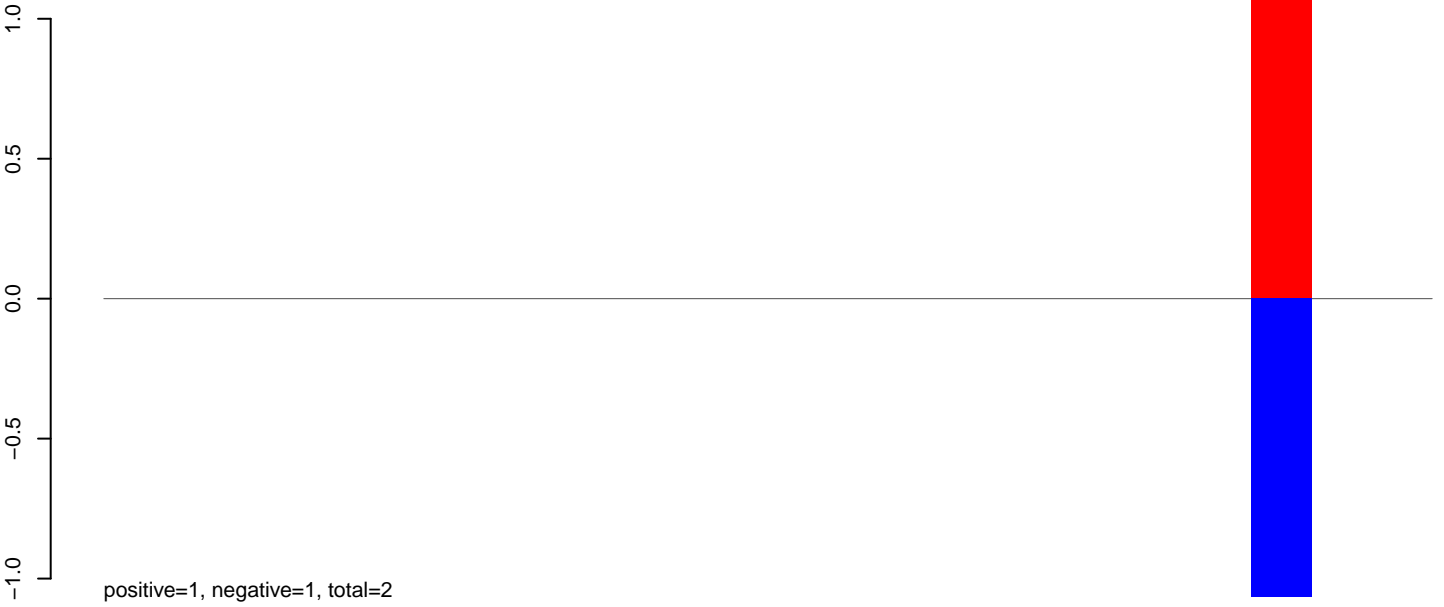

**AeAeg\_Ovary\_TC.rep**



200

400

600

800

1000

**AeAeg\_Ovary\_TC.18\_23.rep**

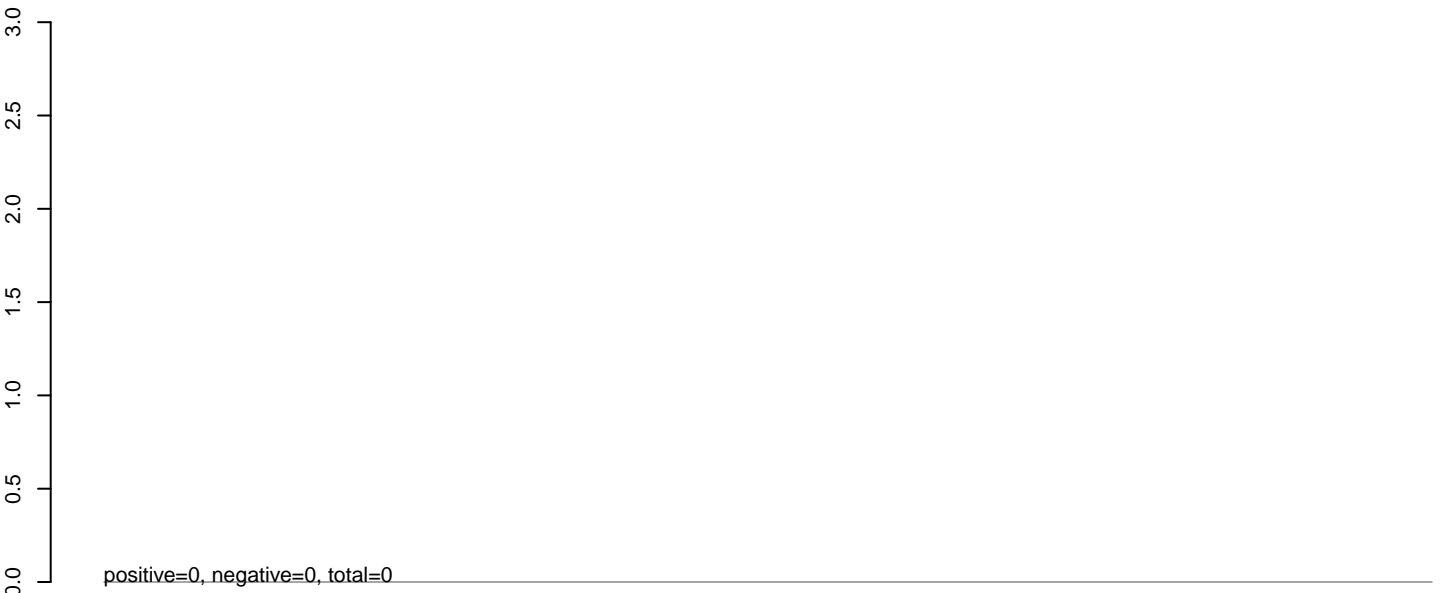

**AeAeg\_Ovary\_TC.24\_35.rep**



**AeAeg\_Ovary\_TC.rep**

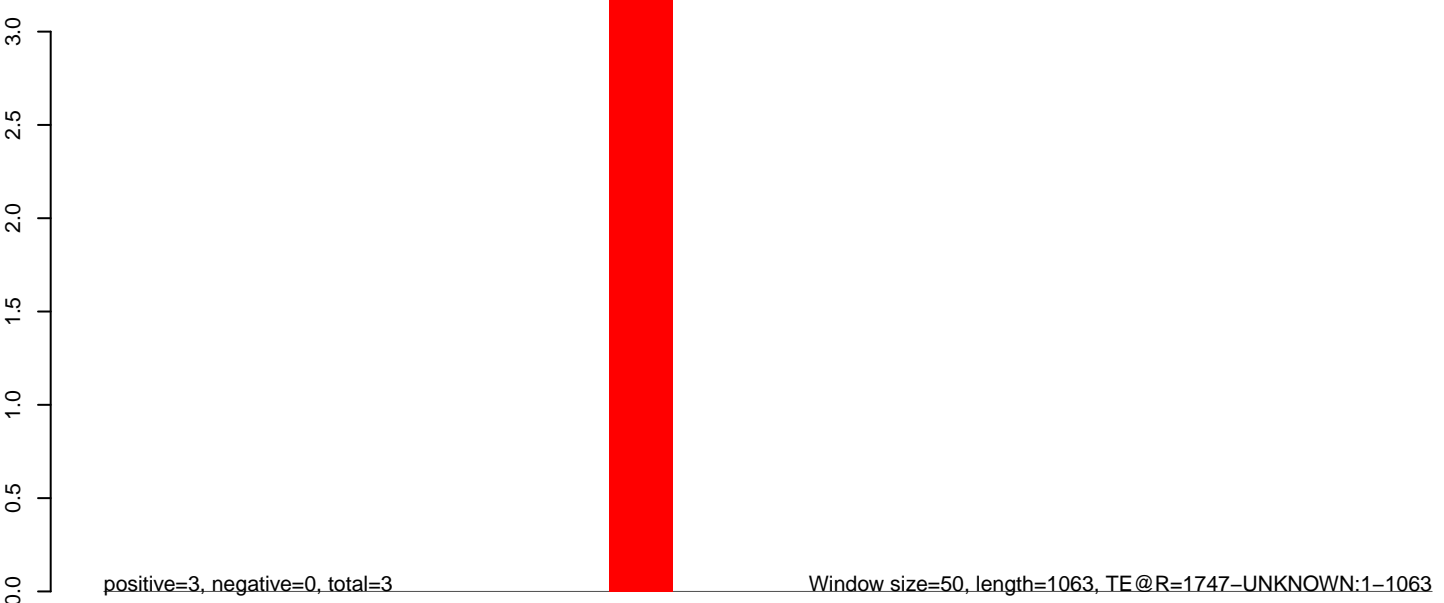

200 400 600 800 1000

AeAeg\_Ovary\_TC.18\_23.rep

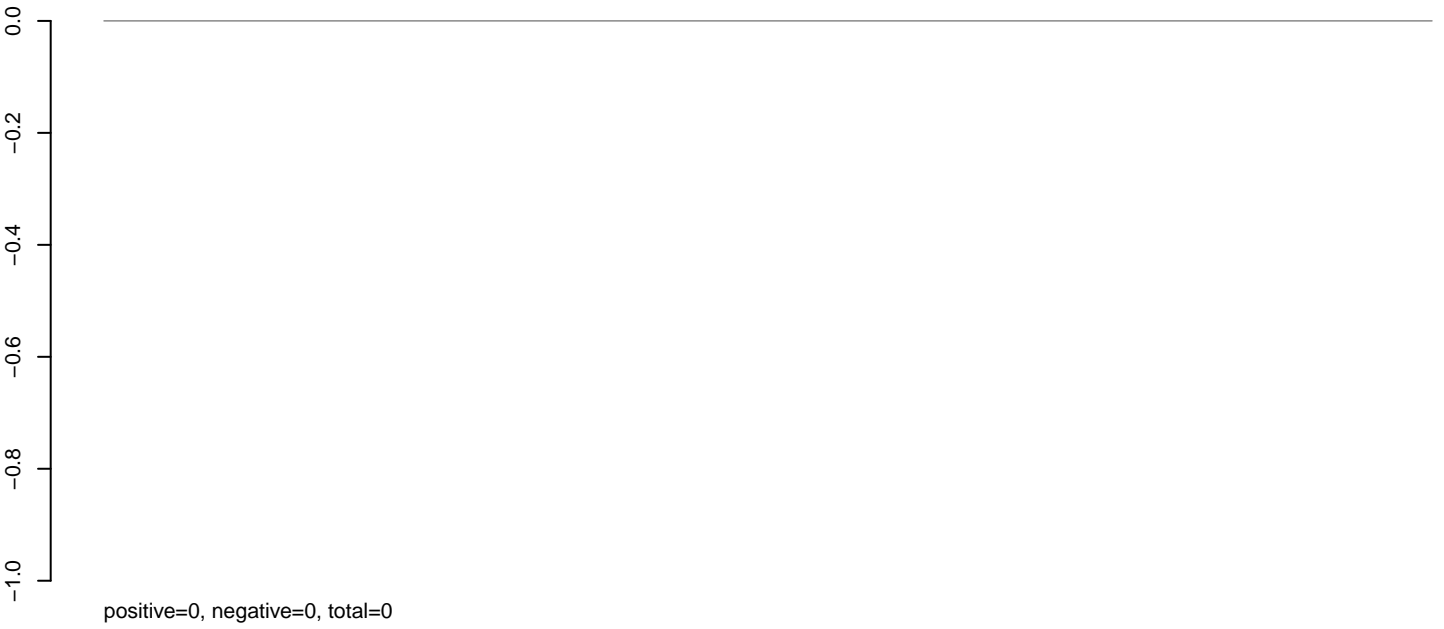

AeAeg\_Ovary\_TC.24\_35.rep

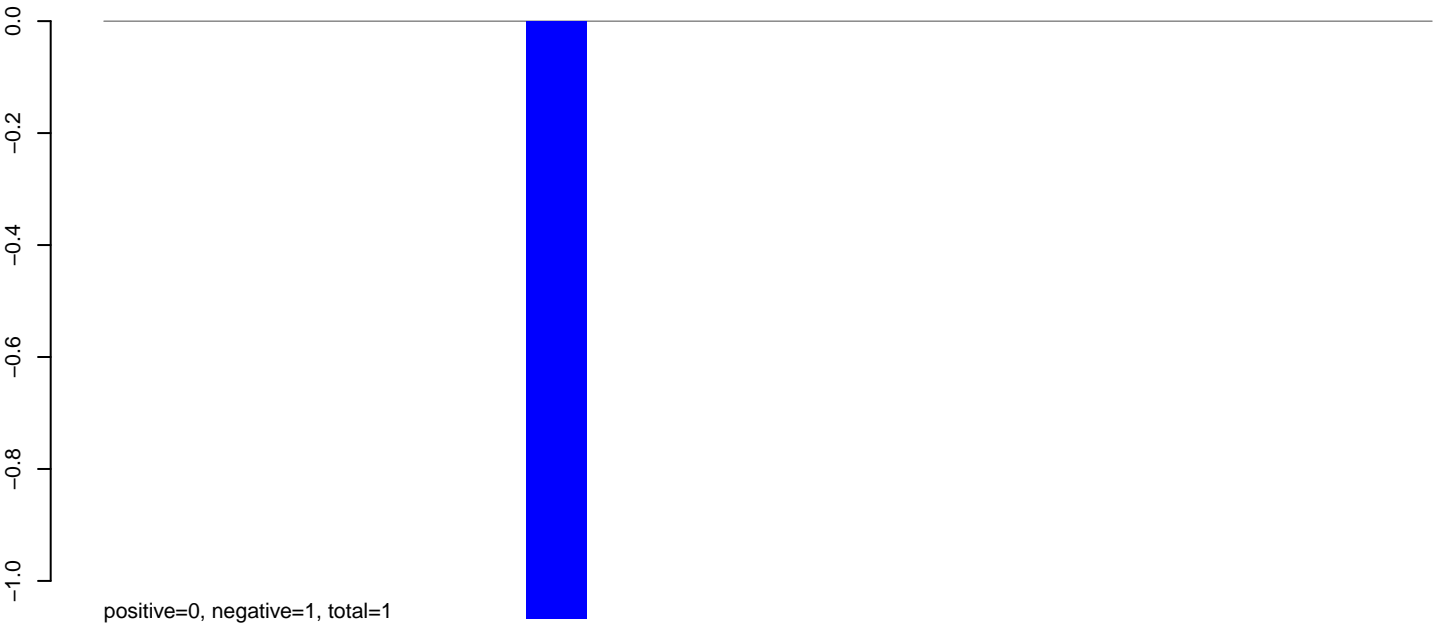

AeAeg\_Ovary\_TC.rep

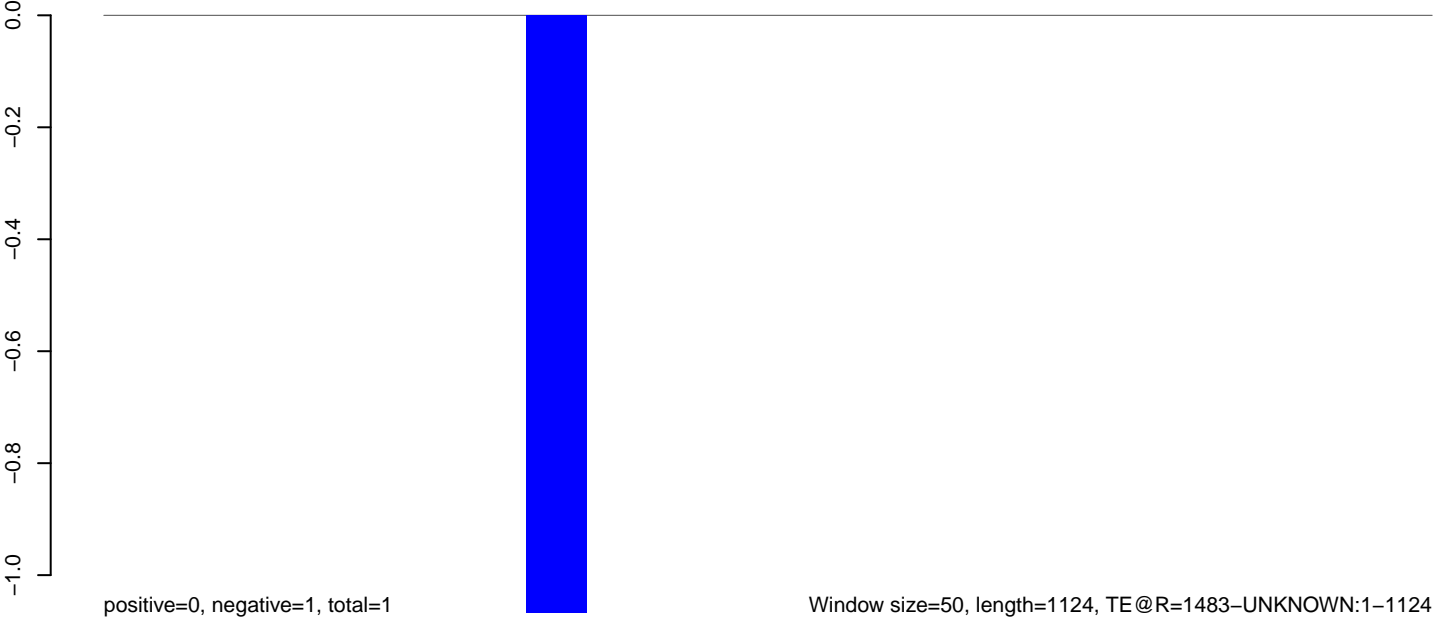

AeAeg\_Ovary\_TC.18\_23.rep

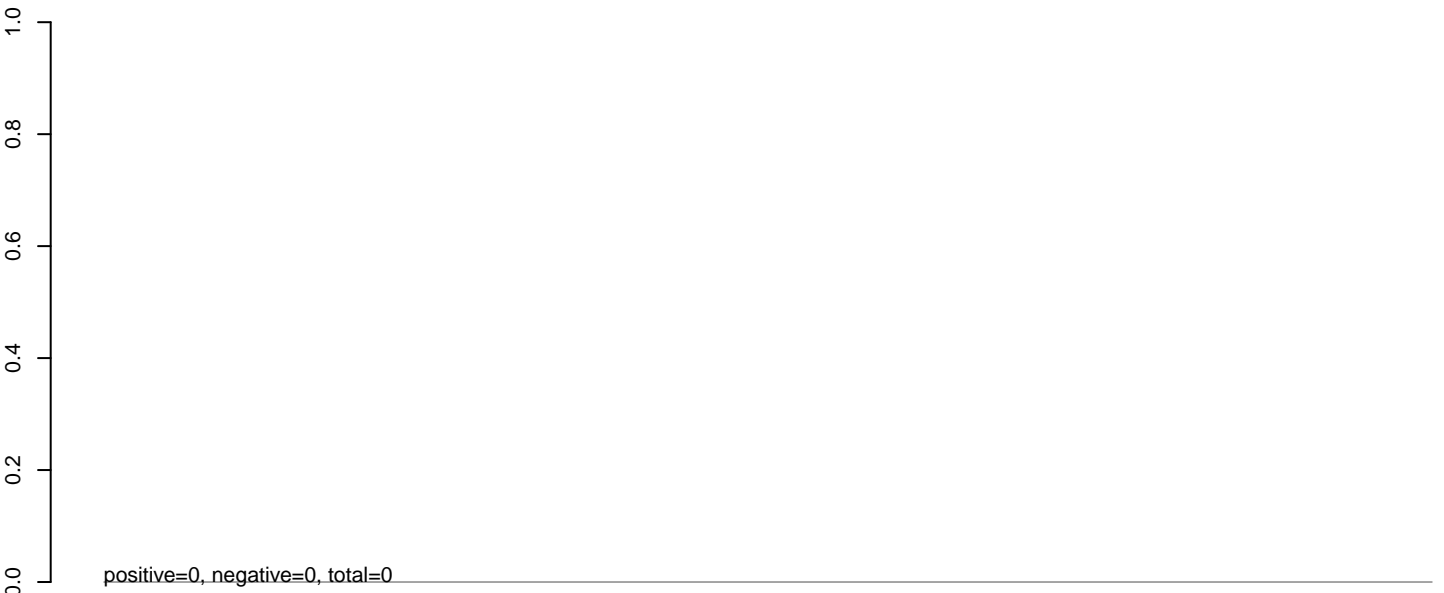

AeAeg\_Ovary\_TC.24\_35.rep

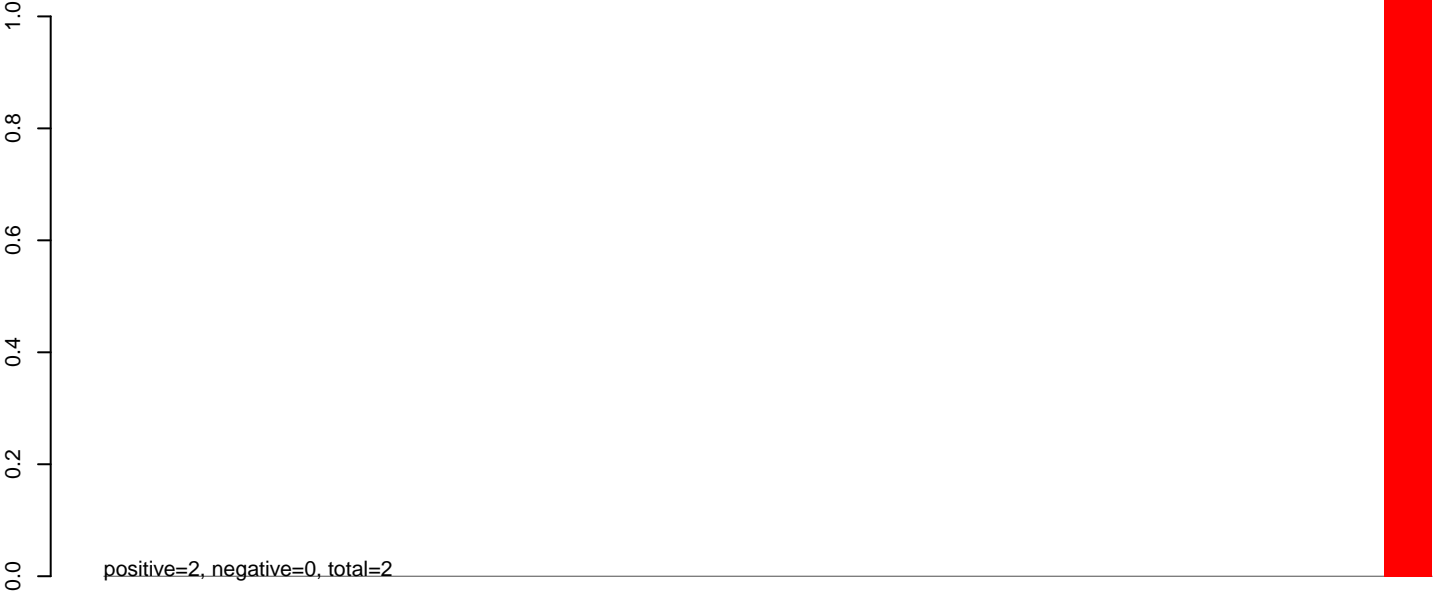

AeAeg\_Ovary\_TC.rep



0 200 400 600 800 1000 1200 1400

**AeAeg\_Ovary\_TC.18\_23.rep**

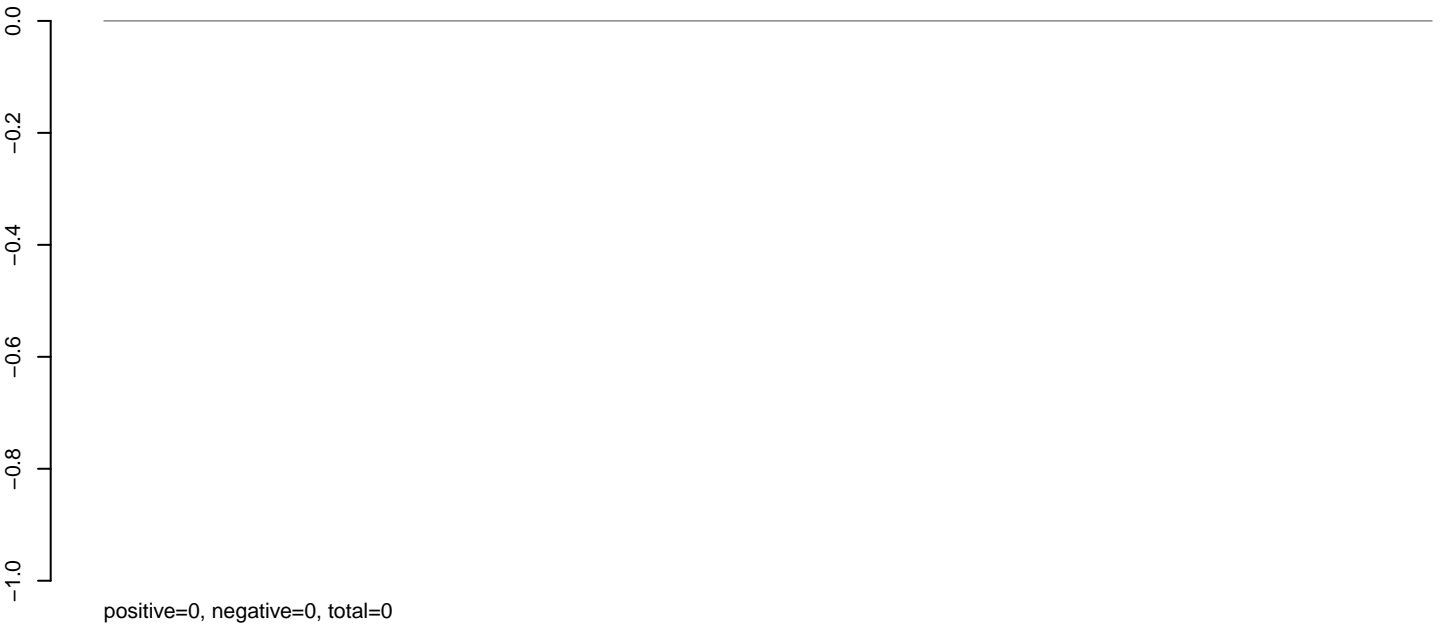

**AeAeg\_Ovary\_TC.24\_35.rep**

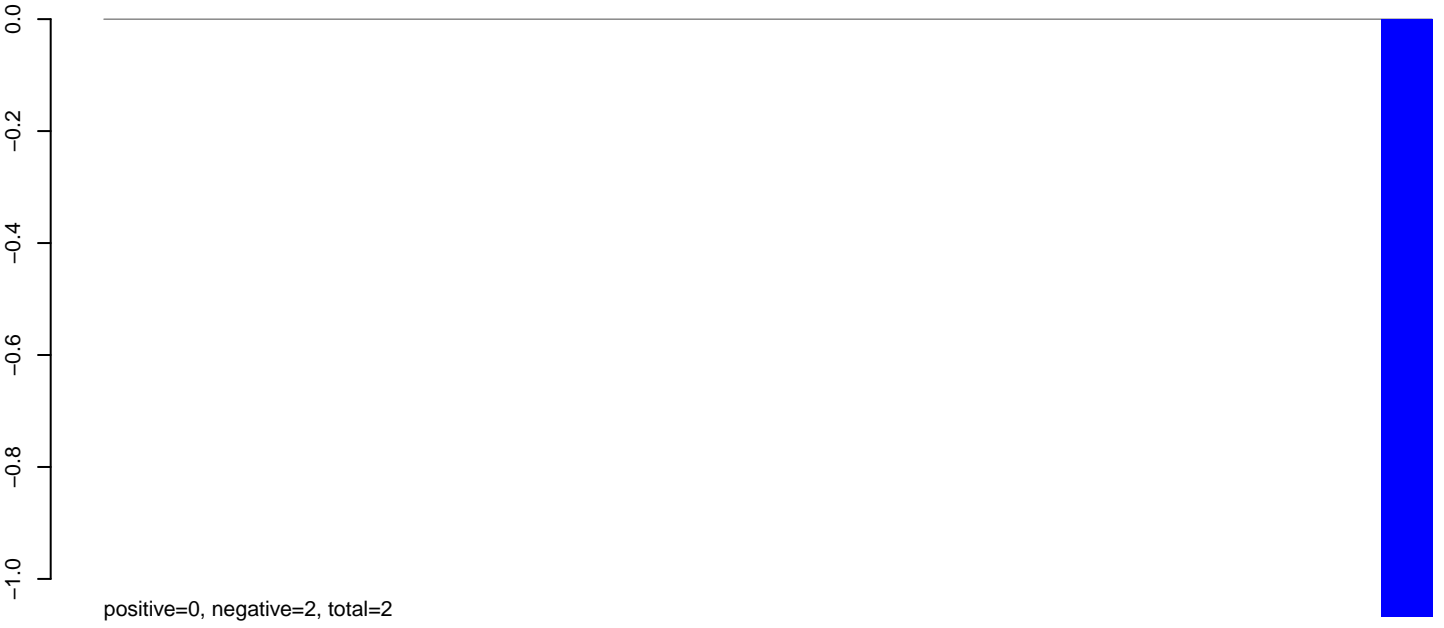

**AeAeg\_Ovary\_TC.rep**



AeAeg\_Ovary\_TC.18\_23.rep

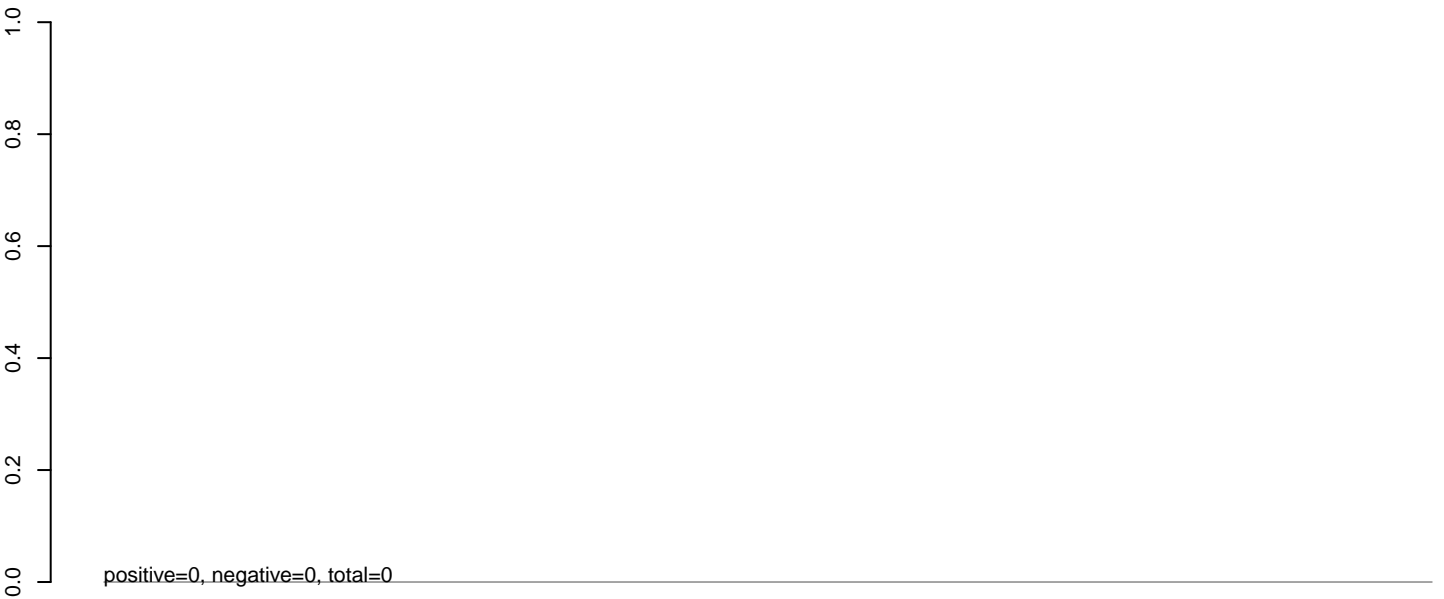

AeAeg\_Ovary\_TC.24\_35.rep



AeAeg\_Ovary\_TC.rep

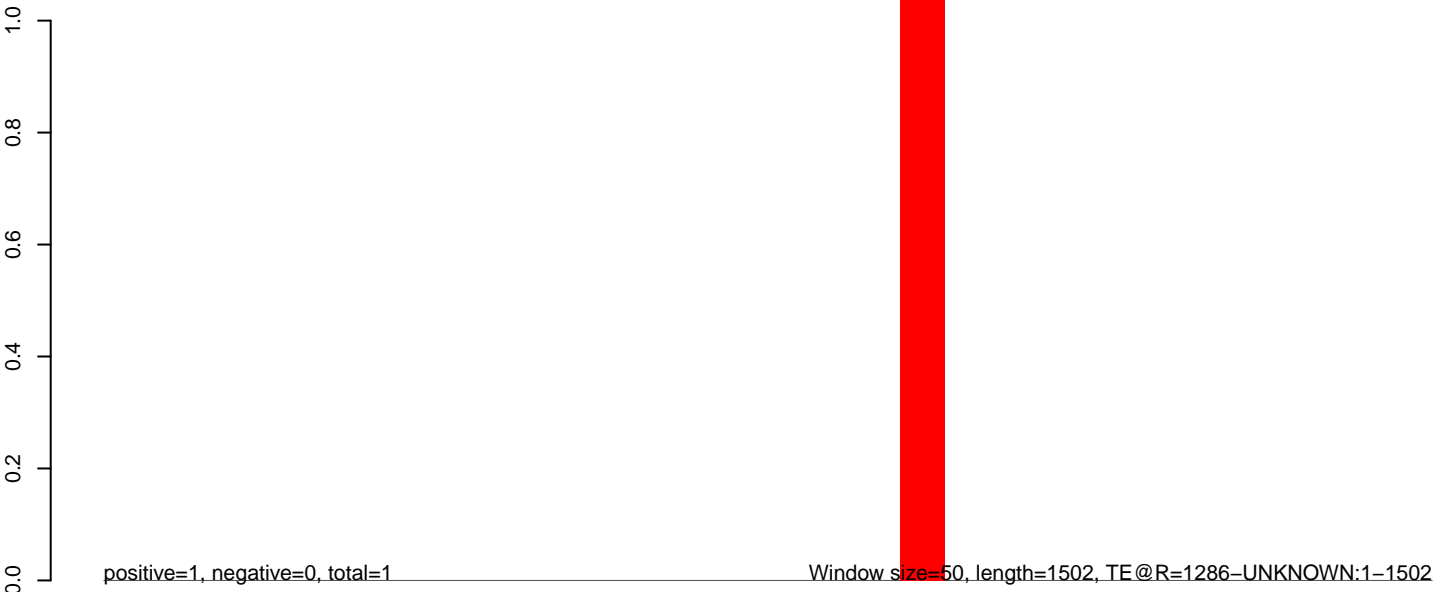

0 500 1000 1500

AeAeg\_Ovary\_TC.18\_23.rep

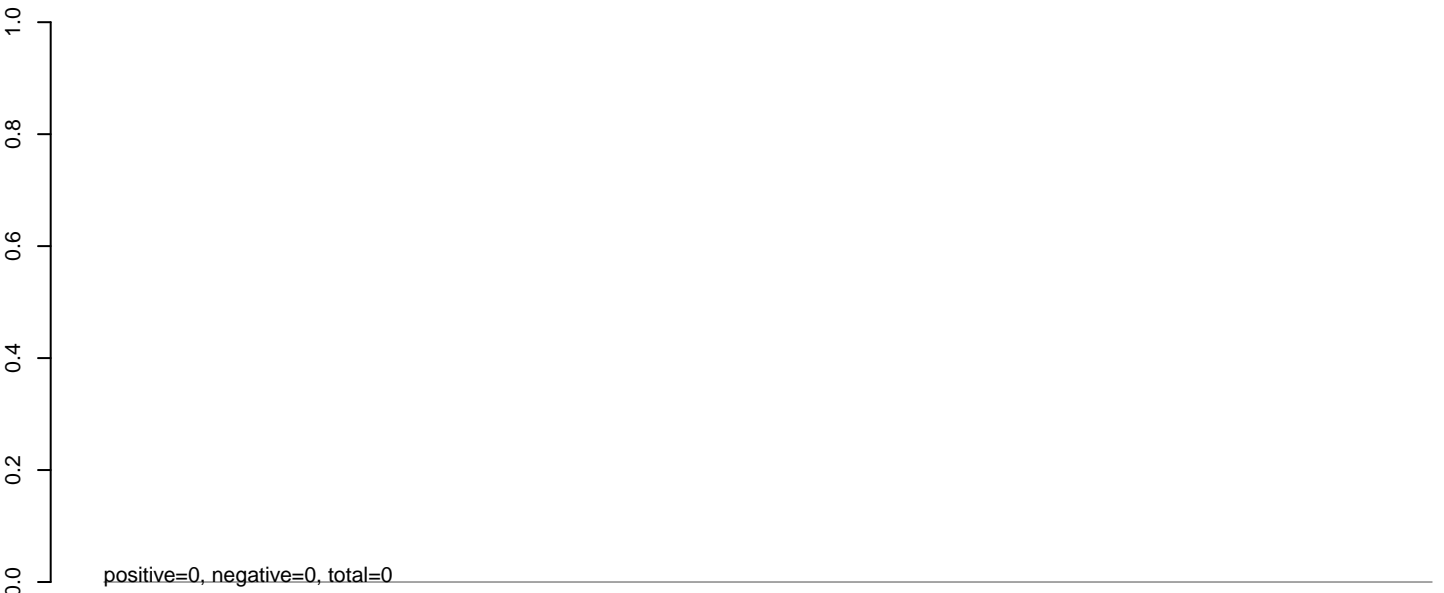

AeAeg\_Ovary\_TC.24\_35.rep

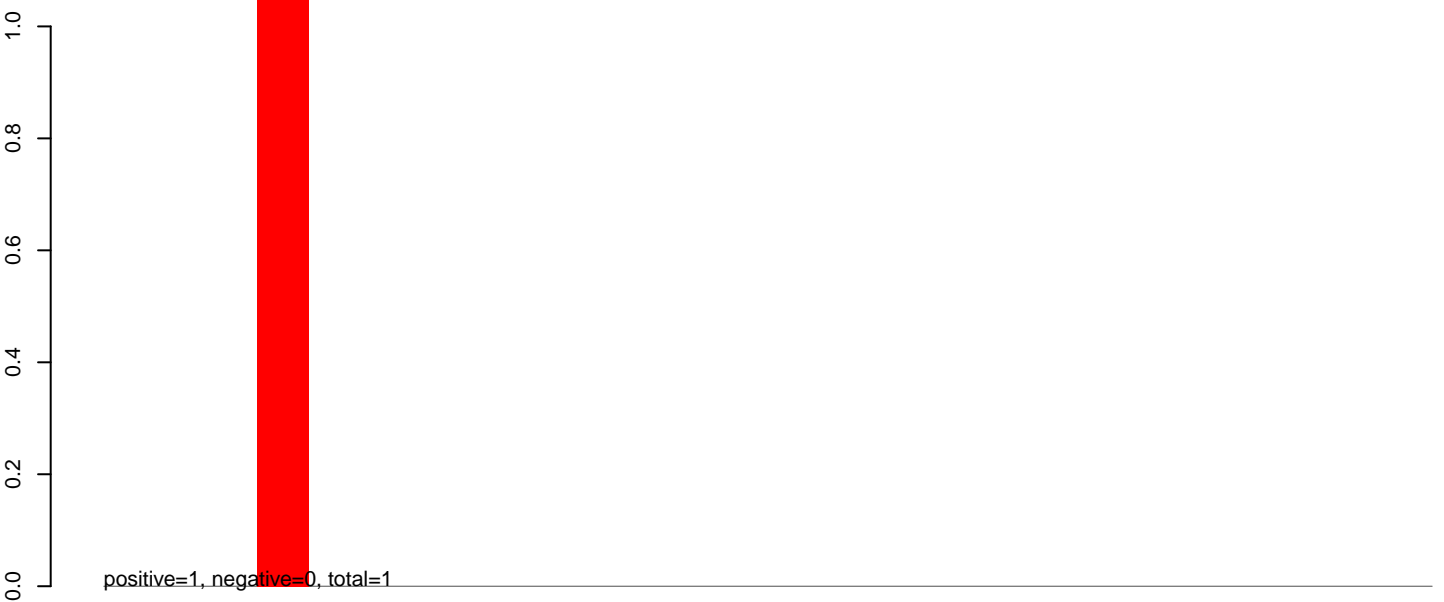

AeAeg\_Ovary\_TC.rep



**AeAeg\_Ovary\_TC.18\_23.rep**

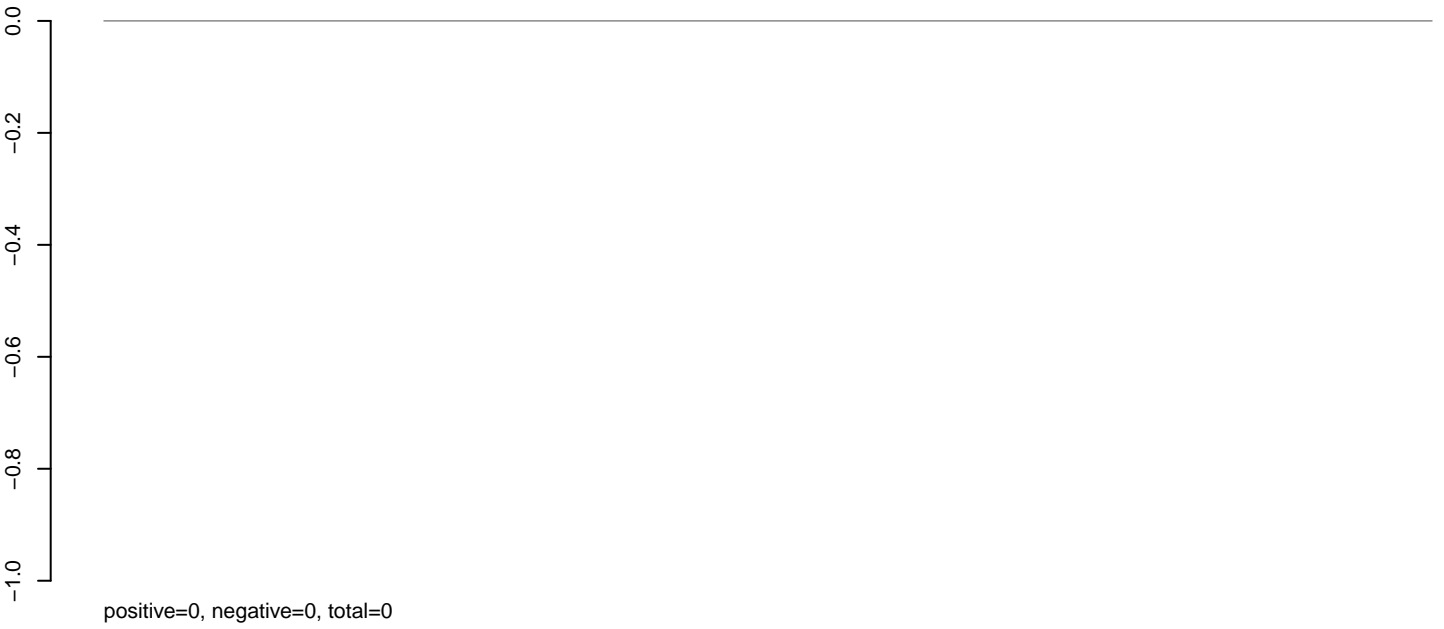

**AeAeg\_Ovary\_TC.24\_35.rep**

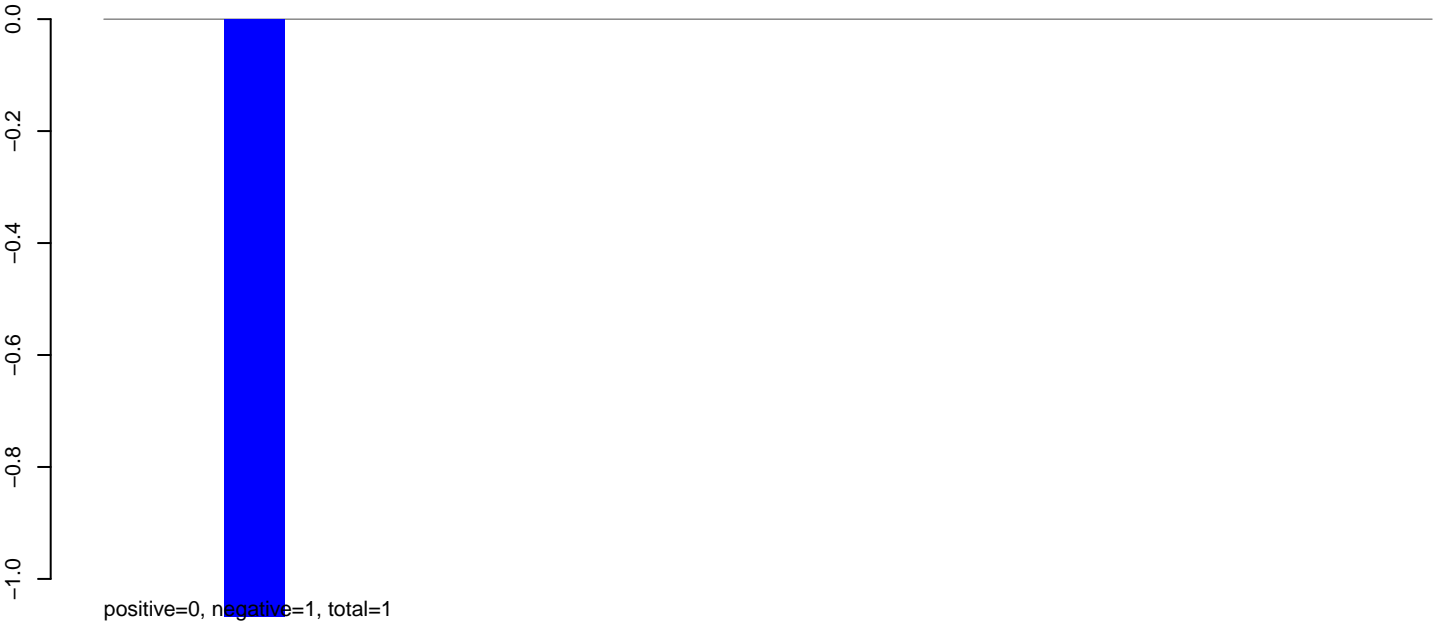

**AeAeg\_Ovary\_TC.rep**

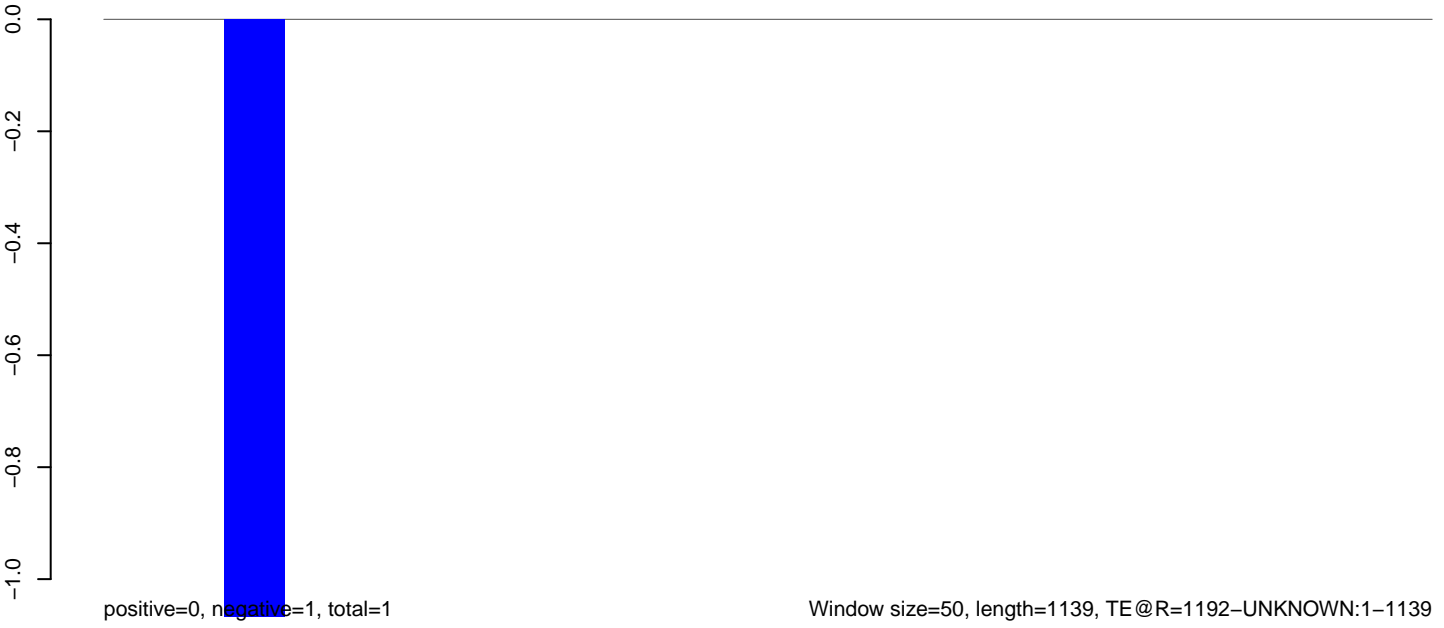



**AeAeg\_Ovary\_TC.18\_23.rep**

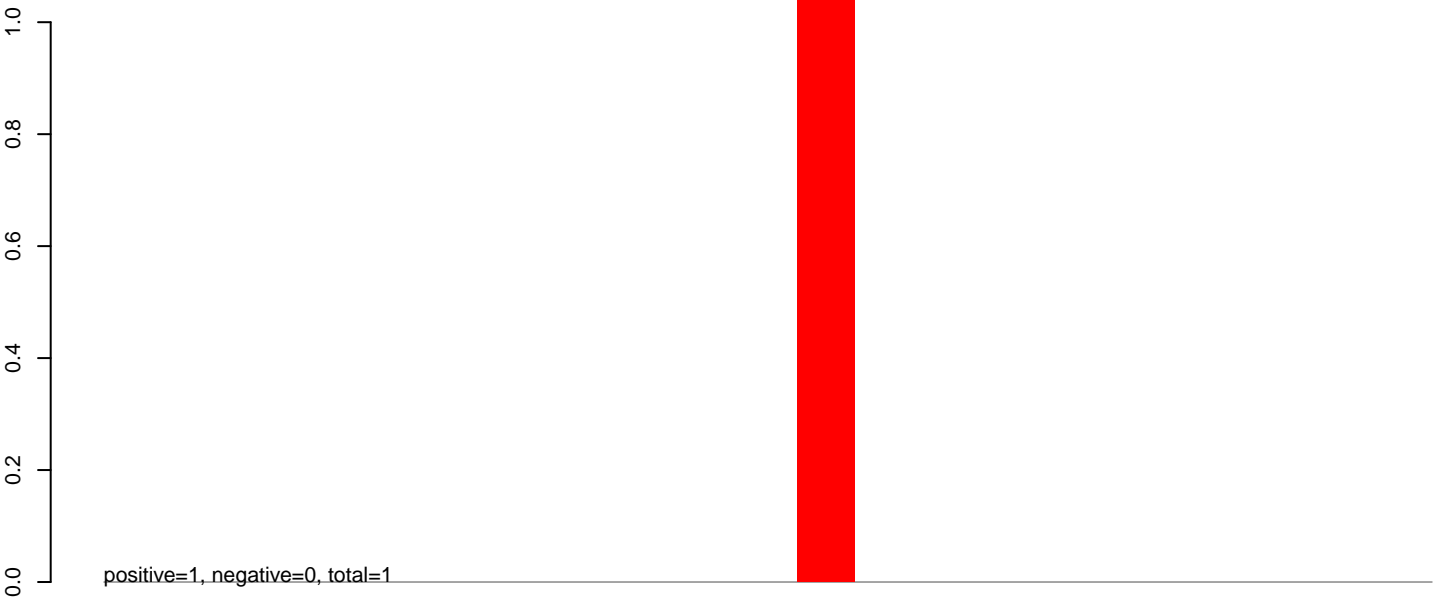

**AeAeg\_Ovary\_TC.24\_35.rep**

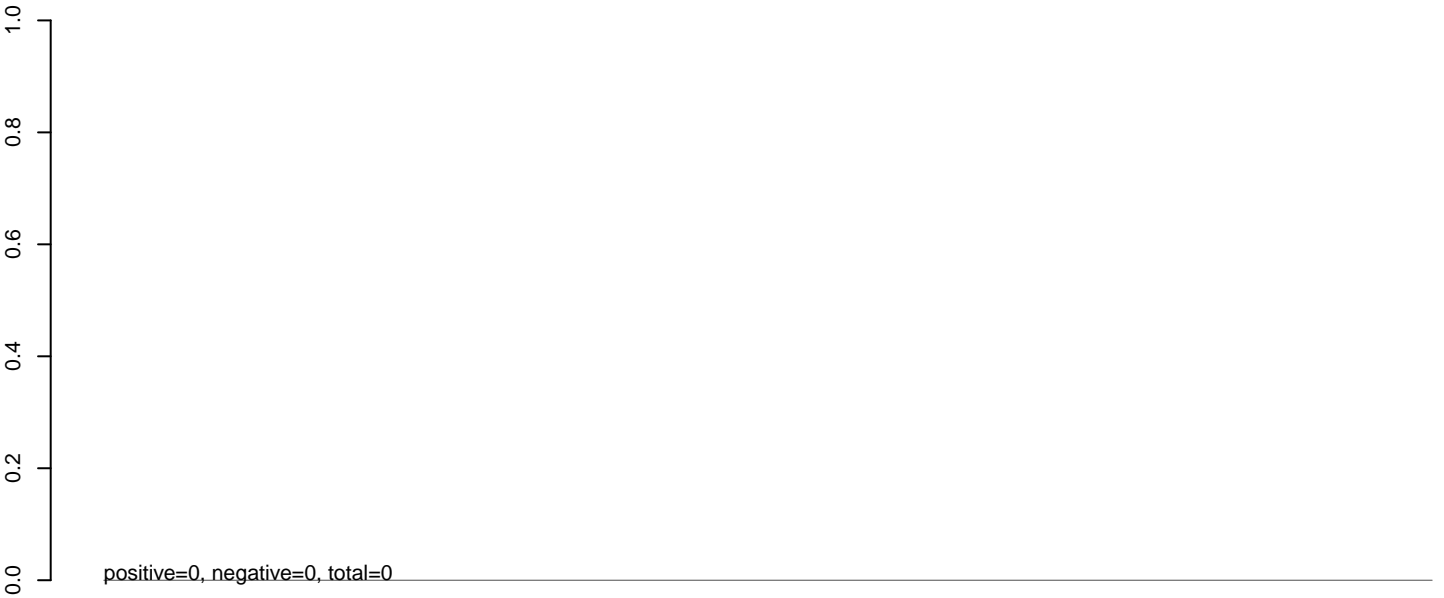

**AeAeg\_Ovary\_TC.rep**

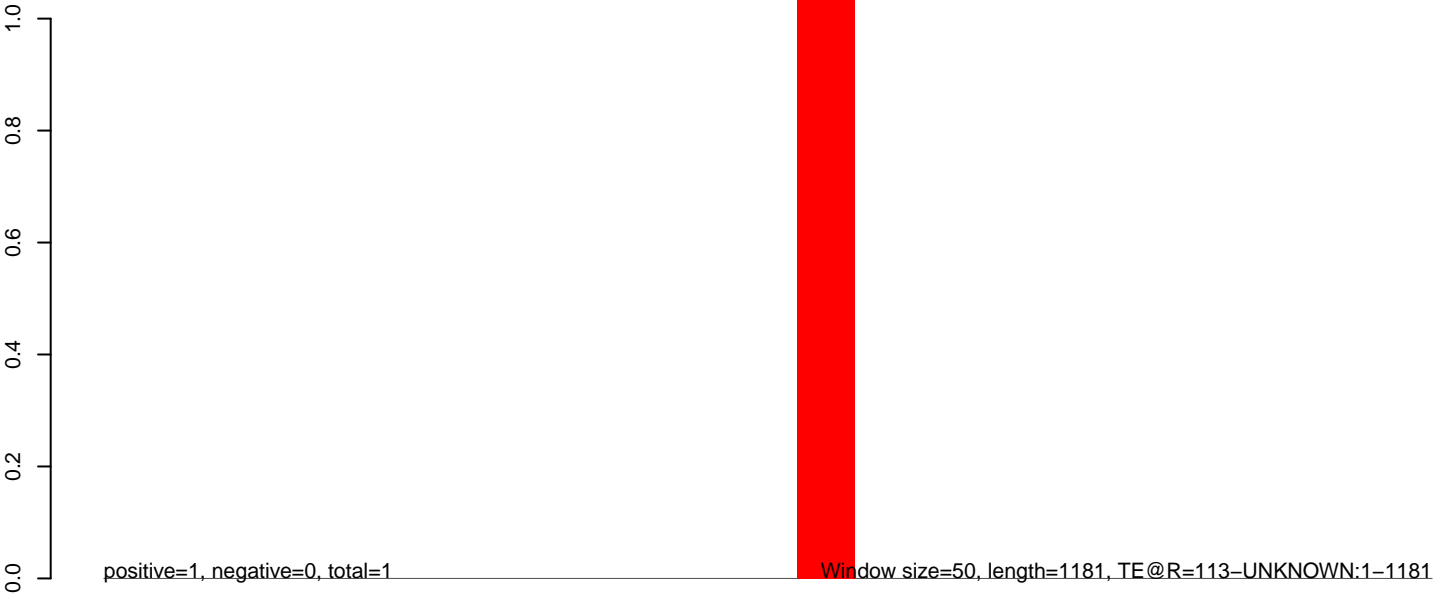

**AeAeg\_Ovary\_TC.18\_23.rep**

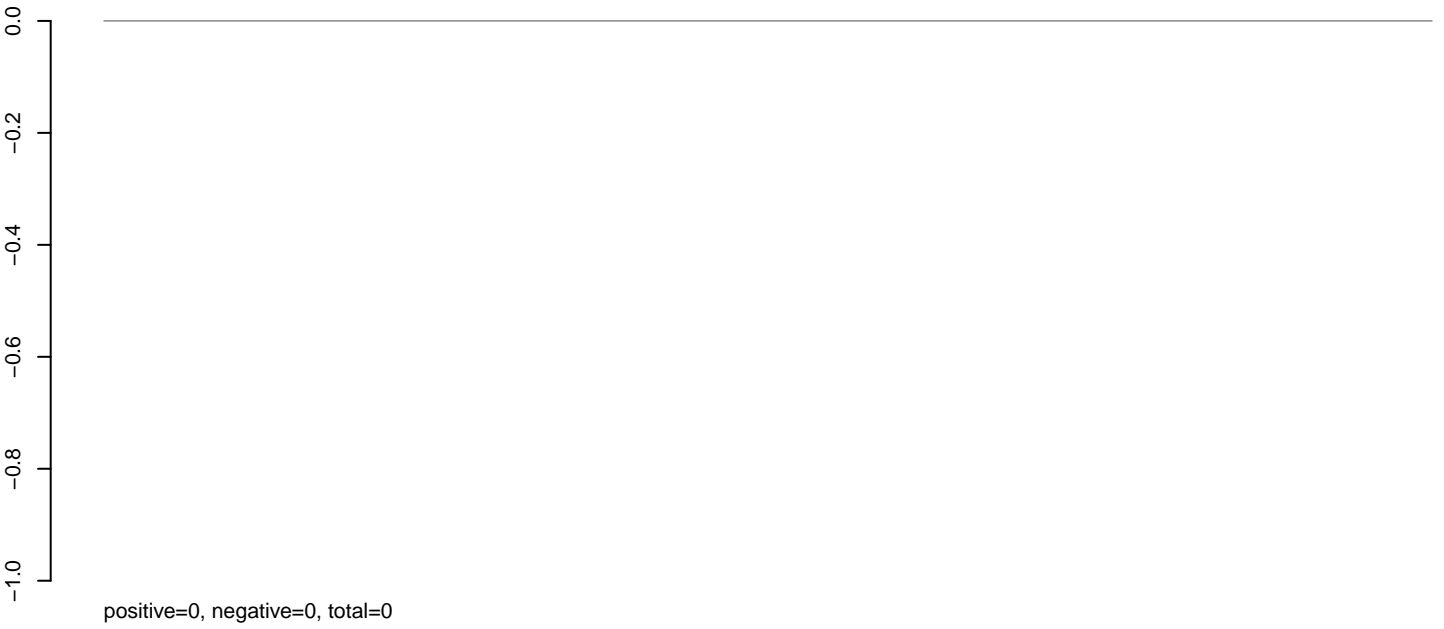

**AeAeg\_Ovary\_TC.24\_35.rep**

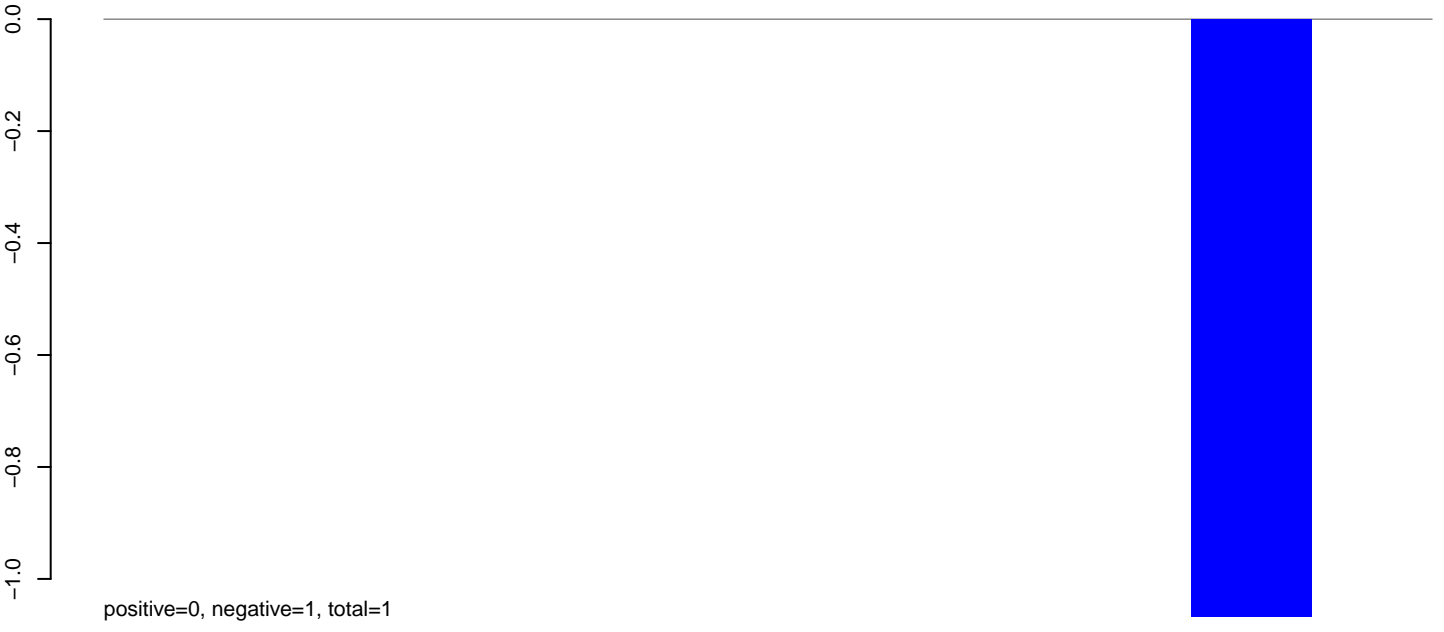

**AeAeg\_Ovary\_TC.rep**



**AeAeg\_Ovary\_TC.18\_23.rep**

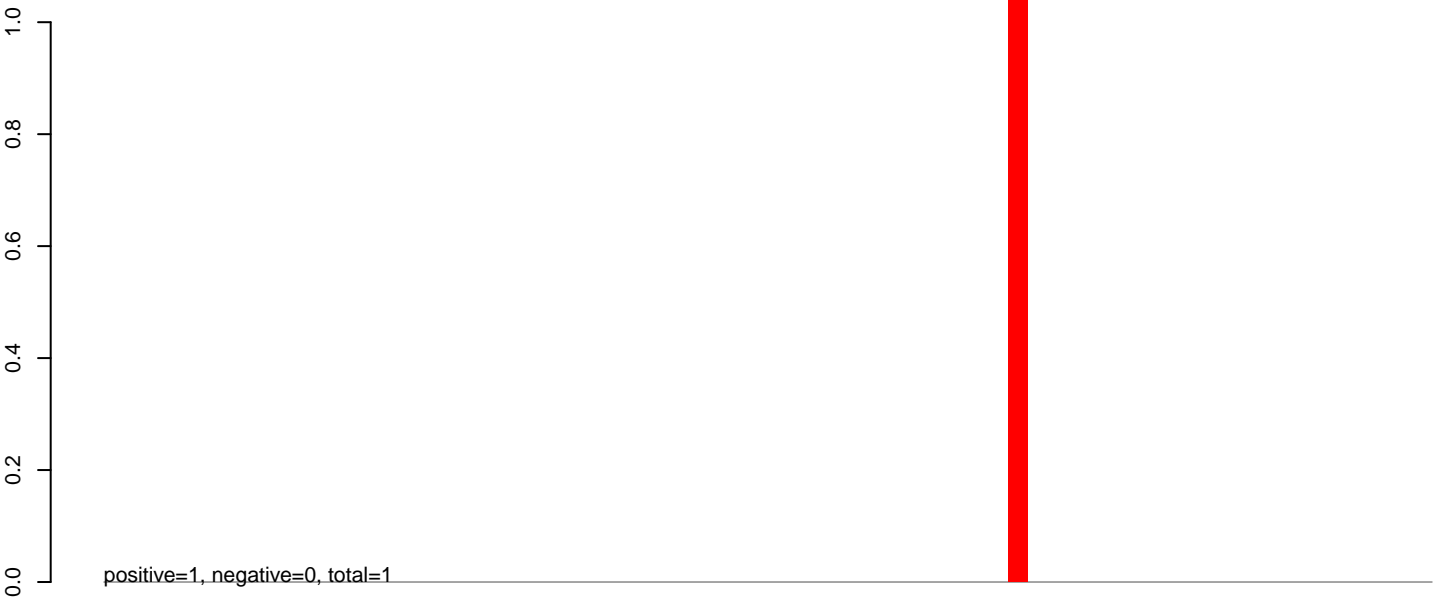

**AeAeg\_Ovary\_TC.24\_35.rep**

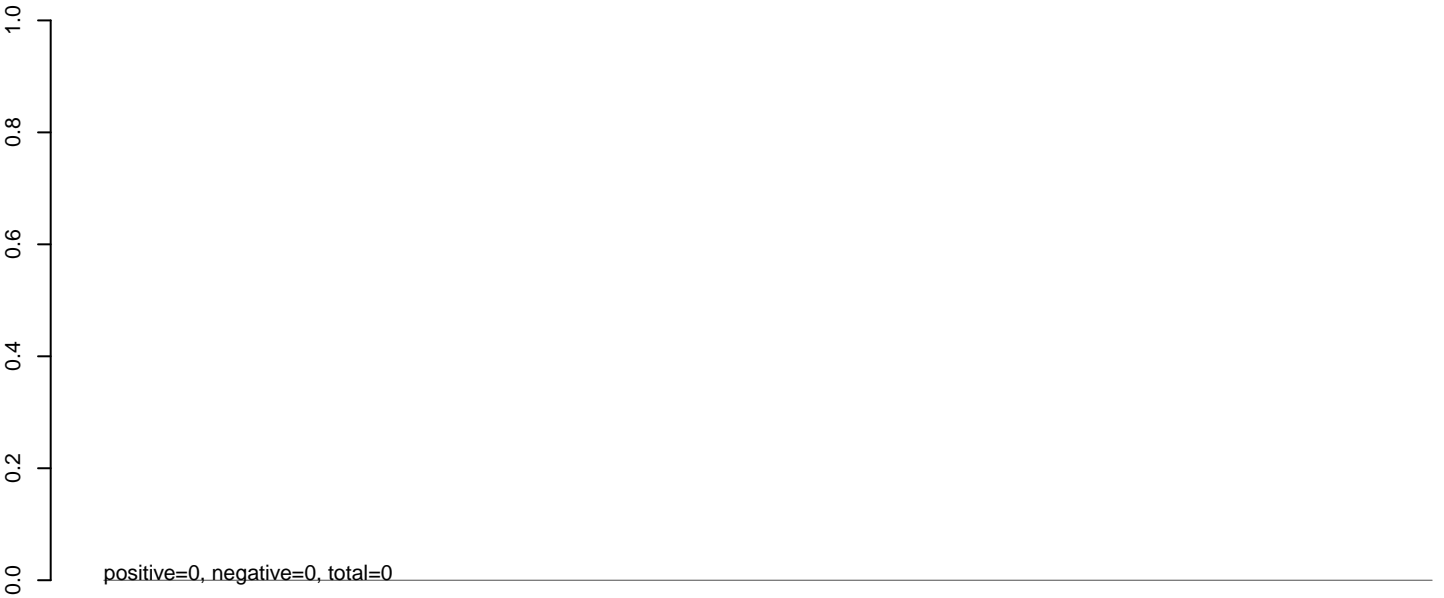

**AeAeg\_Ovary\_TC.rep**



0 500 1000 1500 2000 2500 3000 3500

**AeAeg\_Ovary\_TC.18\_23.rep**

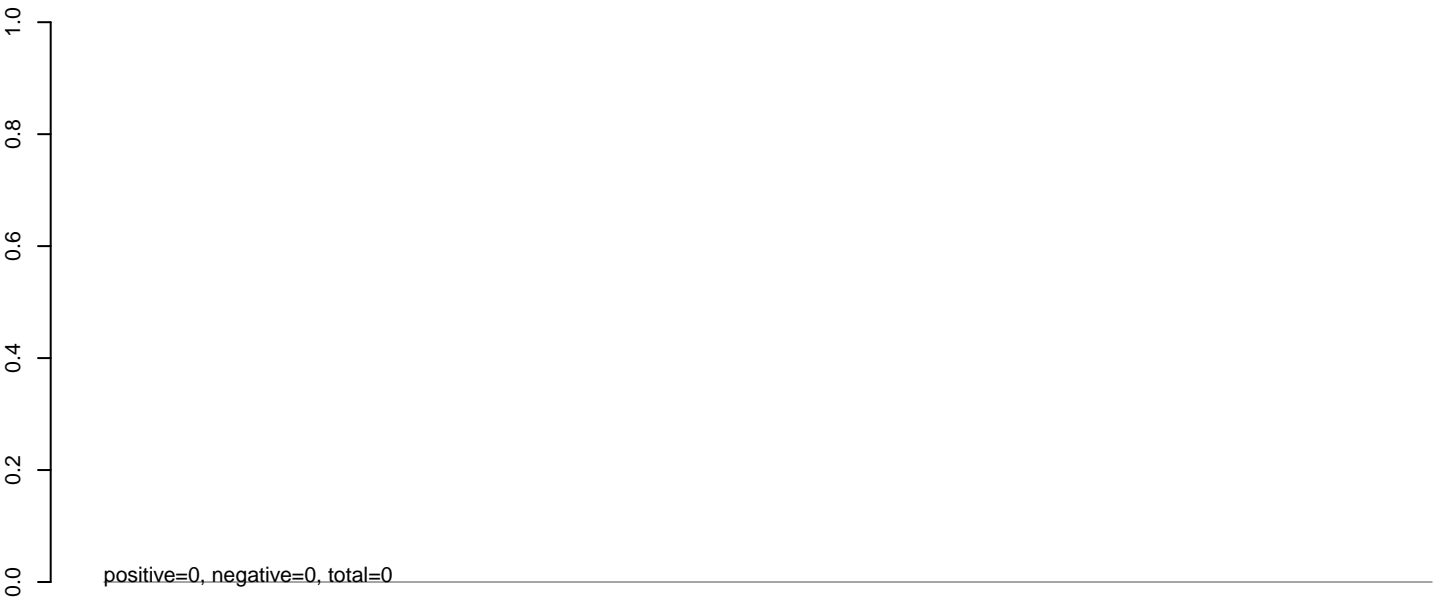

**AeAeg\_Ovary\_TC.24\_35.rep**

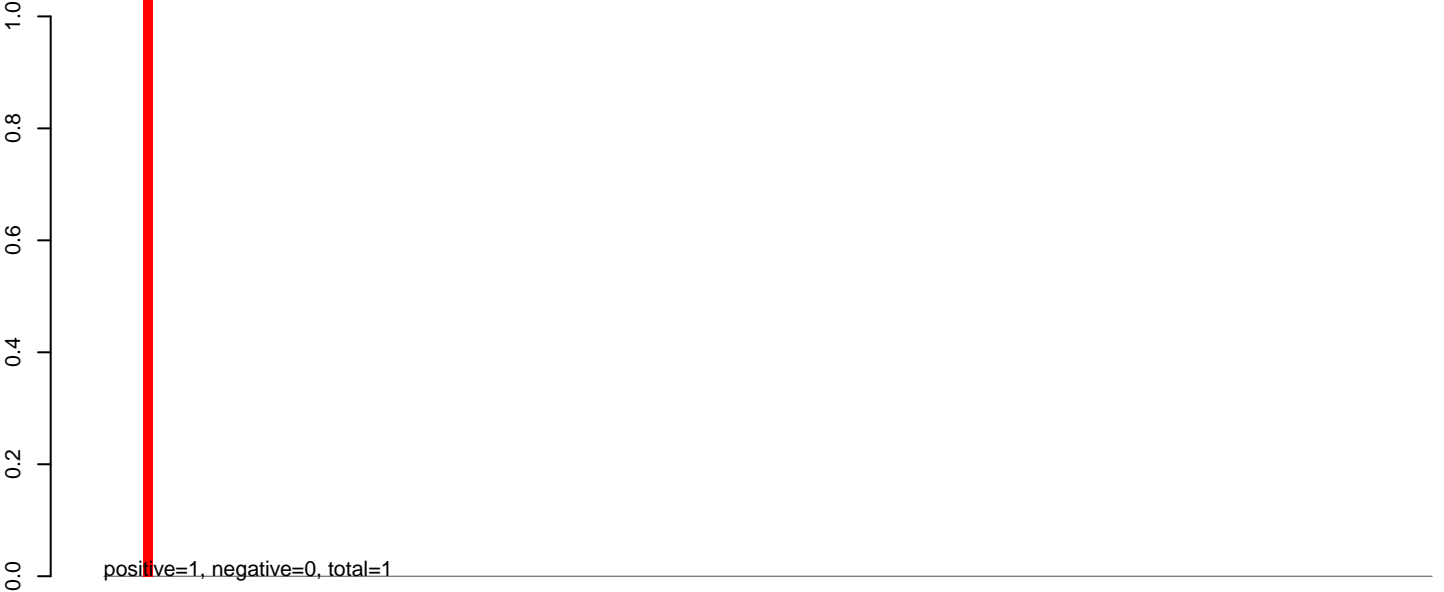

**AeAeg\_Ovary\_TC.rep**



Window size=50, length=6766, TE@Gypsy-214\_AA-LTR-I:1-6766

**AeAeg\_Ovary\_TC.18\_23.rep**

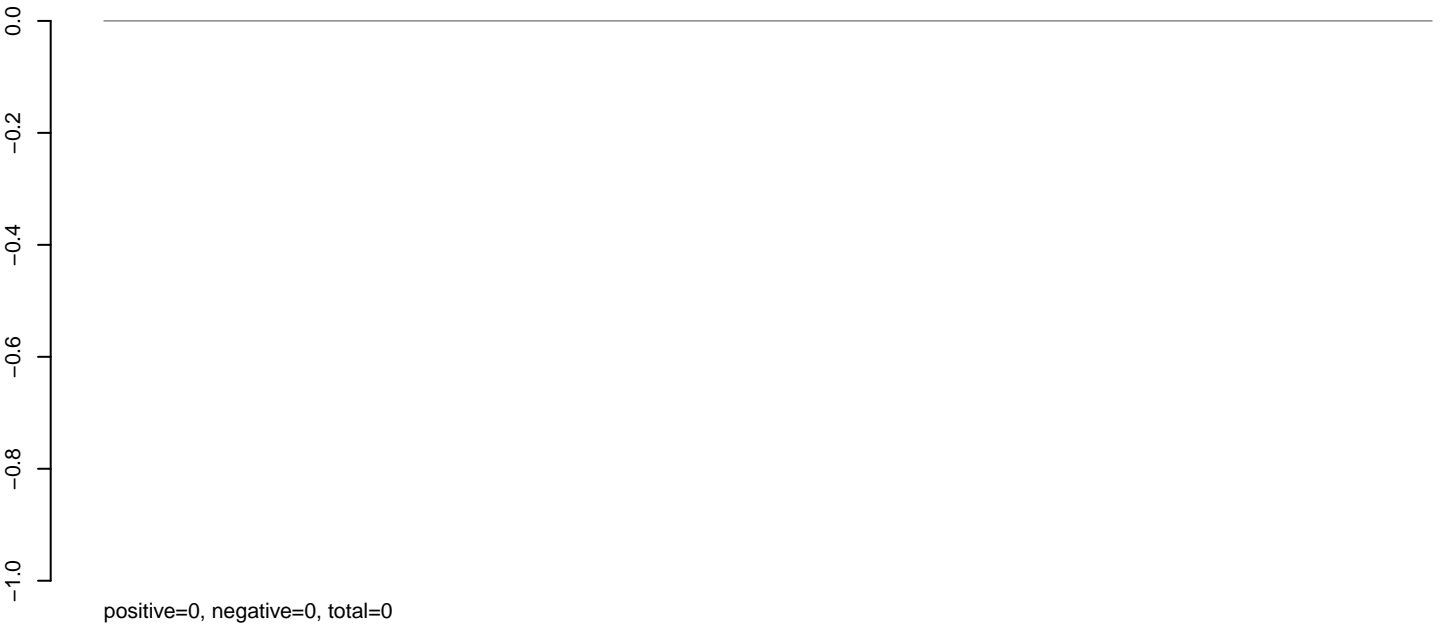

**AeAeg\_Ovary\_TC.24\_35.rep**

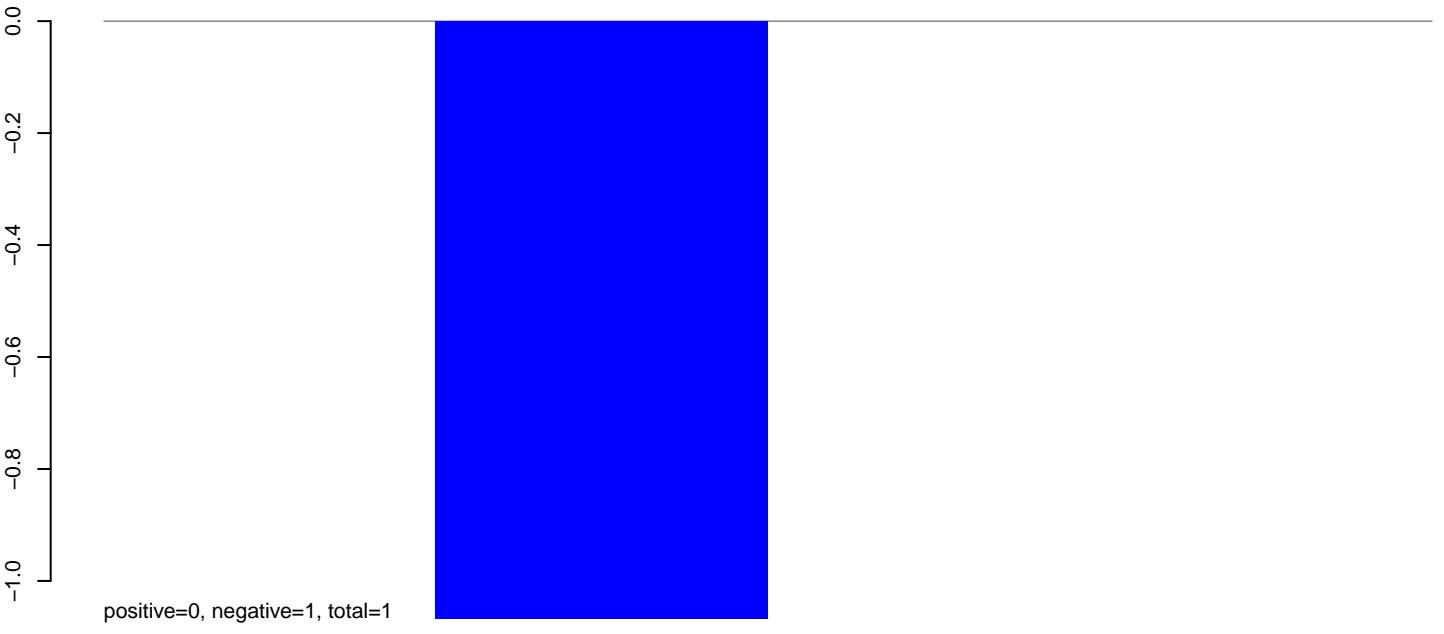

**AeAeg\_Ovary\_TC.rep**

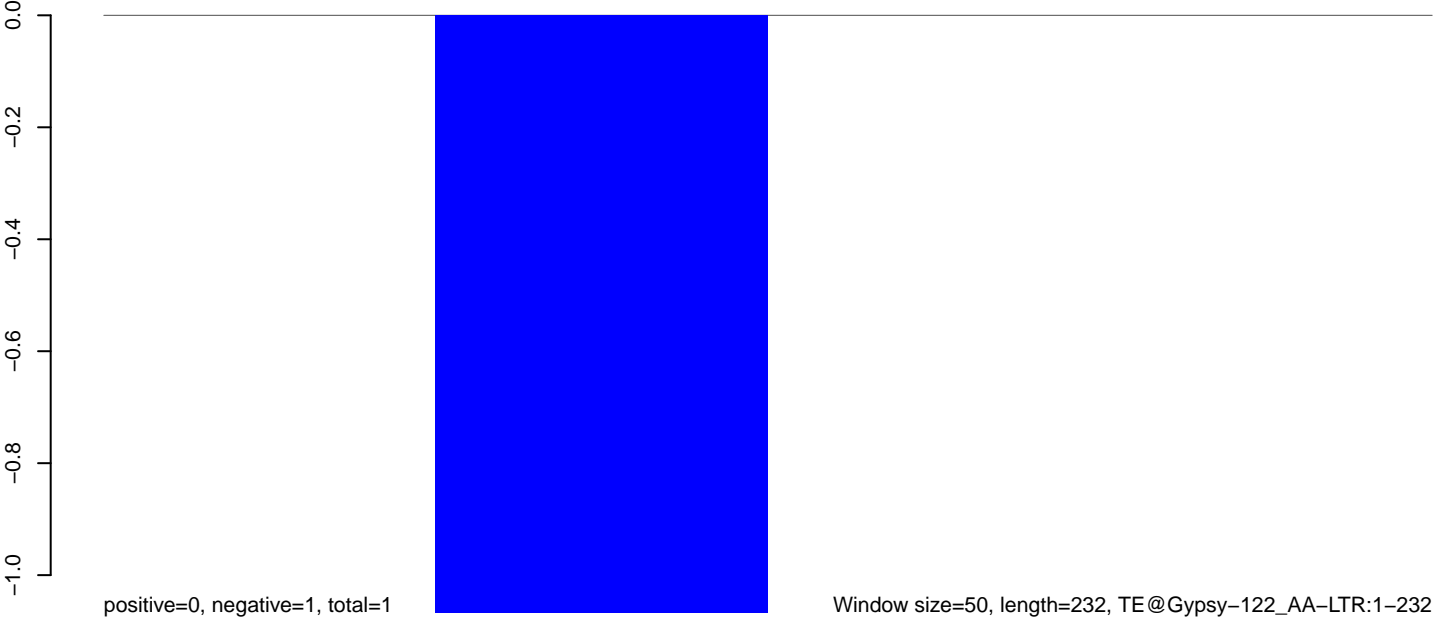

AeAeg\_Ovary\_TC.18\_23.rep

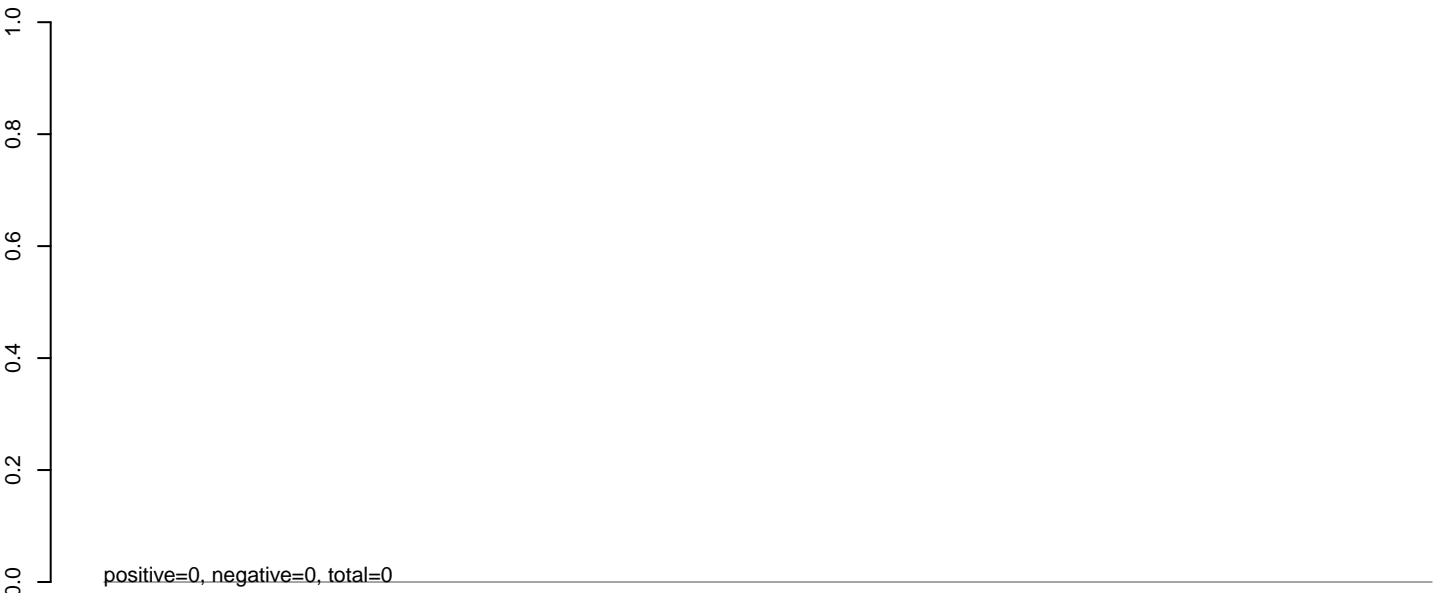

AeAeg\_Ovary\_TC.24\_35.rep

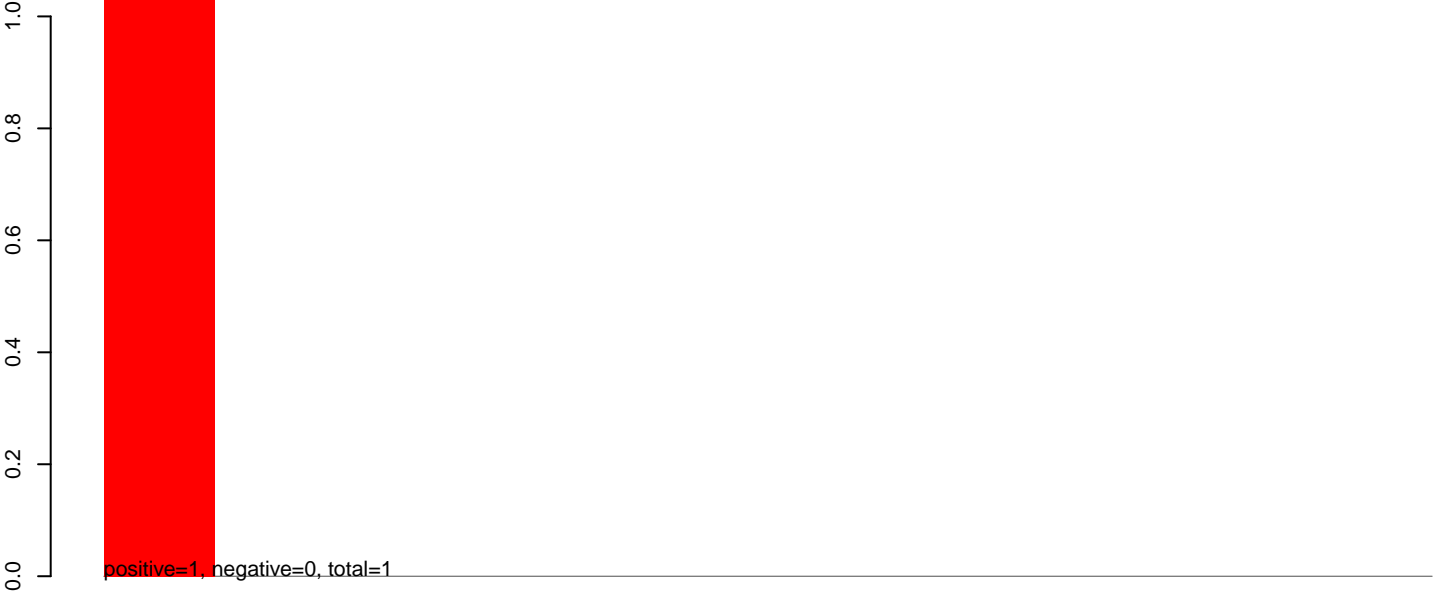

AeAeg\_Ovary\_TC.rep



100 200 300 400 500 600

**AeAeg\_Ovary\_TC.18\_23.rep**

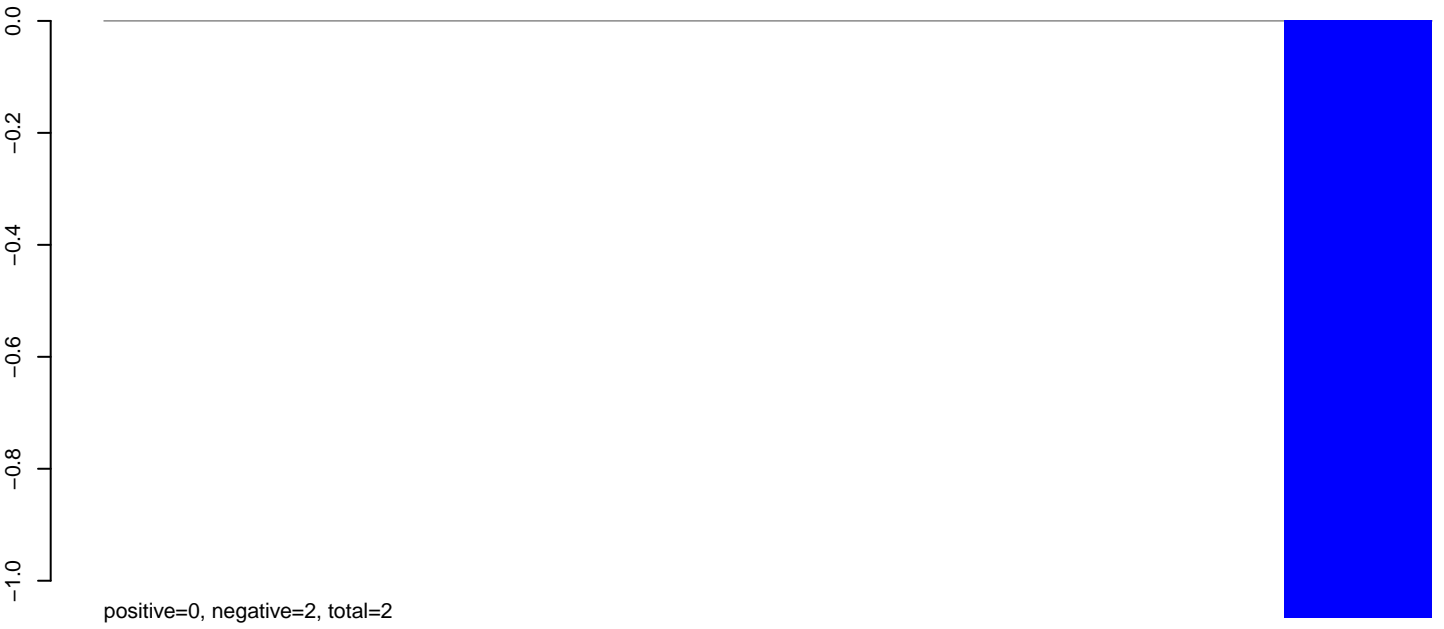

**AeAeg\_Ovary\_TC.24\_35.rep**

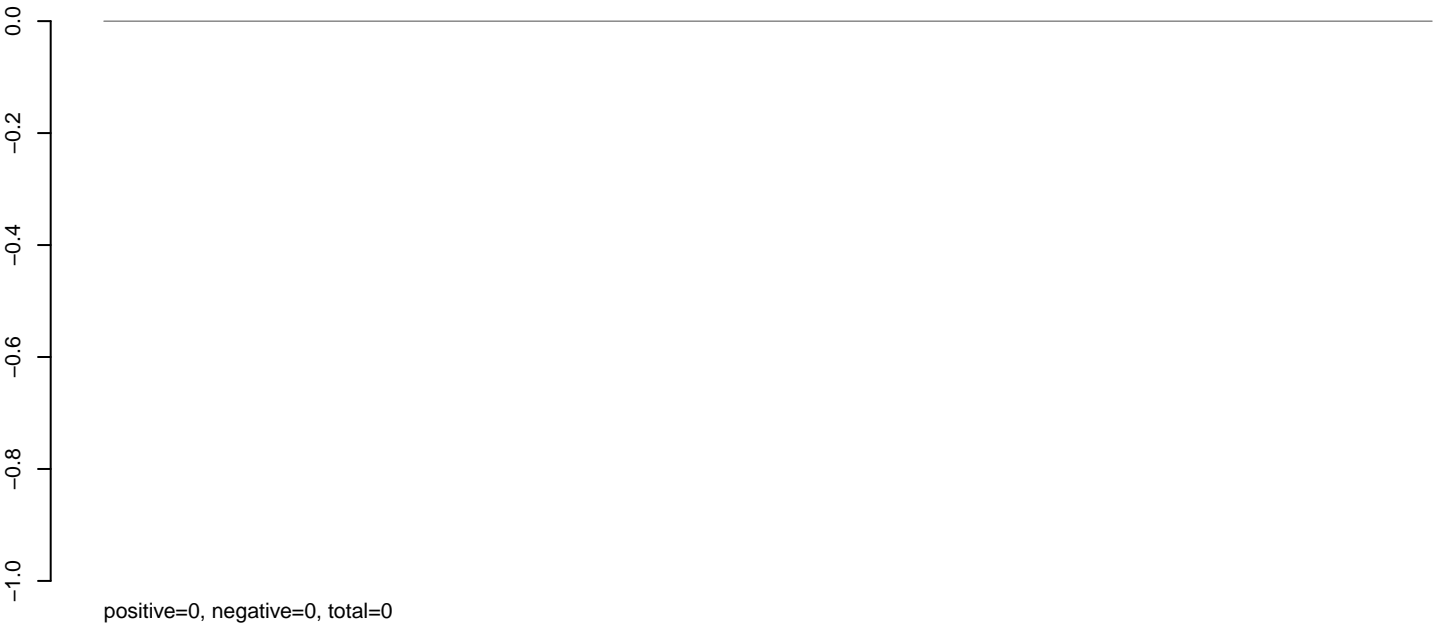

**AeAeg\_Ovary\_TC.rep**

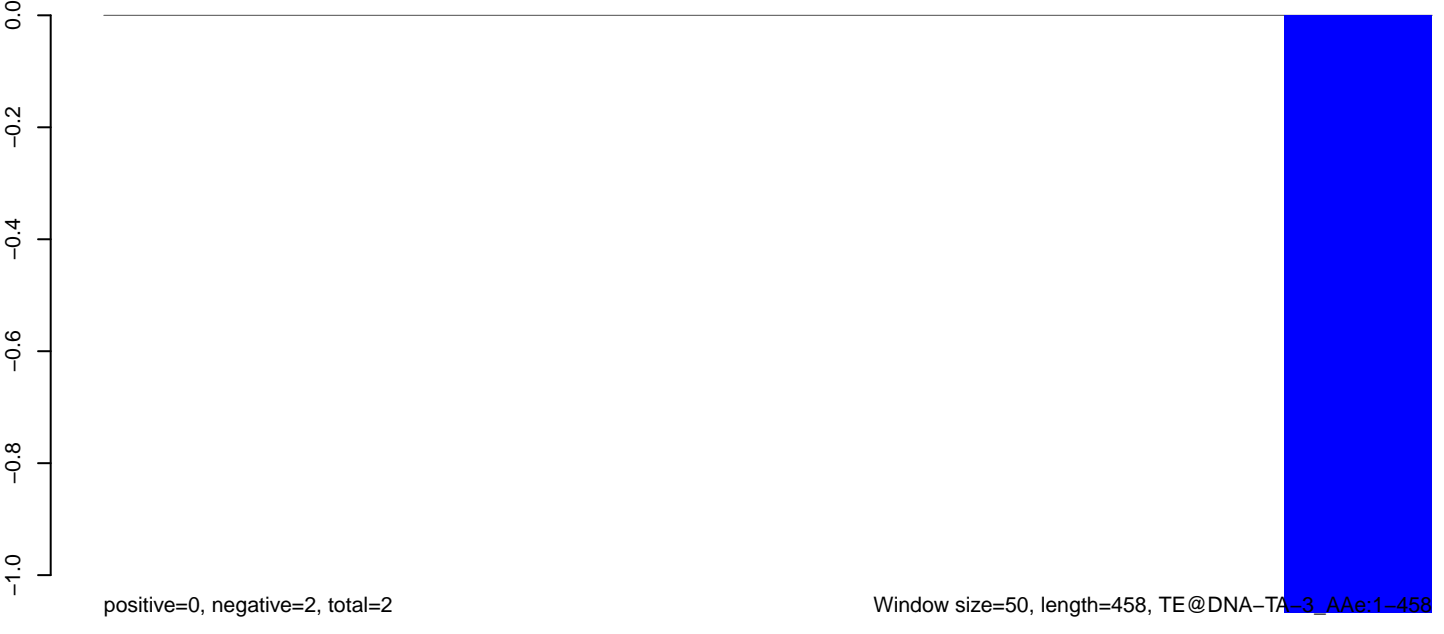

**AeAeg\_Ovary\_TC.18\_23.rep**

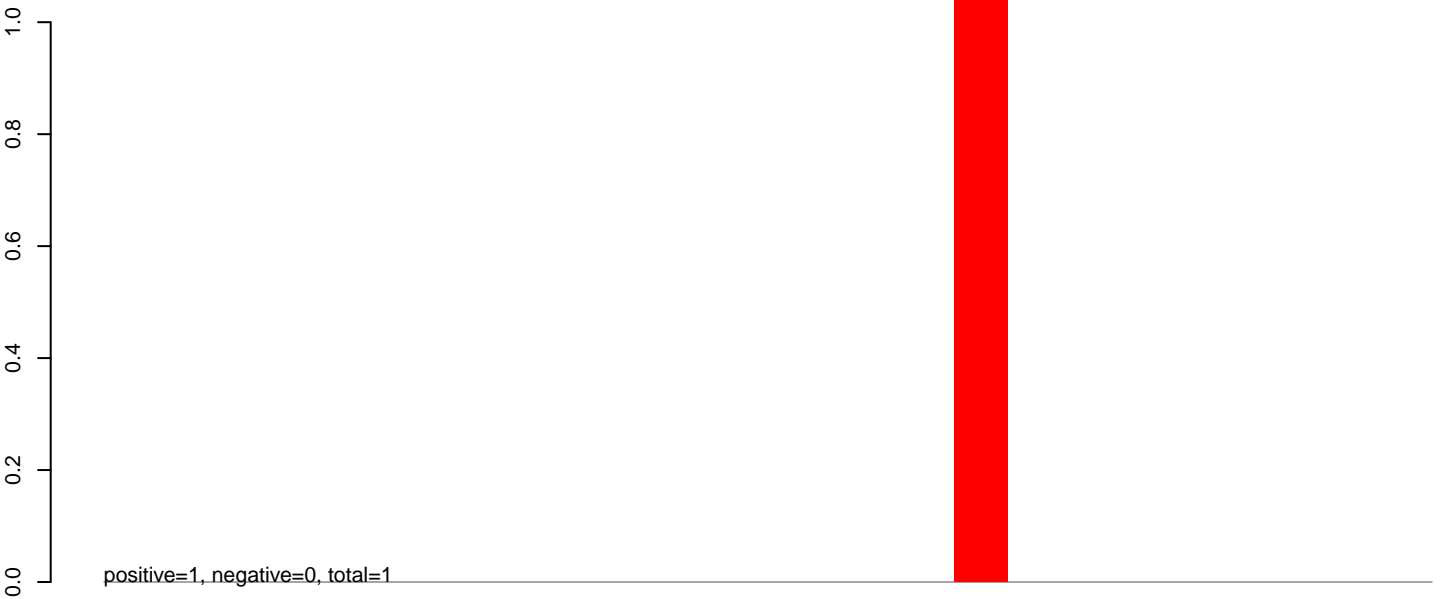

**AeAeg\_Ovary\_TC.24\_35.rep**

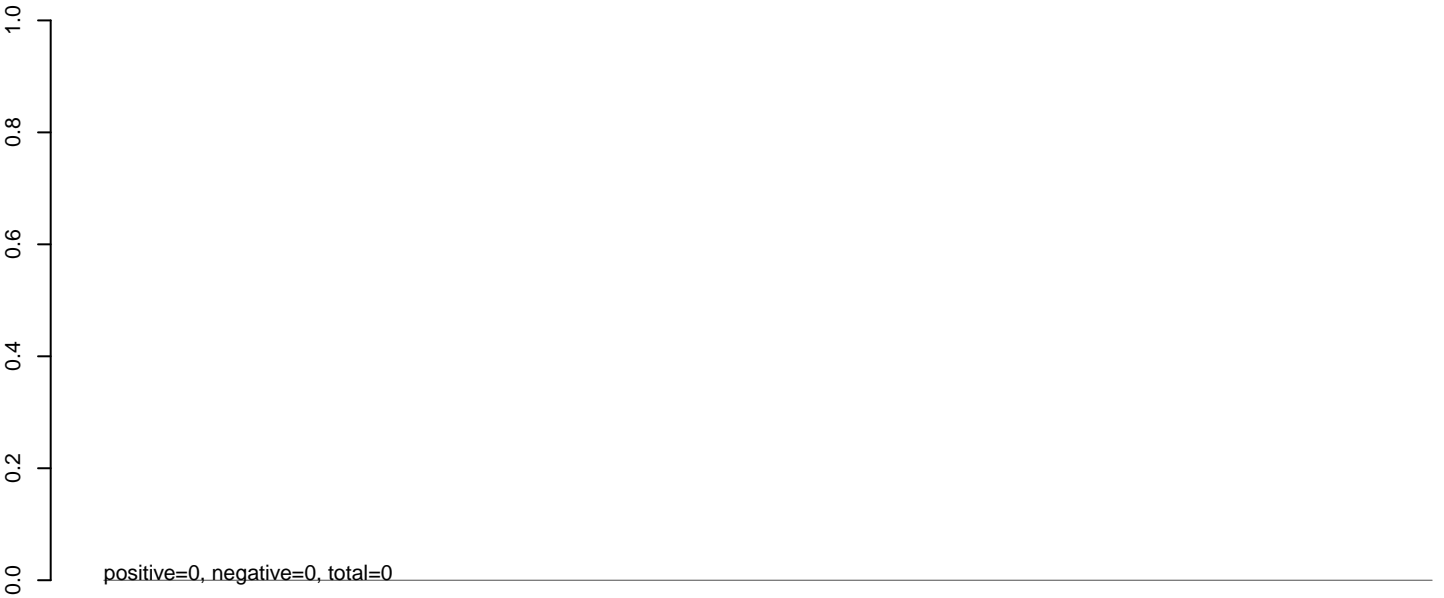

**AeAeg\_Ovary\_TC.rep**

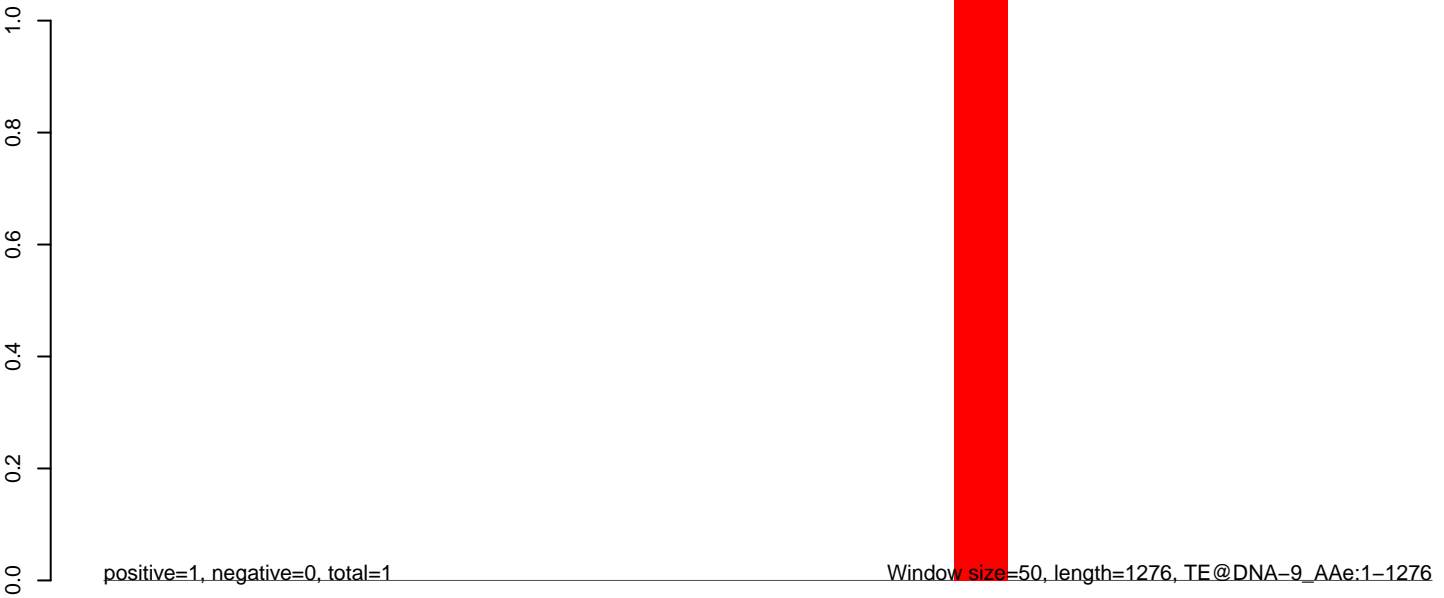



**AeAeg\_Ovary\_TC.18\_23.rep**

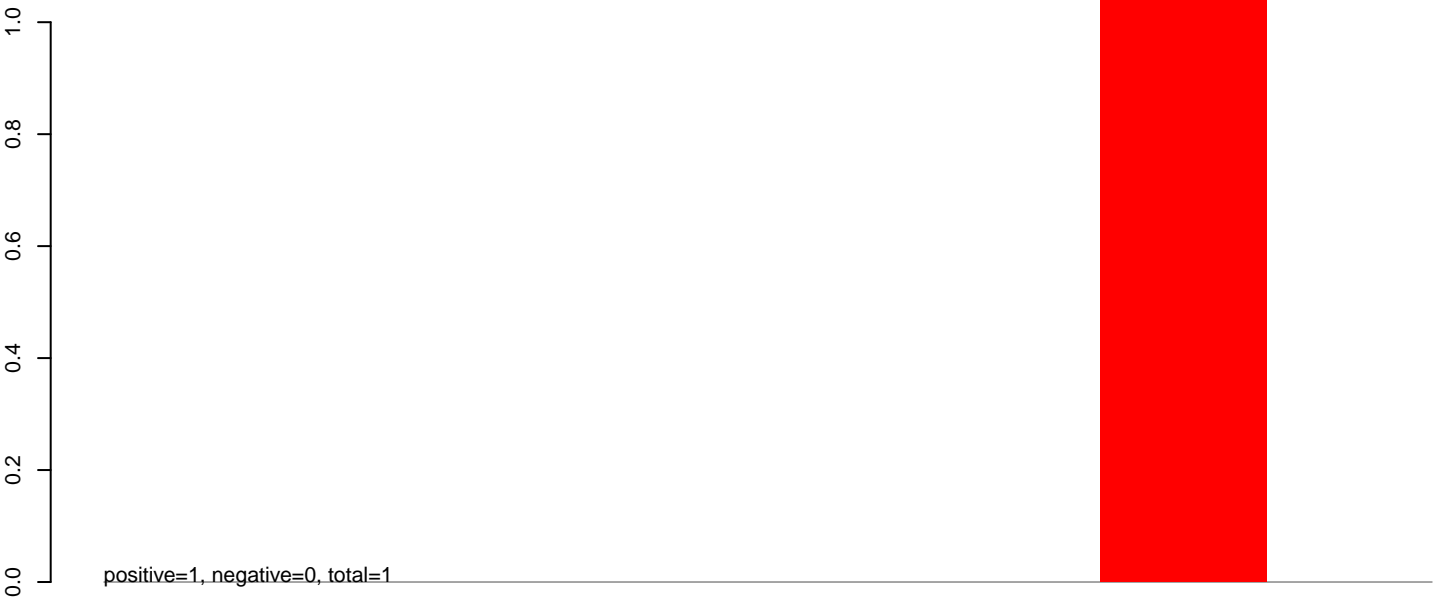

**AeAeg\_Ovary\_TC.24\_35.rep**

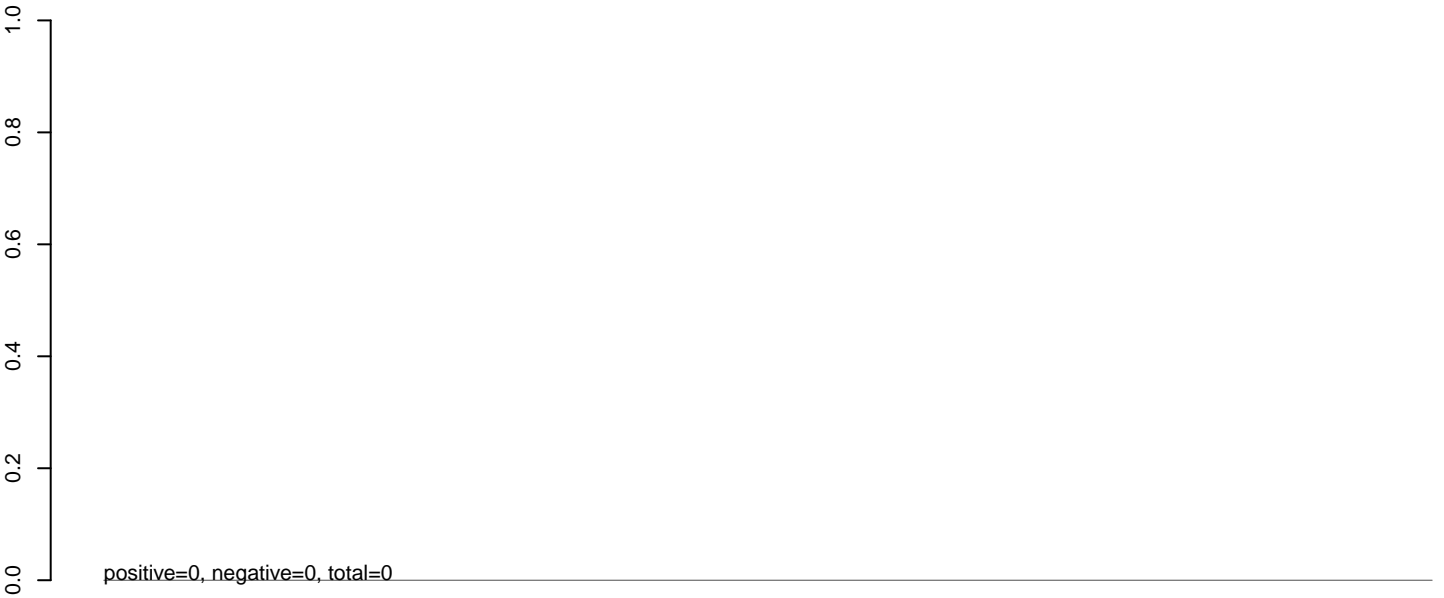

**AeAeg\_Ovary\_TC.rep**

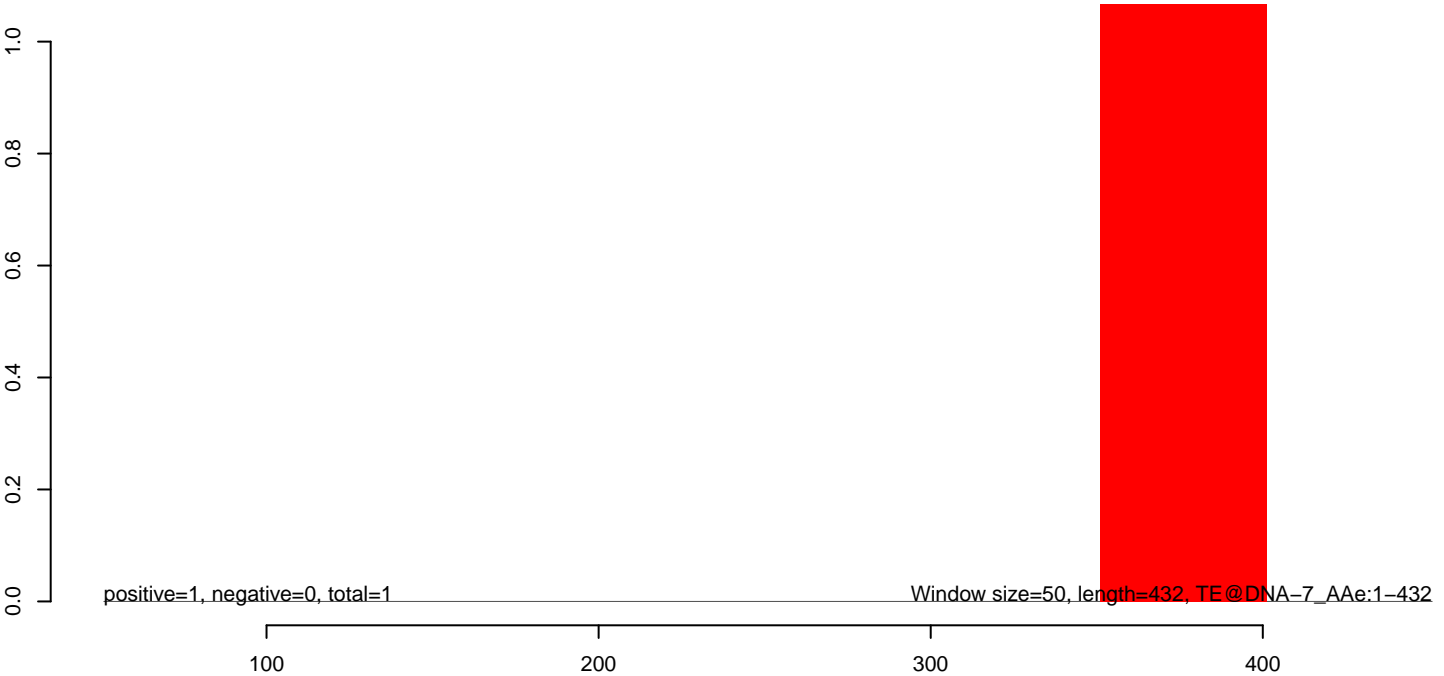

**AeAeg\_Ovary\_TC.18\_23.rep**

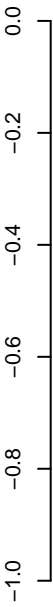

positive=0, negative=0, total=0

**AeAeg\_Ovary\_TC.24\_35.rep**

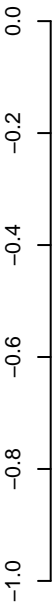

positive=0, negative=1, total=1



**AeAeg\_Ovary\_TC.rep**

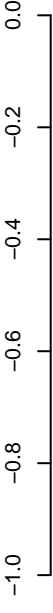

positive=0, negative=1, total=1

Window size=50, length=429, TE@DNA-14\_AAe:1-429

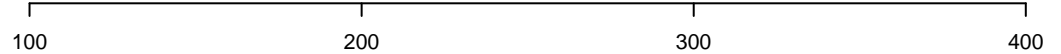

**AeAeg\_Ovary\_TC.18\_23.rep**

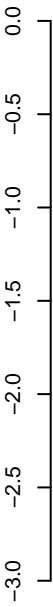

positive=0, negative=0, total=0

**AeAeg\_Ovary\_TC.24\_35.rep**

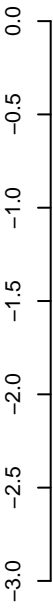

positive=0, negative=6, total=6

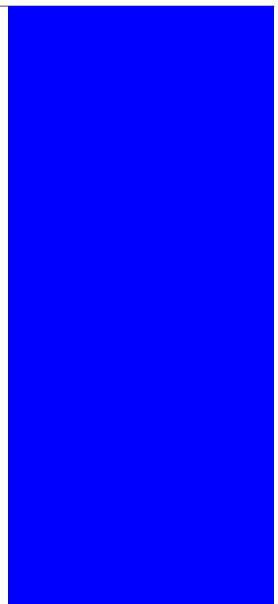

**AeAeg\_Ovary\_TC.rep**

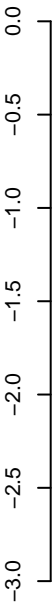

positive=0, negative=6, total=6

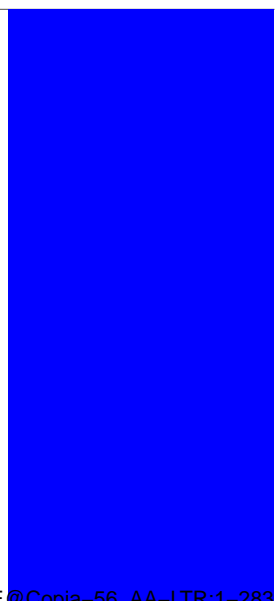

Window size=50, length=283, TE @Copia-56\_AA-LTR:1-283



**AeAeg\_Ovary\_TC.18\_23.rep**

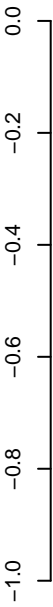

positive=0, negative=0, total=0

**AeAeg\_Ovary\_TC.24\_35.rep**

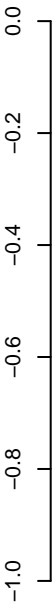

positive=0, negative=2, total=2

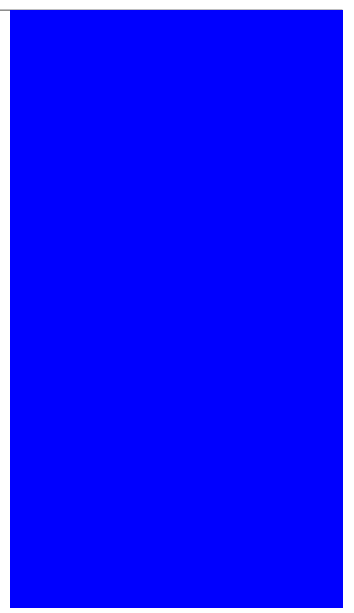

**AeAeg\_Ovary\_TC.rep**

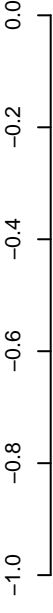

positive=0, negative=2, total=2

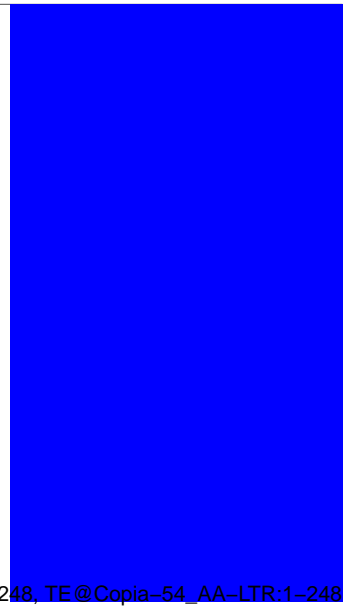

Window size=50, length=248, TE@Copia-54\_AA-LTR:1-248

**AeAeg\_Ovary\_TC.18\_23.rep**

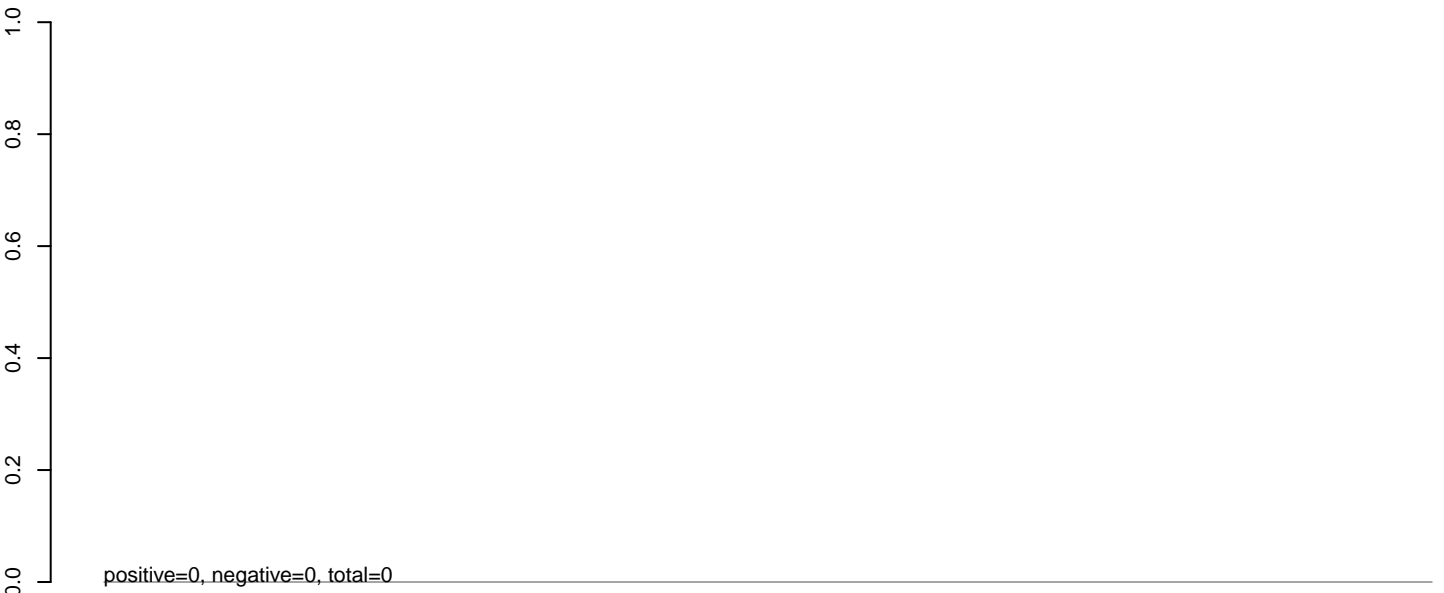

**AeAeg\_Ovary\_TC.24\_35.rep**

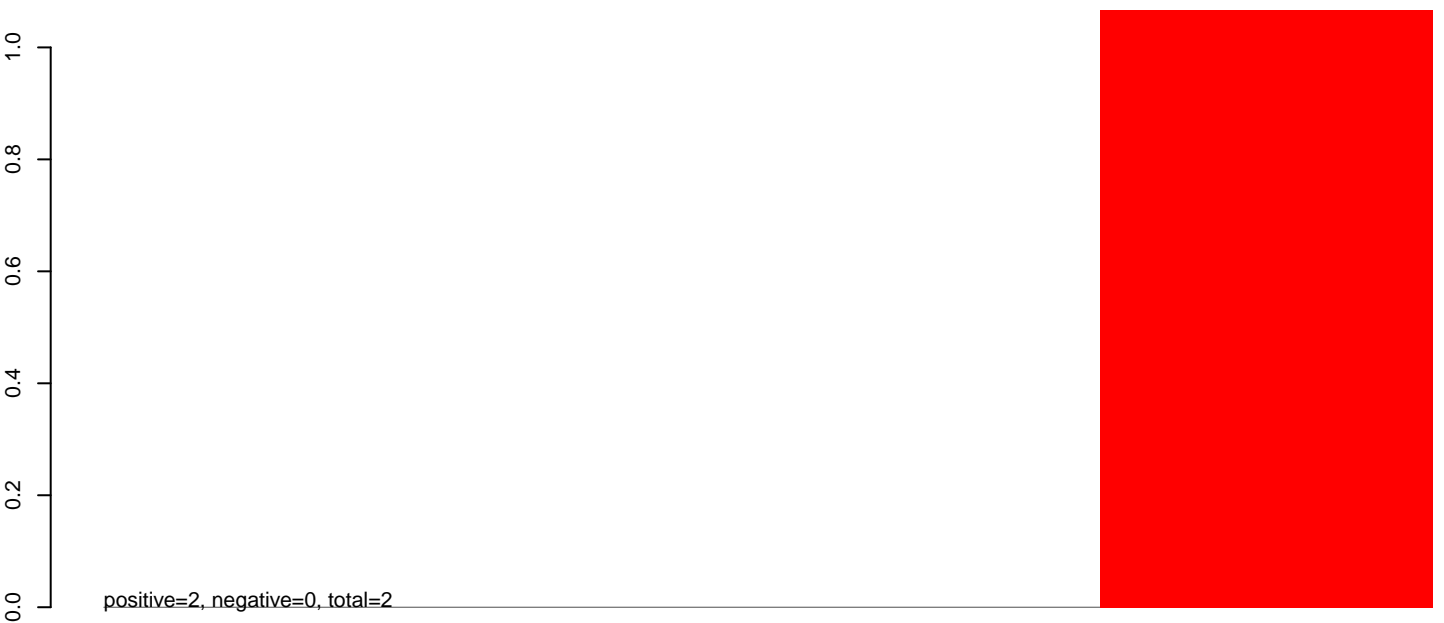

**AeAeg\_Ovary\_TC.rep**



50 100 150 200 250

AeAeg\_Ovary\_TC.18\_23.rep

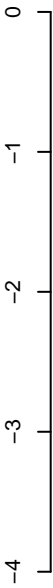

positive=0, negative=0, total=0

AeAeg\_Ovary\_TC.24\_35.rep

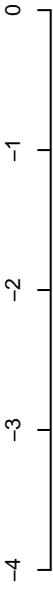

positive=0, negative=4, total=4

AeAeg\_Ovary\_TC.rep

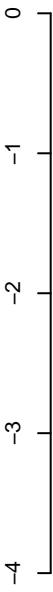

positive=0, negative=4, total=4

Window size=50, length=268, TE@Copia-47\_AA-LTR:1-268



**AeAeg\_Ovary\_TC.18\_23.rep**

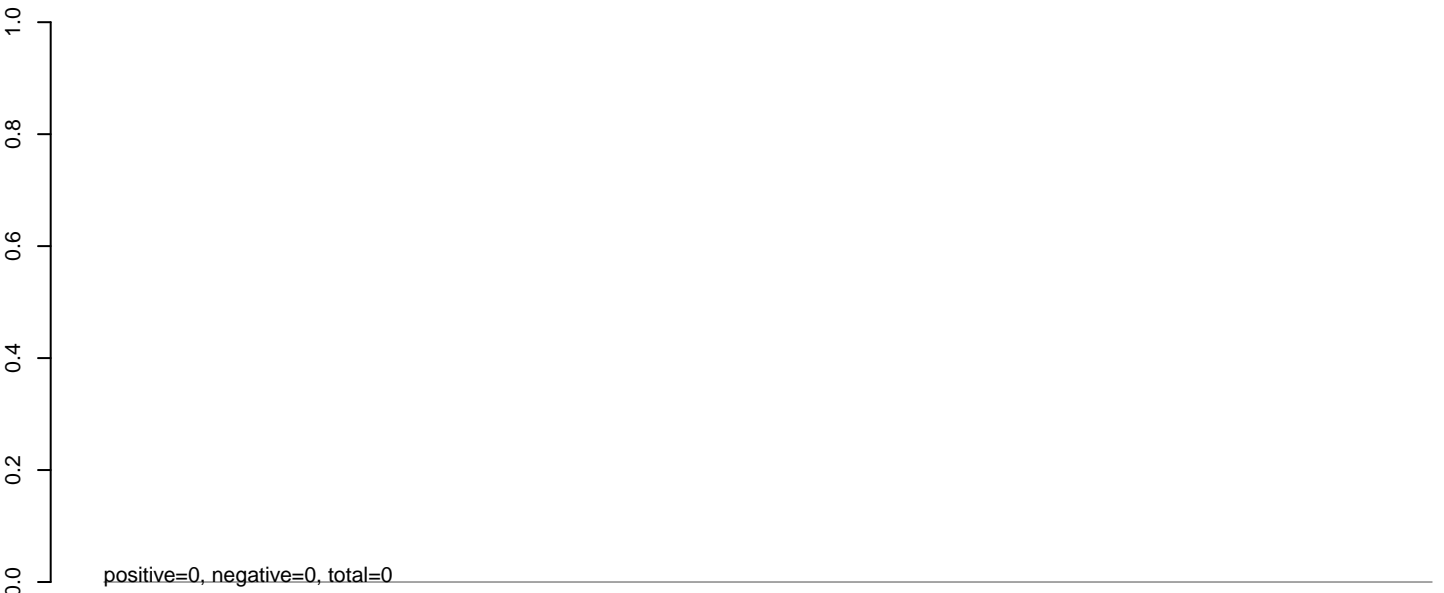

**AeAeg\_Ovary\_TC.24\_35.rep**

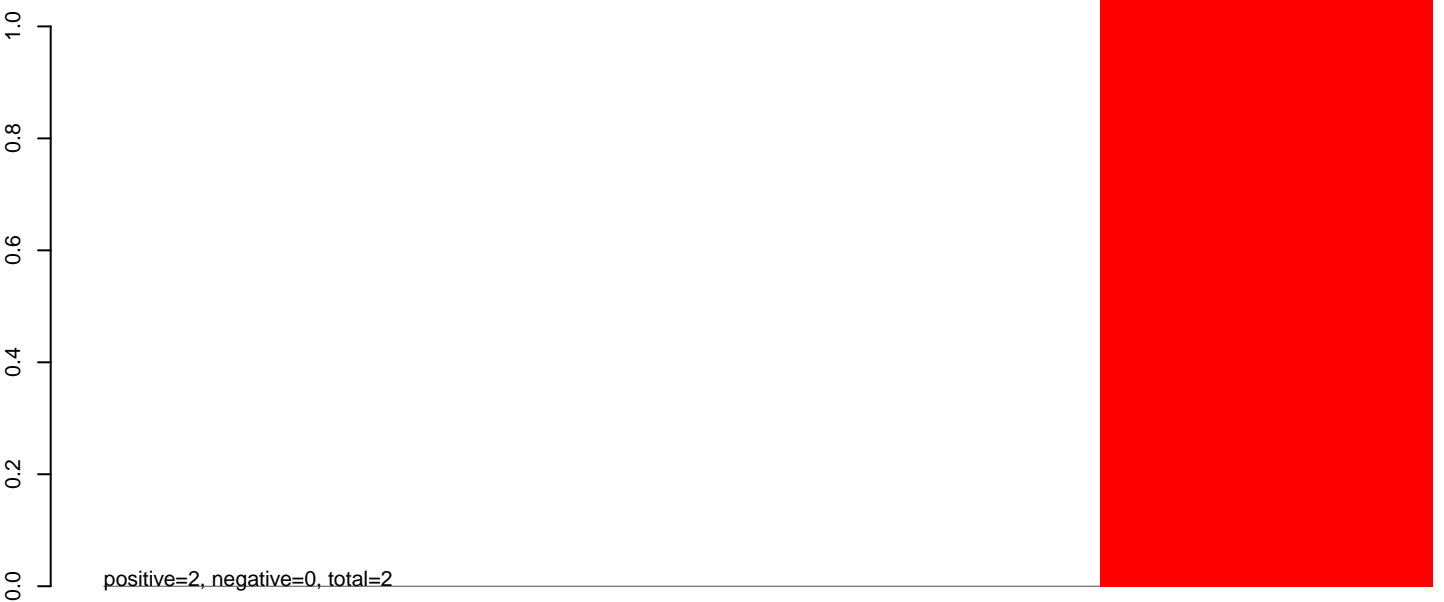

**AeAeg\_Ovary\_TC.rep**



**AeAeg\_Ovary\_TC.18\_23.rep**

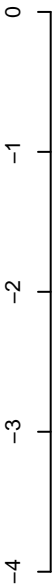

positive=0, negative=0, total=0

**AeAeg\_Ovary\_TC.24\_35.rep**

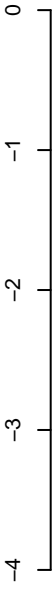

positive=0, negative=4, total=4

**AeAeg\_Ovary\_TC.rep**

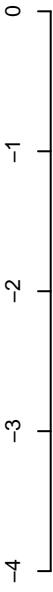

positive=0, negative=4, total=4

Window size=50, length=284, TE@Copia-38\_AA-LTR:1-284





**AeAeg\_Ovary\_TC.18\_23.rep**

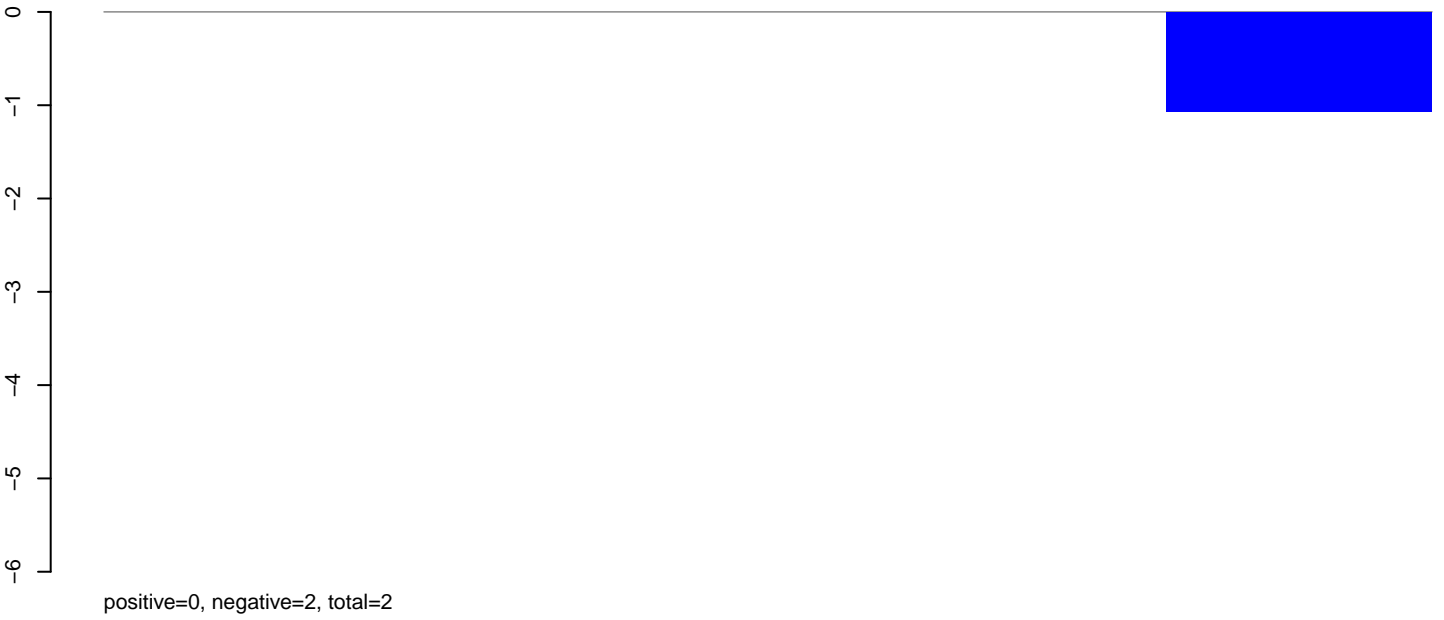

**AeAeg\_Ovary\_TC.24\_35.rep**

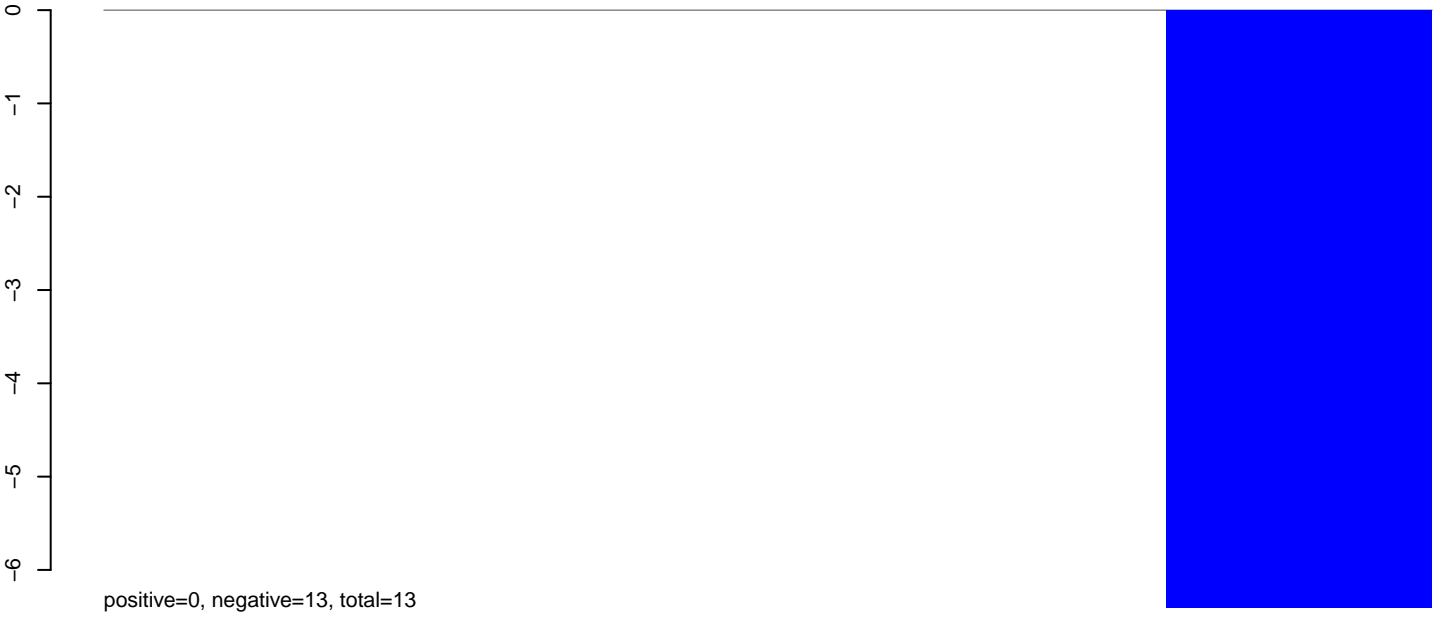

**AeAeg\_Ovary\_TC.rep**



**AeAeg\_Ovary\_TC.18\_23.rep**

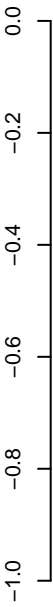

positive=0, negative=0, total=0

**AeAeg\_Ovary\_TC.24\_35.rep**

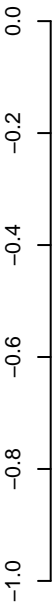

positive=0, negative=2, total=2

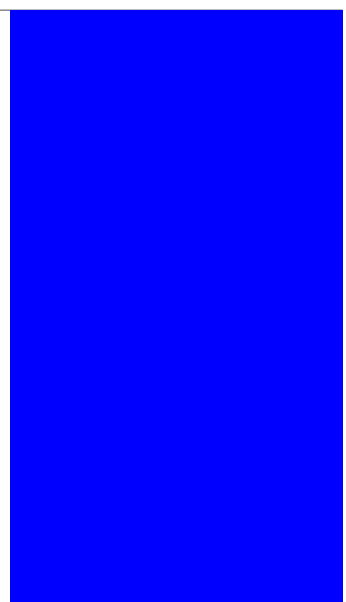

**AeAeg\_Ovary\_TC.rep**

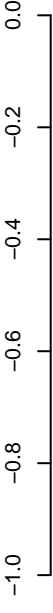

positive=0, negative=2, total=2

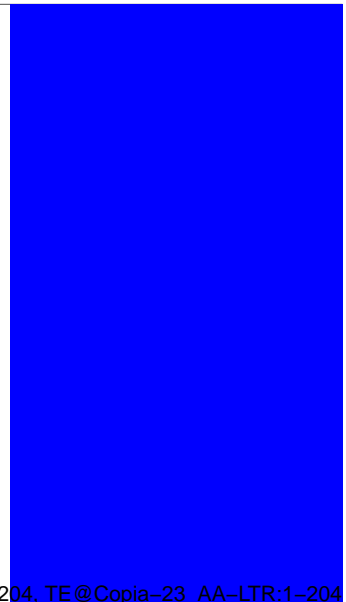

Window size=50, length=204, TE@Copia-23\_AA-LTR:1-204

**AeAeg\_Ovary\_TC.18\_23.rep**

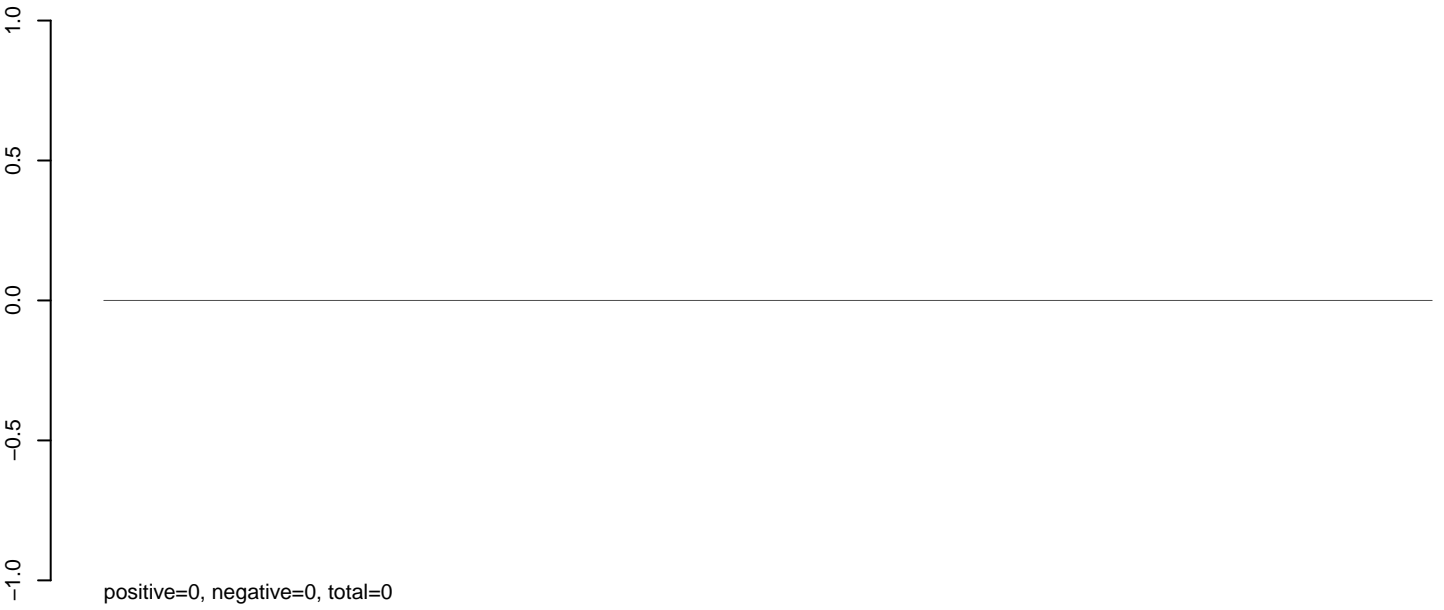

**AeAeg\_Ovary\_TC.24\_35.rep**

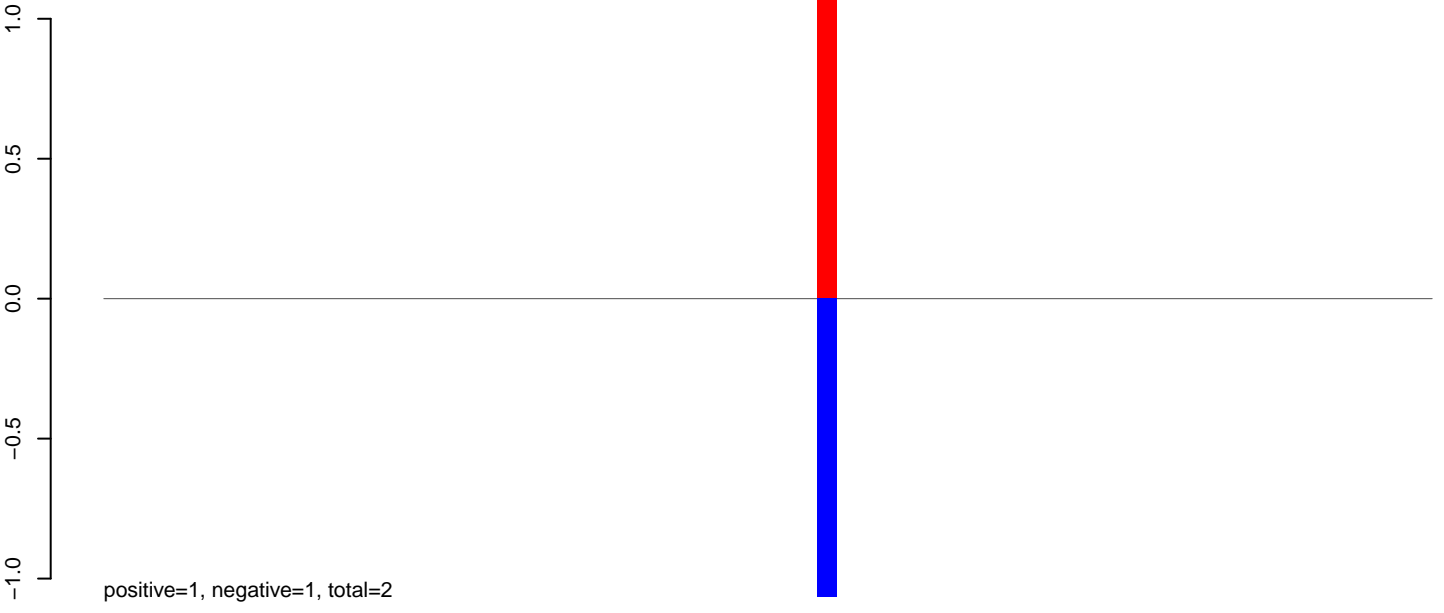

**AeAeg\_Ovary\_TC.rep**

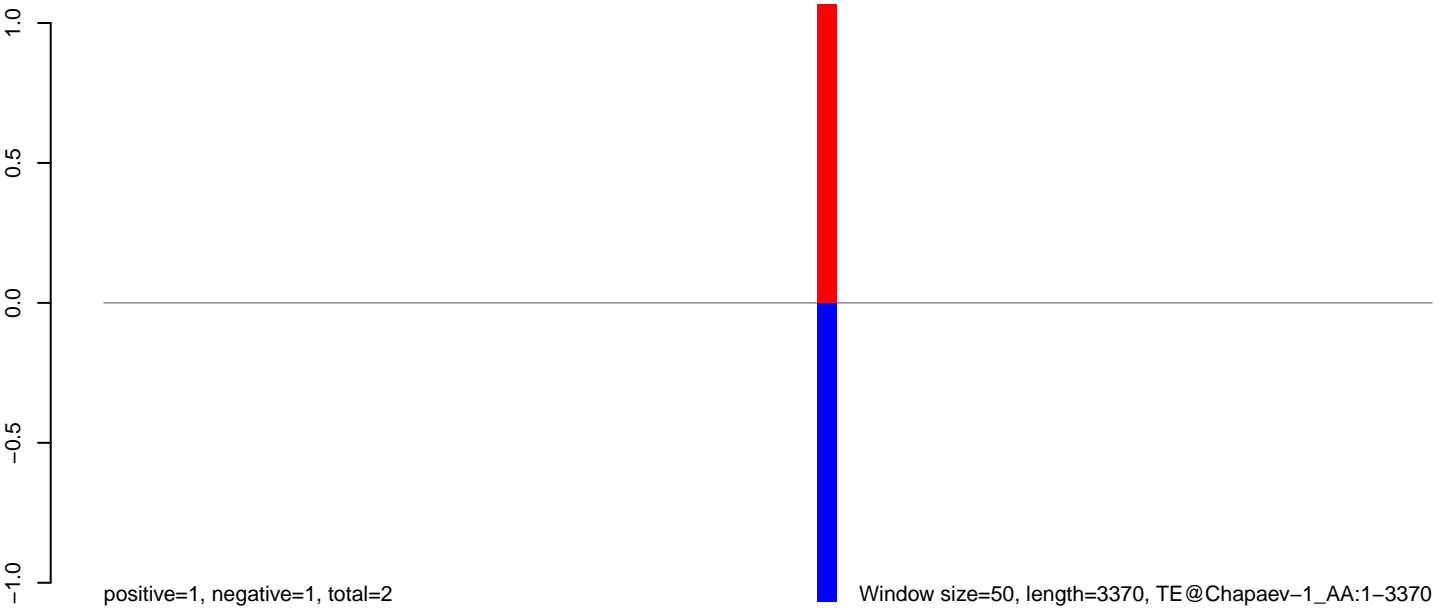

AeAeg\_Ovary\_TC.18\_23.rep

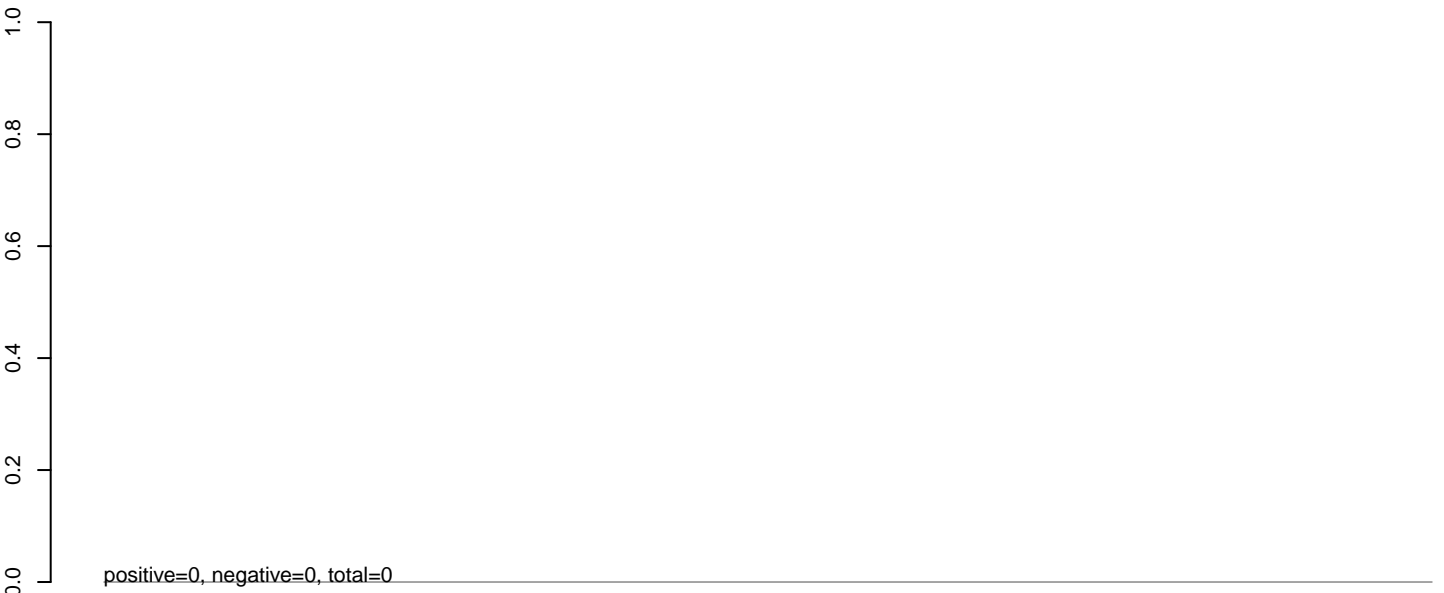

AeAeg\_Ovary\_TC.24\_35.rep

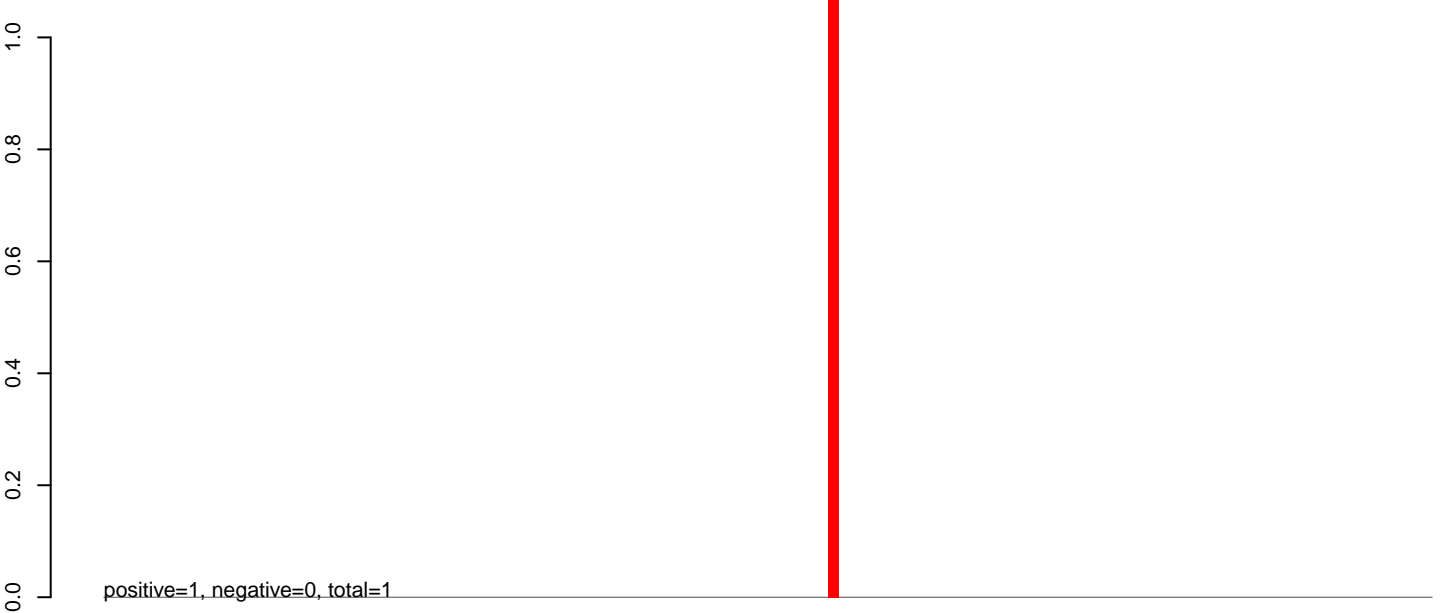

AeAeg\_Ovary\_TC.rep



**AeAeg\_Ovary\_TC.18\_23.rep**

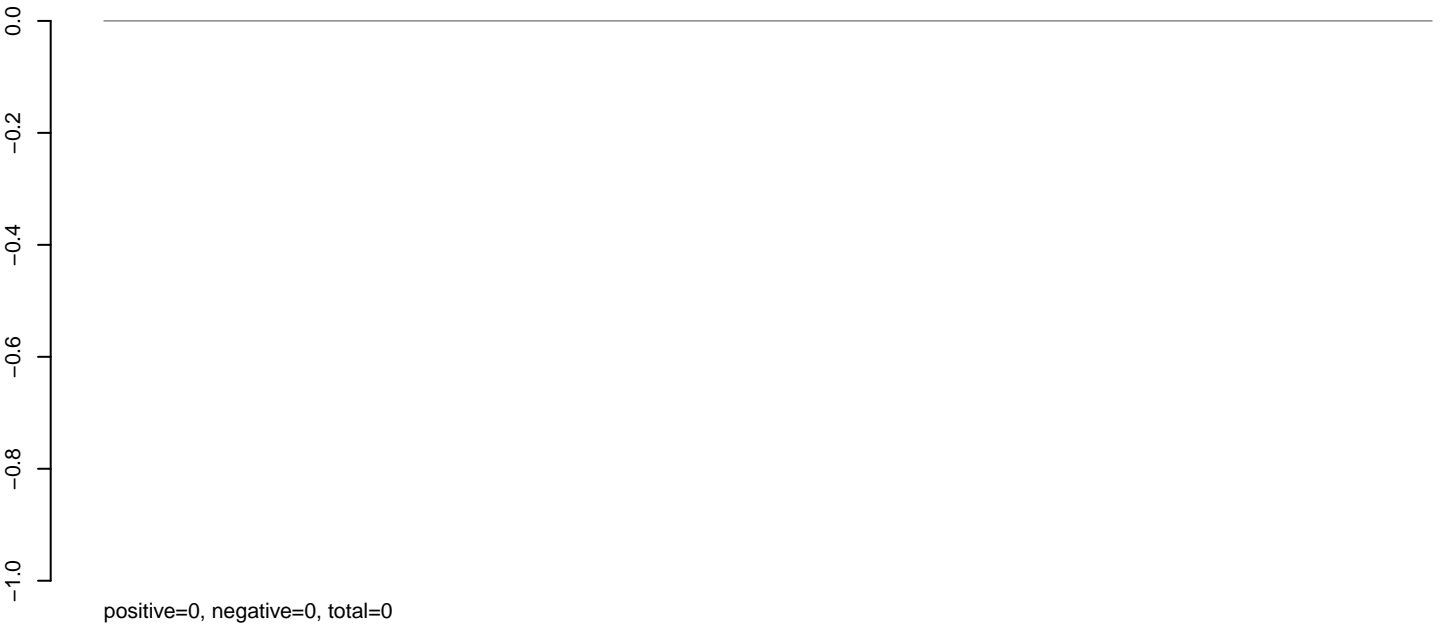

**AeAeg\_Ovary\_TC.24\_35.rep**

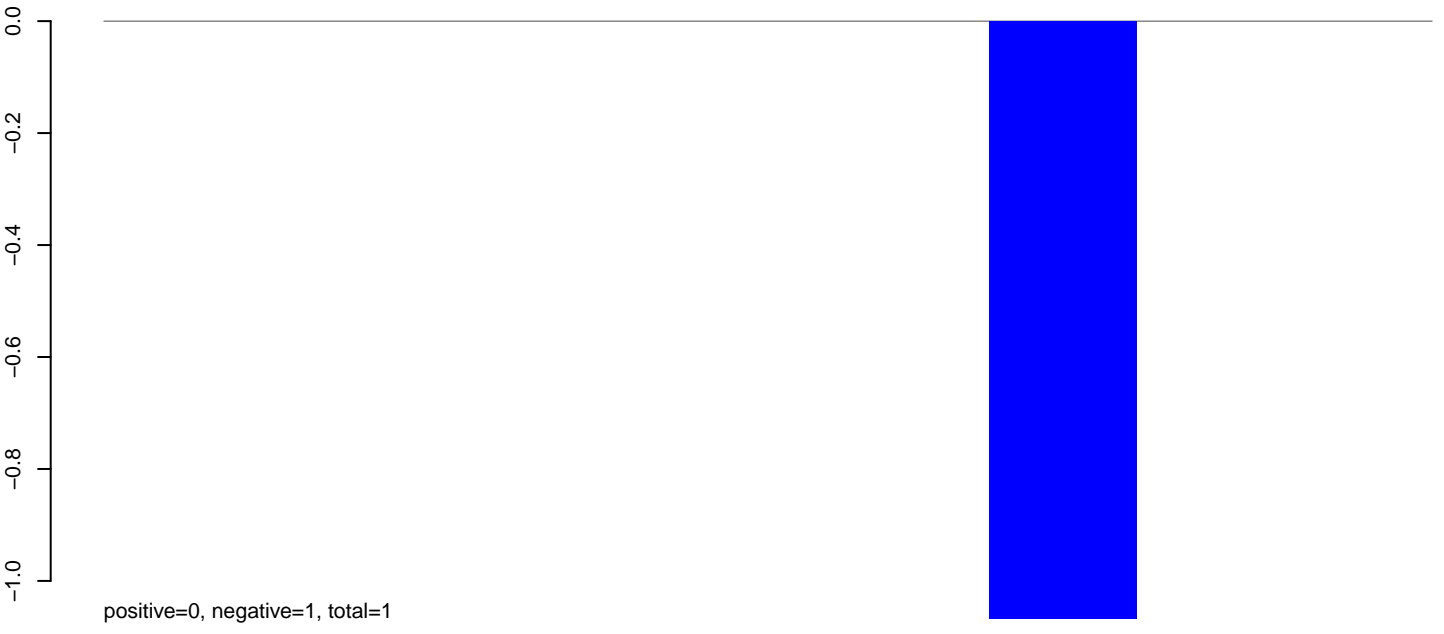

**AeAeg\_Ovary\_TC.rep**

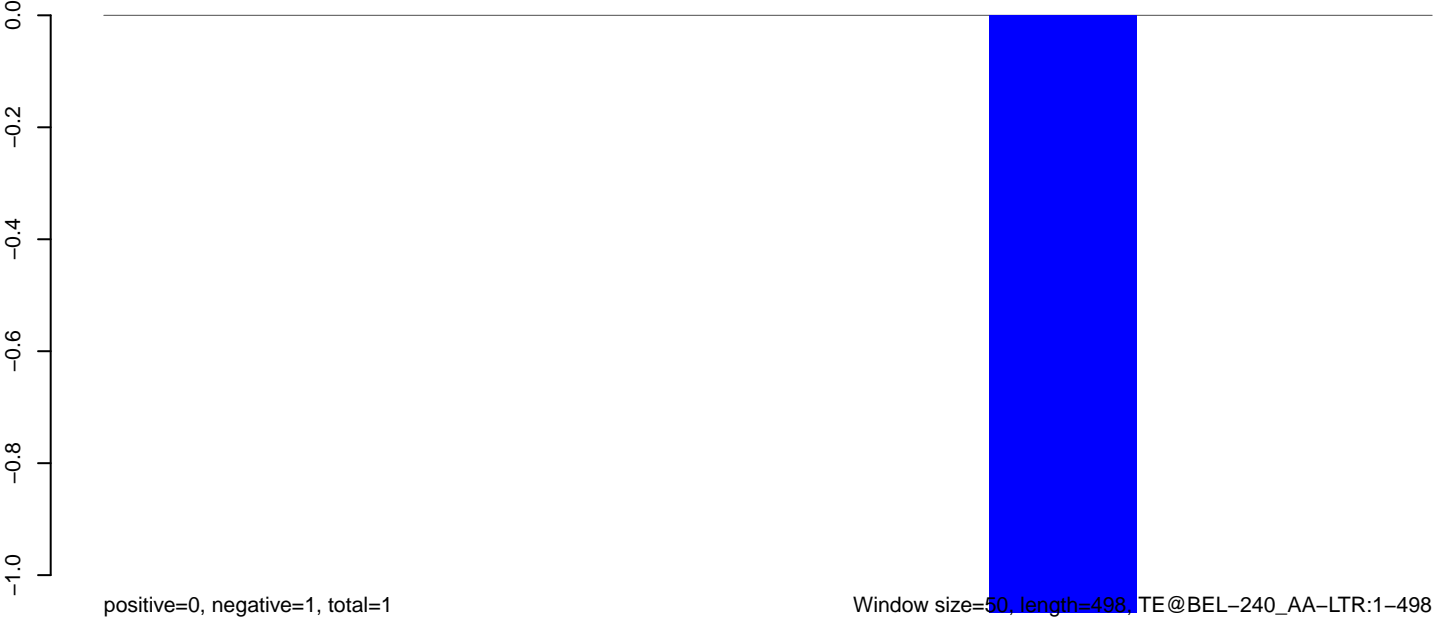

**AeAeg\_Ovary\_TC.18\_23.rep**

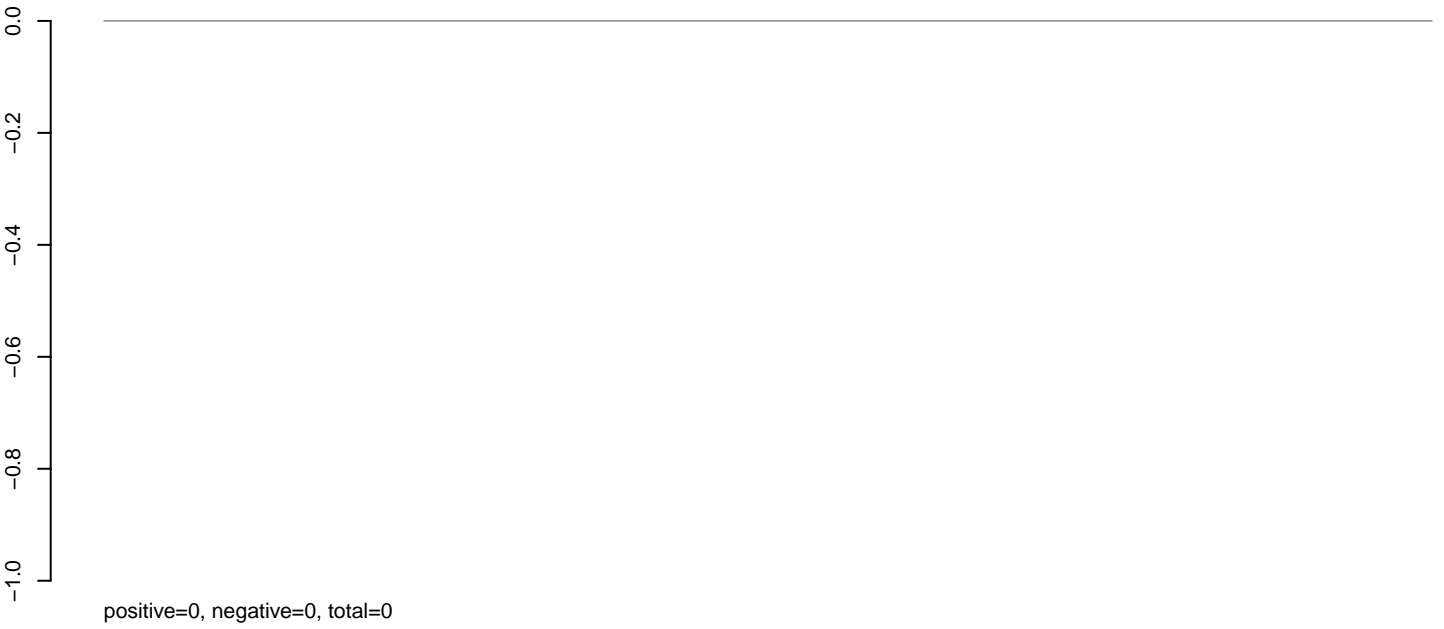

**AeAeg\_Ovary\_TC.24\_35.rep**

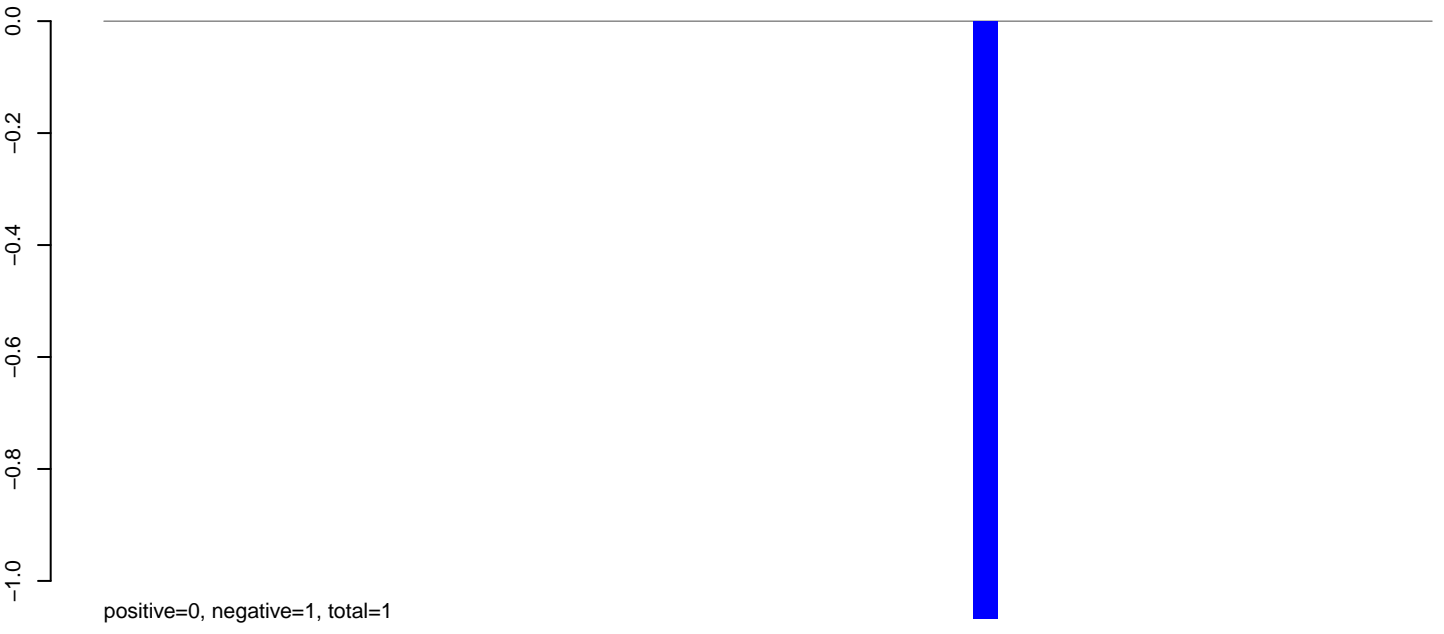

**AeAeg\_Ovary\_TC.rep**

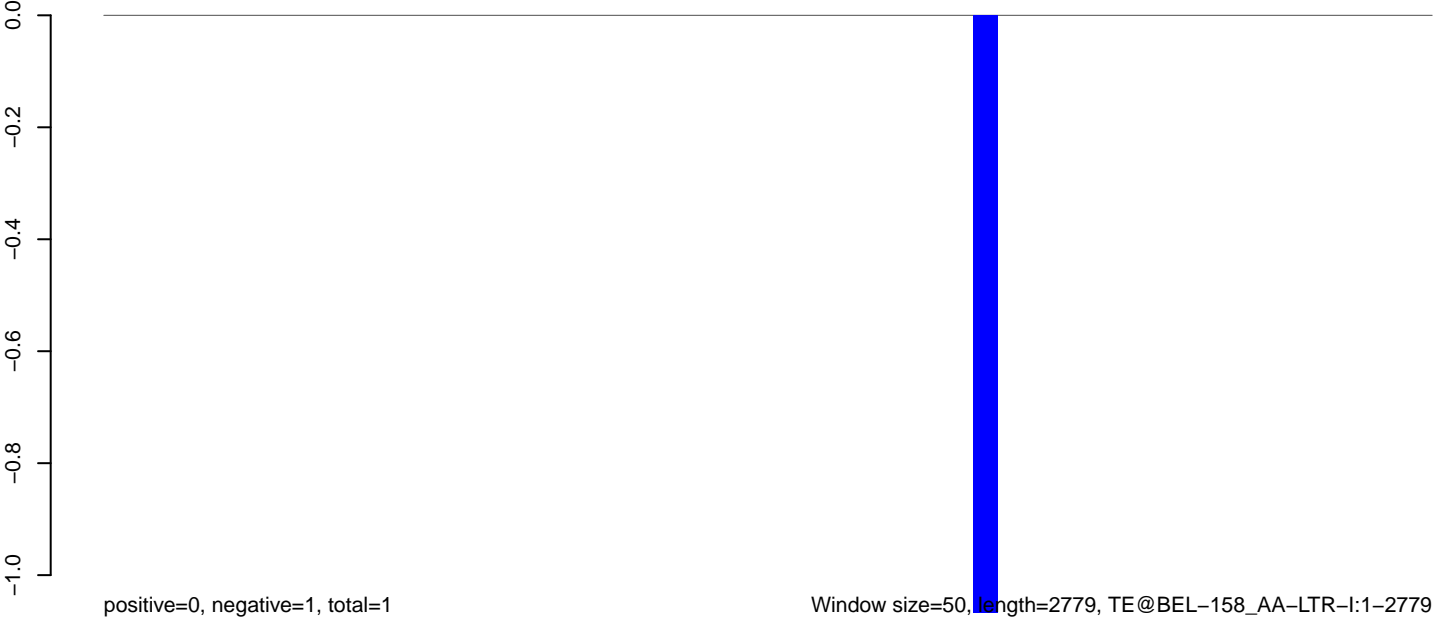

**AeAeg\_Ovary\_TC.18\_23.rep**

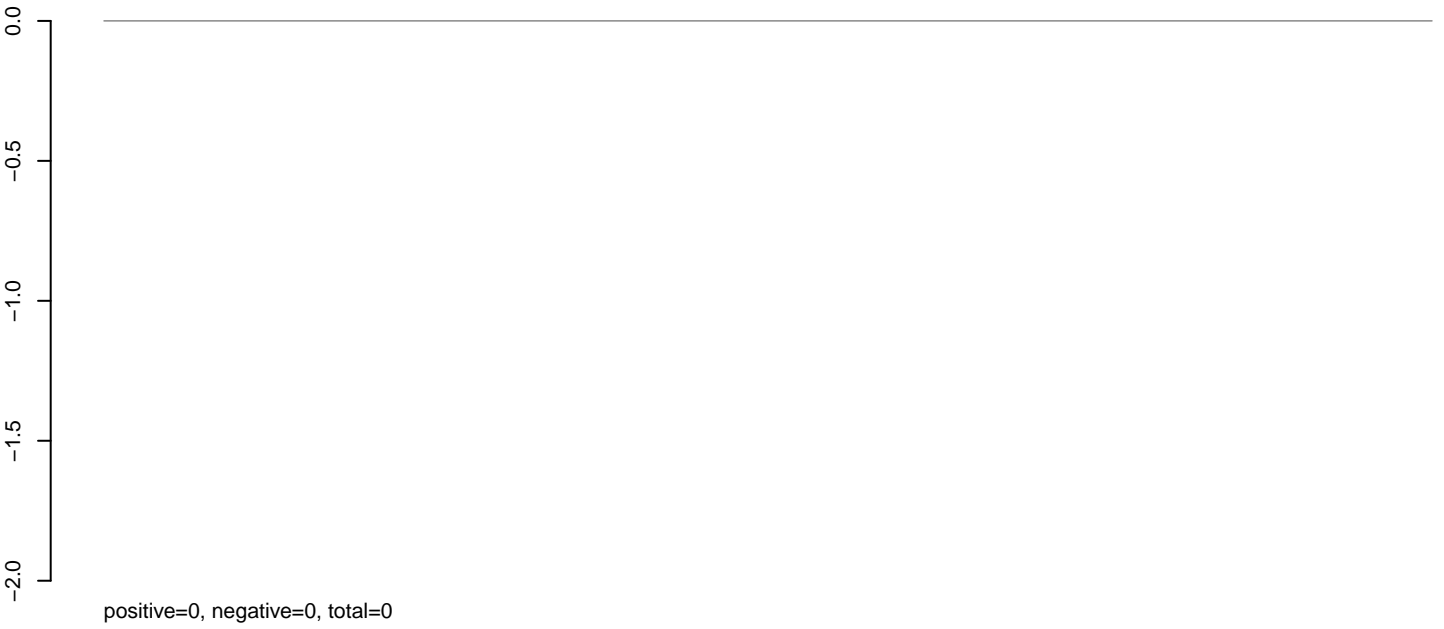

**AeAeg\_Ovary\_TC.24\_35.rep**

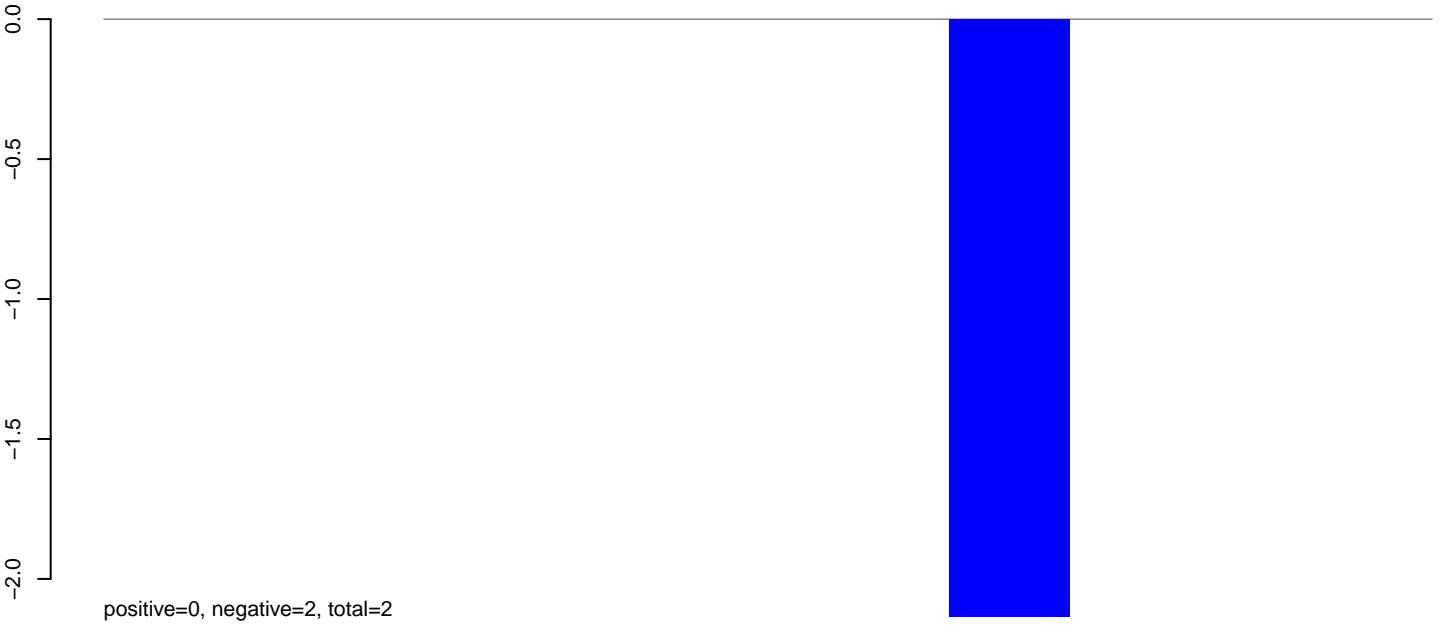

**AeAeg\_Ovary\_TC.rep**

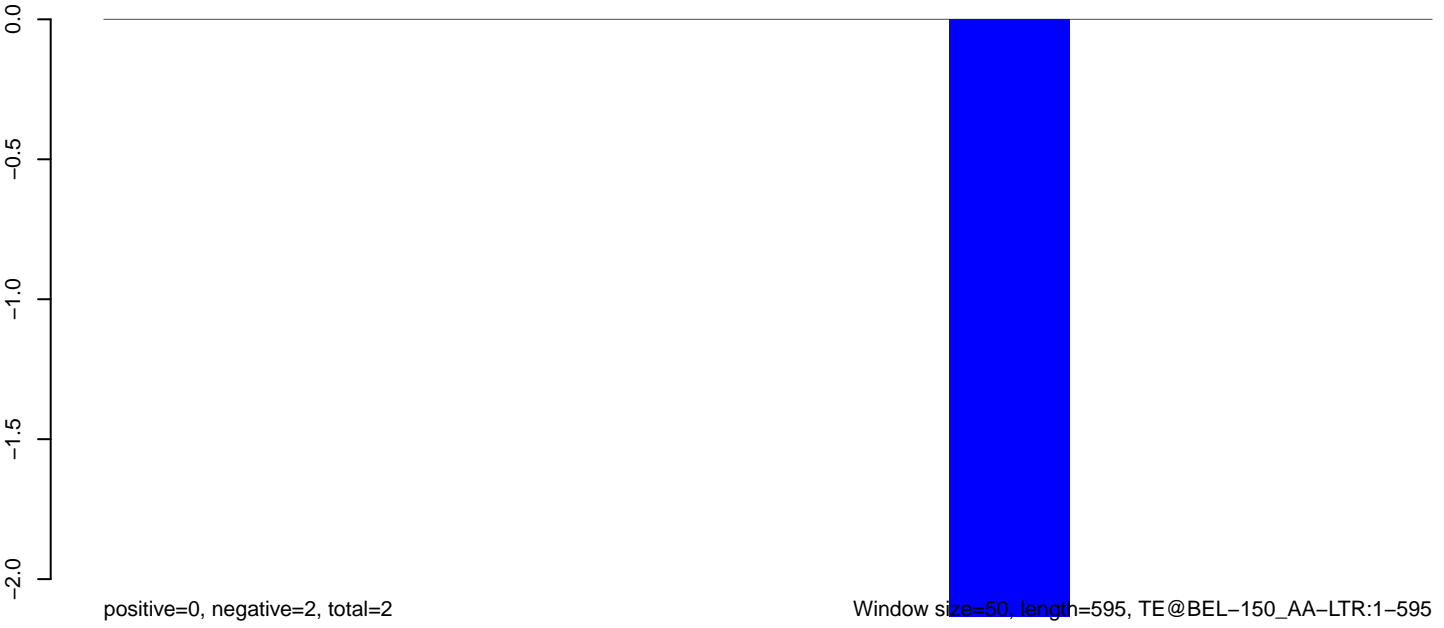

100 200 300 400 500 600

**AeAeg\_Ovary\_TC.18\_23.rep**

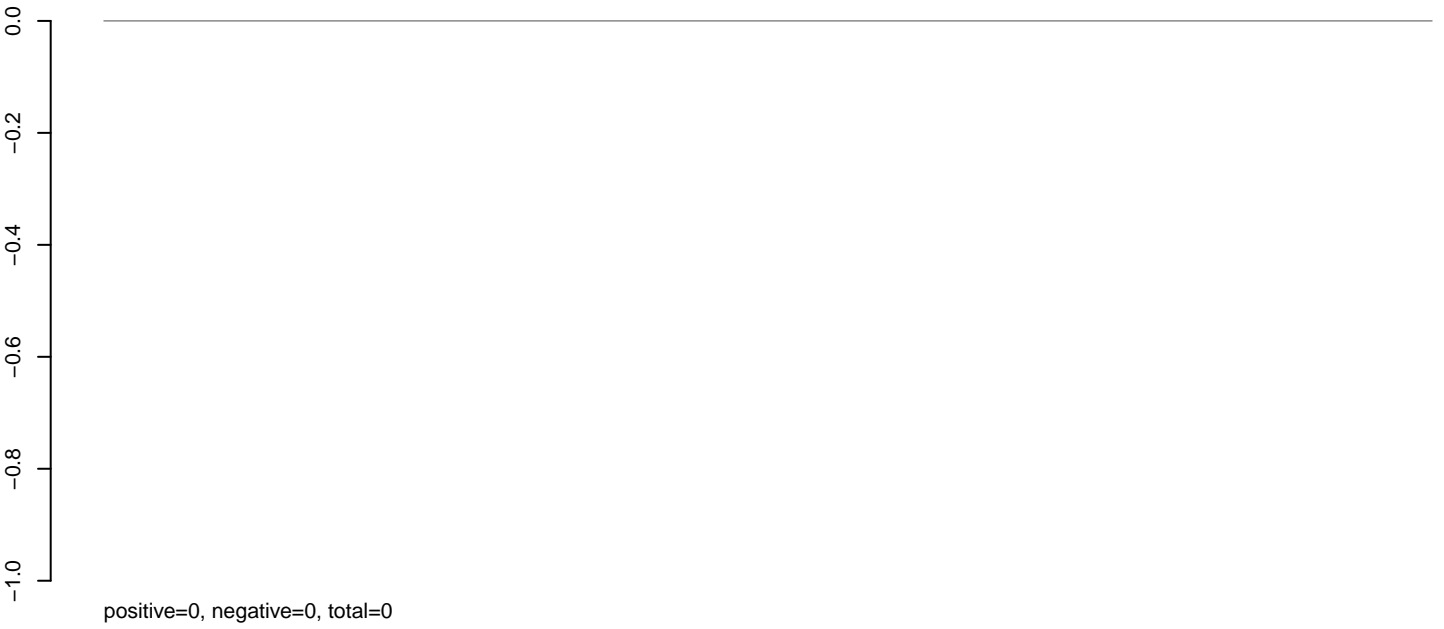

**AeAeg\_Ovary\_TC.24\_35.rep**

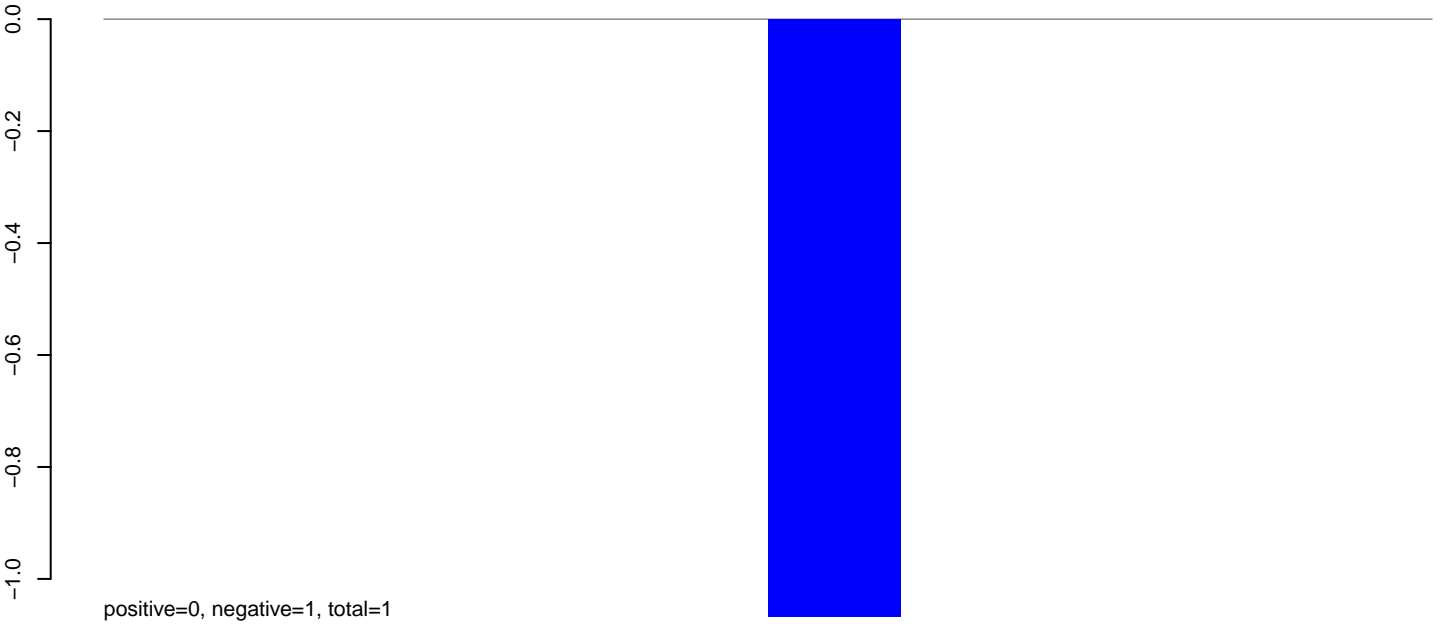

**AeAeg\_Ovary\_TC.rep**

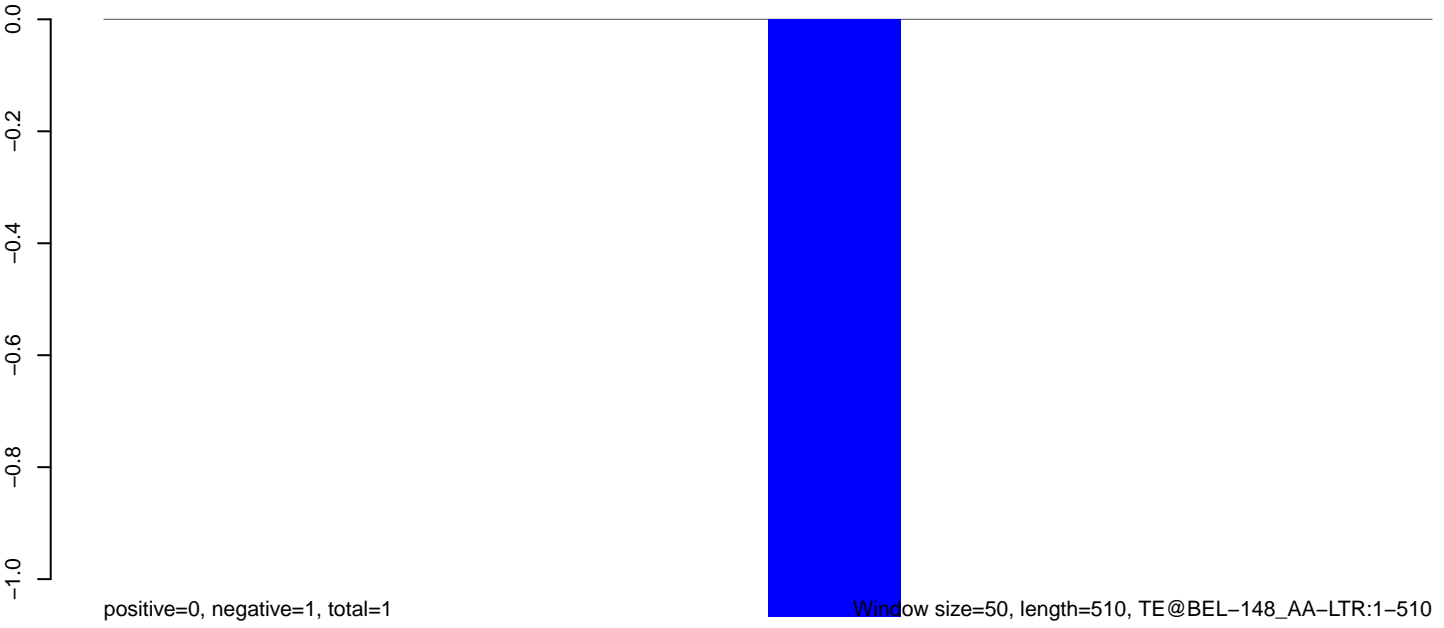



AeAeg\_Ovary\_TC.18\_23.rep

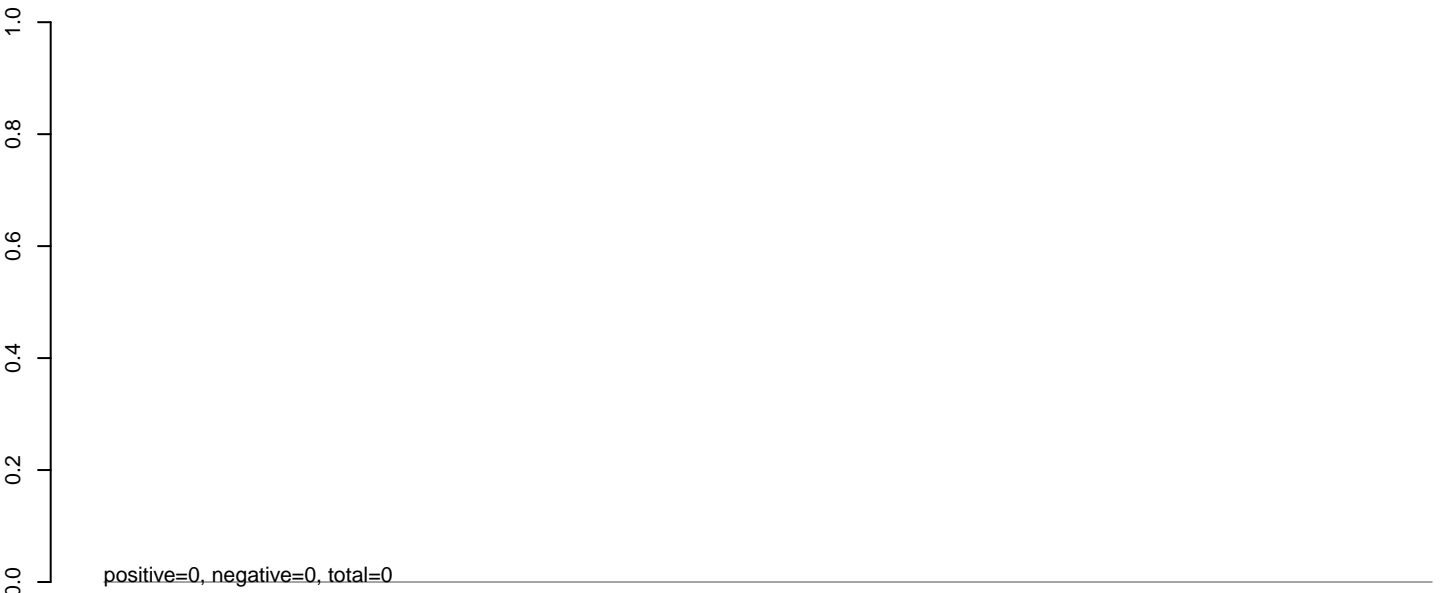

AeAeg\_Ovary\_TC.24\_35.rep

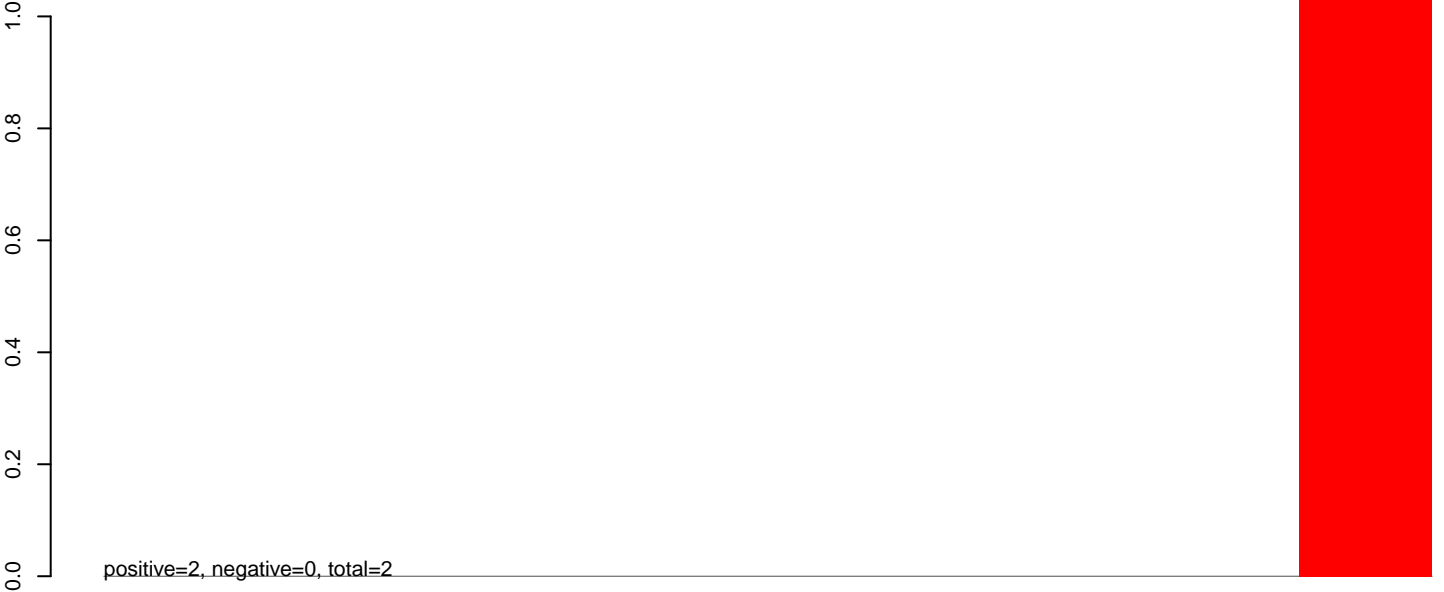

AeAeg\_Ovary\_TC.rep



100 200 300 400 500

**AeAeg\_Ovary\_TC.18\_23.rep**

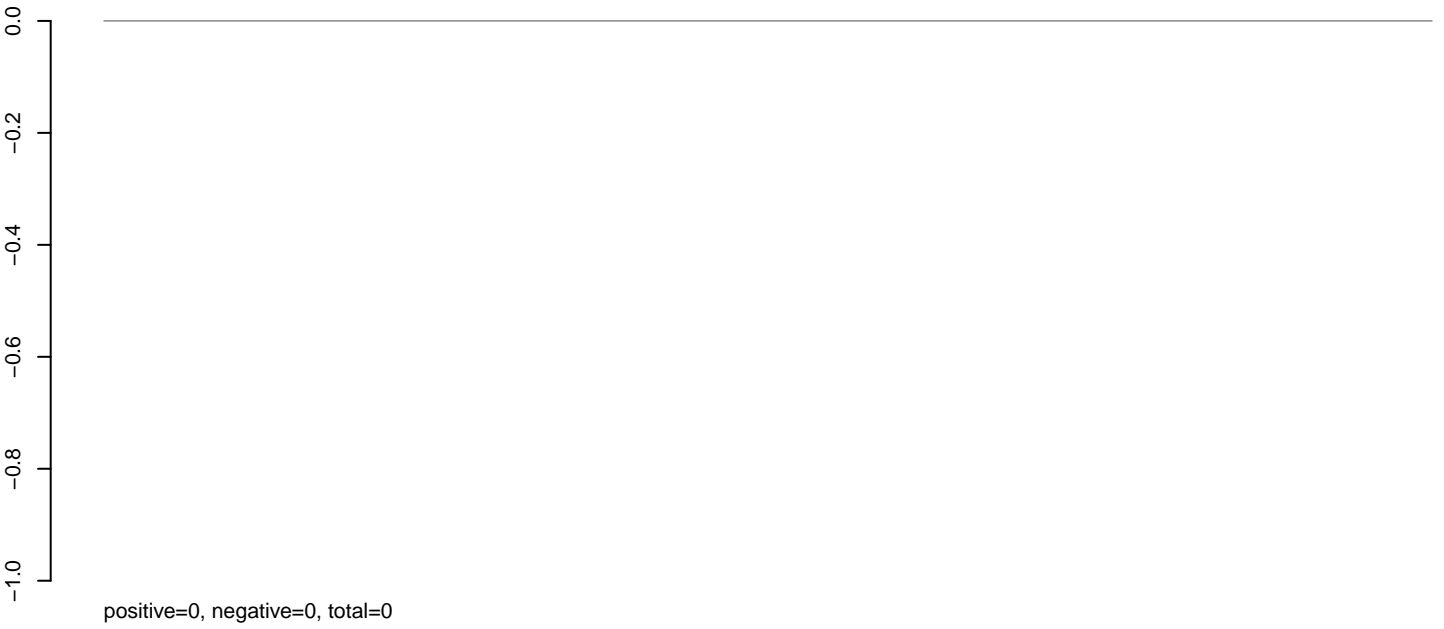

**AeAeg\_Ovary\_TC.24\_35.rep**

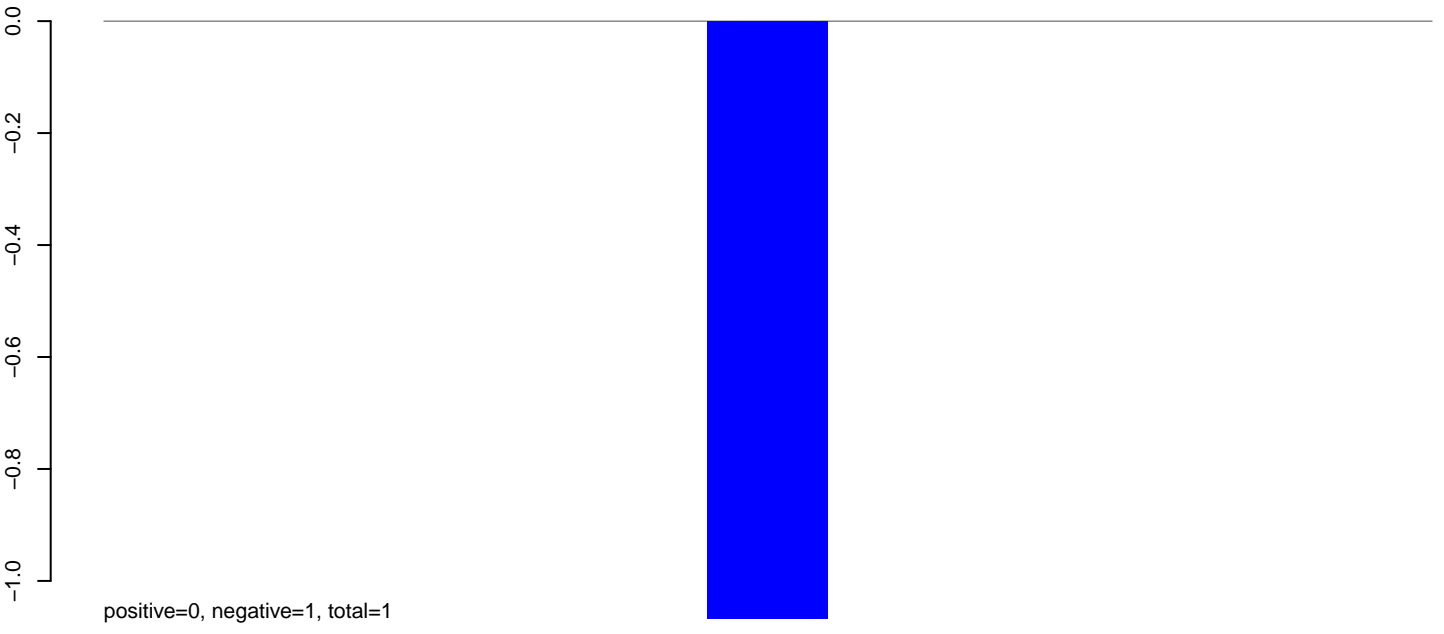

**AeAeg\_Ovary\_TC.rep**

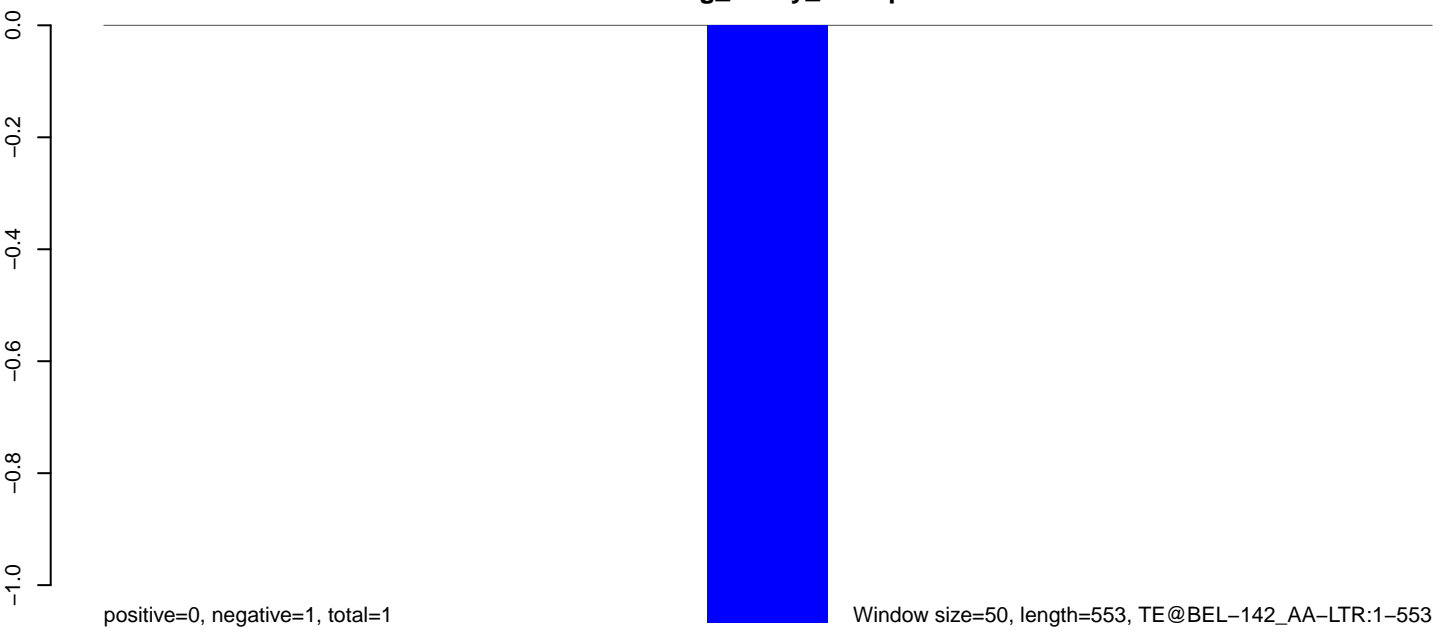

**AeAeg\_Ovary\_TC.18\_23.rep**

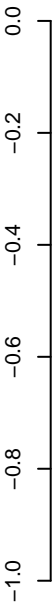

positive=0, negative=0, total=0

**AeAeg\_Ovary\_TC.24\_35.rep**

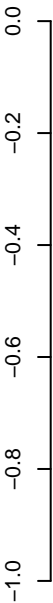

positive=0, negative=2, total=2

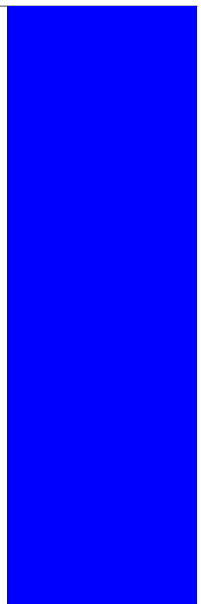

**AeAeg\_Ovary\_TC.rep**

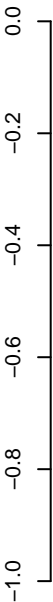

positive=0, negative=2, total=2

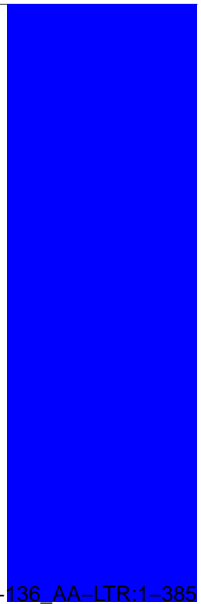

Window size=50, length=385, TE@BEL-136\_AA-LTR:1-385



AeAeg\_Ovary\_TC.18\_23.rep

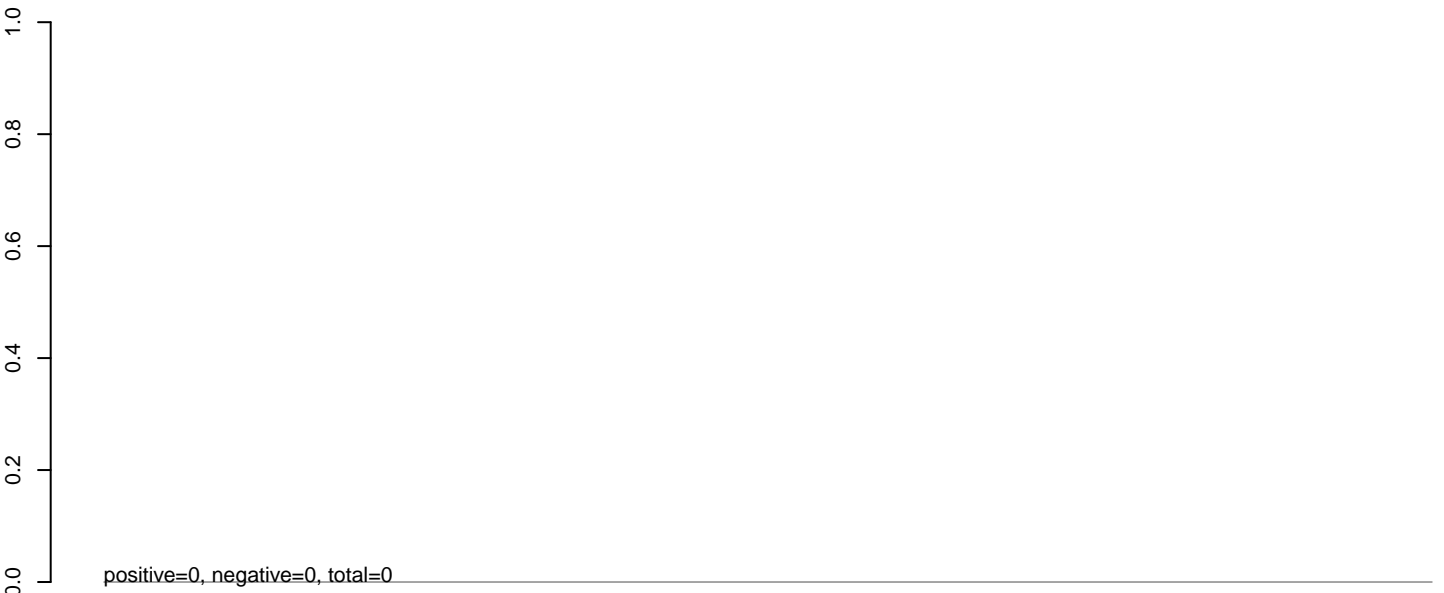

AeAeg\_Ovary\_TC.24\_35.rep

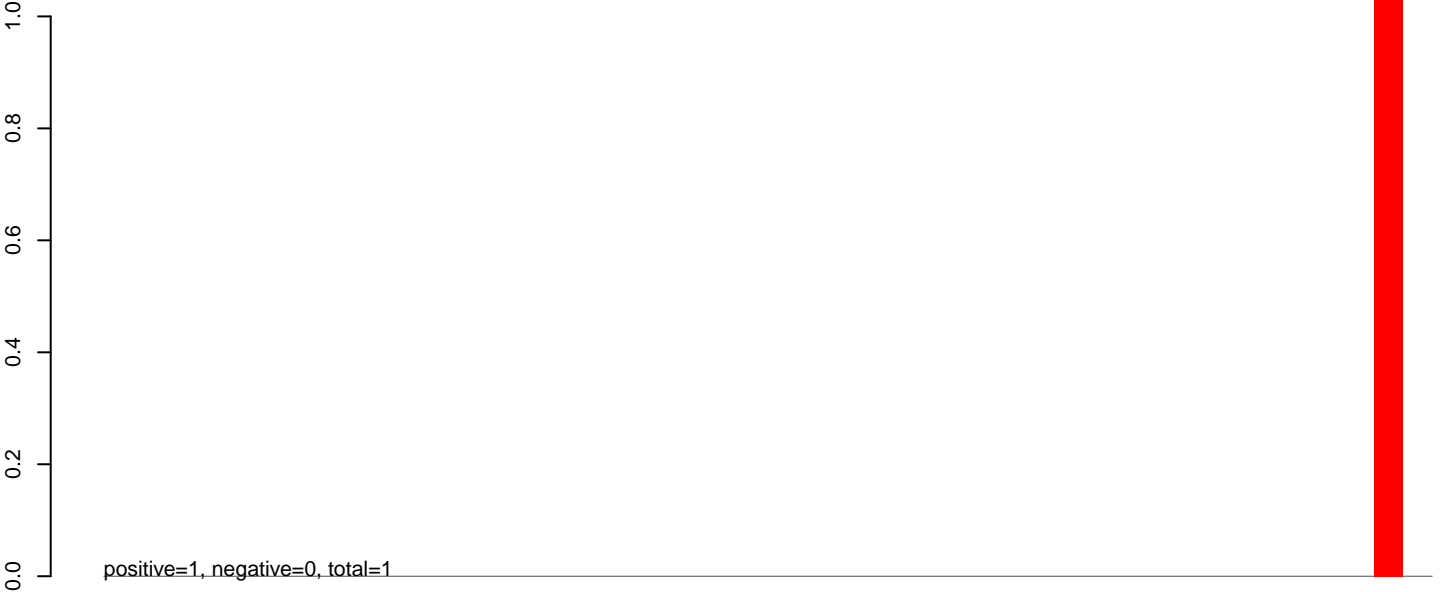

AeAeg\_Ovary\_TC.rep



AeAeg\_Ovary\_TC.18\_23.rep

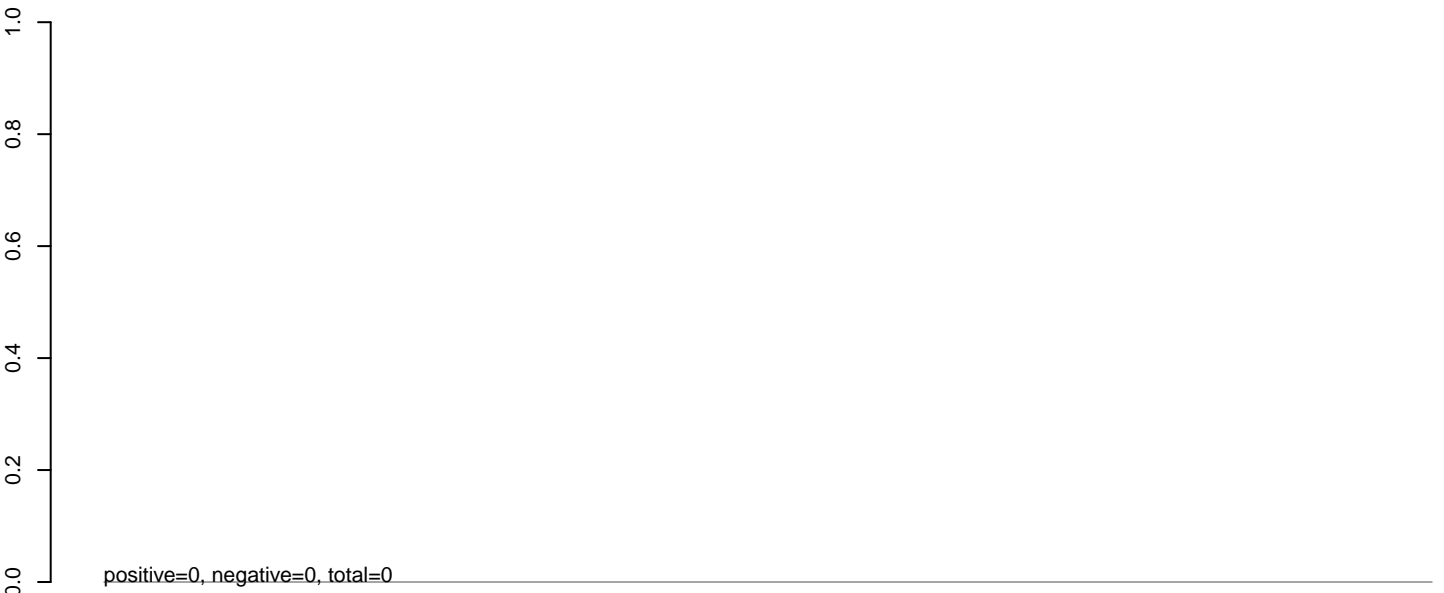

AeAeg\_Ovary\_TC.24\_35.rep



AeAeg\_Ovary\_TC.rep



Window size=50, length=379, TE@AJ970233.1:1-379

**AeAeg\_Ovary\_TC.18\_23.rep**

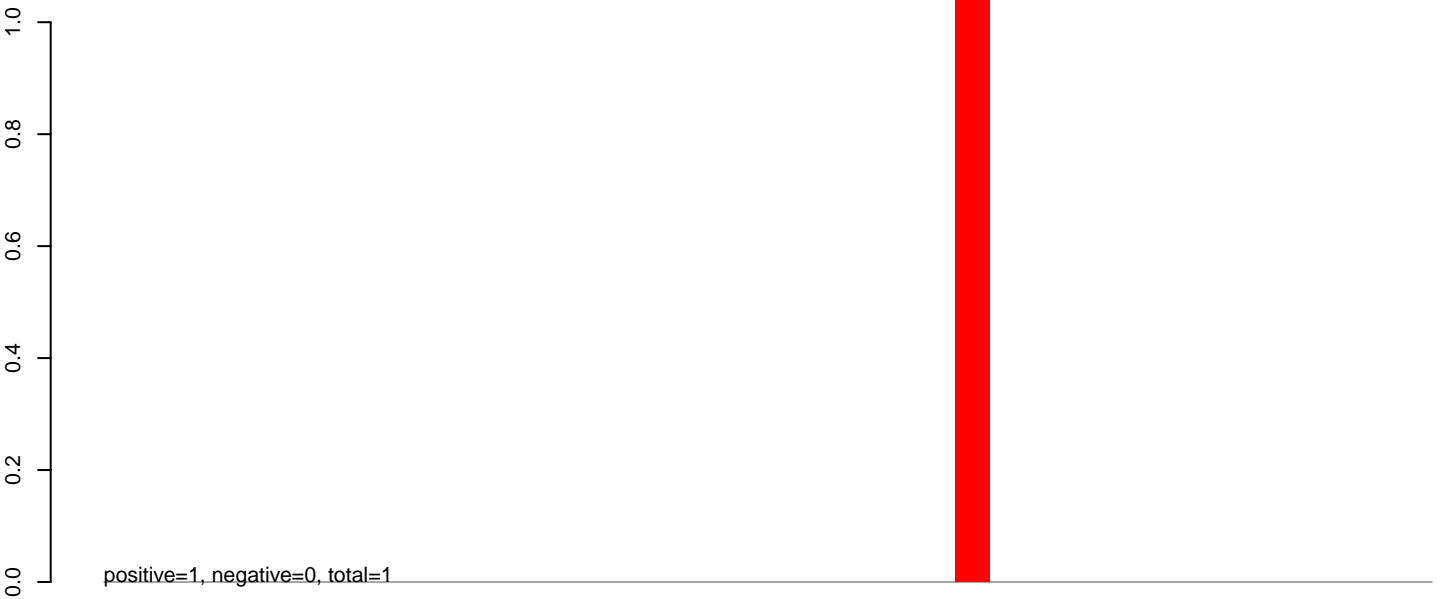

**AeAeg\_Ovary\_TC.24\_35.rep**

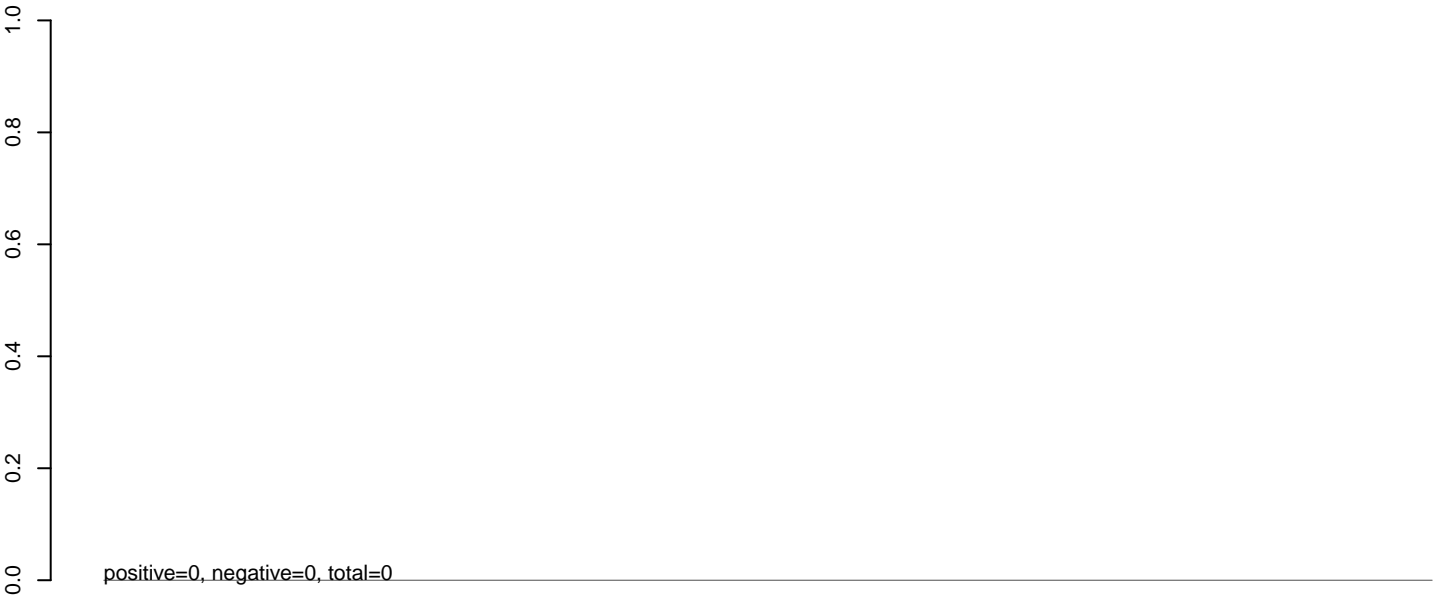

**AeAeg\_Ovary\_TC.rep**

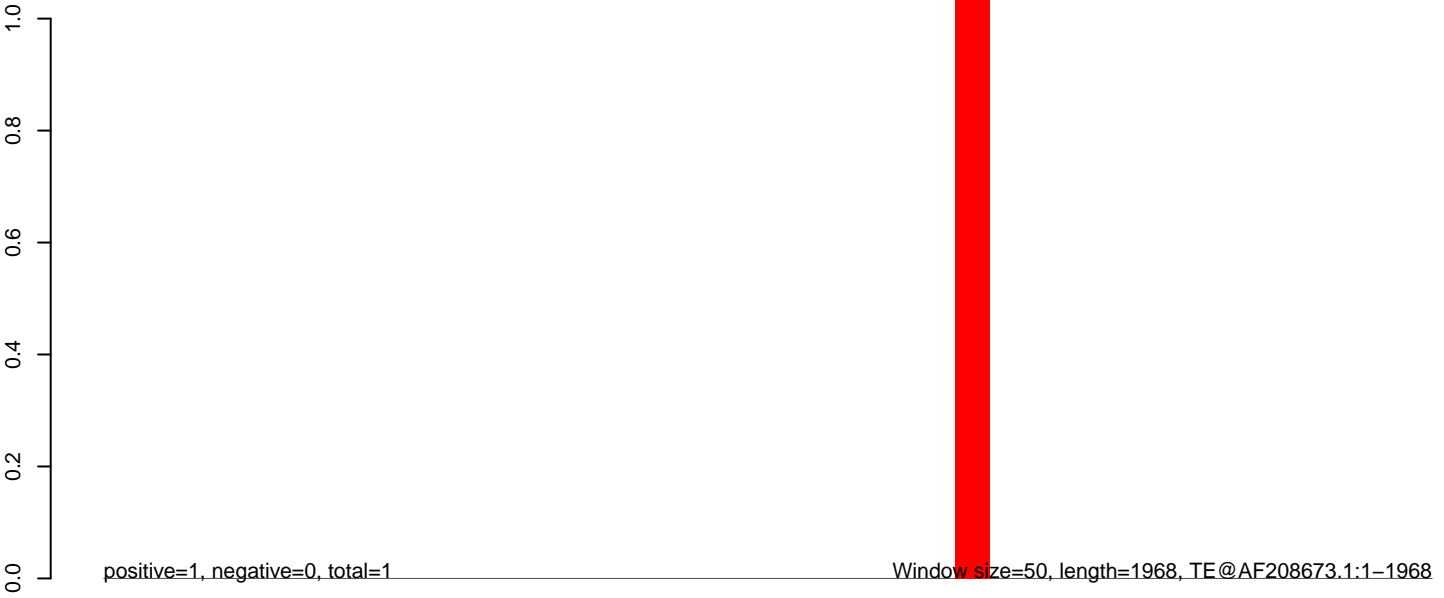

0 500 1000 1500 2000

**AeAeg\_Ovary\_TC.18\_23.rep**



**AeAeg\_Ovary\_TC.24\_35.rep**



**AeAeg\_Ovary\_TC.rep**

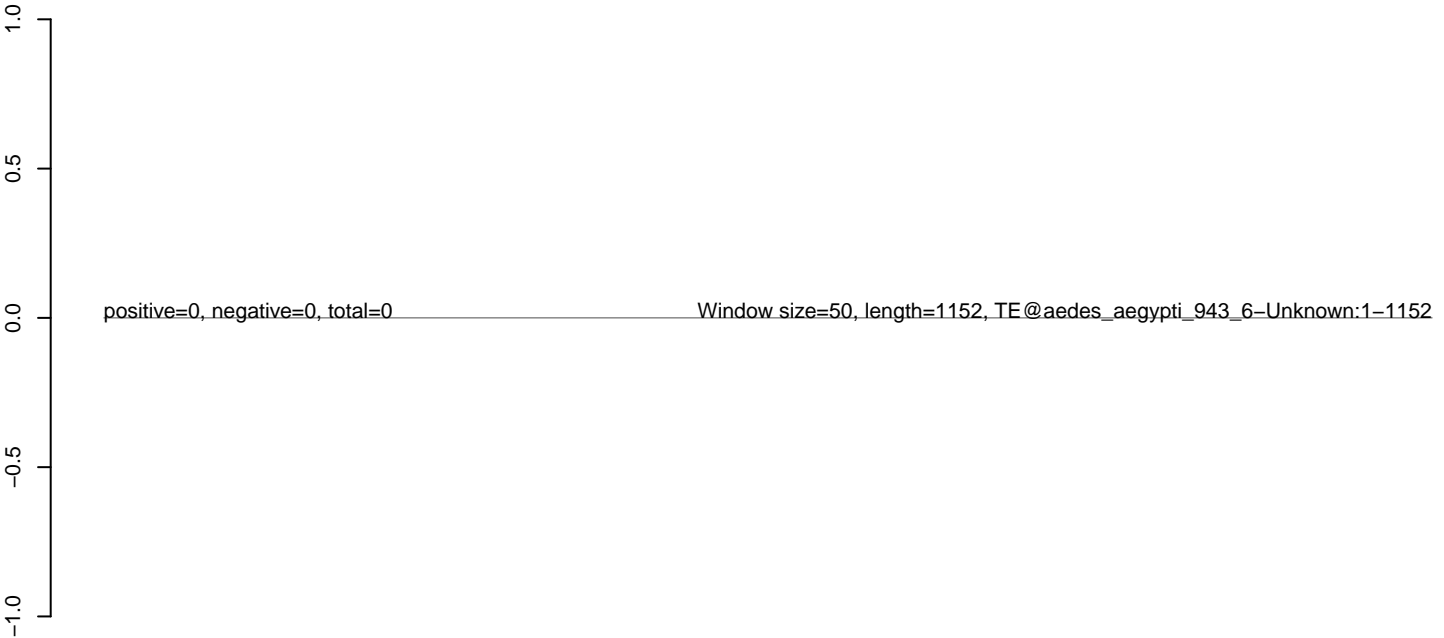

**AeAeg\_Ovary\_TC.18\_23.rep**



**AeAeg\_Ovary\_TC.24\_35.rep**



**AeAeg\_Ovary\_TC.rep**

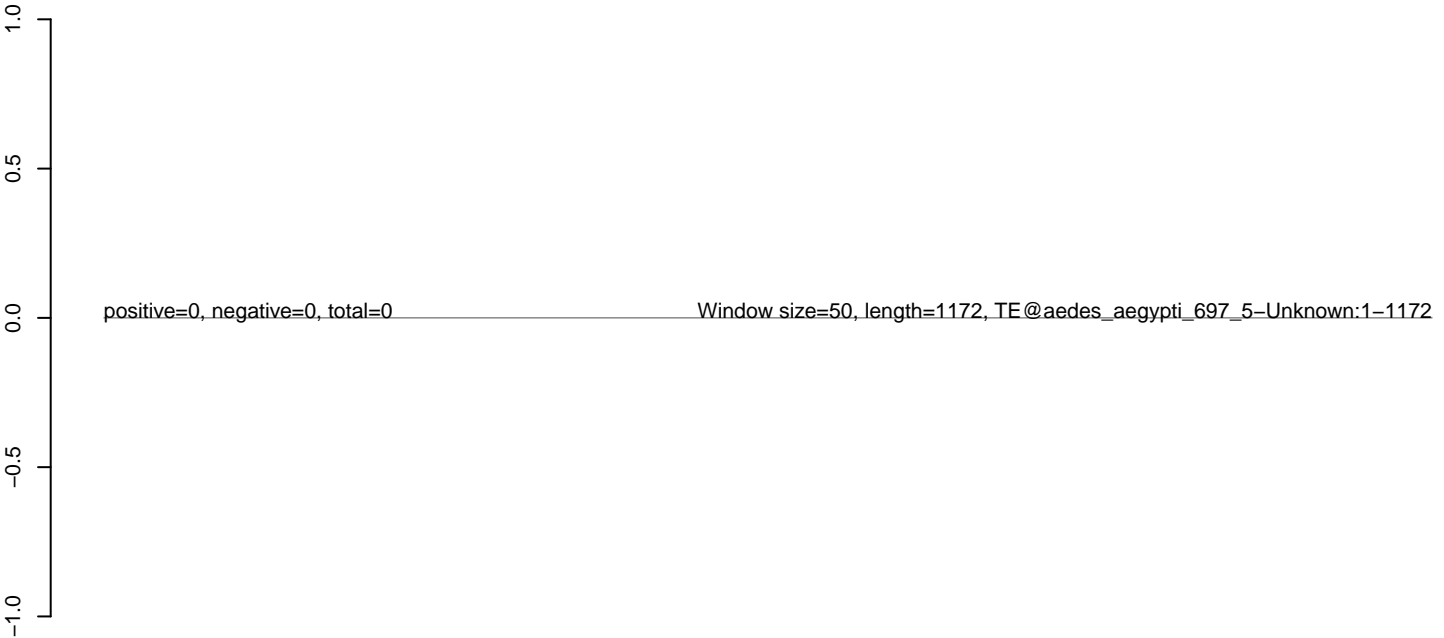



**AeAeg\_Ovary\_TC.18\_23.rep**



**AeAeg\_Ovary\_TC.24\_35.rep**



**AeAeg\_Ovary\_TC.rep**

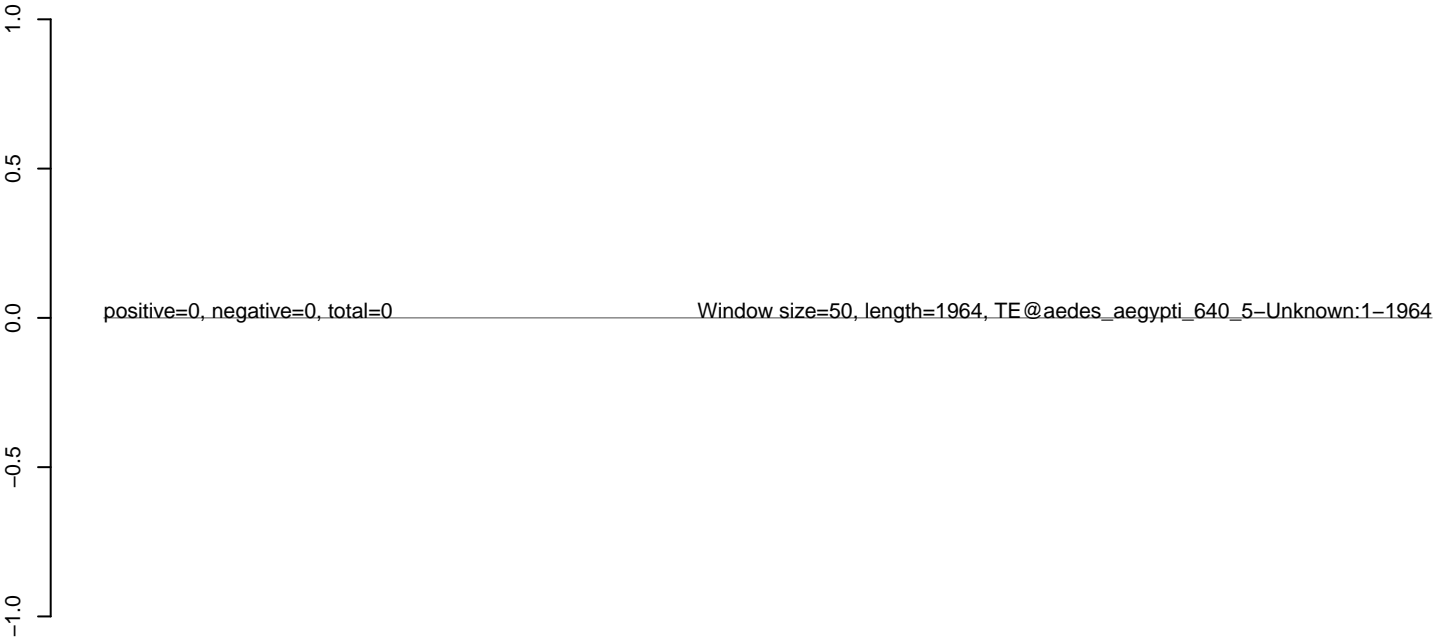

**AeAeg\_Ovary\_TC.18\_23.rep**



**AeAeg\_Ovary\_TC.24\_35.rep**

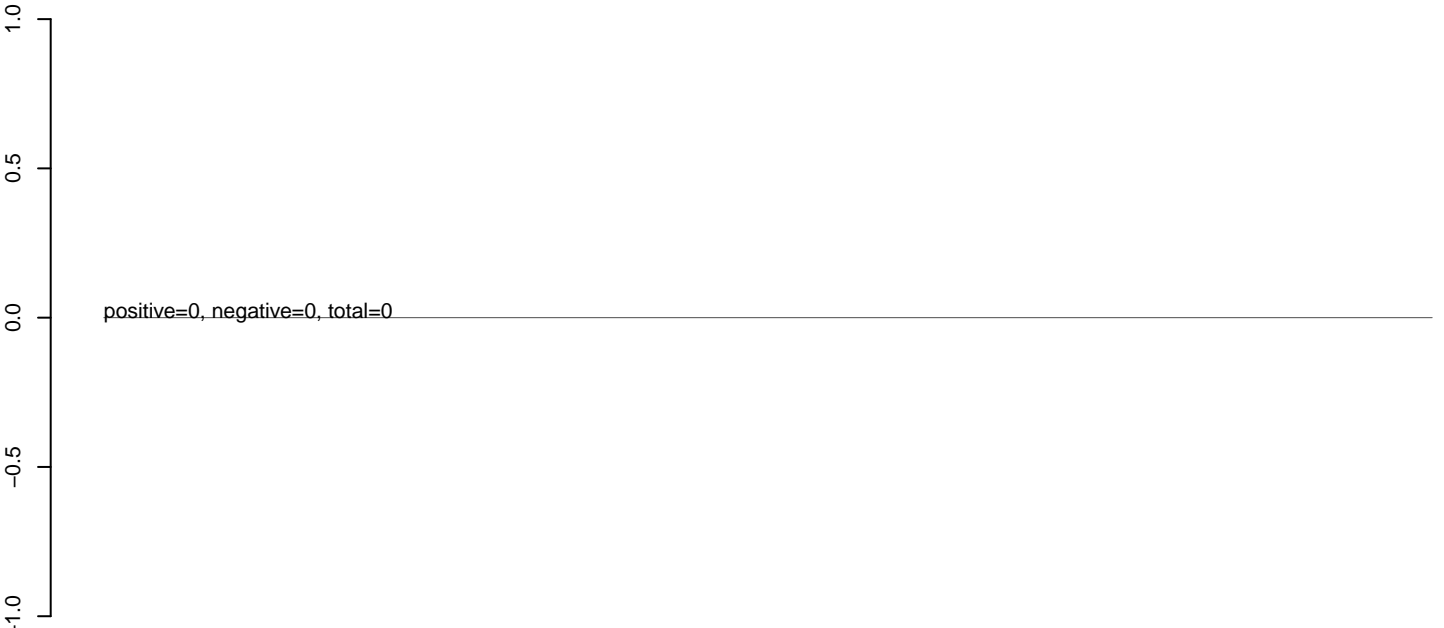

**AeAeg\_Ovary\_TC.rep**

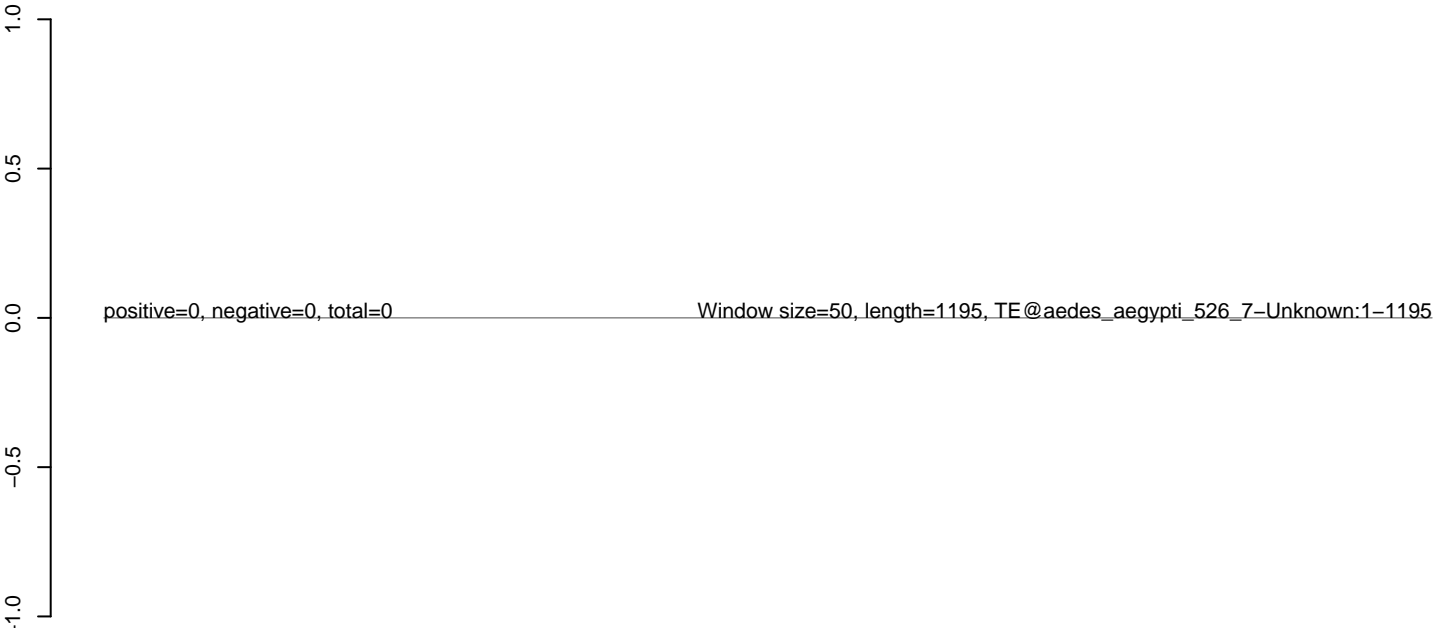

**AeAeg\_Ovary\_TC.18\_23.rep**



**AeAeg\_Ovary\_TC.24\_35.rep**



**AeAeg\_Ovary\_TC.rep**

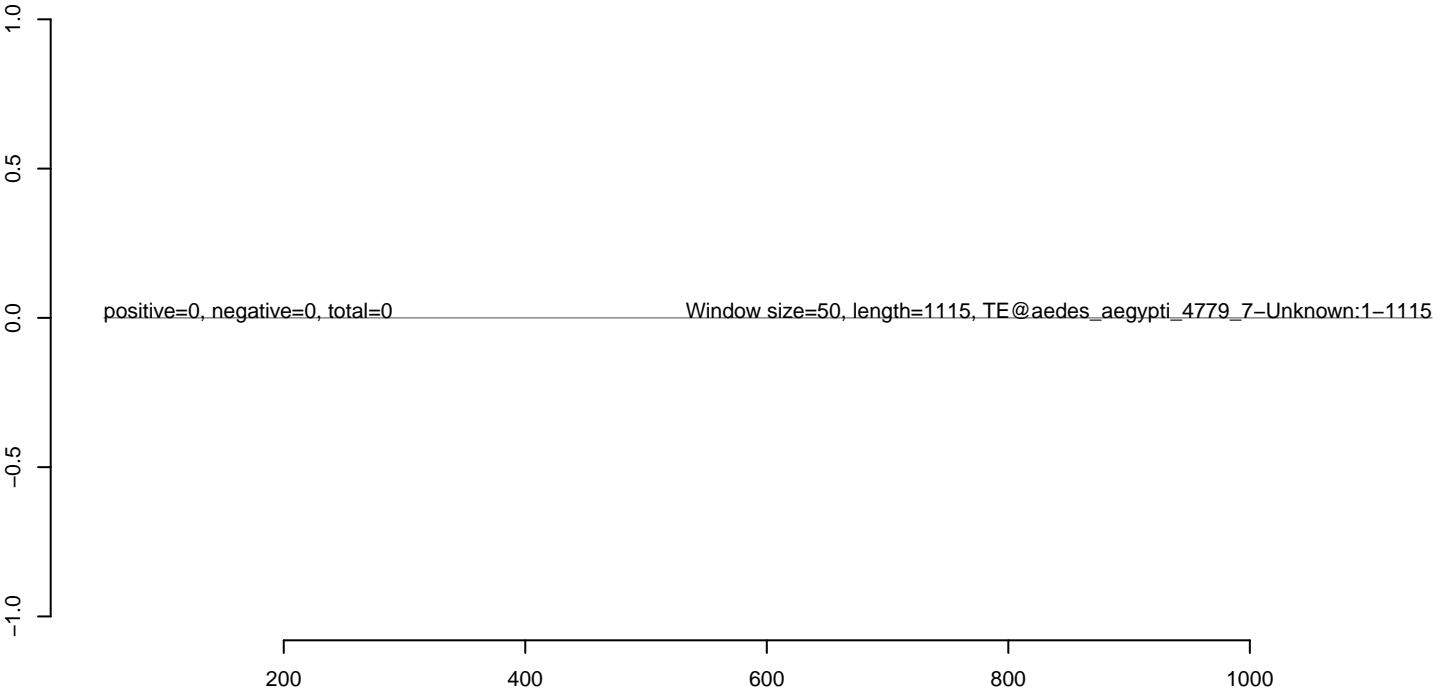

**AeAeg\_Ovary\_TC.18\_23.rep**



**AeAeg\_Ovary\_TC.24\_35.rep**

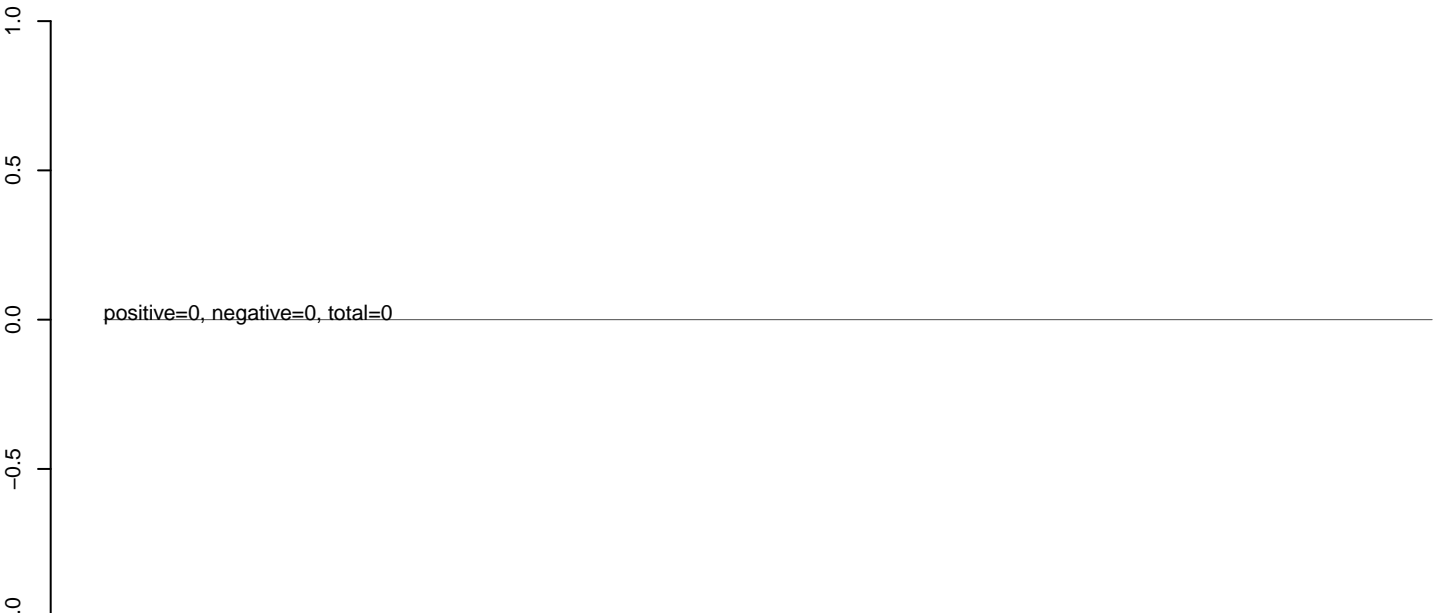

**AeAeg\_Ovary\_TC.rep**



**AeAeg\_Ovary\_TC.18\_23.rep**



**AeAeg\_Ovary\_TC.24\_35.rep**



**AeAeg\_Ovary\_TC.rep**

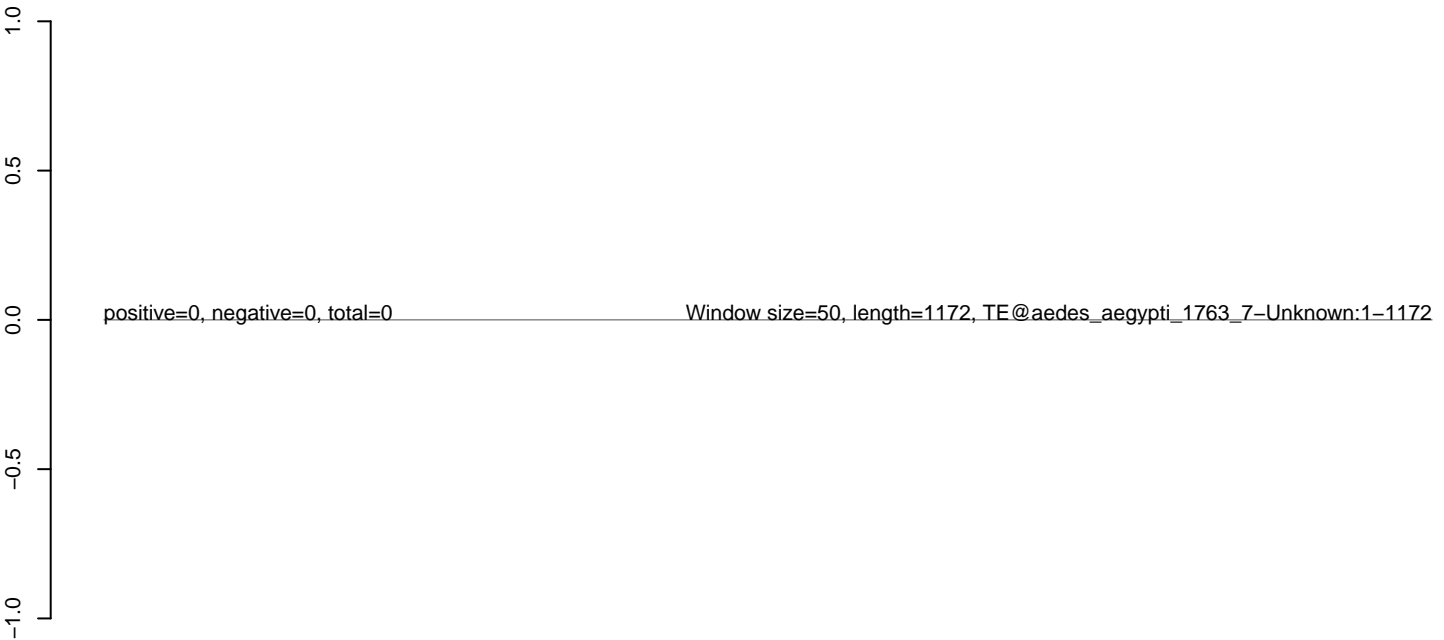

**AeAeg\_Ovary\_TC.18\_23.rep**



**AeAeg\_Ovary\_TC.24\_35.rep**



**AeAeg\_Ovary\_TC.rep**

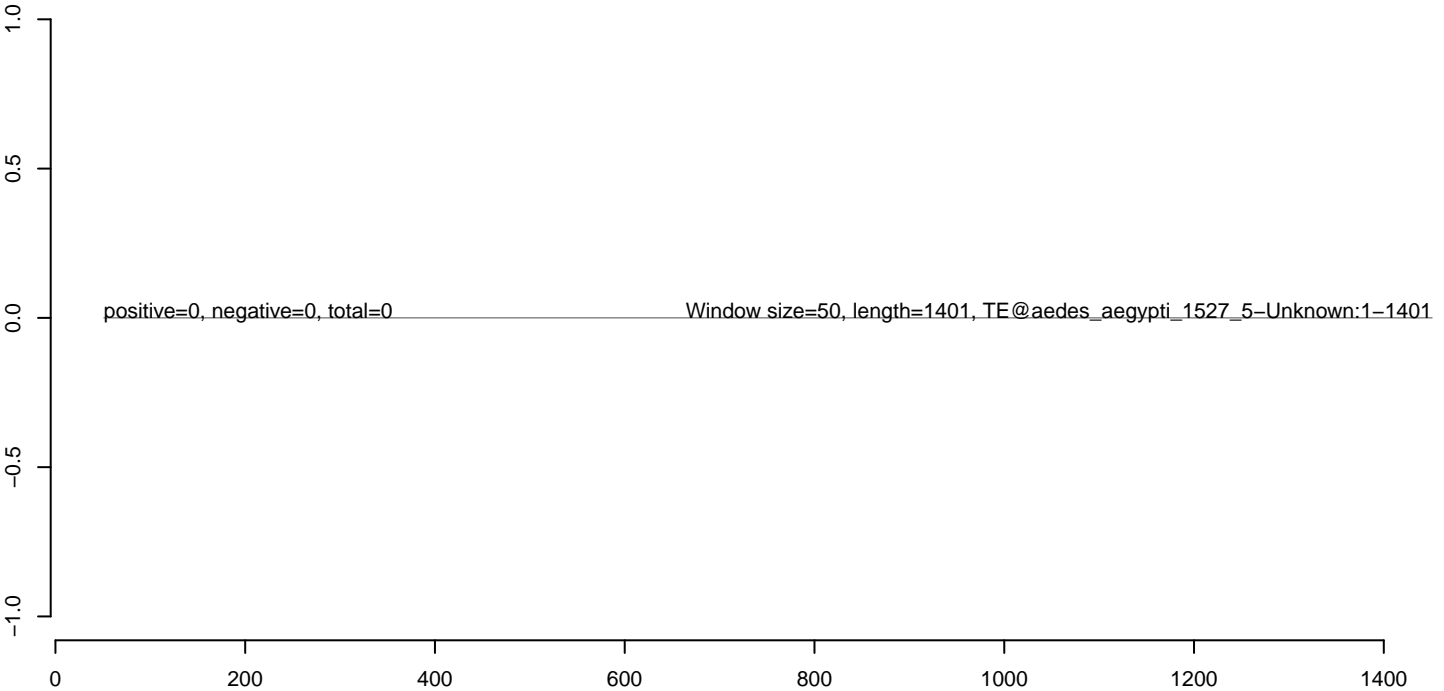

**AeAeg\_Ovary\_TC.18\_23.rep**



**AeAeg\_Ovary\_TC.24\_35.rep**

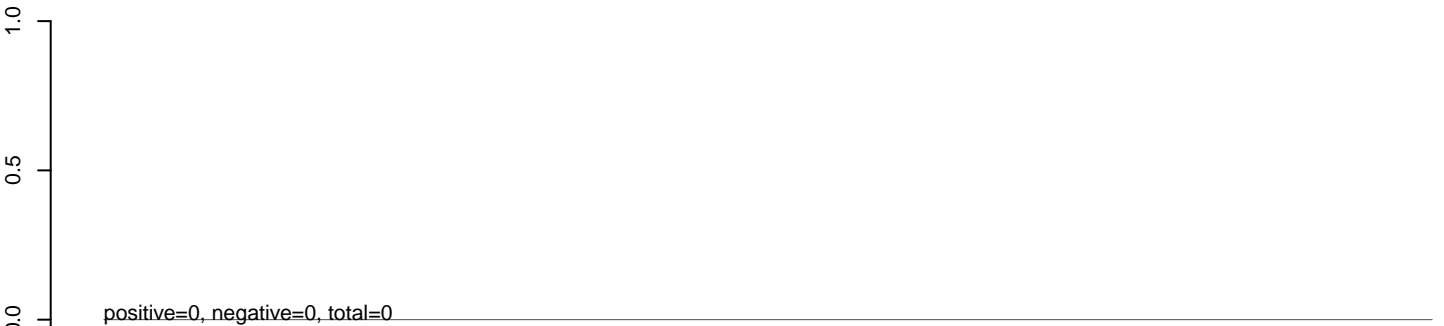

**AeAeg\_Ovary\_TC.rep**

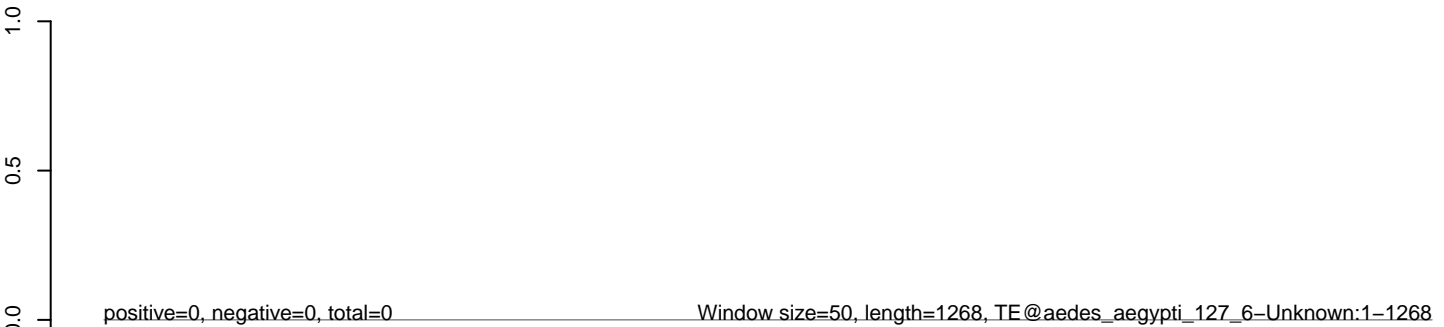

200 400 600 800 1000 1200

**AeAeg\_Ovary\_TC.18\_23.rep**



**AeAeg\_Ovary\_TC.24\_35.rep**



**AeAeg\_Ovary\_TC.rep**

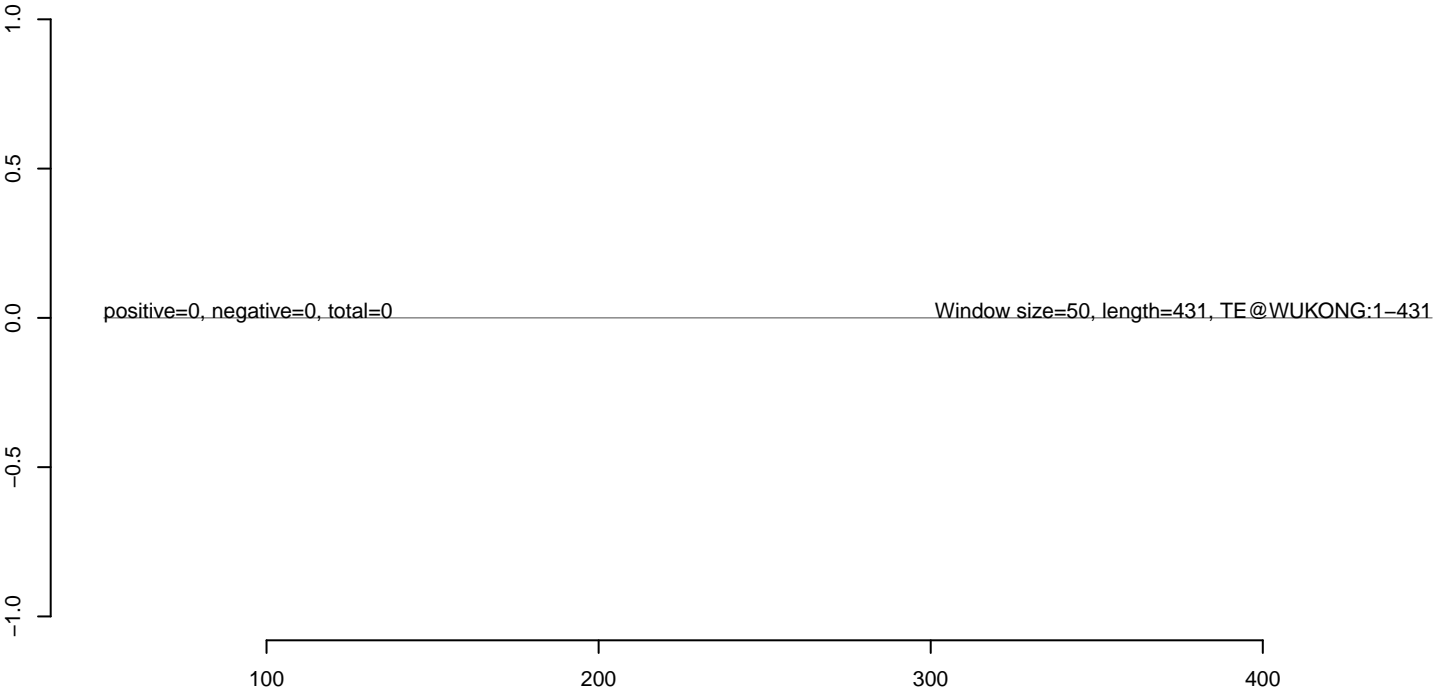



**AeAeg\_Ovary\_TC.18\_23.rep**



**AeAeg\_Ovary\_TC.24\_35.rep**

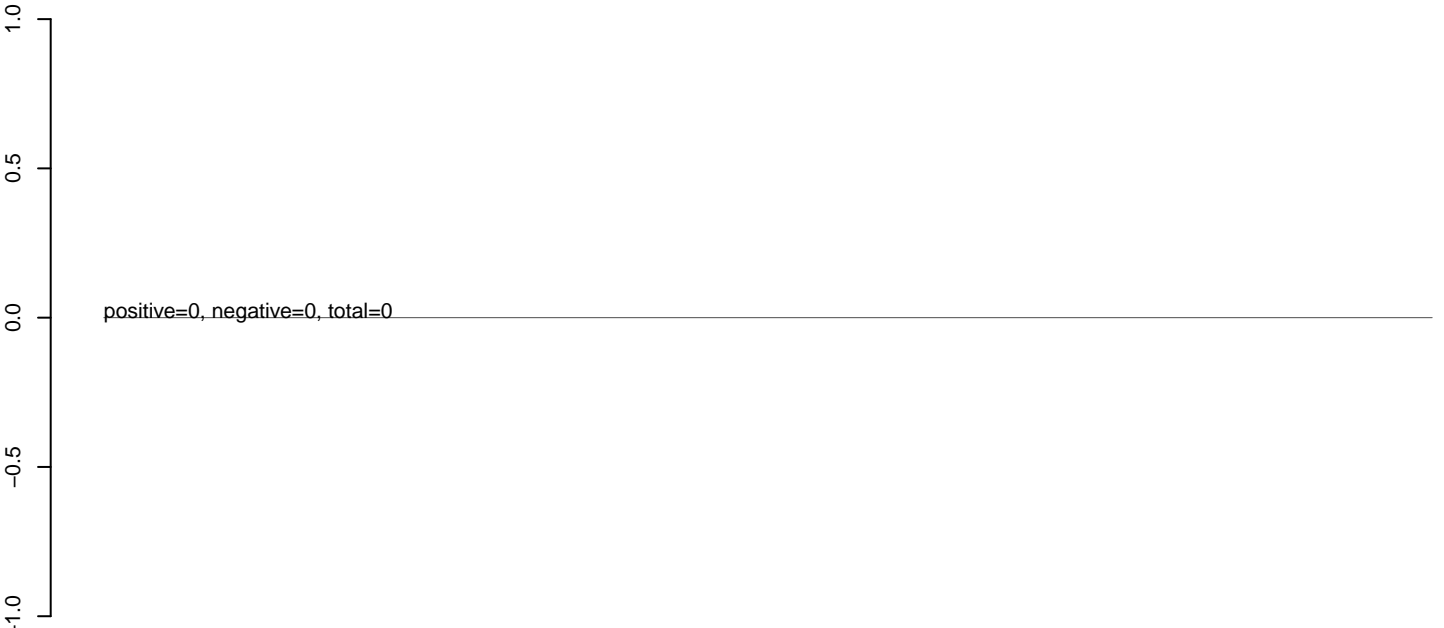

**AeAeg\_Ovary\_TC.rep**



**AeAeg\_Ovary\_TC.18\_23.rep**



**AeAeg\_Ovary\_TC.24\_35.rep**

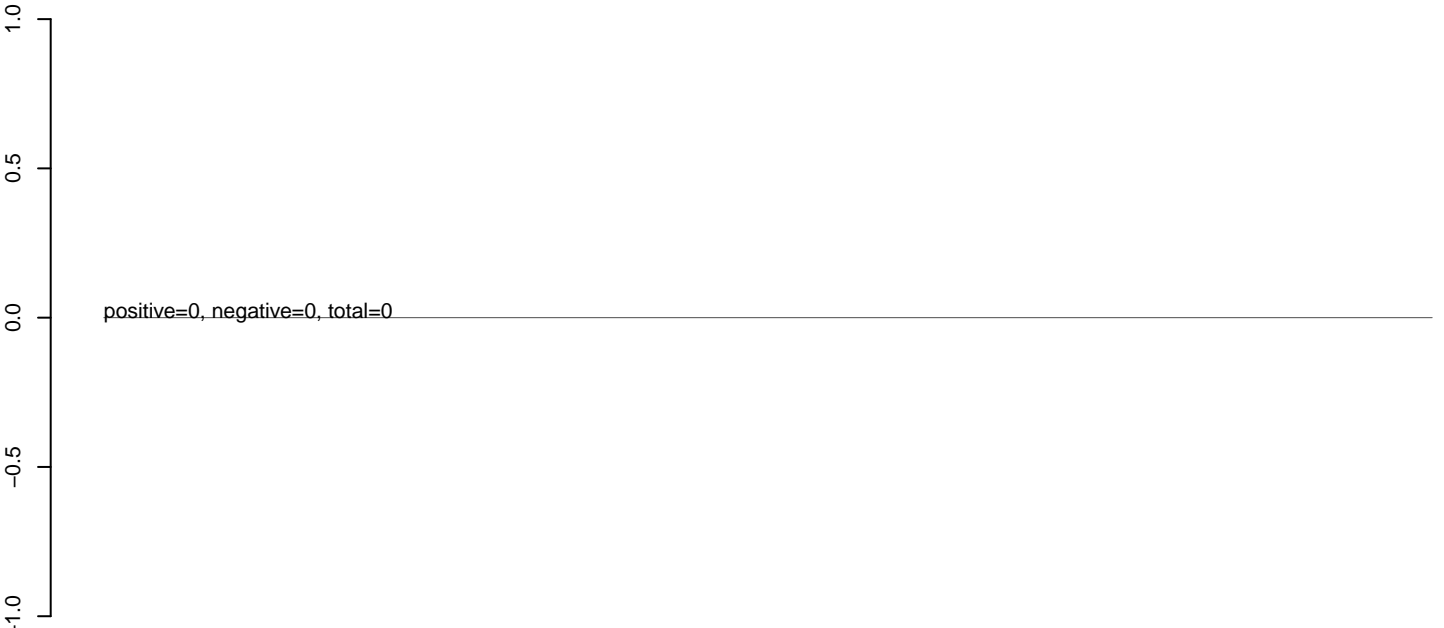

**AeAeg\_Ovary\_TC.rep**

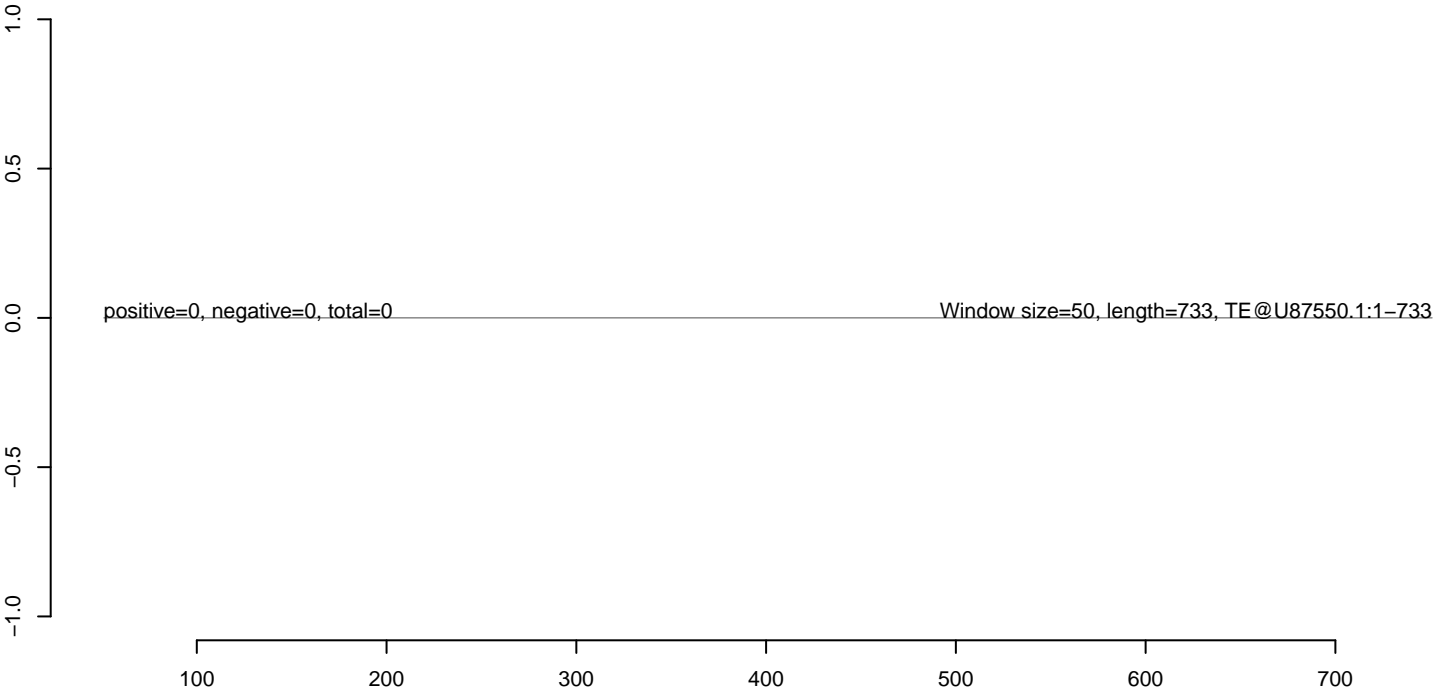

**AeAeg\_Ovary\_TC.18\_23.rep**



**AeAeg\_Ovary\_TC.24\_35.rep**

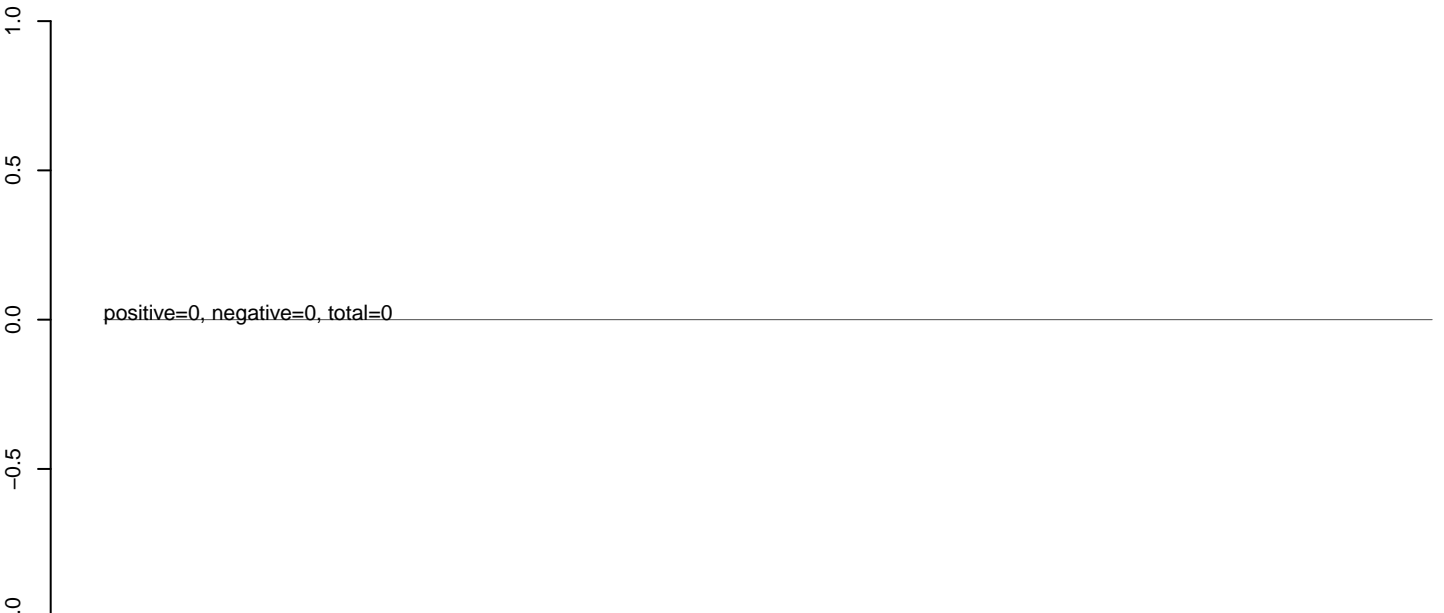

**AeAeg\_Ovary\_TC.rep**



**AeAeg\_Ovary\_TC.18\_23.rep**



**AeAeg\_Ovary\_TC.24\_35.rep**



**AeAeg\_Ovary\_TC.rep**

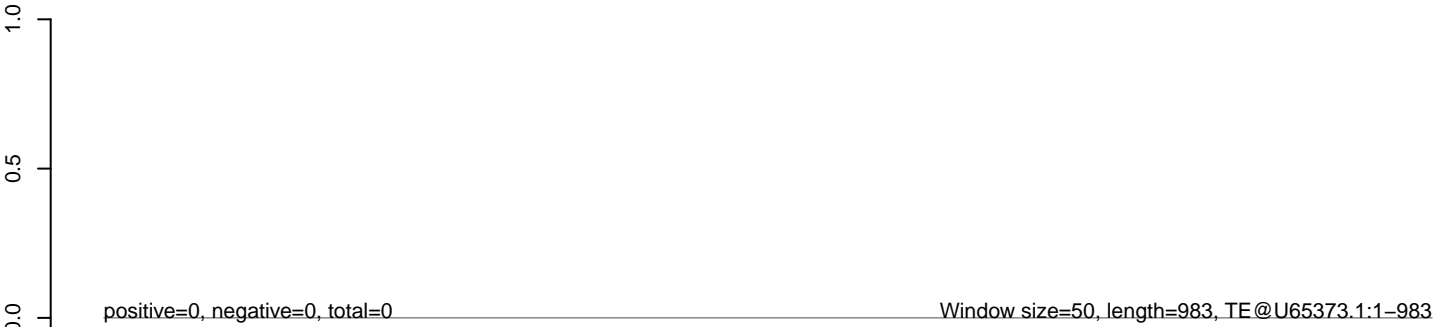

**AeAeg\_Ovary\_TC.18\_23.rep**



**AeAeg\_Ovary\_TC.24\_35.rep**



**AeAeg\_Ovary\_TC.rep**

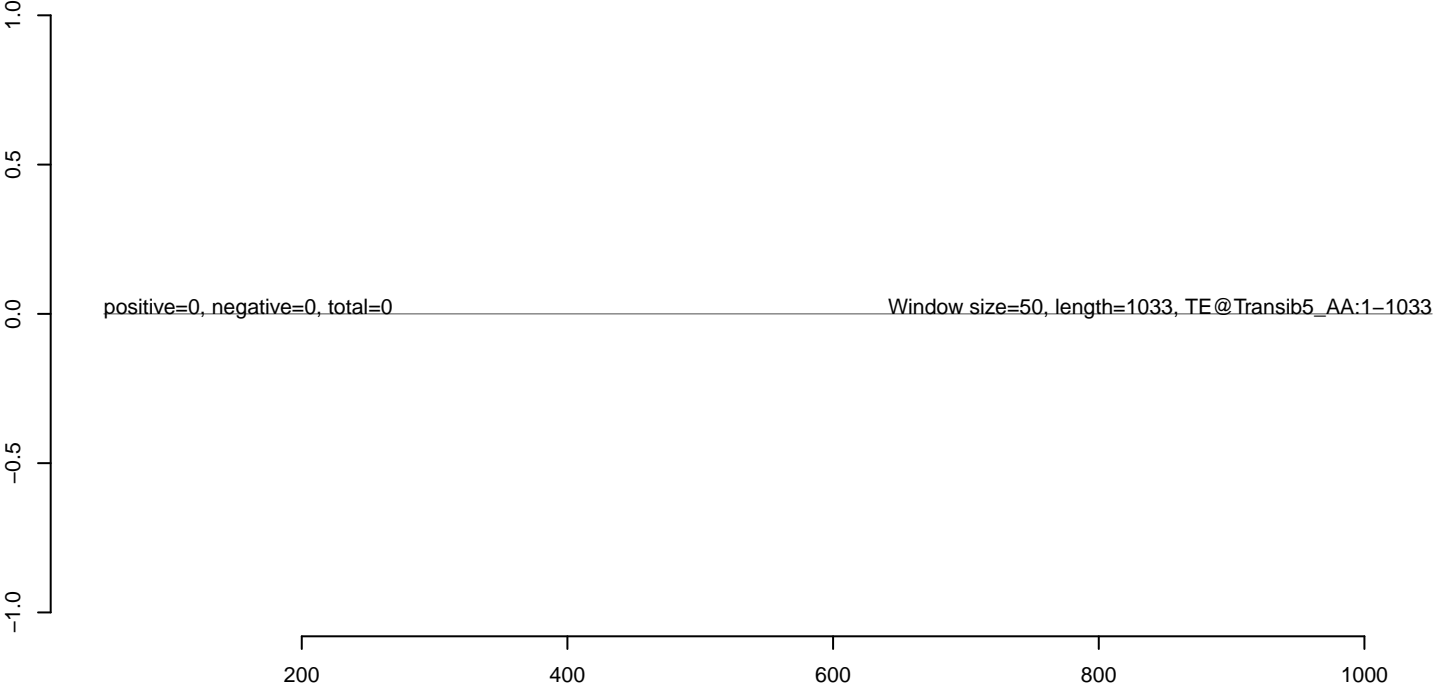

**AeAeg\_Ovary\_TC.18\_23.rep**



**AeAeg\_Ovary\_TC.24\_35.rep**

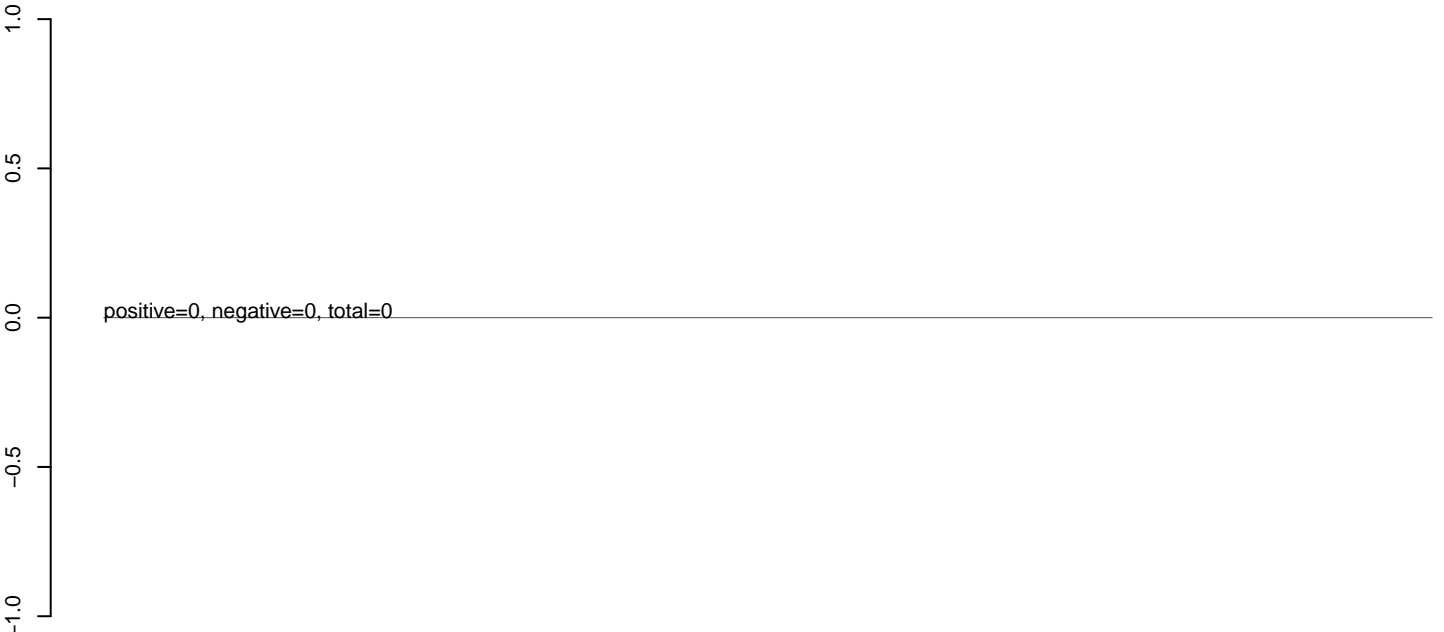

**AeAeg\_Ovary\_TC.rep**



**AeAeg\_Ovary\_TC.18\_23.rep**

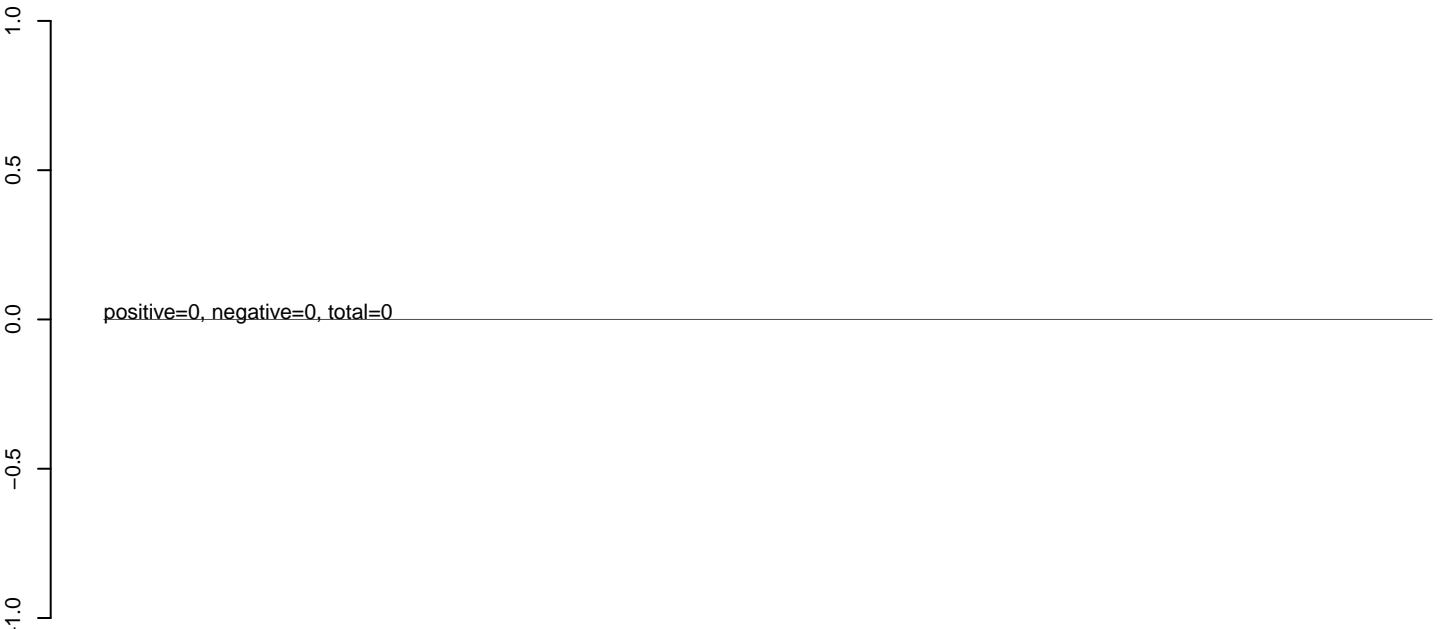

**AeAeg\_Ovary\_TC.24\_35.rep**

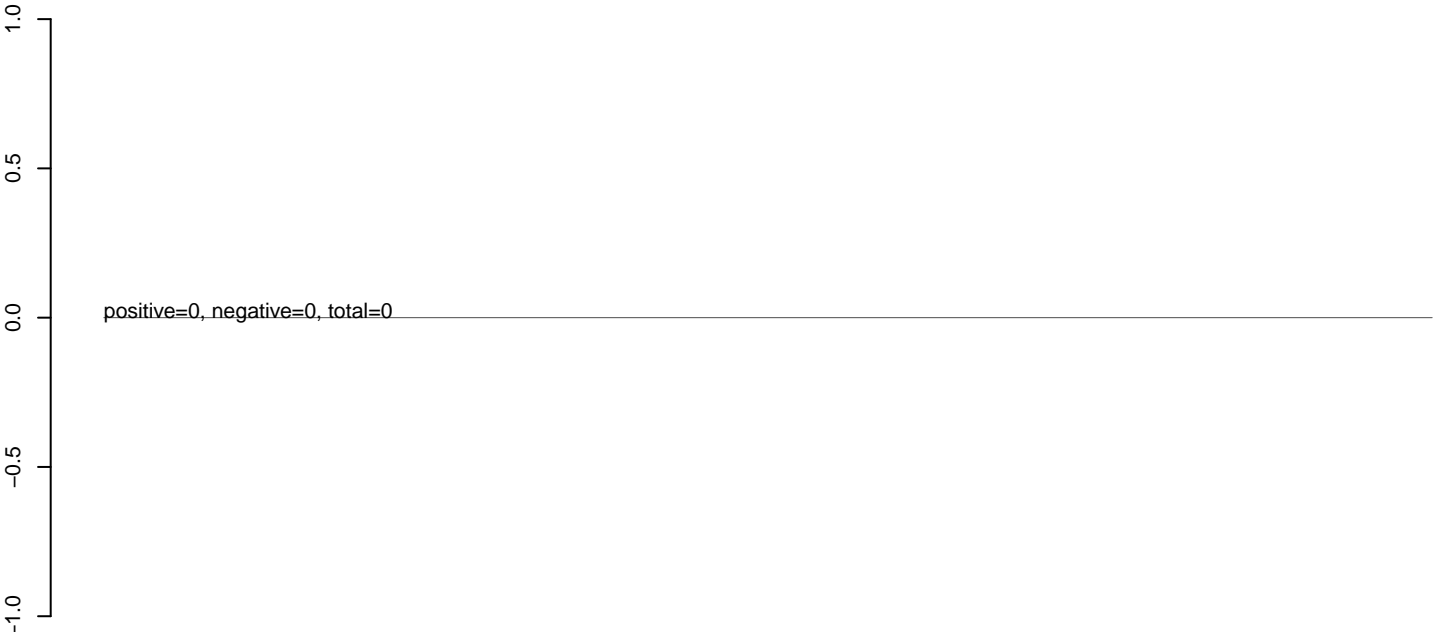

**AeAeg\_Ovary\_TC.rep**



**AeAeg\_Ovary\_TC.18\_23.rep**

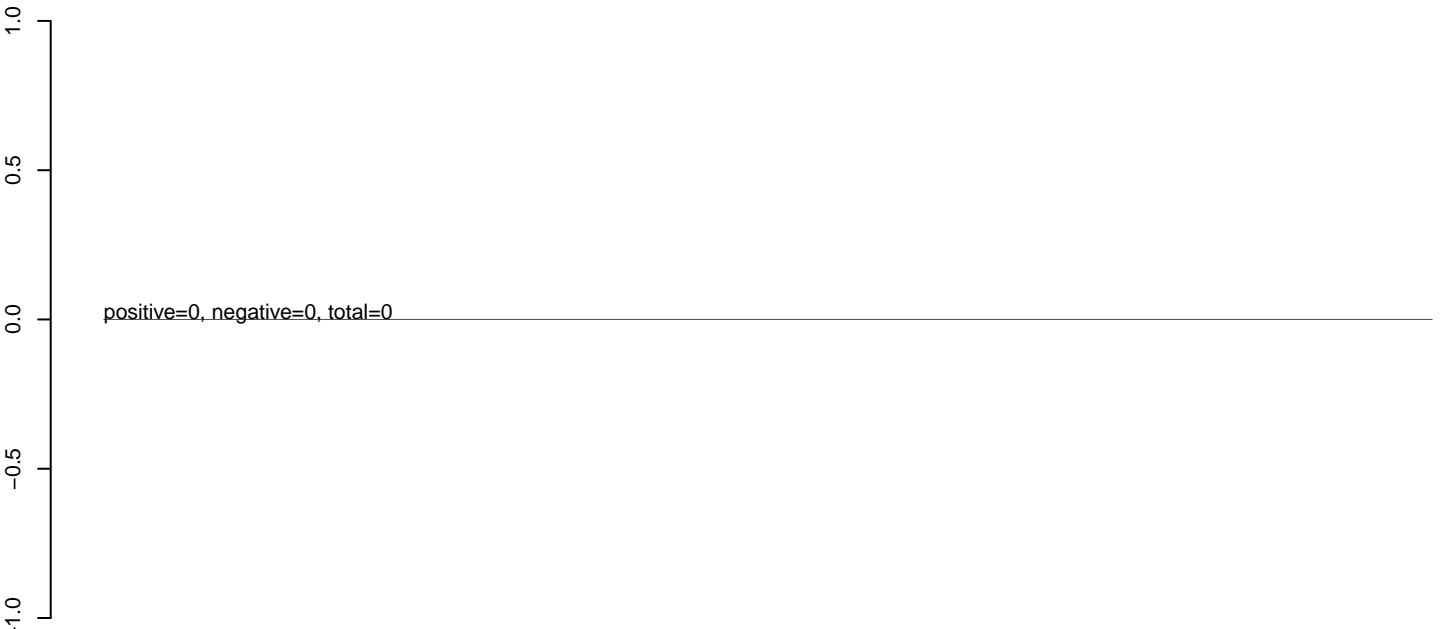

**AeAeg\_Ovary\_TC.24\_35.rep**

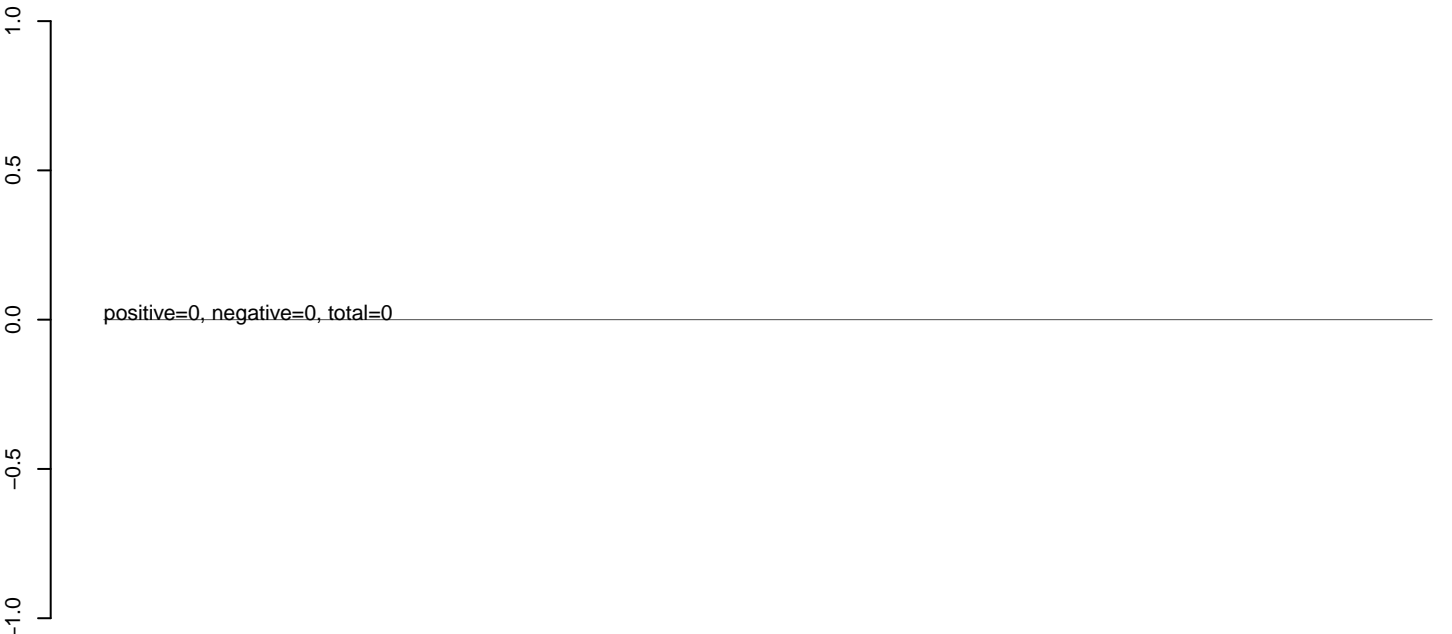

**AeAeg\_Ovary\_TC.rep**

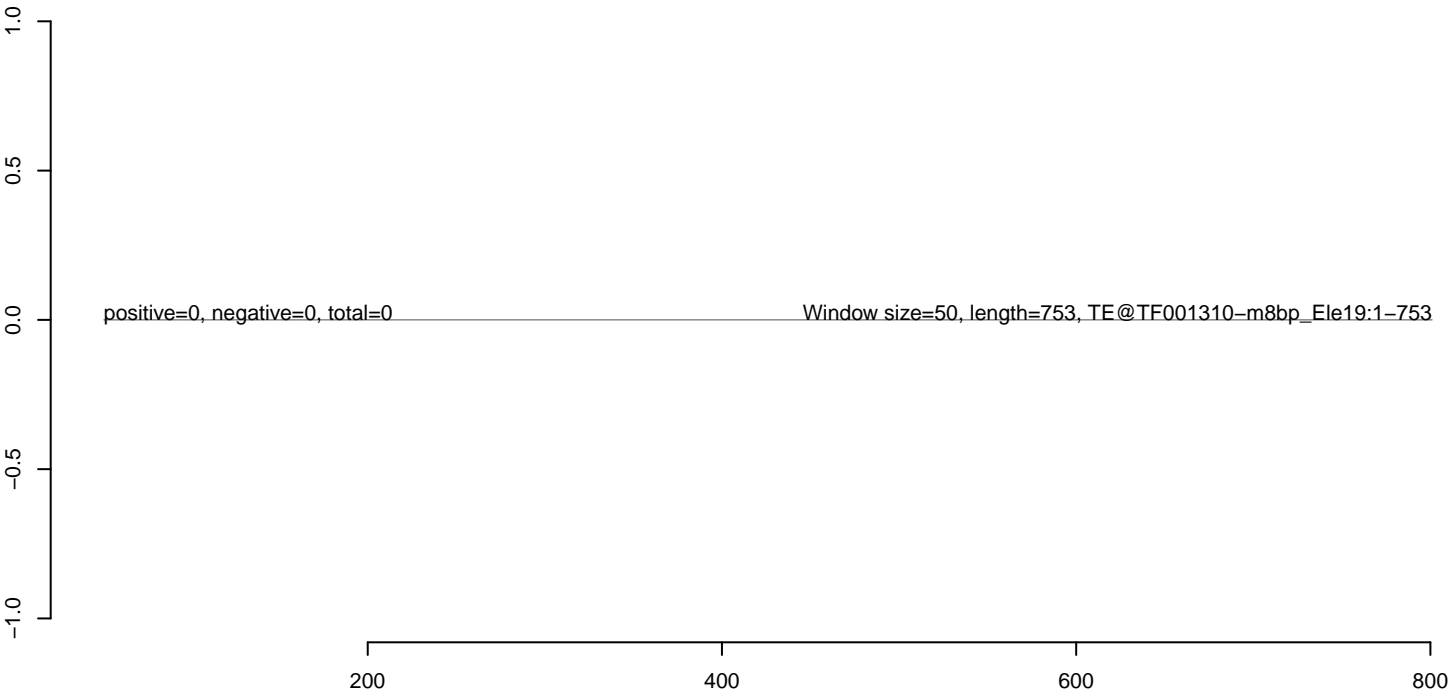



**AeAeg\_Ovary\_TC.18\_23.rep**



**AeAeg\_Ovary\_TC.24\_35.rep**



**AeAeg\_Ovary\_TC.rep**



**AeAeg\_Ovary\_TC.18\_23.rep**



**AeAeg\_Ovary\_TC.24\_35.rep**

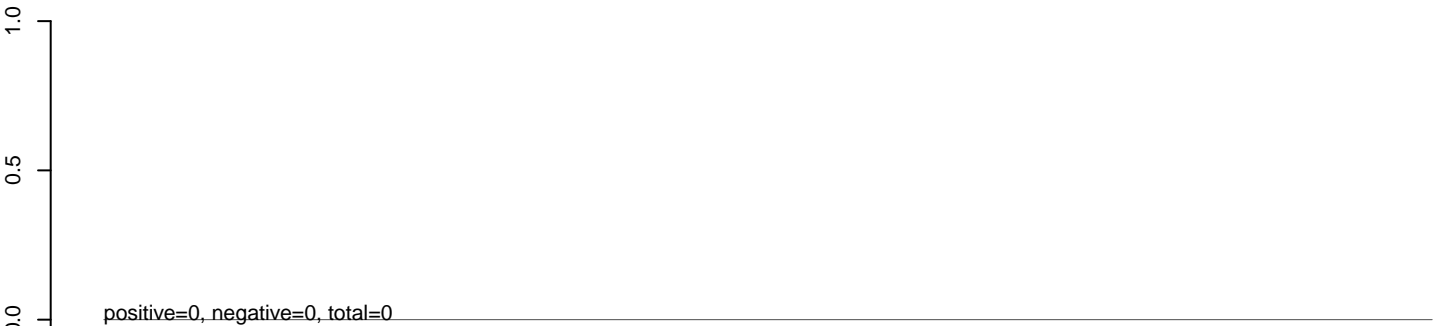

**AeAeg\_Ovary\_TC.rep**



**AeAeg\_Ovary\_TC.18\_23.rep**



**AeAeg\_Ovary\_TC.24\_35.rep**

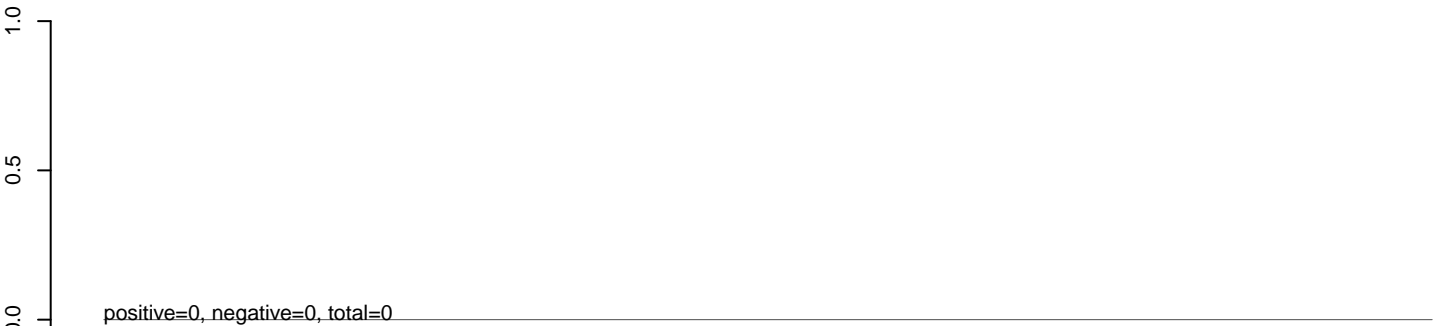

**AeAeg\_Ovary\_TC.rep**

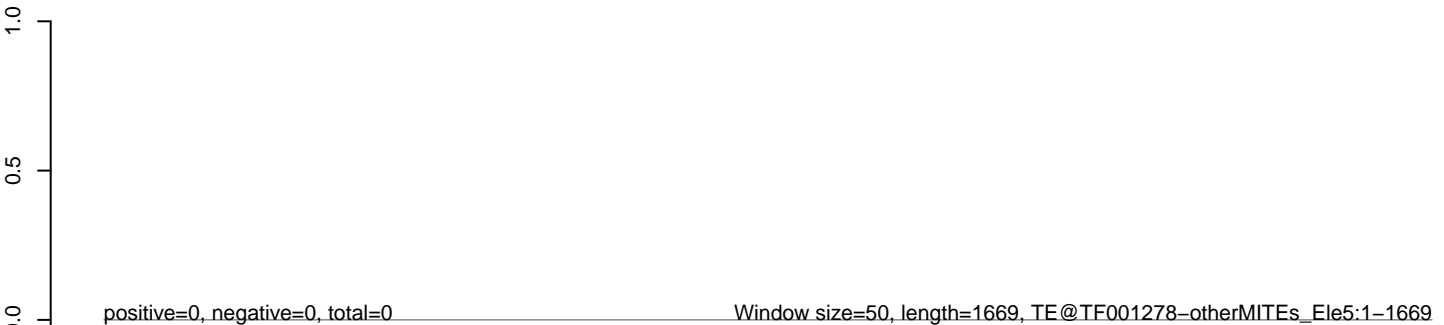

0

500

1000

1500

**AeAeg\_Ovary\_TC.18\_23.rep**



**AeAeg\_Ovary\_TC.24\_35.rep**



**AeAeg\_Ovary\_TC.rep**



**AeAeg\_Ovary\_TC.18\_23.rep**



**AeAeg\_Ovary\_TC.24\_35.rep**

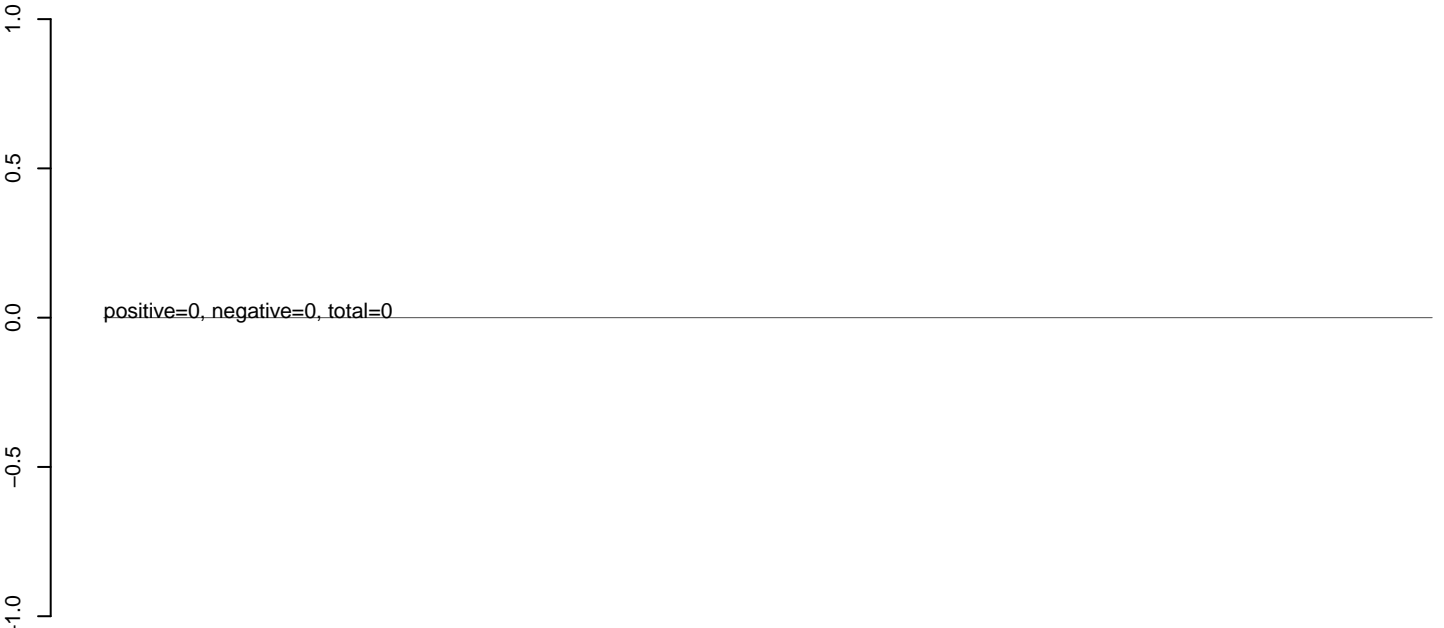

**AeAeg\_Ovary\_TC.rep**

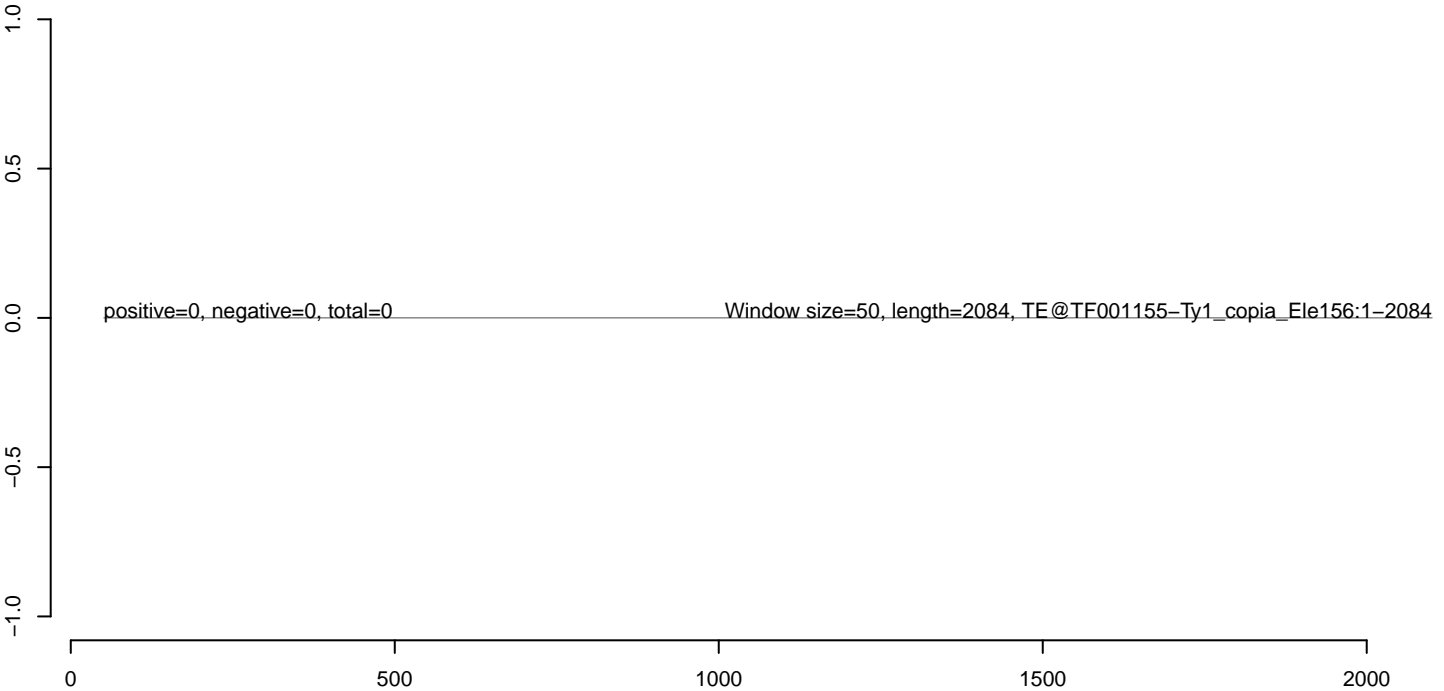

**AeAeg\_Ovary\_TC.18\_23.rep**



**AeAeg\_Ovary\_TC.24\_35.rep**



**AeAeg\_Ovary\_TC.rep**

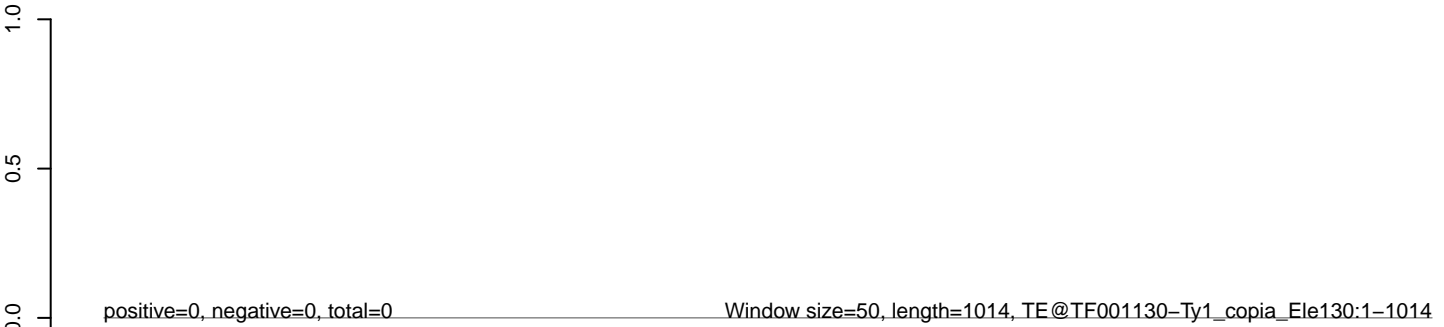

200 400 600 800 1000

**AeAeg\_Ovary\_TC.18\_23.rep**



**AeAeg\_Ovary\_TC.24\_35.rep**



**AeAeg\_Ovary\_TC.rep**

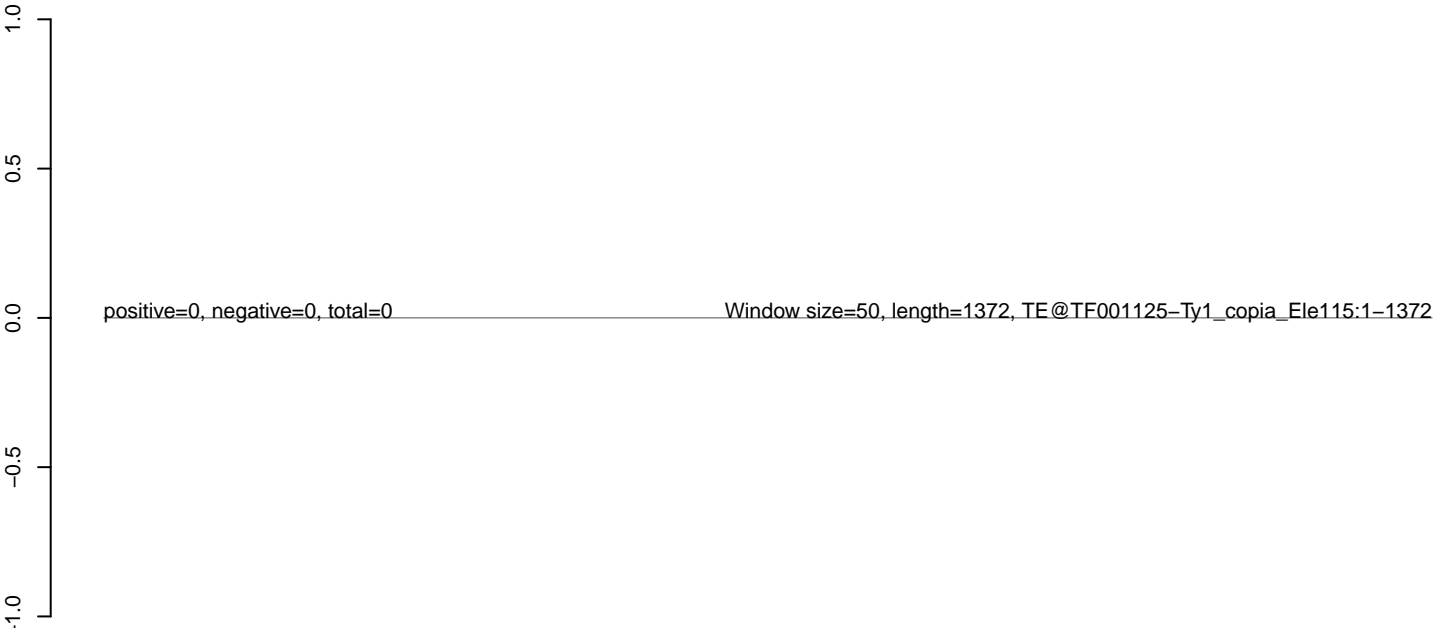

0 200 400 600 800 1000 1200 1400

**AeAeg\_Ovary\_TC.18\_23.rep**



**AeAeg\_Ovary\_TC.24\_35.rep**



**AeAeg\_Ovary\_TC.rep**



200 400 600 800



**AeAeg\_Ovary\_TC.18\_23.rep**



**AeAeg\_Ovary\_TC.24\_35.rep**



**AeAeg\_Ovary\_TC.rep**

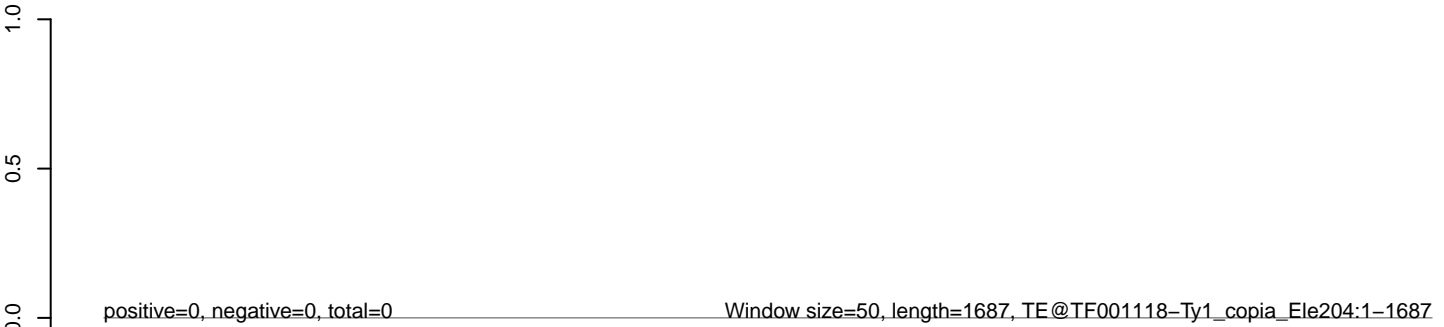

**AeAeg\_Ovary\_TC.18\_23.rep**



**AeAeg\_Ovary\_TC.24\_35.rep**



**AeAeg\_Ovary\_TC.rep**



**AeAeg\_Ovary\_TC.18\_23.rep**



**AeAeg\_Ovary\_TC.24\_35.rep**



**AeAeg\_Ovary\_TC.rep**



**AeAeg\_Ovary\_TC.18\_23.rep**



**AeAeg\_Ovary\_TC.24\_35.rep**



**AeAeg\_Ovary\_TC.rep**

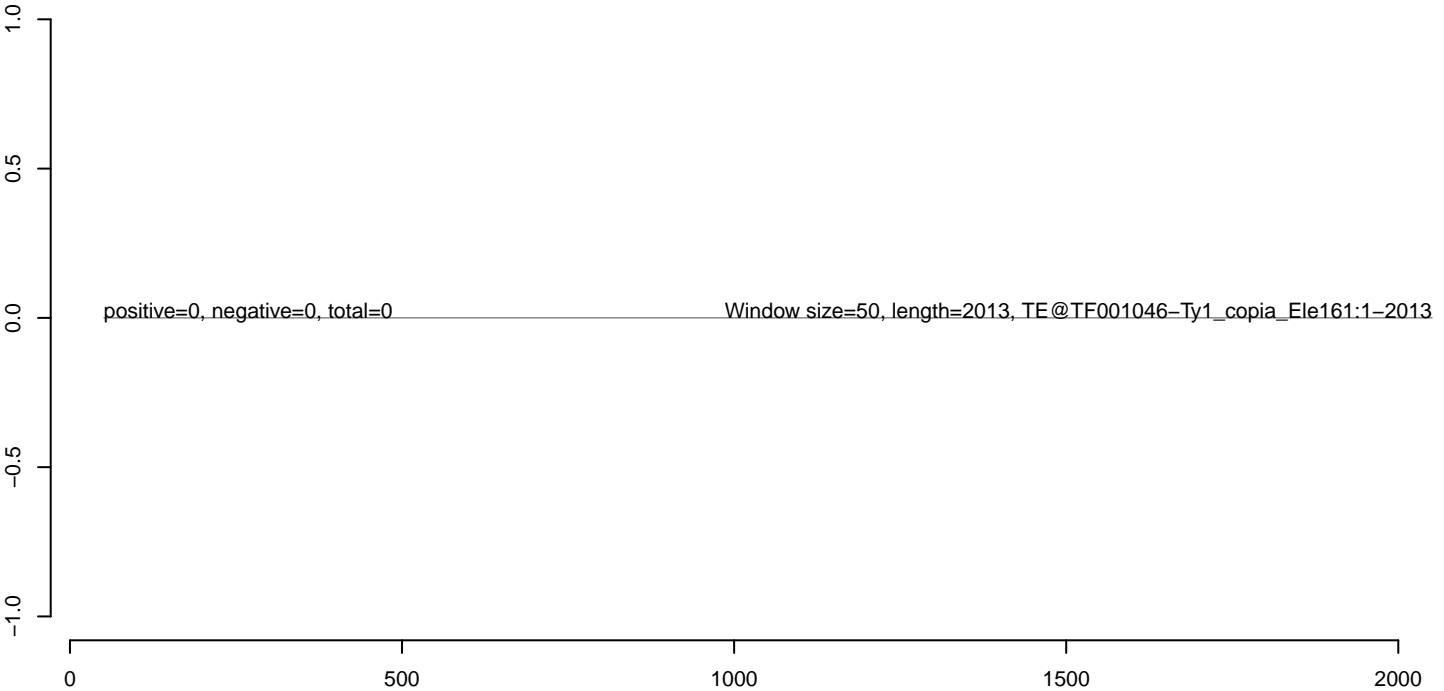

**AeAeg\_Ovary\_TC.18\_23.rep**



**AeAeg\_Ovary\_TC.24\_35.rep**



**AeAeg\_Ovary\_TC.rep**

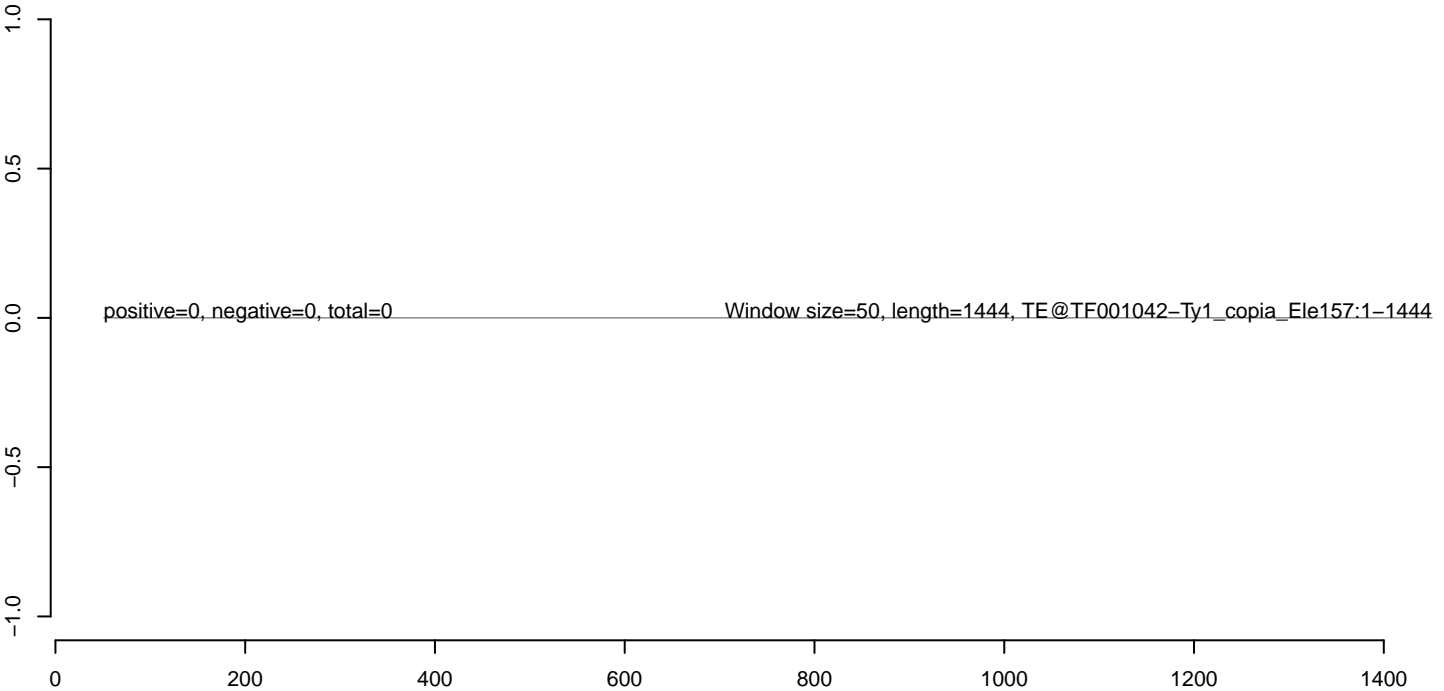

**AeAeg\_Ovary\_TC.18\_23.rep**



**AeAeg\_Ovary\_TC.24\_35.rep**



**AeAeg\_Ovary\_TC.rep**

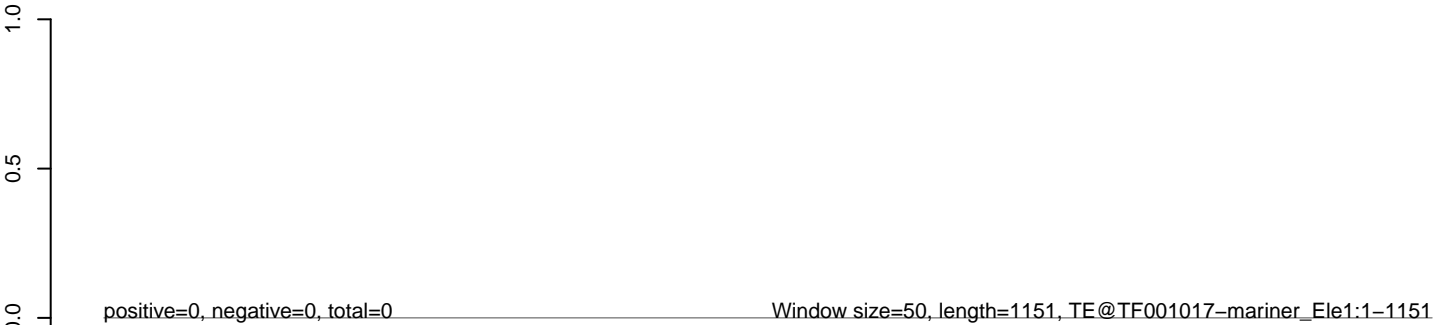

**AeAeg\_Ovary\_TC.18\_23.rep**



**AeAeg\_Ovary\_TC.24\_35.rep**



**AeAeg\_Ovary\_TC.rep**



200 400 600 800 1000

**AeAeg\_Ovary\_TC.18\_23.rep**



**AeAeg\_Ovary\_TC.24\_35.rep**

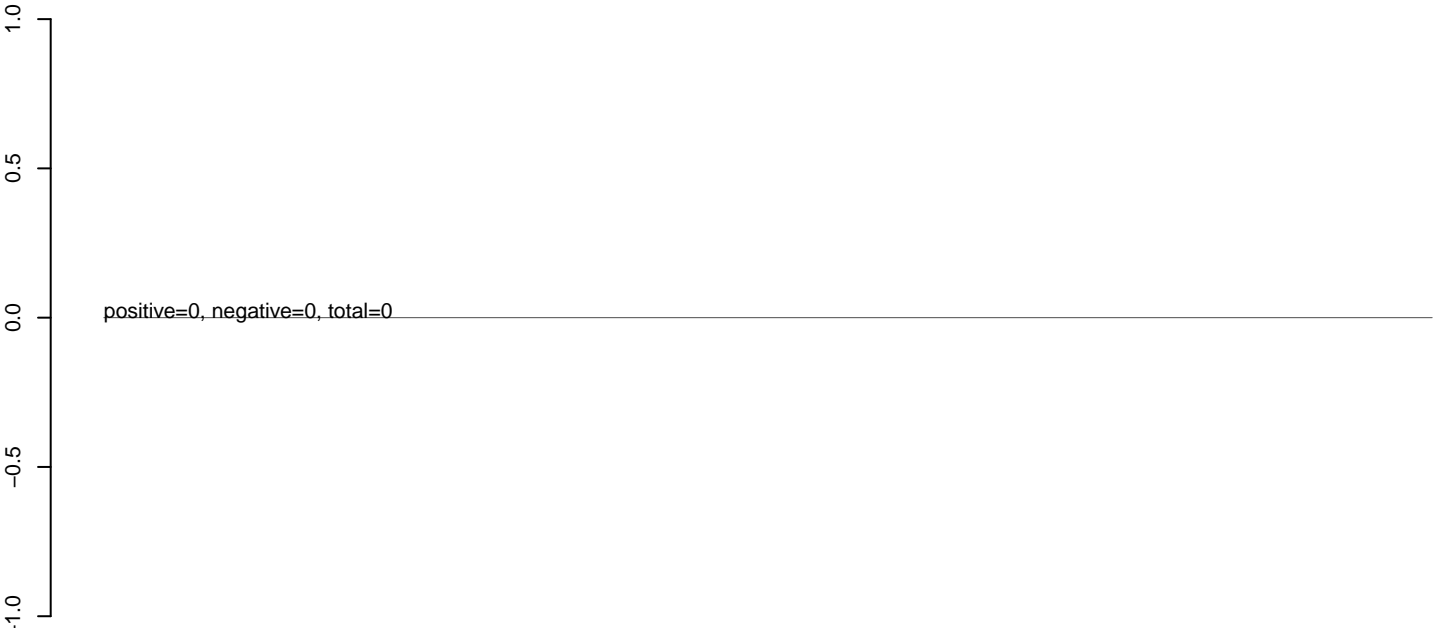

**AeAeg\_Ovary\_TC.rep**

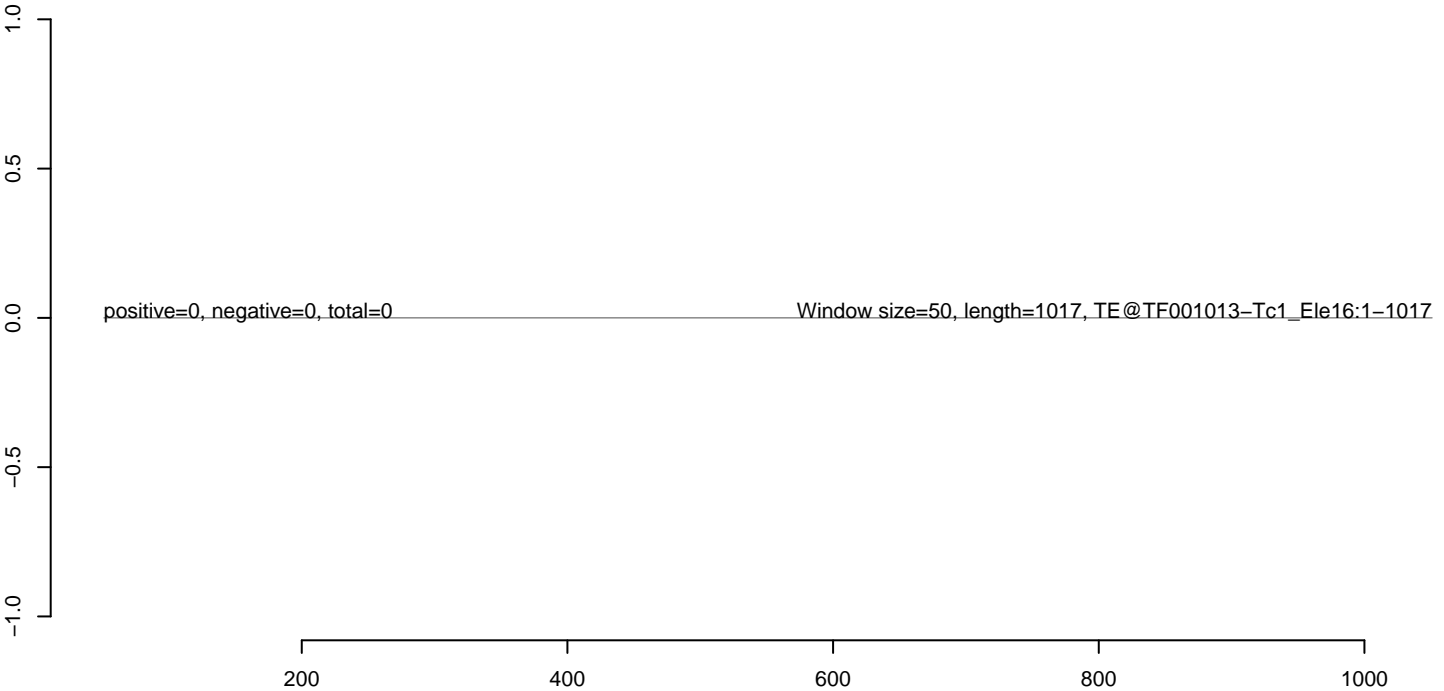



**AeAeg\_Ovary\_TC.18\_23.rep**



**AeAeg\_Ovary\_TC.24\_35.rep**



**AeAeg\_Ovary\_TC.rep**



**AeAeg\_Ovary\_TC.18\_23.rep**

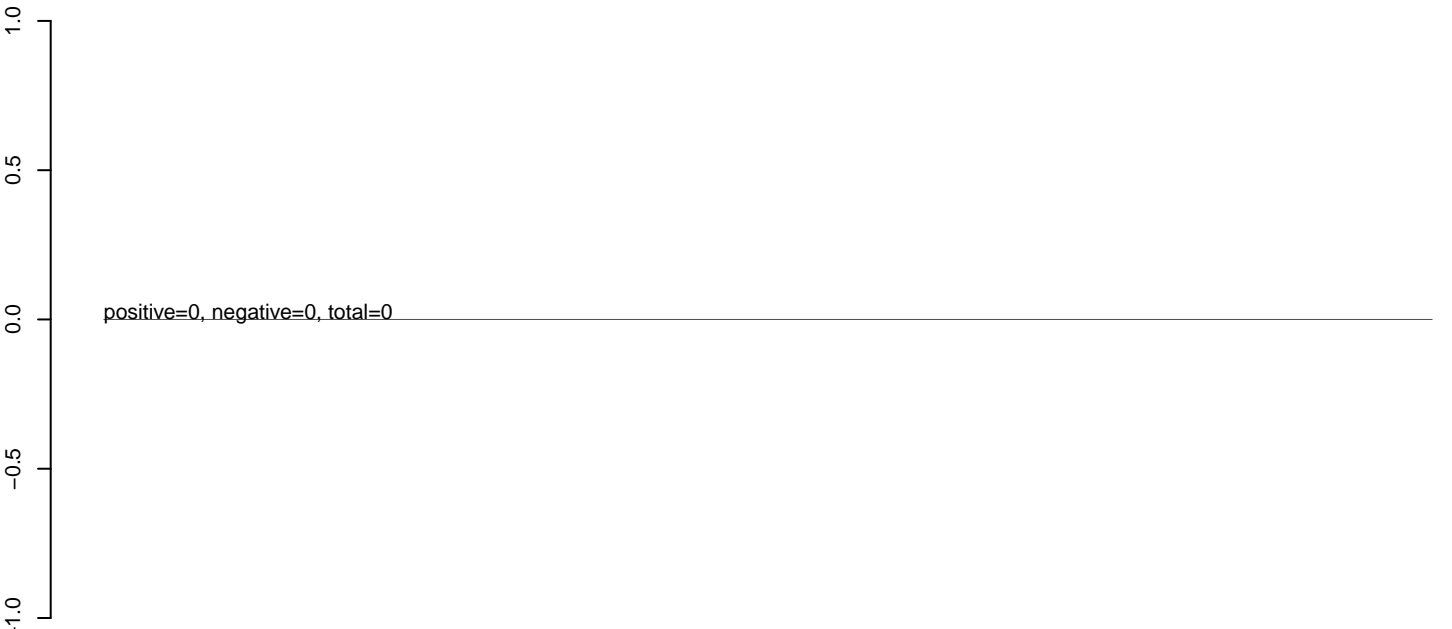

**AeAeg\_Ovary\_TC.24\_35.rep**

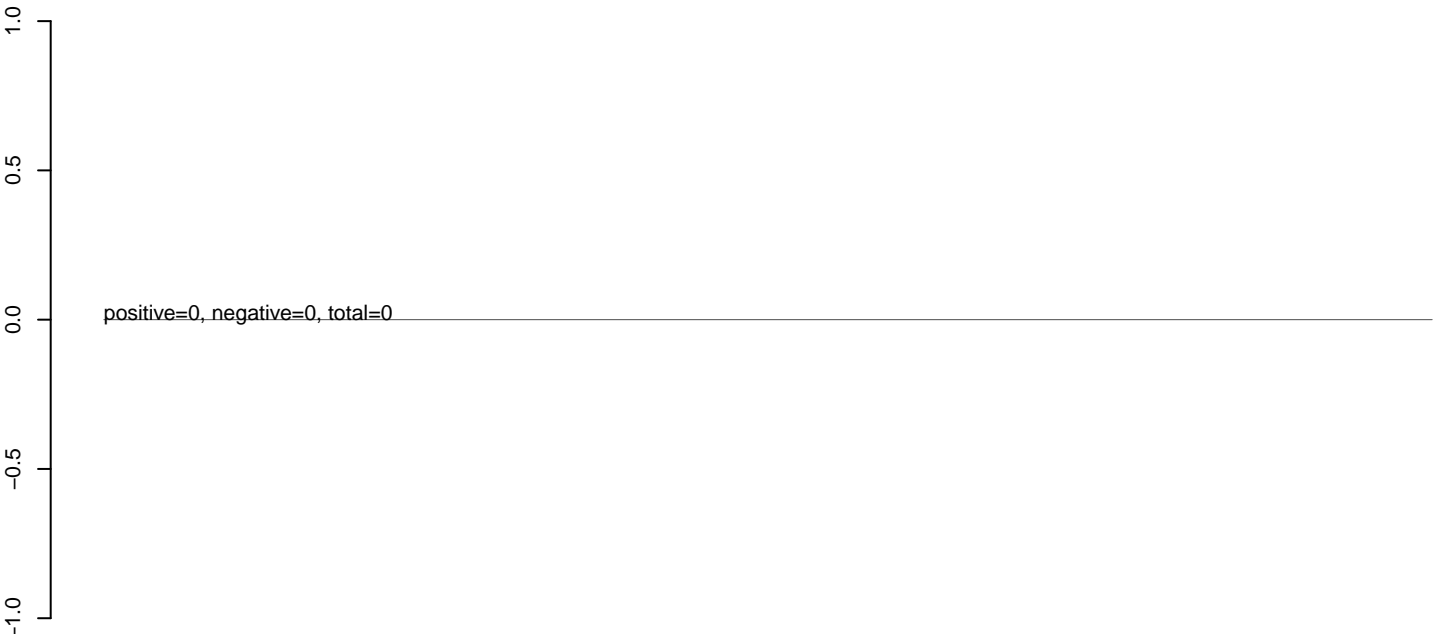

**AeAeg\_Ovary\_TC.rep**

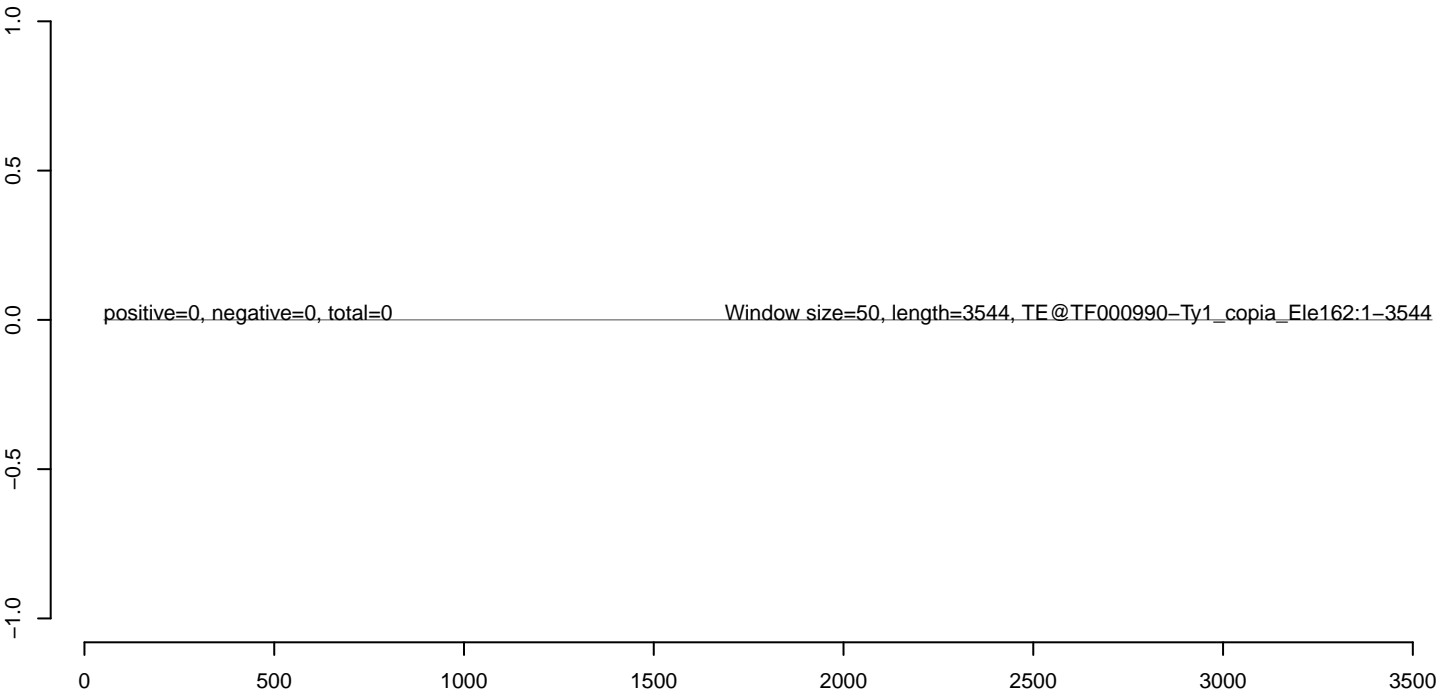

**AeAeg\_Ovary\_TC.18\_23.rep**



**AeAeg\_Ovary\_TC.24\_35.rep**



**AeAeg\_Ovary\_TC.rep**

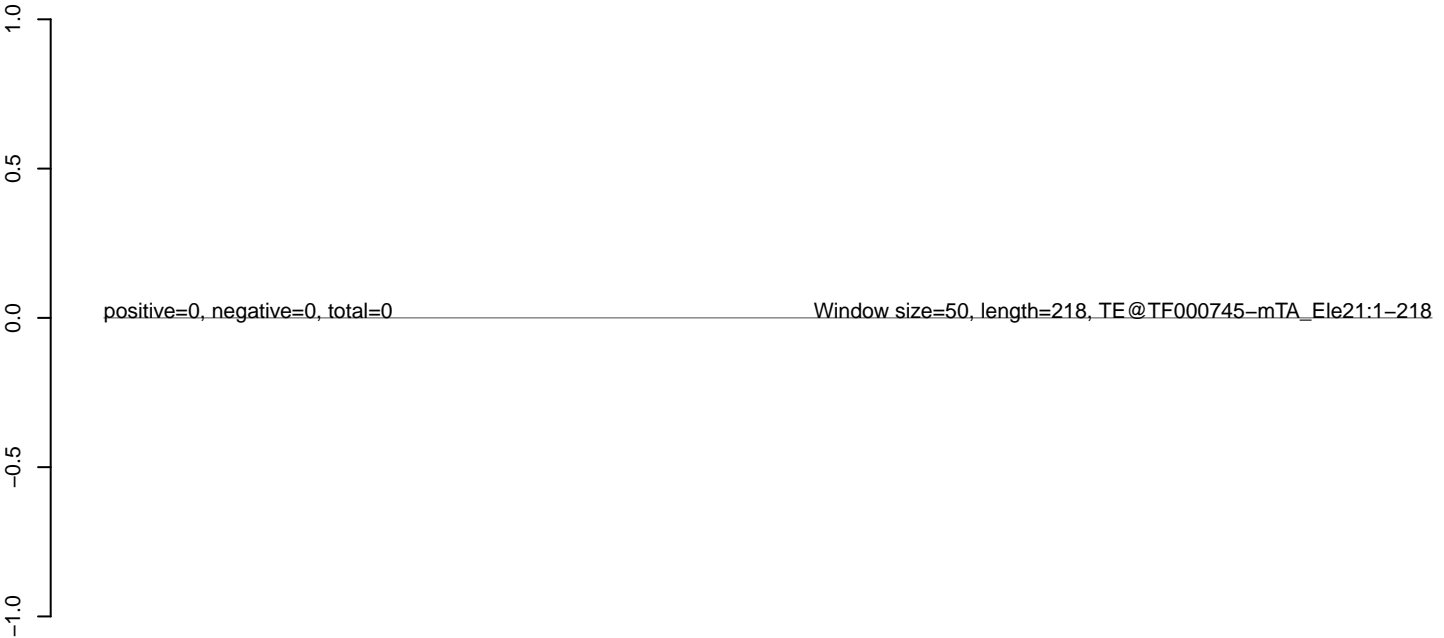

**AeAeg\_Ovary\_TC.18\_23.rep**



**AeAeg\_Ovary\_TC.24\_35.rep**



**AeAeg\_Ovary\_TC.rep**



**AeAeg\_Ovary\_TC.18\_23.rep**



**AeAeg\_Ovary\_TC.24\_35.rep**



**AeAeg\_Ovary\_TC.rep**

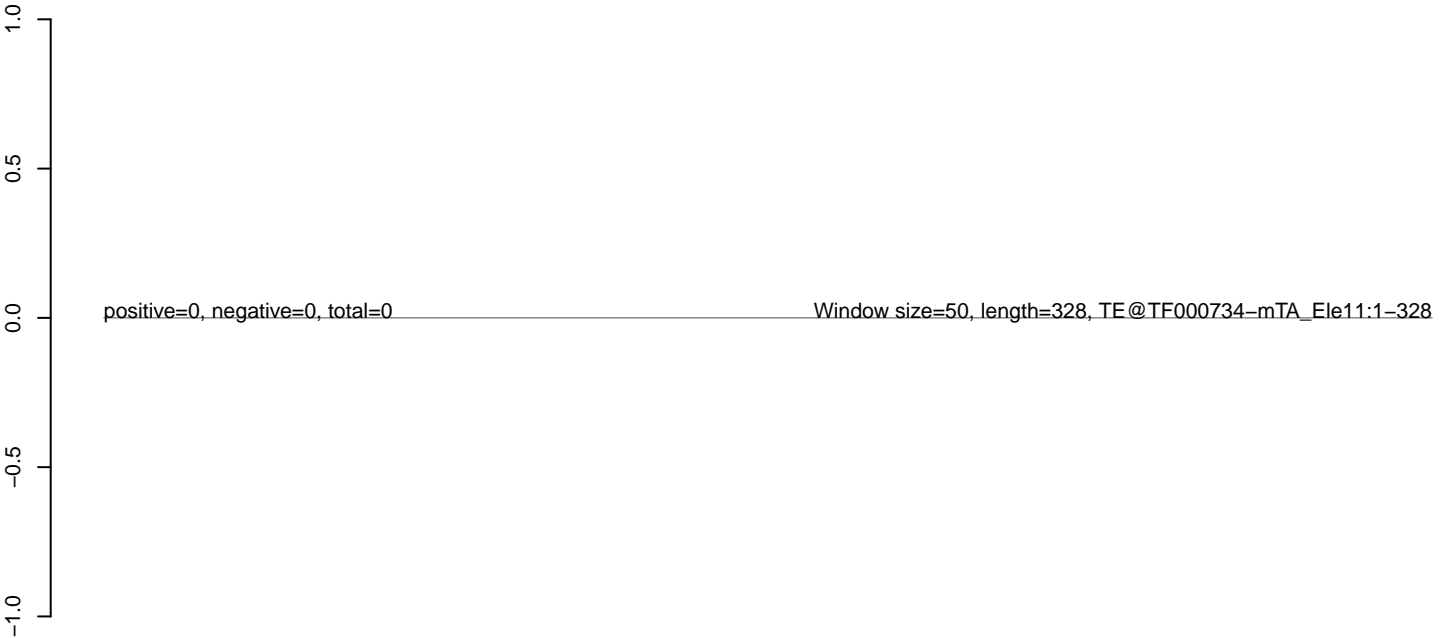

**AeAeg\_Ovary\_TC.18\_23.rep**

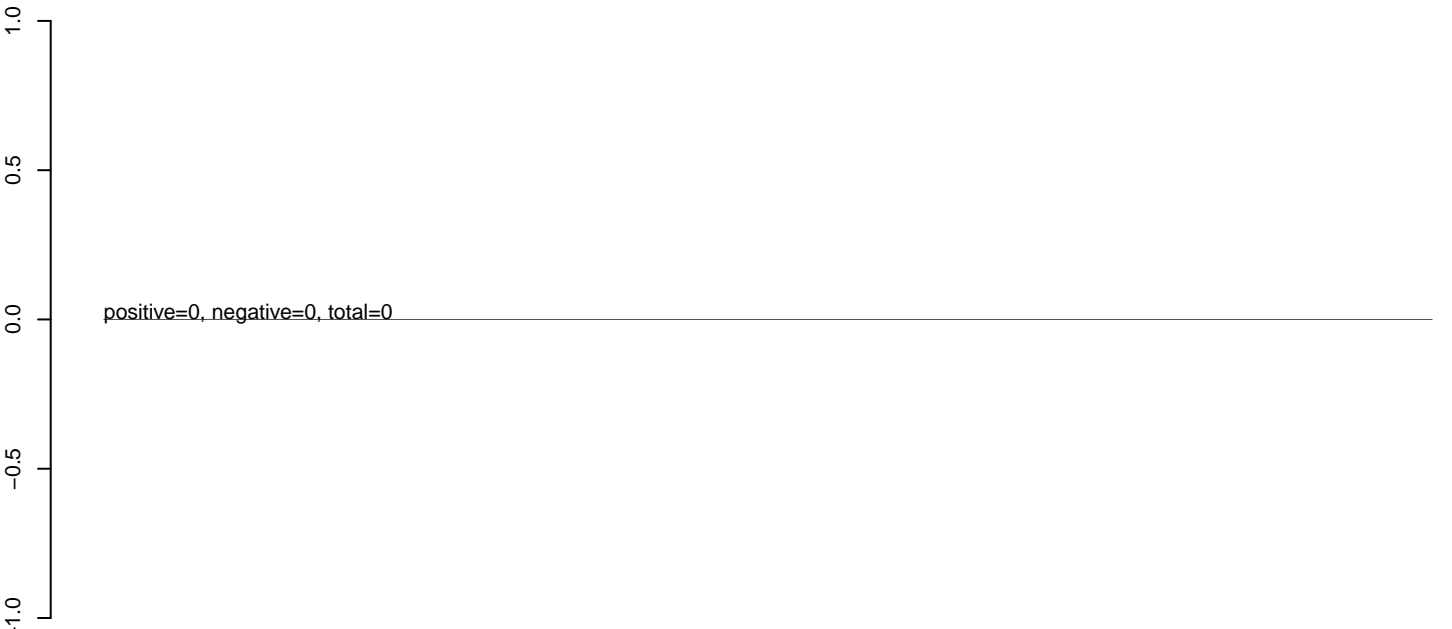

**AeAeg\_Ovary\_TC.24\_35.rep**

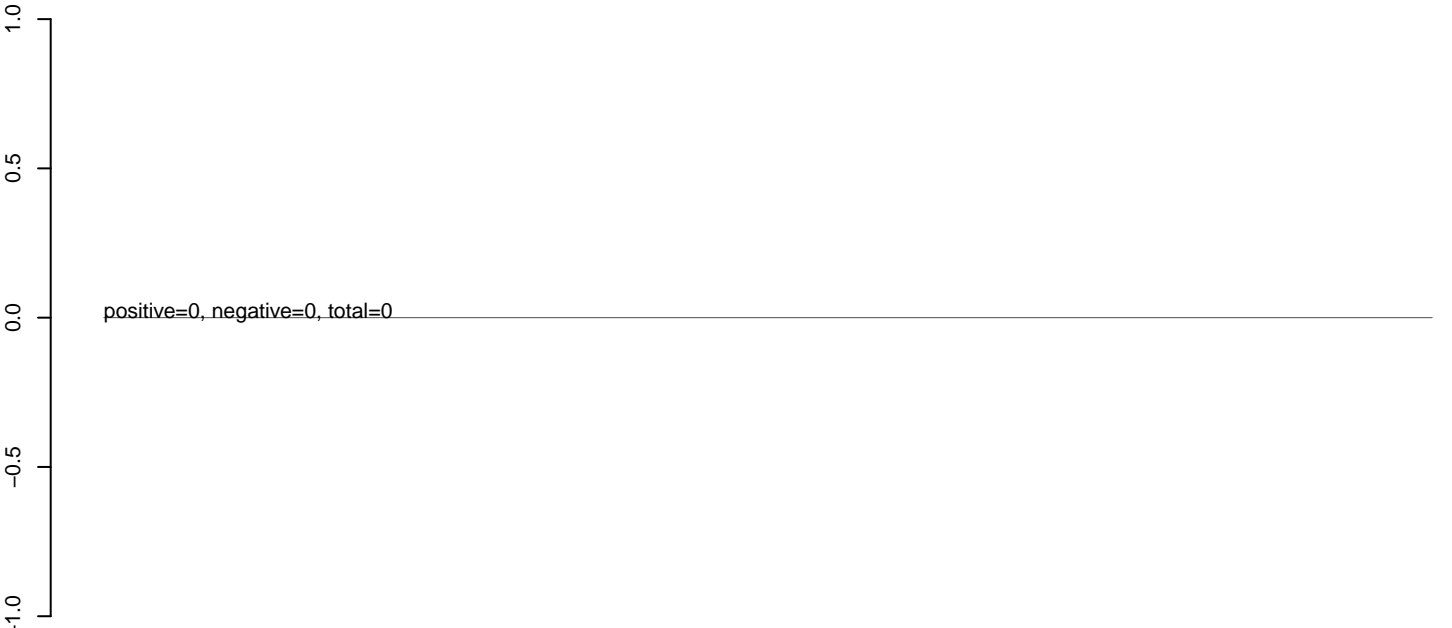

**AeAeg\_Ovary\_TC.rep**

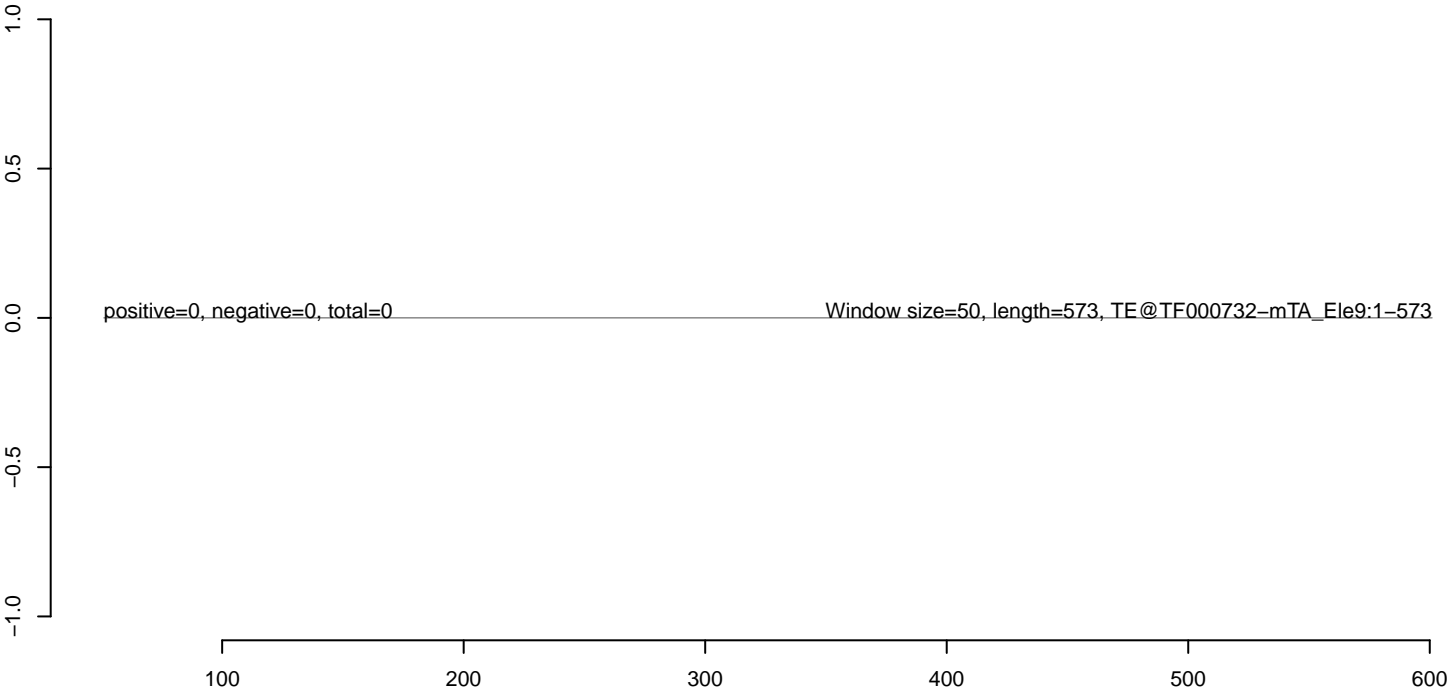

**AeAeg\_Ovary\_TC.18\_23.rep**



**AeAeg\_Ovary\_TC.24\_35.rep**



**AeAeg\_Ovary\_TC.rep**



**AeAeg\_Ovary\_TC.18\_23.rep**



**AeAeg\_Ovary\_TC.24\_35.rep**



**AeAeg\_Ovary\_TC.rep**

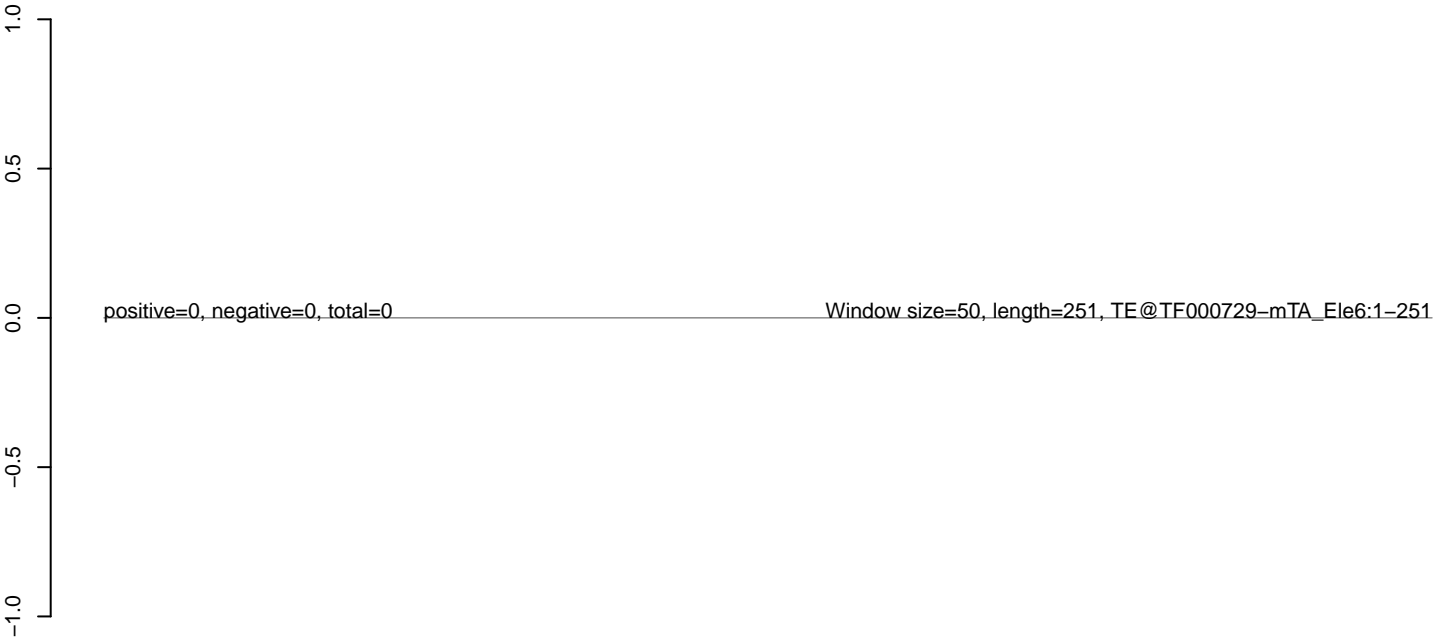



**AeAeg\_Ovary\_TC.18\_23.rep**



**AeAeg\_Ovary\_TC.24\_35.rep**



**AeAeg\_Ovary\_TC.rep**

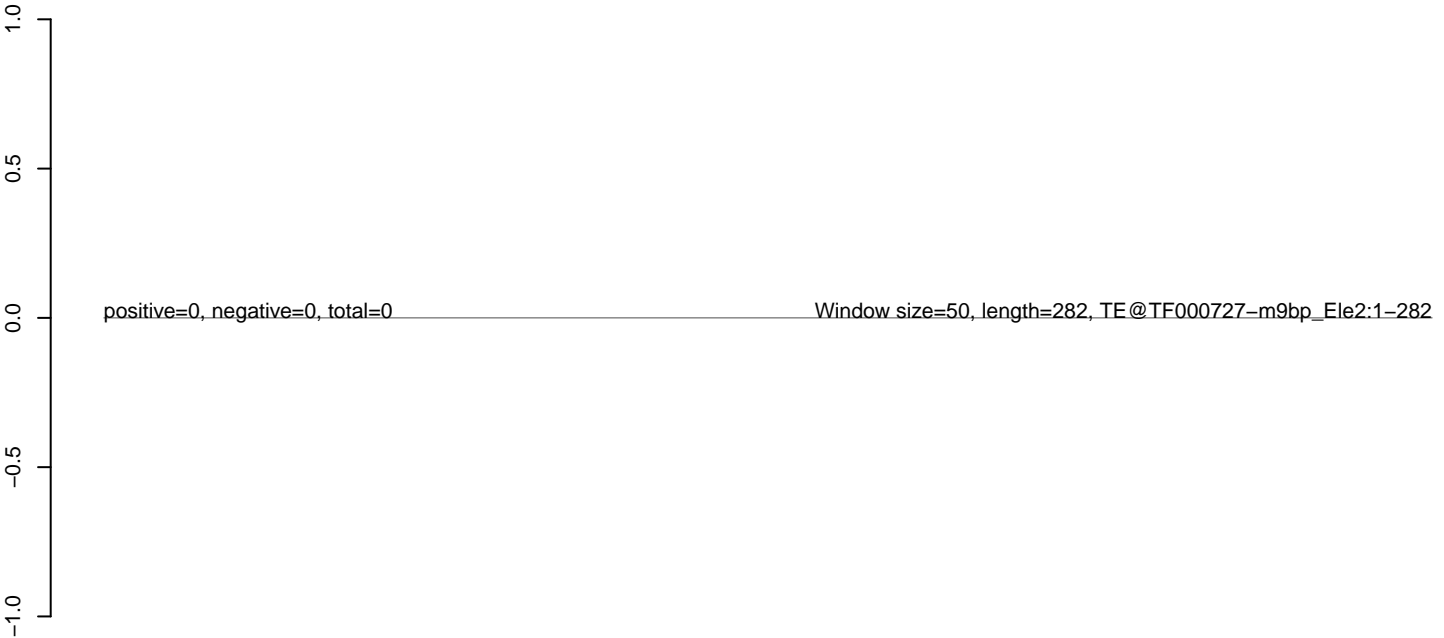

**AeAeg\_Ovary\_TC.18\_23.rep**



**AeAeg\_Ovary\_TC.24\_35.rep**



**AeAeg\_Ovary\_TC.rep**

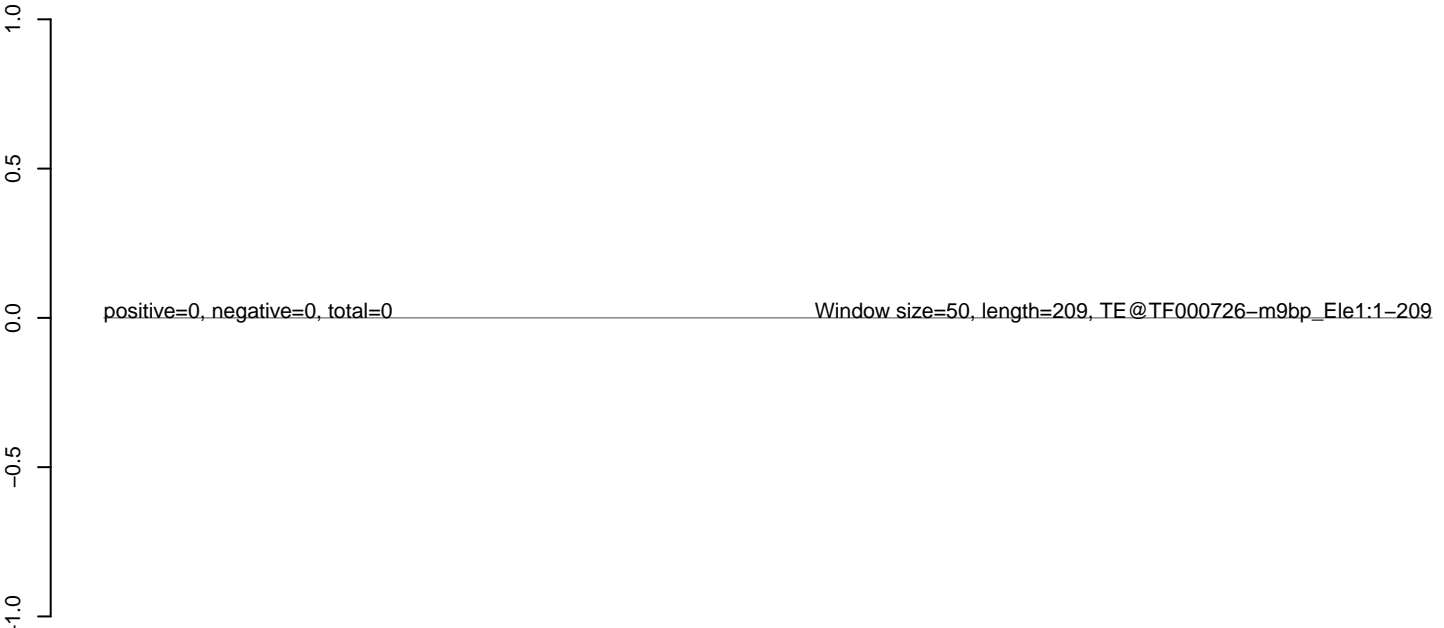

**AeAeg\_Ovary\_TC.18\_23.rep**



**AeAeg\_Ovary\_TC.24\_35.rep**



**AeAeg\_Ovary\_TC.rep**



**AeAeg\_Ovary\_TC.18\_23.rep**



**AeAeg\_Ovary\_TC.24\_35.rep**



**AeAeg\_Ovary\_TC.rep**

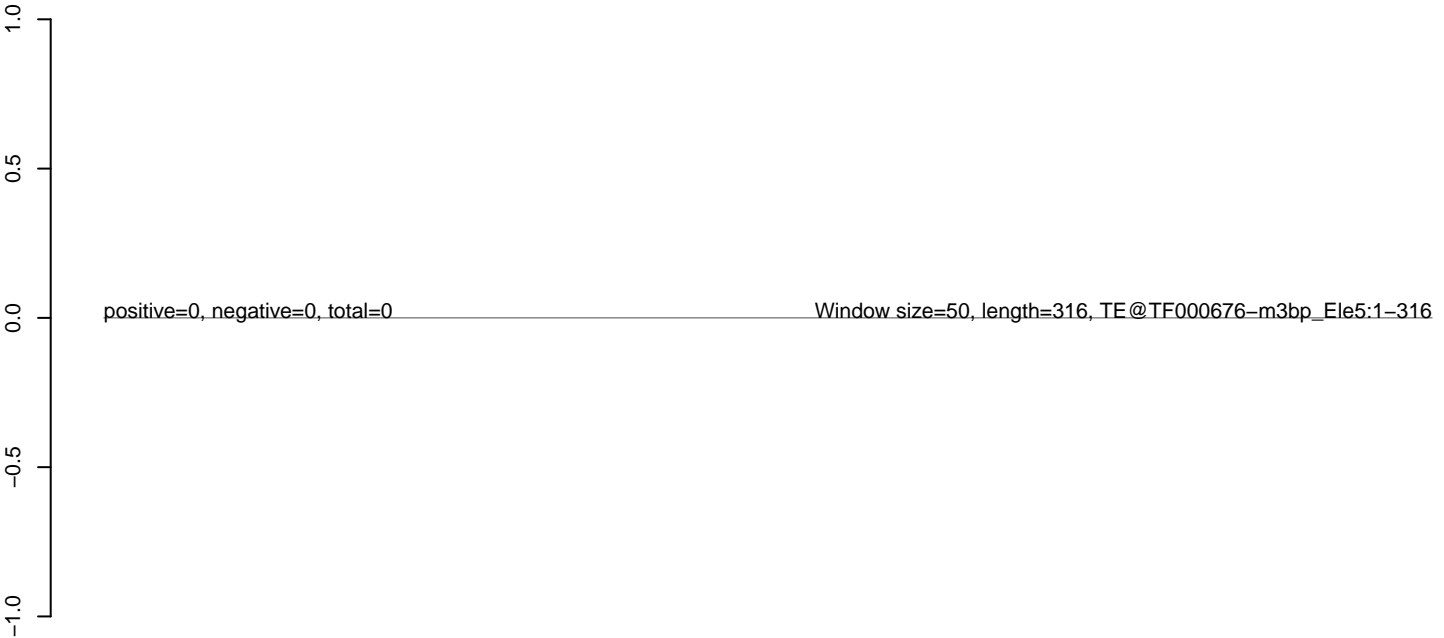

**AeAeg\_Ovary\_TC.18\_23.rep**



**AeAeg\_Ovary\_TC.24\_35.rep**

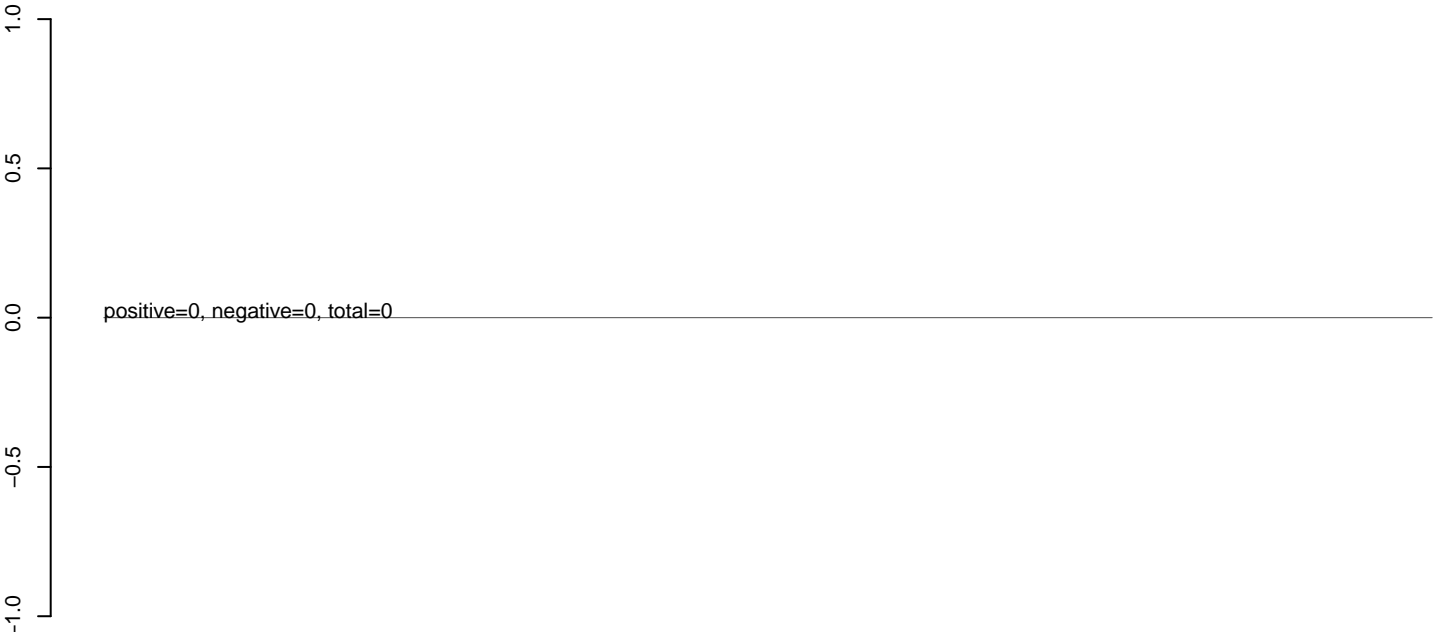

**AeAeg\_Ovary\_TC.rep**

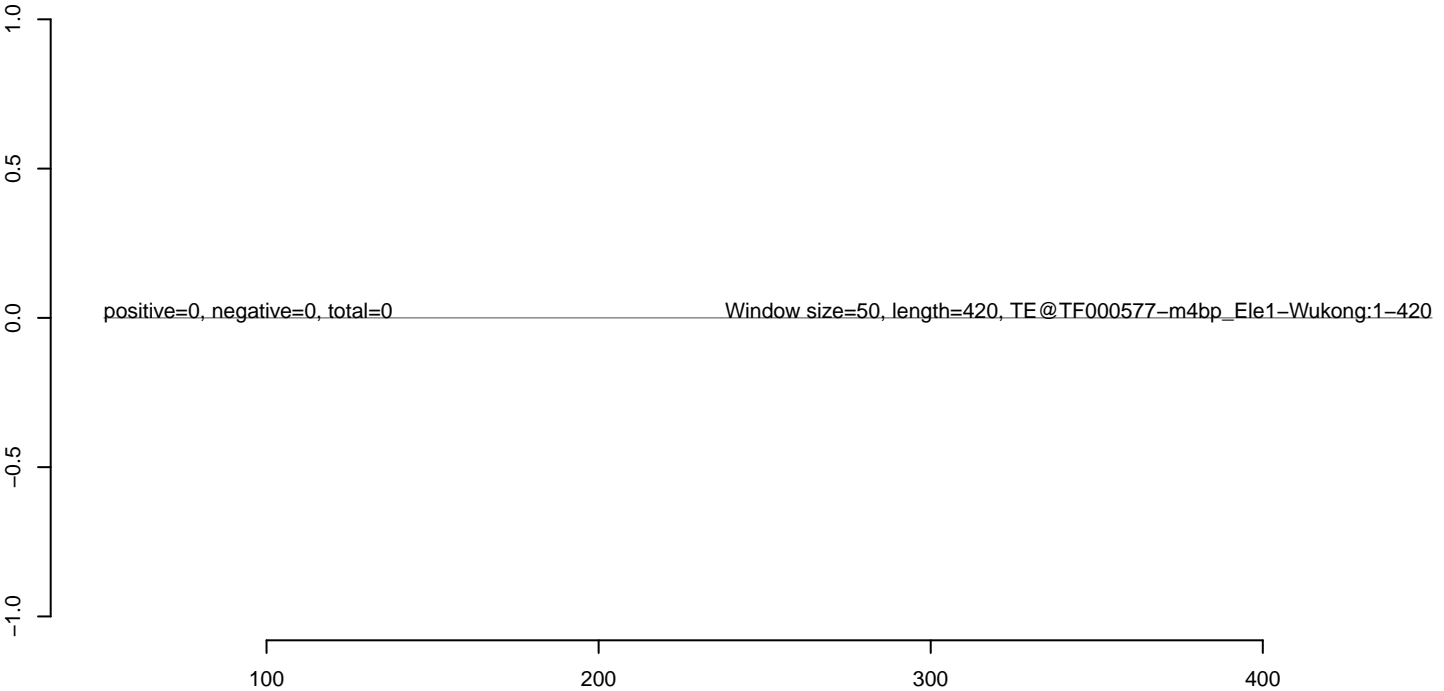

**AeAeg\_Ovary\_TC.18\_23.rep**



**AeAeg\_Ovary\_TC.24\_35.rep**



**AeAeg\_Ovary\_TC.rep**

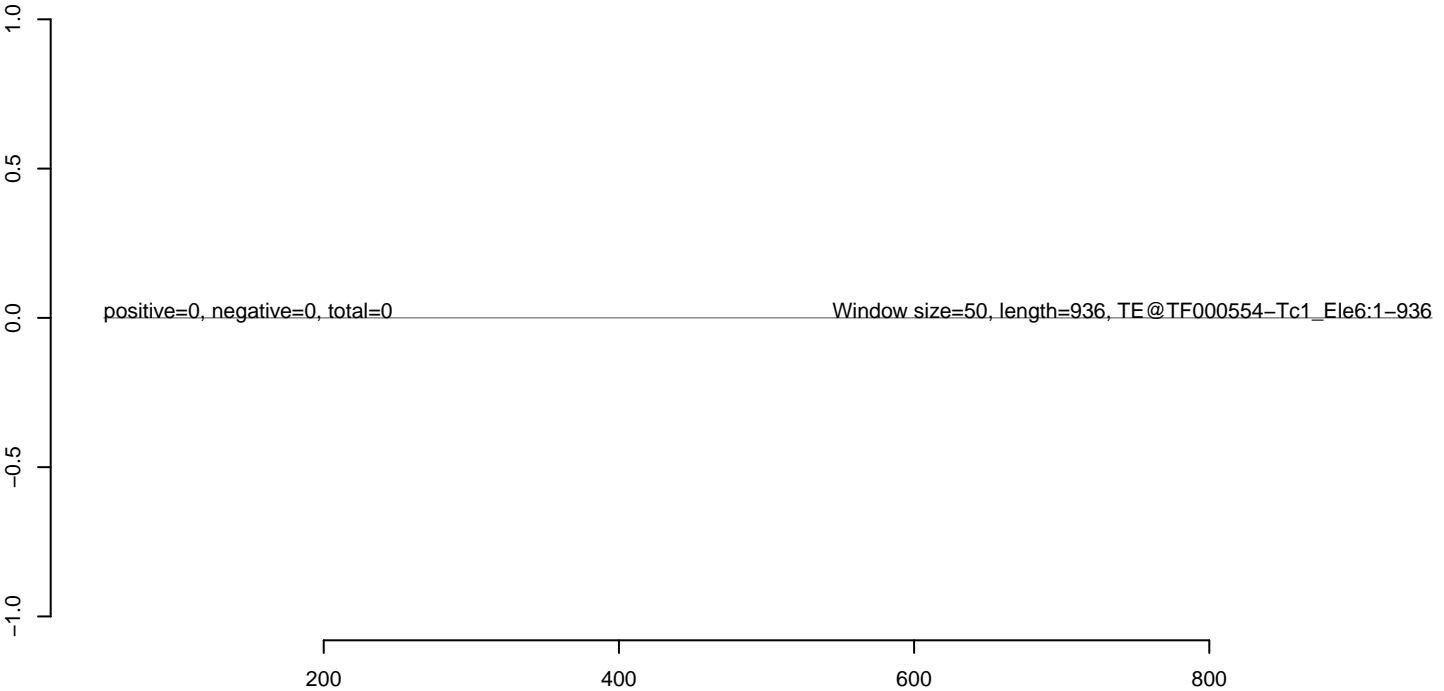

**AeAeg\_Ovary\_TC.18\_23.rep**



**AeAeg\_Ovary\_TC.24\_35.rep**



**AeAeg\_Ovary\_TC.rep**



**AeAeg\_Ovary\_TC.18\_23.rep**



**AeAeg\_Ovary\_TC.24\_35.rep**



**AeAeg\_Ovary\_TC.rep**

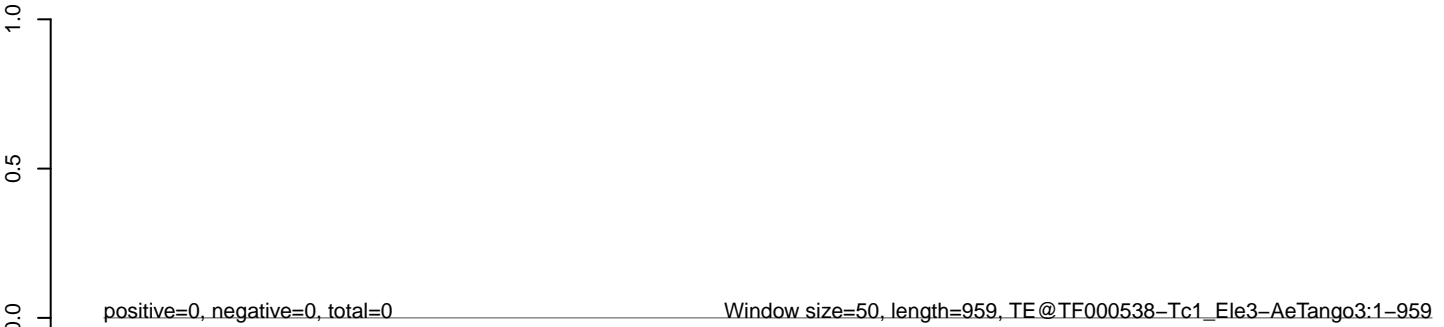



**AeAeg\_Ovary\_TC.18\_23.rep**



**AeAeg\_Ovary\_TC.24\_35.rep**

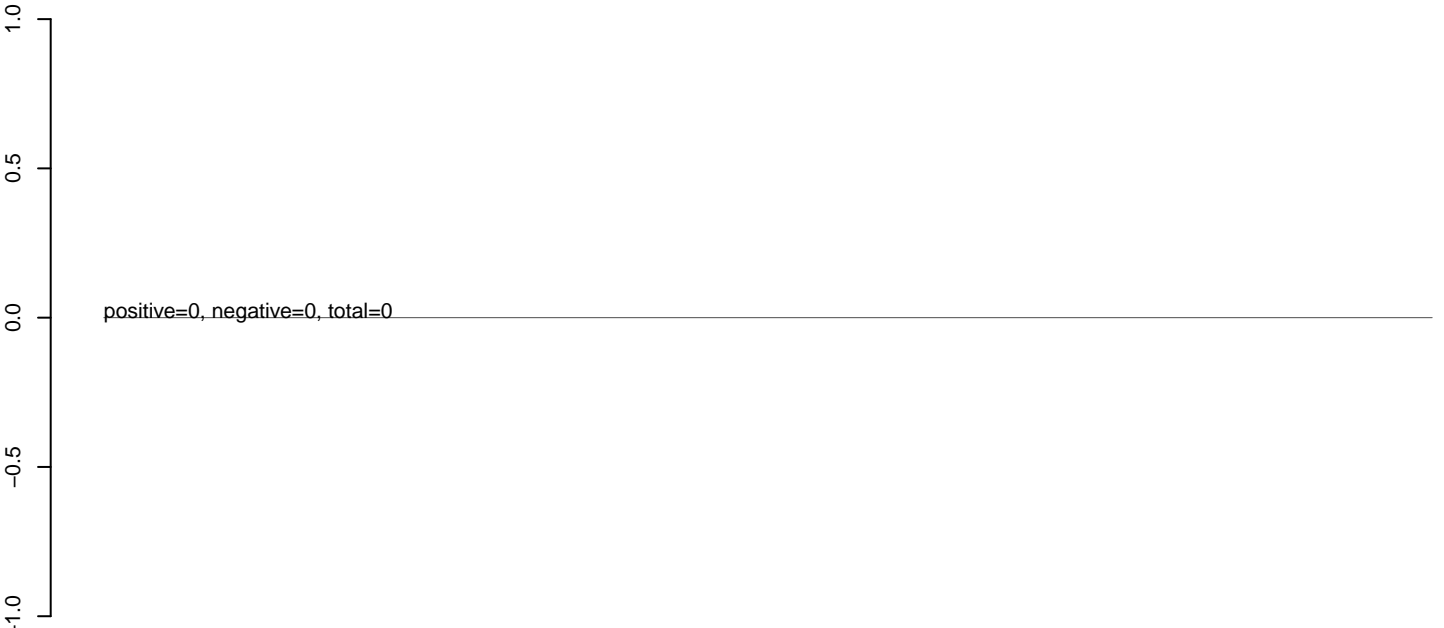

**AeAeg\_Ovary\_TC.rep**

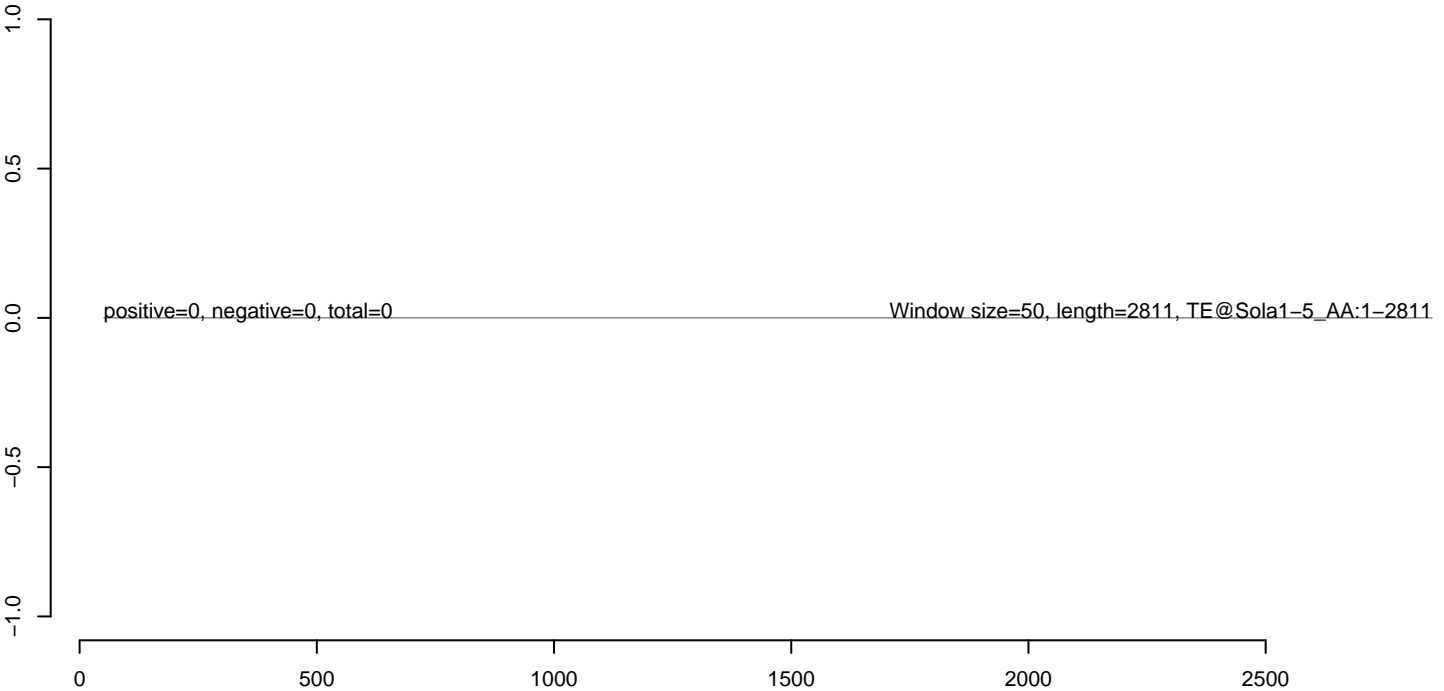

**AeAeg\_Ovary\_TC.18\_23.rep**



**AeAeg\_Ovary\_TC.24\_35.rep**



**AeAeg\_Ovary\_TC.rep**

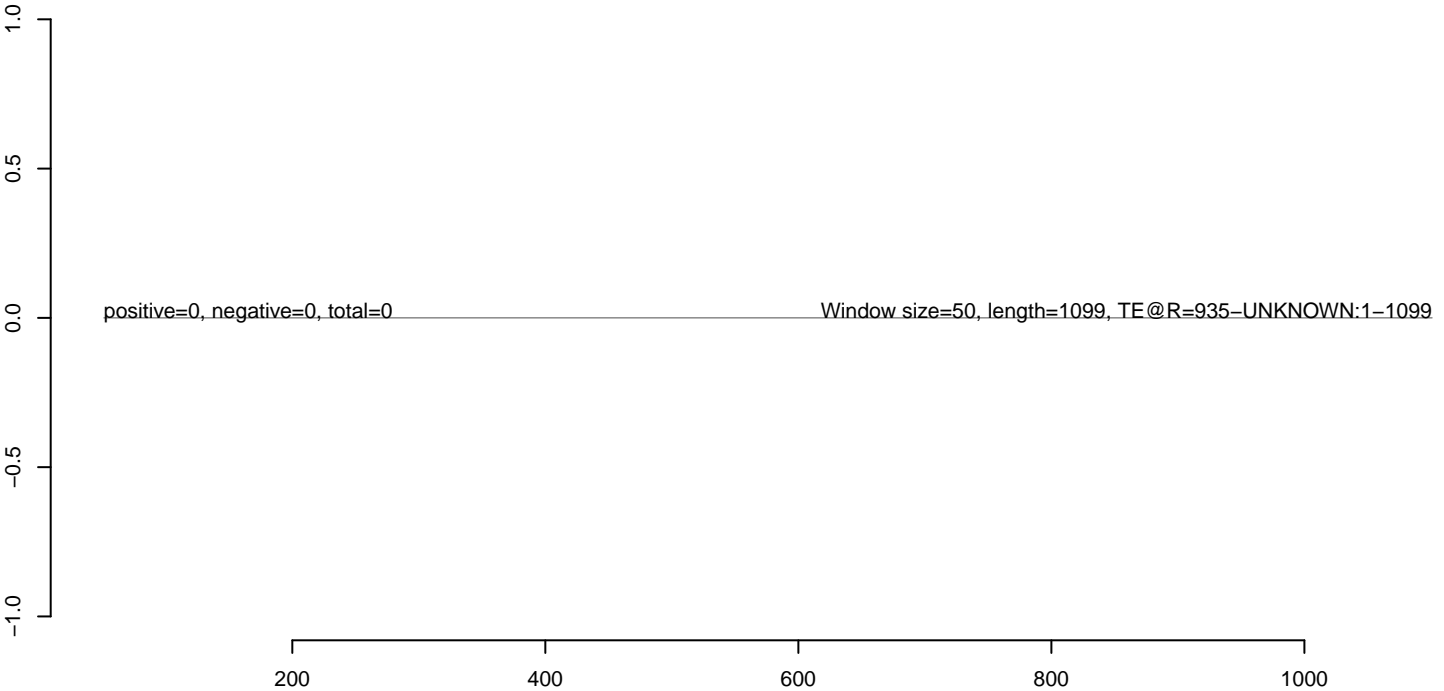

**AeAeg\_Ovary\_TC.18\_23.rep**



**AeAeg\_Ovary\_TC.24\_35.rep**



**AeAeg\_Ovary\_TC.rep**

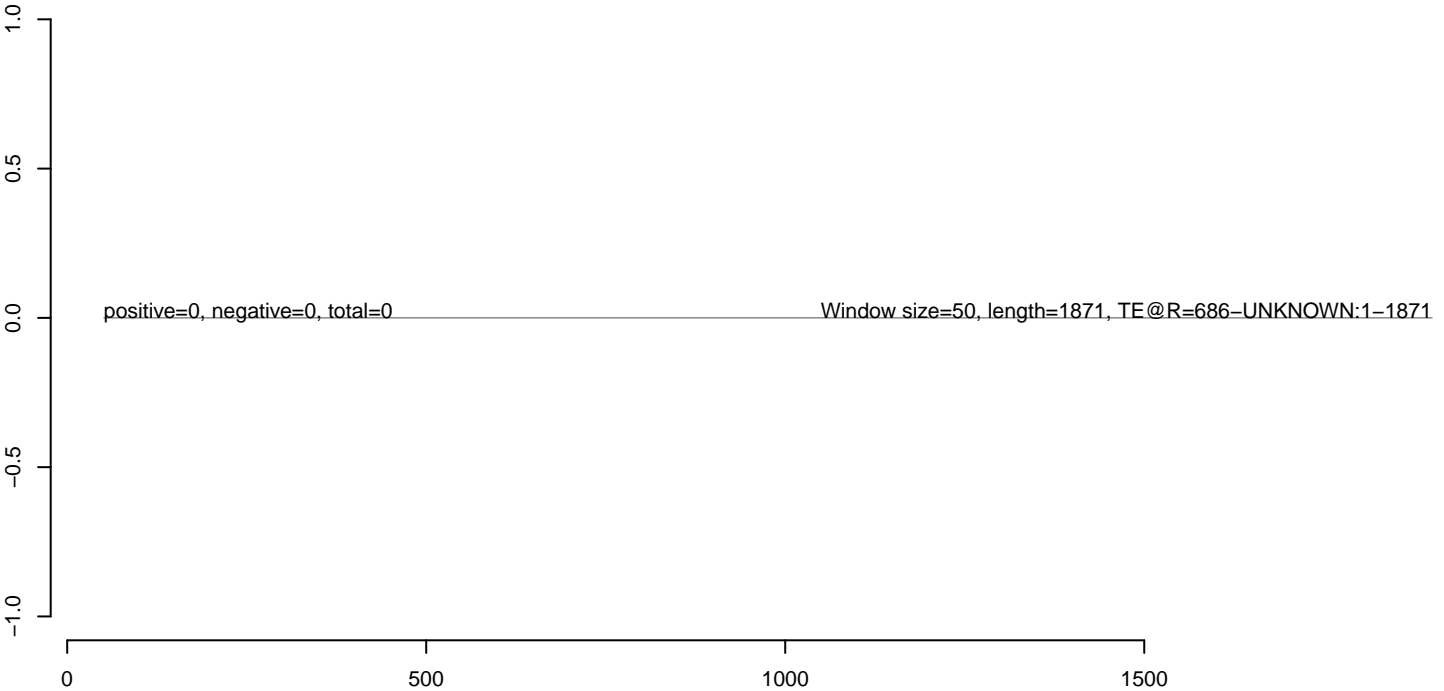

**AeAeg\_Ovary\_TC.18\_23.rep**



**AeAeg\_Ovary\_TC.24\_35.rep**



**AeAeg\_Ovary\_TC.rep**

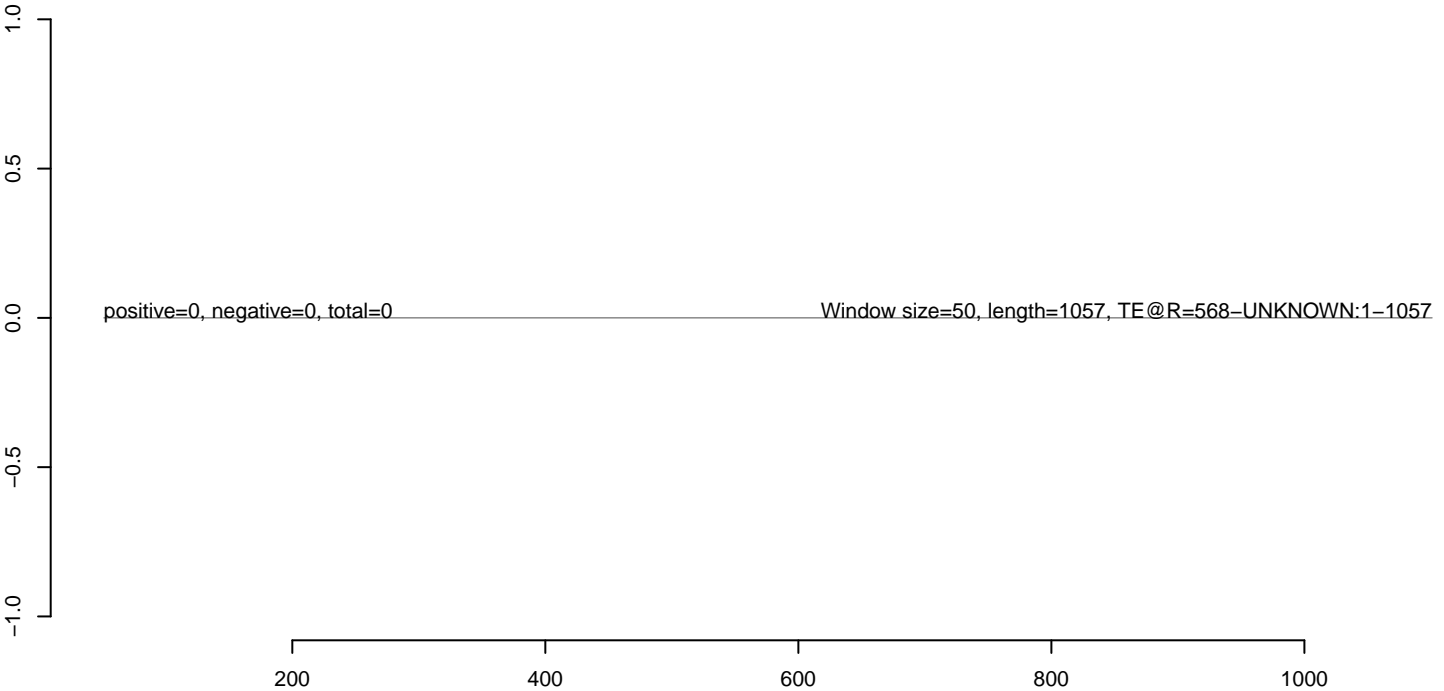

**AeAeg\_Ovary\_TC.18\_23.rep**



**AeAeg\_Ovary\_TC.24\_35.rep**



**AeAeg\_Ovary\_TC.rep**



**AeAeg\_Ovary\_TC.18\_23.rep**



**AeAeg\_Ovary\_TC.24\_35.rep**



**AeAeg\_Ovary\_TC.rep**



200 400 600 800 1000 1200

**AeAeg\_Ovary\_TC.18\_23.rep**



**AeAeg\_Ovary\_TC.24\_35.rep**



**AeAeg\_Ovary\_TC.rep**



**AeAeg\_Ovary\_TC.18\_23.rep**



**AeAeg\_Ovary\_TC.24\_35.rep**



**AeAeg\_Ovary\_TC.rep**



200 400 600 800 1000



**AeAeg\_Ovary\_TC.18\_23.rep**



**AeAeg\_Ovary\_TC.24\_35.rep**

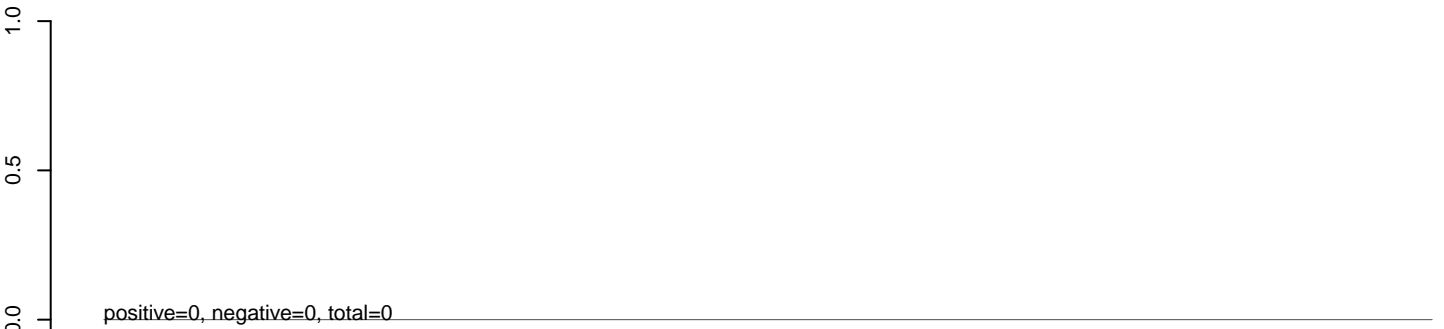

**AeAeg\_Ovary\_TC.rep**



**AeAeg\_Ovary\_TC.18\_23.rep**

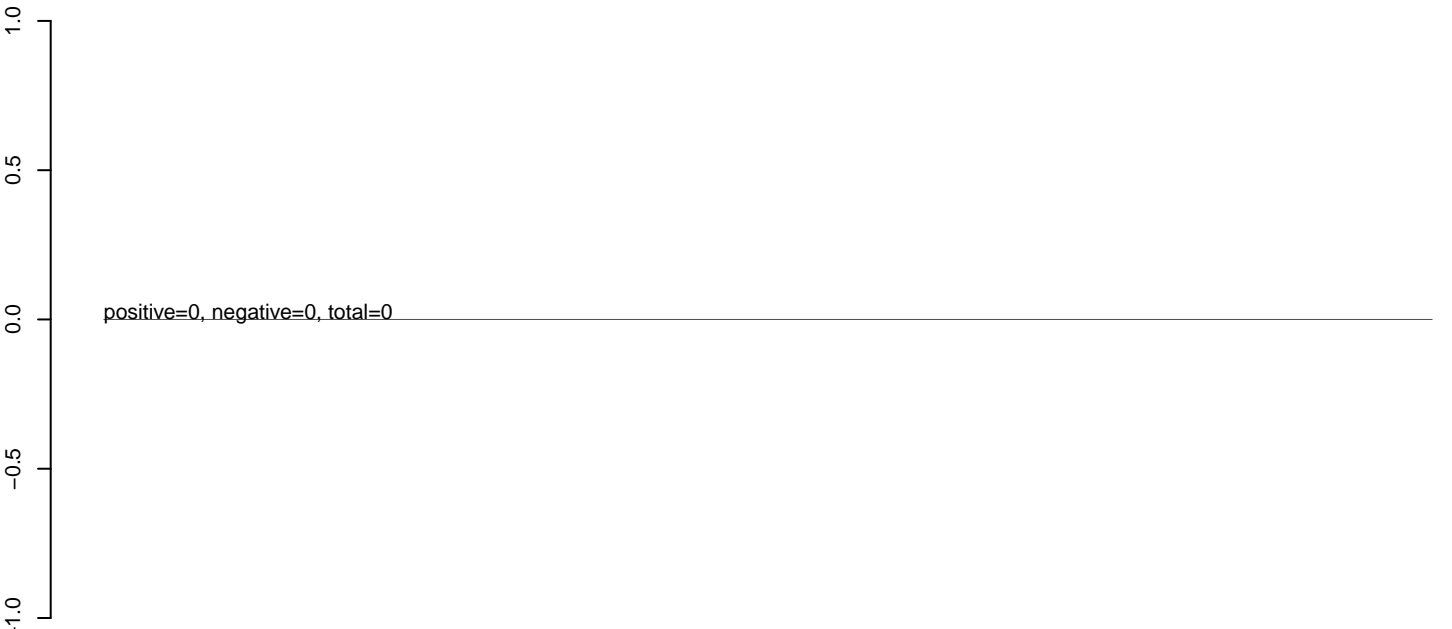

**AeAeg\_Ovary\_TC.24\_35.rep**

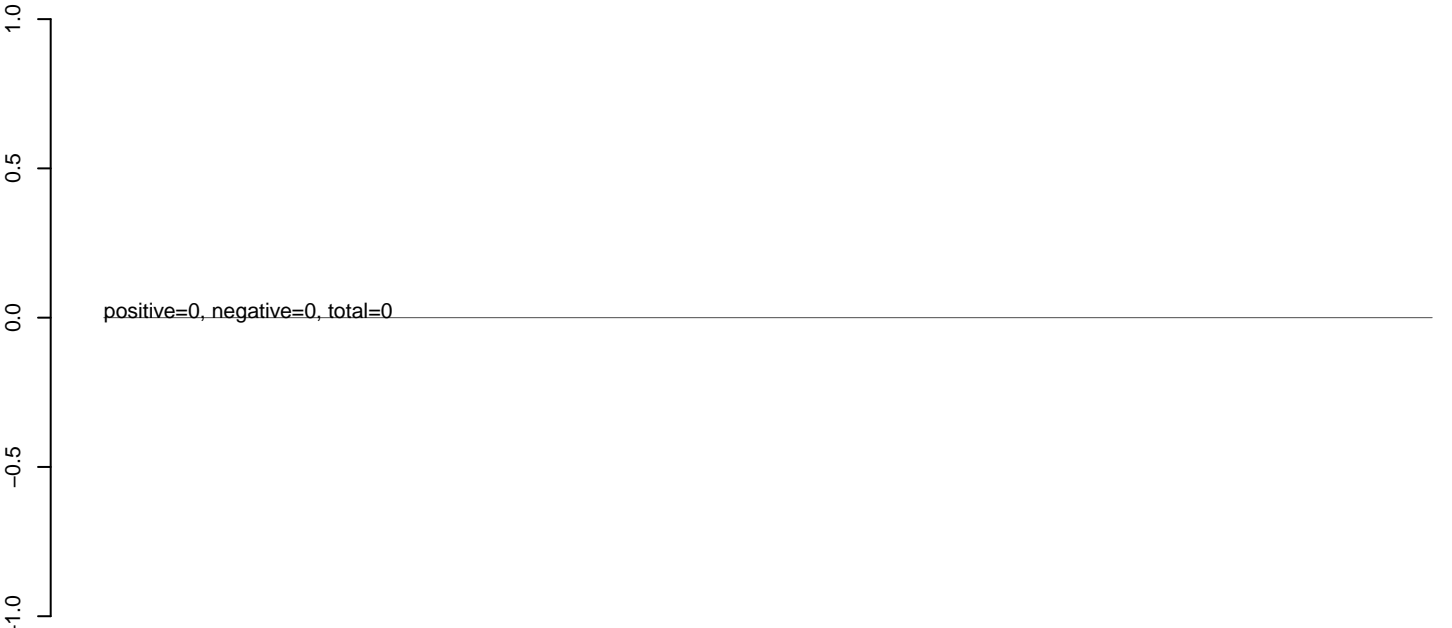

**AeAeg\_Ovary\_TC.rep**

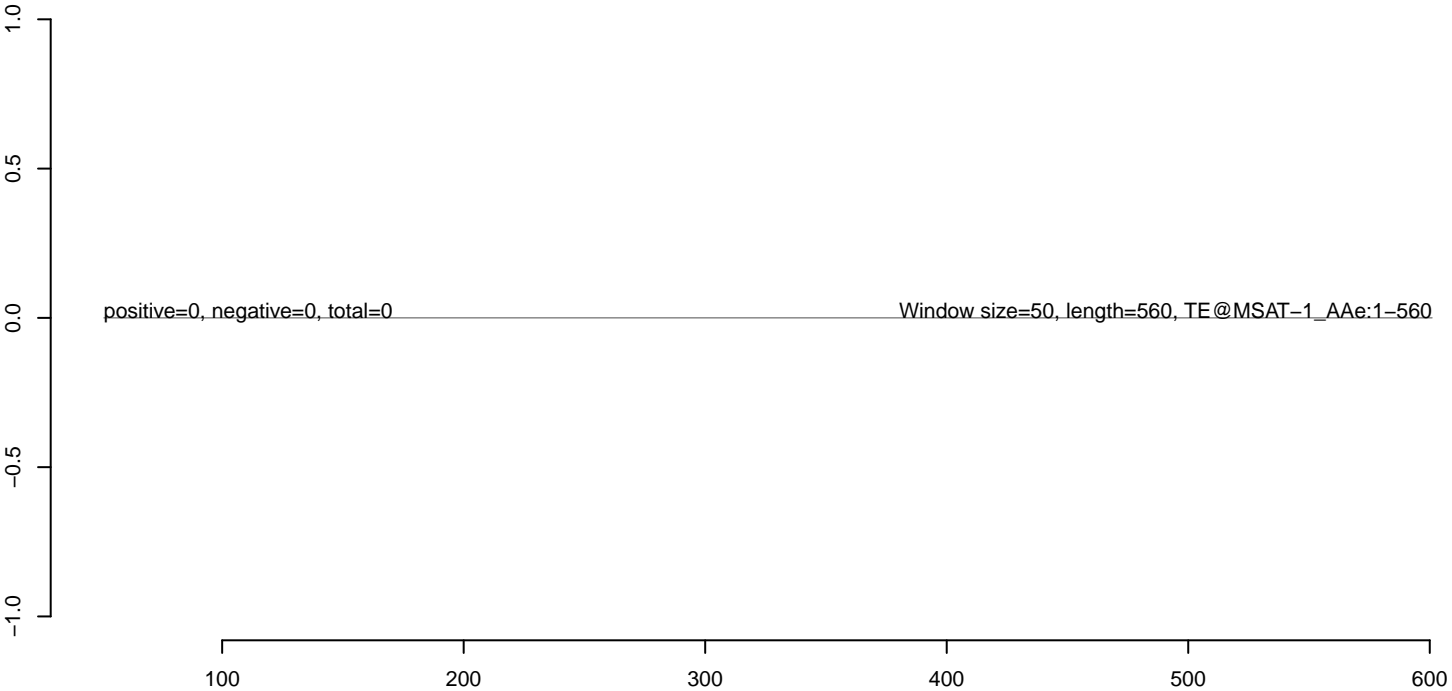

**AeAeg\_Ovary\_TC.18\_23.rep**



**AeAeg\_Ovary\_TC.24\_35.rep**



**AeAeg\_Ovary\_TC.rep**



**AeAeg\_Ovary\_TC.18\_23.rep**



**AeAeg\_Ovary\_TC.24\_35.rep**



**AeAeg\_Ovary\_TC.rep**

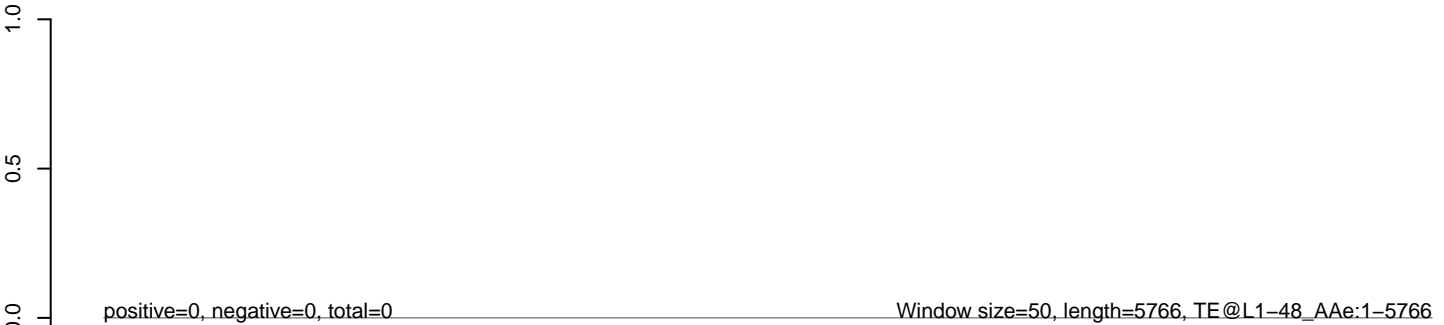

0 1000 2000 3000 4000 5000 6000

**AeAeg\_Ovary\_TC.18\_23.rep**



**AeAeg\_Ovary\_TC.24\_35.rep**



**AeAeg\_Ovary\_TC.rep**

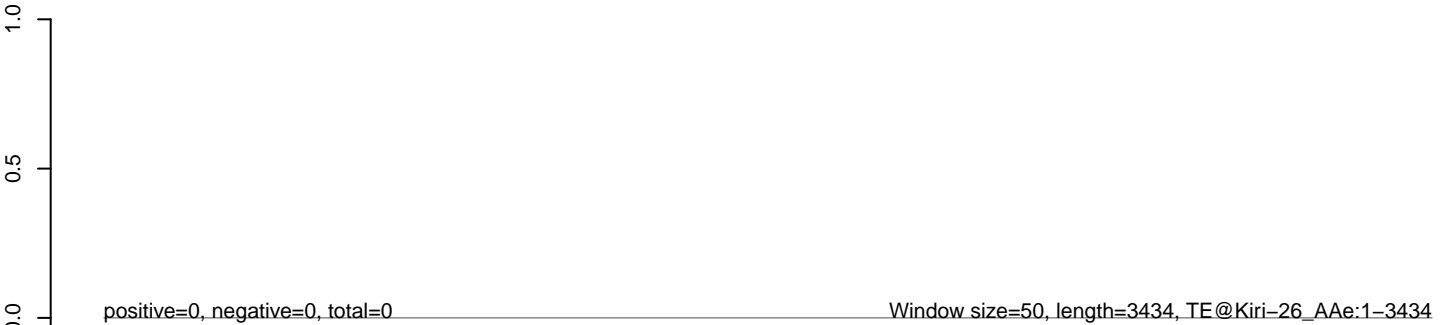

**AeAeg\_Ovary\_TC.18\_23.rep**



**AeAeg\_Ovary\_TC.24\_35.rep**



**AeAeg\_Ovary\_TC.rep**



**AeAeg\_Ovary\_TC.18\_23.rep**



**AeAeg\_Ovary\_TC.24\_35.rep**



**AeAeg\_Ovary\_TC.rep**

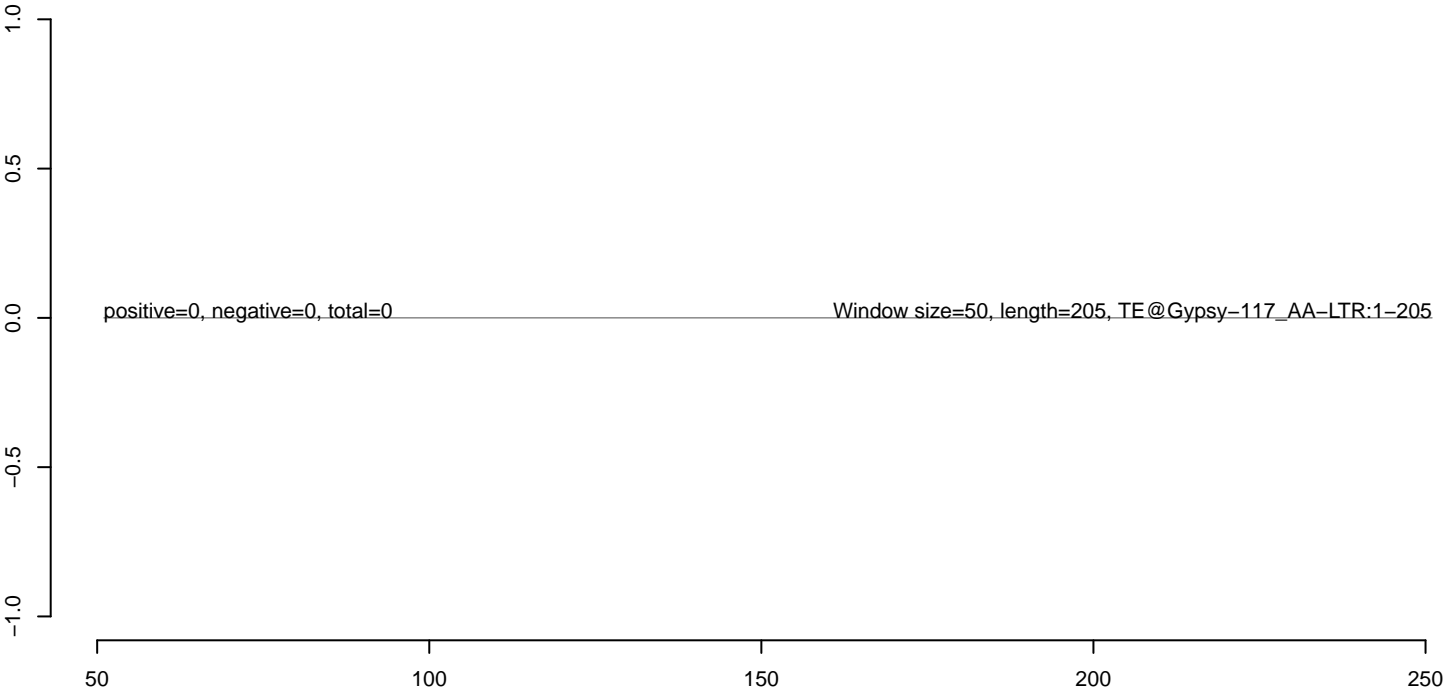

**AeAeg\_Ovary\_TC.18\_23.rep**



**AeAeg\_Ovary\_TC.24\_35.rep**



**AeAeg\_Ovary\_TC.rep**

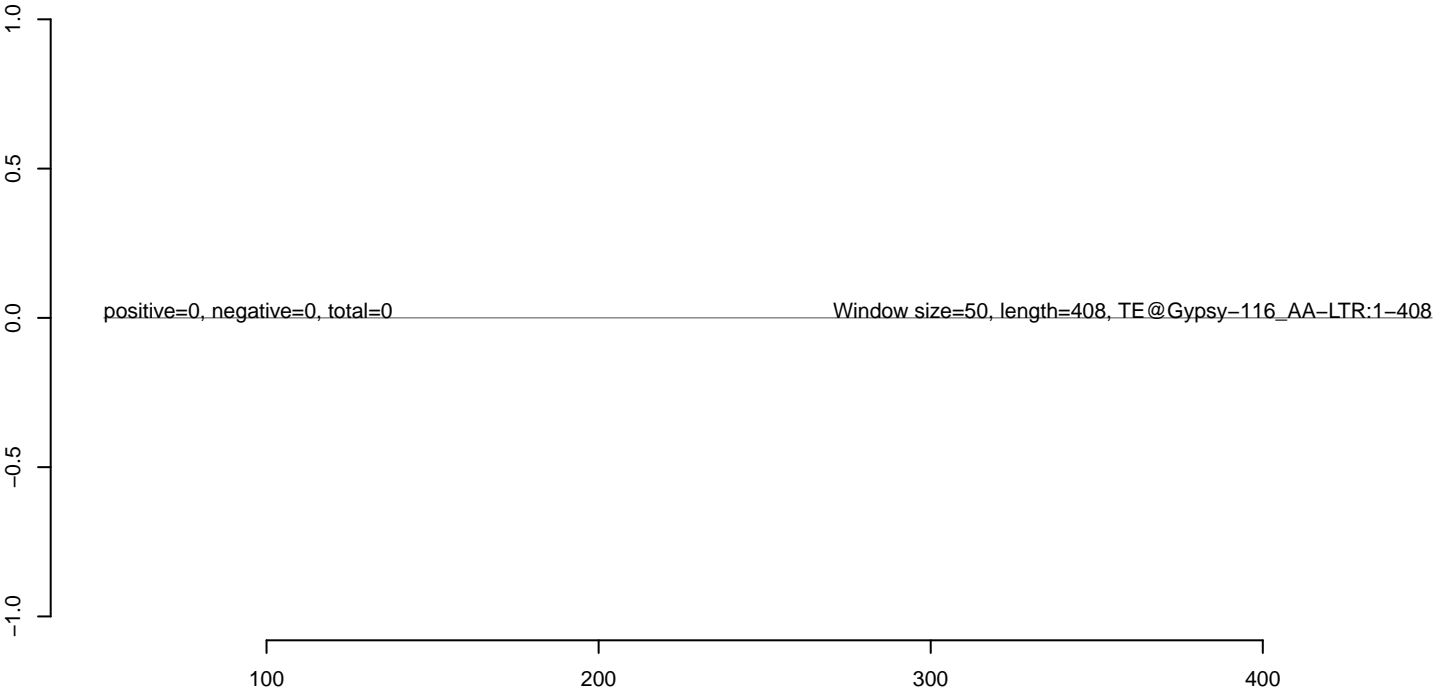



**AeAeg\_Ovary\_TC.18\_23.rep**



**AeAeg\_Ovary\_TC.24\_35.rep**



**AeAeg\_Ovary\_TC.rep**



**AeAeg\_Ovary\_TC.18\_23.rep**



**AeAeg\_Ovary\_TC.24\_35.rep**



**AeAeg\_Ovary\_TC.rep**



**AeAeg\_Ovary\_TC.18\_23.rep**



**AeAeg\_Ovary\_TC.24\_35.rep**



**AeAeg\_Ovary\_TC.rep**



**AeAeg\_Ovary\_TC.18\_23.rep**



**AeAeg\_Ovary\_TC.24\_35.rep**



**AeAeg\_Ovary\_TC.rep**



**AeAeg\_Ovary\_TC.18\_23.rep**



**AeAeg\_Ovary\_TC.24\_35.rep**



**AeAeg\_Ovary\_TC.rep**



**AeAeg\_Ovary\_TC.18\_23.rep**



**AeAeg\_Ovary\_TC.24\_35.rep**



**AeAeg\_Ovary\_TC.rep**



**AeAeg\_Ovary\_TC.18\_23.rep**

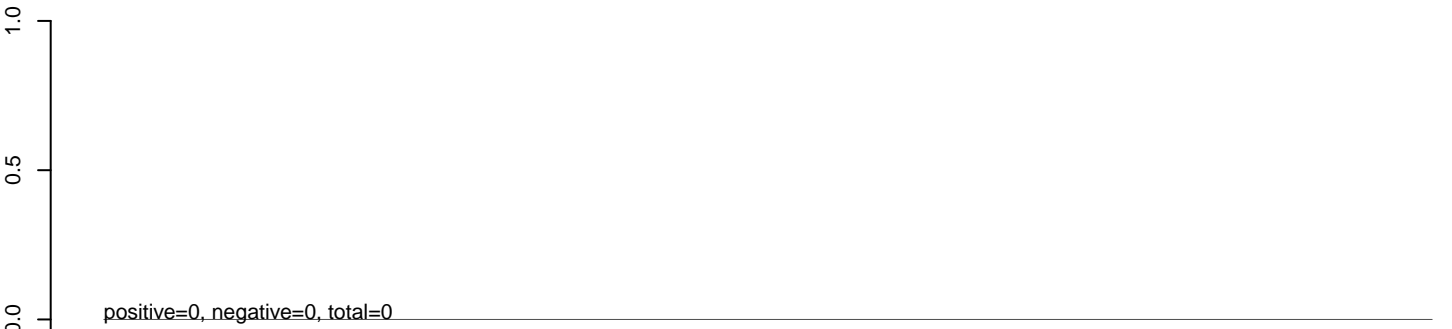

**AeAeg\_Ovary\_TC.24\_35.rep**

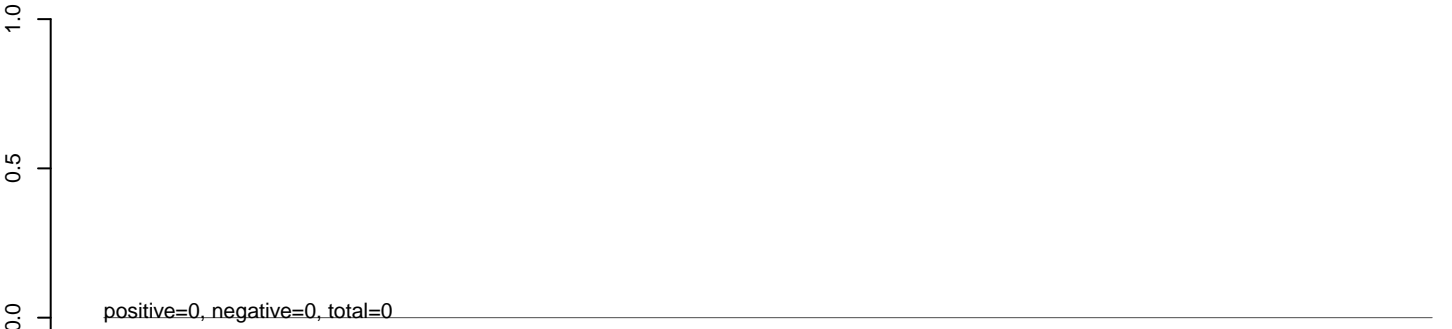

**AeAeg\_Ovary\_TC.rep**



**AeAeg\_Ovary\_TC.18\_23.rep**



**AeAeg\_Ovary\_TC.24\_35.rep**



**AeAeg\_Ovary\_TC.rep**



100 200 300 400 500 600



**AeAeg\_Ovary\_TC.18\_23.rep**



**AeAeg\_Ovary\_TC.24\_35.rep**



**AeAeg\_Ovary\_TC.rep**



**AeAeg\_Ovary\_TC.18\_23.rep**



**AeAeg\_Ovary\_TC.24\_35.rep**



**AeAeg\_Ovary\_TC.rep**

