

AeAeg_Aag2.TC.M3.18_23.rep

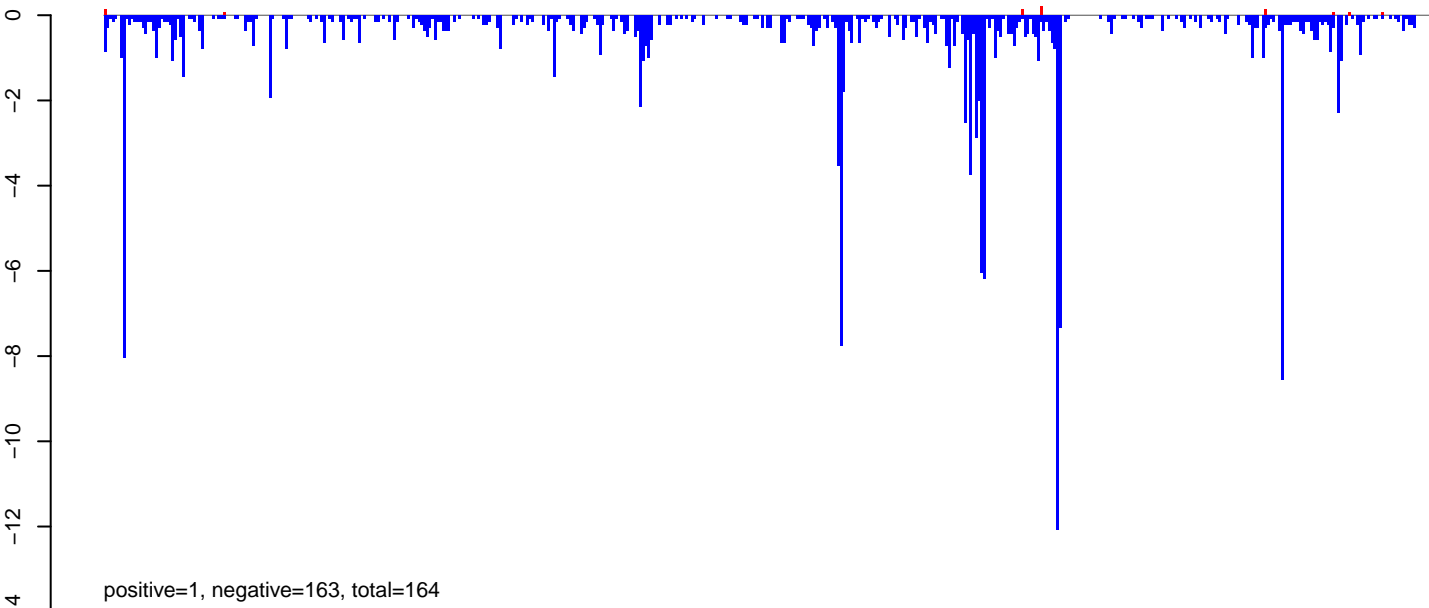

AeAeg_Aag2.TC.M3.24_35.rep

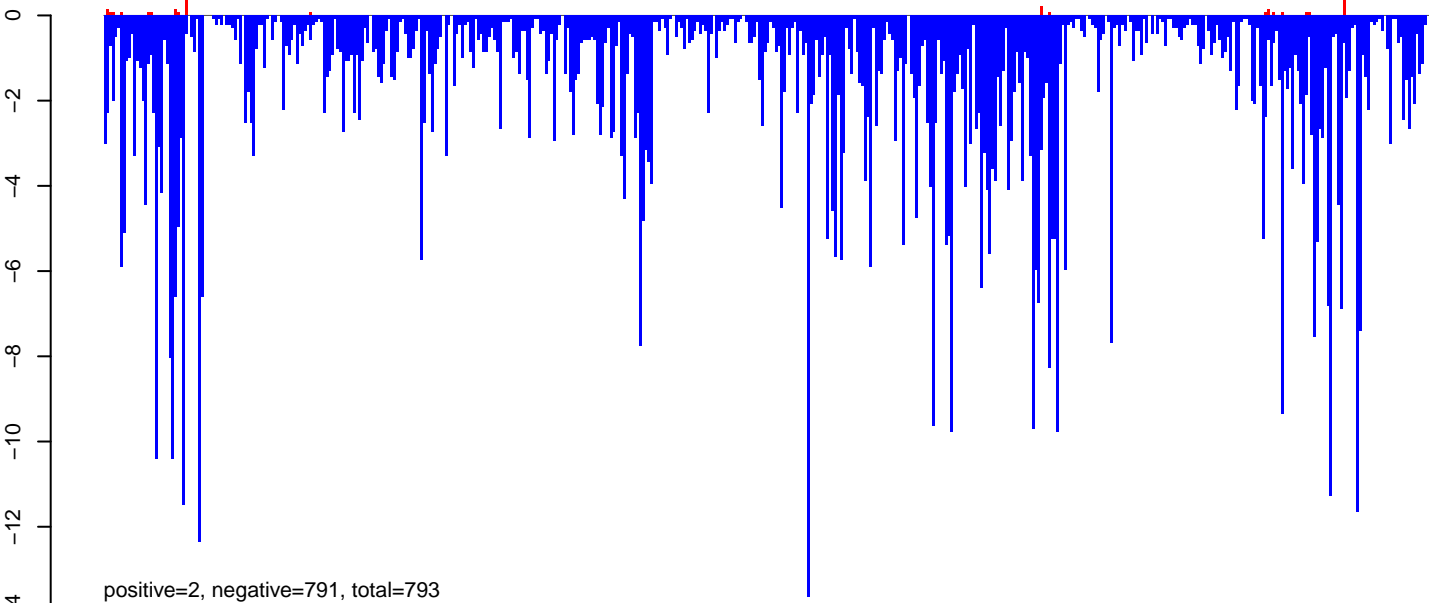

AeAeg_Aag2.TC.M3.rep

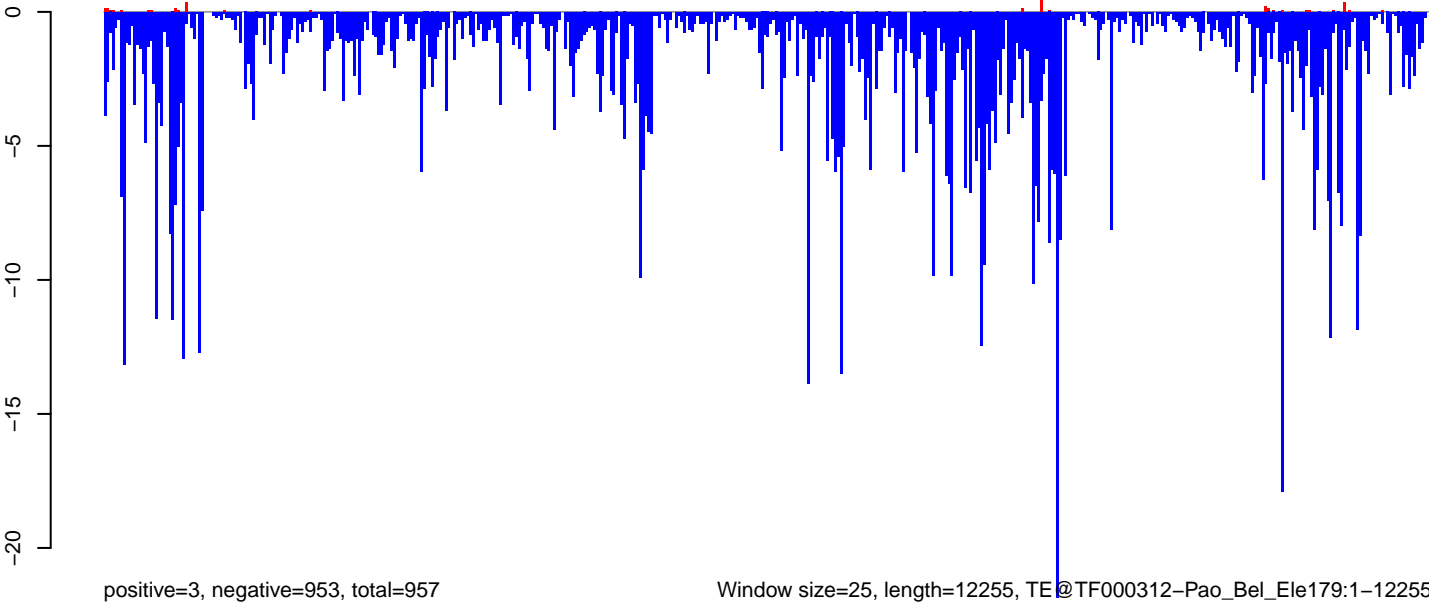

0 2000 4000 6000 8000 10000 12000

AeAeg_Aag2.TC.M3.18_23.rep

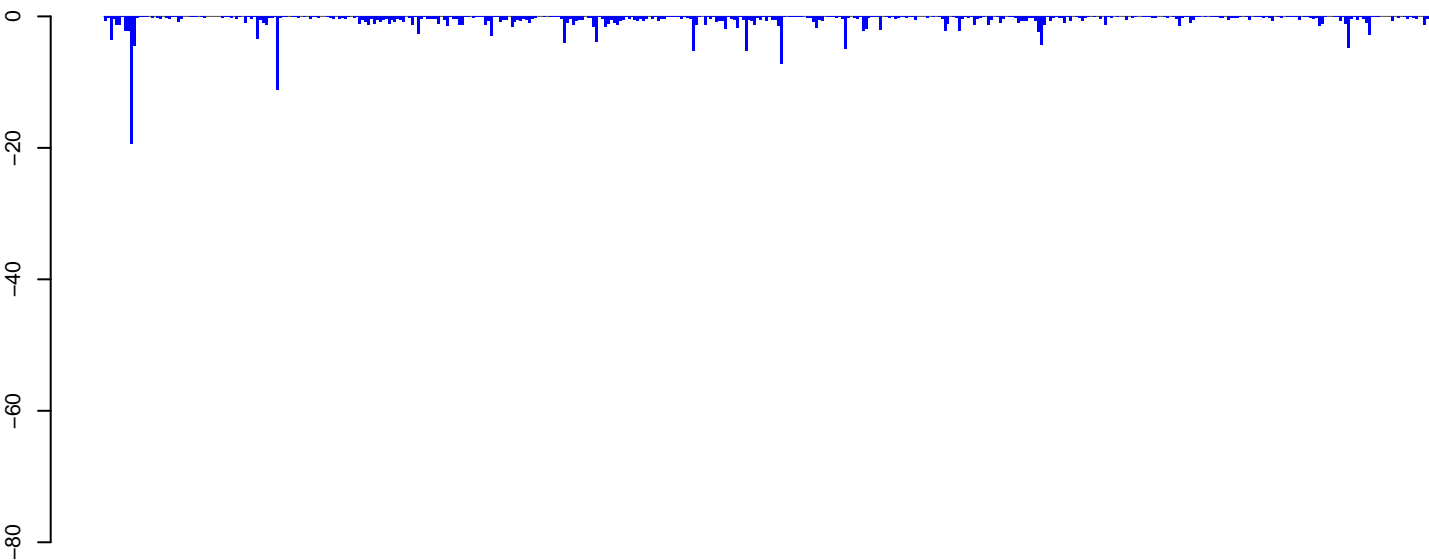

positive=0, negative=254, total=254

AeAeg_Aag2.TC.M3.24_35.rep

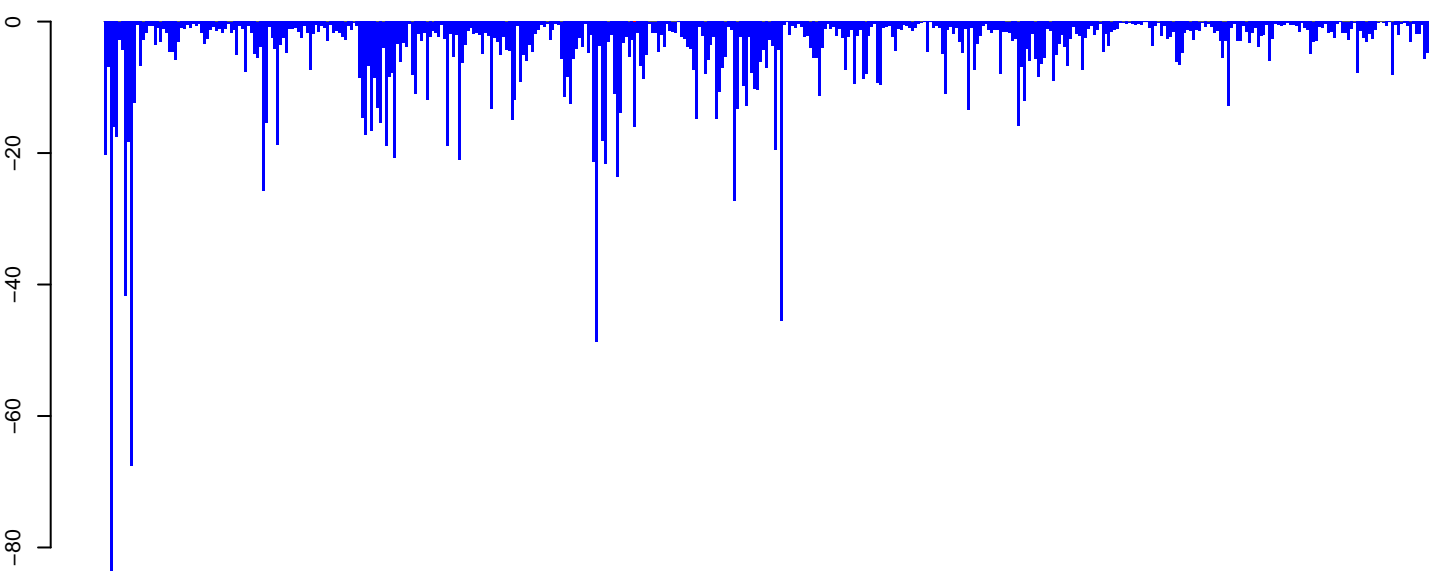

positive=0, negative=2063, total=2063

AeAeg_Aag2.TC.M3.rep

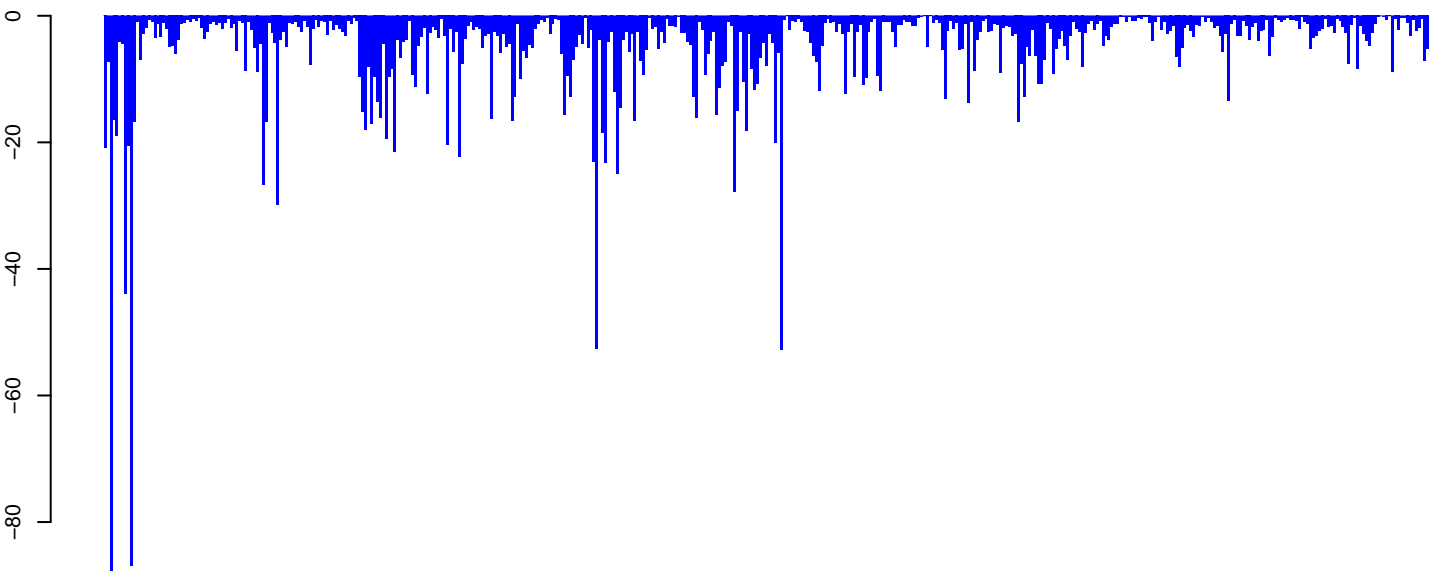

positive=0, negative=2317, total=2317

Window size=25, length=11343, TE@BEL-279_AA-LTR-I:1-11343

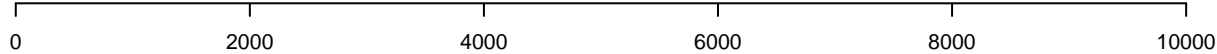

AeAeg_Aag2.TC.M3.18_23.rep

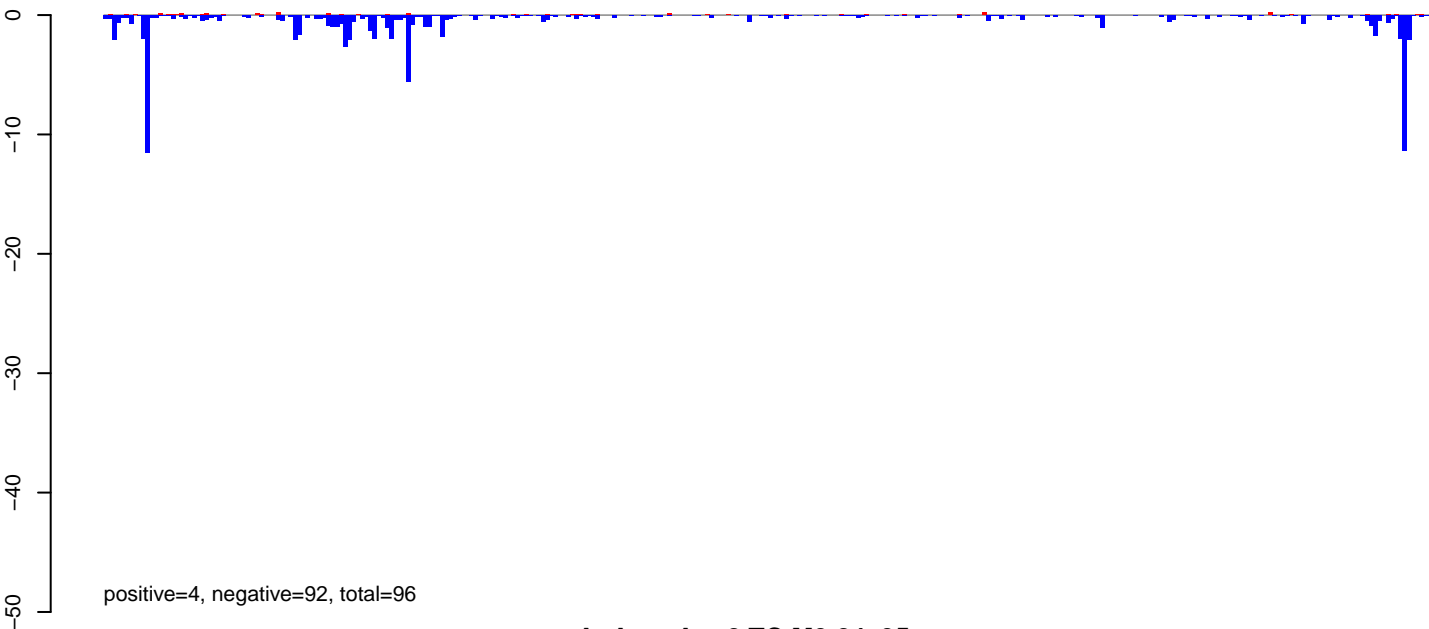

AeAeg_Aag2.TC.M3.24_35.rep

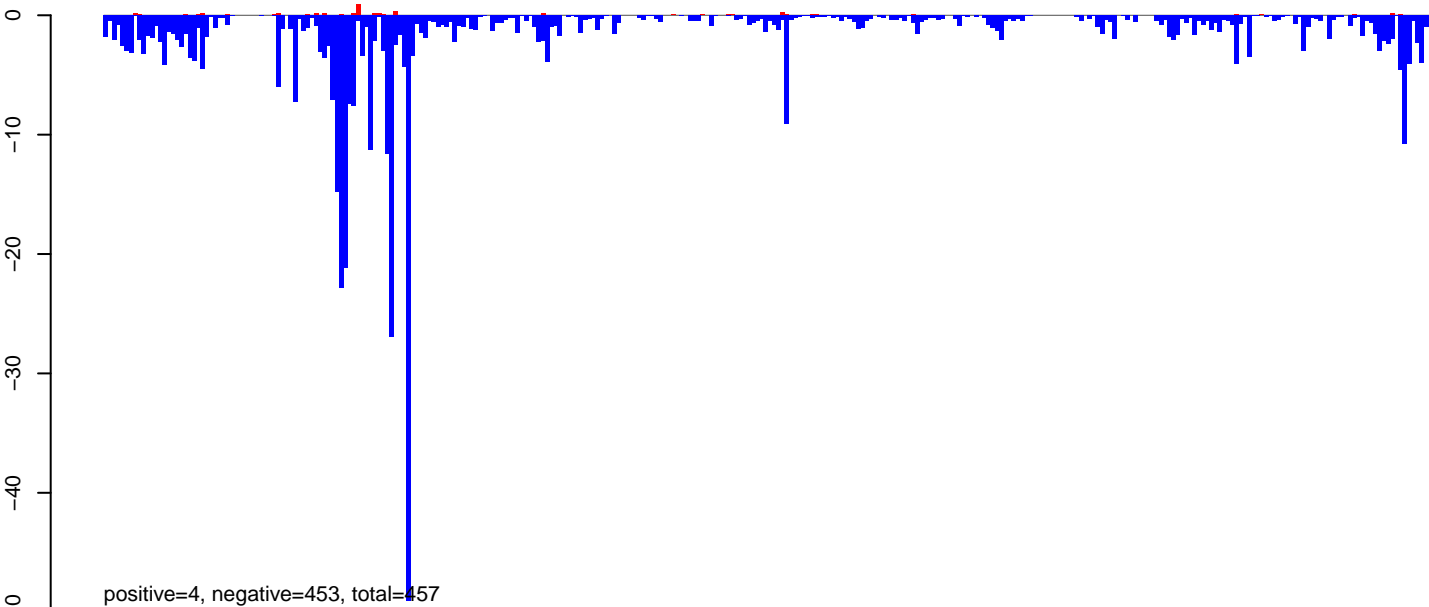

AeAeg_Aag2.TC.M3.rep

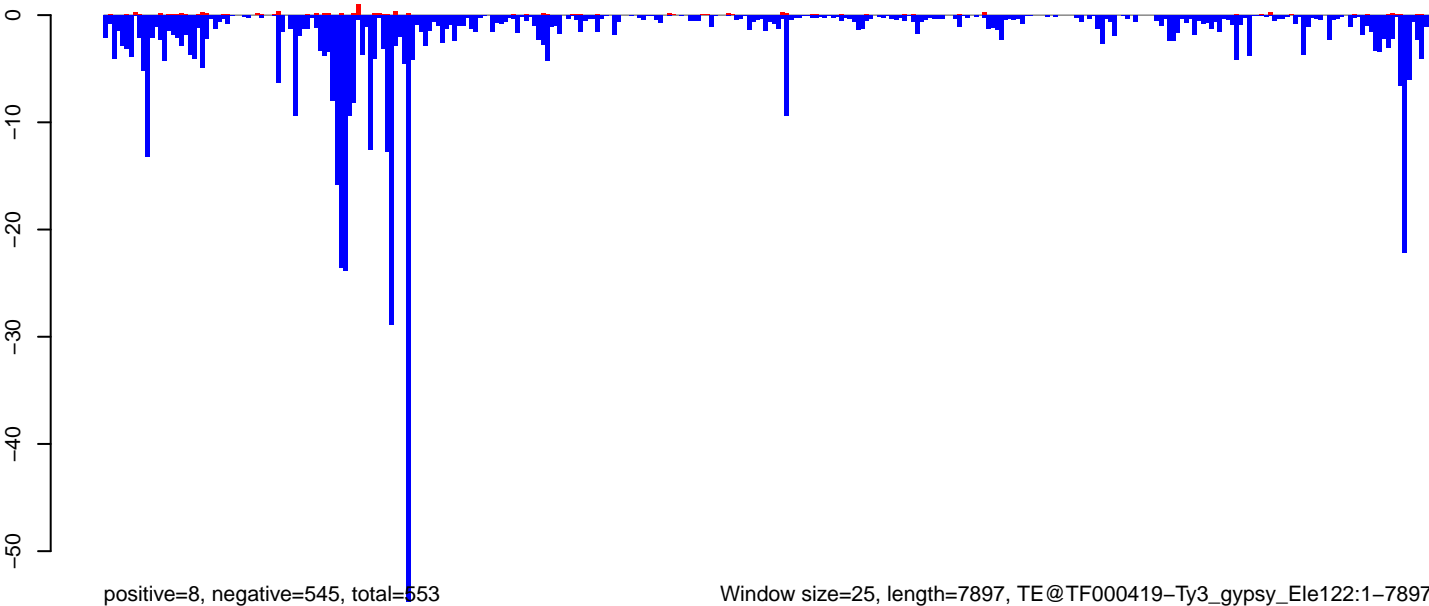

0 2000 4000 6000 8000

AeAeg_Aag2.TC.M3.18_23.rep

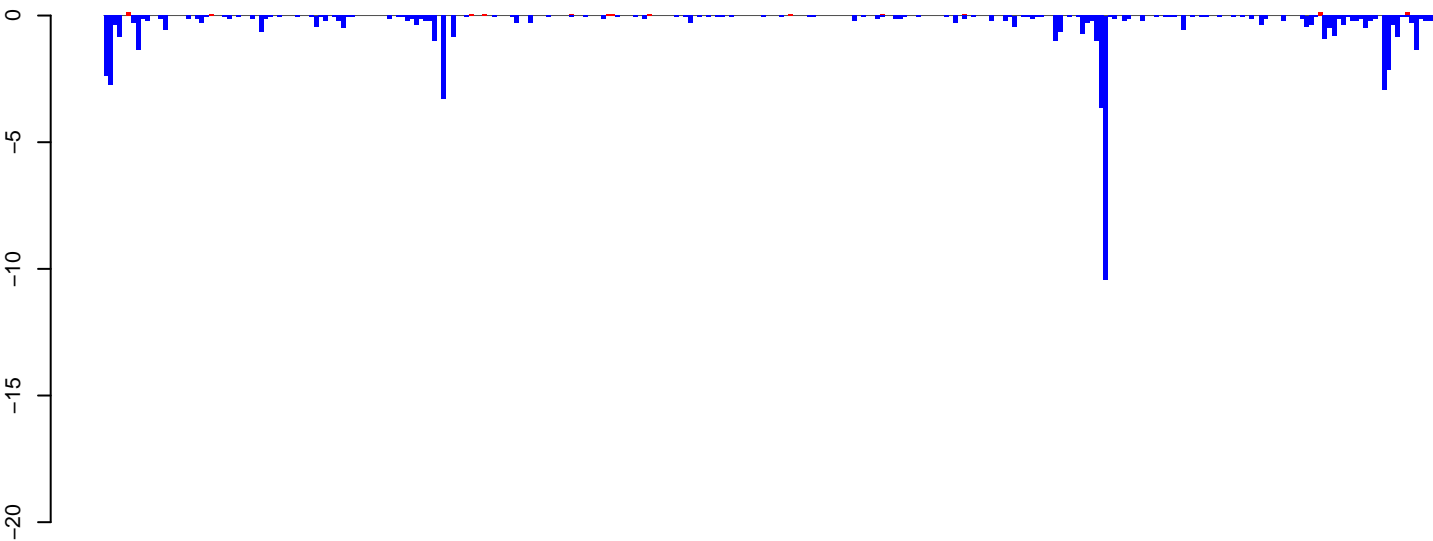

positive=1, negative=60, total=61

AeAeg_Aag2.TC.M3.24_35.rep

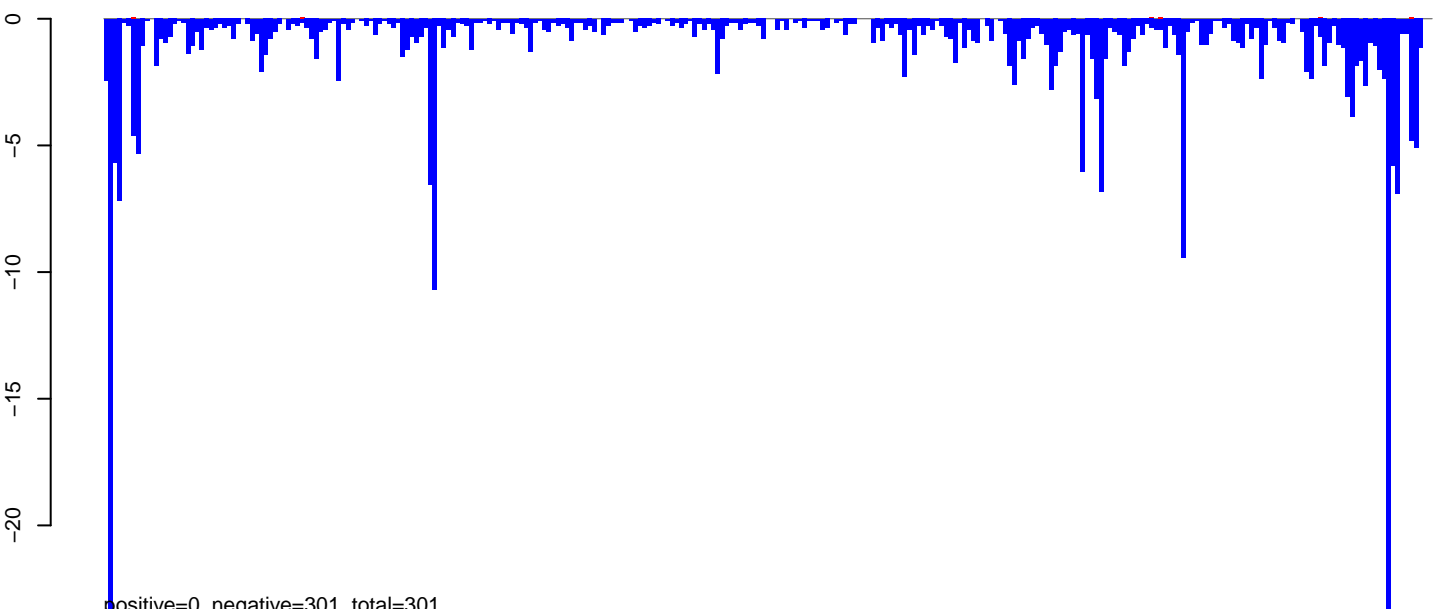

positive=0, negative=301, total=301

AeAeg_Aag2.TC.M3.rep

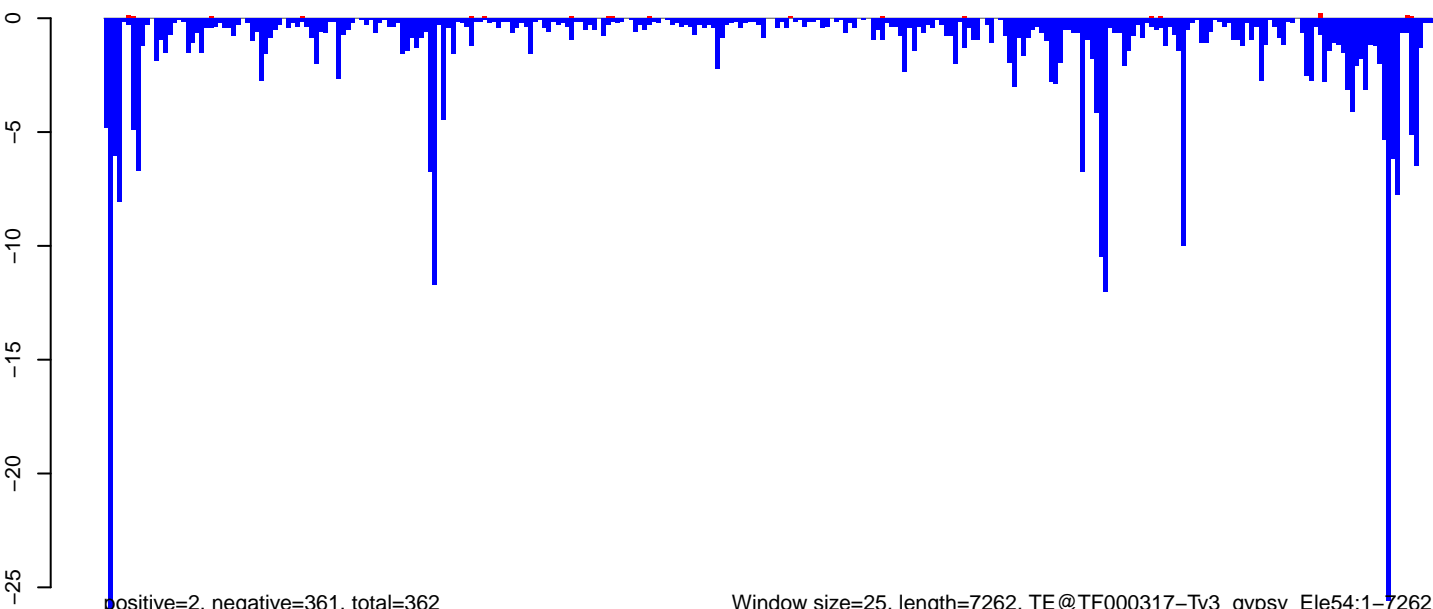

positive=2, negative=361, total=362

Window size=25, length=7262, TE@TF000317-Ty3_gypsy_Ele54:1-7262

0 2000 4000 6000

AeAeg_Aag2.TC.M3.18_23.rep

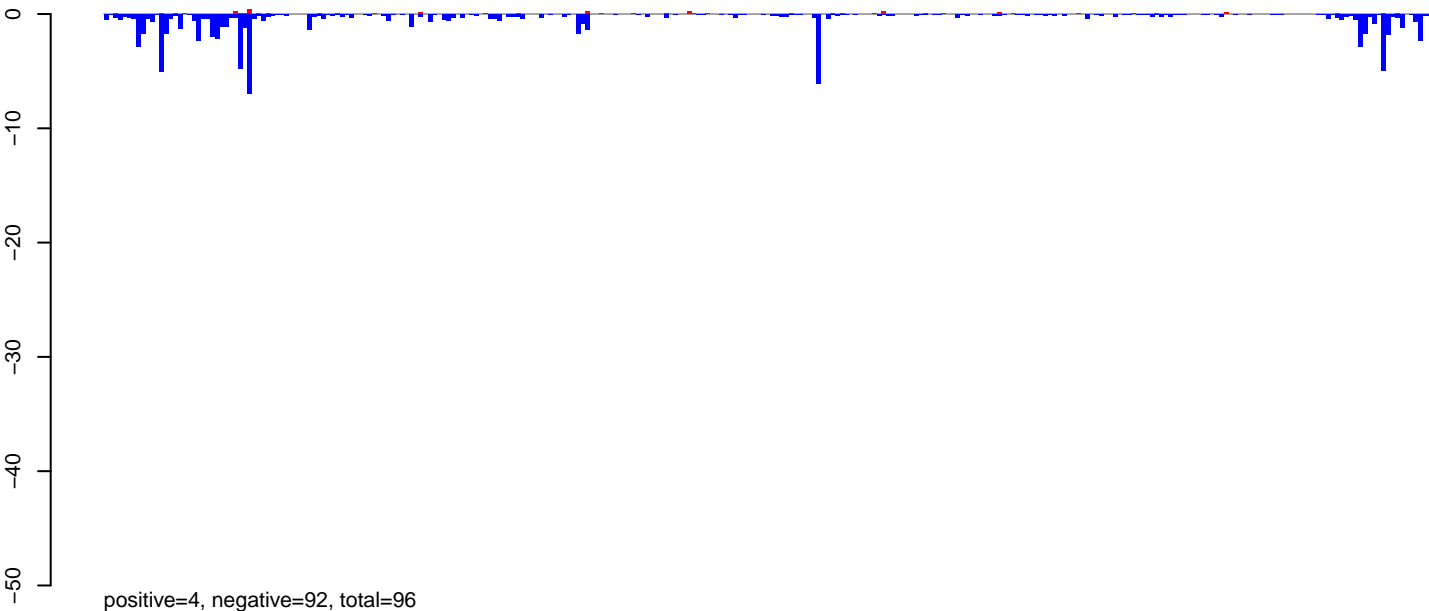

AeAeg_Aag2.TC.M3.24_35.rep

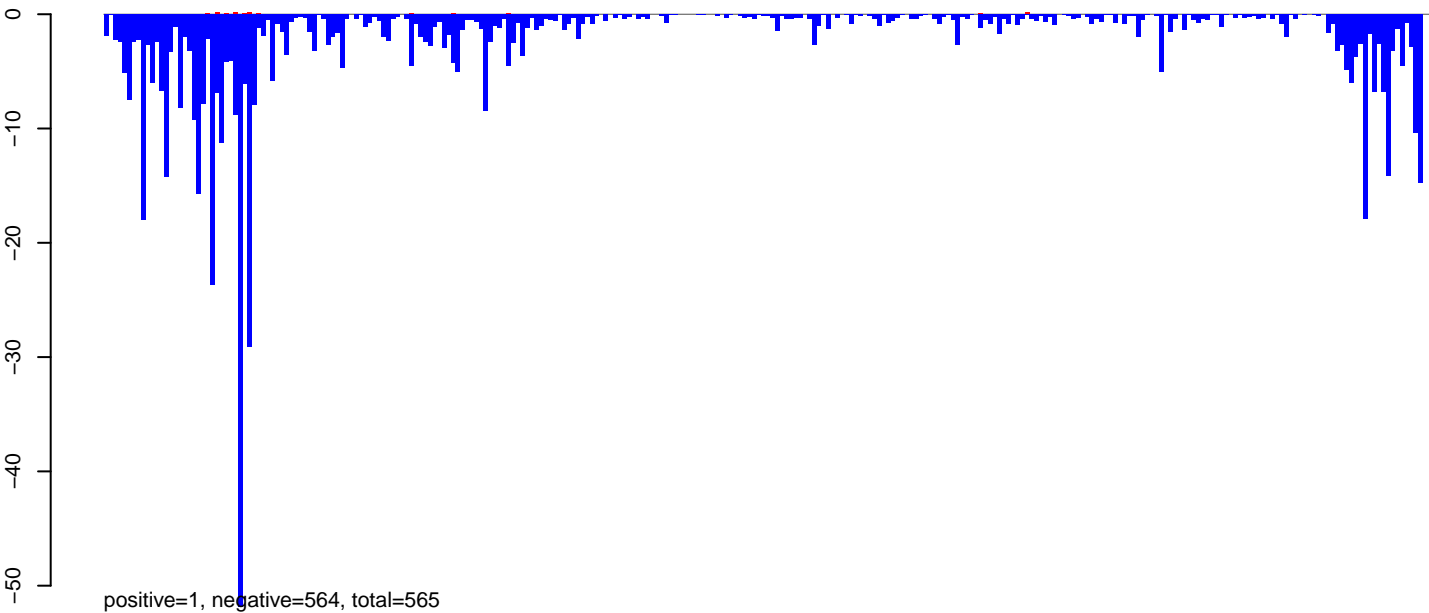

AeAeg_Aag2.TC.M3.rep

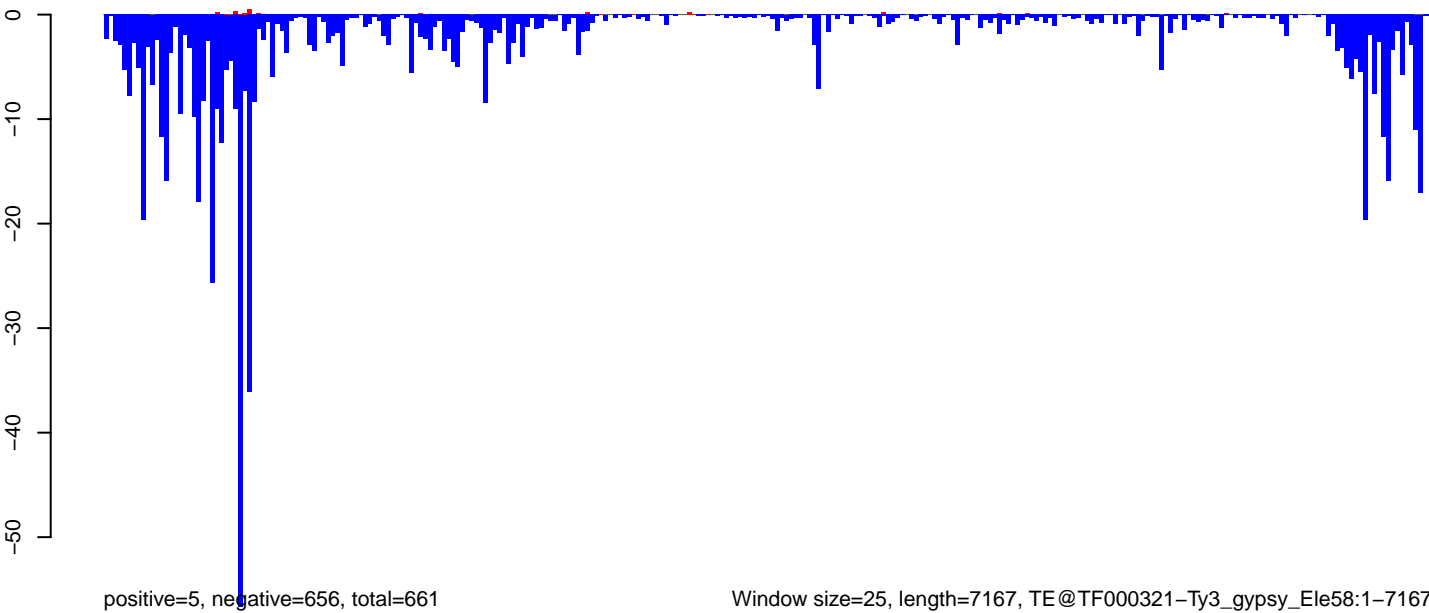

Window size=25, length=7167, TE@TF000321-Ty3_gypsy_Ele58:1-7167

0 1000 2000 3000 4000 5000 6000 7000

AeAeg_Aag2.TC.M3.18_23.rep

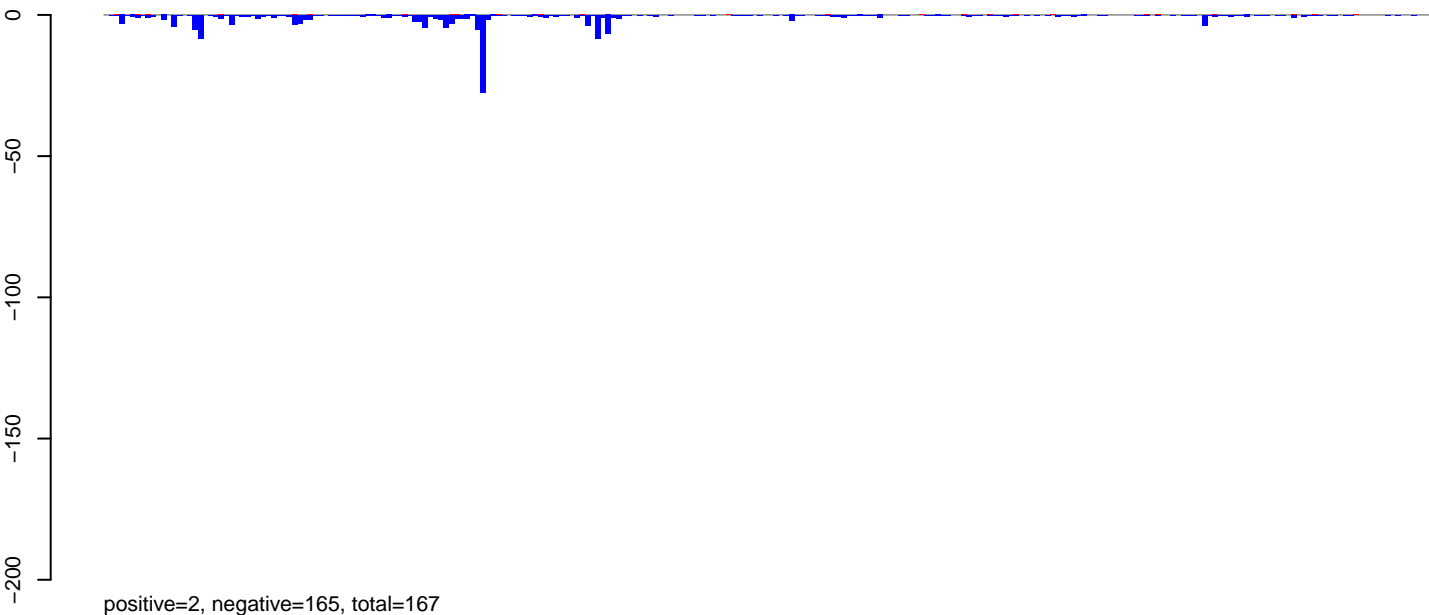

AeAeg_Aag2.TC.M3.24_35.rep

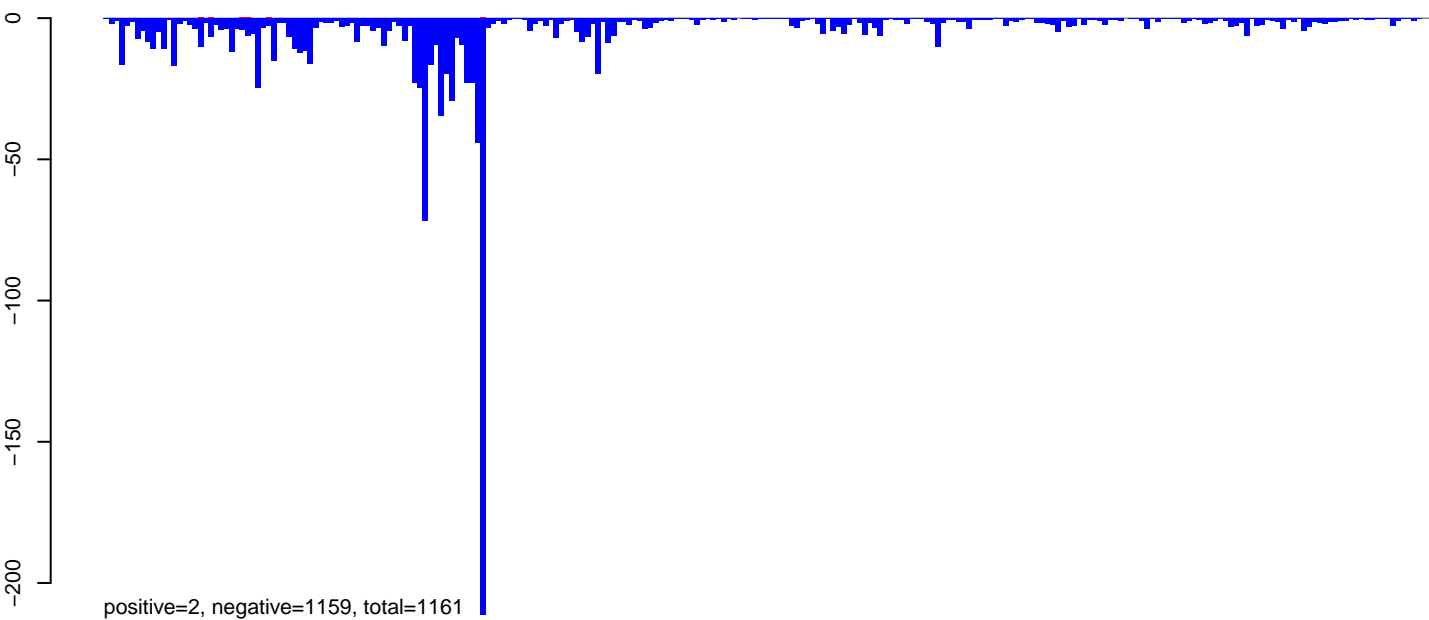

AeAeg_Aag2.TC.M3.rep

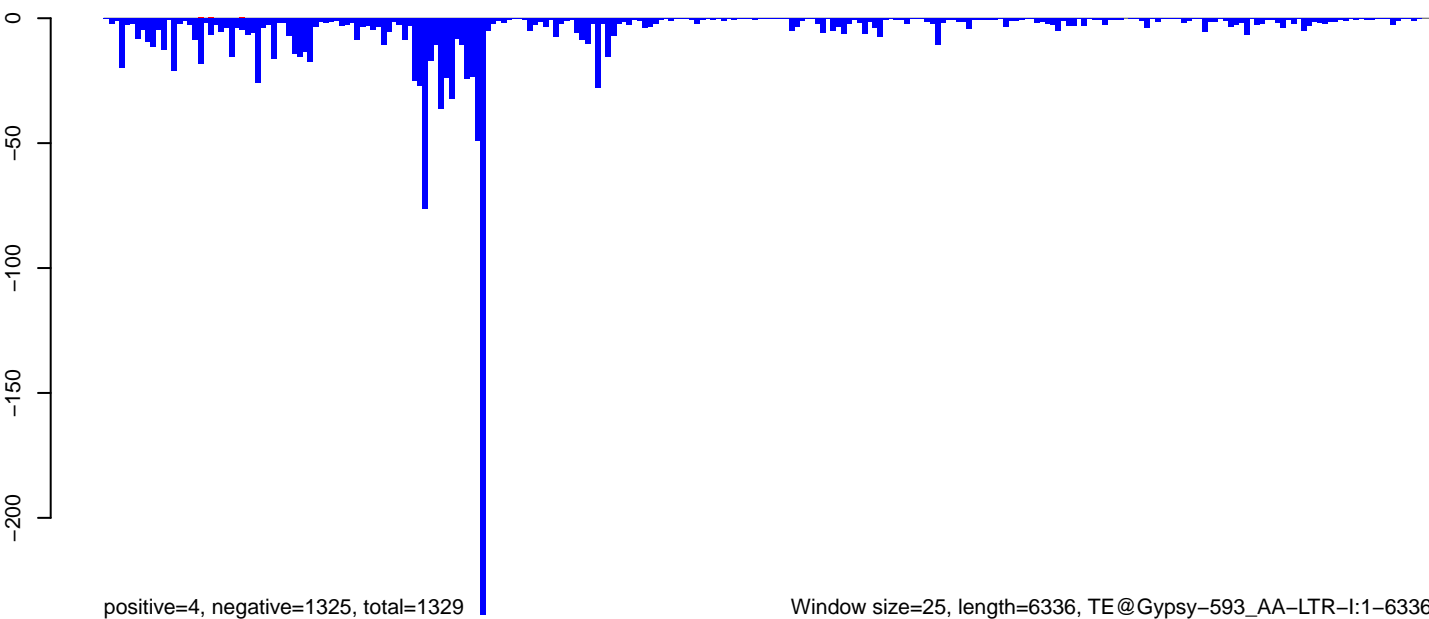

Window size=25, length=6336, TE@Gypsy-593_AA-LTR-I:1-6336

0 1000 2000 3000 4000 5000 6000

AeAeg_Aag2.TC.M3.18_23.rep

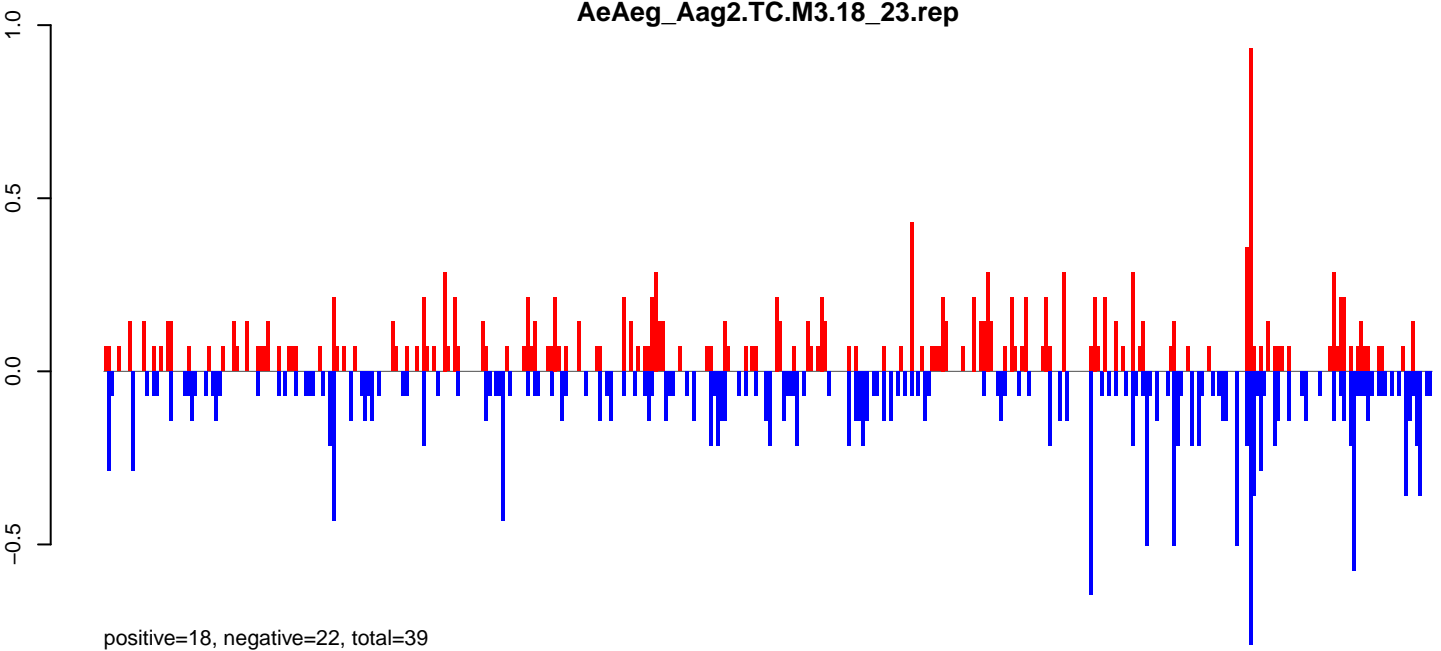

AeAeg_Aag2.TC.M3.24_35.rep

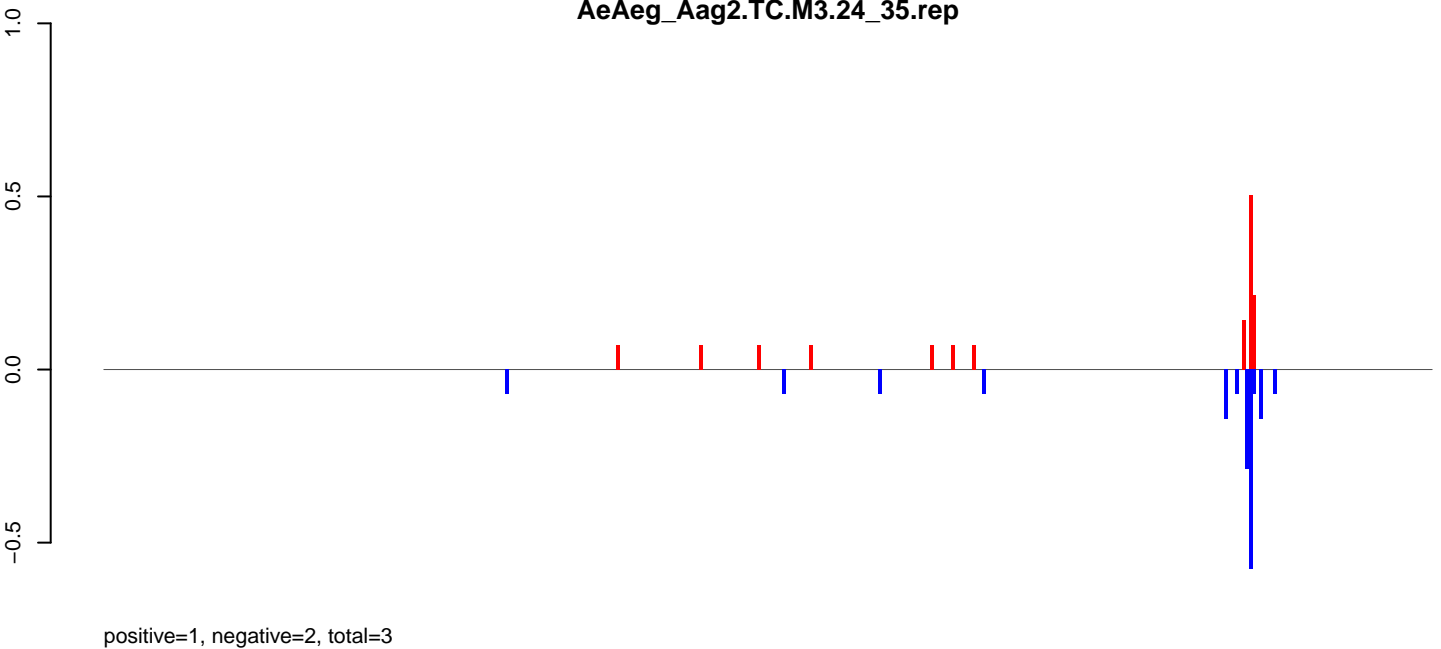

AeAeg_Aag2.TC.M3.rep

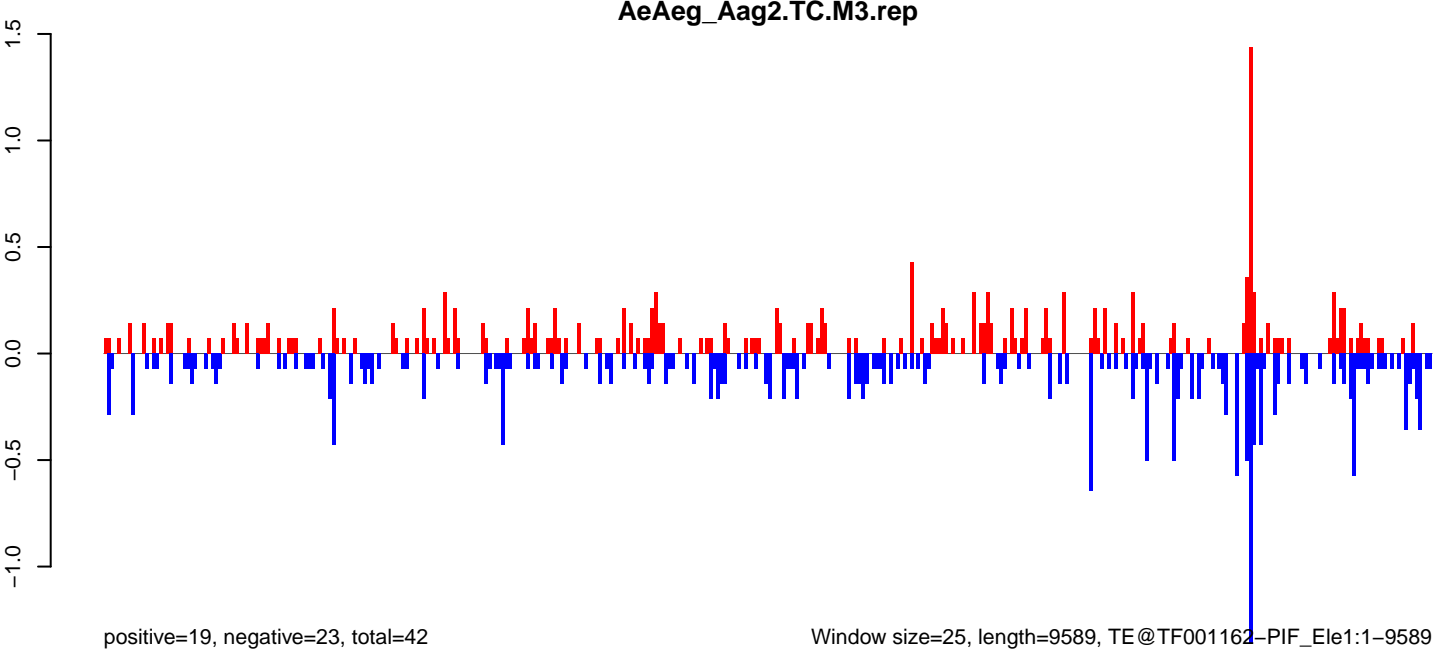

Window size=25, length=9589, TE@TF001162-PIF_Ele1:1-9589

AeAeg_Aag2.TC.M3.18_23.rep

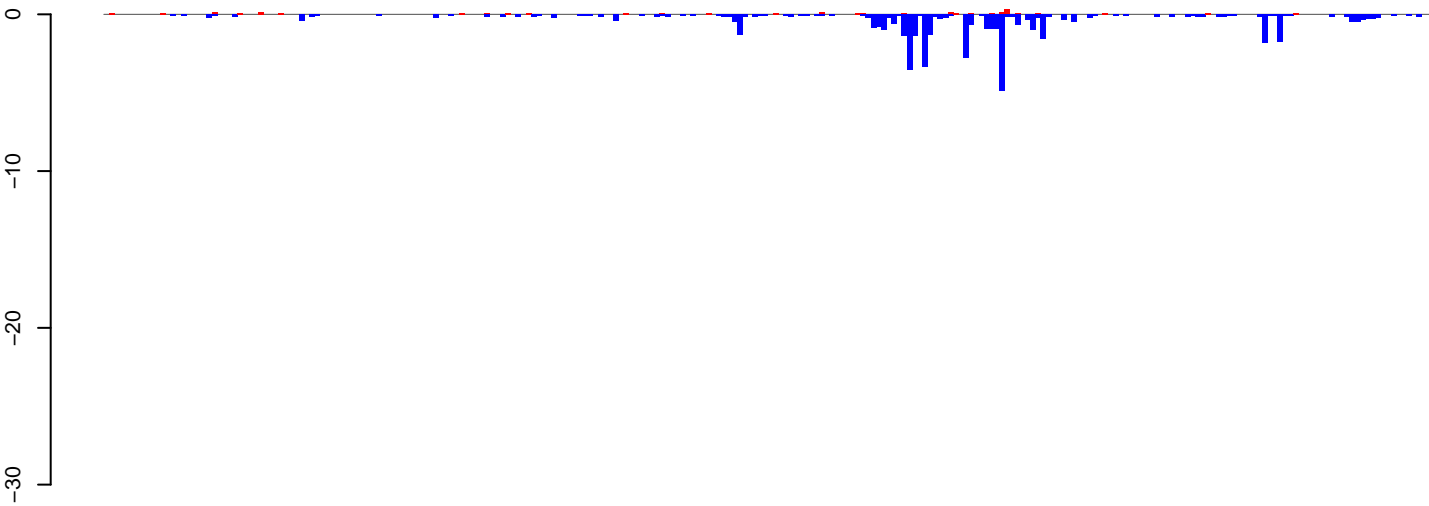

positive=3, negative=47, total=50

AeAeg_Aag2.TC.M3.24_35.rep

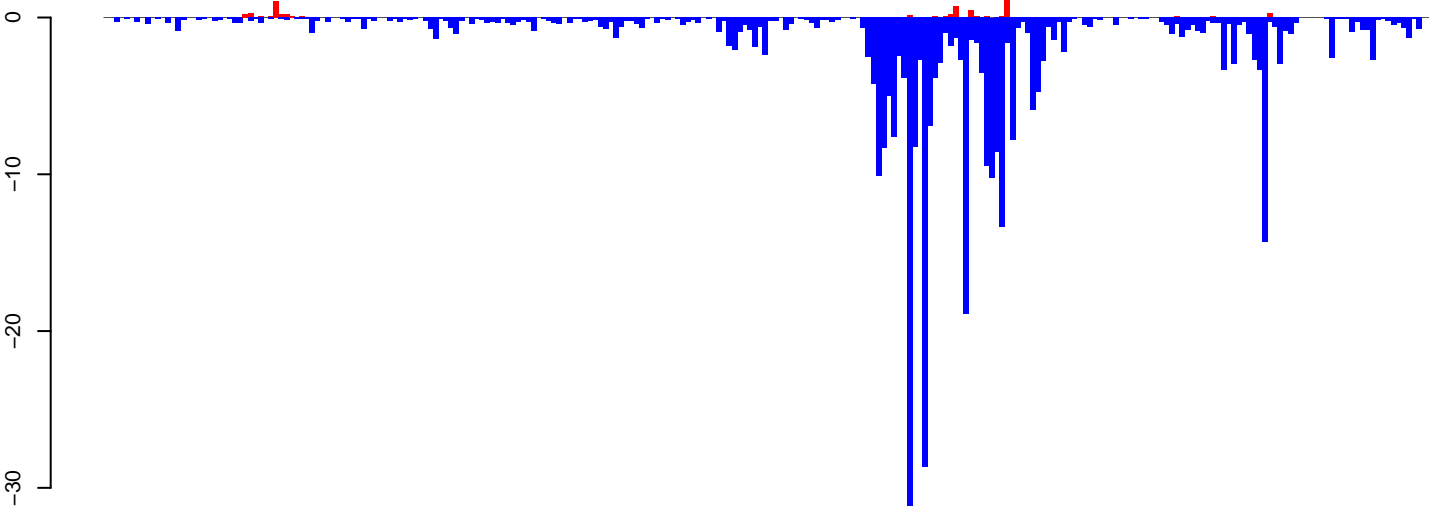

positive=6, negative=338, total=344

AeAeg_Aag2.TC.M3.rep

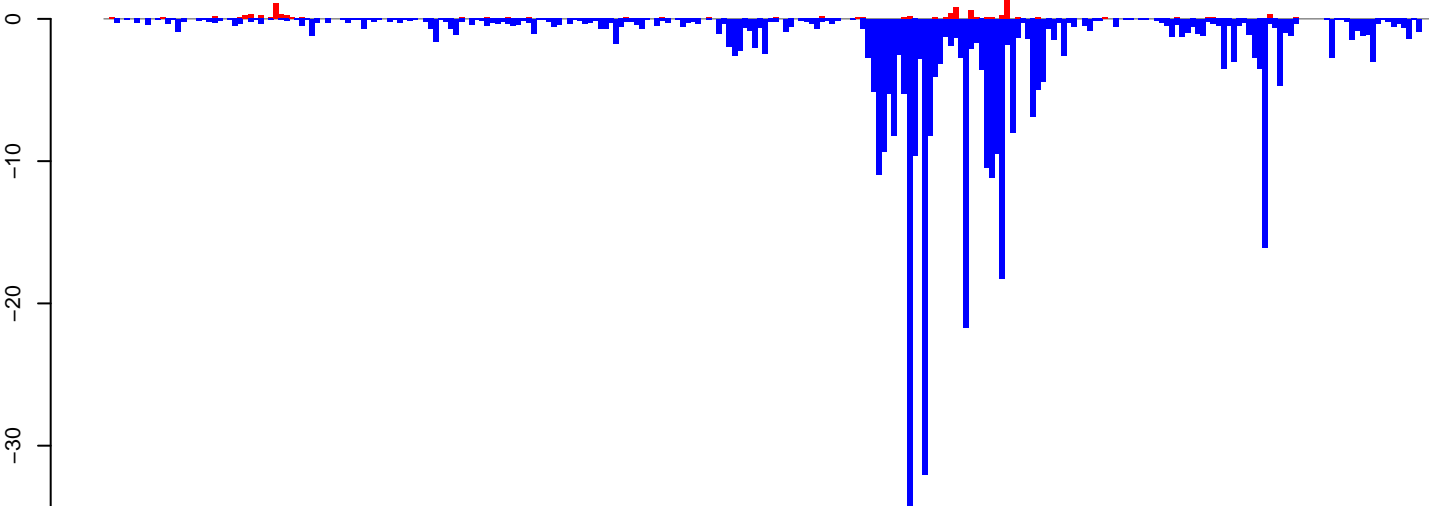

positive=9, negative=386, total=394

Window size=25, length=6432, TE@Gypsy-601_AA-LTR-I:1-6432

0 1000 2000 3000 4000 5000 6000

AeAeg_Aag2.TC.M3.18_23.rep

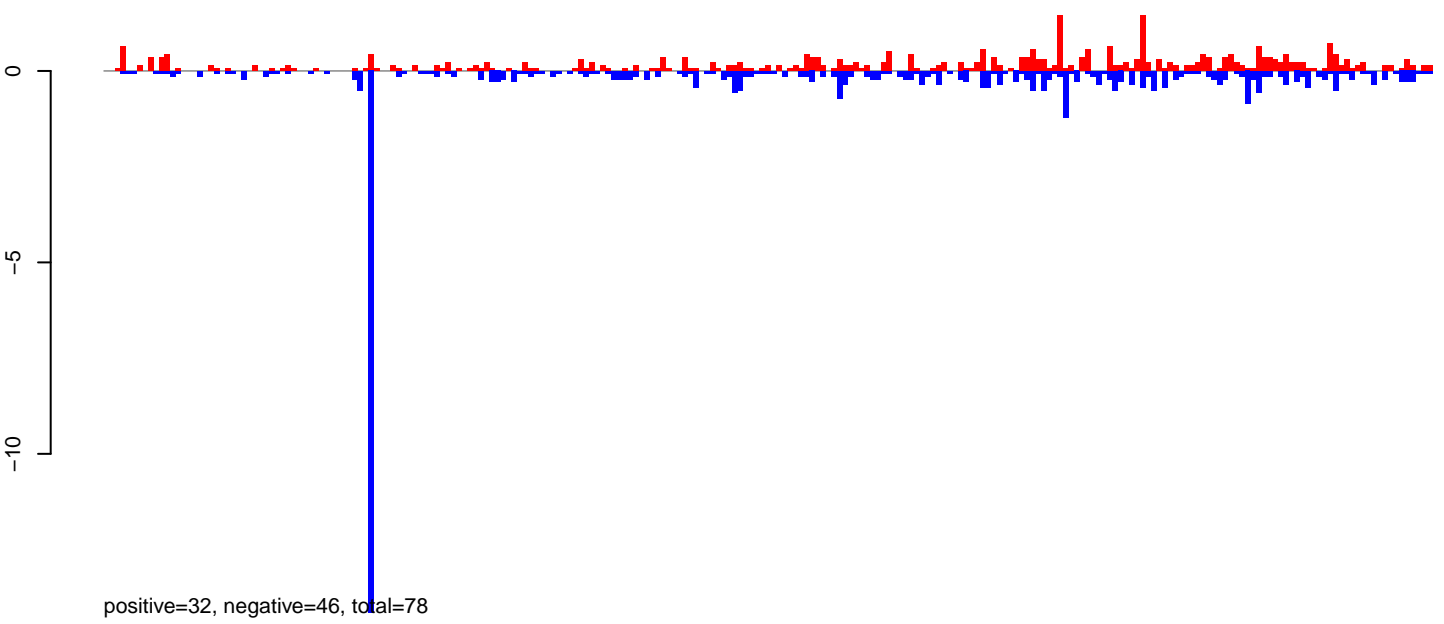

AeAeg_Aag2.TC.M3.24_35.rep

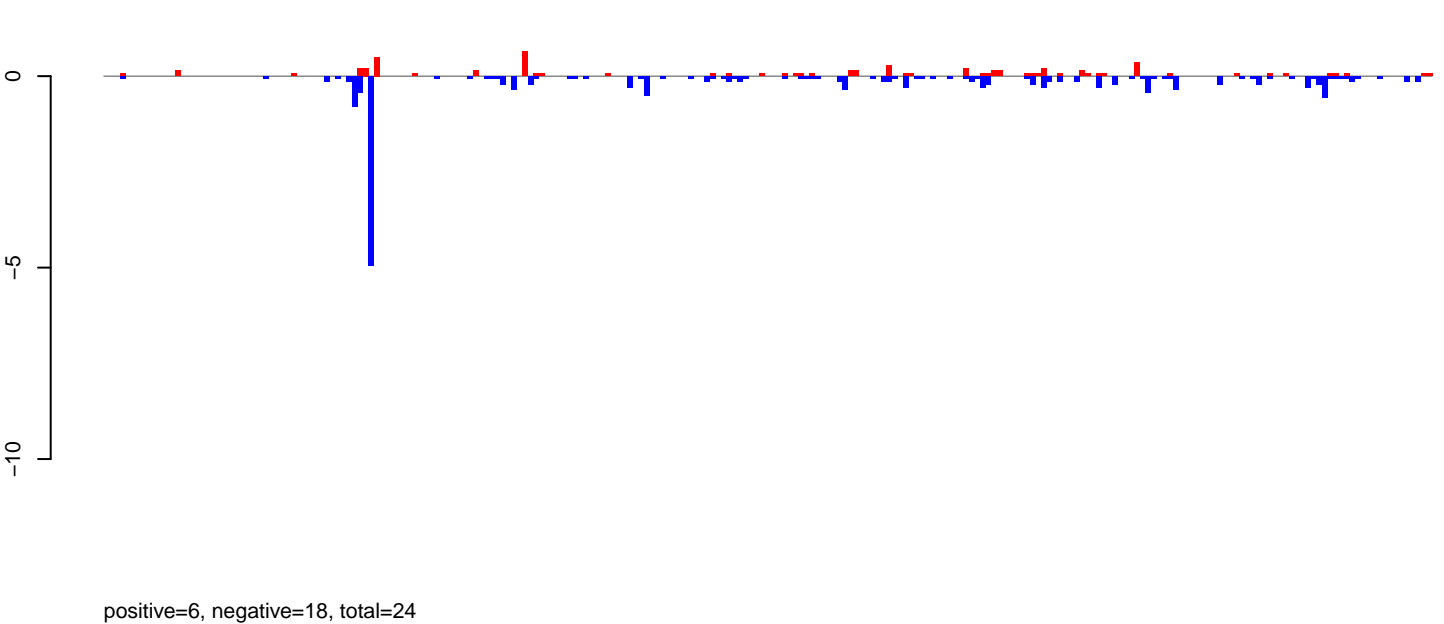

AeAeg_Aag2.TC.M3.rep

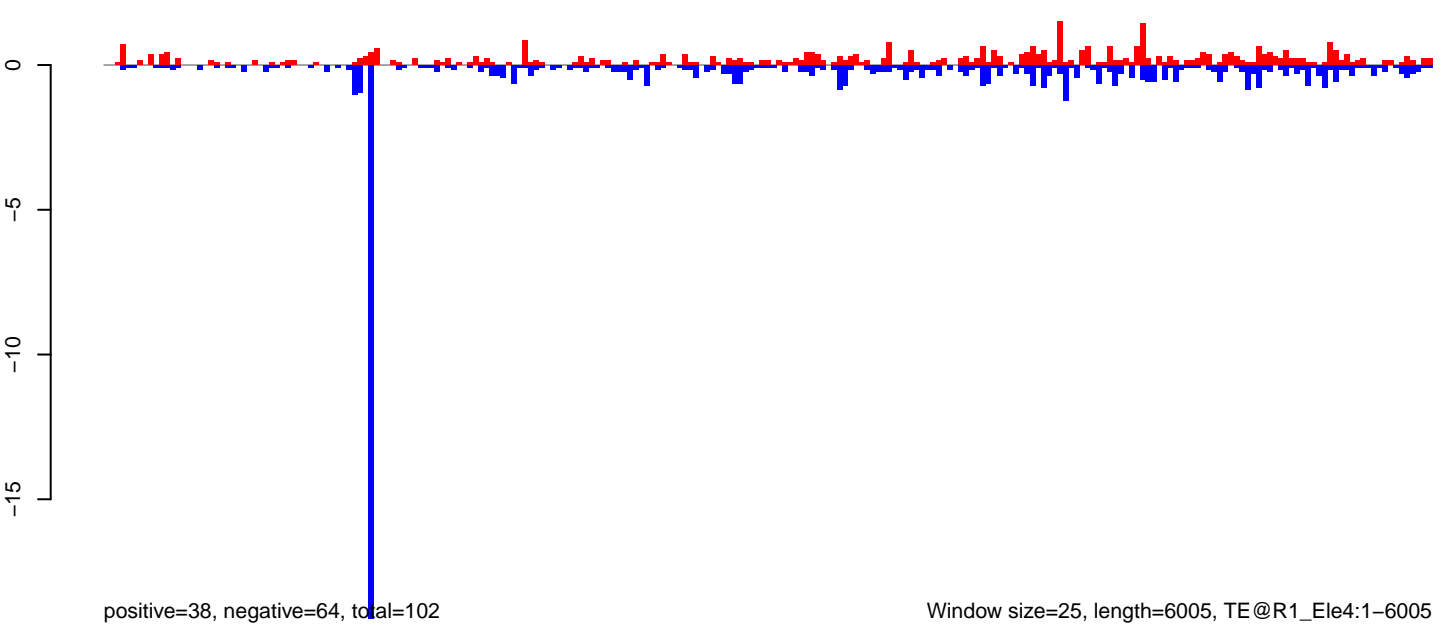

AeAeg_Aag2.TC.M3.18_23.rep



positive=0, negative=19, total=19

AeAeg_Aag2.TC.M3.24_35.rep

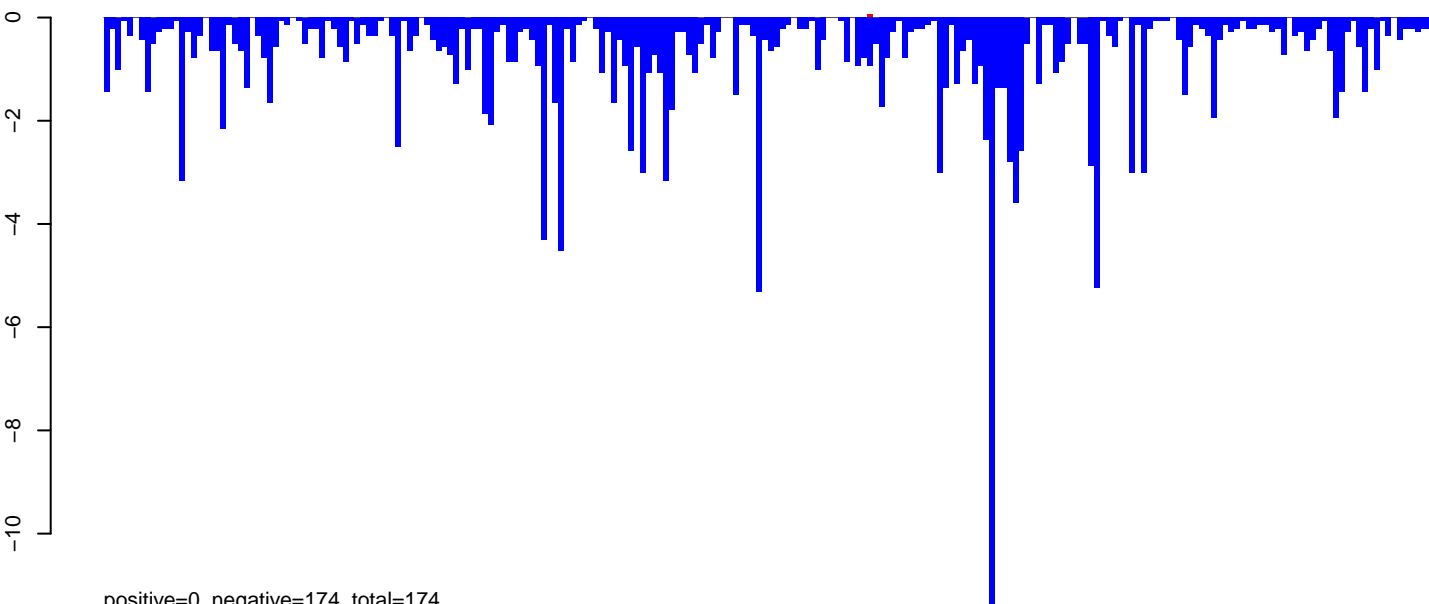

positive=0, negative=174, total=174

AeAeg_Aag2.TC.M3.rep

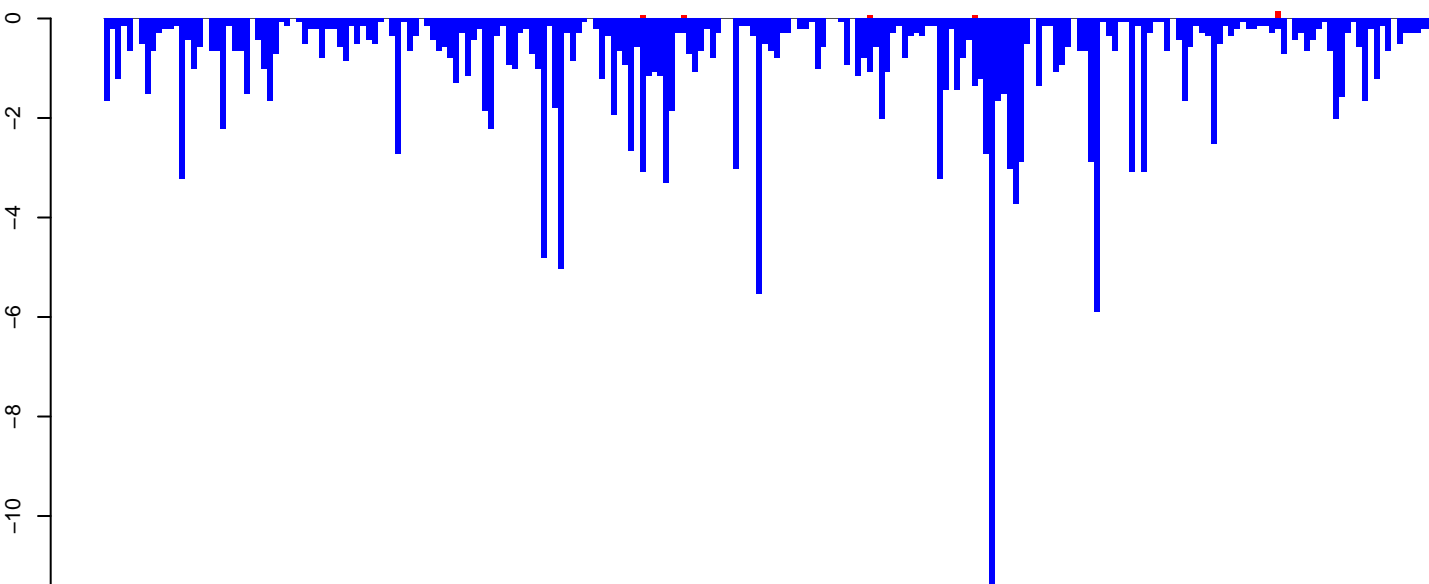

positive=0, negative=192, total=193

Window size=25, length=5689, TE@TF000120-Ty3_gypsy_Ele29:1-5689

0 1000 2000 3000 4000 5000

AeAeg_Aag2.TC.M3.18_23.rep



positive=0, negative=92, total=92

AeAeg_Aag2.TC.M3.24_35.rep

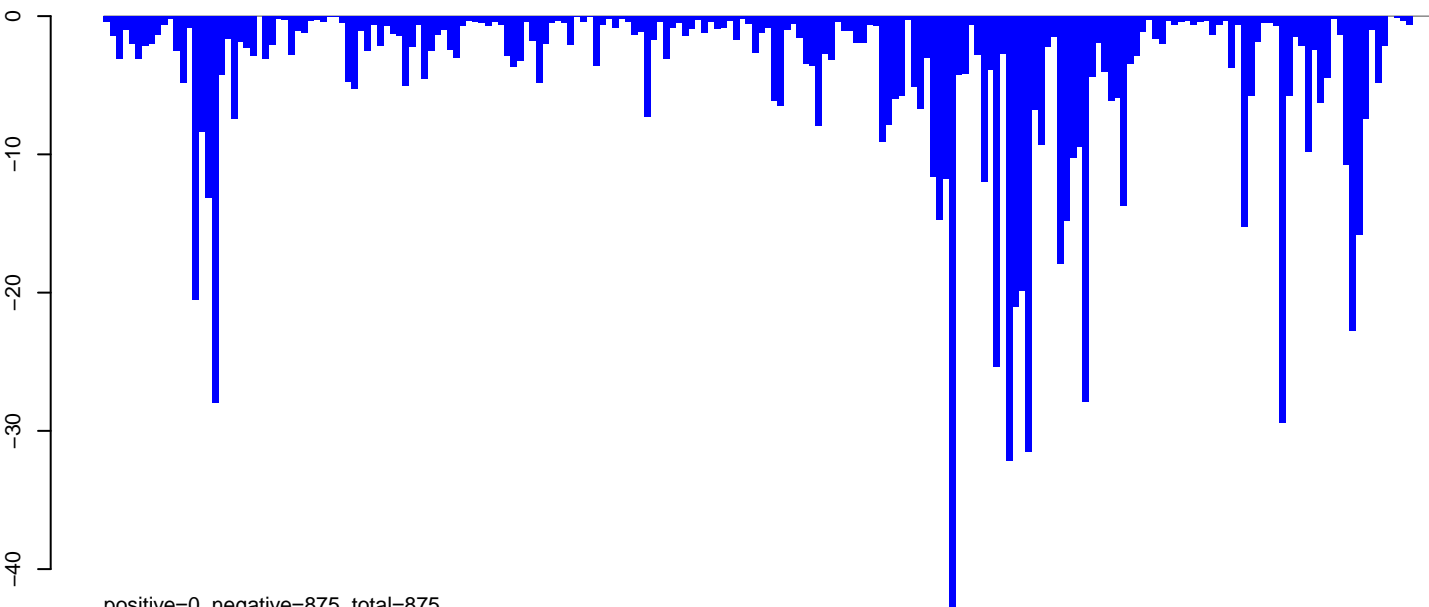

positive=0, negative=875, total=875

AeAeg_Aag2.TC.M3.rep

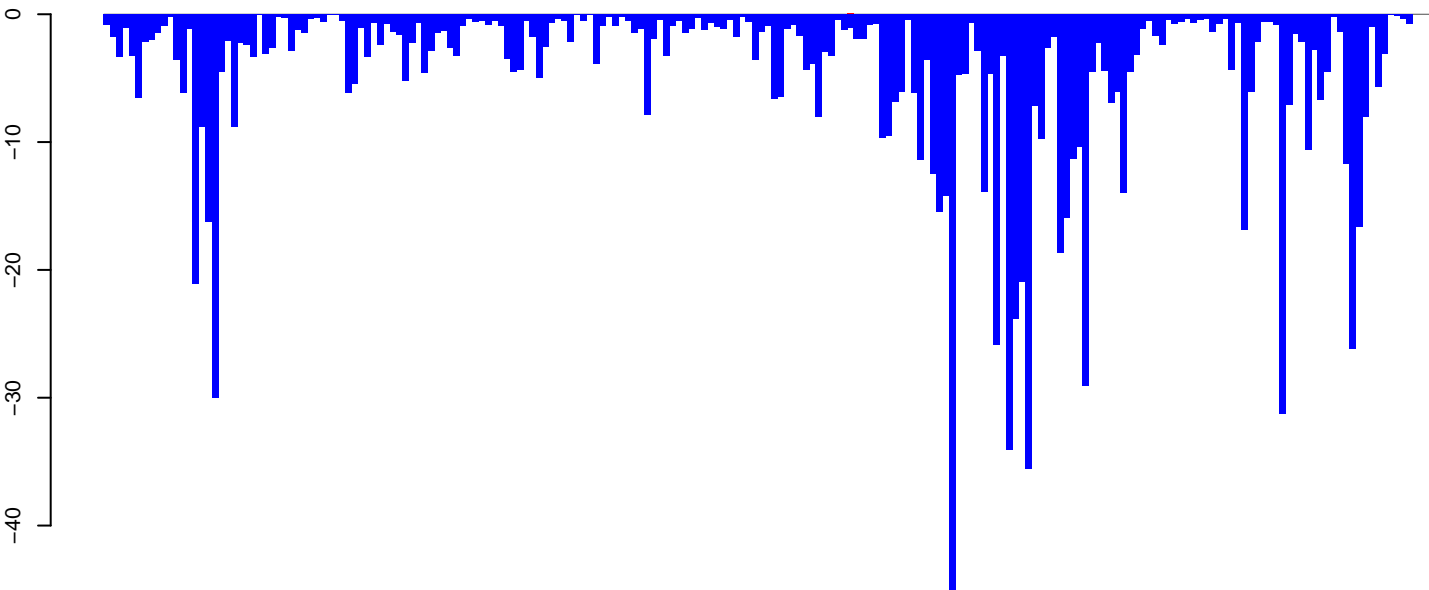

positive=0, negative=967, total=967

Window size=25, length=5212, TE@Gypsy-46_AA-LTR-I:1-5212

0 1000 2000 3000 4000 5000

AeAeg_Aag2.TC.M3.18_23.rep

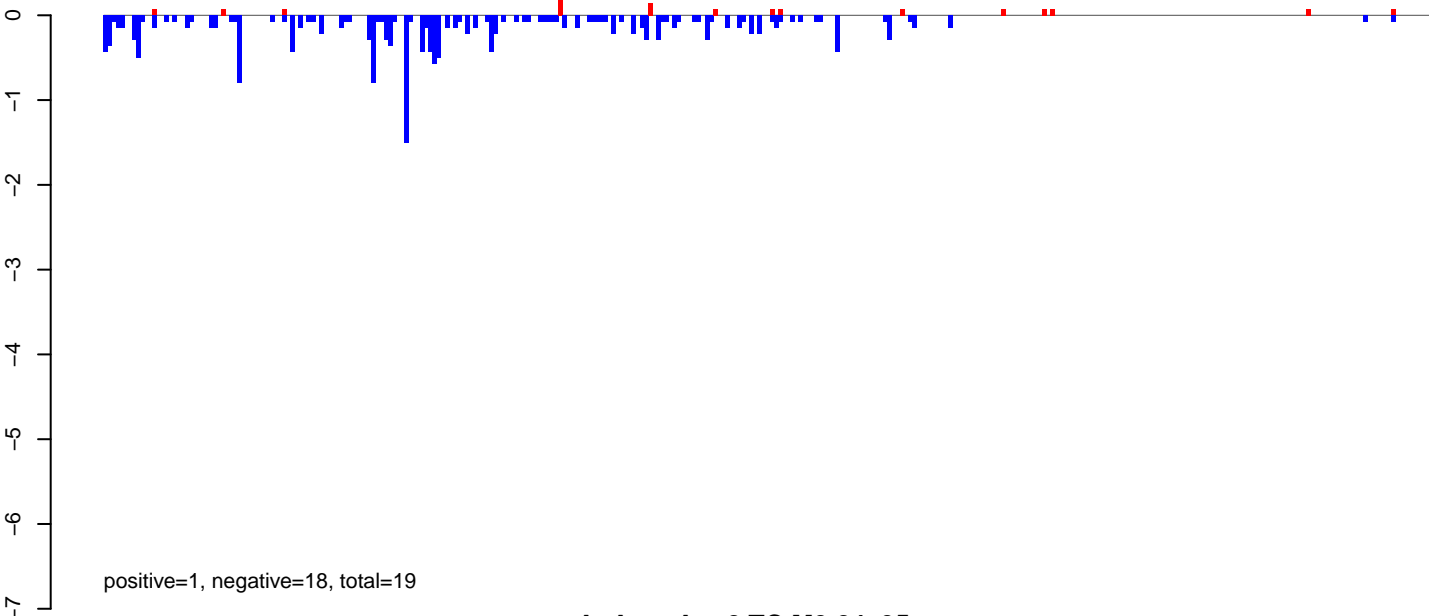

AeAeg_Aag2.TC.M3.24_35.rep

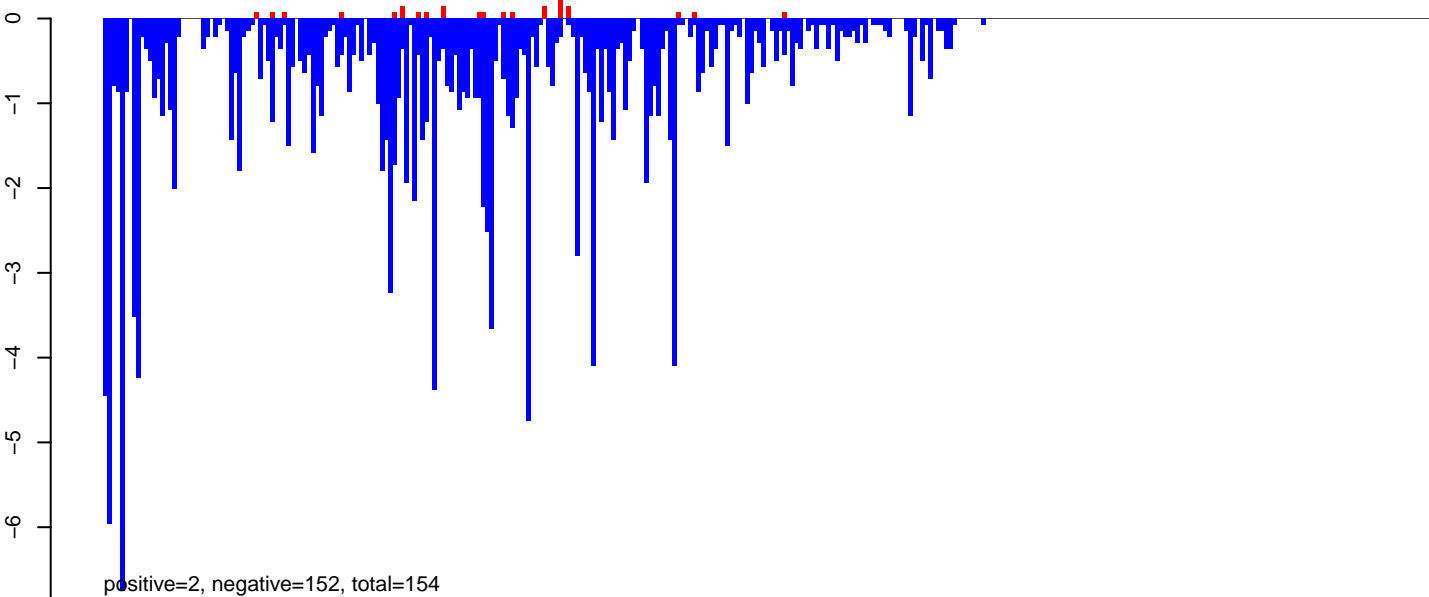

AeAeg_Aag2.TC.M3.rep

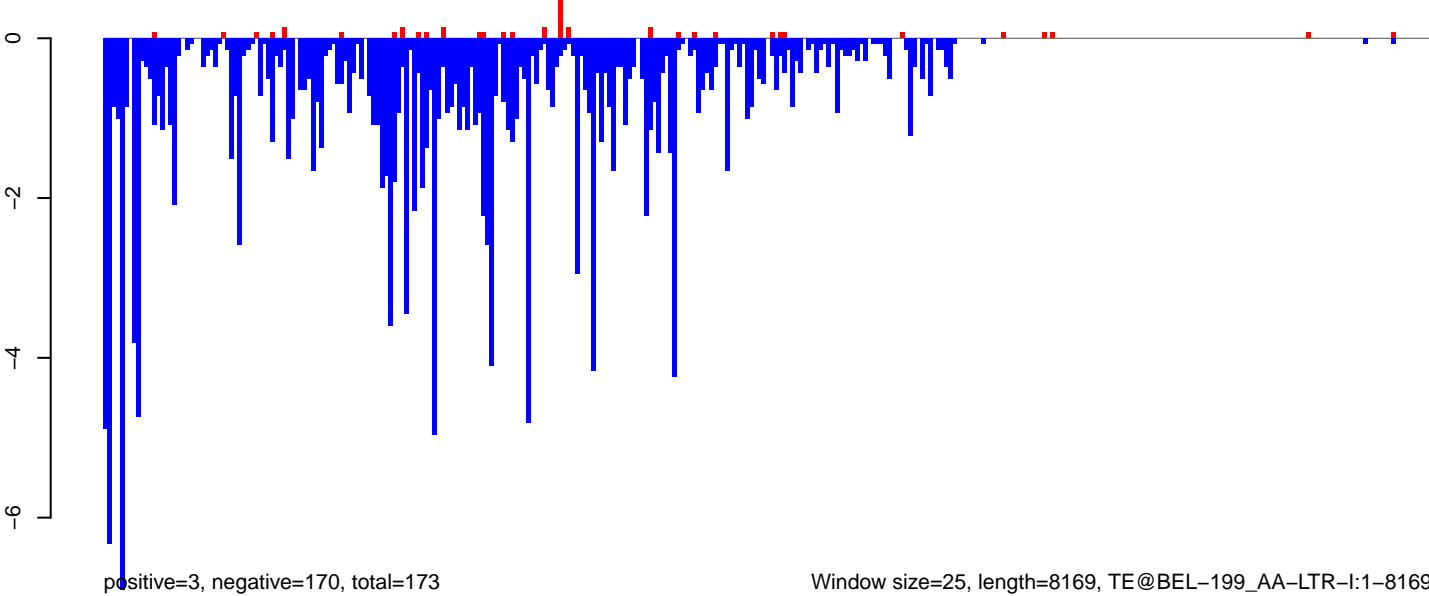

Window size=25, length=8169, TE@BEL-199_AA-LTR-I:1-8169

0 2000 4000 6000 8000

AeAeg_Aag2.TC.M3.18_23.rep

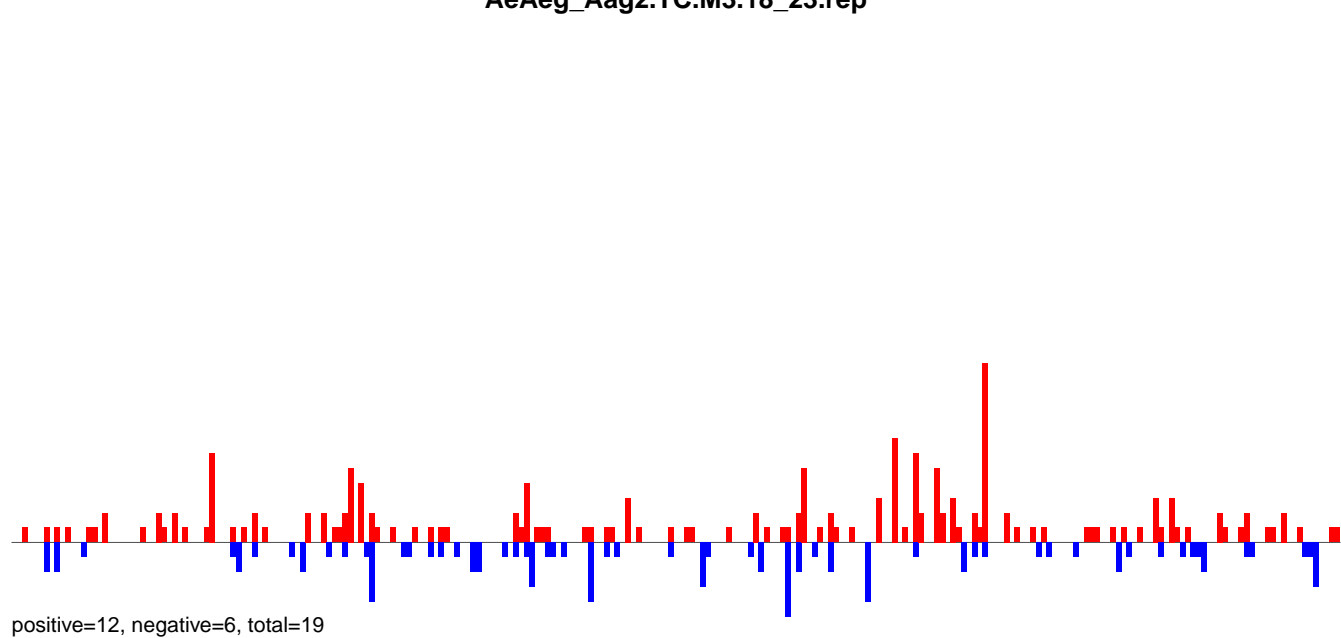

AeAeg_Aag2.TC.M3.24_35.rep

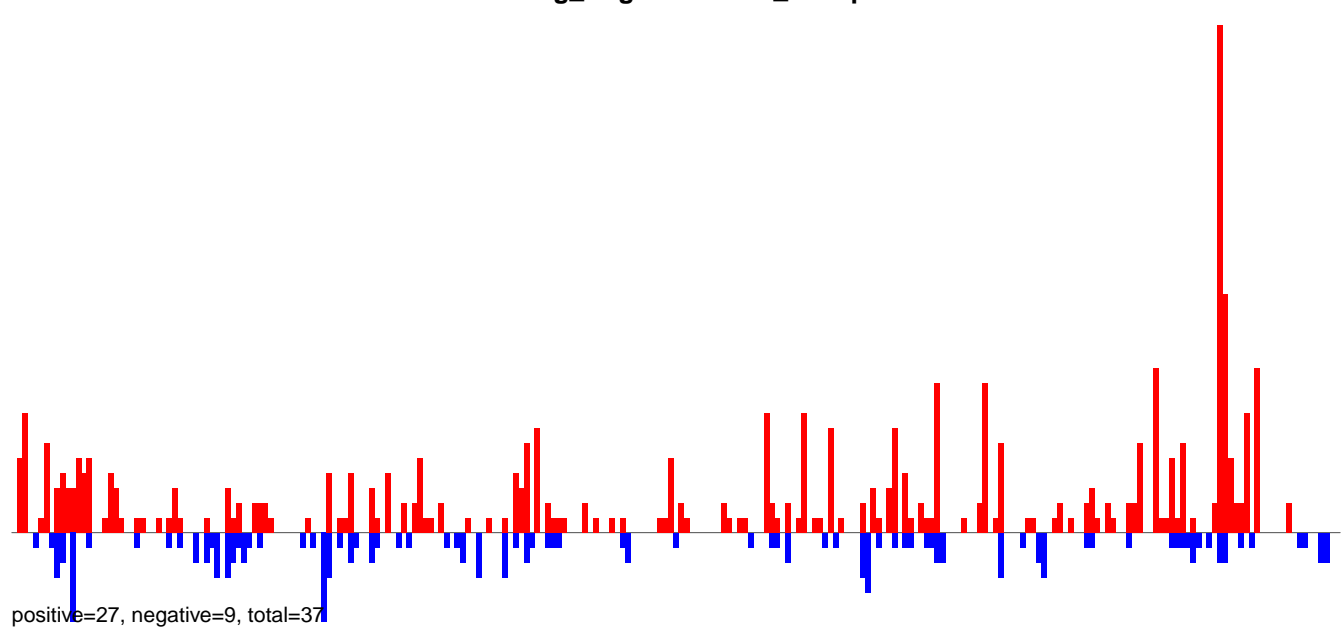

AeAeg_Aag2.TC.M3.rep

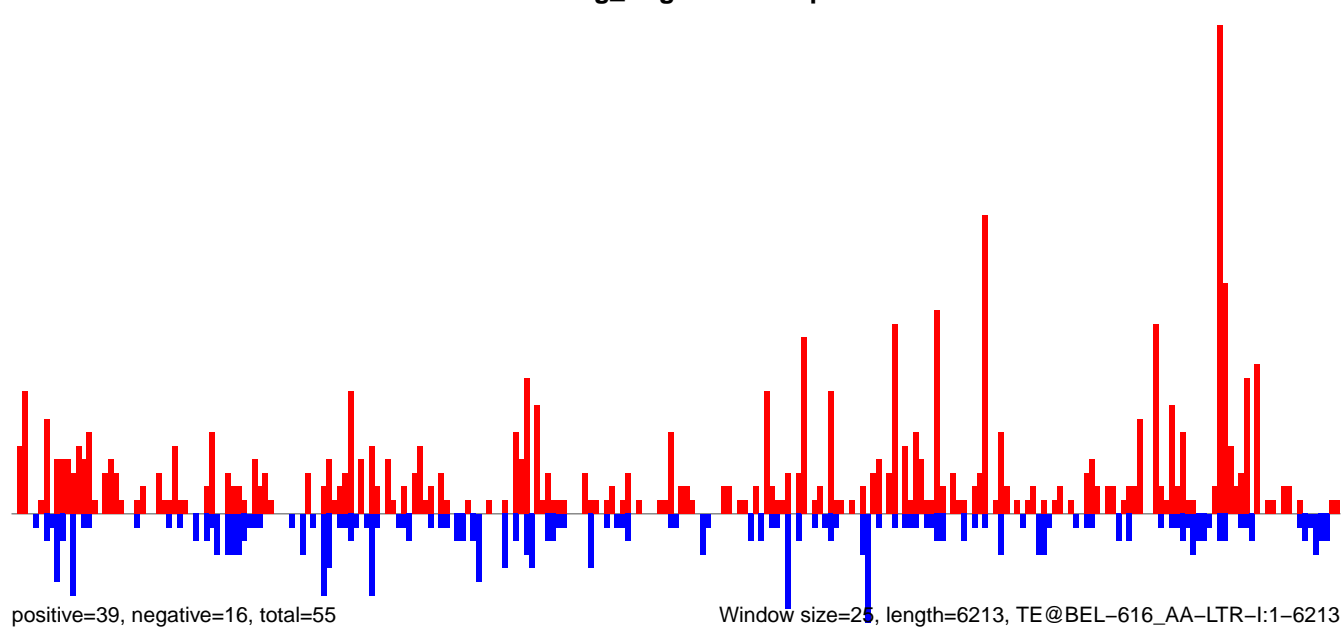

AeAeg_Aag2.TC.M3.18_23.rep

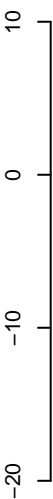

positive=32, negative=71, total=103

AeAeg_Aag2.TC.M3.24_35.rep

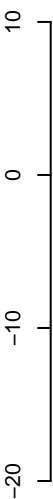

positive=139, negative=277, total=416

AeAeg_Aag2.TC.M3.rep

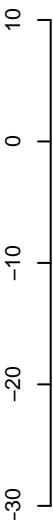

positive=171, negative=348, total=519

Window size=25, length=4895, TE@Gypsy-297_AA-LTR-I:1-4895

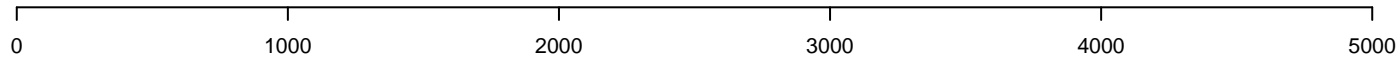

AeAeg_Aag2.TC.M3.18_23.rep

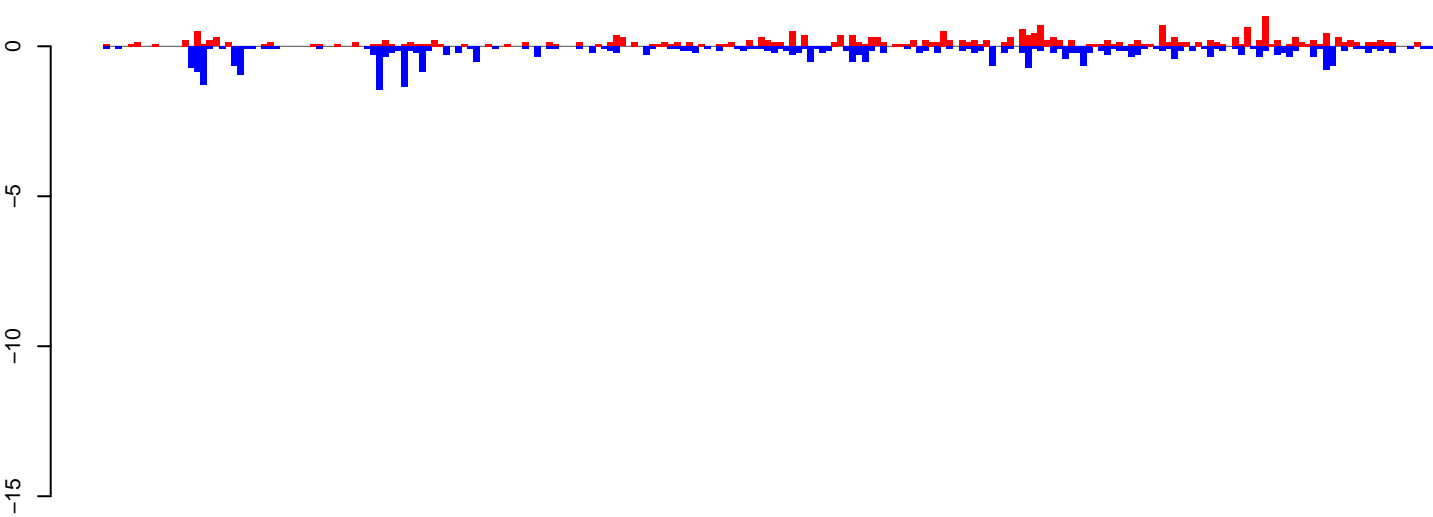

positive=25, negative=32, total=56

AeAeg_Aag2.TC.M3.24_35.rep

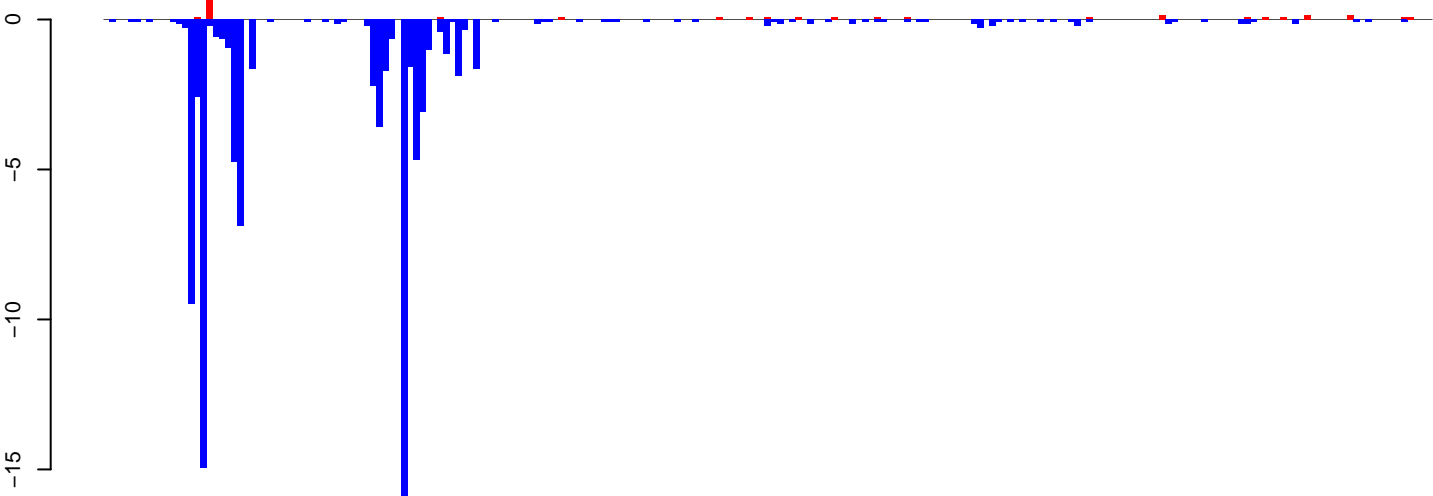

positive=5, negative=90, total=94

AeAeg_Aag2.TC.M3.rep

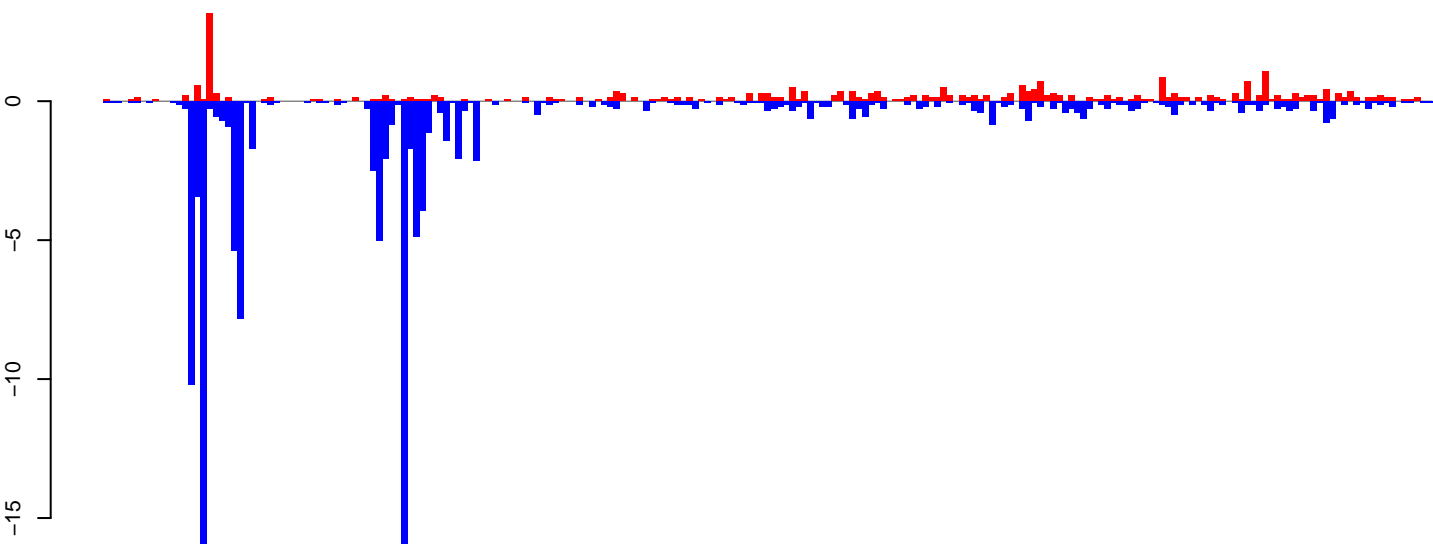

positive=29, negative=122, total=151

Window size=25, length=5466, TE@R1_Ele1:1-5466

0 1000 2000 3000 4000 5000

AeAeg_Aag2.TC.M3.18_23.rep

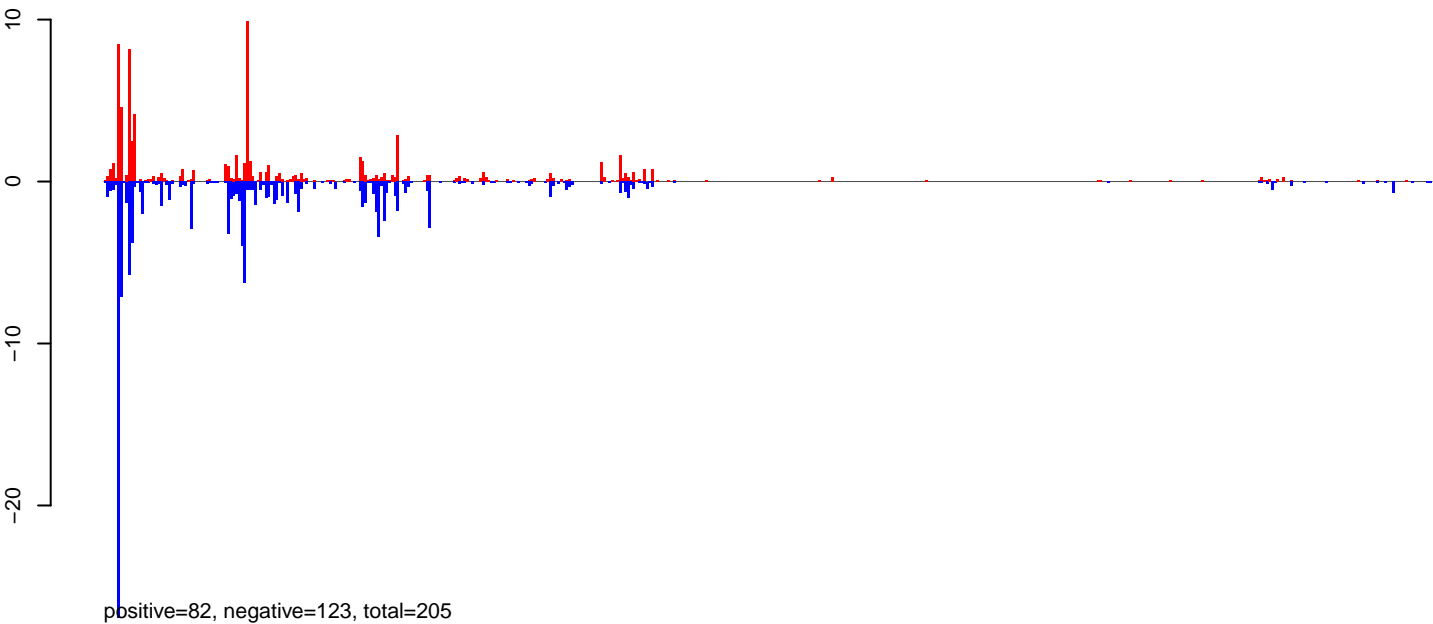

AeAeg_Aag2.TC.M3.24_35.rep

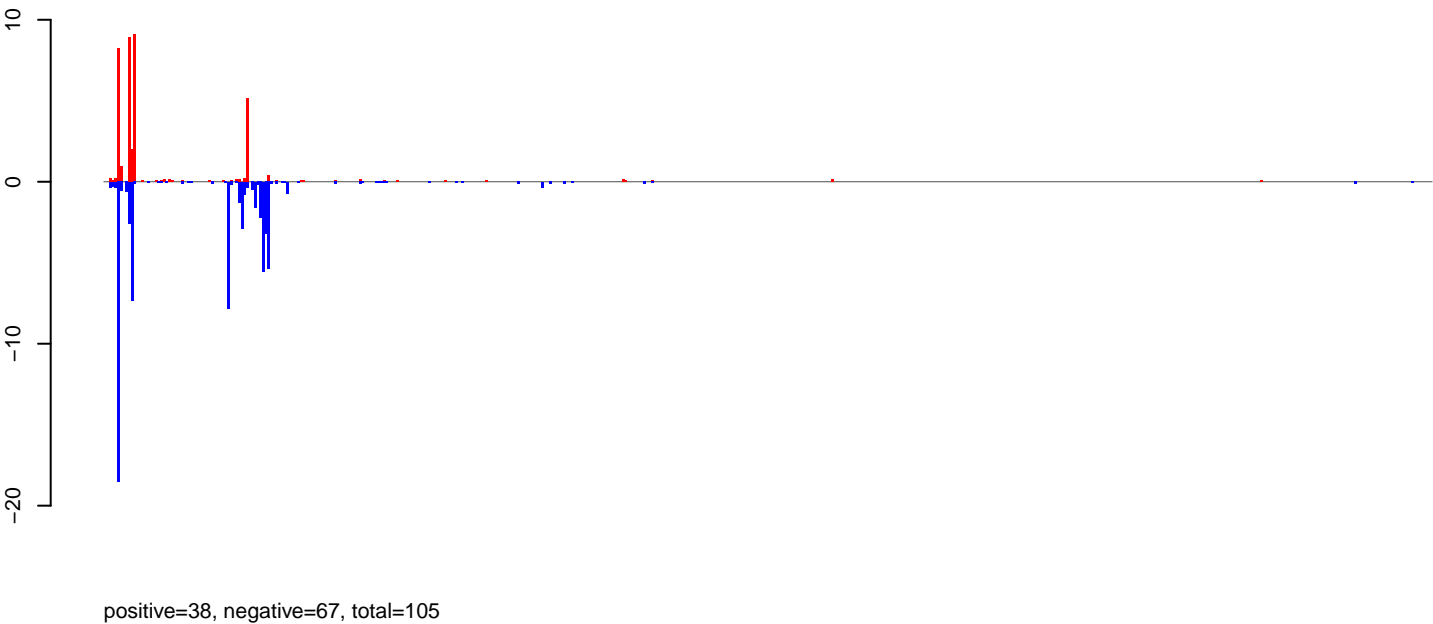

AeAeg_Aag2.TC.M3.rep

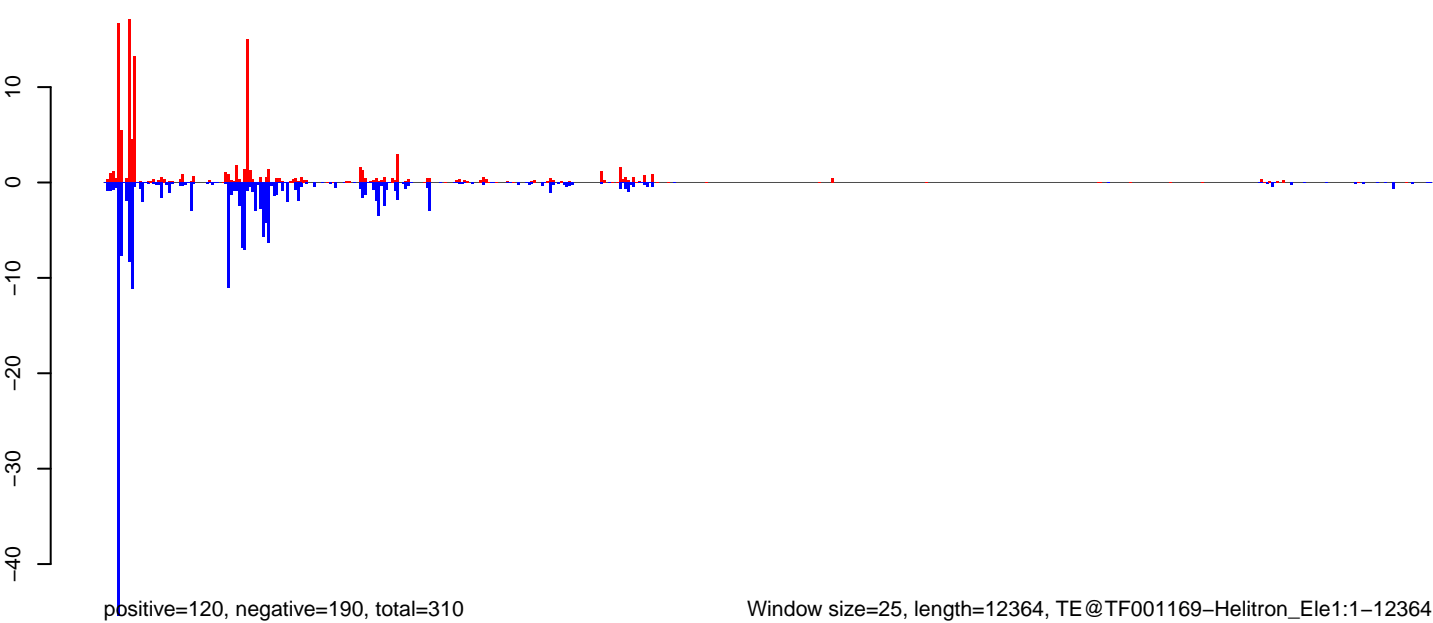

AeAeg_Aag2.TC.M3.18_23.rep

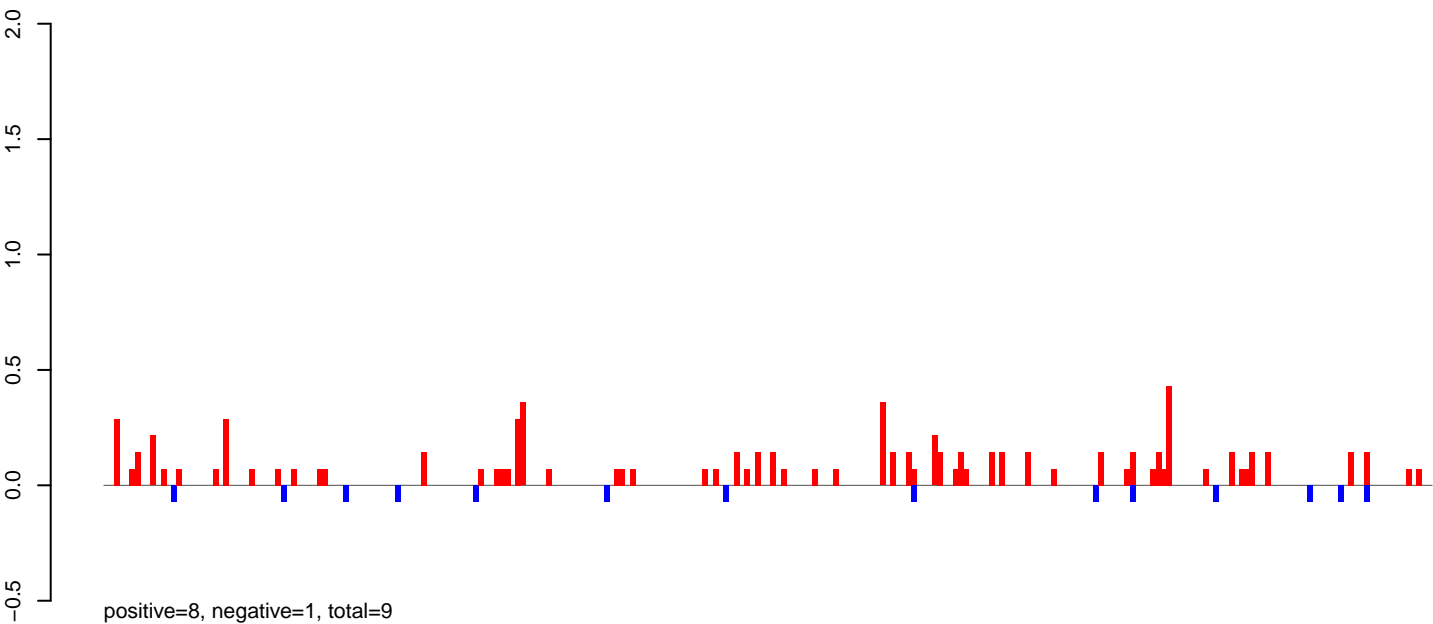

AeAeg_Aag2.TC.M3.24_35.rep

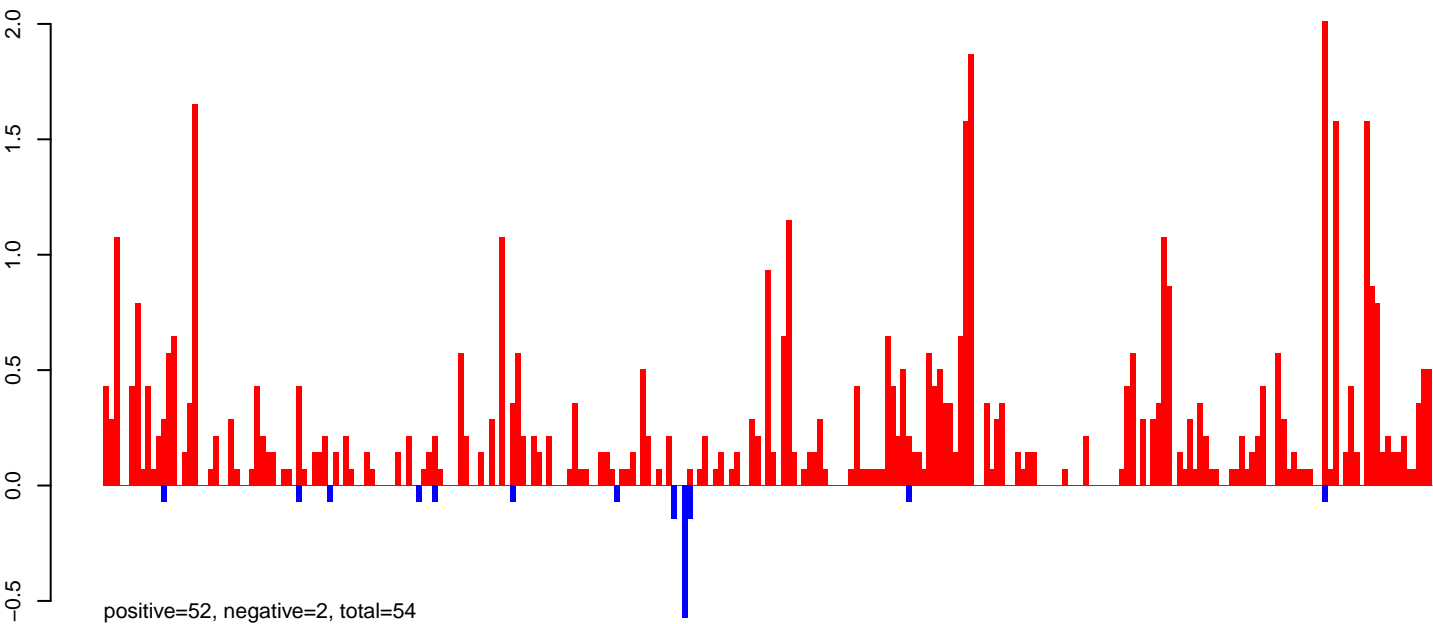

AeAeg_Aag2.TC.M3.rep

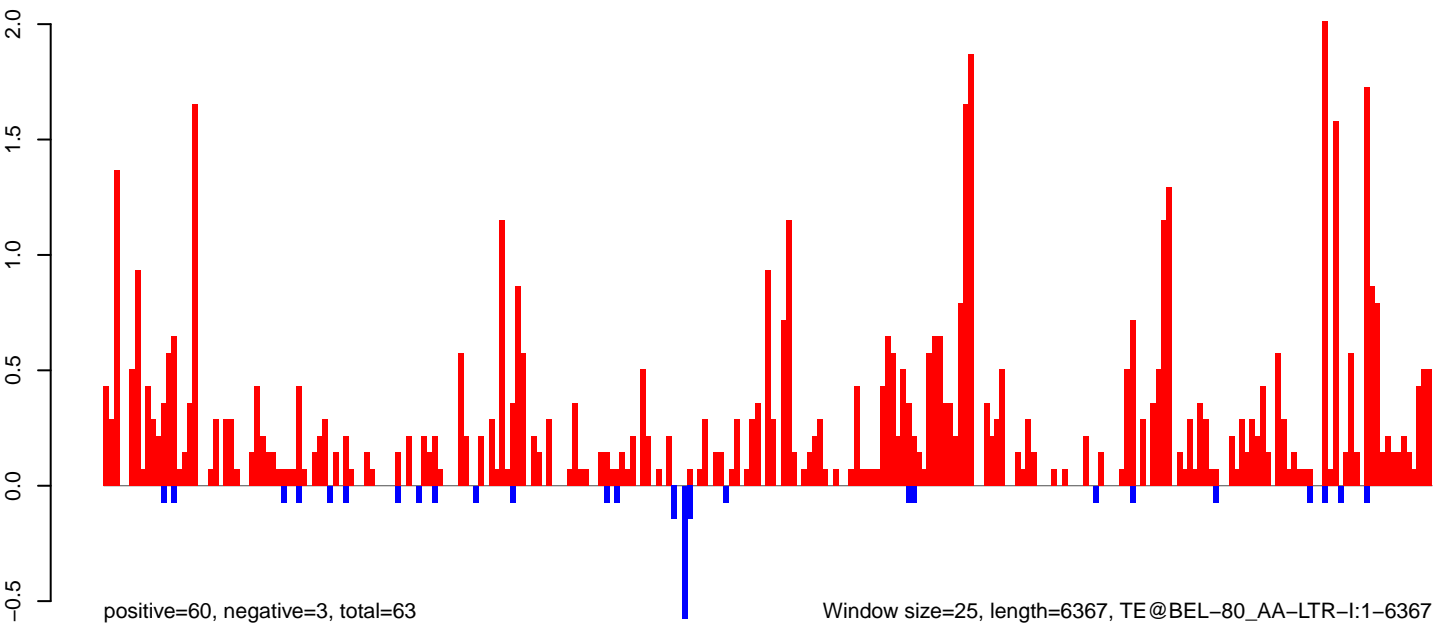

AeAeg_Aag2.TC.M3.18_23.rep

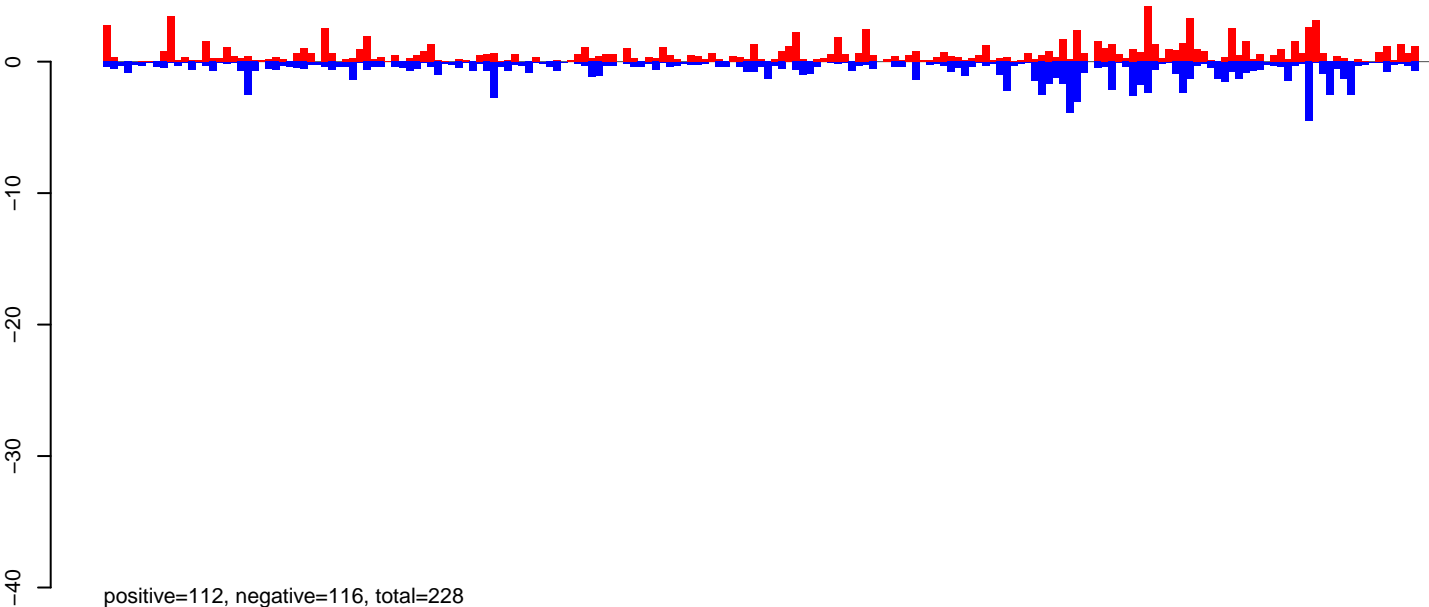

AeAeg_Aag2.TC.M3.24_35.rep

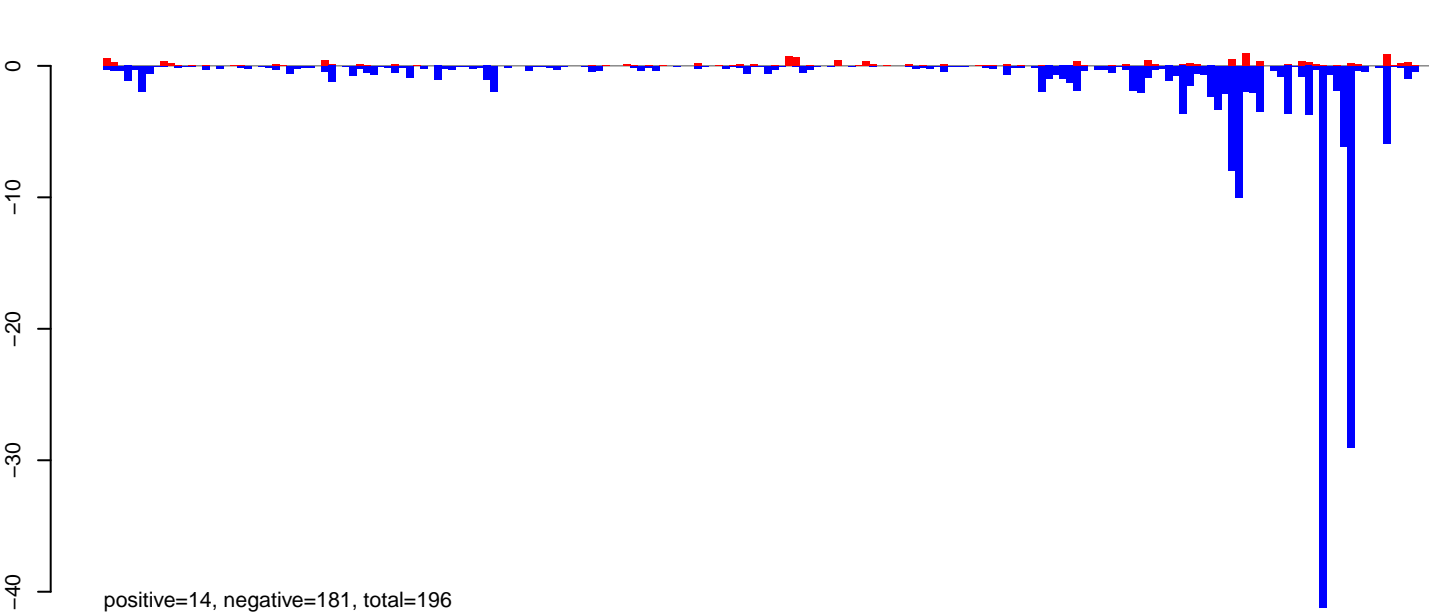

AeAeg_Aag2.TC.M3.rep

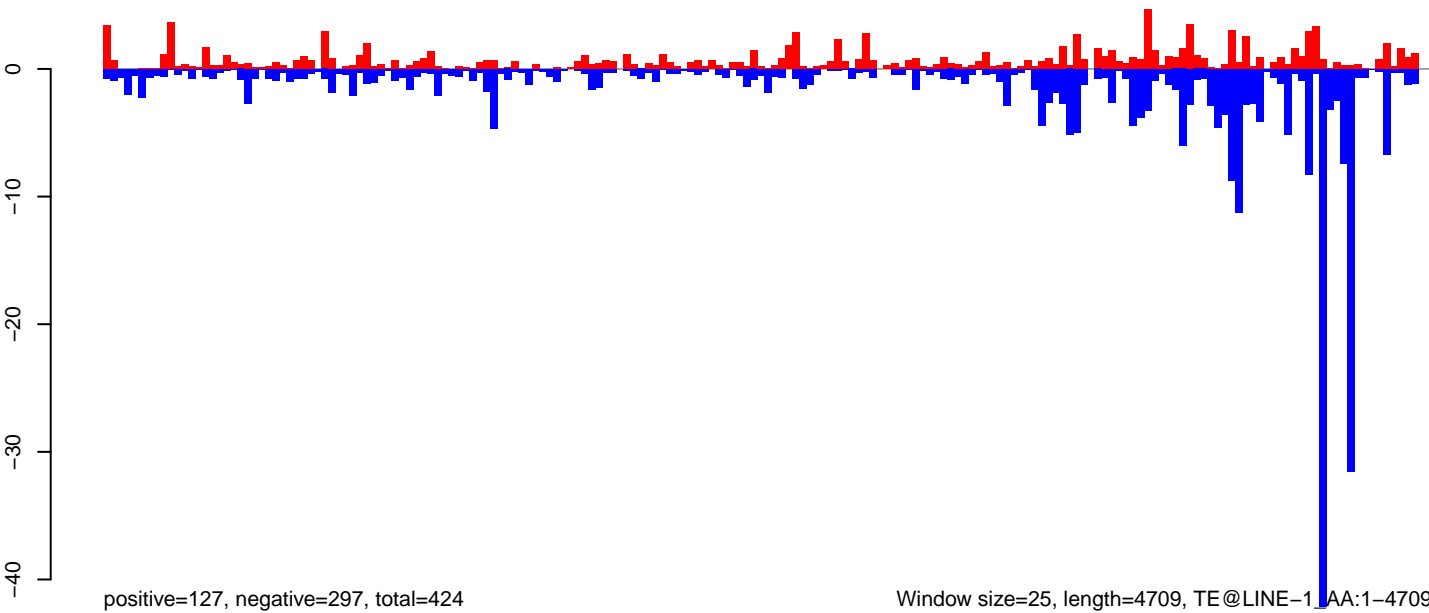

AeAeg_Aag2.TC.M3.18_23.rep

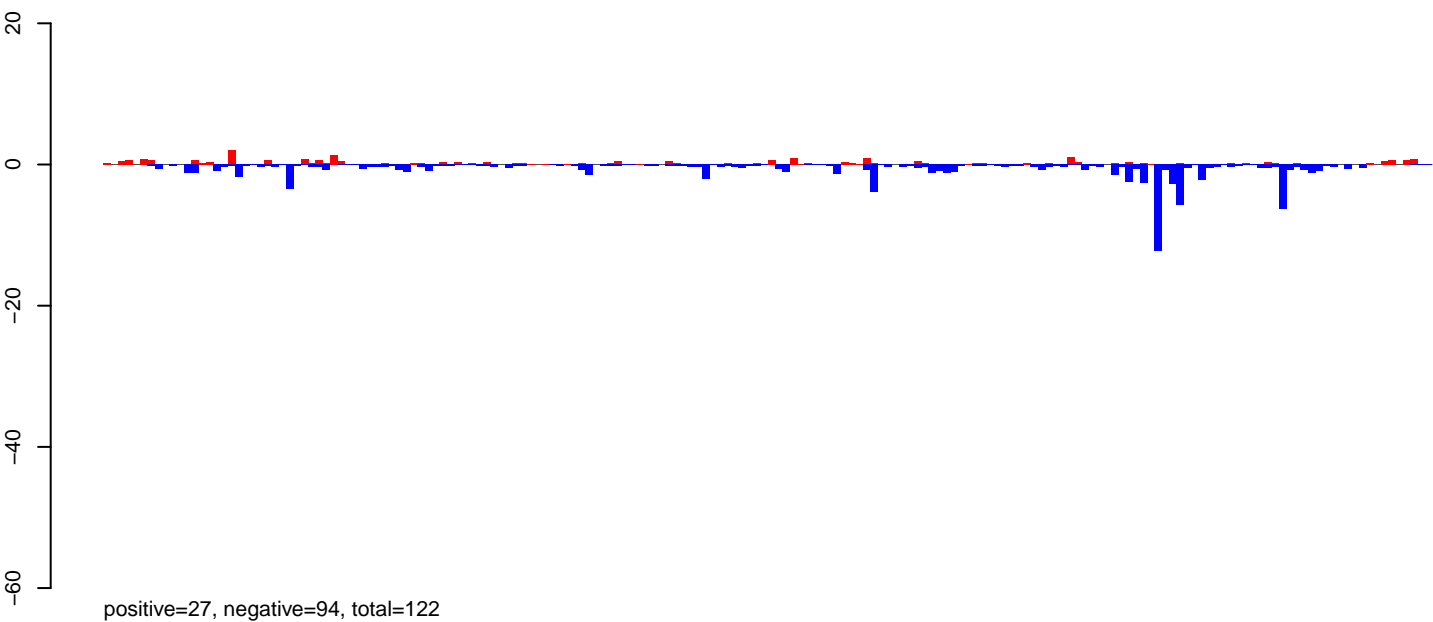

AeAeg_Aag2.TC.M3.24_35.rep

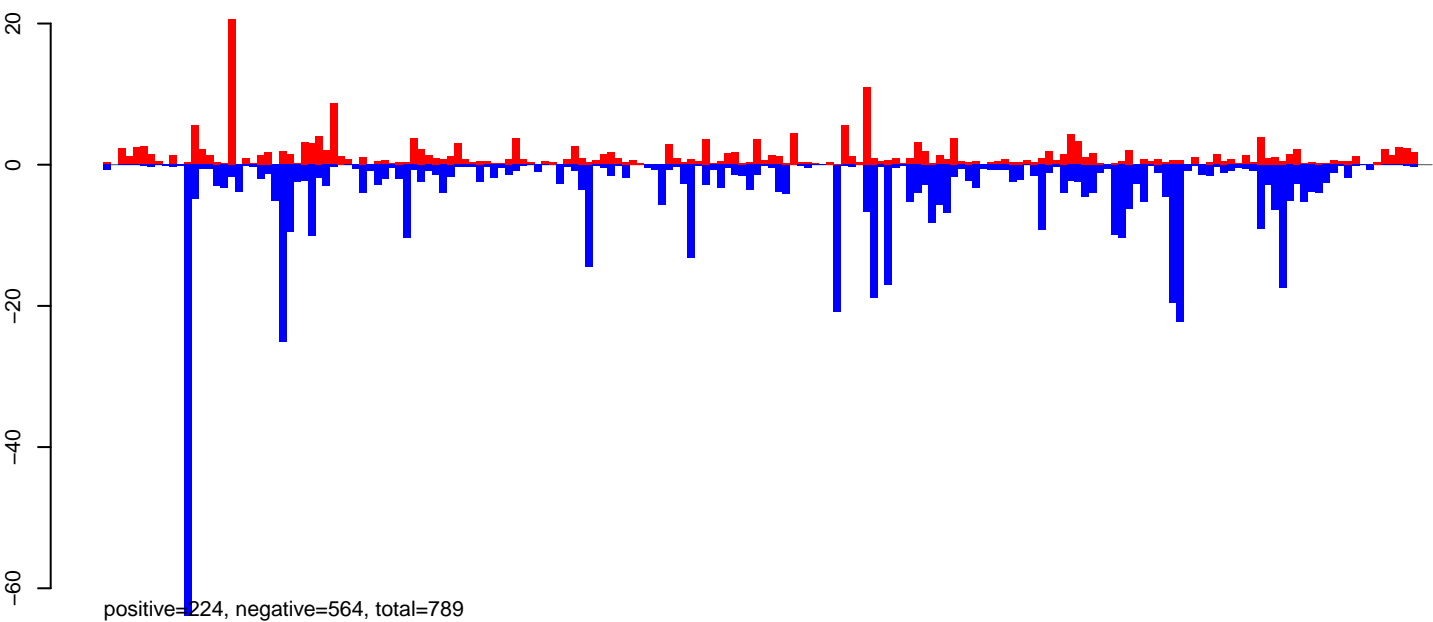

AeAeg_Aag2.TC.M3.rep

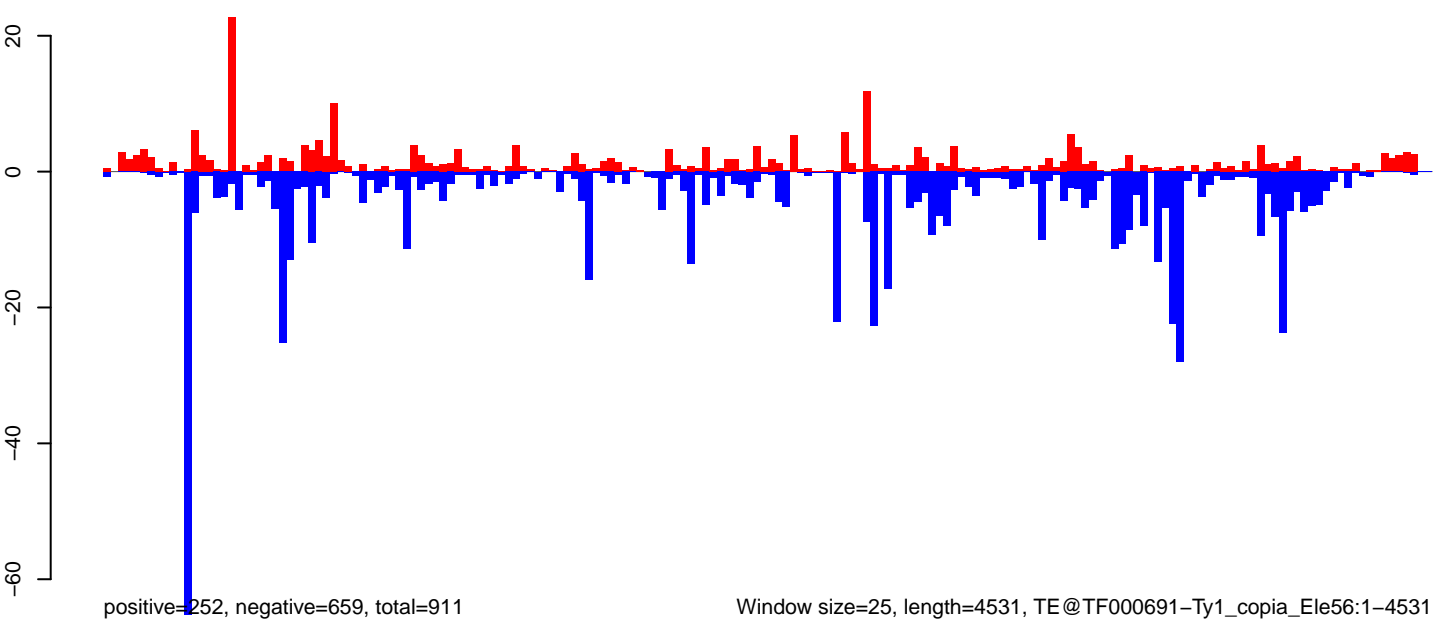

Window size=25, length=4531, TE@TF000691-Ty1_copia_Ele56:1-4531

0 1000 2000 3000 4000

AeAeg_Aag2.TC.M3.18_23.rep

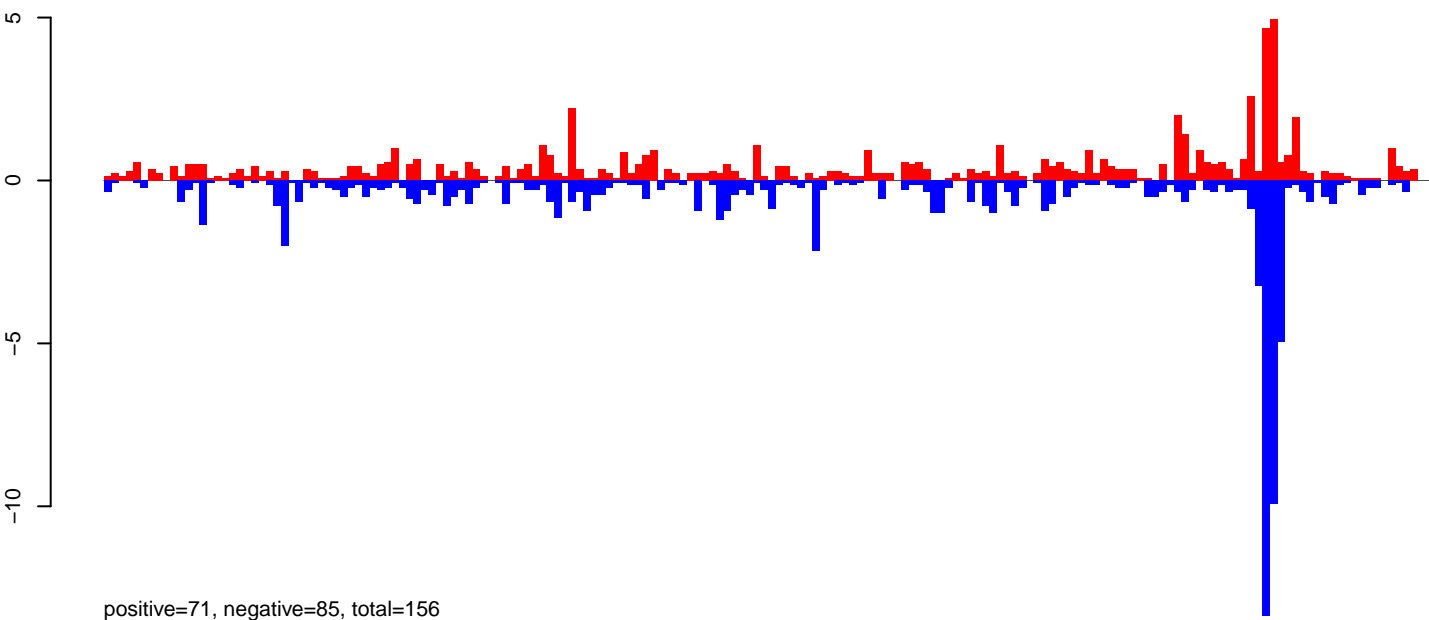

AeAeg_Aag2.TC.M3.24_35.rep

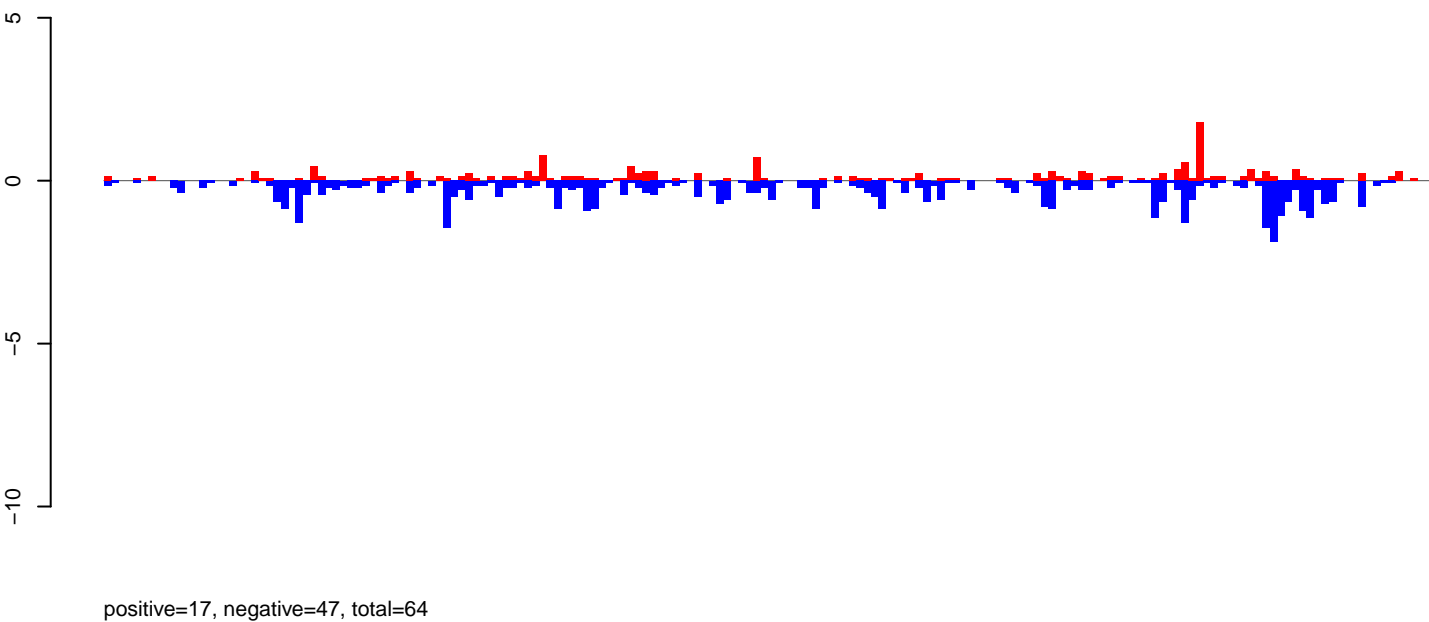

AeAeg_Aag2.TC.M3.rep

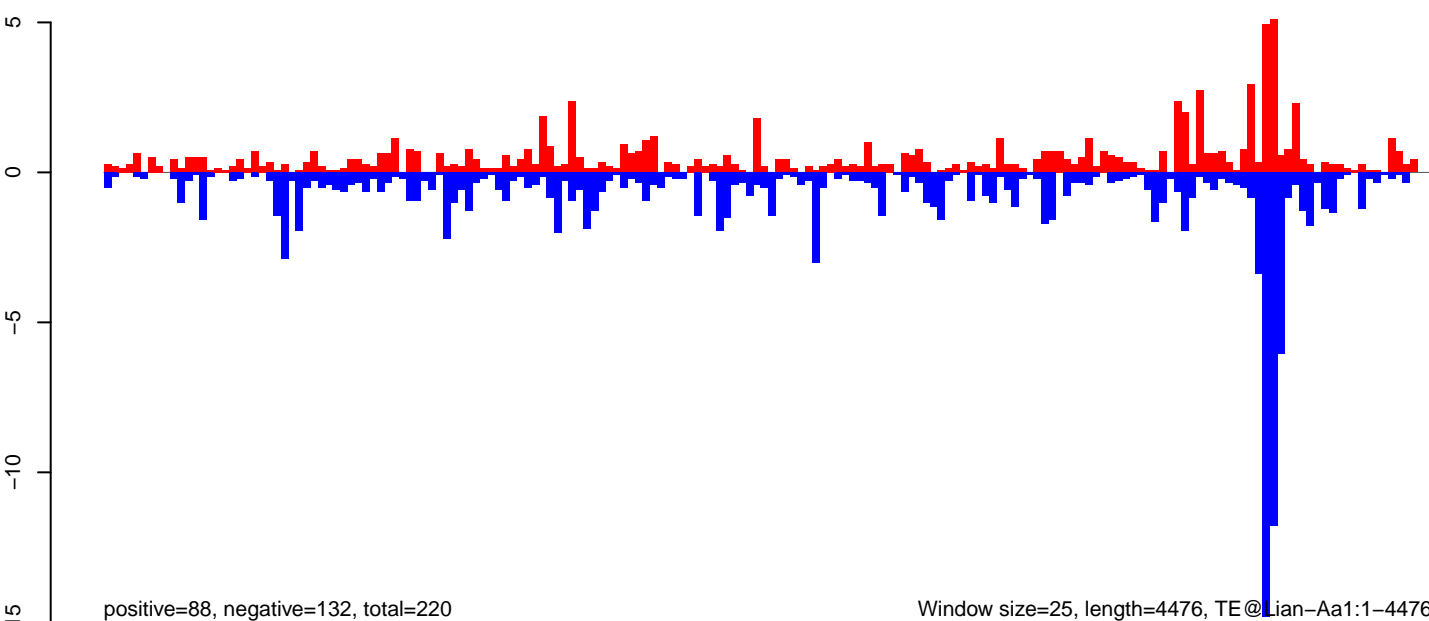

Window size=25, length=4476, TE@Lian-Aa1:1-4476

0 1000 2000 3000 4000

AeAeg_Aag2.TC.M3.18_23.rep

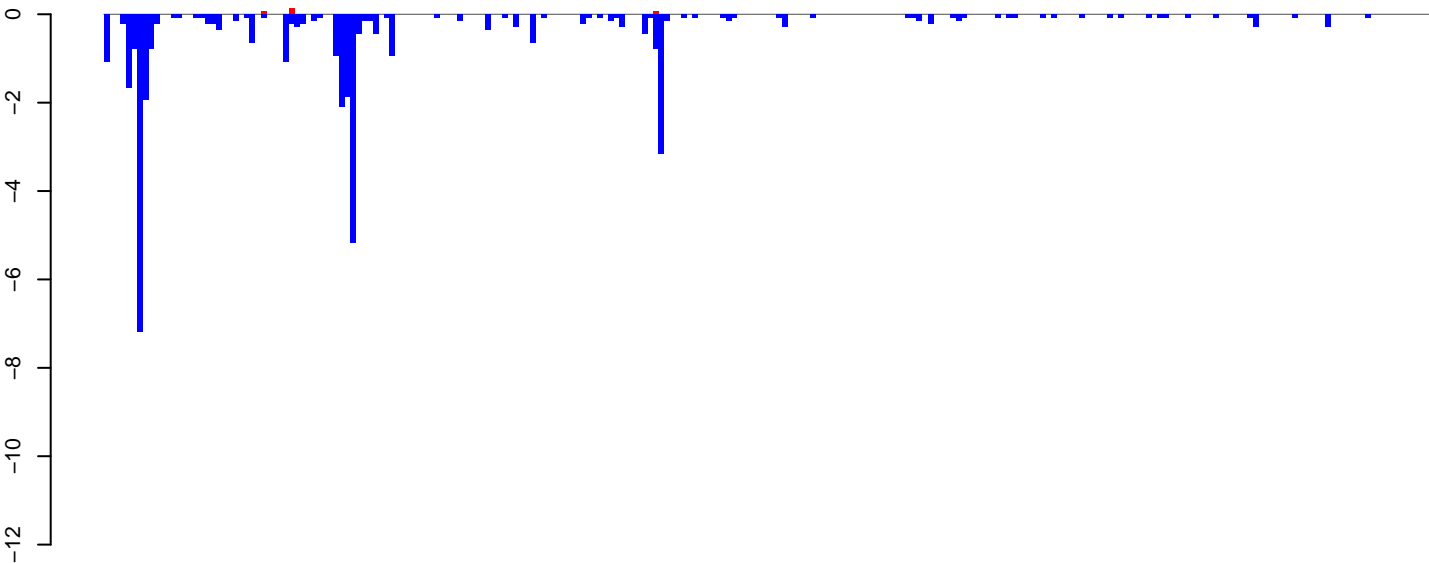

positive=0, negative=41, total=41

AeAeg_Aag2.TC.M3.24_35.rep

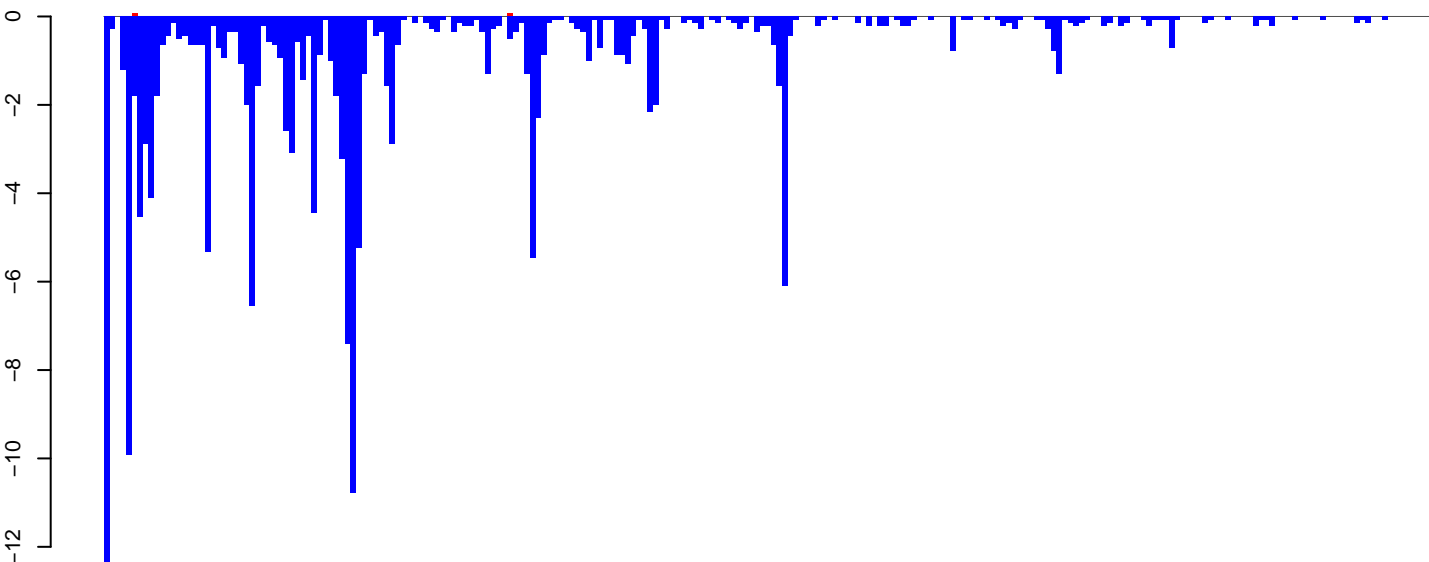

positive=0, negative=163, total=163

AeAeg_Aag2.TC.M3.rep

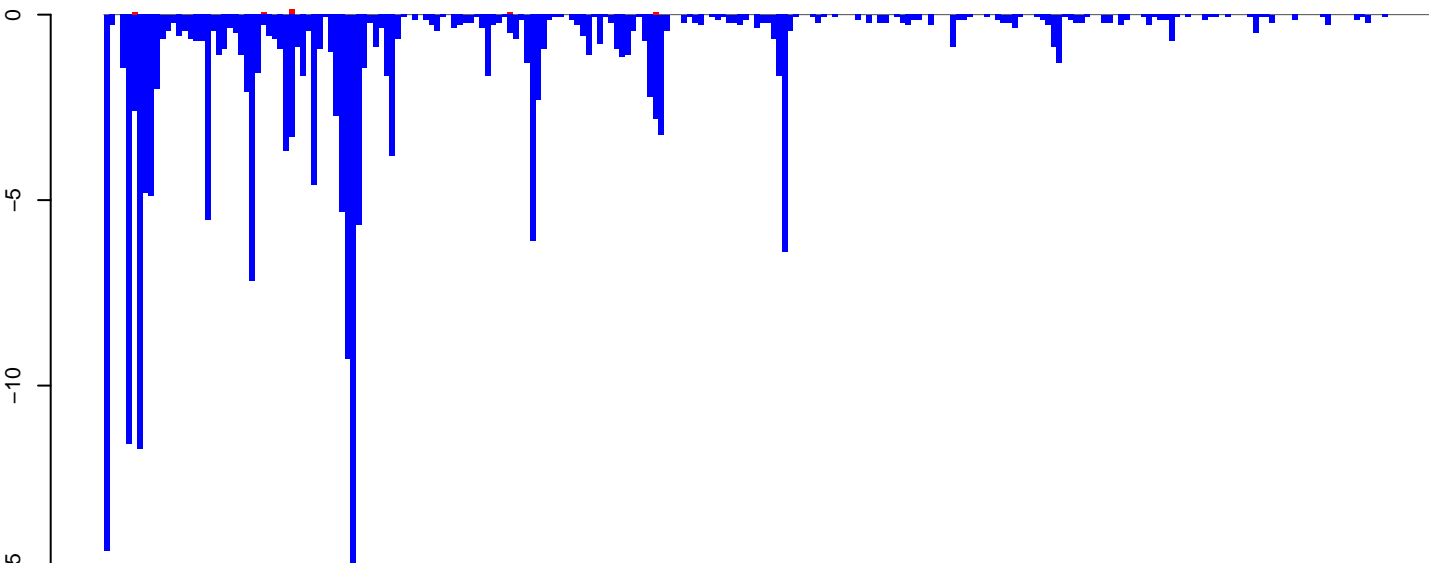

positive=0, negative=204, total=204

Window size=25, length=5910, TE@Gypsy-104_AA-LTR-I:1-5910

0 1000 2000 3000 4000 5000 6000

AeAeg_Aag2.TC.M3.18_23.rep

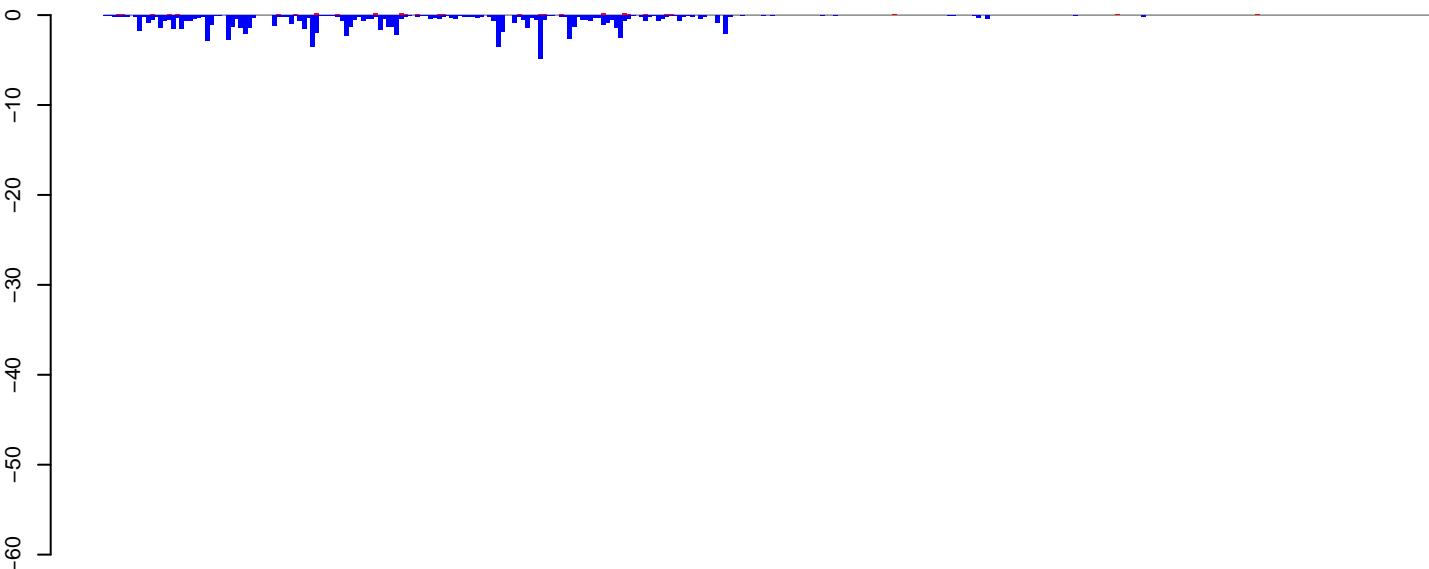

positive=2, negative=92, total=94

AeAeg_Aag2.TC.M3.24_35.rep

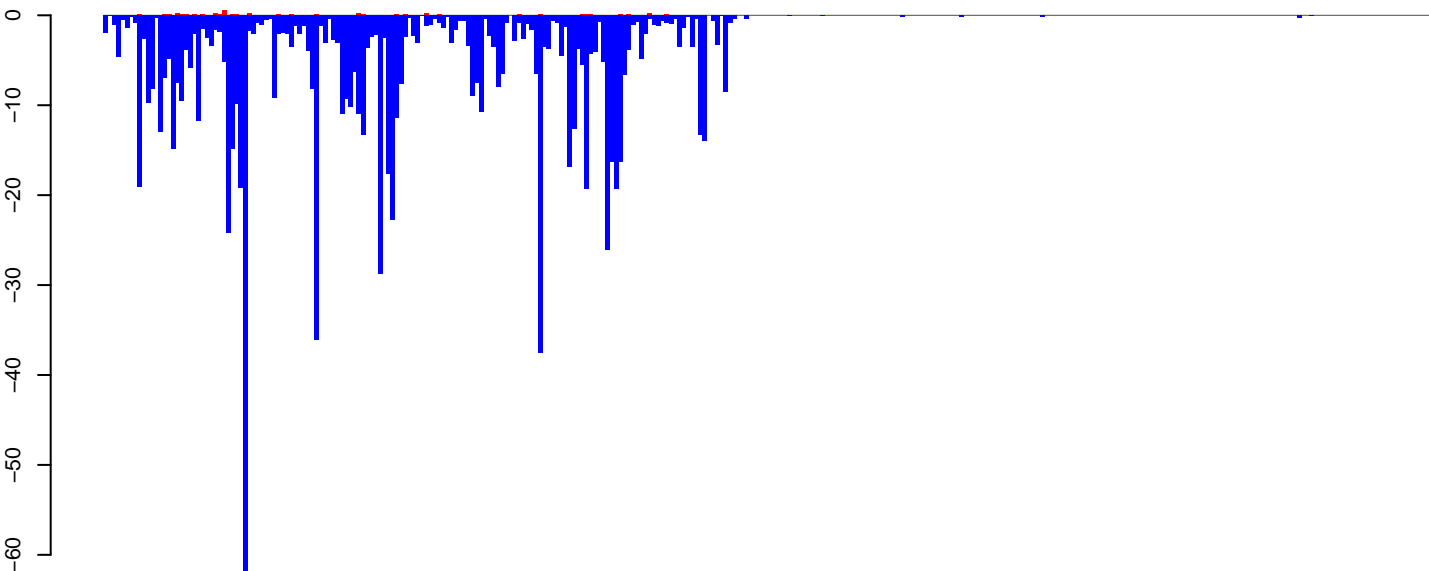

positive=4, negative=893, total=898

AeAeg_Aag2.TC.M3.rep

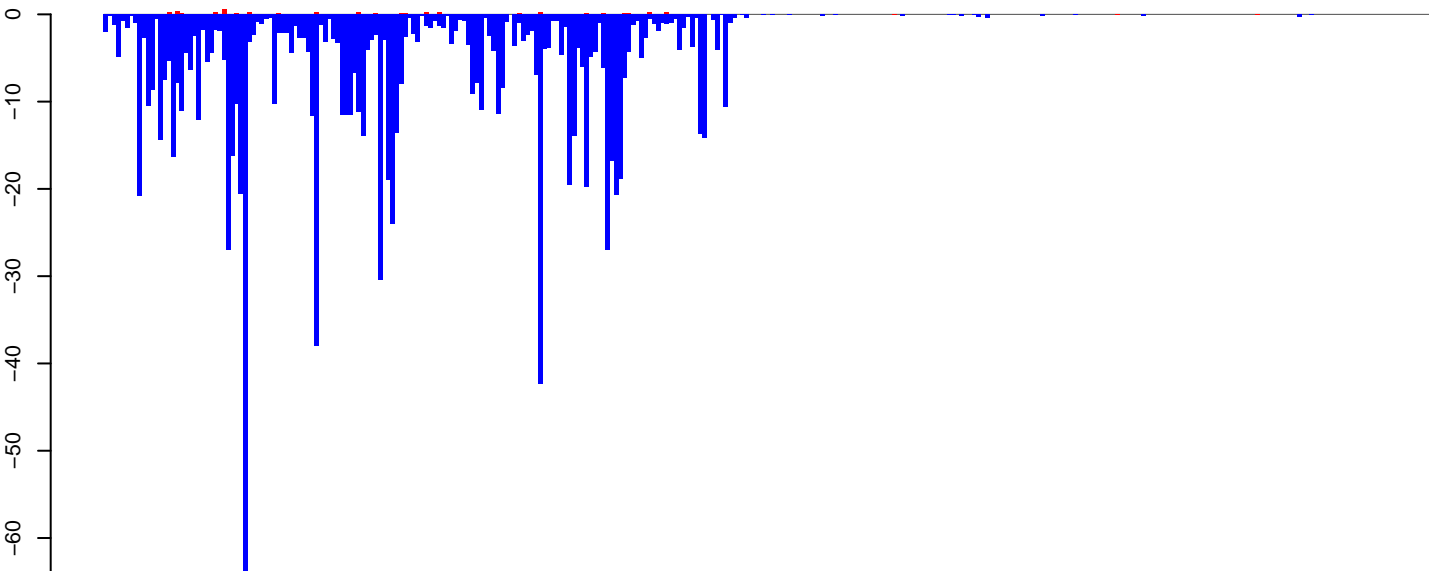

positive=7, negative=985, total=992

Window size=25, length=7852, TE@Gypsy-282_AA-LTR-I:1-7852

AeAeg_Aag2.TC.M3.18_23.rep

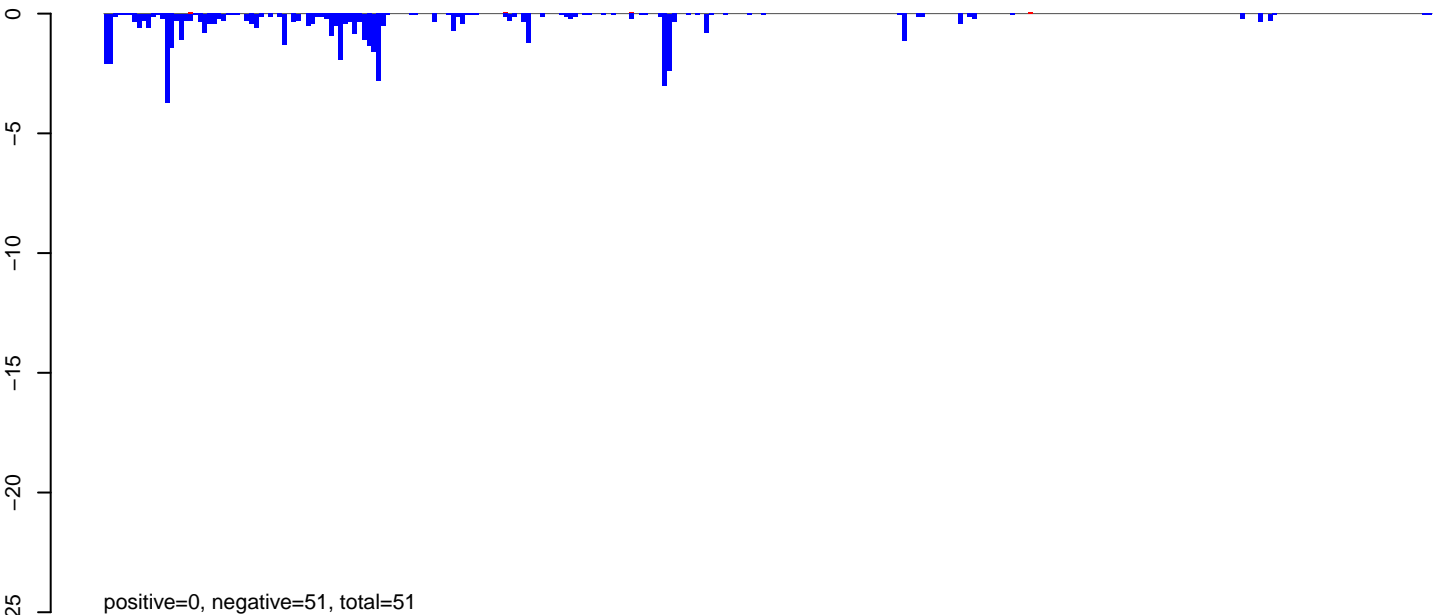

AeAeg_Aag2.TC.M3.24_35.rep

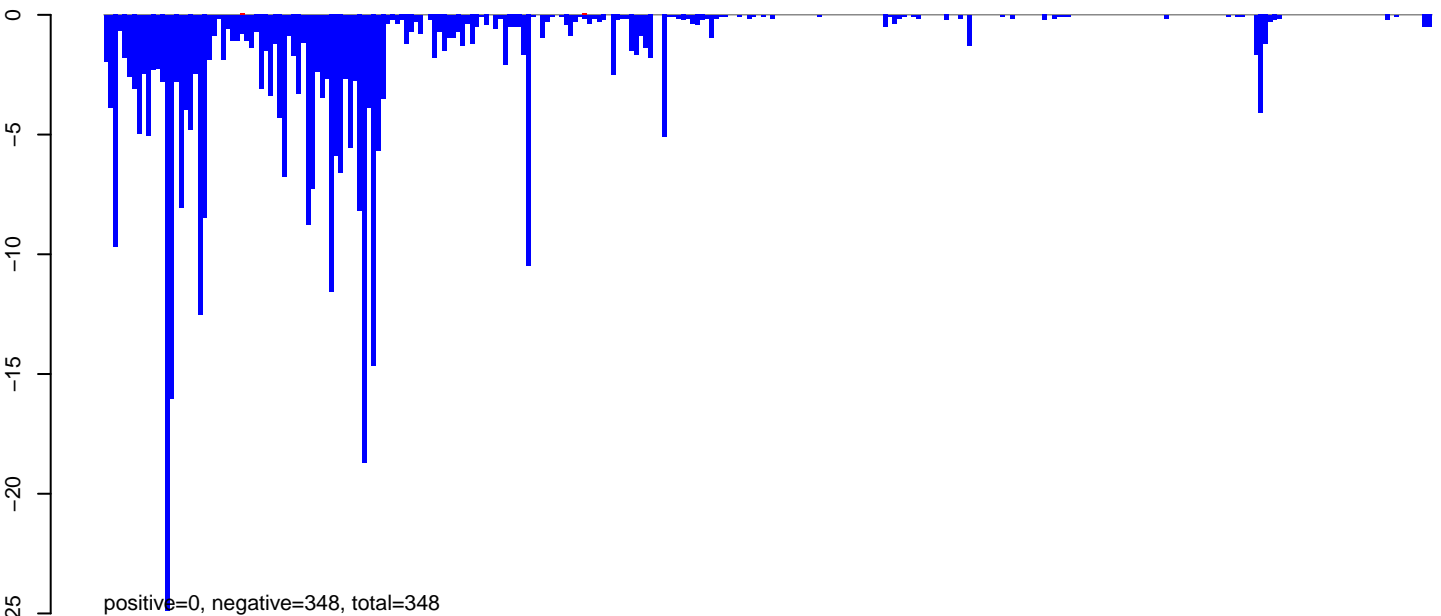

AeAeg_Aag2.TC.M3.rep

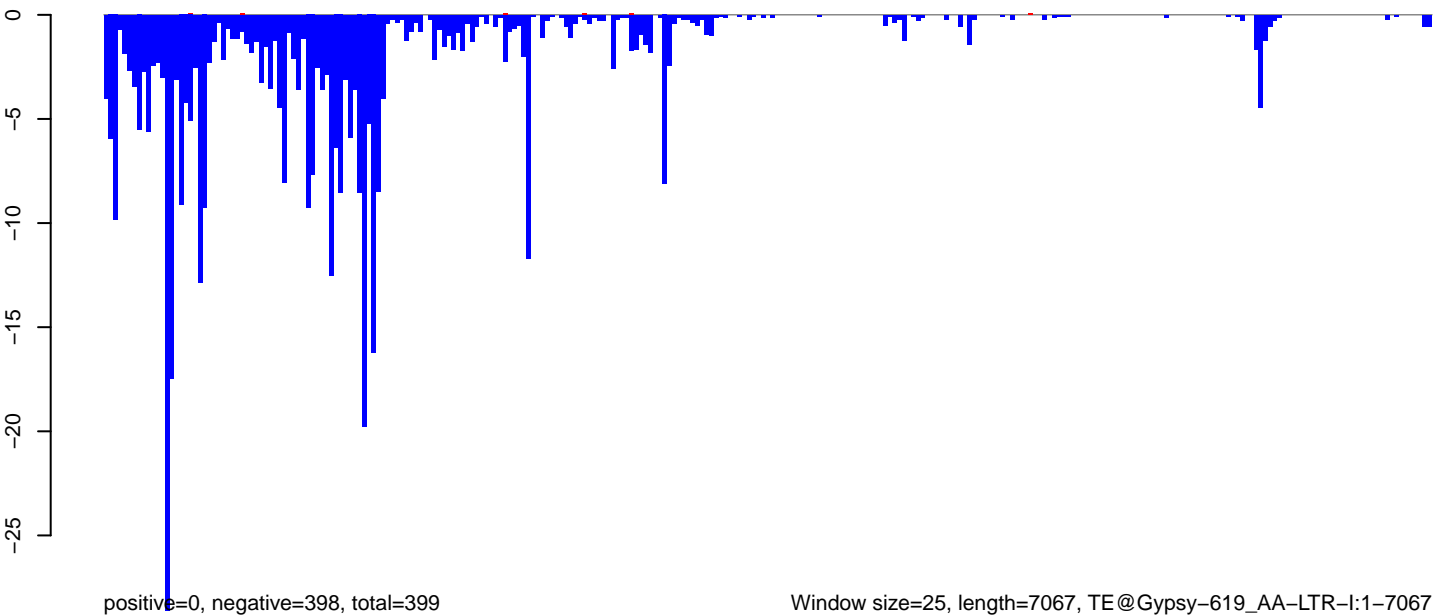

Window size=25, length=7067, TE@Gypsy-619_AA-LTR-I:1-7067

0 1000 2000 3000 4000 5000 6000 7000

AeAeg_Aag2.TC.M3.18_23.rep

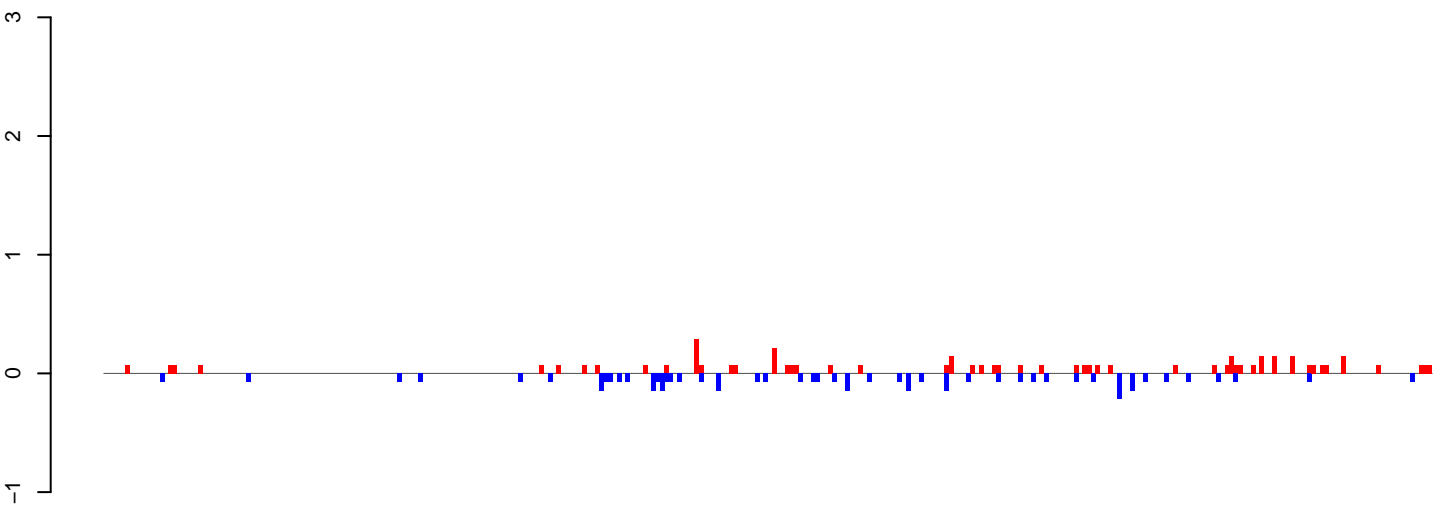

positive=5, negative=4, total=9

AeAeg_Aag2.TC.M3.24_35.rep

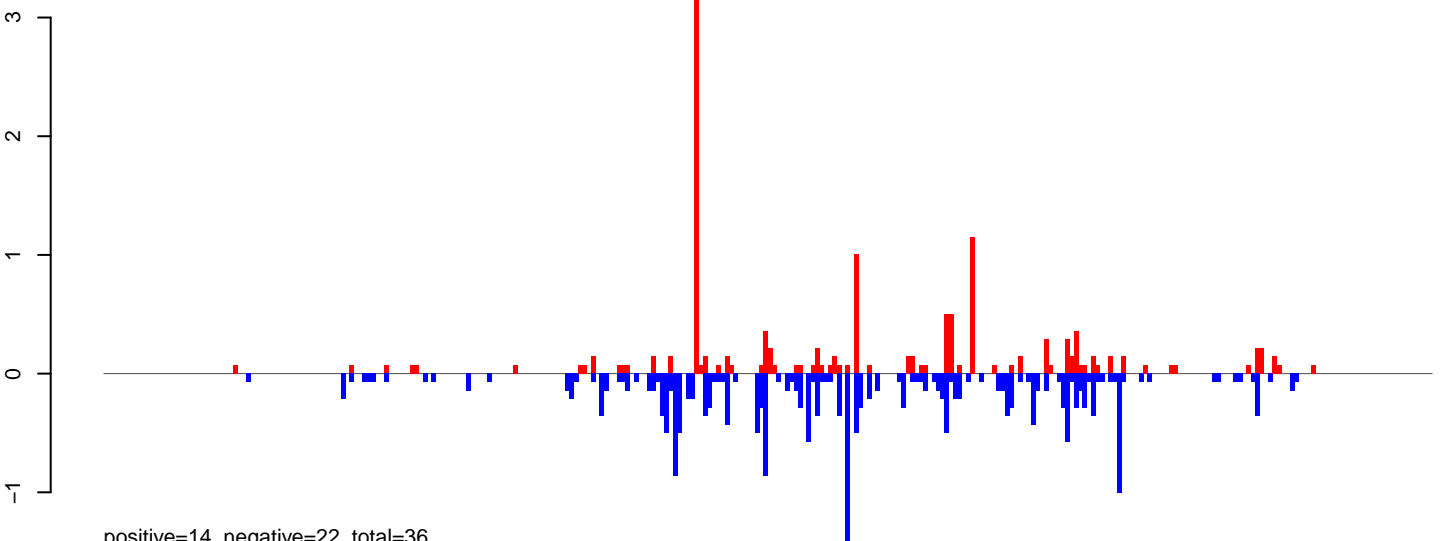

positive=14, negative=22, total=36

AeAeg_Aag2.TC.M3.rep

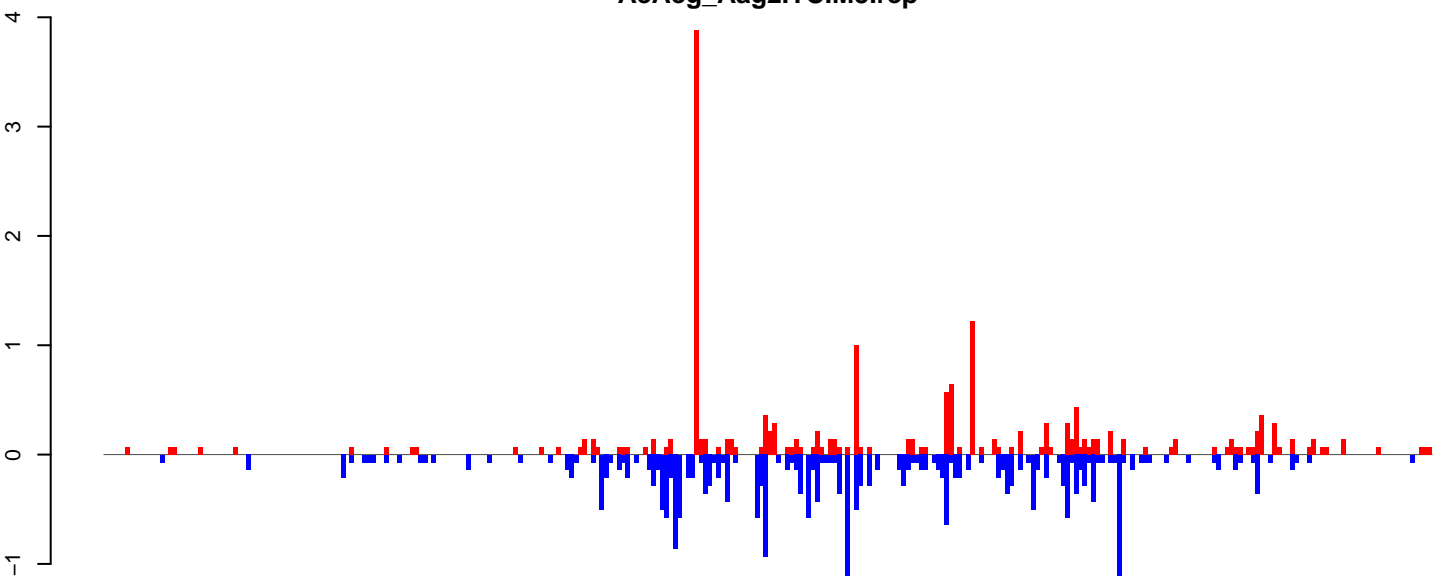

positive=18, negative=26, total=45

Window size=25, length=7699, TE@TF000508-Pao_Bel_Ele229:1-7699

AeAeg_Aag2.TC.M3.18_23.rep

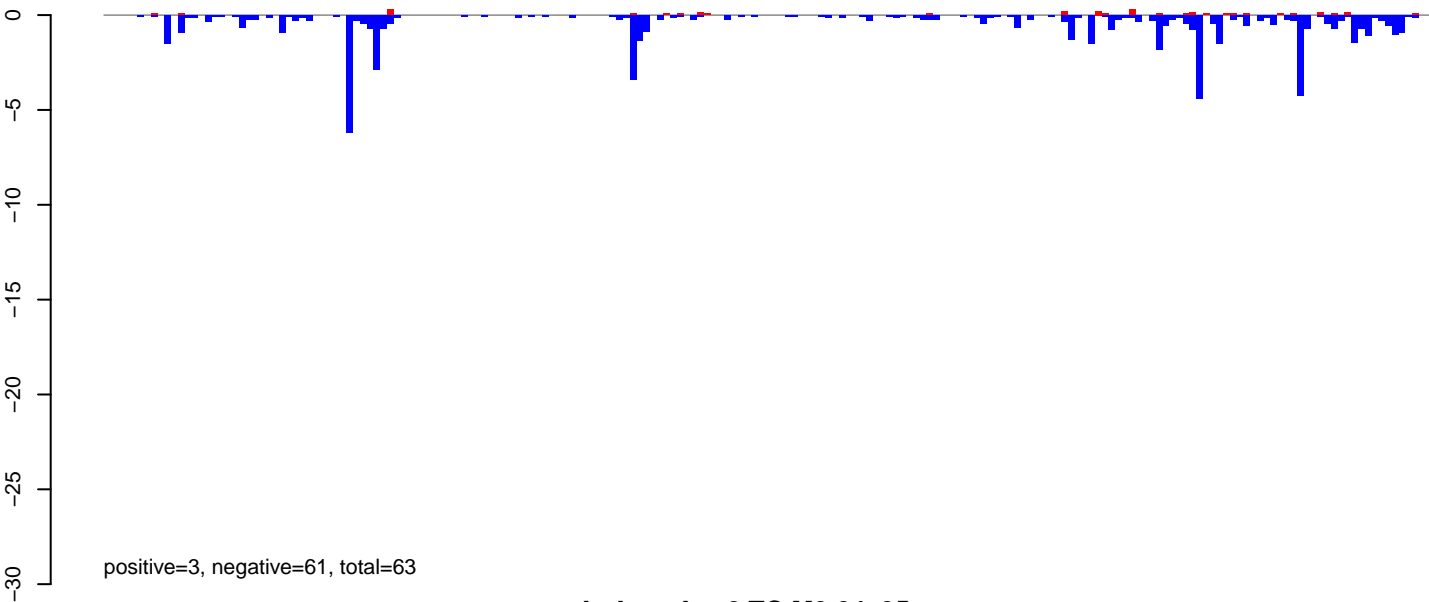

AeAeg_Aag2.TC.M3.24_35.rep

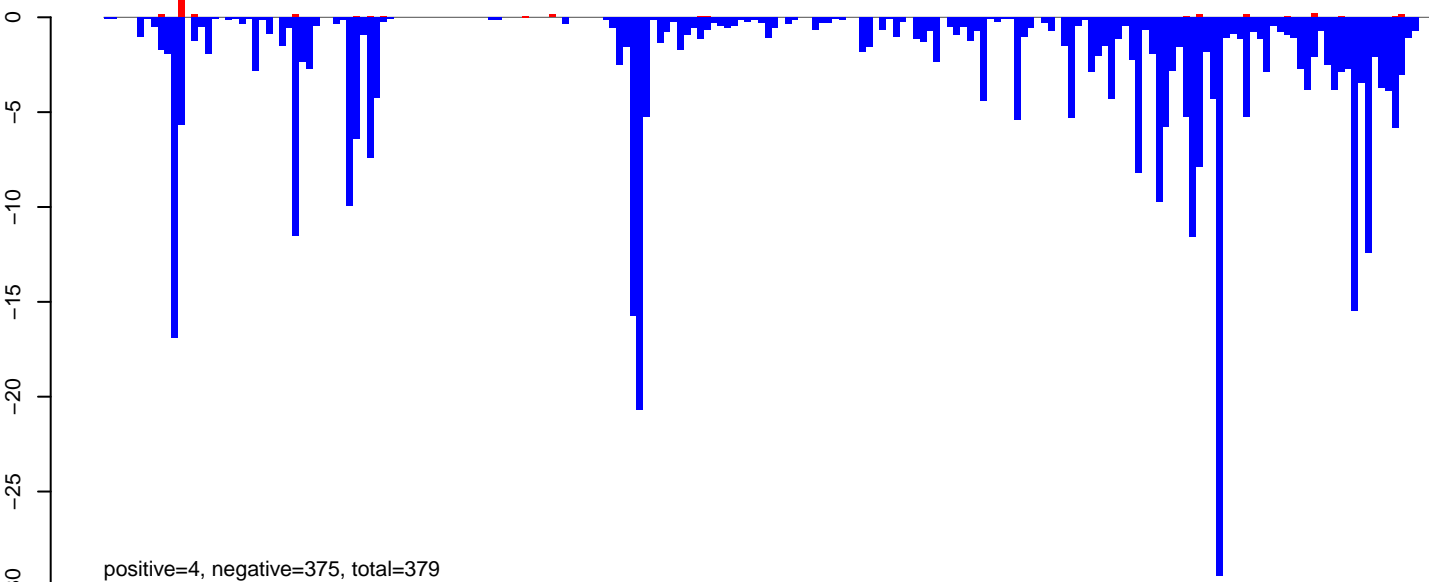

AeAeg_Aag2.TC.M3.rep

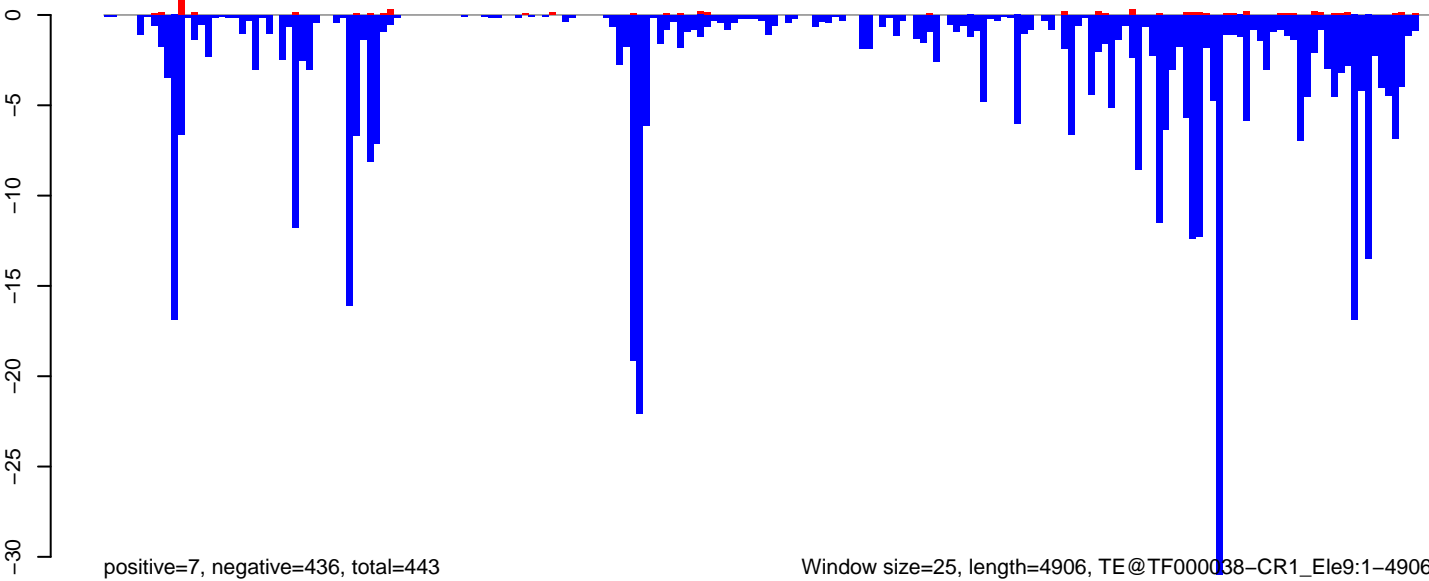

0 1000 2000 3000 4000 5000

AeAeg_Aag2.TC.M3.18_23.rep

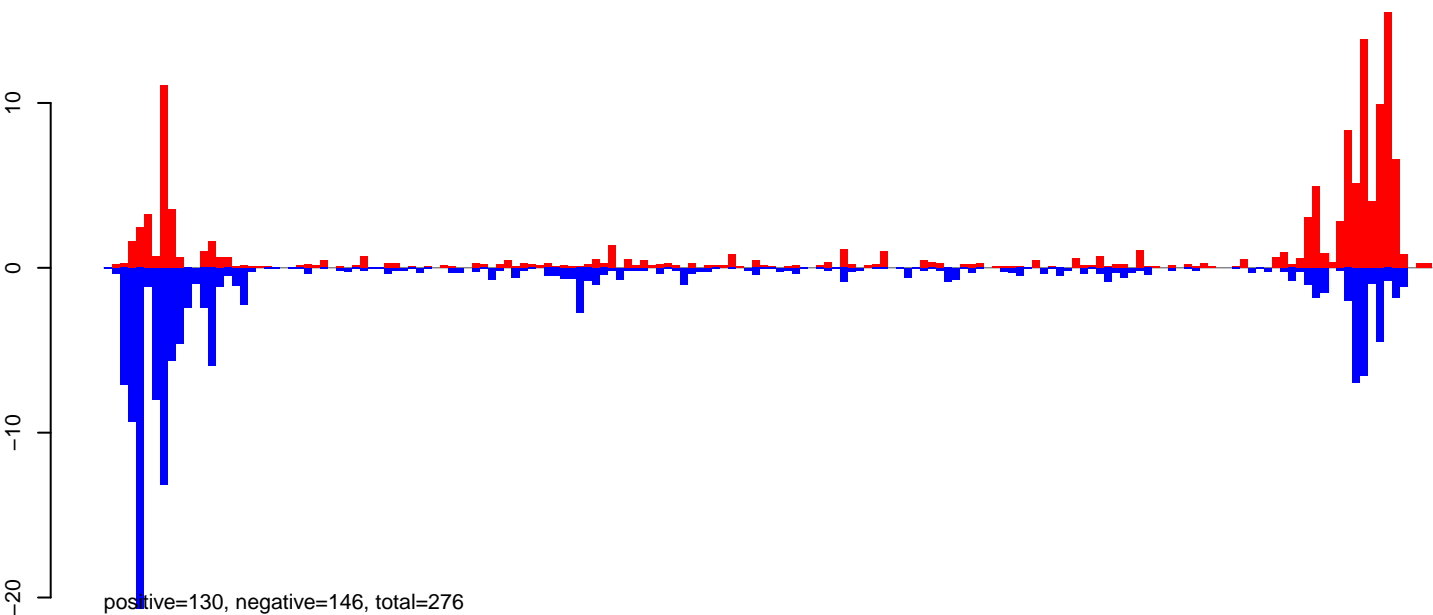

AeAeg_Aag2.TC.M3.24_35.rep

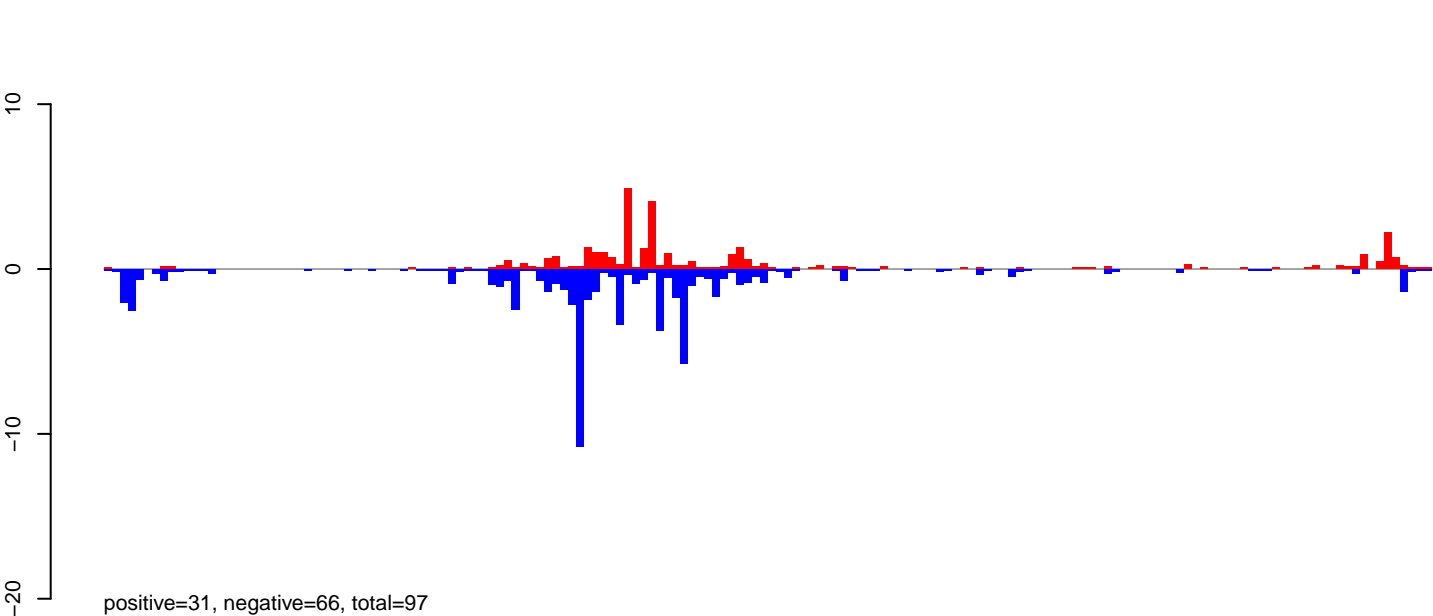

AeAeg_Aag2.TC.M3.rep

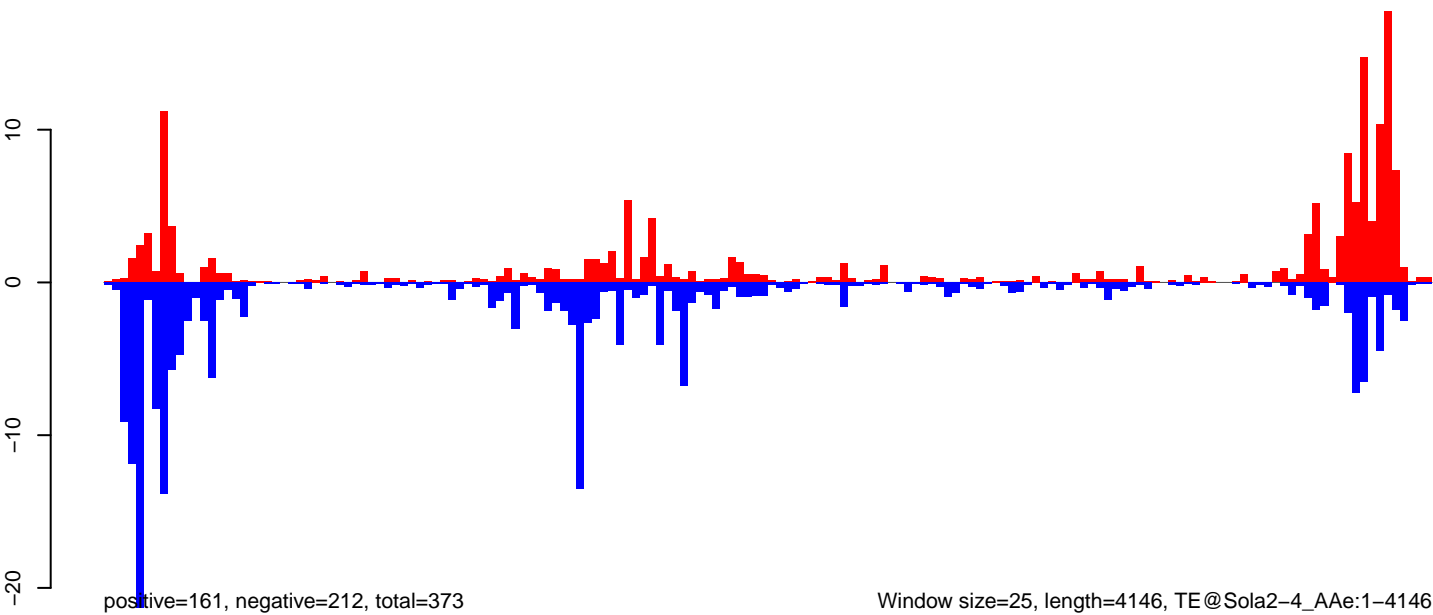

AeAeg_Aag2.TC.M3.18_23.rep

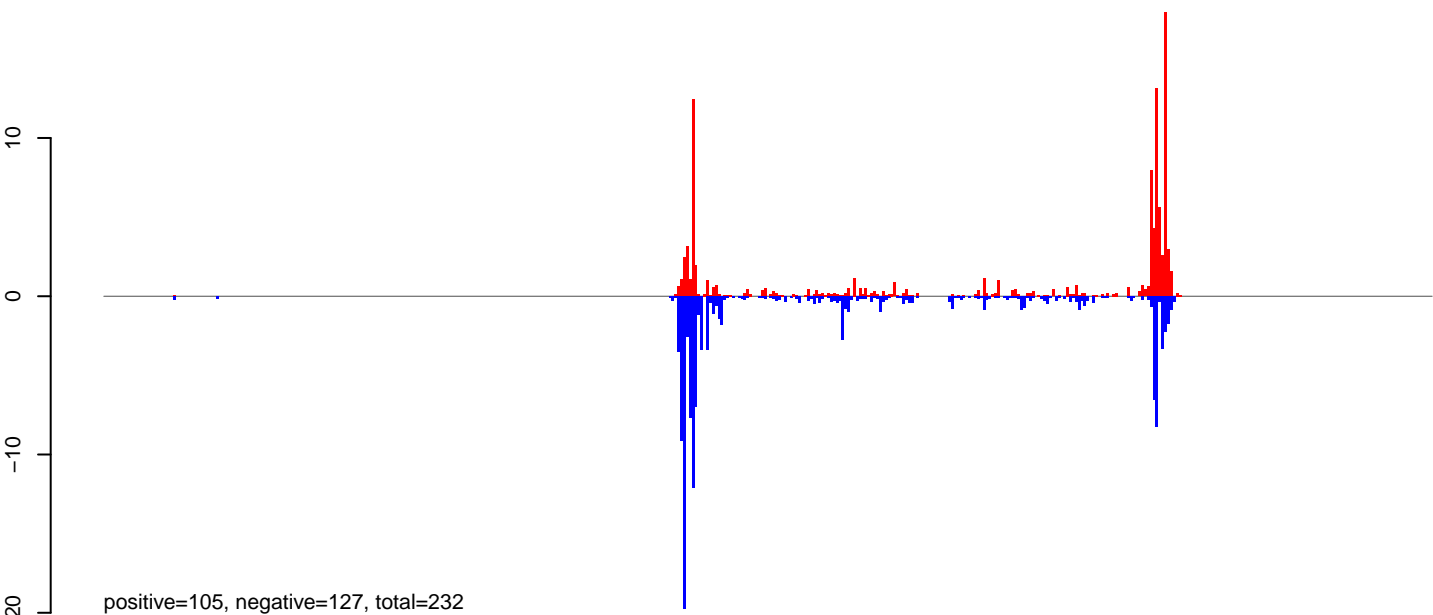

AeAeg_Aag2.TC.M3.24_35.rep

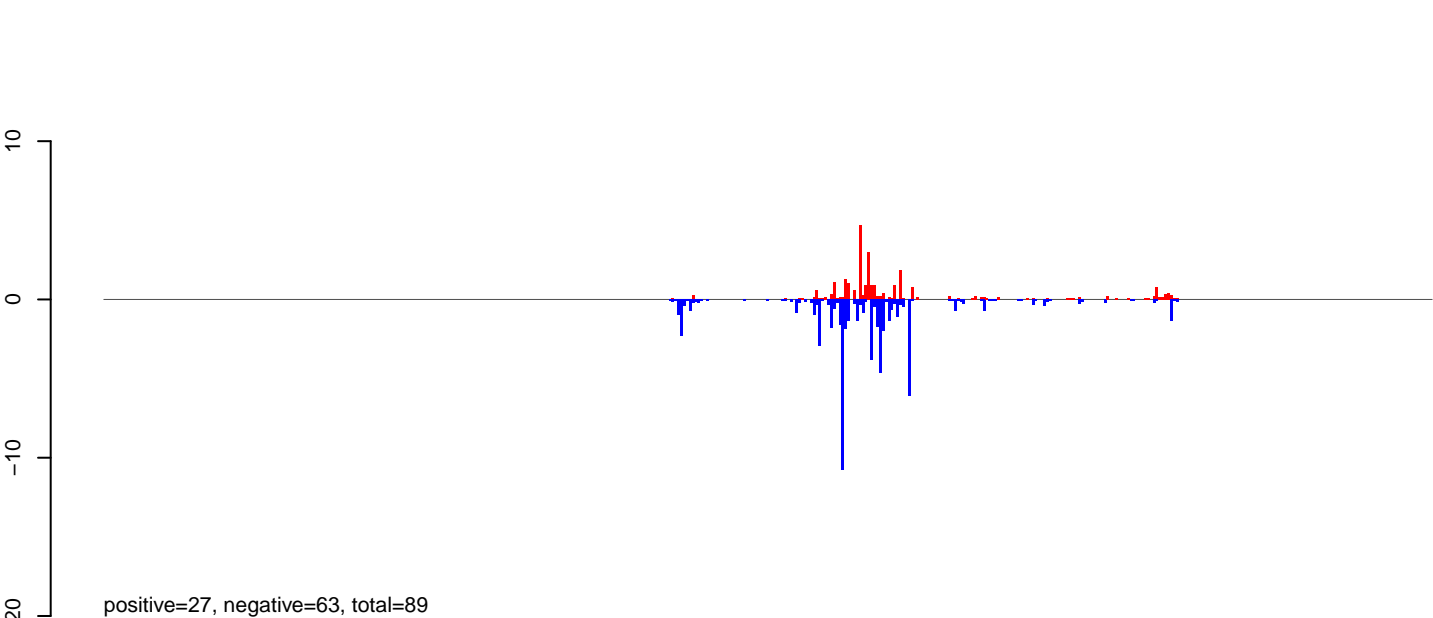

AeAeg_Aag2.TC.M3.rep

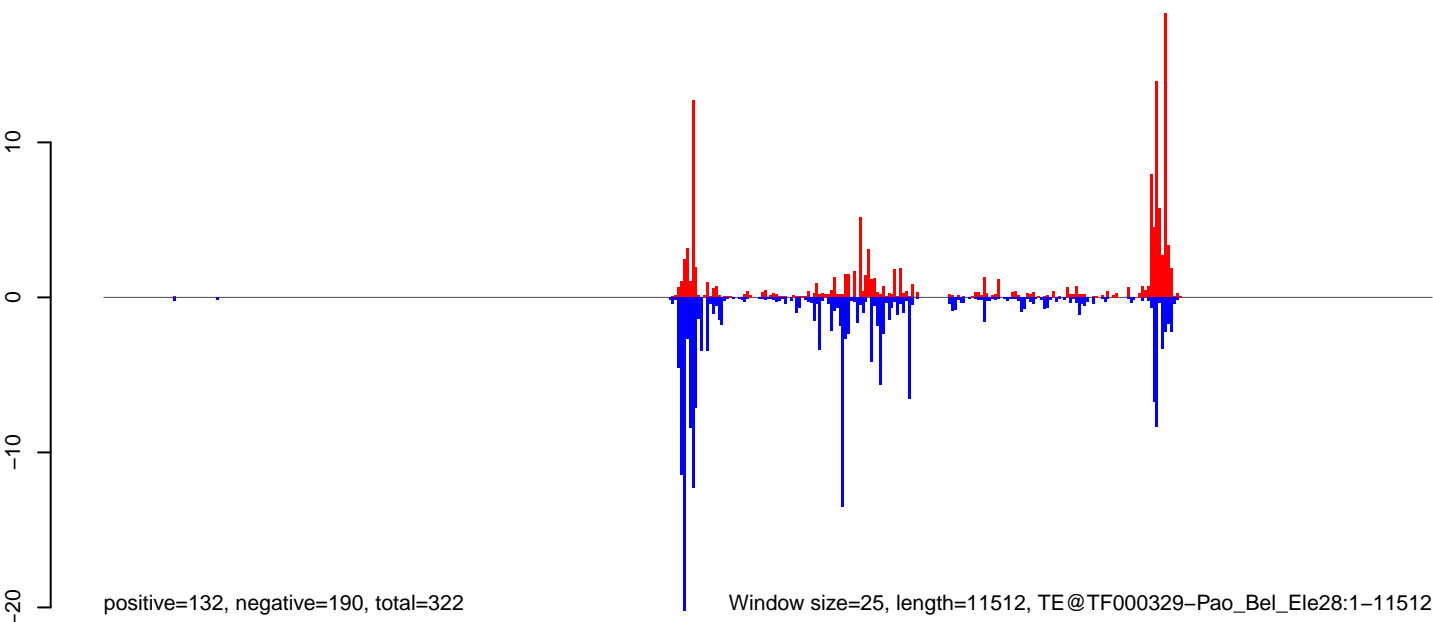

AeAeg_Aag2.TC.M3.18_23.rep

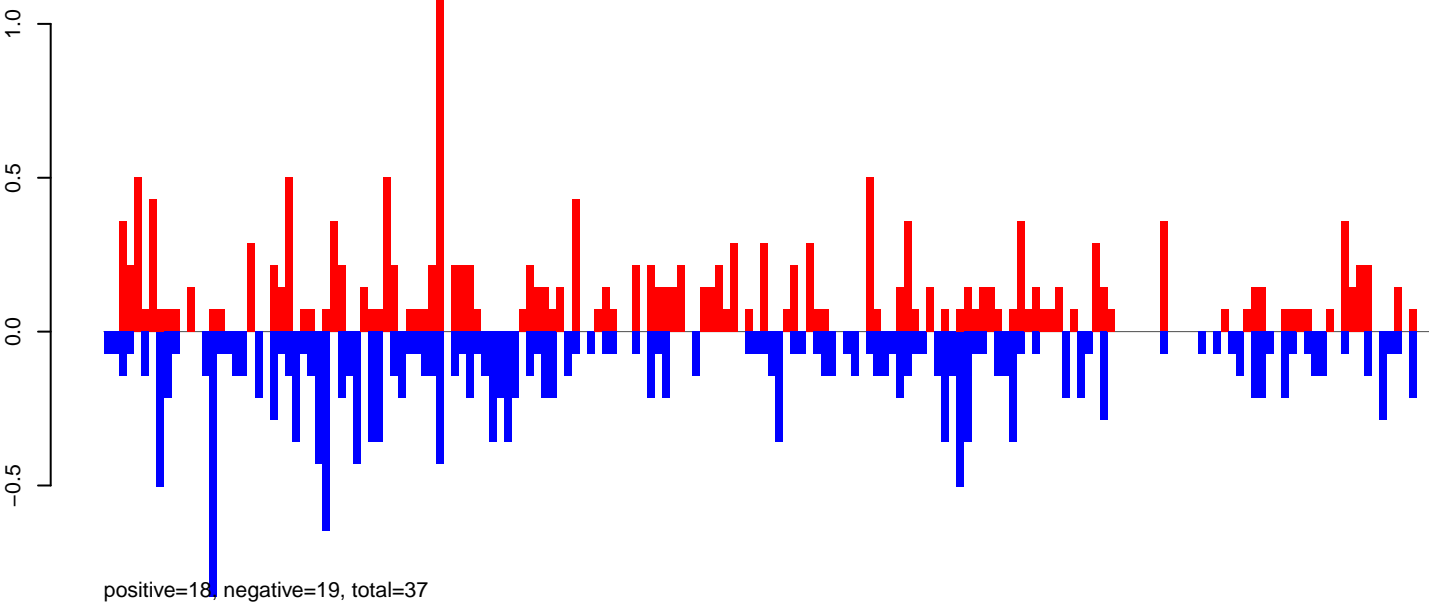

AeAeg_Aag2.TC.M3.24_35.rep

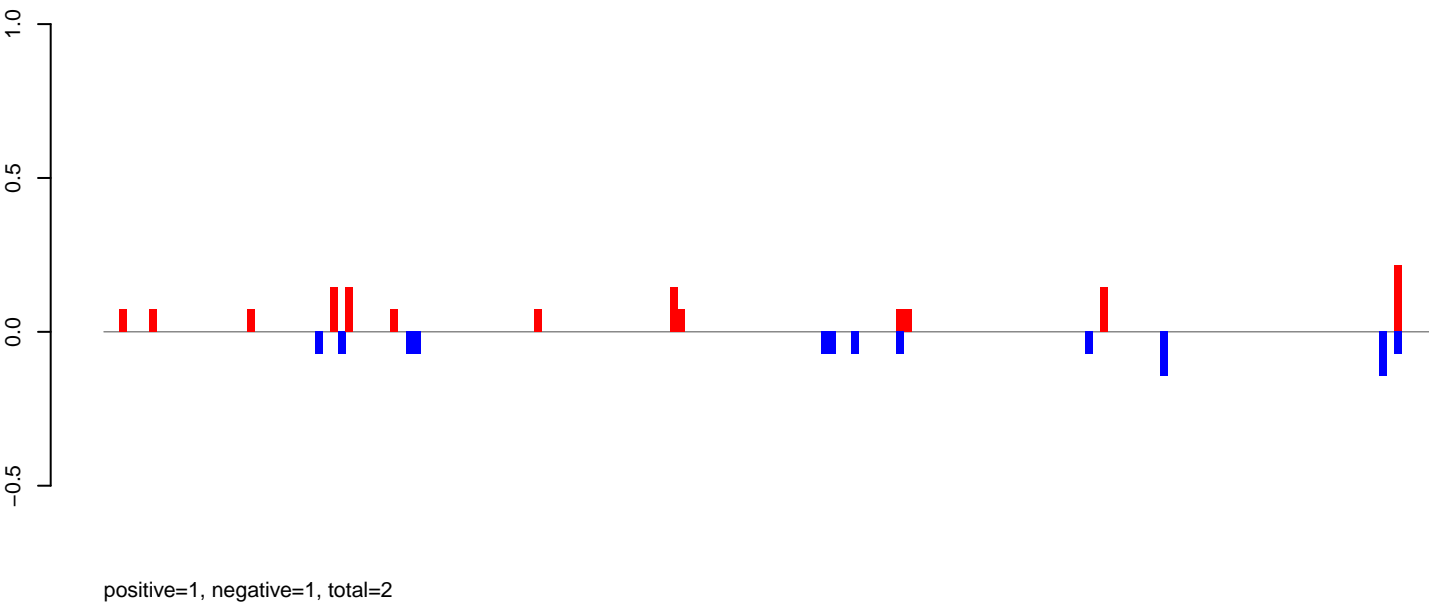

AeAeg_Aag2.TC.M3.rep

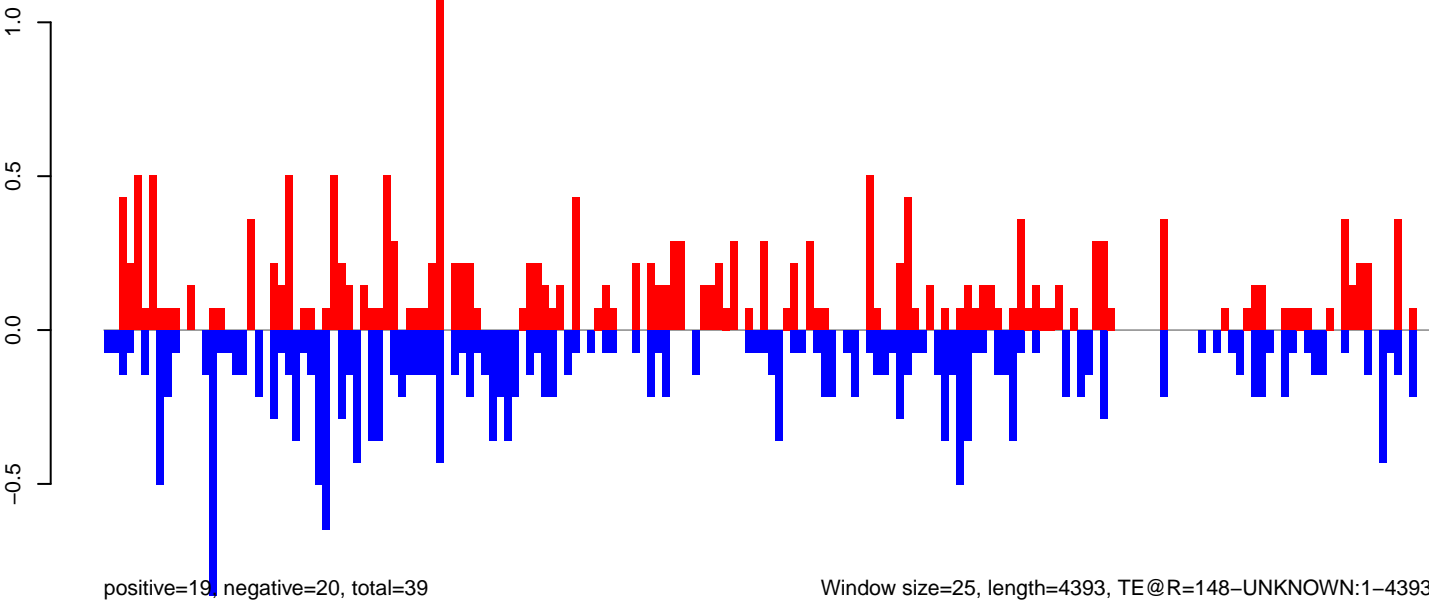

AeAeg_Aag2.TC.M3.18_23.rep

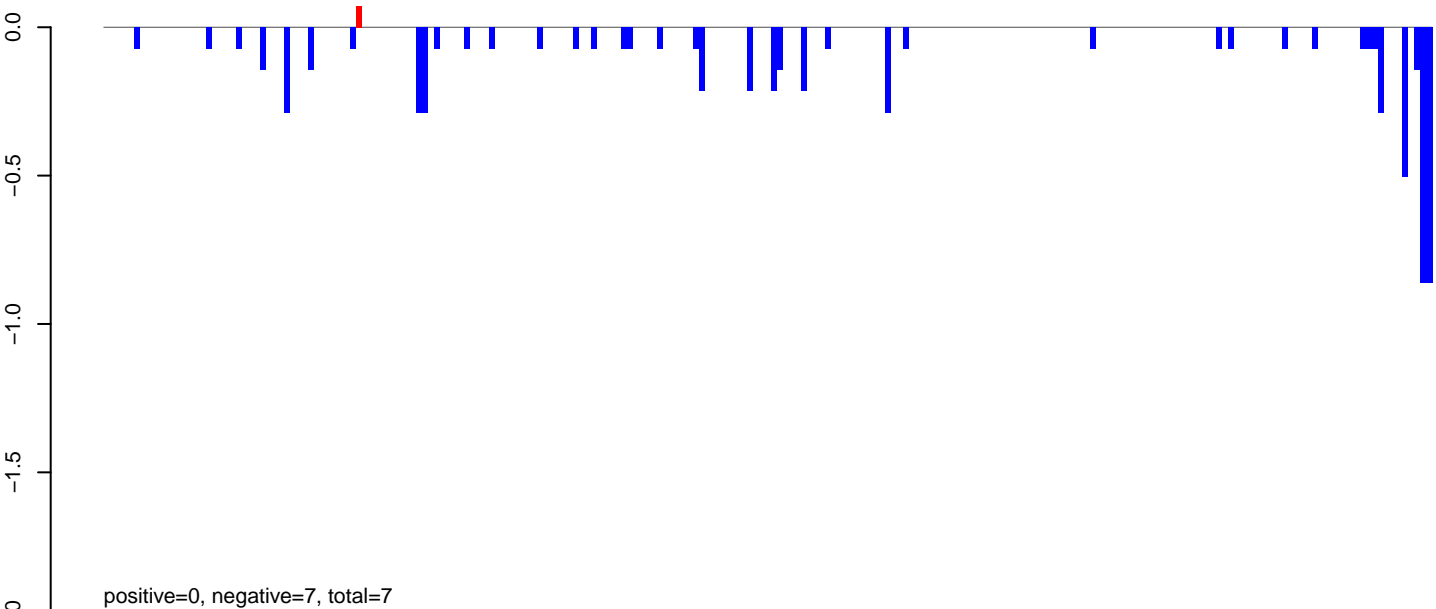

AeAeg_Aag2.TC.M3.24_35.rep

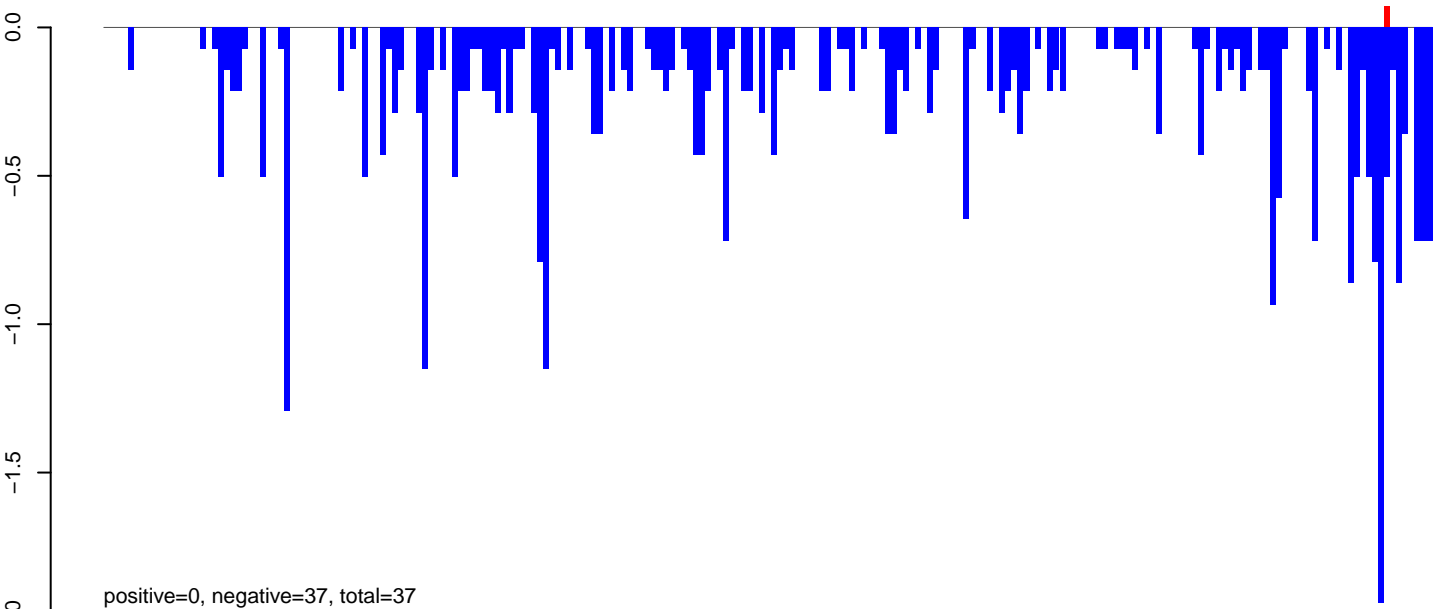

AeAeg_Aag2.TC.M3.rep

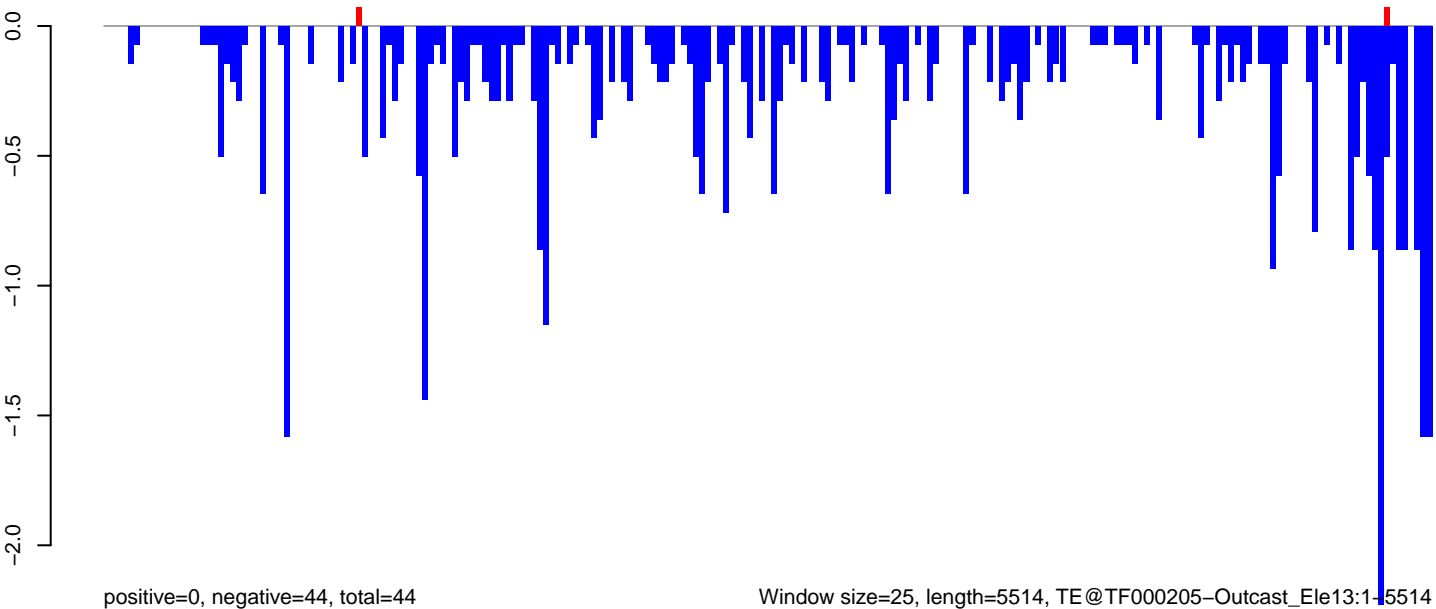

AeAeg_Aag2.TC.M3.18_23.rep

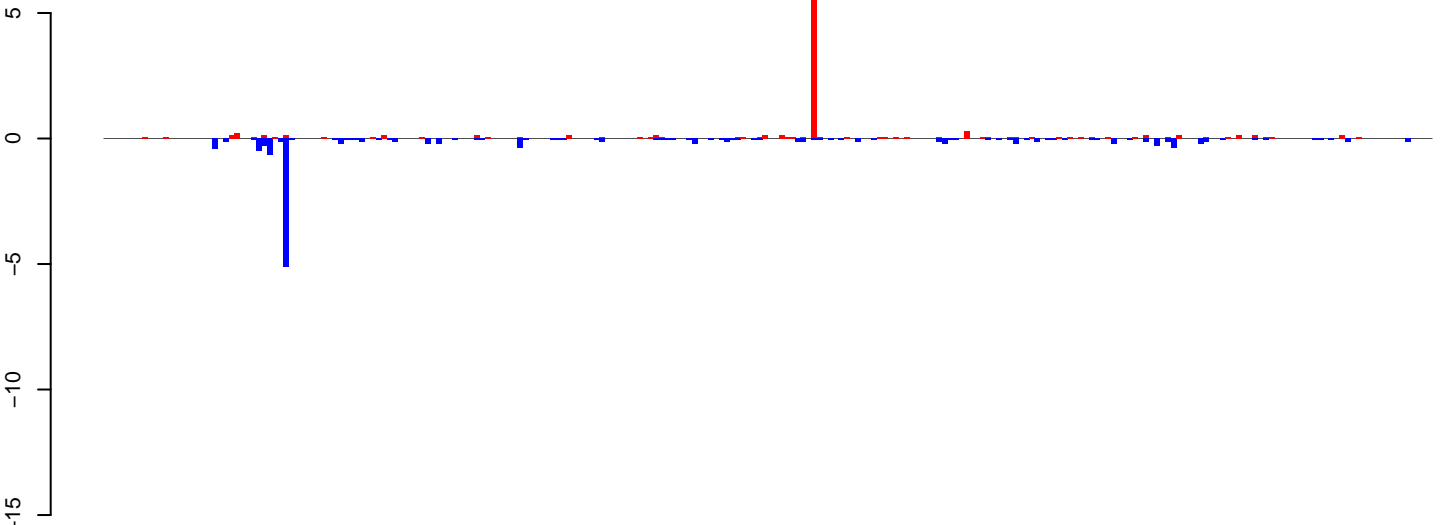

positive=13, negative=16, total=28

AeAeg_Aag2.TC.M3.24_35.rep

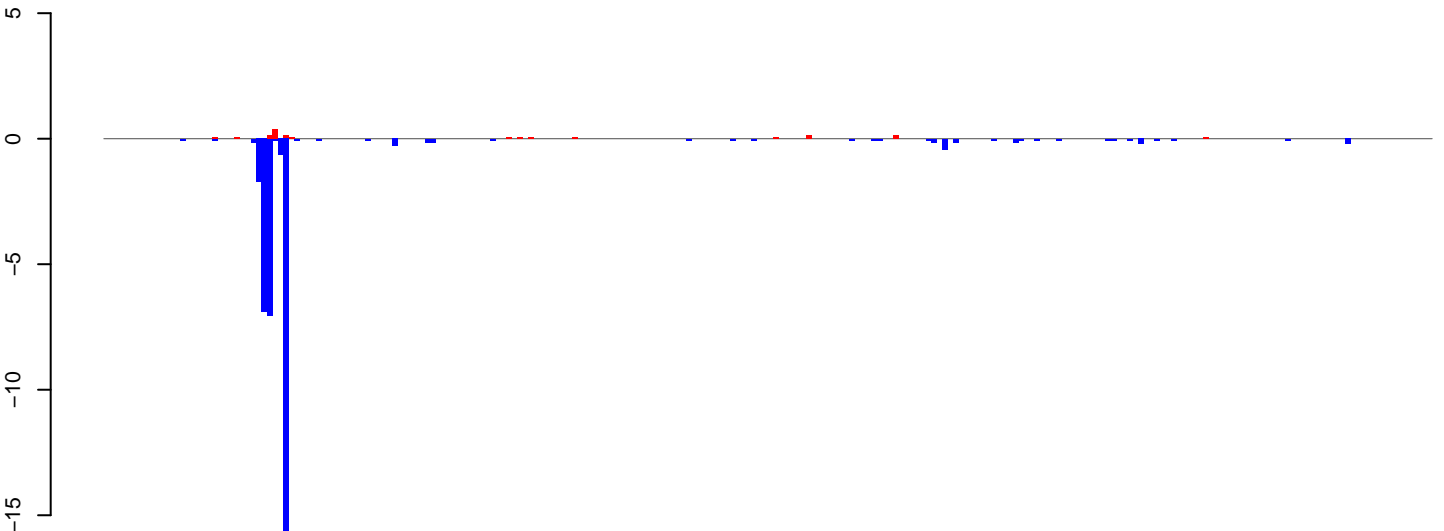

positive=2, negative=37, total=38

AeAeg_Aag2.TC.M3.rep

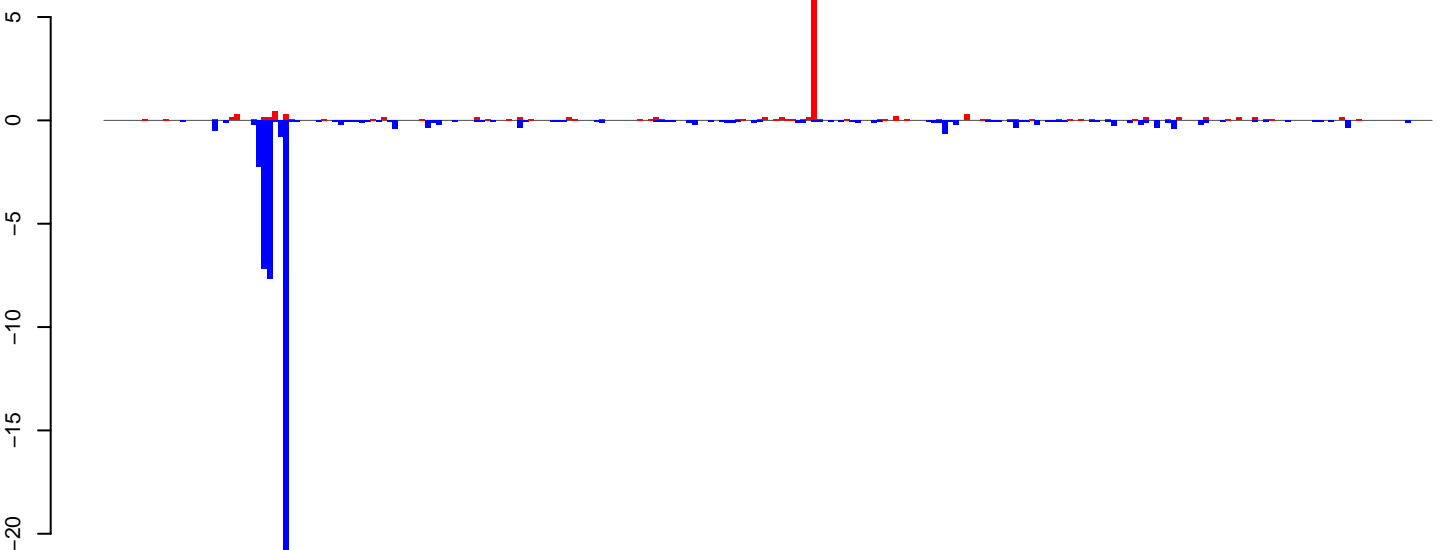

positive=14, negative=52, total=67

Window size=25, length=6094, TE@Loner_Ele1:1-6094

0 1000 2000 3000 4000 5000 6000

AeAeg_Aag2.TC.M3.18_23.rep

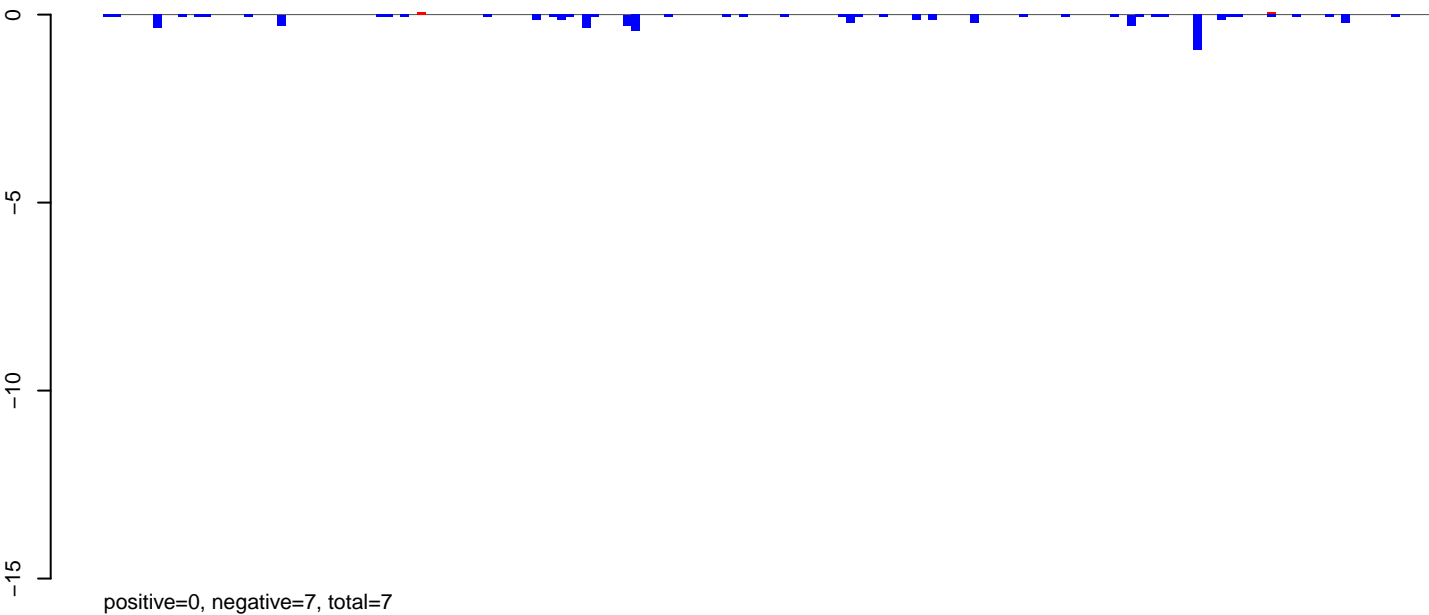

AeAeg_Aag2.TC.M3.24_35.rep

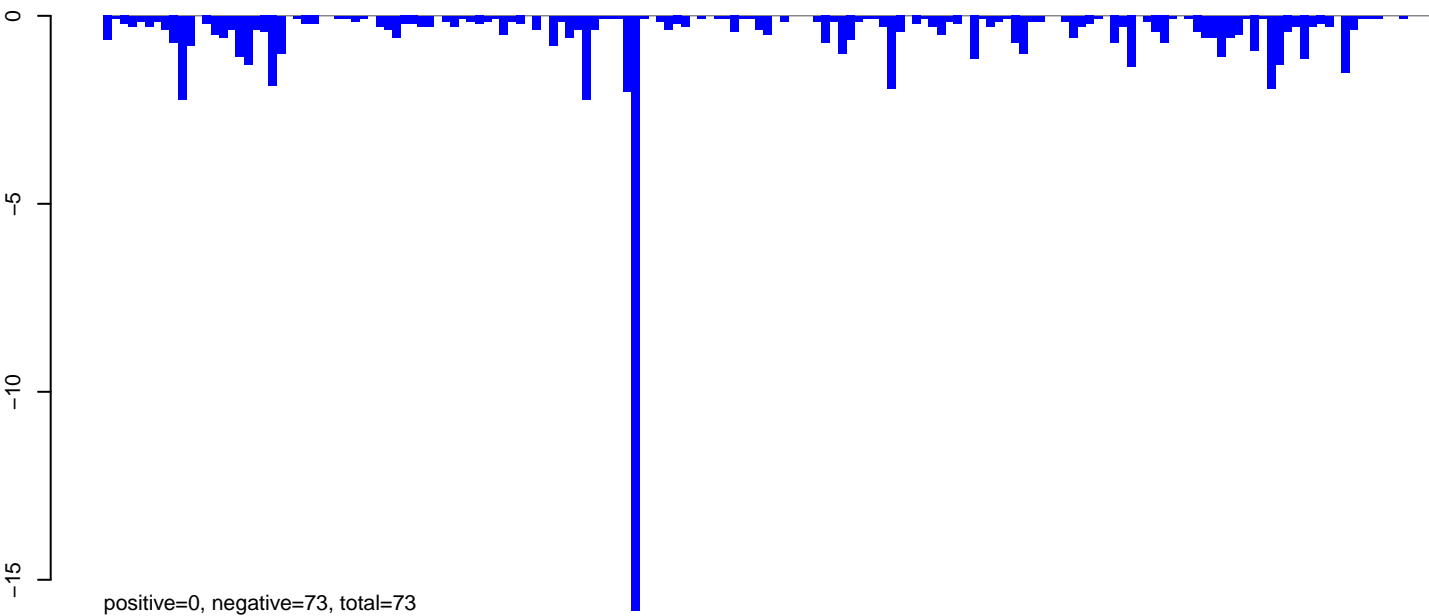

AeAeg_Aag2.TC.M3.rep

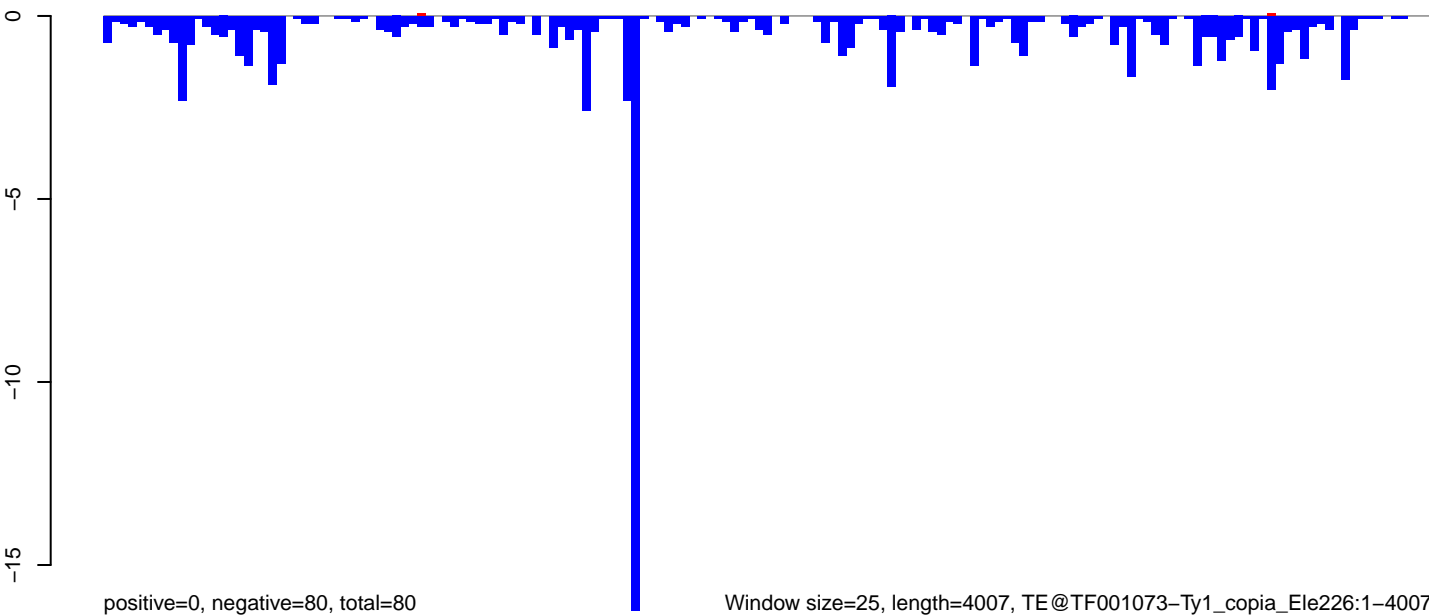

0 1000 2000 3000 4000

AeAeg_Aag2.TC.M3.18_23.rep

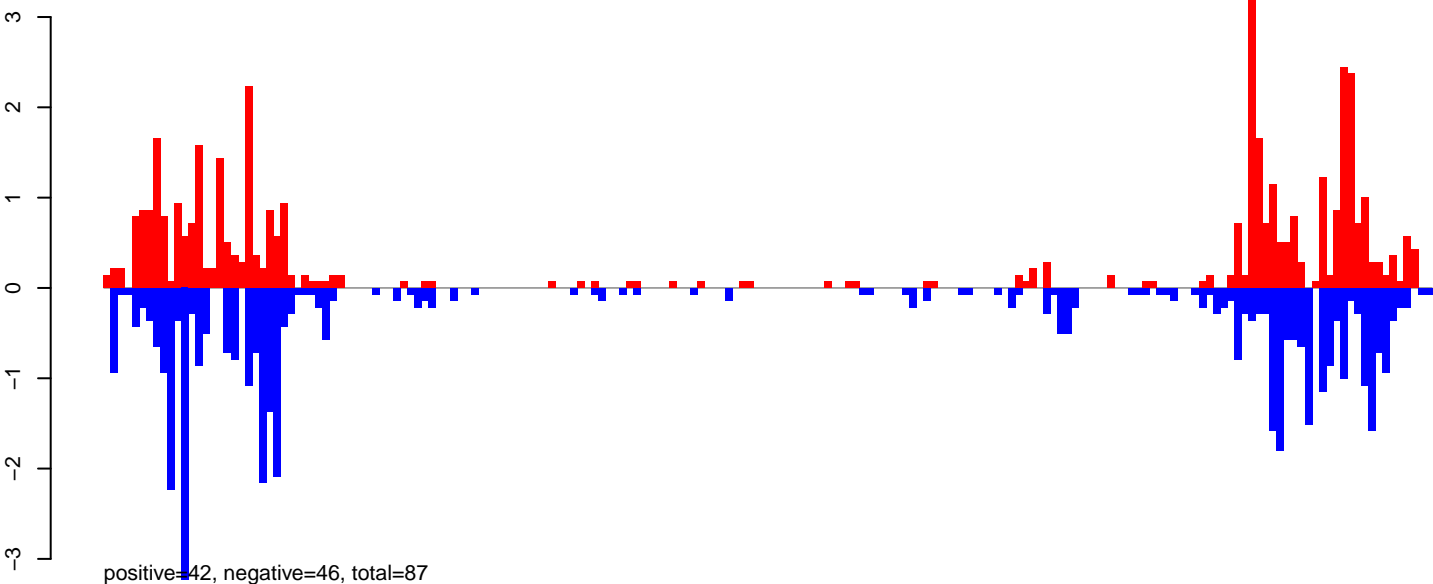

AeAeg_Aag2.TC.M3.24_35.rep

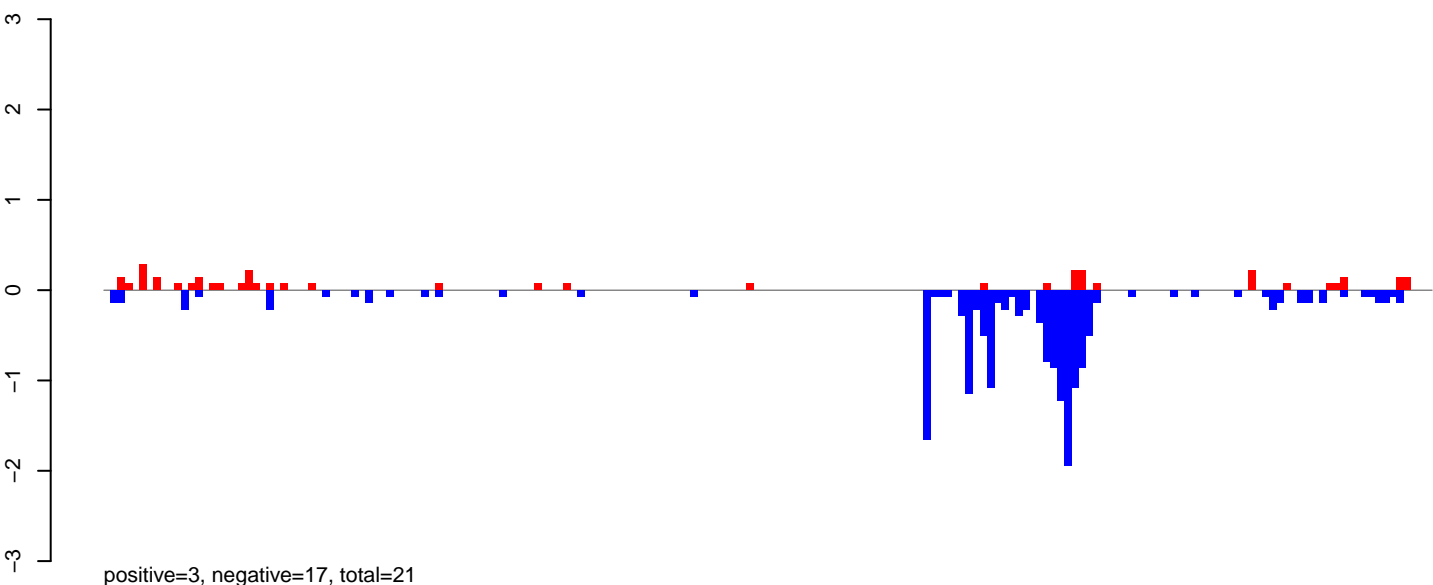

AeAeg_Aag2.TC.M3.rep

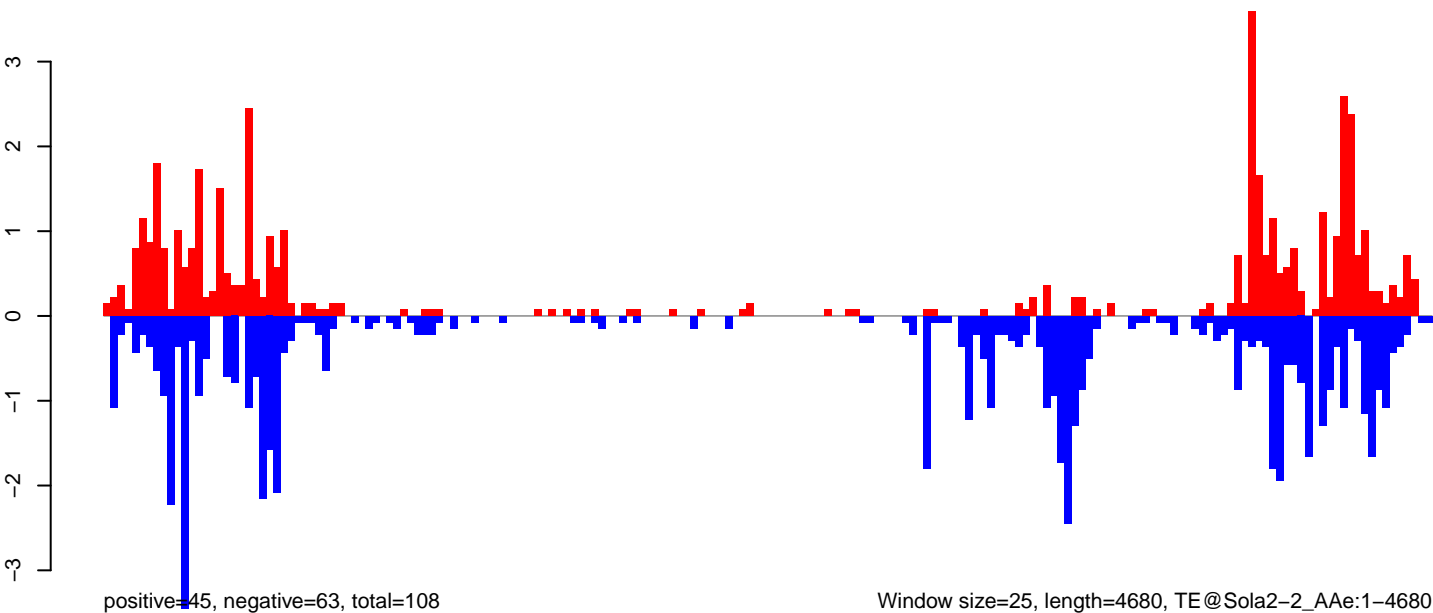

AeAeg_Aag2.TC.M3.18_23.rep

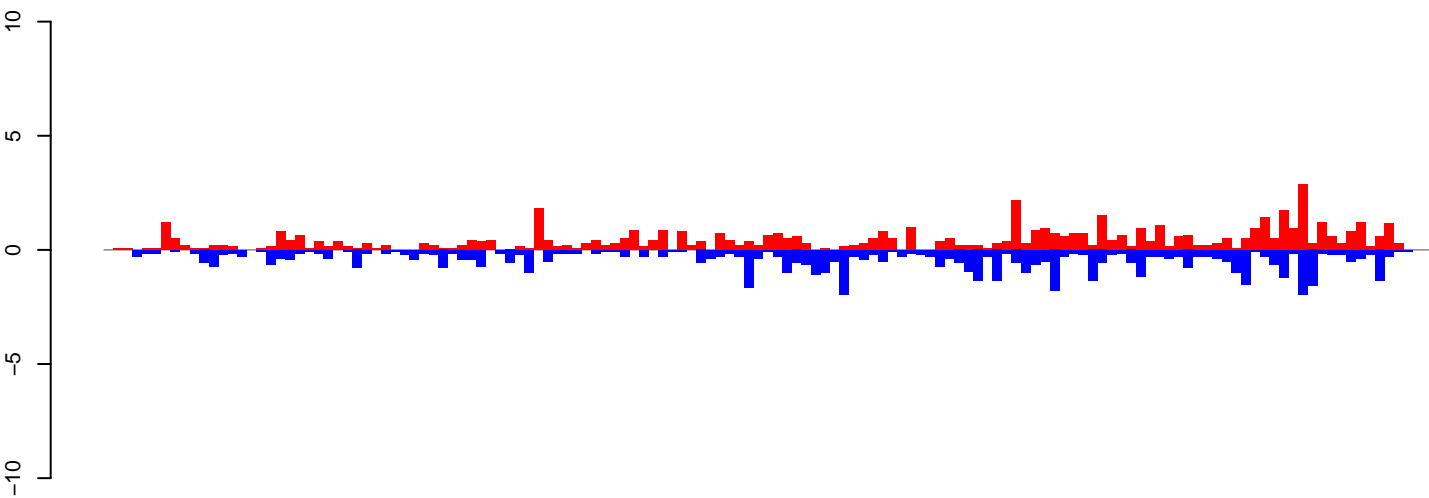

positive=58, negative=57, total=115

AeAeg_Aag2.TC.M3.24_35.rep

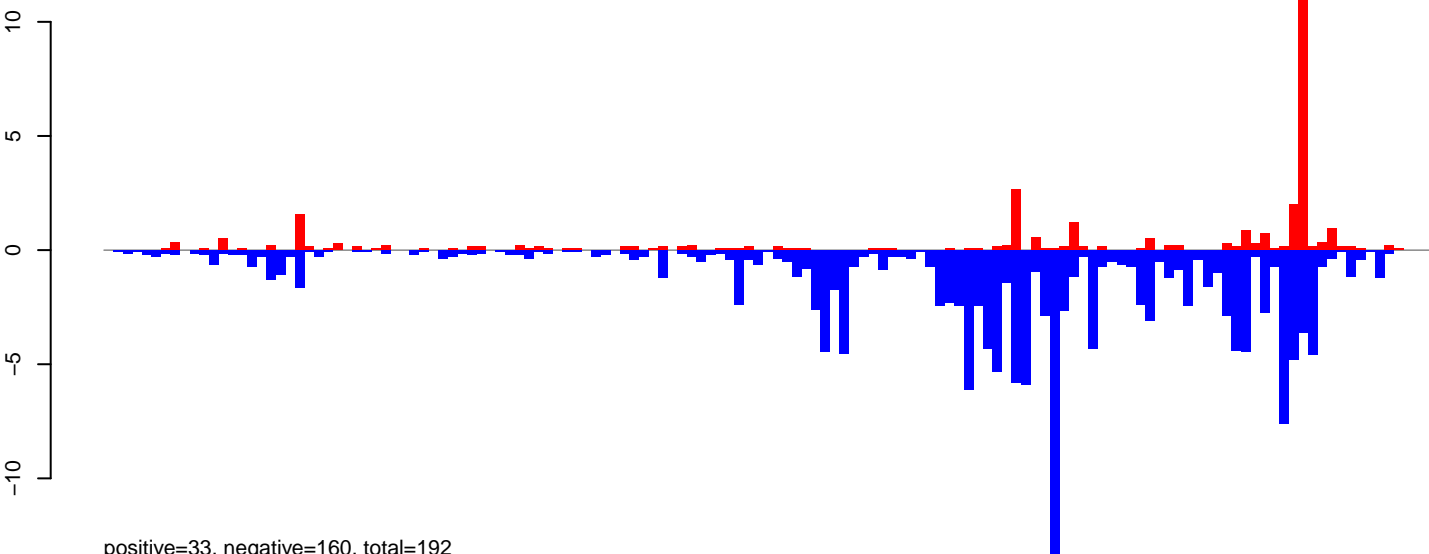

positive=33, negative=160, total=192

AeAeg_Aag2.TC.M3.rep

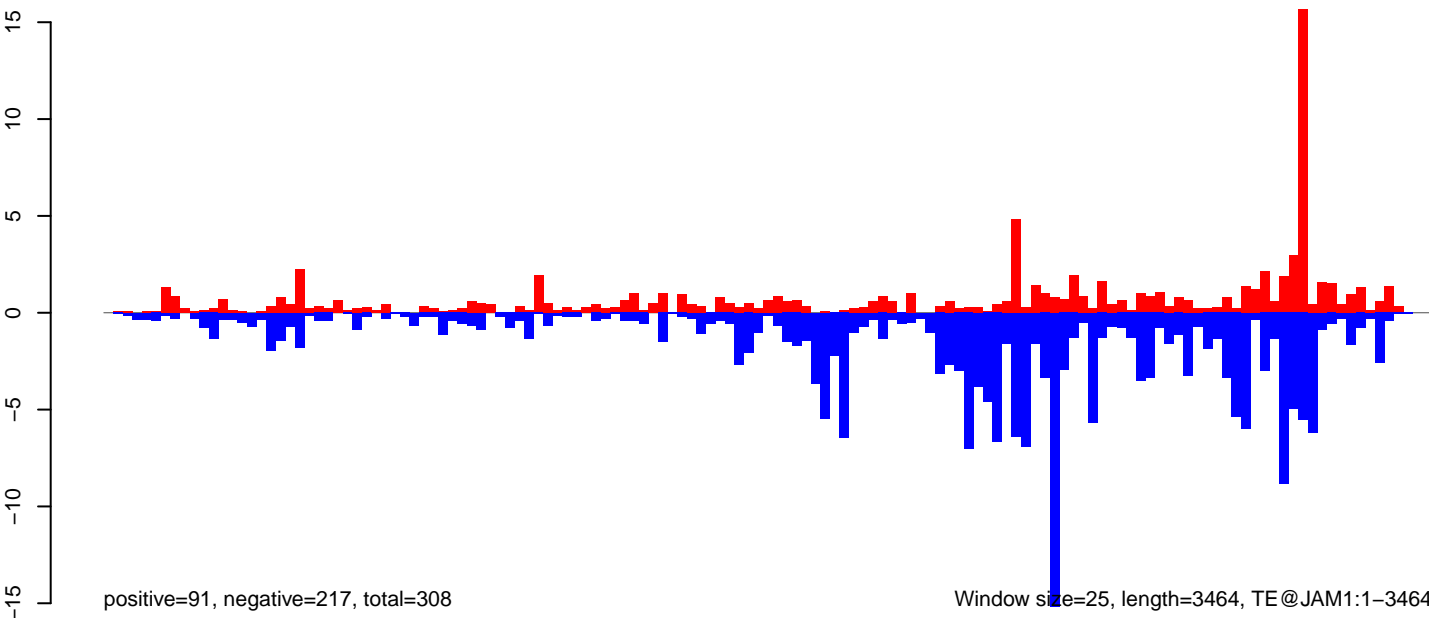

positive=91, negative=217, total=308

Window size=25, length=3464, TE@JAM1:1-3464

0 500 1000 1500 2000 2500 3000 3500

AeAeg_Aag2.TC.M3.18_23.rep

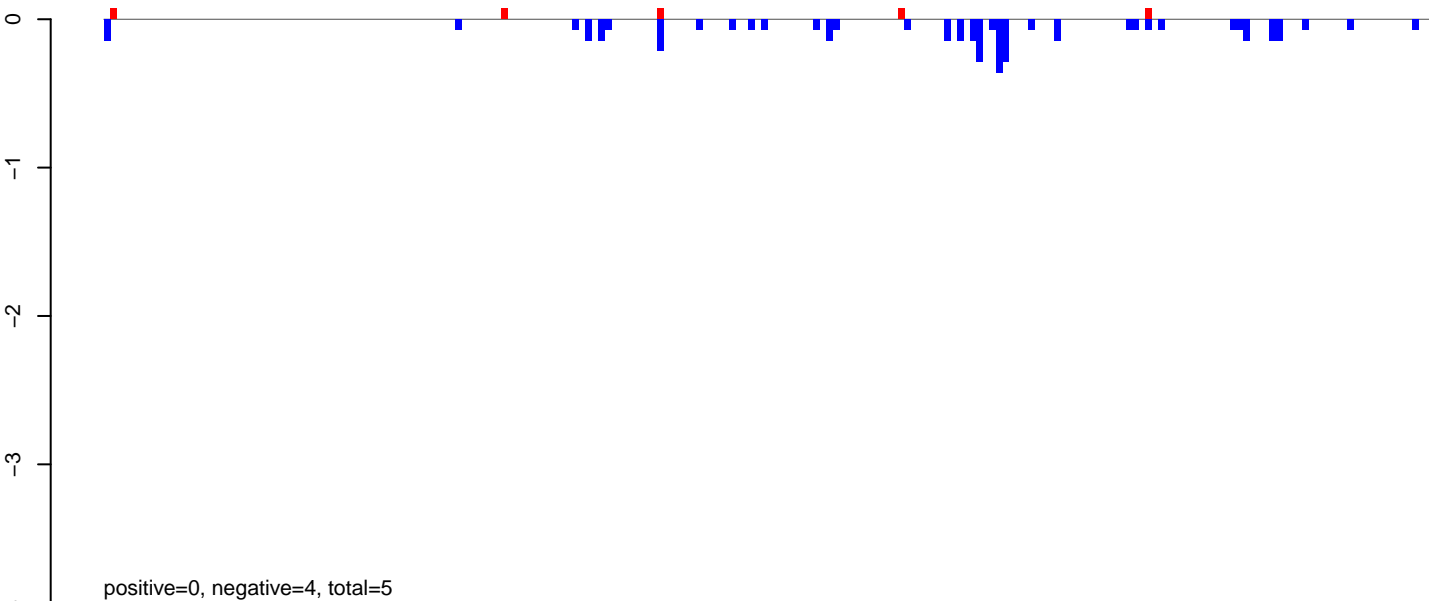

AeAeg_Aag2.TC.M3.24_35.rep

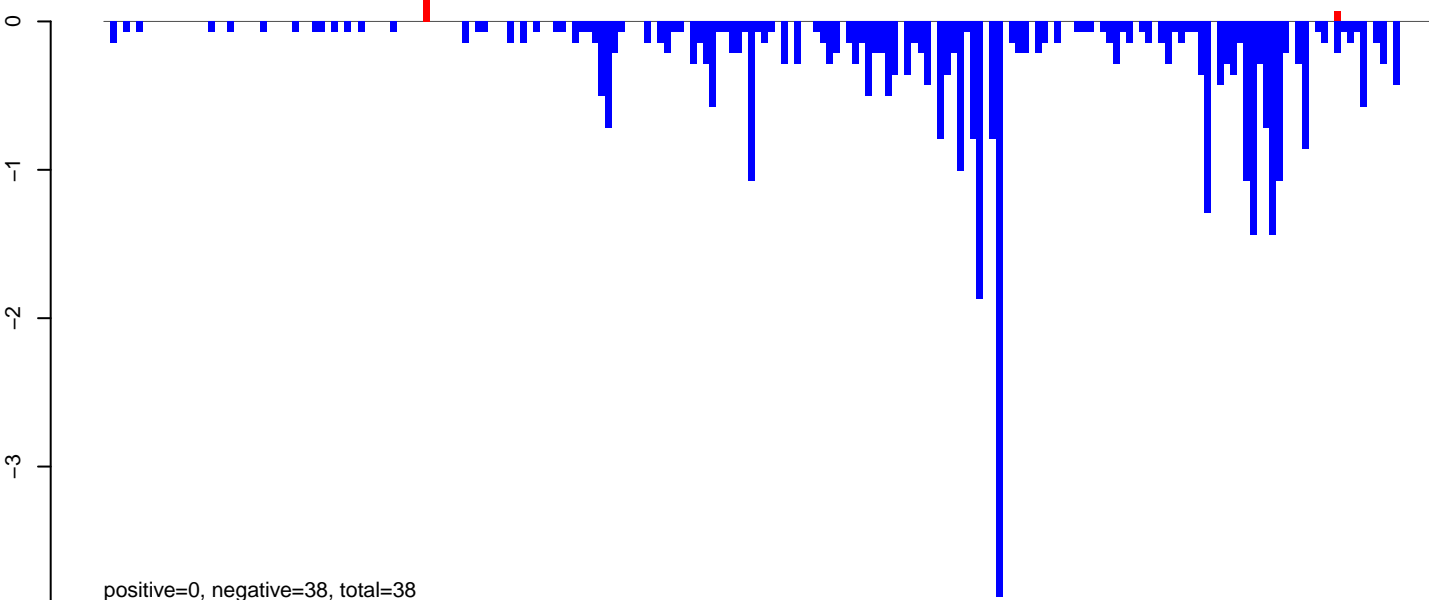

AeAeg_Aag2.TC.M3.rep

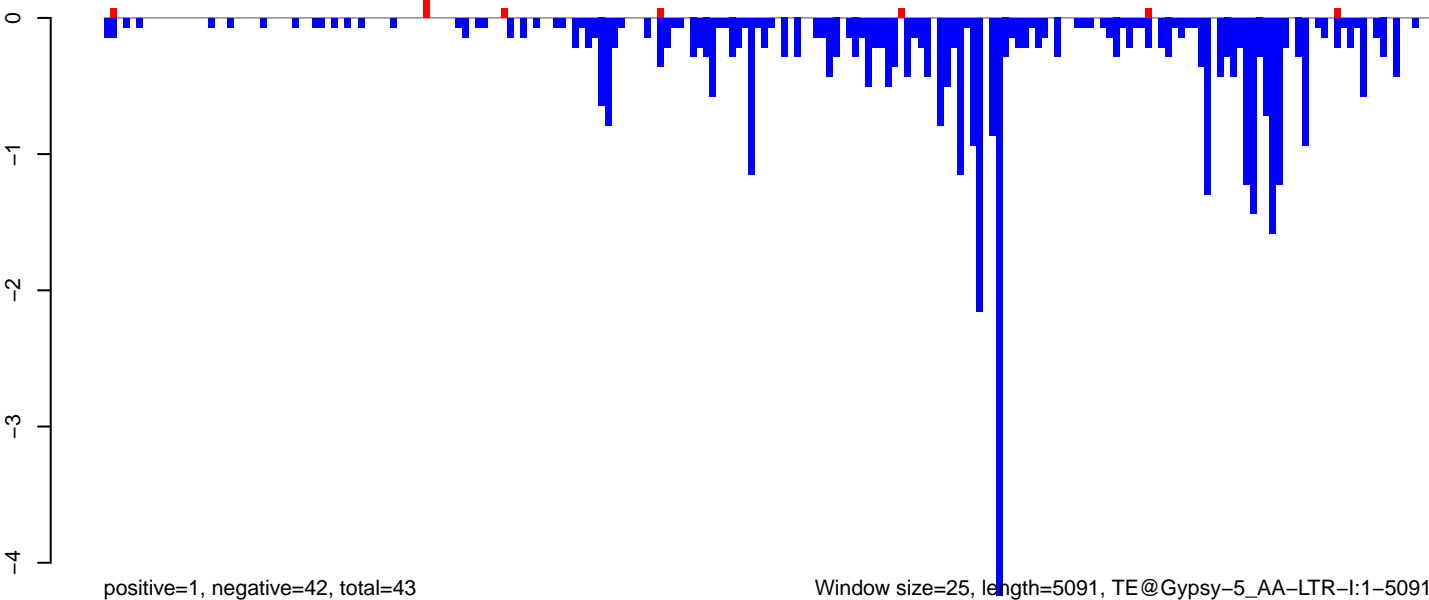

Window size=25, length=5091, TE@Gypsy-5_AA-LTR-I:1-5091

0 1000 2000 3000 4000 5000

AeAeg_Aag2.TC.M3.18_23.rep

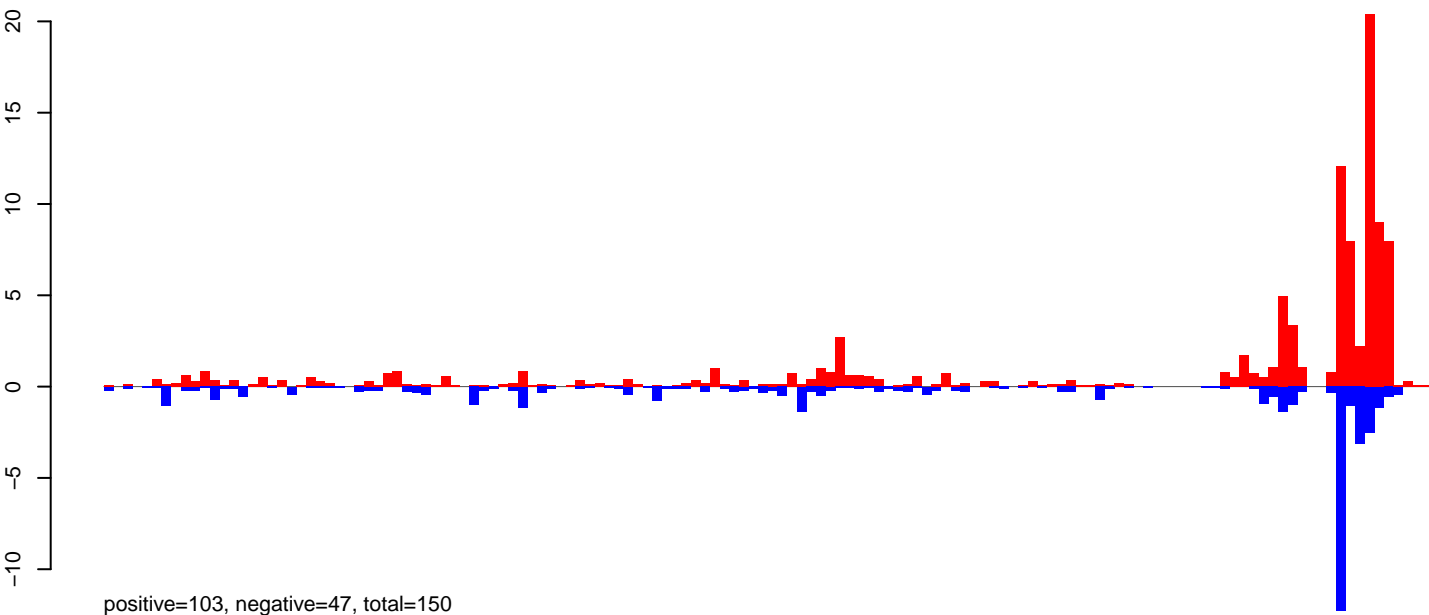

AeAeg_Aag2.TC.M3.24_35.rep

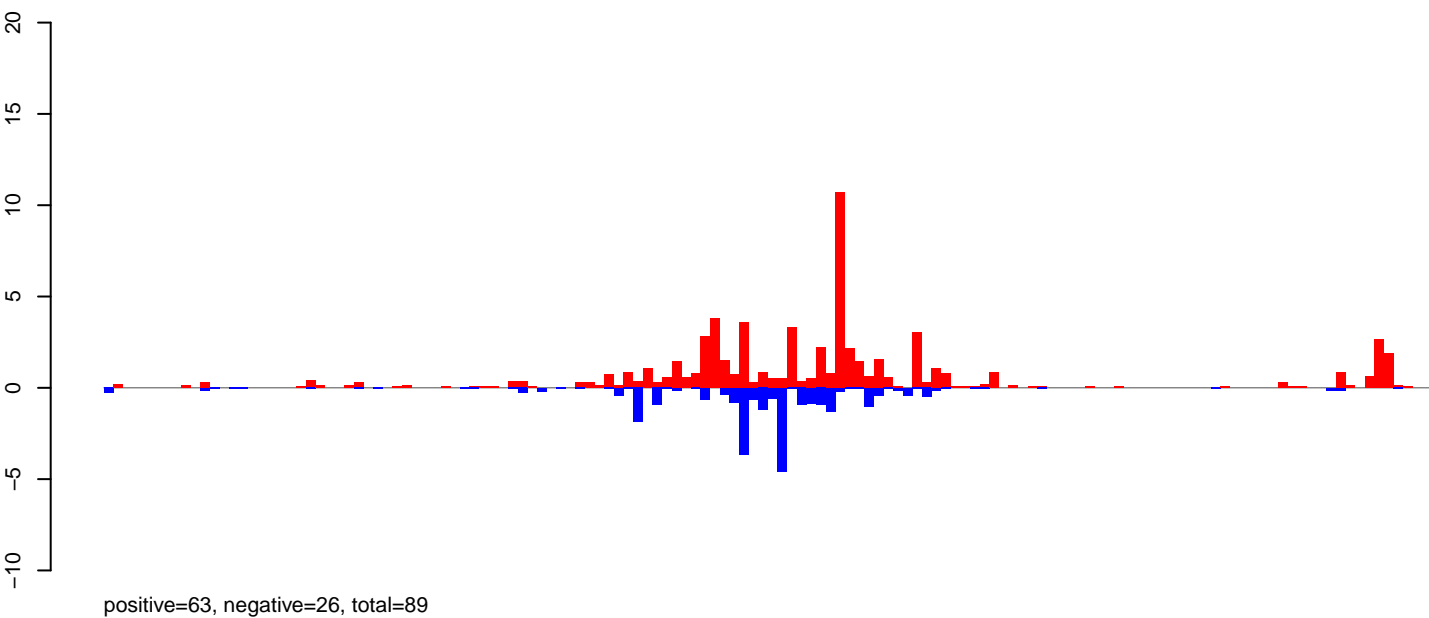

AeAeg_Aag2.TC.M3.rep

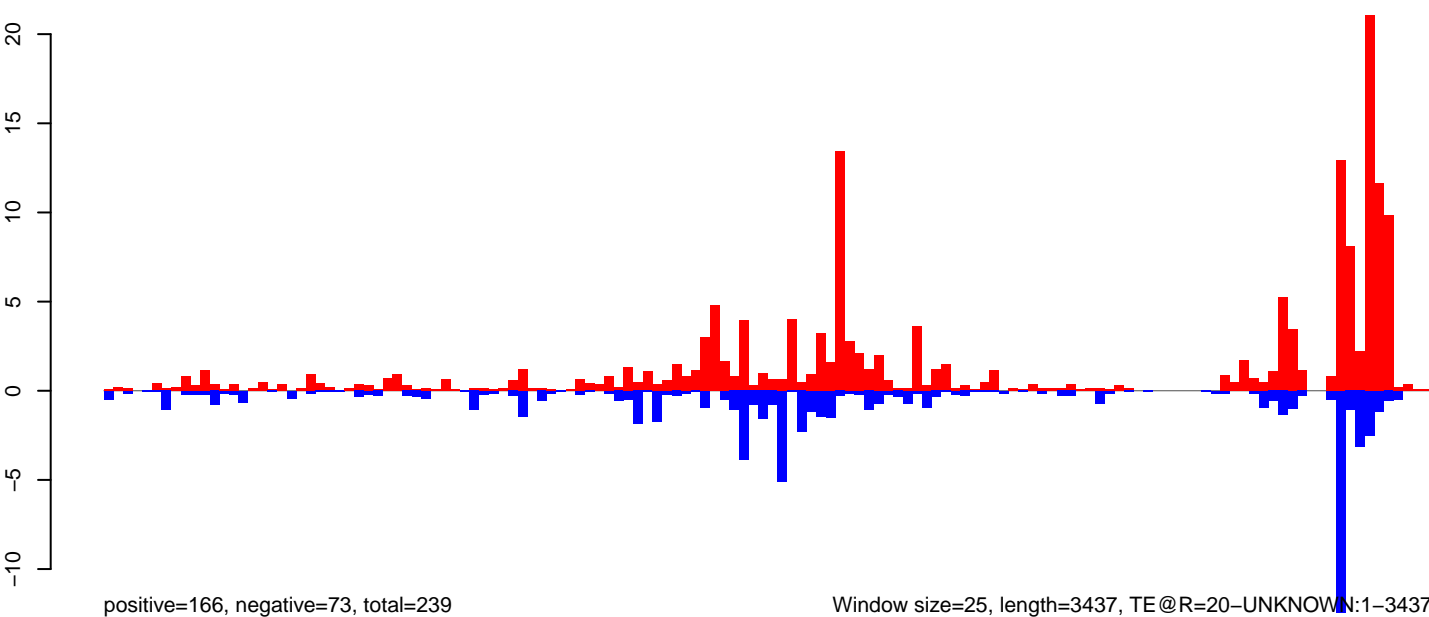

Window size=25, length=3437, TE@R=20-UNKNOWN:1-3437

0 500 1000 1500 2000 2500 3000 3500

AeAeg_Aag2.TC.M3.18_23.rep

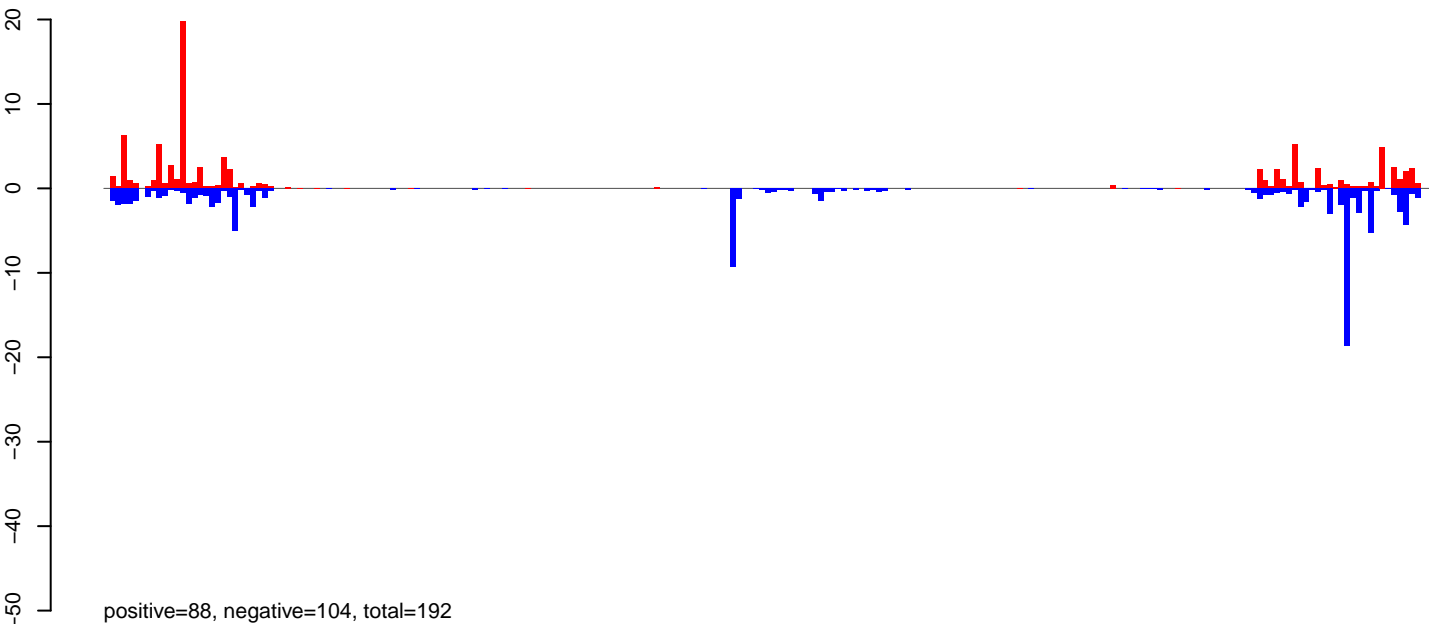

AeAeg_Aag2.TC.M3.24_35.rep

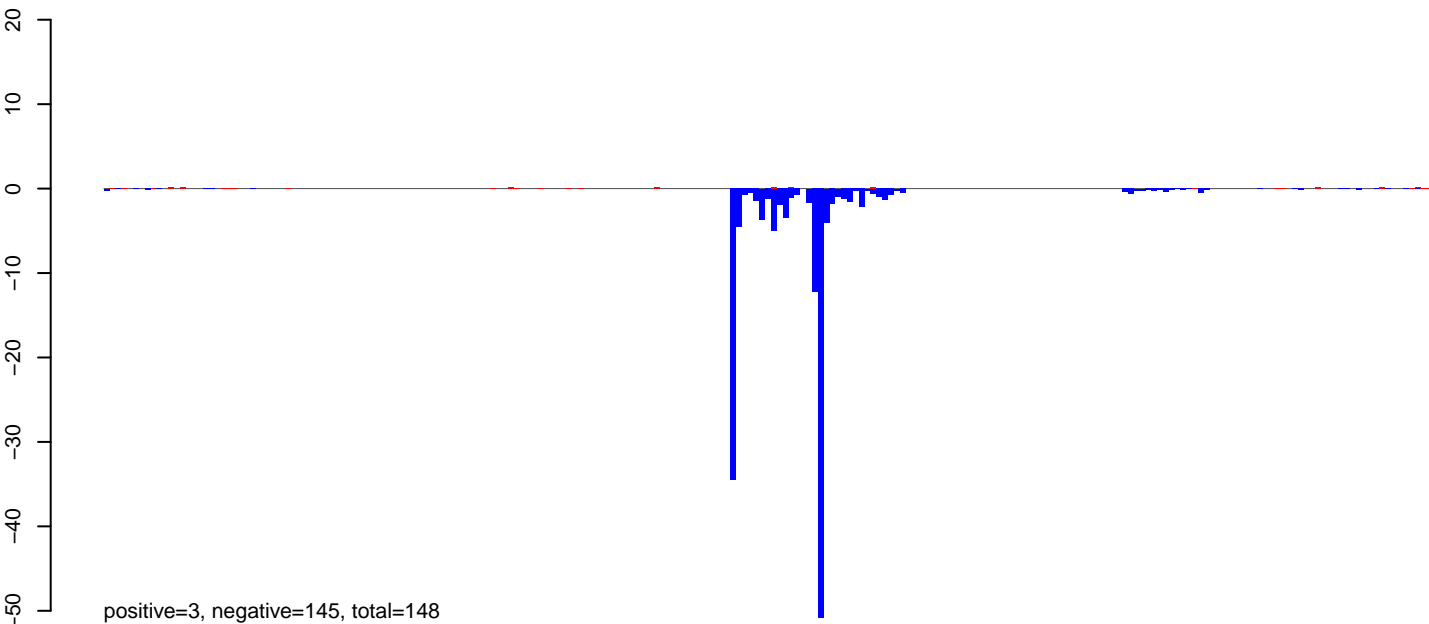

AeAeg_Aag2.TC.M3.rep

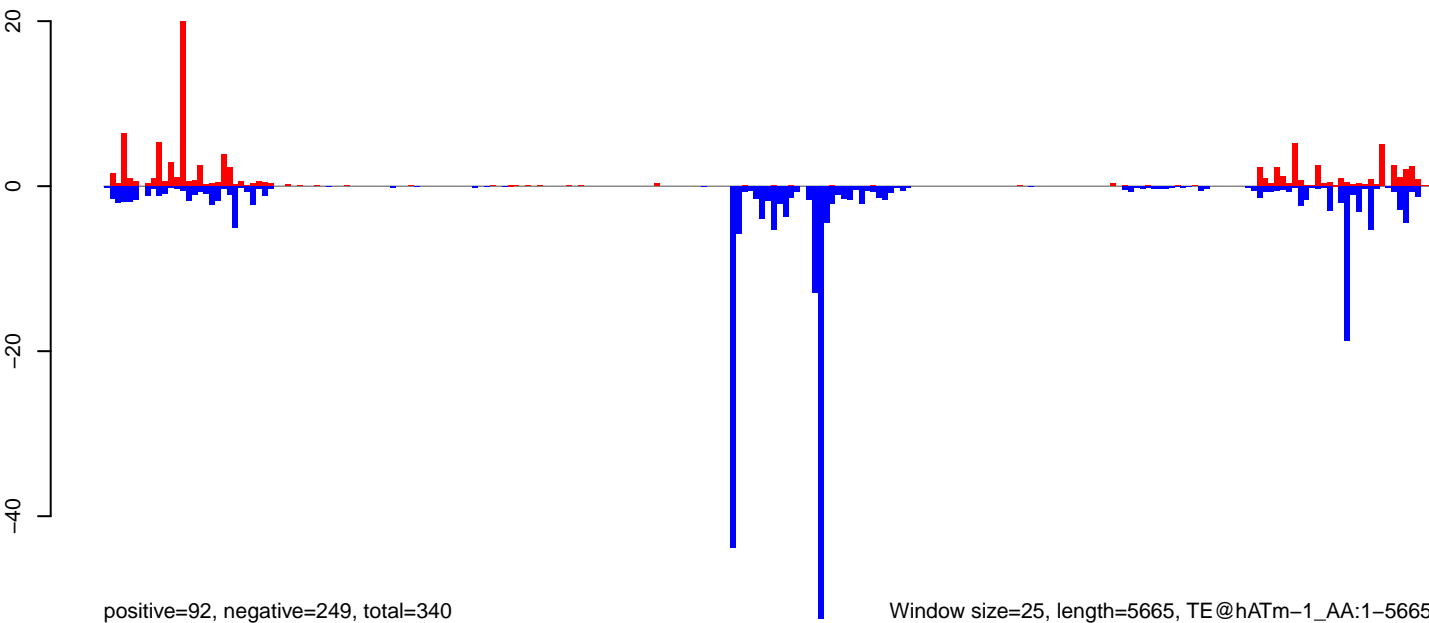

AeAeg_Aag2.TC.M3.18_23.rep

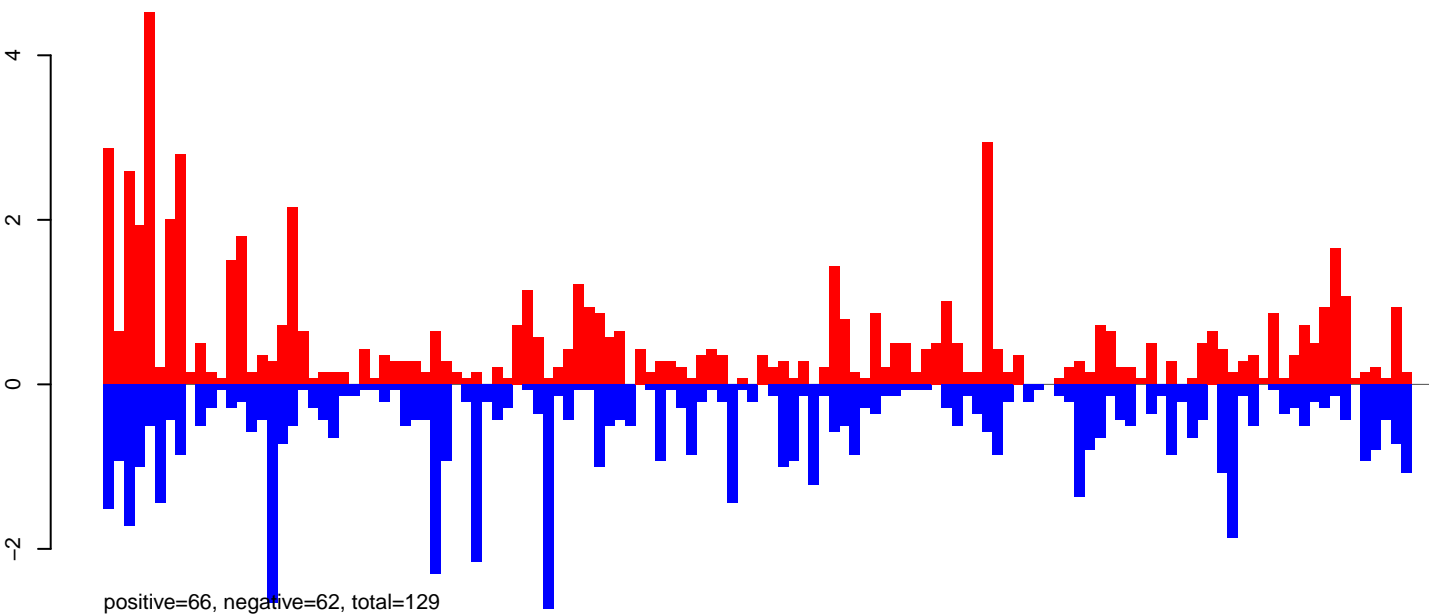

AeAeg_Aag2.TC.M3.24_35.rep

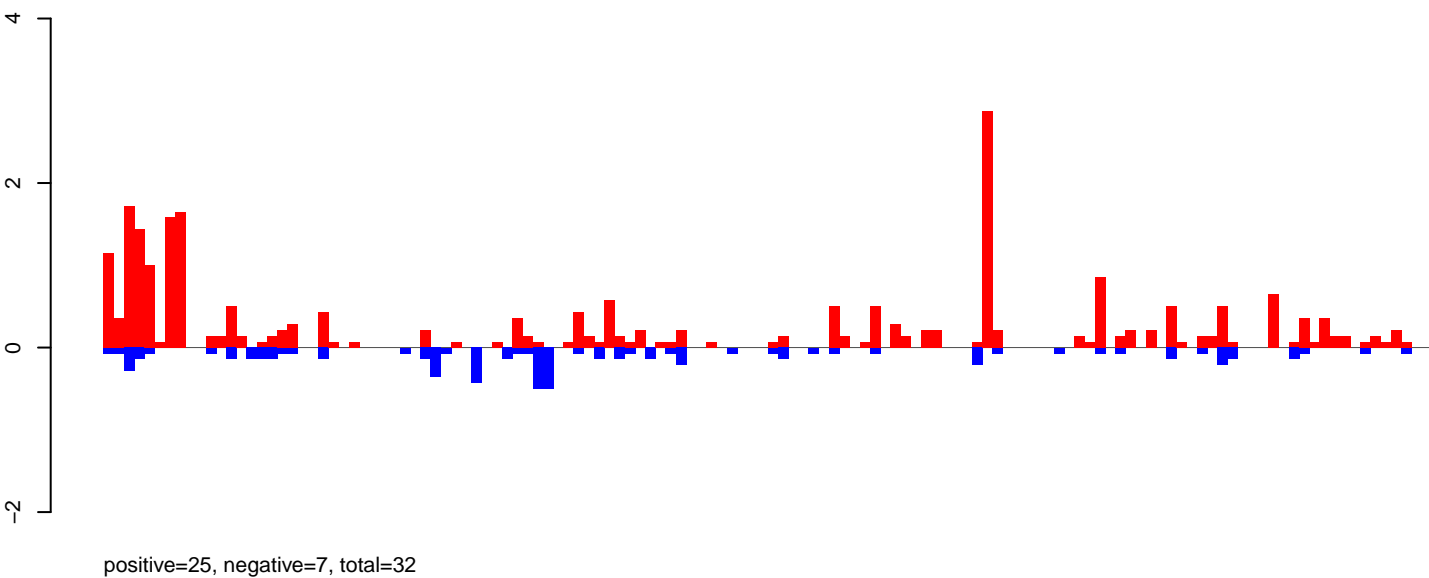

AeAeg_Aag2.TC.M3.rep

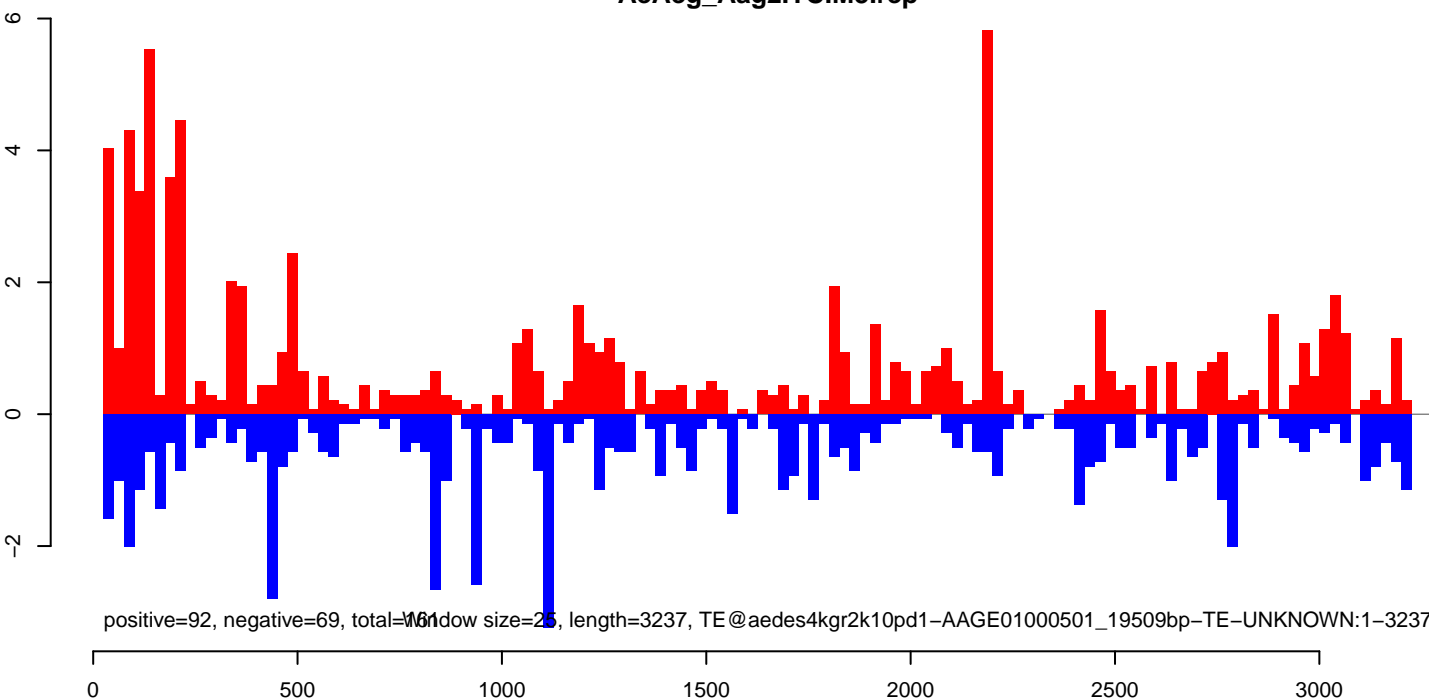

AeAeg_Aag2.TC.M3.18_23.rep

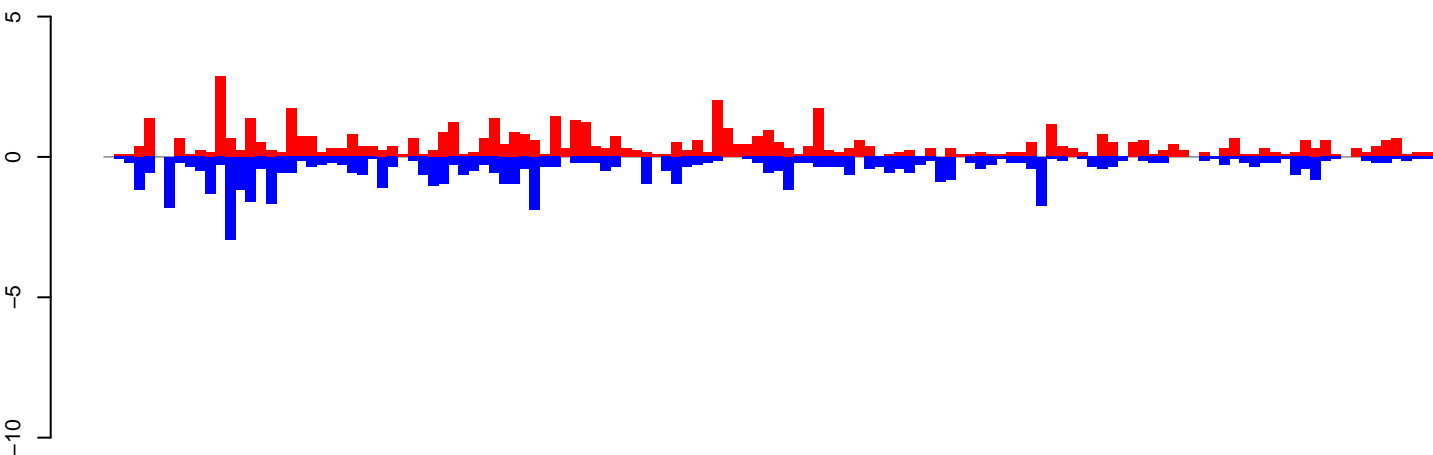

positive=54, negative=54, total=108

AeAeg_Aag2.TC.M3.24_35.rep

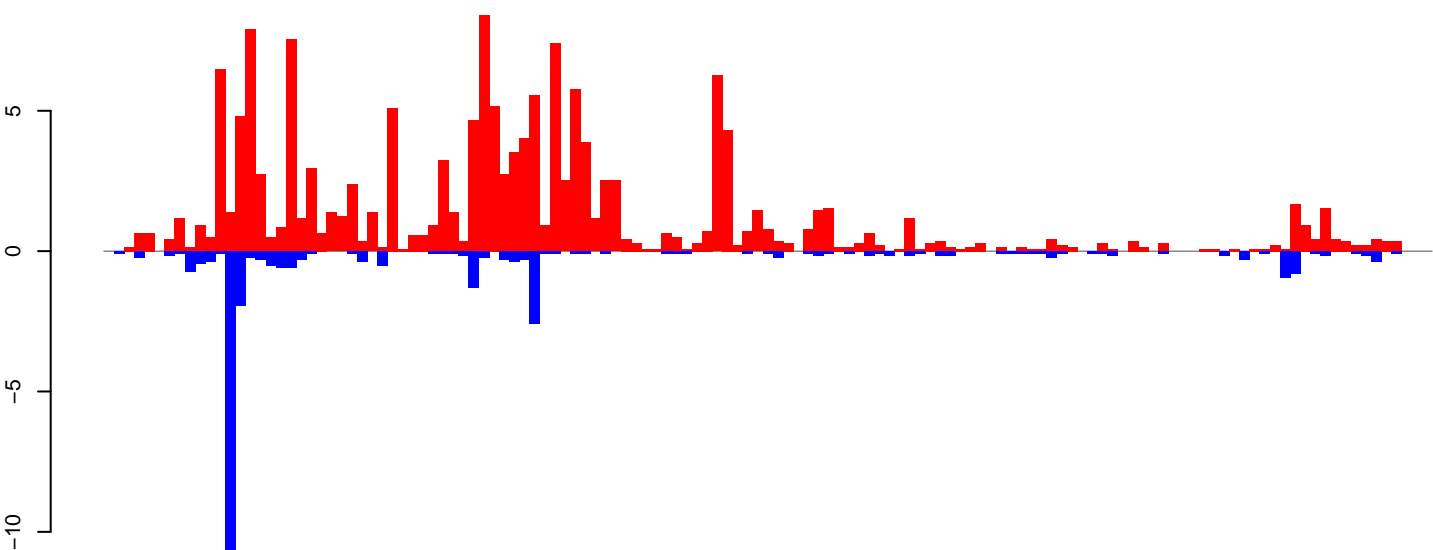

positive=156, negative=32, total=188

AeAeg_Aag2.TC.M3.rep

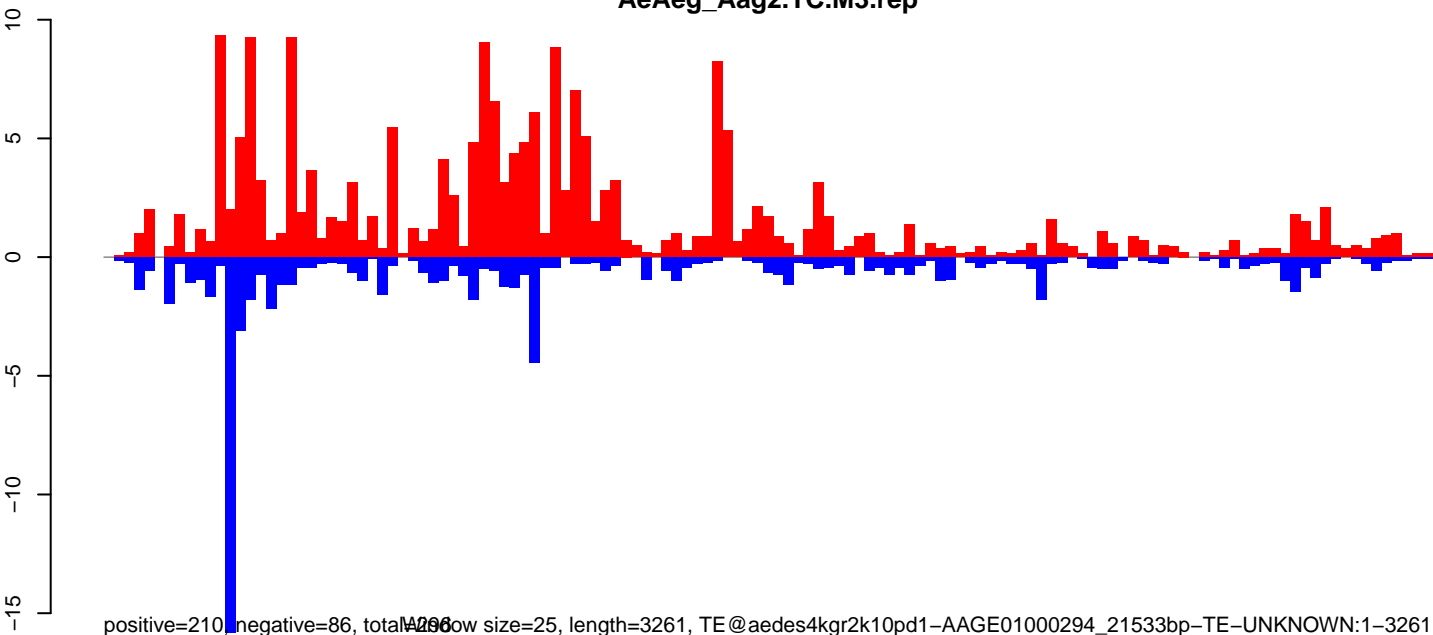

positive=210, negative=86, total=296, window size=25, length=3261, TE@aedes4kgr2k10pd1-AAGE01000294_21533bp-TE-UNKNOWN:1-3261

AeAeg_Aag2.TC.M3.18_23.rep

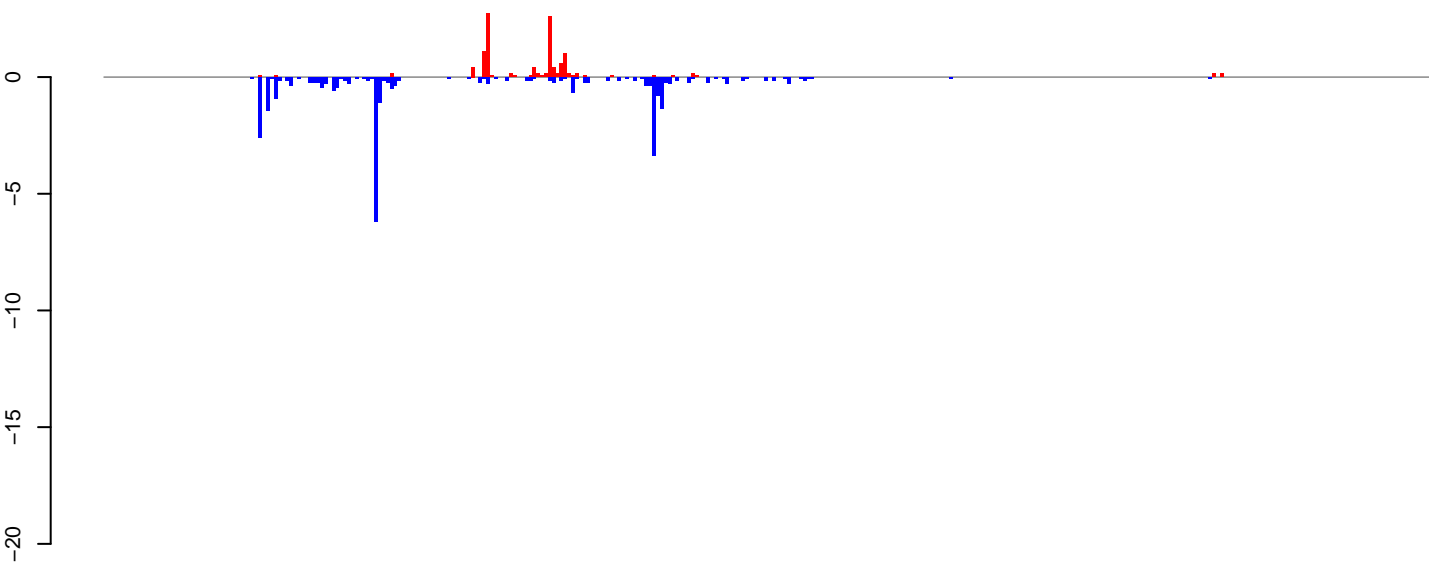

positive=12, negative=30, total=42

AeAeg_Aag2.TC.M3.24_35.rep

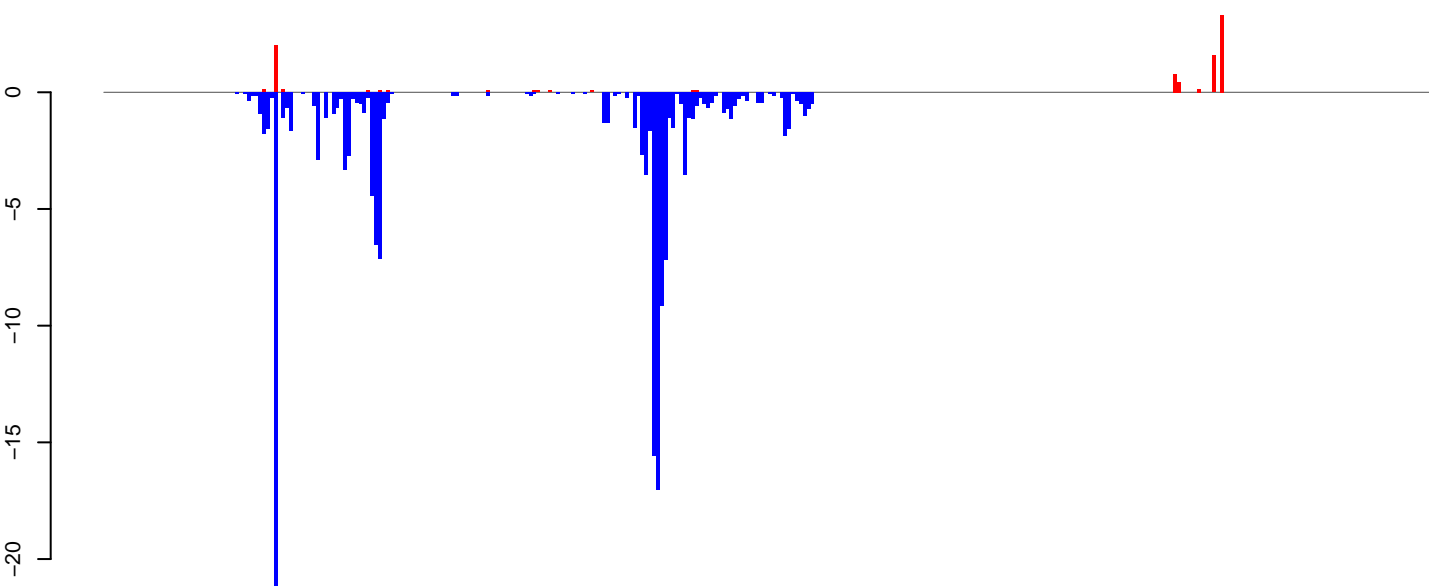

positive=9, negative=151, total=161

AeAeg_Aag2.TC.M3.rep

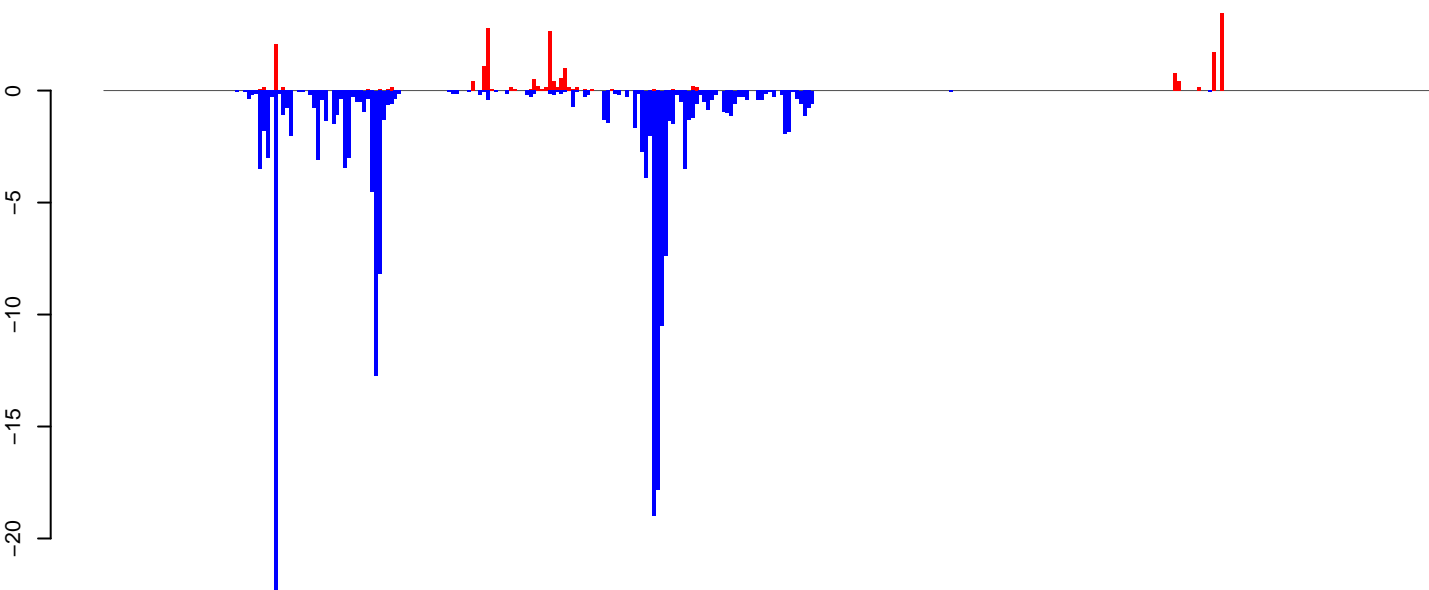

positive=21, negative=182, total=203

Window size=25, length=8600, TE@TF000748-Ty1_copia_Ele74:1-8600

0 2000 4000 6000 8000

AeAeg_Aag2.TC.M3.18_23.rep

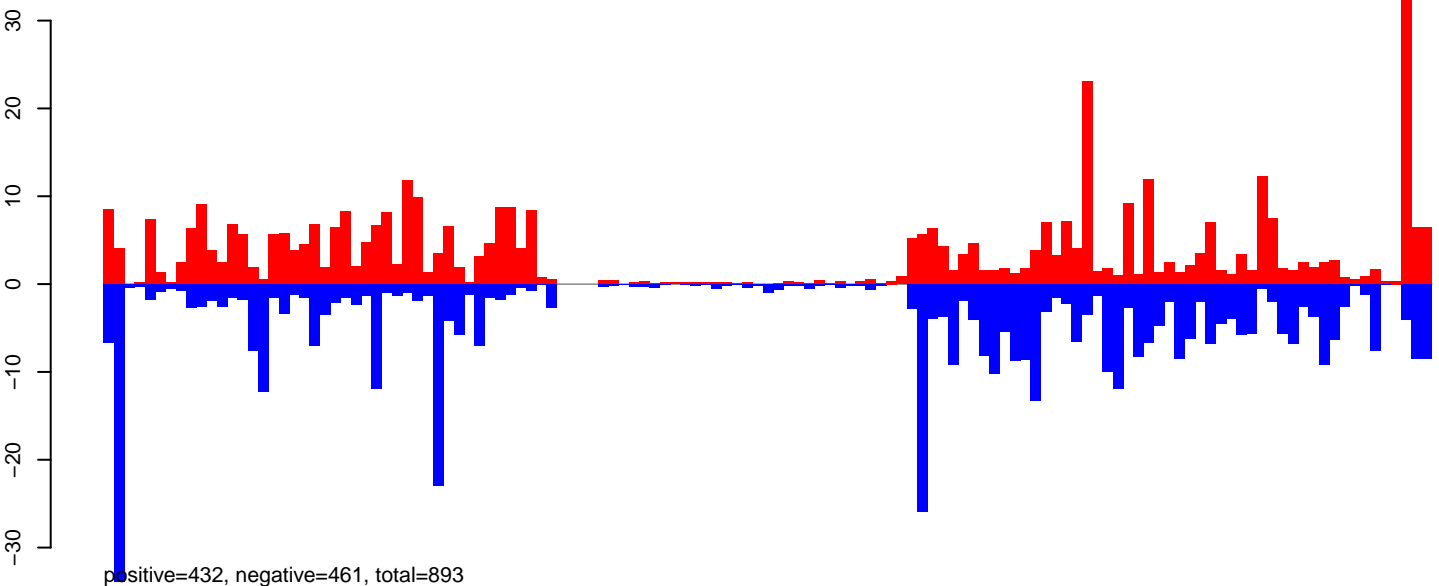

AeAeg_Aag2.TC.M3.24_35.rep

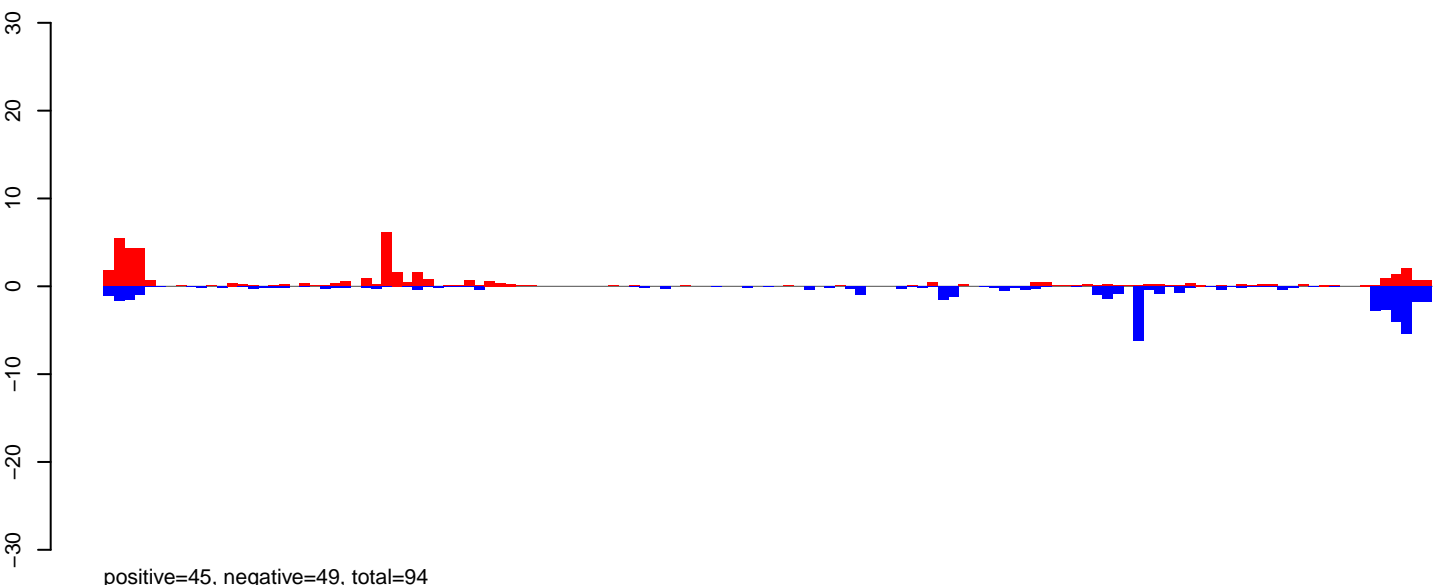

AeAeg_Aag2.TC.M3.rep

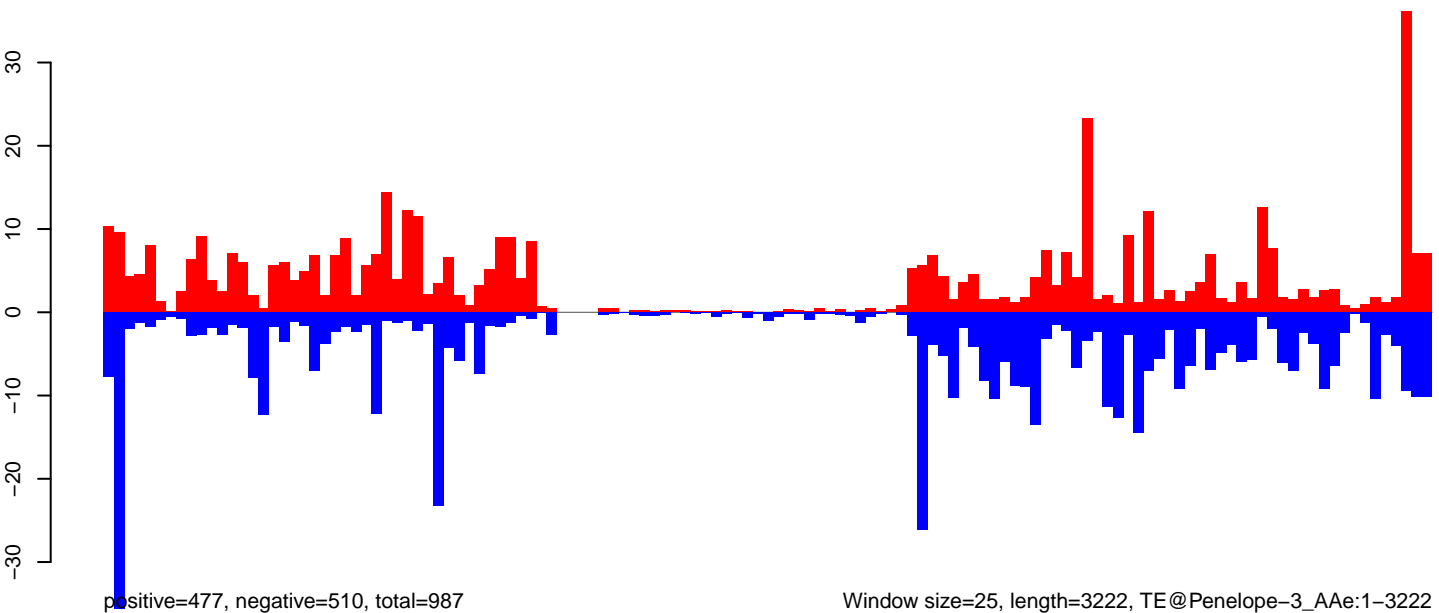

Window size=25, length=3222, TE@Penelope-3_AAe:1-3222

AeAeg_Aag2.TC.M3.18_23.rep

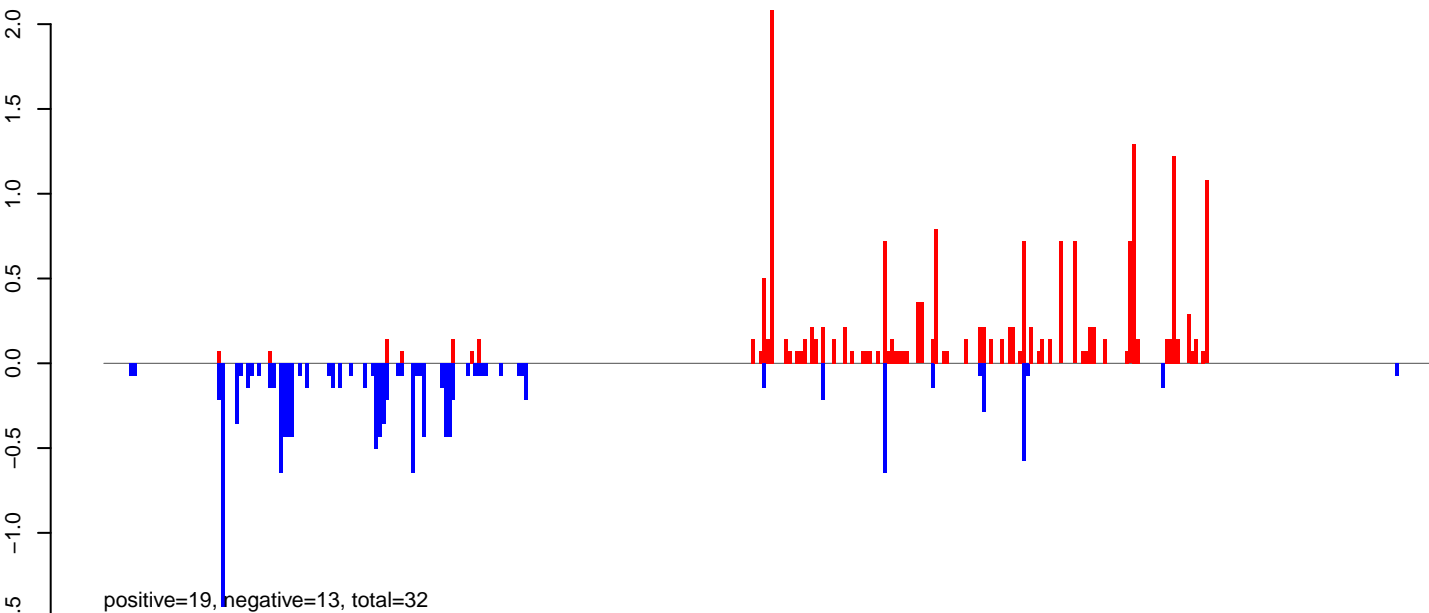

AeAeg_Aag2.TC.M3.24_35.rep

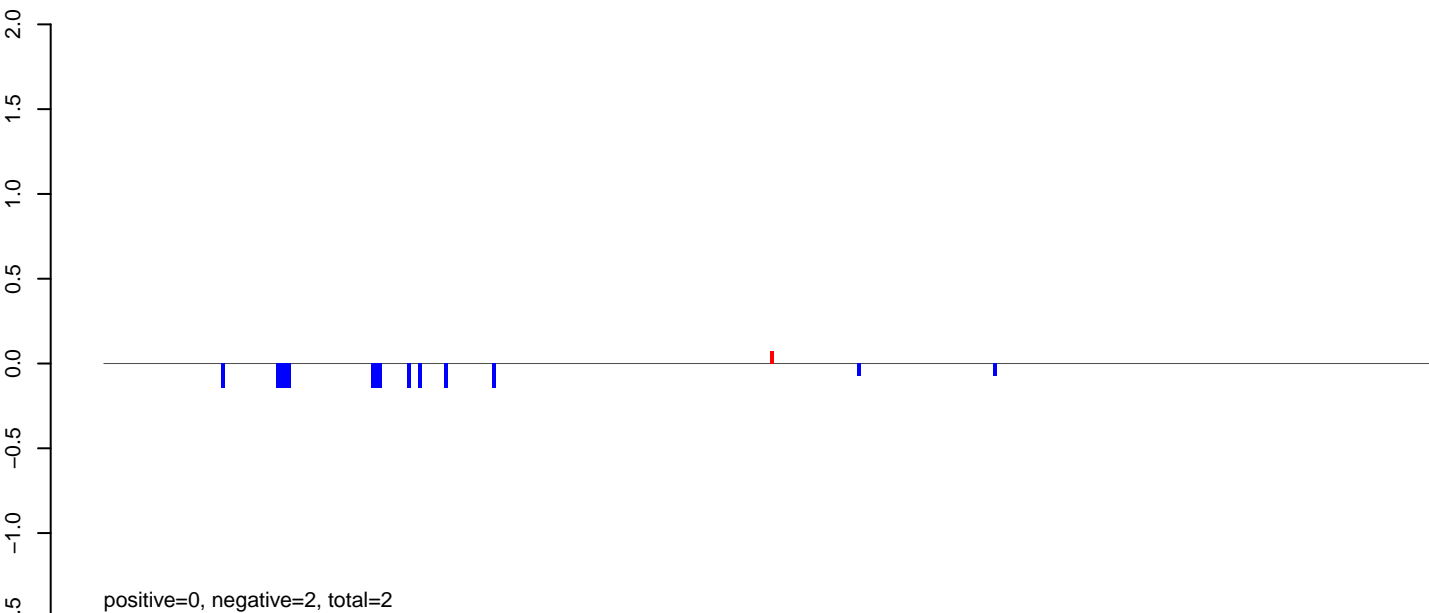

AeAeg_Aag2.TC.M3.rep

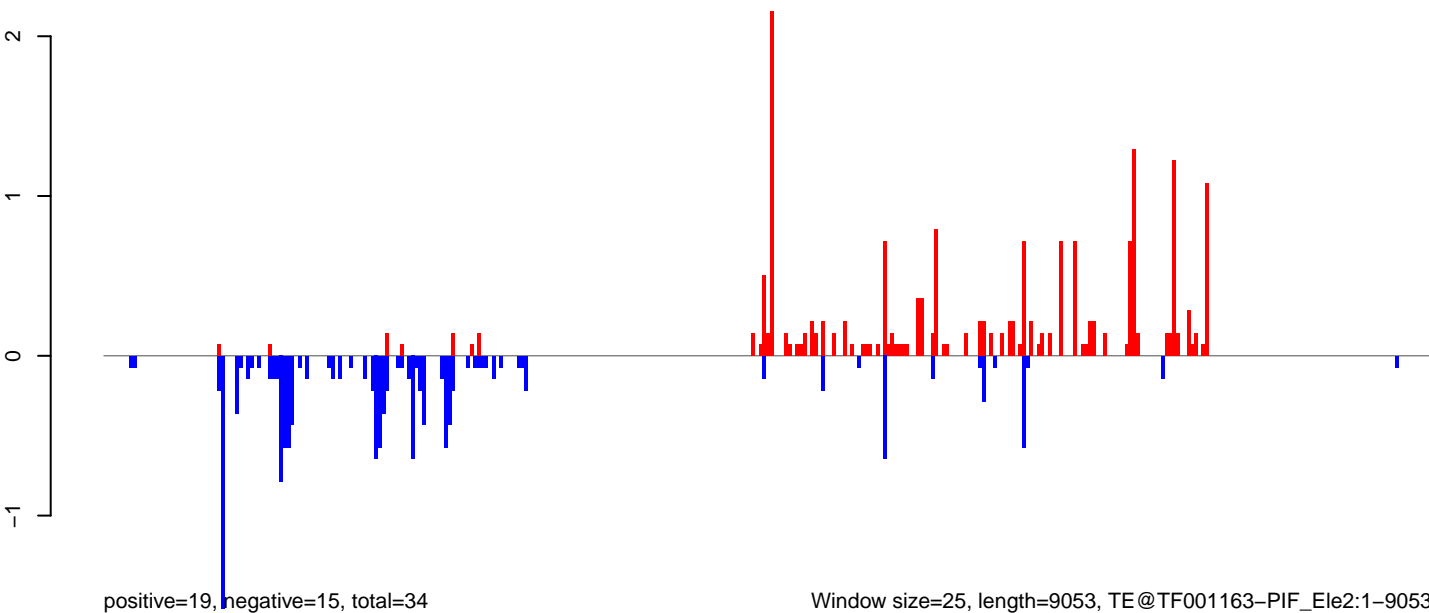

Window size=25, length=9053, TE@TF001163-PIF_Ele2:1-9053

0 2000 4000 6000 8000

AeAeg_Aag2.TC.M3.18_23.rep

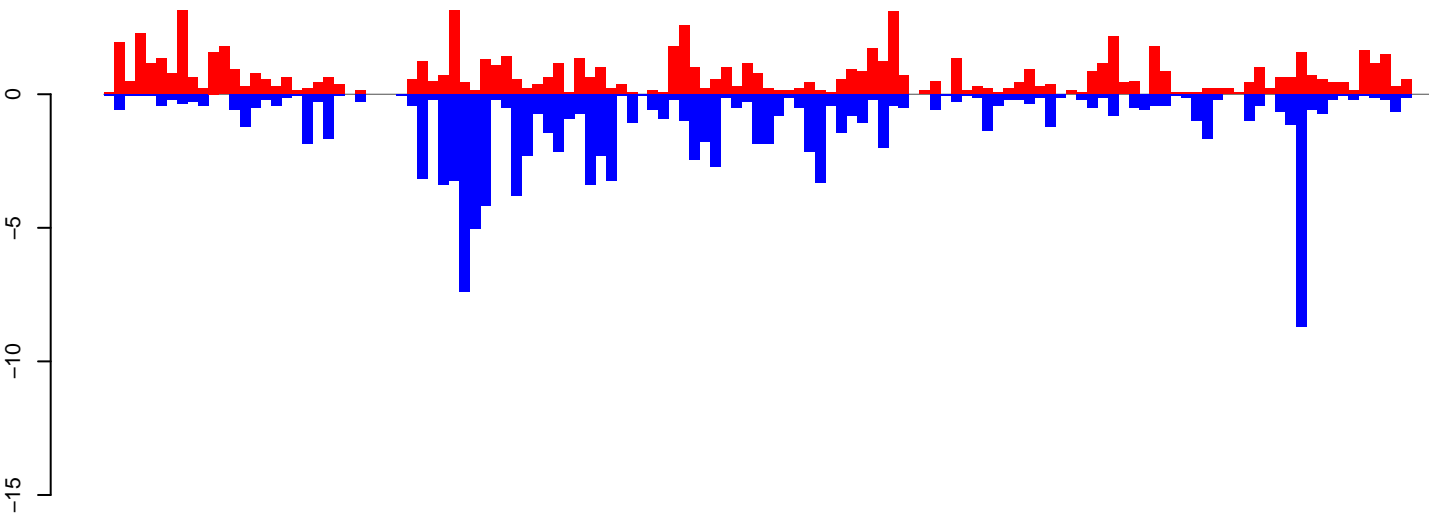

positive=84, negative=115, total=199

AeAeg_Aag2.TC.M3.24_35.rep

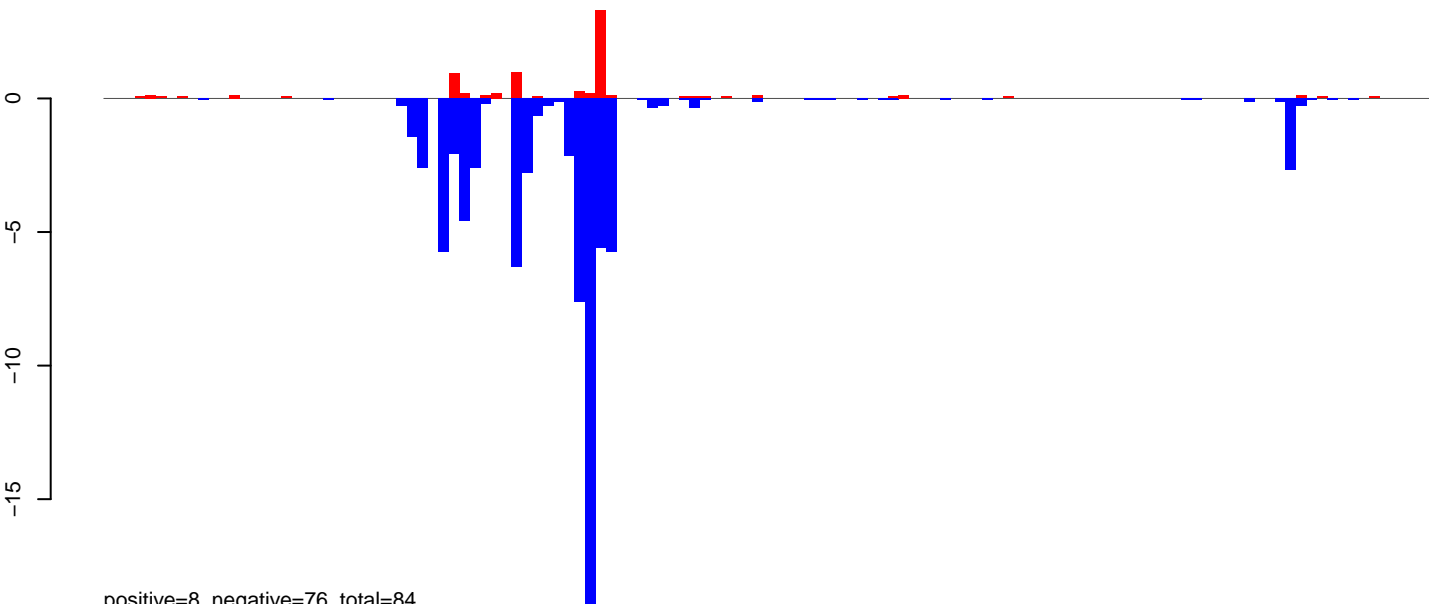

positive=8, negative=76, total=84

AeAeg_Aag2.TC.M3.rep

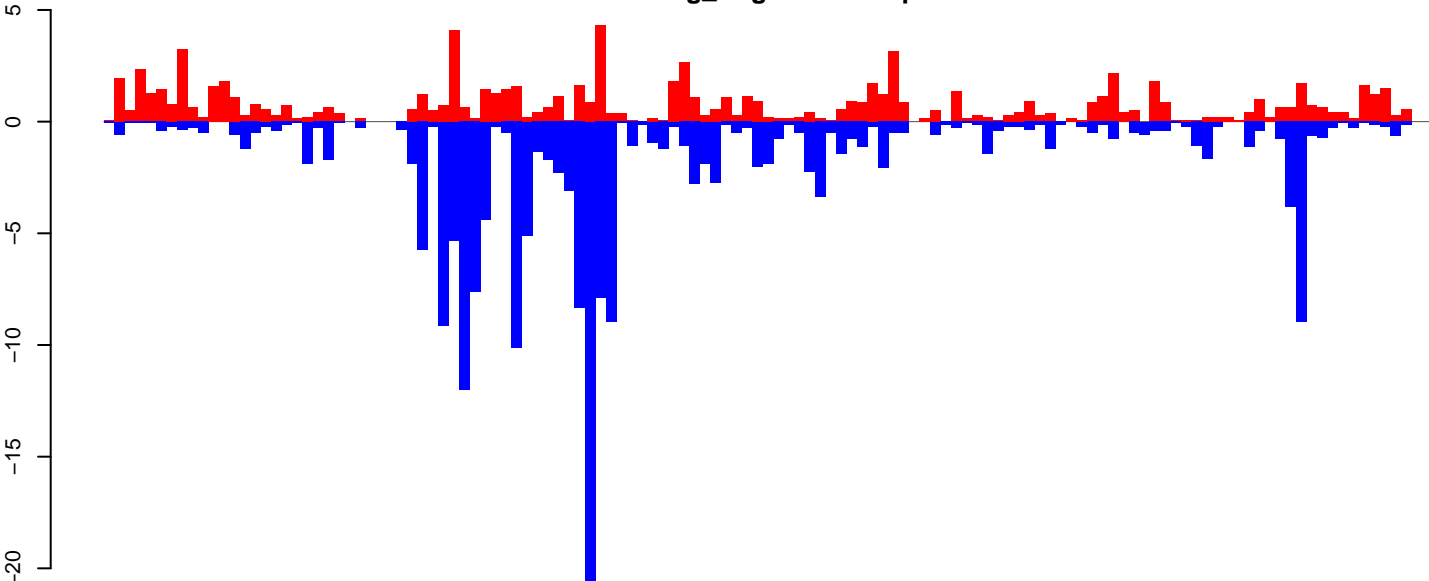

positive=92, negative=191, total=283, window size=25, length=3160, TE@aedes4kgr2k10pd1-AAGE01005728_10882bp-TE-UNKNOWN:1-3160

AeAeg_Aag2.TC.M3.18_23.rep

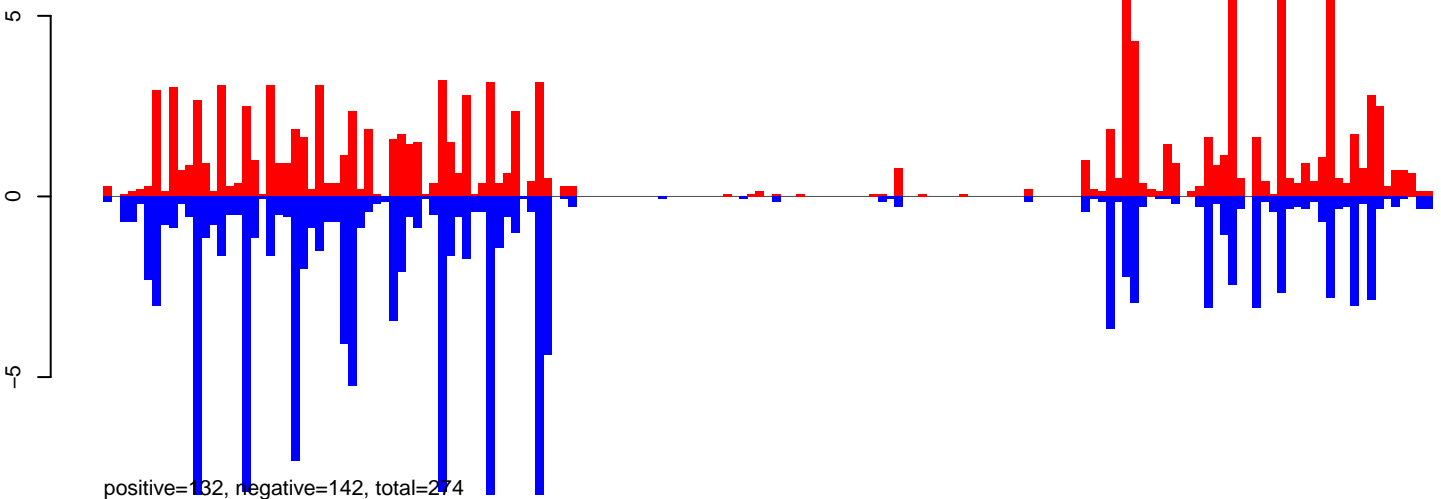

AeAeg_Aag2.TC.M3.24_35.rep

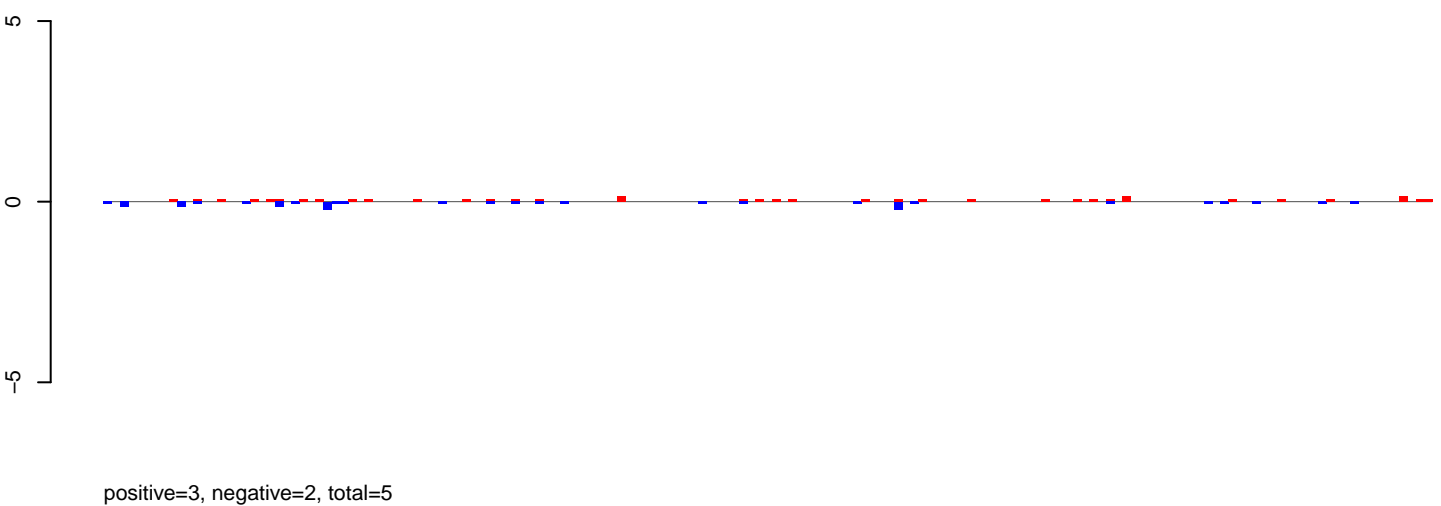

AeAeg_Aag2.TC.M3.rep

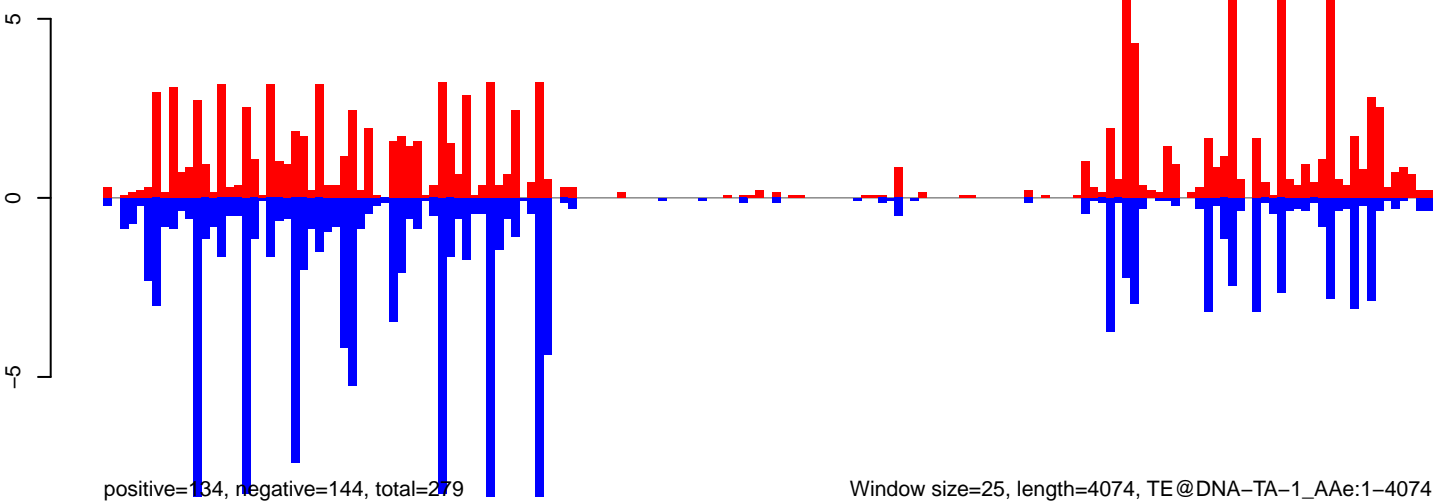

Window size=25, length=4074, TE@DNA-TA-1_Ae:1-4074

AeAeg_Aag2.TC.M3.18_23.rep

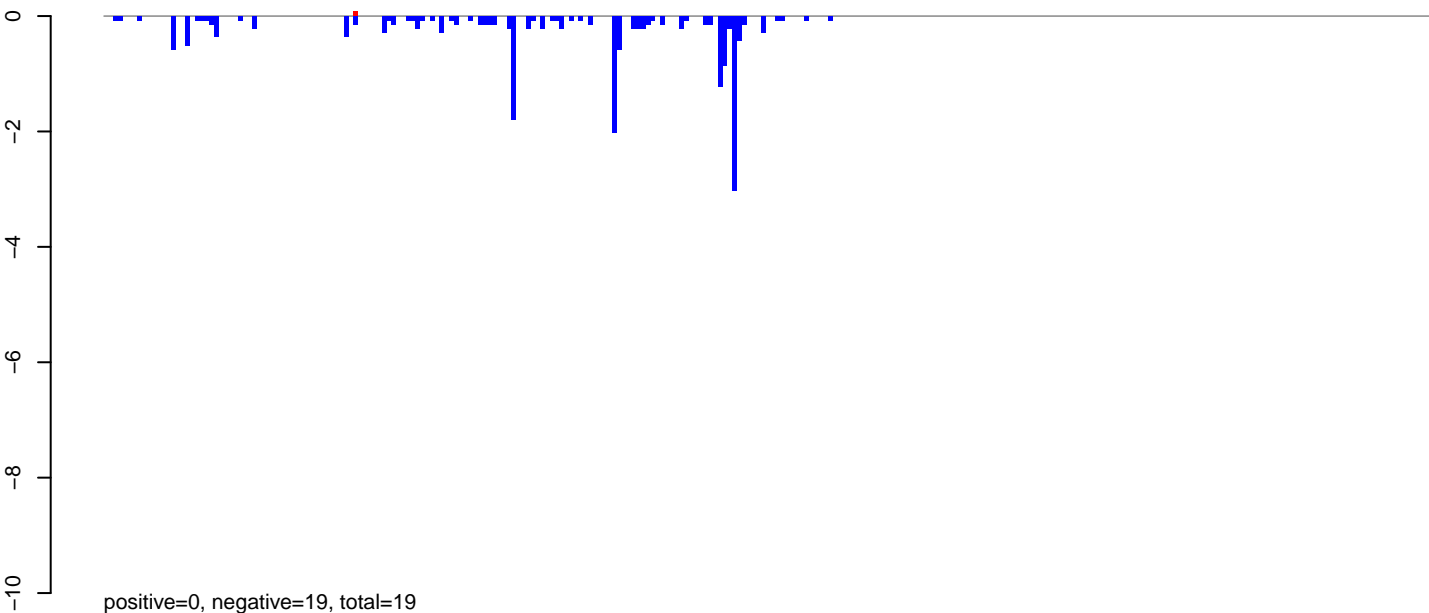

AeAeg_Aag2.TC.M3.24_35.rep

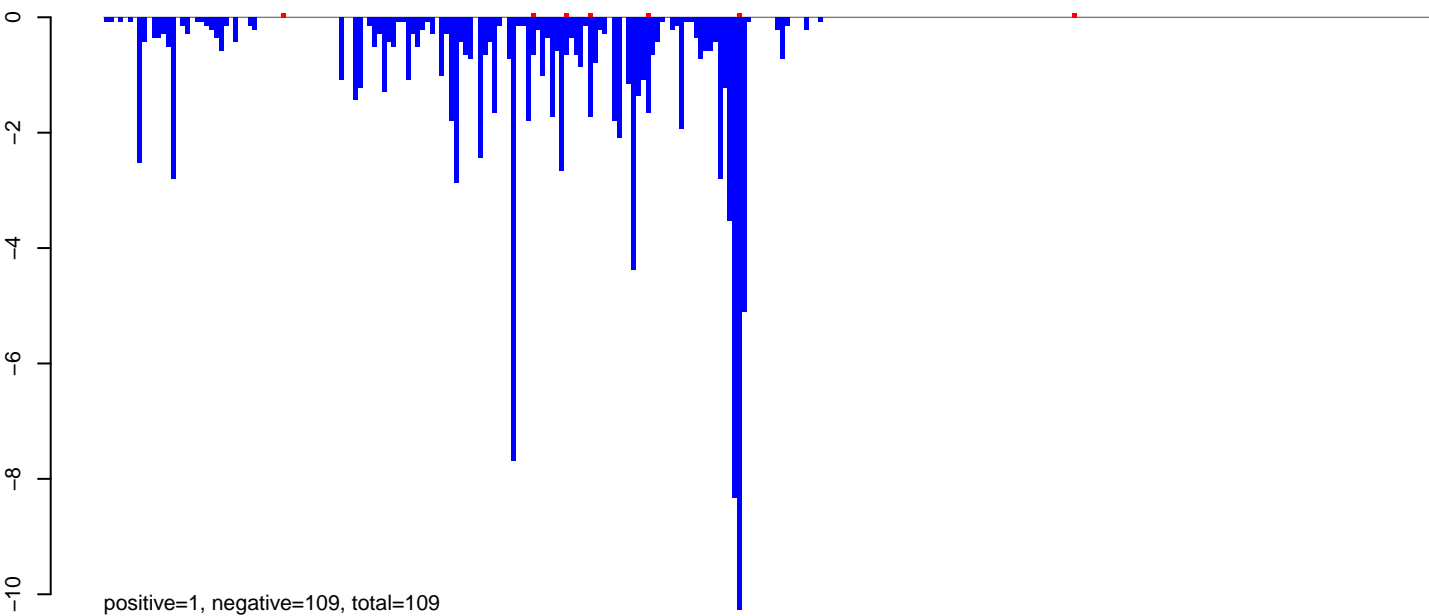

AeAeg_Aag2.TC.M3.rep

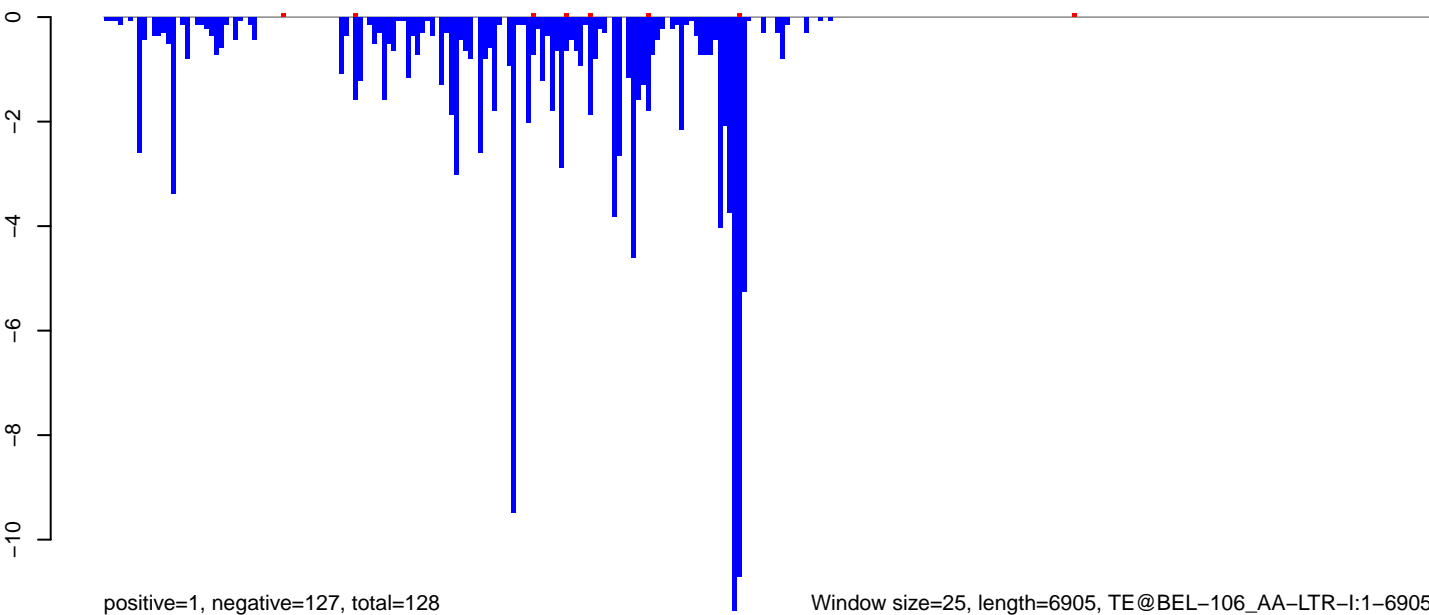

Window size=25, length=6905, TE@BEL-106_AA-LTR-I:1-6905

0 1000 2000 3000 4000 5000 6000 7000

AeAeg_Aag2.TC.M3.18_23.rep

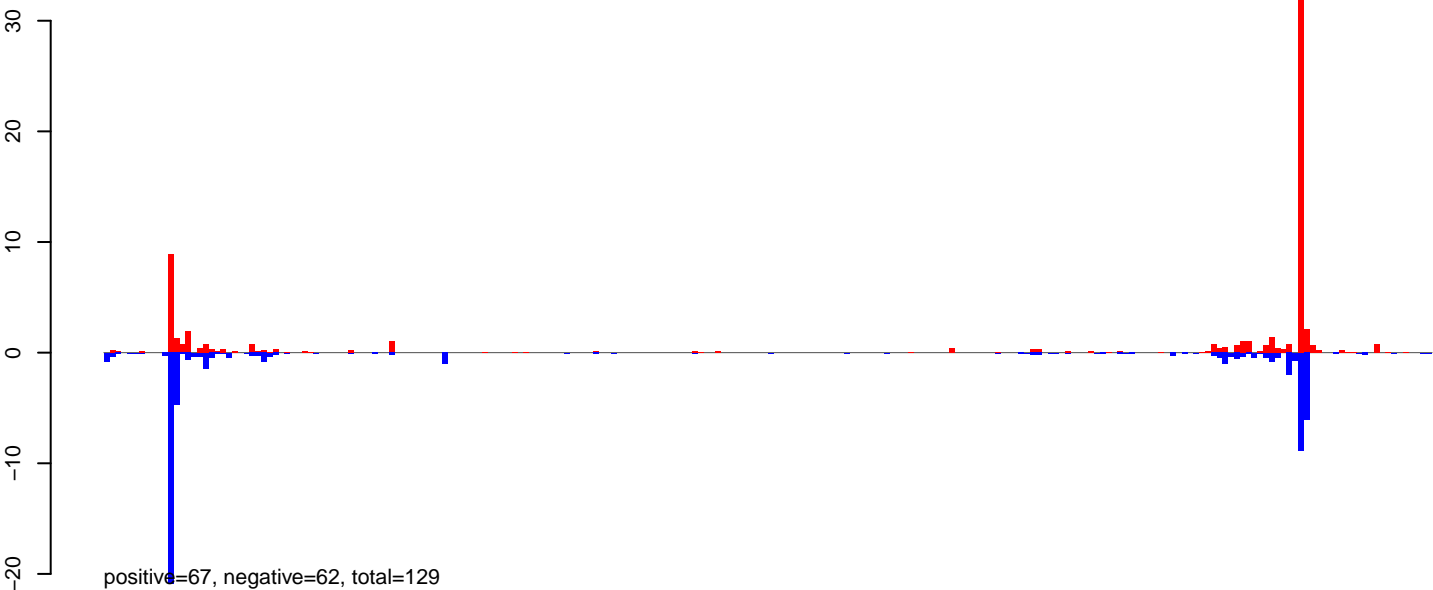

AeAeg_Aag2.TC.M3.24_35.rep

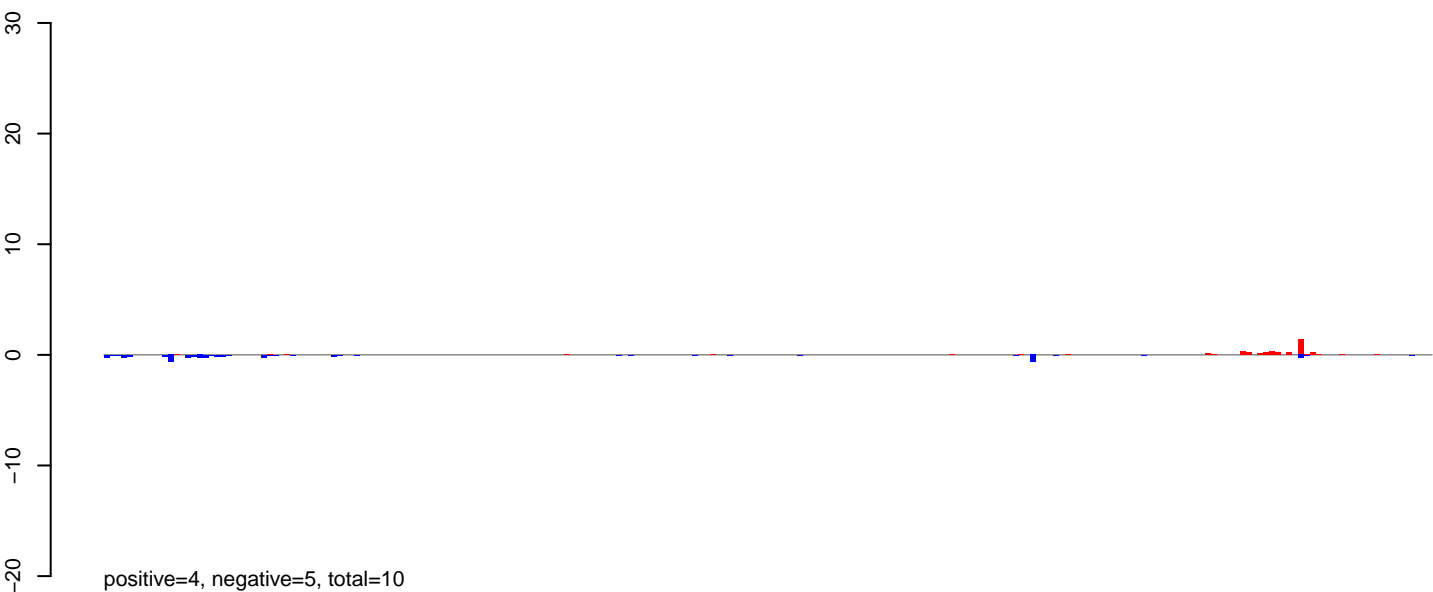

AeAeg_Aag2.TC.M3.rep

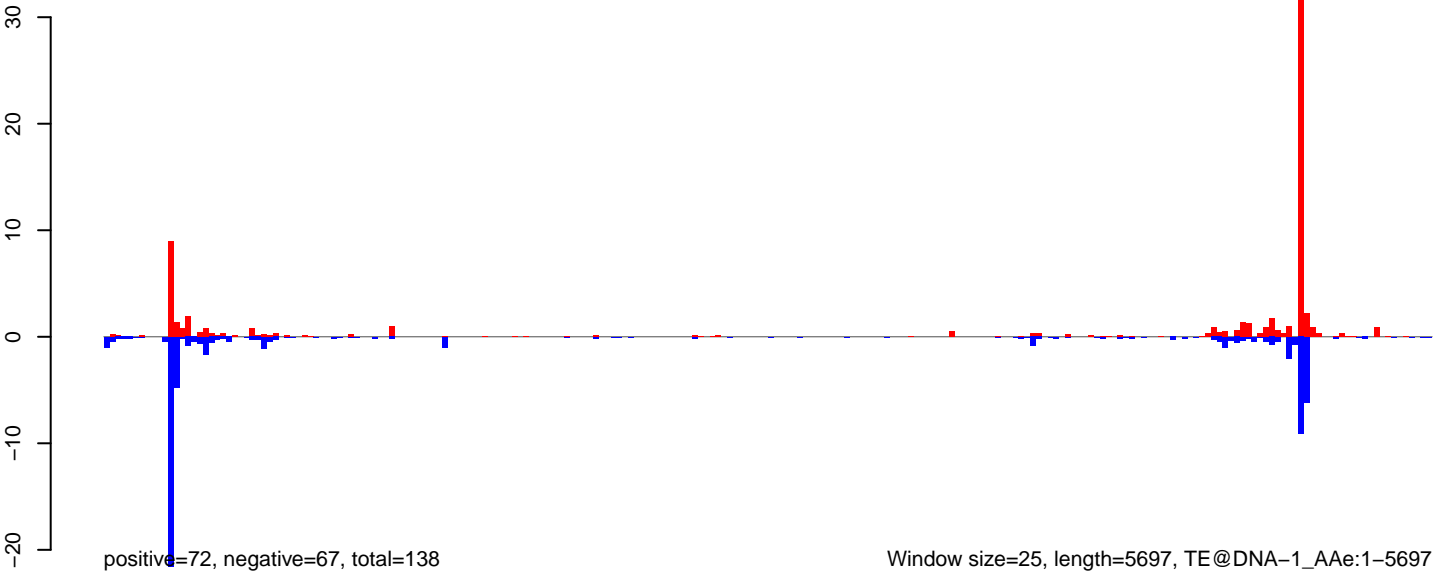

AeAeg_Aag2.TC.M3.18_23.rep

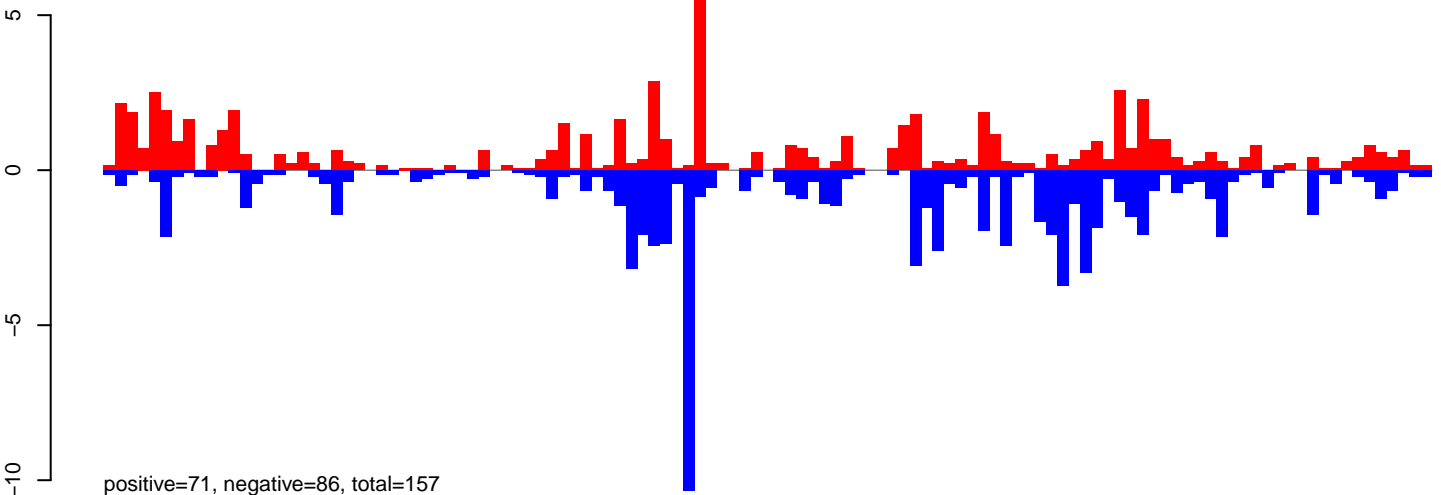

AeAeg_Aag2.TC.M3.24_35.rep

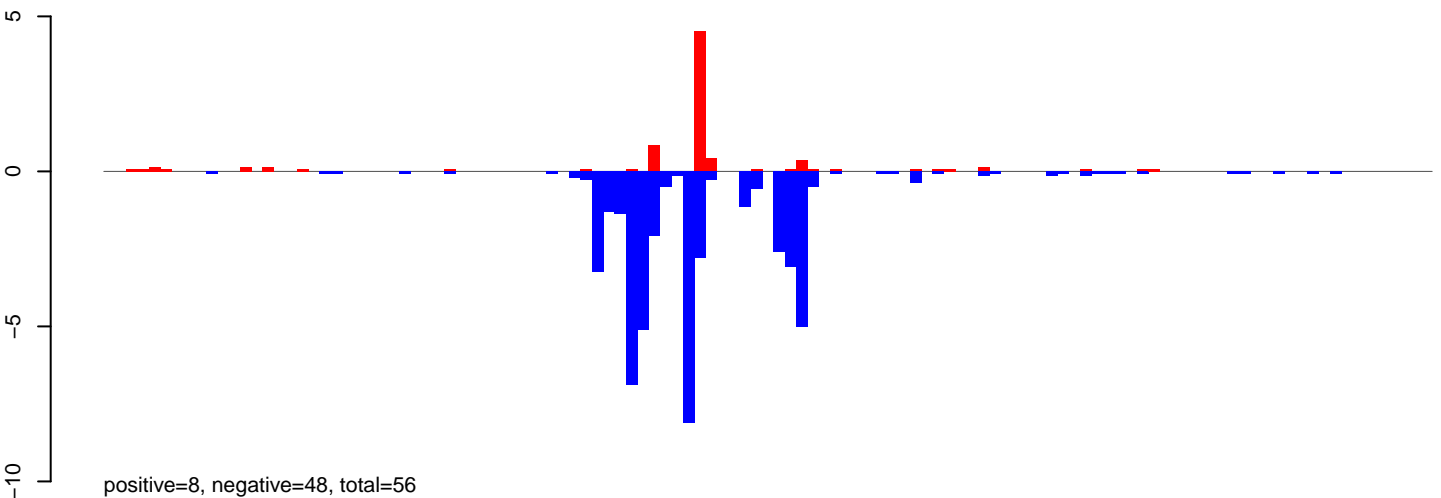

AeAeg_Aag2.TC.M3.rep

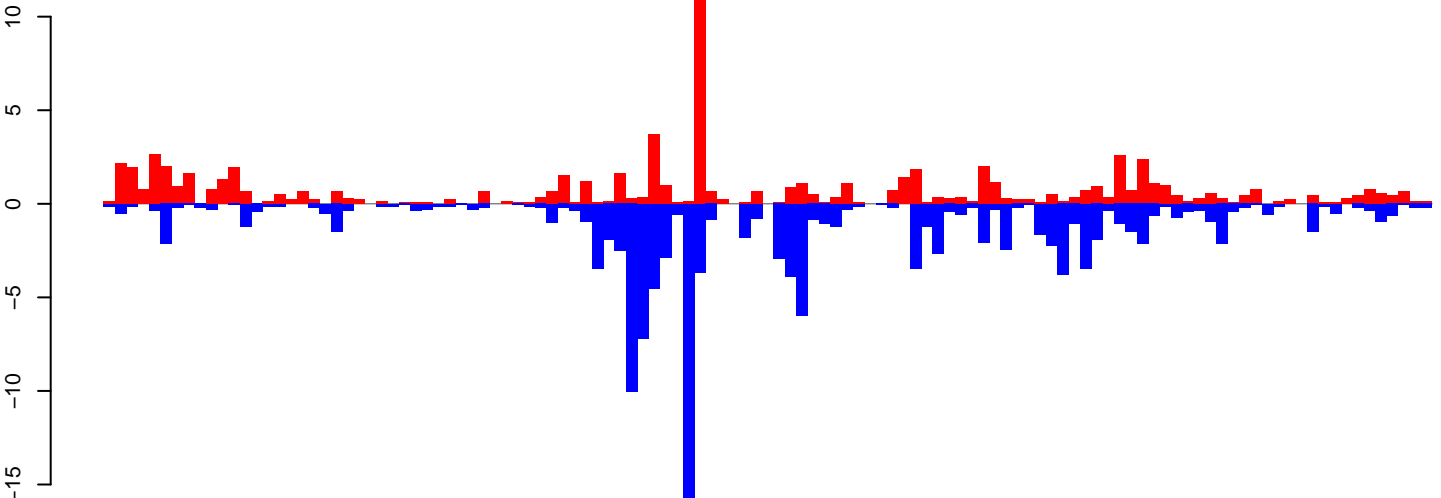

Window size=25, length=2921, TE@R=150-UNKNOWN:1-2921

AeAeg_Aag2.TC.M3.18_23.rep



AeAeg_Aag2.TC.M3.24_35.rep

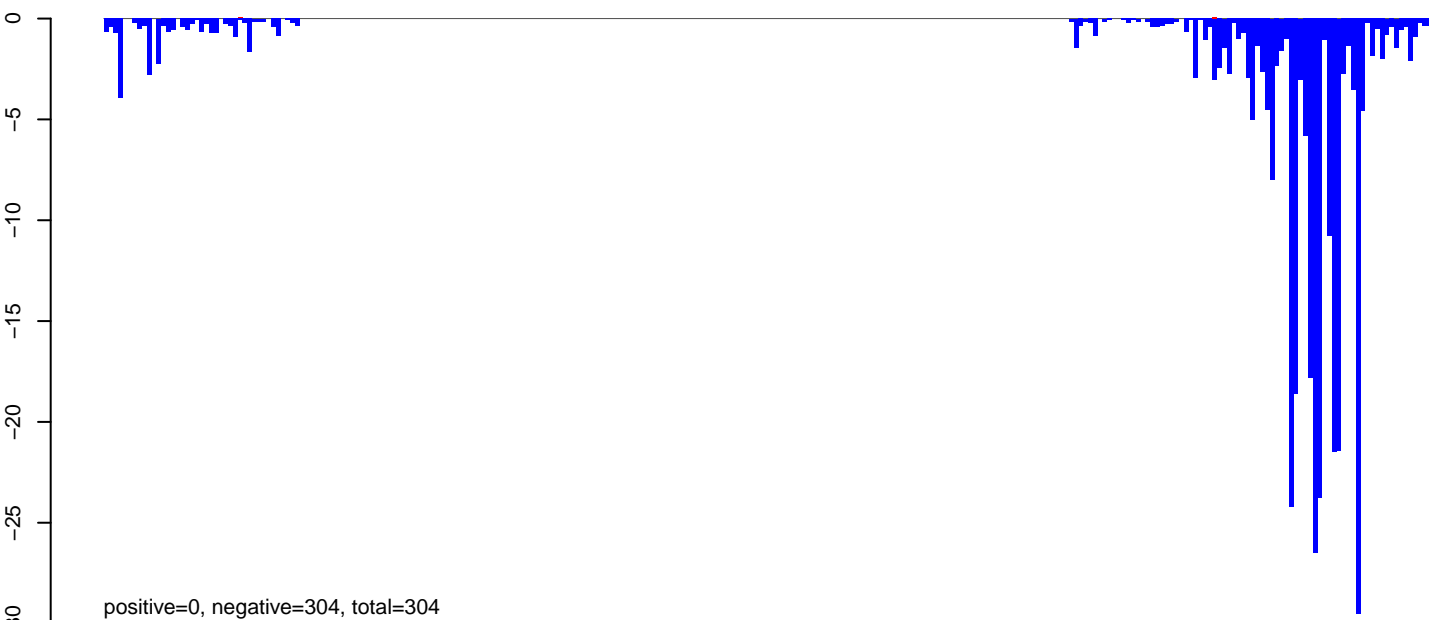

AeAeg_Aag2.TC.M3.rep

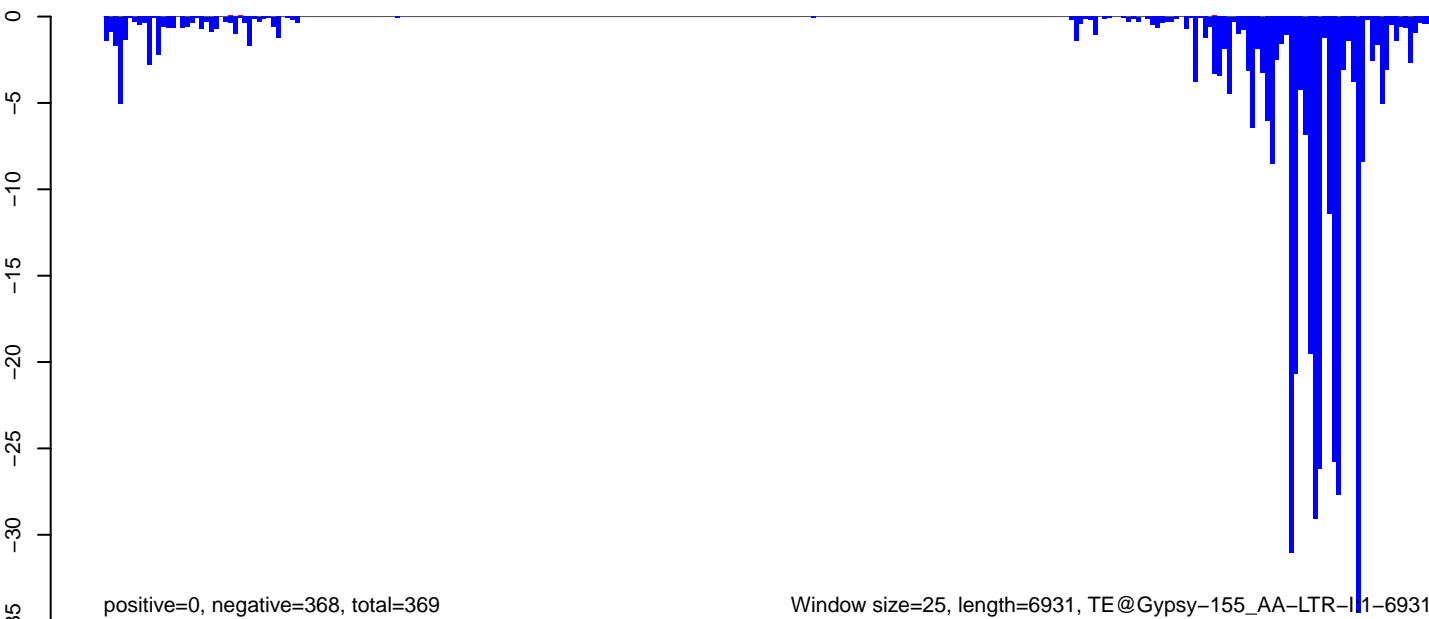

AeAeg_Aag2.TC.M3.18_23.rep

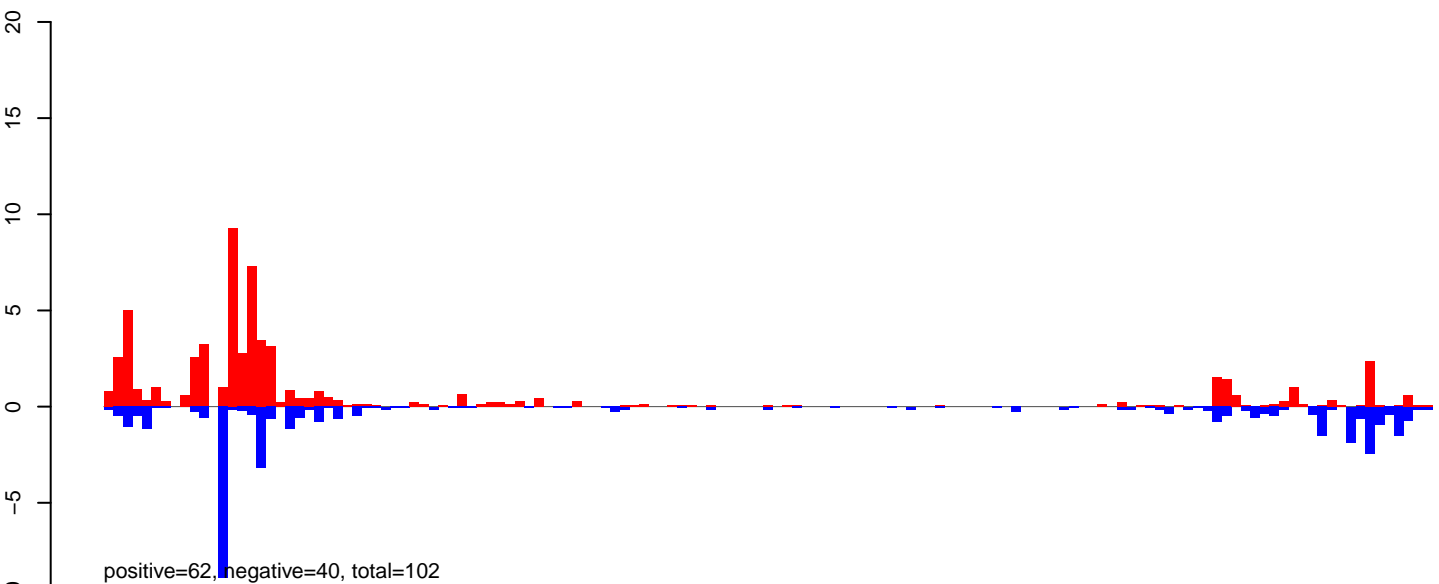

AeAeg_Aag2.TC.M3.24_35.rep

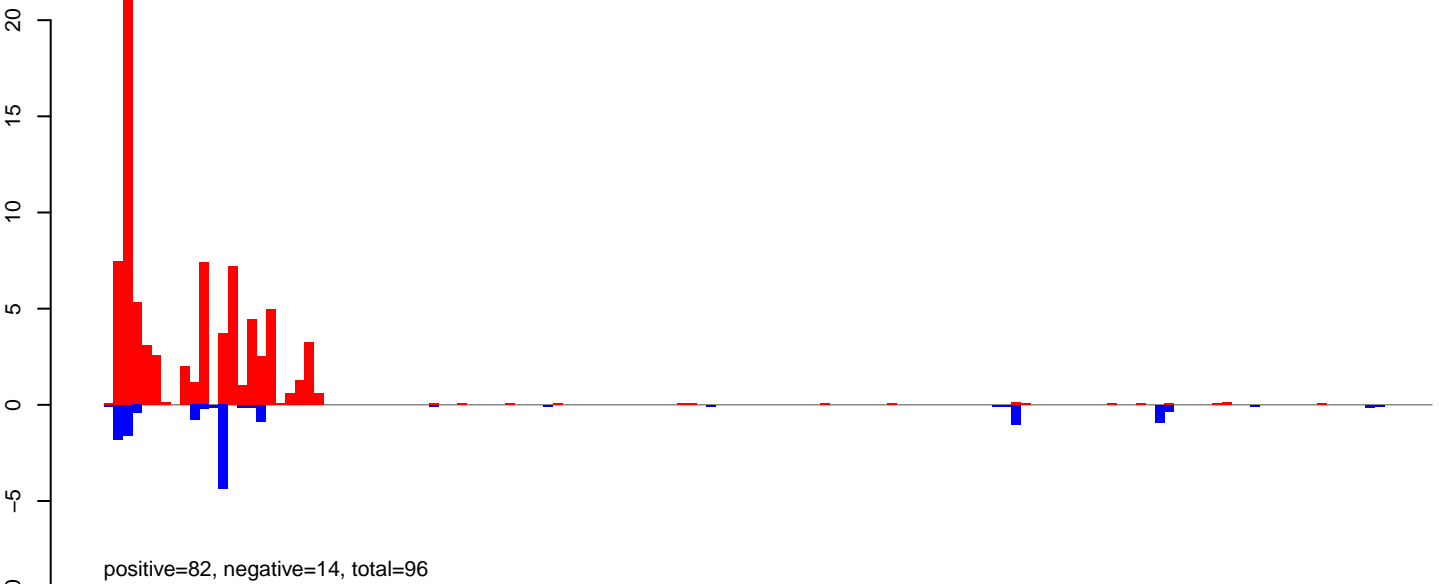

AeAeg_Aag2.TC.M3.rep

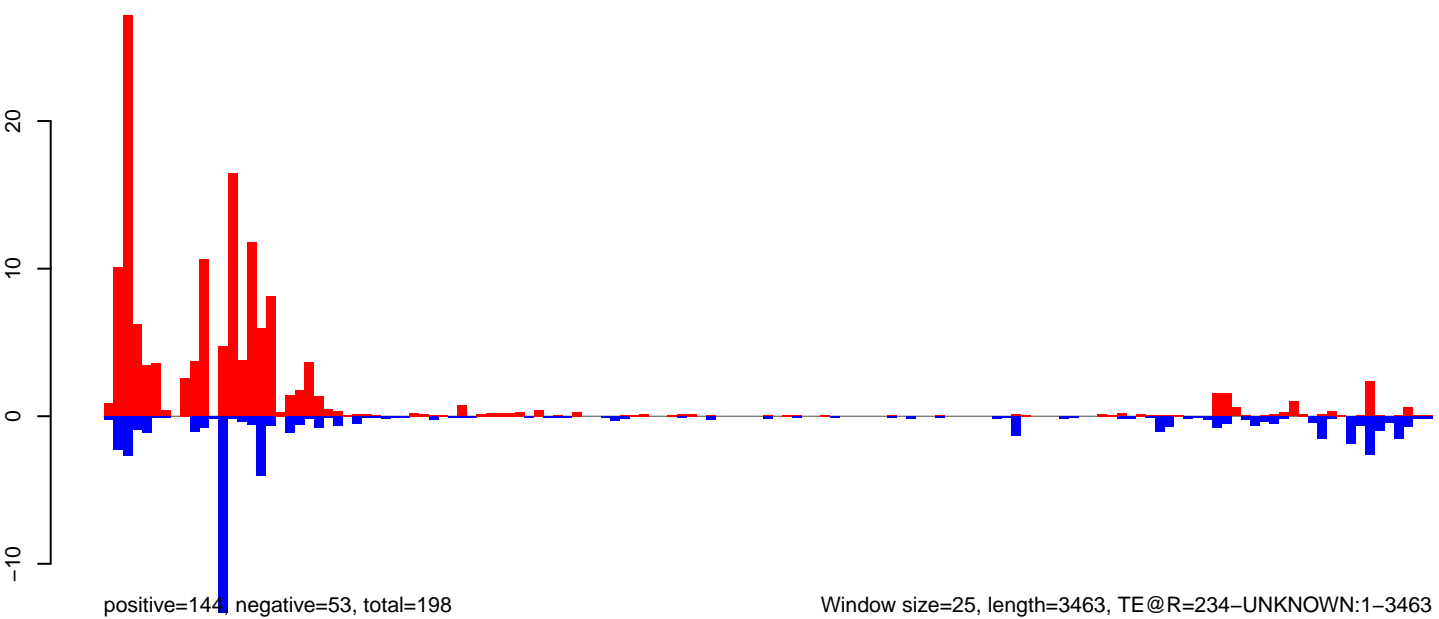

Window size=25, length=3463, TE@R=234-UNKNOWN:1-3463

AeAeg_Aag2.TC.M3.18_23.rep

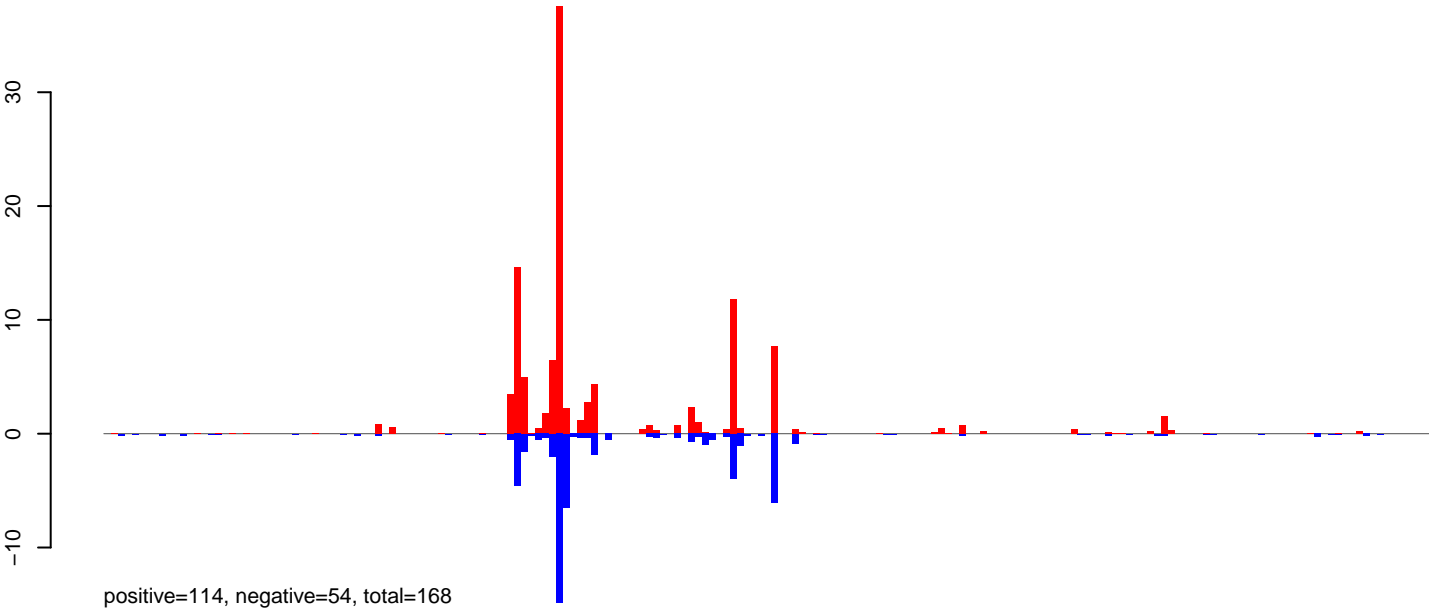

AeAeg_Aag2.TC.M3.24_35.rep

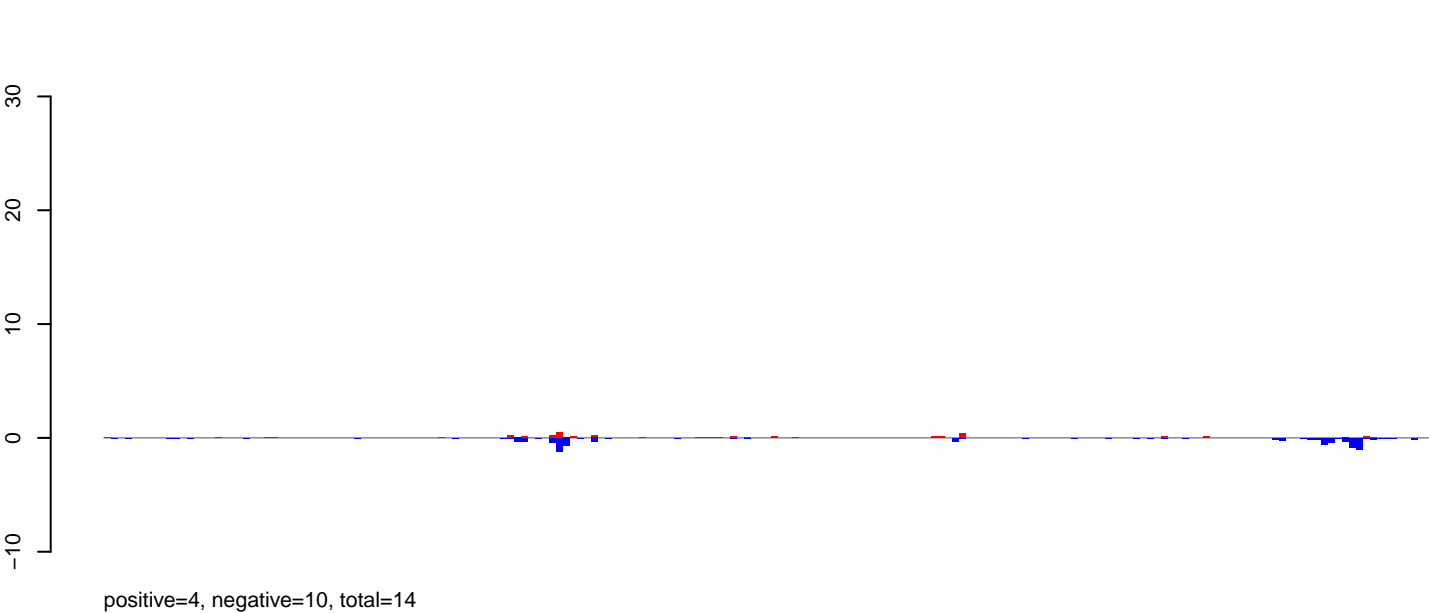

AeAeg_Aag2.TC.M3.rep

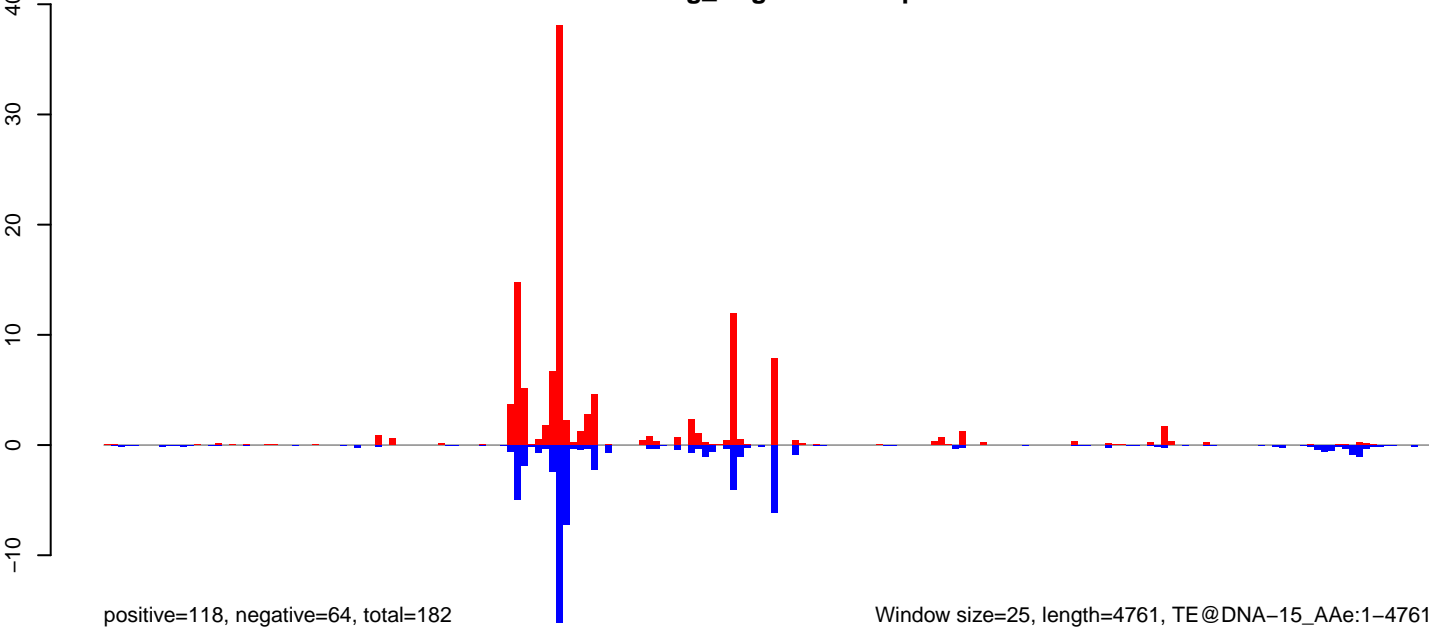

Window size=25, length=4761, TE@DNA-15_AAg:1-4761

0 1000 2000 3000 4000

AeAeg_Aag2.TC.M3.18_23.rep

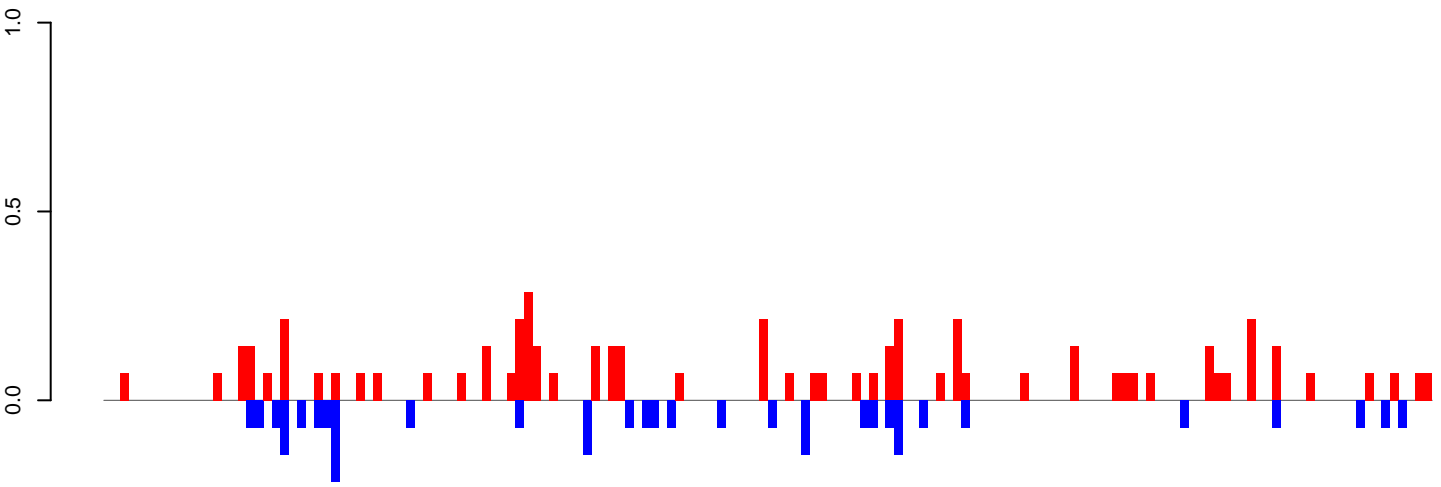

positive=5, negative=3, total=8

AeAeg_Aag2.TC.M3.24_35.rep

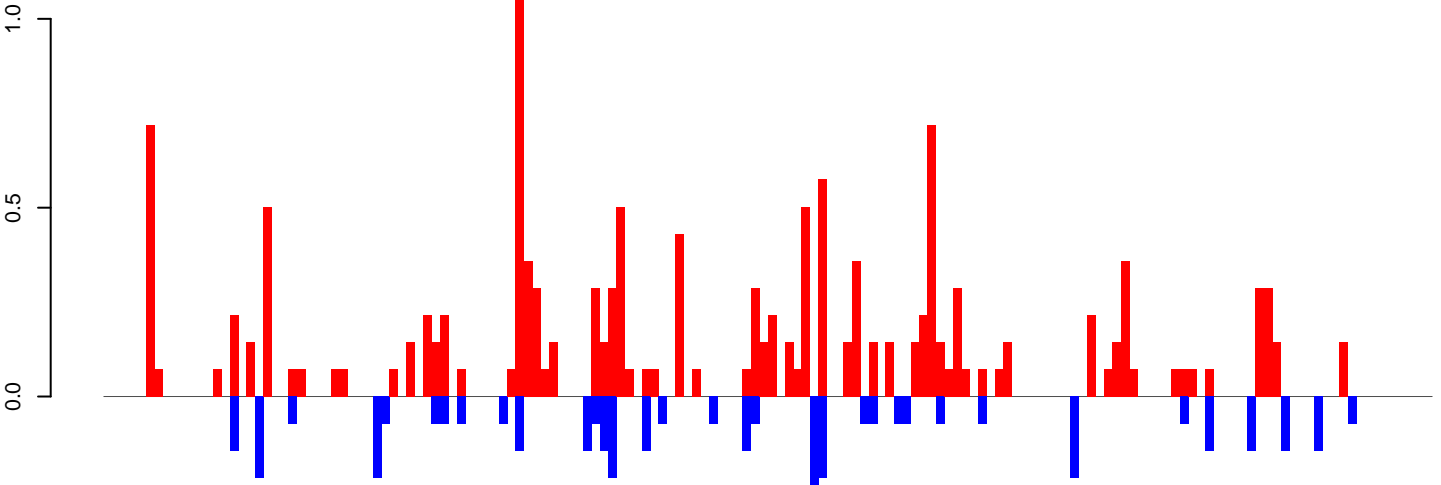

positive=14, negative=4, total=18

AeAeg_Aag2.TC.M3.rep

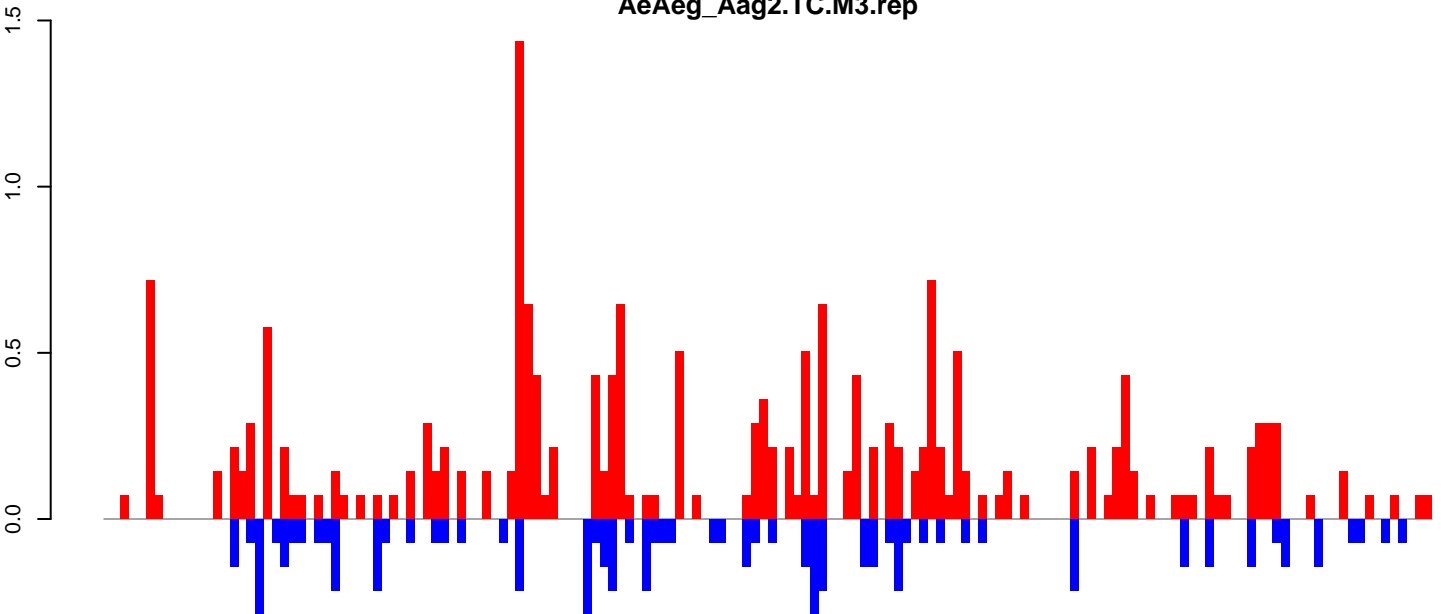

positive=19, negative=7, total=26

Window size=25, length=3928, TE@TF001080-Ty1_copia_Ele112:1-3928

0 1000 2000 3000 4000

AeAeg_Aag2.TC.M3.18_23.rep

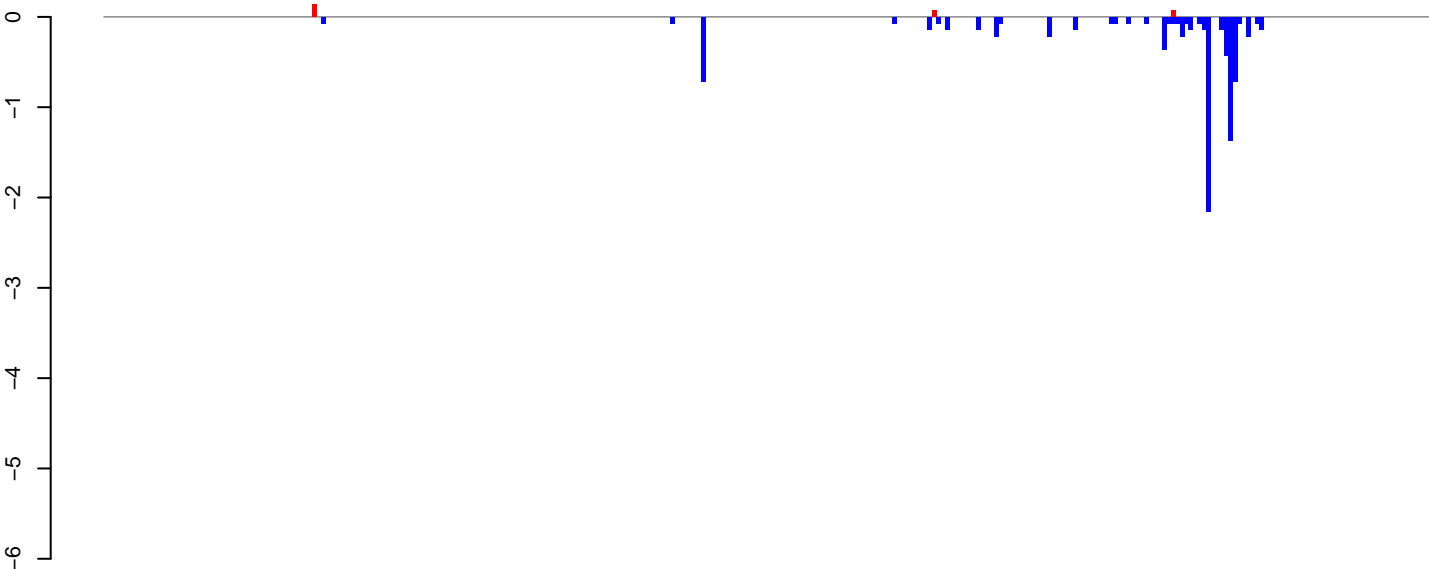

positive=0, negative=9, total=9

AeAeg_Aag2.TC.M3.24_35.rep

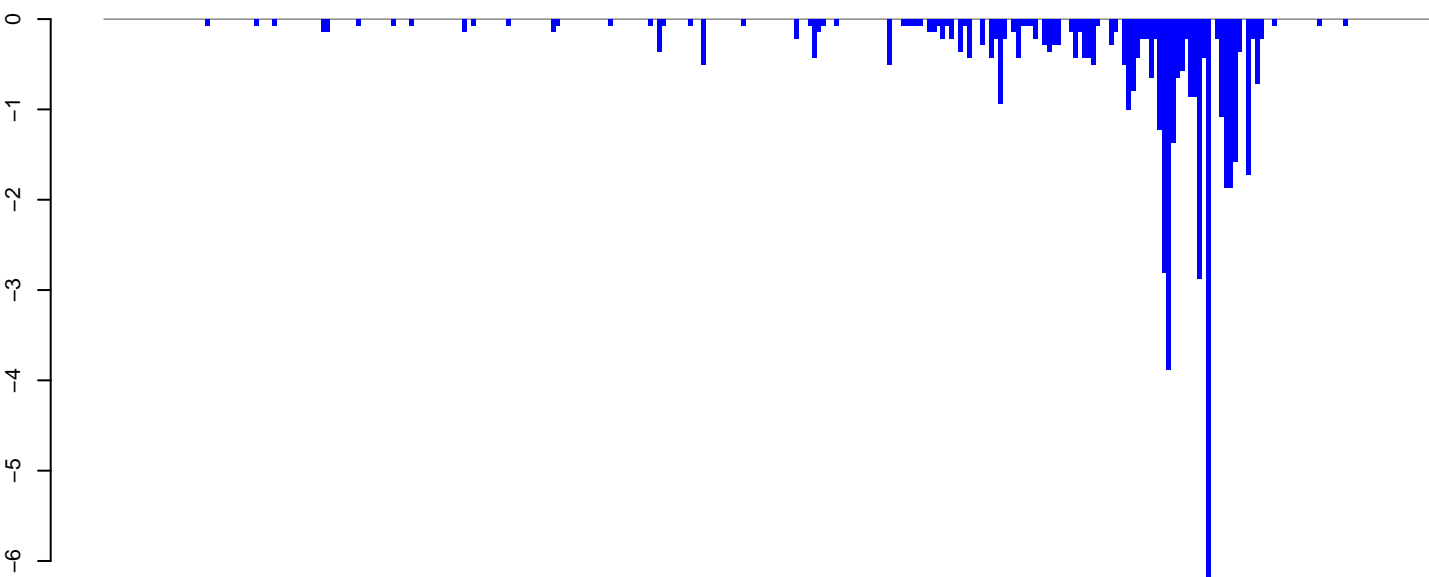

positive=0, negative=49, total=49

AeAeg_Aag2.TC.M3.rep

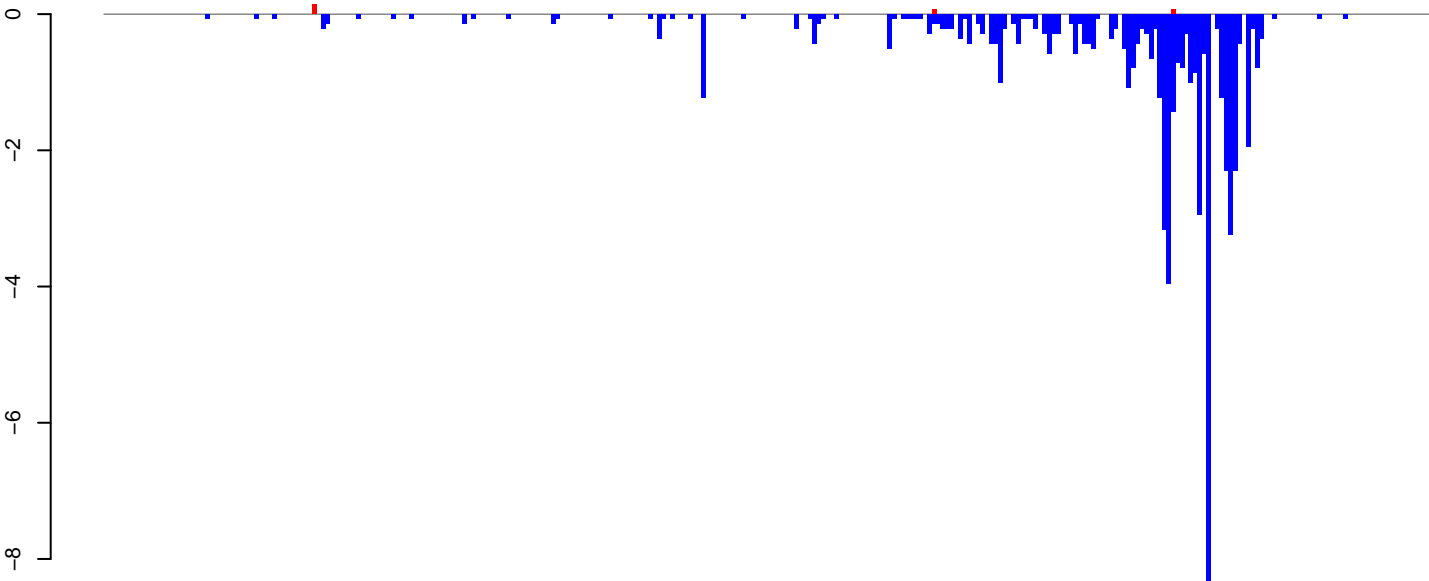

positive=0, negative=58, total=58

Window size=25, length=7479, TE@TF000319-Ty3_gypsy_Elements:1-7479

0 2000 4000 6000

AeAeg_Aag2.TC.M3.18_23.rep

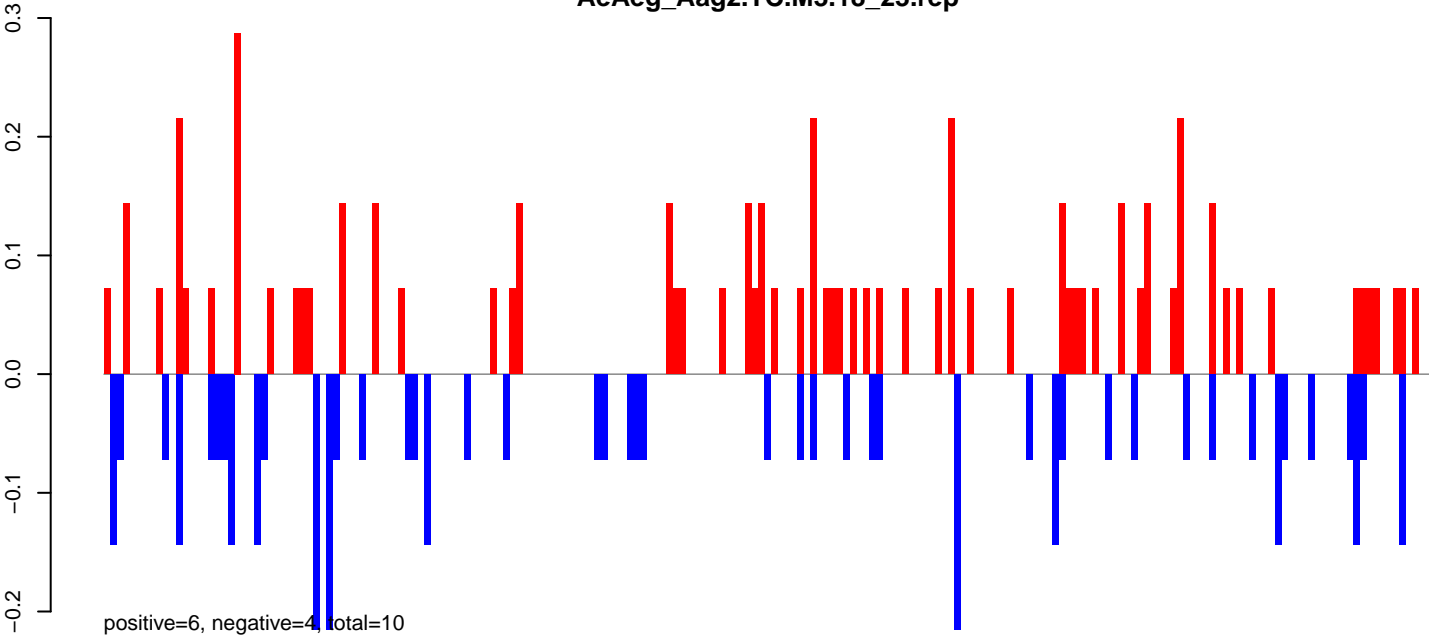

AeAeg_Aag2.TC.M3.24_35.rep

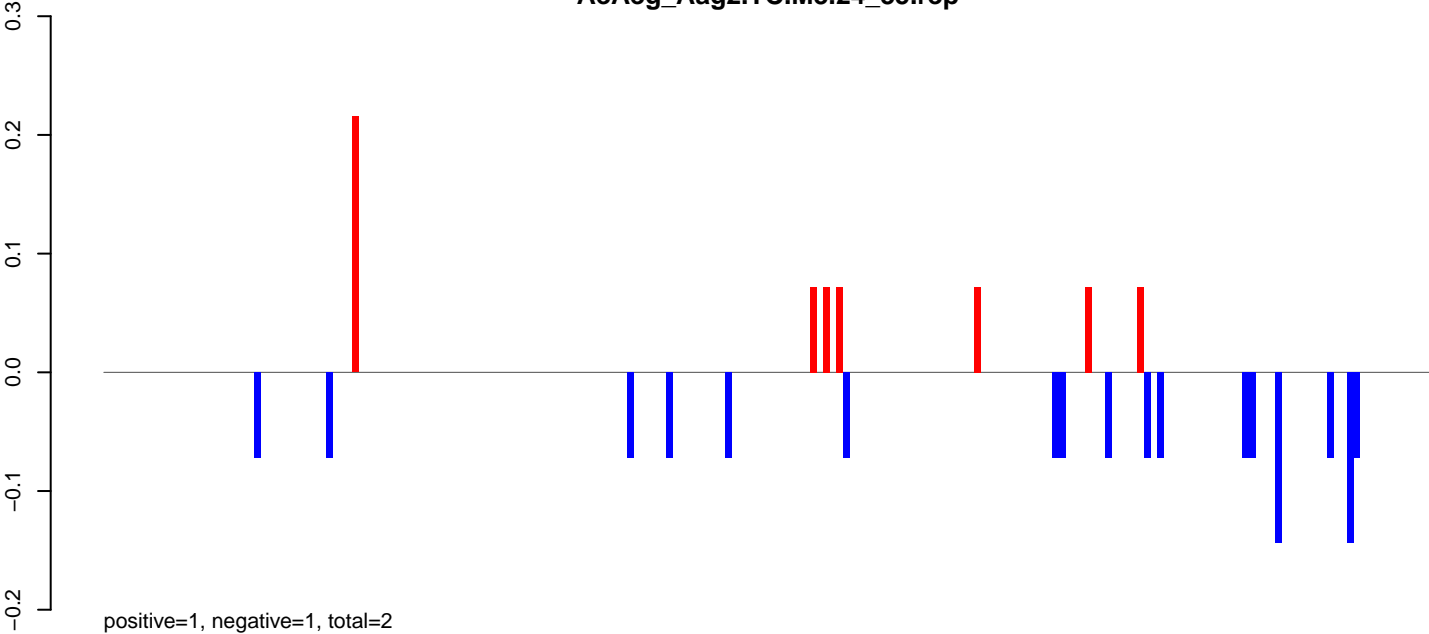

AeAeg_Aag2.TC.M3.rep

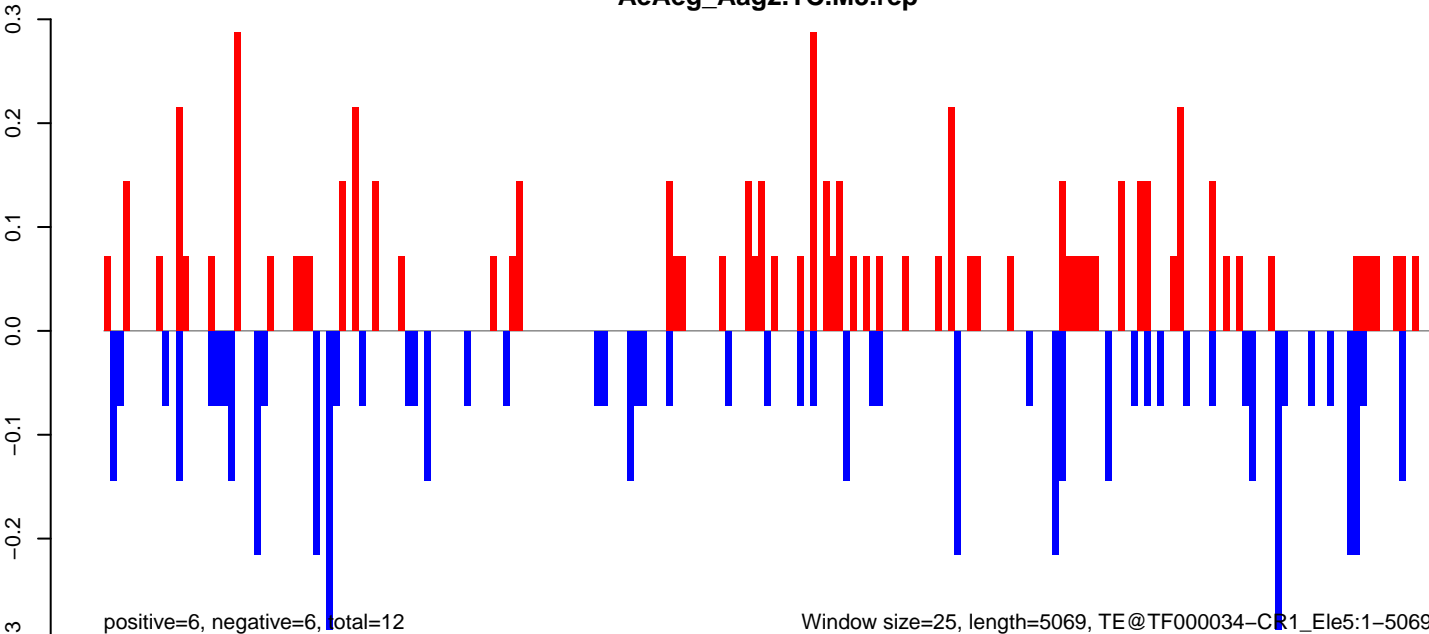

AeAeg_Aag2.TC.M3.18_23.rep

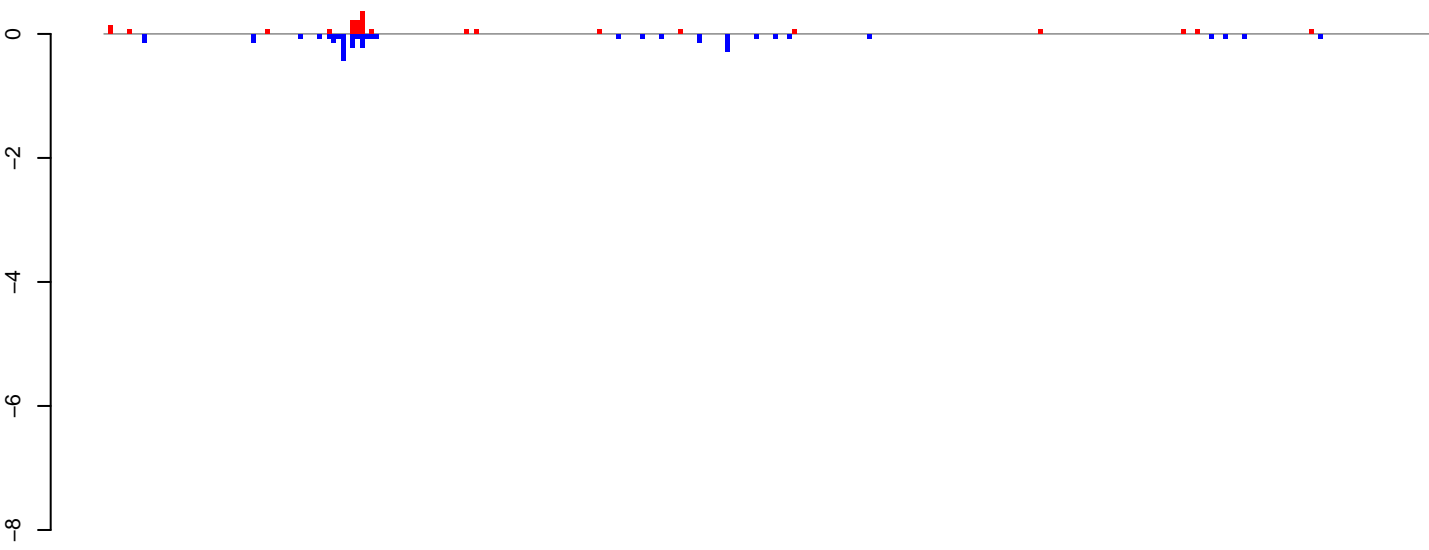

AeAeg_Aag2.TC.M3.24_35.rep

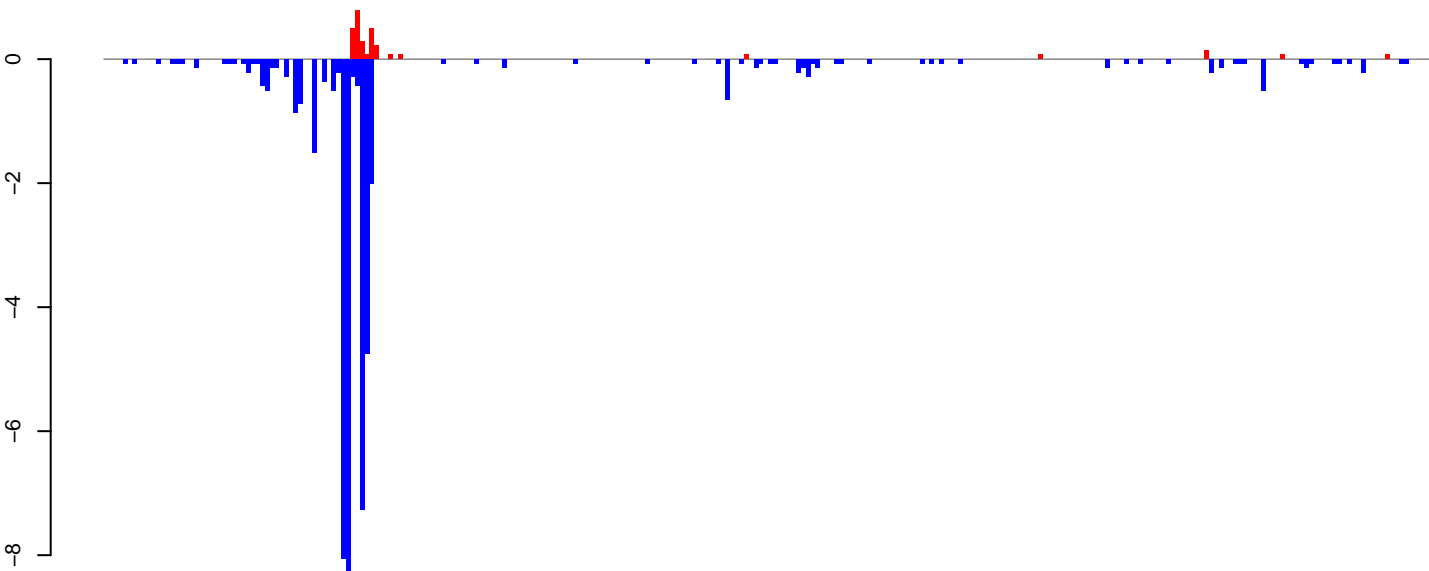

AeAeg_Aag2.TC.M3.rep

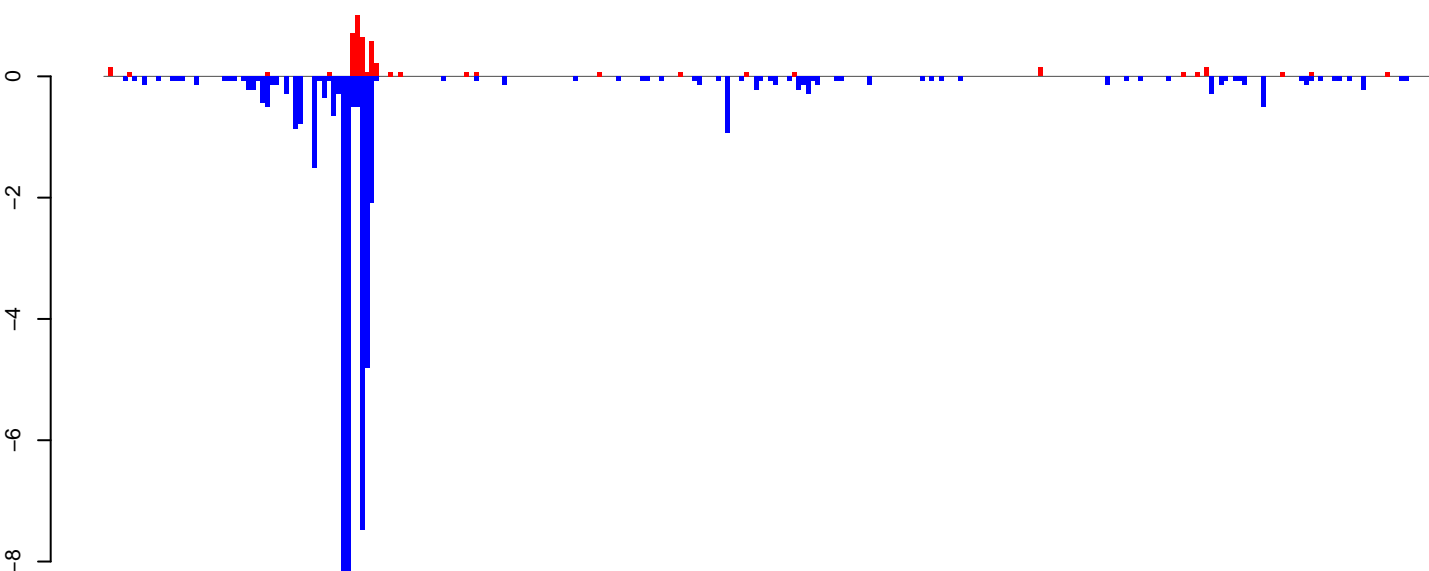

Window size=25, length=6989, TE@Gypsy-590_AA-LTR-I:1-6989

0 1000 2000 3000 4000 5000 6000 7000

AeAeg_Aag2.TC.M3.18_23.rep

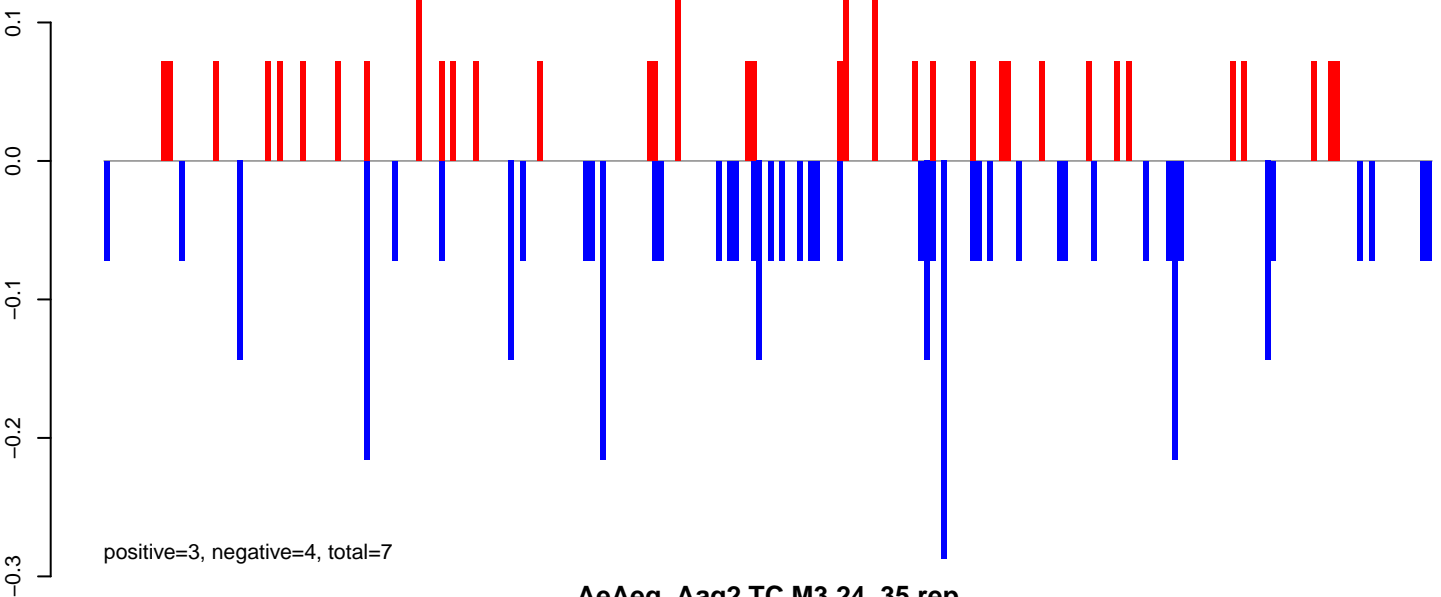

AeAeg_Aag2.TC.M3.24_35.rep

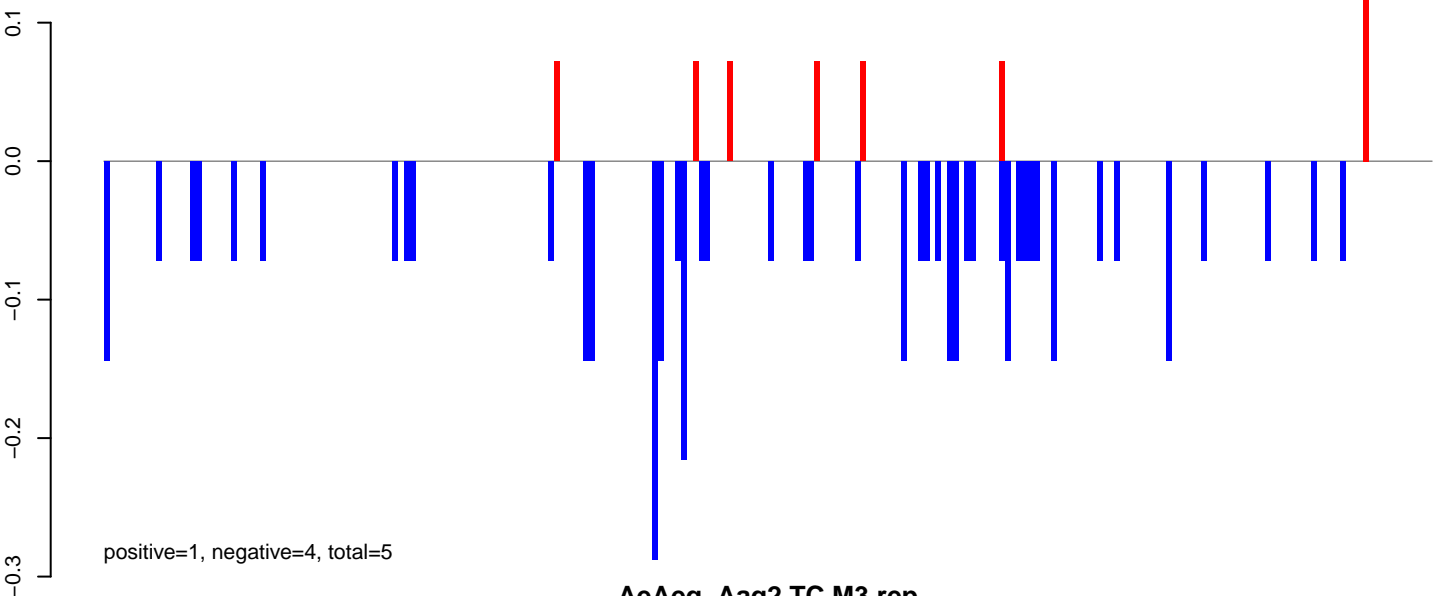

AeAeg_Aag2.TC.M3.rep

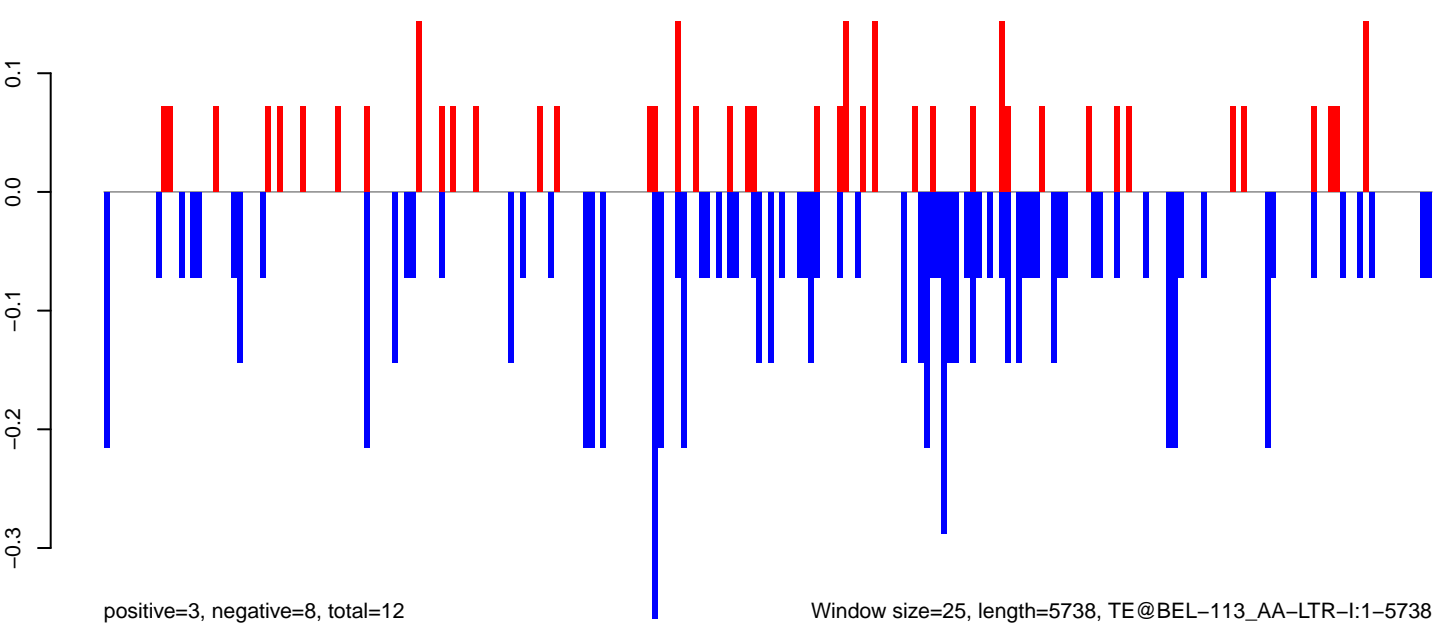

AeAeg_Aag2.TC.M3.18_23.rep

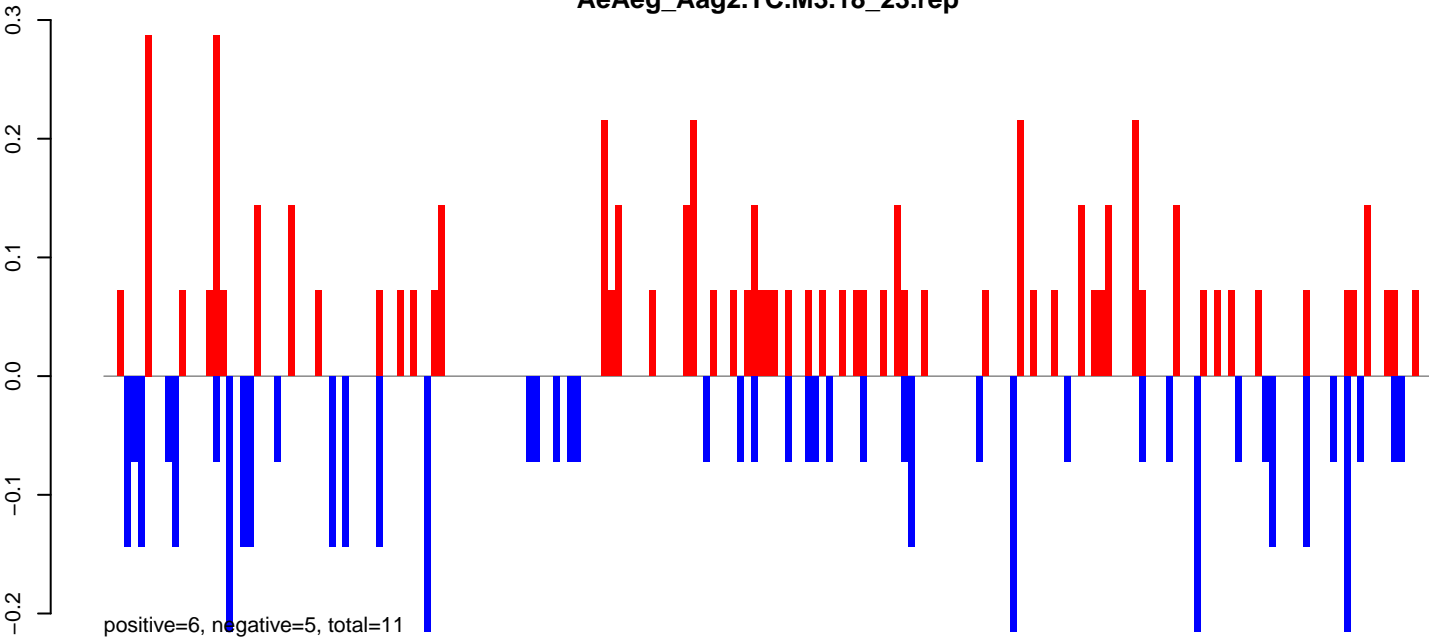

AeAeg_Aag2.TC.M3.24_35.rep

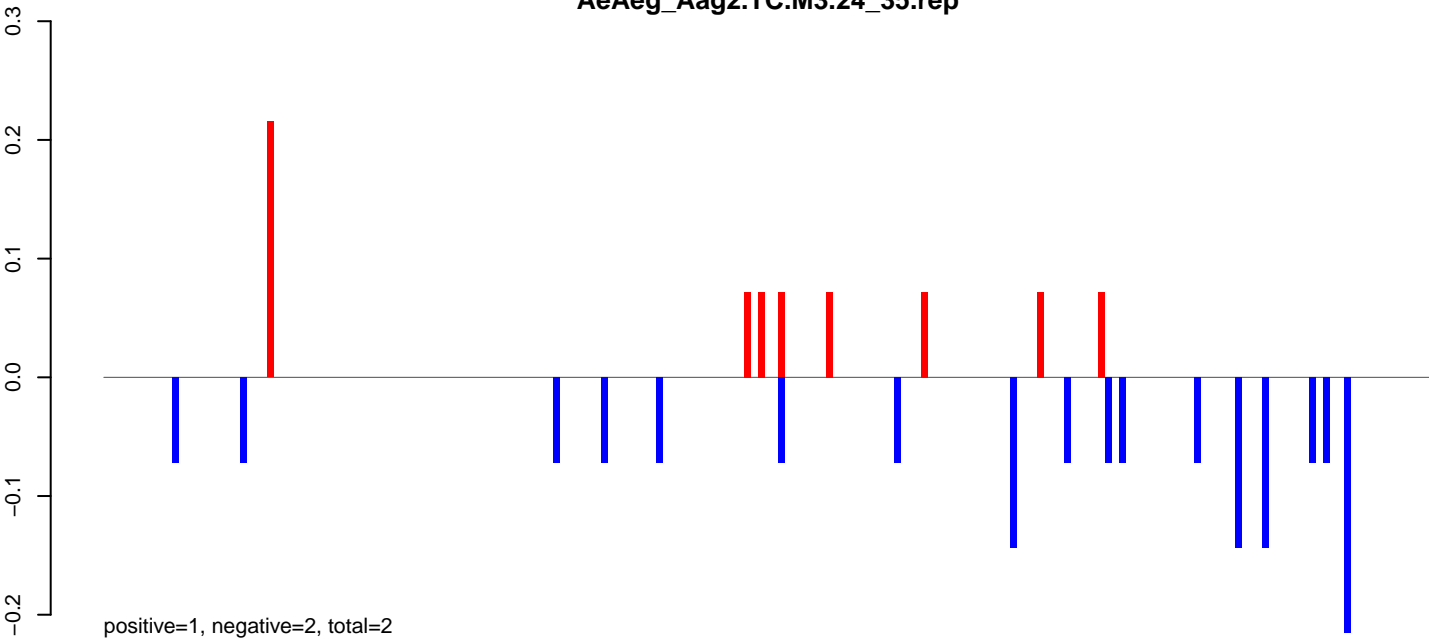

AeAeg_Aag2.TC.M3.rep

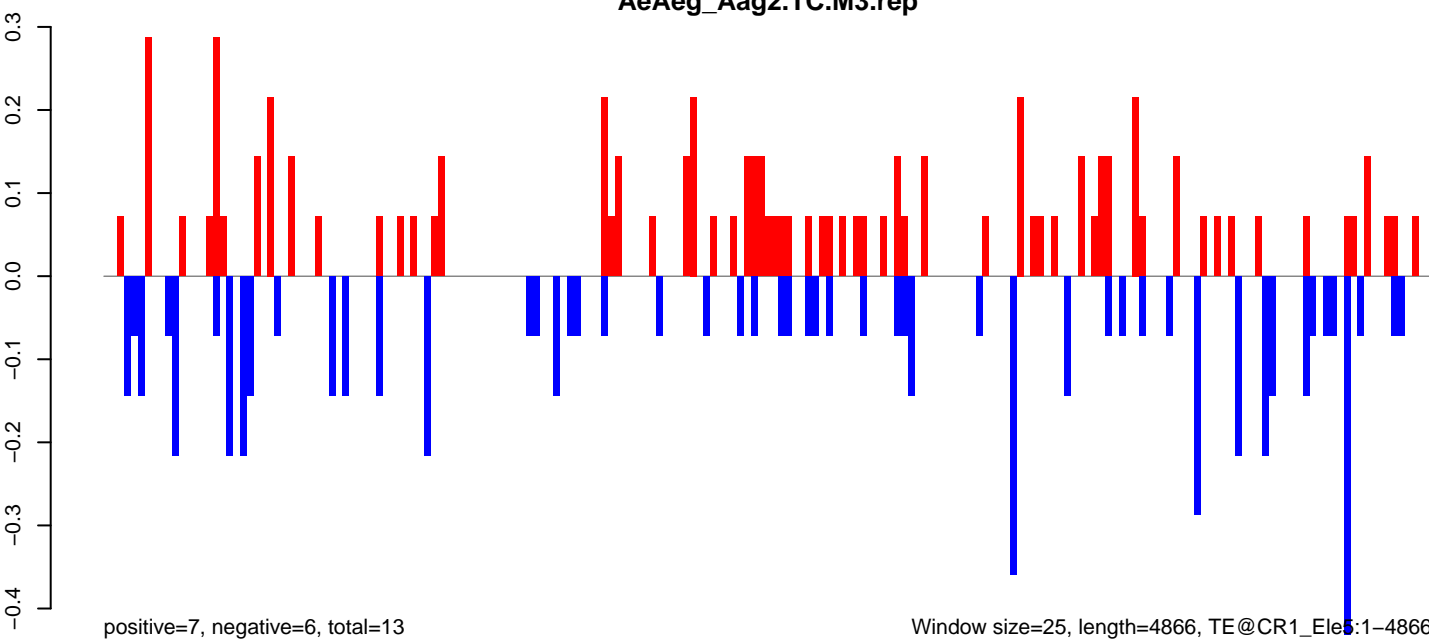

AeAeg_Aag2.TC.M3.18_23.rep

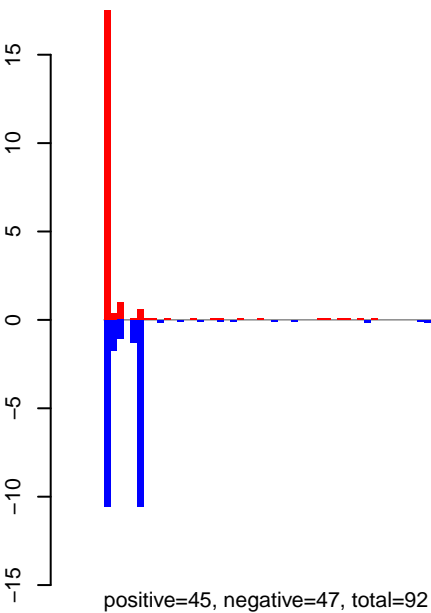

AeAeg_Aag2.TC.M3.24_35.rep

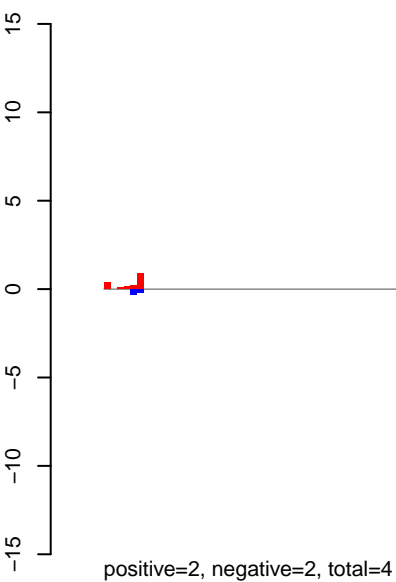

AeAeg_Aag2.TC.M3.rep

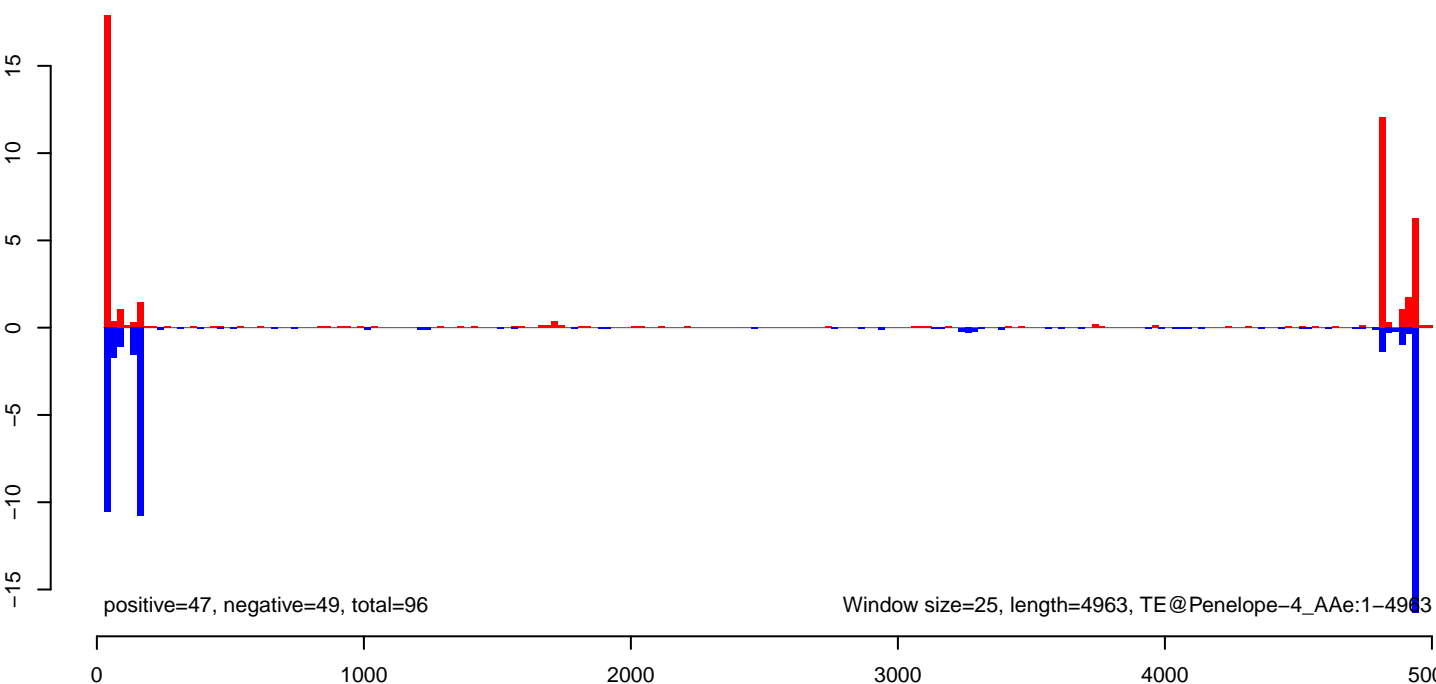

AeAeg_Aag2.TC.M3.18_23.rep



AeAeg_Aag2.TC.M3.24_35.rep

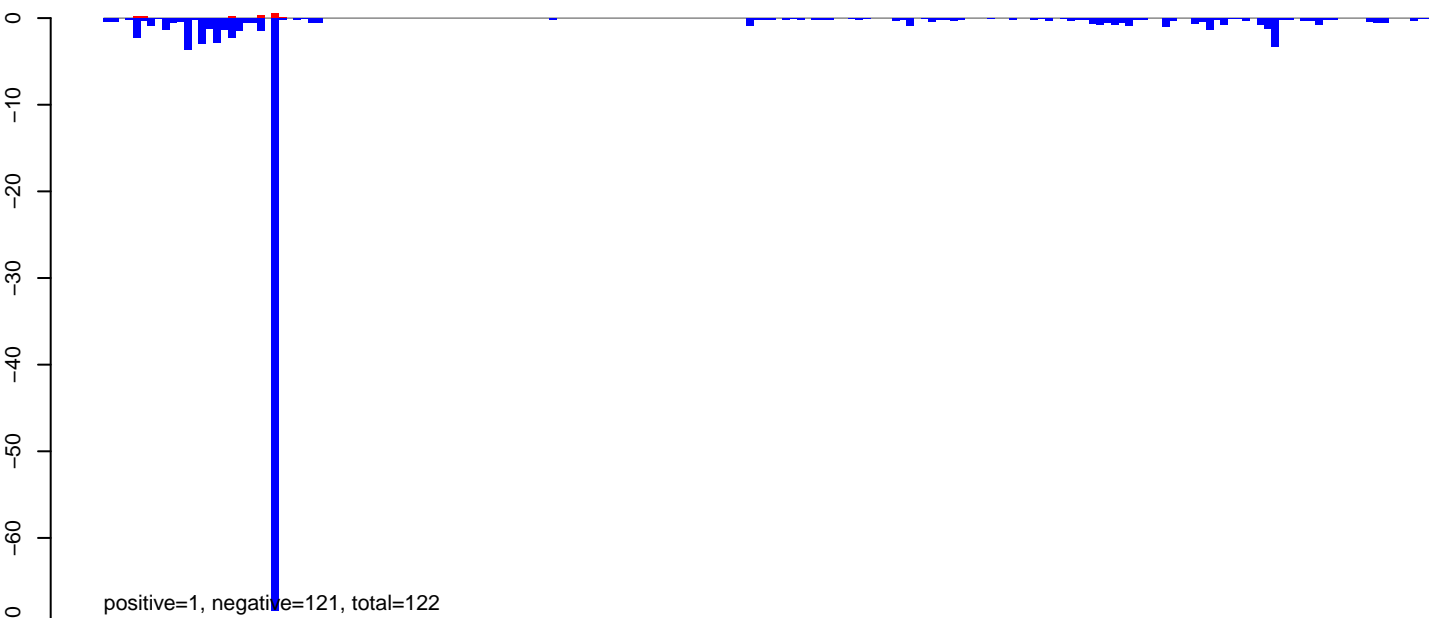

AeAeg_Aag2.TC.M3.rep

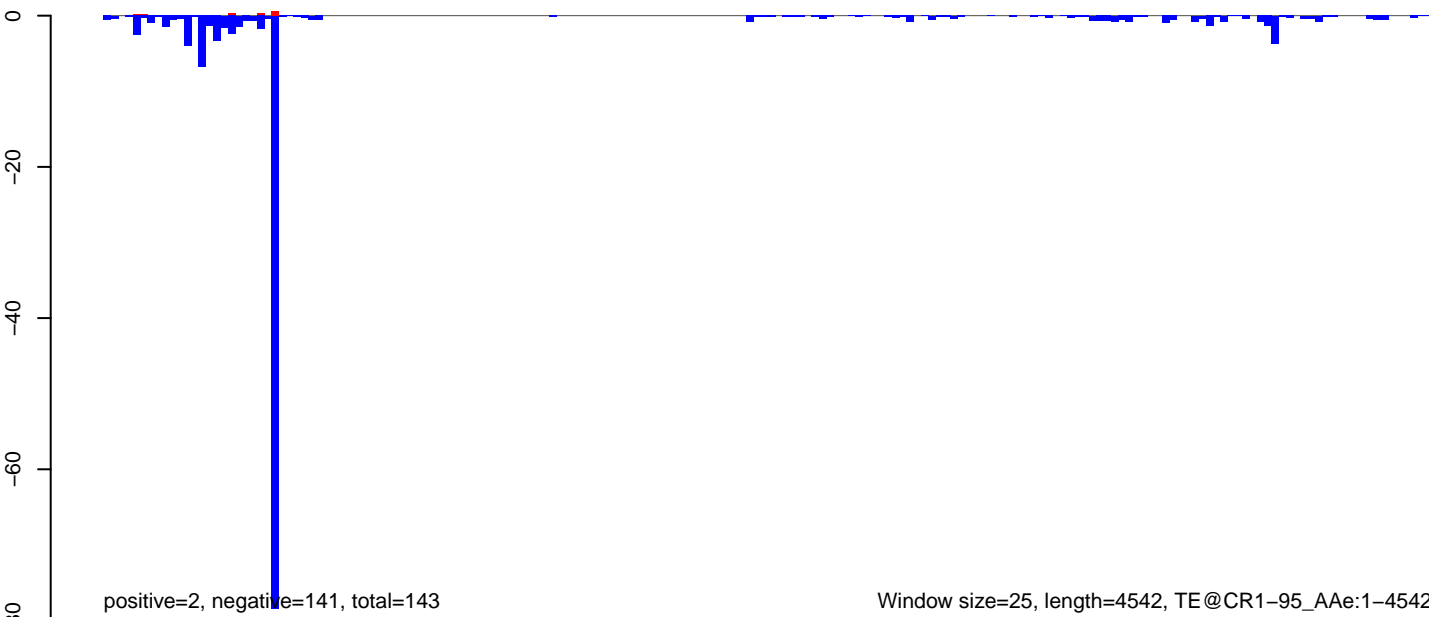

AeAeg_Aag2.TC.M3.18_23.rep

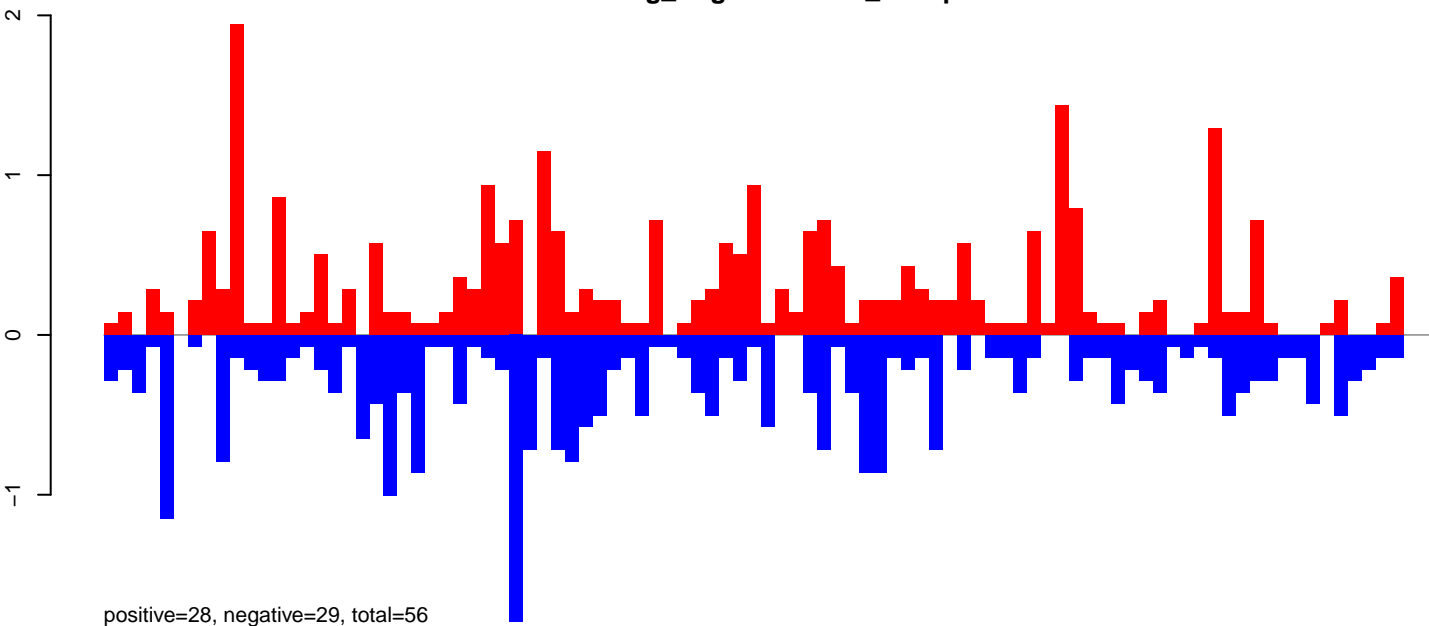

AeAeg_Aag2.TC.M3.24_35.rep

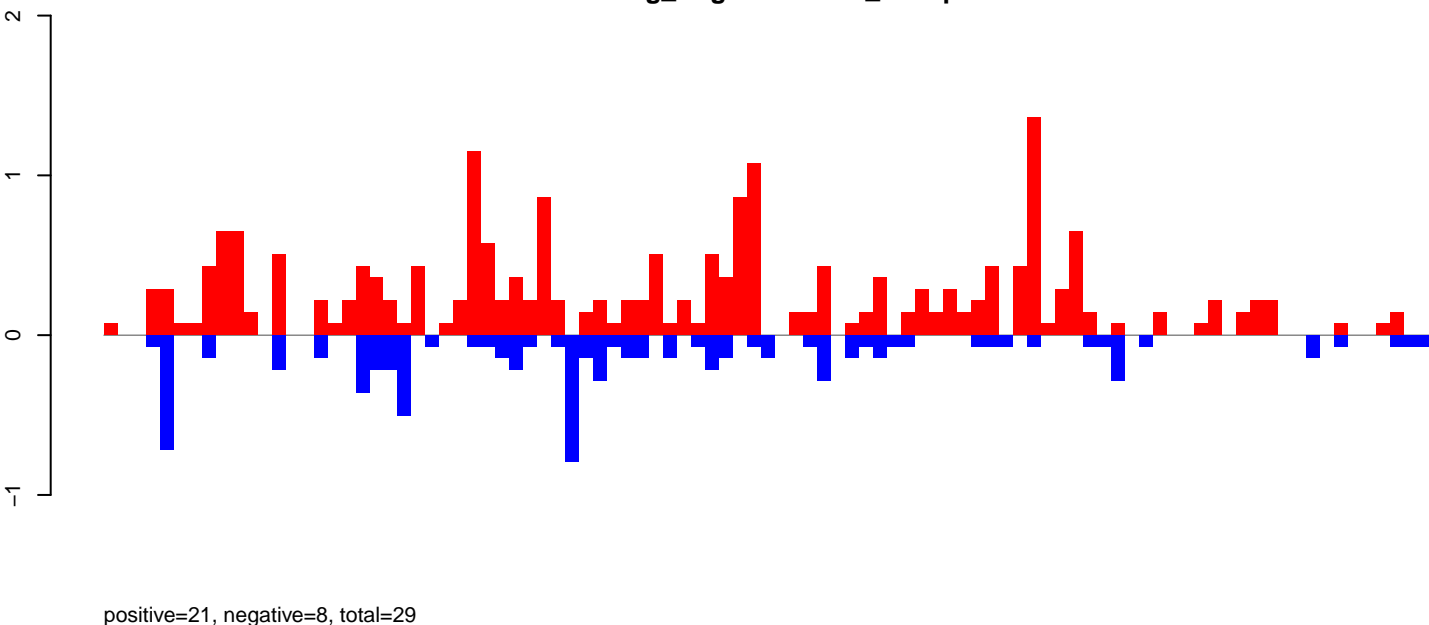

AeAeg_Aag2.TC.M3.rep

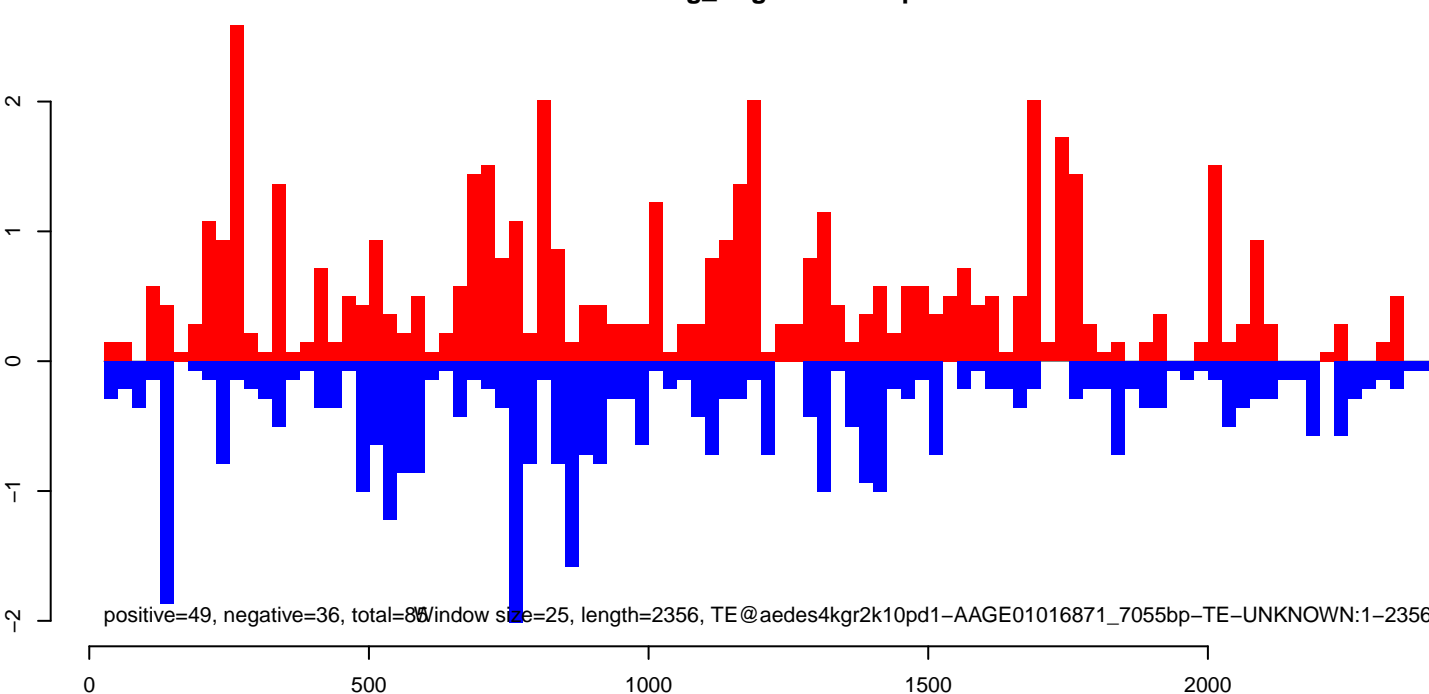

AeAeg_Aag2.TC.M3.18_23.rep

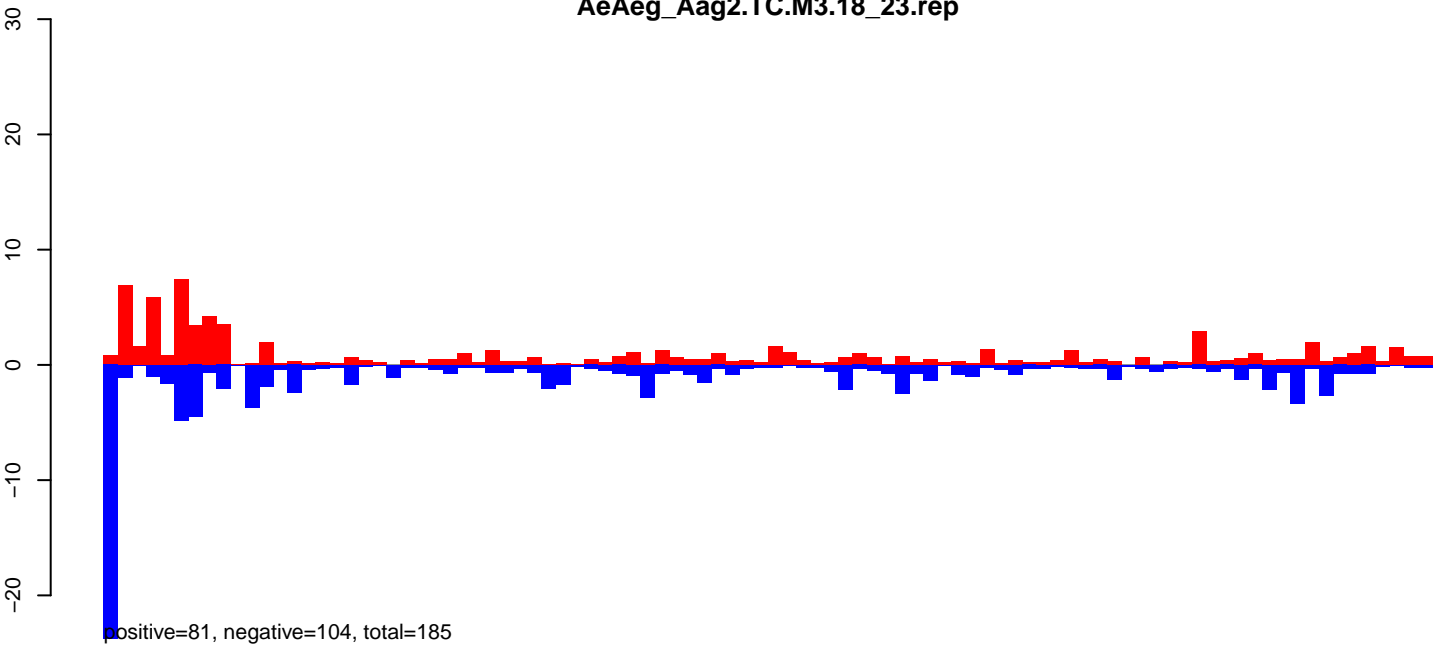

AeAeg_Aag2.TC.M3.24_35.rep

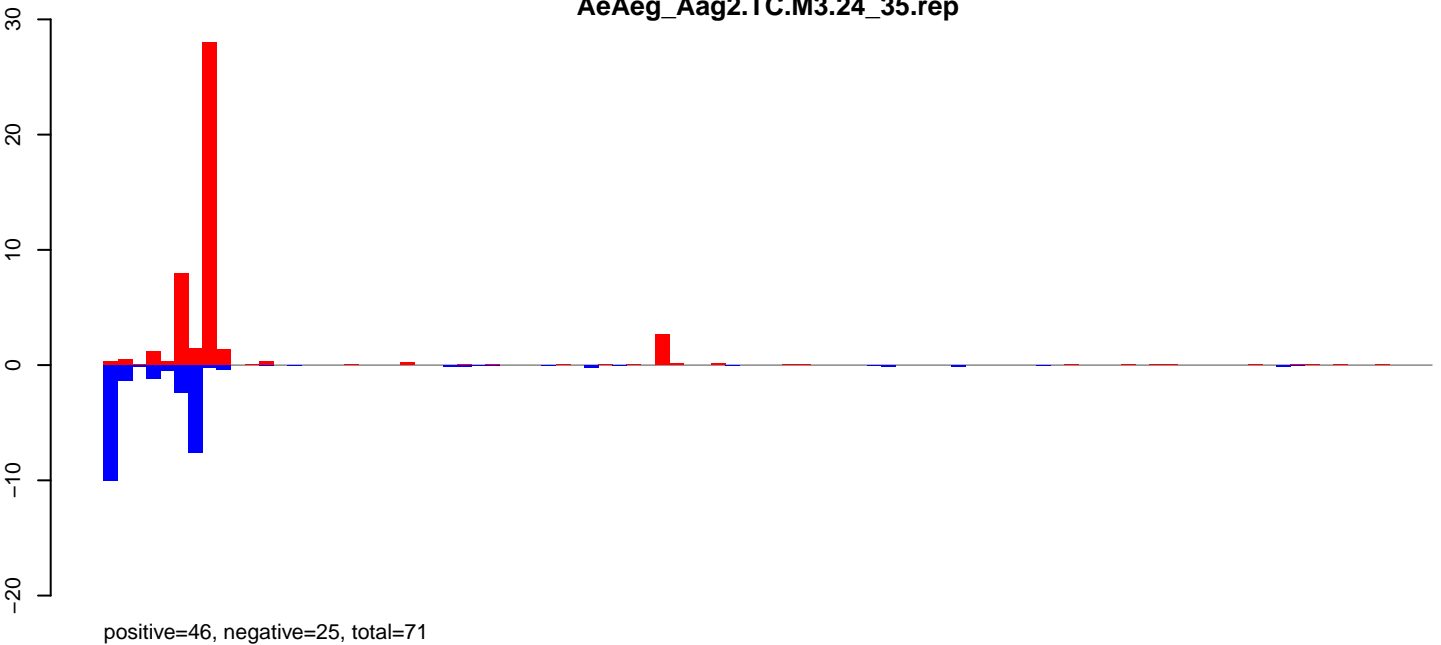

AeAeg_Aag2.TC.M3.rep

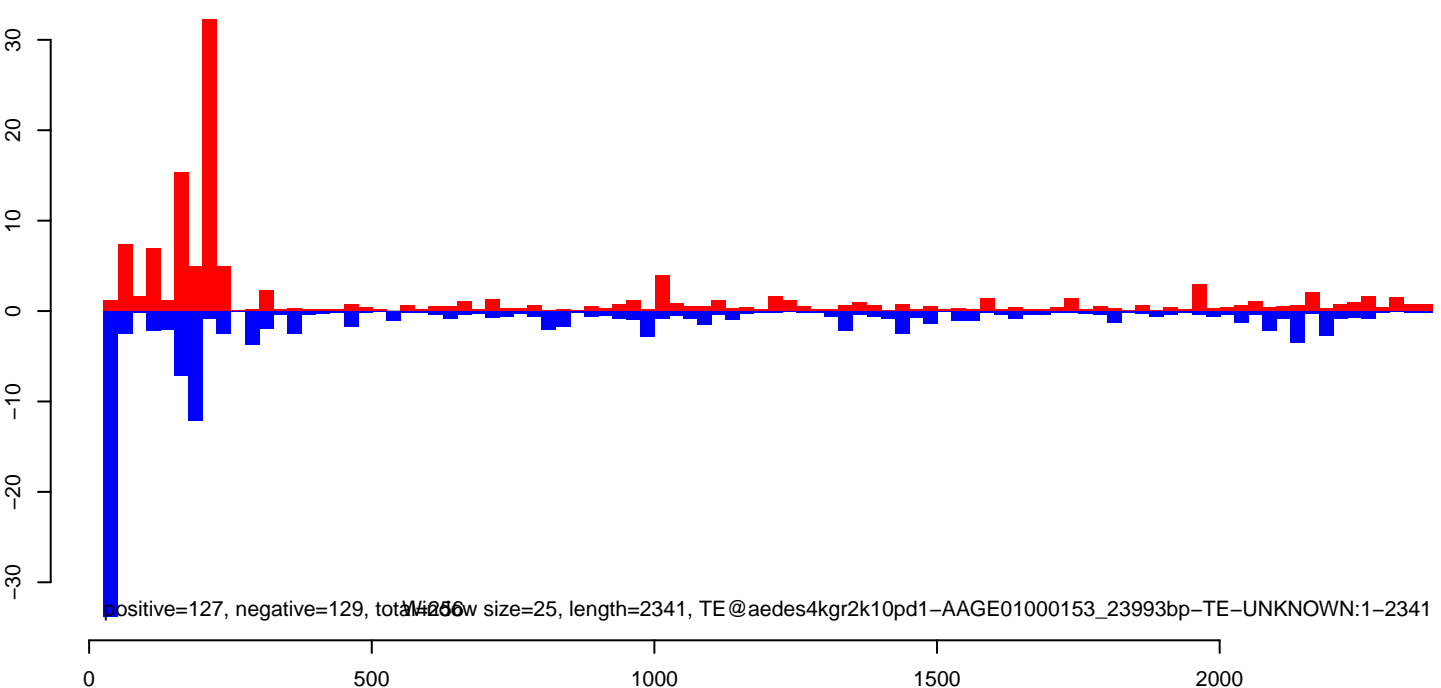

AeAeg_Aag2.TC.M3.18_23.rep

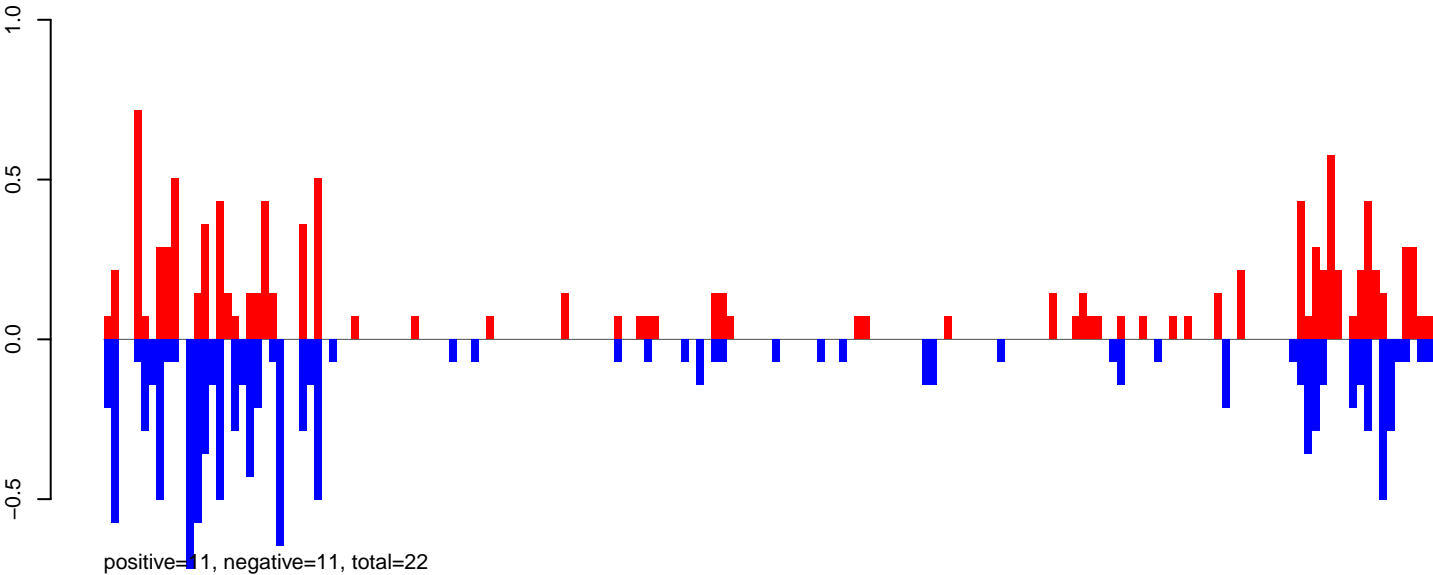

AeAeg_Aag2.TC.M3.24_35.rep

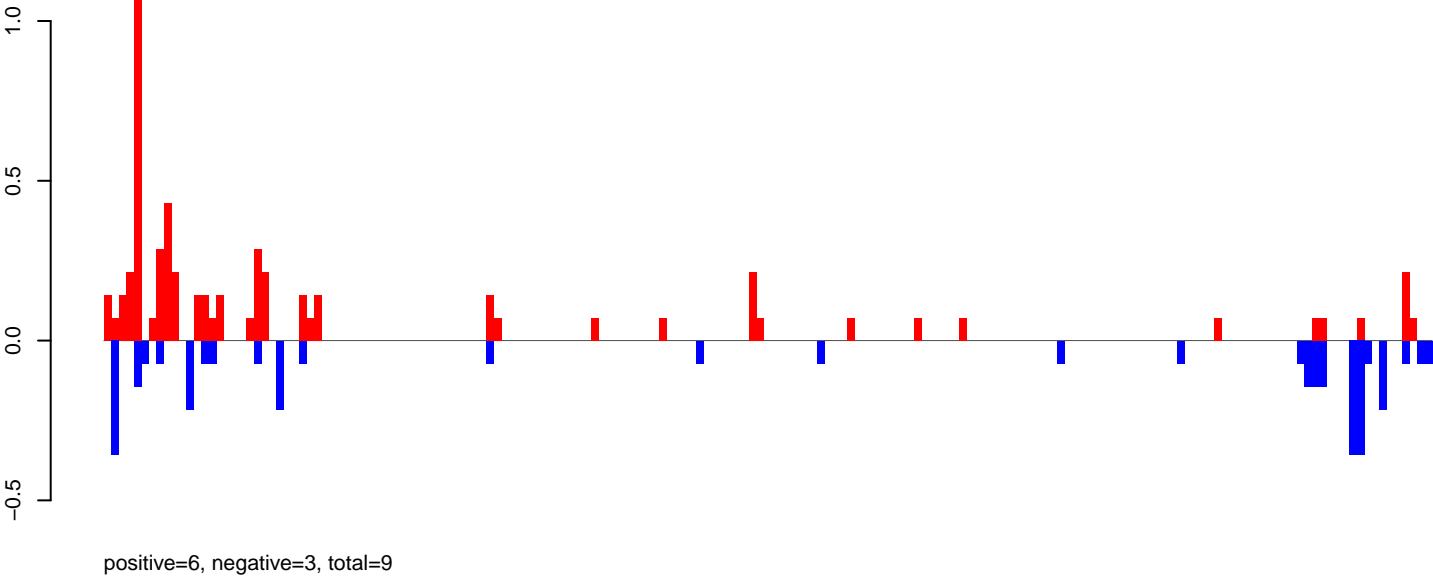

AeAeg_Aag2.TC.M3.rep

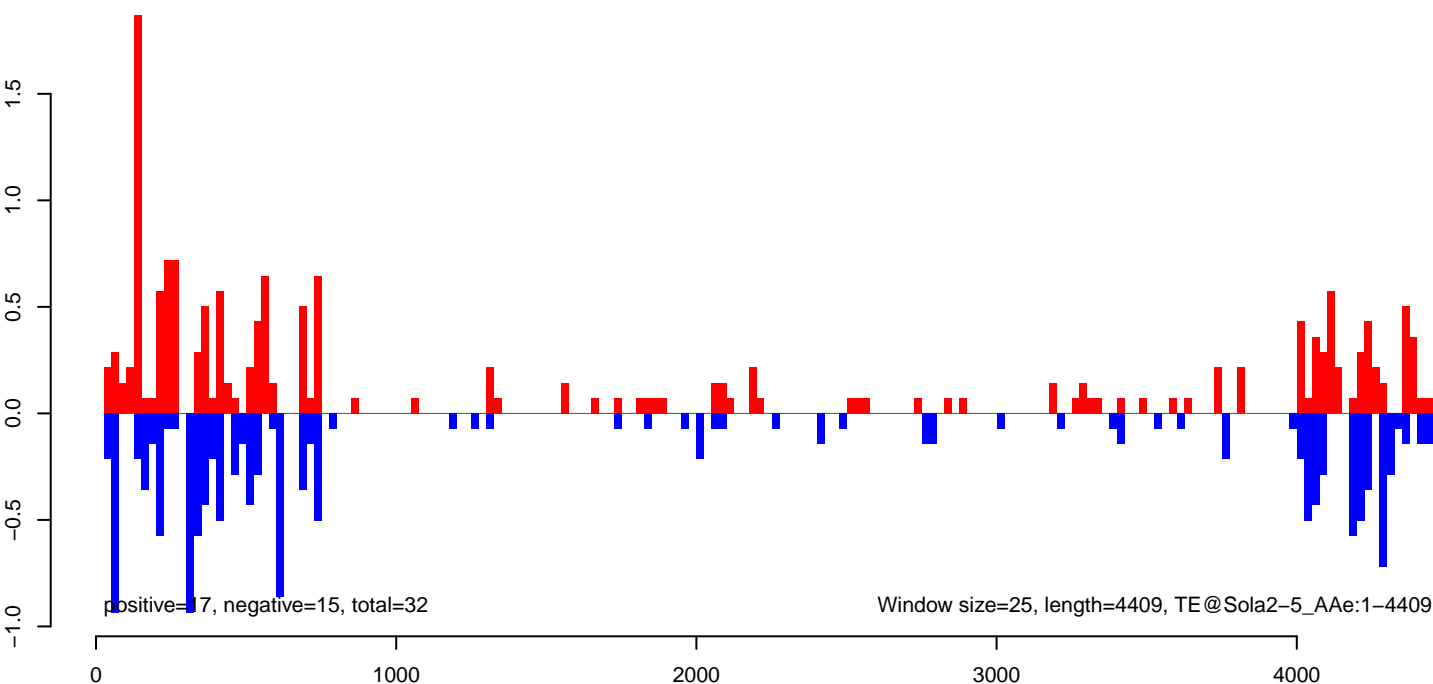

AeAeg_Aag2.TC.M3.18_23.rep

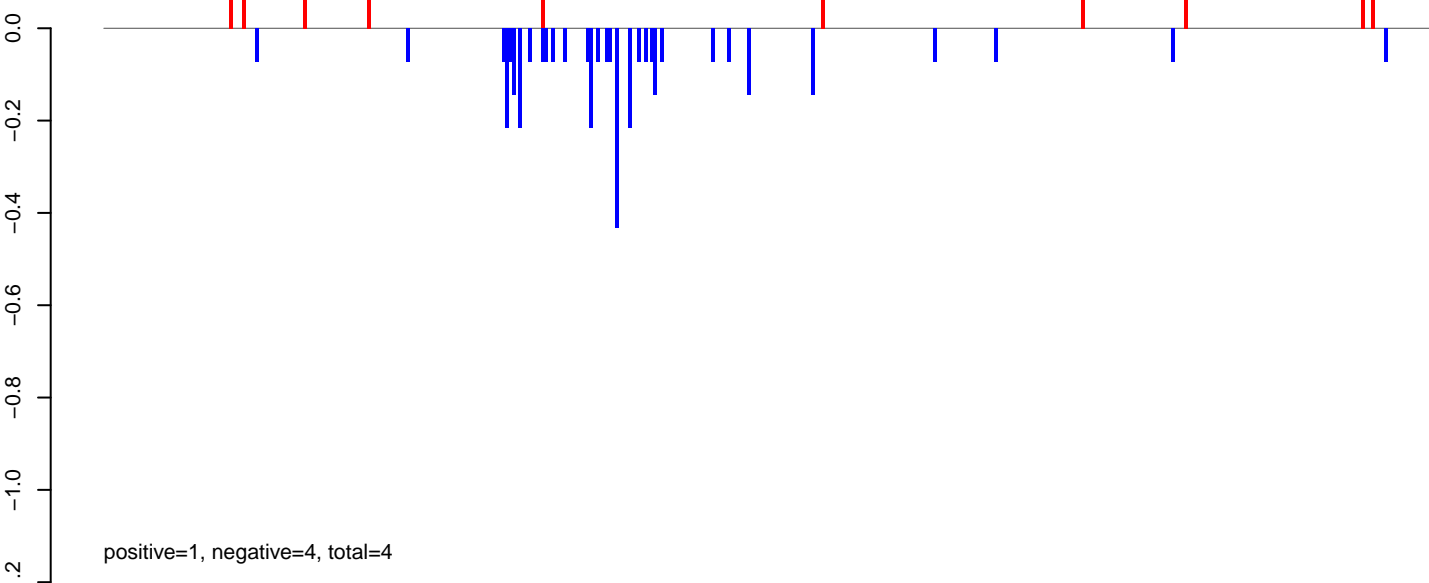

AeAeg_Aag2.TC.M3.24_35.rep

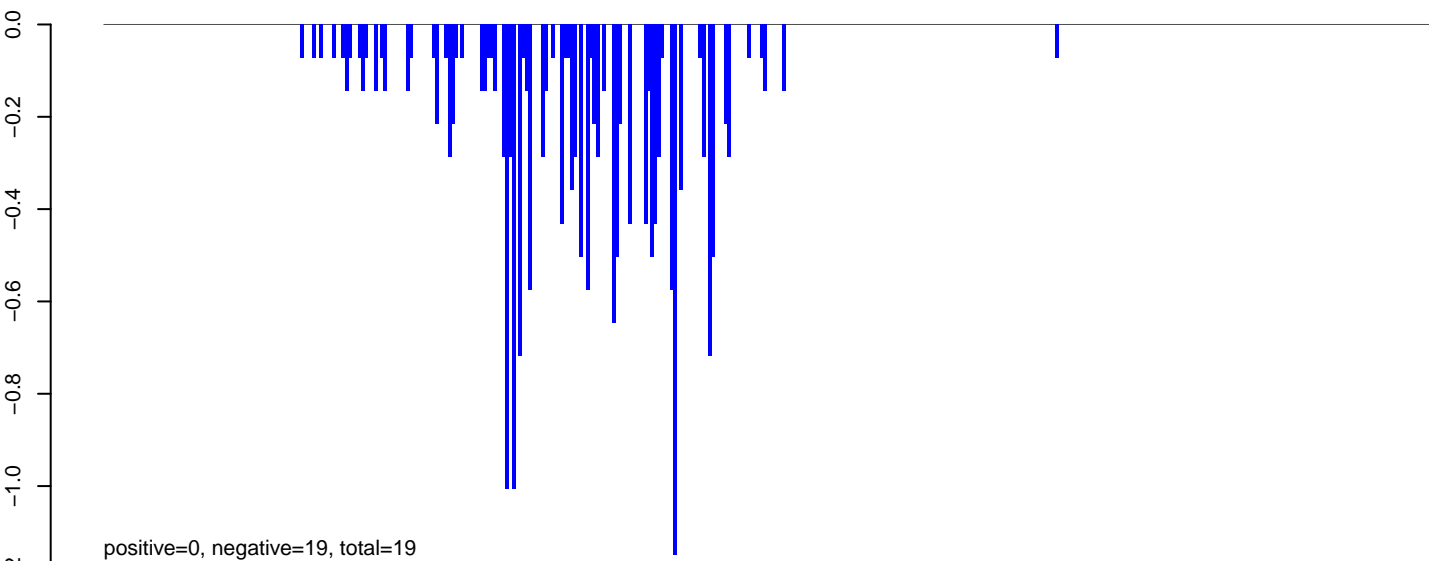

AeAeg_Aag2.TC.M3.rep

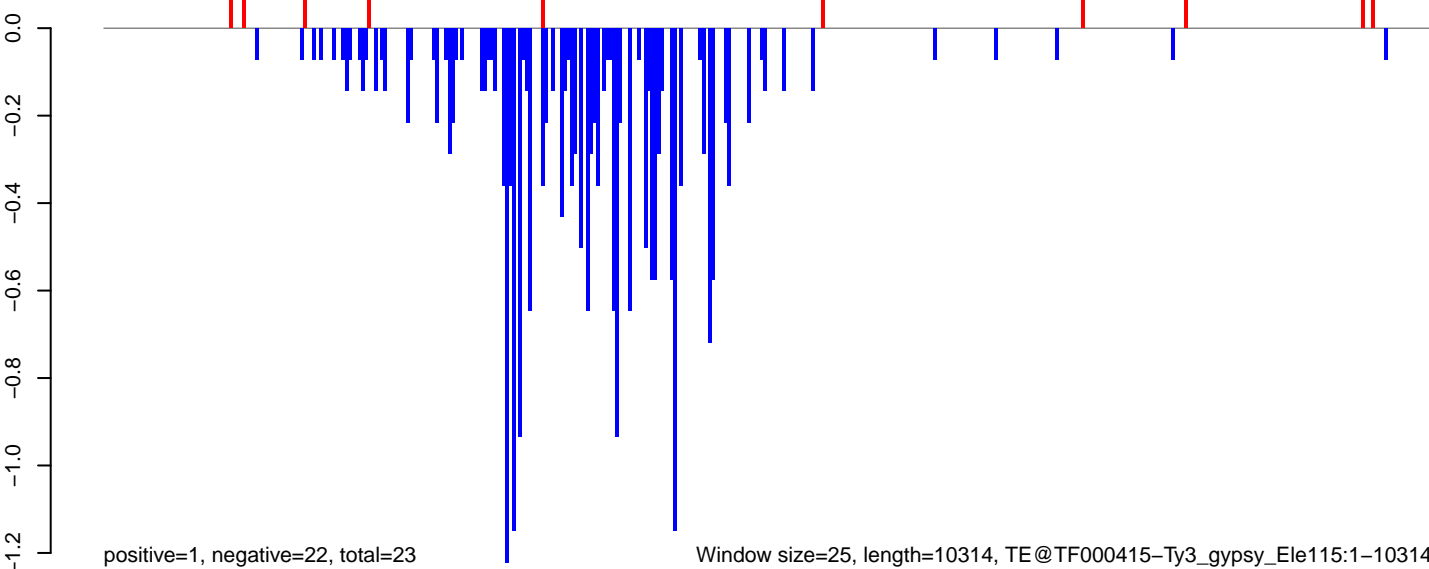

AeAeg_Aag2.TC.M3.18_23.rep

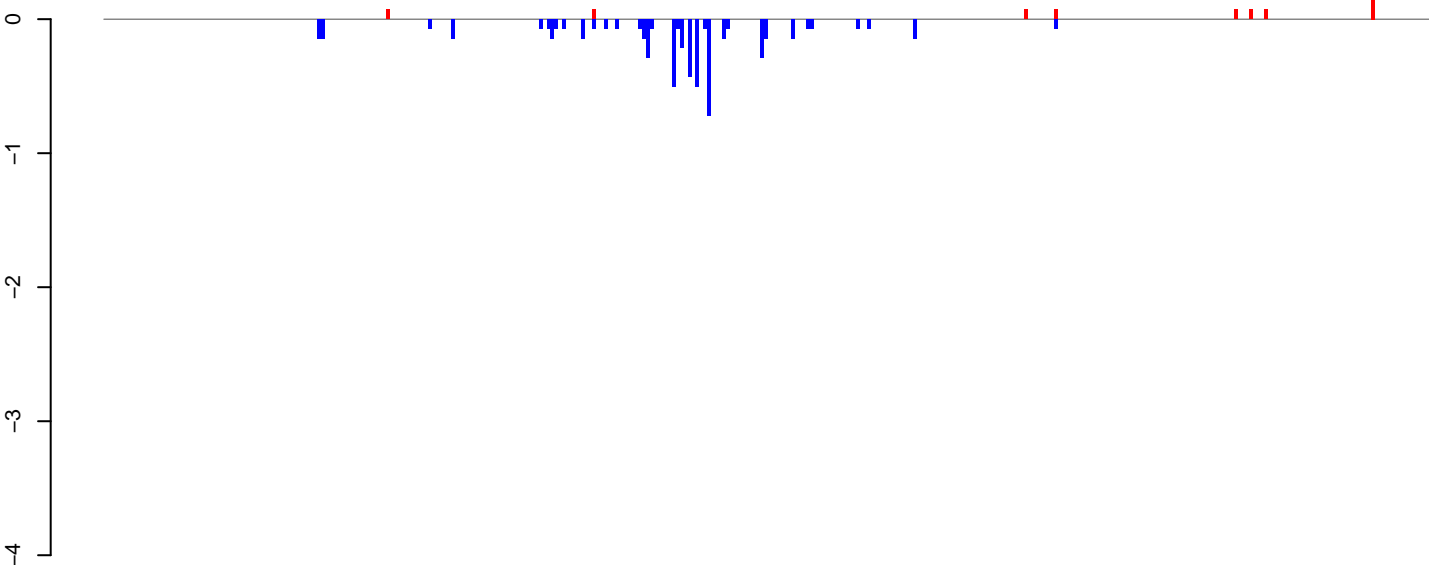

positive=1, negative=6, total=6

AeAeg_Aag2.TC.M3.24_35.rep

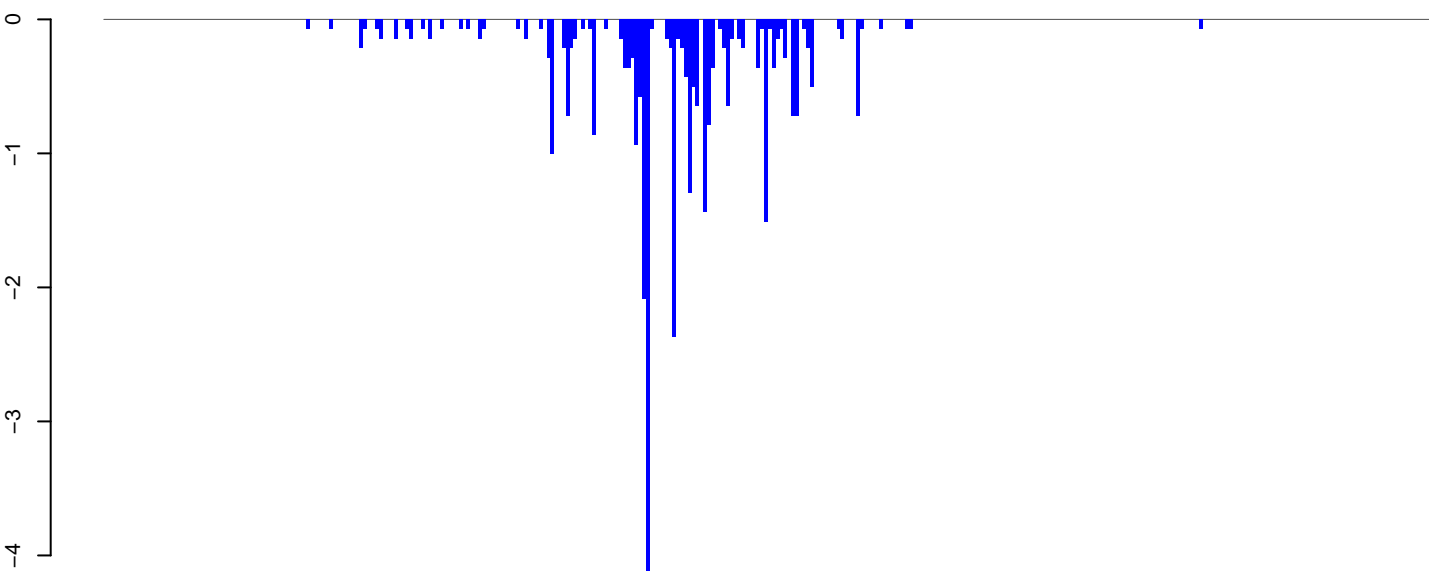

positive=0, negative=31, total=31

AeAeg_Aag2.TC.M3.rep

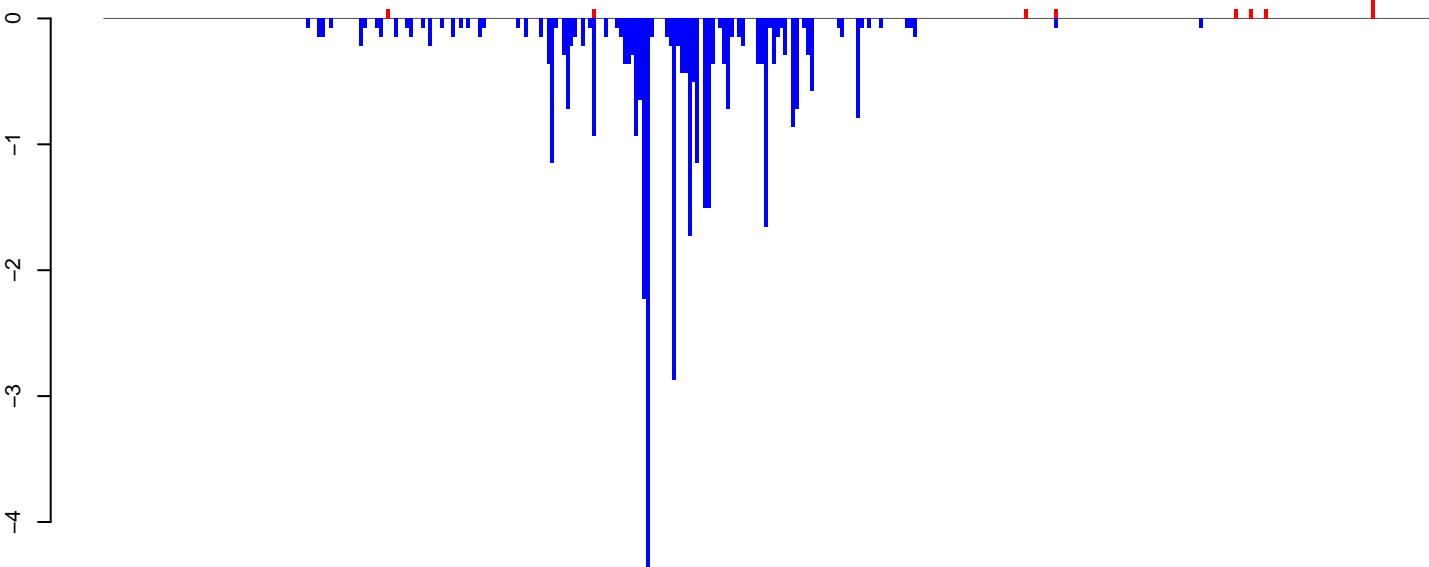

positive=1, negative=37, total=37

Window size=25, length=8679, TE@Gypsy-591_AA-LTR-I:1-8679

0 2000 4000 6000 8000

AeAeg_Aag2.TC.M3.18_23.rep



AeAeg_Aag2.TC.M3.24_35.rep

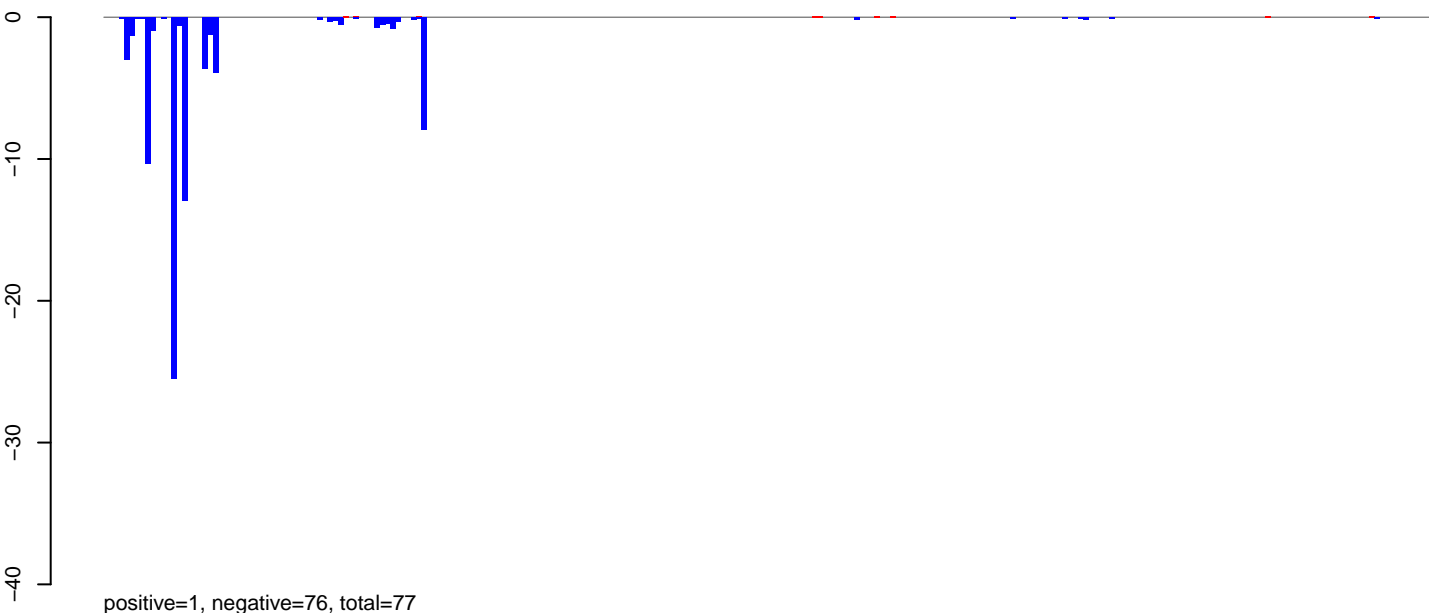

AeAeg_Aag2.TC.M3.rep

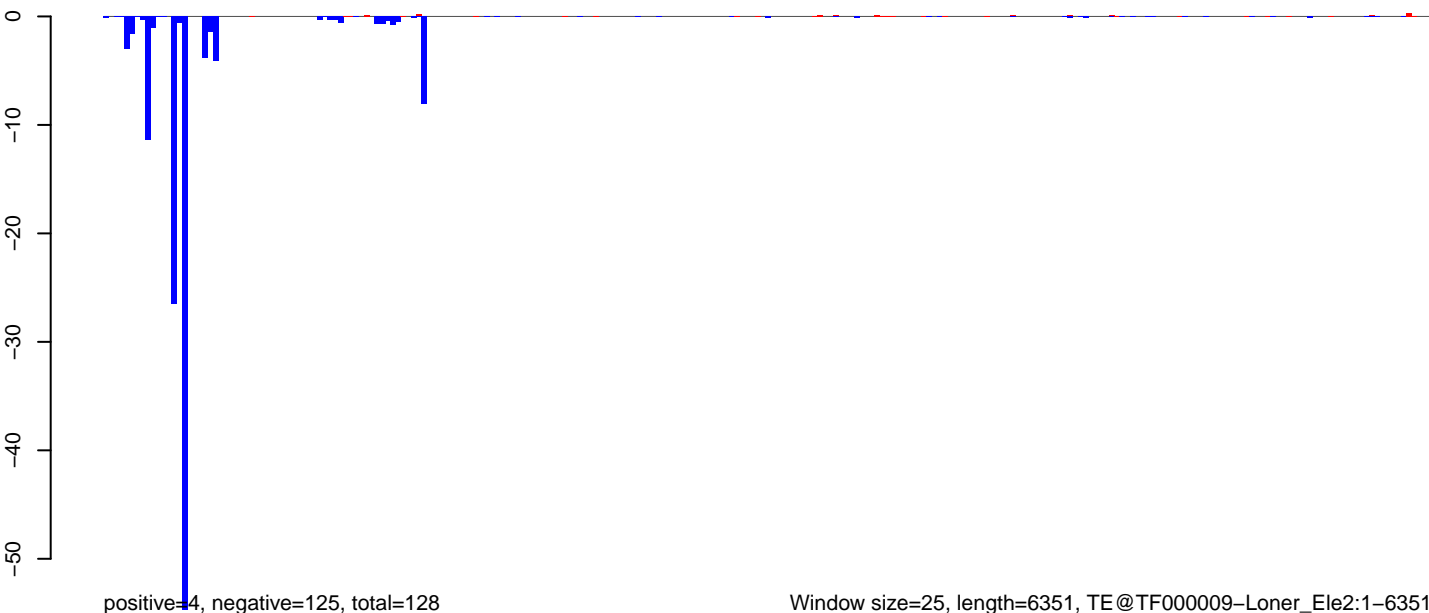

Window size=25, length=6351, TE@TF000009-Loner_Ele2:1-6351

0 1000 2000 3000 4000 5000 6000

AeAeg_Aag2.TC.M3.18_23.rep

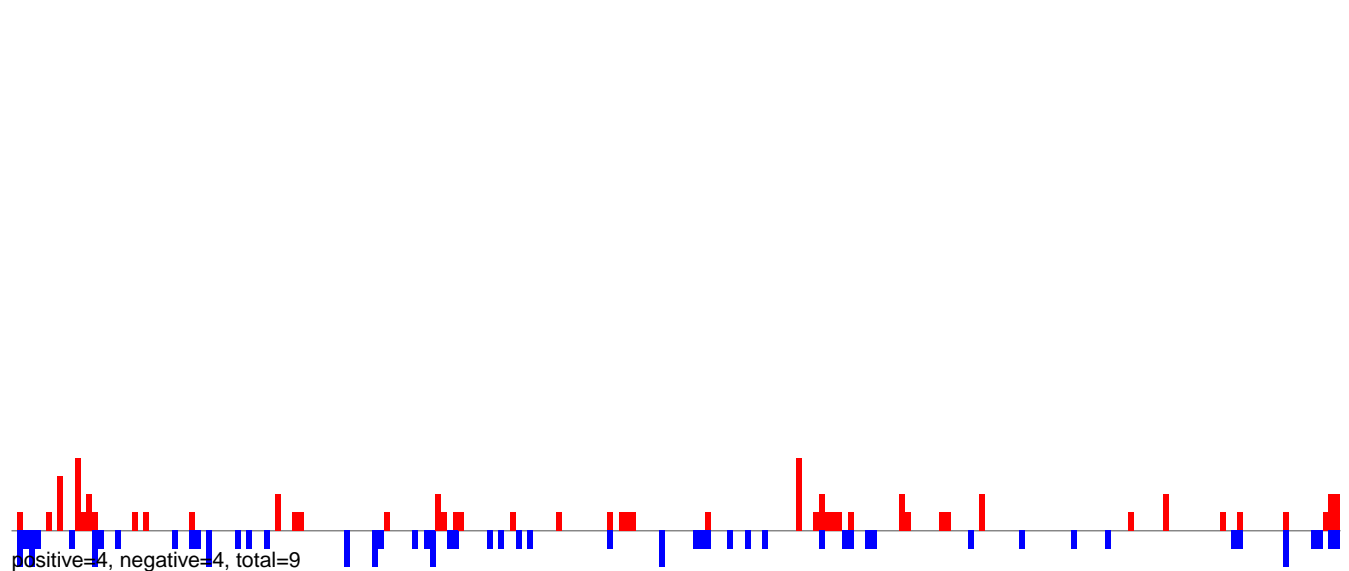

AeAeg_Aag2.TC.M3.24_35.rep

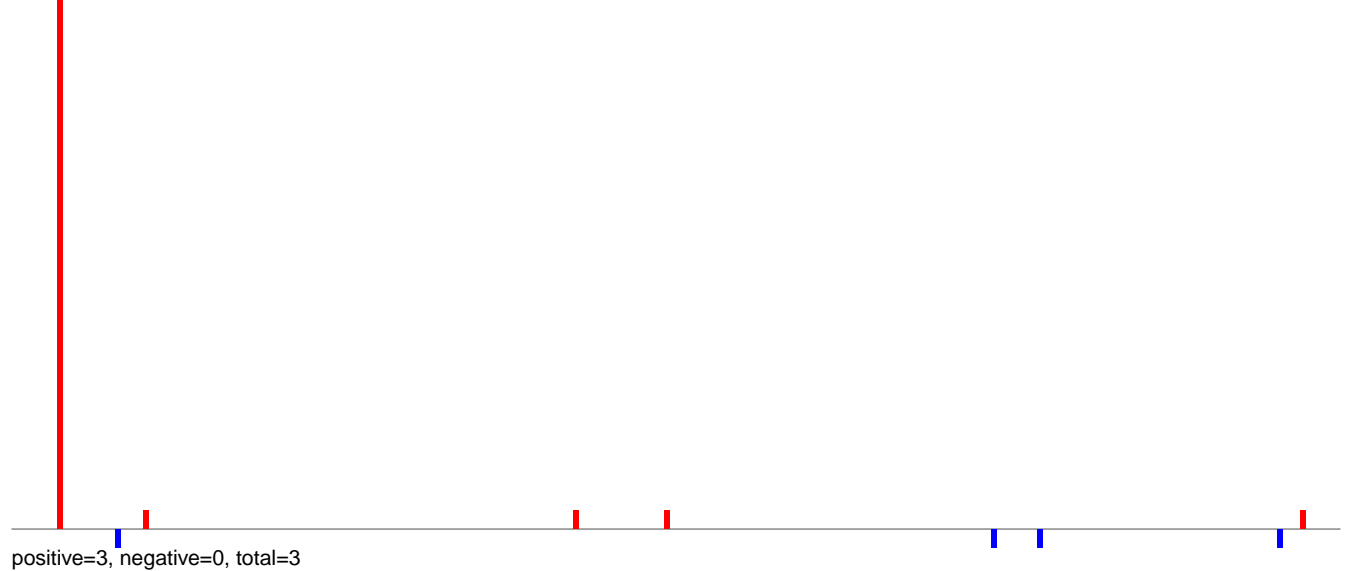

AeAeg_Aag2.TC.M3.rep

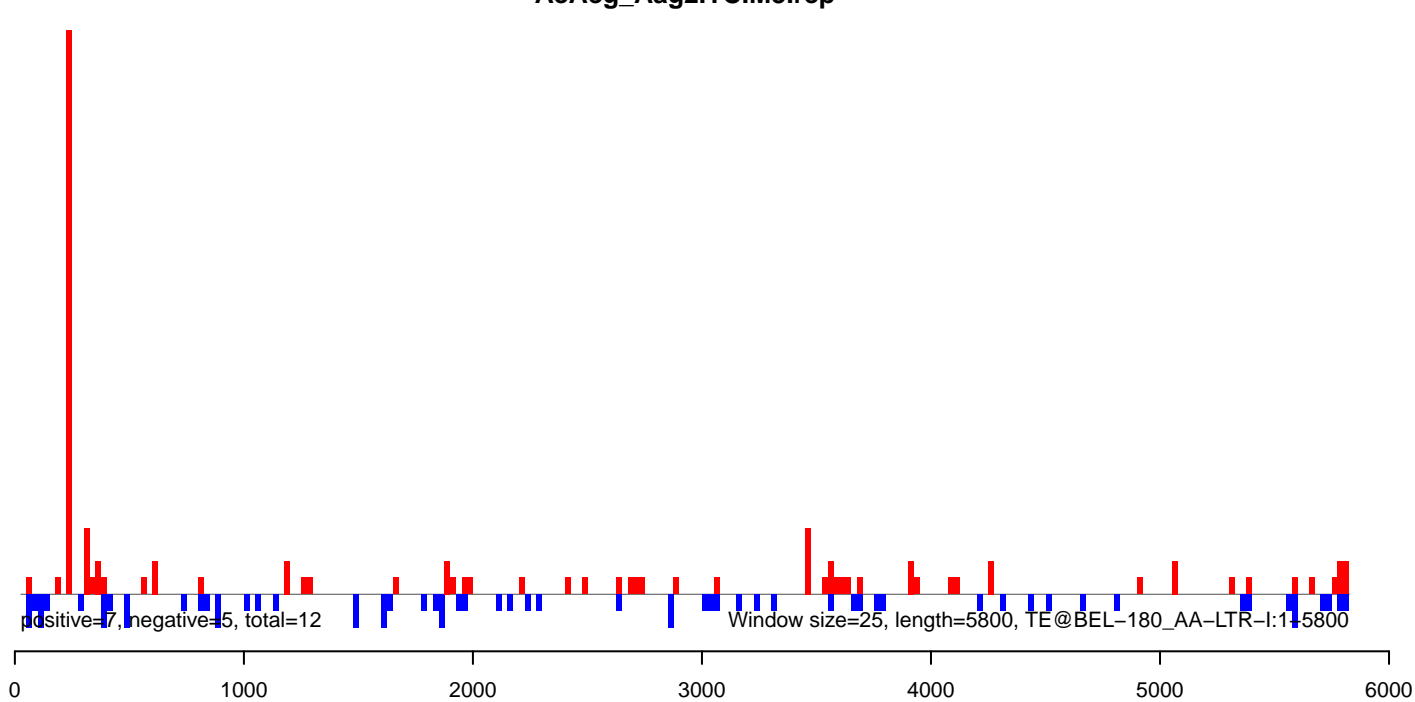

AeAeg_Aag2.TC.M3.18_23.rep

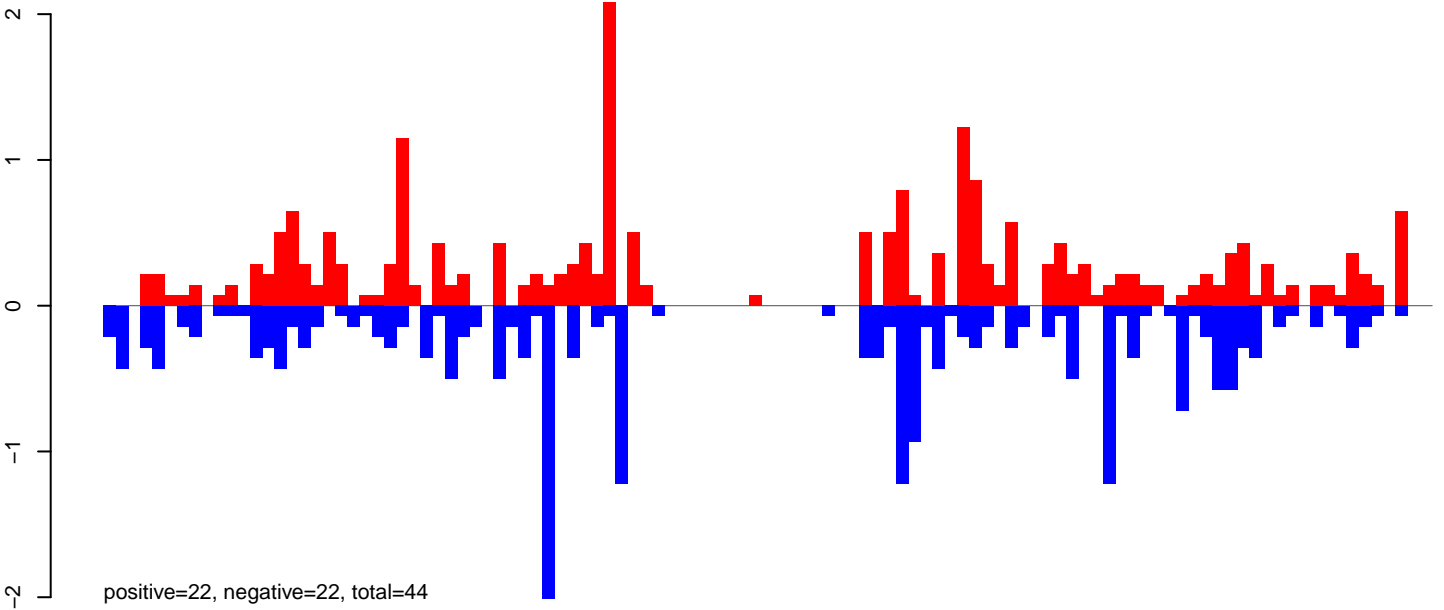

AeAeg_Aag2.TC.M3.24_35.rep

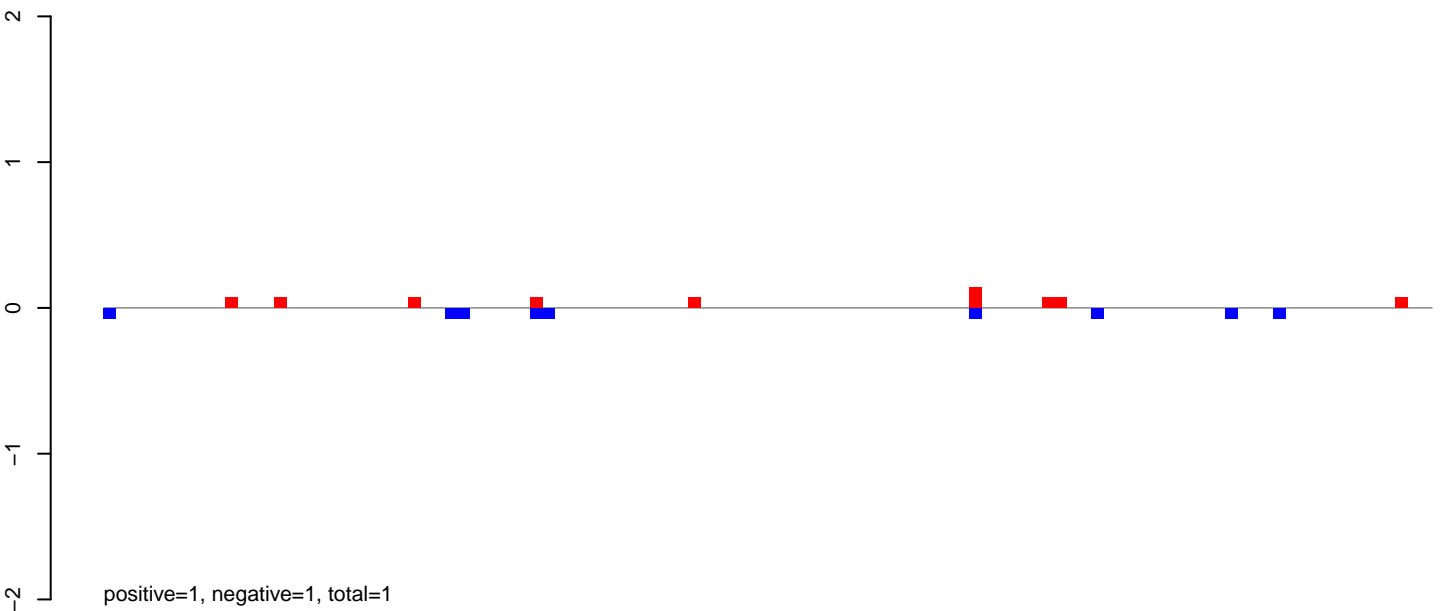

AeAeg_Aag2.TC.M3.rep

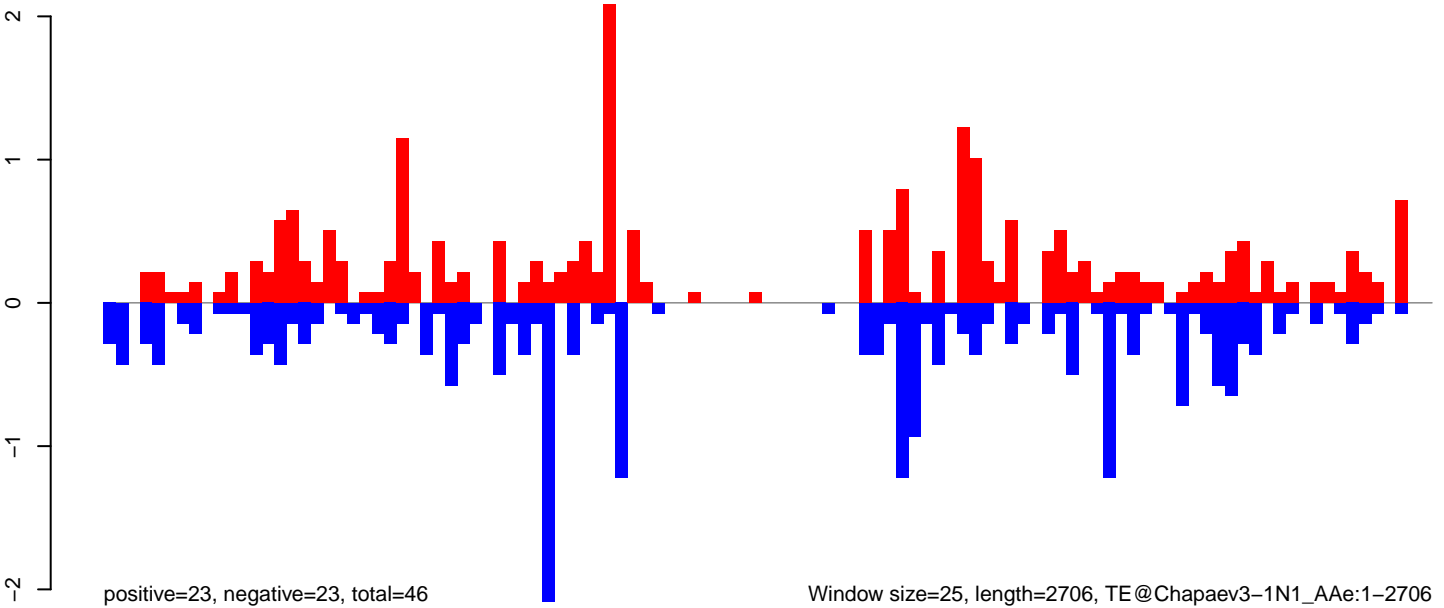

Window size=25, length=2706, TE@Chapaev3-1N1_AAe:1-2706

AeAeg_Aag2.TC.M3.18_23.rep

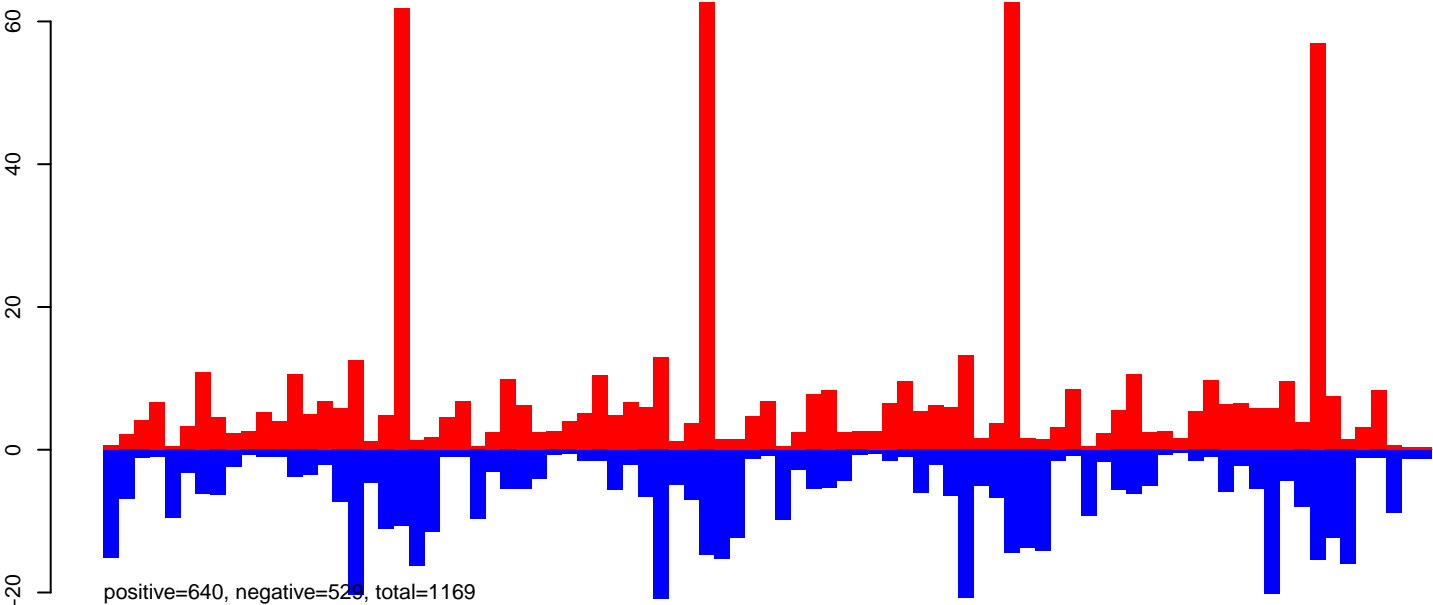

AeAeg_Aag2.TC.M3.24_35.rep

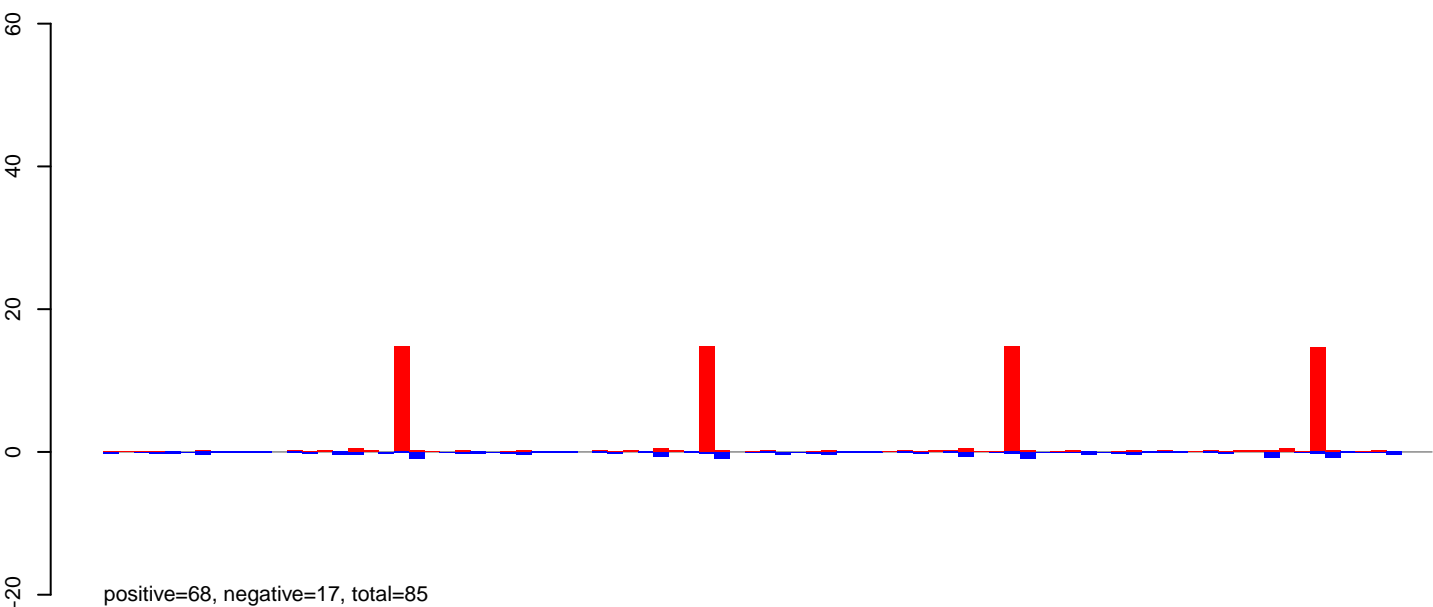

AeAeg_Aag2.TC.M3.rep

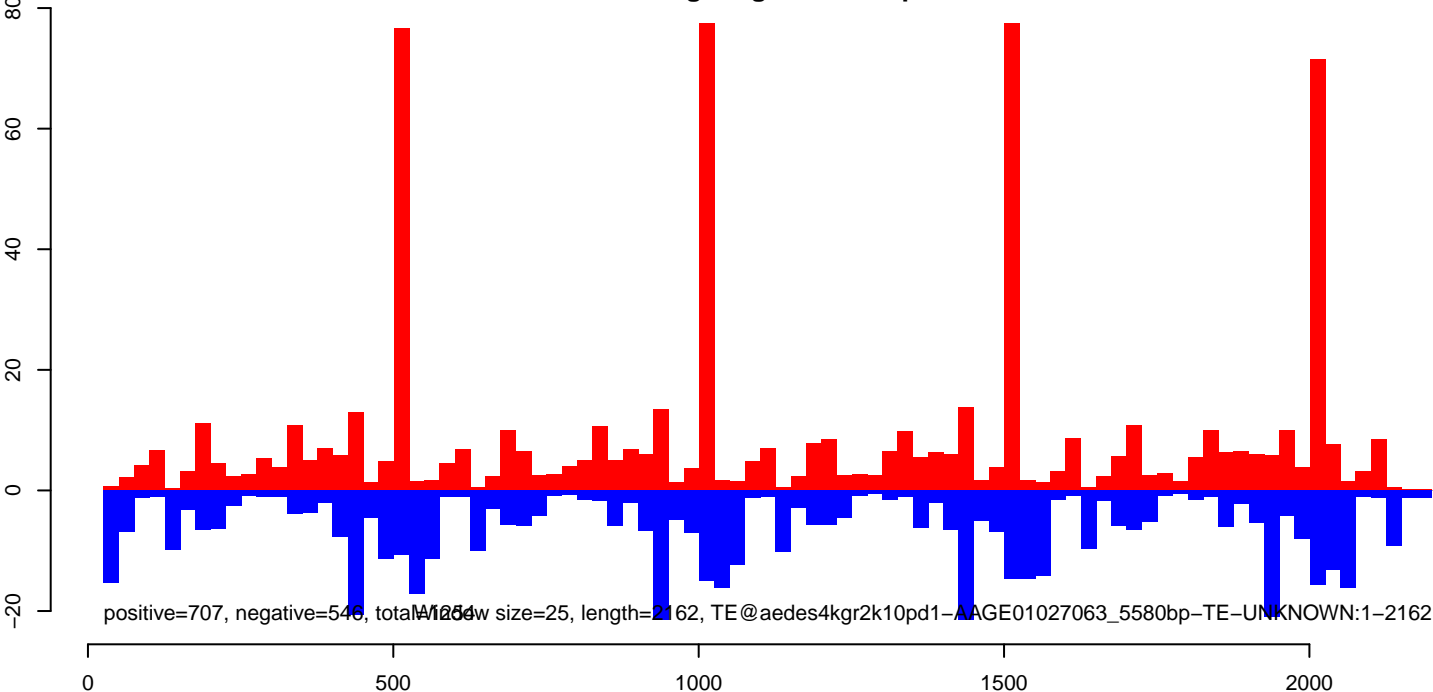

AeAeg_Aag2.TC.M3.18_23.rep

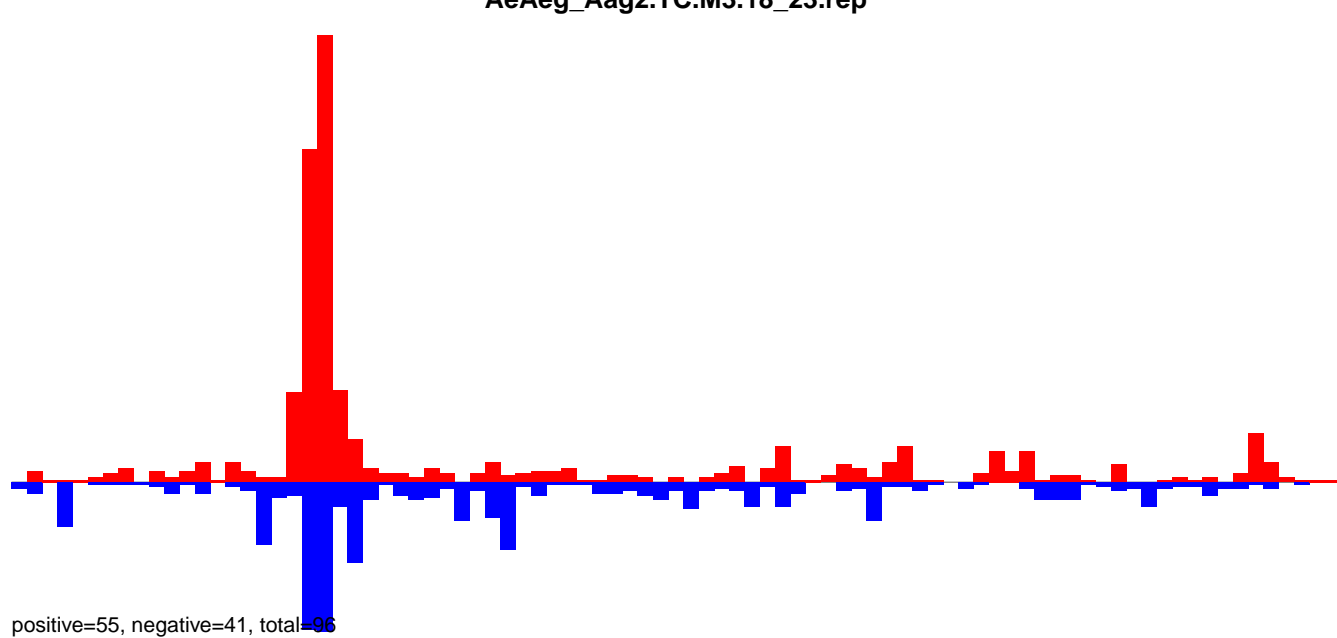

AeAeg_Aag2.TC.M3.24_35.rep

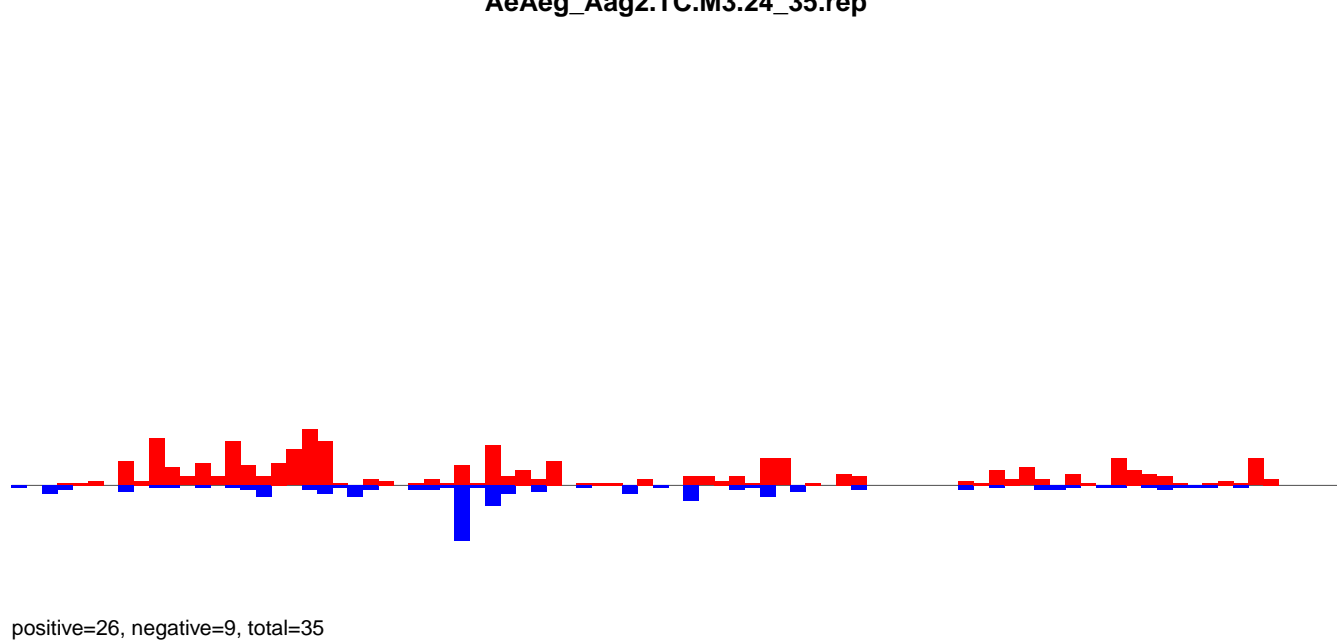

AeAeg_Aag2.TC.M3.rep

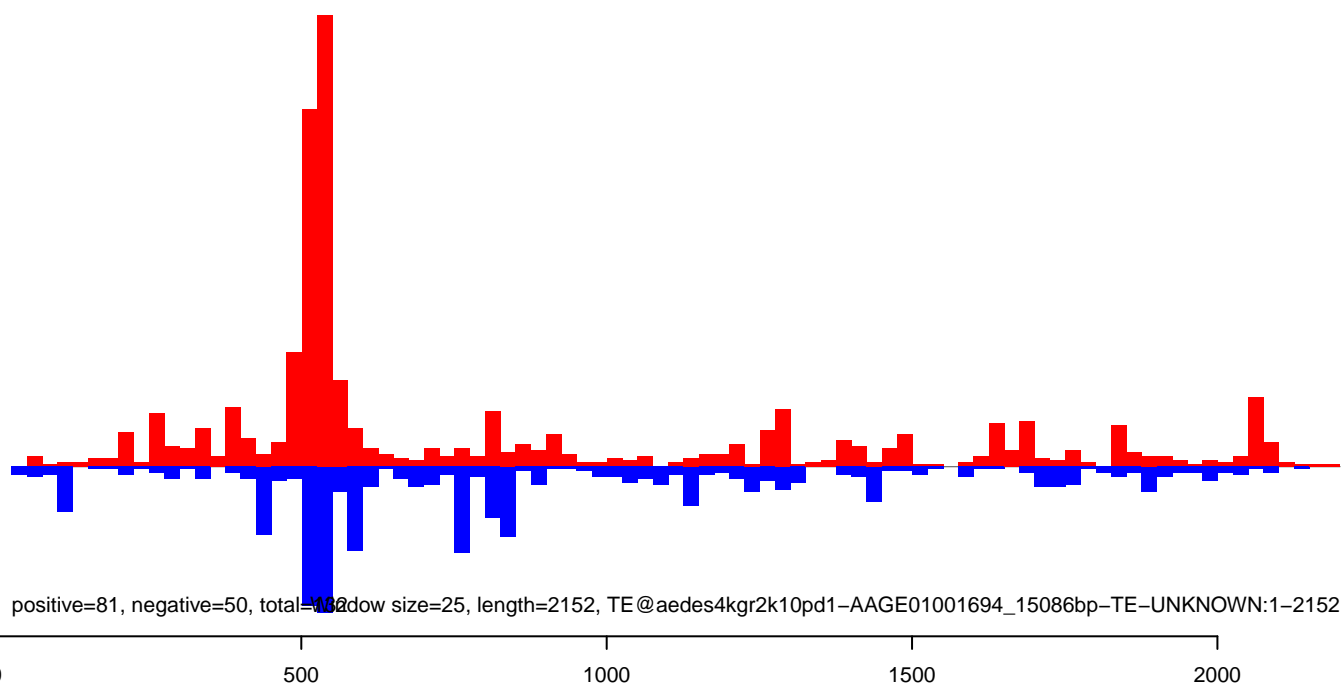

AeAeg_Aag2.TC.M3.18_23.rep

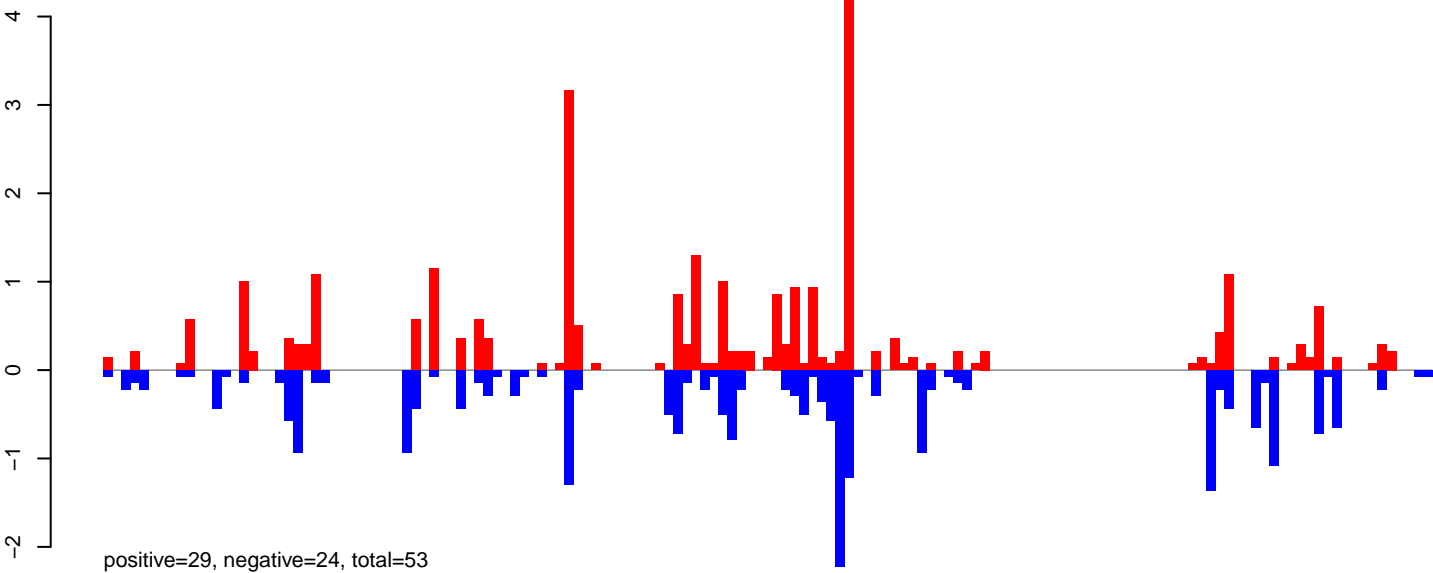

AeAeg_Aag2.TC.M3.24_35.rep

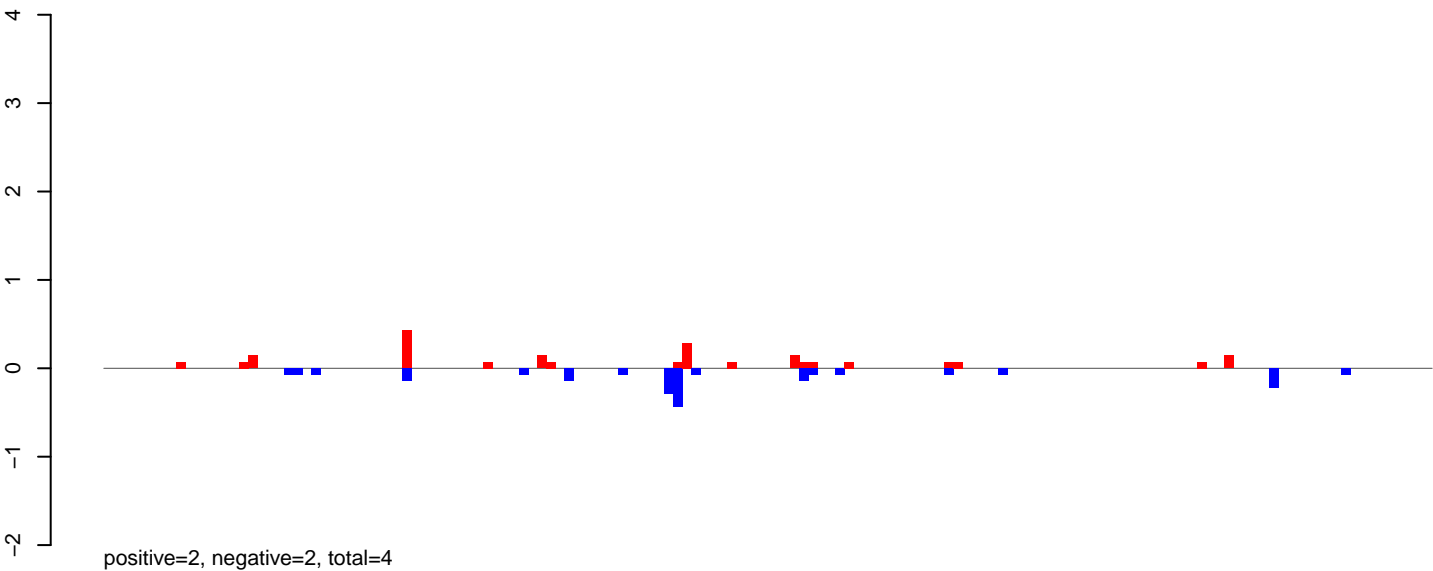

AeAeg_Aag2.TC.M3.rep

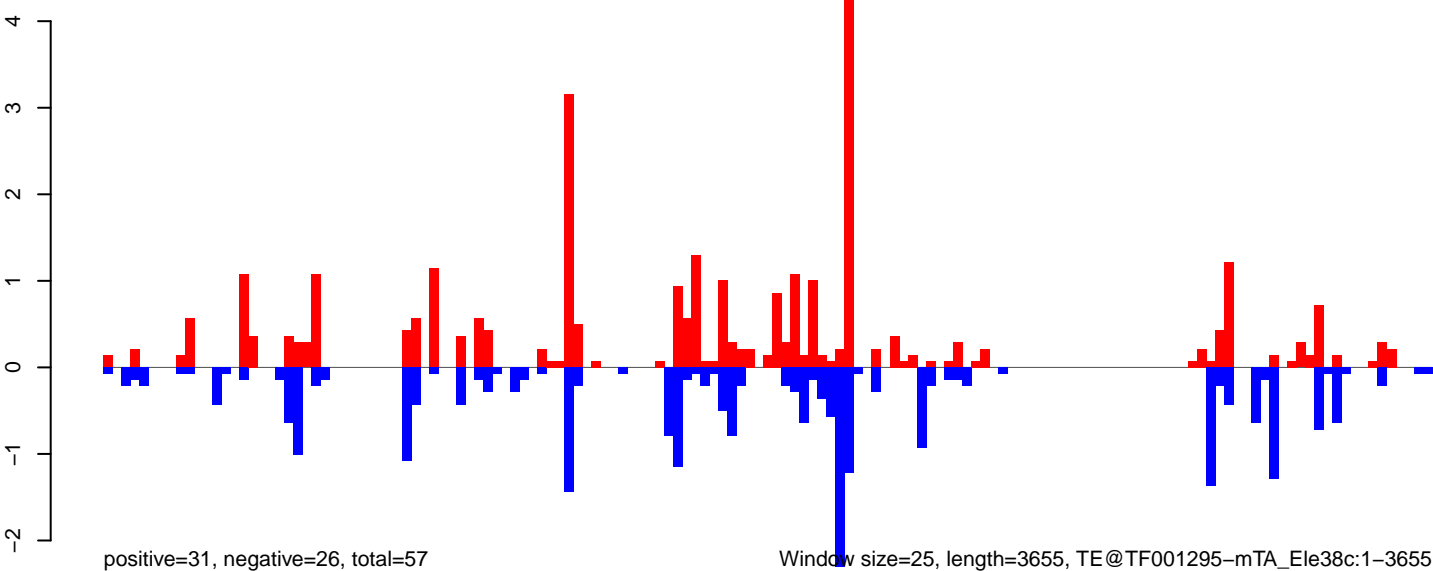

AeAeg_Aag2.TC.M3.18_23.rep

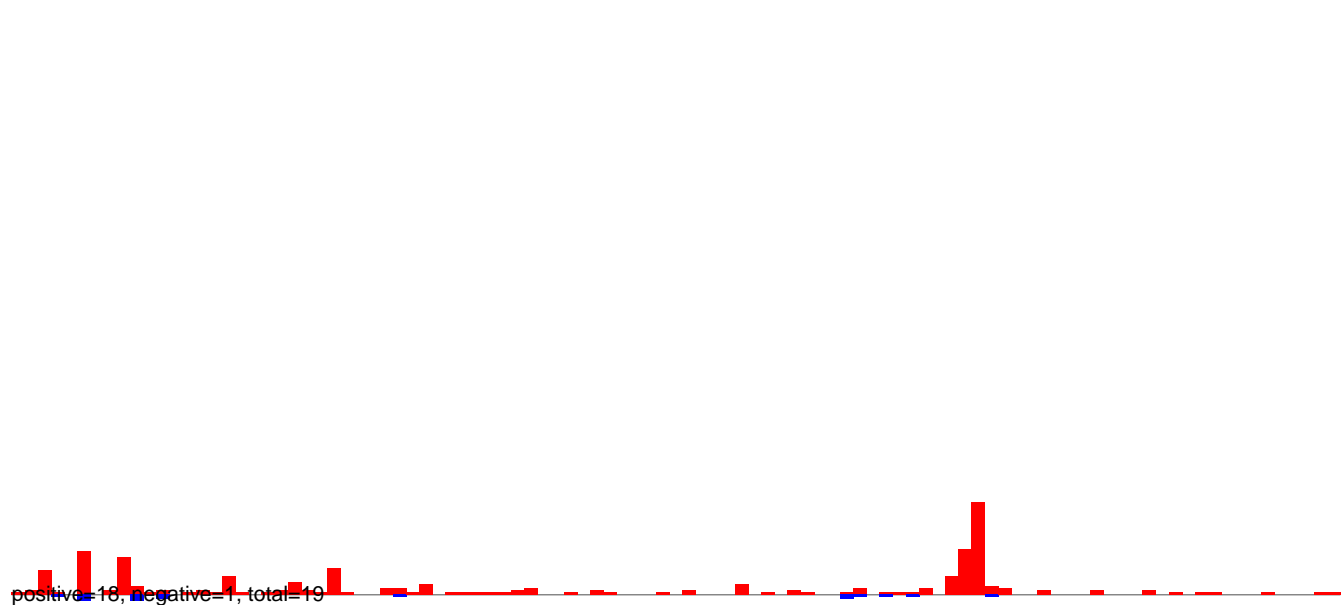

AeAeg_Aag2.TC.M3.24_35.rep

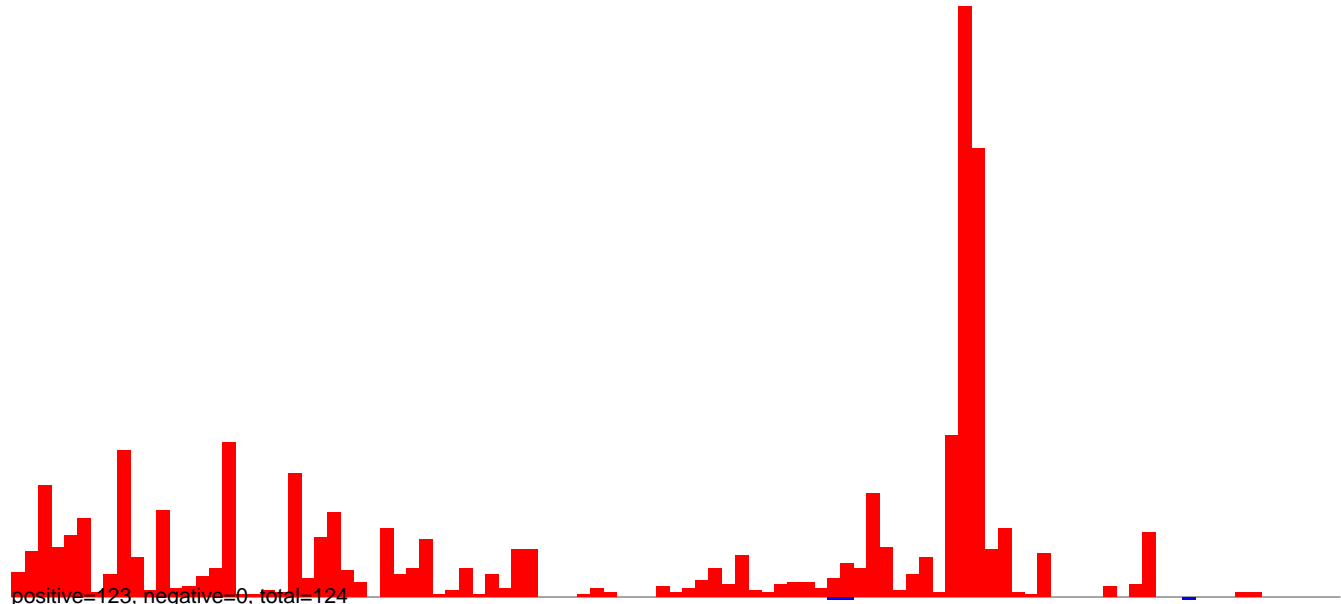

AeAeg_Aag2.TC.M3.rep

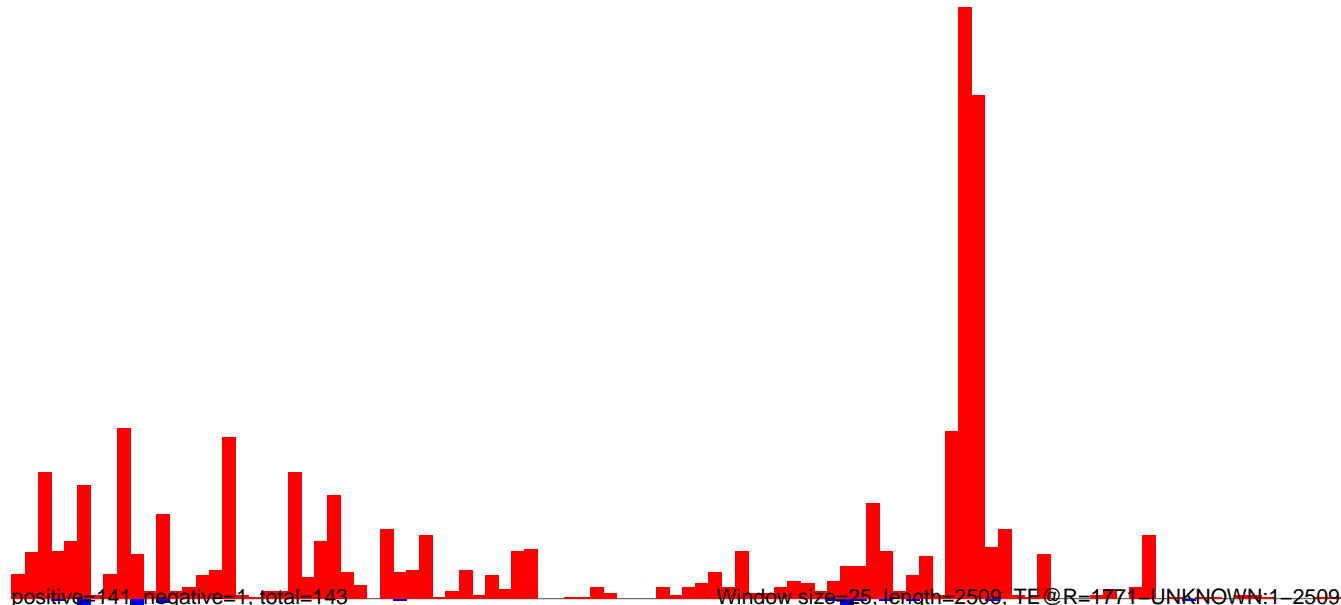

AeAeg_Aag2.TC.M3.18_23.rep

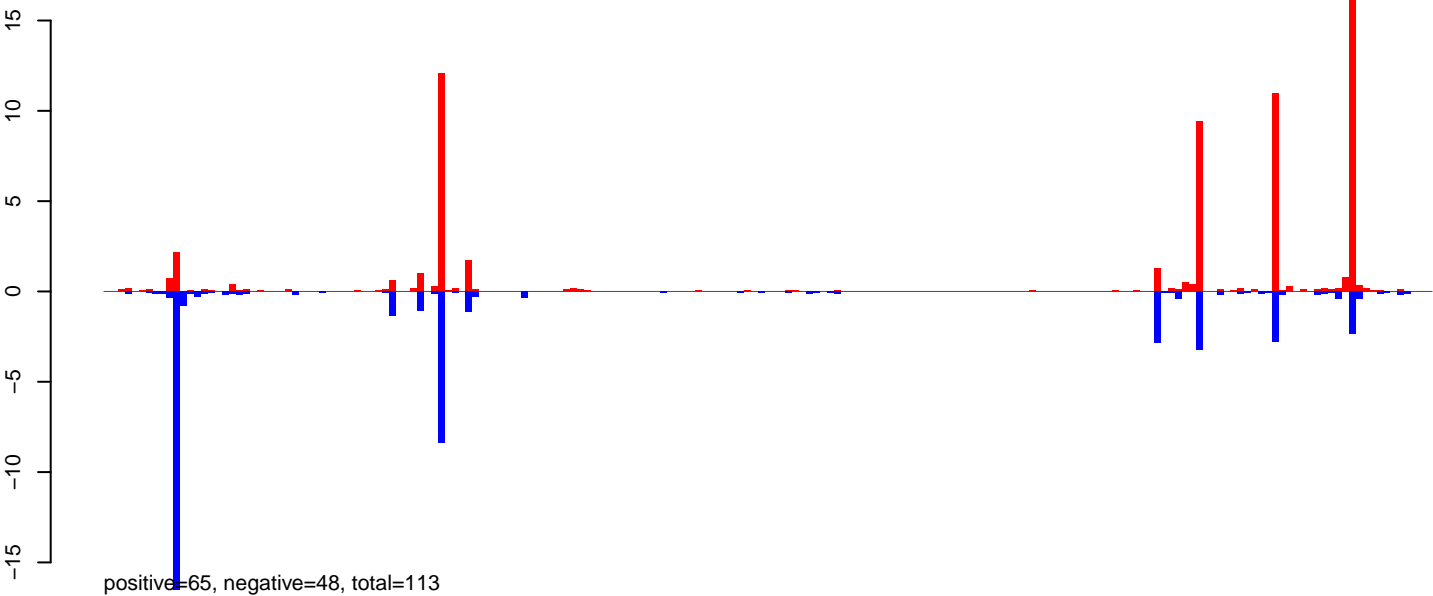

AeAeg_Aag2.TC.M3.24_35.rep

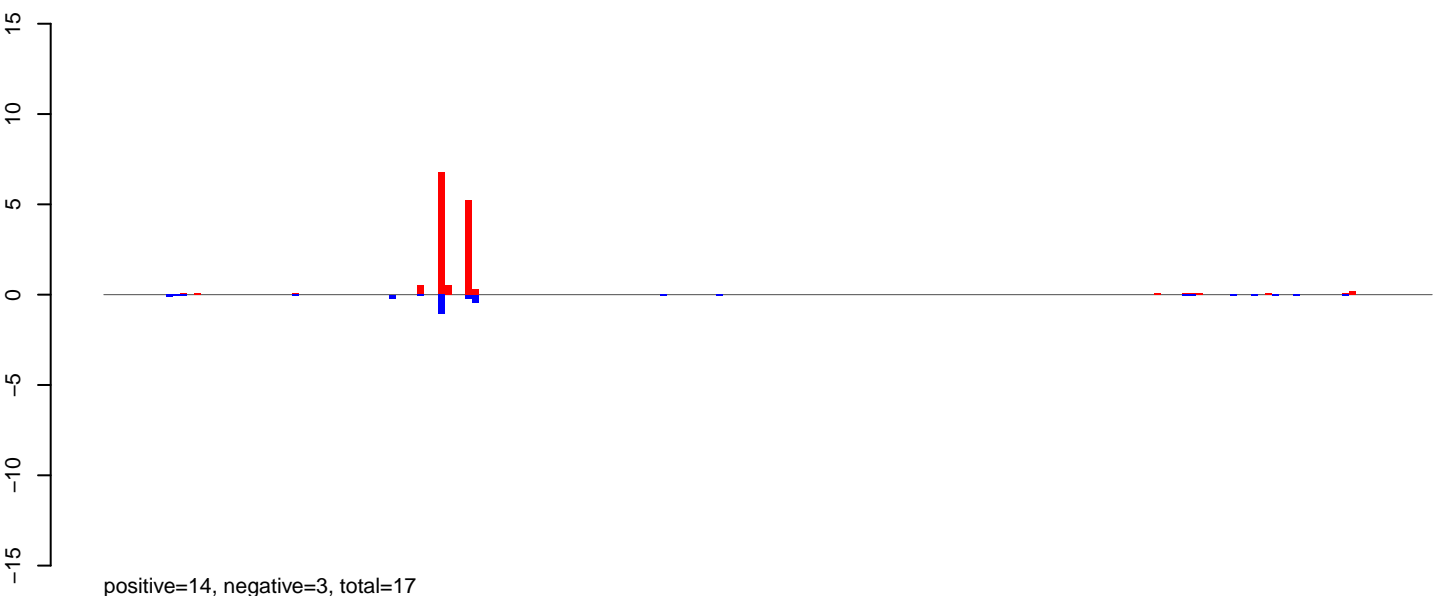

AeAeg_Aag2.TC.M3.rep

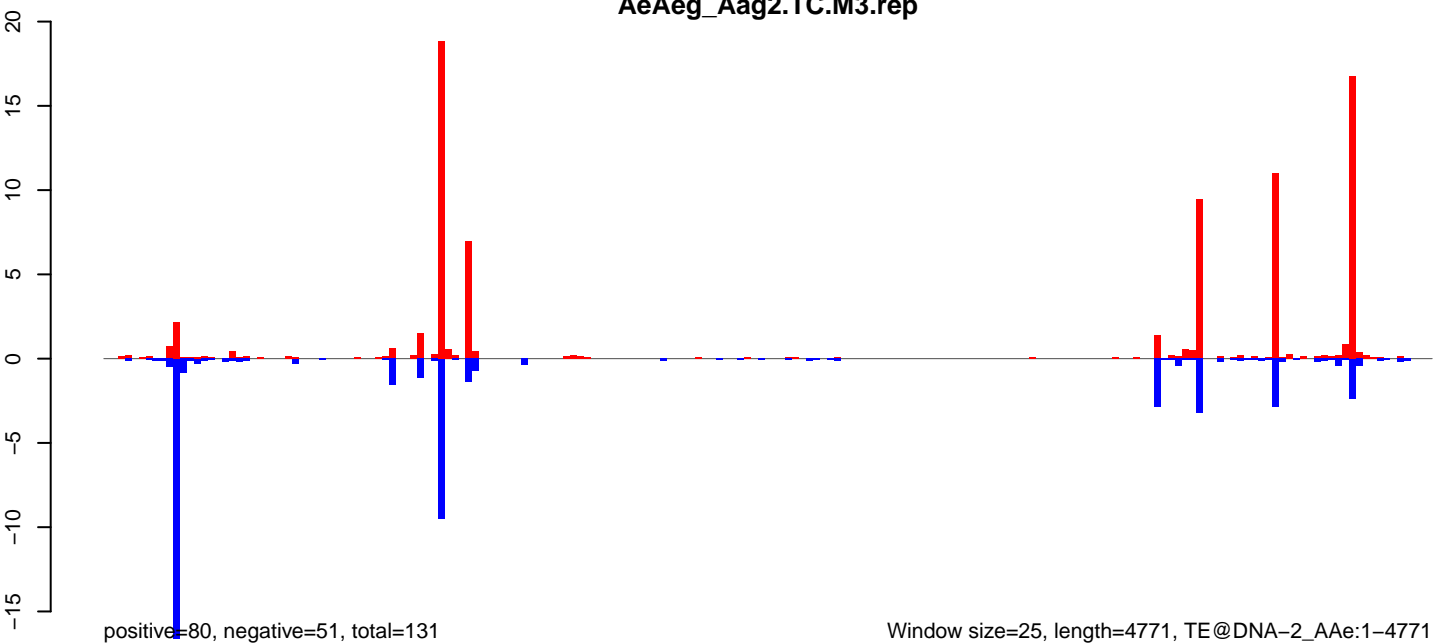

Window size=25, length=4771, TE@DNA-2_AAe:1-4771

AeAeg_Aag2.TC.M3.18_23.rep

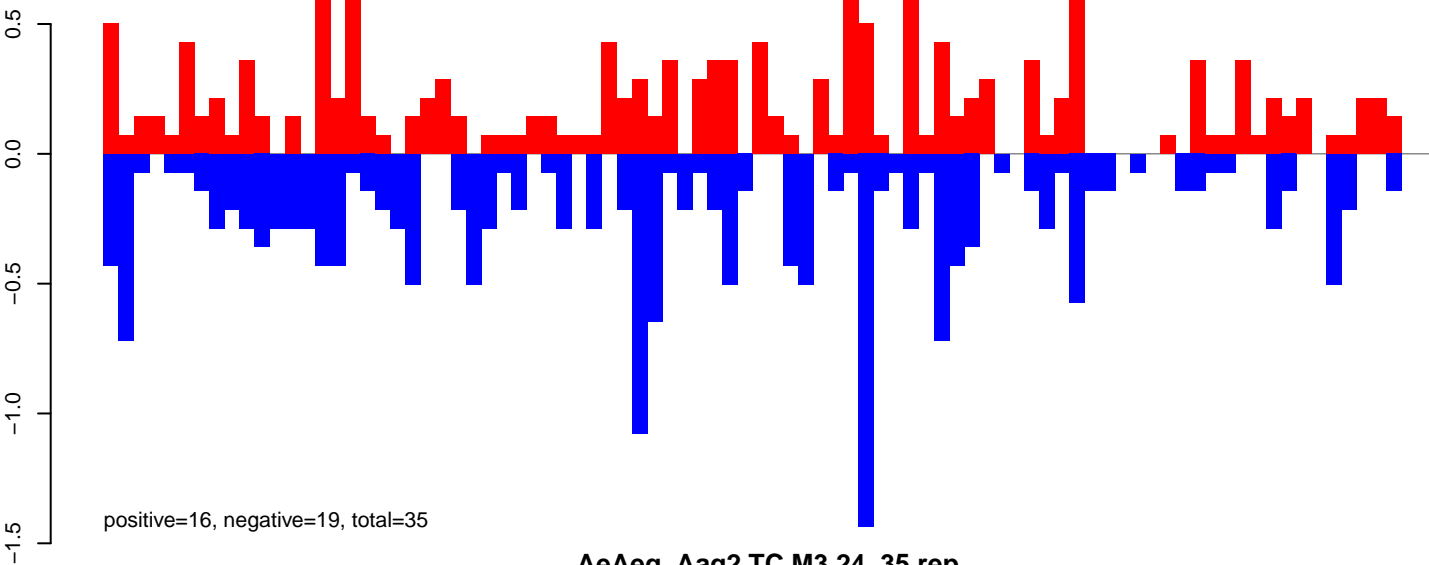

AeAeg_Aag2.TC.M3.24_35.rep

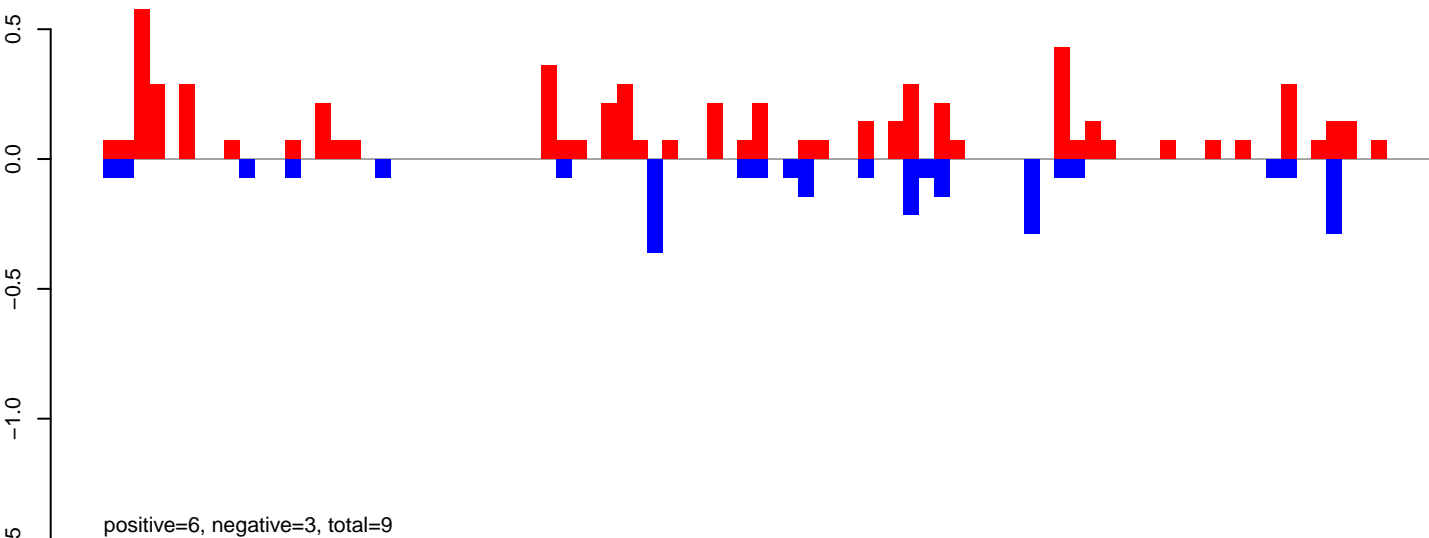

AeAeg_Aag2.TC.M3.rep

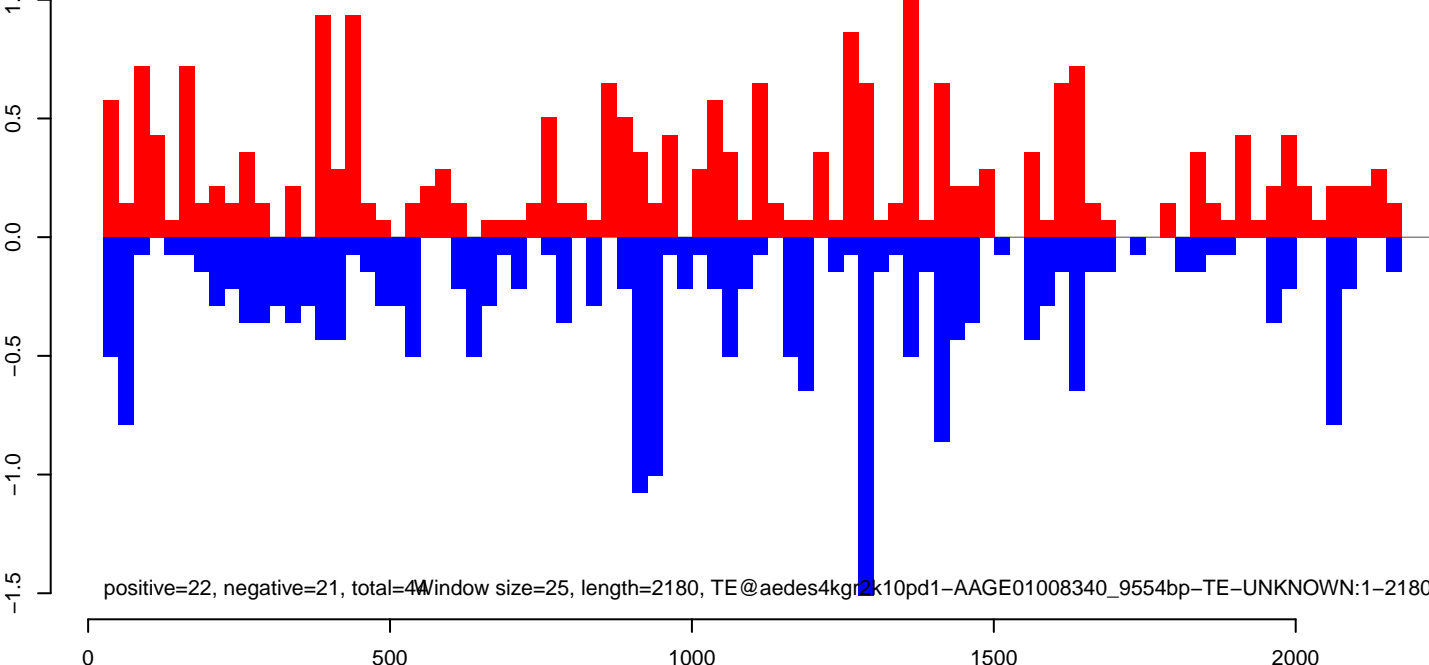

AeAeg_Aag2.TC.M3.18_23.rep

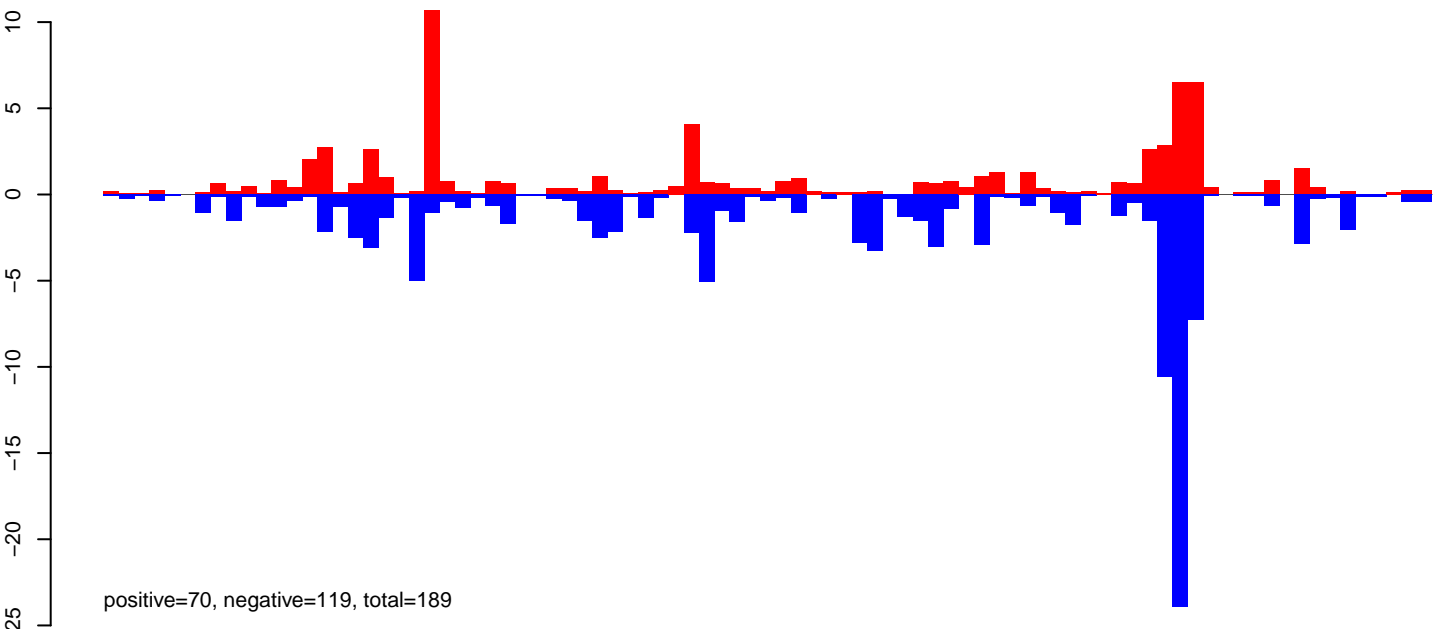

AeAeg_Aag2.TC.M3.24_35.rep

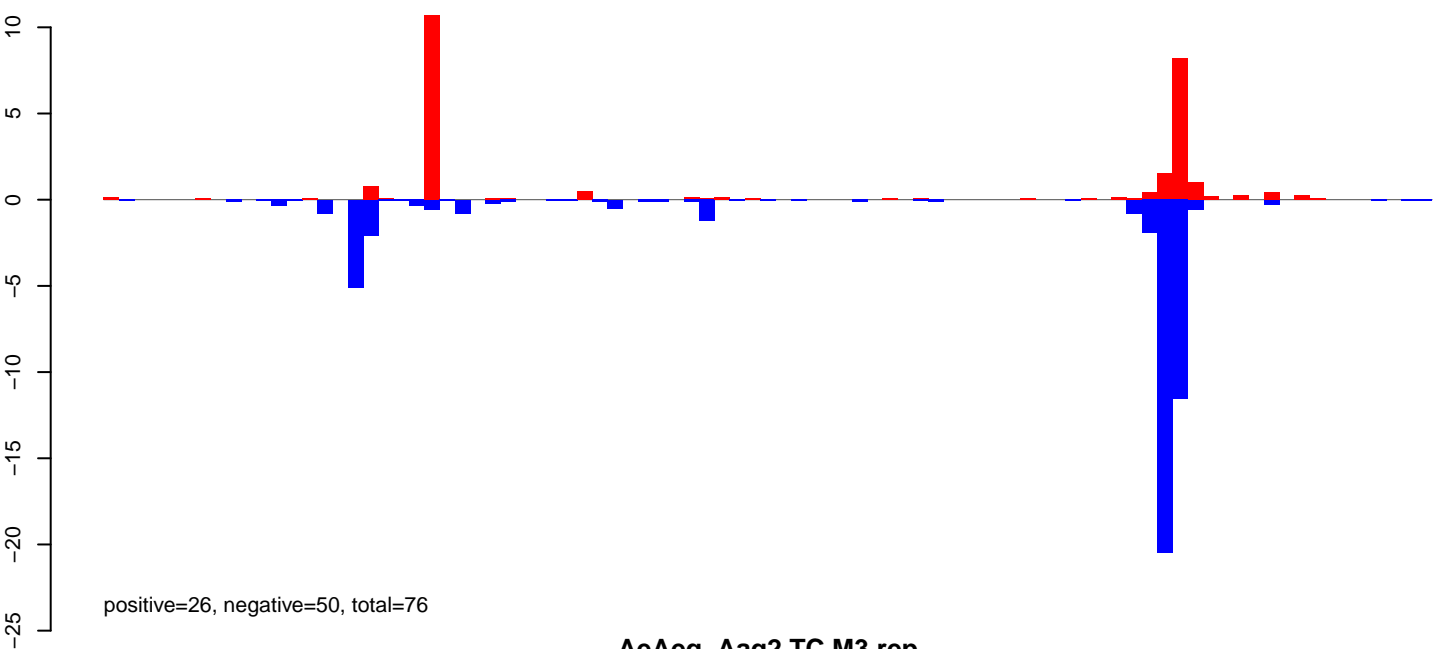

AeAeg_Aag2.TC.M3.rep

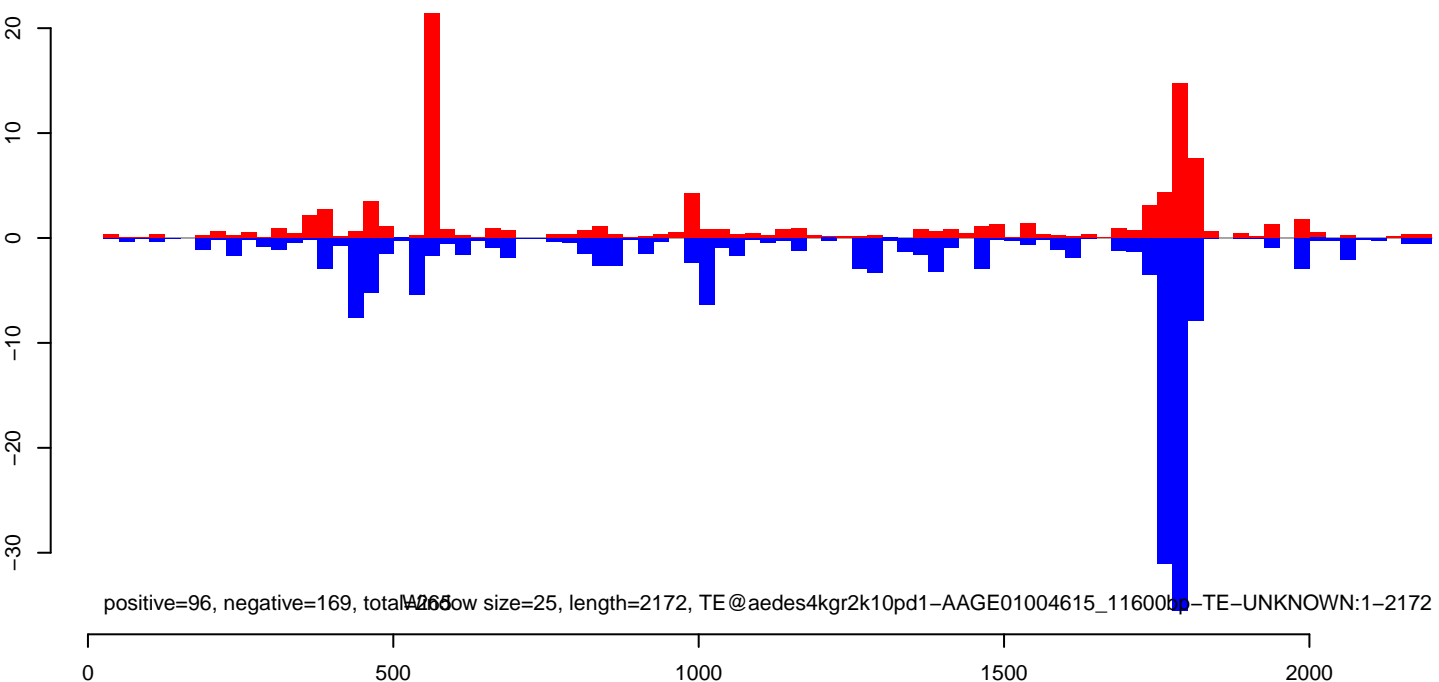

AeAeg_Aag2.TC.M3.18_23.rep

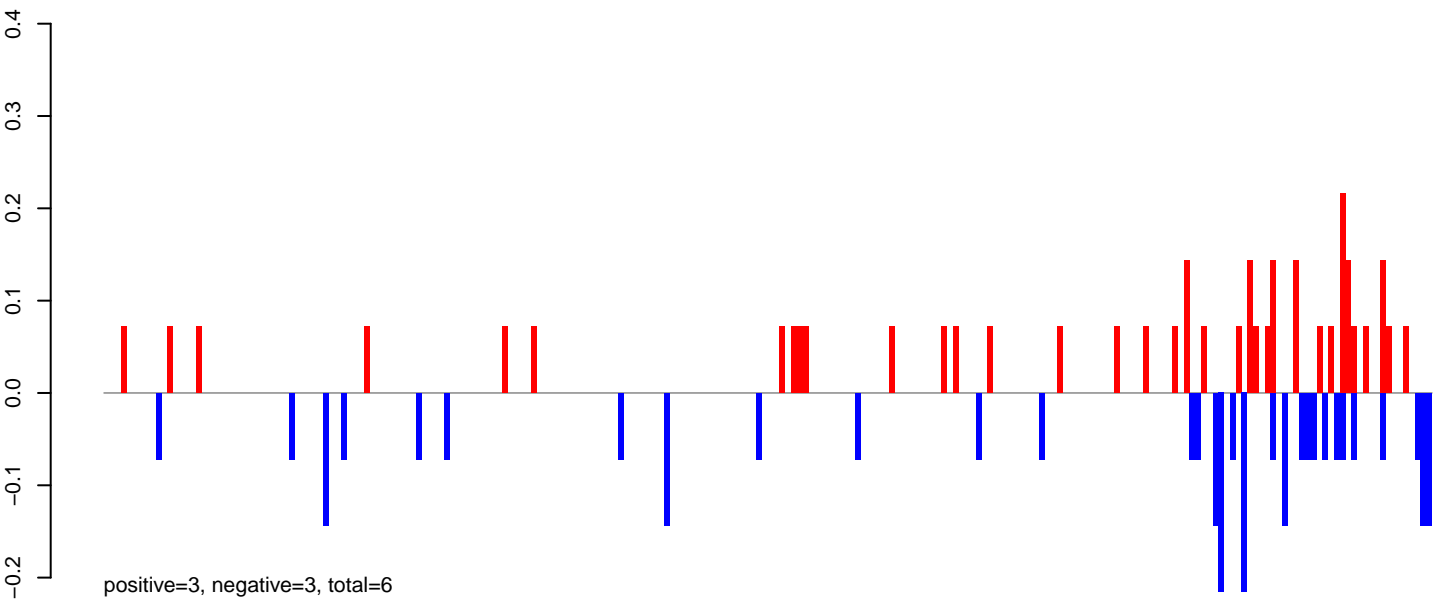

AeAeg_Aag2.TC.M3.24_35.rep

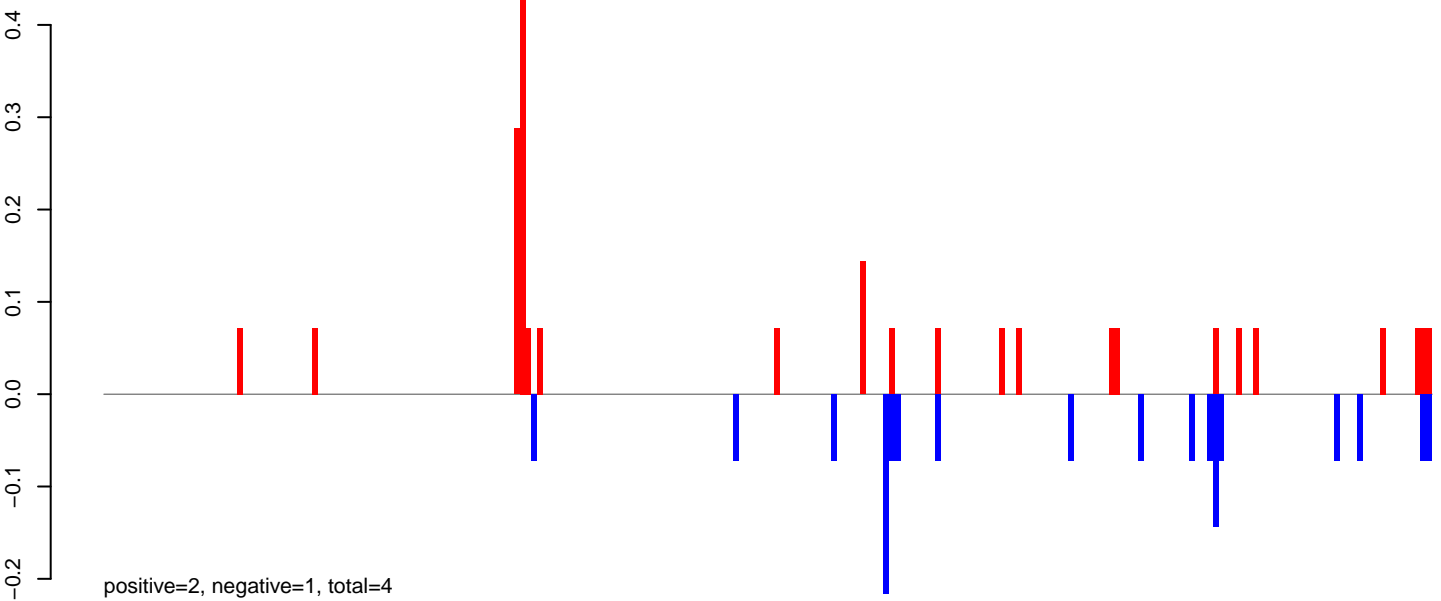

AeAeg_Aag2.TC.M3.rep

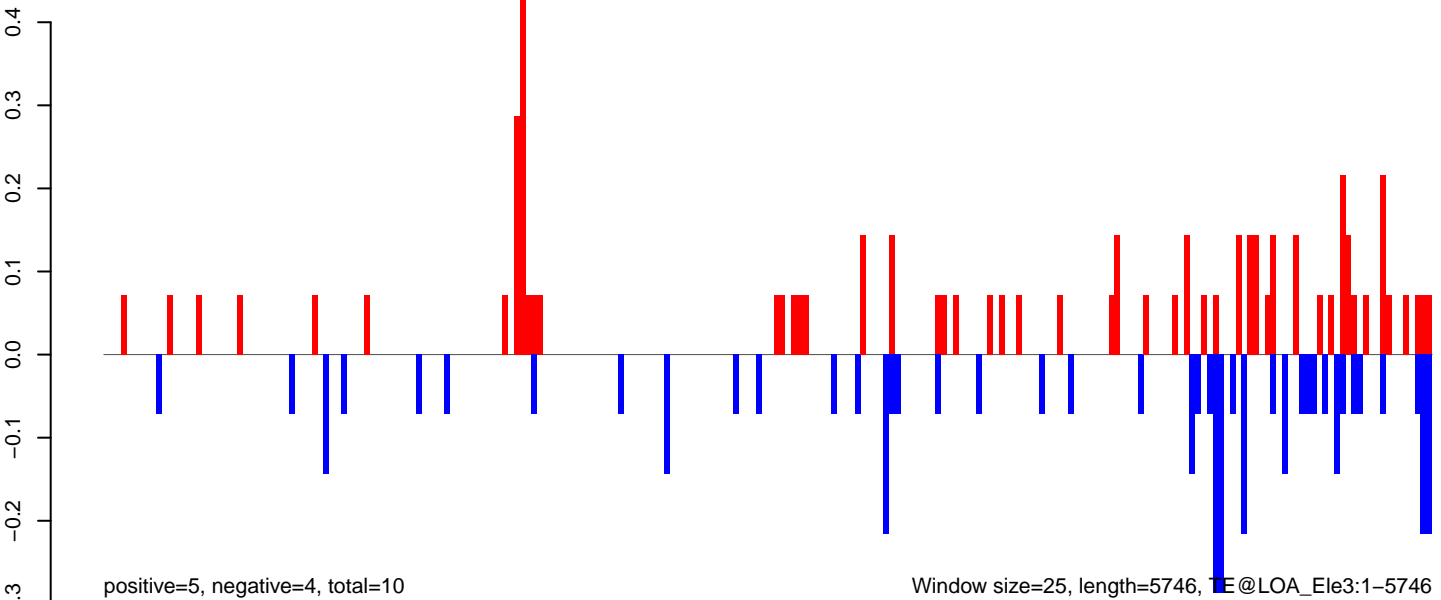

AeAeg_Aag2.TC.M3.18_23.rep

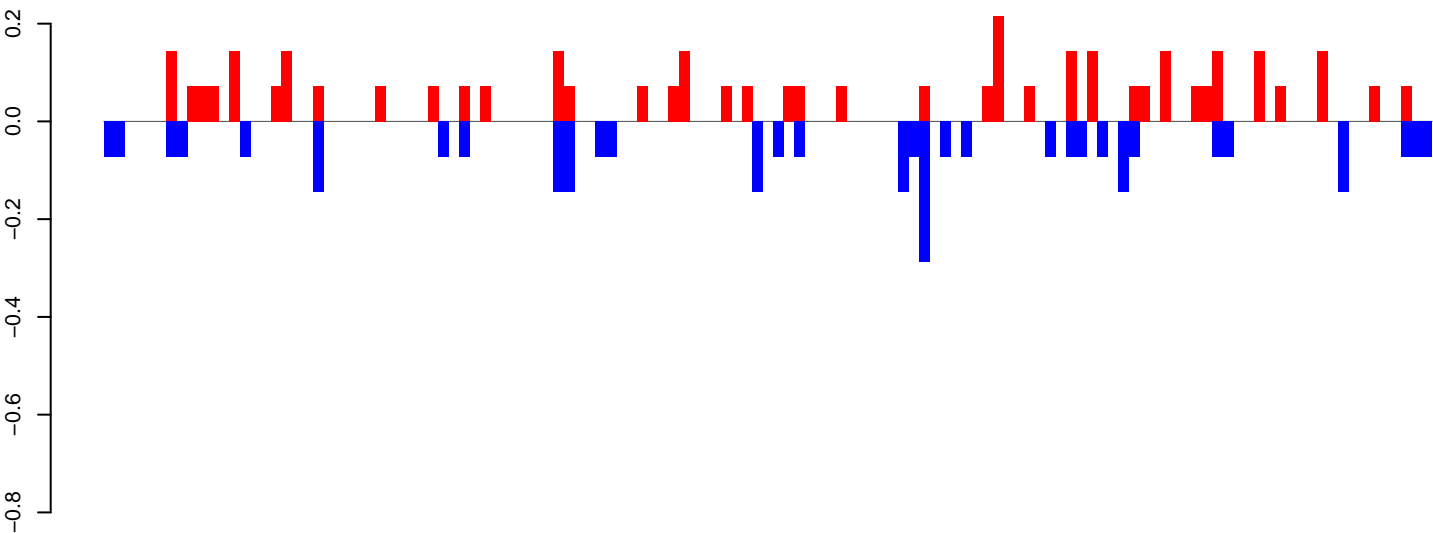

positive=4, negative=3, total=7

AeAeg_Aag2.TC.M3.24_35.rep

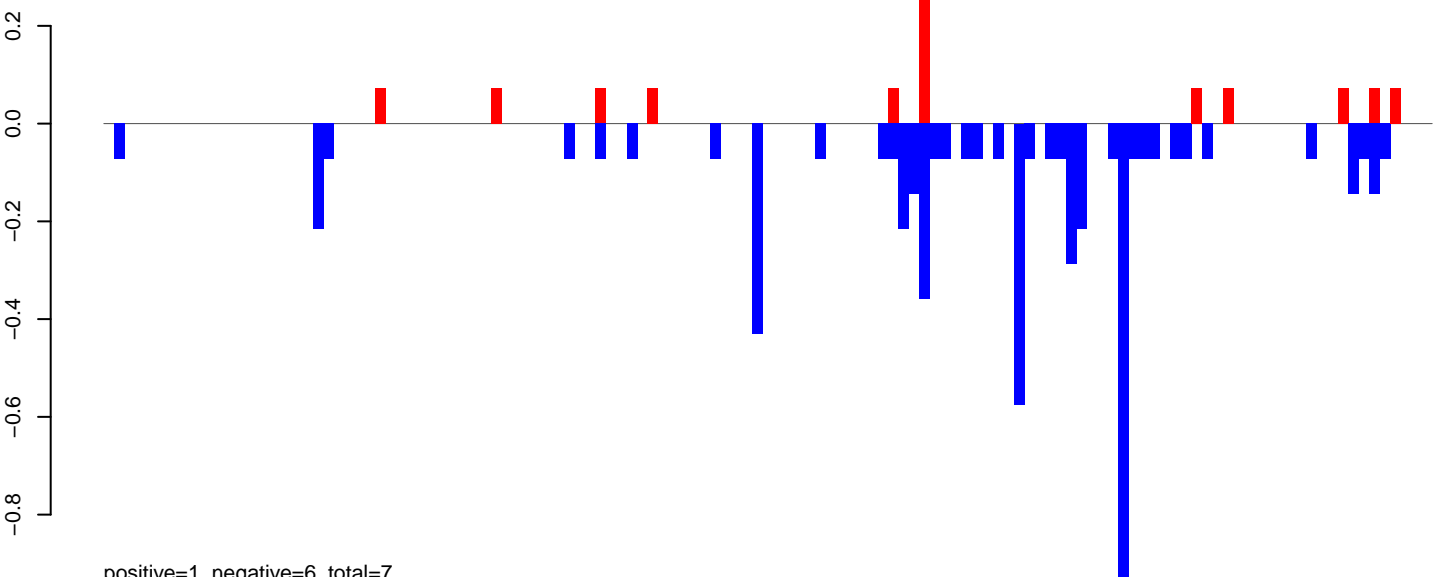

positive=1, negative=6, total=7

AeAeg_Aag2.TC.M3.rep

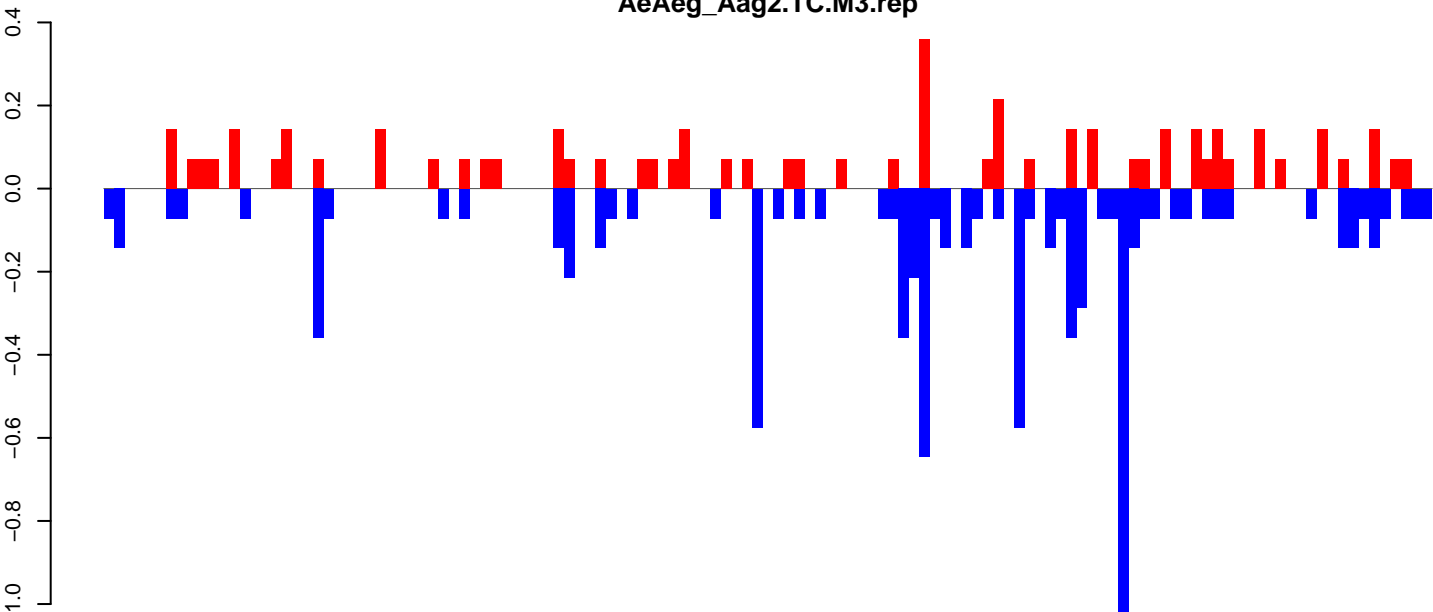

positive=5, negative=9, total=13 Window size=25, length=3172, TE@aedes4kgr2k10pd1-AAGE01001403_15771bp-TE-UNKNOWN:1-3172

AeAeg_Aag2.TC.M3.18_23.rep

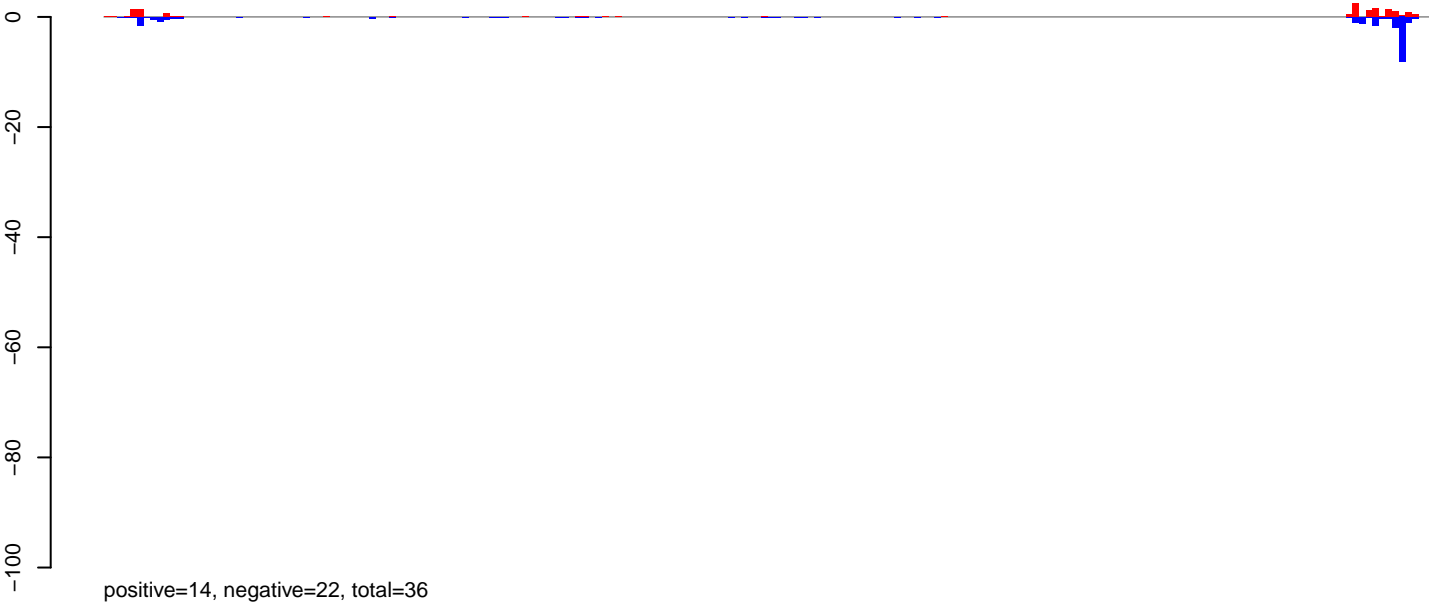

AeAeg_Aag2.TC.M3.24_35.rep

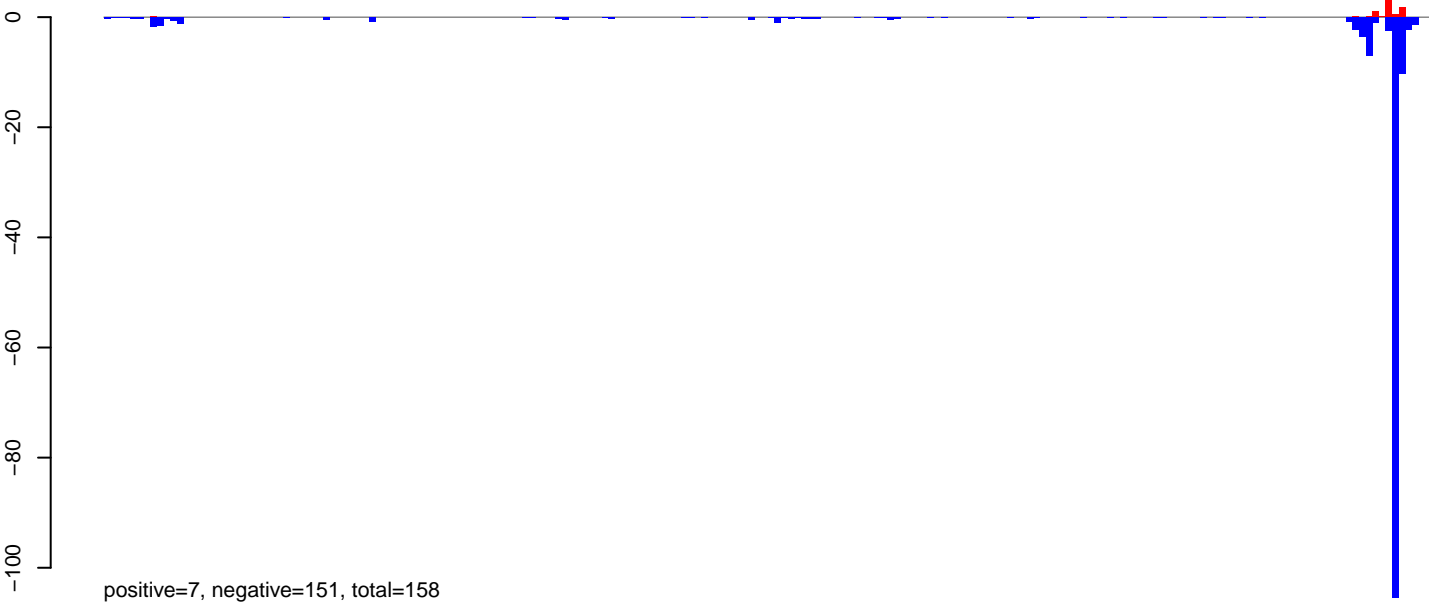

AeAeg_Aag2.TC.M3.rep

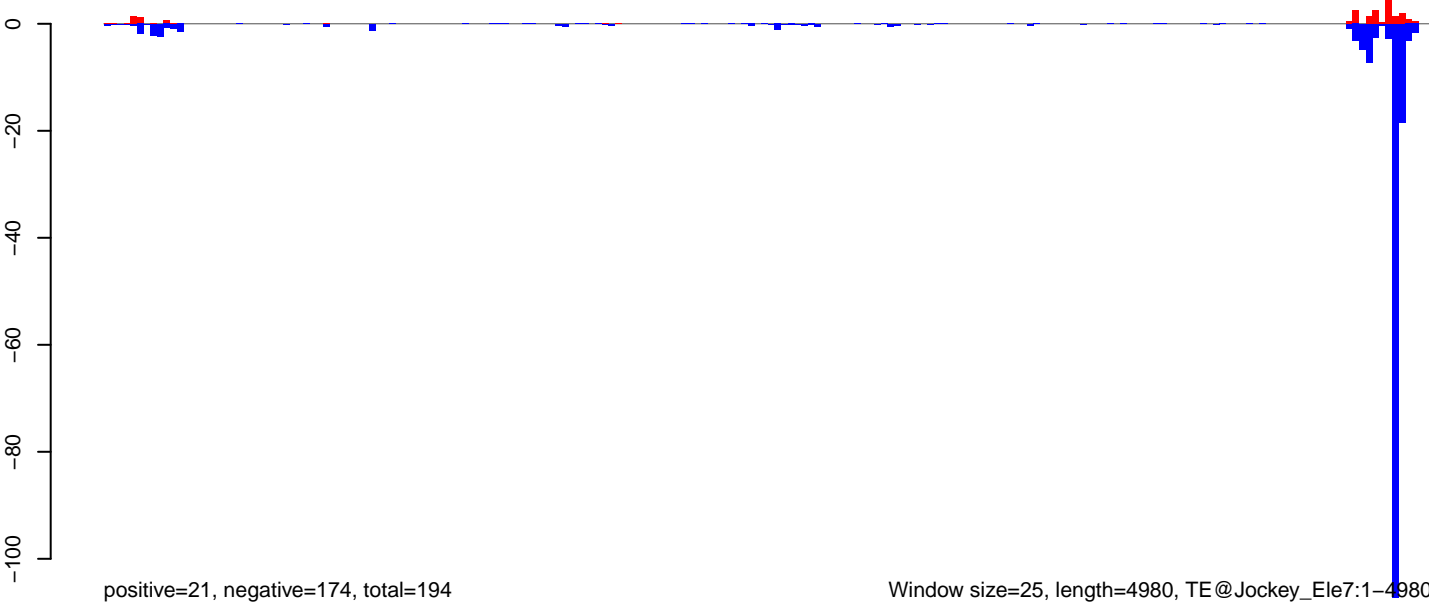

AeAeg_Aag2.TC.M3.18_23.rep

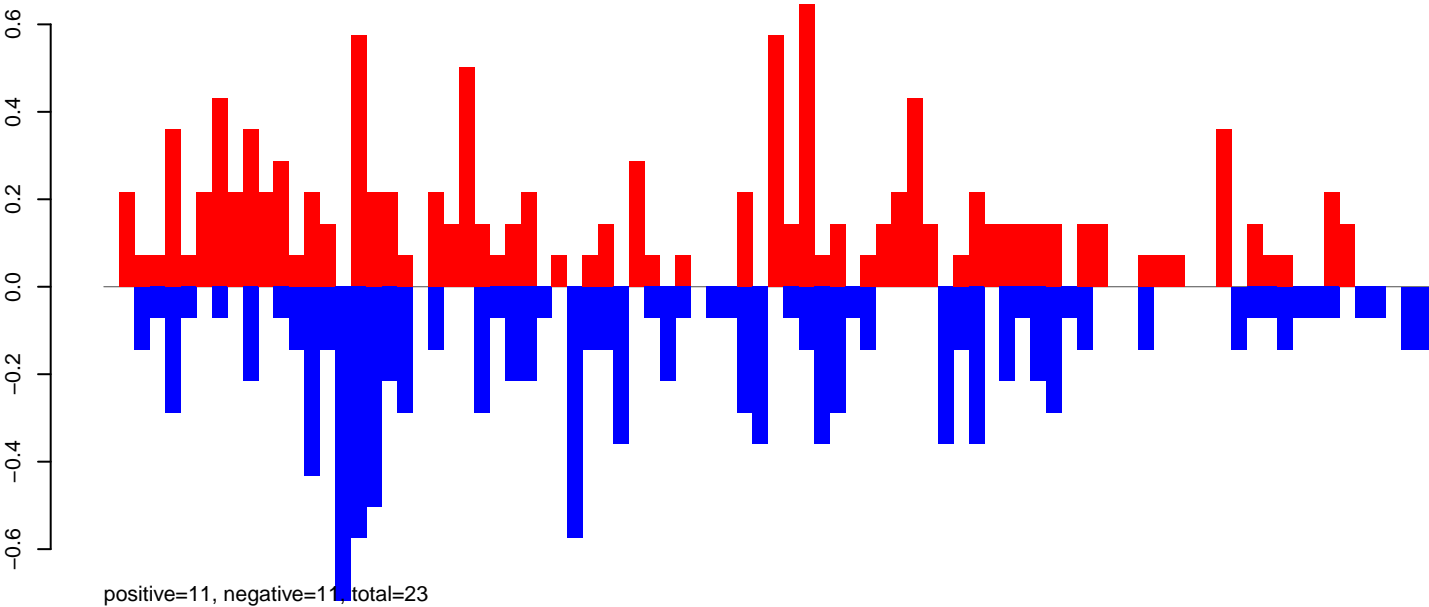

AeAeg_Aag2.TC.M3.24_35.rep

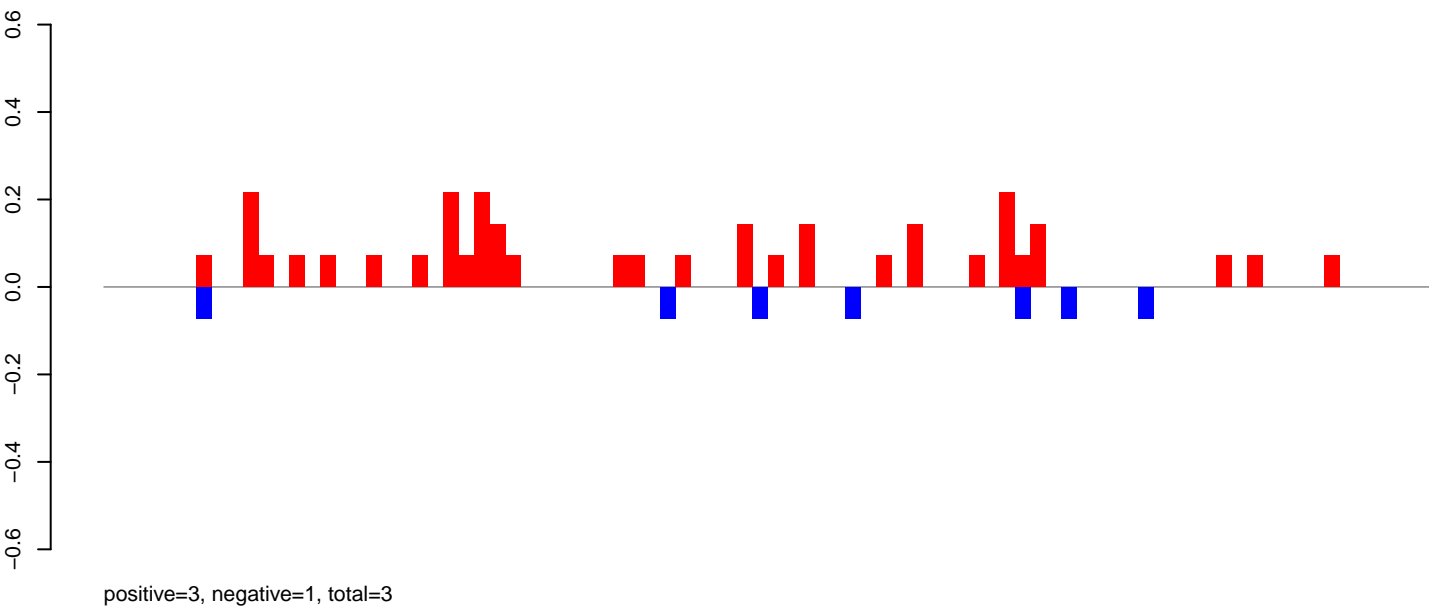

AeAeg_Aag2.TC.M3.rep

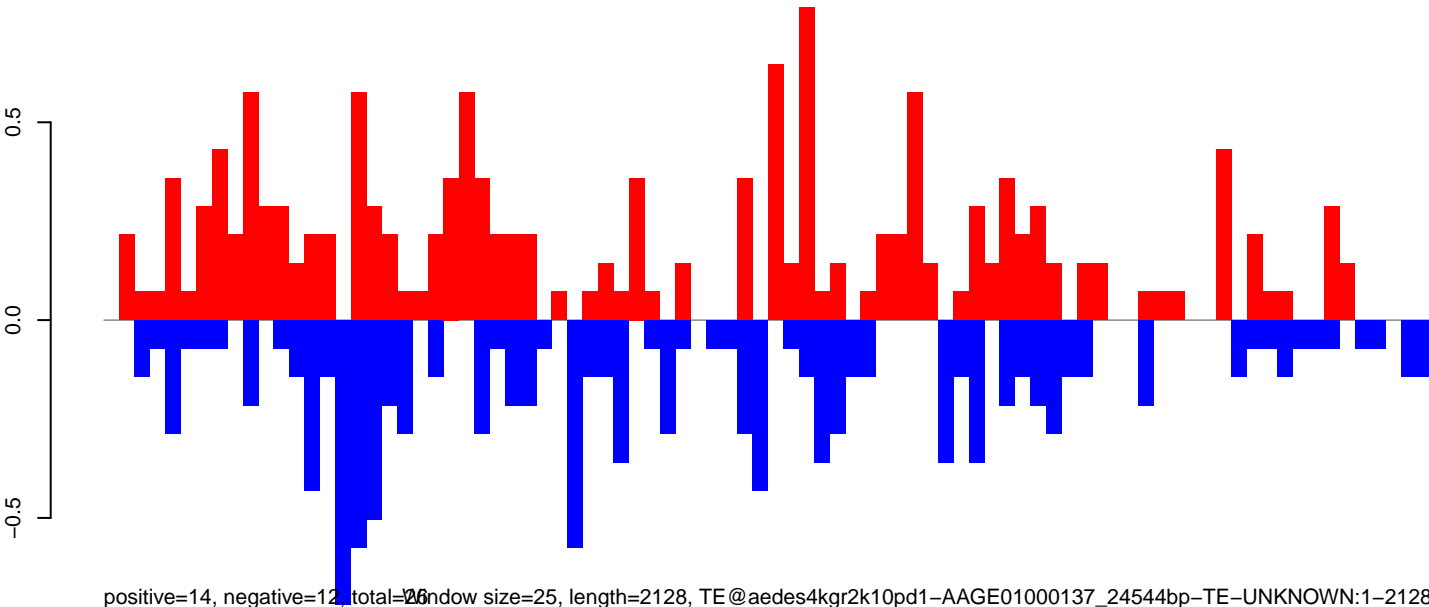

Window size=25, length=2128, TE@aedes4kgr2k10pd1-AAGE01000137_24544bp-TE-UNKNOWN:1-2128

0 500 1000 1500 2000

AeAeg_Aag2.TC.M3.18_23.rep

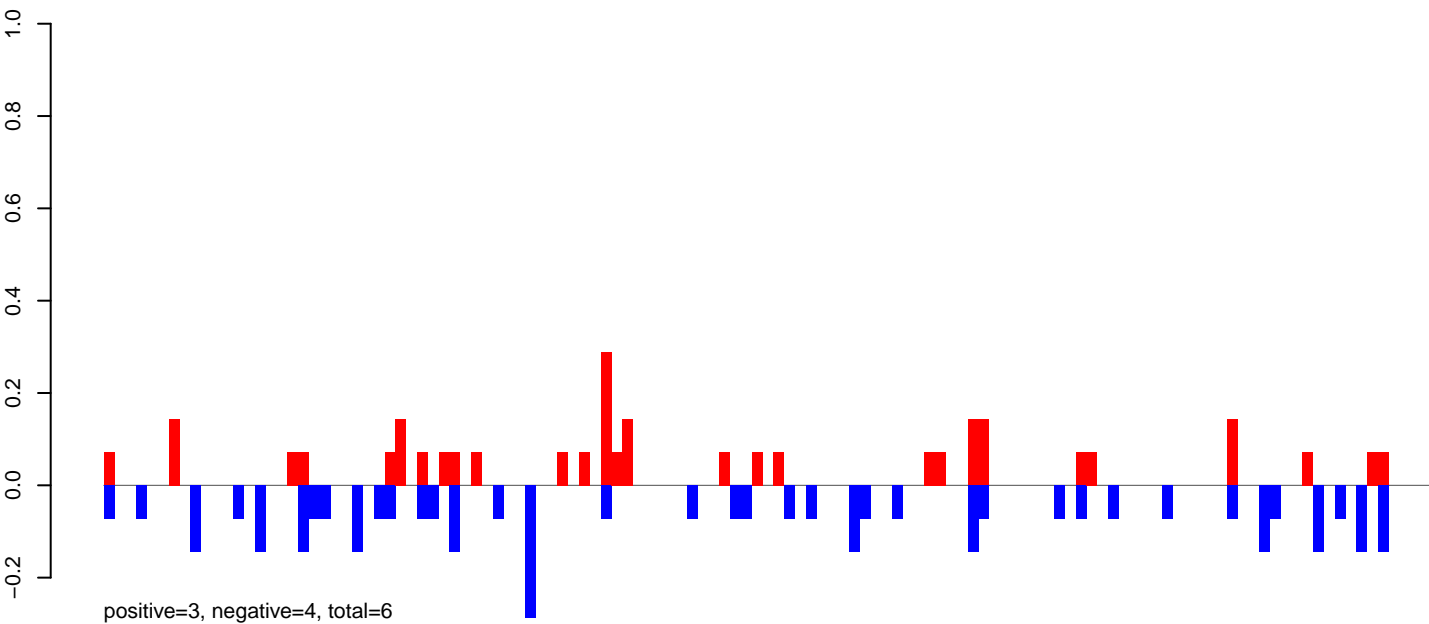

AeAeg_Aag2.TC.M3.24_35.rep

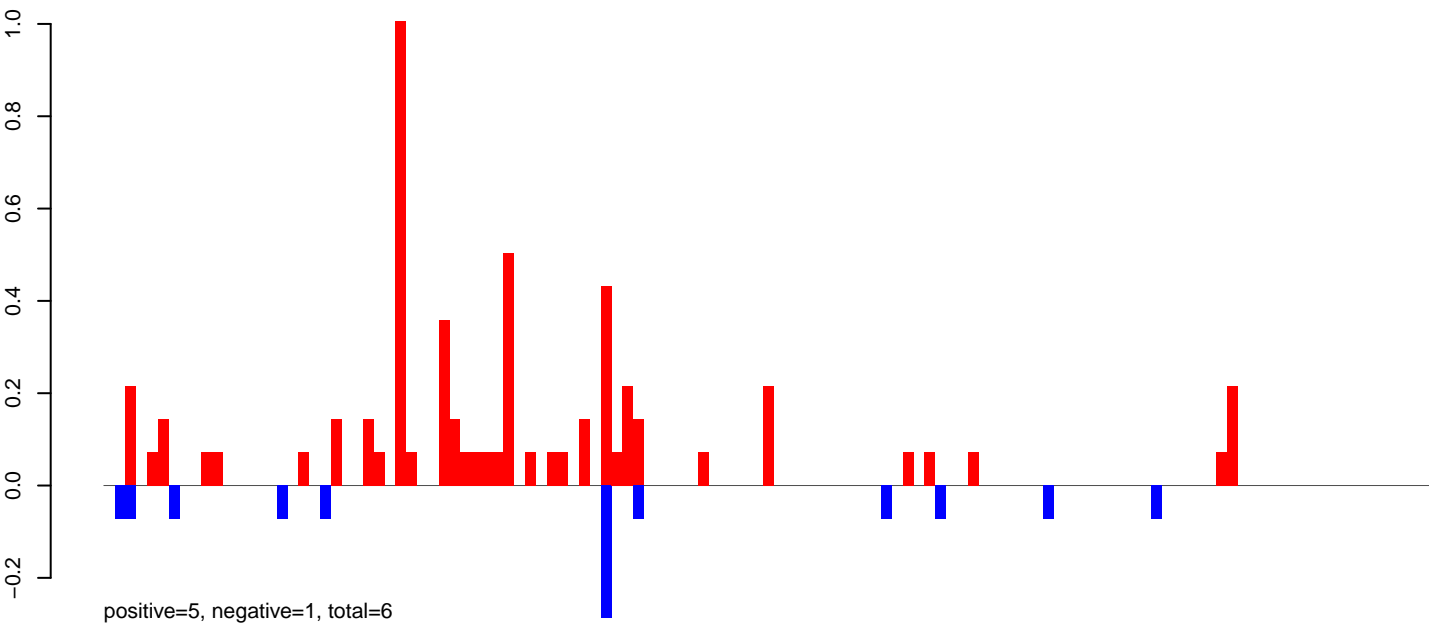

AeAeg_Aag2.TC.M3.rep

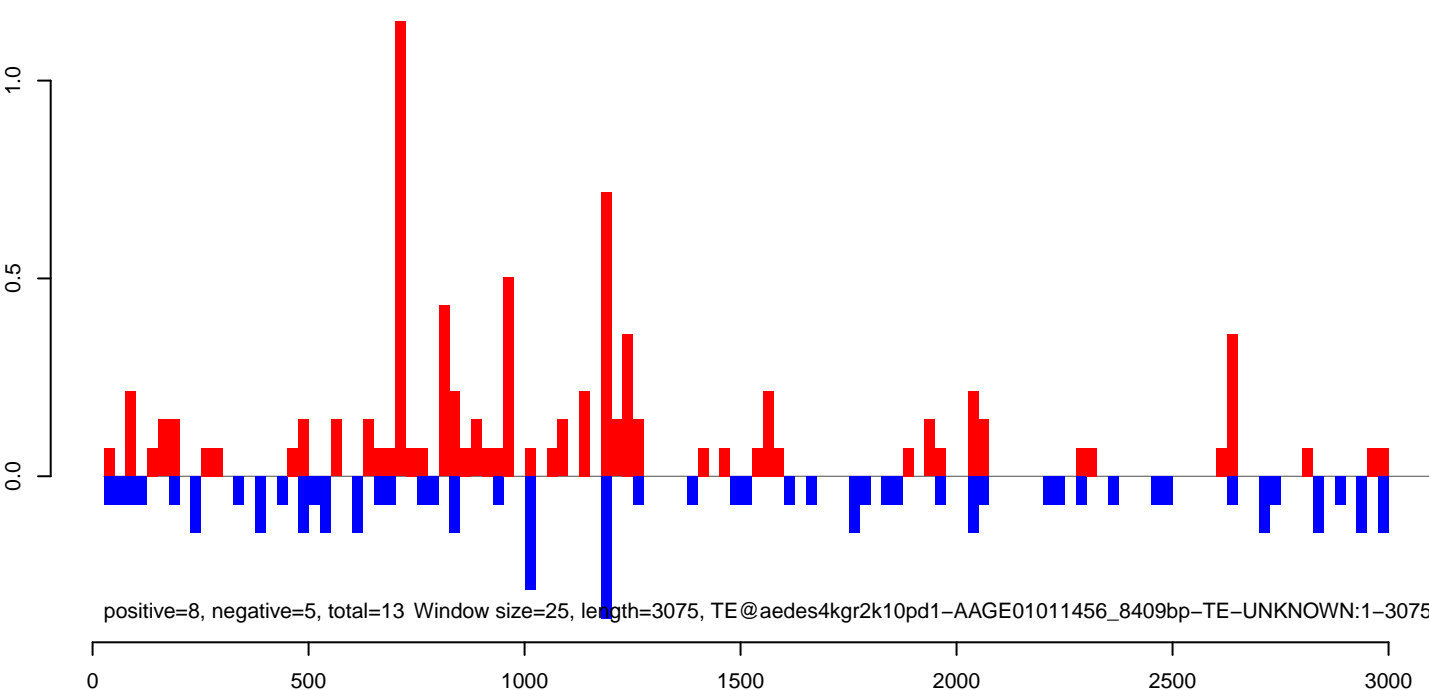

AeAeg_Aag2.TC.M3.18_23.rep

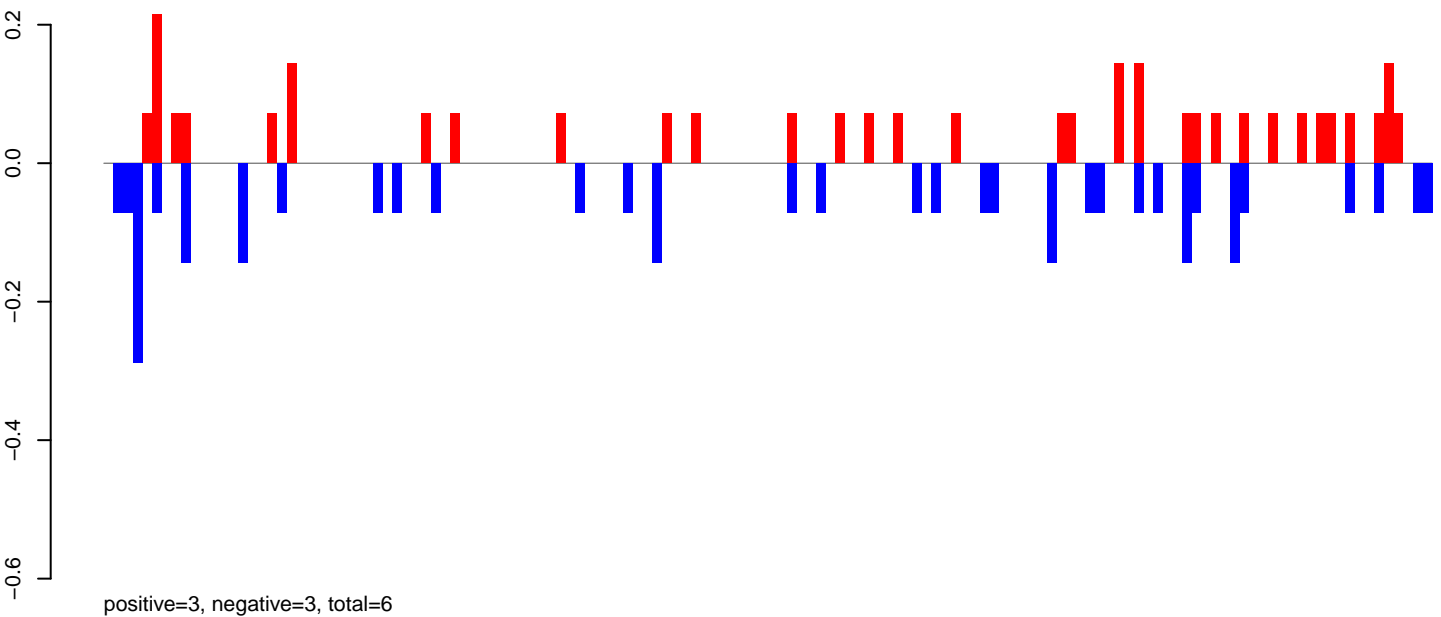

AeAeg_Aag2.TC.M3.24_35.rep

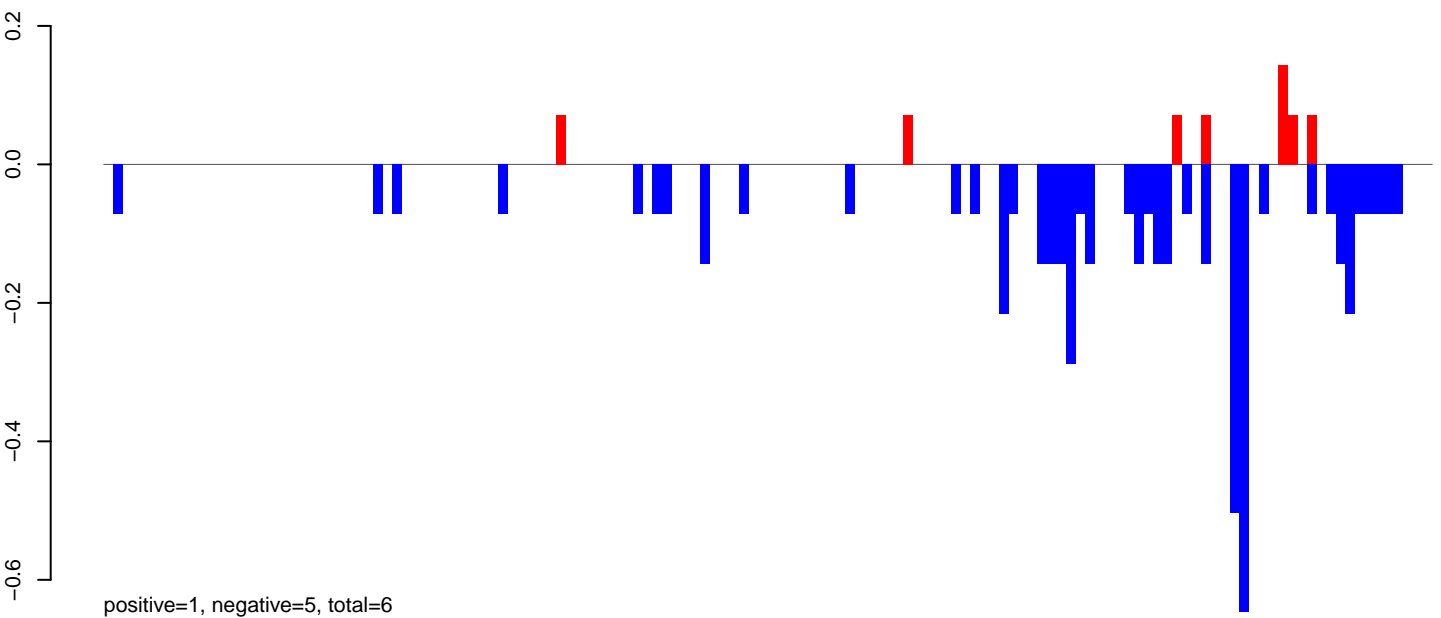

AeAeg_Aag2.TC.M3.rep

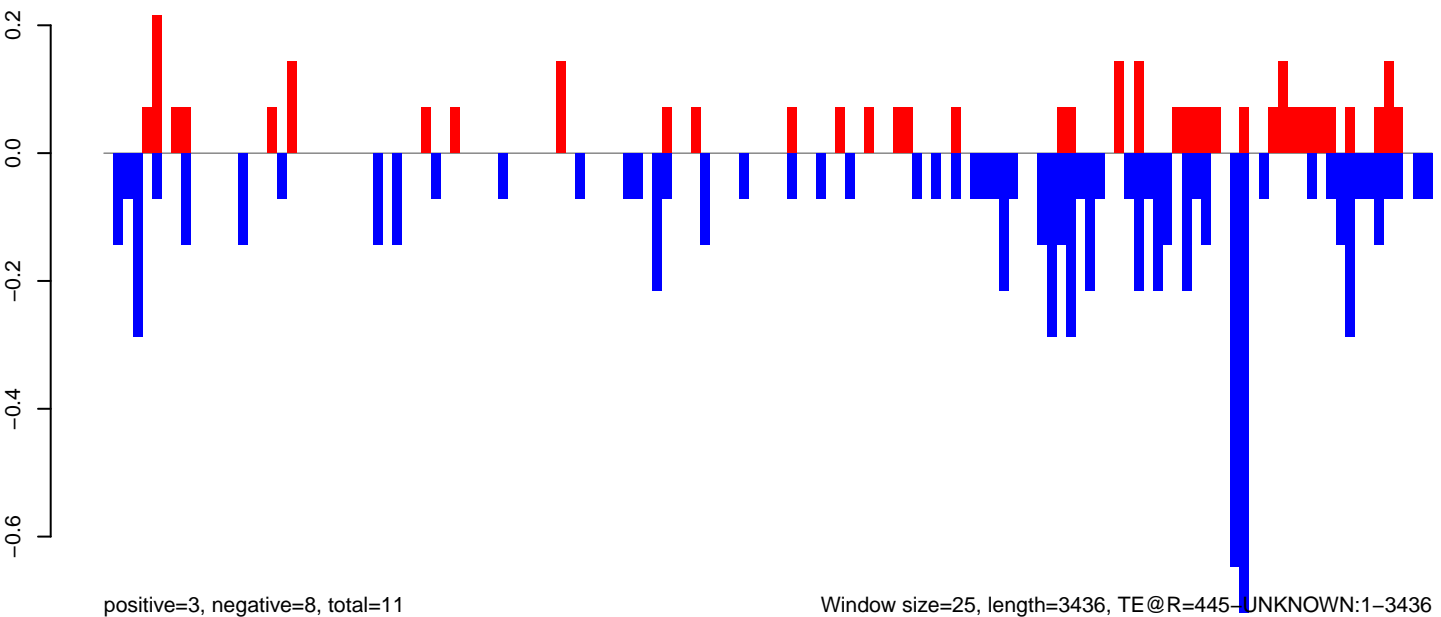

Window size=25, length=3436, TE@R=445-UNKNOWN:1-3436

0 500 1000 1500 2000 2500 3000 3500

AeAeg_Aag2.TC.M3.18_23.rep

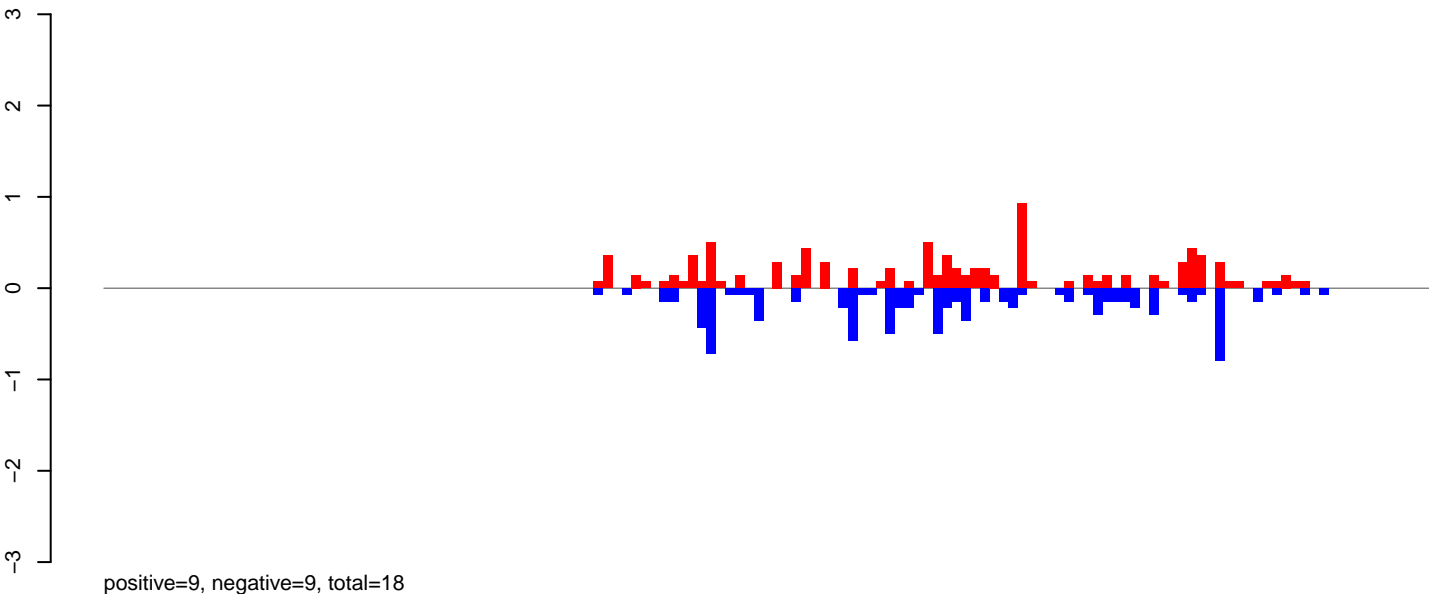

AeAeg_Aag2.TC.M3.24_35.rep

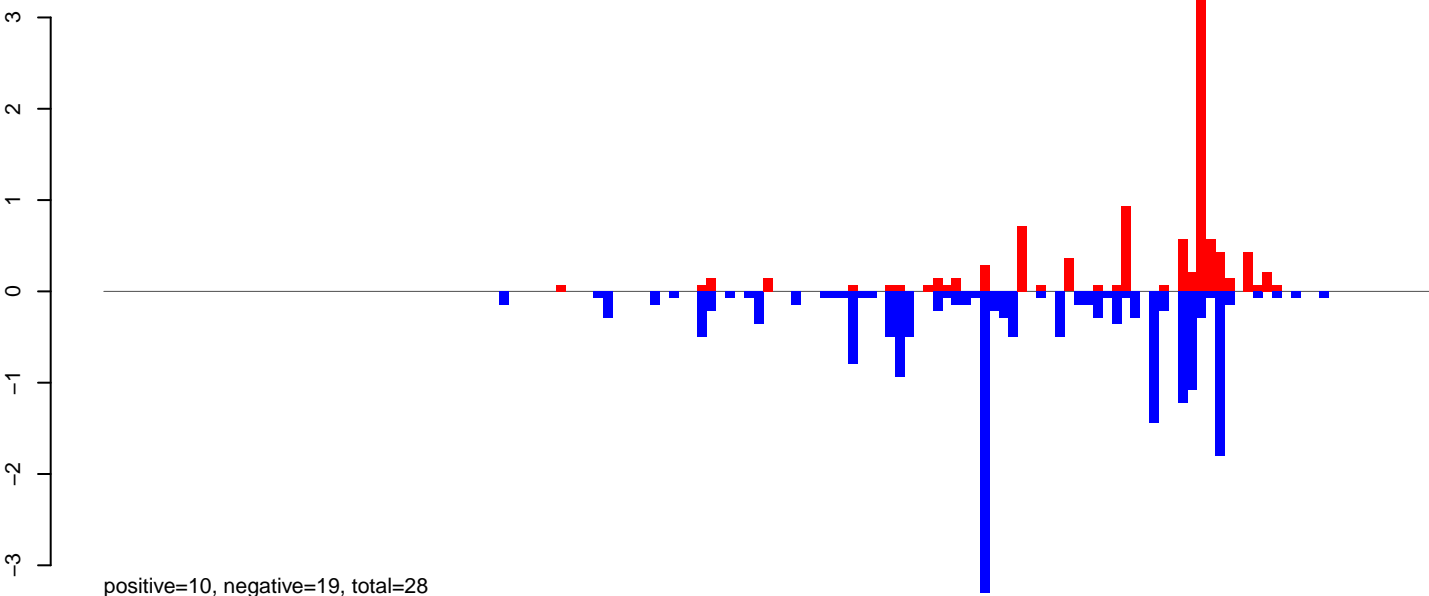

AeAeg_Aag2.TC.M3.rep

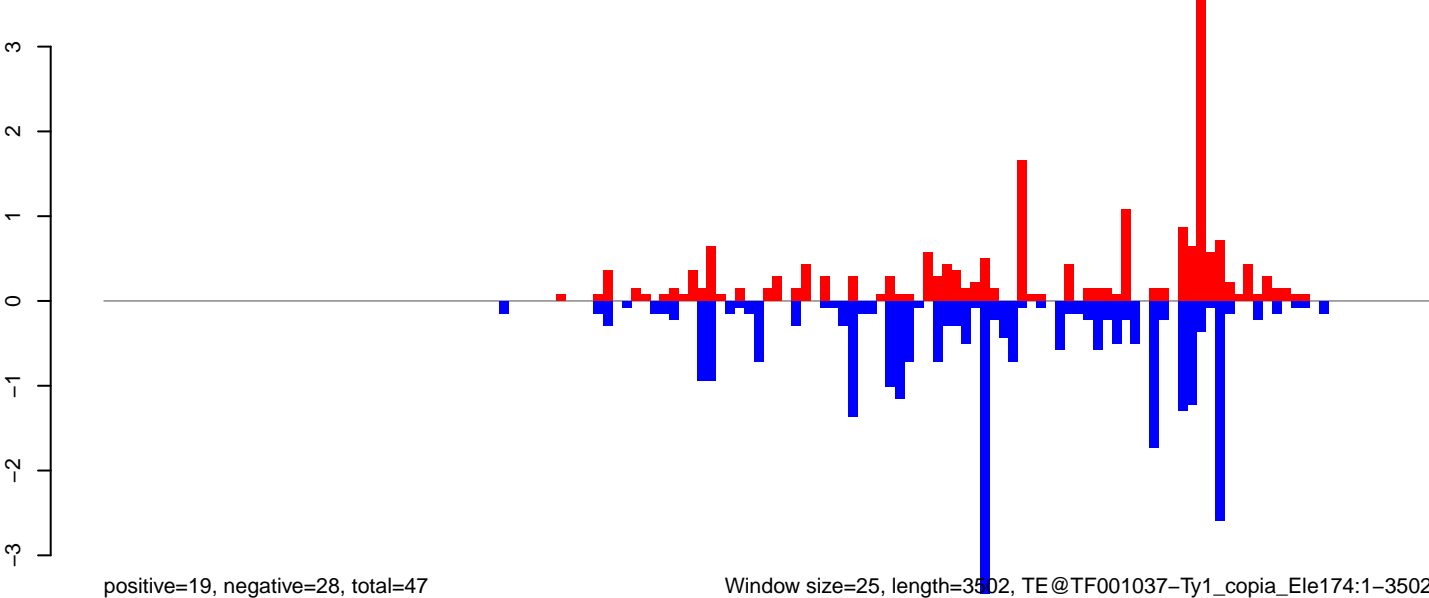

Window size=25, length=3502, TE@TF001037-Ty1_copia_Ele174:1-3502

0 500 1000 1500 2000 2500 3000 3500

AeAeg_Aag2.TC.M3.18_23.rep

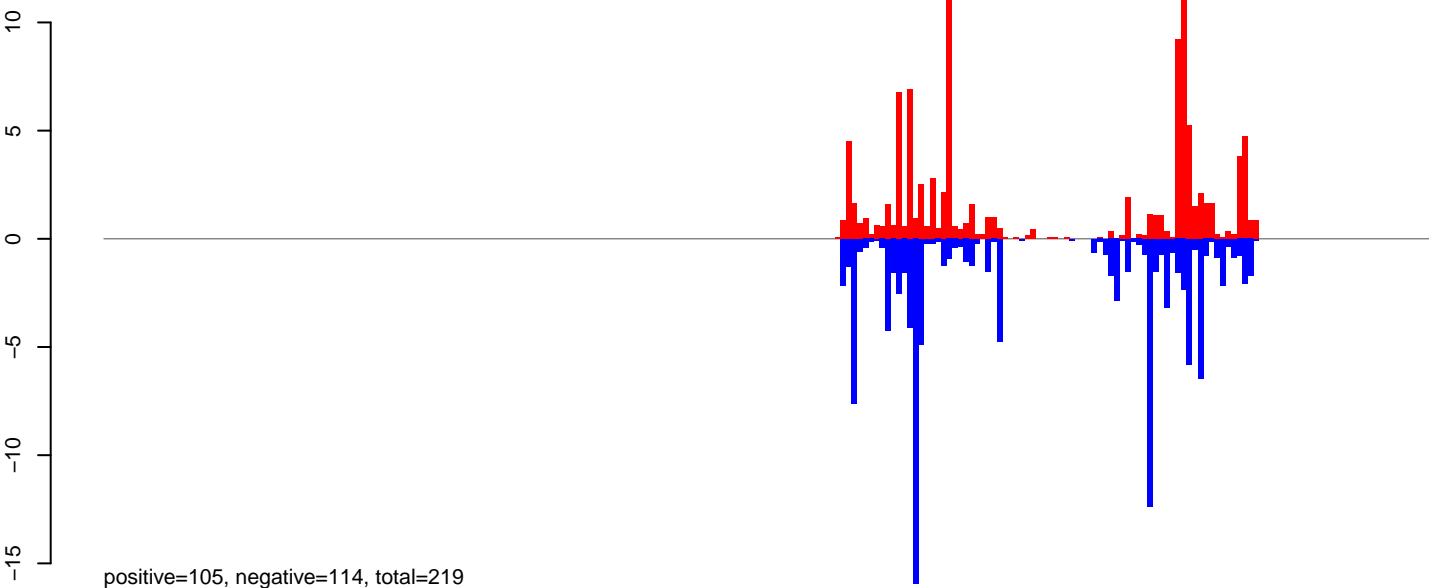

positive=105, negative=114, total=219

AeAeg_Aag2.TC.M3.24_35.rep

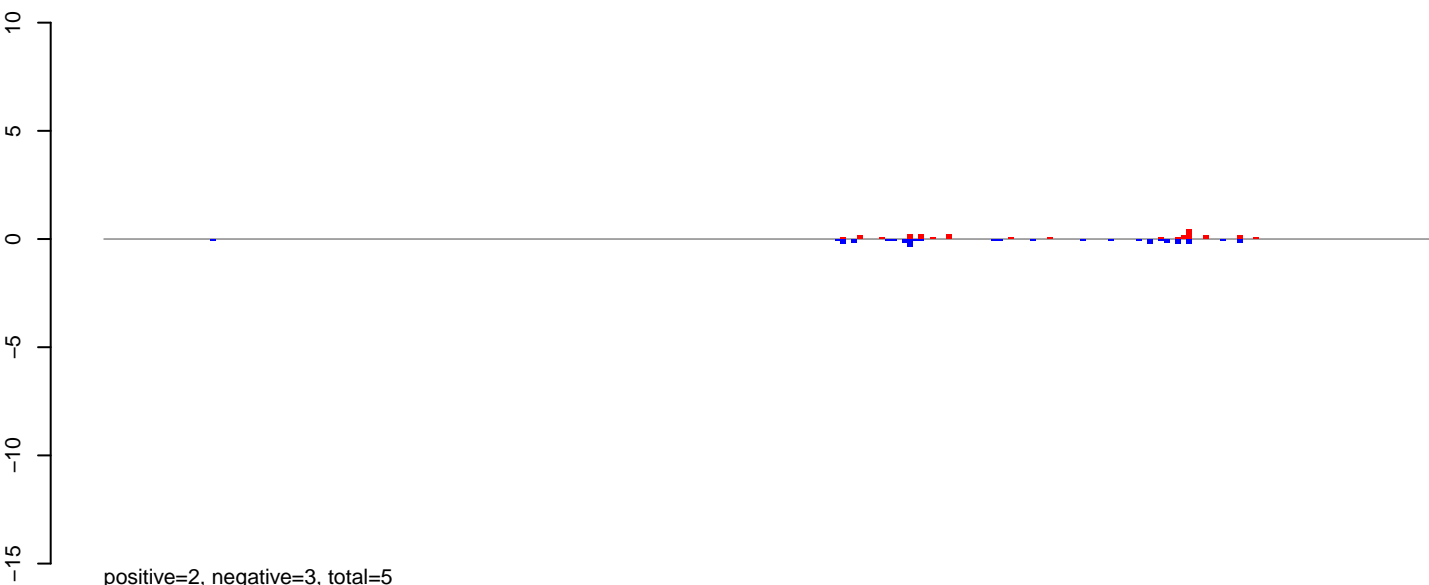

positive=2, negative=3, total=5

AeAeg_Aag2.TC.M3.rep

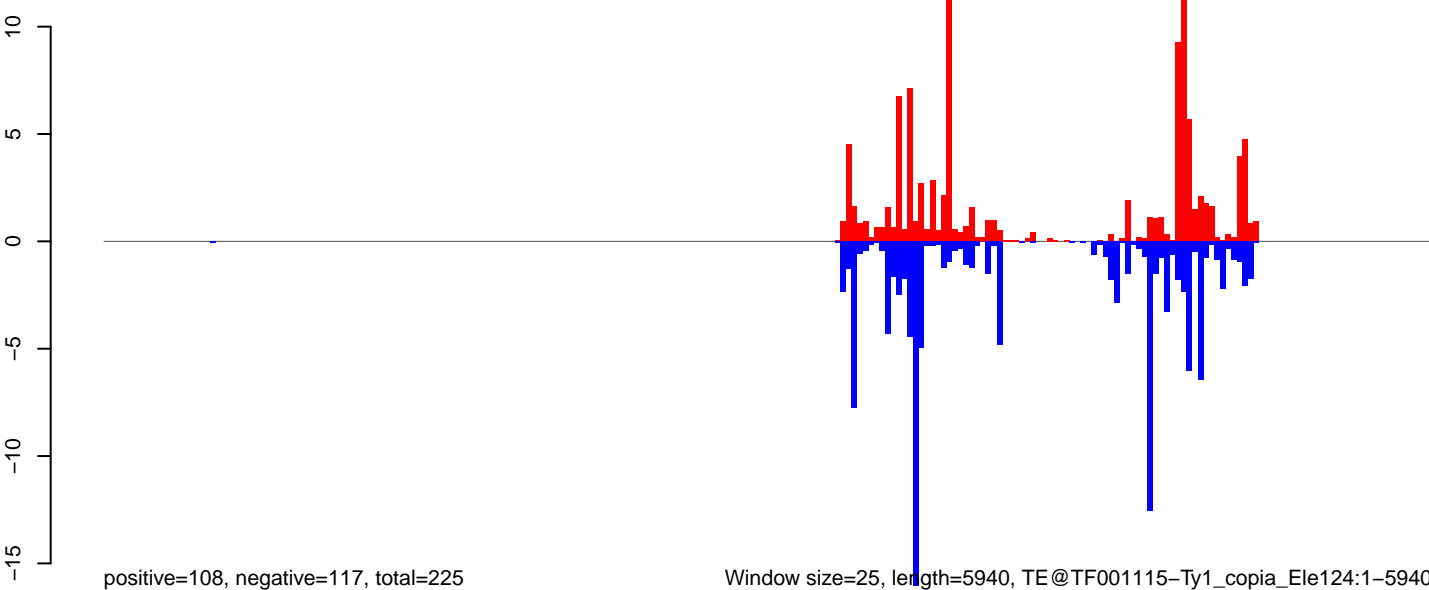

positive=108, negative=117, total=225

Window size=25, length=5940, TE@TF001115-Ty1_copia_Ele124:1-5940

0 1000 2000 3000 4000 5000 6000

AeAeg_Aag2.TC.M3.18_23.rep

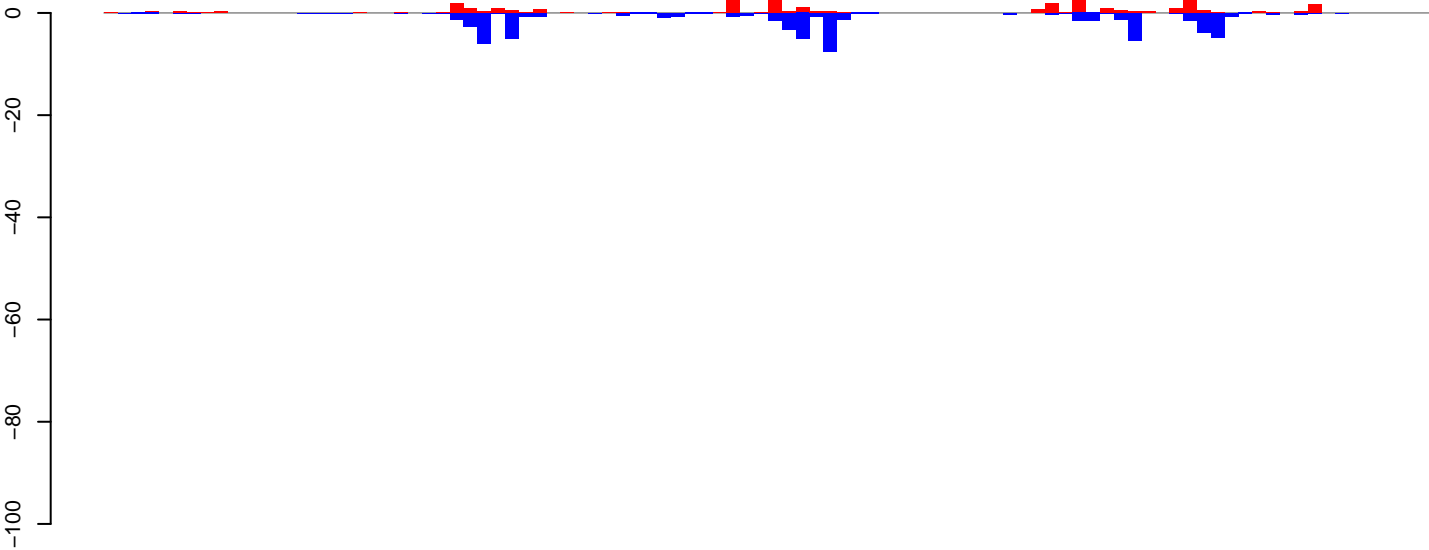

positive=28, negative=64, total=92

AeAeg_Aag2.TC.M3.24_35.rep

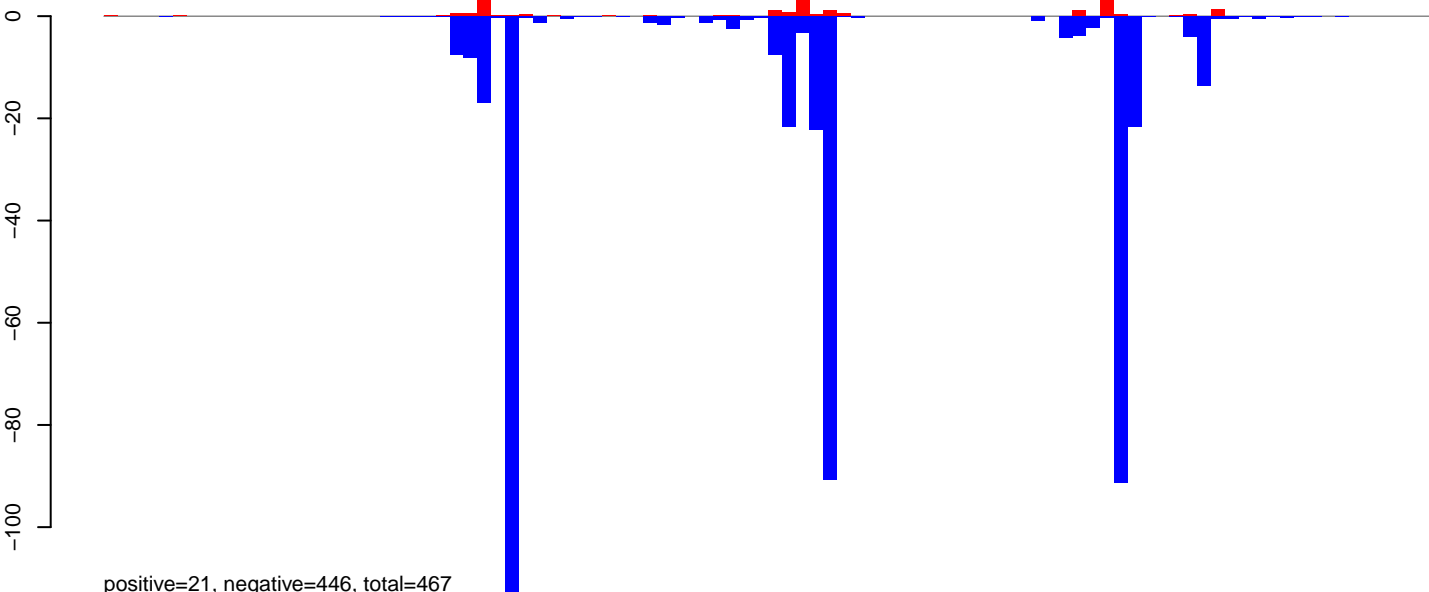

positive=21, negative=446, total=467

AeAeg_Aag2.TC.M3.rep

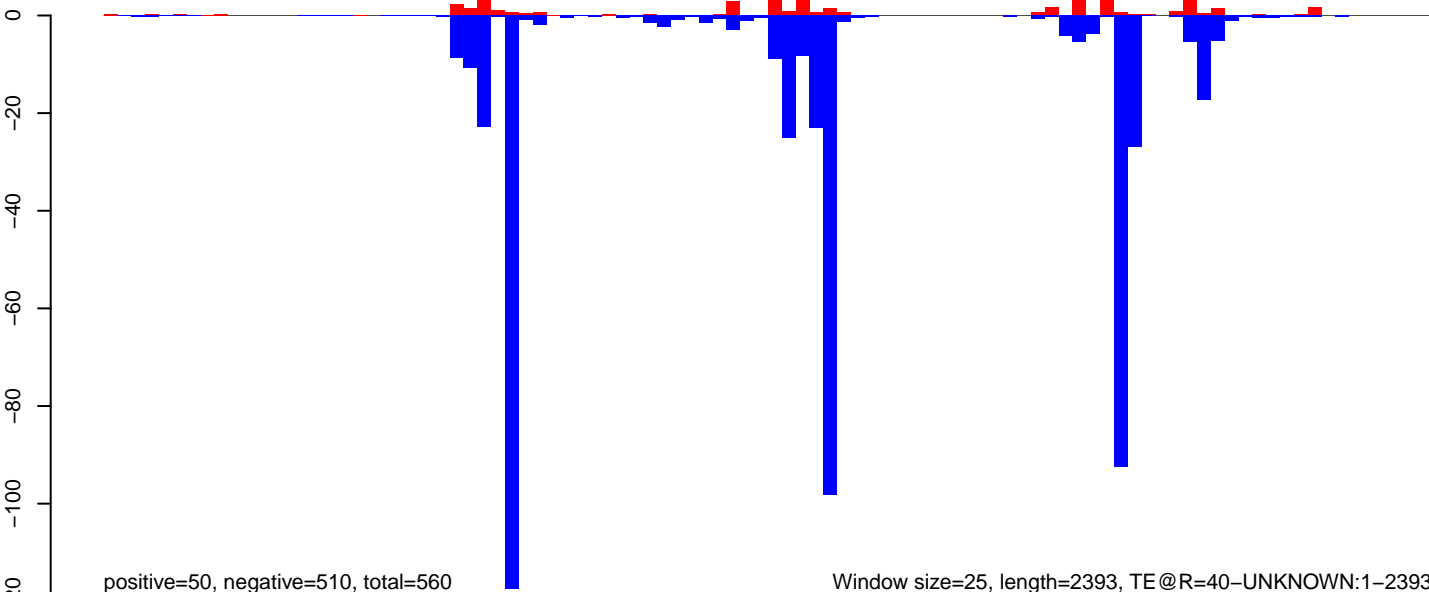

positive=50, negative=510, total=560

Window size=25, length=2393, TE @R=40-UNKNOWN:1-2393

AeAeg_Aag2.TC.M3.18_23.rep

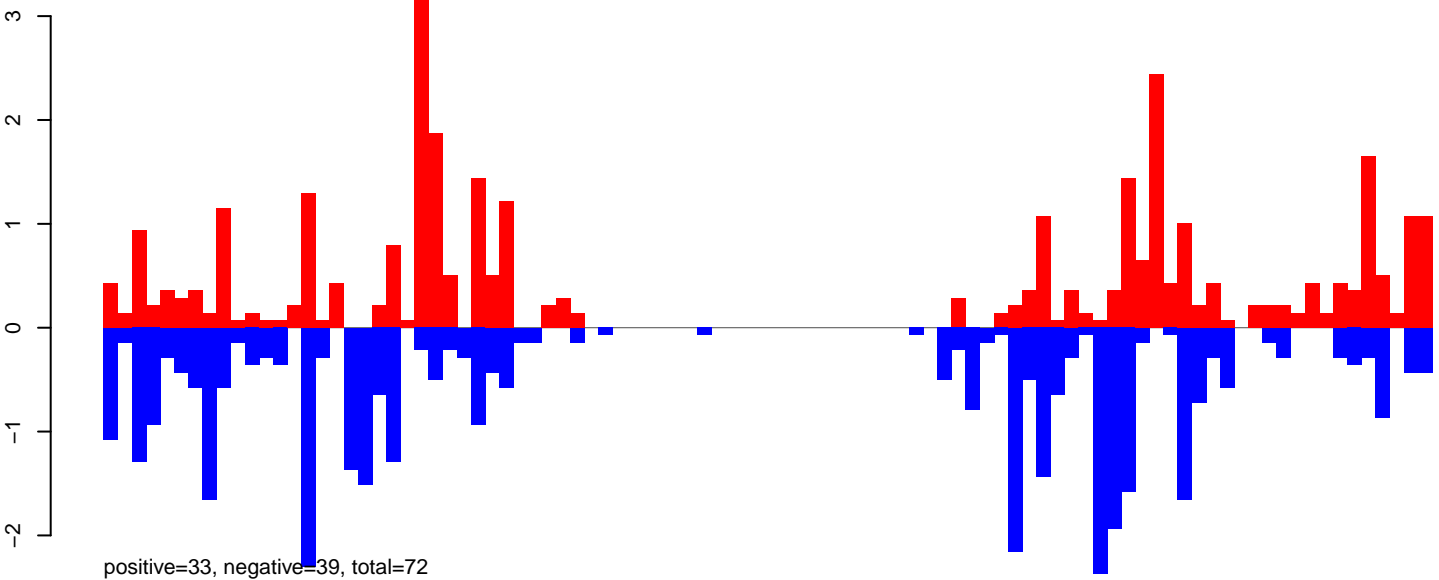

AeAeg_Aag2.TC.M3.24_35.rep

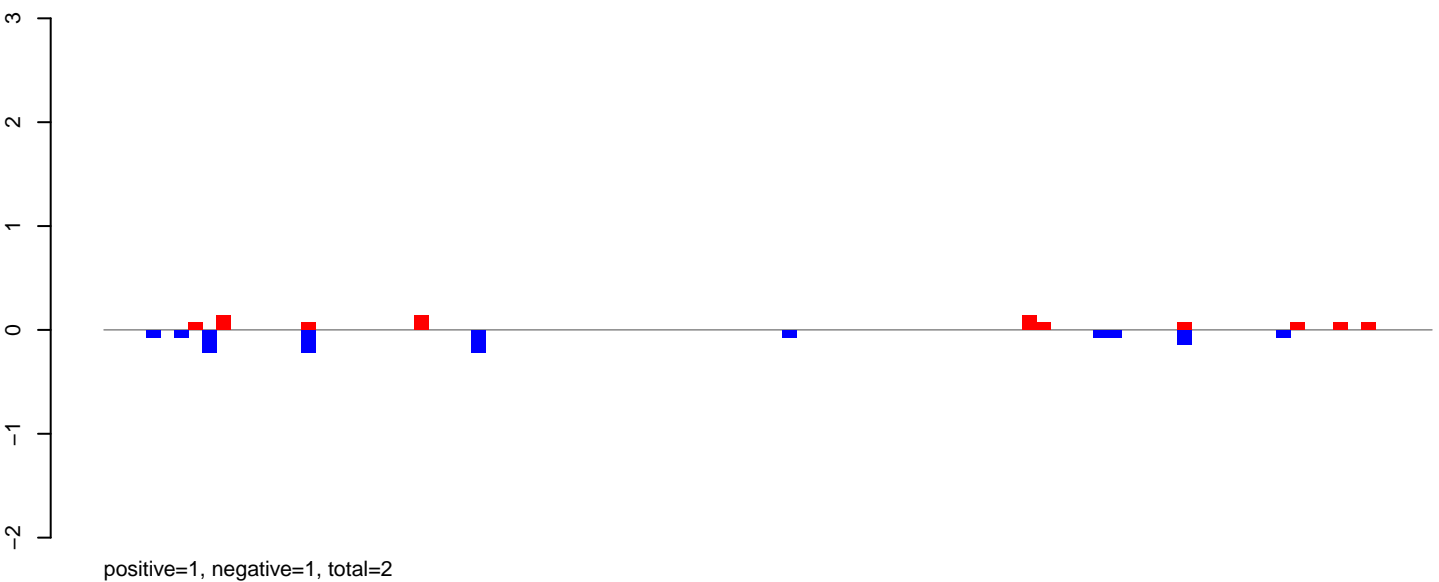

AeAeg_Aag2.TC.M3.rep

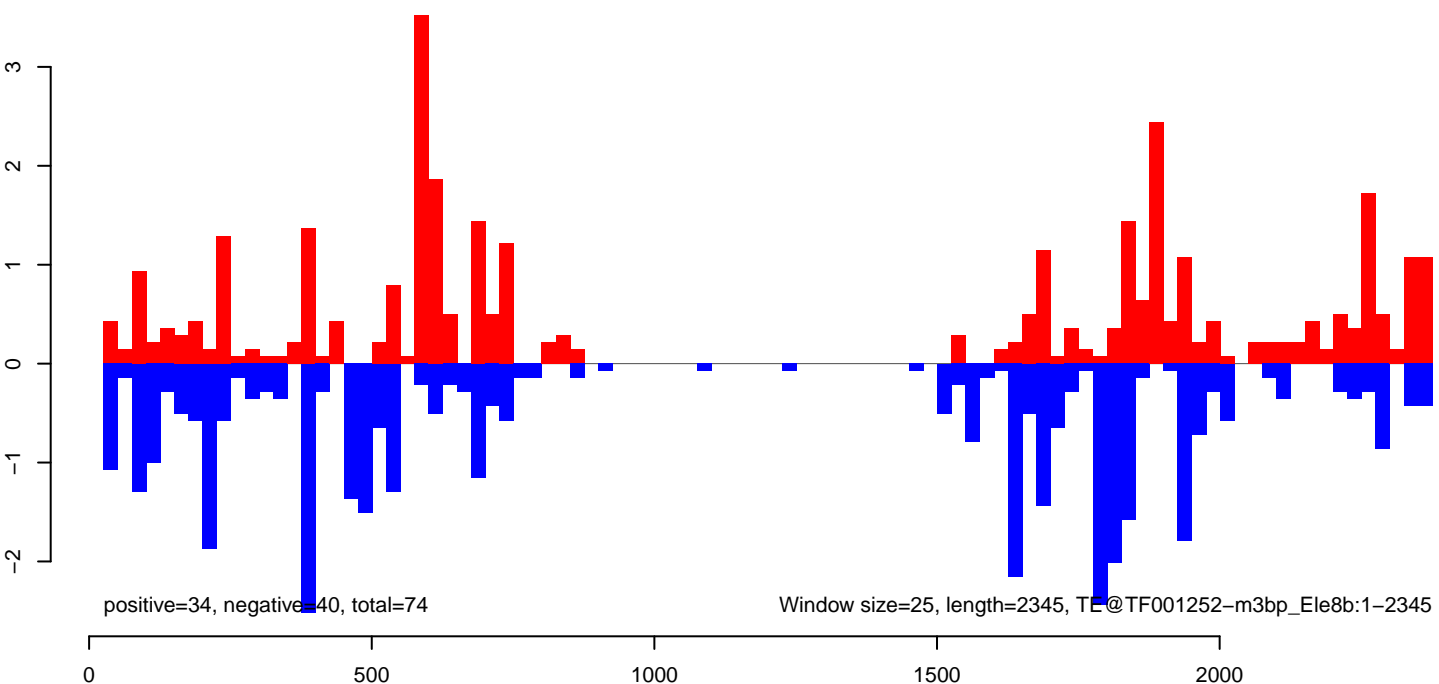

AeAeg_Aag2.TC.M3.18_23.rep

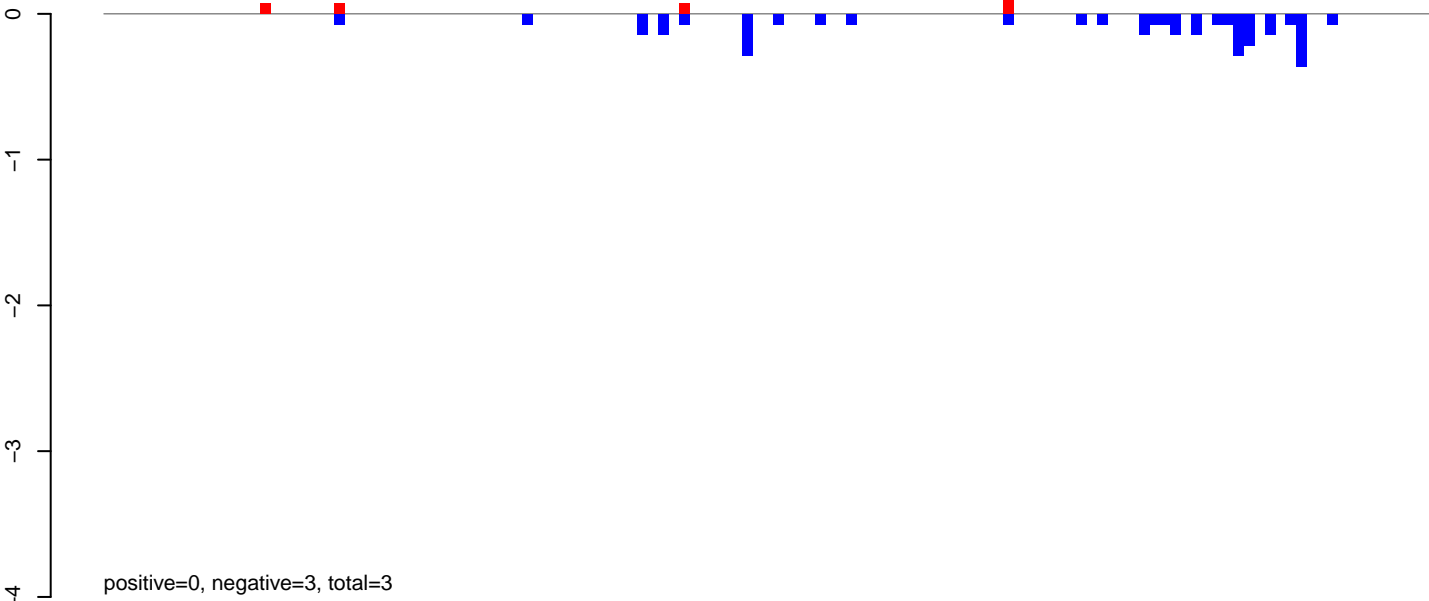

AeAeg_Aag2.TC.M3.24_35.rep

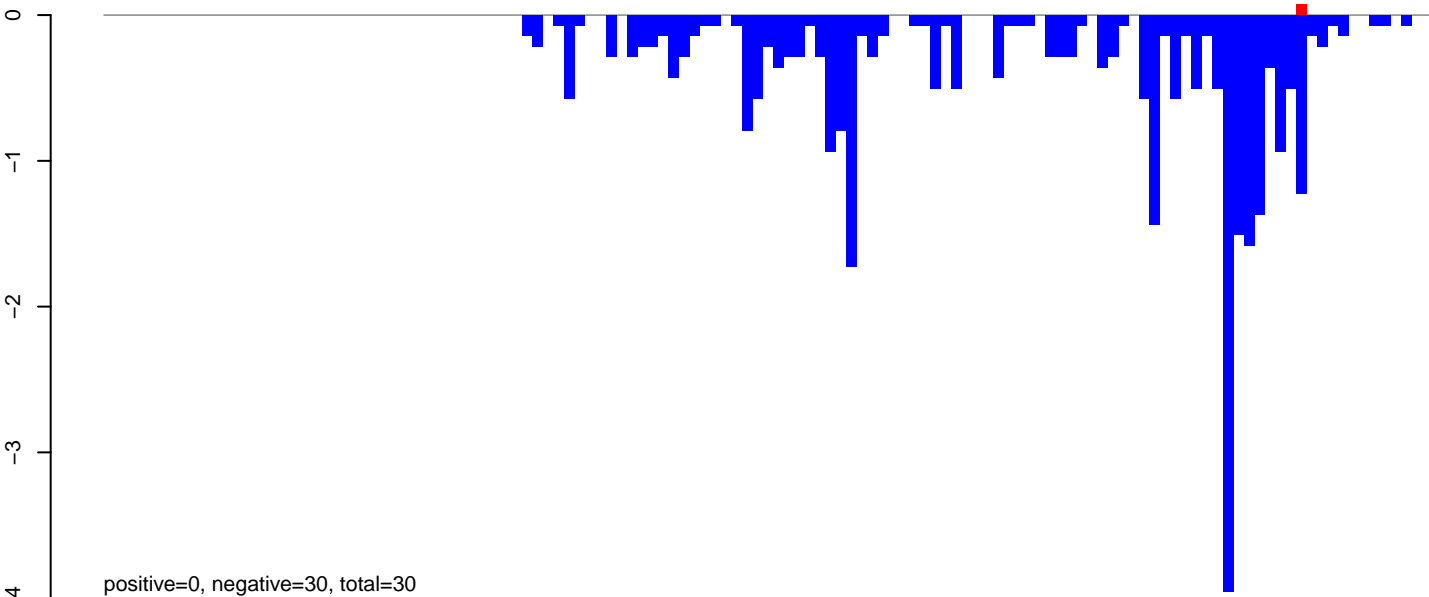

AeAeg_Aag2.TC.M3.rep

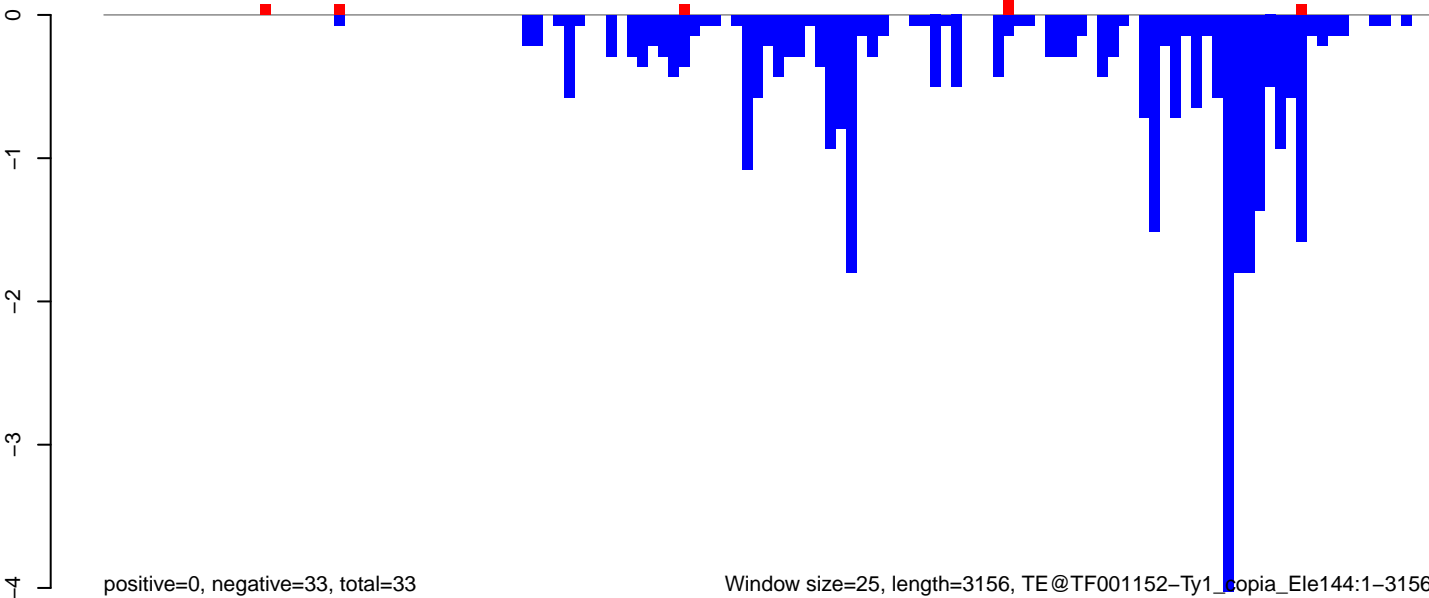

Window size=25, length=3156, TE@TF001152-Ty1_copia_Ele144:1-3156

0 500 1000 1500 2000 2500 3000

AeAeg_Aag2.TC.M3.18_23.rep

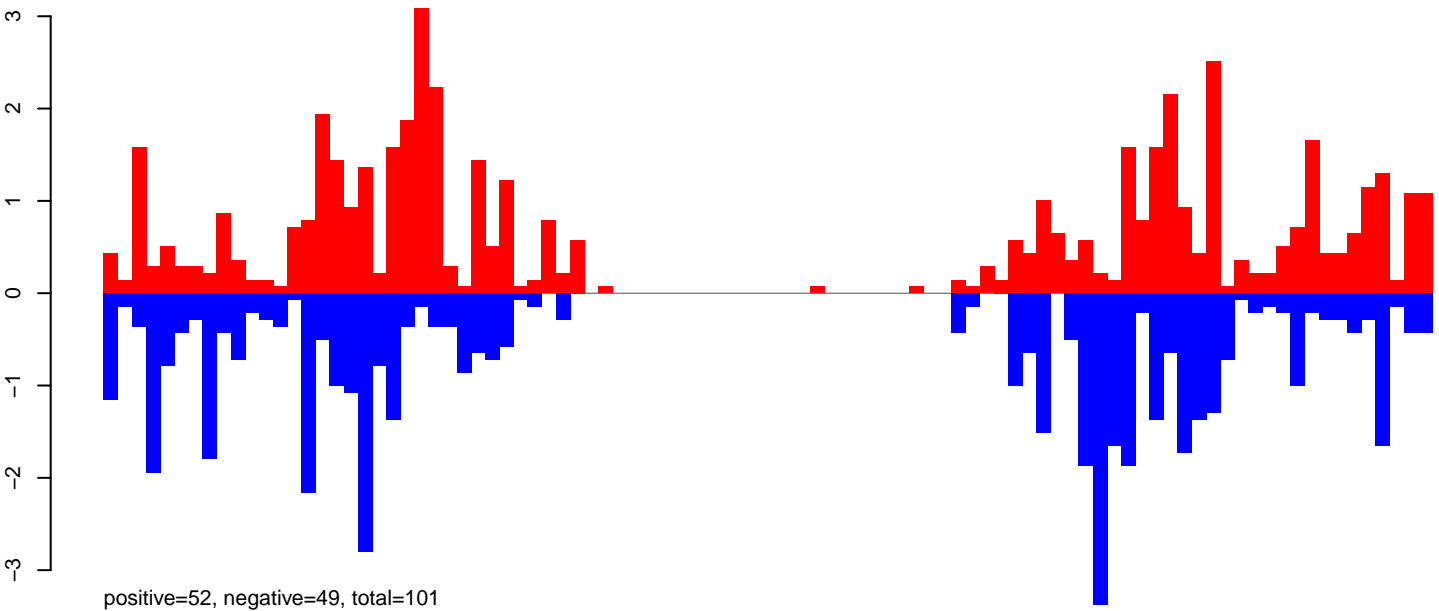

AeAeg_Aag2.TC.M3.24_35.rep

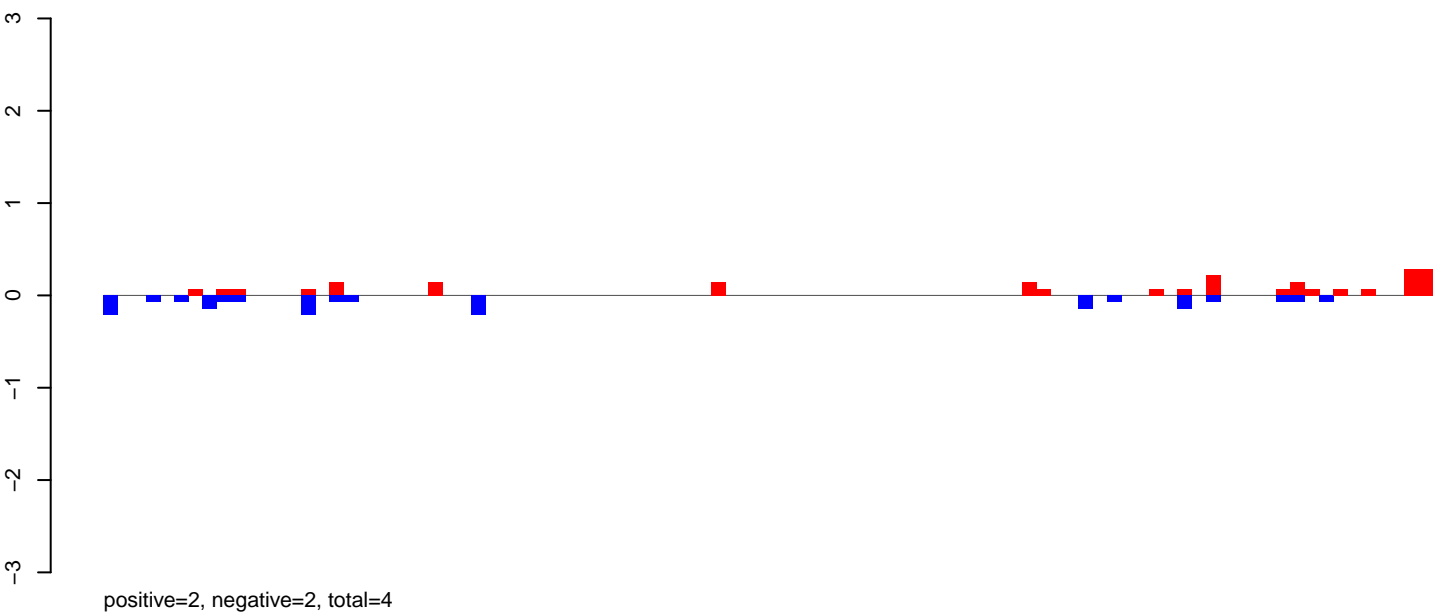

AeAeg_Aag2.TC.M3.rep

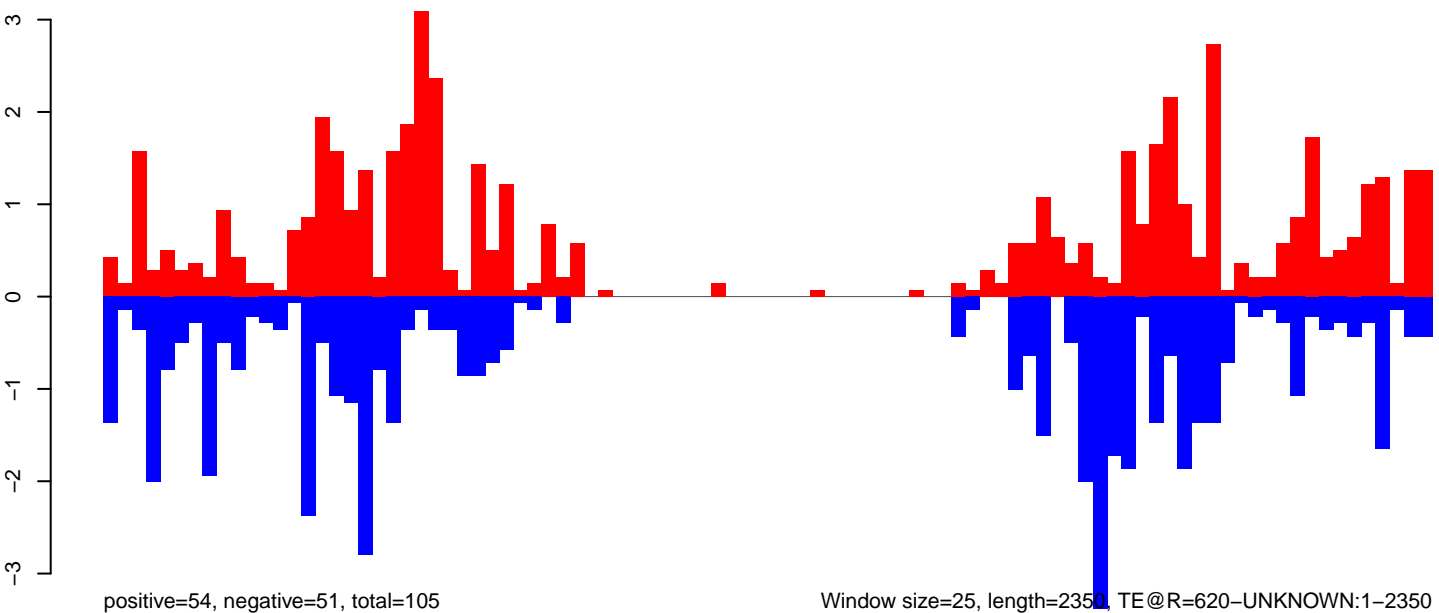

AeAeg_Aag2.TC.M3.18_23.rep

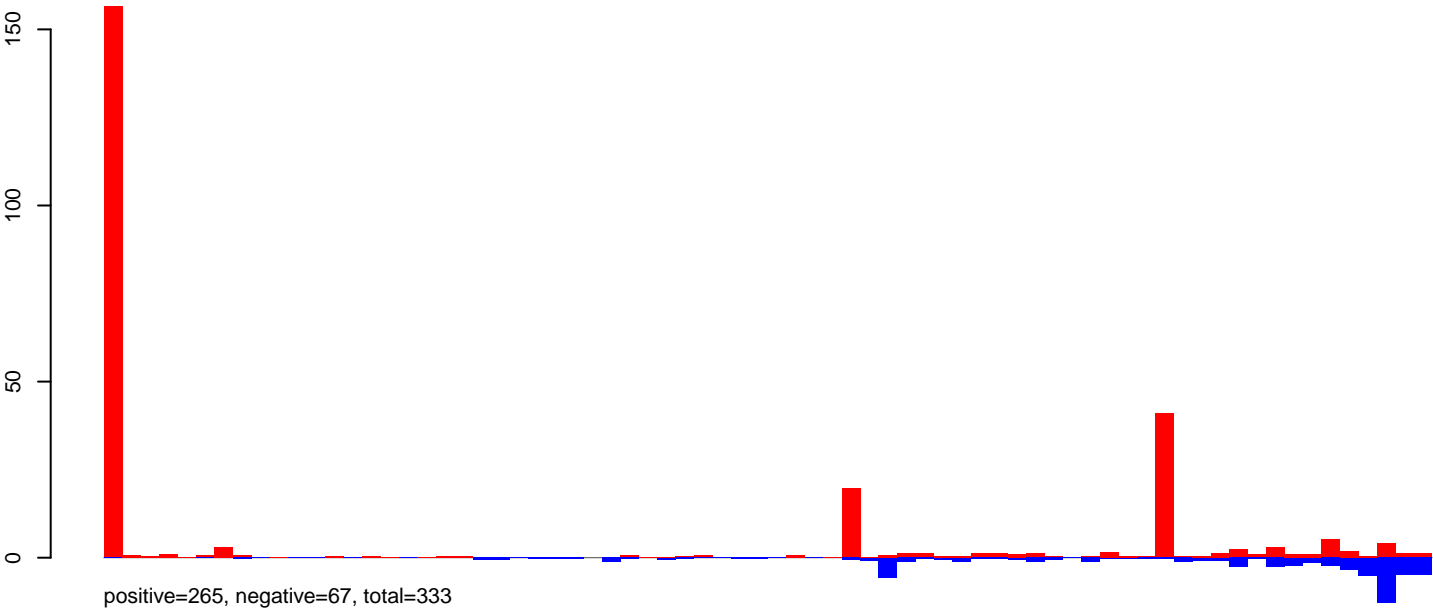

AeAeg_Aag2.TC.M3.24_35.rep

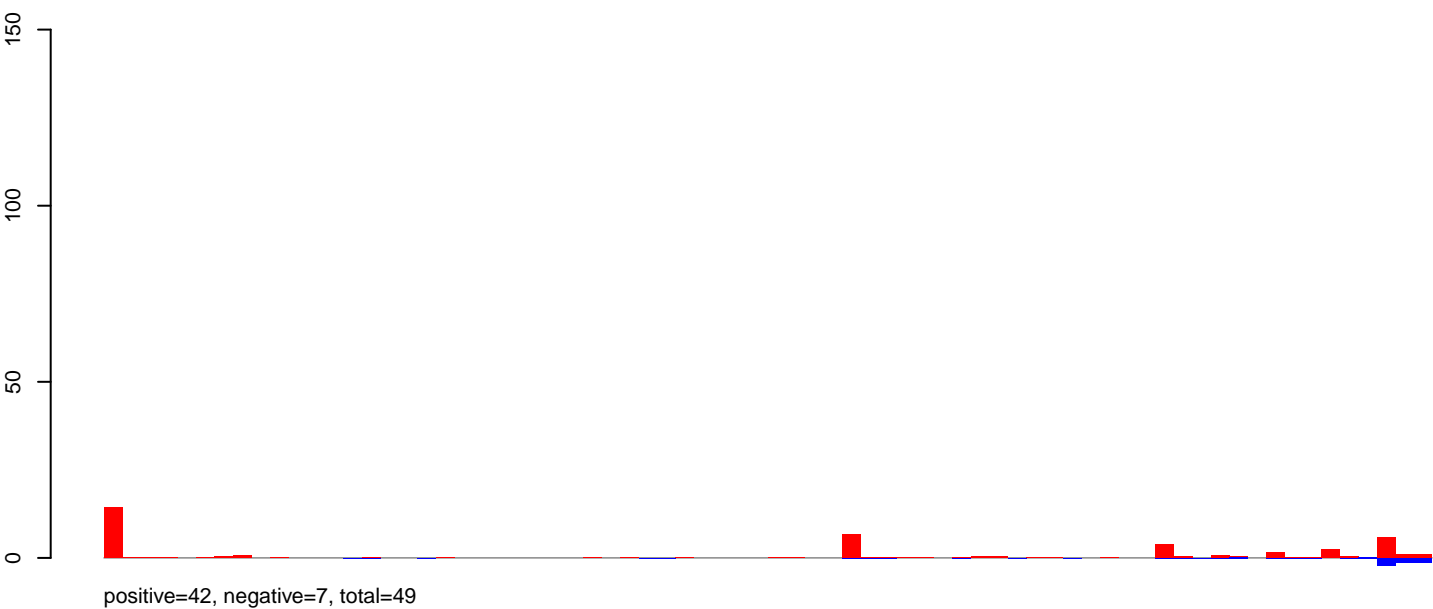

AeAeg_Aag2.TC.M3.rep

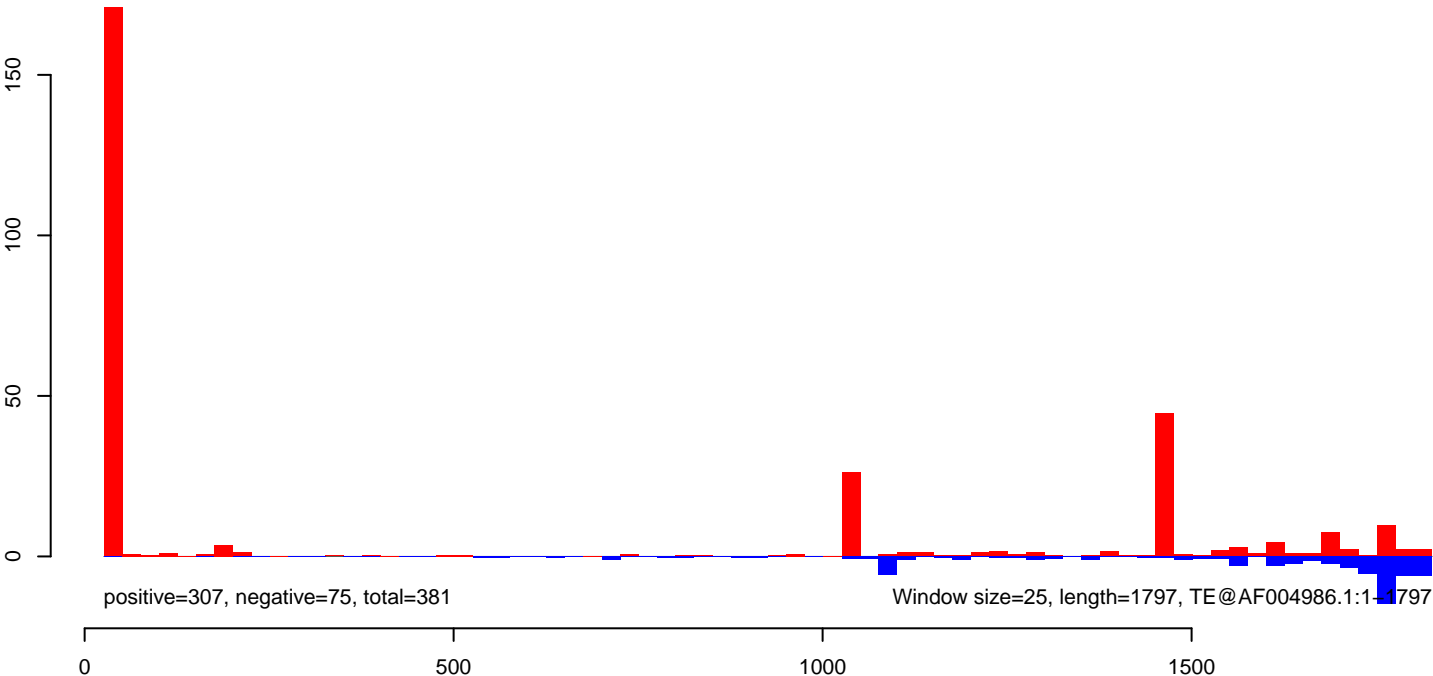

AeAeg_Aag2.TC.M3.18_23.rep

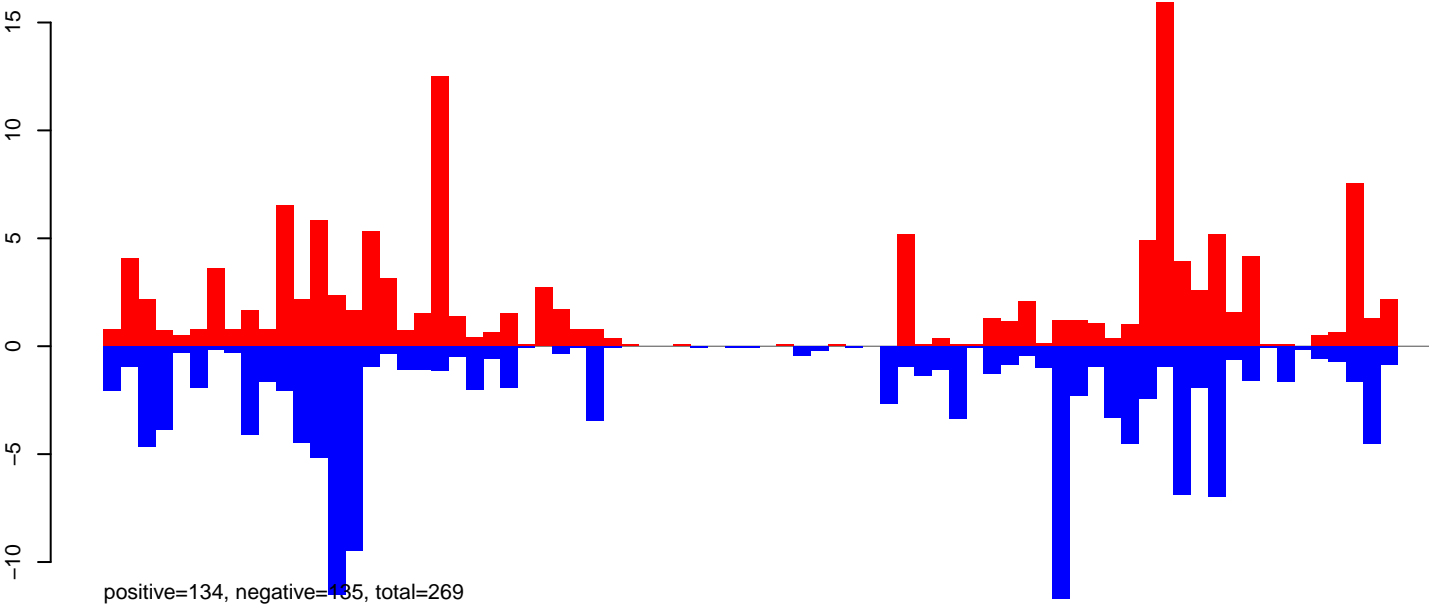

AeAeg_Aag2.TC.M3.24_35.rep

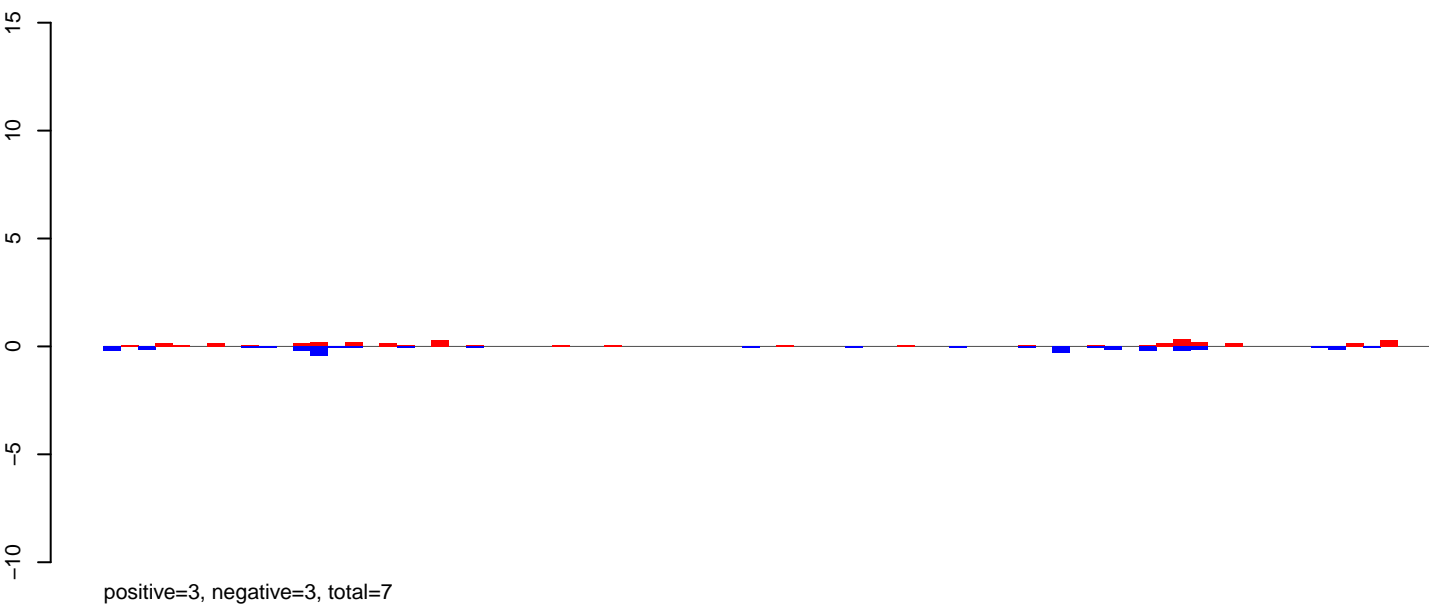

AeAeg_Aag2.TC.M3.rep

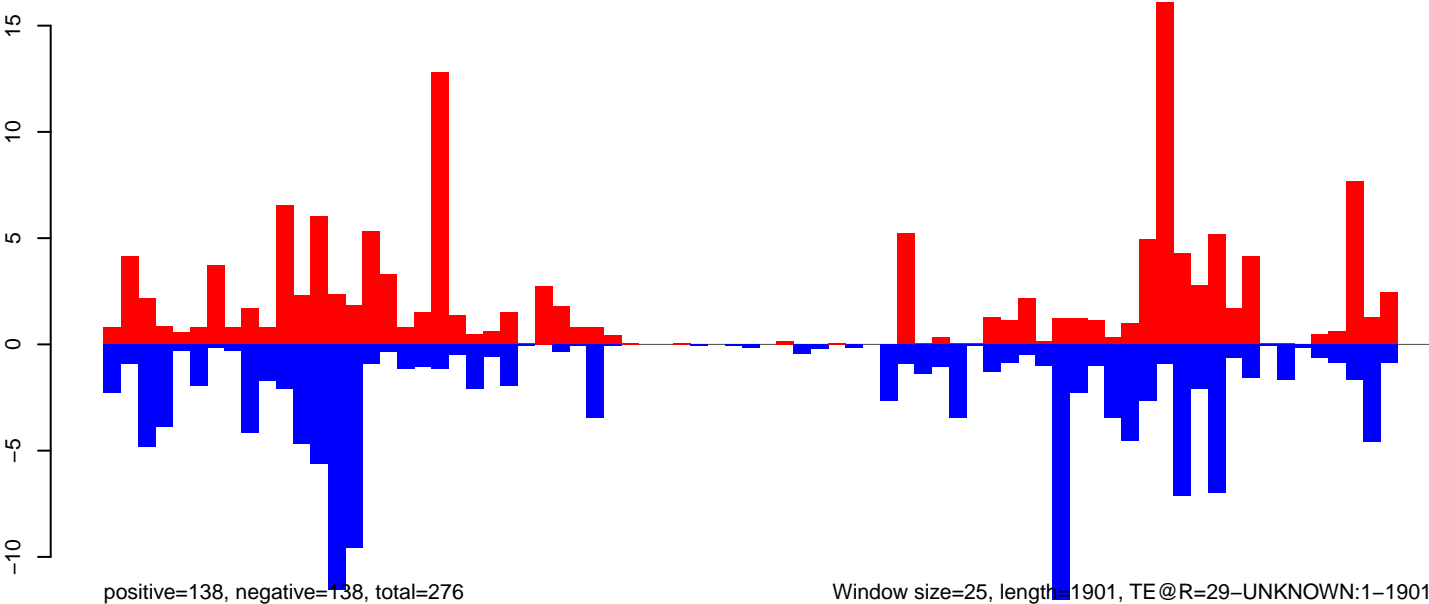

AeAeg_Aag2.TC.M3.18_23.rep

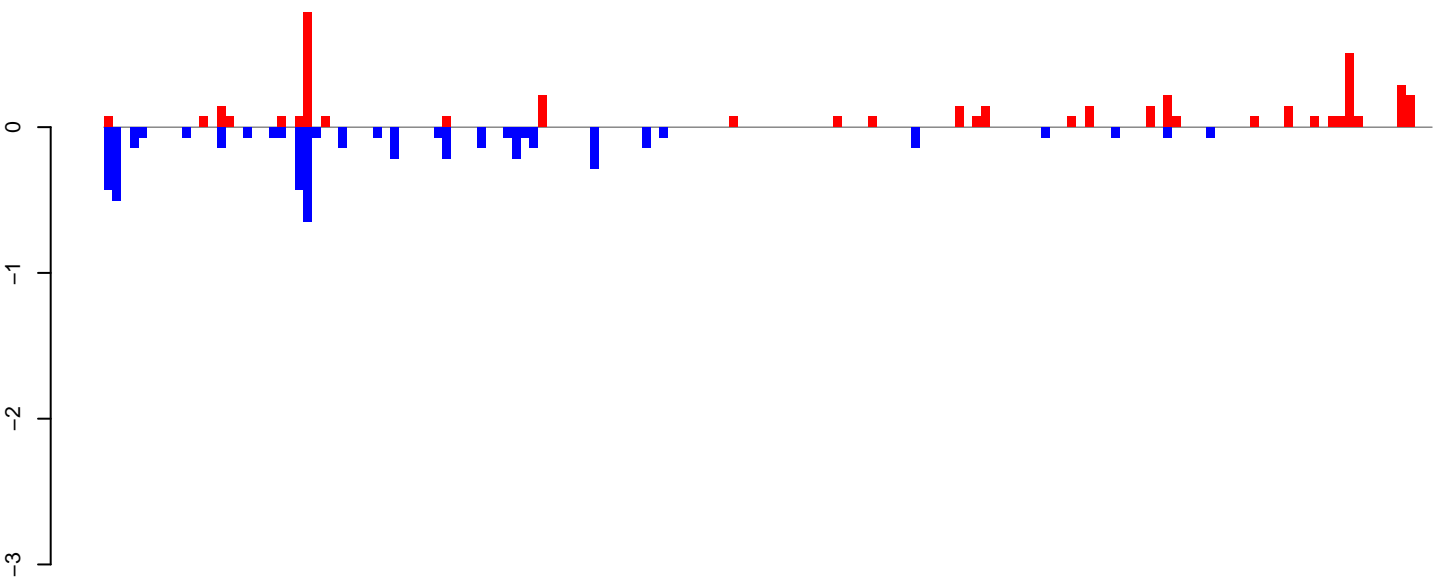

positive=4, negative=5, total=9

AeAeg_Aag2.TC.M3.24_35.rep

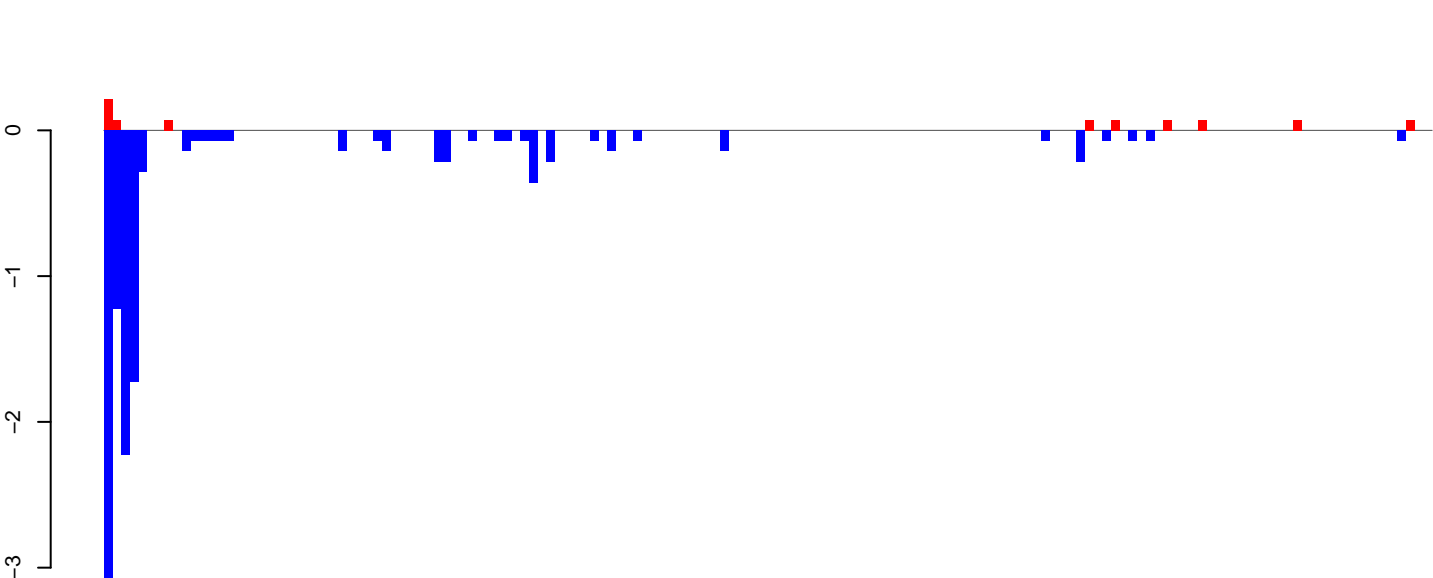

positive=1, negative=12, total=13

AeAeg_Aag2.TC.M3.rep

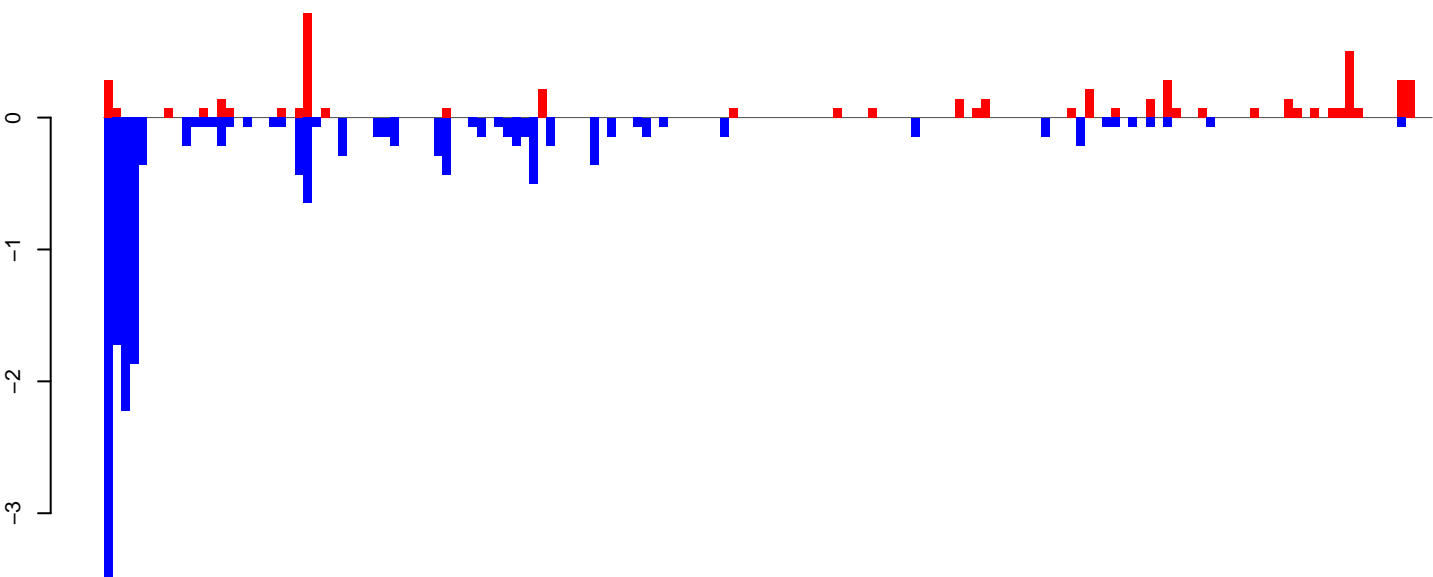

positive=5, negative=17, total=22

Window size=25, length=3807, TE@TF001324-UD_Ele1:1-3807

AeAeg_Aag2.TC.M3.18_23.rep

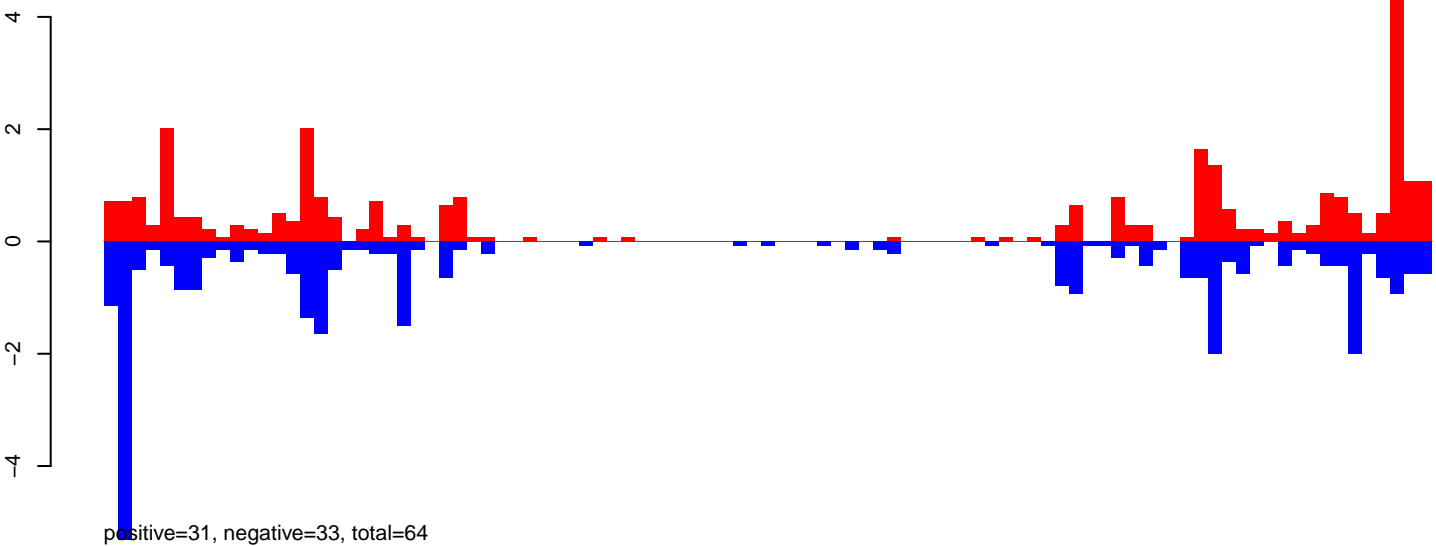

AeAeg_Aag2.TC.M3.24_35.rep

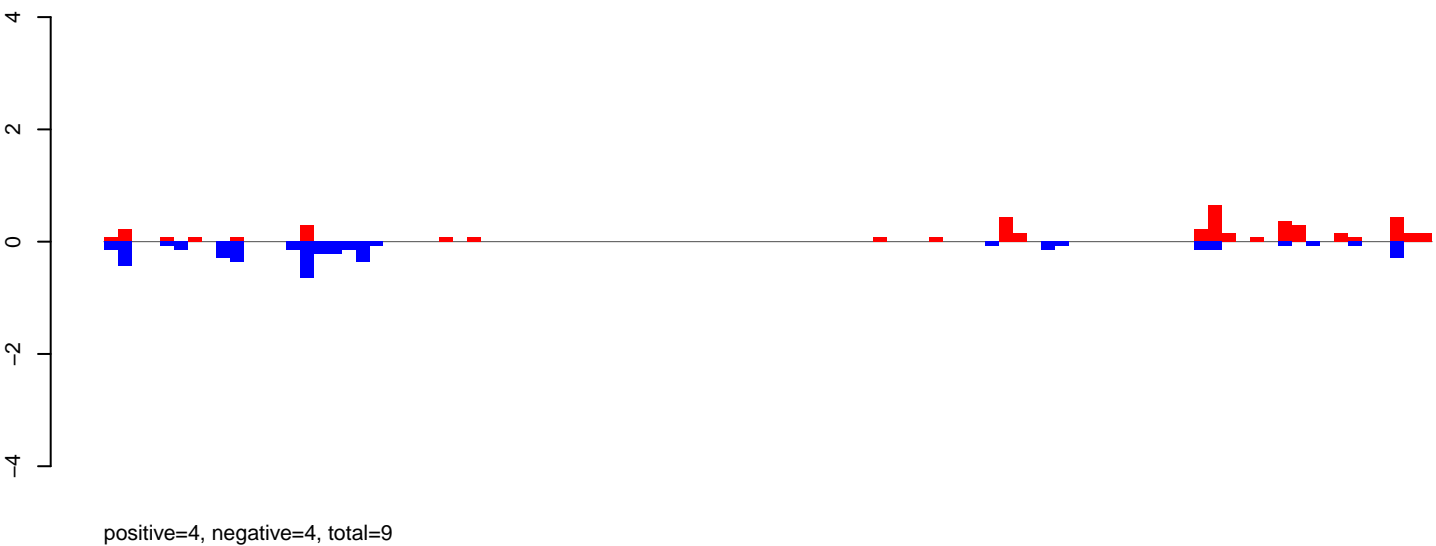

AeAeg_Aag2.TC.M3.rep

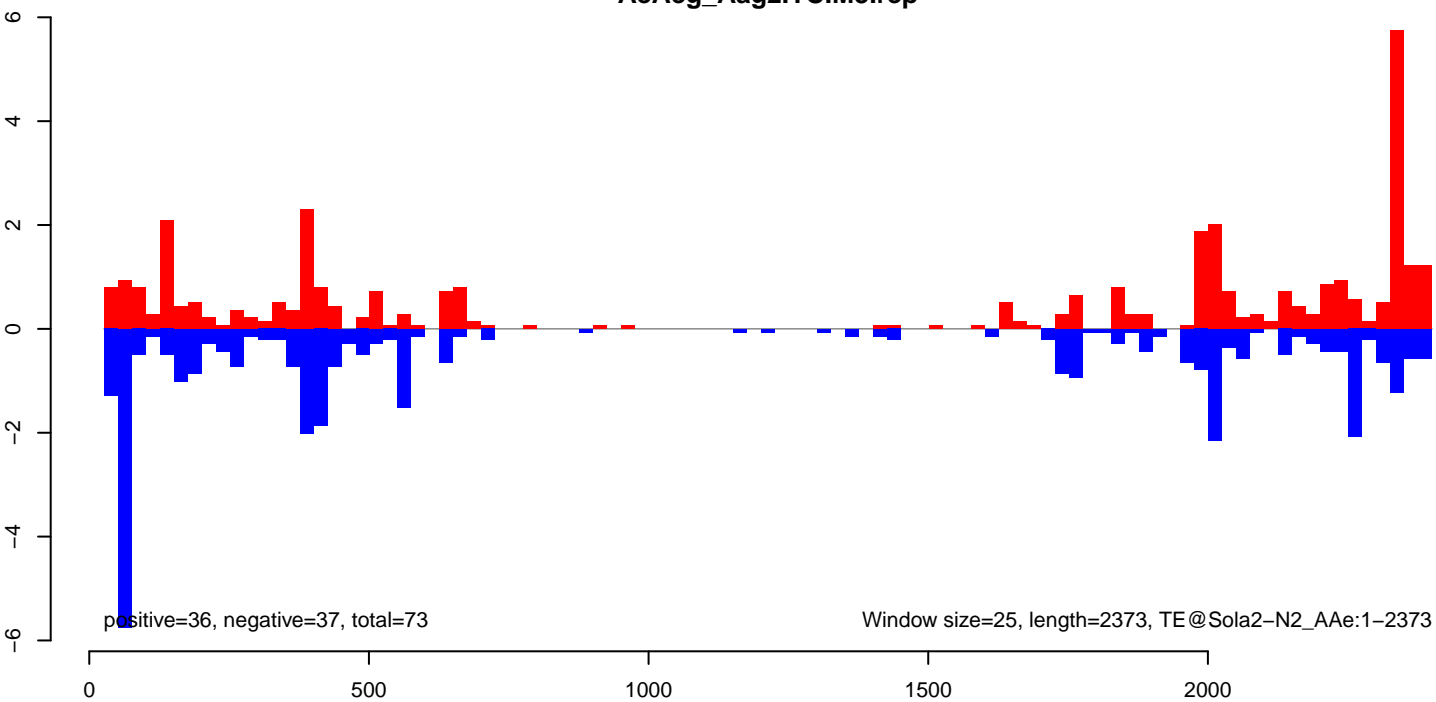

AeAeg_Aag2.TC.M3.18_23.rep

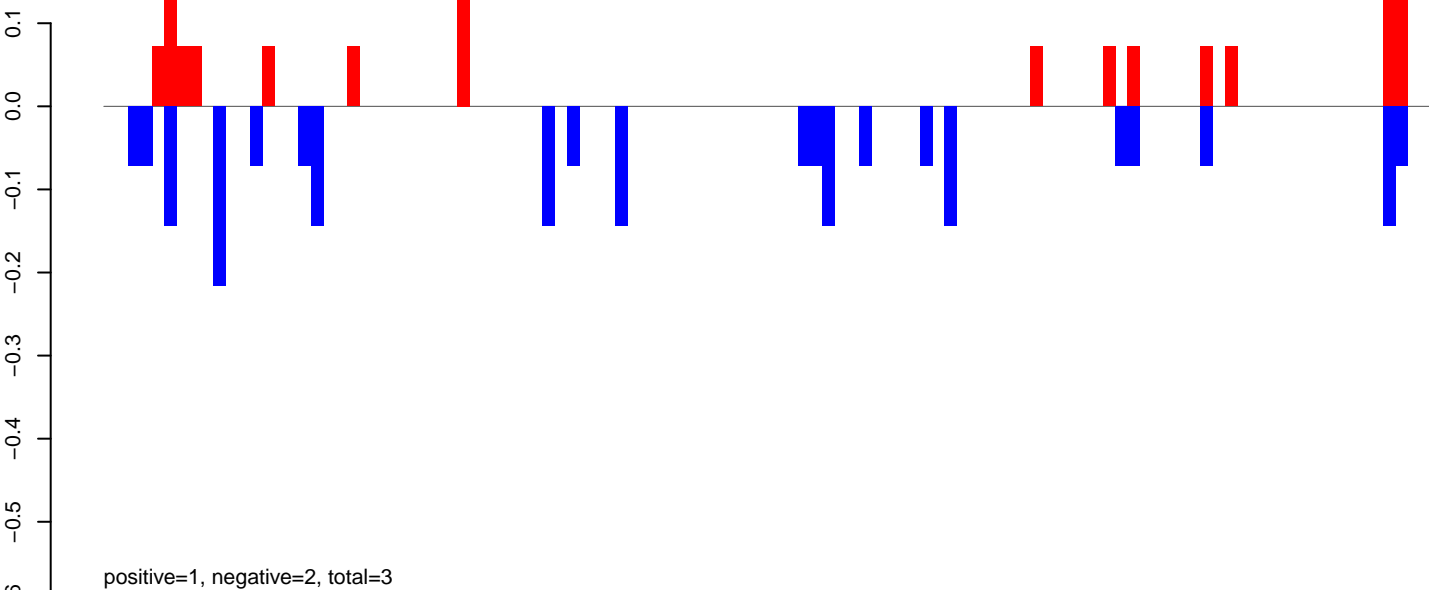

AeAeg_Aag2.TC.M3.24_35.rep

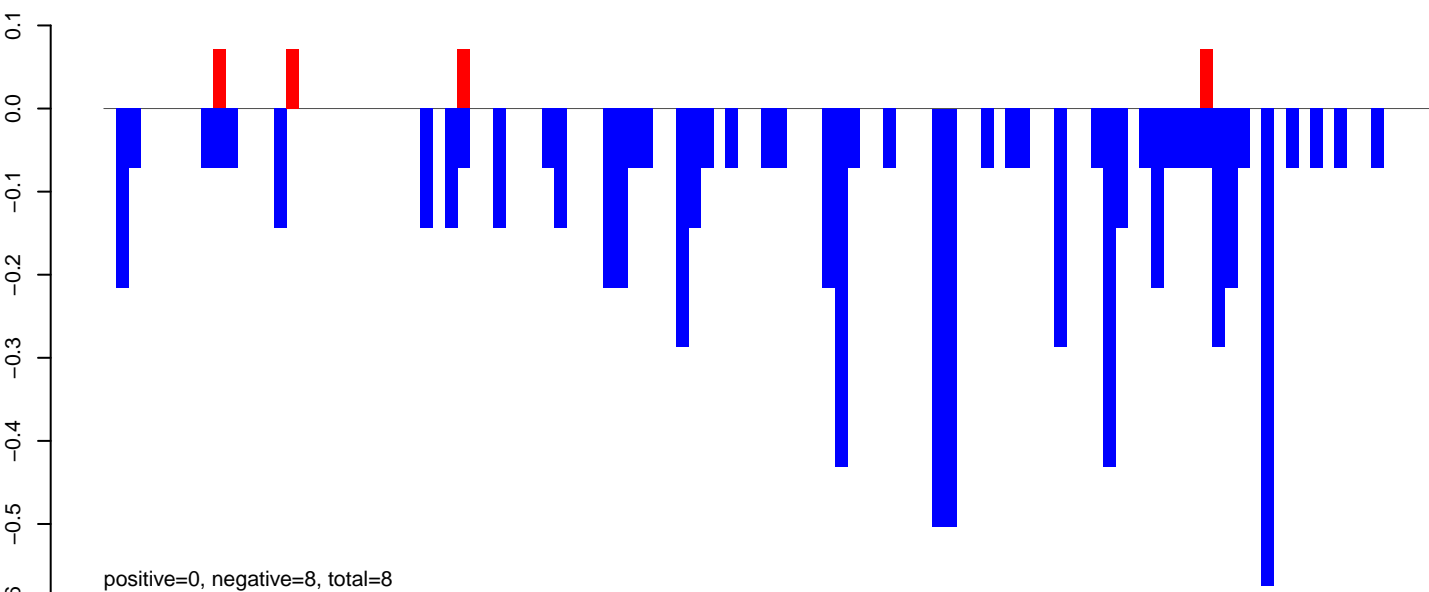

AeAeg_Aag2.TC.M3.rep

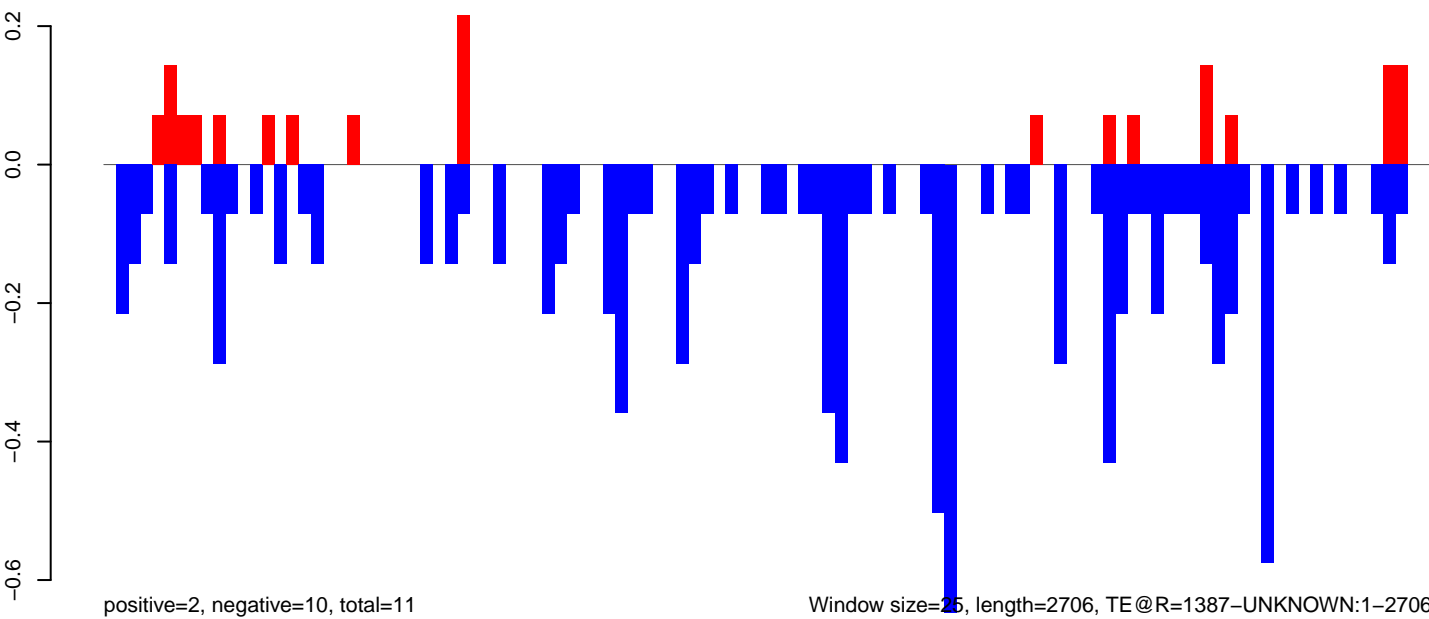

AeAeg_Aag2.TC.M3.18_23.rep

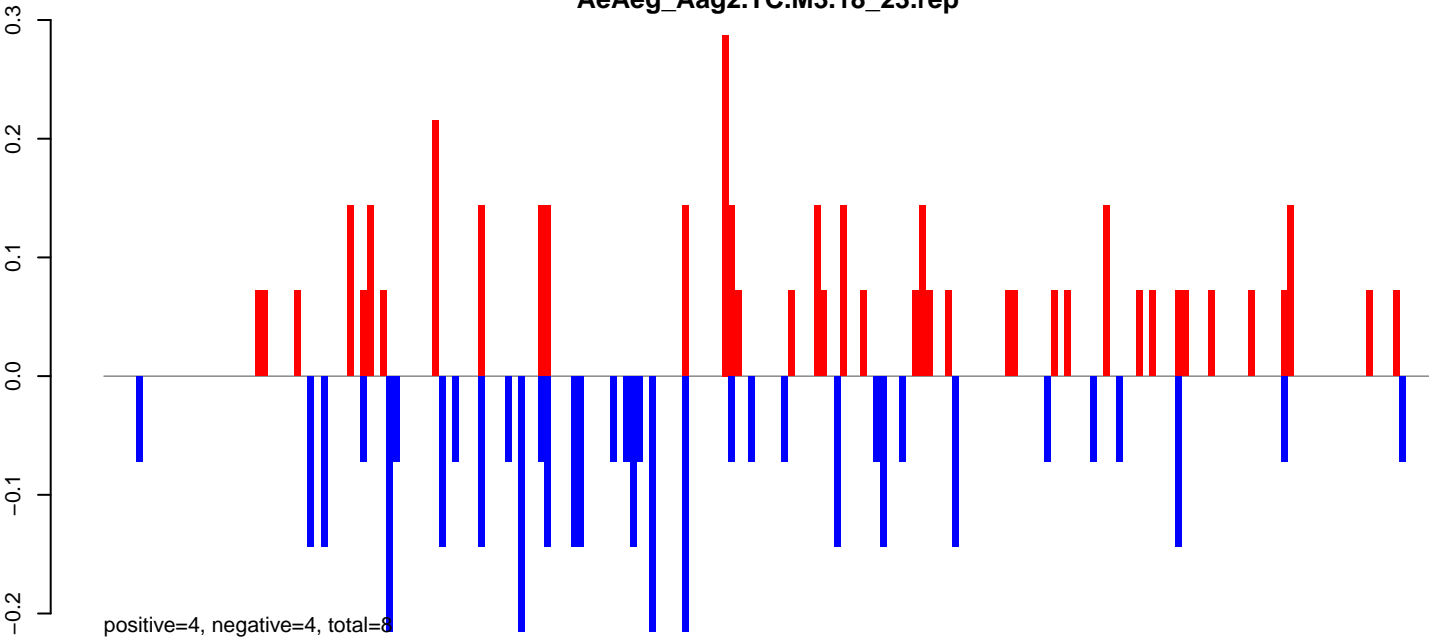

AeAeg_Aag2.TC.M3.24_35.rep

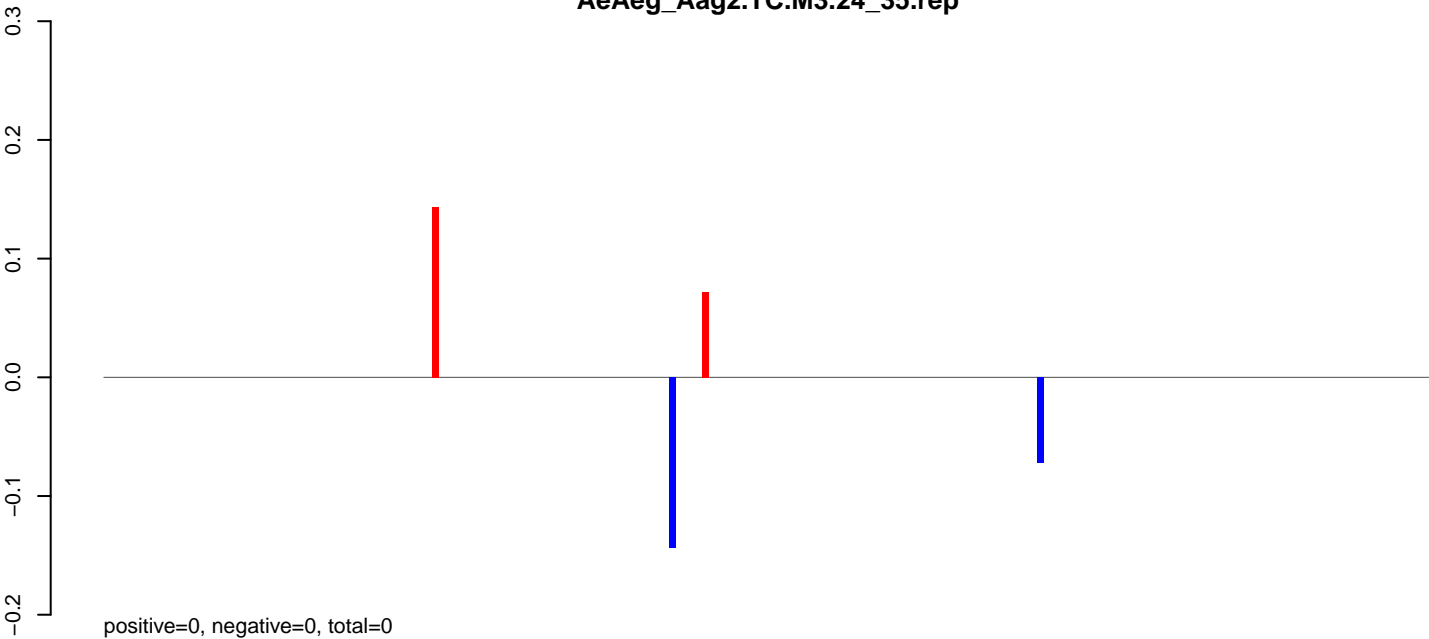

AeAeg_Aag2.TC.M3.rep

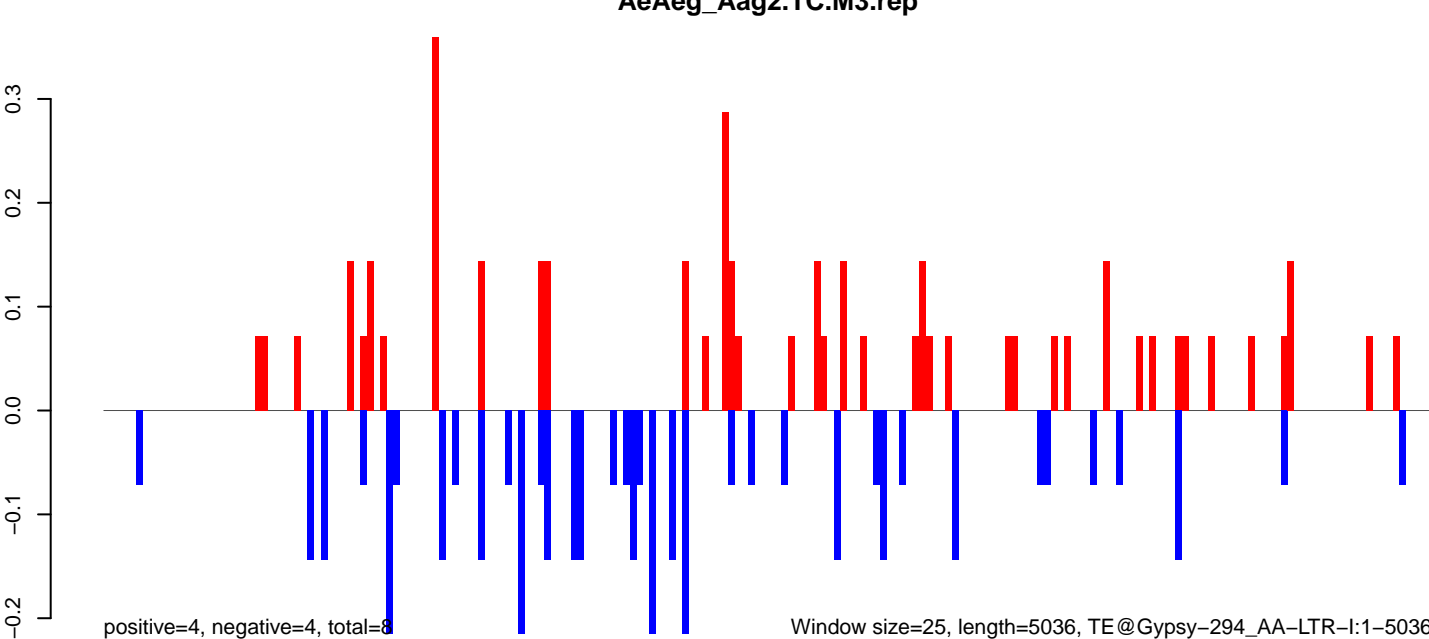

Window size=25, length=5036, TE@Gypsy-294_AA-LTR-I:1-5036

AeAeg_Aag2.TC.M3.18_23.rep

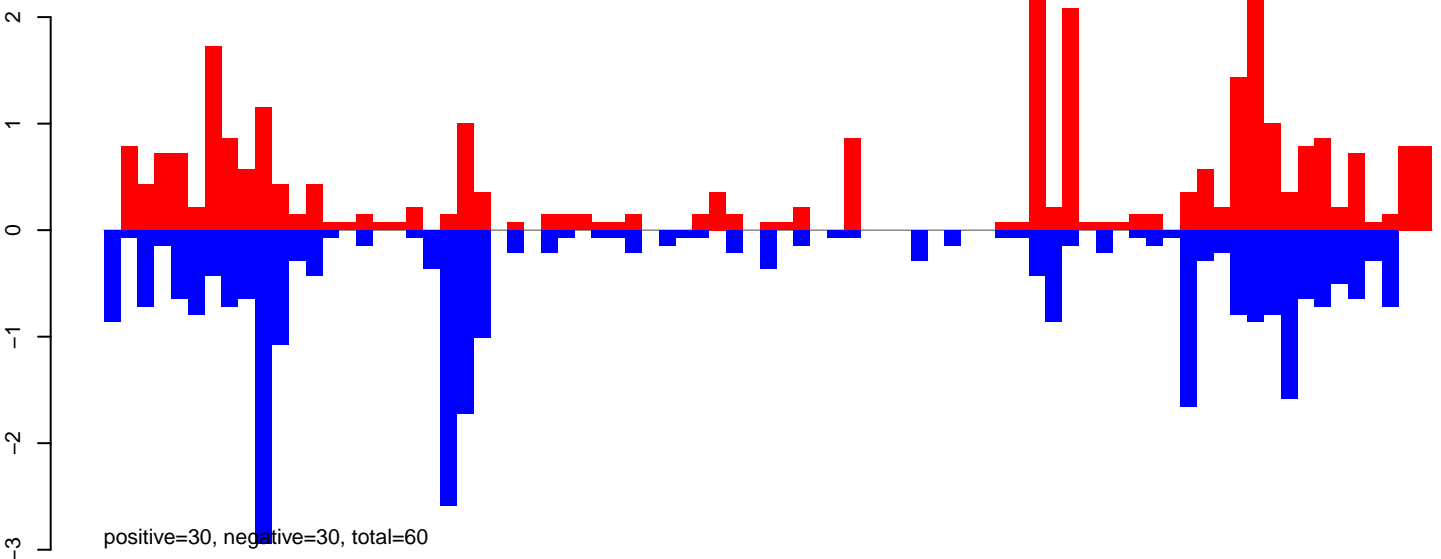

AeAeg_Aag2.TC.M3.24_35.rep

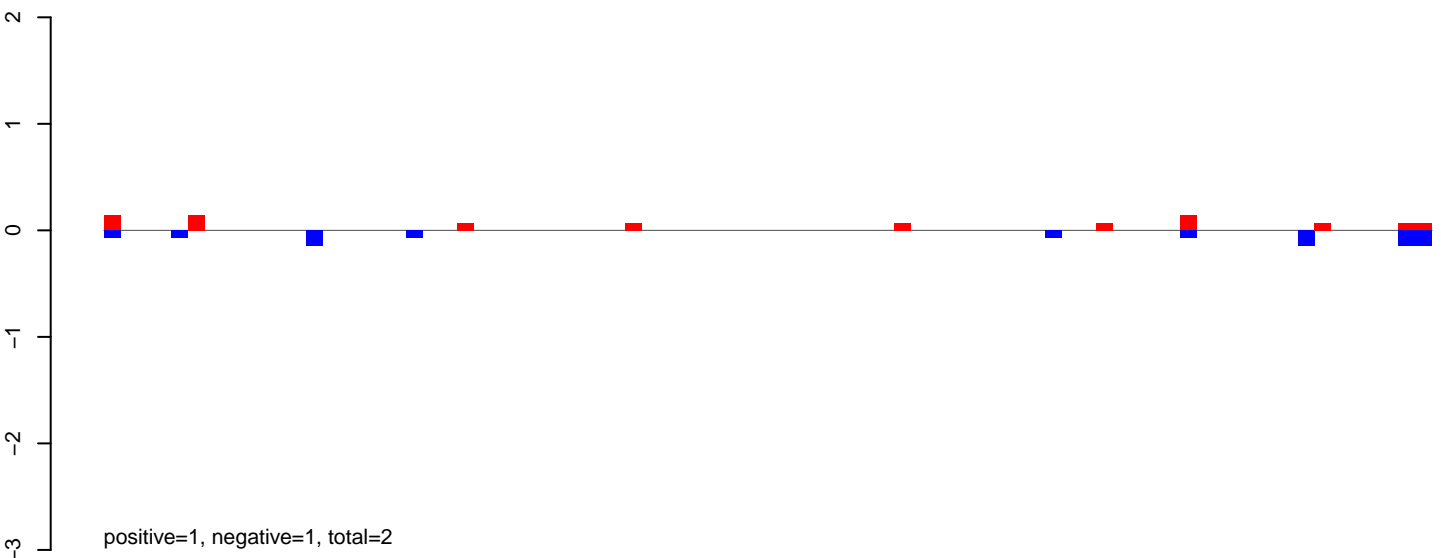

AeAeg_Aag2.TC.M3.rep

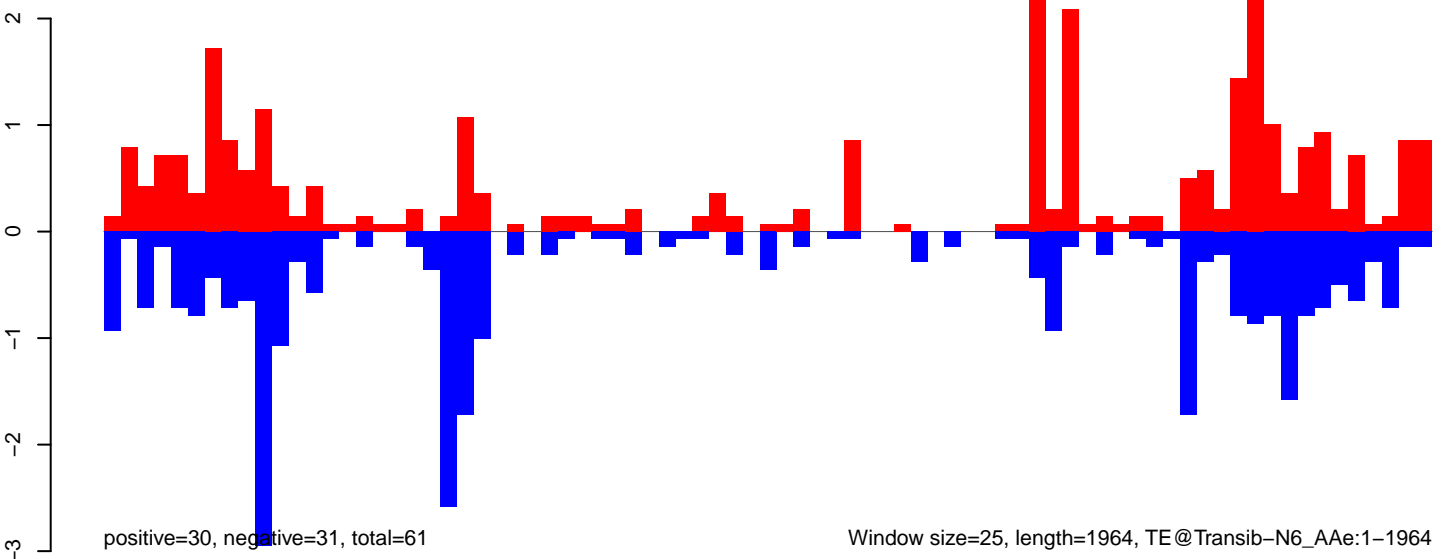

AeAeg_Aag2.TC.M3.18_23.rep

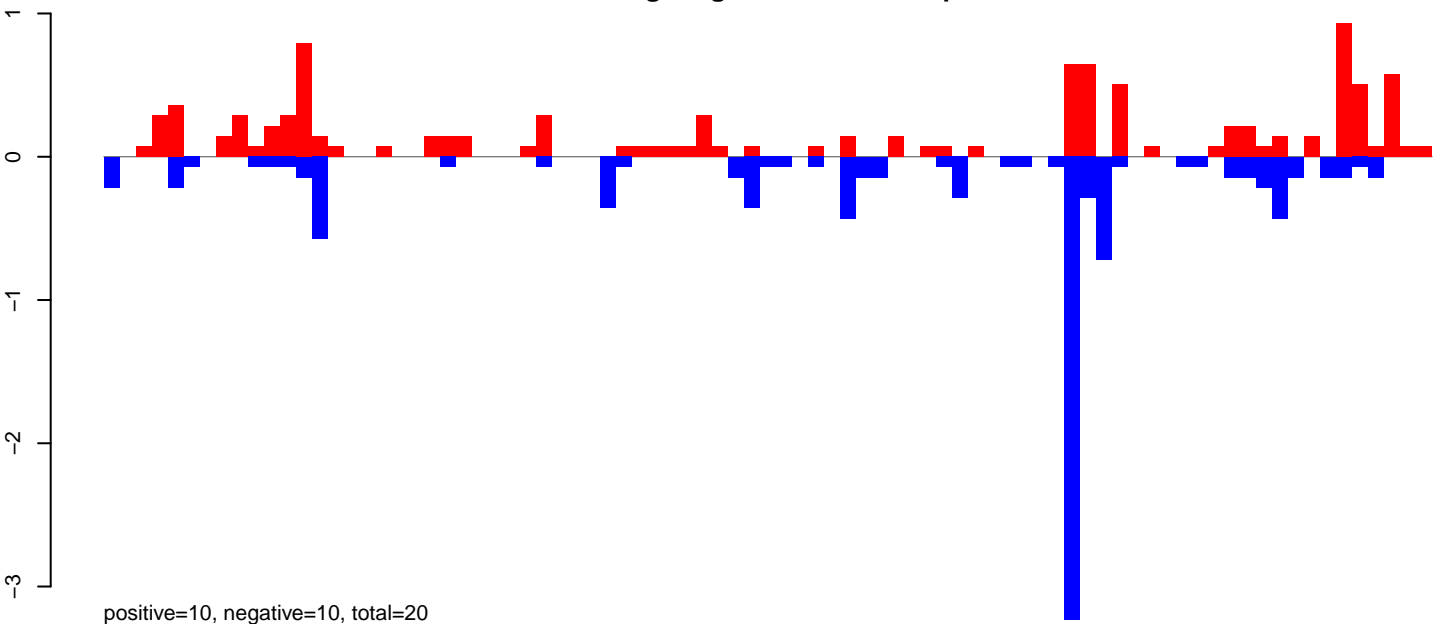

AeAeg_Aag2.TC.M3.24_35.rep

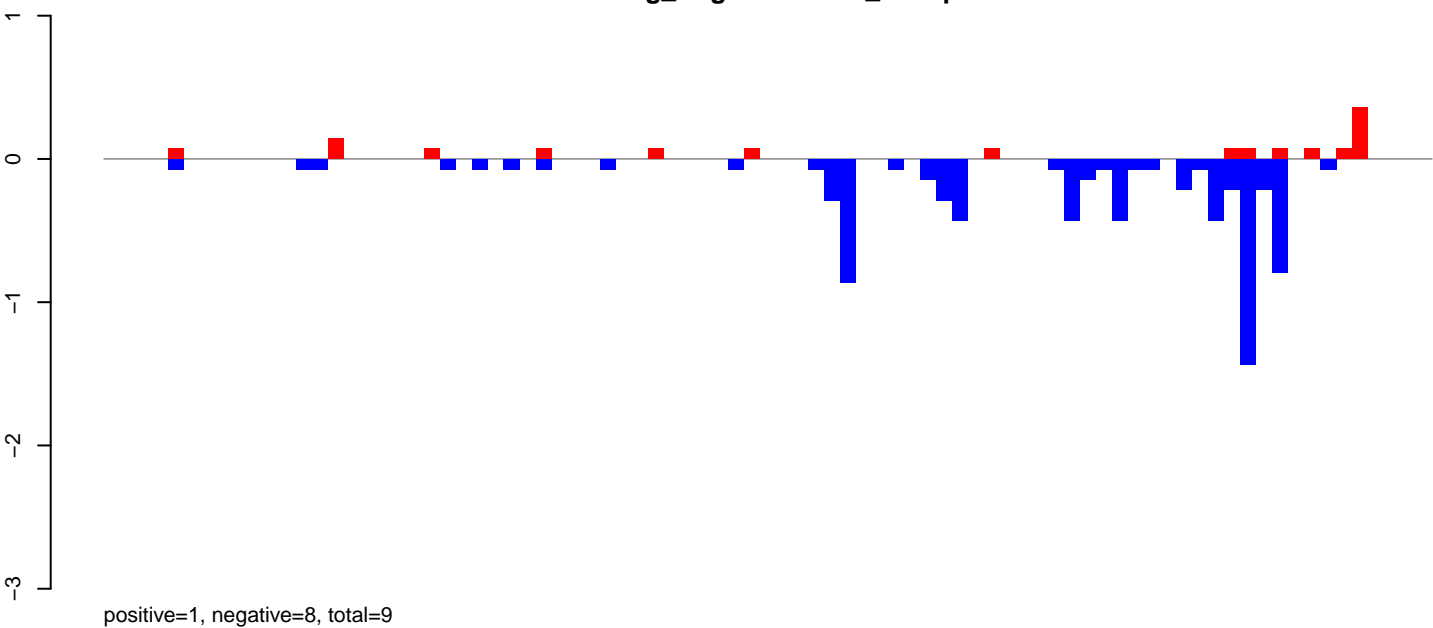

AeAeg_Aag2.TC.M3.rep

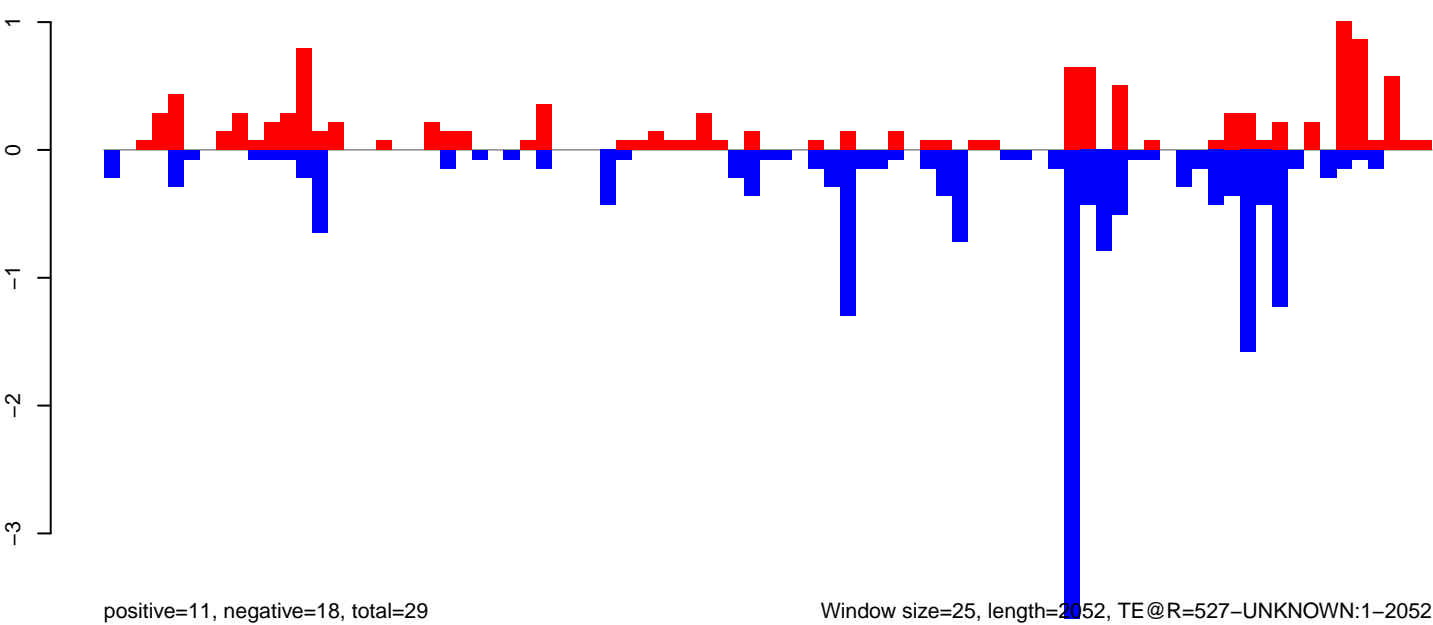

AeAeg_Aag2.TC.M3.18_23.rep

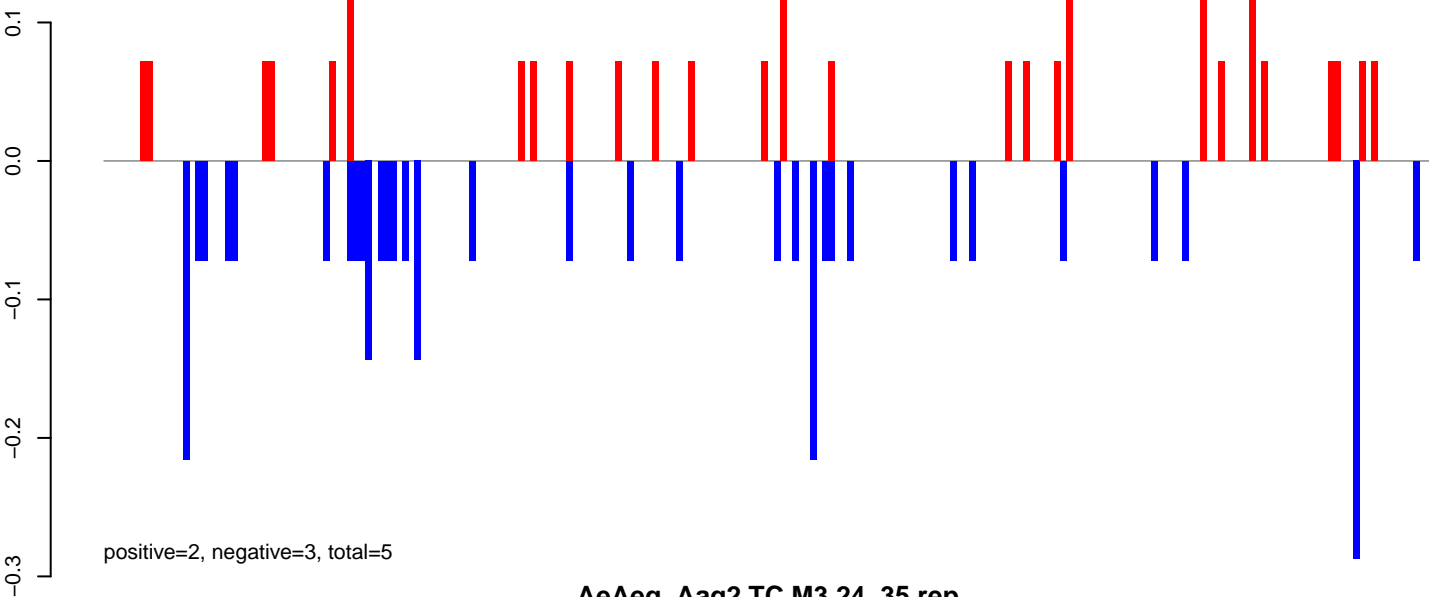

AeAeg_Aag2.TC.M3.24_35.rep

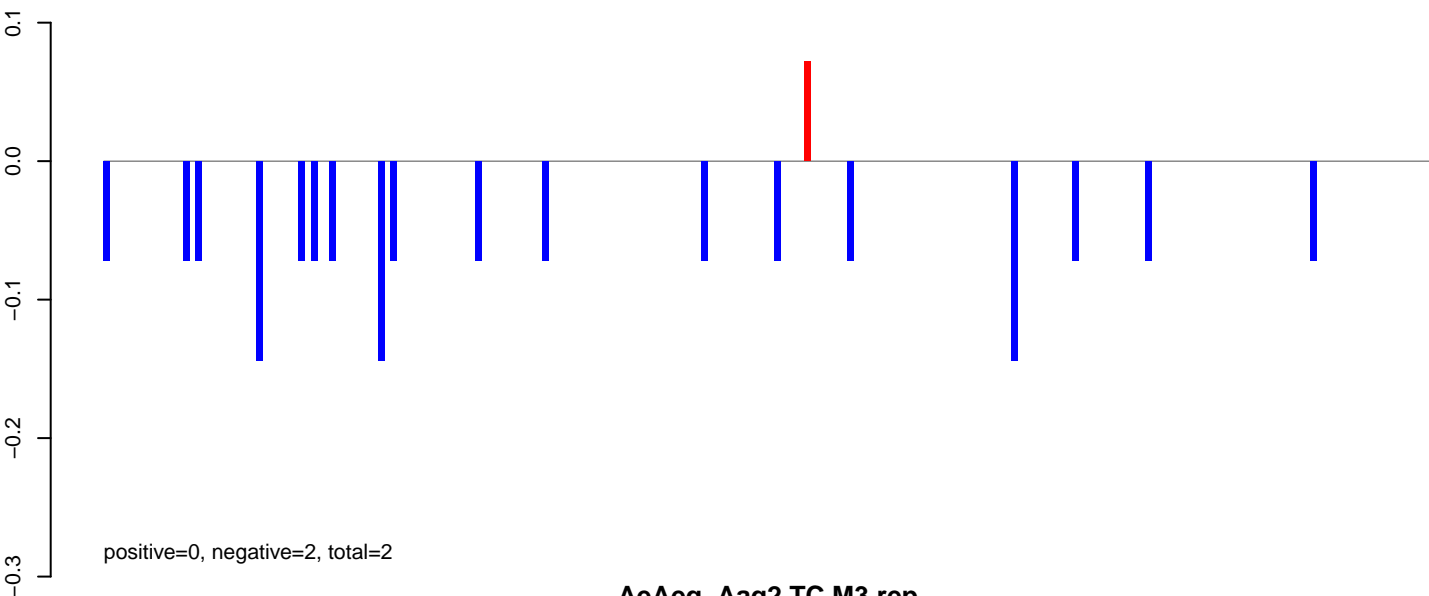

AeAeg_Aag2.TC.M3.rep

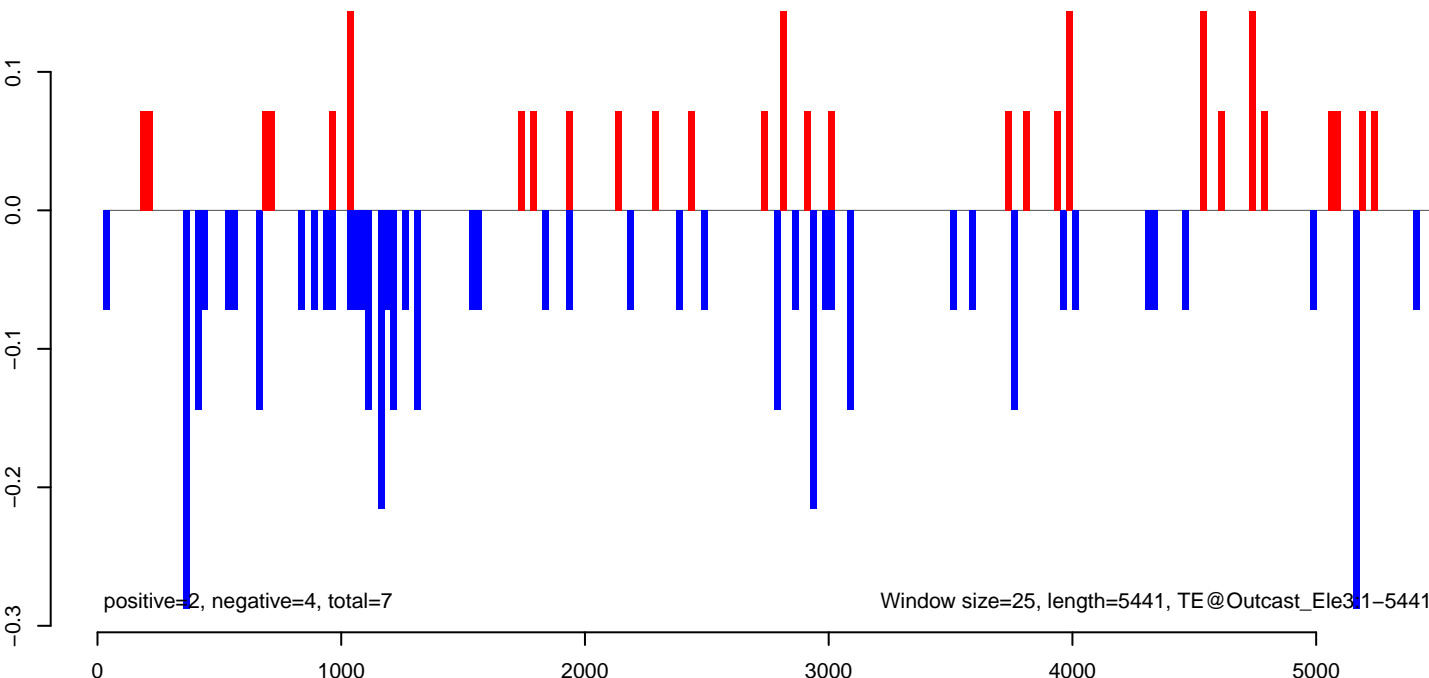

AeAeg_Aag2.TC.M3.18_23.rep

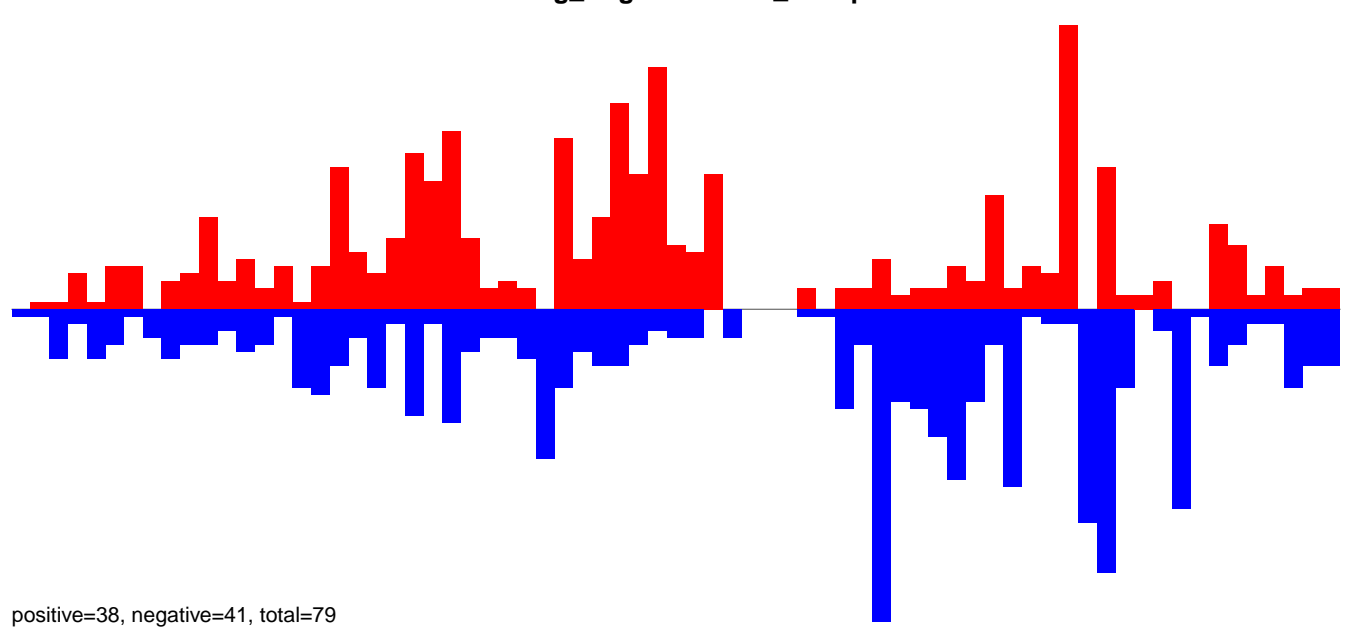

AeAeg_Aag2.TC.M3.24_35.rep

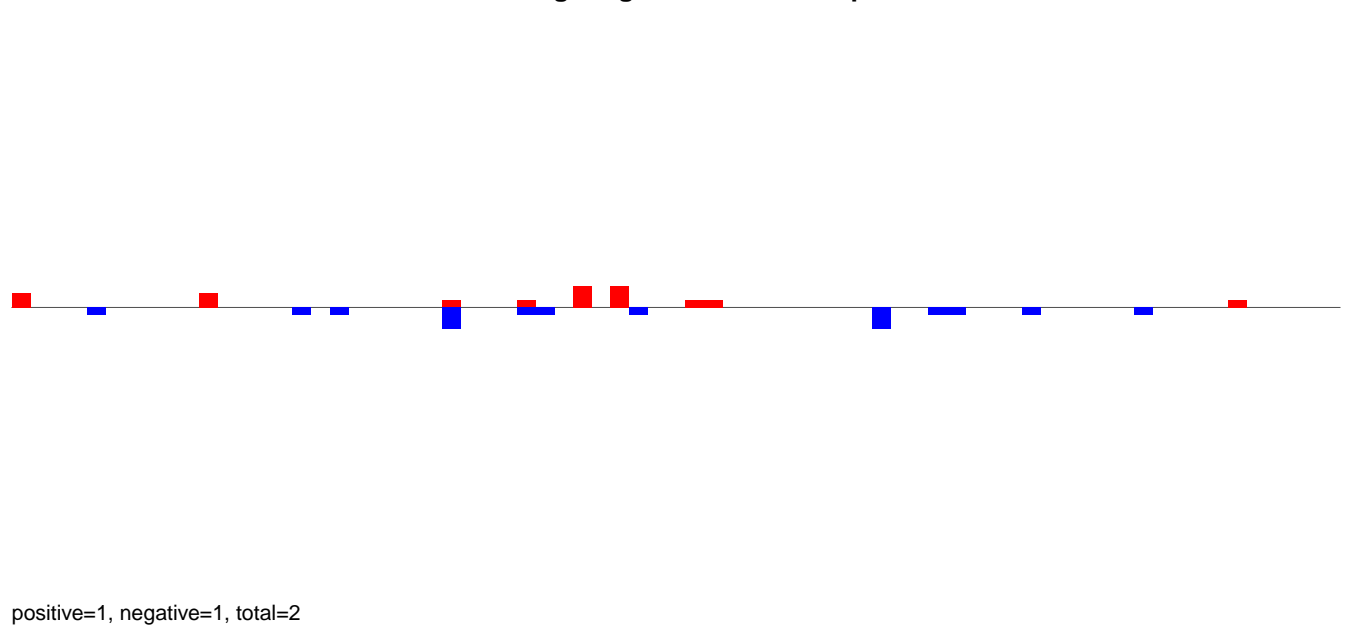

AeAeg_Aag2.TC.M3.rep

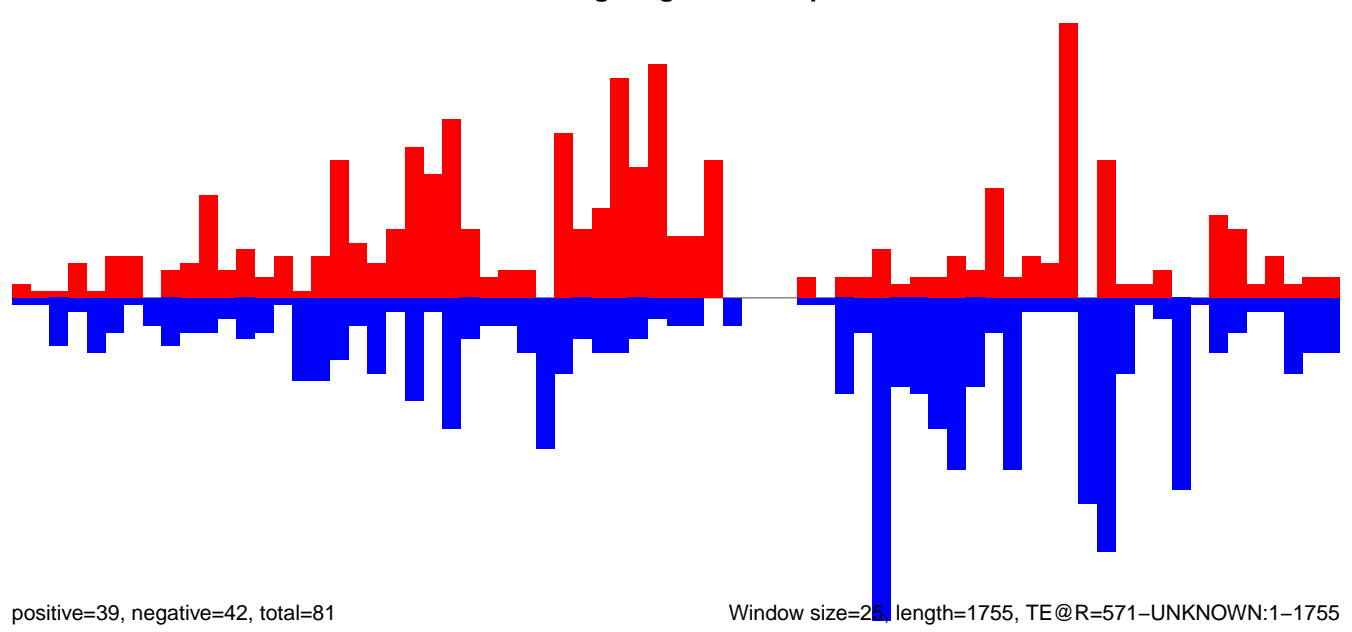

AeAeg_Aag2.TC.M3.18_23.rep

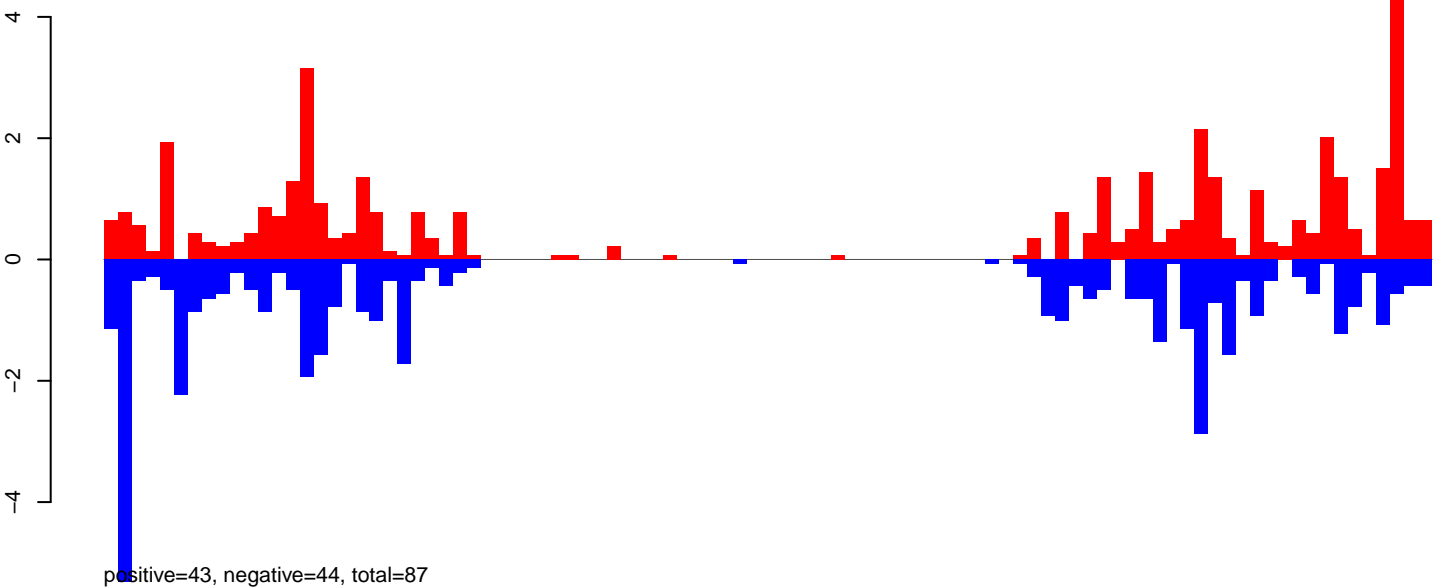

AeAeg_Aag2.TC.M3.24_35.rep

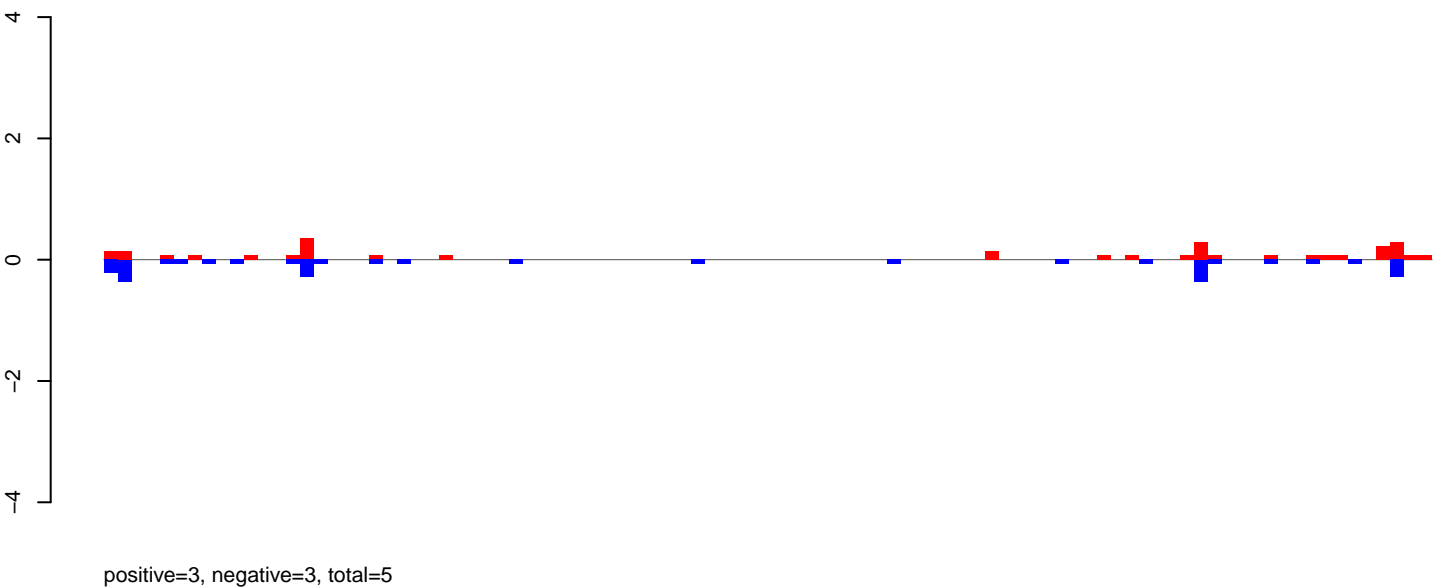

AeAeg_Aag2.TC.M3.rep

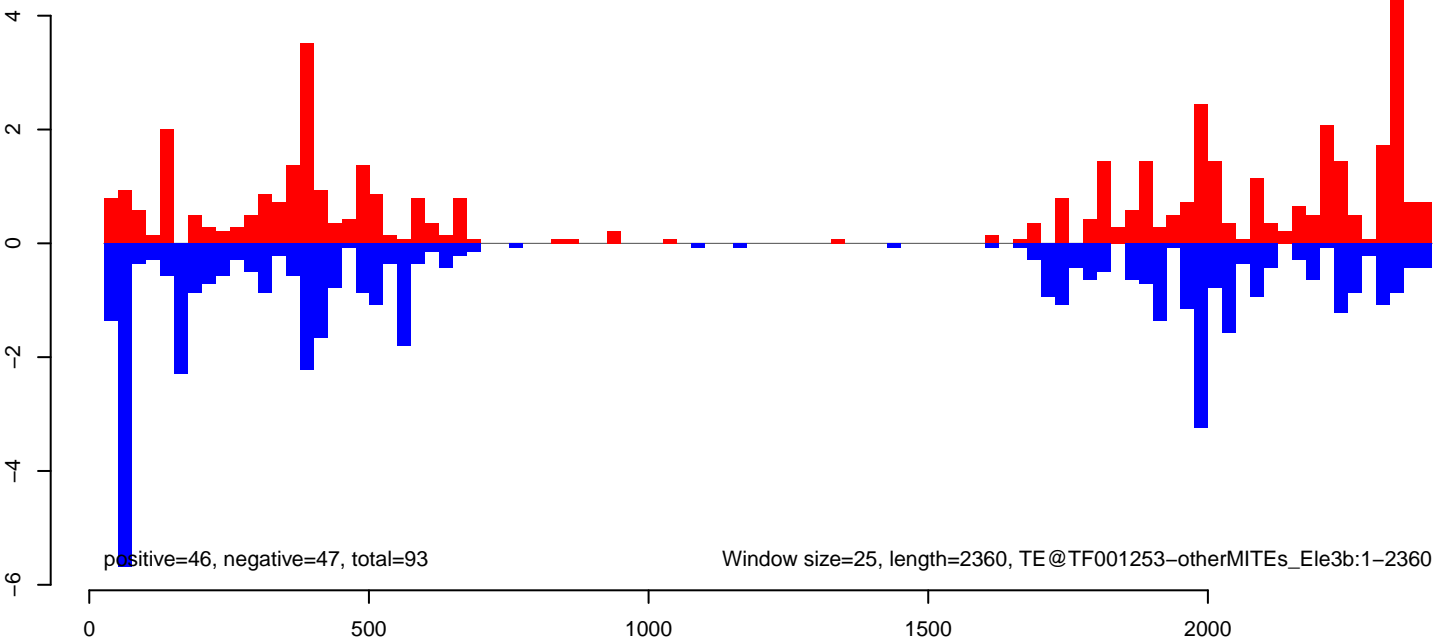

AeAeg_Aag2.TC.M3.18_23.rep

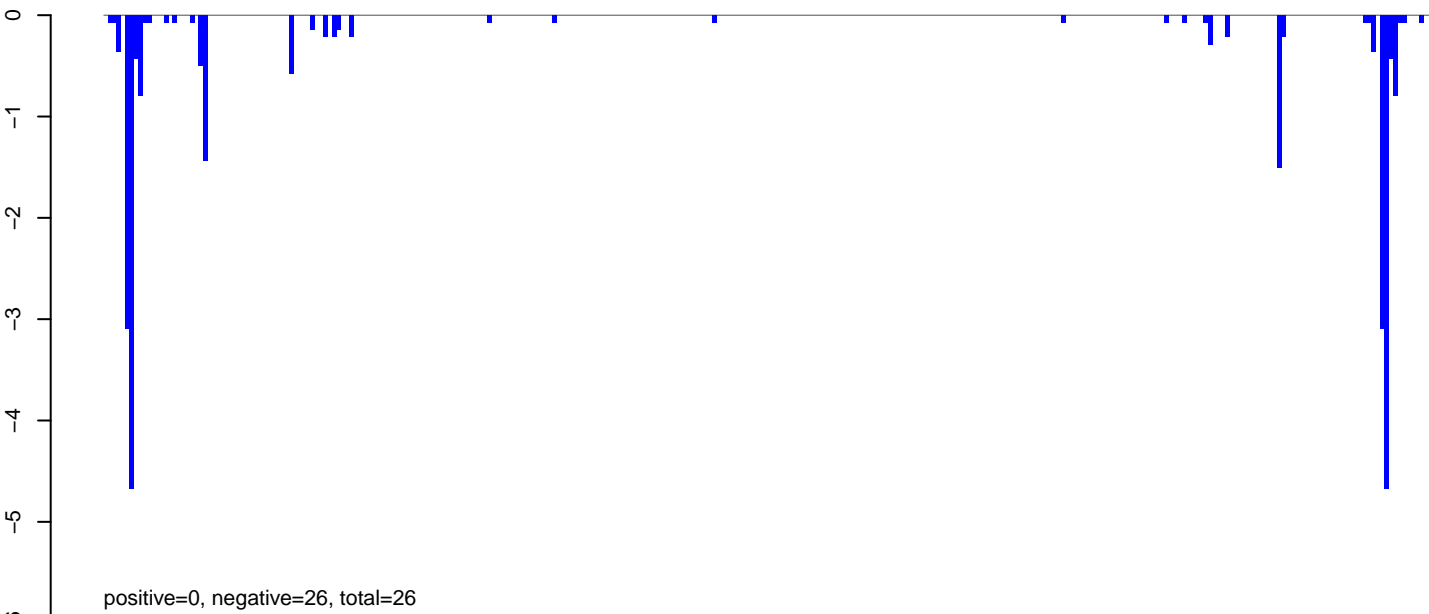

AeAeg_Aag2.TC.M3.24_35.rep



AeAeg_Aag2.TC.M3.rep

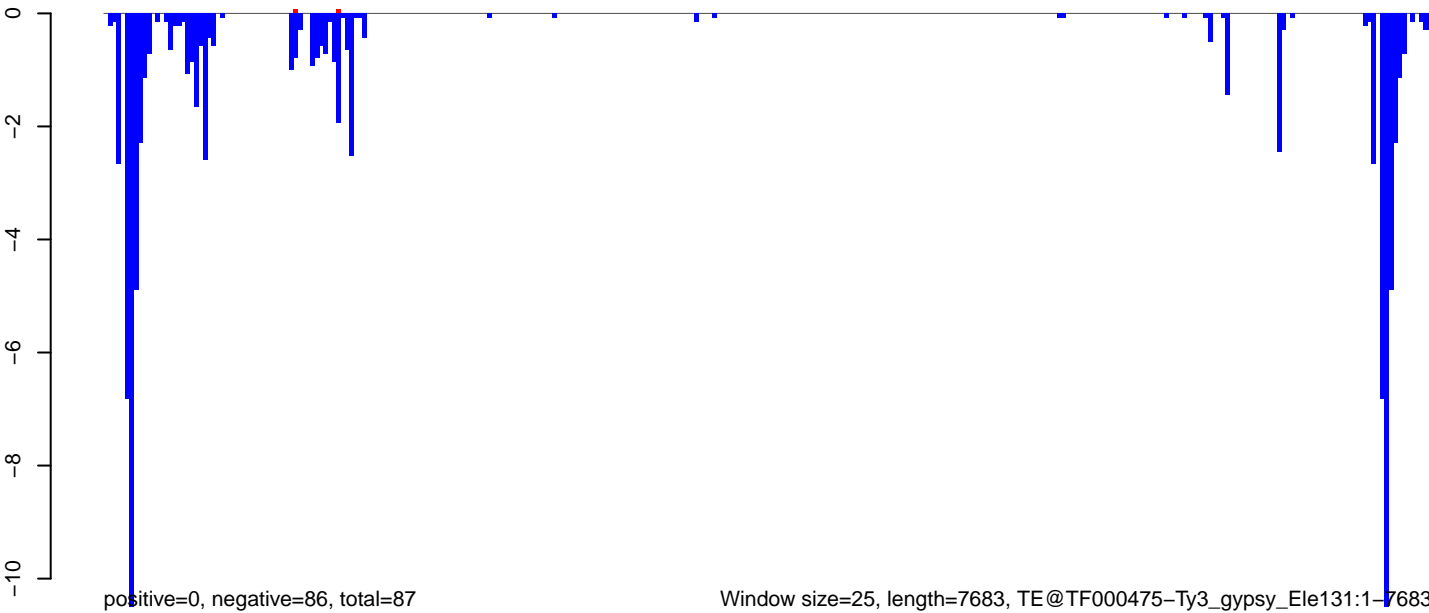

Window size=25, length=7683, TE@TF000475-Ty3_gypsy_Ele131:1-7683

0 2000 4000 6000 8000

AeAeg_Aag2.TC.M3.18_23.rep

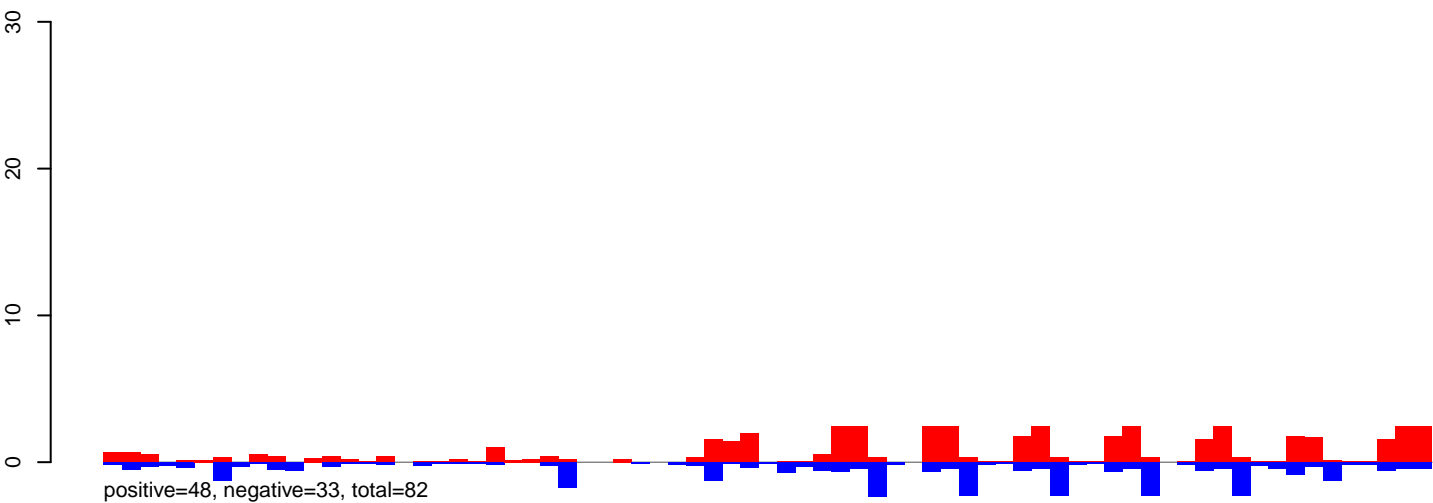

AeAeg_Aag2.TC.M3.24_35.rep

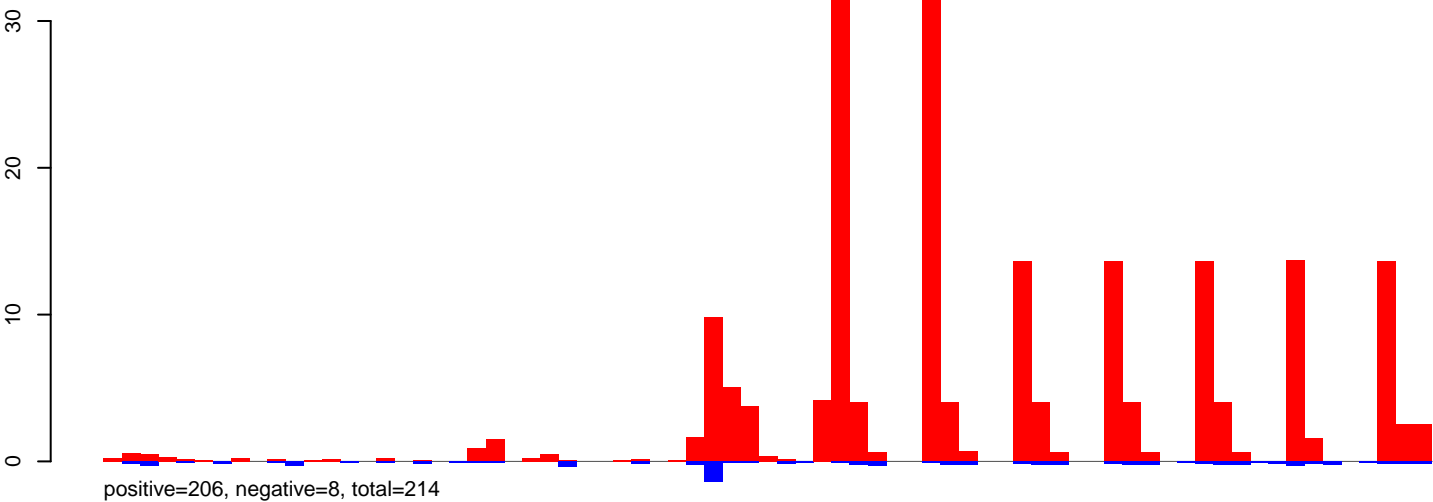

AeAeg_Aag2.TC.M3.rep

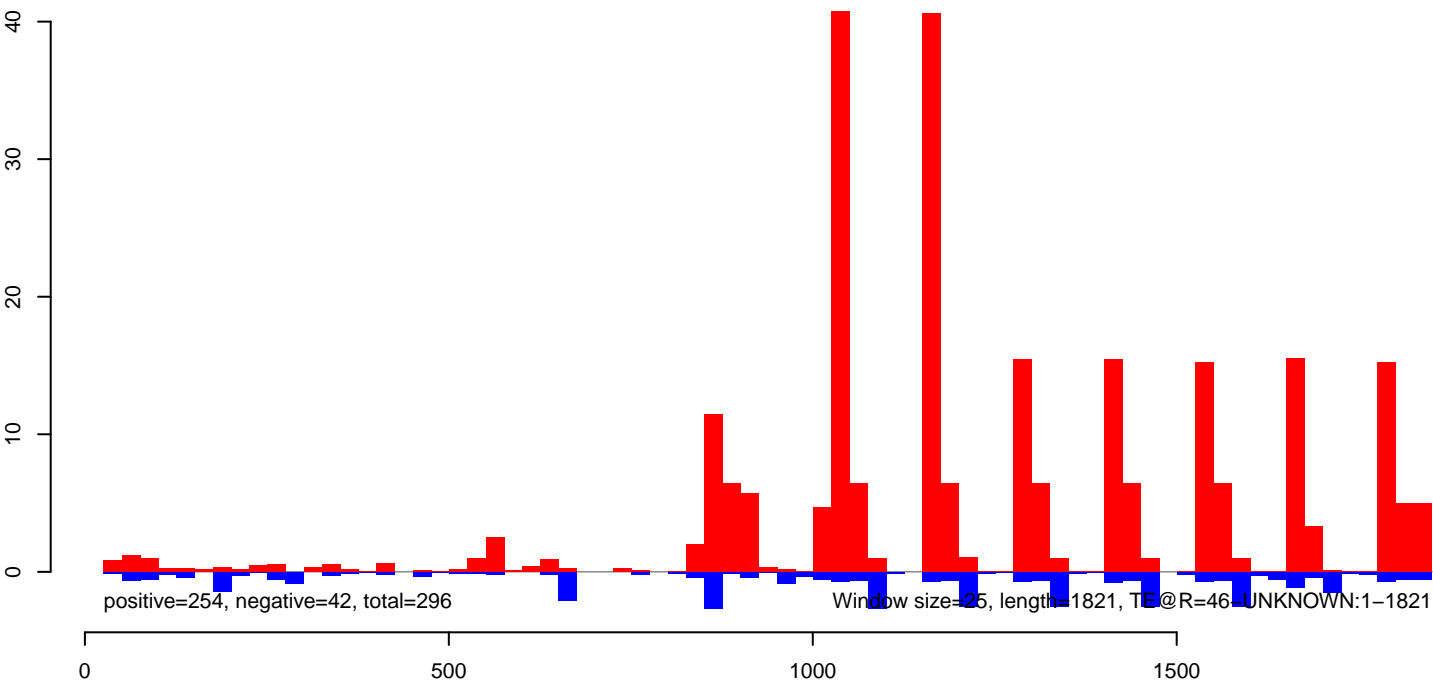

AeAeg_Aag2.TC.M3.18_23.rep

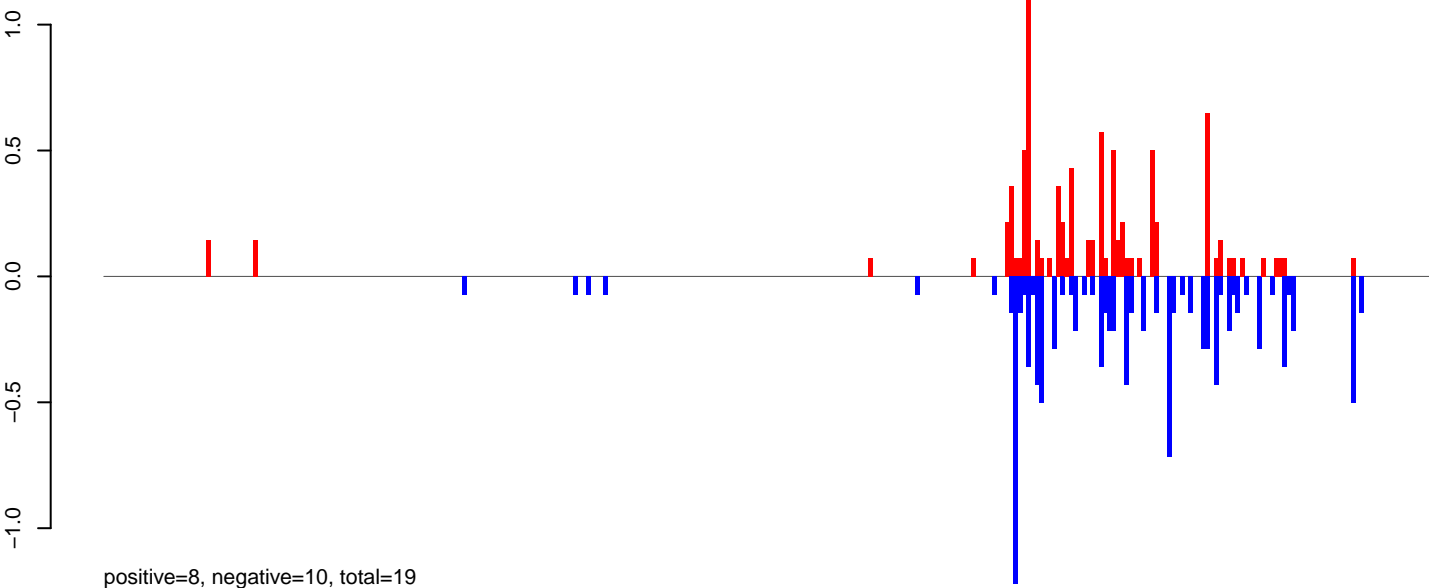

AeAeg_Aag2.TC.M3.24_35.rep

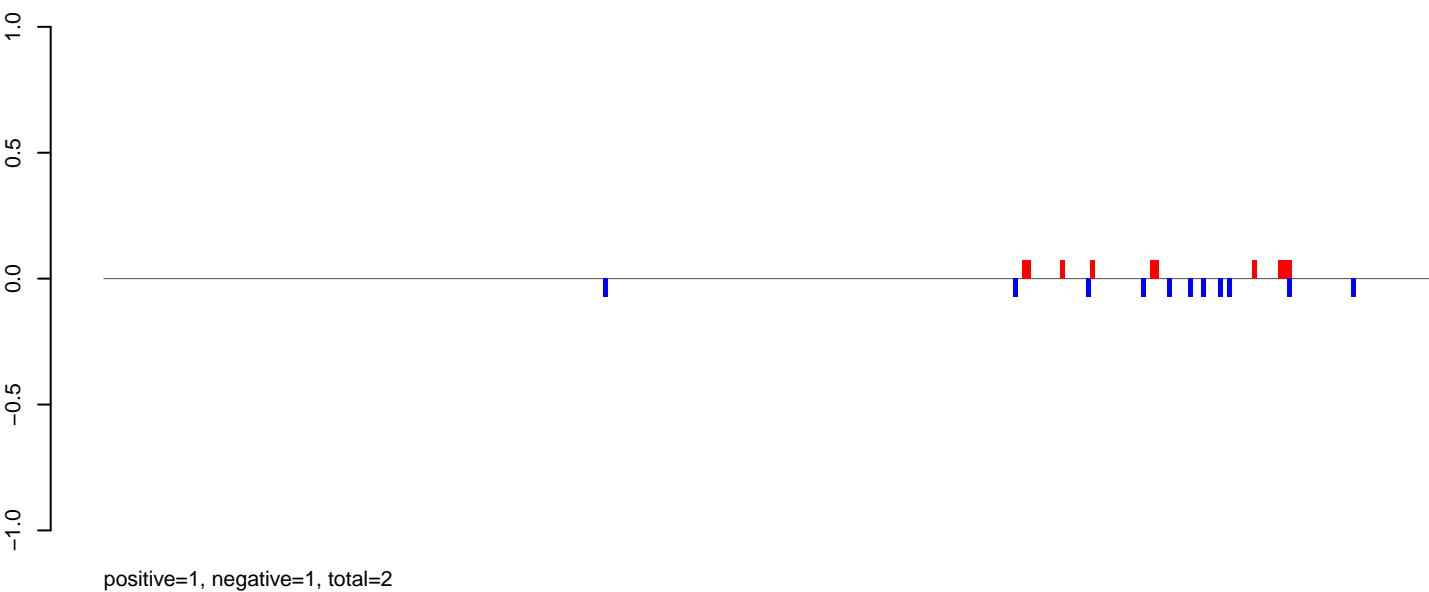

AeAeg_Aag2.TC.M3.rep

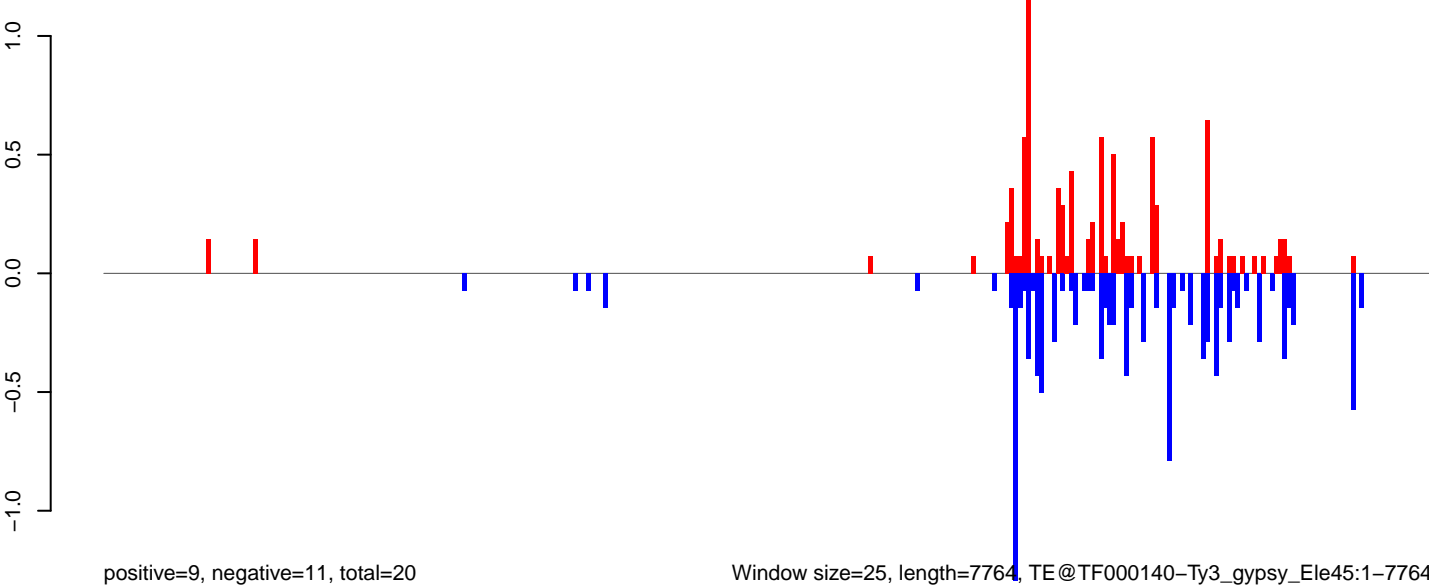

AeAeg_Aag2.TC.M3.18_23.rep

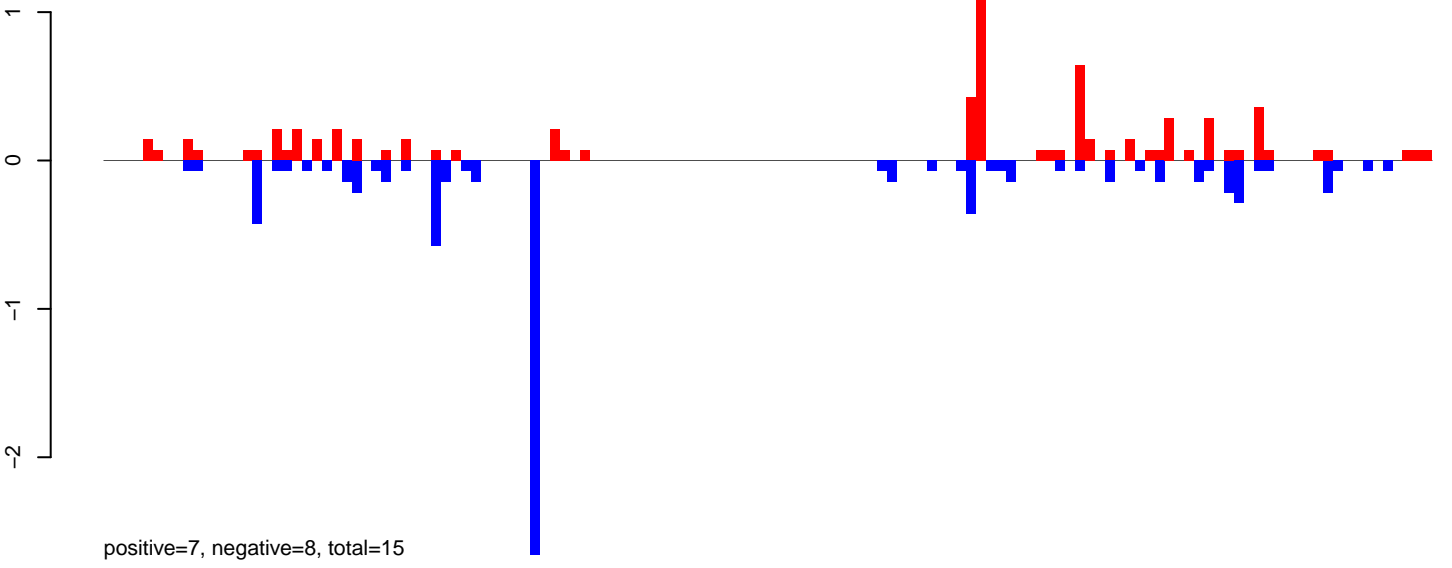

AeAeg_Aag2.TC.M3.24_35.rep

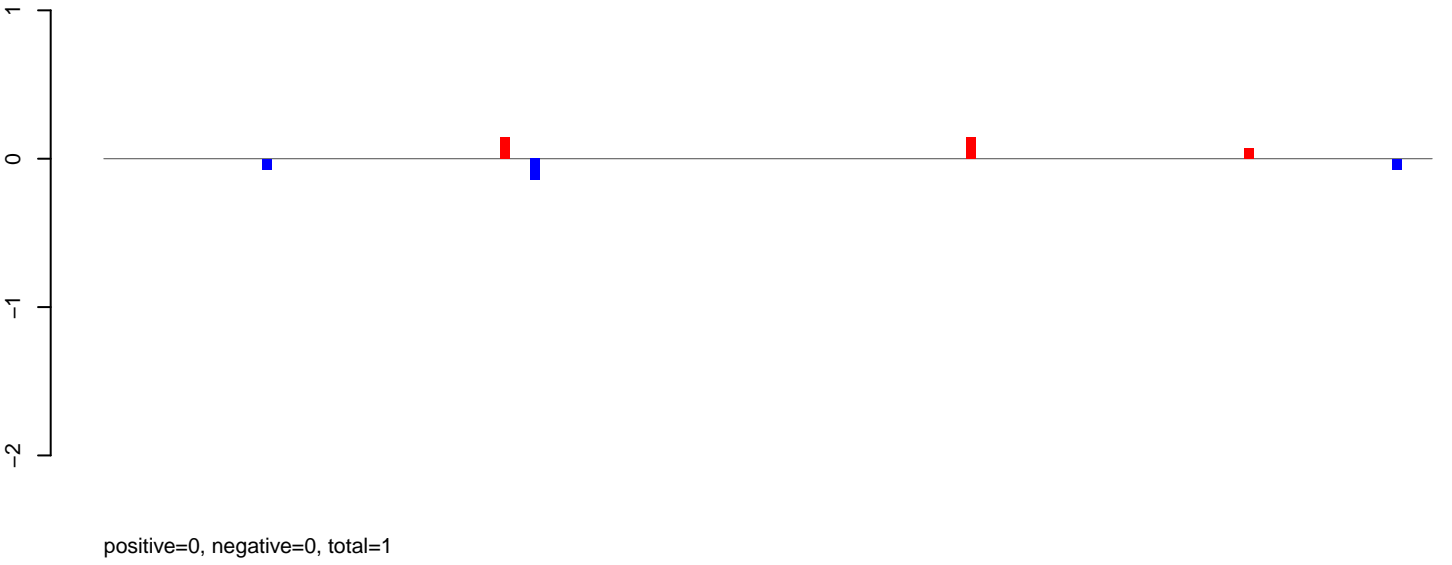

AeAeg_Aag2.TC.M3.rep

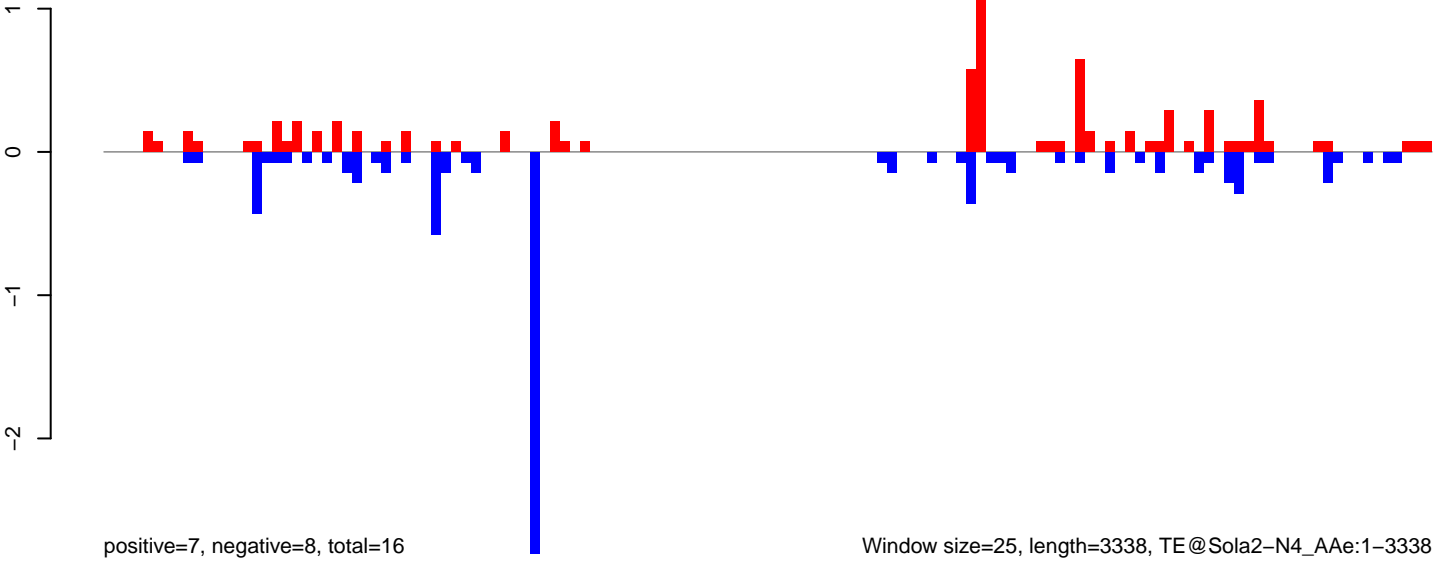

AeAeg_Aag2.TC.M3.18_23.rep

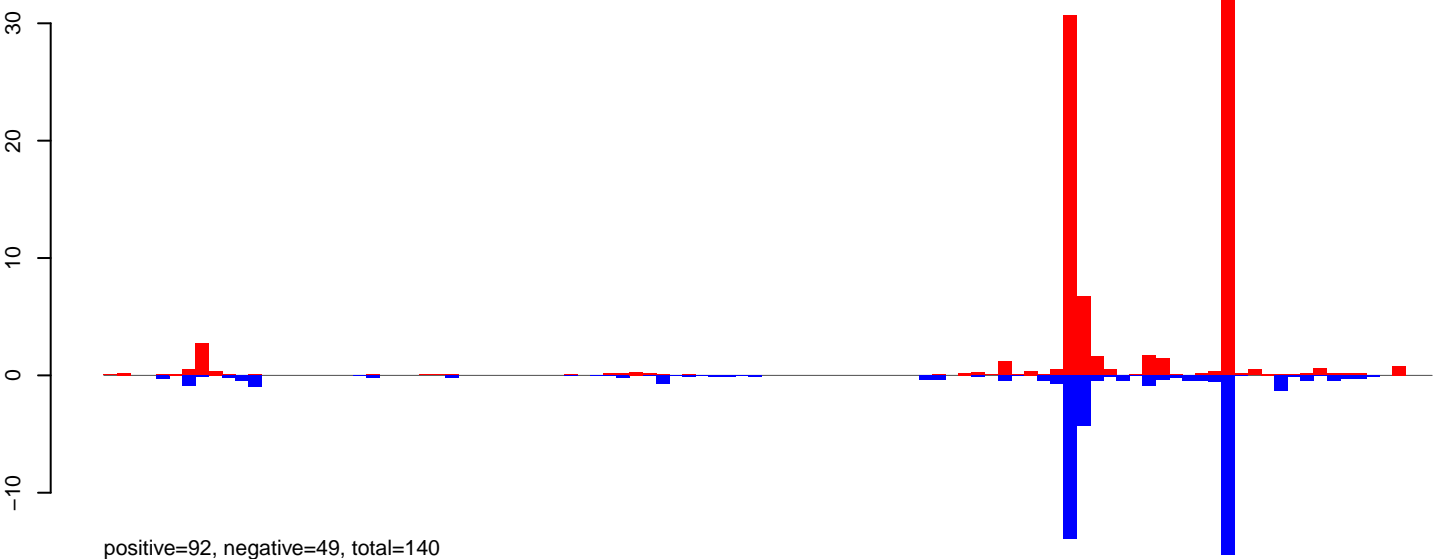

AeAeg_Aag2.TC.M3.24_35.rep

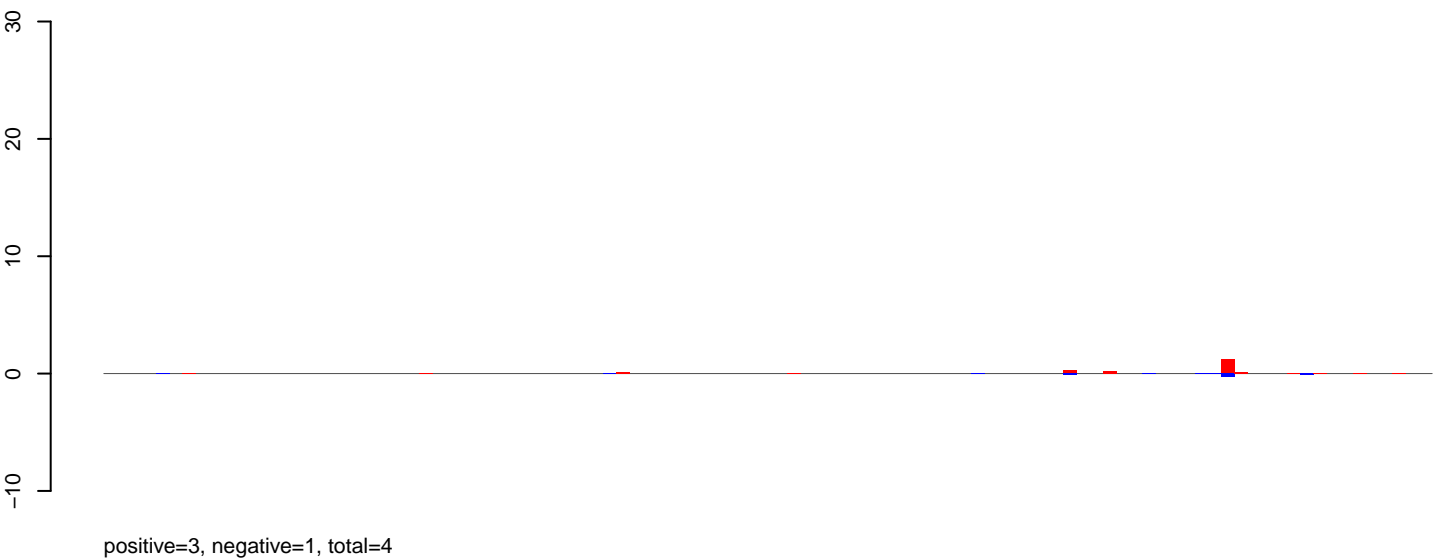

AeAeg_Aag2.TC.M3.rep

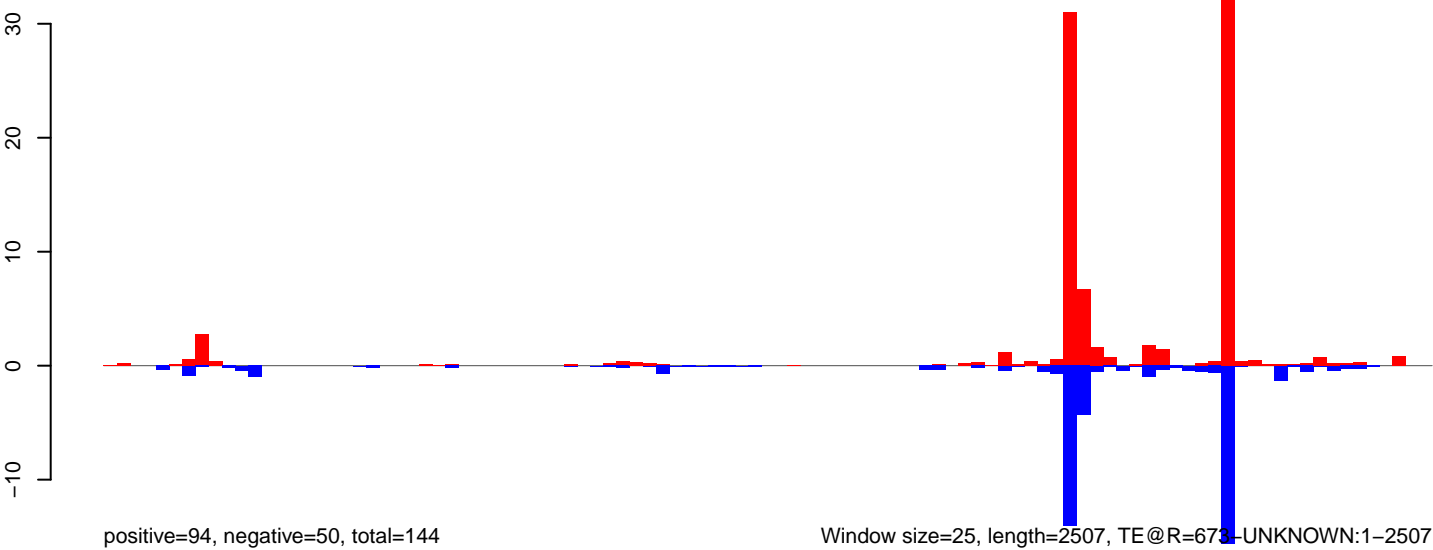

0 500 1000 1500 2000 2500

AeAeg_Aag2.TC.M3.18_23.rep



AeAeg_Aag2.TC.M3.24_35.rep

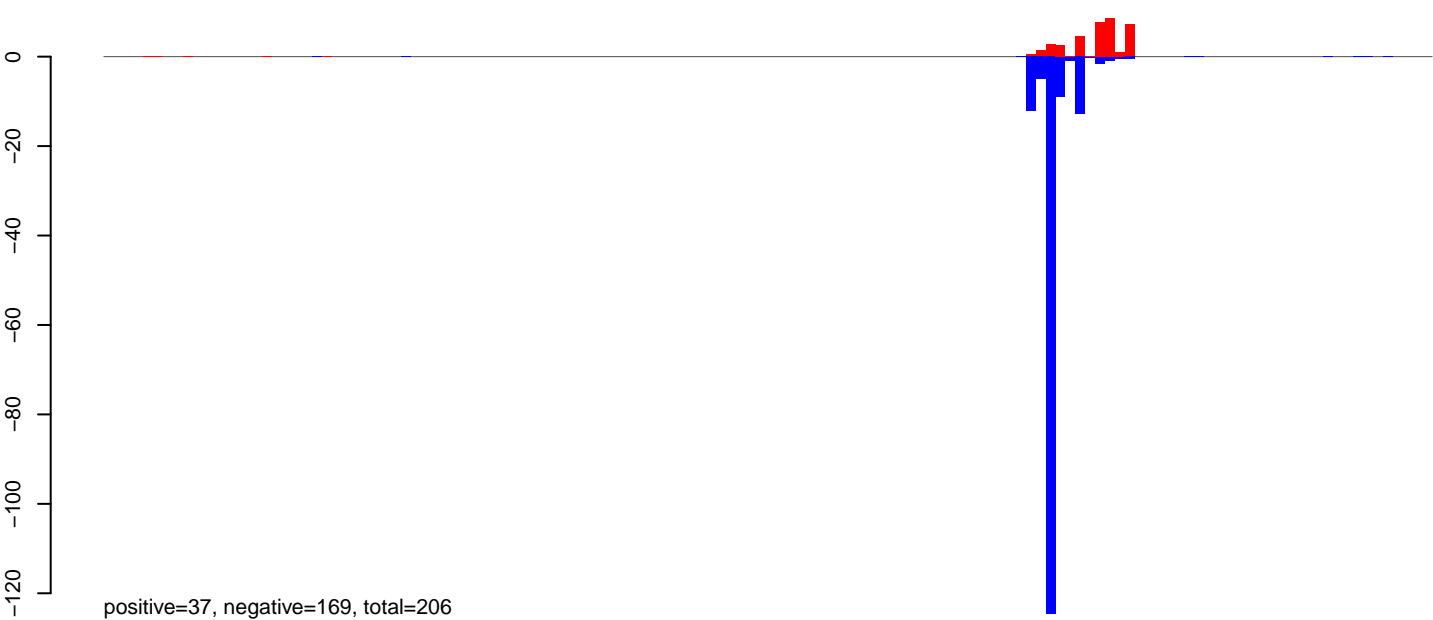

AeAeg_Aag2.TC.M3.rep



Window size=25, length=3337, TE@Sola3-1N1_AA:1-3337

AeAeg_Aag2.TC.M3.18_23.rep

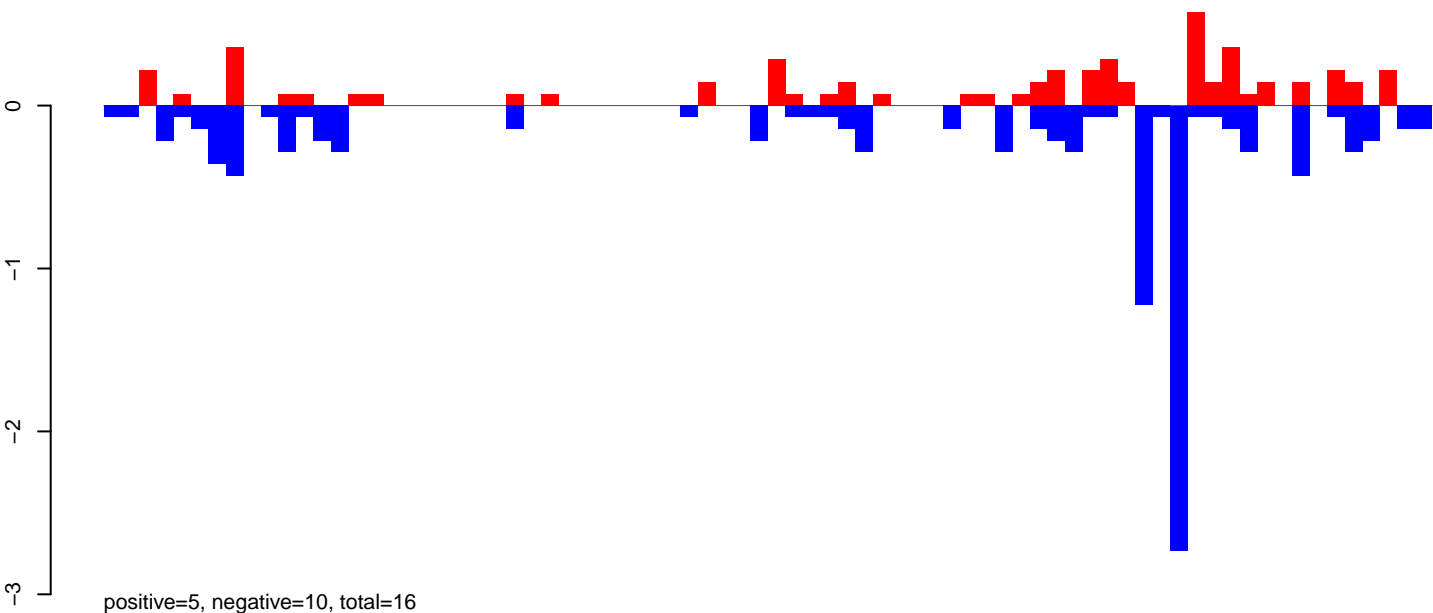

AeAeg_Aag2.TC.M3.24_35.rep

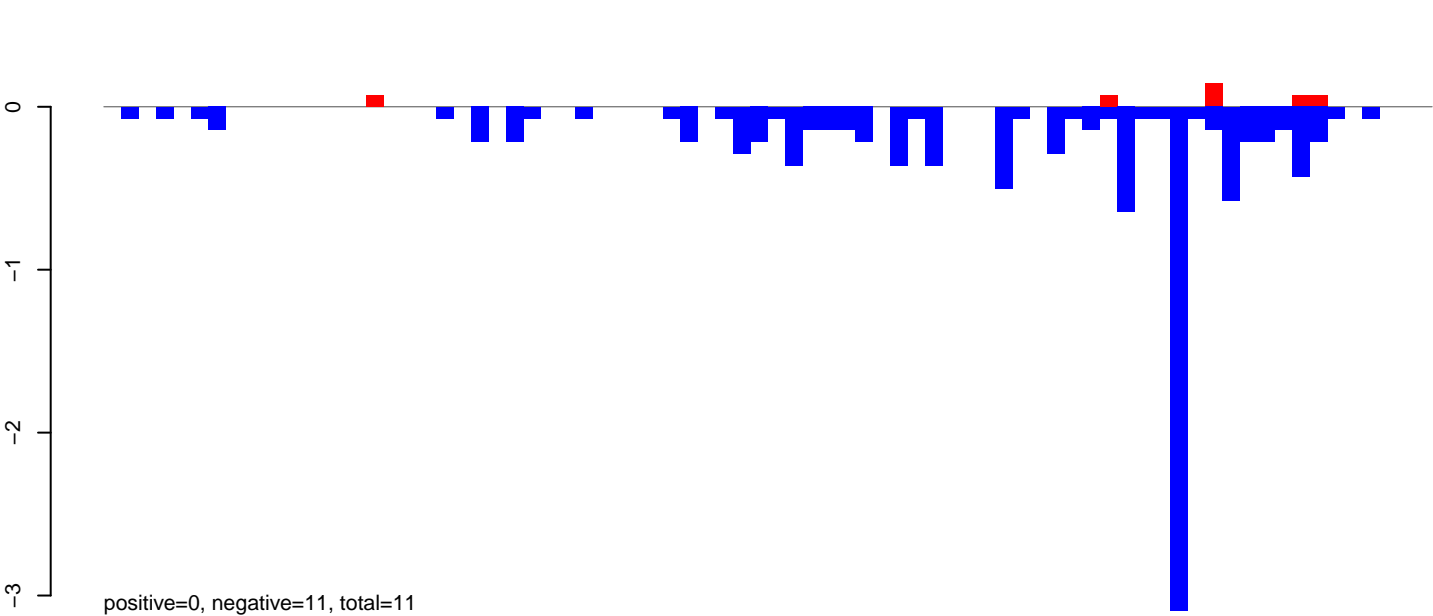

AeAeg_Aag2.TC.M3.rep

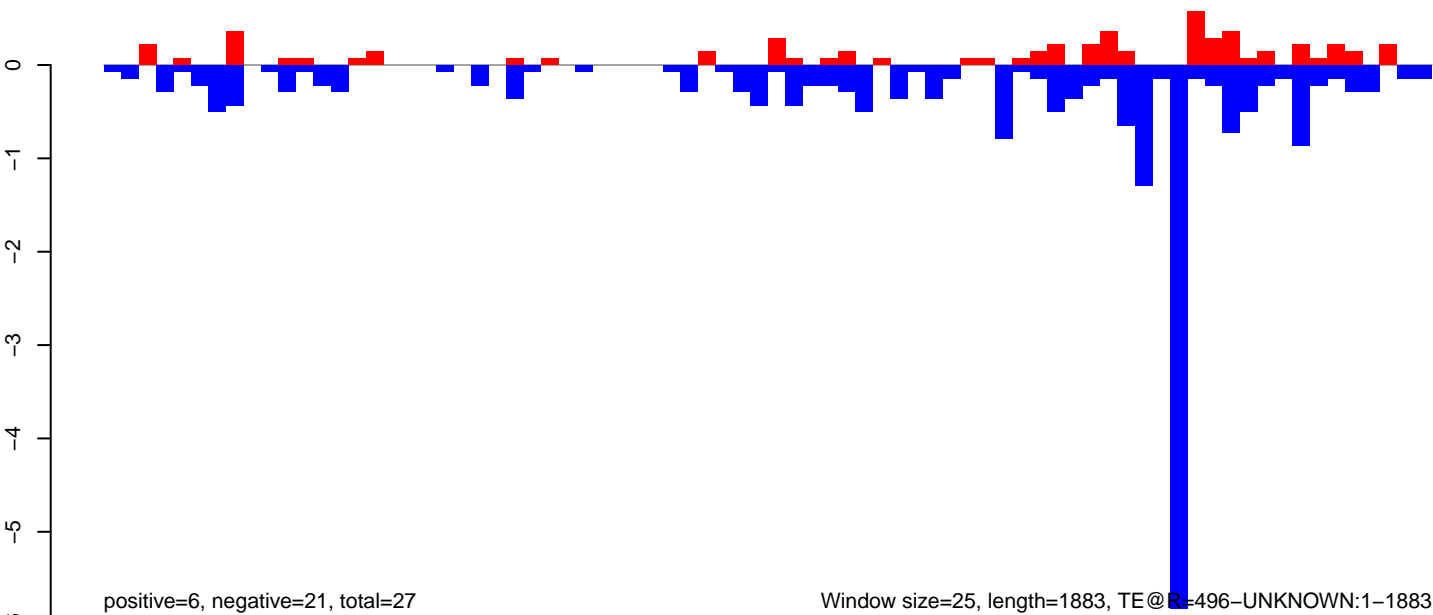

Window size=25, length=1883, TE@R=496-UNKNOWN:1-1883

0 500 1000 1500 2000

AeAeg_Aag2.TC.M3.18_23.rep

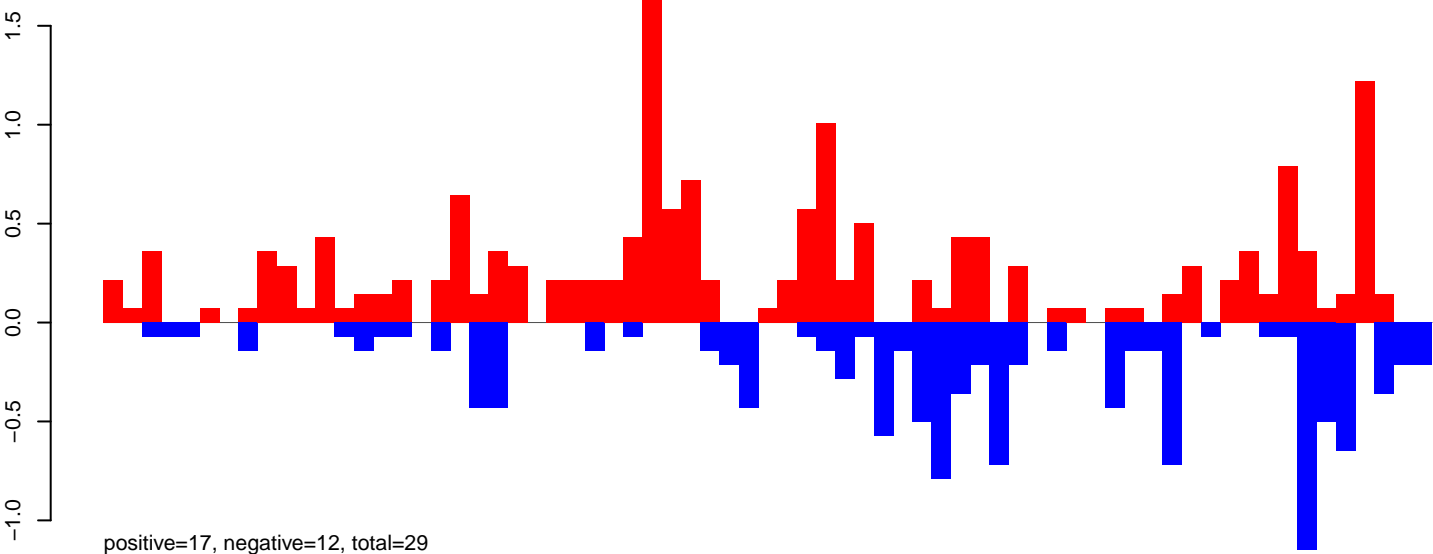

AeAeg_Aag2.TC.M3.24_35.rep

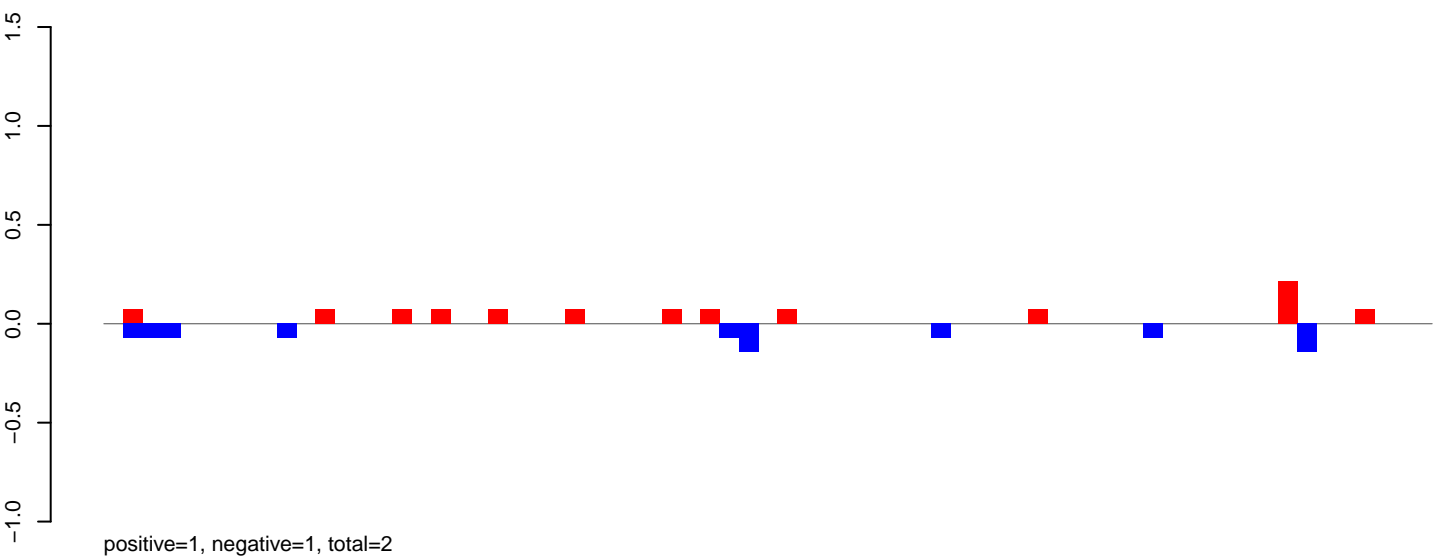

AeAeg_Aag2.TC.M3.rep

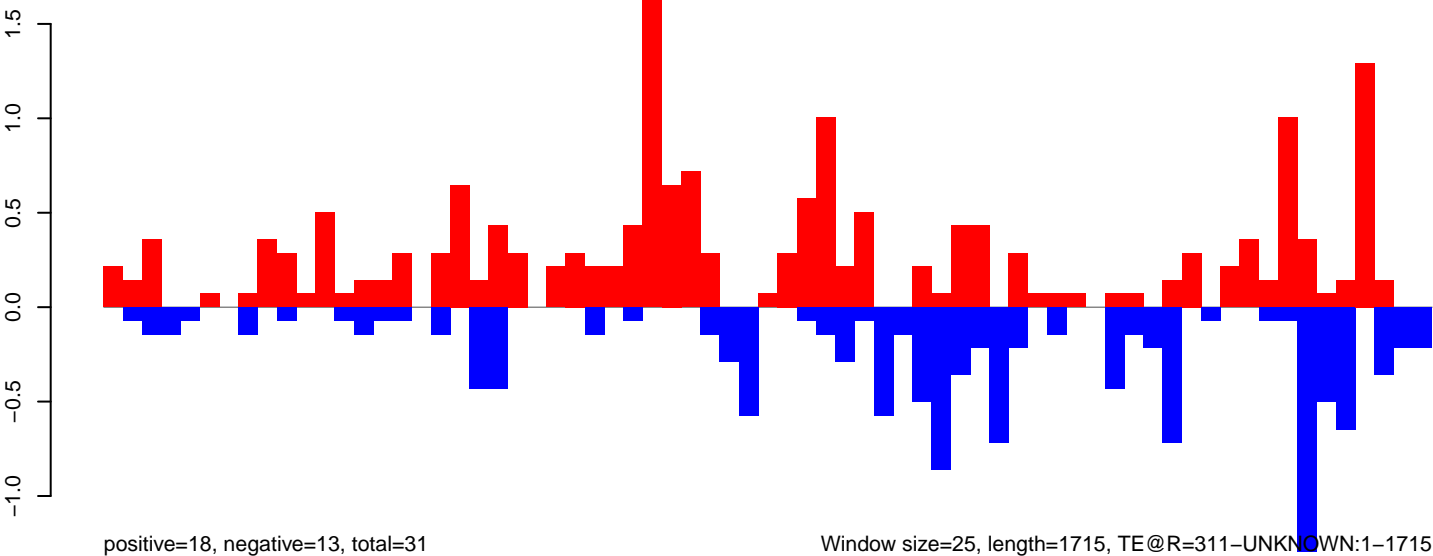

AeAeg_Aag2.TC.M3.18_23.rep

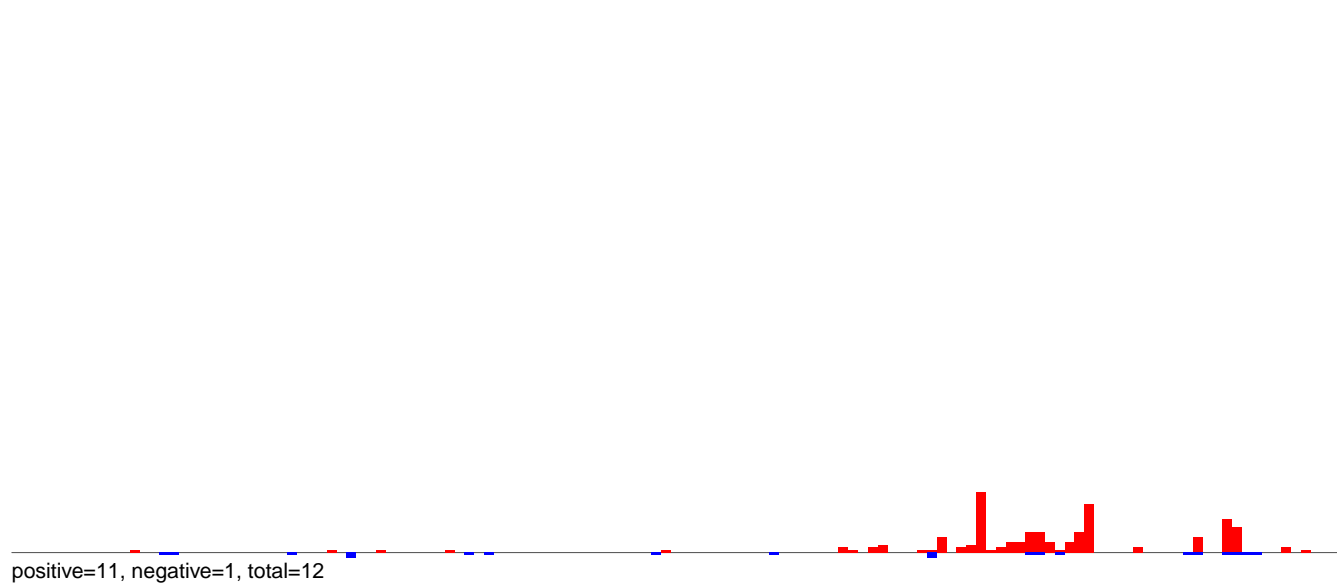

AeAeg_Aag2.TC.M3.24_35.rep

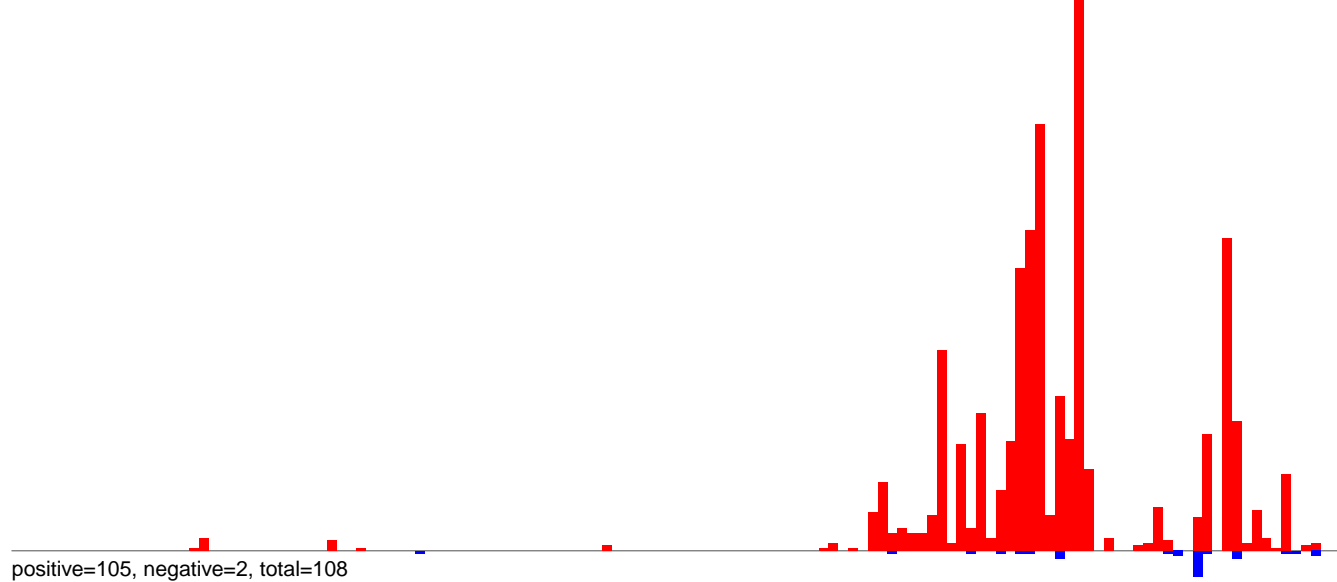

AeAeg_Aag2.TC.M3.rep

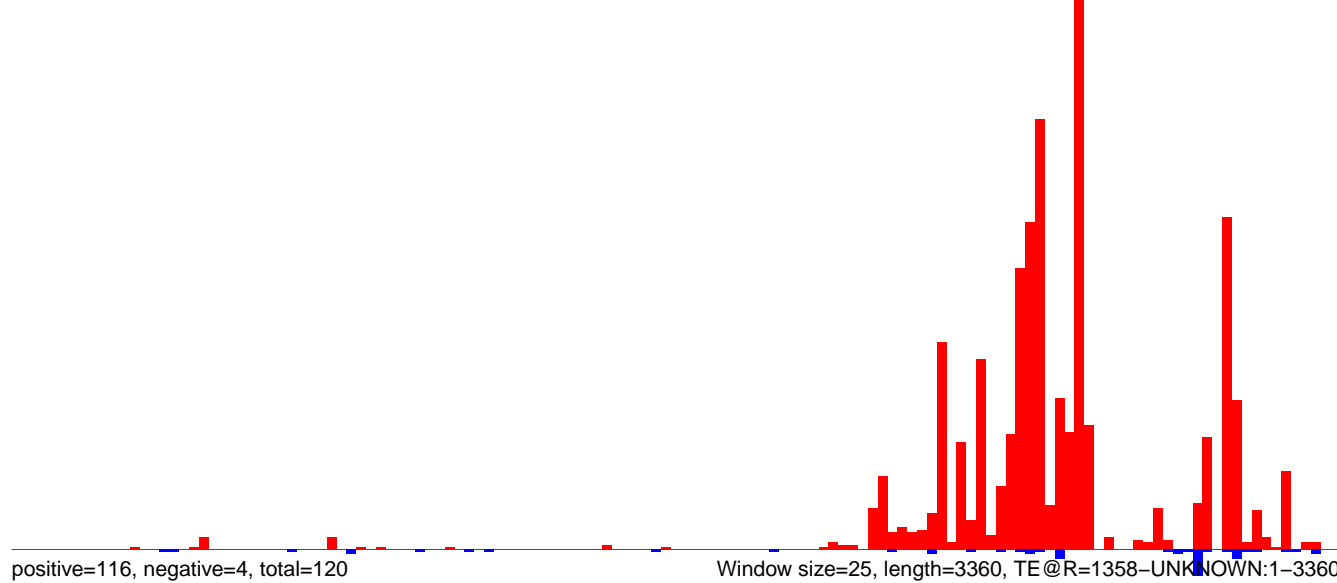

0 500 1000 1500 2000 2500 3000 3500

AeAeg_Aag2.TC.M3.18_23.rep

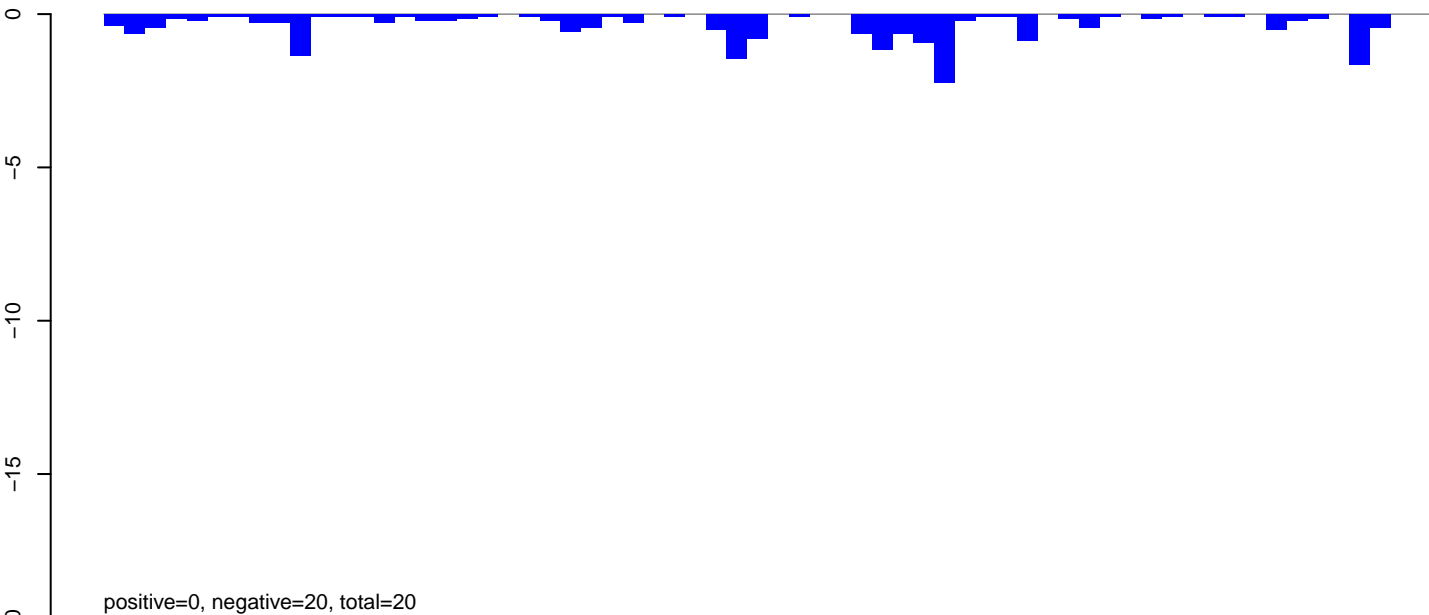

AeAeg_Aag2.TC.M3.24_35.rep

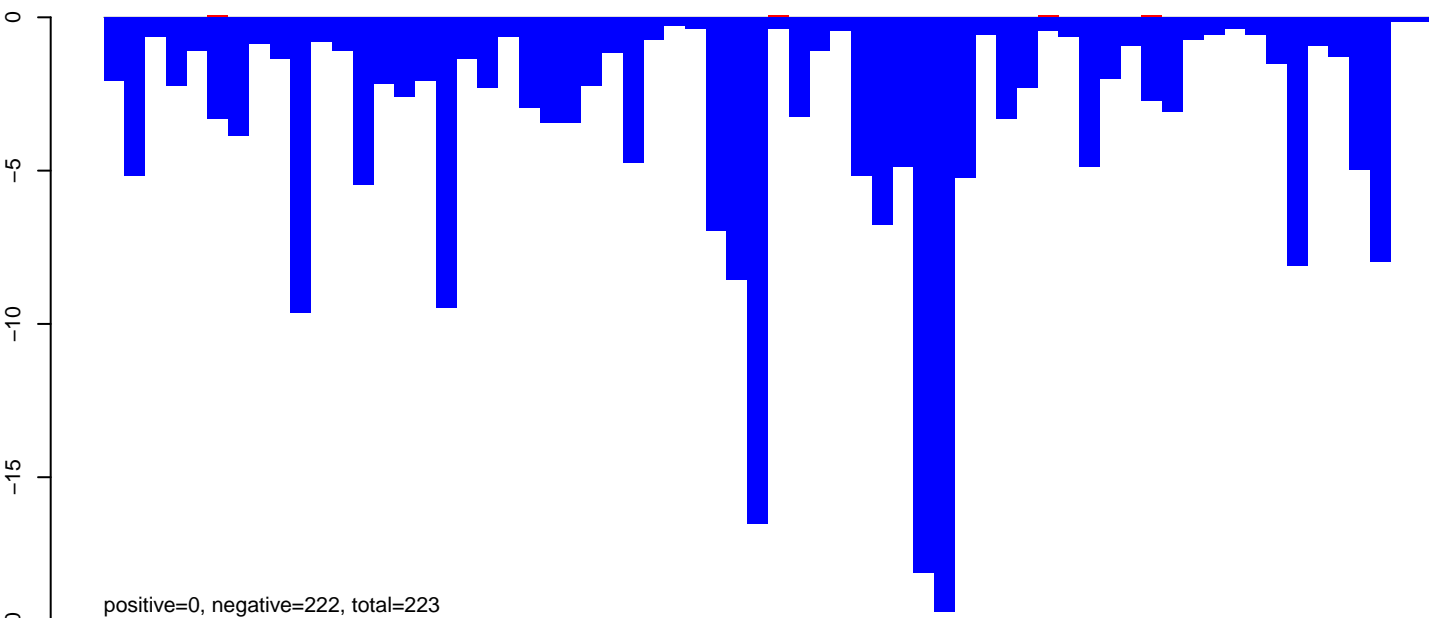

AeAeg_Aag2.TC.M3.rep

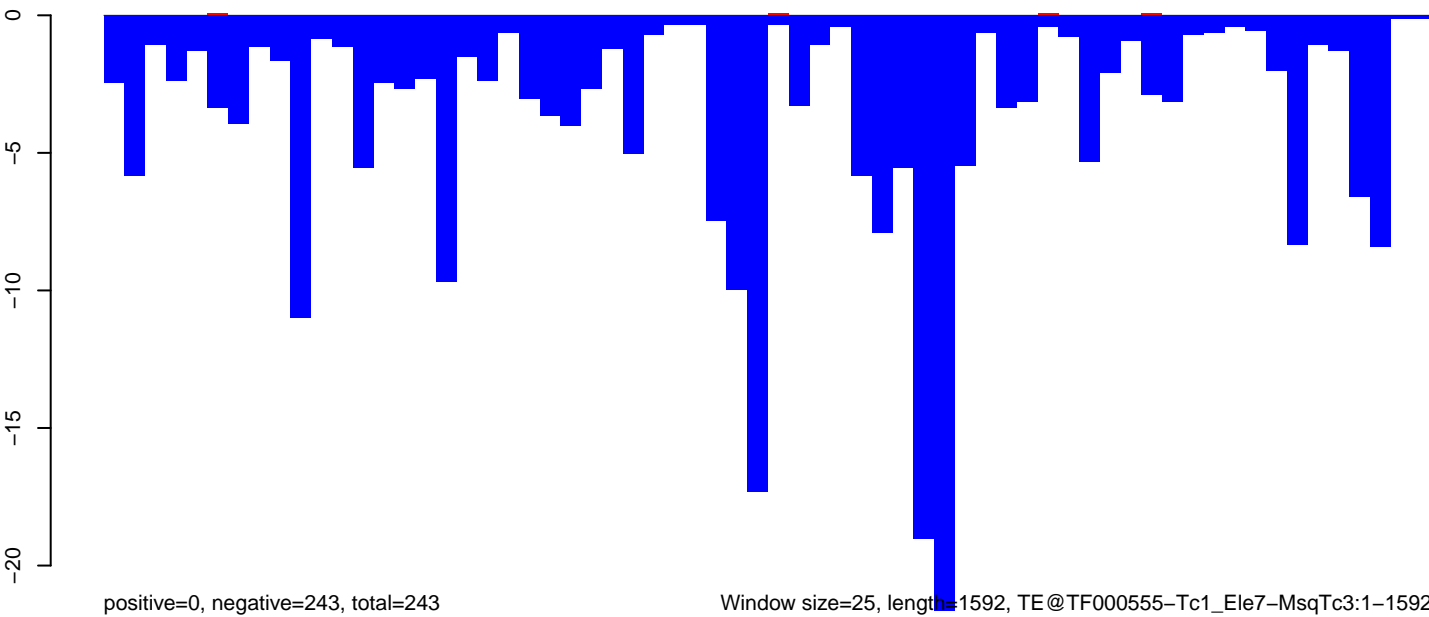

AeAeg_Aag2.TC.M3.18_23.rep

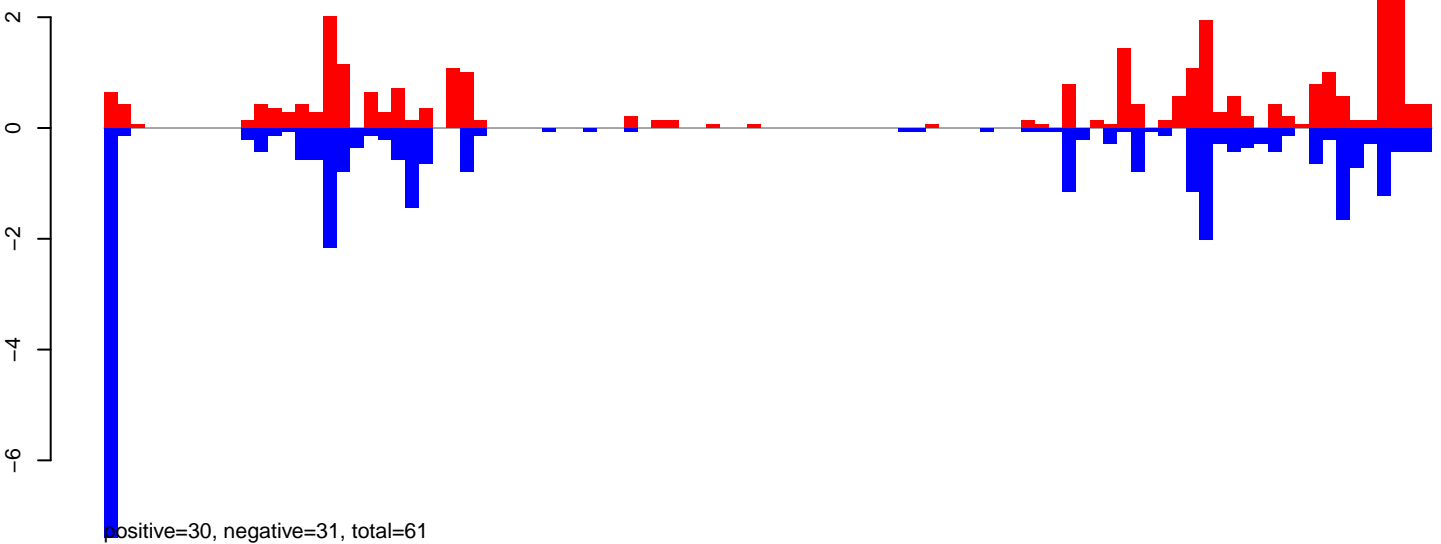

AeAeg_Aag2.TC.M3.24_35.rep

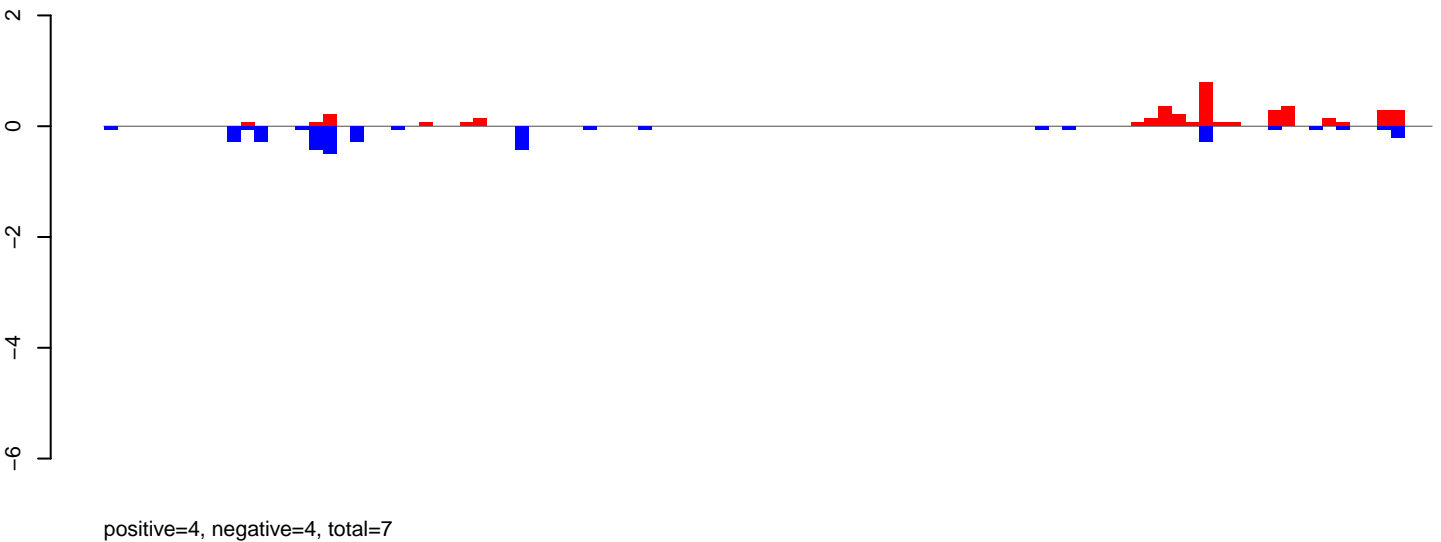

AeAeg_Aag2.TC.M3.rep

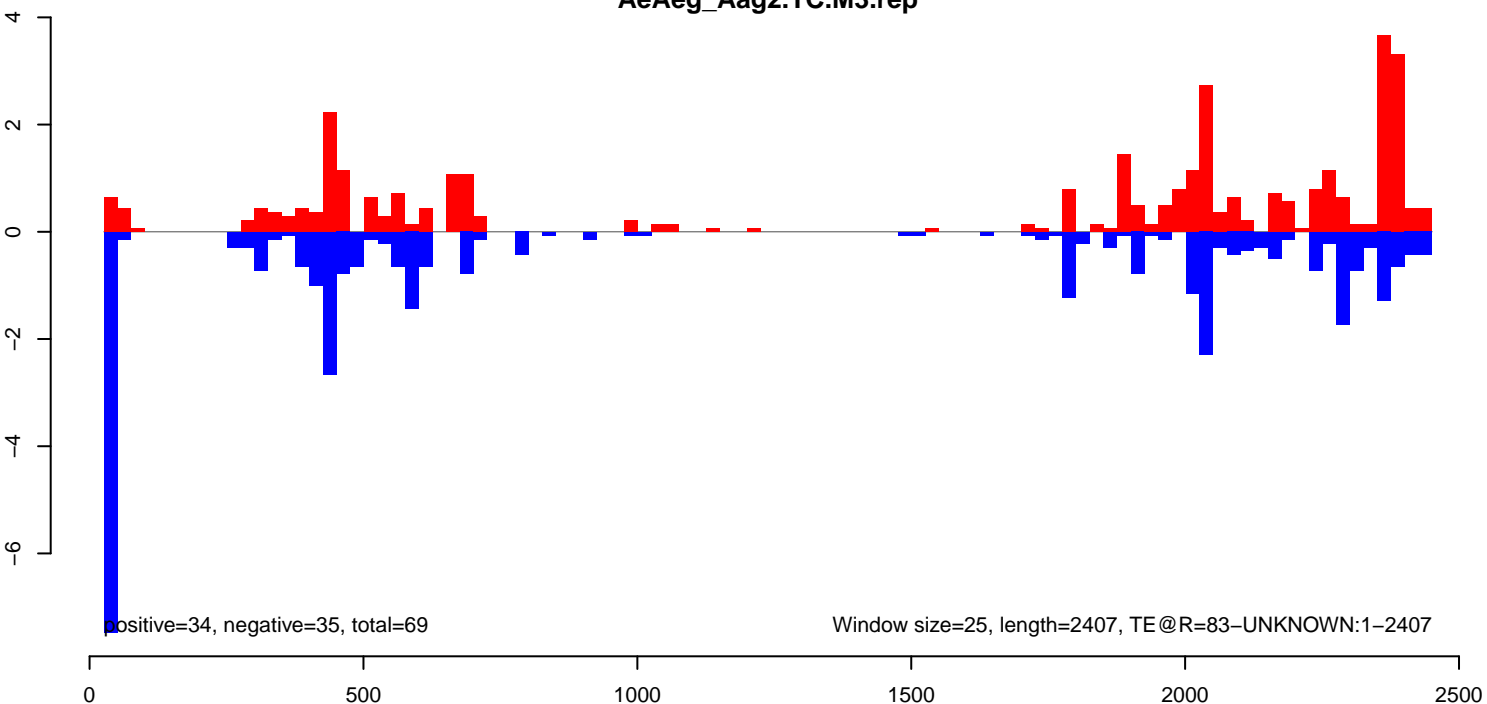

AeAeg_Aag2.TC.M3.18_23.rep

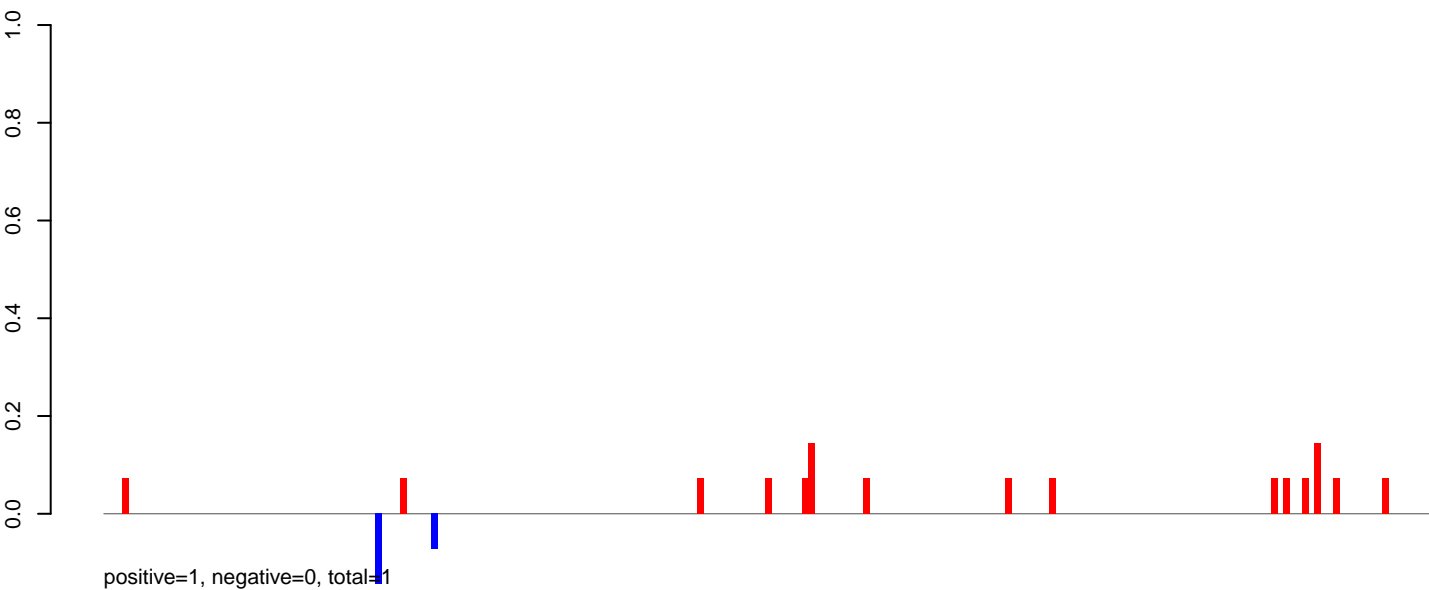

AeAeg_Aag2.TC.M3.24_35.rep

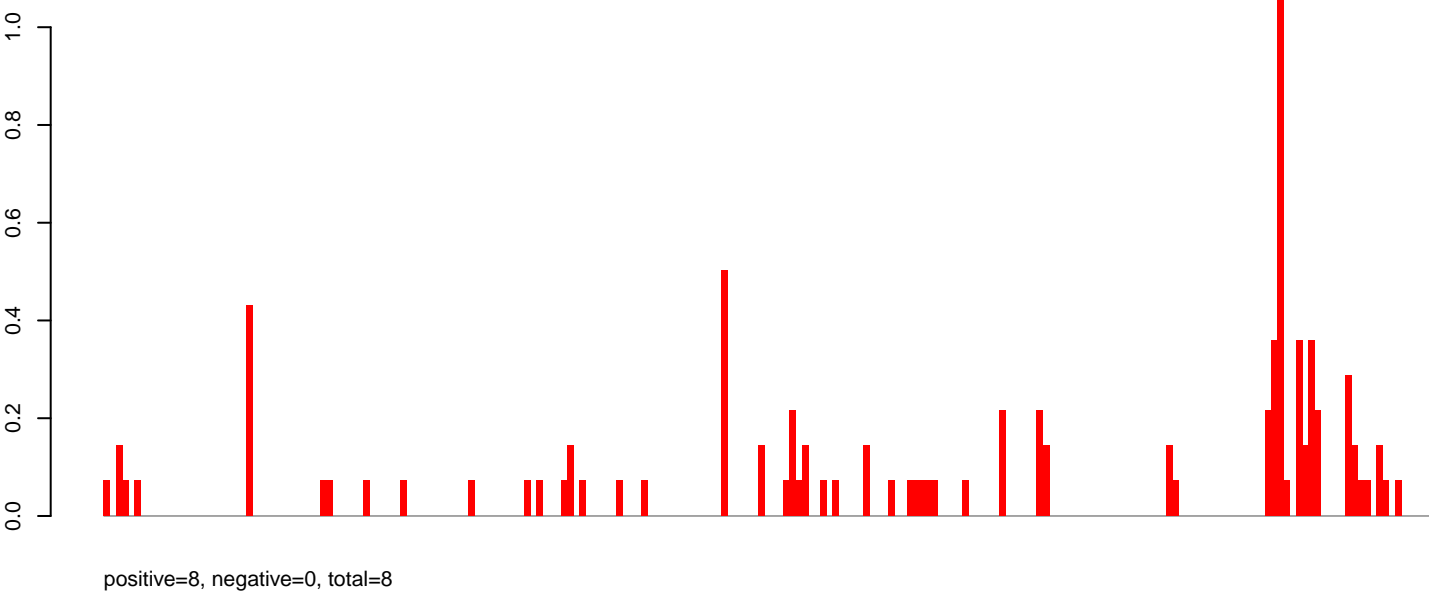

AeAeg_Aag2.TC.M3.rep

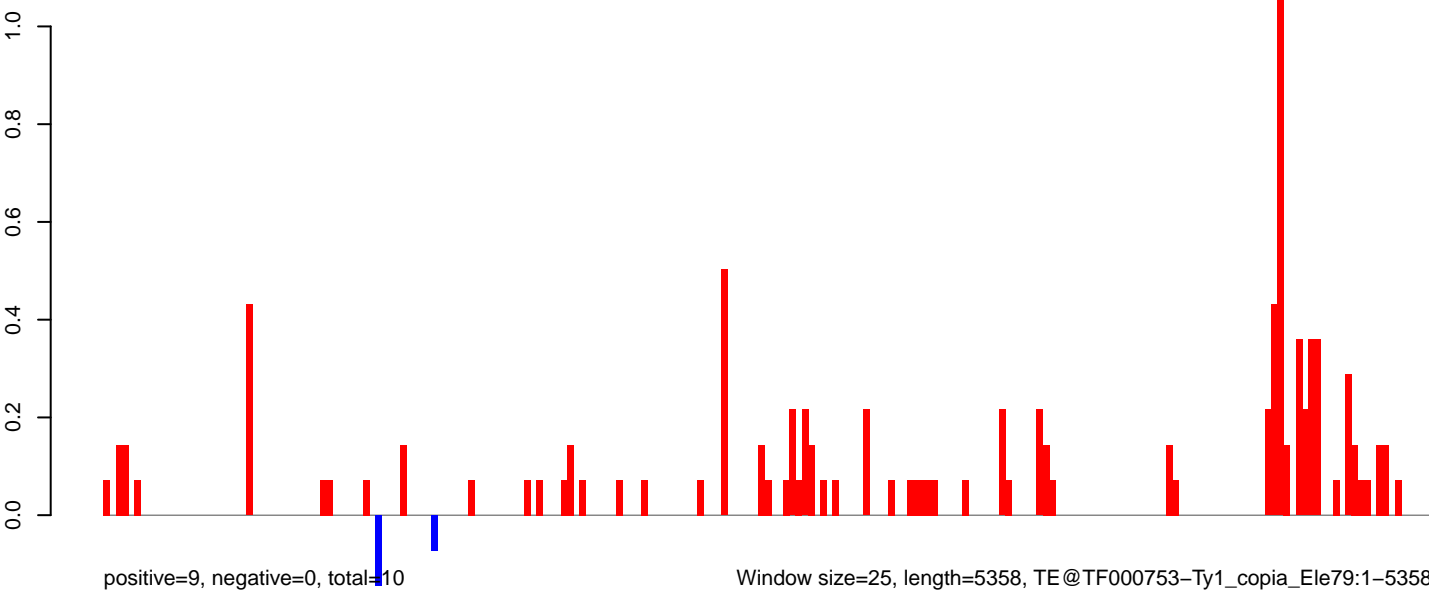

AeAeg_Aag2.TC.M3.18_23.rep



AeAeg_Aag2.TC.M3.24_35.rep

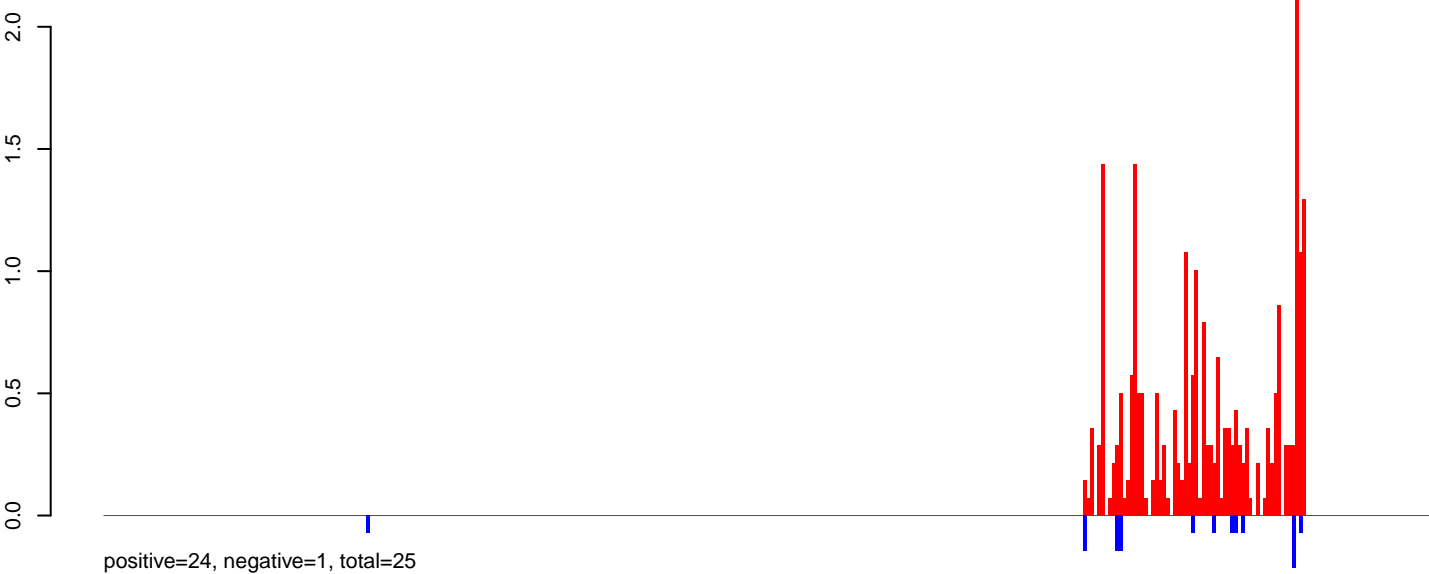

AeAeg_Aag2.TC.M3.rep

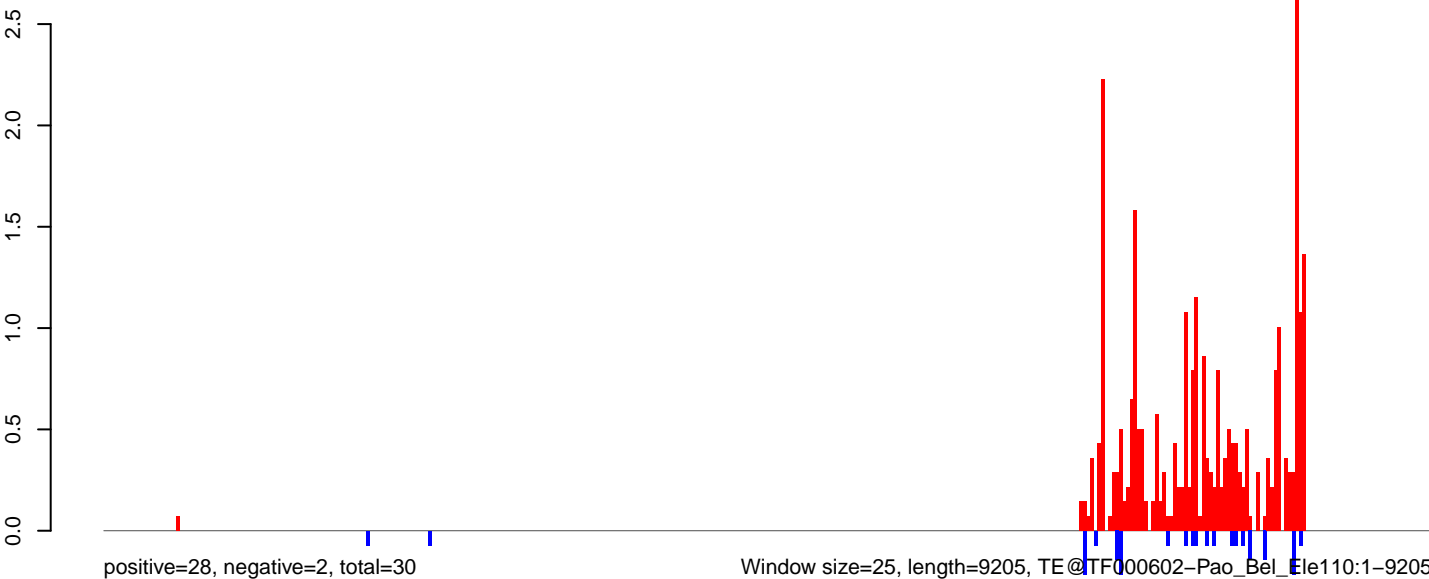

AeAeg_Aag2.TC.M3.18_23.rep

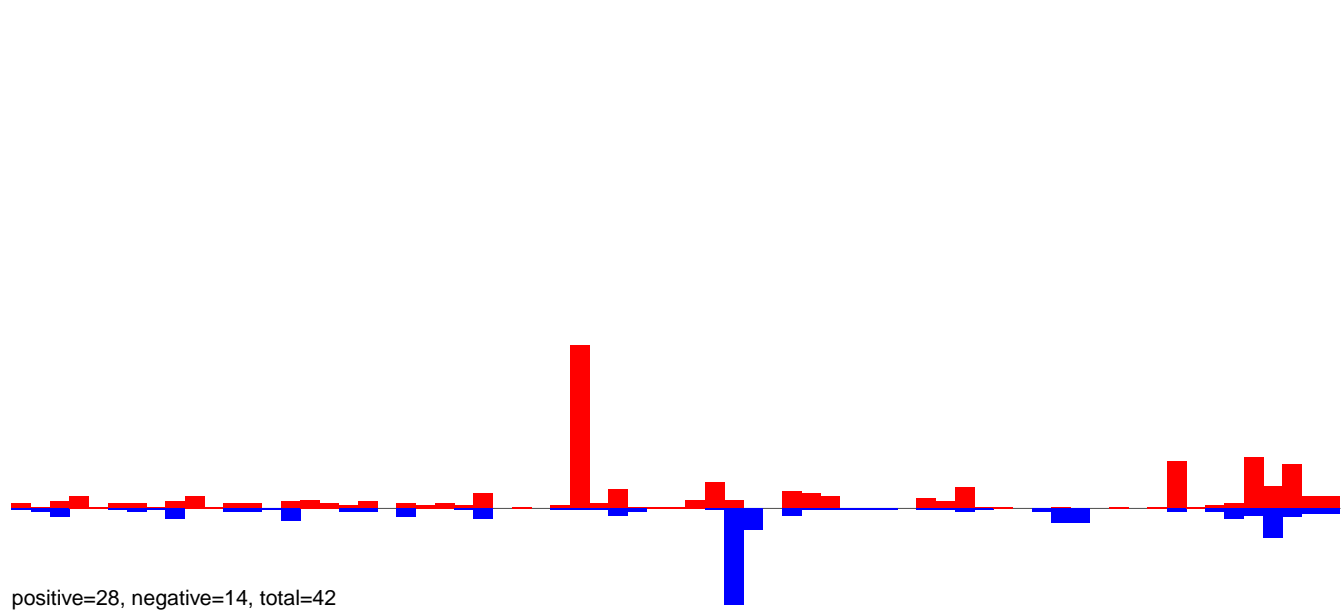

AeAeg_Aag2.TC.M3.24_35.rep

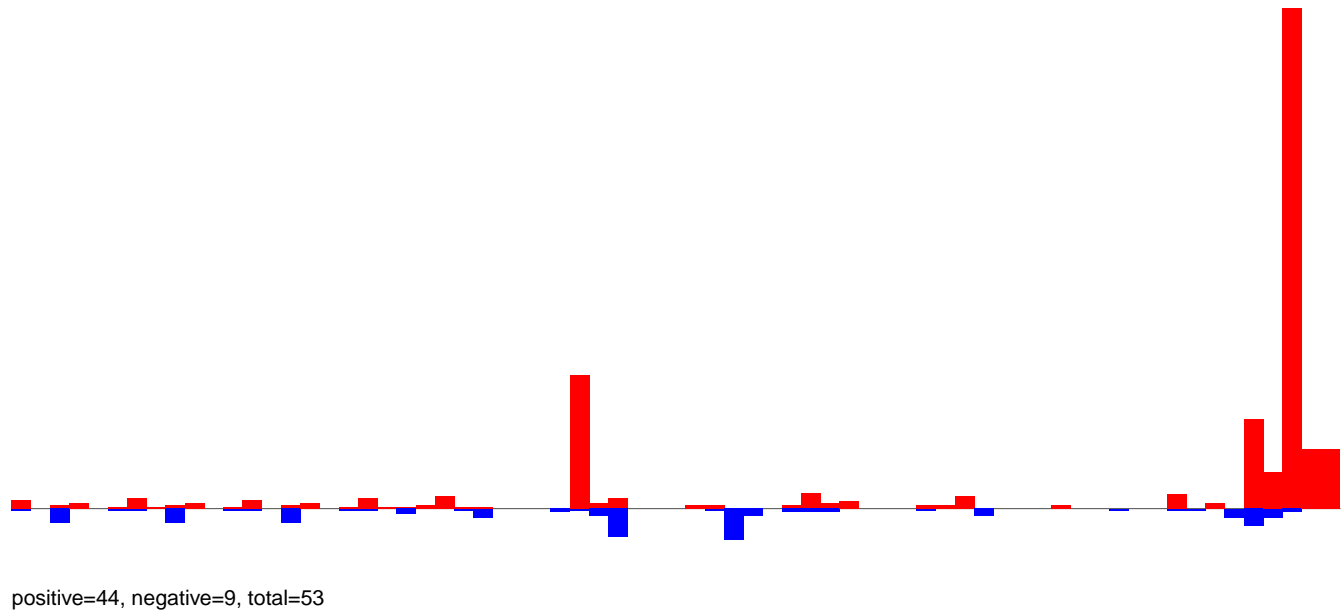

AeAeg_Aag2.TC.M3.rep

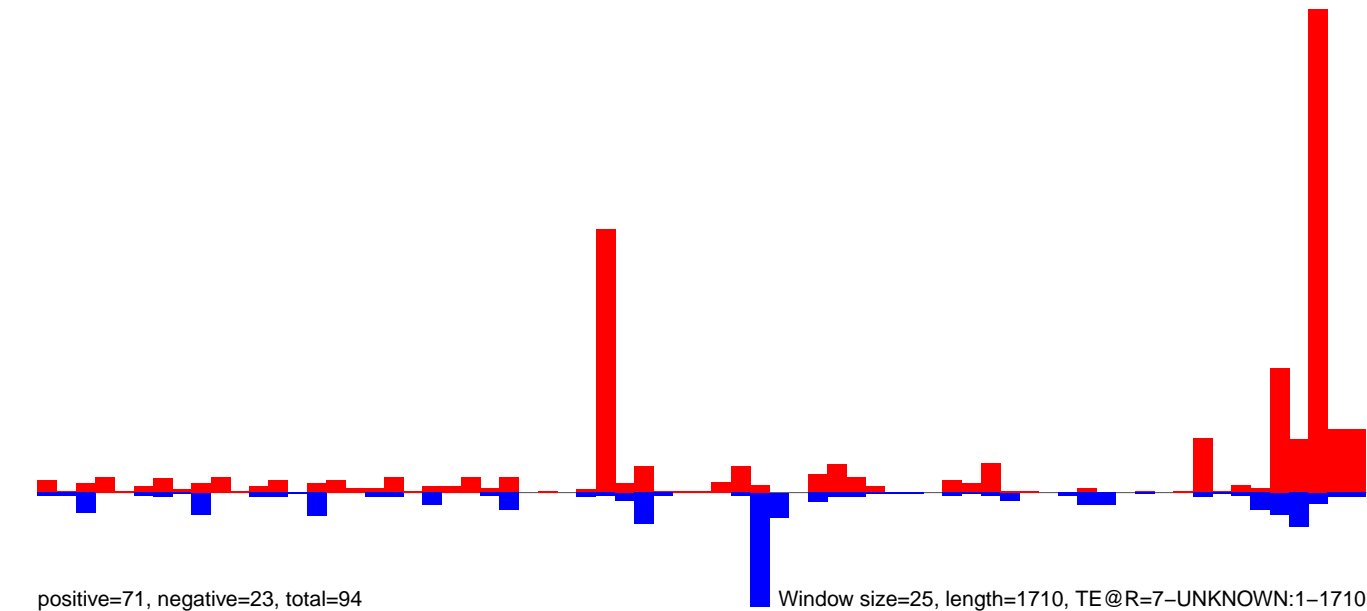

AeAeg_Aag2.TC.M3.18_23.rep

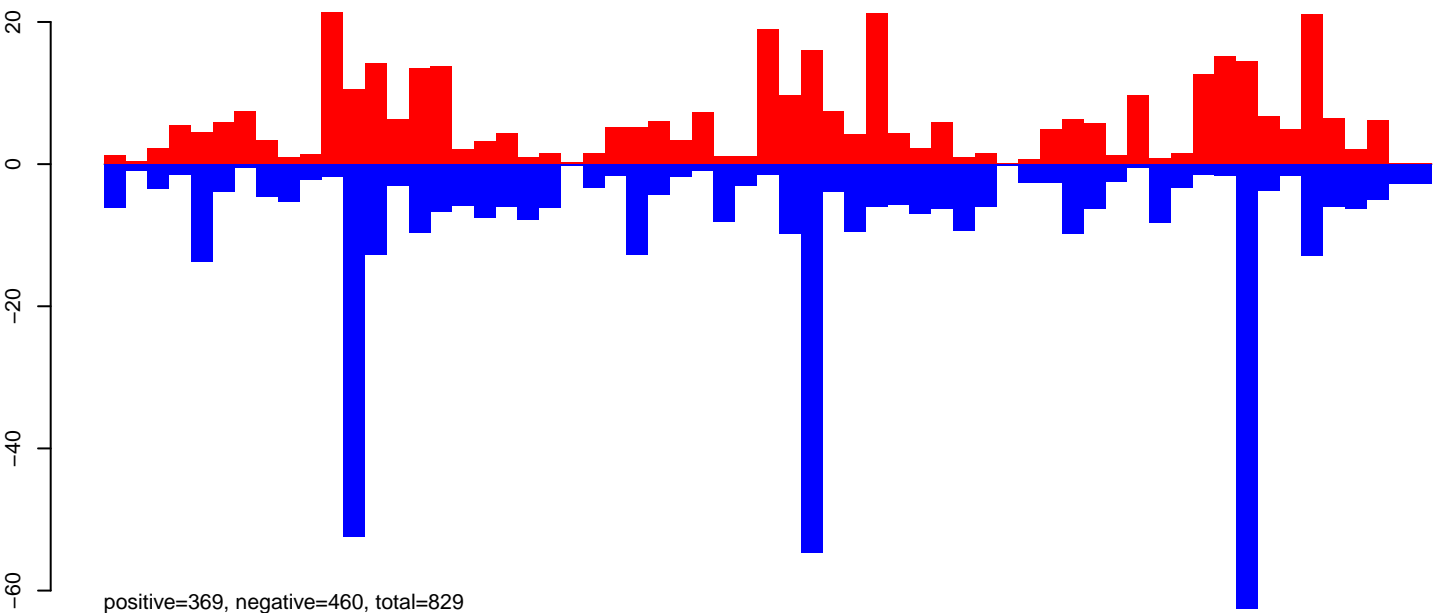

AeAeg_Aag2.TC.M3.24_35.rep

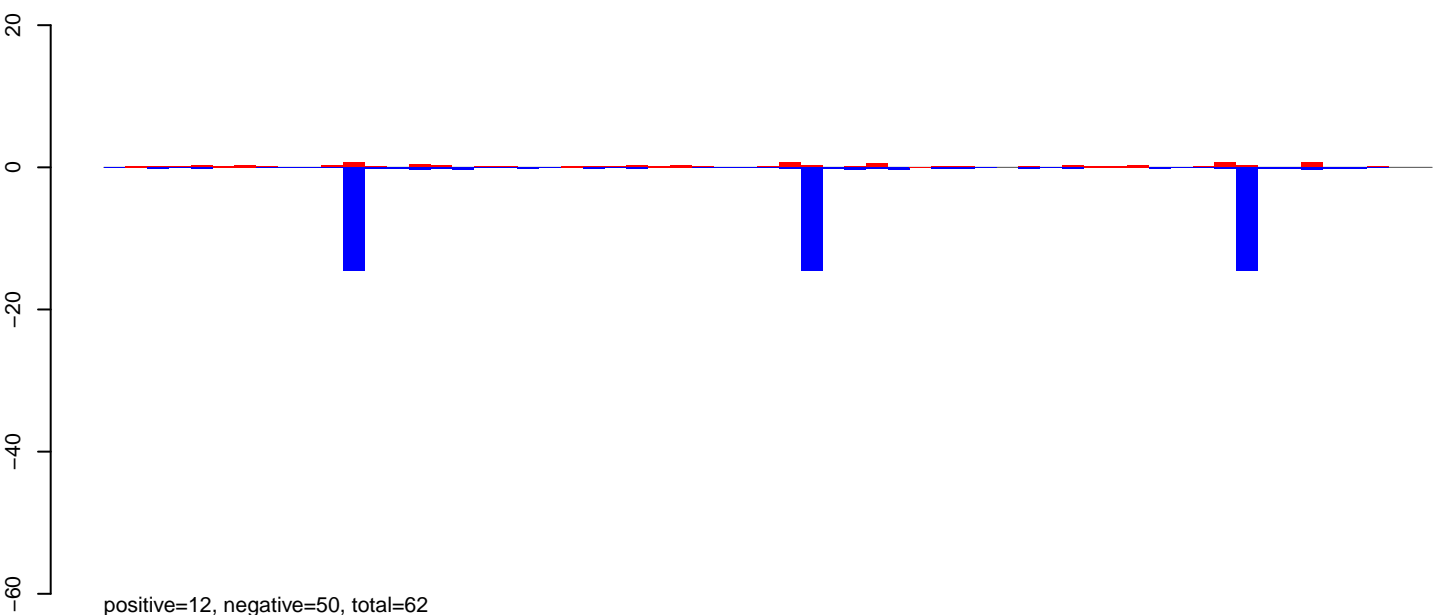

AeAeg_Aag2.TC.M3.rep

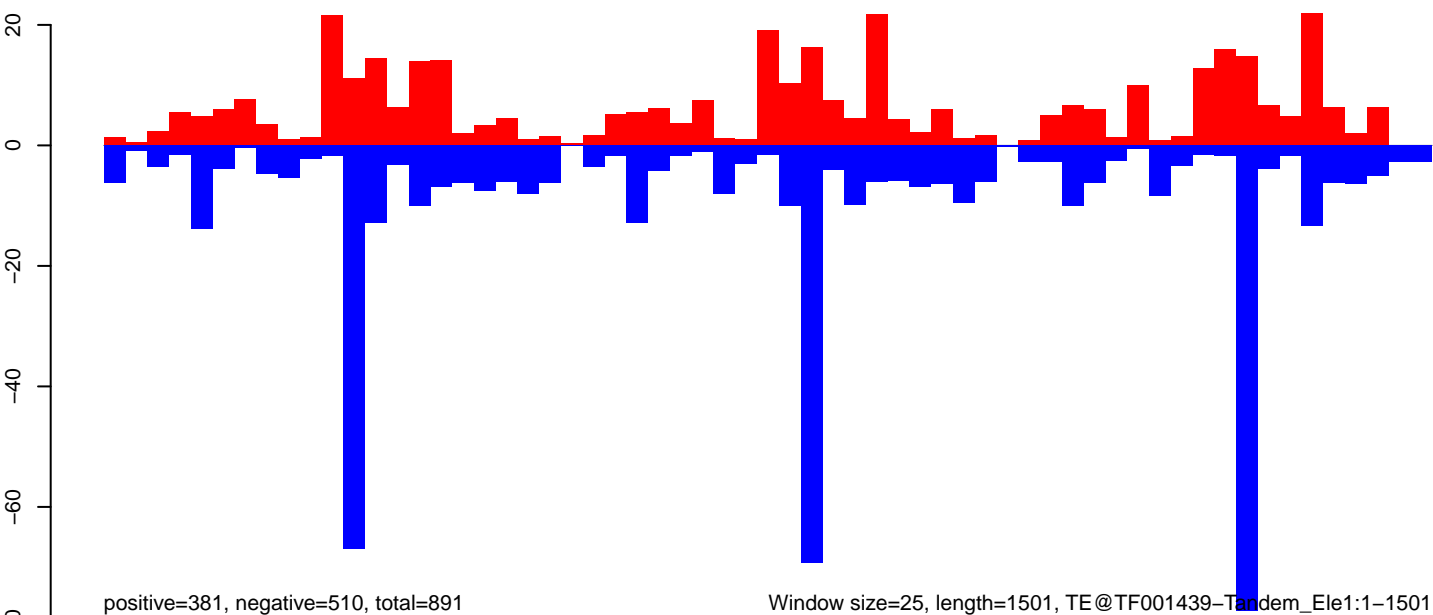

AeAeg_Aag2.TC.M3.18_23.rep

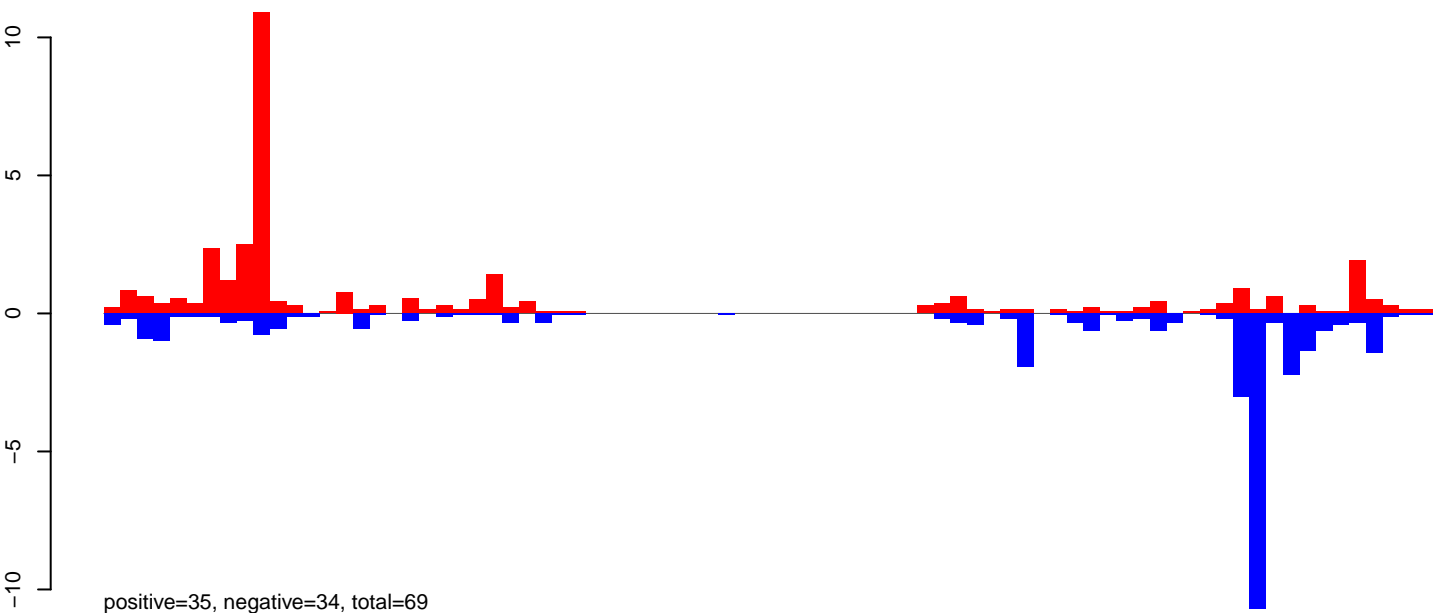

AeAeg_Aag2.TC.M3.24_35.rep

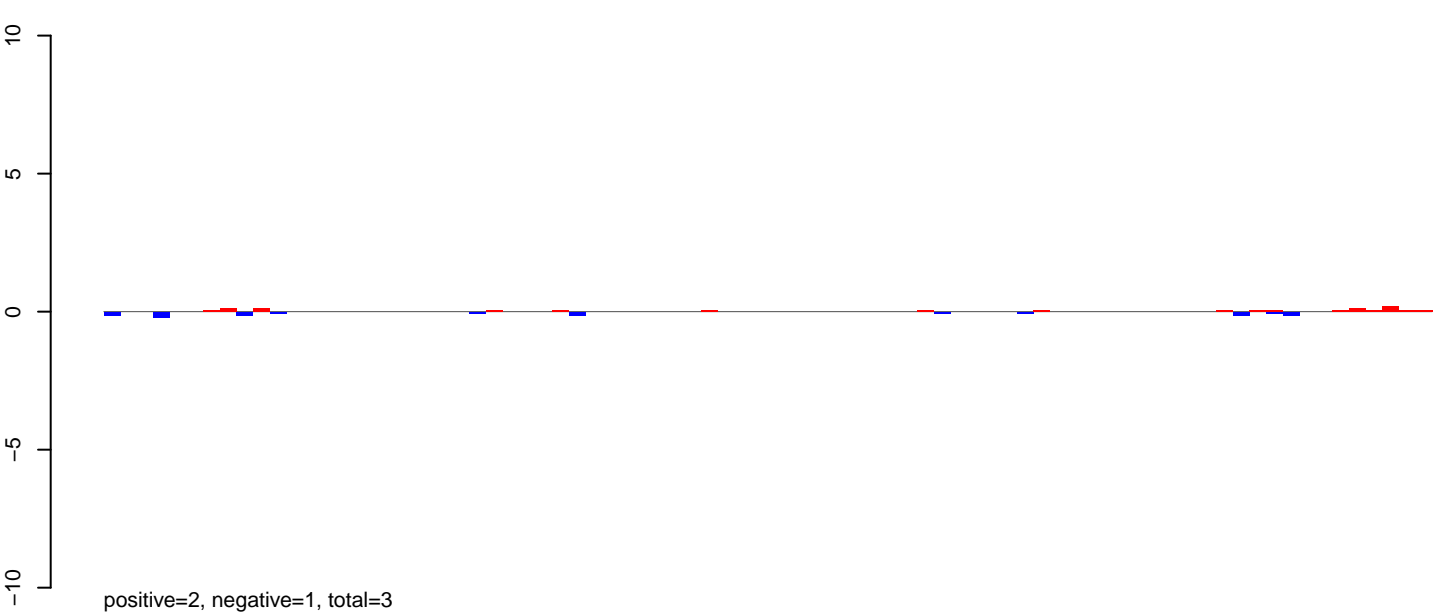

AeAeg_Aag2.TC.M3.rep

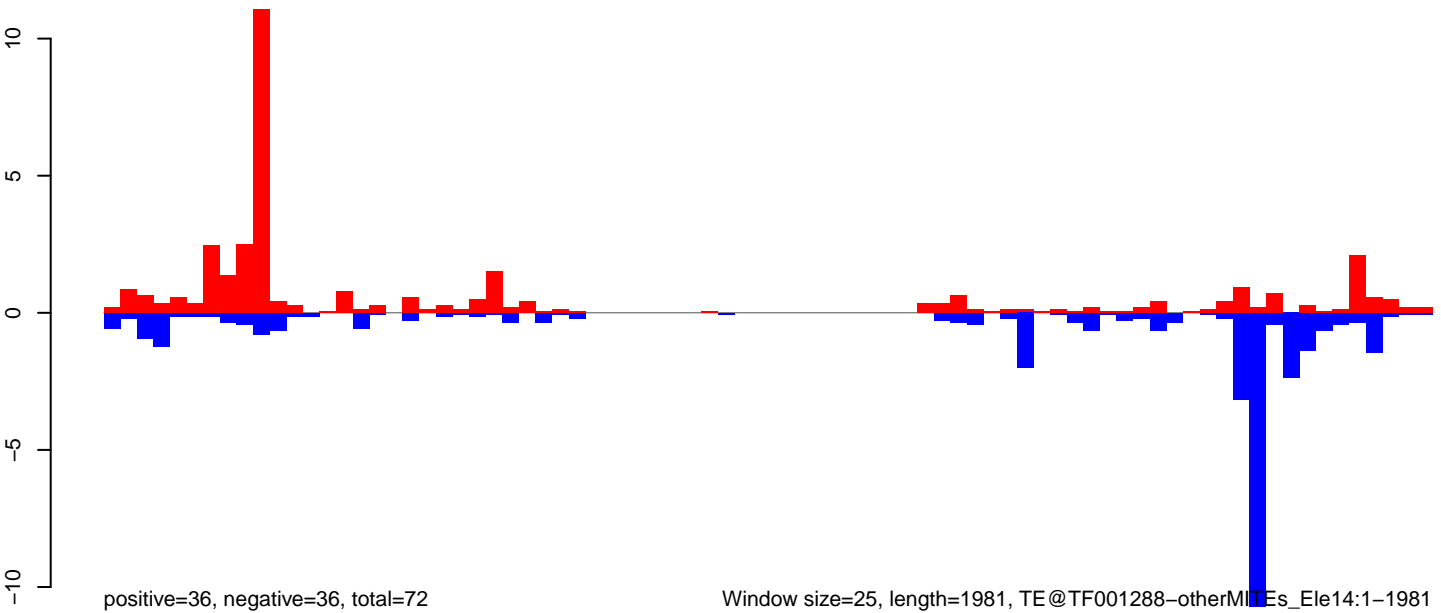

AeAeg_Aag2.TC.M3.18_23.rep

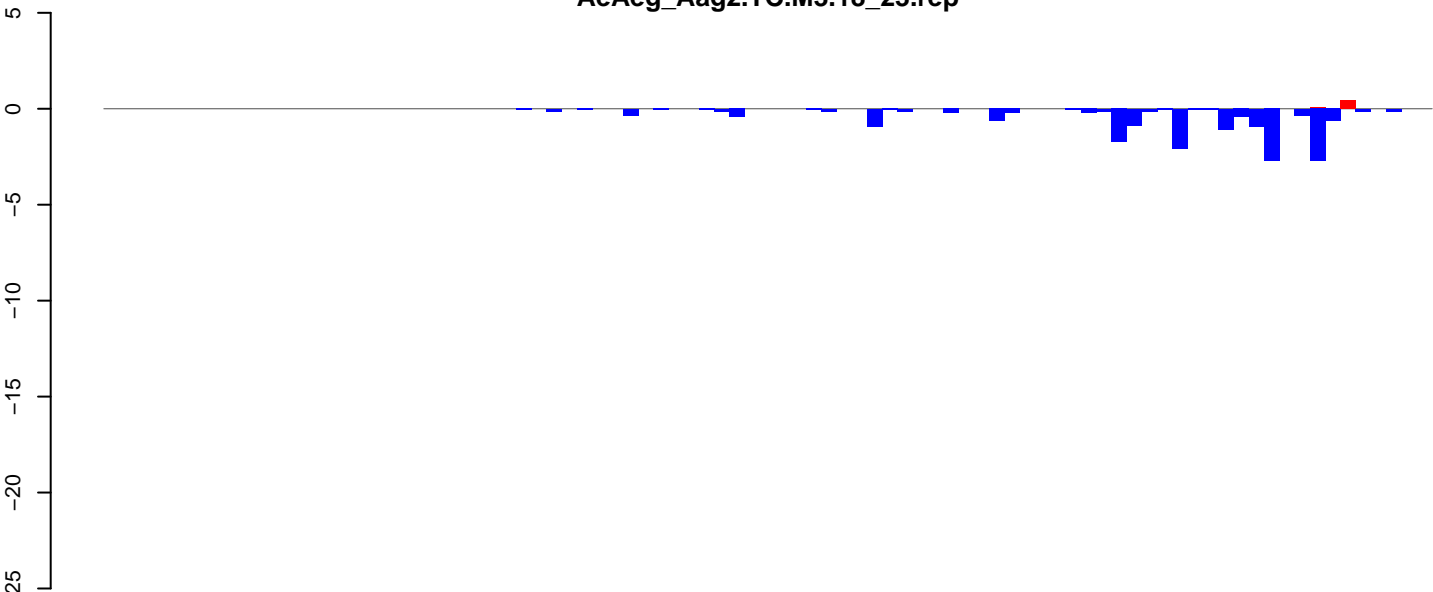

positive=1, negative=18, total=19

AeAeg_Aag2.TC.M3.24_35.rep

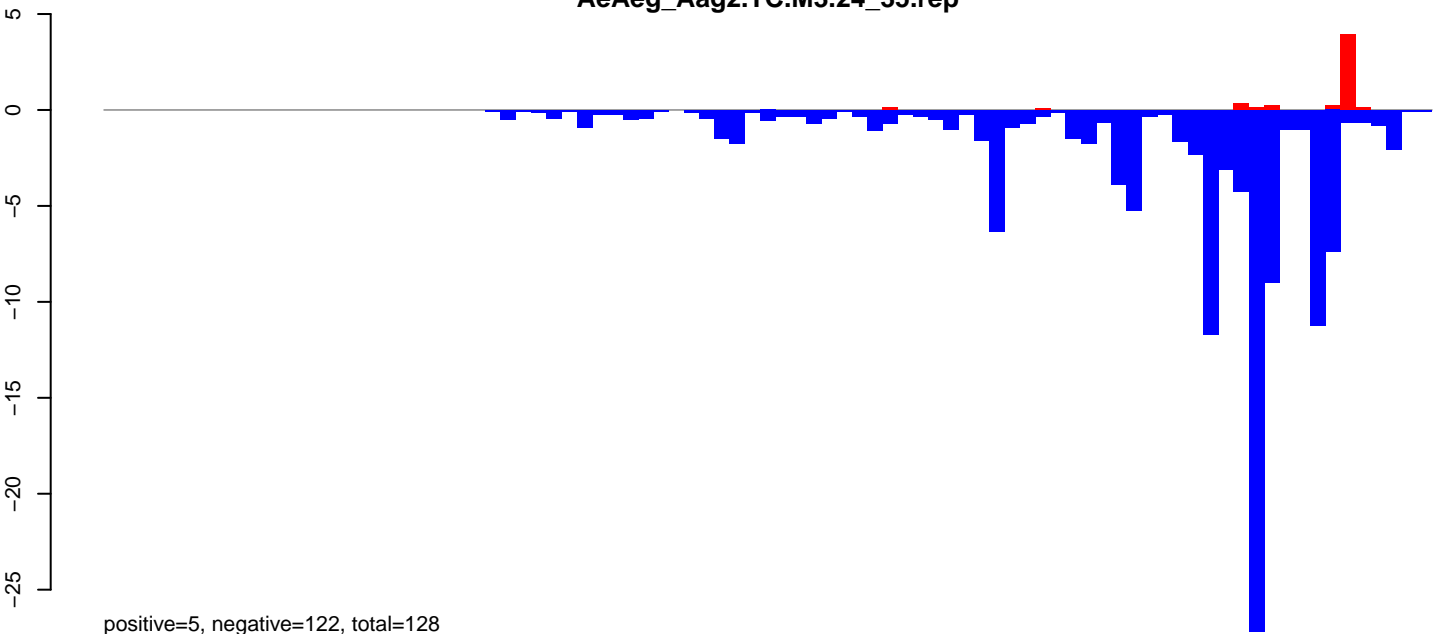

positive=5, negative=122, total=128

AeAeg_Aag2.TC.M3.rep

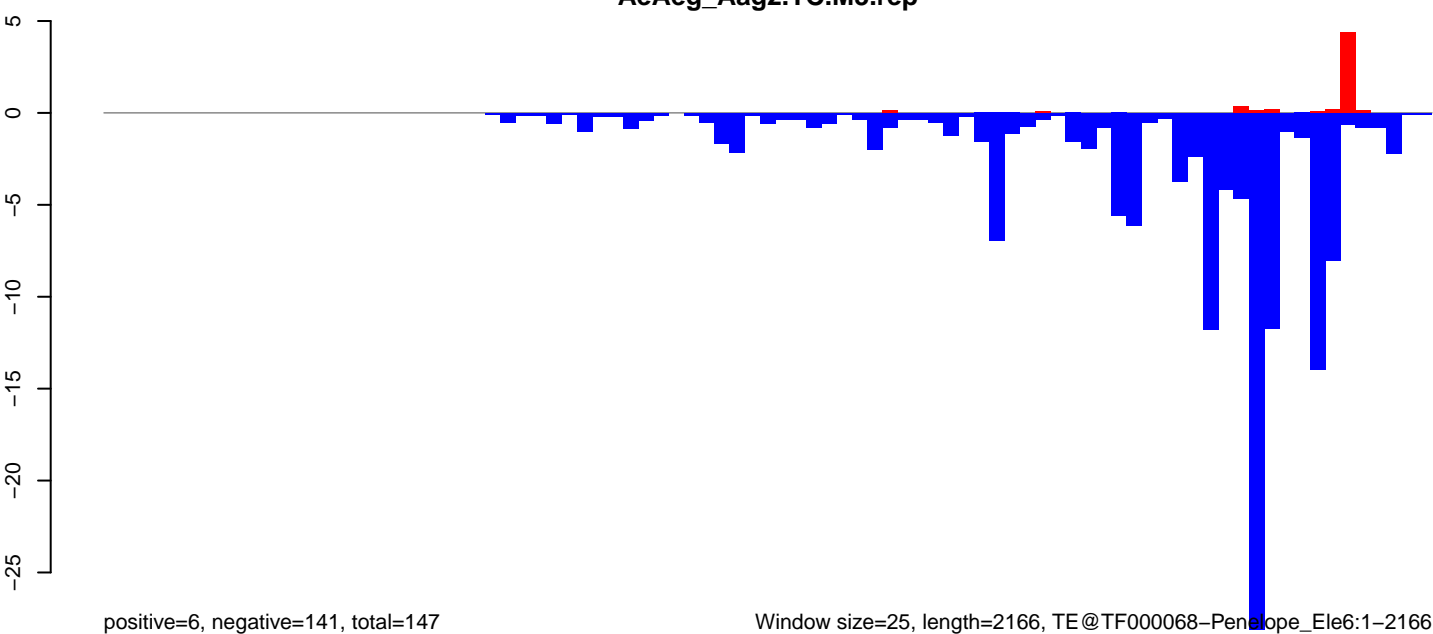

positive=6, negative=141, total=147

Window size=25, length=2166, TE@TF000068-Penelope_Ele6:1-2166

0 500 1000 1500 2000

AeAeg_Aag2.TC.M3.18_23.rep

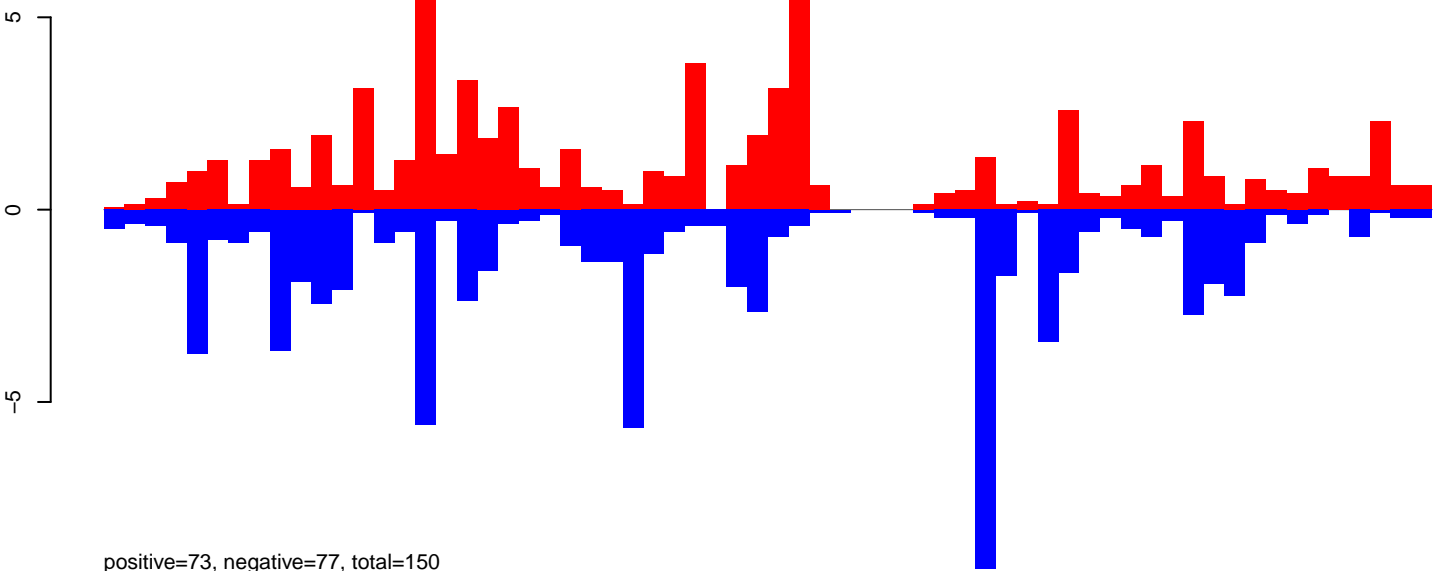

AeAeg_Aag2.TC.M3.24_35.rep

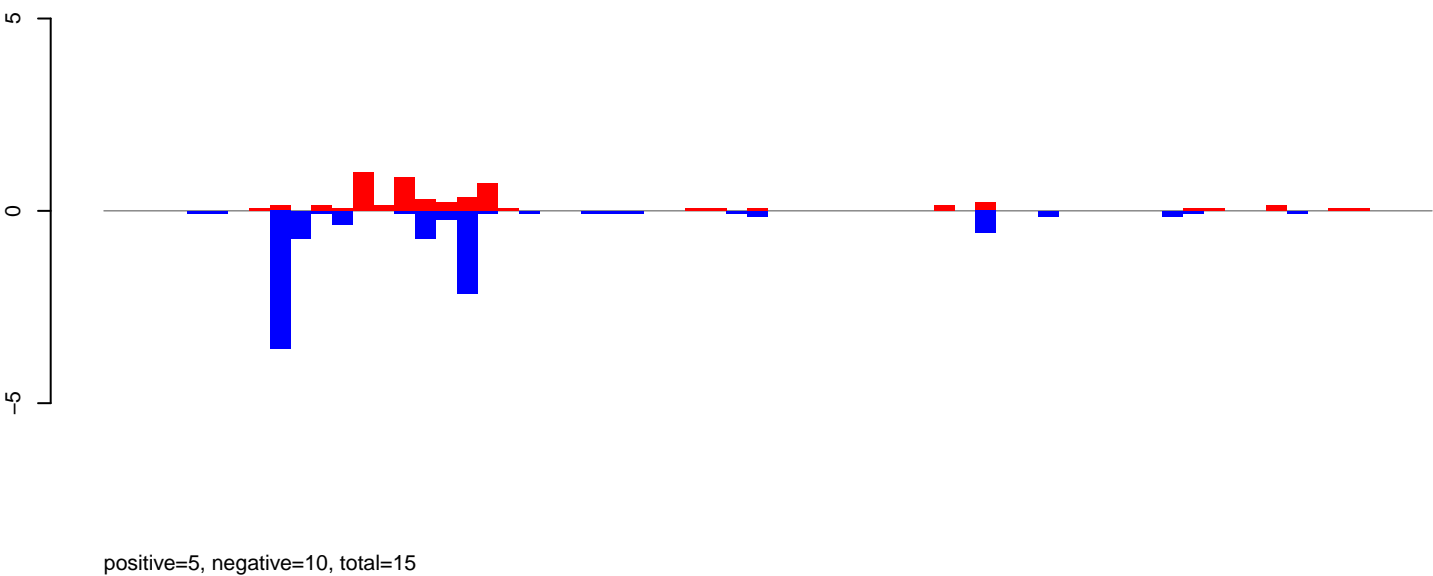

AeAeg_Aag2.TC.M3.rep

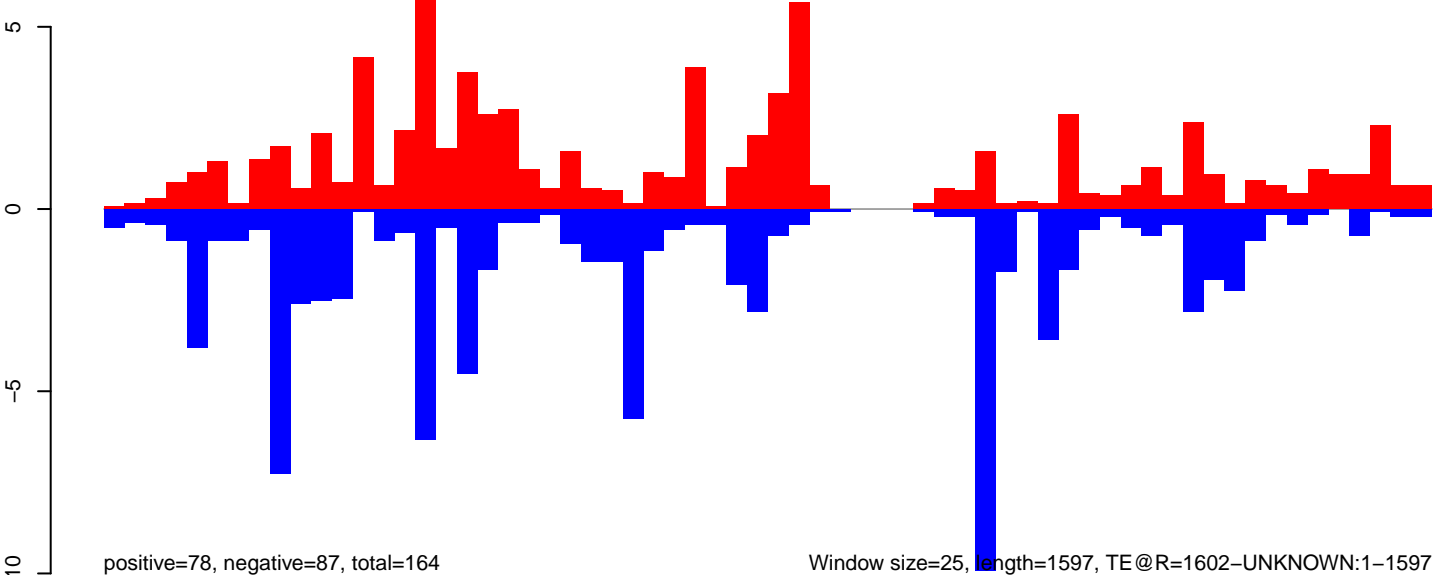

AeAeg_Aag2.TC.M3.18_23.rep

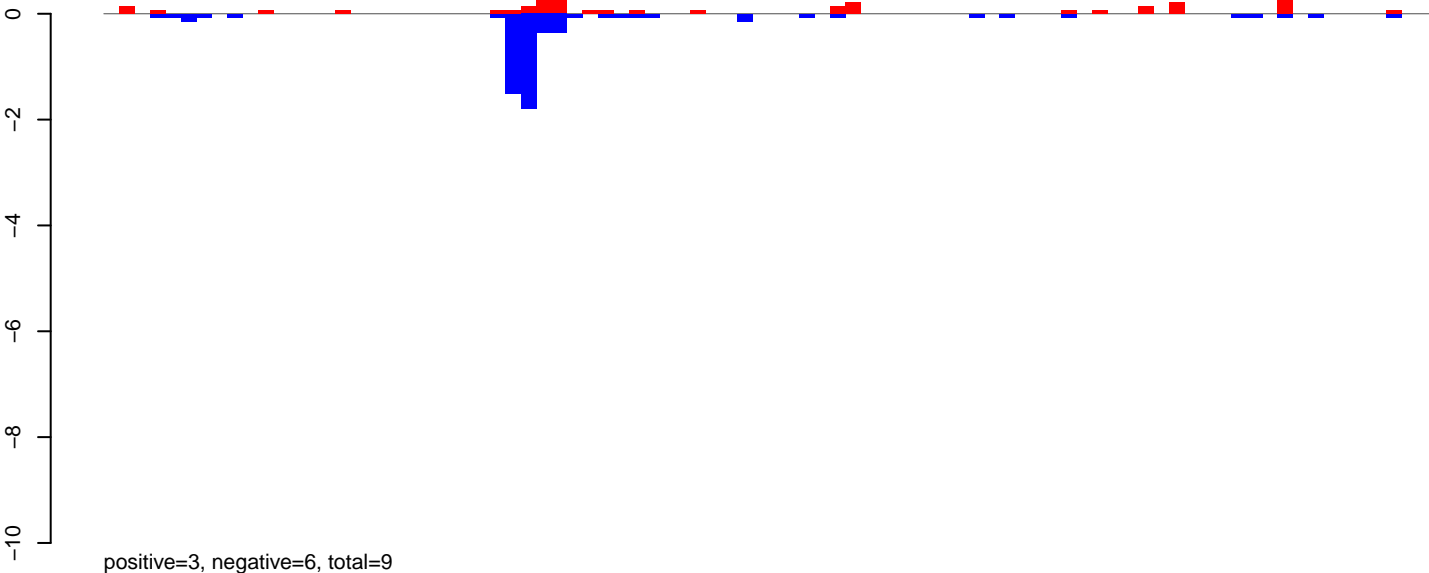

AeAeg_Aag2.TC.M3.24_35.rep

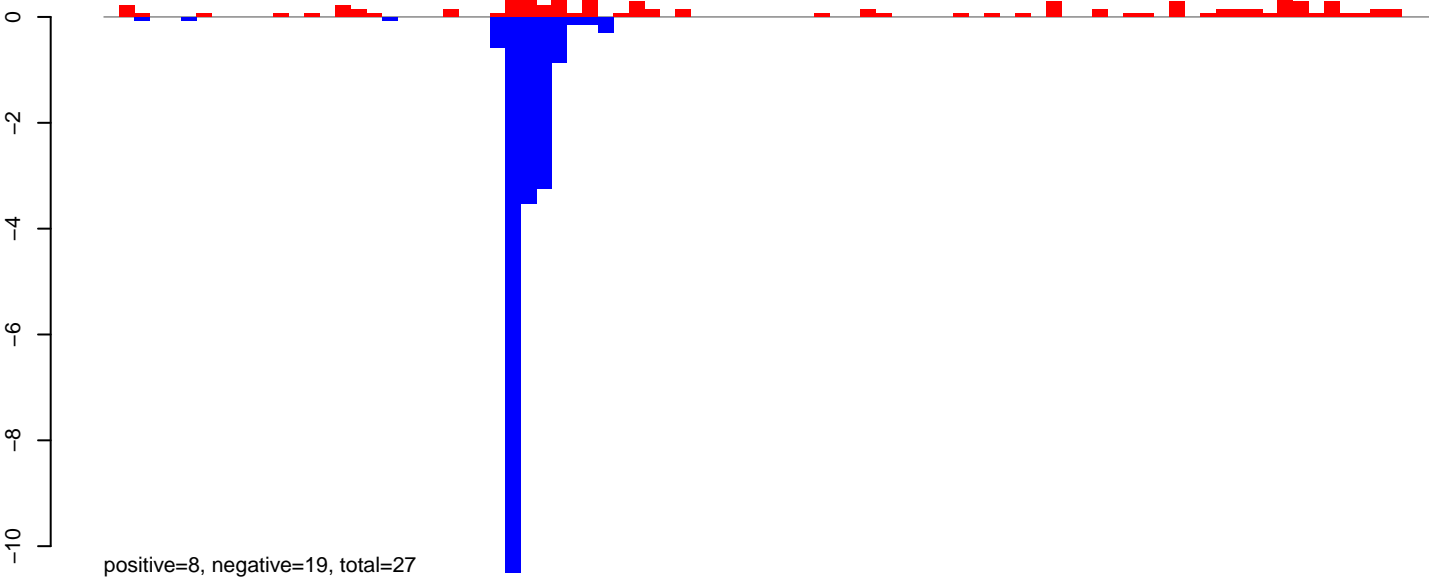

AeAeg_Aag2.TC.M3.rep

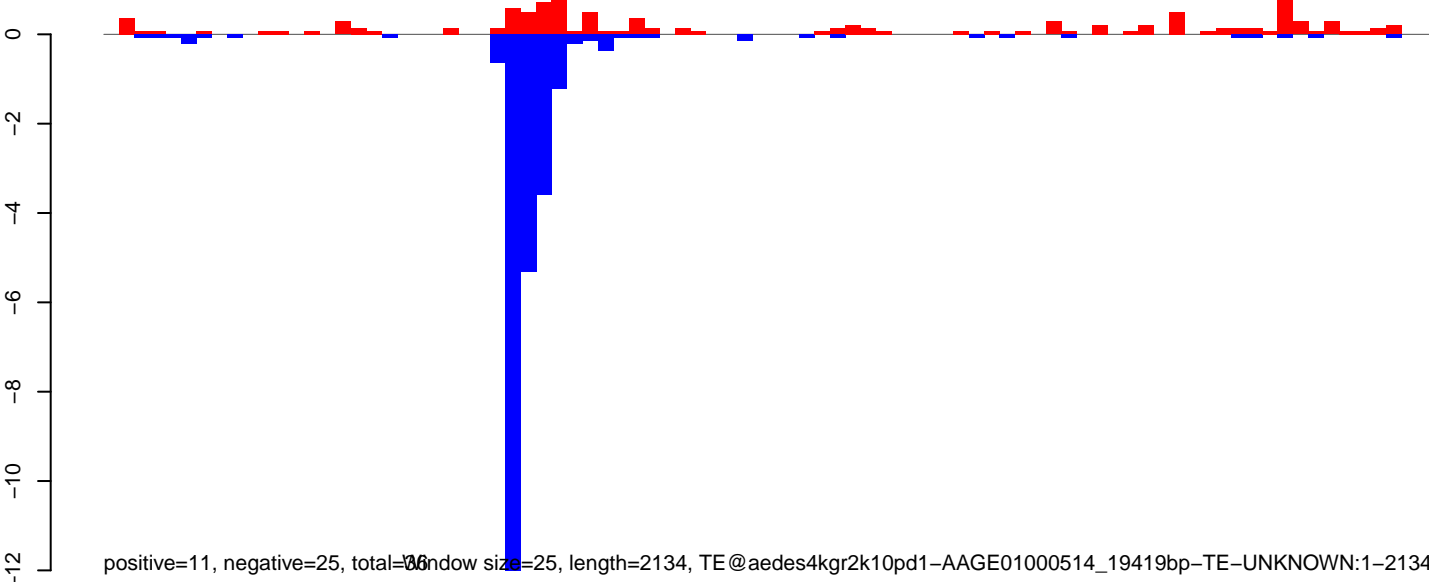

AeAeg_Aag2.TC.M3.18_23.rep

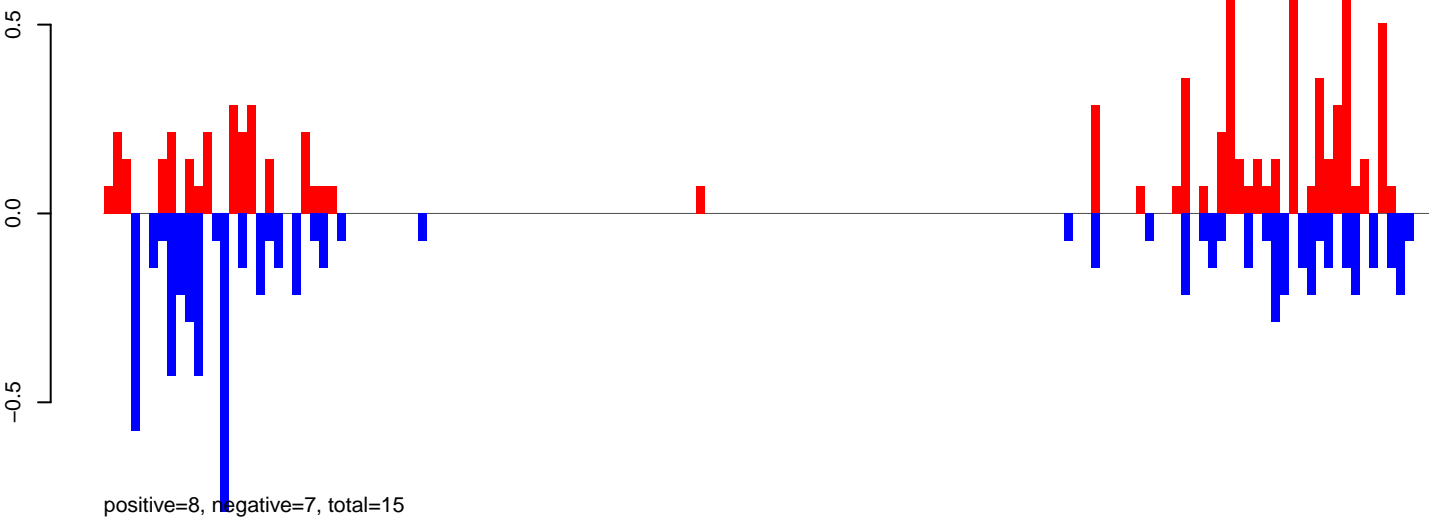

AeAeg_Aag2.TC.M3.24_35.rep

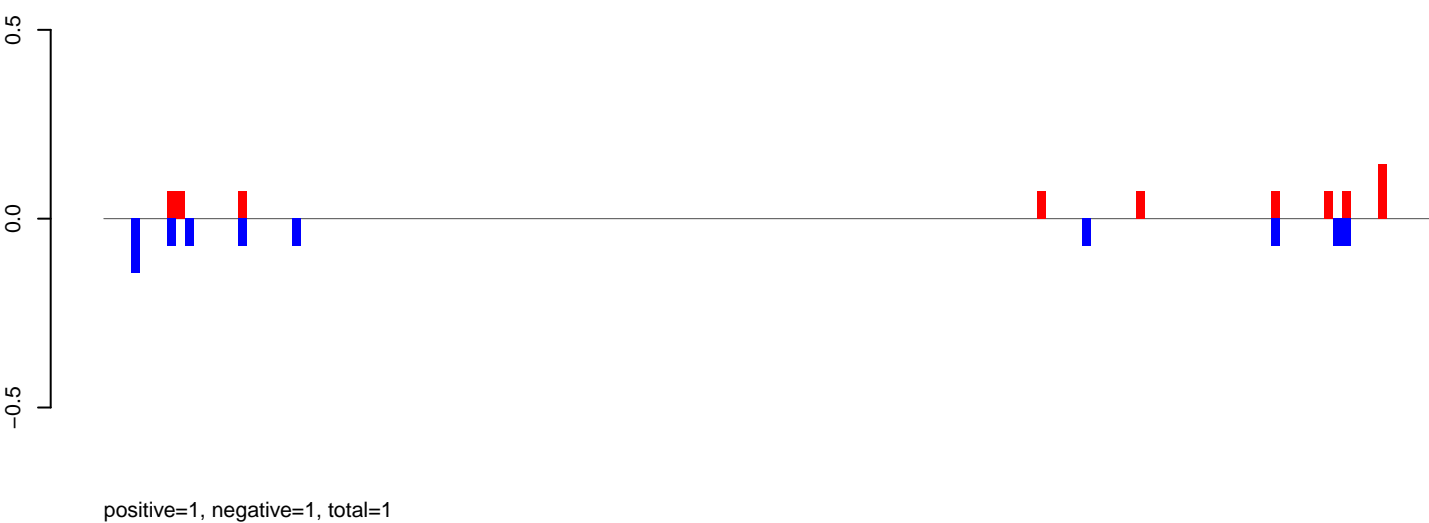

AeAeg_Aag2.TC.M3.rep

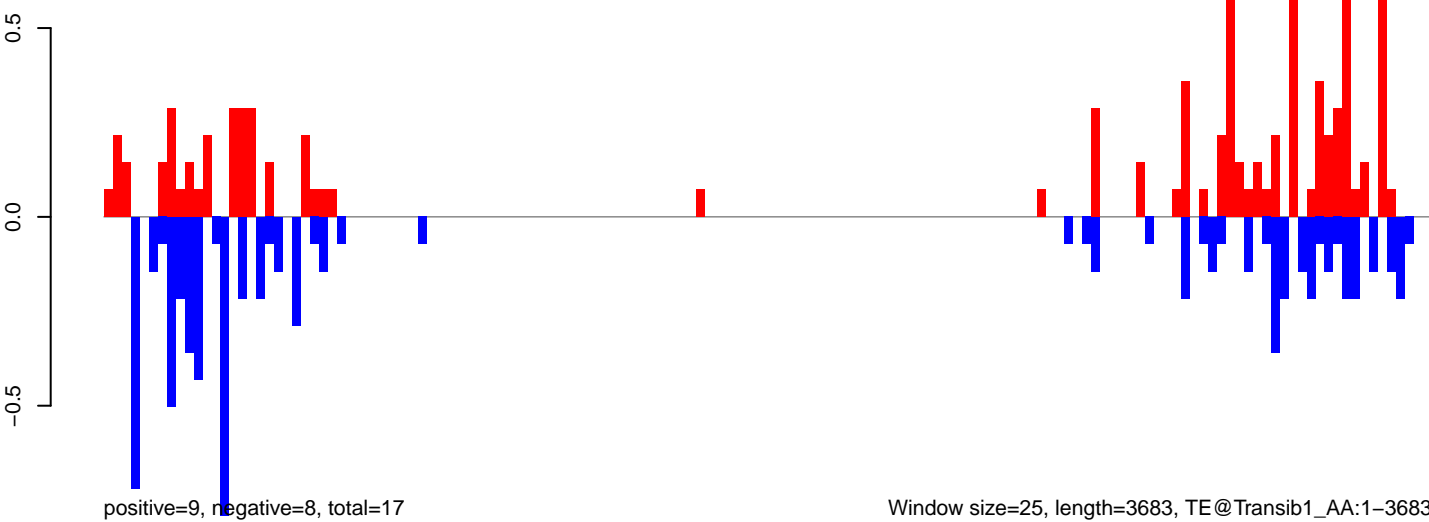

AeAeg_Aag2.TC.M3.18_23.rep

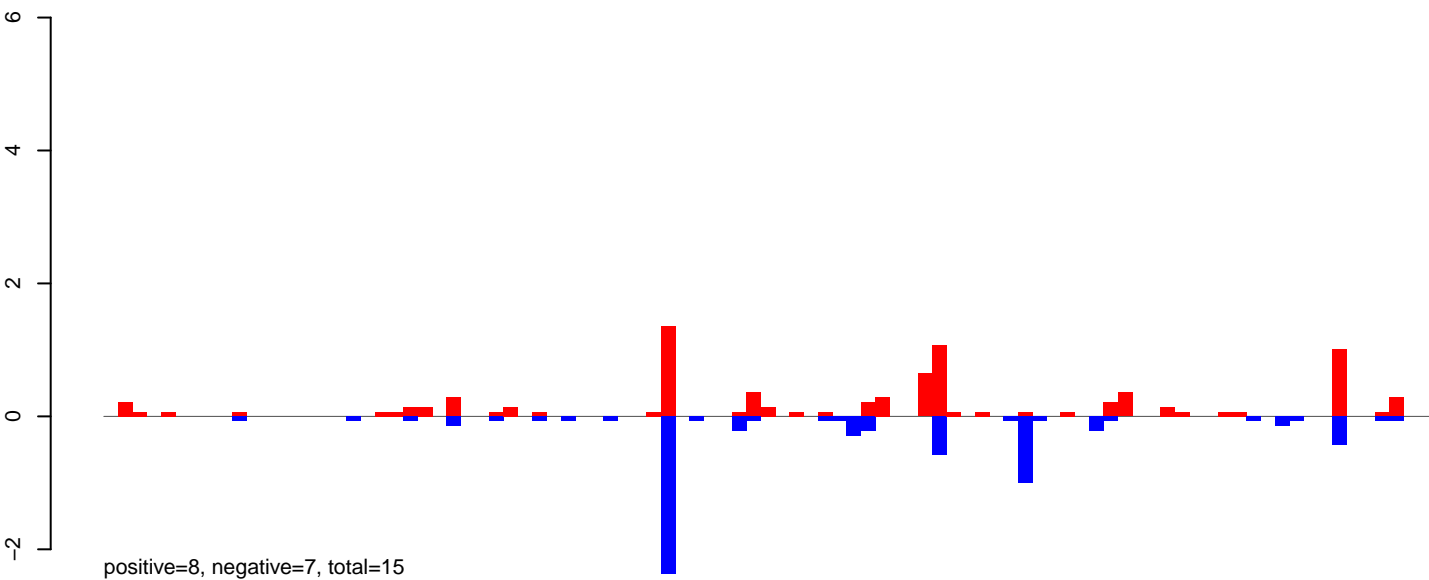

AeAeg_Aag2.TC.M3.24_35.rep

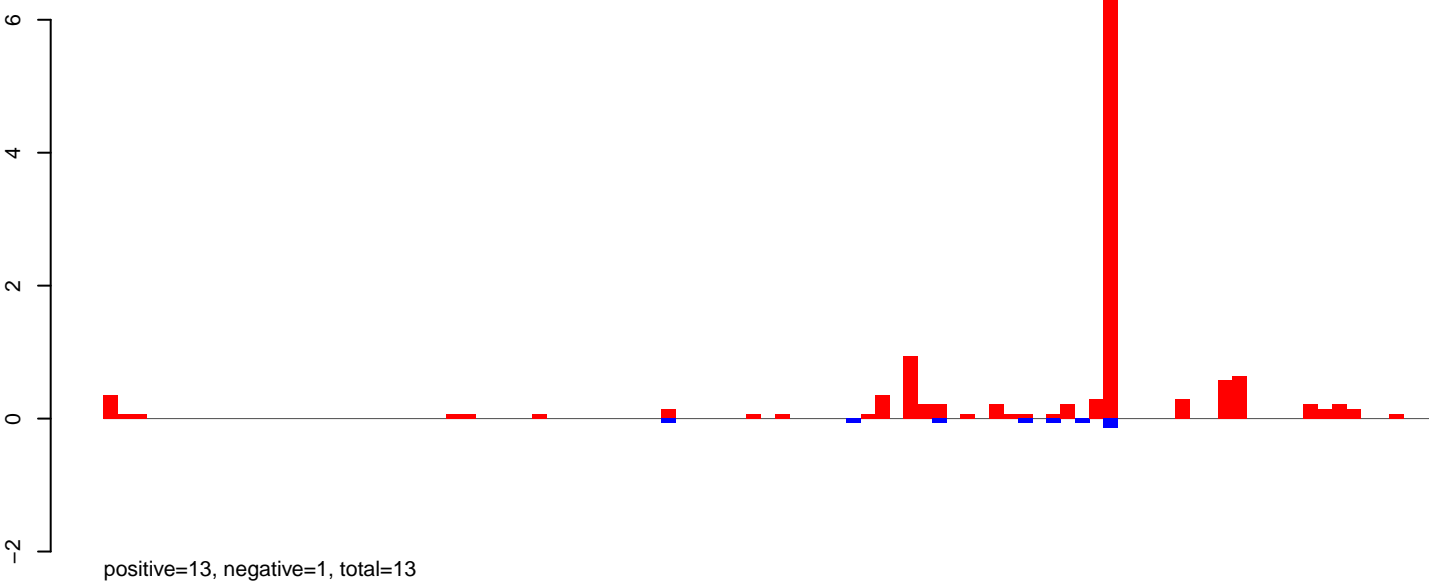

AeAeg_Aag2.TC.M3.rep

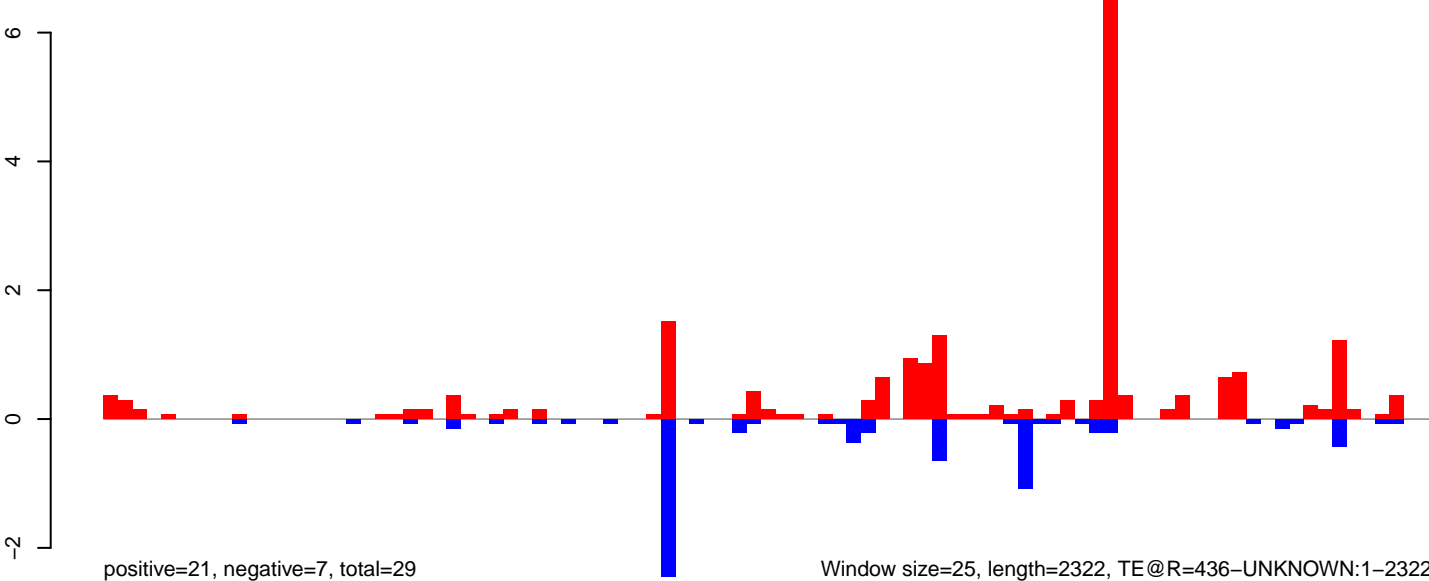

AeAeg_Aag2.TC.M3.18_23.rep

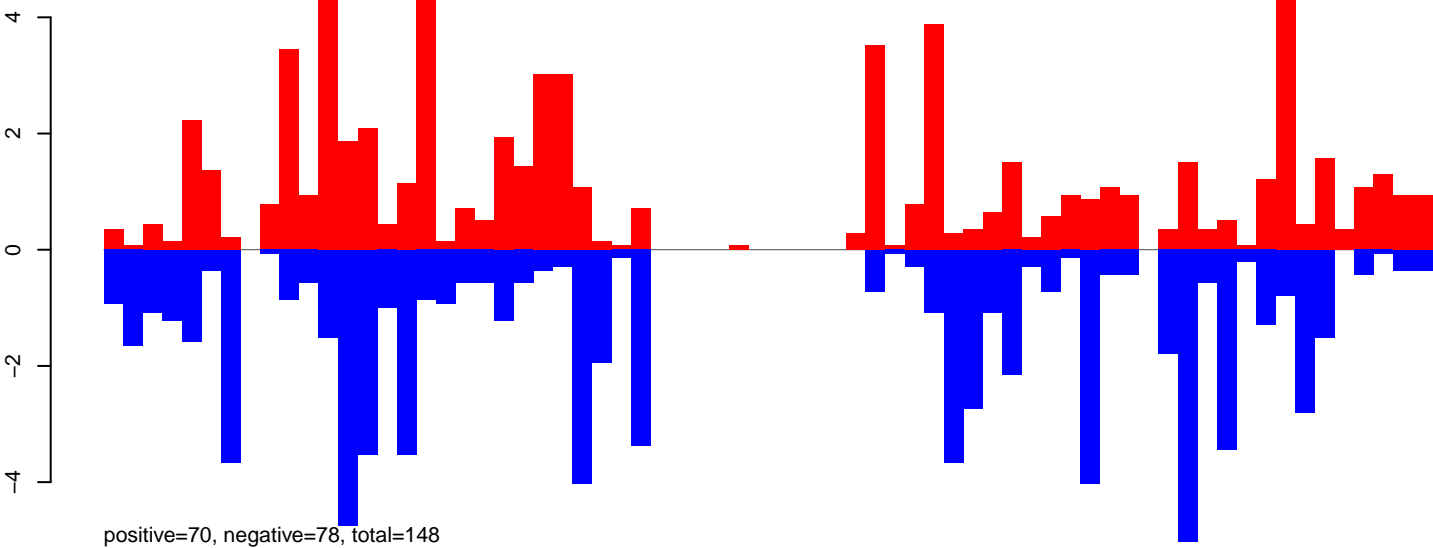

AeAeg_Aag2.TC.M3.24_35.rep

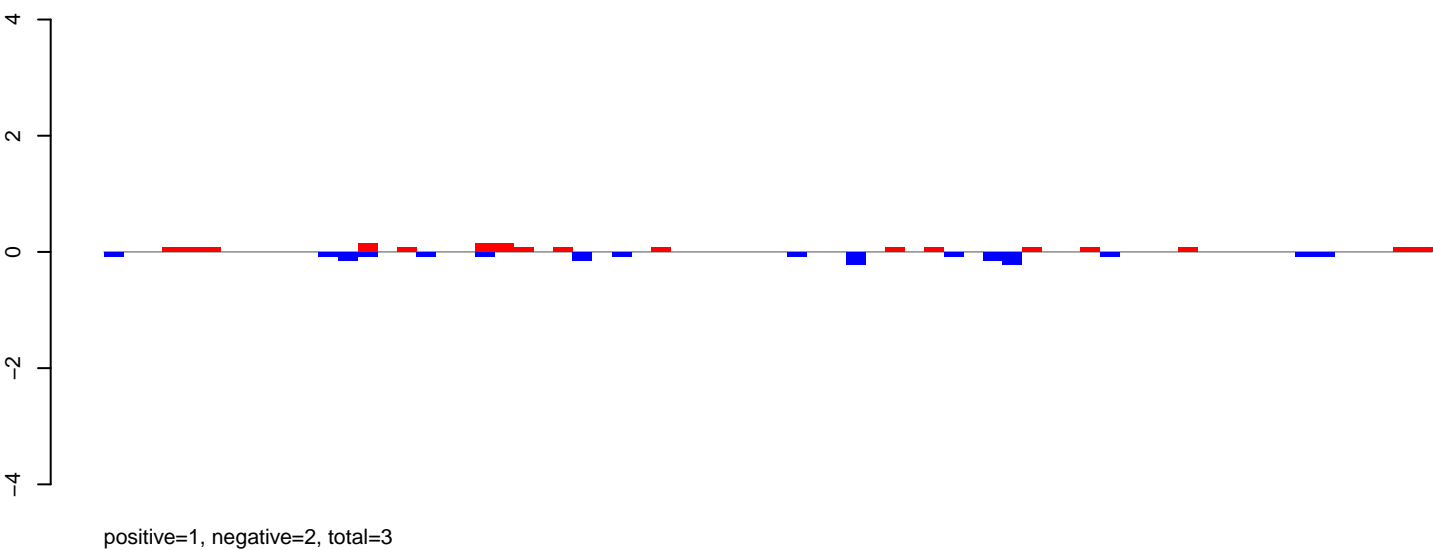

AeAeg_Aag2.TC.M3.rep

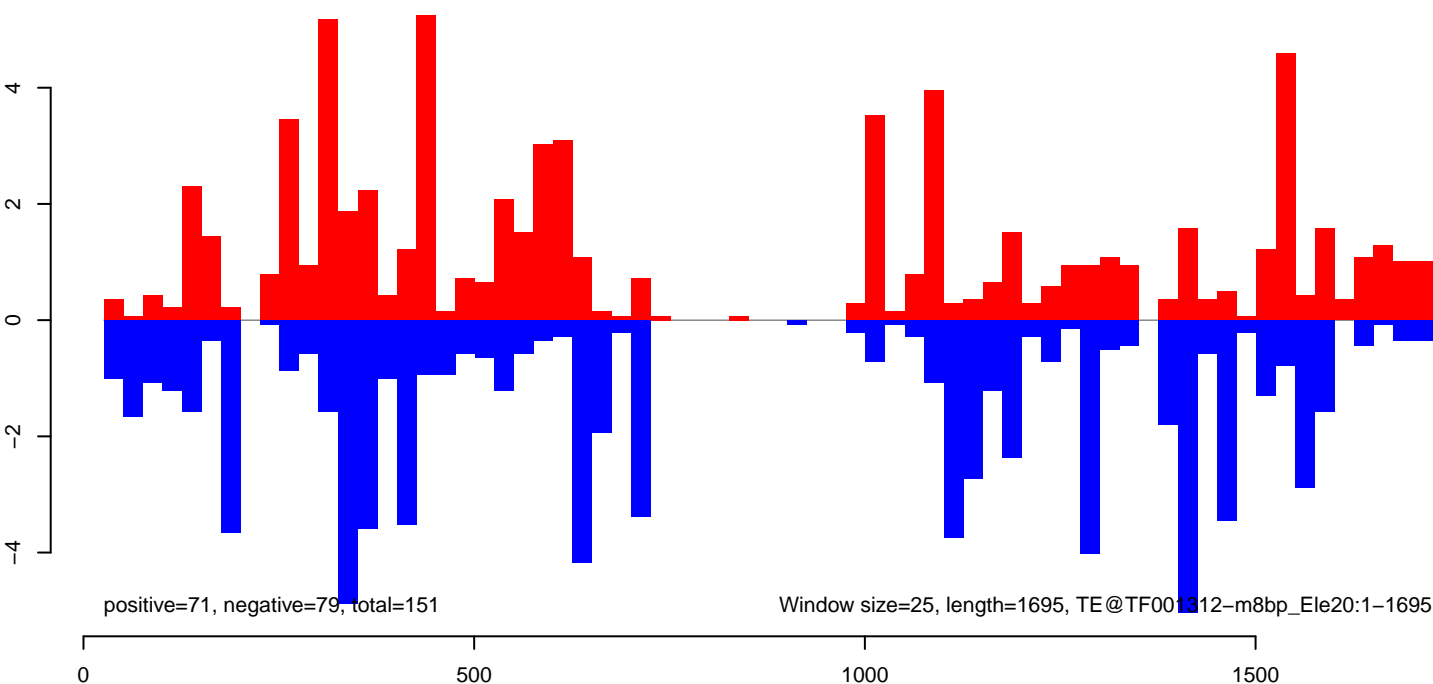

AeAeg_Aag2.TC.M3.18_23.rep

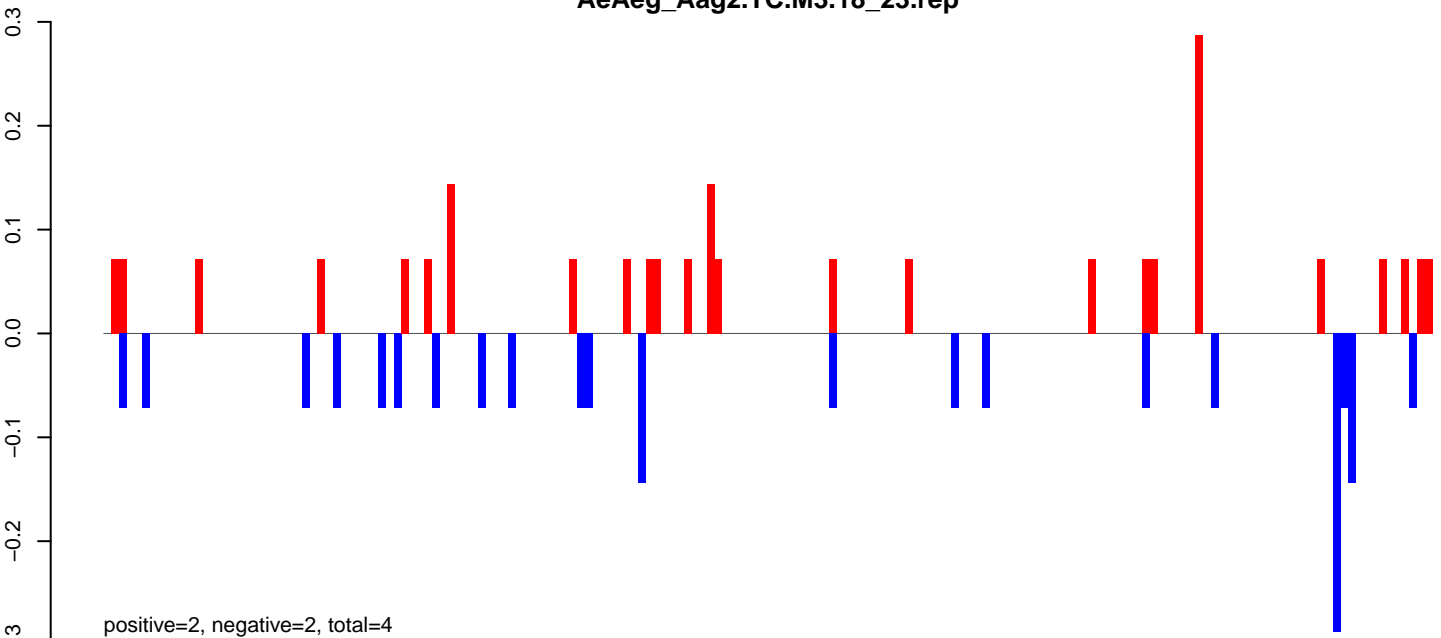

AeAeg_Aag2.TC.M3.24_35.rep

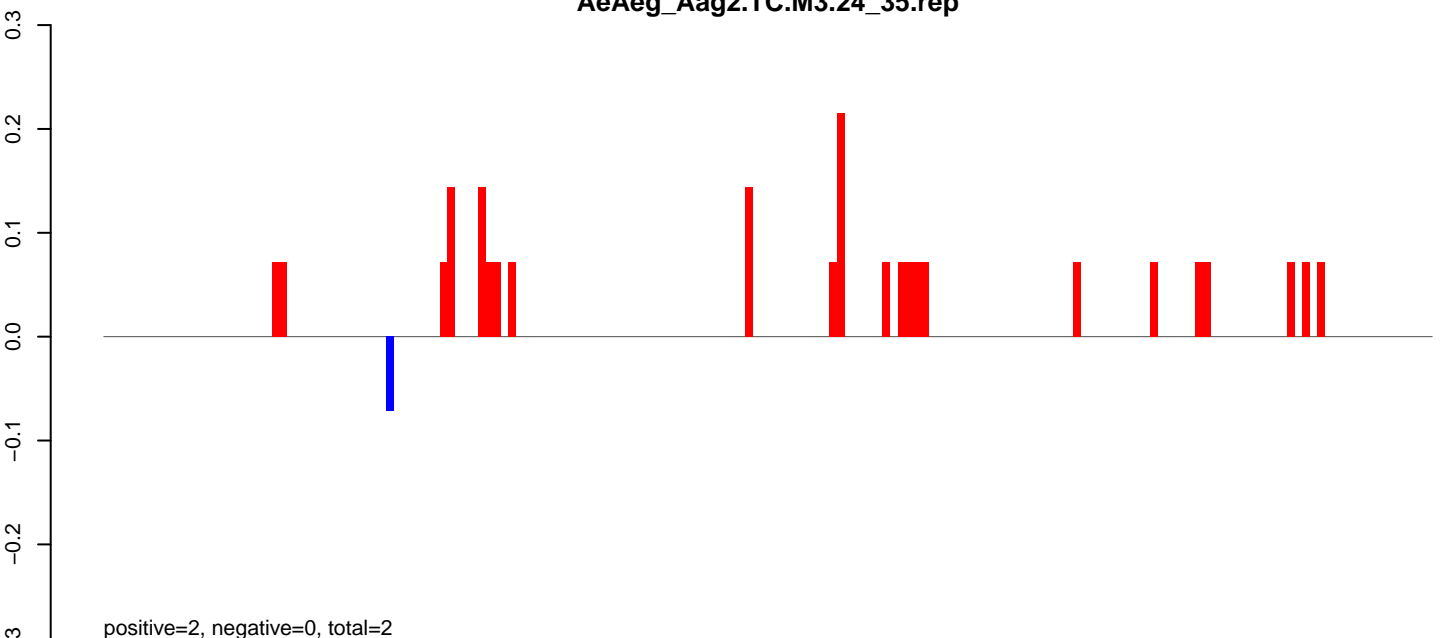

AeAeg_Aag2.TC.M3.rep

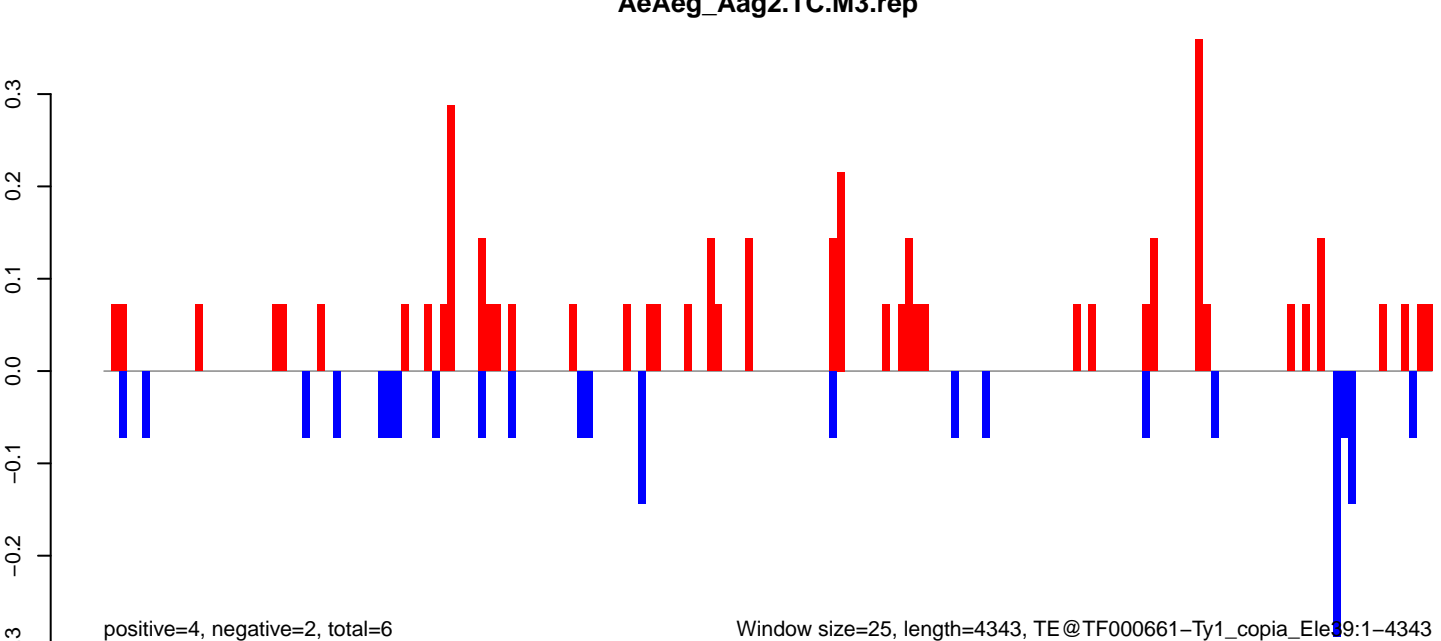

AeAeg_Aag2.TC.M3.18_23.rep

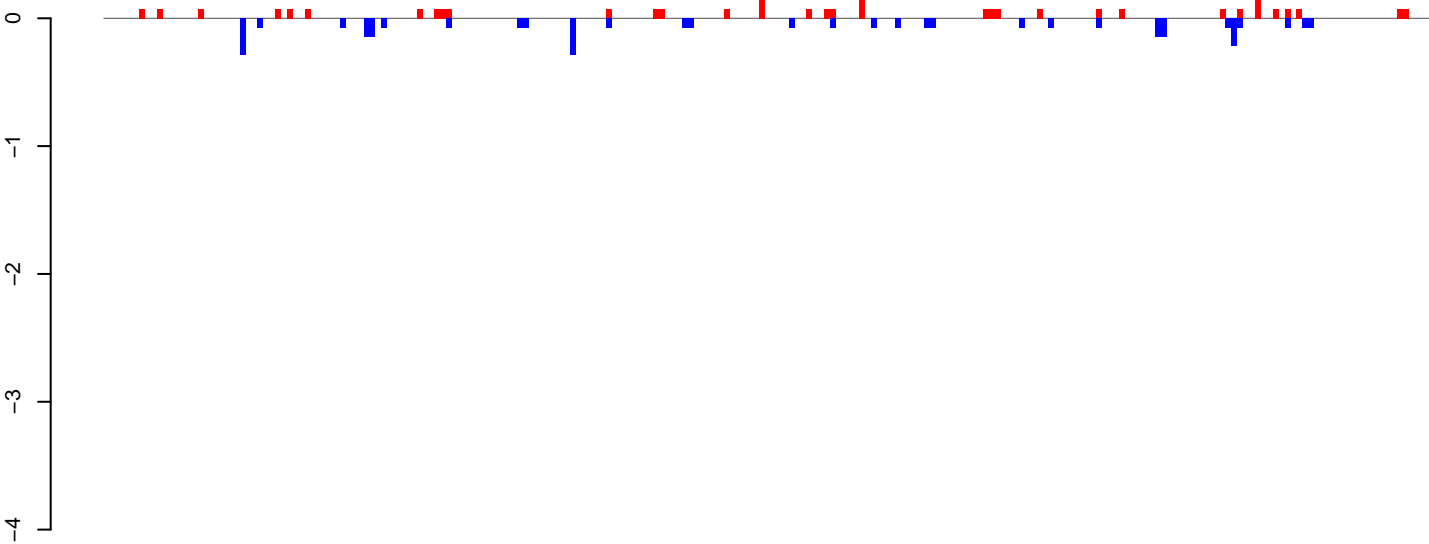

positive=3, negative=3, total=6

AeAeg_Aag2.TC.M3.24_35.rep

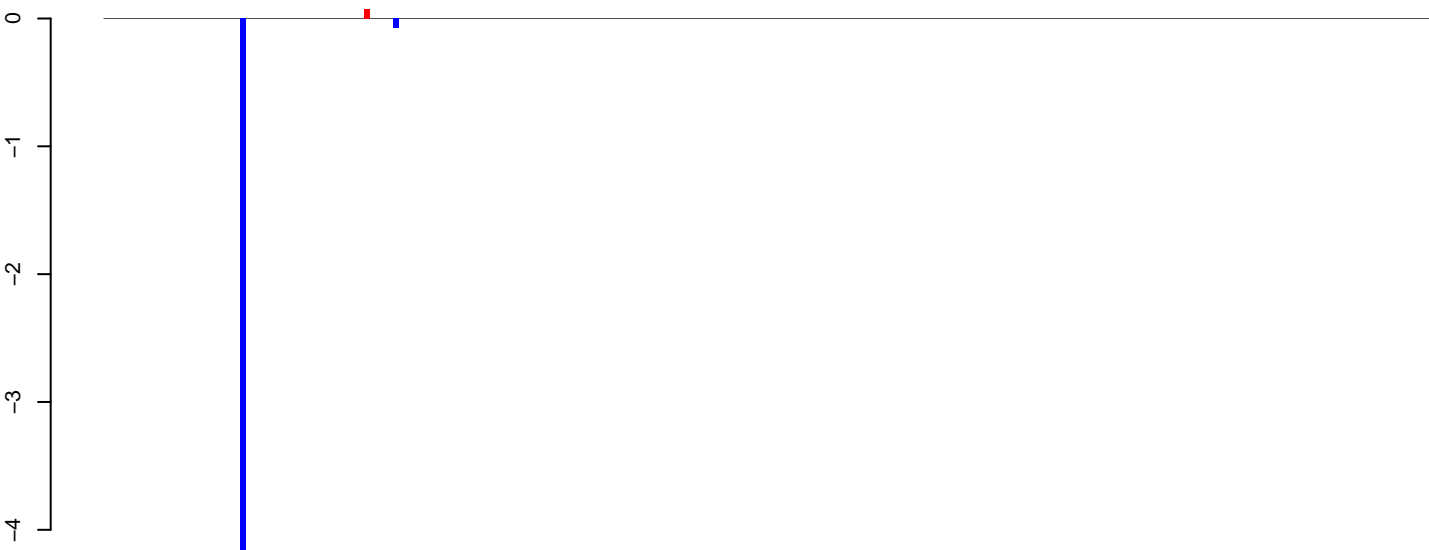

positive=0, negative=5, total=5

AeAeg_Aag2.TC.M3.rep

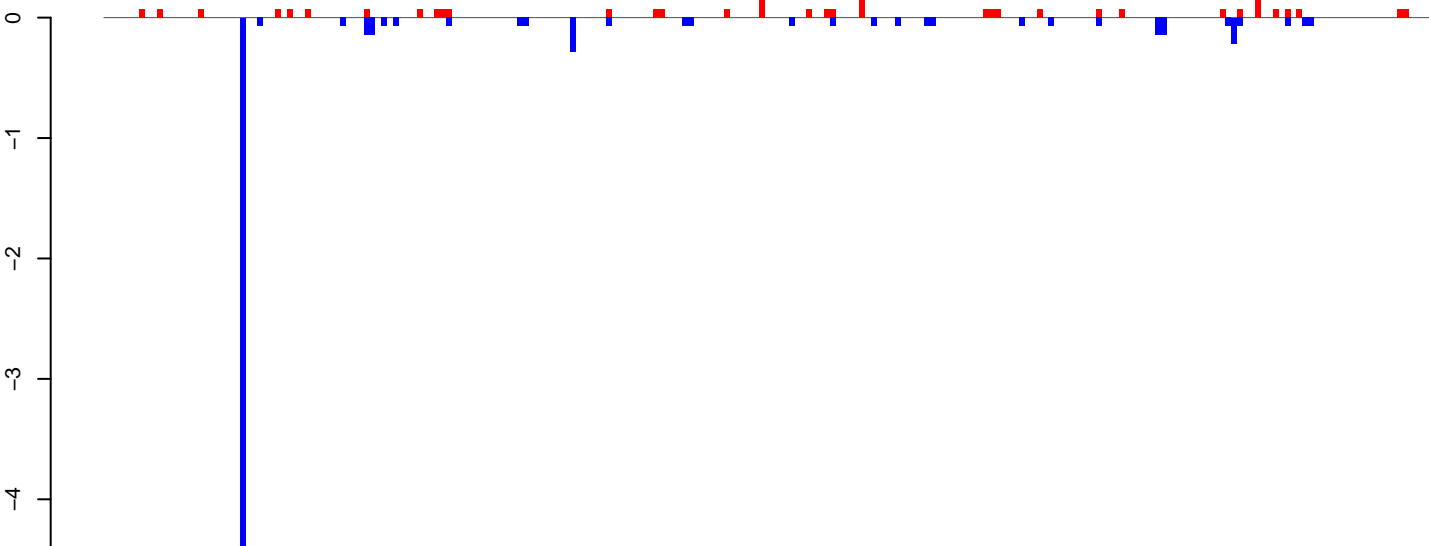

positive=3, negative=8, total=10

Window size=25, length=5624, TE@TF000208-I_ele23:1-5624

AeAeg_Aag2.TC.M3.18_23.rep

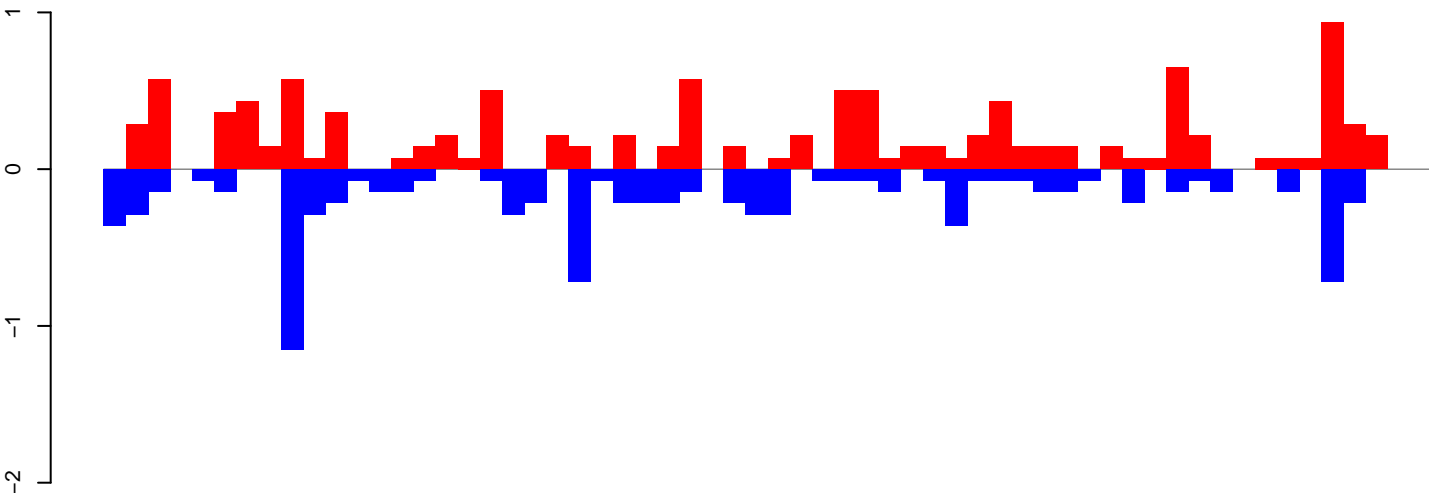

positive=11, negative=9, total=20

AeAeg_Aag2.TC.M3.24_35.rep

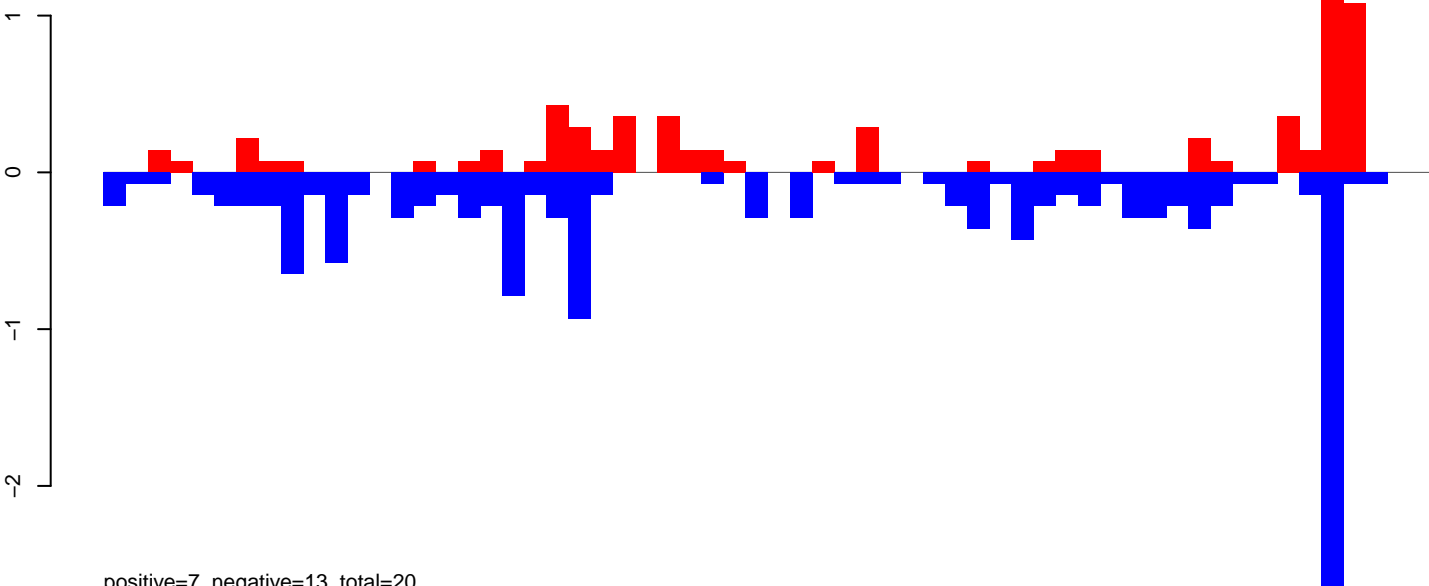

positive=7, negative=13, total=20

AeAeg_Aag2.TC.M3.rep

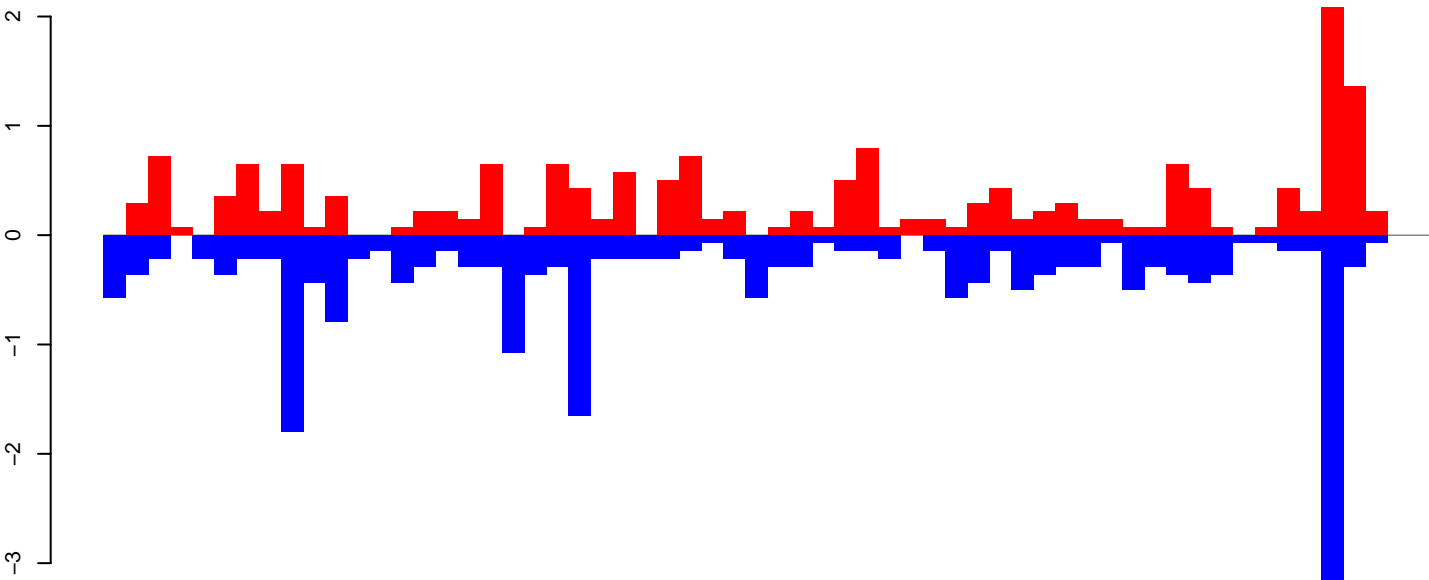

positive=18, negative=22, total=40

Window size=25, length=1476, TE@R=137-UNKNOWN:1-1476

AeAeg_Aag2.TC.M3.18_23.rep

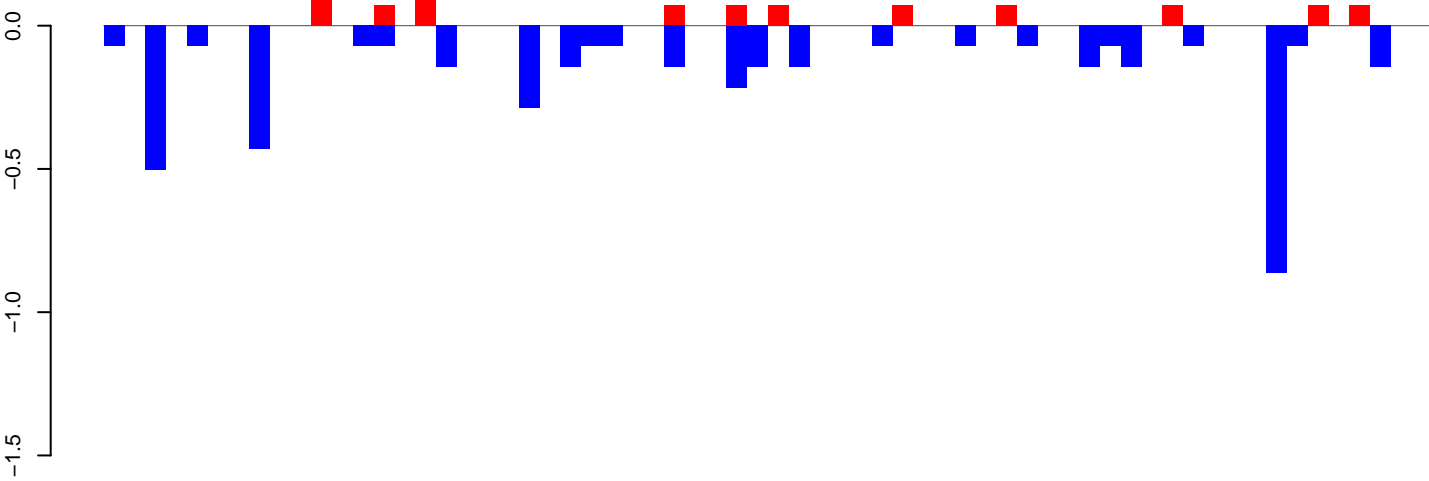

positive=1, negative=4, total=5

AeAeg_Aag2.TC.M3.24_35.rep

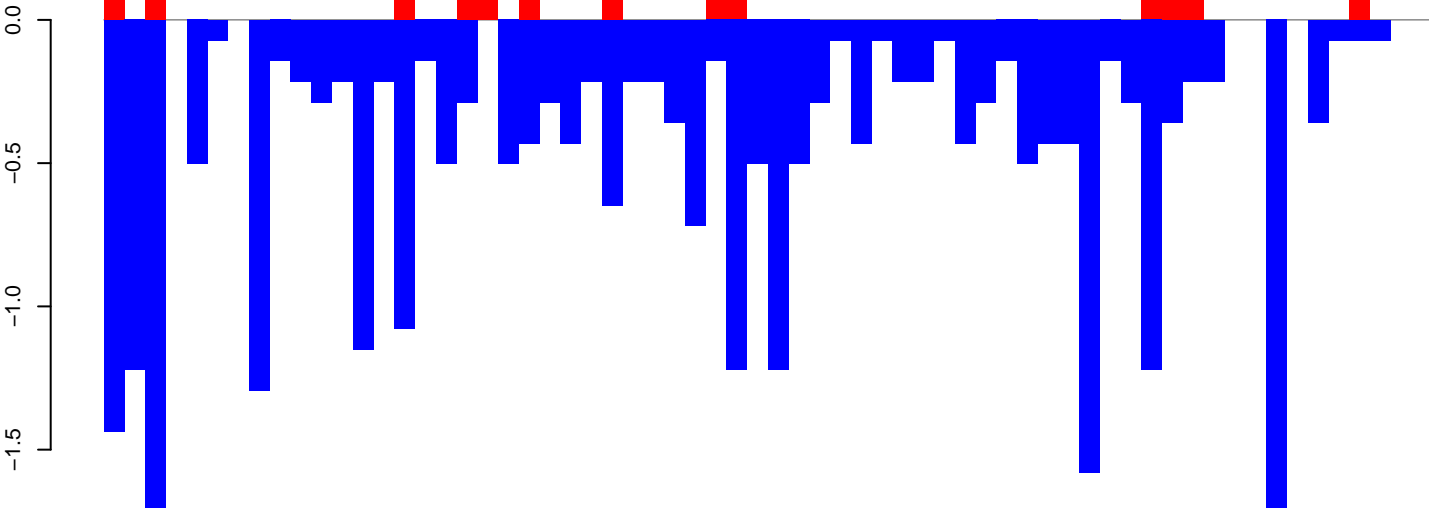

positive=1, negative=28, total=29

AeAeg_Aag2.TC.M3.rep

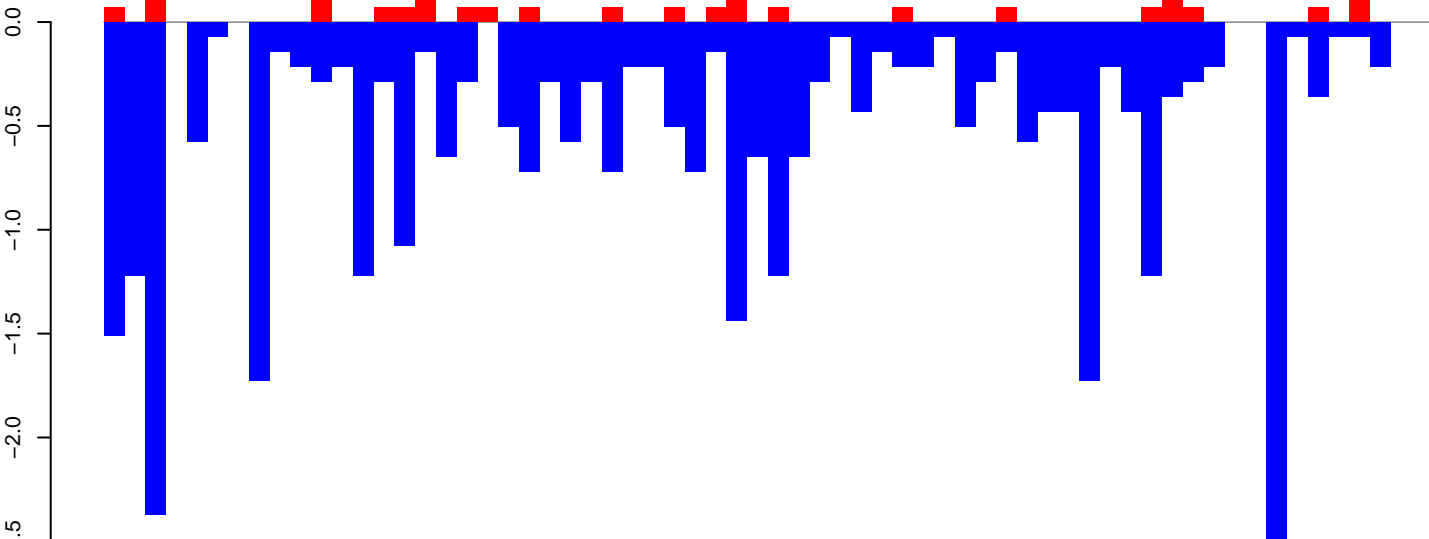

positive=2, negative=32, total=35

Window size=25, length=1589, TE@Mariner-3_AAe:1-1589

AeAeg_Aag2.TC.M3.18_23.rep

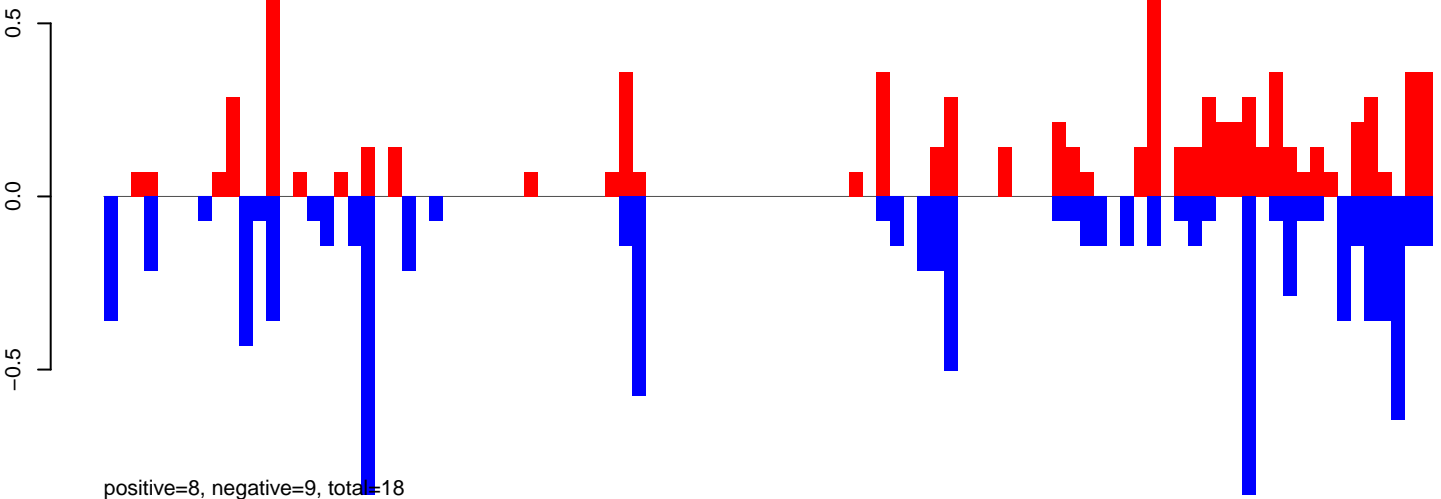

AeAeg_Aag2.TC.M3.24_35.rep

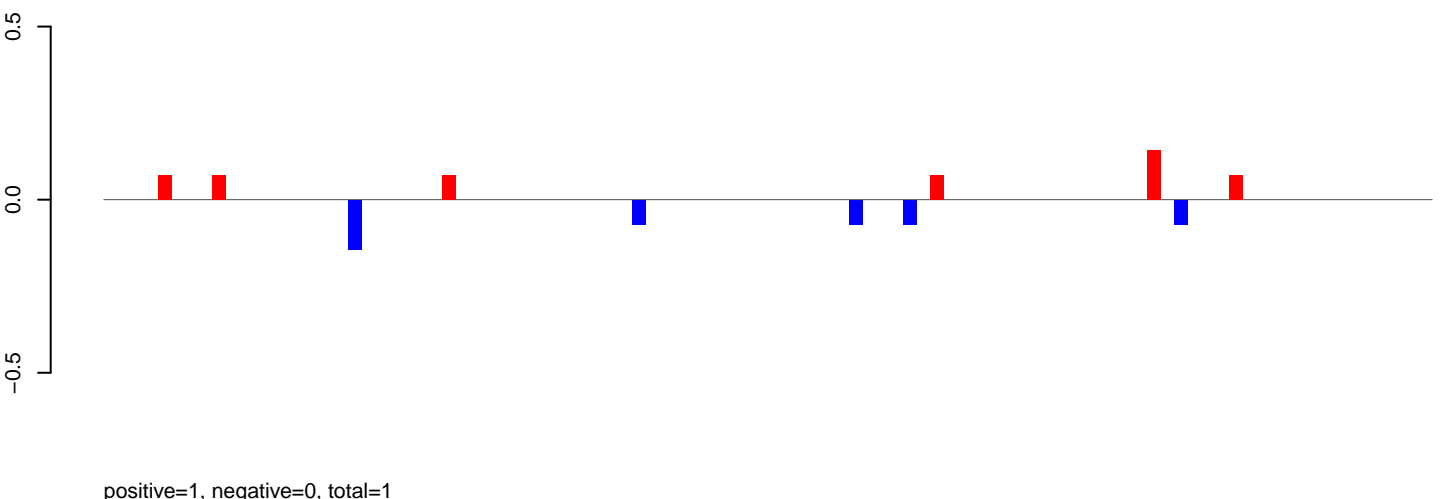

AeAeg_Aag2.TC.M3.rep

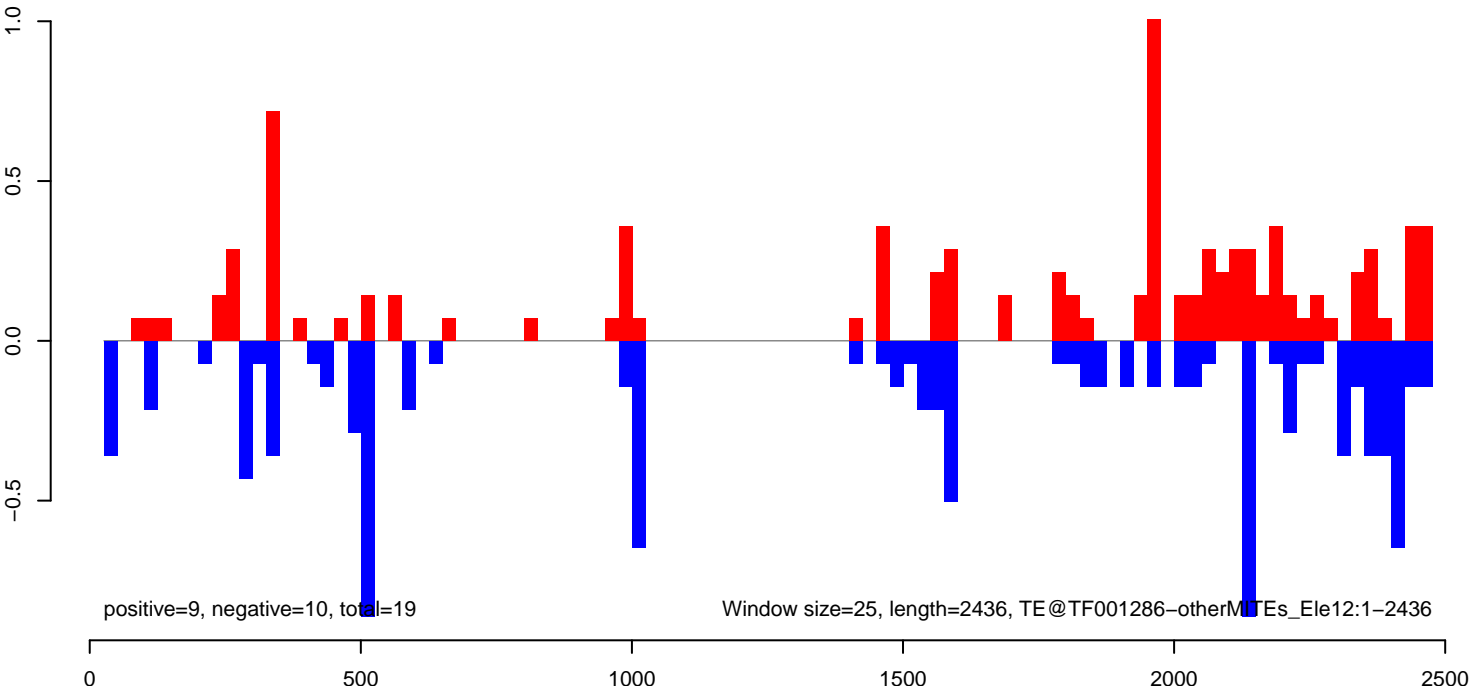

AeAeg_Aag2.TC.M3.18_23.rep

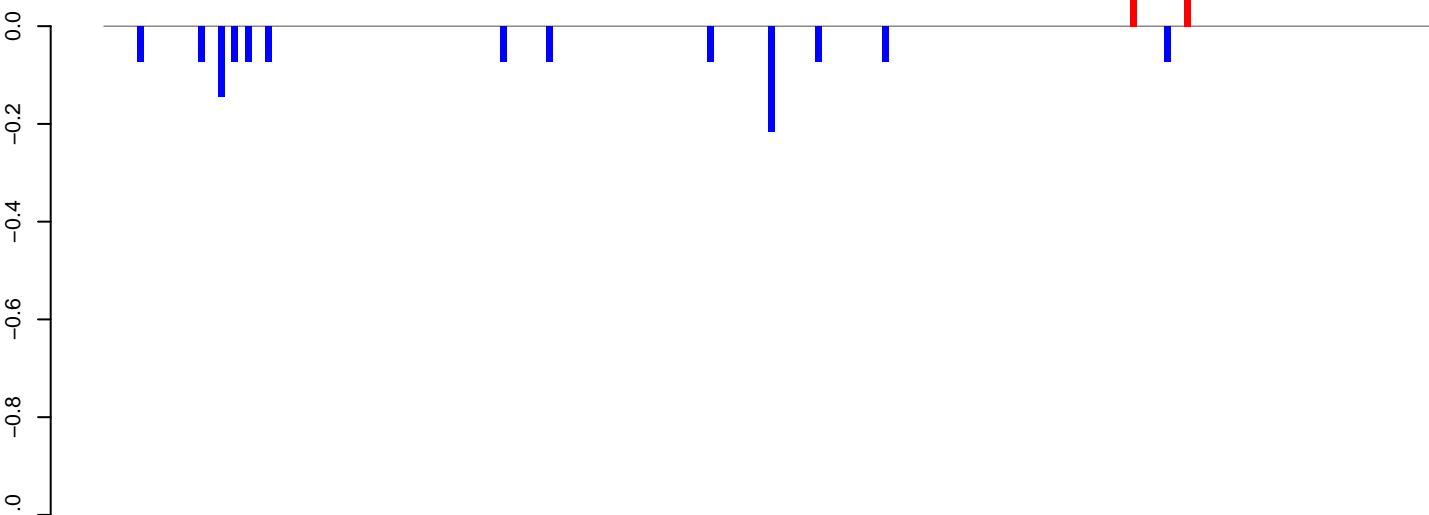

positive=0, negative=1, total=1

AeAeg_Aag2.TC.M3.24_35.rep

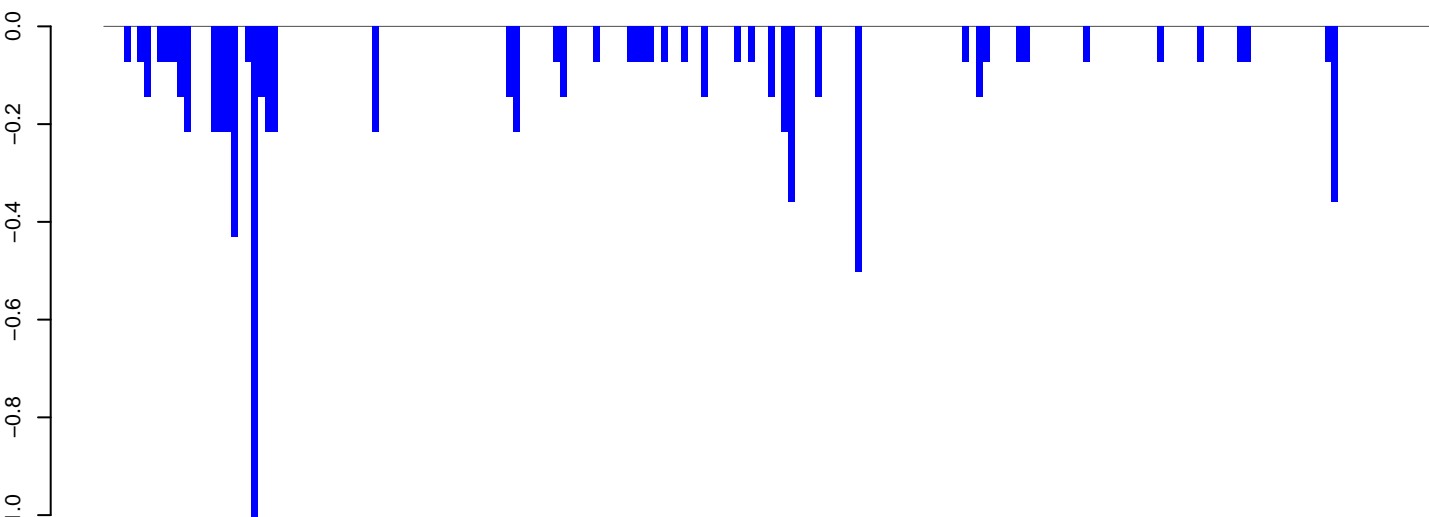

positive=0, negative=8, total=8

AeAeg_Aag2.TC.M3.rep

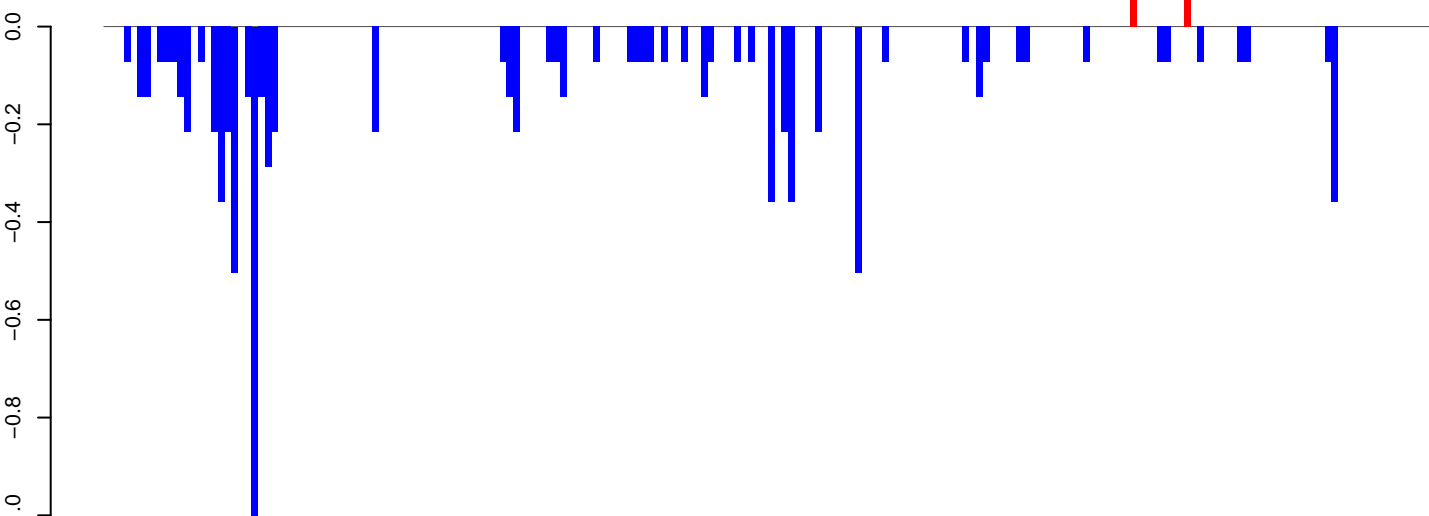

positive=0, negative=9, total=9

Window size=25, length=4926, TE@Copia-111_AA-LTR-I:1-4926

0 1000 2000 3000 4000 5000

AeAeg_Aag2.TC.M3.18_23.rep

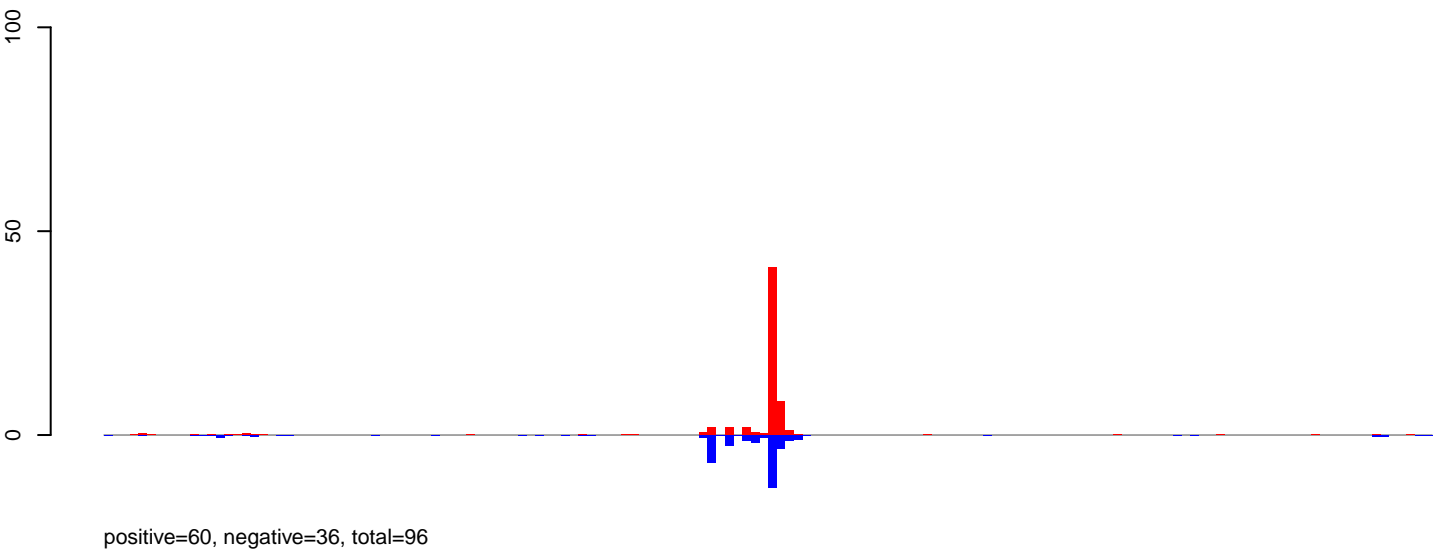

AeAeg_Aag2.TC.M3.24_35.rep

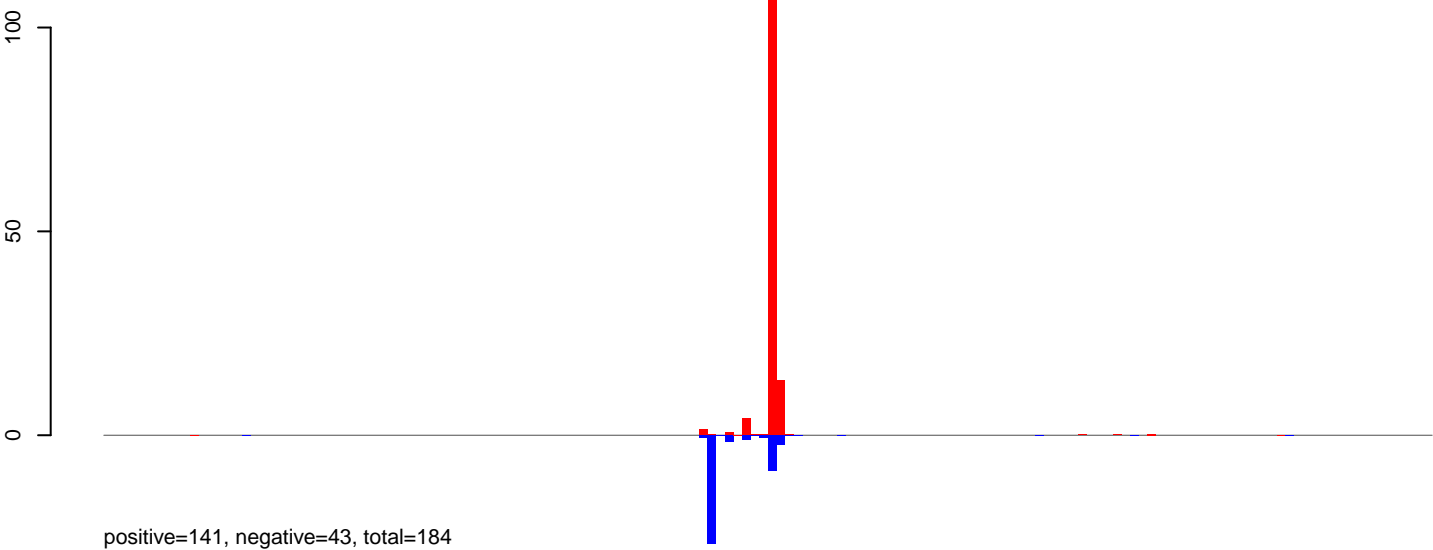

AeAeg_Aag2.TC.M3.rep

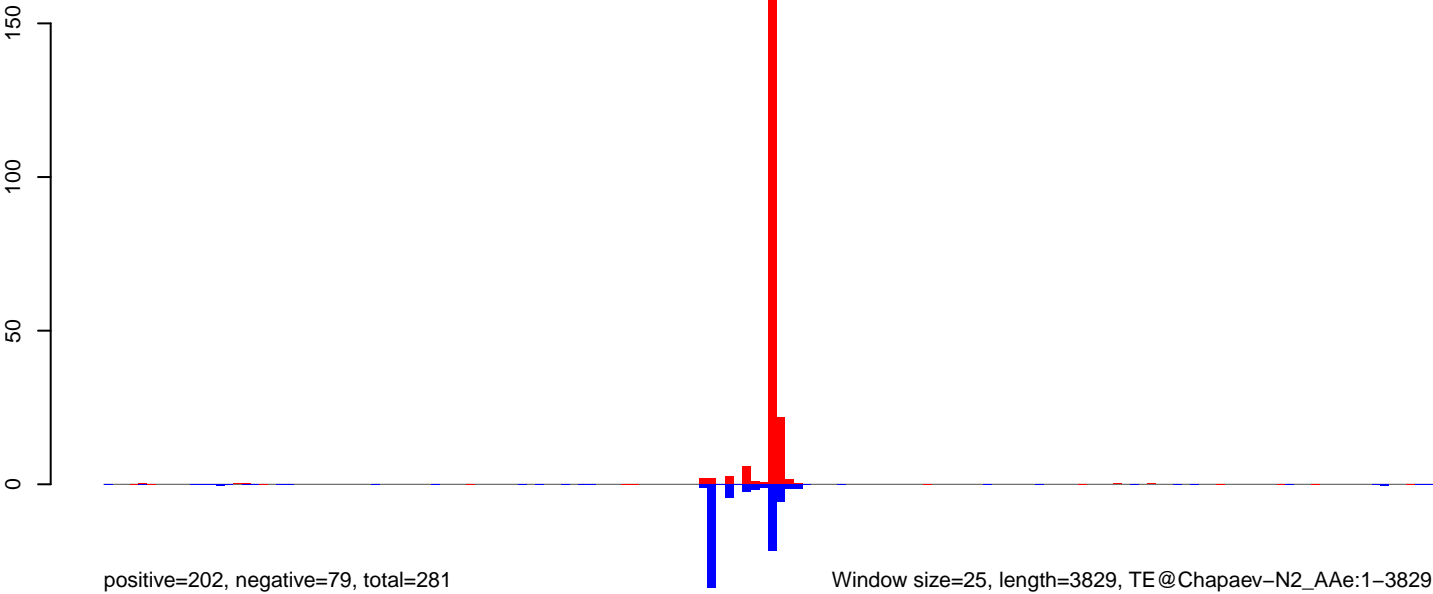

0 1000 2000 3000 4000

AeAeg_Aag2.TC.M3.18_23.rep

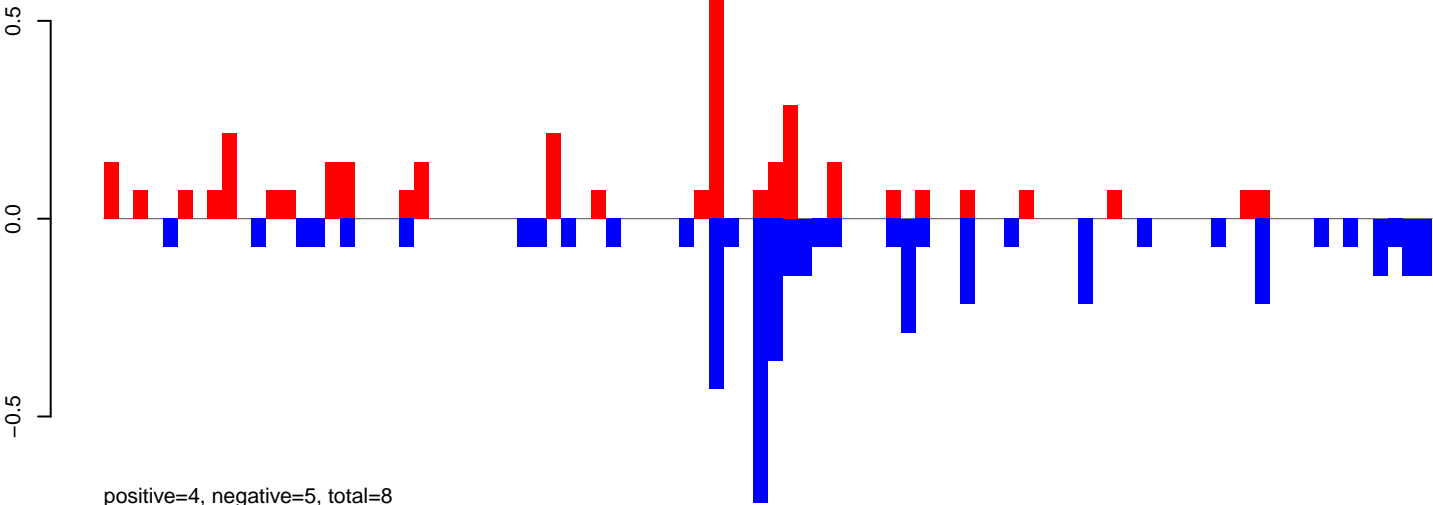

AeAeg_Aag2.TC.M3.24_35.rep

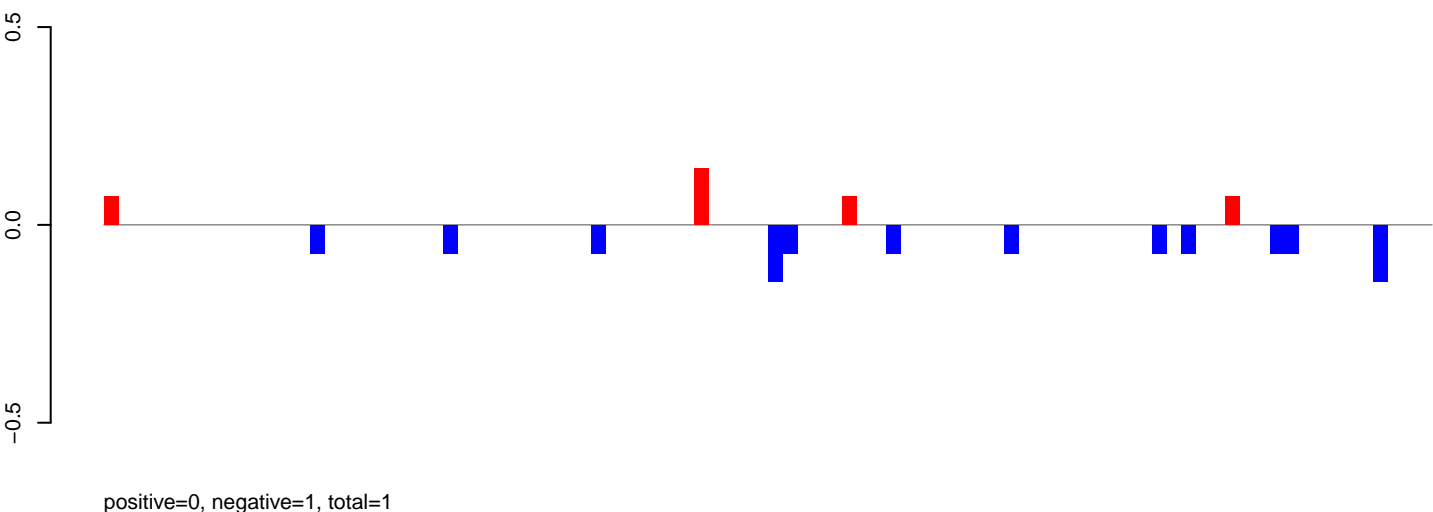

AeAeg_Aag2.TC.M3.rep

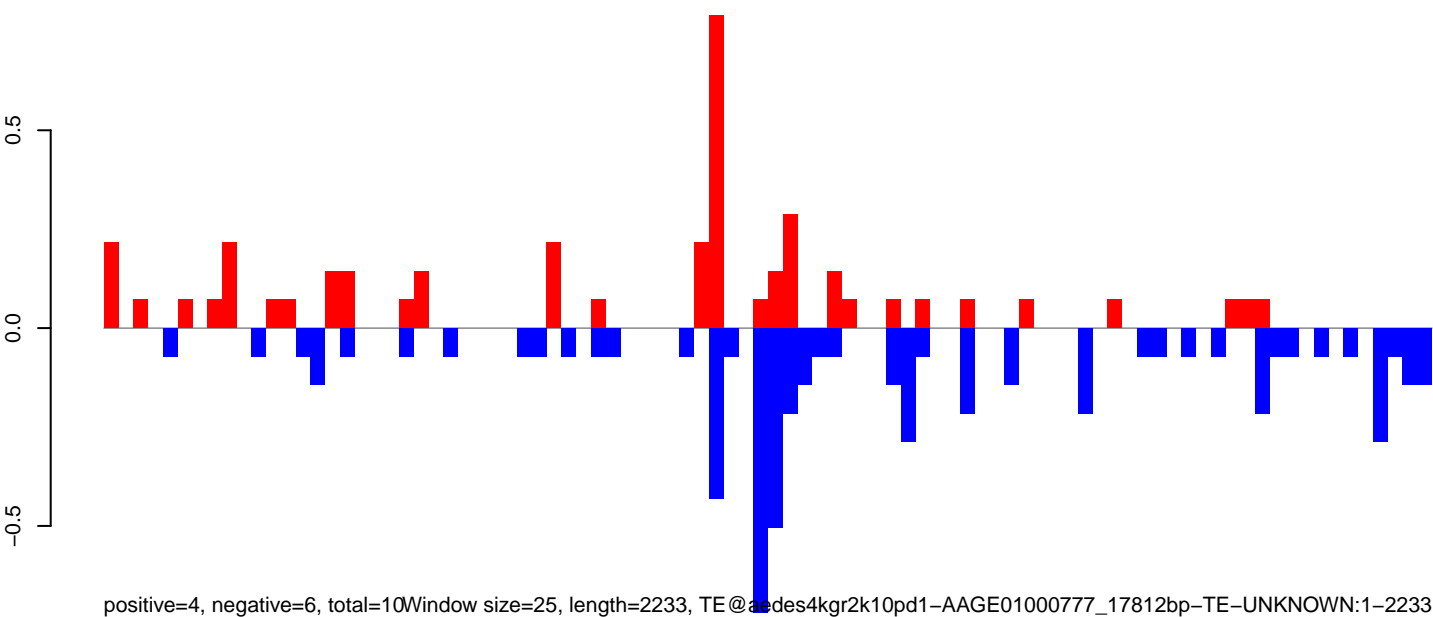

0 500 1000 1500 2000

AeAeg_Aag2.TC.M3.18_23.rep

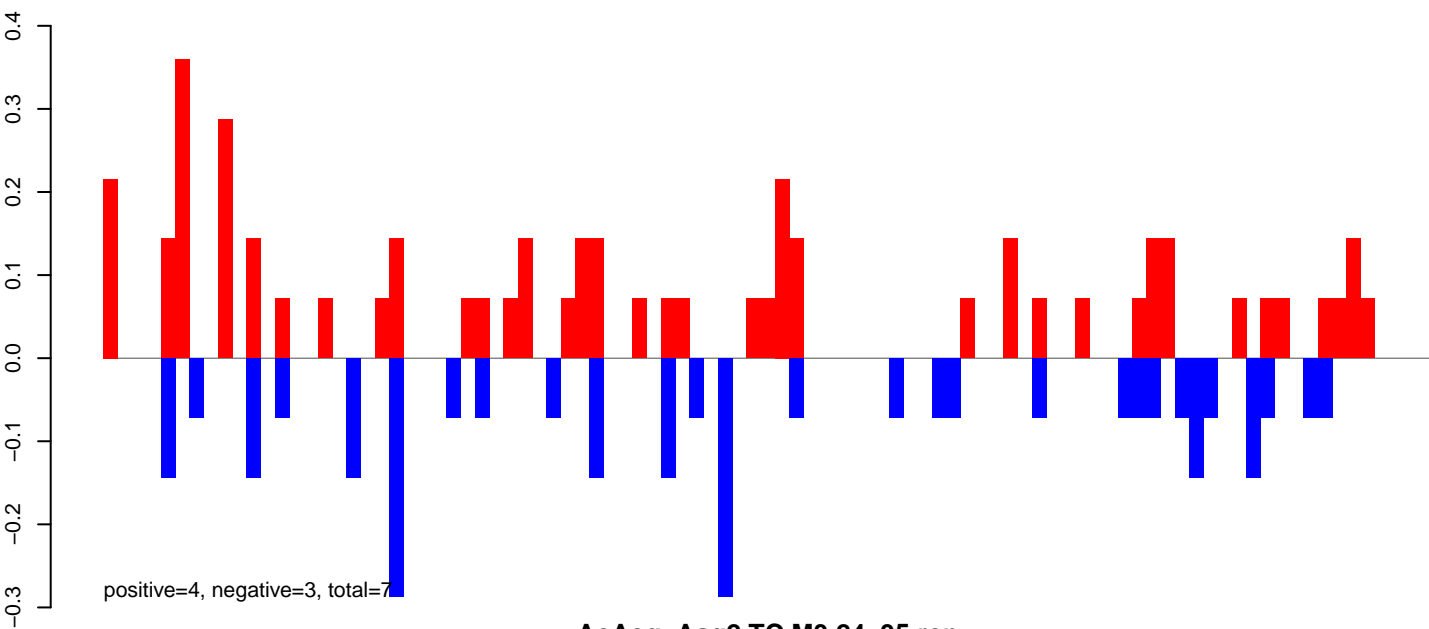

AeAeg_Aag2.TC.M3.24_35.rep

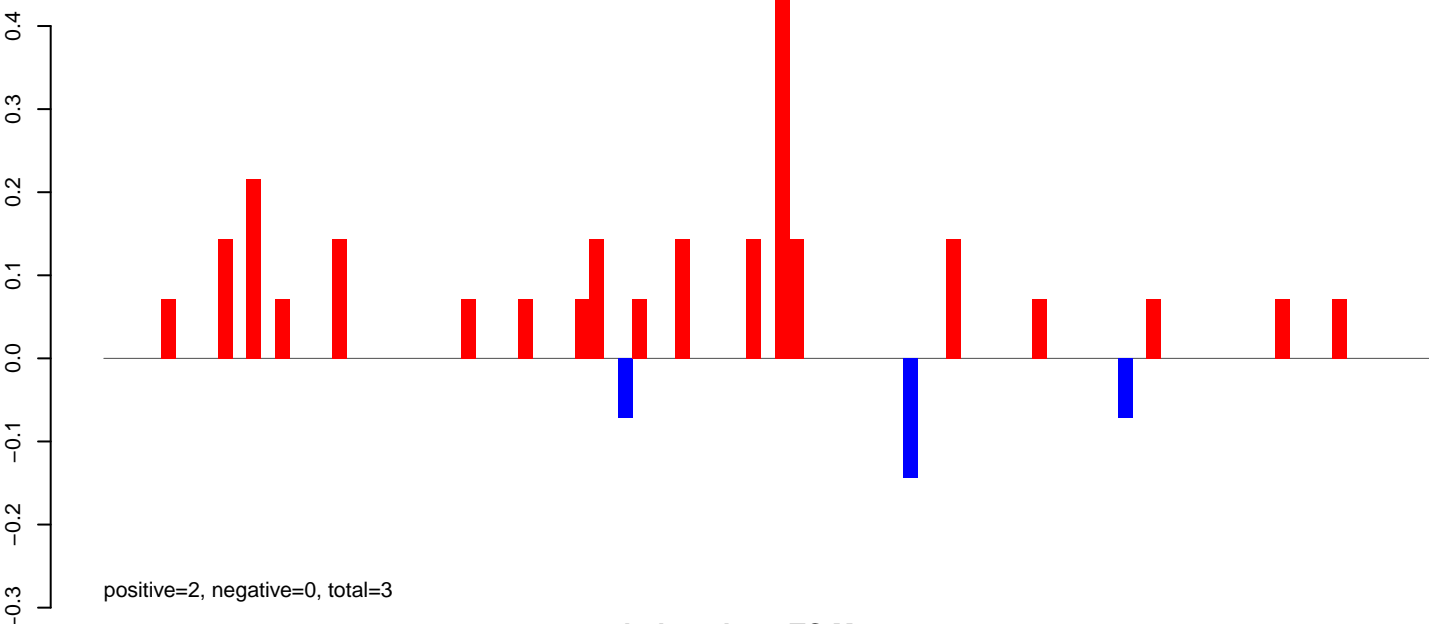

AeAeg_Aag2.TC.M3.rep

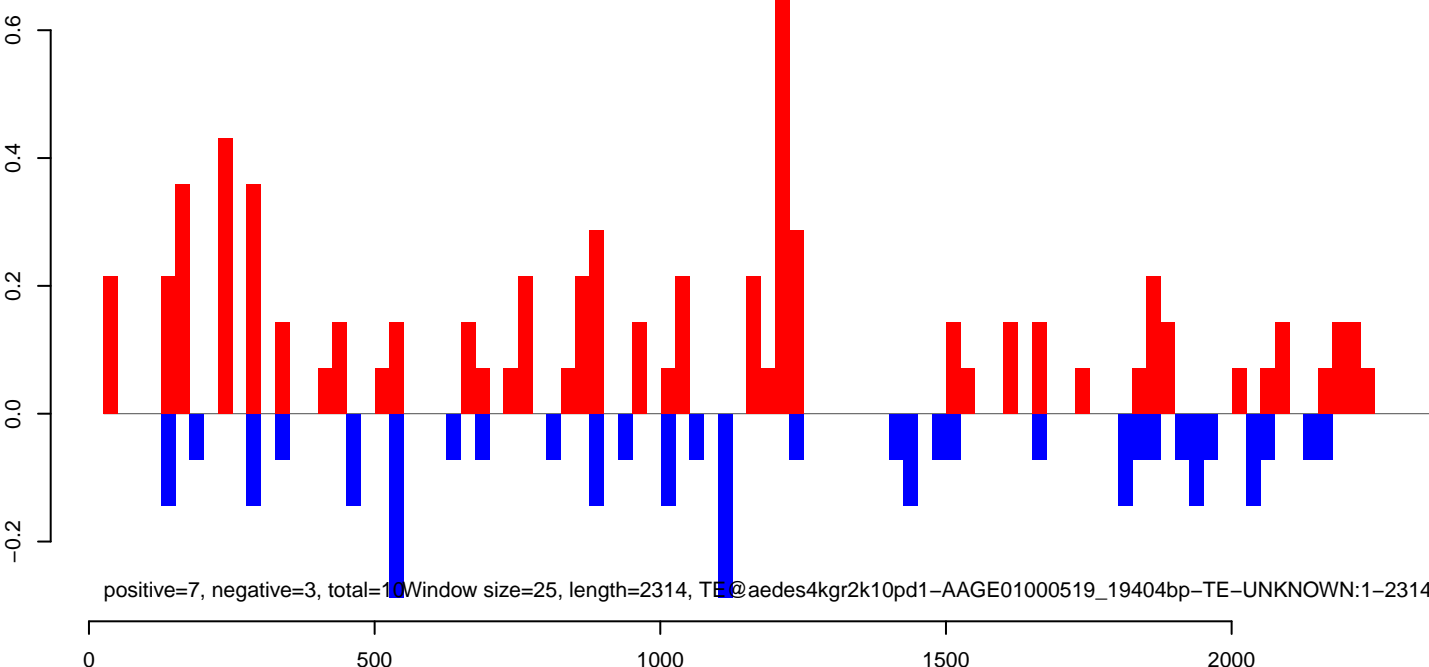

AeAeg_Aag2.TC.M3.18_23.rep

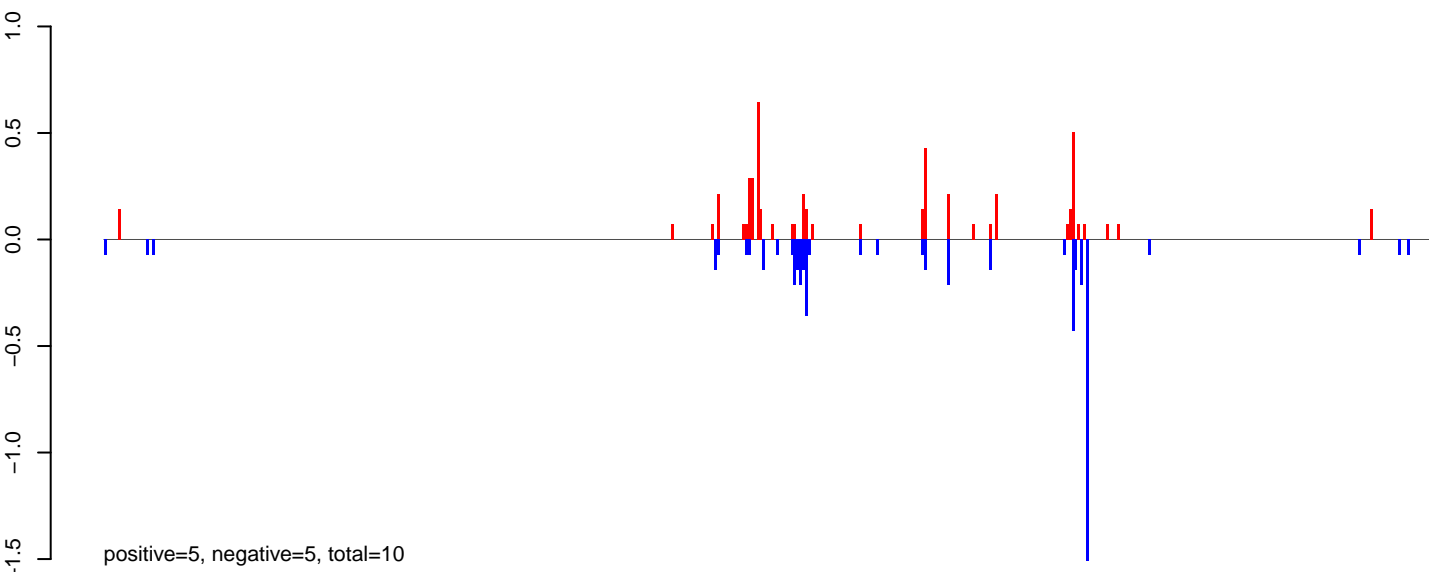

AeAeg_Aag2.TC.M3.24_35.rep

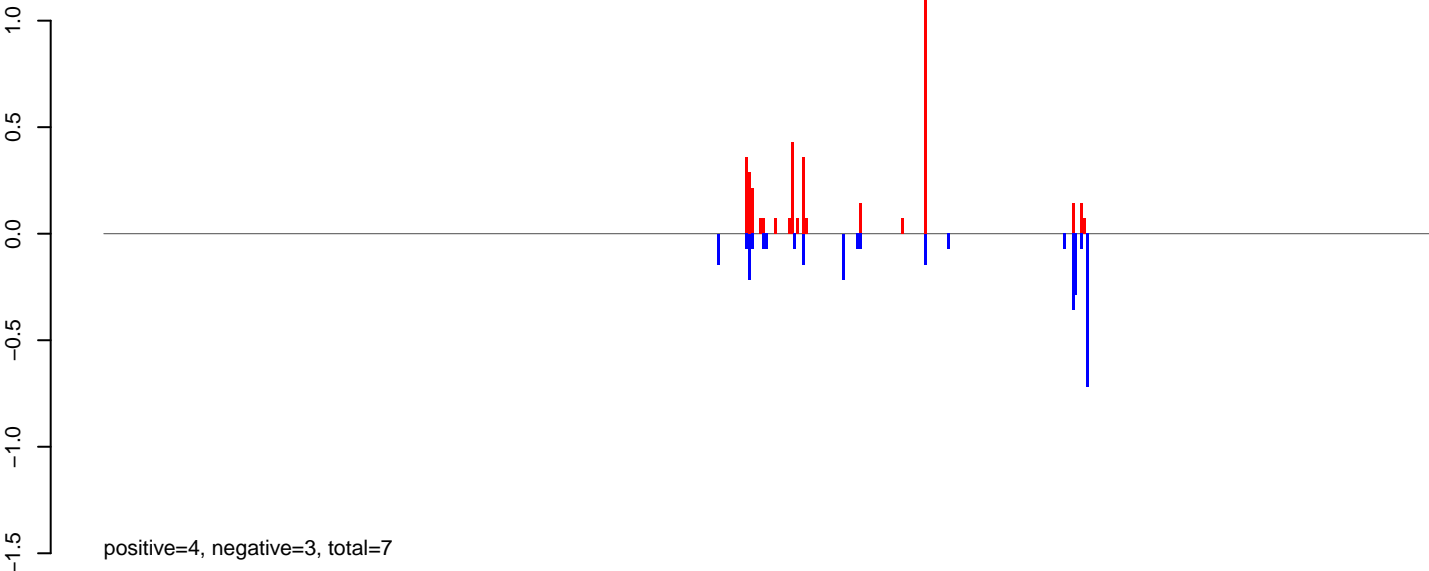

AeAeg_Aag2.TC.M3.rep

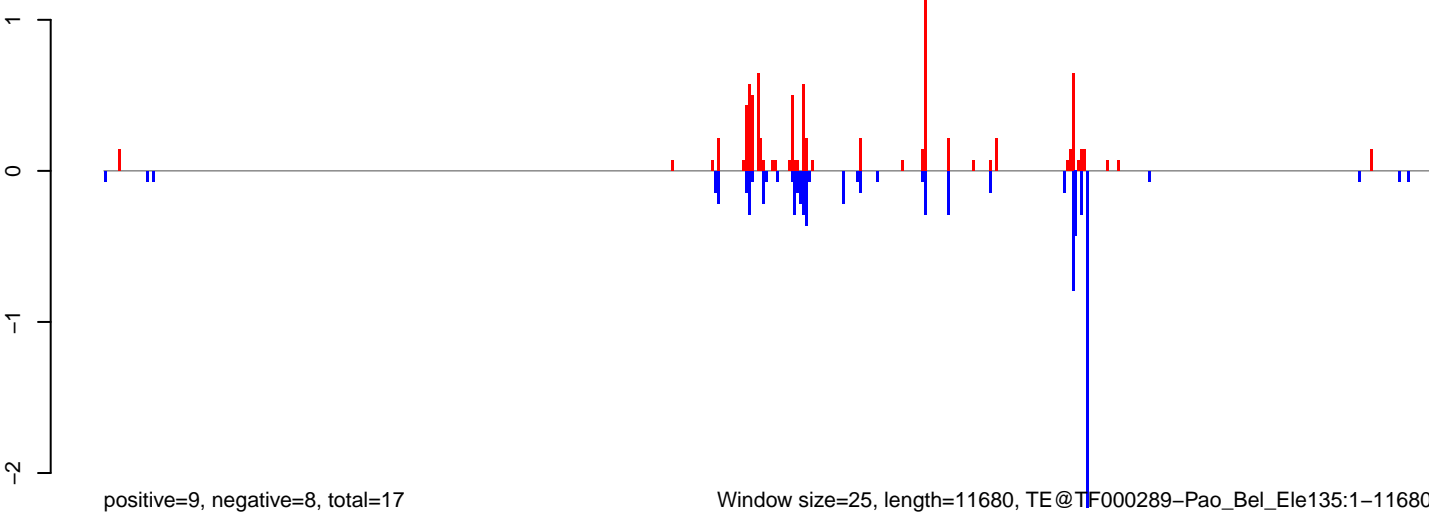

AeAeg_Aag2.TC.M3.18_23.rep

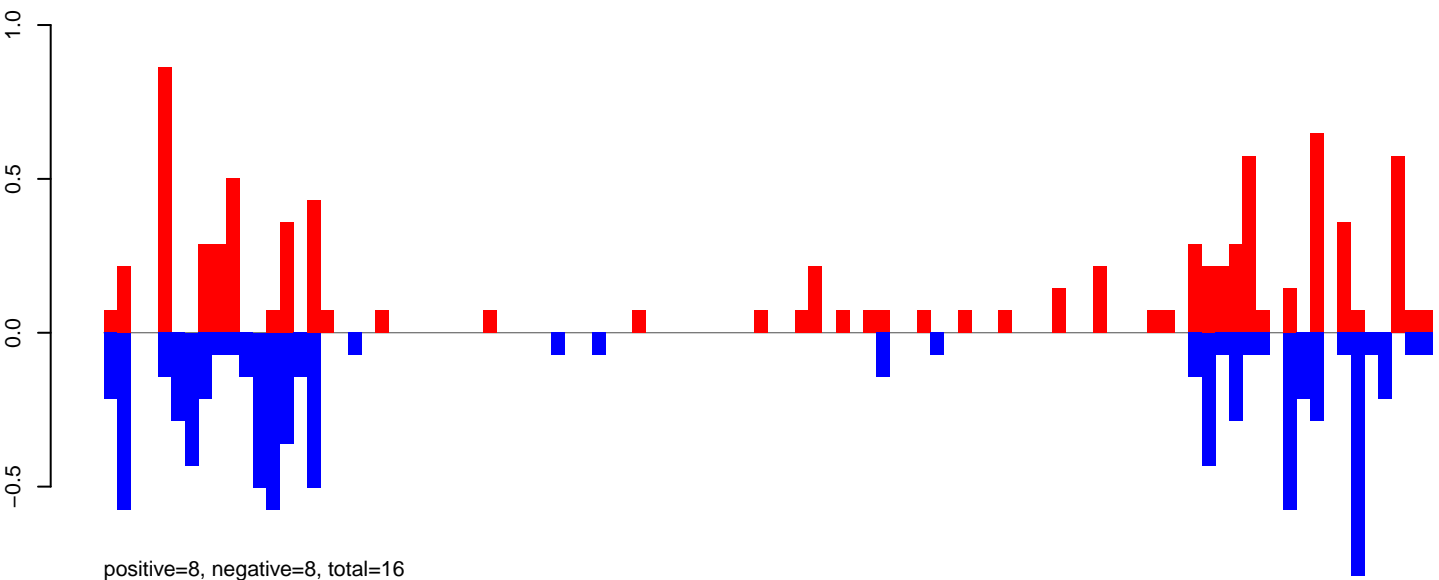

AeAeg_Aag2.TC.M3.24_35.rep

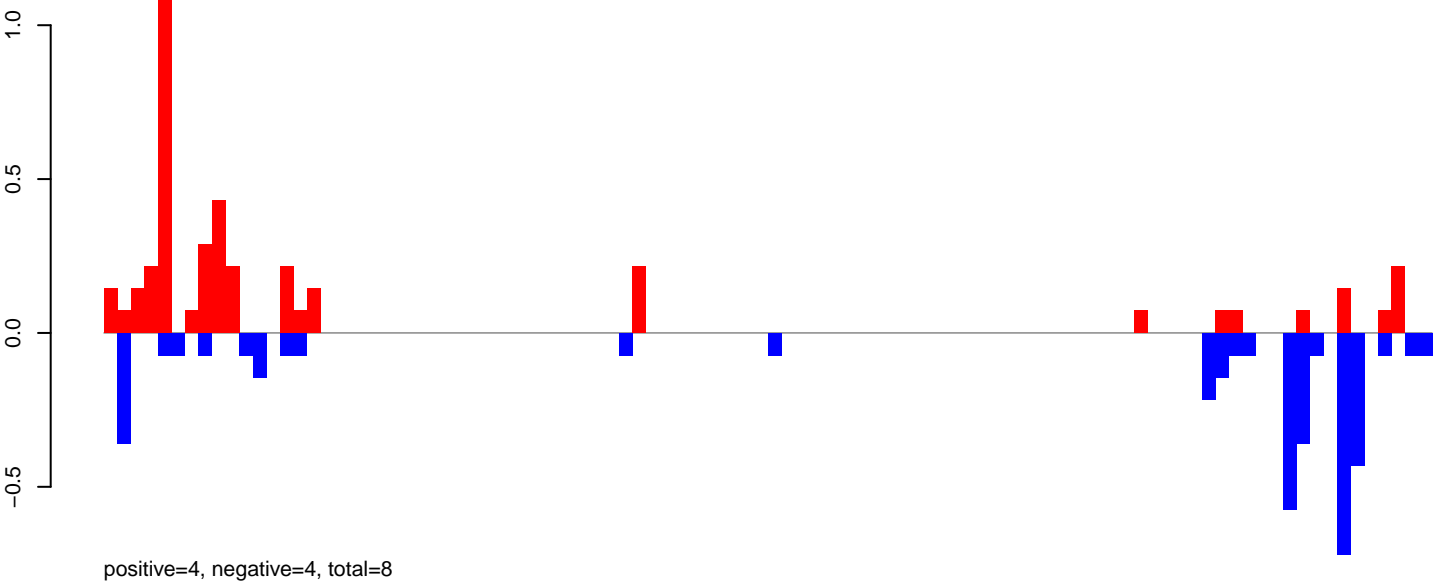

AeAeg_Aag2.TC.M3.rep

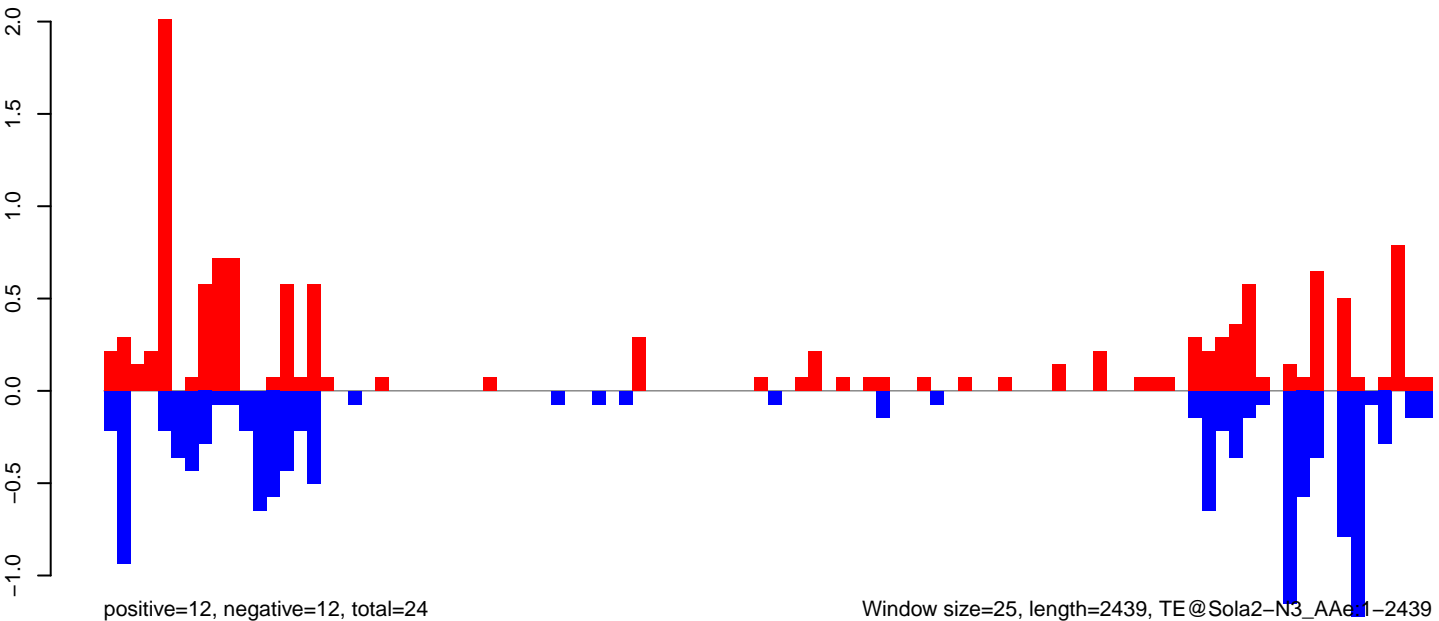

Window size=25, length=2439, TE@Sola2-N3_AAe1-2439

AeAeg_Aag2.TC.M3.18_23.rep

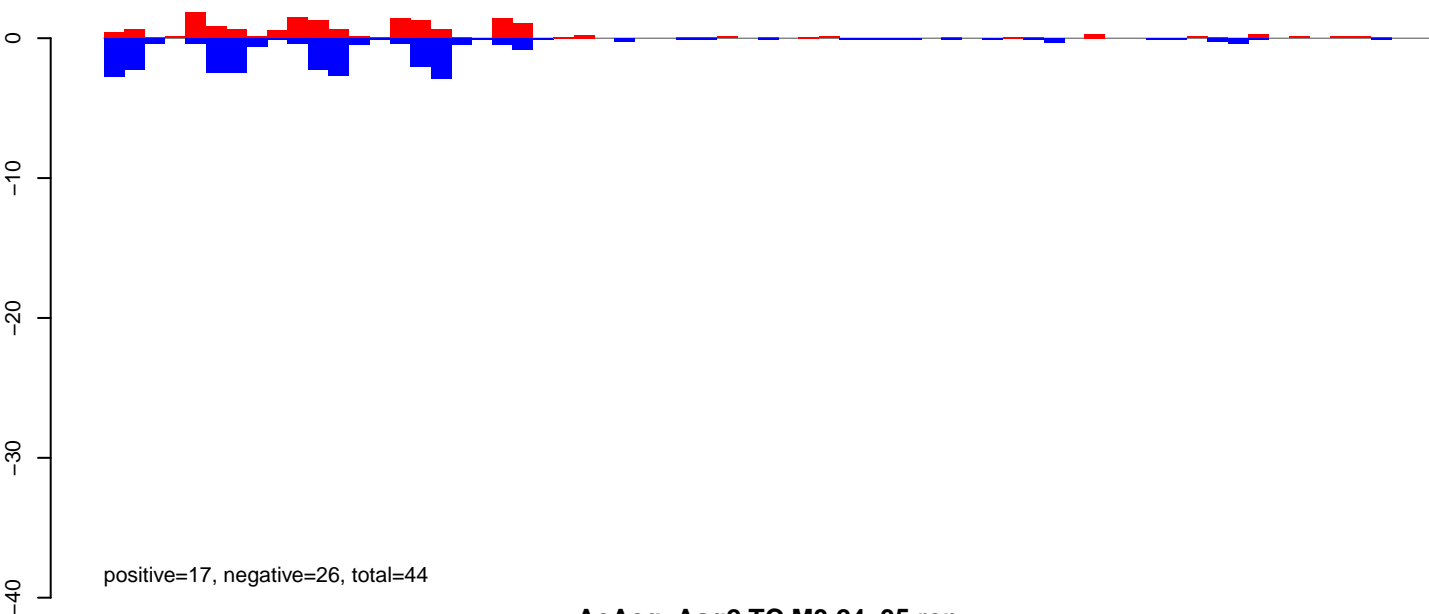

AeAeg_Aag2.TC.M3.24_35.rep

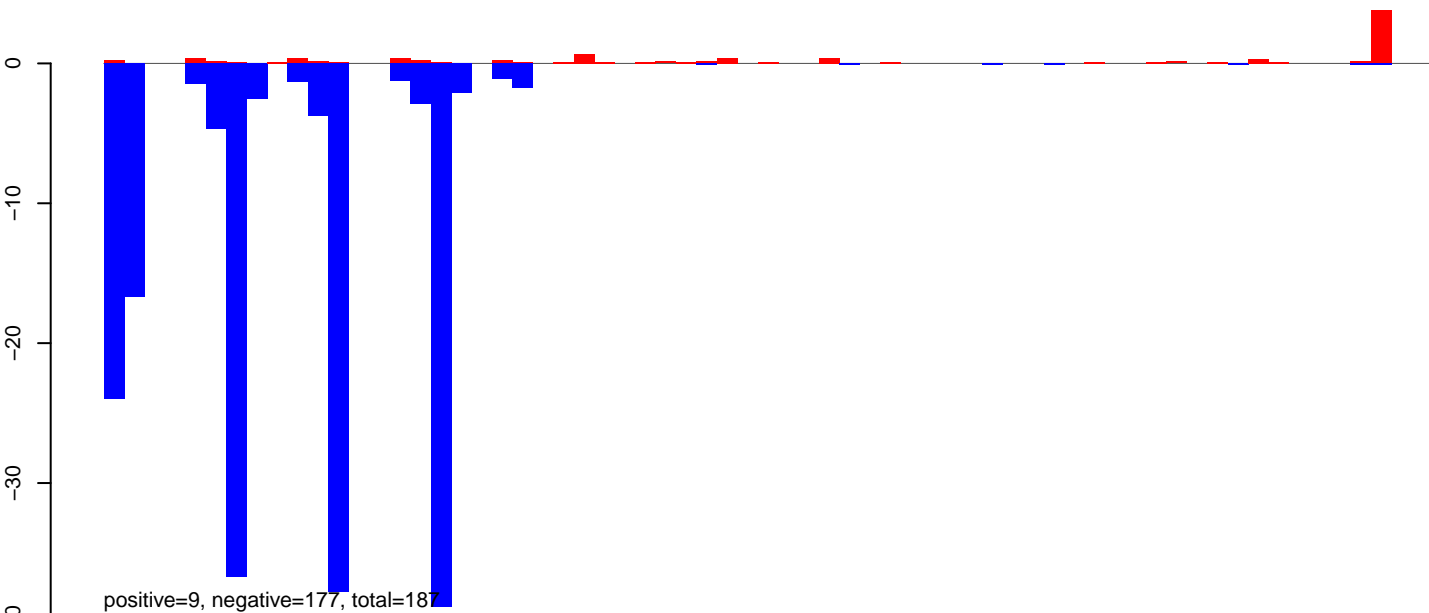

AeAeg_Aag2.TC.M3.rep

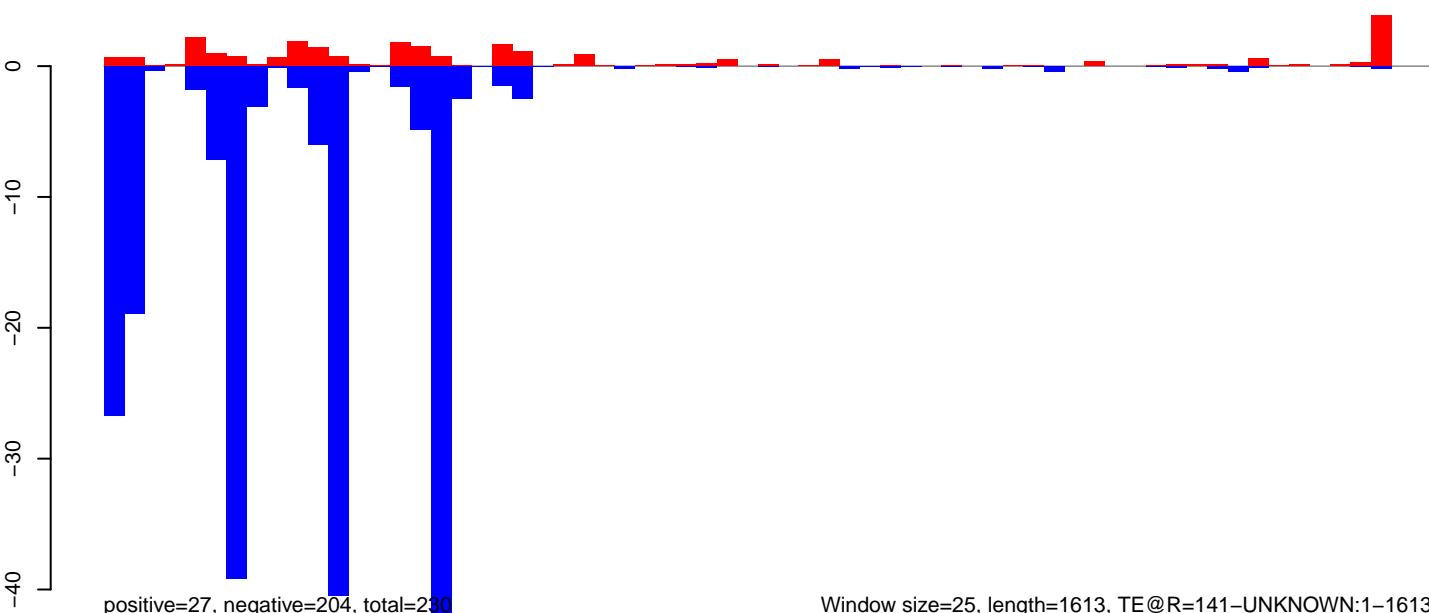

Window size=25, length=1613, TE@R=141-UNKNOWN:1-1613

AeAeg_Aag2.TC.M3.18_23.rep

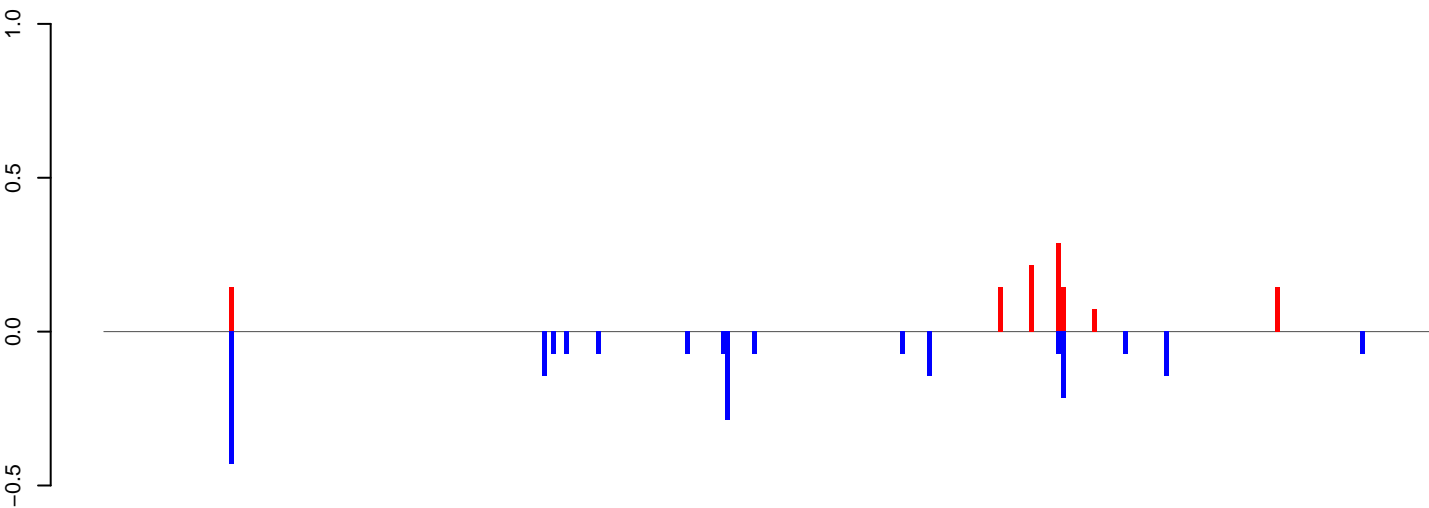

positive=1, negative=2, total=3

AeAeg_Aag2.TC.M3.24_35.rep

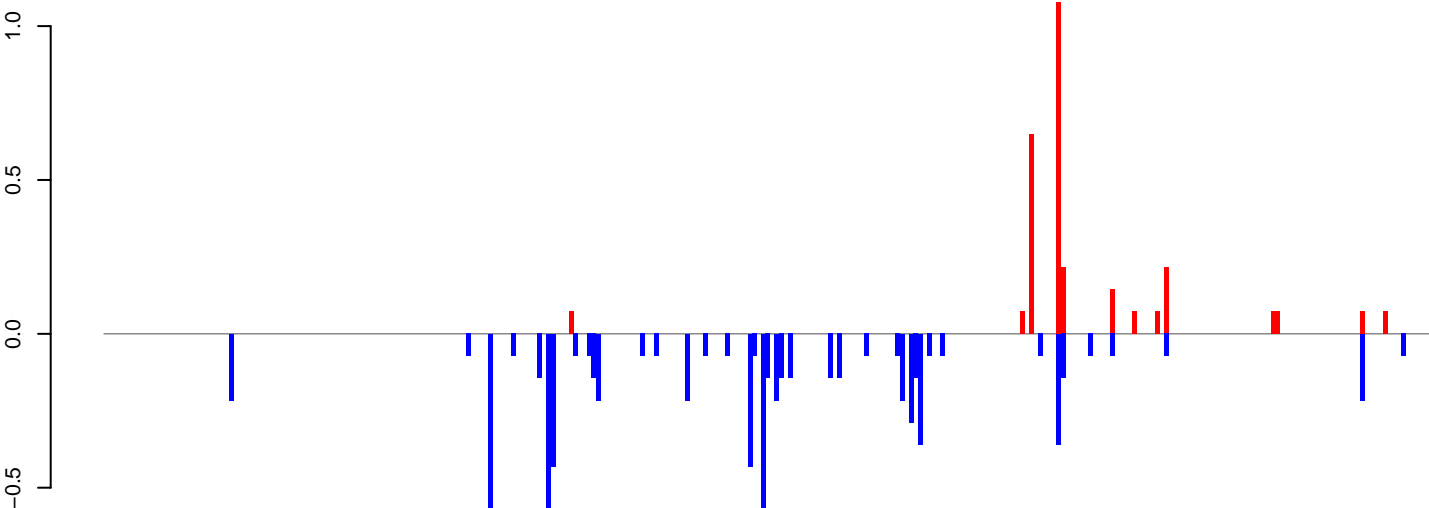

positive=3, negative=8, total=11

AeAeg_Aag2.TC.M3.rep

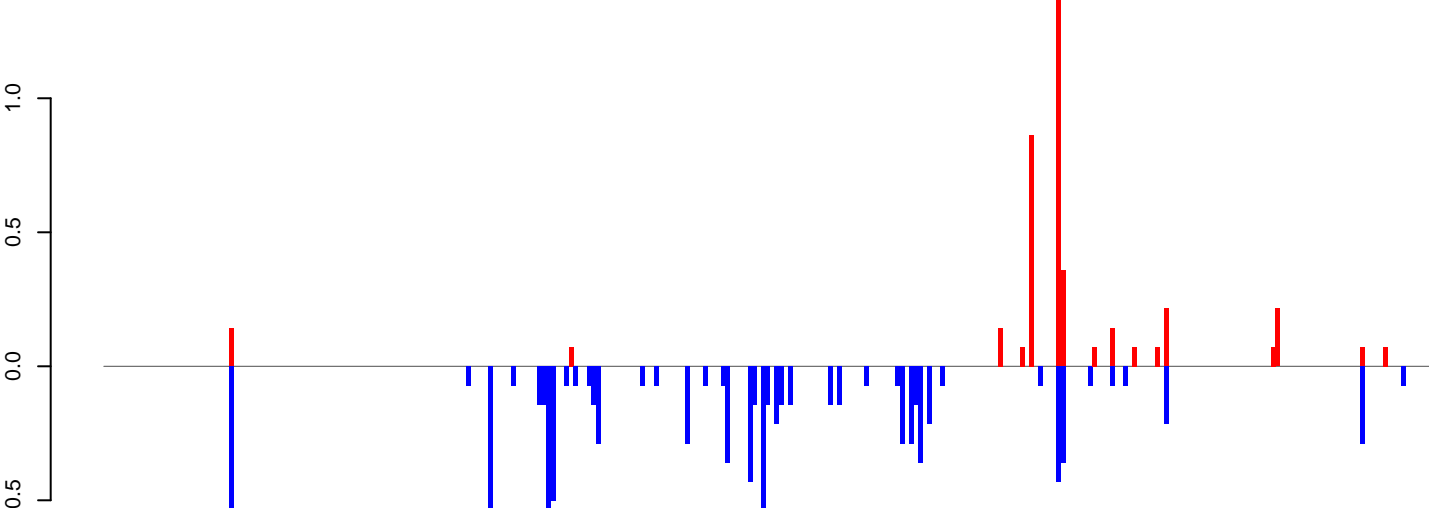

positive=4, negative=10, total=14

Window size=25, length=7425, TE@BEL-220_AA-LTR-I:1-7425

0 2000 4000 6000

AeAeg_Aag2.TC.M3.18_23.rep

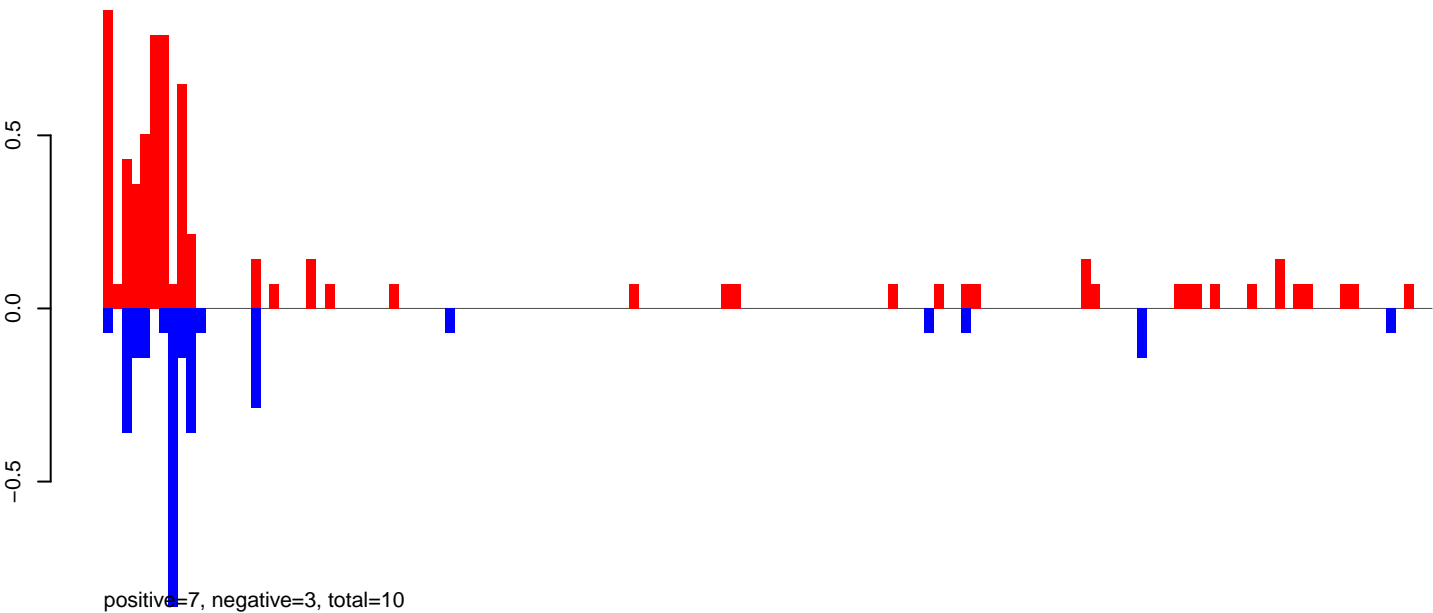

AeAeg_Aag2.TC.M3.24_35.rep

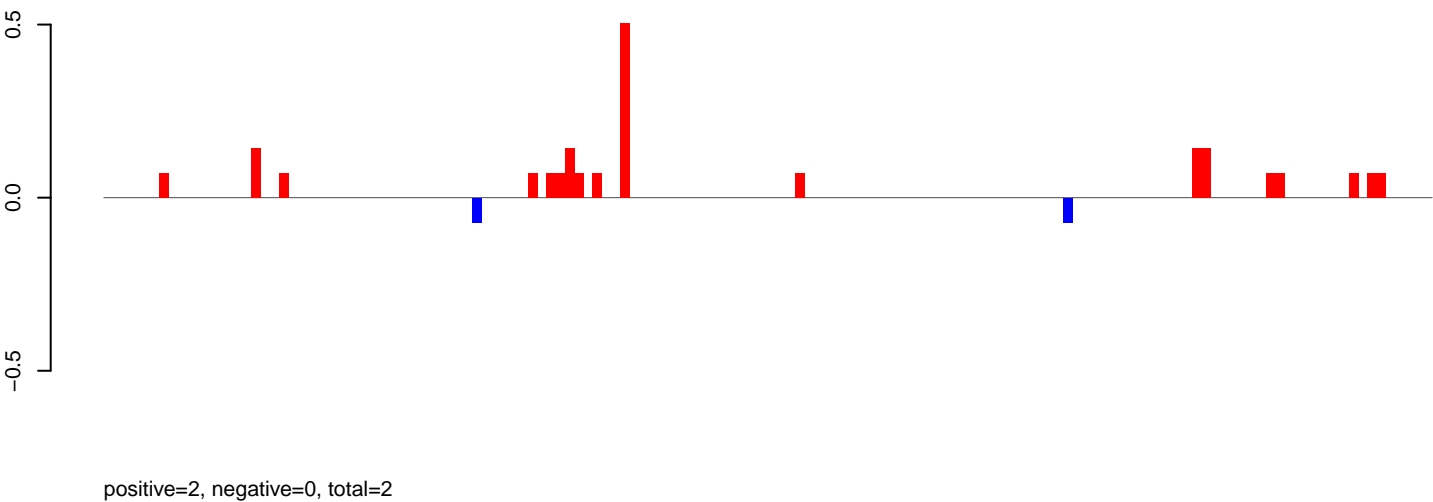

AeAeg_Aag2.TC.M3.rep

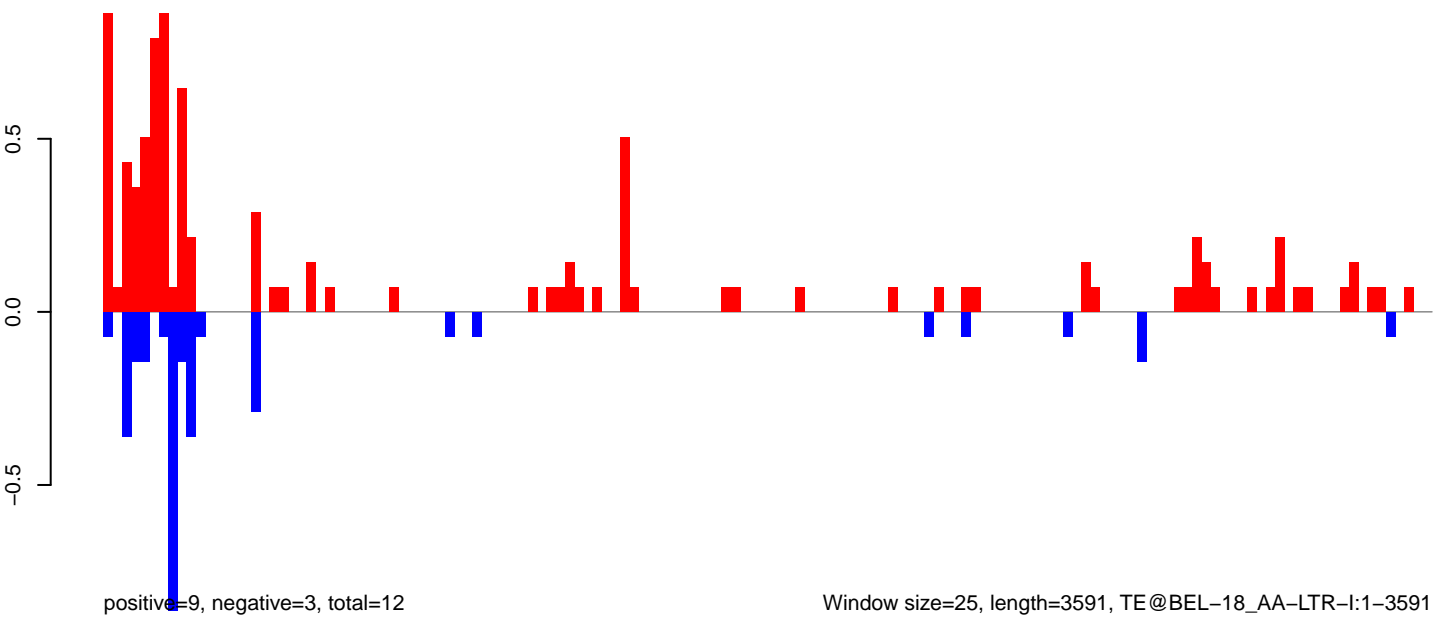

AeAeg_Aag2.TC.M3.18_23.rep

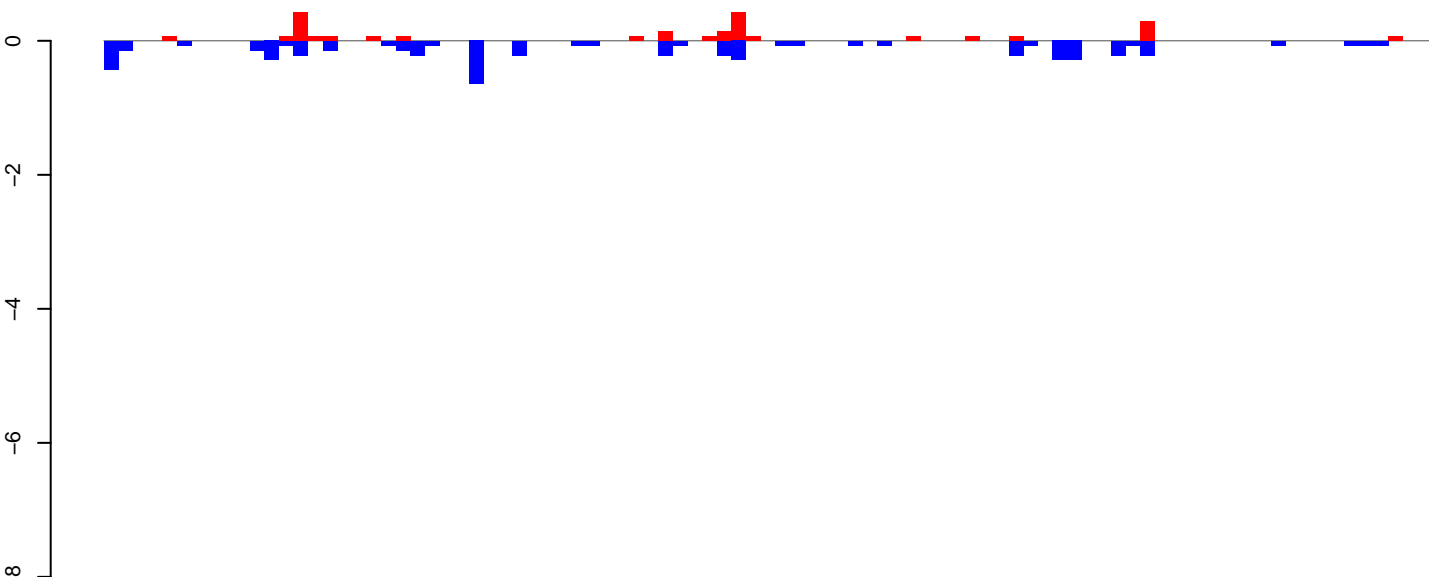

positive=2, negative=6, total=8

AeAeg_Aag2.TC.M3.24_35.rep

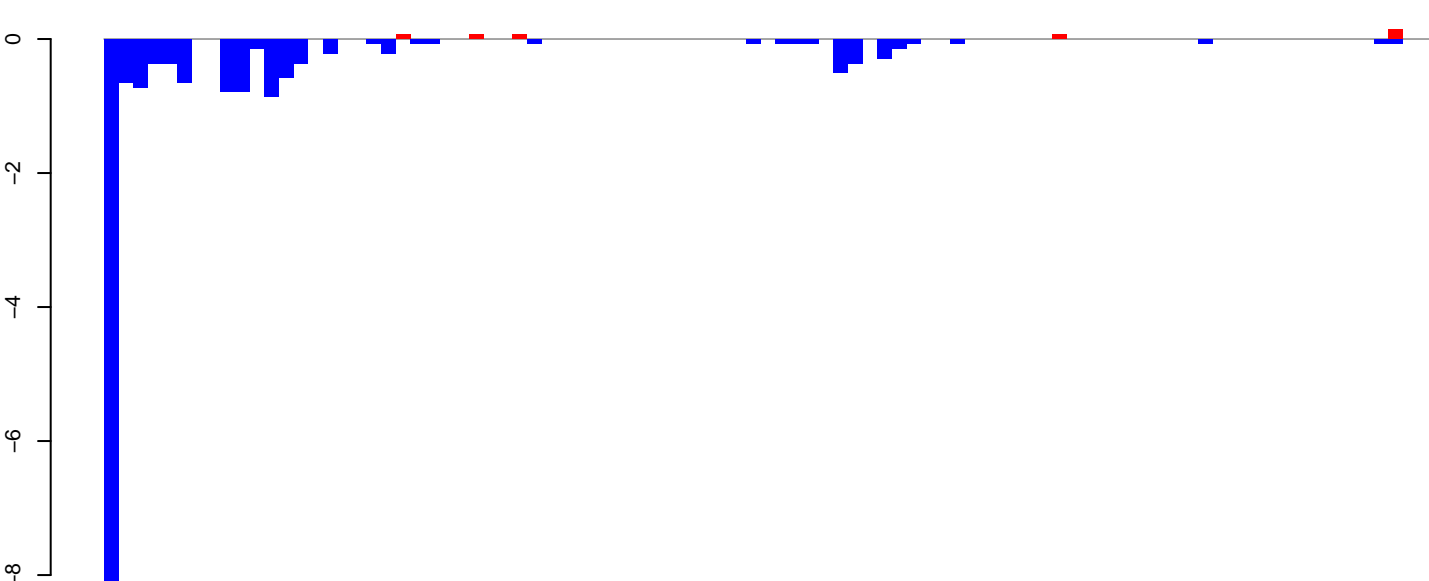

positive=0, negative=17, total=18

AeAeg_Aag2.TC.M3.rep

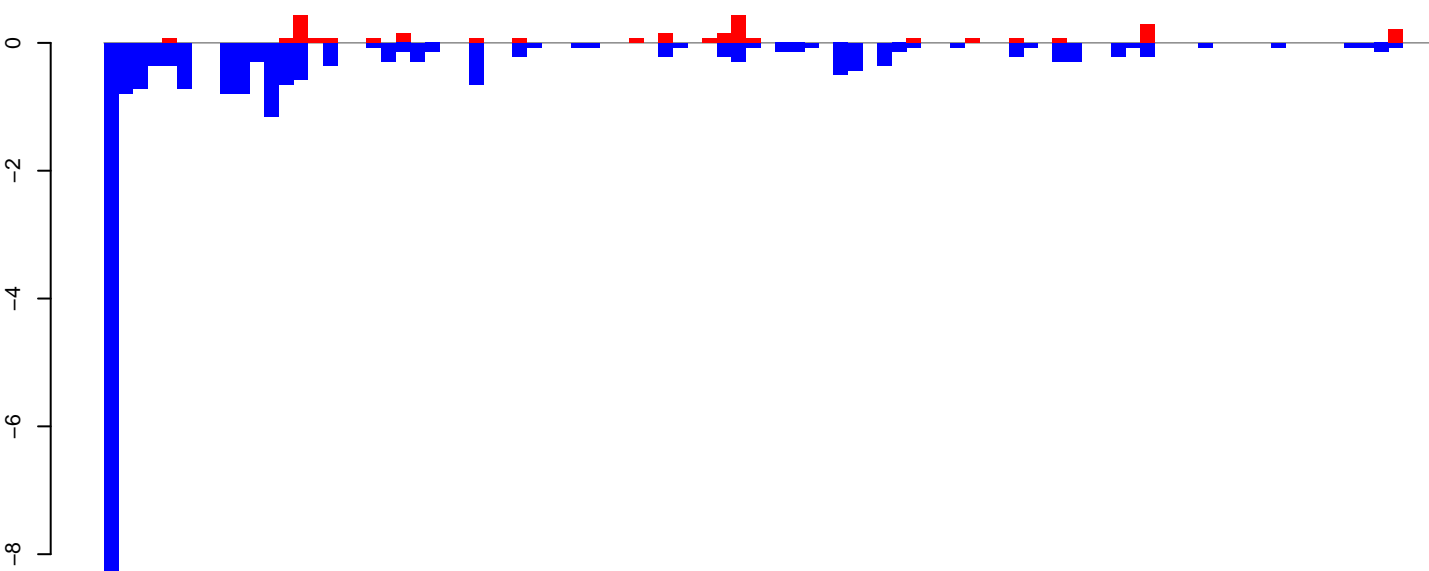

positive=3, negative=23, total=26

Window size=25, length=2258, TE@TF001255-m4bp_Ele14a:1-2258

0 500 1000 1500 2000

AeAeg_Aag2.TC.M3.18_23.rep

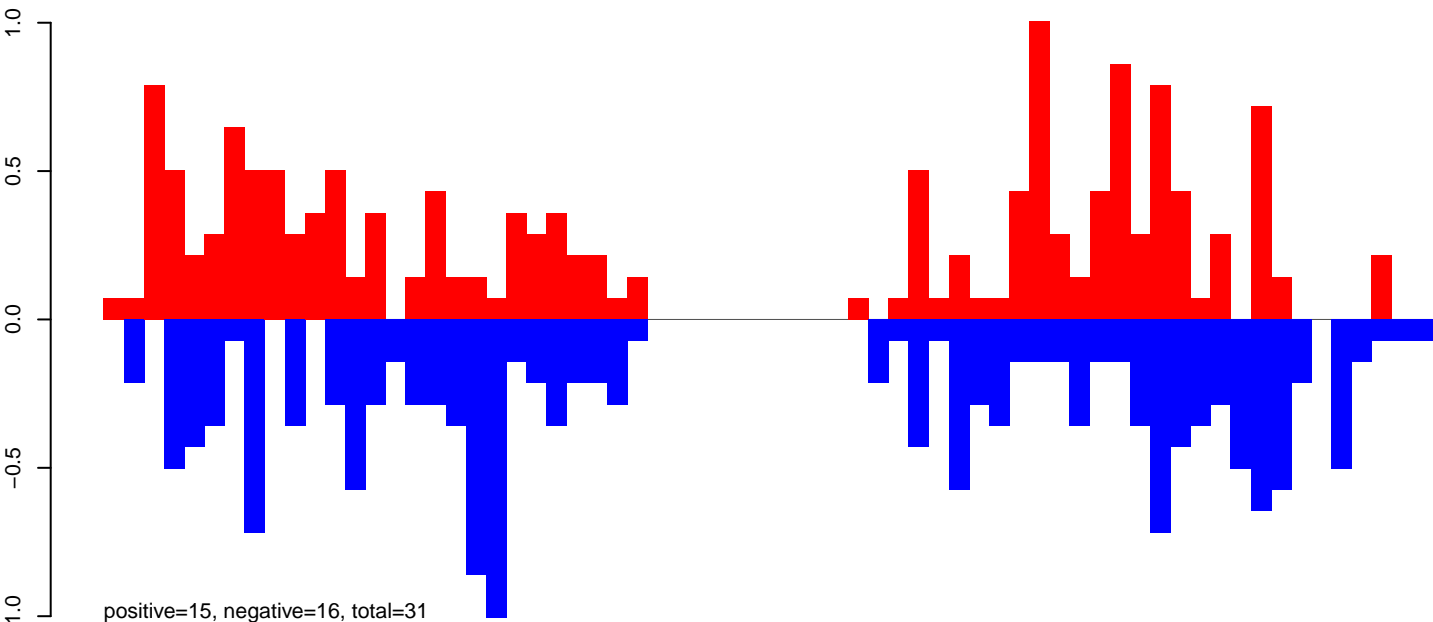

AeAeg_Aag2.TC.M3.24_35.rep

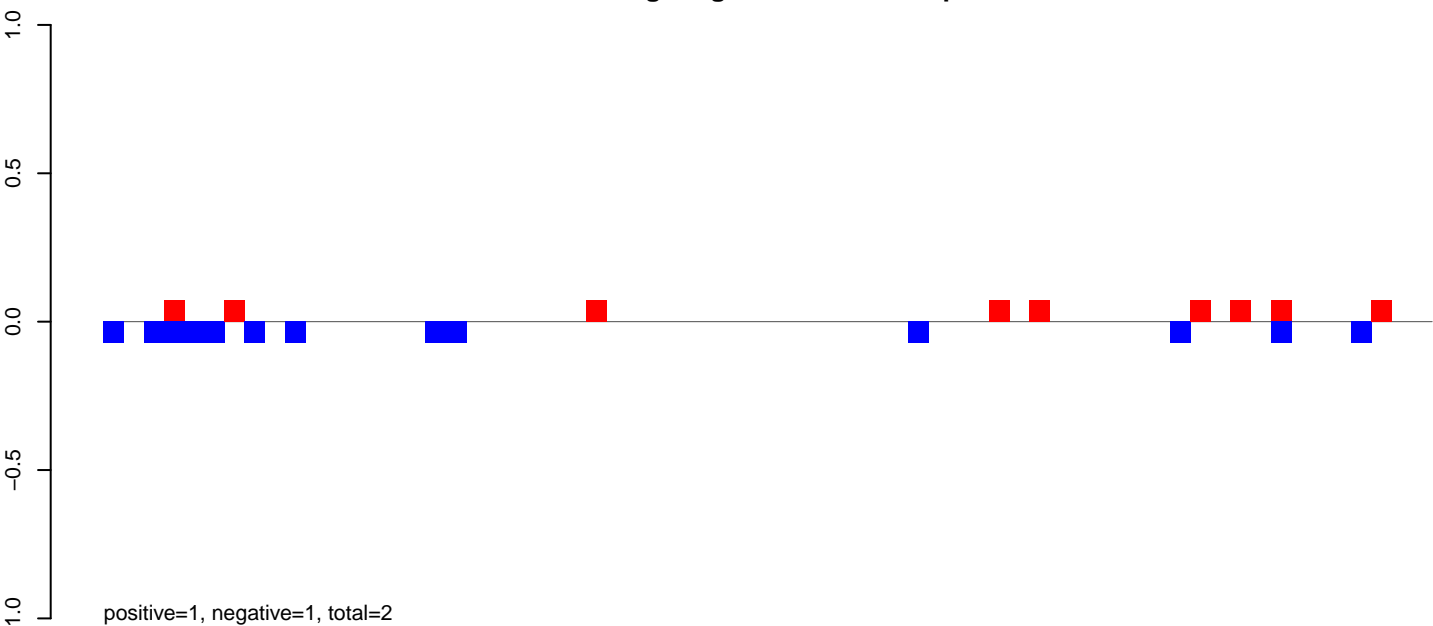

AeAeg_Aag2.TC.M3.rep

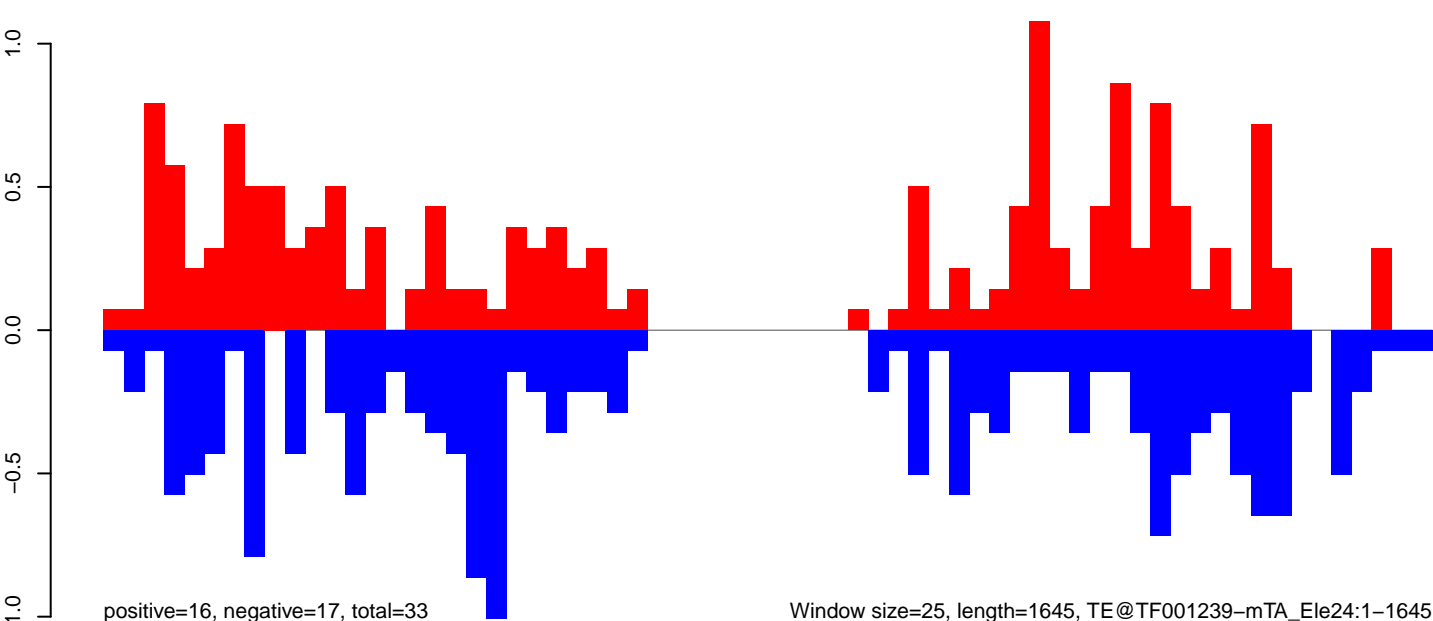

Window size=25, length=1645, TE@TF001239-mTA_Ele24:1-1645

AeAeg_Aag2.TC.M3.18_23.rep

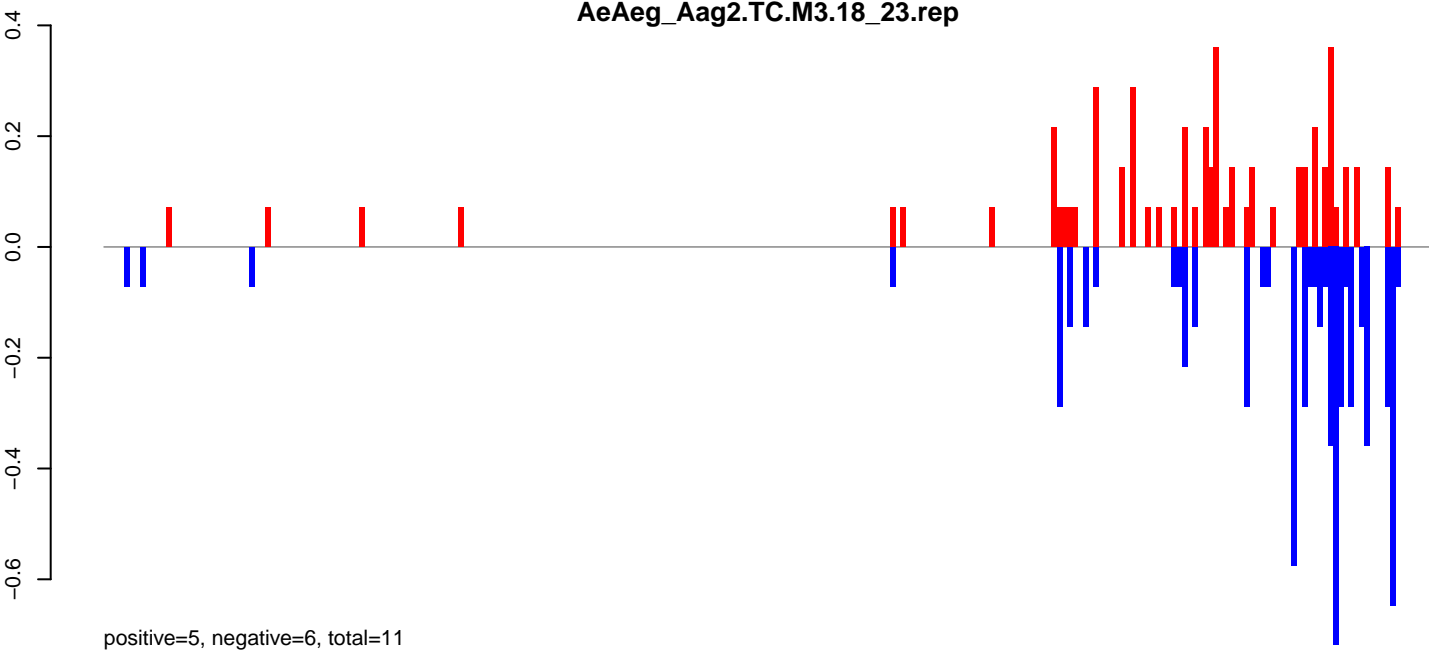

AeAeg_Aag2.TC.M3.24_35.rep

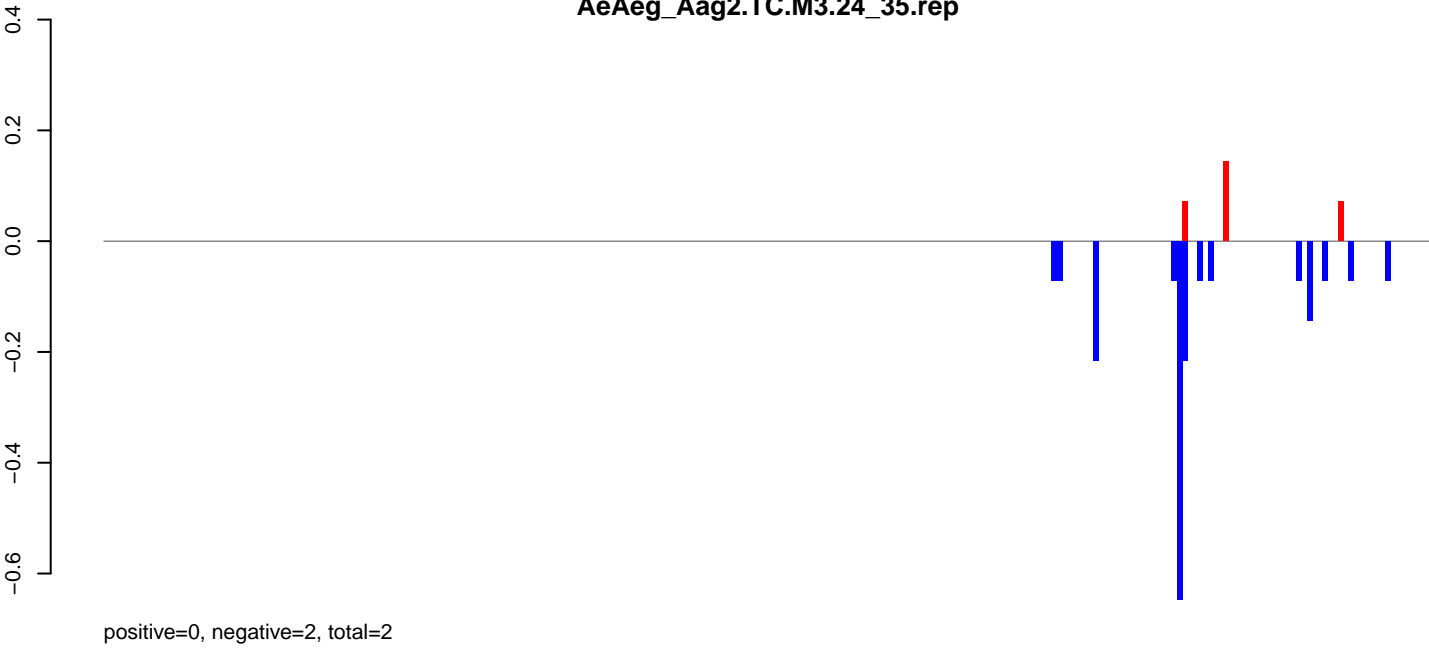

AeAeg_Aag2.TC.M3.rep

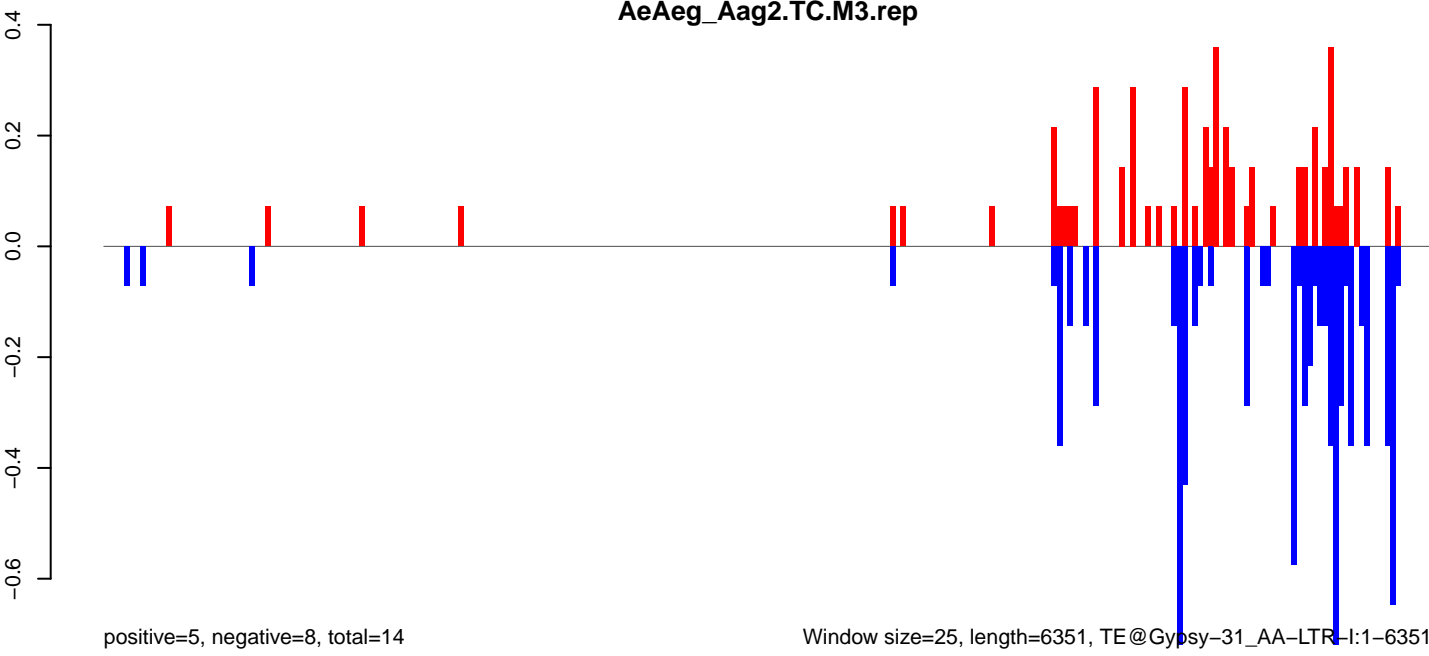

Window size=25, length=6351, TE@Gypsy-31_AA-LTR-I:1-6351

0 1000 2000 3000 4000 5000 6000

AeAeg_Aag2.TC.M3.18_23.rep



AeAeg_Aag2.TC.M3.24_35.rep

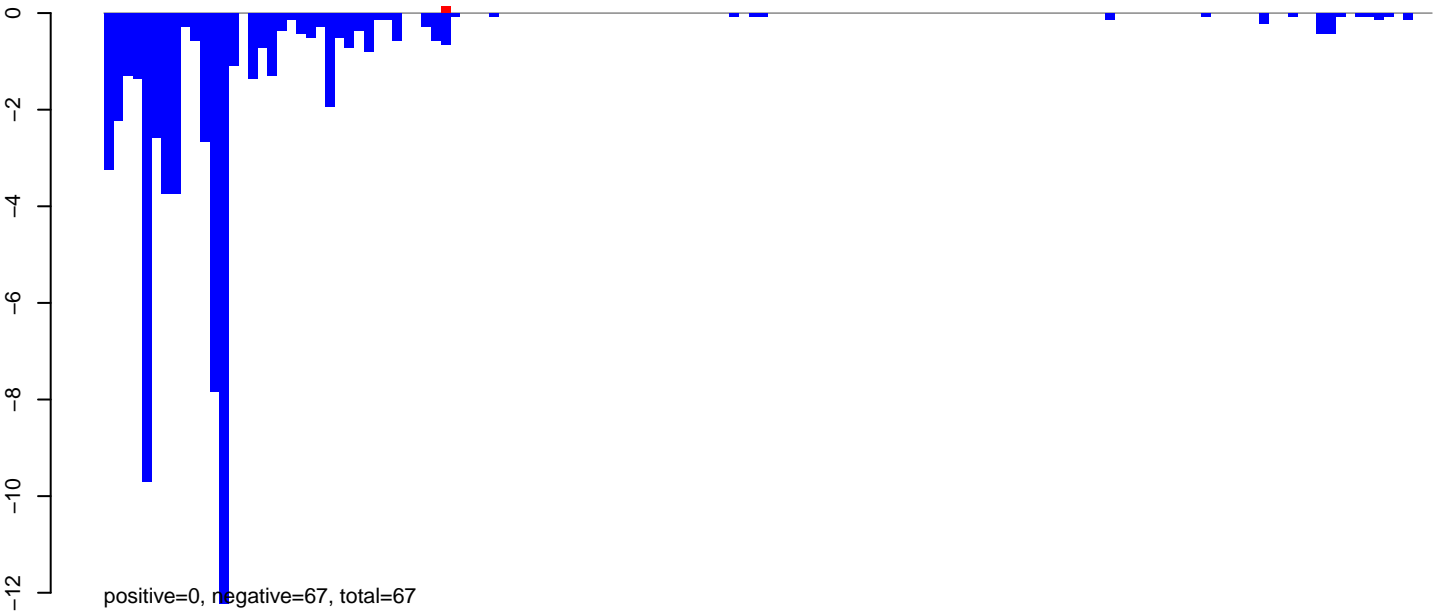

AeAeg_Aag2.TC.M3.rep

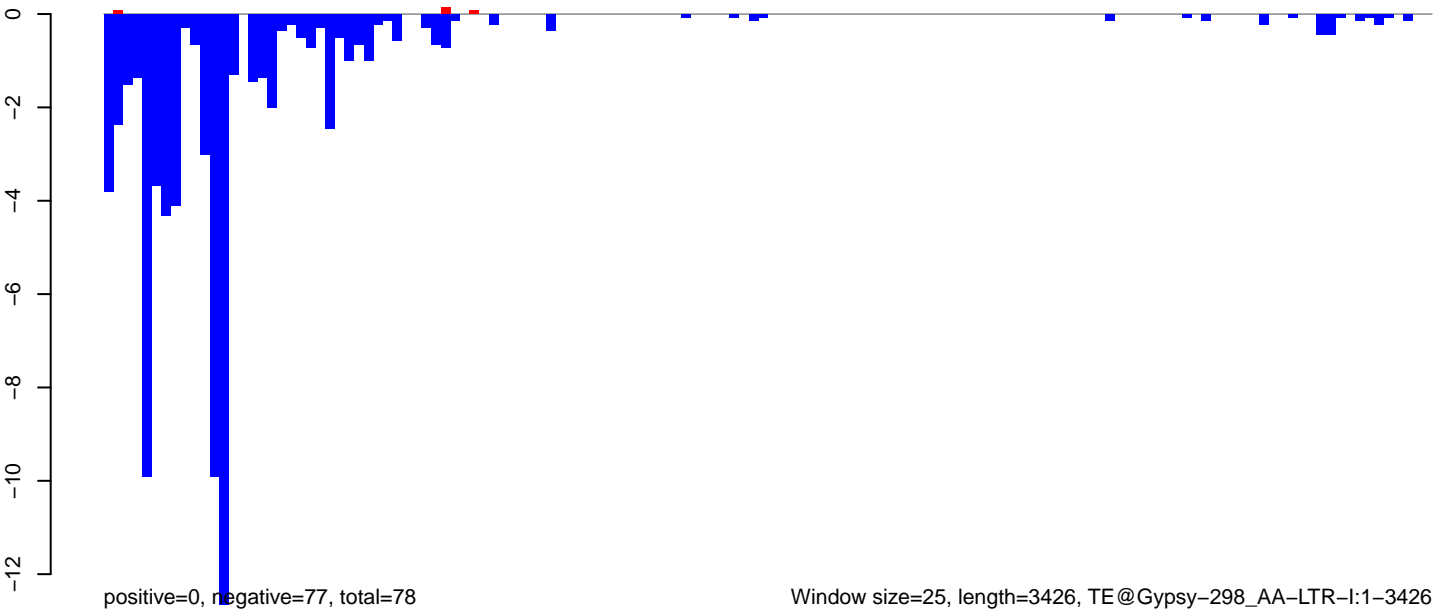

Window size=25, length=3426, TE@Gypsy-298_AA-LTR-I:1-3426

0 500 1000 1500 2000 2500 3000 3500

AeAeg_Aag2.TC.M3.18_23.rep

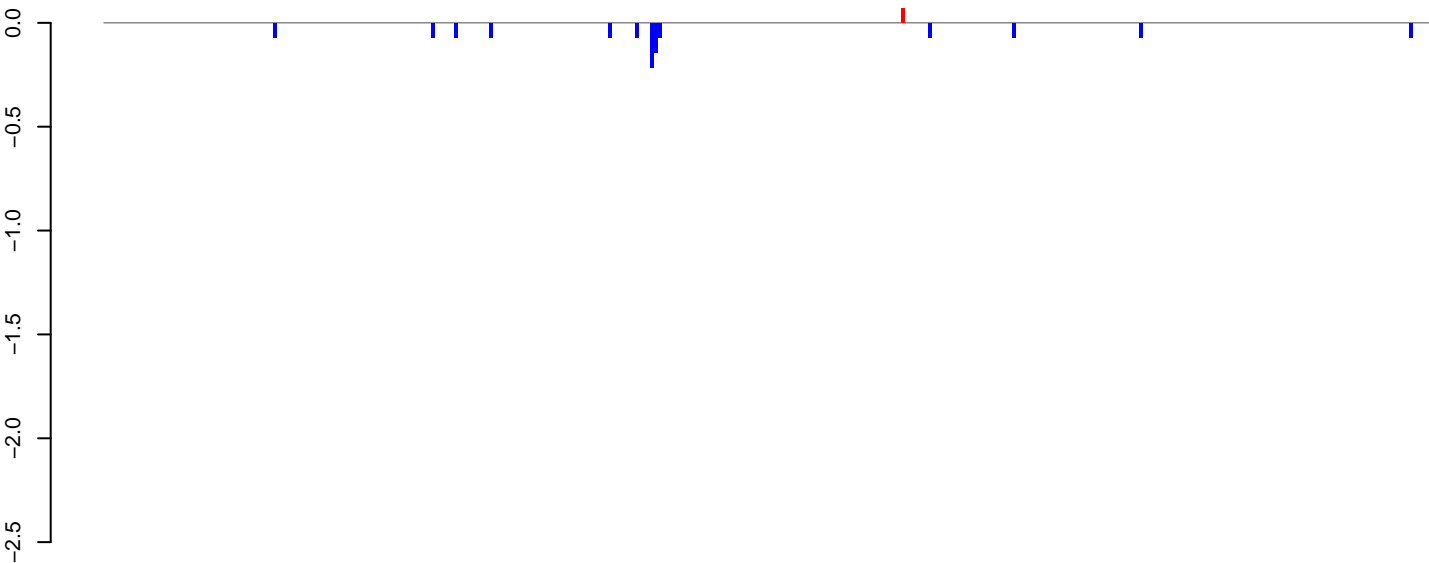

positive=0, negative=1, total=1

AeAeg_Aag2.TC.M3.24_35.rep

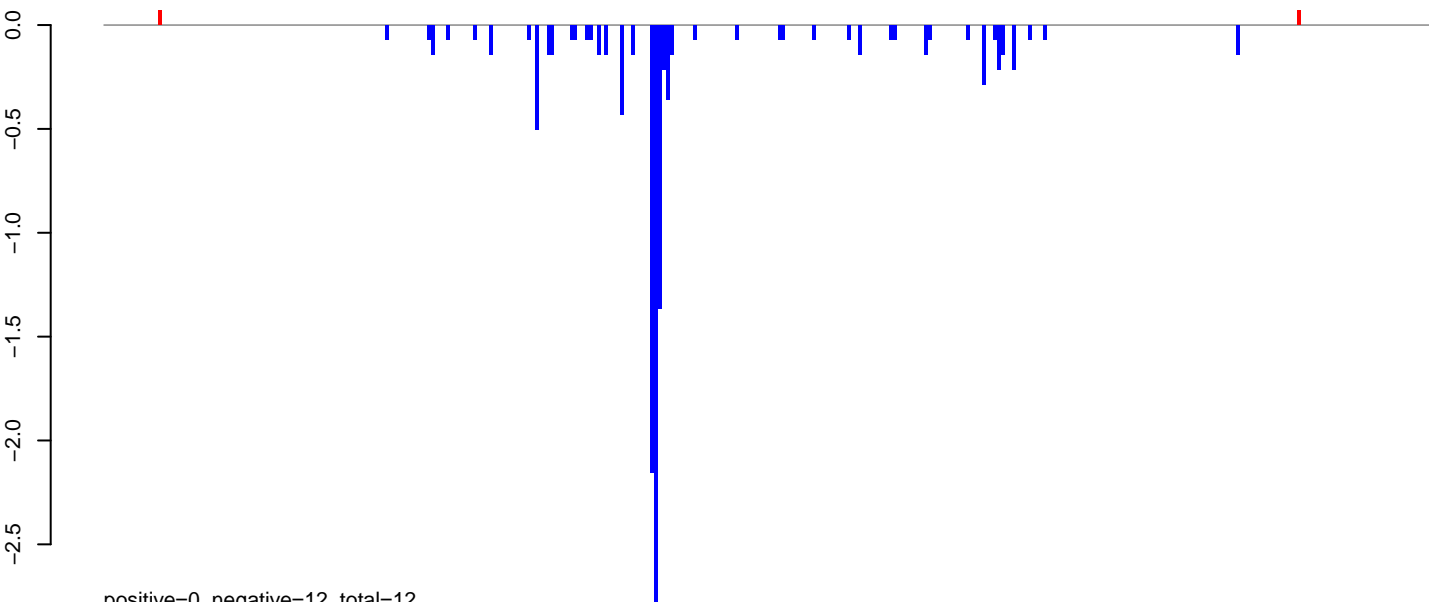

positive=0, negative=12, total=12

AeAeg_Aag2.TC.M3.rep

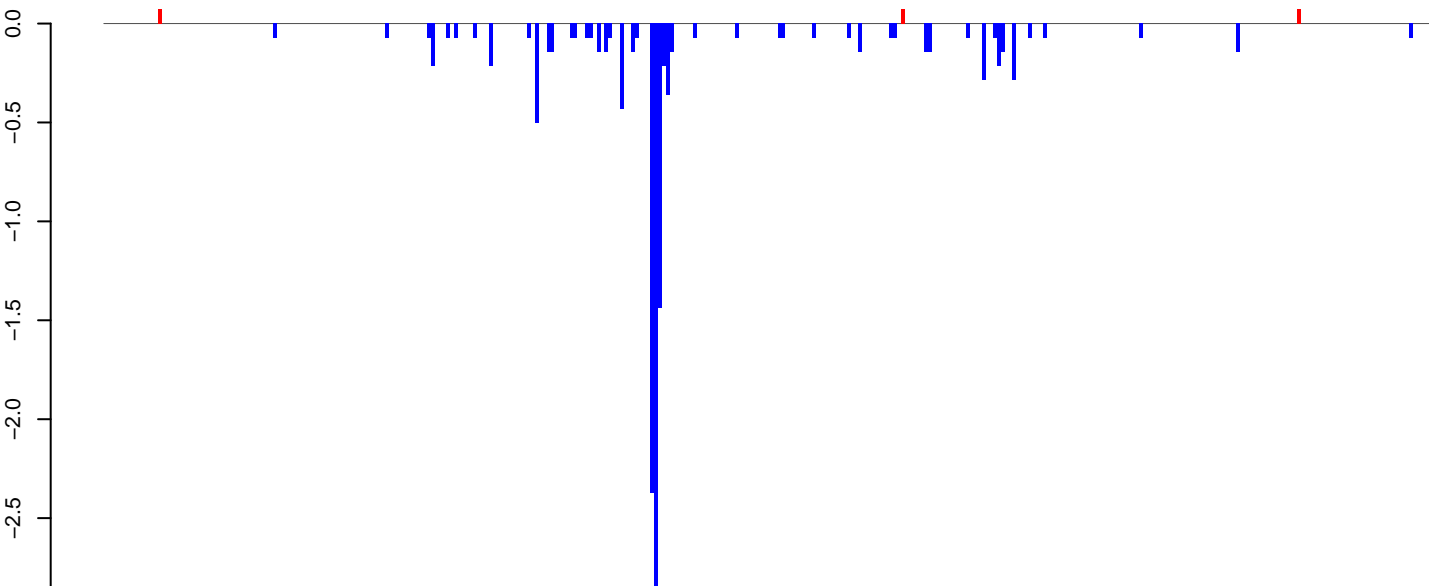

positive=0, negative=13, total=13

Window size=25, length=8607, TE@TF000938-Ty3_gypsy_Ele182:1-8607

0 2000 4000 6000 8000

AeAeg_Aag2.TC.M3.18_23.rep

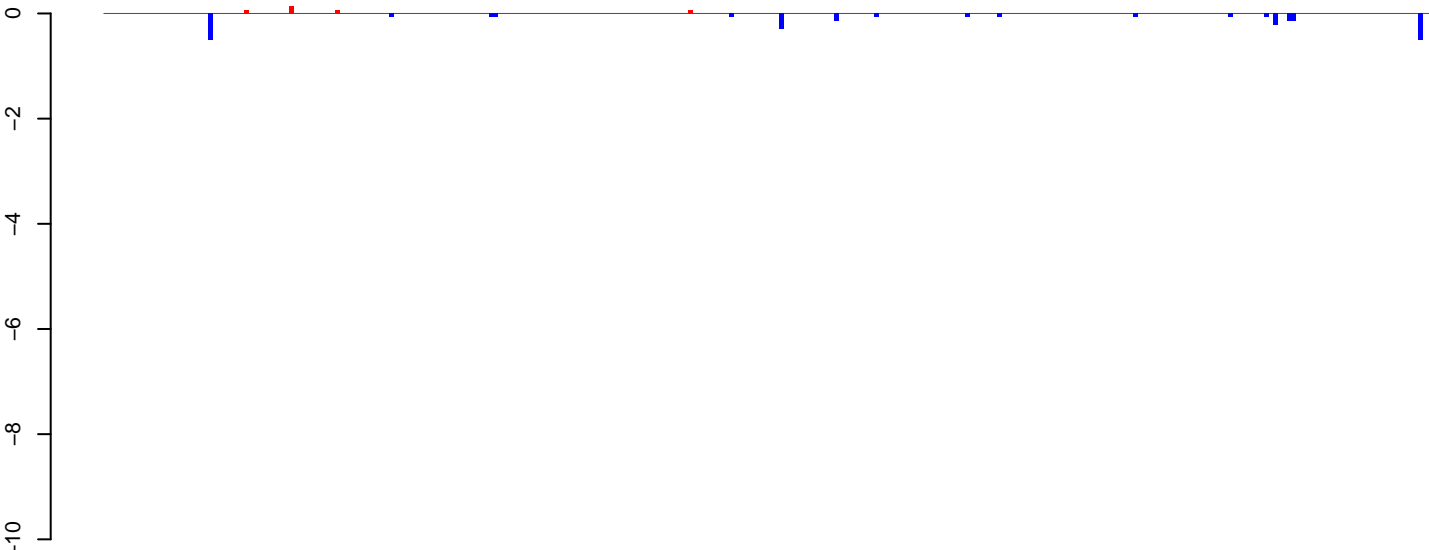

positive=0, negative=3, total=3

AeAeg_Aag2.TC.M3.24_35.rep

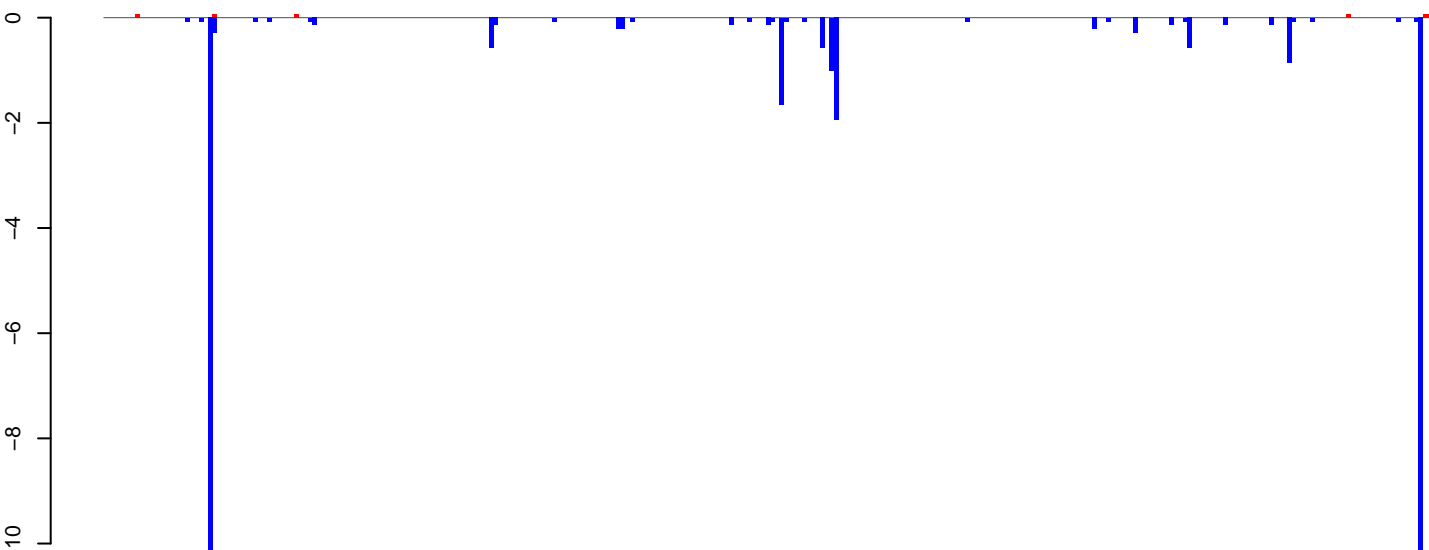

positive=0, negative=33, total=34

AeAeg_Aag2.TC.M3.rep

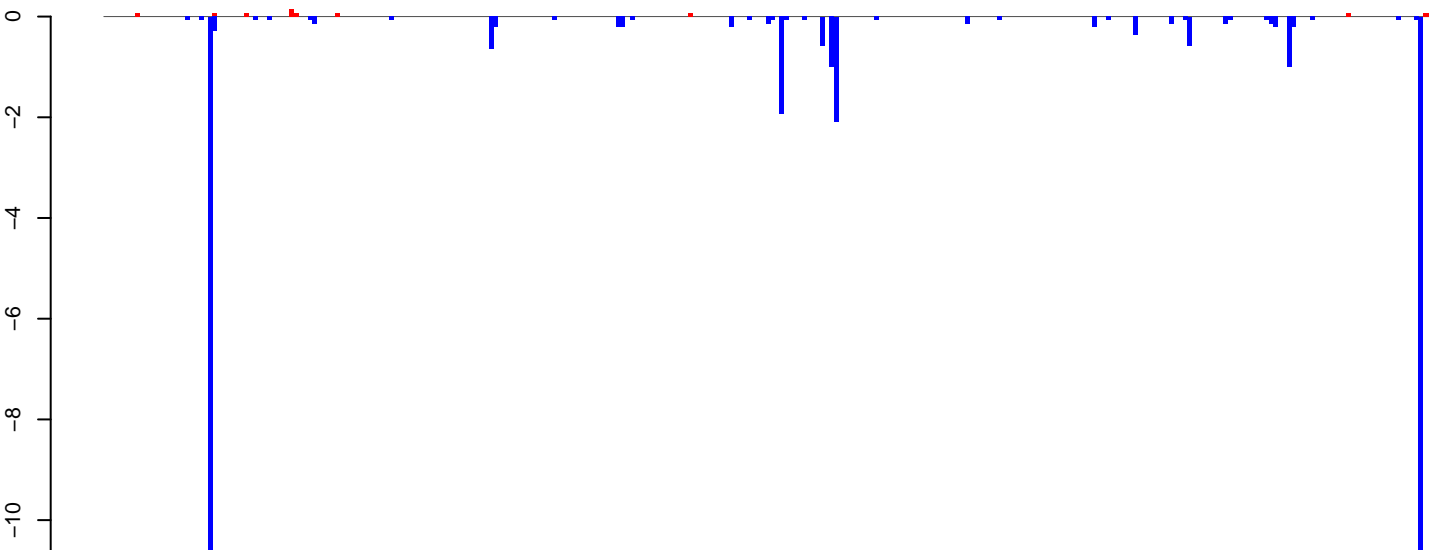

positive=1, negative=36, total=37

Window size=25, length=7318, TE@TF000328-Pao_Bel_Ele187:1-7318

0 2000 4000 6000

AeAeg_Aag2.TC.M3.18_23.rep

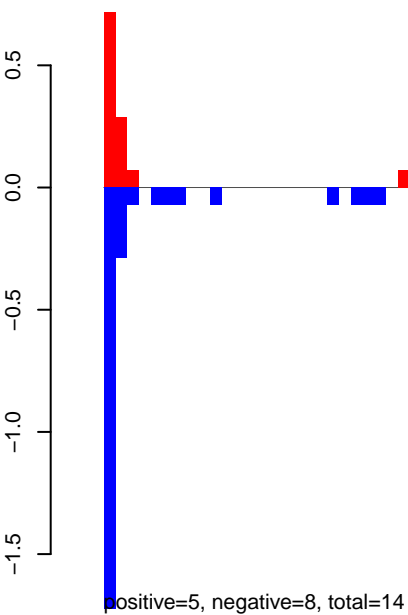

AeAeg_Aag2.TC.M3.24_35.rep

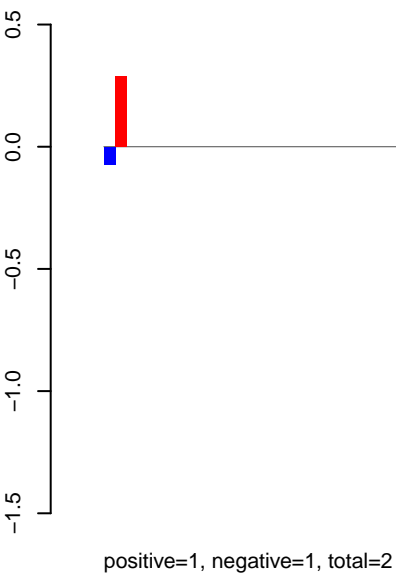

AeAeg_Aag2.TC.M3.rep

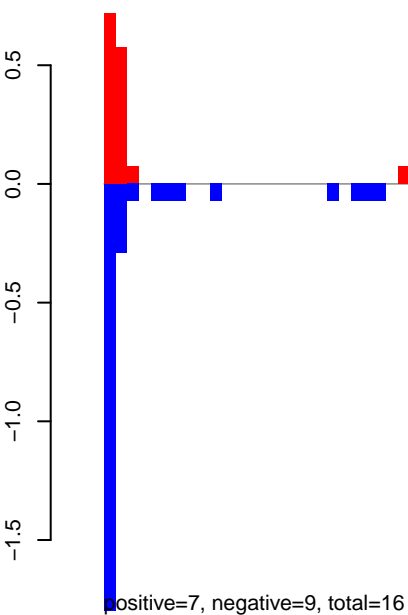

AeAeg_Aag2.TC.M3.18_23.rep

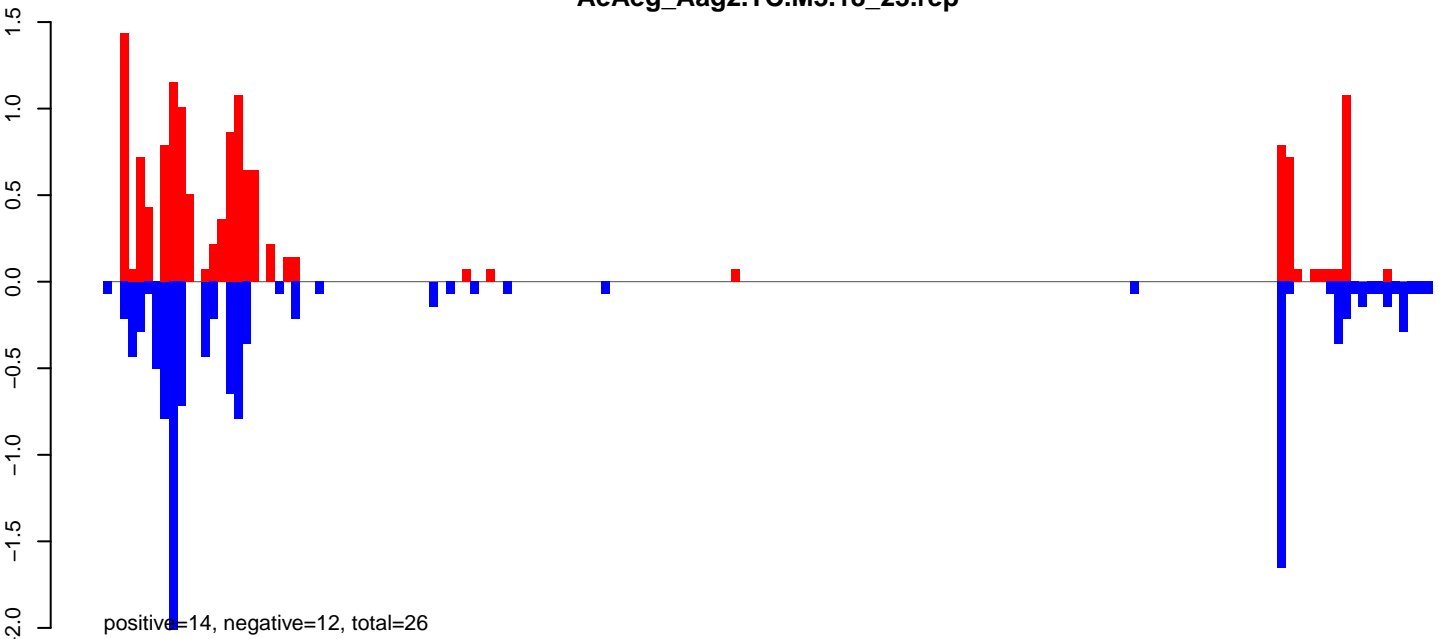

AeAeg_Aag2.TC.M3.24_35.rep



AeAeg_Aag2.TC.M3.rep

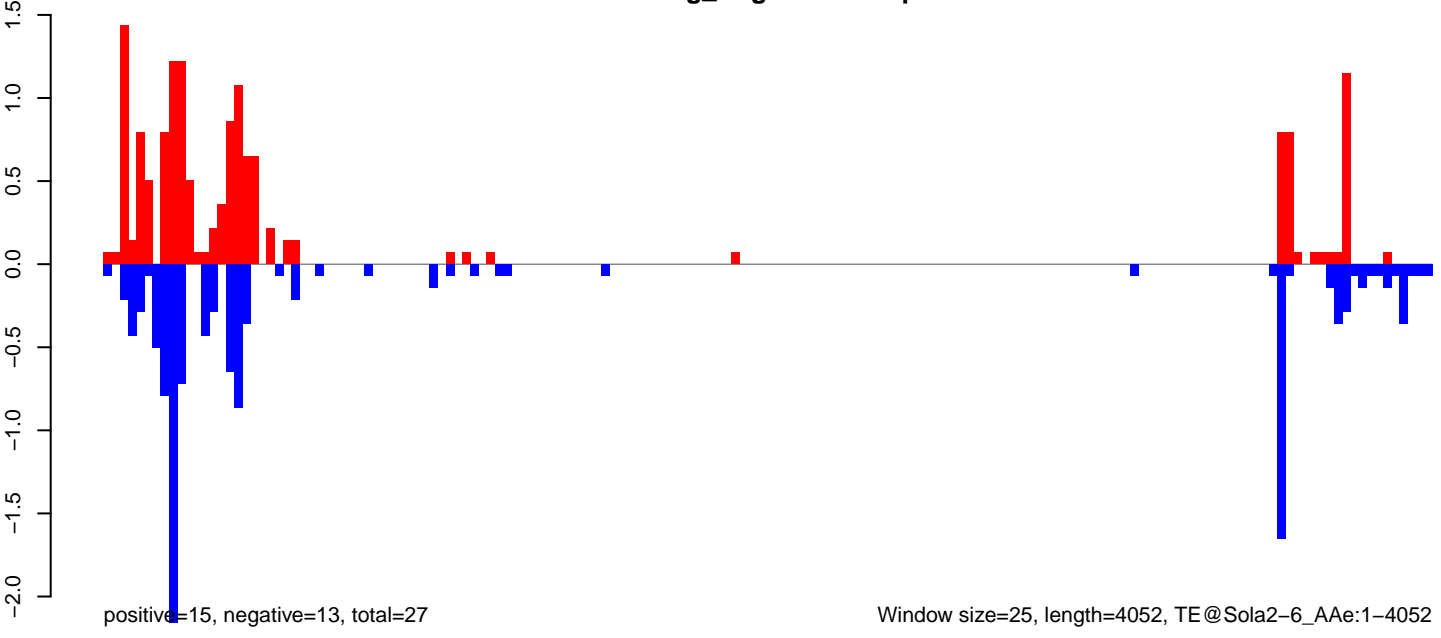

AeAeg_Aag2.TC.M3.18_23.rep

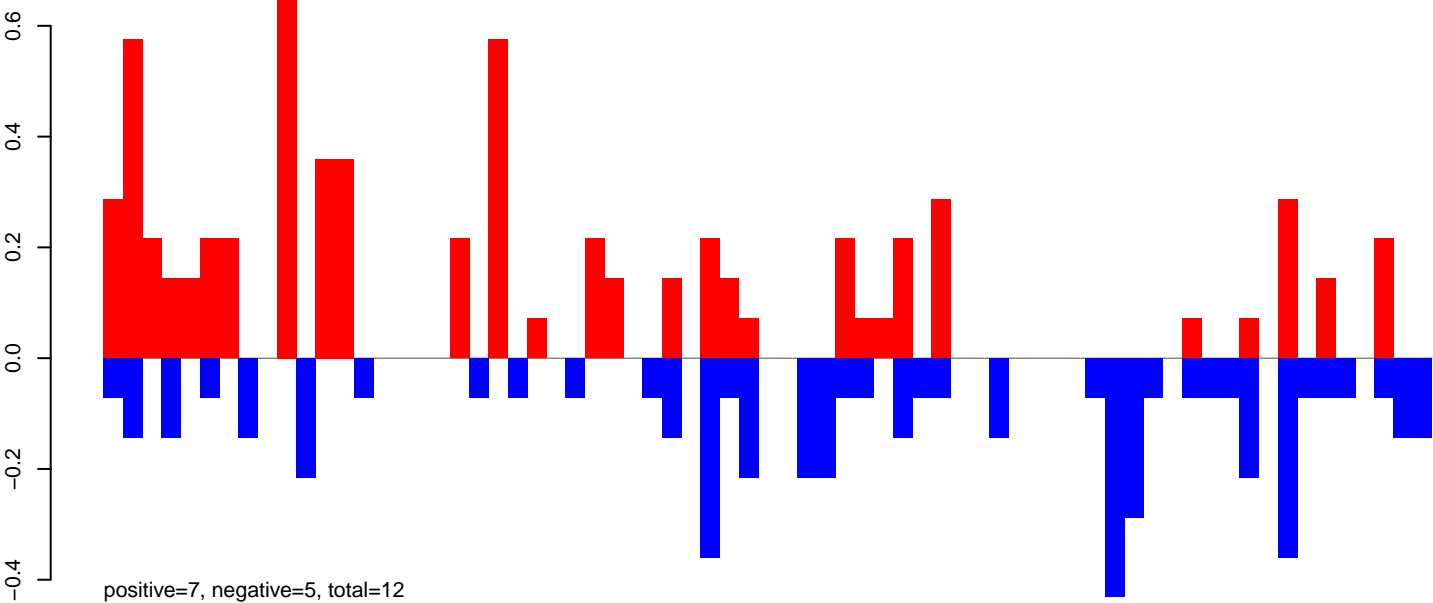

AeAeg_Aag2.TC.M3.24_35.rep

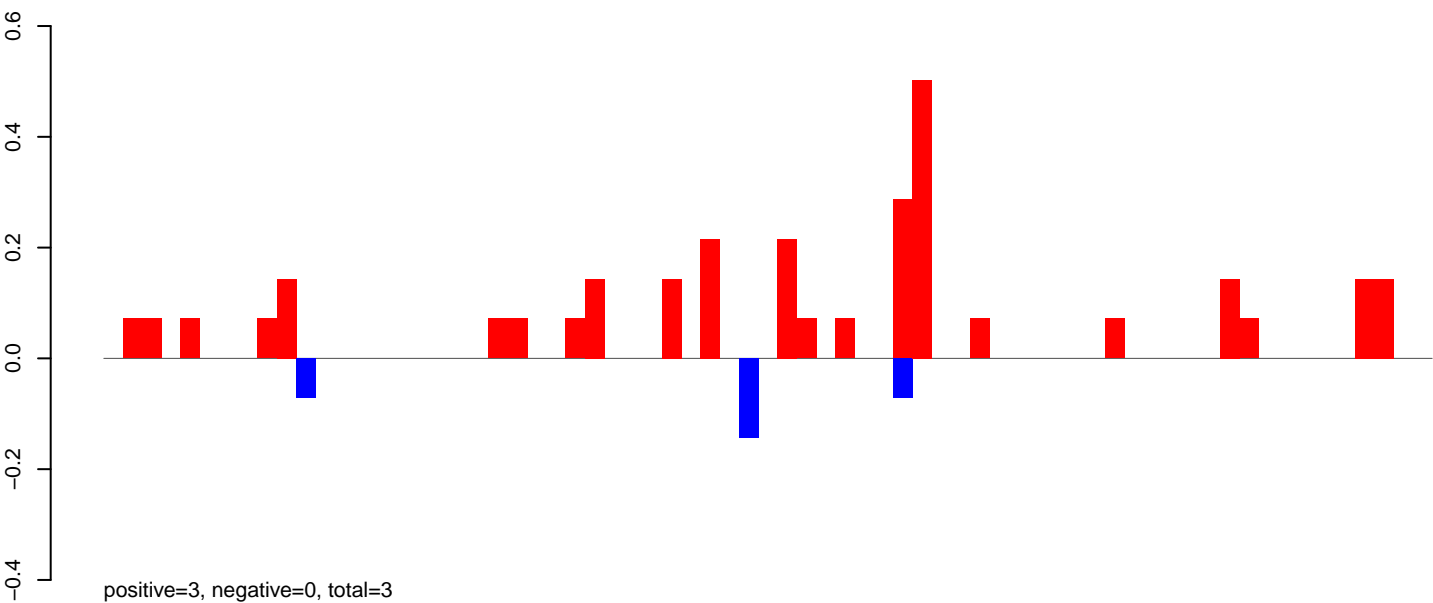

AeAeg_Aag2.TC.M3.rep

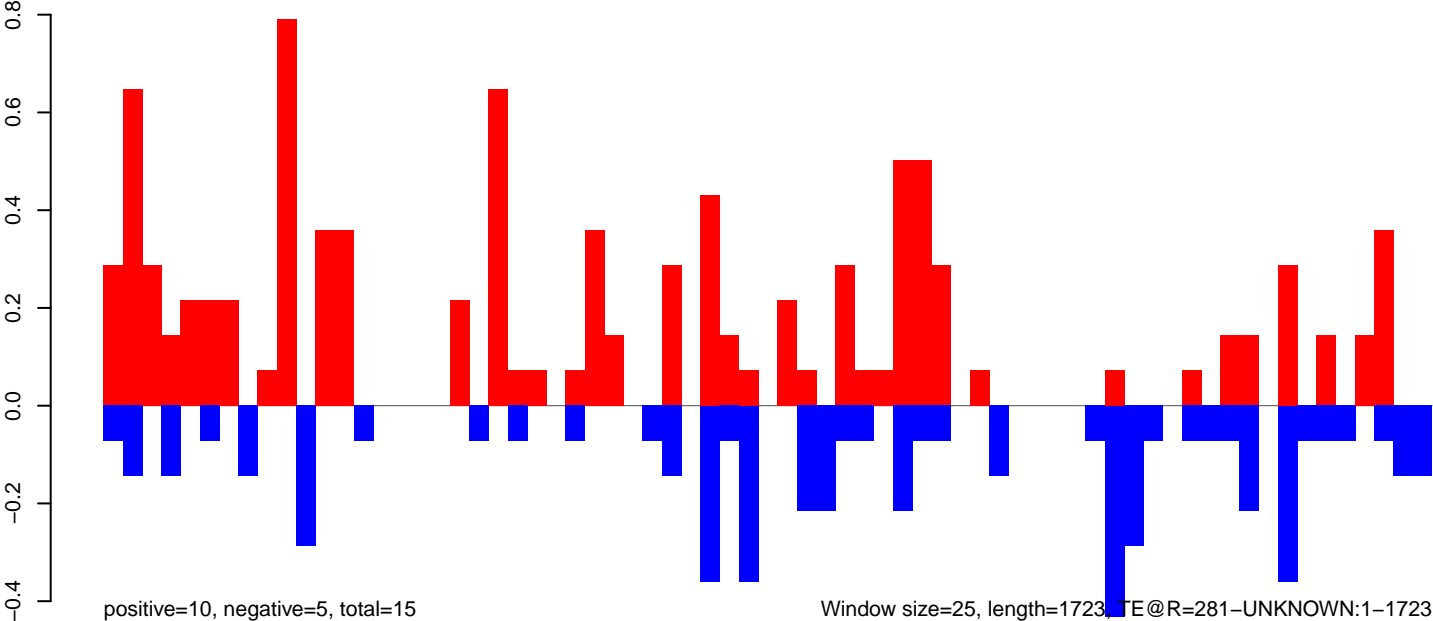

AeAeg_Aag2.TC.M3.18_23.rep

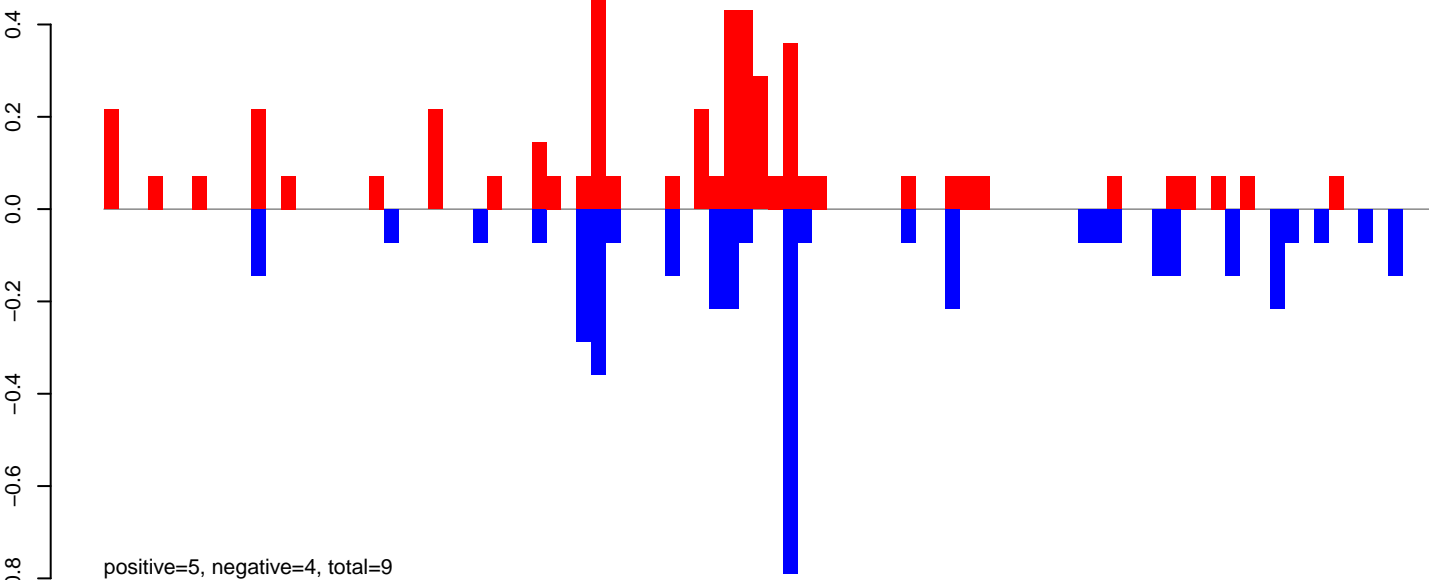

AeAeg_Aag2.TC.M3.24_35.rep

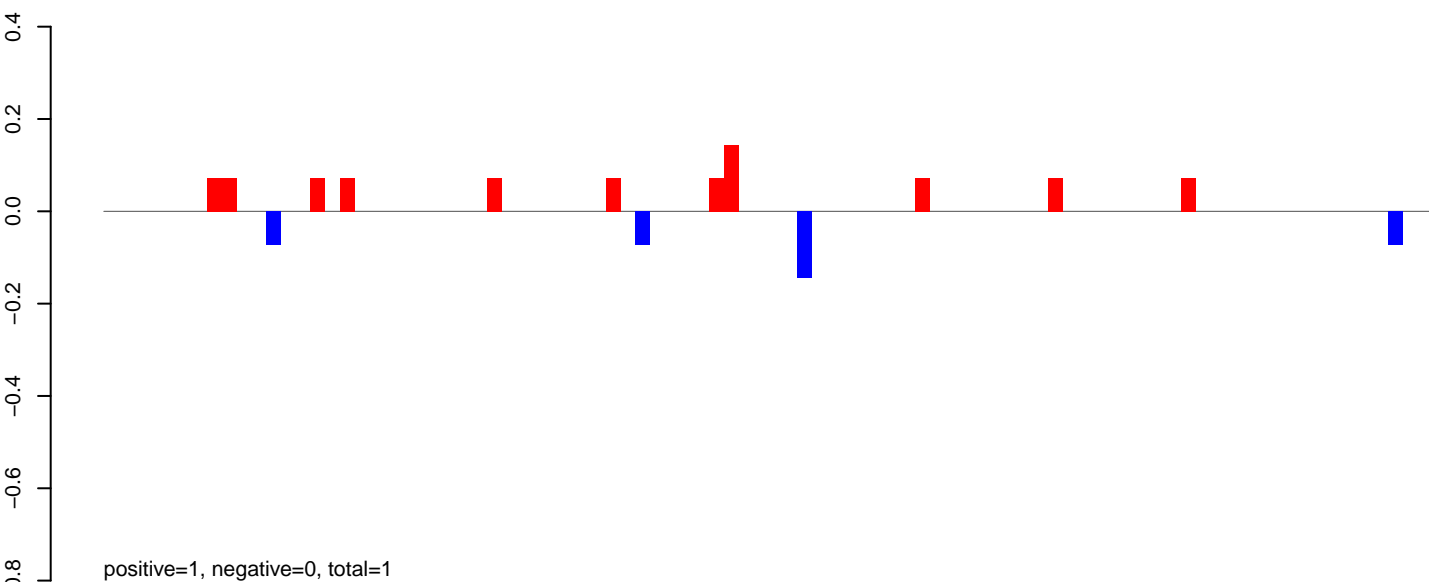

AeAeg_Aag2.TC.M3.rep

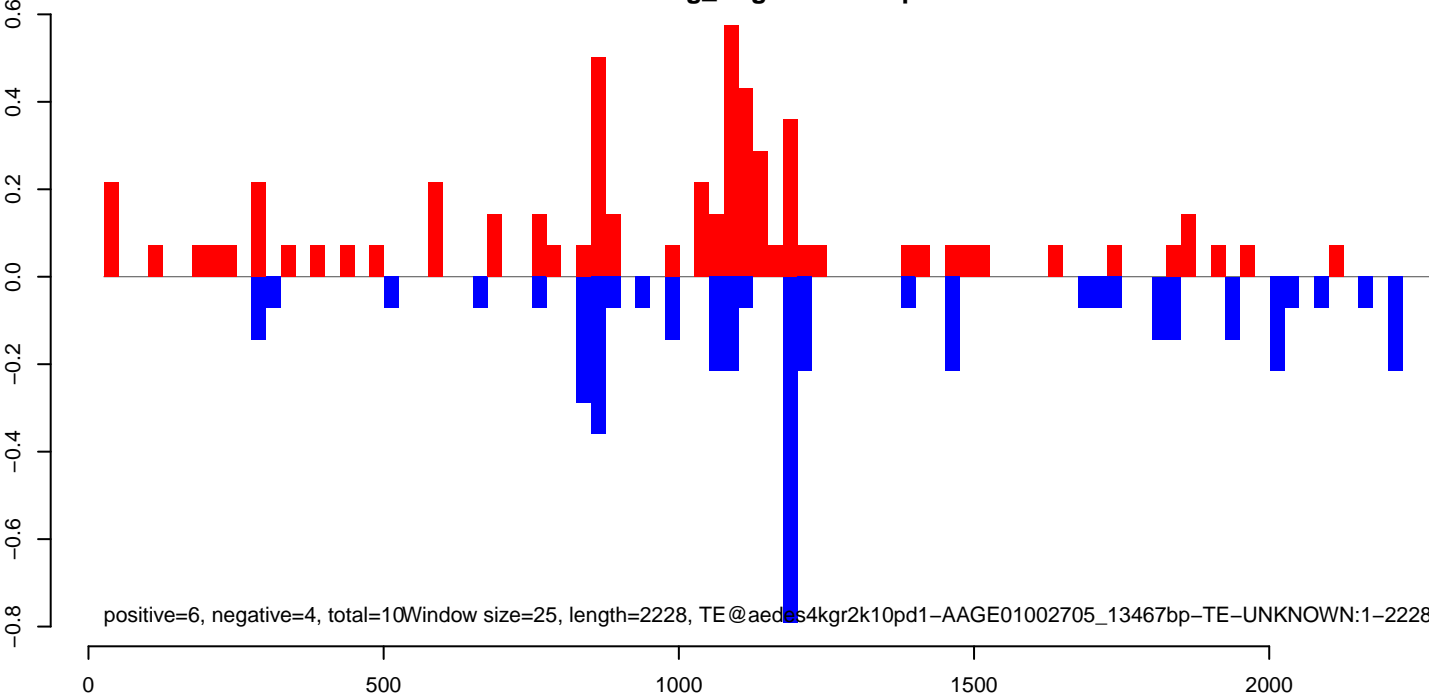

AeAeg_Aag2.TC.M3.18_23.rep

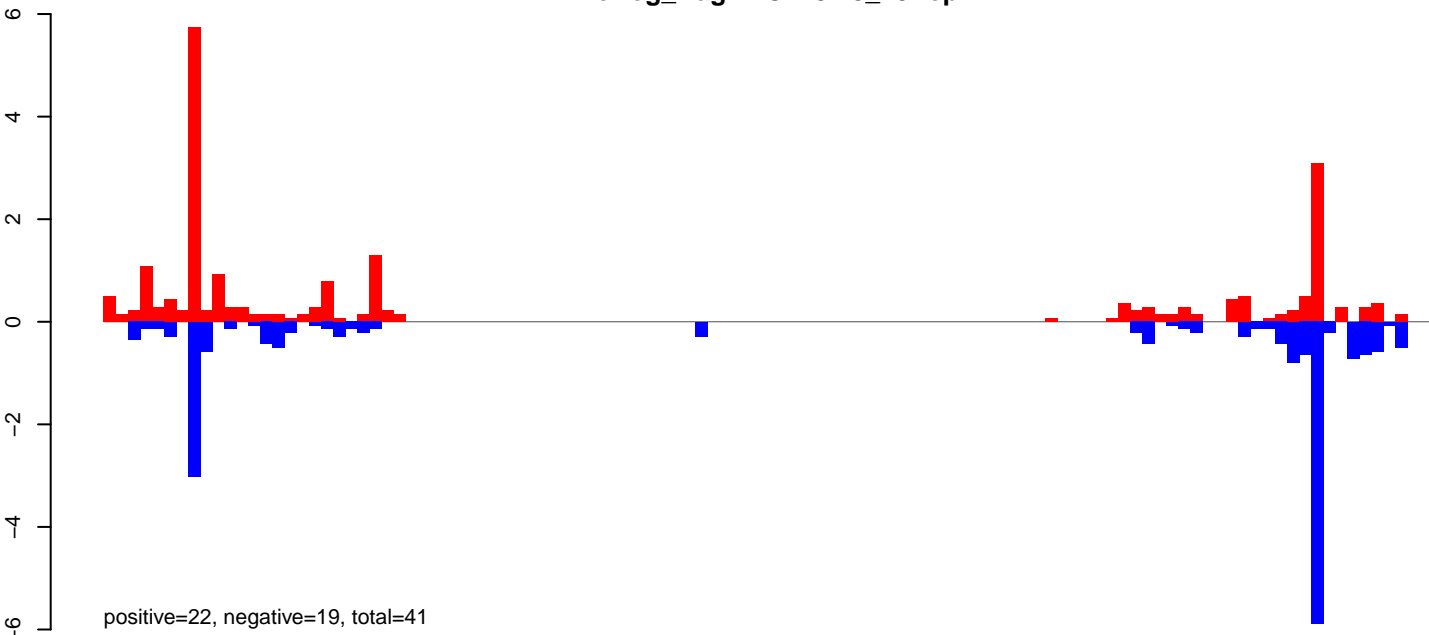

AeAeg_Aag2.TC.M3.24_35.rep

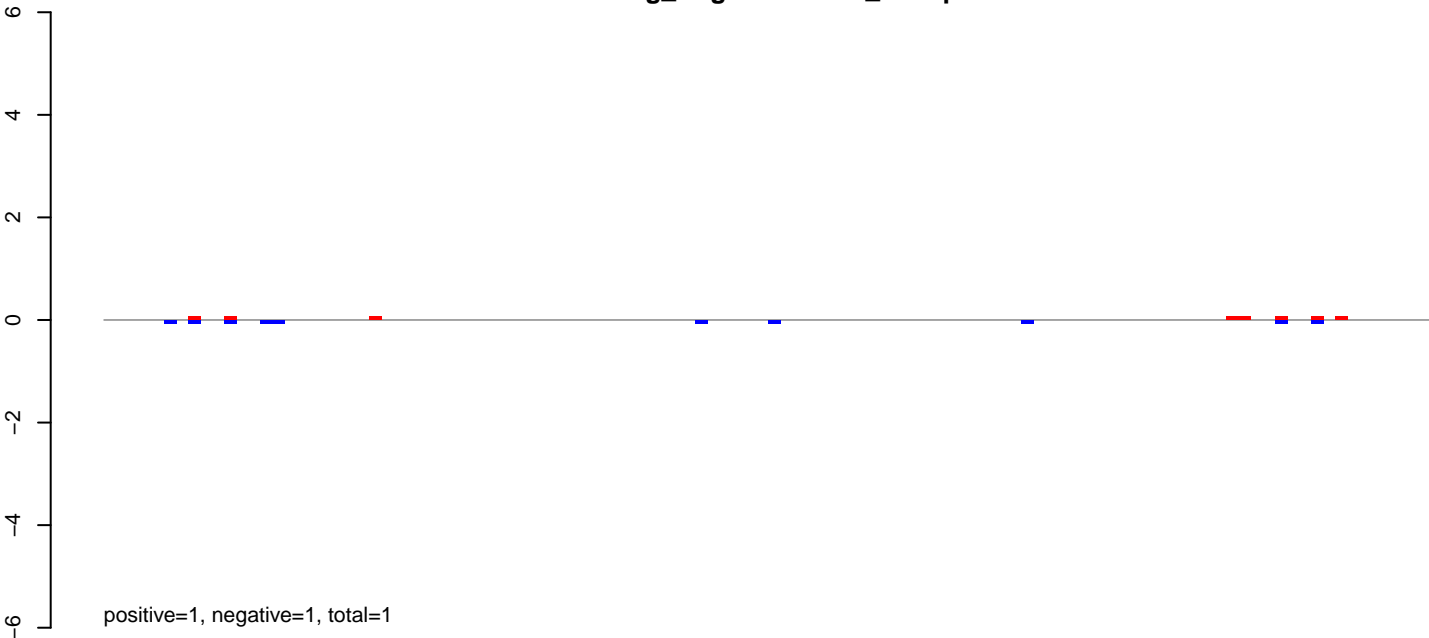

AeAeg_Aag2.TC.M3.rep

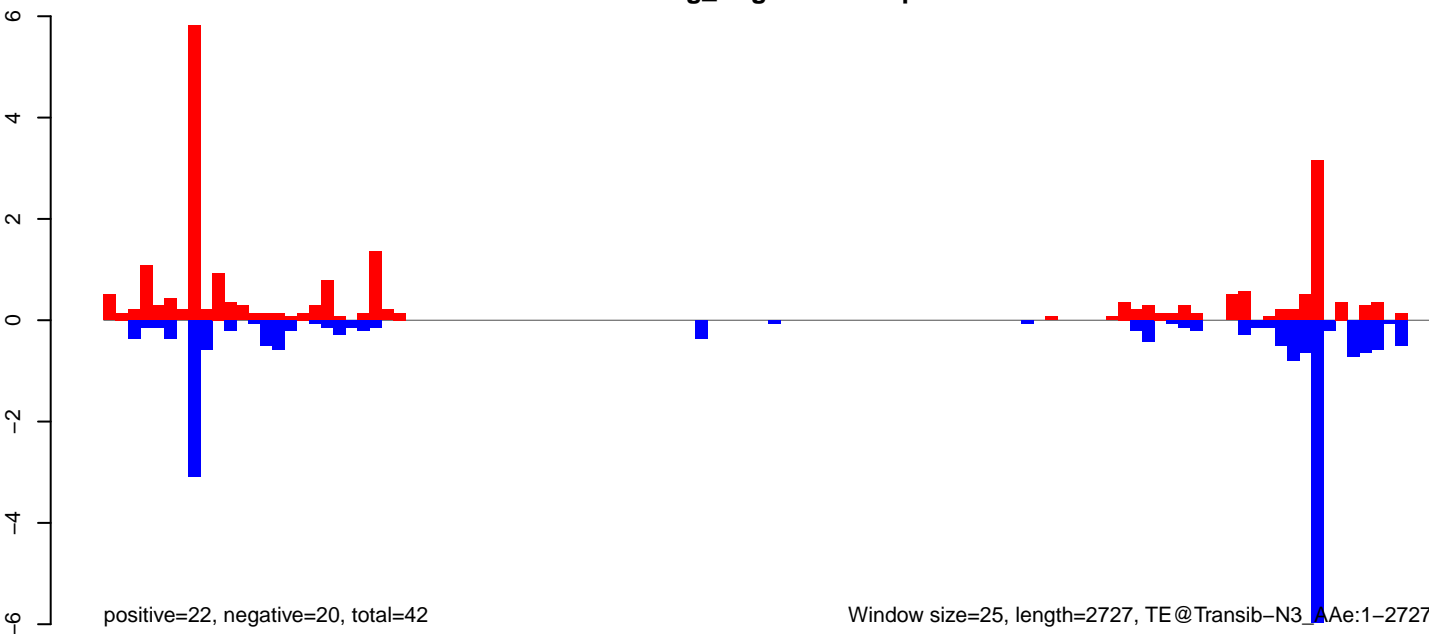

Window size=25, length=2727, TE@Transib-N3_Ae:1-2727

AeAeg_Aag2.TC.M3.18_23.rep

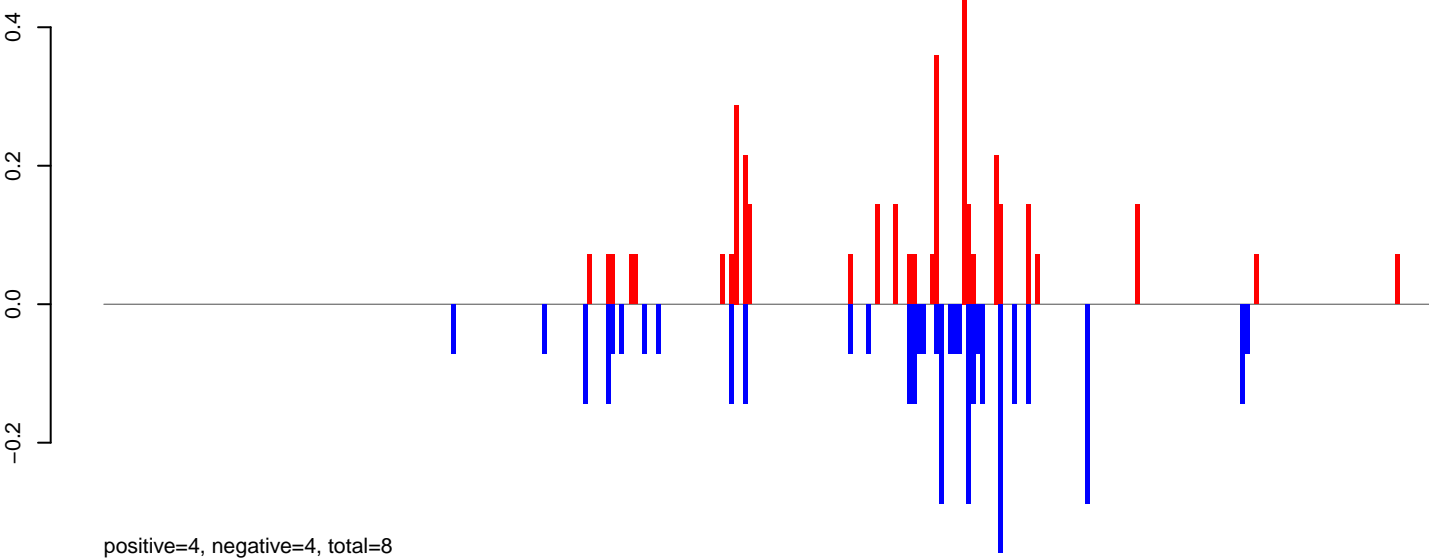

AeAeg_Aag2.TC.M3.24_35.rep

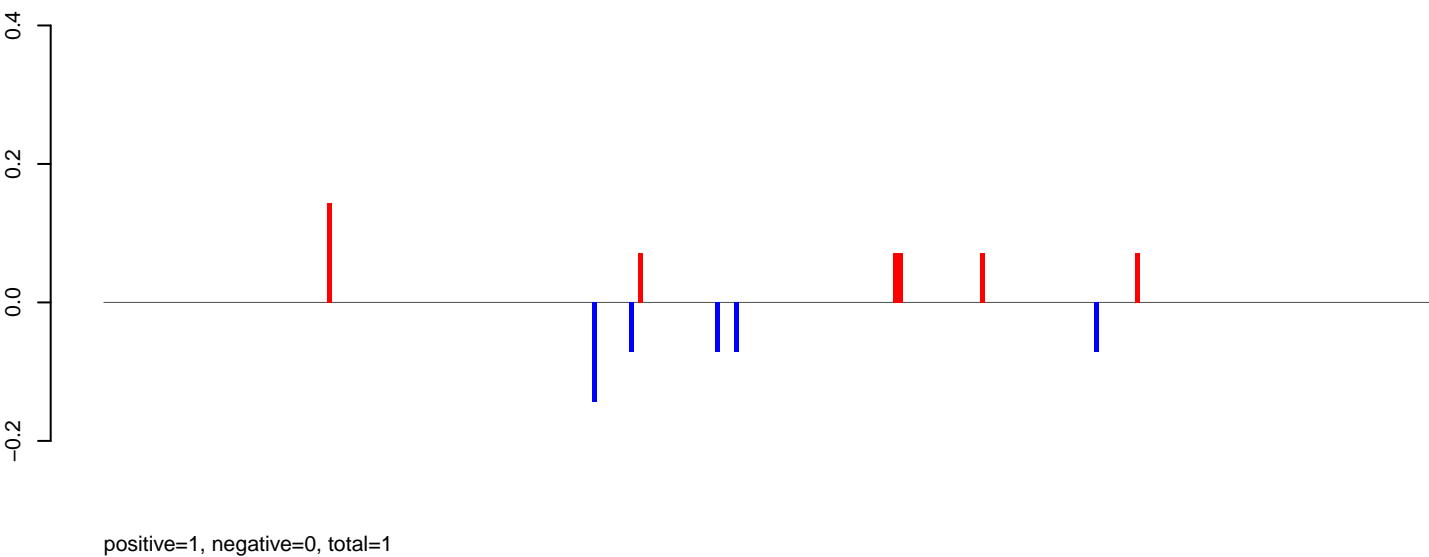

AeAeg_Aag2.TC.M3.rep

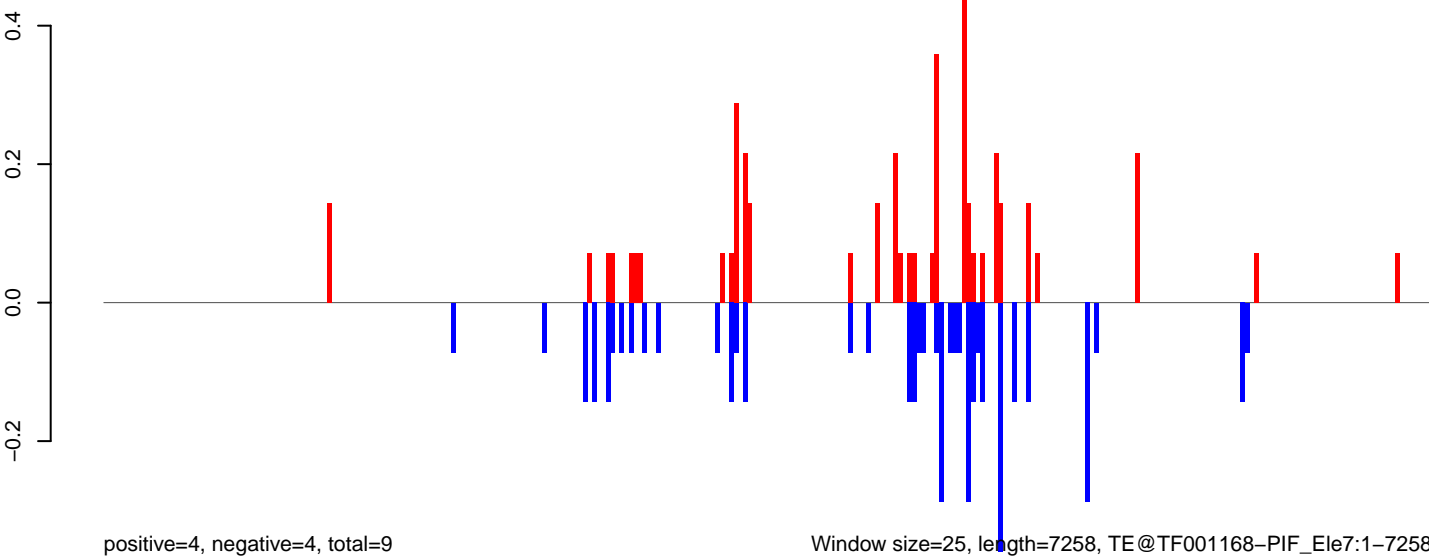

Window size=25, length=7258, TE@TF001168-PIF_Ele7:1-7258

0 2000 4000 6000

AeAeg_Aag2.TC.M3.18_23.rep

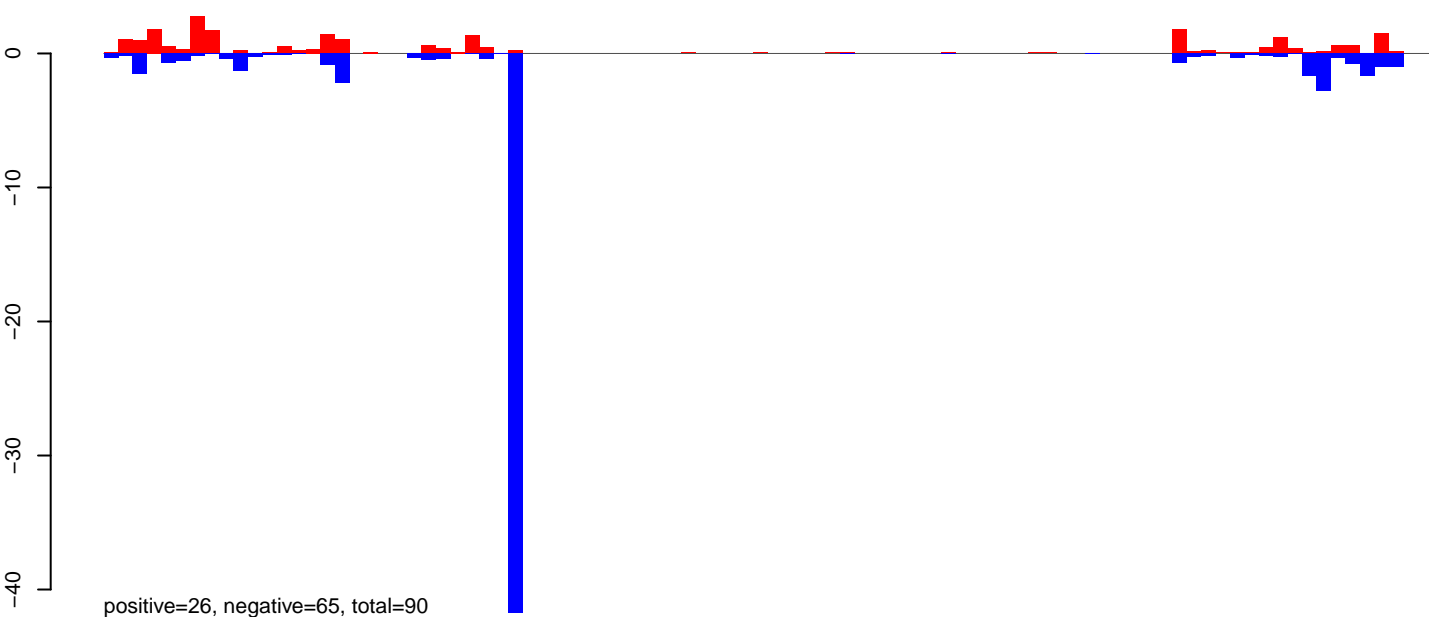

AeAeg_Aag2.TC.M3.24_35.rep

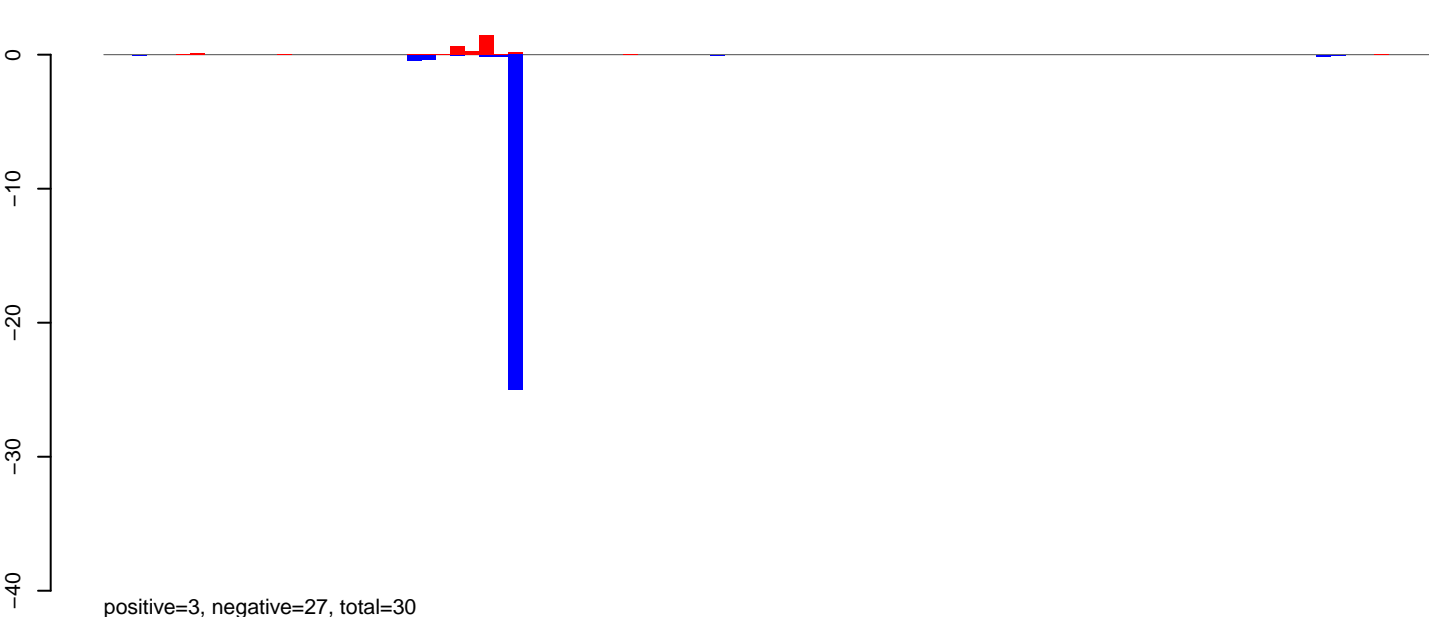

AeAeg_Aag2.TC.M3.rep

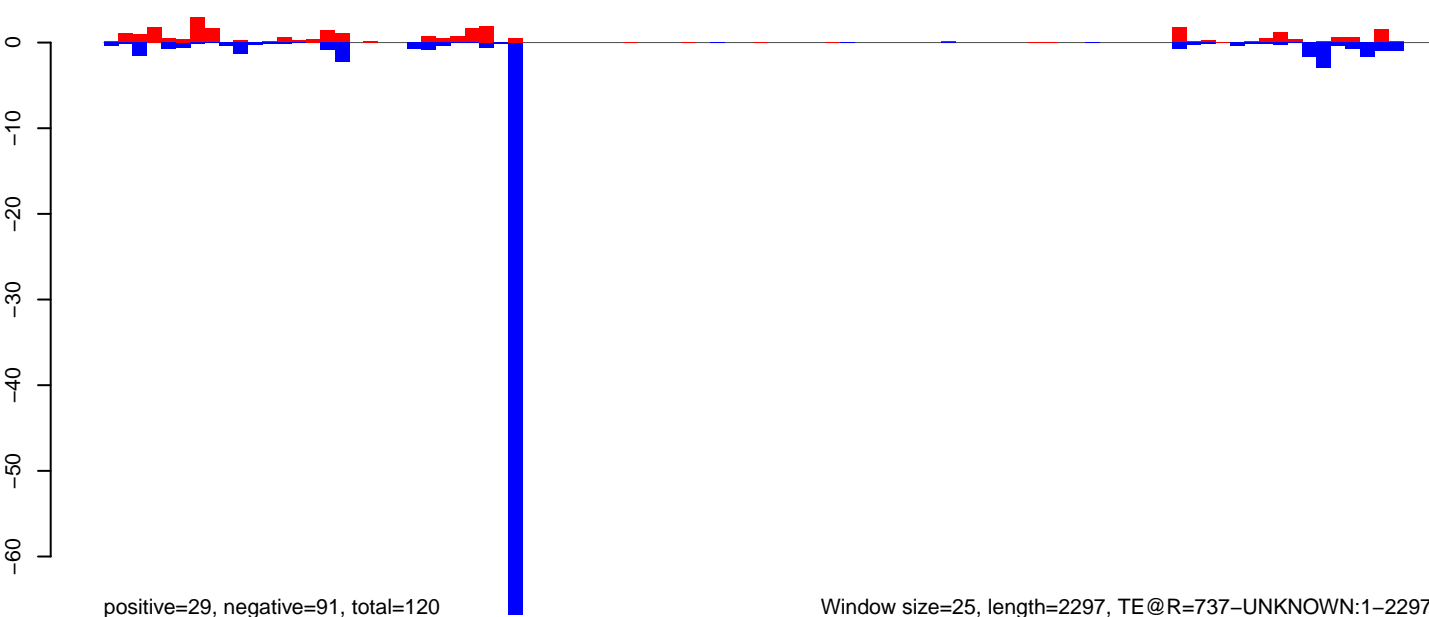

Window size=25, length=2297, TE@R=737-UNKNOWN:1-2297

AeAeg_Aag2.TC.M3.18_23.rep



AeAeg_Aag2.TC.M3.24_35.rep

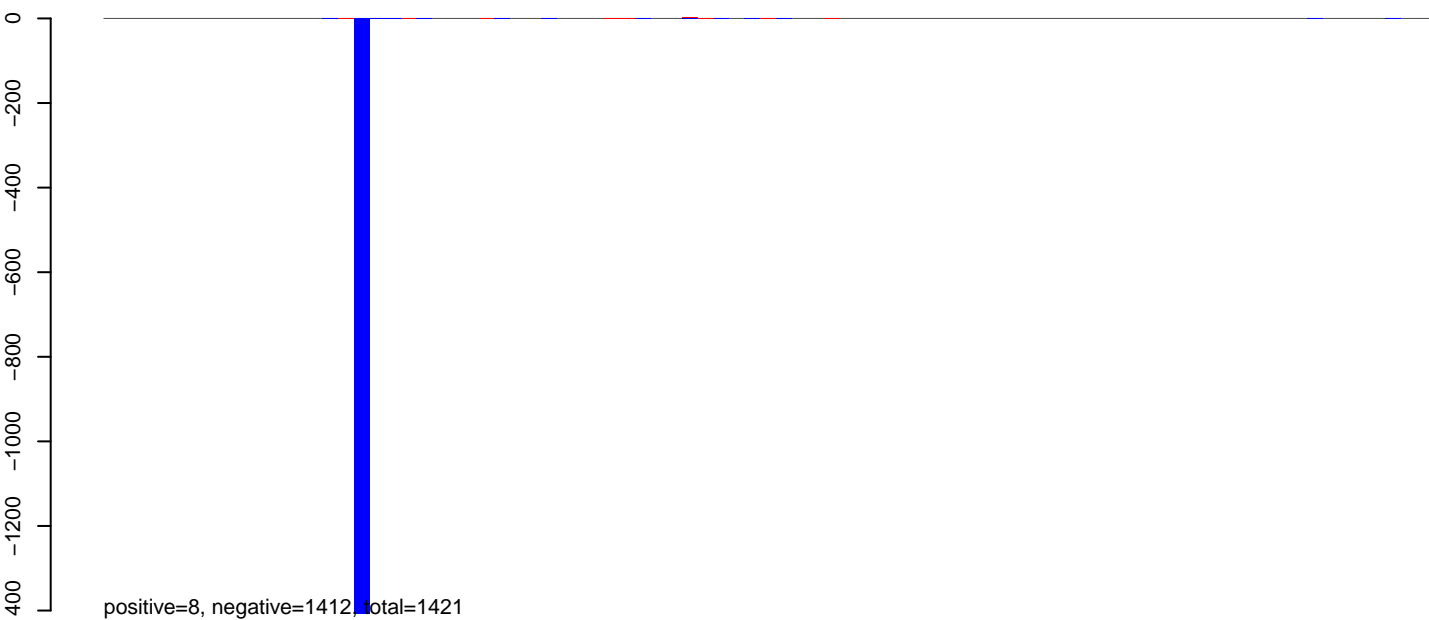

AeAeg_Aag2.TC.M3.rep



AeAeg_Aag2.TC.M3.18_23.rep

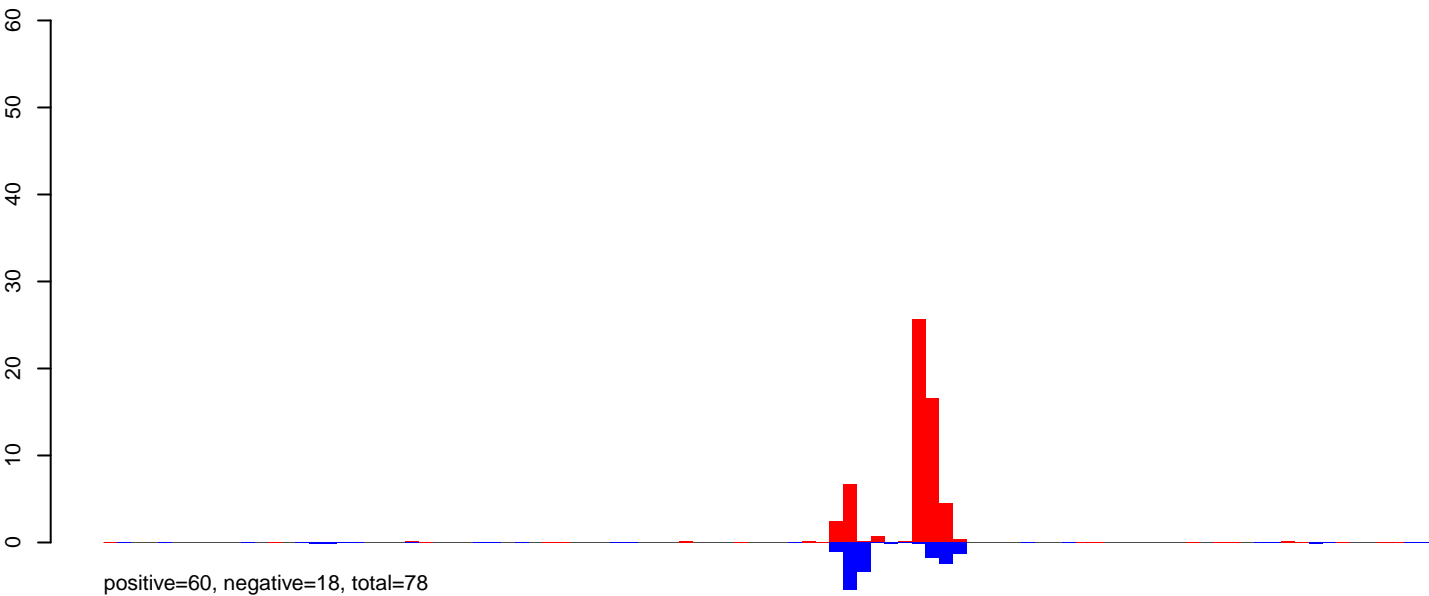

AeAeg_Aag2.TC.M3.24_35.rep

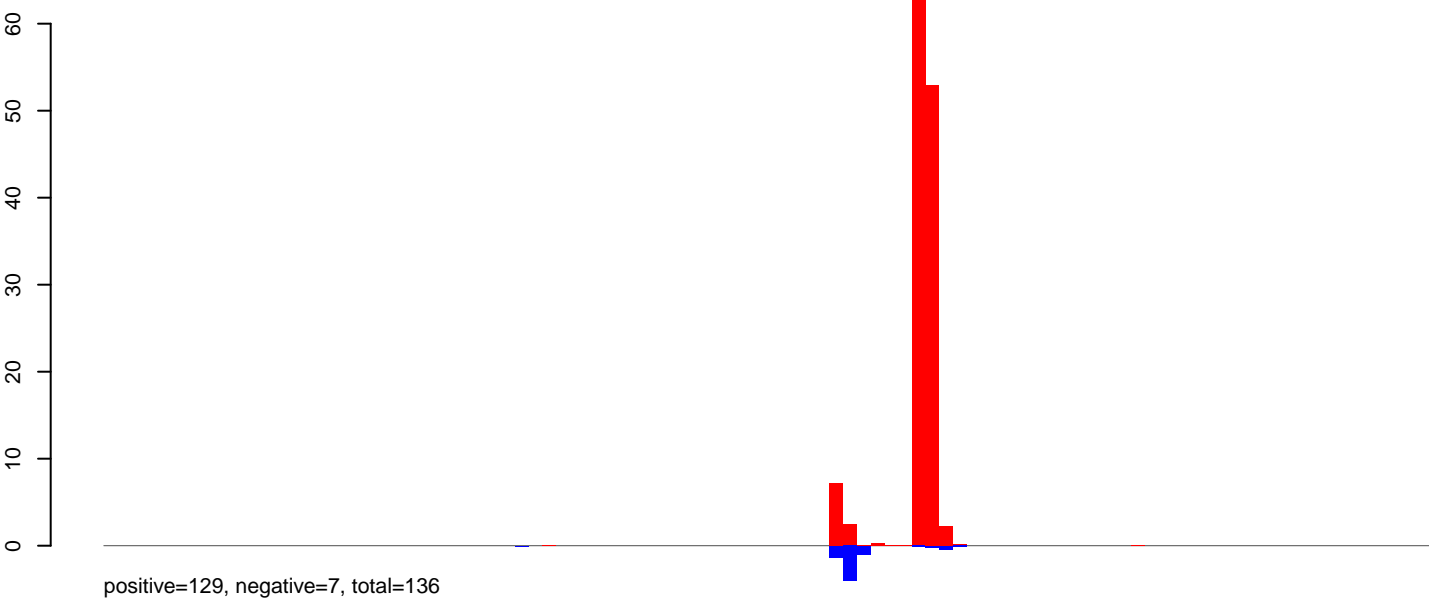

AeAeg_Aag2.TC.M3.rep

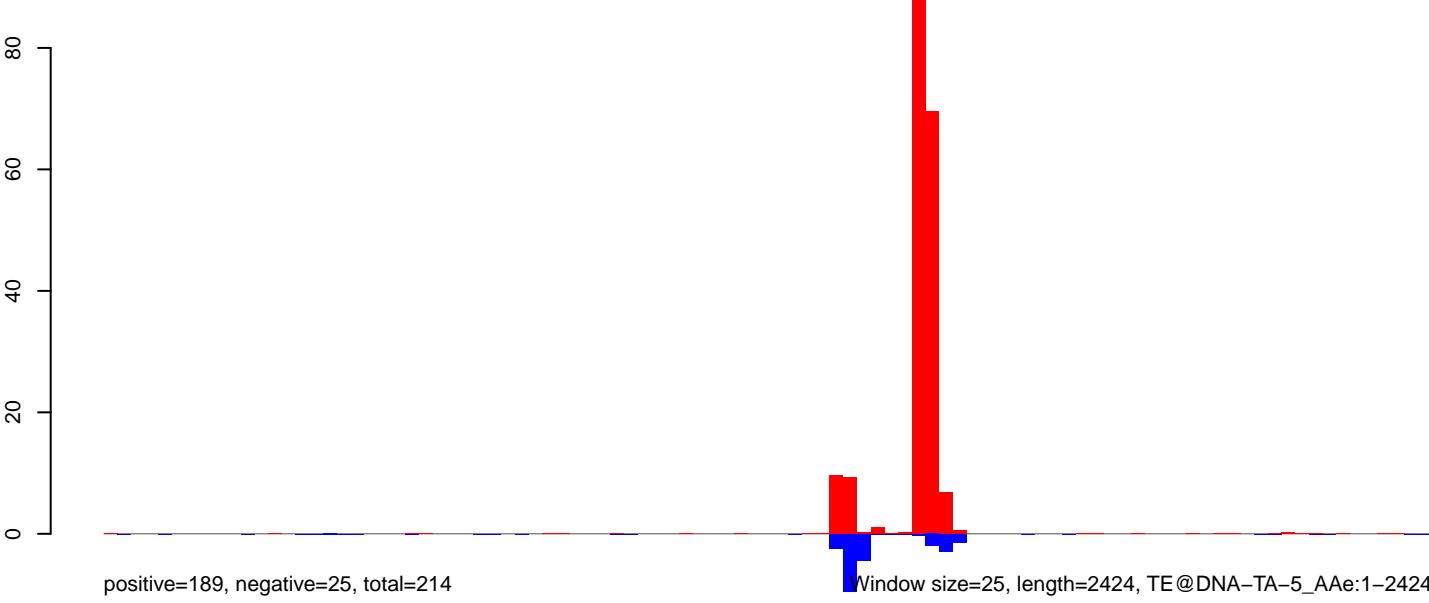

0 500 1000 1500 2000 2500

AeAeg_Aag2.TC.M3.18_23.rep

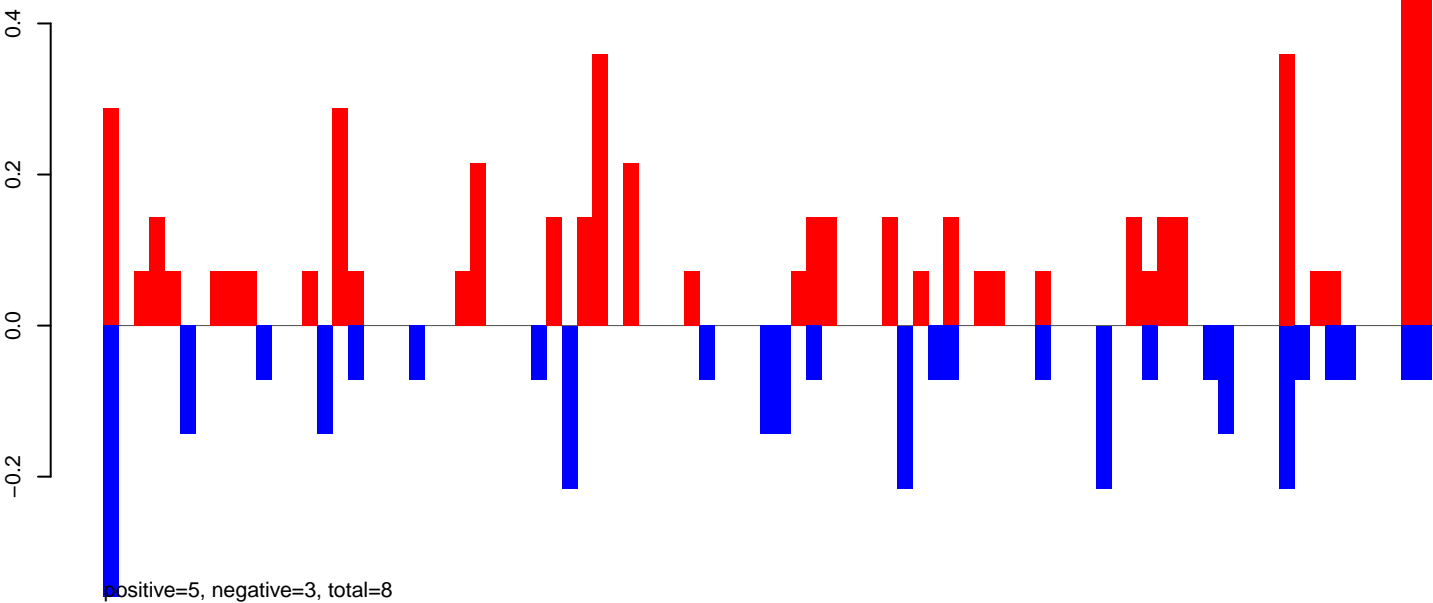

AeAeg_Aag2.TC.M3.24_35.rep

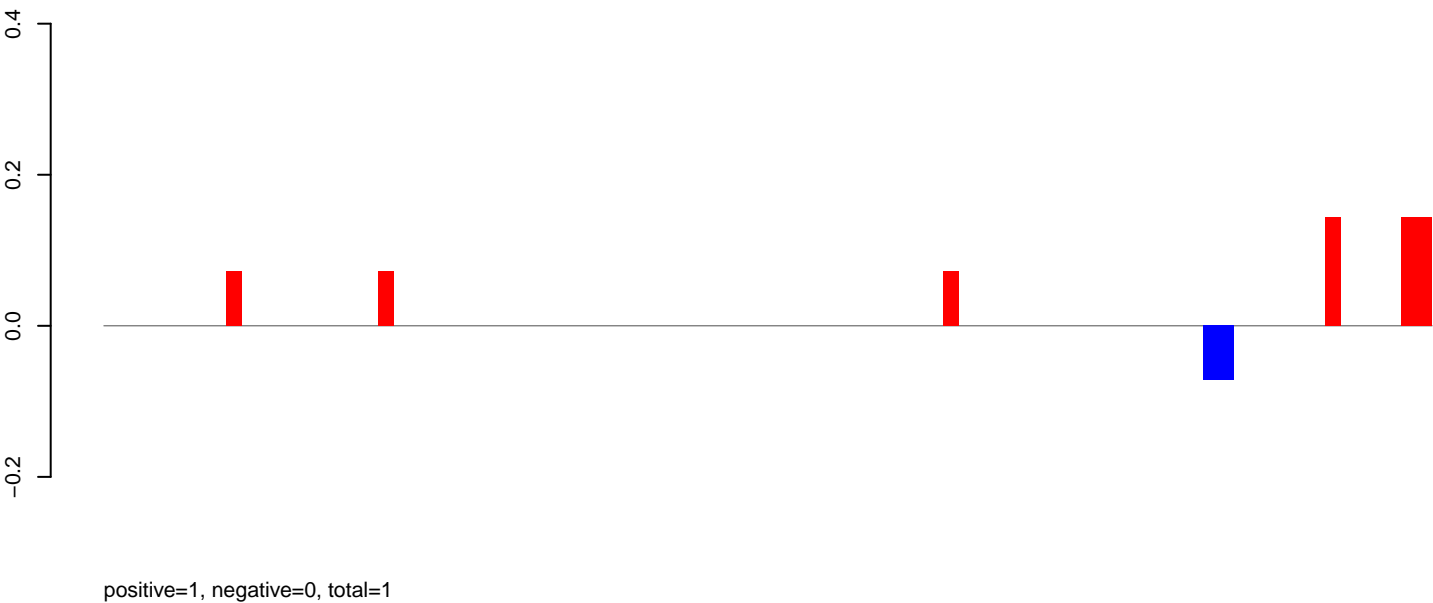

AeAeg_Aag2.TC.M3.rep

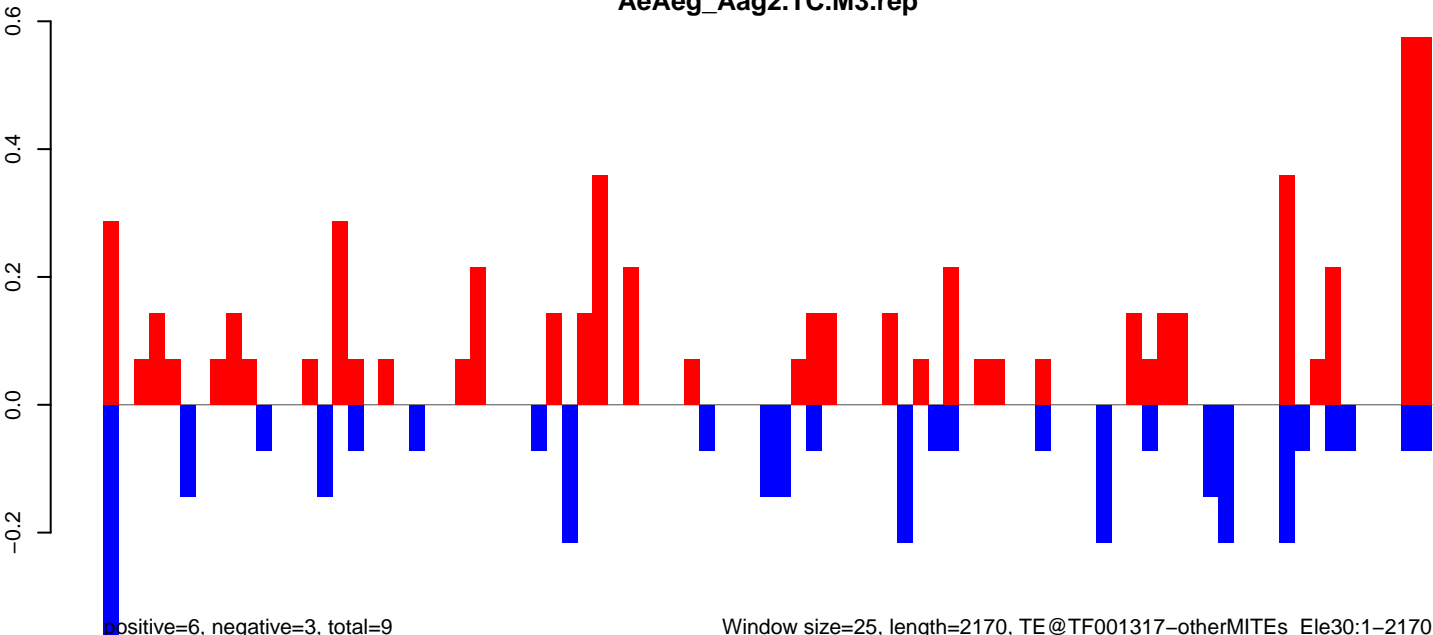

AeAeg_Aag2.TC.M3.18_23.rep

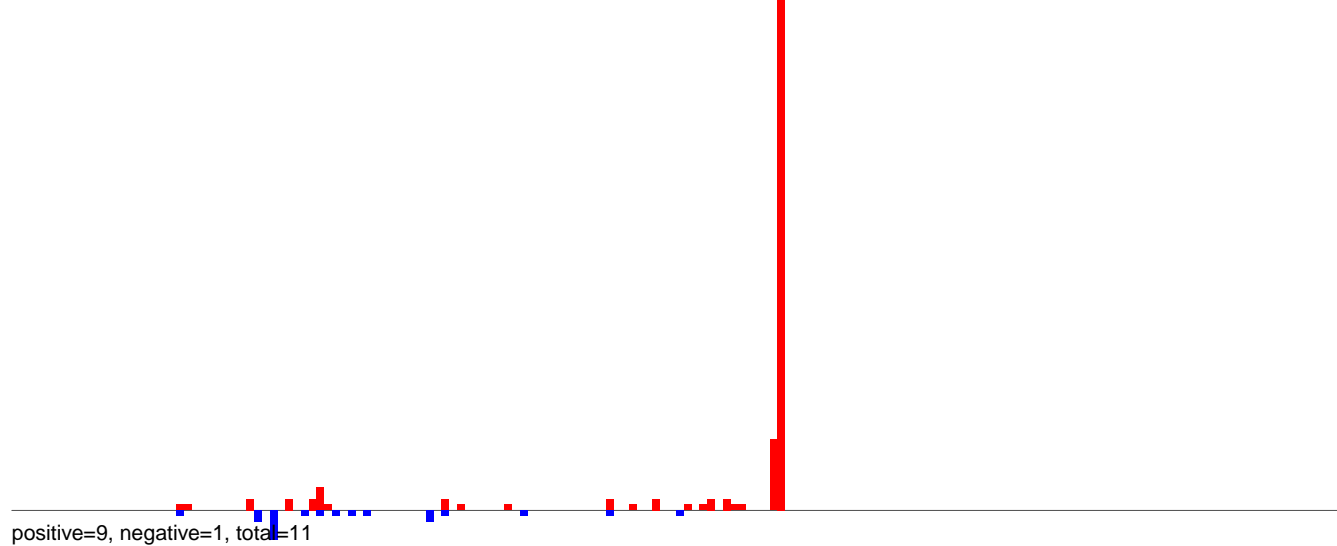

AeAeg_Aag2.TC.M3.24_35.rep

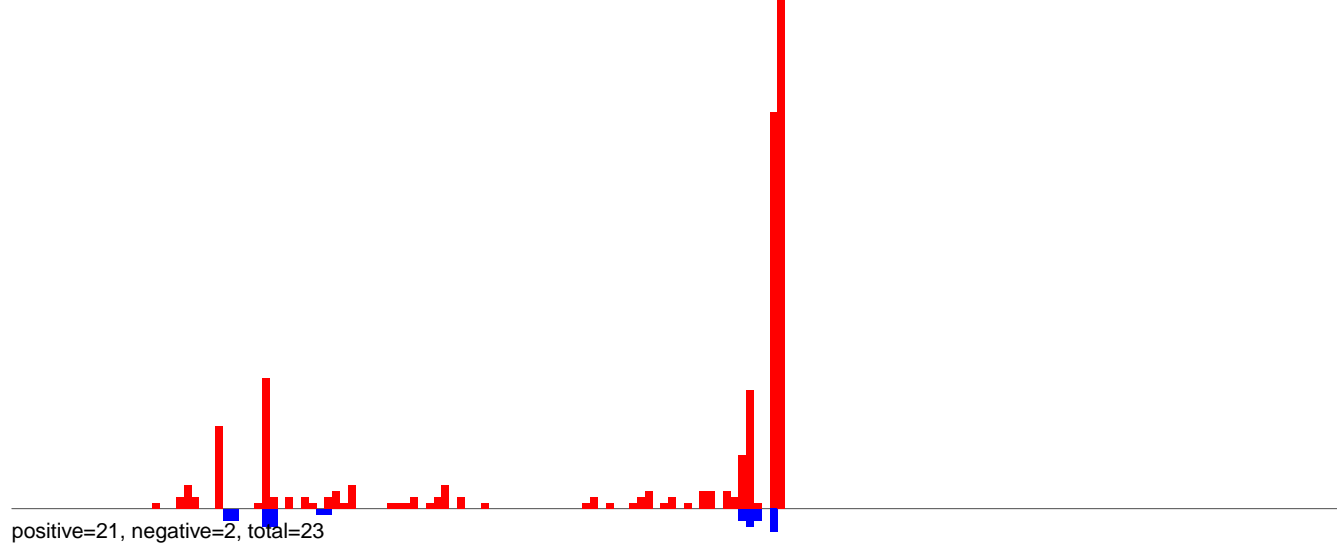

AeAeg_Aag2.TC.M3.rep

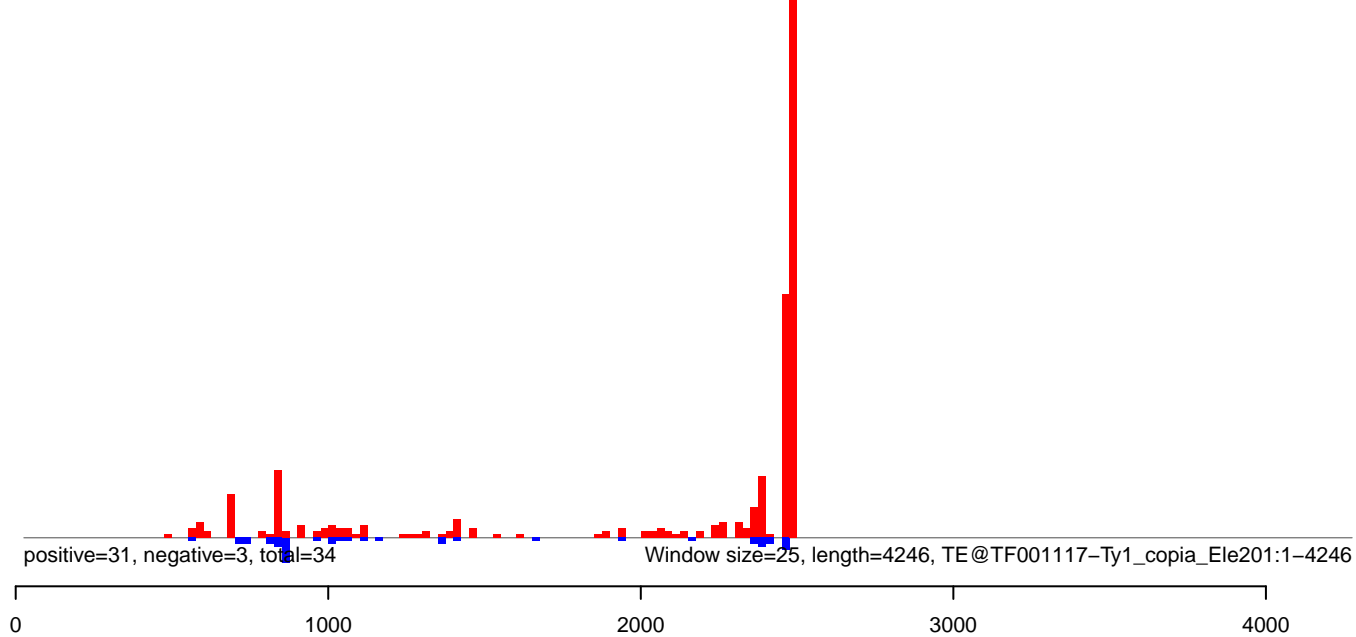

AeAeg_Aag2.TC.M3.18_23.rep

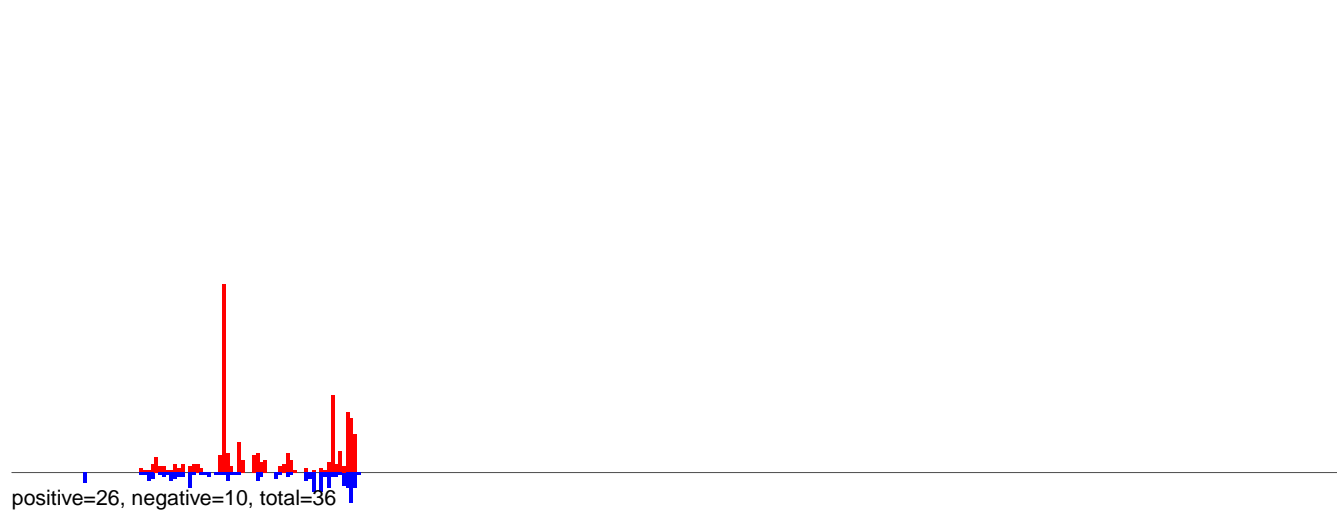

AeAeg_Aag2.TC.M3.24_35.rep

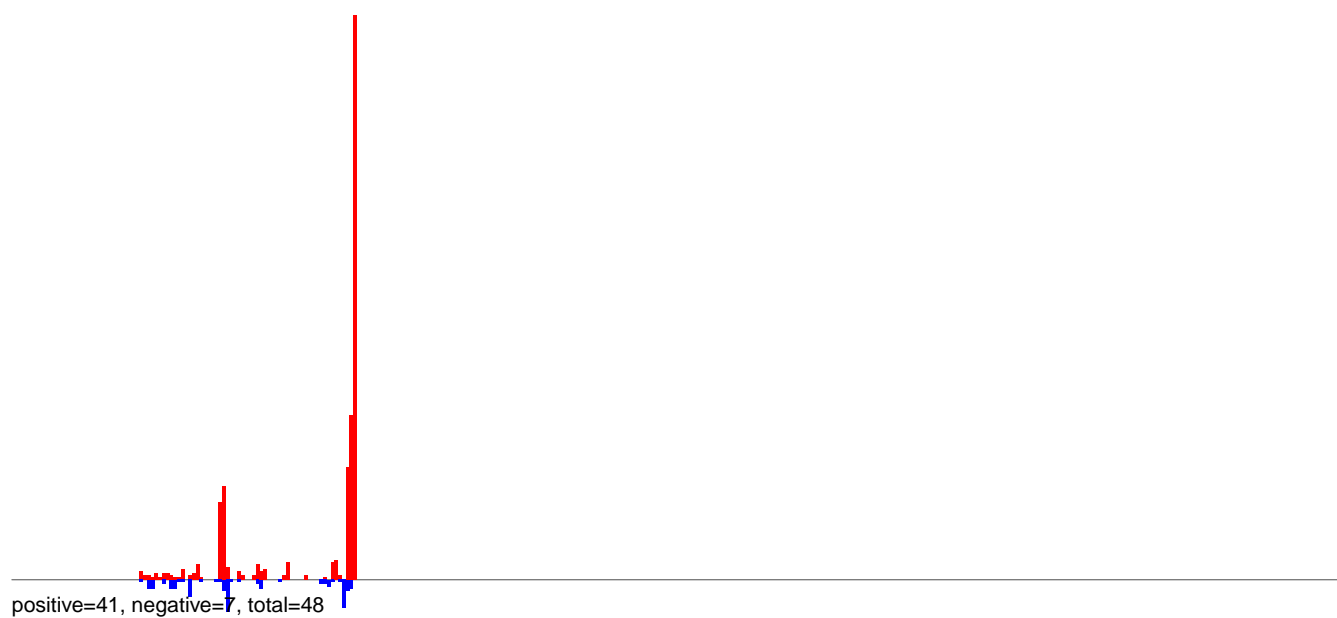

AeAeg_Aag2.TC.M3.rep

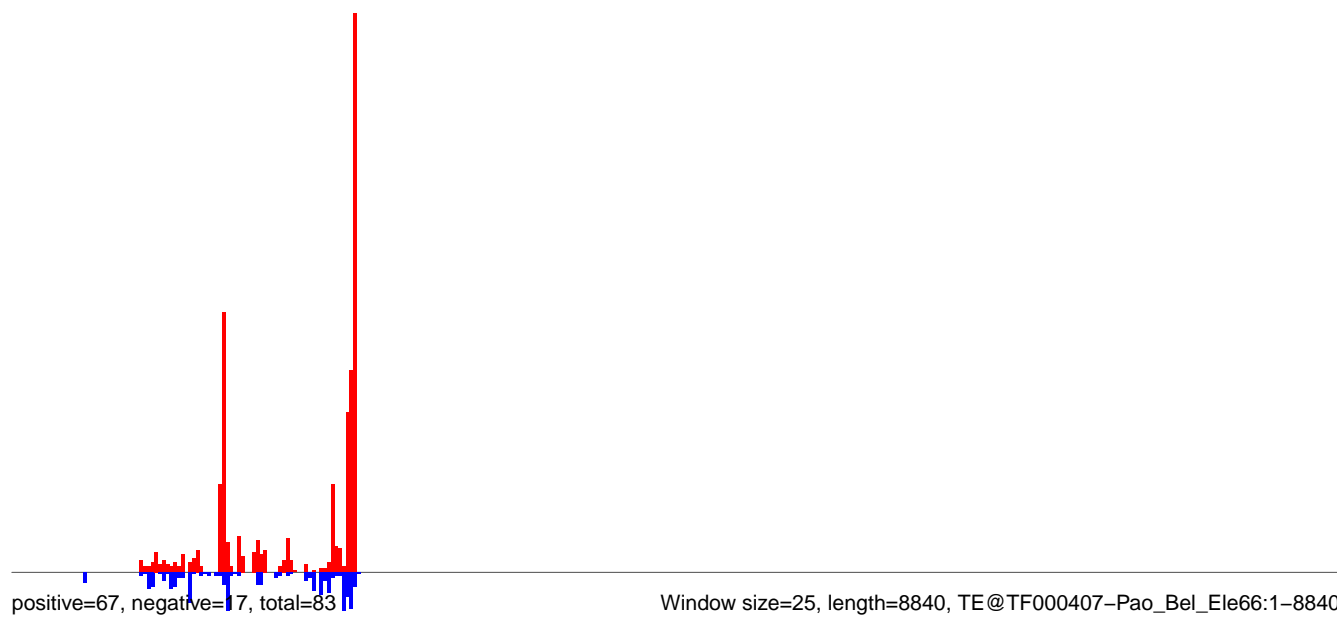

AeAeg_Aag2.TC.M3.18_23.rep

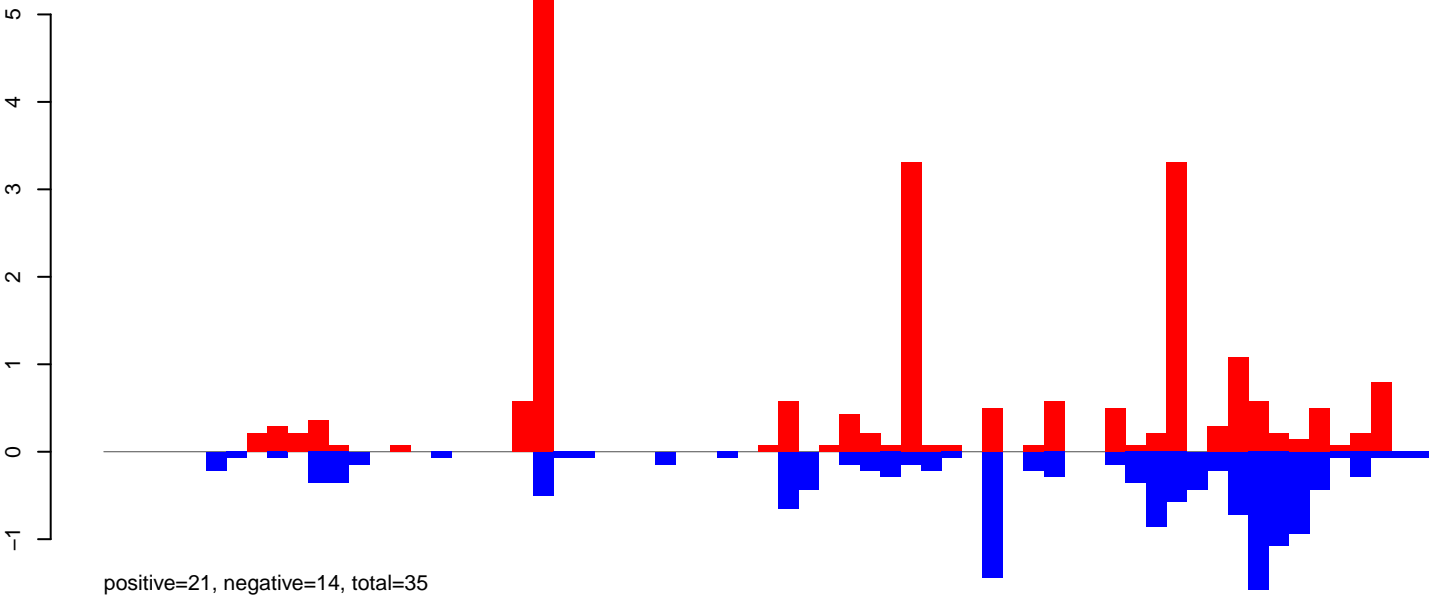

AeAeg_Aag2.TC.M3.24_35.rep

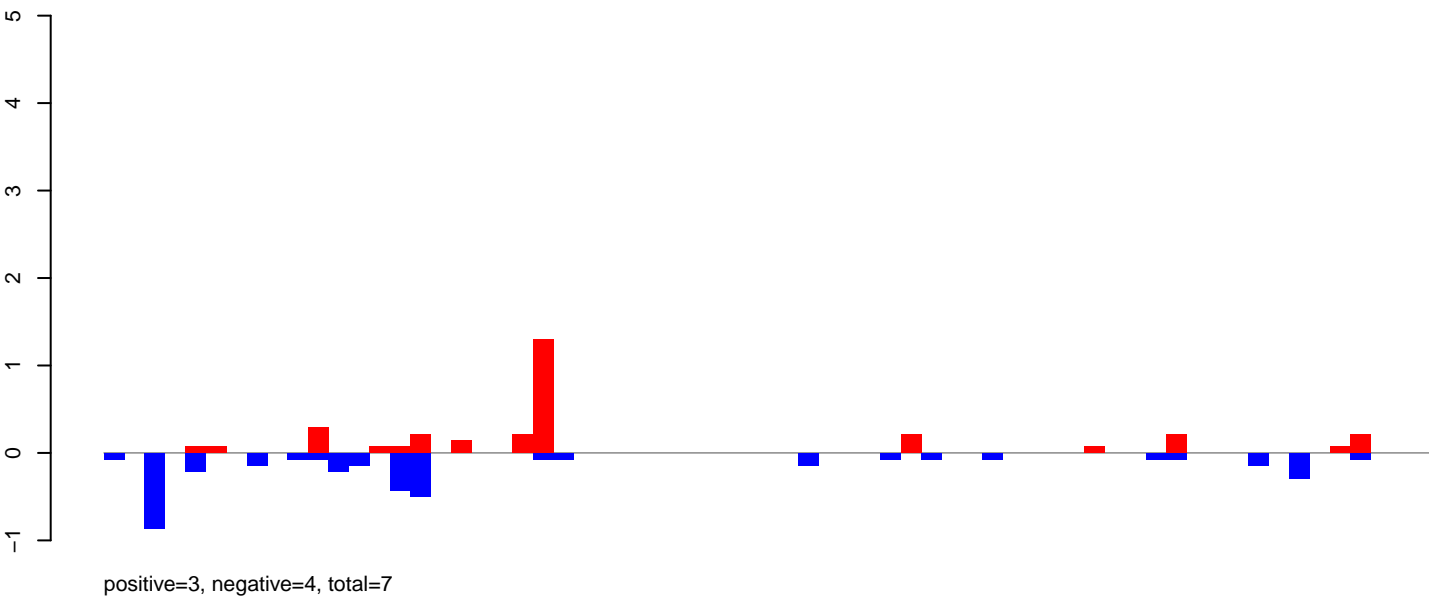

AeAeg_Aag2.TC.M3.rep

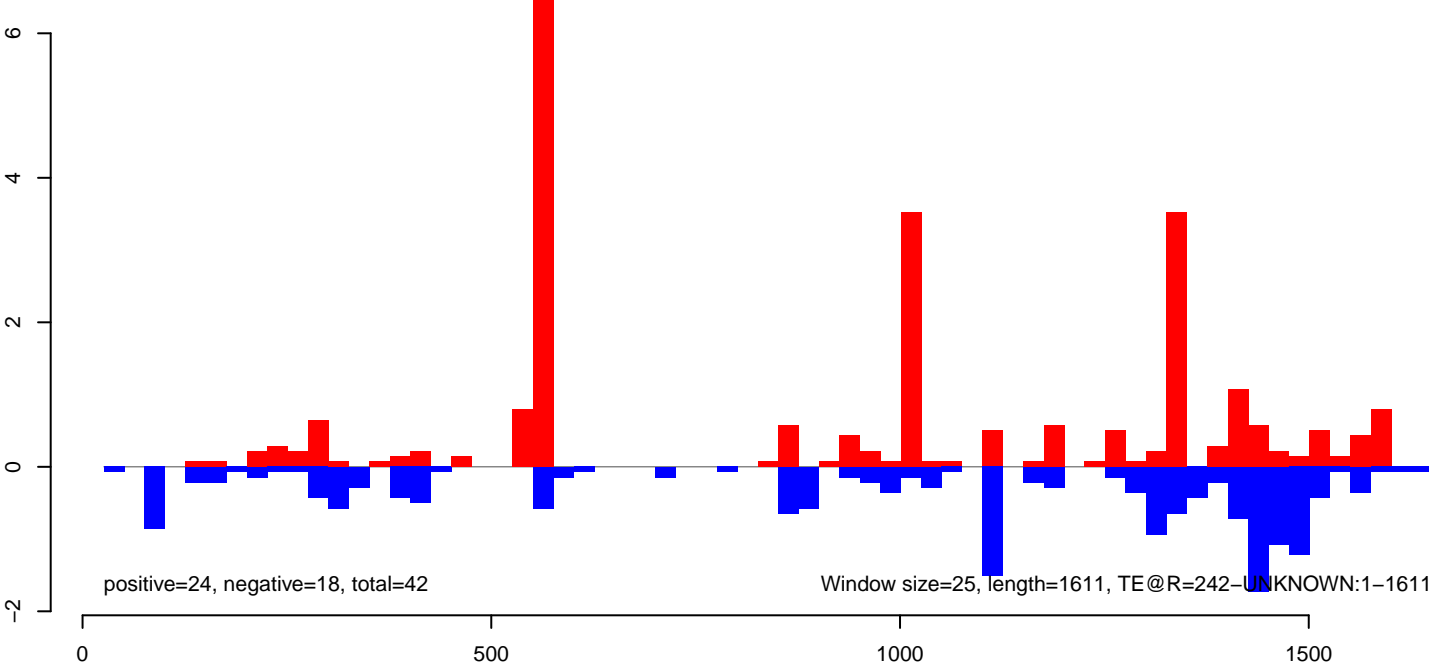

AeAeg_Aag2.TC.M3.18_23.rep

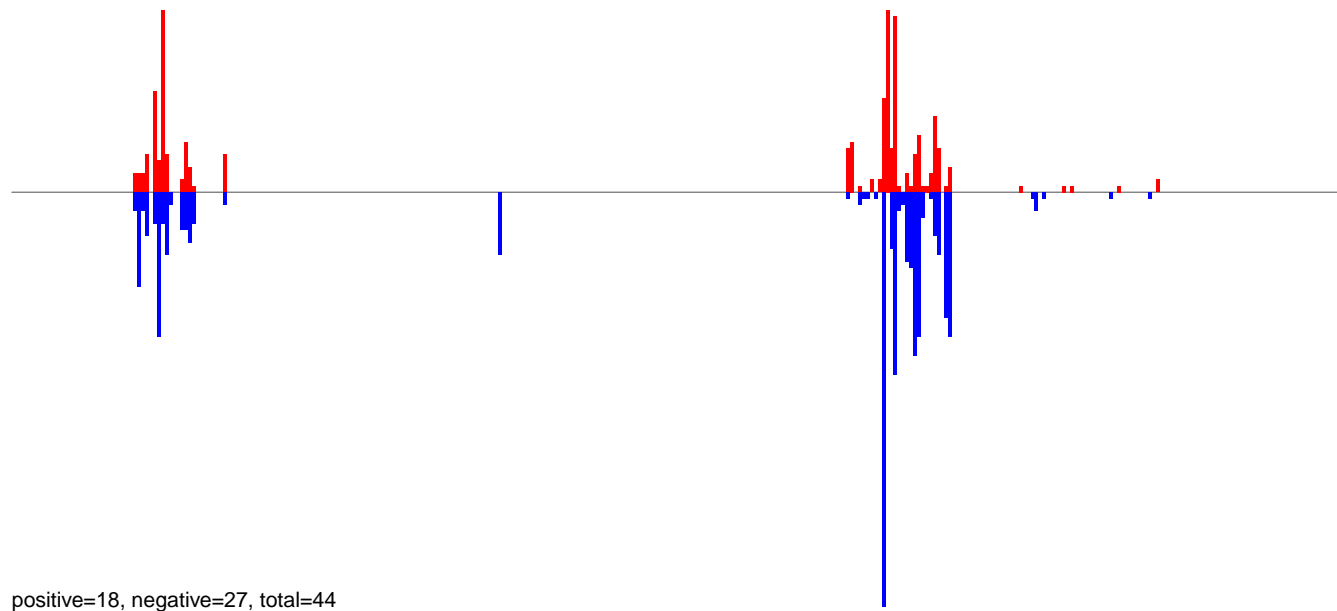

AeAeg_Aag2.TC.M3.24_35.rep

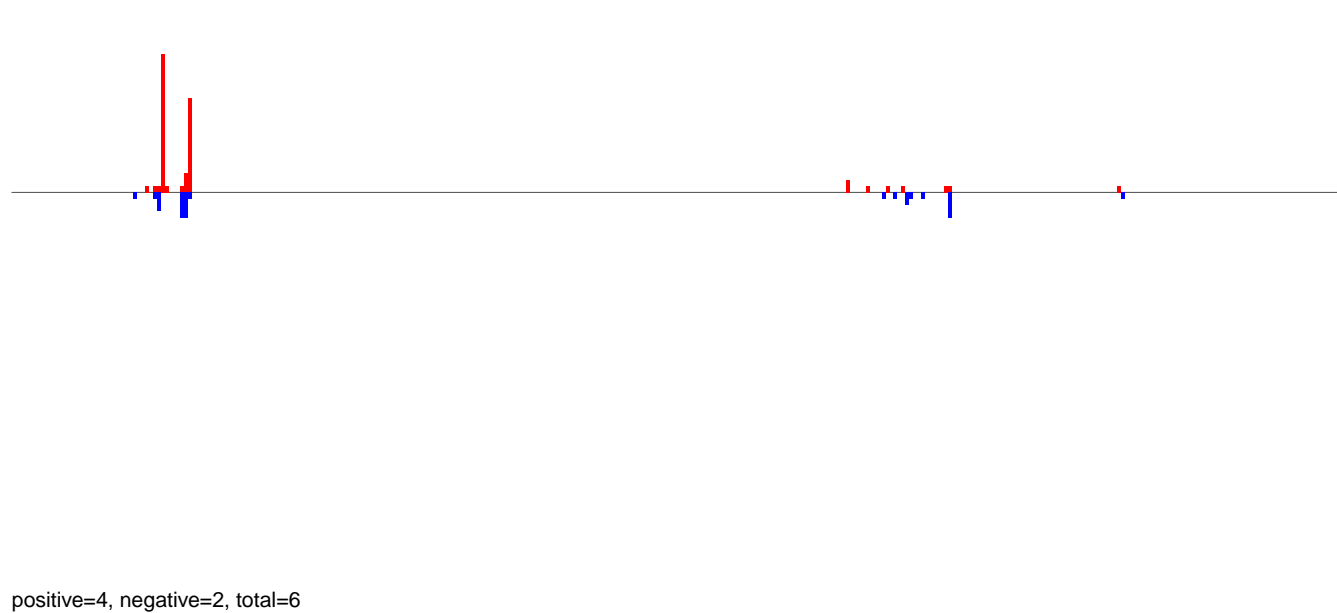

AeAeg_Aag2.TC.M3.rep

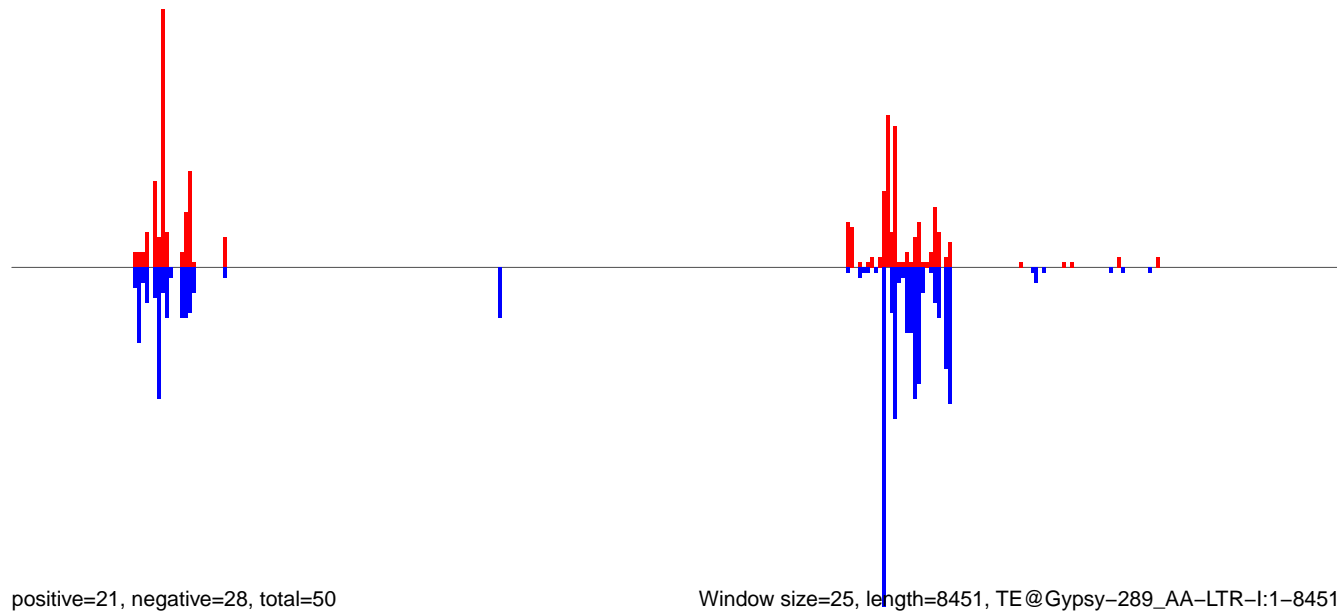

AeAeg_Aag2.TC.M3.18_23.rep

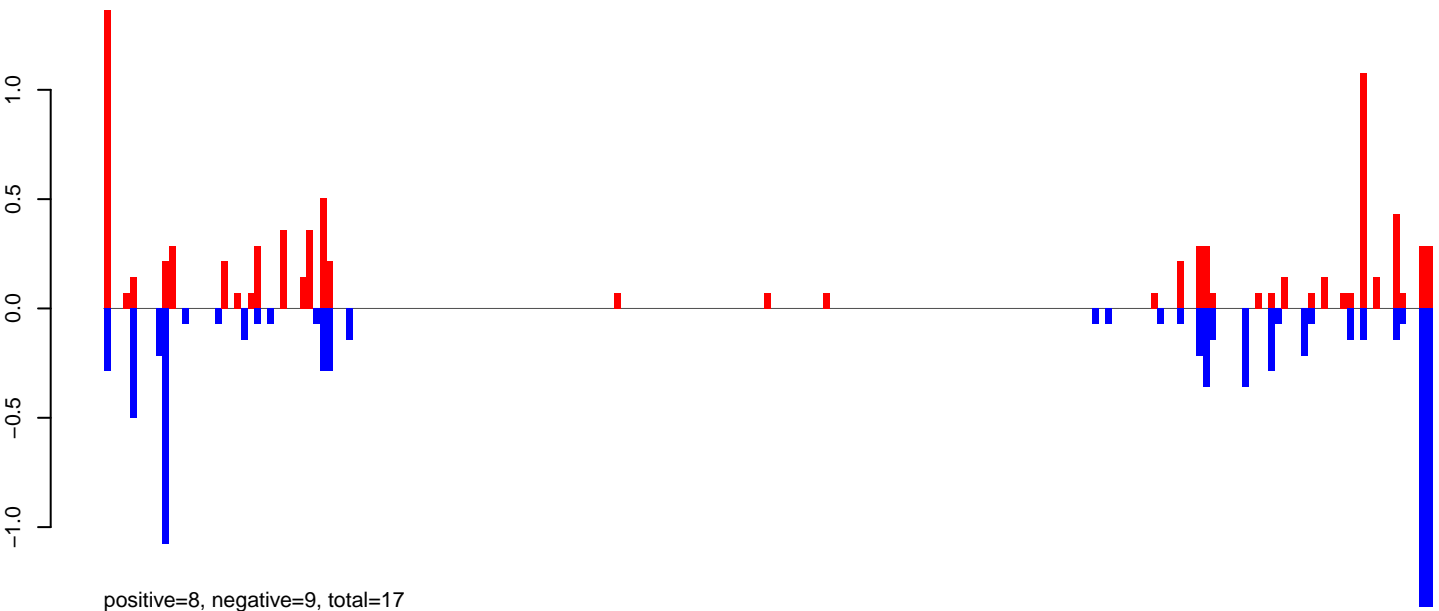

AeAeg_Aag2.TC.M3.24_35.rep

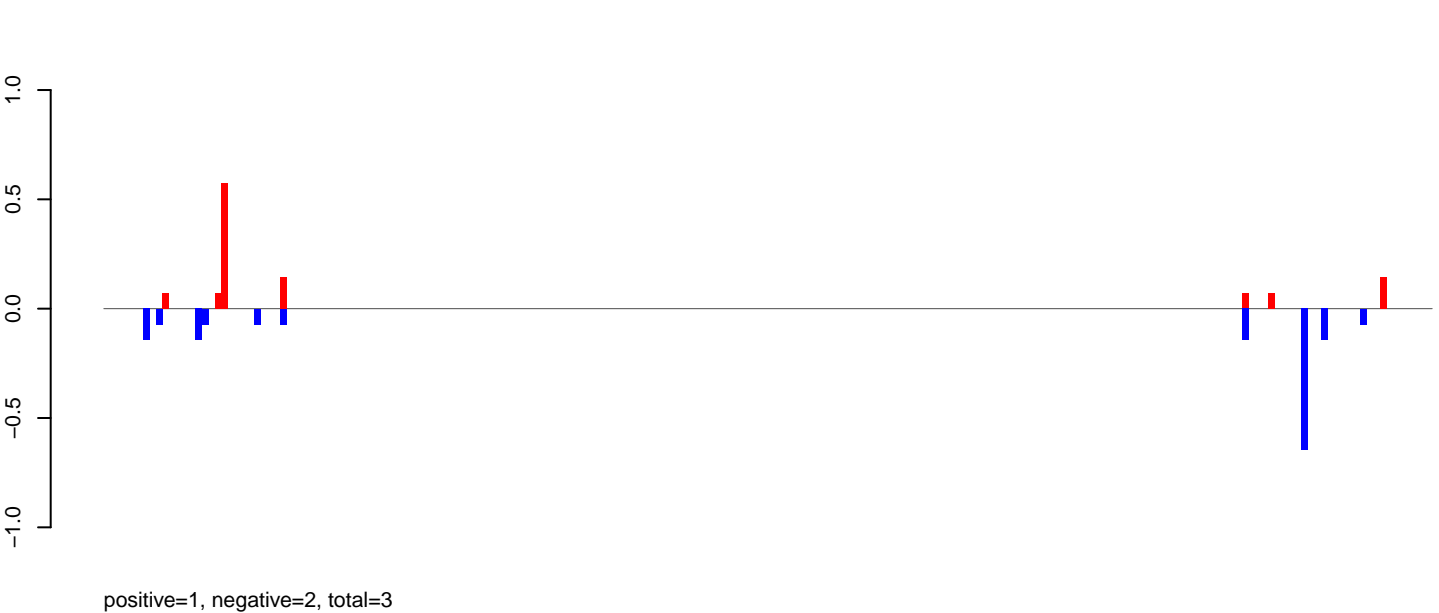

AeAeg_Aag2.TC.M3.rep

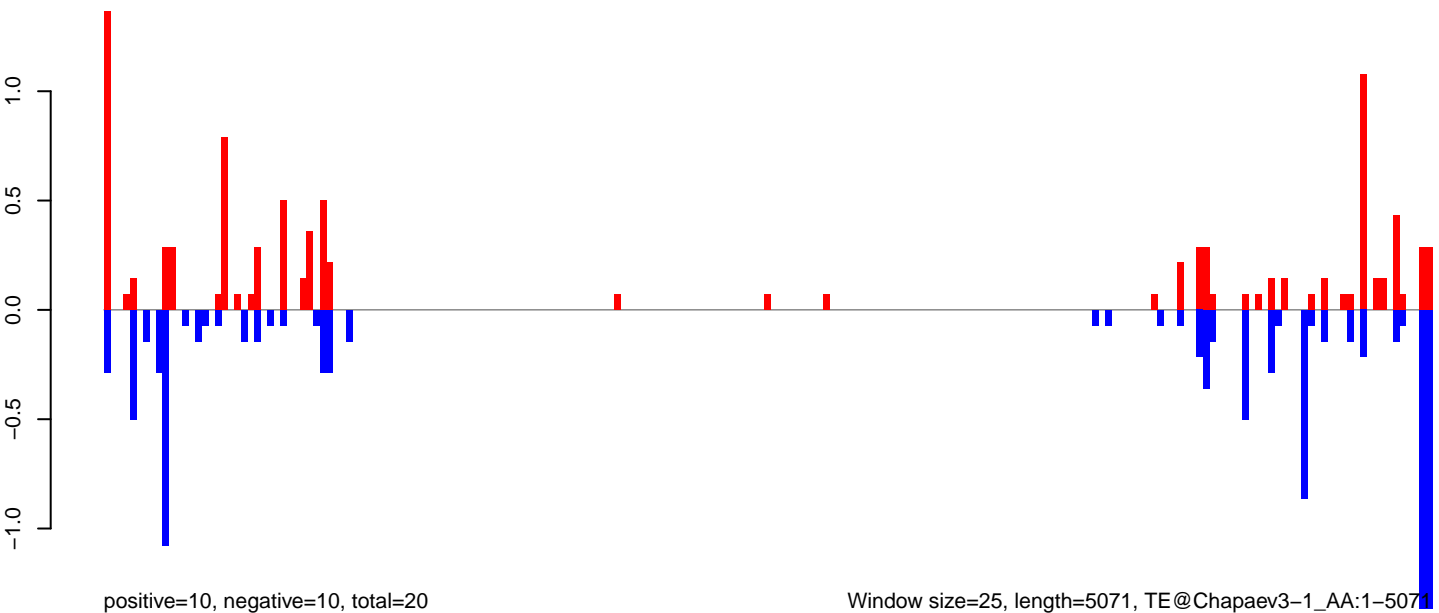

Window size=25, length=5071, TE@Chapaev3-1_AA:1-5071

AeAeg_Aag2.TC.M3.18_23.rep

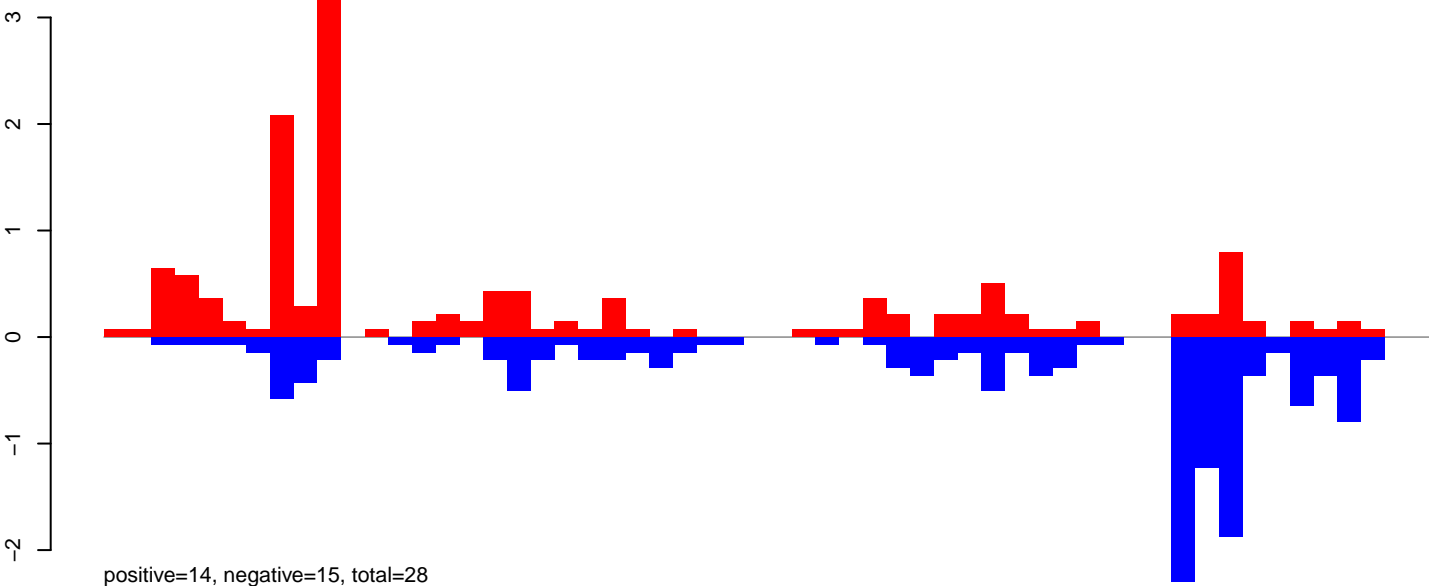

AeAeg_Aag2.TC.M3.24_35.rep

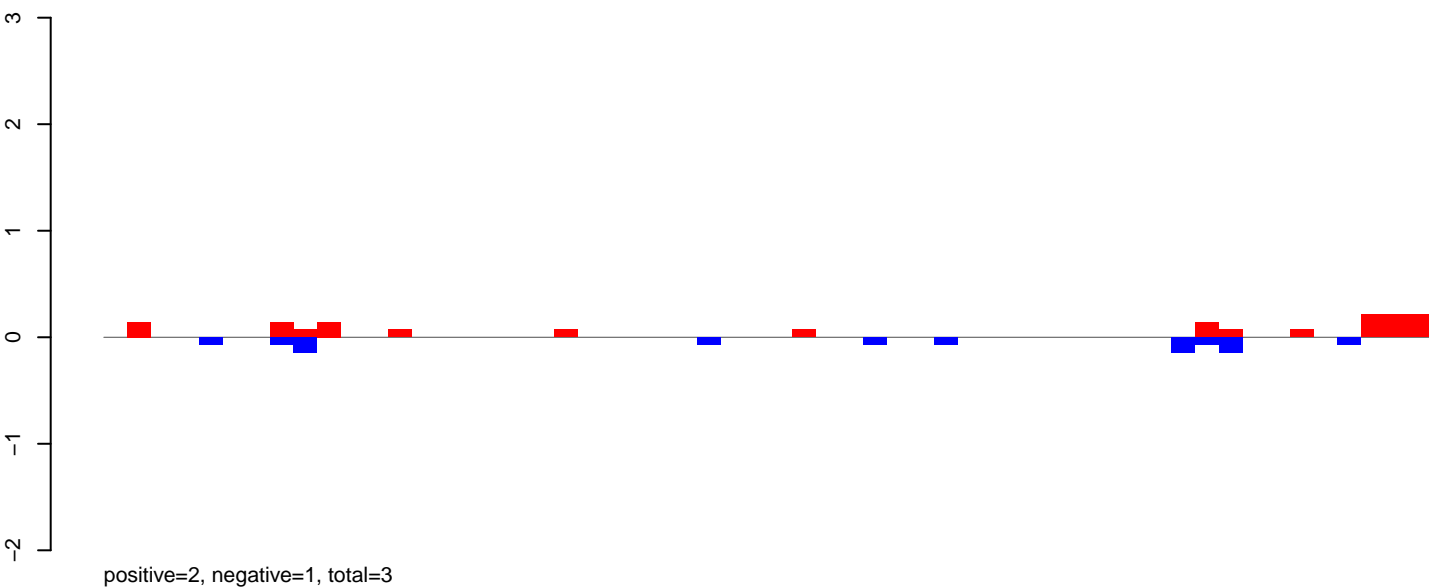

AeAeg_Aag2.TC.M3.rep

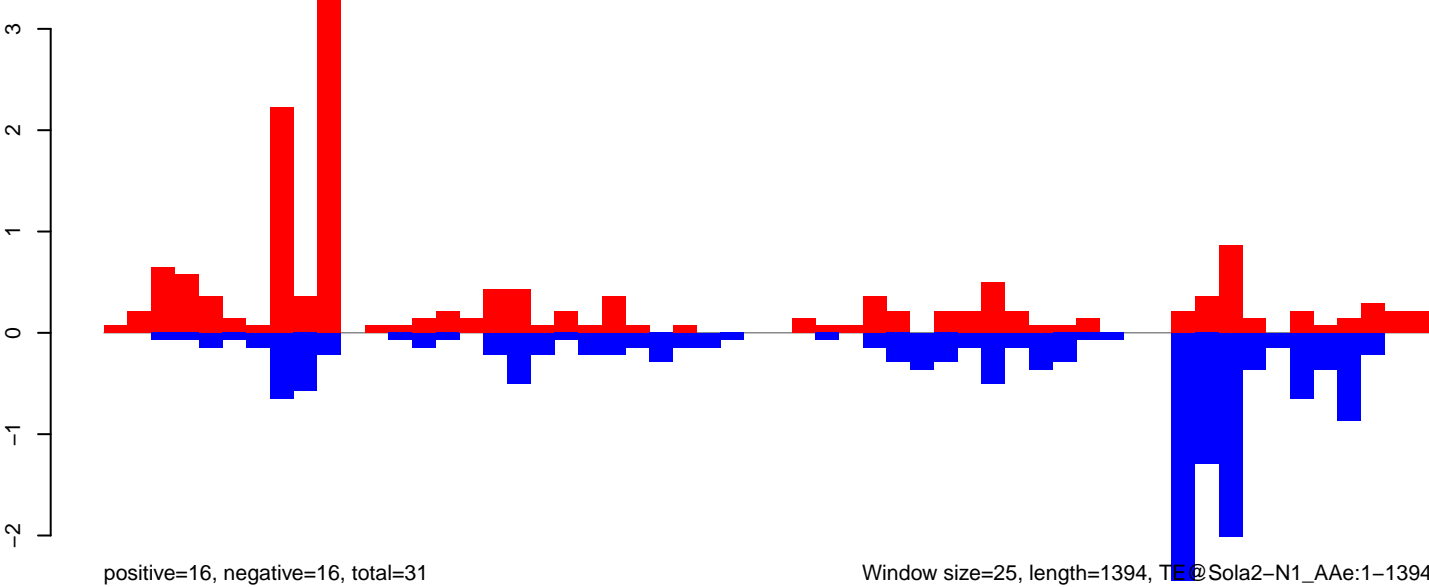

Window size=25, length=1394, TE@Sola2-N1_AAg:1-1394

AeAeg_Aag2.TC.M3.18_23.rep

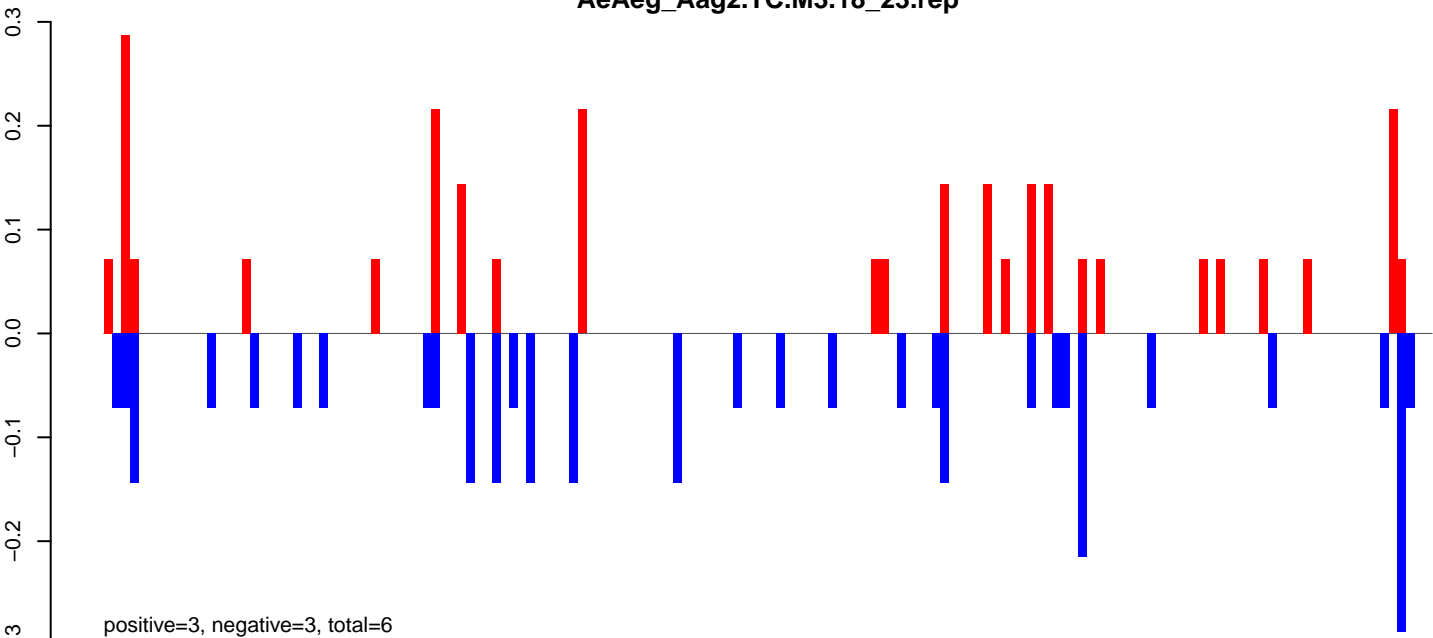

AeAeg_Aag2.TC.M3.24_35.rep

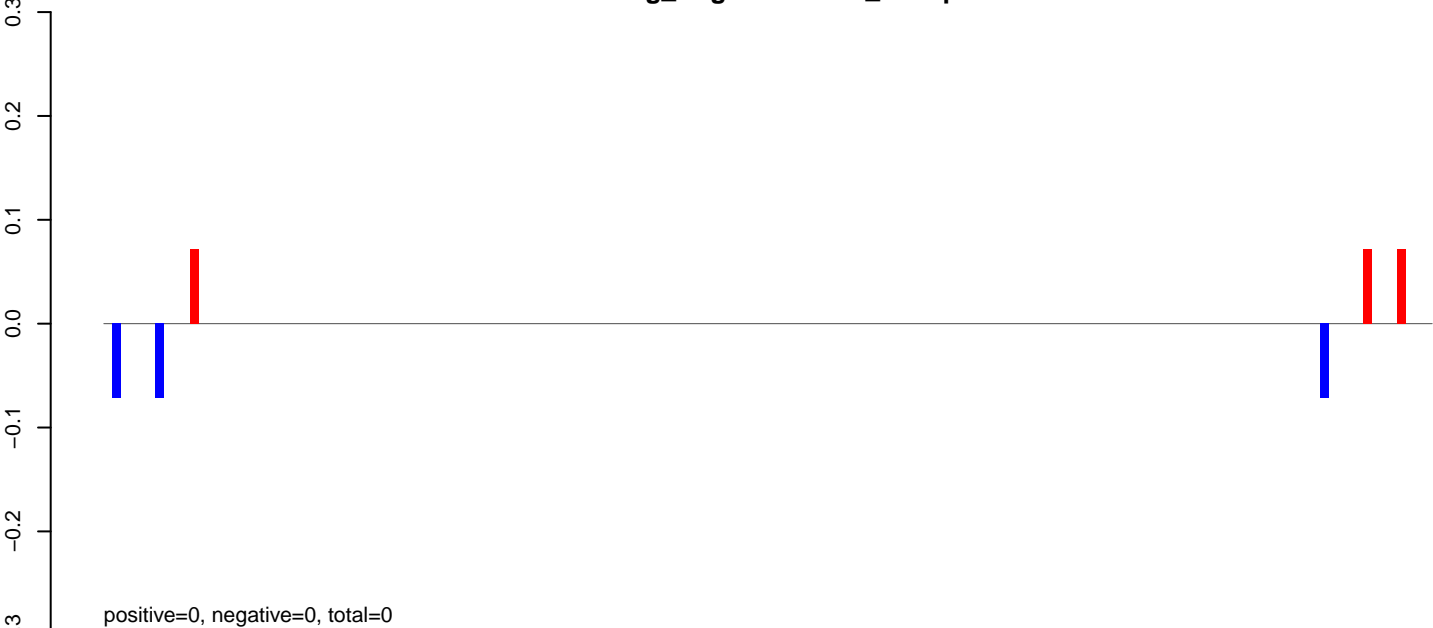

AeAeg_Aag2.TC.M3.rep

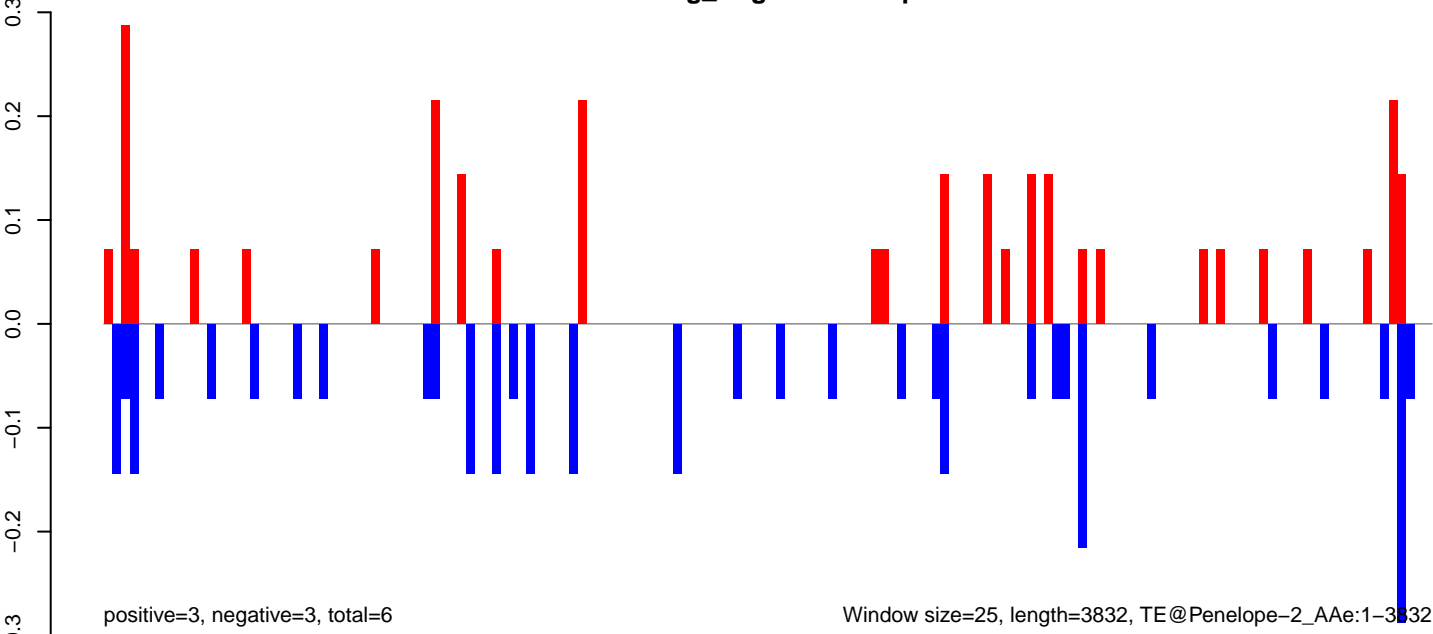

AeAeg_Aag2.TC.M3.18_23.rep

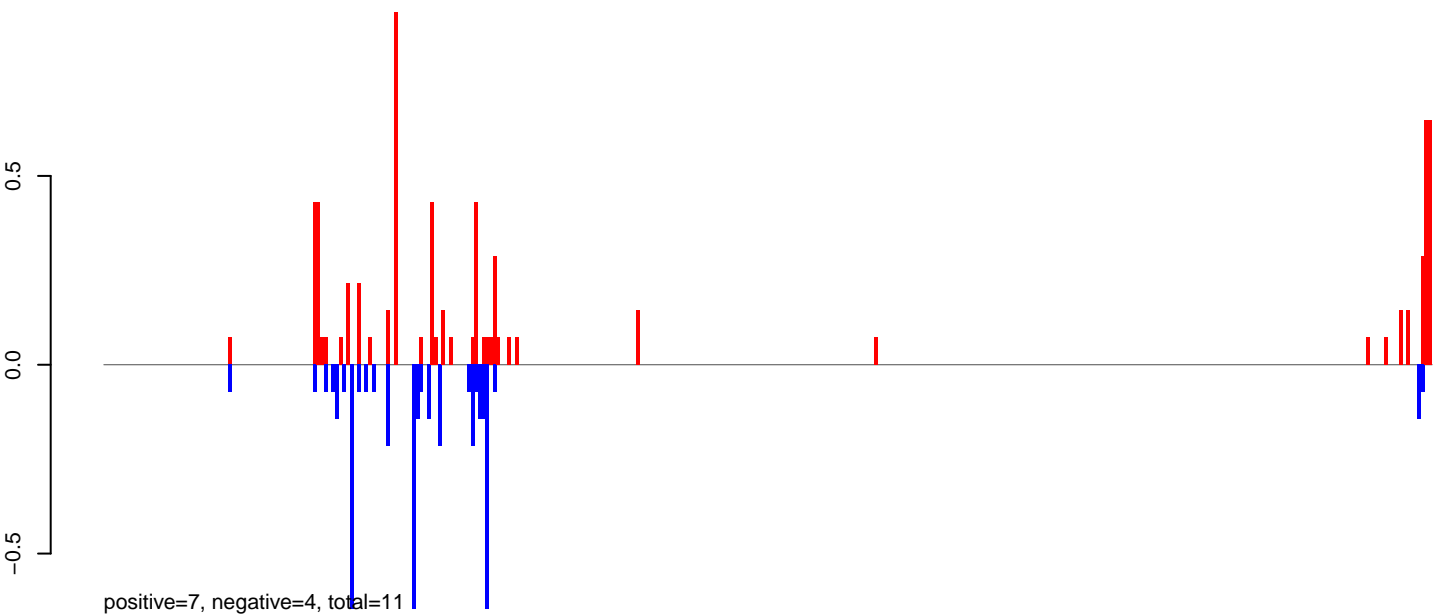

AeAeg_Aag2.TC.M3.24_35.rep

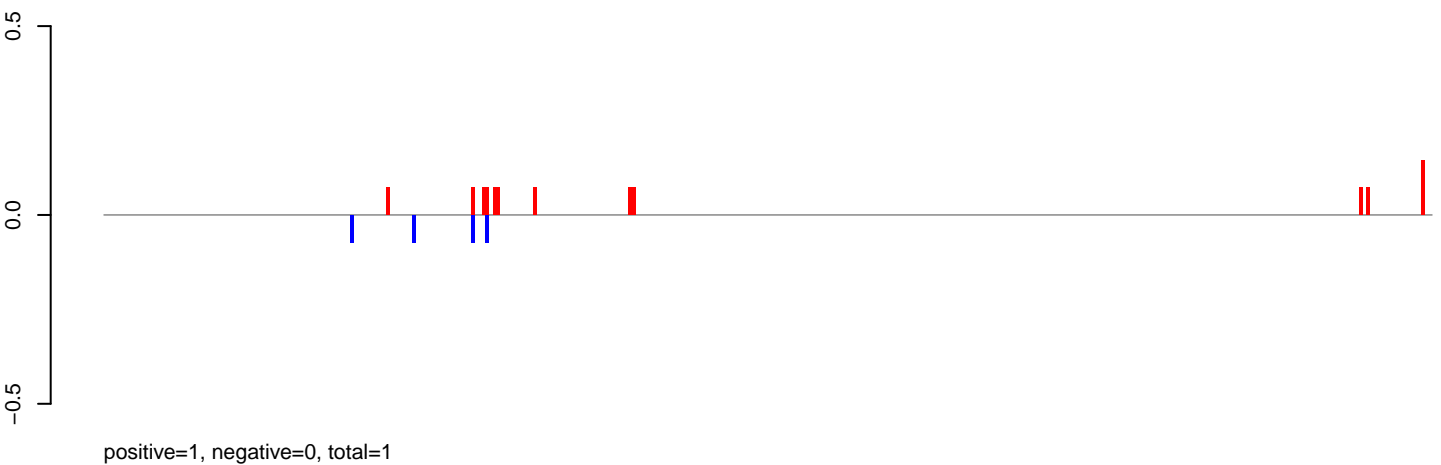

AeAeg_Aag2.TC.M3.rep

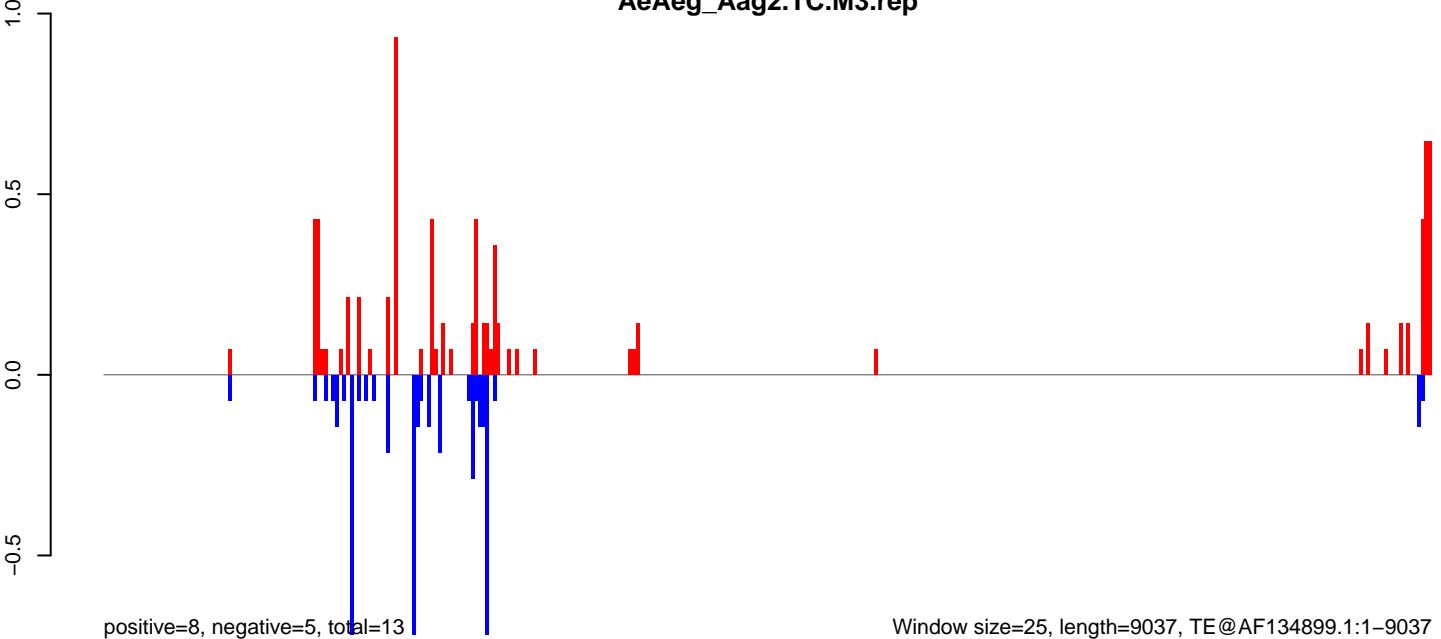

AeAeg_Aag2.TC.M3.18_23.rep

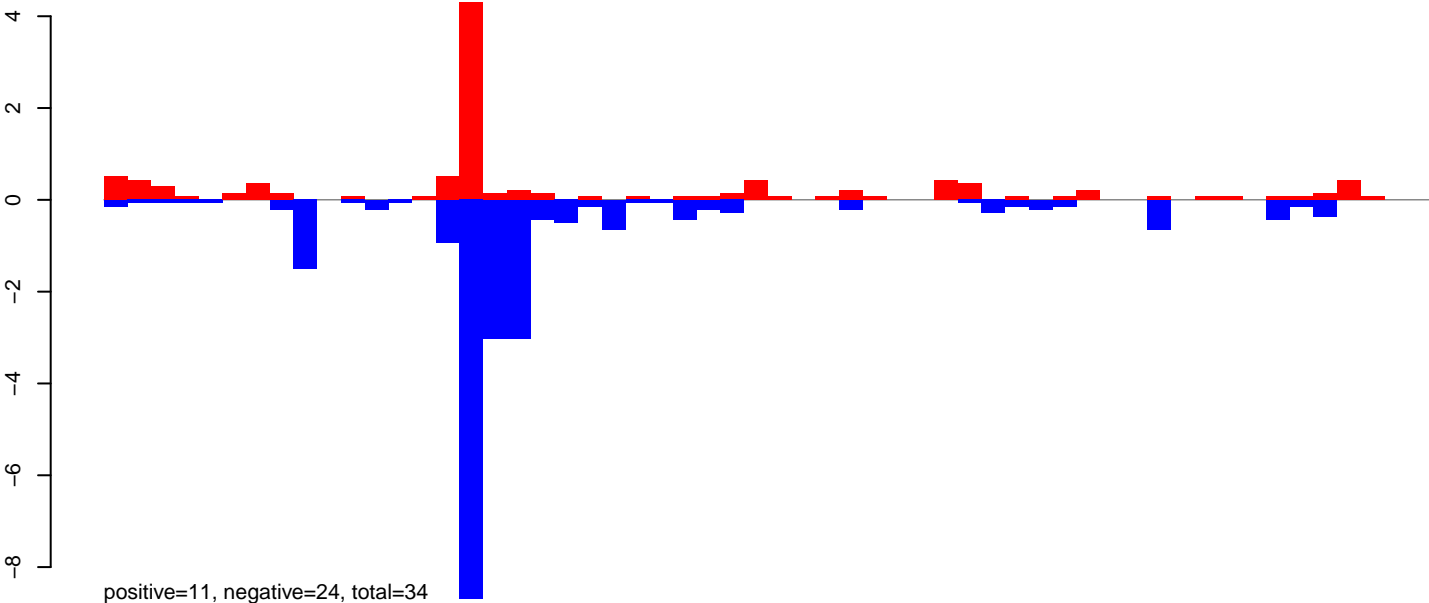

AeAeg_Aag2.TC.M3.24_35.rep

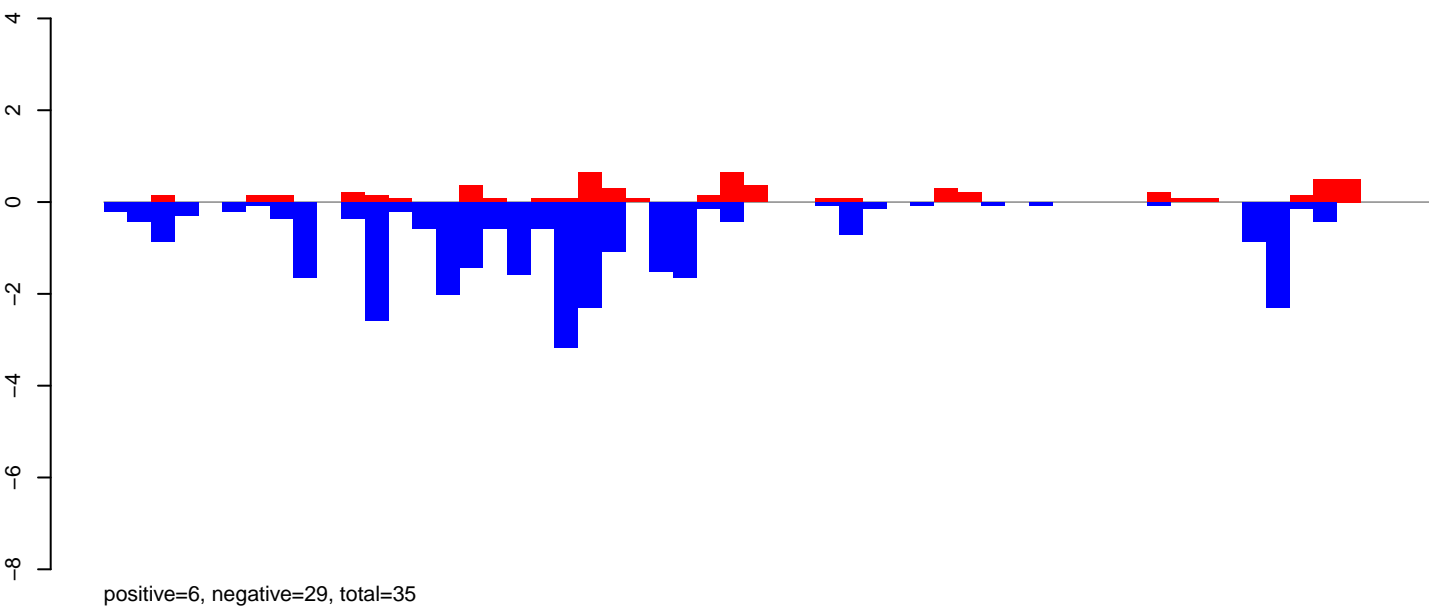

AeAeg_Aag2.TC.M3.rep

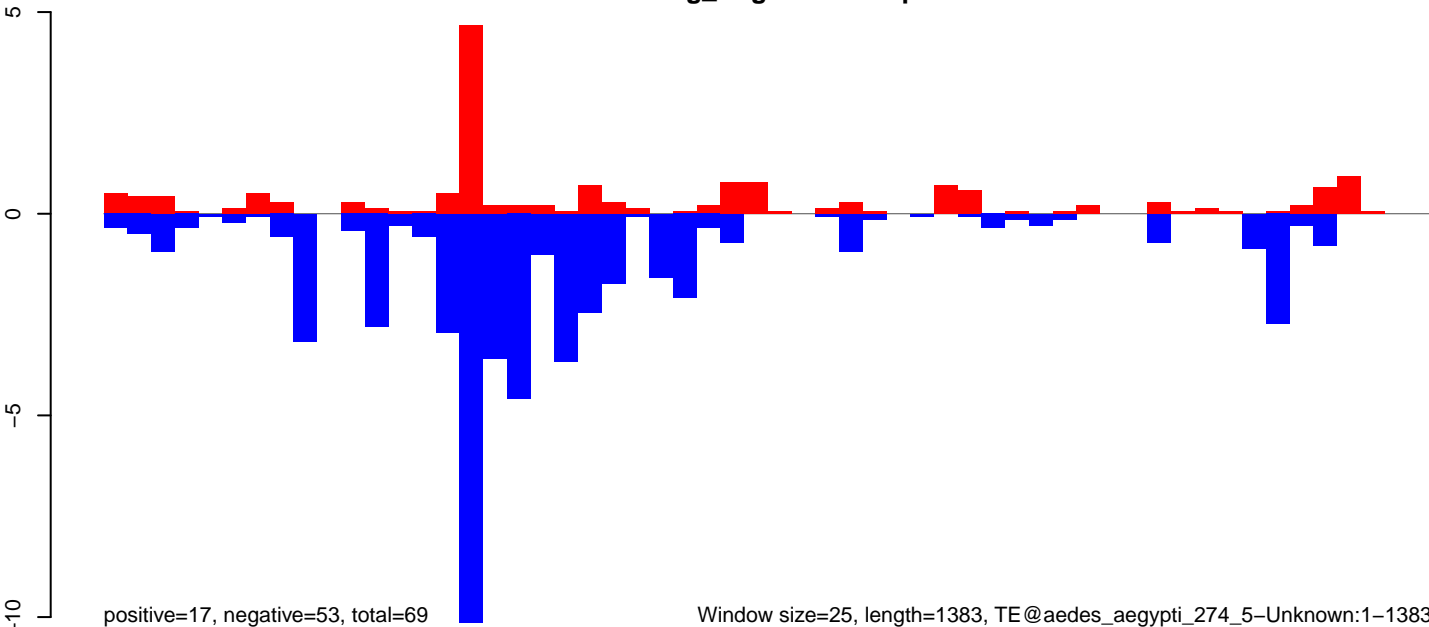

Window size=25, length=1383, TE@aedes_aegypti_274_5-Unknown:1-1383

AeAeg_Aag2.TC.M3.18_23.rep

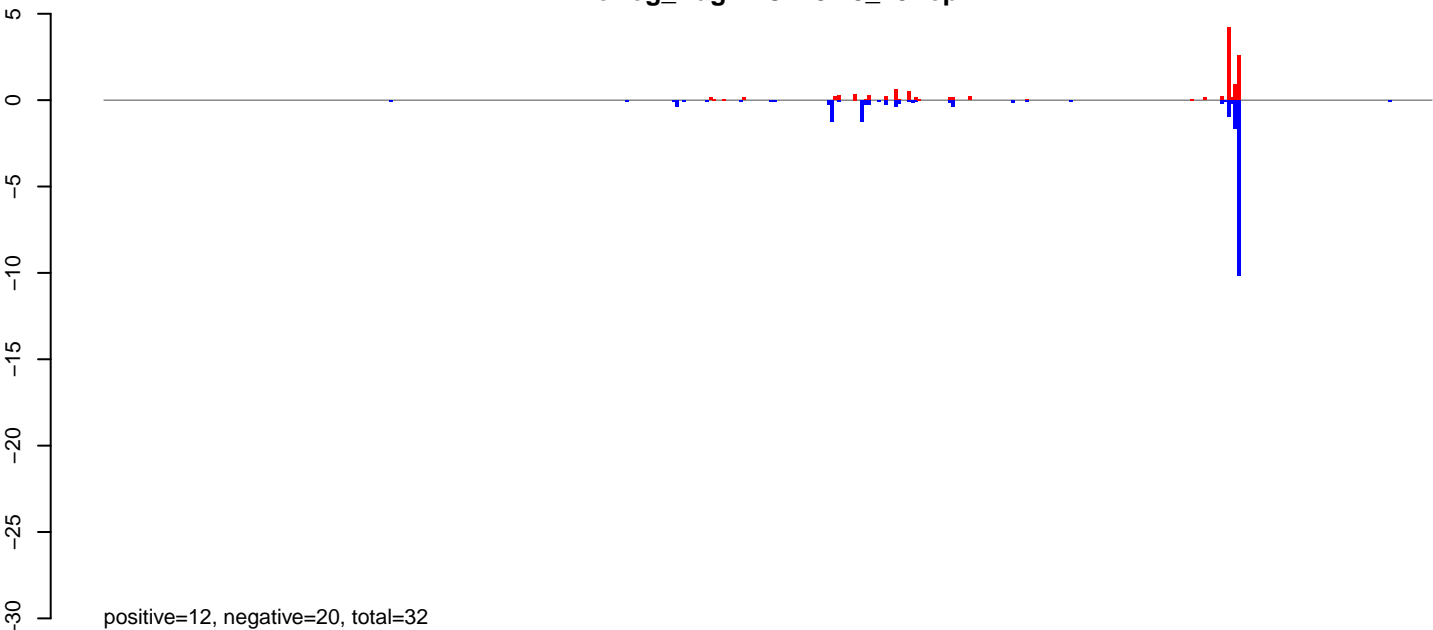

AeAeg_Aag2.TC.M3.24_35.rep

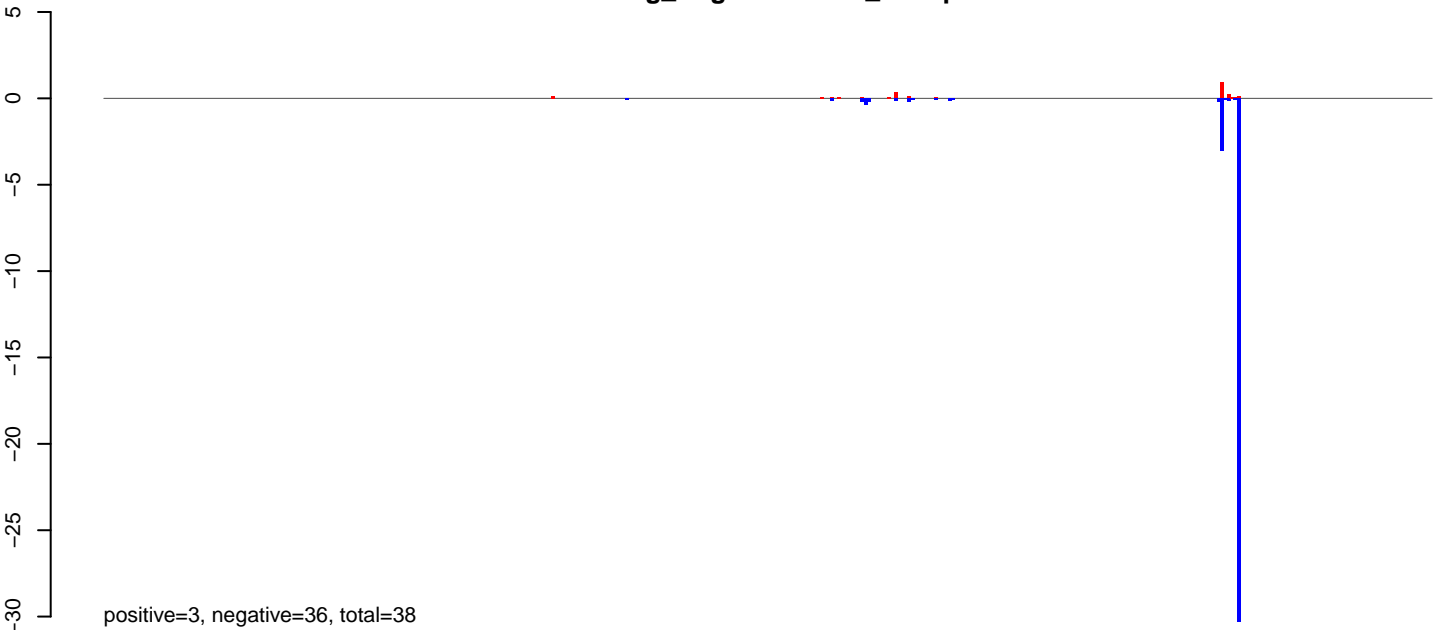

AeAeg_Aag2.TC.M3.rep

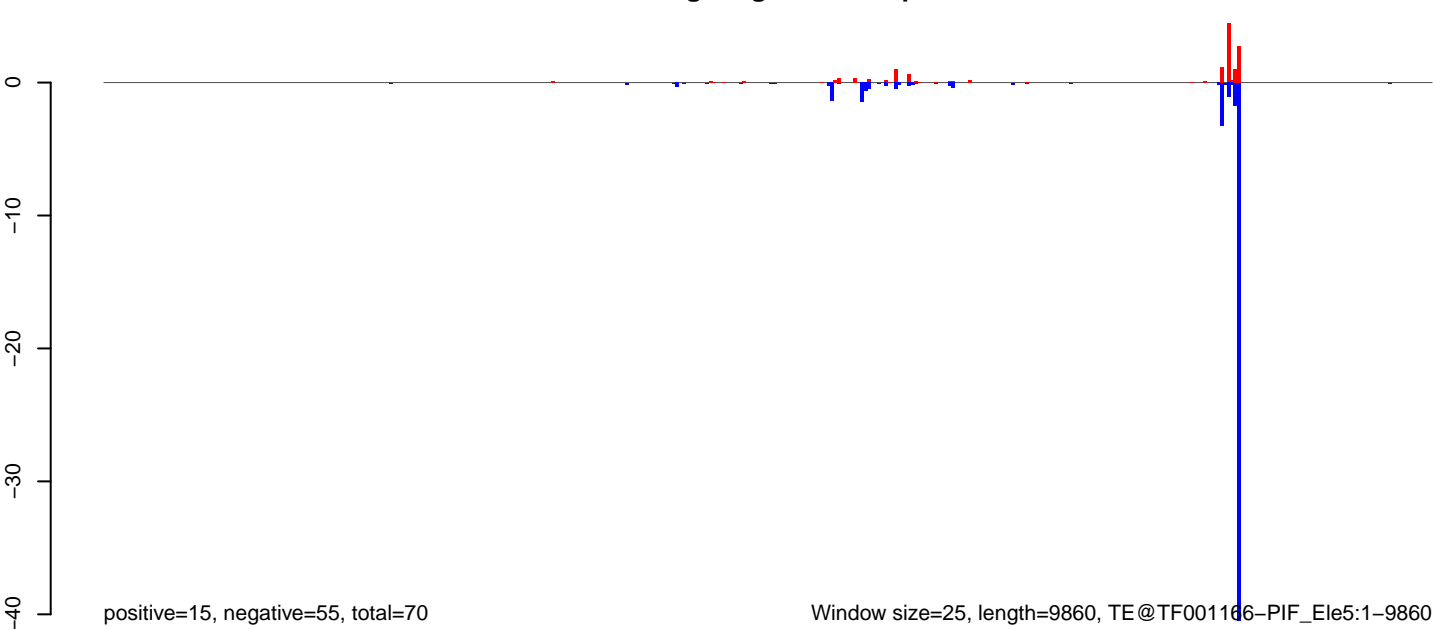

AeAeg_Aag2.TC.M3.18_23.rep

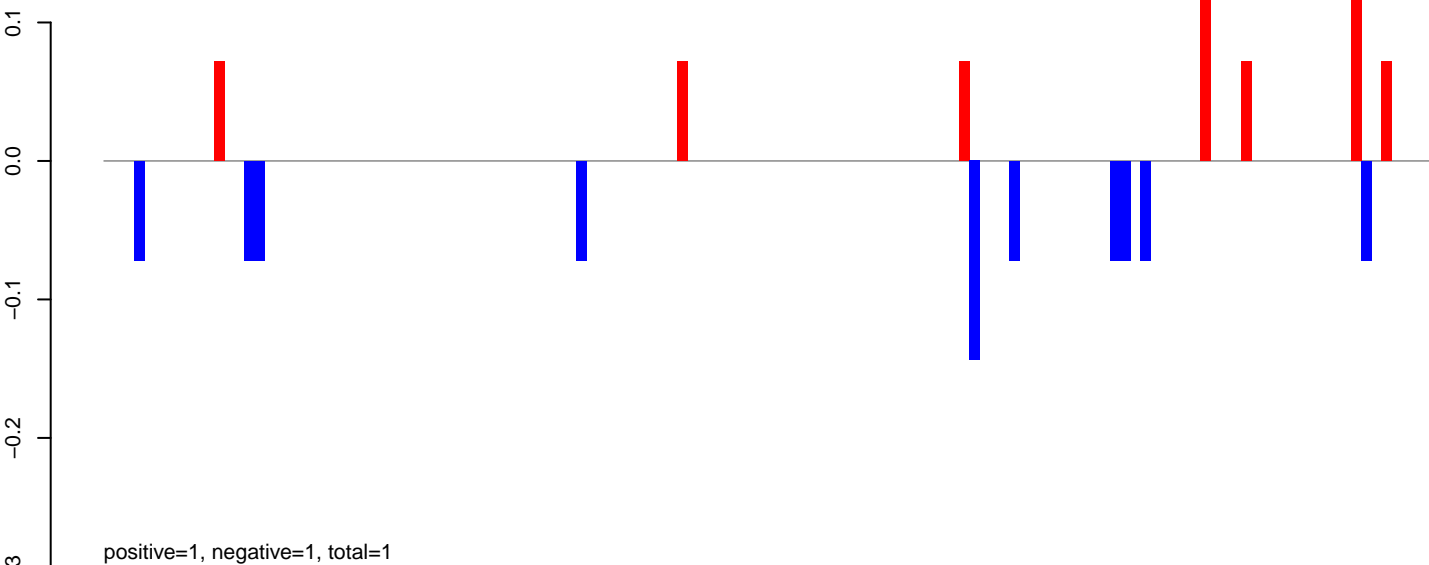

AeAeg_Aag2.TC.M3.24_35.rep

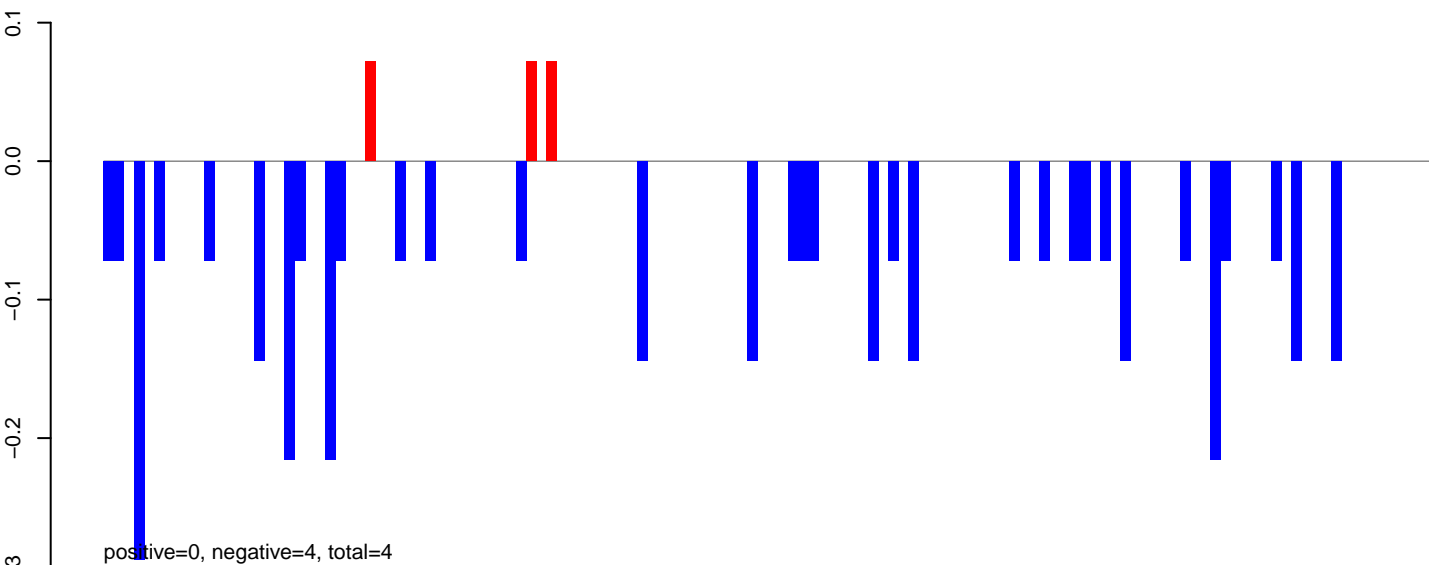

AeAeg_Aag2.TC.M3.rep

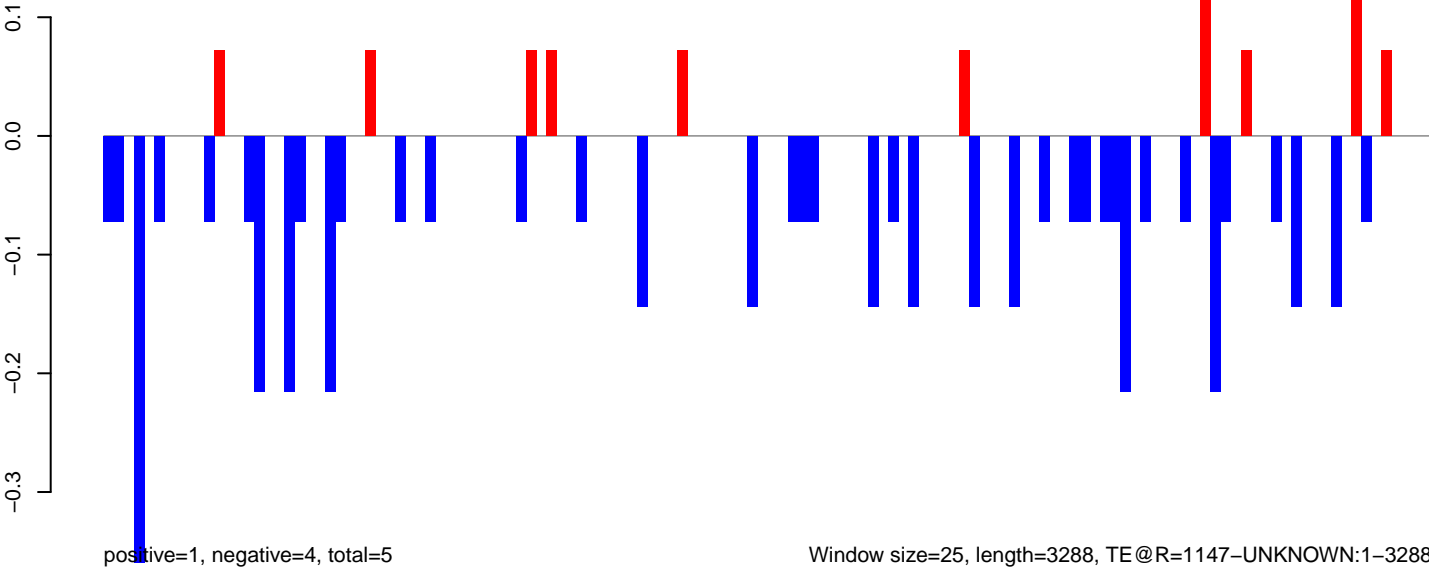

AeAeg_Aag2.TC.M3.18_23.rep

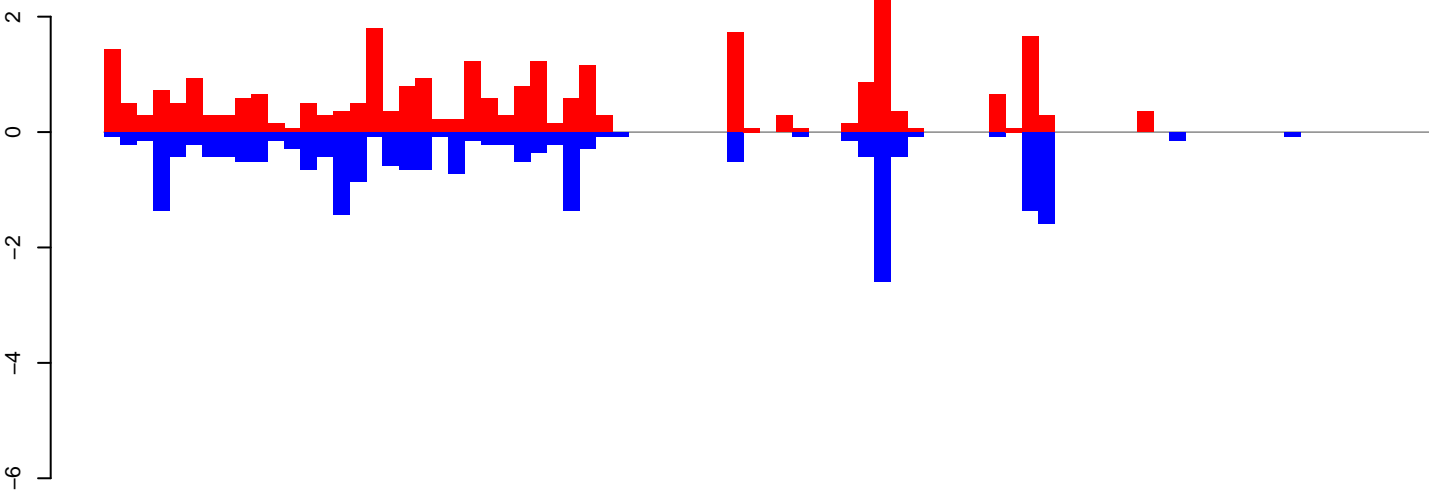

positive=28, negative=22, total=50

AeAeg_Aag2.TC.M3.24_35.rep

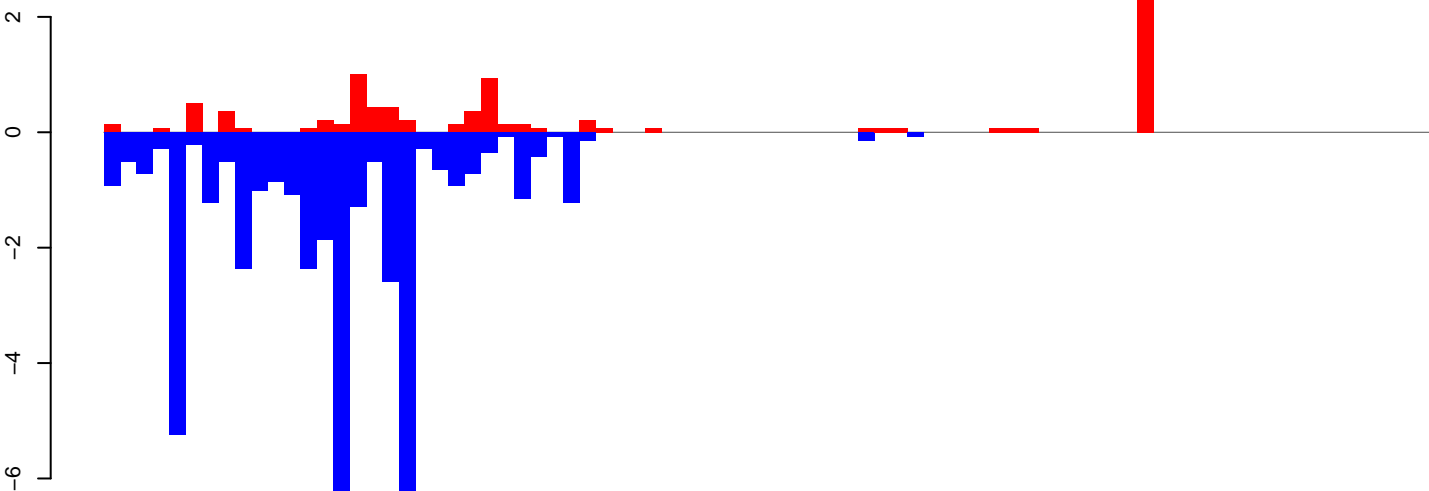

positive=9, negative=44, total=54

AeAeg_Aag2.TC.M3.rep

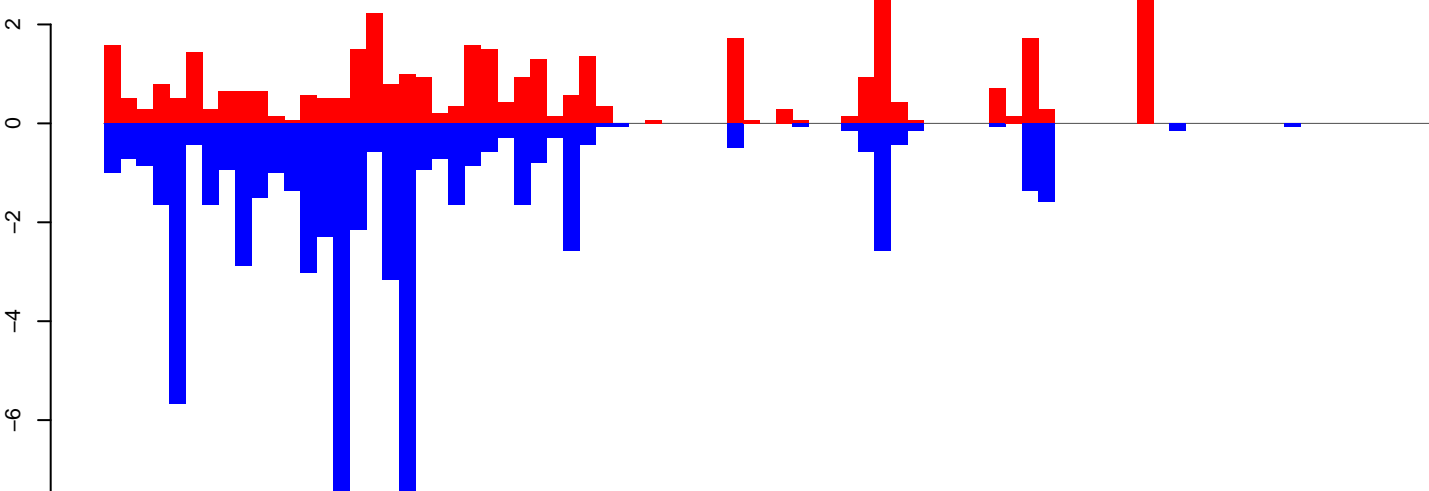

positive=37, negative=66, total=103

Window size=25, length=2004, TE@AF208676.1:1-2004

0 500 1000 1500 2000

AeAeg_Aag2.TC.M3.18_23.rep

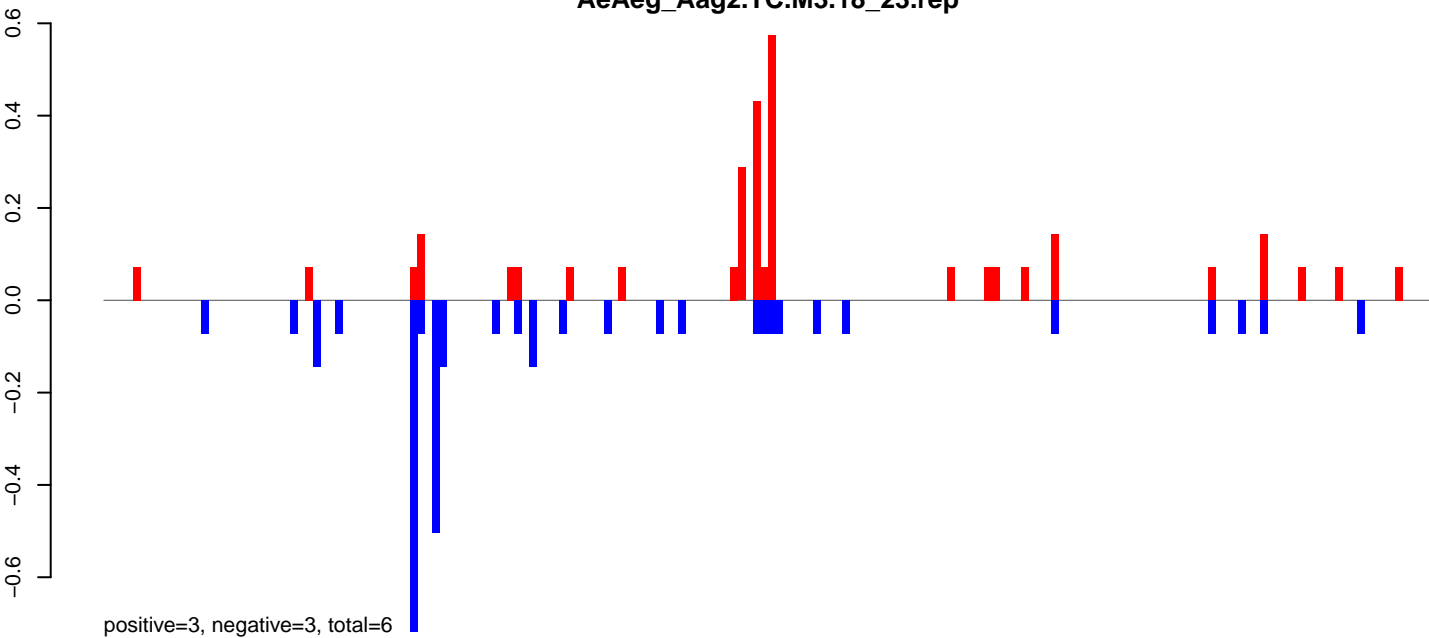

AeAeg_Aag2.TC.M3.24_35.rep

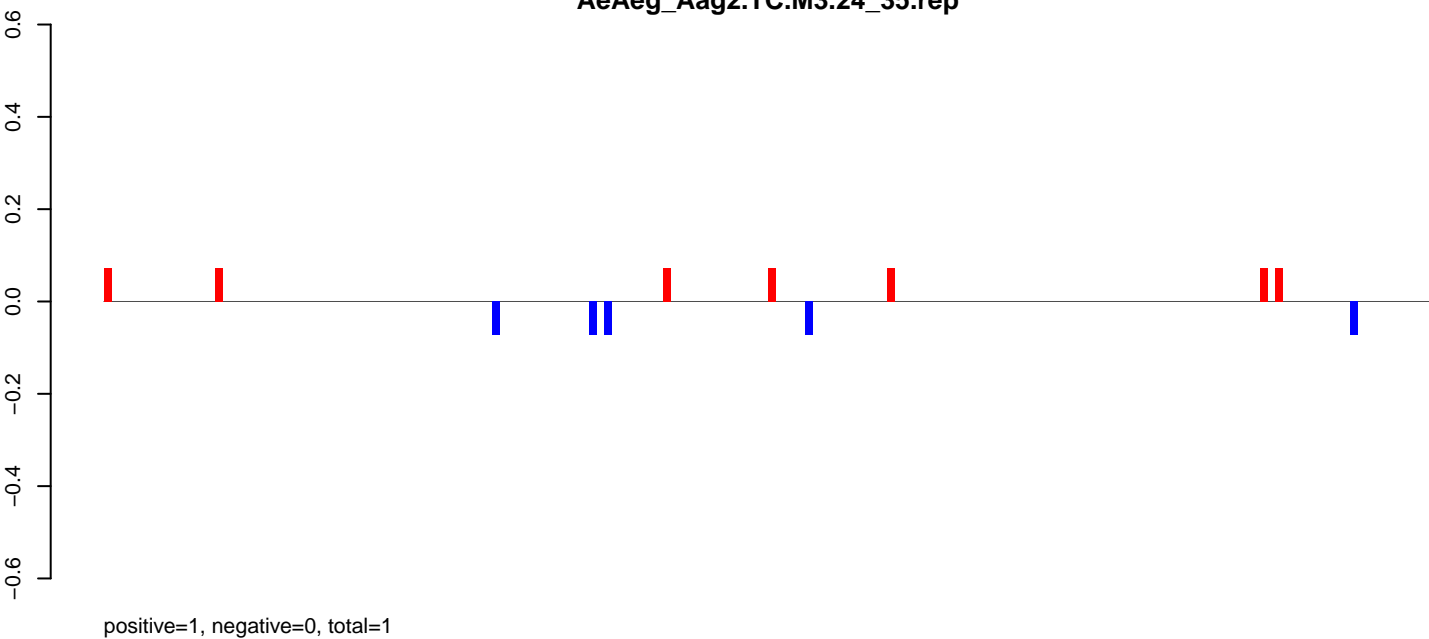

AeAeg_Aag2.TC.M3.rep

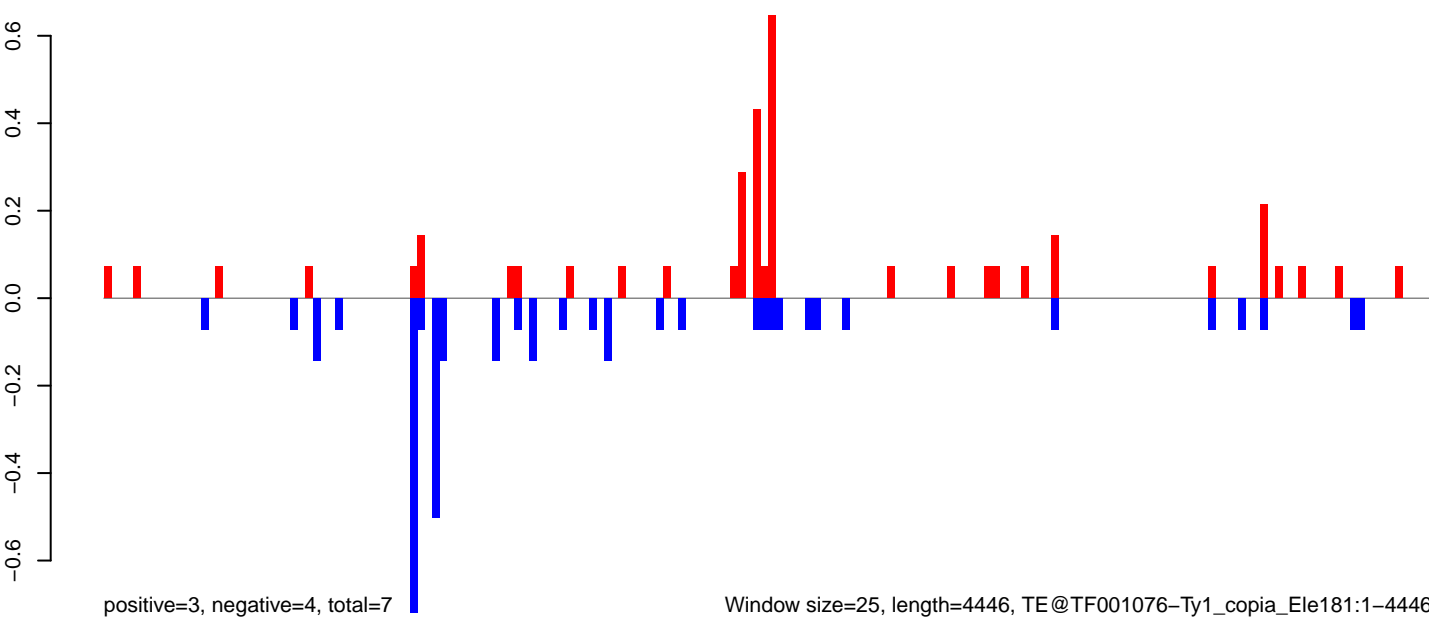

Window size=25, length=4446, TE@TF001076-Ty1_copia_Ele181:1-4446

0 1000 2000 3000 4000

AeAeg_Aag2.TC.M3.18_23.rep

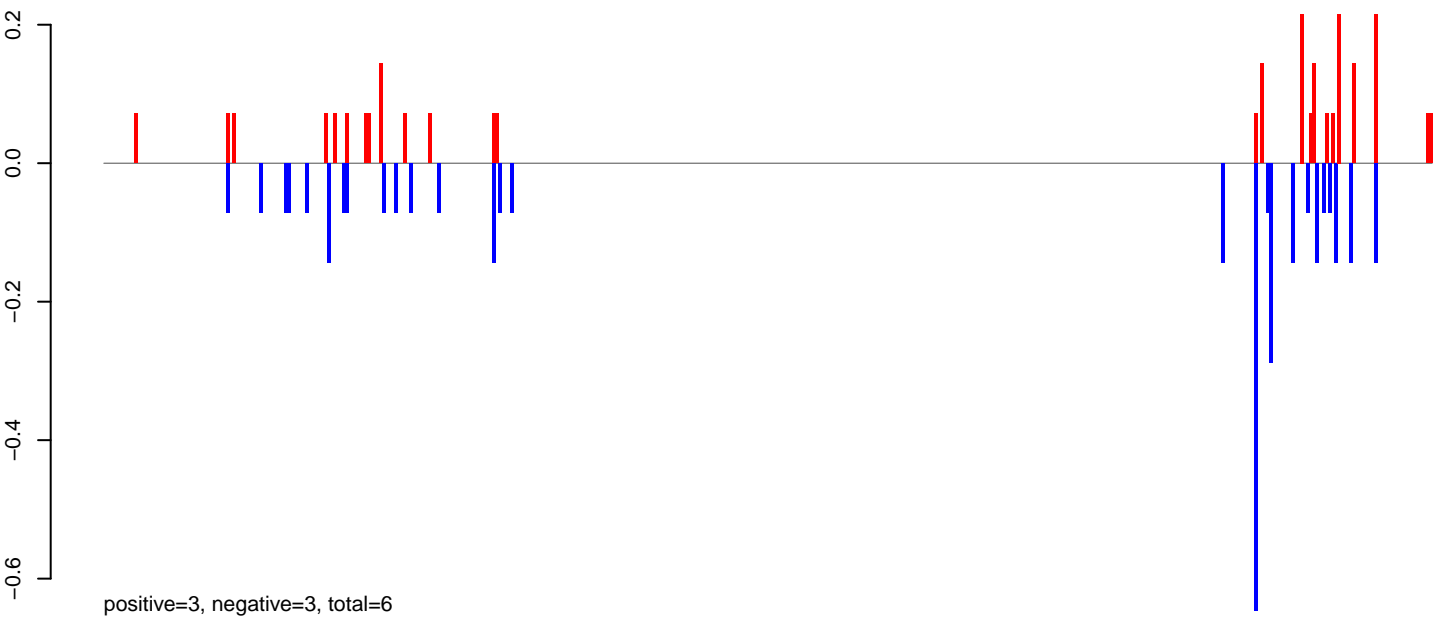

AeAeg_Aag2.TC.M3.24_35.rep



AeAeg_Aag2.TC.M3.rep

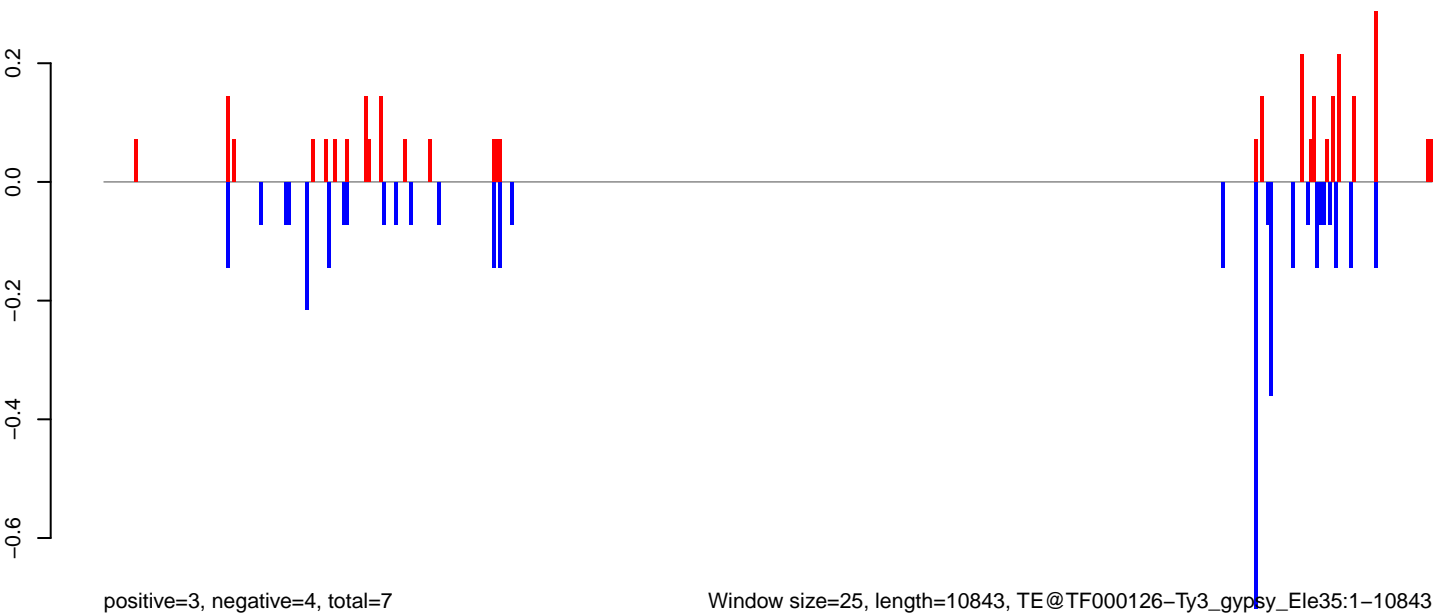

Window size=25, length=10843, TE@TF000126-Ty3_gypsy_Ele35:1-10843

0 2000 4000 6000 8000 10000

AeAeg_Aag2.TC.M3.18_23.rep

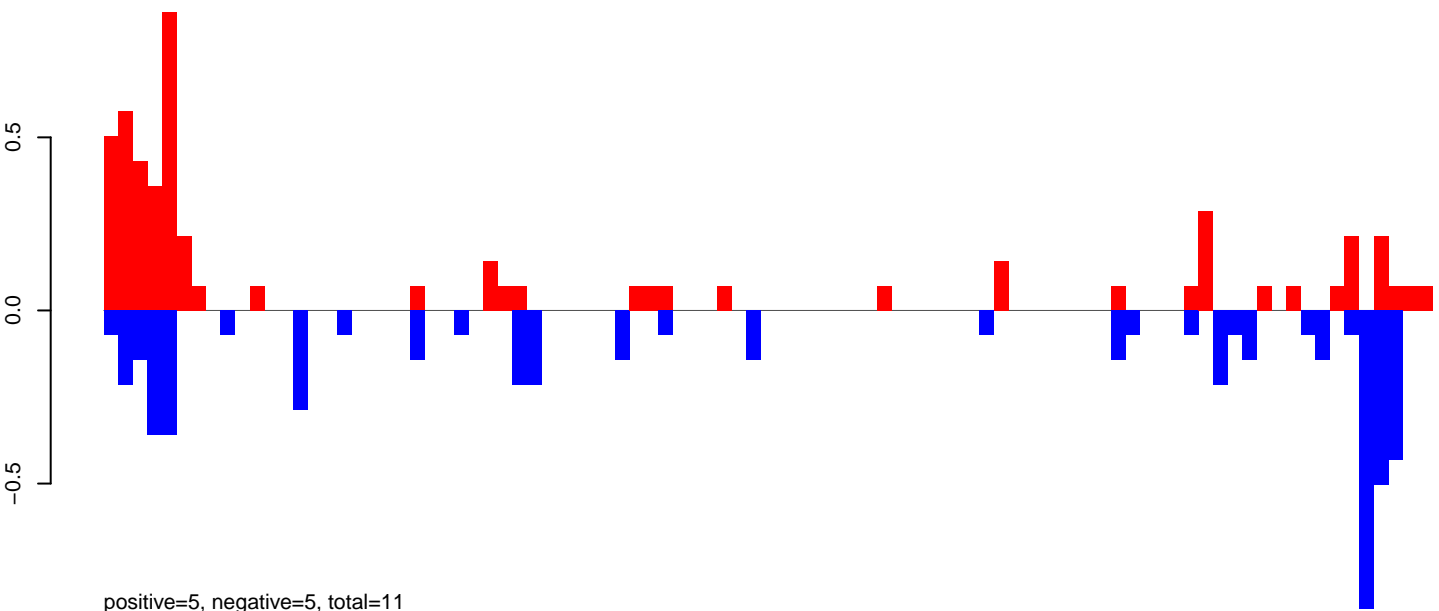

AeAeg_Aag2.TC.M3.24_35.rep

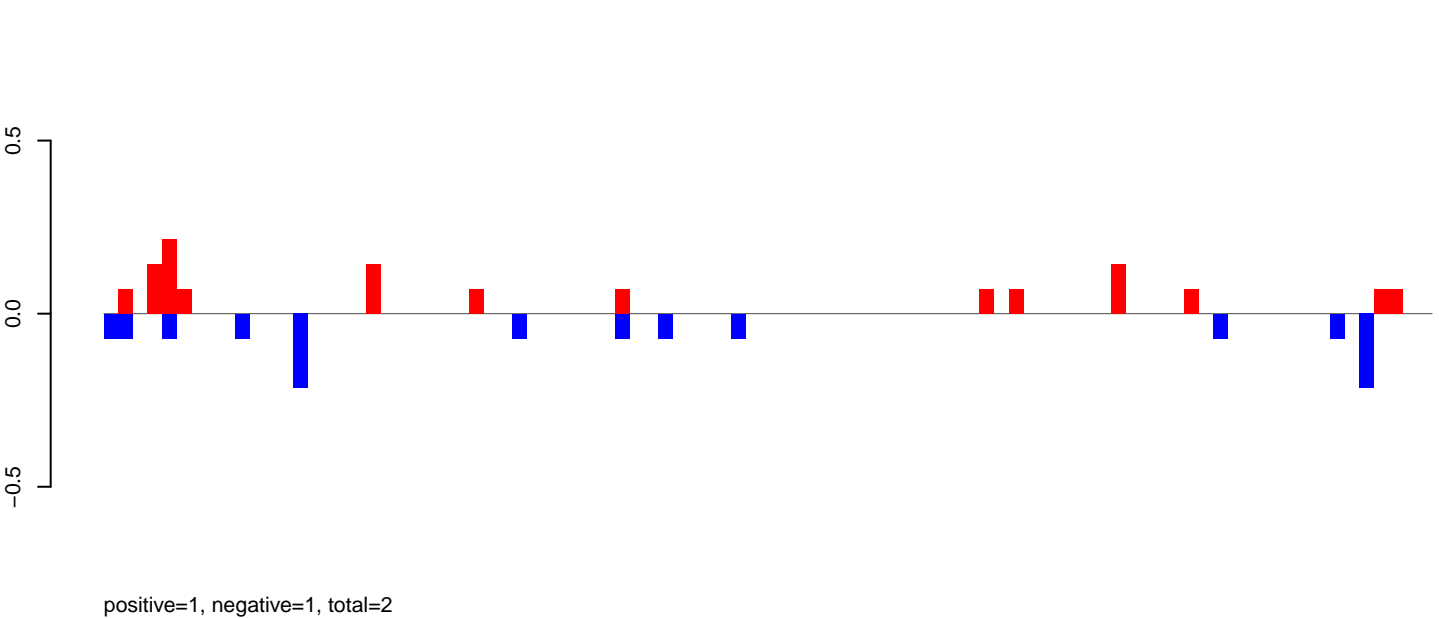

AeAeg_Aag2.TC.M3.rep

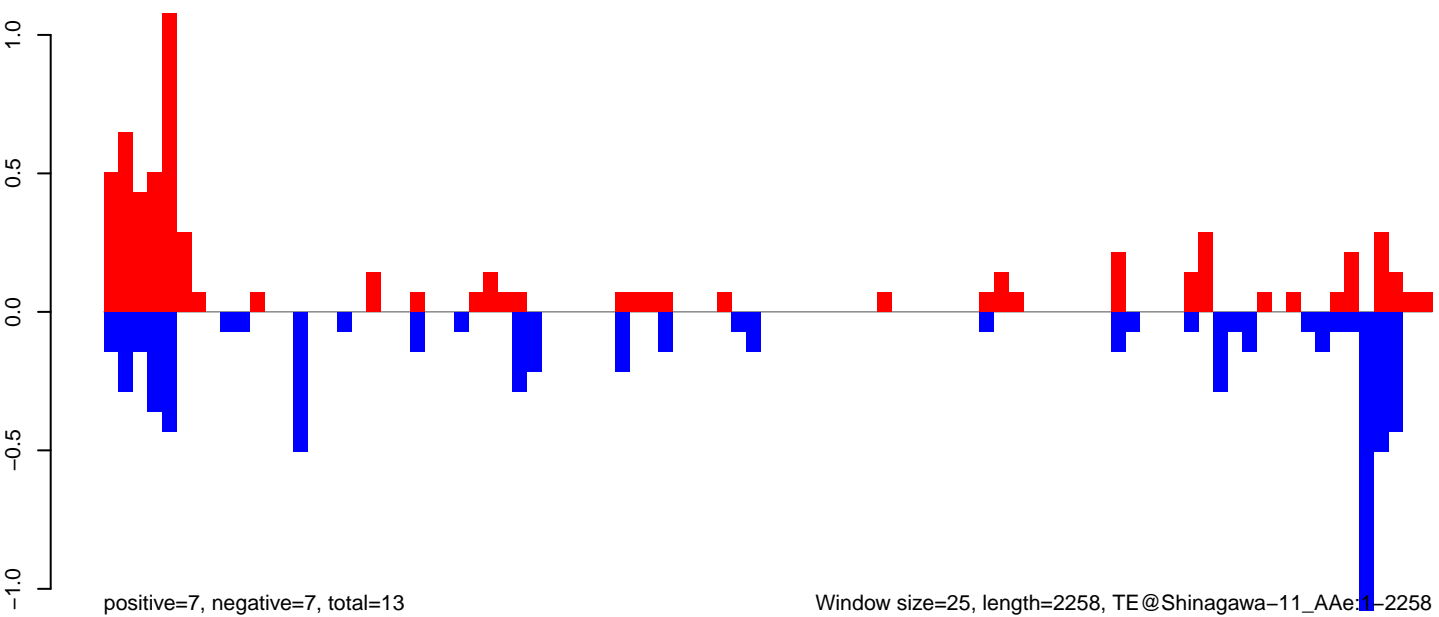

AeAeg_Aag2.TC.M3.18_23.rep

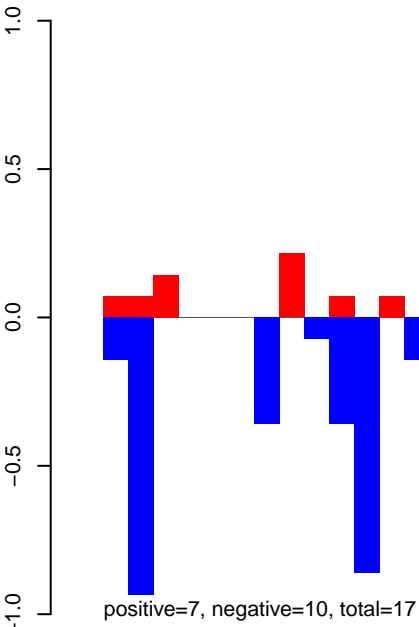

AeAeg_Aag2.TC.M3.24_35.rep

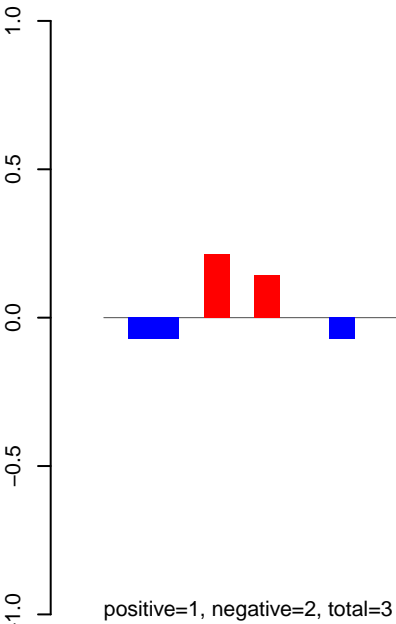

AeAeg_Aag2.TC.M3.rep

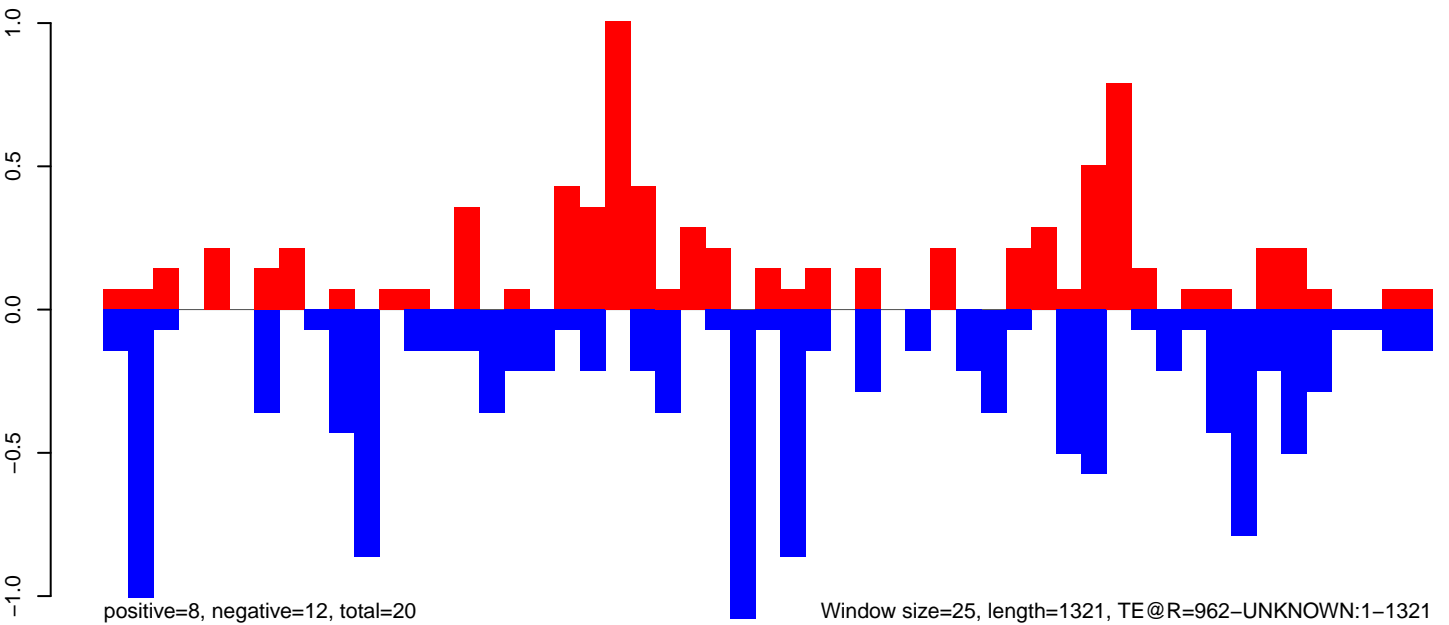

AeAeg_Aag2.TC.M3.18_23.rep

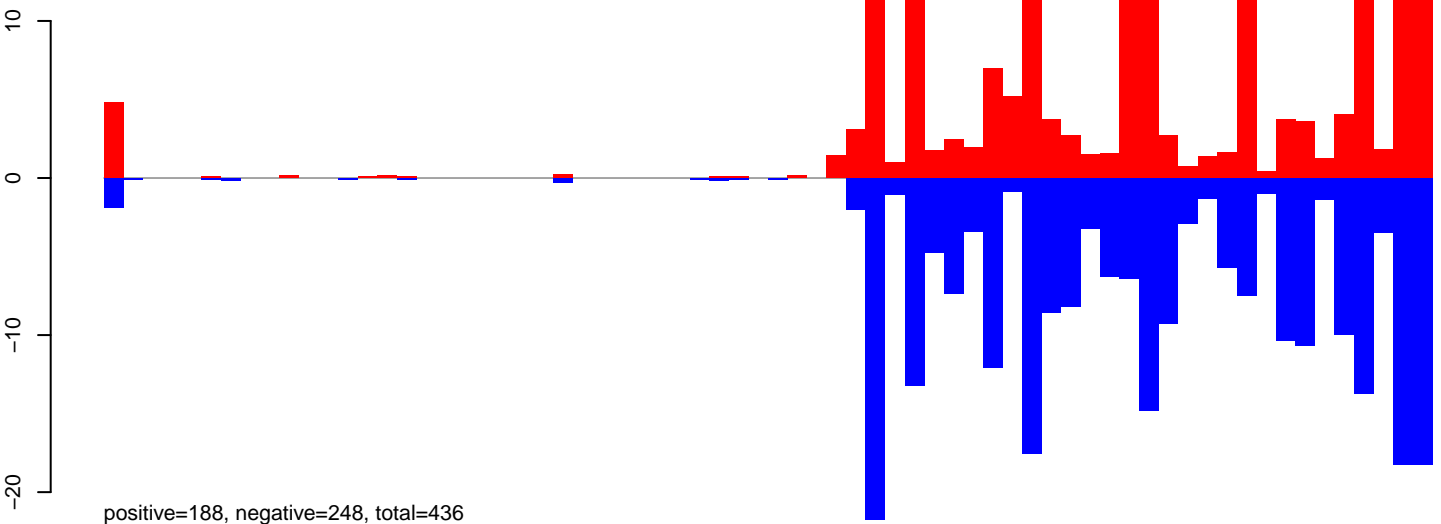

AeAeg_Aag2.TC.M3.24_35.rep

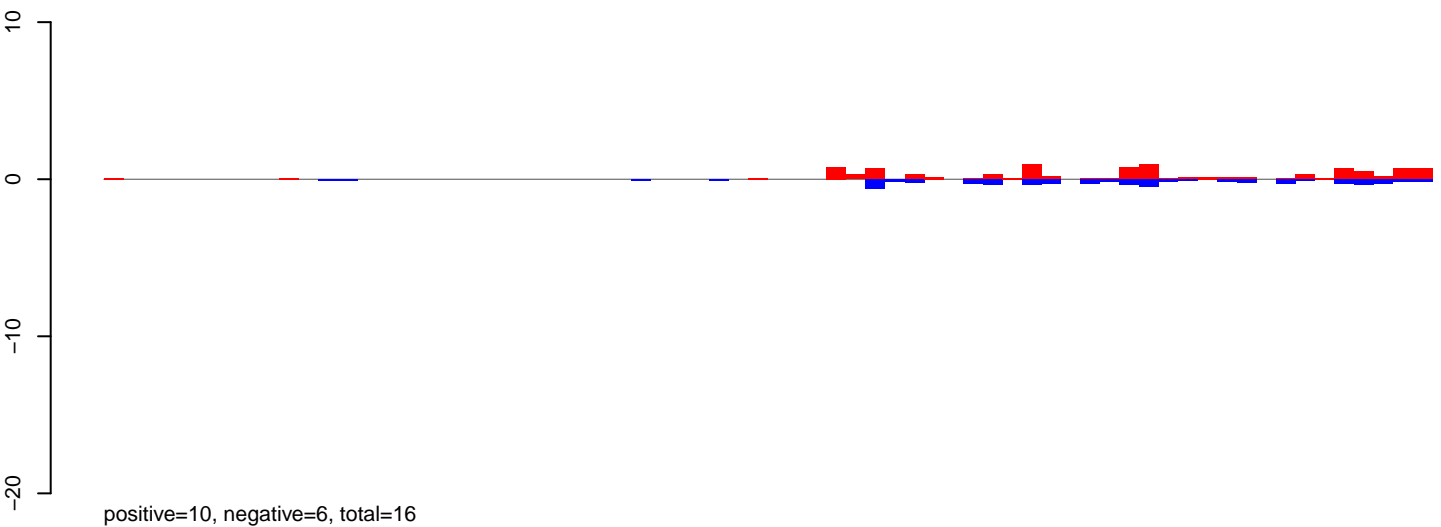

AeAeg_Aag2.TC.M3.rep

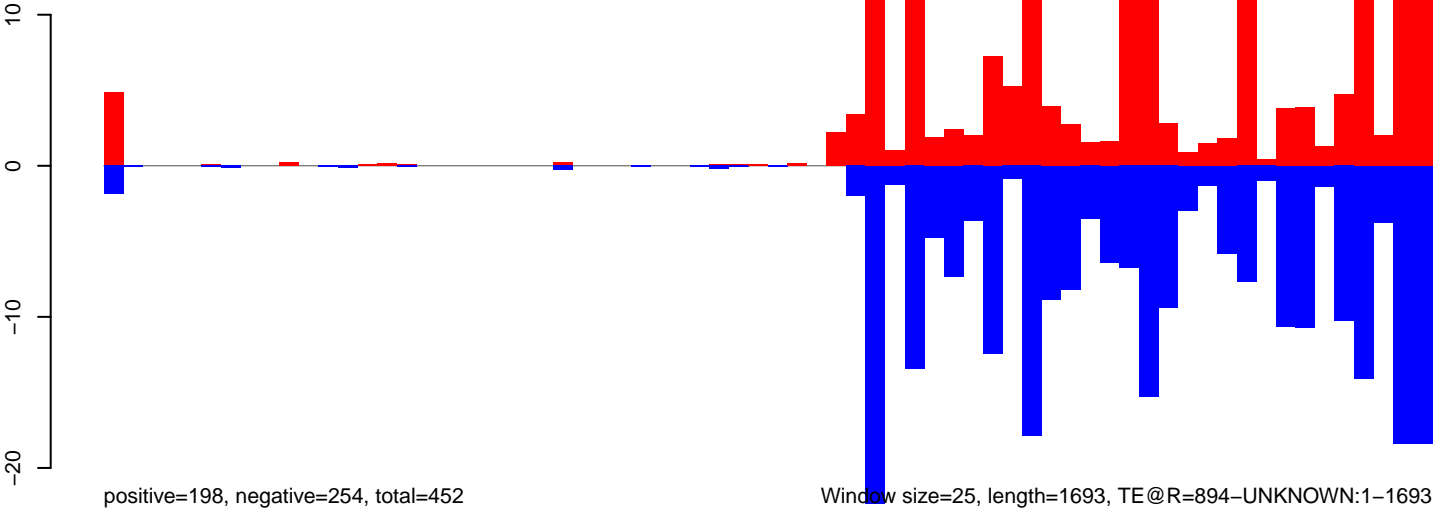

AeAeg_Aag2.TC.M3.18_23.rep

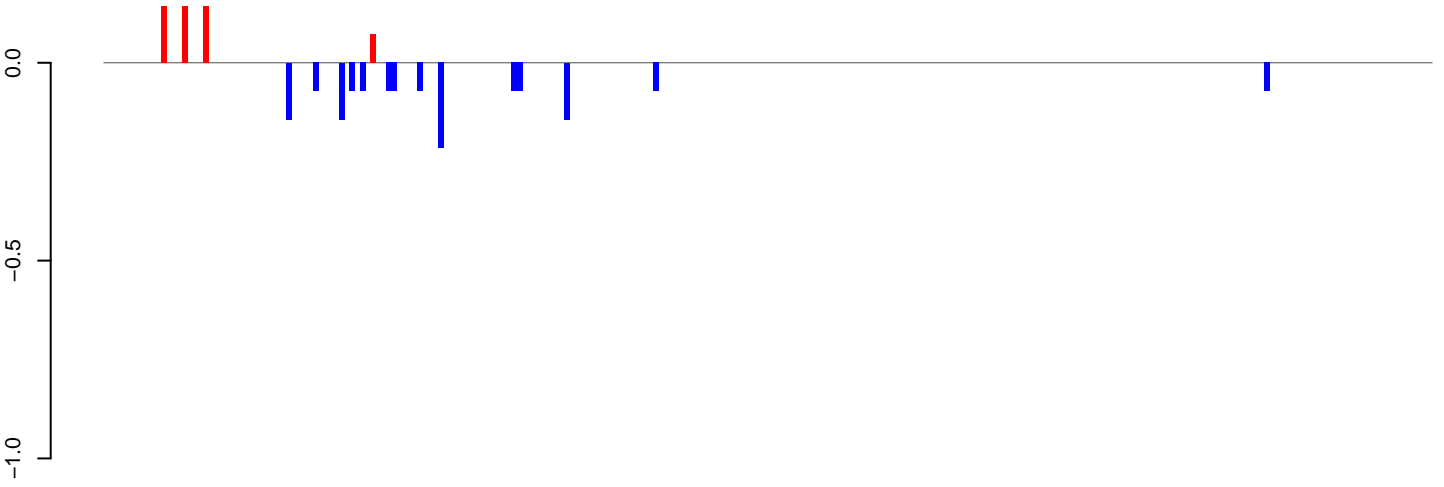

positive=1, negative=1, total=2

AeAeg_Aag2.TC.M3.24_35.rep

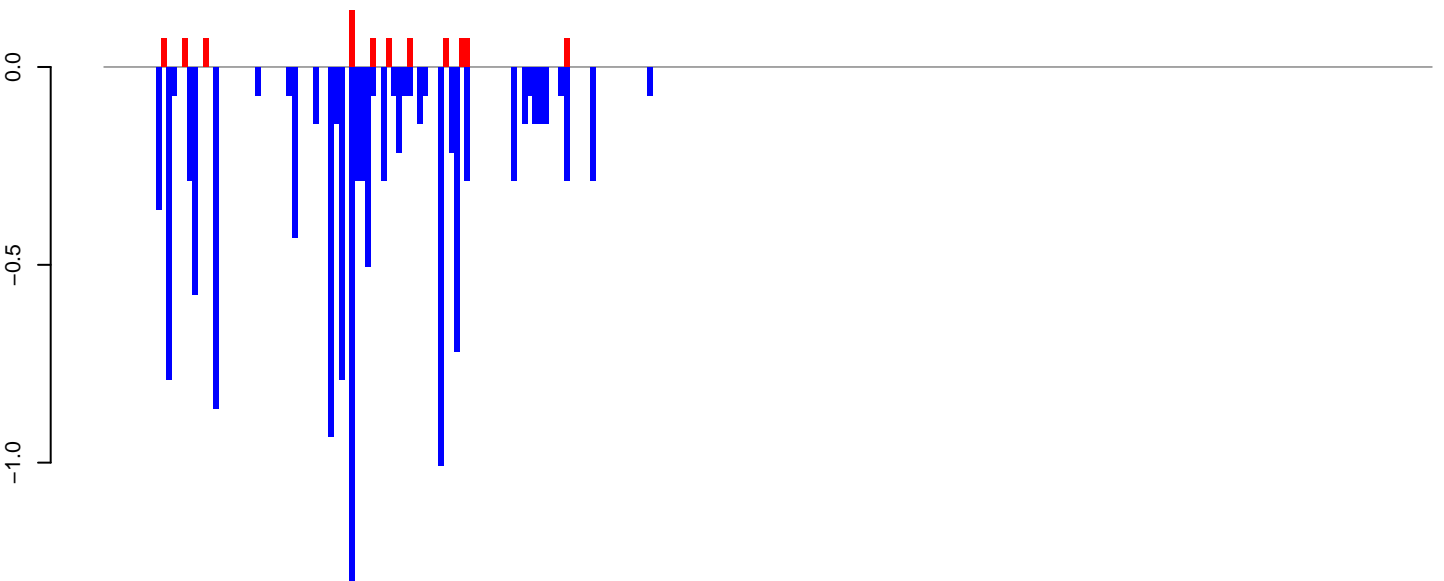

positive=1, negative=13, total=14

AeAeg_Aag2.TC.M3.rep

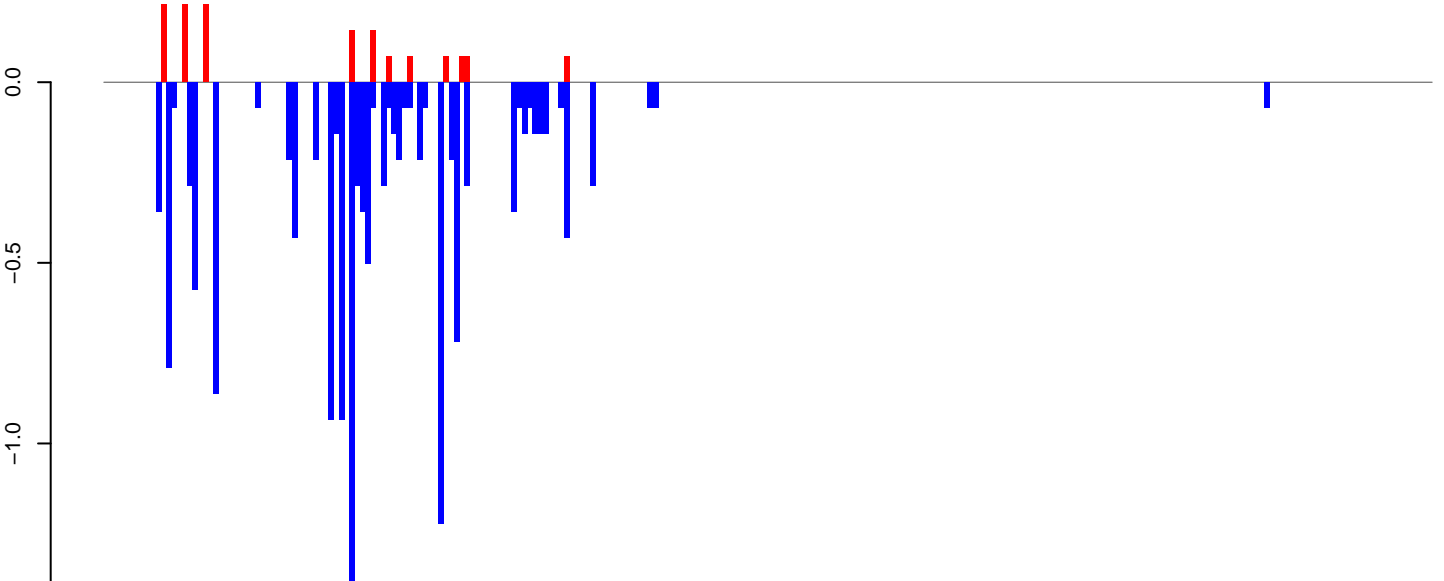

positive=1, negative=14, total=15

Window size=25, length=6346, TE@Gypsy-291_AA-LTR-I:1-6346

0 1000 2000 3000 4000 5000 6000

AeAeg_Aag2.TC.M3.18_23.rep

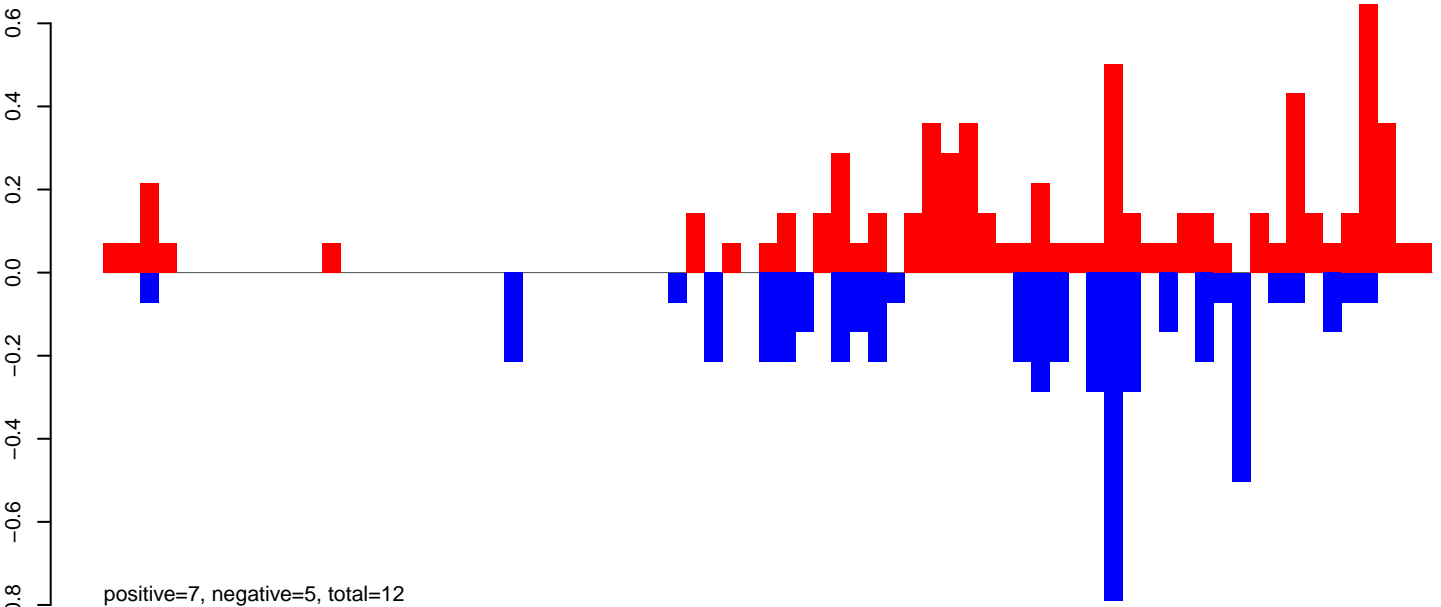

AeAeg_Aag2.TC.M3.24_35.rep

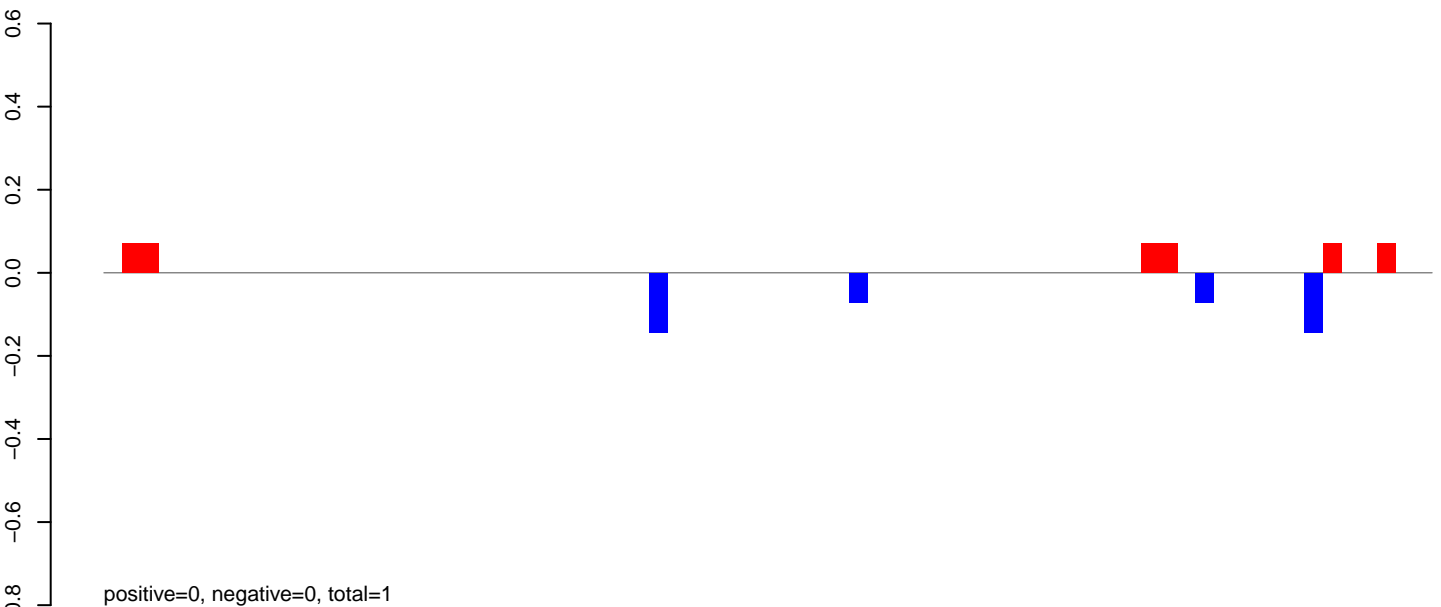

AeAeg_Aag2.TC.M3.rep

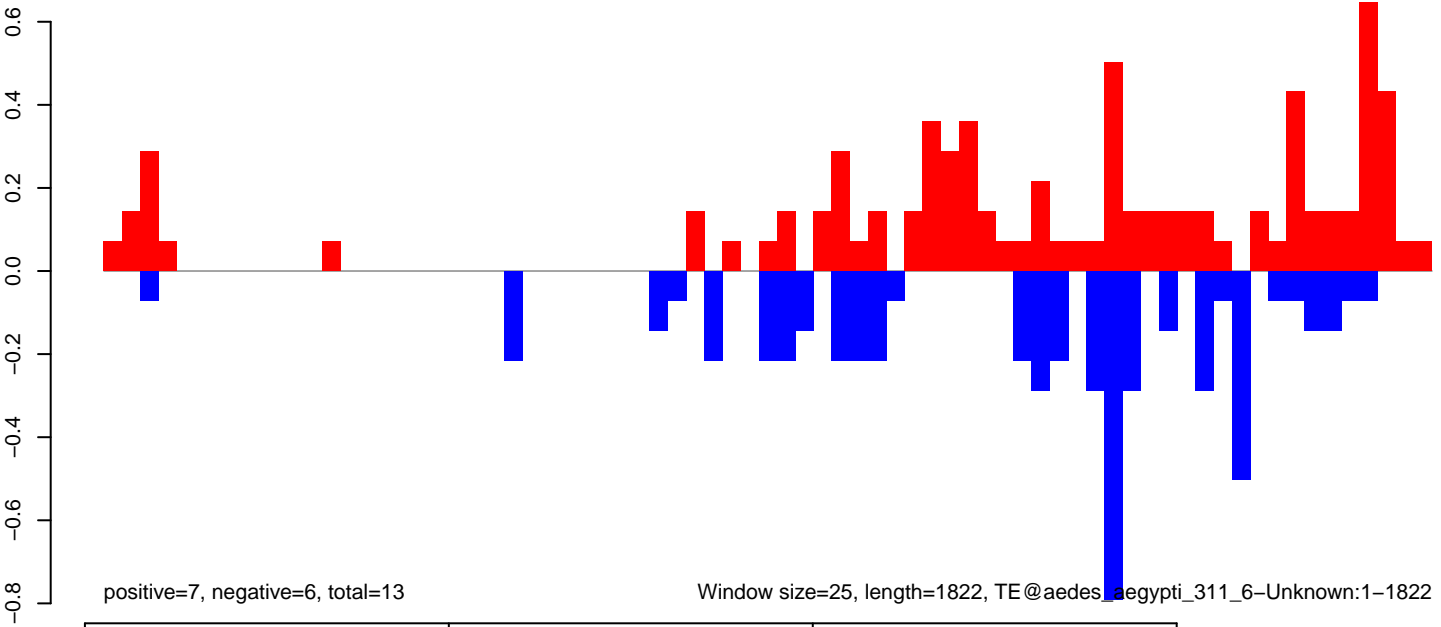

AeAeg_Aag2.TC.M3.18_23.rep

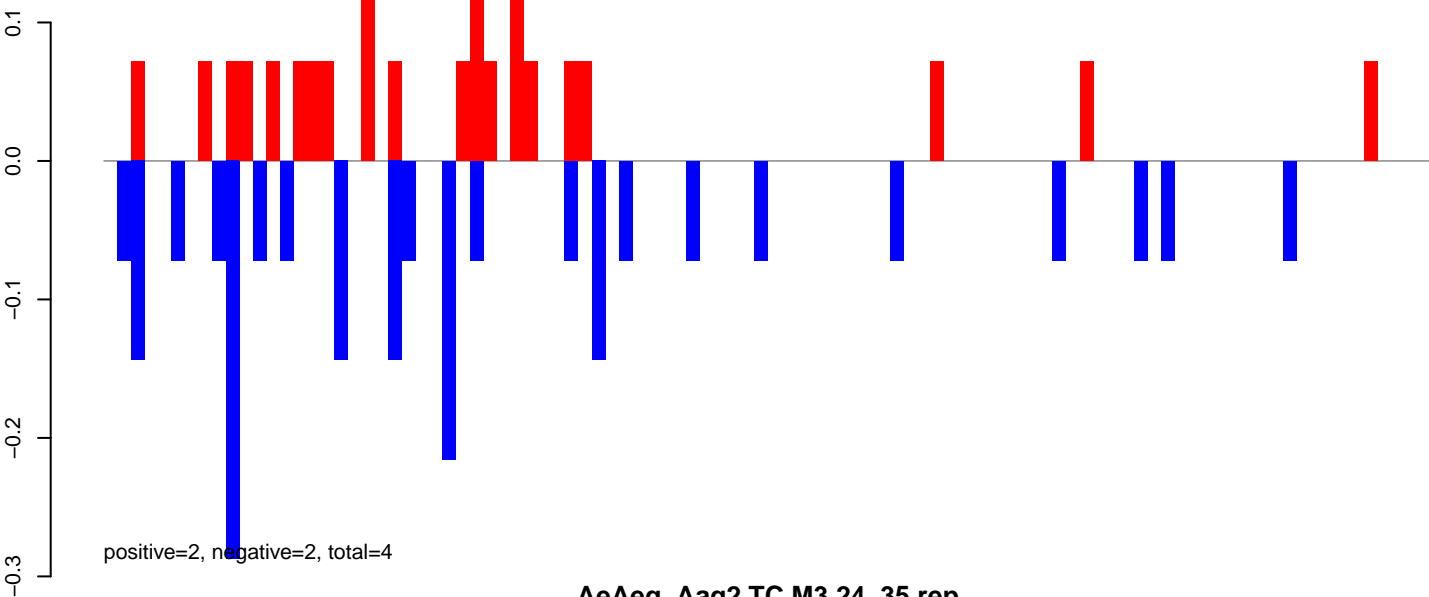

AeAeg_Aag2.TC.M3.24_35.rep

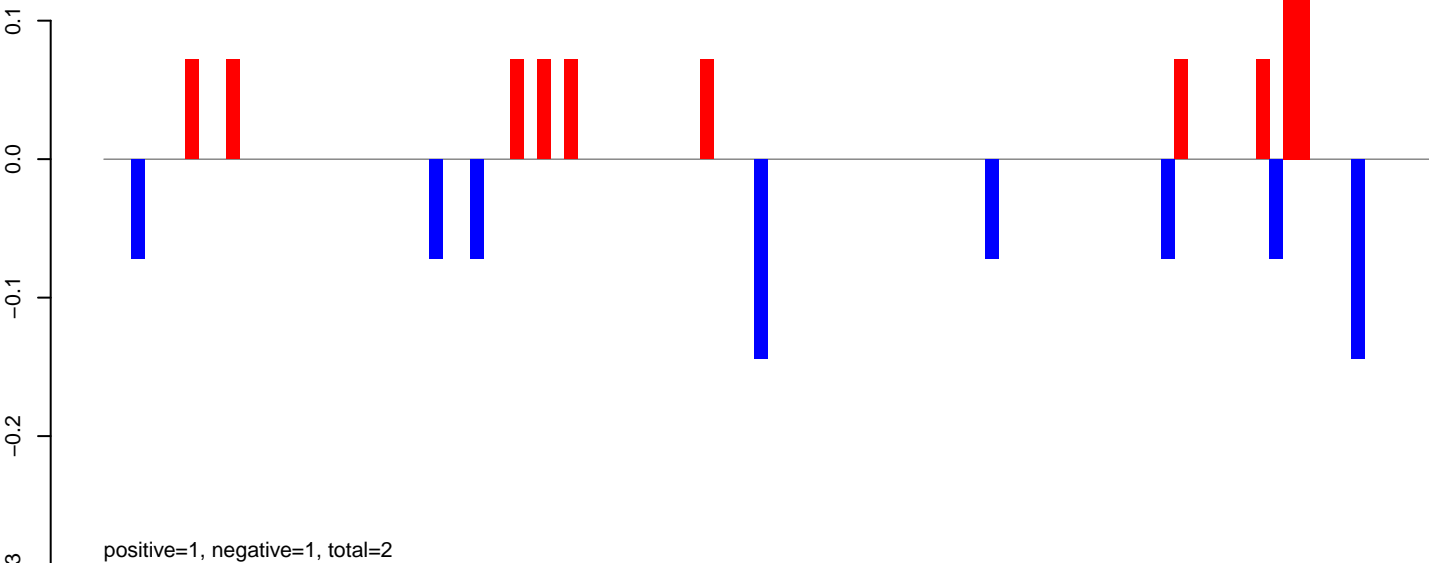

AeAeg_Aag2.TC.M3.rep

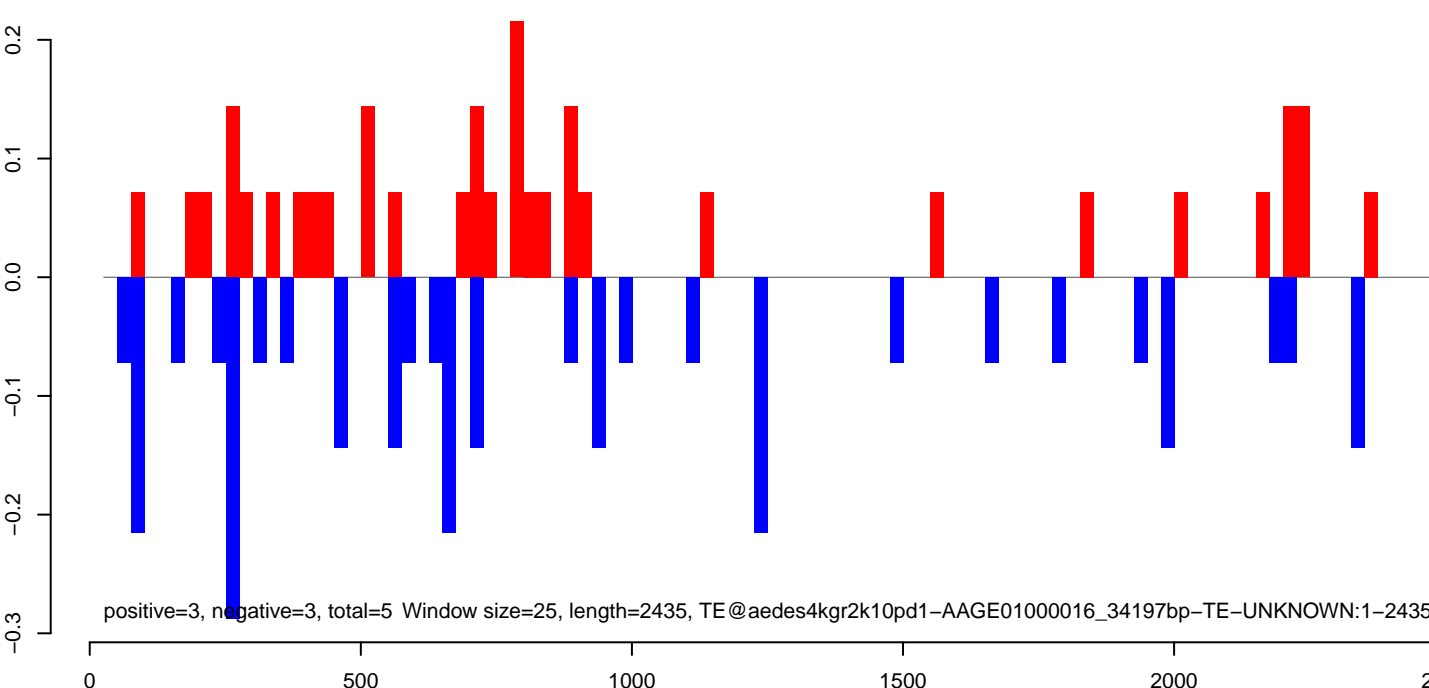

AeAeg_Aag2.TC.M3.18_23.rep

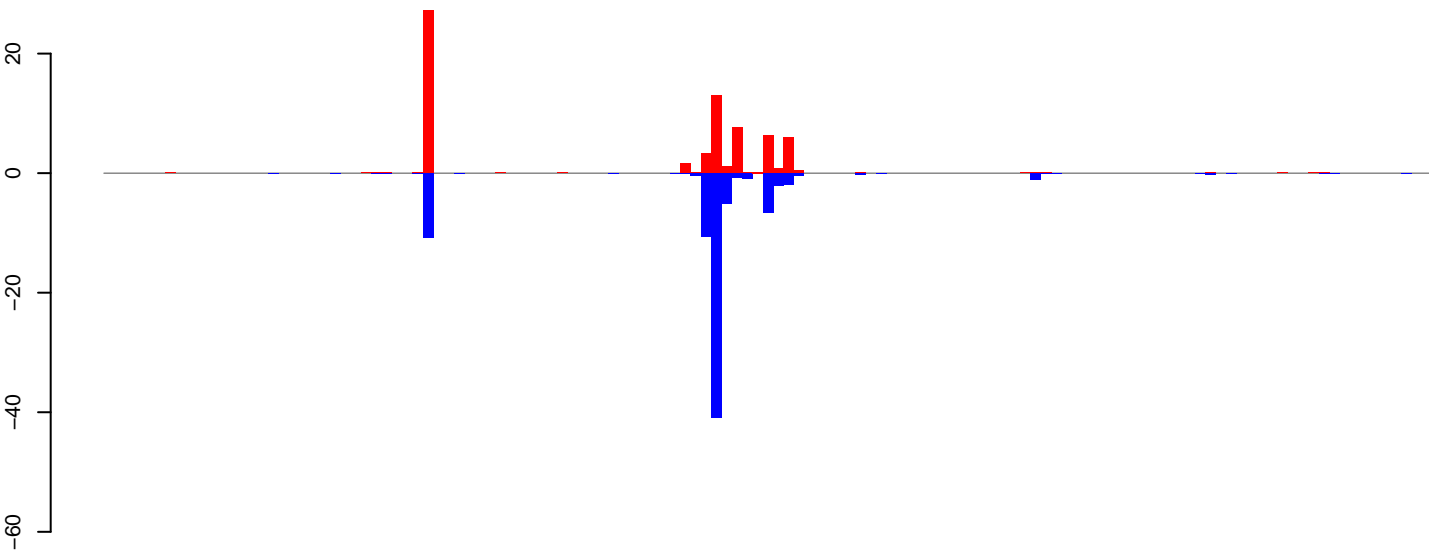

positive=69, negative=83, total=153

AeAeg_Aag2.TC.M3.24_35.rep

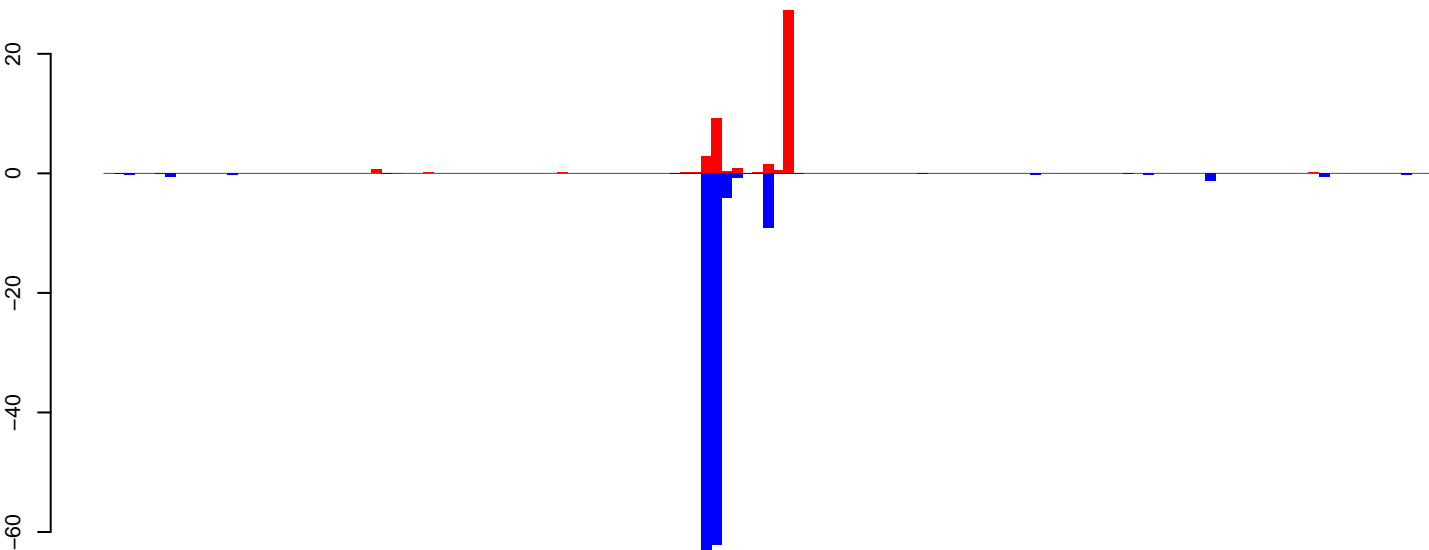

positive=44, negative=154, total=198

AeAeg_Aag2.TC.M3.rep

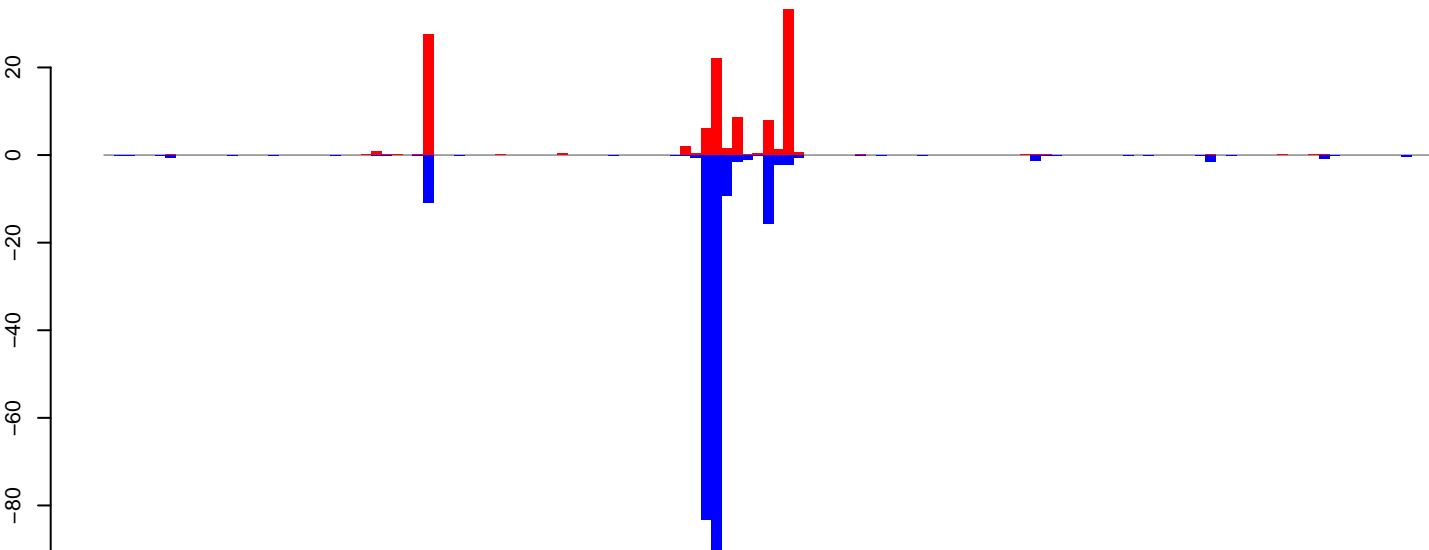

positive=114, negative=237, total=351

Window size=25, length=3206, TE@DNA7-1_AAe:1-3206

0 500 1000 1500 2000 2500 3000

AeAeg_Aag2.TC.M3.18_23.rep

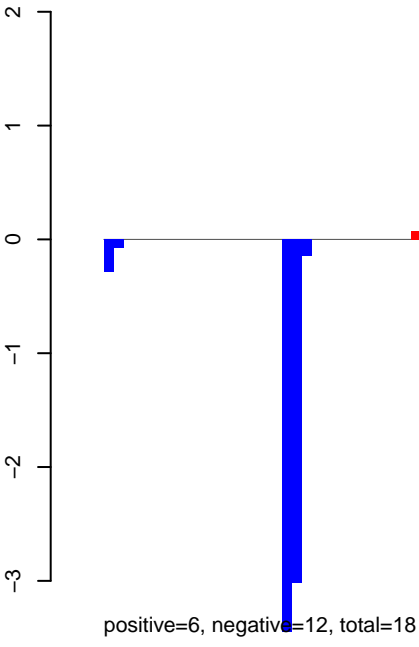

AeAeg_Aag2.TC.M3.24_35.rep

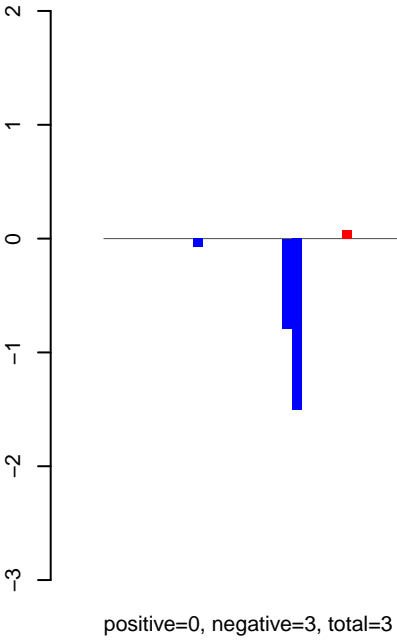

AeAeg_Aag2.TC.M3.rep

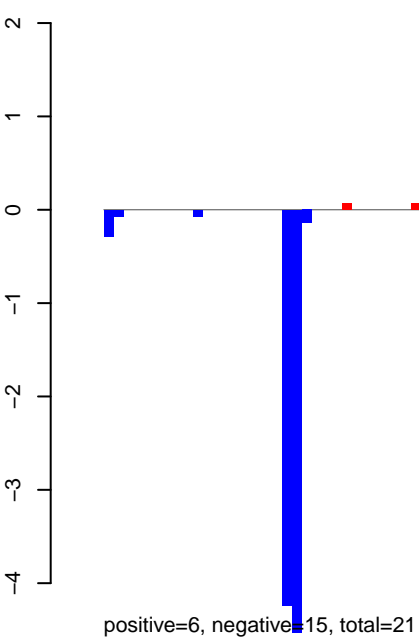

AeAeg_Aag2.TC.M3.18_23.rep

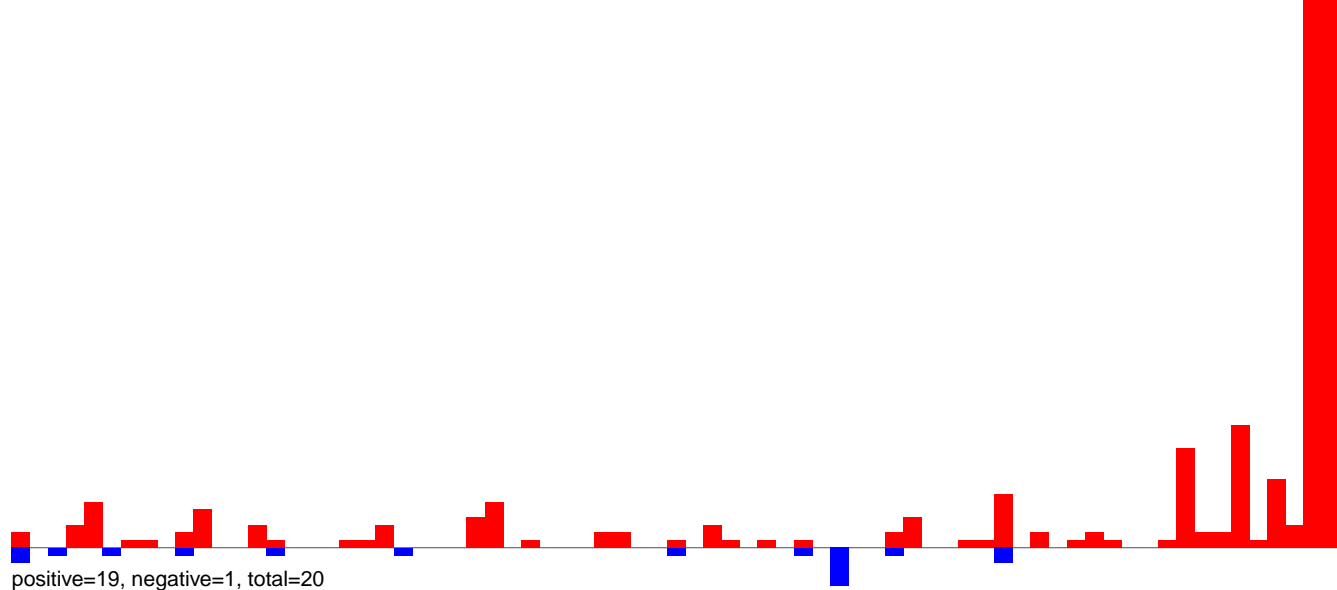

AeAeg_Aag2.TC.M3.24_35.rep

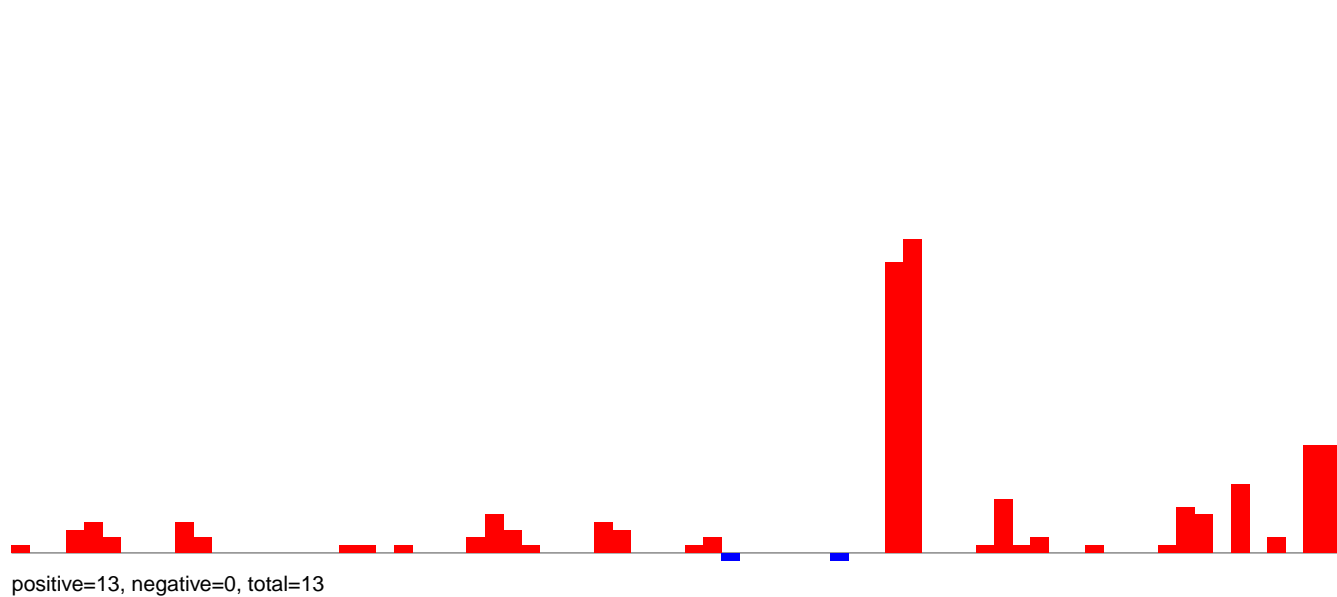

AeAeg_Aag2.TC.M3.rep

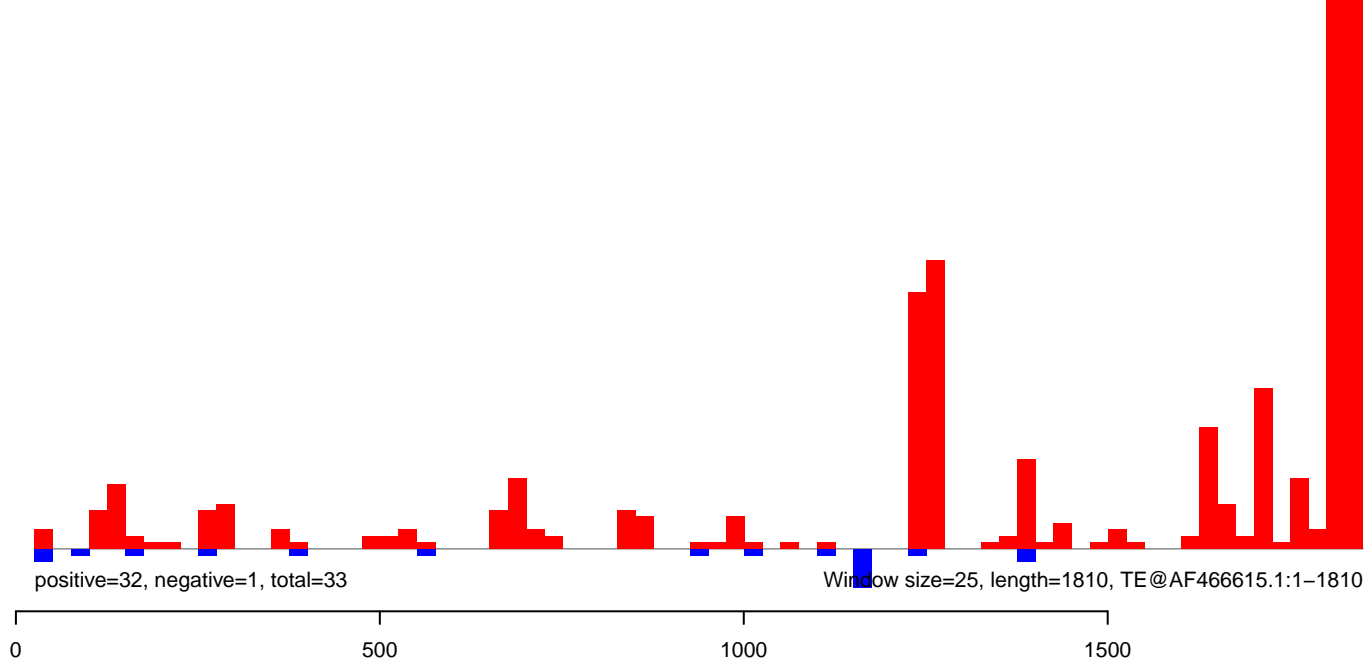

AeAeg_Aag2.TC.M3.18_23.rep

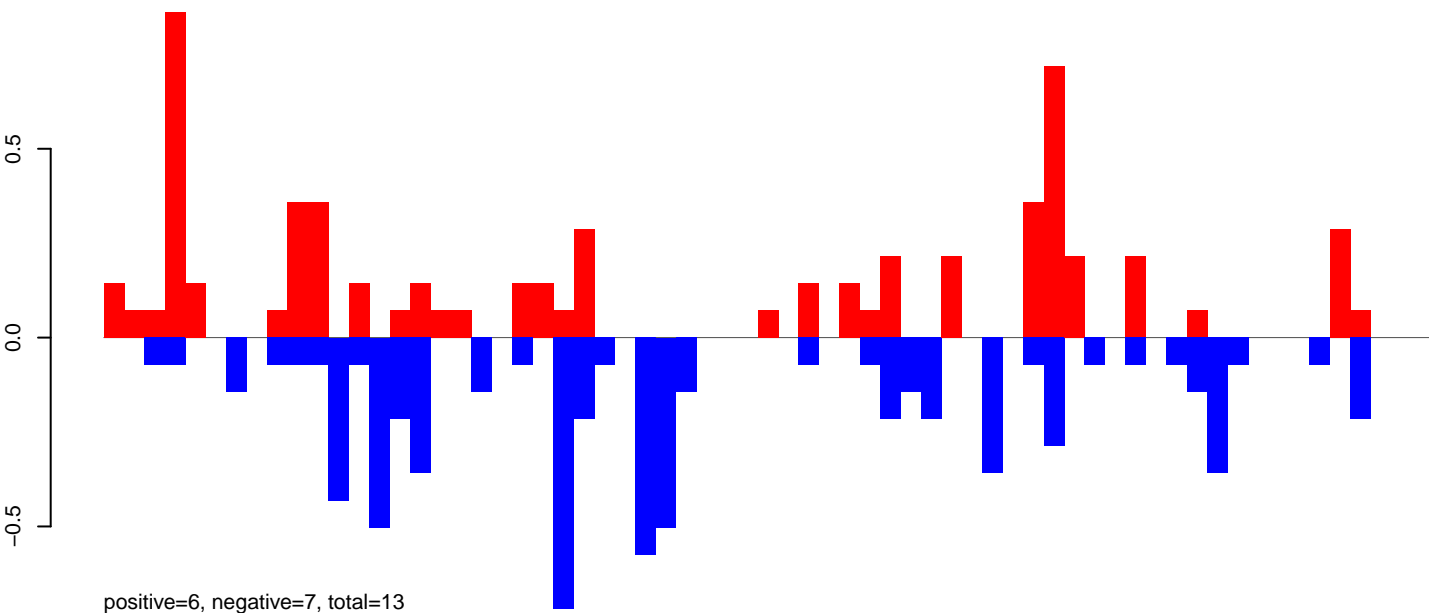

AeAeg_Aag2.TC.M3.24_35.rep

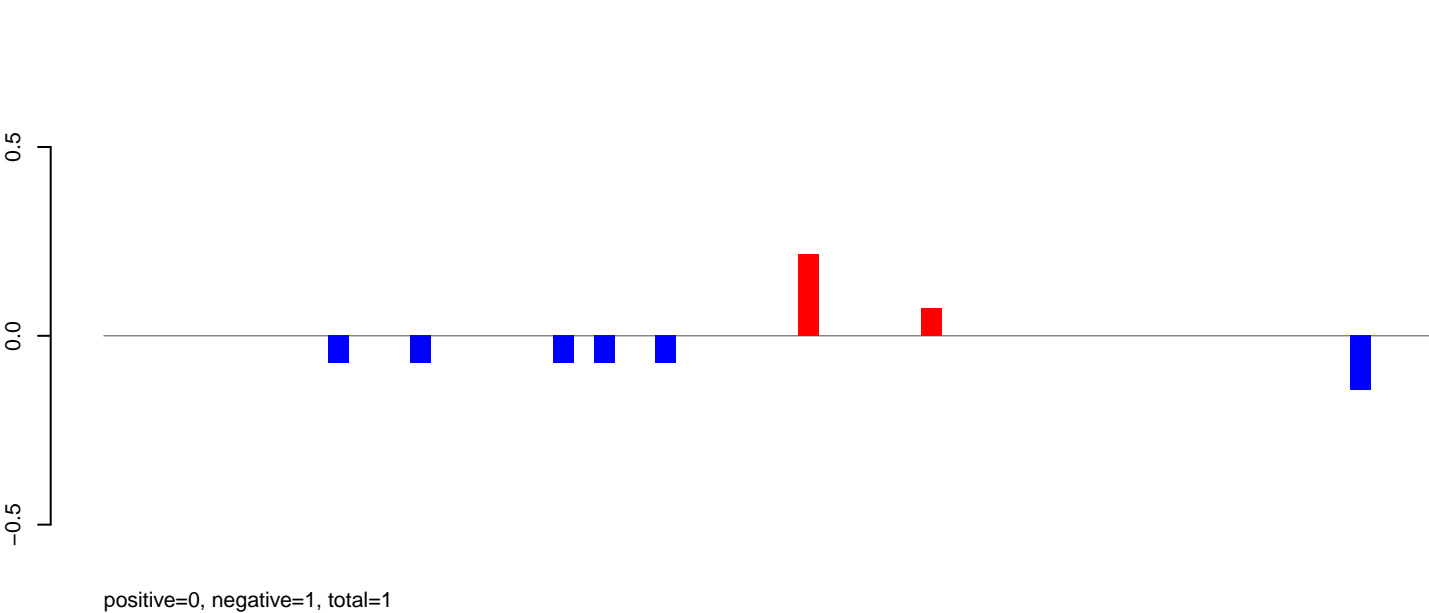

AeAeg_Aag2.TC.M3.rep

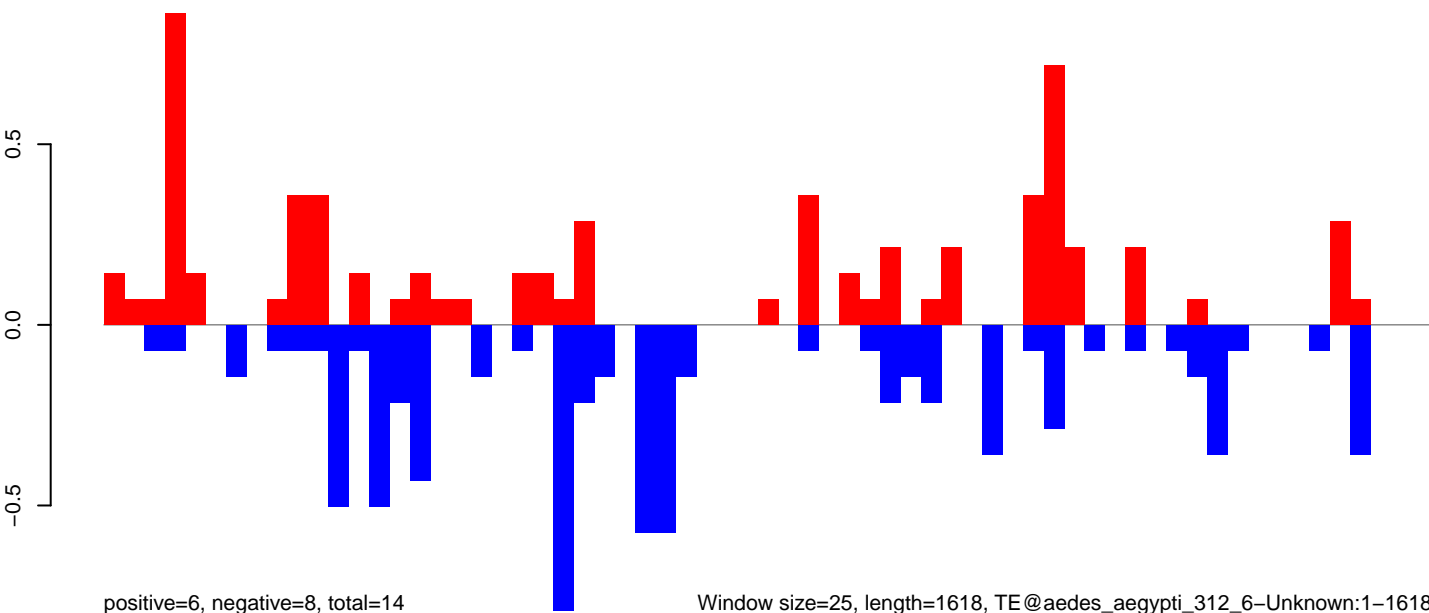

Window size=25, length=1618, TE@aedes_aegypti_312_6-Unknown:1-1618

0 500 1000 1500

AeAeg_Aag2.TC.M3.18_23.rep

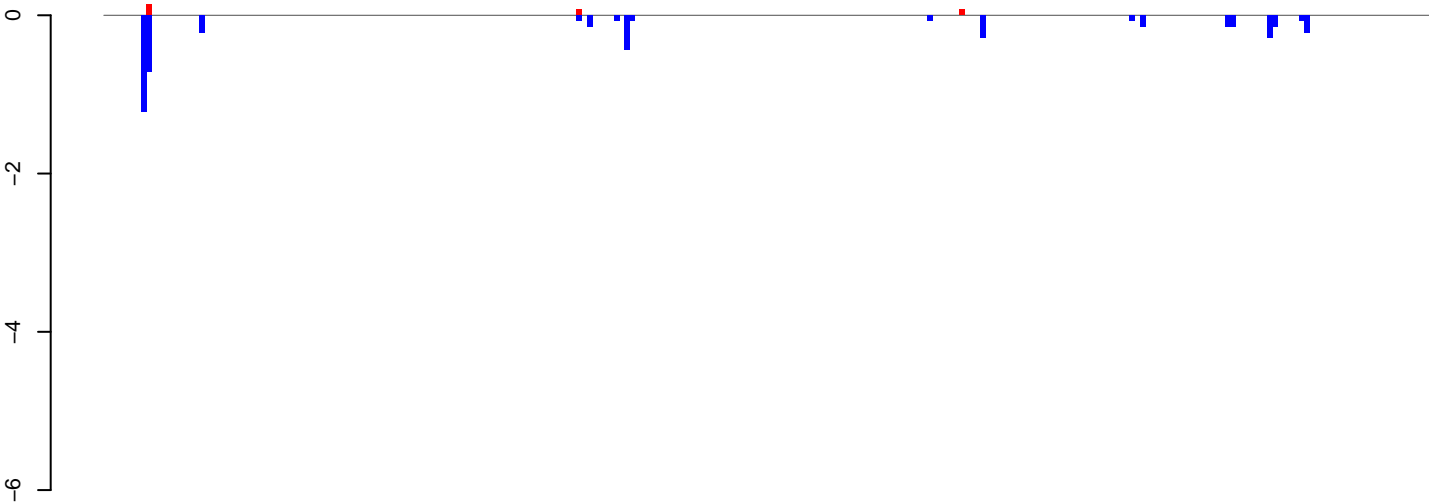

positive=0, negative=5, total=5

AeAeg_Aag2.TC.M3.24_35.rep

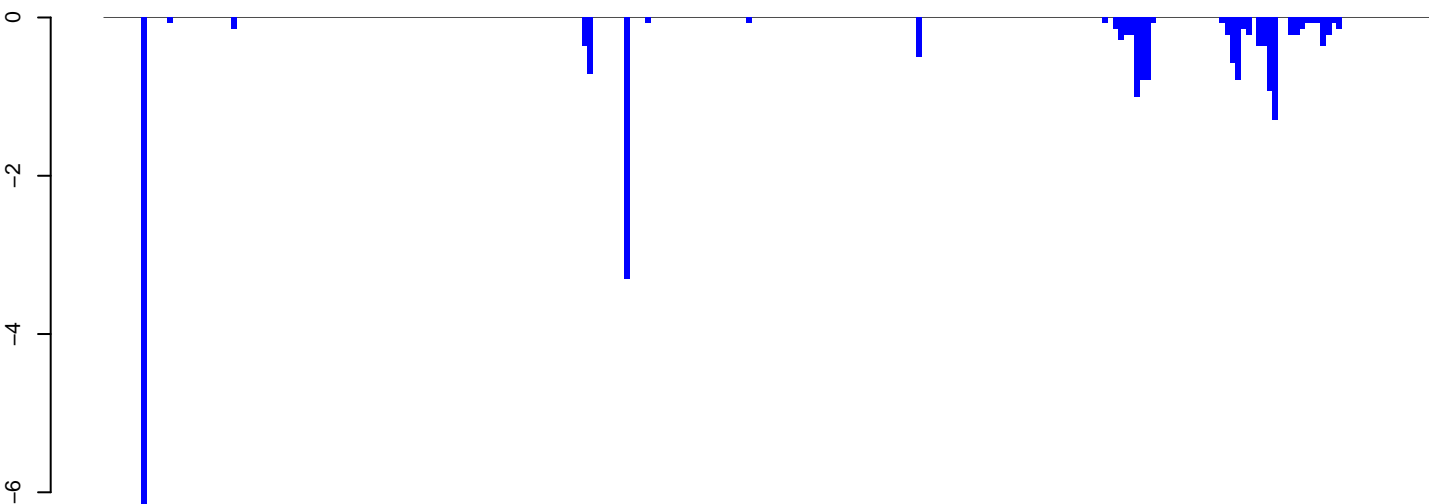

positive=0, negative=23, total=23

AeAeg_Aag2.TC.M3.rep

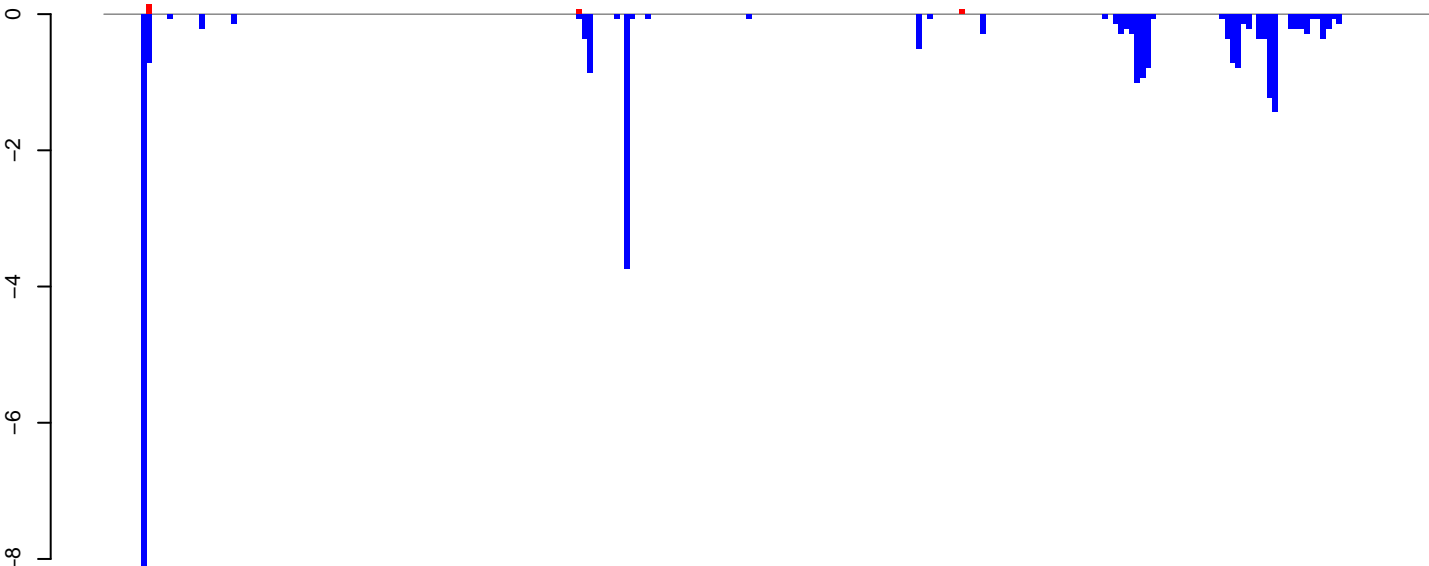

positive=0, negative=27, total=28

Window size=25, length=6242, TE@TF000427-Ty3_gypsy_Ele130:1-6242

0 1000 2000 3000 4000 5000 6000

AeAeg_Aag2.TC.M3.18_23.rep

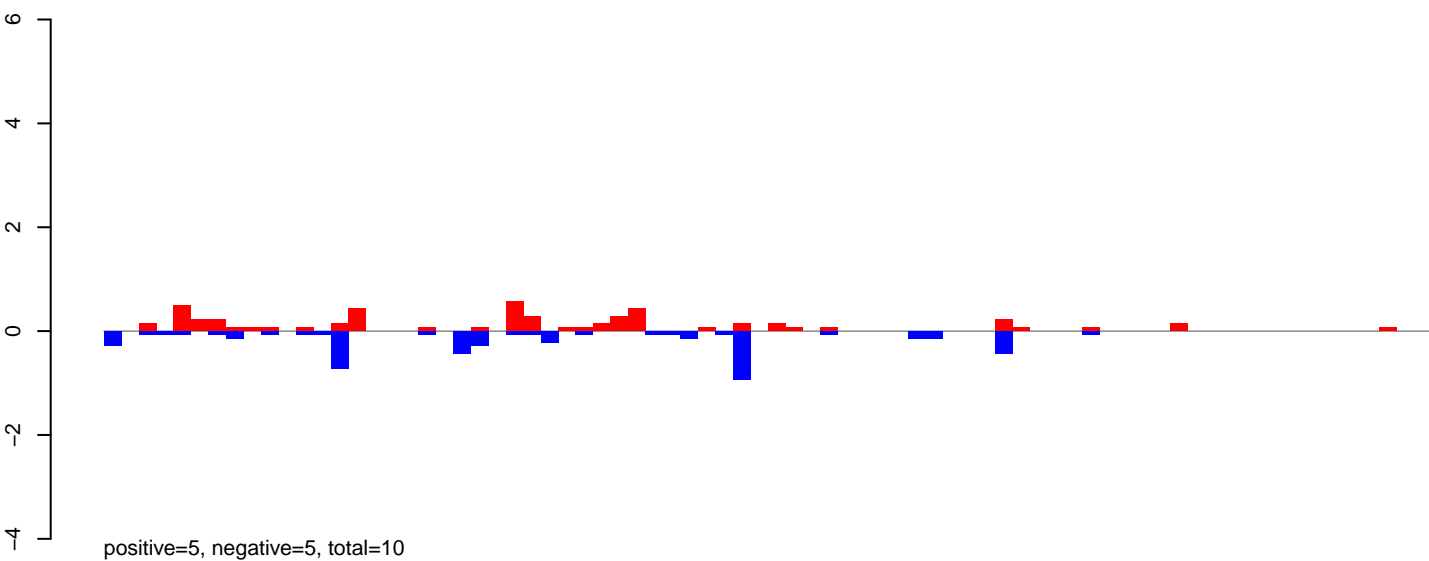

AeAeg_Aag2.TC.M3.24_35.rep

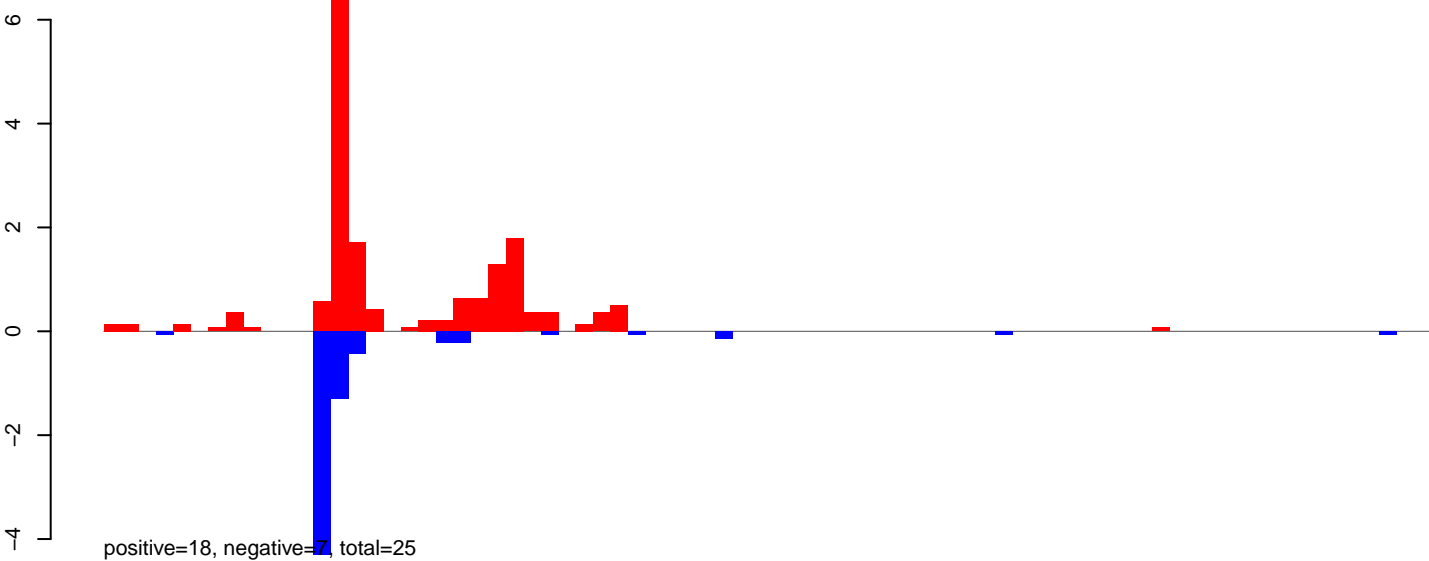

AeAeg_Aag2.TC.M3.rep

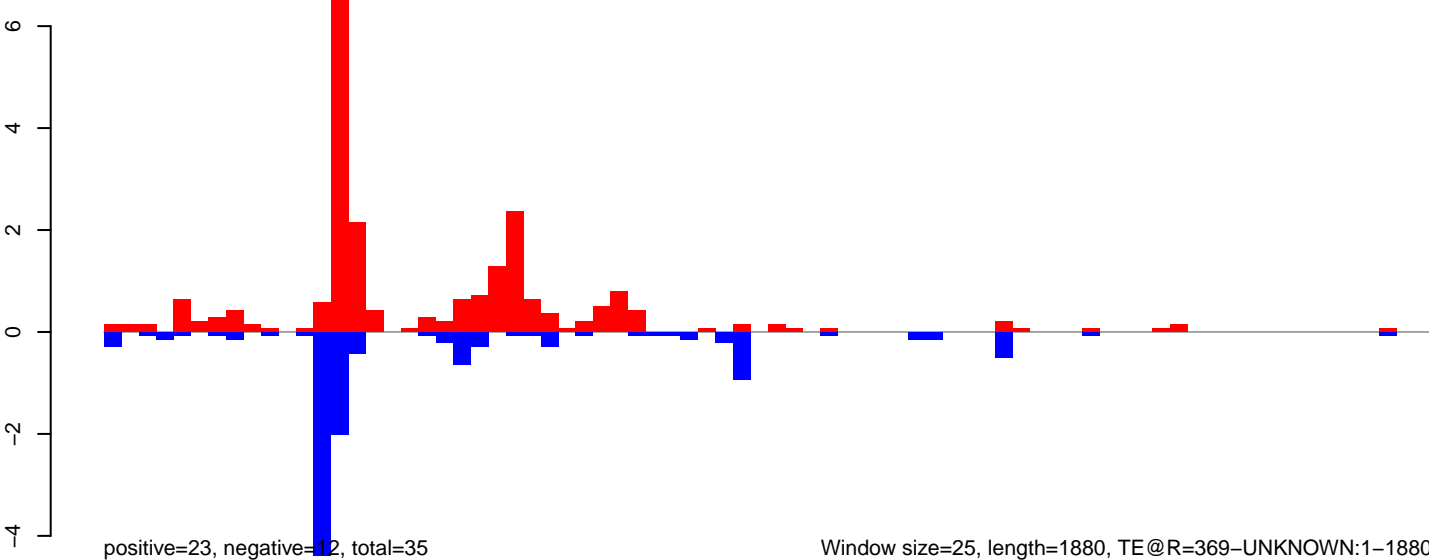

Window size=25, length=1880, TE@R=369-UNKNOWN:1-1880

AeAeg_Aag2.TC.M3.18_23.rep

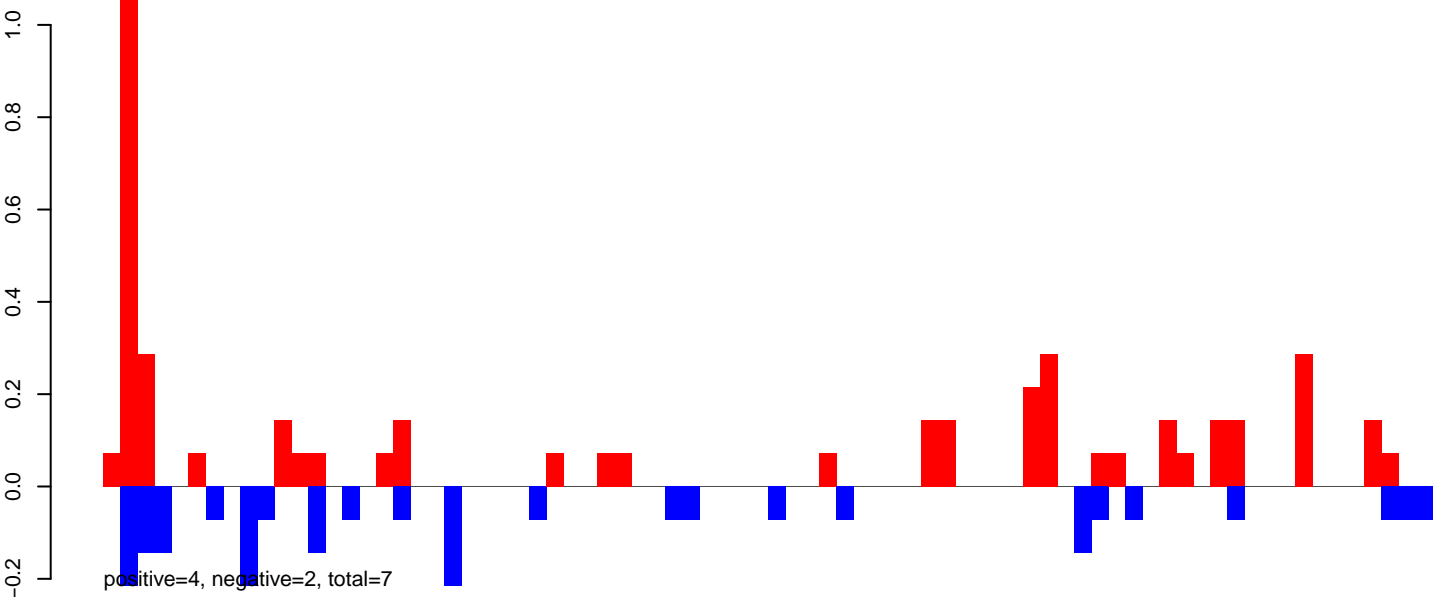

AeAeg_Aag2.TC.M3.24_35.rep

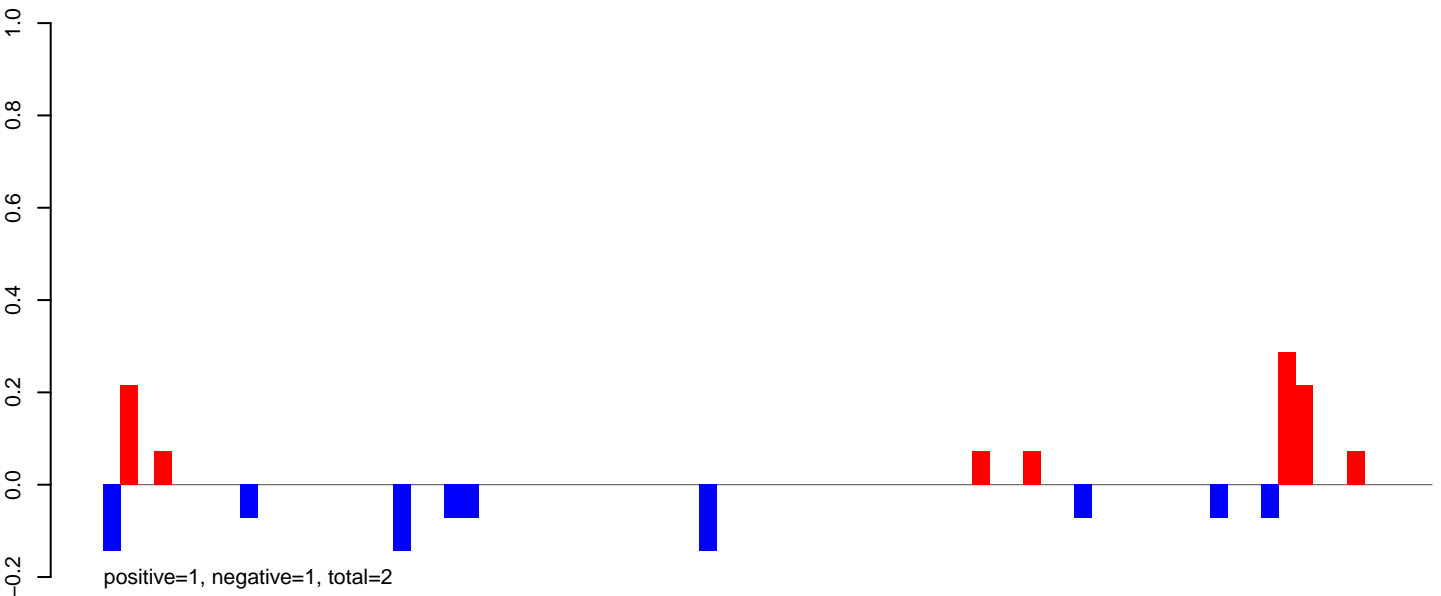

AeAeg_Aag2.TC.M3.rep

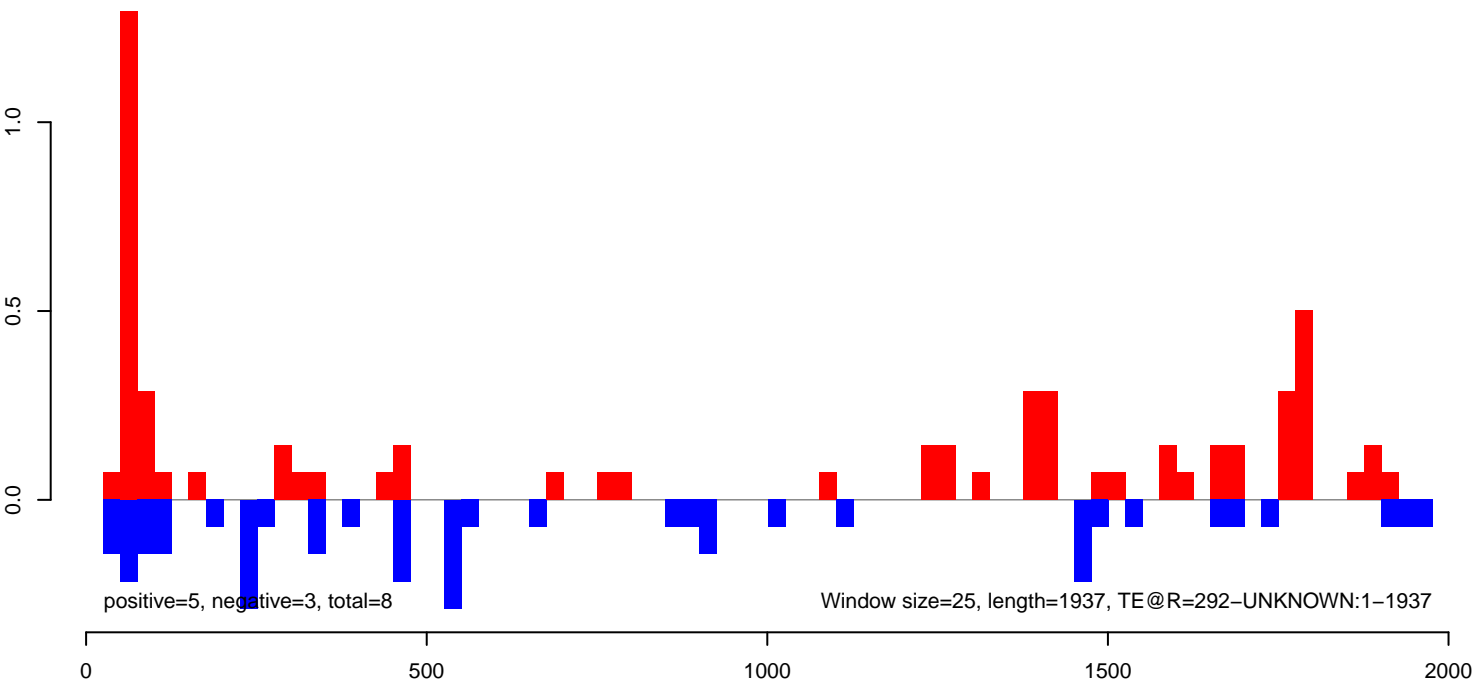

AeAeg_Aag2.TC.M3.18_23.rep

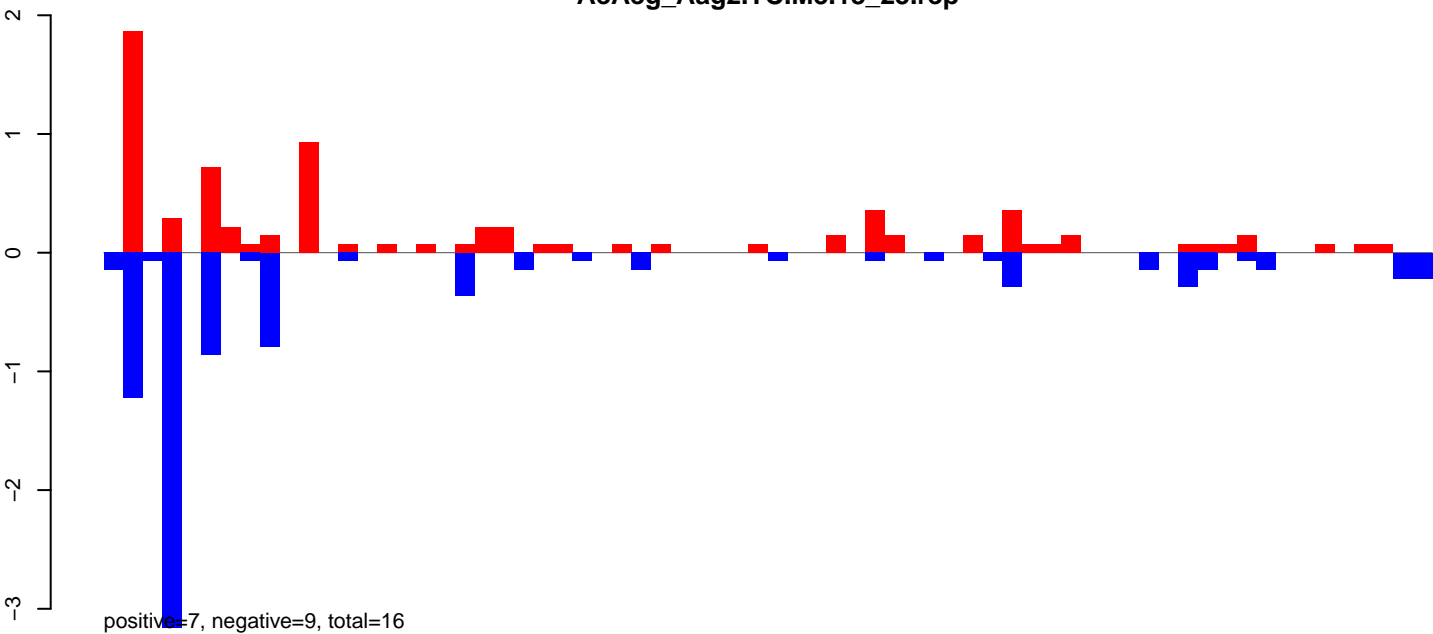

AeAeg_Aag2.TC.M3.24_35.rep

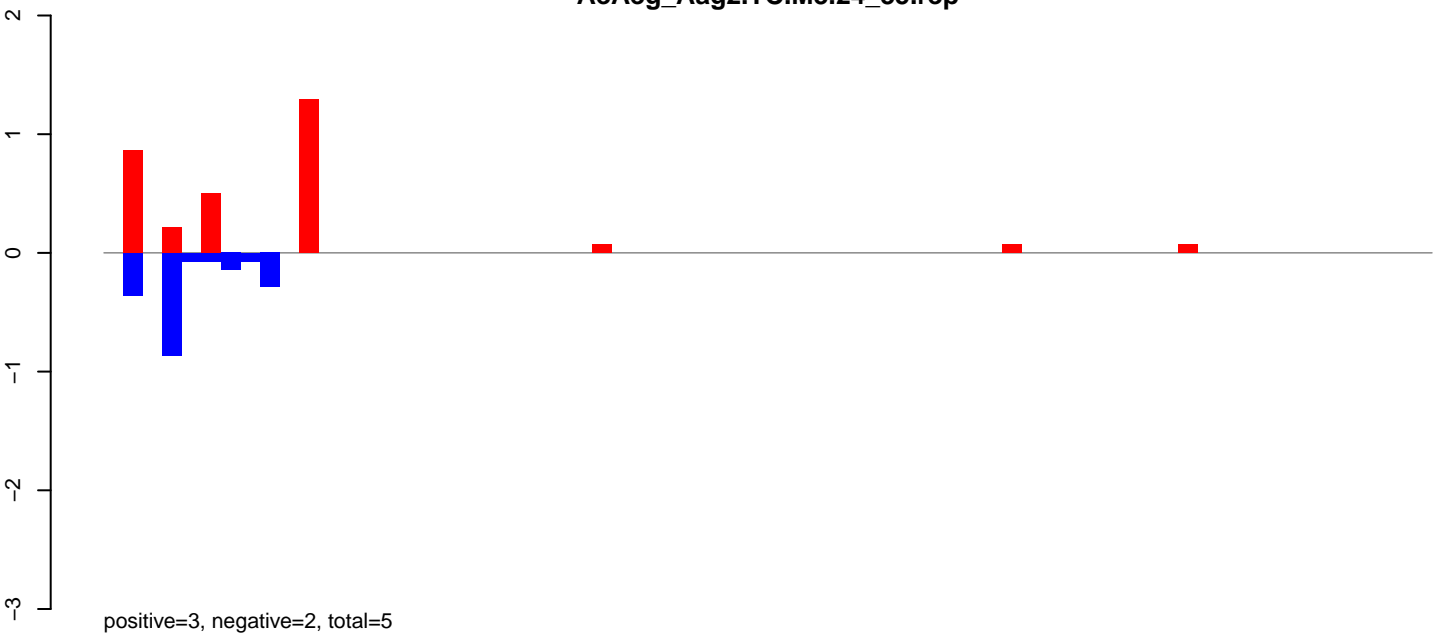

AeAeg_Aag2.TC.M3.rep

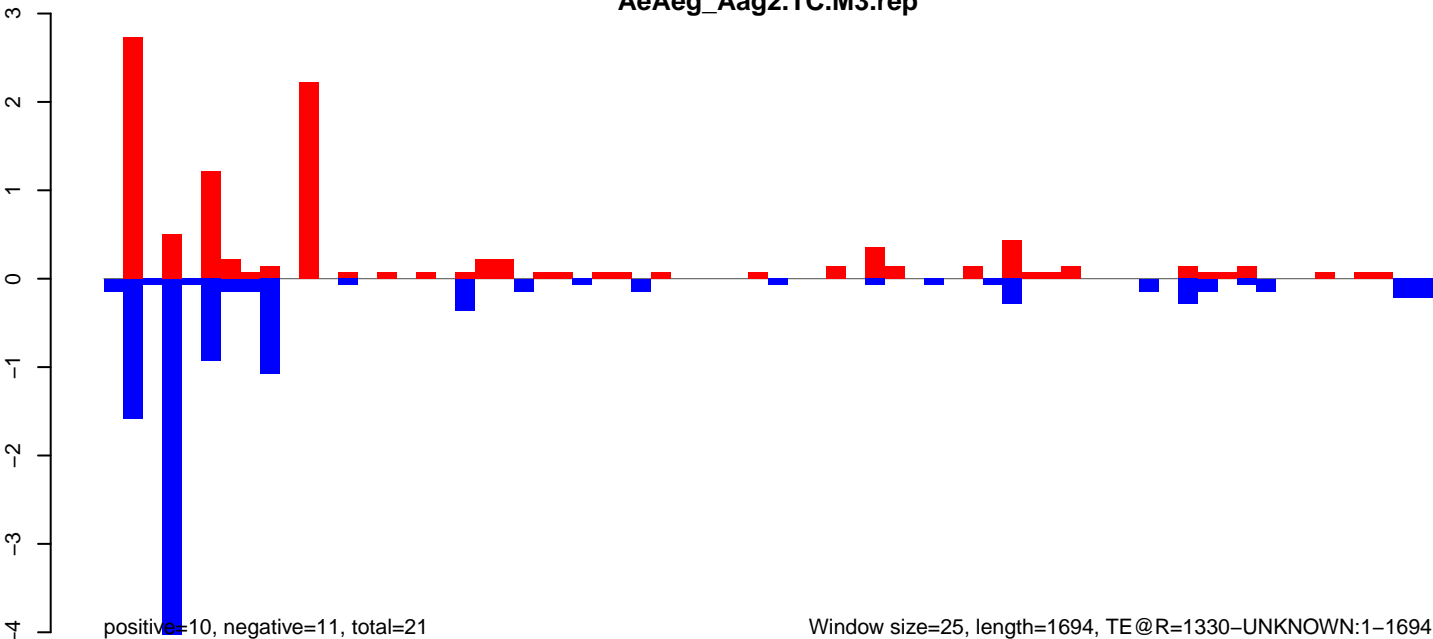

Window size=25, length=1694, TE @R=1330-UNKNOWN:1-1694

AeAeg_Aag2.TC.M3.18_23.rep

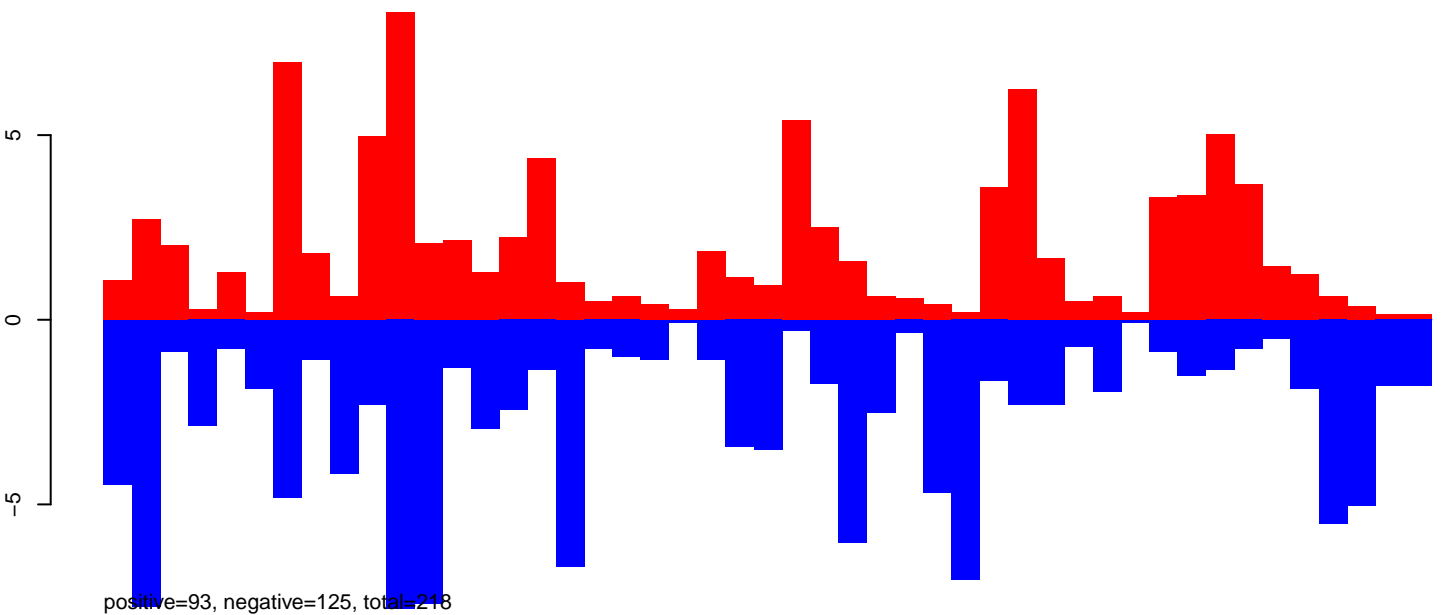

AeAeg_Aag2.TC.M3.24_35.rep

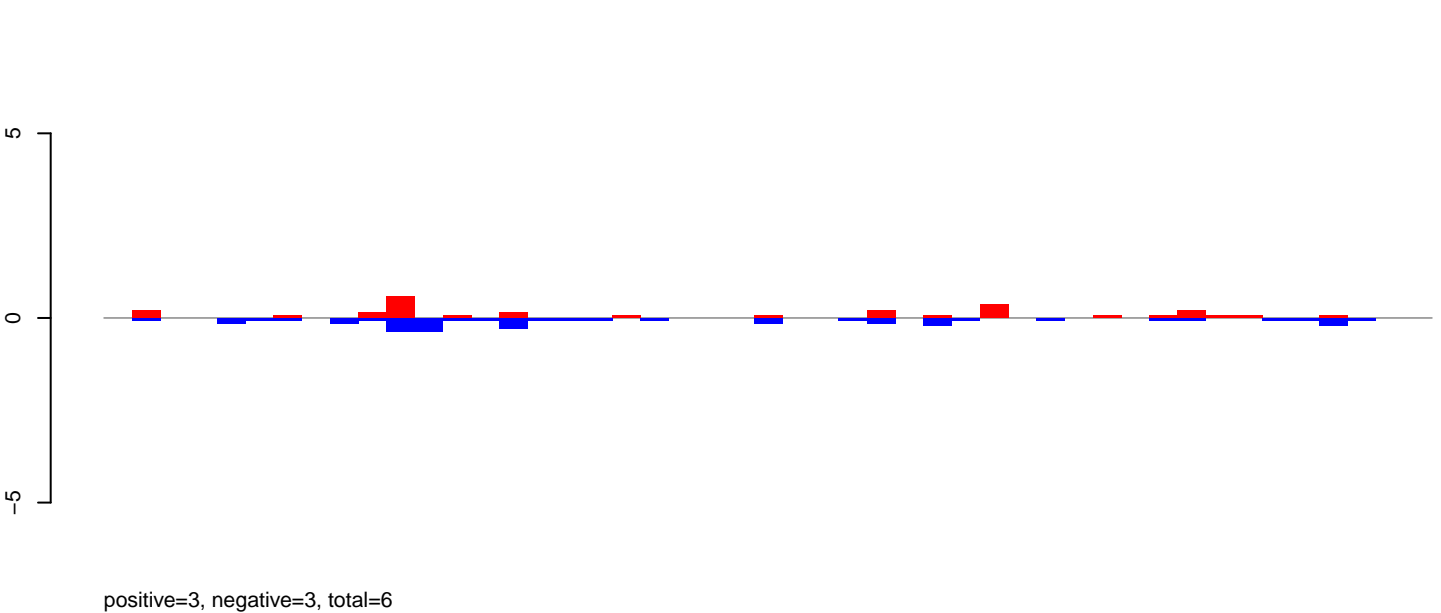

AeAeg_Aag2.TC.M3.rep

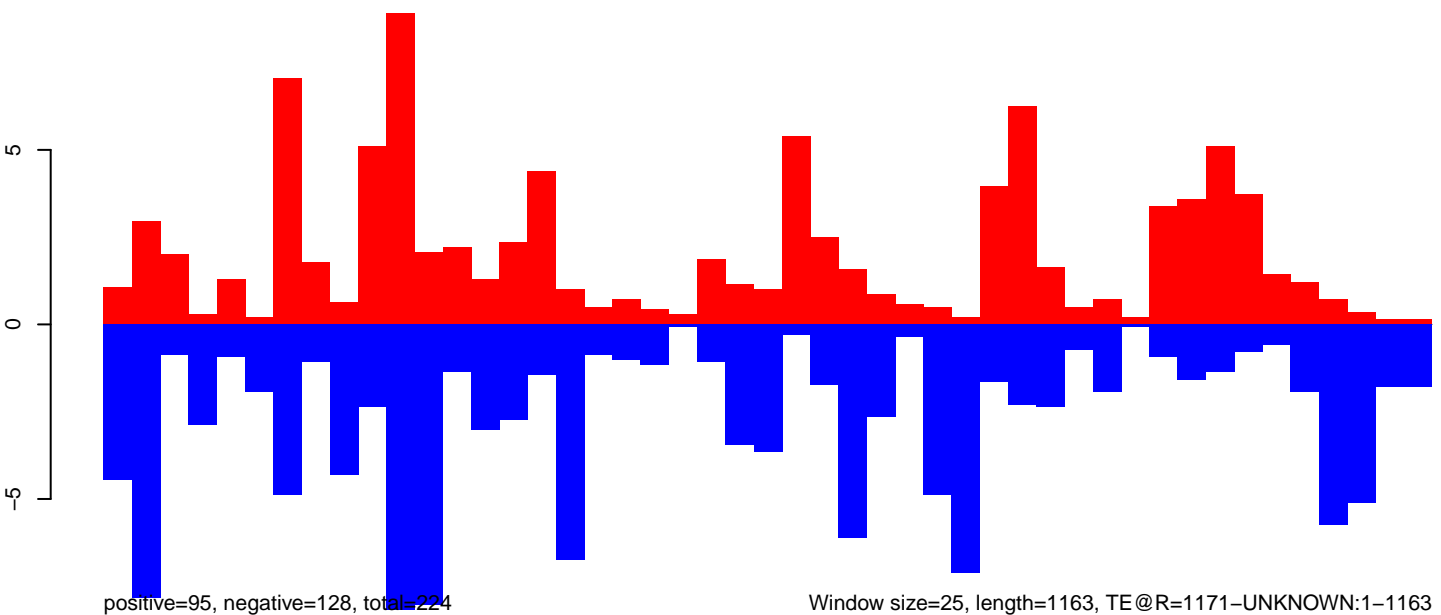

AeAeg_Aag2.TC.M3.18_23.rep

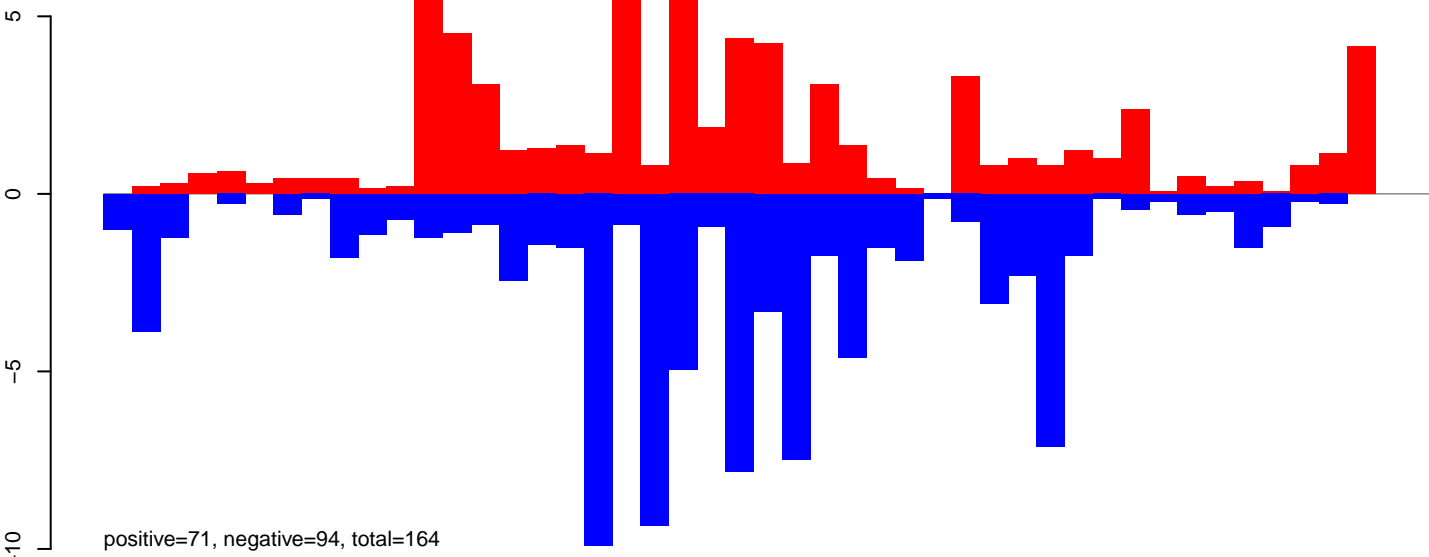

AeAeg_Aag2.TC.M3.24_35.rep

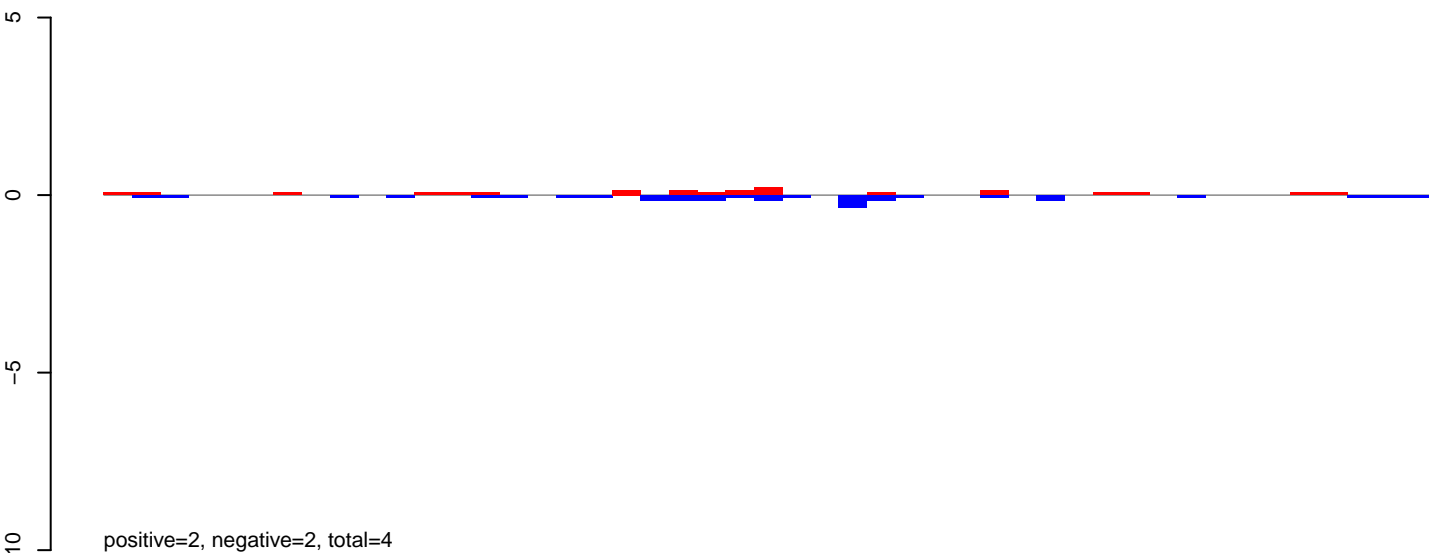

AeAeg_Aag2.TC.M3.rep

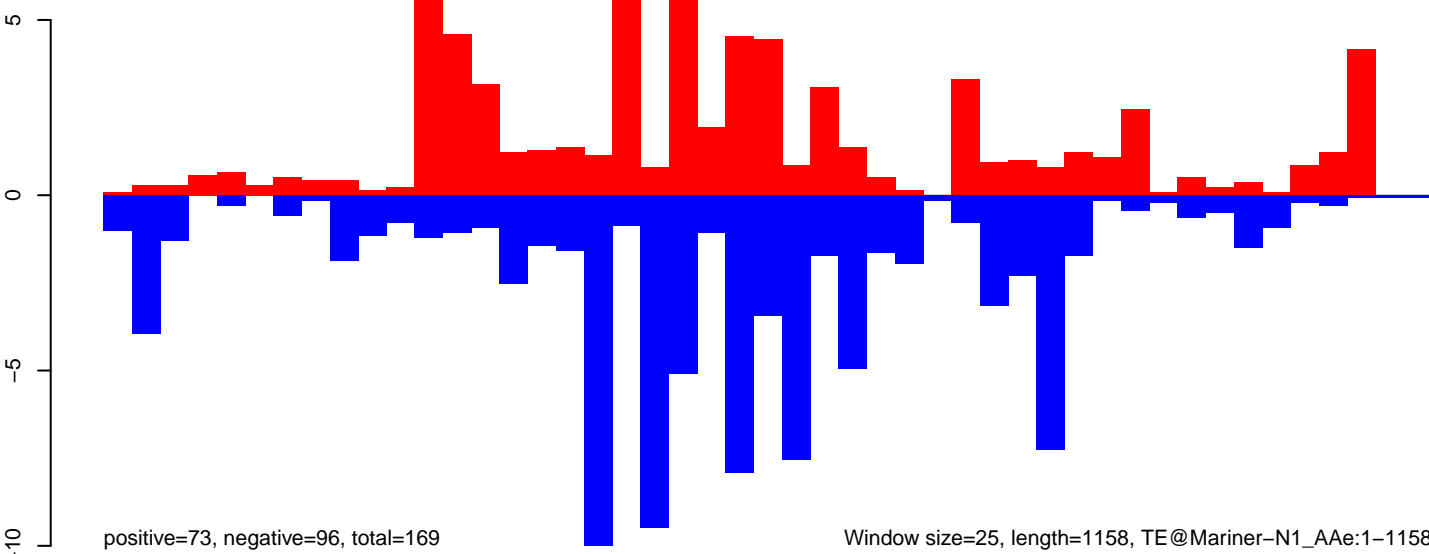

AeAeg_Aag2.TC.M3.18_23.rep

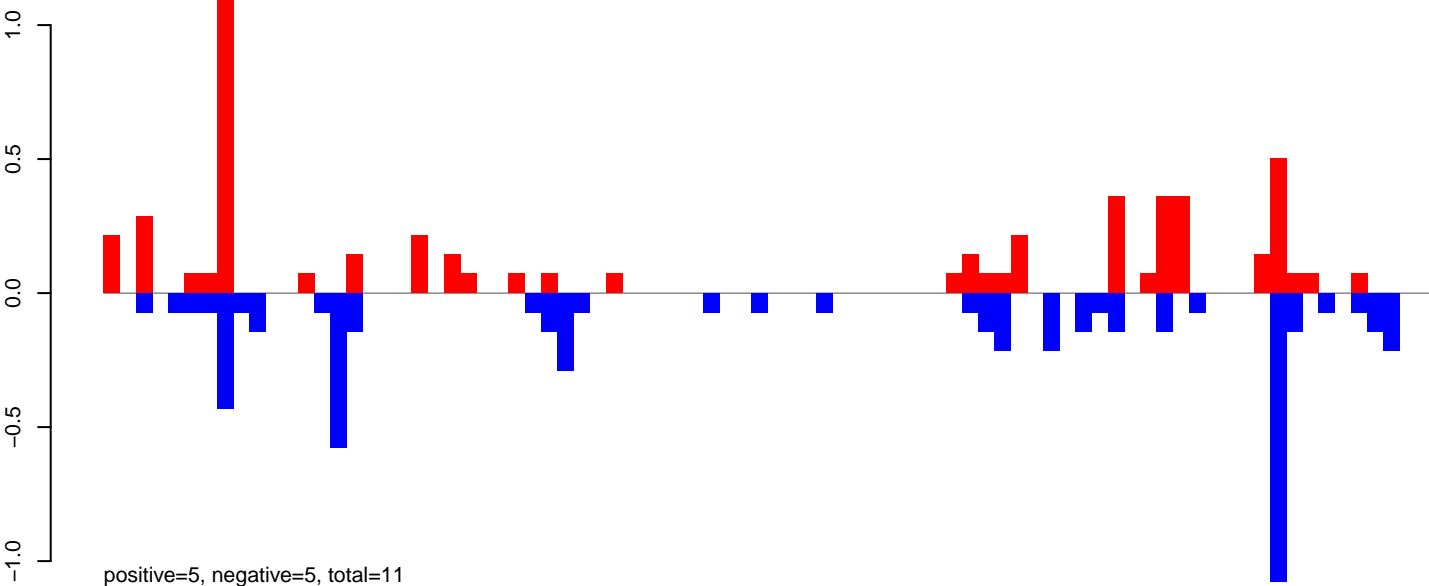

AeAeg_Aag2.TC.M3.24_35.rep

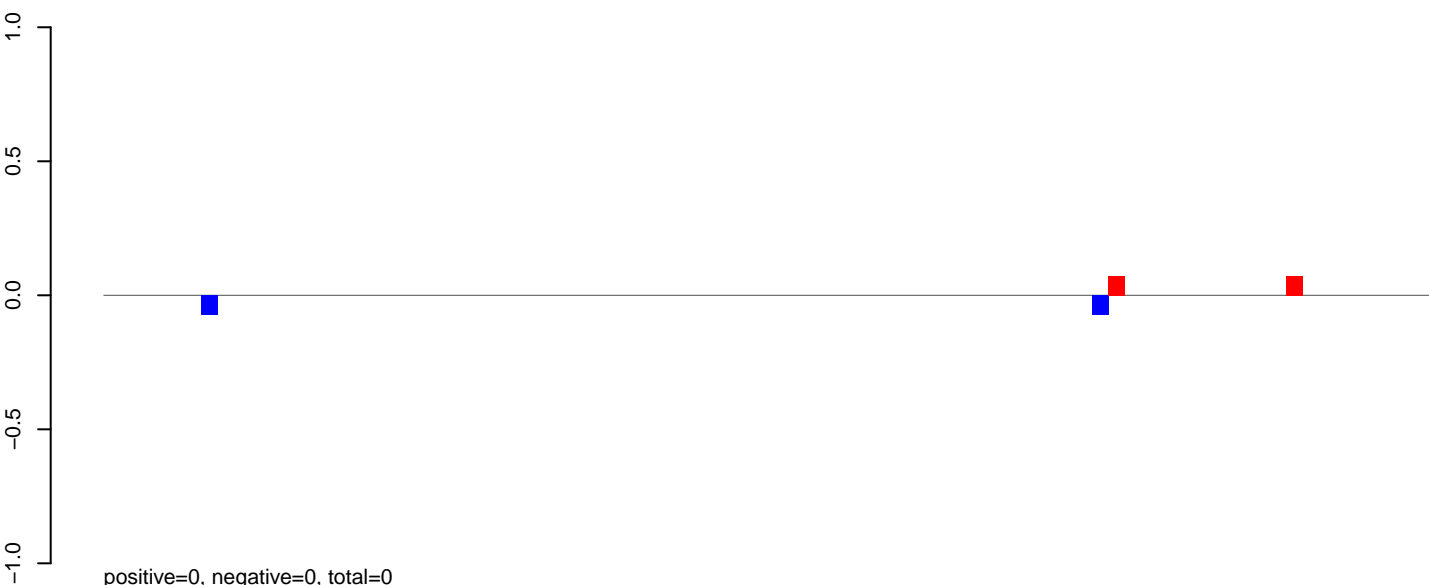

AeAeg_Aag2.TC.M3.rep

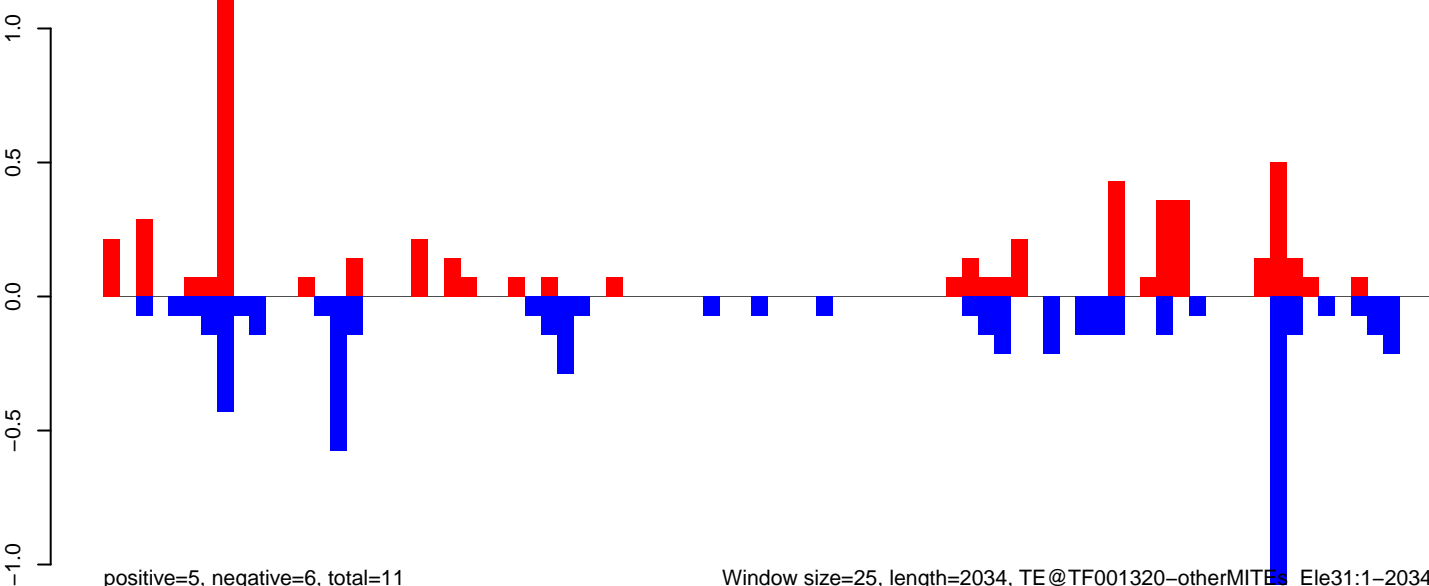

AeAeg_Aag2.TC.M3.18_23.rep

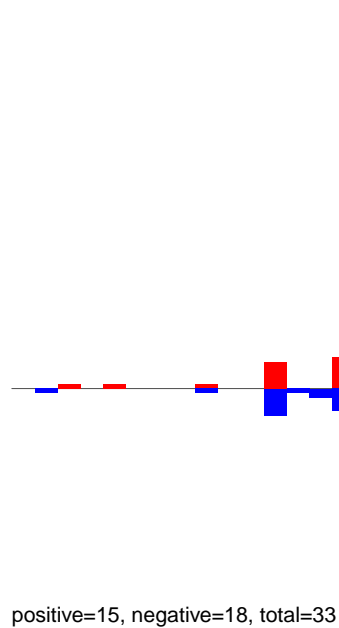

AeAeg_Aag2.TC.M3.24_35.rep

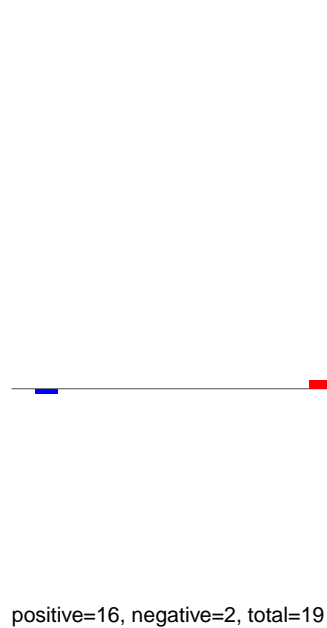

AeAeg_Aag2.TC.M3.rep

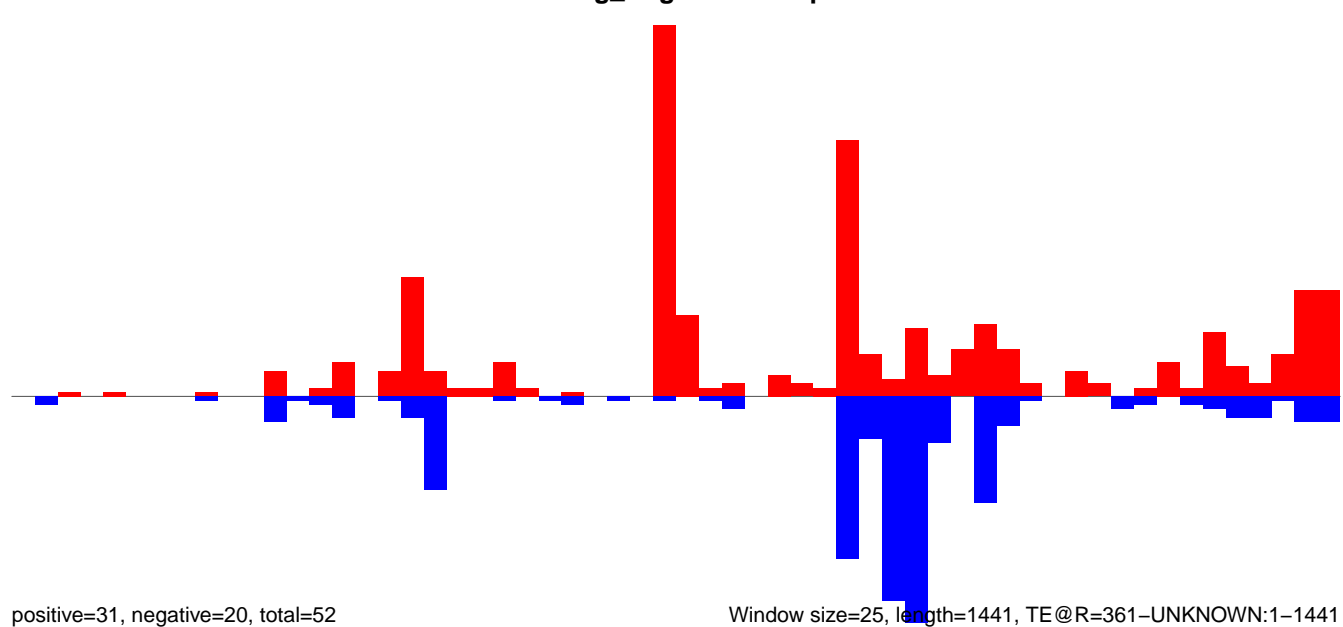

AeAeg_Aag2.TC.M3.18_23.rep

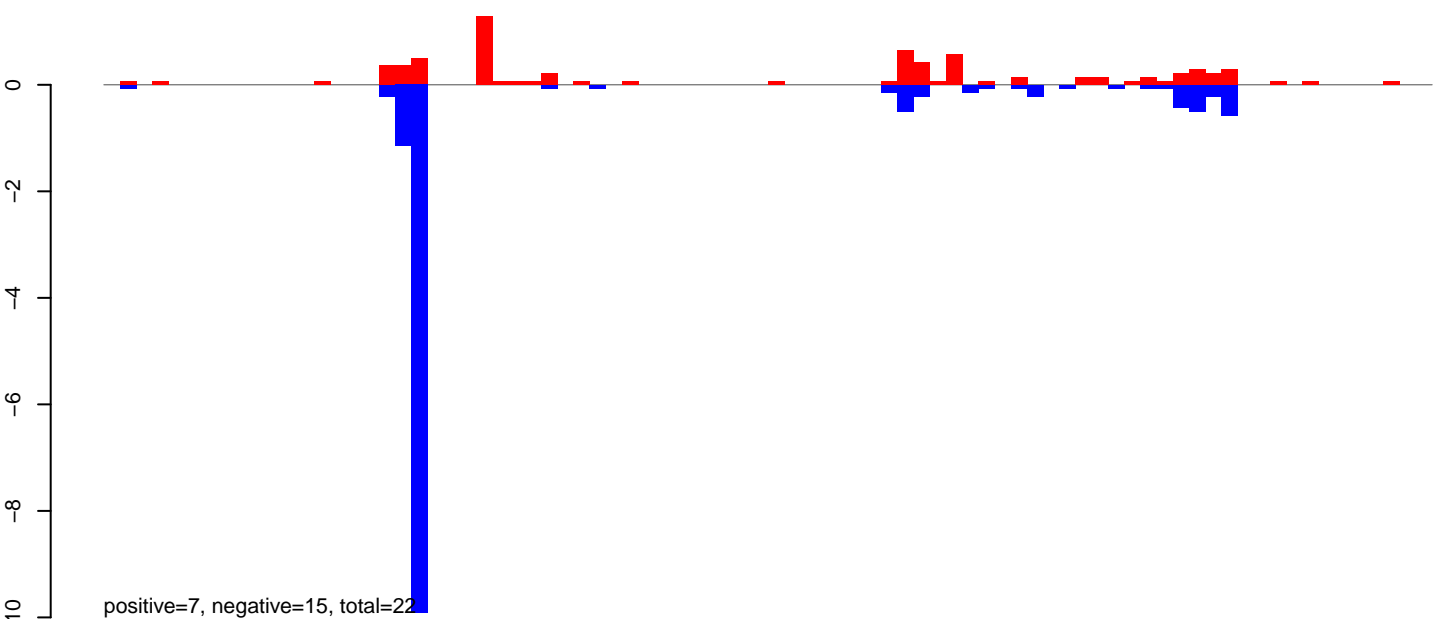

AeAeg_Aag2.TC.M3.24_35.rep

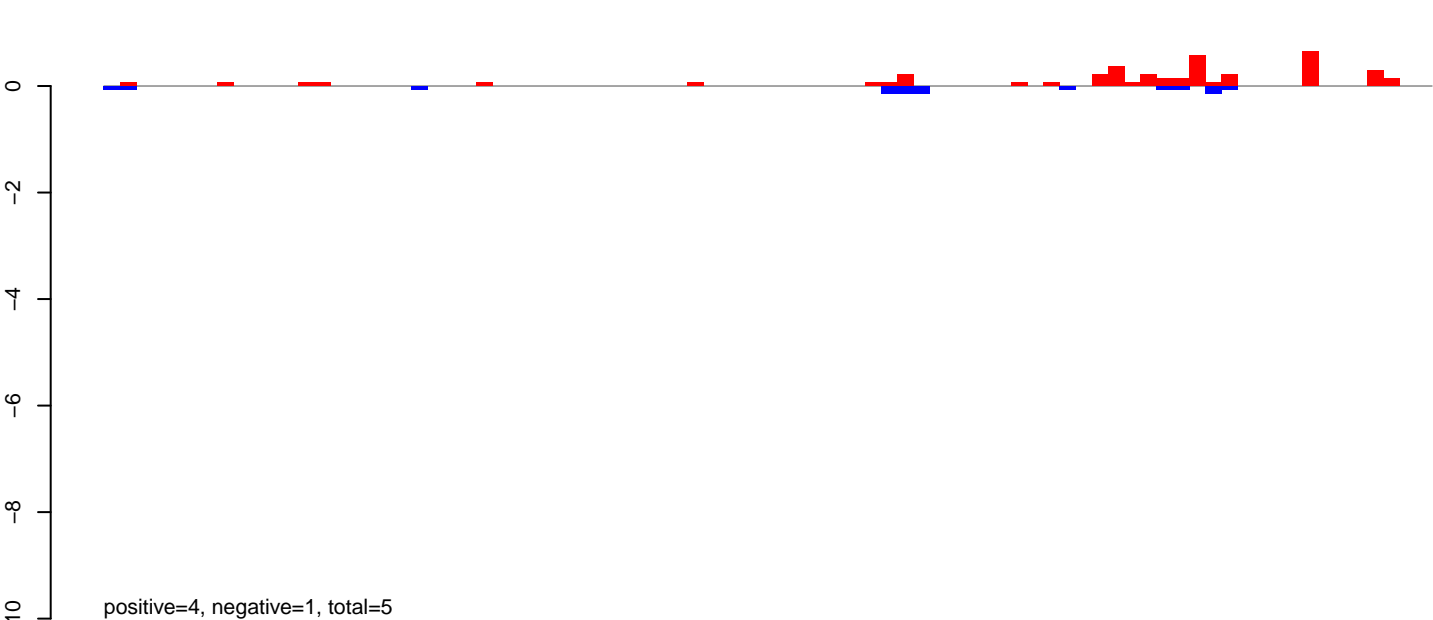

AeAeg_Aag2.TC.M3.rep

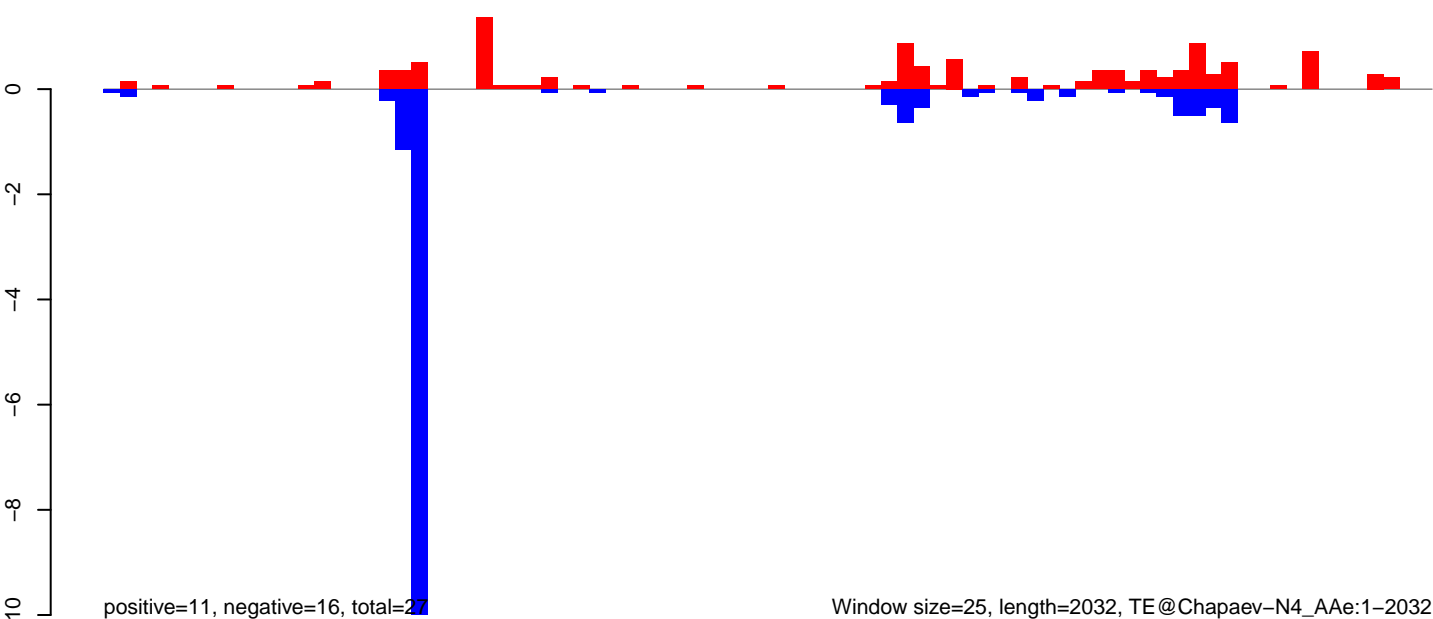

AeAeg_Aag2.TC.M3.18_23.rep

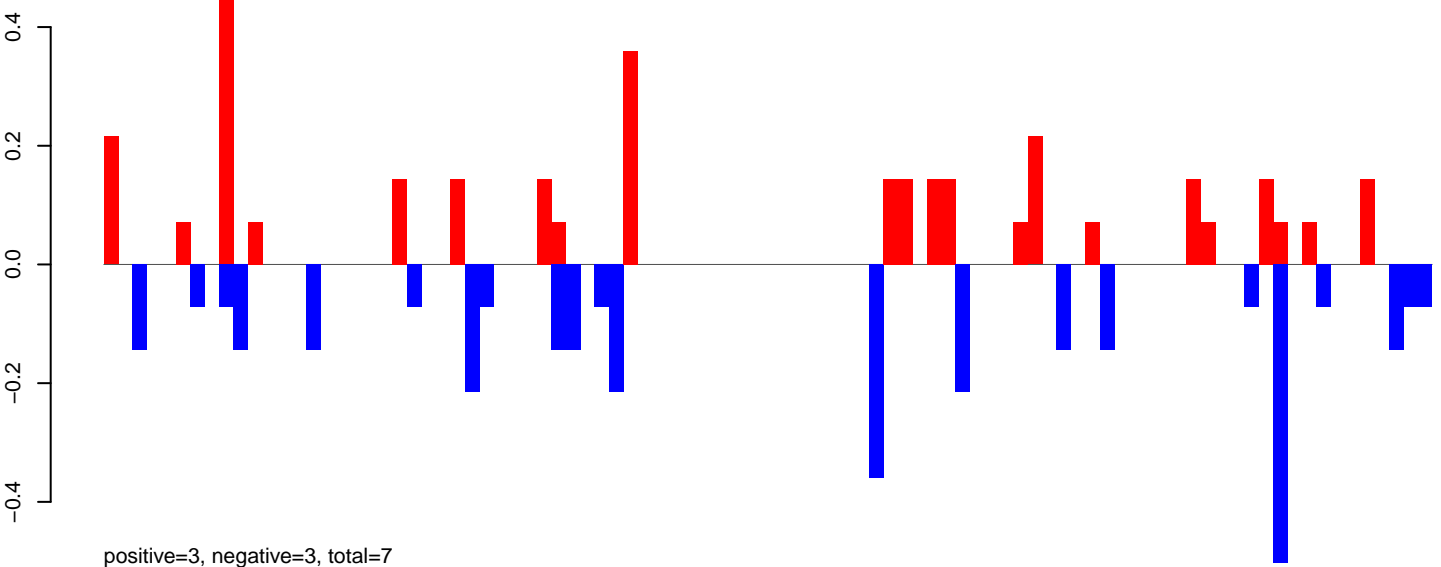

AeAeg_Aag2.TC.M3.24_35.rep

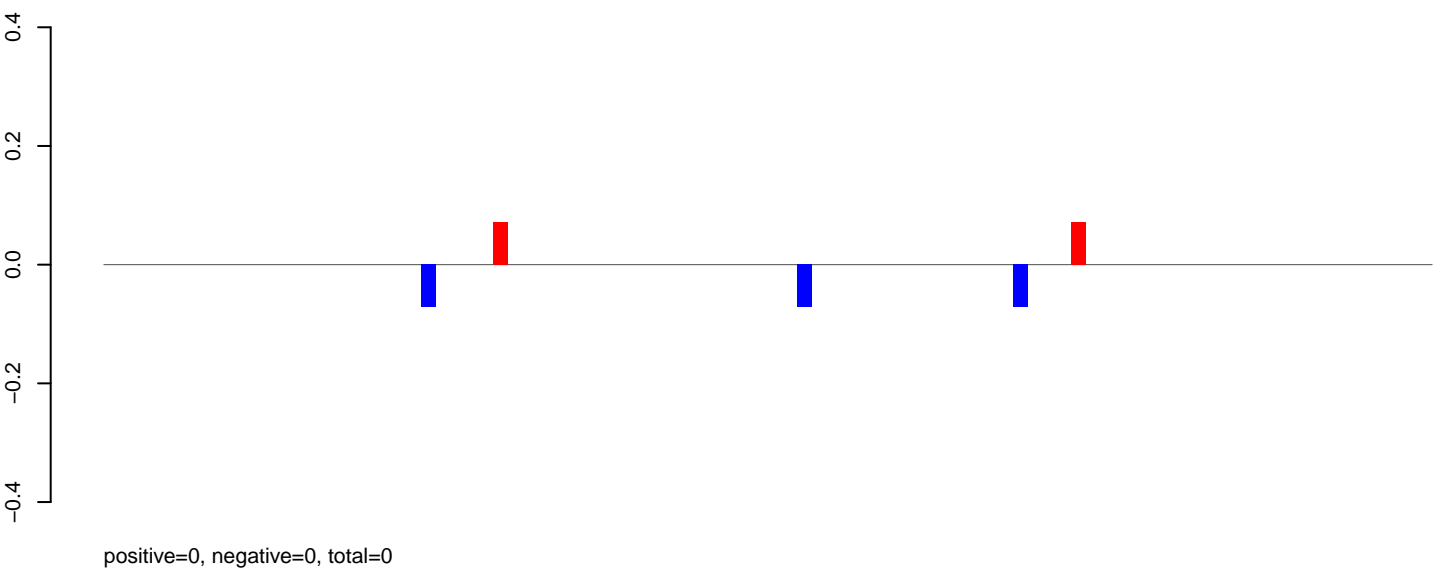

AeAeg_Aag2.TC.M3.rep

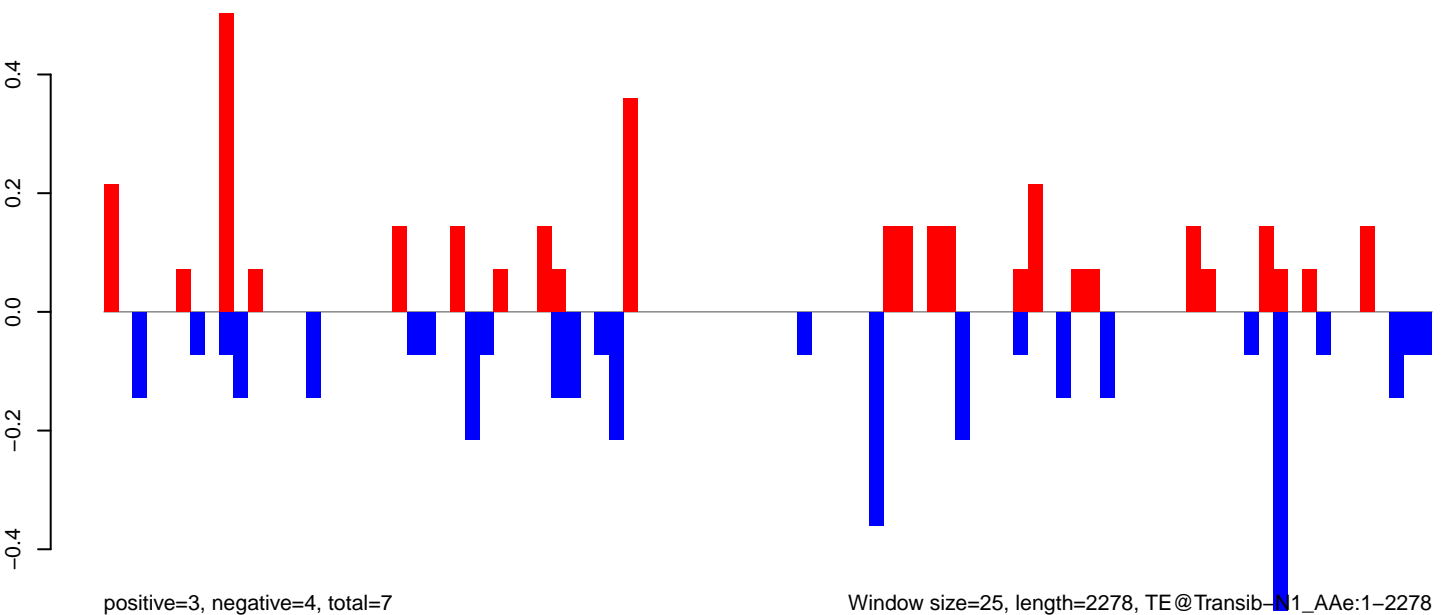

Window size=25, length=2278, TE@Transib-M1_AAe:1-2278

AeAeg_Aag2.TC.M3.18_23.rep

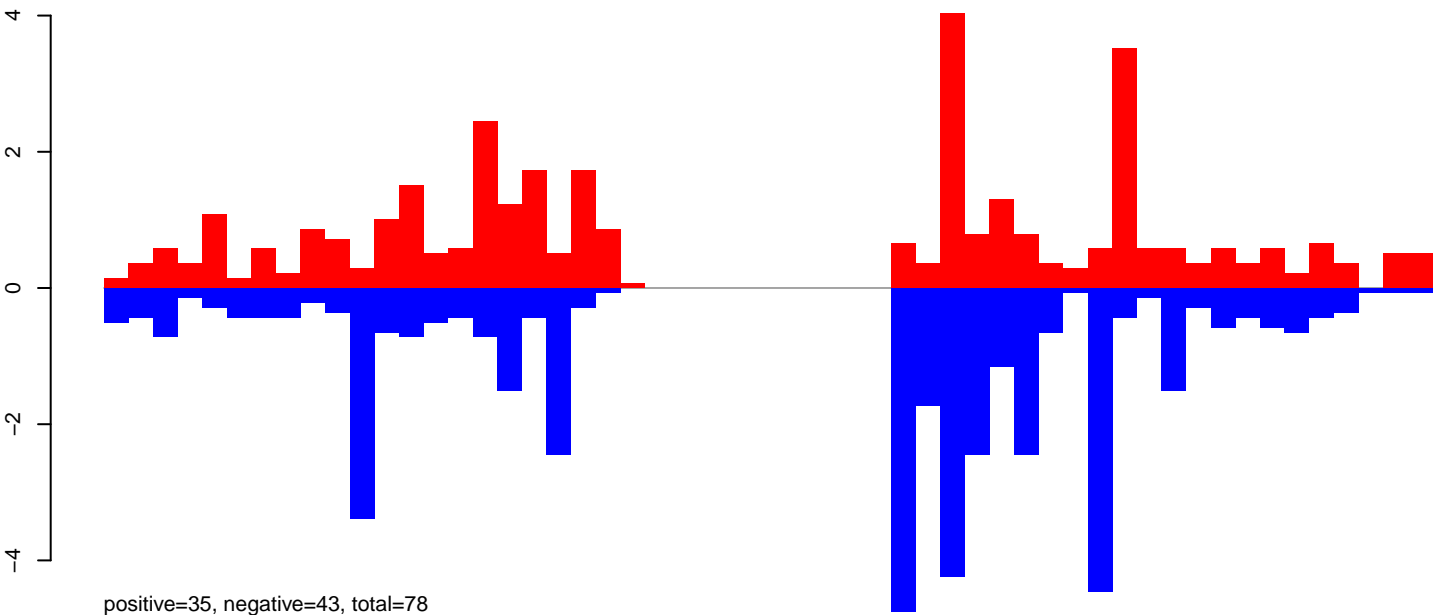

AeAeg_Aag2.TC.M3.24_35.rep

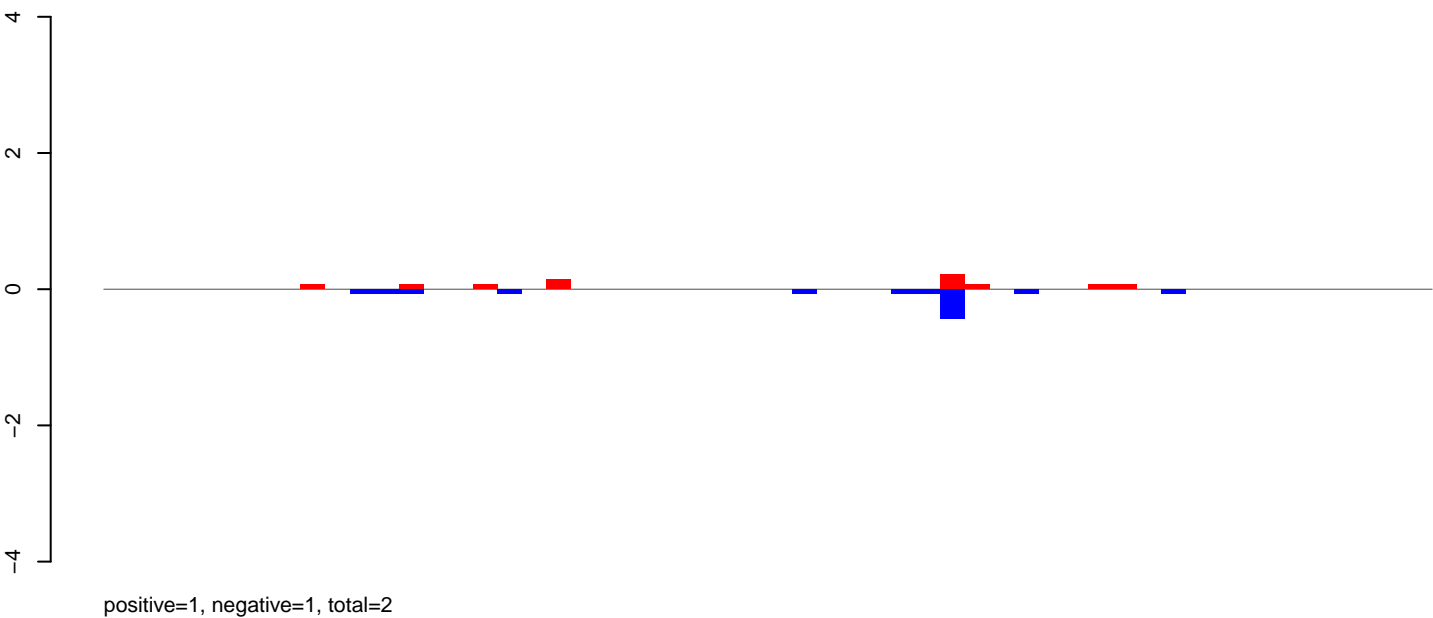

AeAeg_Aag2.TC.M3.rep

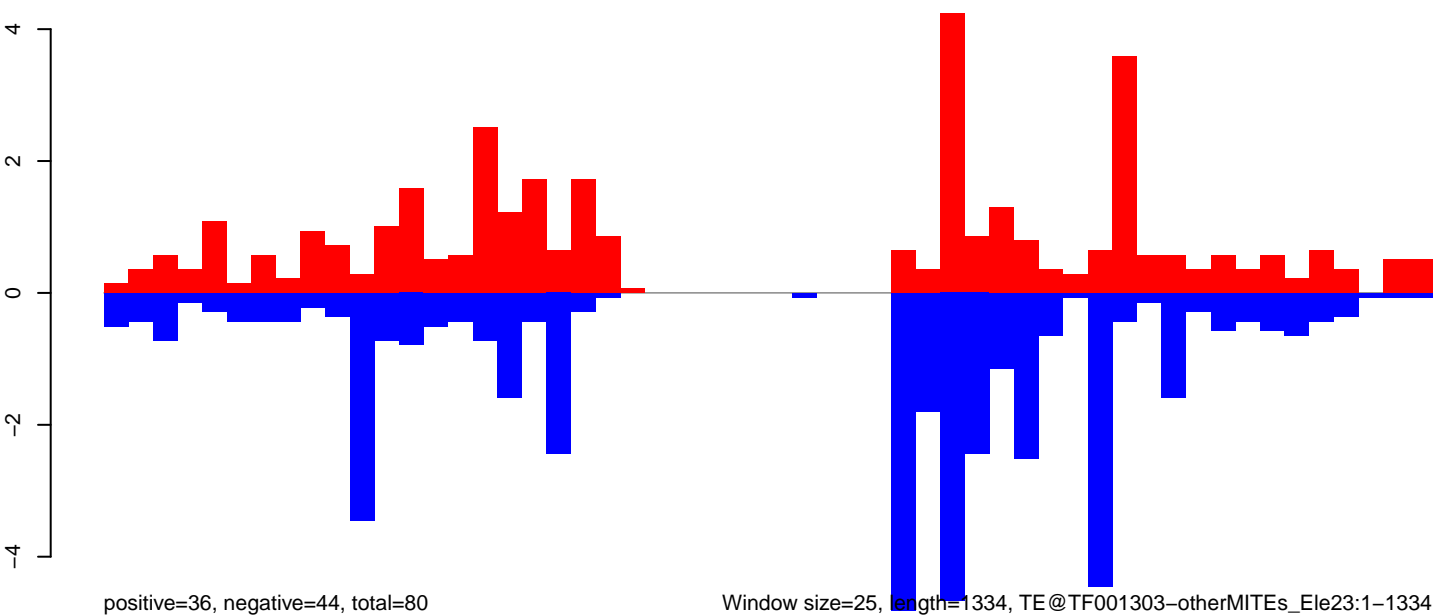

AeAeg_Aag2.TC.M3.18_23.rep

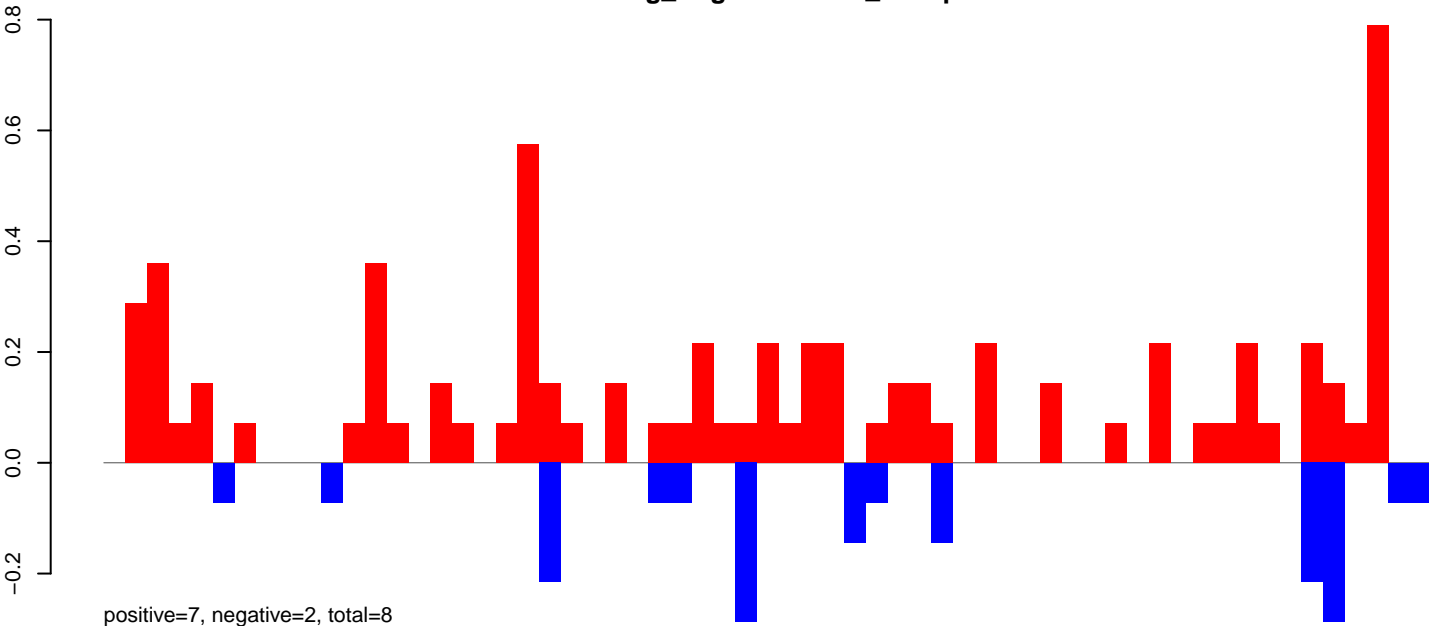

AeAeg_Aag2.TC.M3.24_35.rep

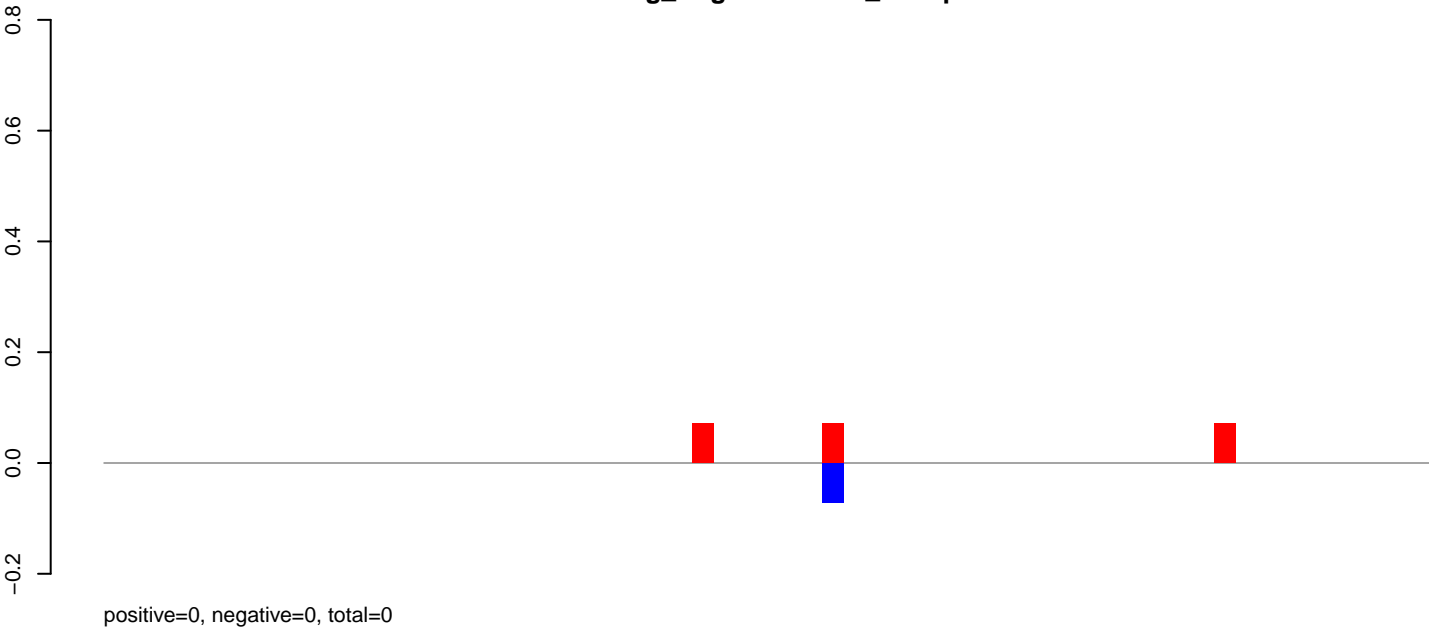

AeAeg_Aag2.TC.M3.rep

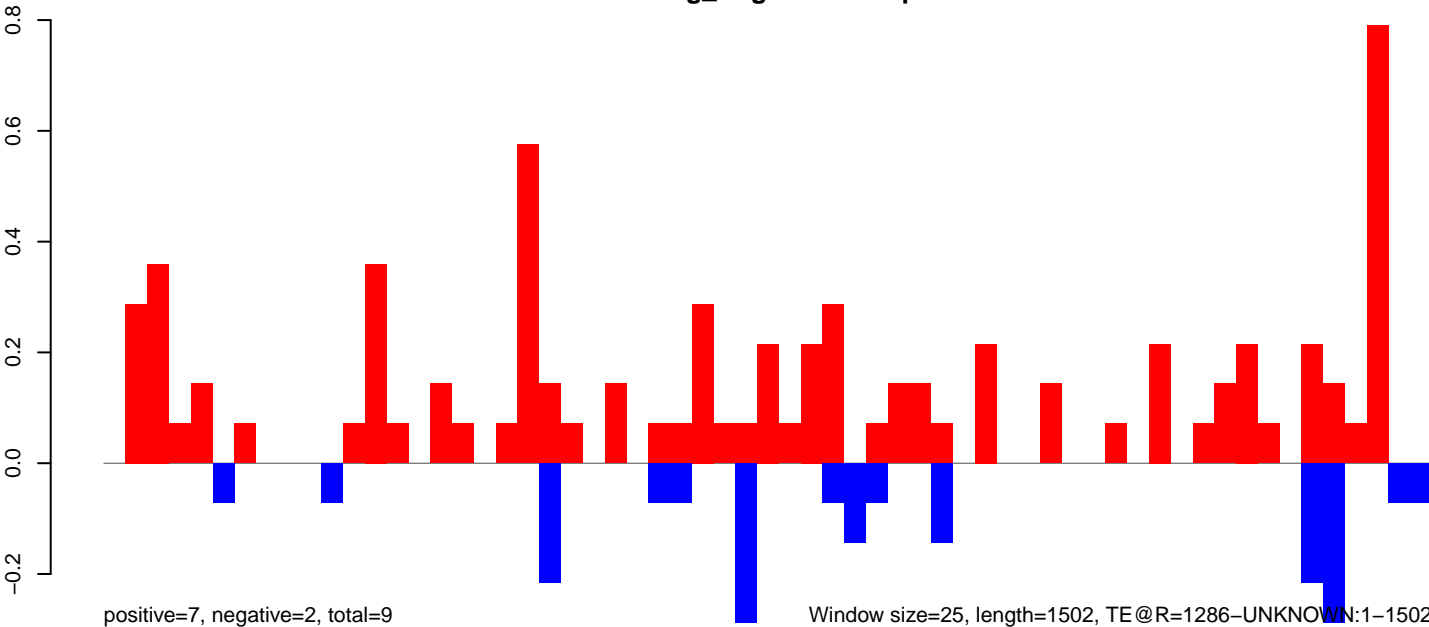

AeAeg_Aag2.TC.M3.18_23.rep

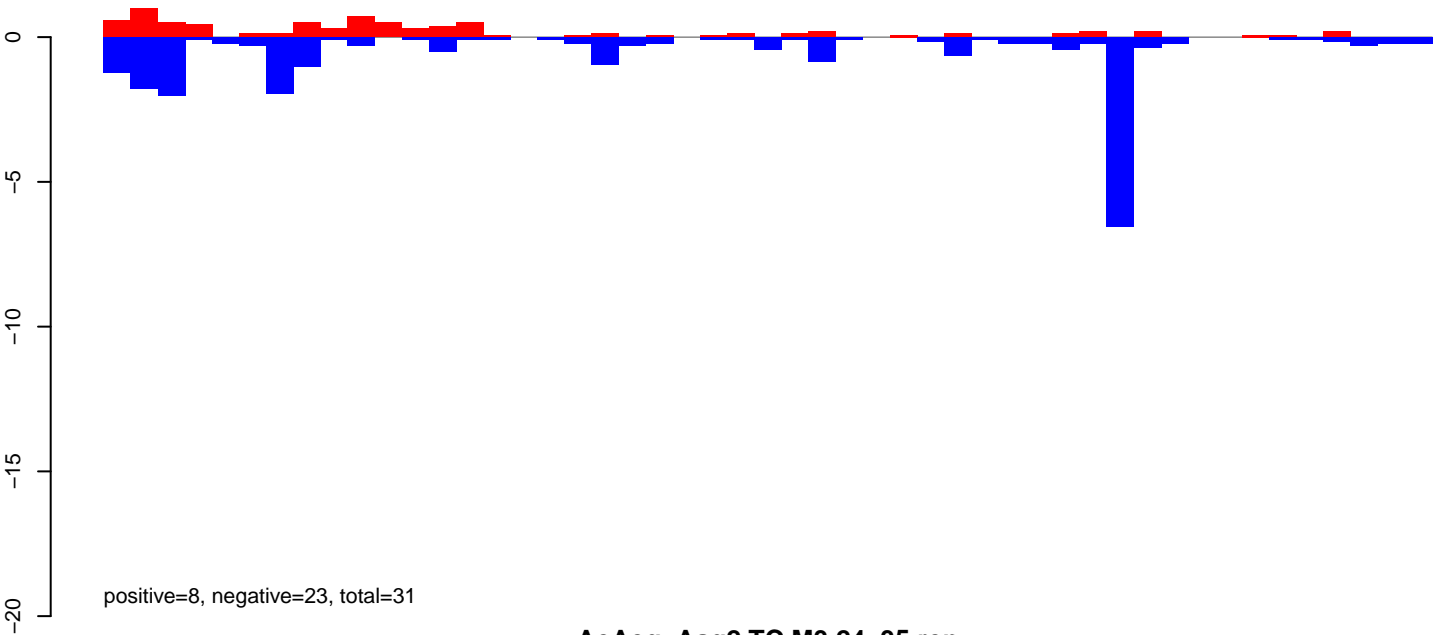

AeAeg_Aag2.TC.M3.24_35.rep

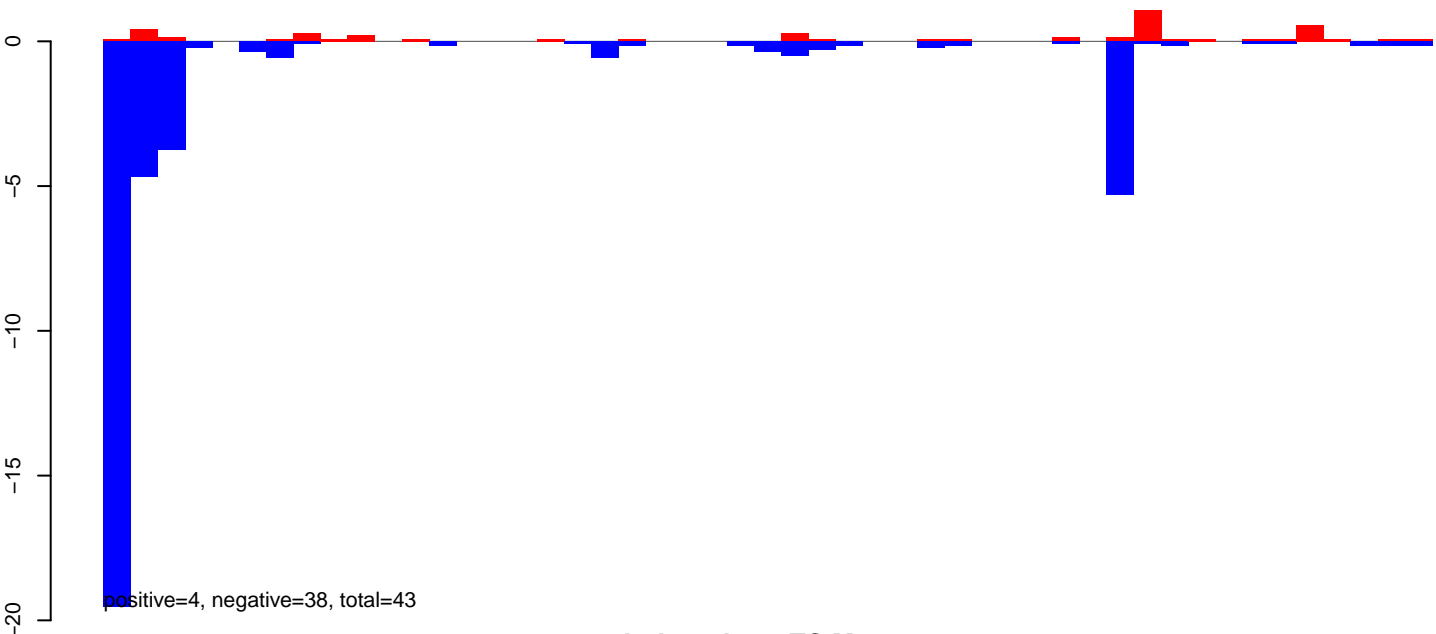

AeAeg_Aag2.TC.M3.rep

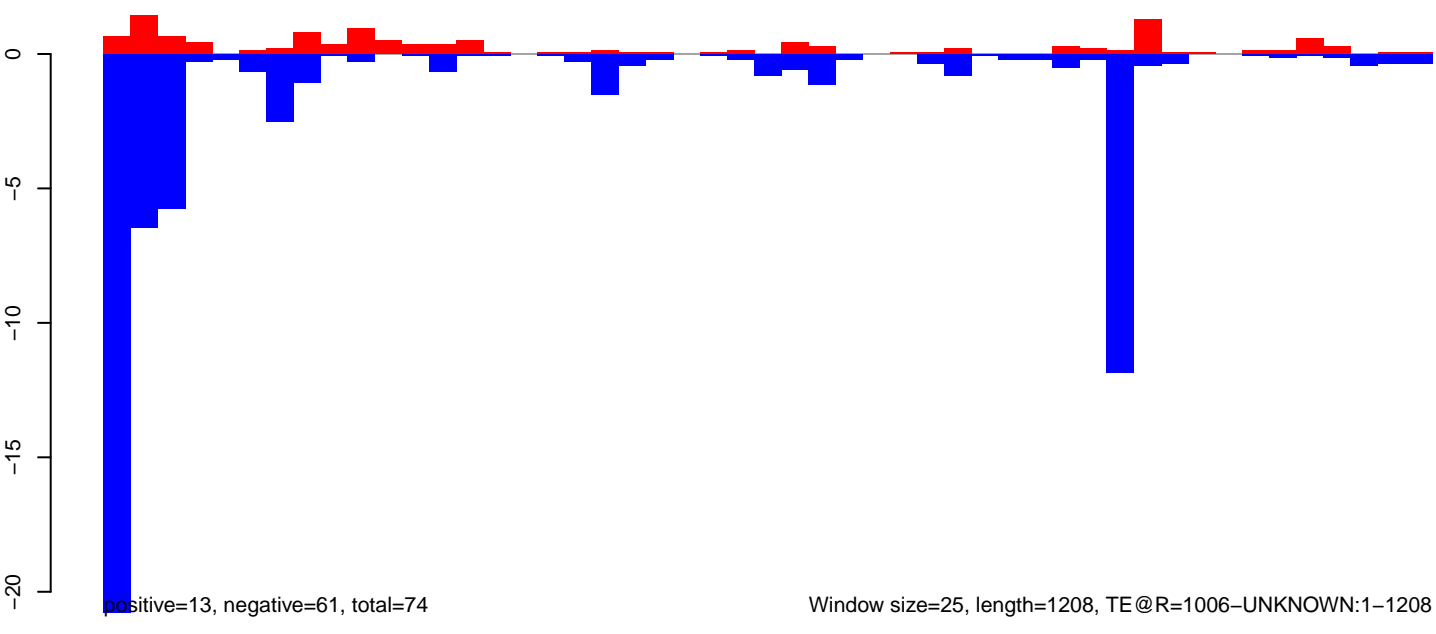

AeAeg_Aag2.TC.M3.18_23.rep

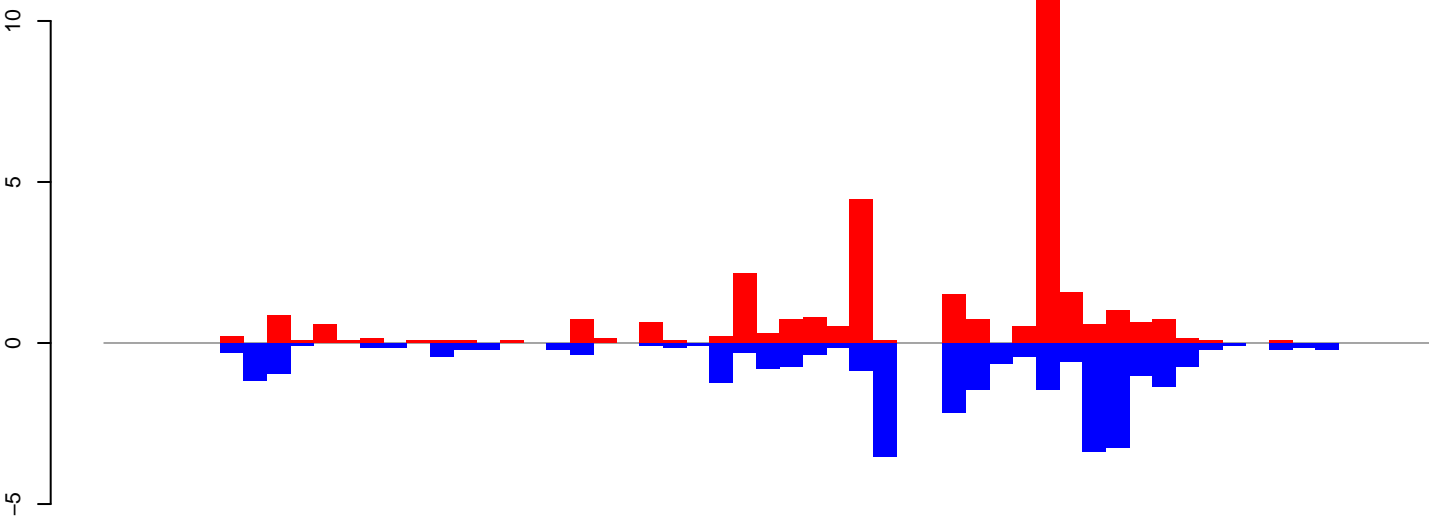

positive=32, negative=30, total=61

AeAeg_Aag2.TC.M3.24_35.rep

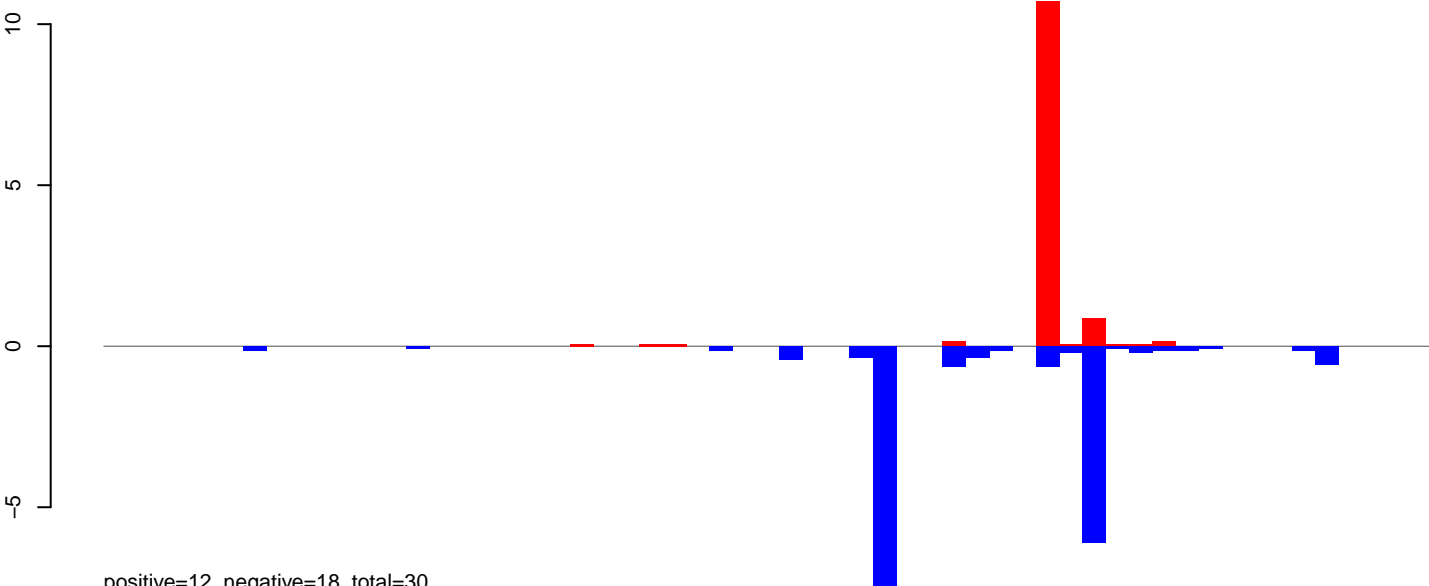

positive=12, negative=18, total=30

AeAeg_Aag2.TC.M3.rep

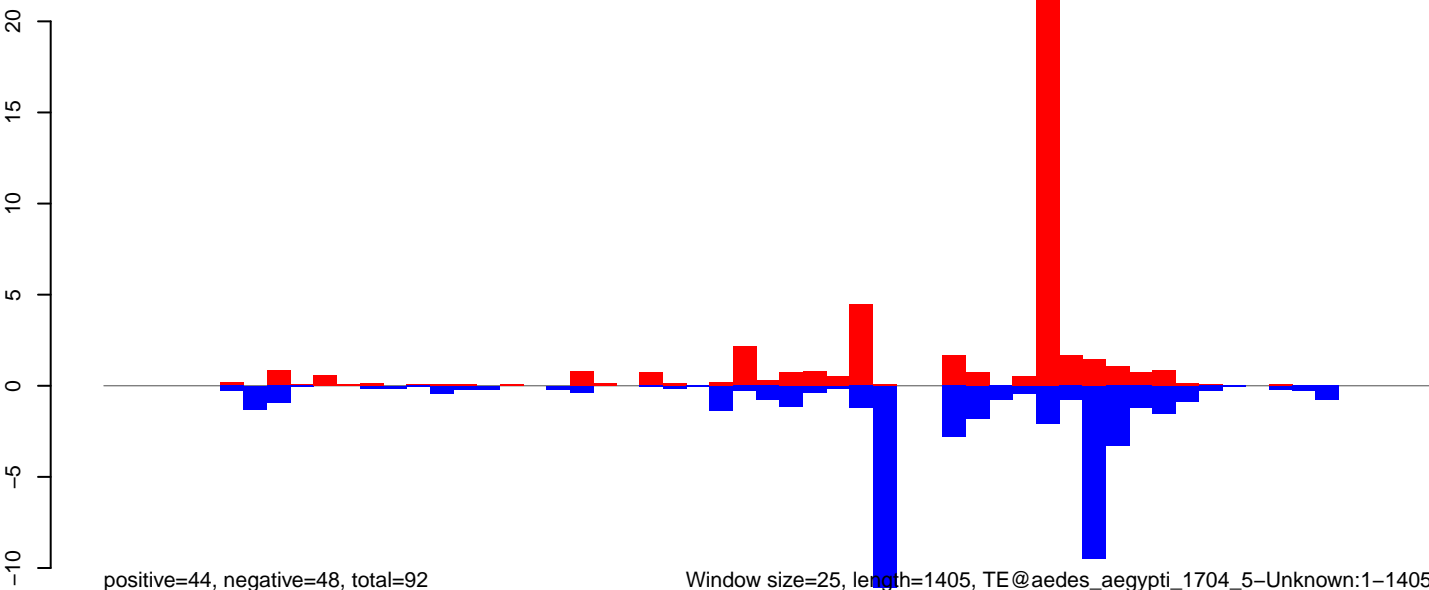

positive=44, negative=48, total=92

Window size=25, length=1405, TE@aedes_aegypti_1704_5-Unknown:1-1405

0 200 400 600 800 1000 1200 1400

AeAeg_Aag2.TC.M3.18_23.rep

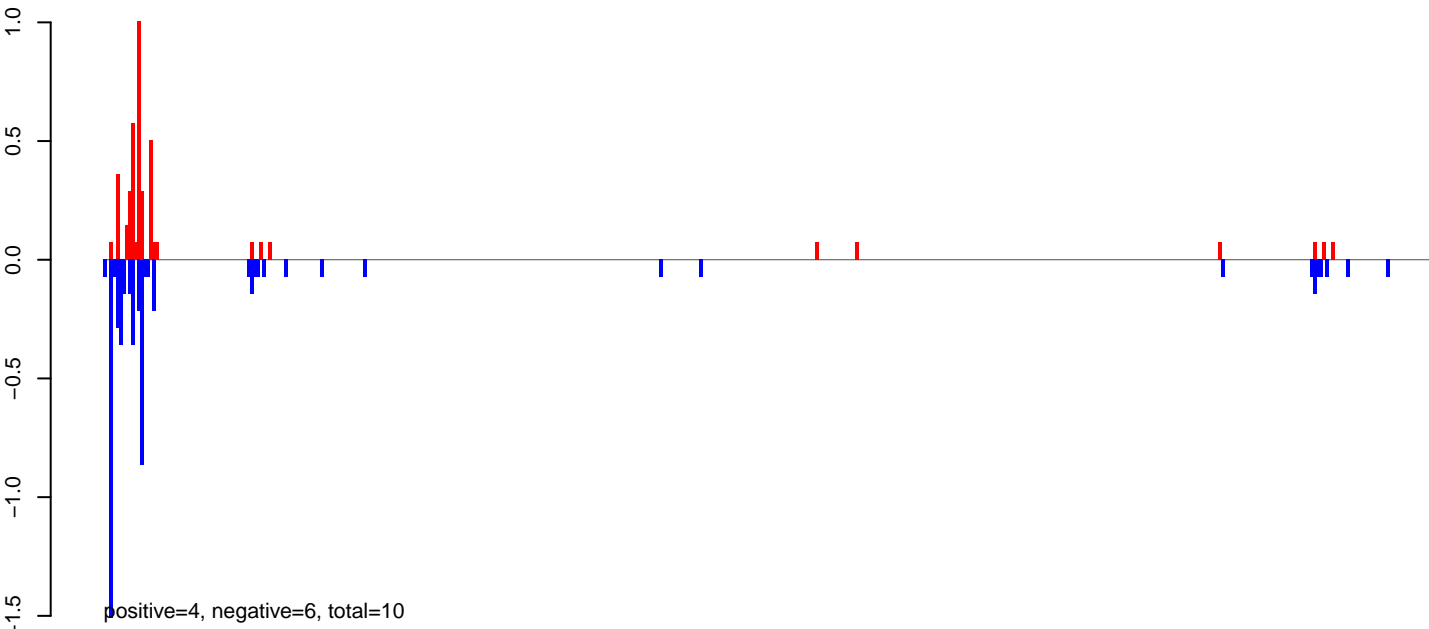

AeAeg_Aag2.TC.M3.24_35.rep

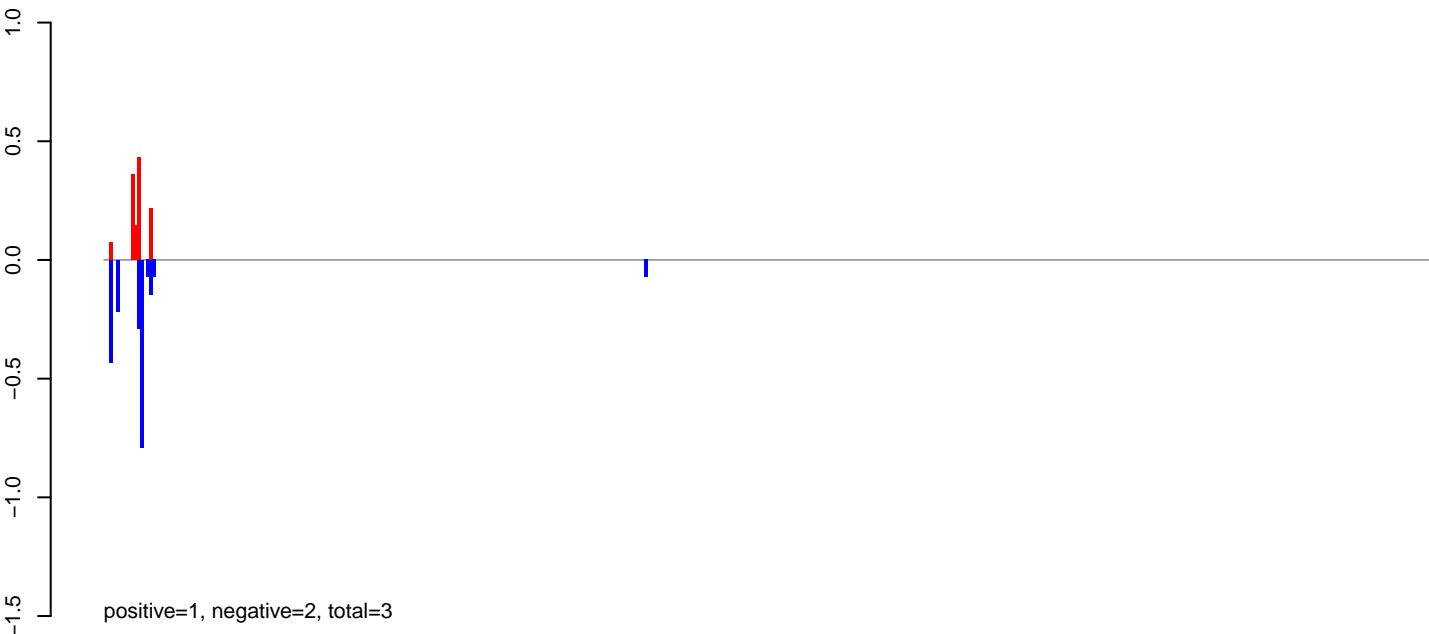

AeAeg_Aag2.TC.M3.rep

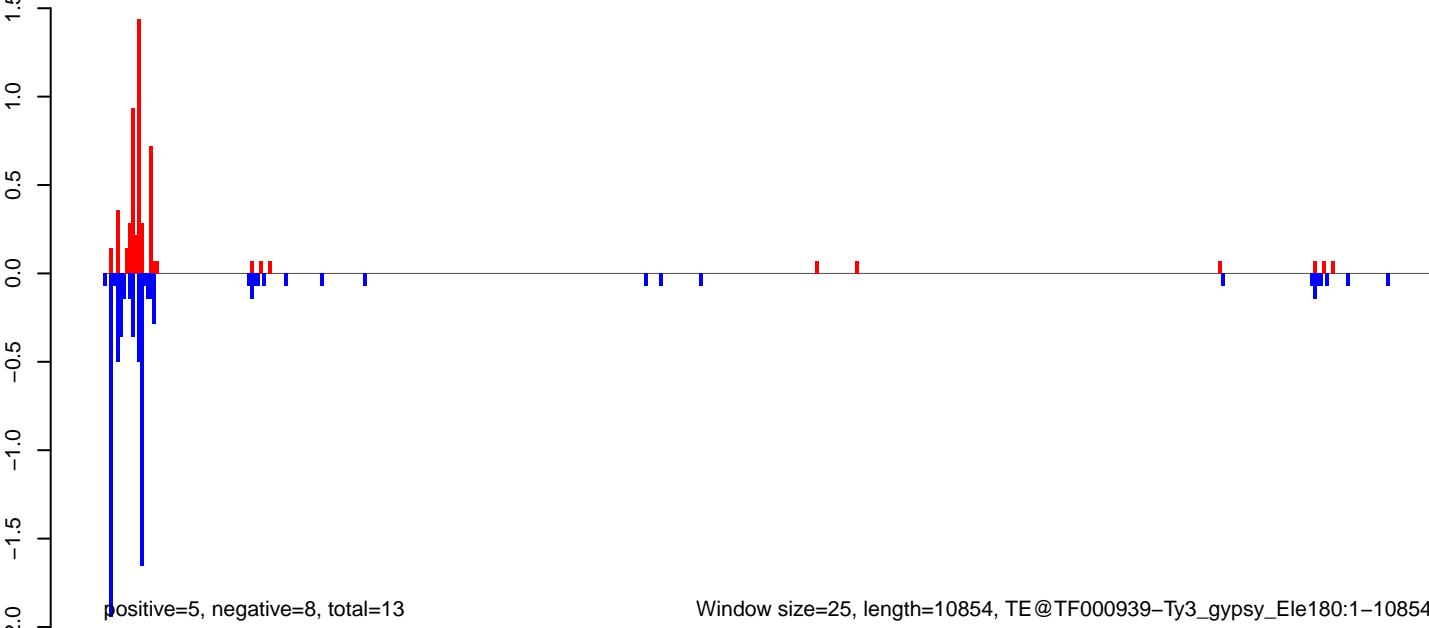

AeAeg_Aag2.TC.M3.18_23.rep

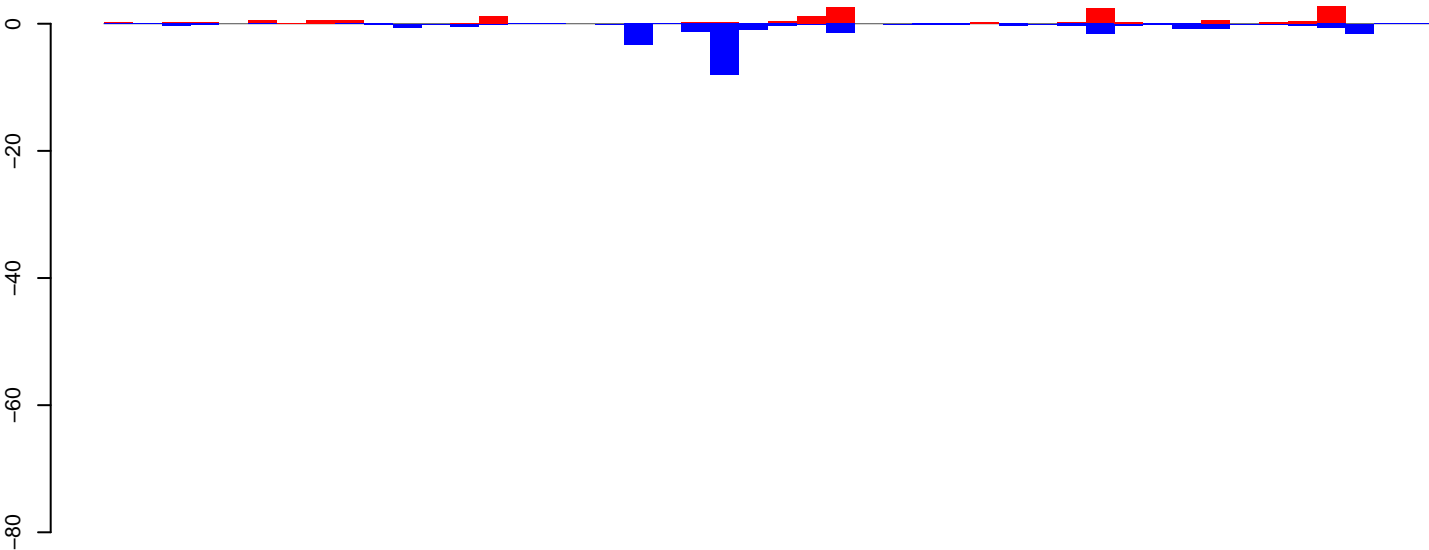

positive=16, negative=26, total=43

AeAeg_Aag2.TC.M3.24_35.rep

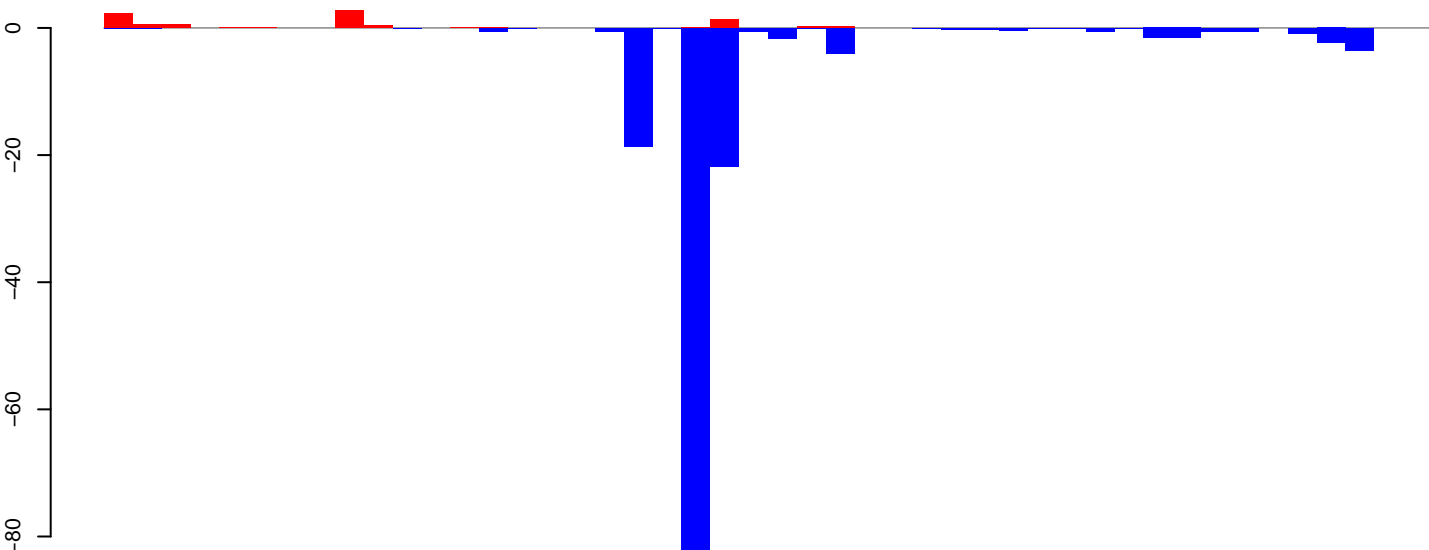

positive=9, negative=152, total=161

AeAeg_Aag2.TC.M3.rep

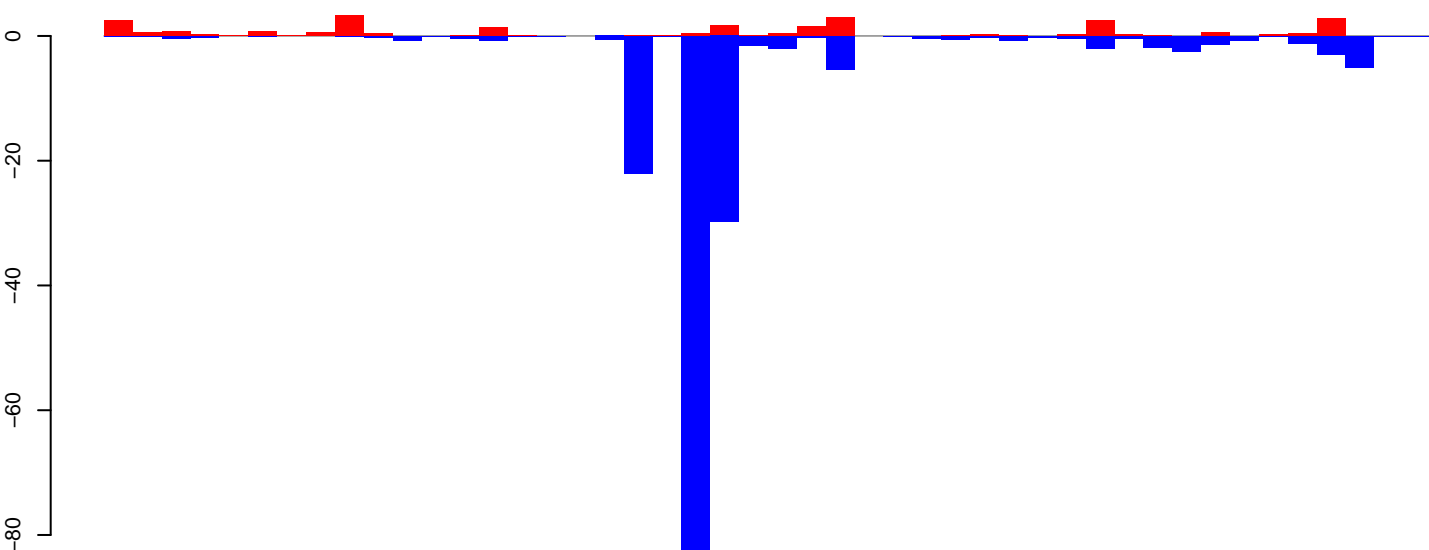

positive=26, negative=179, total=204

Window size=25, length=1126, TE@R=295-UNKNOWN:1-1126

0 200 400 600 800 1000 1200

AeAeg_Aag2.TC.M3.18_23.rep

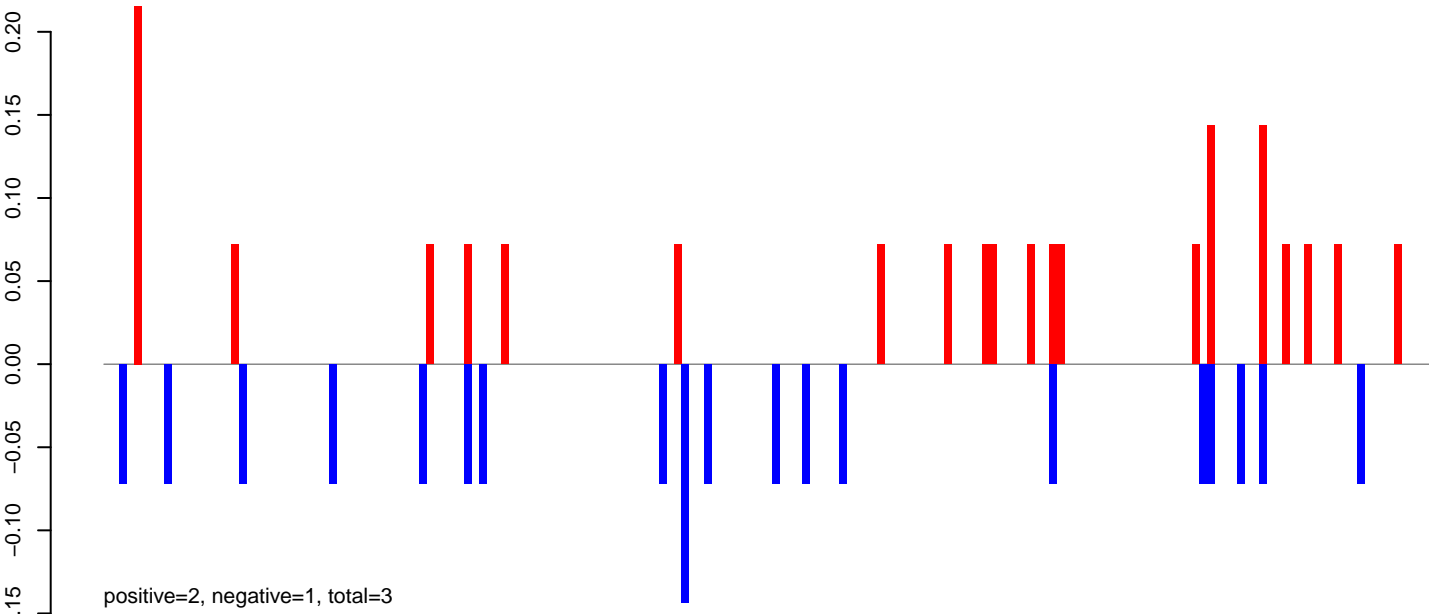

AeAeg_Aag2.TC.M3.24_35.rep

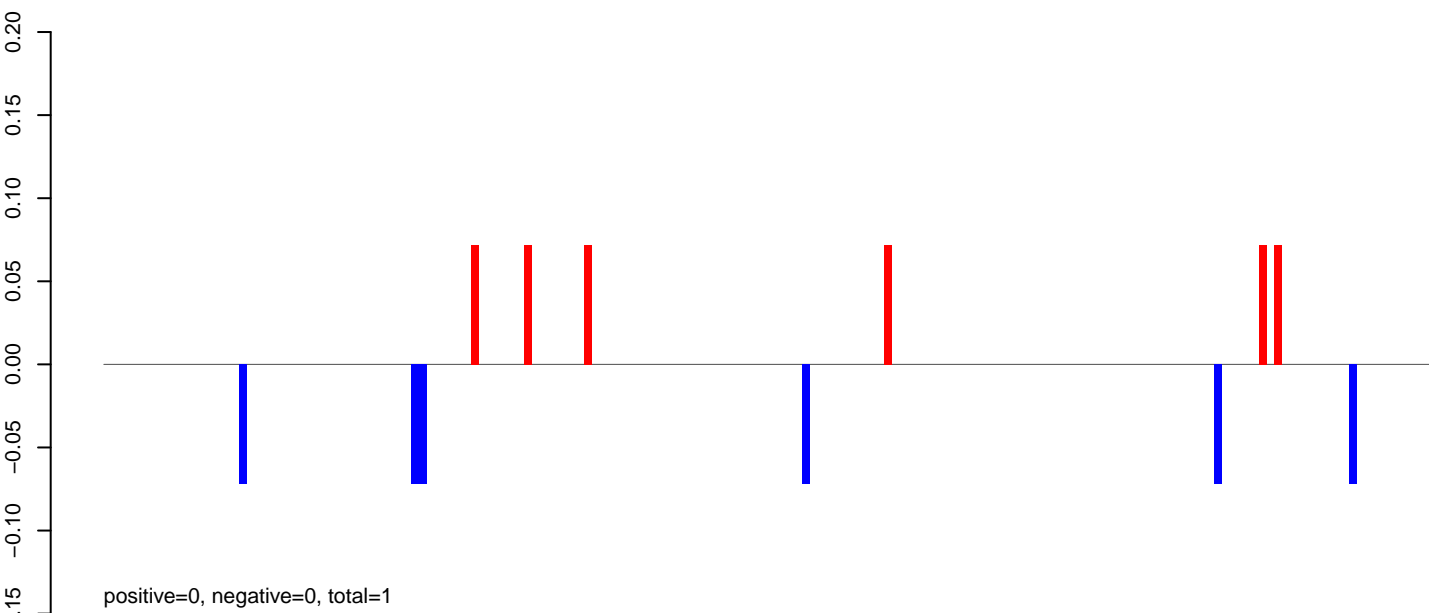

AeAeg_Aag2.TC.M3.rep

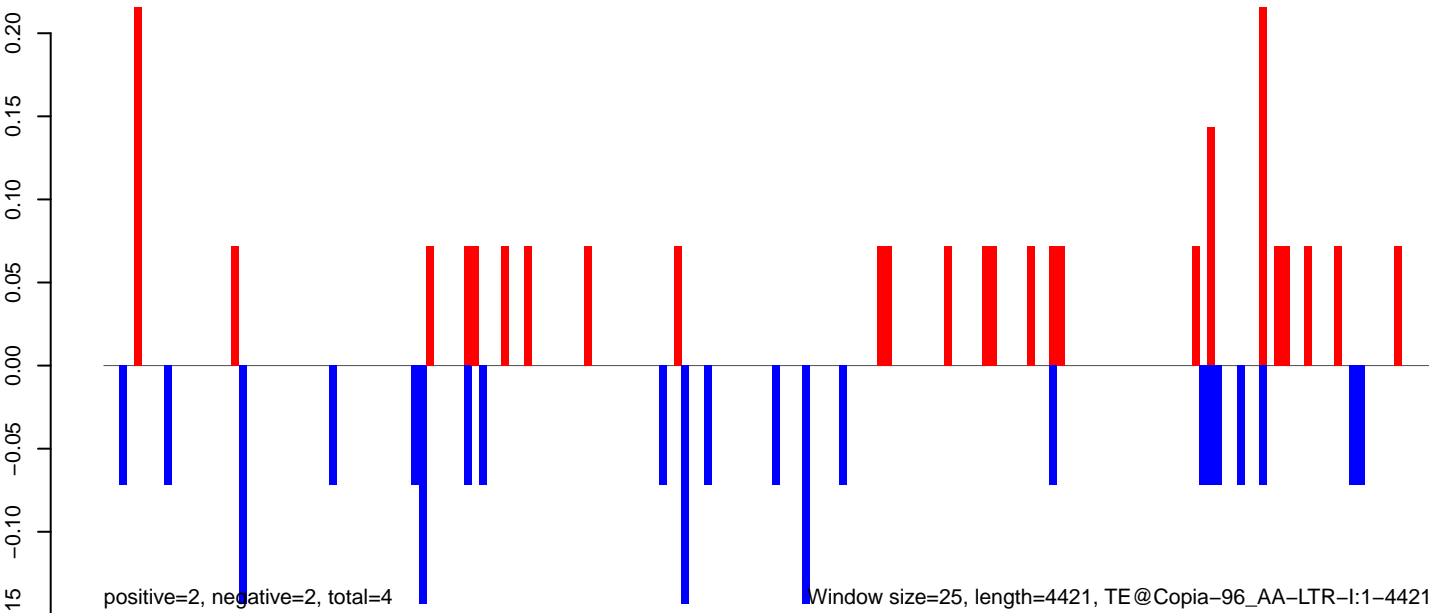

AeAeg_Aag2.TC.M3.18_23.rep

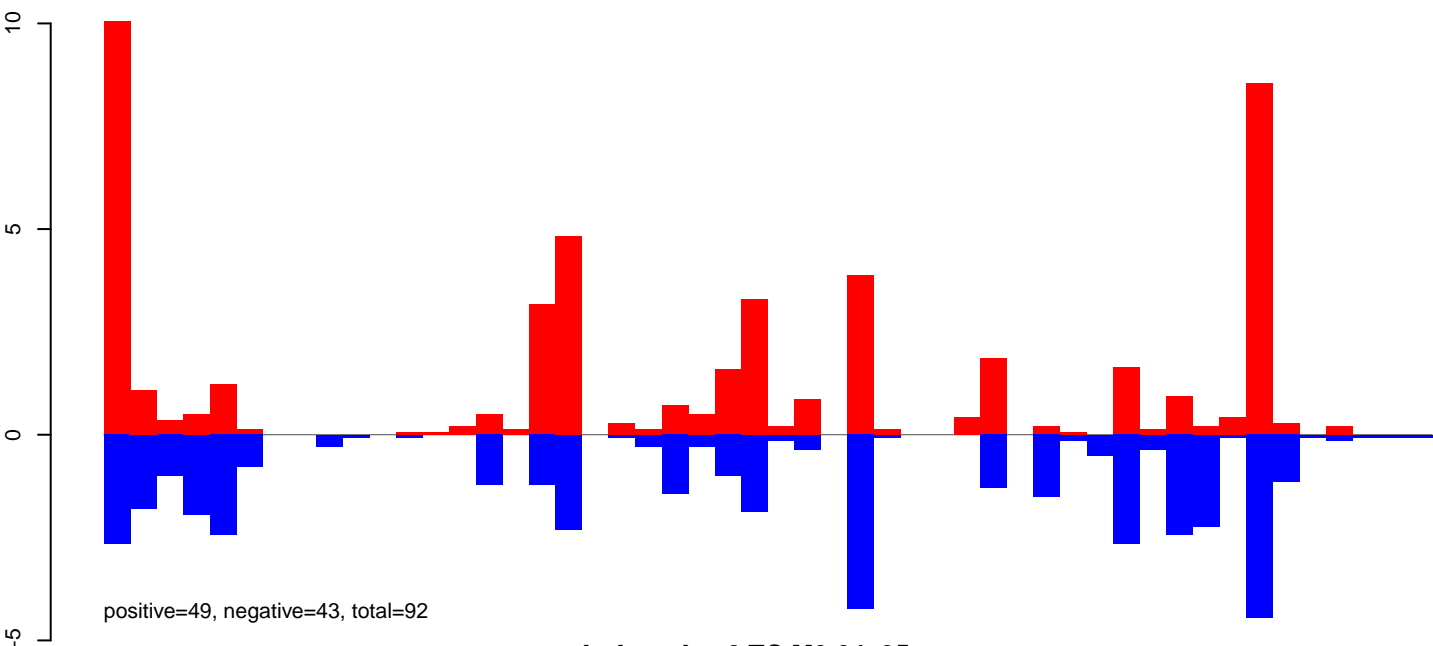

AeAeg_Aag2.TC.M3.24_35.rep

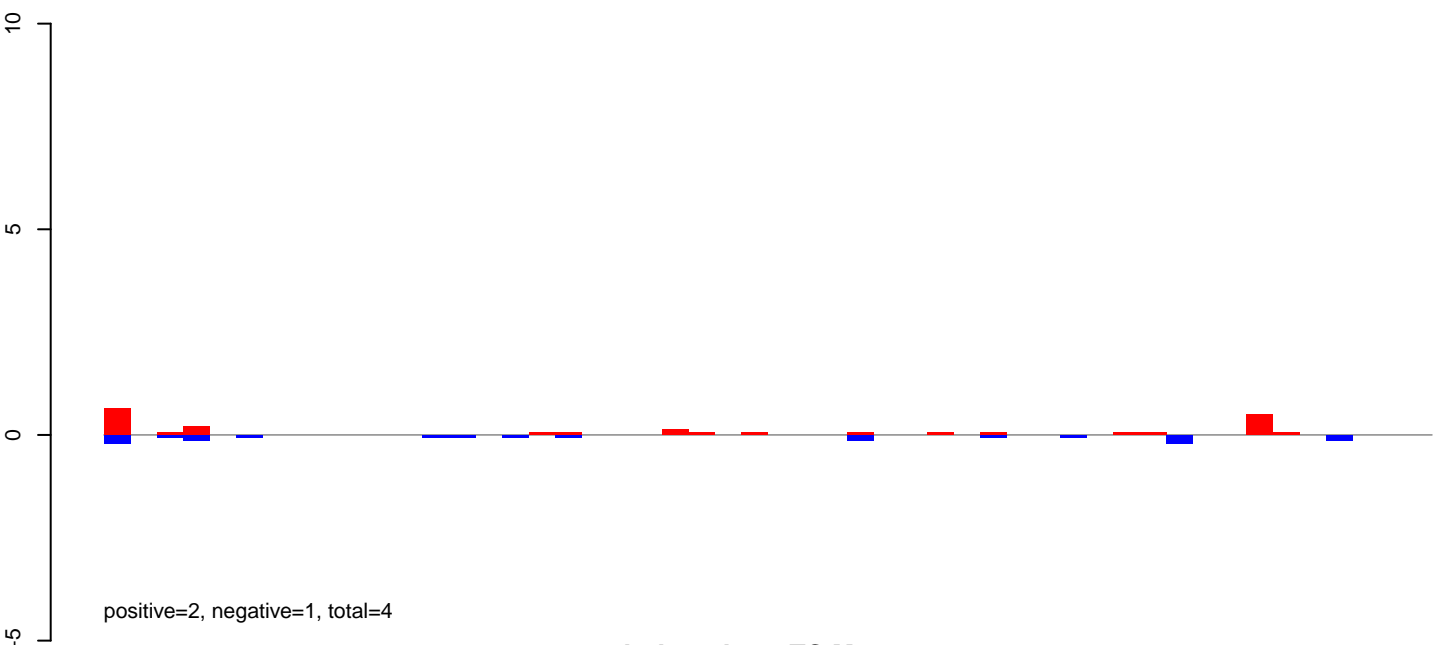

AeAeg_Aag2.TC.M3.rep

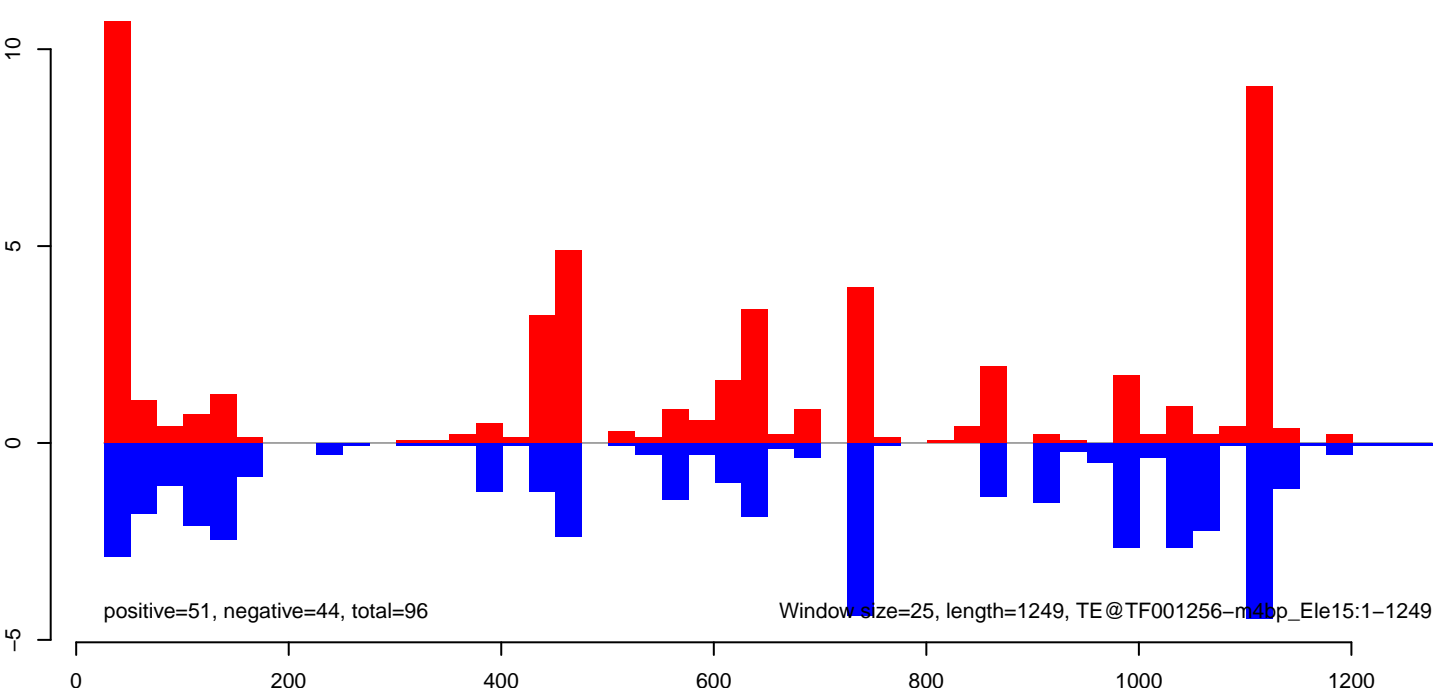

AeAeg_Aag2.TC.M3.18_23.rep

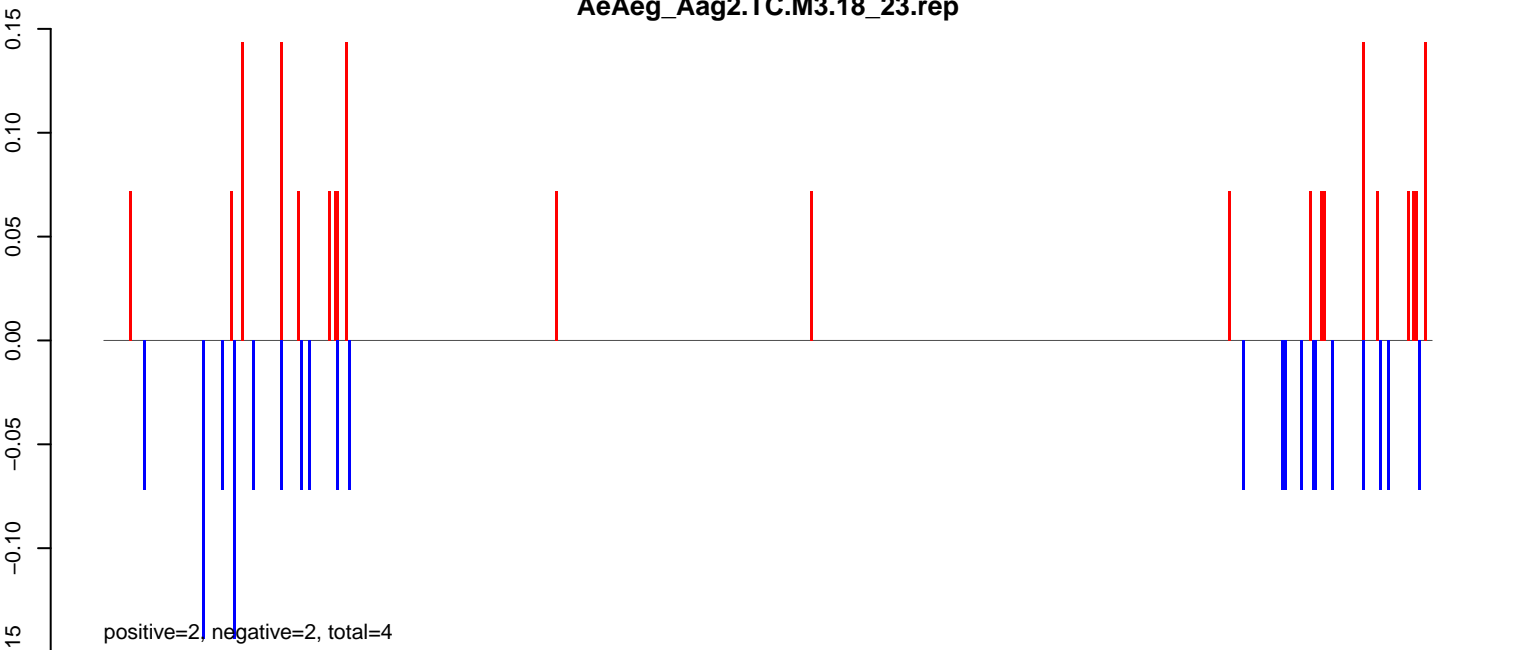

AeAeg_Aag2.TC.M3.24_35.rep

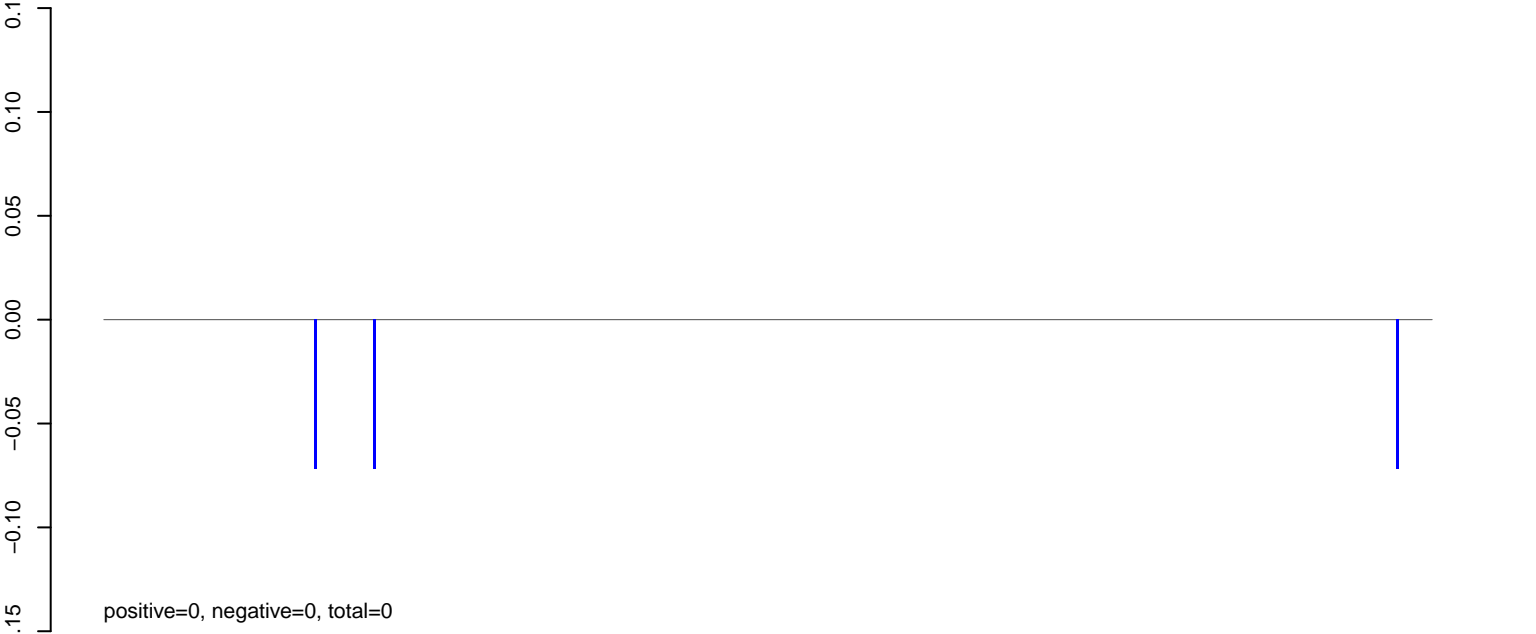

AeAeg_Aag2.TC.M3.rep

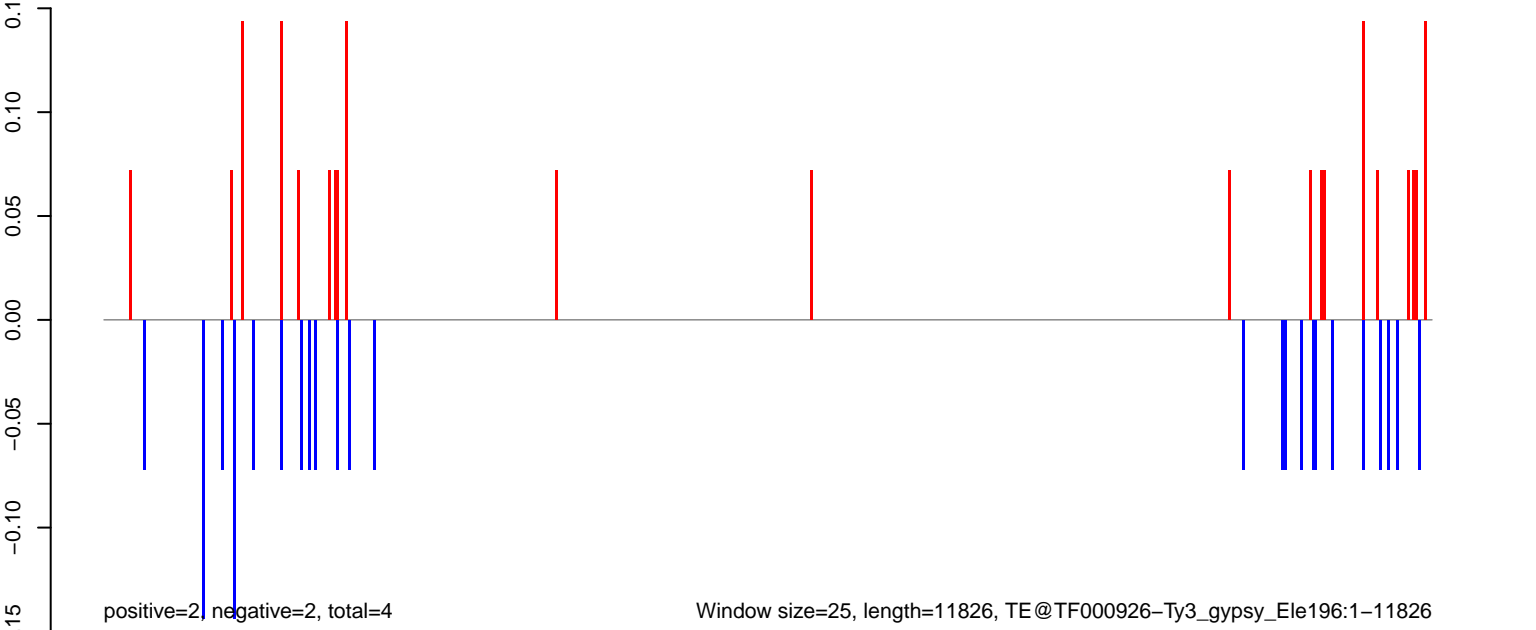

AeAeg_Aag2.TC.M3.18_23.rep

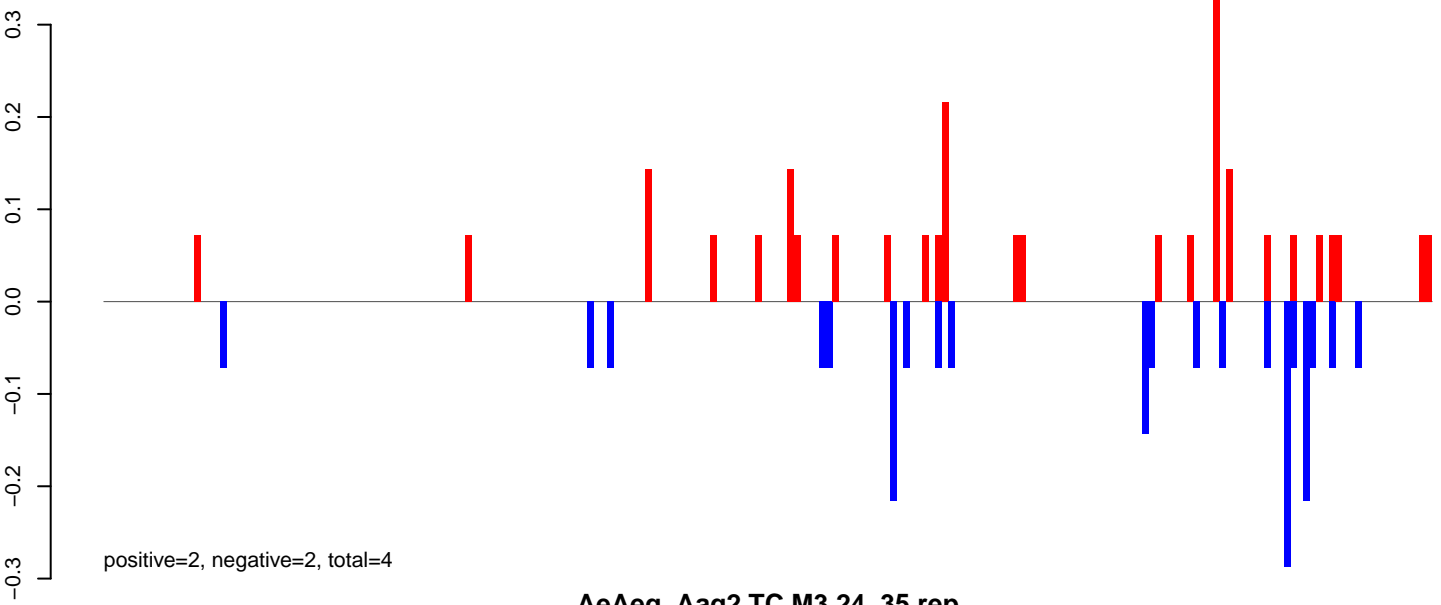

AeAeg_Aag2.TC.M3.24_35.rep



AeAeg_Aag2.TC.M3.rep

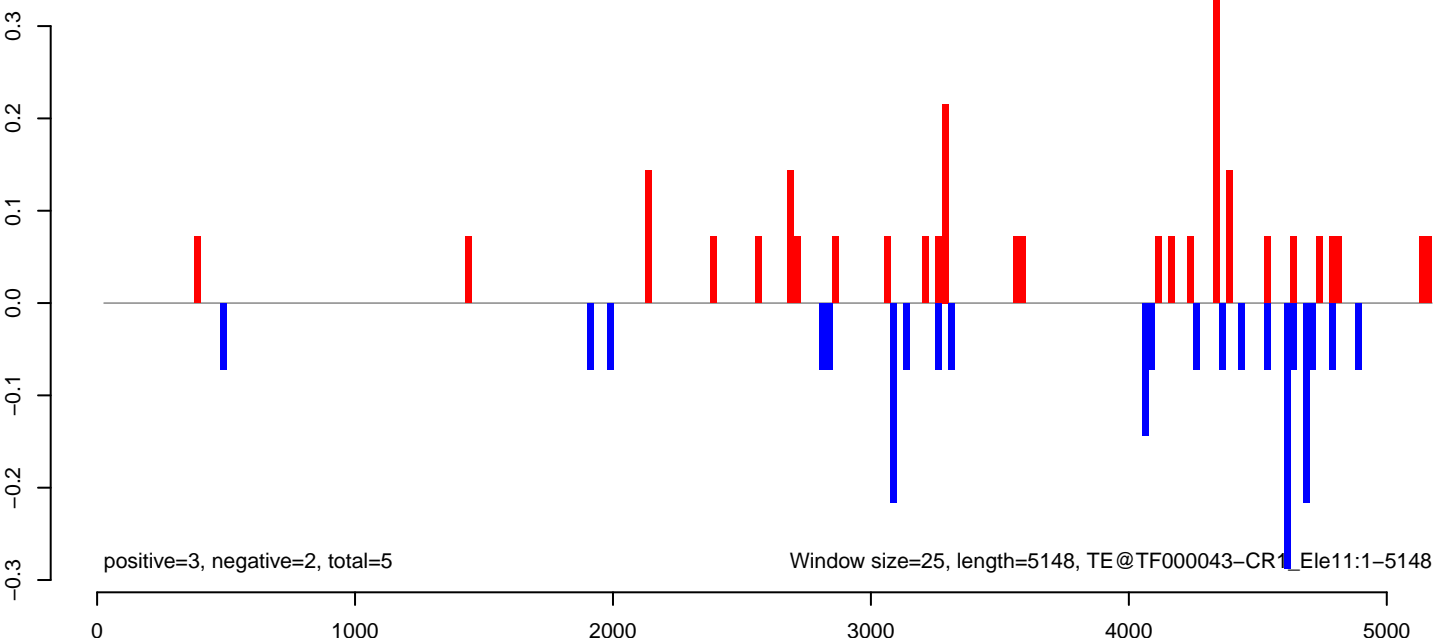

AeAeg_Aag2.TC.M3.18_23.rep

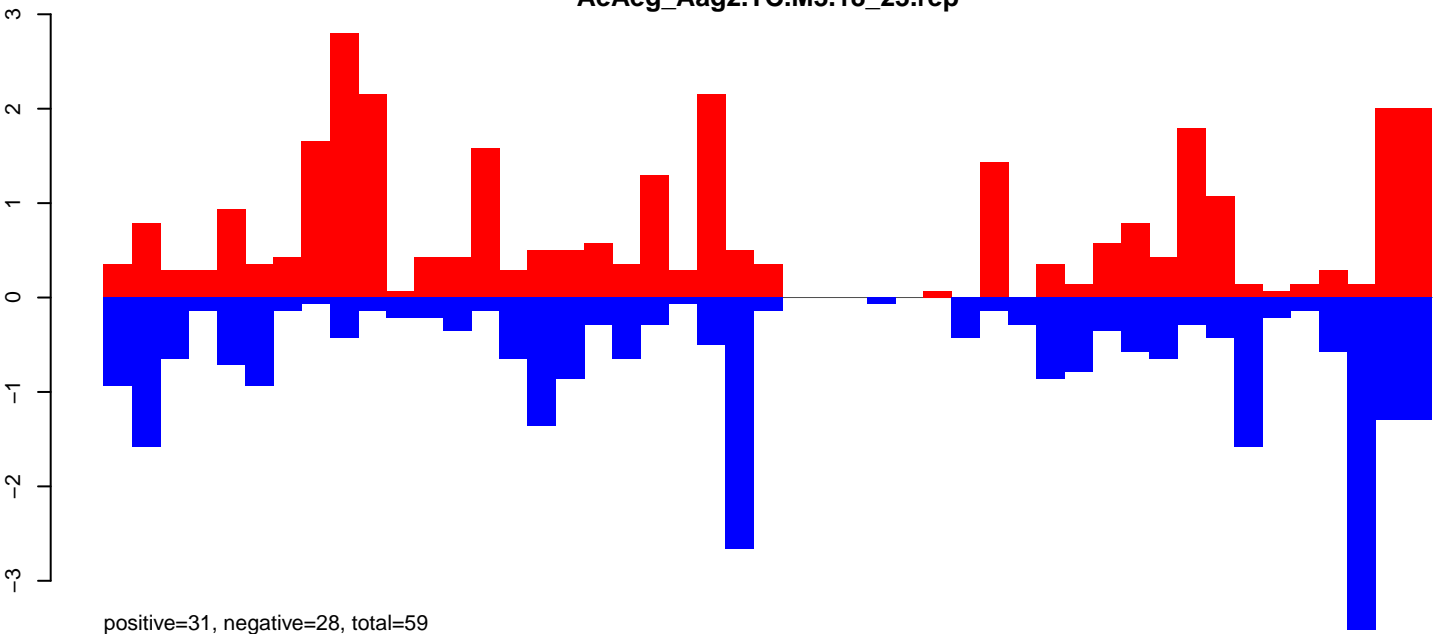

AeAeg_Aag2.TC.M3.24_35.rep

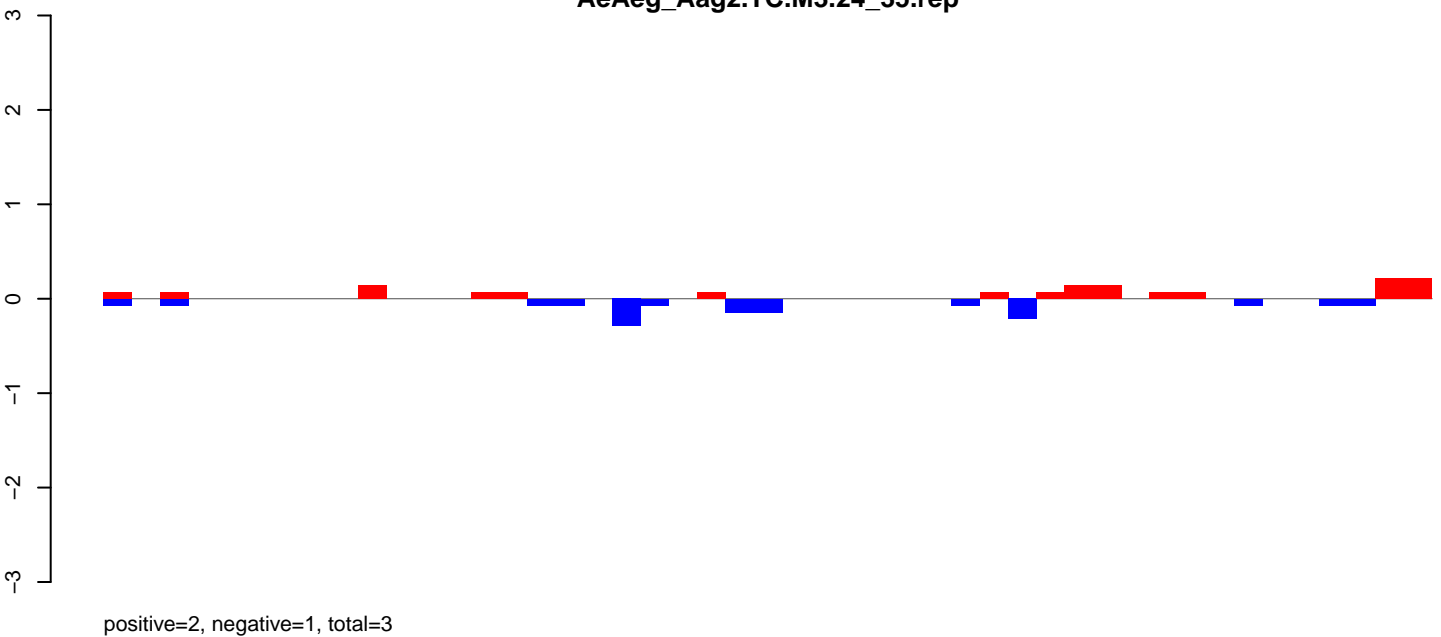

AeAeg_Aag2.TC.M3.rep

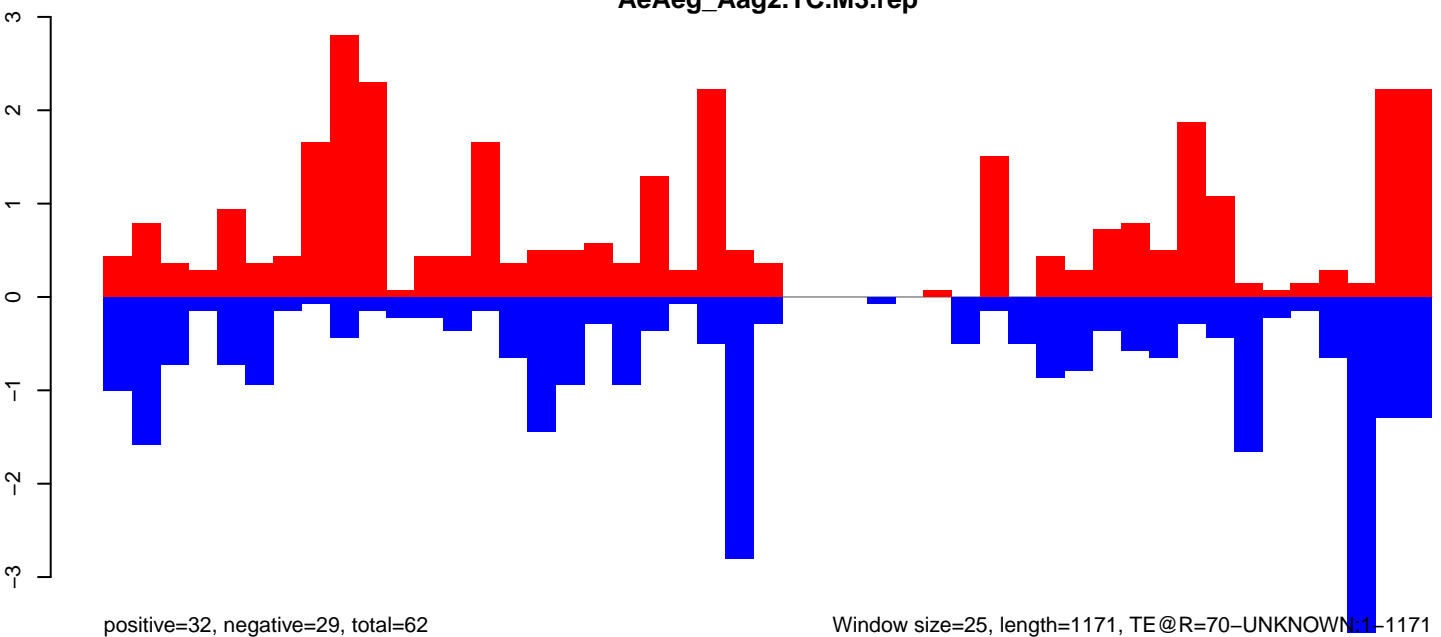

Window size=25, length=1171, TE@R=70-UNKNOWN:1-1171

AeAeg_Aag2.TC.M3.18_23.rep

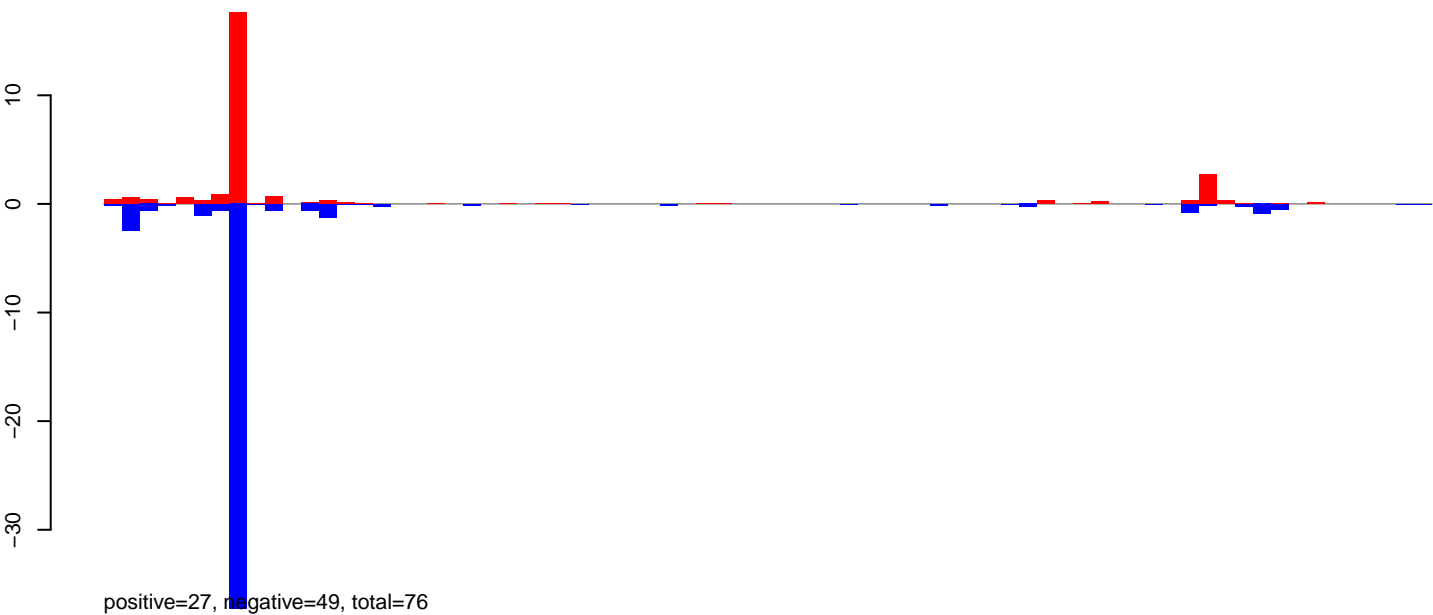

AeAeg_Aag2.TC.M3.24_35.rep

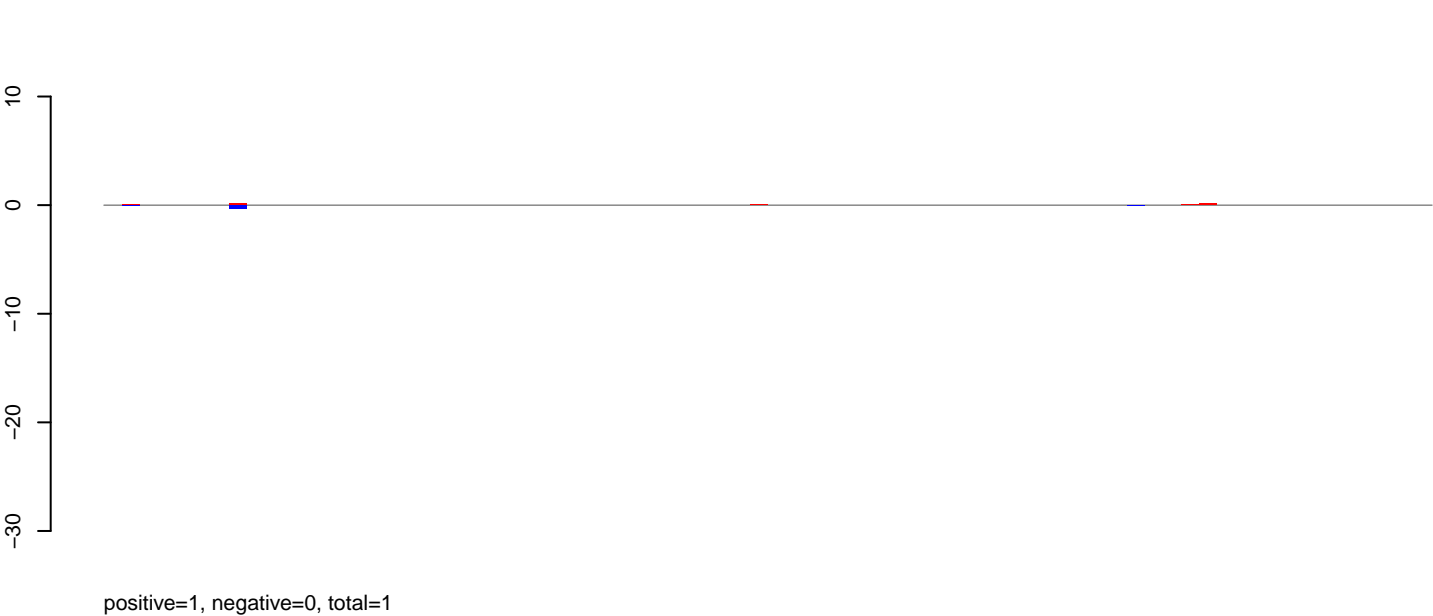

AeAeg_Aag2.TC.M3.rep

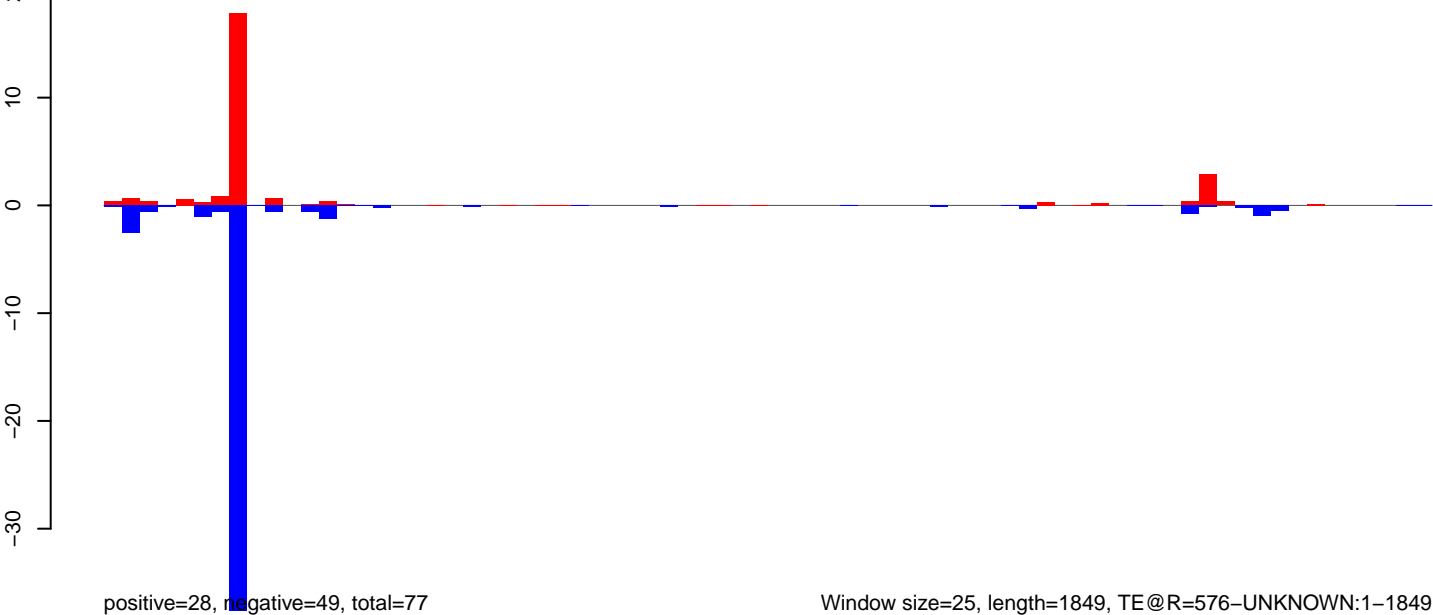

Window size=25, length=1849, TE@R=576-UNKNOWN:1-1849

AeAeg_Aag2.TC.M3.18_23.rep

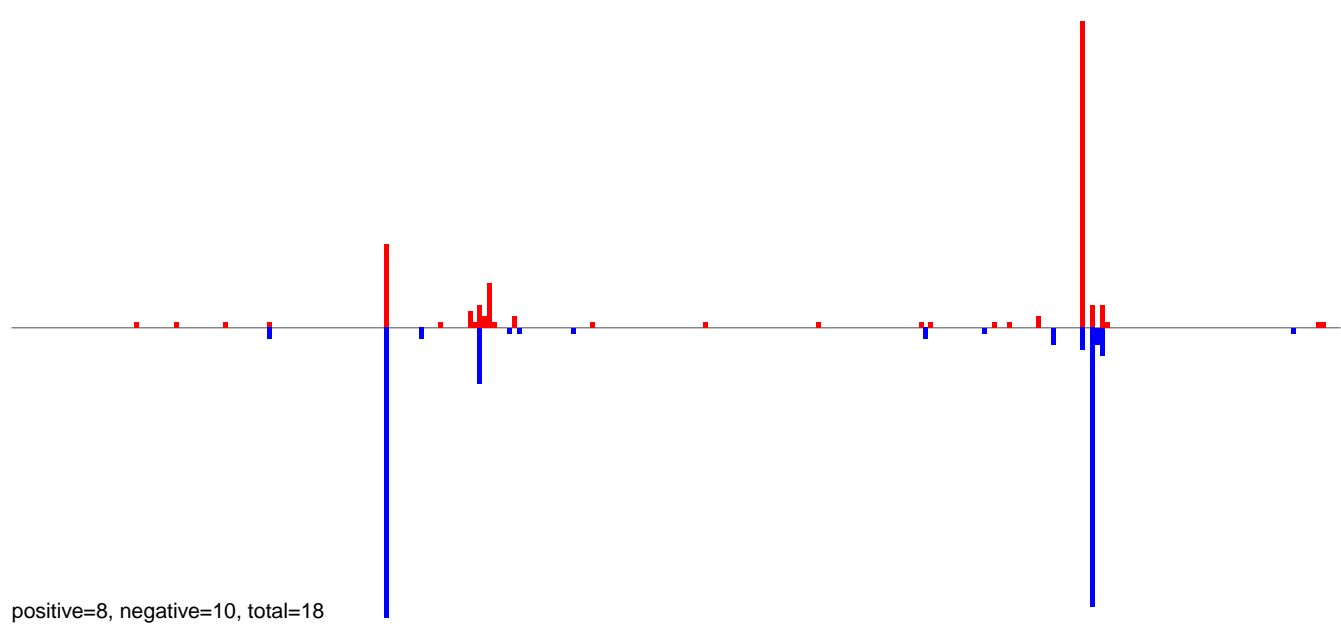

AeAeg_Aag2.TC.M3.24_35.rep



AeAeg_Aag2.TC.M3.rep

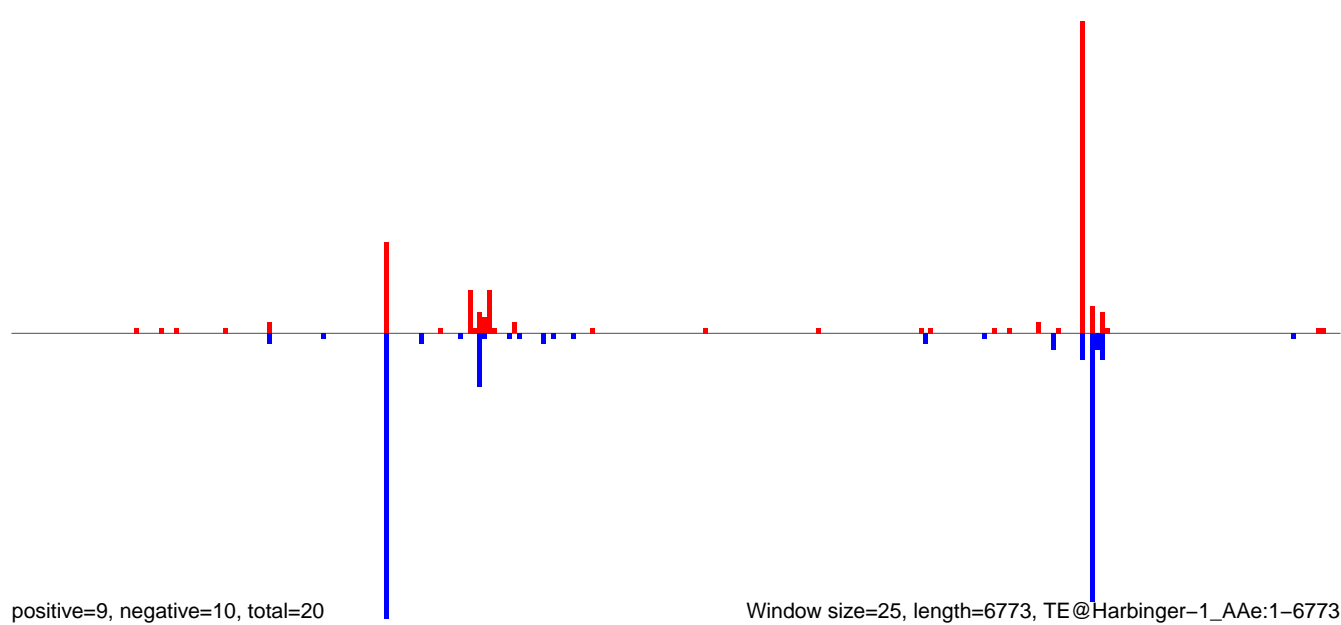

AeAeg_Aag2.TC.M3.18_23.rep

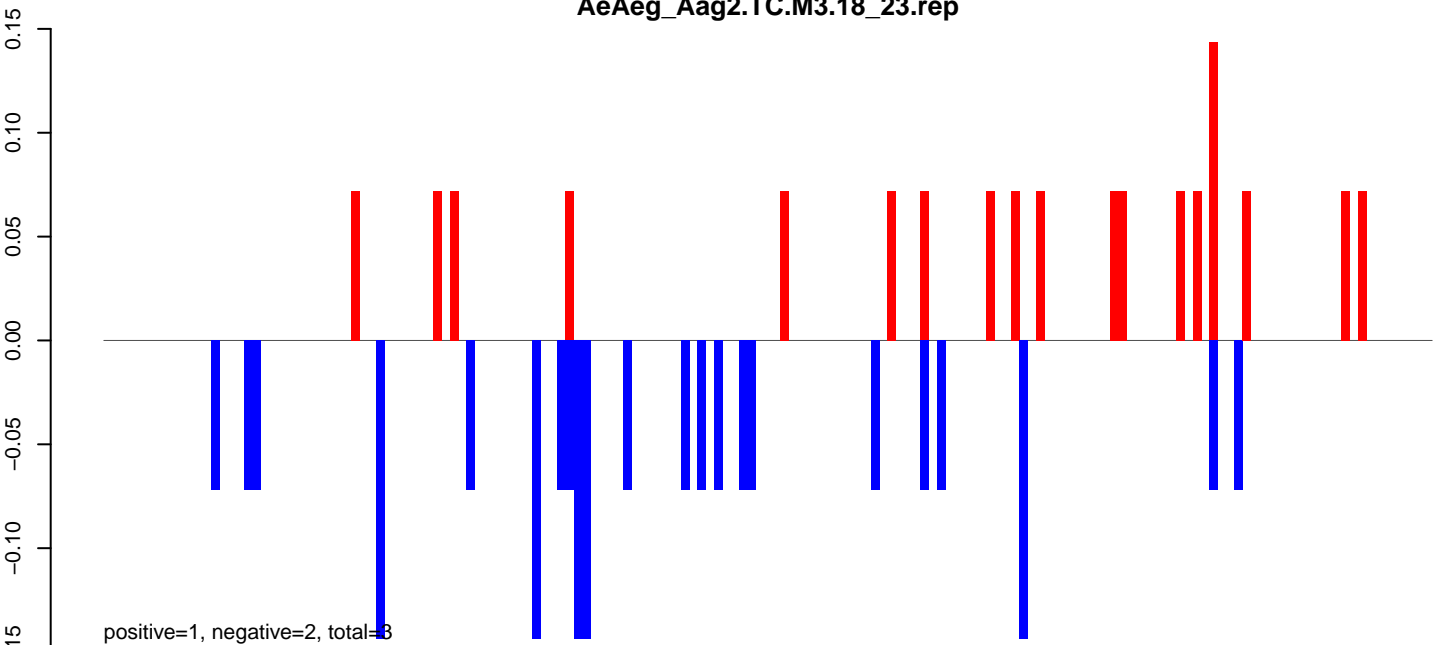

AeAeg_Aag2.TC.M3.24_35.rep

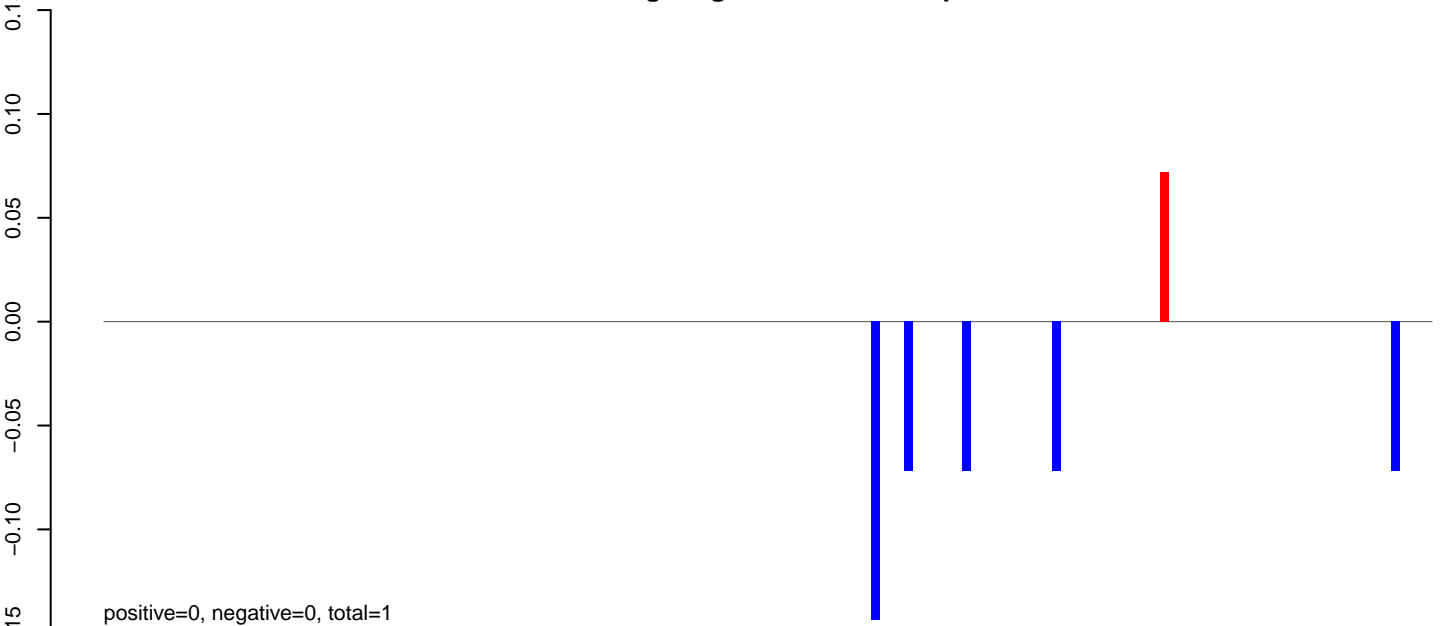

AeAeg_Aag2.TC.M3.rep

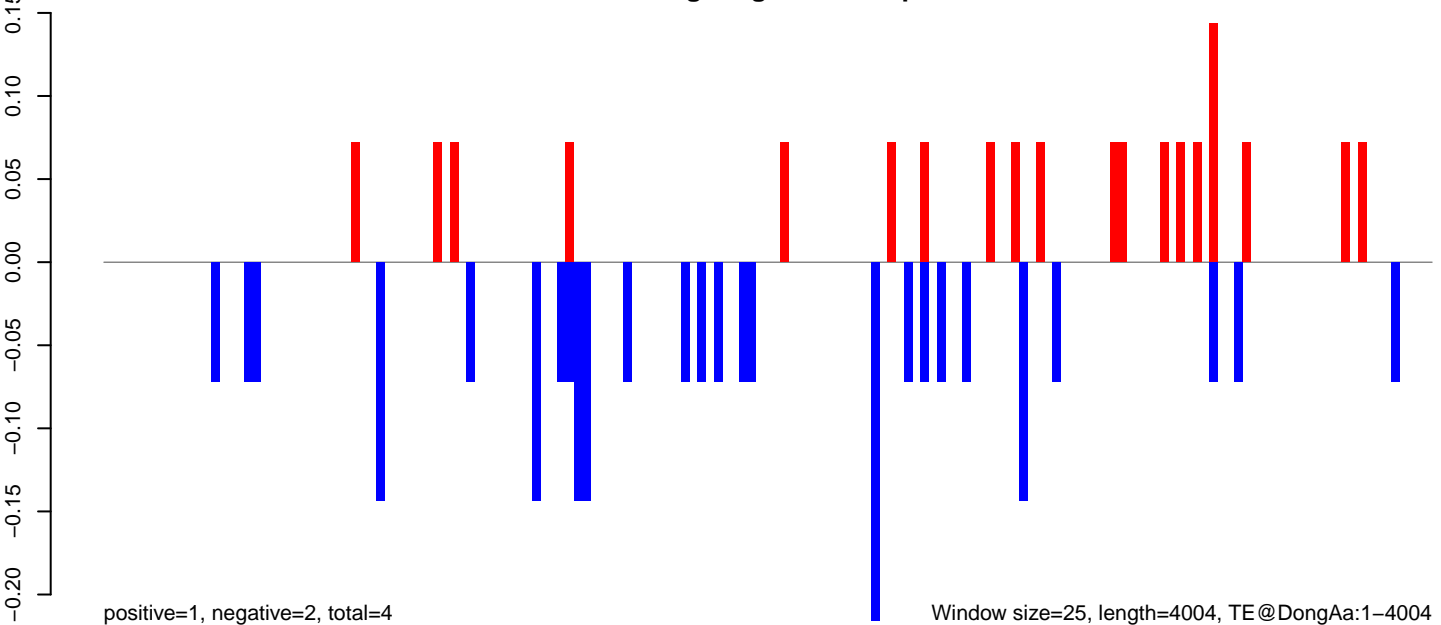

AeAeg_Aag2.TC.M3.18_23.rep

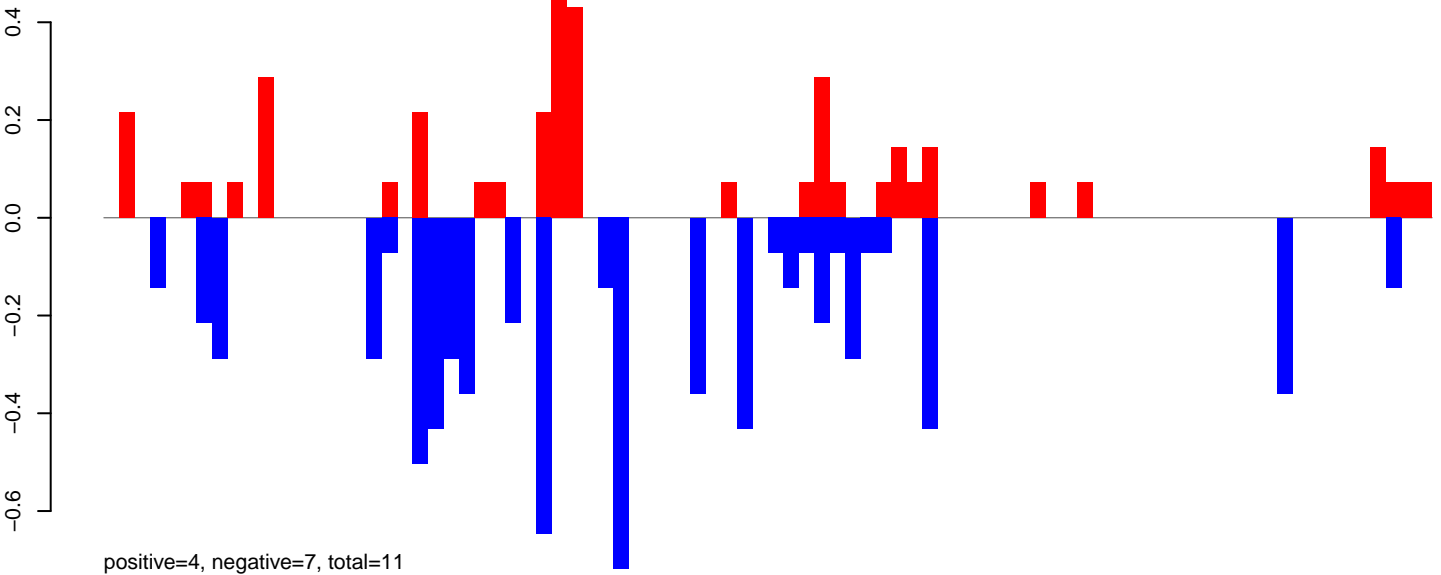

AeAeg_Aag2.TC.M3.24_35.rep

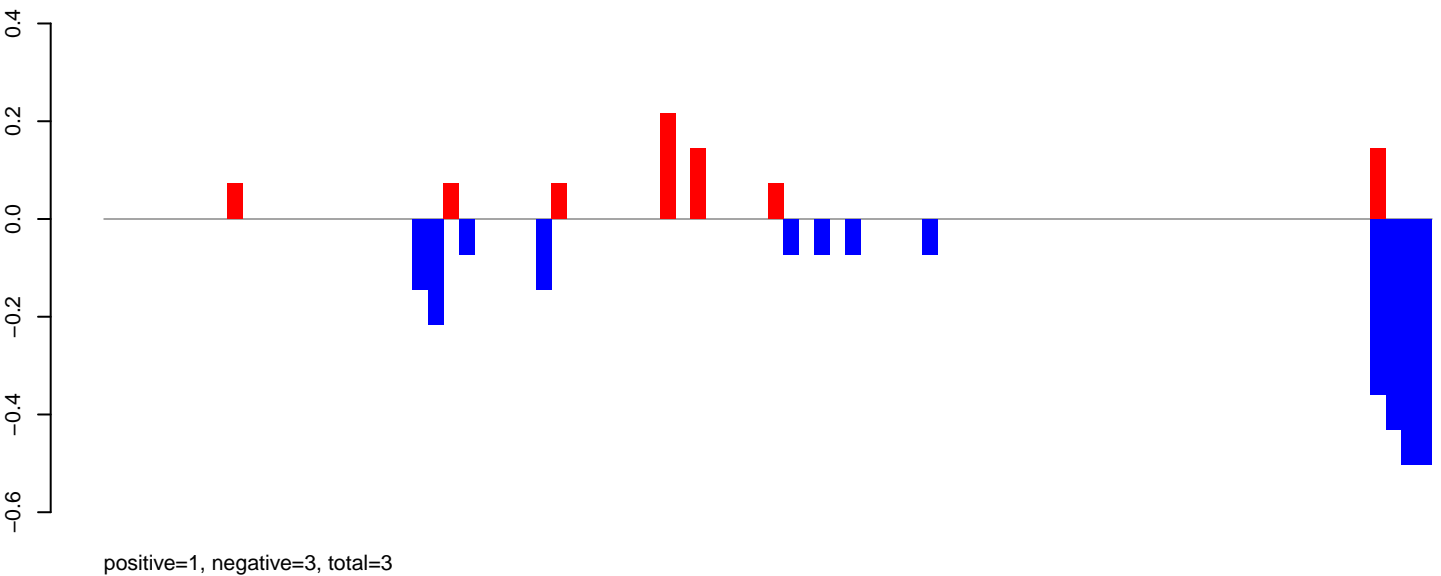

AeAeg_Aag2.TC.M3.rep

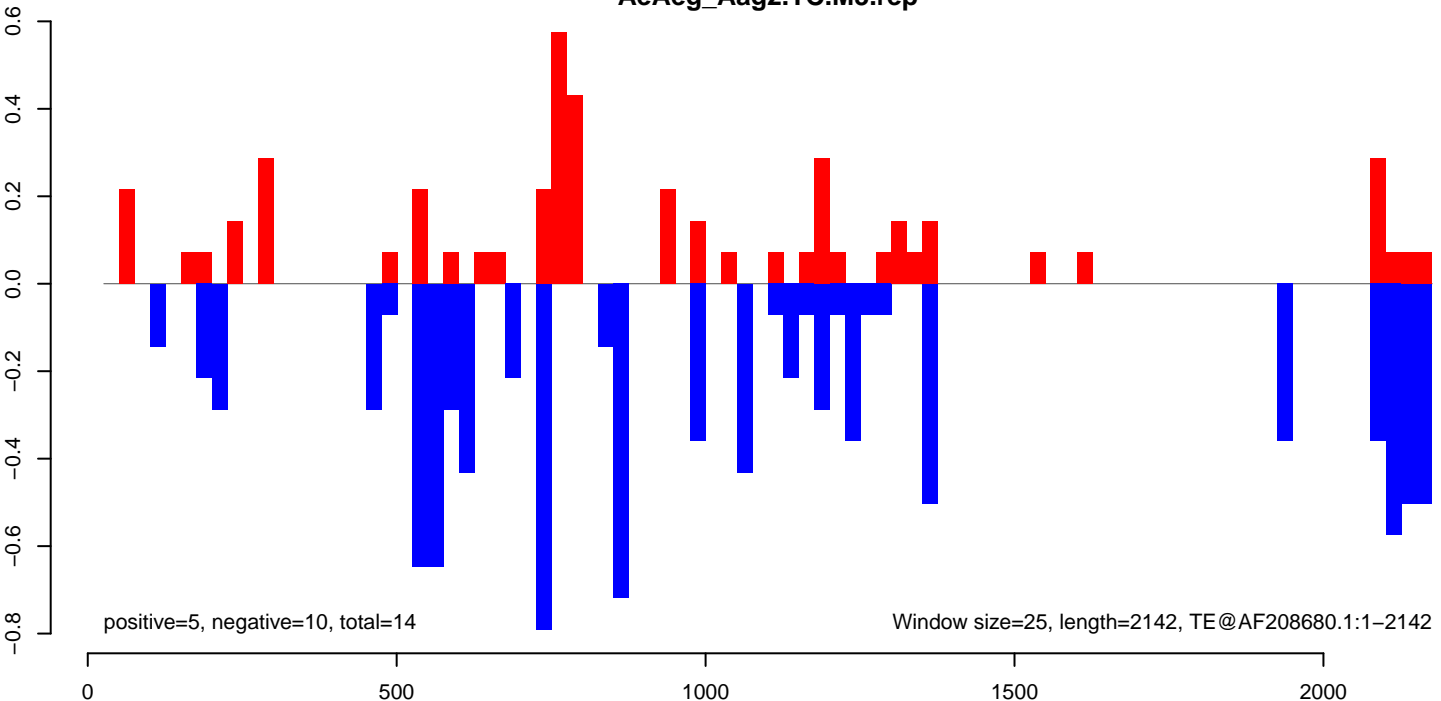

AeAeg_Aag2.TC.M3.18_23.rep

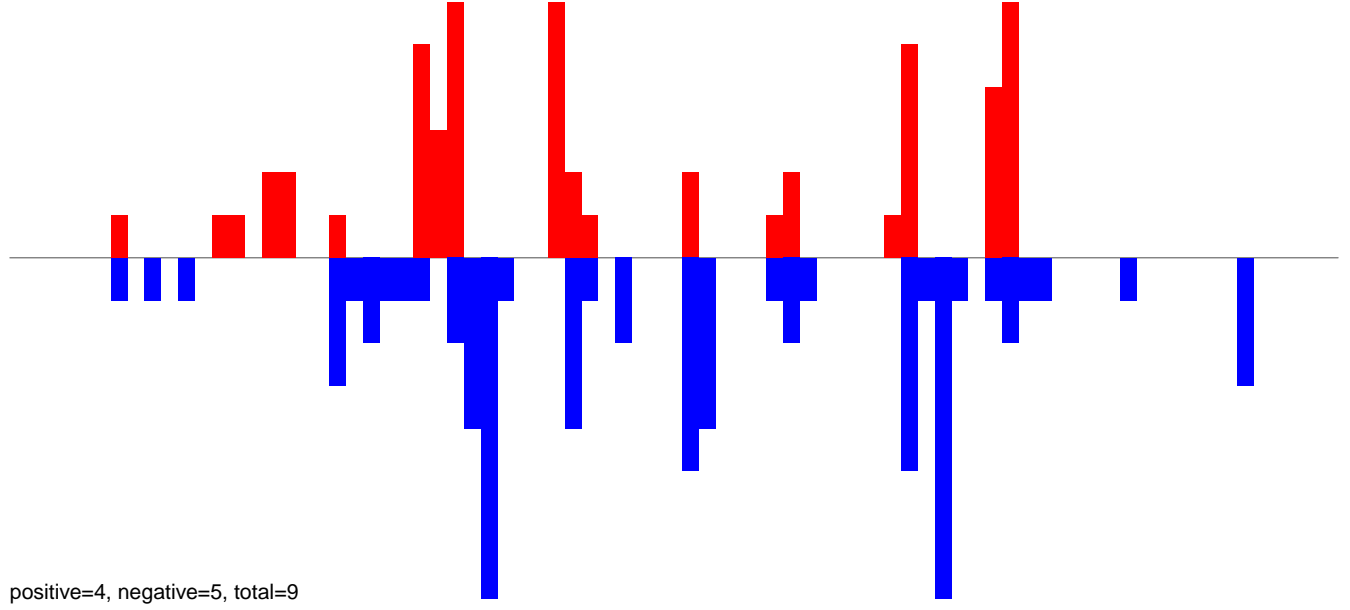

AeAeg_Aag2.TC.M3.24_35.rep

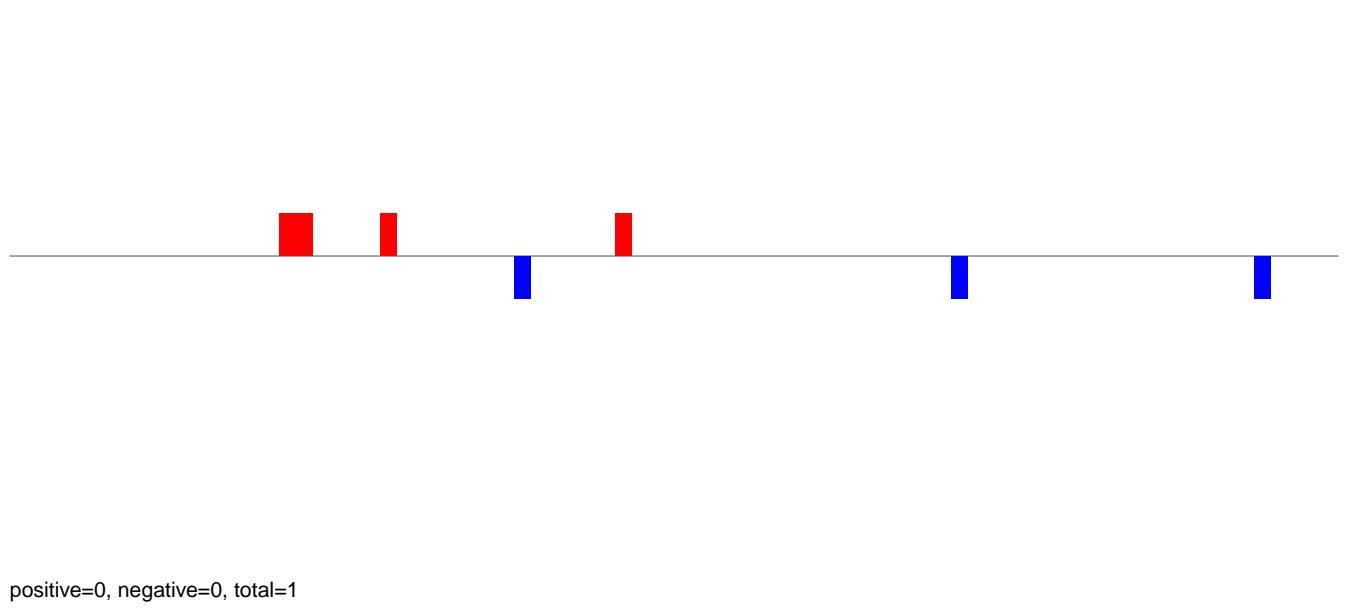

AeAeg_Aag2.TC.M3.rep

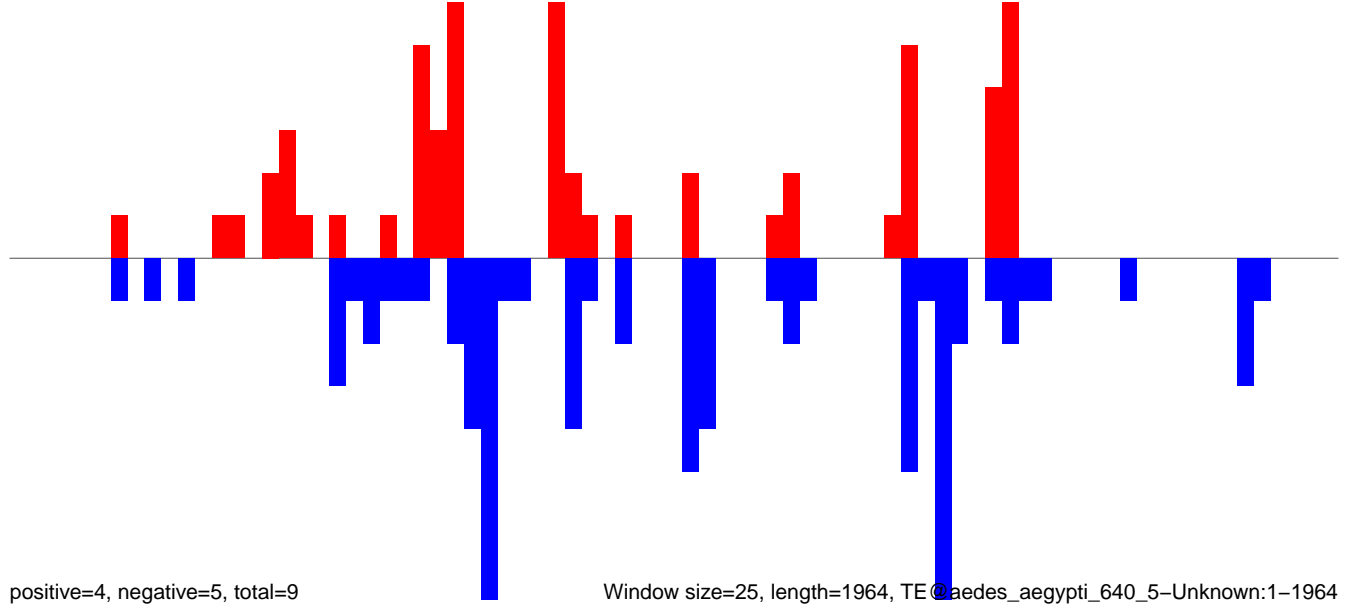

AeAeg_Aag2.TC.M3.18_23.rep

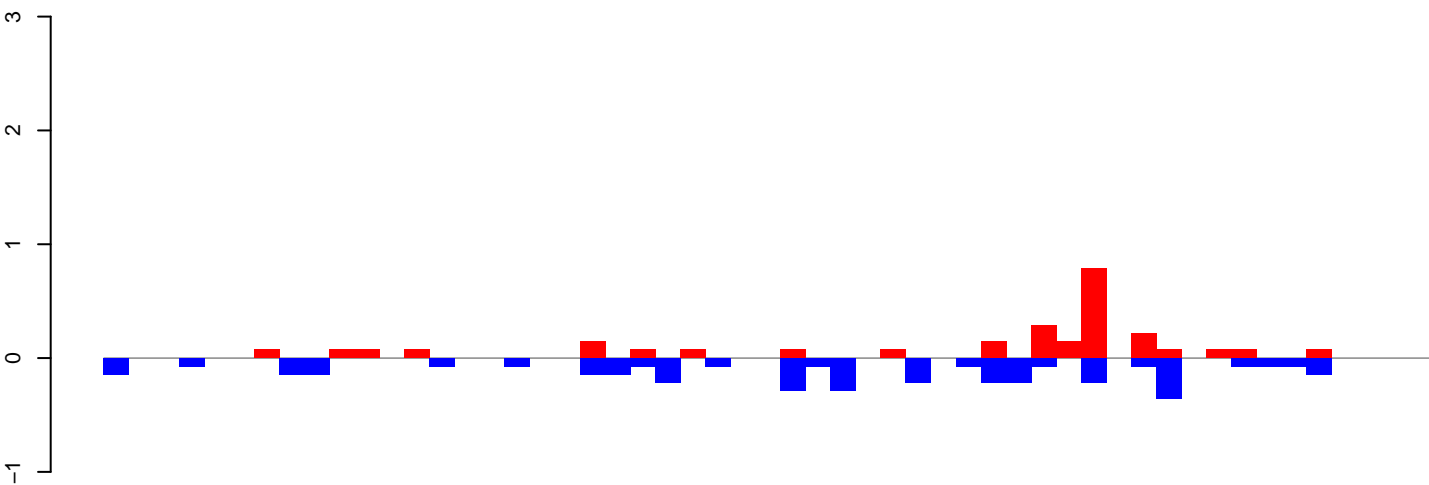

positive=3, negative=4, total=6

AeAeg_Aag2.TC.M3.24_35.rep

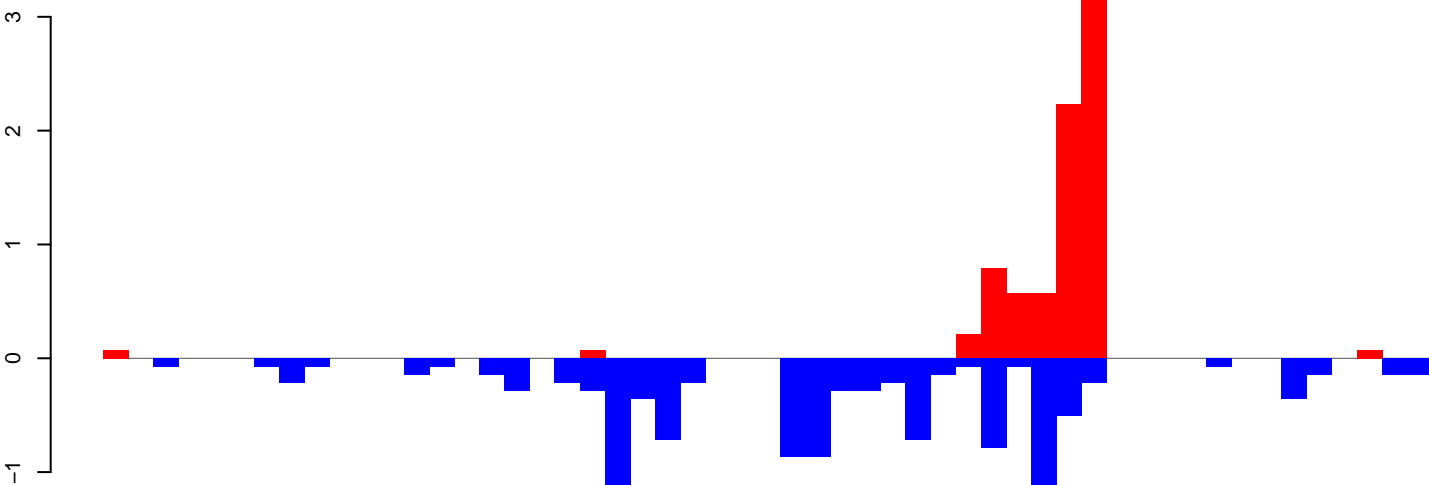

positive=8, negative=12, total=20

AeAeg_Aag2.TC.M3.rep

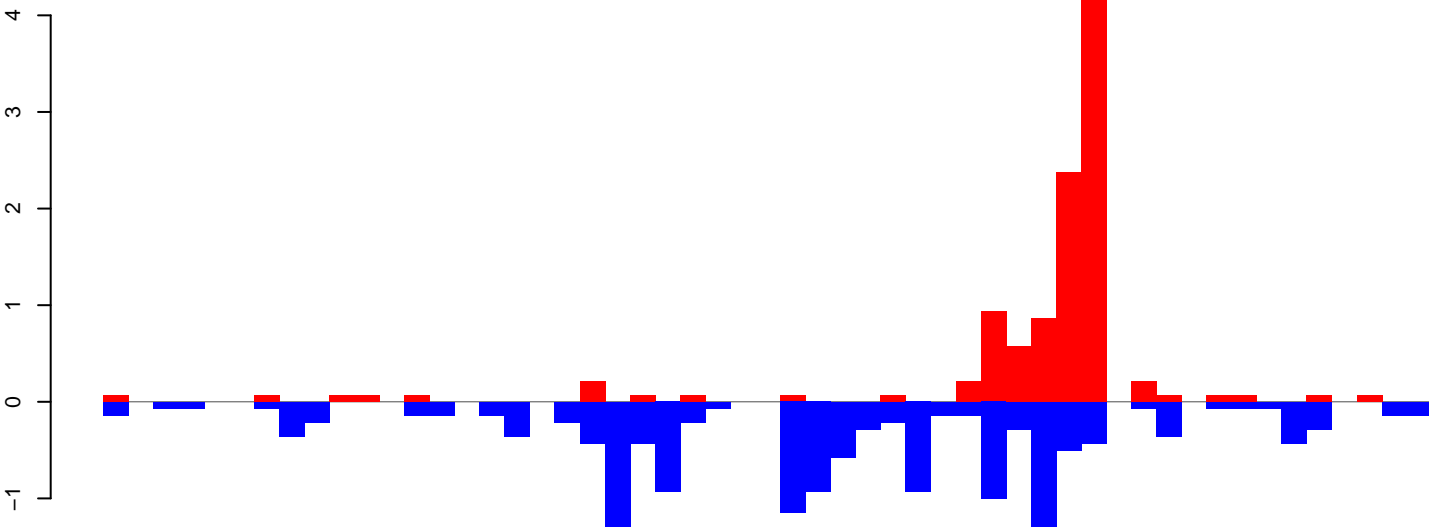

positive=11, negative=15, total=26

Window size=25, length=1317, TE@TF001315-UD_Ele4:1-1317

AeAeg_Aag2.TC.M3.18_23.rep

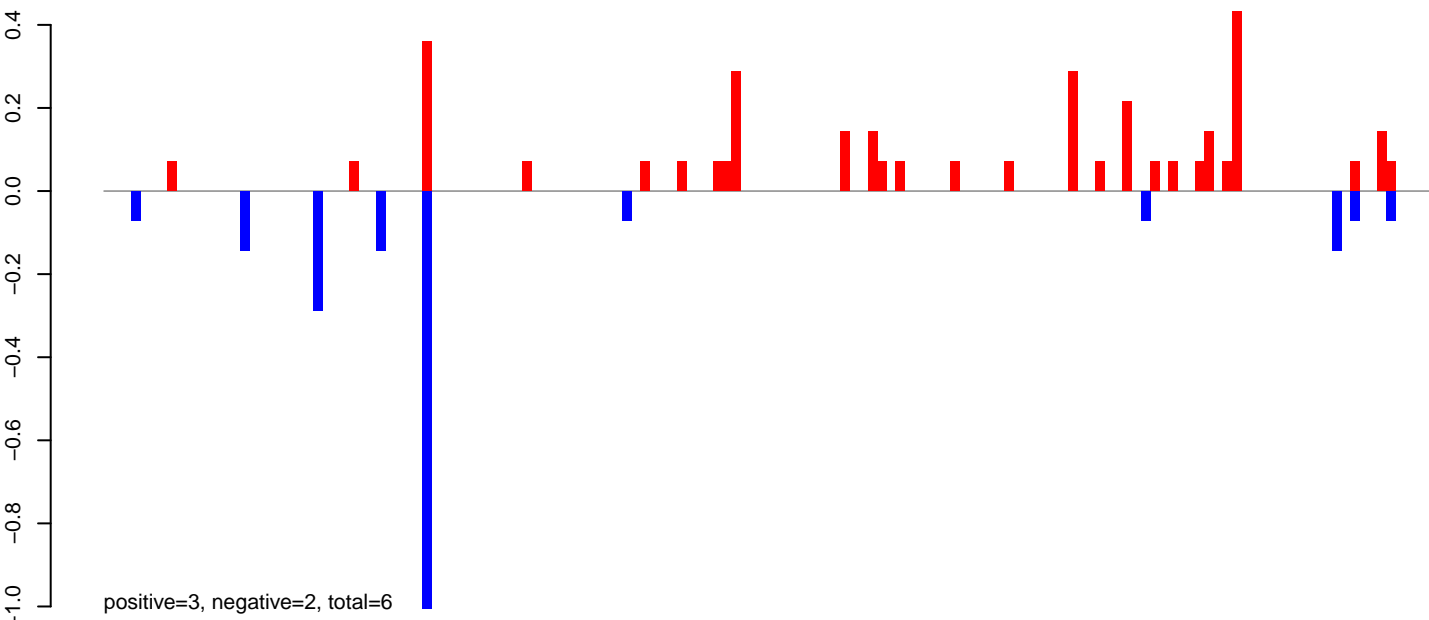

AeAeg_Aag2.TC.M3.24_35.rep

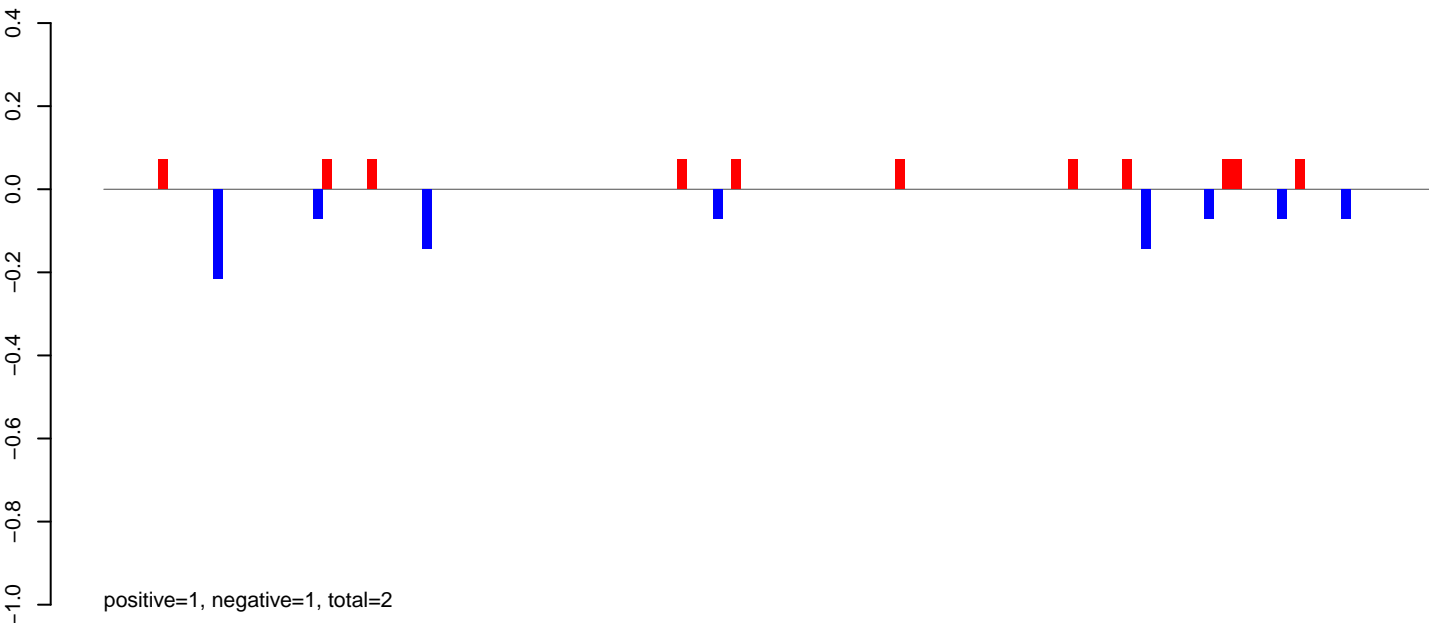

AeAeg_Aag2.TC.M3.rep

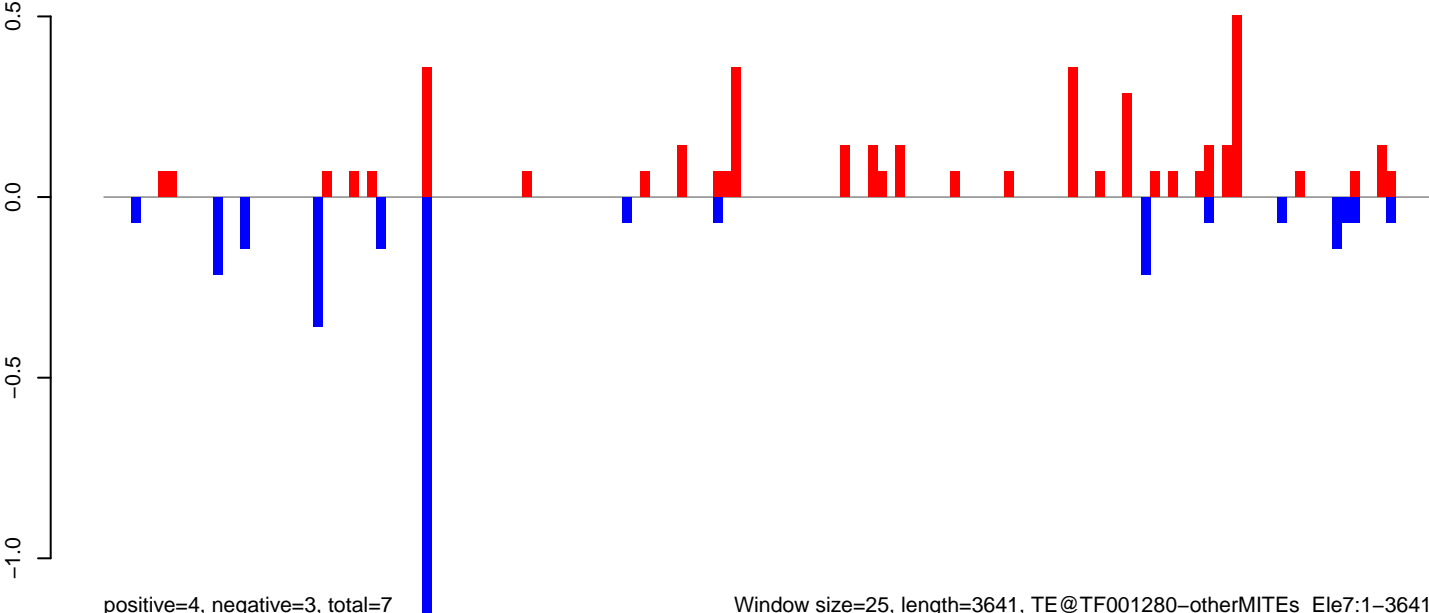

Window size=25, length=3641, TE@TF001280-otherMITEs_Ele7:1-3641

AeAeg_Aag2.TC.M3.18_23.rep

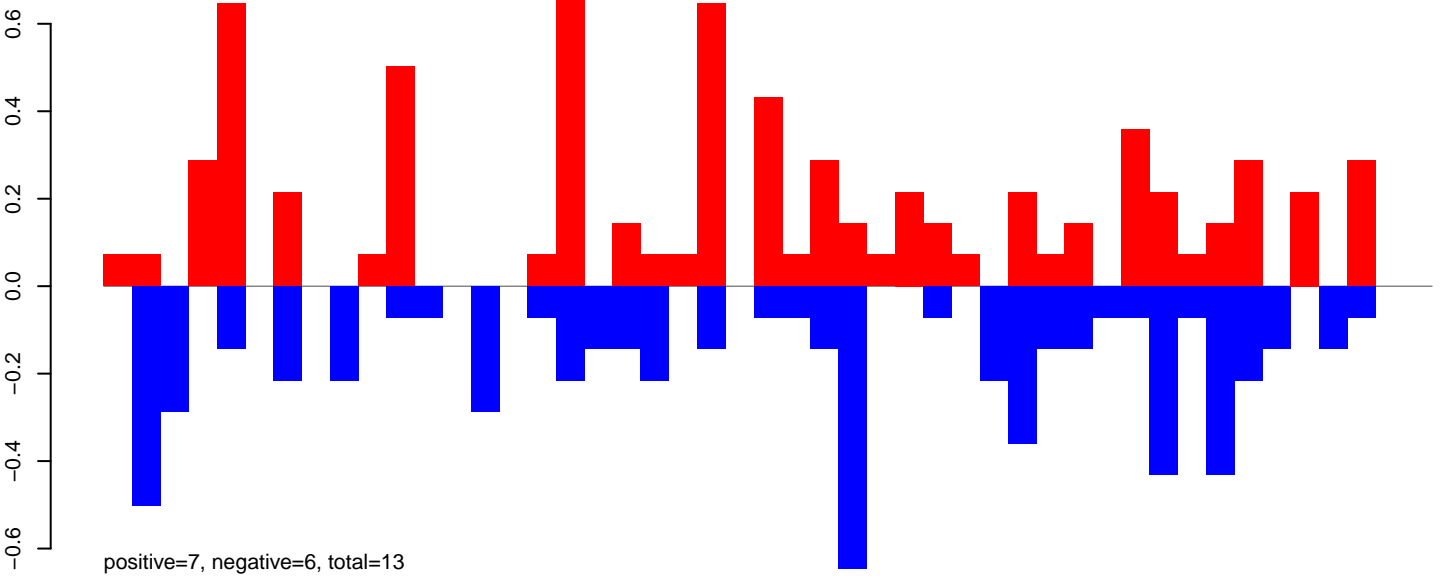

AeAeg_Aag2.TC.M3.24_35.rep

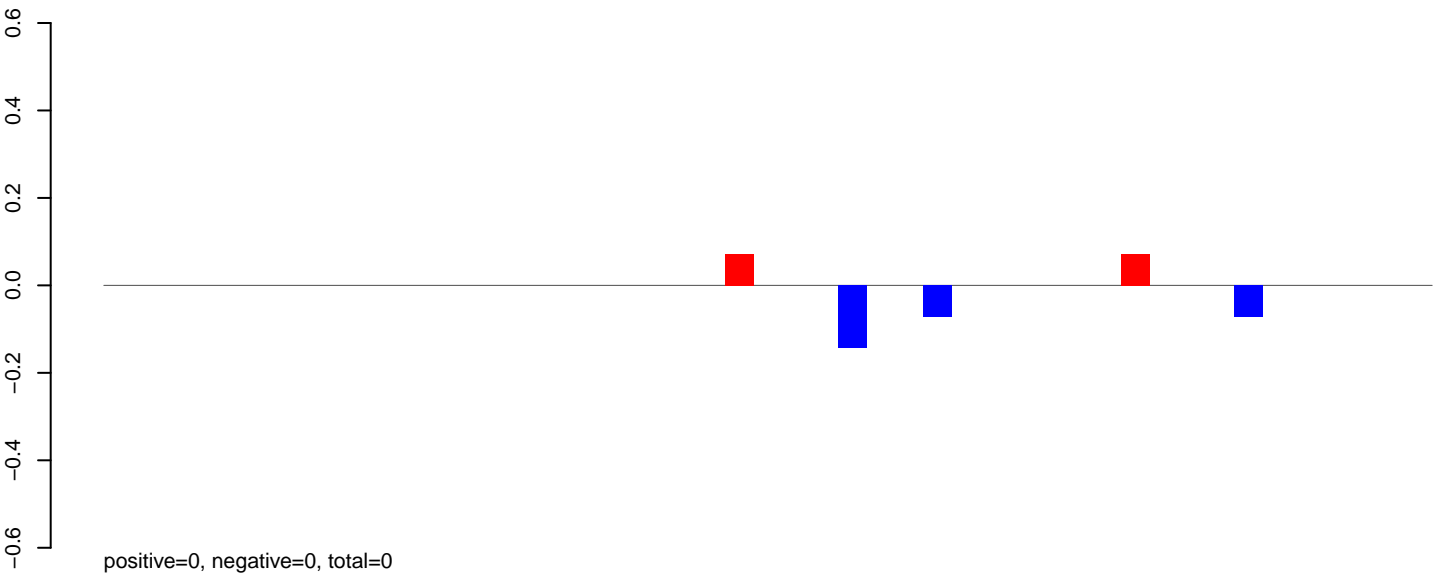

AeAeg_Aag2.TC.M3.rep

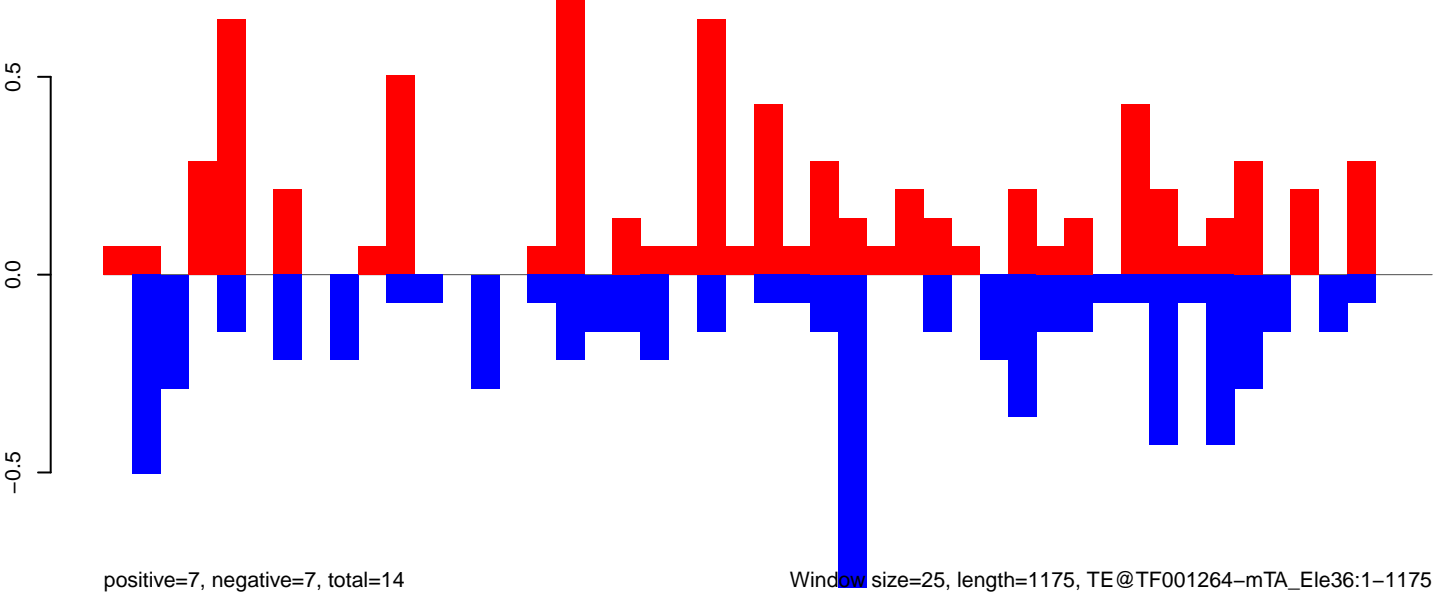

0 200 400 600 800 1000 1200

AeAeg_Aag2.TC.M3.18_23.rep

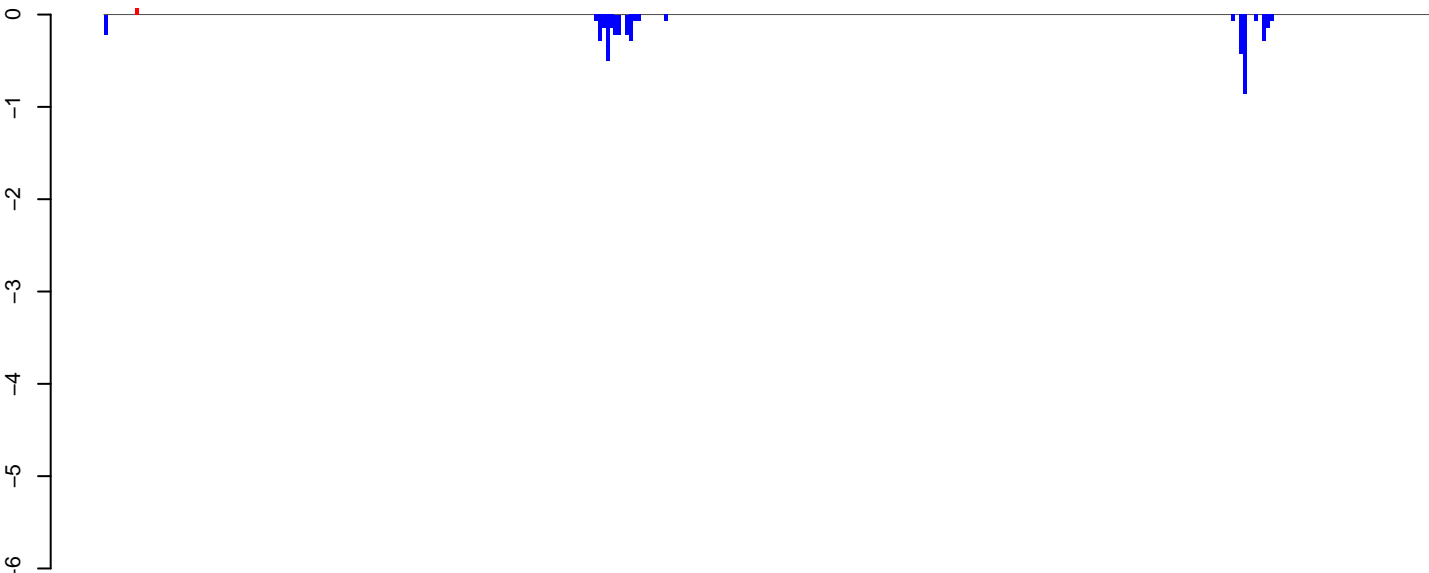

positive=0, negative=4, total=5

AeAeg_Aag2.TC.M3.24_35.rep

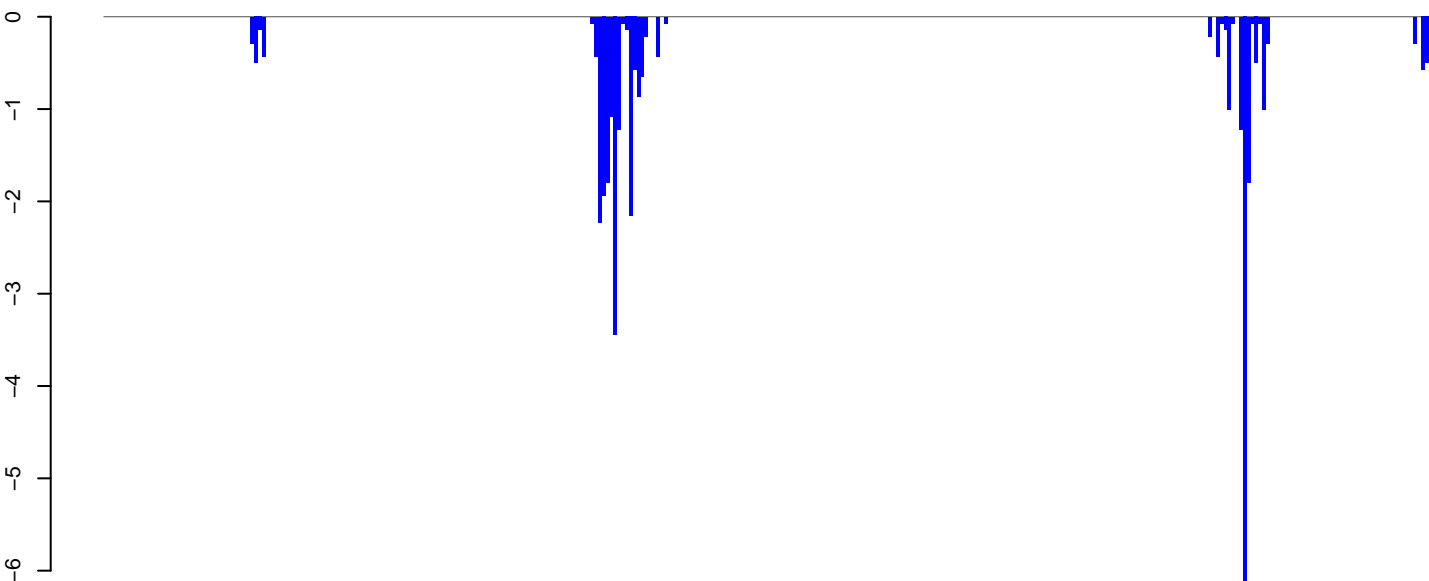

positive=0, negative=34, total=34

AeAeg_Aag2.TC.M3.rep

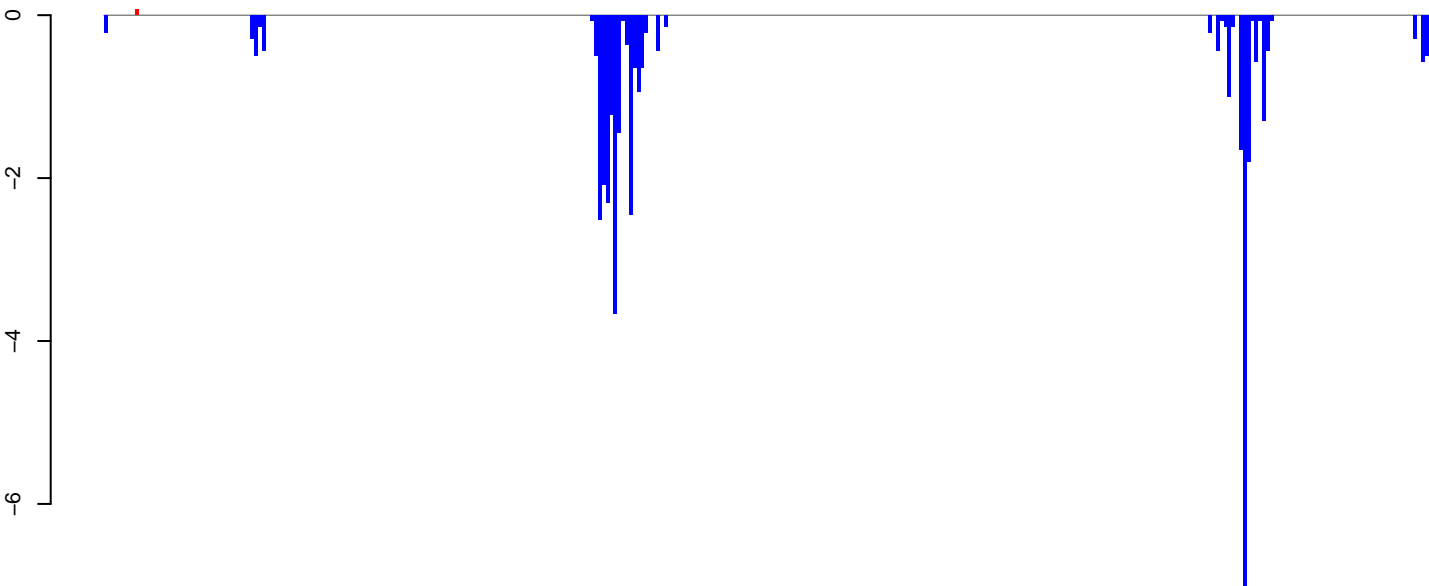

positive=0, negative=38, total=38

Window size=25, length=8598, TE@TF000947-Ty3_gypsy_Ele179:1-8598

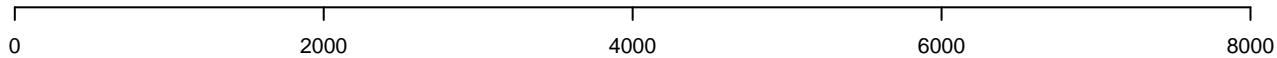

AeAeg_Aag2.TC.M3.18_23.rep

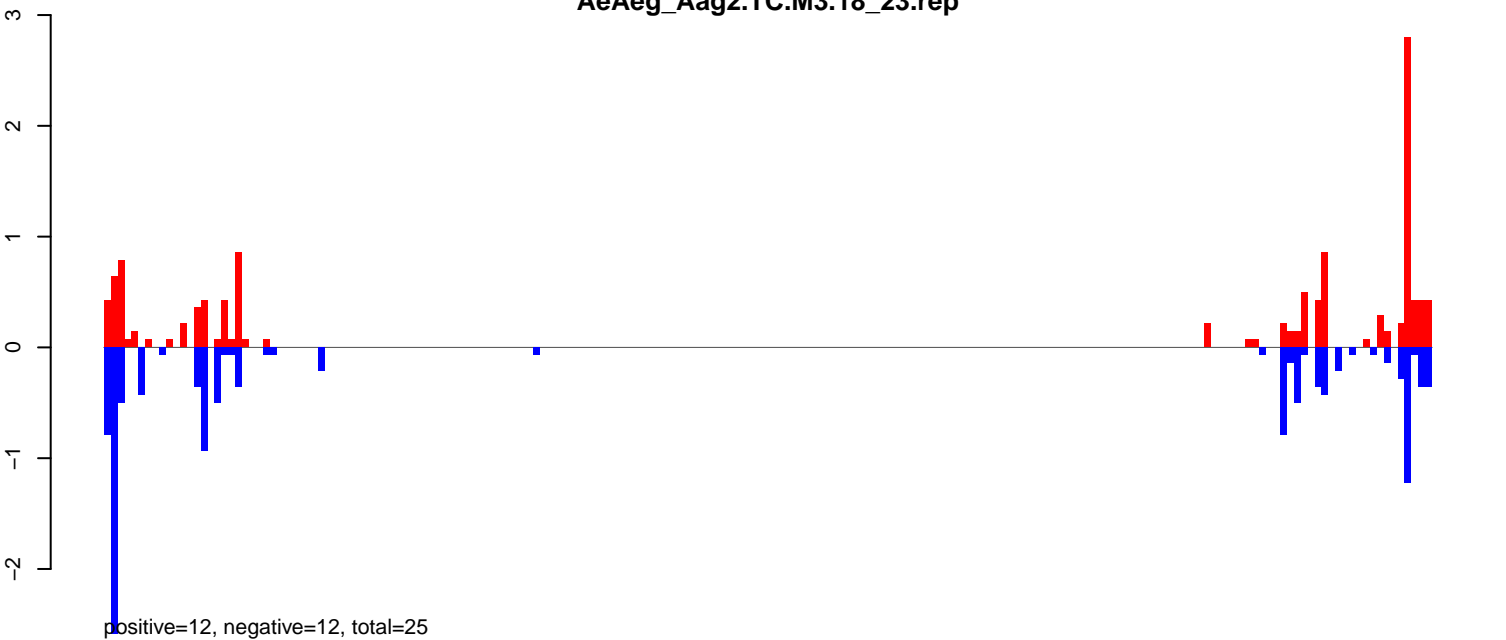

AeAeg_Aag2.TC.M3.24_35.rep



AeAeg_Aag2.TC.M3.rep



AeAeg_Aag2.TC.M3.18_23.rep

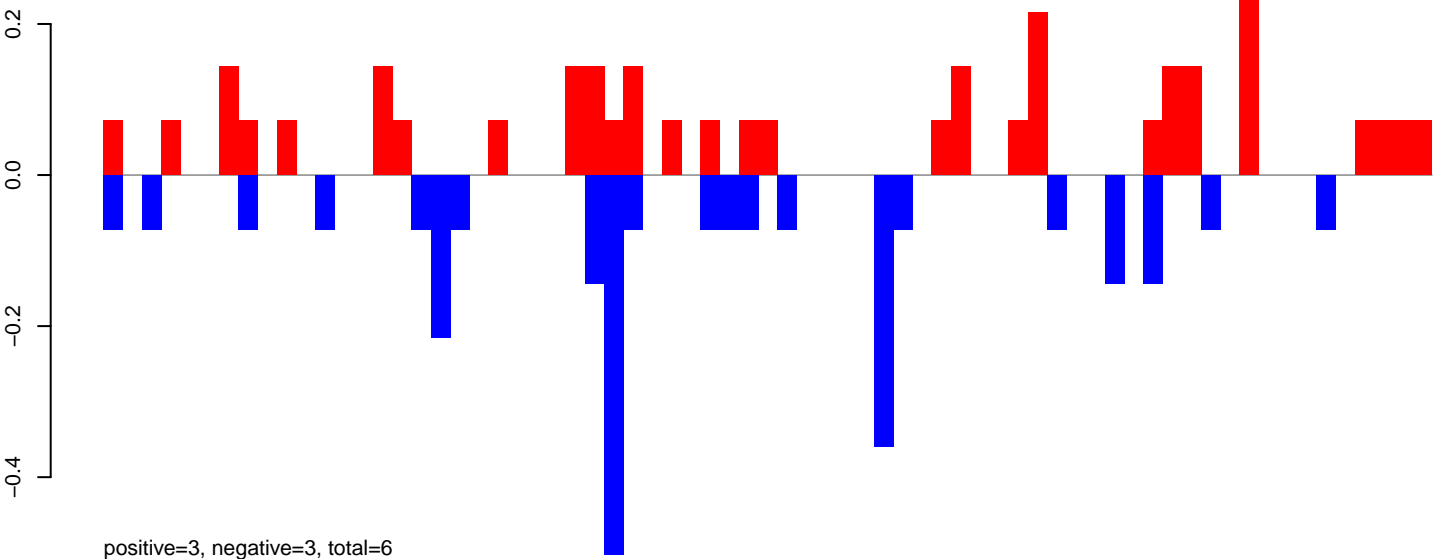

AeAeg_Aag2.TC.M3.24_35.rep

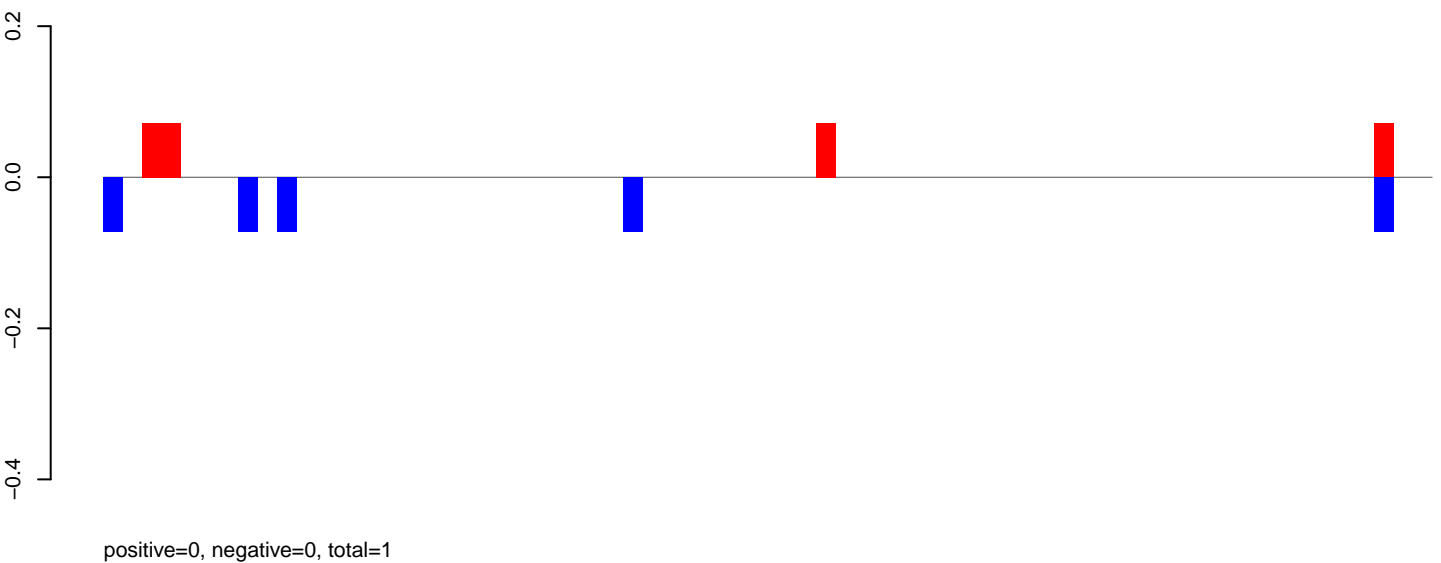

AeAeg_Aag2.TC.M3.rep

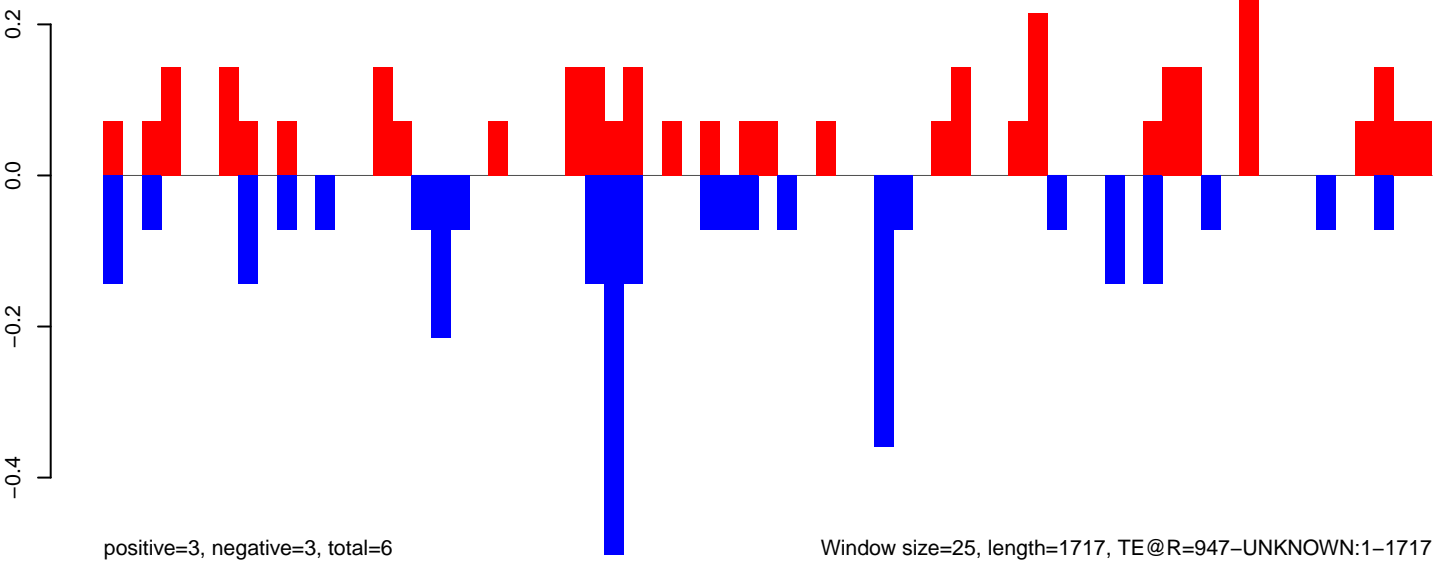

AeAeg_Aag2.TC.M3.18_23.rep

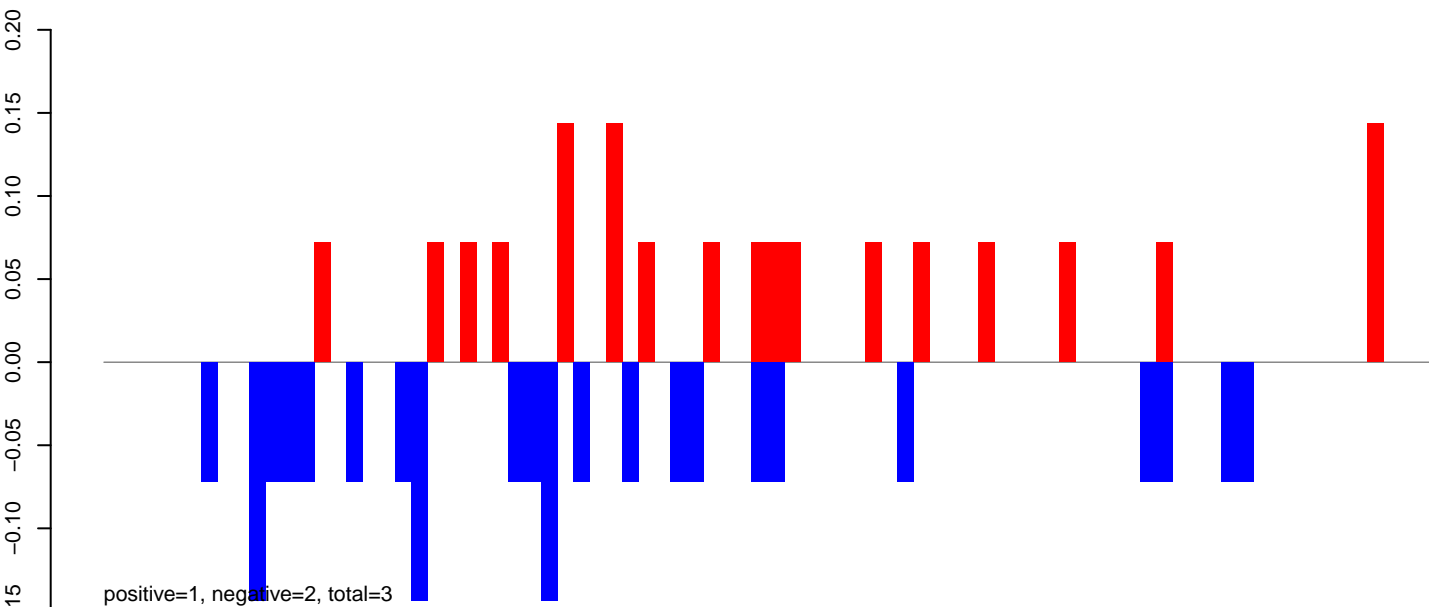

AeAeg_Aag2.TC.M3.24_35.rep

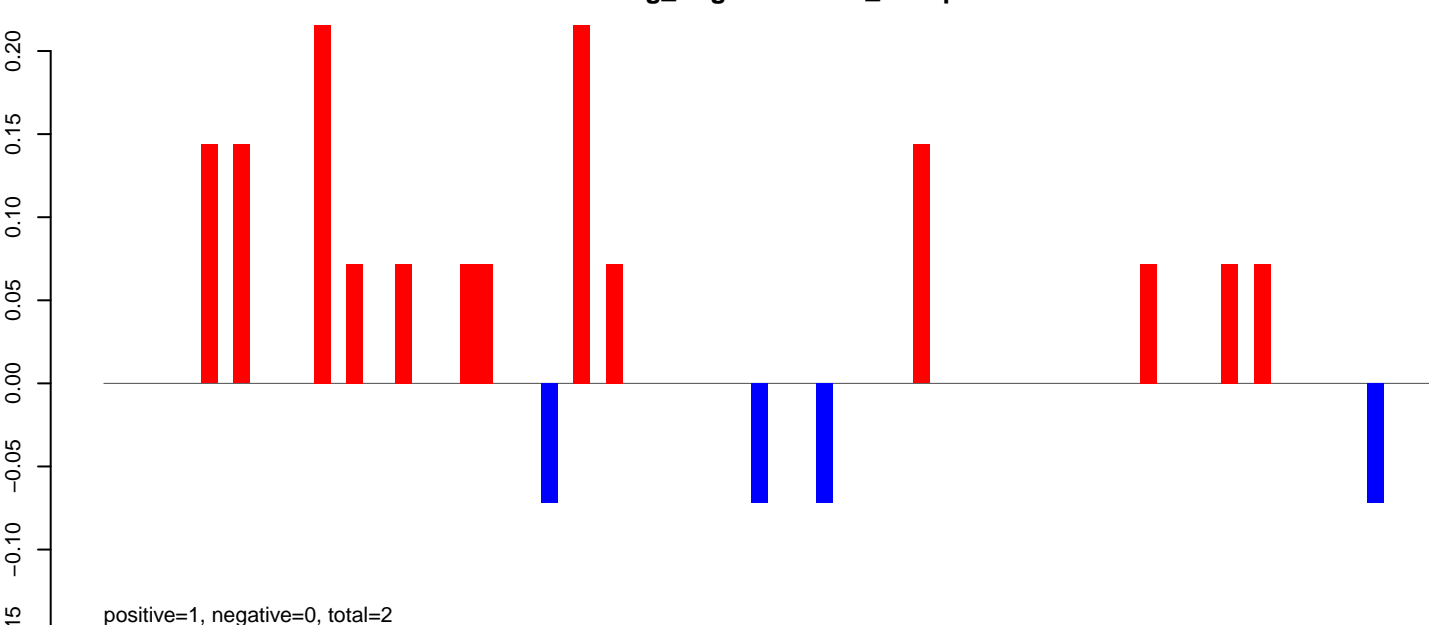

AeAeg_Aag2.TC.M3.rep

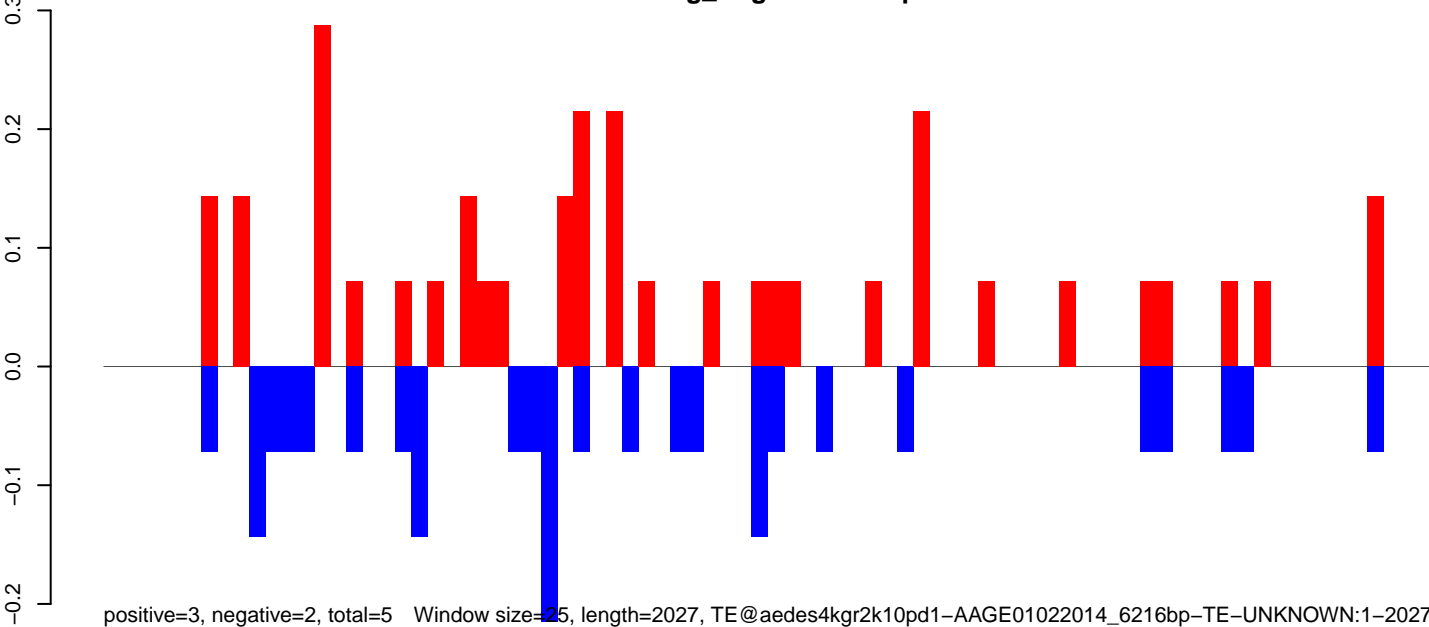

AeAeg_Aag2.TC.M3.18_23.rep

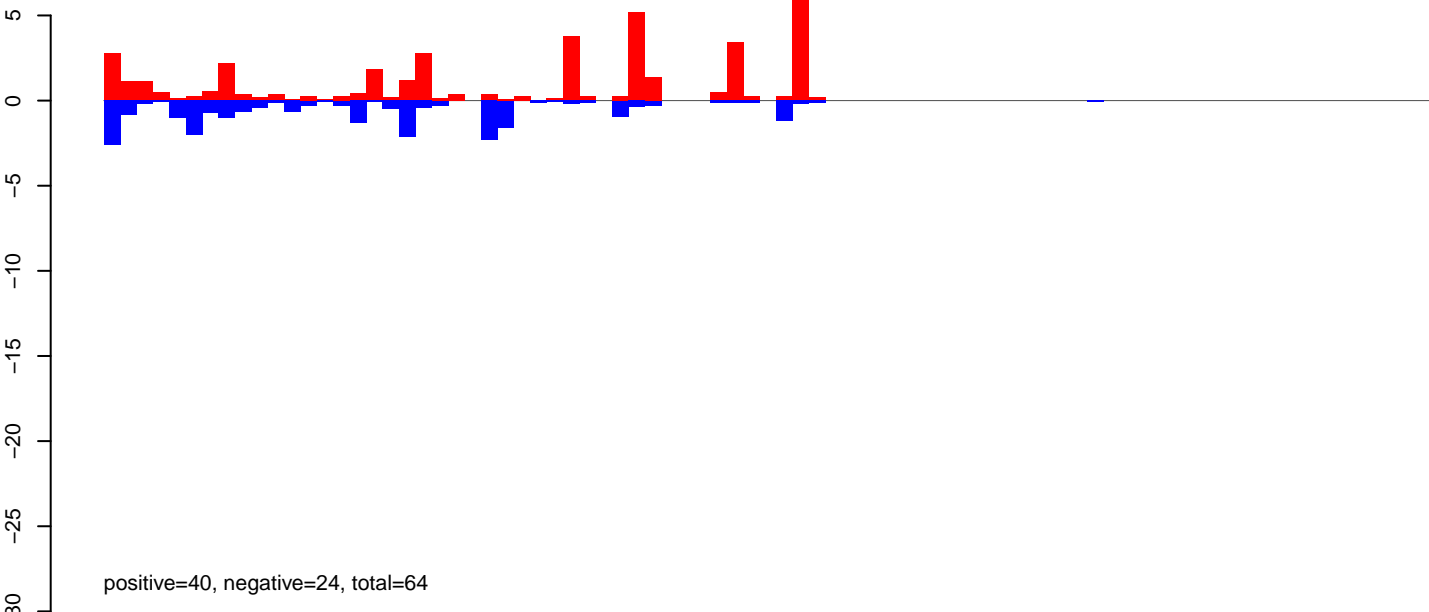

AeAeg_Aag2.TC.M3.24_35.rep

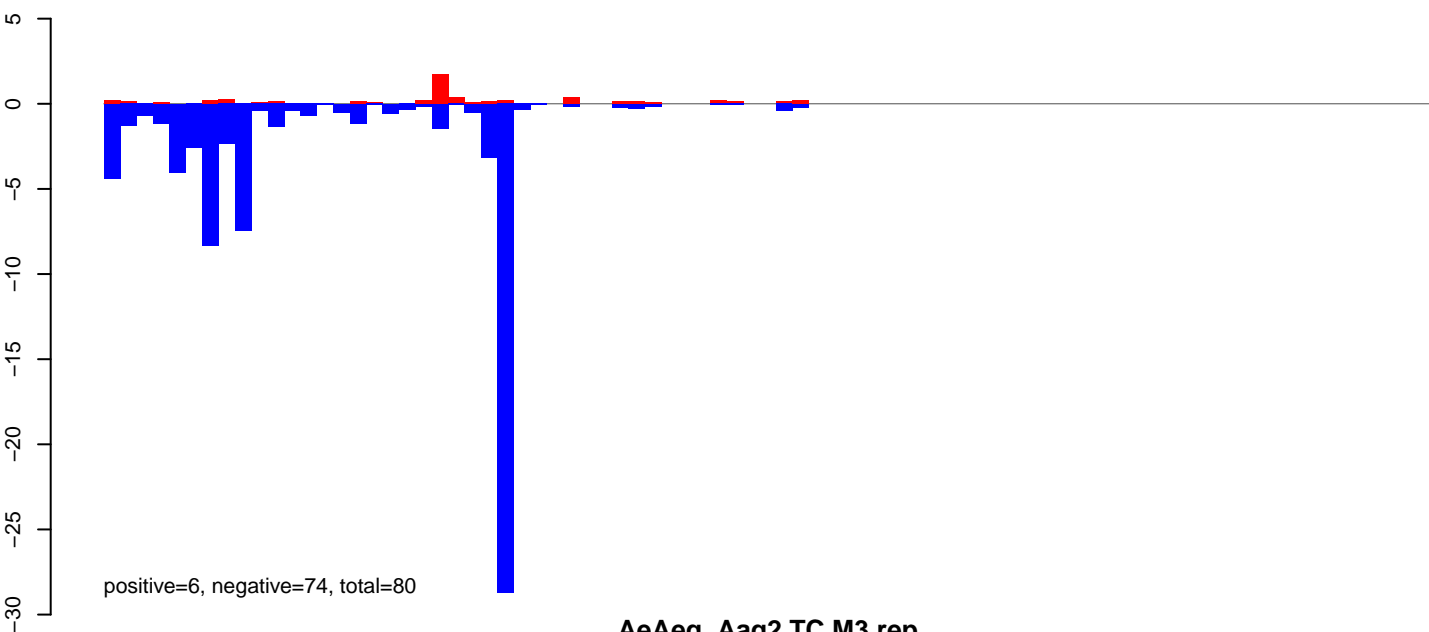

AeAeg_Aag2.TC.M3.rep

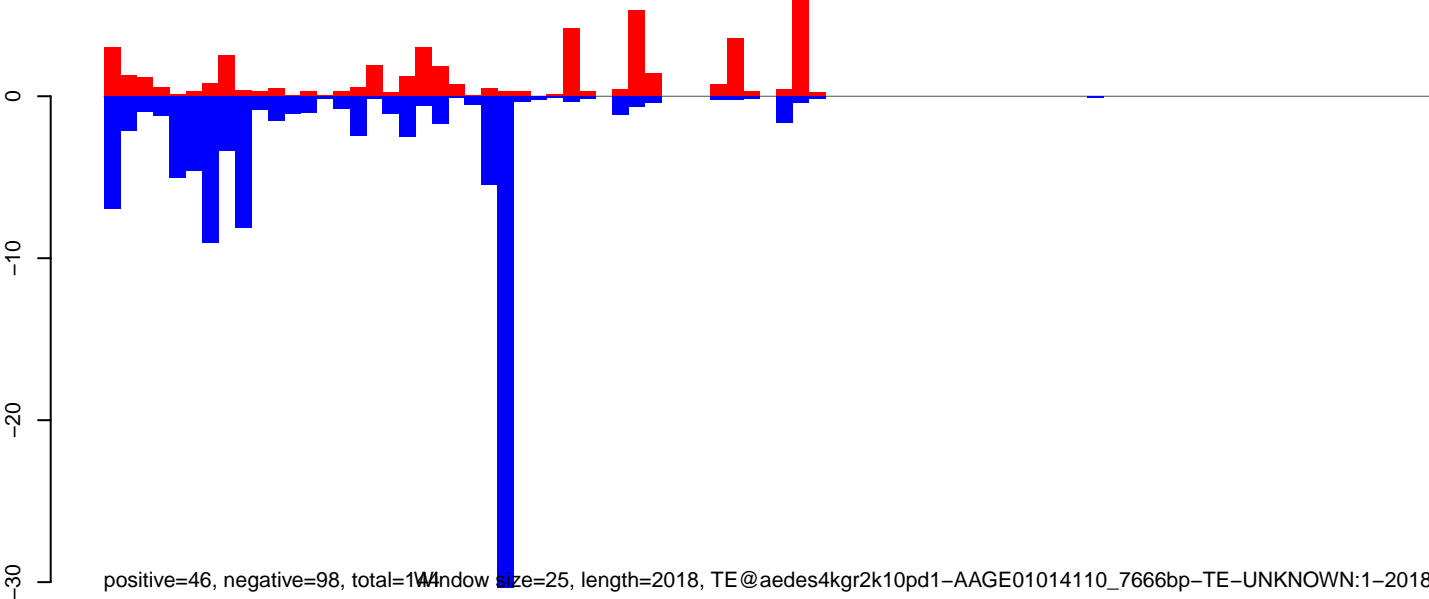

Window size=25, length=2018, TE@aedes4kgr2k10pd1-AAGE01014110_7666bp-TE-UNKNOWN:1-2018

0 500 1000 1500 2000

AeAeg_Aag2.TC.M3.18_23.rep

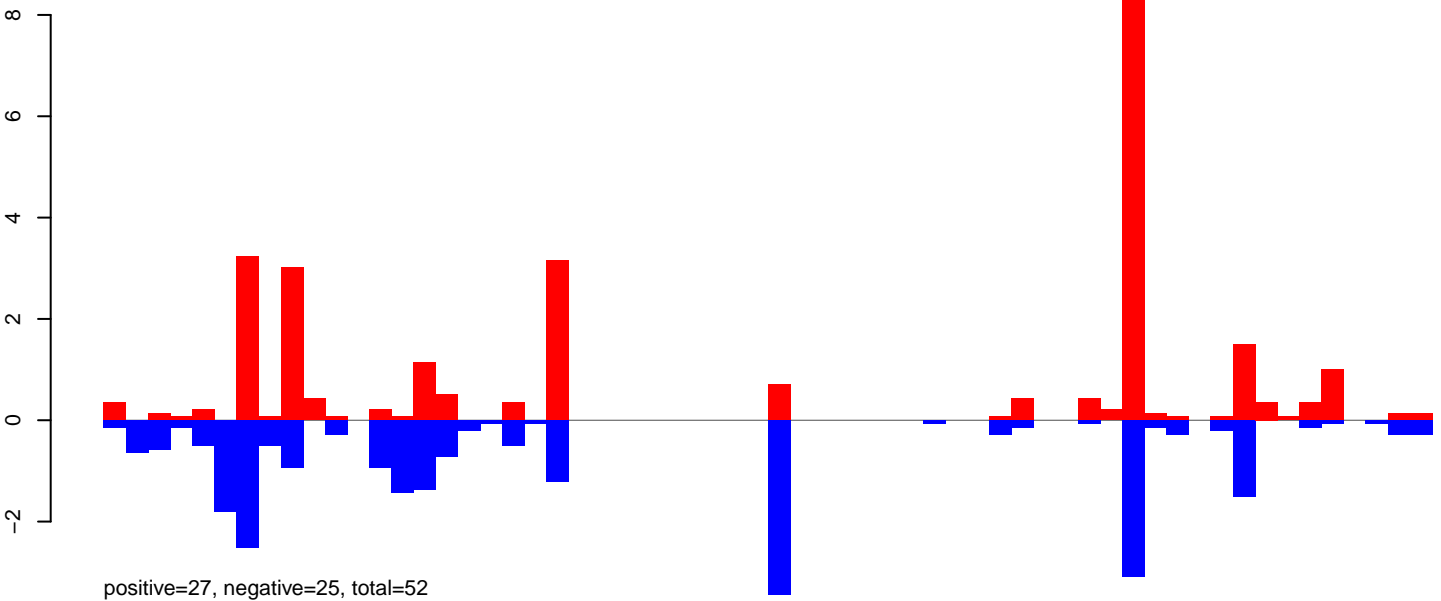

AeAeg_Aag2.TC.M3.24_35.rep

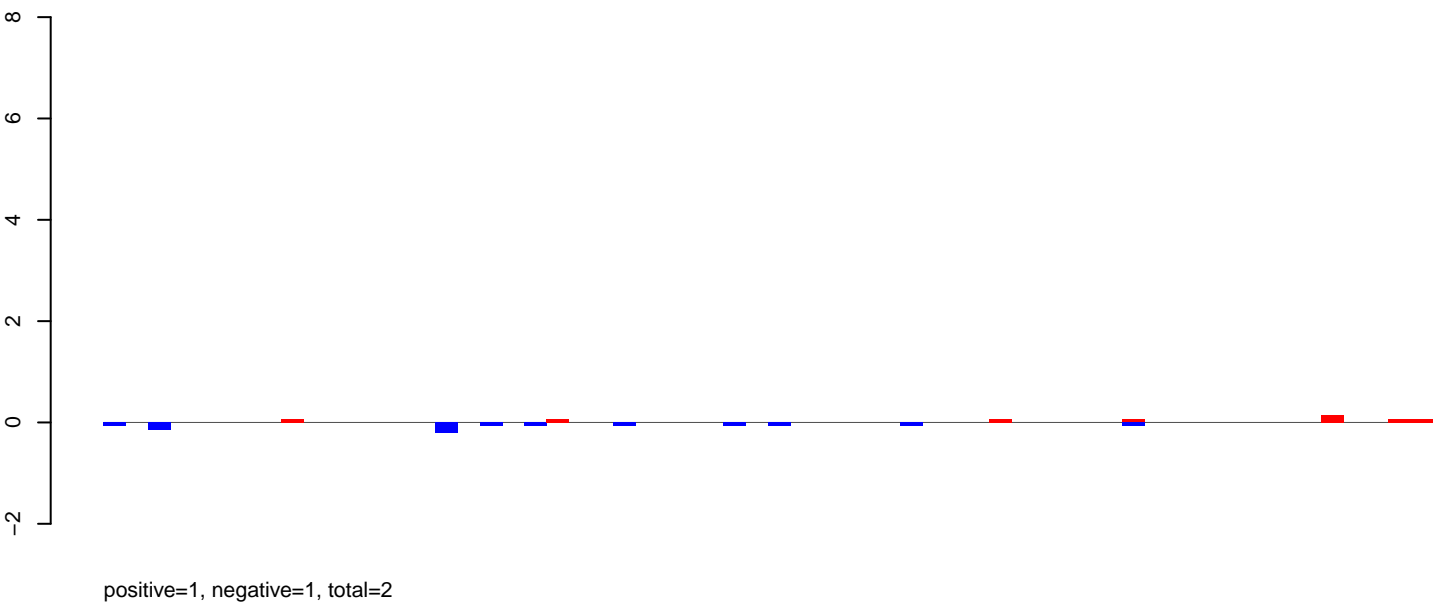

AeAeg_Aag2.TC.M3.rep

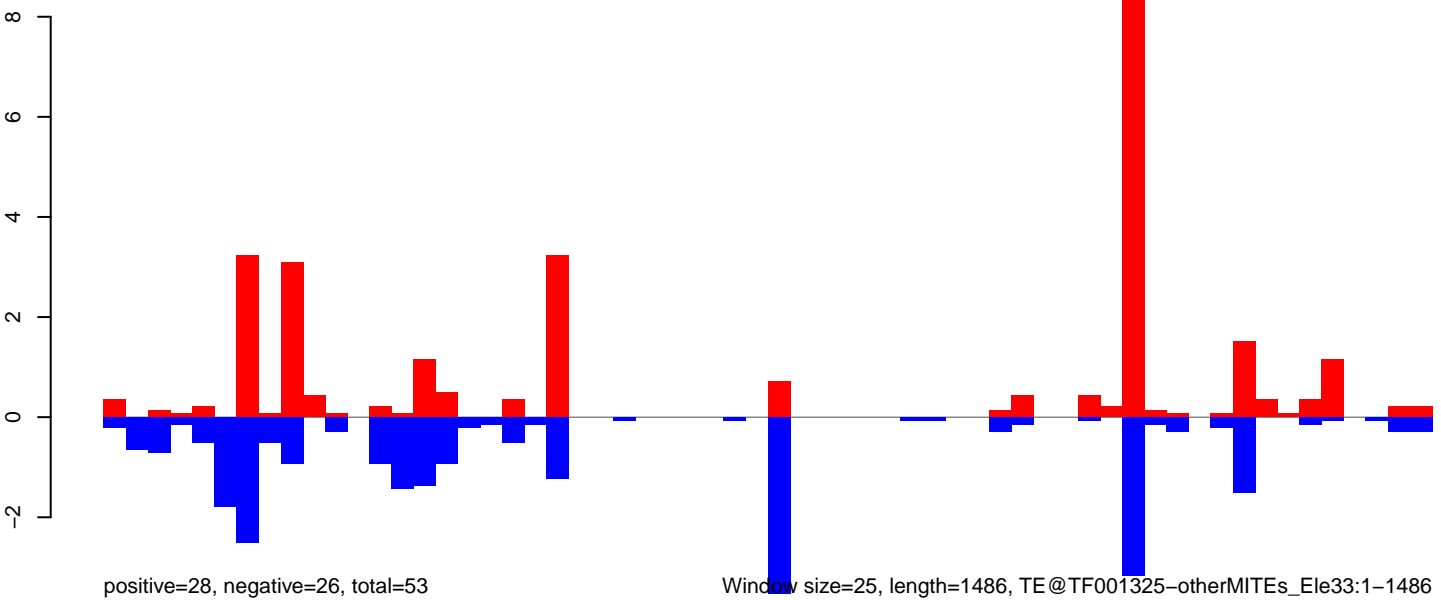

0 500 1000 1500

AeAeg_Aag2.TC.M3.18_23.rep

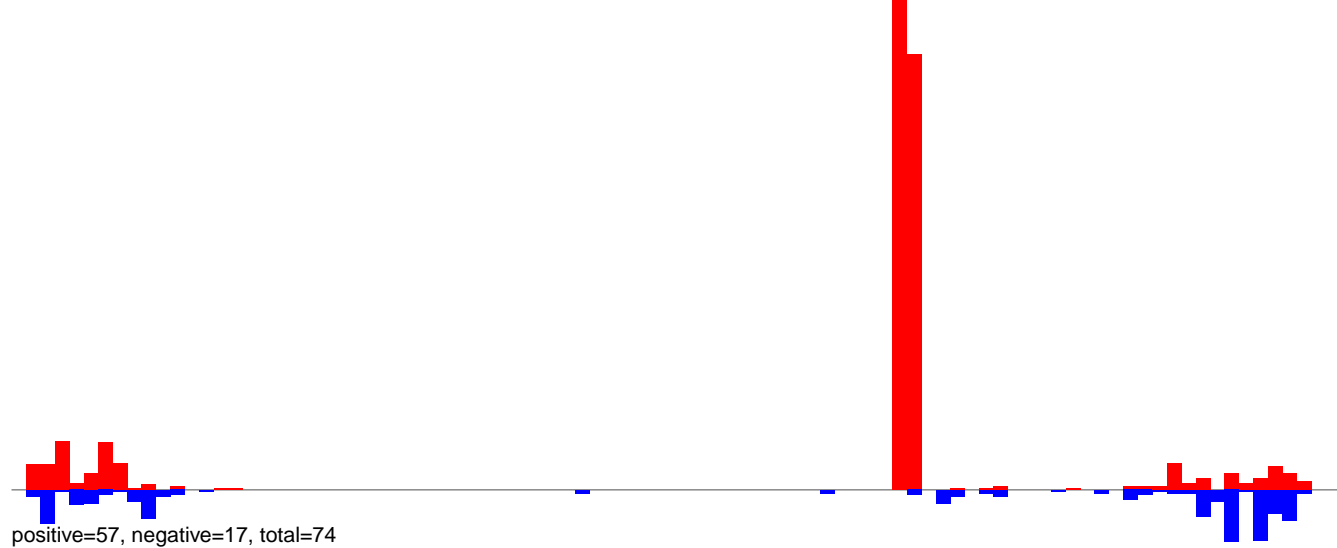

AeAeg_Aag2.TC.M3.24_35.rep

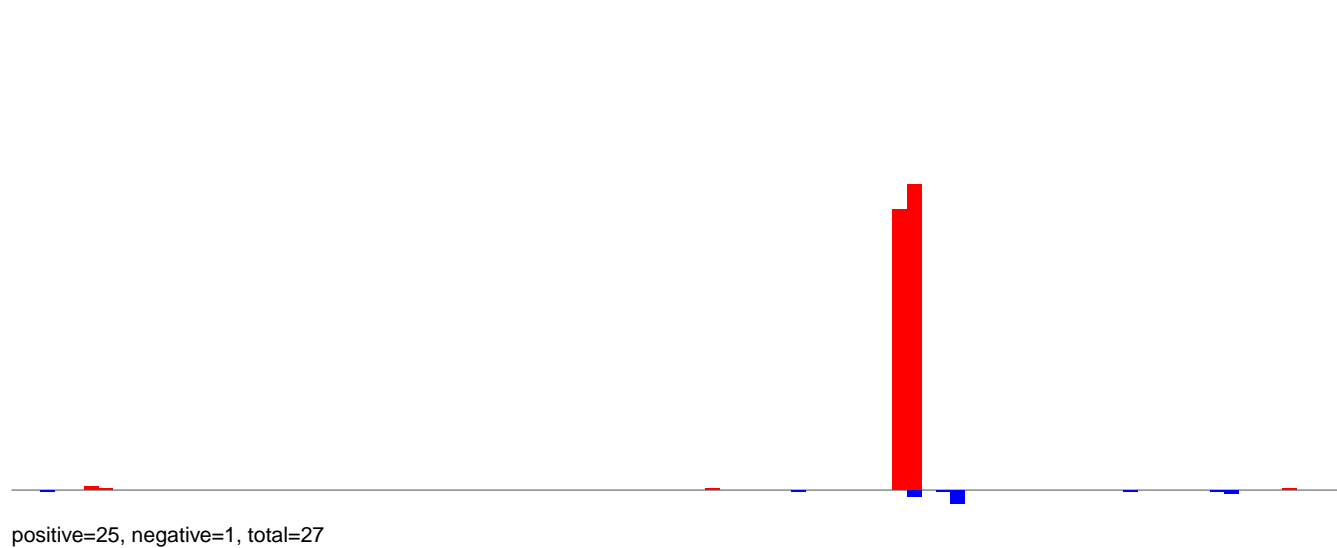

AeAeg_Aag2.TC.M3.rep

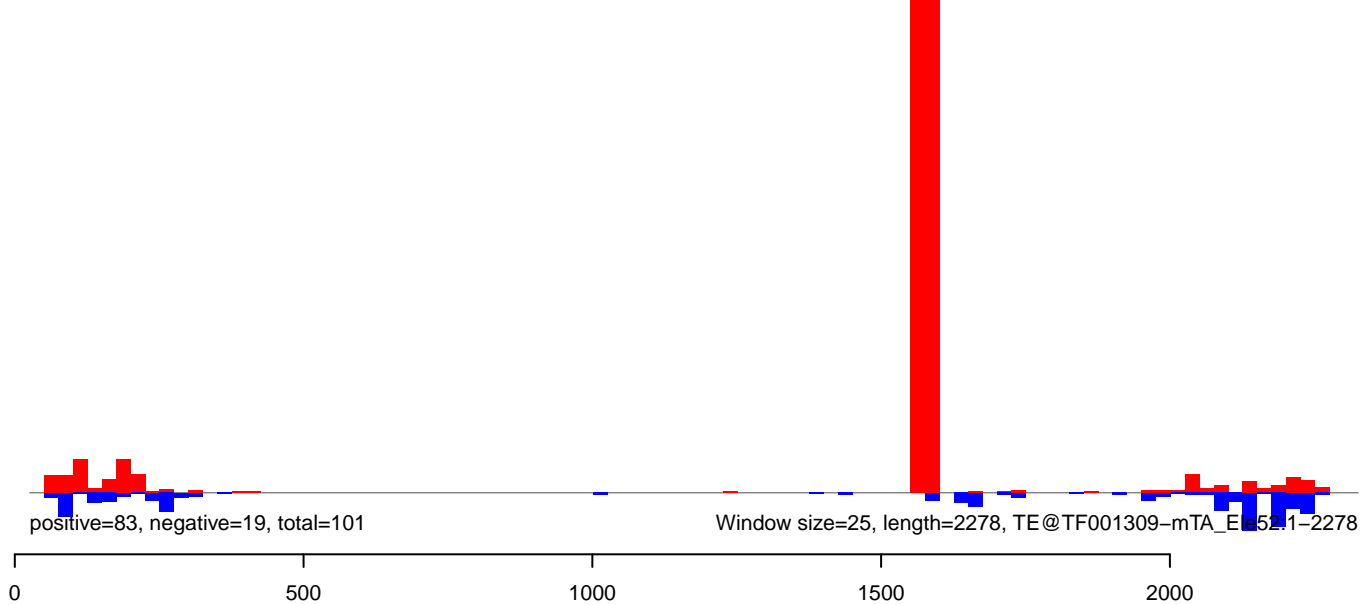

AeAeg_Aag2.TC.M3.18_23.rep

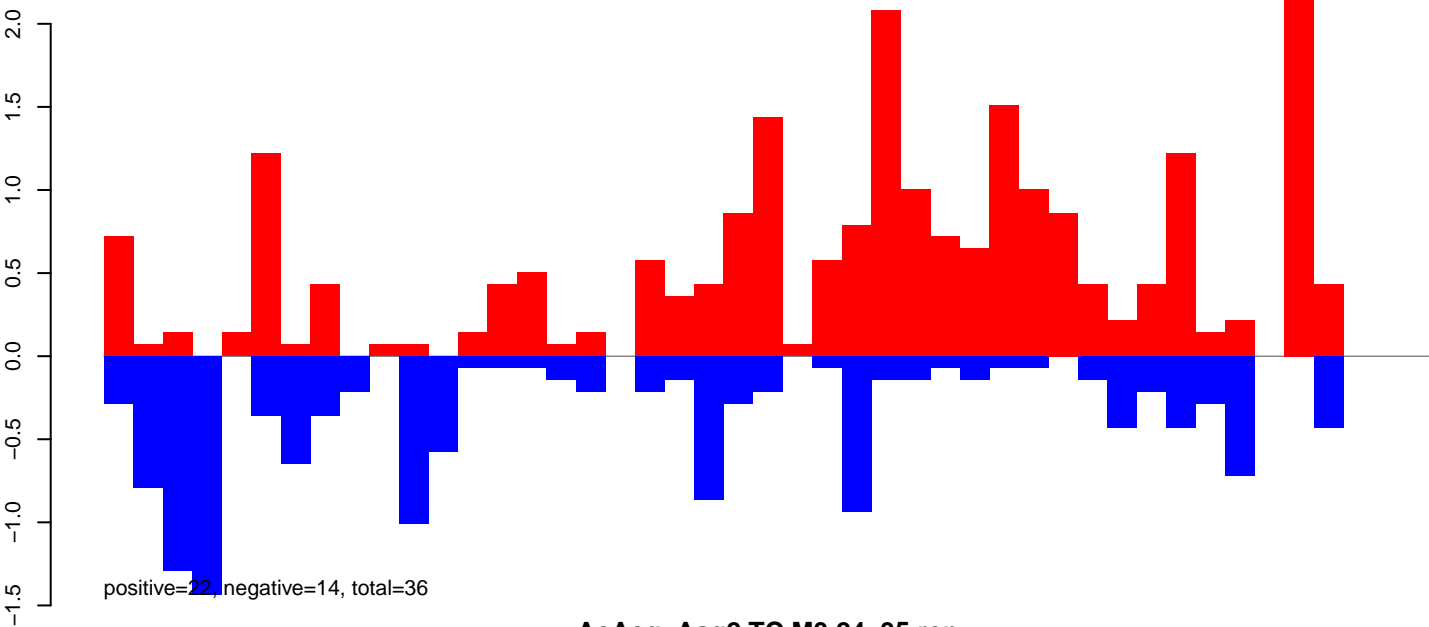

AeAeg_Aag2.TC.M3.24_35.rep

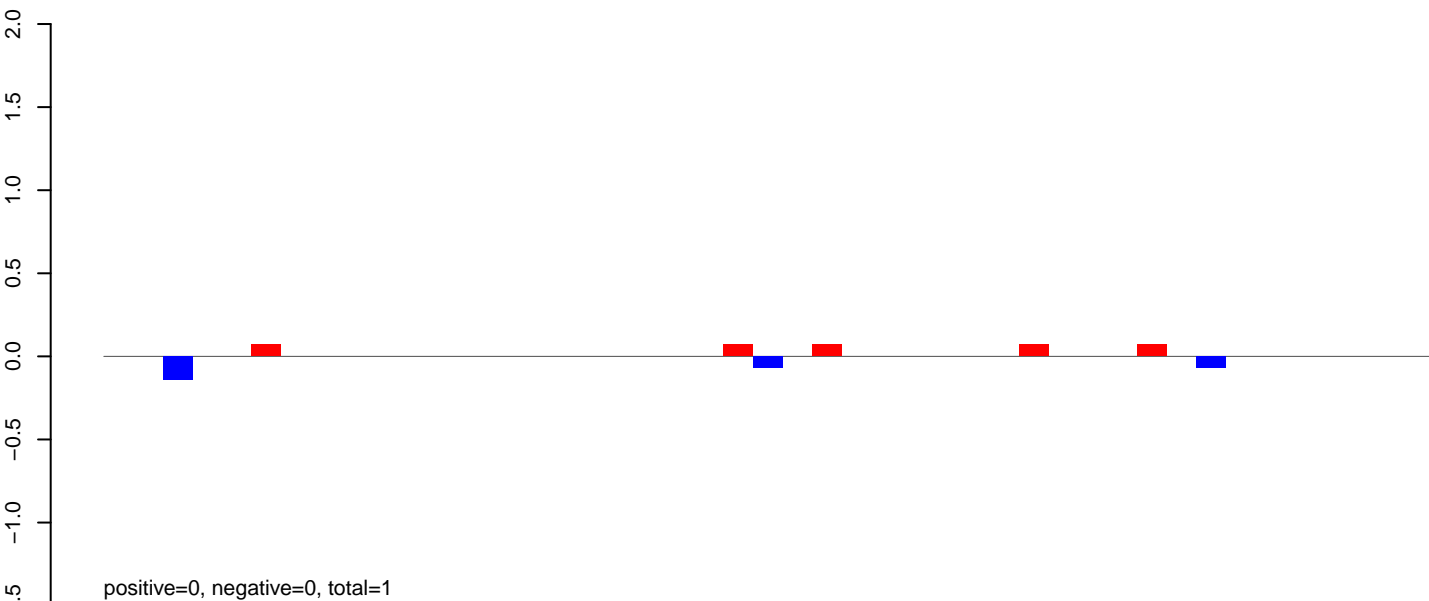

AeAeg_Aag2.TC.M3.rep

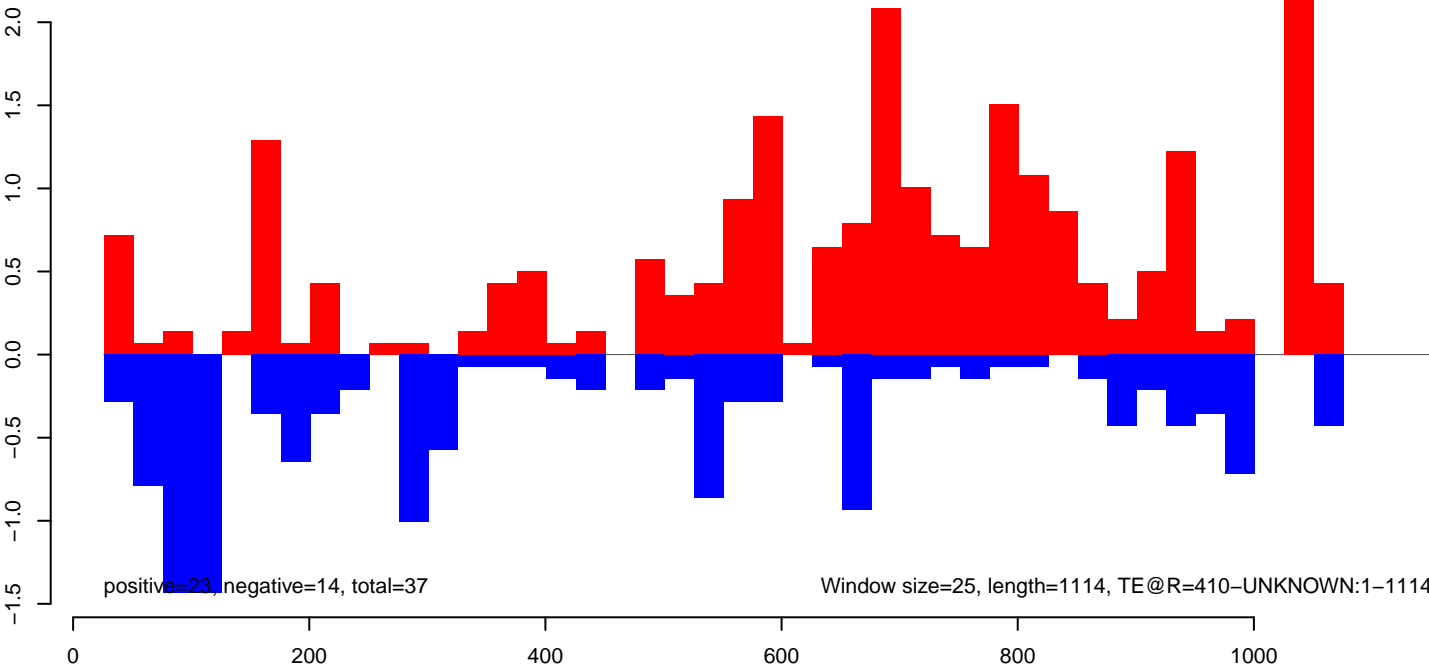

AeAeg_Aag2.TC.M3.18_23.rep

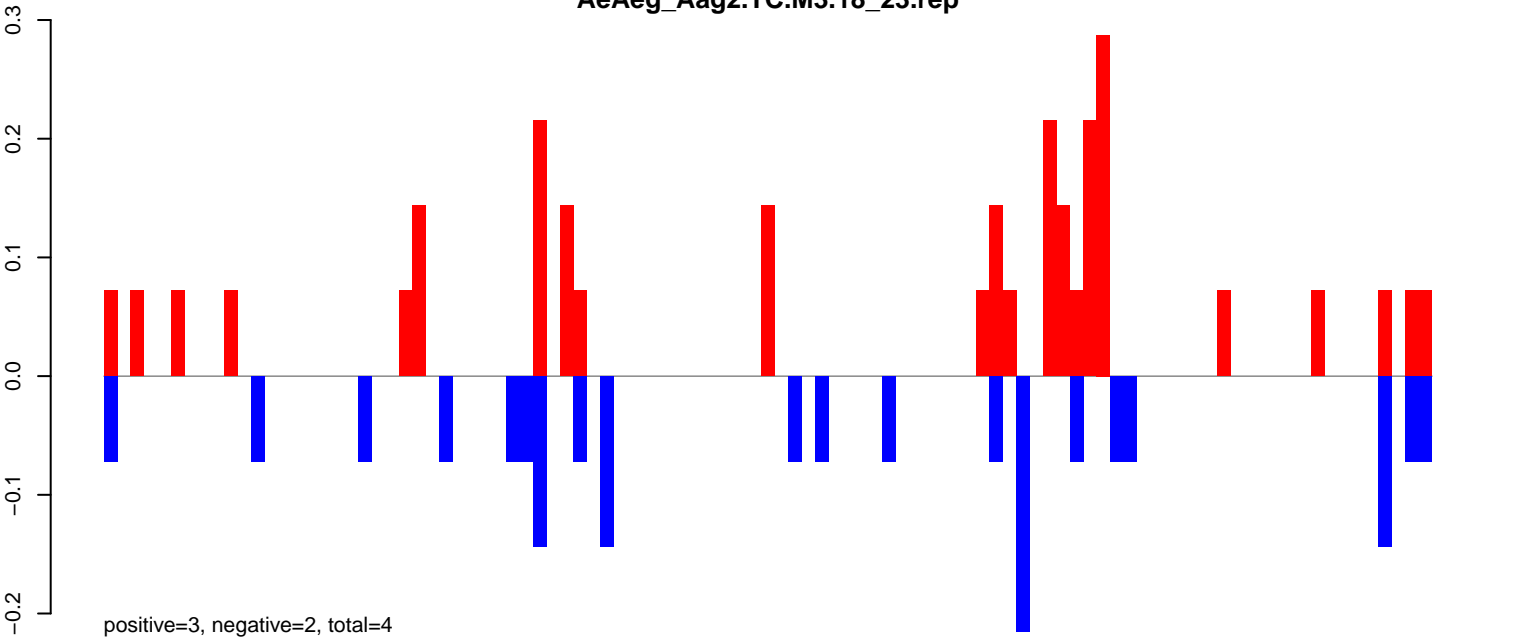

AeAeg_Aag2.TC.M3.24_35.rep

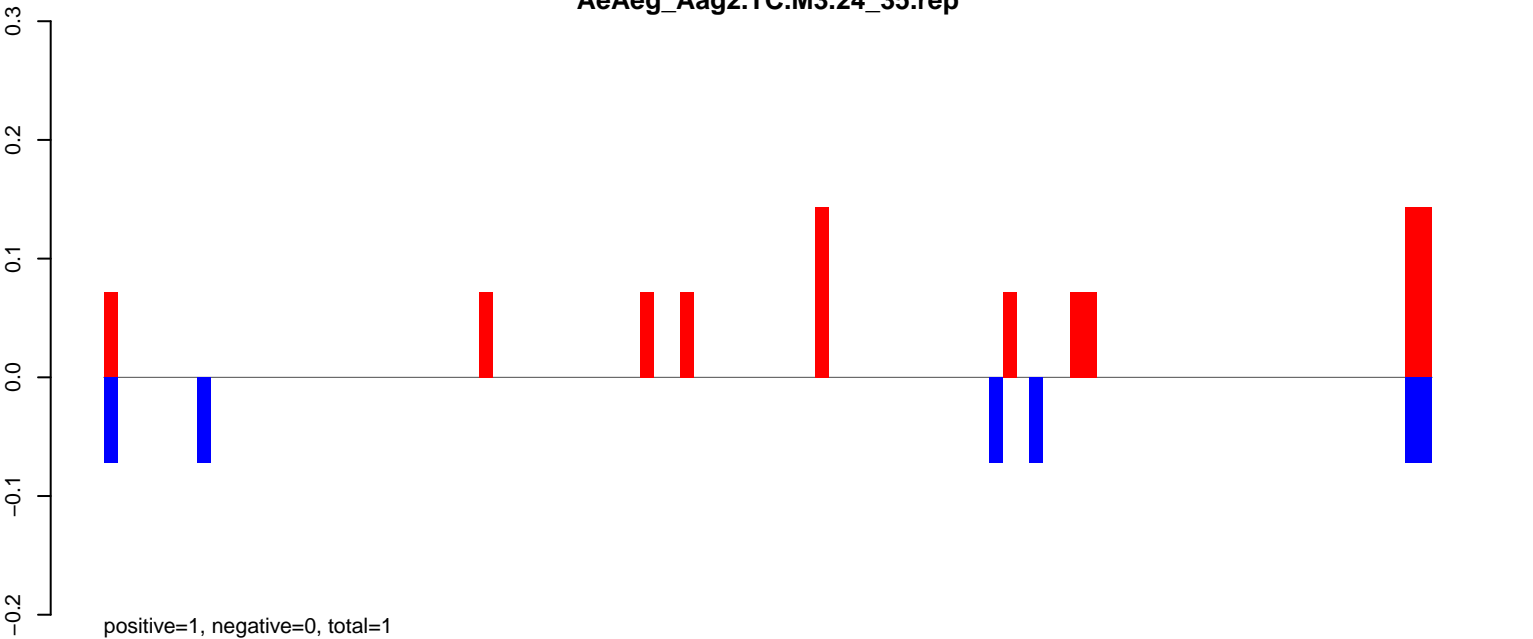

AeAeg_Aag2.TC.M3.rep

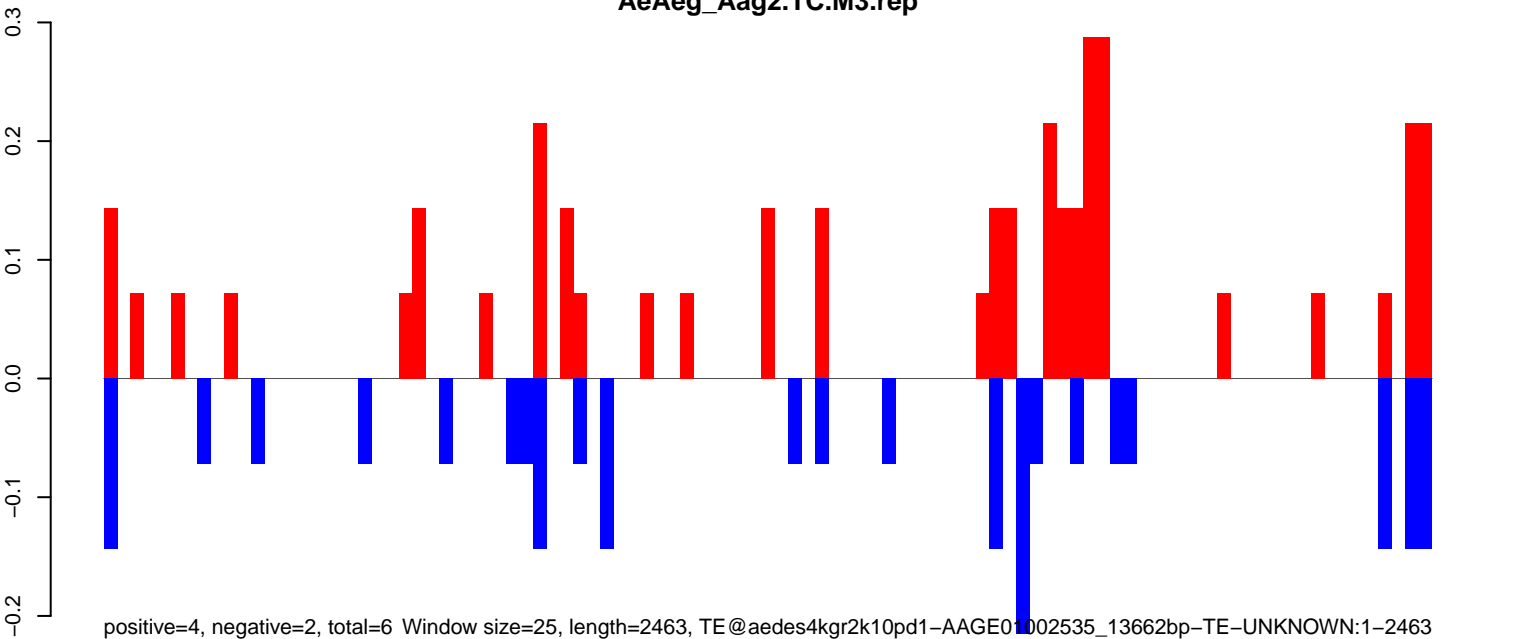

AeAeg_Aag2.TC.M3.18_23.rep

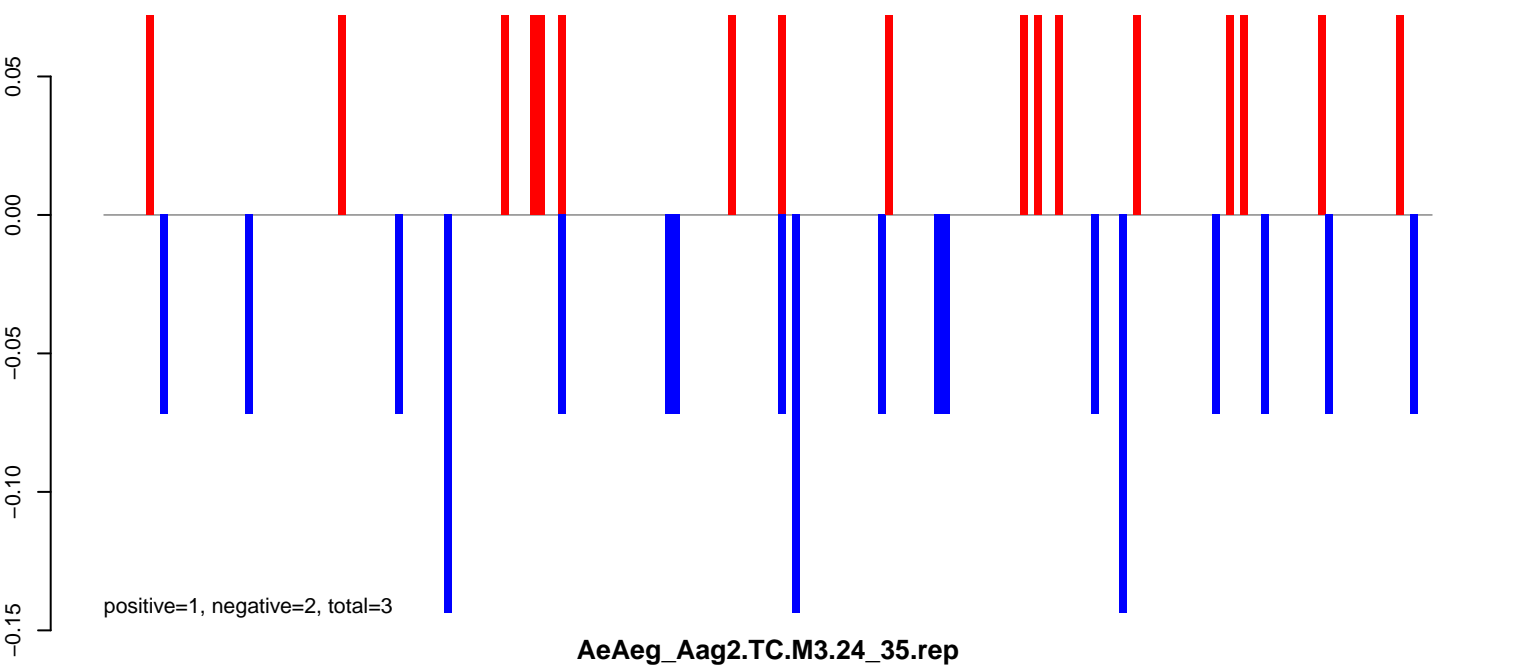

AeAeg_Aag2.TC.M3.24_35.rep

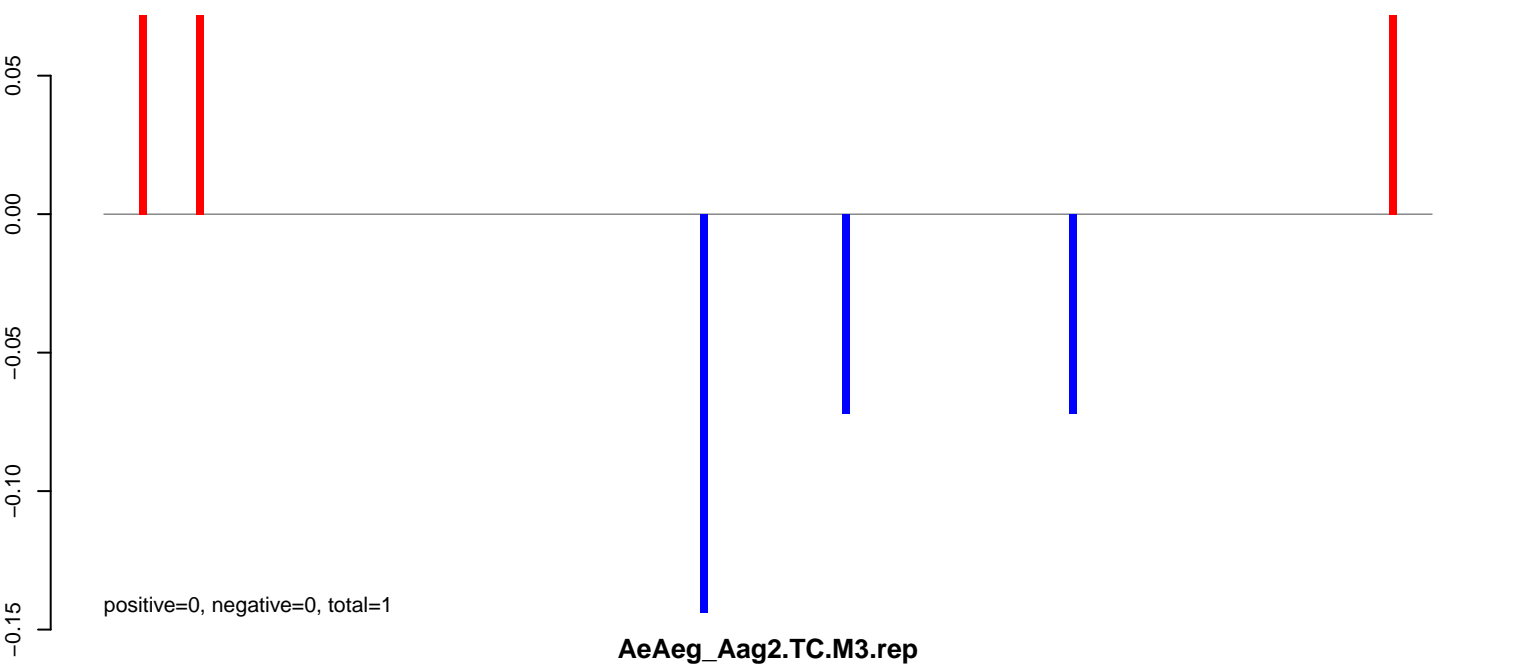

AeAeg_Aag2.TC.M3.rep

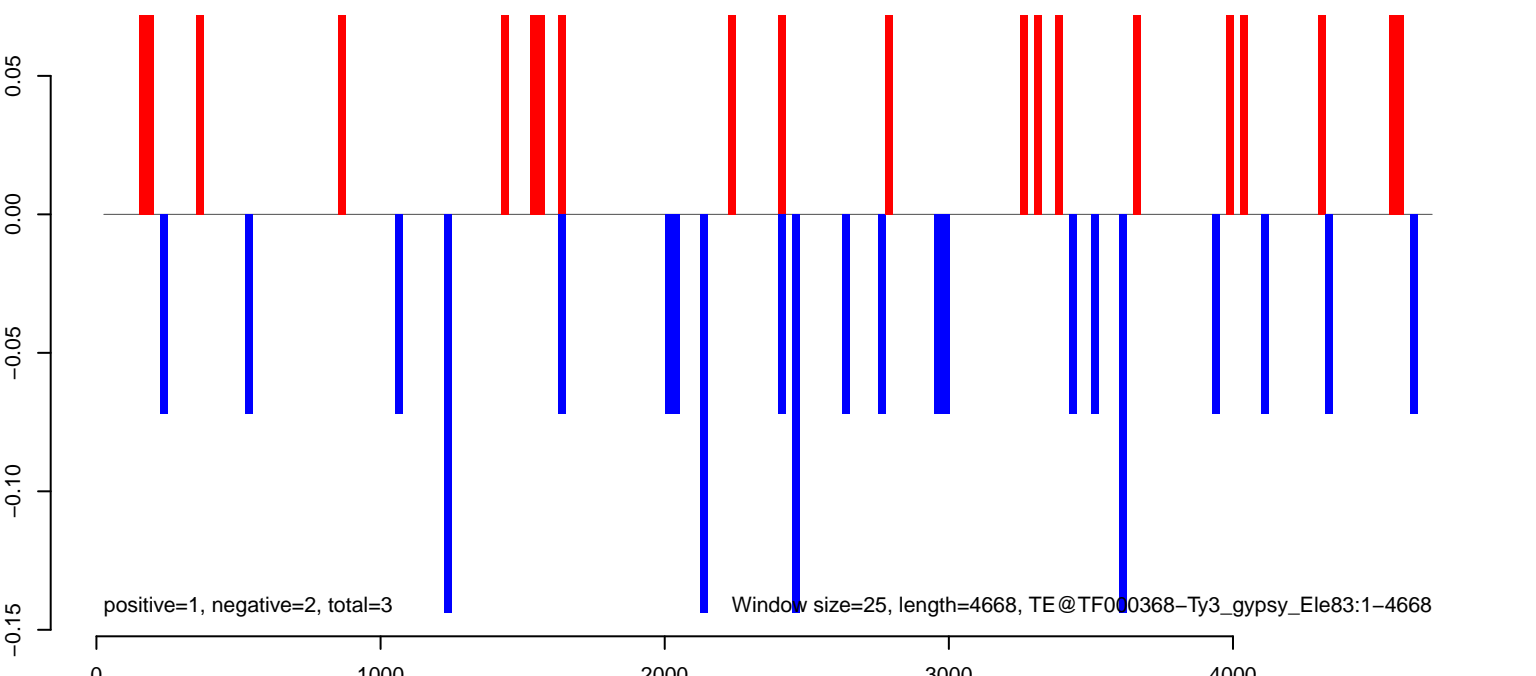

AeAeg_Aag2.TC.M3.18_23.rep

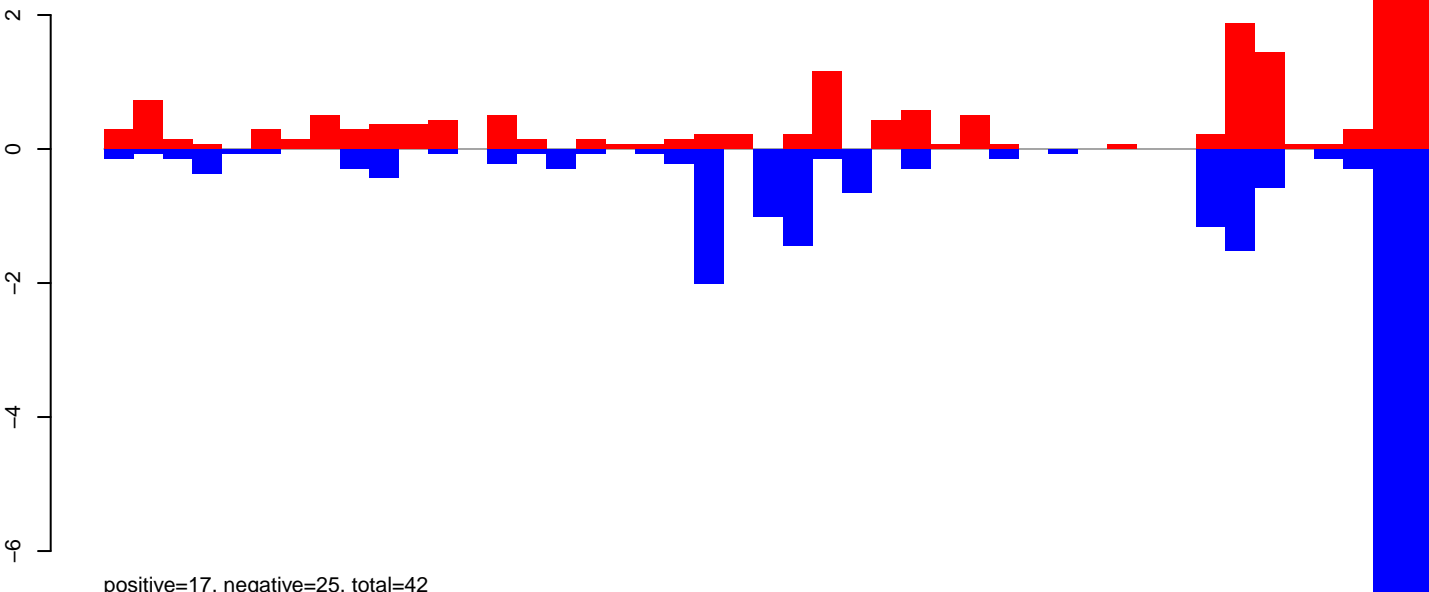

AeAeg_Aag2.TC.M3.24_35.rep

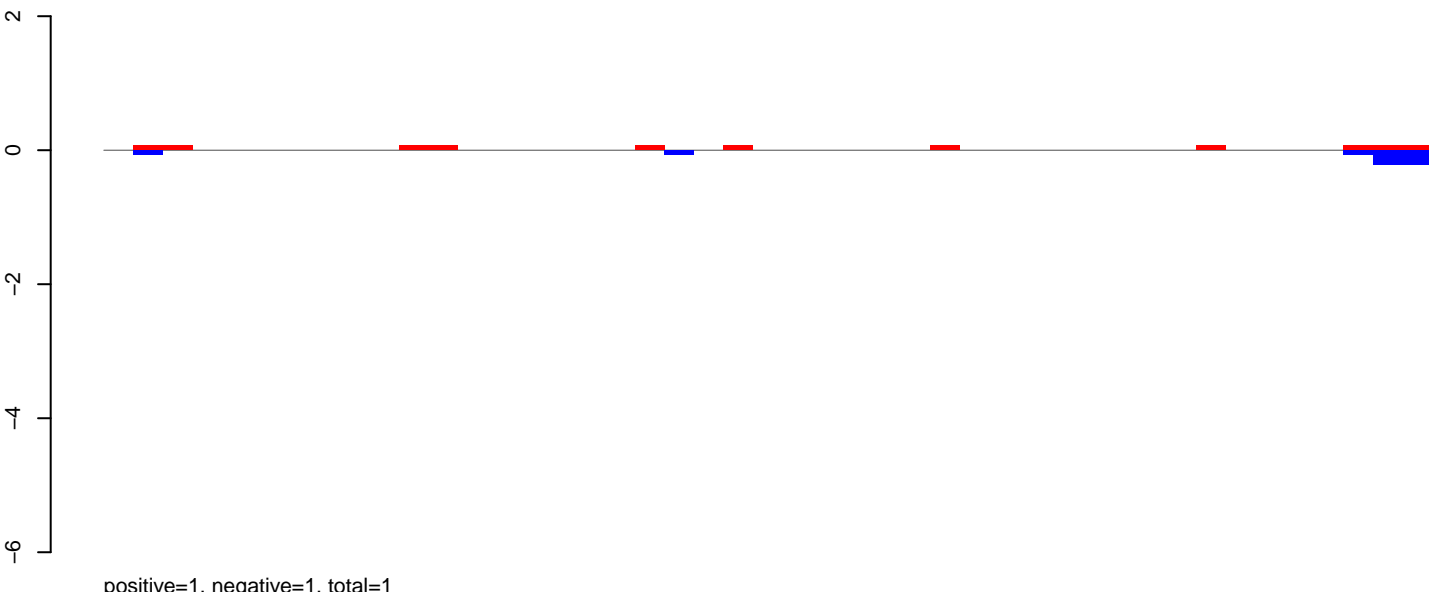

AeAeg_Aag2.TC.M3.rep

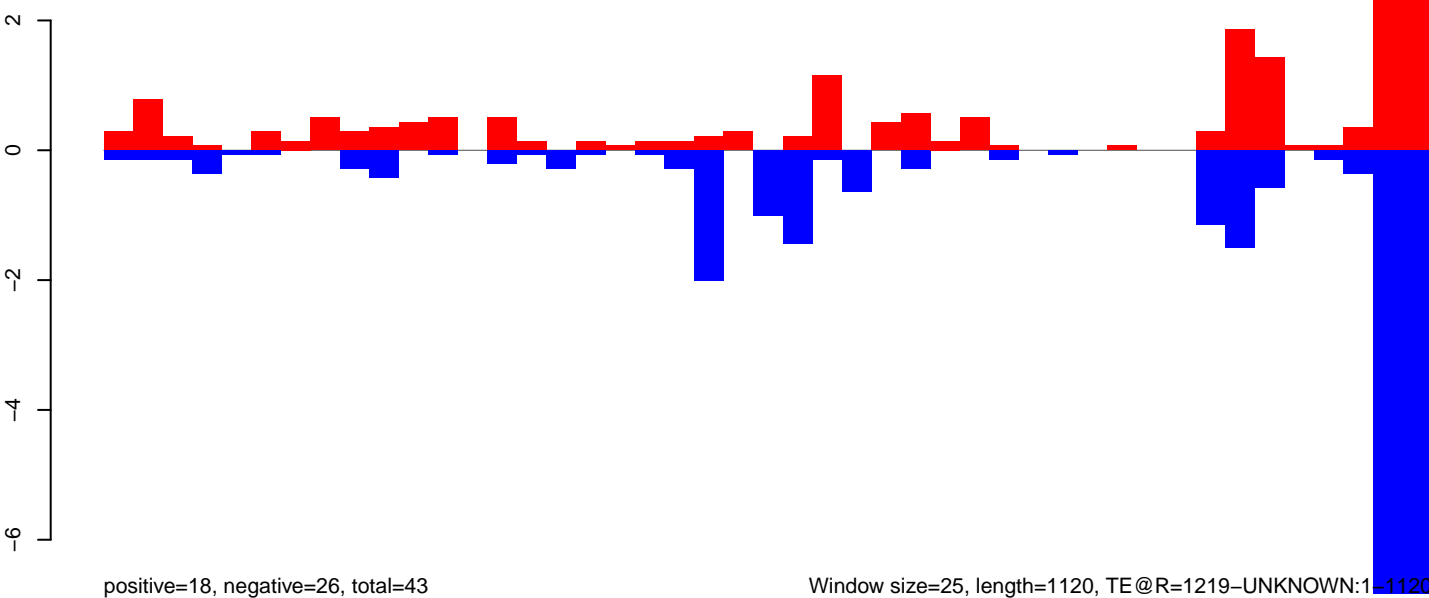

AeAeg_Aag2.TC.M3.18_23.rep

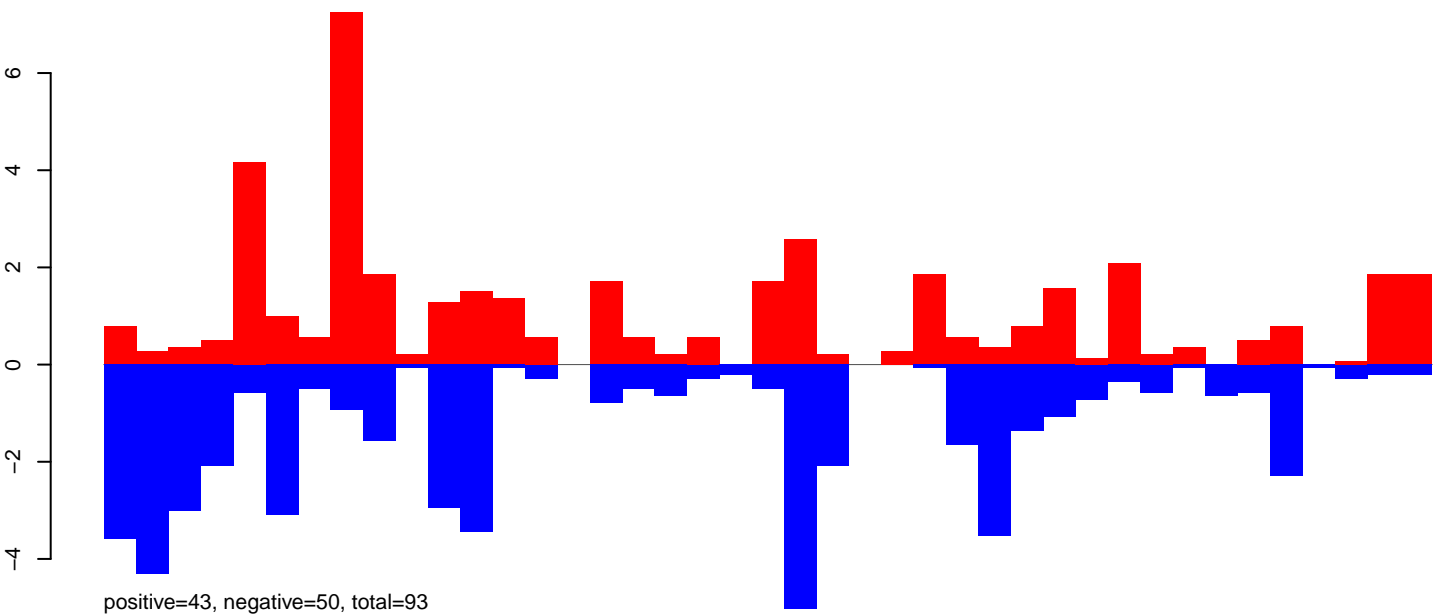

AeAeg_Aag2.TC.M3.24_35.rep

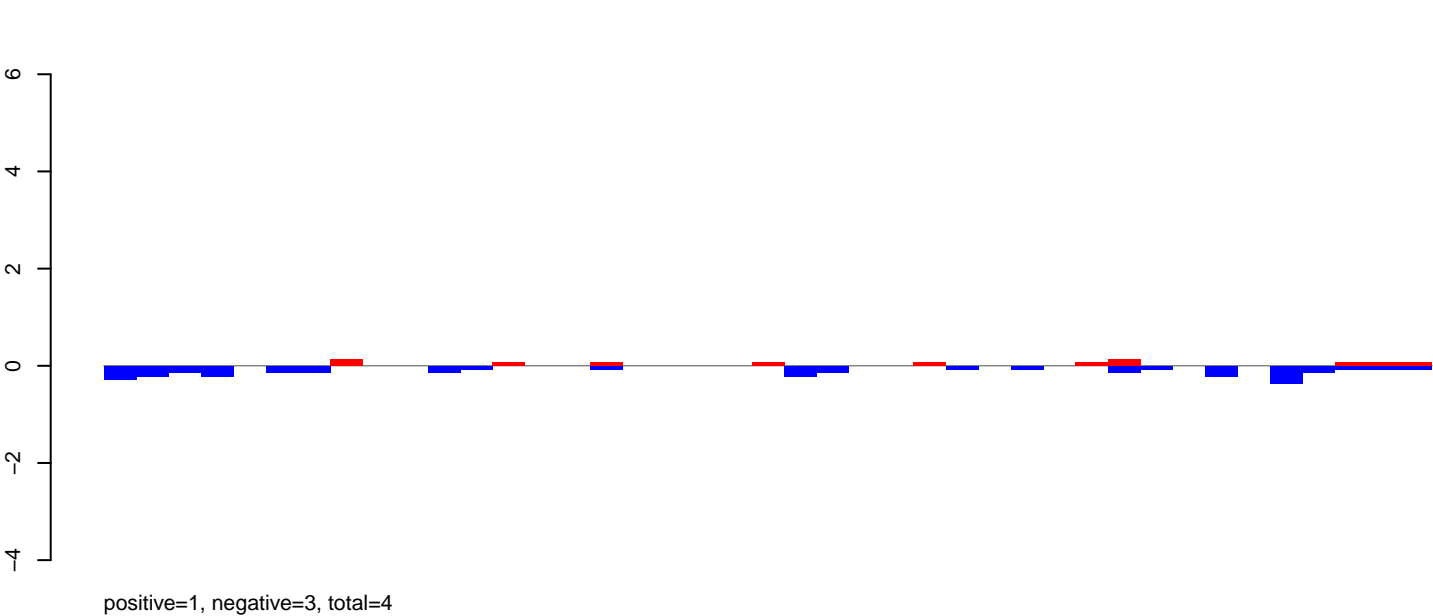

AeAeg_Aag2.TC.M3.rep

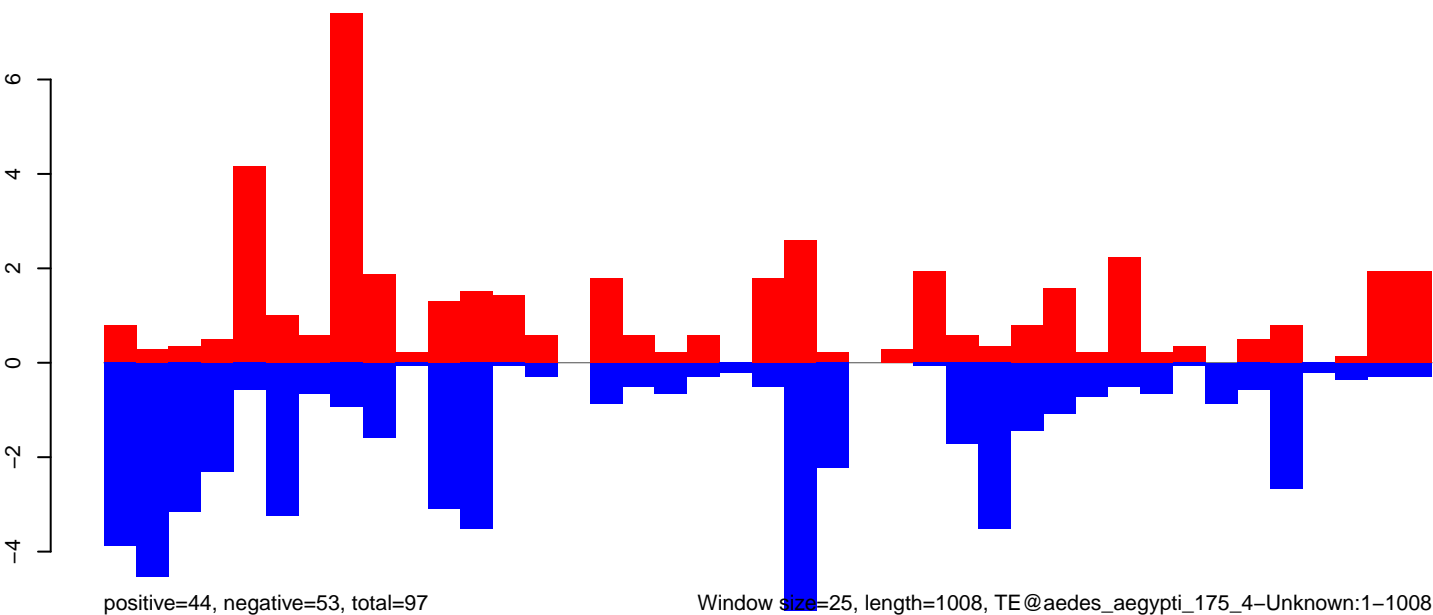

AeAeg_Aag2.TC.M3.18_23.rep

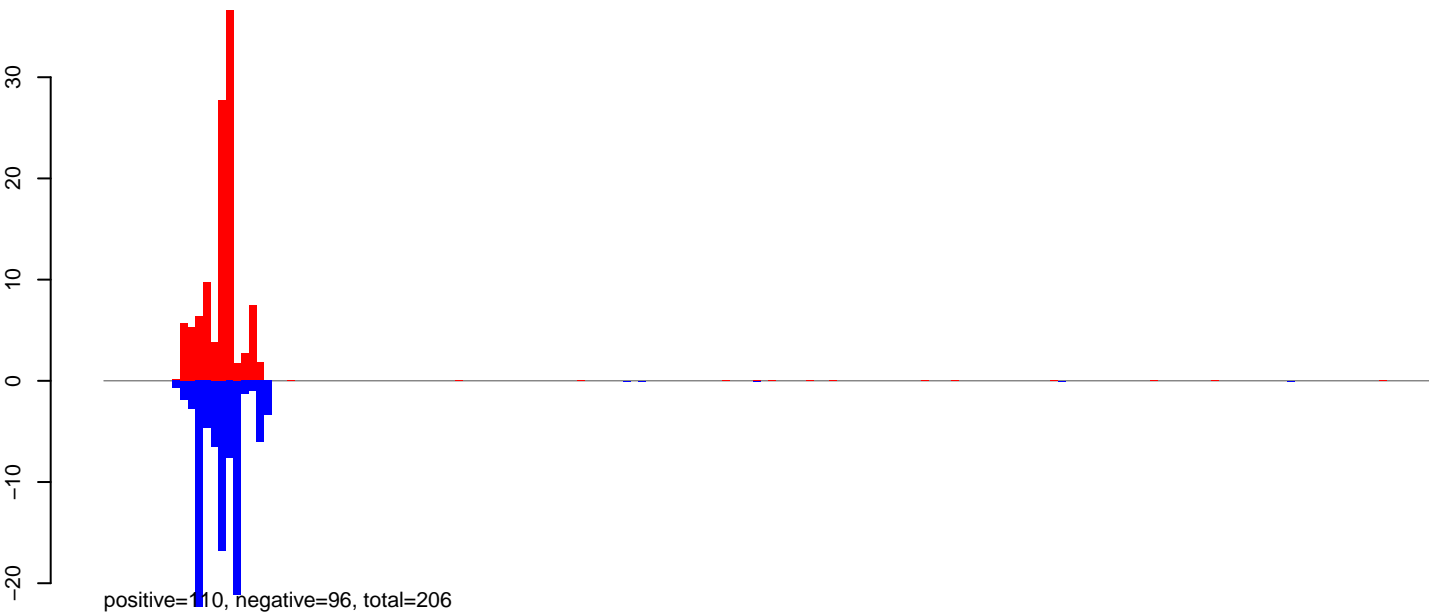

AeAeg_Aag2.TC.M3.24_35.rep

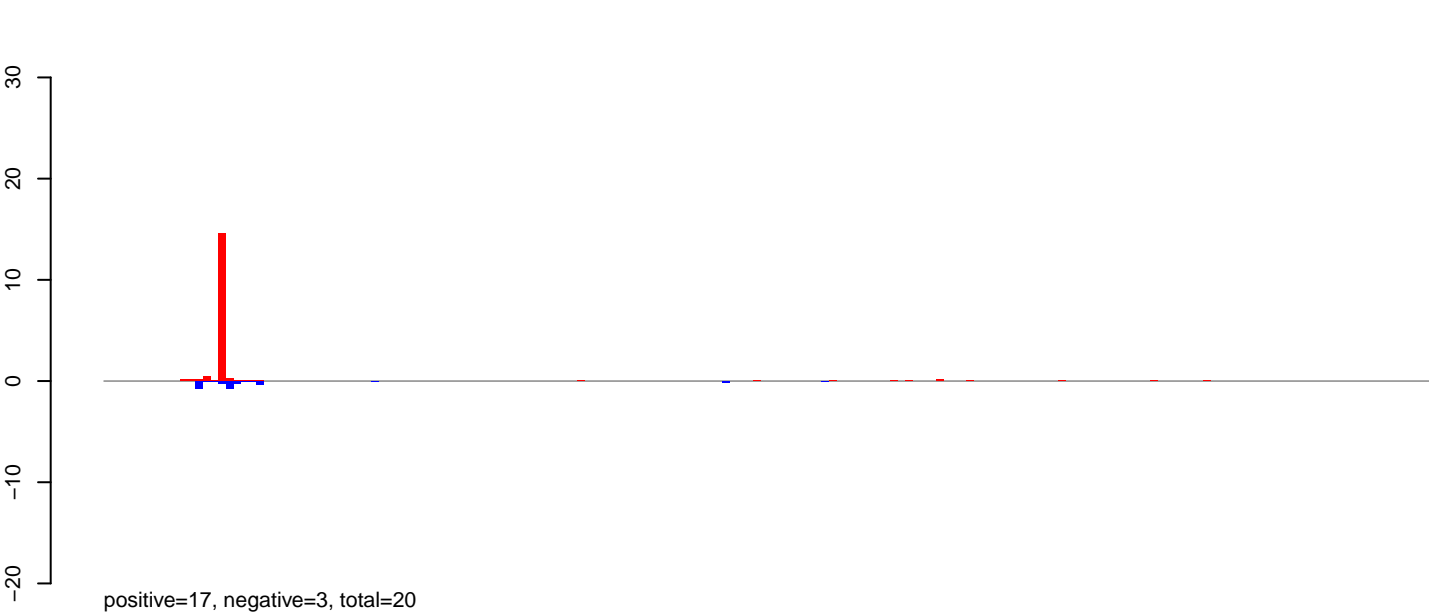

AeAeg_Aag2.TC.M3.rep

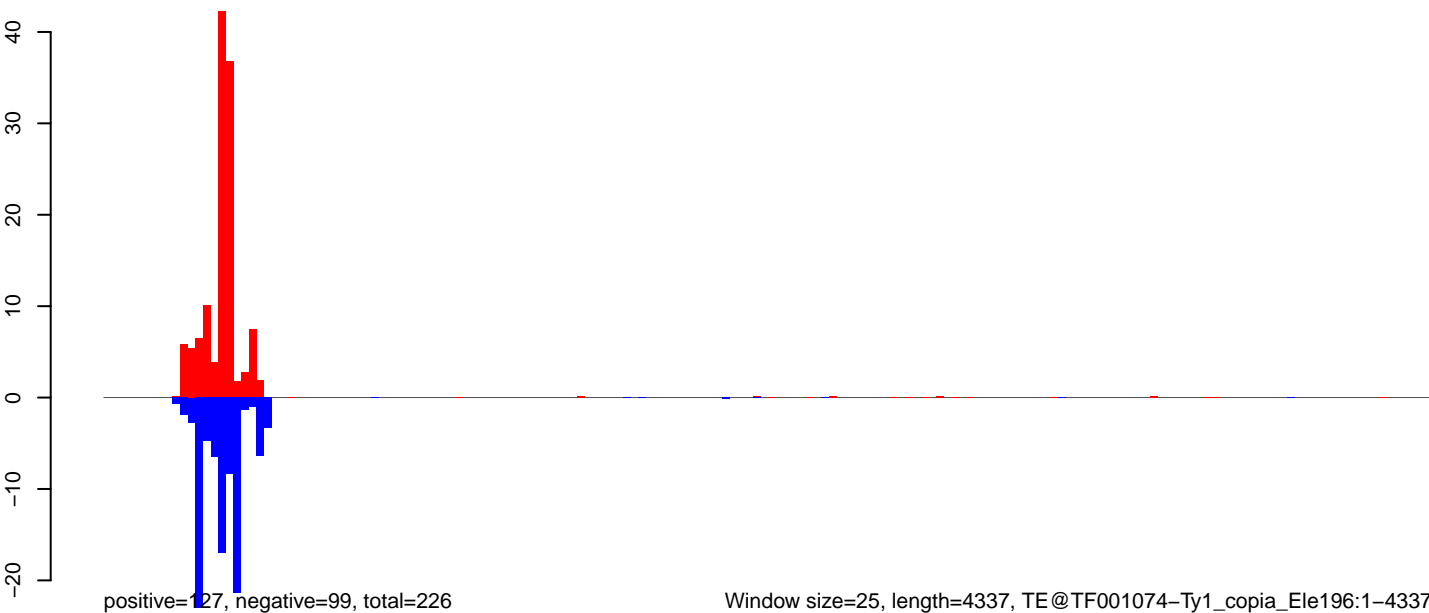

Window size=25, length=4337, TE@TF001074-Ty1_copia_Ele196:1-4337

0 1000 2000 3000 4000

AeAeg_Aag2.TC.M3.18_23.rep

0.5
0.0
-0.5

positive=3, negative=6, total=9

AeAeg_Aag2.TC.M3.24_35.rep

0.5
0.0
-0.5

positive=1, negative=1, total=1

AeAeg_Aag2.TC.M3.rep

0.5
0.0
-0.5
-1.0

positive=4, negative=7, total=11

Window size=25, length=4823, TE@TF001029-Ty1_copia_Ele110:1-4823

0 1000 2000 3000 4000 5000

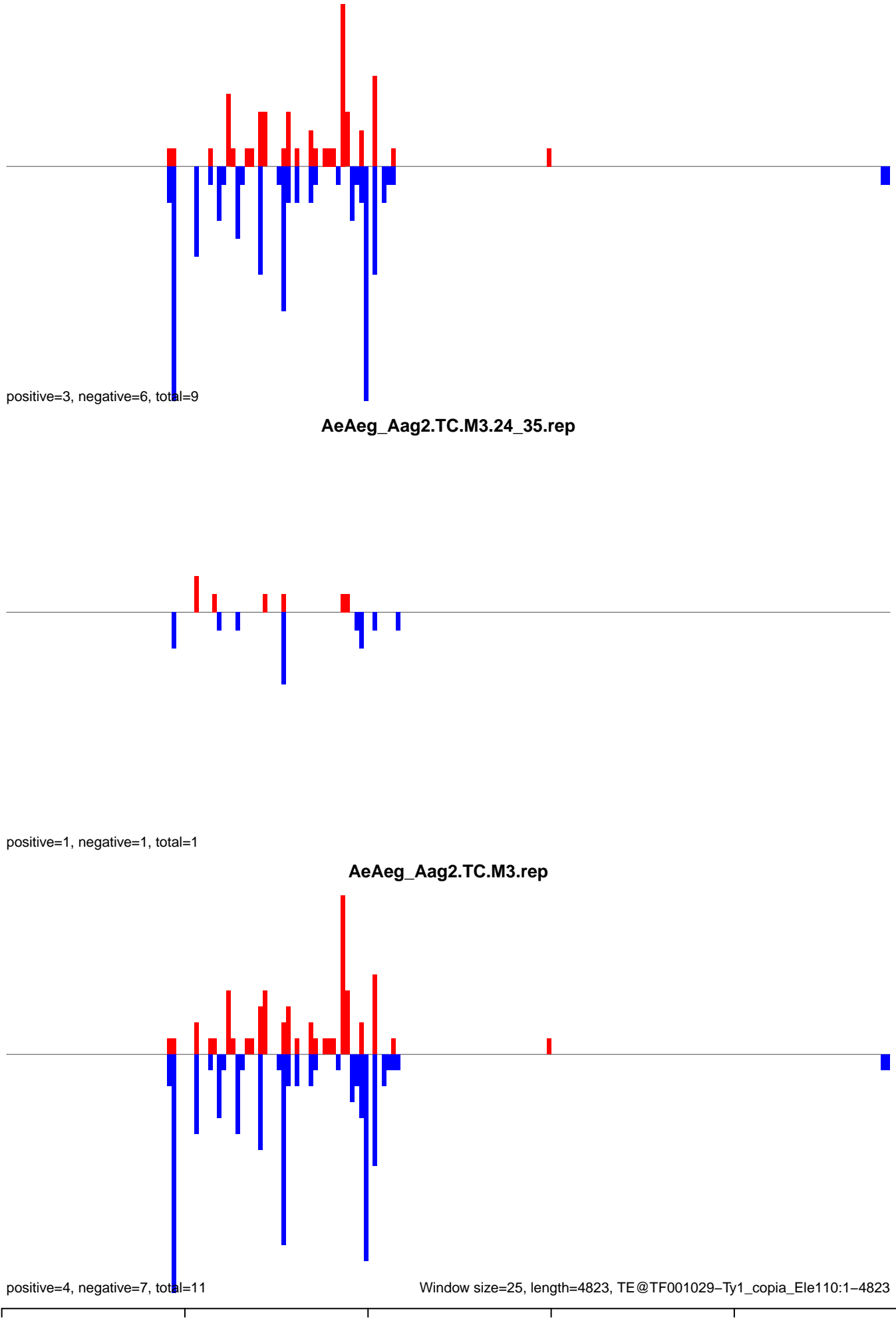

AeAeg_Aag2.TC.M3.18_23.rep

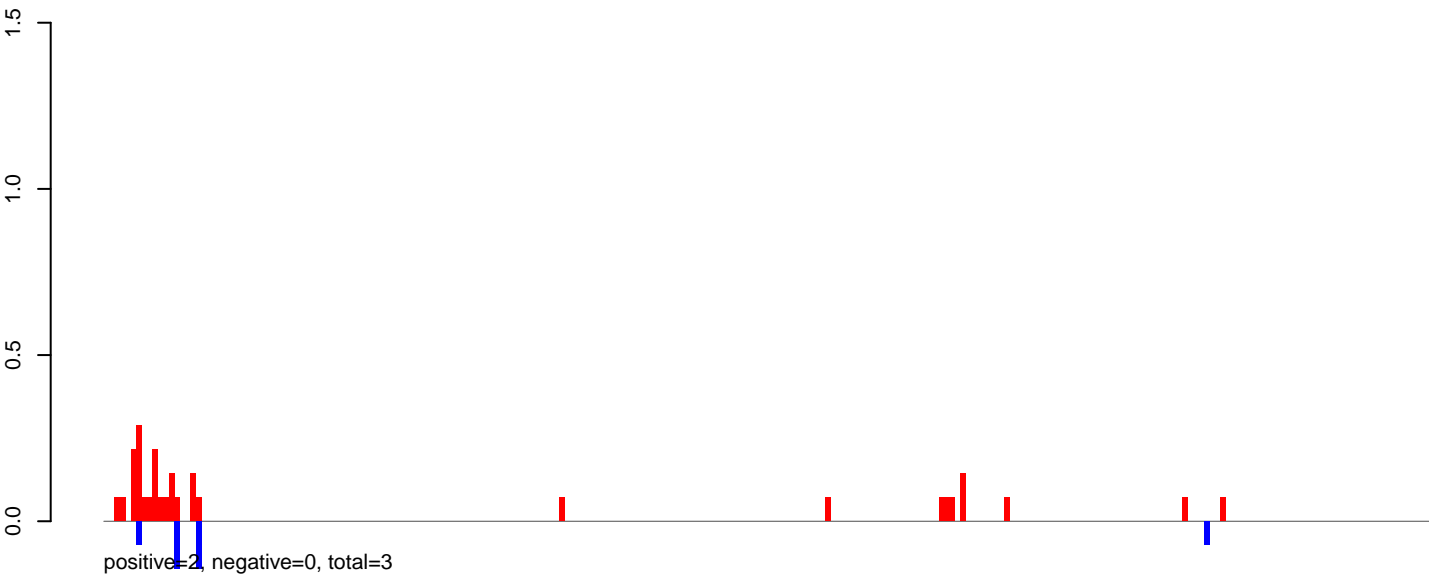

AeAeg_Aag2.TC.M3.24_35.rep

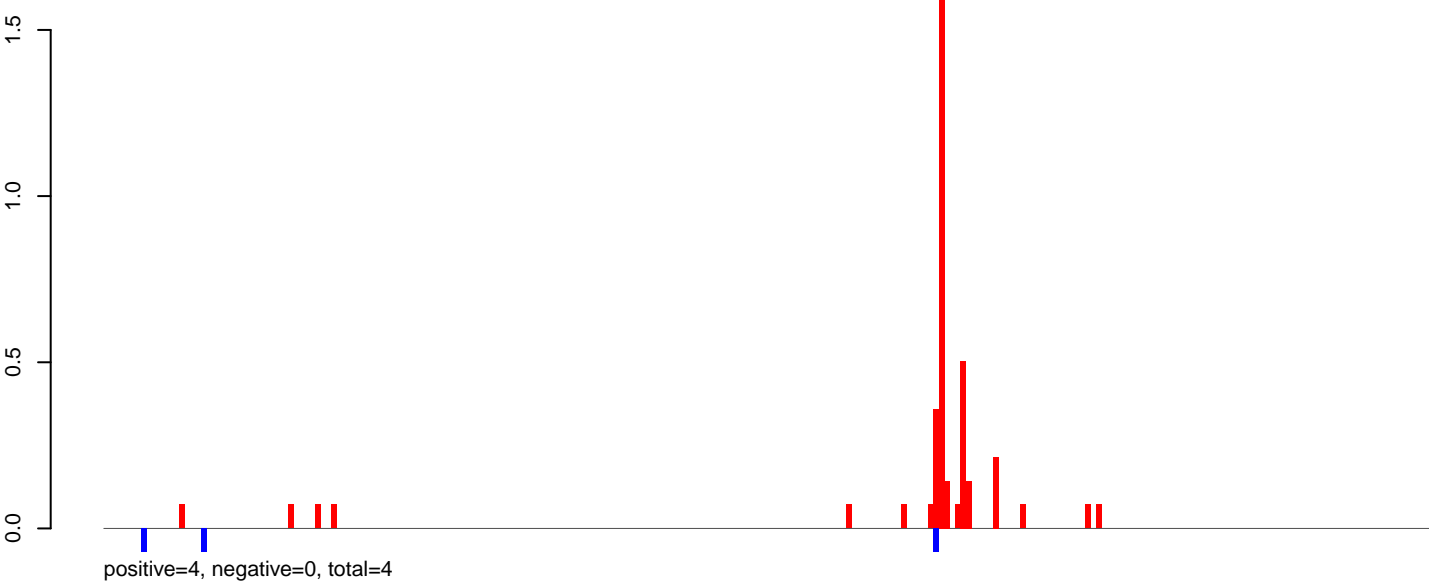

AeAeg_Aag2.TC.M3.rep

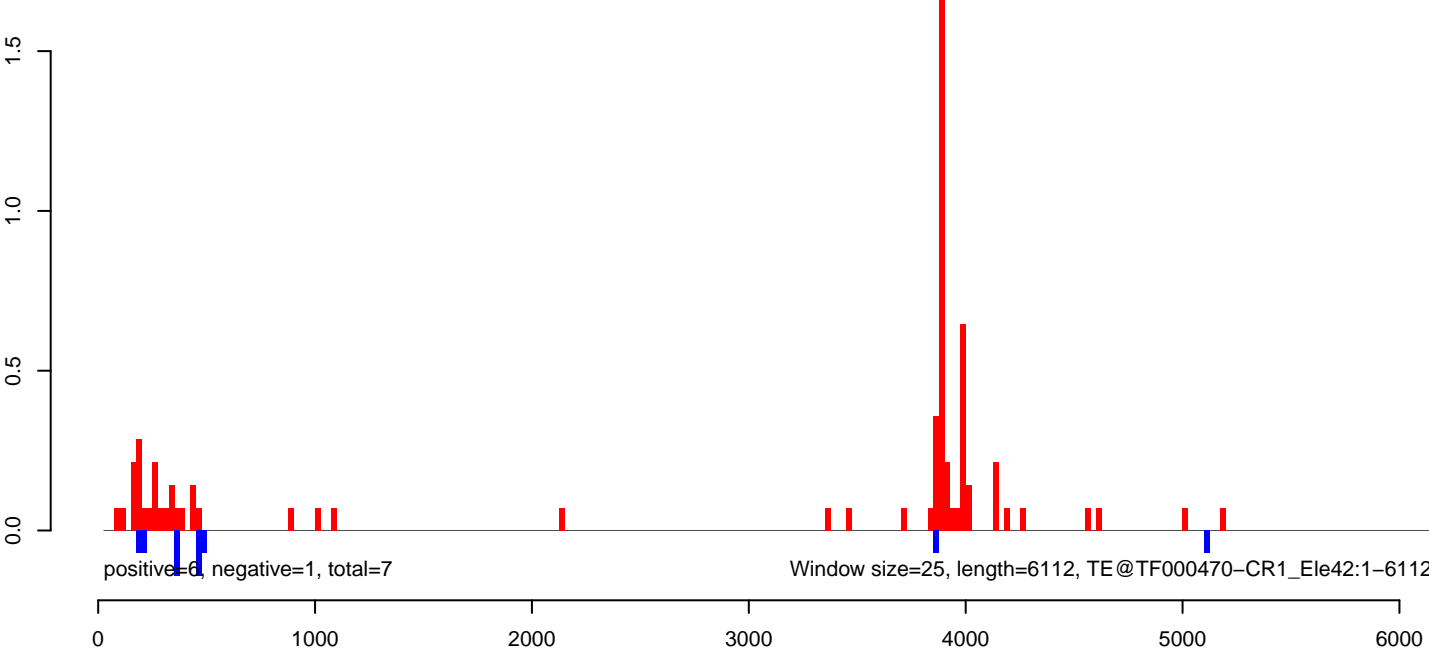

AeAeg_Aag2.TC.M3.18_23.rep

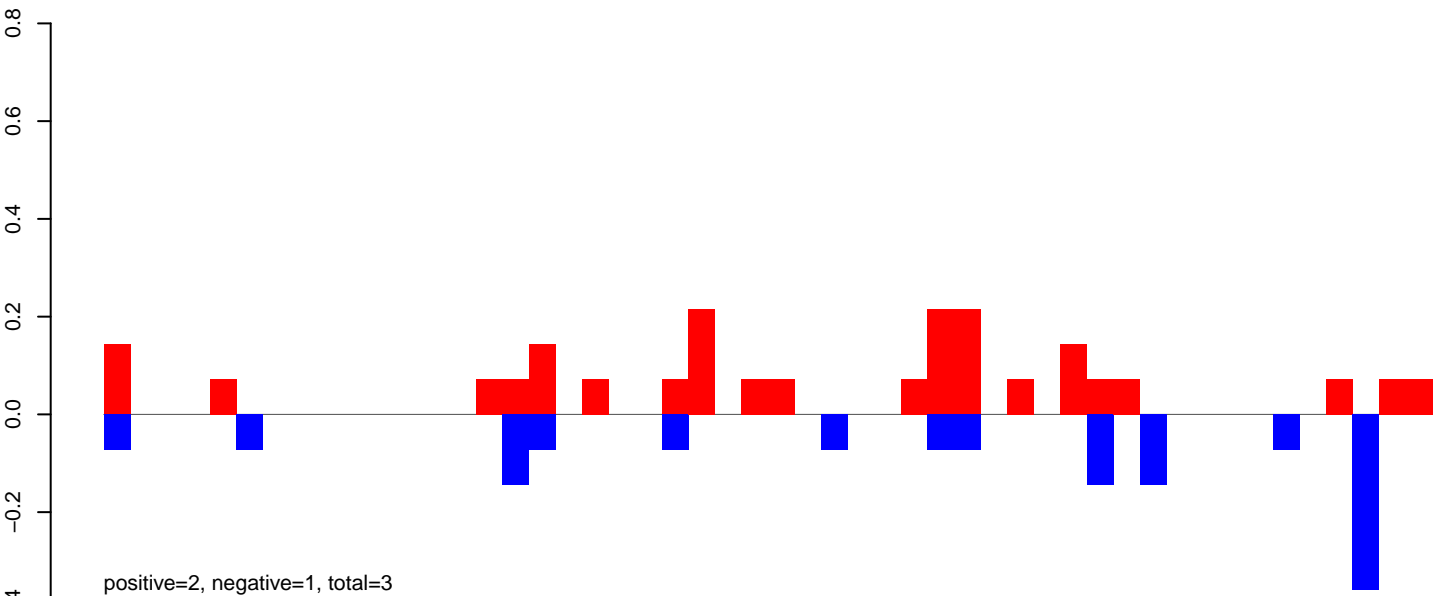

AeAeg_Aag2.TC.M3.24_35.rep

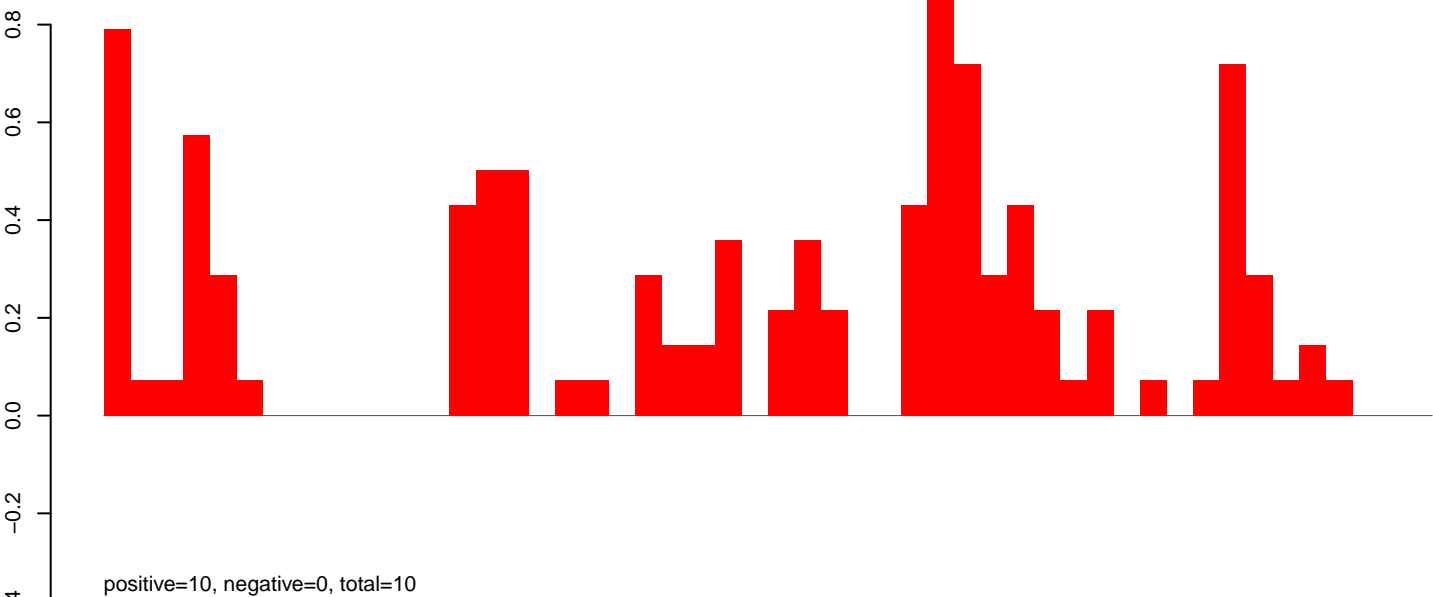

AeAeg_Aag2.TC.M3.rep

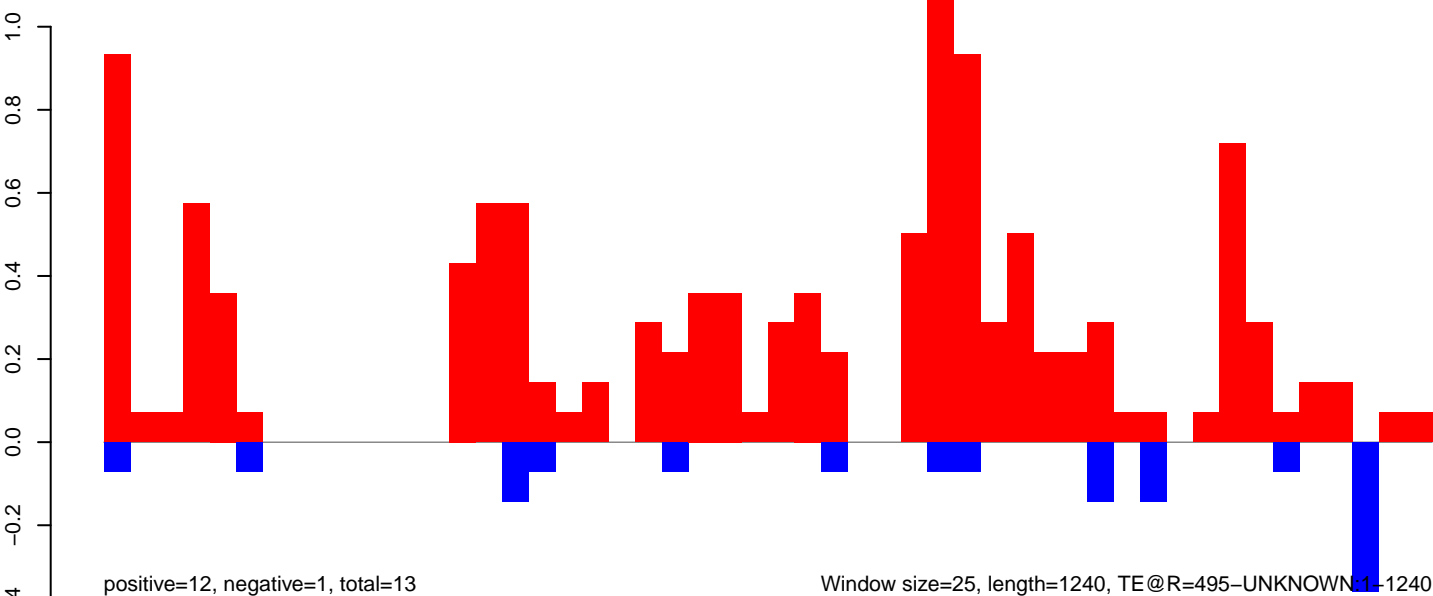

AeAeg_Aag2.TC.M3.18_23.rep

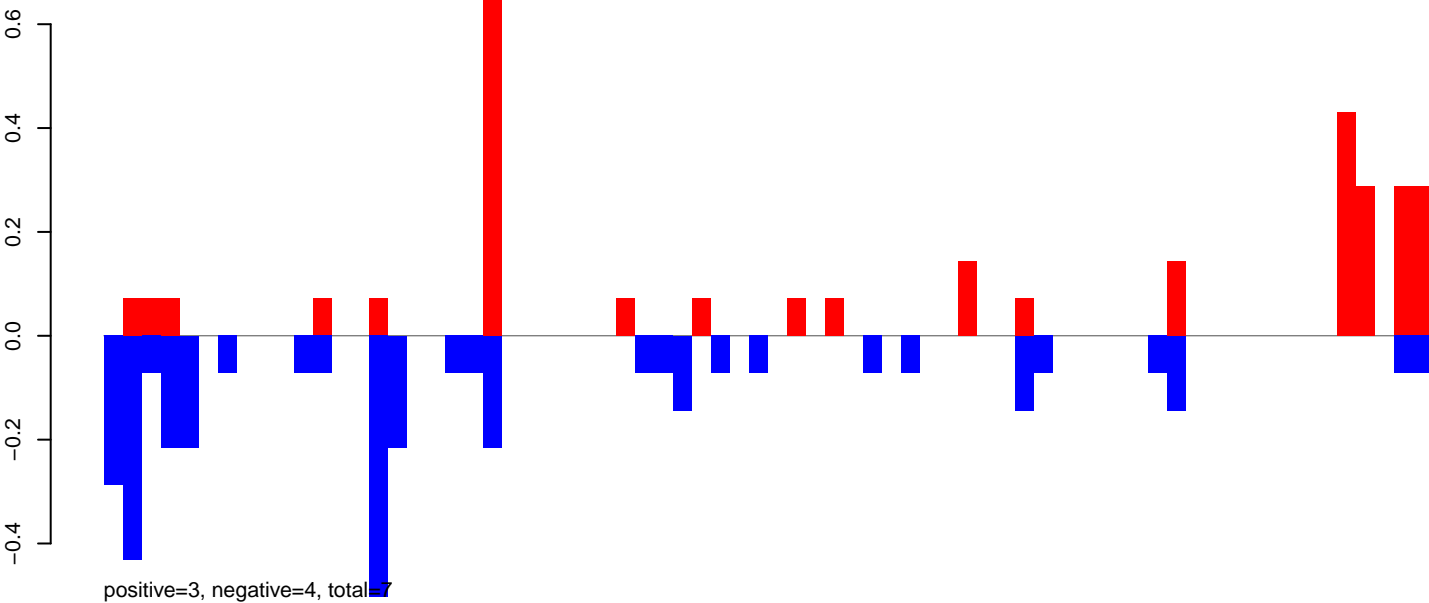

AeAeg_Aag2.TC.M3.24_35.rep

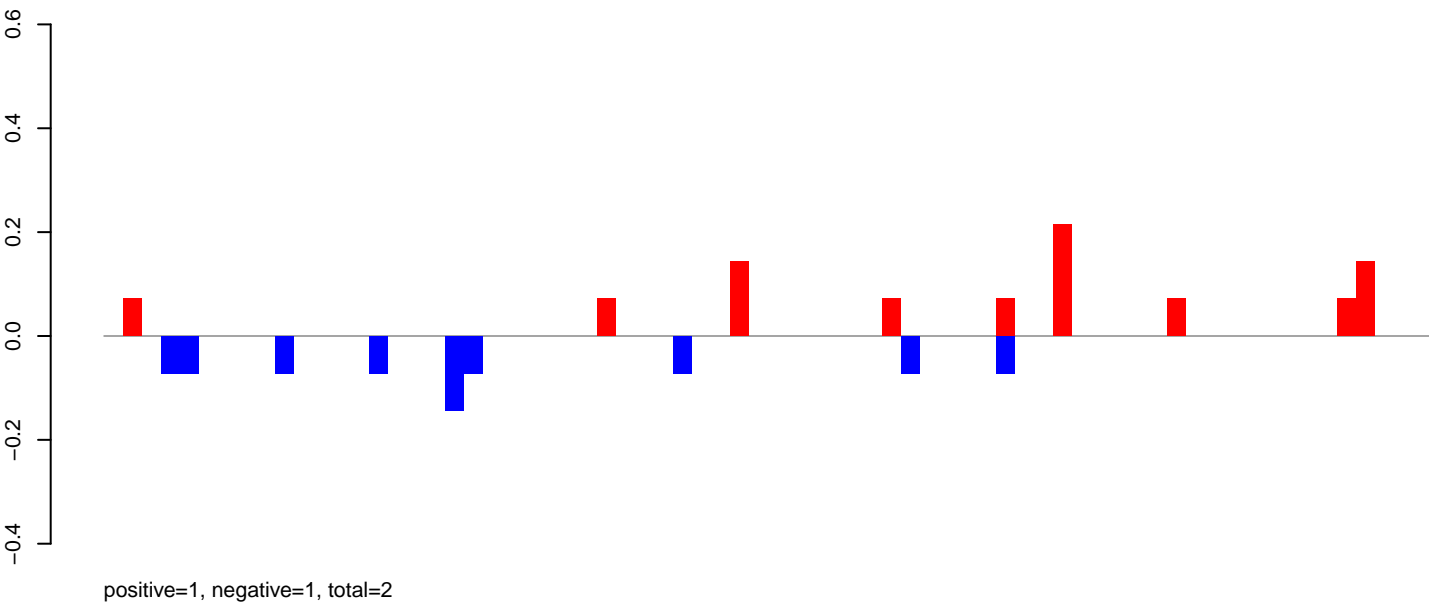

AeAeg_Aag2.TC.M3.rep

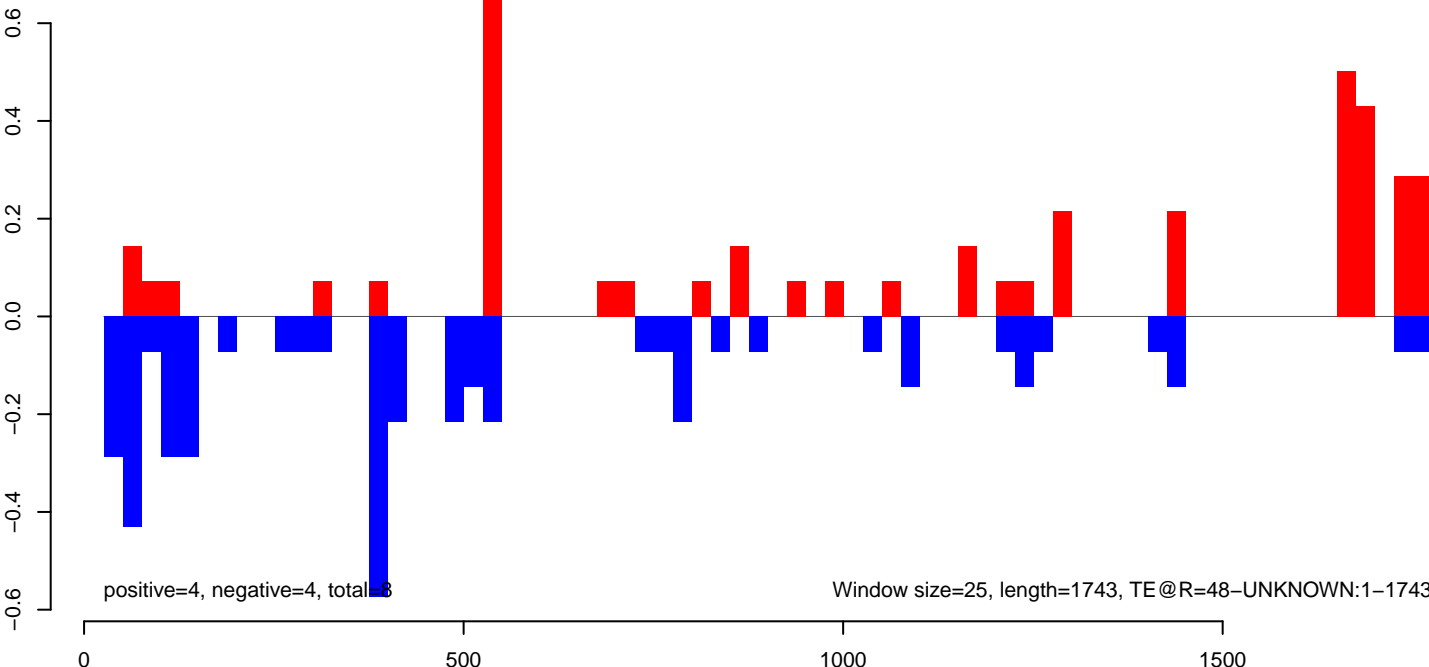

AeAeg_Aag2.TC.M3.18_23.rep

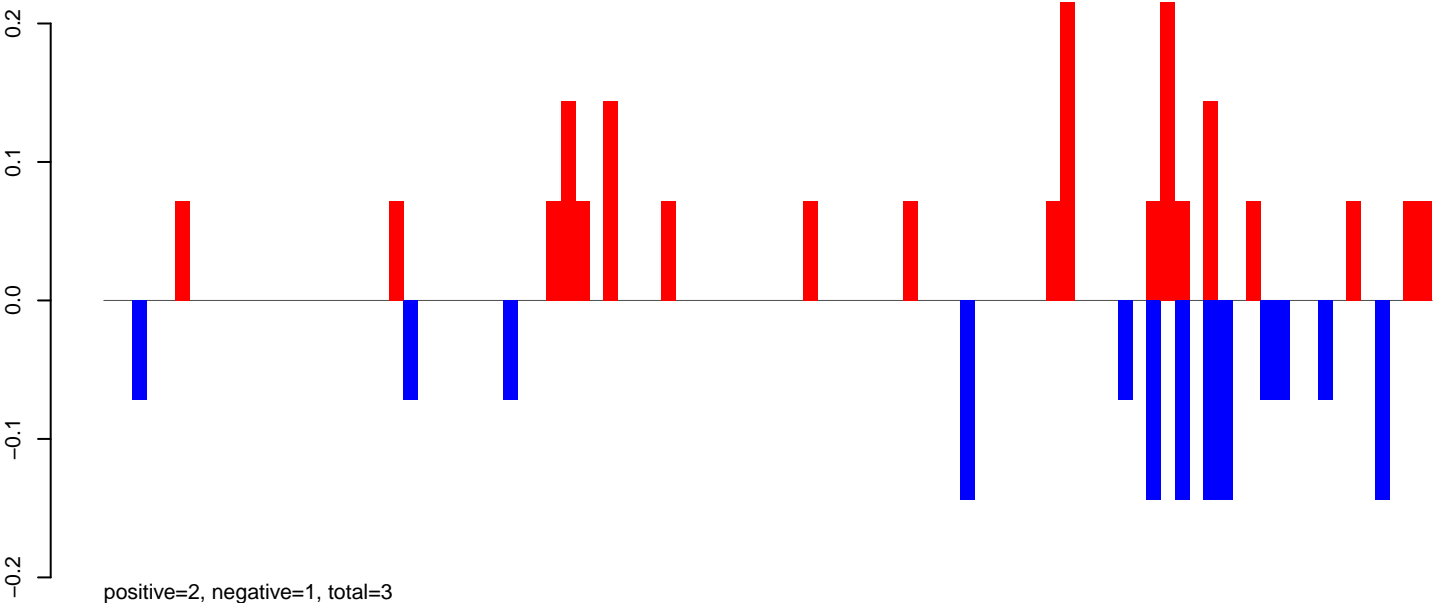

AeAeg_Aag2.TC.M3.24_35.rep

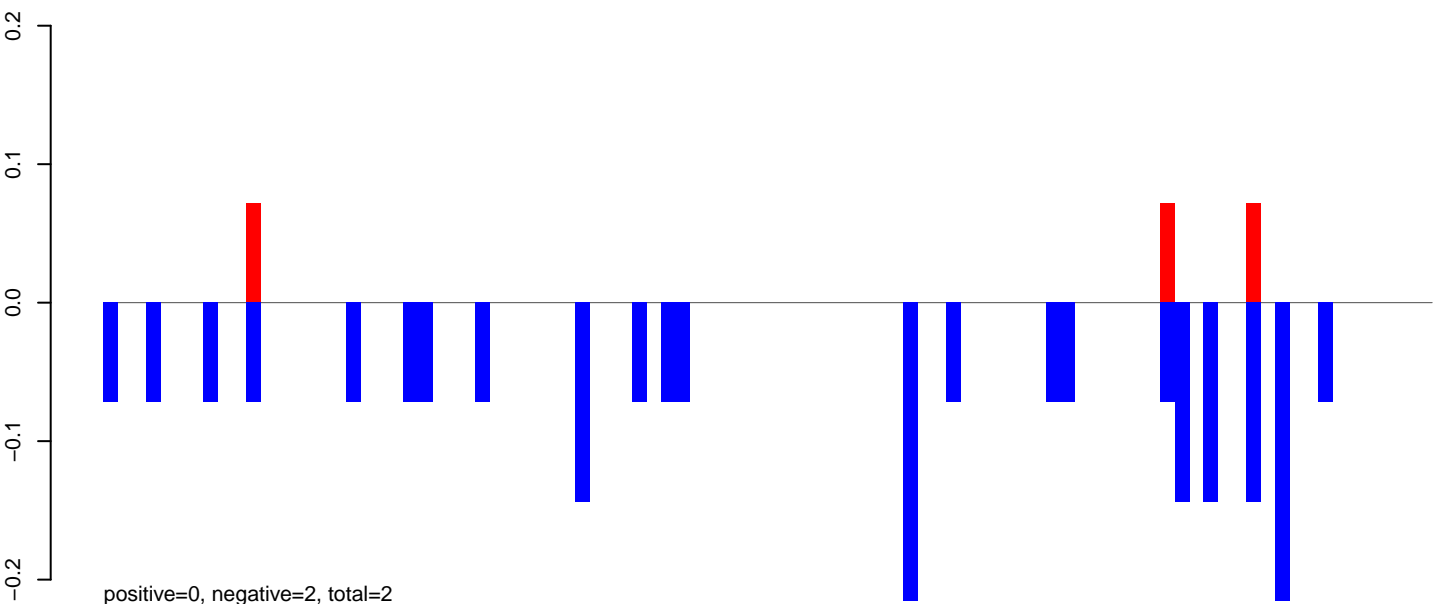

AeAeg_Aag2.TC.M3.rep

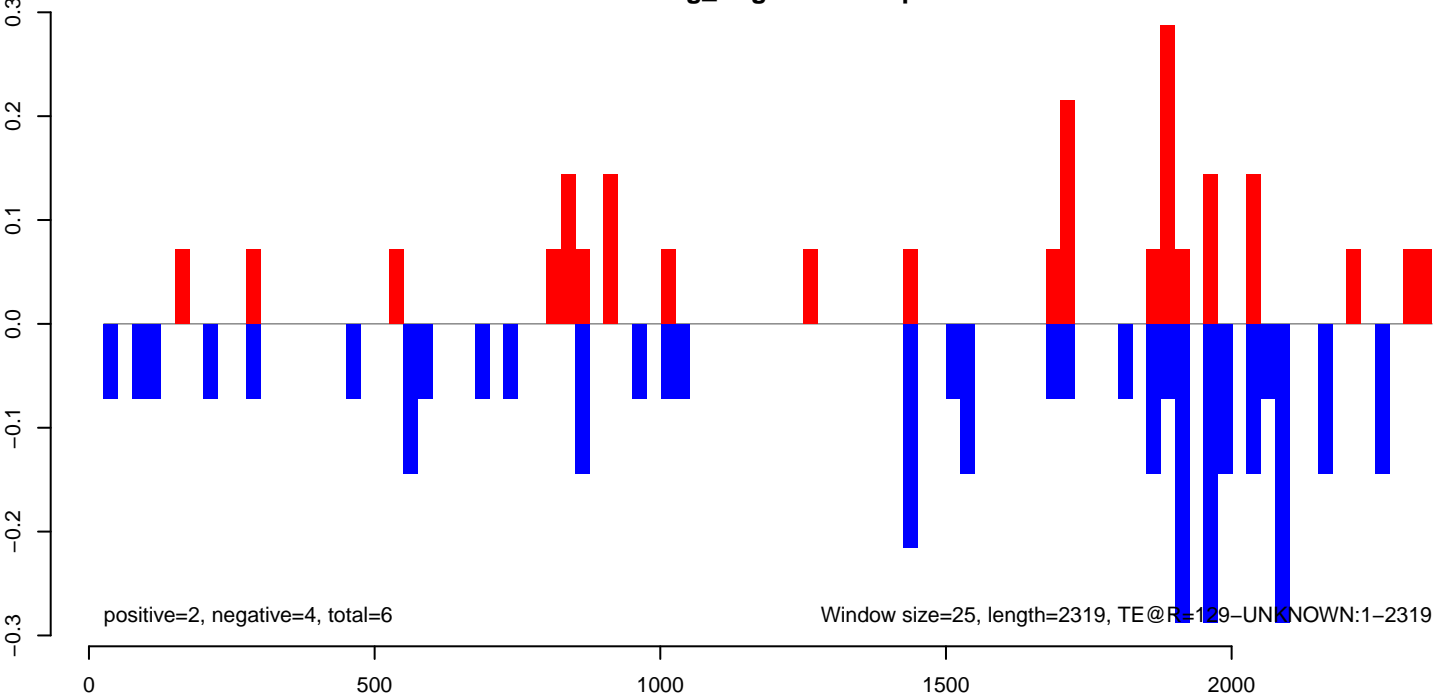

AeAeg_Aag2.TC.M3.18_23.rep

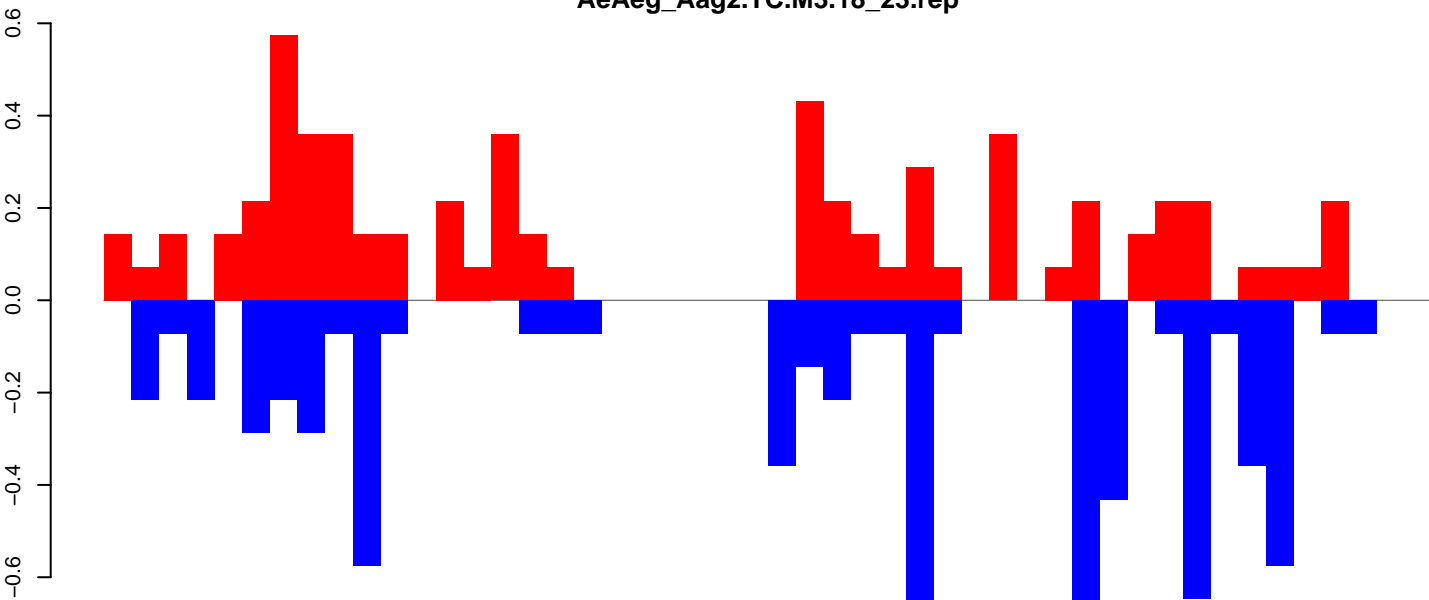

positive=6, negative=7, total=13

AeAeg_Aag2.TC.M3.24_35.rep

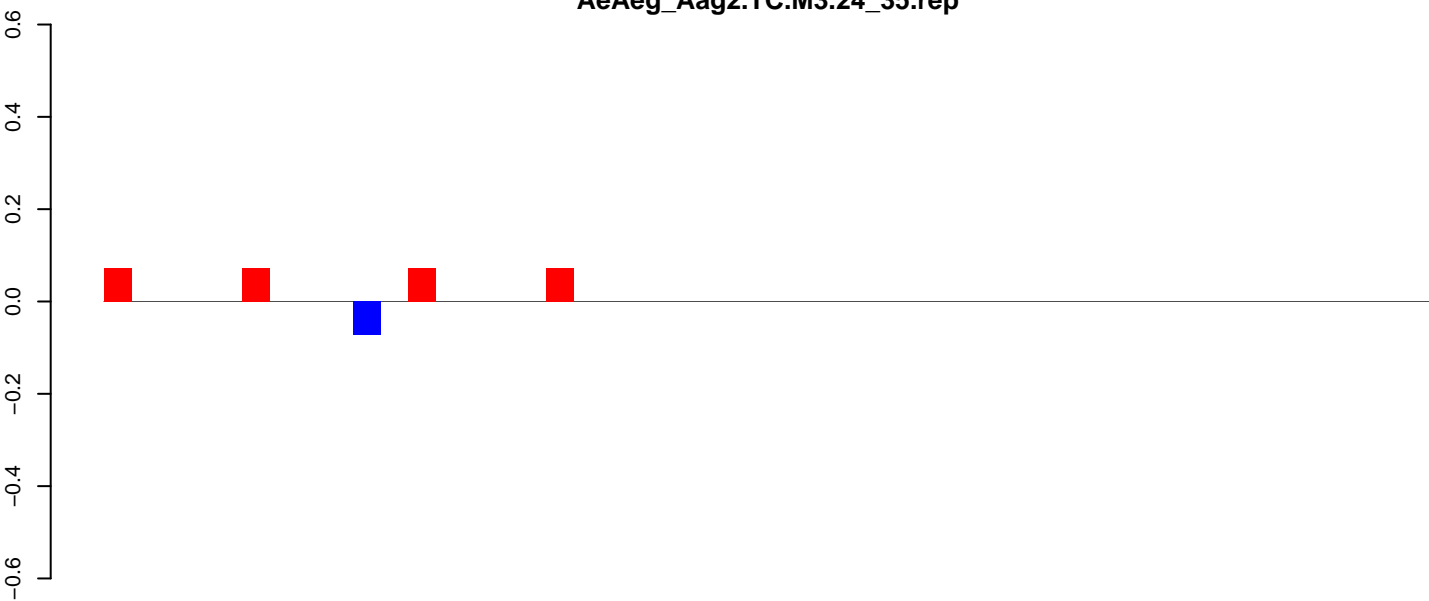

positive=0, negative=0, total=0

AeAeg_Aag2.TC.M3.rep

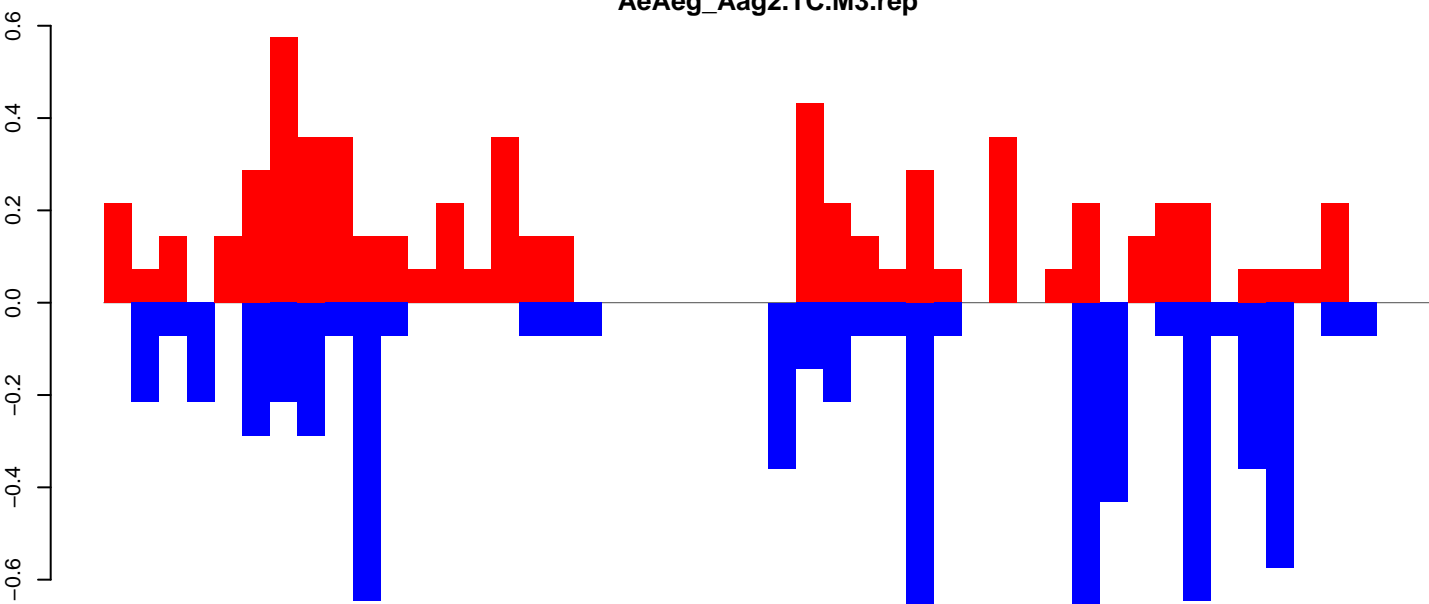

positive=6, negative=7, total=13

Window size=25, length=1181, TE@R=113-UNKNOWN:1-1181

AeAeg_Aag2.TC.M3.18_23.rep

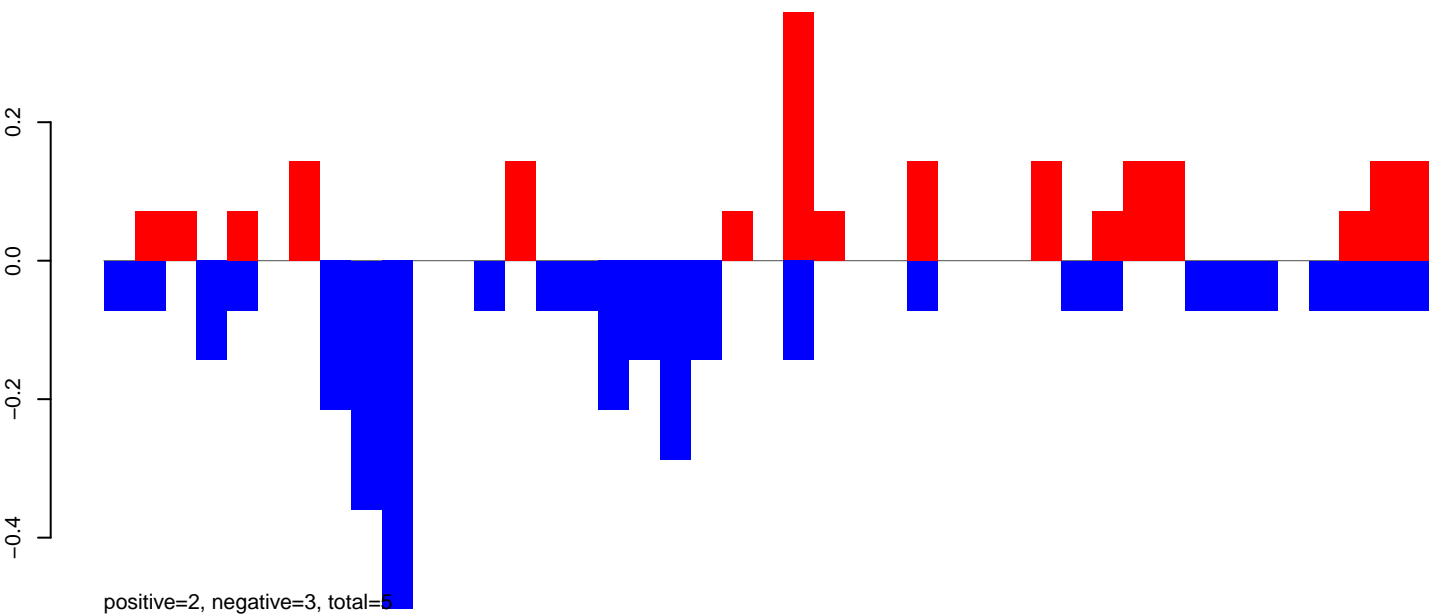

AeAeg_Aag2.TC.M3.24_35.rep

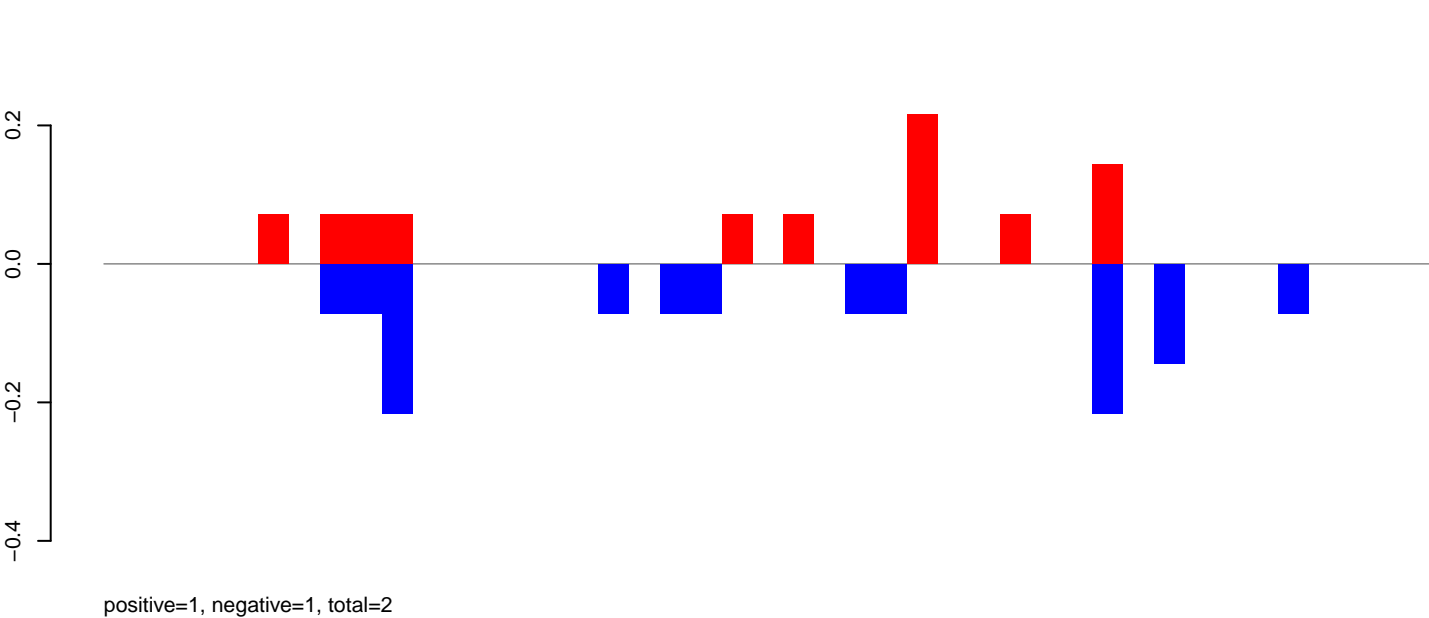

AeAeg_Aag2.TC.M3.rep

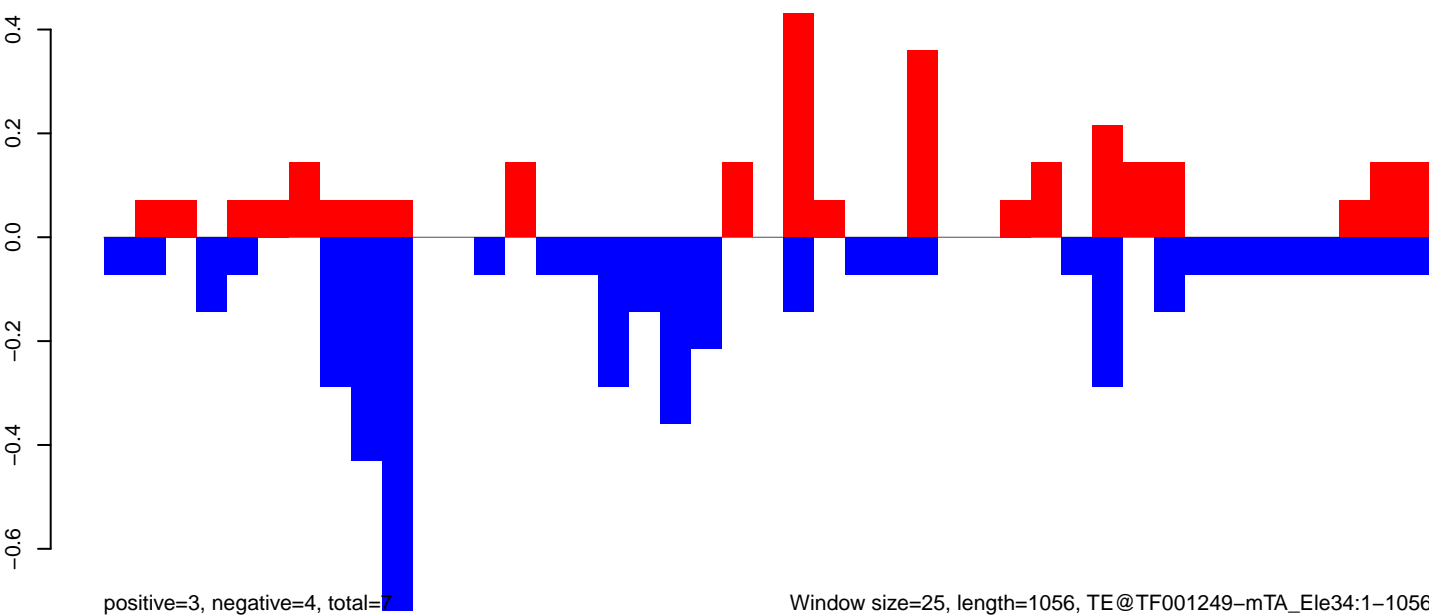

AeAeg_Aag2.TC.M3.18_23.rep

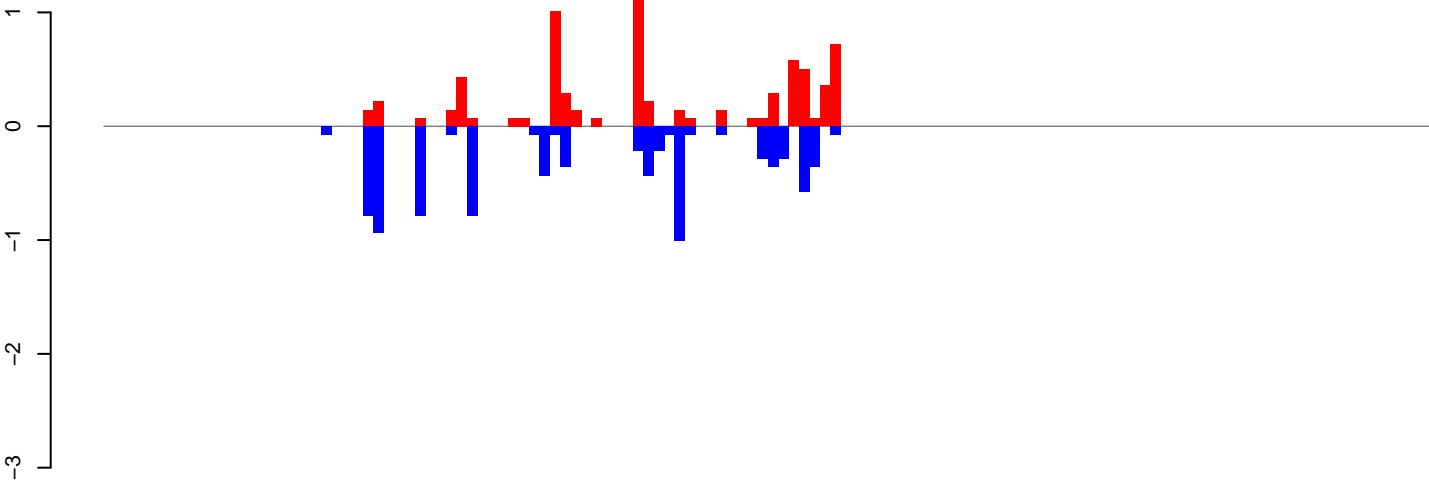

positive=8, negative=8, total=16

AeAeg_Aag2.TC.M3.24_35.rep

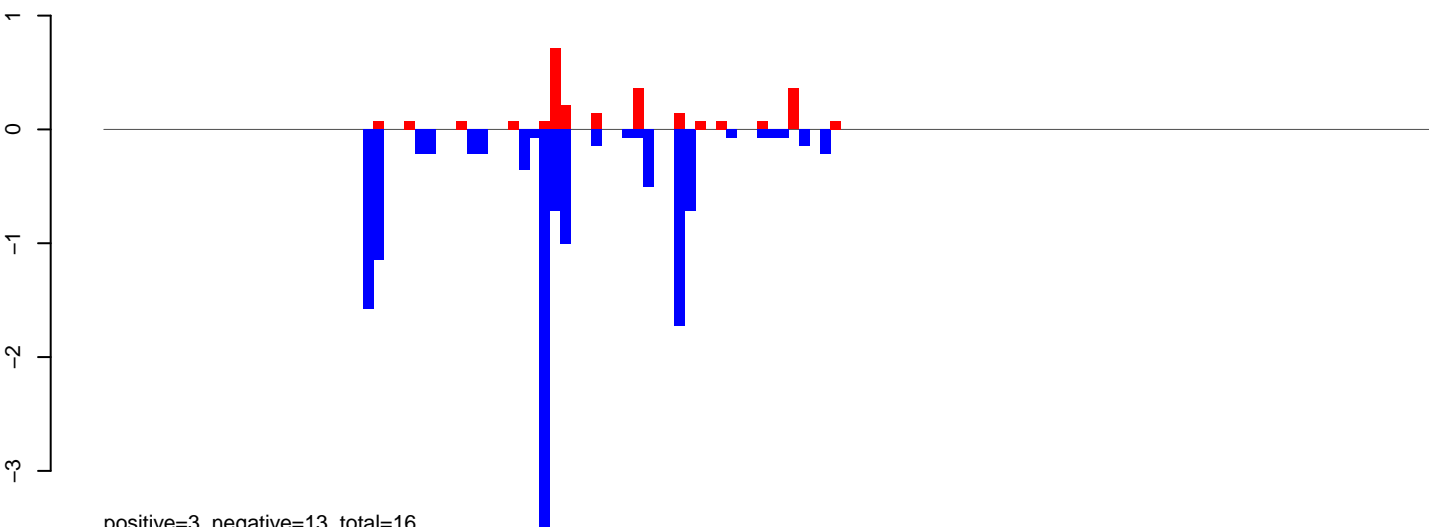

positive=3, negative=13, total=16

AeAeg_Aag2.TC.M3.rep

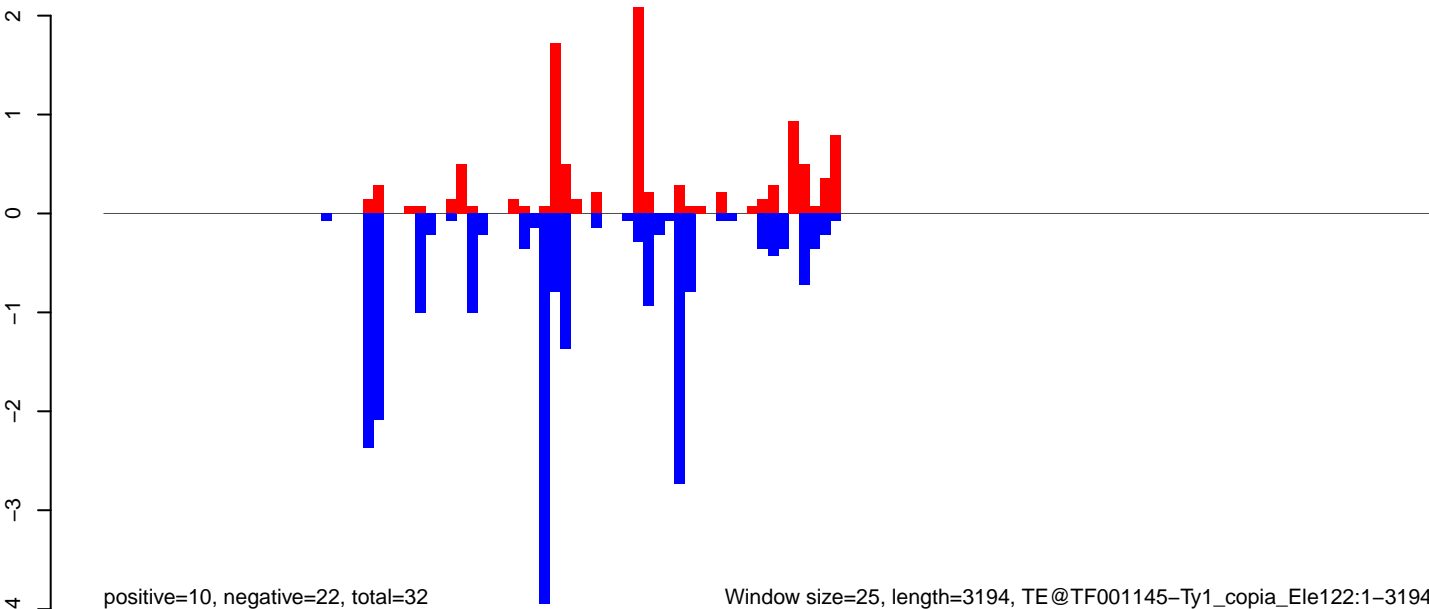

positive=10, negative=22, total=32

Window size=25, length=3194, TE@TF001145-Ty1_copia_Ele122:1-3194

0 500 1000 1500 2000 2500 3000

AeAeg_Aag2.TC.M3.18_23.rep

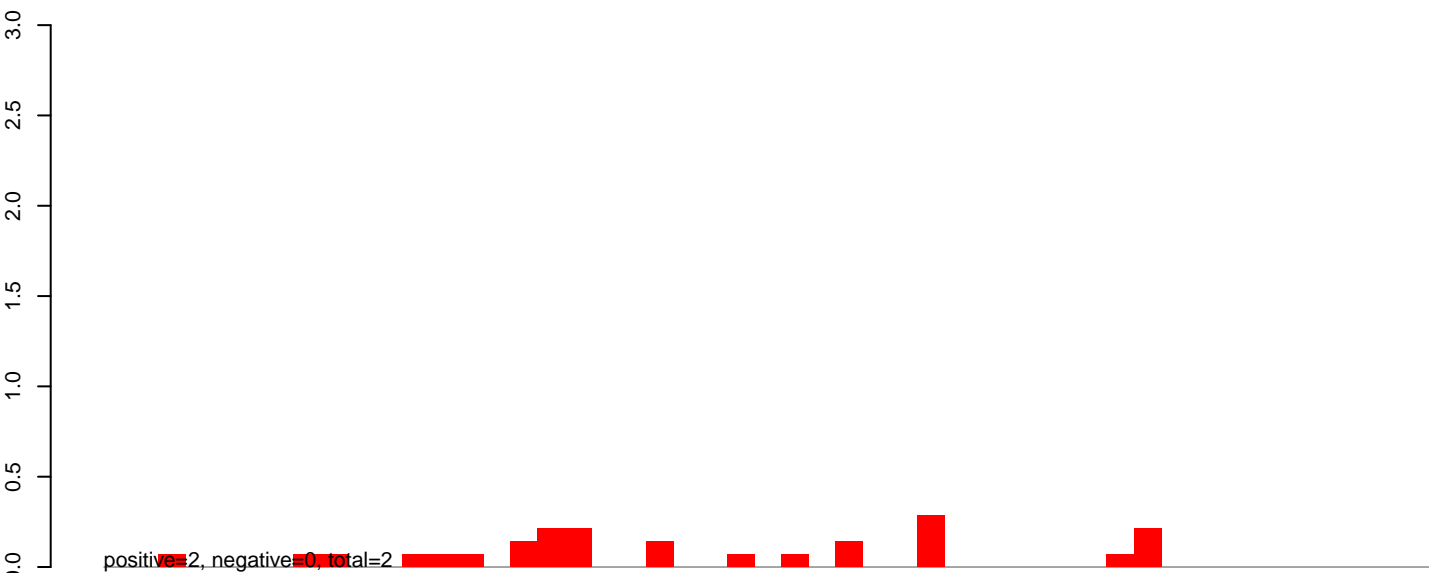

AeAeg_Aag2.TC.M3.24_35.rep

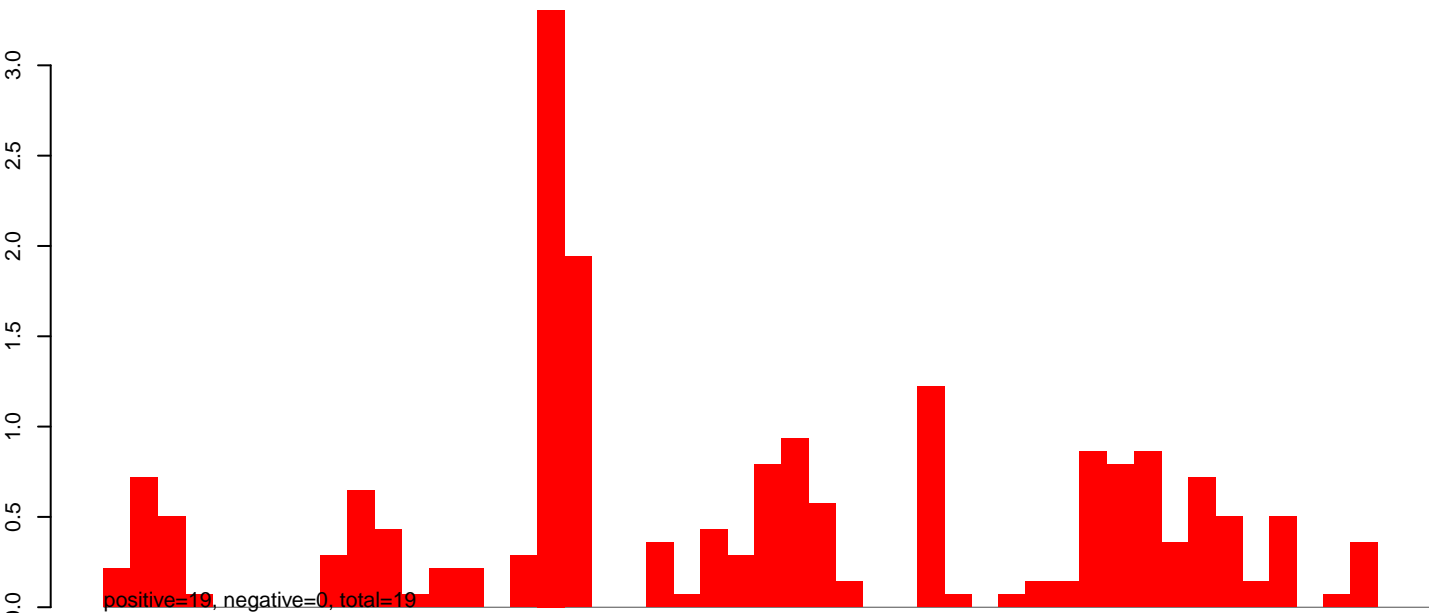

AeAeg_Aag2.TC.M3.rep

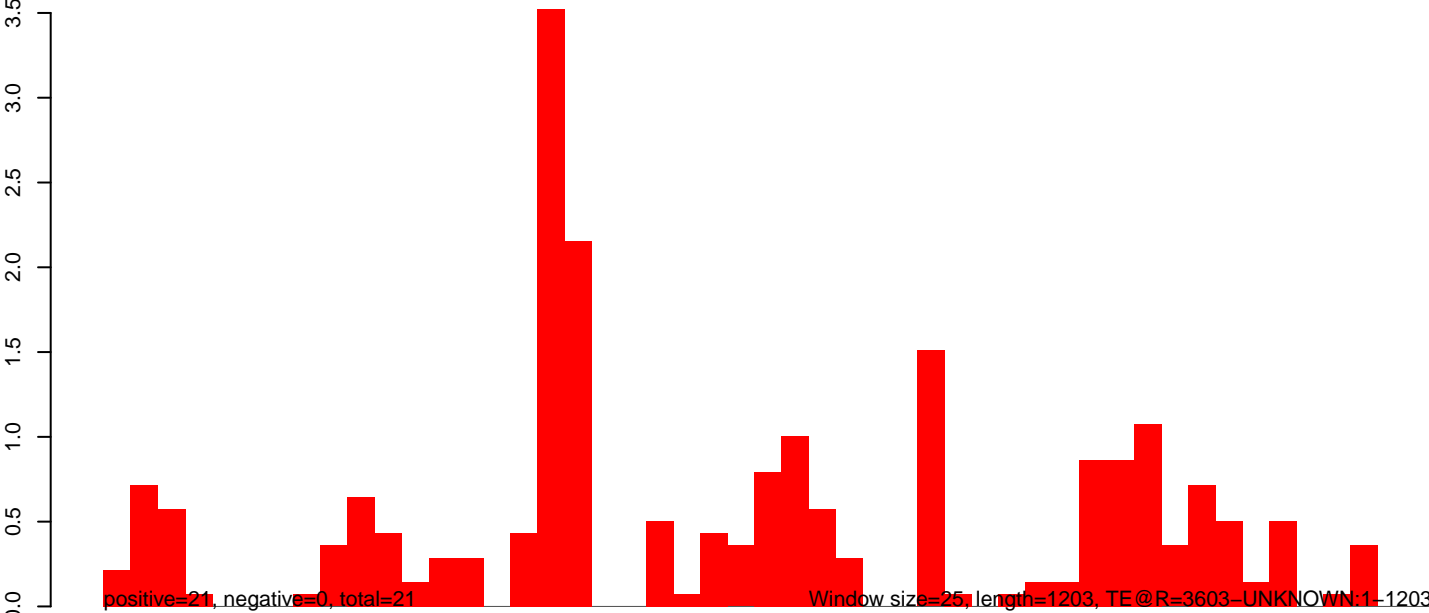

AeAeg_Aag2.TC.M3.18_23.rep

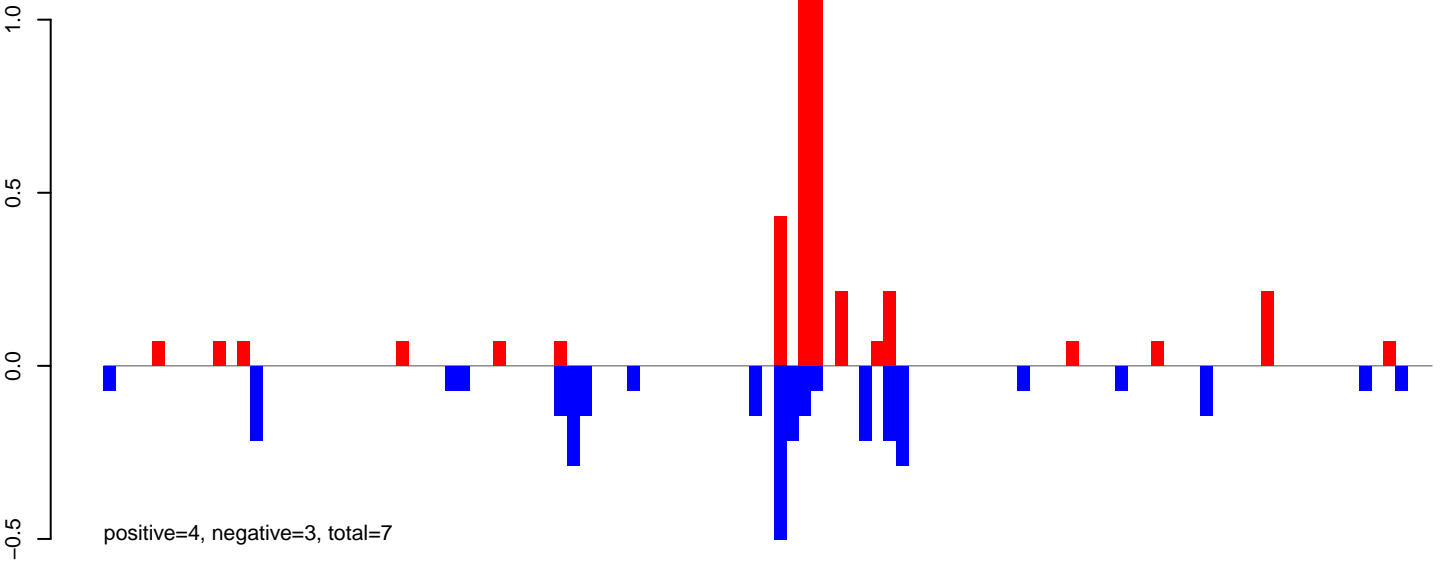

AeAeg_Aag2.TC.M3.24_35.rep

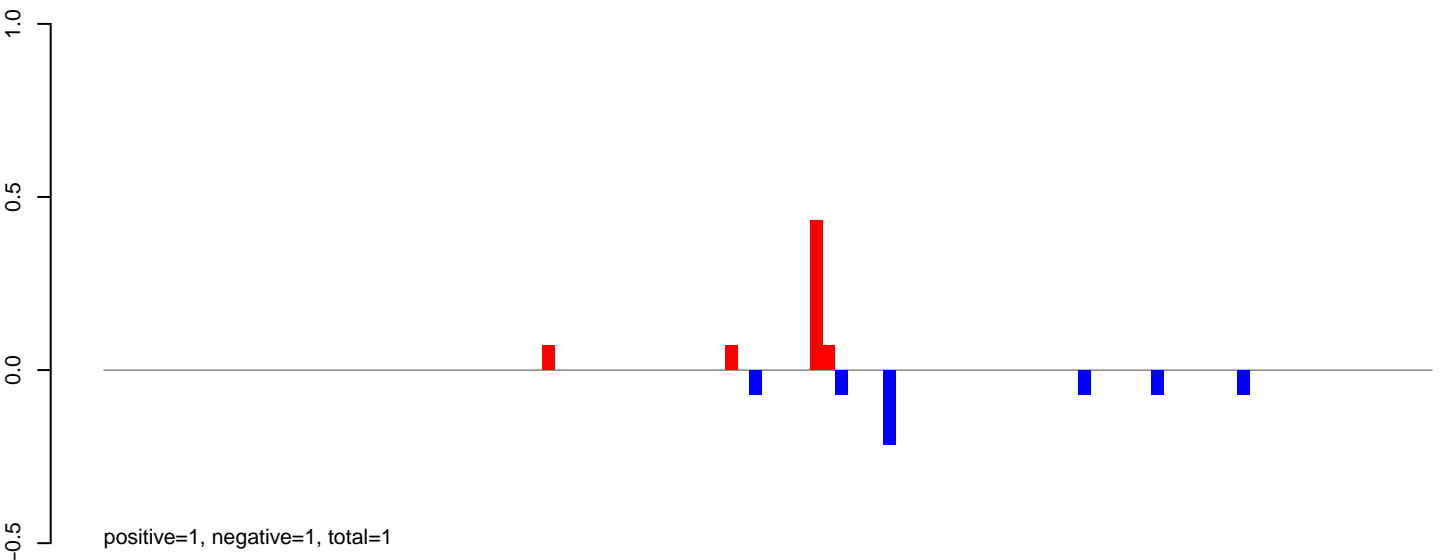

AeAeg_Aag2.TC.M3.rep

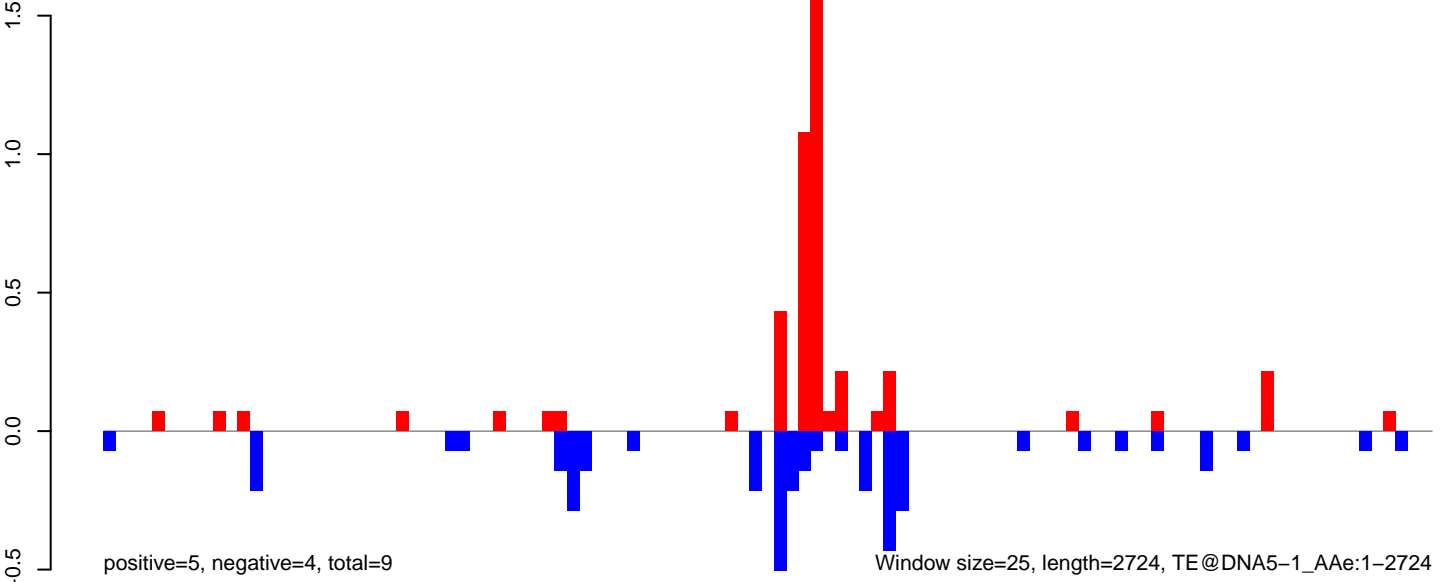

AeAeg_Aag2.TC.M3.18_23.rep

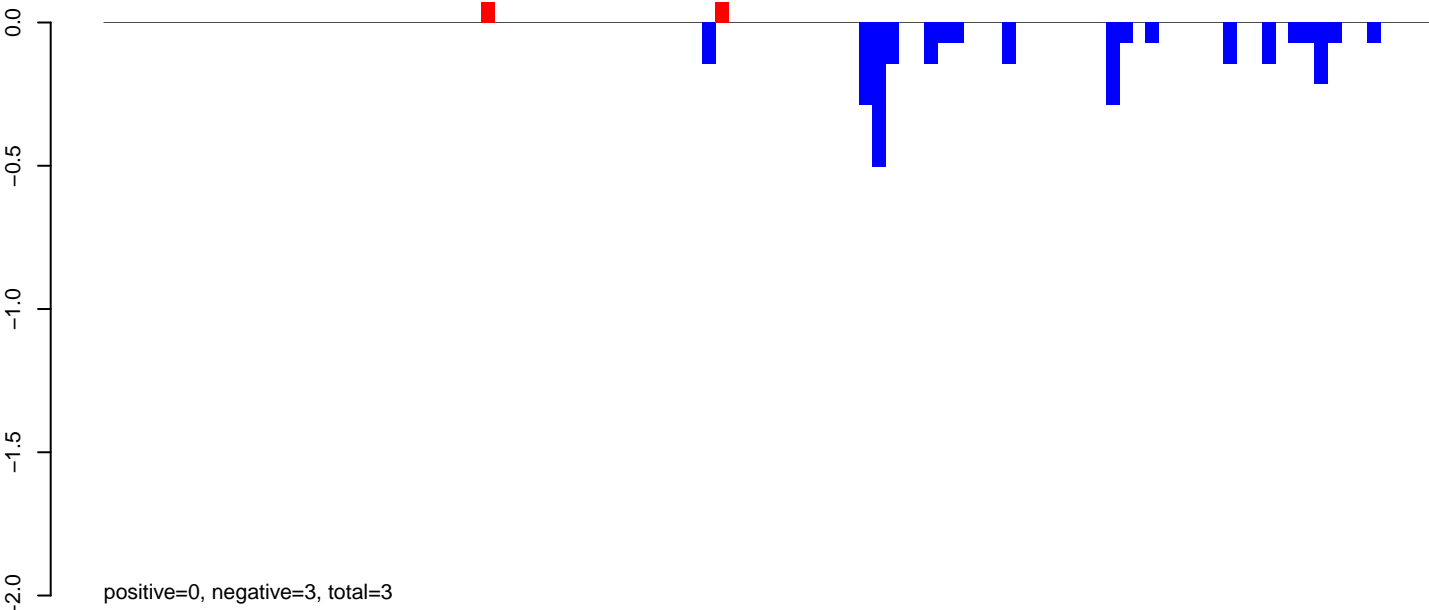

AeAeg_Aag2.TC.M3.24_35.rep

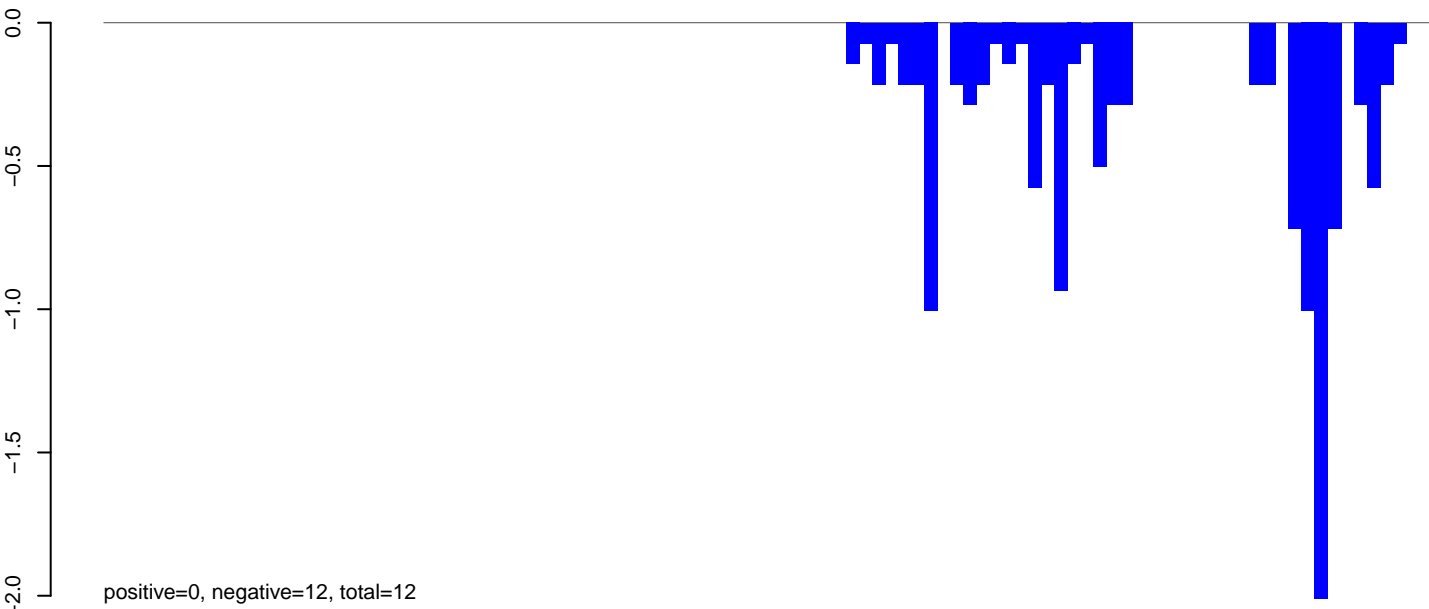

AeAeg_Aag2.TC.M3.rep

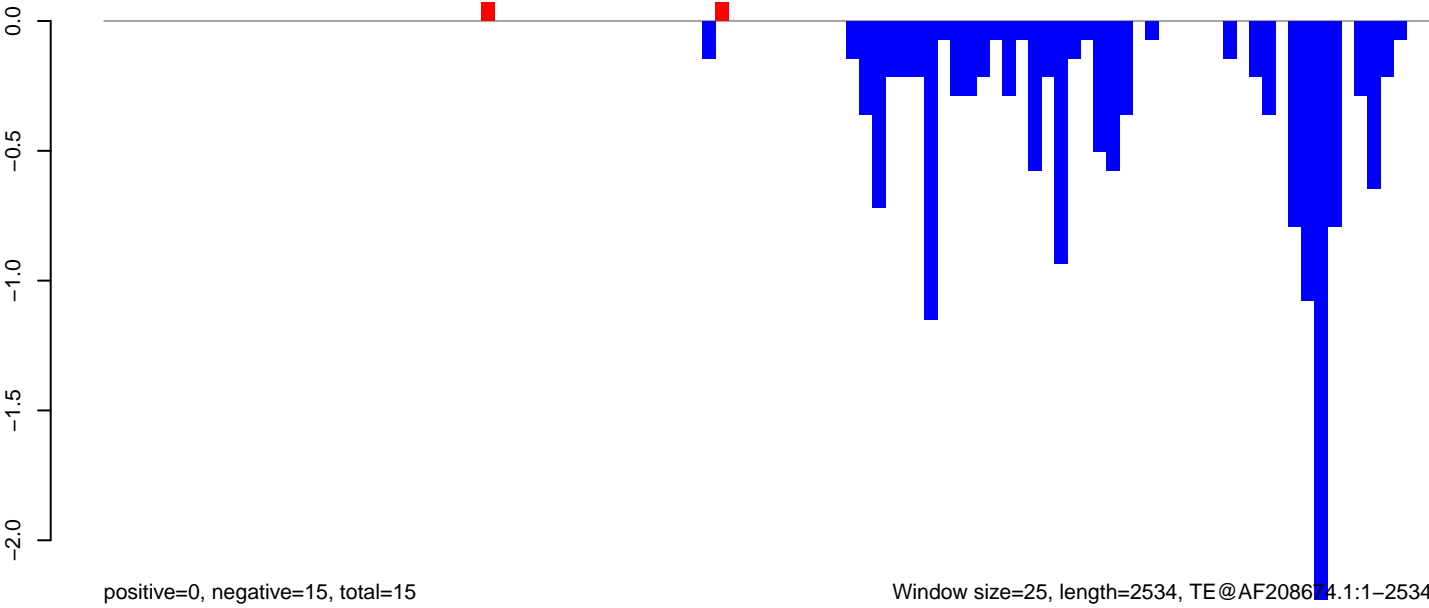

AeAeg_Aag2.TC.M3.18_23.rep

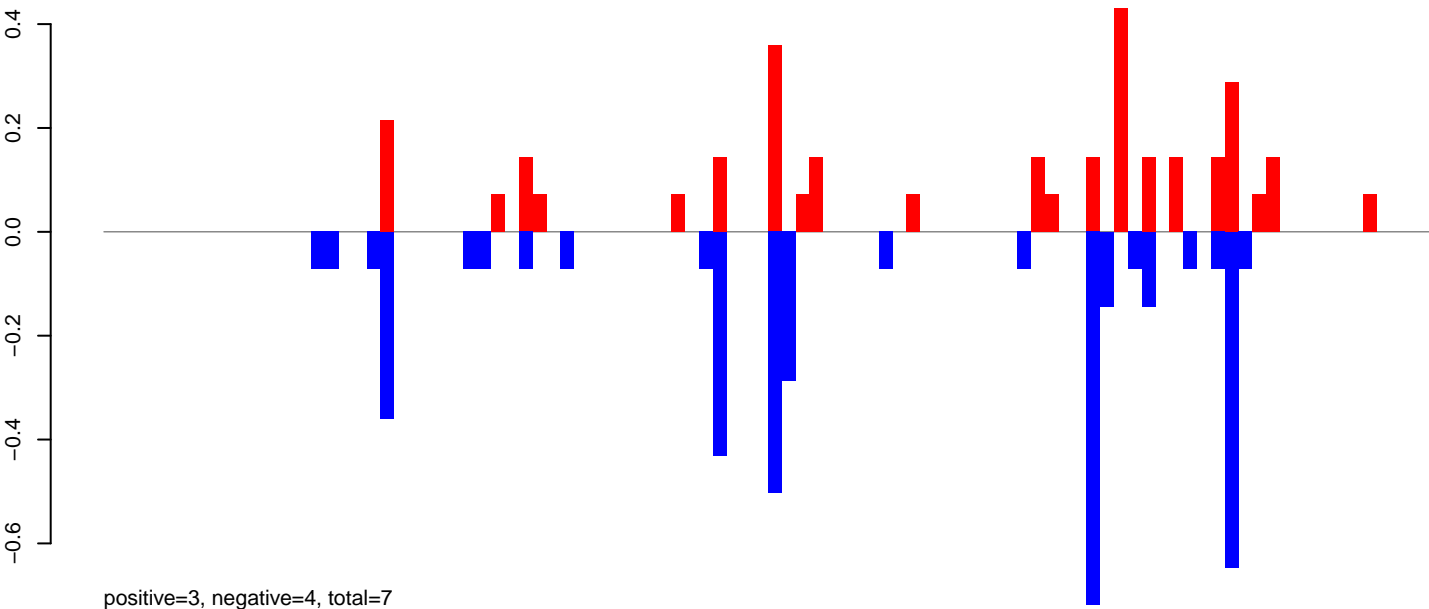

AeAeg_Aag2.TC.M3.24_35.rep

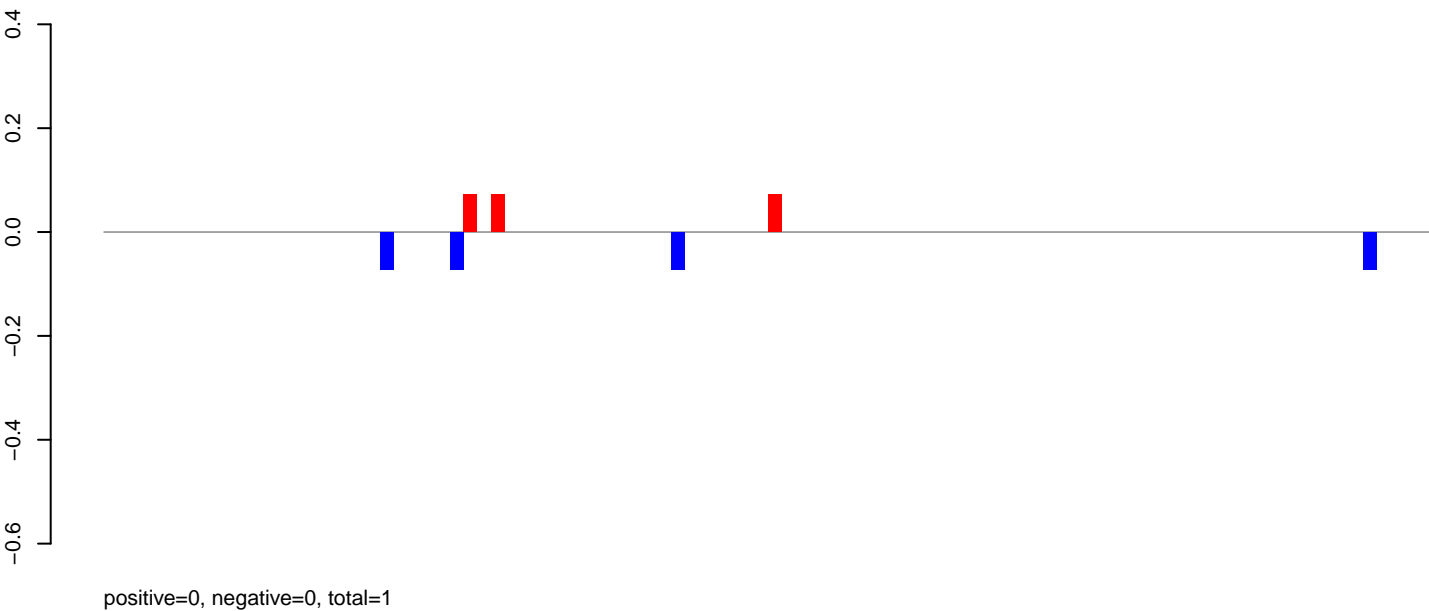

AeAeg_Aag2.TC.M3.rep

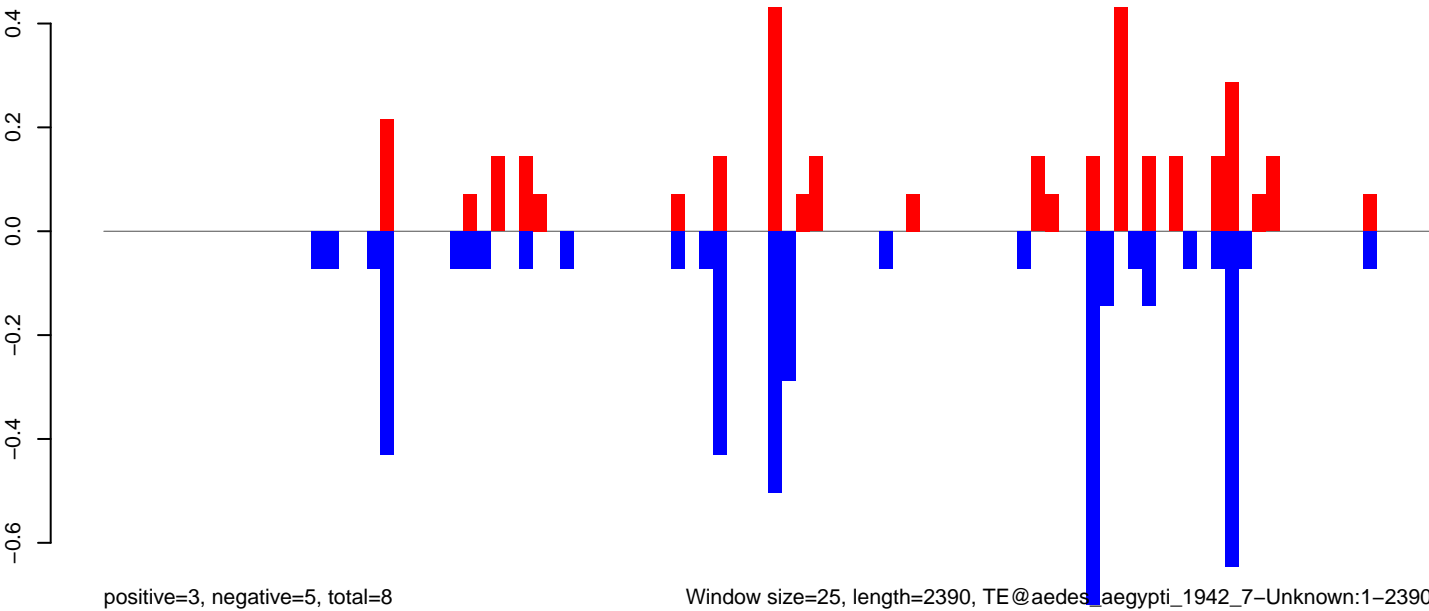

Window size=25, length=2390, TE@aedes_aegypti_1942_7-Unknown:1-2390

AeAeg_Aag2.TC.M3.18_23.rep

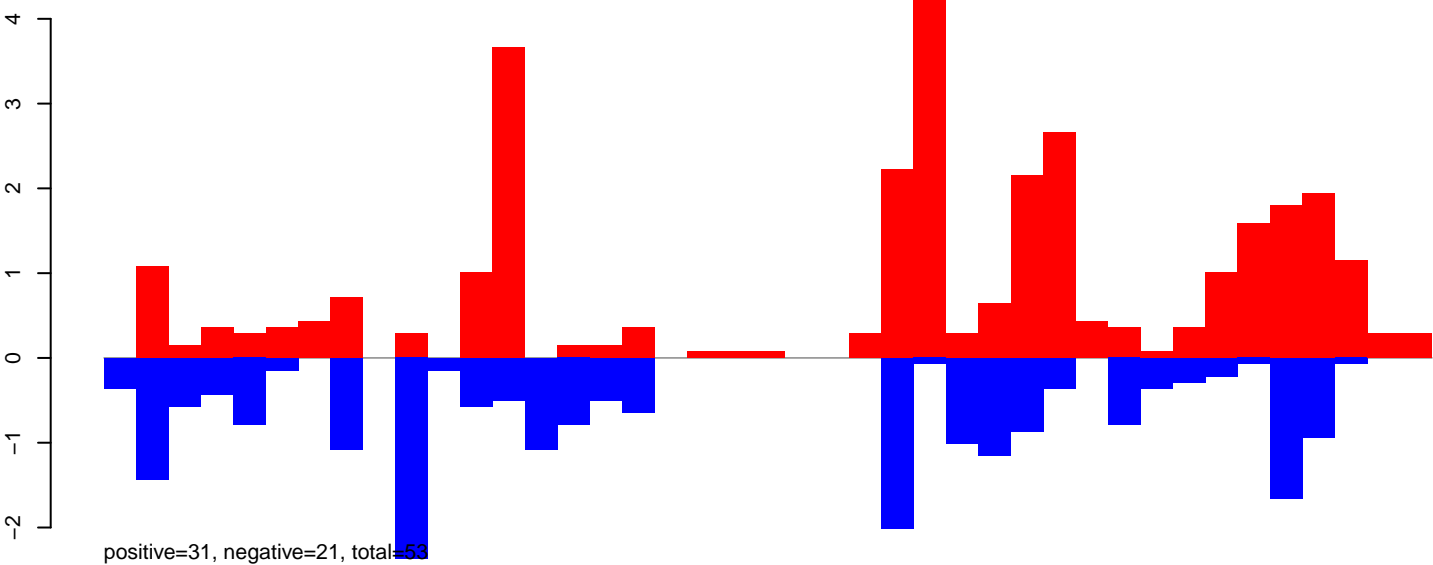

AeAeg_Aag2.TC.M3.24_35.rep

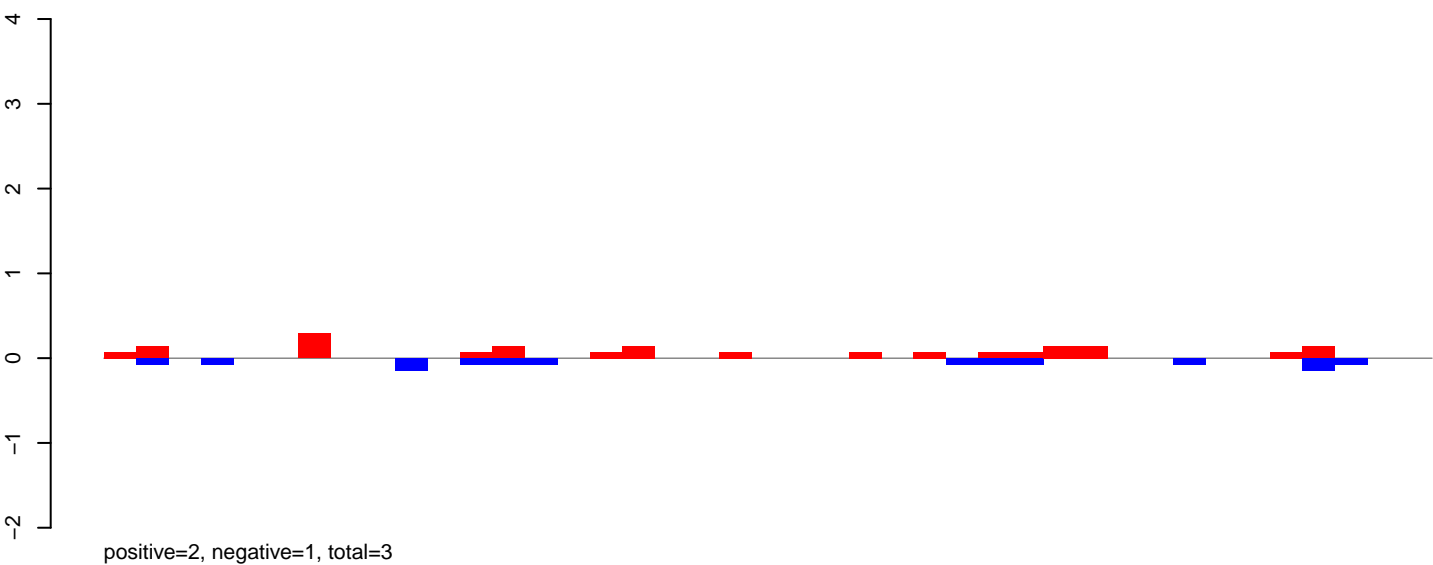

AeAeg_Aag2.TC.M3.rep

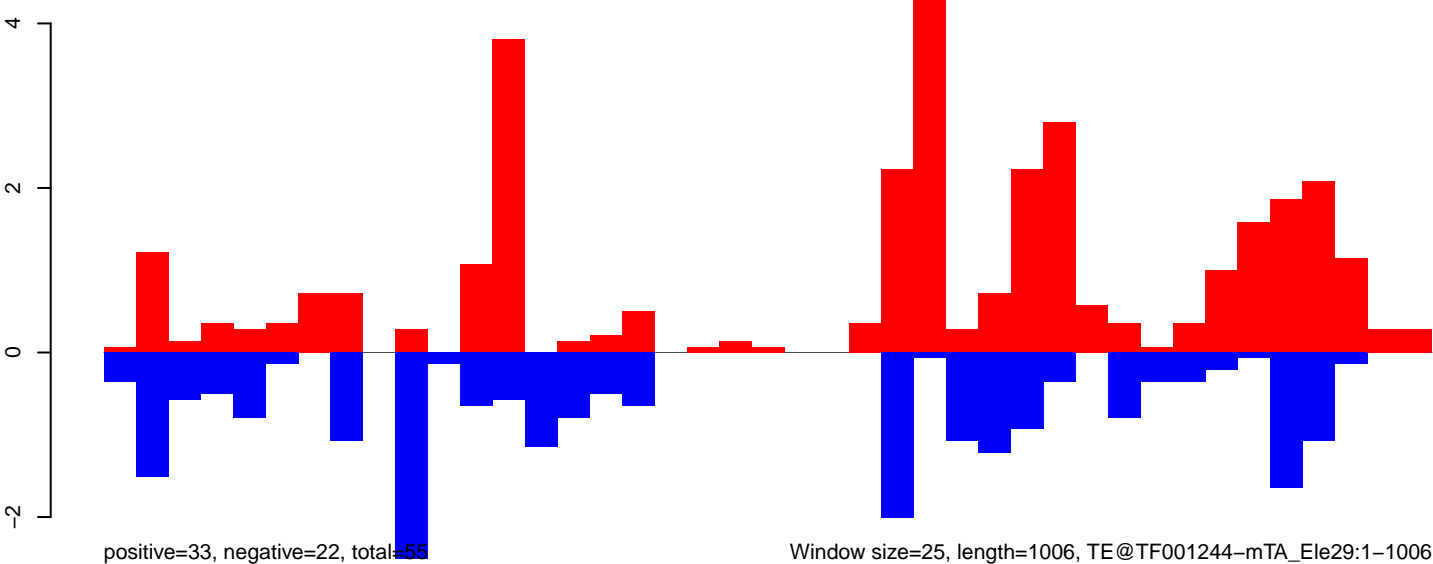

Window size=25, length=1006, TE@TF001244-mTA_Ele29:1-1006

AeAeg_Aag2.TC.M3.18_23.rep

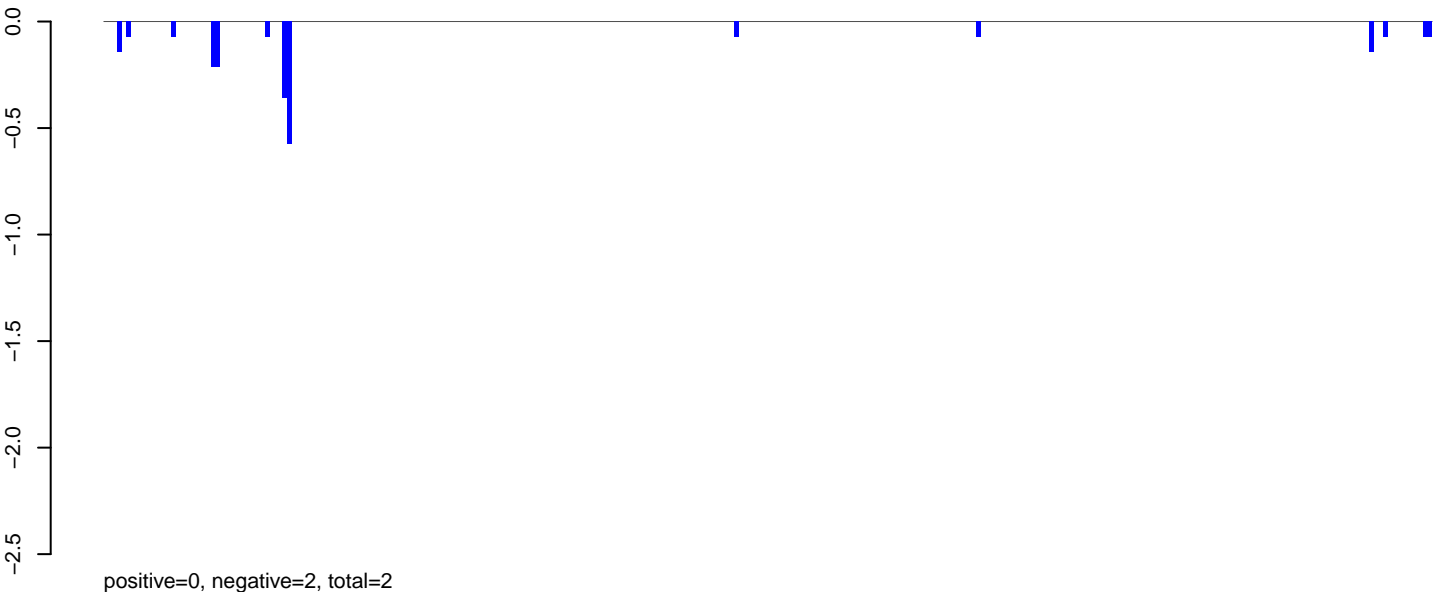

AeAeg_Aag2.TC.M3.24_35.rep

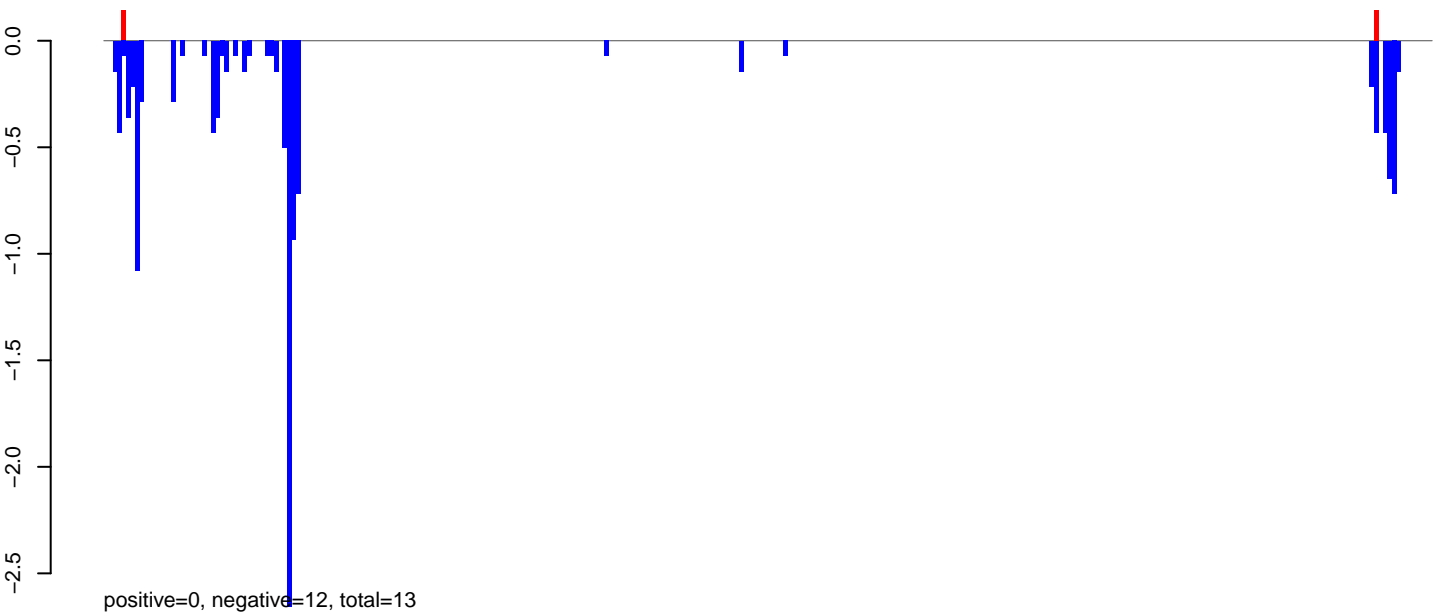

AeAeg_Aag2.TC.M3.rep

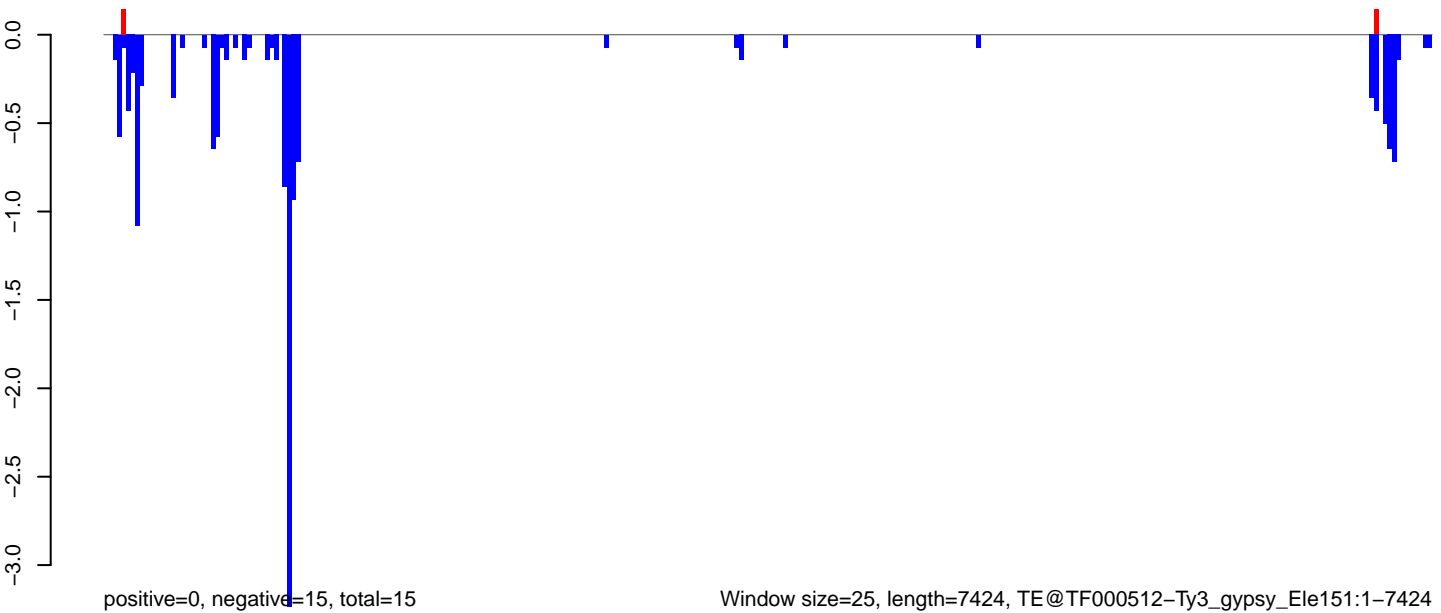

Window size=25, length=7424, TE@TF000512-Ty3_gypsy_Ele151:1-7424

0 2000 4000 6000

AeAeg_Aag2.TC.M3.18_23.rep

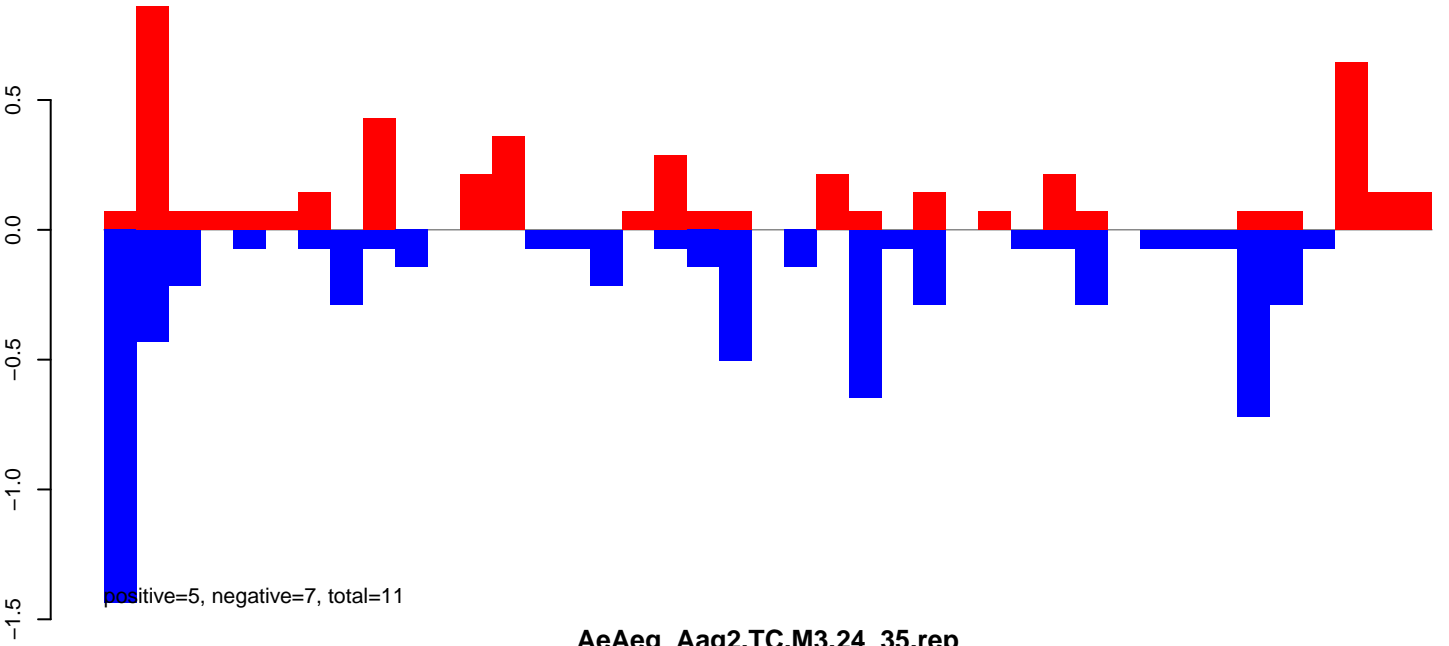

AeAeg_Aag2.TC.M3.24_35.rep

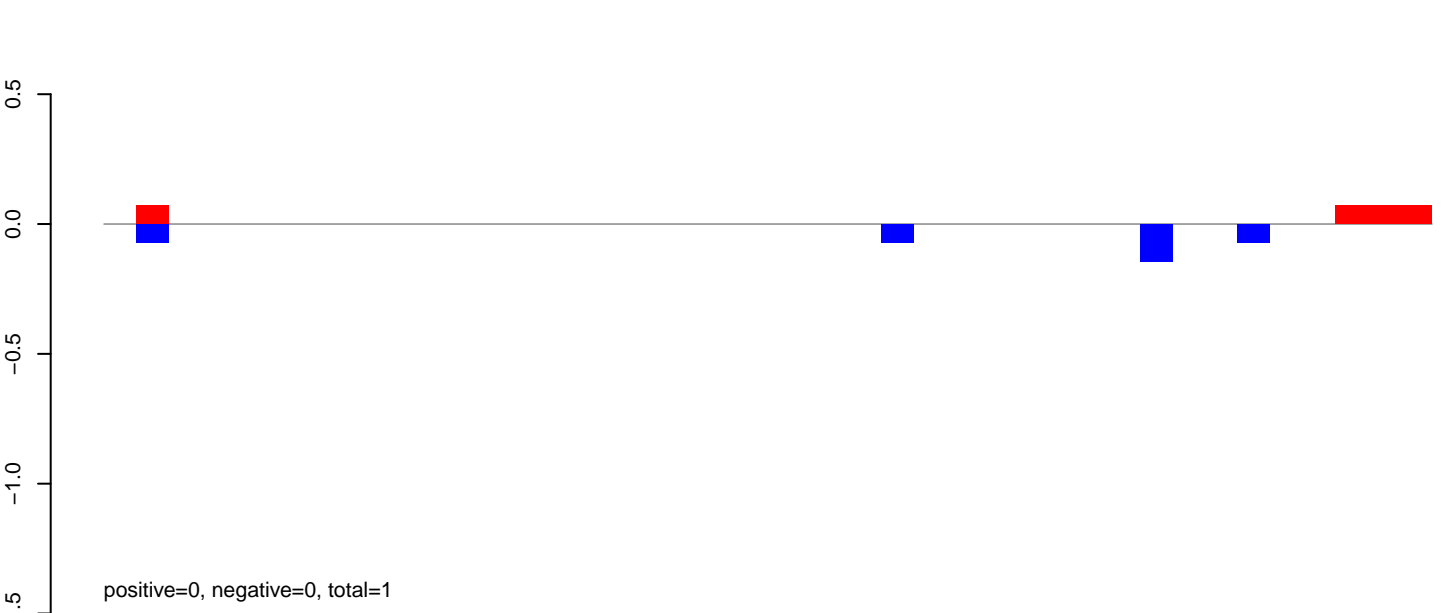

AeAeg_Aag2.TC.M3.rep

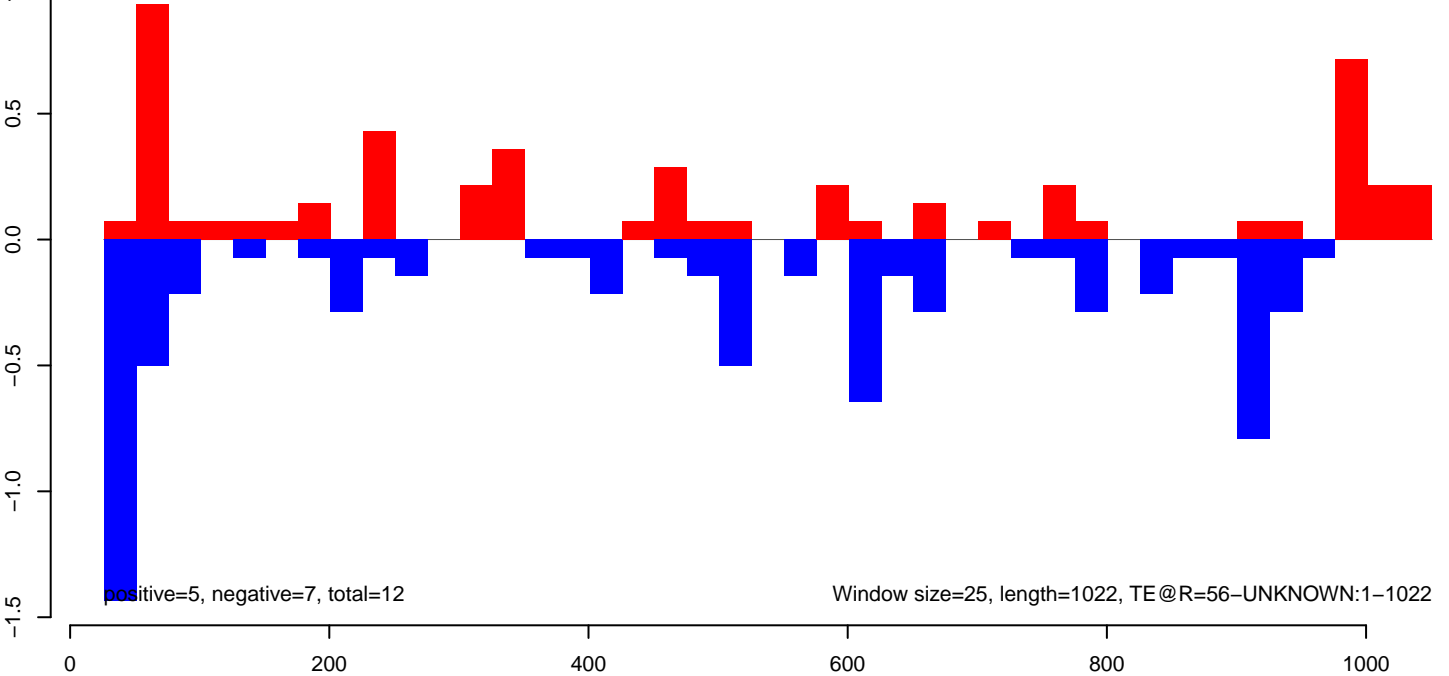

AeAeg_Aag2.TC.M3.18_23.rep

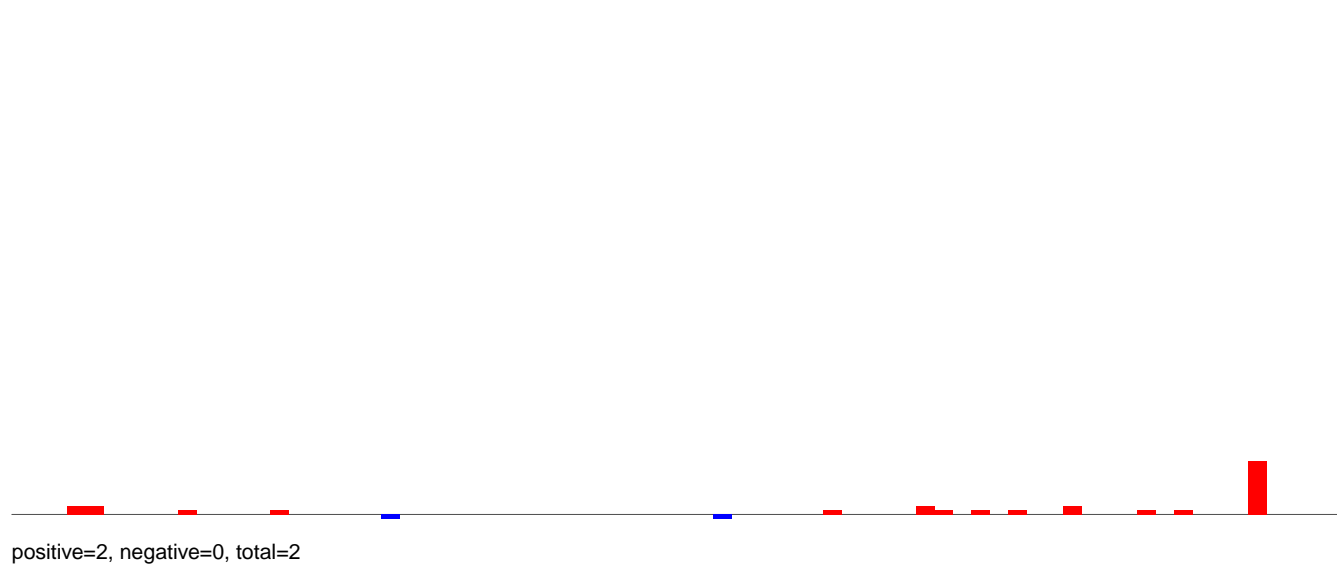

AeAeg_Aag2.TC.M3.24_35.rep

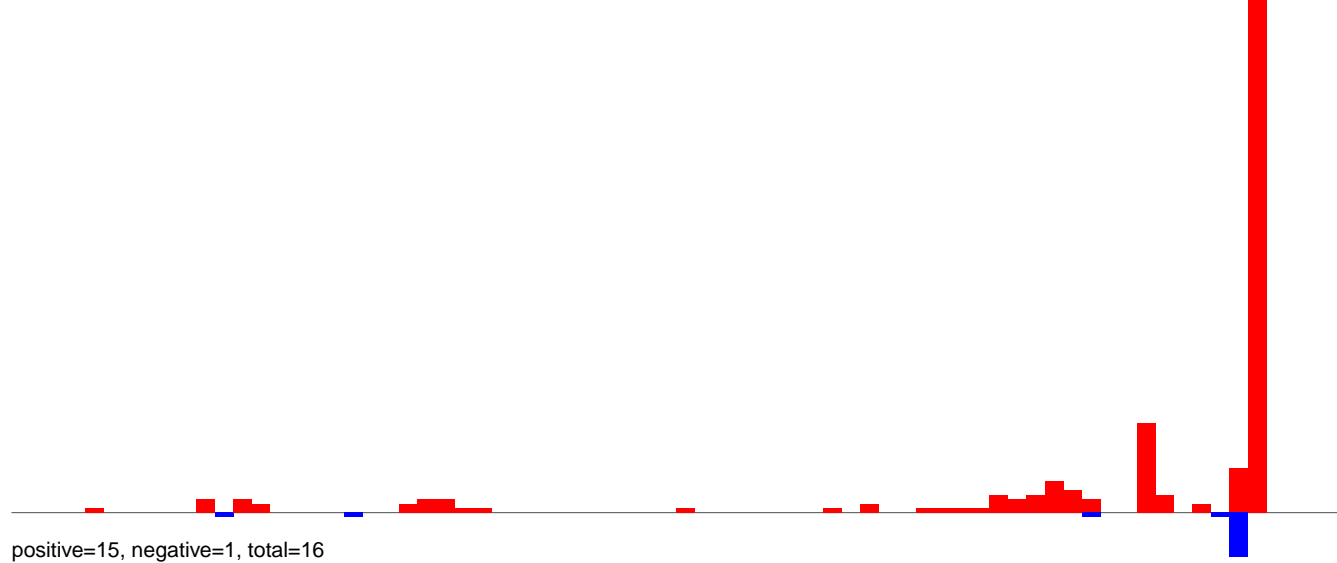

AeAeg_Aag2.TC.M3.rep

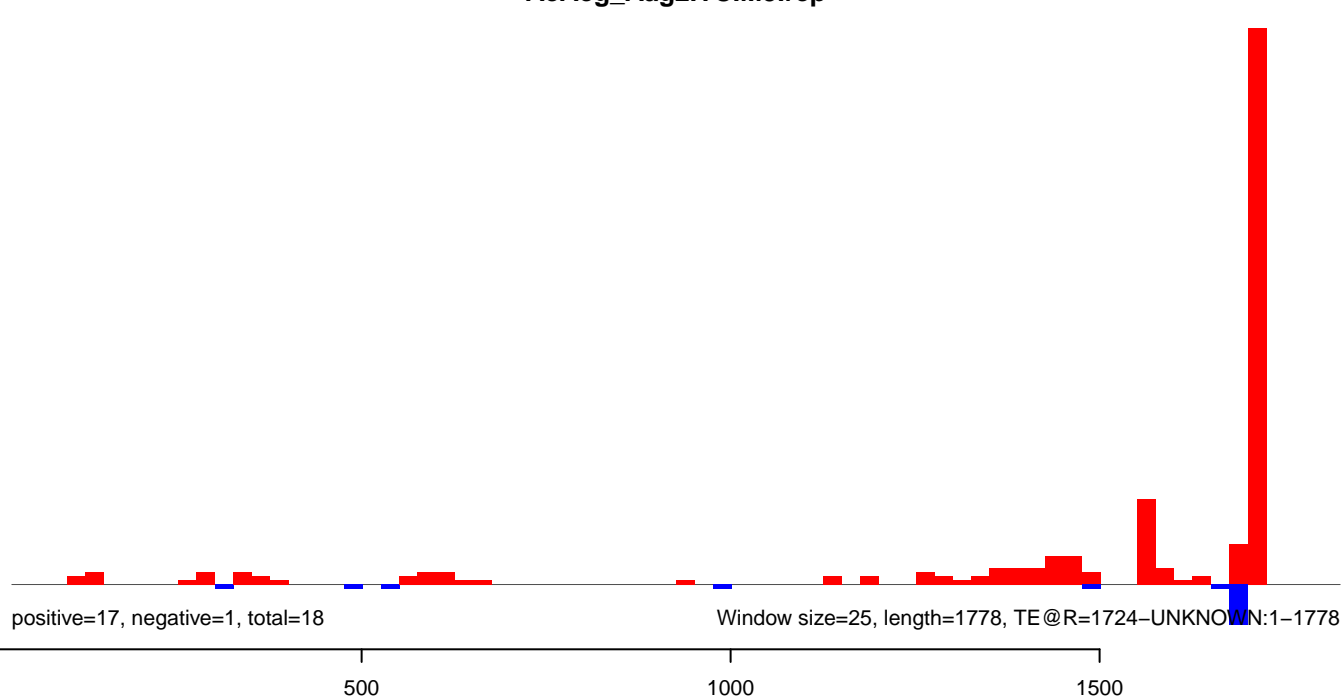

AeAeg_Aag2.TC.M3.18_23.rep



AeAeg_Aag2.TC.M3.24_35.rep

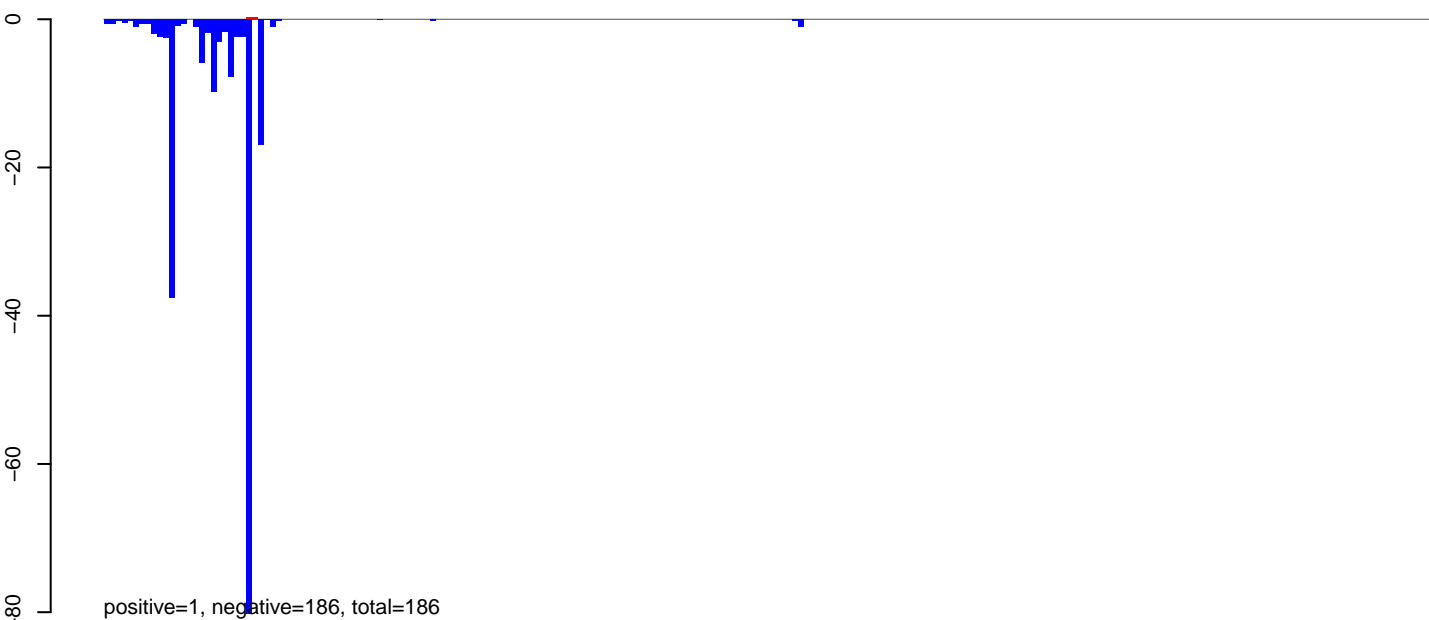

AeAeg_Aag2.TC.M3.rep

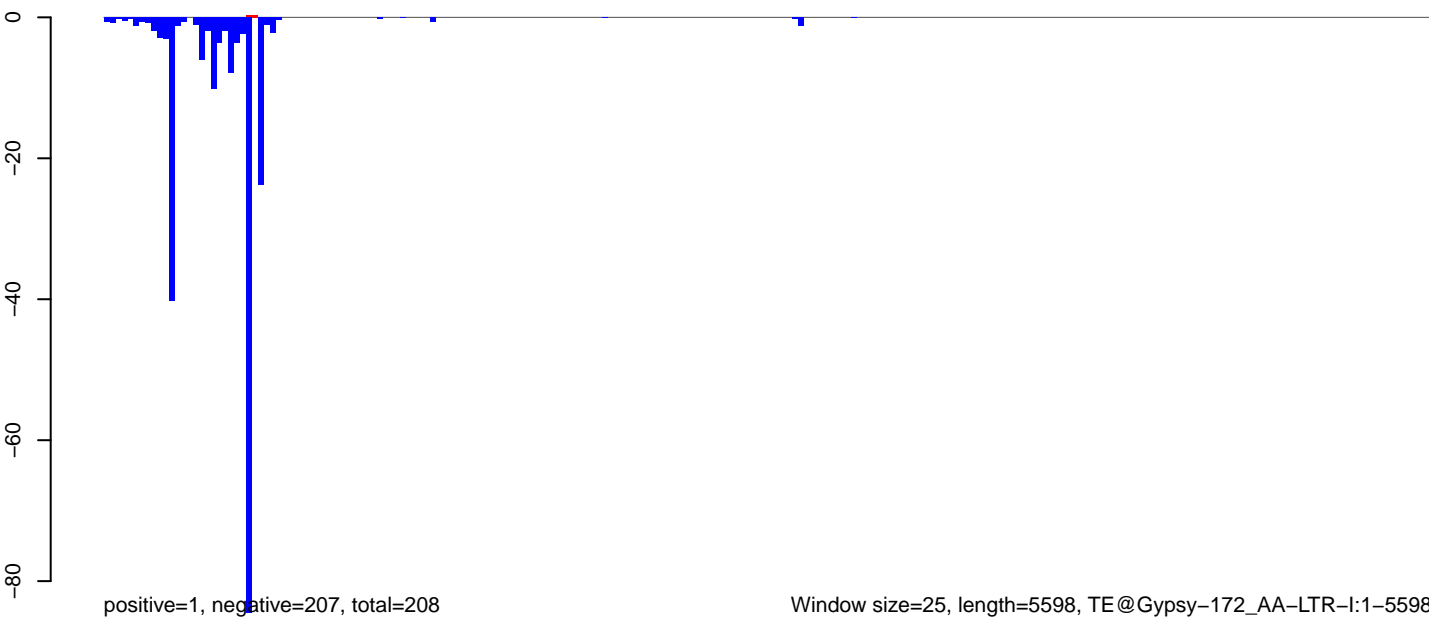

AeAeg_Aag2.TC.M3.18_23.rep

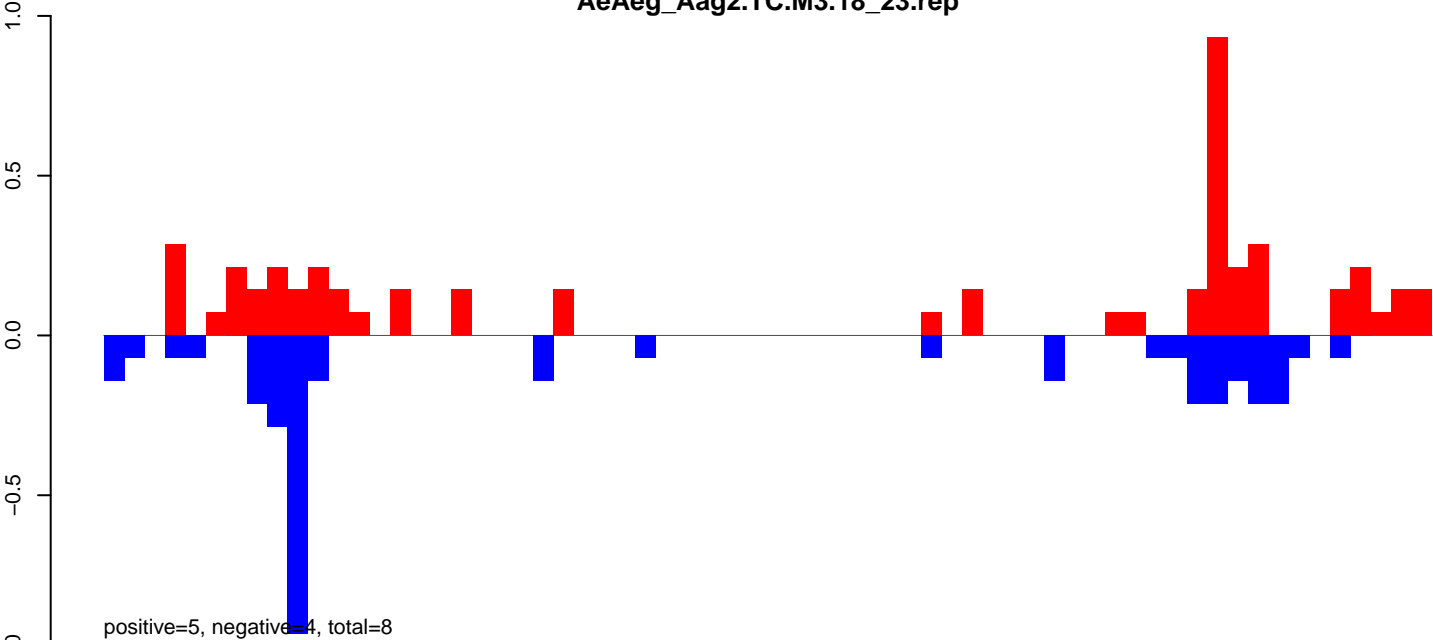

AeAeg_Aag2.TC.M3.24_35.rep

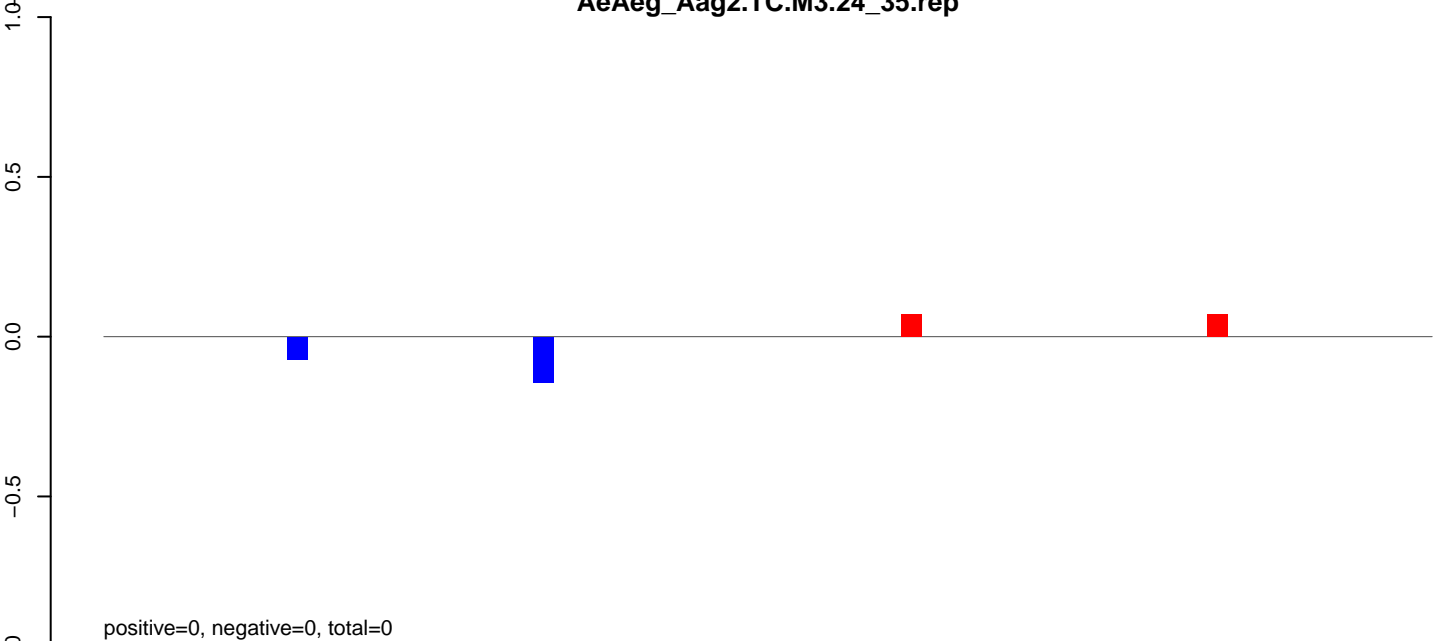

AeAeg_Aag2.TC.M3.rep

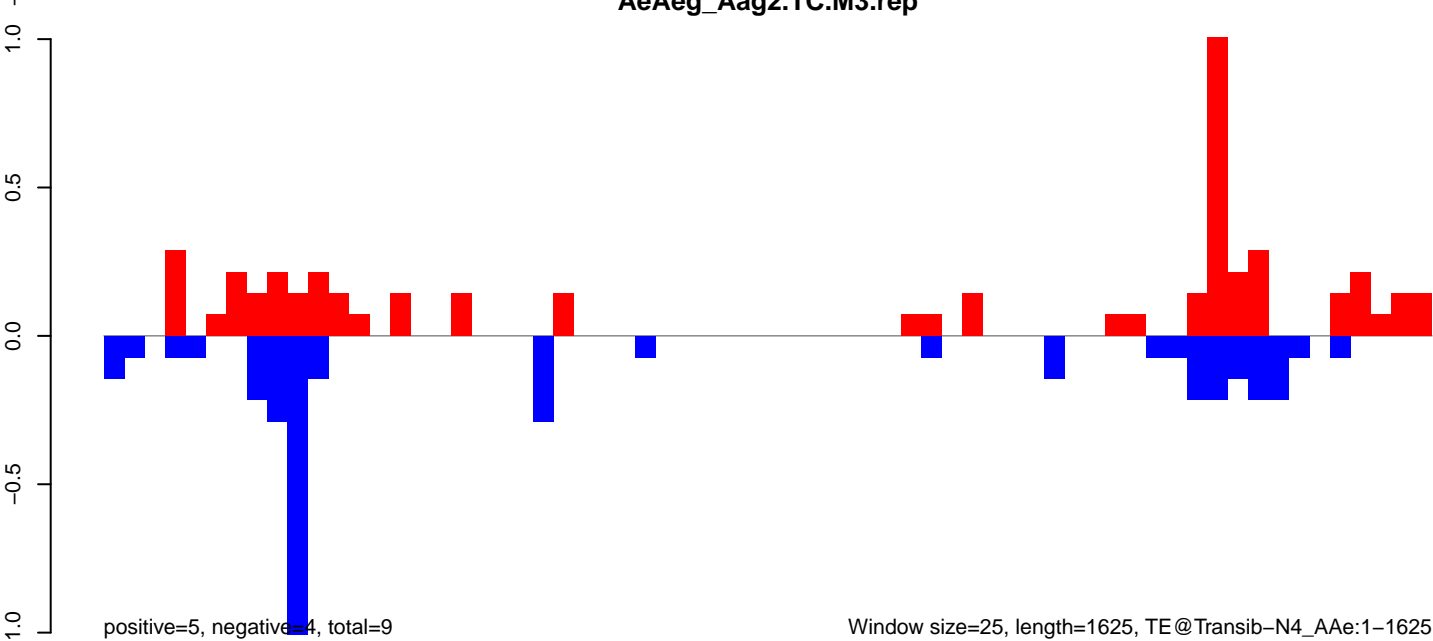

Window size=25, length=1625, TE@Transib-N4_A Ae:1-1625

AeAeg_Aag2.TC.M3.18_23.rep

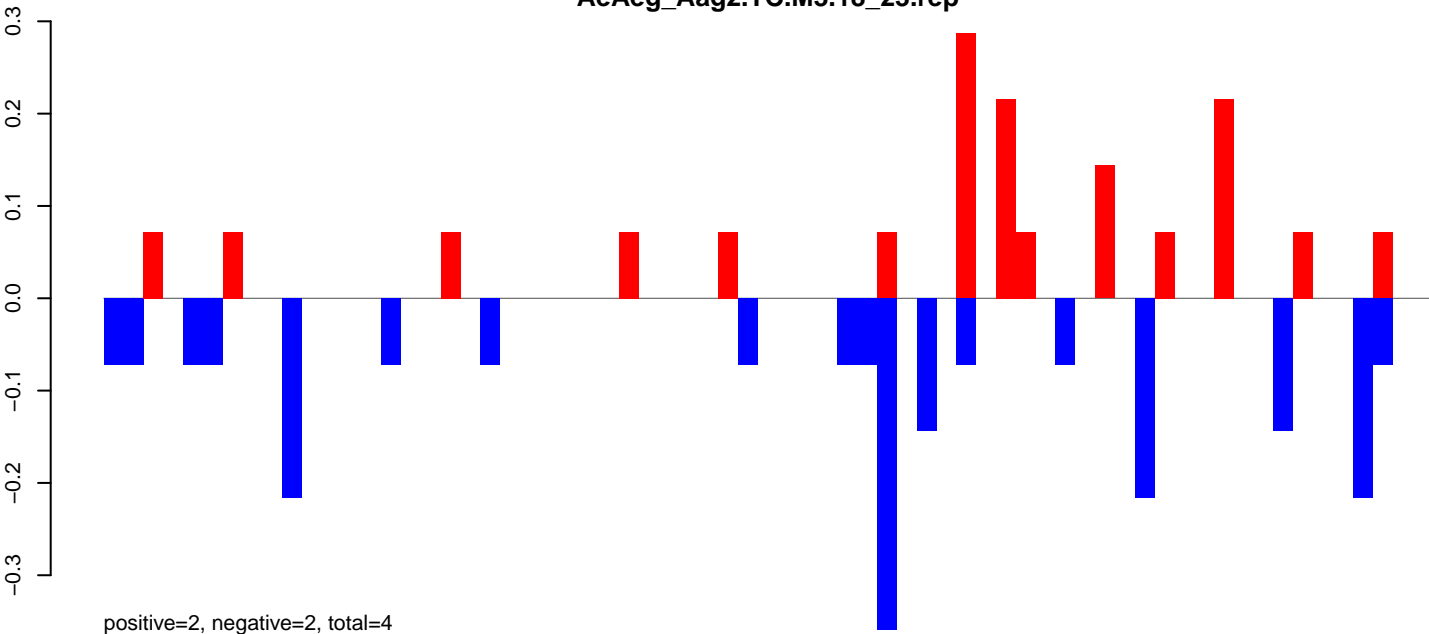

AeAeg_Aag2.TC.M3.24_35.rep

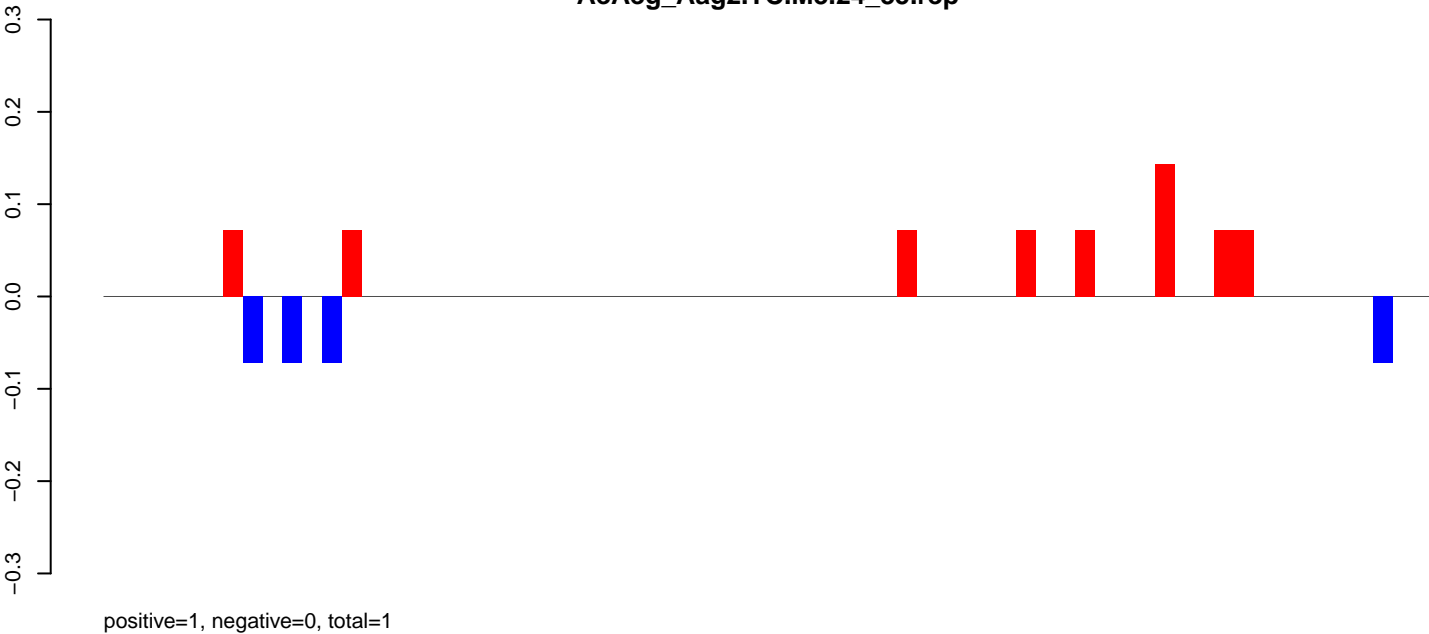

AeAeg_Aag2.TC.M3.rep

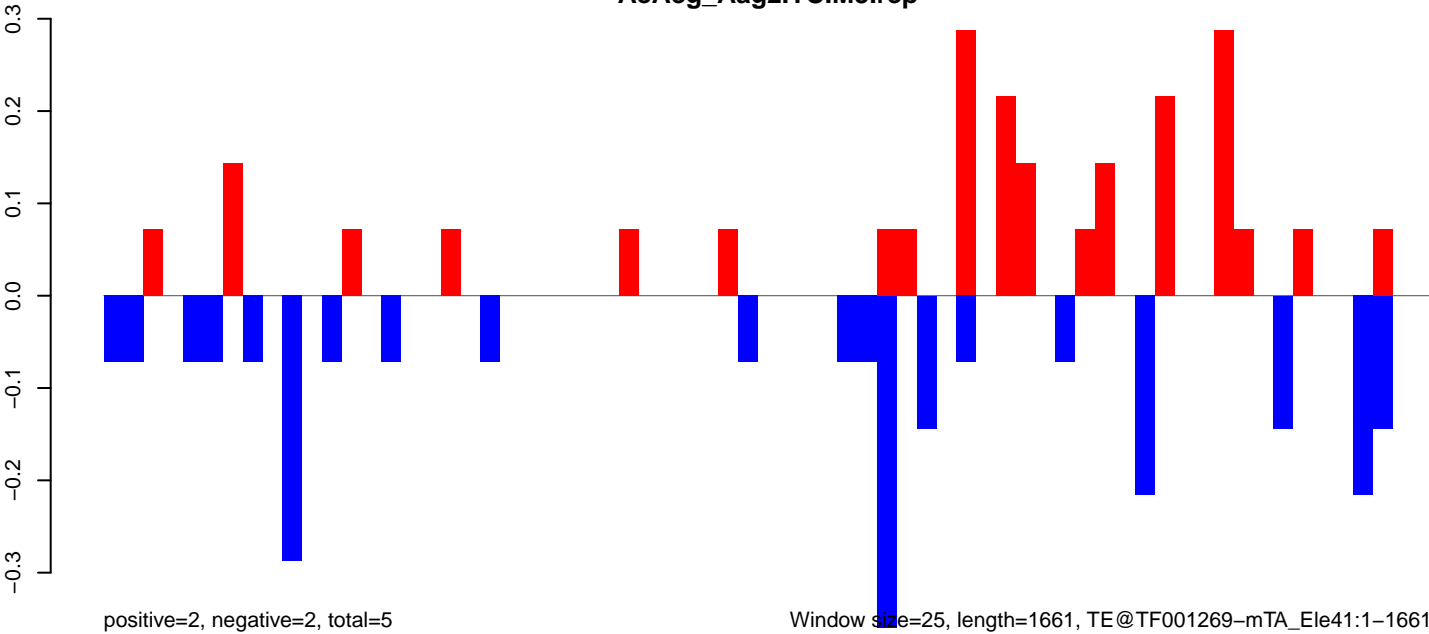

AeAeg_Aag2.TC.M3.18_23.rep

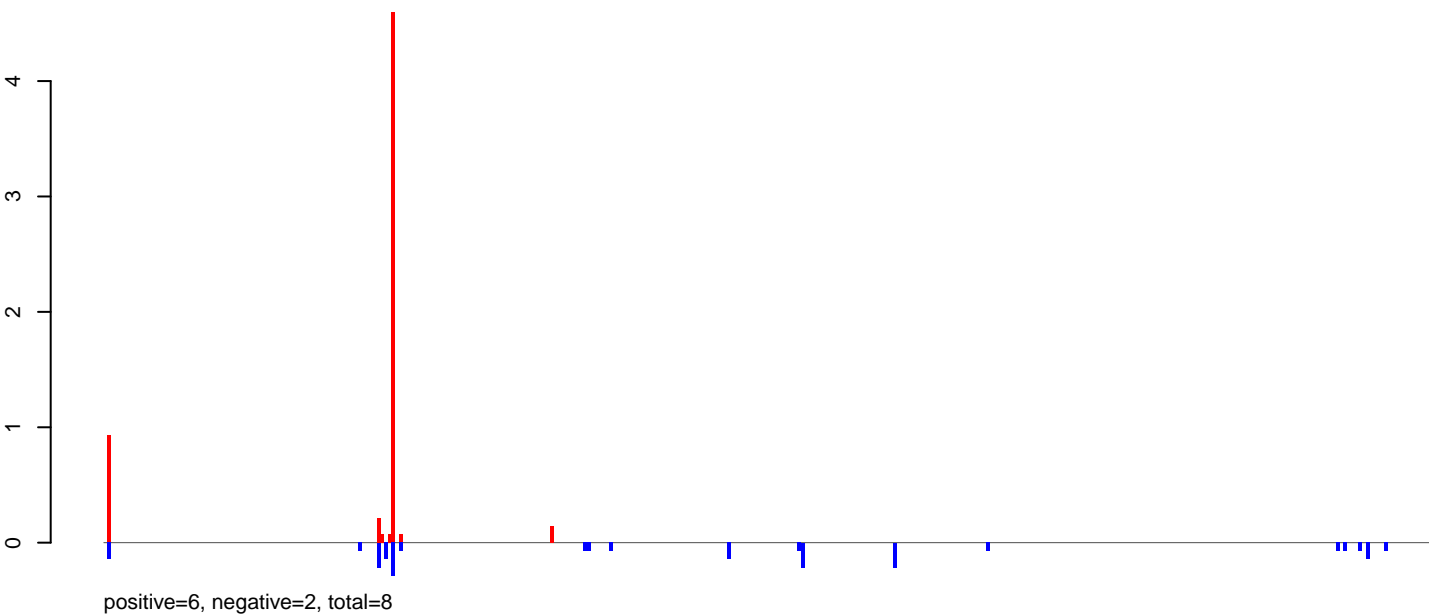

AeAeg_Aag2.TC.M3.24_35.rep

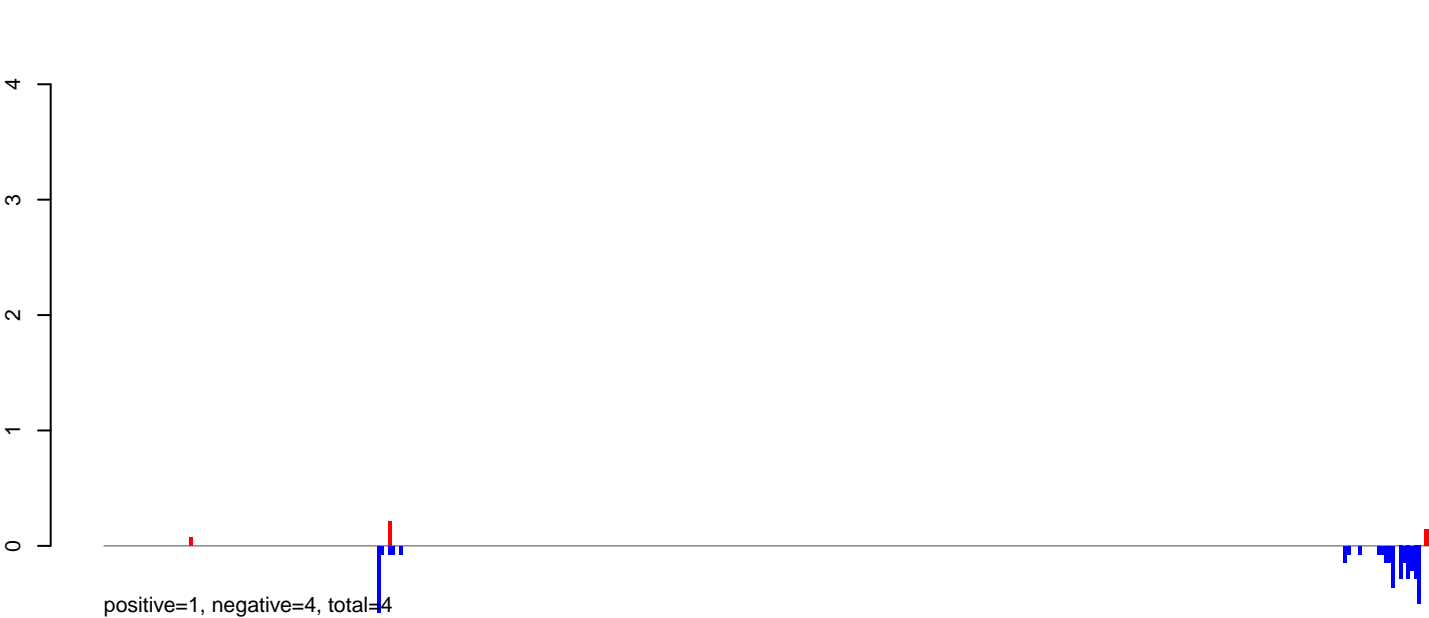

AeAeg_Aag2.TC.M3.rep

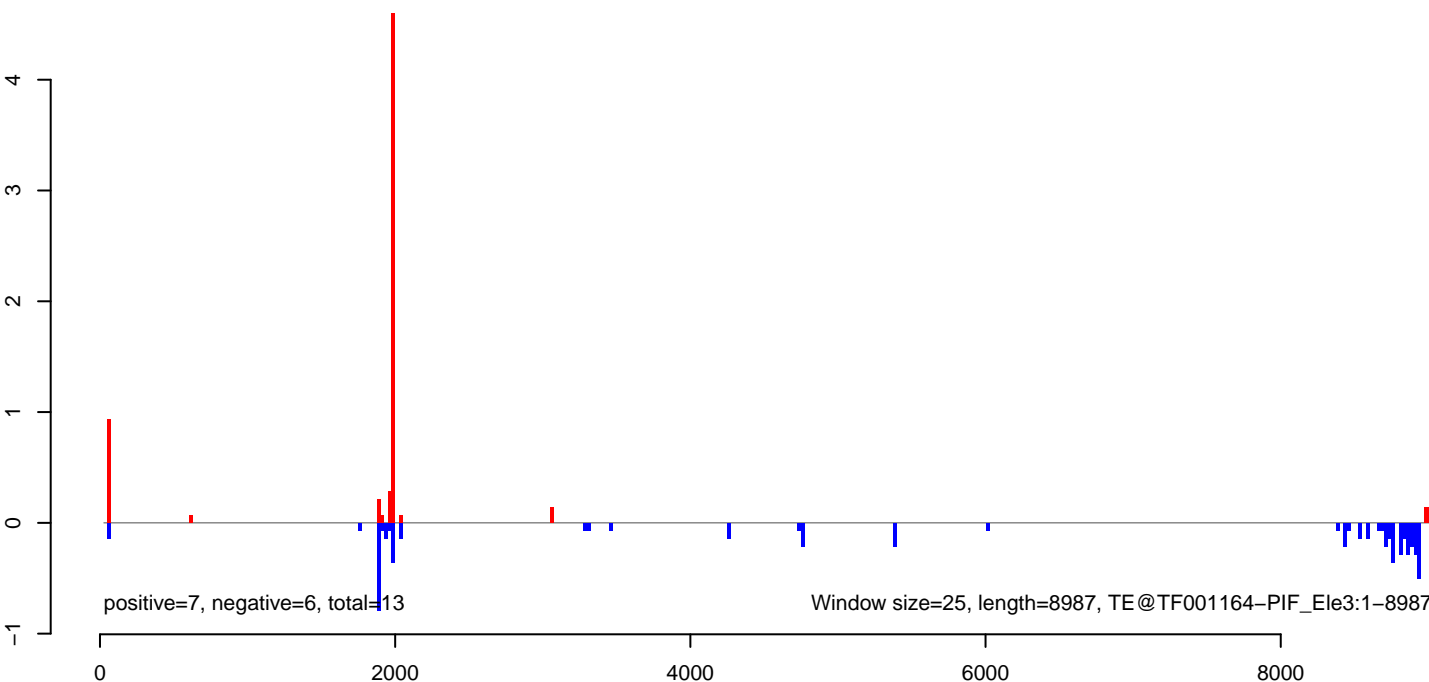

AeAeg_Aag2.TC.M3.18_23.rep

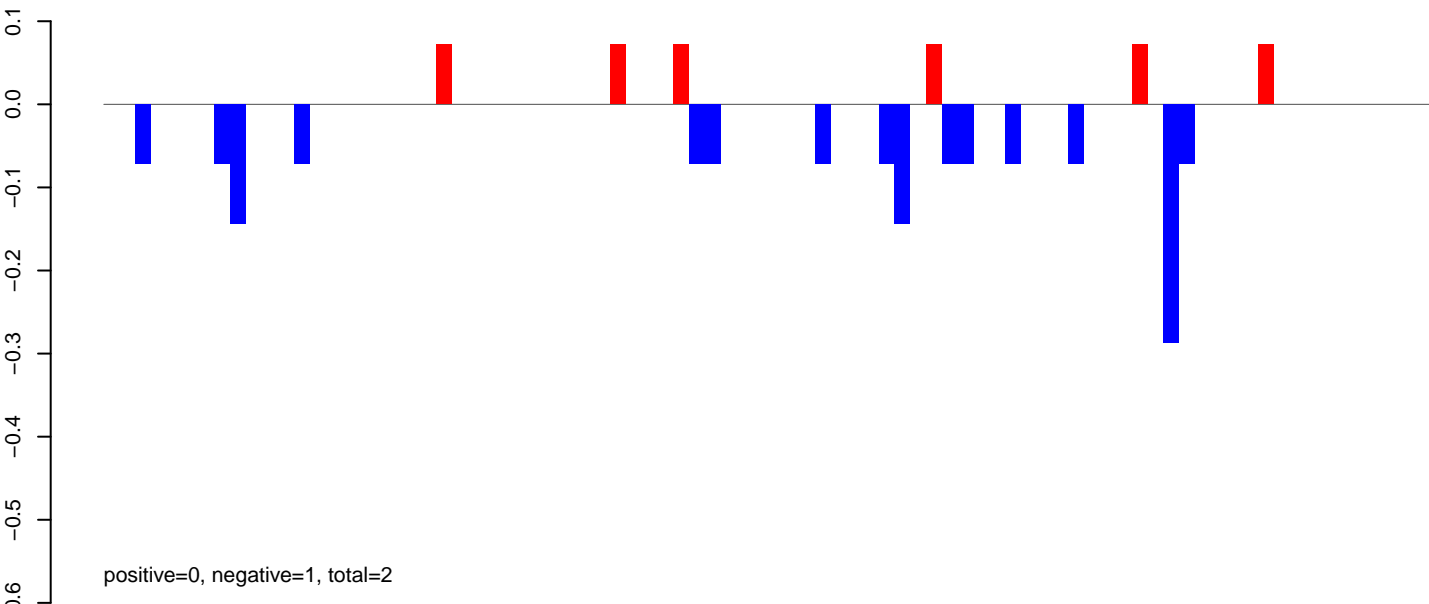

AeAeg_Aag2.TC.M3.24_35.rep

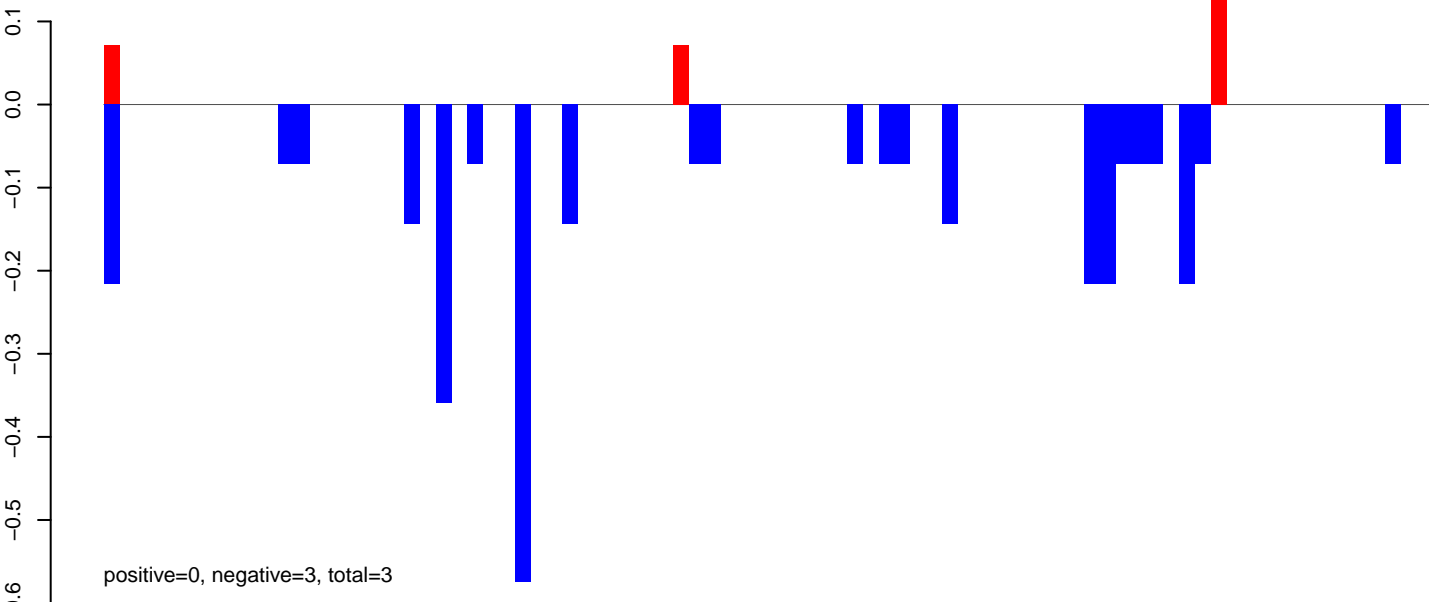

AeAeg_Aag2.TC.M3.rep

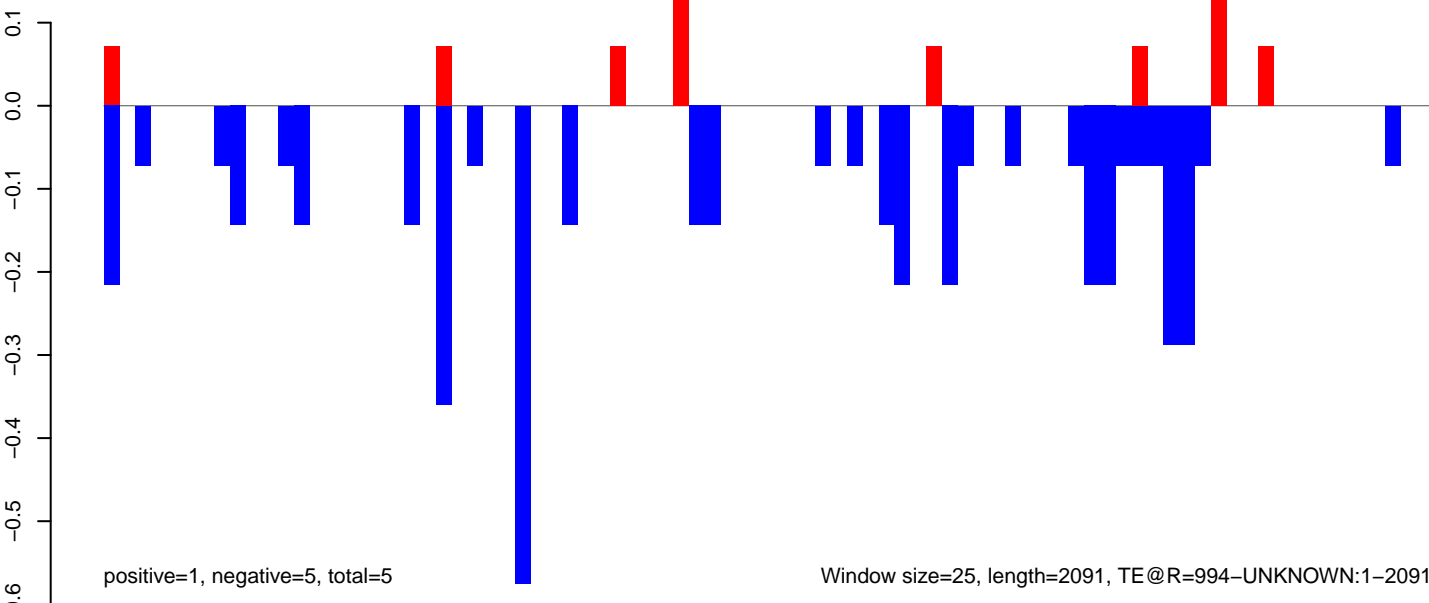

Window size=25, length=2091, TE@R=994-UNKNOWN:1-2091

AeAeg_Aag2.TC.M3.18_23.rep

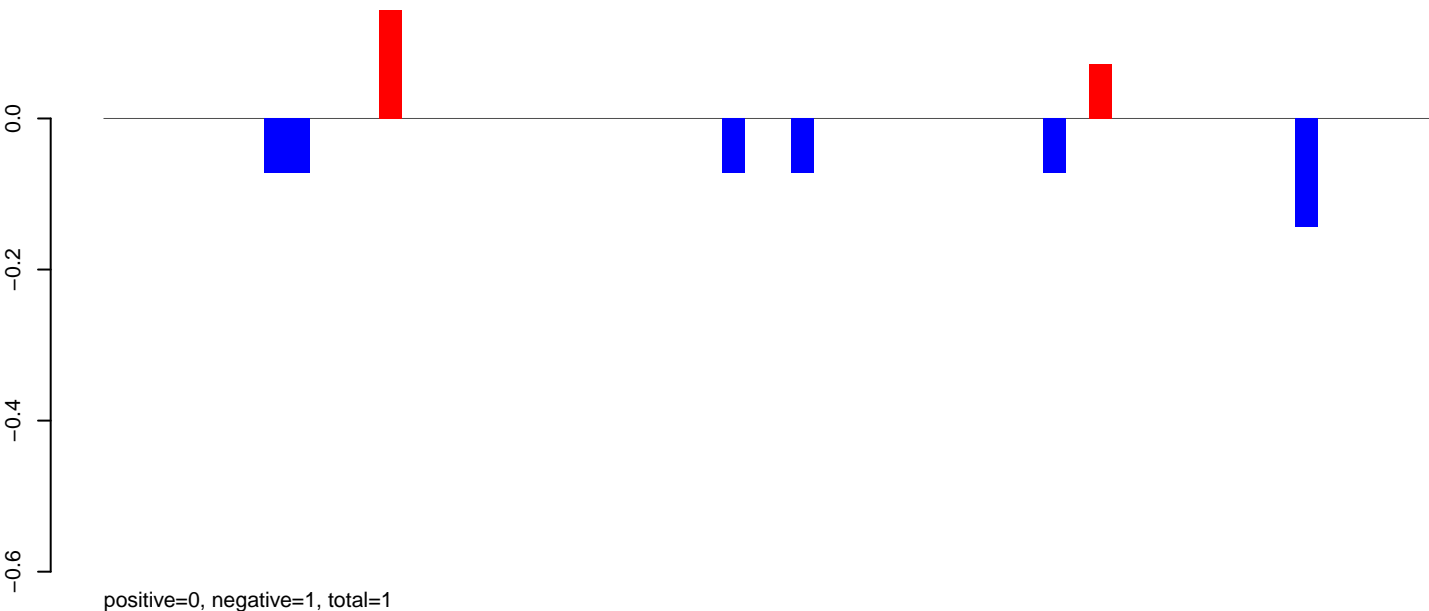

AeAeg_Aag2.TC.M3.24_35.rep

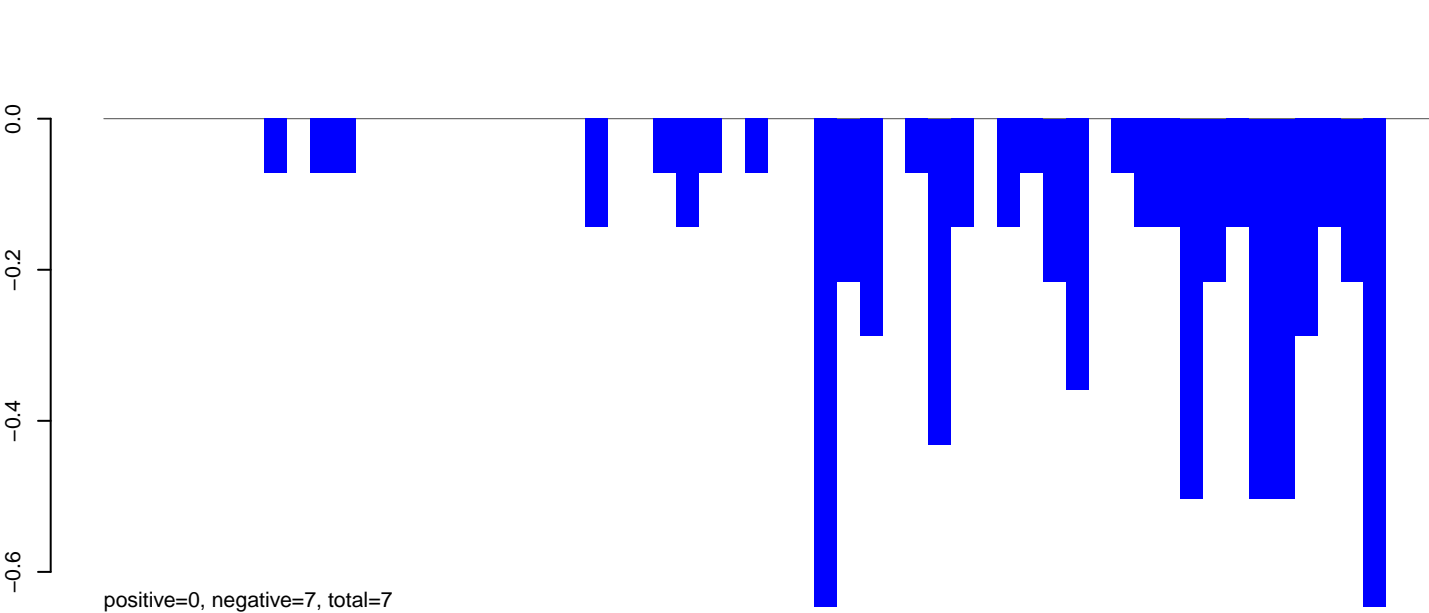

AeAeg_Aag2.TC.M3.rep

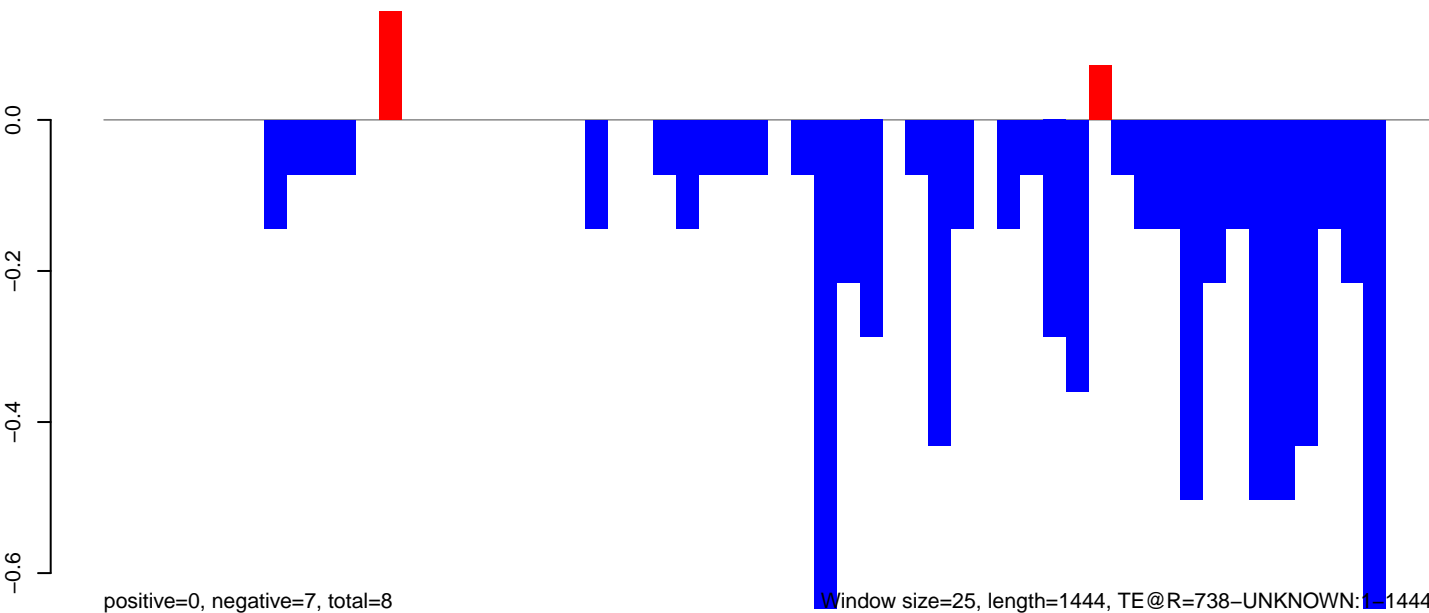

AeAeg_Aag2.TC.M3.18_23.rep

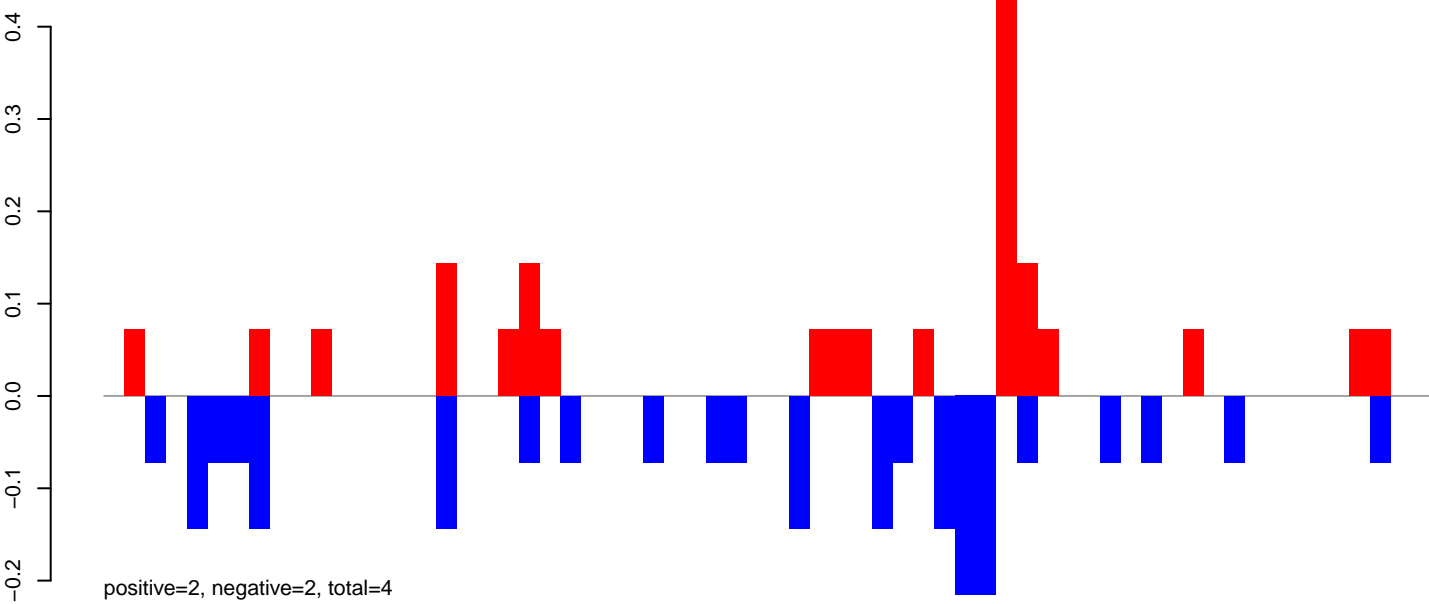

AeAeg_Aag2.TC.M3.24_35.rep

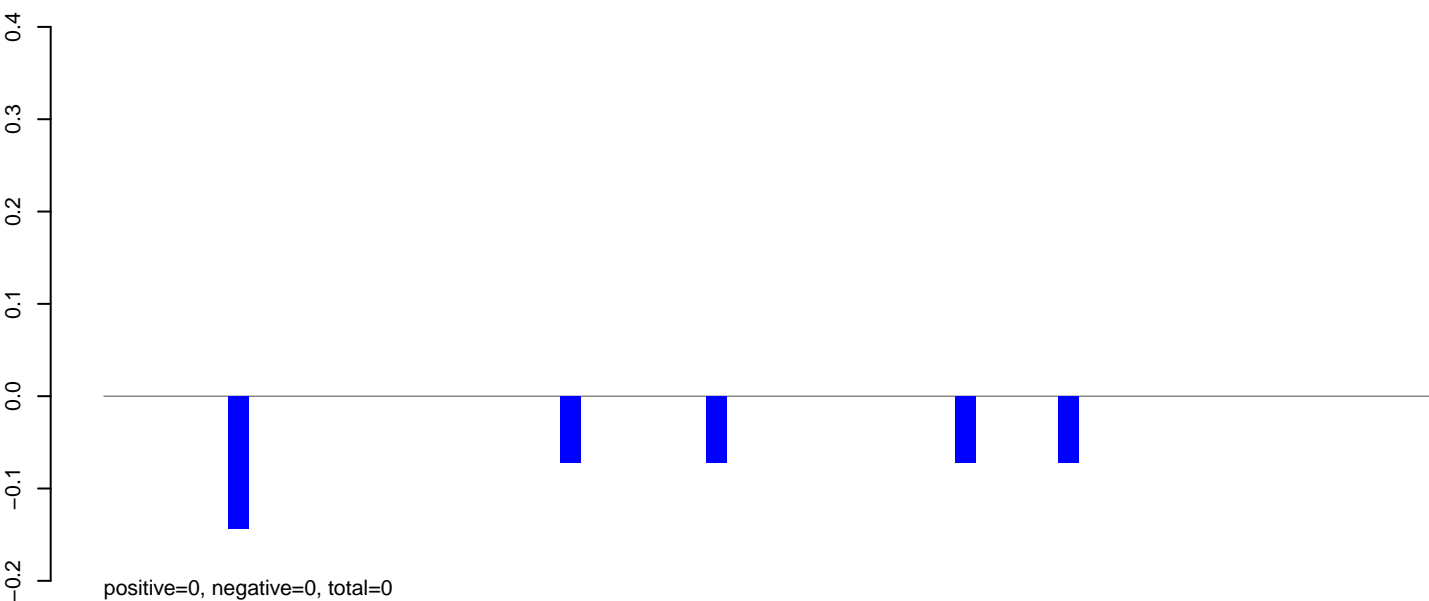

AeAeg_Aag2.TC.M3.rep

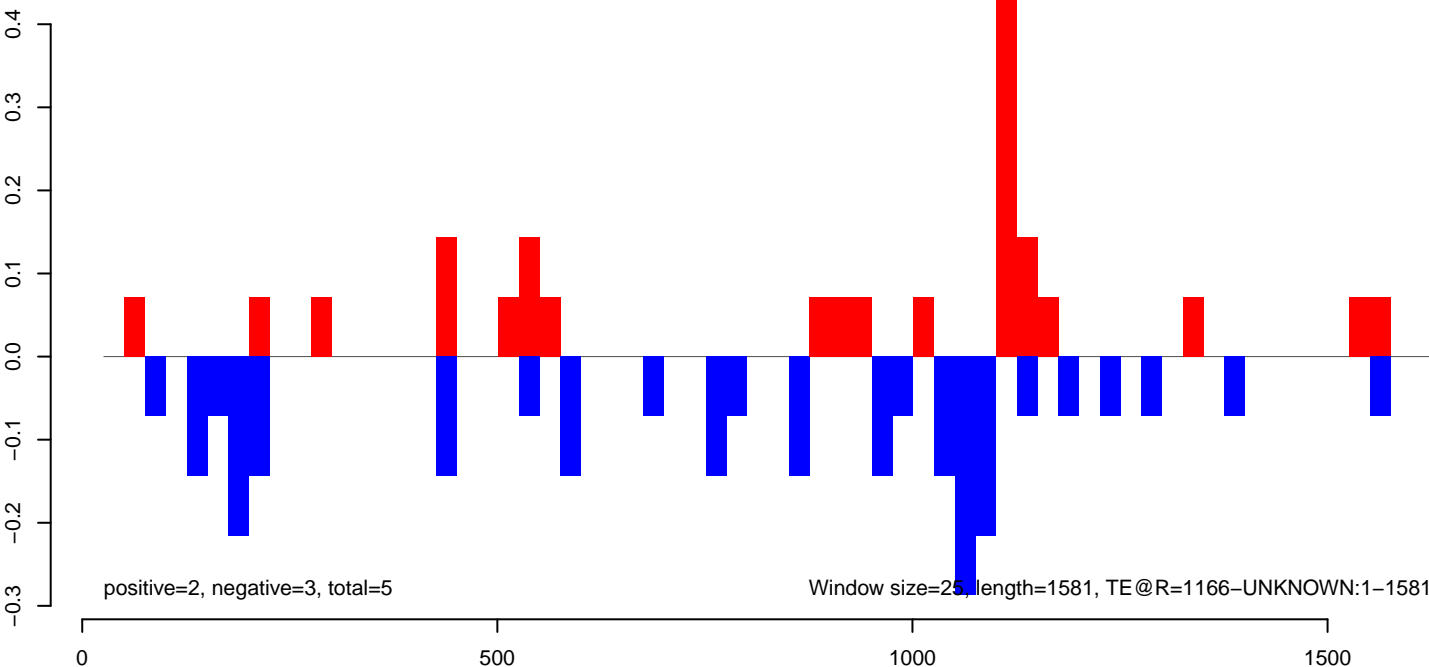

AeAeg_Aag2.TC.M3.18_23.rep

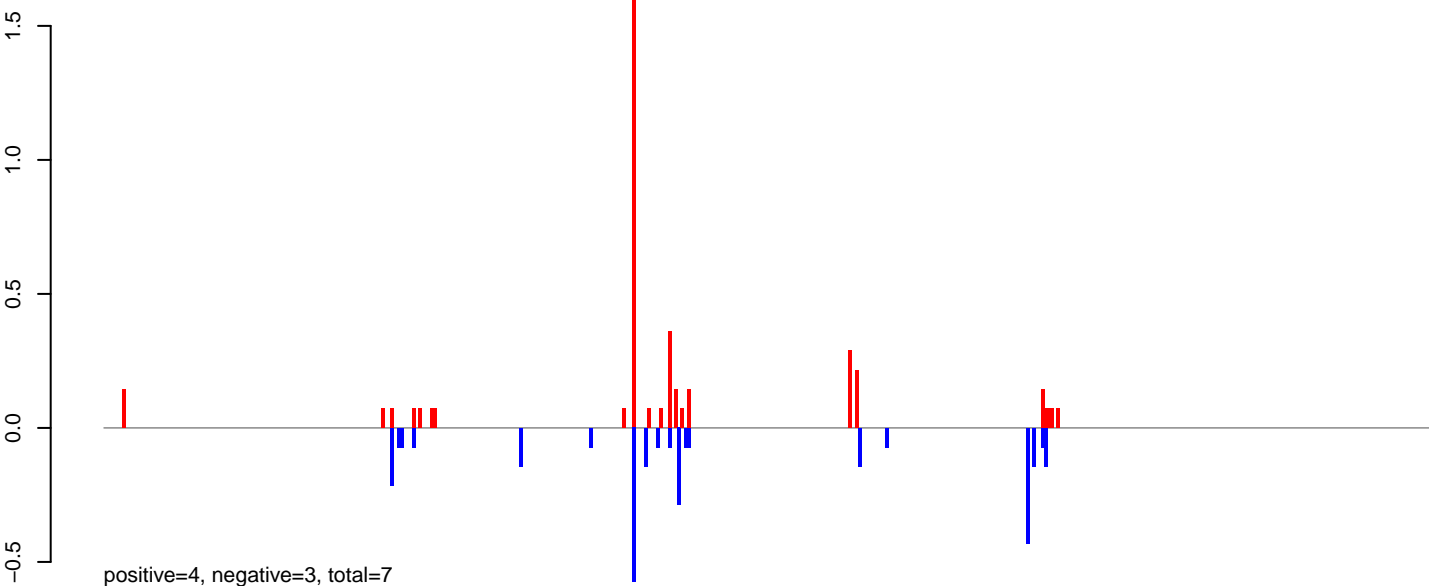

AeAeg_Aag2.TC.M3.24_35.rep

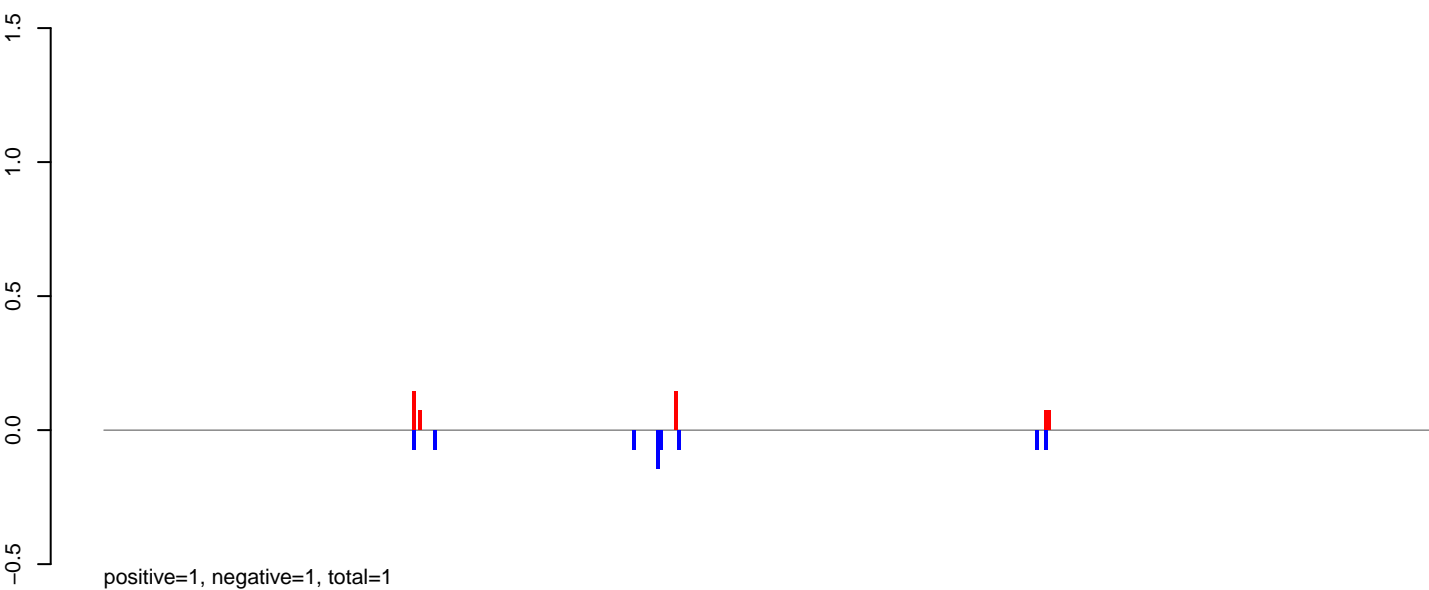

AeAeg_Aag2.TC.M3.rep

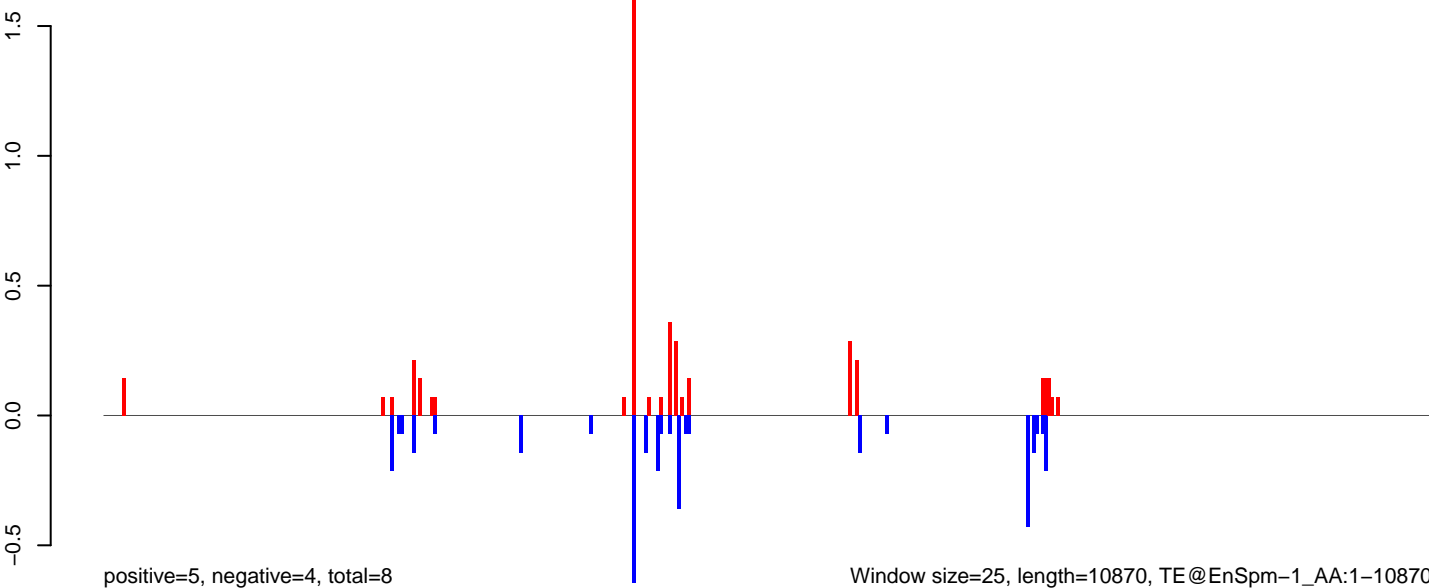

Window size=25, length=10870, TE@EnSpm-1_AA:1-10870

0 2000 4000 6000 8000 10000

AeAeg_Aag2.TC.M3.18_23.rep

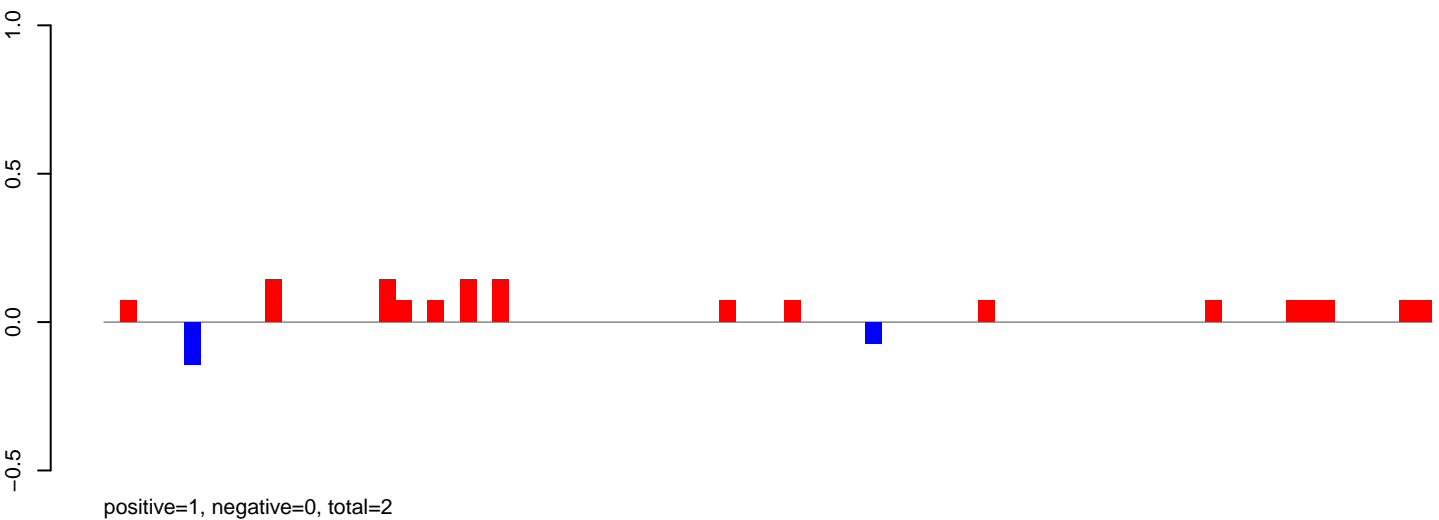

AeAeg_Aag2.TC.M3.24_35.rep

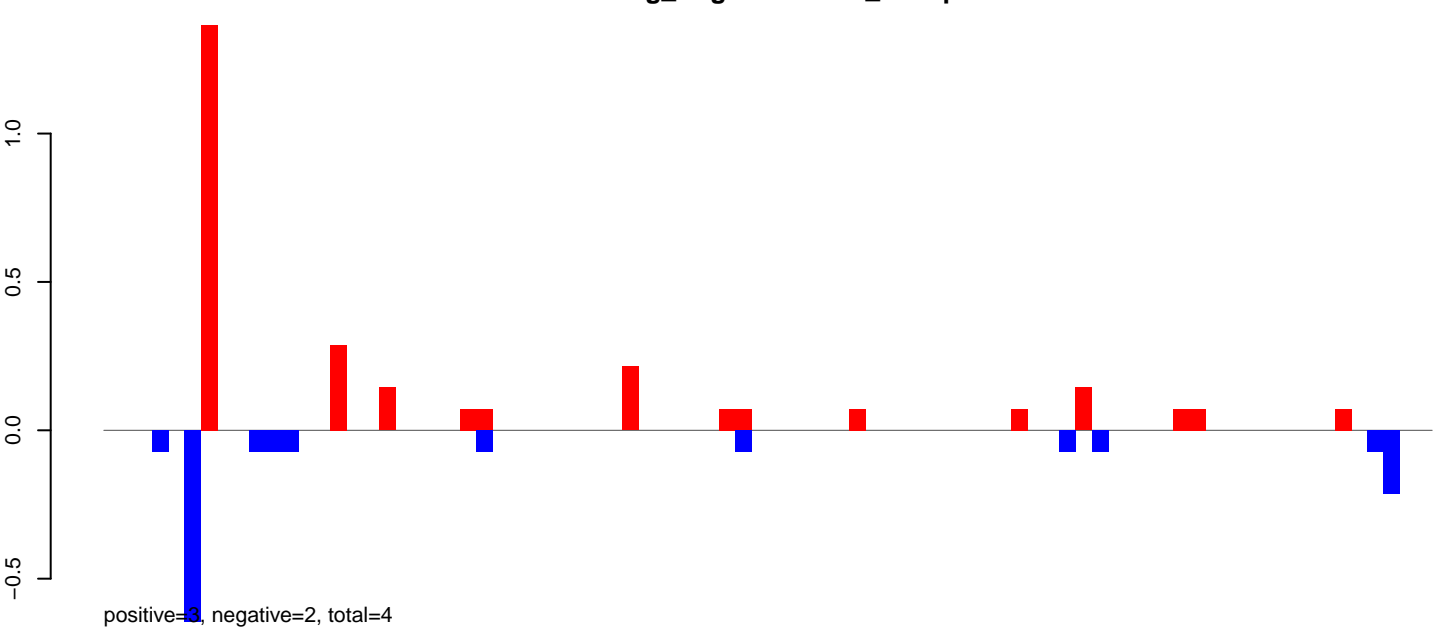

AeAeg_Aag2.TC.M3.rep

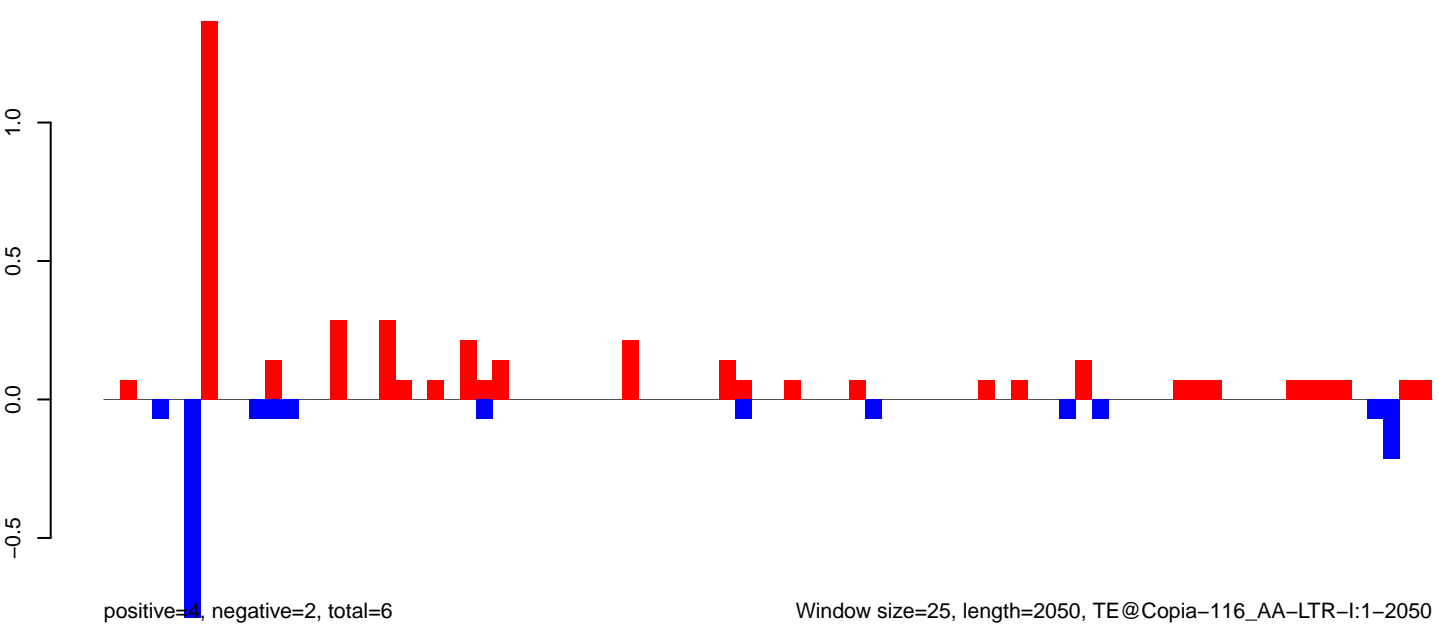

Window size=25, length=2050, TE@Copia-116_AA-LTR-I:1-2050

AeAeg_Aag2.TC.M3.18_23.rep

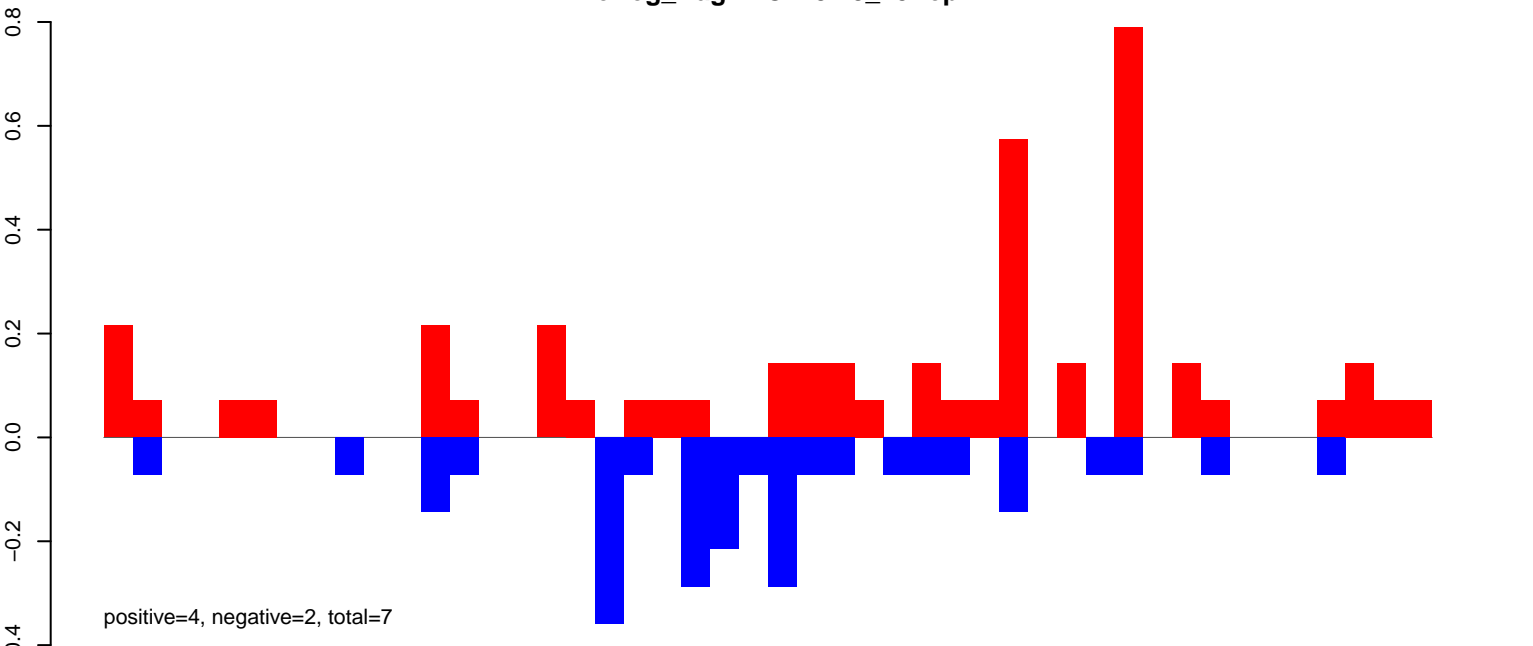

AeAeg_Aag2.TC.M3.24_35.rep

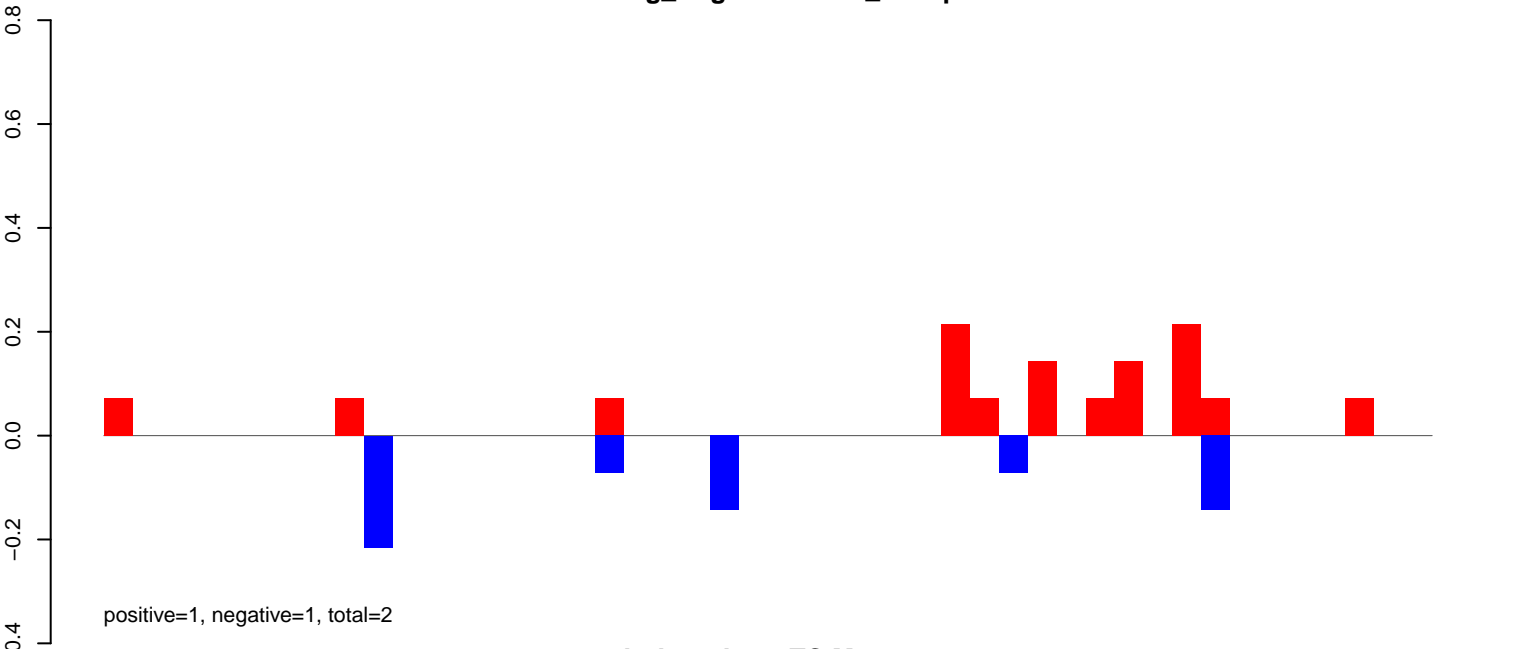

AeAeg_Aag2.TC.M3.rep

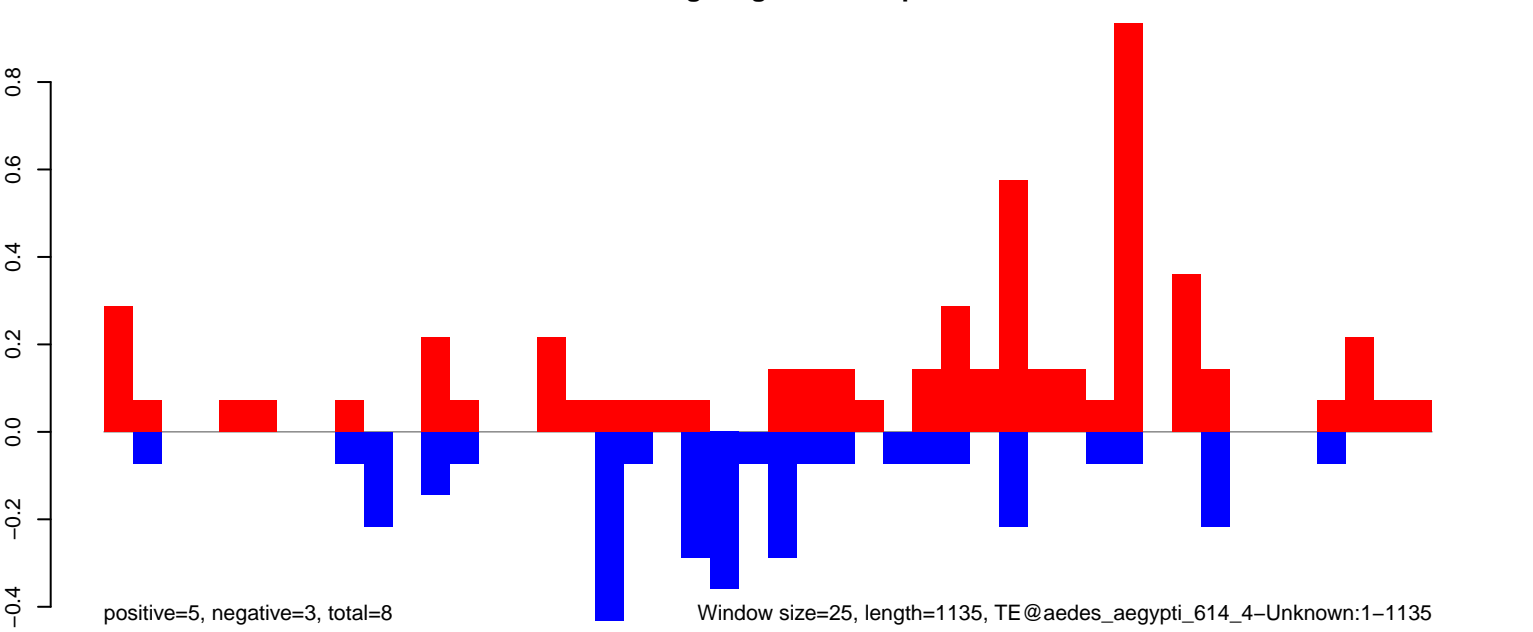

AeAeg_Aag2.TC.M3.18_23.rep

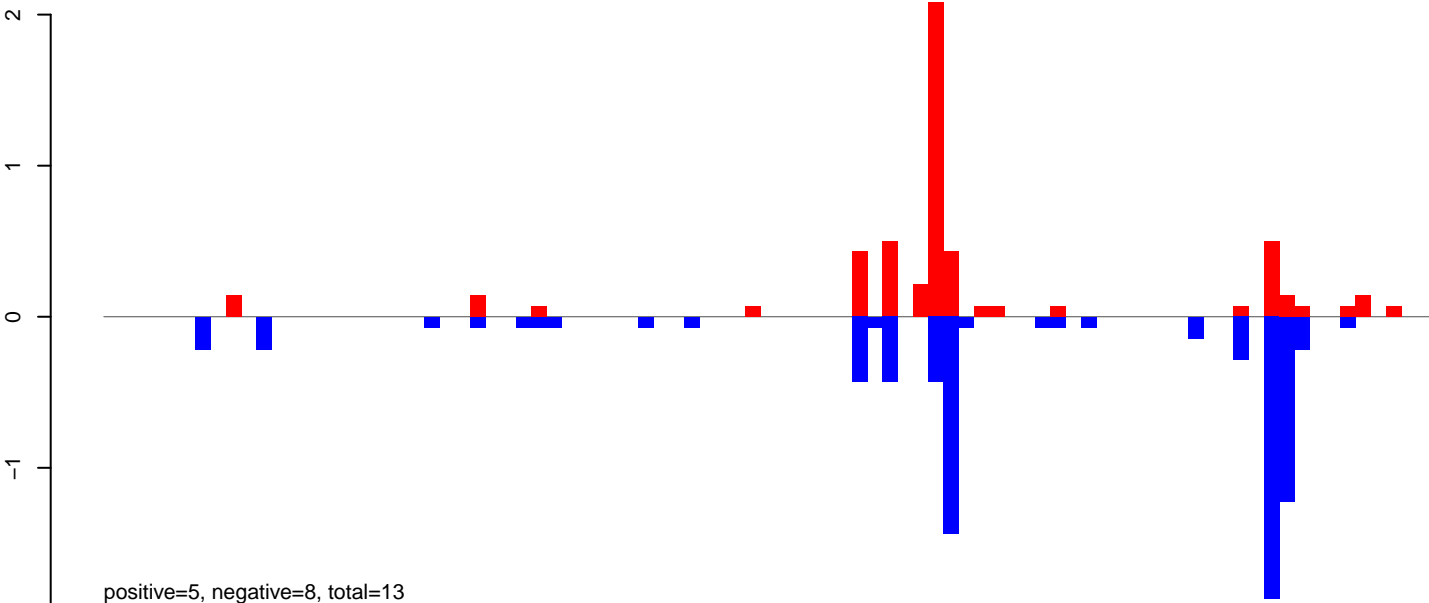

AeAeg_Aag2.TC.M3.24_35.rep

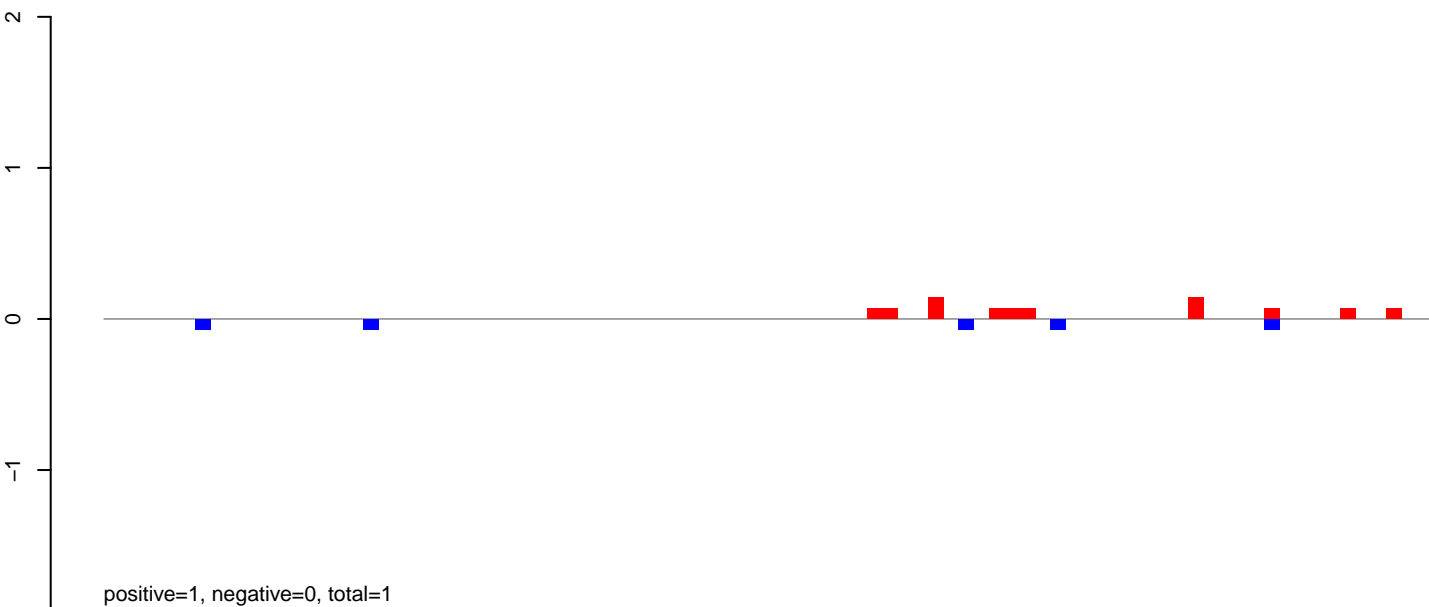

AeAeg_Aag2.TC.M3.rep

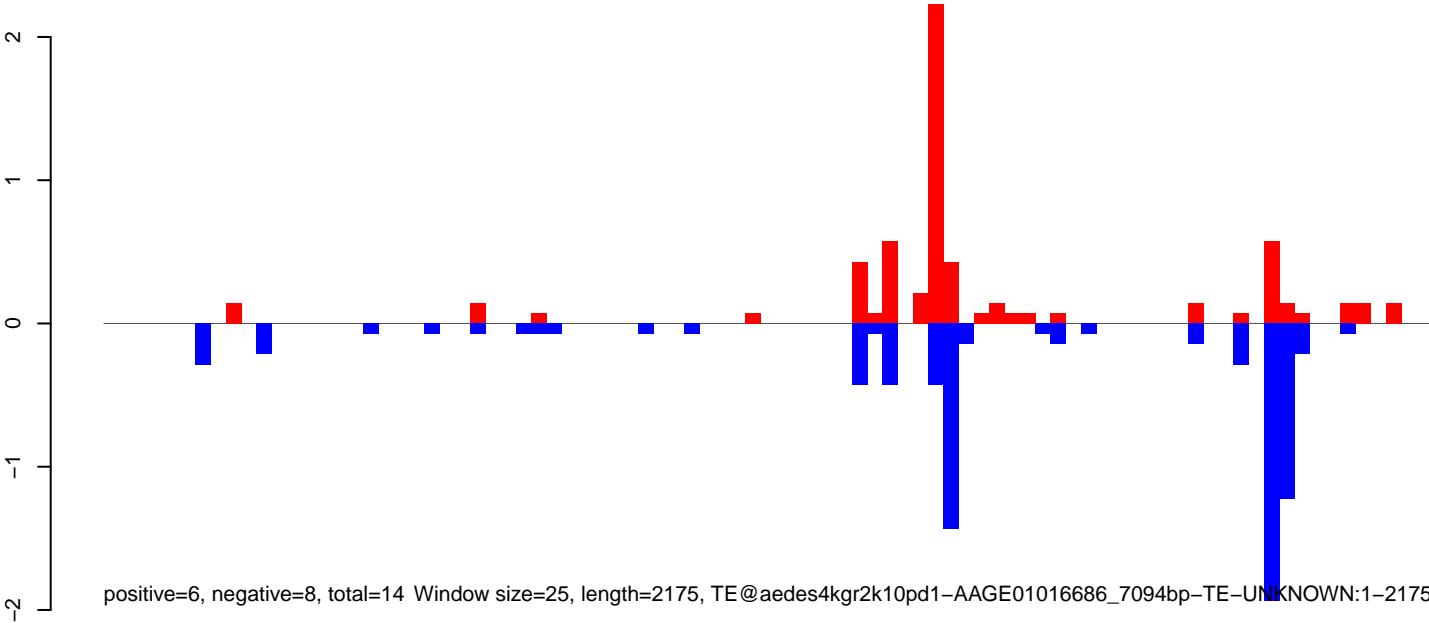

AeAeg_Aag2.TC.M3.18_23.rep

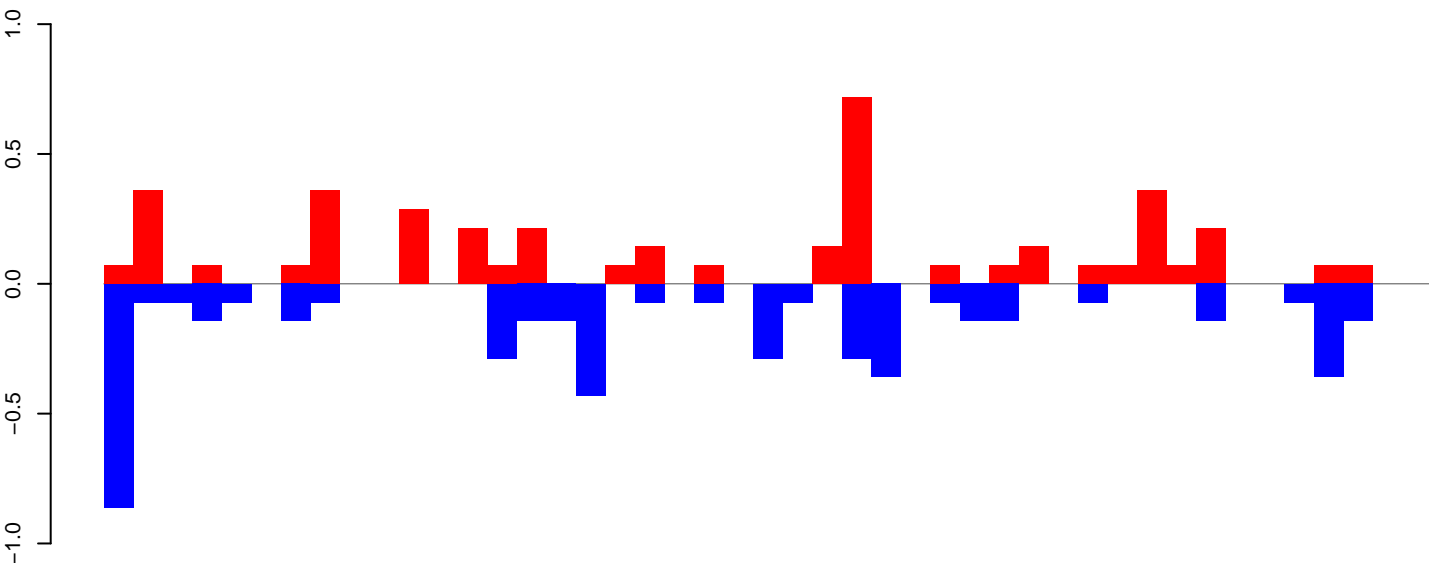

AeAeg_Aag2.TC.M3.24_35.rep

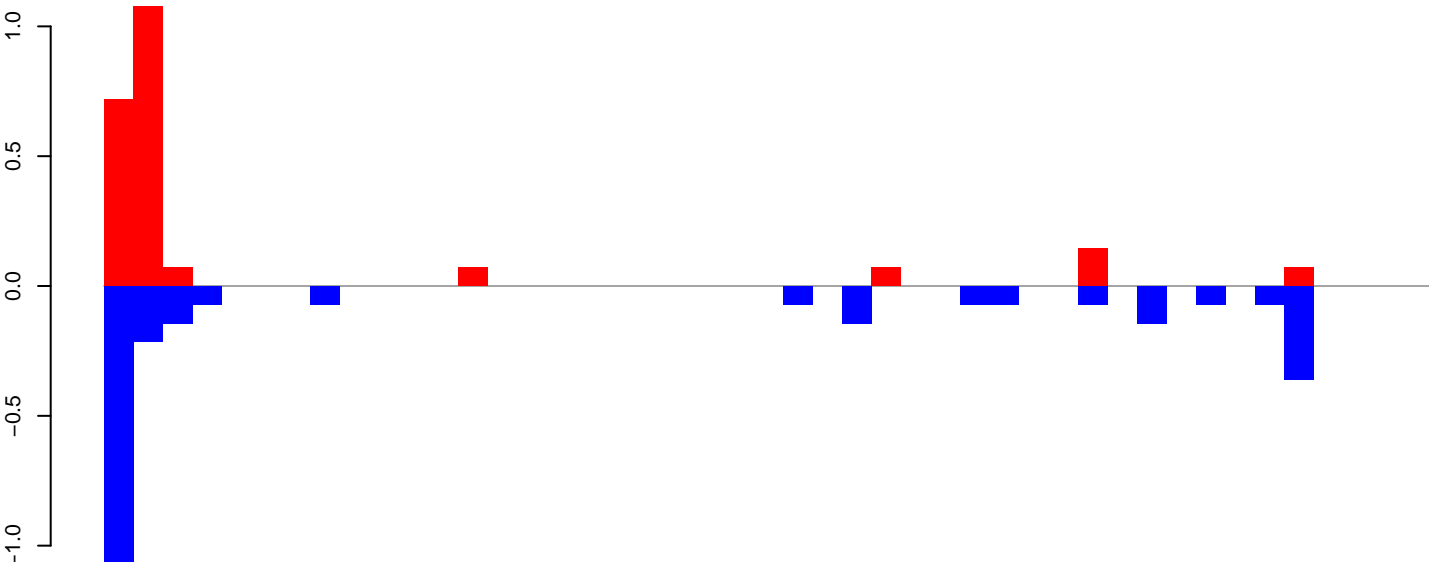

AeAeg_Aag2.TC.M3.rep

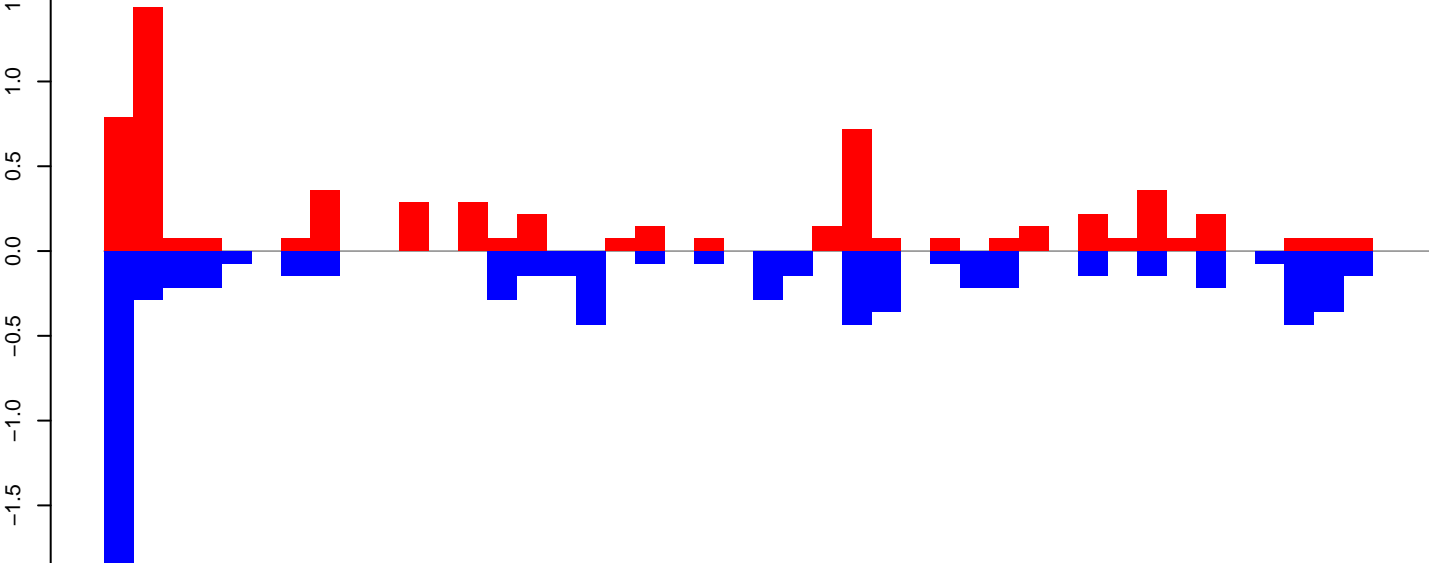

Window size=25, length=1102, TE@TF001271-mTA_Ele43:1-1102

AeAeg_Aag2.TC.M3.18_23.rep

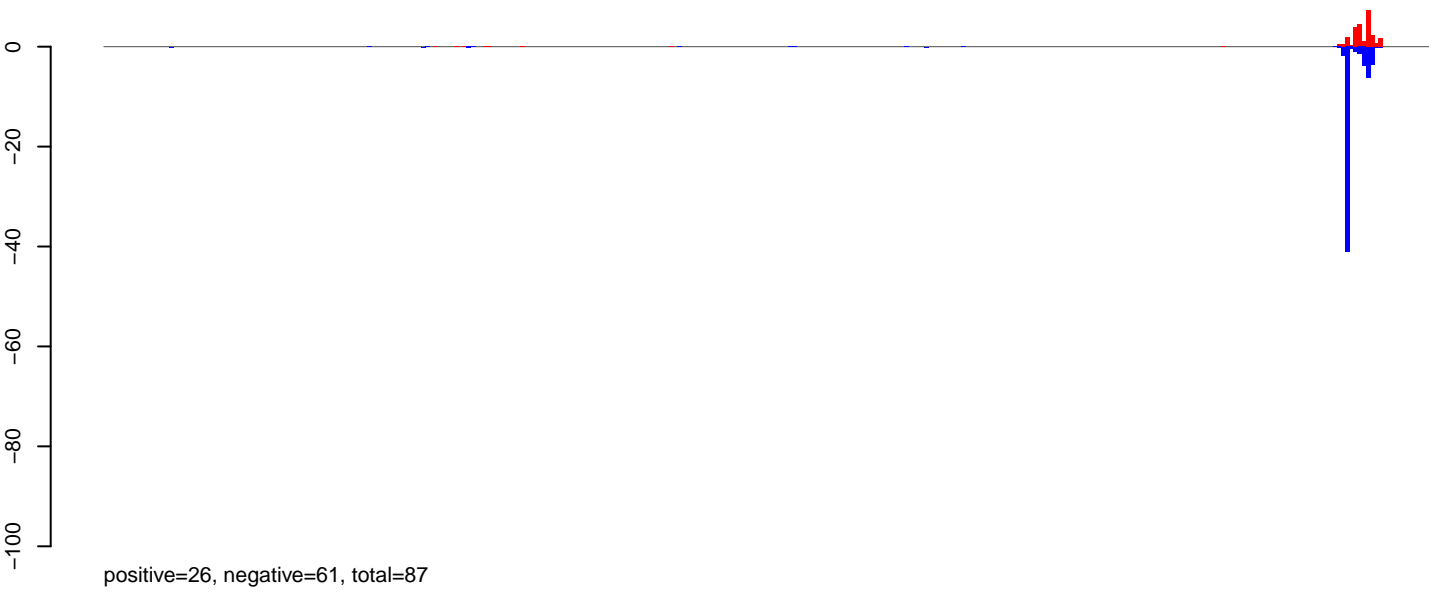

AeAeg_Aag2.TC.M3.24_35.rep



AeAeg_Aag2.TC.M3.rep

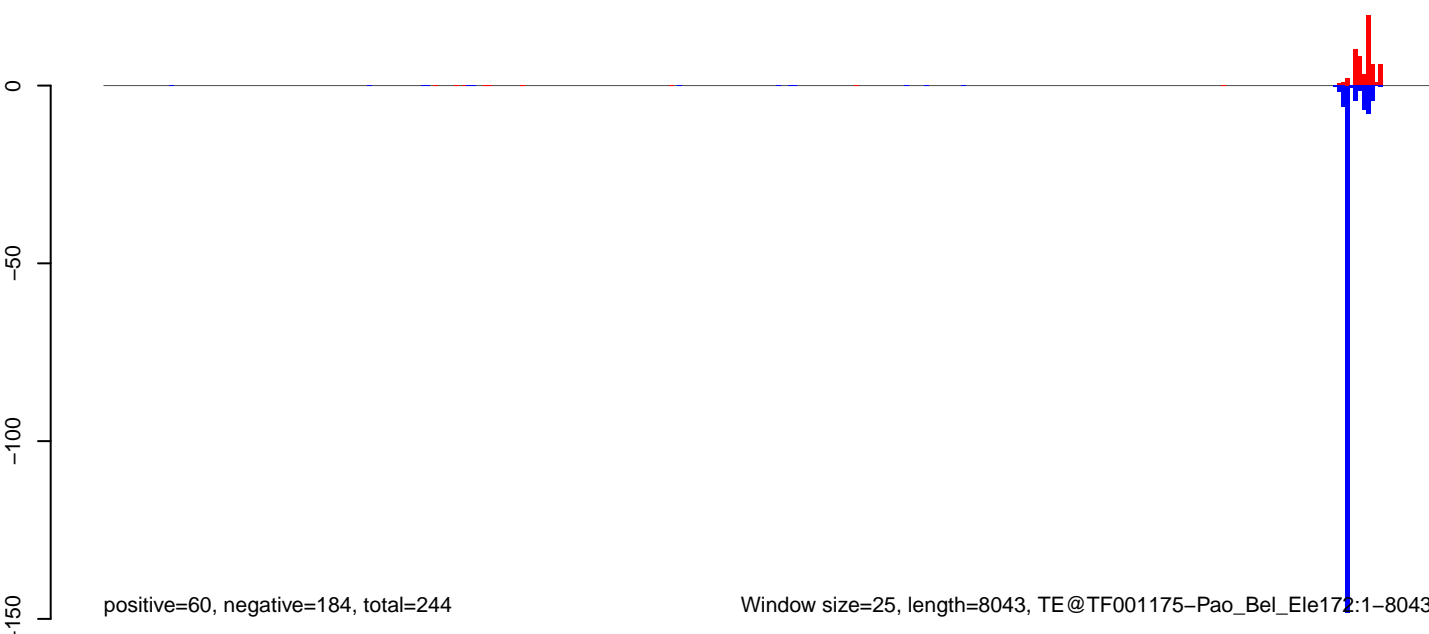

AeAeg_Aag2.TC.M3.18_23.rep

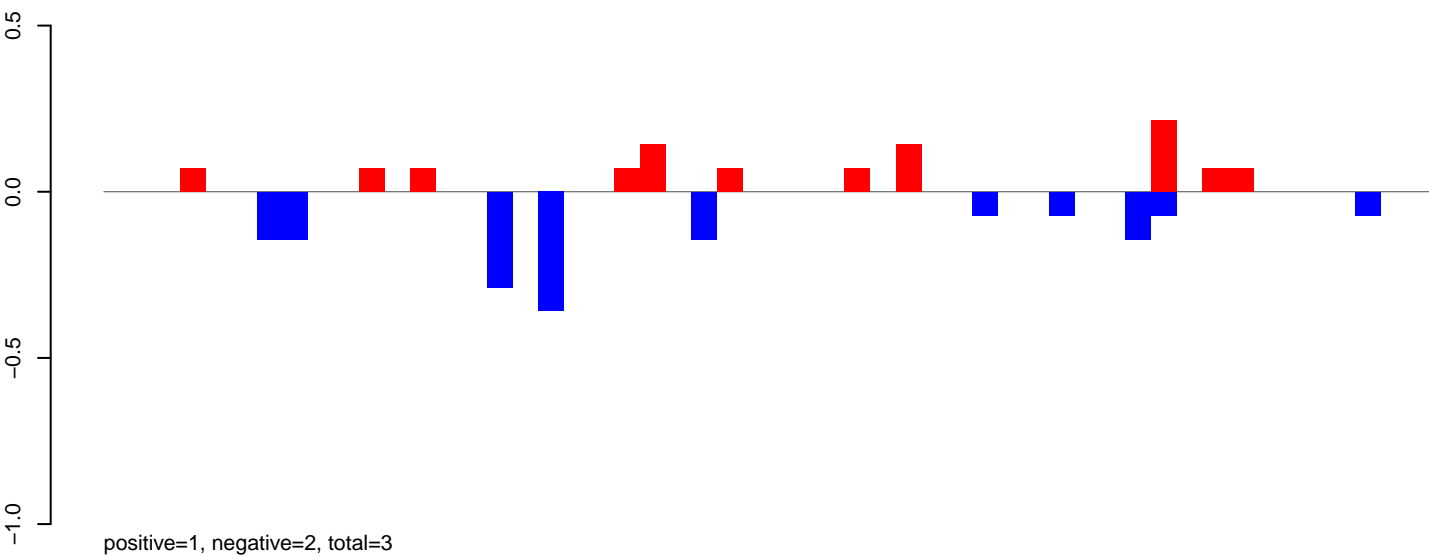

AeAeg_Aag2.TC.M3.24_35.rep

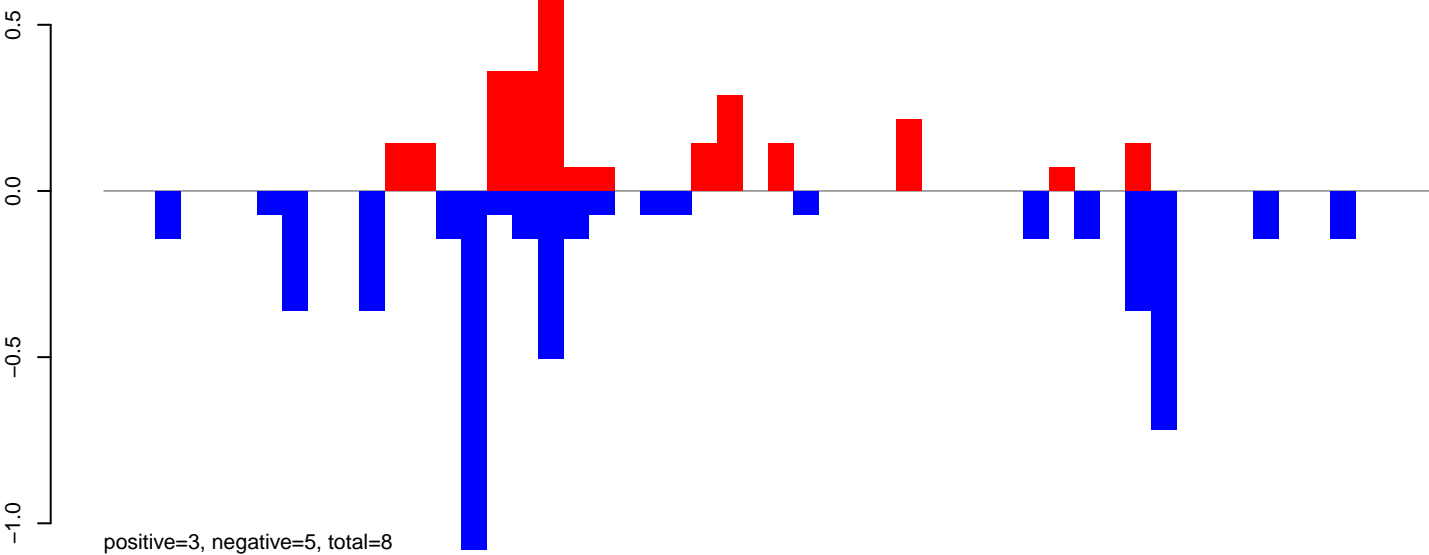

AeAeg_Aag2.TC.M3.rep

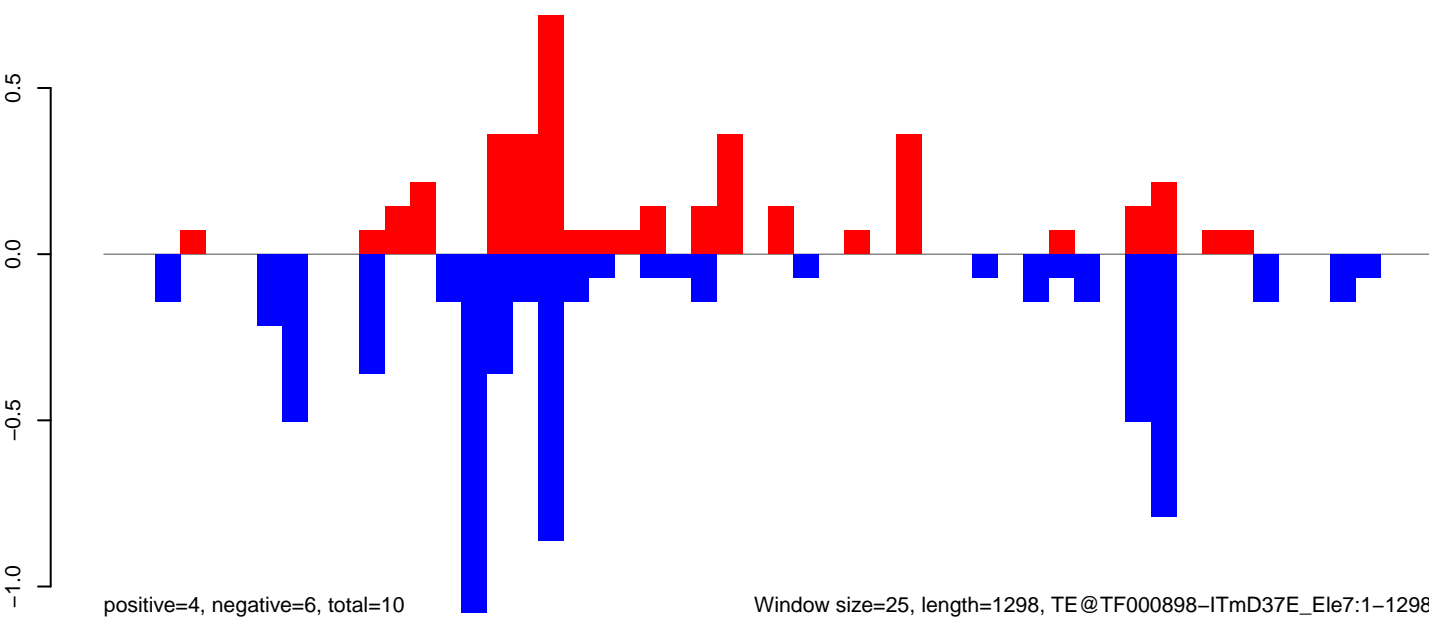

Window size=25, length=1298, TE@TF000898-ITmD37E_Le7:1-1298

AeAeg_Aag2.TC.M3.18_23.rep

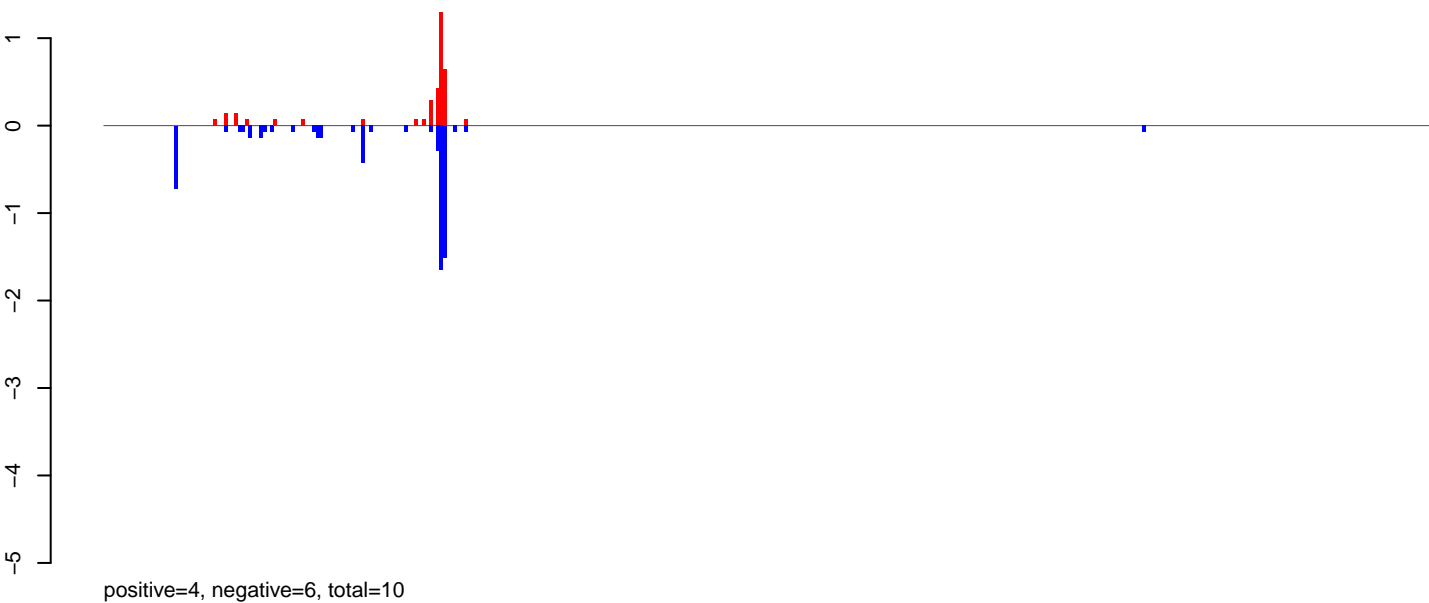

AeAeg_Aag2.TC.M3.24_35.rep

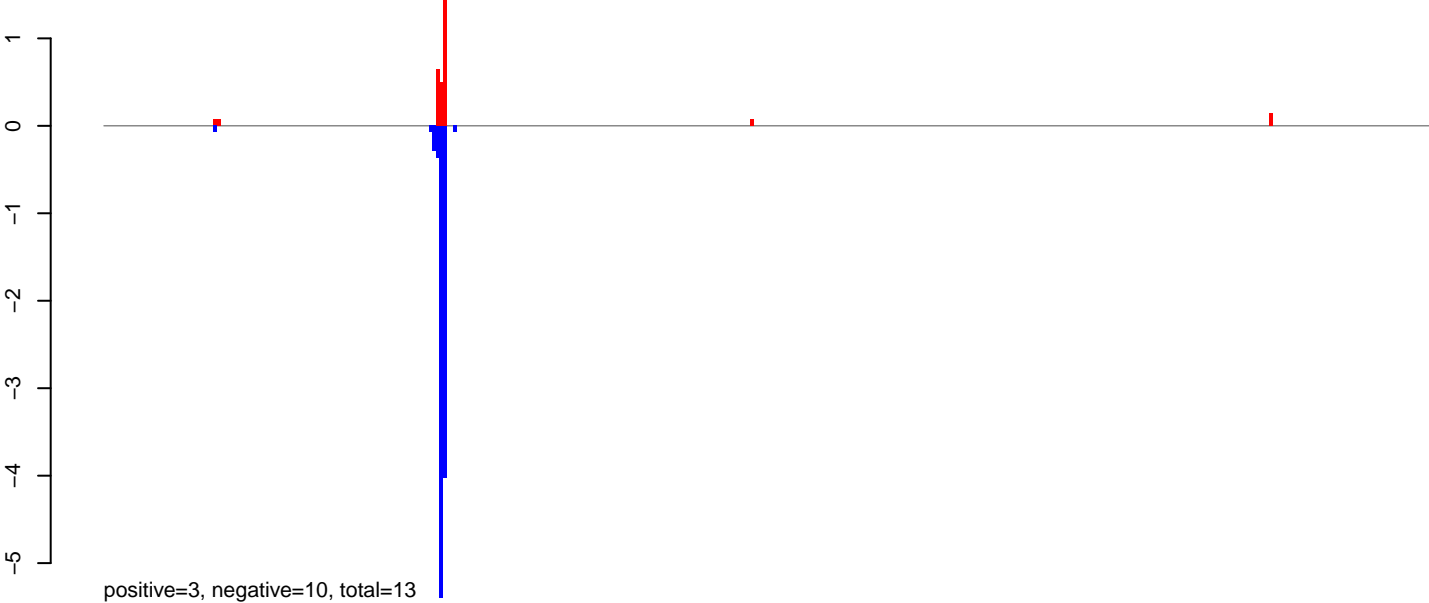

AeAeg_Aag2.TC.M3.rep

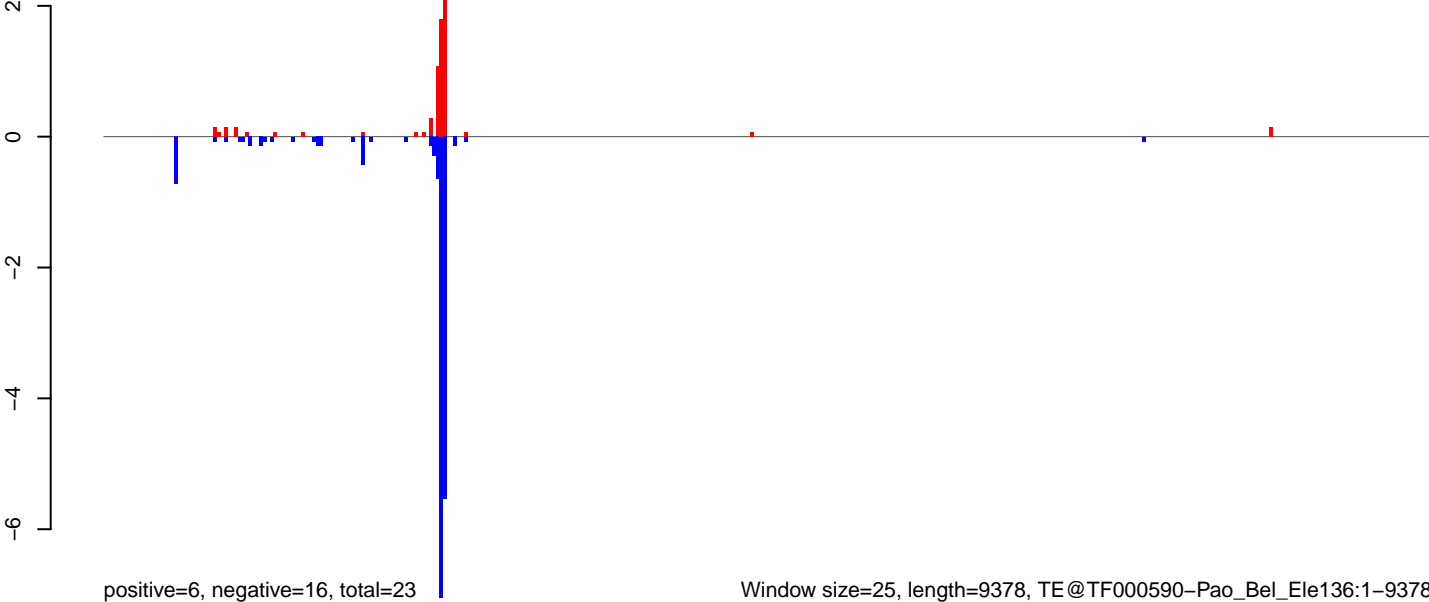

AeAeg_Aag2.TC.M3.18_23.rep

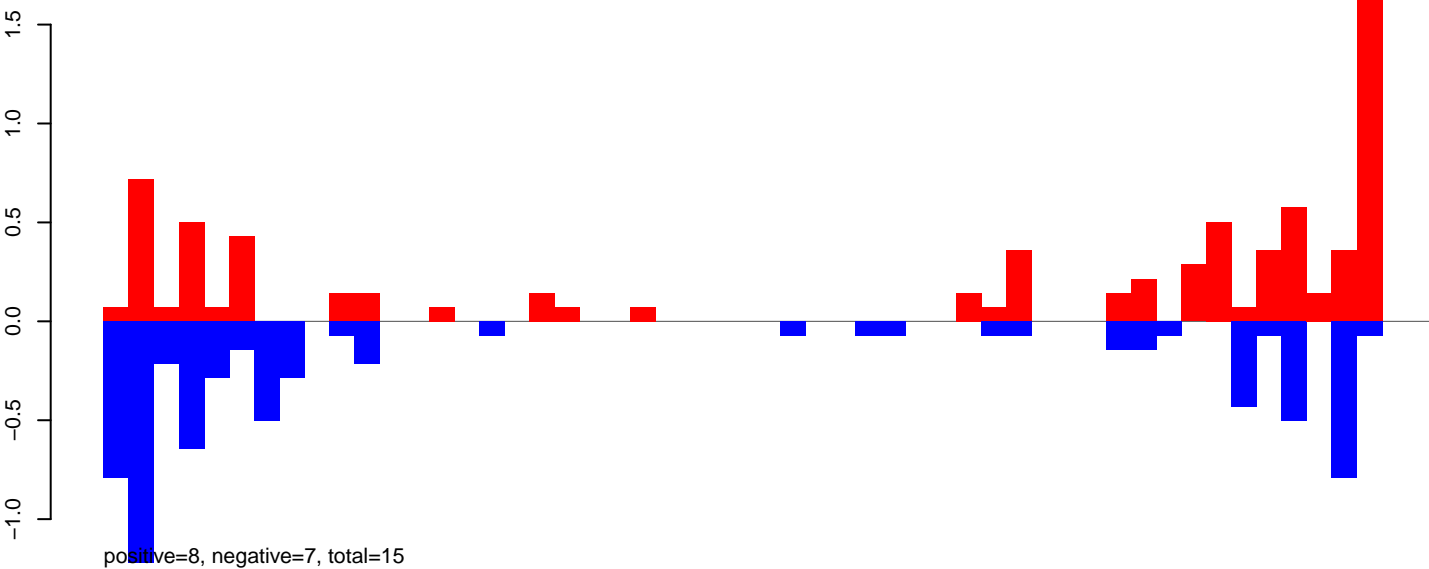

AeAeg_Aag2.TC.M3.24_35.rep

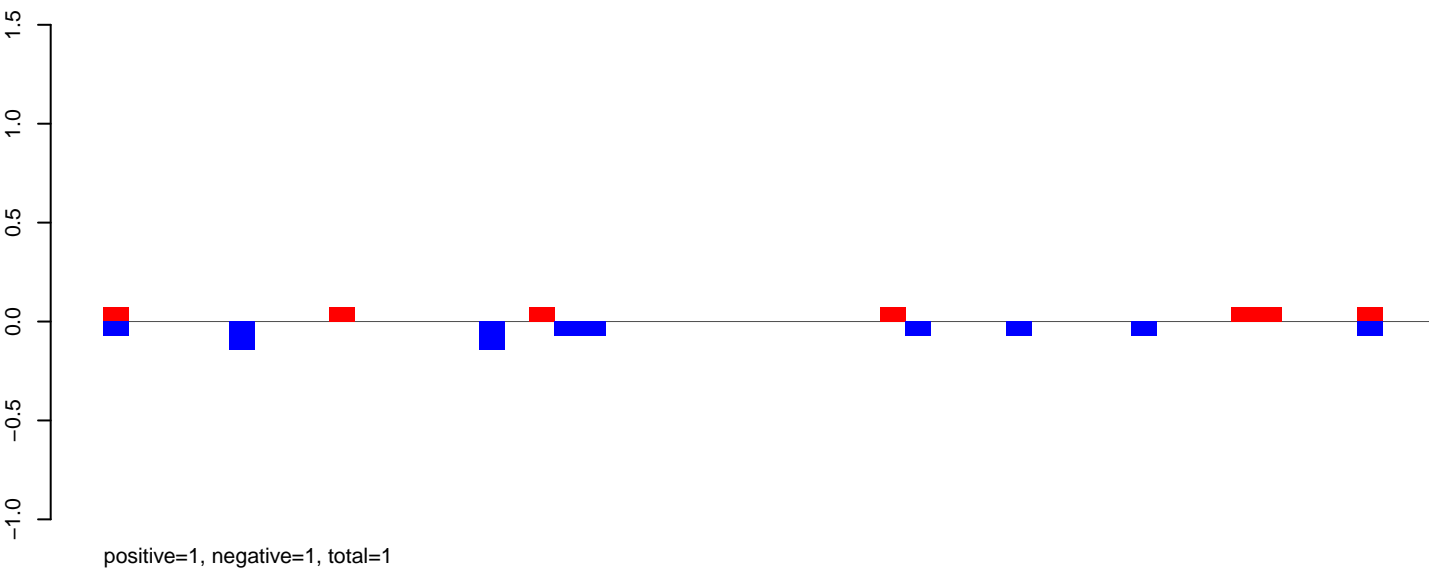

AeAeg_Aag2.TC.M3.rep

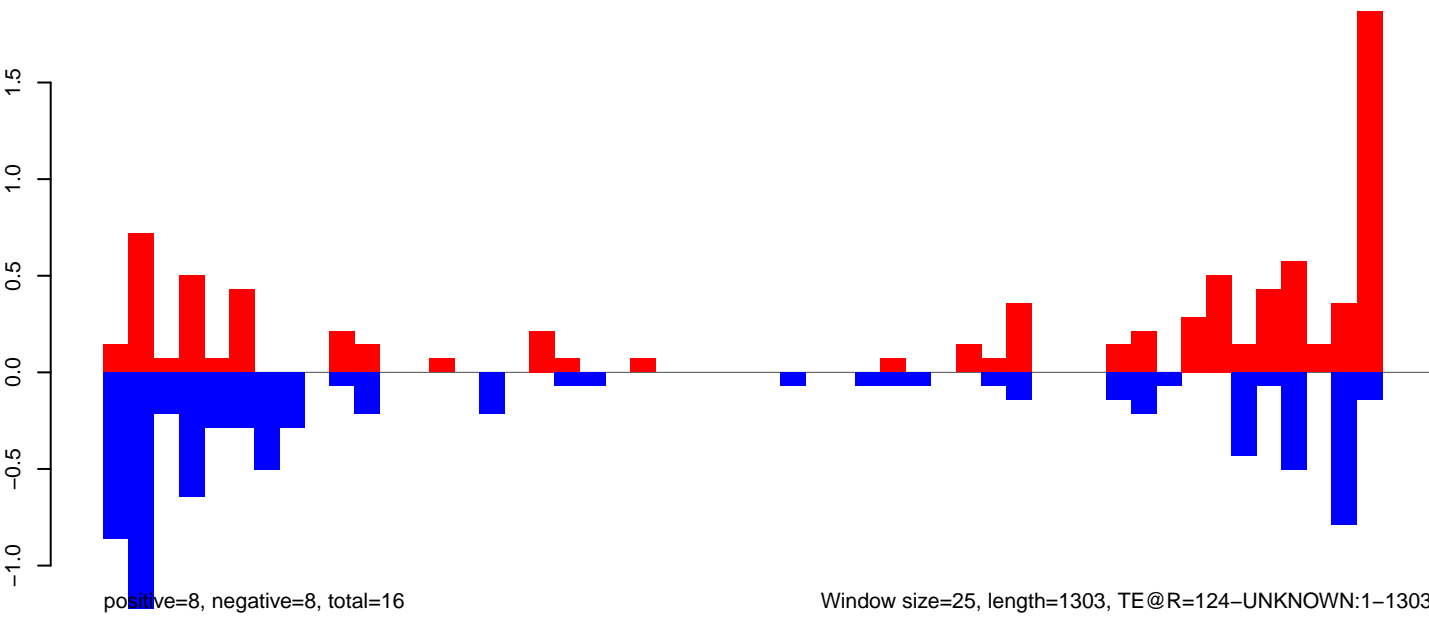

AeAeg_Aag2.TC.M3.18_23.rep

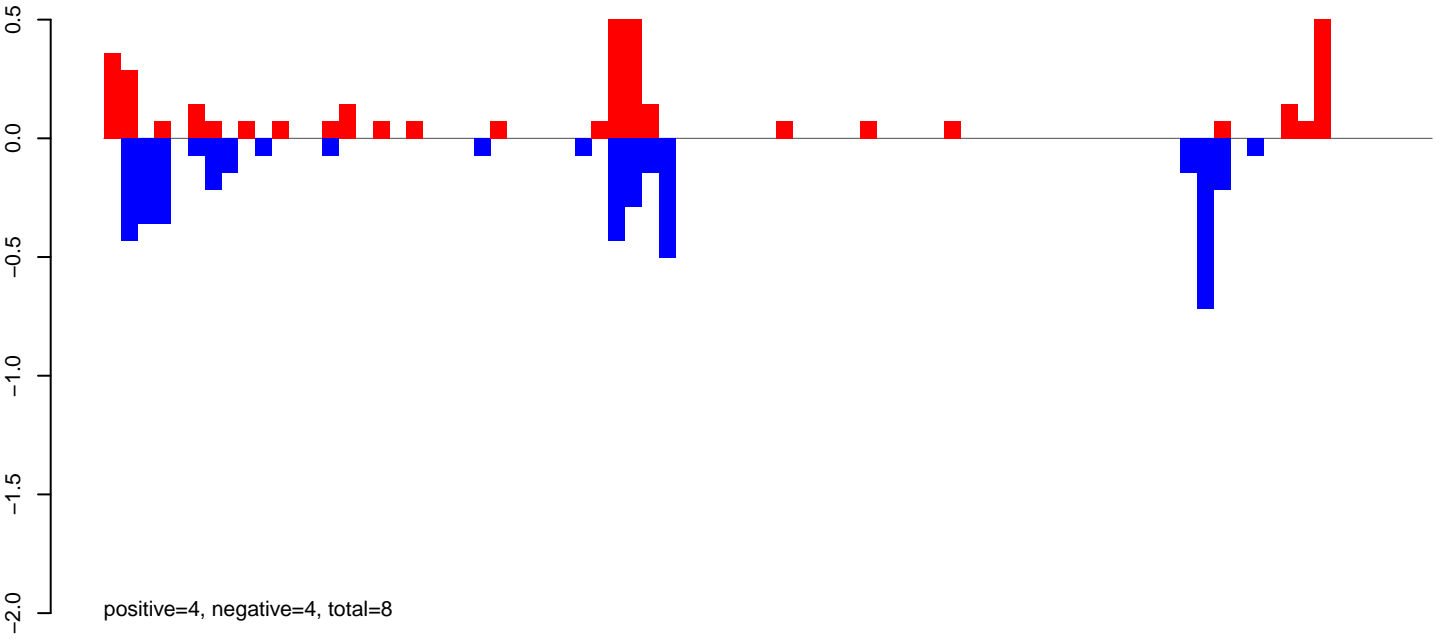

AeAeg_Aag2.TC.M3.24_35.rep

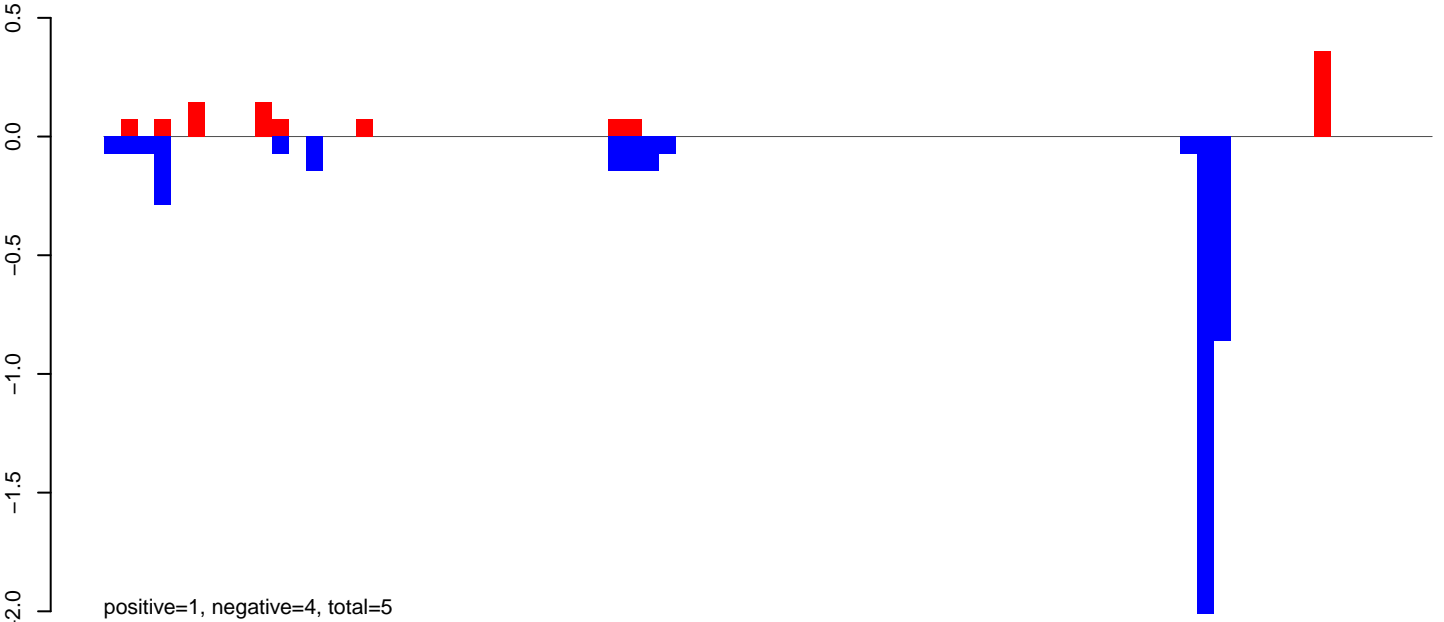

AeAeg_Aag2.TC.M3.rep

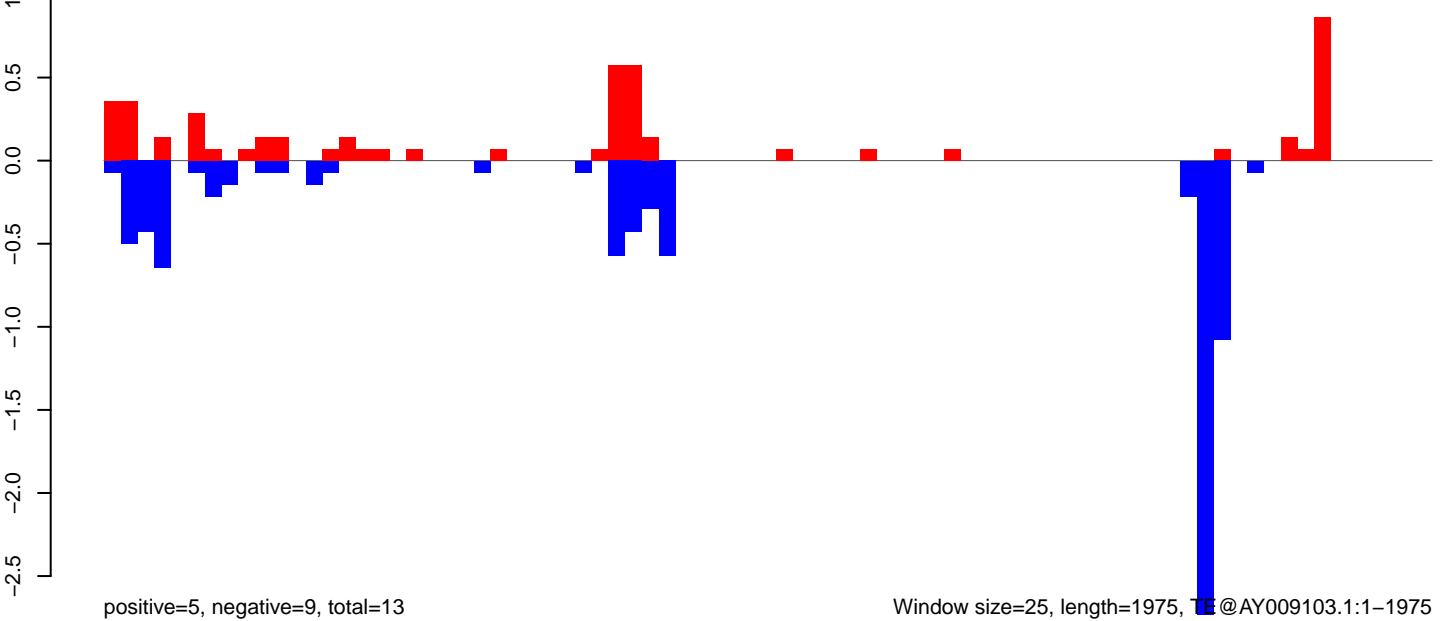

AeAeg_Aag2.TC.M3.18_23.rep

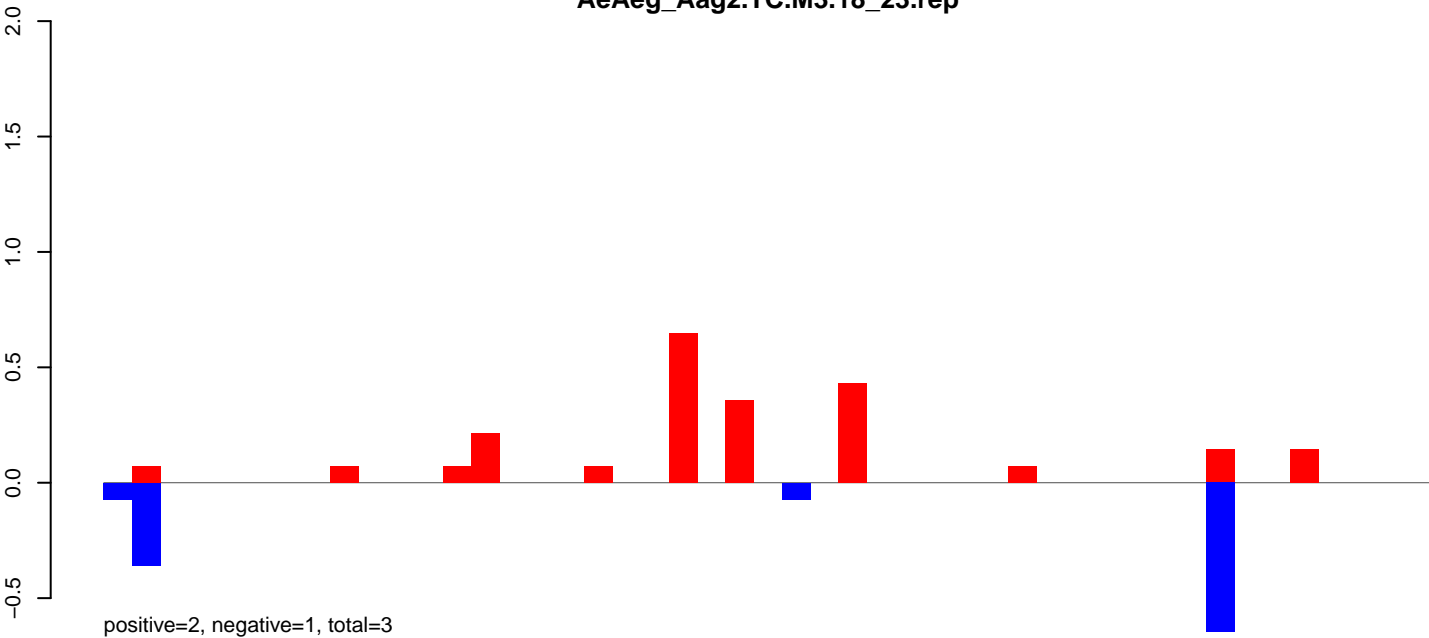

AeAeg_Aag2.TC.M3.24_35.rep

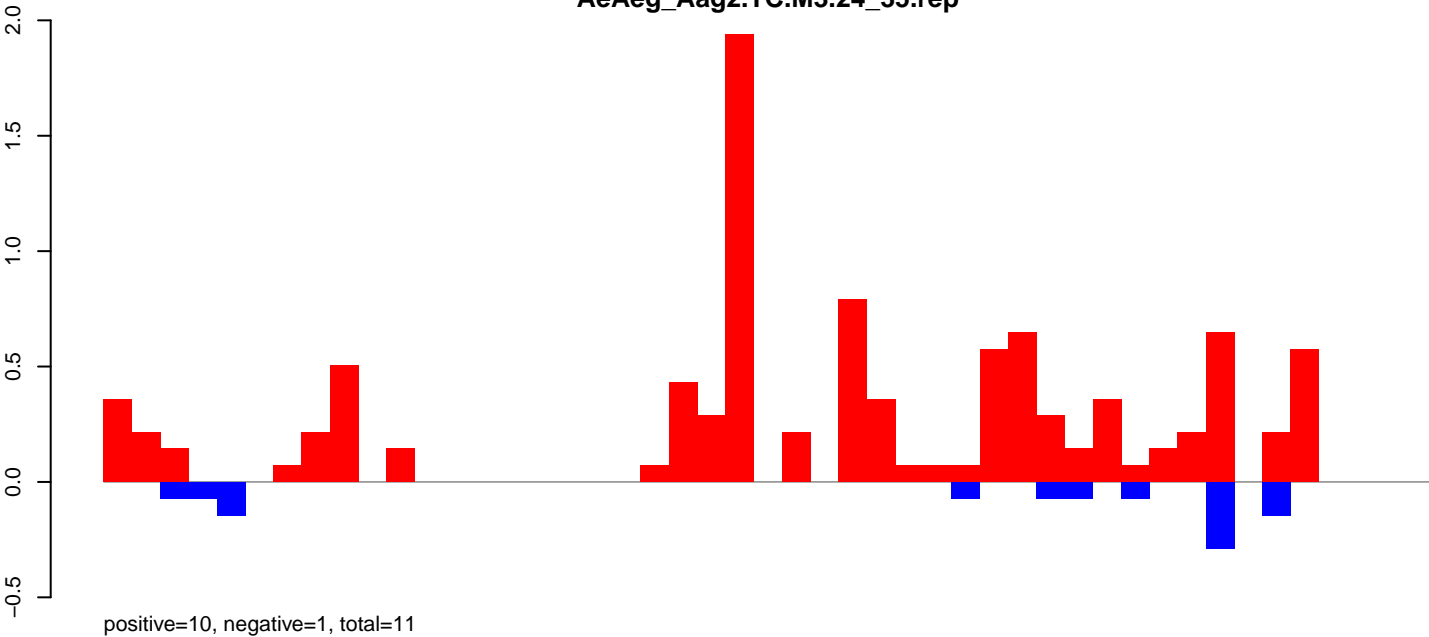

AeAeg_Aag2.TC.M3.rep

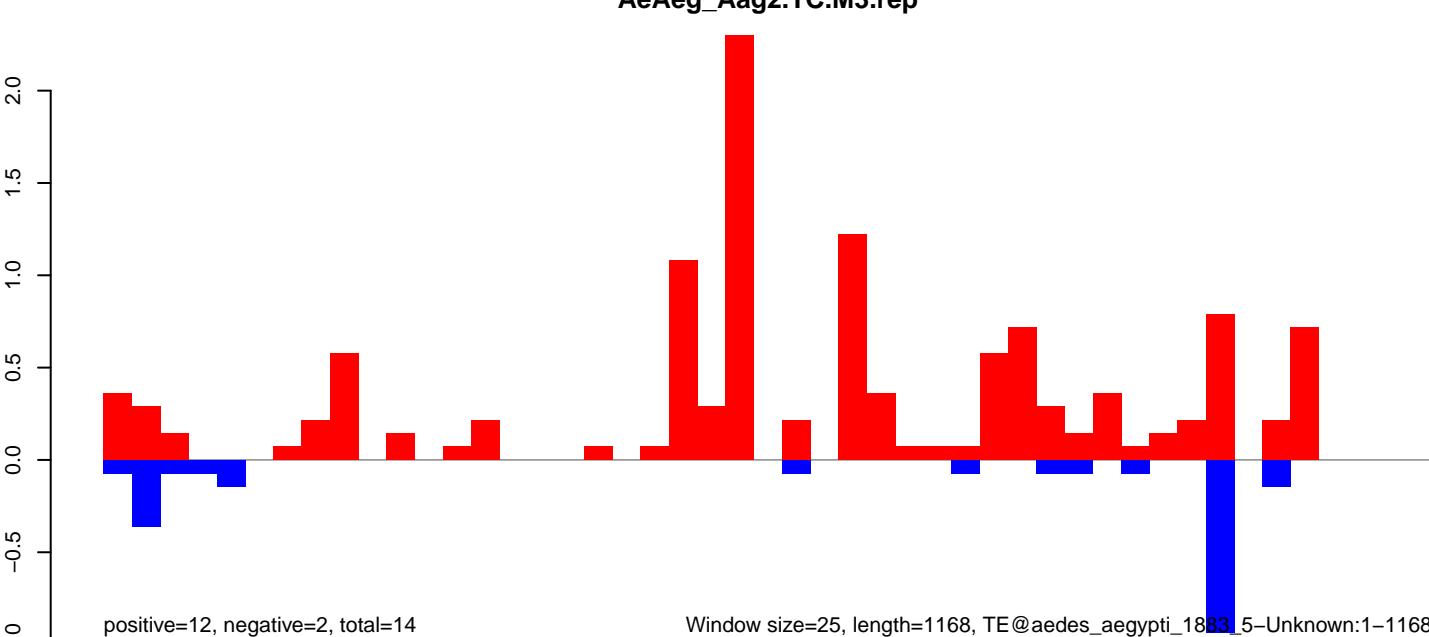

Window size=25, length=1168, TE@aedes_aegypti_1883_5-Unknown:1-1168

AeAeg_Aag2.TC.M3.18_23.rep

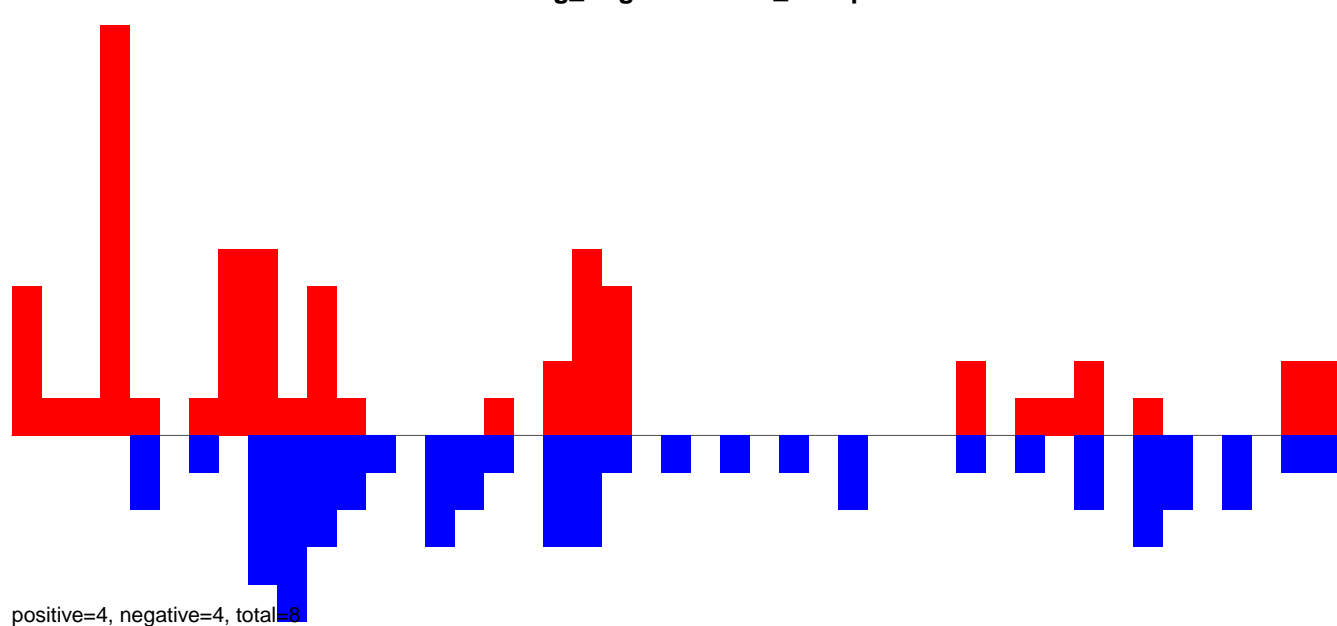

AeAeg_Aag2.TC.M3.24_35.rep

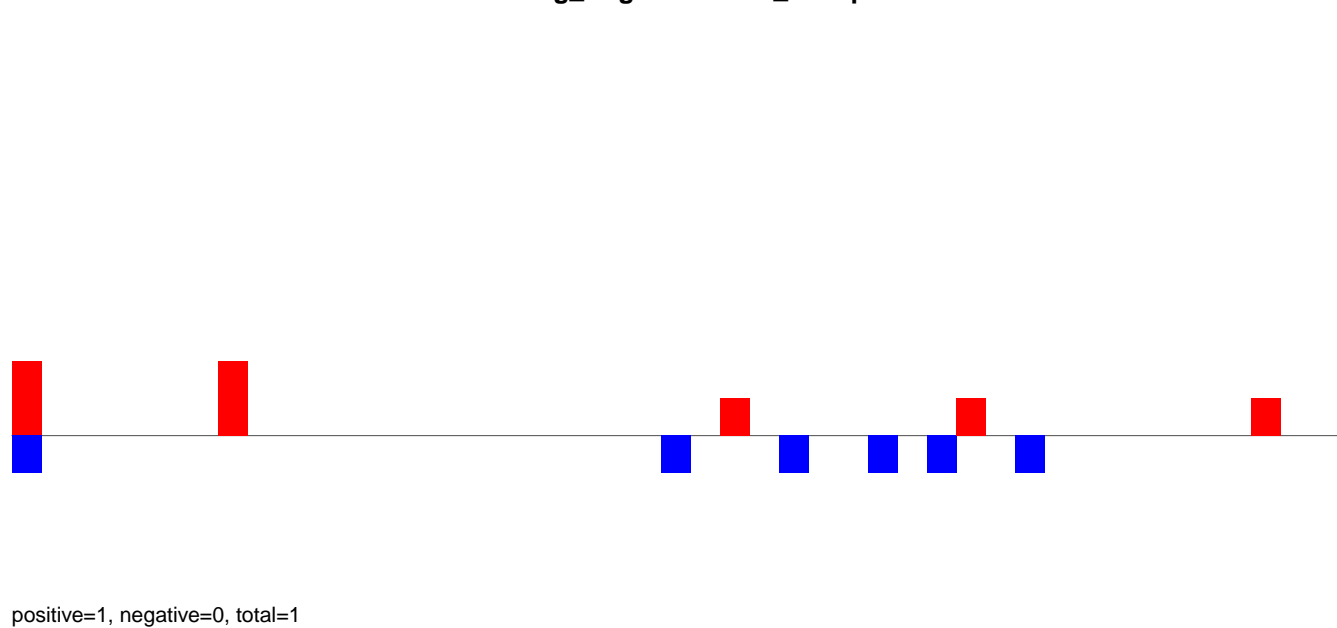

AeAeg_Aag2.TC.M3.rep

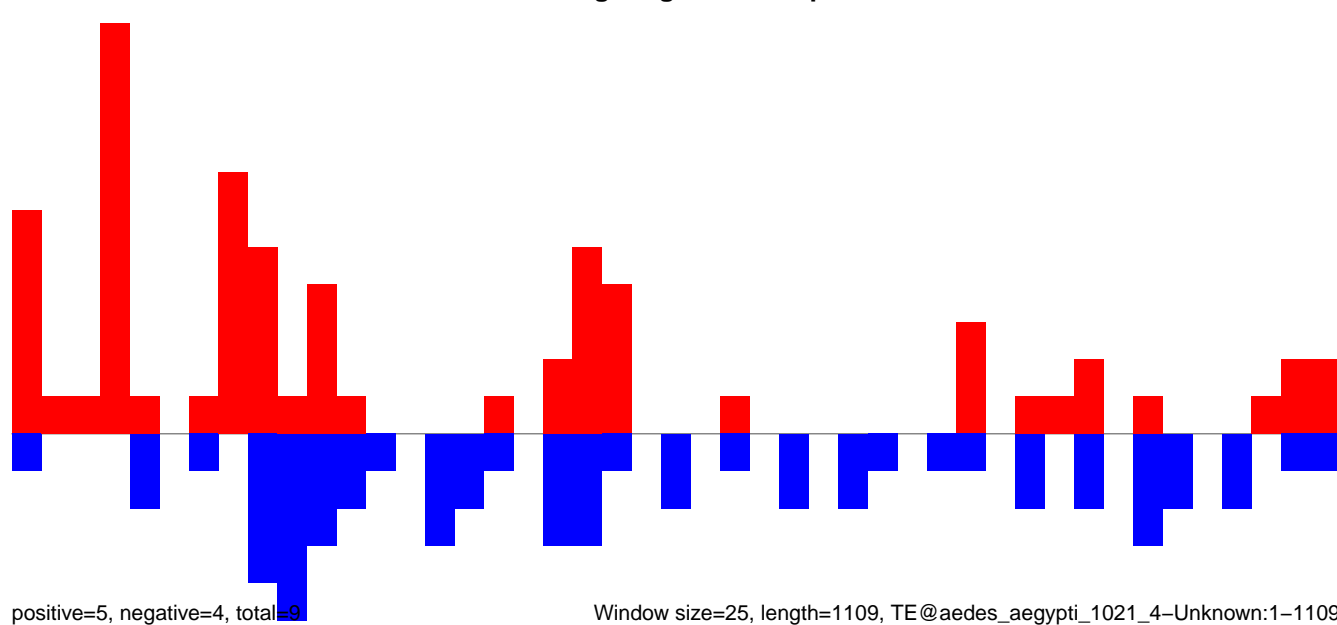

AeAeg_Aag2.TC.M3.18_23.rep

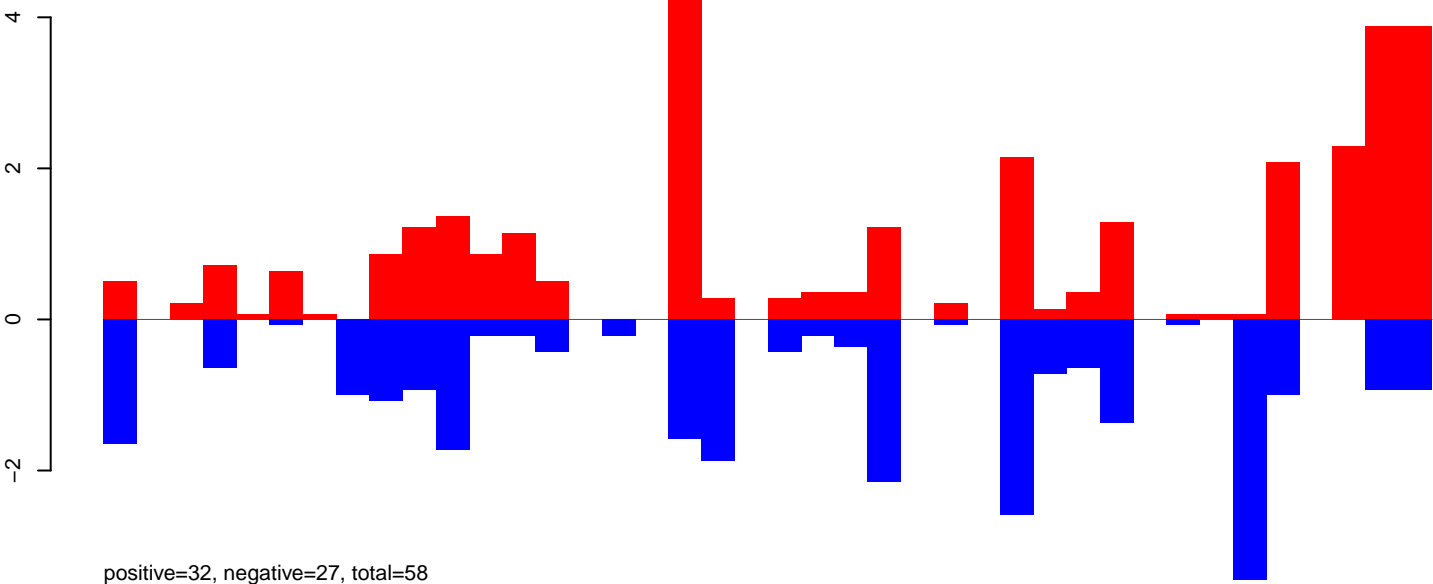

AeAeg_Aag2.TC.M3.24_35.rep

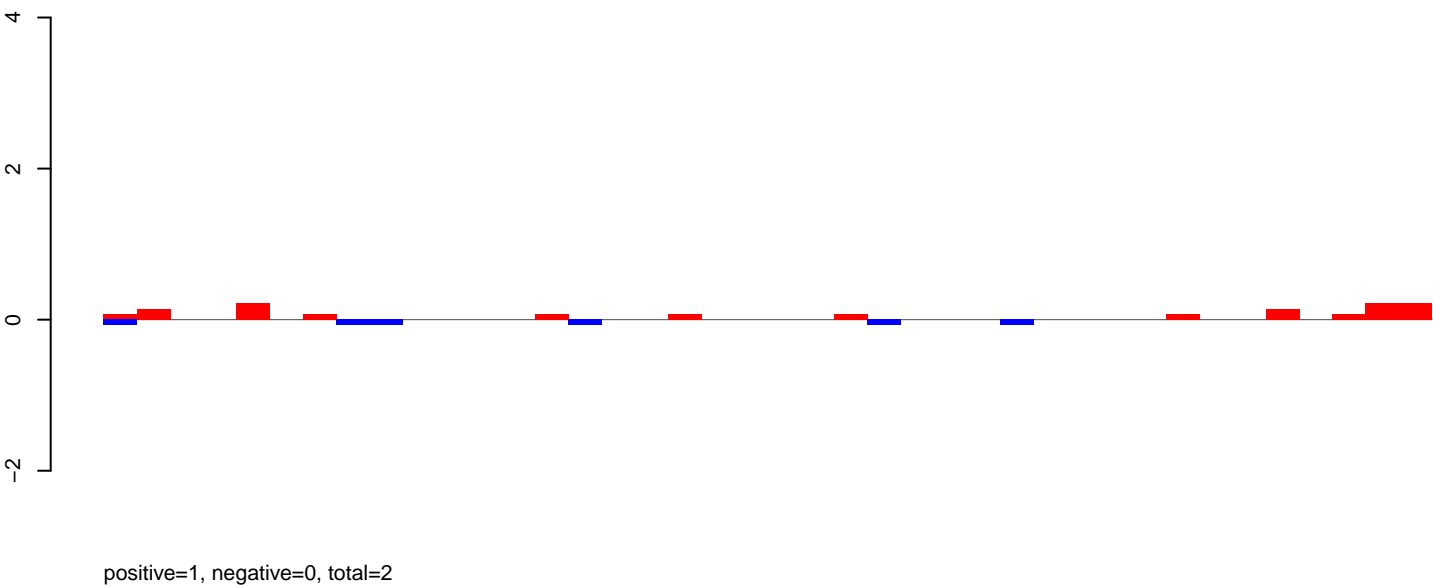

AeAeg_Aag2.TC.M3.rep

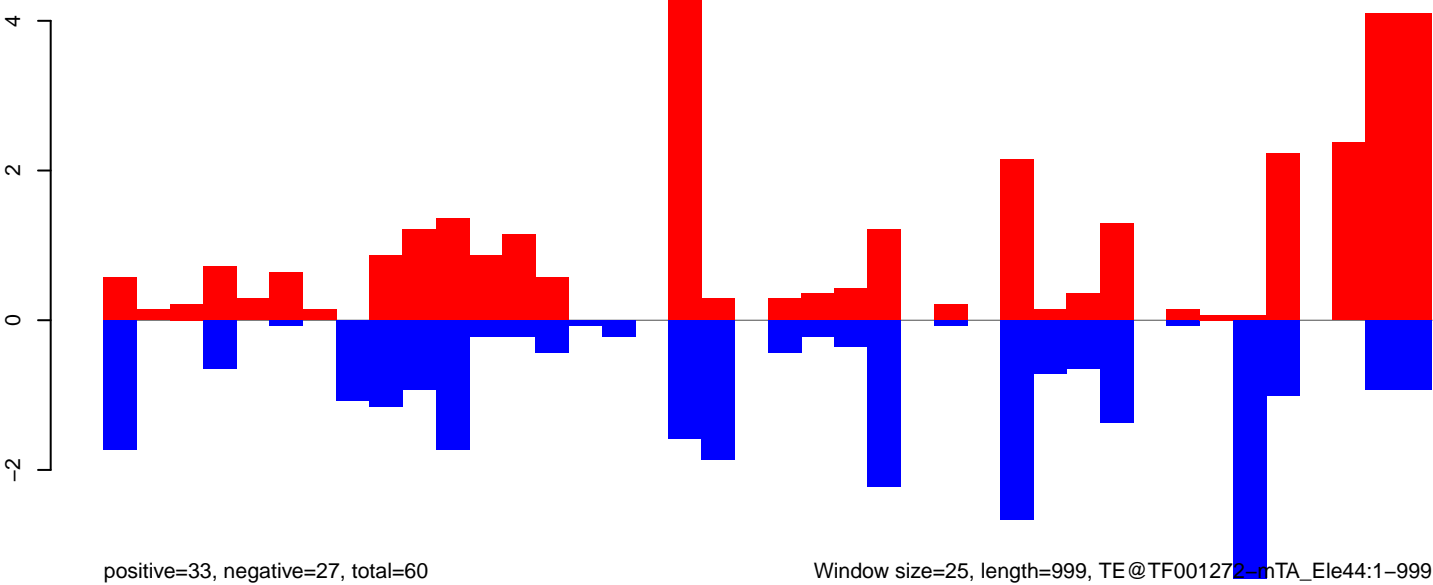

AeAeg_Aag2.TC.M3.18_23.rep

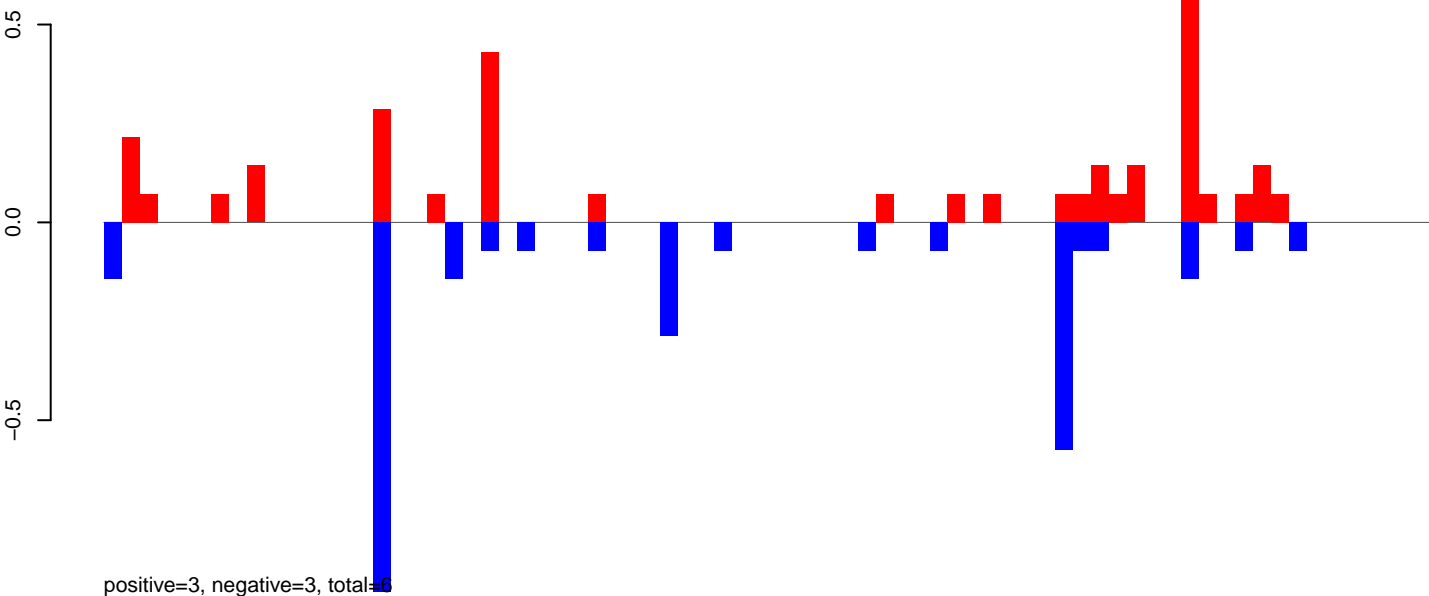

AeAeg_Aag2.TC.M3.24_35.rep

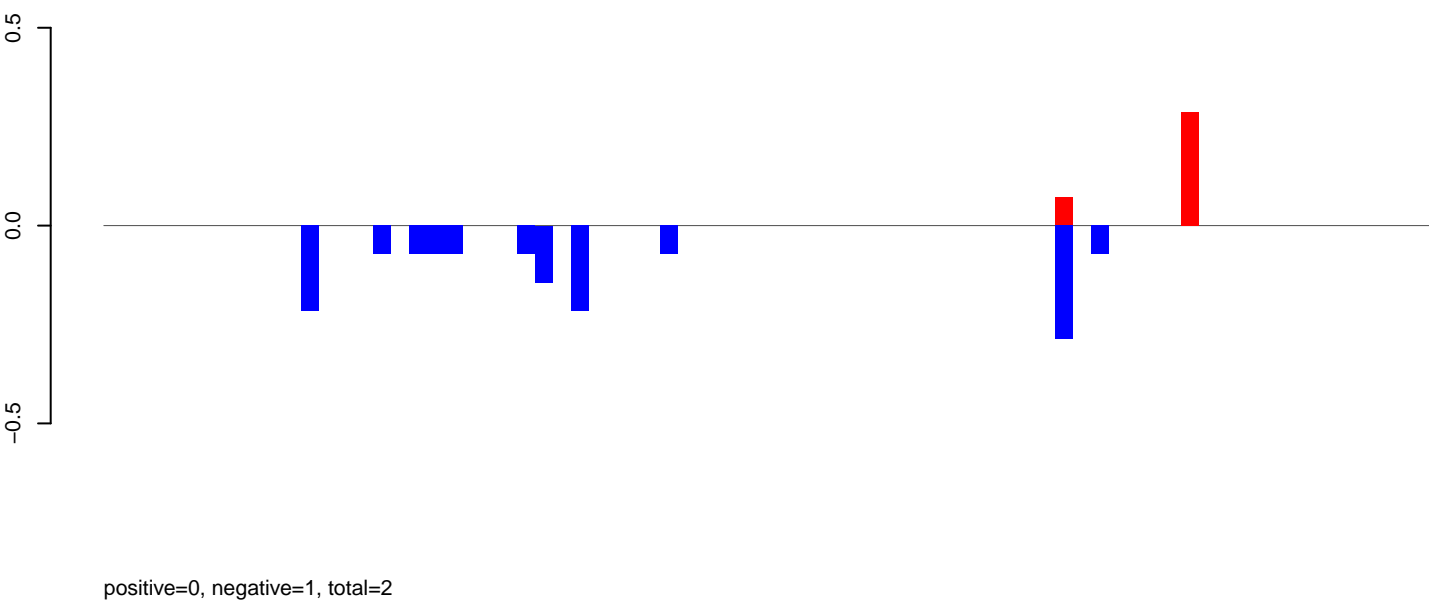

AeAeg_Aag2.TC.M3.rep

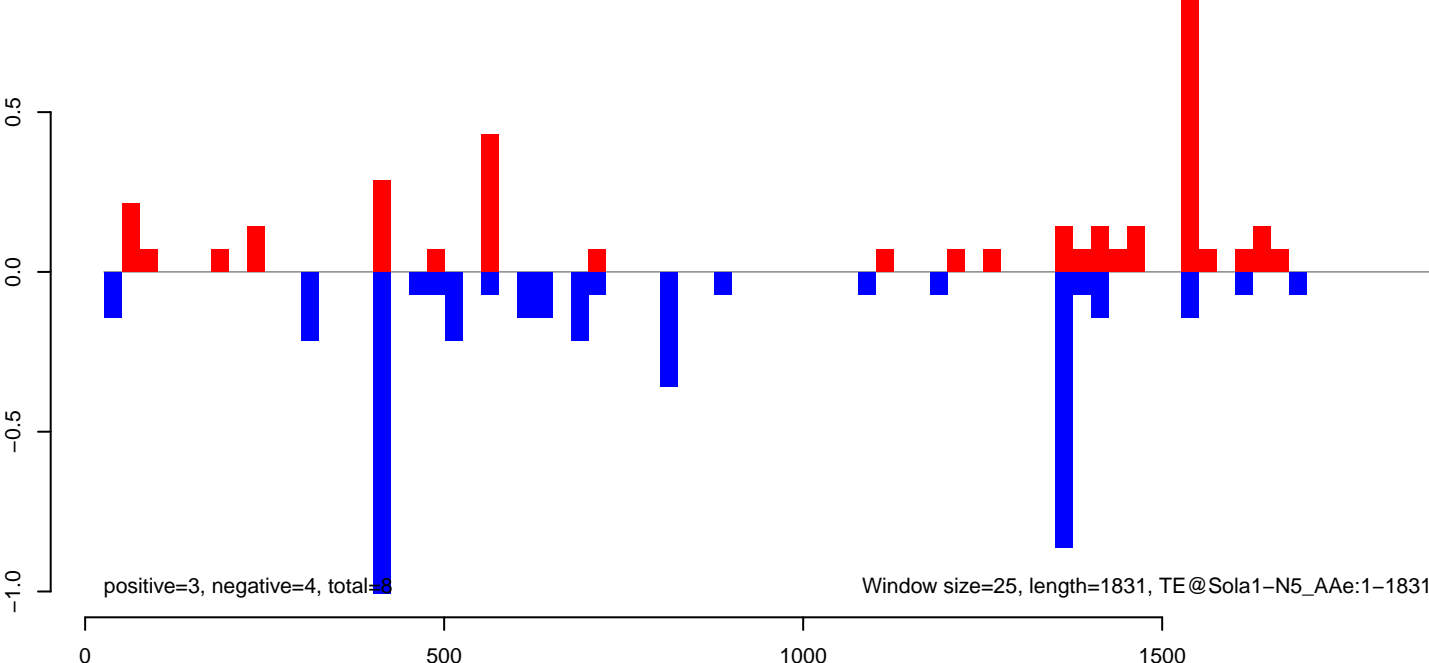

AeAeg_Aag2.TC.M3.18_23.rep

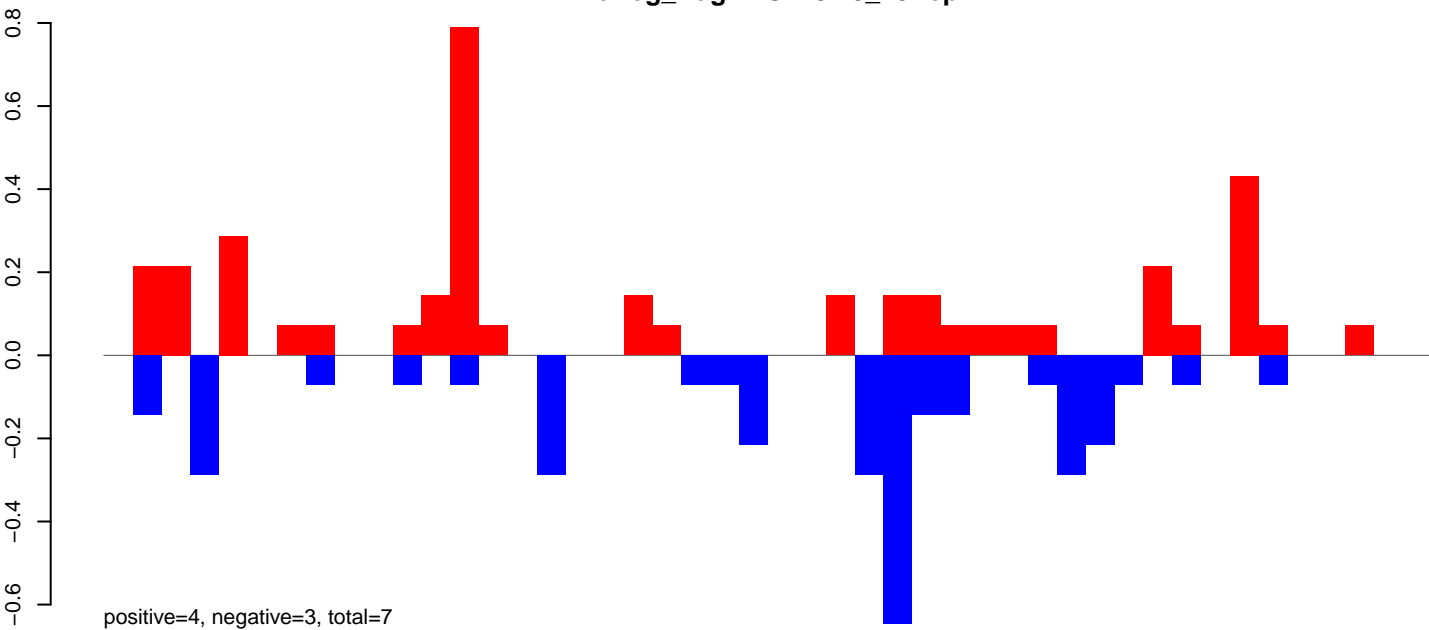

AeAeg_Aag2.TC.M3.24_35.rep

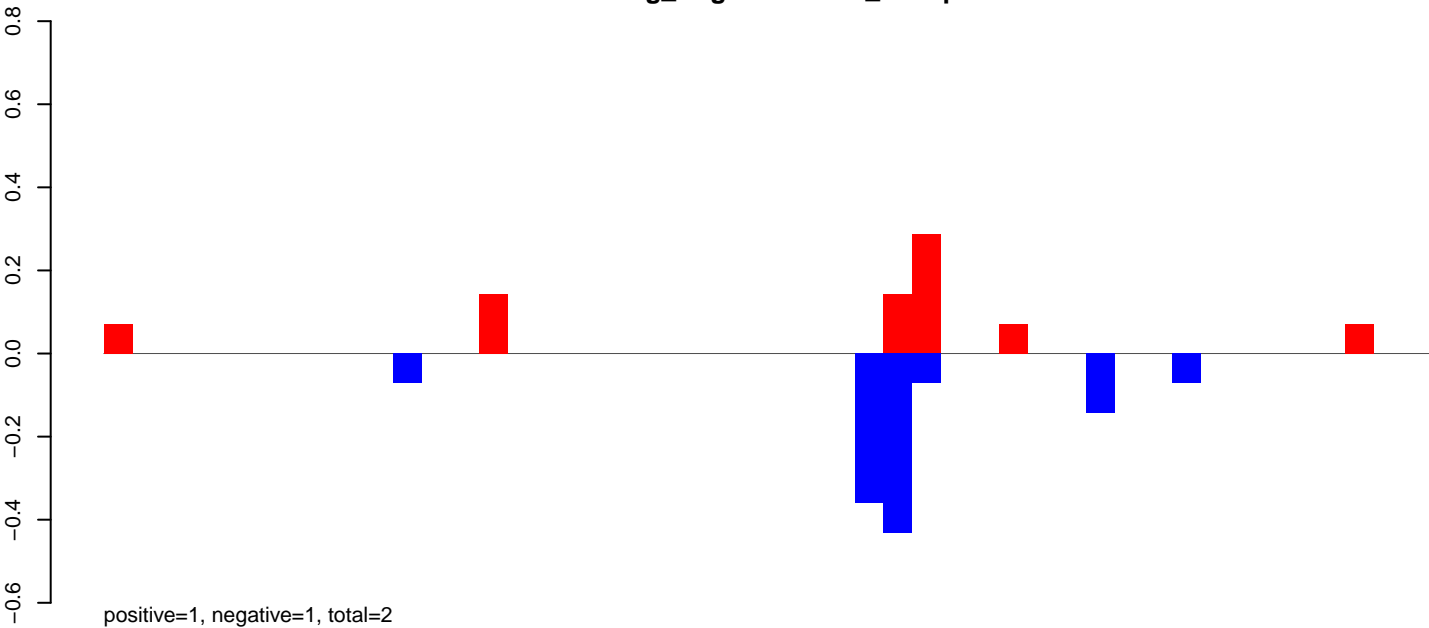

AeAeg_Aag2.TC.M3.rep

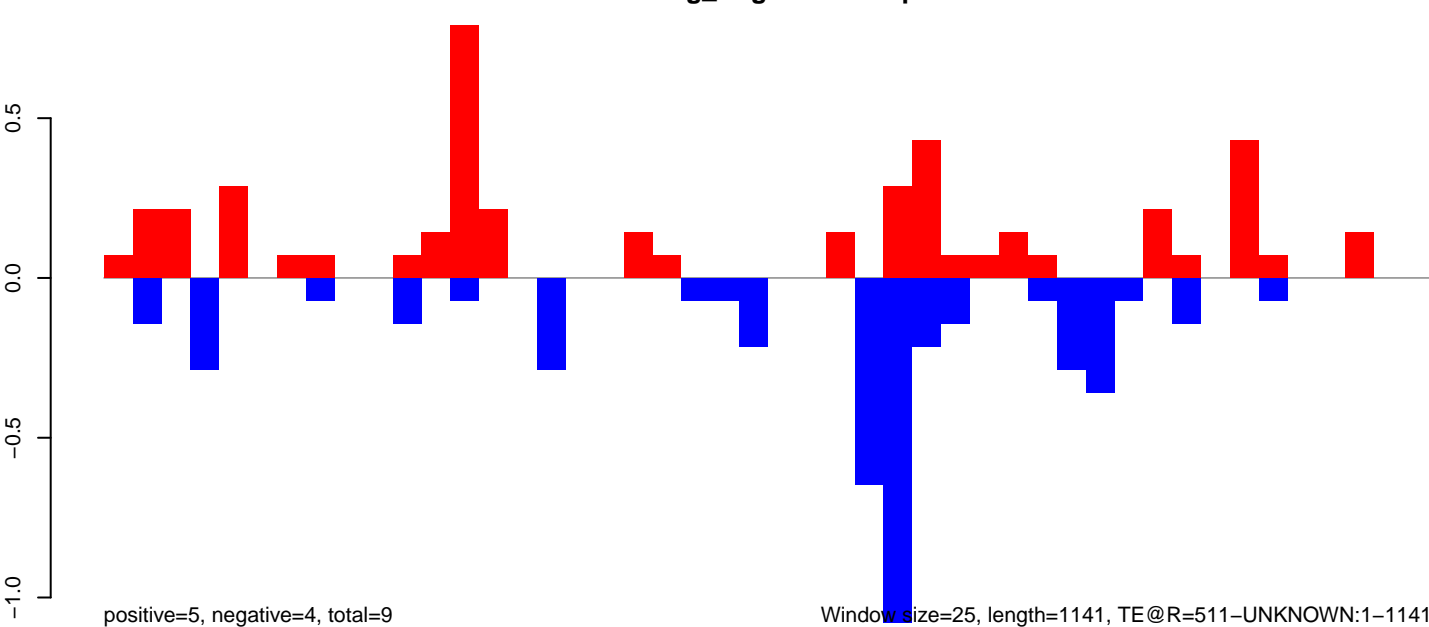

0 200 400 600 800 1000 1200

AeAeg_Aag2.TC.M3.18_23.rep

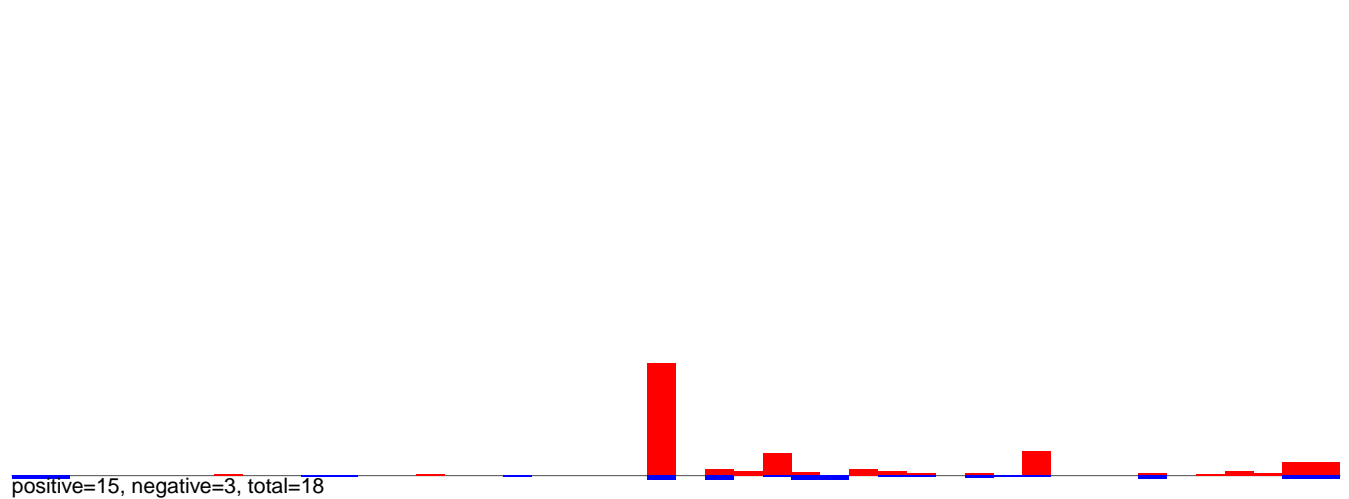

AeAeg_Aag2.TC.M3.24_35.rep

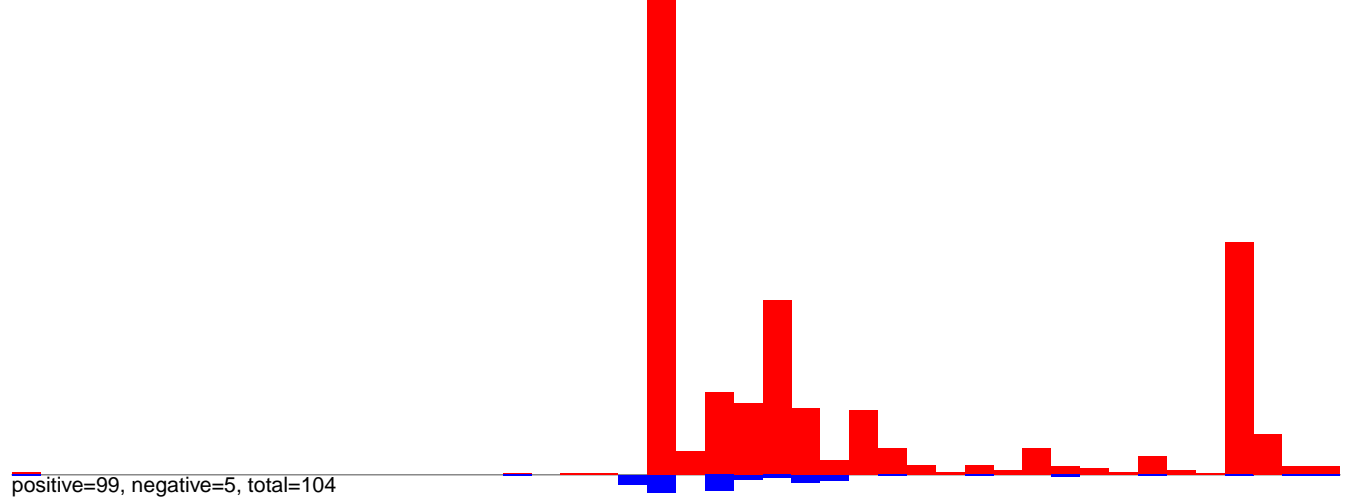

AeAeg_Aag2.TC.M3.rep

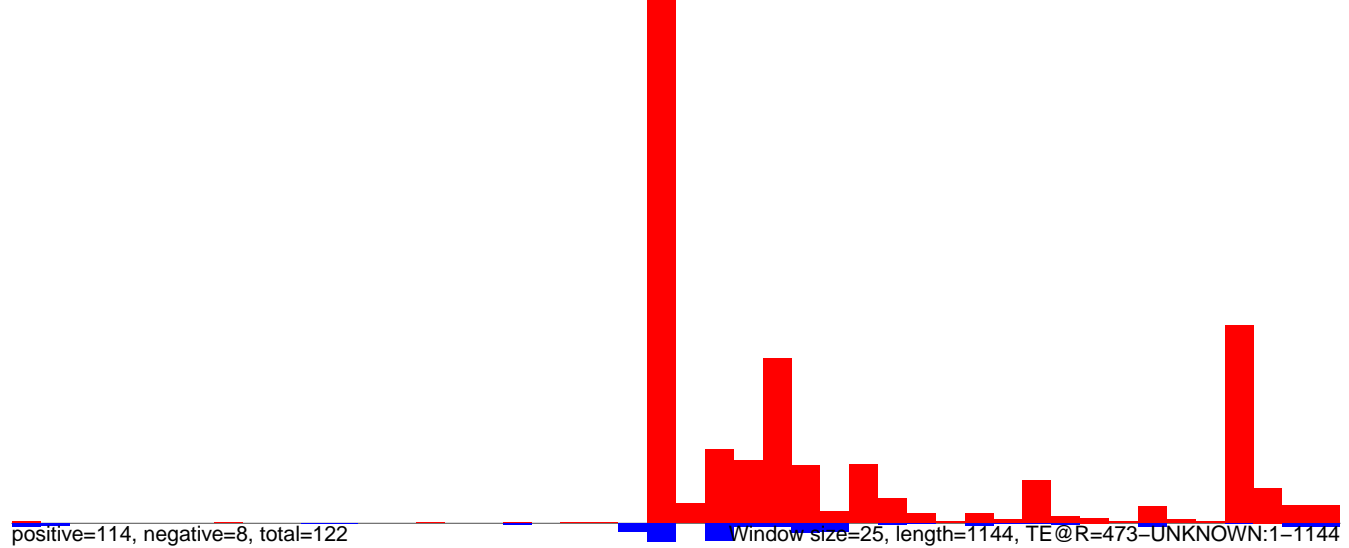

AeAeg_Aag2.TC.M3.18_23.rep

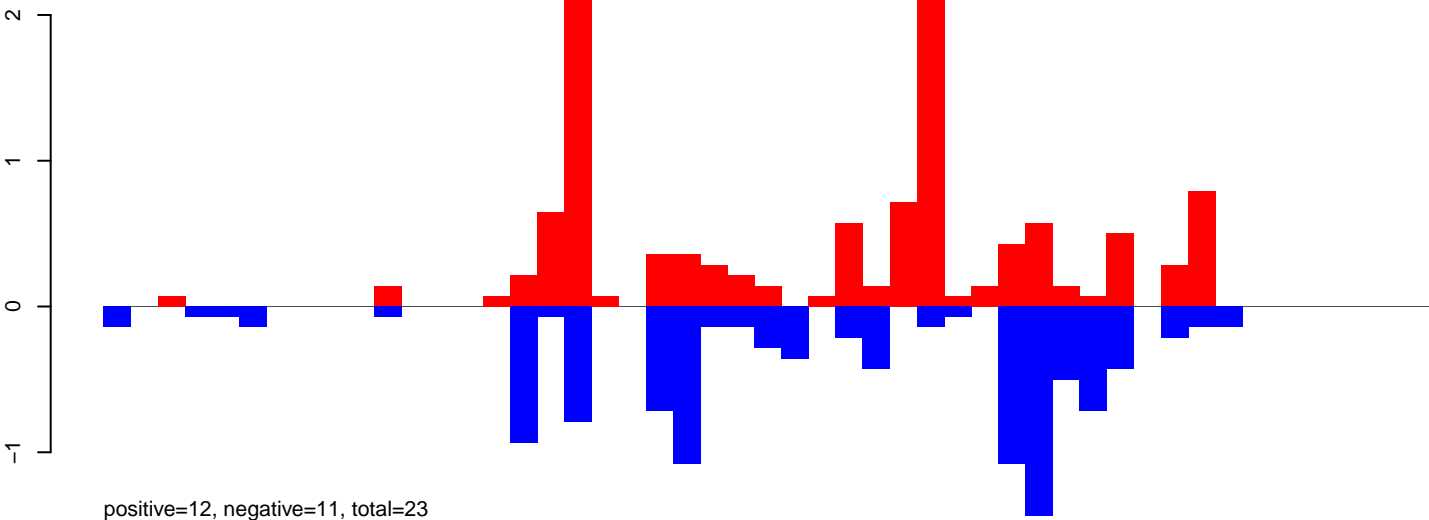

AeAeg_Aag2.TC.M3.24_35.rep

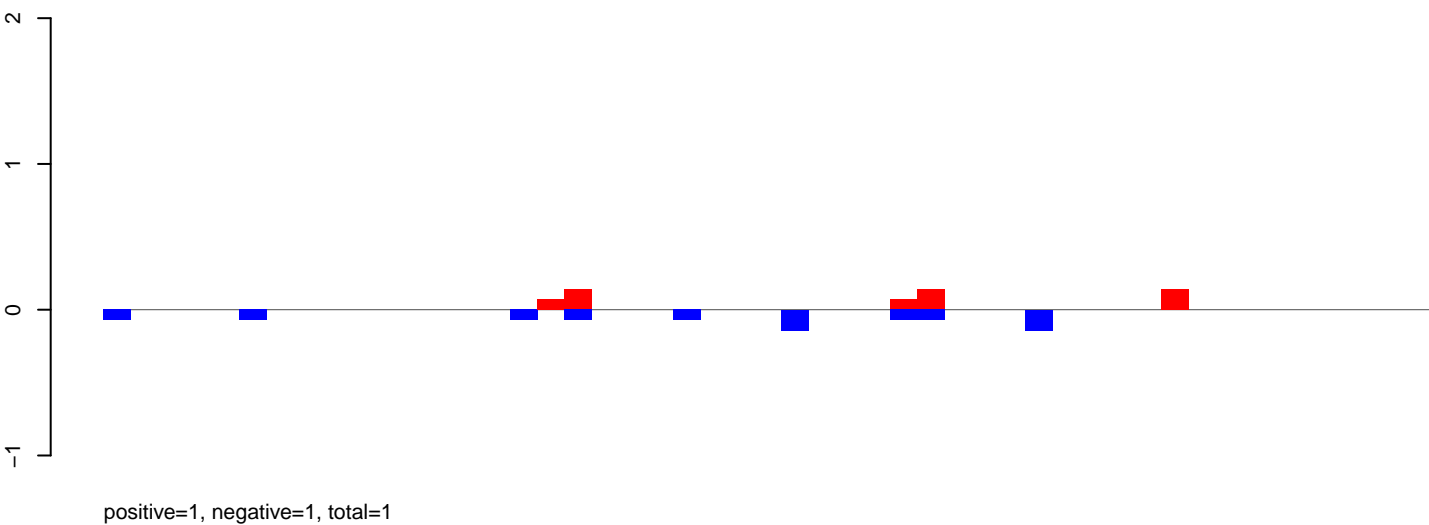

AeAeg_Aag2.TC.M3.rep

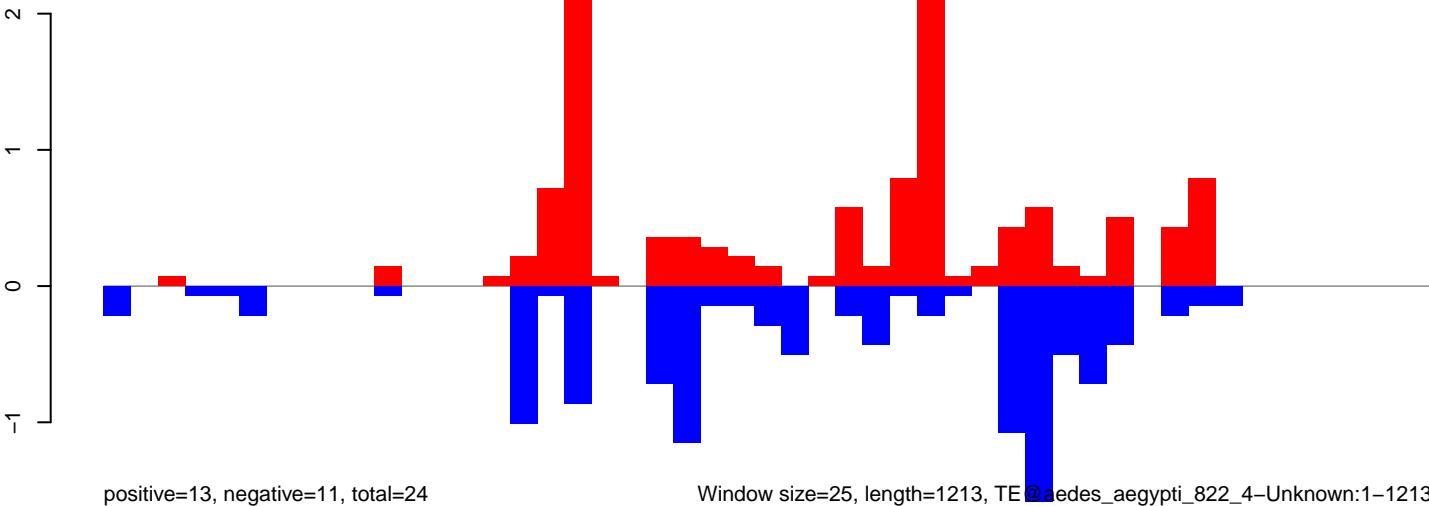

Window size=25, length=1213, TE @ aedes_aegypti_822_4-Unknown:1-1213

AeAeg_Aag2.TC.M3.18_23.rep

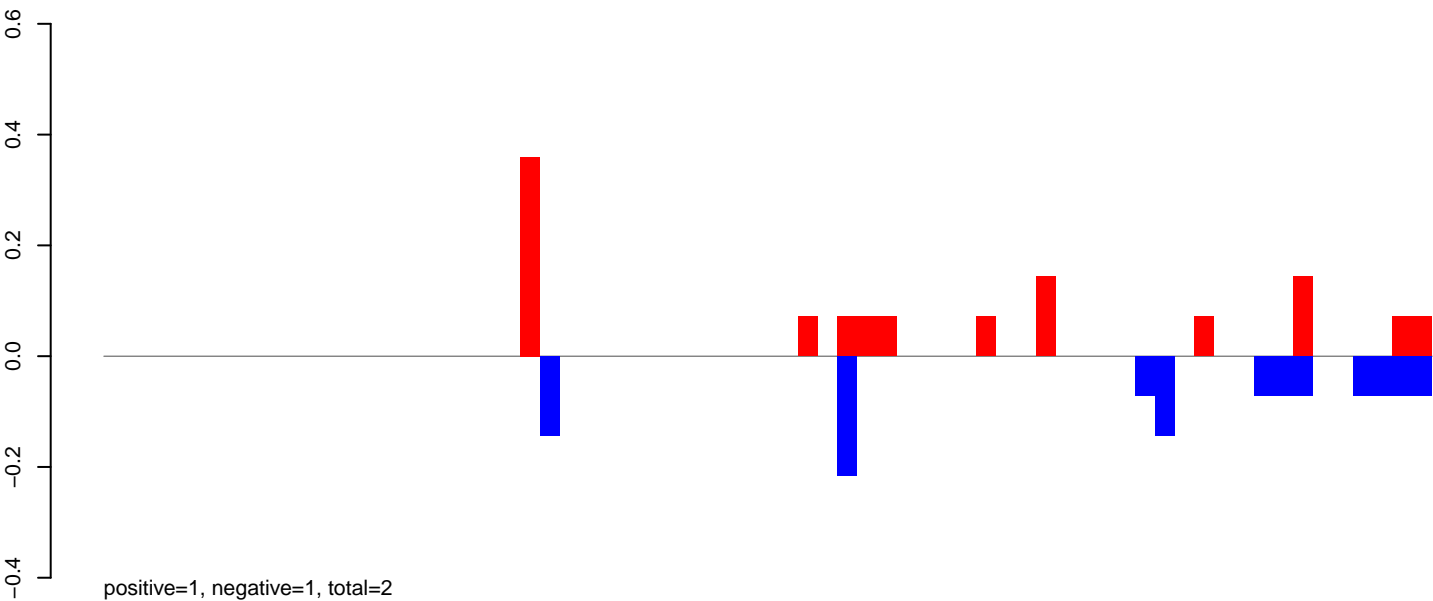

AeAeg_Aag2.TC.M3.24_35.rep

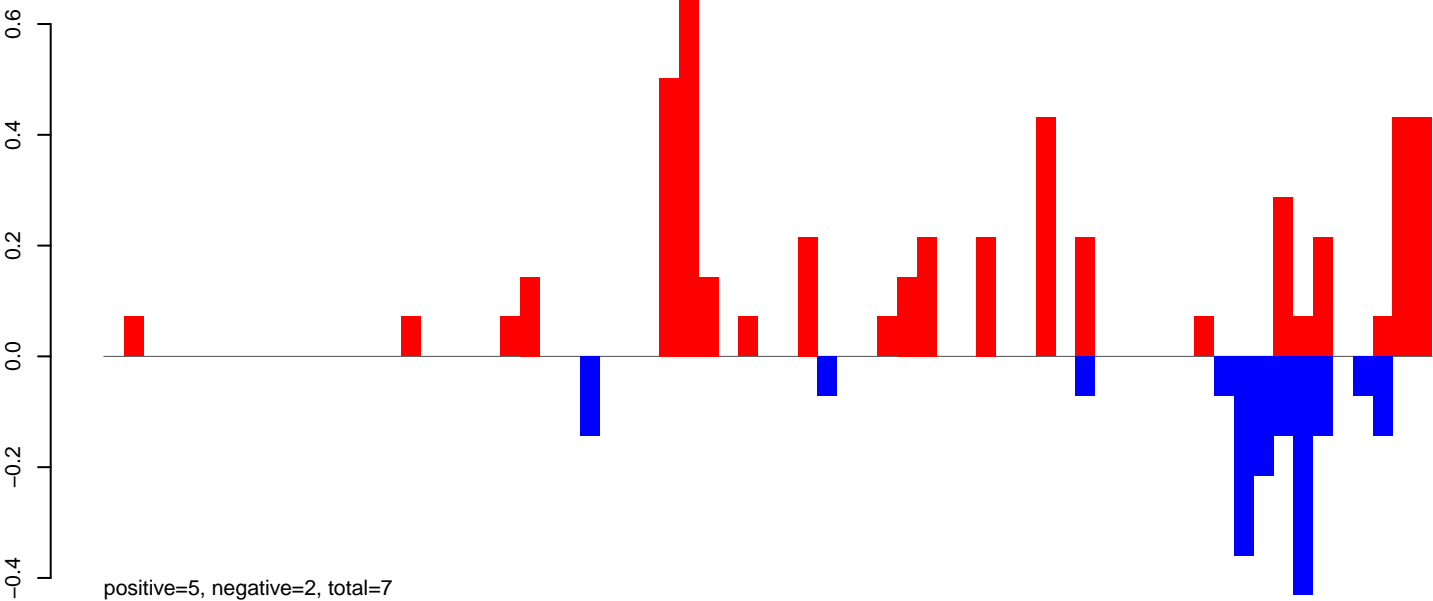

AeAeg_Aag2.TC.M3.rep

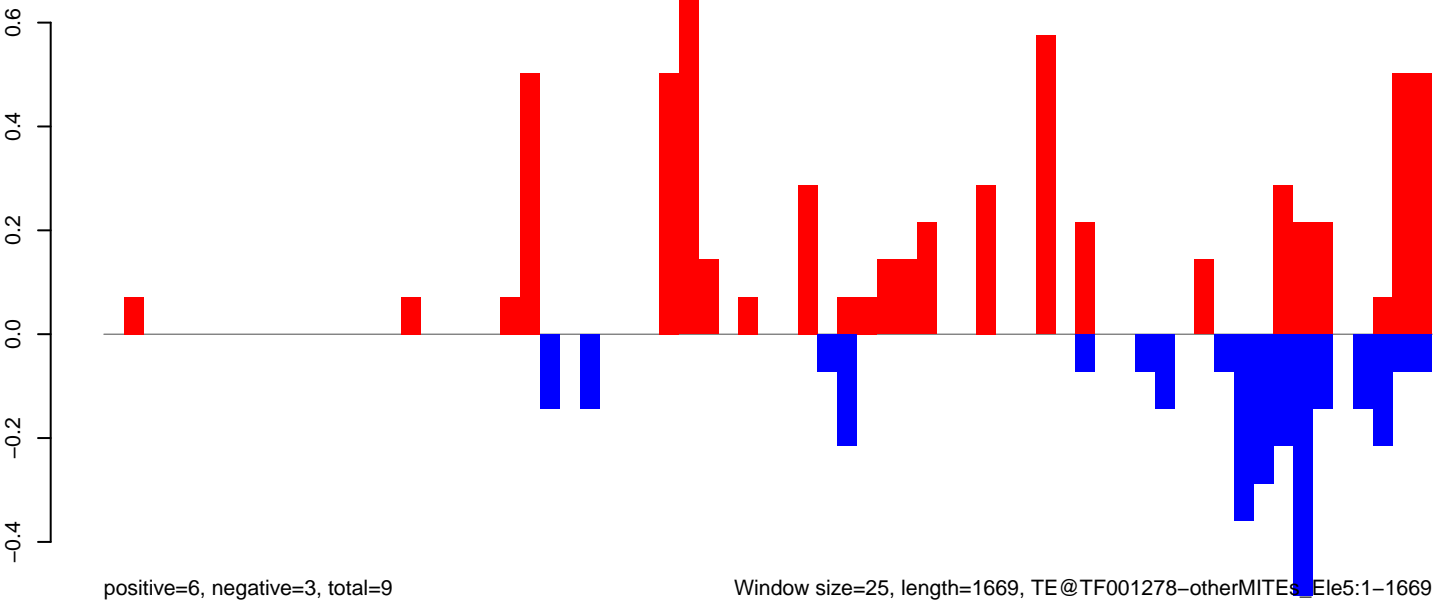

AeAeg_Aag2.TC.M3.18_23.rep

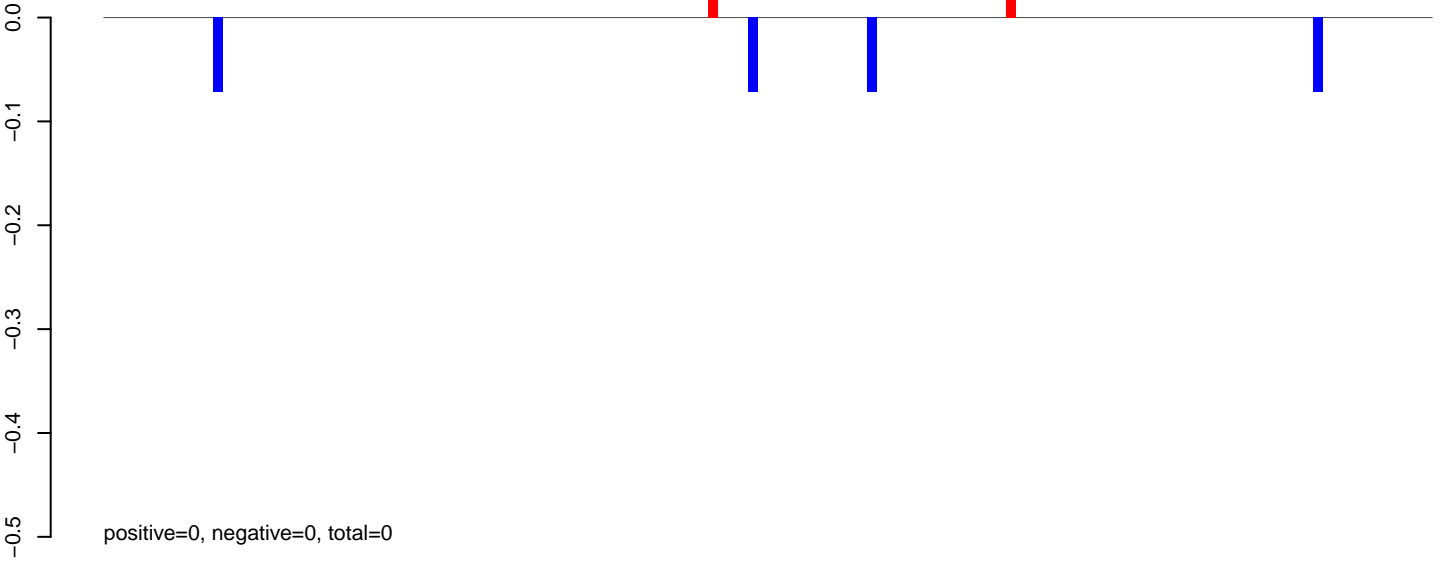

AeAeg_Aag2.TC.M3.24_35.rep

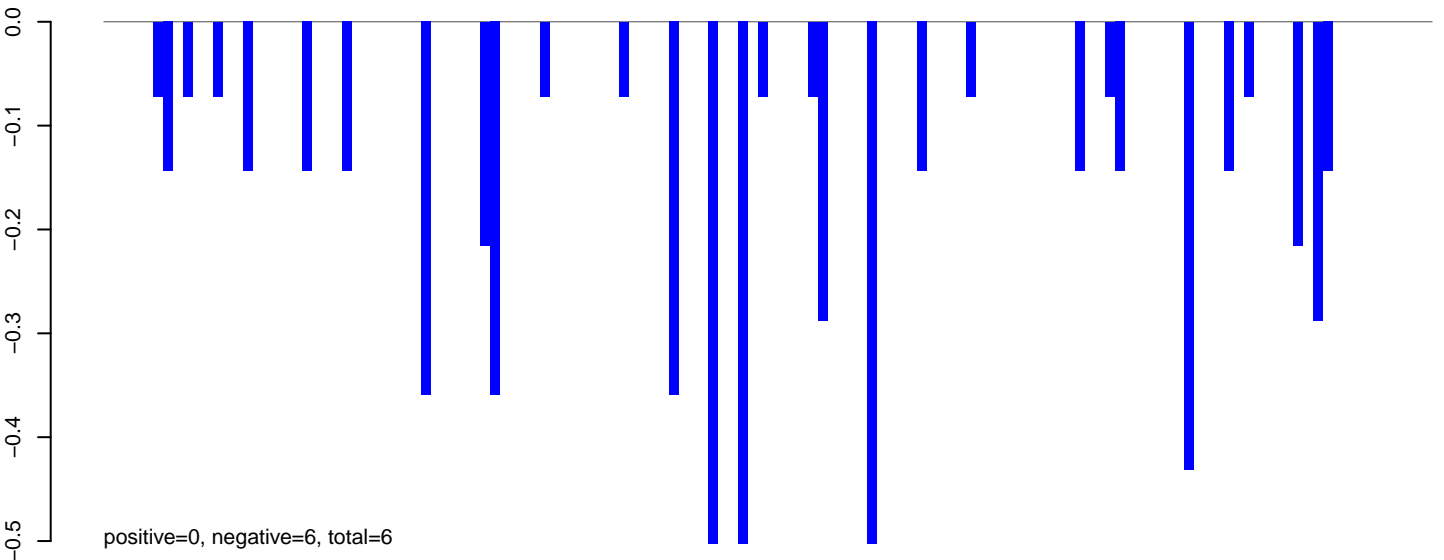

AeAeg_Aag2.TC.M3.rep

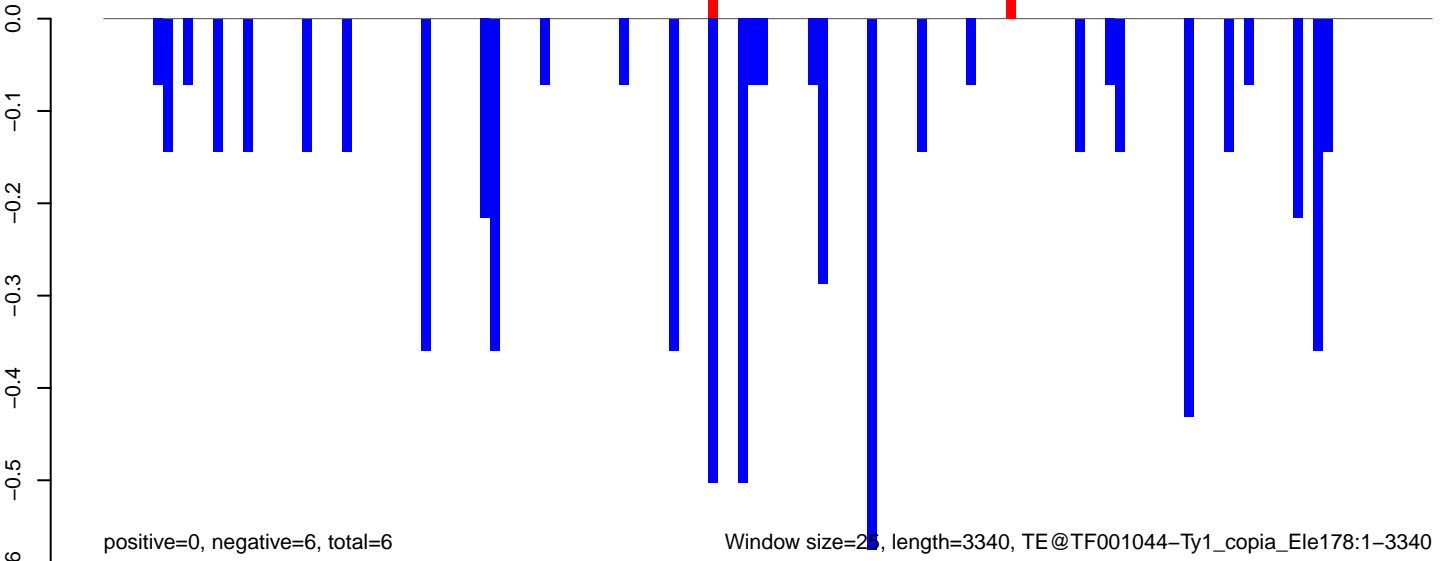

AeAeg_Aag2.TC.M3.18_23.rep

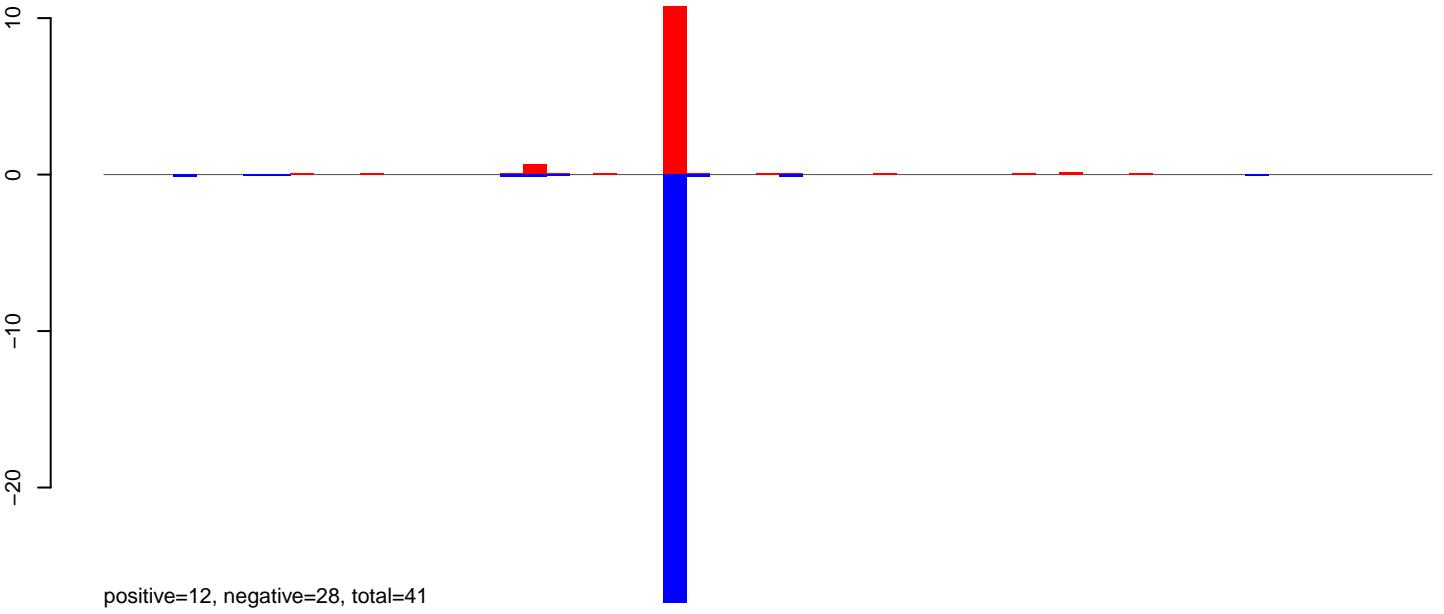

AeAeg_Aag2.TC.M3.24_35.rep

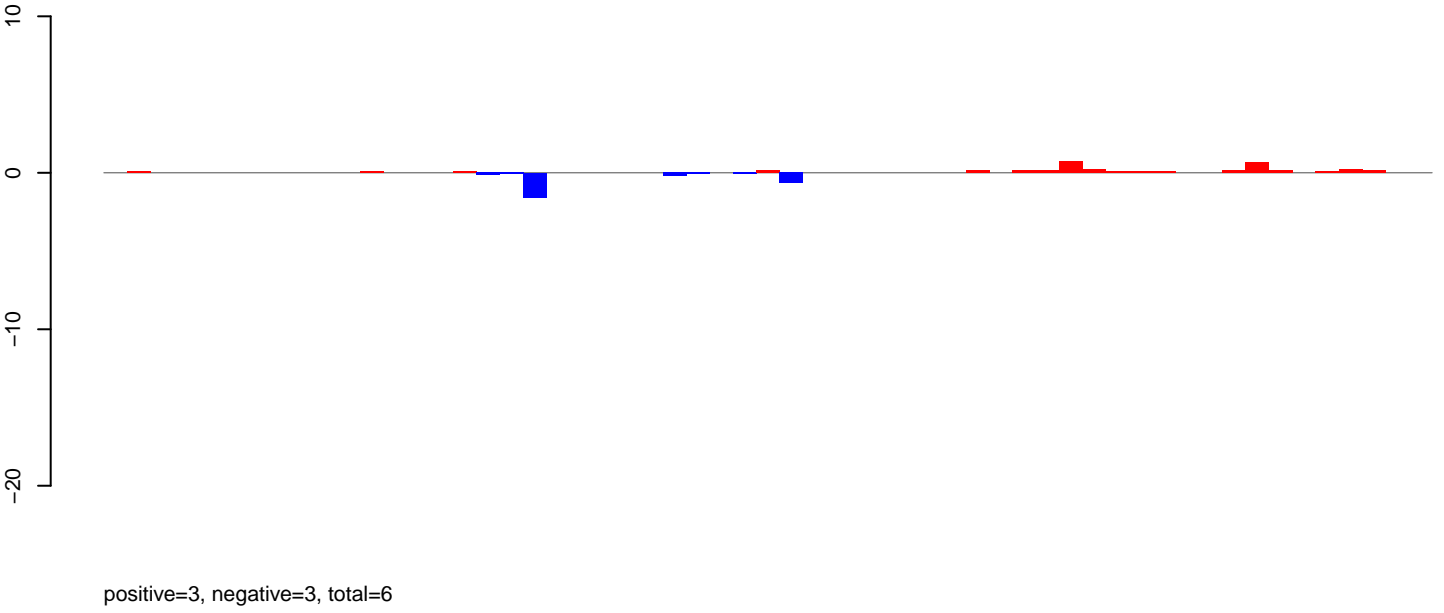

AeAeg_Aag2.TC.M3.rep

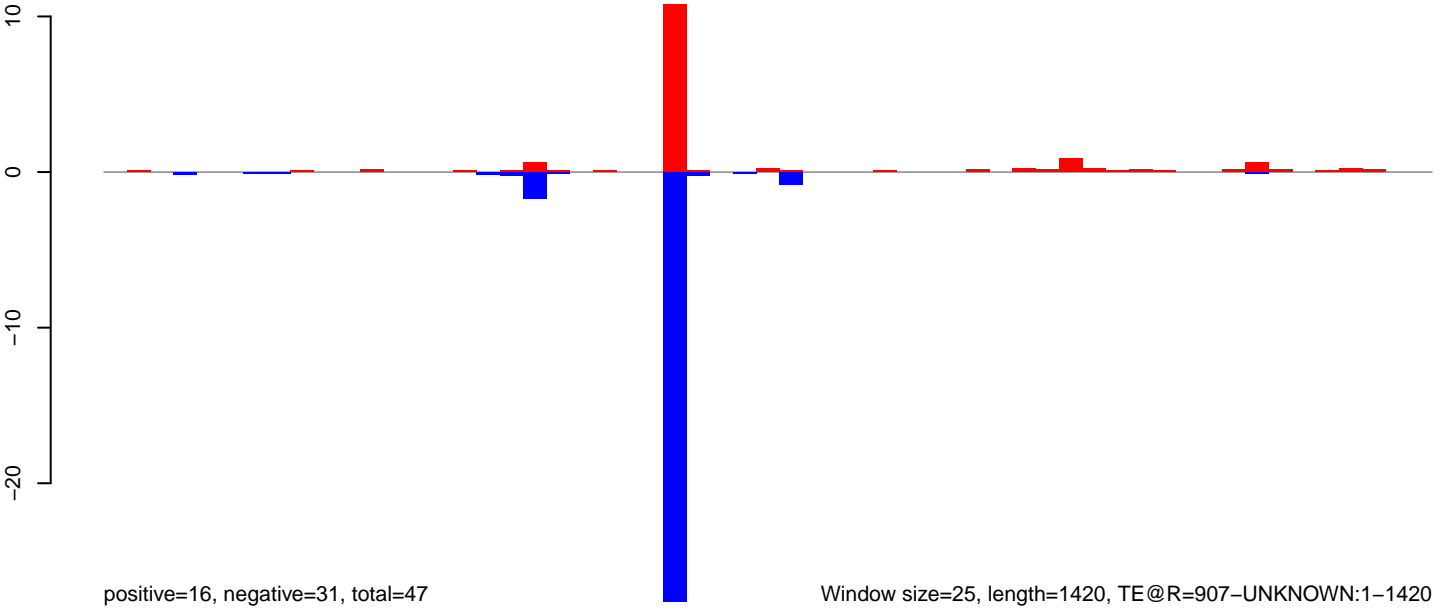

AeAeg_Aag2.TC.M3.18_23.rep

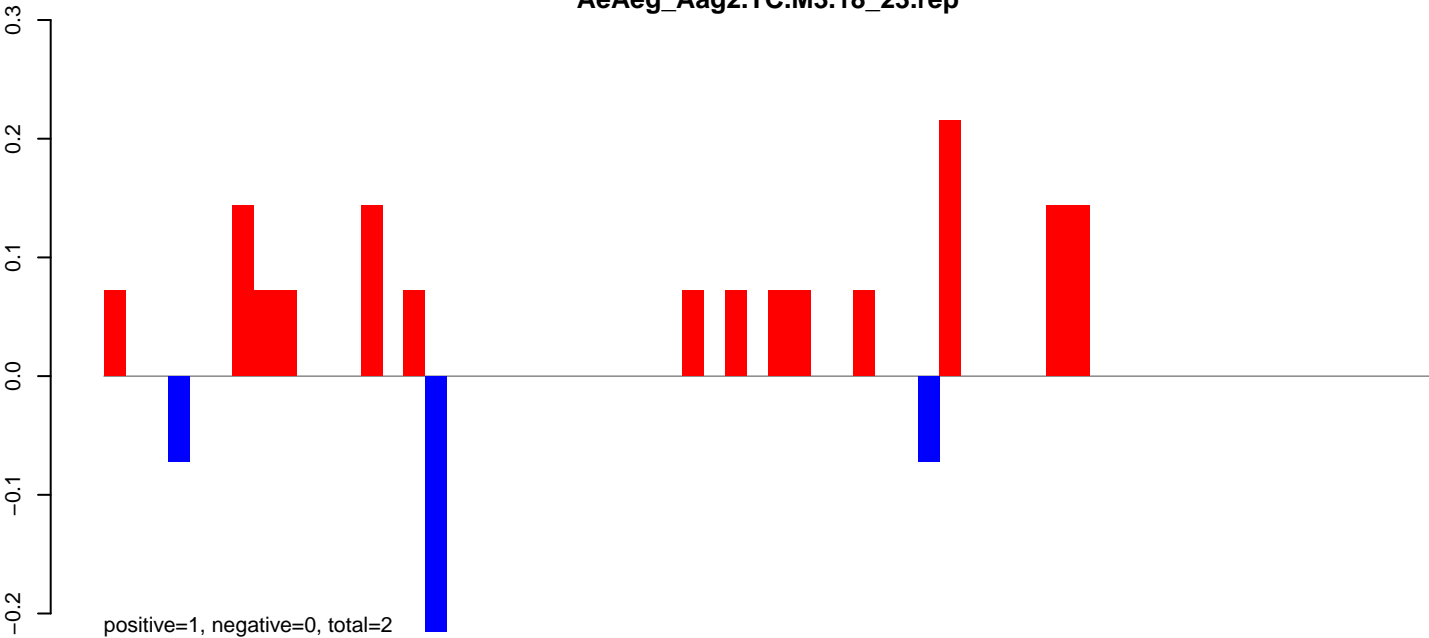

AeAeg_Aag2.TC.M3.24_35.rep

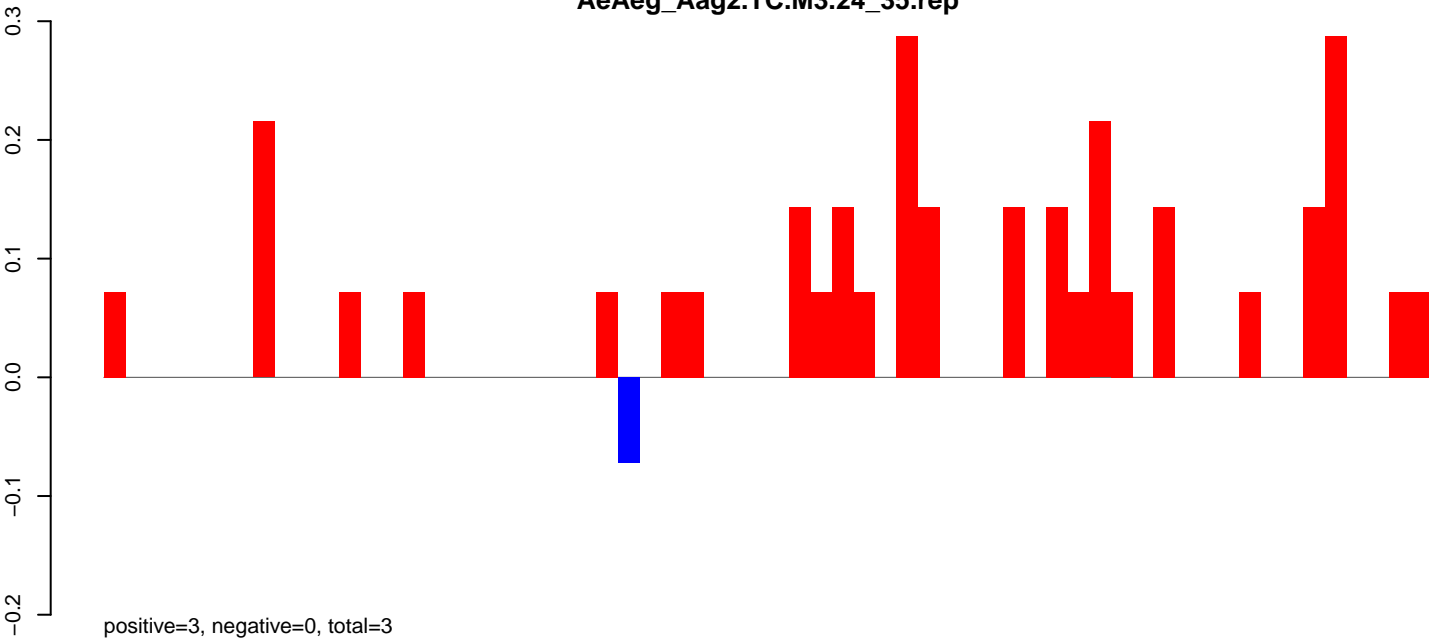

AeAeg_Aag2.TC.M3.rep

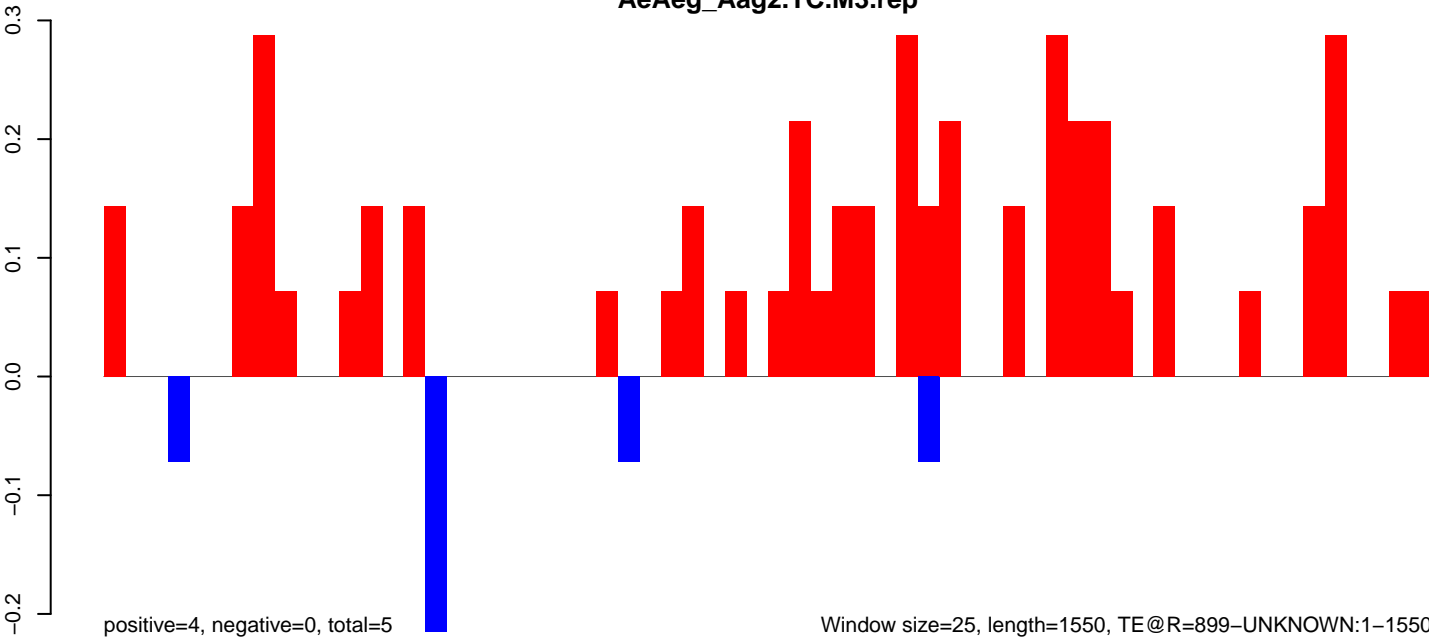

Window size=25, length=1550, TE@R=899-UNKNOWN:1-1550

AeAeg_Aag2.TC.M3.18_23.rep

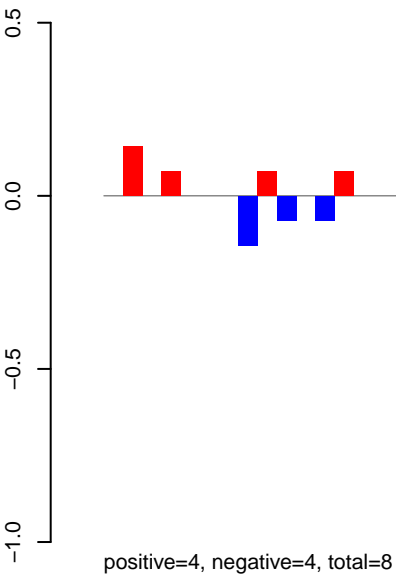

AeAeg_Aag2.TC.M3.24_35.rep

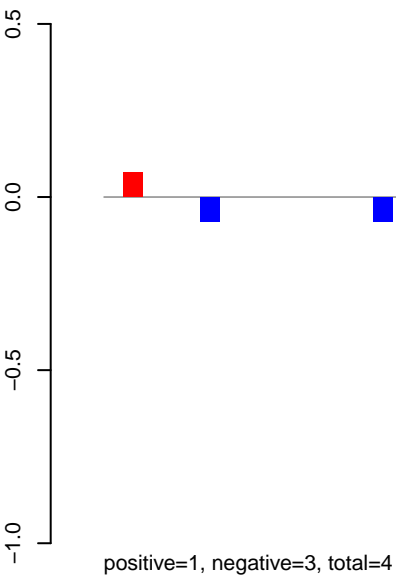

AeAeg_Aag2.TC.M3.rep

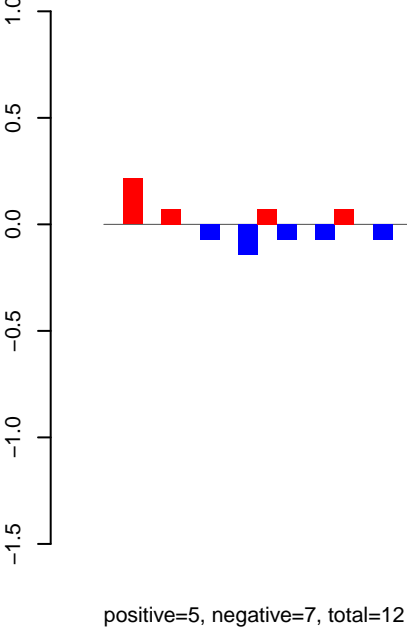

Window size=25, length=1720, TE@R=802-UNKNOWN:1-1720

AeAeg_Aag2.TC.M3.18_23.rep

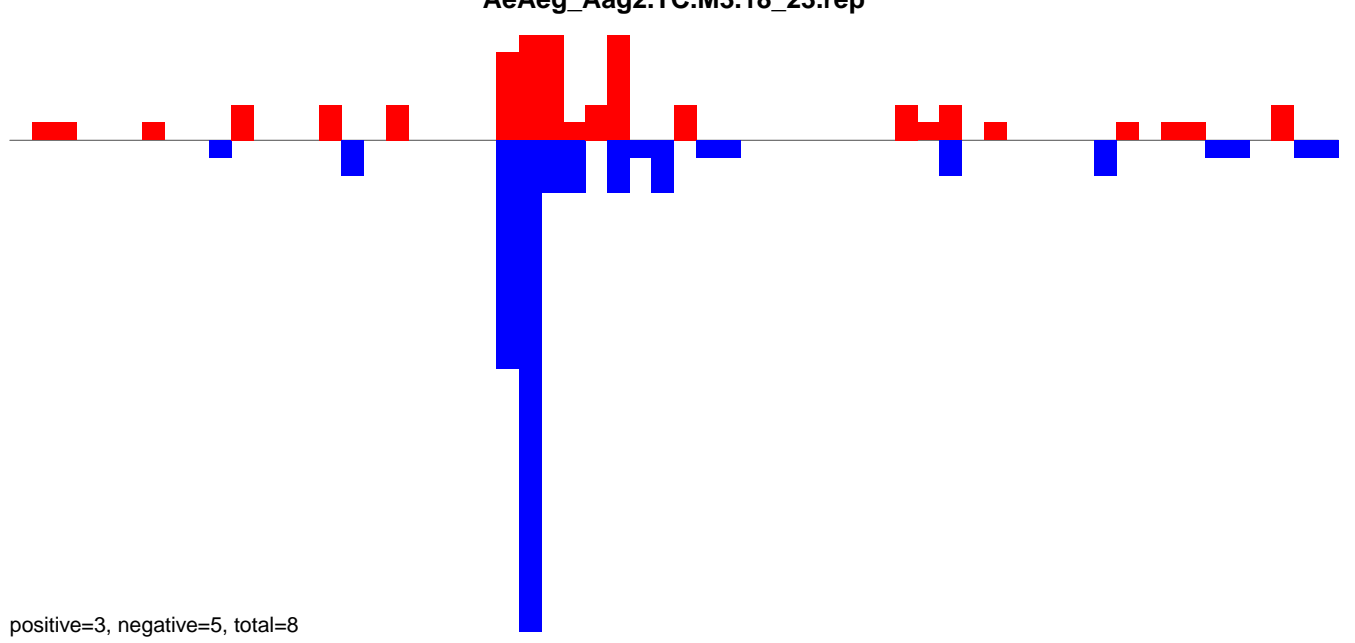

AeAeg_Aag2.TC.M3.24_35.rep

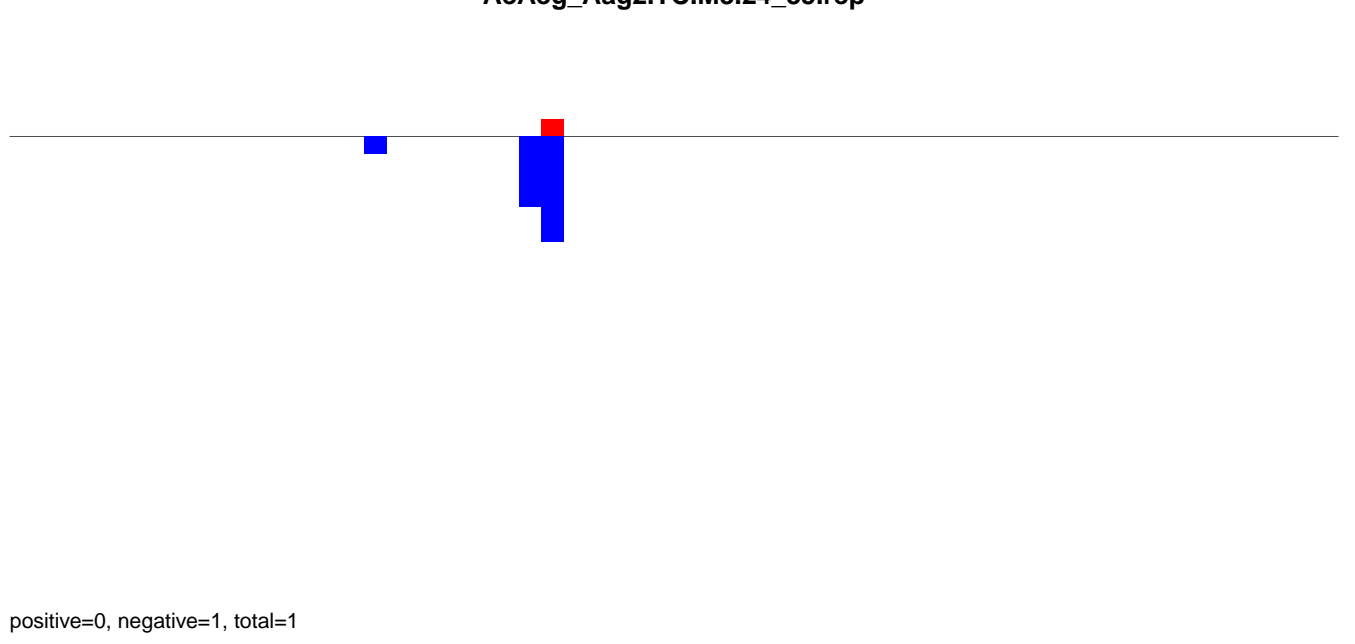

AeAeg_Aag2.TC.M3.rep

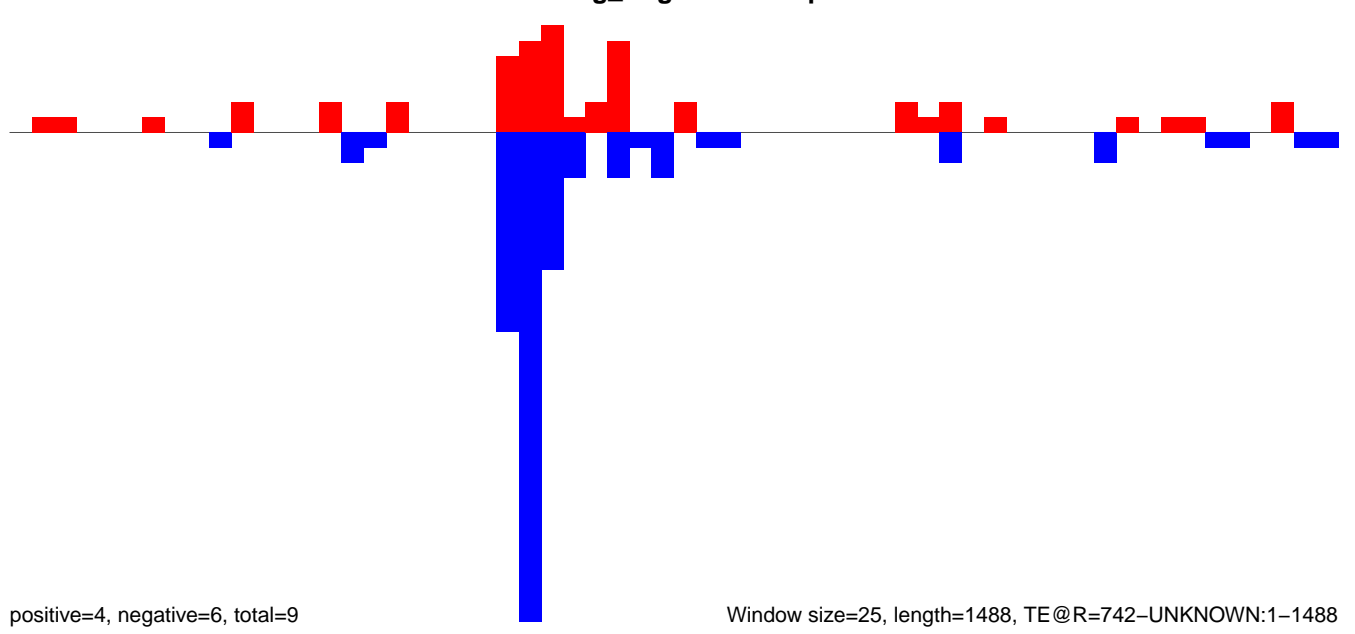

AeAeg_Aag2.TC.M3.18_23.rep

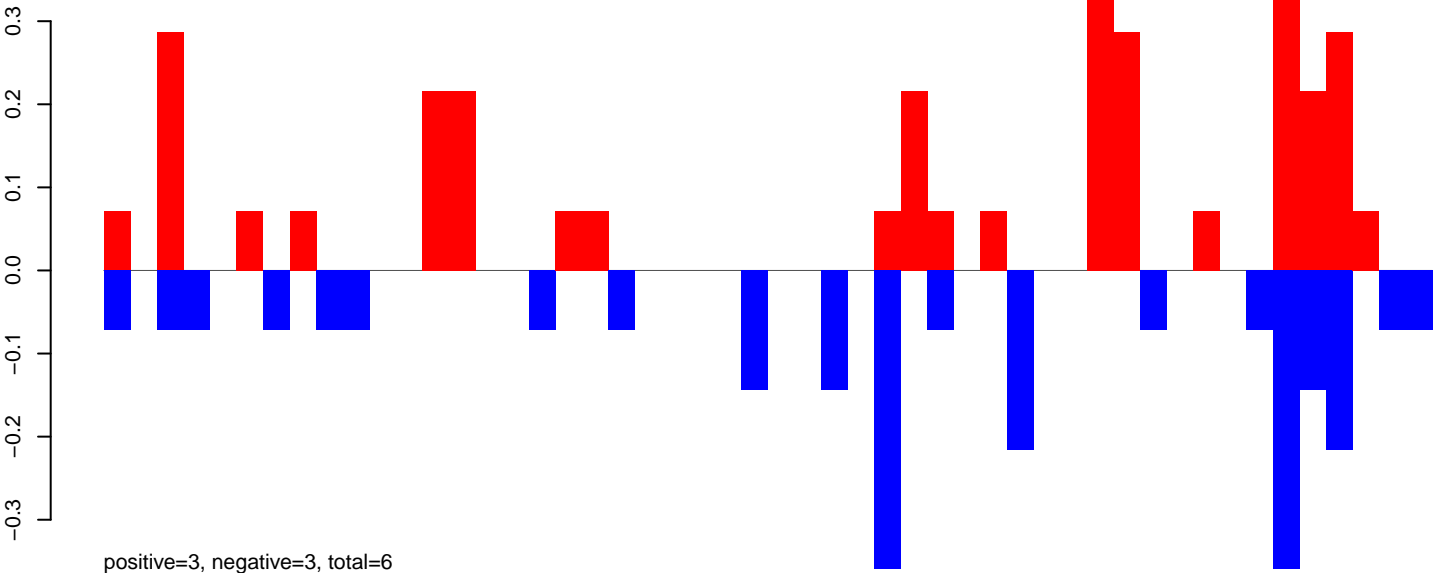

AeAeg_Aag2.TC.M3.24_35.rep

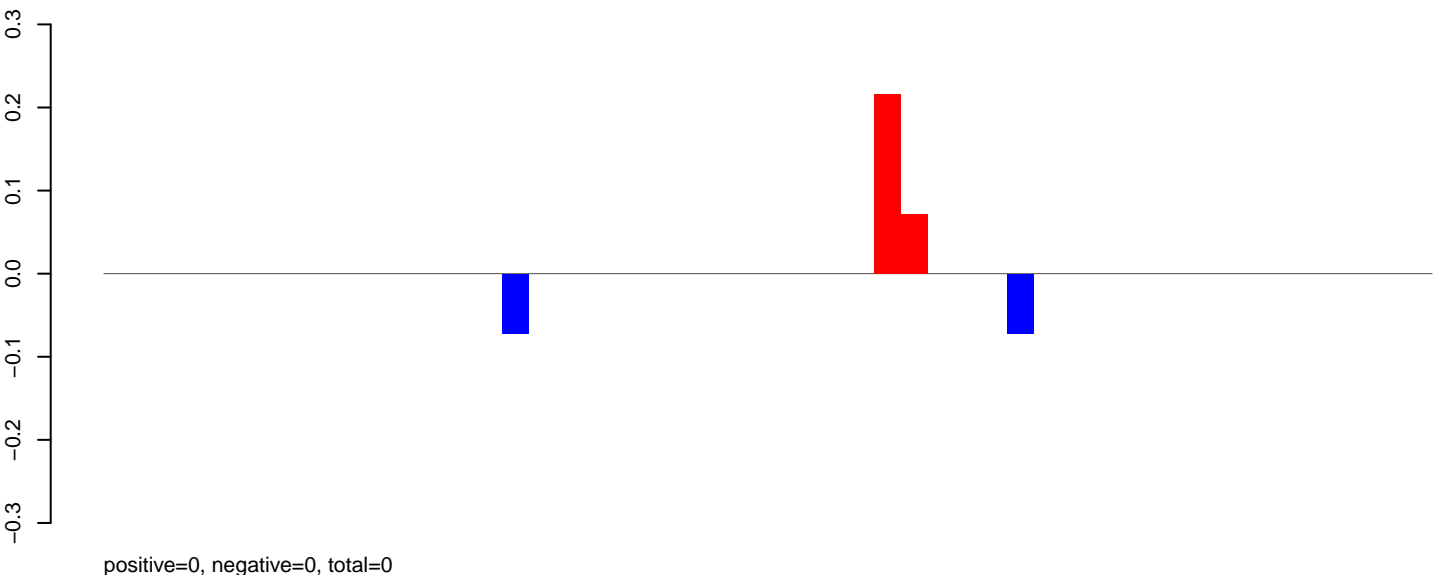

AeAeg_Aag2.TC.M3.rep

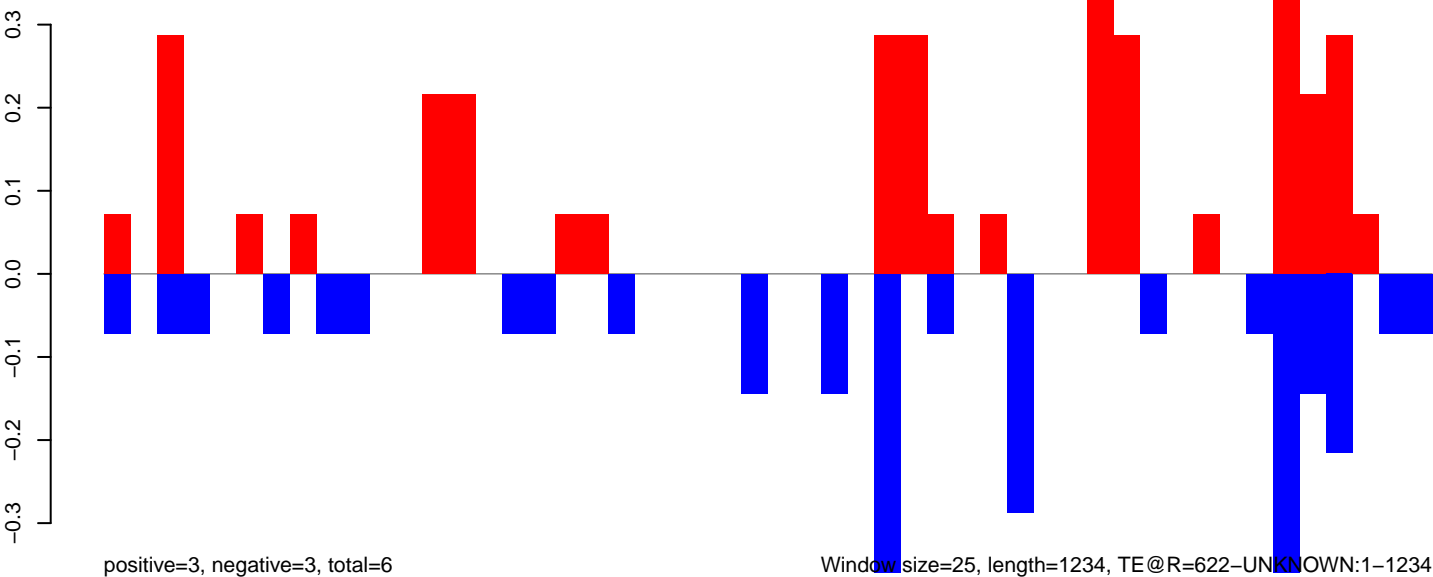

0 200 400 600 800 1000 1200

AeAeg_Aag2.TC.M3.18_23.rep

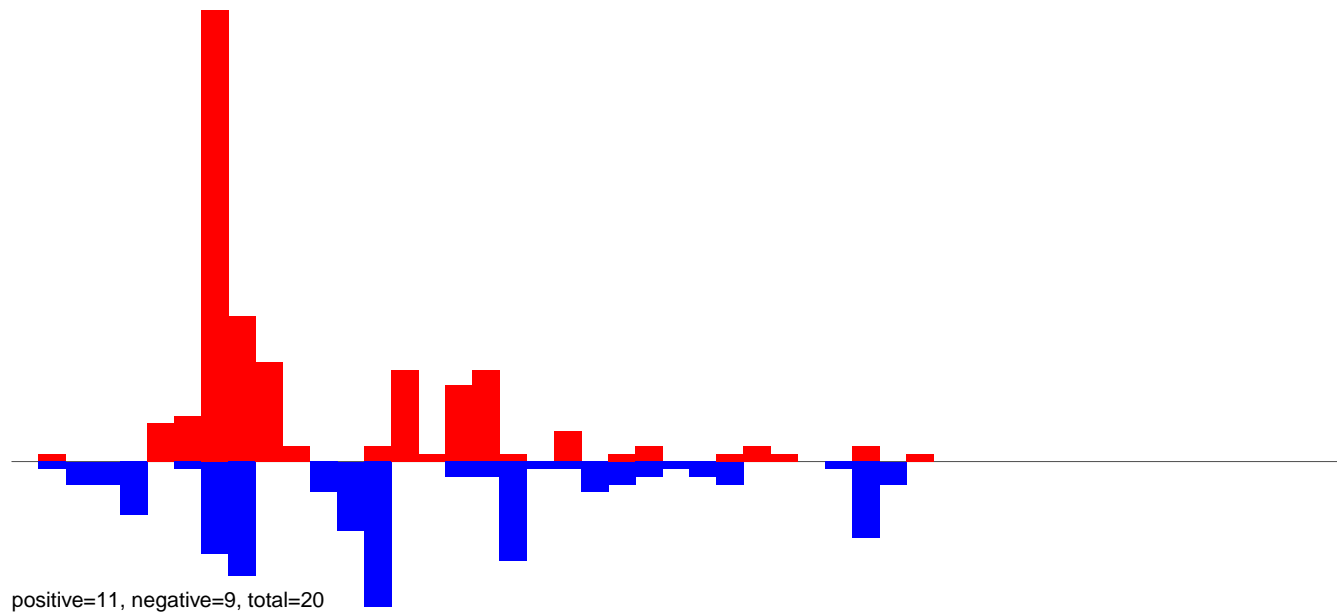

AeAeg_Aag2.TC.M3.24_35.rep

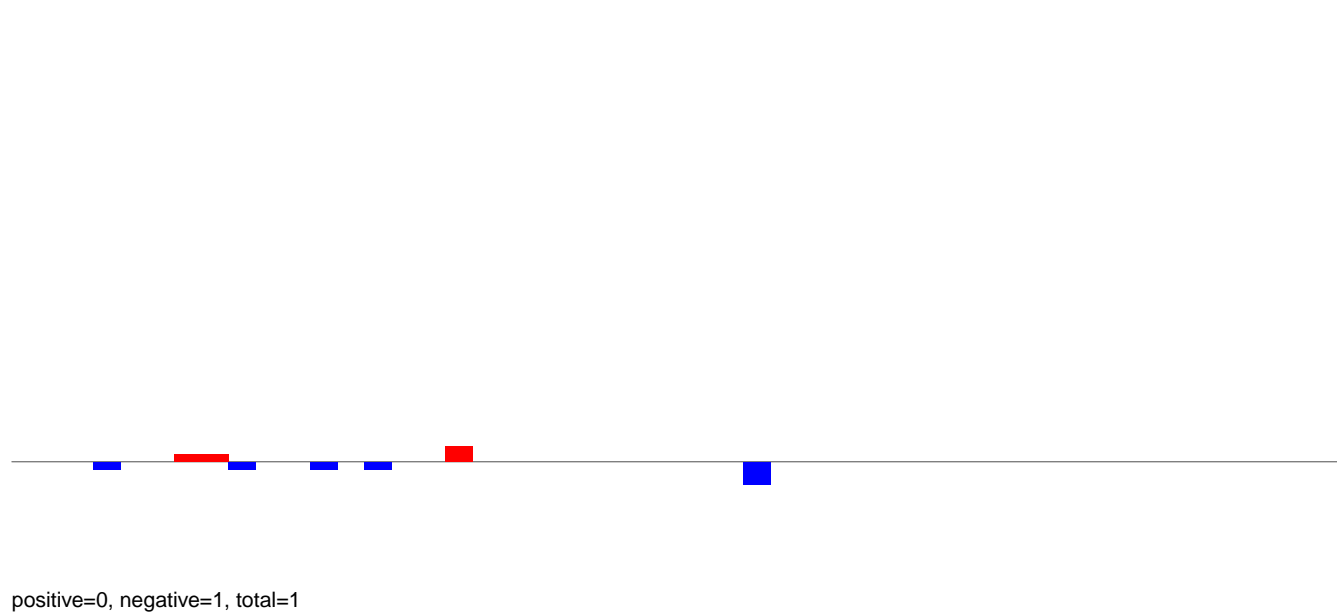

AeAeg_Aag2.TC.M3.rep

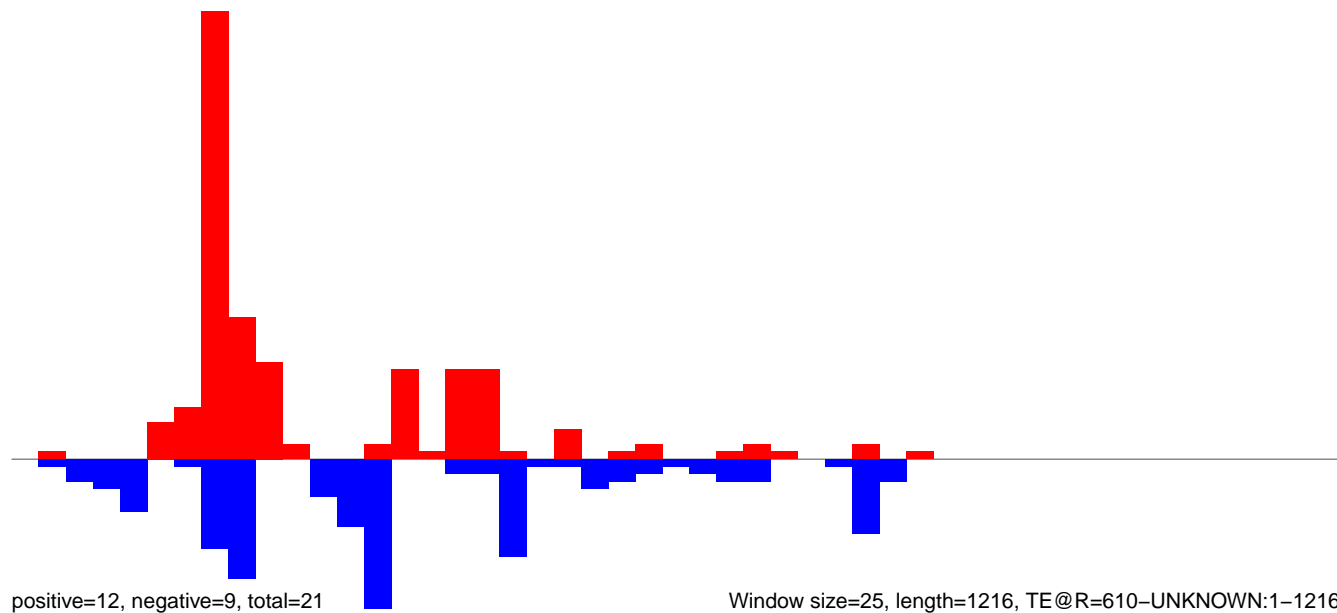

Window size=25, length=1216, TE@R=610-UNKNOWN:1-1216

AeAeg_Aag2.TC.M3.18_23.rep



AeAeg_Aag2.TC.M3.24_35.rep

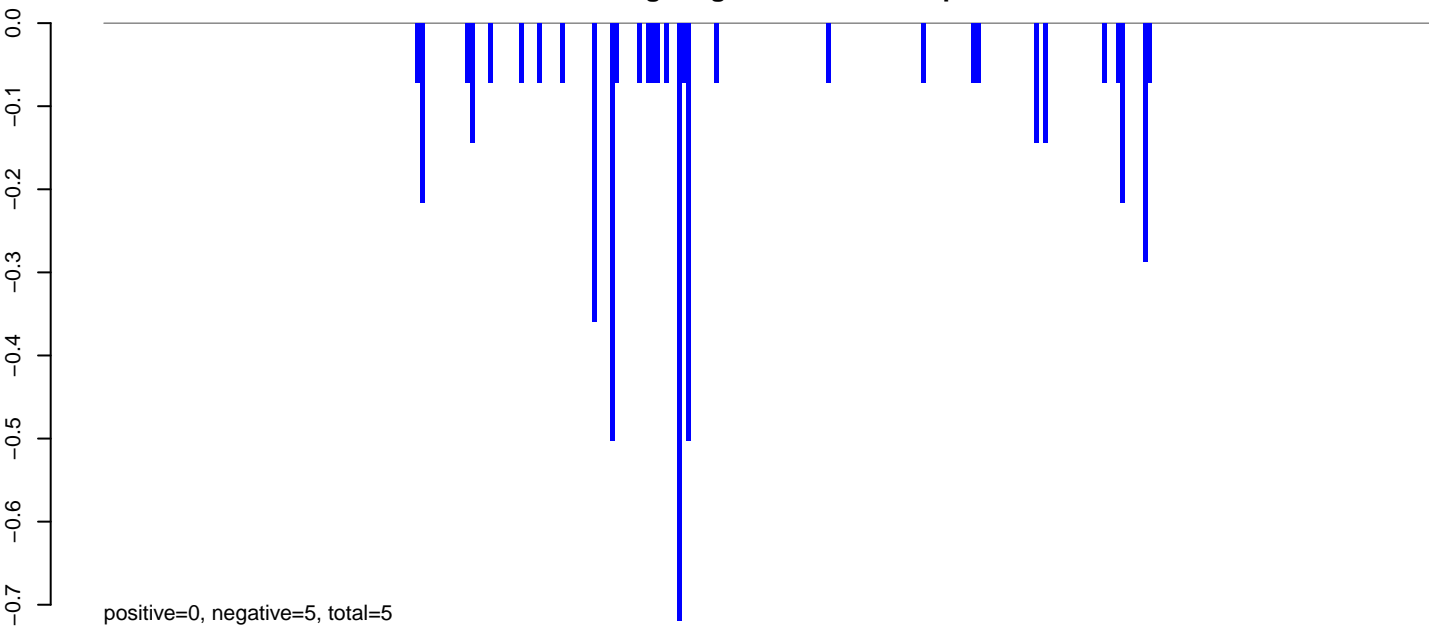

AeAeg_Aag2.TC.M3.rep

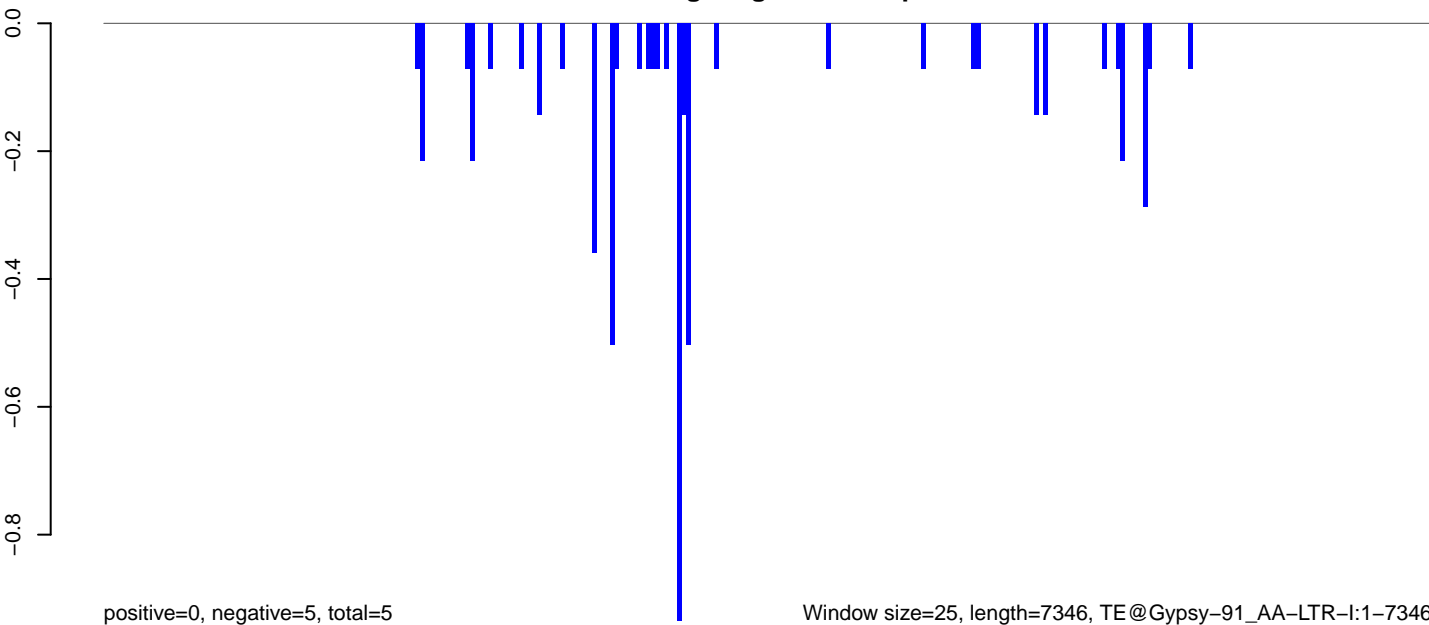

Window size=25, length=7346, TE@Gypsy-91_AA-LTR-I:1-7346

0 2000 4000 6000

AeAeg_Aag2.TC.M3.18_23.rep

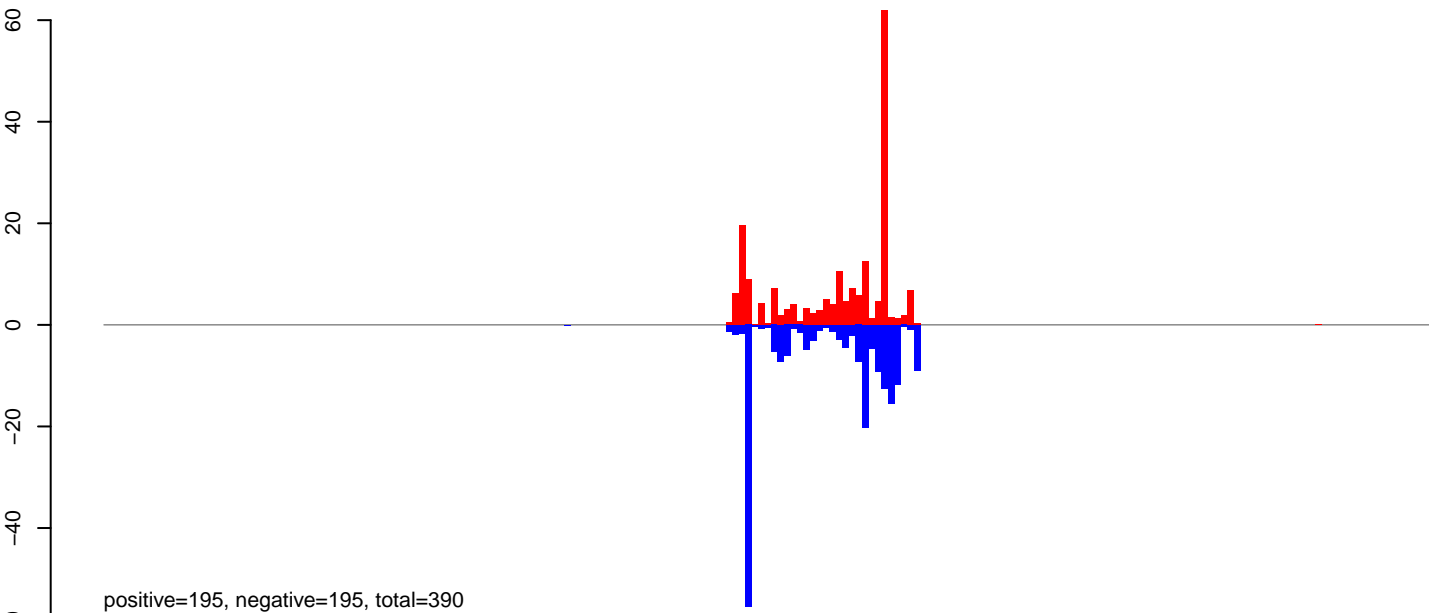

AeAeg_Aag2.TC.M3.24_35.rep

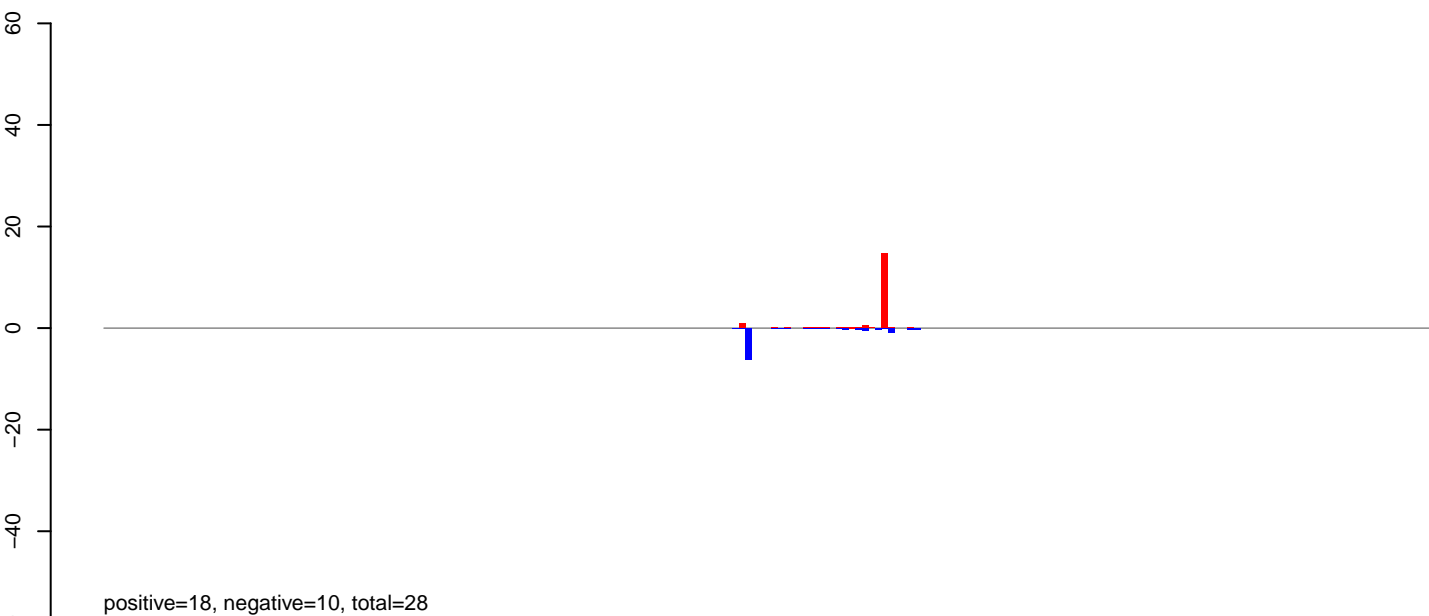

AeAeg_Aag2.TC.M3.rep

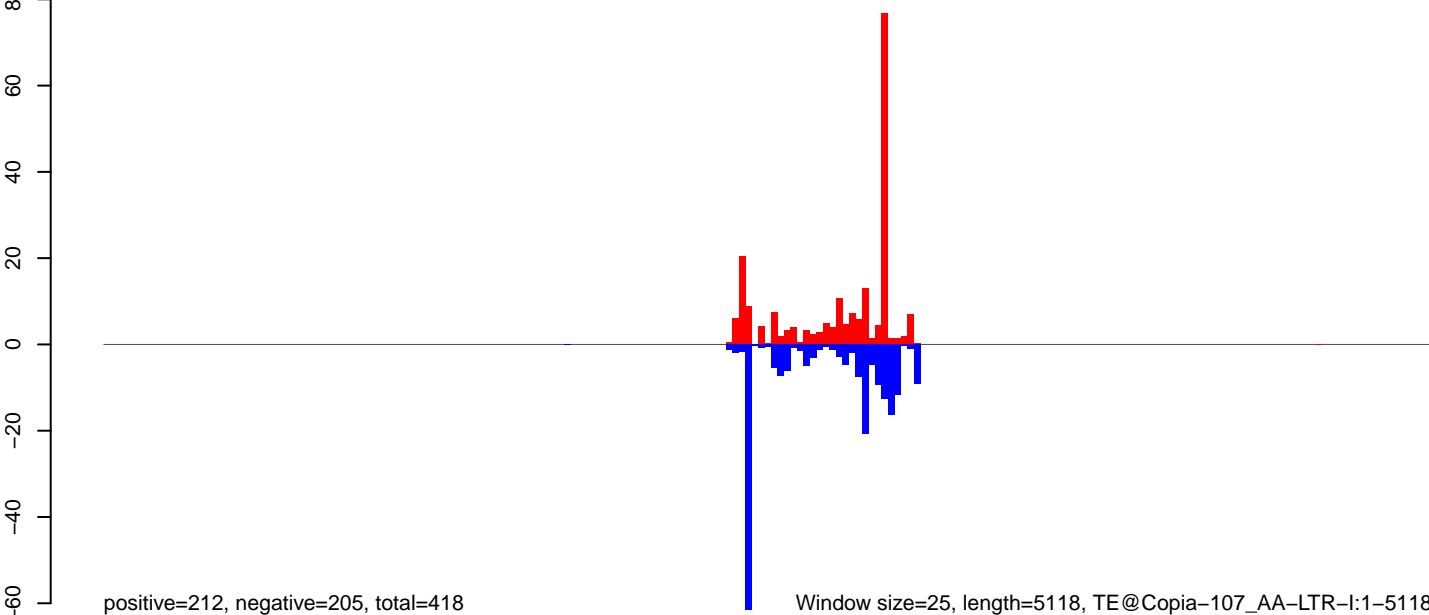

0 1000 2000 3000 4000 5000

AeAeg_Aag2.TC.M3.18_23.rep

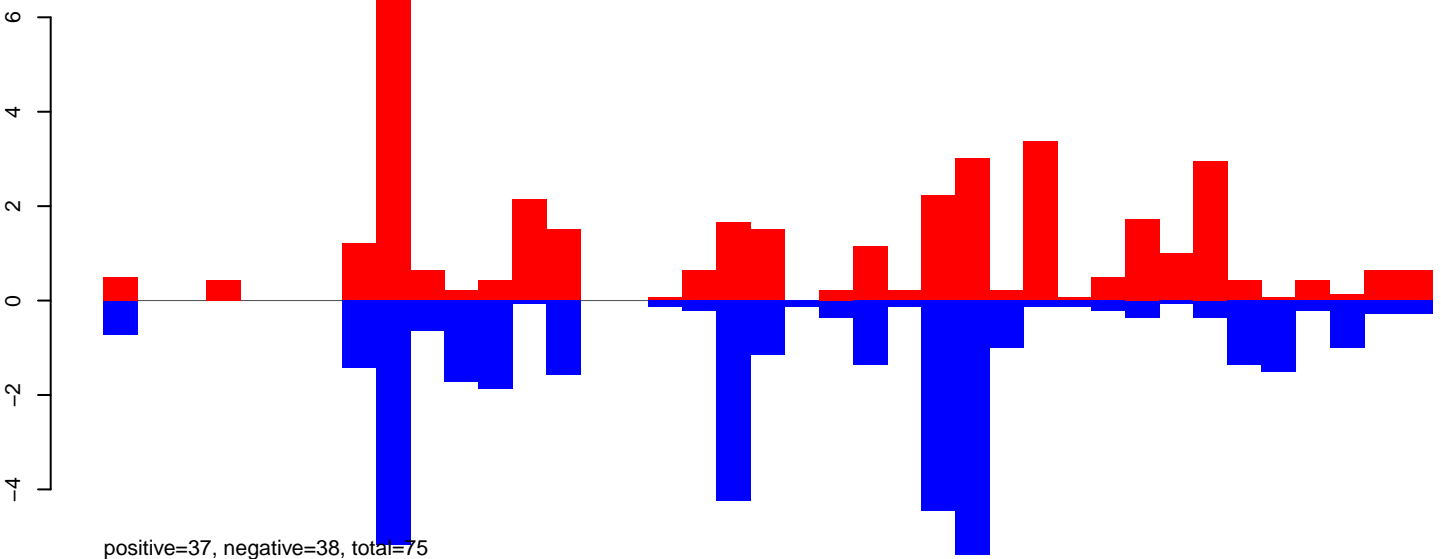

AeAeg_Aag2.TC.M3.24_35.rep

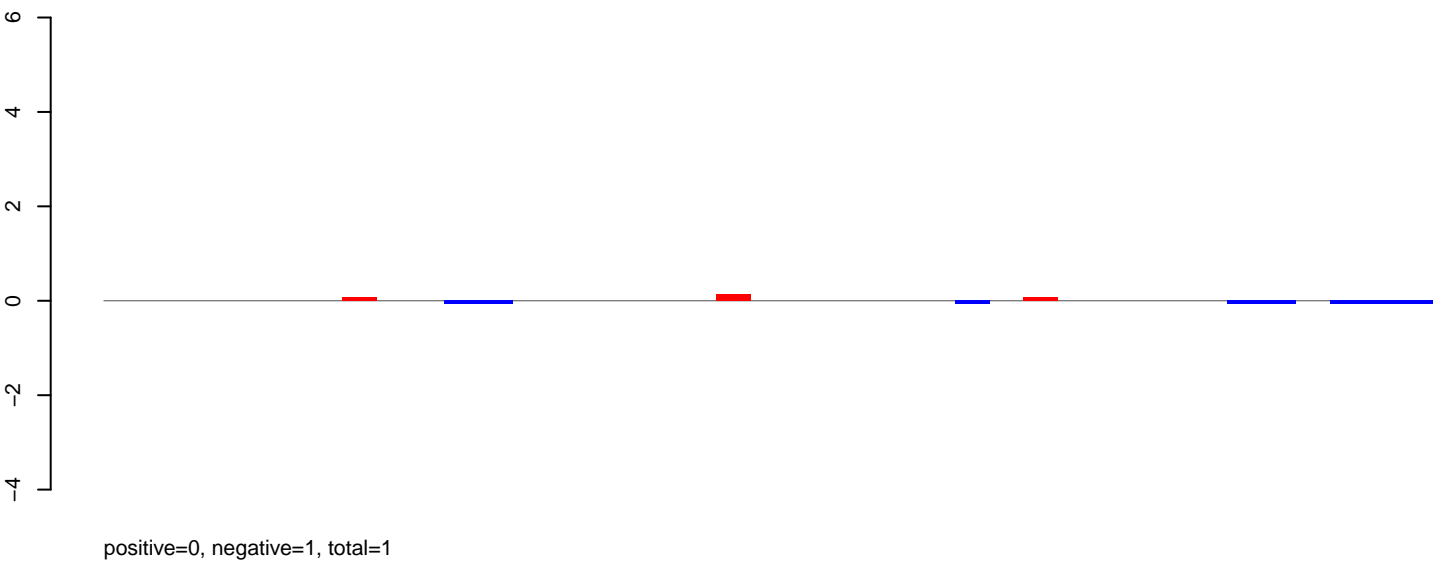

AeAeg_Aag2.TC.M3.rep

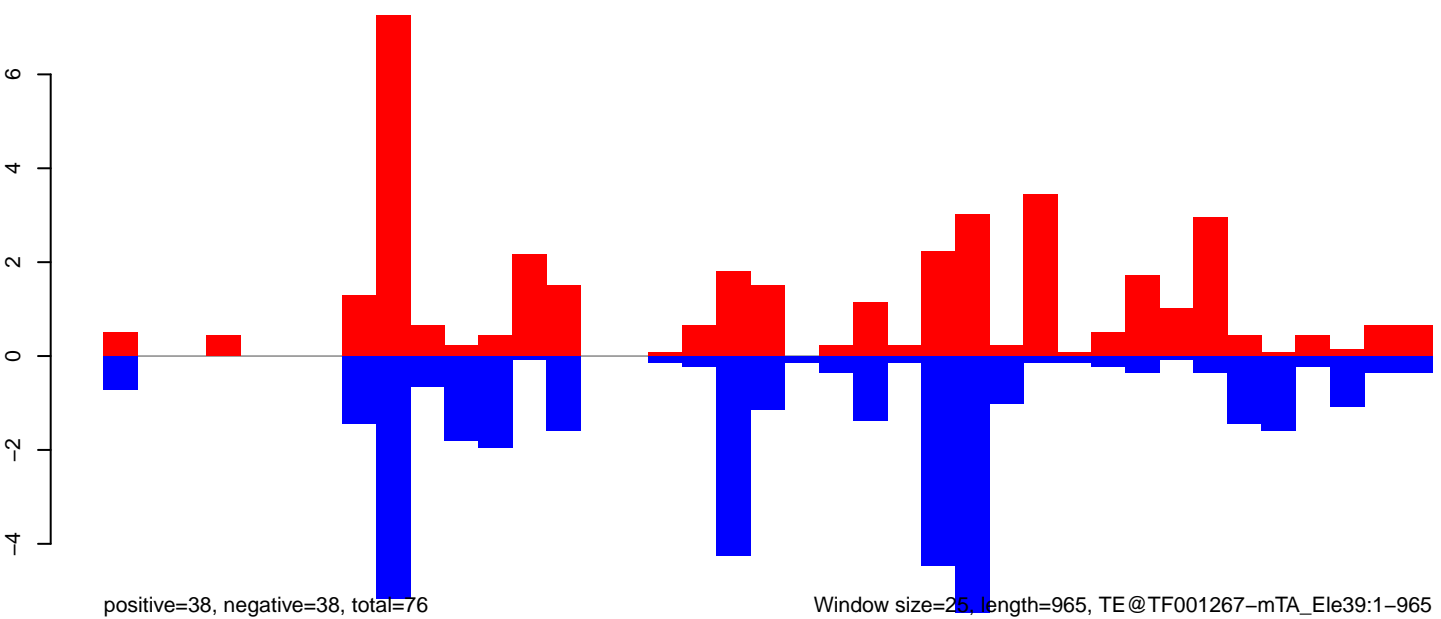

AeAeg_Aag2.TC.M3.18_23.rep

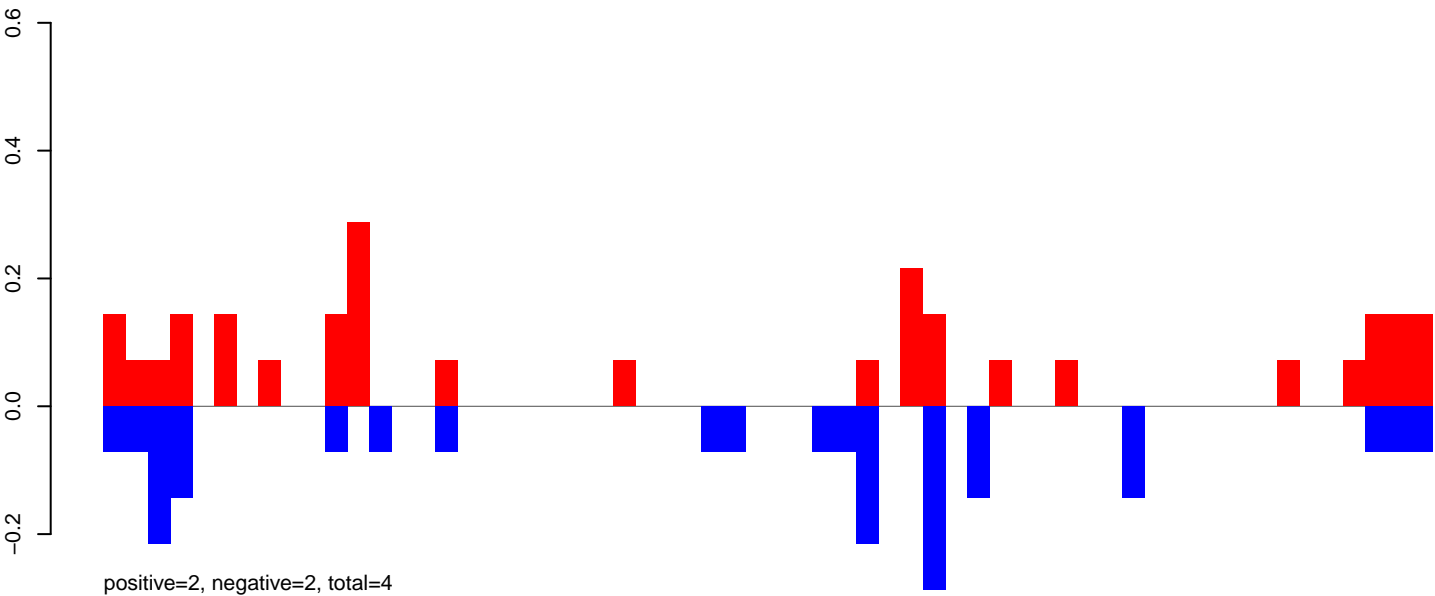

AeAeg_Aag2.TC.M3.24_35.rep

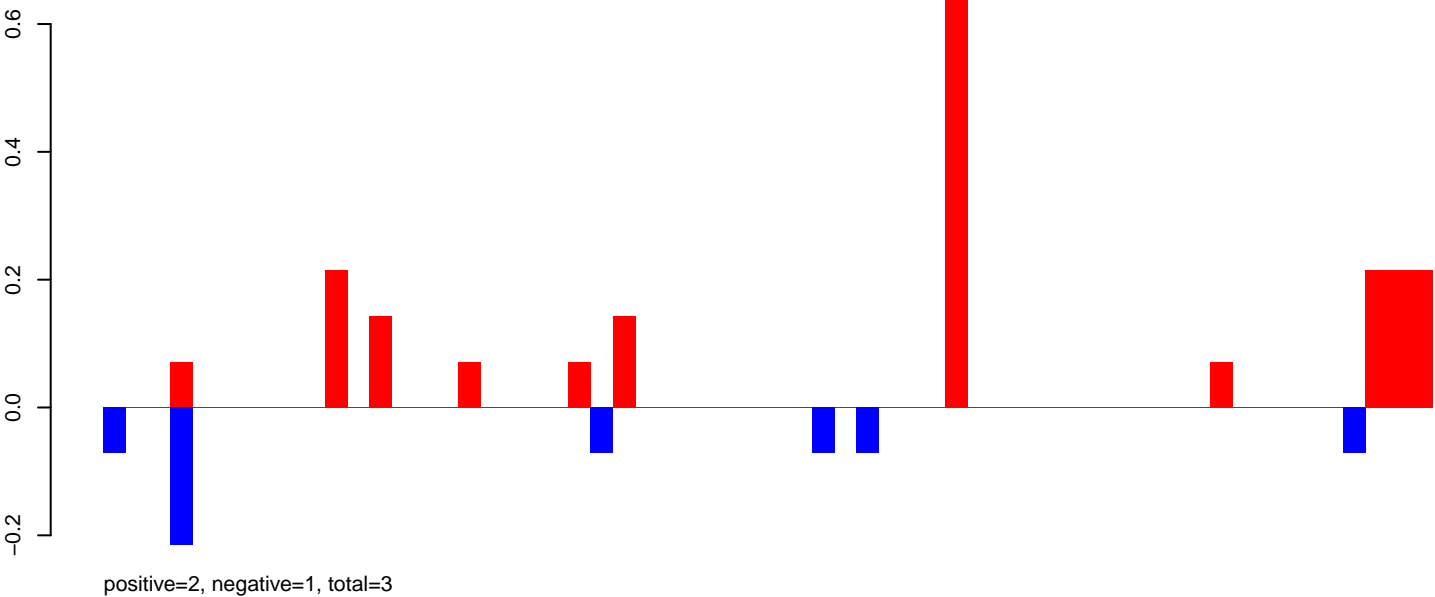

AeAeg_Aag2.TC.M3.rep

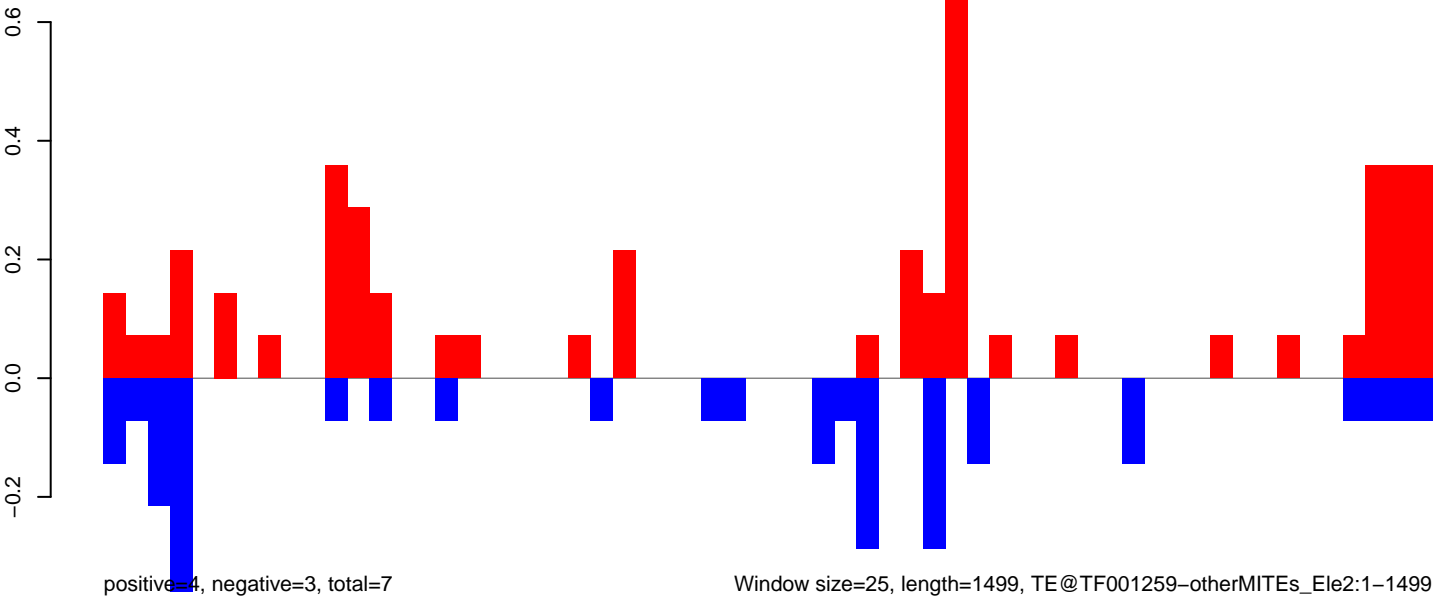

AeAeg_Aag2.TC.M3.18_23.rep

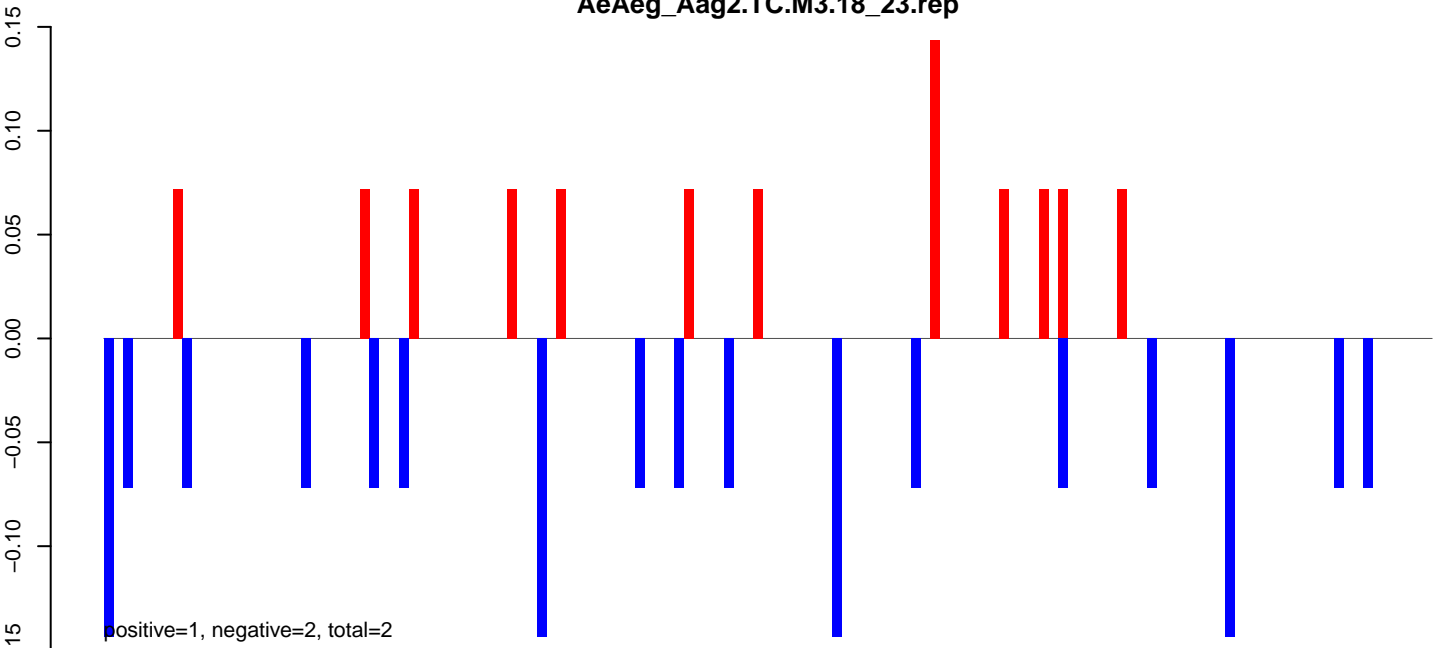

AeAeg_Aag2.TC.M3.24_35.rep

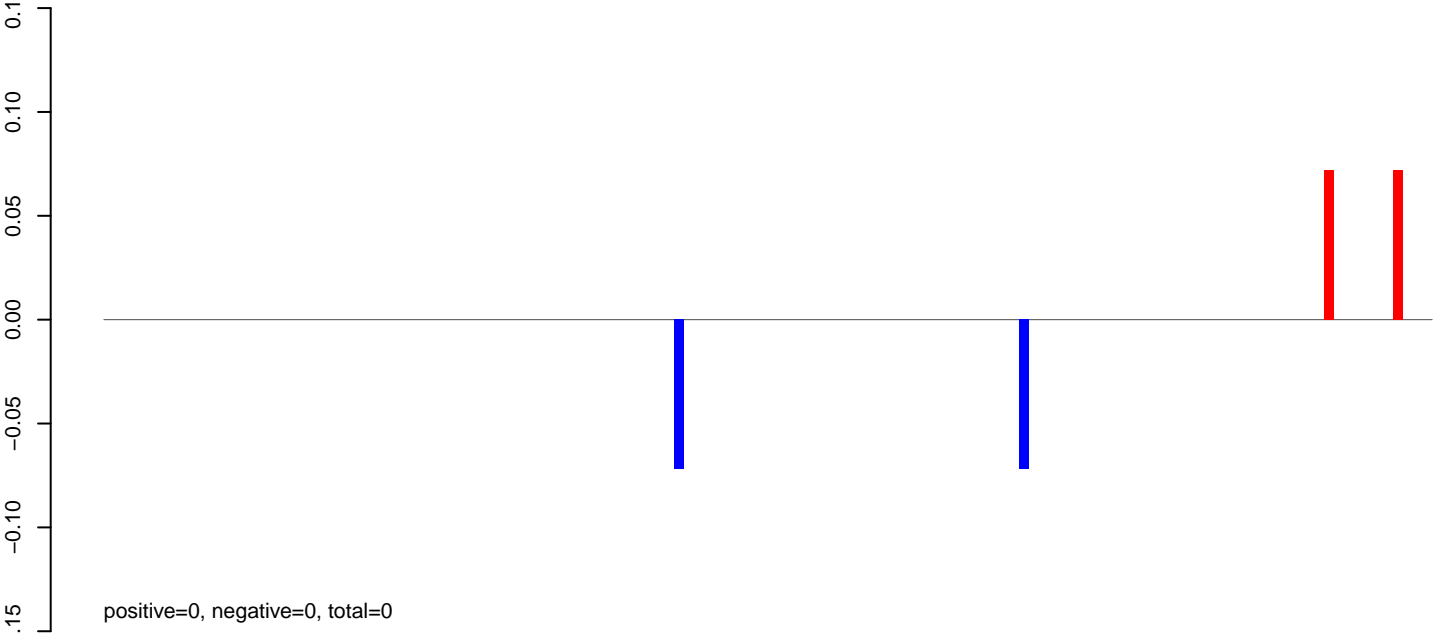

AeAeg_Aag2.TC.M3.rep

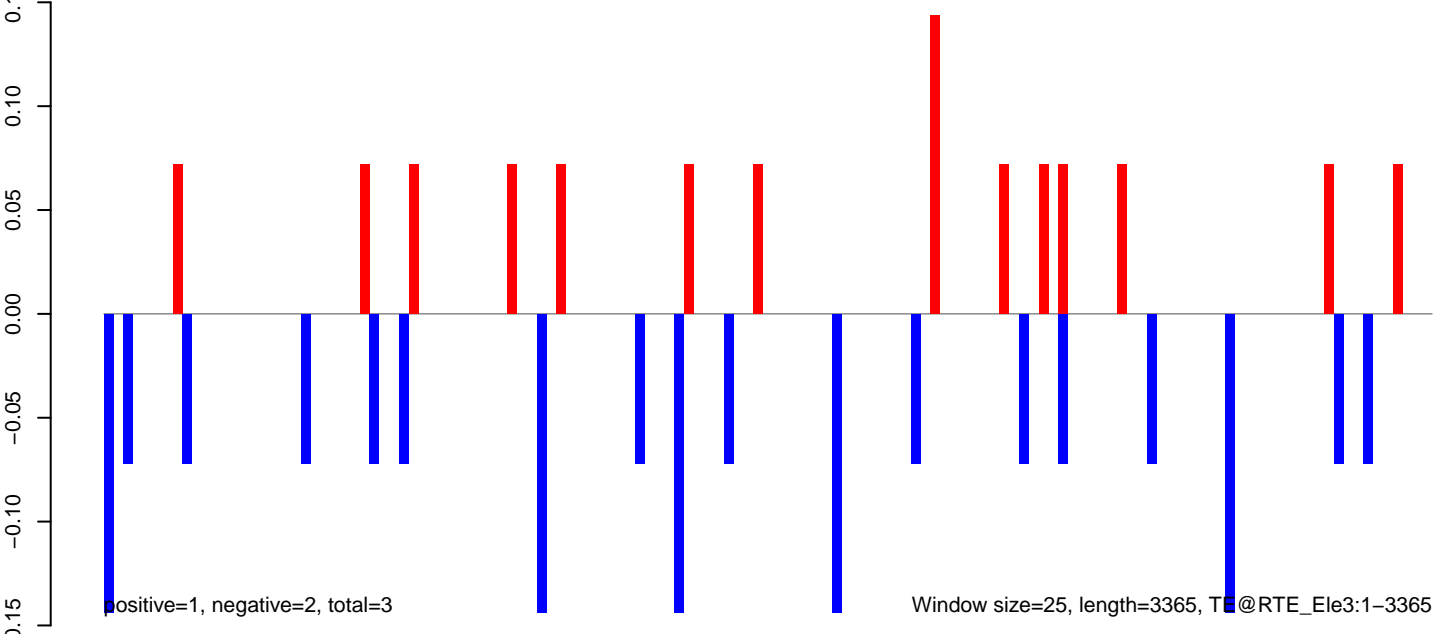

Window size=25, length=3365, T@RTE_Ele3:1-3365

AeAeg_Aag2.TC.M3.18_23.rep

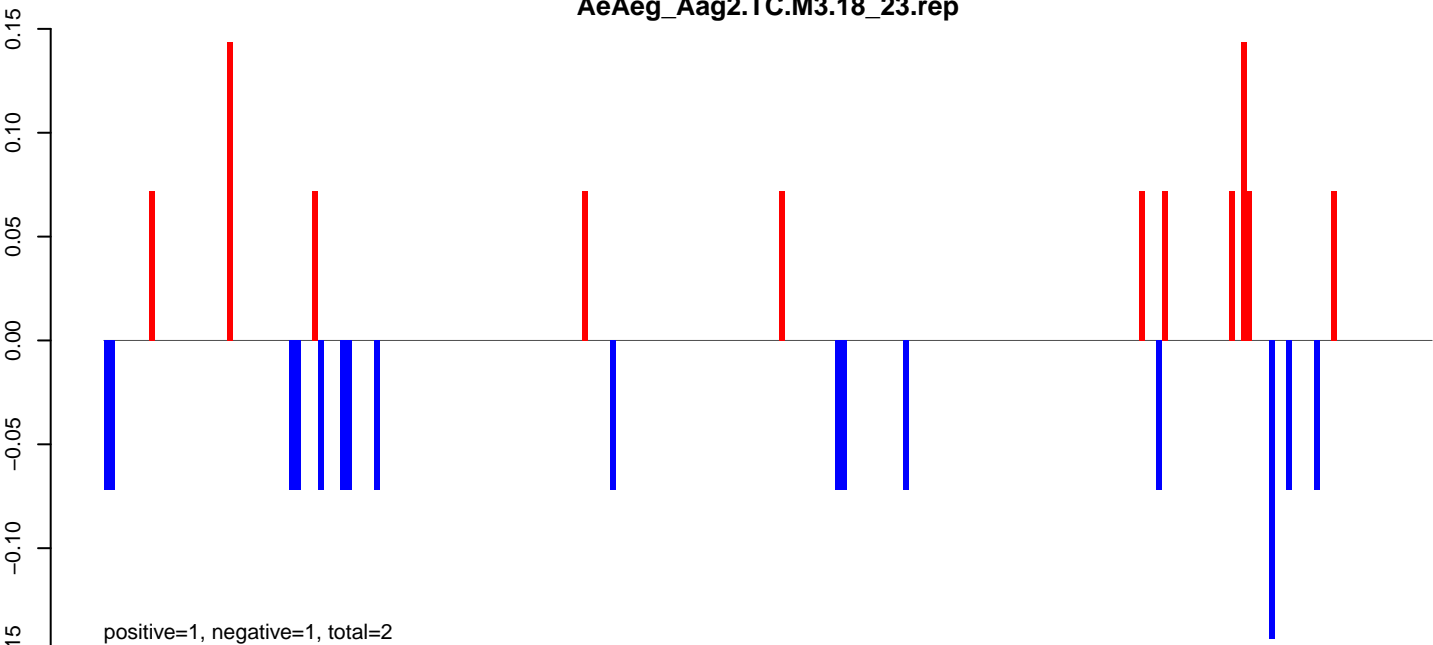

AeAeg_Aag2.TC.M3.24_35.rep

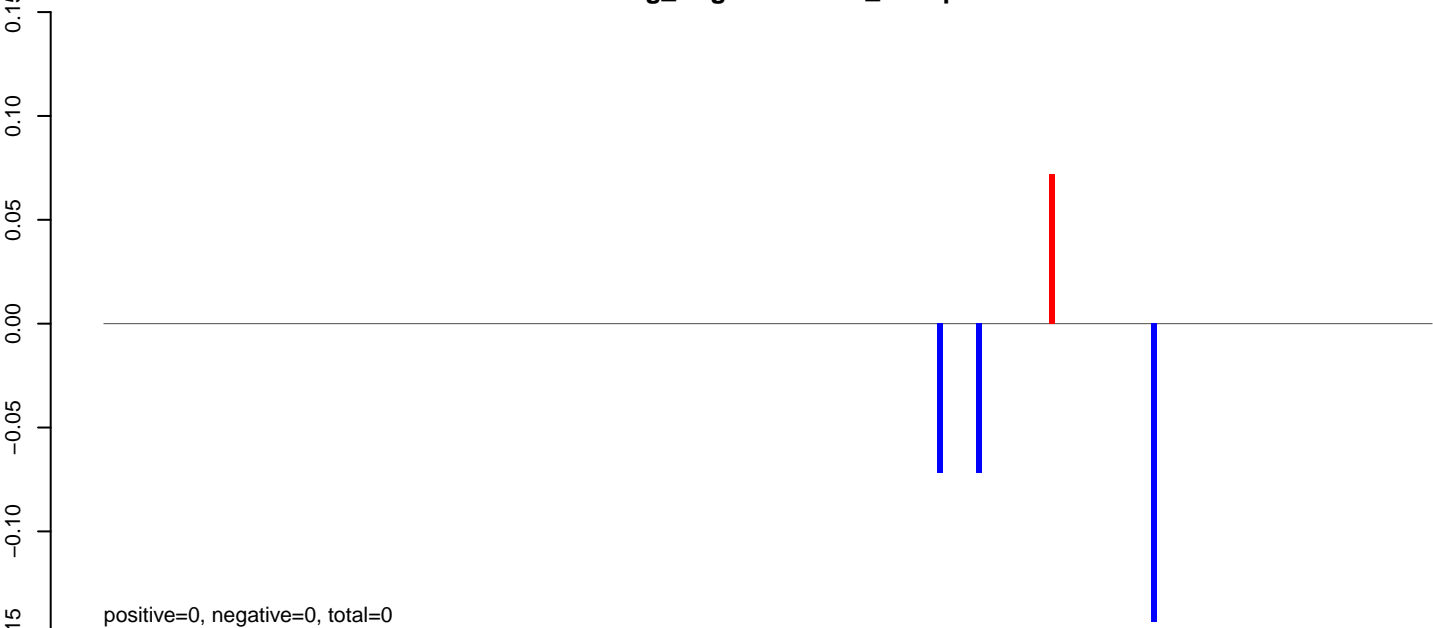

AeAeg_Aag2.TC.M3.rep

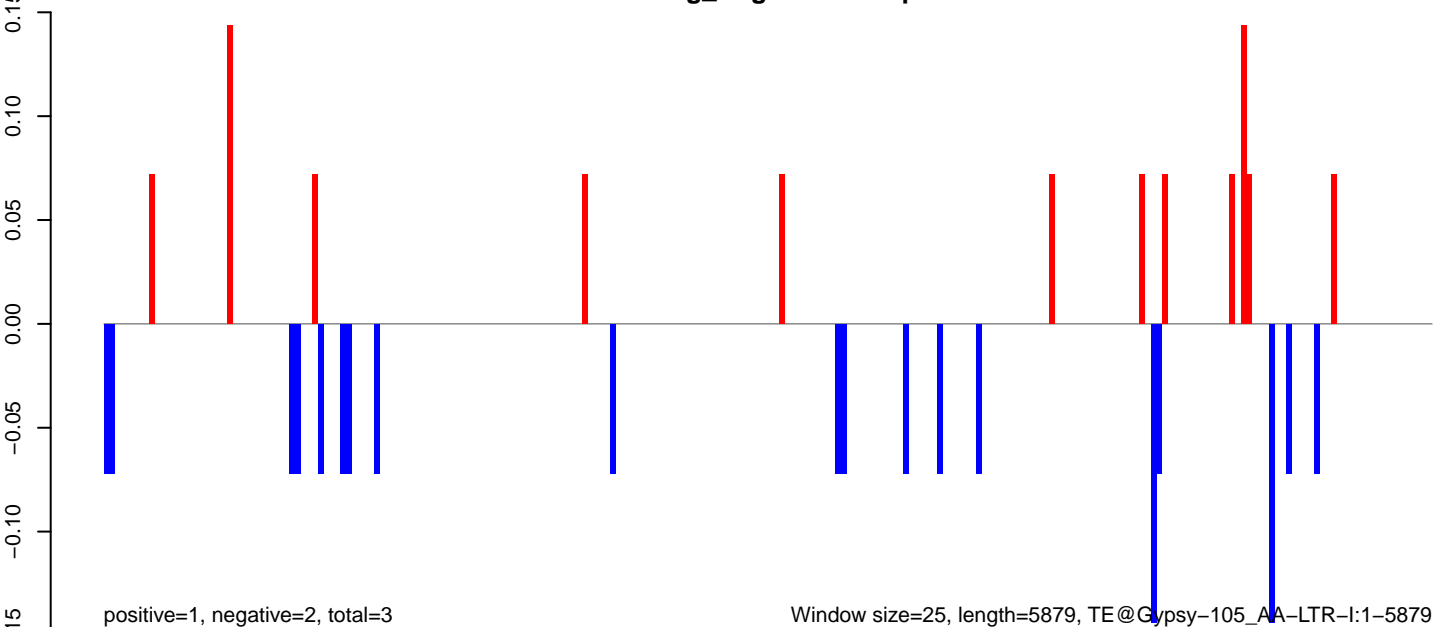

AeAeg_Aag2.TC.M3.18_23.rep

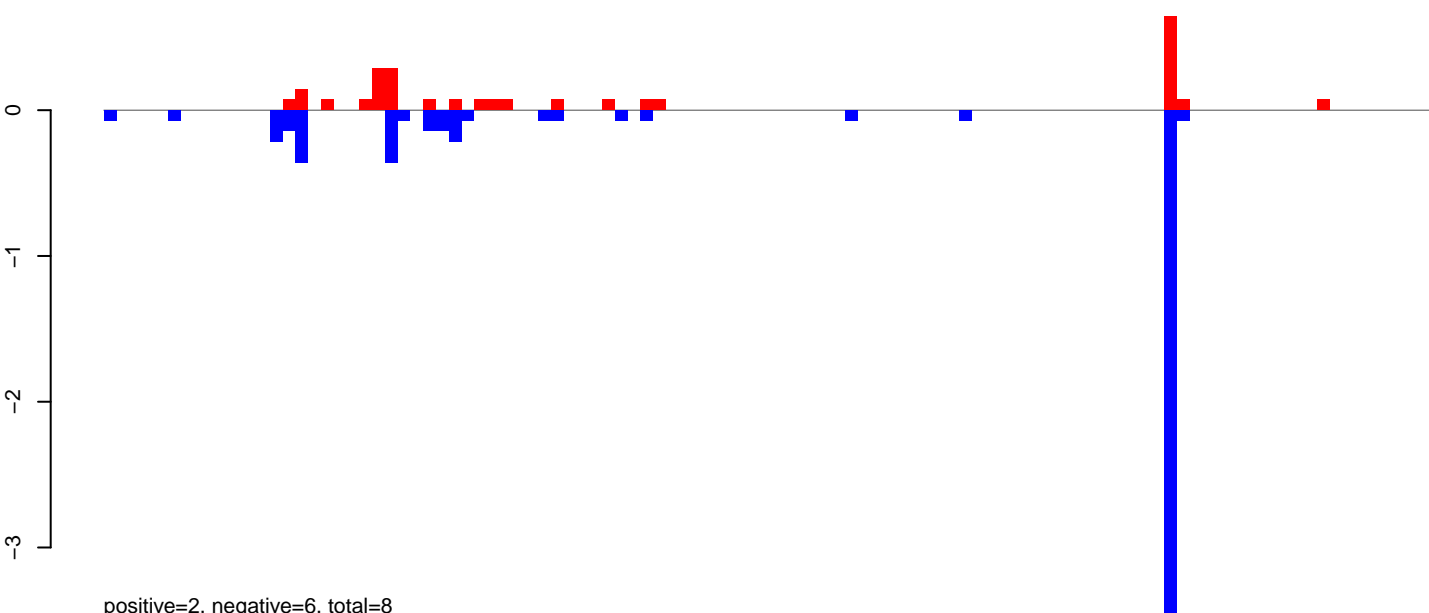

positive=2, negative=6, total=8

AeAeg_Aag2.TC.M3.24_35.rep

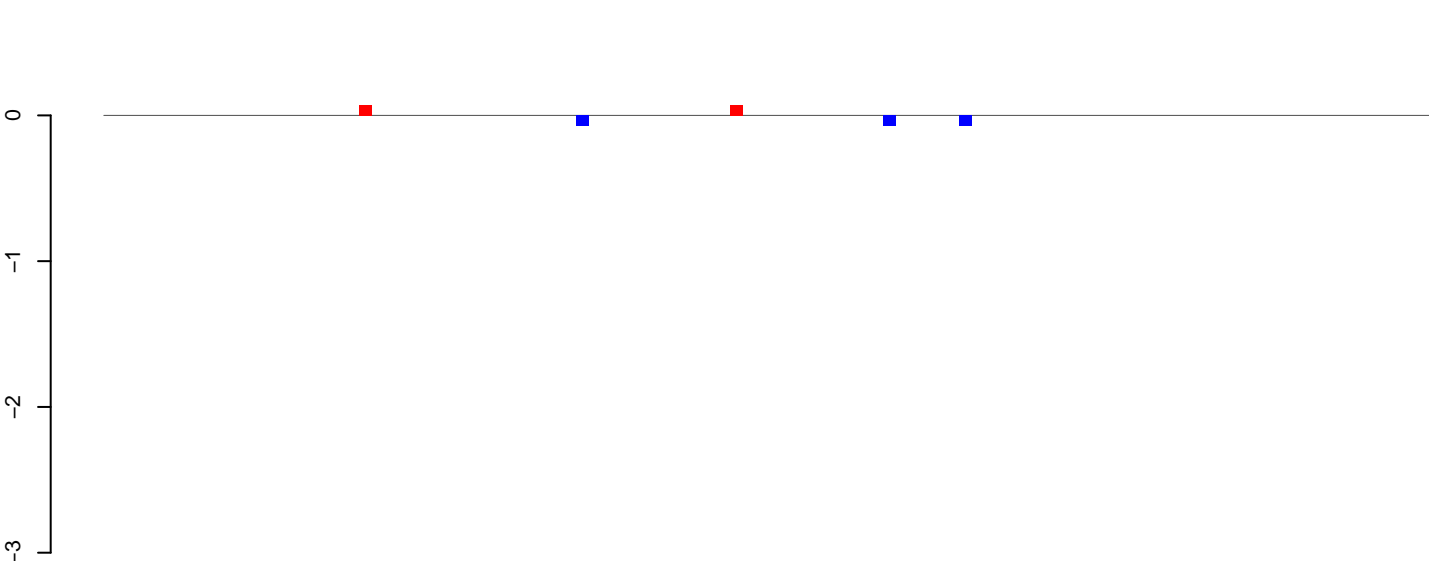

positive=0, negative=0, total=0

AeAeg_Aag2.TC.M3.rep

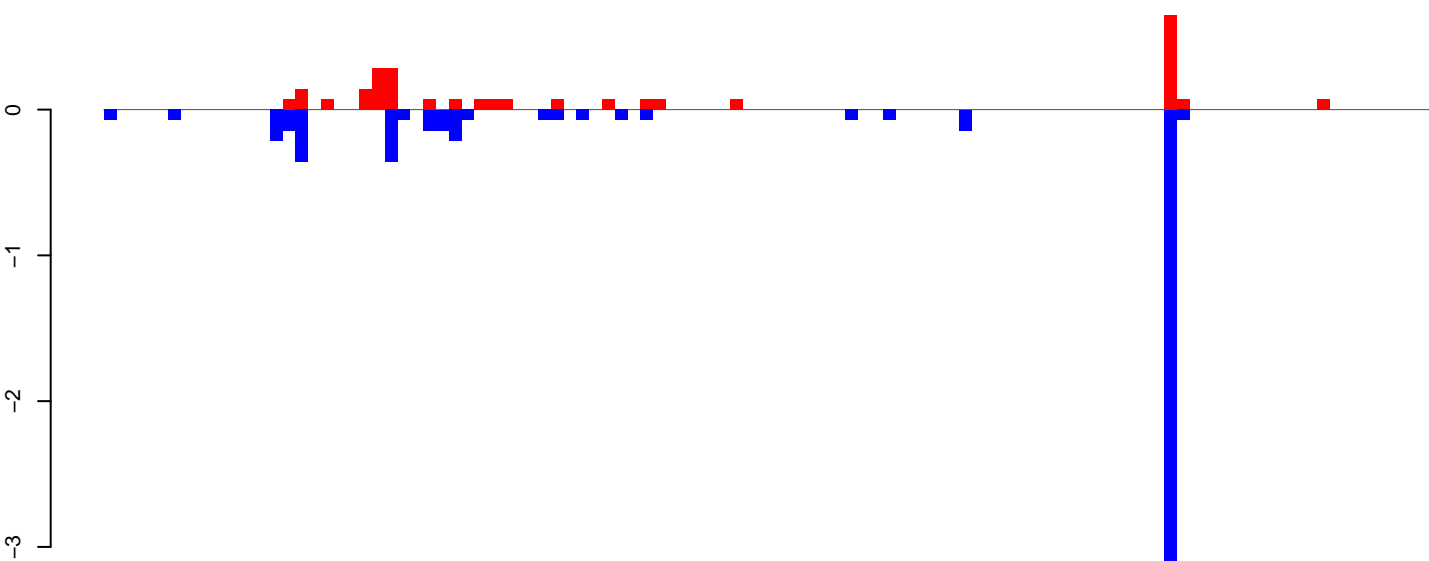

positive=3, negative=6, total=9

Window size=25, length=2588, TE@Chapaev-N5_AAe:1-2588

AeAeg_Aag2.TC.M3.18_23.rep

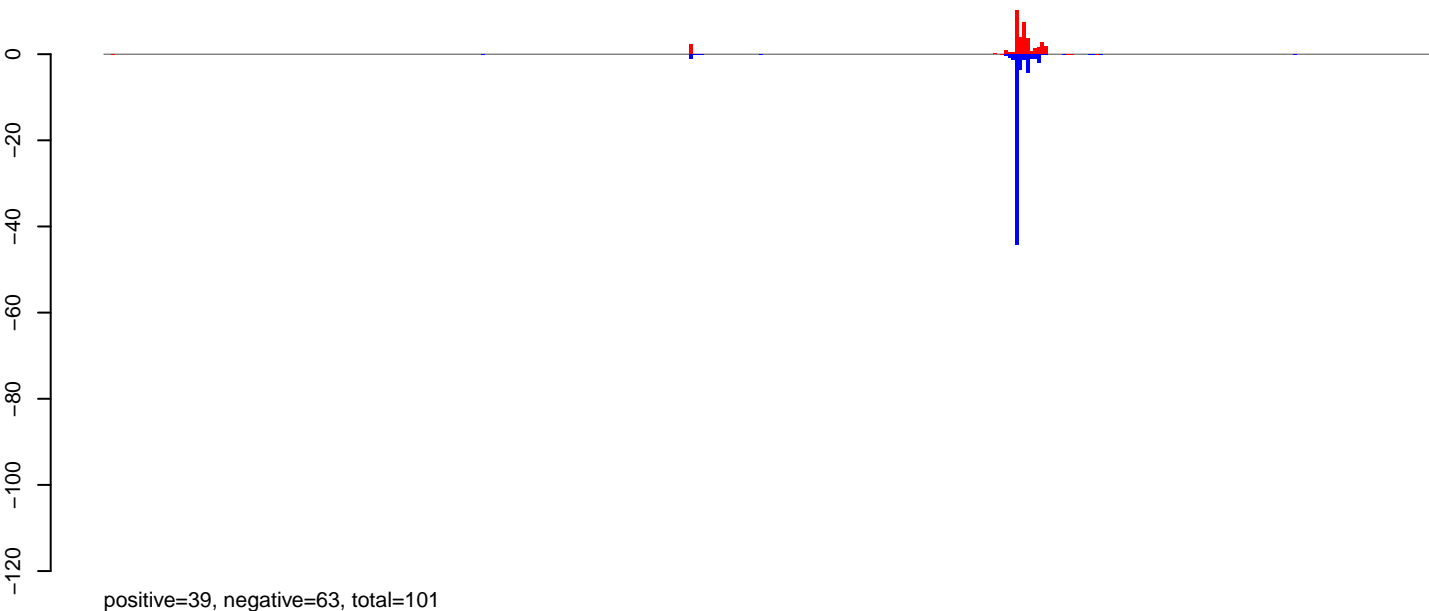

AeAeg_Aag2.TC.M3.24_35.rep

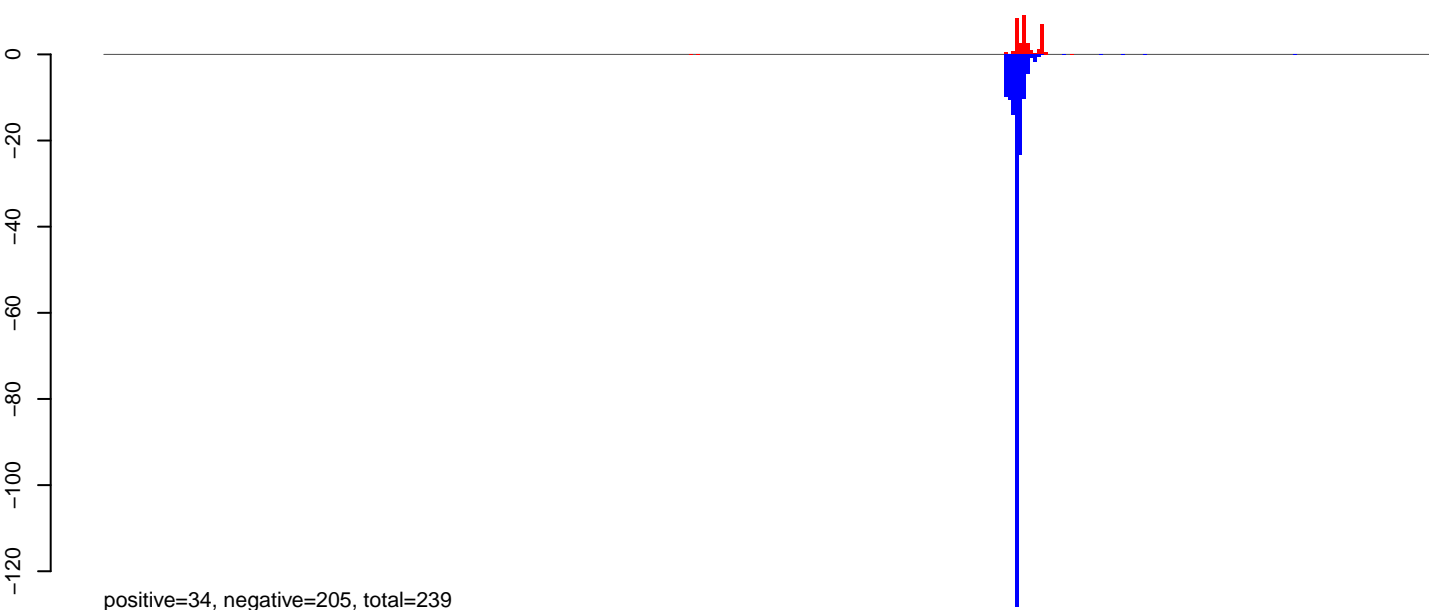

AeAeg_Aag2.TC.M3.rep

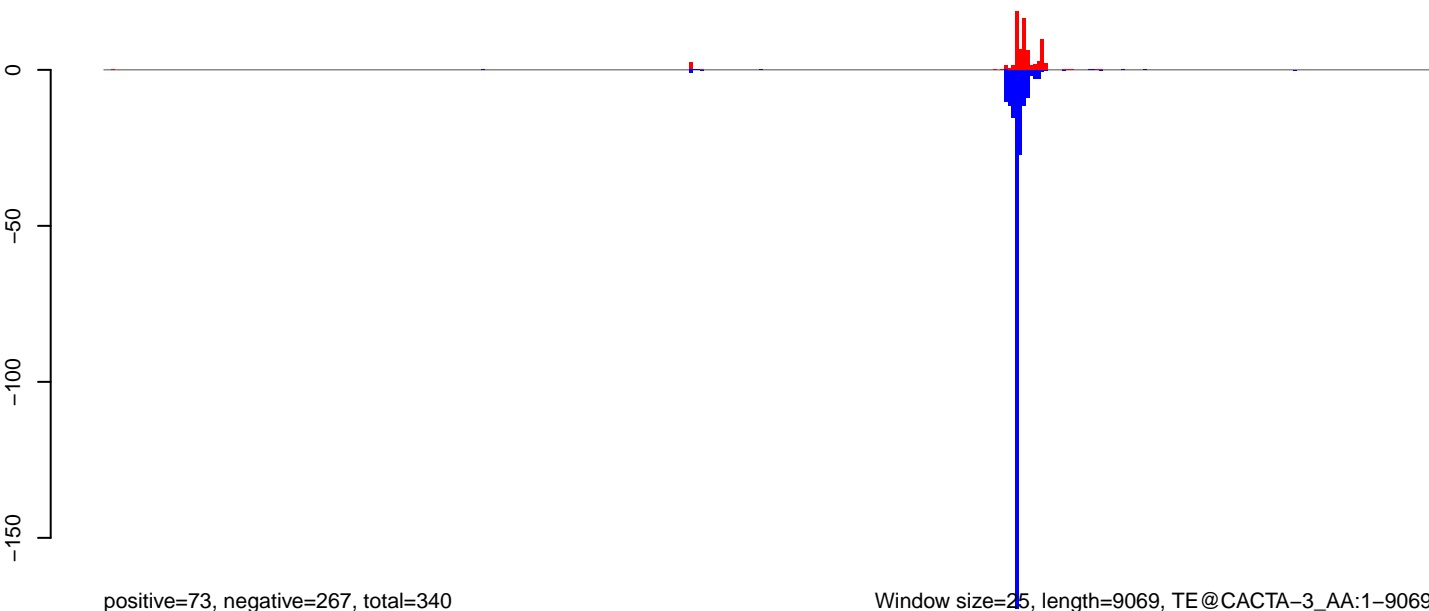

AeAeg_Aag2.TC.M3.18_23.rep

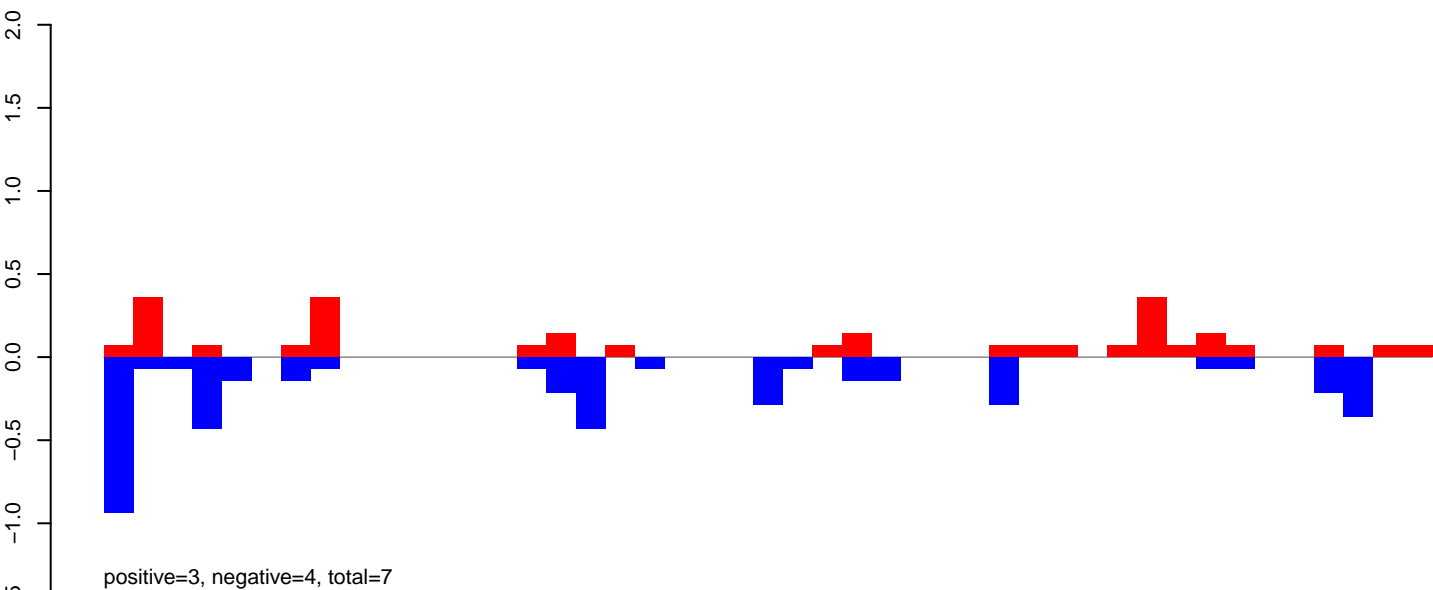

AeAeg_Aag2.TC.M3.24_35.rep

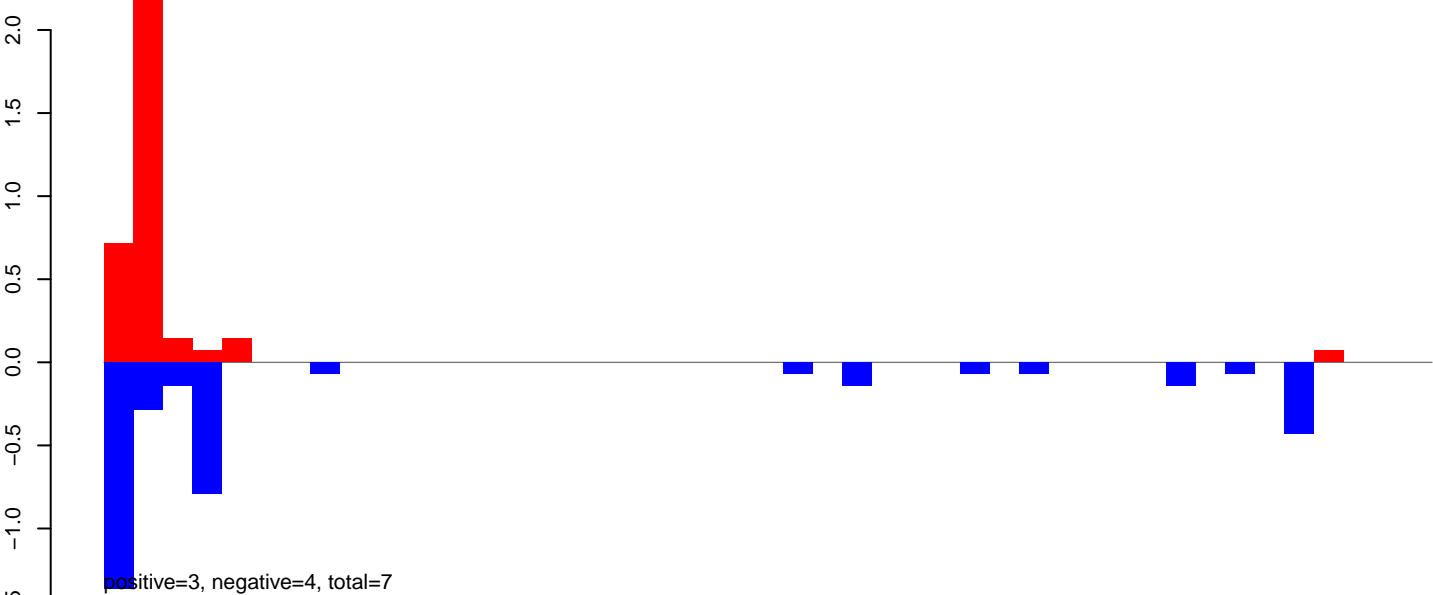

AeAeg_Aag2.TC.M3.rep

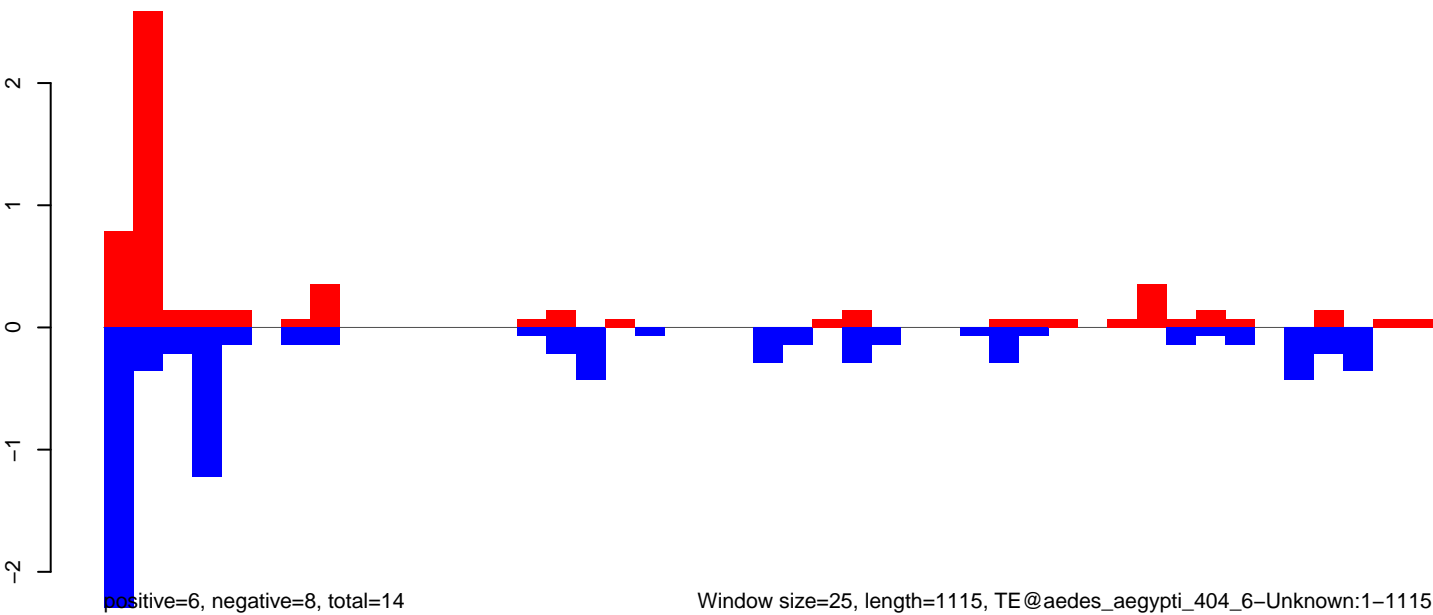

AeAeg_Aag2.TC.M3.18_23.rep

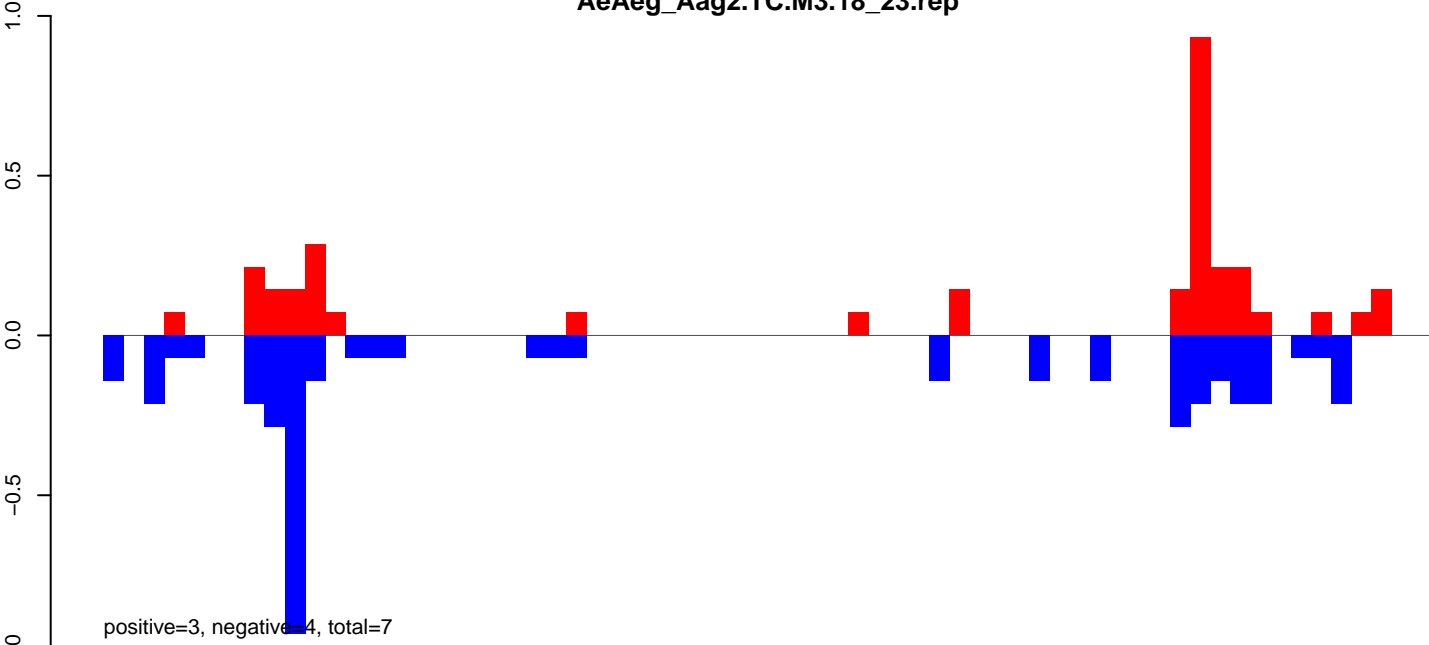

AeAeg_Aag2.TC.M3.24_35.rep

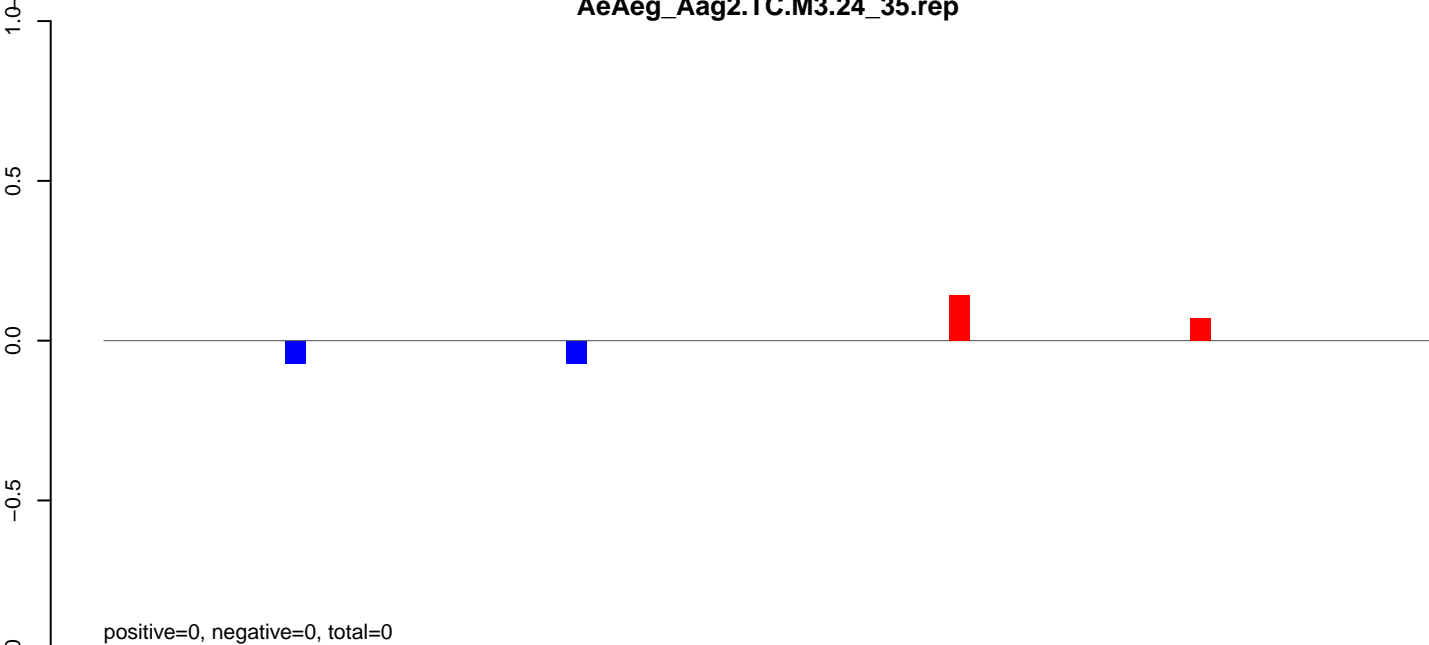

AeAeg_Aag2.TC.M3.rep

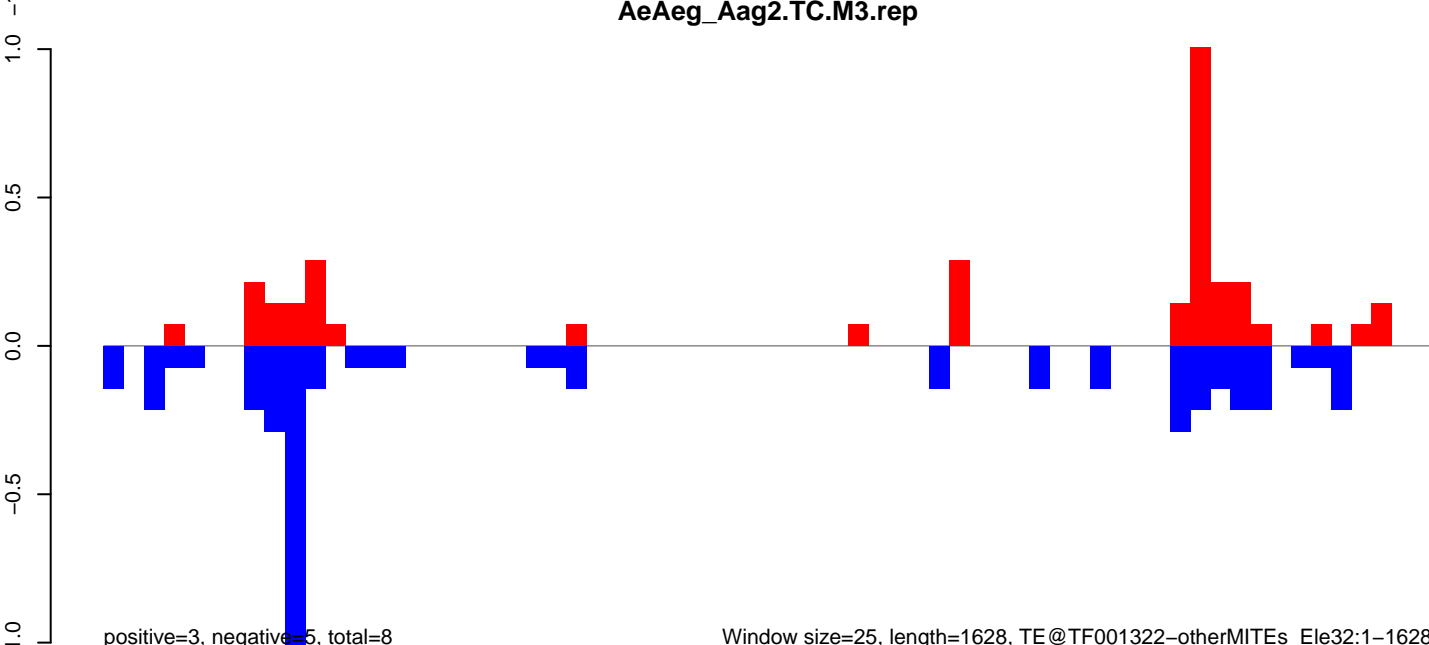

Window size=25, length=1628, TE@TF001322-otherMITEs_Ele32:1-1628

AeAeg_Aag2.TC.M3.18_23.rep

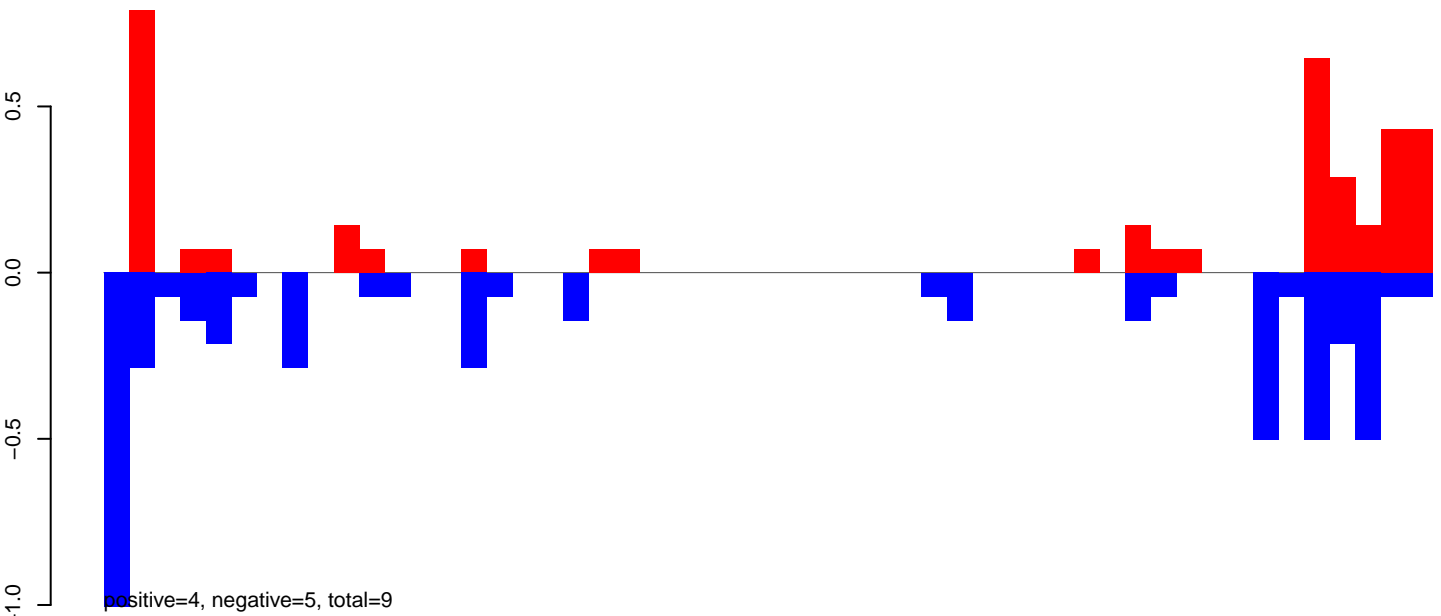

AeAeg_Aag2.TC.M3.24_35.rep

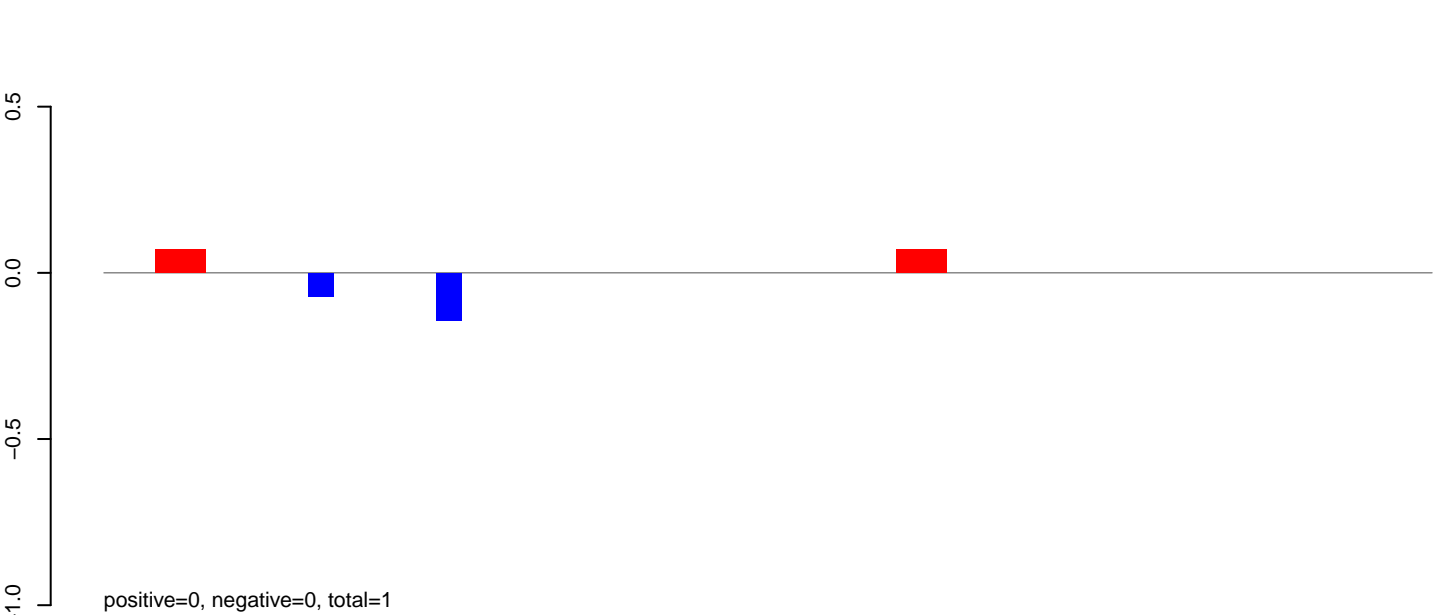

AeAeg_Aag2.TC.M3.rep

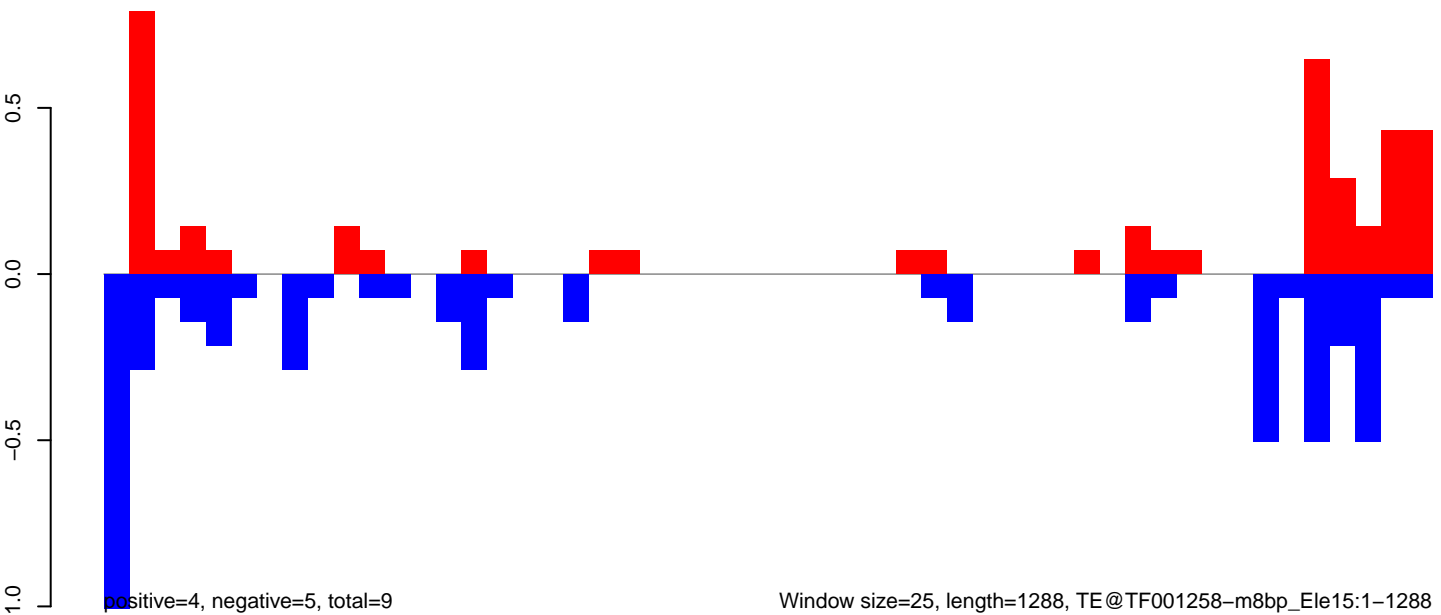

Window size=25, length=1288, TE@TF001258-m8bp_Ele15:1-1288

AeAeg_Aag2.TC.M3.18_23.rep

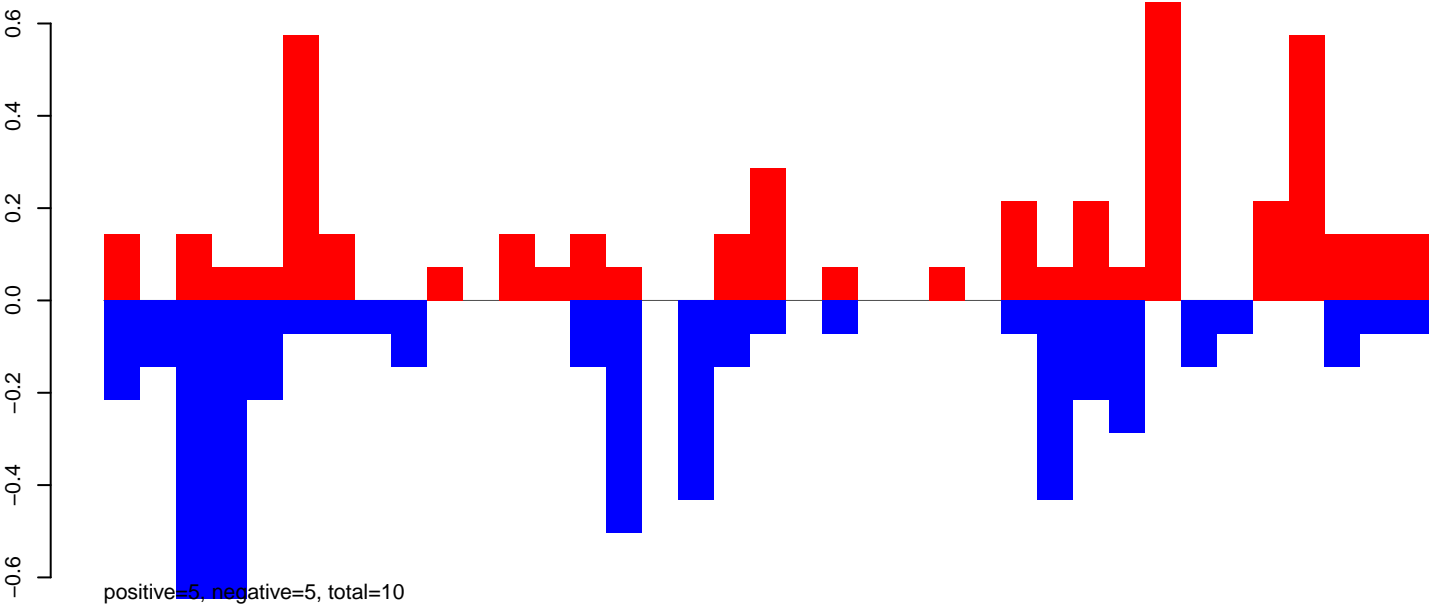

AeAeg_Aag2.TC.M3.24_35.rep

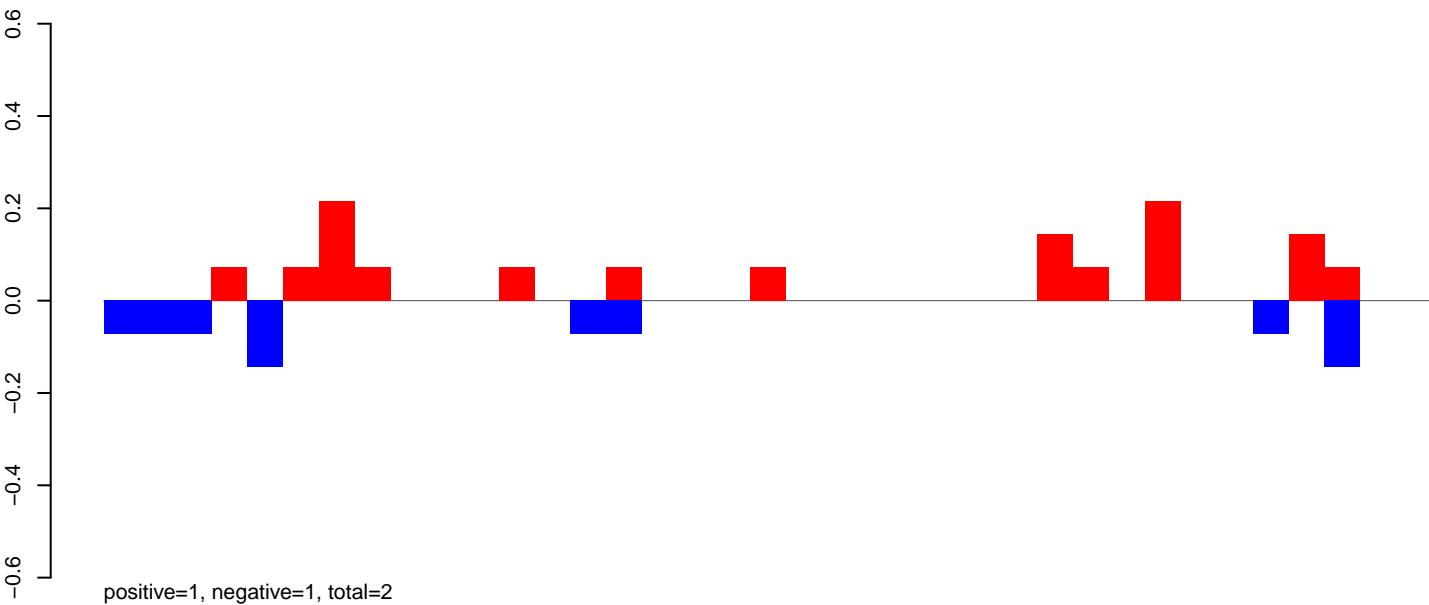

AeAeg_Aag2.TC.M3.rep

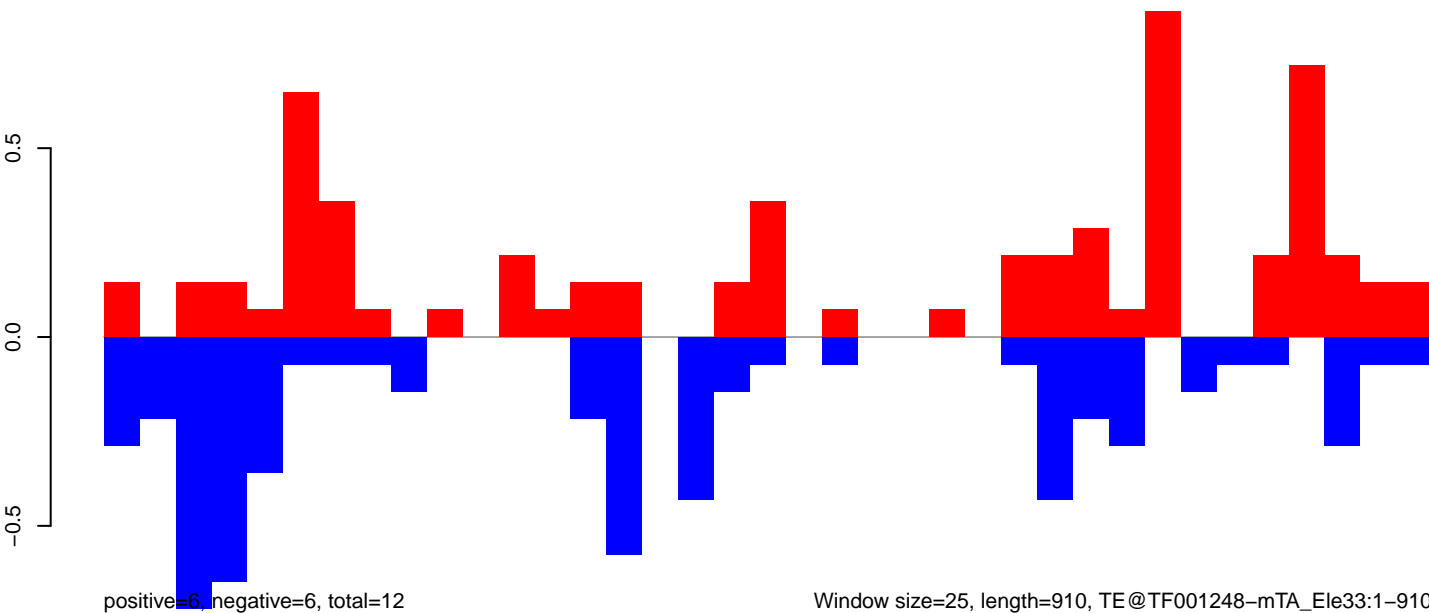

AeAeg_Aag2.TC.M3.18_23.rep

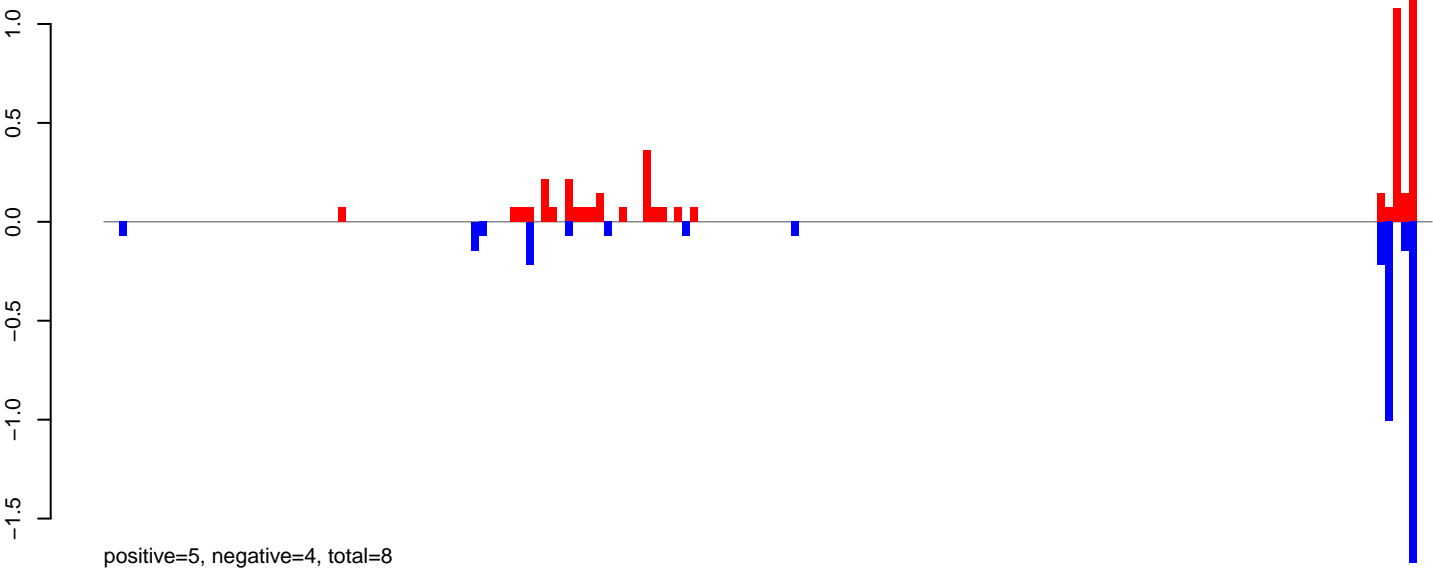

AeAeg_Aag2.TC.M3.24_35.rep

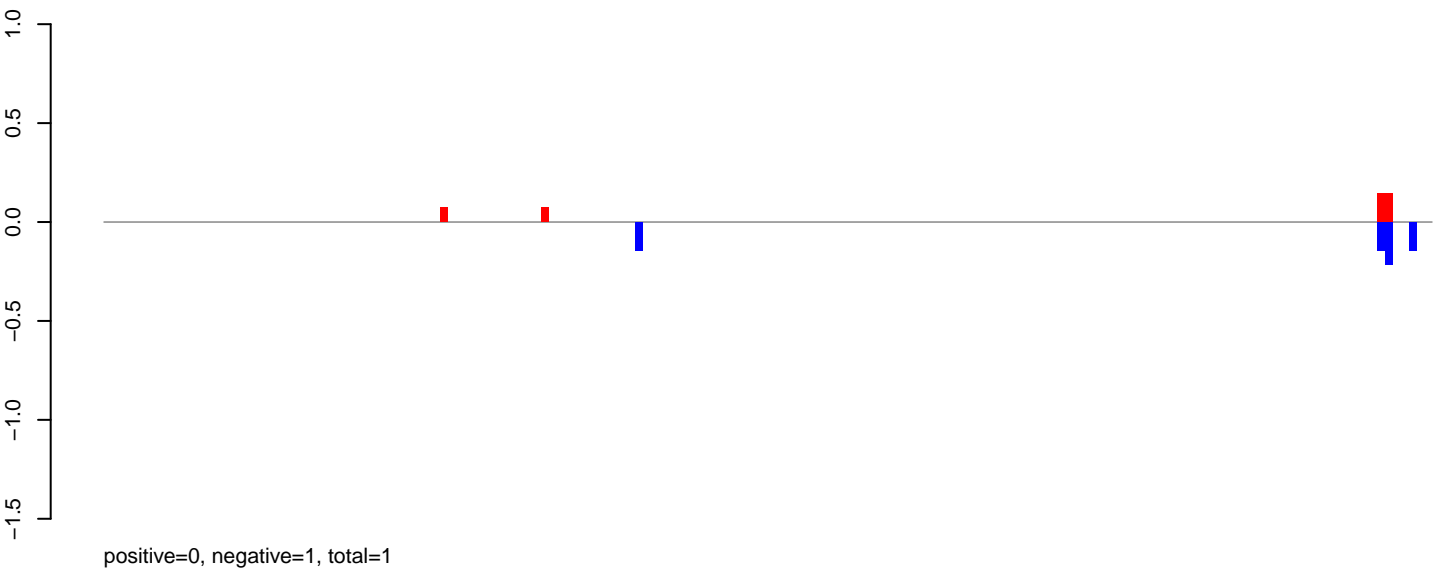

AeAeg_Aag2.TC.M3.rep

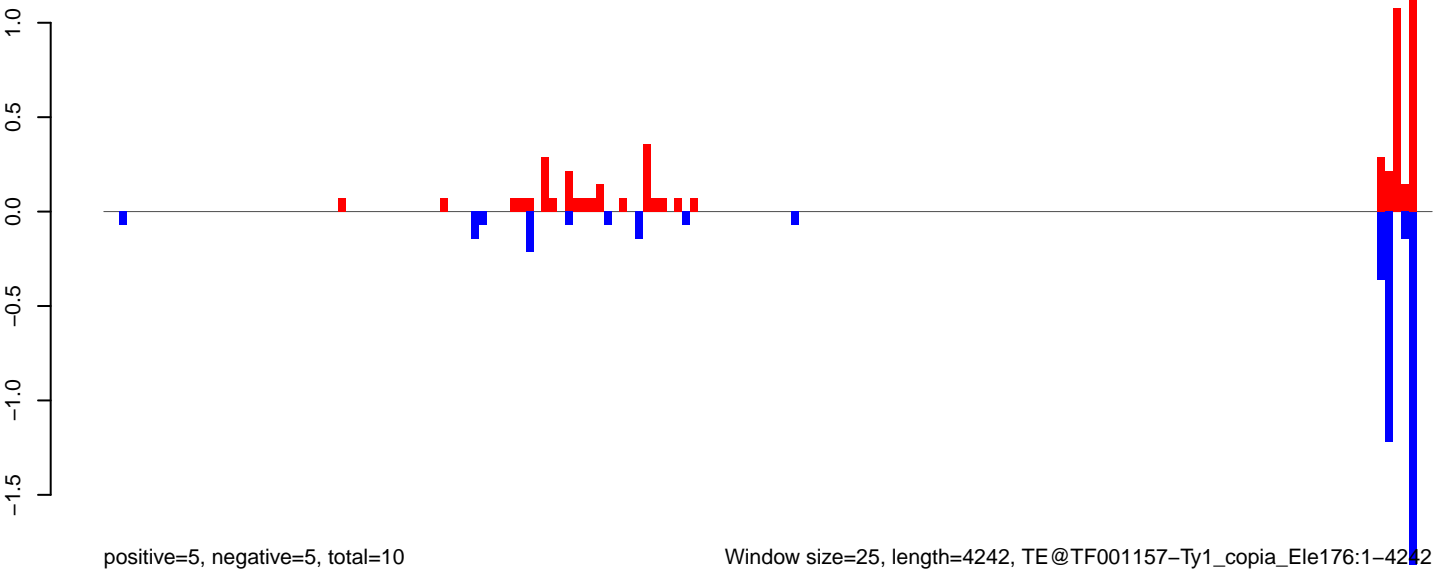

AeAeg_Aag2.TC.M3.18_23.rep

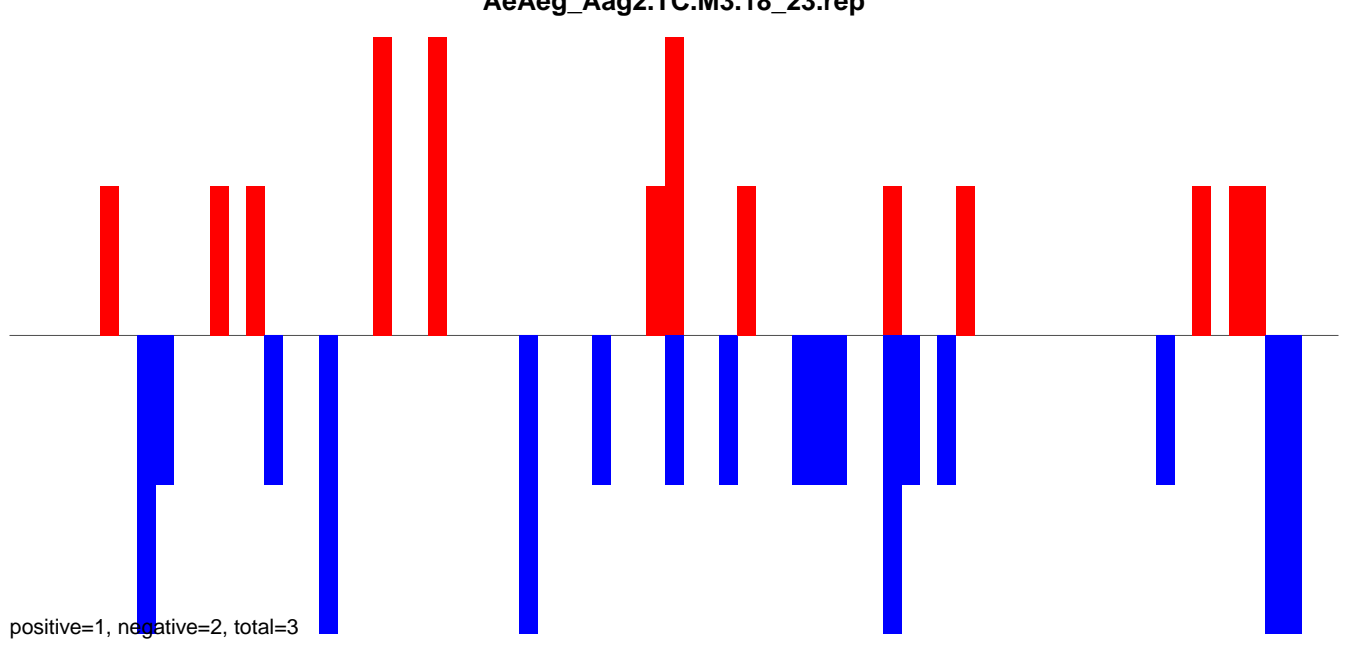

AeAeg_Aag2.TC.M3.24_35.rep

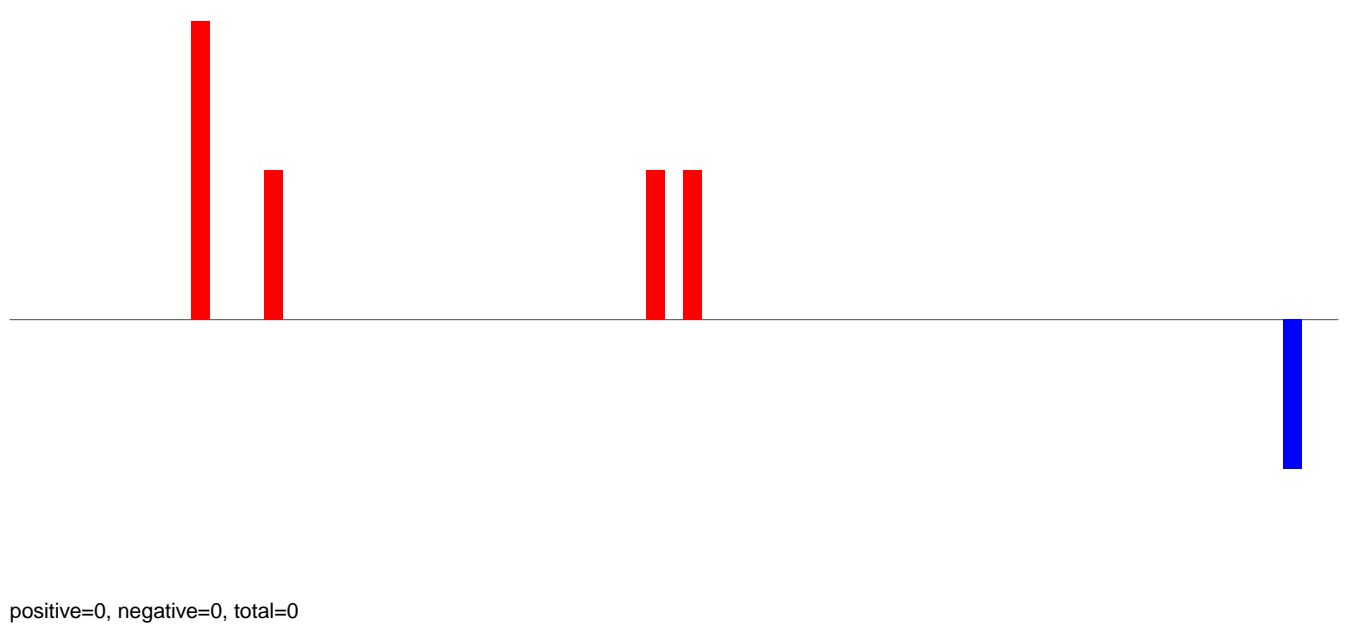

AeAeg_Aag2.TC.M3.rep

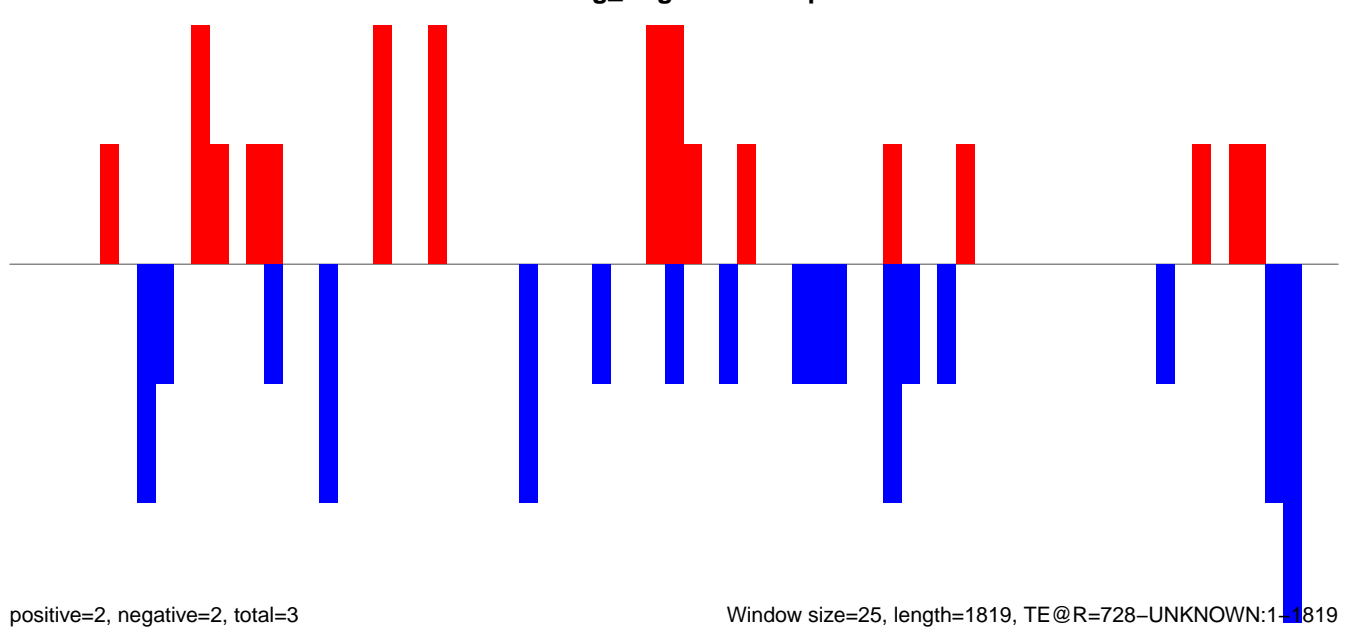

AeAeg_Aag2.TC.M3.18_23.rep

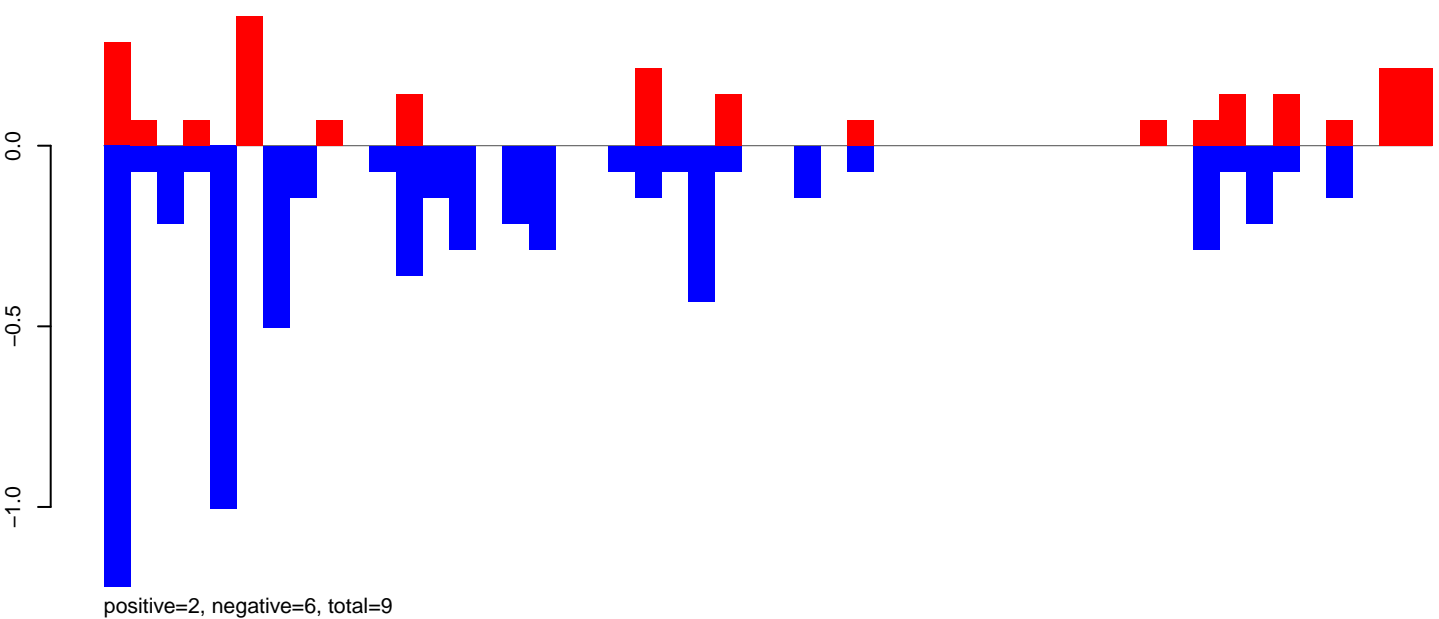

AeAeg_Aag2.TC.M3.24_35.rep

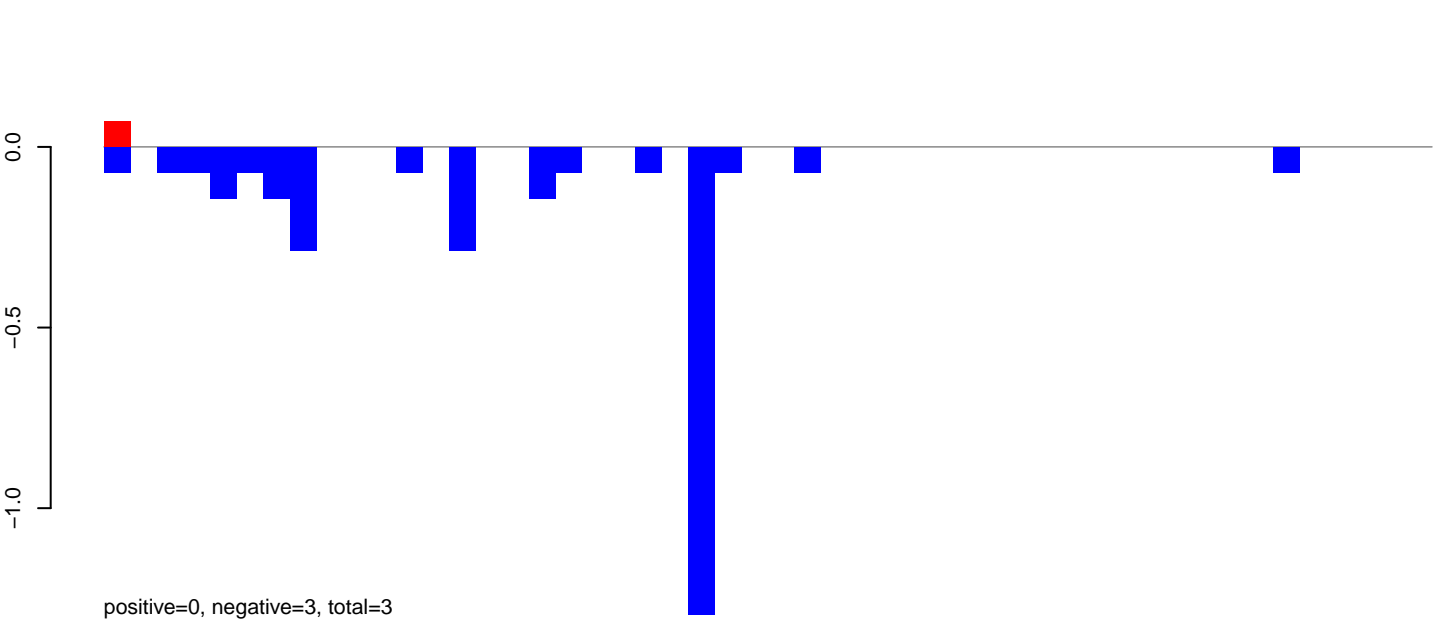

AeAeg_Aag2.TC.M3.rep

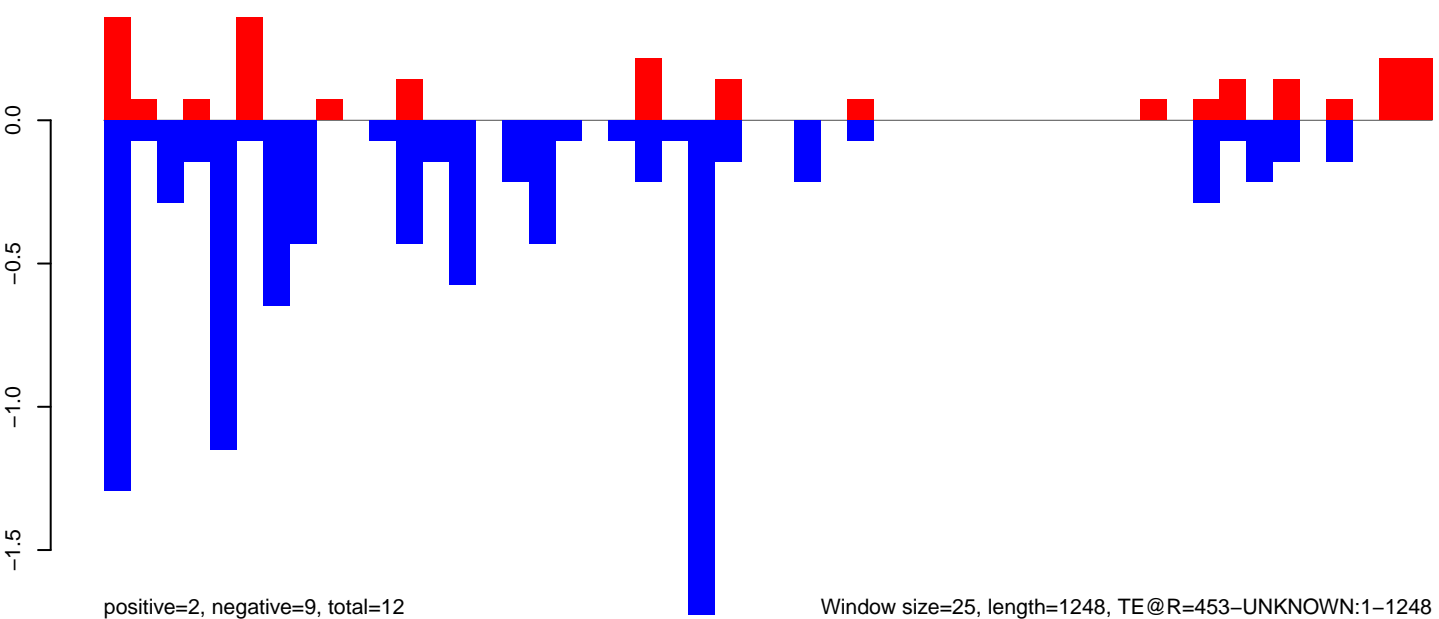

AeAeg_Aag2.TC.M3.18_23.rep

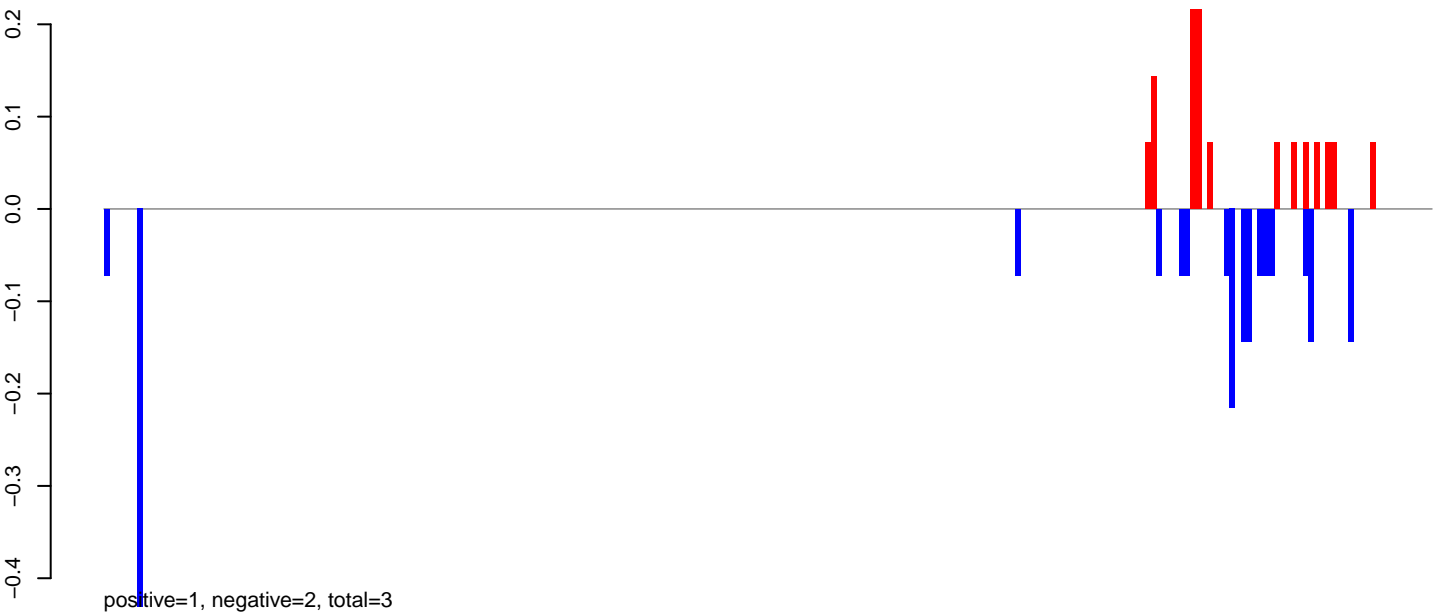

AeAeg_Aag2.TC.M3.24_35.rep

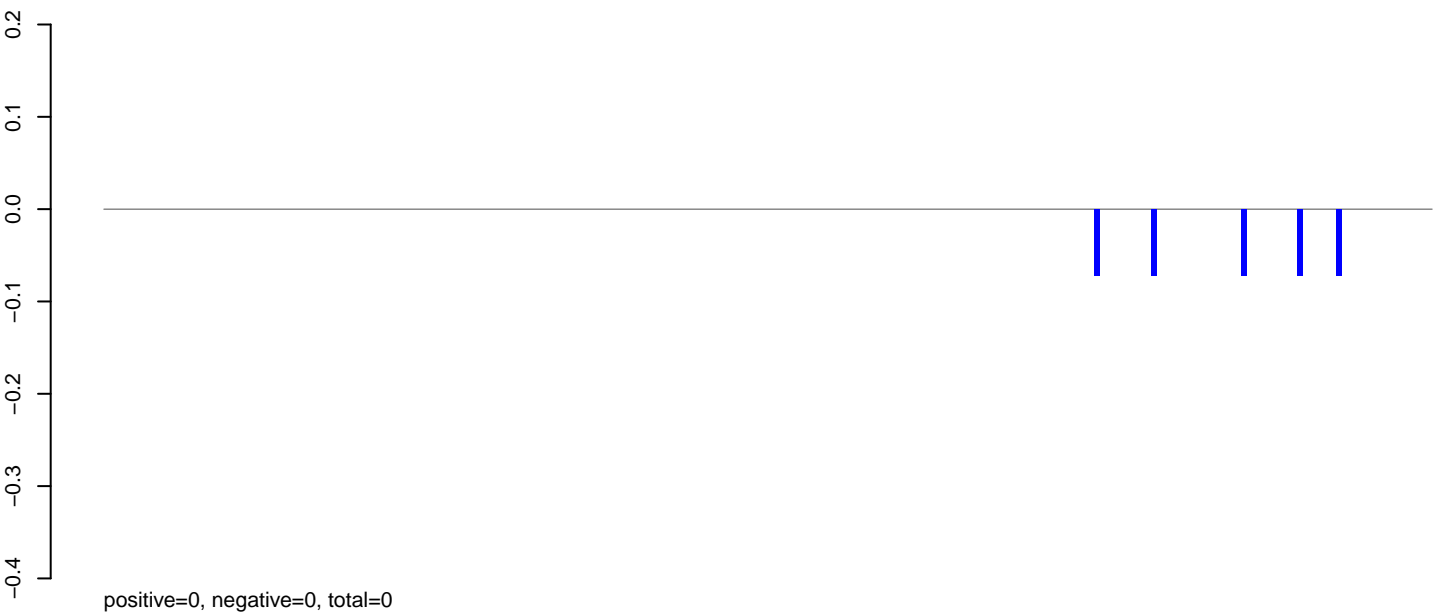

AeAeg_Aag2.TC.M3.rep

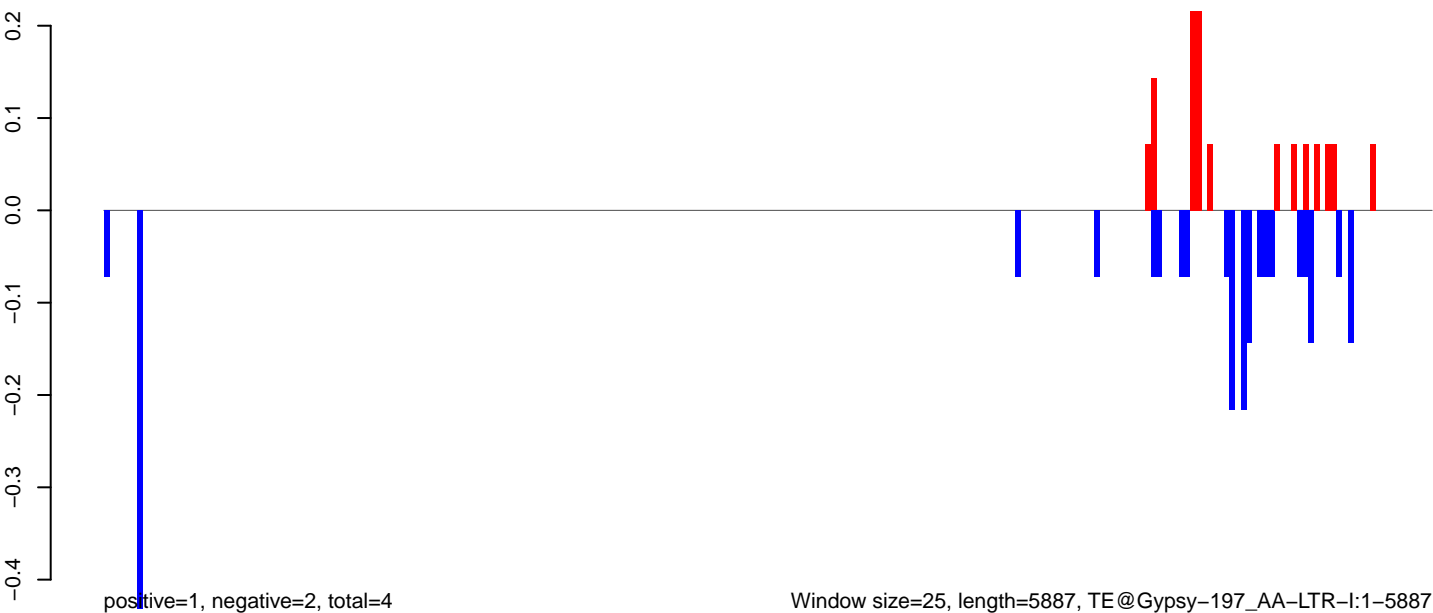

AeAeg_Aag2.TC.M3.18_23.rep

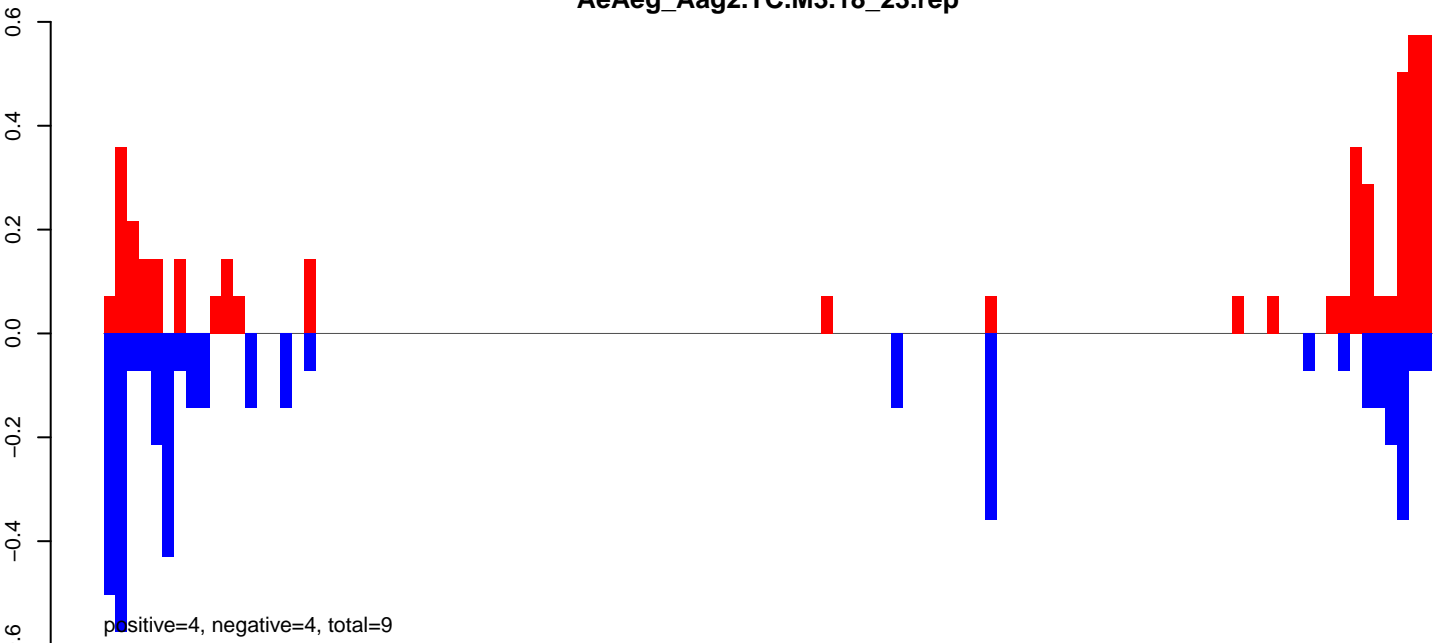

AeAeg_Aag2.TC.M3.24_35.rep

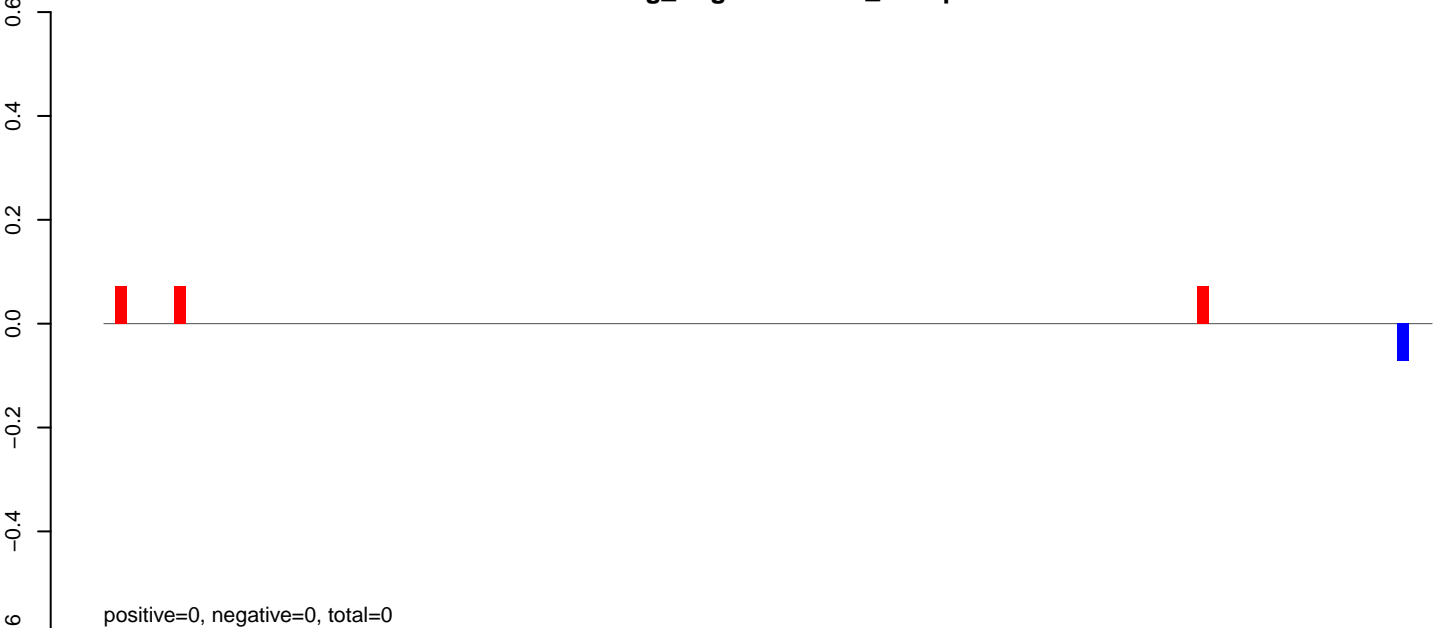

AeAeg_Aag2.TC.M3.rep

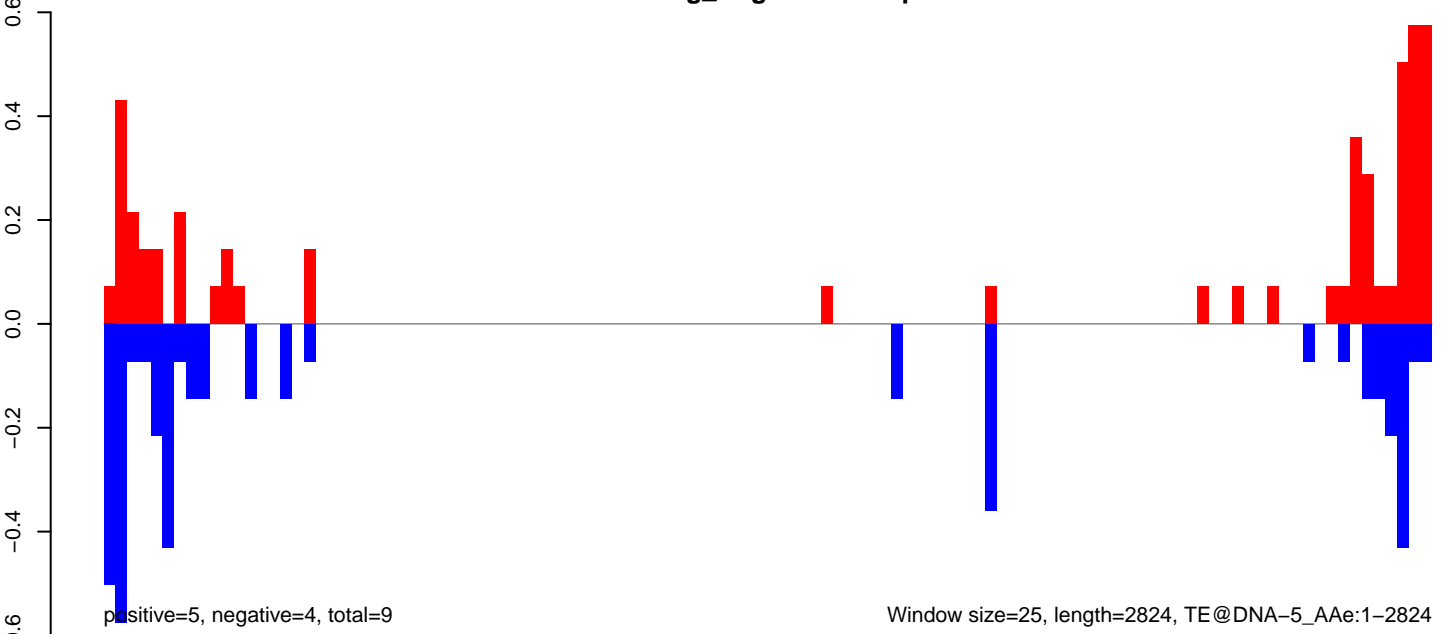

Window size=25, length=2824, TE@DNA-5_AAe:1-2824

AeAeg_Aag2.TC.M3.18_23.rep

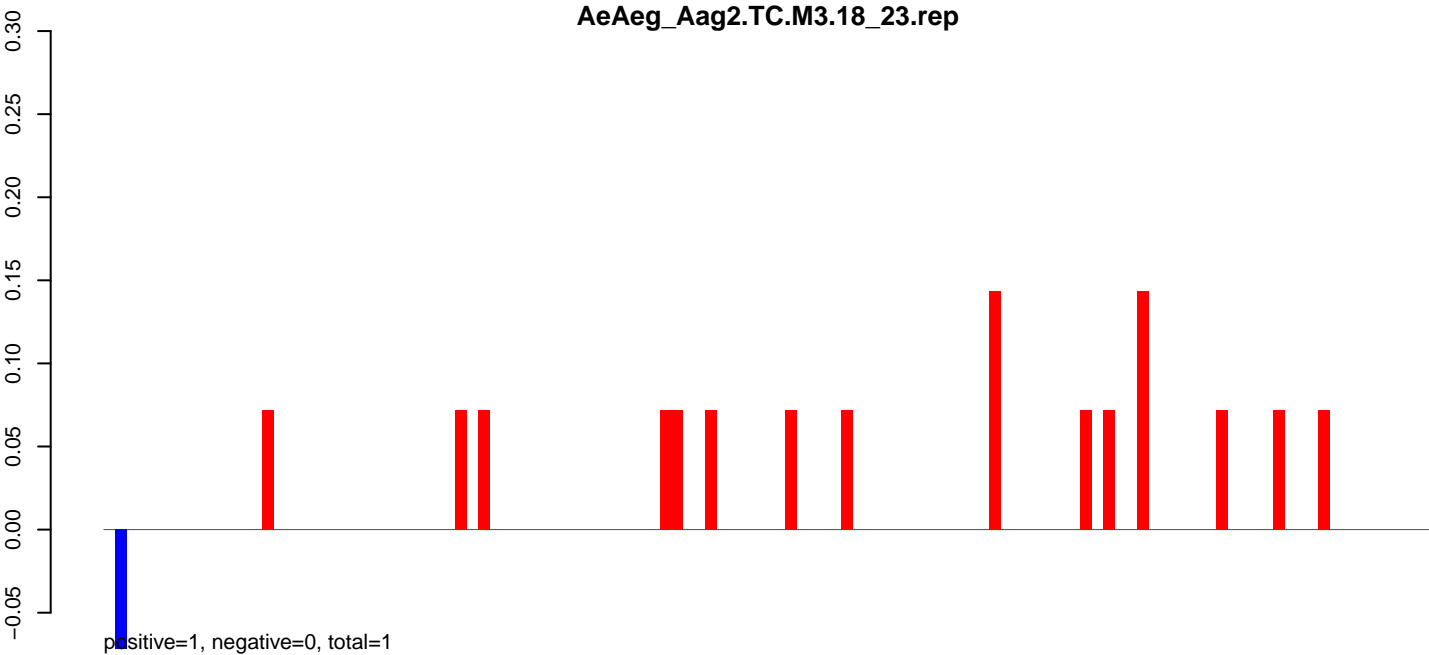

AeAeg_Aag2.TC.M3.24_35.rep

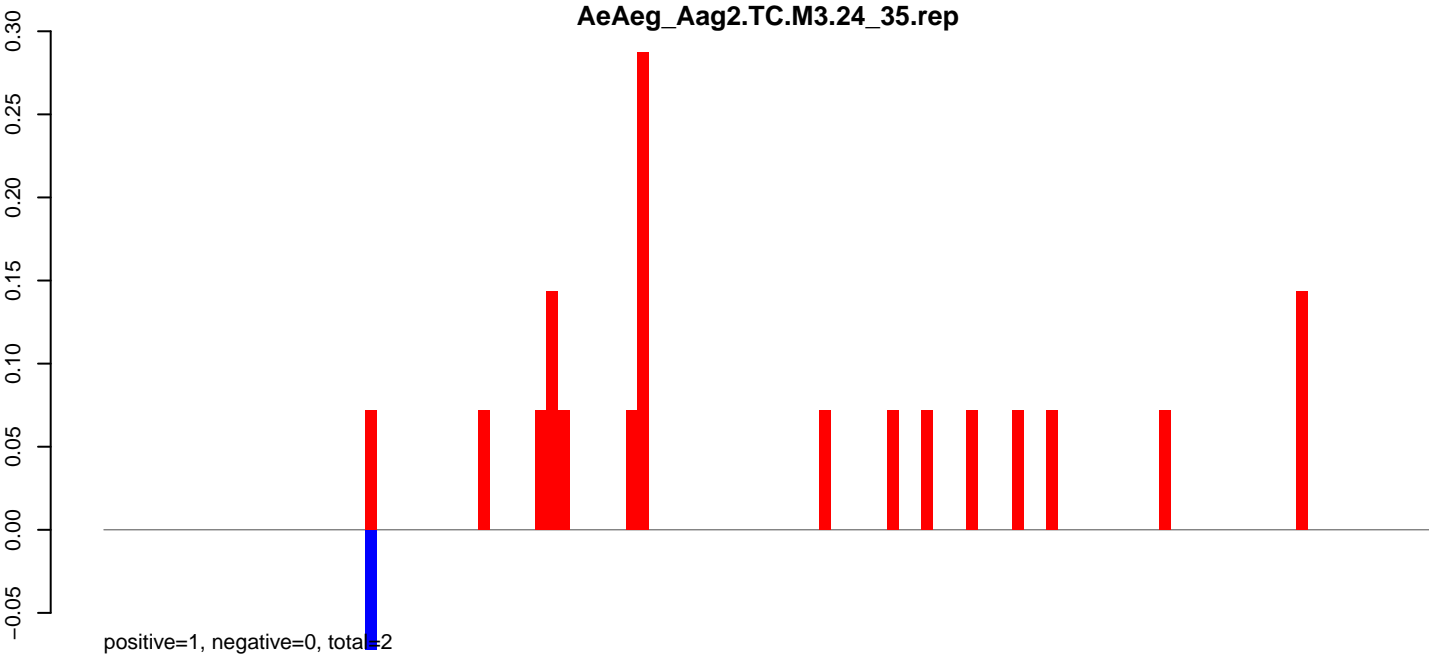

AeAeg_Aag2.TC.M3.rep

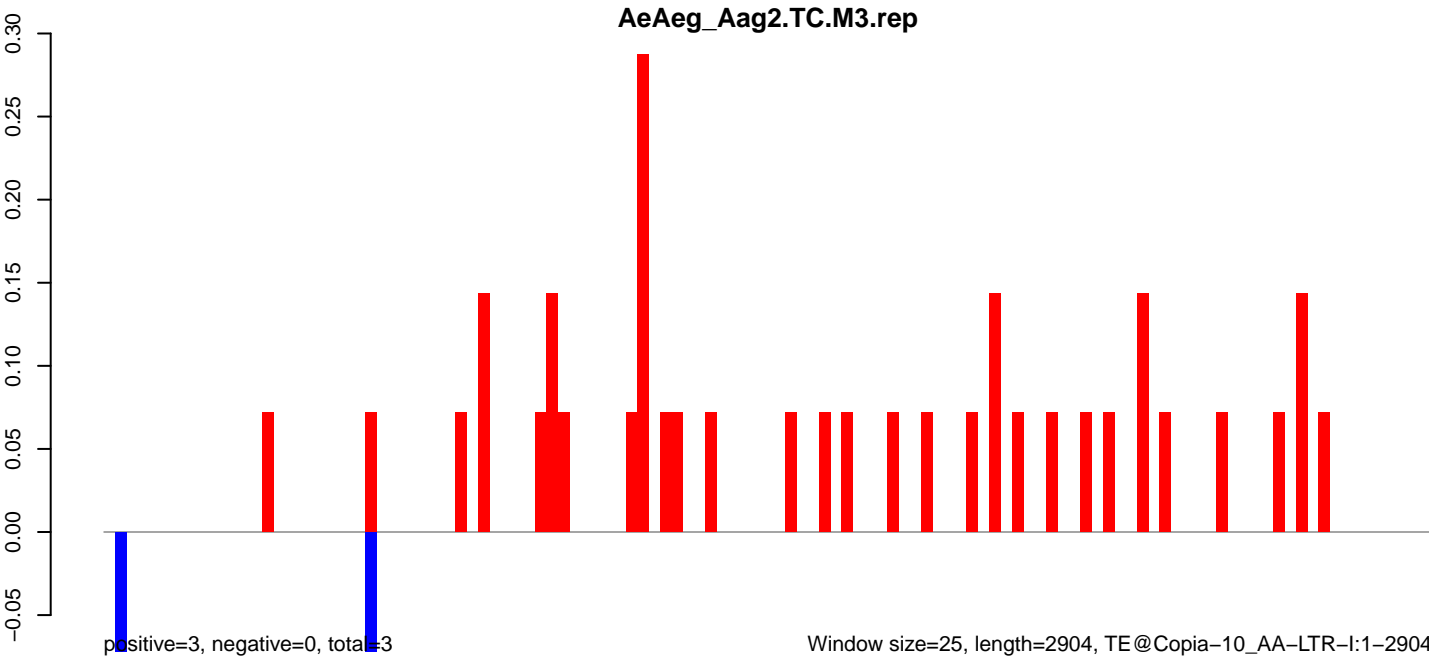

AeAeg_Aag2.TC.M3.18_23.rep

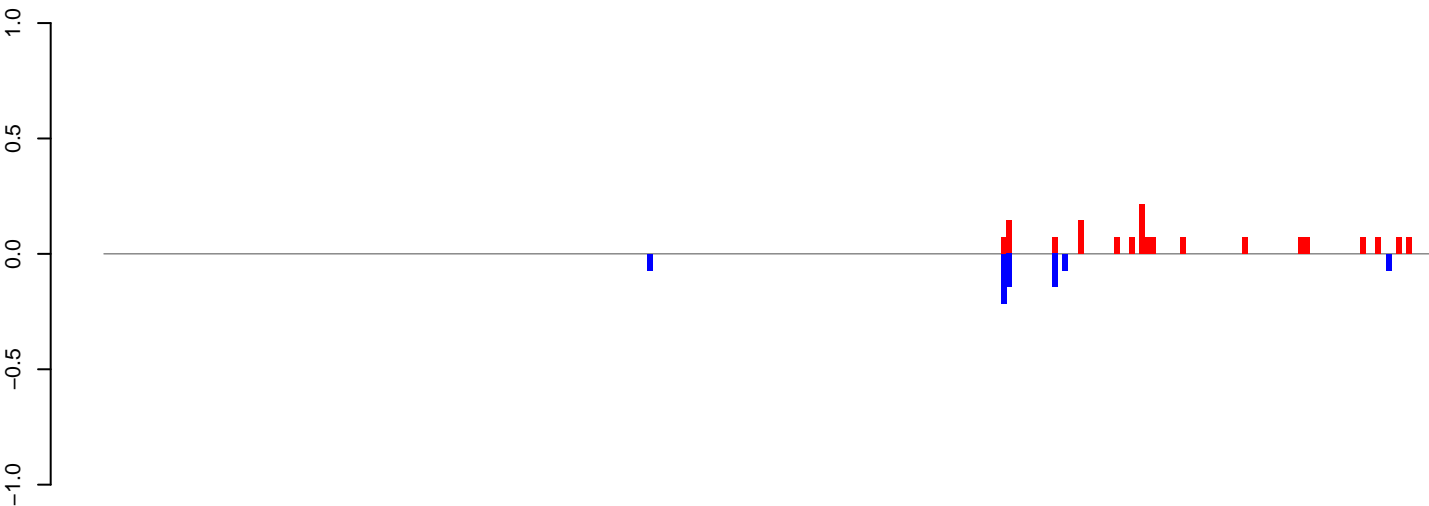

positive=2, negative=1, total=2

AeAeg_Aag2.TC.M3.24_35.rep

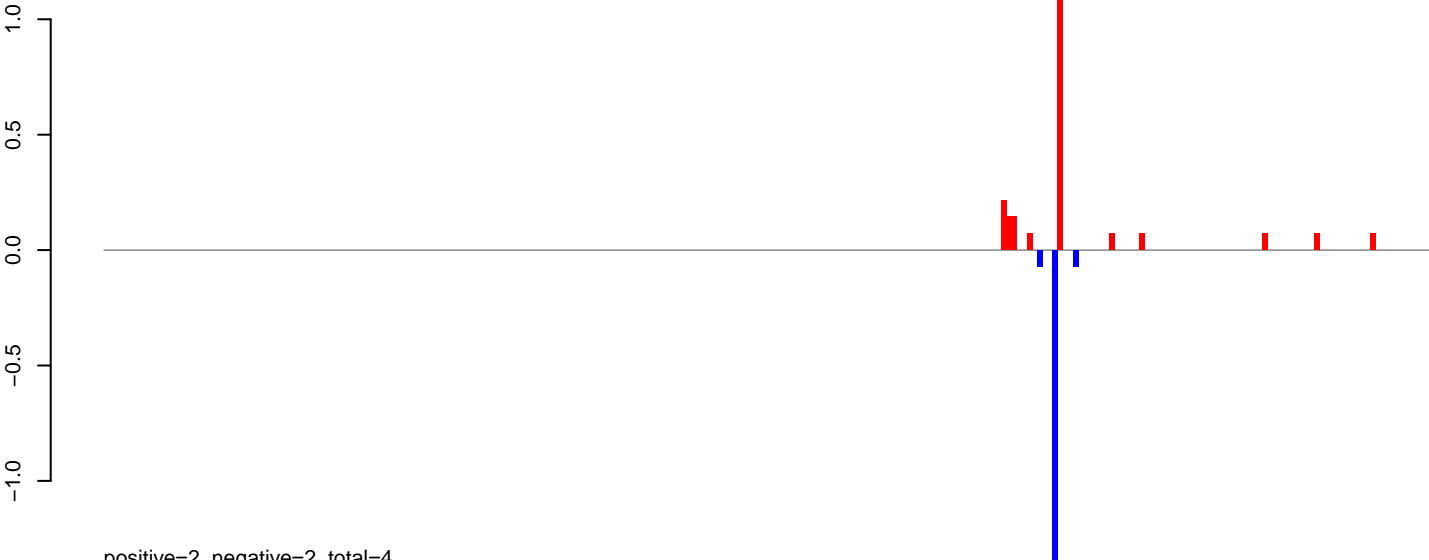

positive=2, negative=2, total=4

AeAeg_Aag2.TC.M3.rep

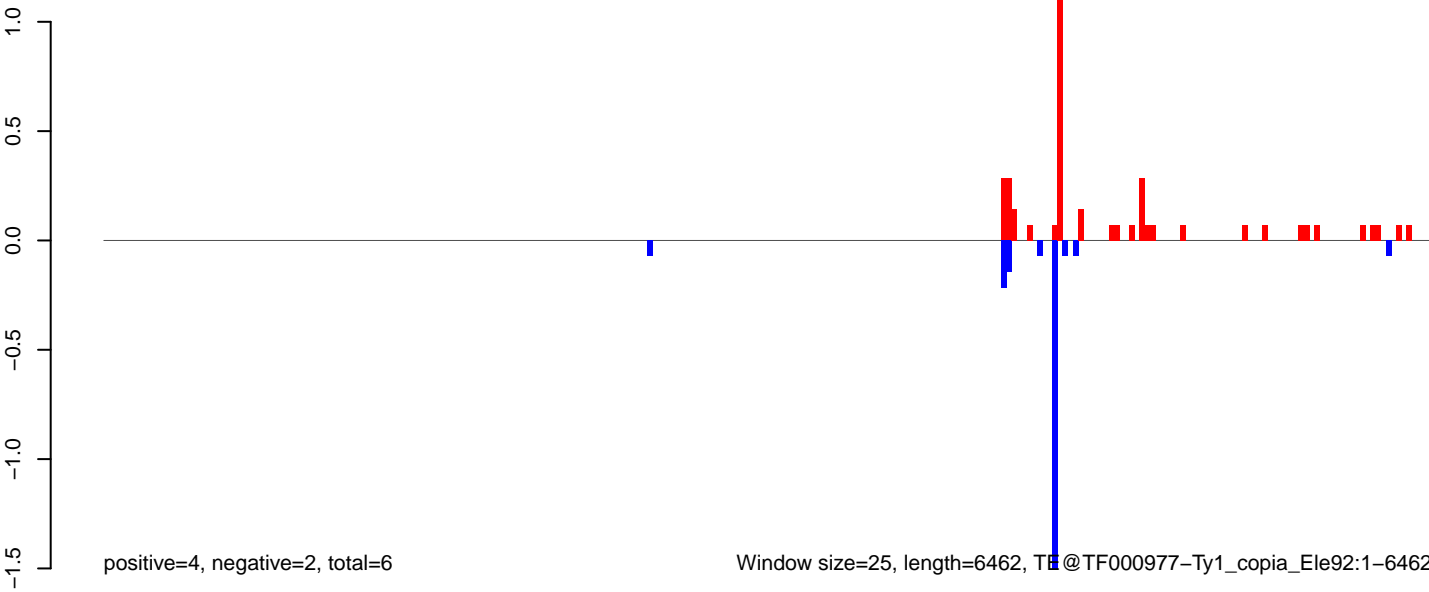

positive=4, negative=2, total=6

Window size=25, length=6462, TF@TF000977-Ty1_copia_Ele92:1-6462

0 1000 2000 3000 4000 5000 6000

AeAeg_Aag2.TC.M3.18_23.rep

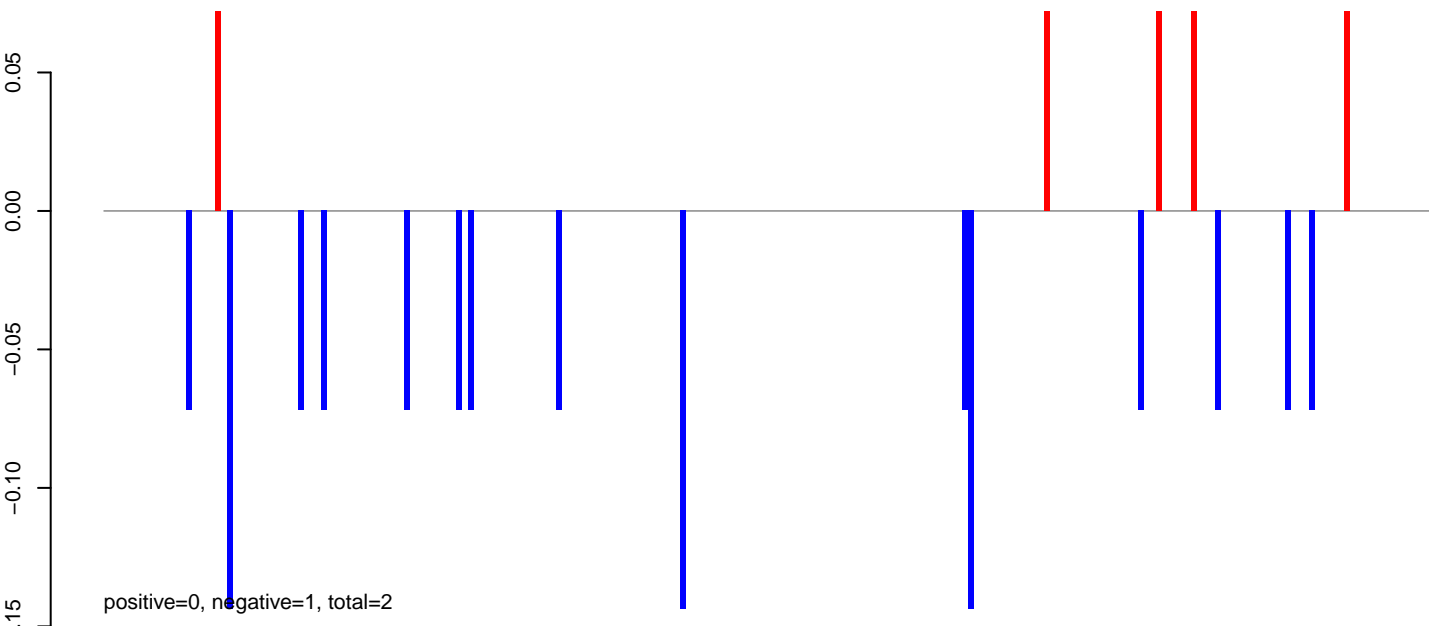

AeAeg_Aag2.TC.M3.24_35.rep

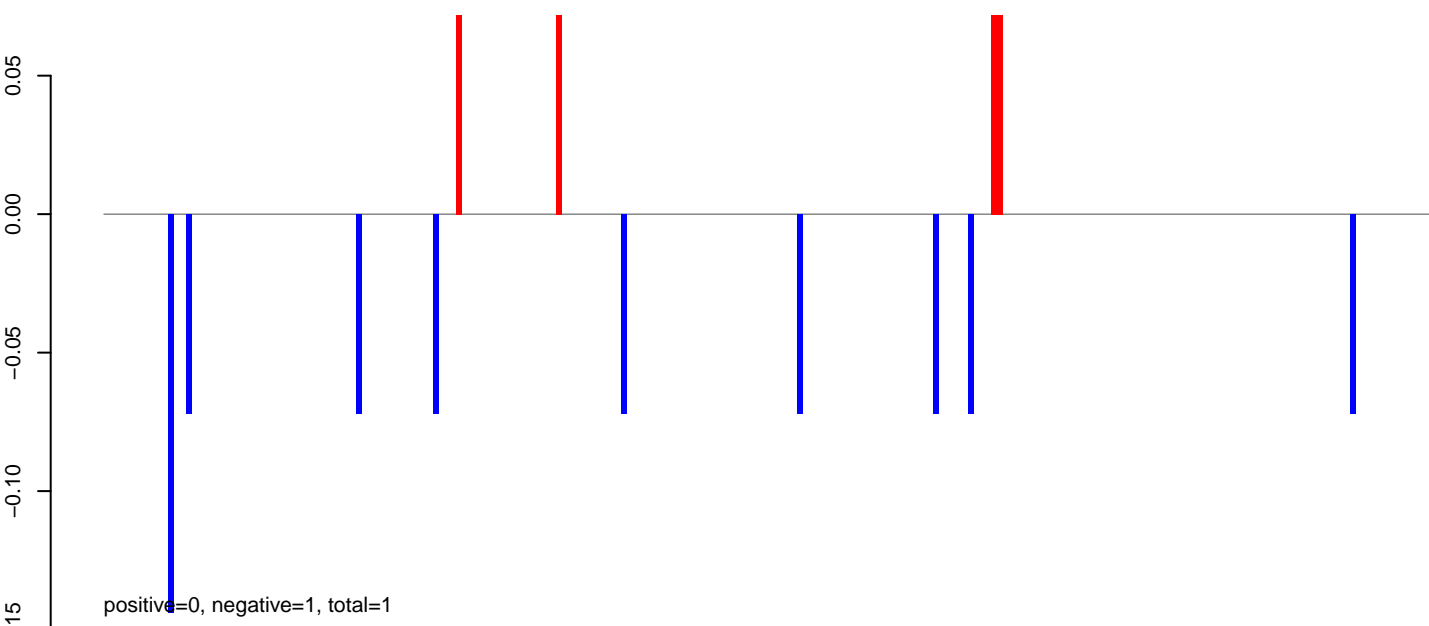

AeAeg_Aag2.TC.M3.rep

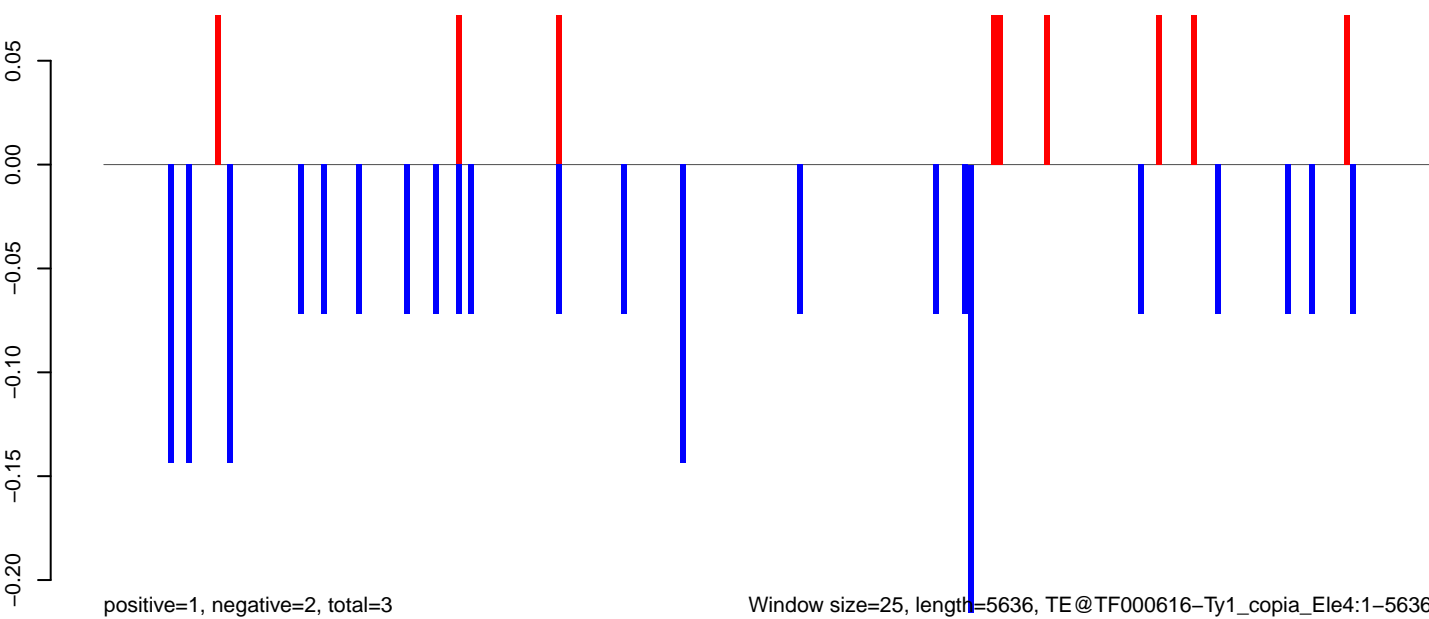

0 1000 2000 3000 4000 5000

AeAeg_Aag2.TC.M3.18_23.rep

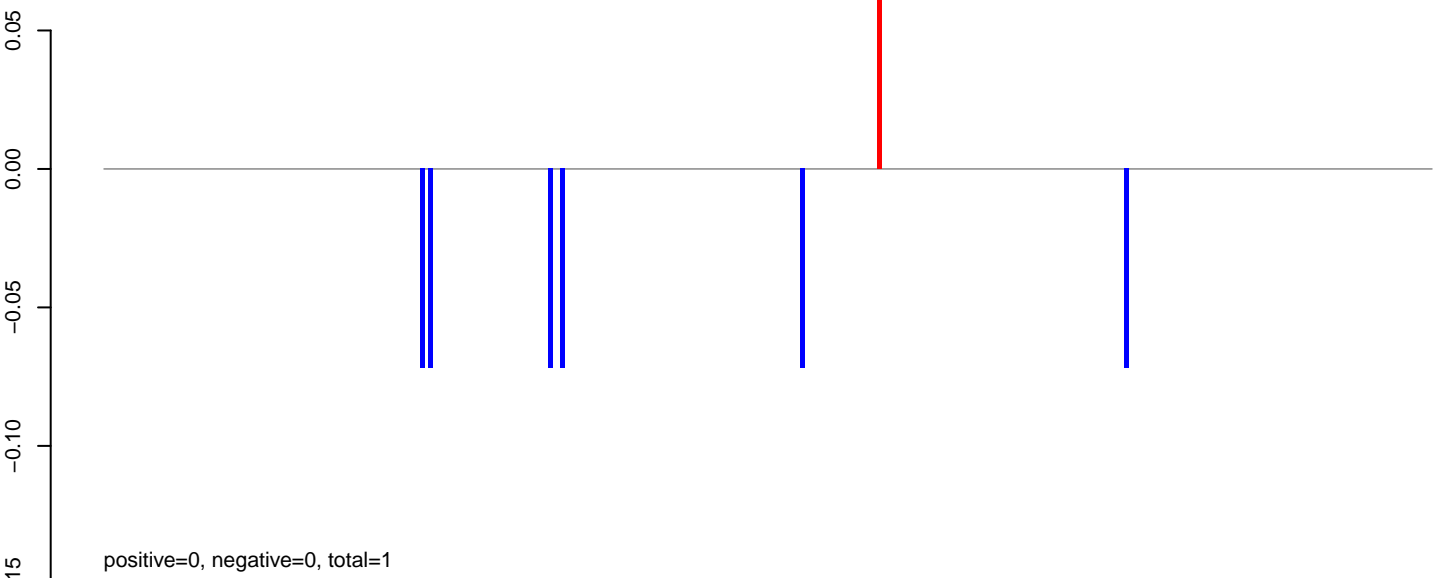

AeAeg_Aag2.TC.M3.24_35.rep

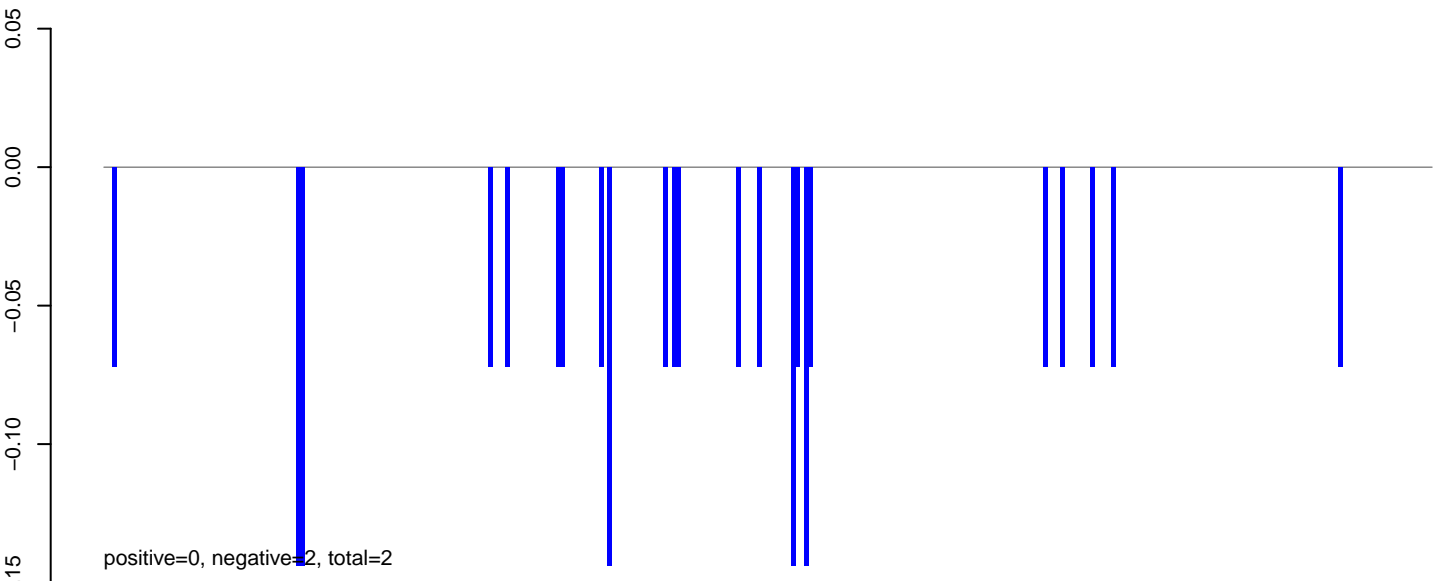

AeAeg_Aag2.TC.M3.rep

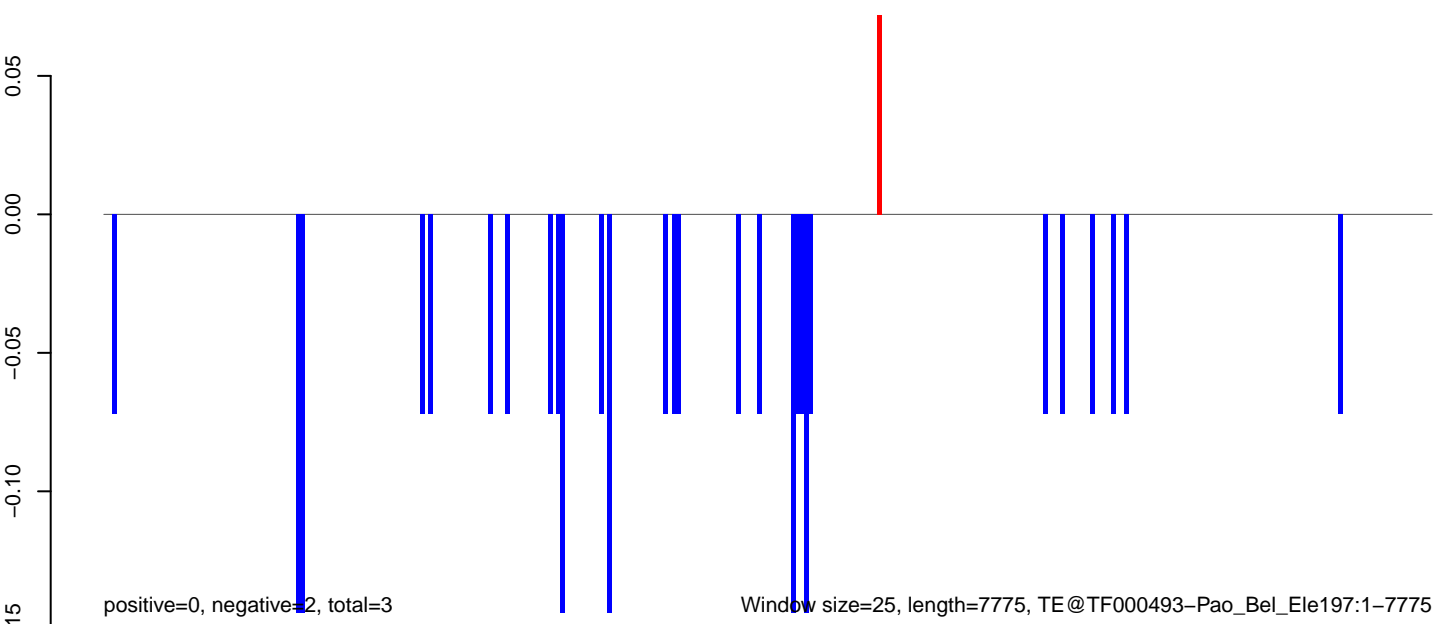

AeAeg_Aag2.TC.M3.18_23.rep

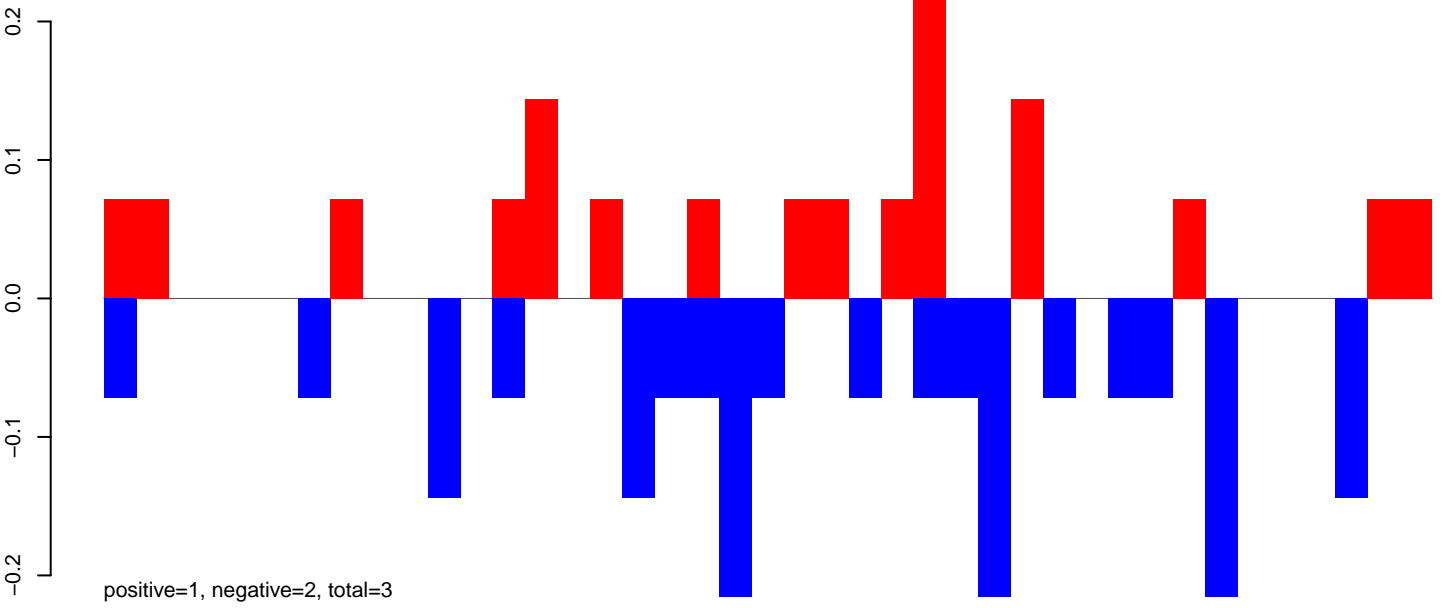

AeAeg_Aag2.TC.M3.24_35.rep

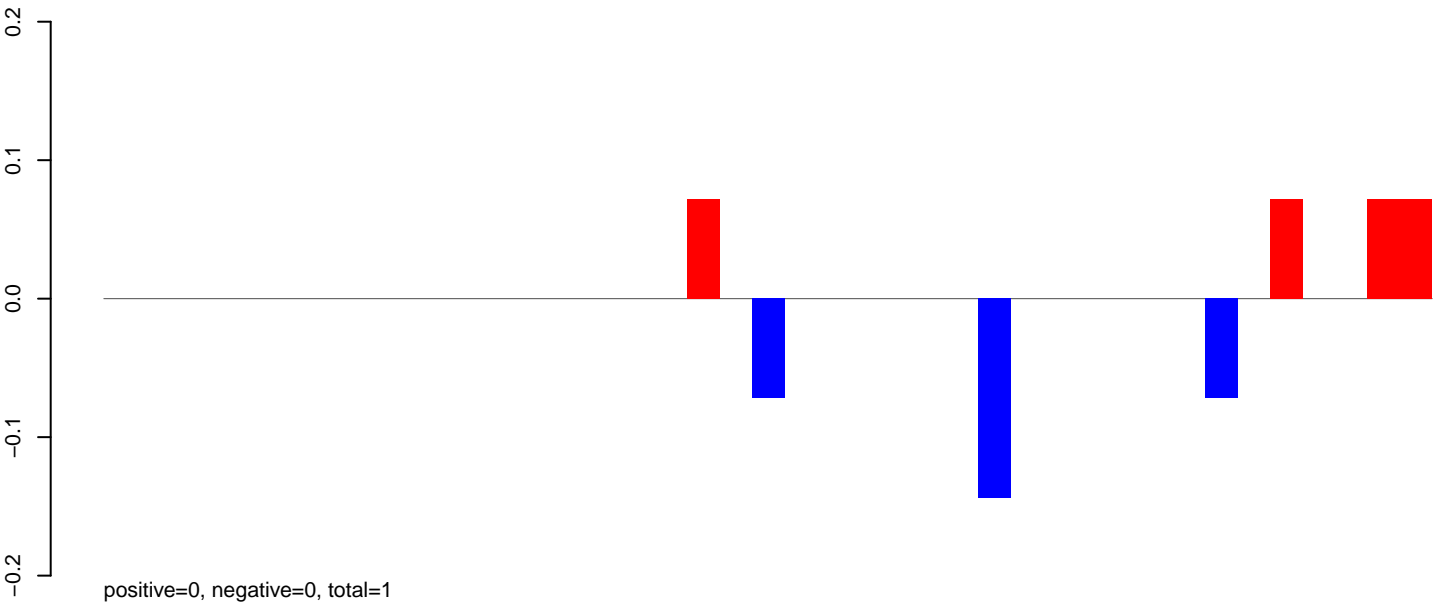

AeAeg_Aag2.TC.M3.rep

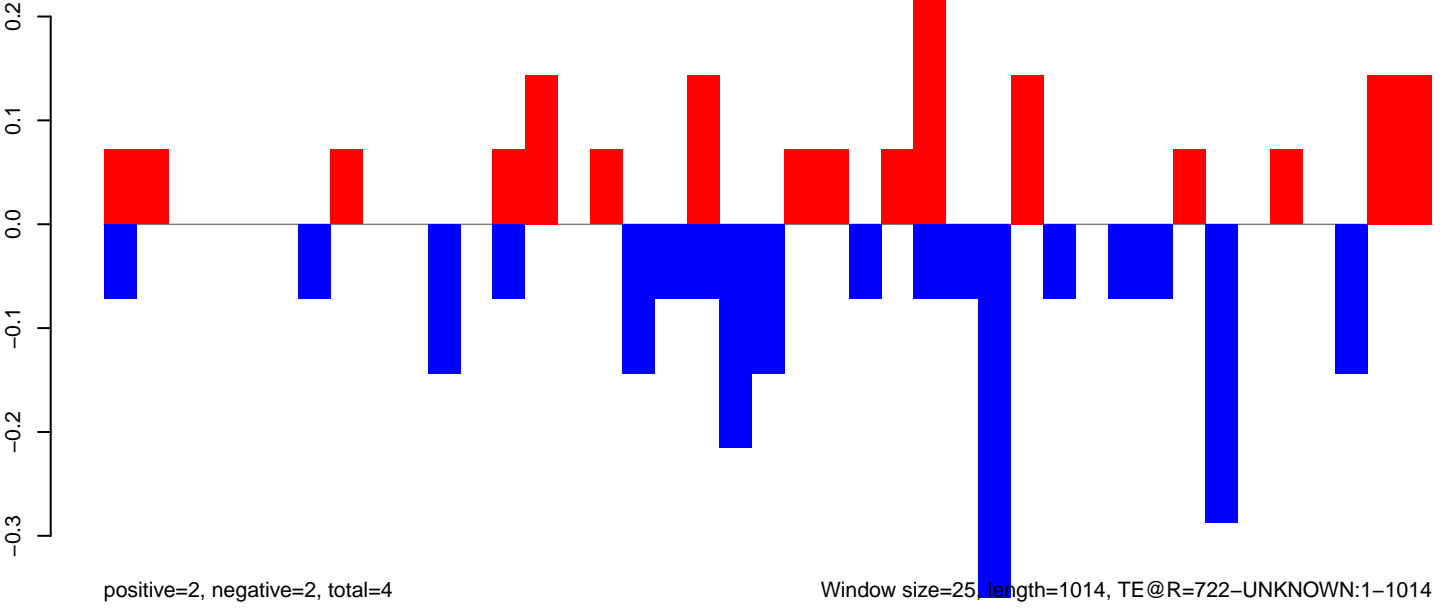

AeAeg_Aag2.TC.M3.18_23.rep

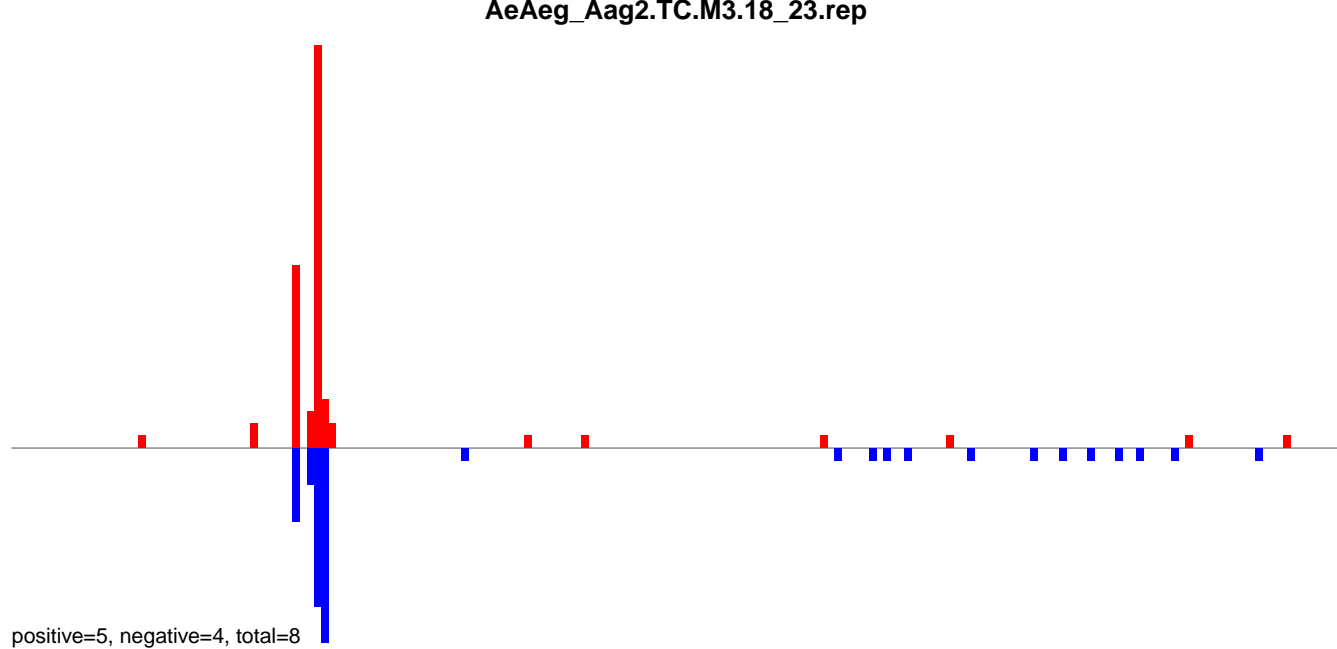

AeAeg_Aag2.TC.M3.24_35.rep

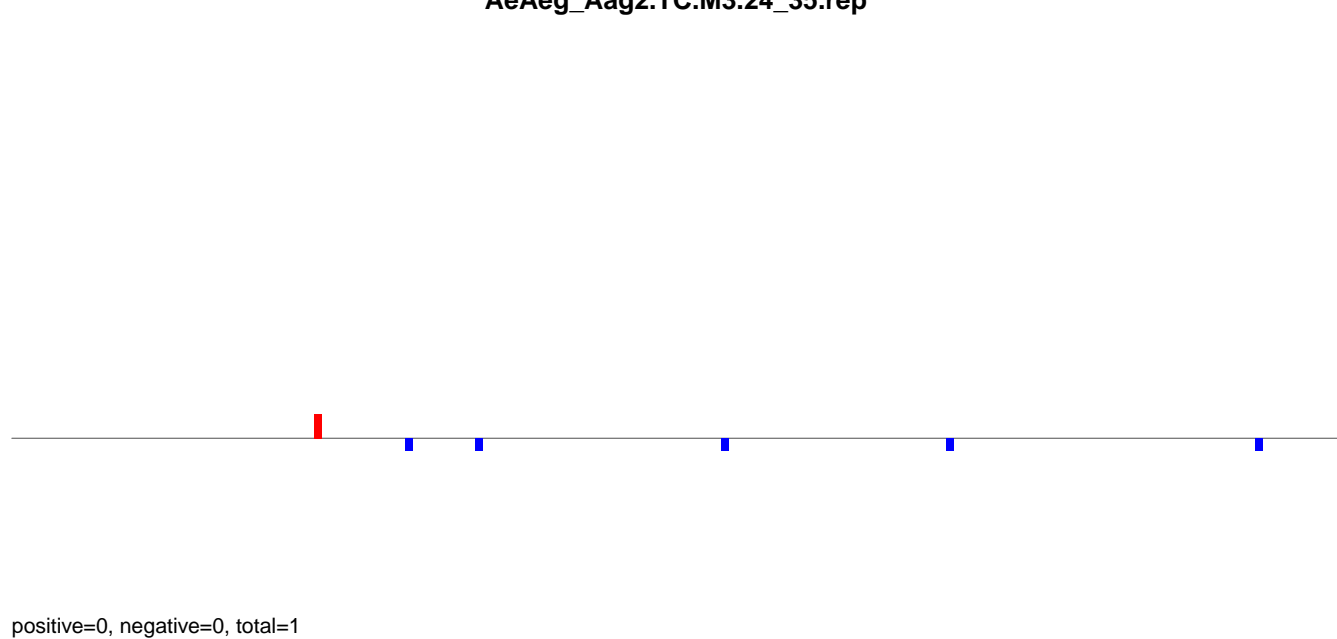

AeAeg_Aag2.TC.M3.rep

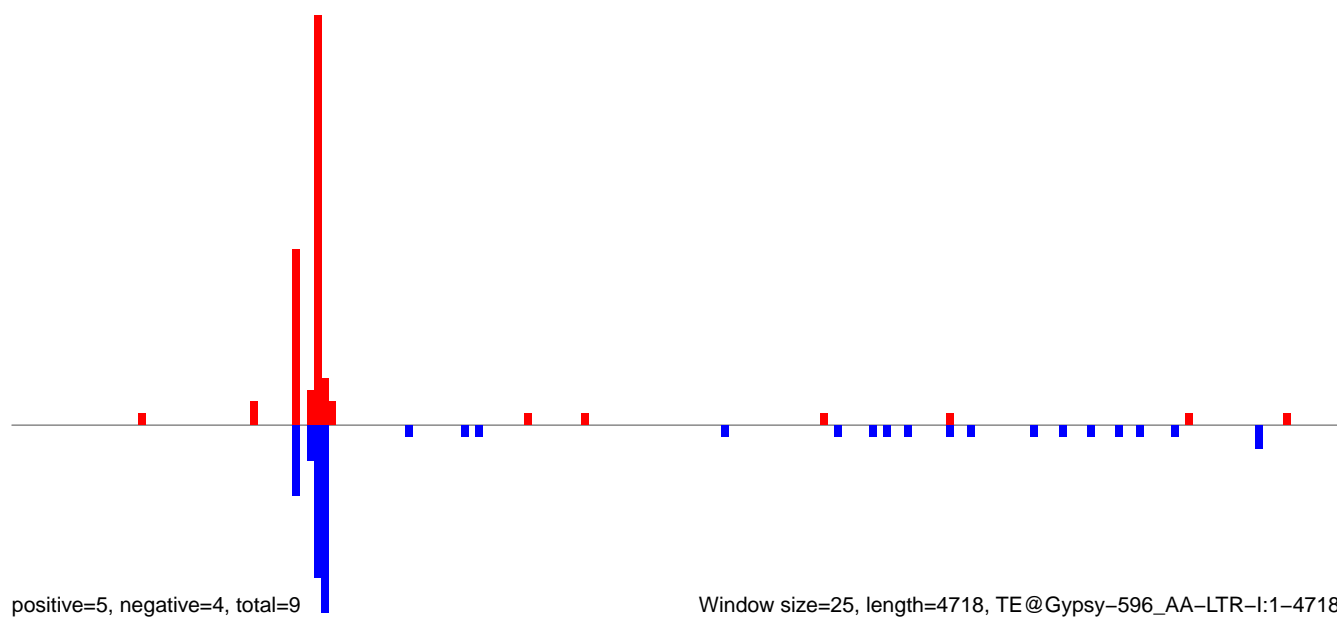

Window size=25, length=4718, TE@Gypsy-596_AA-LTR-I:1-4718

0 1000 2000 3000 4000

AeAeg_Aag2.TC.M3.18_23.rep

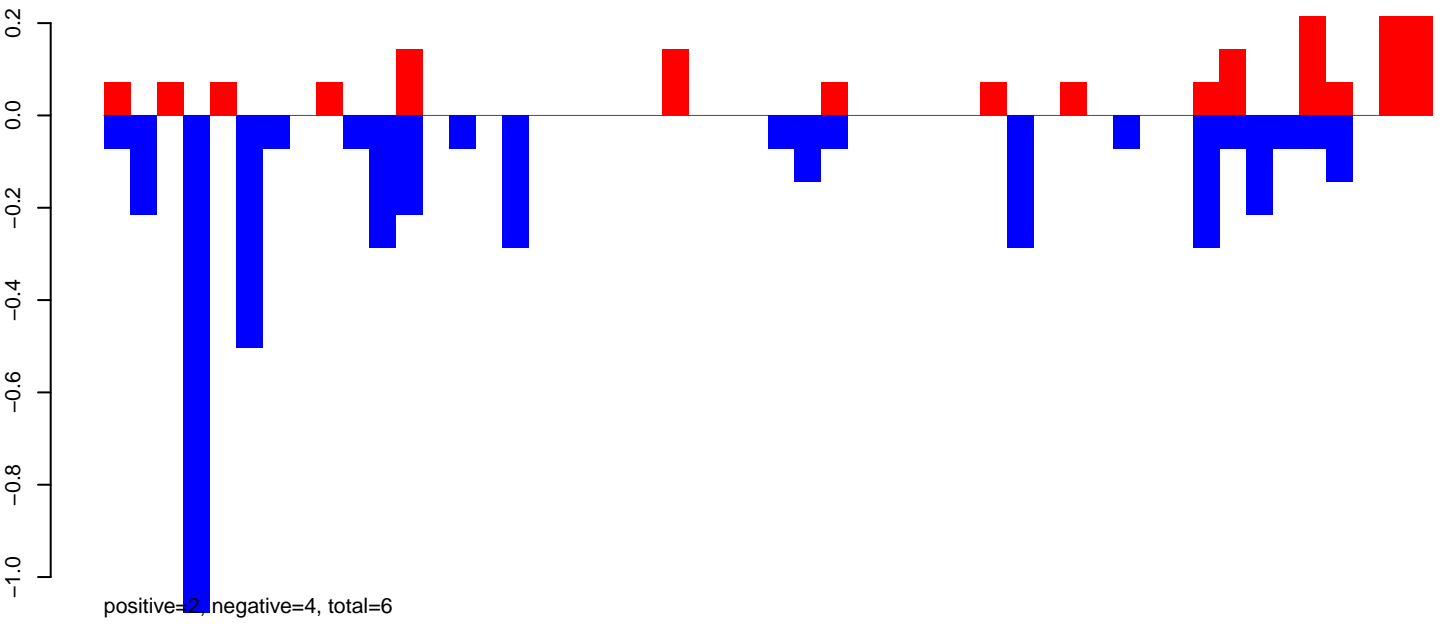

AeAeg_Aag2.TC.M3.24_35.rep

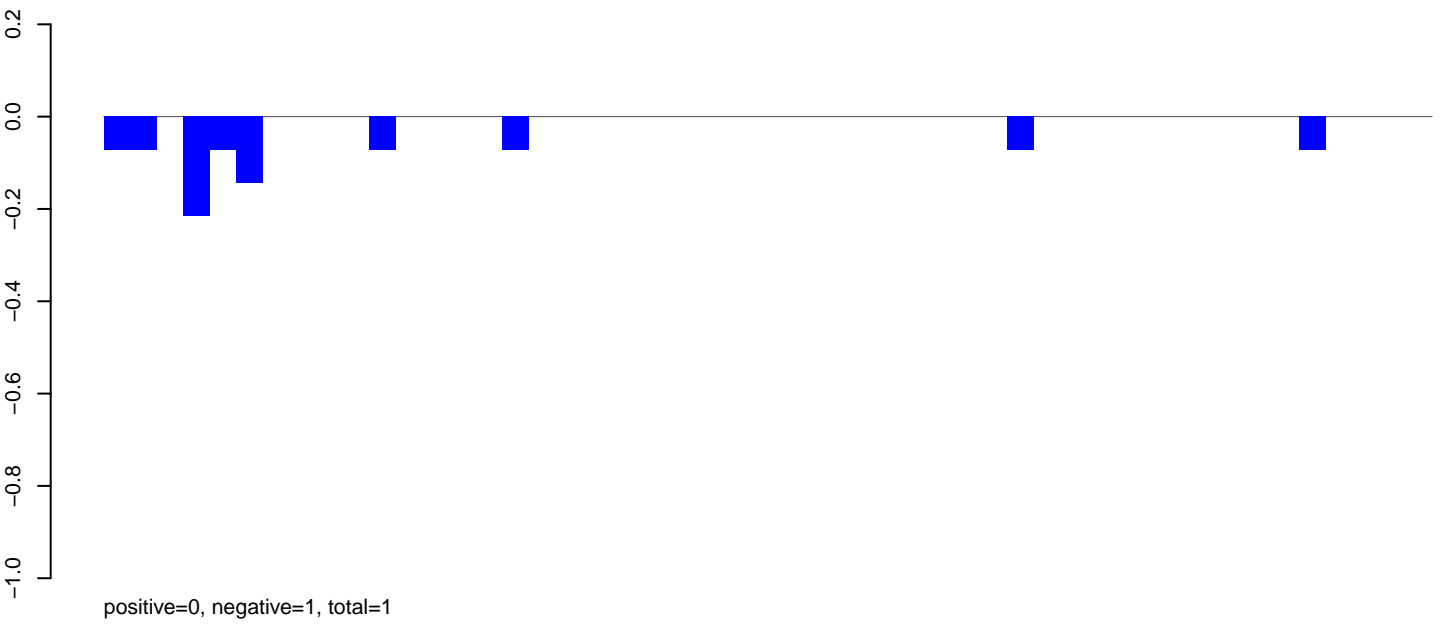

AeAeg_Aag2.TC.M3.rep

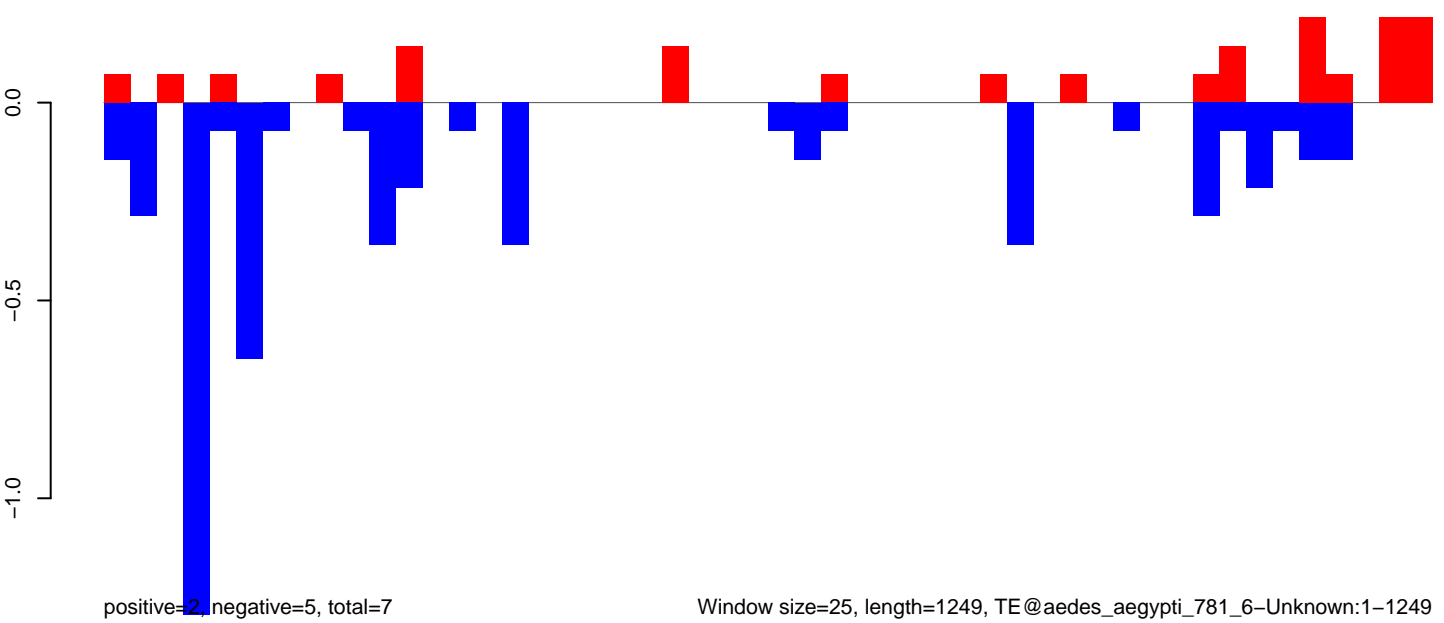

AeAeg_Aag2.TC.M3.18_23.rep

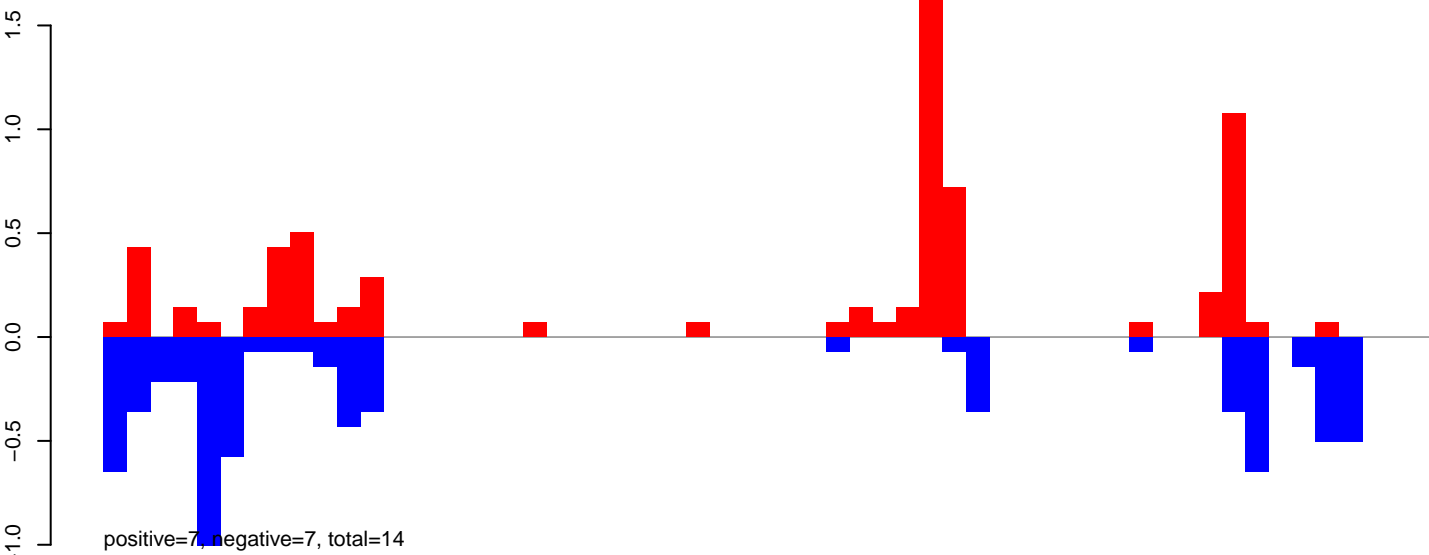

AeAeg_Aag2.TC.M3.24_35.rep

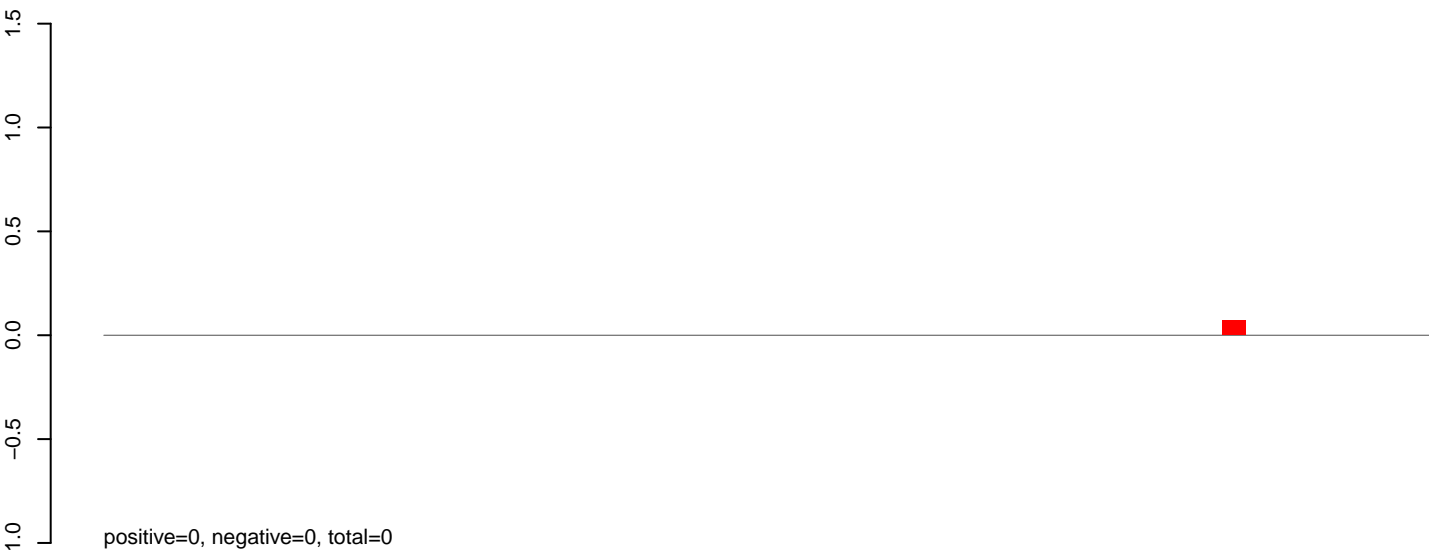

AeAeg_Aag2.TC.M3.rep

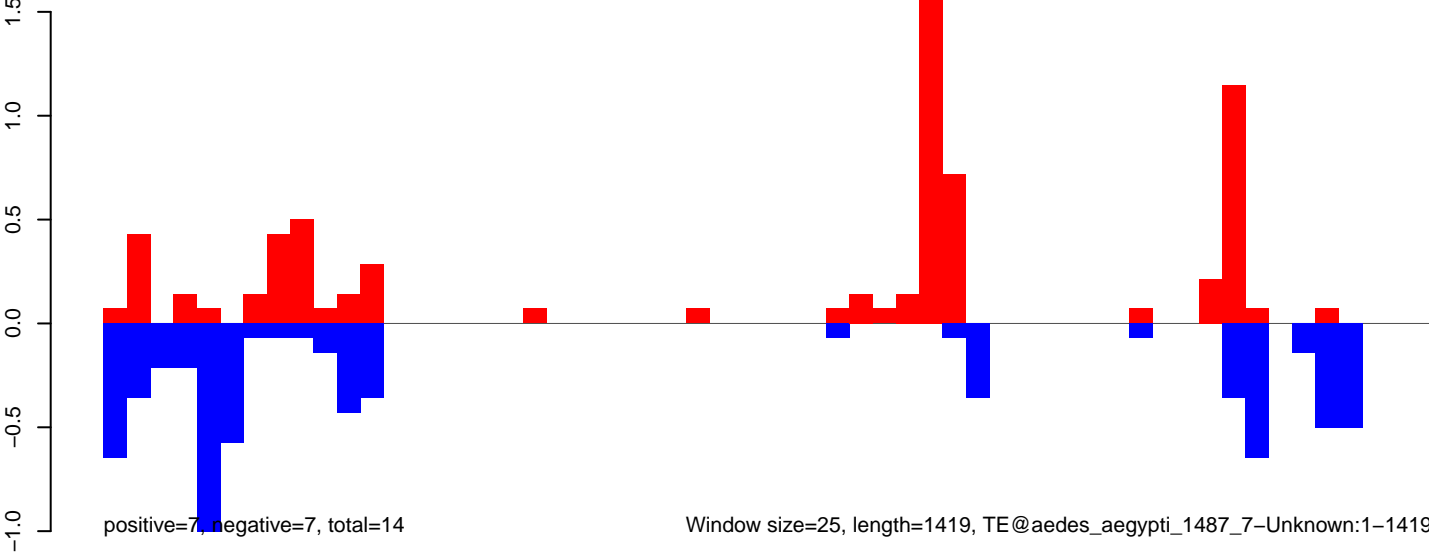

AeAeg_Aag2.TC.M3.18_23.rep

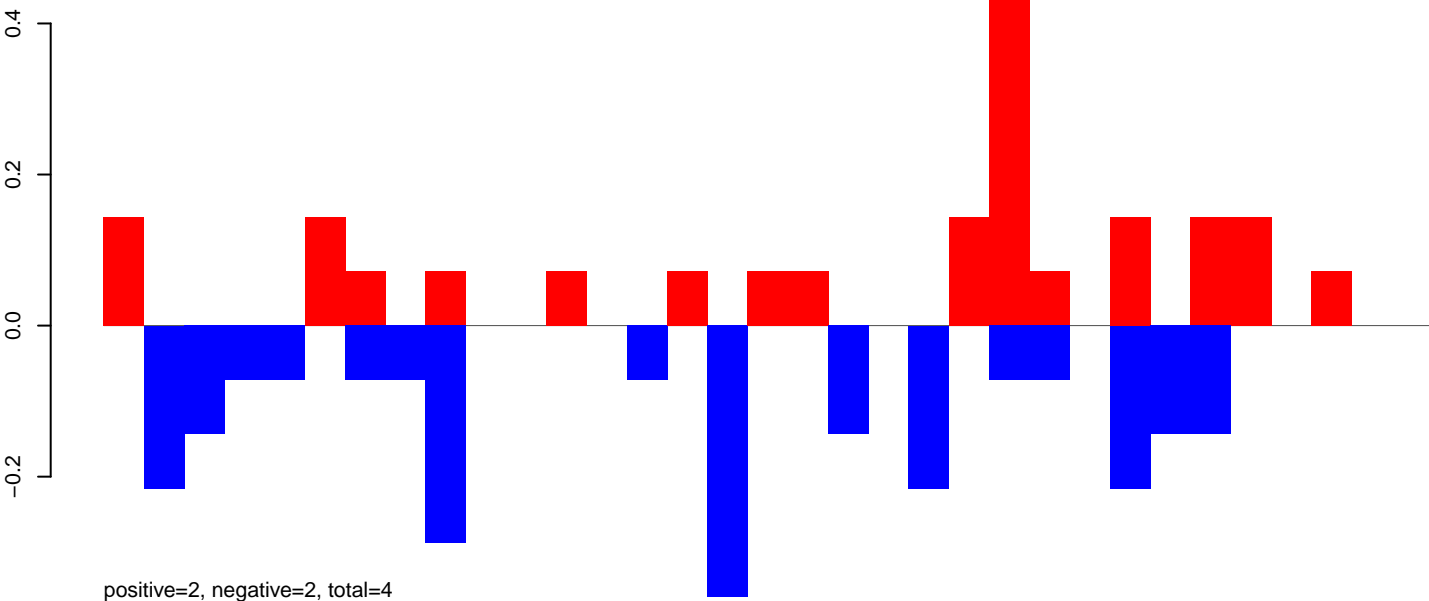

AeAeg_Aag2.TC.M3.24_35.rep

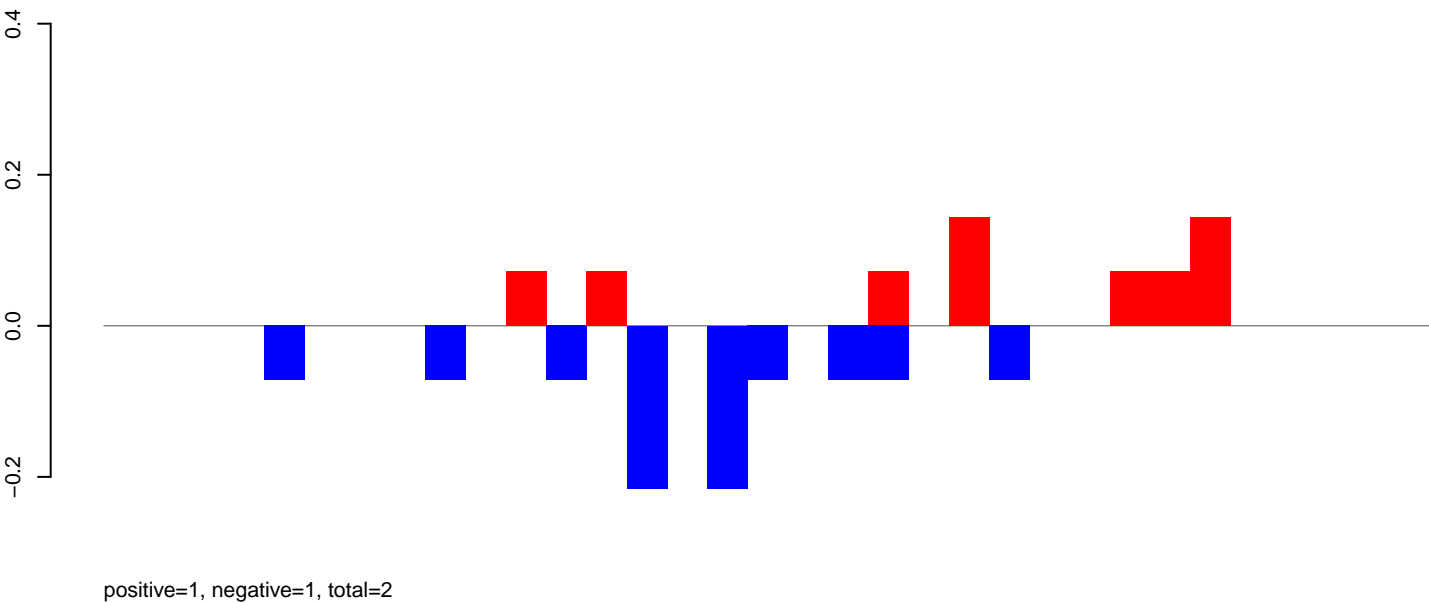

AeAeg_Aag2.TC.M3.rep

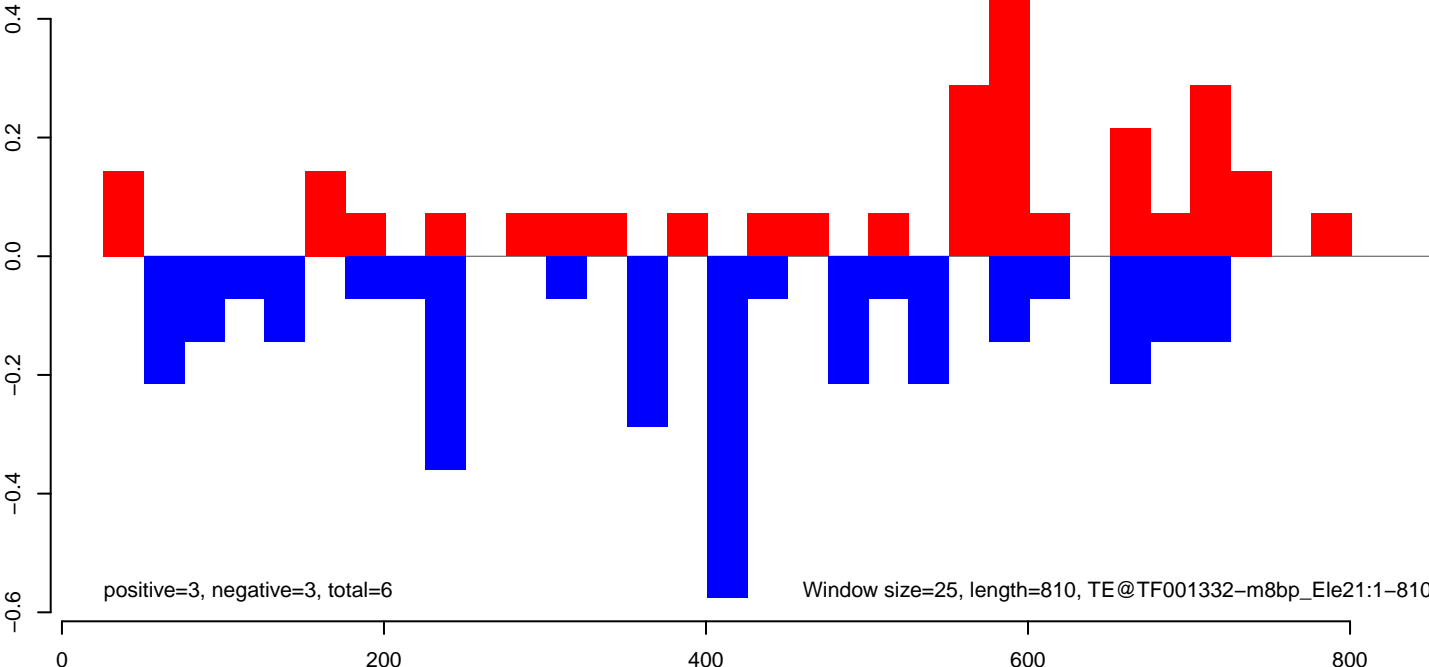

AeAeg_Aag2.TC.M3.18_23.rep

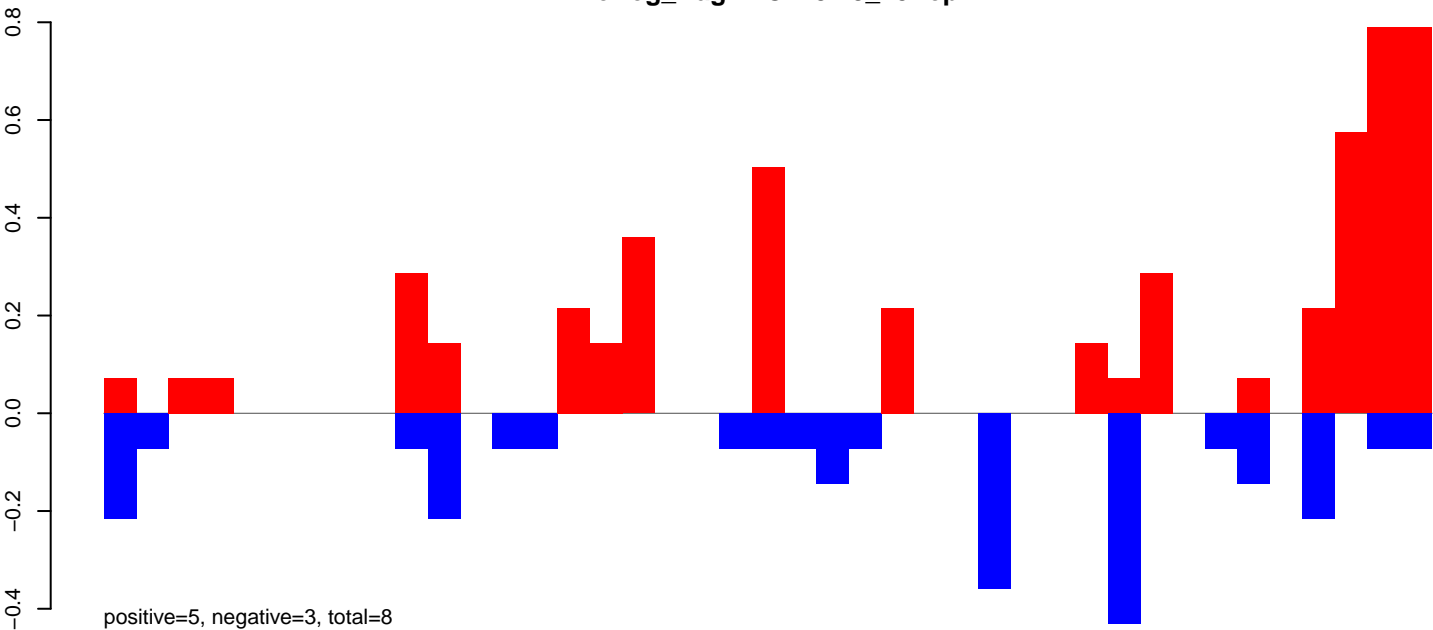

AeAeg_Aag2.TC.M3.24_35.rep

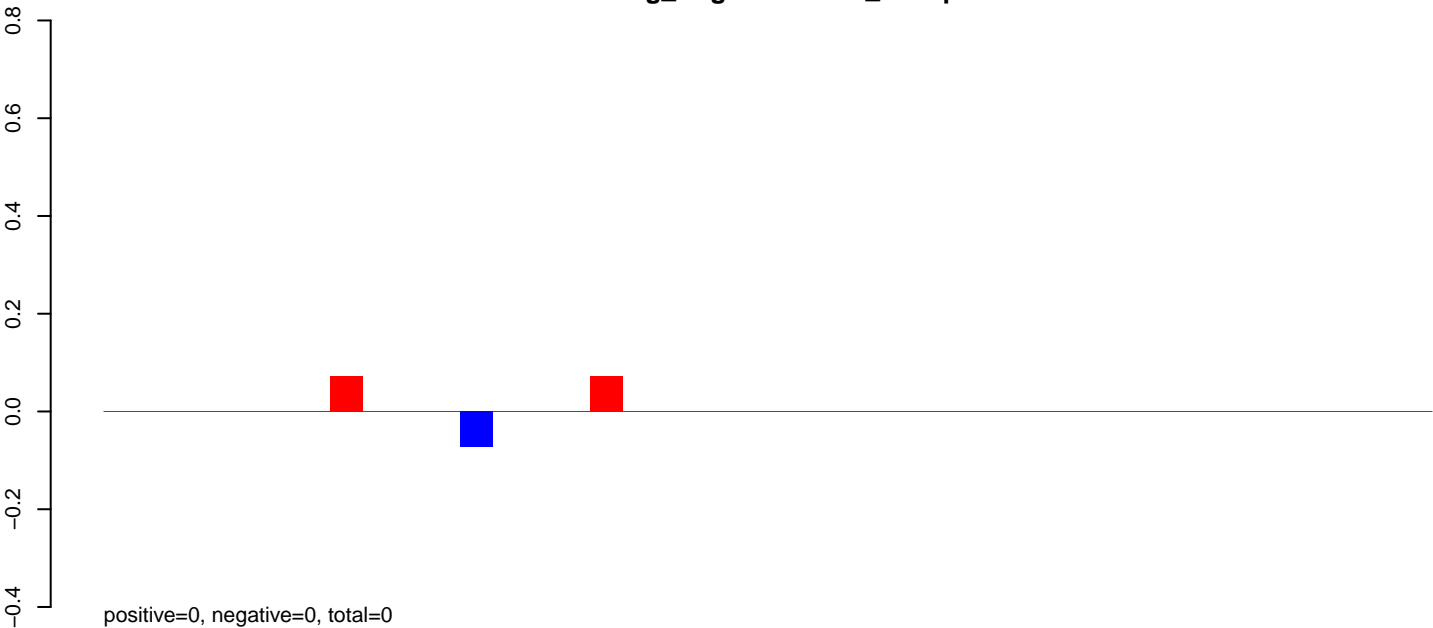

AeAeg_Aag2.TC.M3.rep

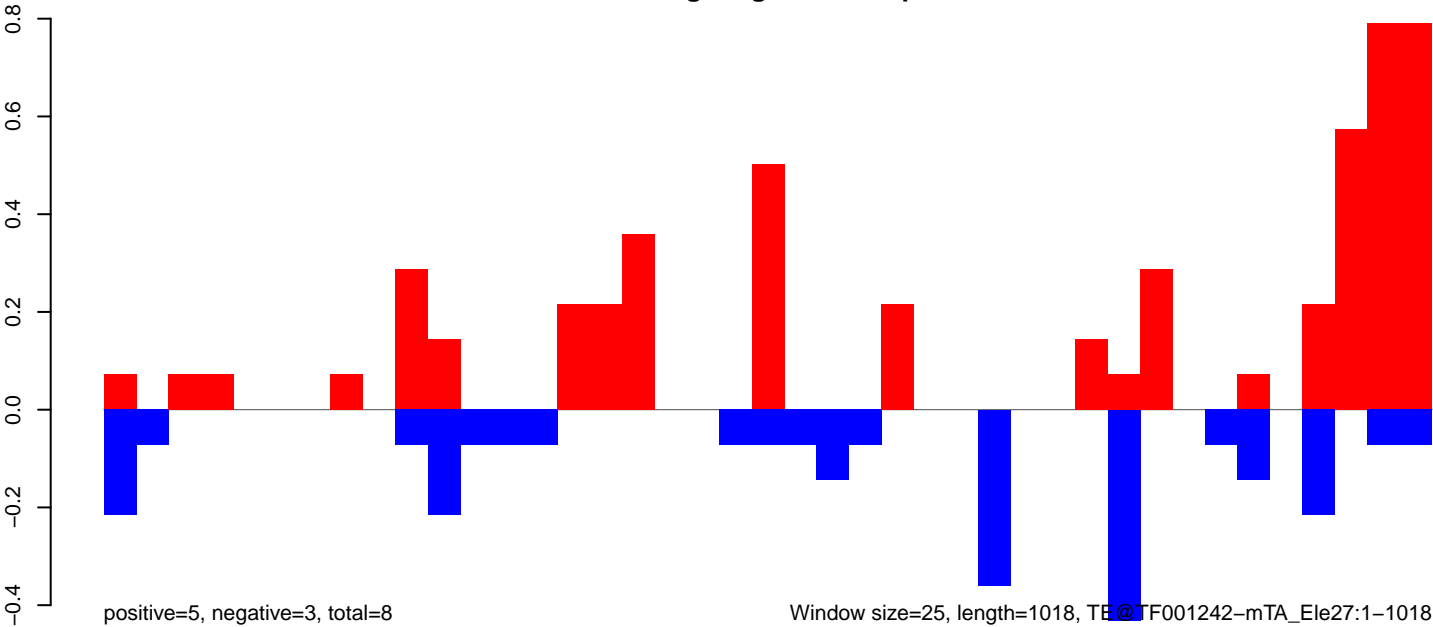

Window size=25, length=1018, TE@TF001242-mTA_Ele27:1-1018

AeAeg_Aag2.TC.M3.18_23.rep

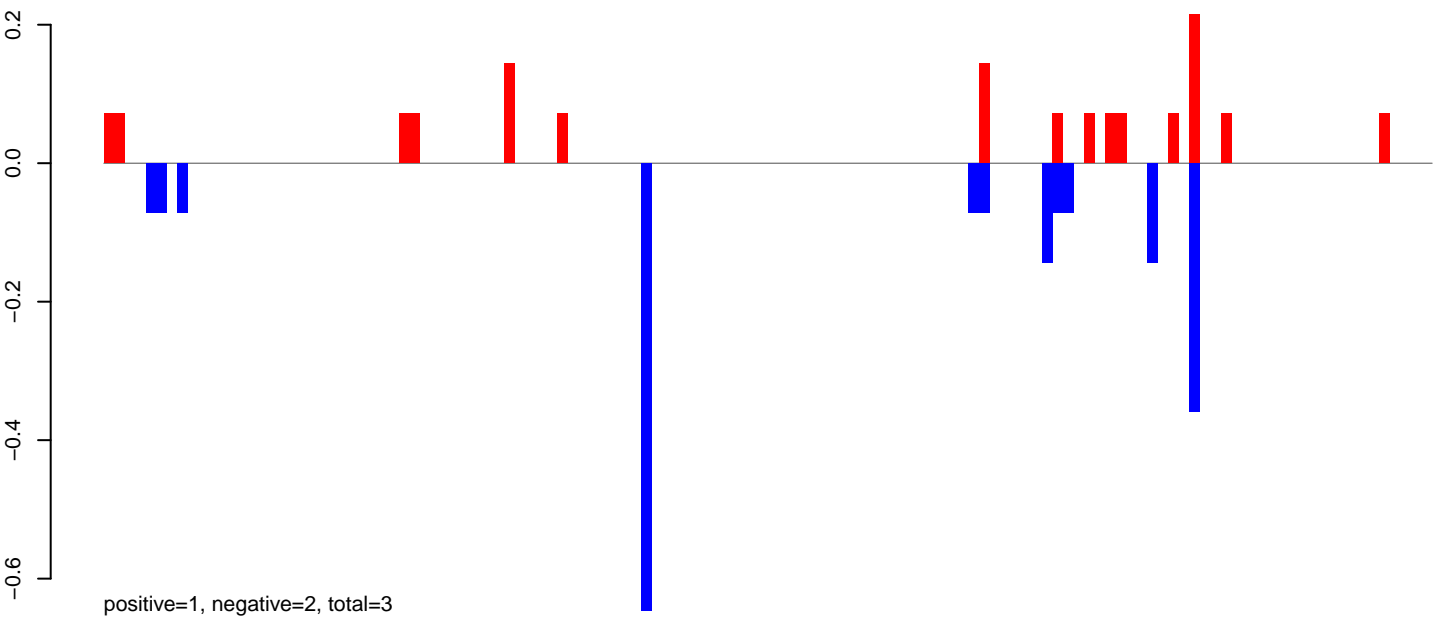

AeAeg_Aag2.TC.M3.24_35.rep

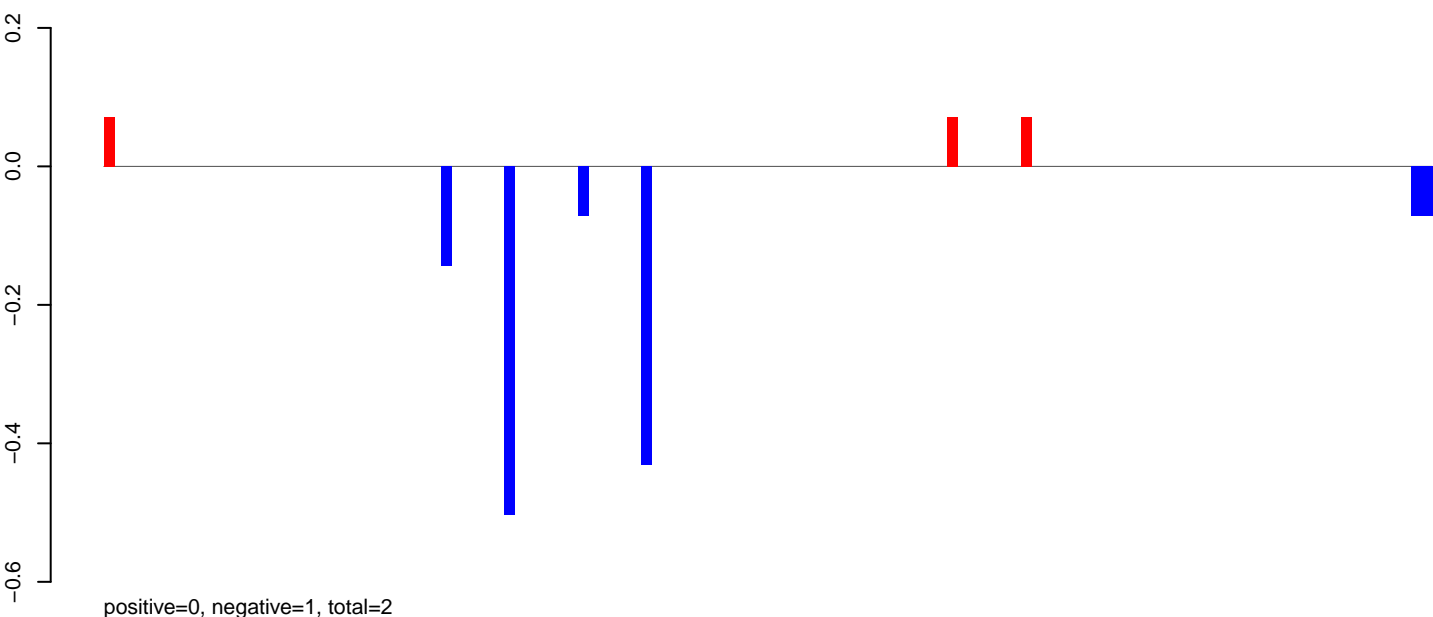

AeAeg_Aag2.TC.M3.rep

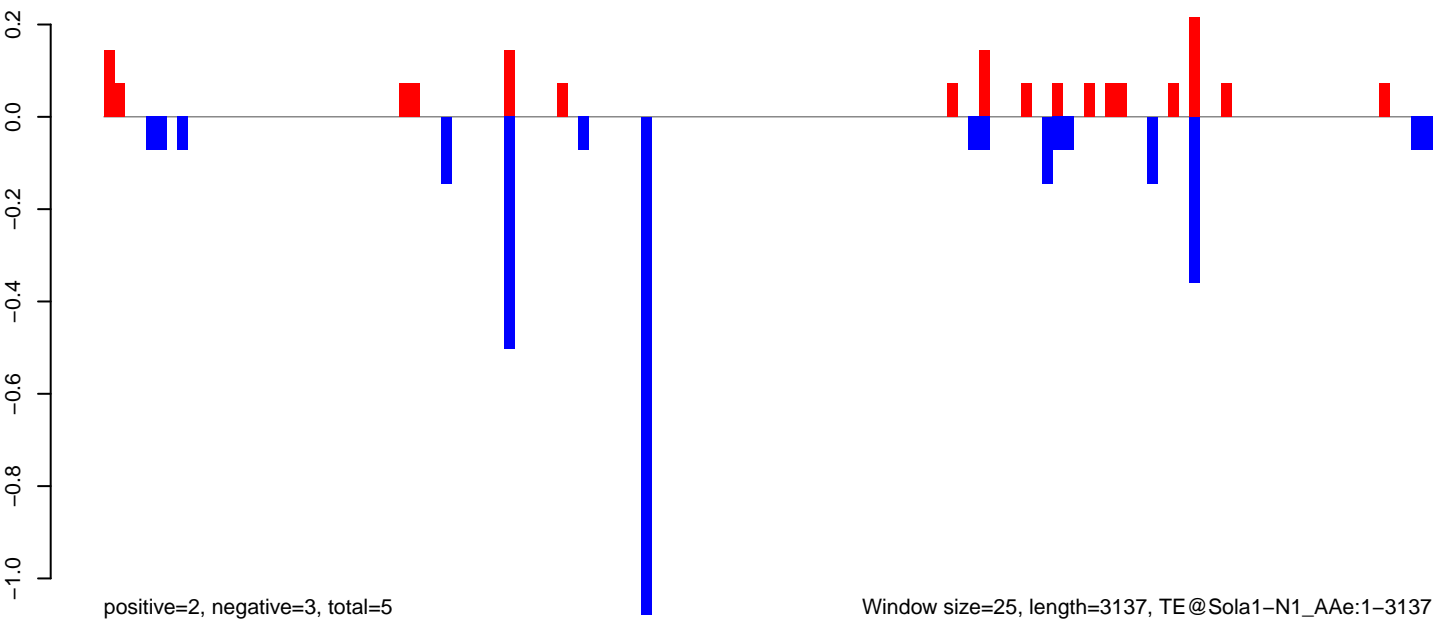

AeAeg_Aag2.TC.M3.18_23.rep



AeAeg_Aag2.TC.M3.24_35.rep



AeAeg_Aag2.TC.M3.rep

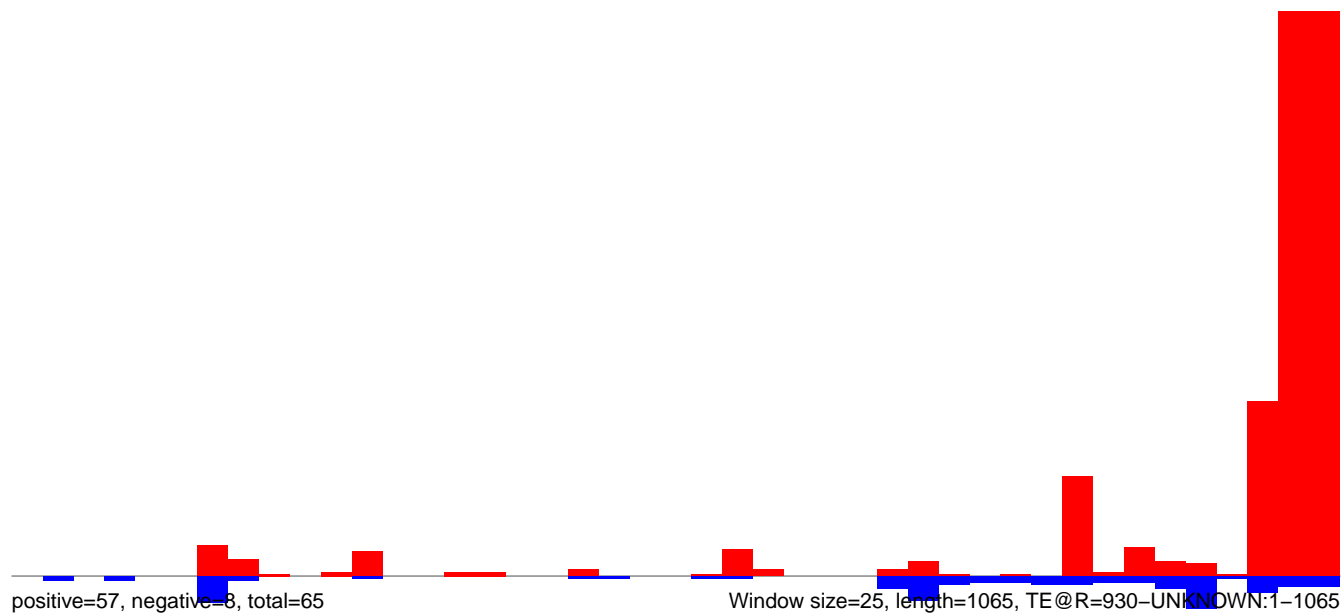

AeAeg_Aag2.TC.M3.18_23.rep

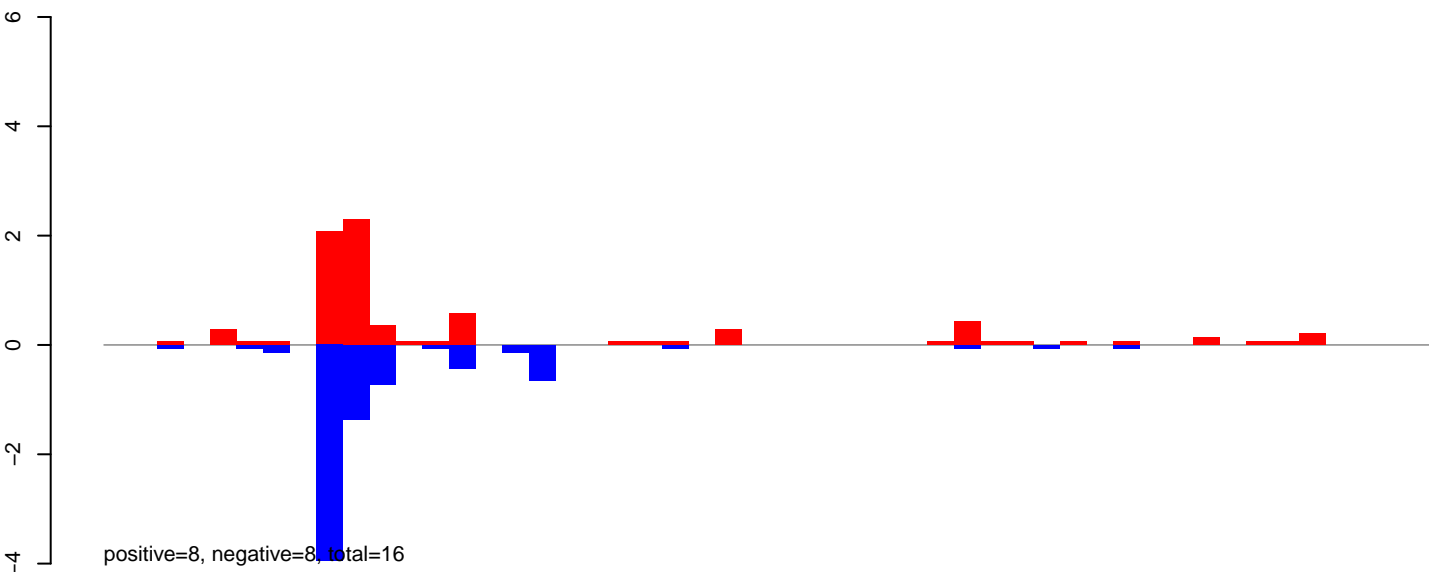

AeAeg_Aag2.TC.M3.24_35.rep

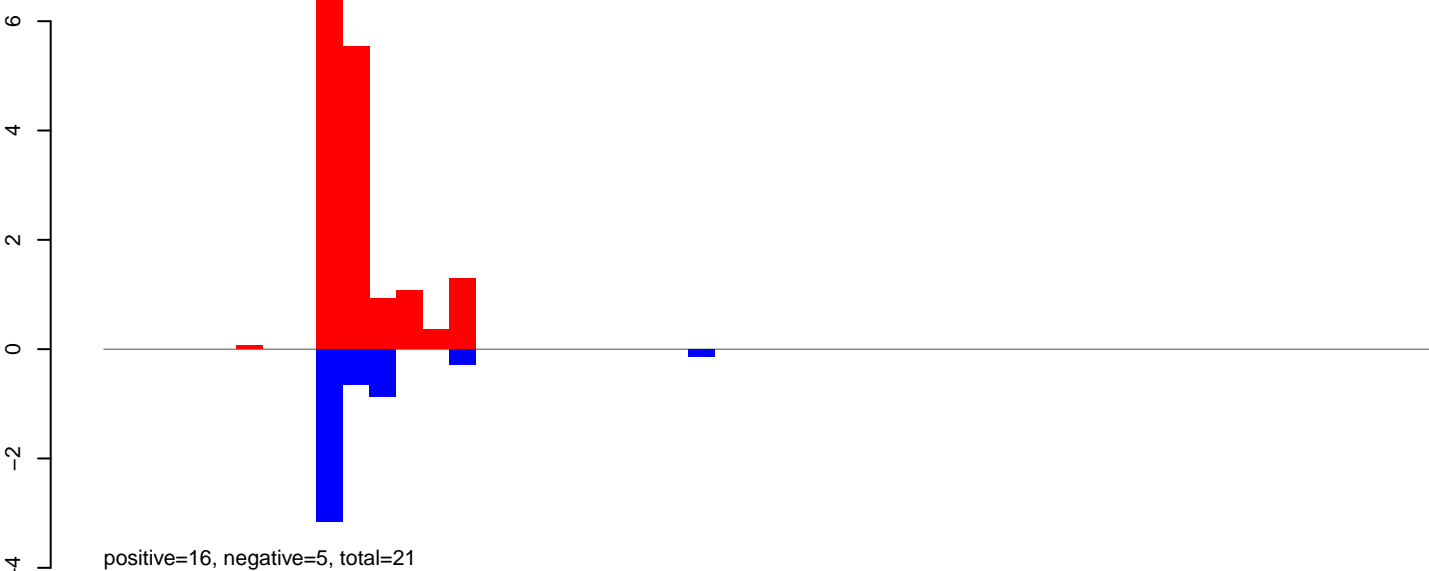

AeAeg_Aag2.TC.M3.rep

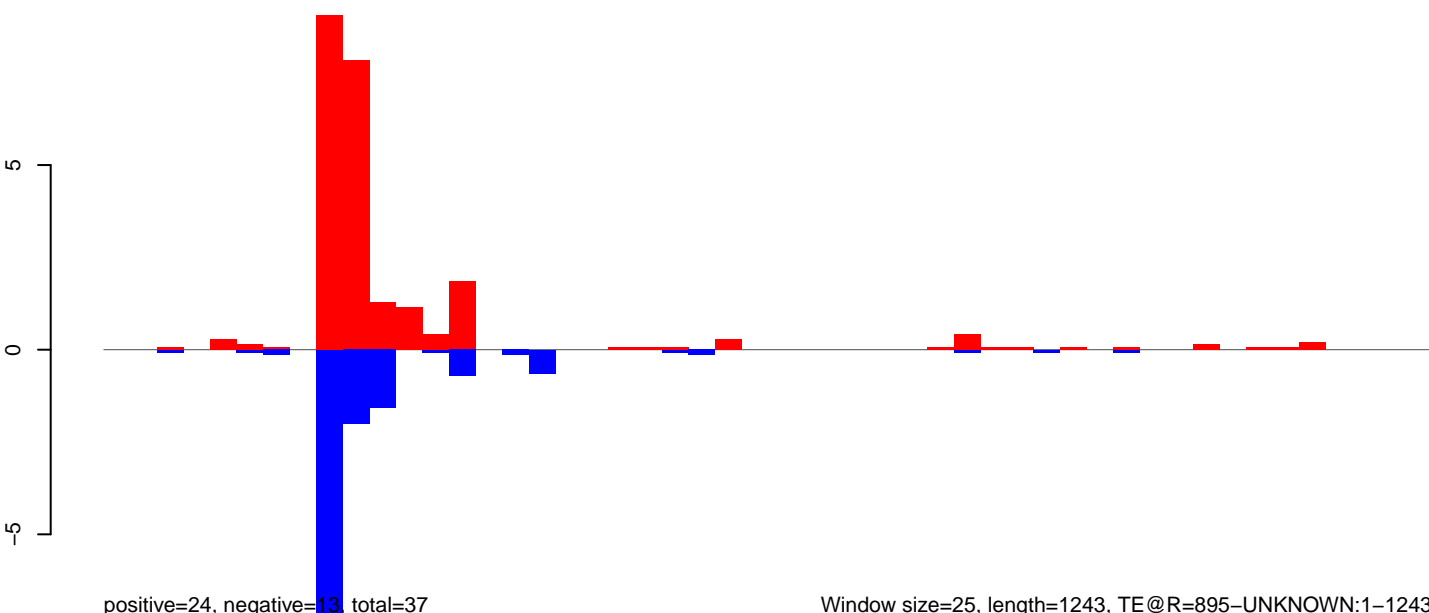

Window size=25, length=1243, TE@R=895-UNKNOWN:1-1243

AeAeg_Aag2.TC.M3.18_23.rep

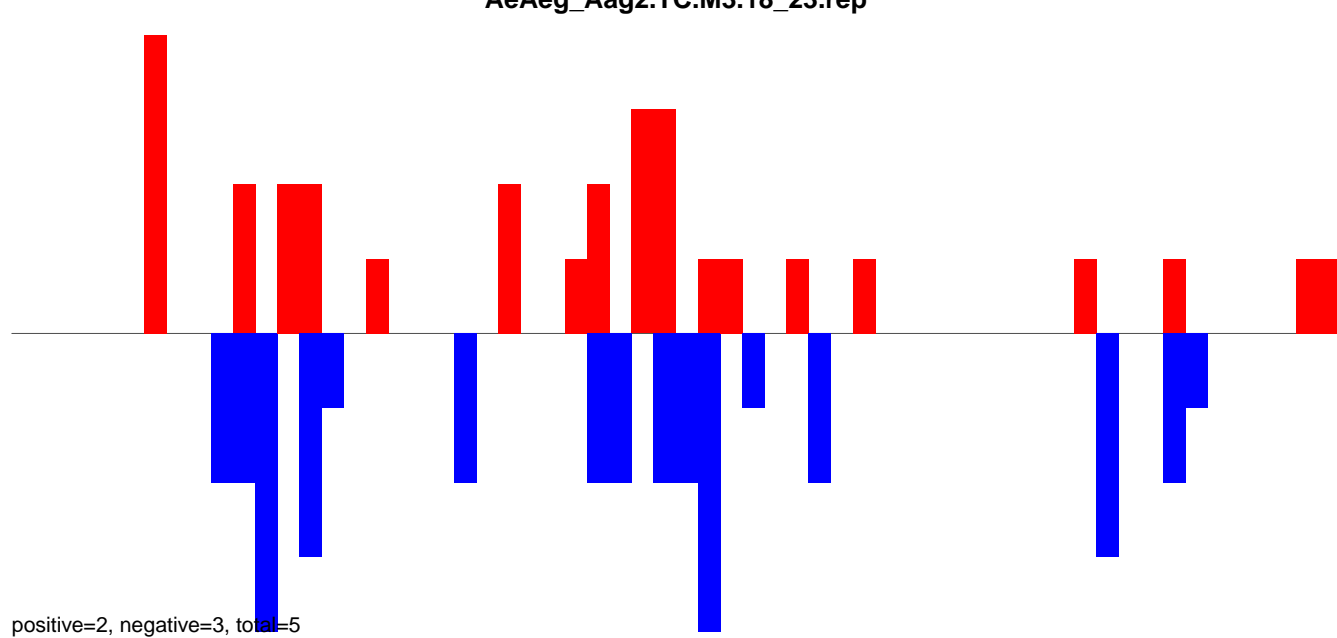

AeAeg_Aag2.TC.M3.24_35.rep

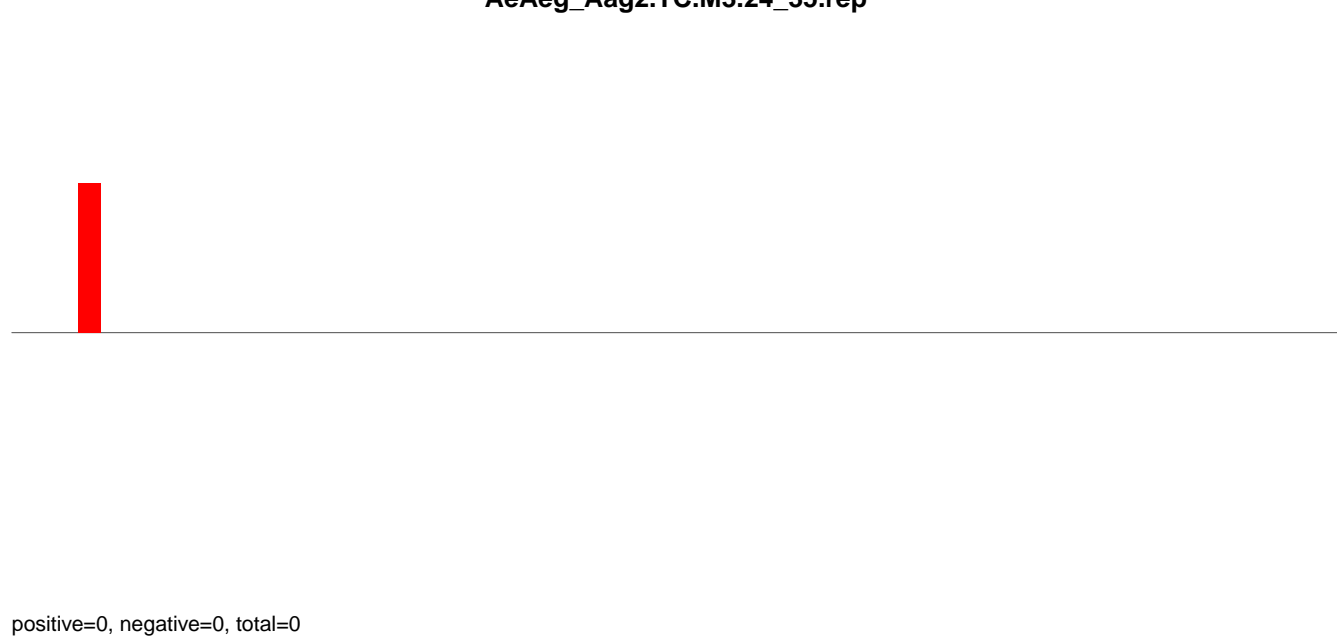

AeAeg_Aag2.TC.M3.rep

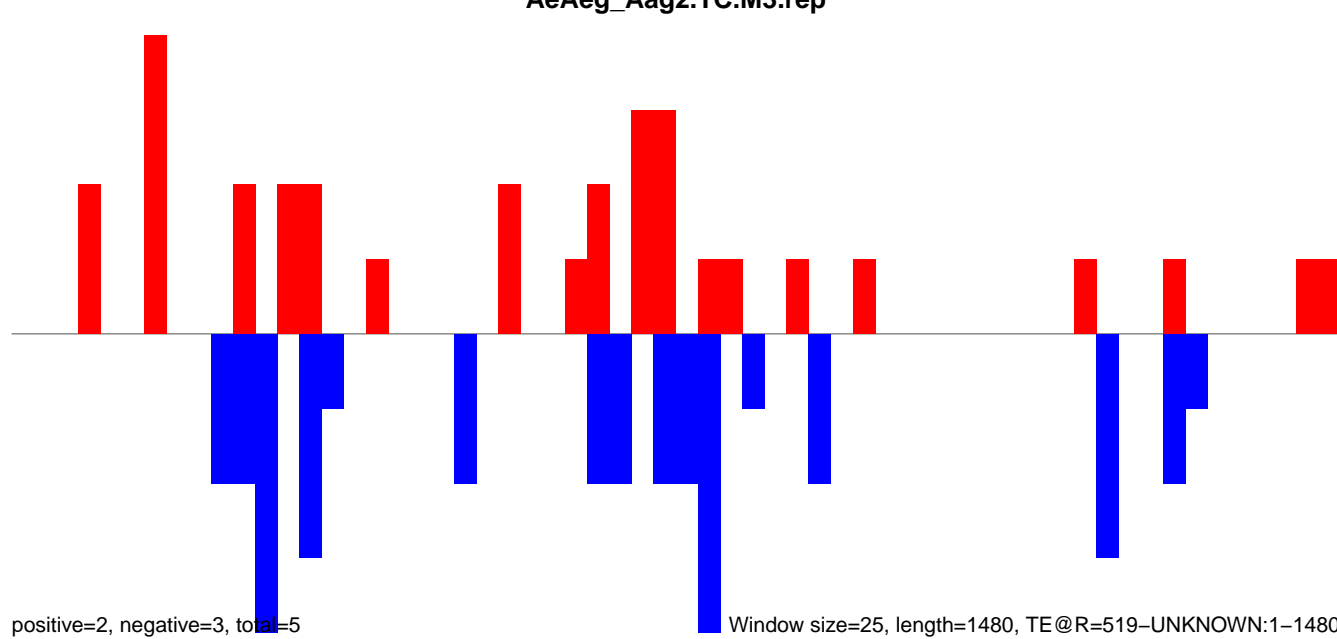

AeAeg_Aag2.TC.M3.18_23.rep

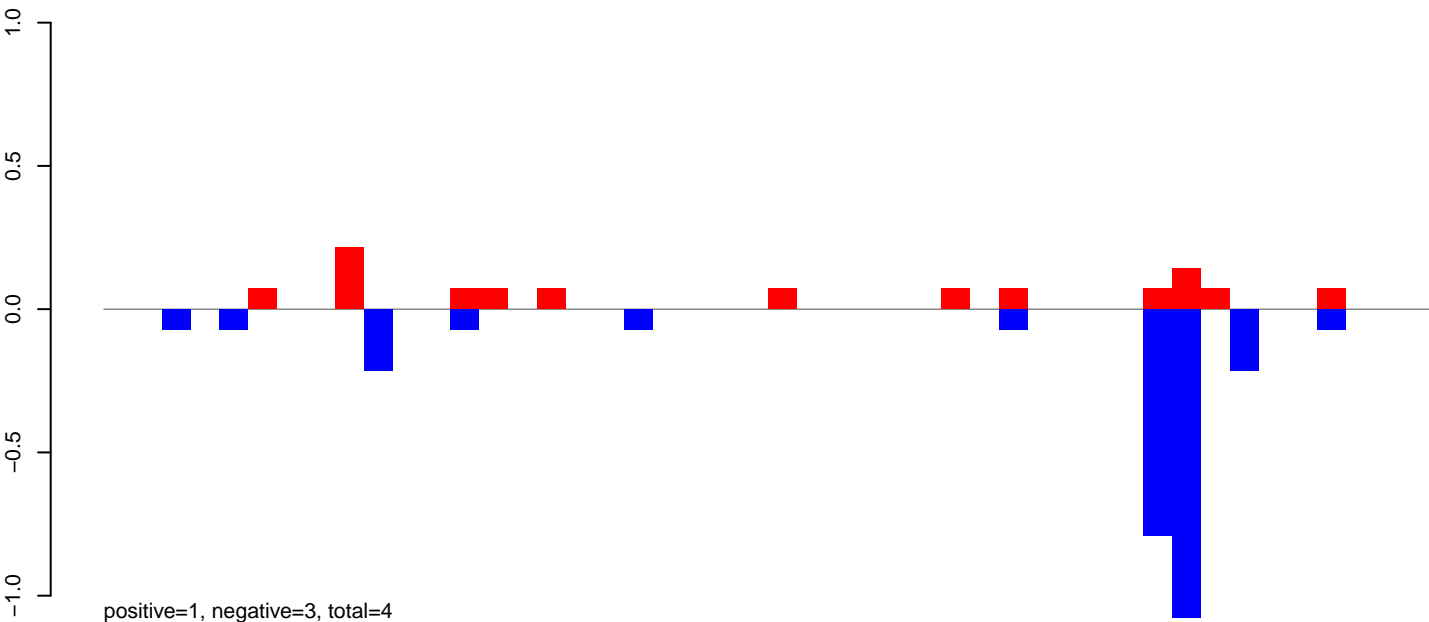

AeAeg_Aag2.TC.M3.24_35.rep

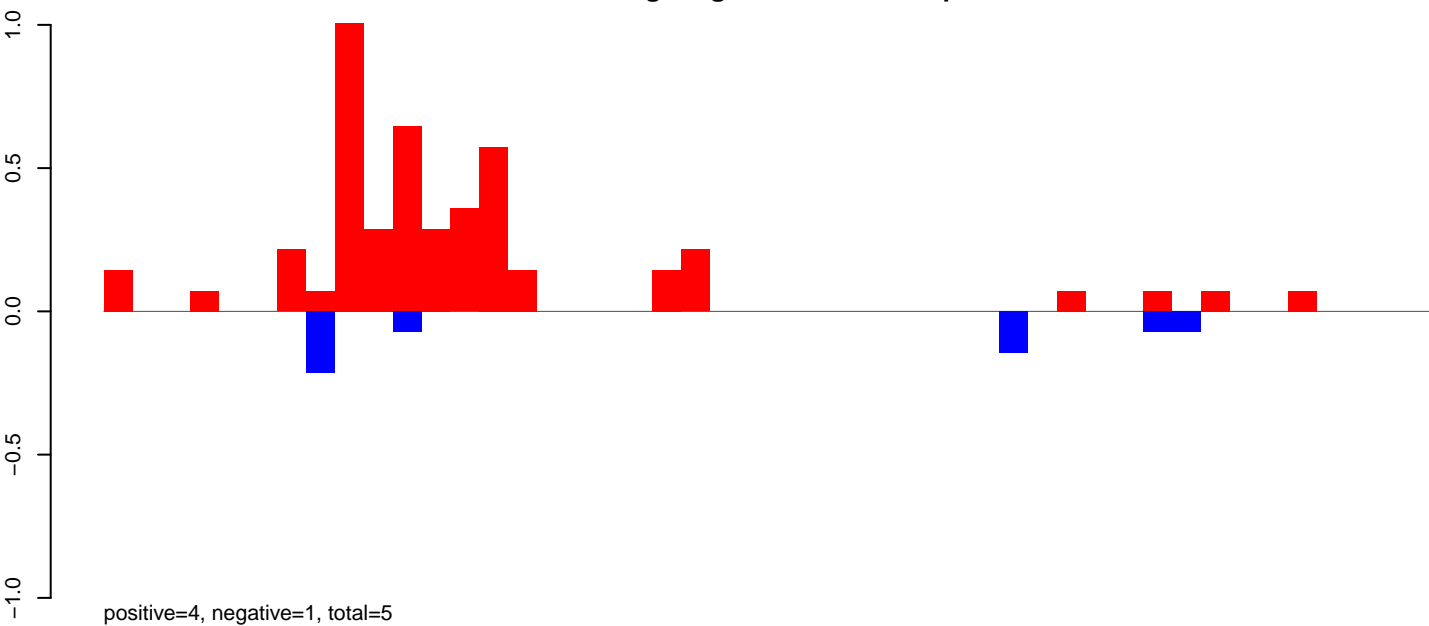

AeAeg_Aag2.TC.M3.rep

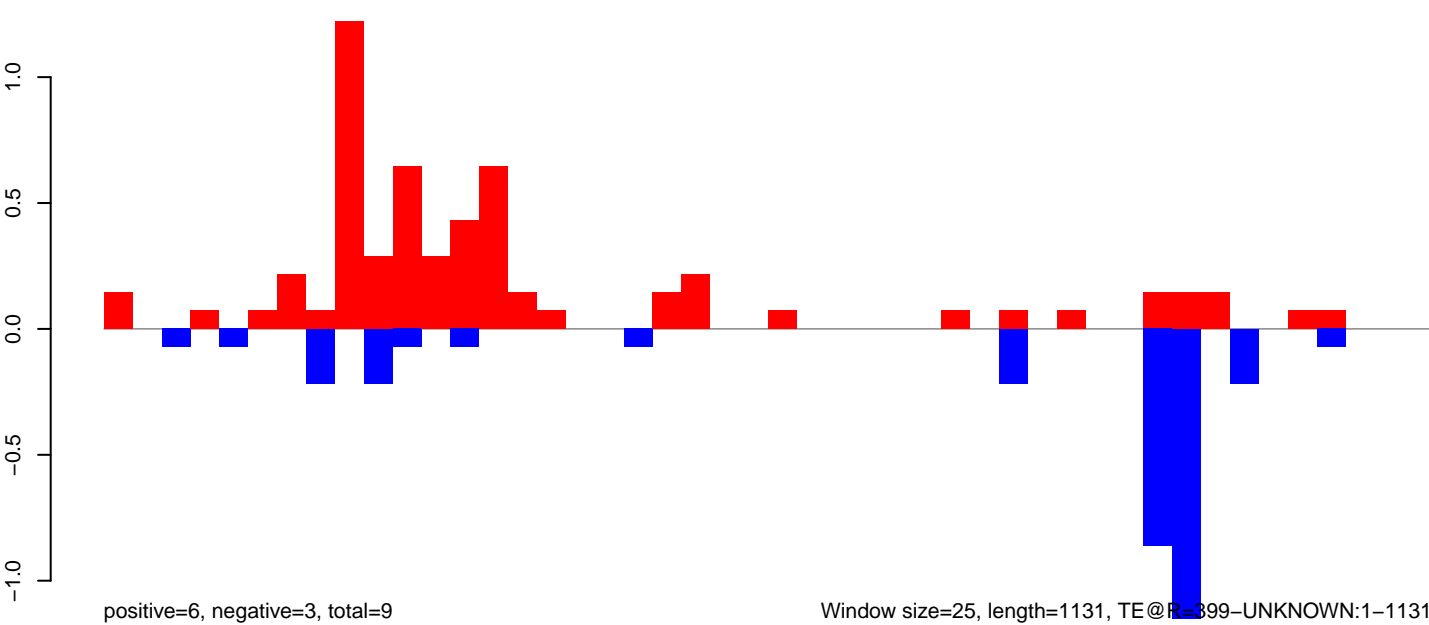

Window size=25, length=1131, TE@R=399-UNKNOWN:1-1131

0 200 400 600 800 1000 1200

AeAeg_Aag2.TC.M3.18_23.rep

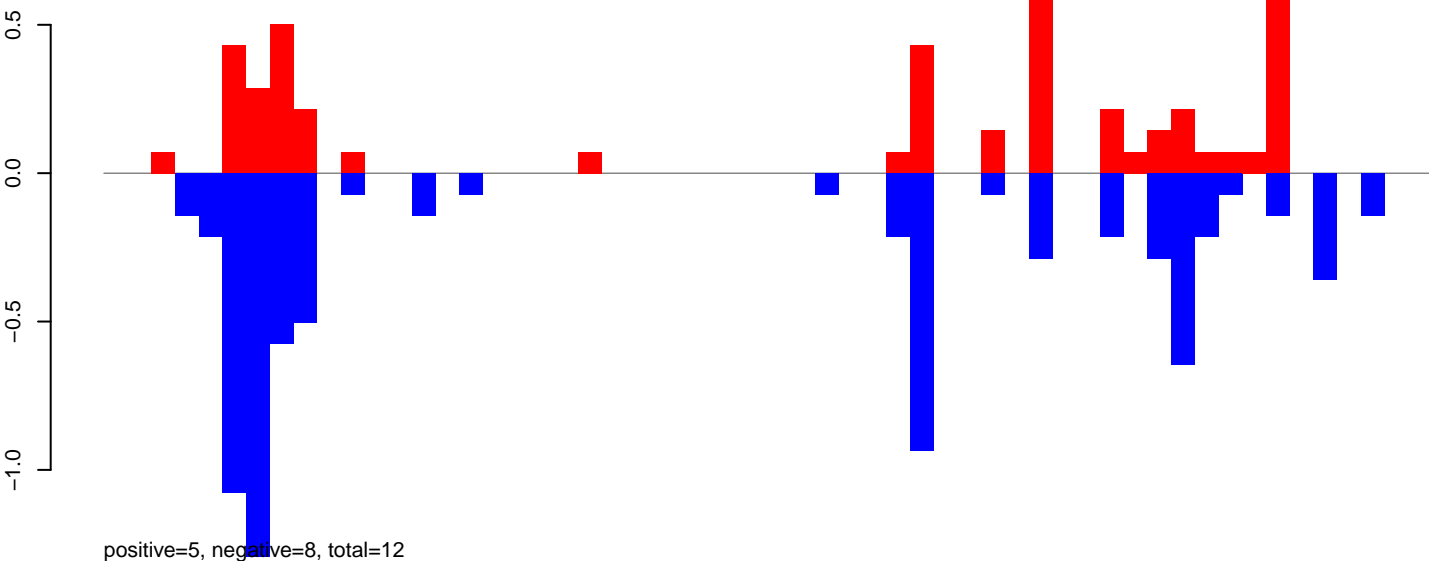

AeAeg_Aag2.TC.M3.24_35.rep

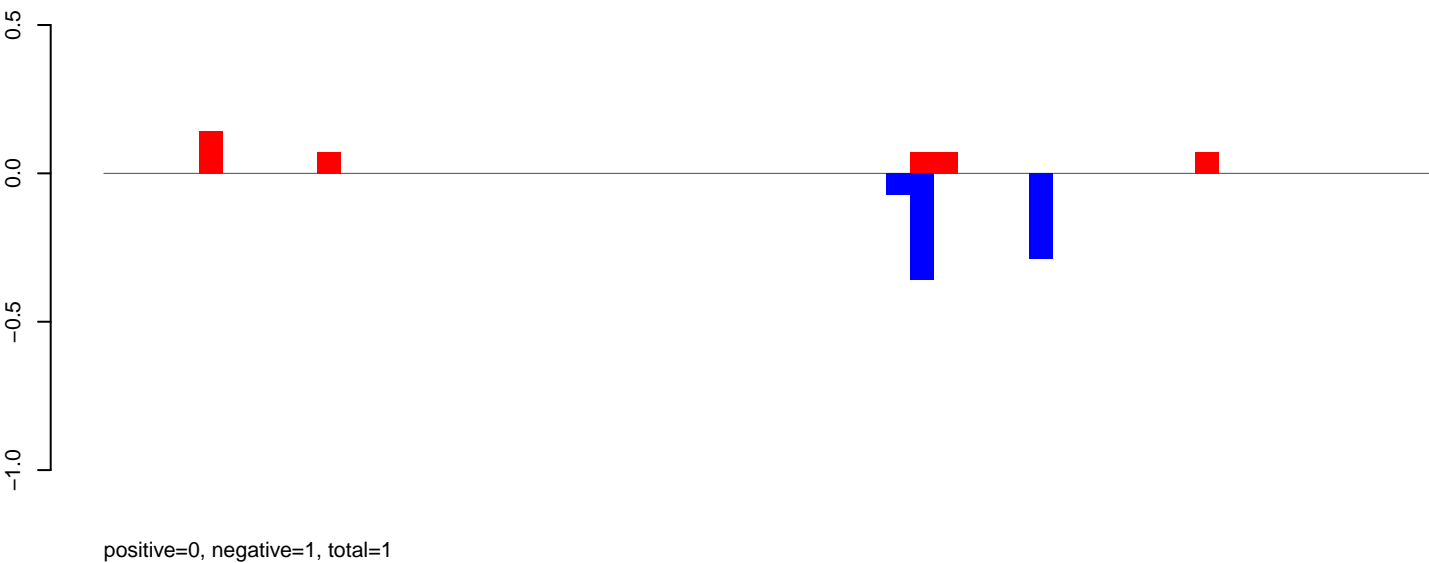

AeAeg_Aag2.TC.M3.rep

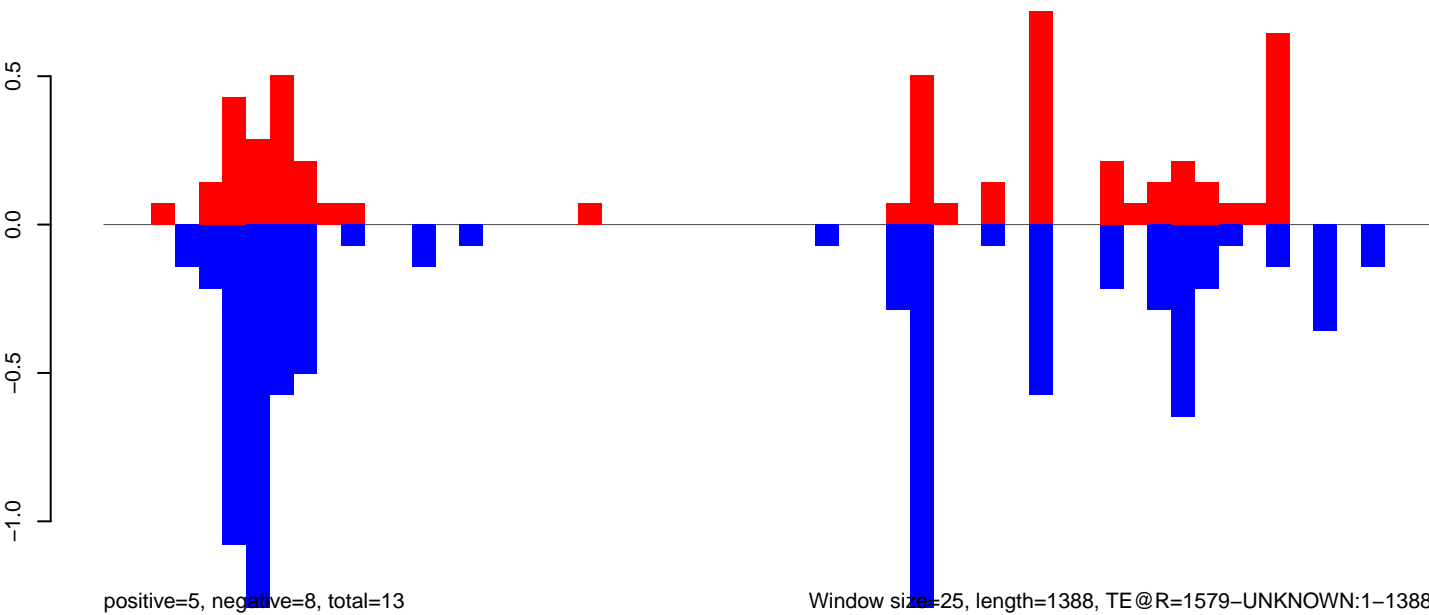

0 200 400 600 800 1000 1200 1400

AeAeg_Aag2.TC.M3.18_23.rep

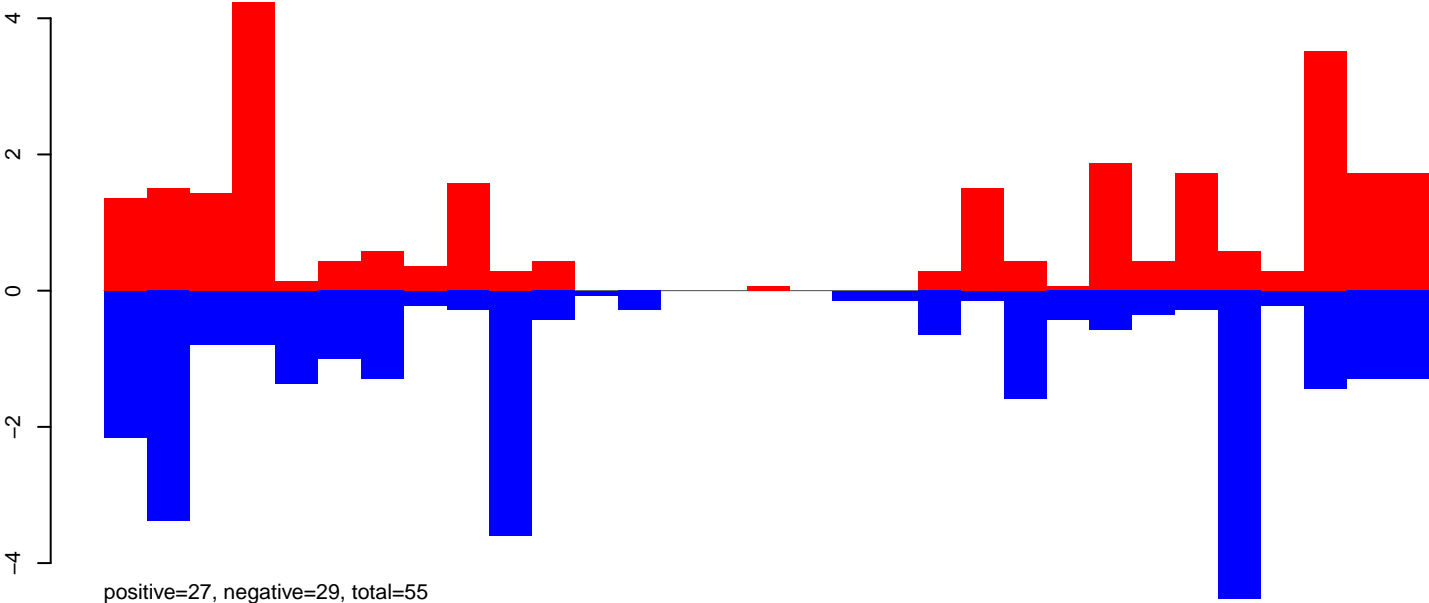

AeAeg_Aag2.TC.M3.24_35.rep

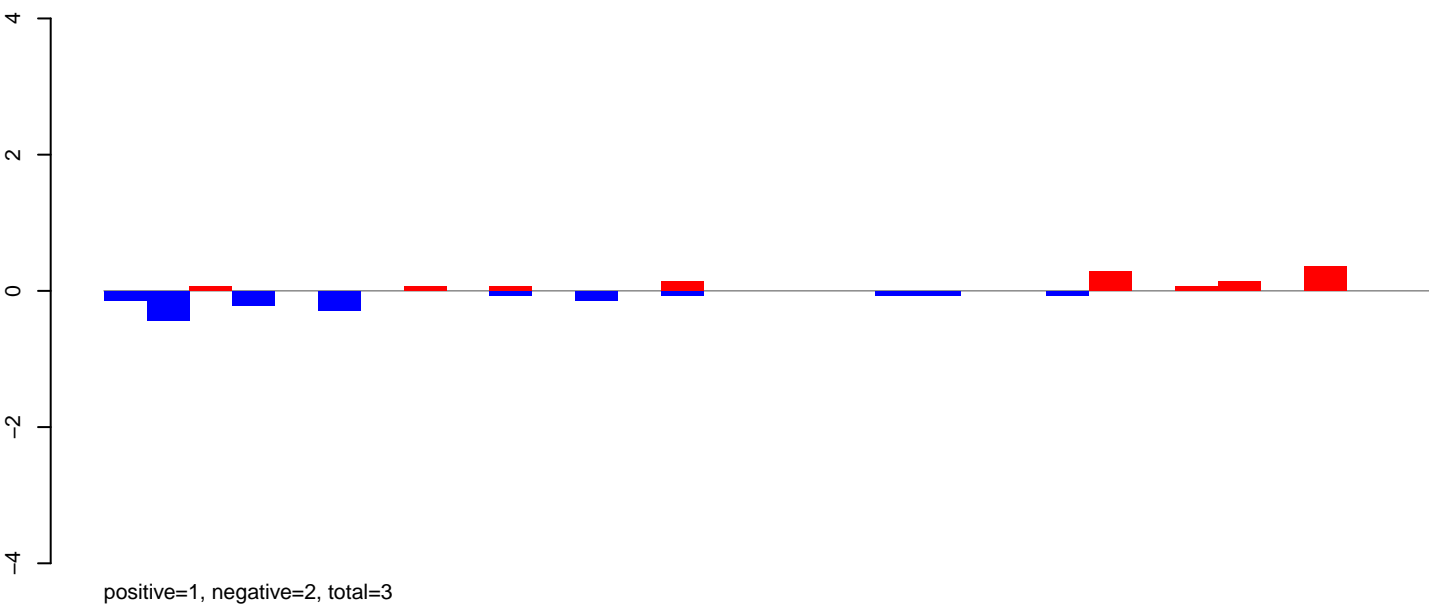

AeAeg_Aag2.TC.M3.rep

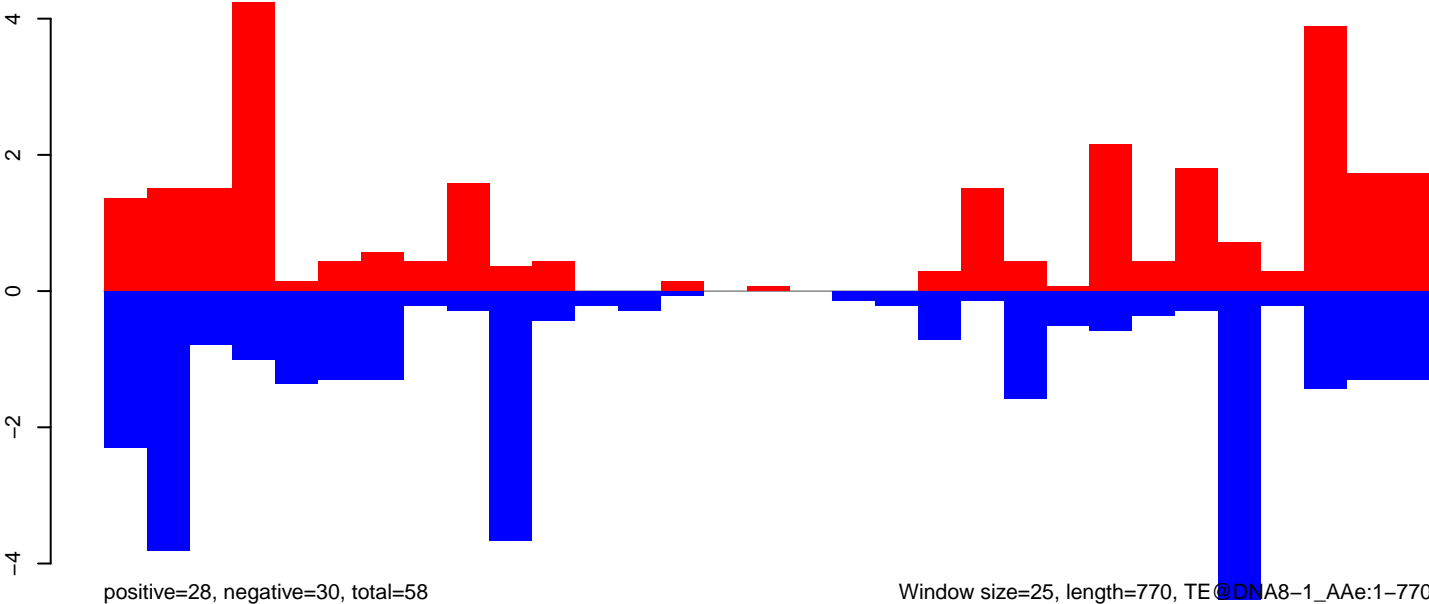

Window size=25, length=770, TE@DNA8-1_AAe:1-770

AeAeg_Aag2.TC.M3.18_23.rep

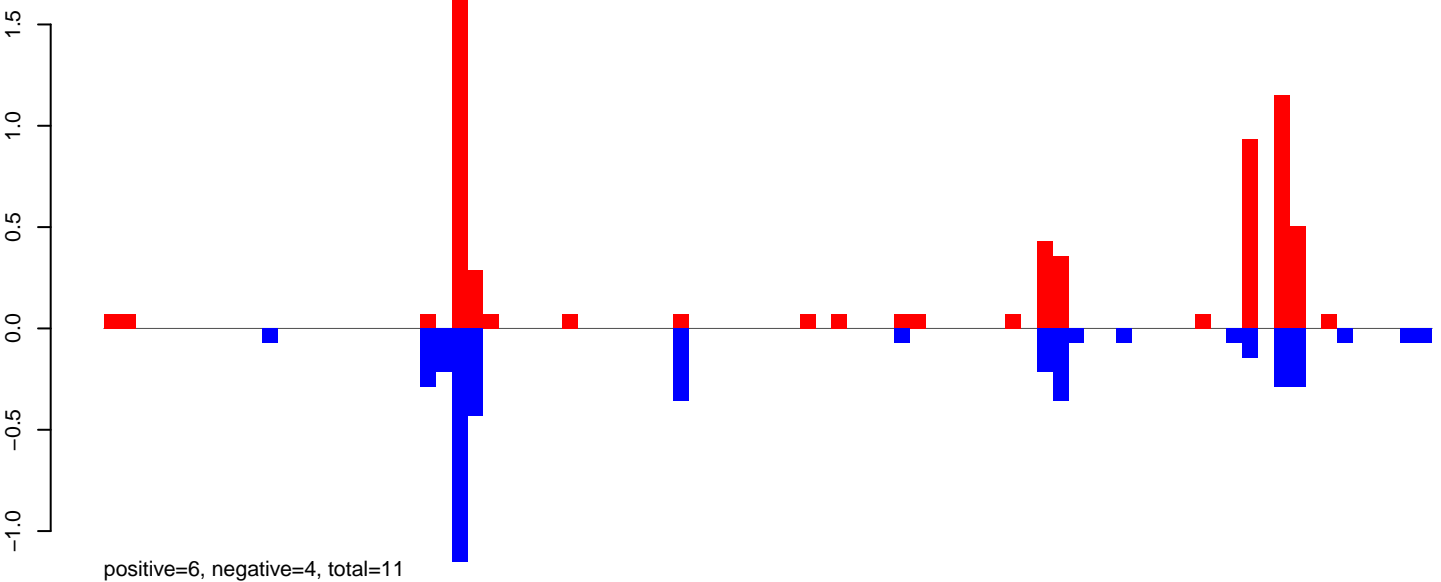

AeAeg_Aag2.TC.M3.24_35.rep

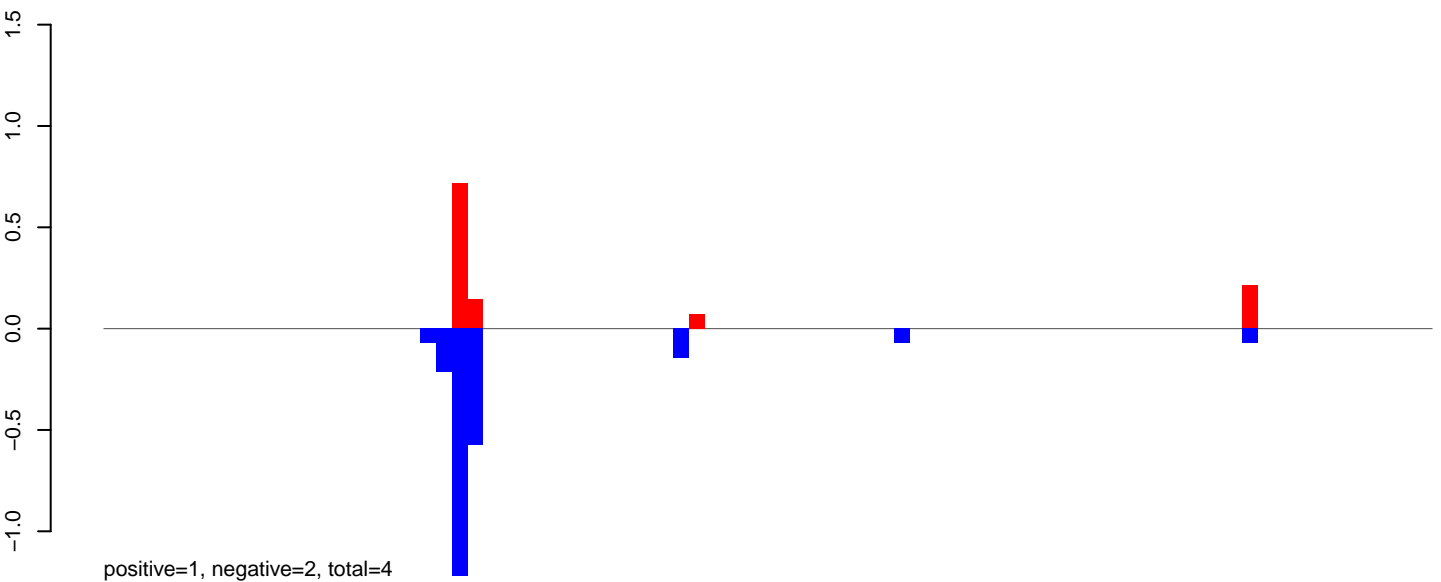

AeAeg_Aag2.TC.M3.rep

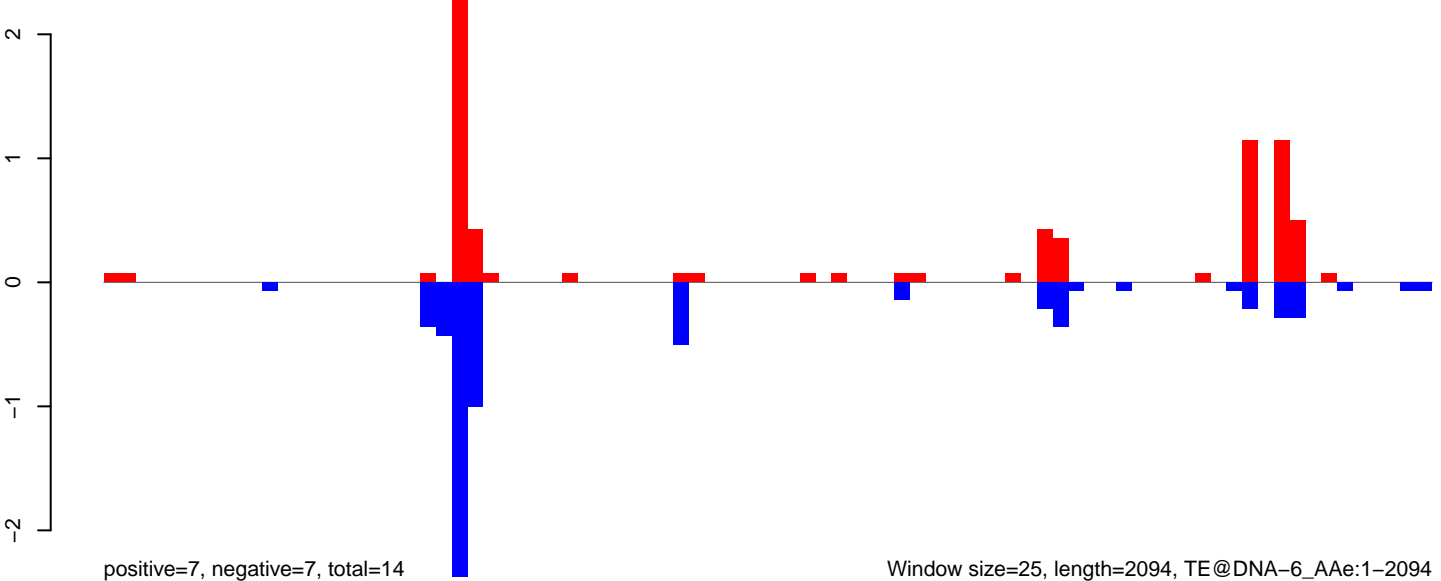

AeAeg_Aag2.TC.M3.18_23.rep

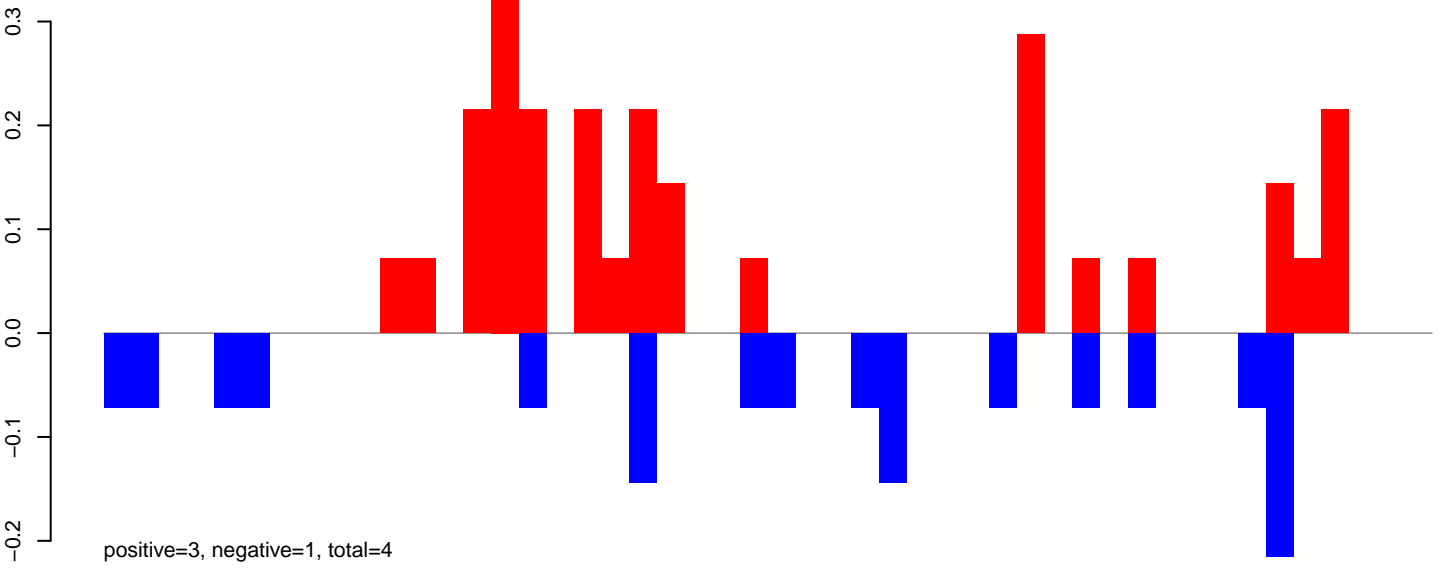

AeAeg_Aag2.TC.M3.24_35.rep

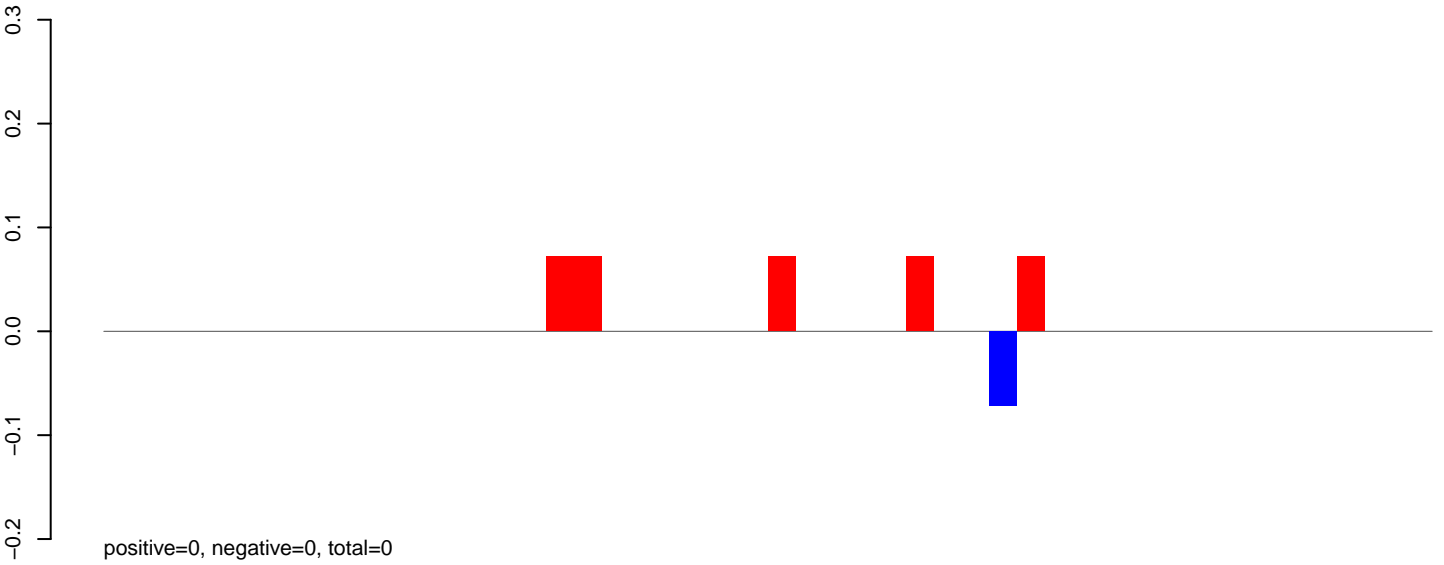

AeAeg_Aag2.TC.M3.rep

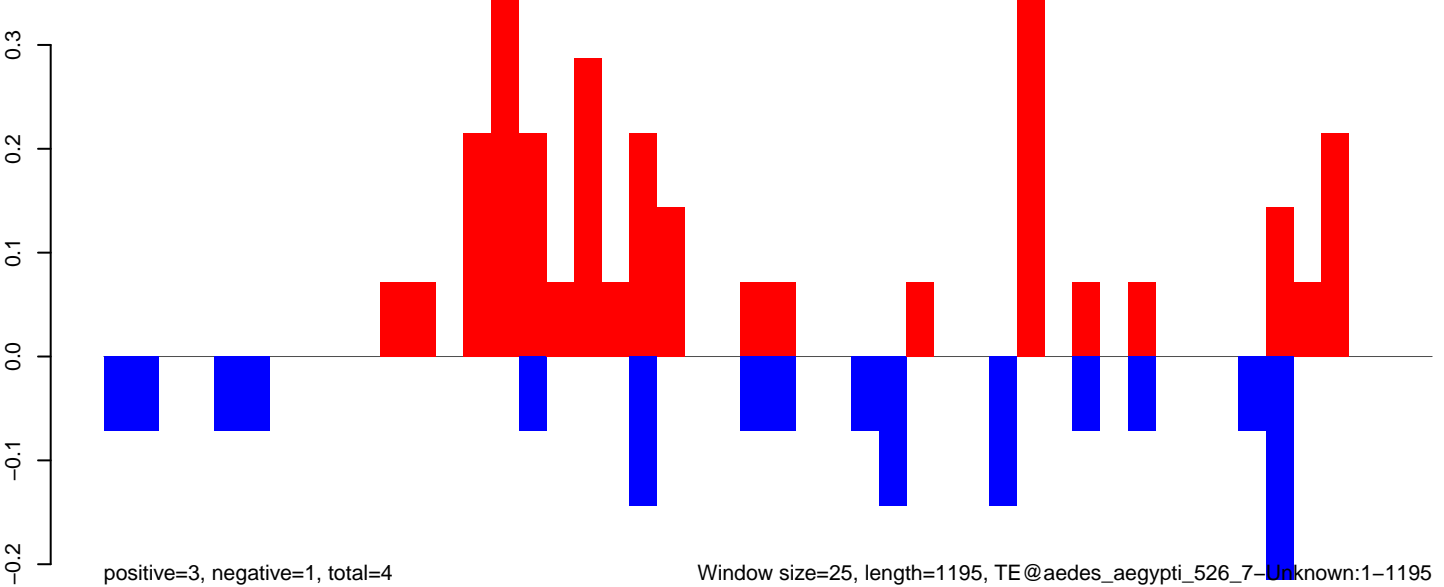

Window size=25, length=1195, TE@aedes_aegypti_526_7-Unknown:1-1195

AeAeg_Aag2.TC.M3.18_23.rep

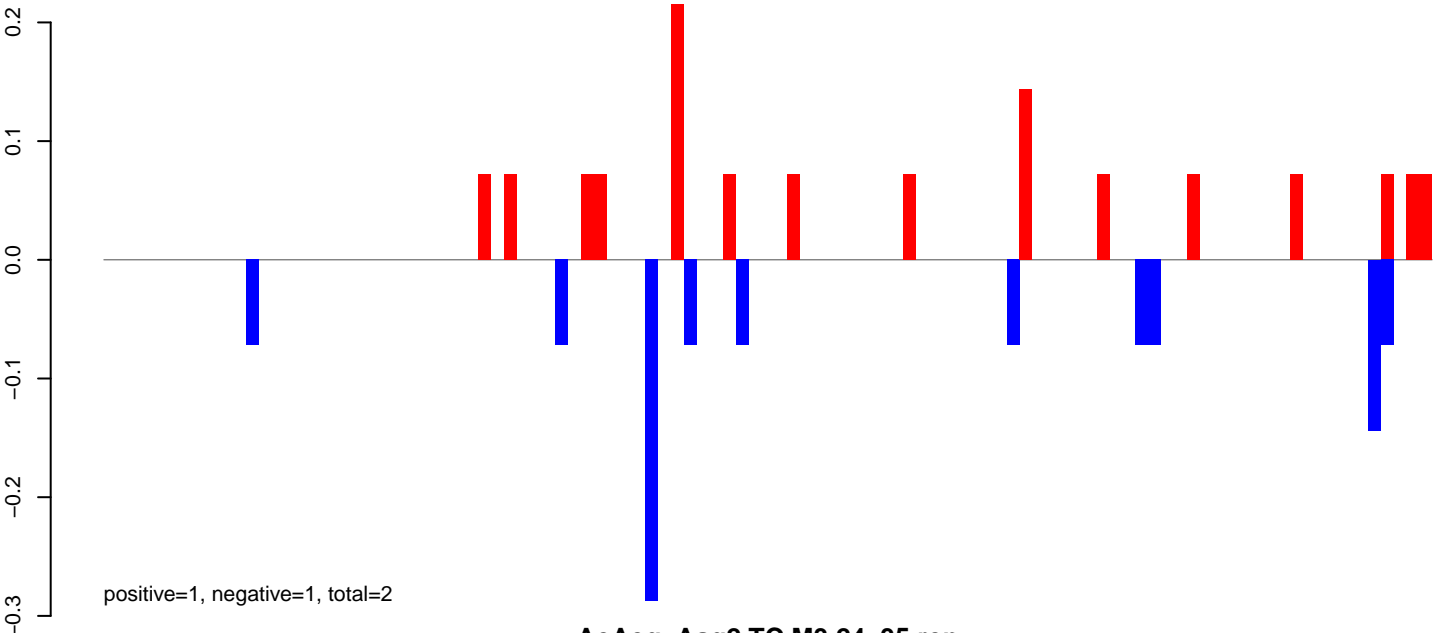

AeAeg_Aag2.TC.M3.24_35.rep

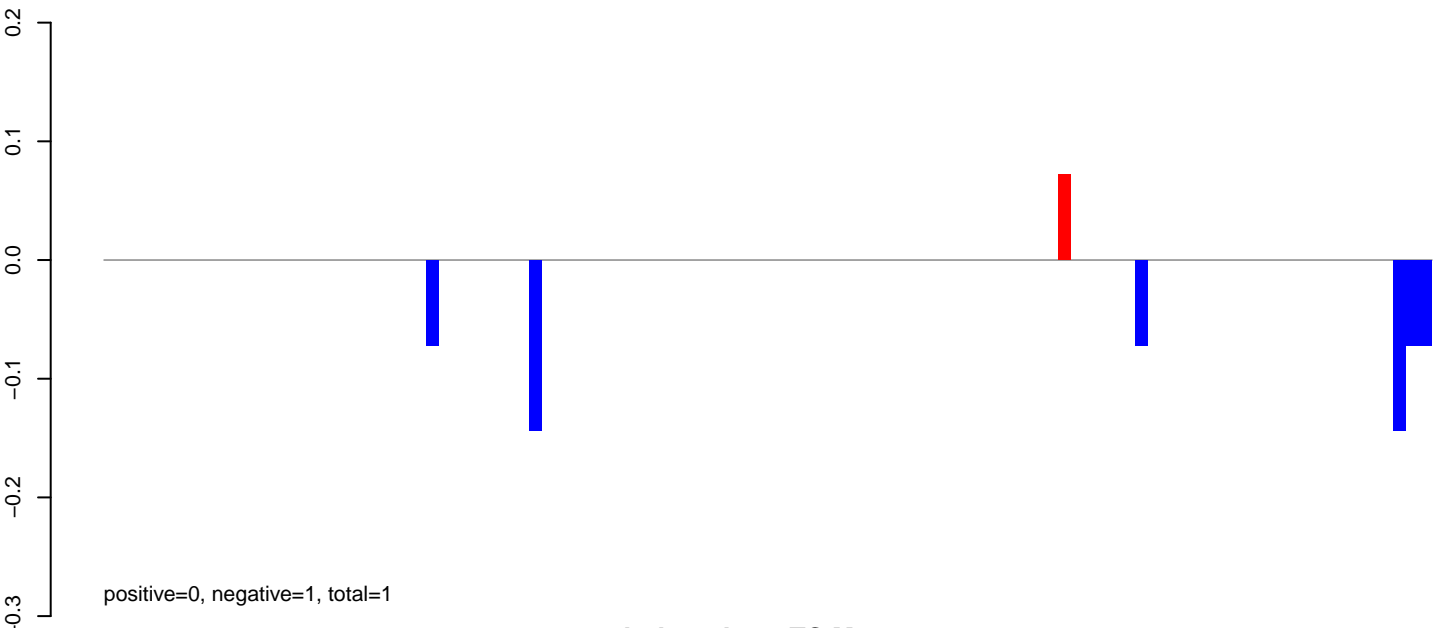

AeAeg_Aag2.TC.M3.rep

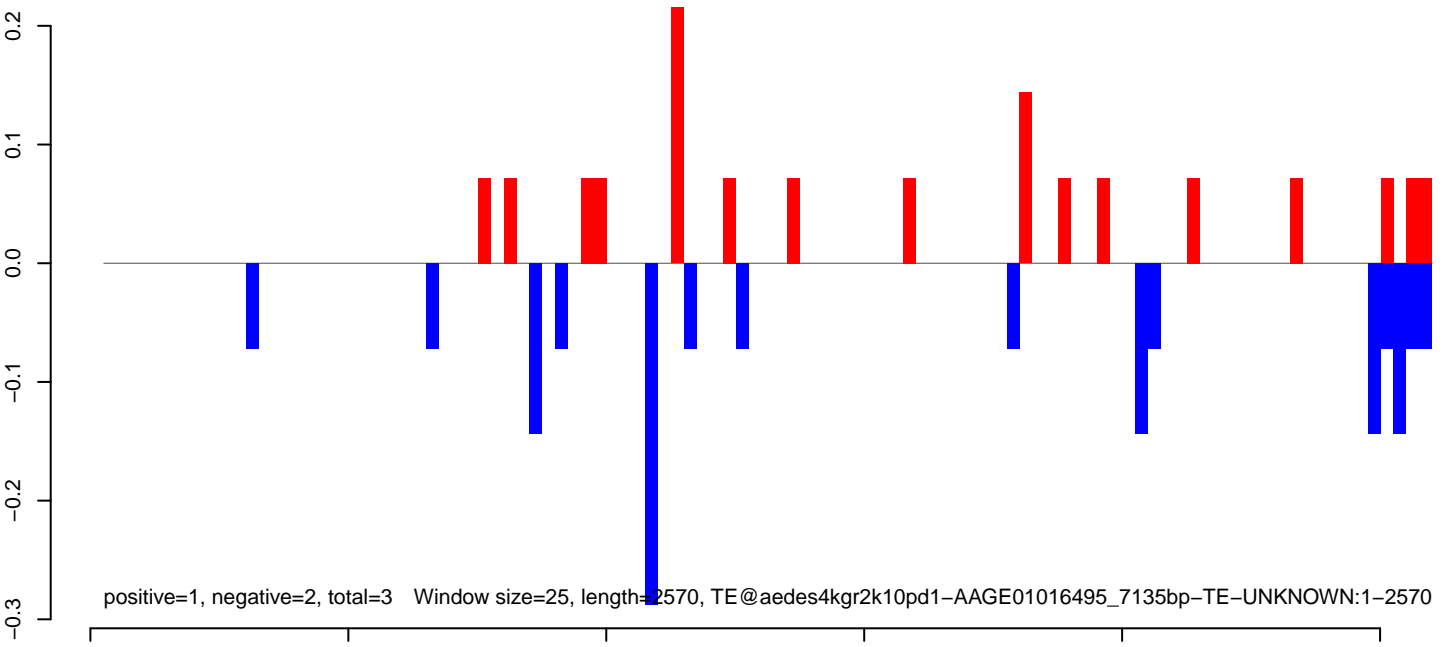

AeAeg_Aag2.TC.M3.18_23.rep



AeAeg_Aag2.TC.M3.24_35.rep

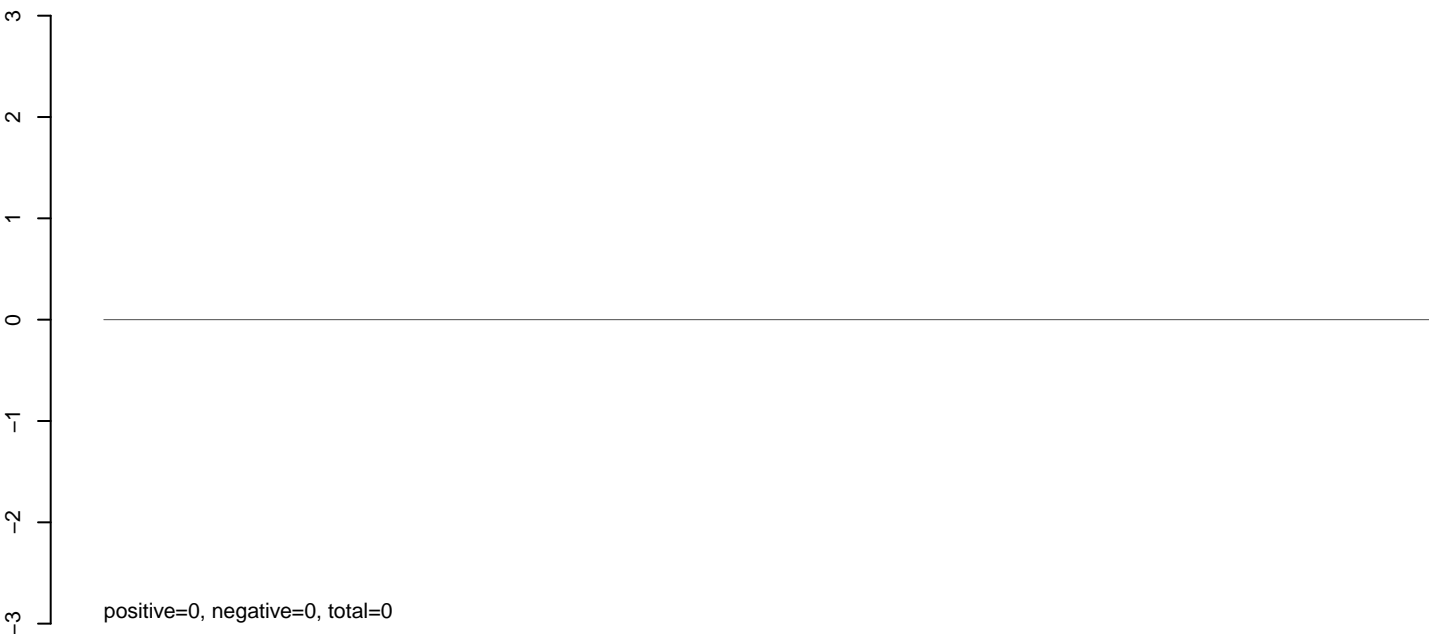

AeAeg_Aag2.TC.M3.rep



AeAeg_Aag2.TC.M3.18_23.rep

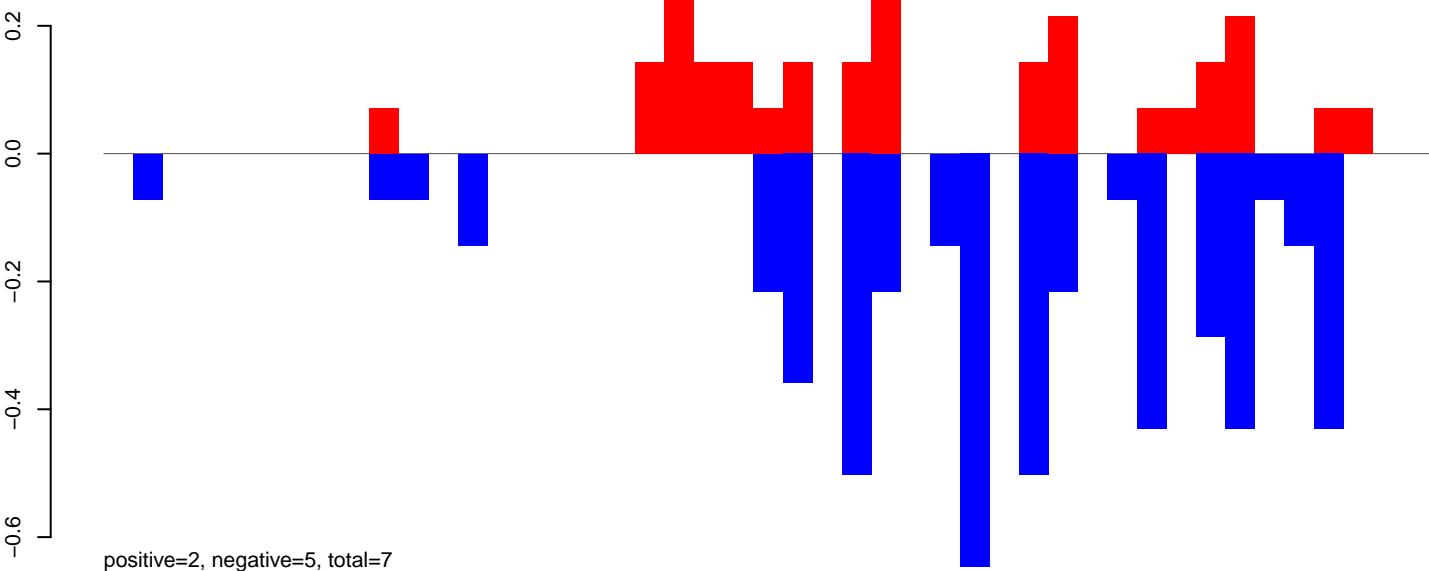

AeAeg_Aag2.TC.M3.24_35.rep

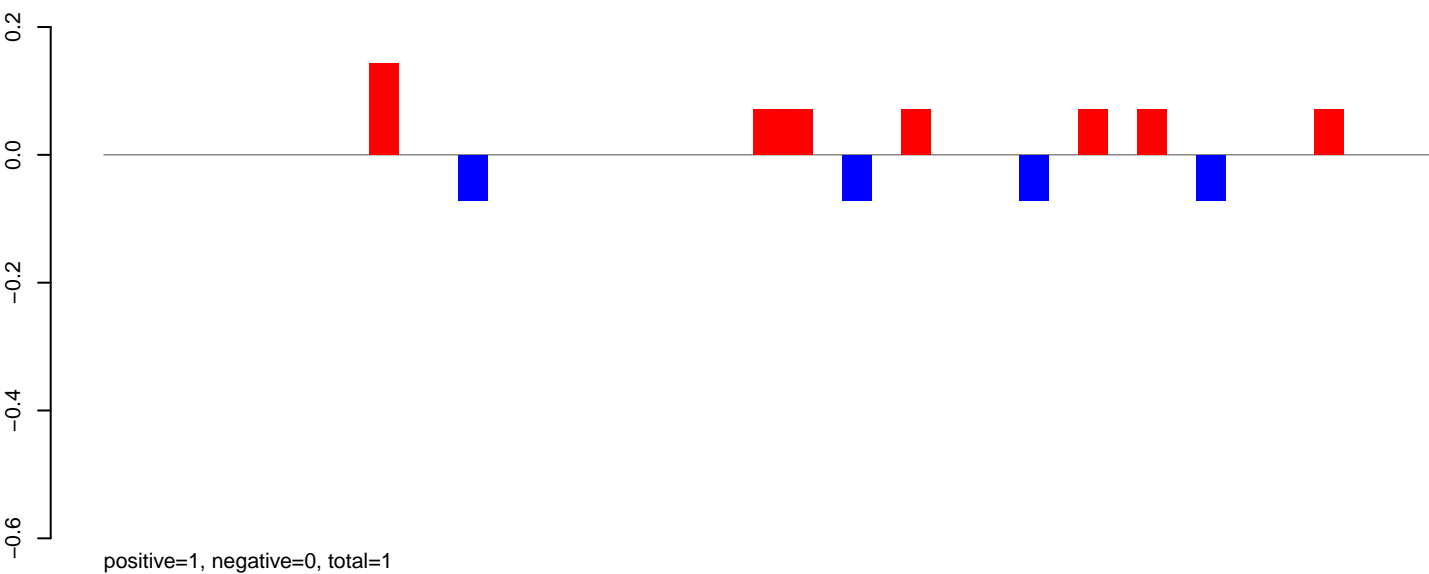

AeAeg_Aag2.TC.M3.rep

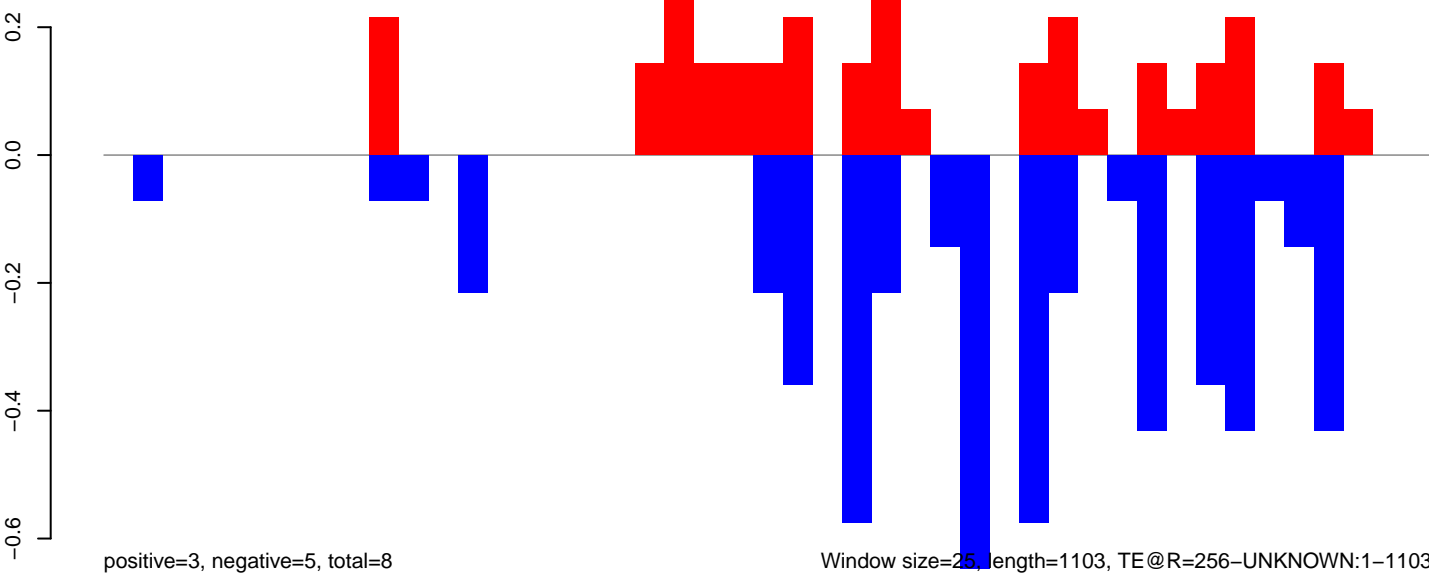

AeAeg_Aag2.TC.M3.18_23.rep

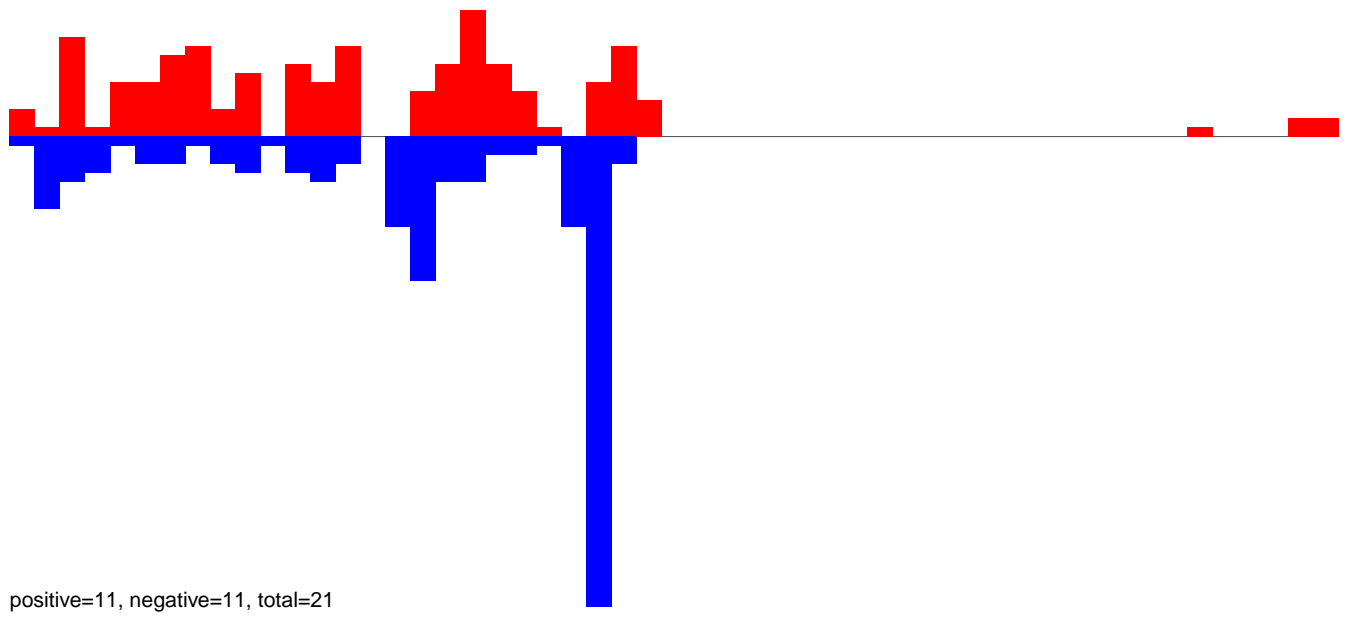
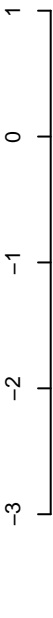

positive=11, negative=11, total=21

AeAeg_Aag2.TC.M3.24_35.rep

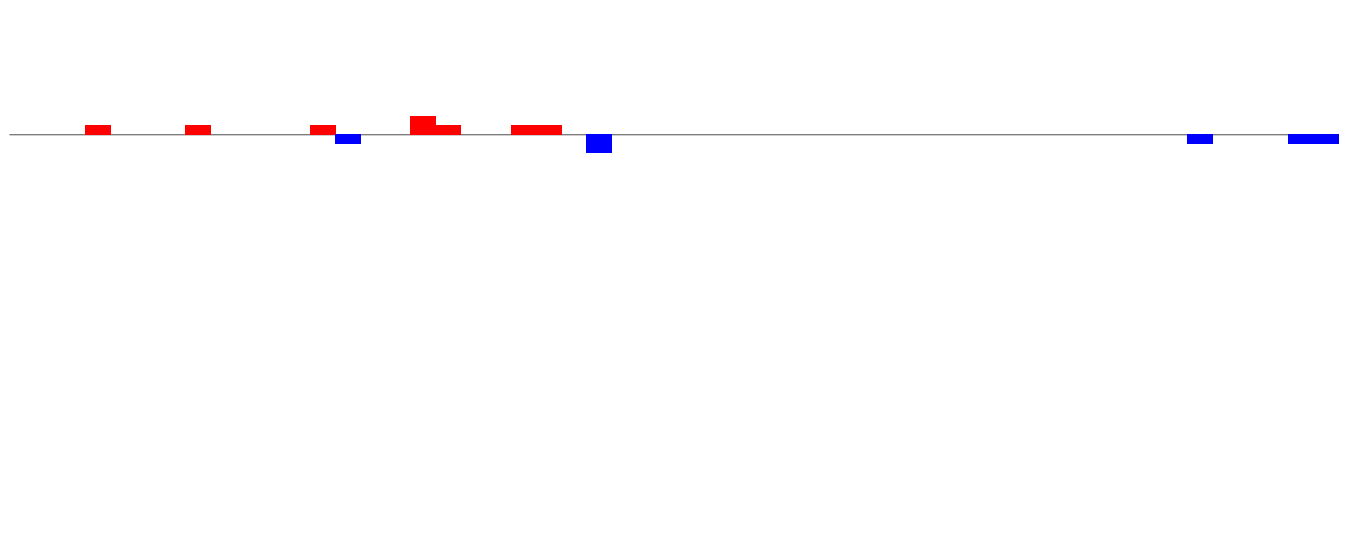
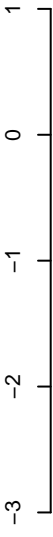

positive=1, negative=0, total=1

AeAeg_Aag2.TC.M3.rep

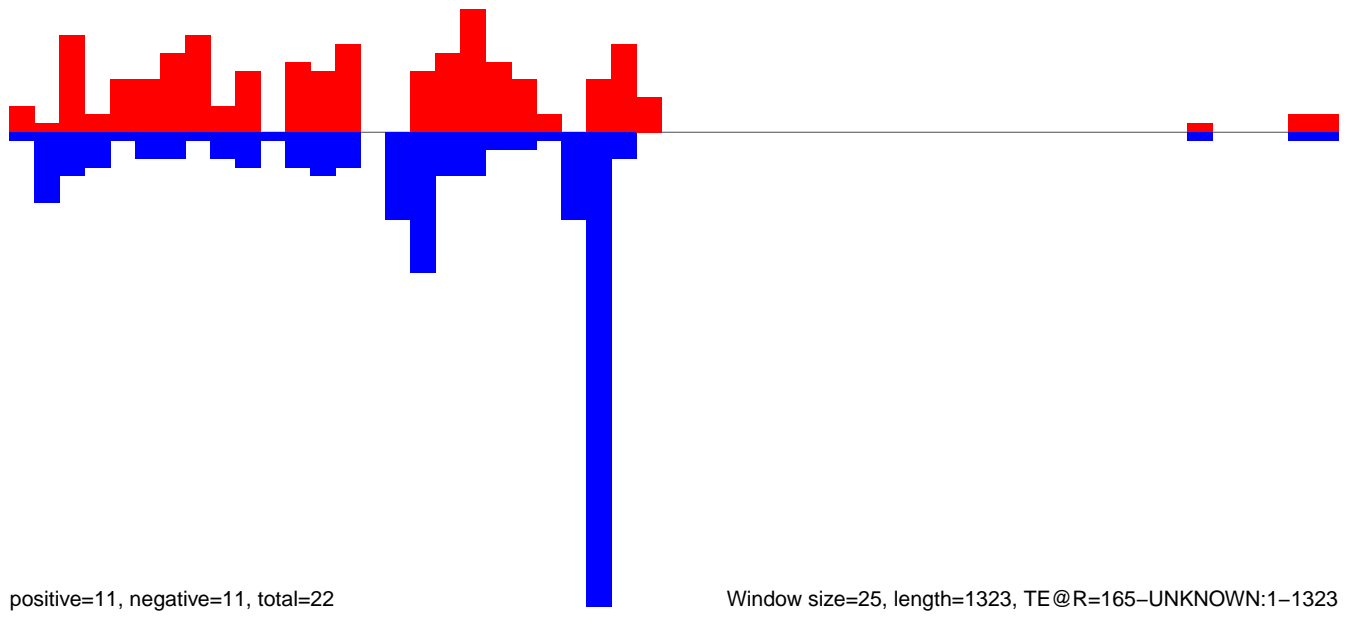
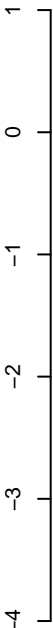

positive=11, negative=11, total=22

Window size=25, length=1323, TE@R=165-UNKNOWN:1-1323

AeAeg_Aag2.TC.M3.18_23.rep

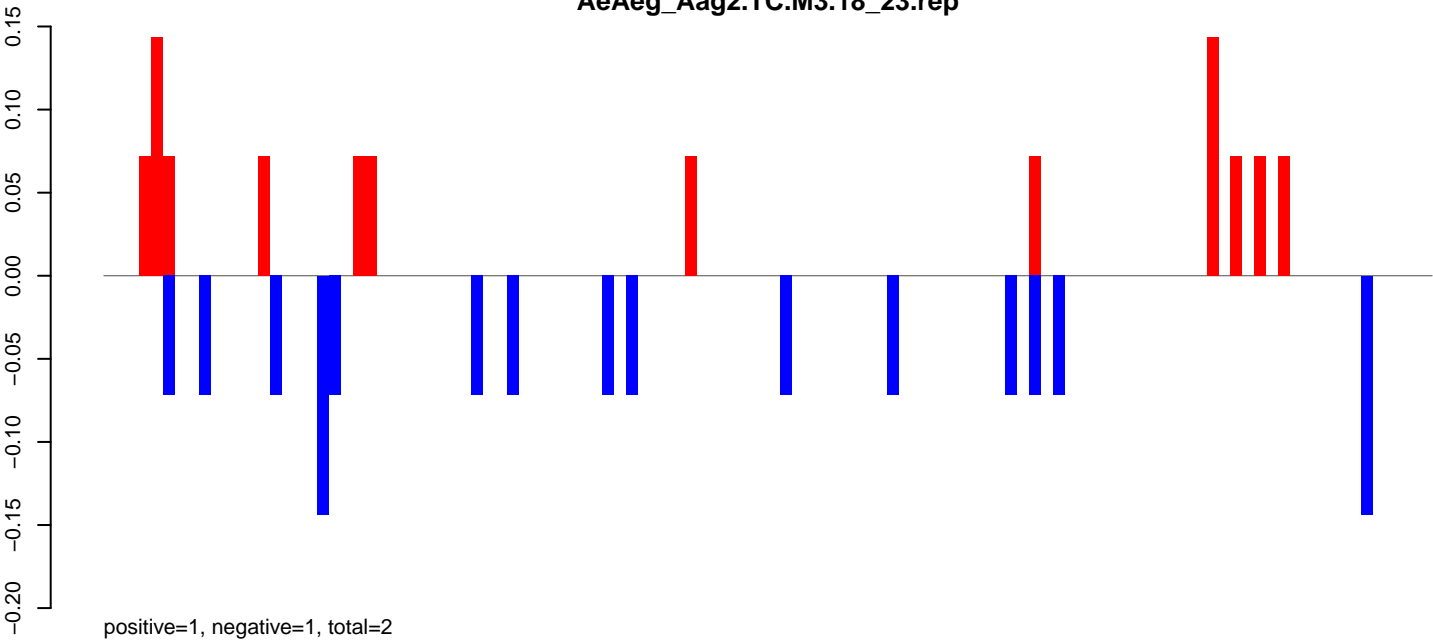

AeAeg_Aag2.TC.M3.24_35.rep

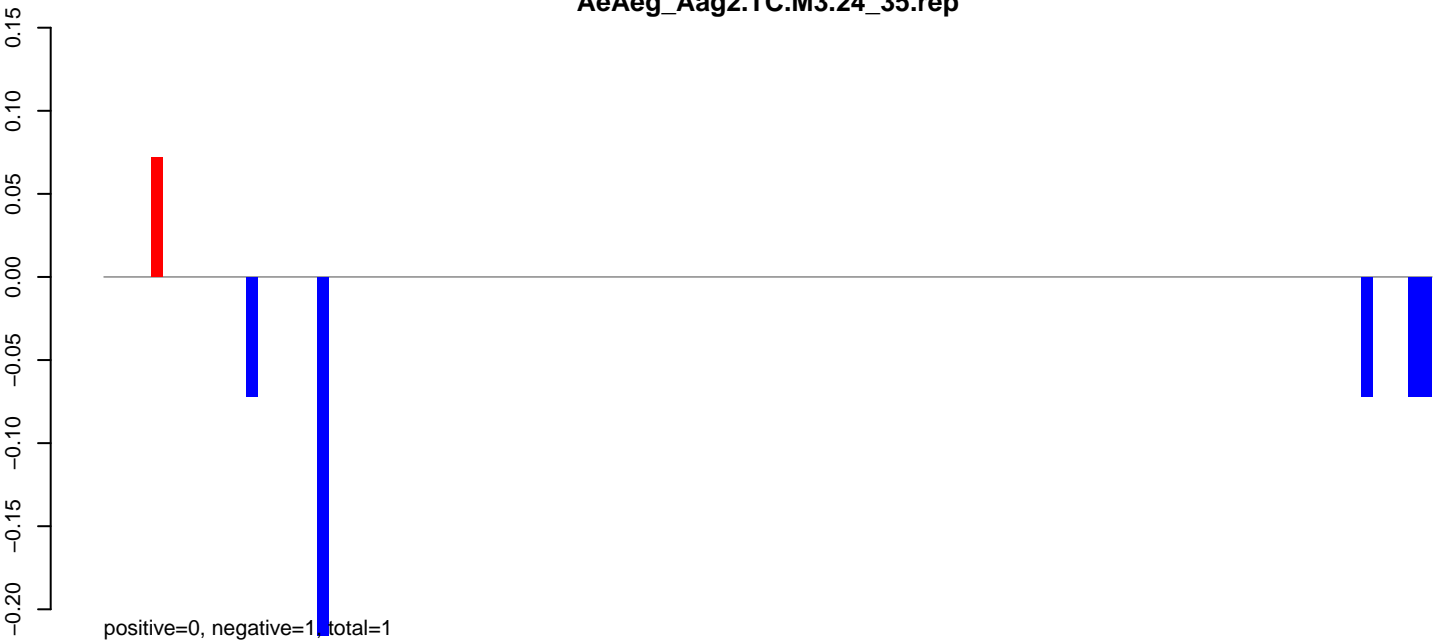

AeAeg_Aag2.TC.M3.rep

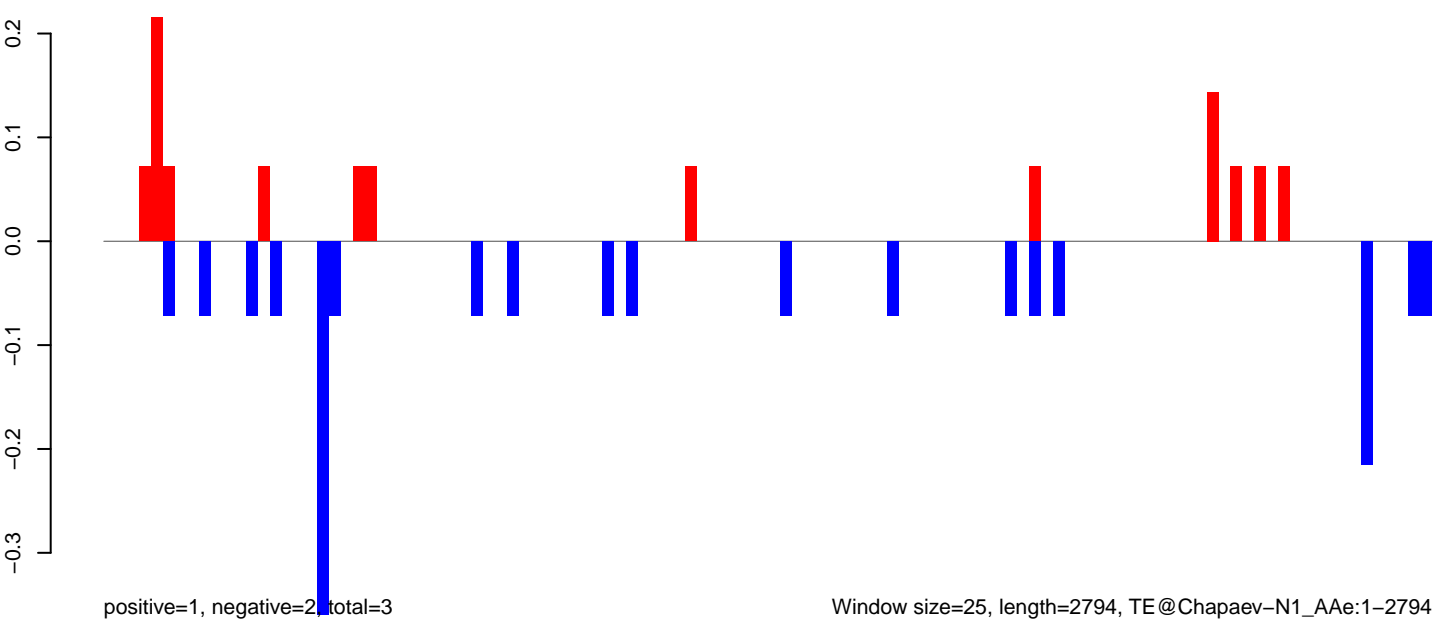

AeAeg_Aag2.TC.M3.18_23.rep

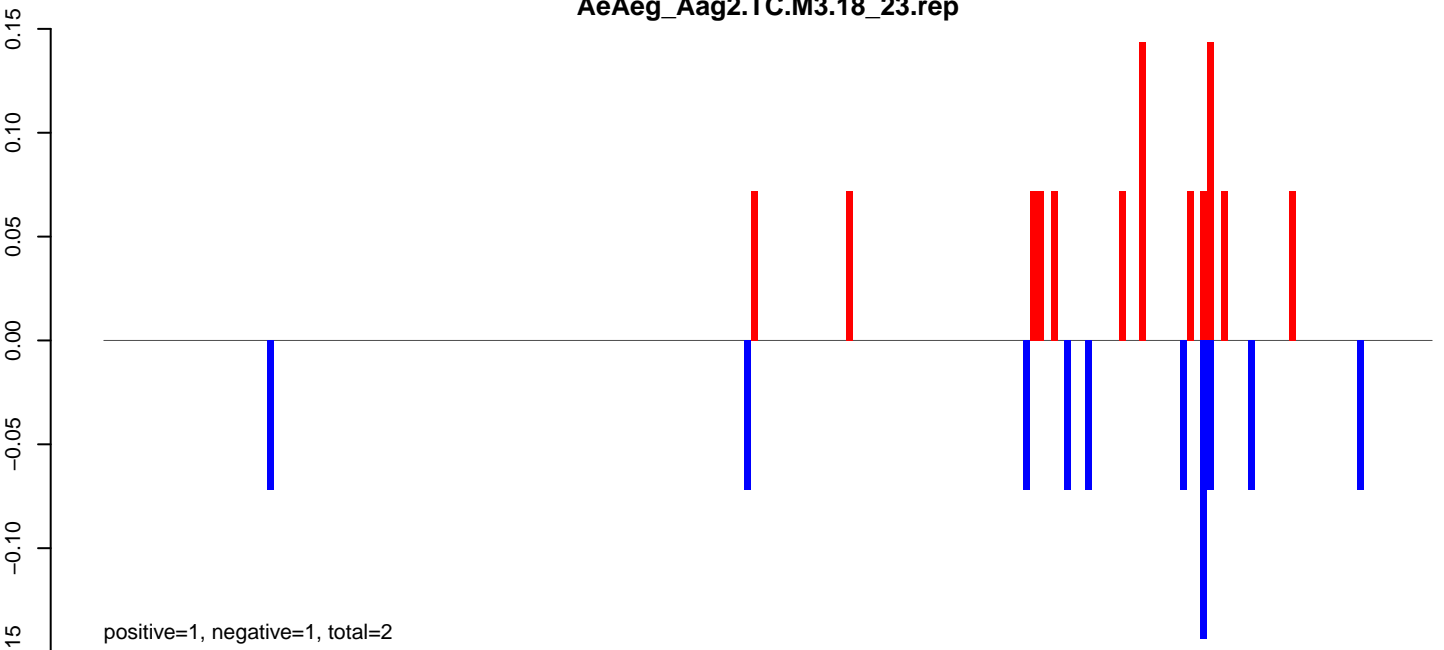

AeAeg_Aag2.TC.M3.24_35.rep

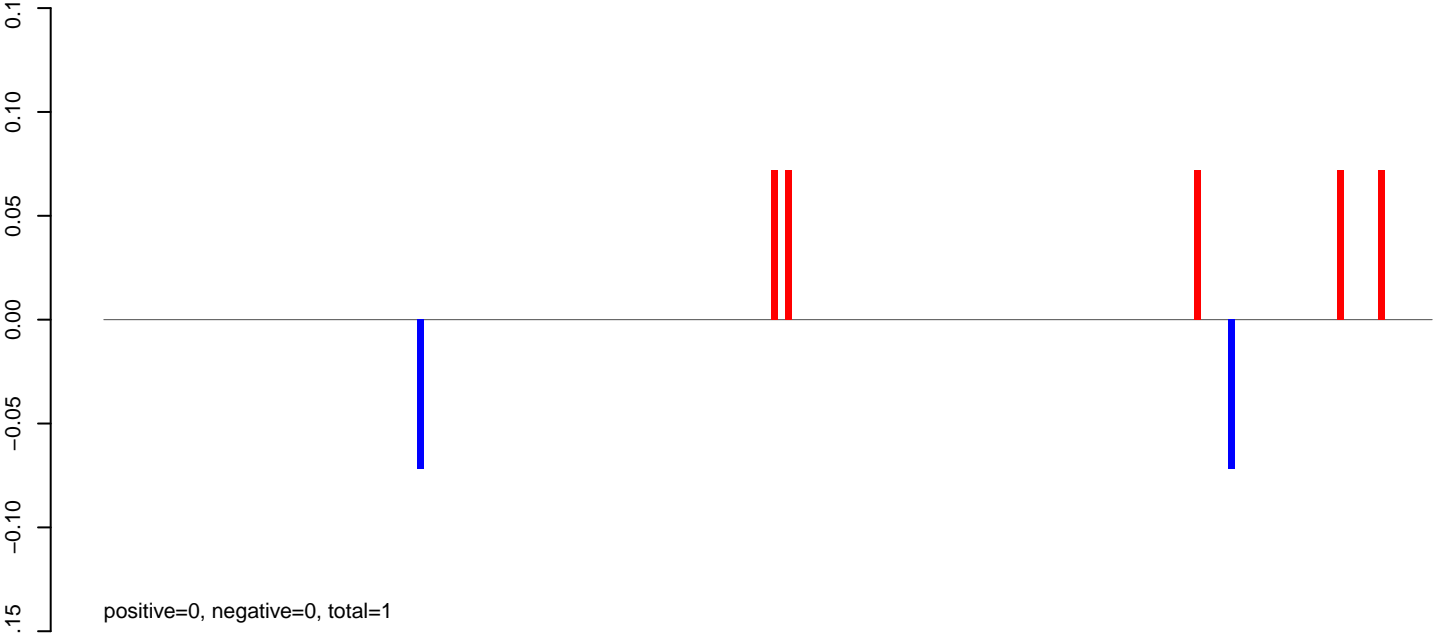

AeAeg_Aag2.TC.M3.rep

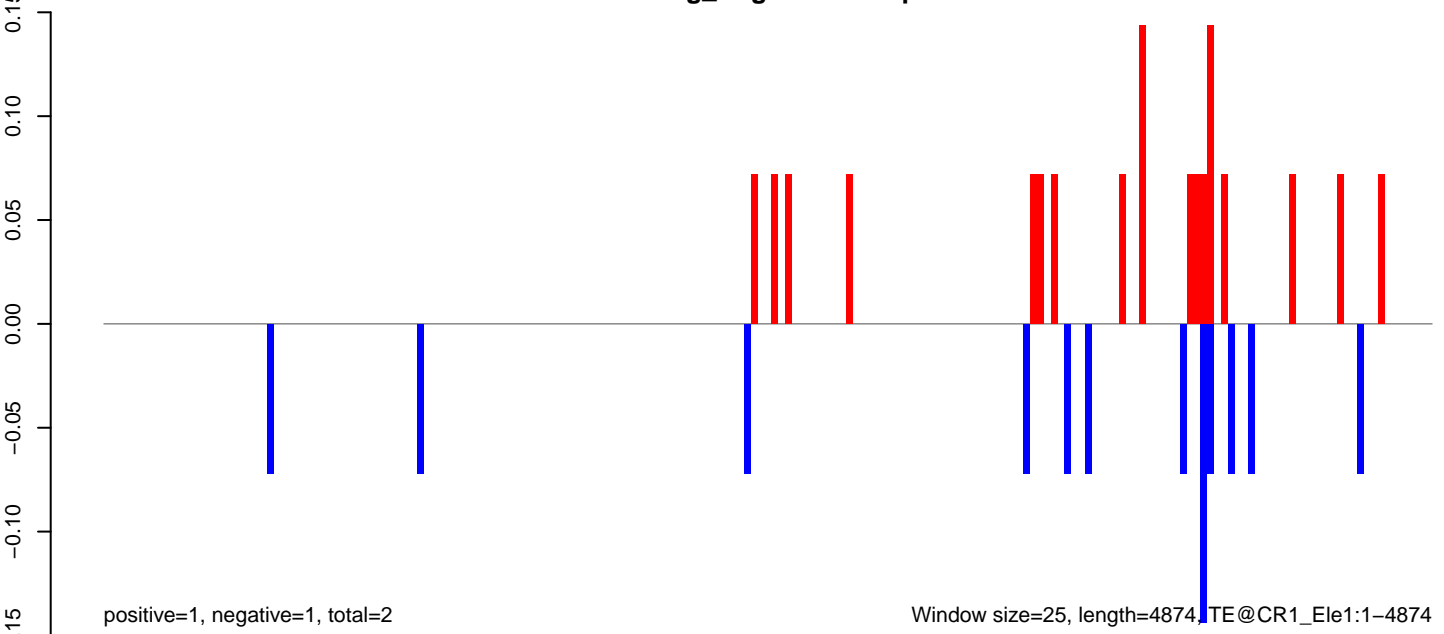

Window size=25, length=4874, TE@CR1_Ele1:1-4874

AeAeg_Aag2.TC.M3.18_23.rep

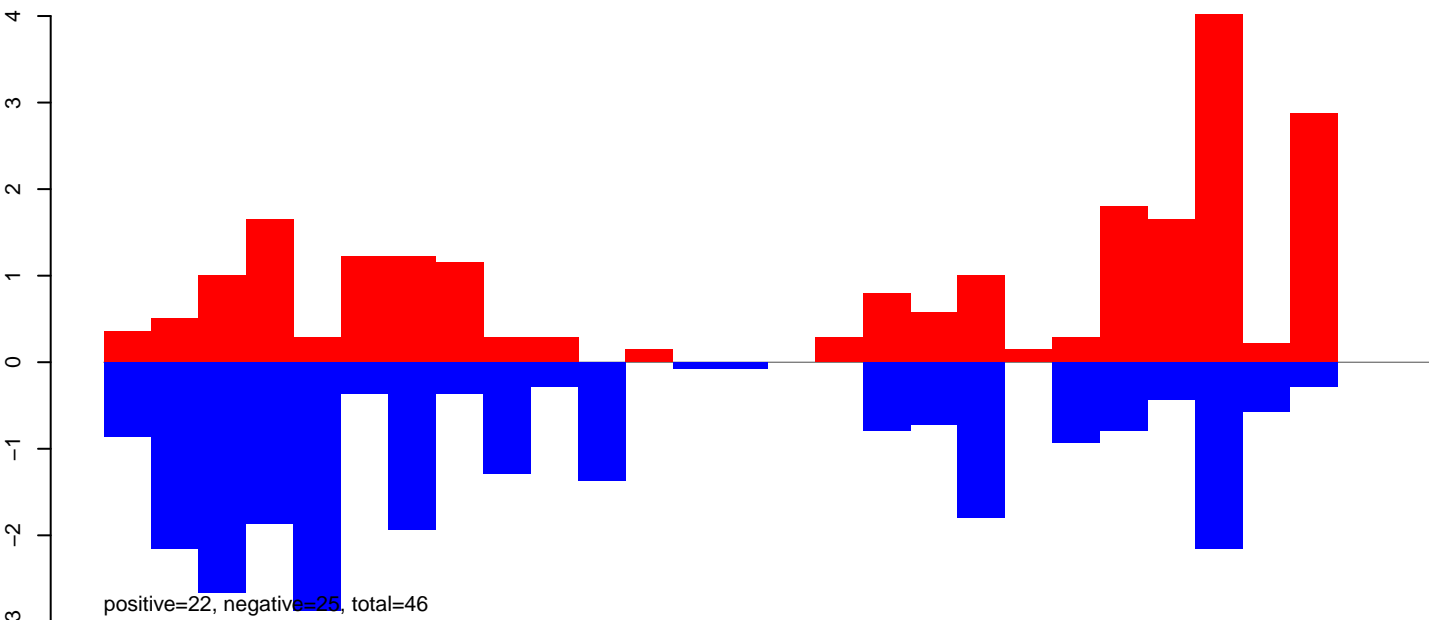

AeAeg_Aag2.TC.M3.24_35.rep

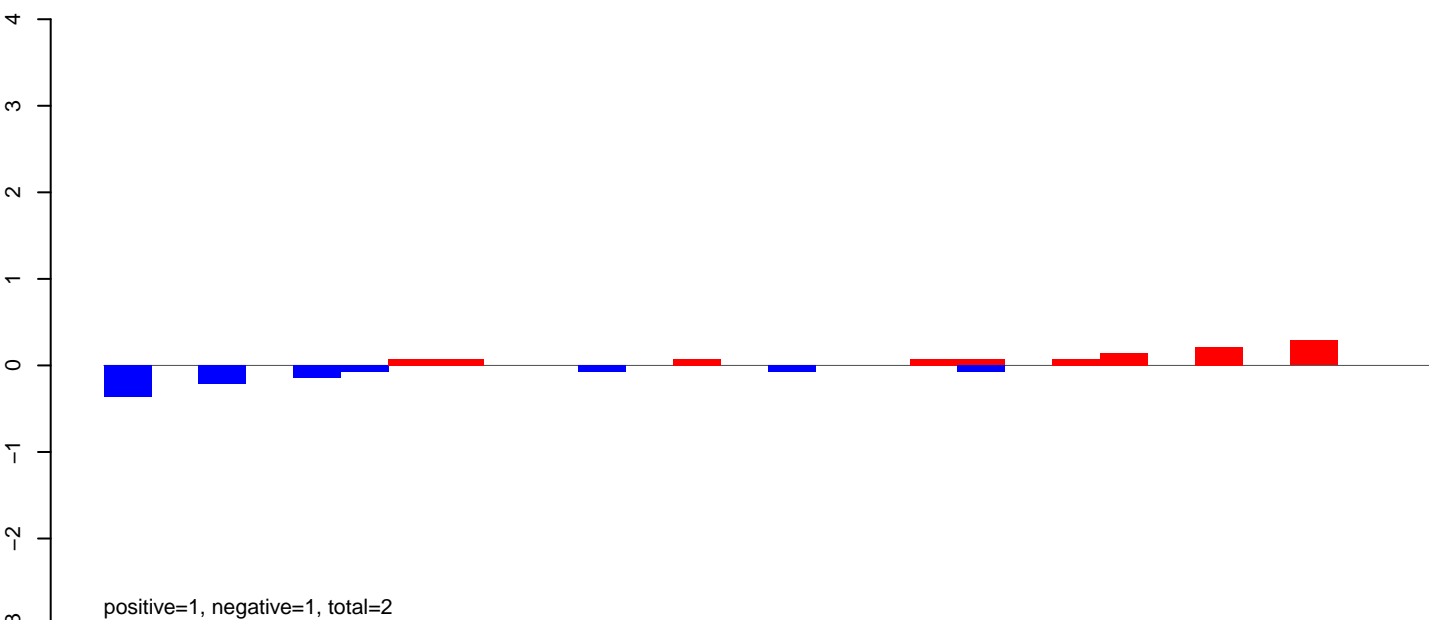

AeAeg_Aag2.TC.M3.rep

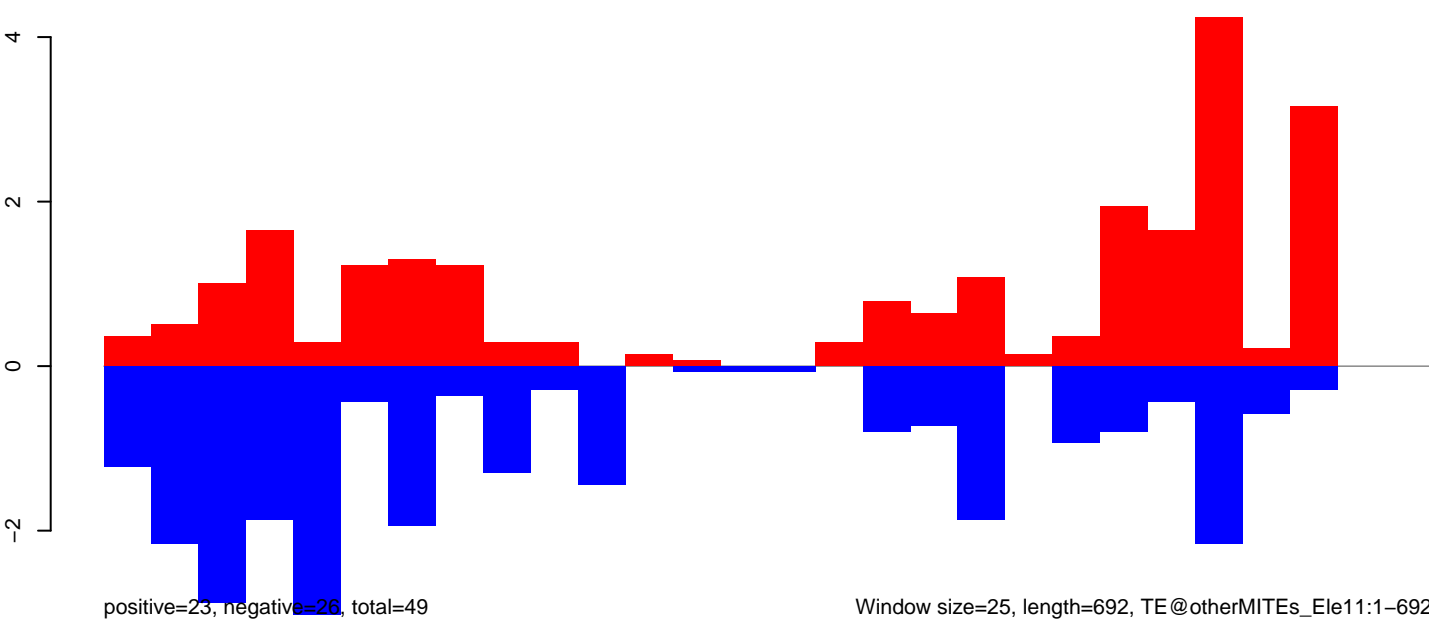

Window size=25, length=692, TE@otherMITEs_Ele11:1-692

AeAeg_Aag2.TC.M3.18_23.rep

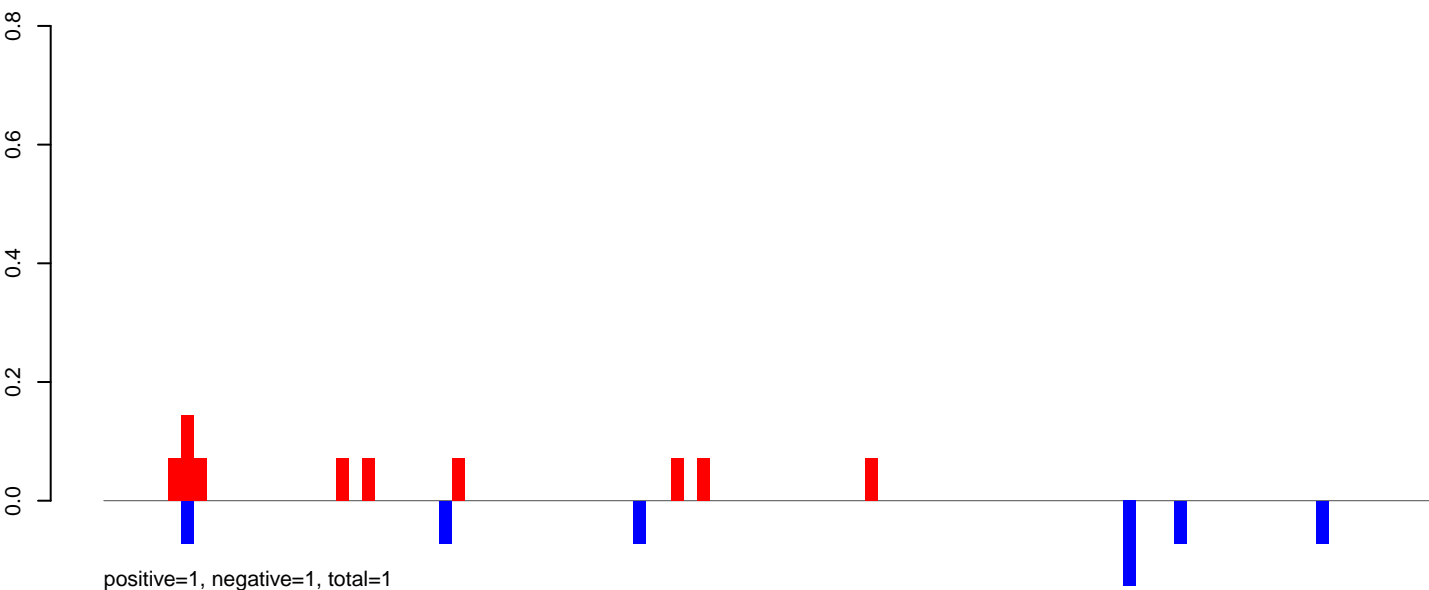

AeAeg_Aag2.TC.M3.24_35.rep

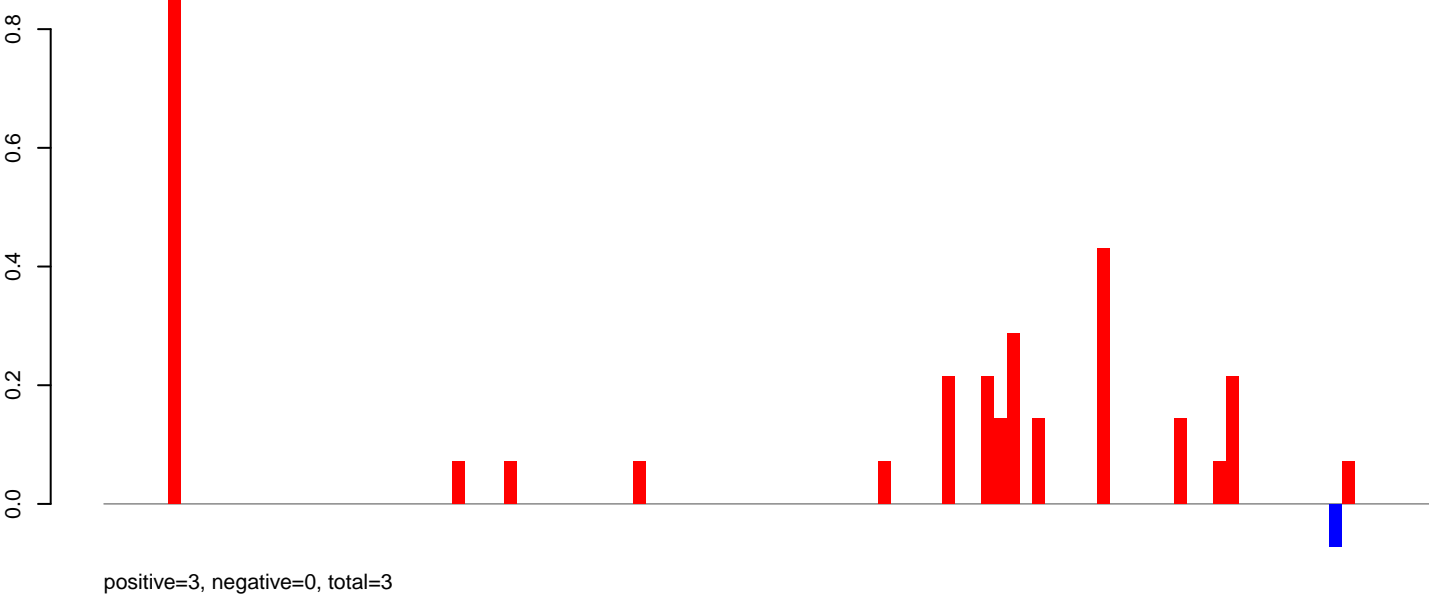

AeAeg_Aag2.TC.M3.rep

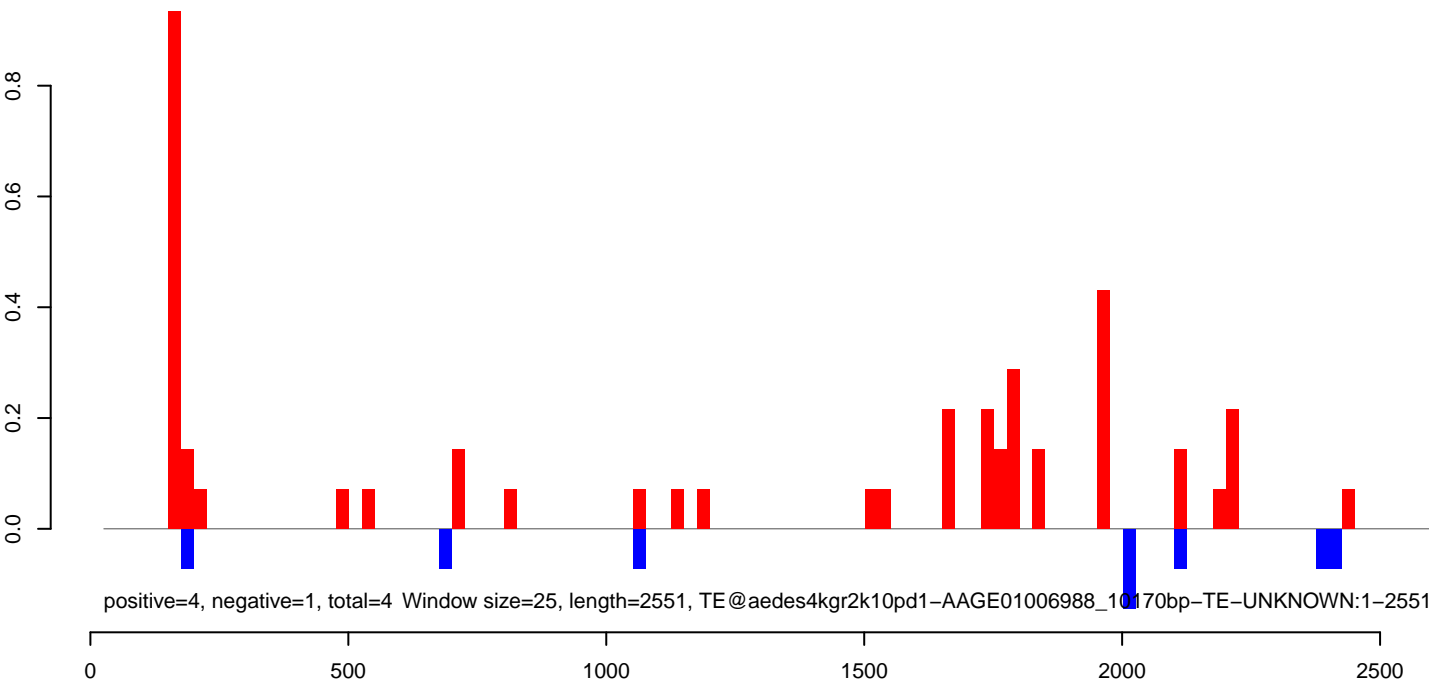

AeAeg_Aag2.TC.M3.18_23.rep

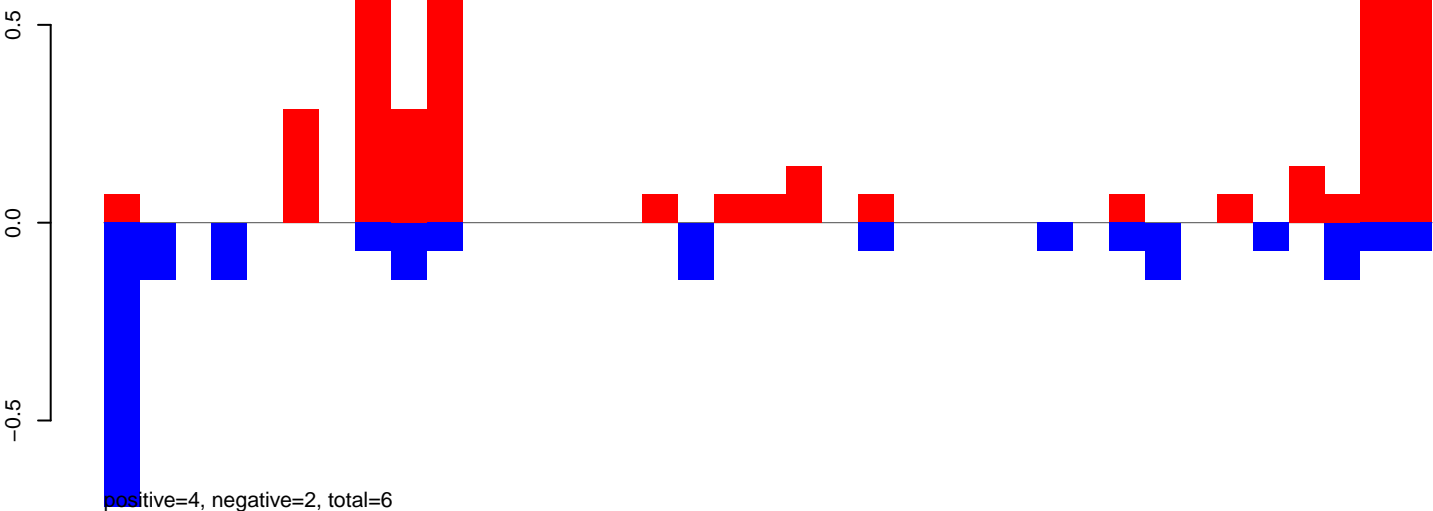

AeAeg_Aag2.TC.M3.24_35.rep

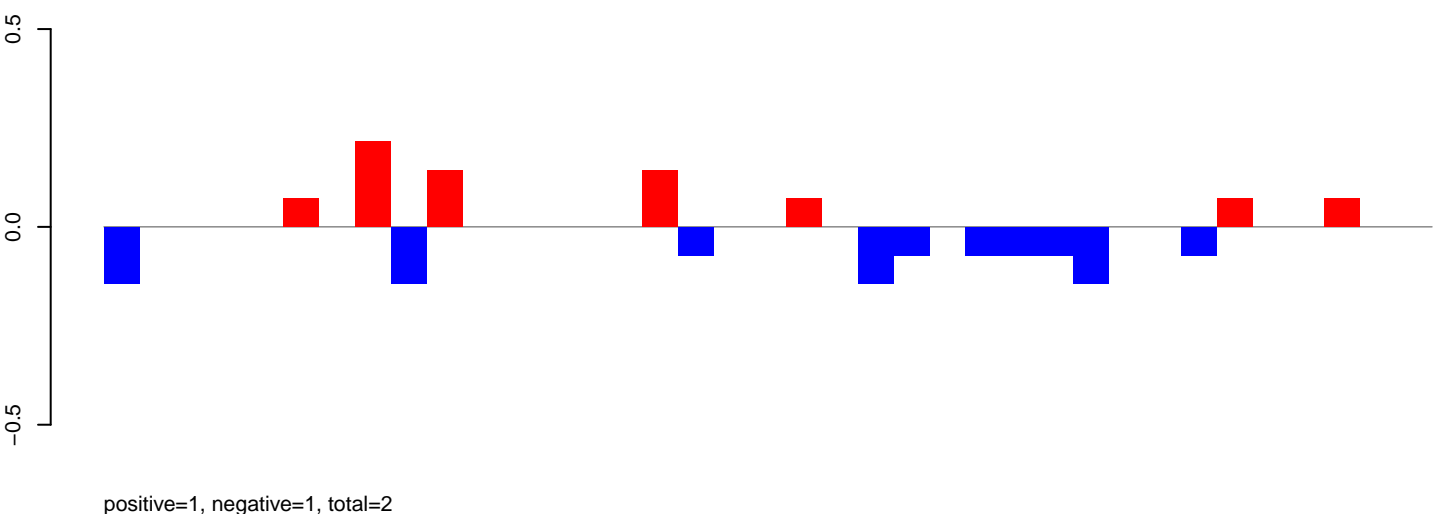

AeAeg_Aag2.TC.M3.rep

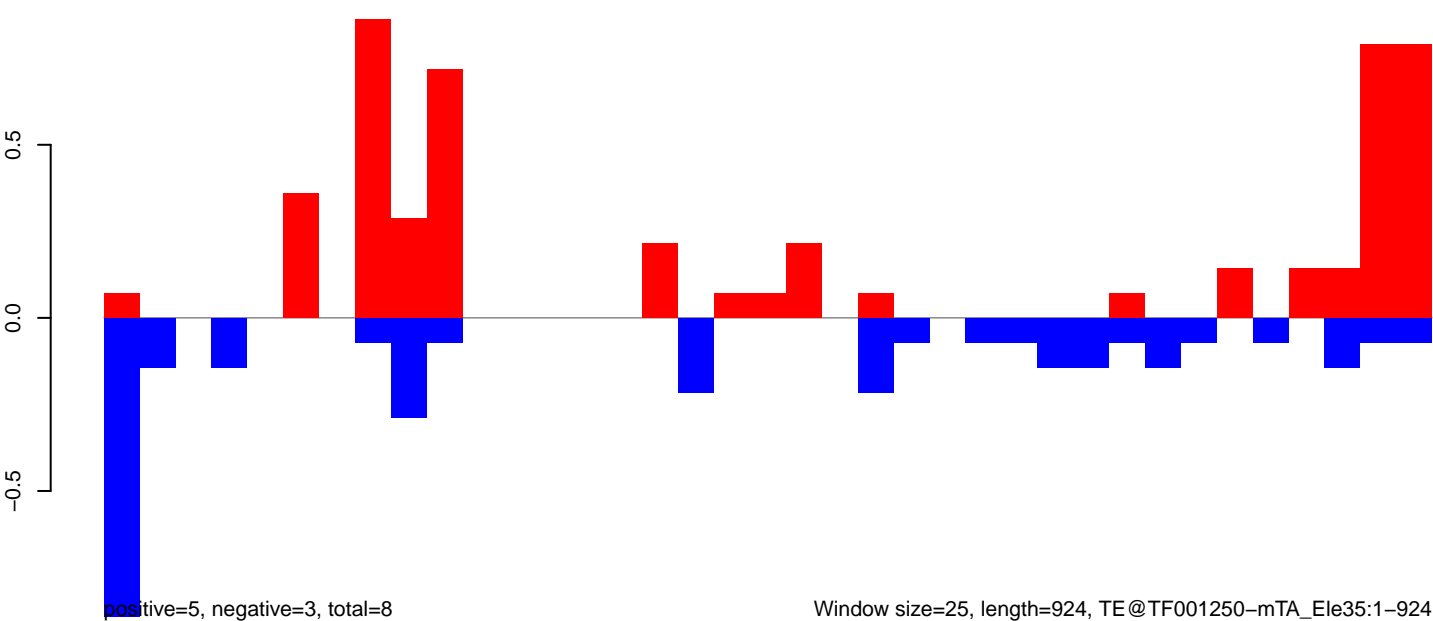

Window size=25, length=924, TE@TF001250-mTA_Ele35:1-924

0 200 400 600 800

AeAeg_Aag2.TC.M3.18_23.rep

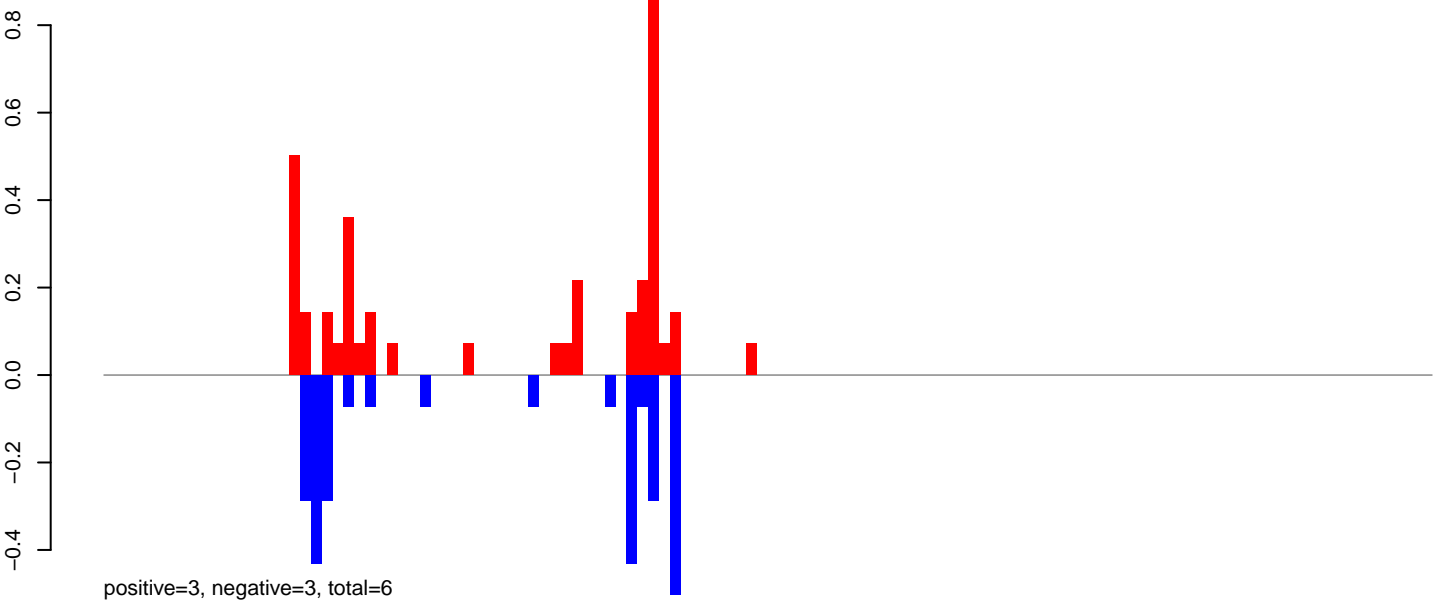

AeAeg_Aag2.TC.M3.24_35.rep

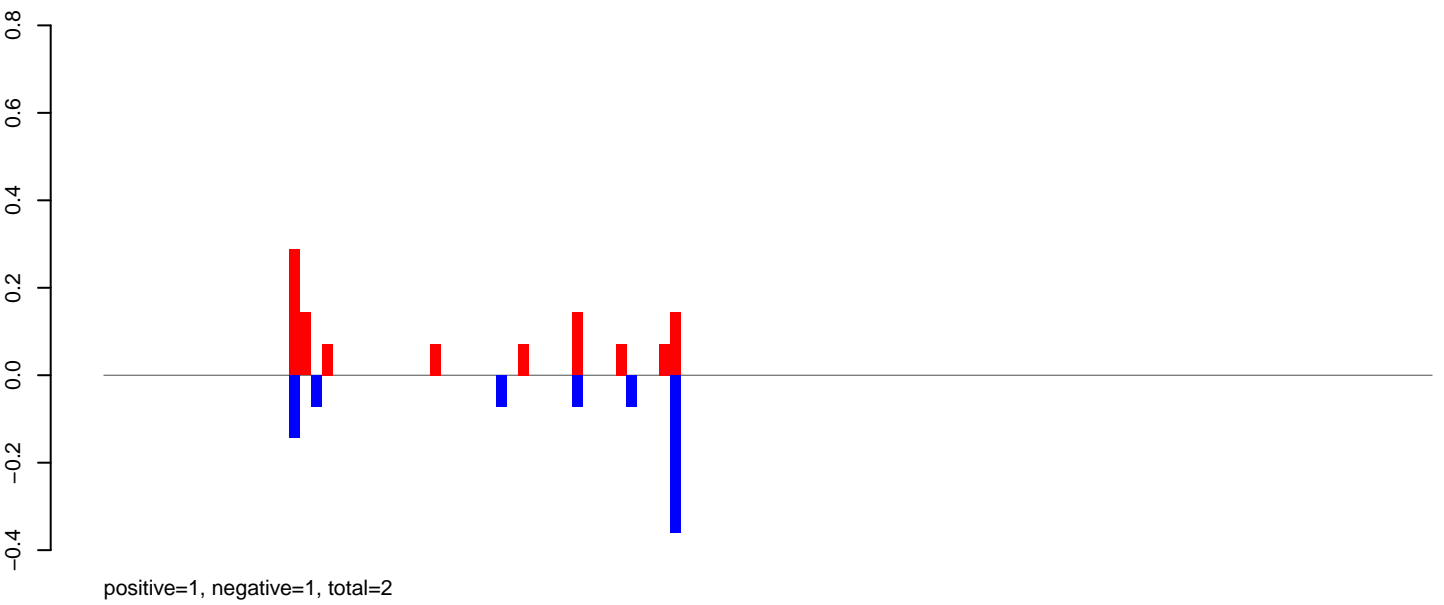

AeAeg_Aag2.TC.M3.rep

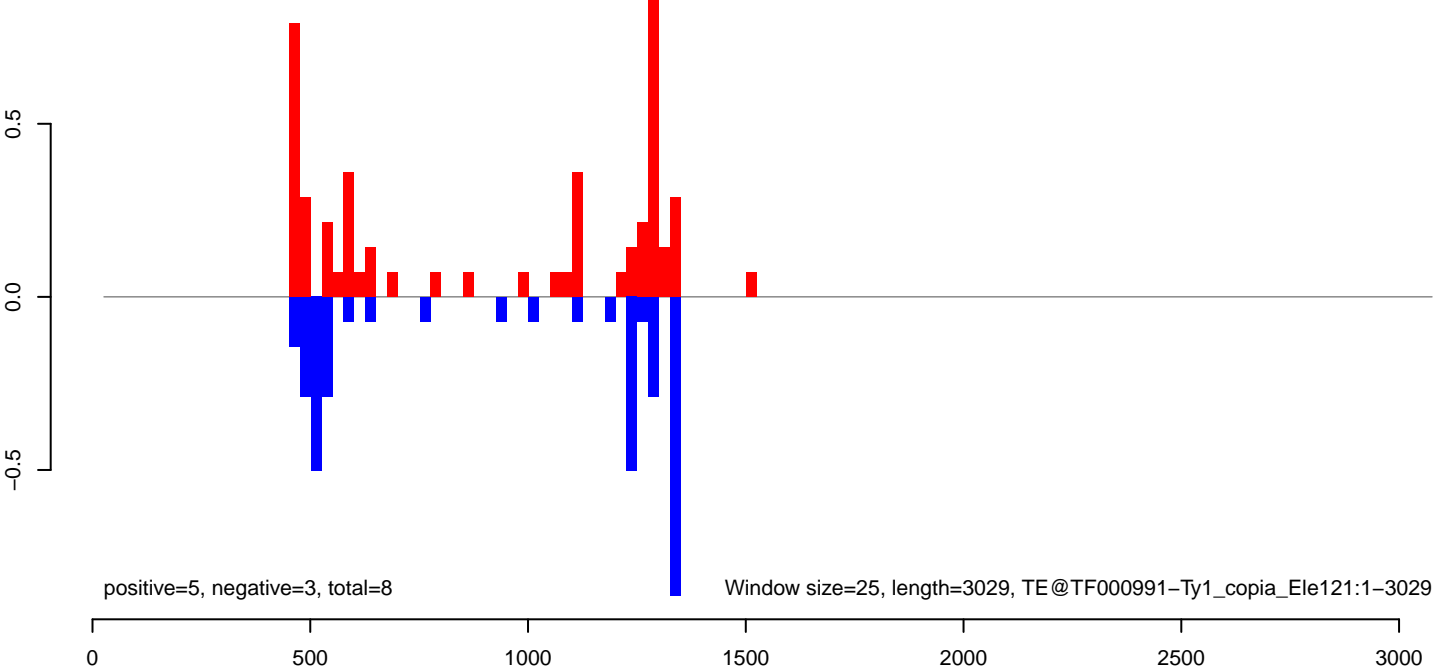

AeAeg_Aag2.TC.M3.18_23.rep

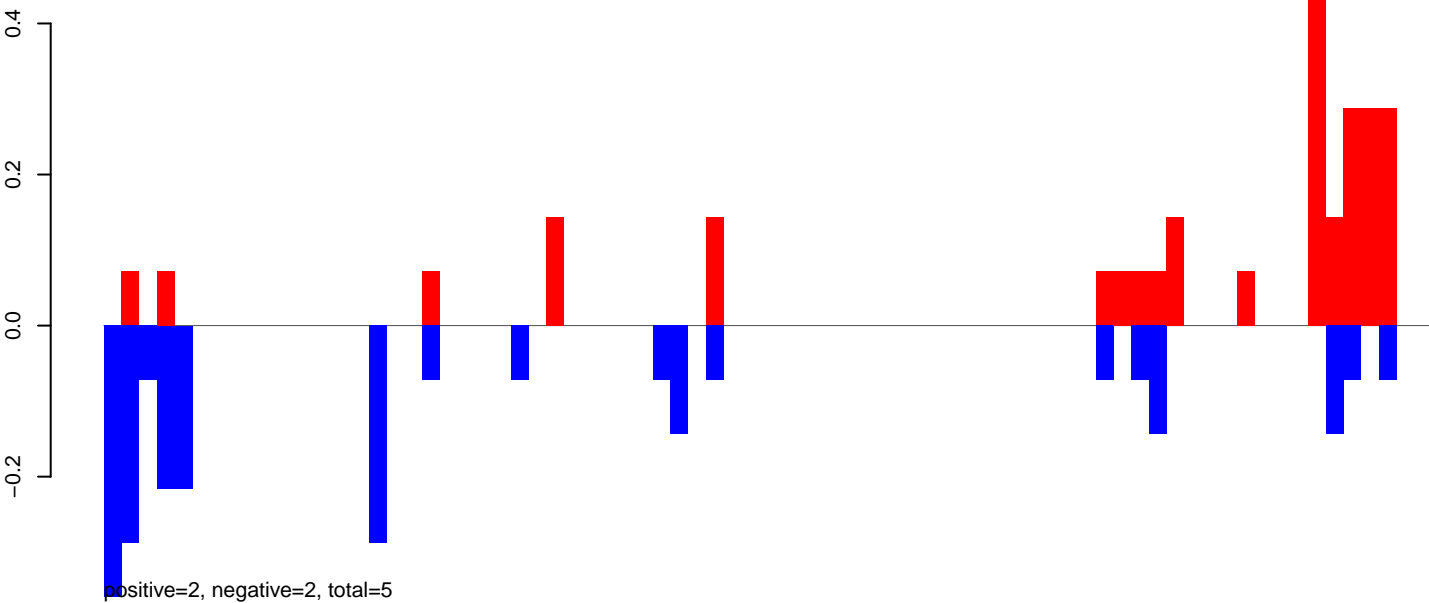

AeAeg_Aag2.TC.M3.24_35.rep

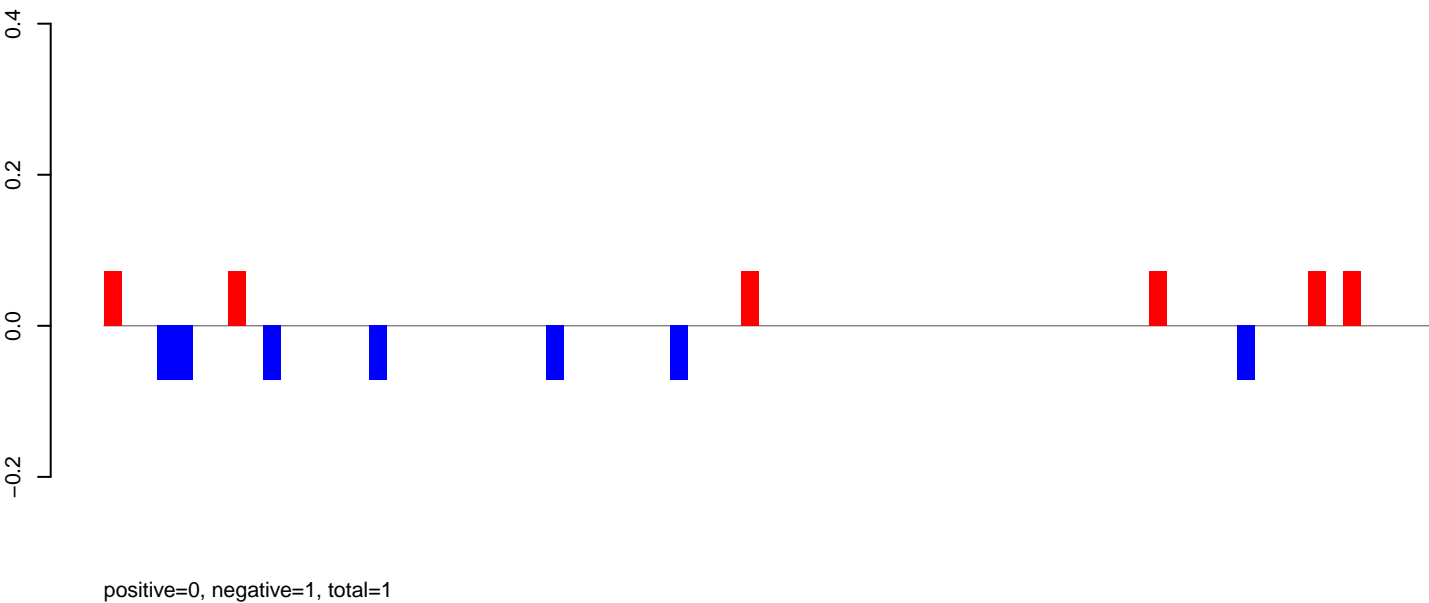

AeAeg_Aag2.TC.M3.rep

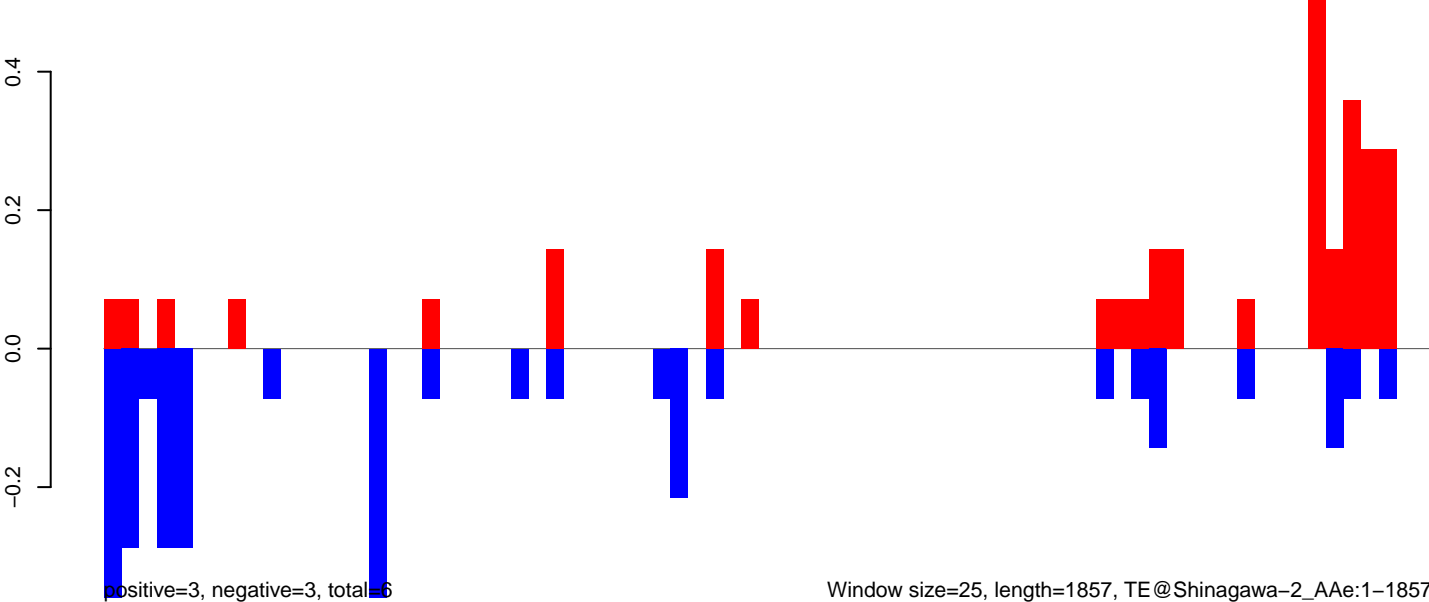

AeAeg_Aag2.TC.M3.18_23.rep

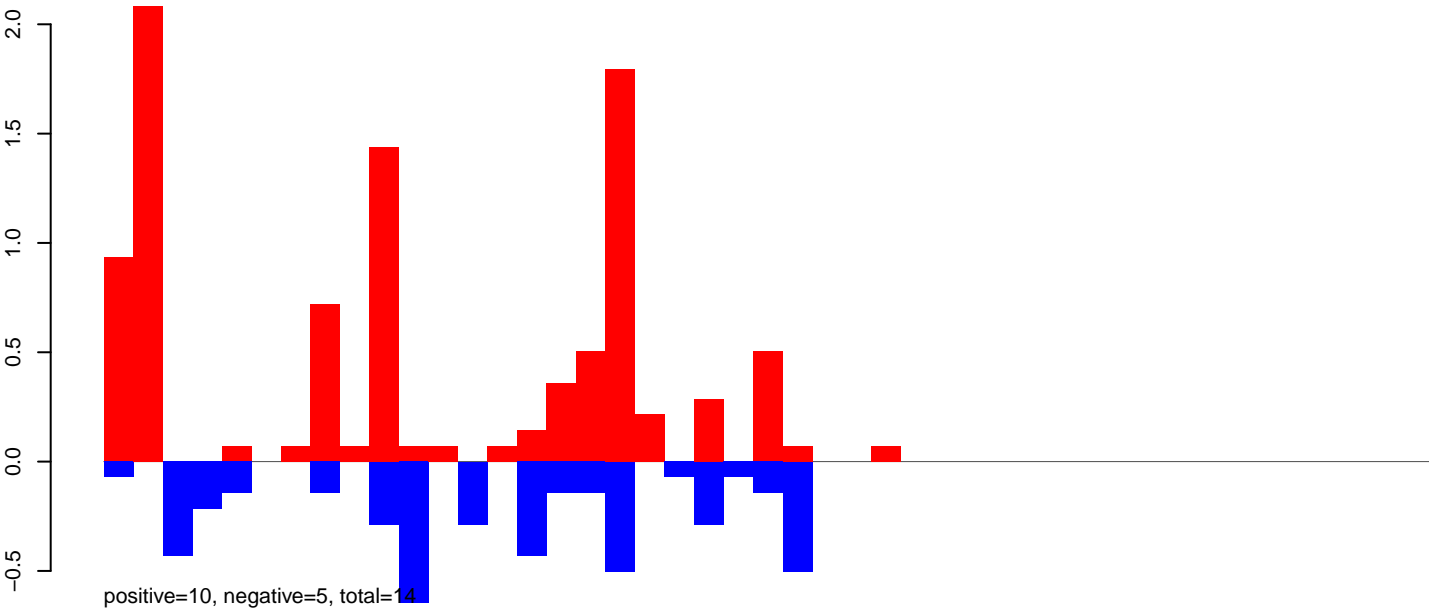

AeAeg_Aag2.TC.M3.24_35.rep

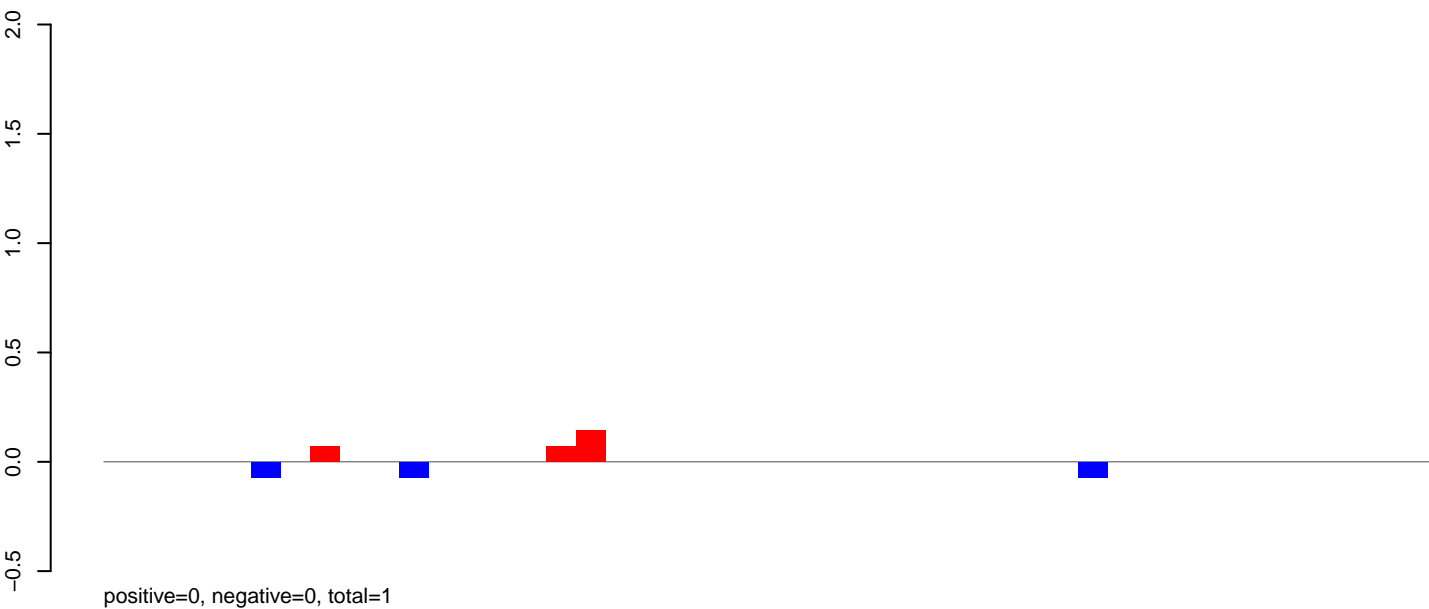

AeAeg_Aag2.TC.M3.rep

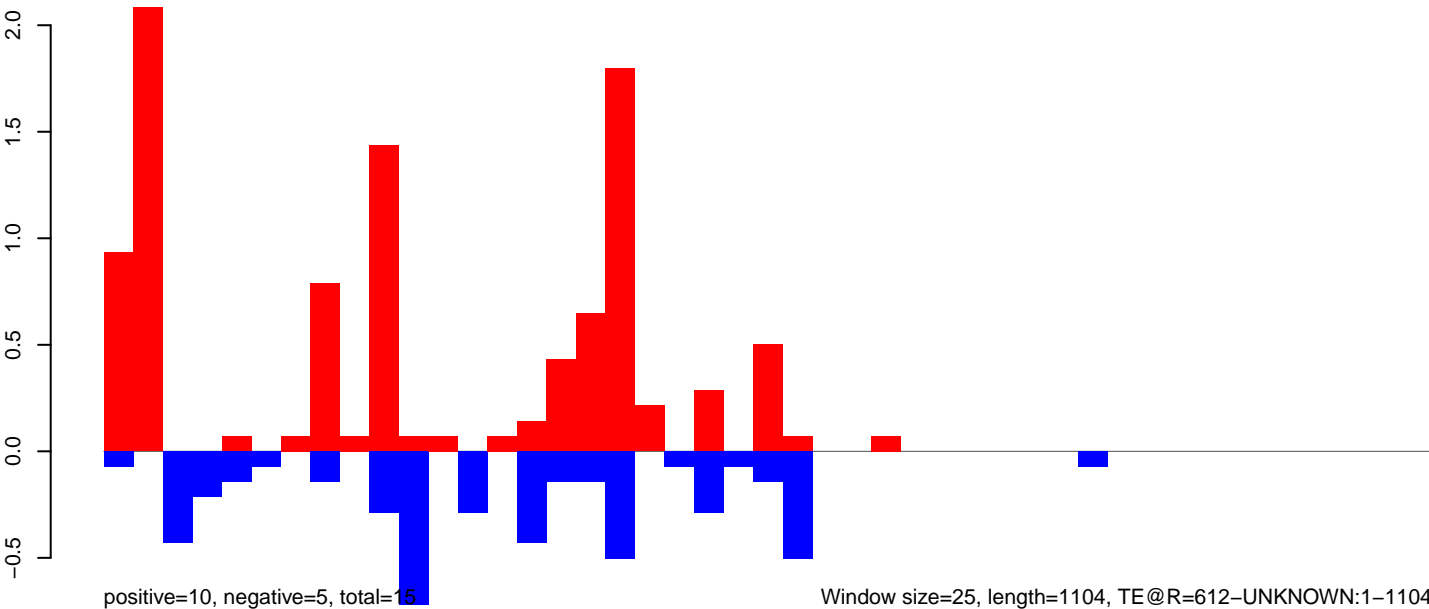

0 200 400 600 800 1000

AeAeg_Aag2.TC.M3.18_23.rep

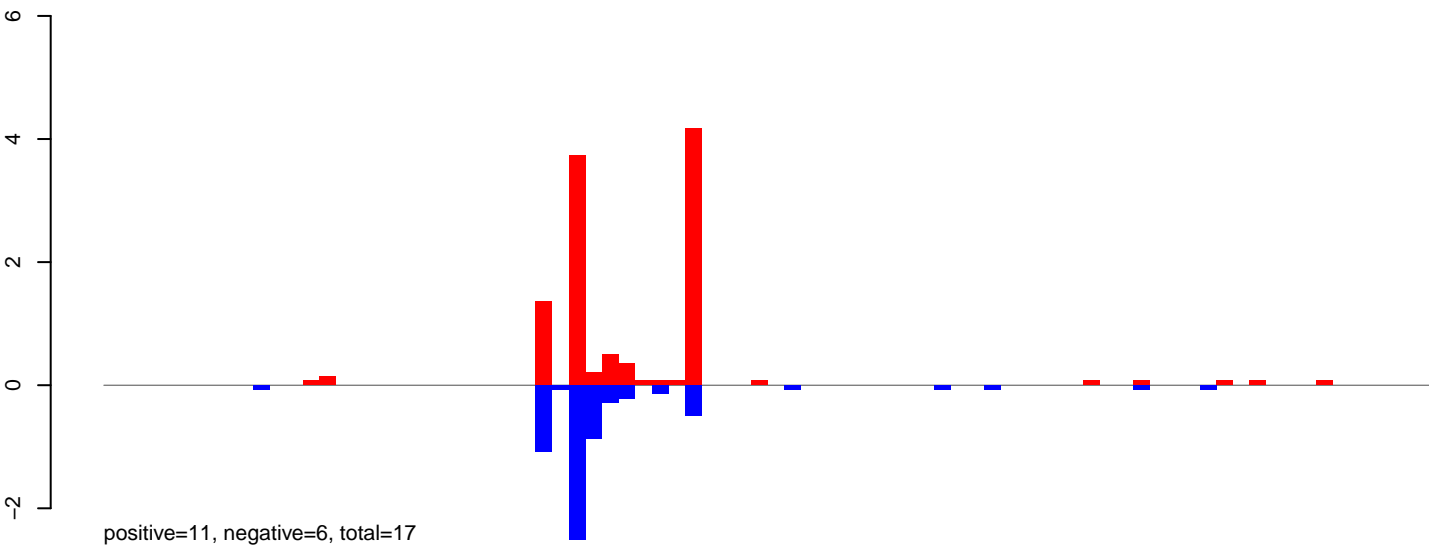

AeAeg_Aag2.TC.M3.24_35.rep

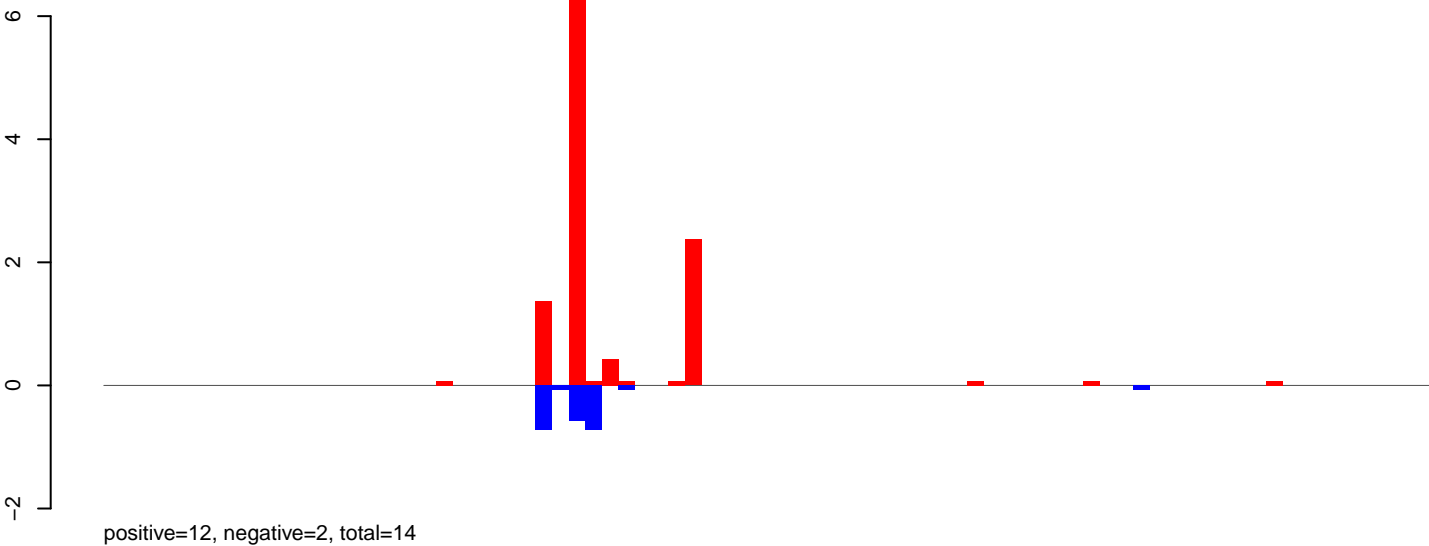

AeAeg_Aag2.TC.M3.rep

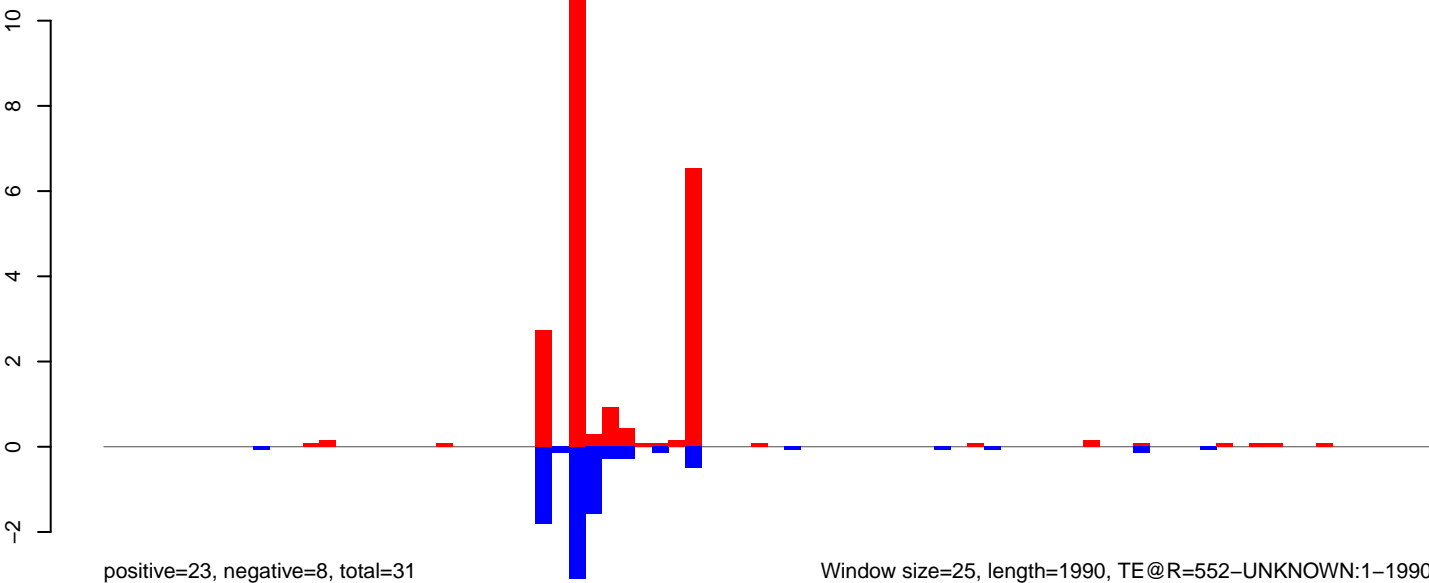

Window size=25, length=1990, TE@R=552-UNKNOWN:1-1990

0 500 1000 1500 2000

AeAeg_Aag2.TC.M3.18_23.rep

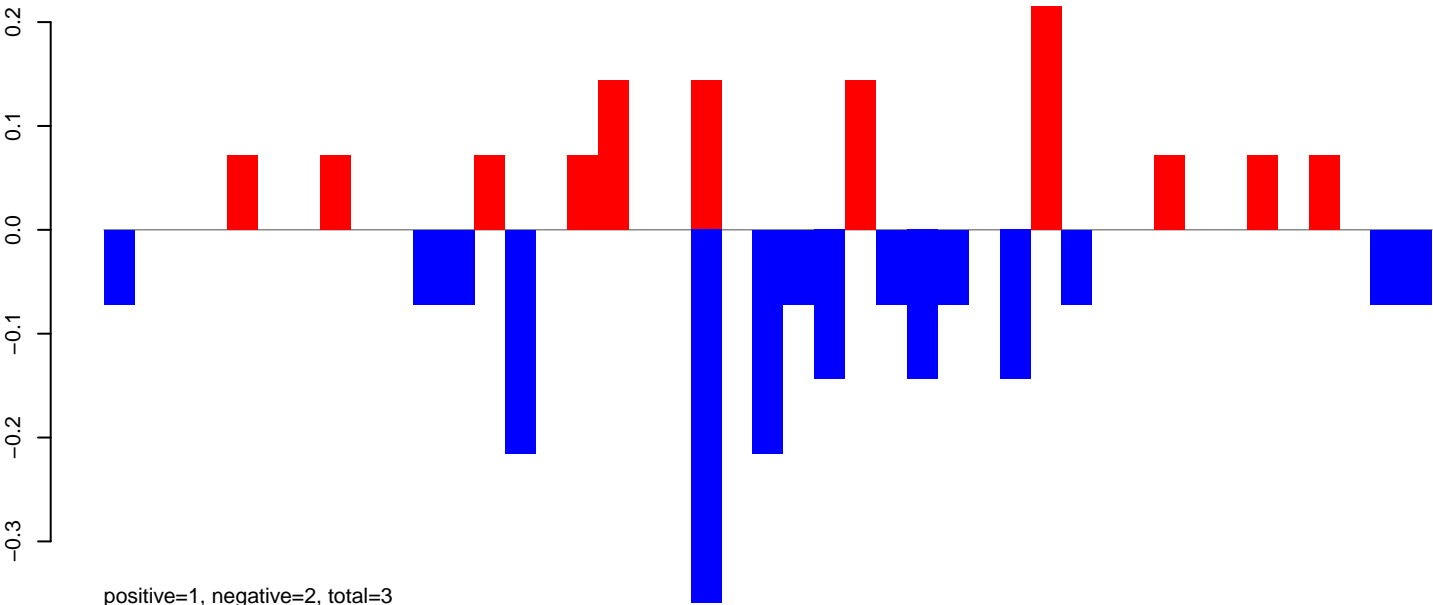

AeAeg_Aag2.TC.M3.24_35.rep

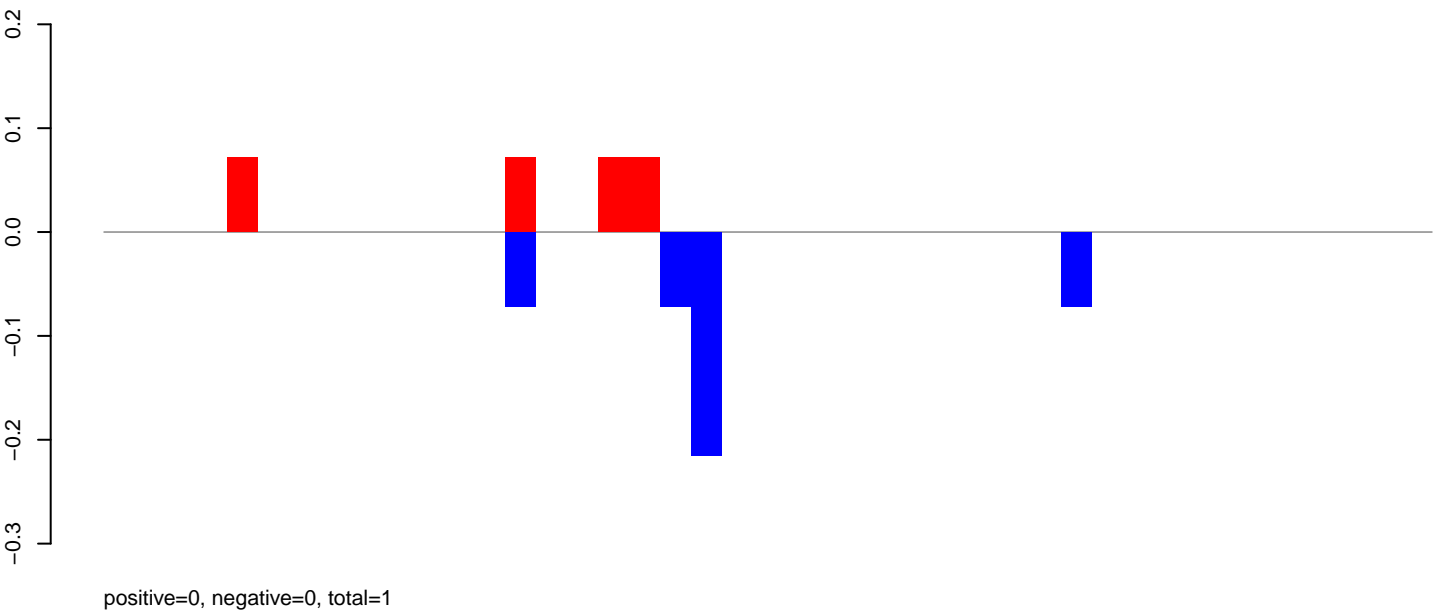

AeAeg_Aag2.TC.M3.rep

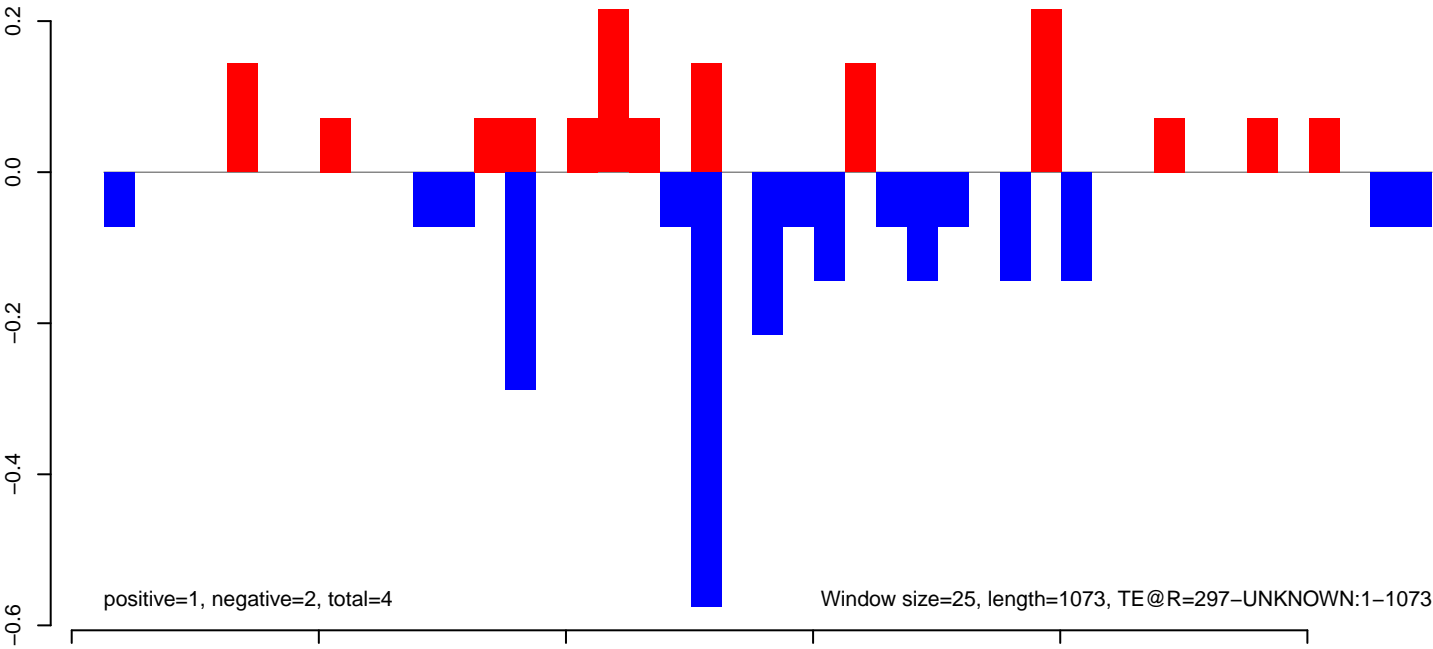

AeAeg_Aag2.TC.M3.18_23.rep

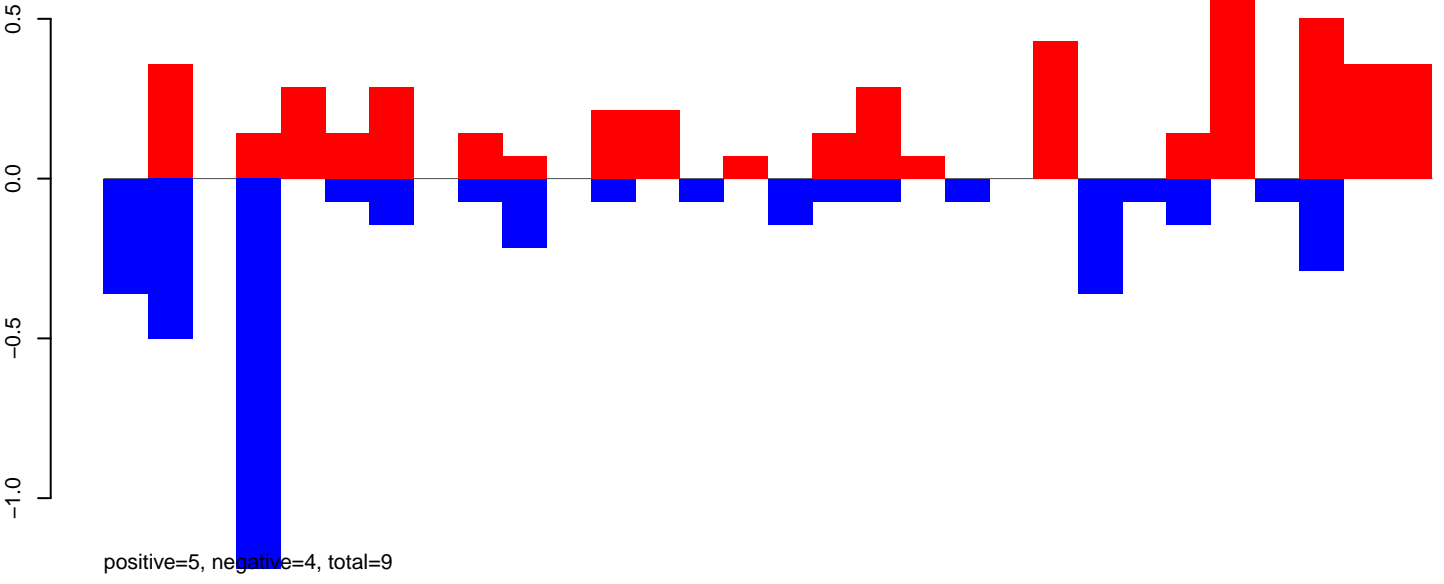

AeAeg_Aag2.TC.M3.24_35.rep

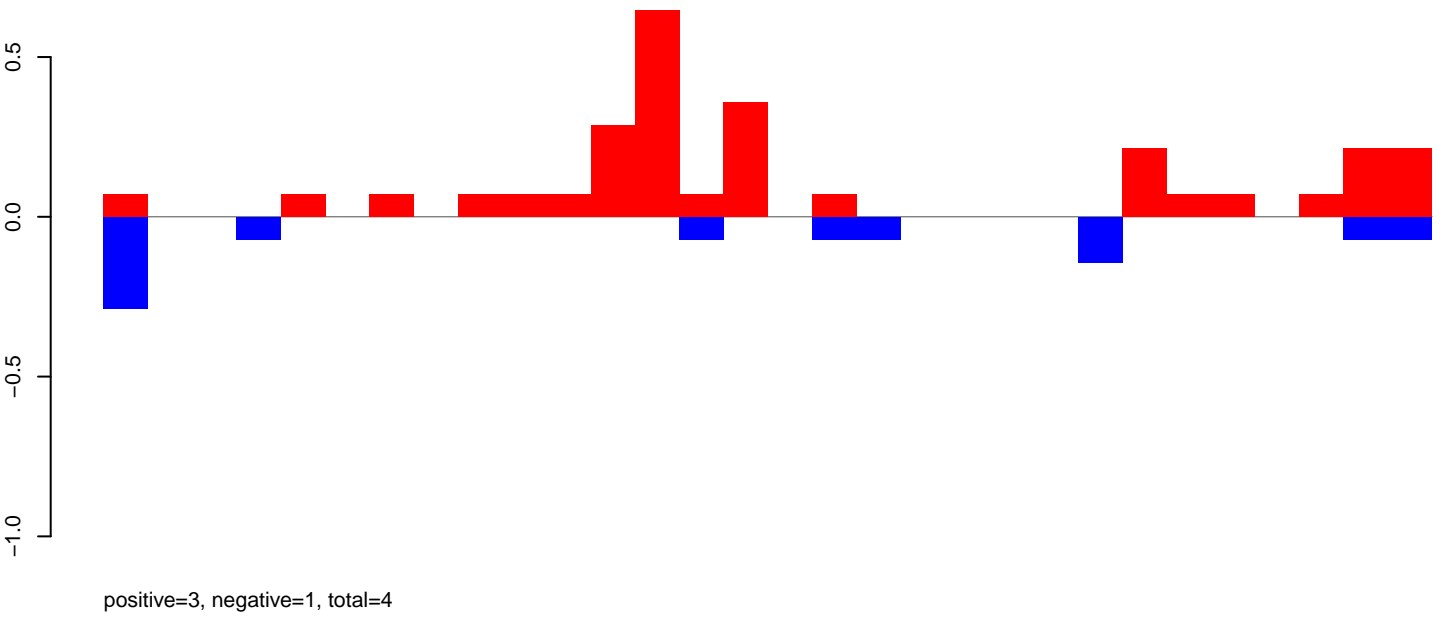

AeAeg_Aag2.TC.M3.rep

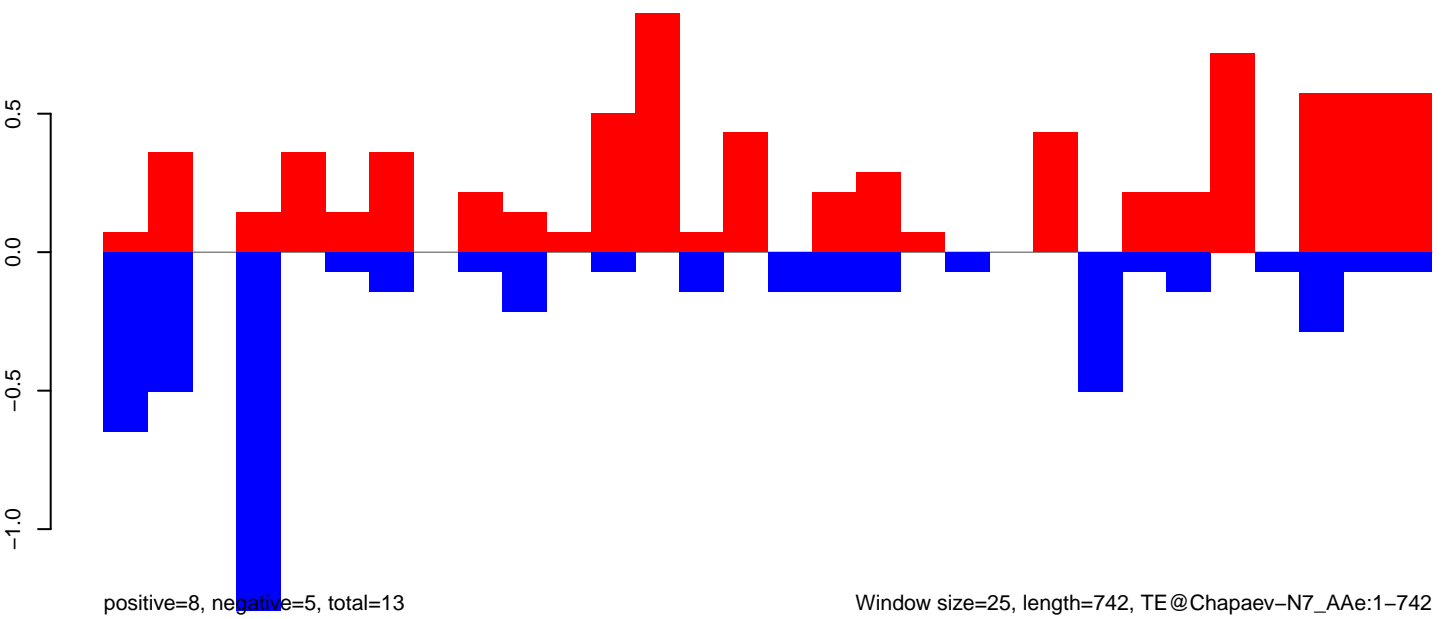

AeAeg_Aag2.TC.M3.18_23.rep

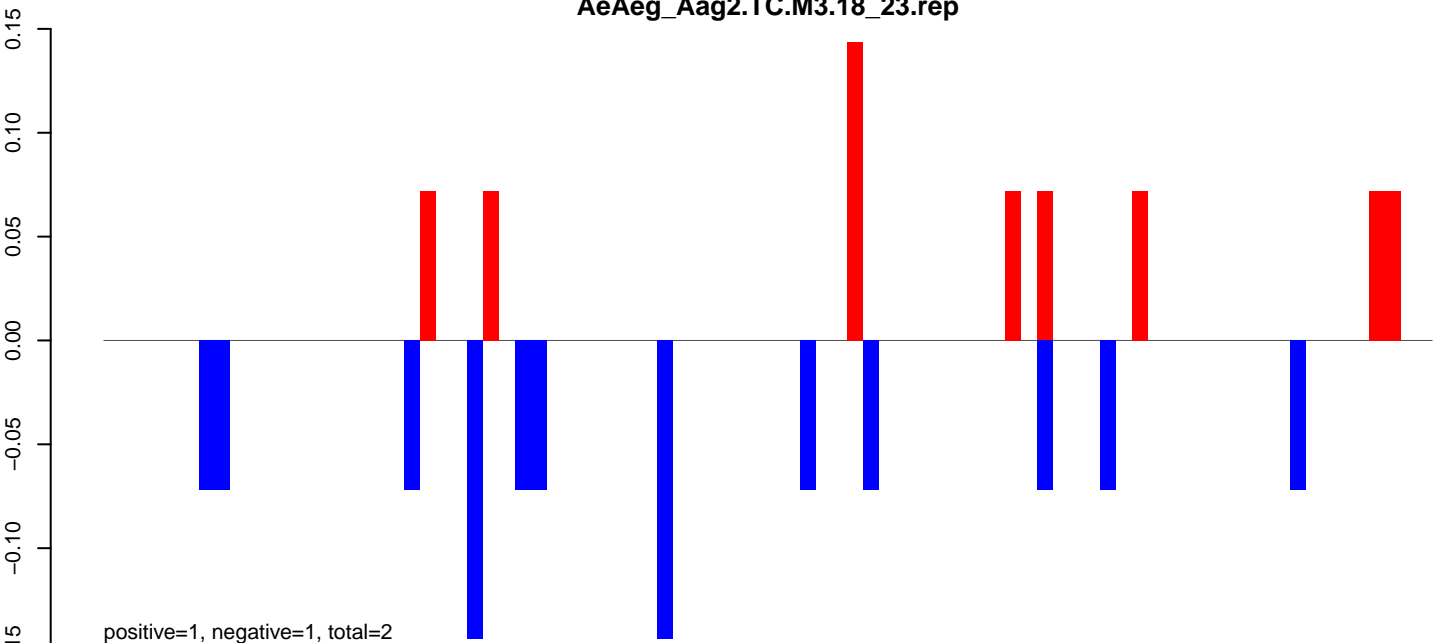

AeAeg_Aag2.TC.M3.24_35.rep

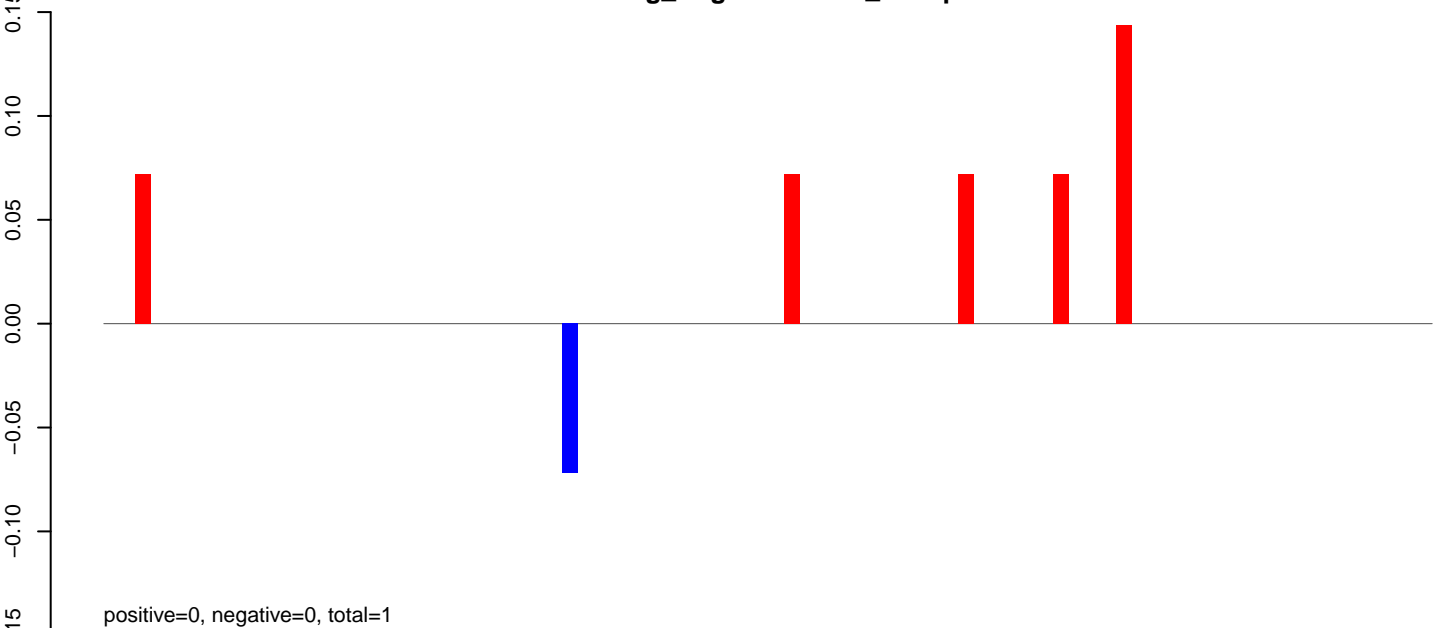

AeAeg_Aag2.TC.M3.rep

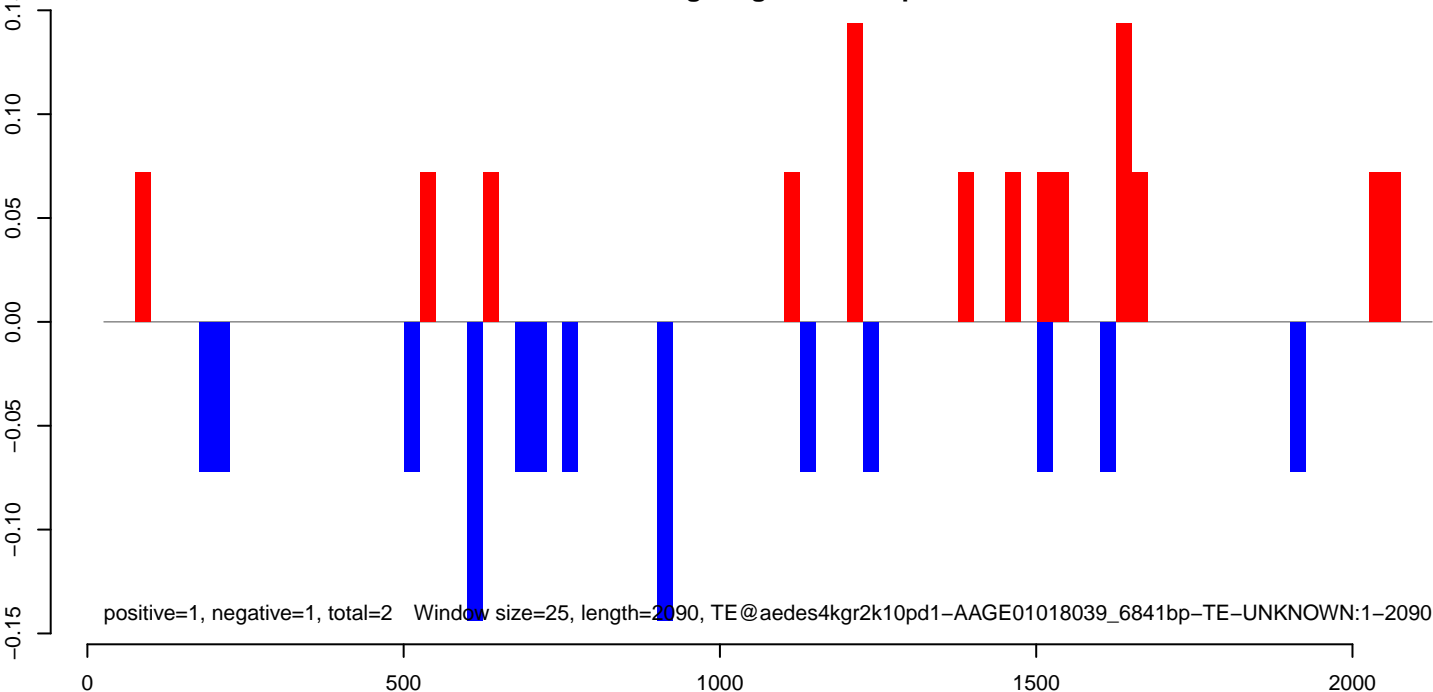

AeAeg_Aag2.TC.M3.18_23.rep

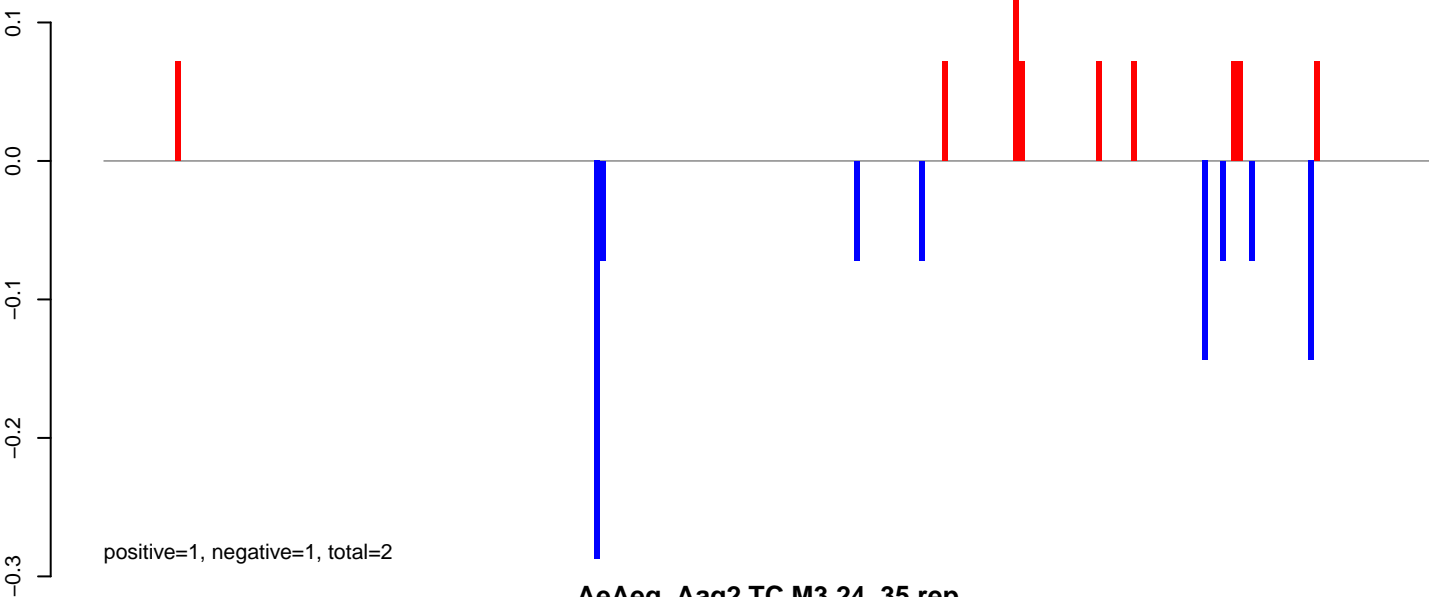

AeAeg_Aag2.TC.M3.24_35.rep

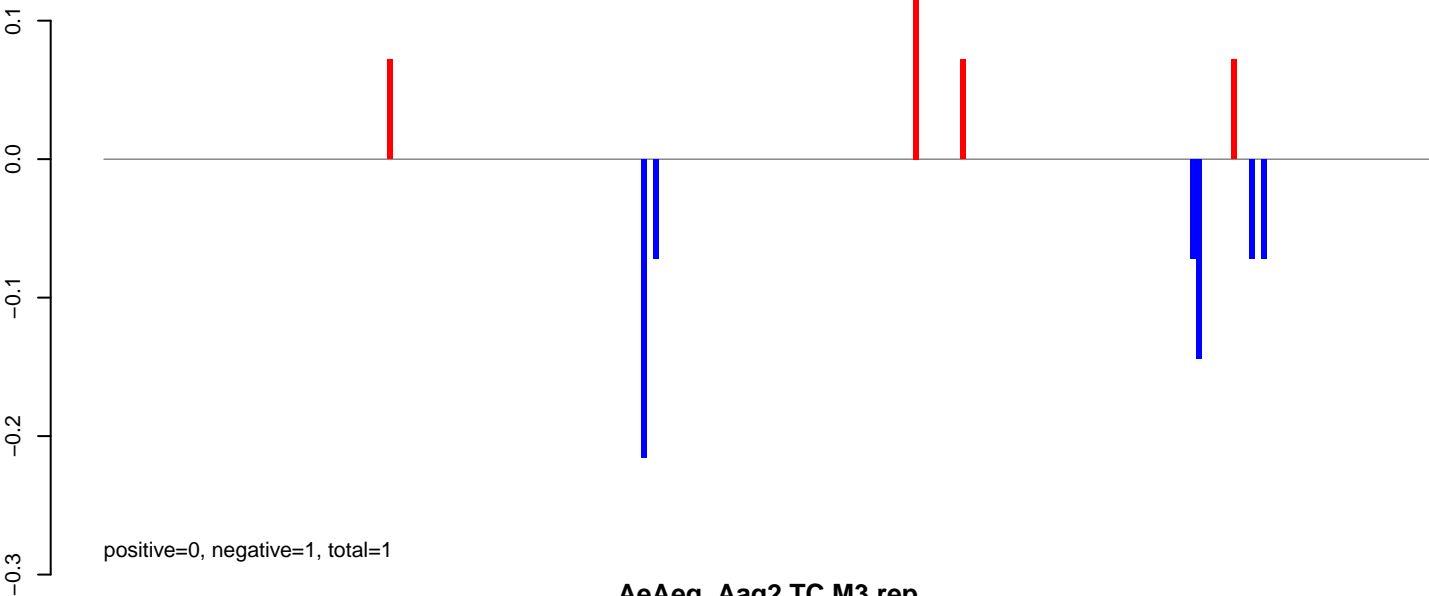

AeAeg_Aag2.TC.M3.rep

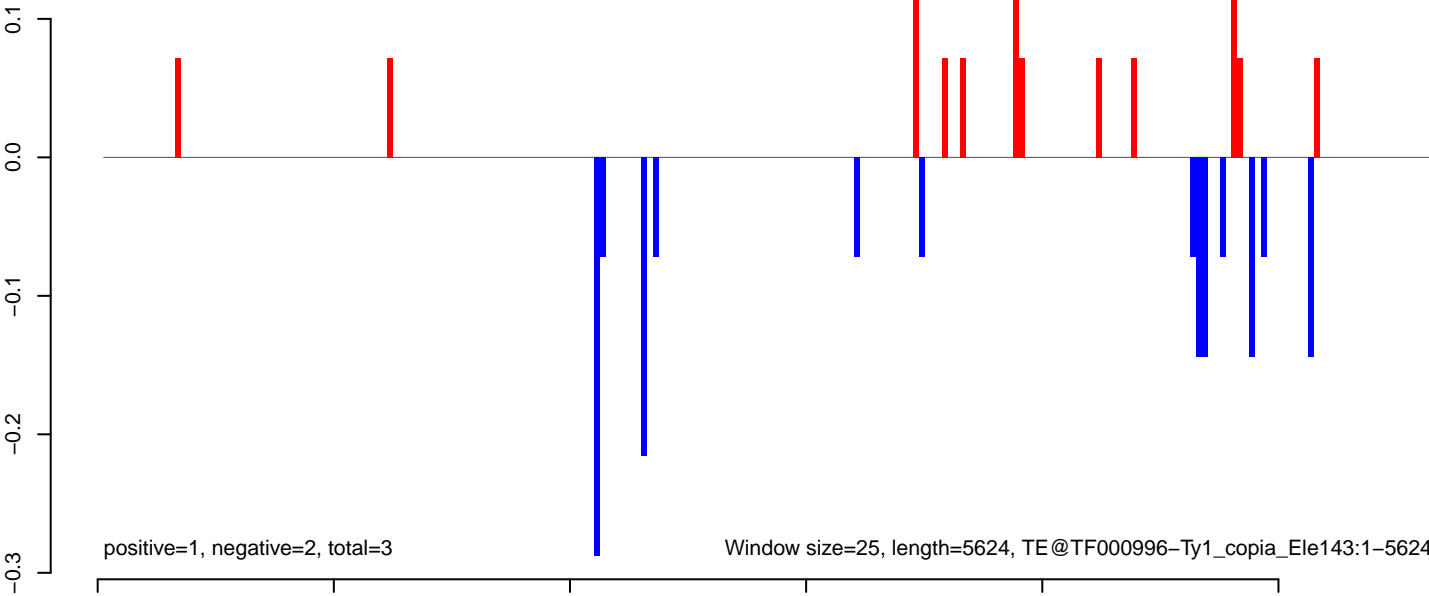

Window size=25, length=5624, TE@TF000996-Ty1_copia_Ele143:1-5624

AeAeg_Aag2.TC.M3.18_23.rep

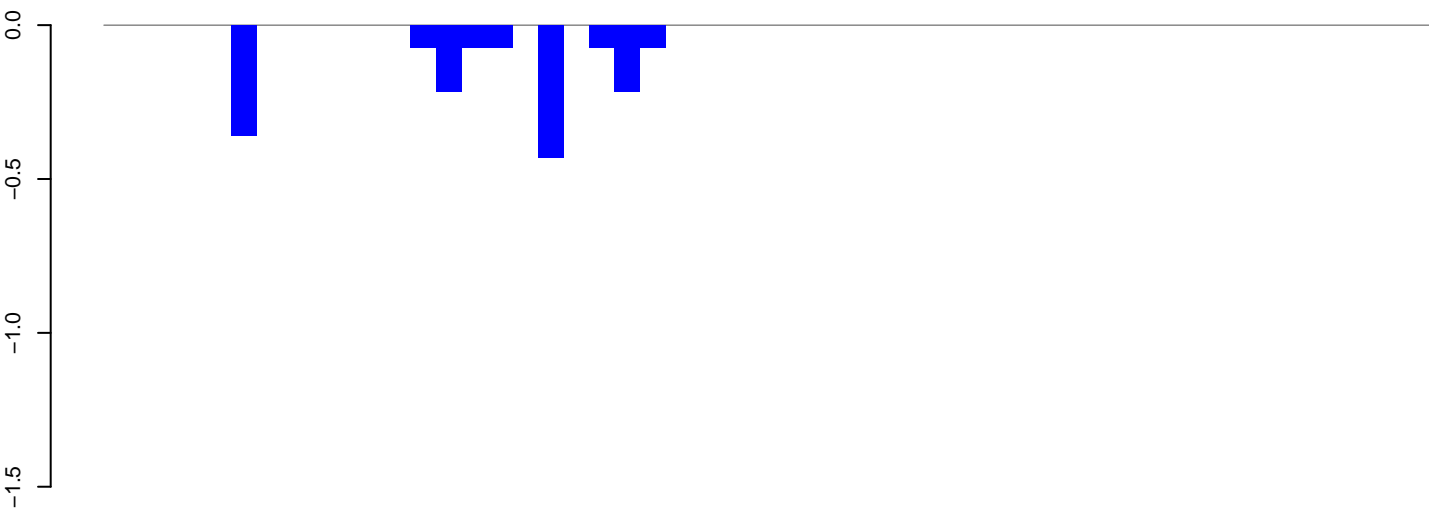

positive=0, negative=2, total=2

AeAeg_Aag2.TC.M3.24_35.rep

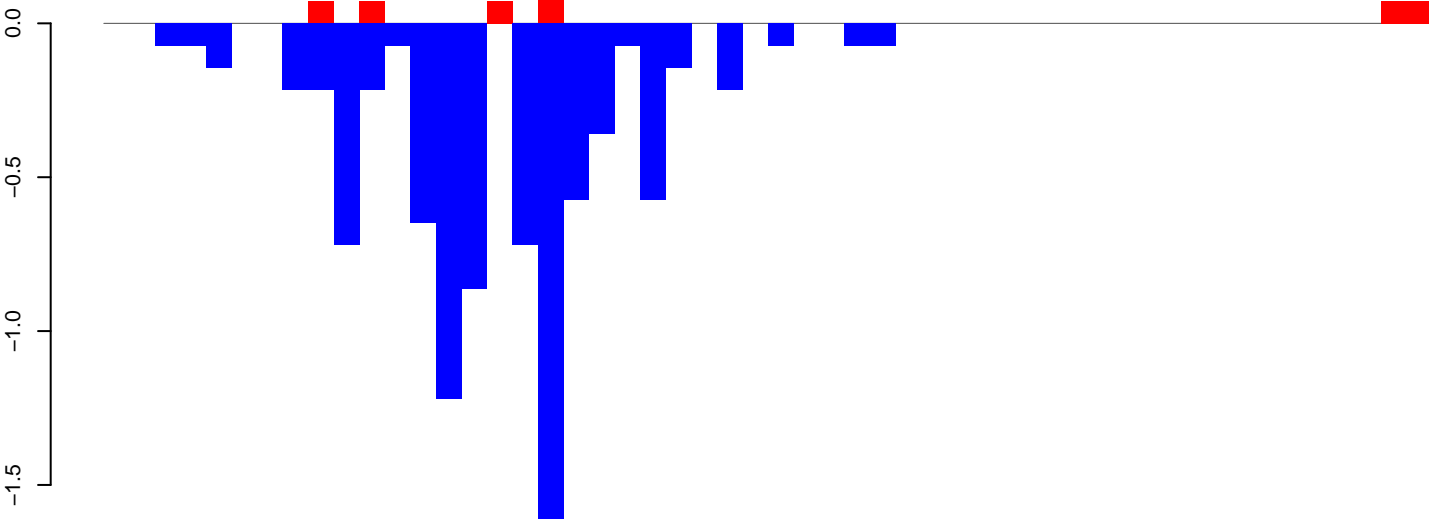

positive=1, negative=9, total=10

AeAeg_Aag2.TC.M3.rep

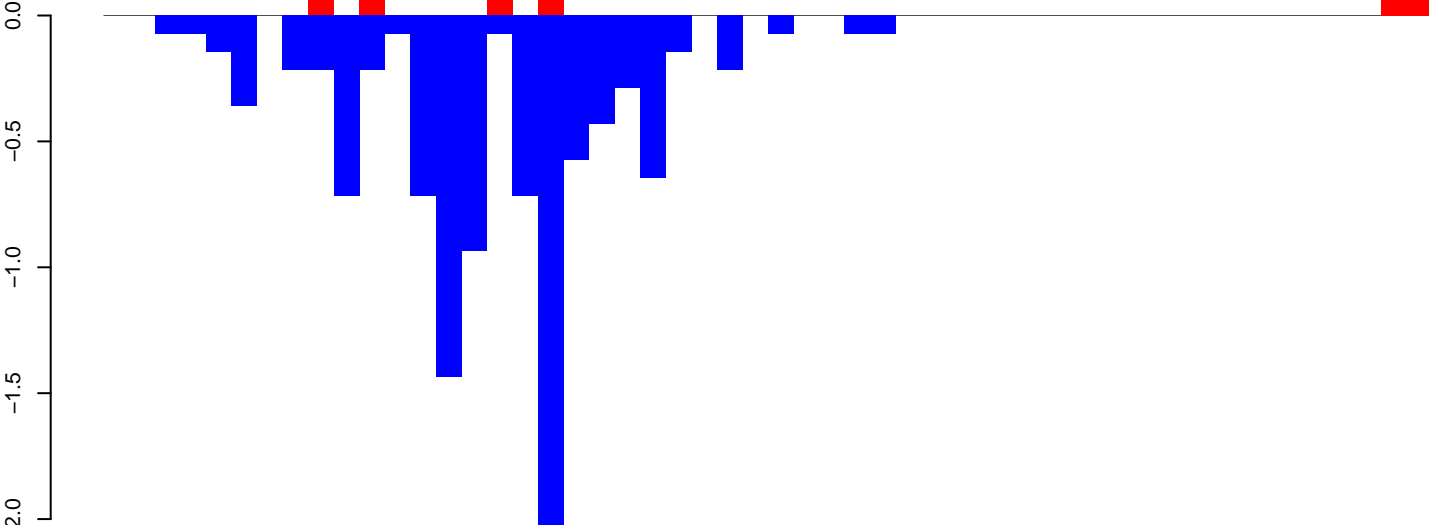

positive=1, negative=11, total=11

Window size=25, length=1284, TE@TF000899-ITmD37E_Ele8:1-1284

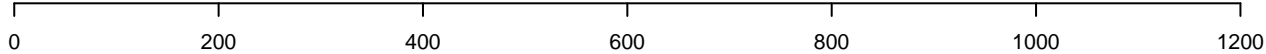

AeAeg_Aag2.TC.M3.18_23.rep

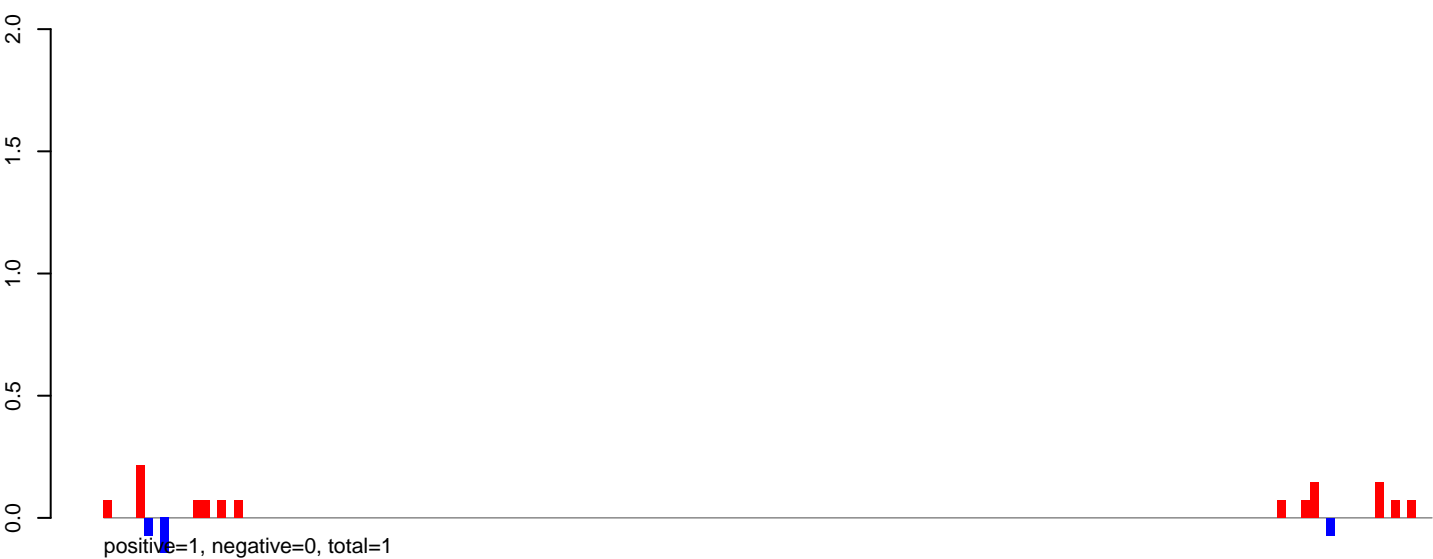

AeAeg_Aag2.TC.M3.24_35.rep

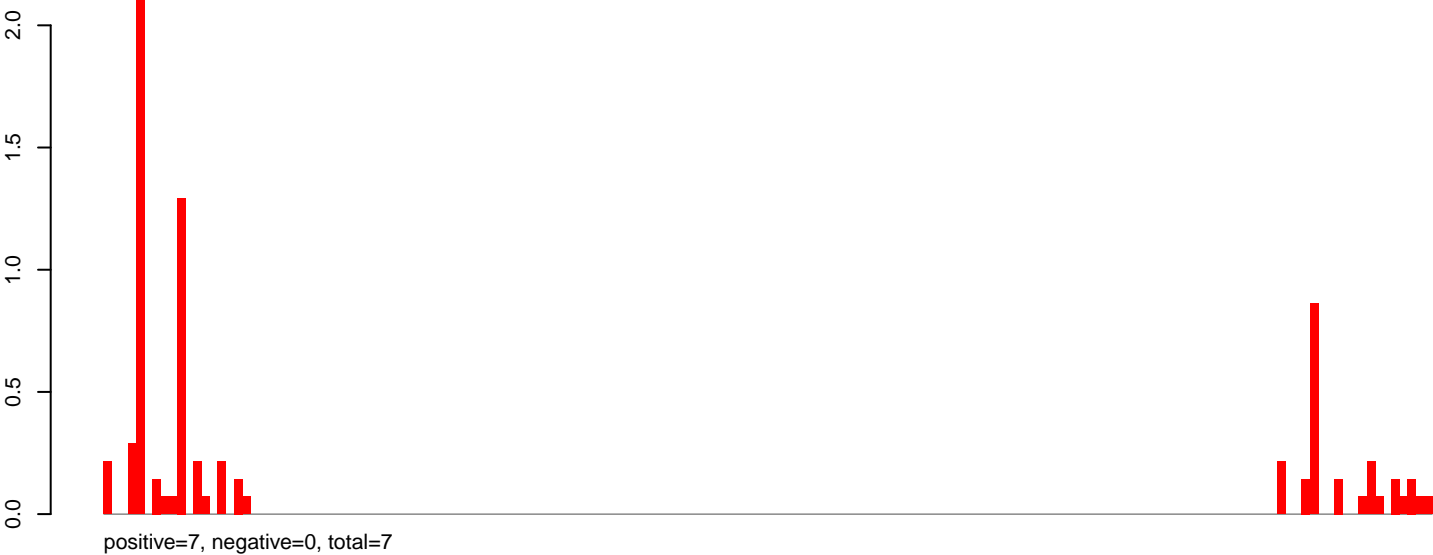

AeAeg_Aag2.TC.M3.rep

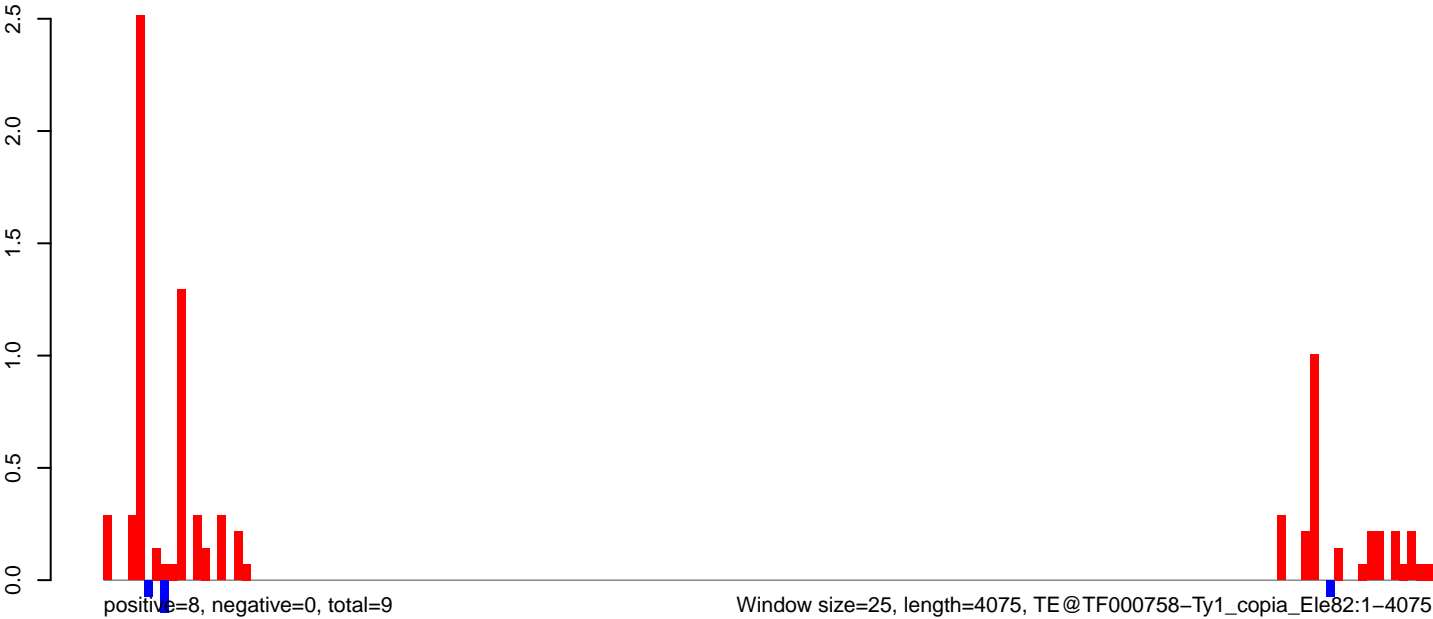

Window size=25, length=4075, TE@TF000758-Ty1_copia_Elements:1-4075

0 1000 2000 3000 4000

AeAeg_Aag2.TC.M3.18_23.rep

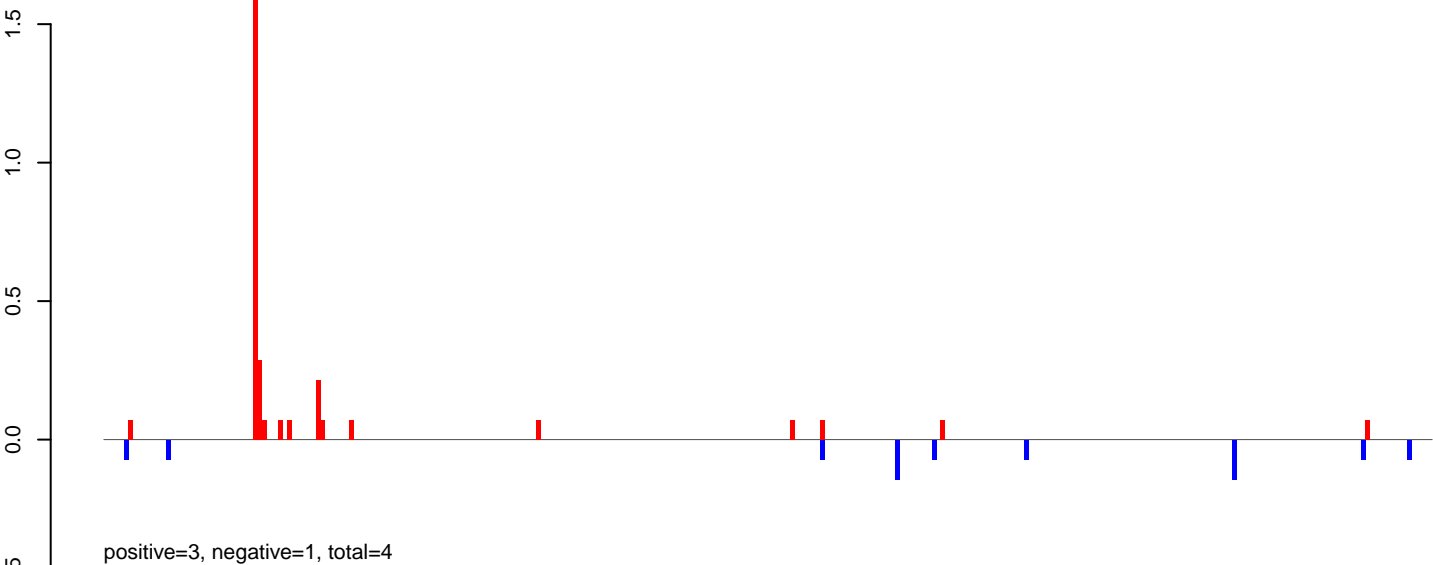

AeAeg_Aag2.TC.M3.24_35.rep

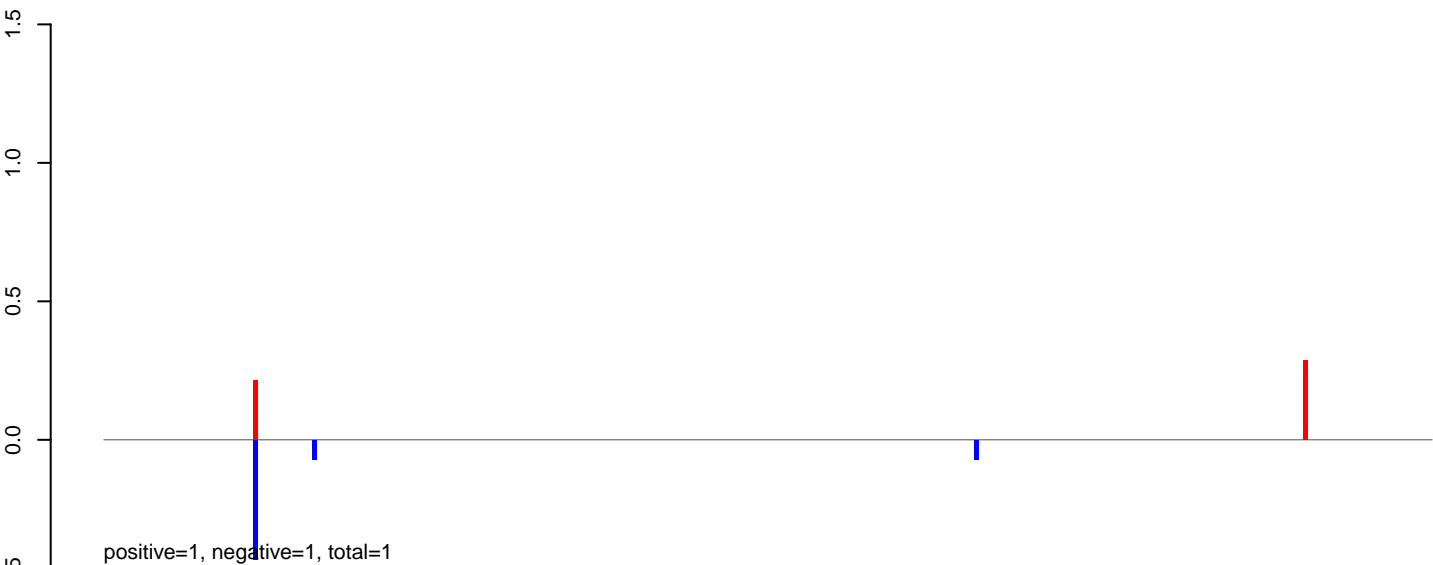

AeAeg_Aag2.TC.M3.rep

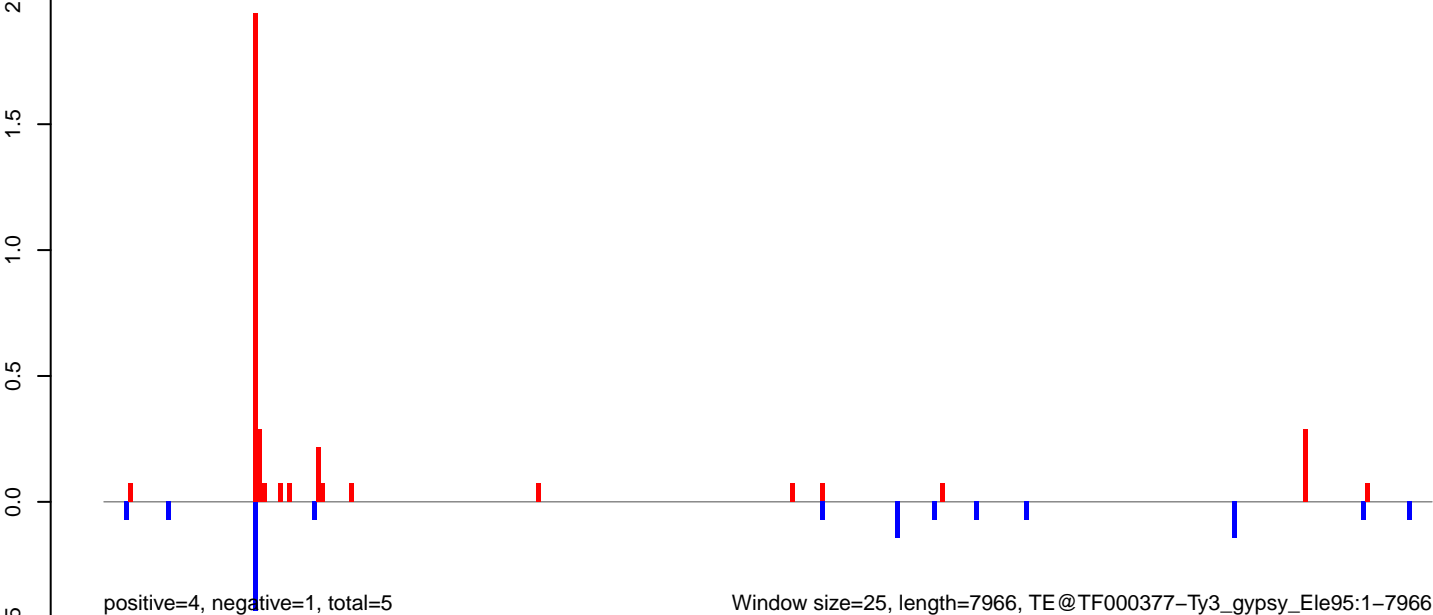

AeAeg_Aag2.TC.M3.18_23.rep

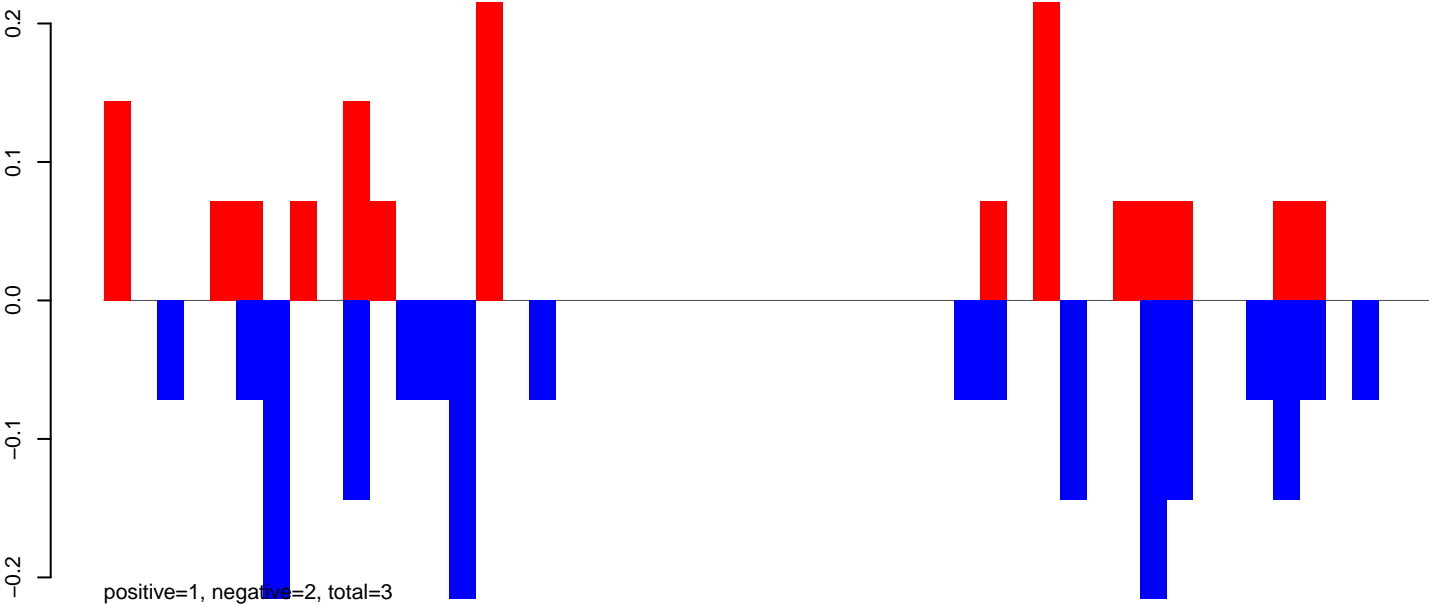

AeAeg_Aag2.TC.M3.24_35.rep

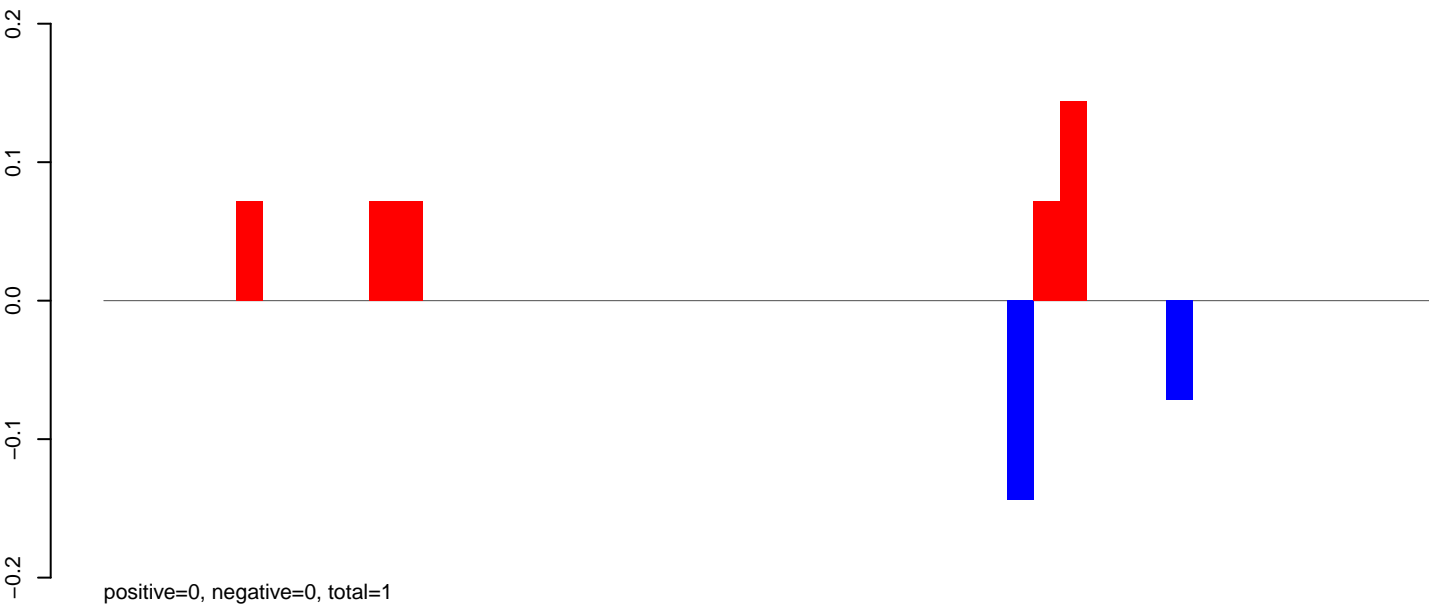

AeAeg_Aag2.TC.M3.rep

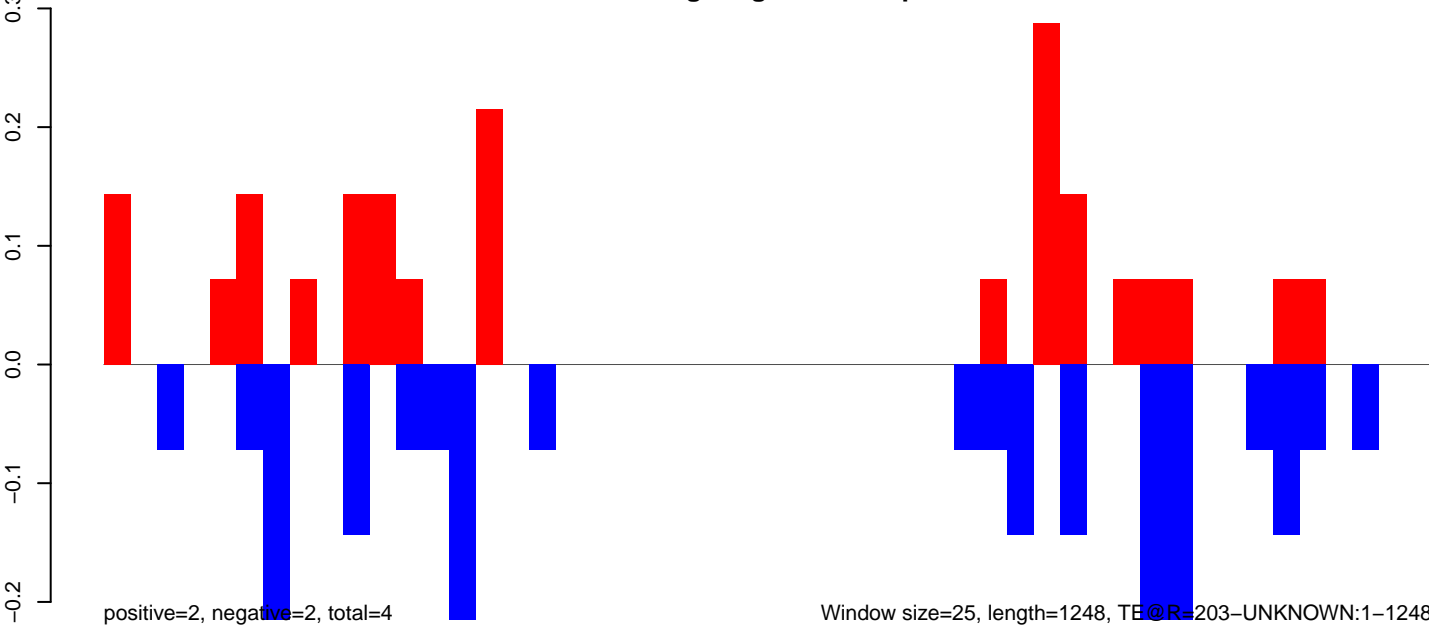

AeAeg_Aag2.TC.M3.18_23.rep

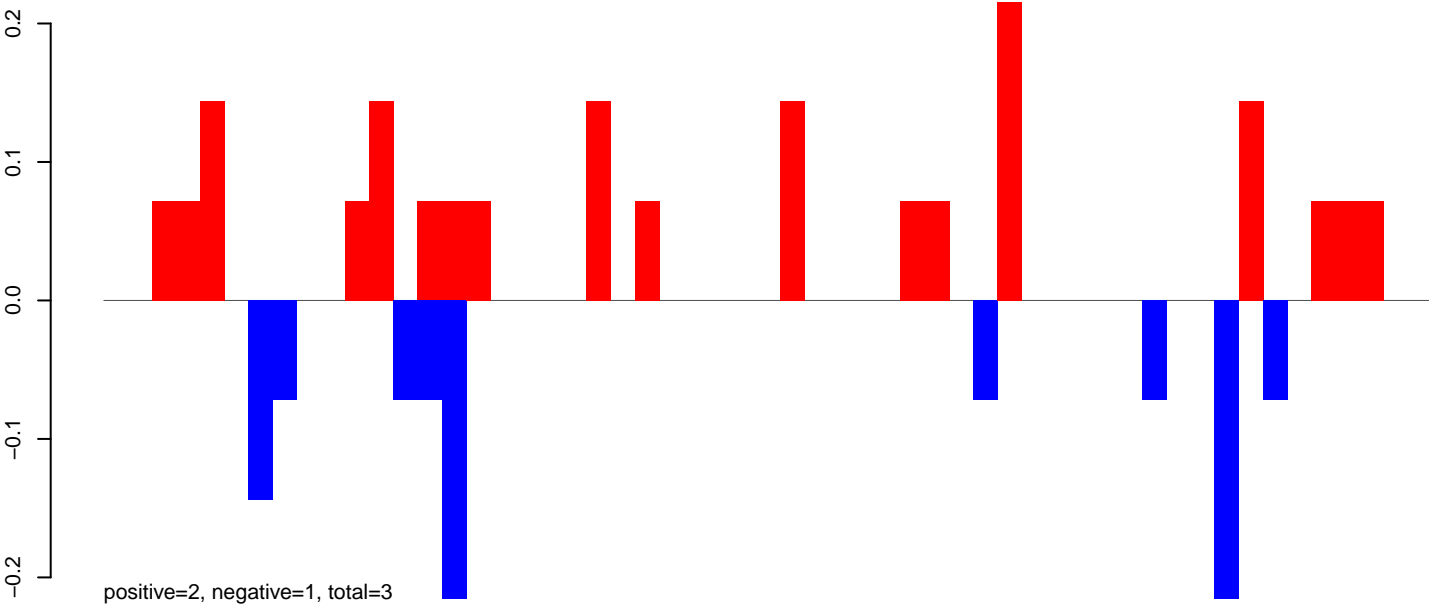

AeAeg_Aag2.TC.M3.24_35.rep

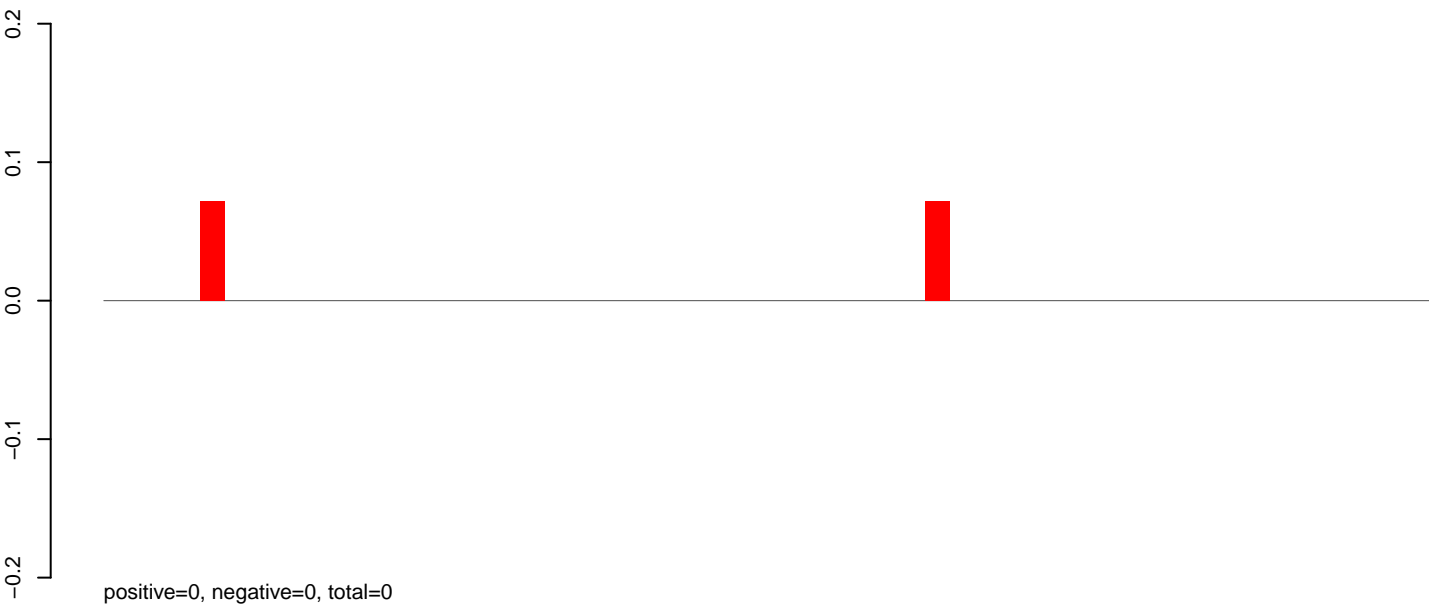

AeAeg_Aag2.TC.M3.rep

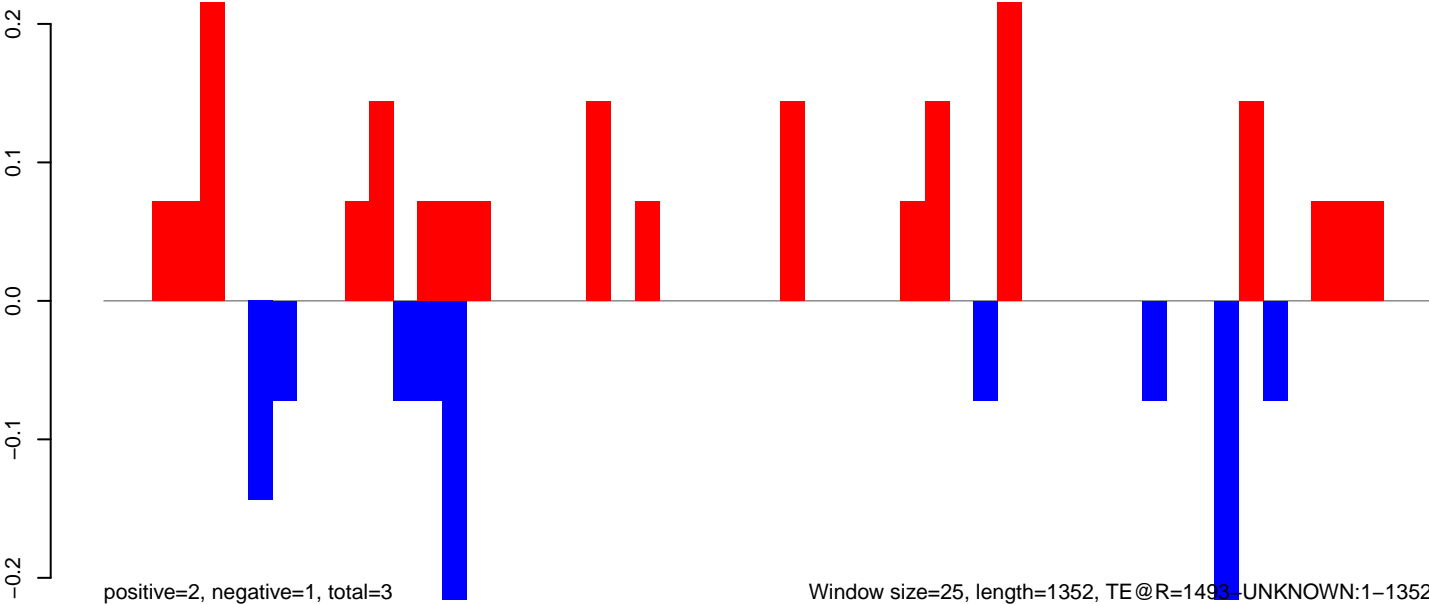

AeAeg_Aag2.TC.M3.18_23.rep

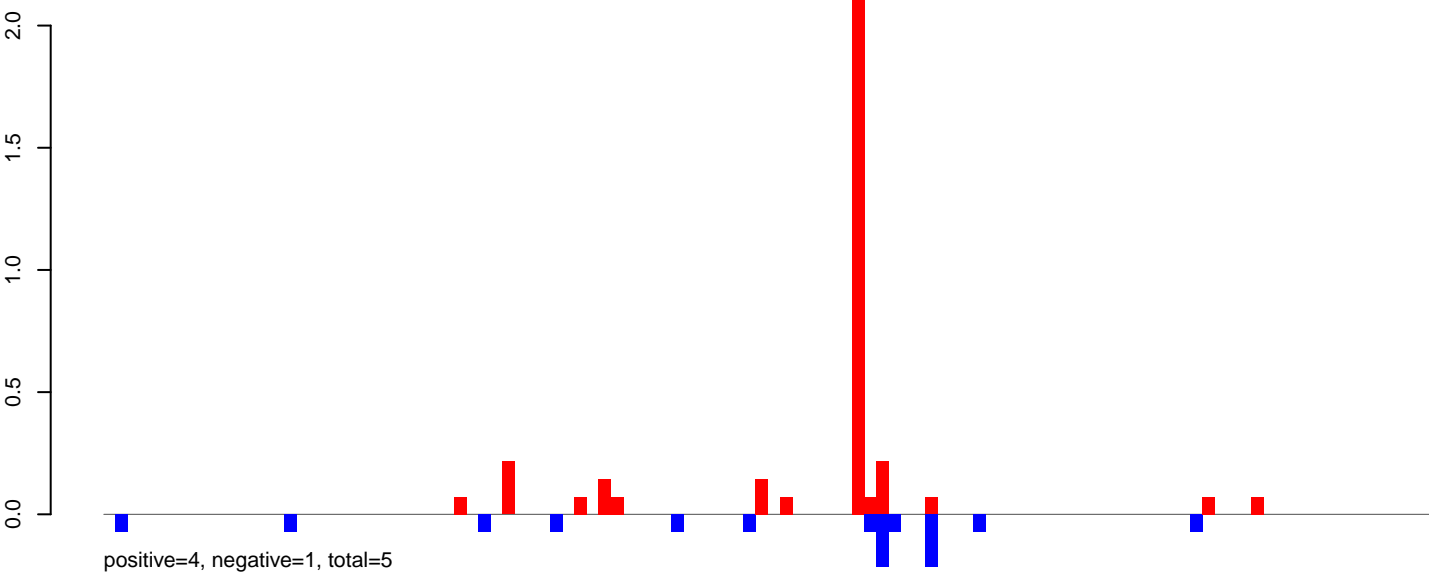

AeAeg_Aag2.TC.M3.24_35.rep

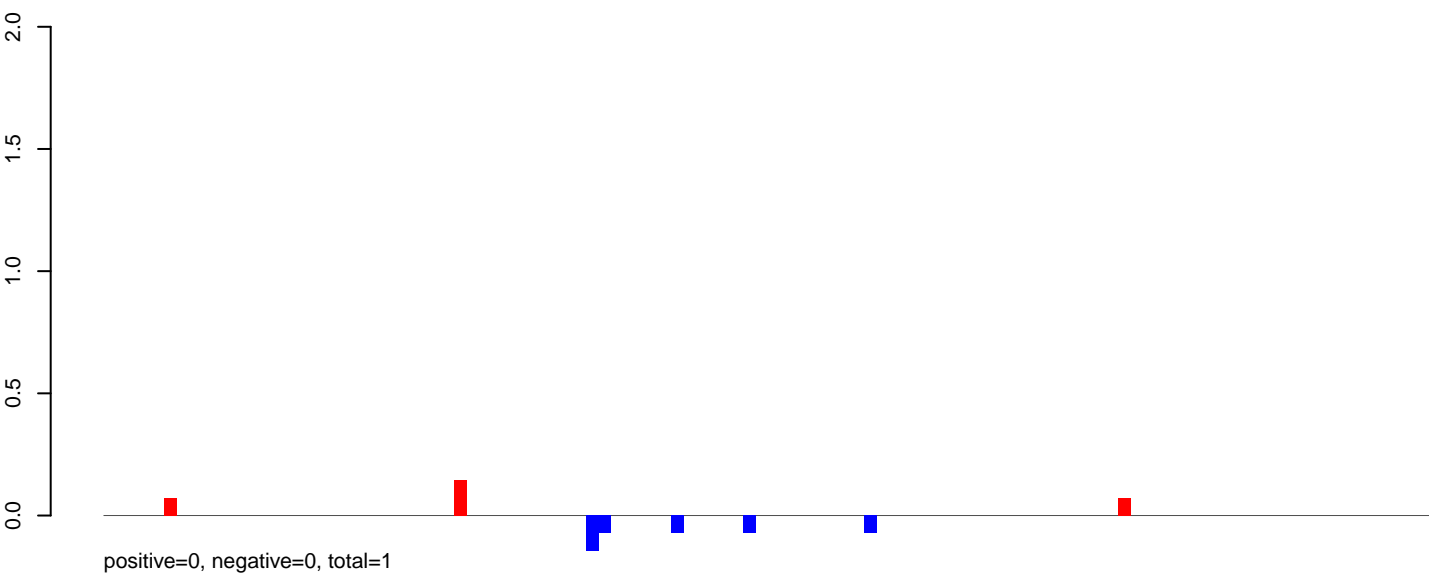

AeAeg_Aag2.TC.M3.rep

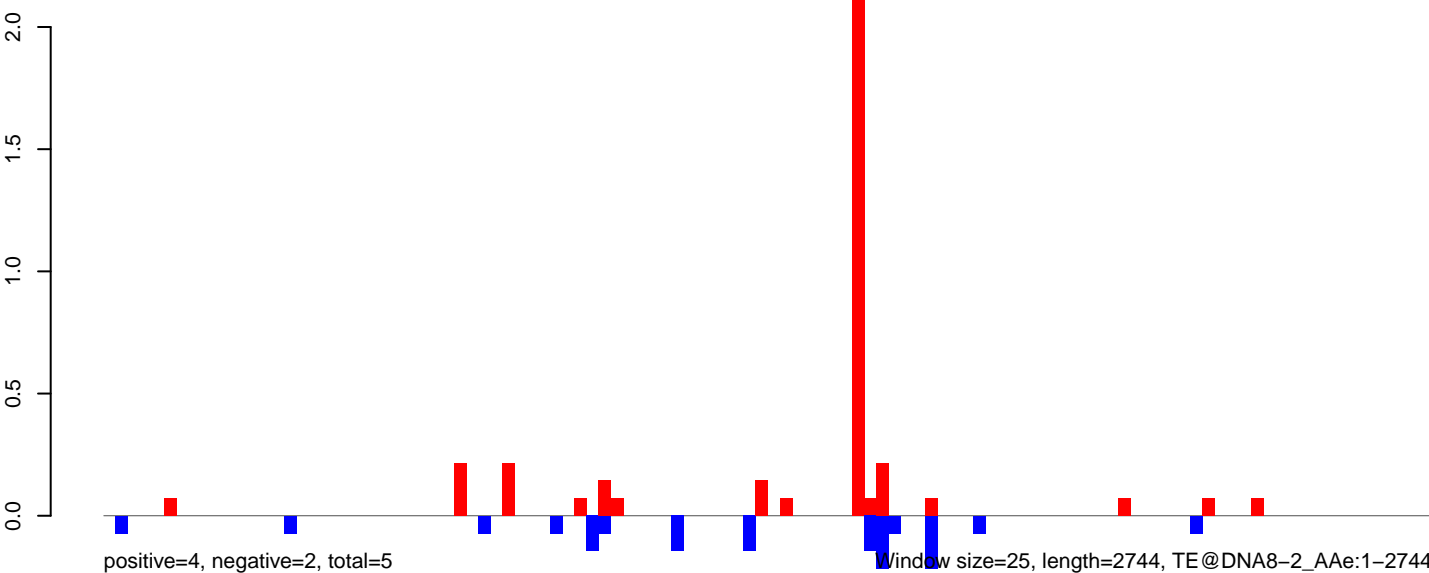

AeAeg_Aag2.TC.M3.18_23.rep

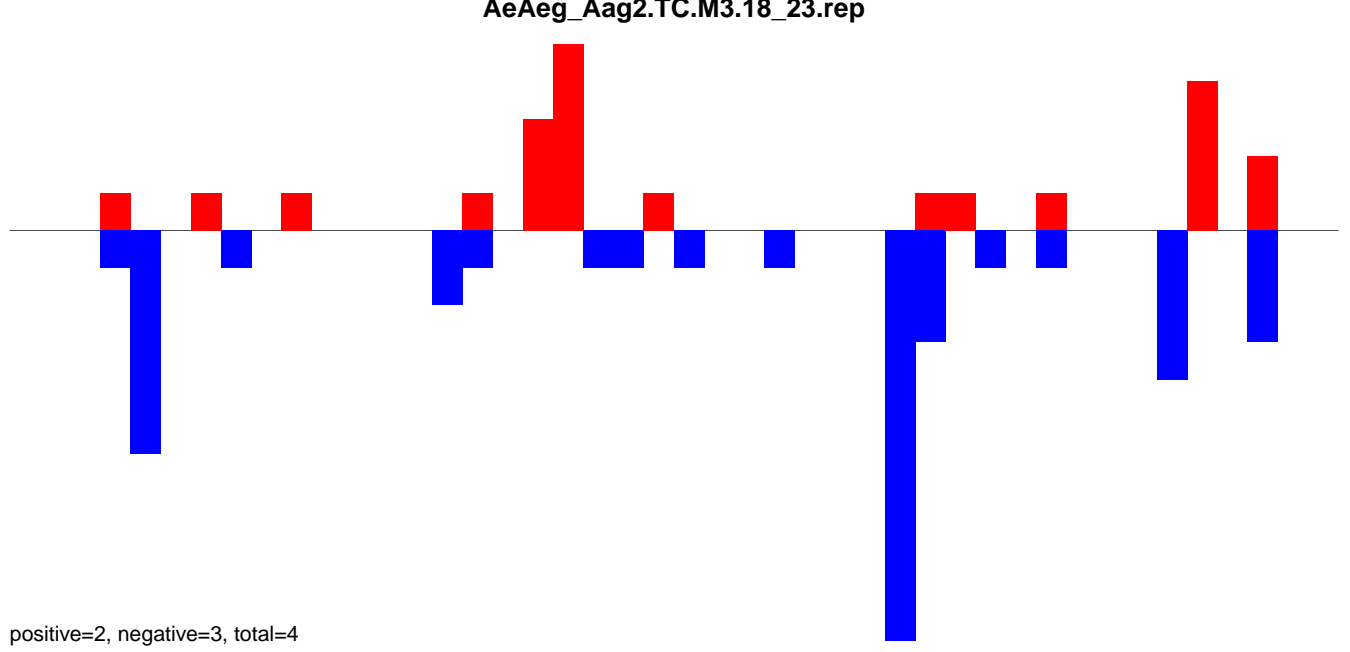

AeAeg_Aag2.TC.M3.24_35.rep

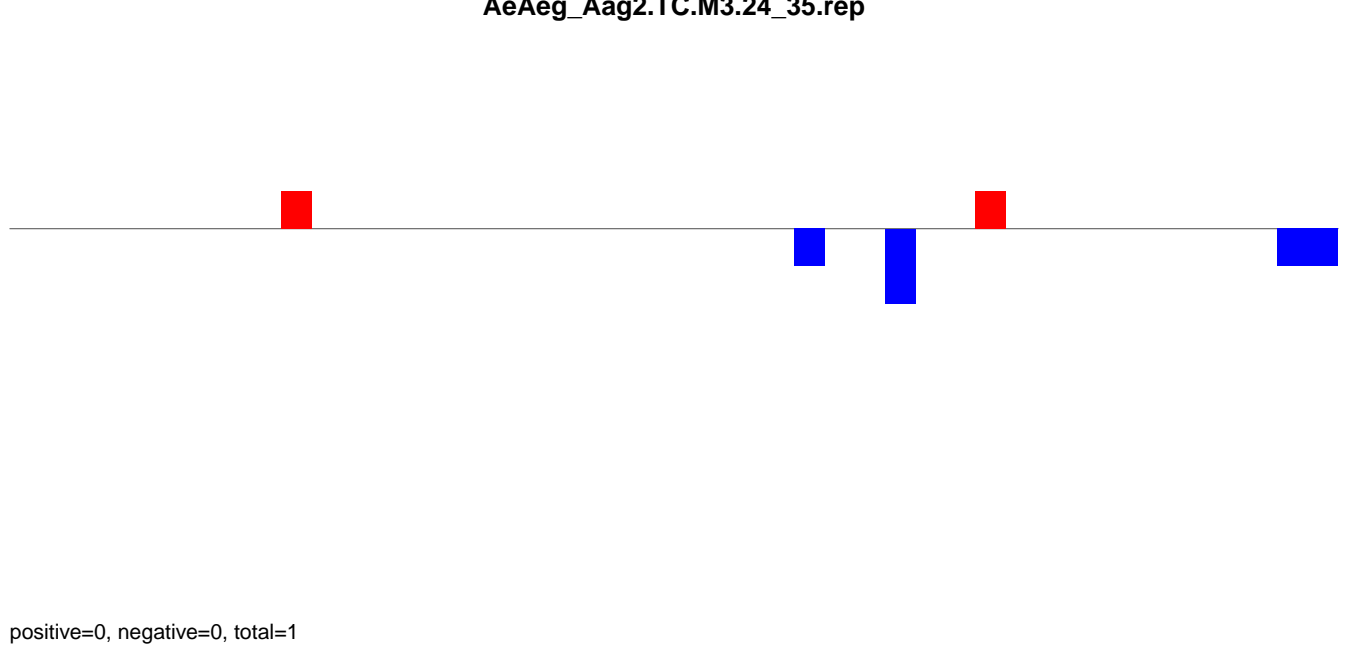

AeAeg_Aag2.TC.M3.rep

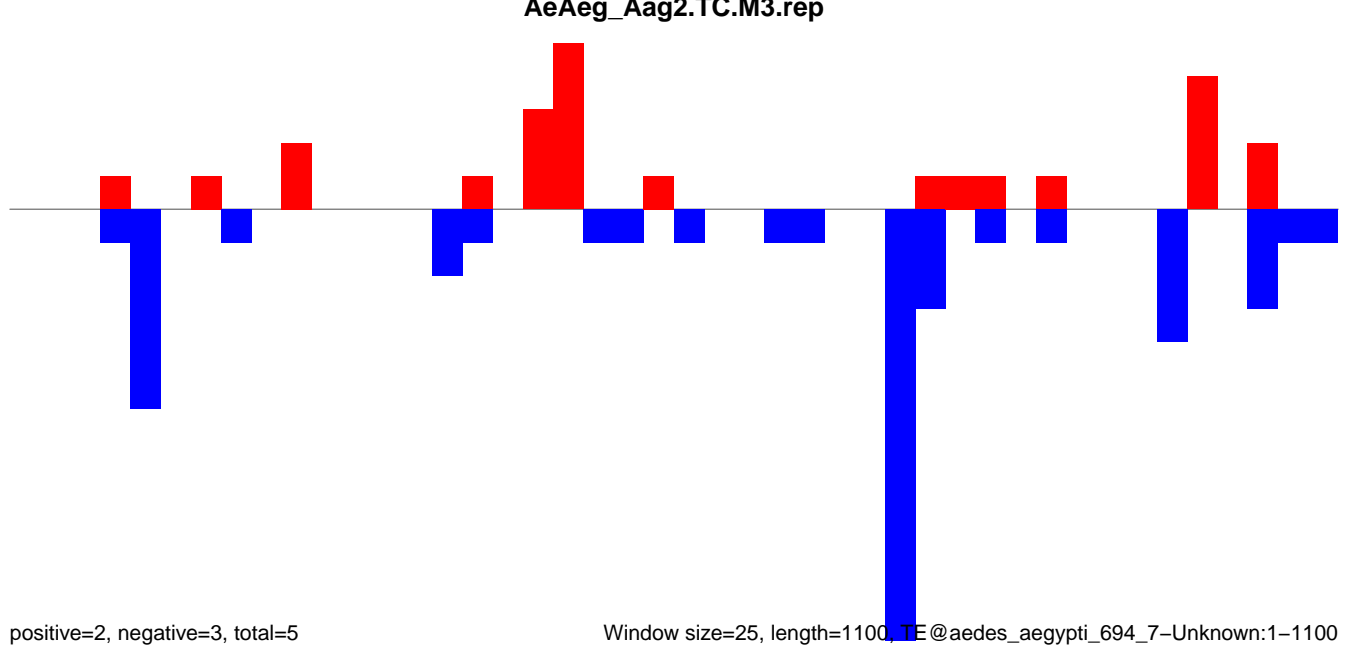

AeAeg_Aag2.TC.M3.18_23.rep

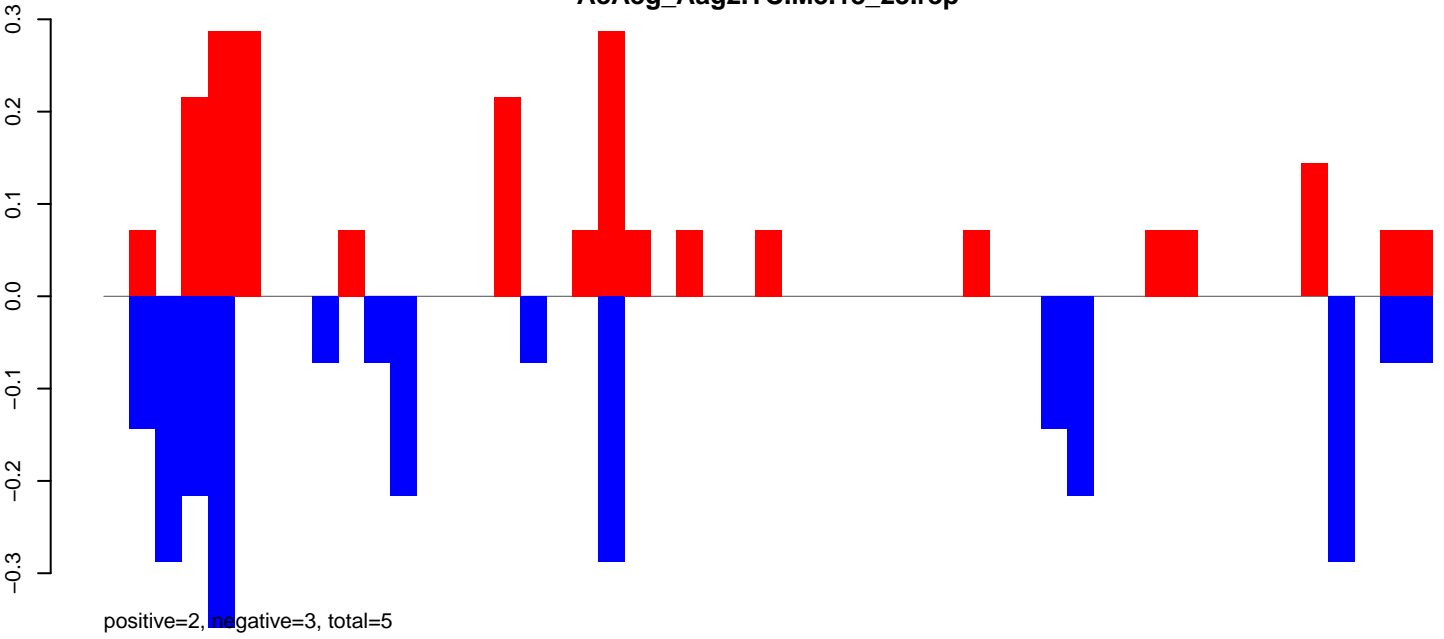

AeAeg_Aag2.TC.M3.24_35.rep

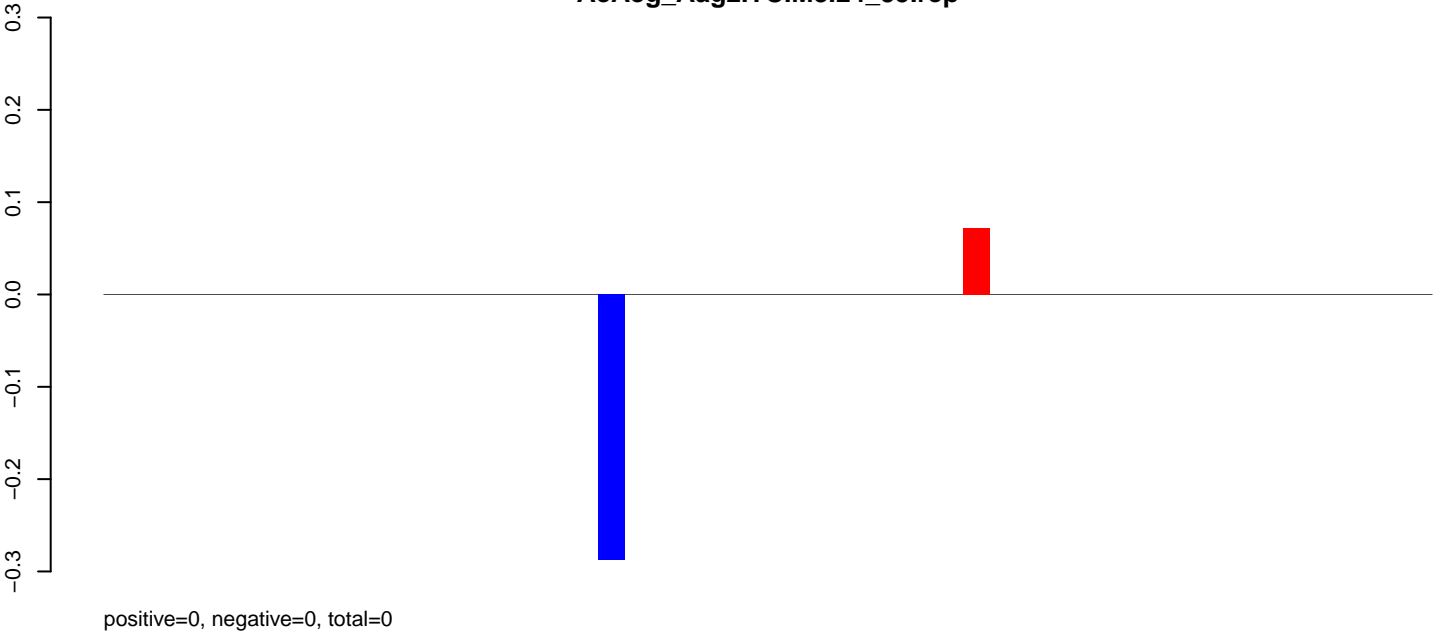

AeAeg_Aag2.TC.M3.rep

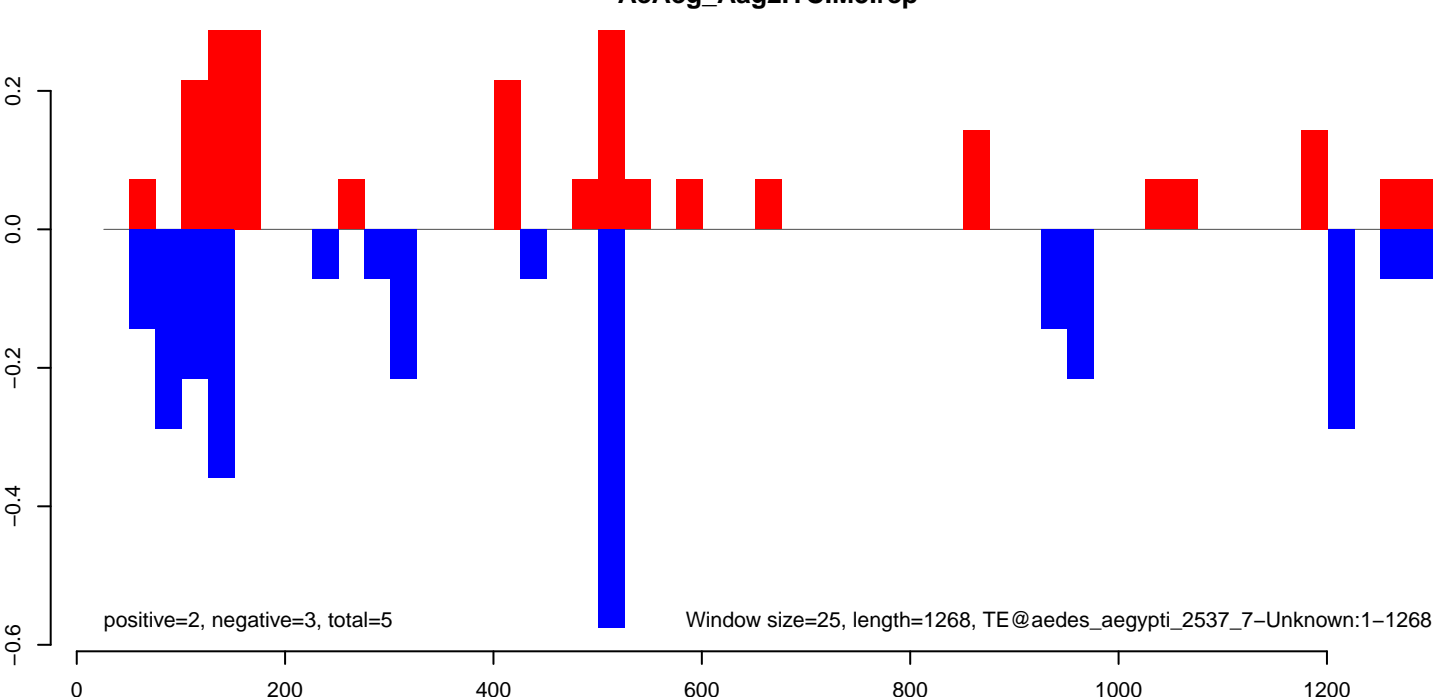

AeAeg_Aag2.TC.M3.18_23.rep

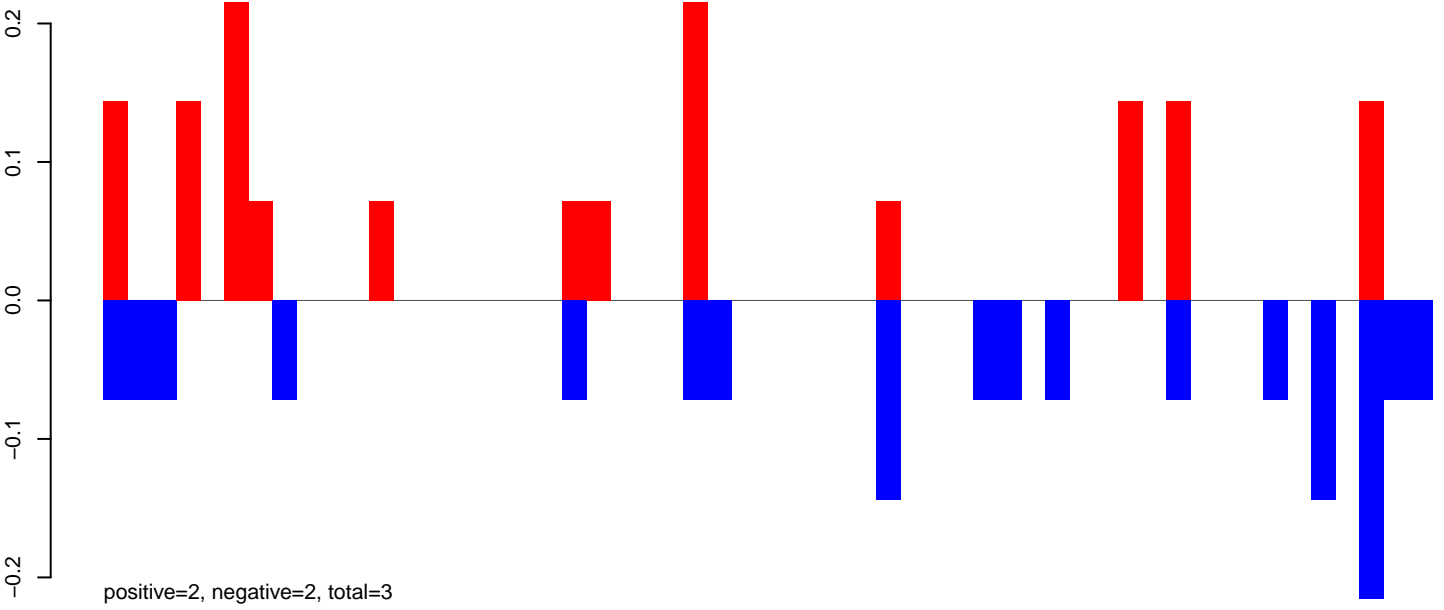

AeAeg_Aag2.TC.M3.24_35.rep

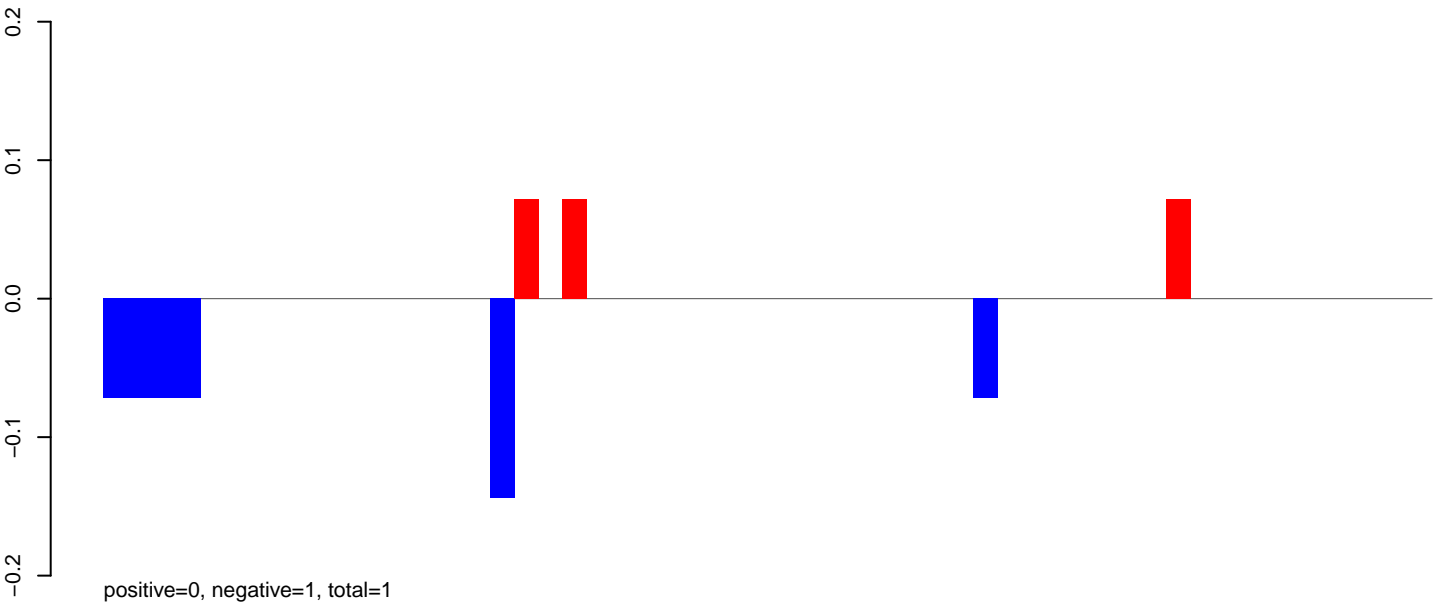

AeAeg_Aag2.TC.M3.rep

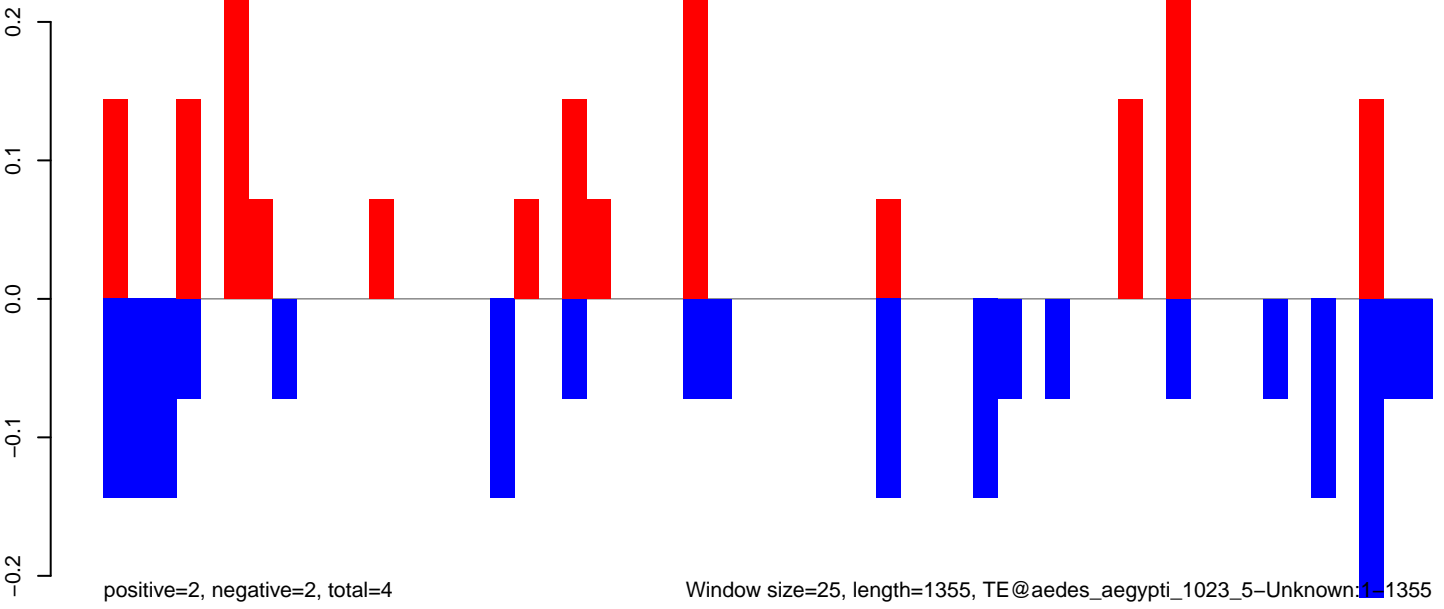

AeAeg_Aag2.TC.M3.18_23.rep

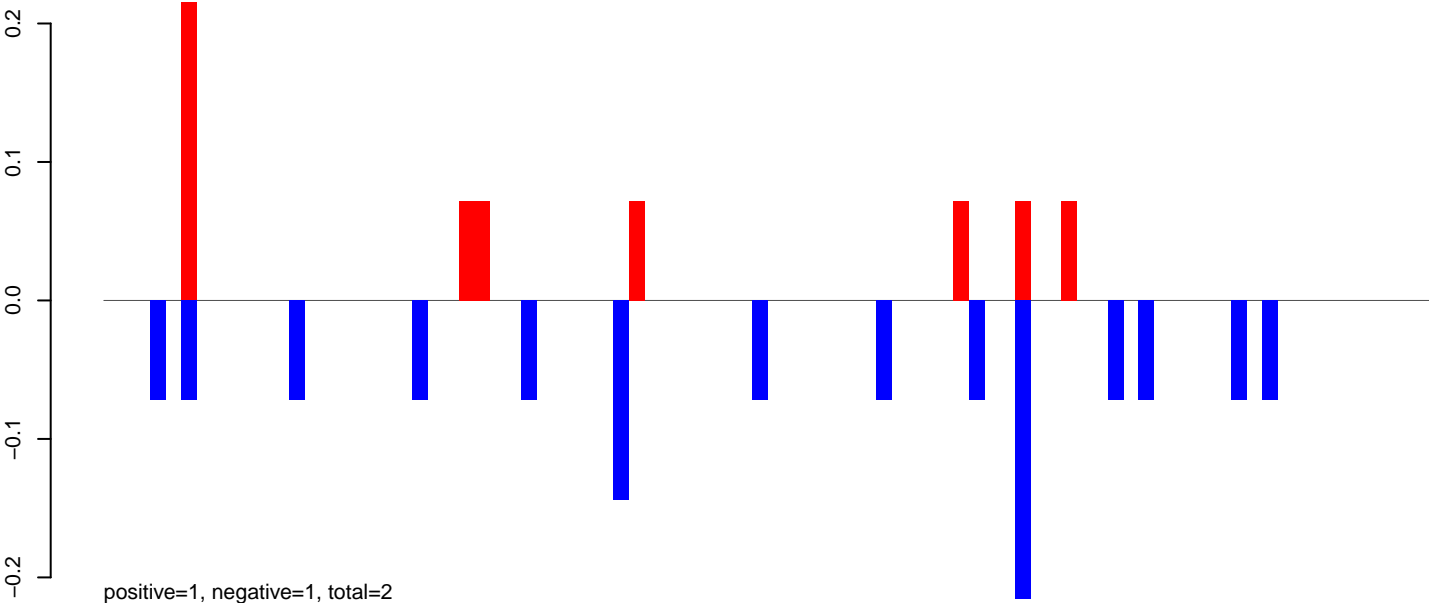

AeAeg_Aag2.TC.M3.24_35.rep

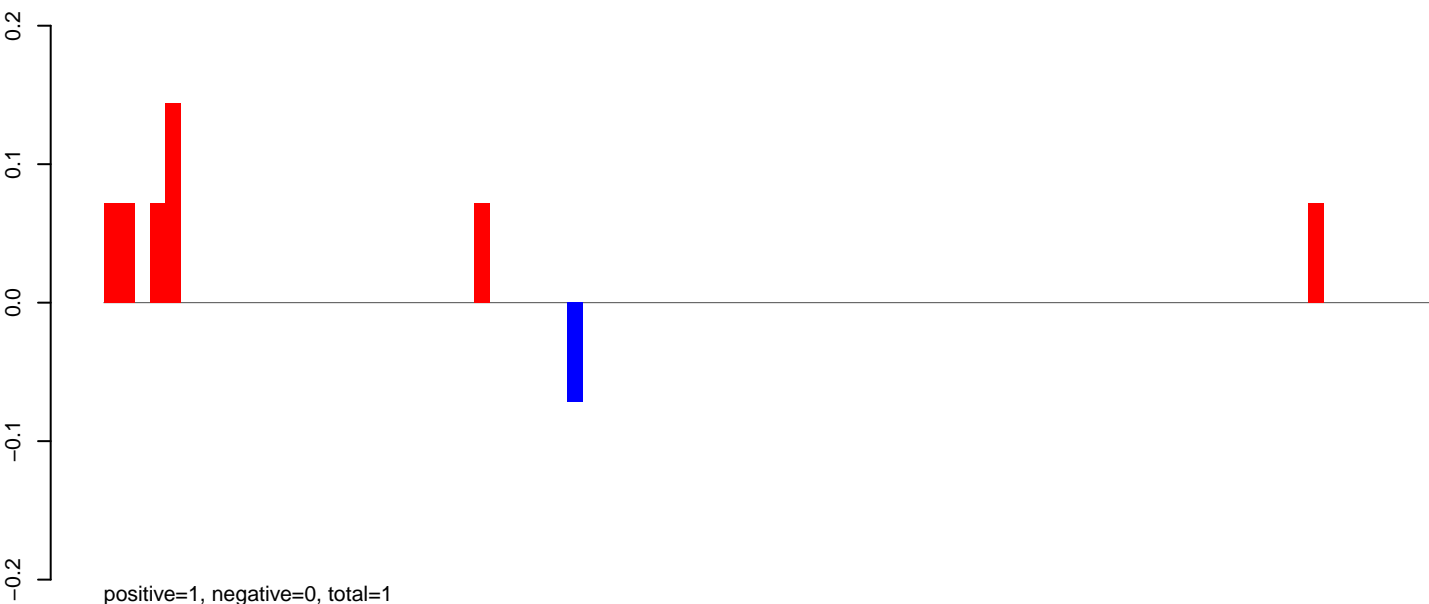

AeAeg_Aag2.TC.M3.rep

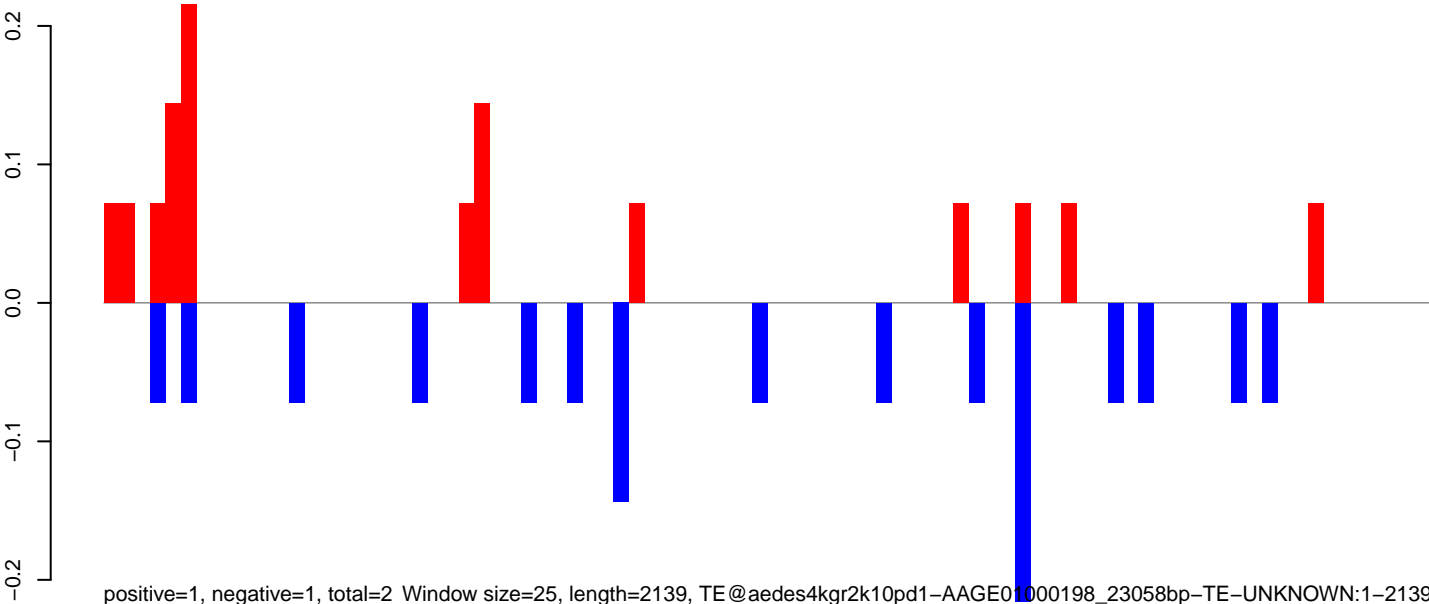

0 500 1000 1500 2000

AeAeg_Aag2.TC.M3.18_23.rep

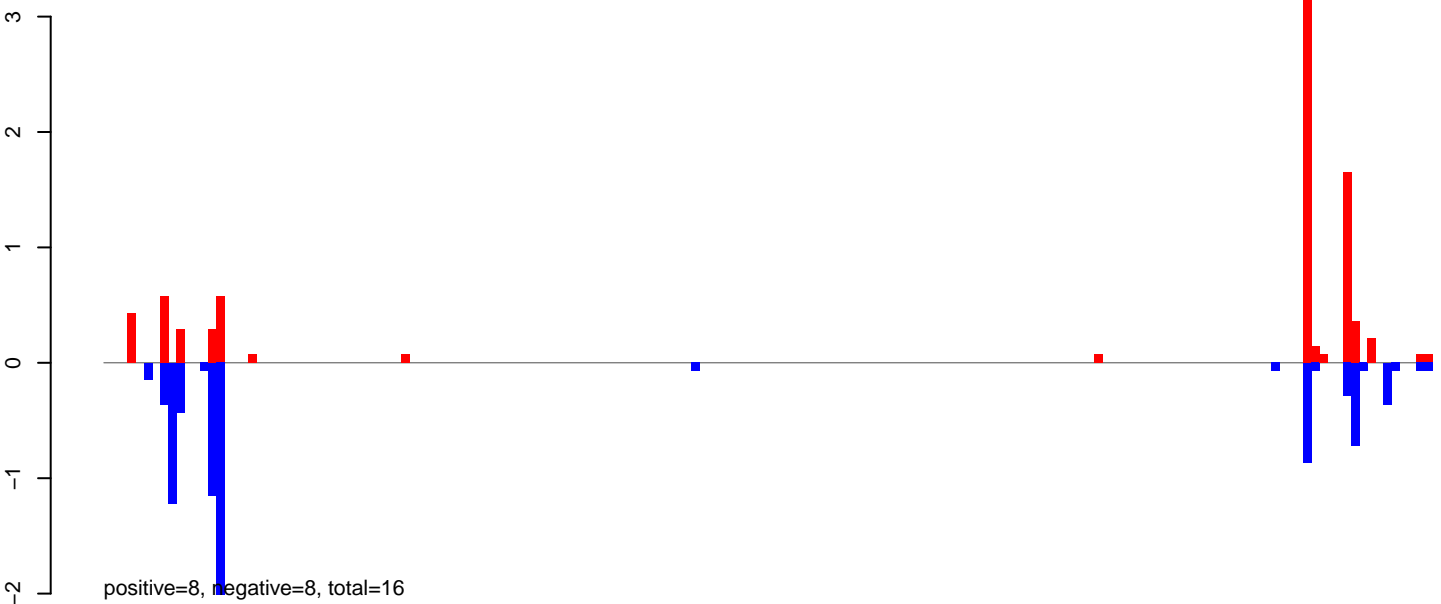

AeAeg_Aag2.TC.M3.24_35.rep

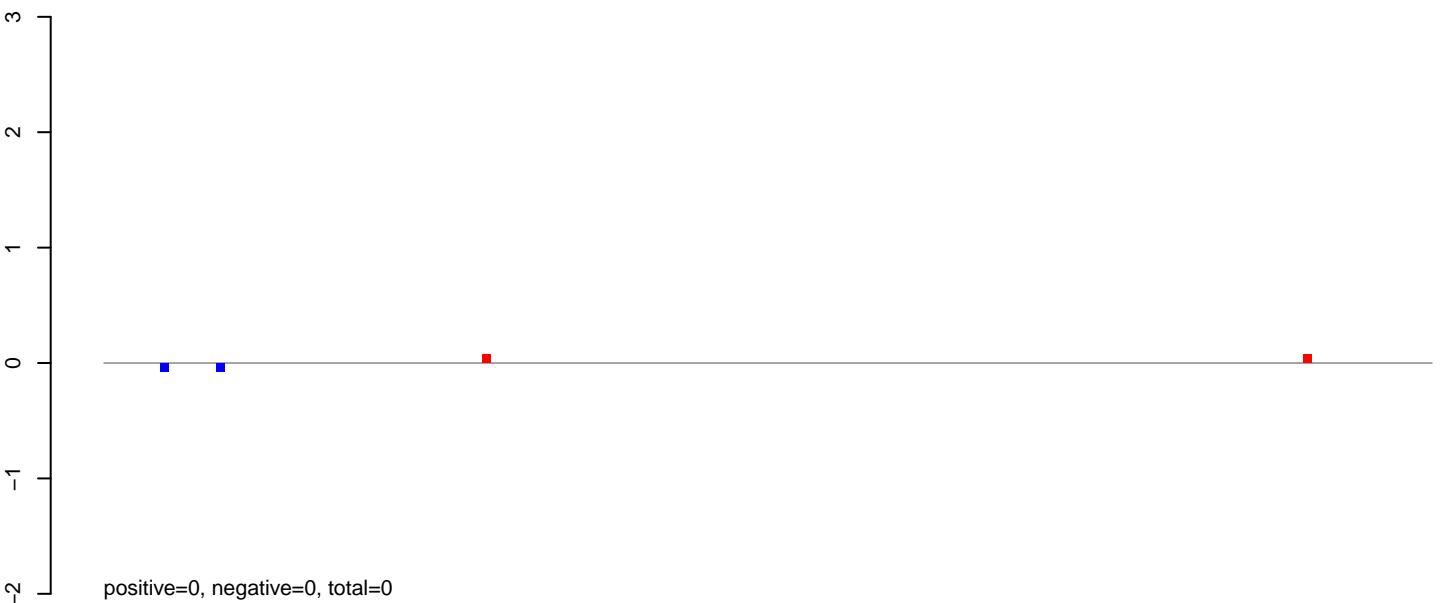

AeAeg_Aag2.TC.M3.rep

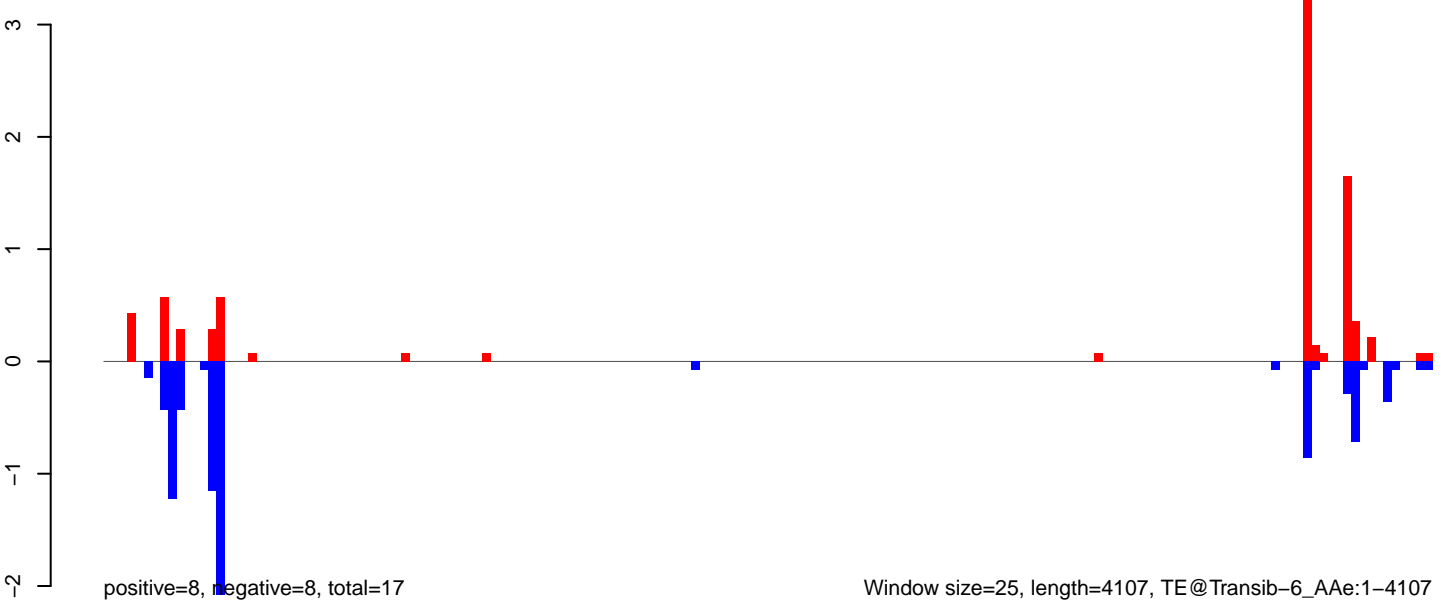

AeAeg_Aag2.TC.M3.18_23.rep

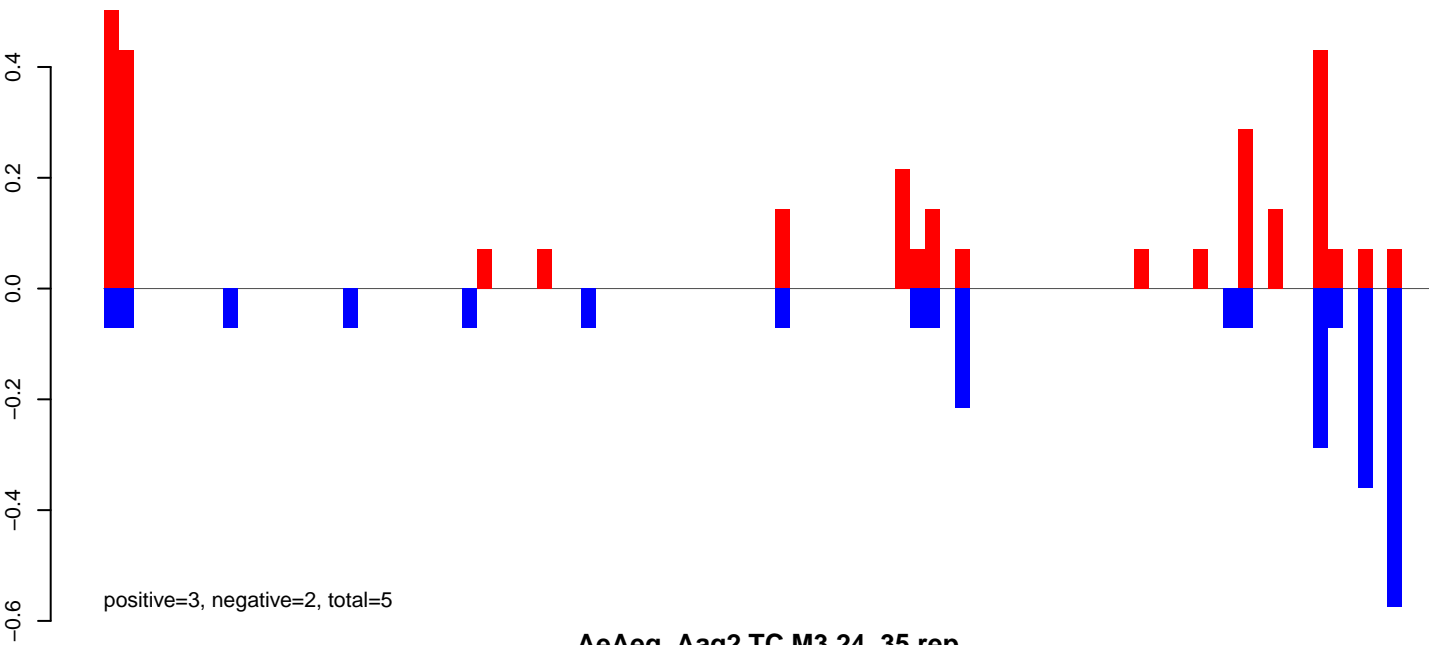

AeAeg_Aag2.TC.M3.24_35.rep

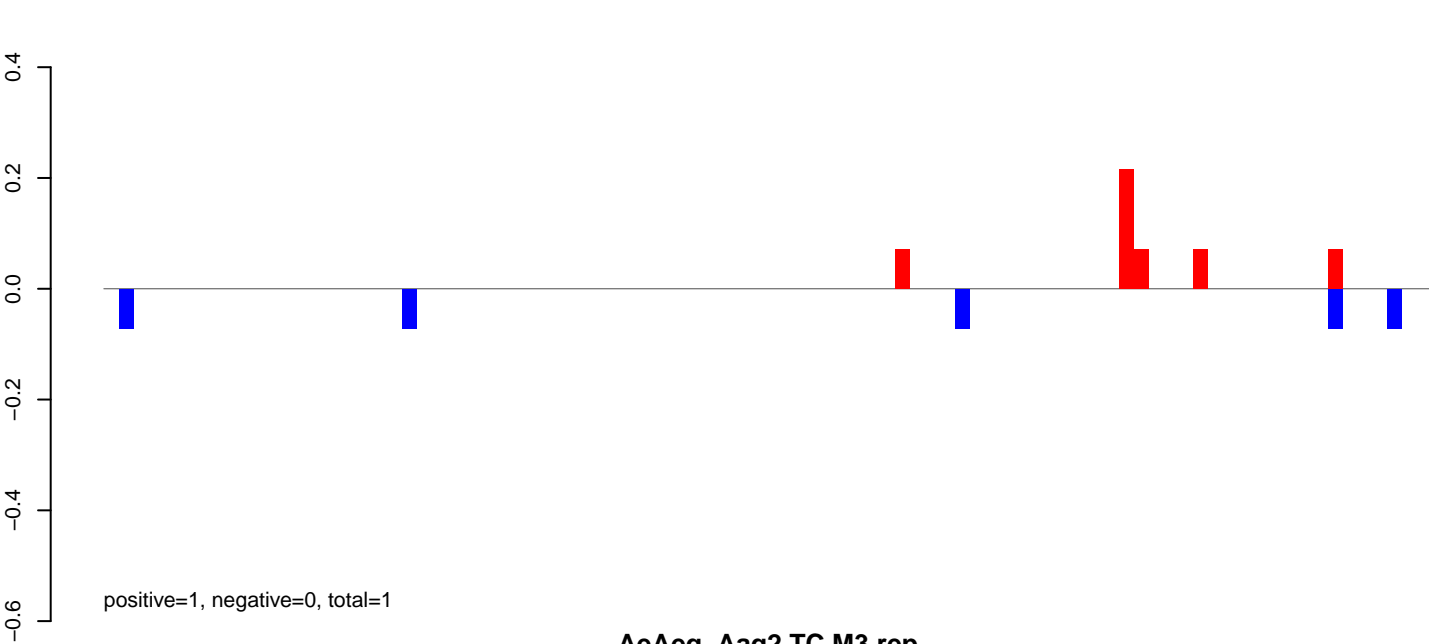

AeAeg_Aag2.TC.M3.rep

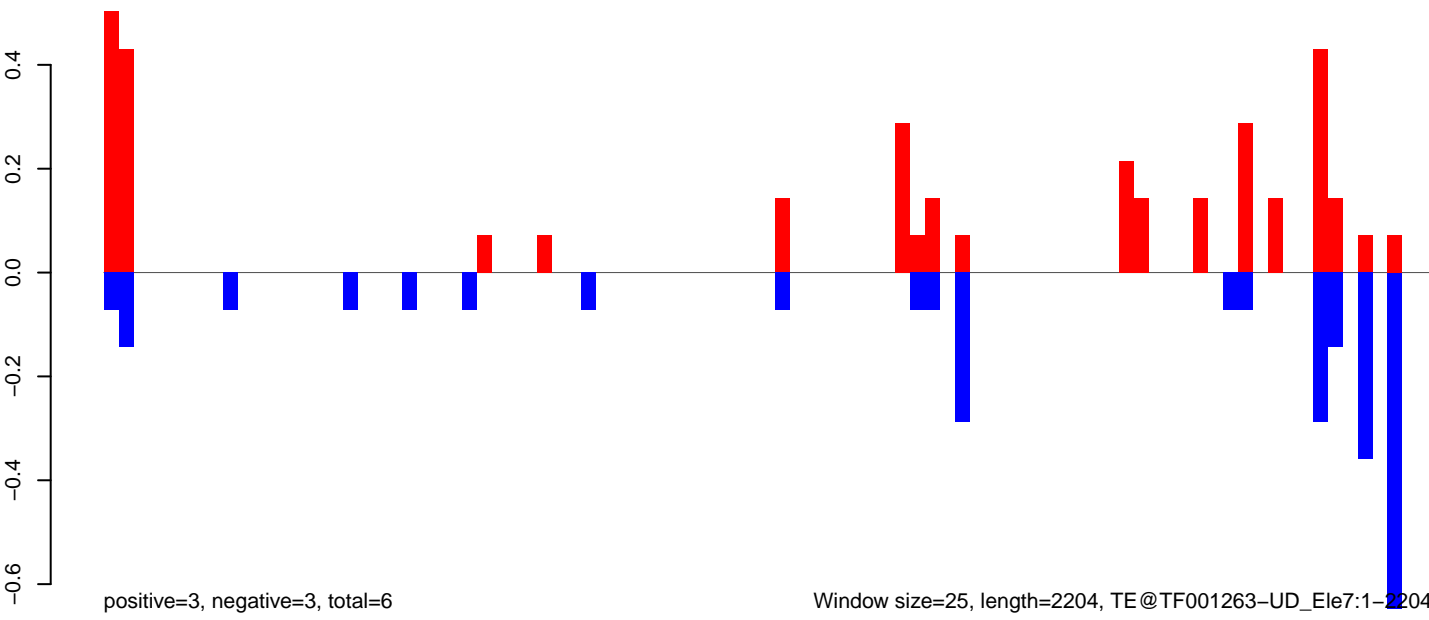

AeAeg_Aag2.TC.M3.18_23.rep

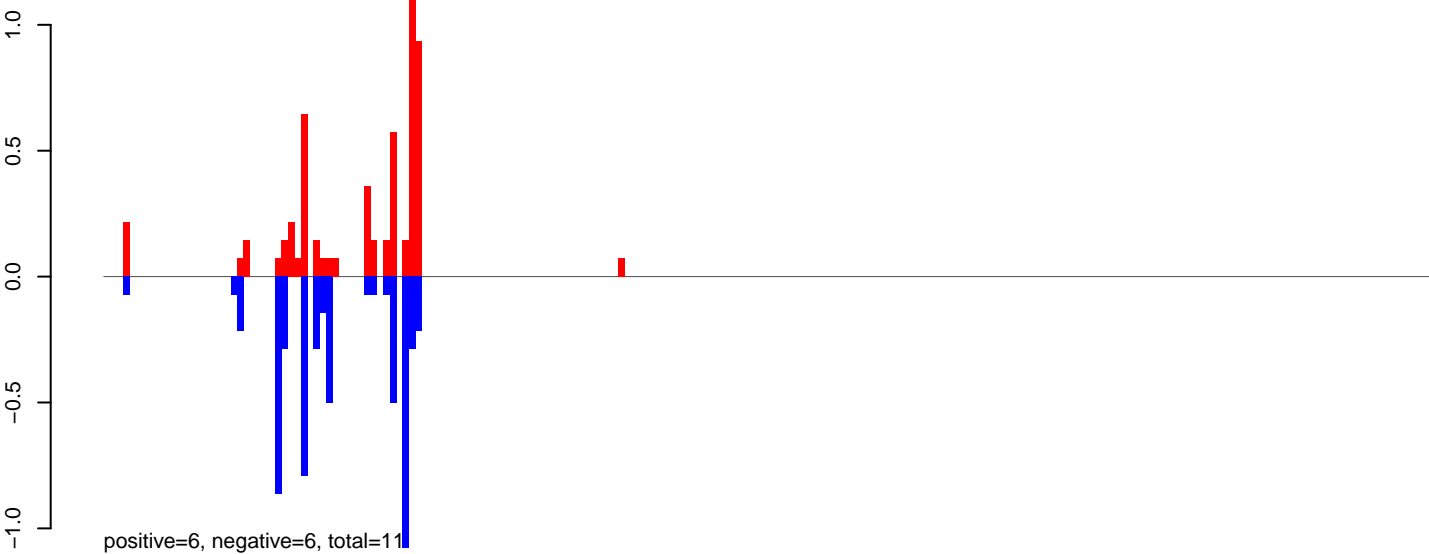

AeAeg_Aag2.TC.M3.24_35.rep

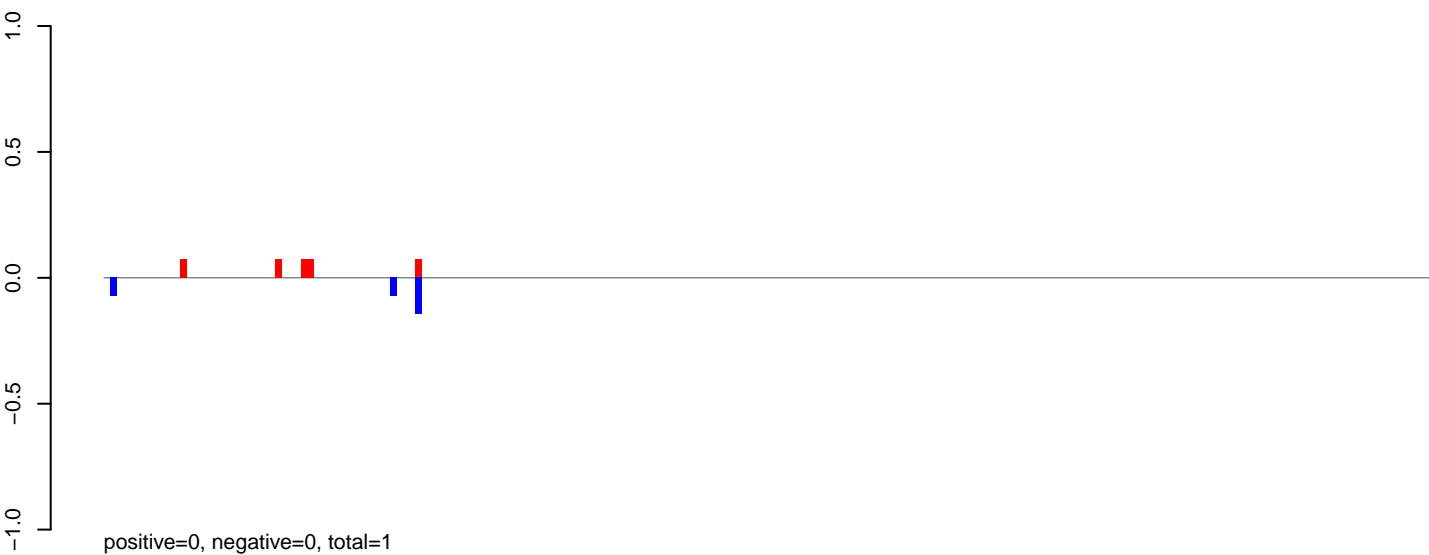

AeAeg_Aag2.TC.M3.rep

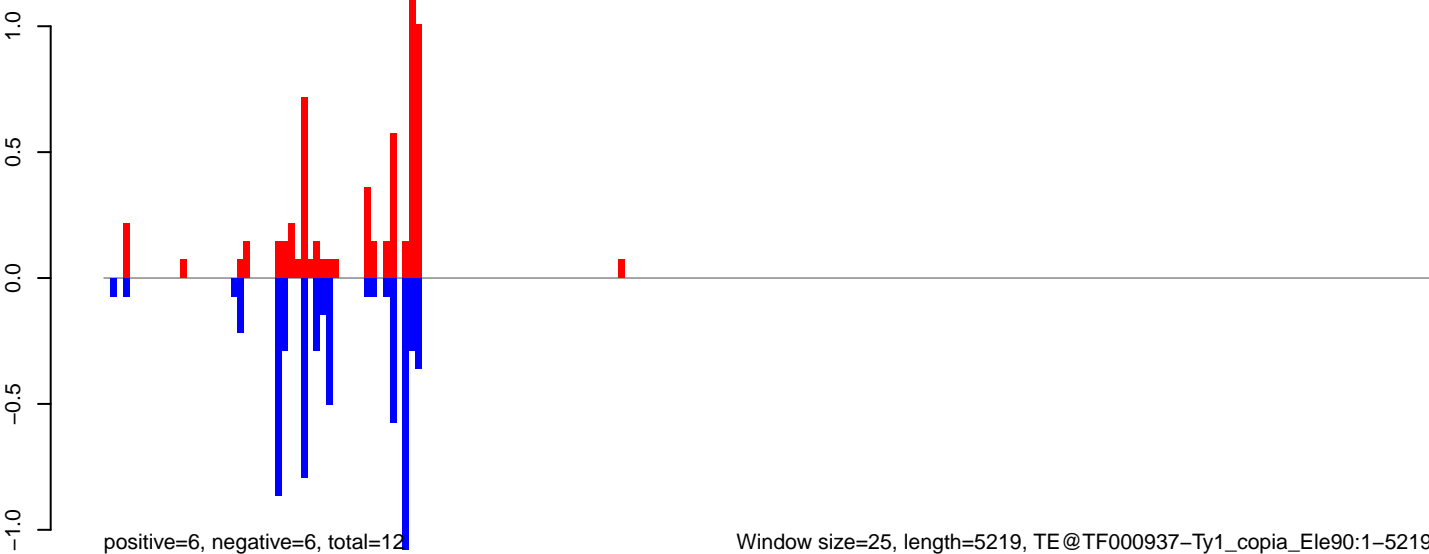

AeAeg_Aag2.TC.M3.18_23.rep

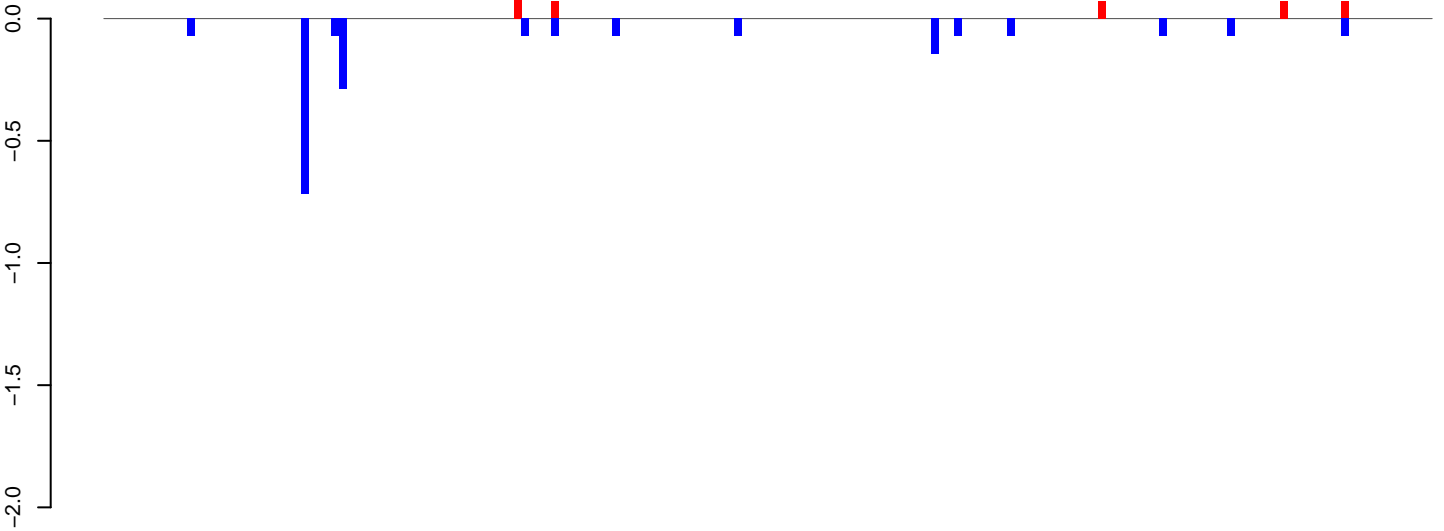

positive=1, negative=2, total=2

AeAeg_Aag2.TC.M3.24_35.rep

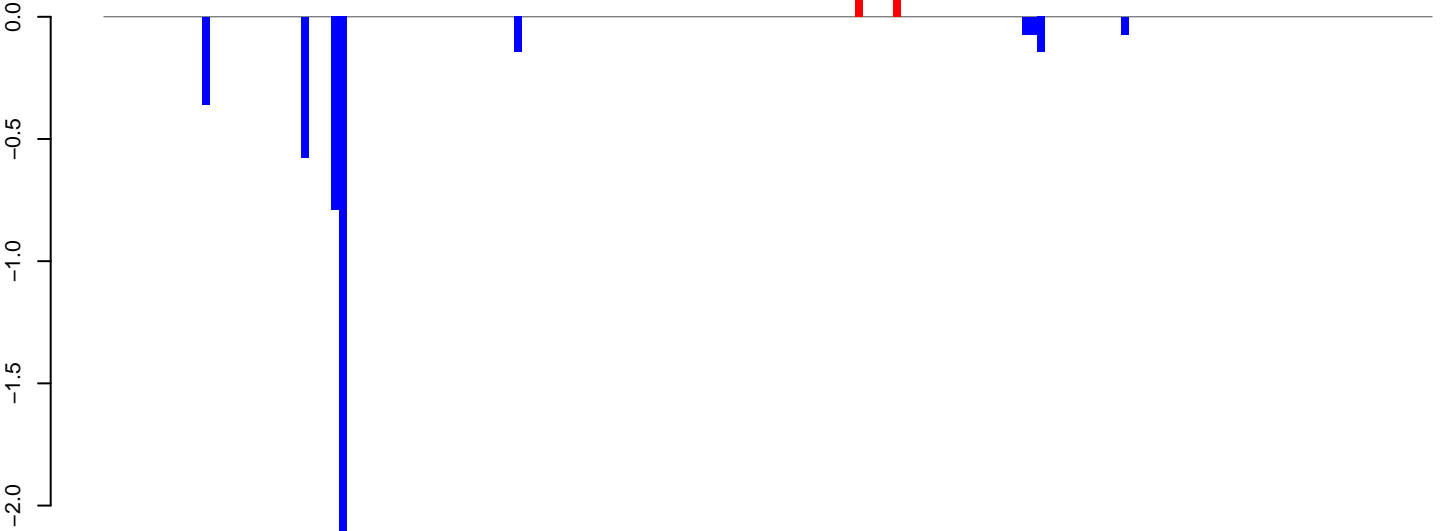

positive=0, negative=4, total=5

AeAeg_Aag2.TC.M3.rep

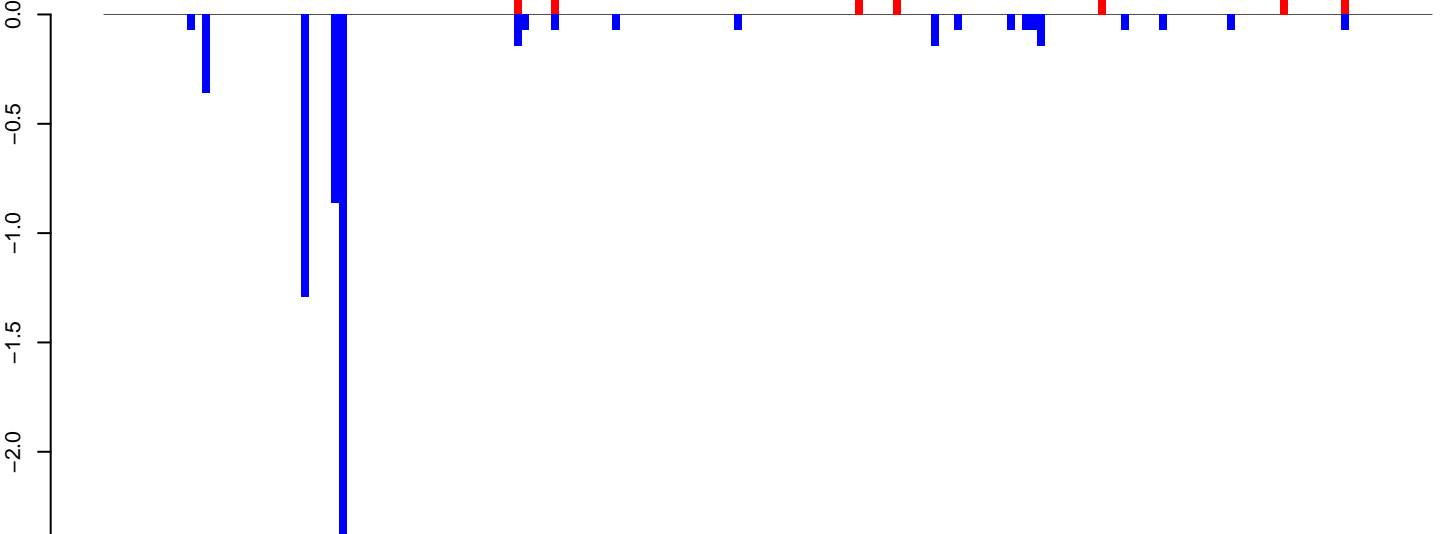

positive=1, negative=6, total=7

Window size=25, length=4357, TE@TF000440-Jockey_Ele8:1-4357

AeAeg_Aag2.TC.M3.18_23.rep

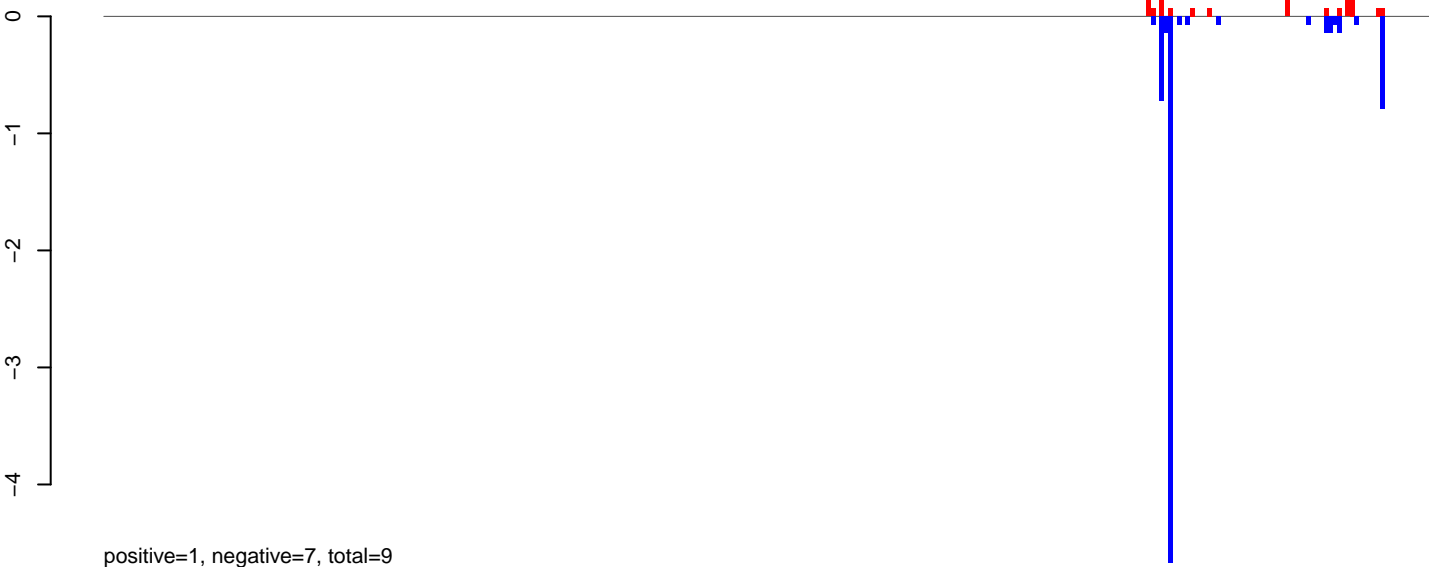

AeAeg_Aag2.TC.M3.24_35.rep

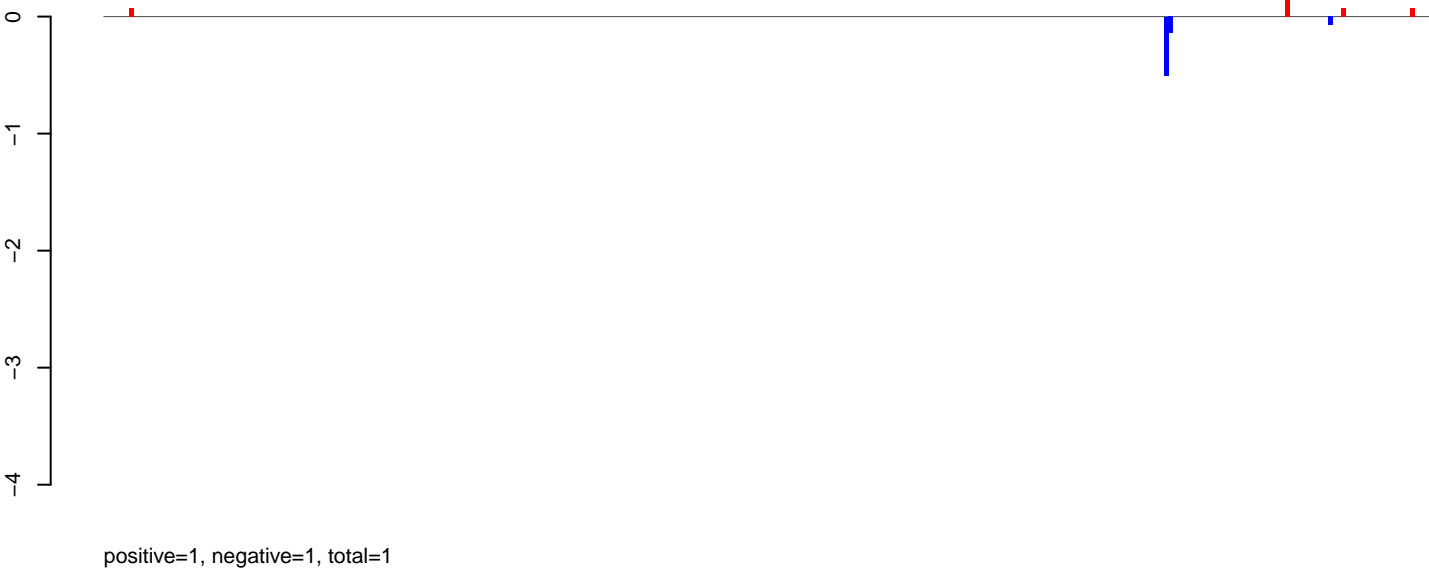

AeAeg_Aag2.TC.M3.rep



Window size=25, length=7665, TE@TF000386+Ty3_gypsy_Ele105:1-7665

0 2000 4000 6000 8000

AeAeg_Aag2.TC.M3.18_23.rep

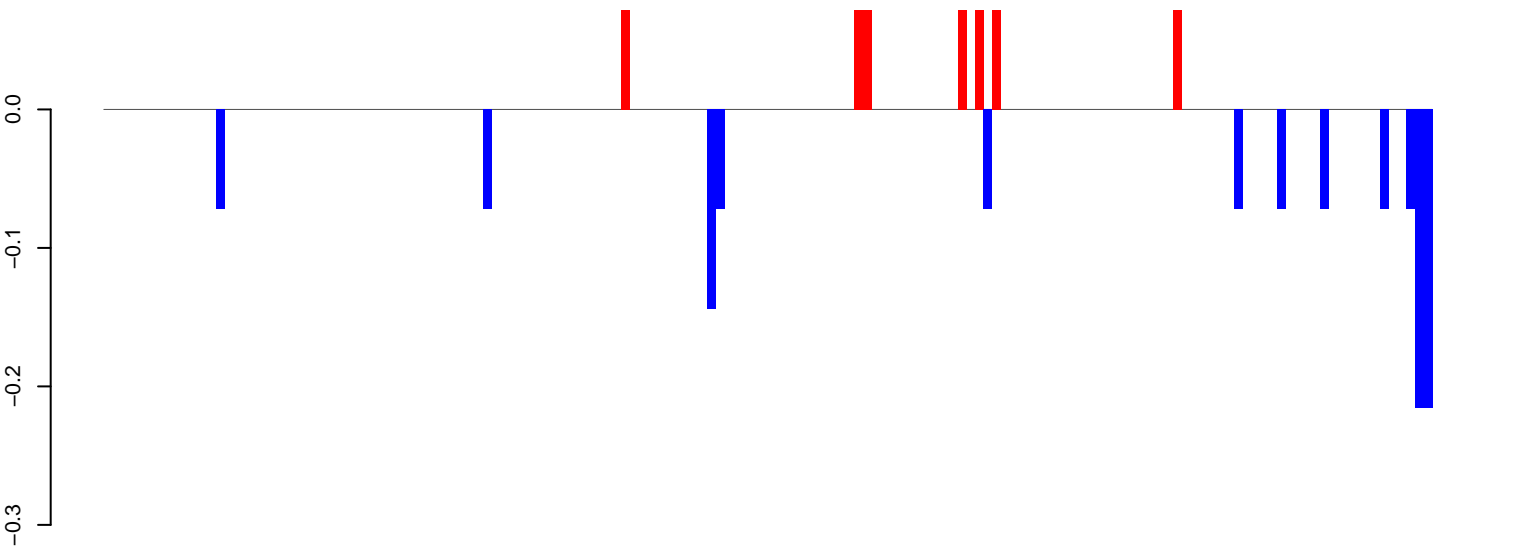

positive=1, negative=1, total=2

AeAeg_Aag2.TC.M3.24_35.rep



positive=0, negative=1, total=1

AeAeg_Aag2.TC.M3.rep

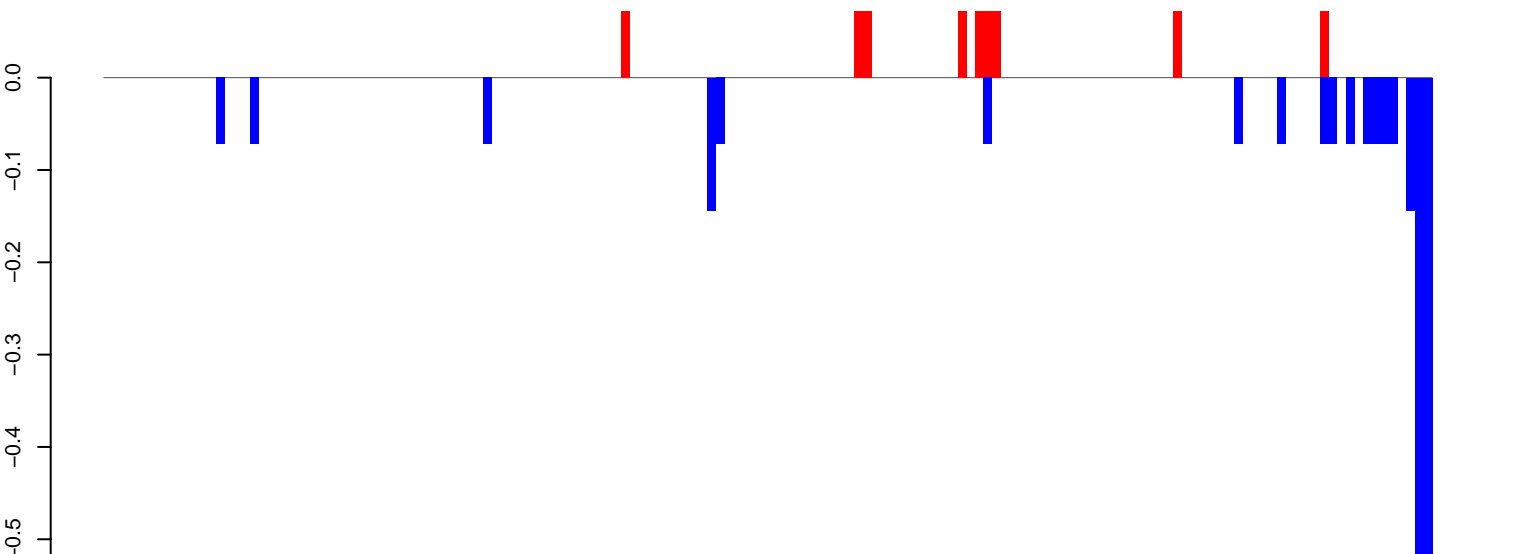

positive=1, negative=2, total=3

Window size=25, length=3845, TE@TF000177-I_Ele12:1-3845

AeAeg_Aag2.TC.M3.18_23.rep

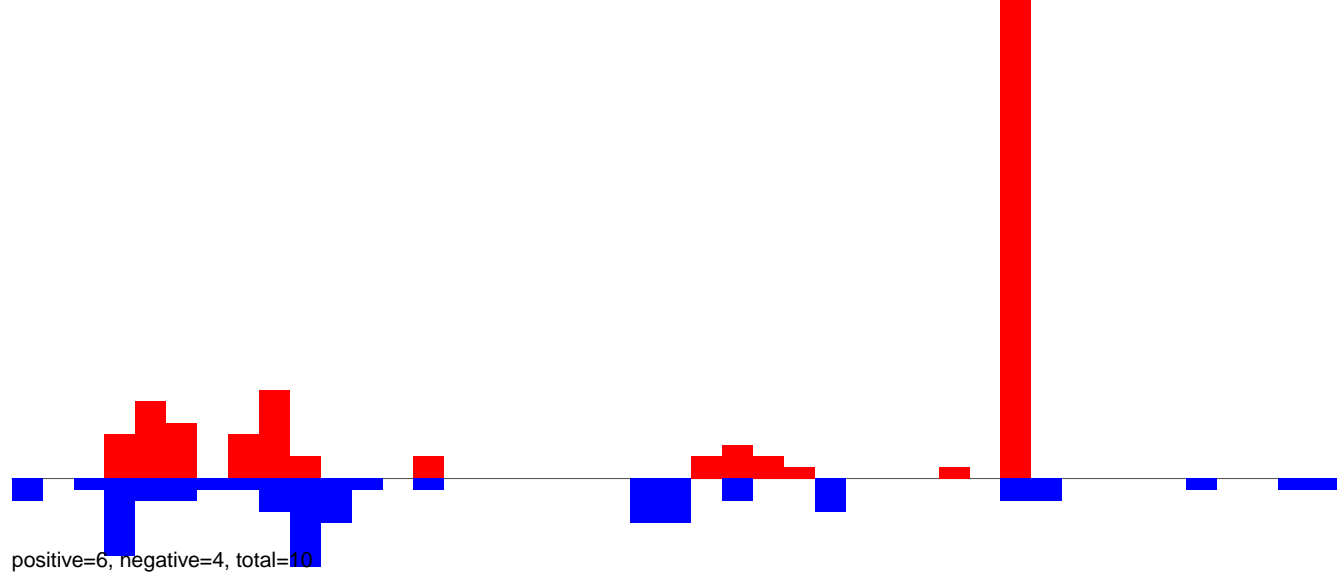

AeAeg_Aag2.TC.M3.24_35.rep



AeAeg_Aag2.TC.M3.rep

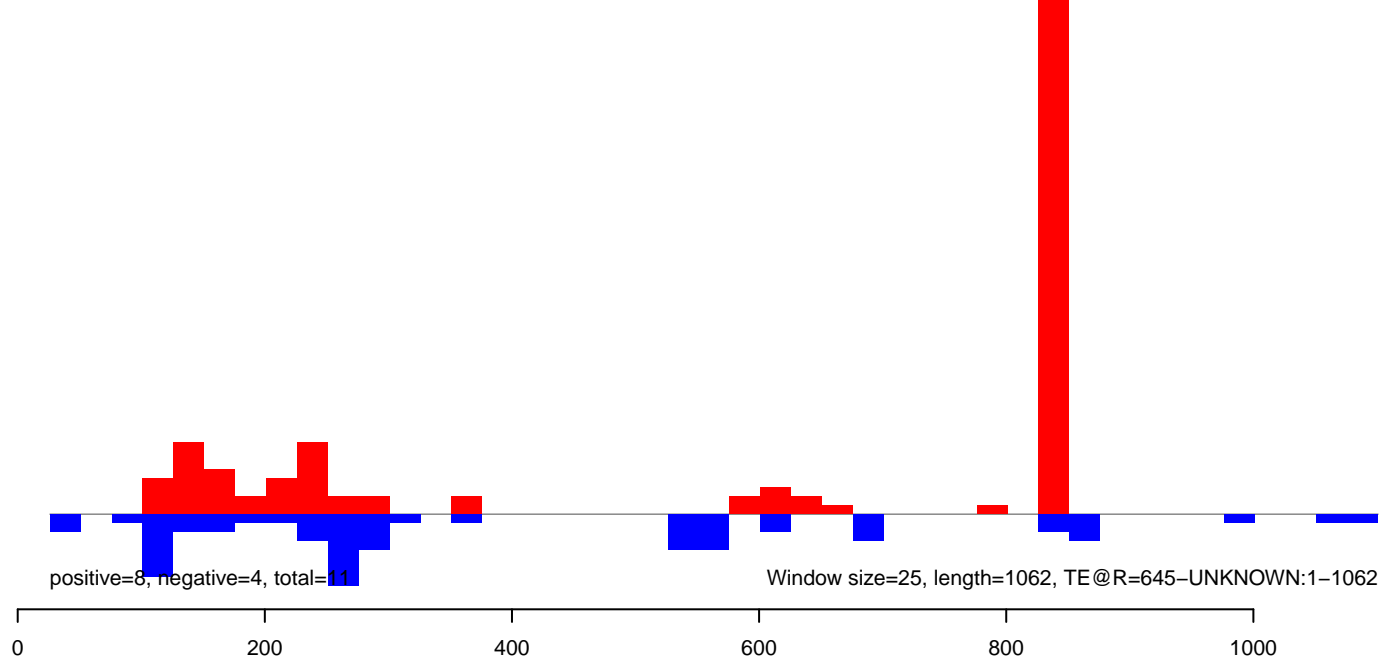

AeAeg_Aag2.TC.M3.18_23.rep

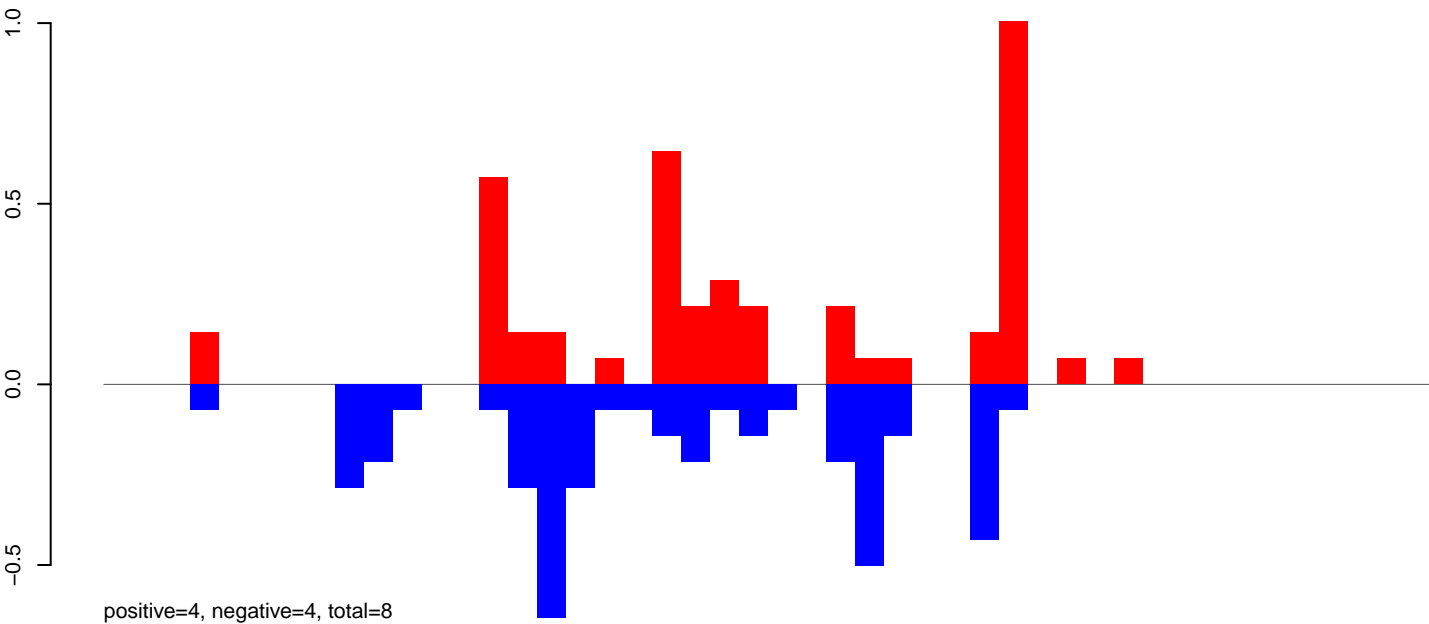

AeAeg_Aag2.TC.M3.24_35.rep

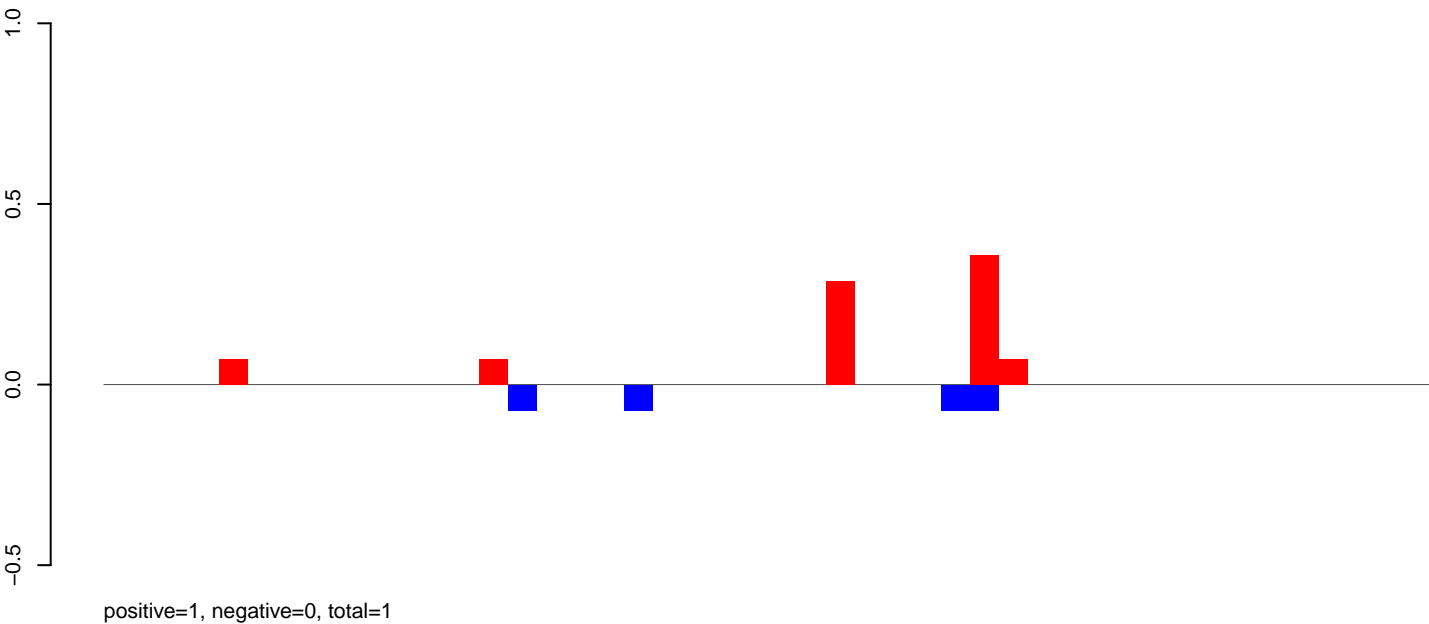

AeAeg_Aag2.TC.M3.rep

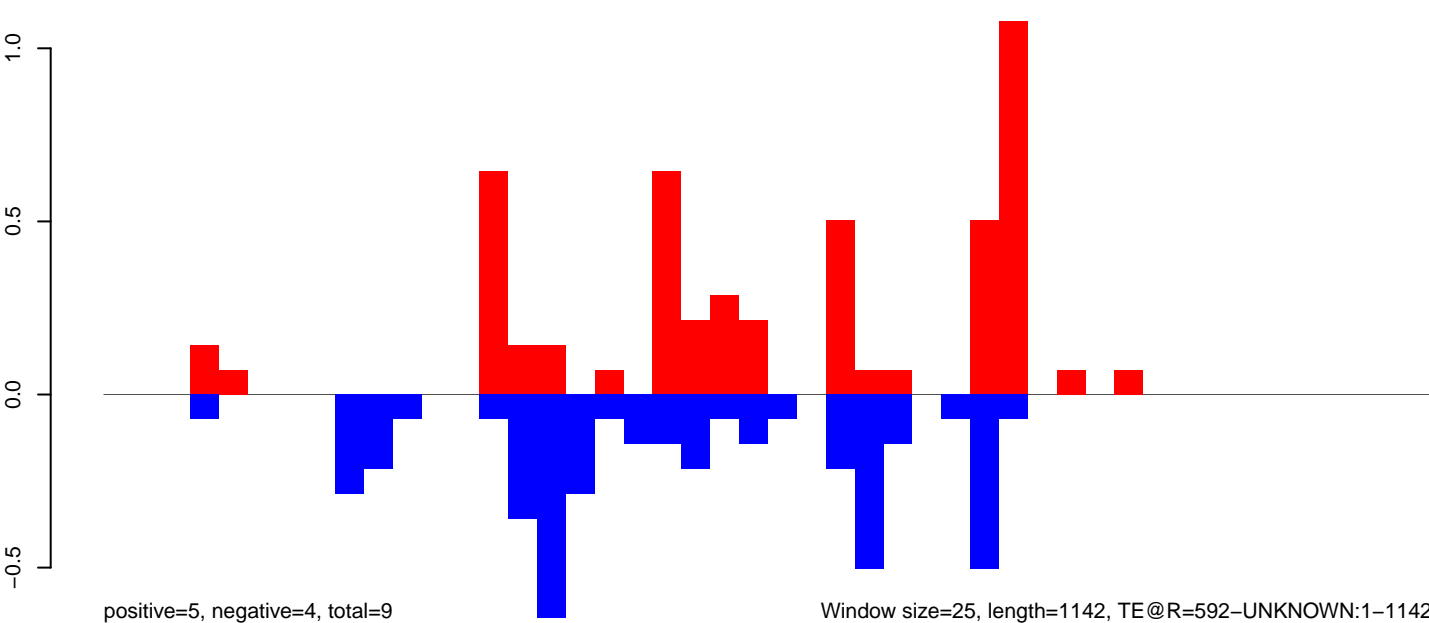

AeAeg_Aag2.TC.M3.18_23.rep

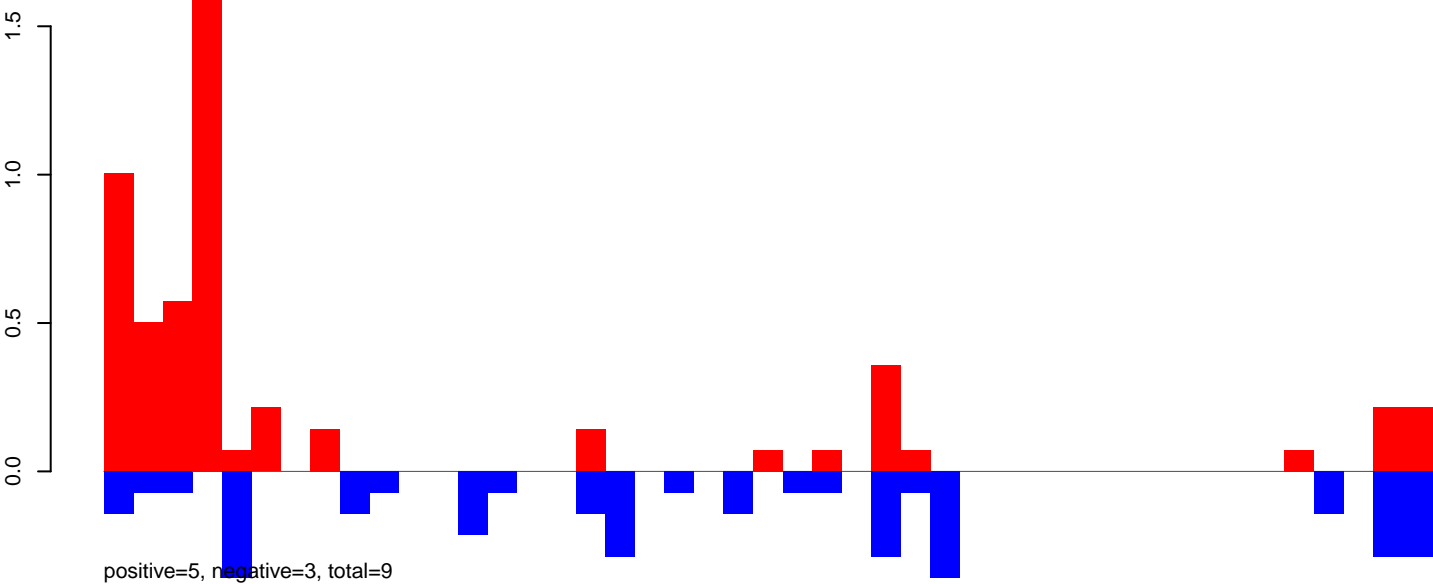

AeAeg_Aag2.TC.M3.24_35.rep

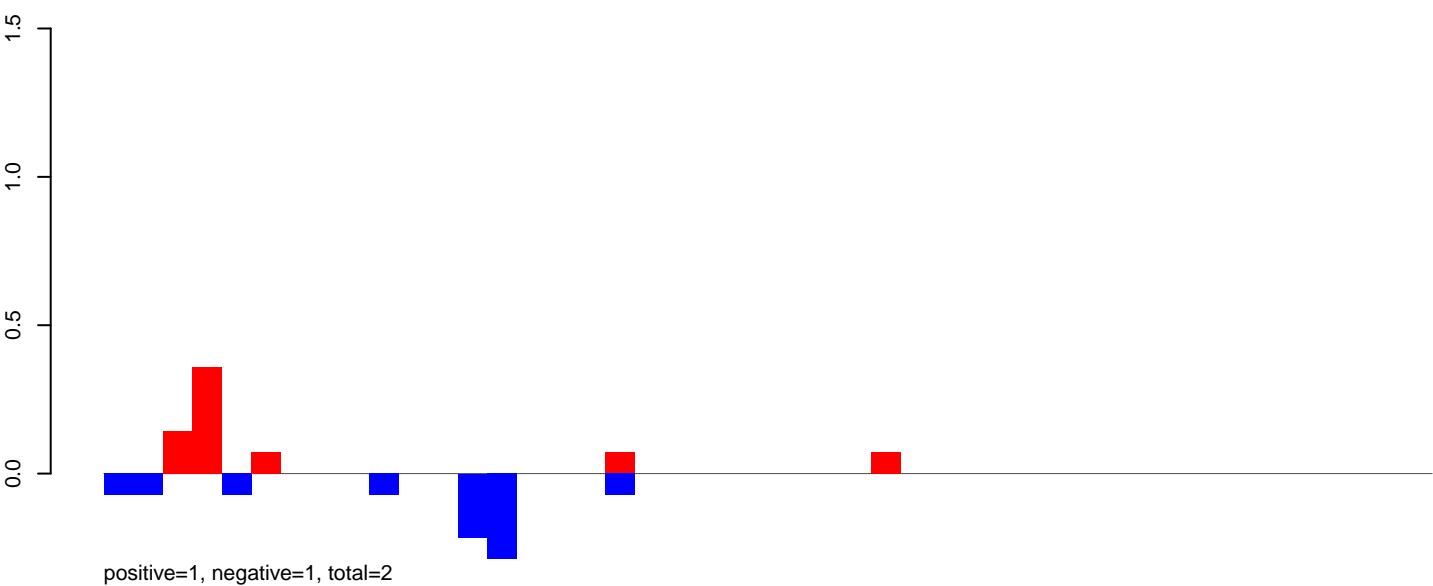

AeAeg_Aag2.TC.M3.rep

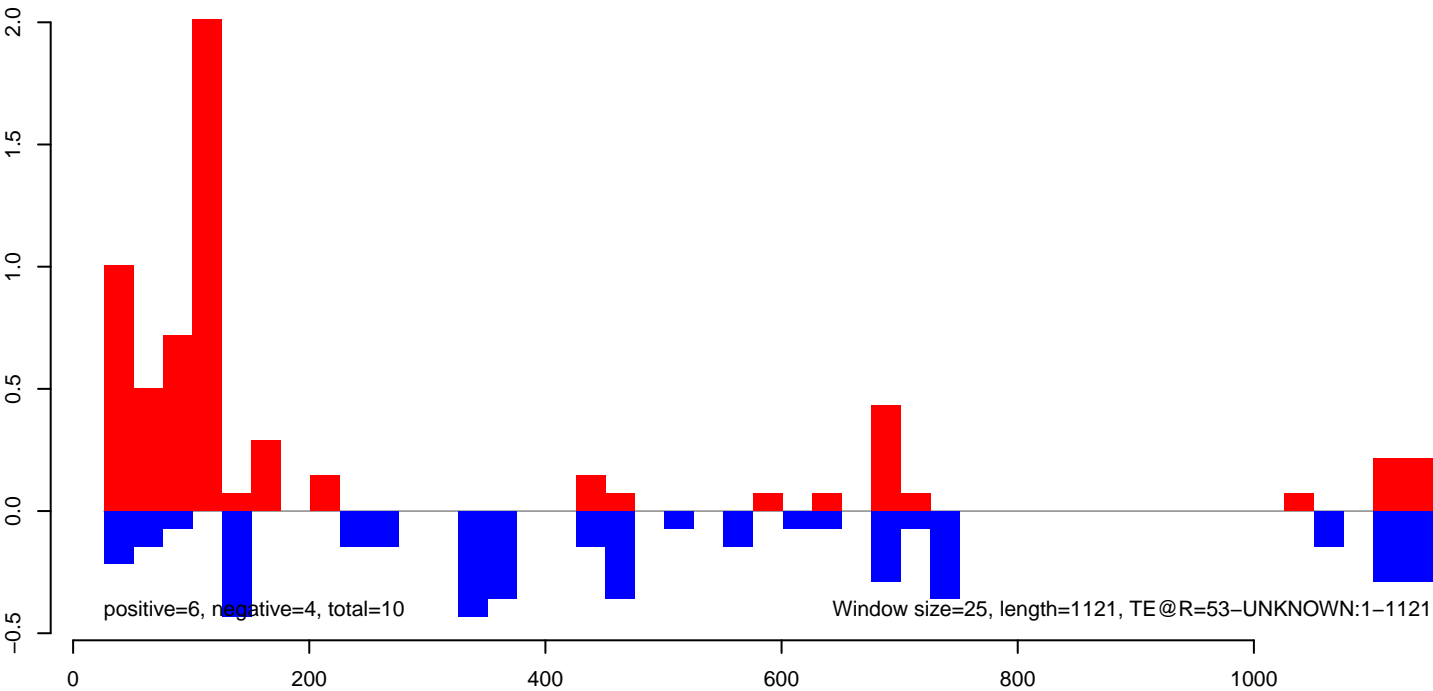

AeAeg_Aag2.TC.M3.18_23.rep

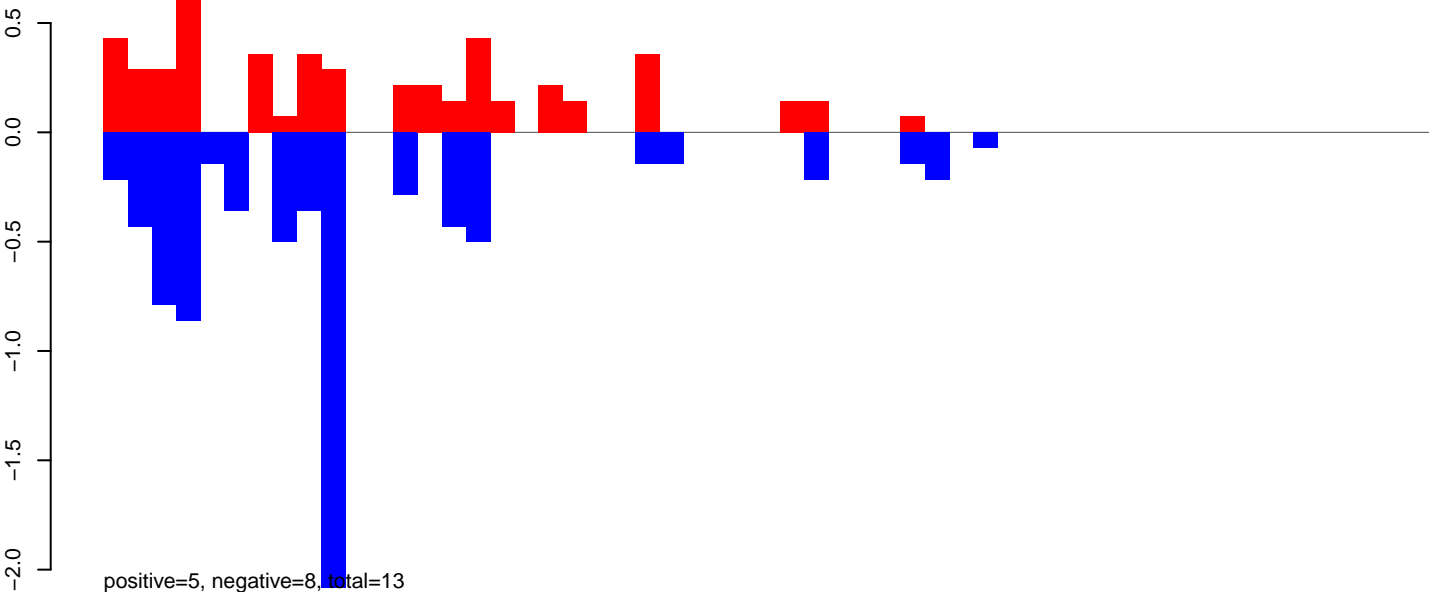

AeAeg_Aag2.TC.M3.24_35.rep

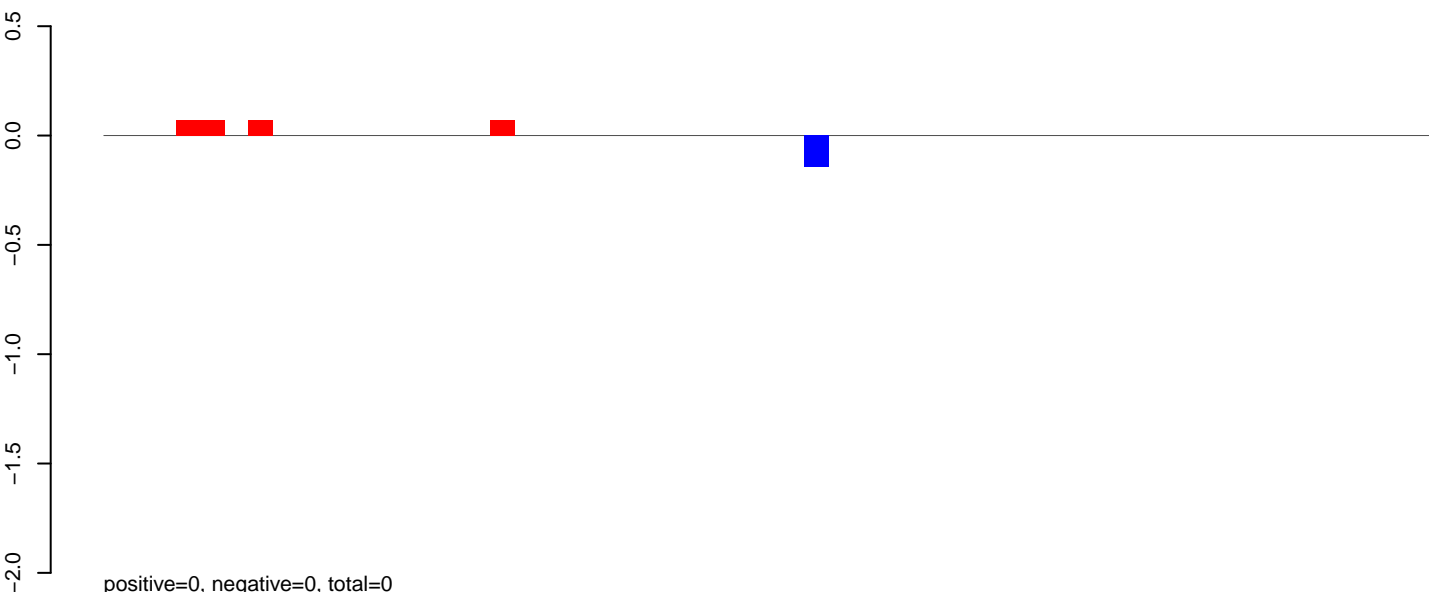

AeAeg_Aag2.TC.M3.rep

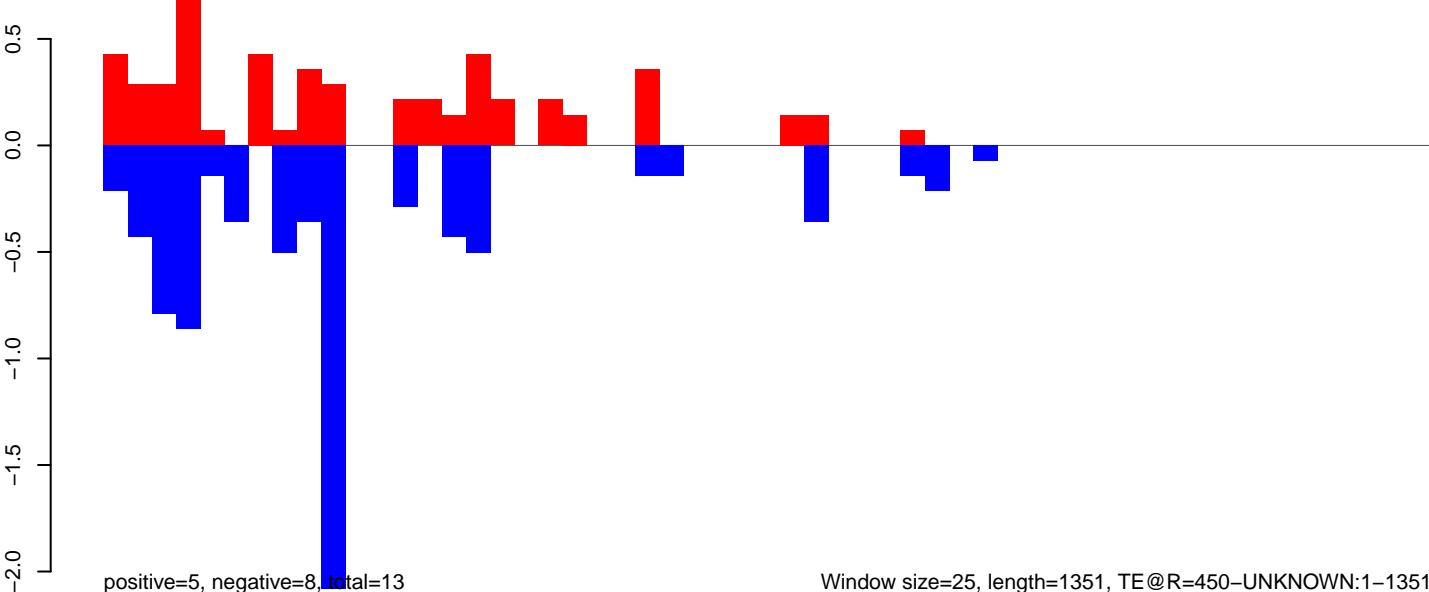

AeAeg_Aag2.TC.M3.18_23.rep

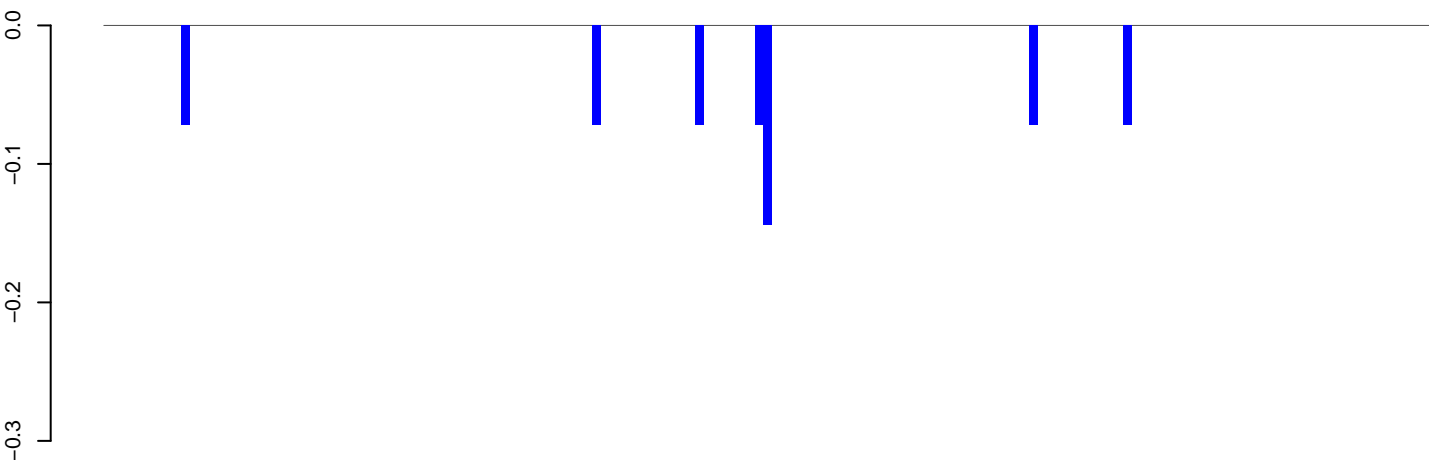

positive=0, negative=1, total=1

AeAeg_Aag2.TC.M3.24_35.rep

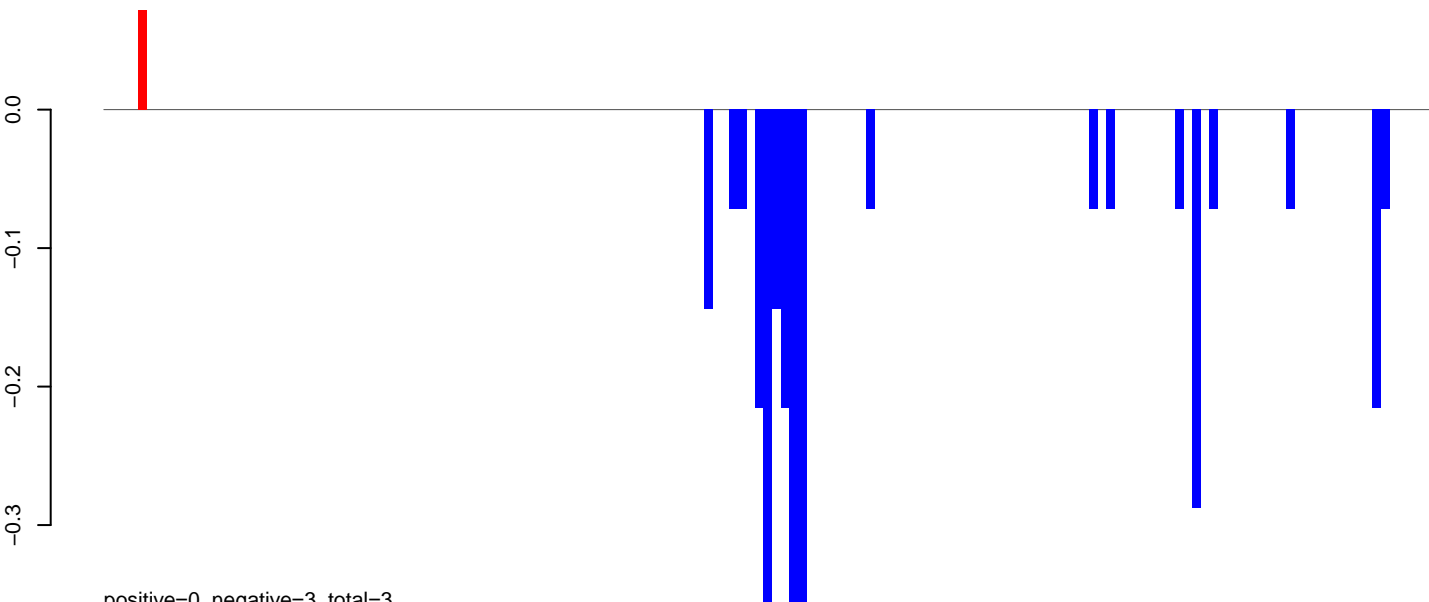

positive=0, negative=3, total=3

AeAeg_Aag2.TC.M3.rep

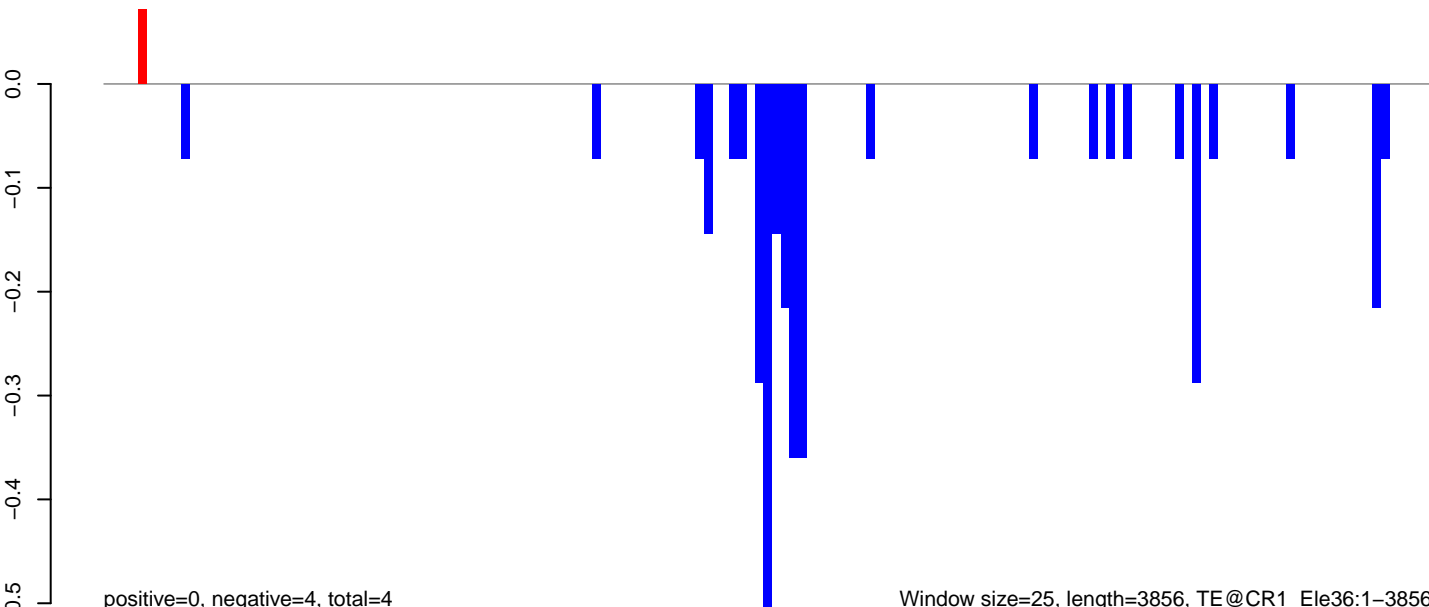

positive=0, negative=4, total=4

Window size=25, length=3856, TE@CR1_Ele36:1-3856

AeAeg_Aag2.TC.M3.18_23.rep

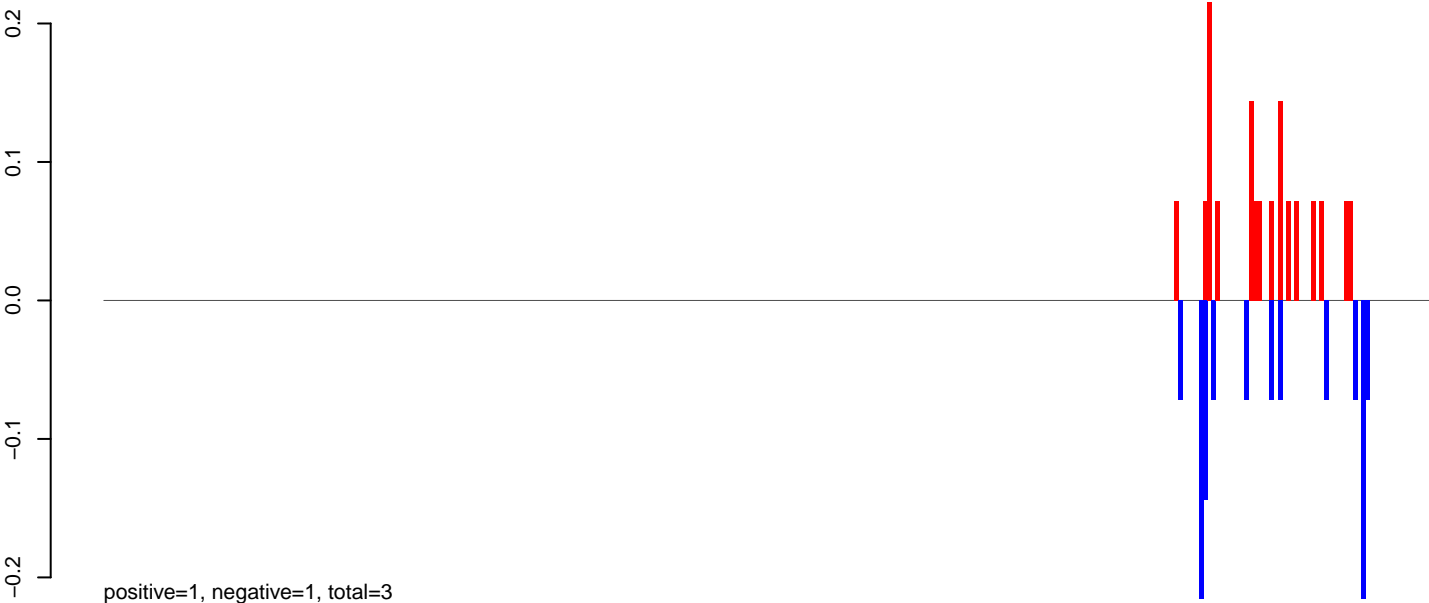

AeAeg_Aag2.TC.M3.24_35.rep

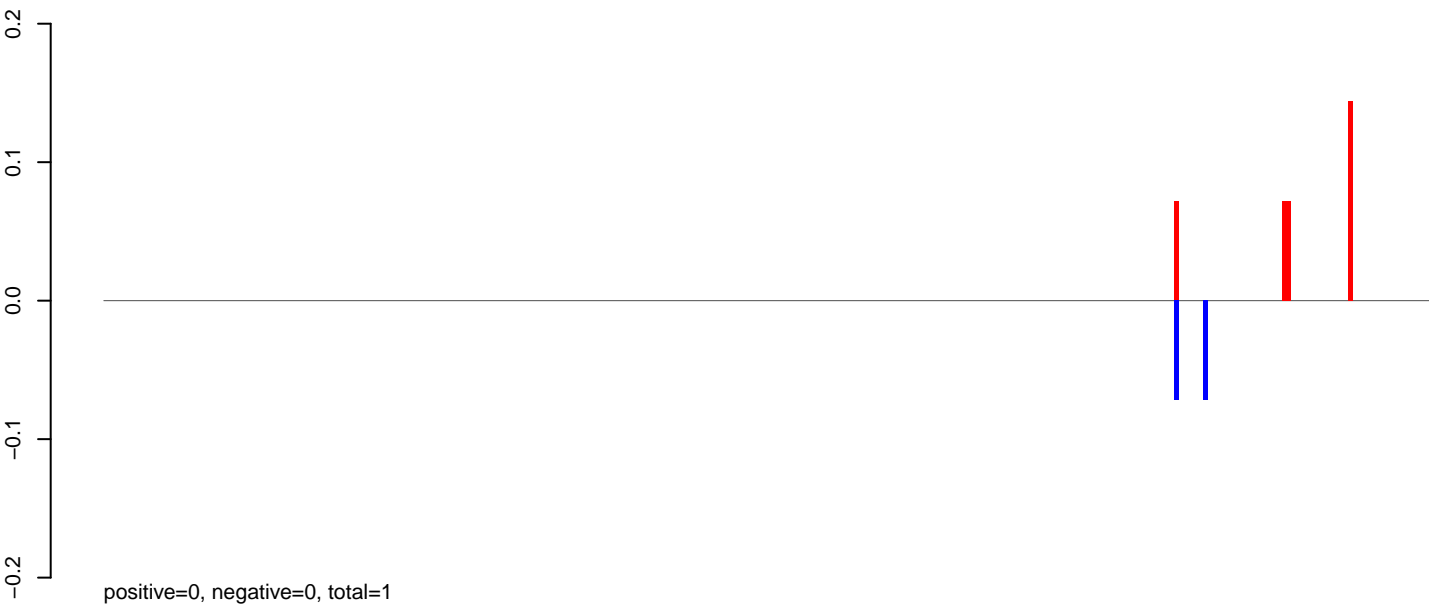

AeAeg_Aag2.TC.M3.rep



AeAeg_Aag2.TC.M3.18_23.rep

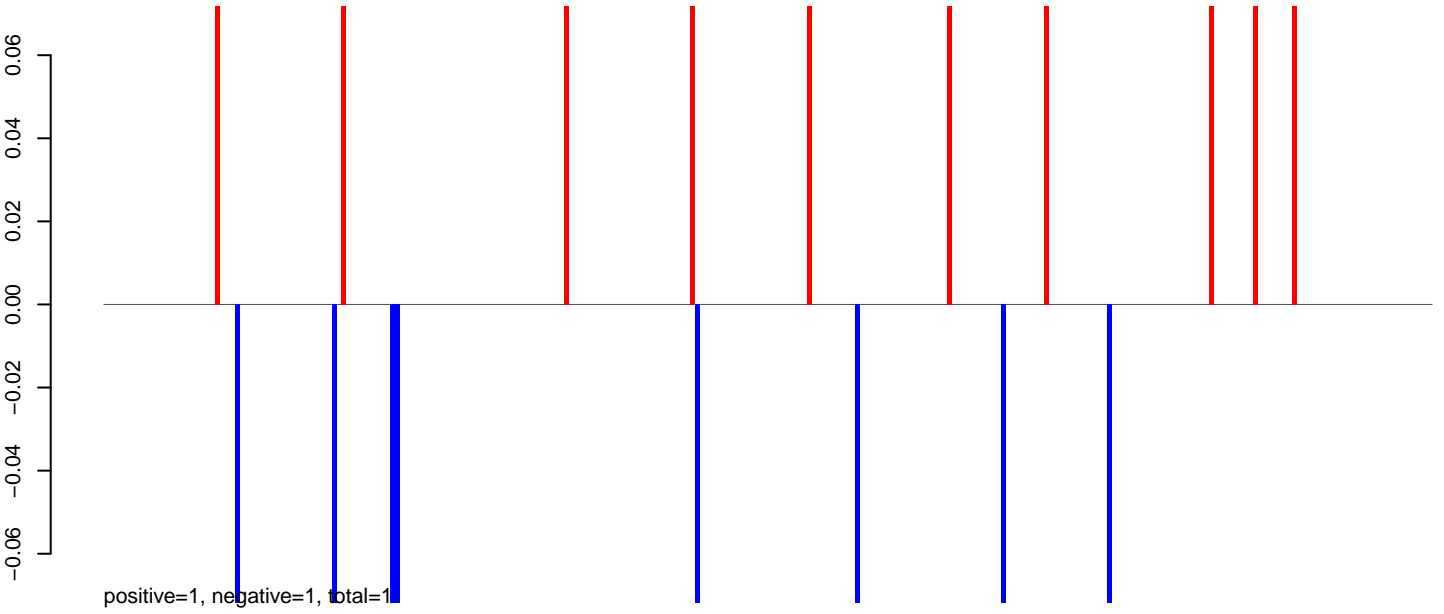

AeAeg_Aag2.TC.M3.24_35.rep

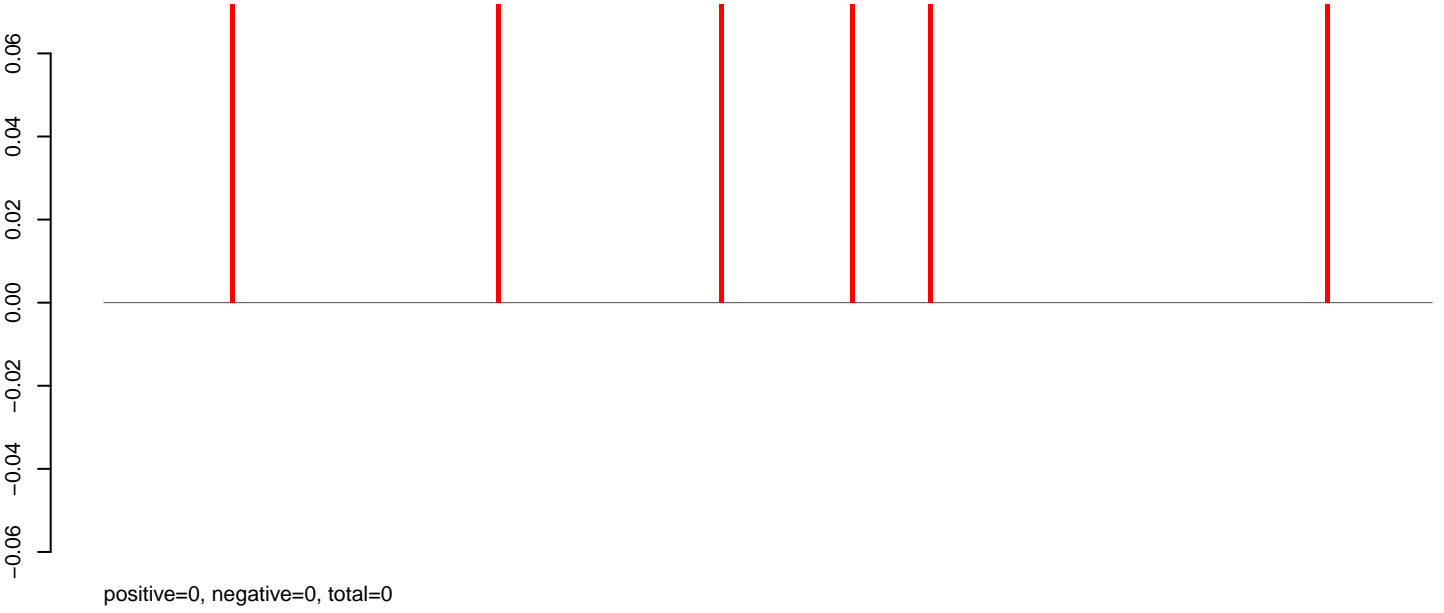

AeAeg_Aag2.TC.M3.rep

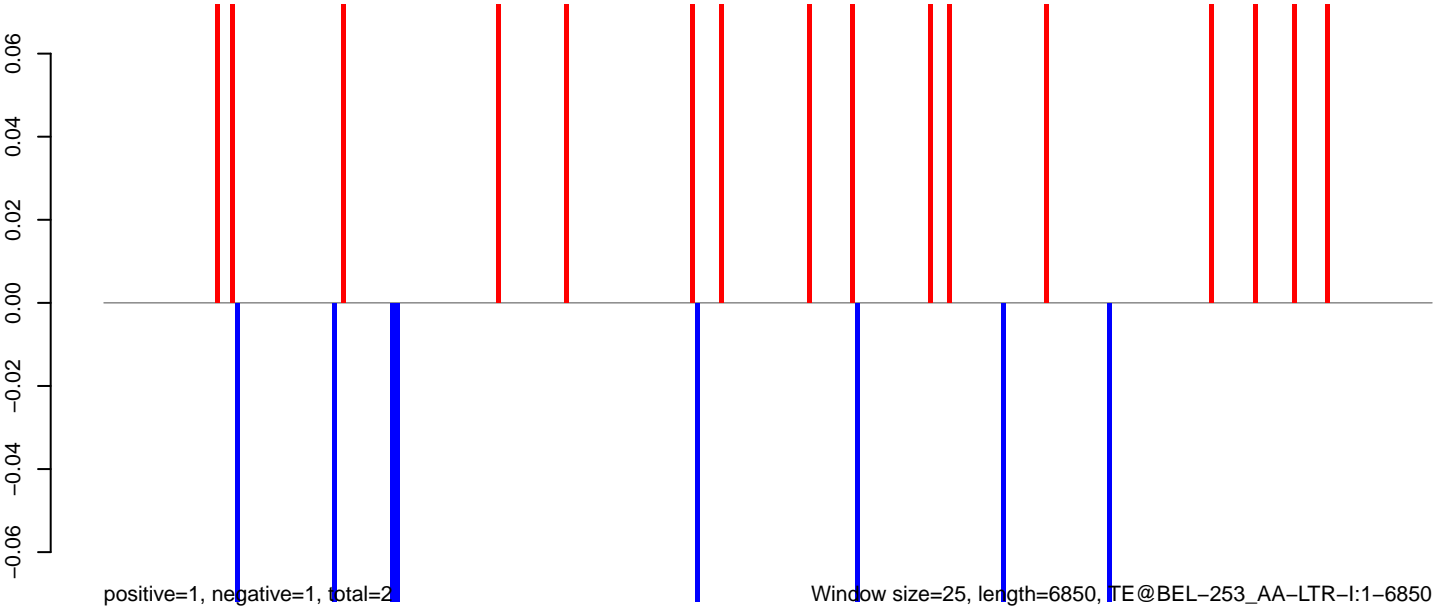

0 1000 2000 3000 4000 5000 6000 7000

AeAeg_Aag2.TC.M3.18_23.rep

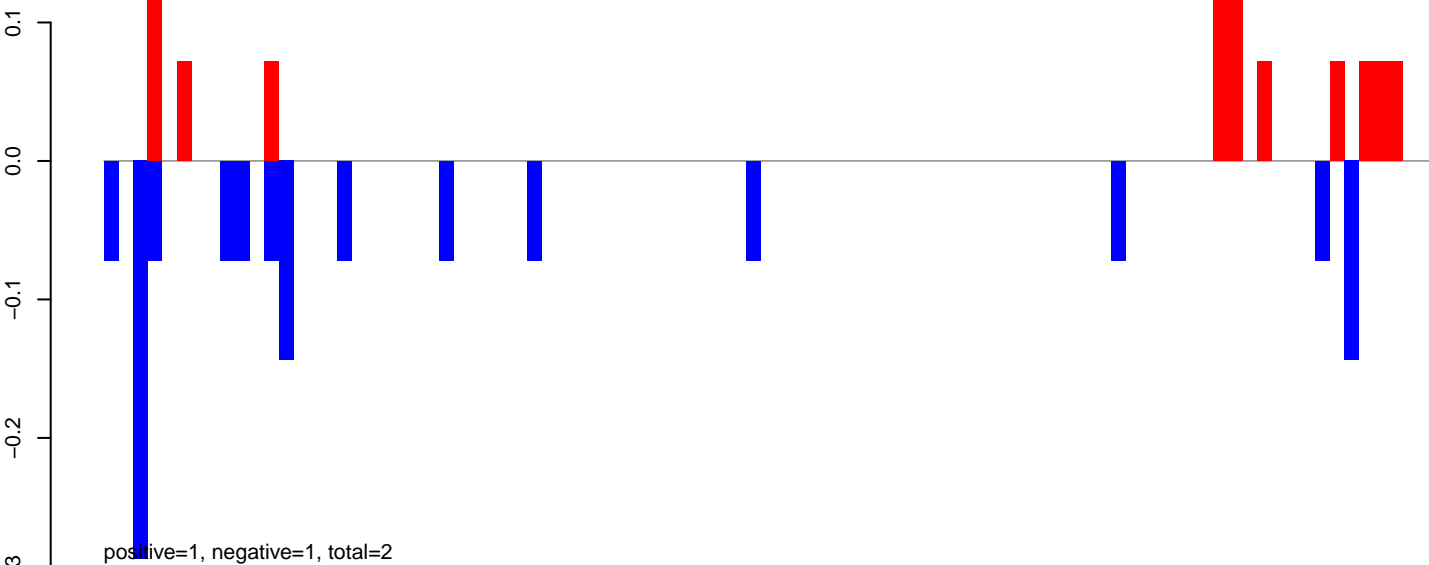

AeAeg_Aag2.TC.M3.24_35.rep

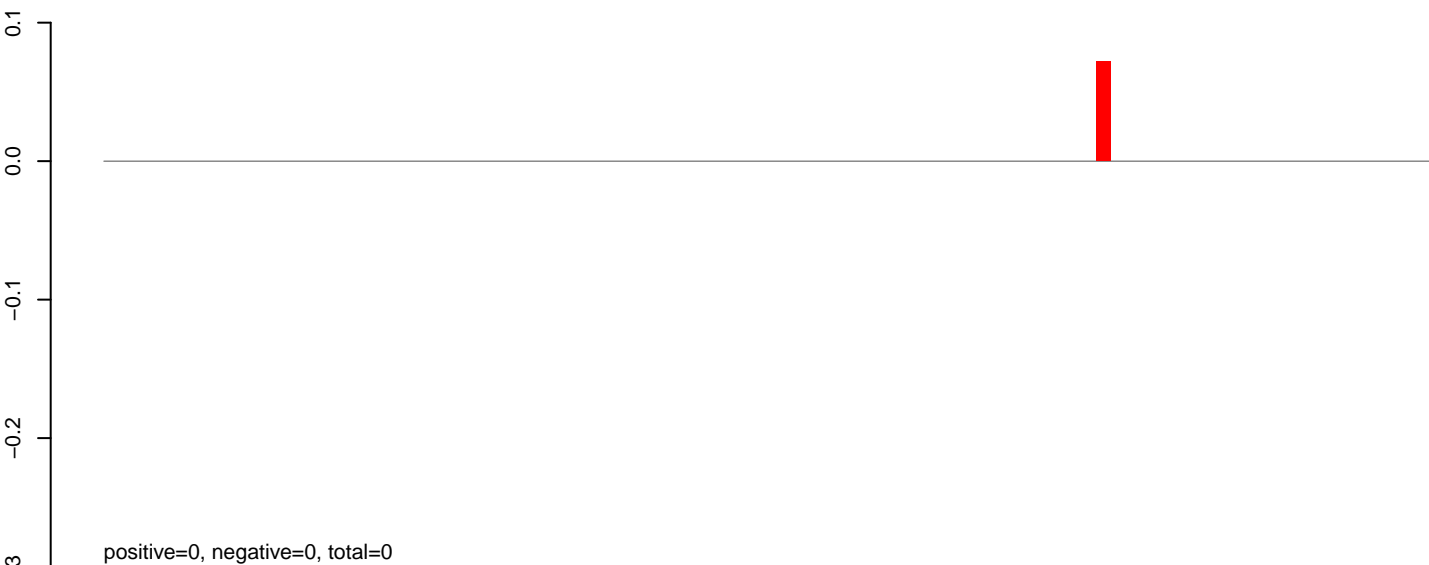

AeAeg_Aag2.TC.M3.rep

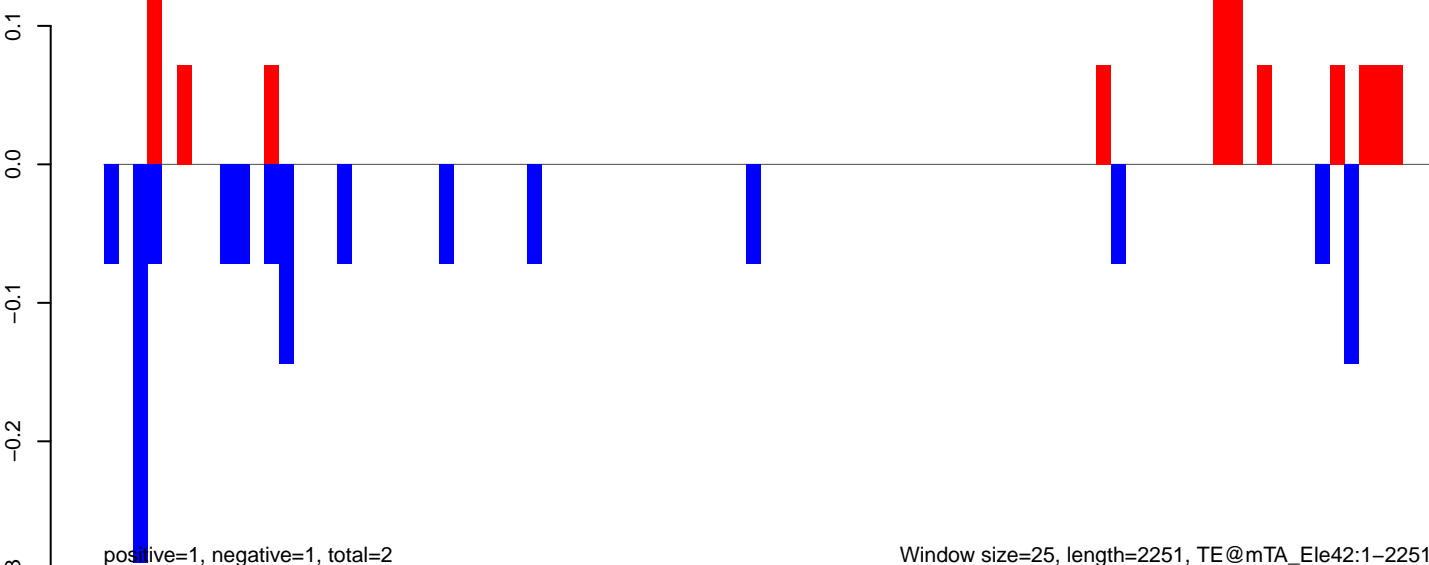

AeAeg_Aag2.TC.M3.18_23.rep

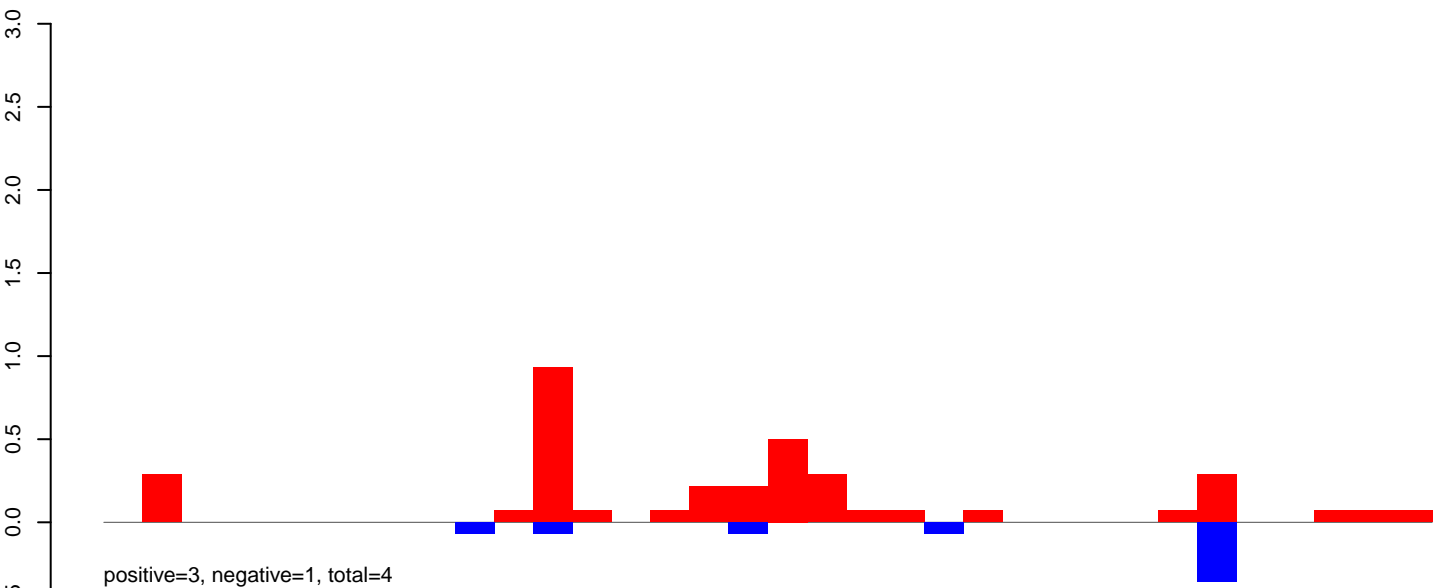

AeAeg_Aag2.TC.M3.24_35.rep

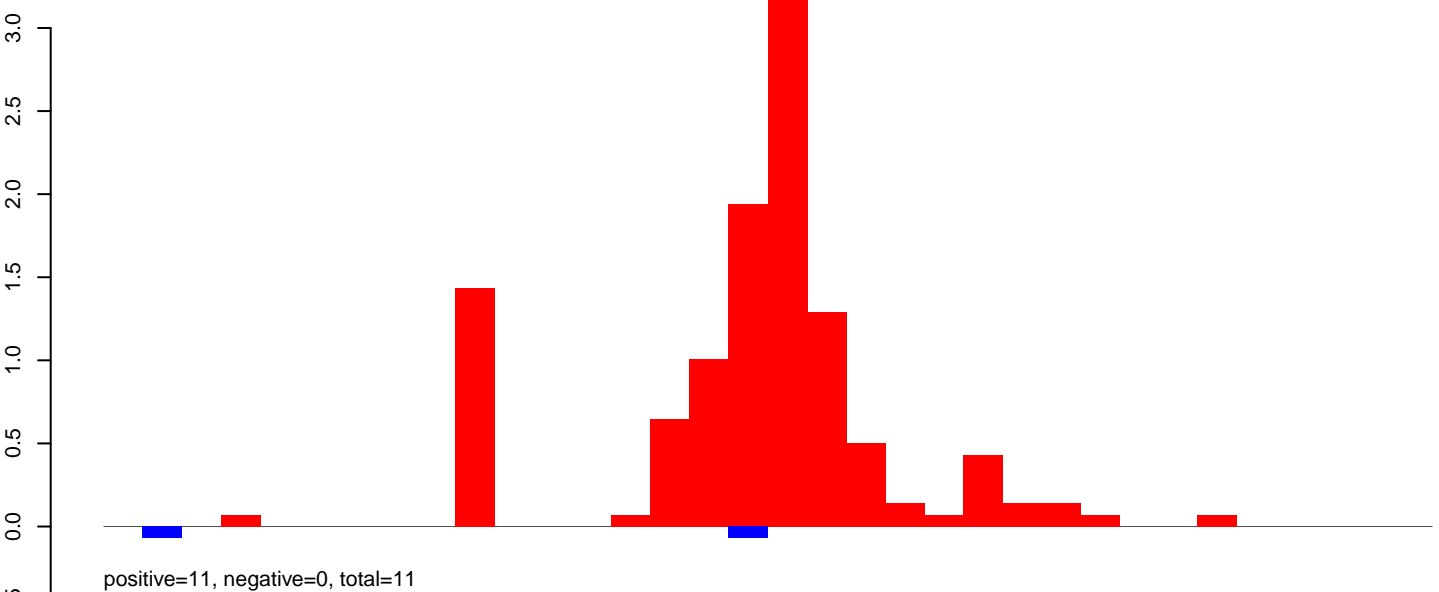

AeAeg_Aag2.TC.M3.rep

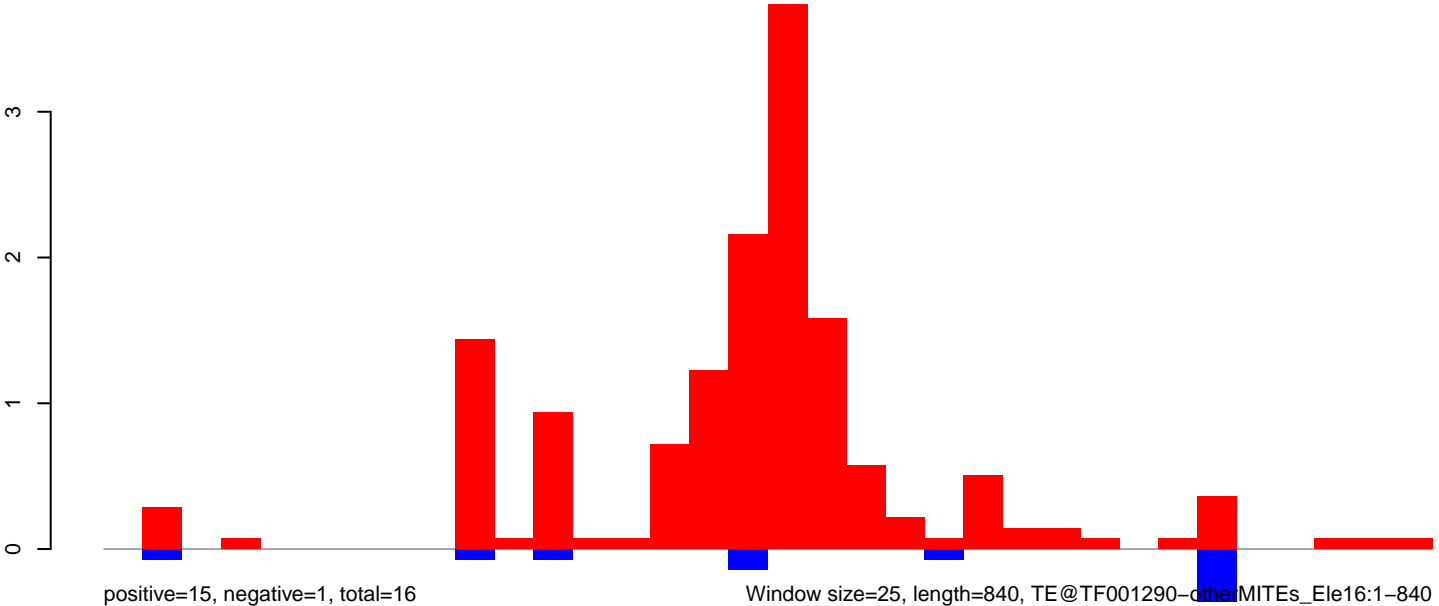

AeAeg_Aag2.TC.M3.18_23.rep

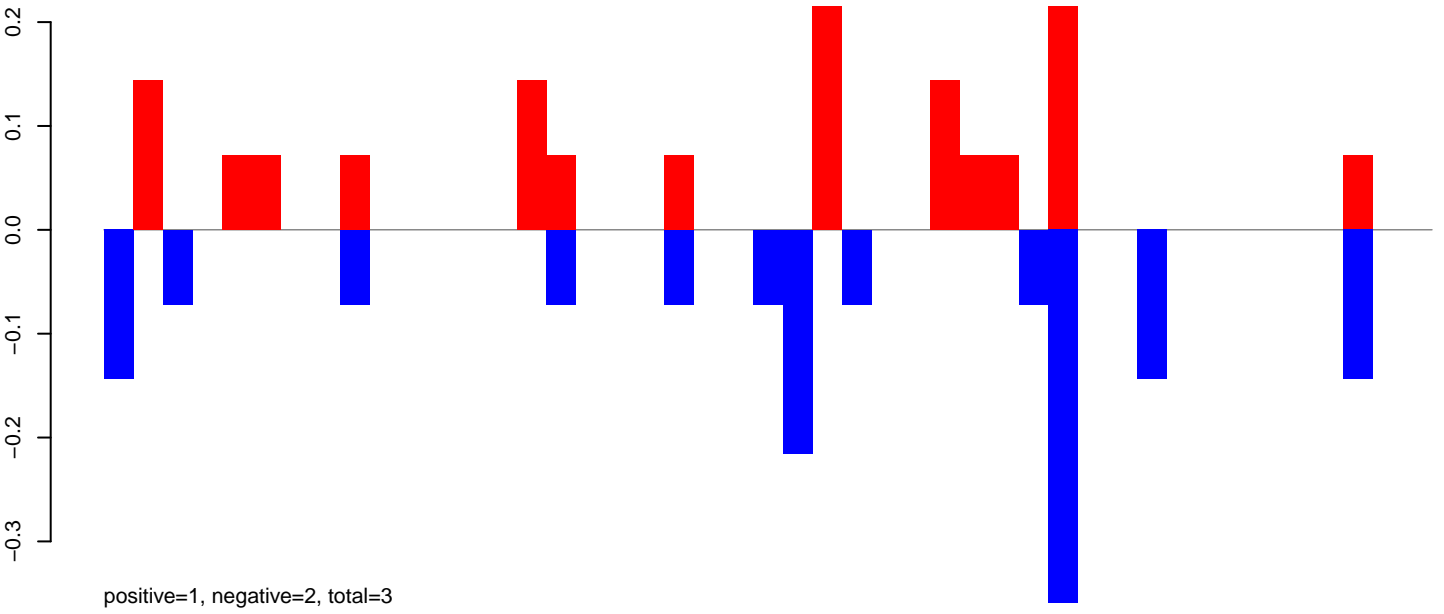

AeAeg_Aag2.TC.M3.24_35.rep



AeAeg_Aag2.TC.M3.rep

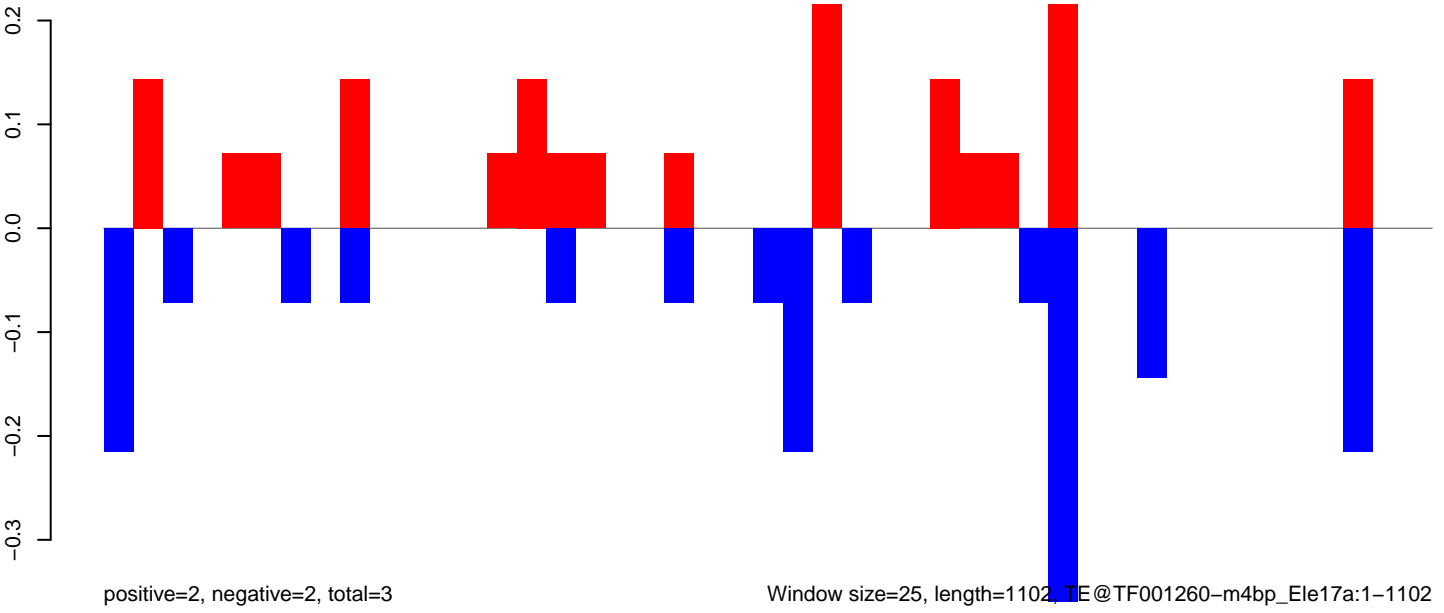

Window size=25, length=1102, TE@TF001260-m4bp_Ele17a:1-1102

AeAeg_Aag2.TC.M3.18_23.rep

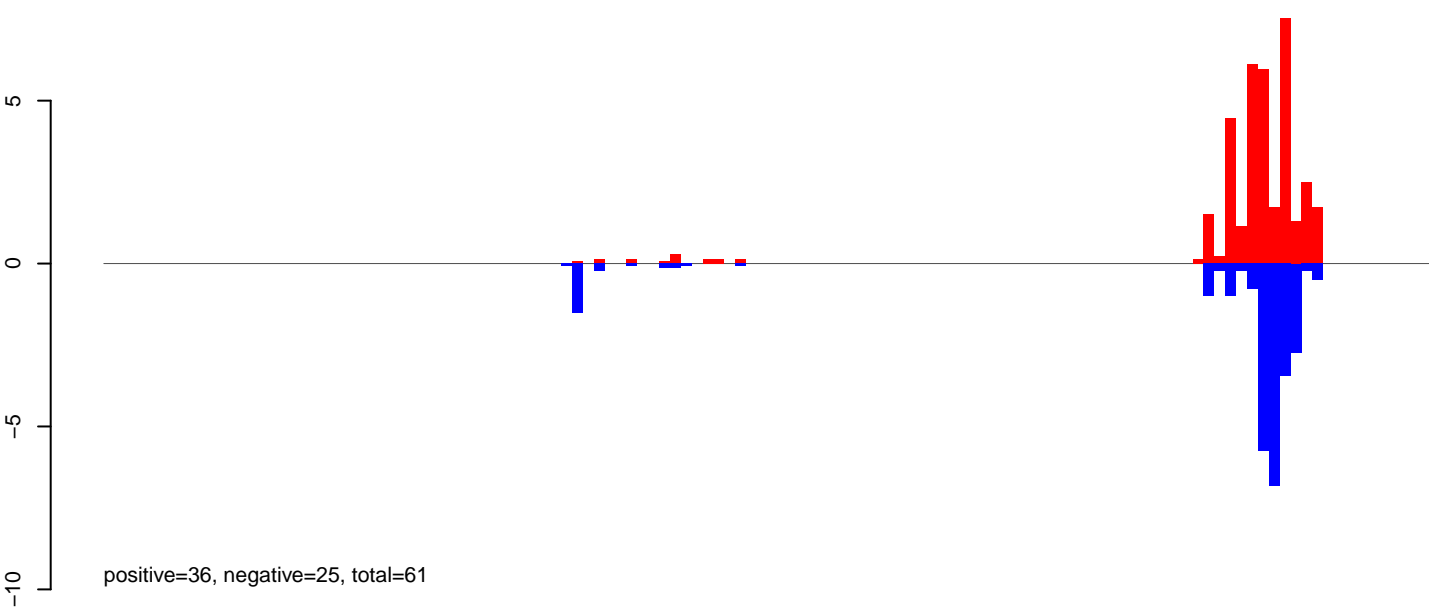

AeAeg_Aag2.TC.M3.24_35.rep

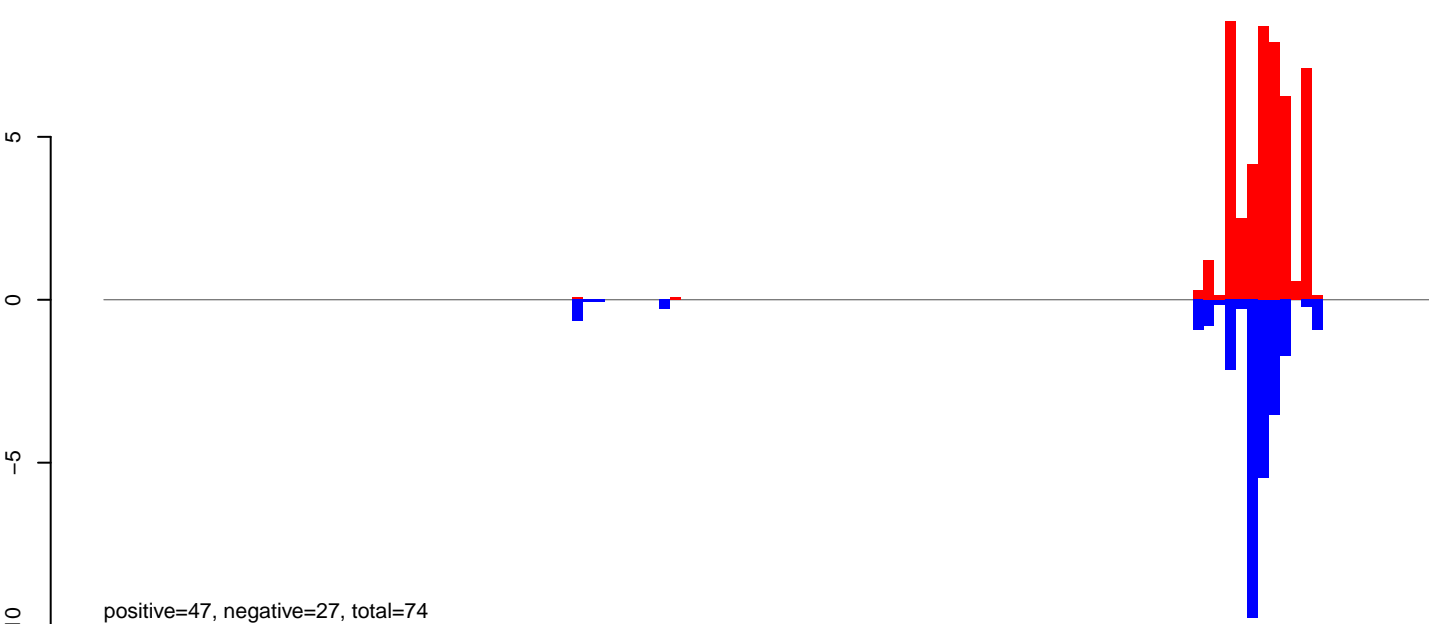

AeAeg_Aag2.TC.M3.rep

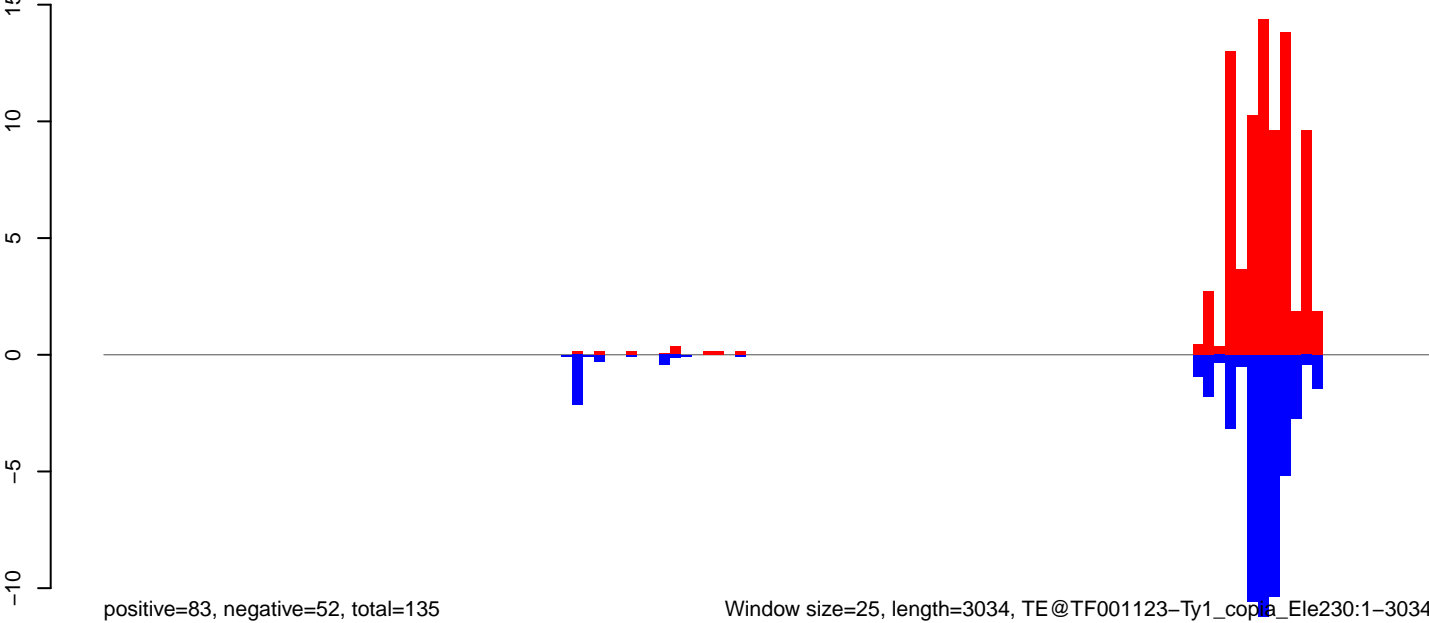

Window size=25, length=3034, TE@TF001123-Ty1_copia_Ele230:1-3034

0 500 1000 1500 2000 2500 3000

AeAeg_Aag2.TC.M3.18_23.rep

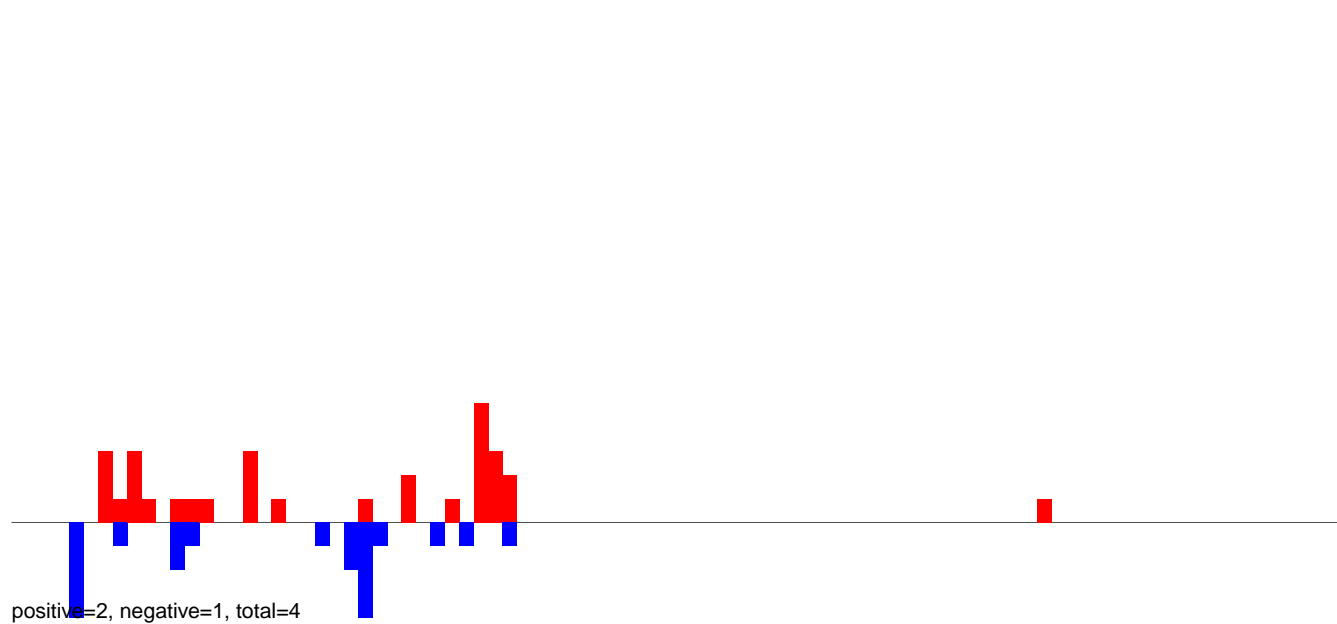

AeAeg_Aag2.TC.M3.24_35.rep

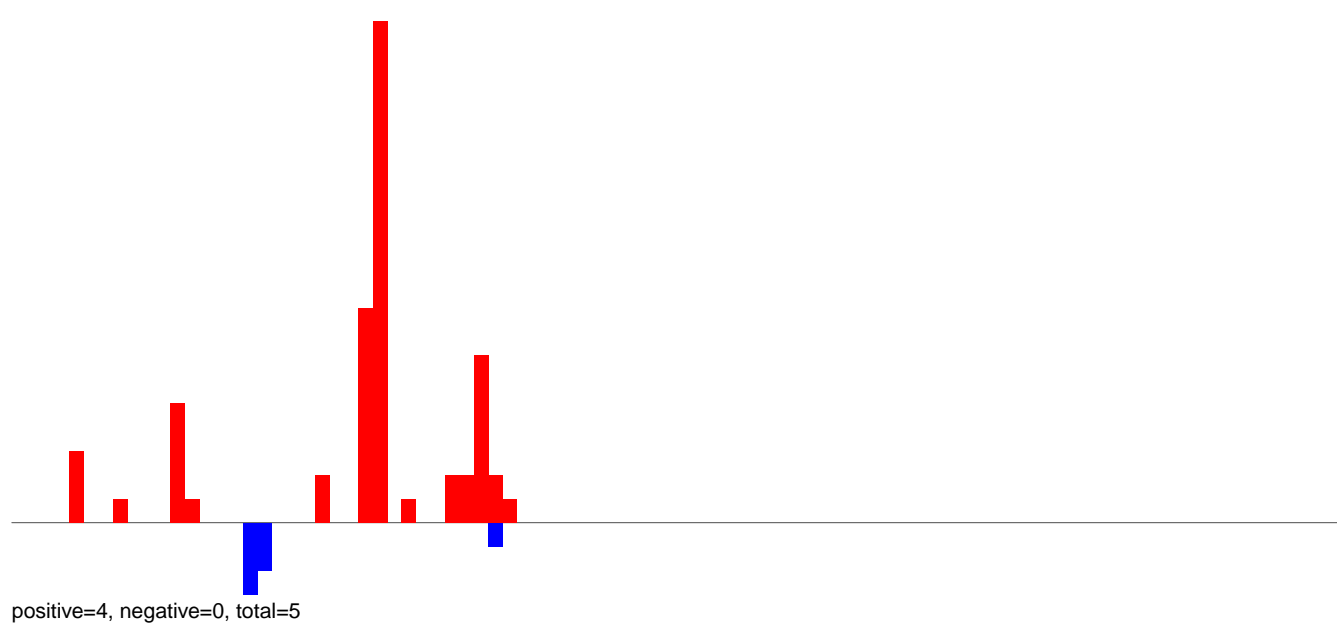

AeAeg_Aag2.TC.M3.rep

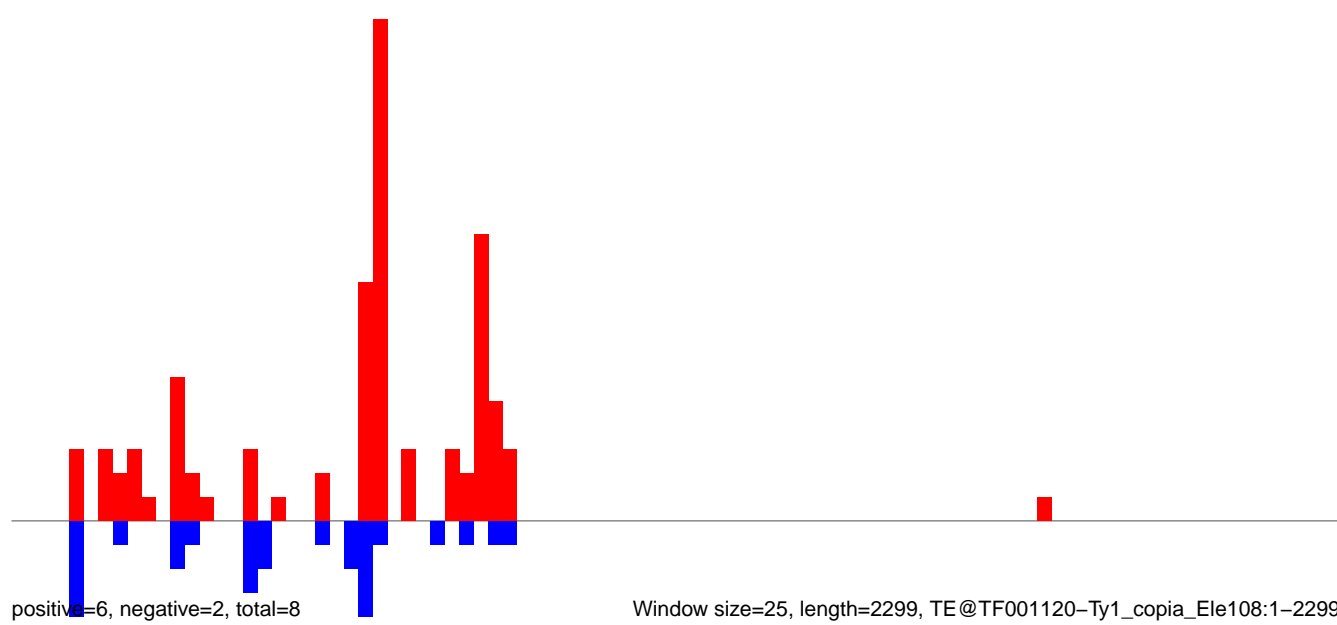

AeAeg_Aag2.TC.M3.18_23.rep

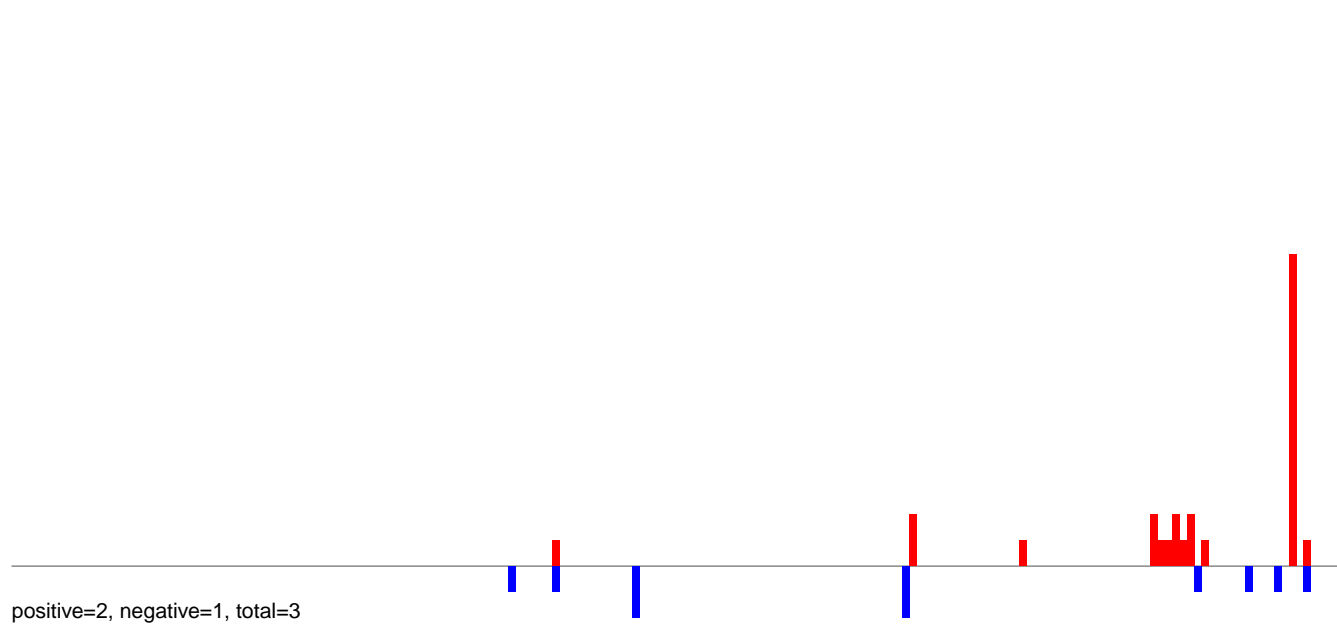

AeAeg_Aag2.TC.M3.24_35.rep

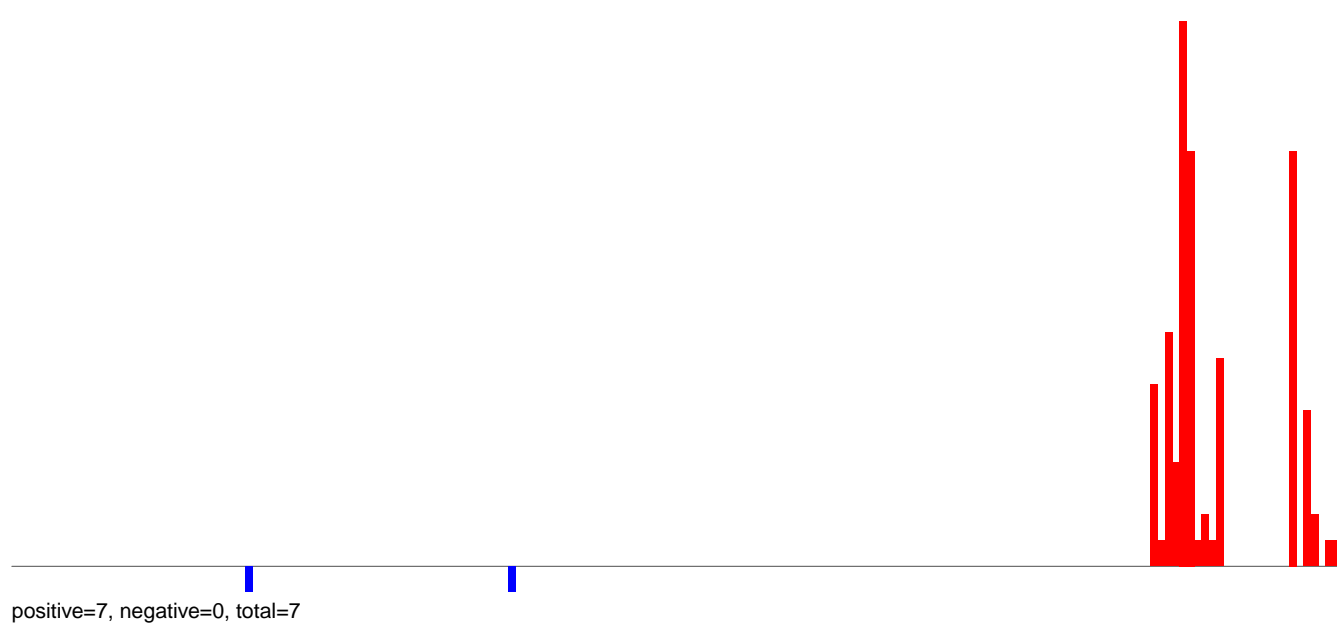

AeAeg_Aag2.TC.M3.rep

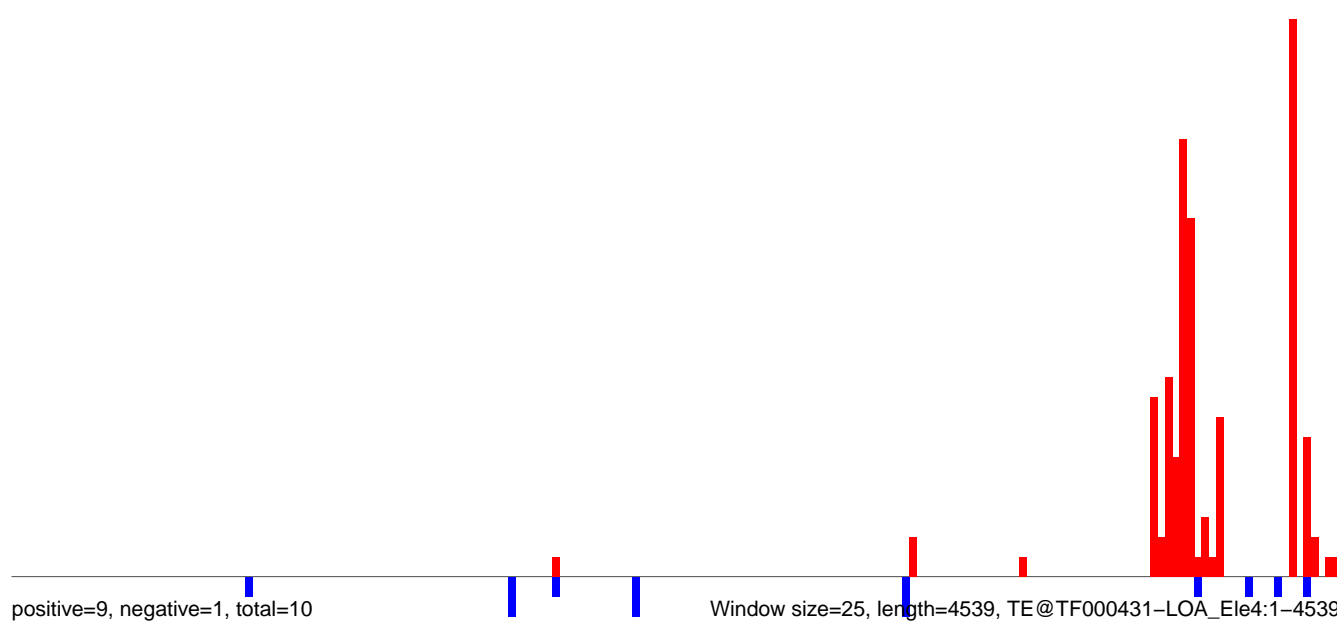

AeAeg_Aag2.TC.M3.18_23.rep

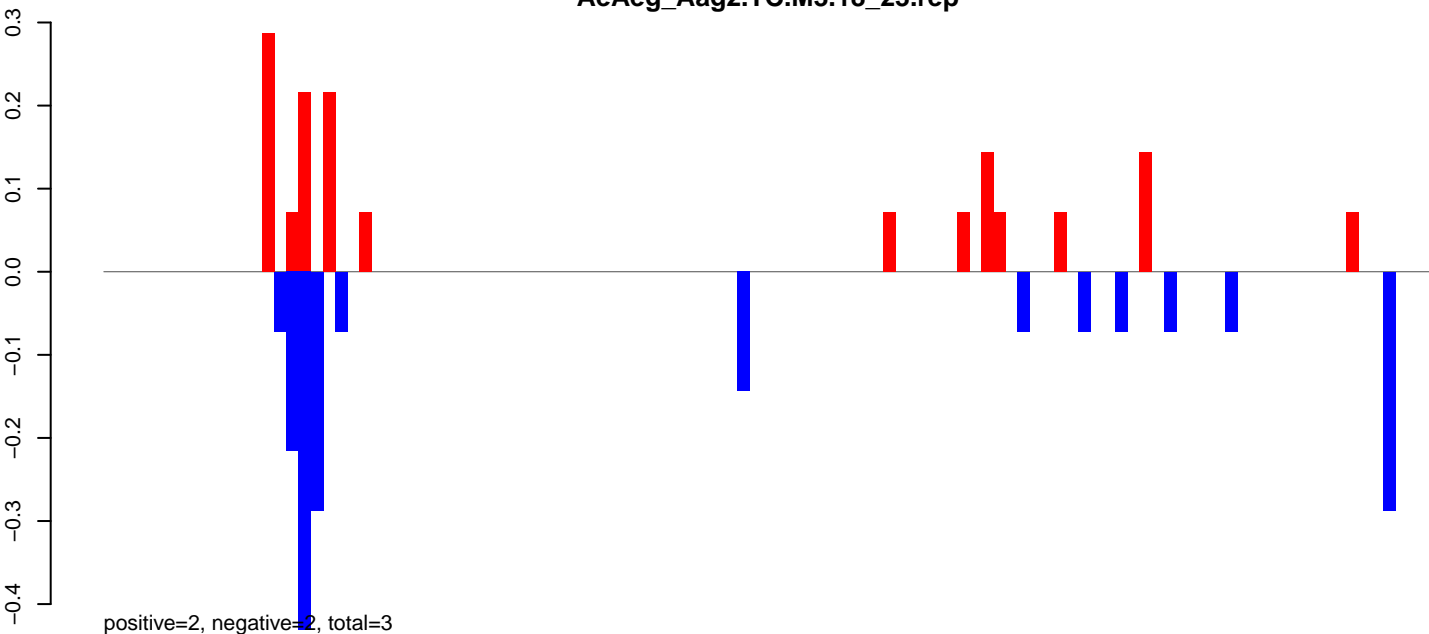

AeAeg_Aag2.TC.M3.24_35.rep



AeAeg_Aag2.TC.M3.rep

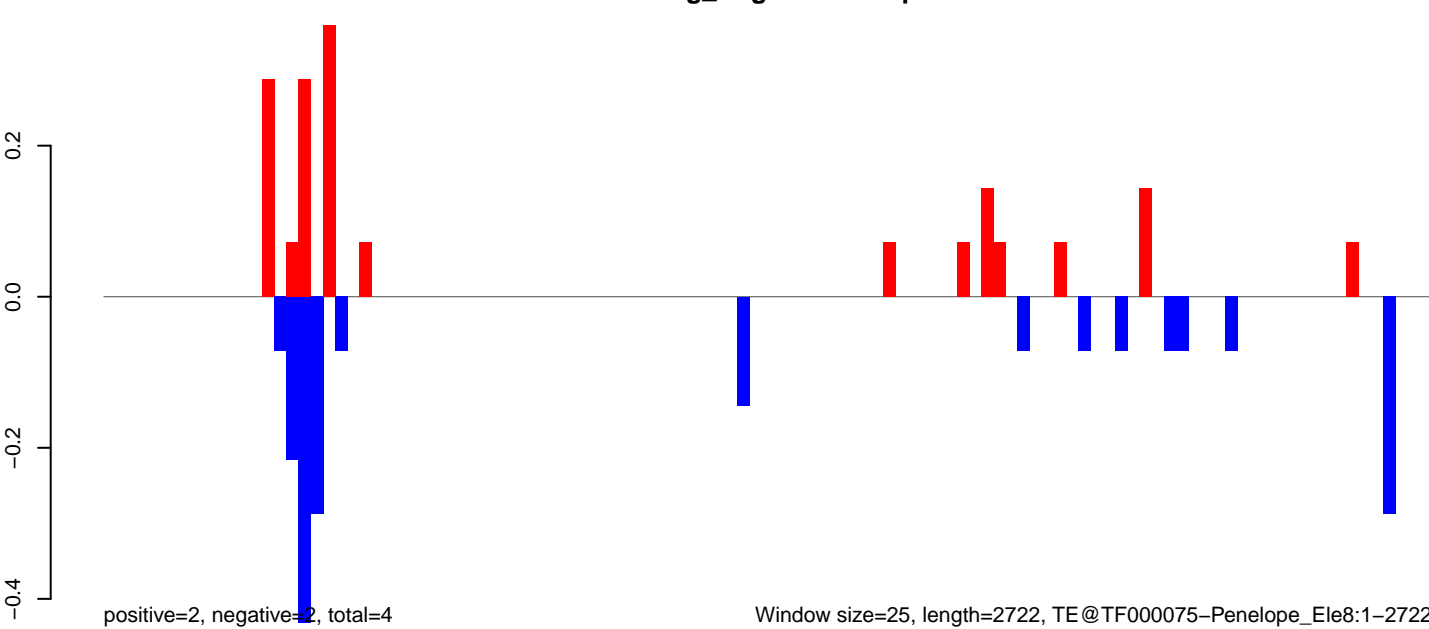

0 500 1000 1500 2000 2500

AeAeg_Aag2.TC.M3.18_23.rep

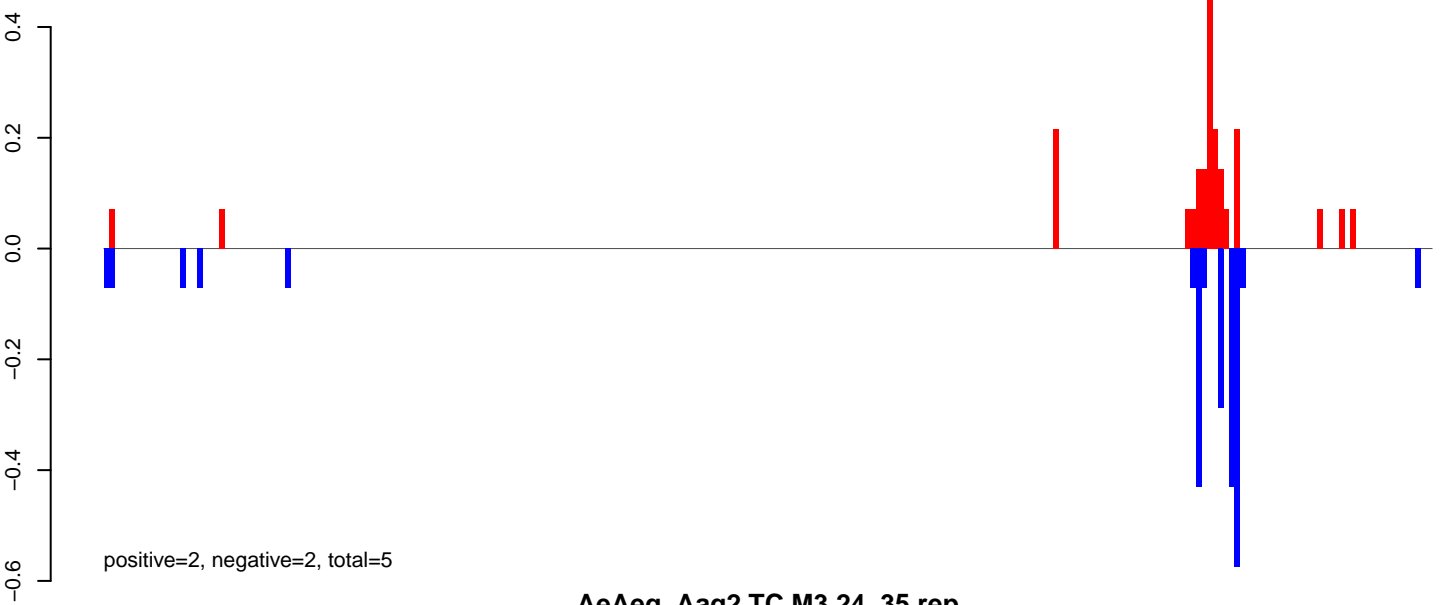

AeAeg_Aag2.TC.M3.24_35.rep

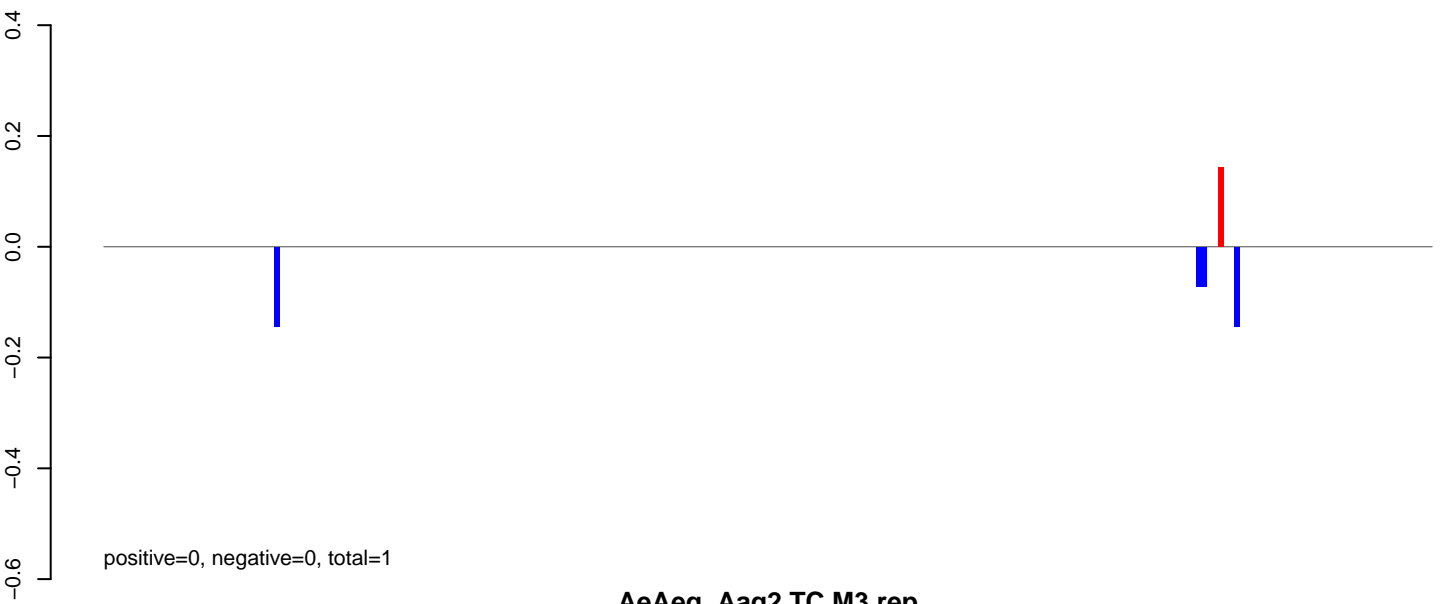

AeAeg_Aag2.TC.M3.rep

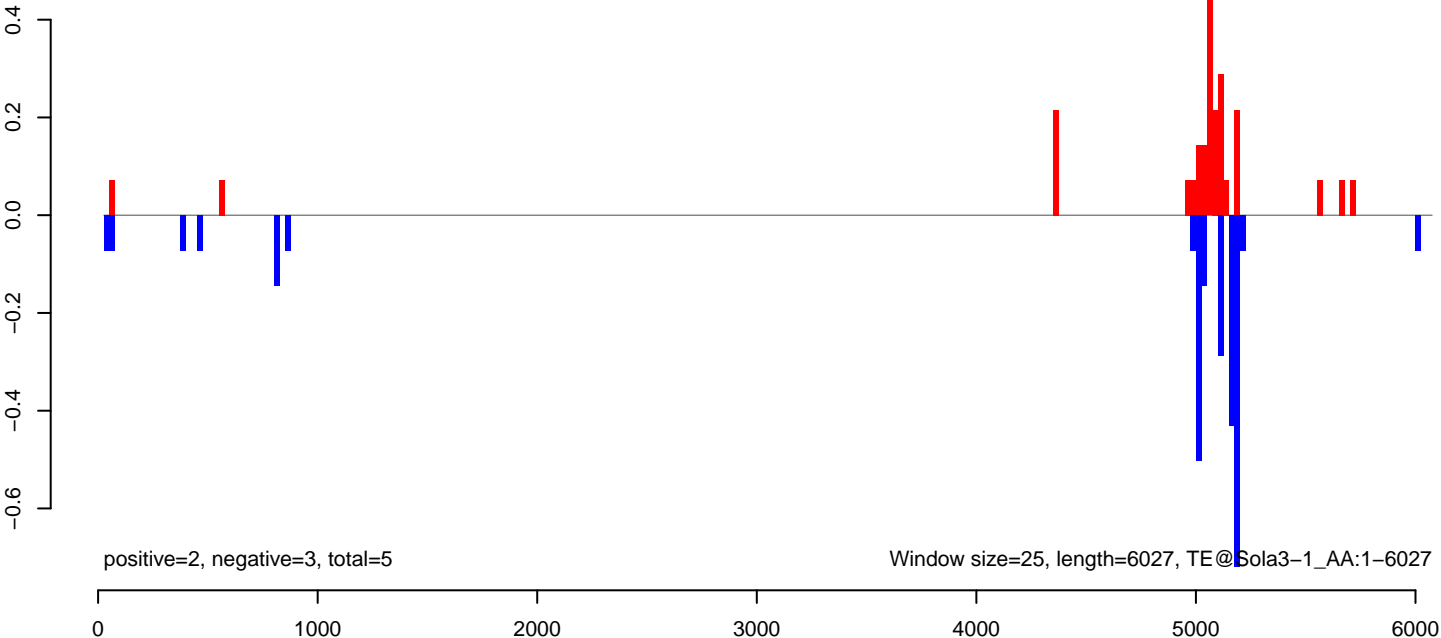

AeAeg_Aag2.TC.M3.18_23.rep

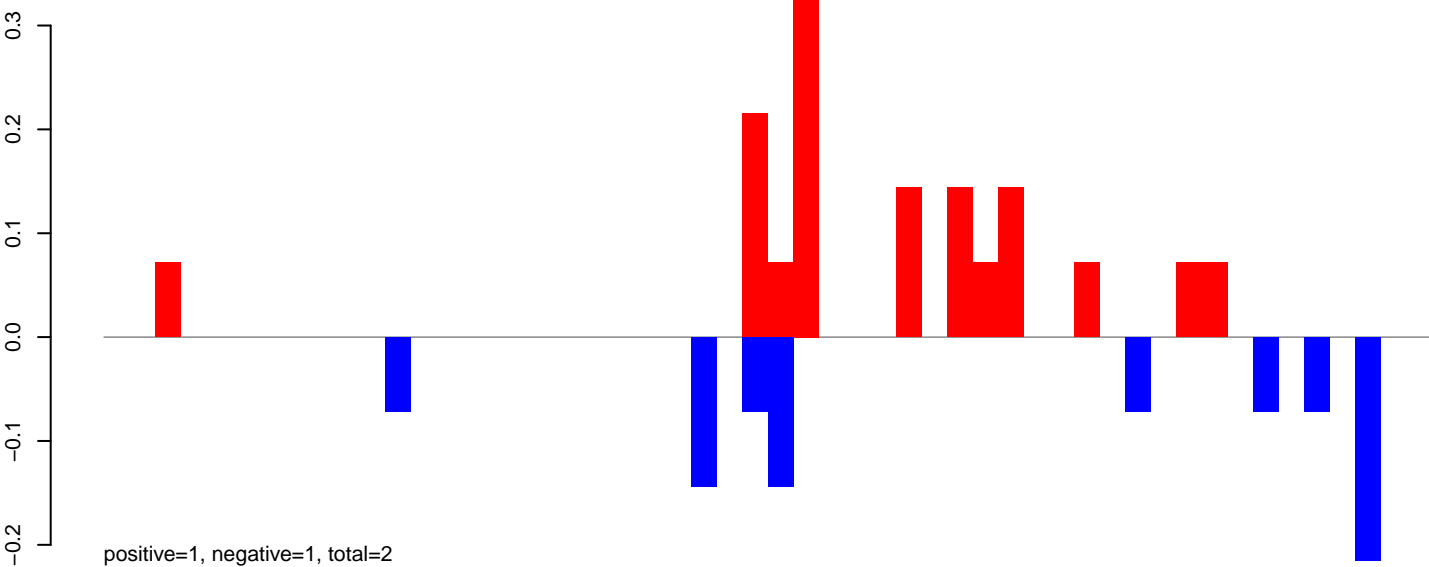

AeAeg_Aag2.TC.M3.24_35.rep

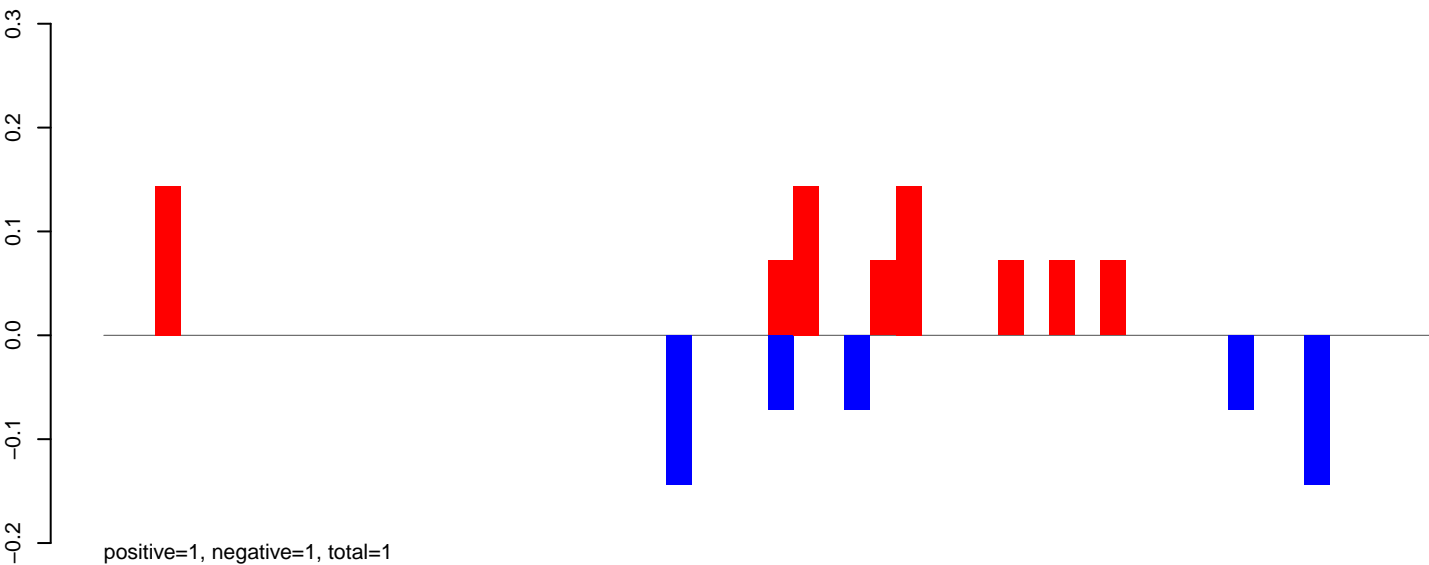

AeAeg_Aag2.TC.M3.rep

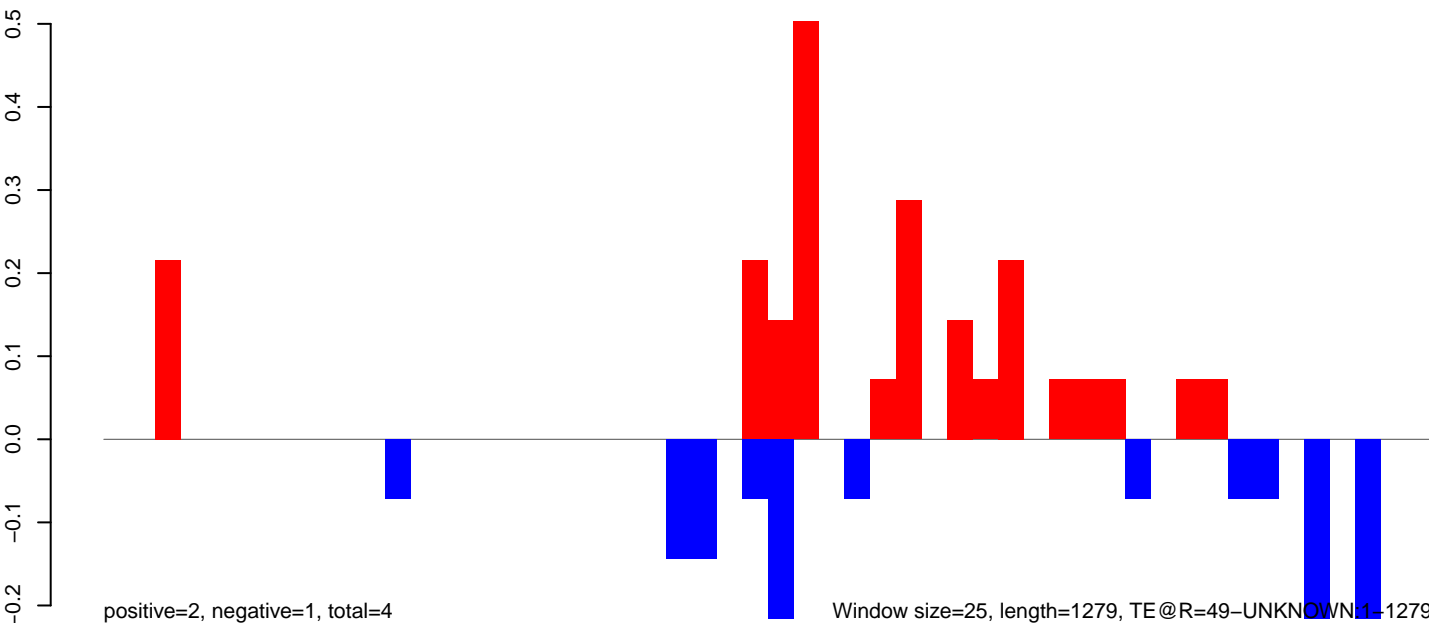

AeAeg_Aag2.TC.M3.18_23.rep

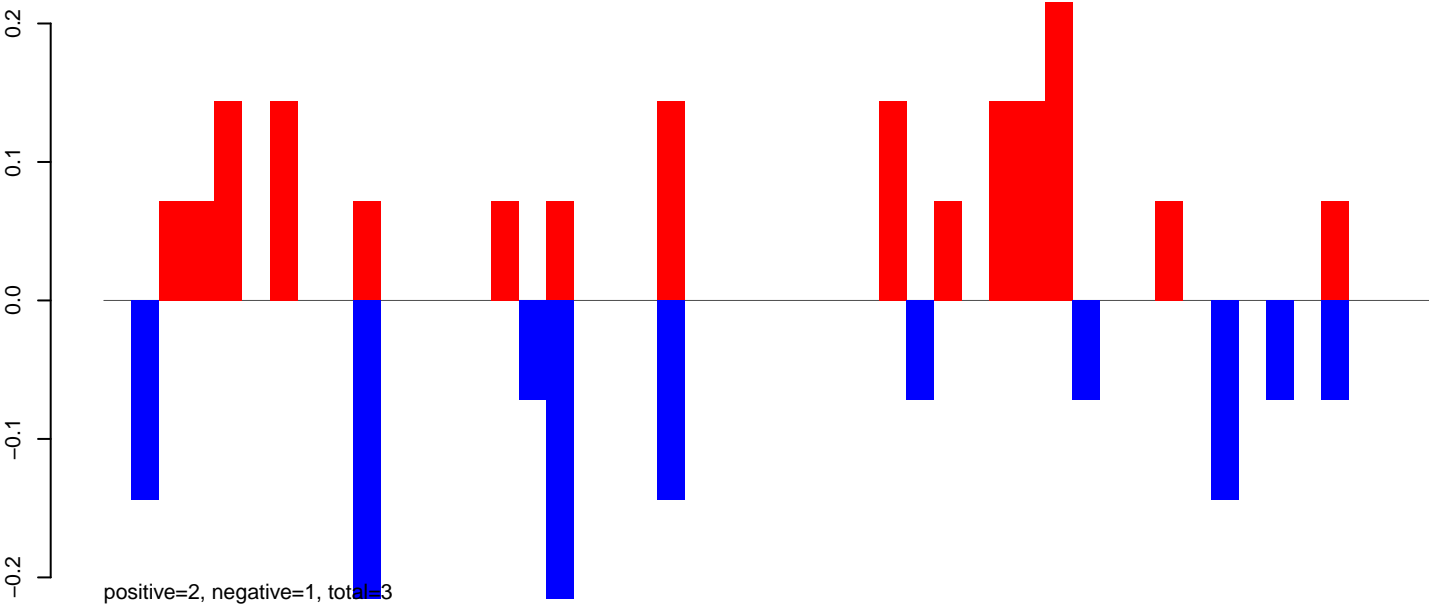

AeAeg_Aag2.TC.M3.24_35.rep

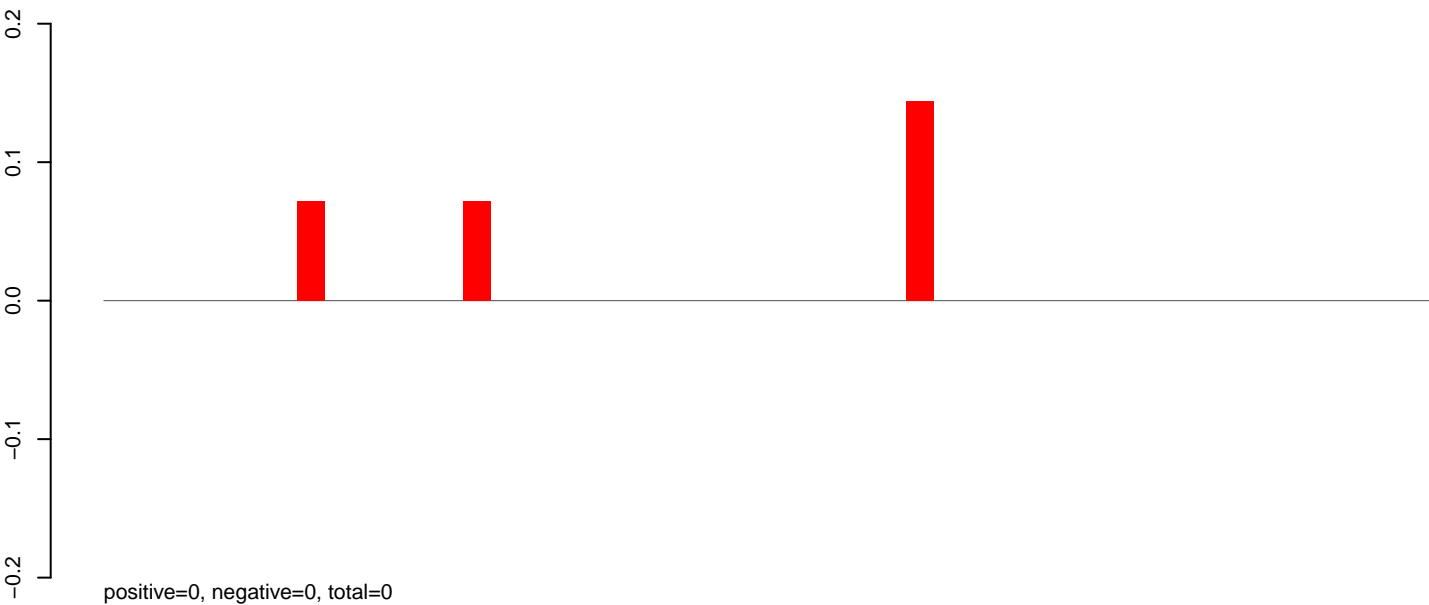

AeAeg_Aag2.TC.M3.rep

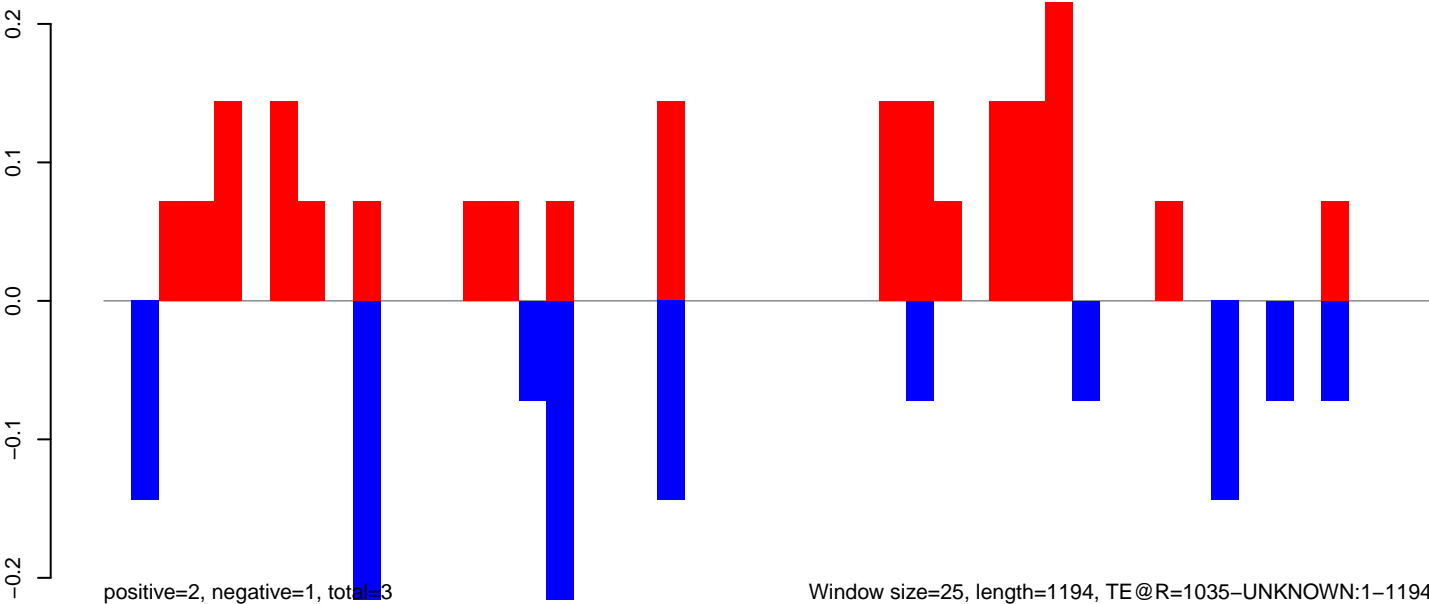

AeAeg_Aag2.TC.M3.18_23.rep

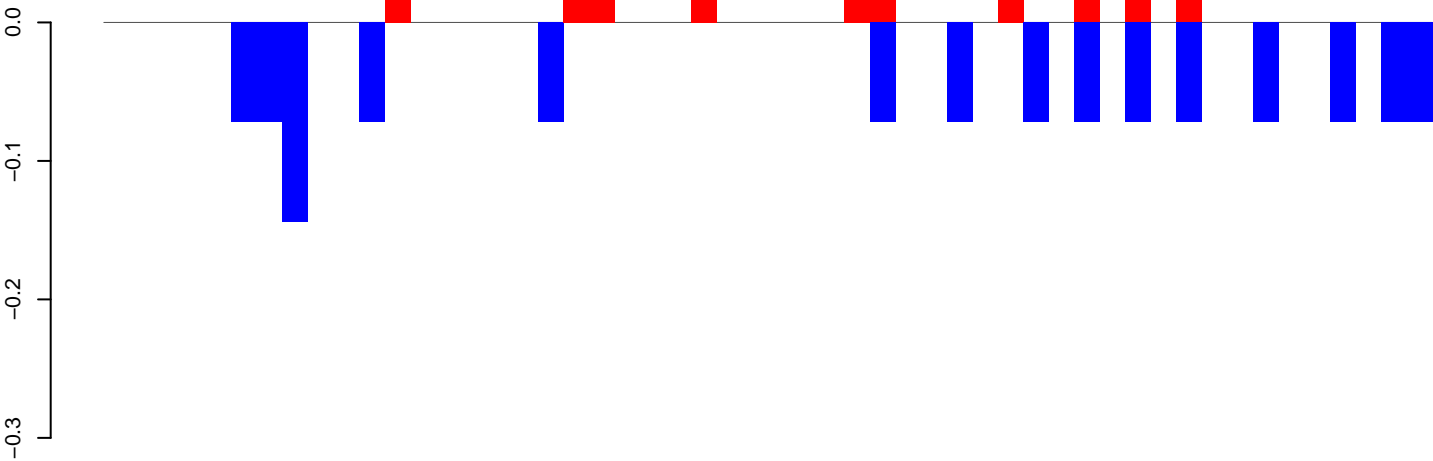

positive=1, negative=1, total=2

AeAeg_Aag2.TC.M3.24_35.rep

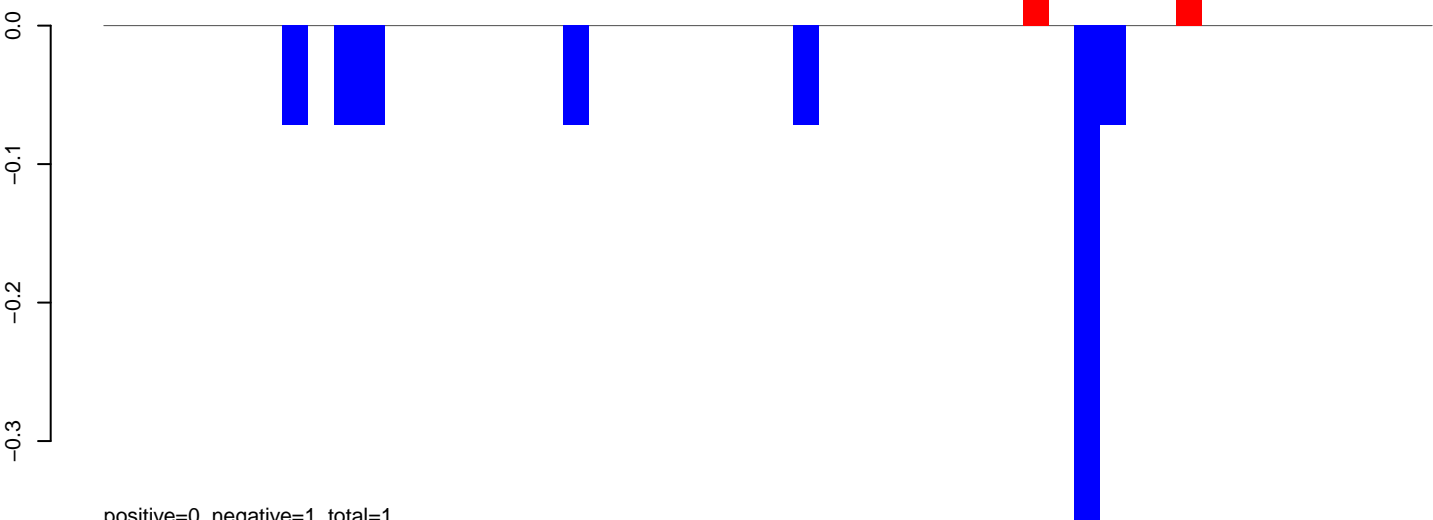

positive=0, negative=1, total=1

AeAeg_Aag2.TC.M3.rep

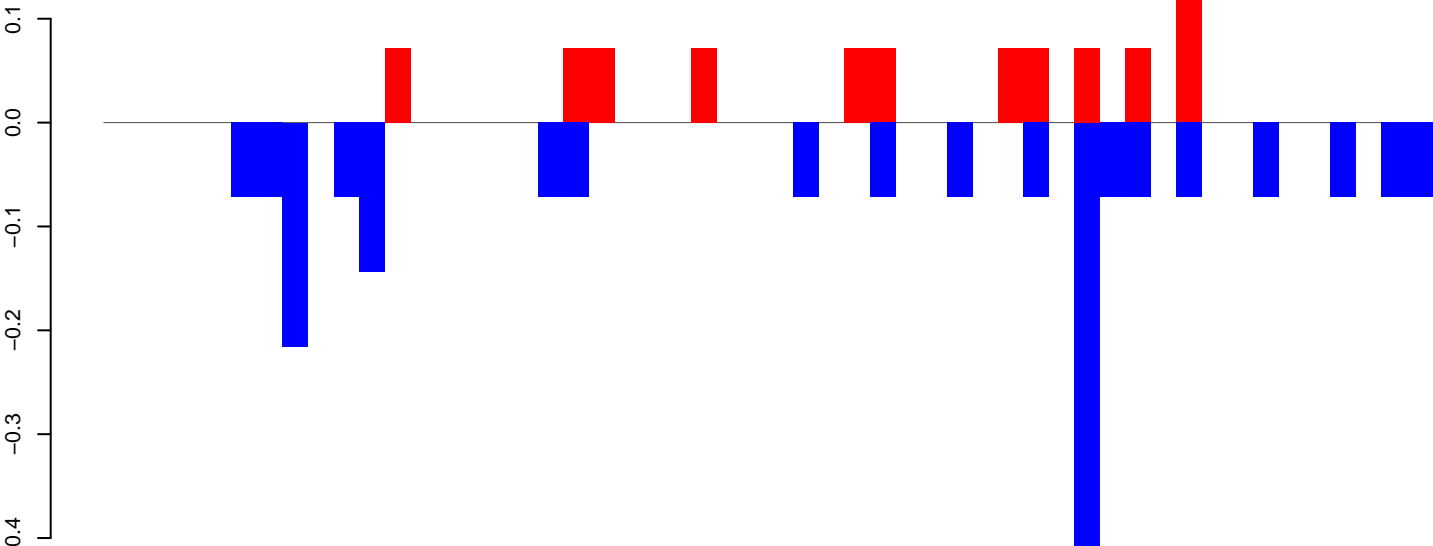

positive=1, negative=2, total=3

Window size=25, length=1296, TE@ITmD37E_Ele5:1-1296

0 200 400 600 800 1000 1200

AeAeg_Aag2.TC.M3.18_23.rep

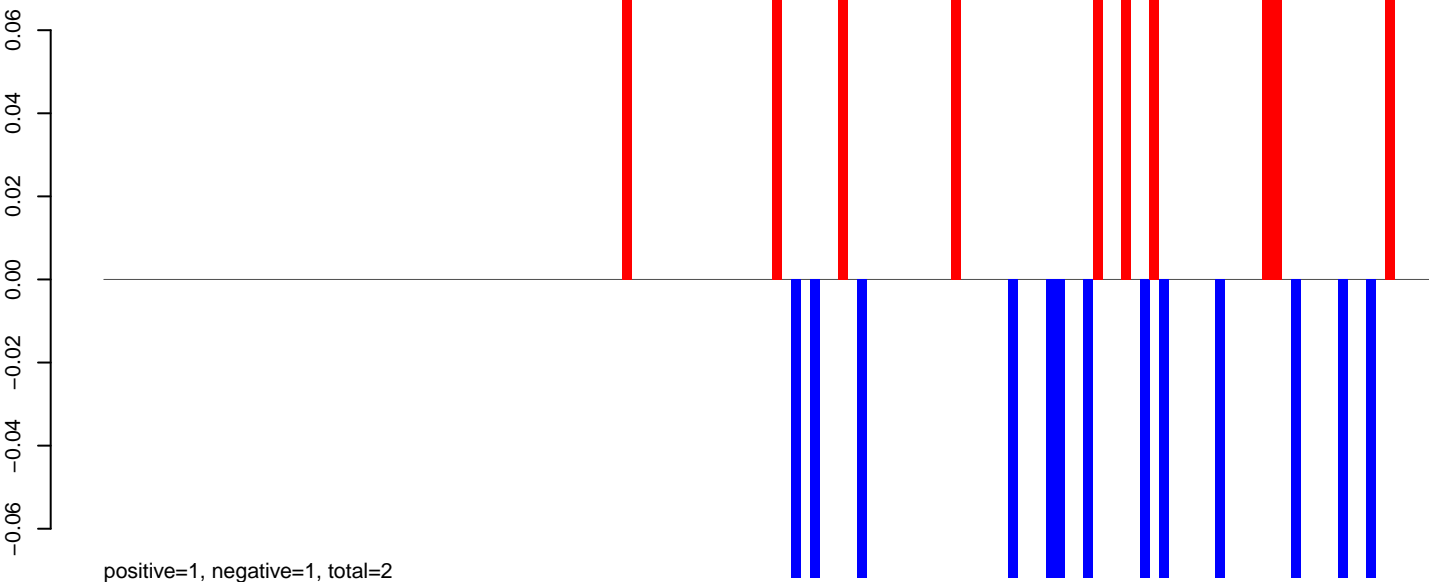

AeAeg_Aag2.TC.M3.24_35.rep

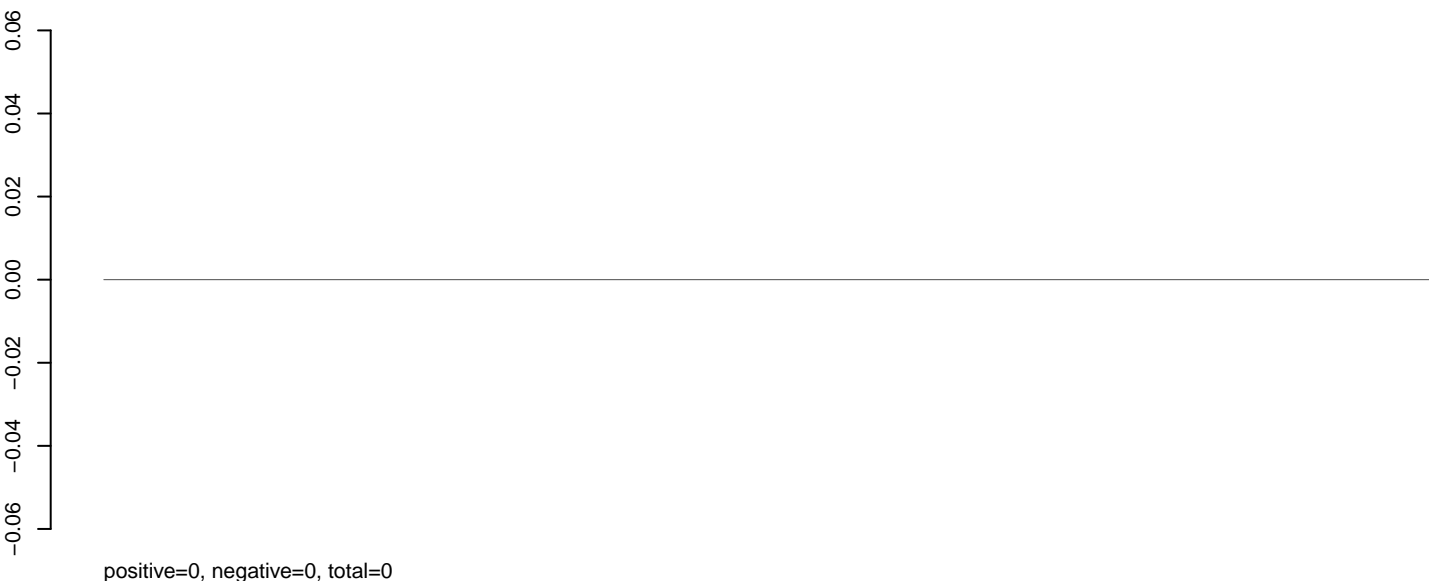

AeAeg_Aag2.TC.M3.rep

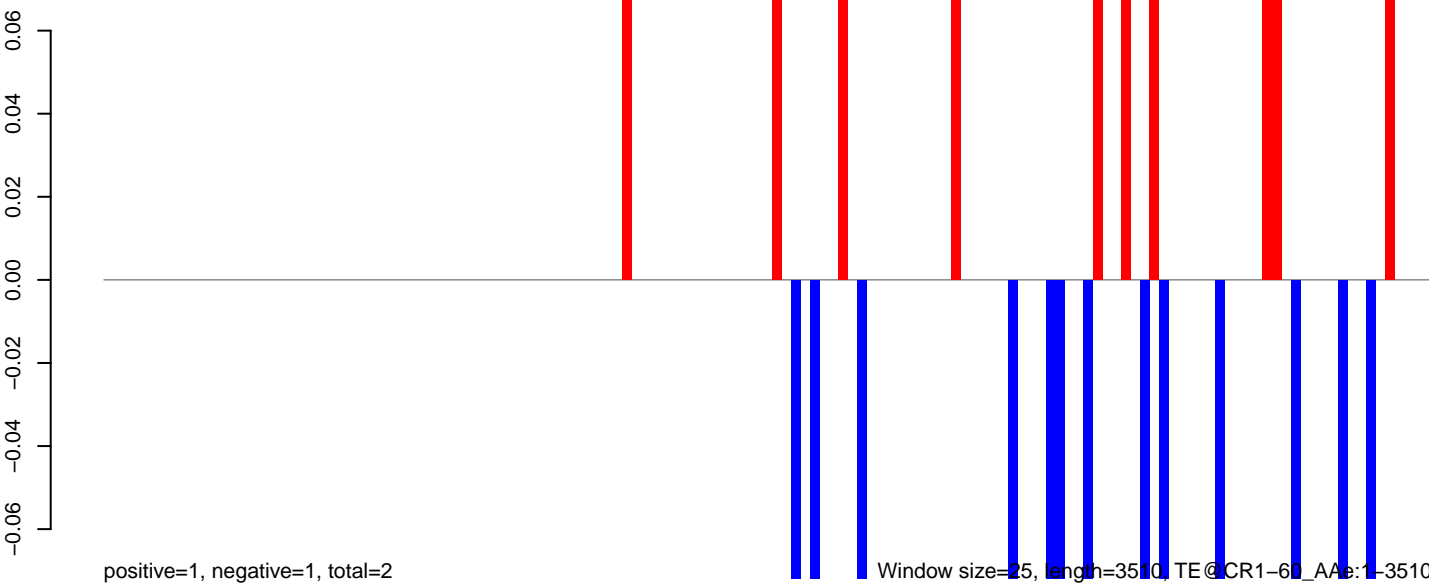

Window size=25, length=3510, TE@CR1-60_AAg:1-3510

0 500 1000 1500 2000 2500 3000 3500

AeAeg_Aag2.TC.M3.18_23.rep

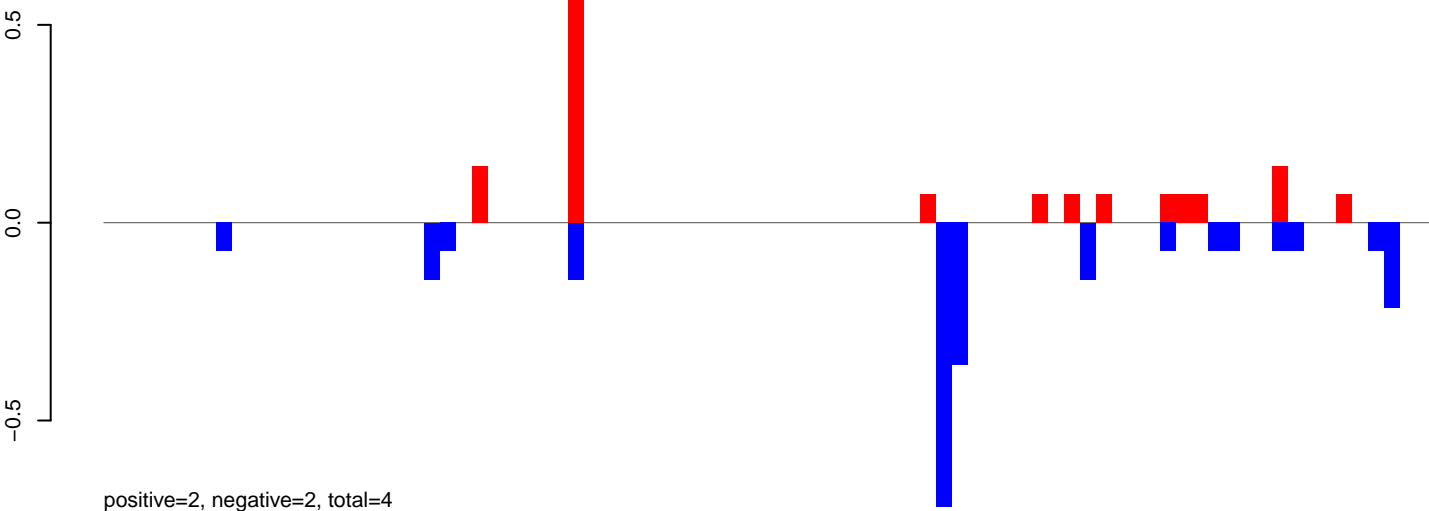

AeAeg_Aag2.TC.M3.24_35.rep

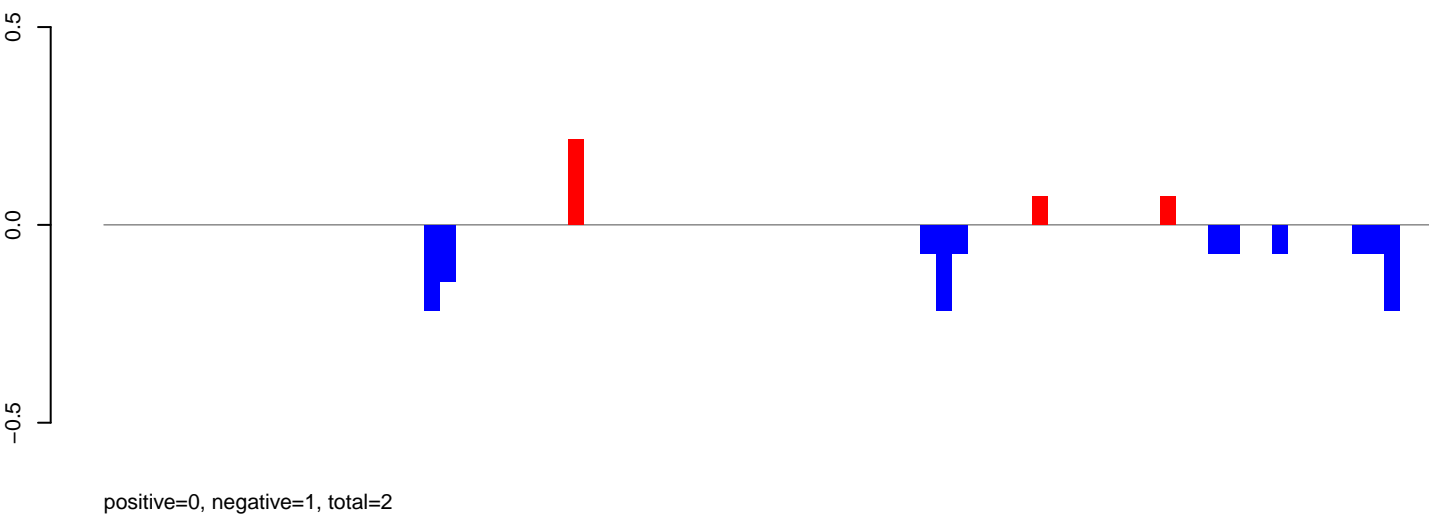

AeAeg_Aag2.TC.M3.rep

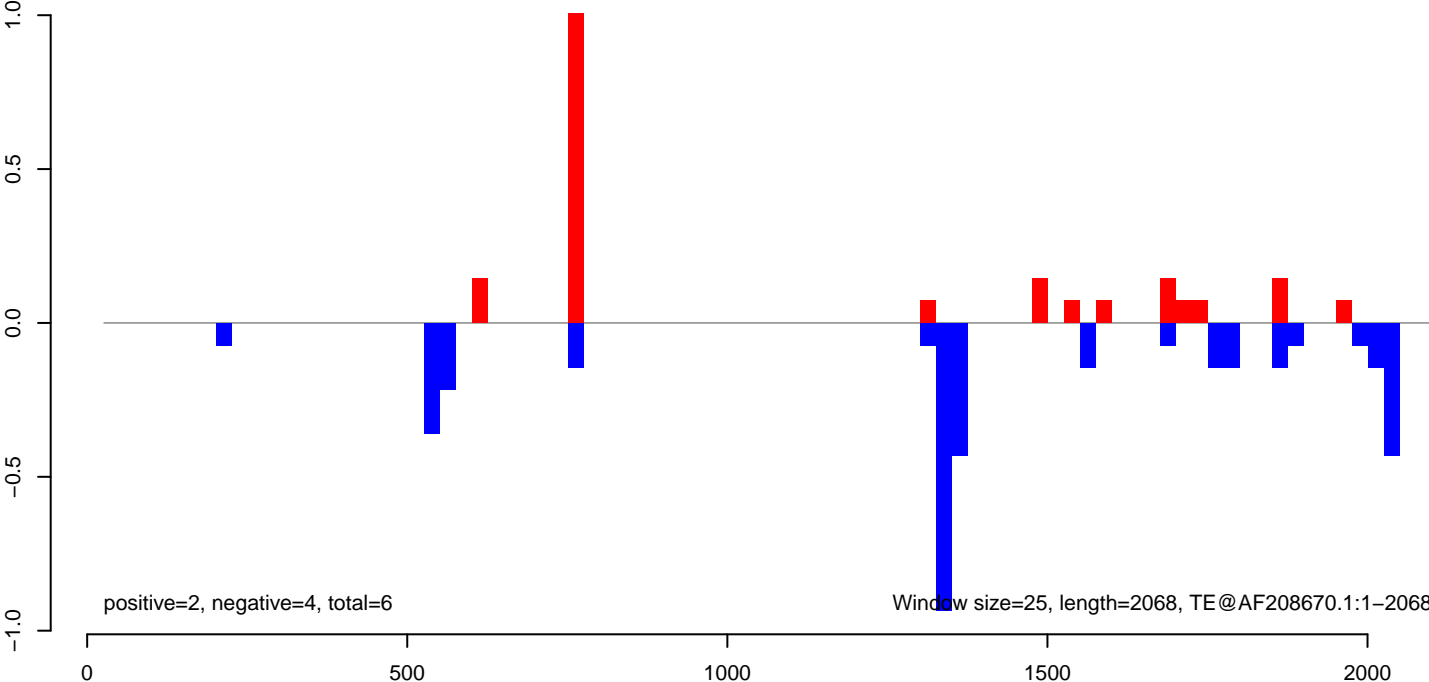

AeAeg_Aag2.TC.M3.18_23.rep

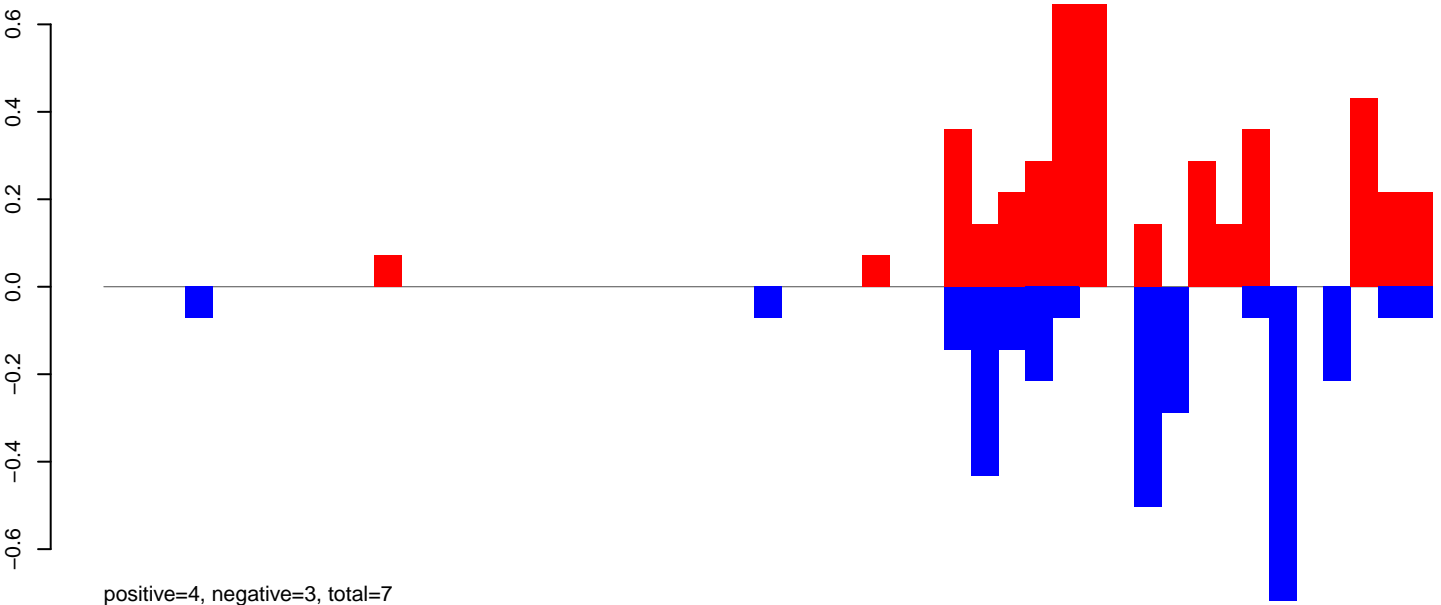

AeAeg_Aag2.TC.M3.24_35.rep

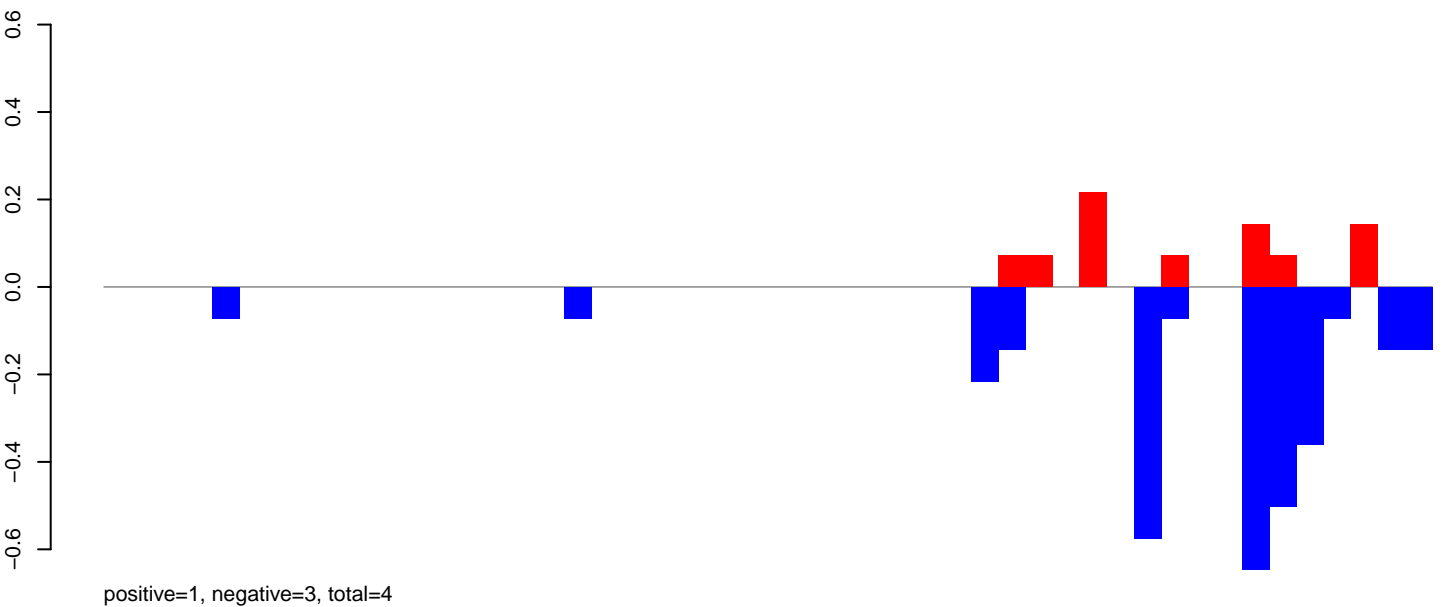

AeAeg_Aag2.TC.M3.rep

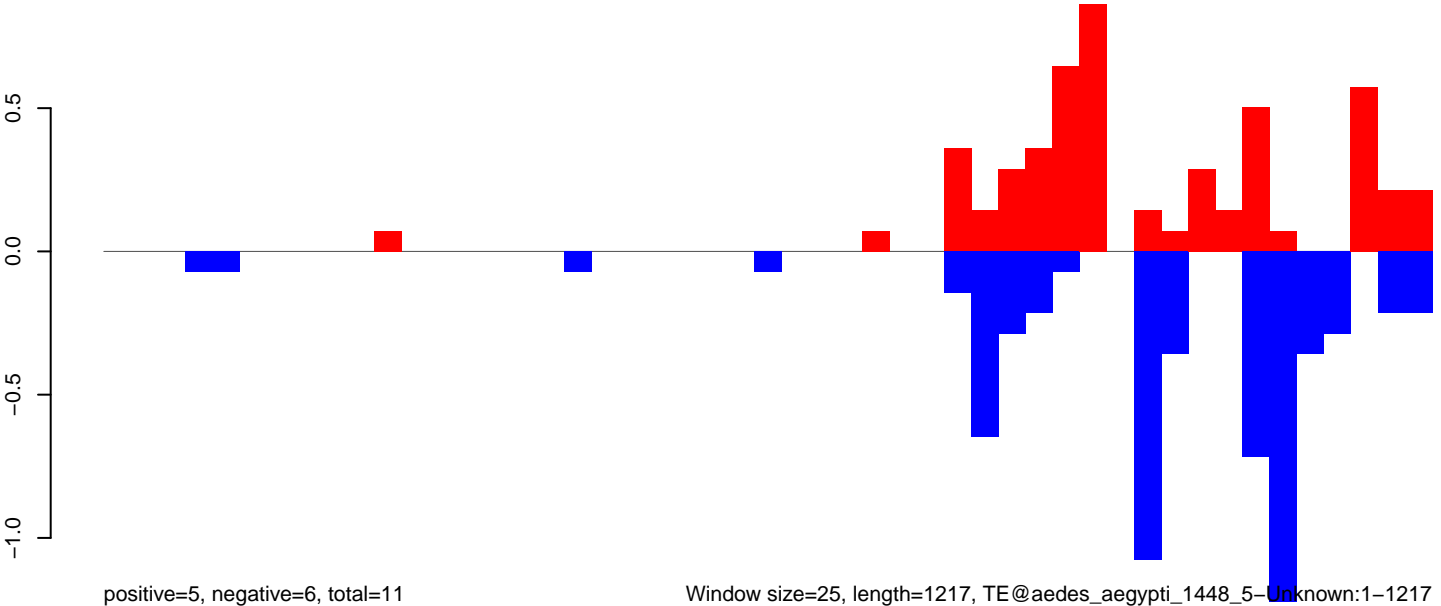

Window size=25, length=1217, TE@aedes_aegypti_1448_5-Unknown:1-1217

AeAeg_Aag2.TC.M3.18_23.rep

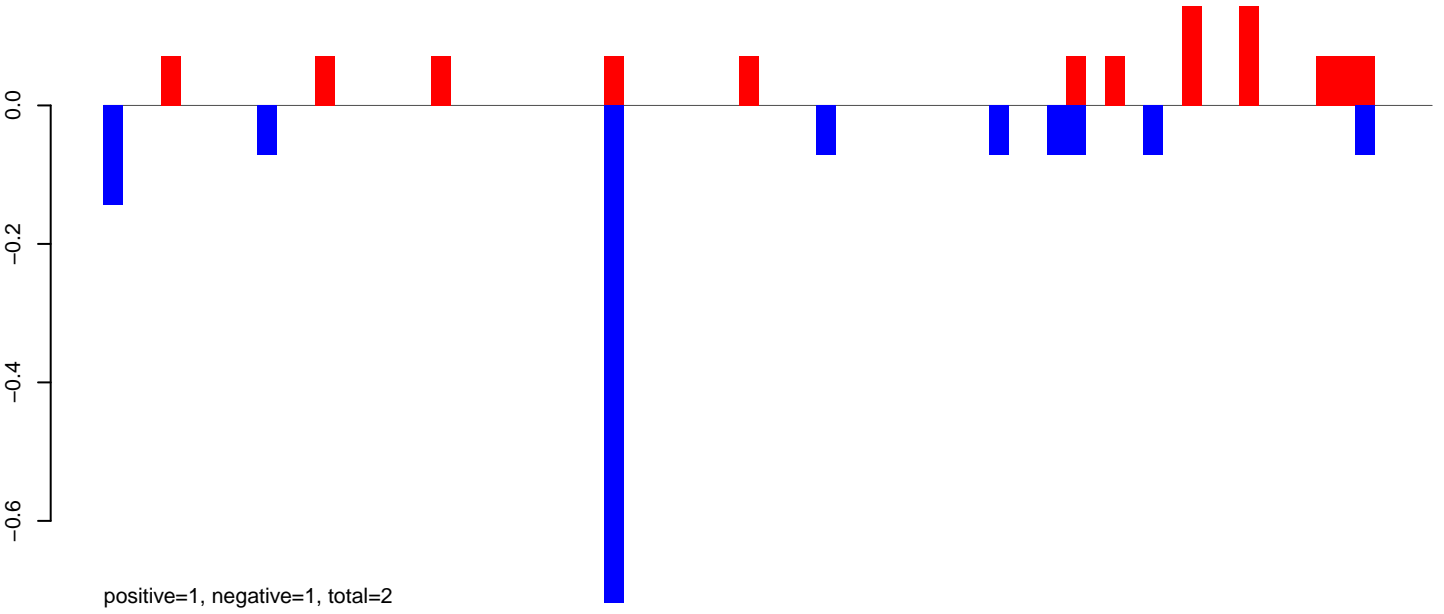

AeAeg_Aag2.TC.M3.24_35.rep

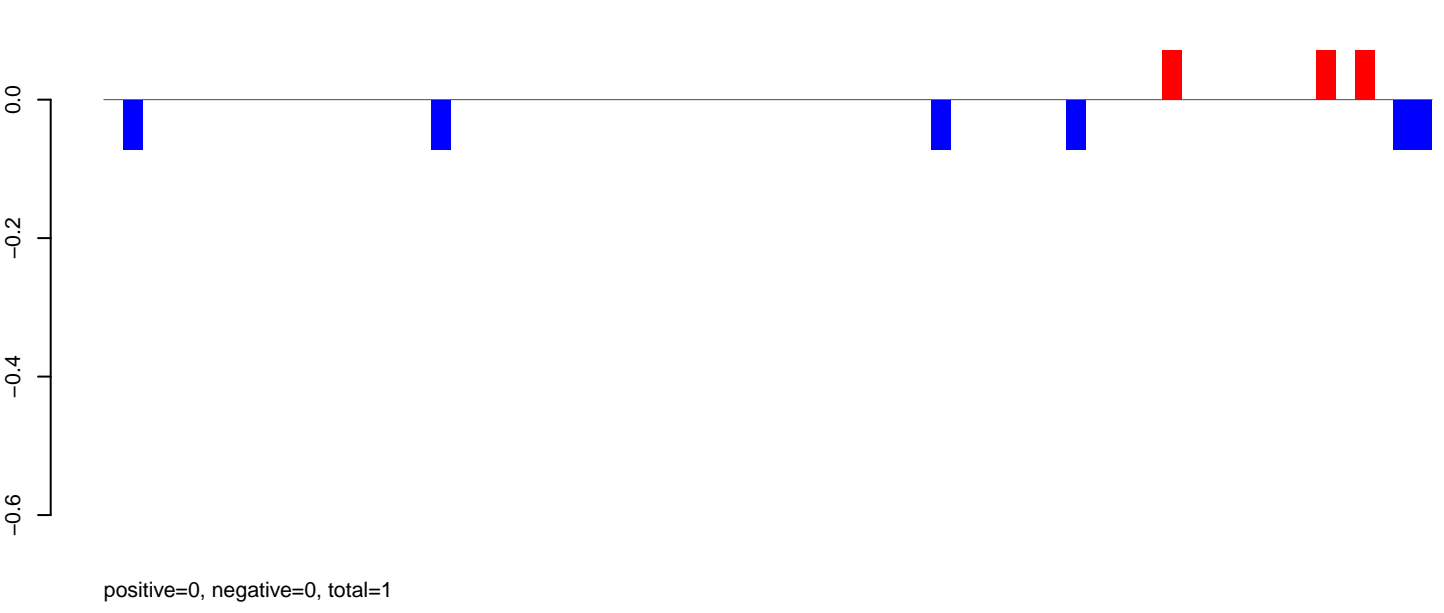

AeAeg_Aag2.TC.M3.rep

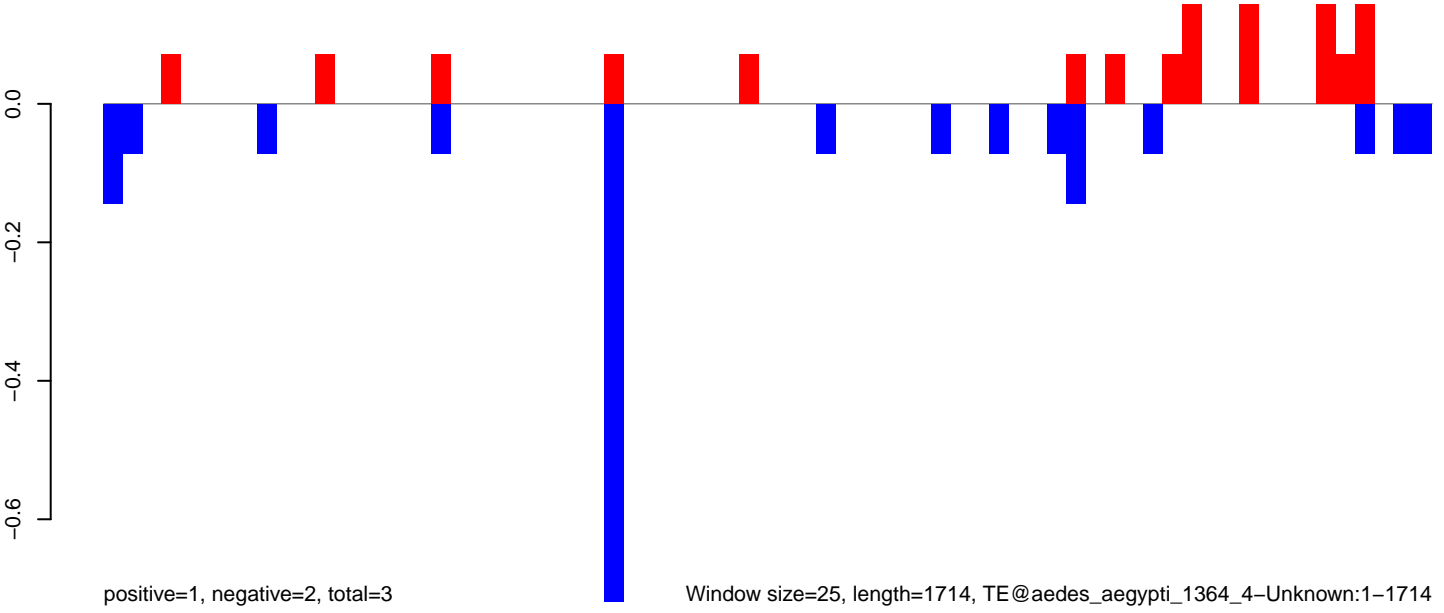

Window size=25, length=1714, TE@aedes_aegypti_1364_4-Unknown:1-1714

AeAeg_Aag2.TC.M3.18_23.rep

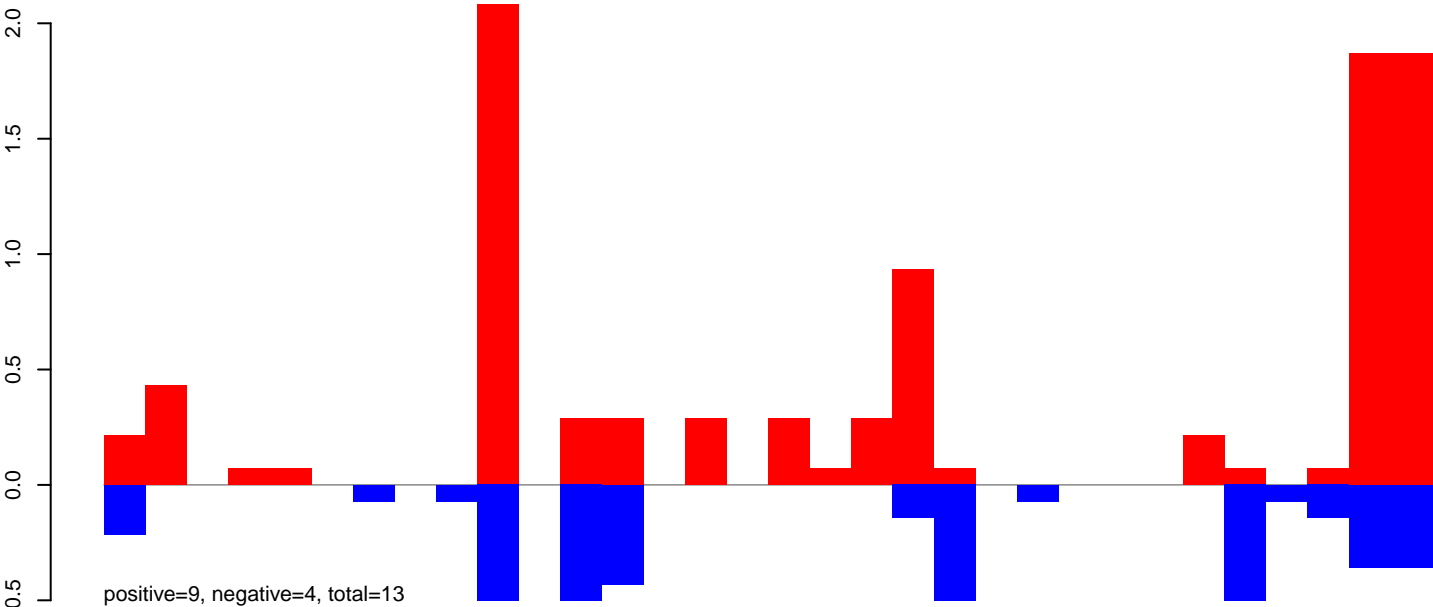

AeAeg_Aag2.TC.M3.24_35.rep

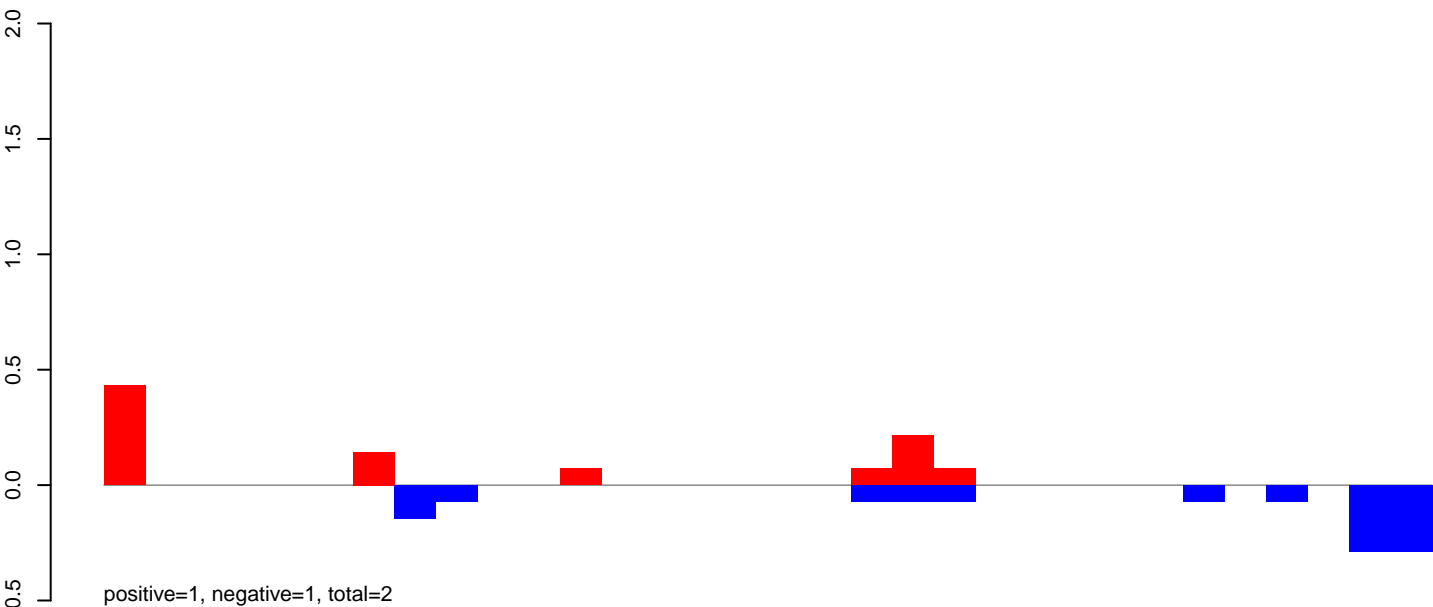

AeAeg_Aag2.TC.M3.rep

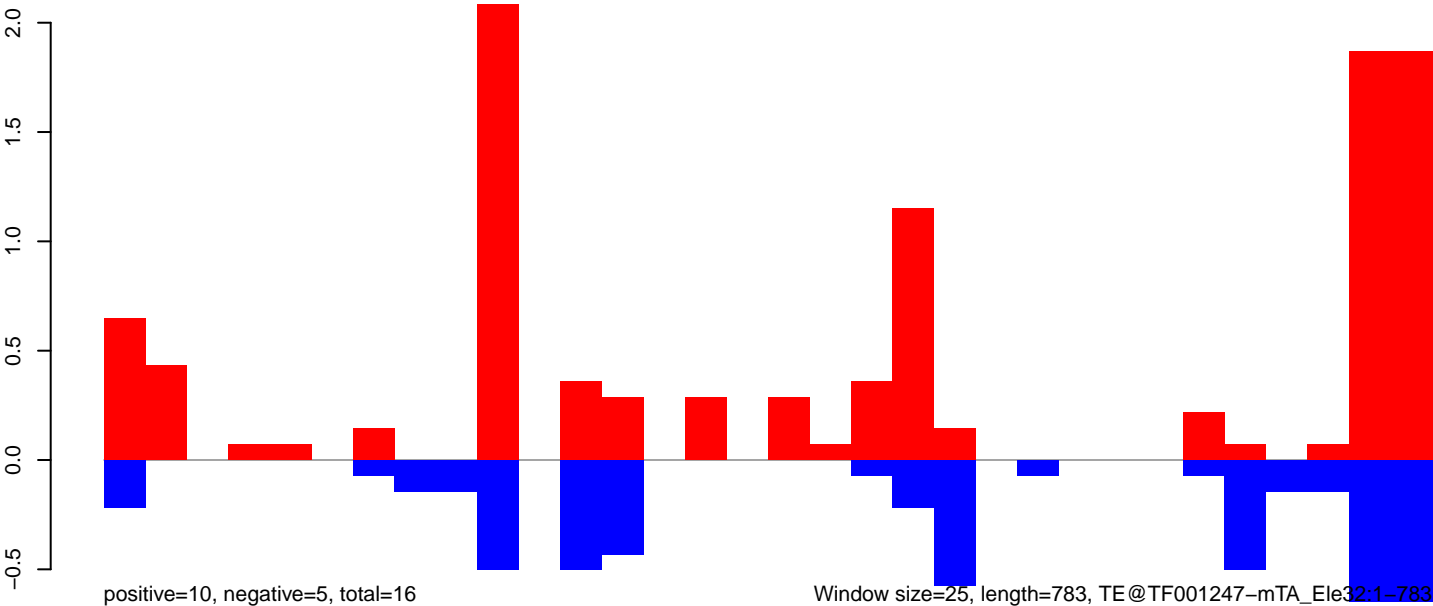

AeAeg_Aag2.TC.M3.18_23.rep

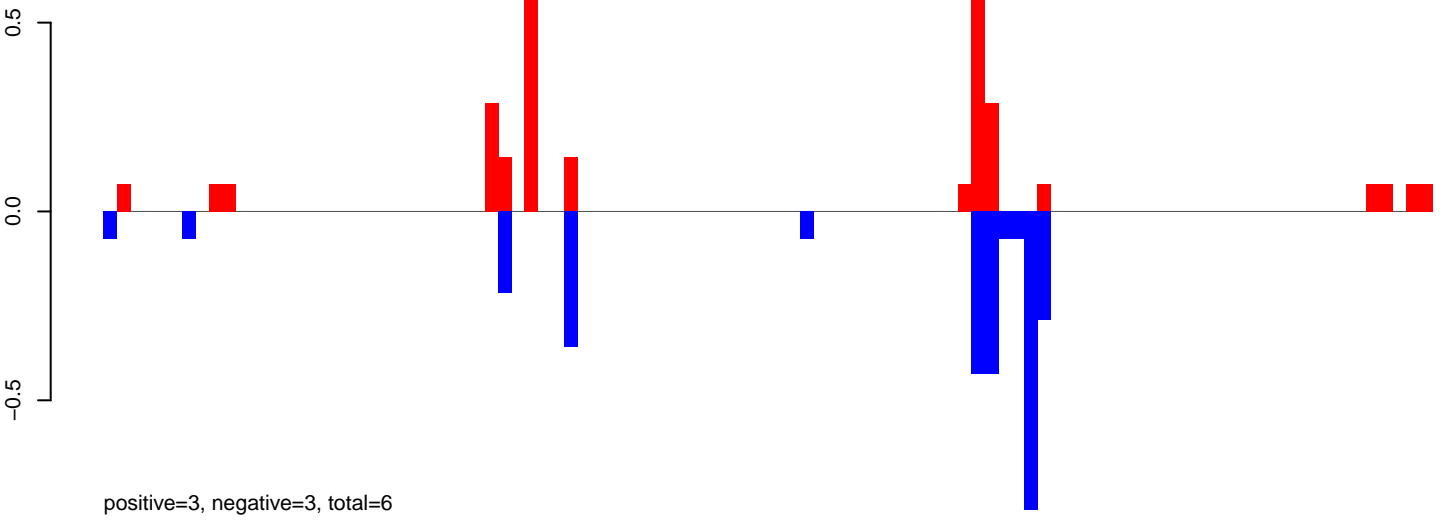

AeAeg_Aag2.TC.M3.24_35.rep

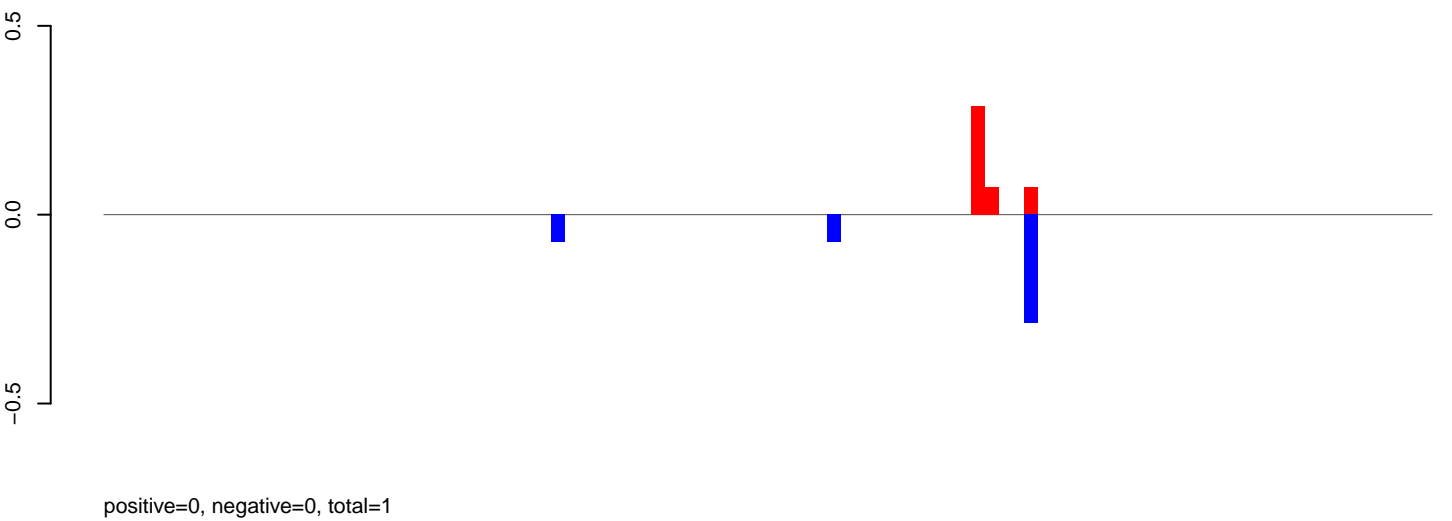

AeAeg_Aag2.TC.M3.rep

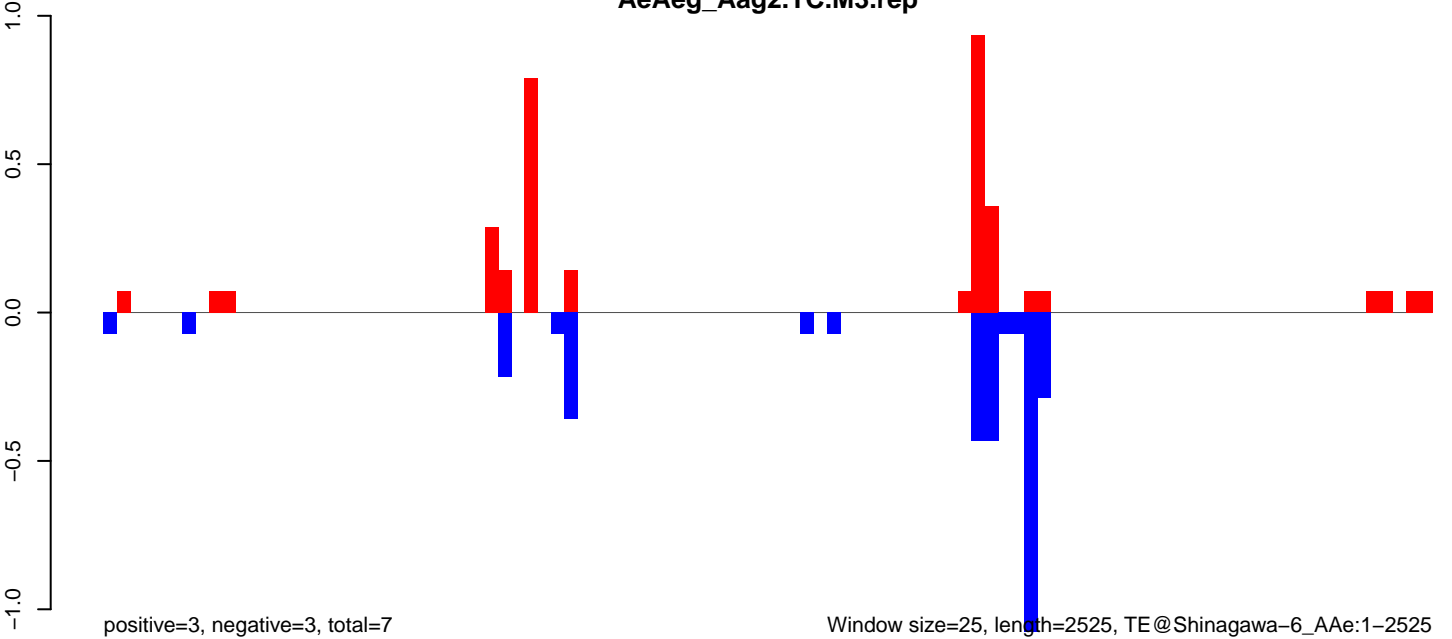

AeAeg_Aag2.TC.M3.18_23.rep

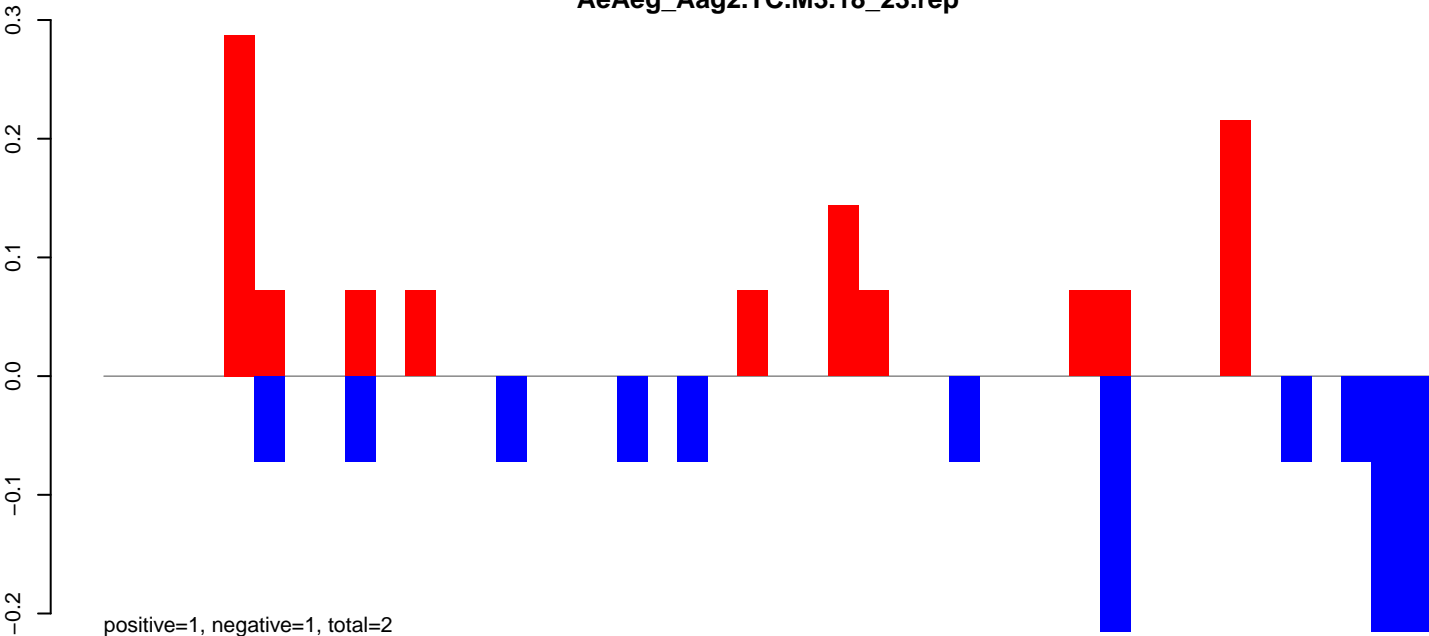

AeAeg_Aag2.TC.M3.24_35.rep

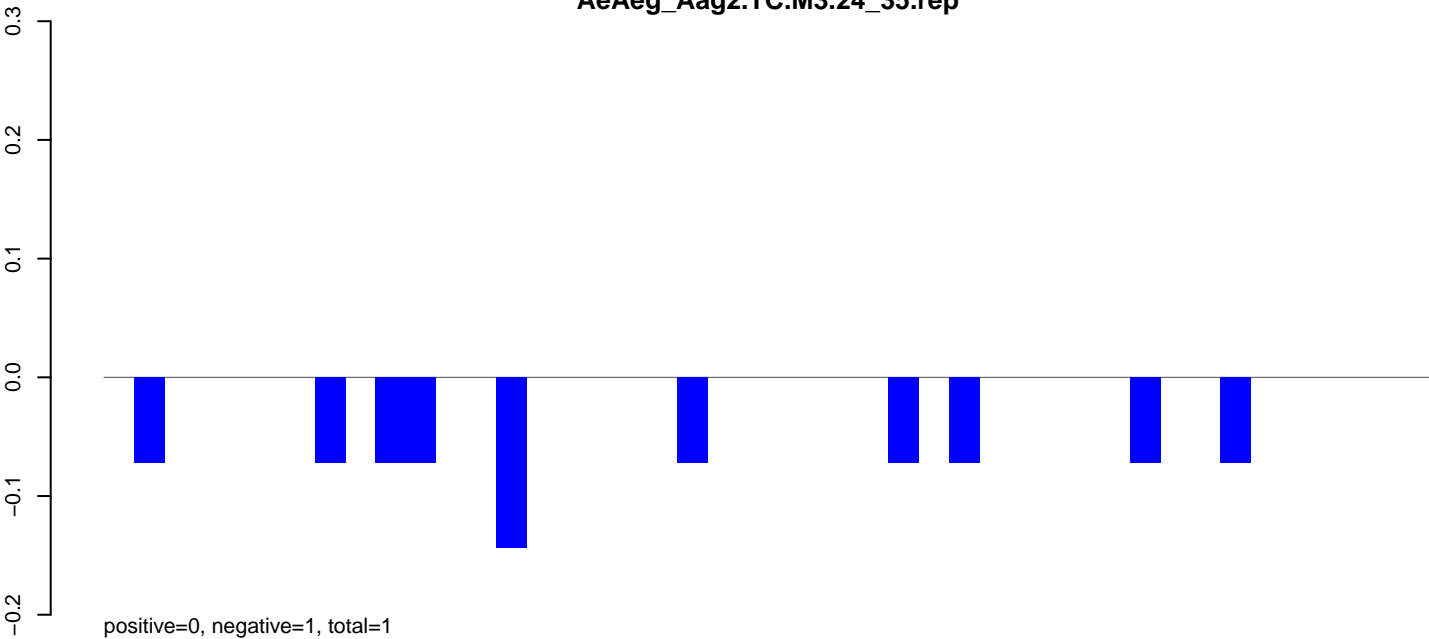

AeAeg_Aag2.TC.M3.rep

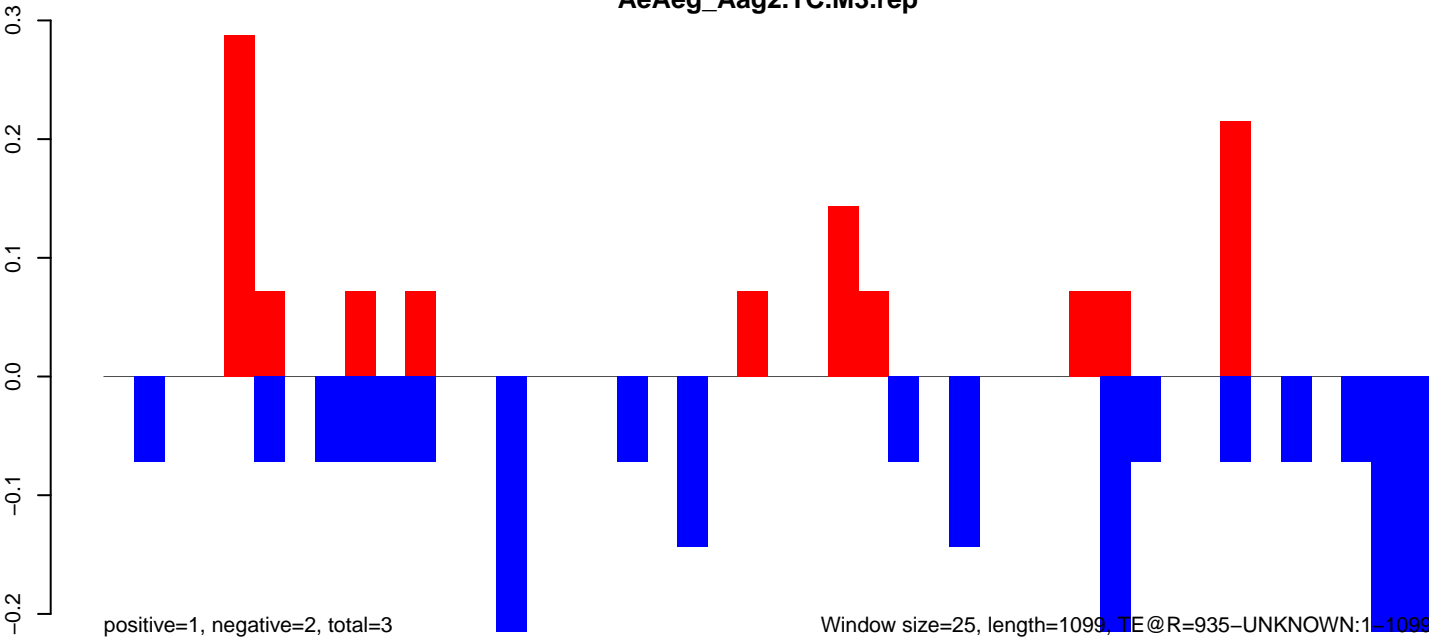

AeAeg_Aag2.TC.M3.18_23.rep

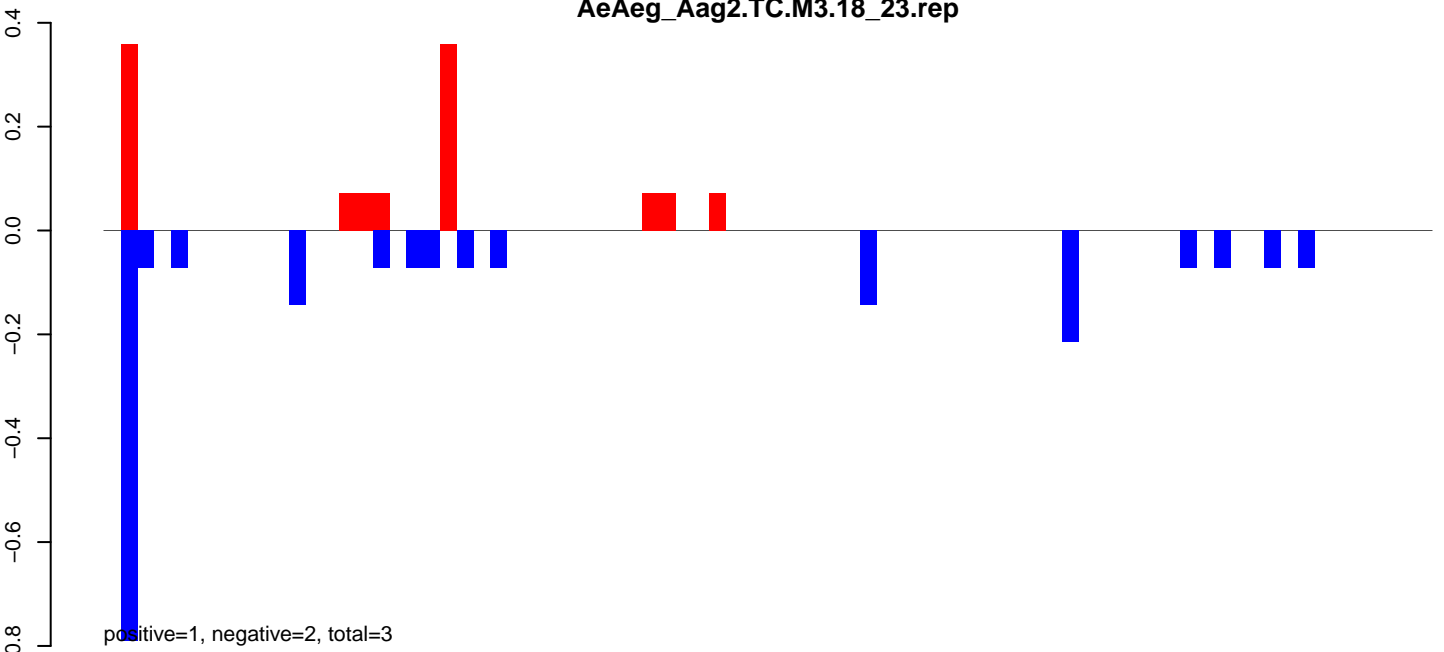

AeAeg_Aag2.TC.M3.24_35.rep

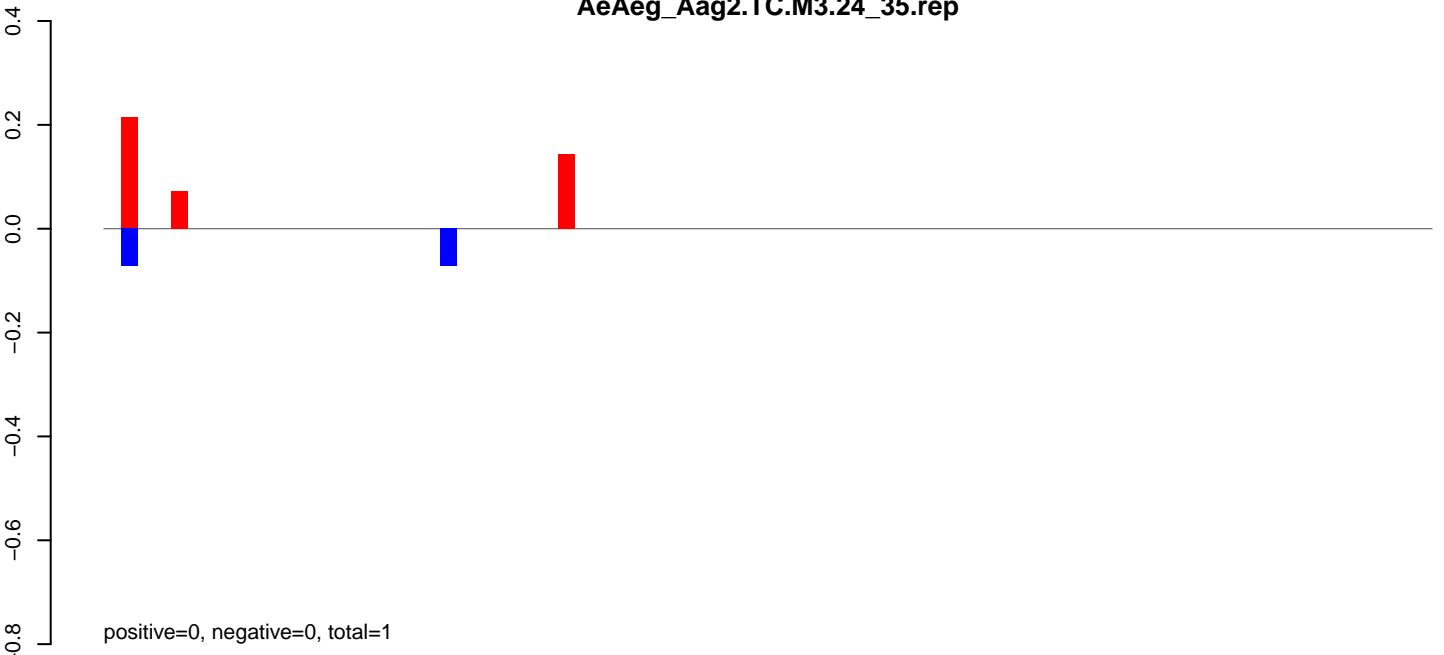

AeAeg_Aag2.TC.M3.rep

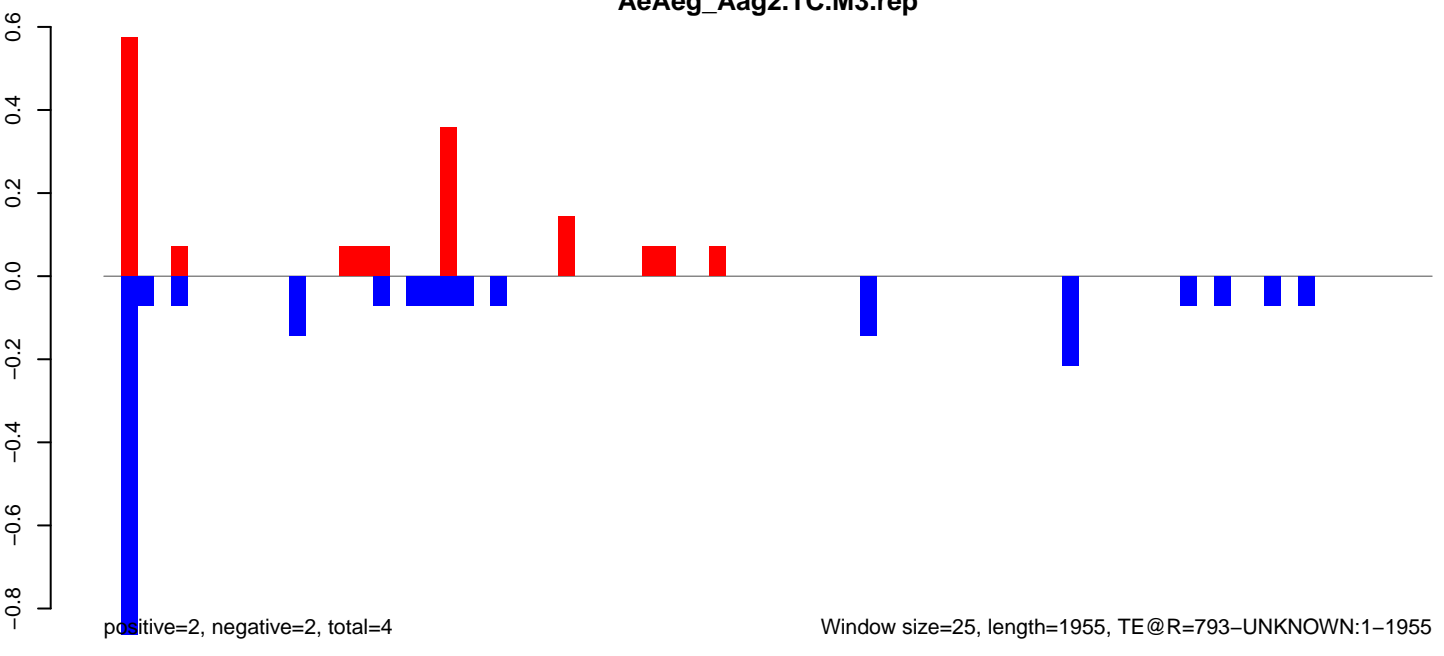

AeAeg_Aag2.TC.M3.18_23.rep

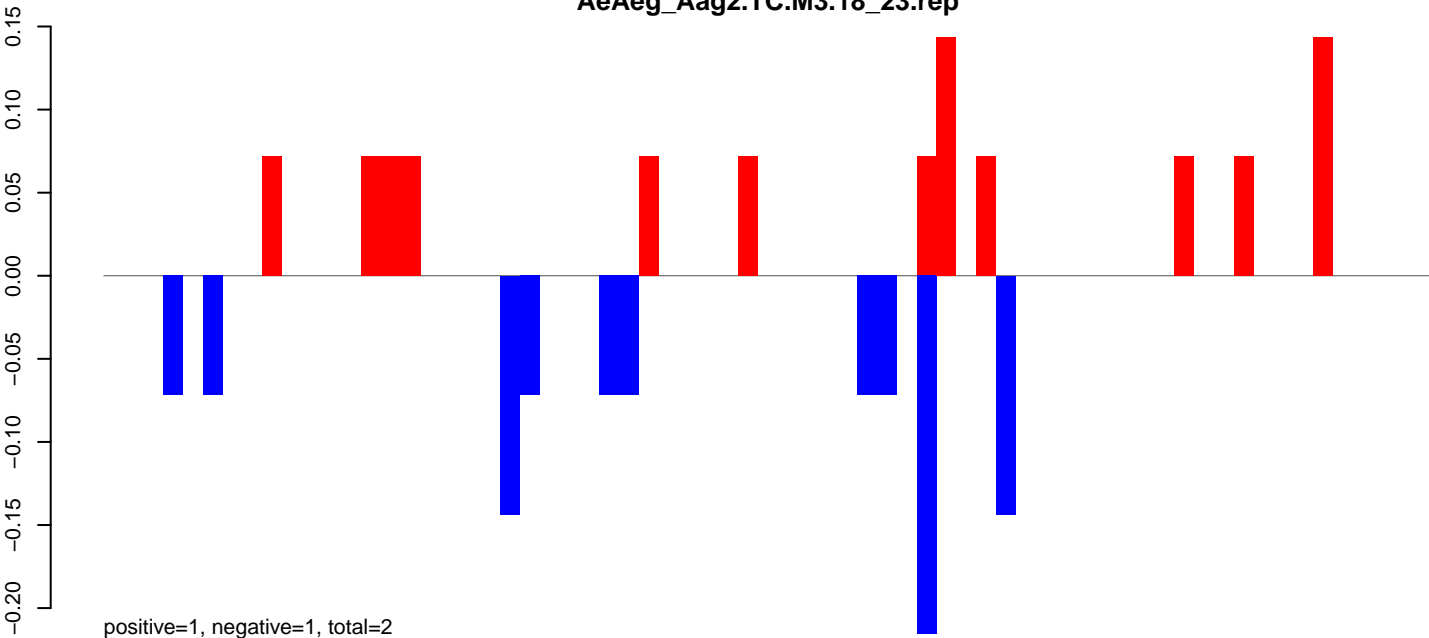

AeAeg_Aag2.TC.M3.24_35.rep



AeAeg_Aag2.TC.M3.rep

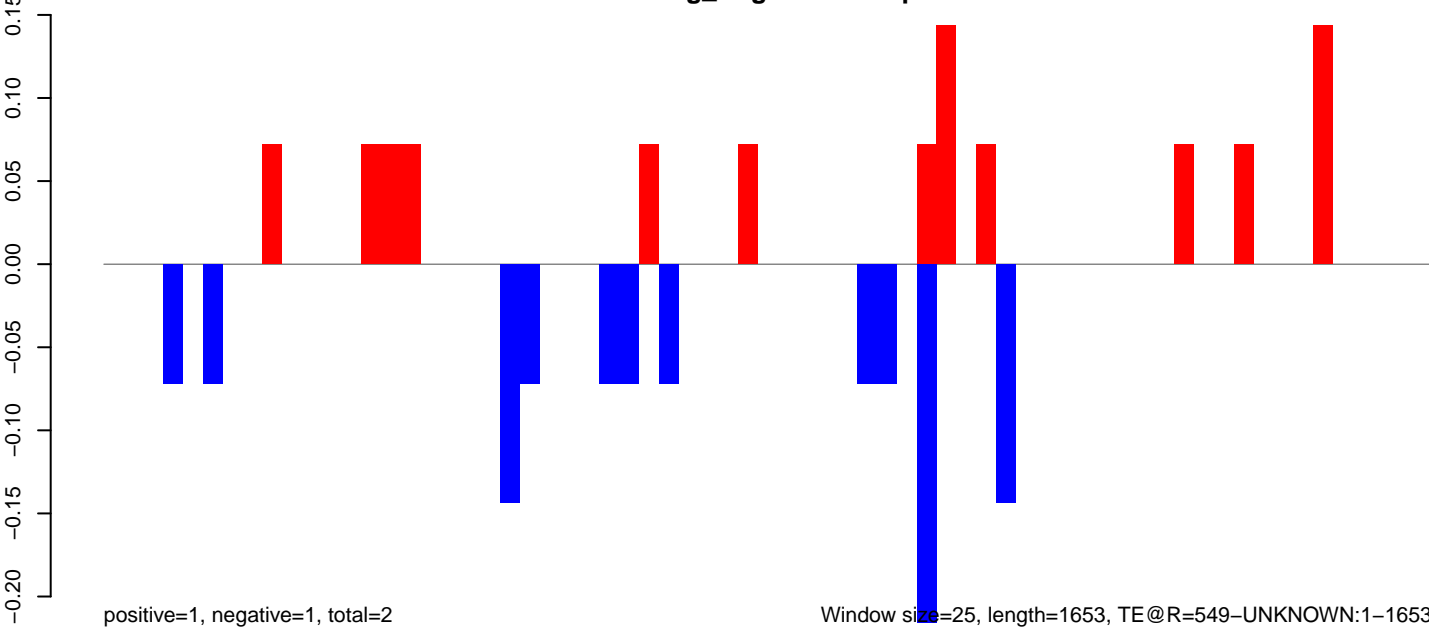

AeAeg_Aag2.TC.M3.18_23.rep

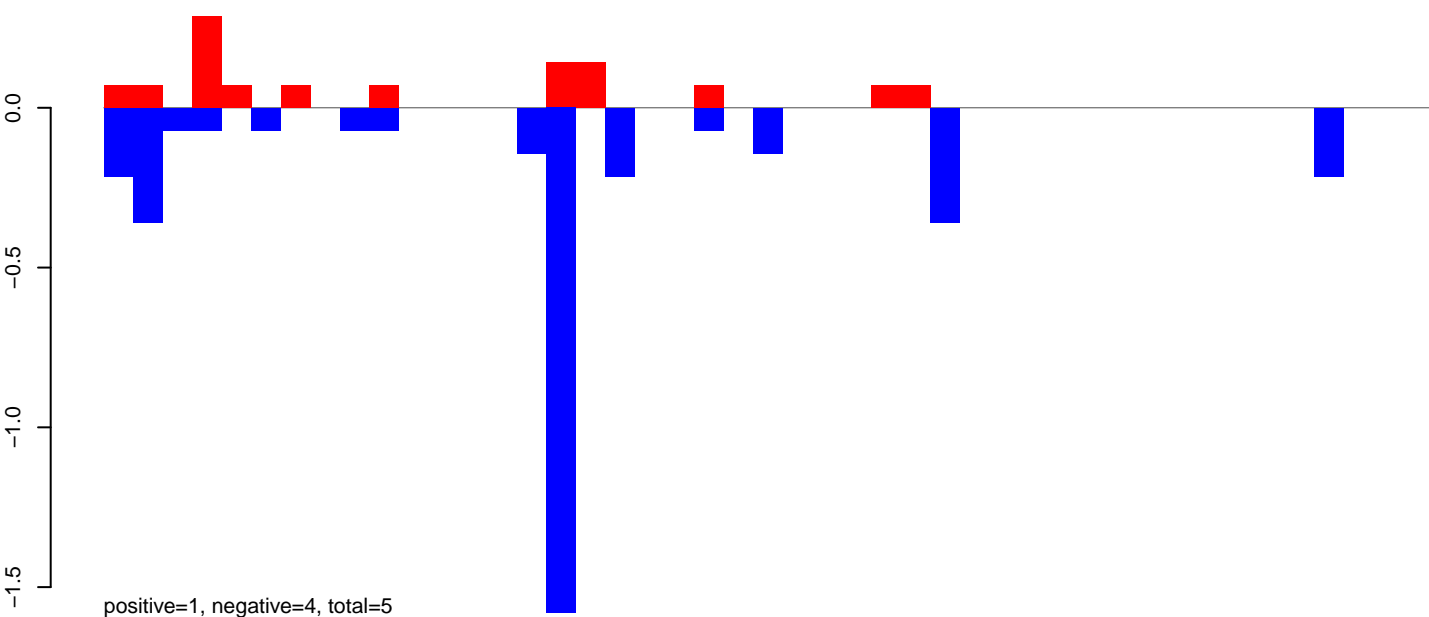

AeAeg_Aag2.TC.M3.24_35.rep

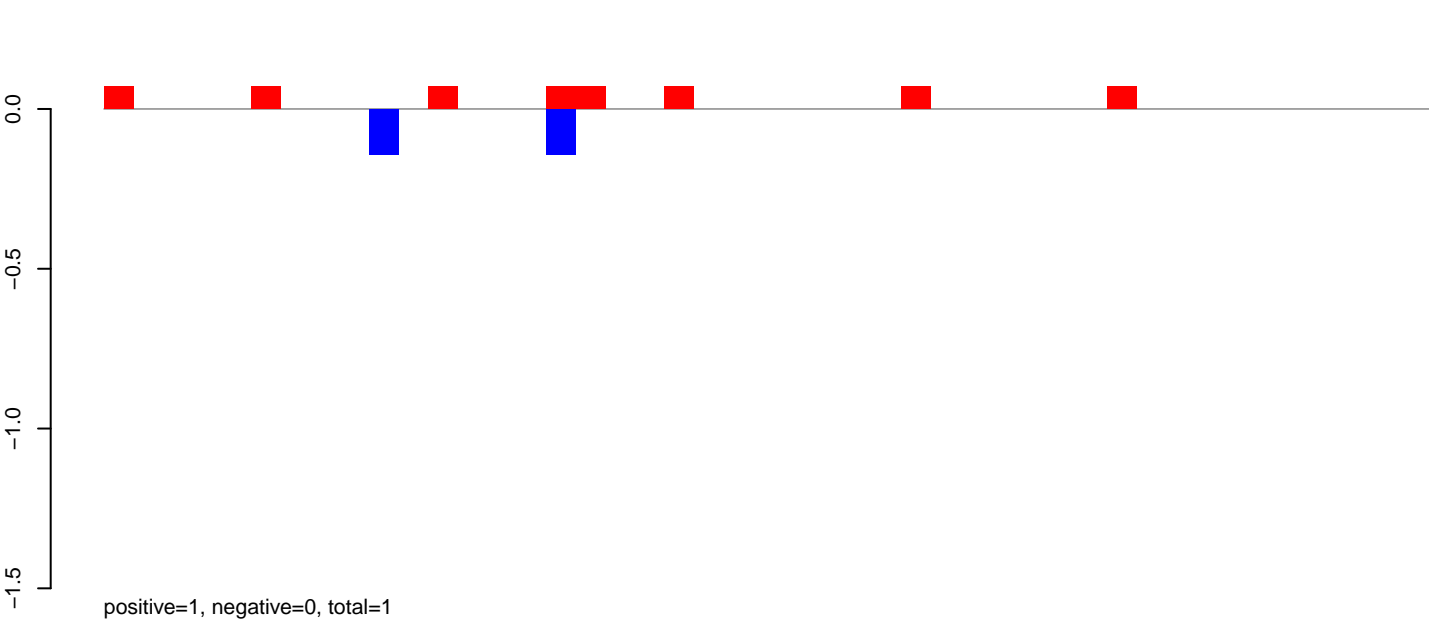

AeAeg_Aag2.TC.M3.rep

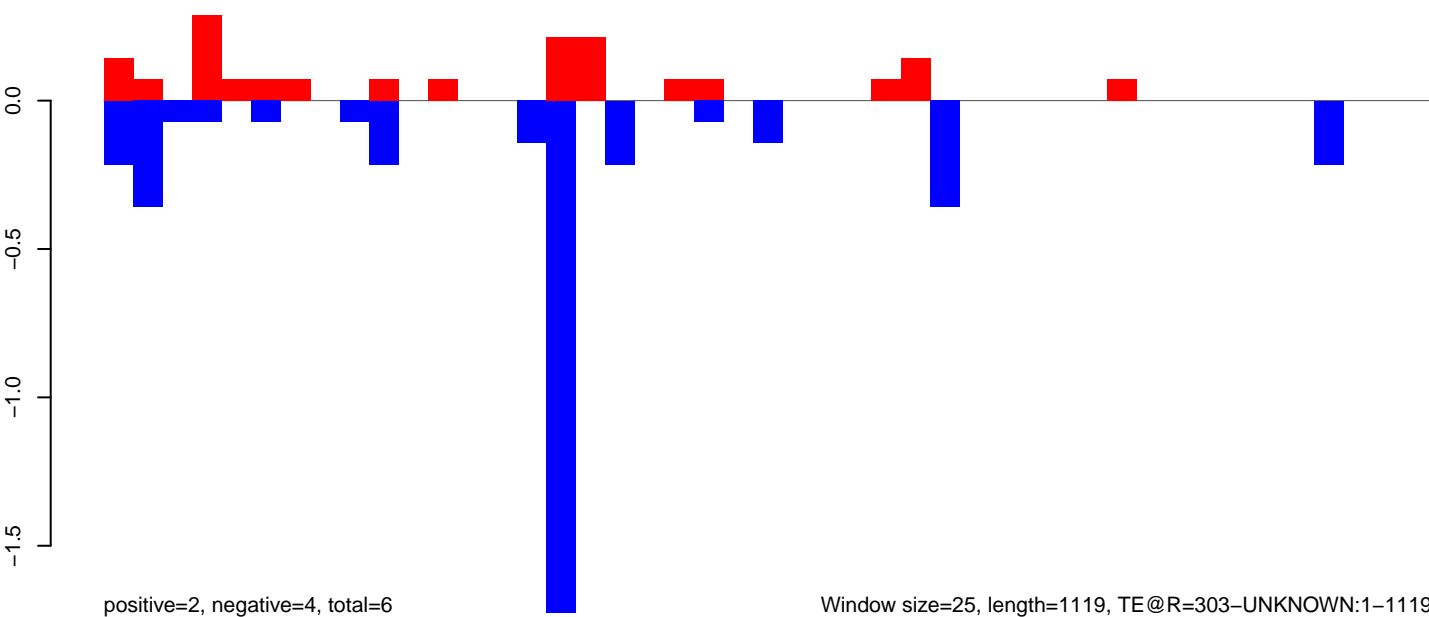

AeAeg_Aag2.TC.M3.18_23.rep

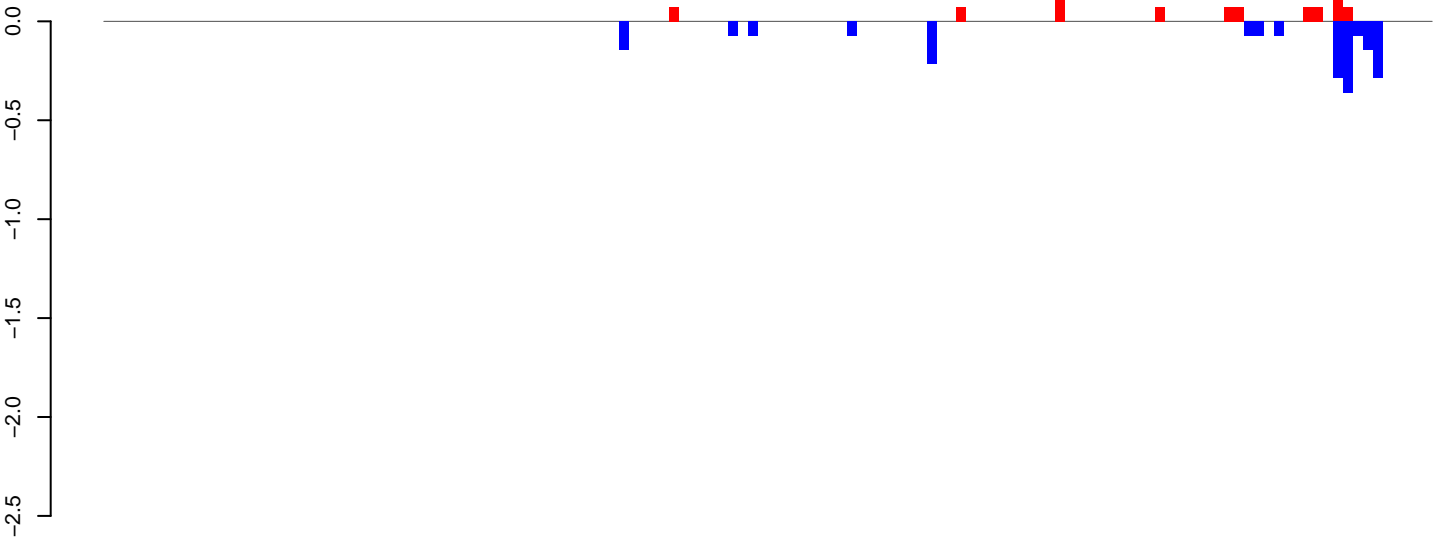

positive=1, negative=2, total=3

AeAeg_Aag2.TC.M3.24_35.rep

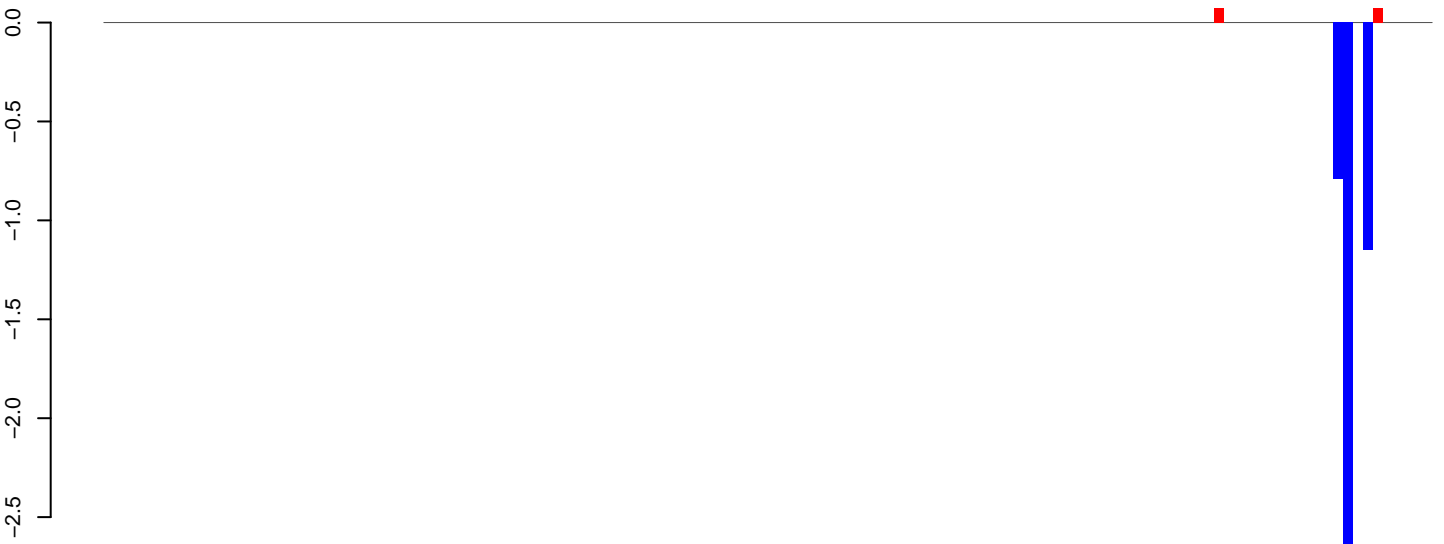

positive=0, negative=5, total=5

AeAeg_Aag2.TC.M3.rep

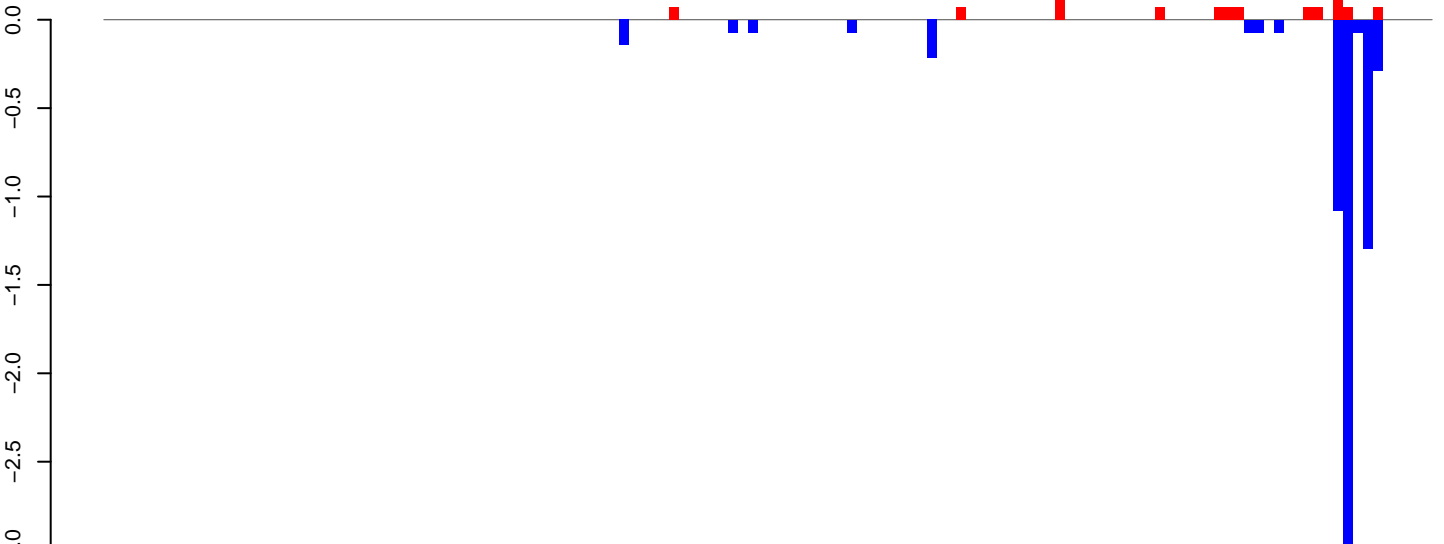

positive=1, negative=7, total=8

Window size=25, length=3346, TE@Penelope-5_AAa:1-3346

AeAeg_Aag2.TC.M3.18_23.rep

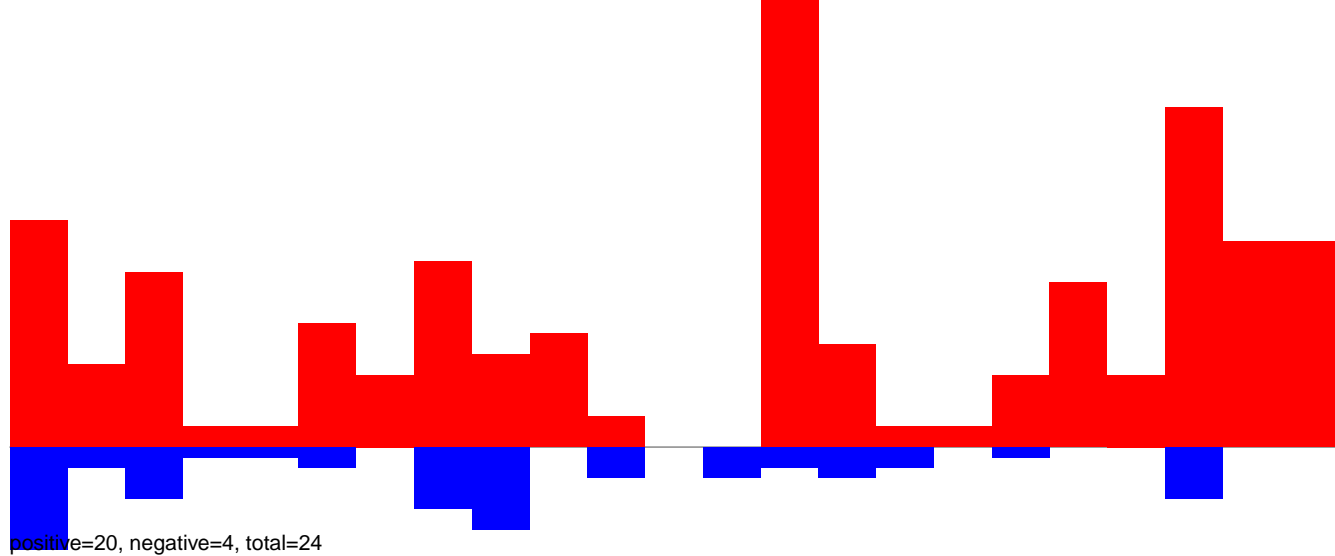

AeAeg_Aag2.TC.M3.24_35.rep

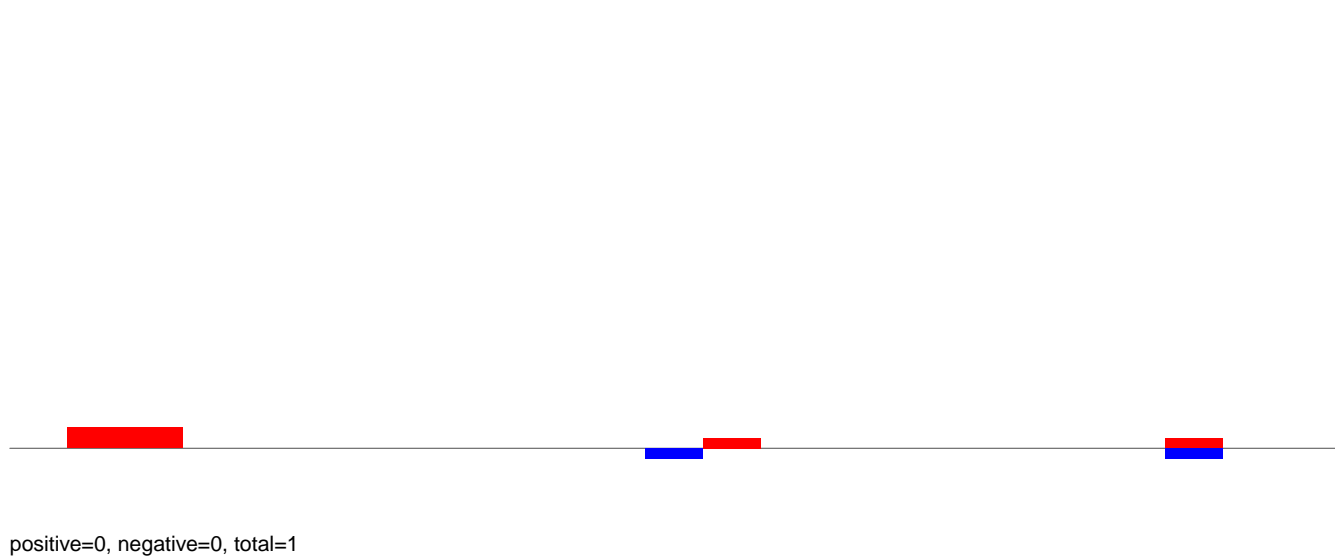

AeAeg_Aag2.TC.M3.rep

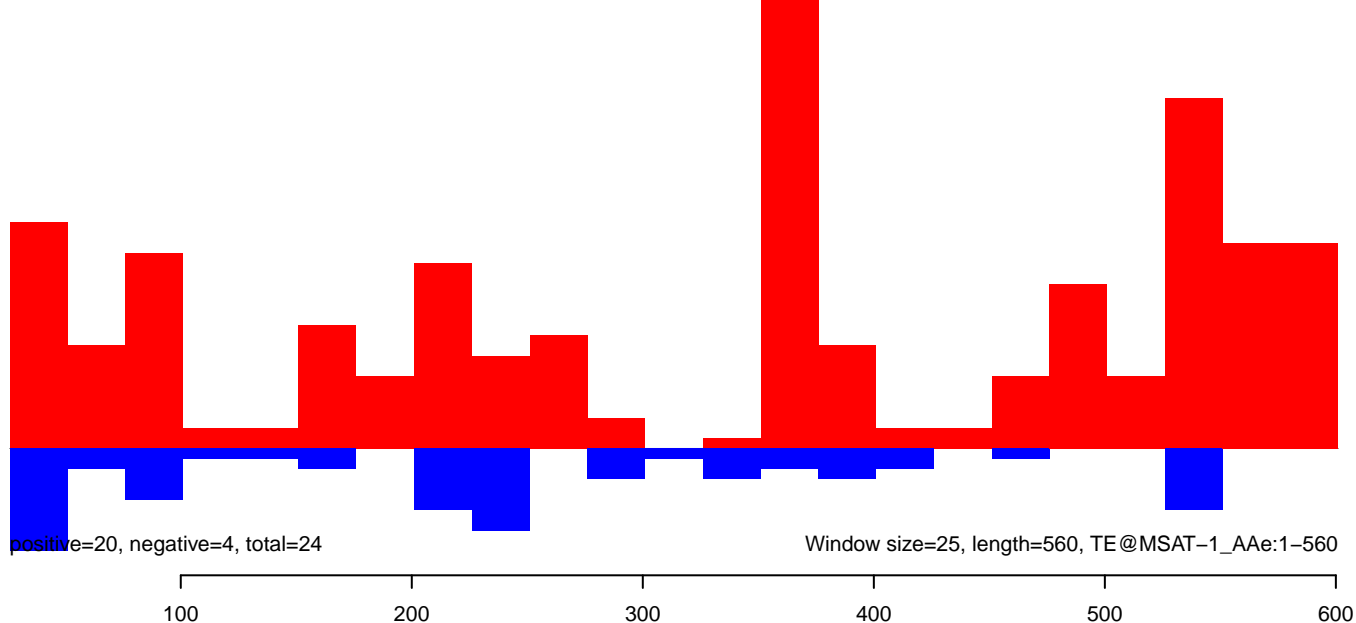

AeAeg_Aag2.TC.M3.18_23.rep

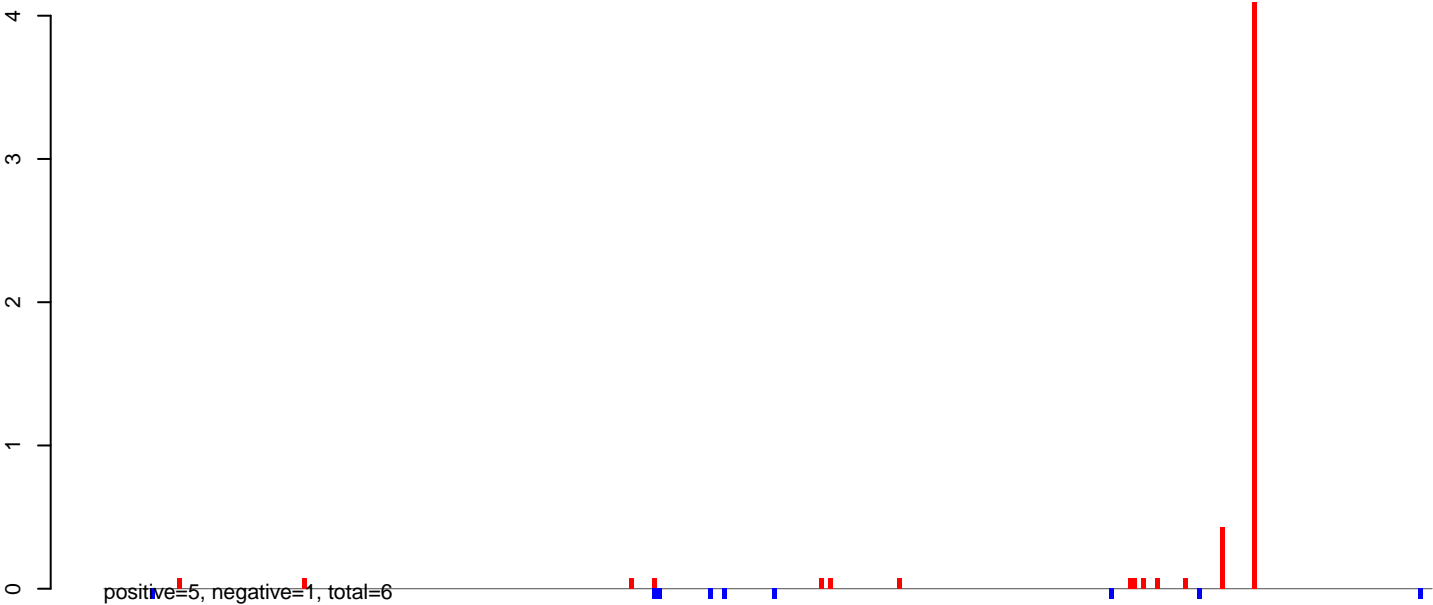

AeAeg_Aag2.TC.M3.24_35.rep

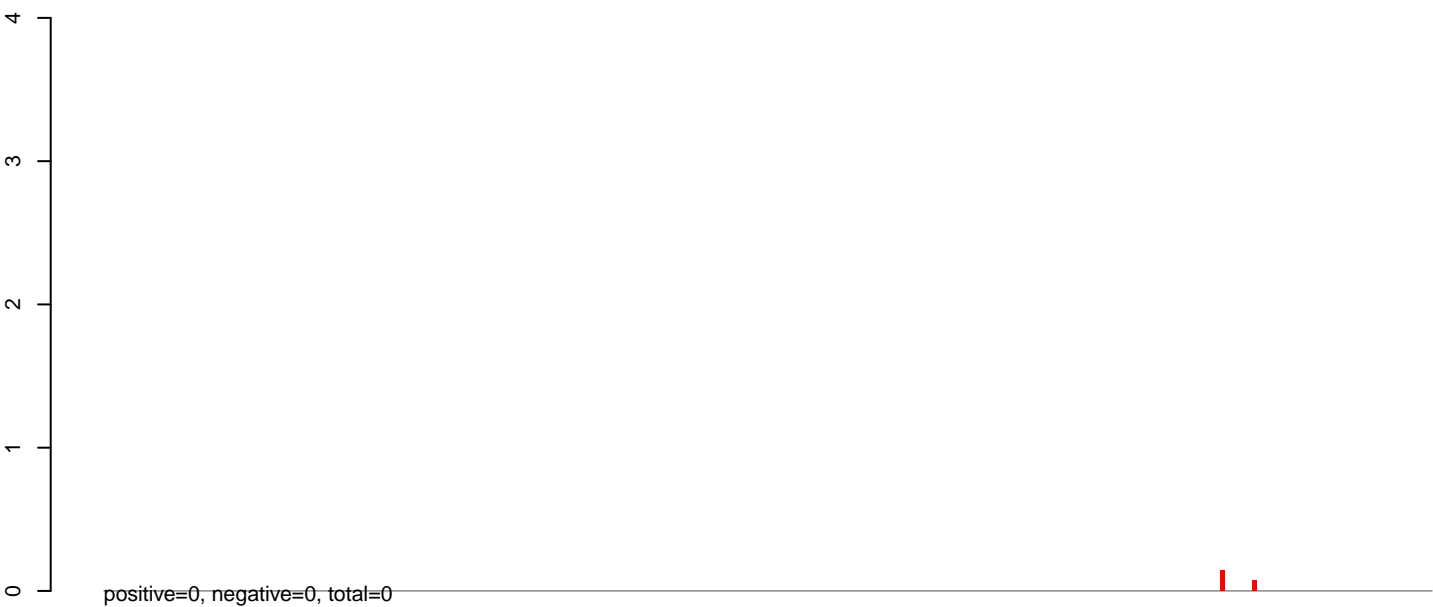

AeAeg_Aag2.TC.M3.rep

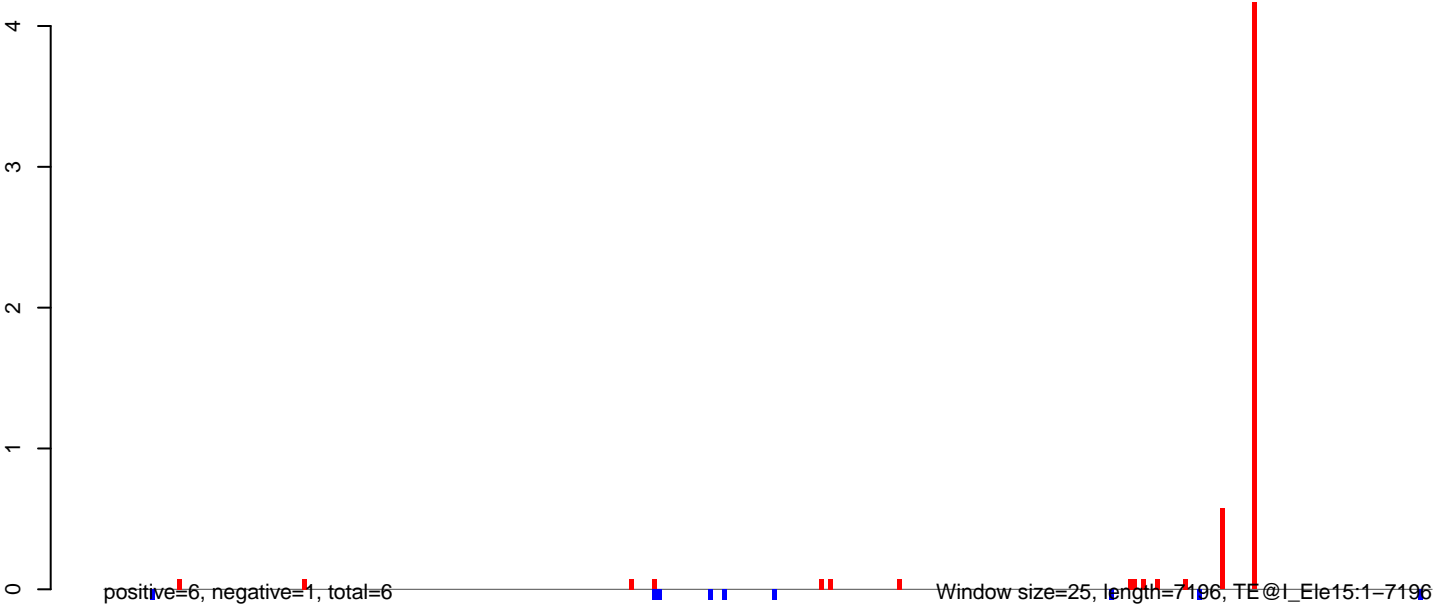

AeAeg_Aag2.TC.M3.18_23.rep

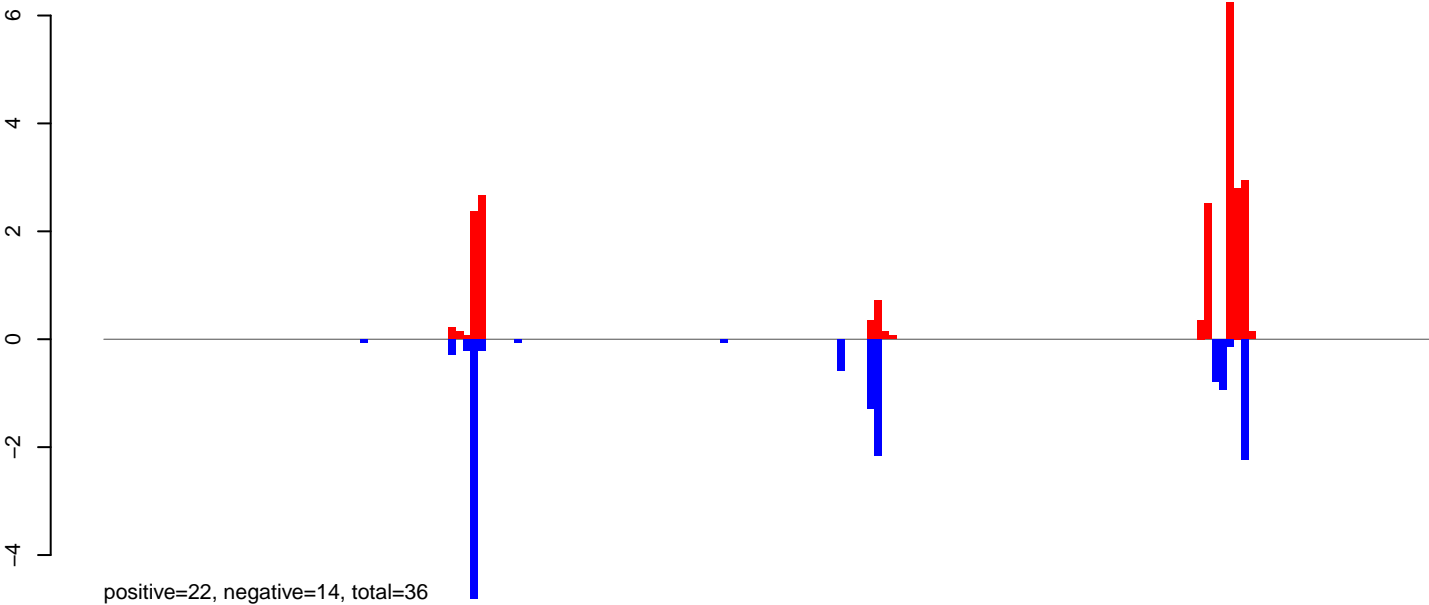

AeAeg_Aag2.TC.M3.24_35.rep

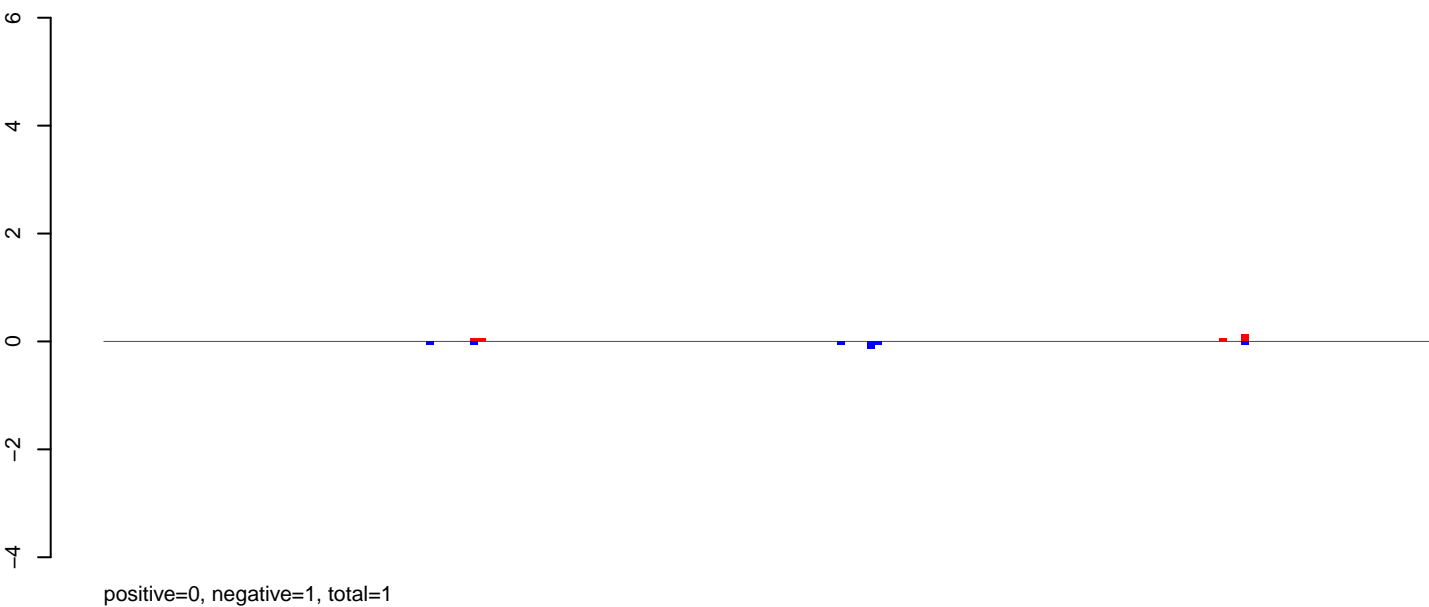

AeAeg_Aag2.TC.M3.rep

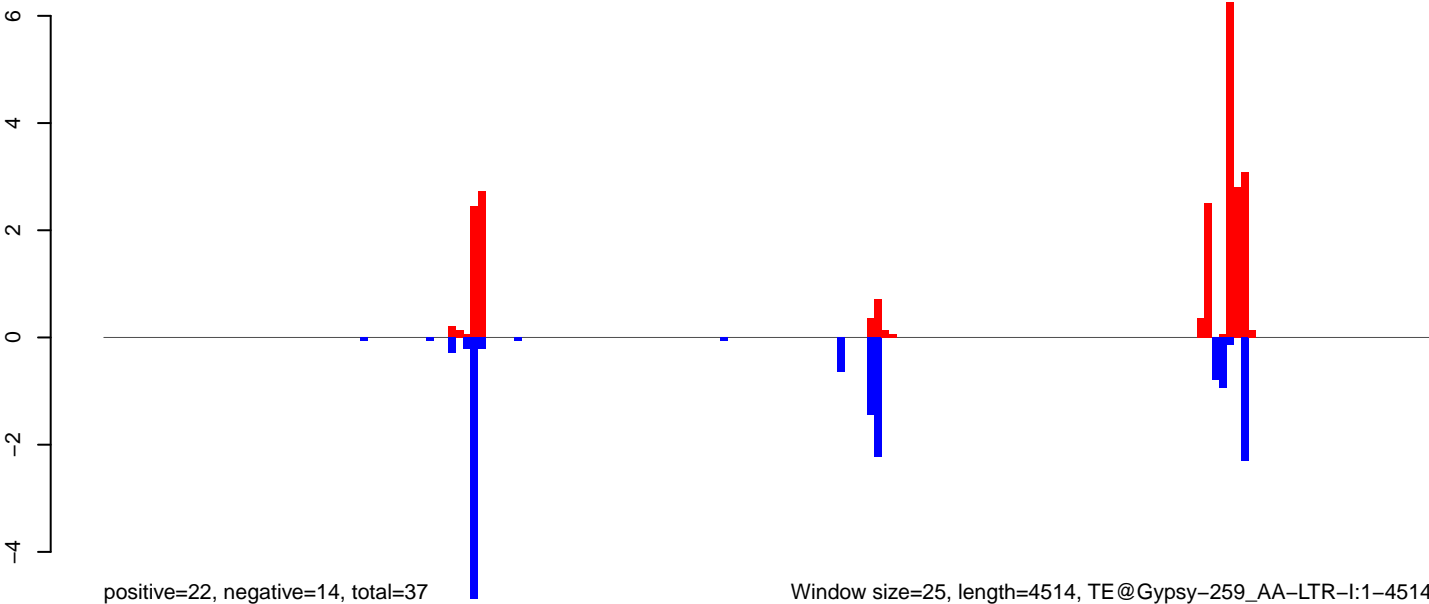

Window size=25, length=4514, TE@Gypsy-259_AA-LTR-I:1-4514

0 1000 2000 3000 4000

AeAeg_Aag2.TC.M3.18_23.rep

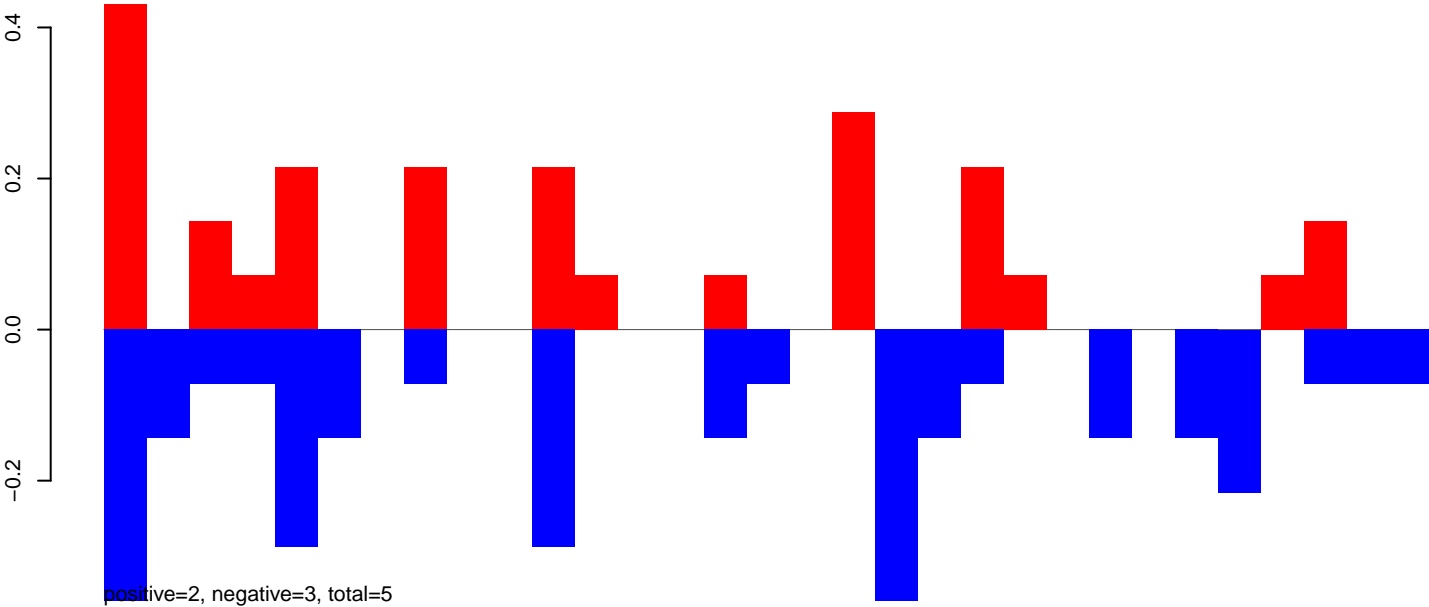

AeAeg_Aag2.TC.M3.24_35.rep

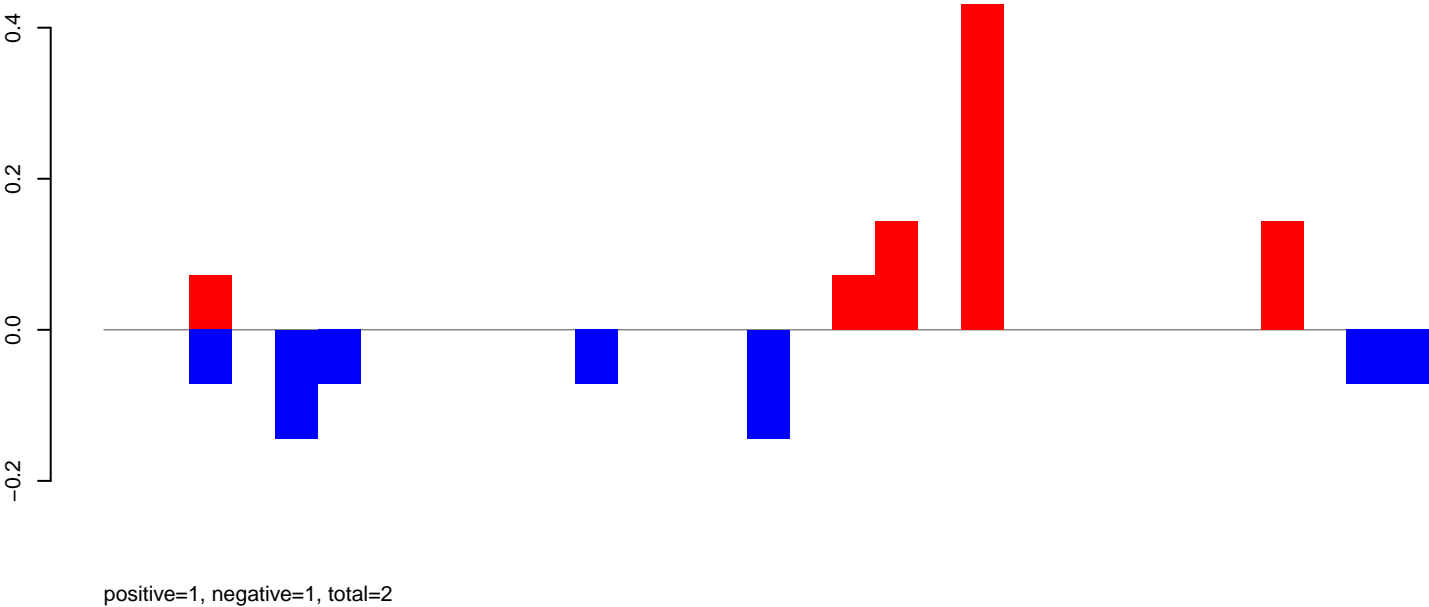

AeAeg_Aag2.TC.M3.rep

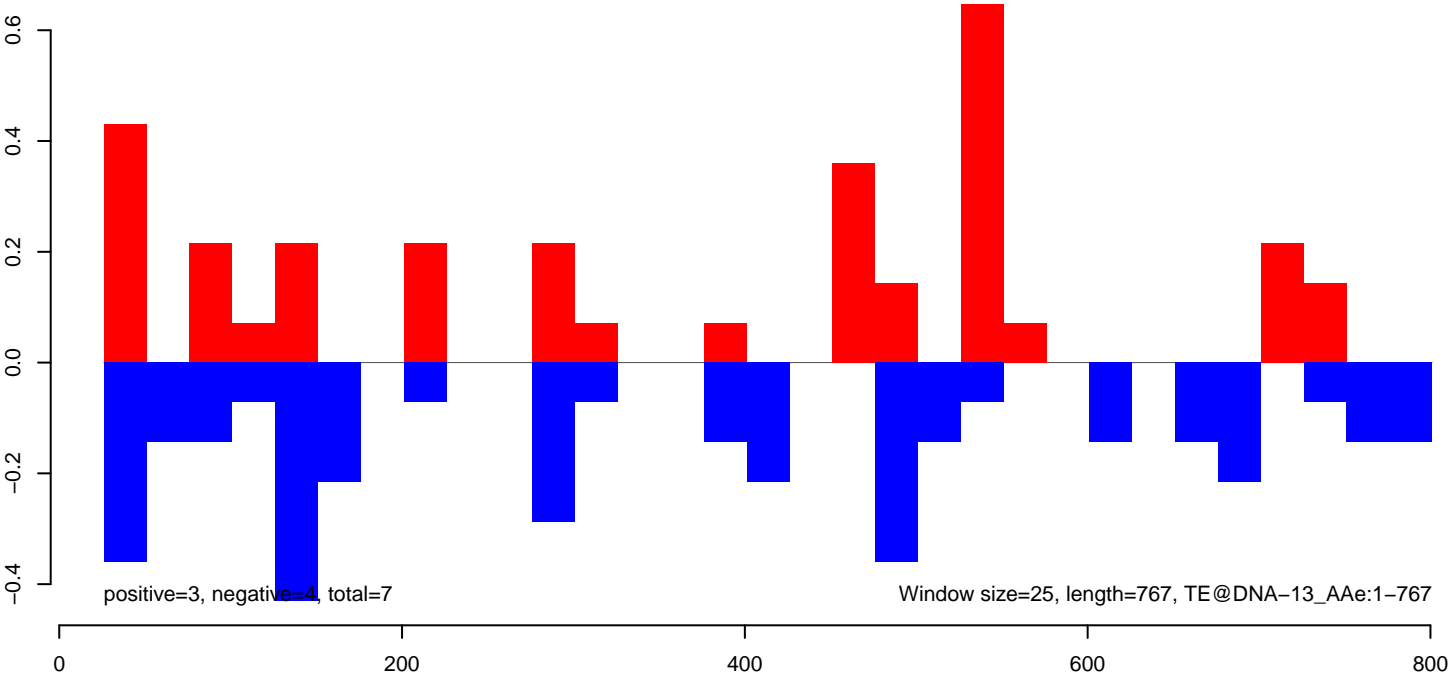

AeAeg_Aag2.TC.M3.18_23.rep

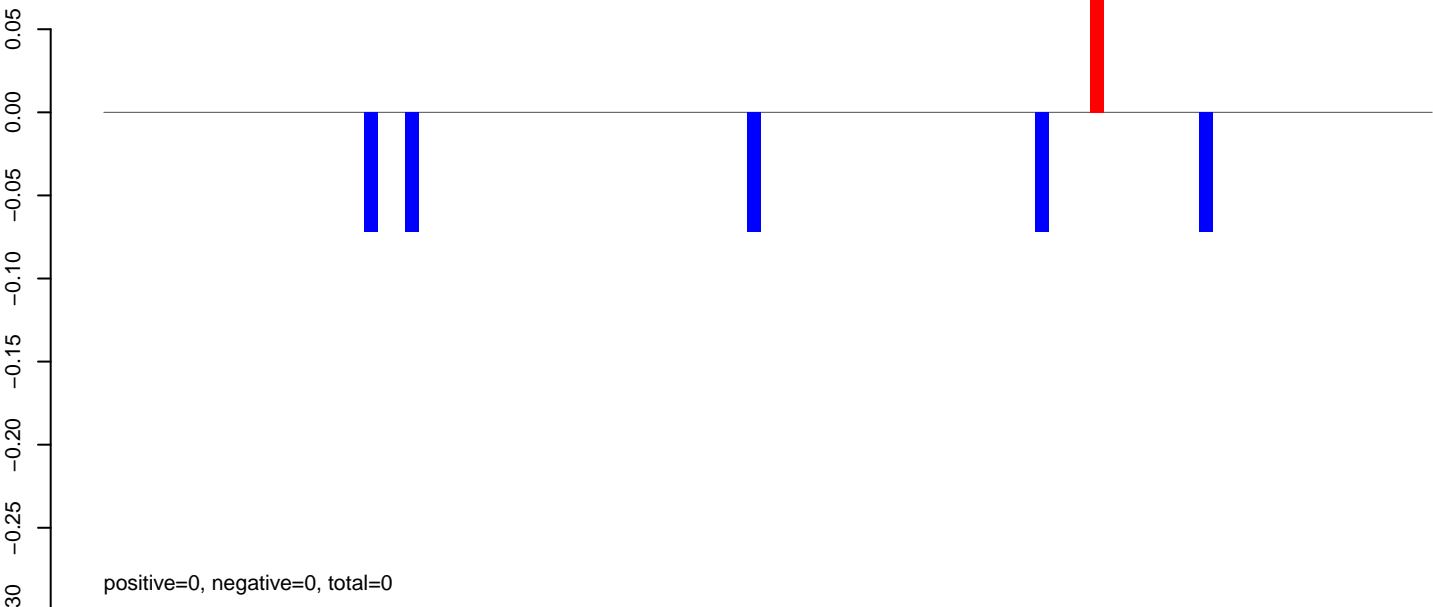

AeAeg_Aag2.TC.M3.24_35.rep

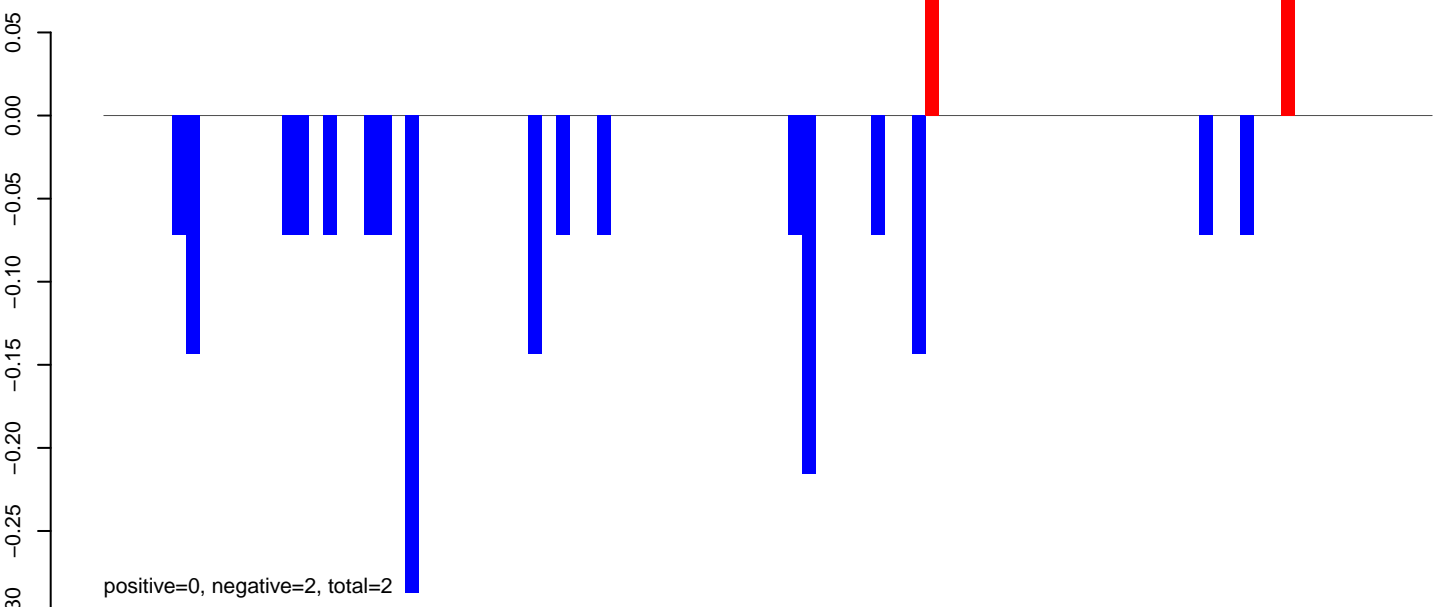

AeAeg_Aag2.TC.M3.rep

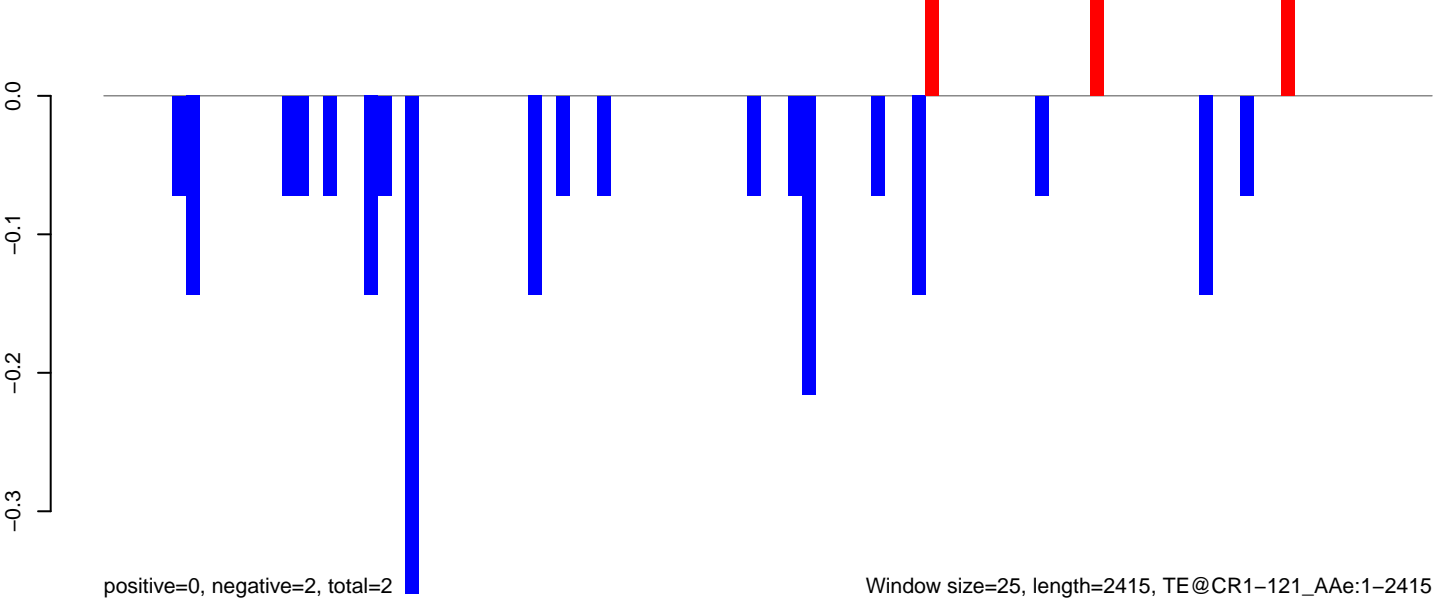

AeAeg_Aag2.TC.M3.18_23.rep

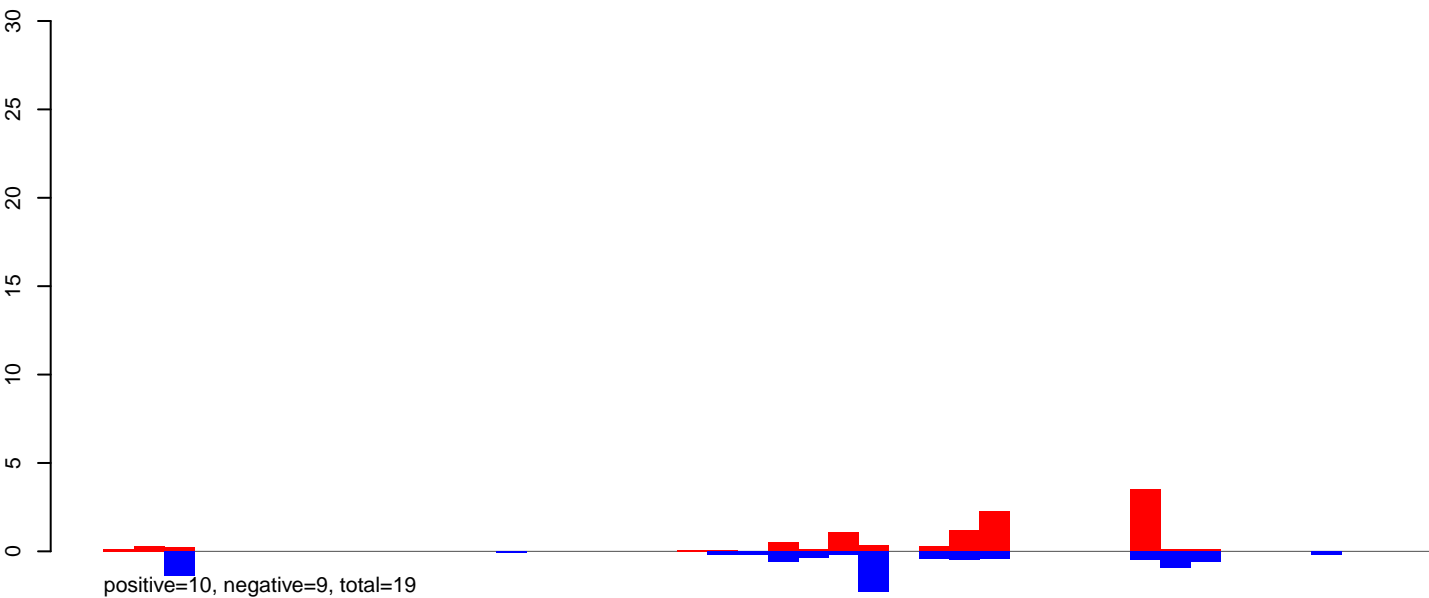

AeAeg_Aag2.TC.M3.24_35.rep

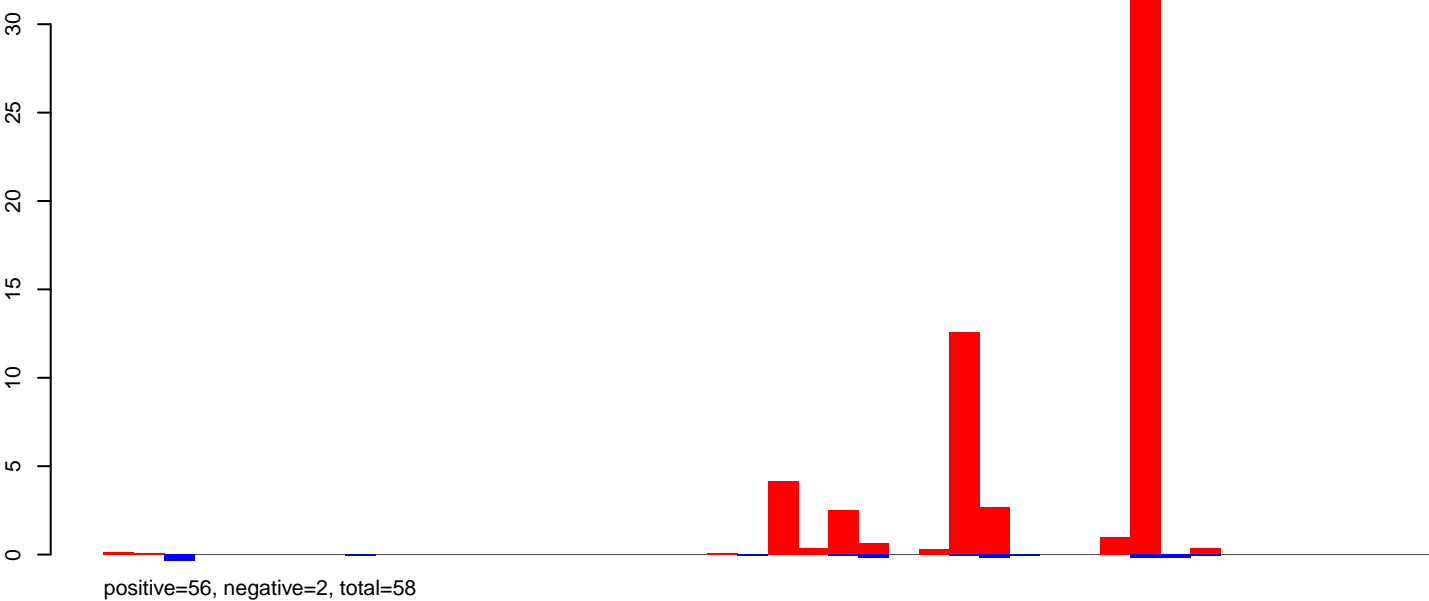

AeAeg_Aag2.TC.M3.rep

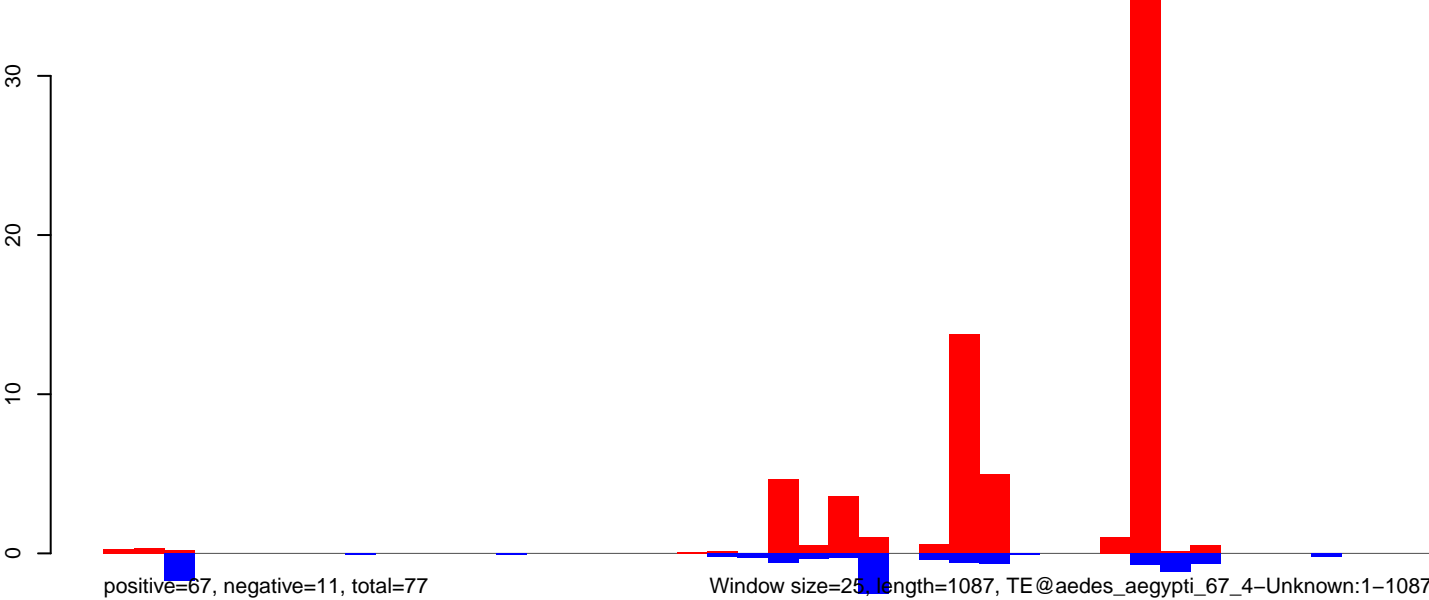

AeAeg_Aag2.TC.M3.18_23.rep

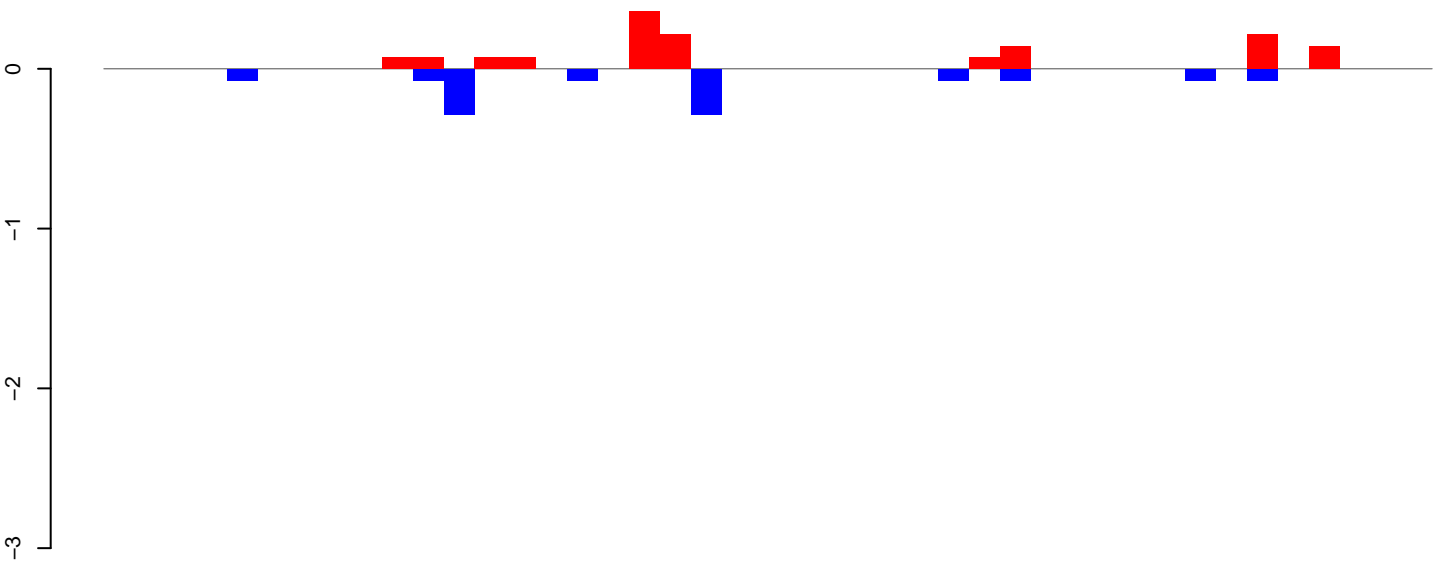

positive=1, negative=1, total=3

AeAeg_Aag2.TC.M3.24_35.rep

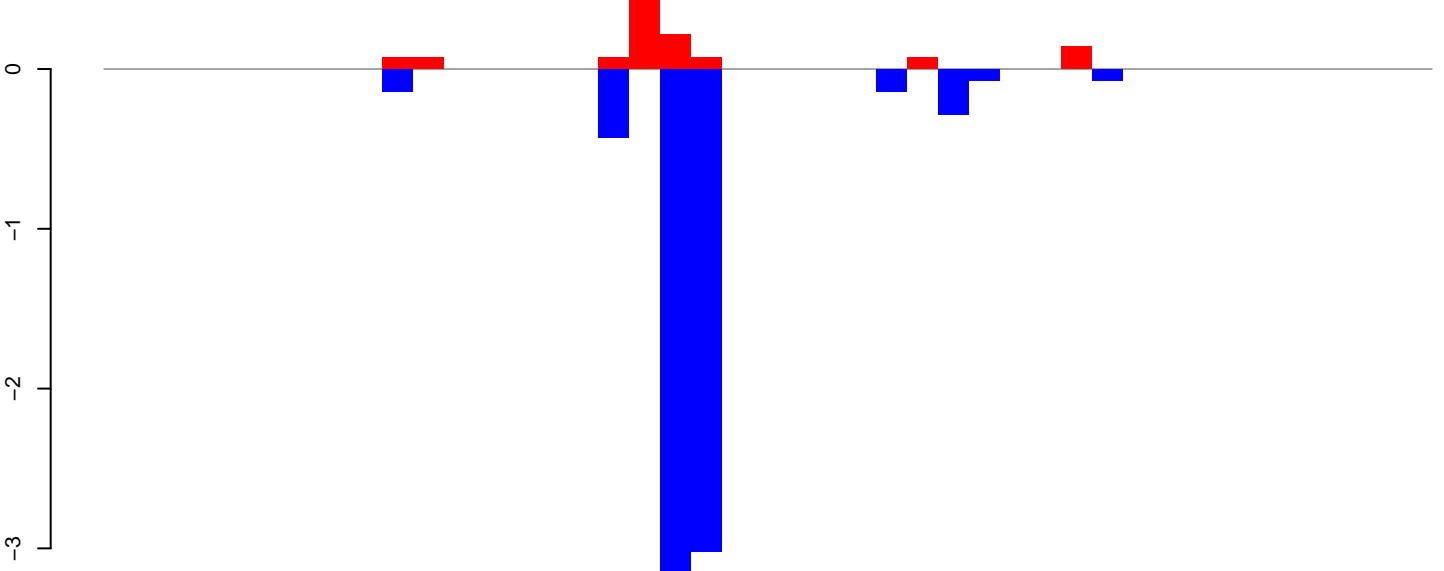

positive=1, negative=7, total=9

AeAeg_Aag2.TC.M3.rep

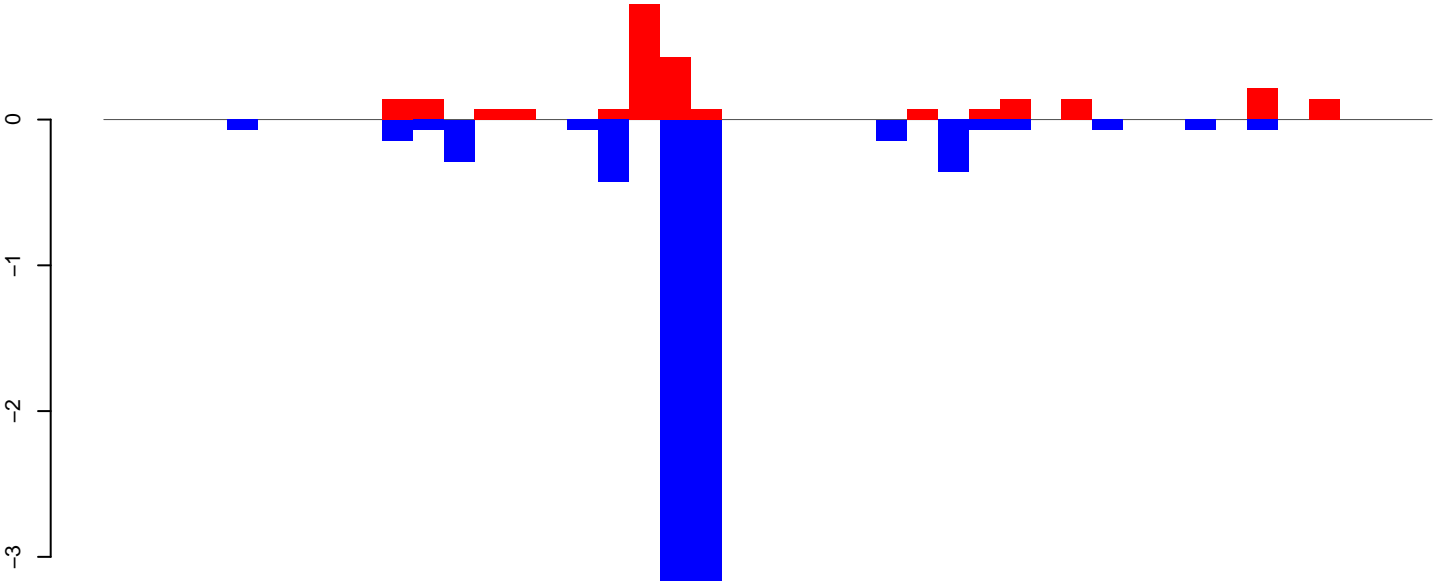

positive=3, negative=9, total=11

Window size=25, length=1057, TE@aedes_aegypti_214_6-Unknown:1-1057

0 200 400 600 800 1000

AeAeg_Aag2.TC.M3.18_23.rep

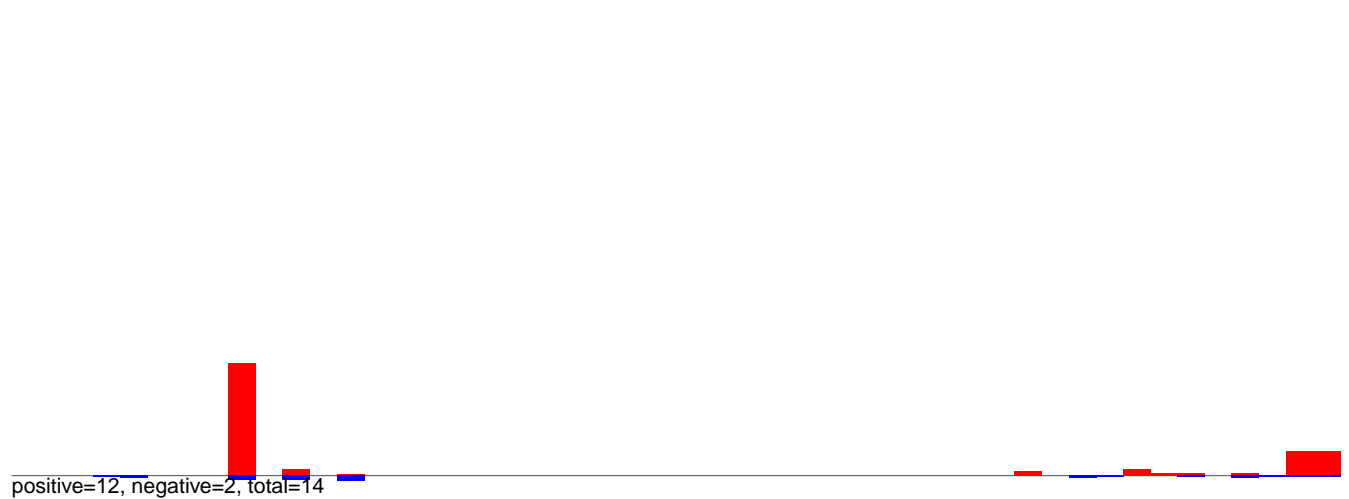

AeAeg_Aag2.TC.M3.24_35.rep

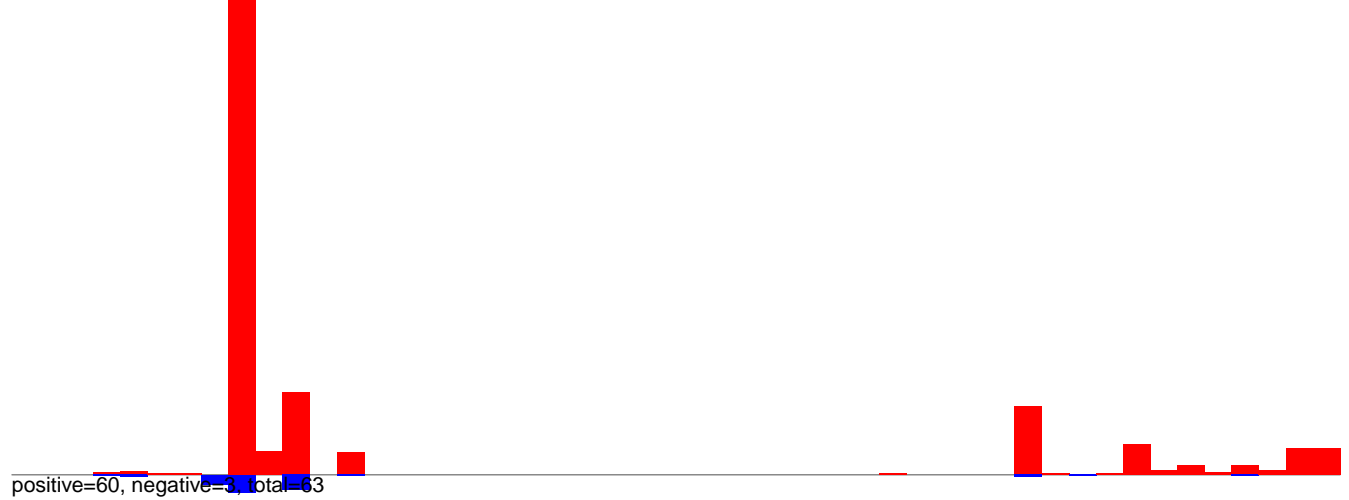

AeAeg_Aag2.TC.M3.rep

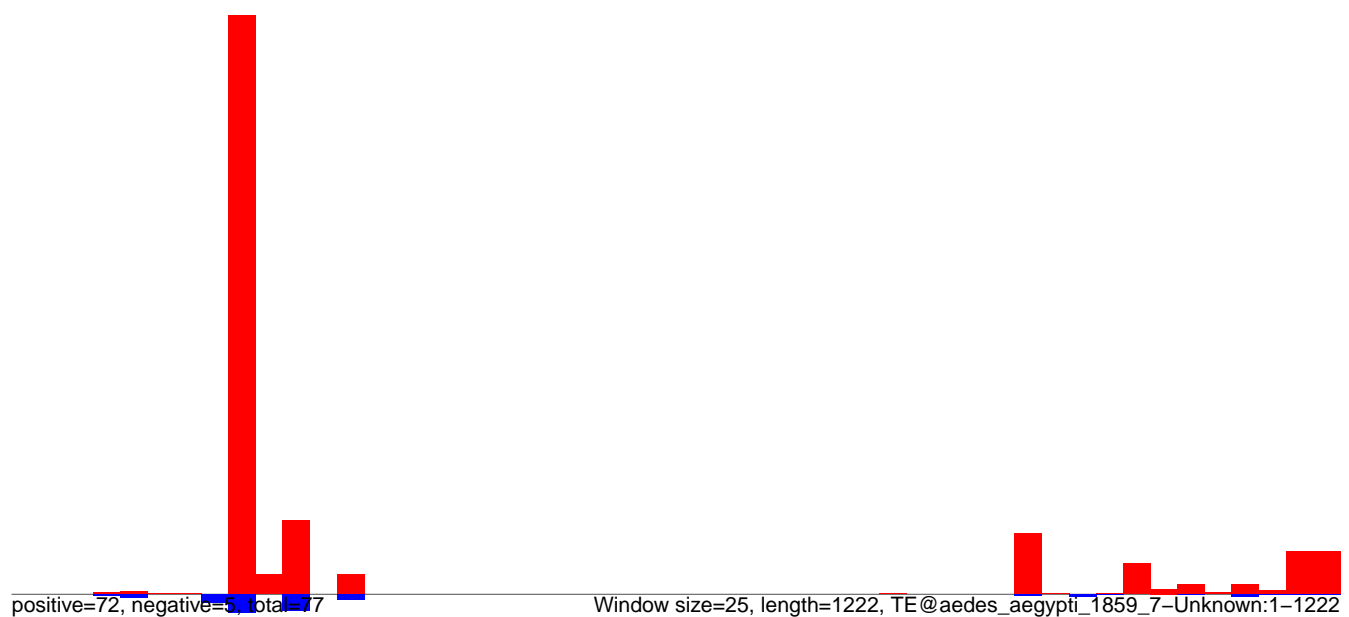

AeAeg_Aag2.TC.M3.18_23.rep

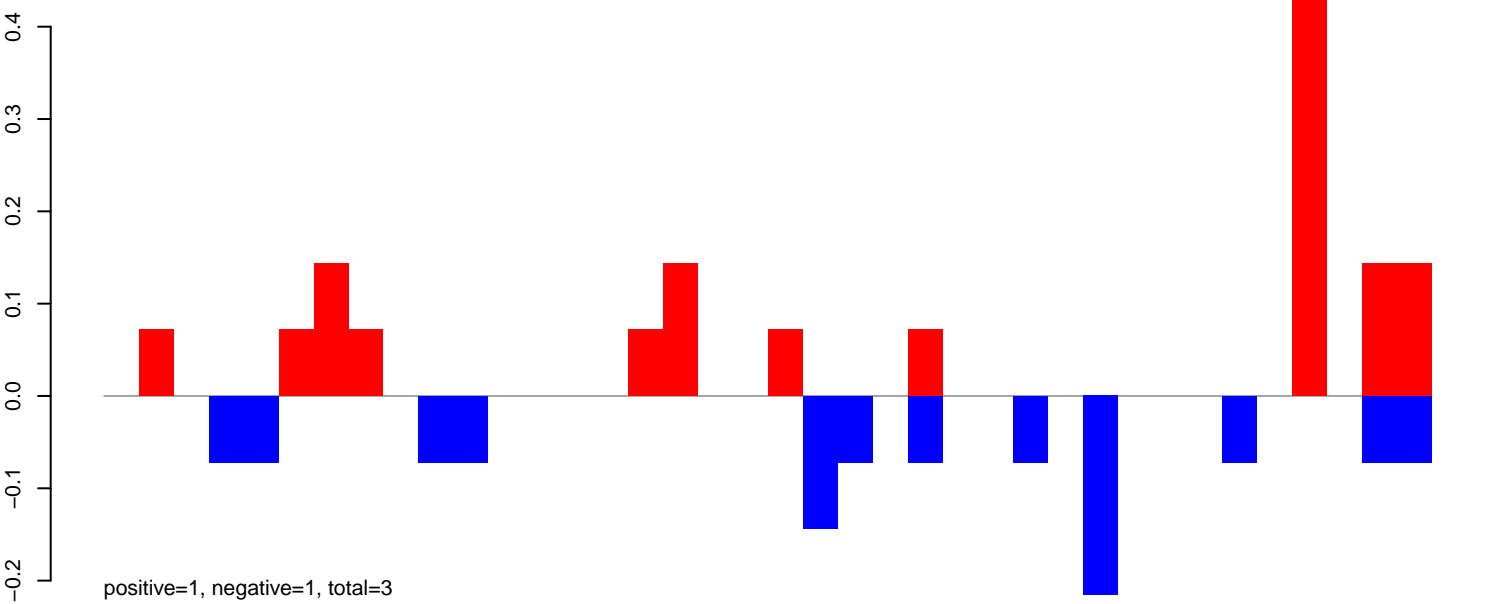

AeAeg_Aag2.TC.M3.24_35.rep

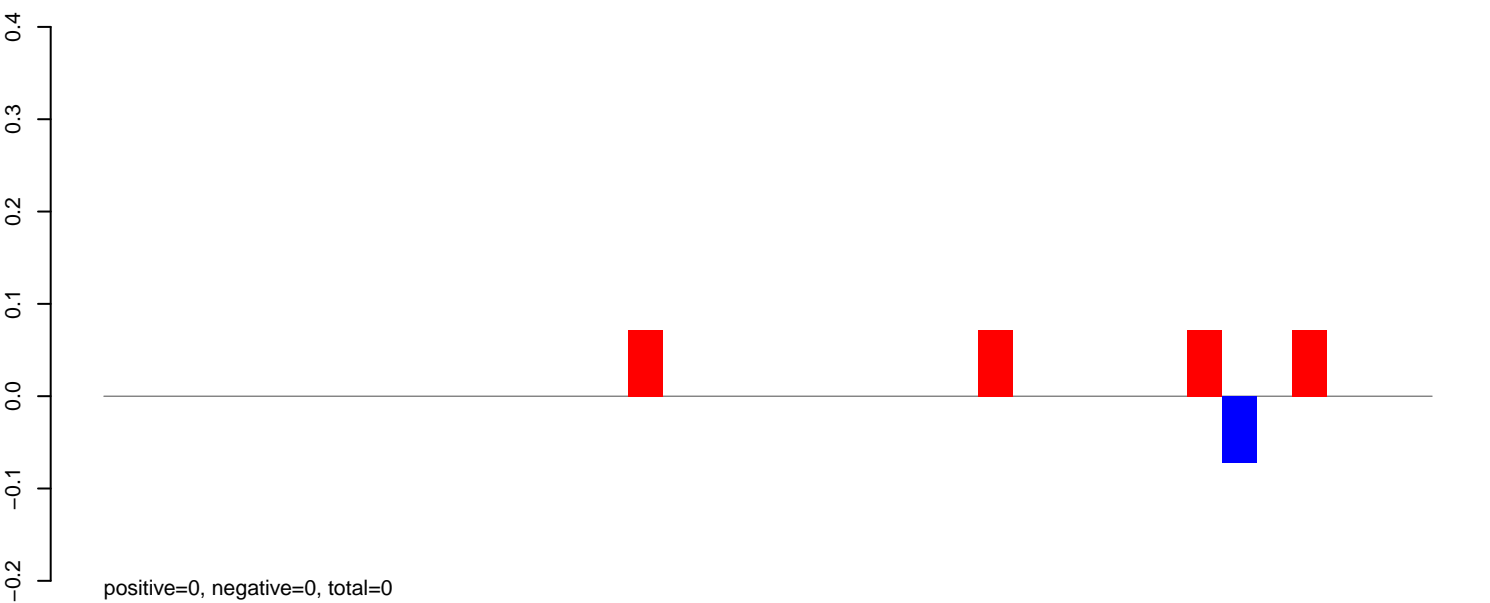

AeAeg_Aag2.TC.M3.rep

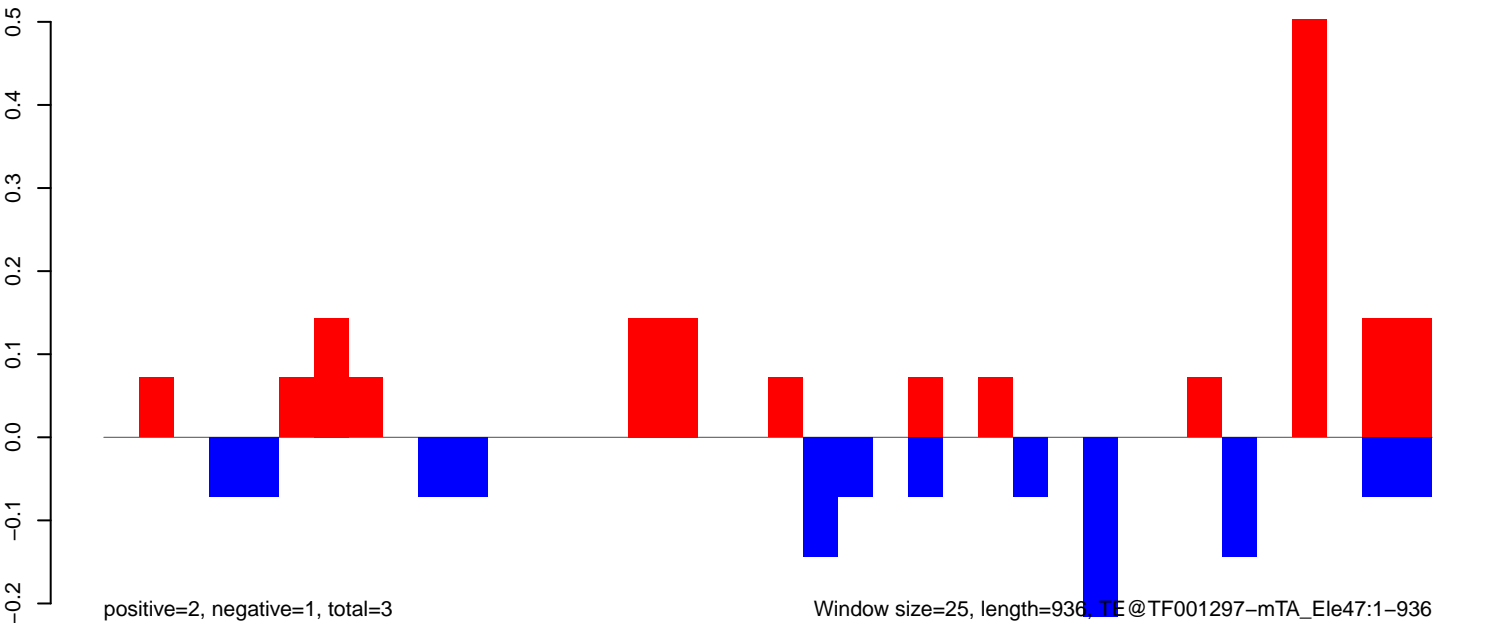

AeAeg_Aag2.TC.M3.18_23.rep

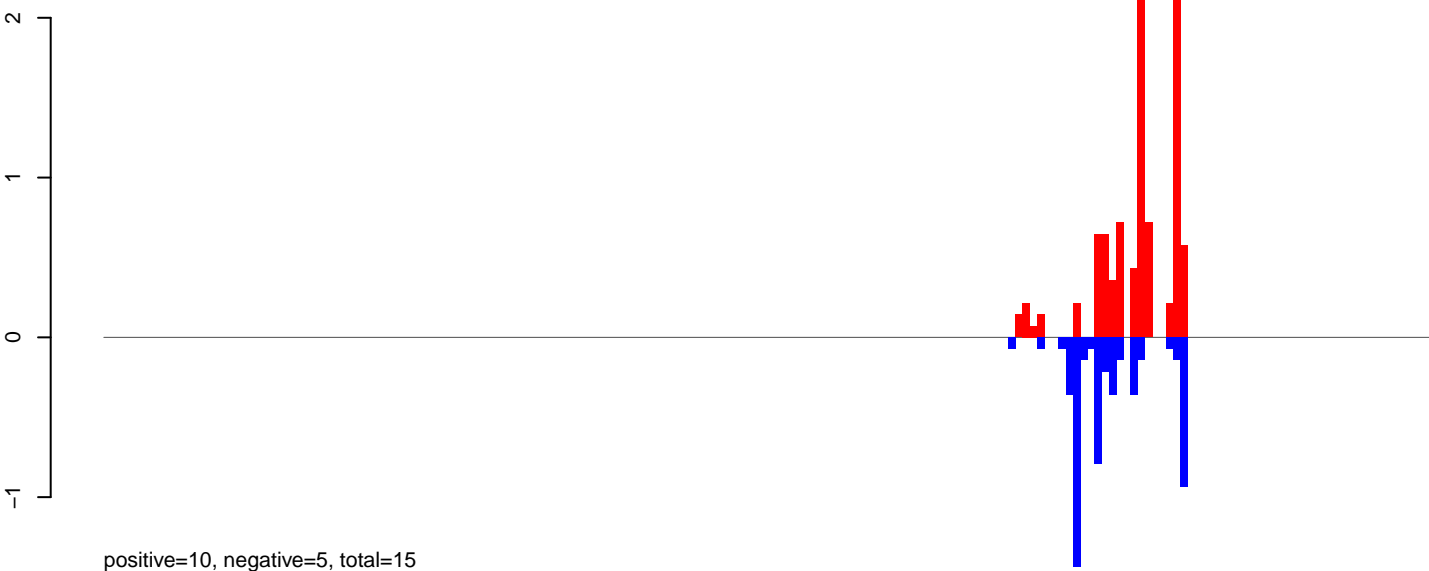

AeAeg_Aag2.TC.M3.24_35.rep

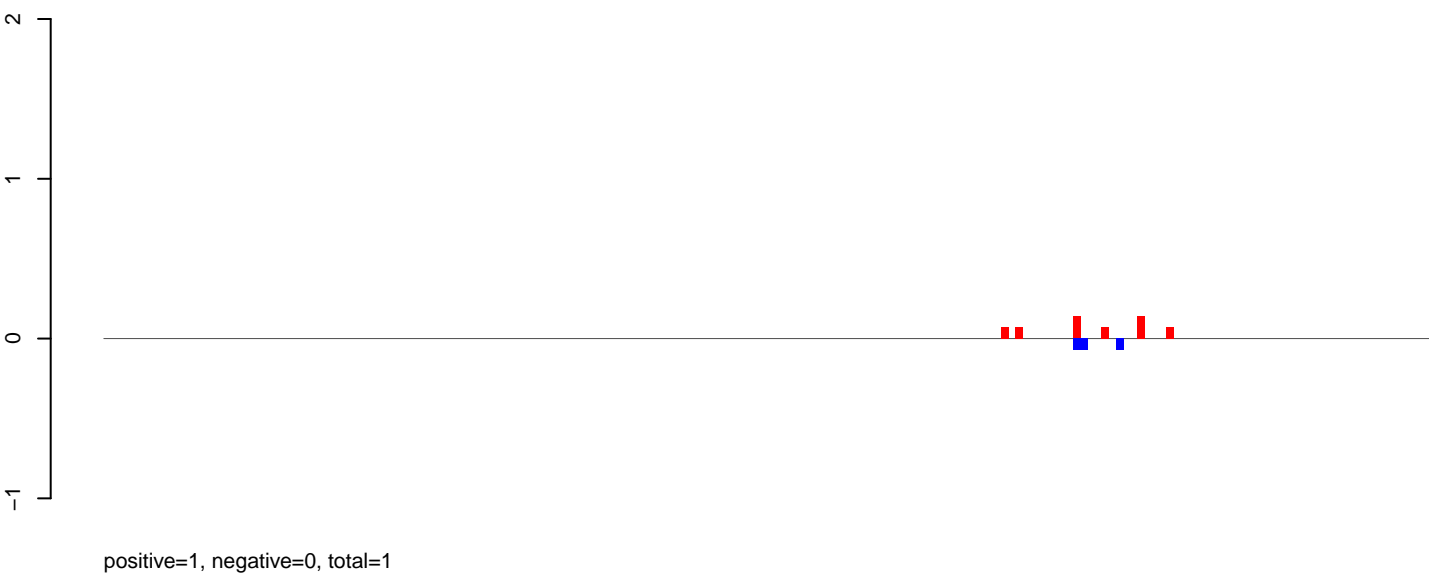

AeAeg_Aag2.TC.M3.rep

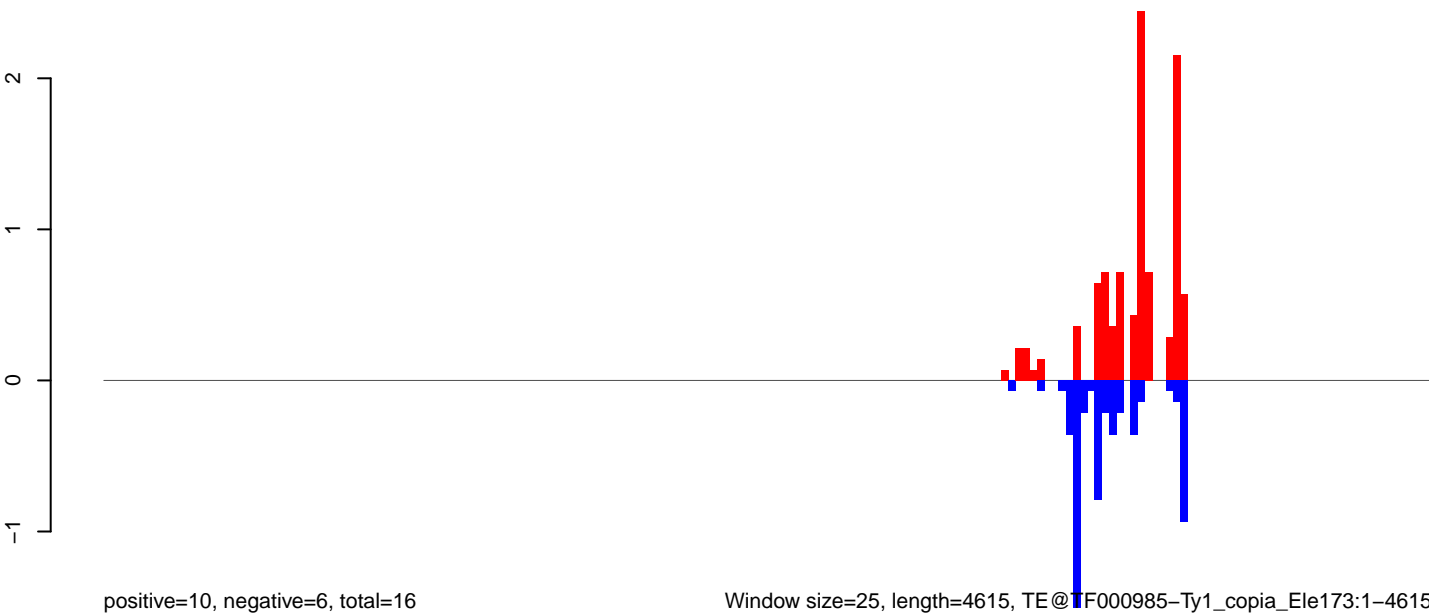

Window size=25, length=4615, TE@TF000985-Ty1_copia_Ele173:1-4615

0 1000 2000 3000 4000

AeAeg_Aag2.TC.M3.18_23.rep

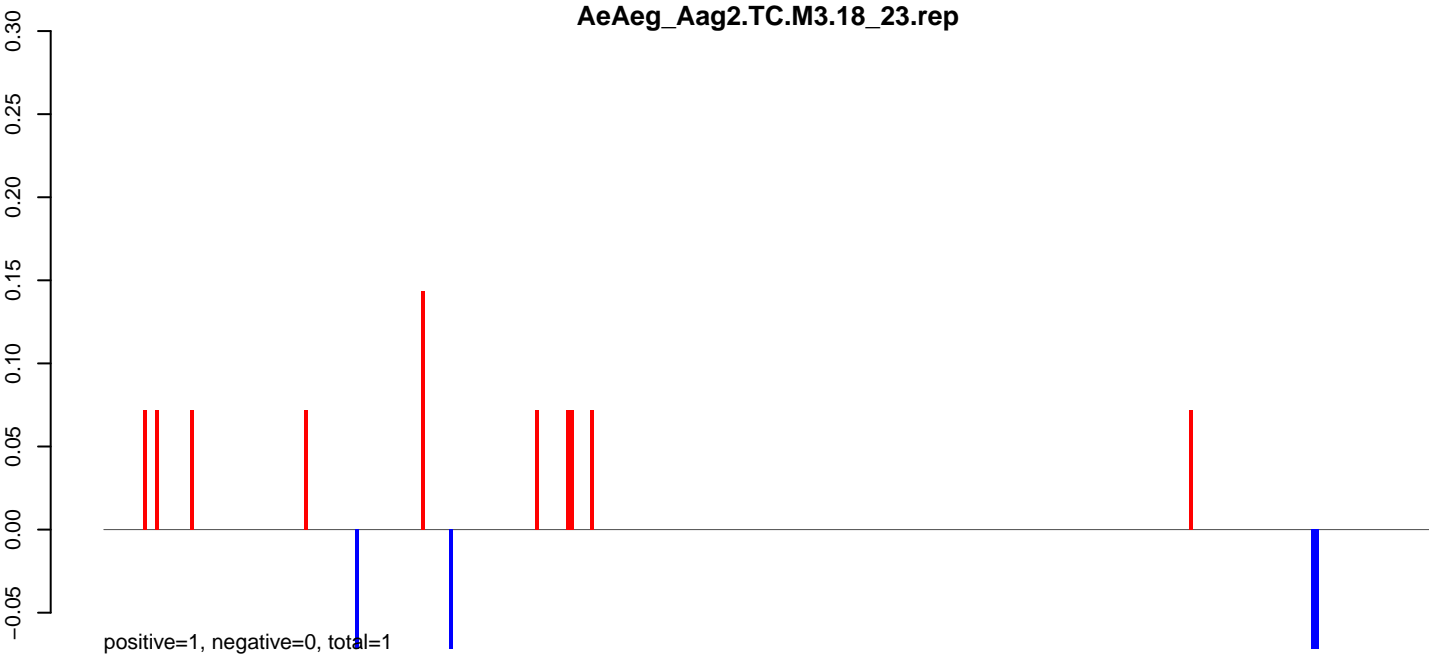

AeAeg_Aag2.TC.M3.24_35.rep

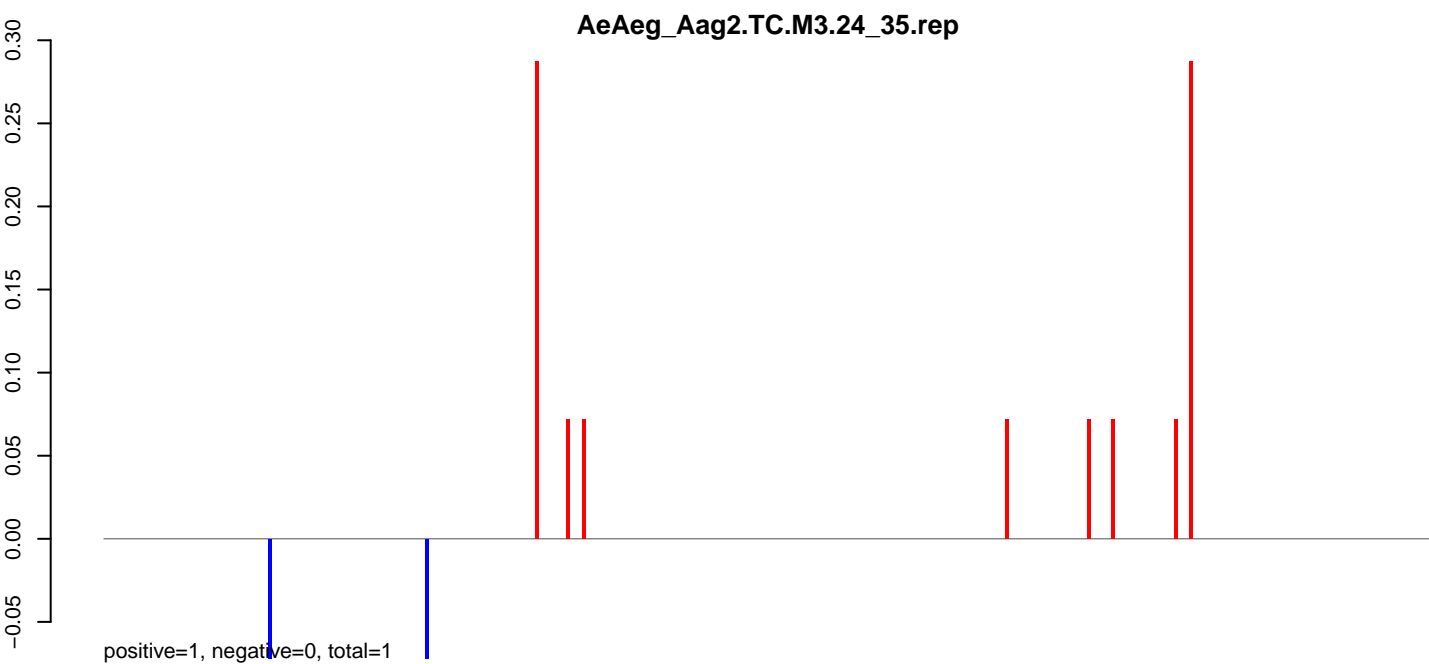

AeAeg_Aag2.TC.M3.rep

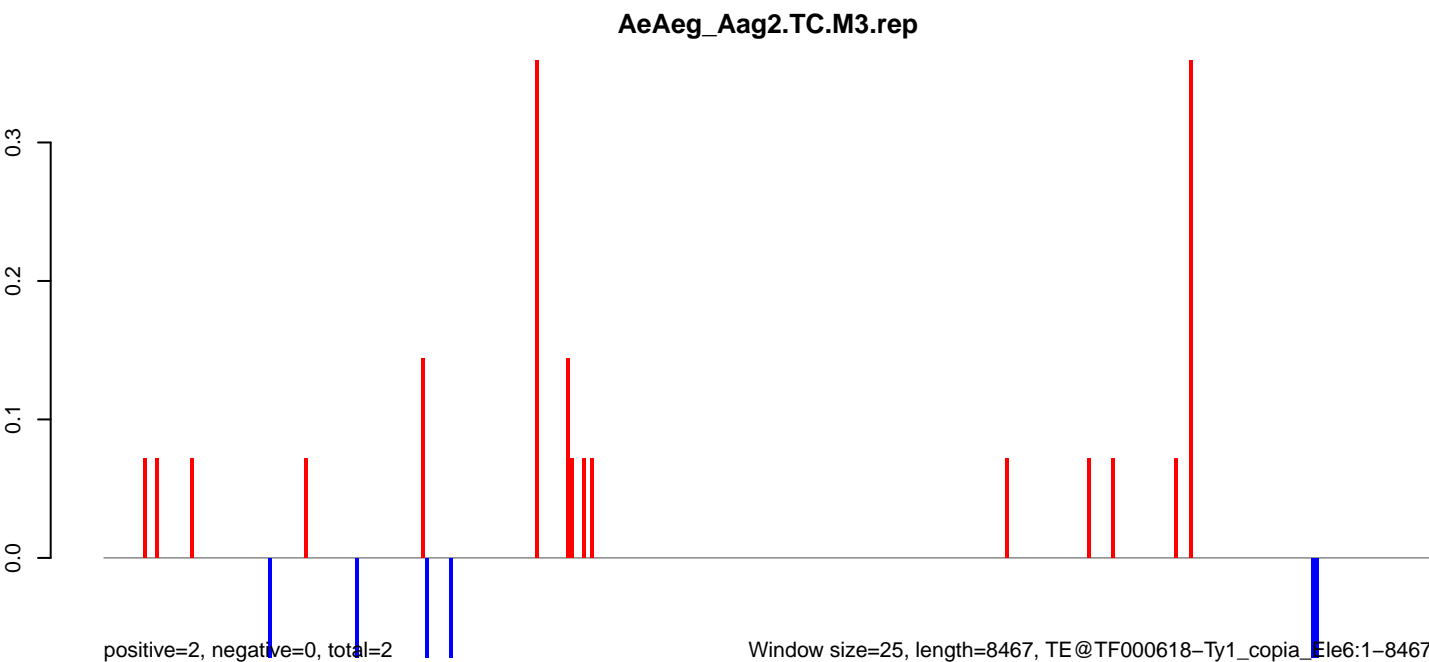

0 2000 4000 6000 8000

AeAeg_Aag2.TC.M3.18_23.rep

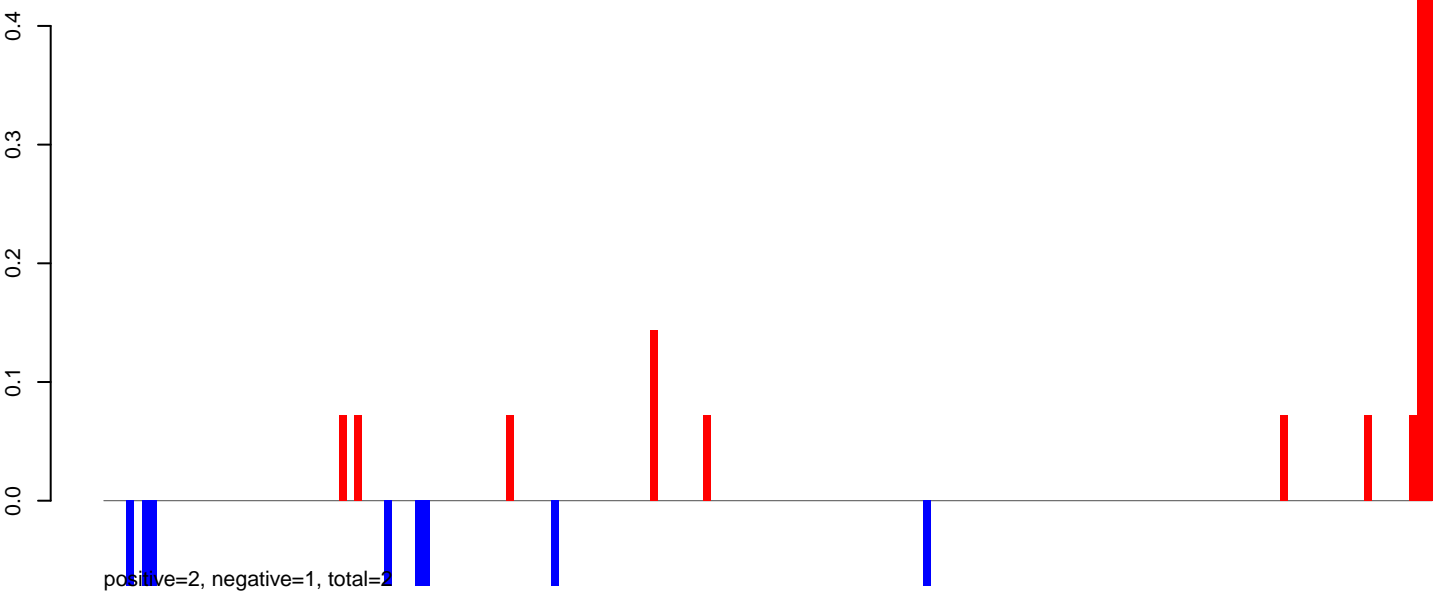

AeAeg_Aag2.TC.M3.24_35.rep

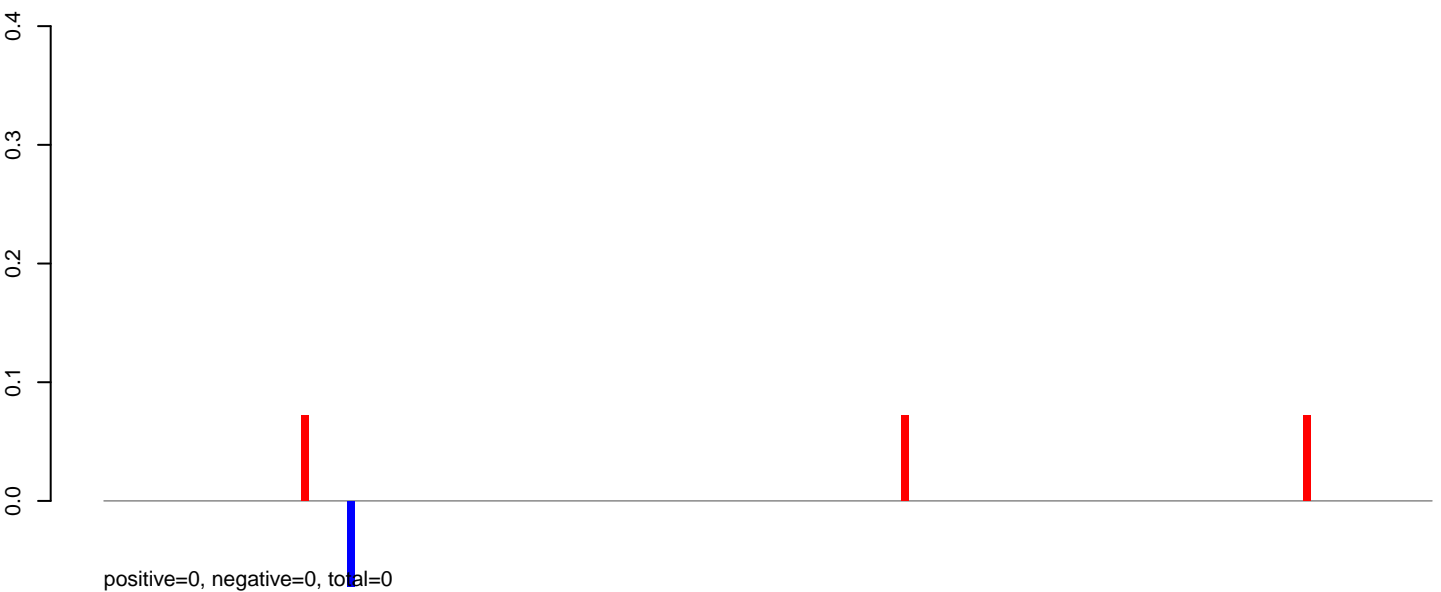

AeAeg_Aag2.TC.M3.rep

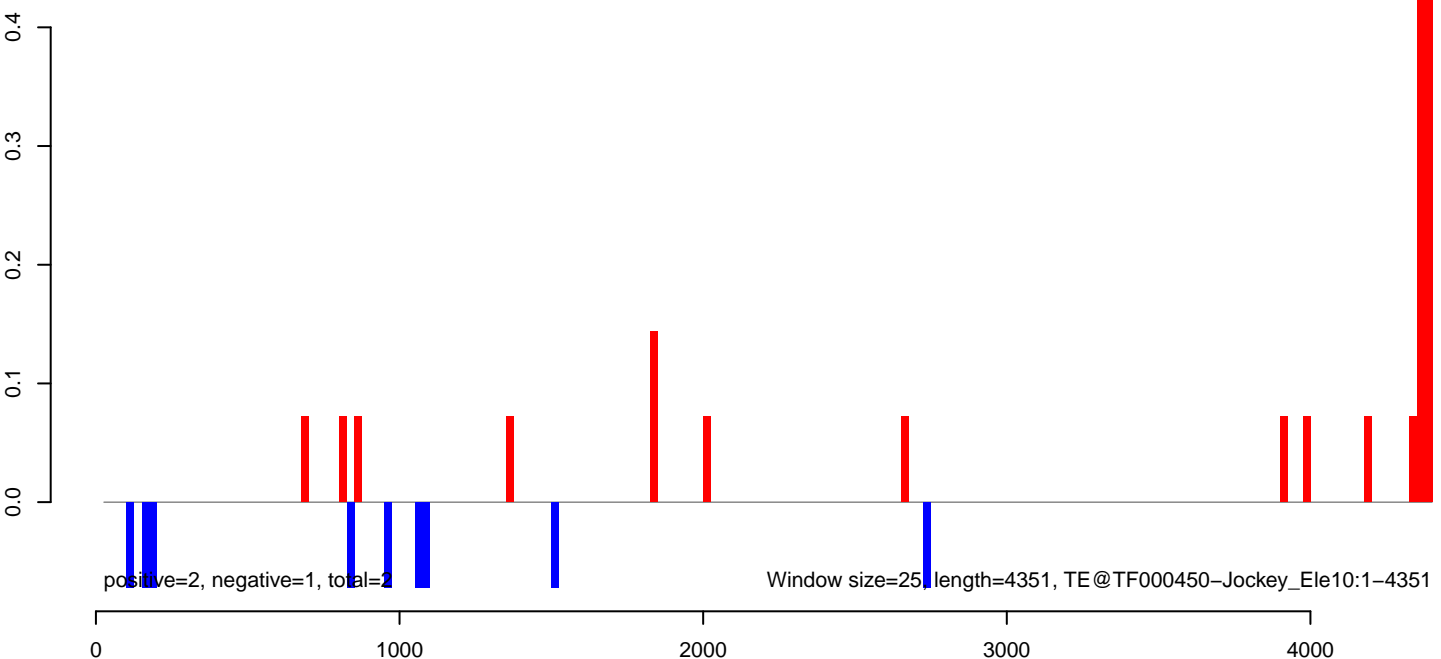

AeAeg_Aag2.TC.M3.18_23.rep

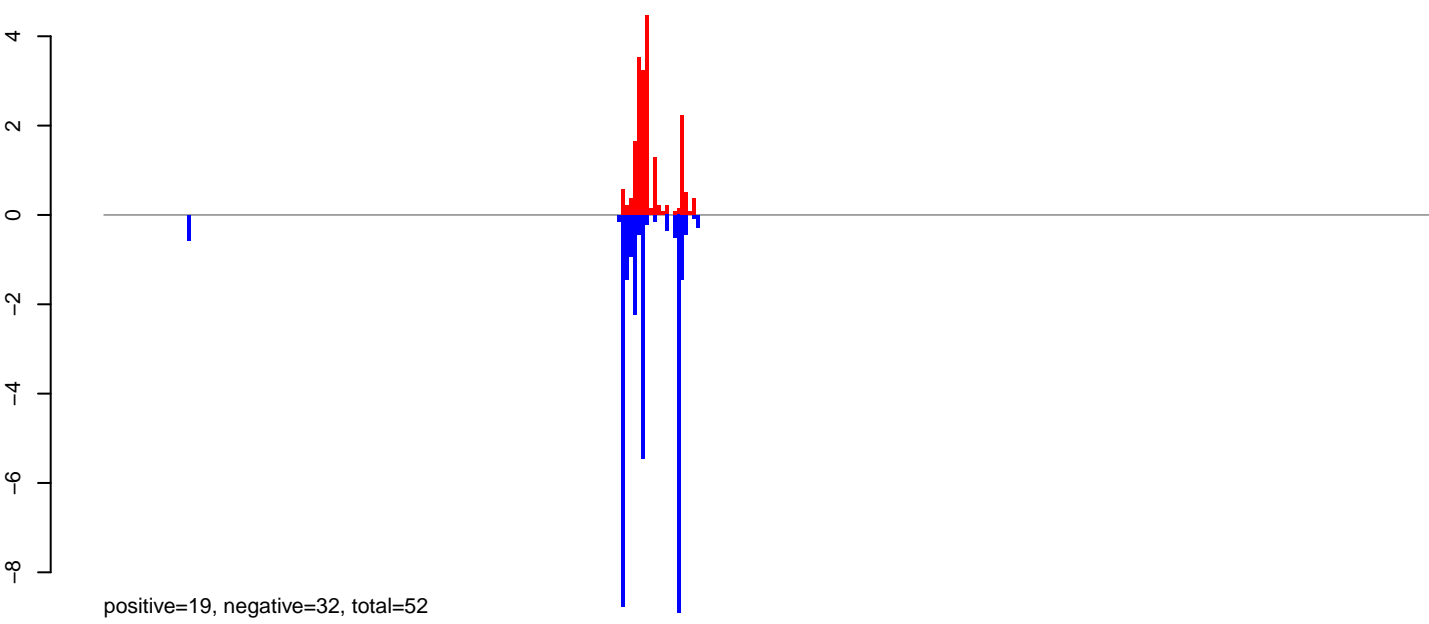

AeAeg_Aag2.TC.M3.24_35.rep

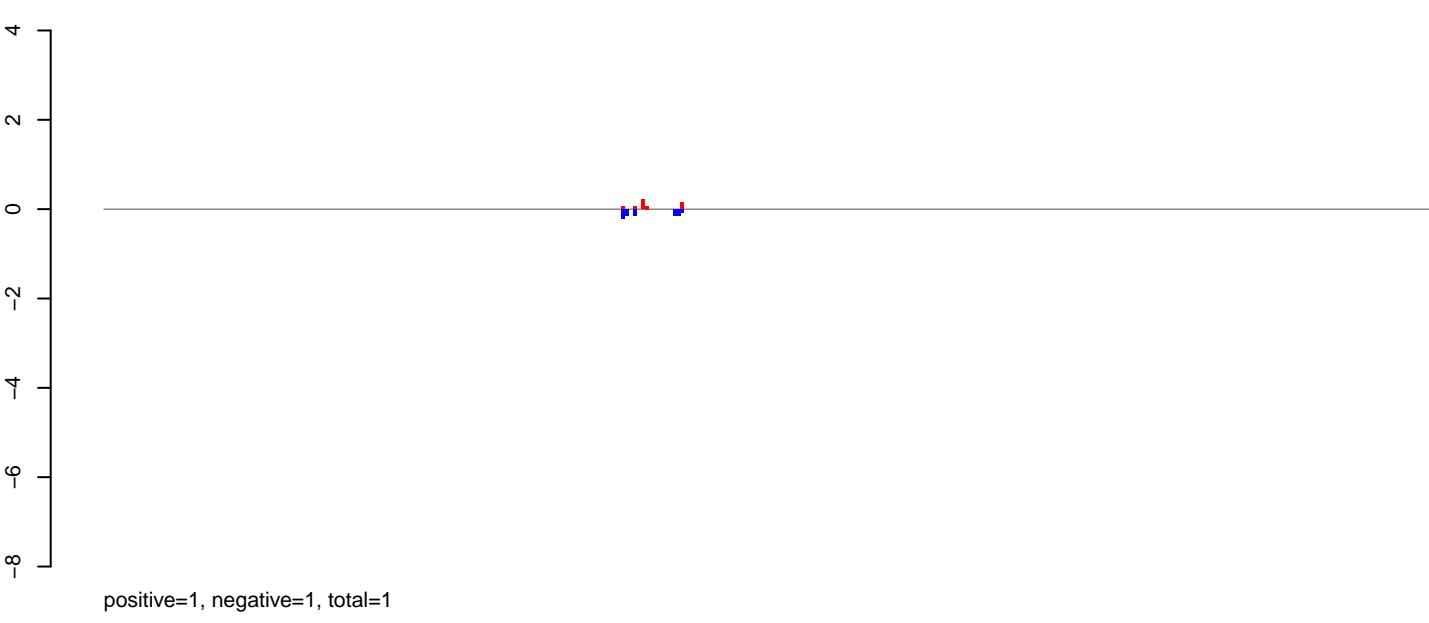

AeAeg_Aag2.TC.M3.rep

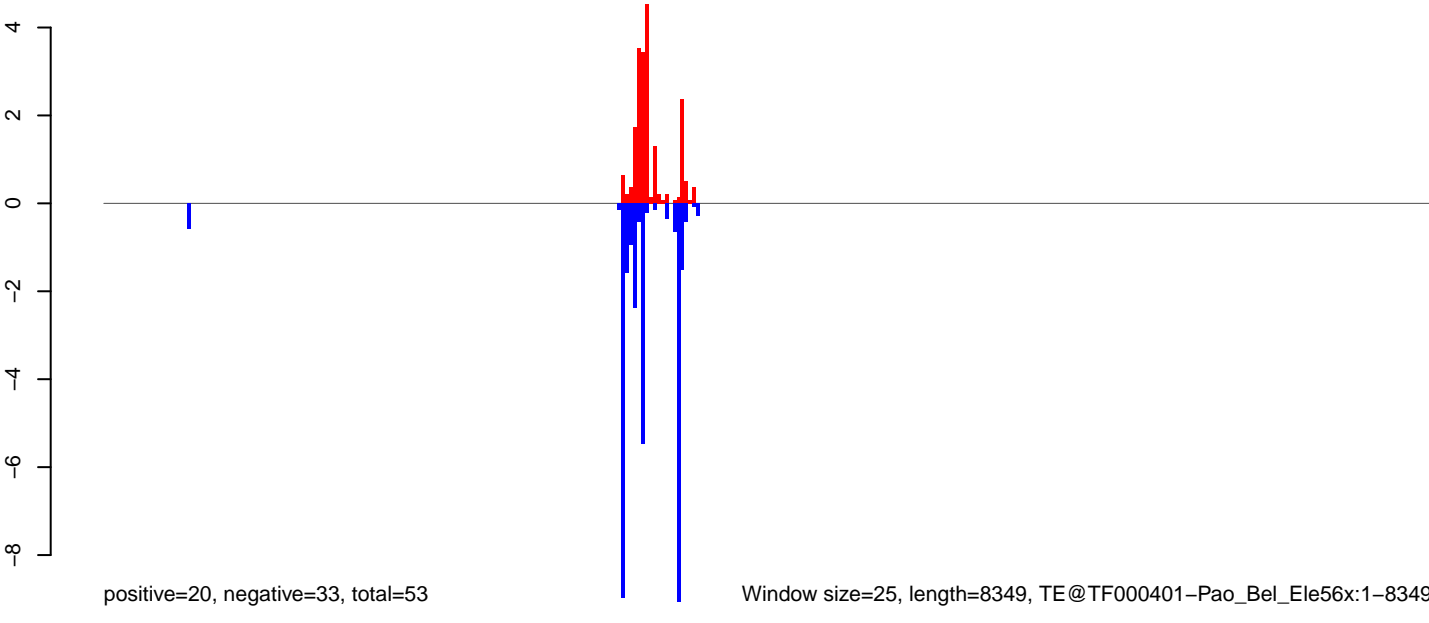

AeAeg_Aag2.TC.M3.18_23.rep

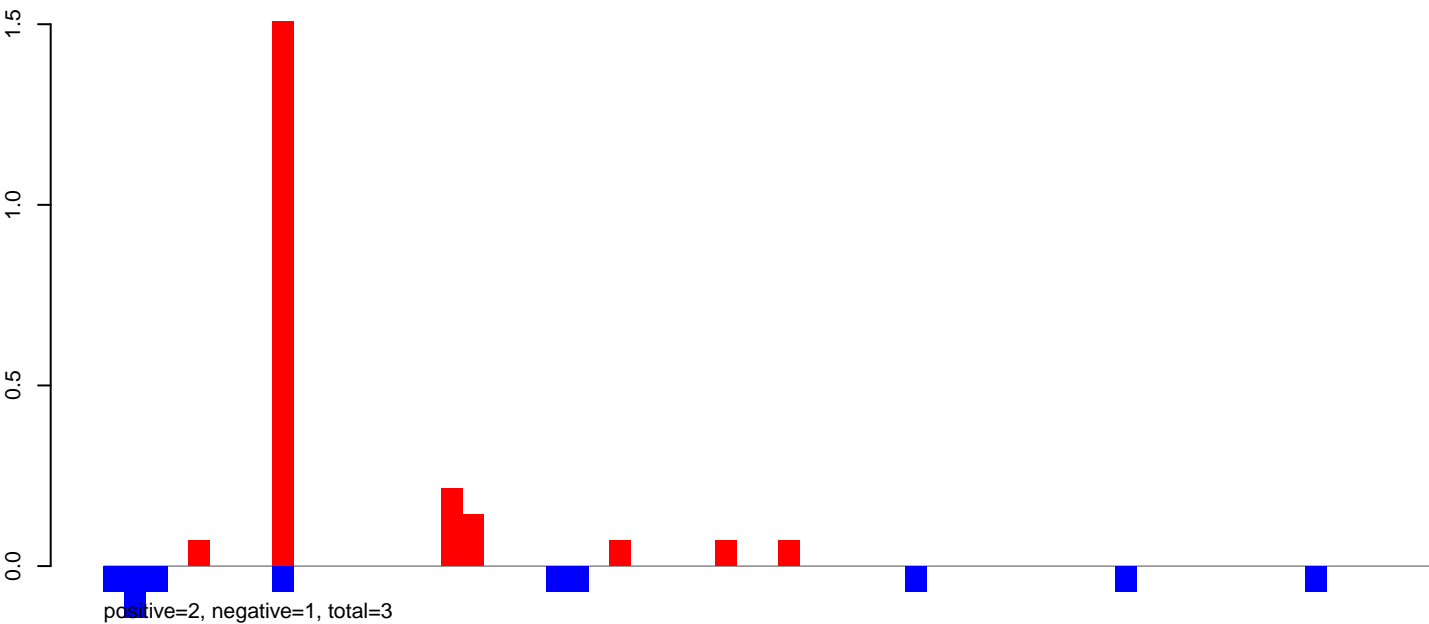

AeAeg_Aag2.TC.M3.24_35.rep

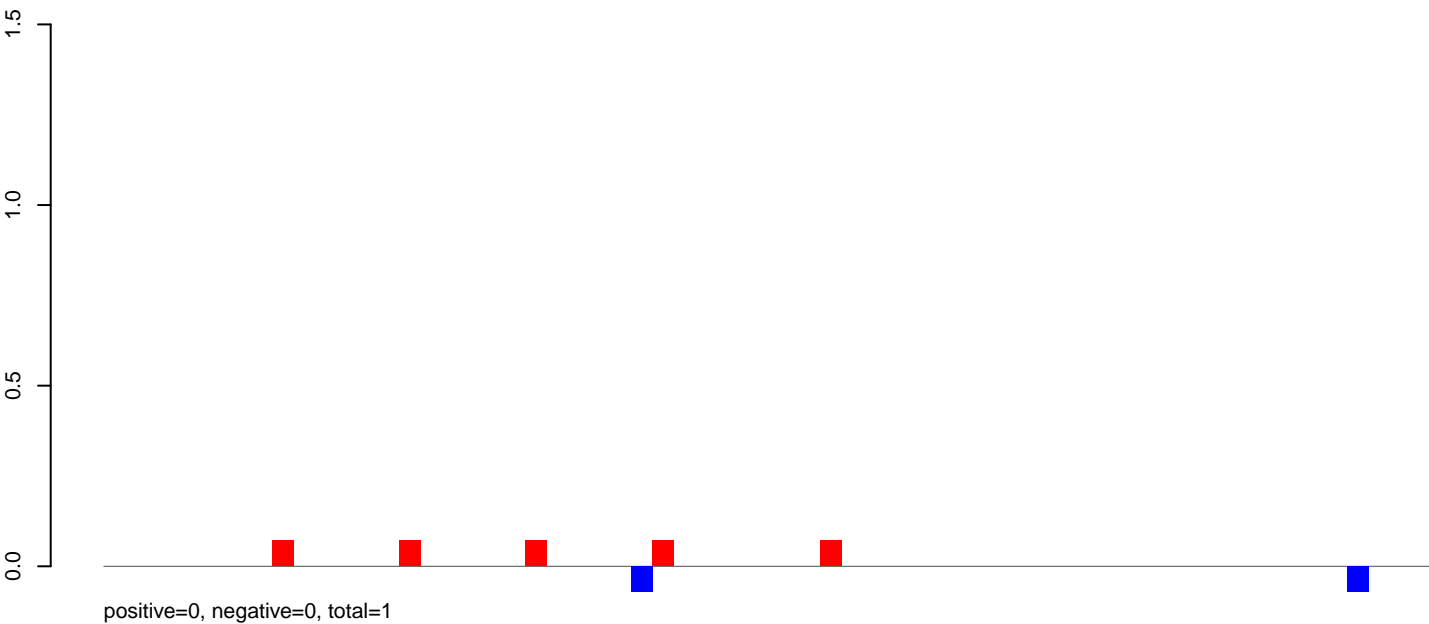

AeAeg_Aag2.TC.M3.rep

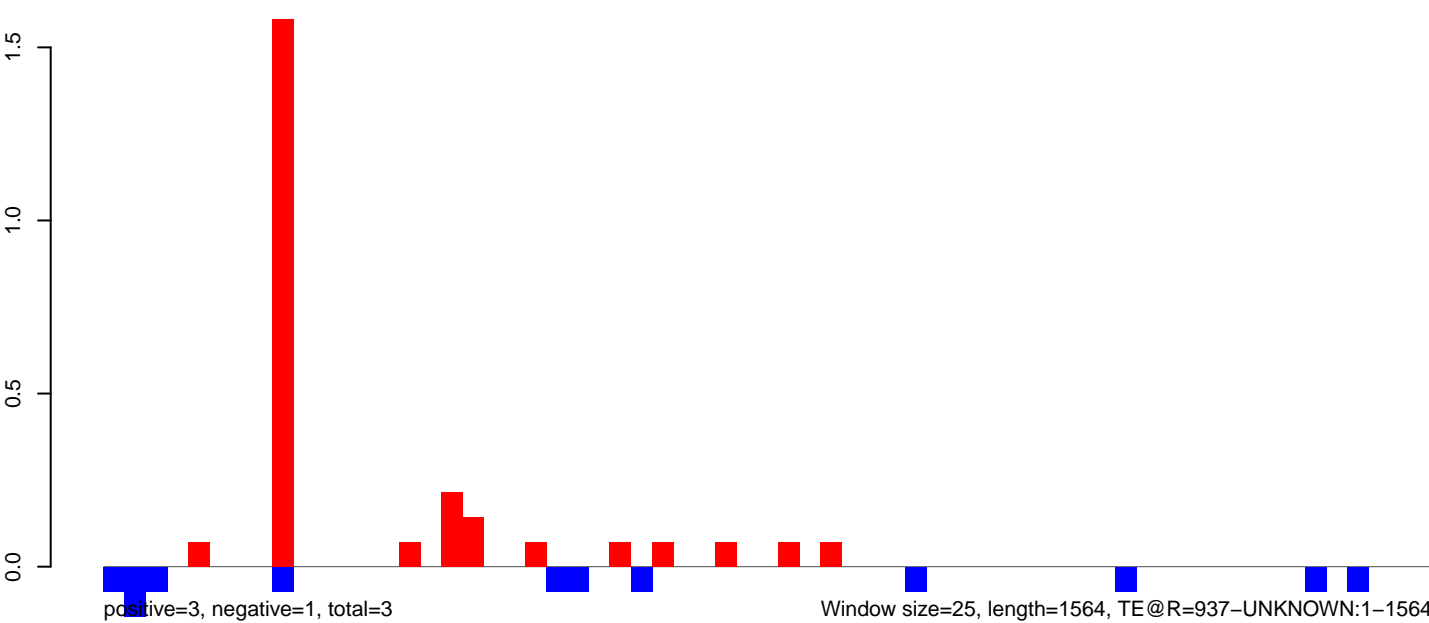

AeAeg_Aag2.TC.M3.18_23.rep

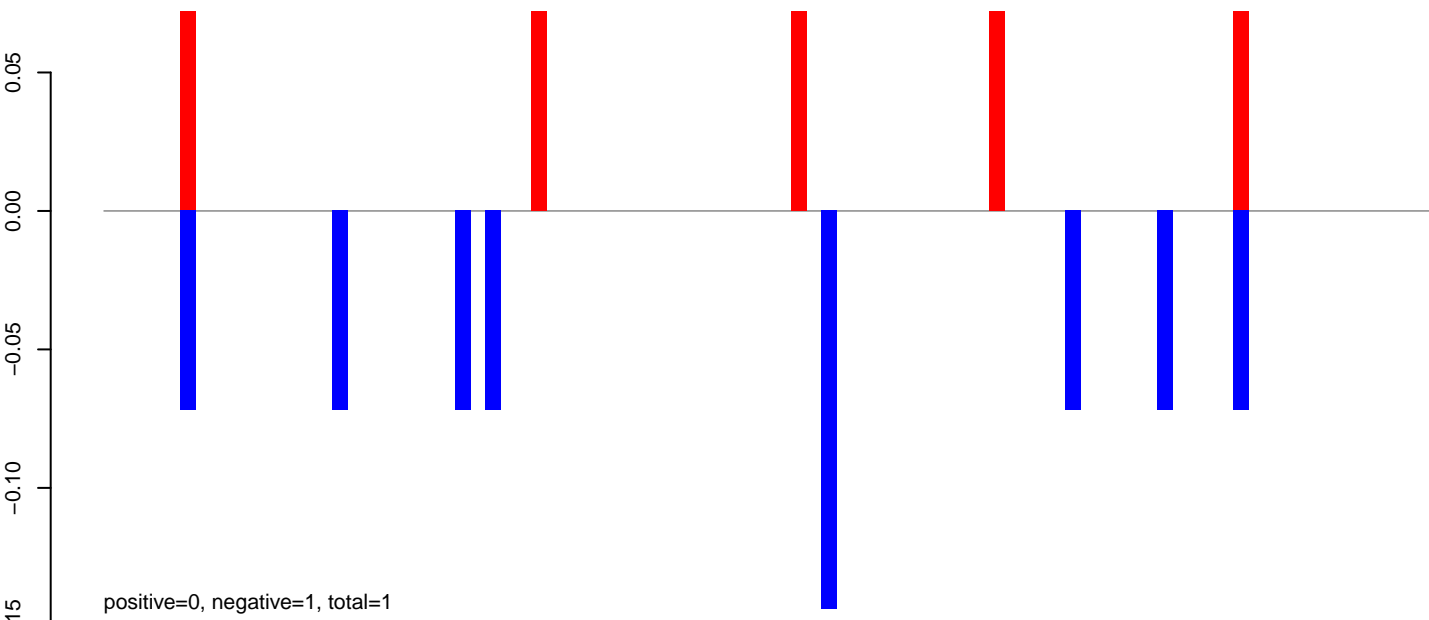

AeAeg_Aag2.TC.M3.24_35.rep

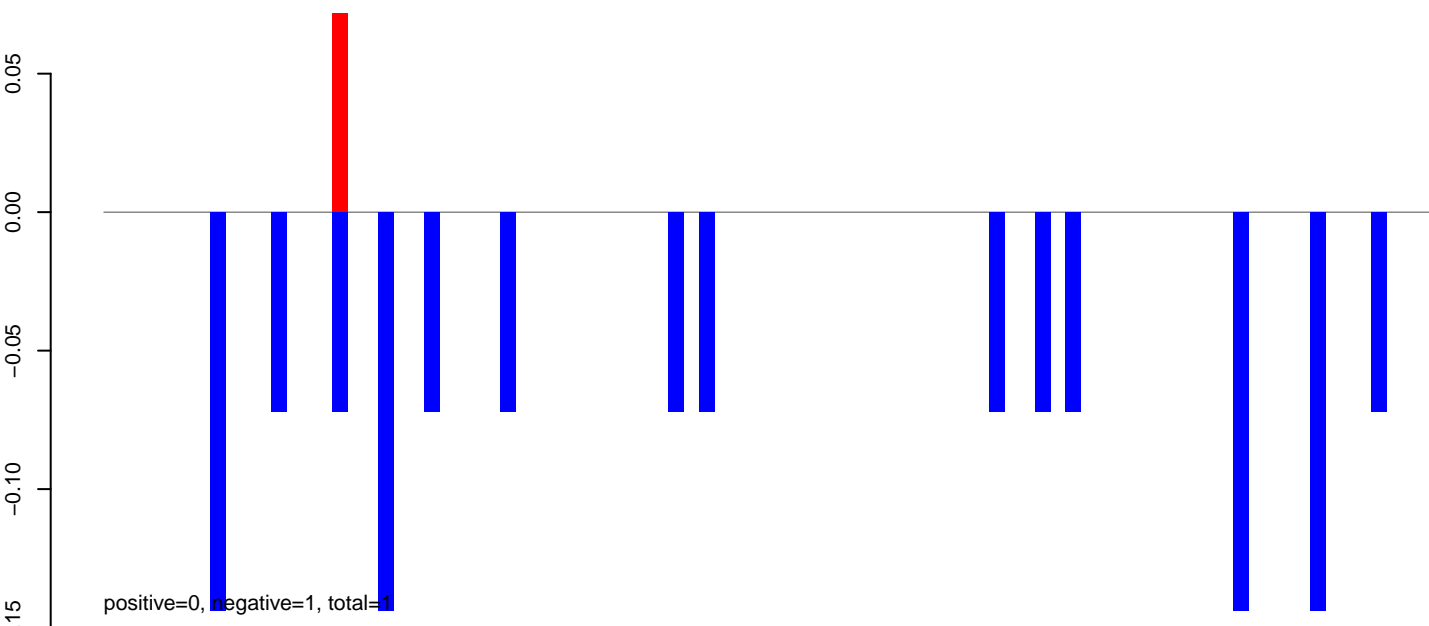

AeAeg_Aag2.TC.M3.rep

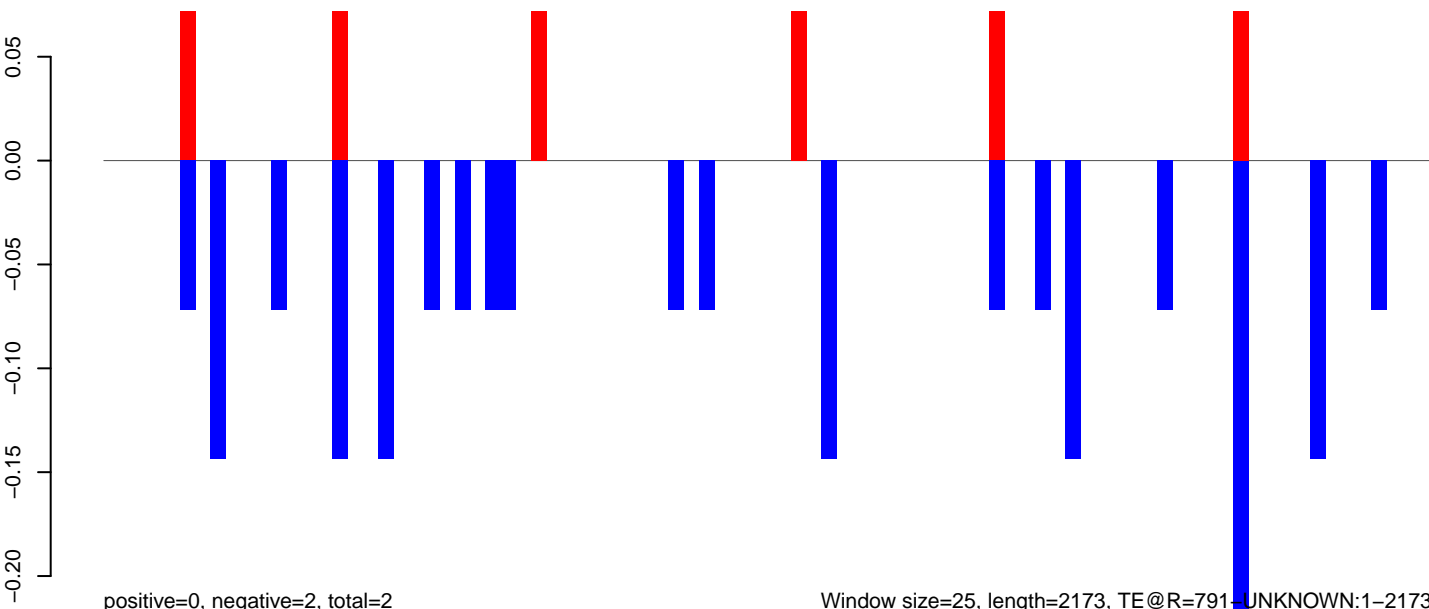

AeAeg_Aag2.TC.M3.18_23.rep

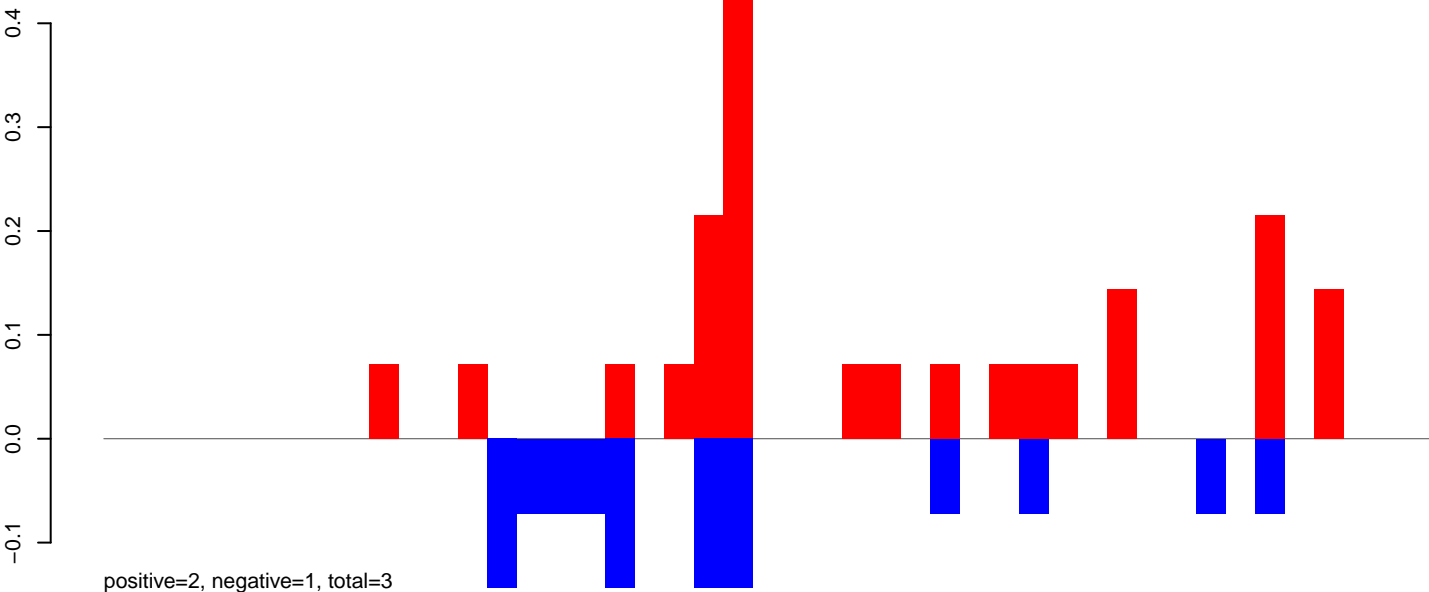

AeAeg_Aag2.TC.M3.24_35.rep

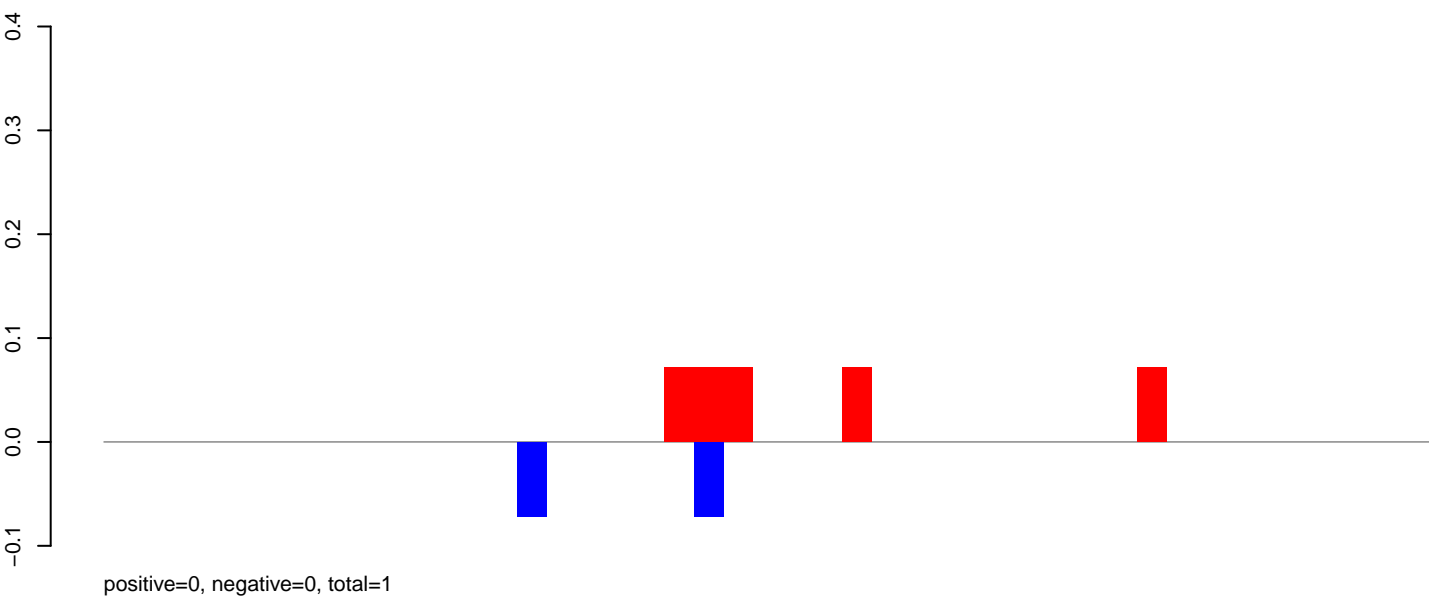

AeAeg_Aag2.TC.M3.rep

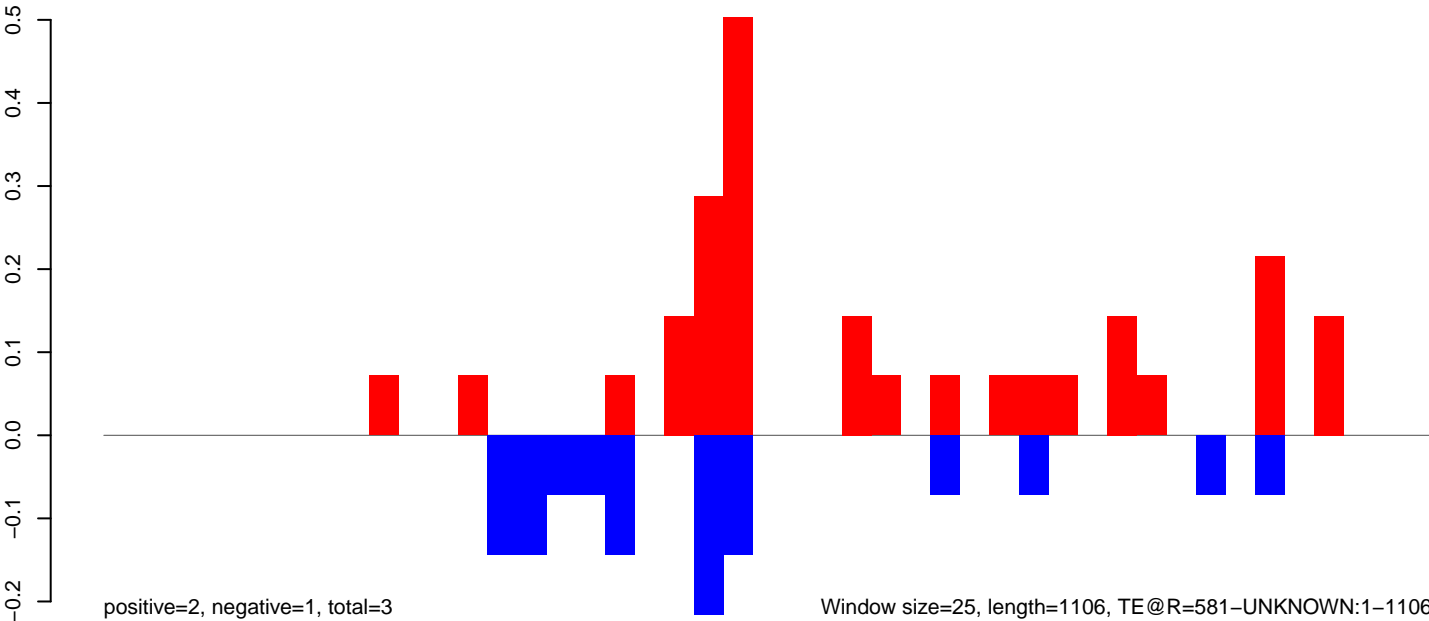

AeAeg_Aag2.TC.M3.18_23.rep

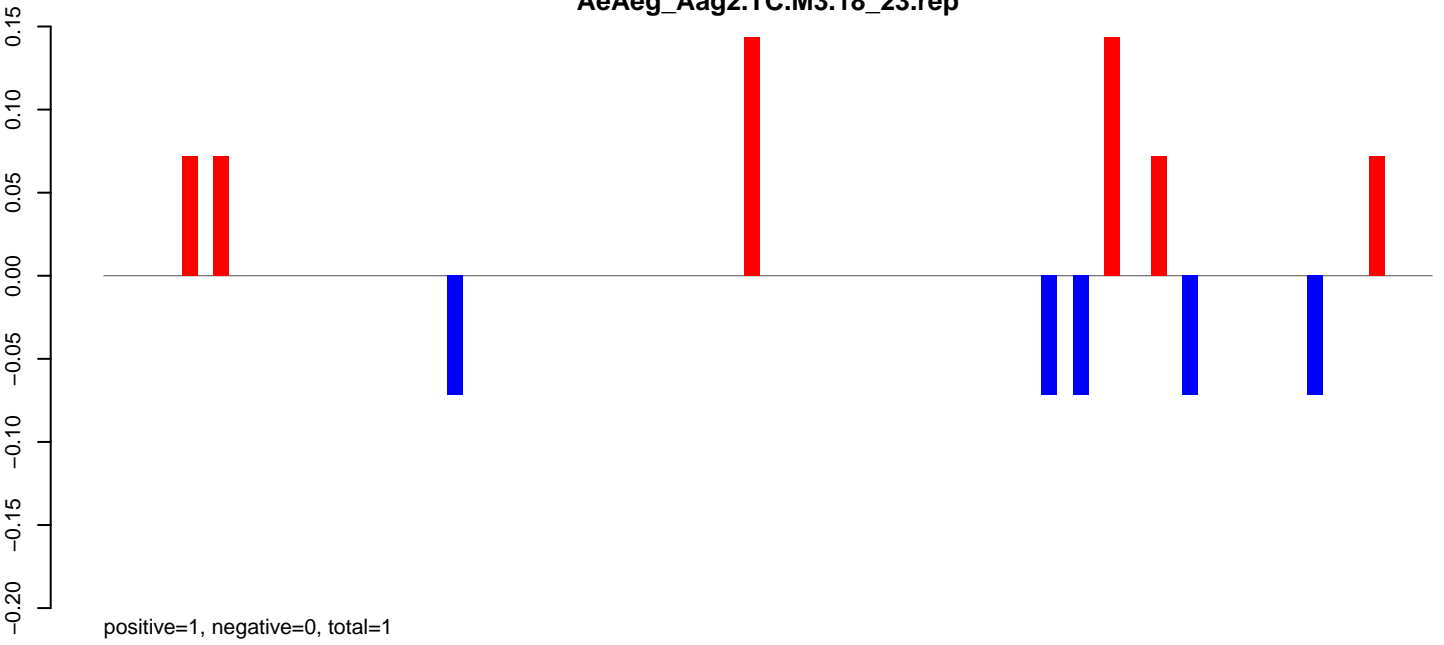

AeAeg_Aag2.TC.M3.24_35.rep

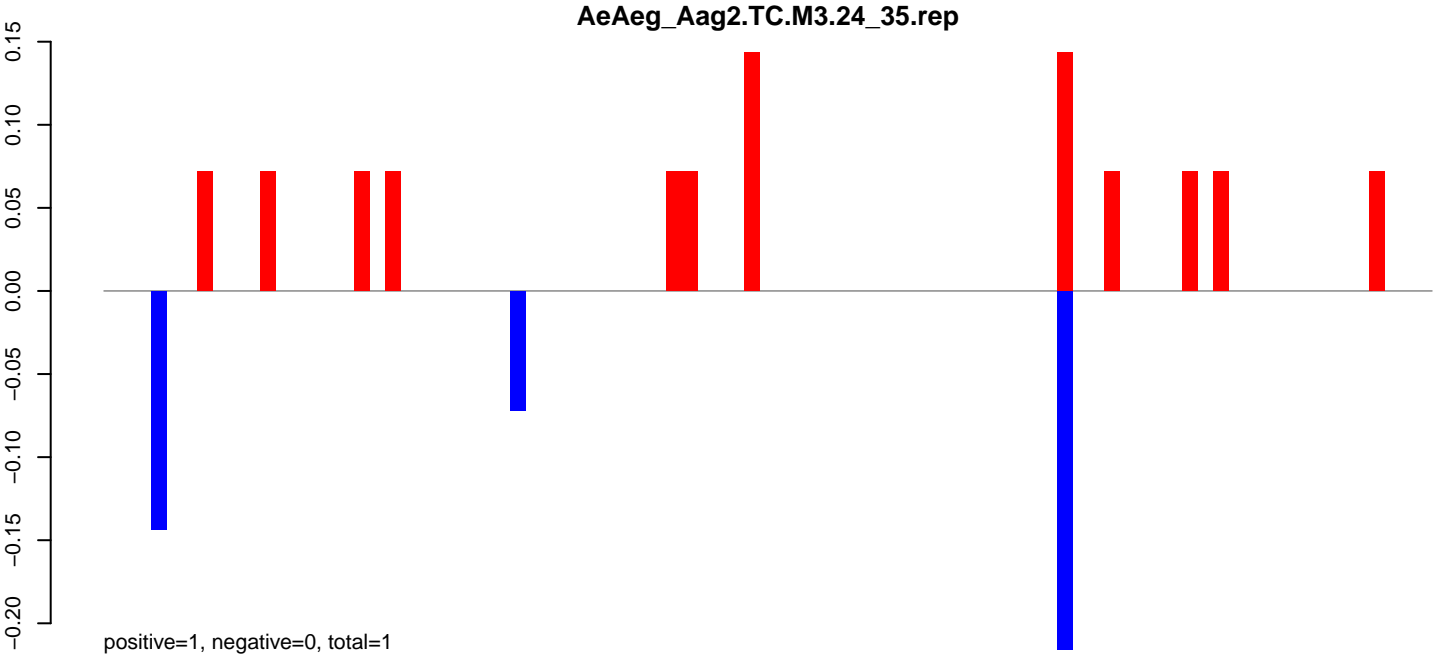

AeAeg_Aag2.TC.M3.rep

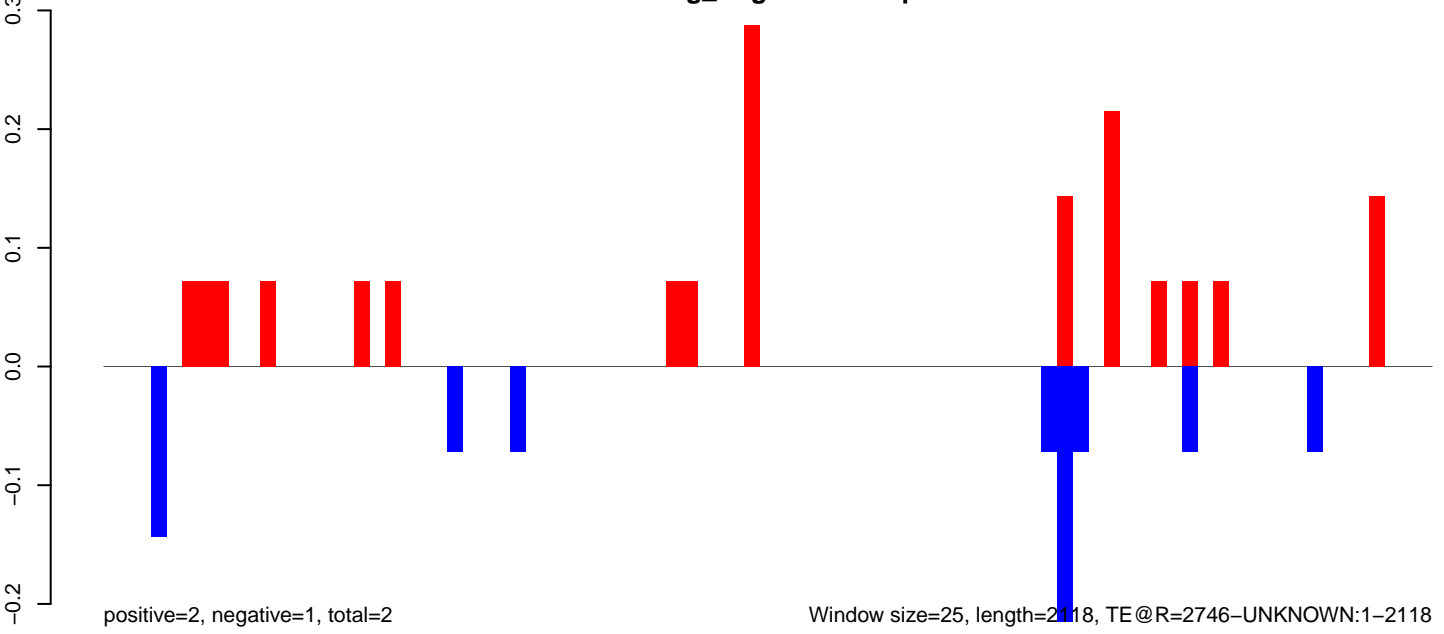

Window size=25, length=2118, TE@R=2746-UNKNOWN:1-2118

AeAeg_Aag2.TC.M3.18_23.rep

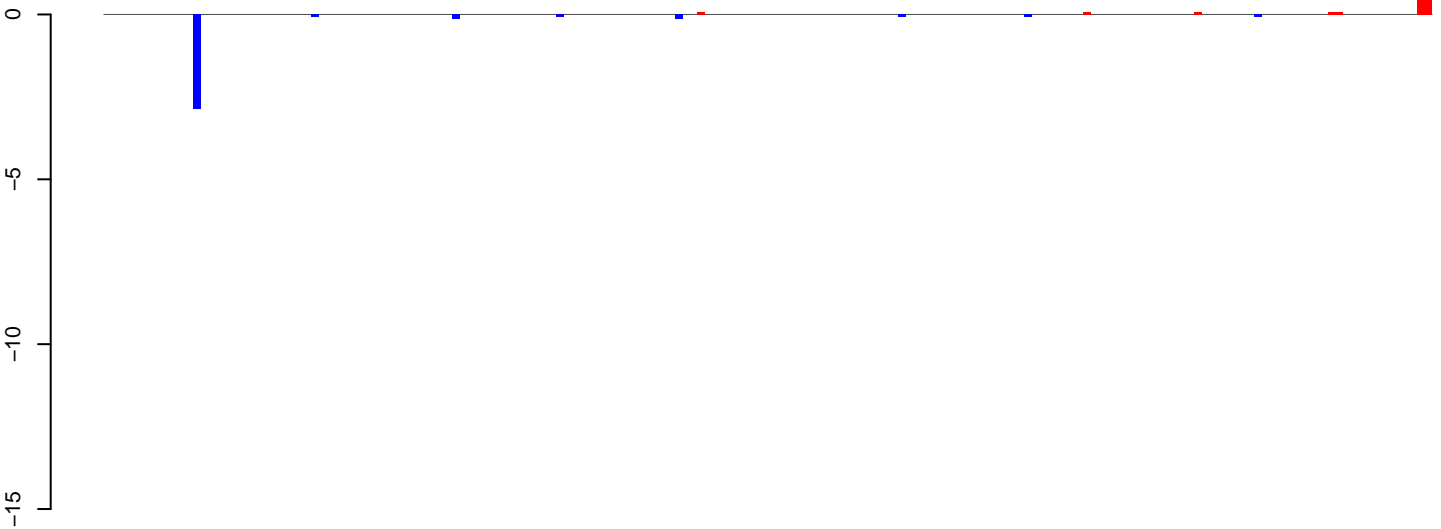

positive=3, negative=4, total=6

AeAeg_Aag2.TC.M3.24_35.rep



positive=1, negative=18, total=19

AeAeg_Aag2.TC.M3.rep

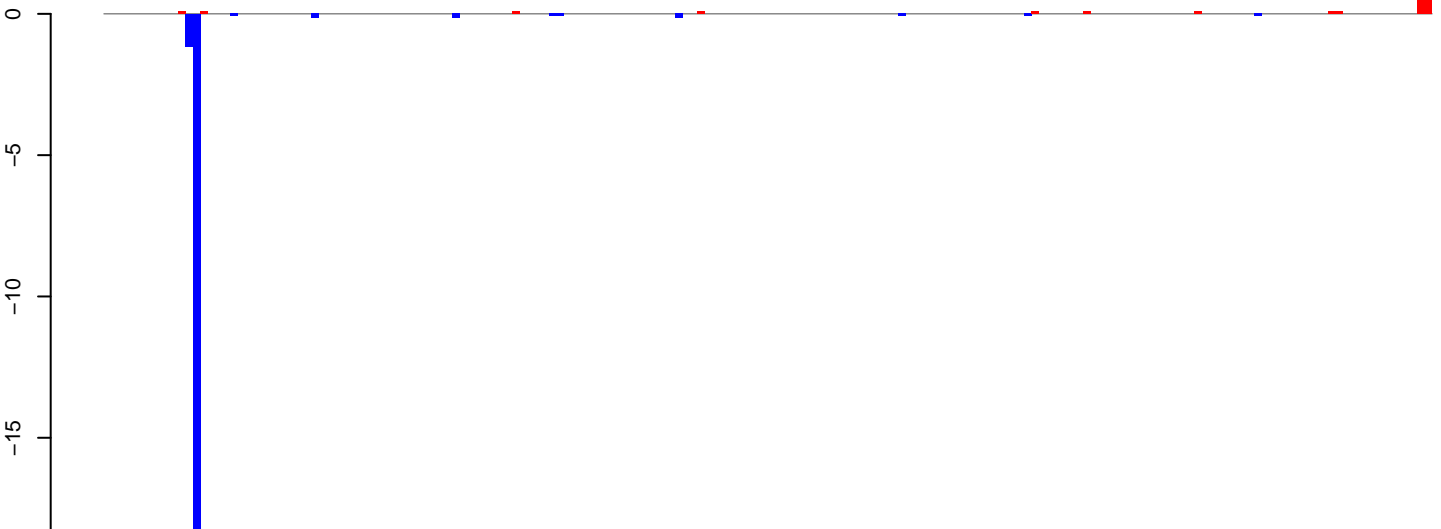

positive=3, negative=22, total=25

Window size=25, length=4465, TE@L1_Ele3:1-4465

AeAeg_Aag2.TC.M3.18_23.rep

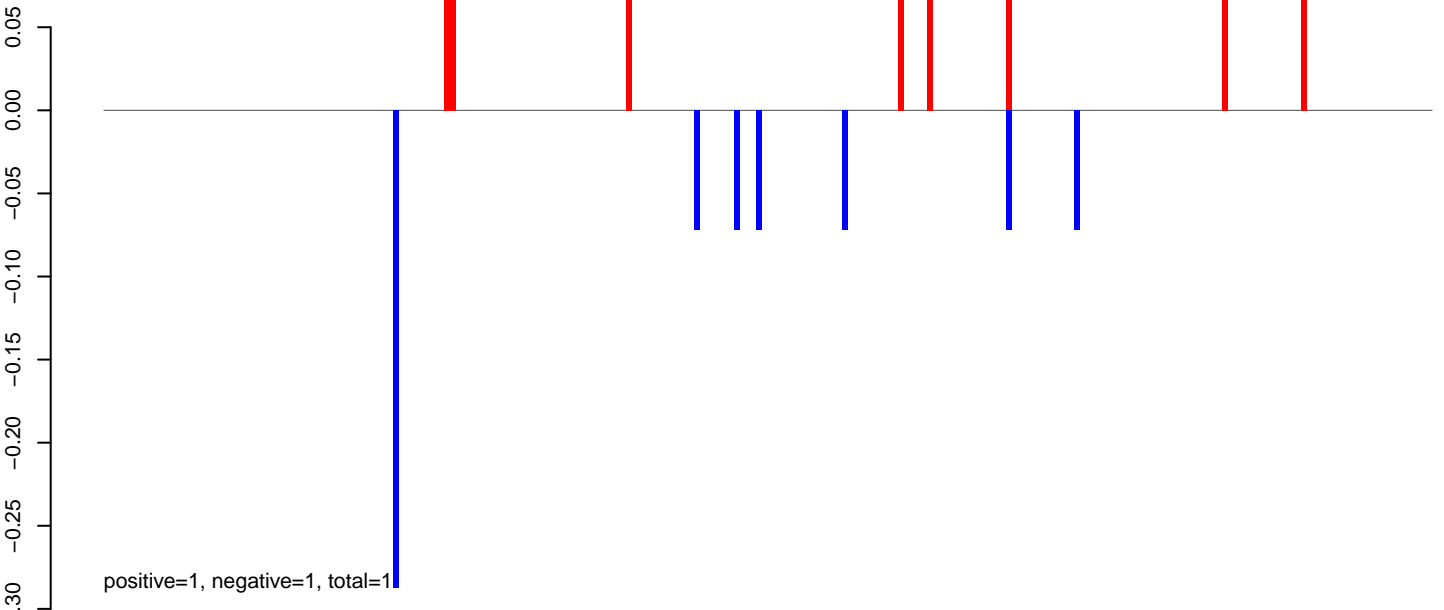

AeAeg_Aag2.TC.M3.24_35.rep



AeAeg_Aag2.TC.M3.rep

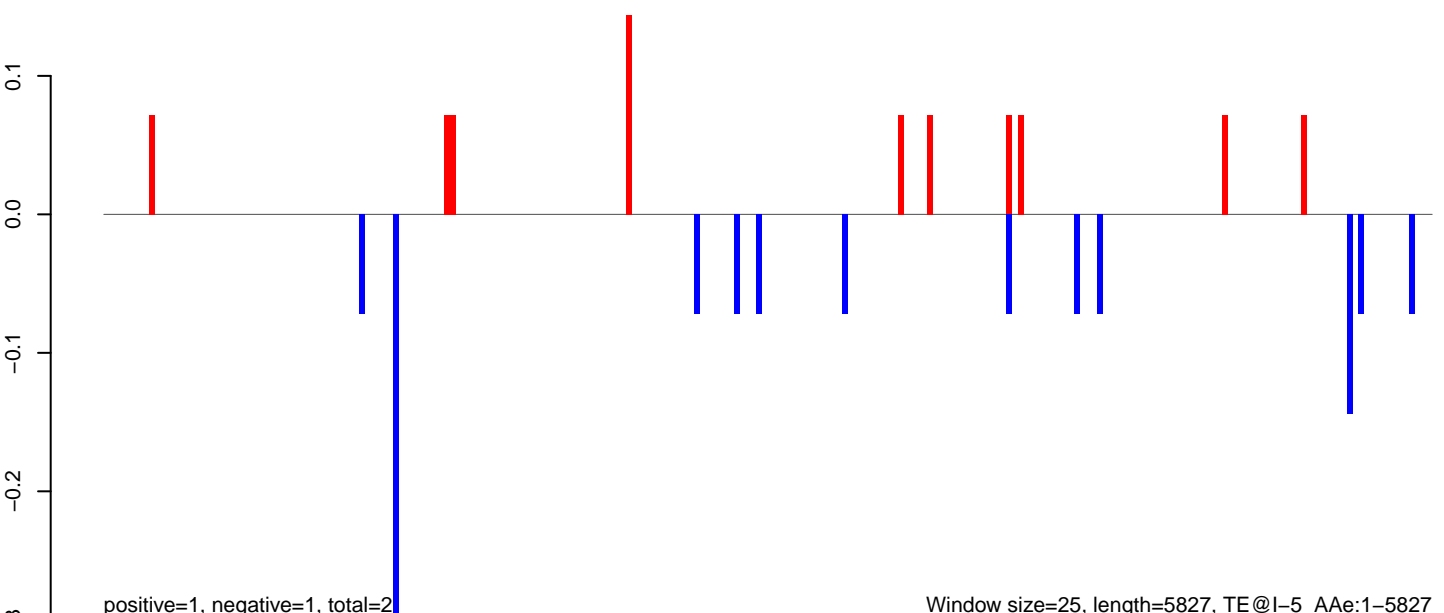

AeAeg_Aag2.TC.M3.18_23.rep

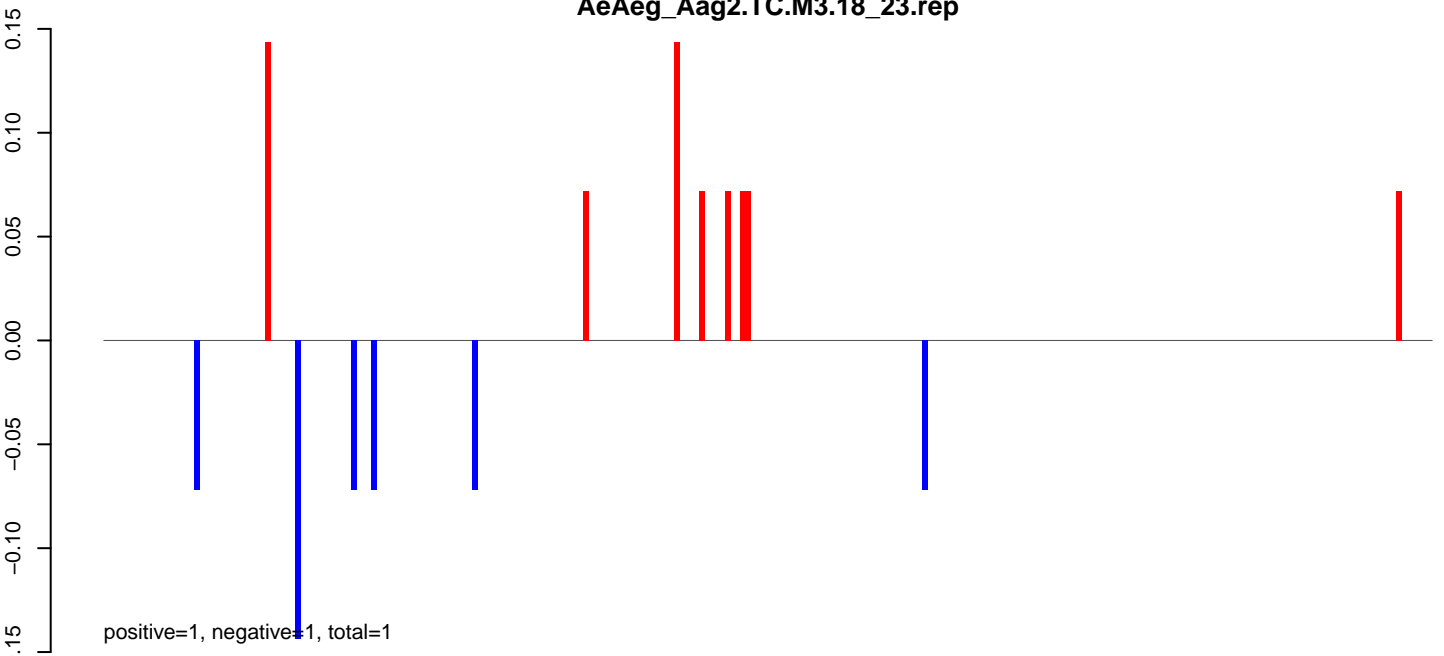

AeAeg_Aag2.TC.M3.24_35.rep

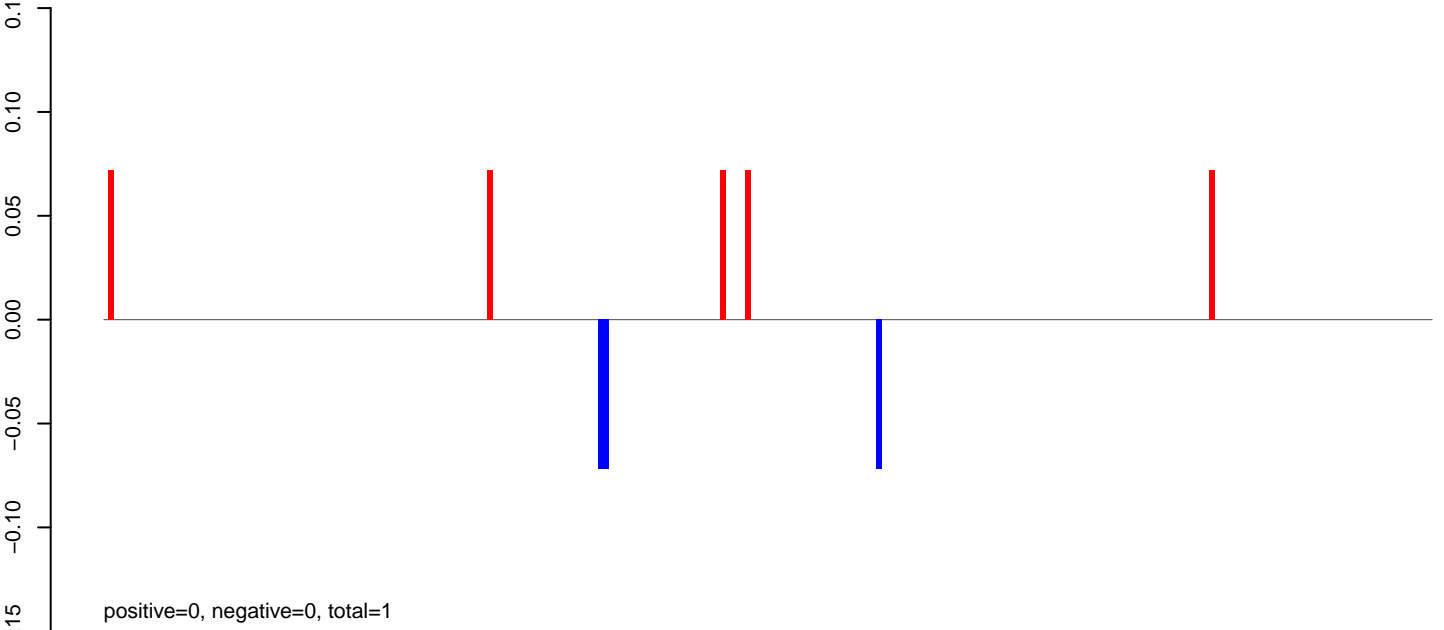

AeAeg_Aag2.TC.M3.rep

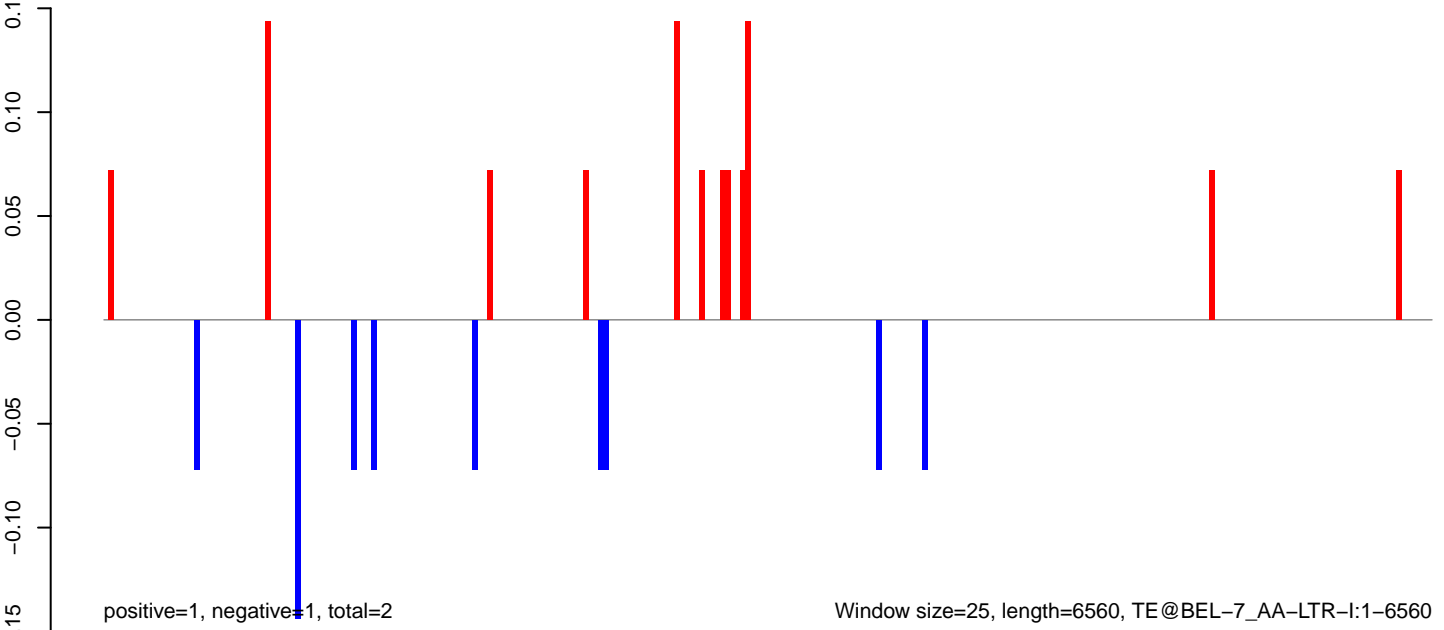

AeAeg_Aag2.TC.M3.18_23.rep

0.1
0.0
-0.1
-0.2
-0.3

positive=1, negative=1, total=2

AeAeg_Aag2.TC.M3.24_35.rep

0.1
0.0
-0.1
-0.2
-0.3

positive=0, negative=0, total=0

AeAeg_Aag2.TC.M3.rep

0.1
0.0
-0.1
-0.2
-0.3

positive=1, negative=1, total=2

Window size=25, length=1589, TE@aedes_aegypti_861_7-Unknown:1-1589

0 500 1000 1500

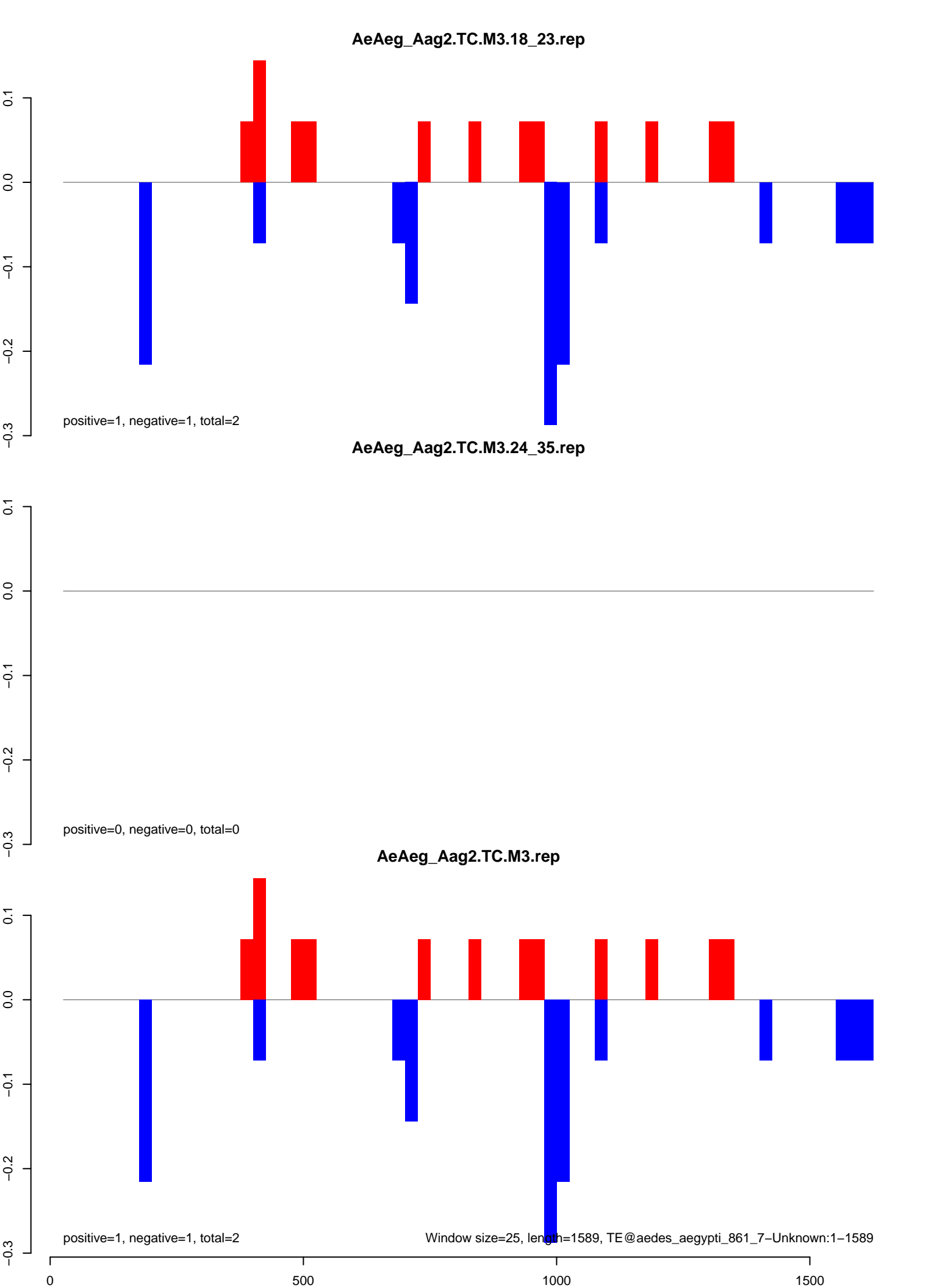

AeAeg_Aag2.TC.M3.18_23.rep

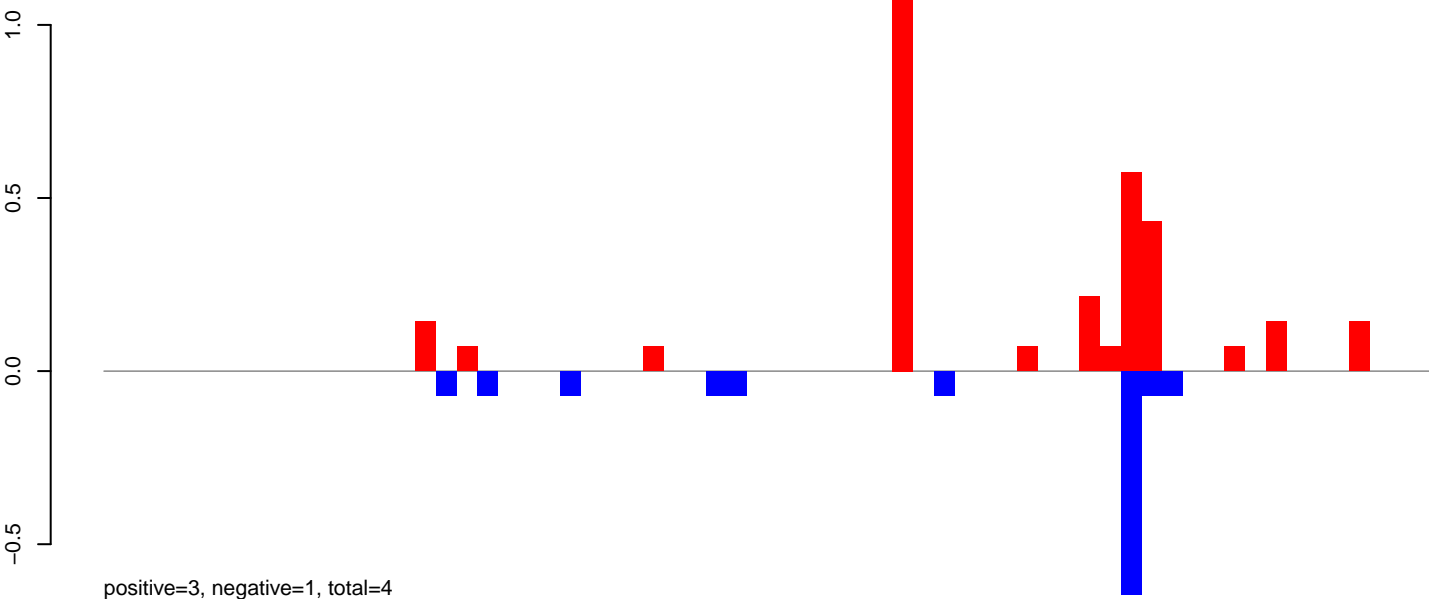

AeAeg_Aag2.TC.M3.24_35.rep

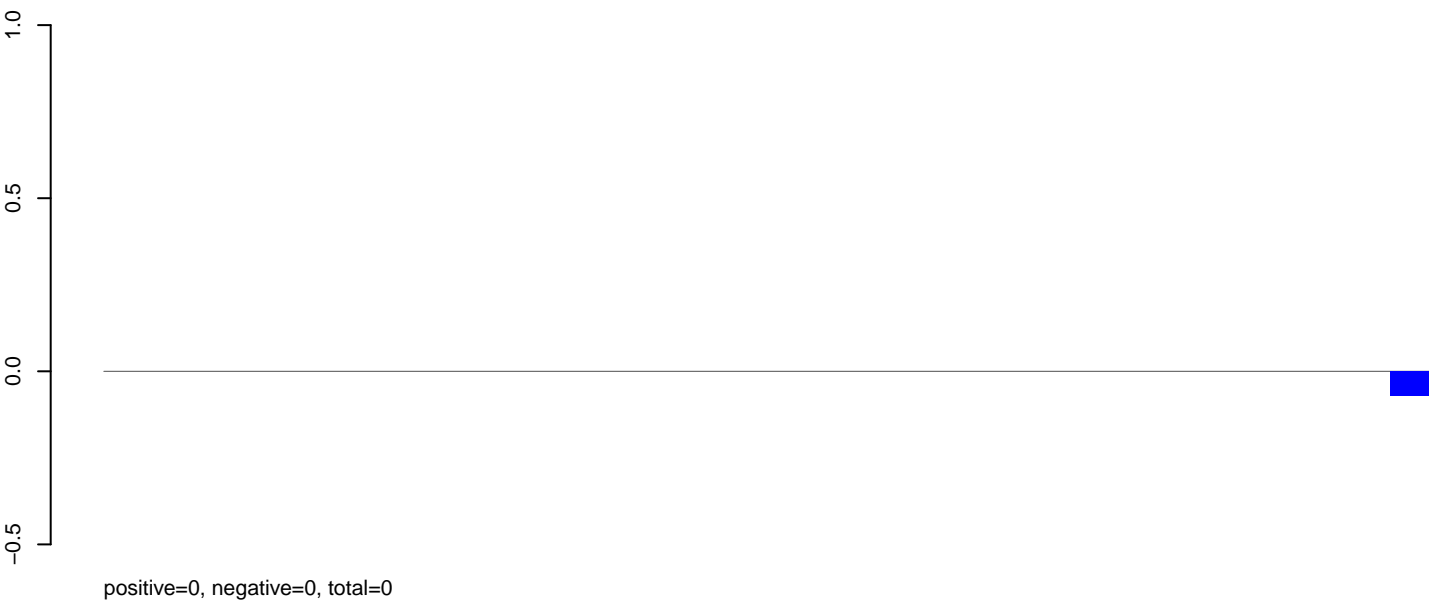

AeAeg_Aag2.TC.M3.rep

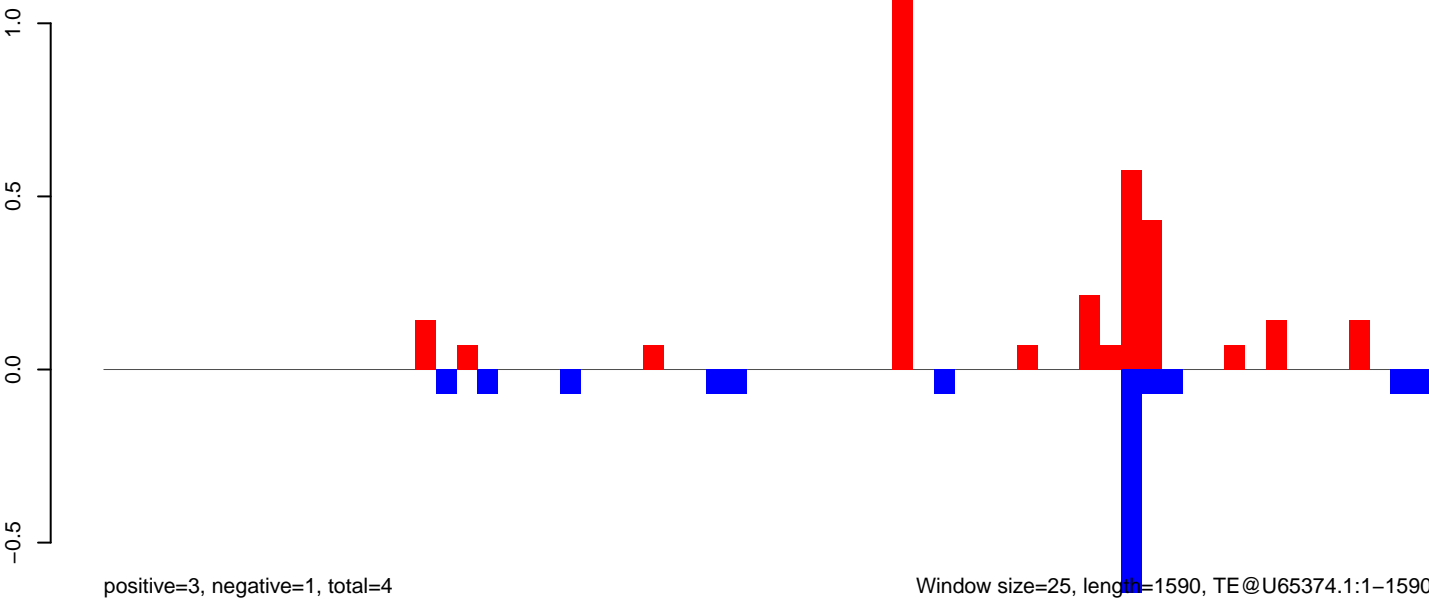

AeAeg_Aag2.TC.M3.18_23.rep

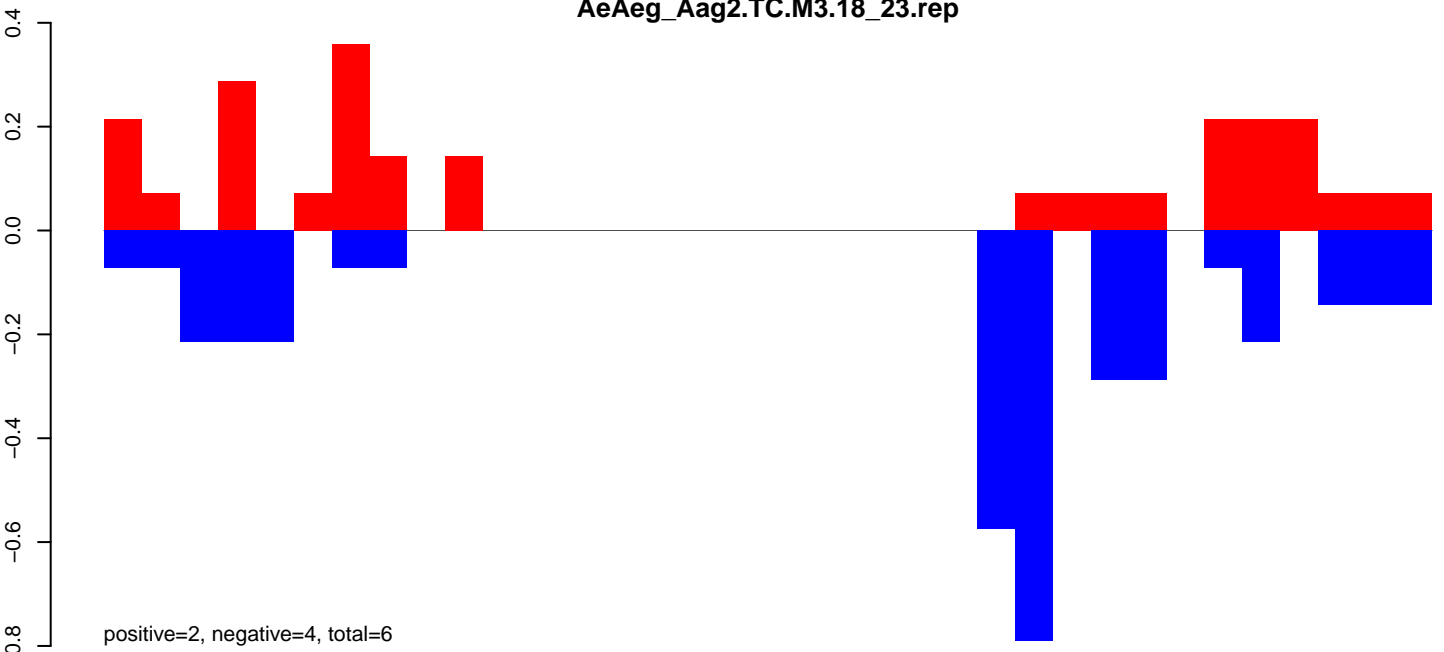

AeAeg_Aag2.TC.M3.24_35.rep

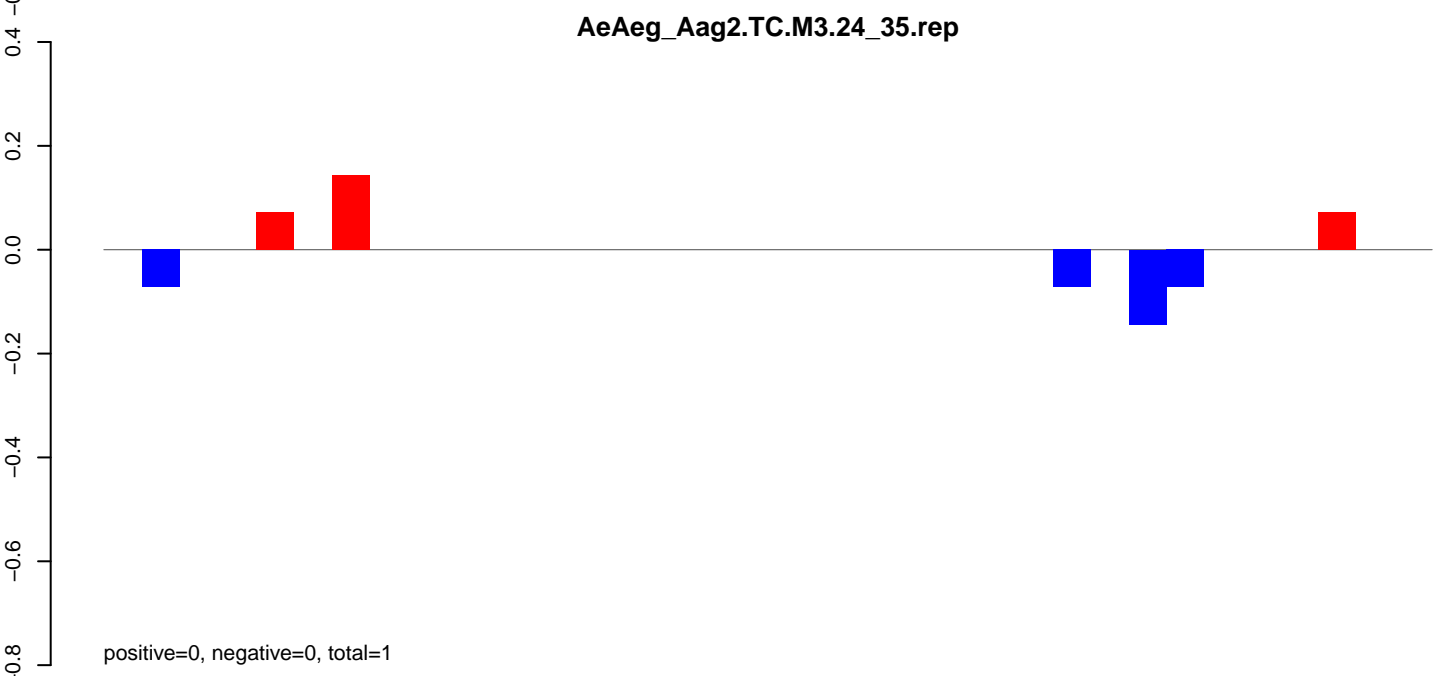

AeAeg_Aag2.TC.M3.rep

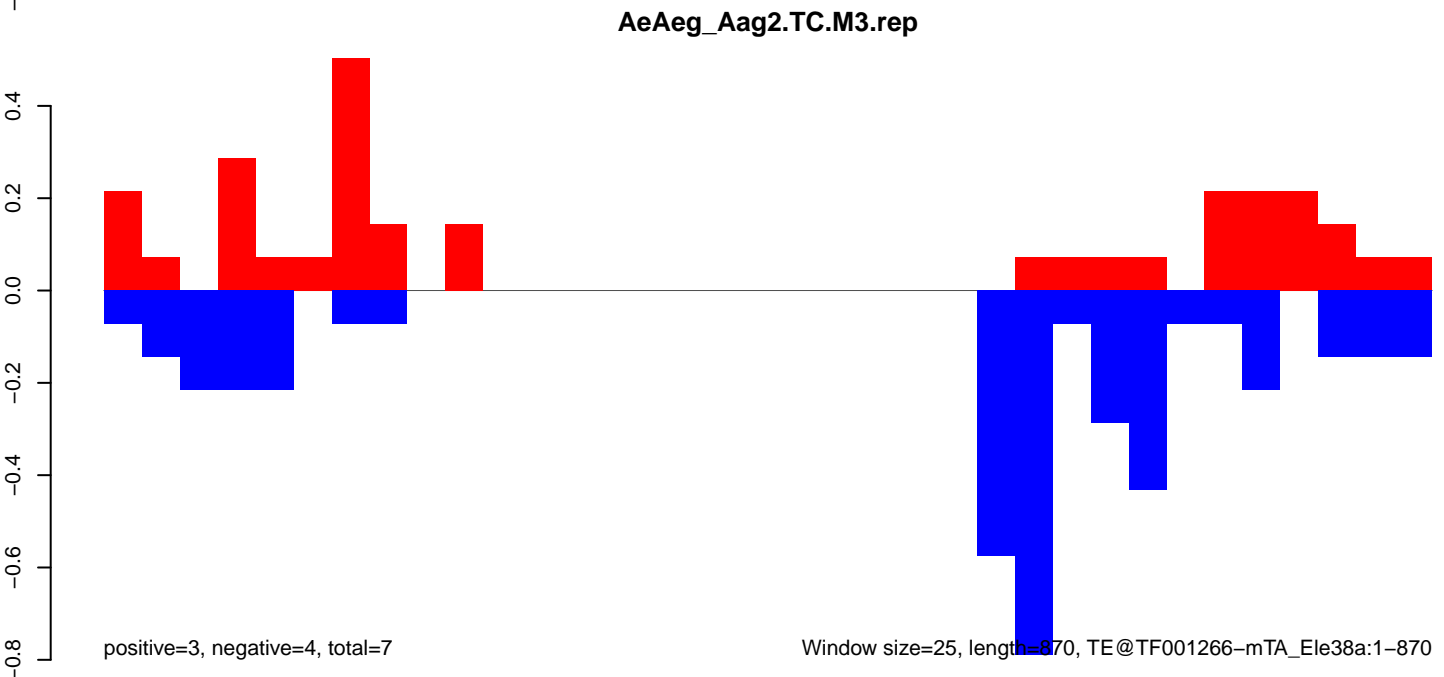

Window size=25, length=870, TE@TF001266-mTA_Ele38a:1-870

AeAeg_Aag2.TC.M3.18_23.rep

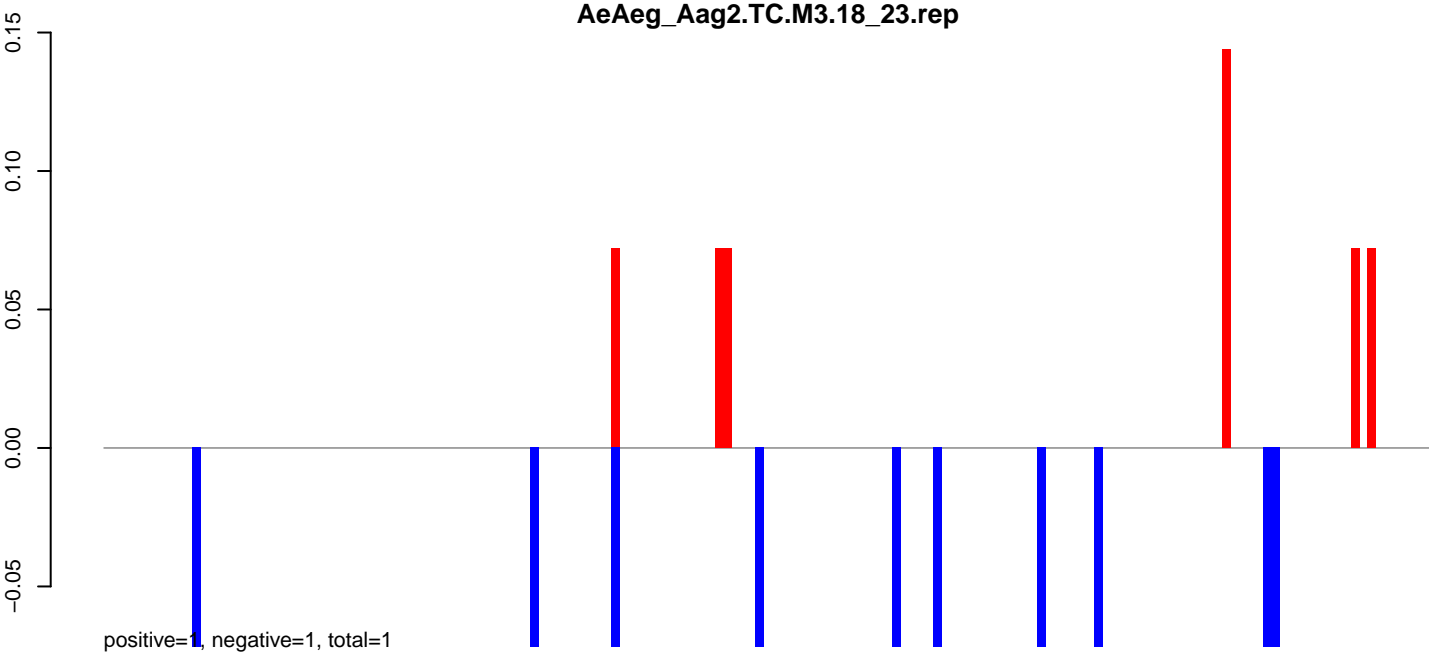

AeAeg_Aag2.TC.M3.24_35.rep

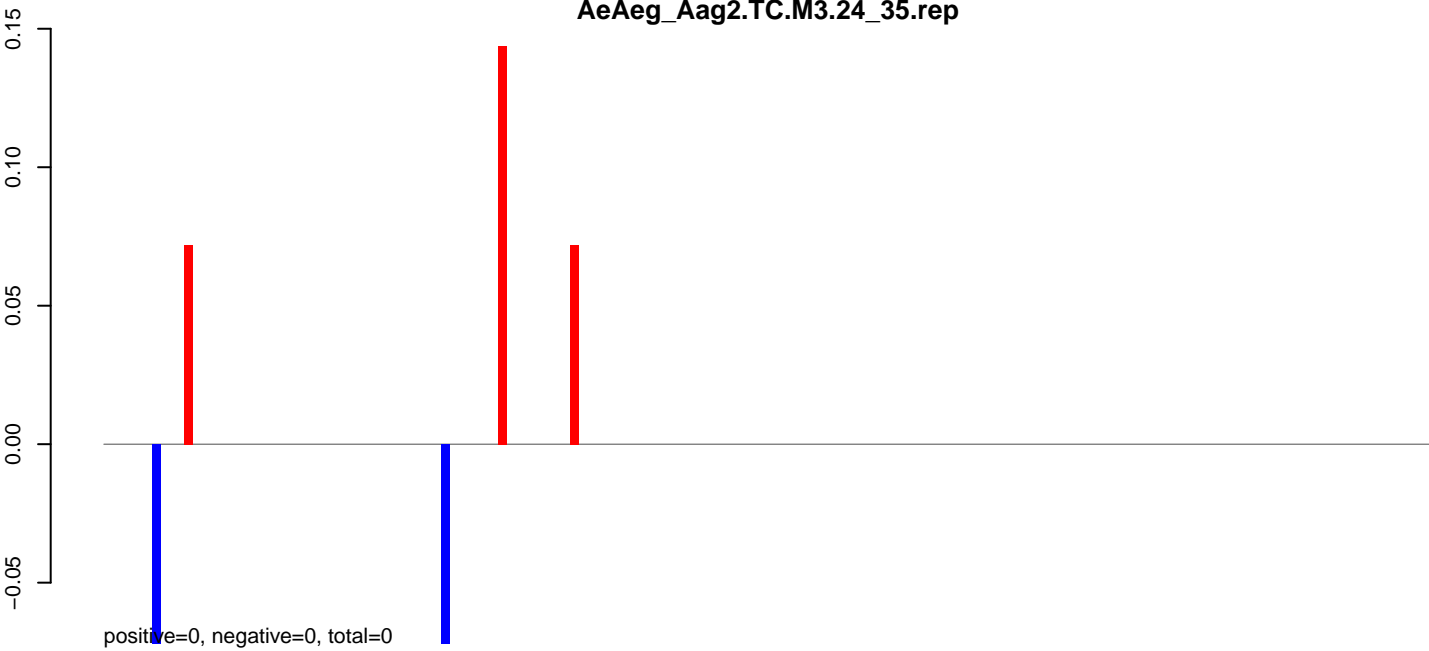

AeAeg_Aag2.TC.M3.rep

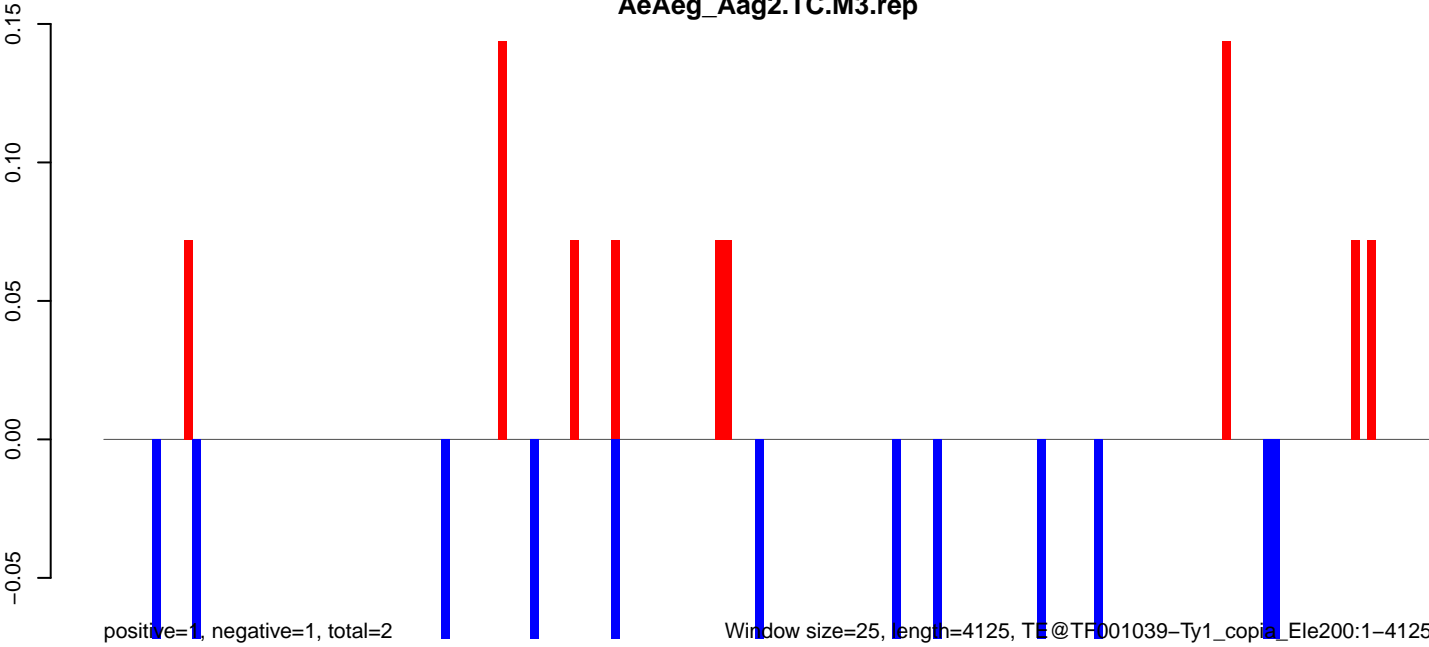

AeAeg_Aag2.TC.M3.18_23.rep

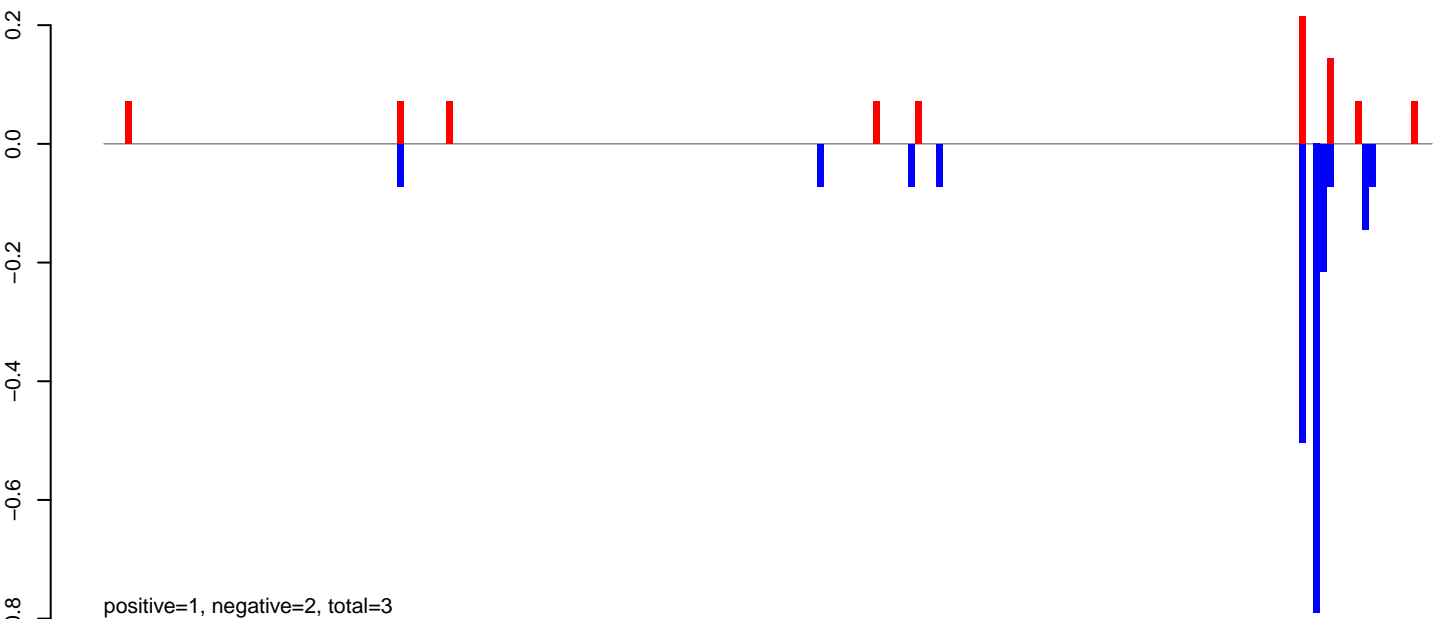

AeAeg_Aag2.TC.M3.24_35.rep

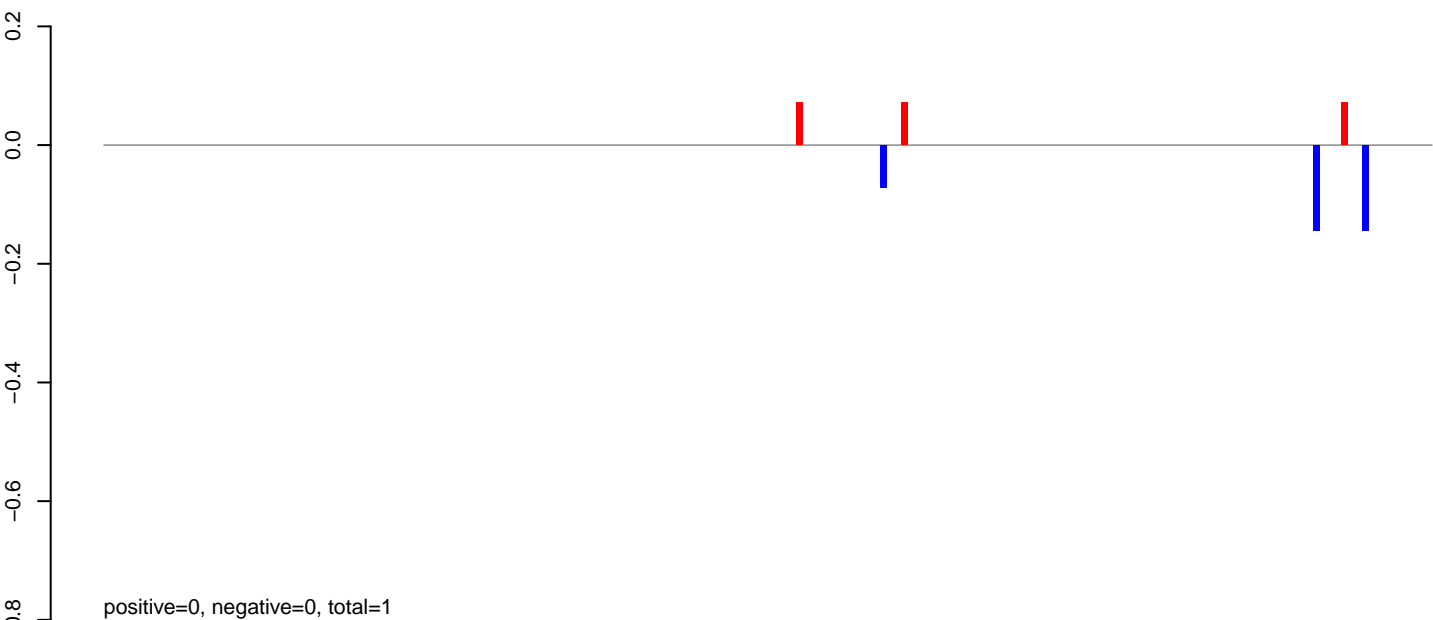

AeAeg_Aag2.TC.M3.rep

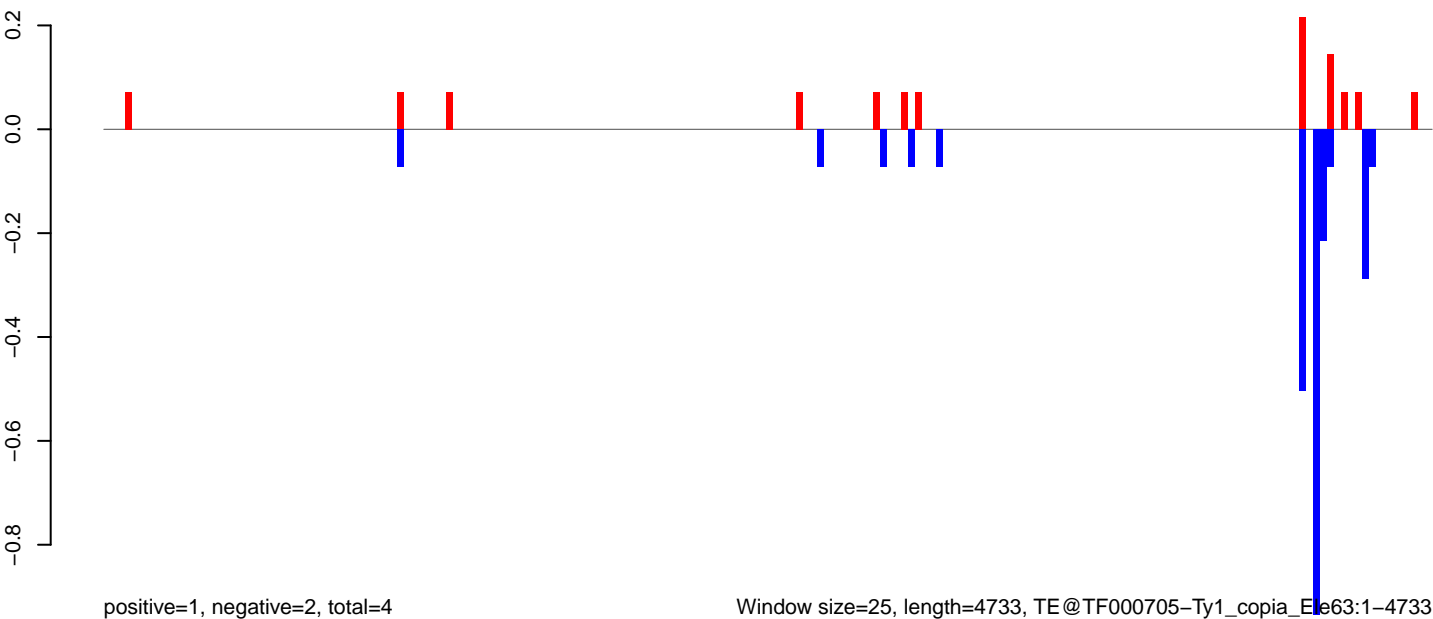

AeAeg_Aag2.TC.M3.18_23.rep

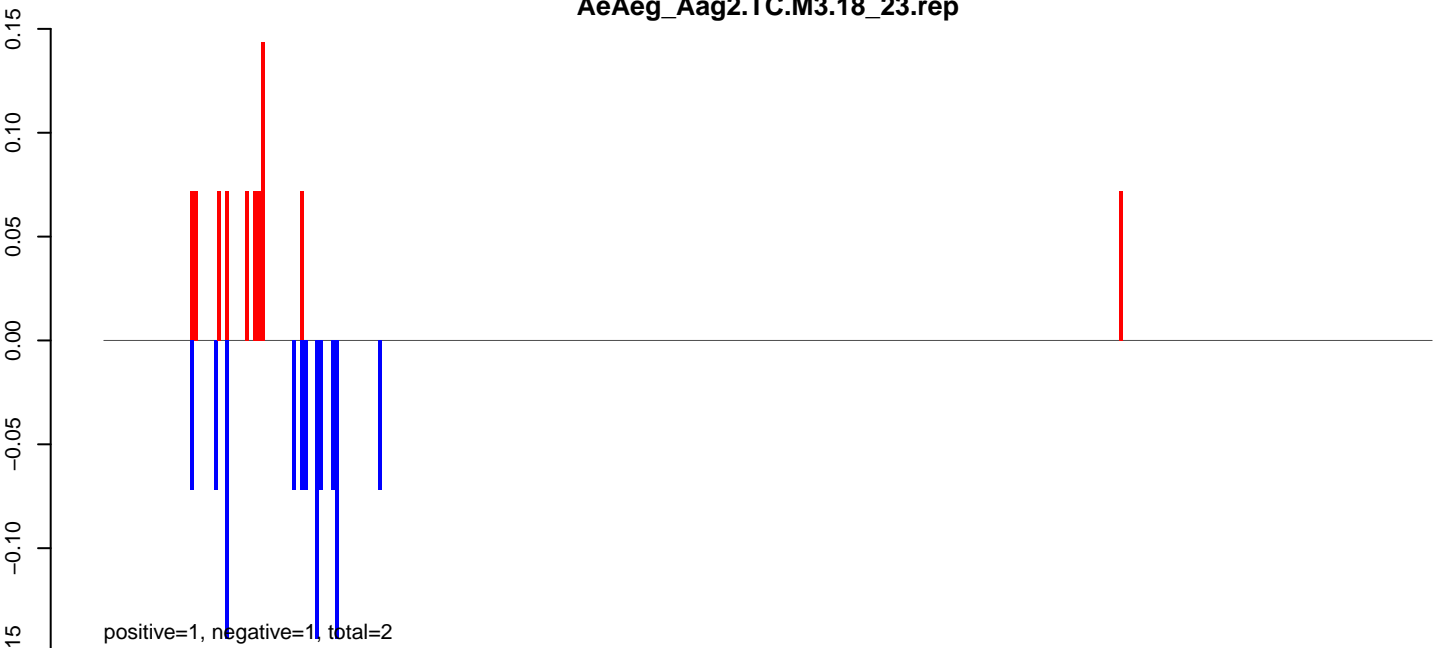

AeAeg_Aag2.TC.M3.24_35.rep

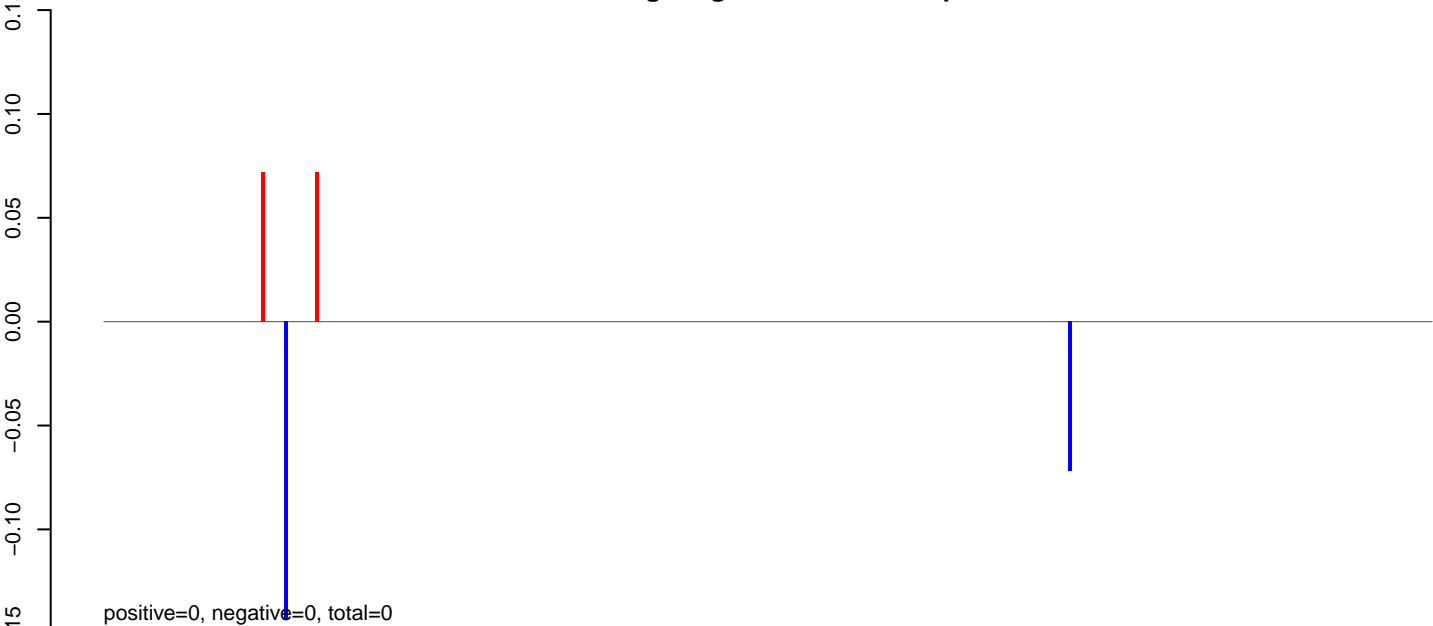

AeAeg_Aag2.TC.M3.rep

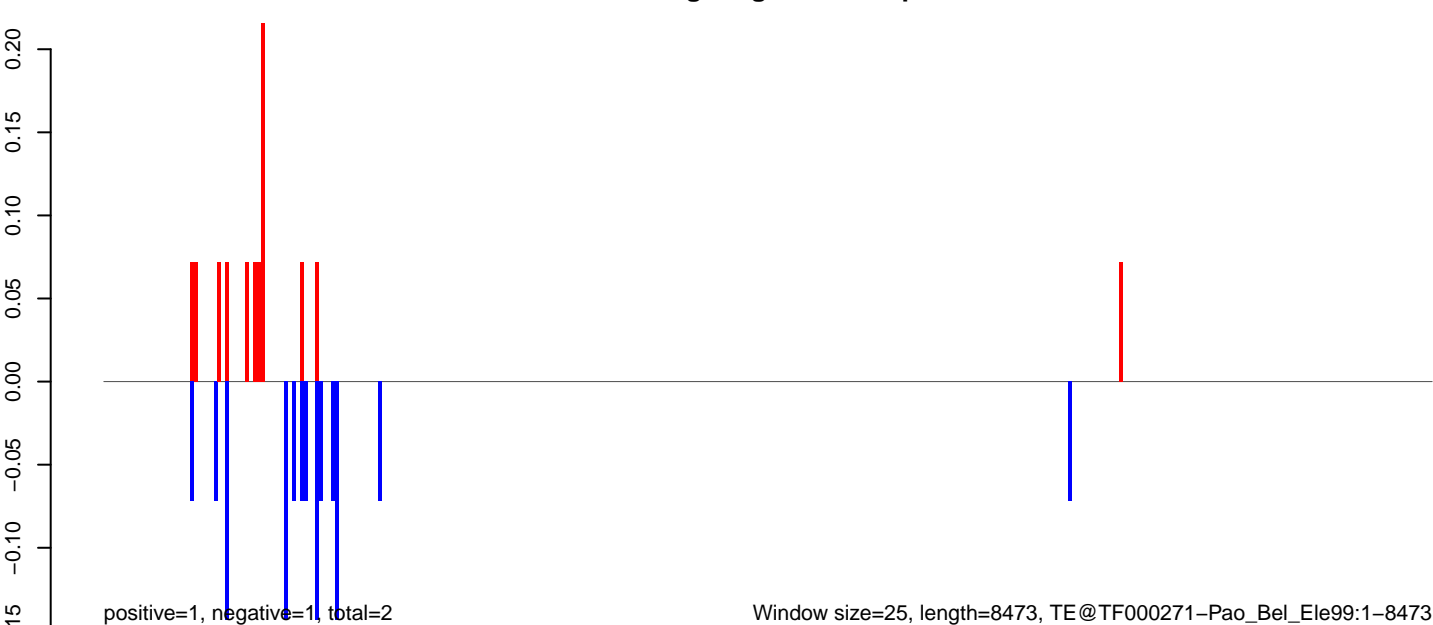

AeAeg_Aag2.TC.M3.18_23.rep

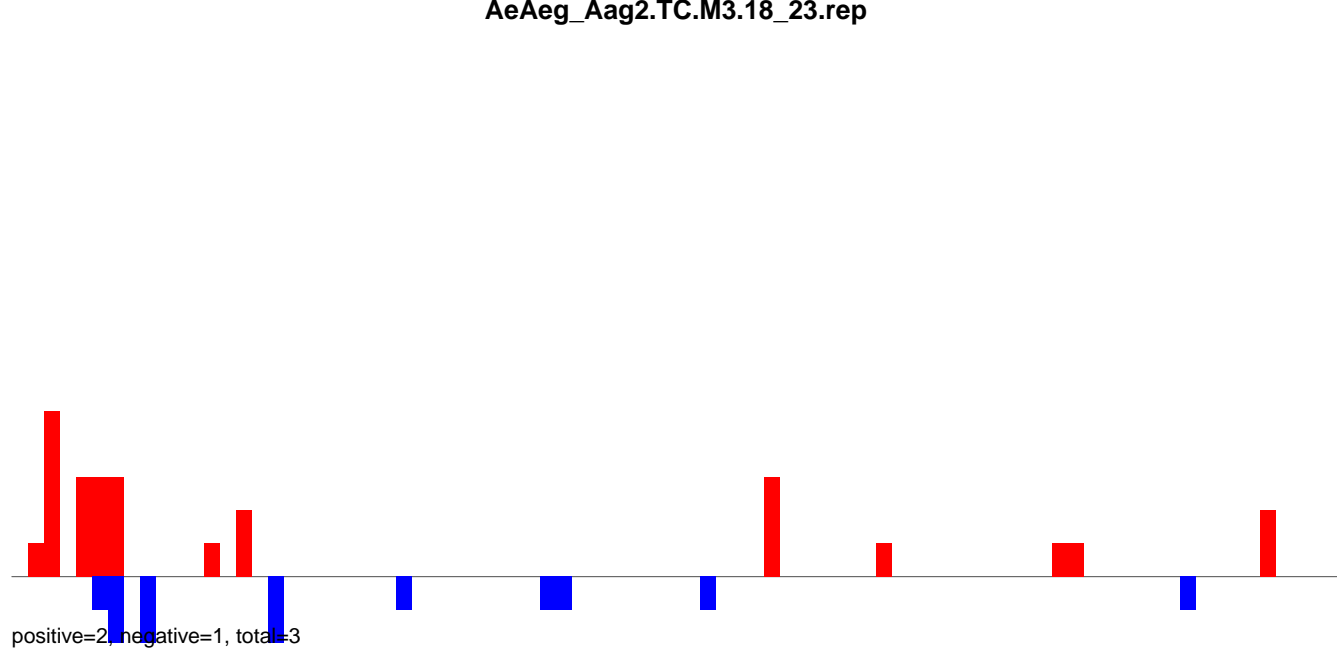

AeAeg_Aag2.TC.M3.24_35.rep

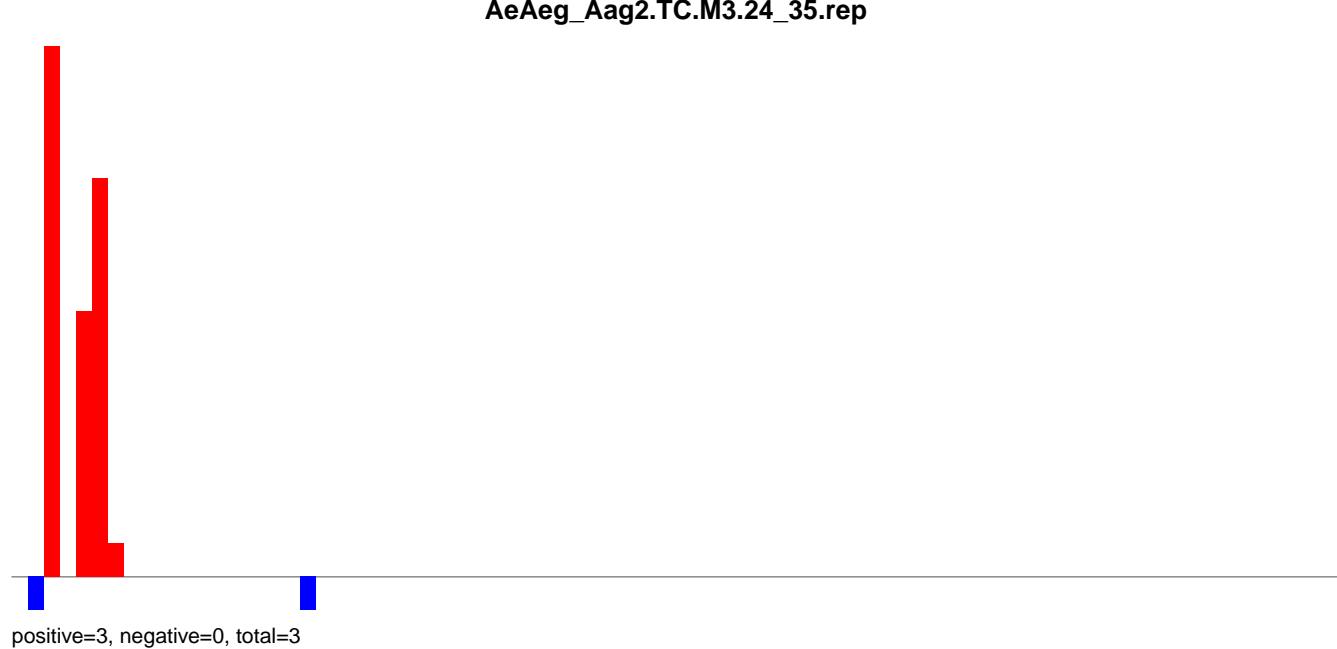

AeAeg_Aag2.TC.M3.rep

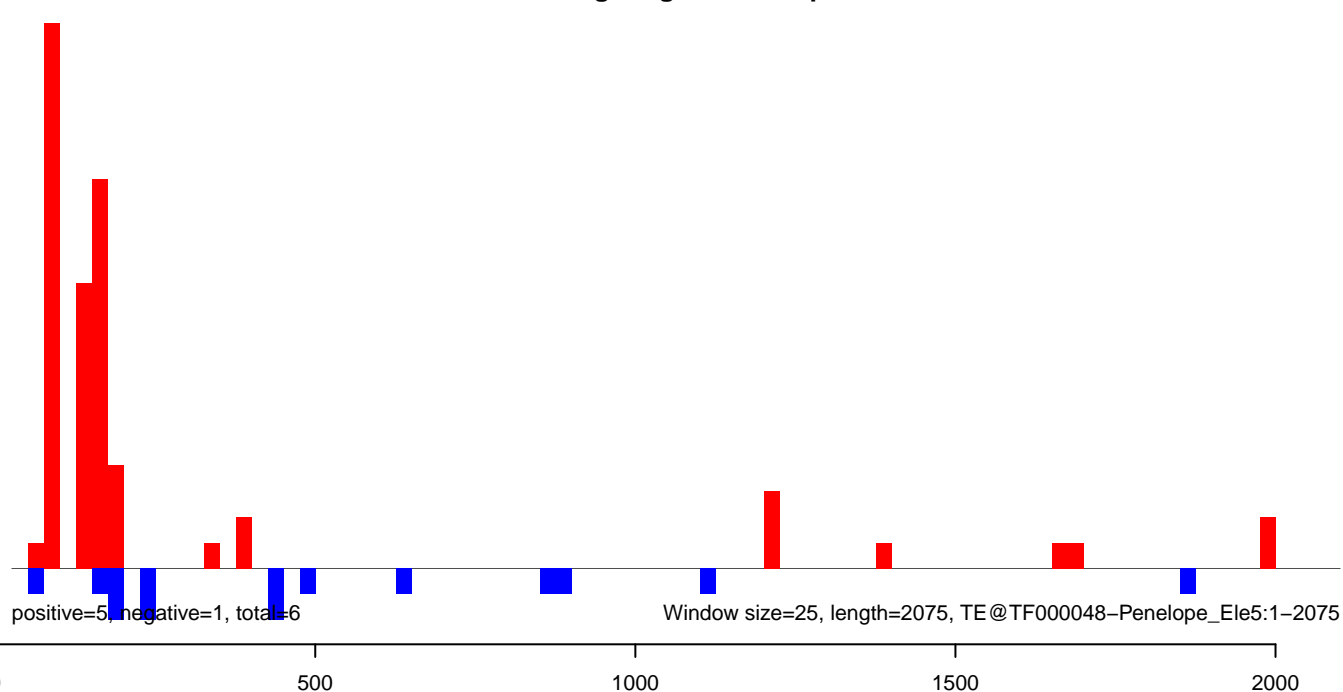

AeAeg_Aag2.TC.M3.18_23.rep

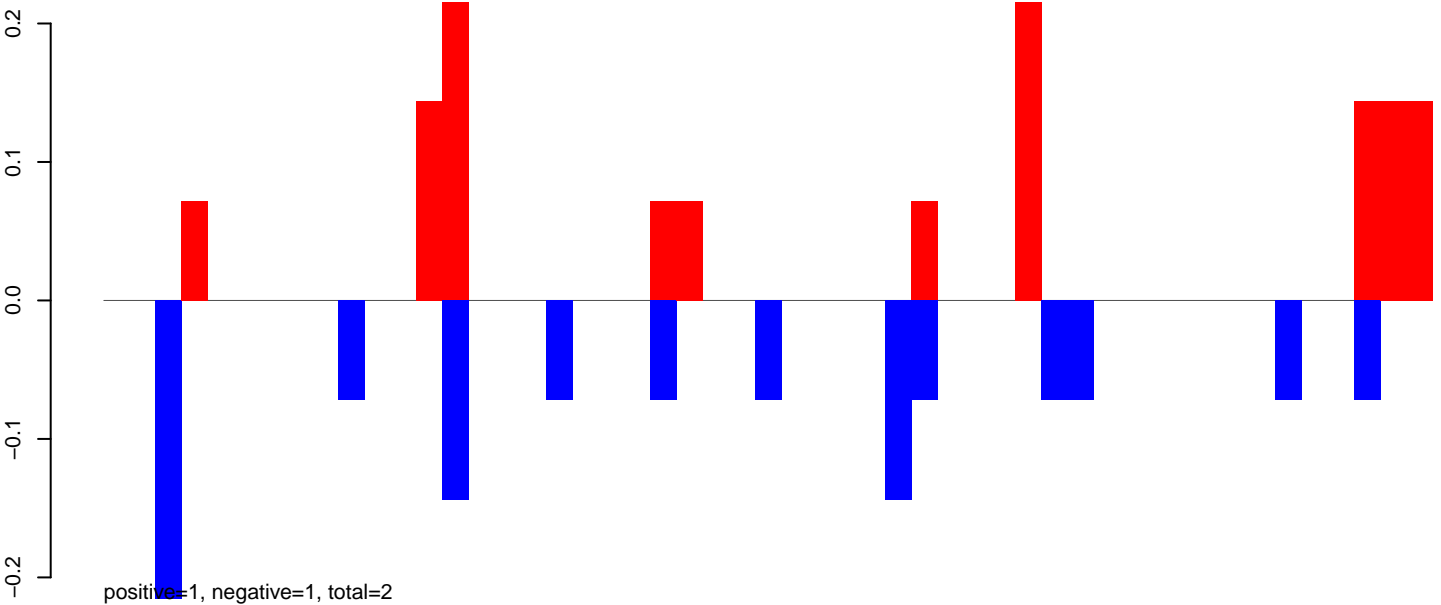

AeAeg_Aag2.TC.M3.24_35.rep

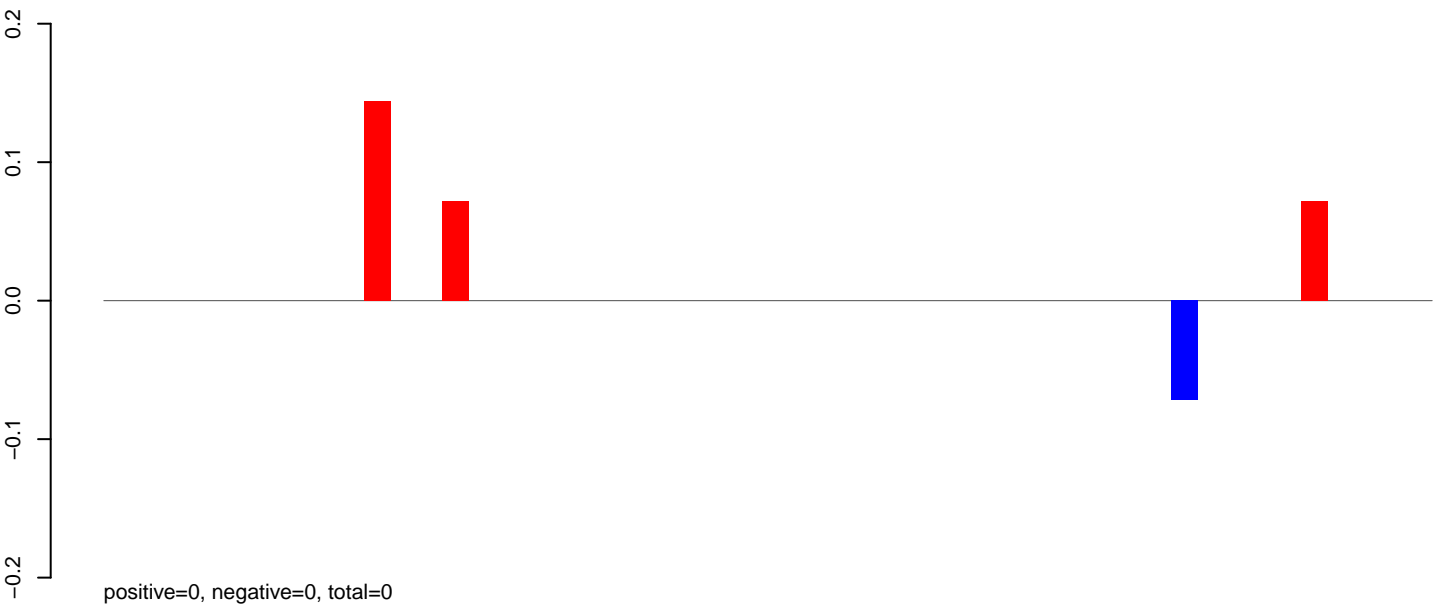

AeAeg_Aag2.TC.M3.rep

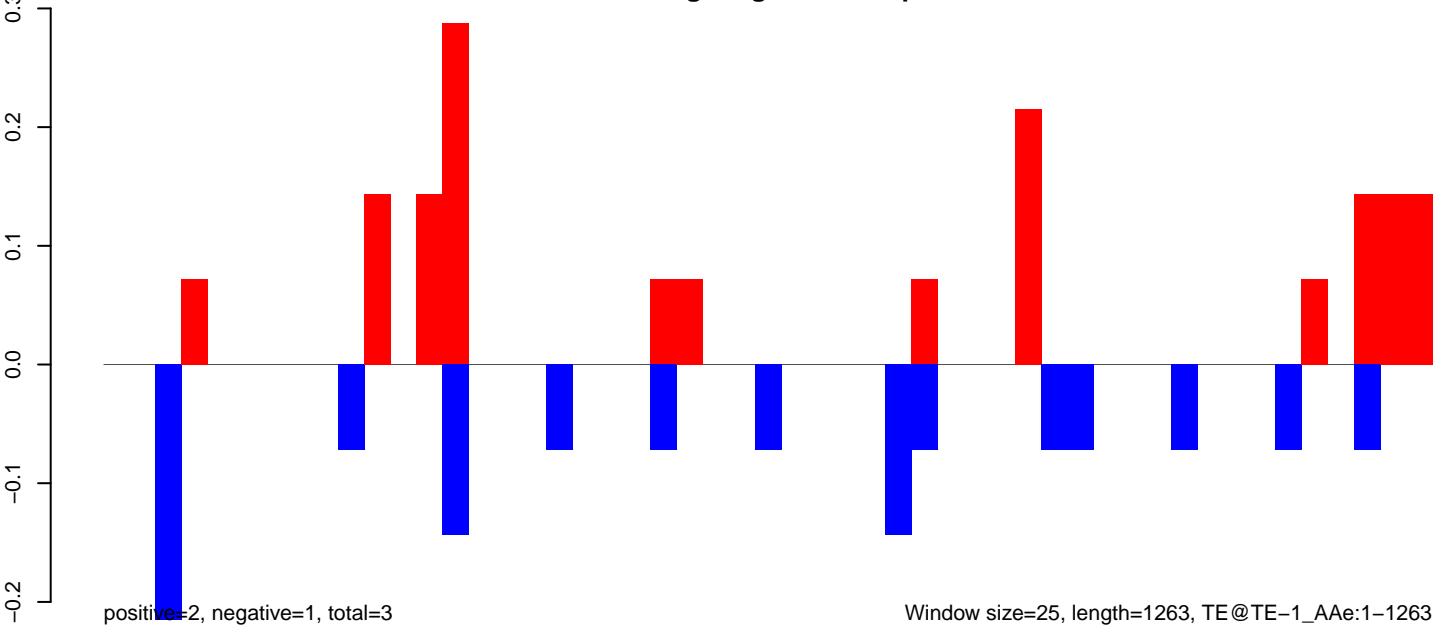

Window size=25, length=1263, TE@TE-1_AAg:1-1263

AeAeg_Aag2.TC.M3.18_23.rep

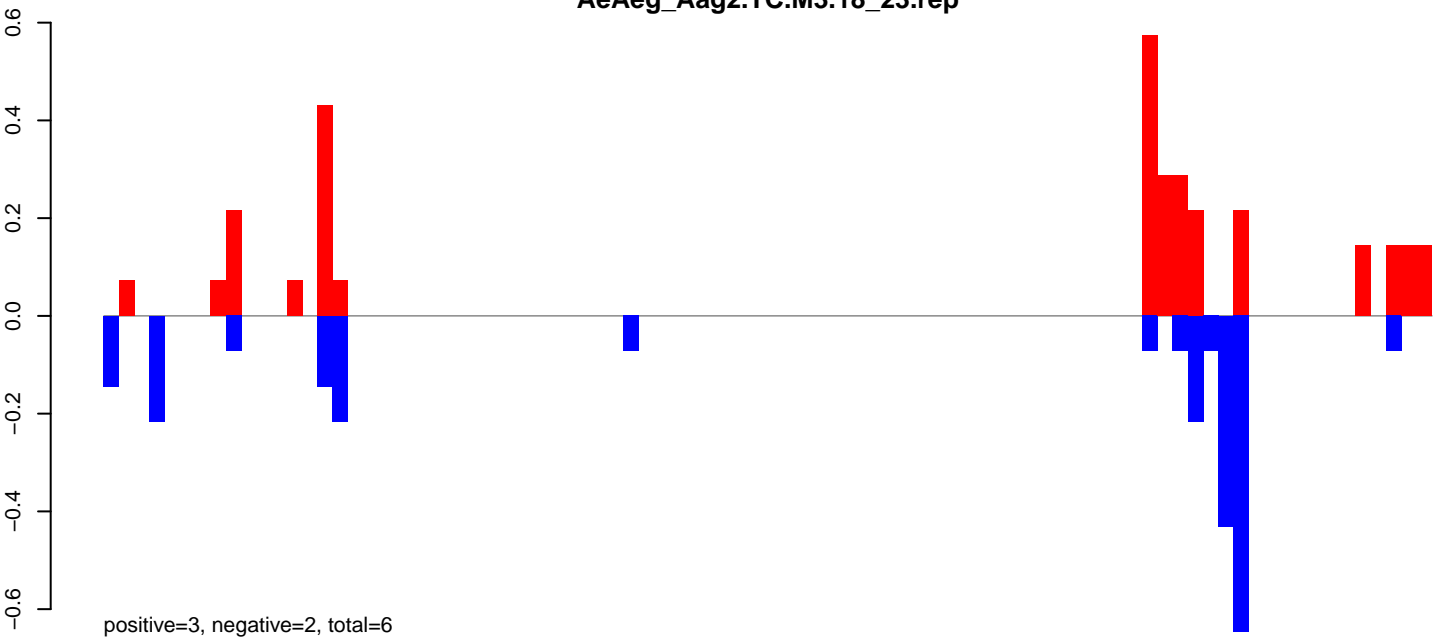

AeAeg_Aag2.TC.M3.24_35.rep

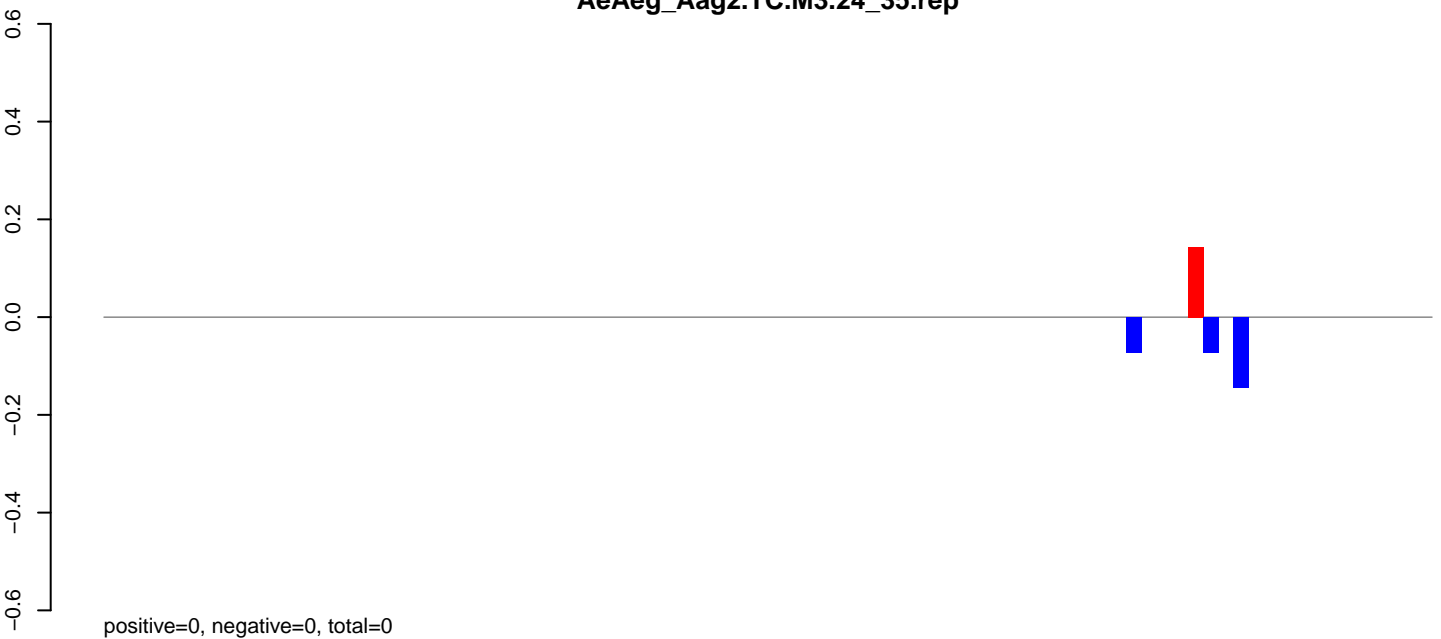

AeAeg_Aag2.TC.M3.rep

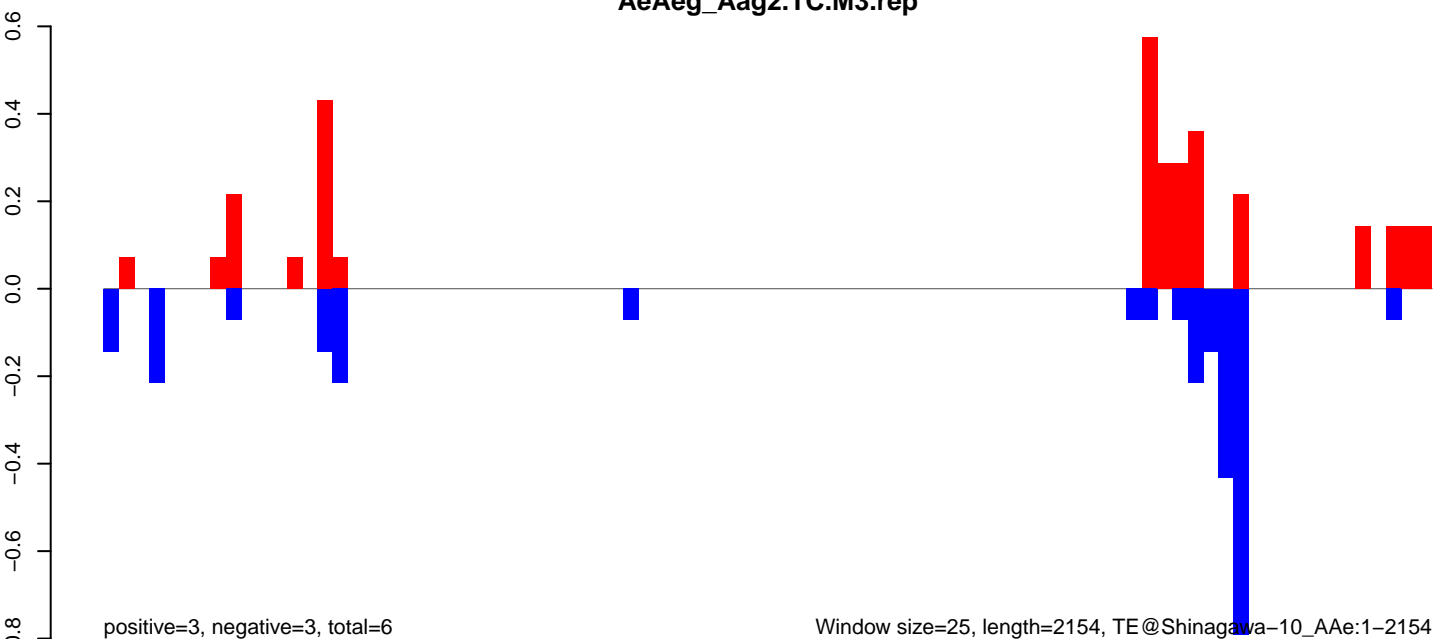

Window size=25, length=2154, TE@Shinagawa-10_AAe:1-2154

AeAeg_Aag2.TC.M3.18_23.rep

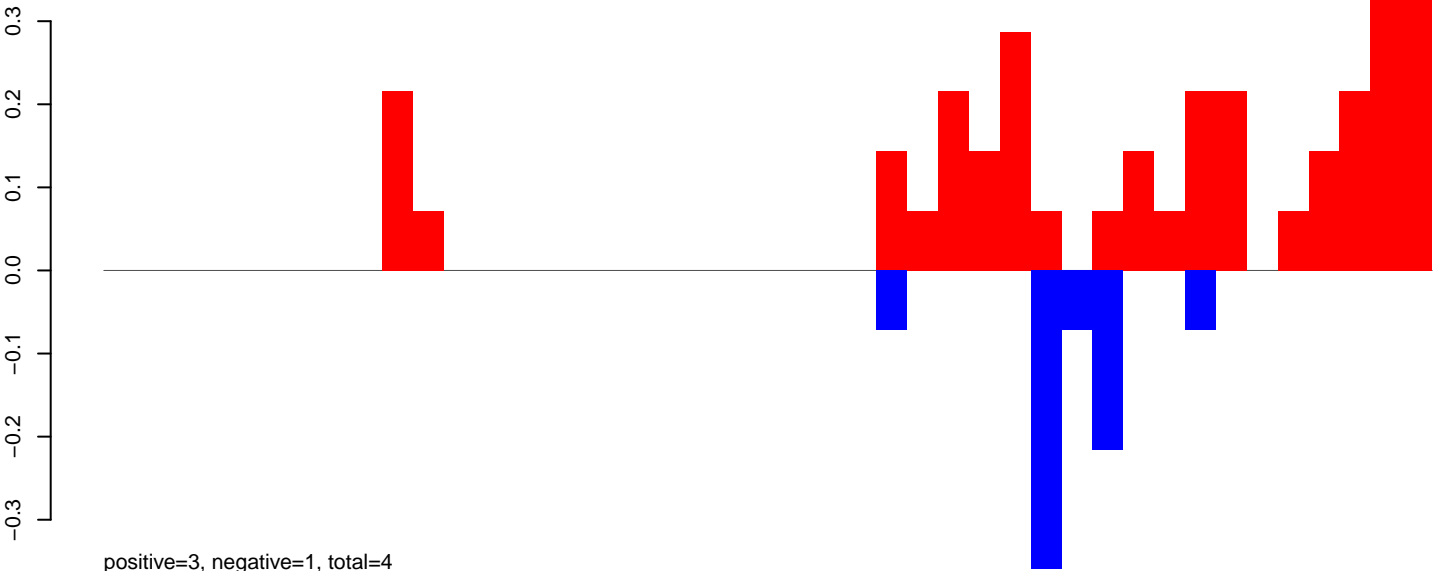

AeAeg_Aag2.TC.M3.24_35.rep

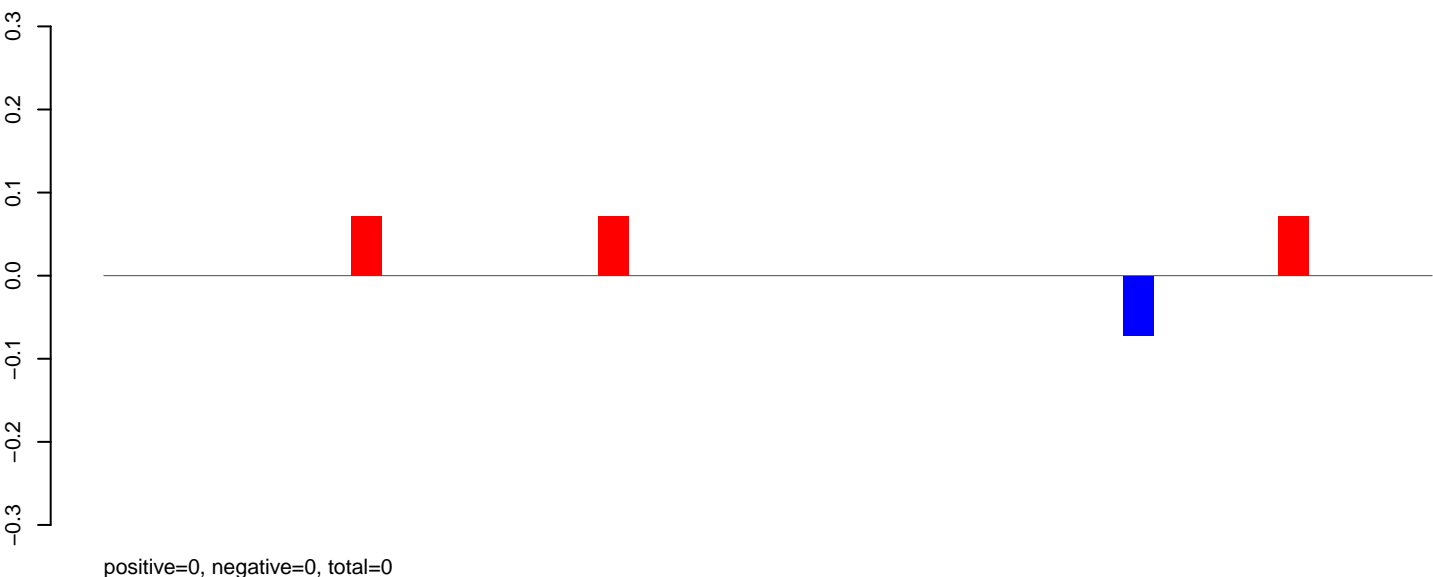

AeAeg_Aag2.TC.M3.rep

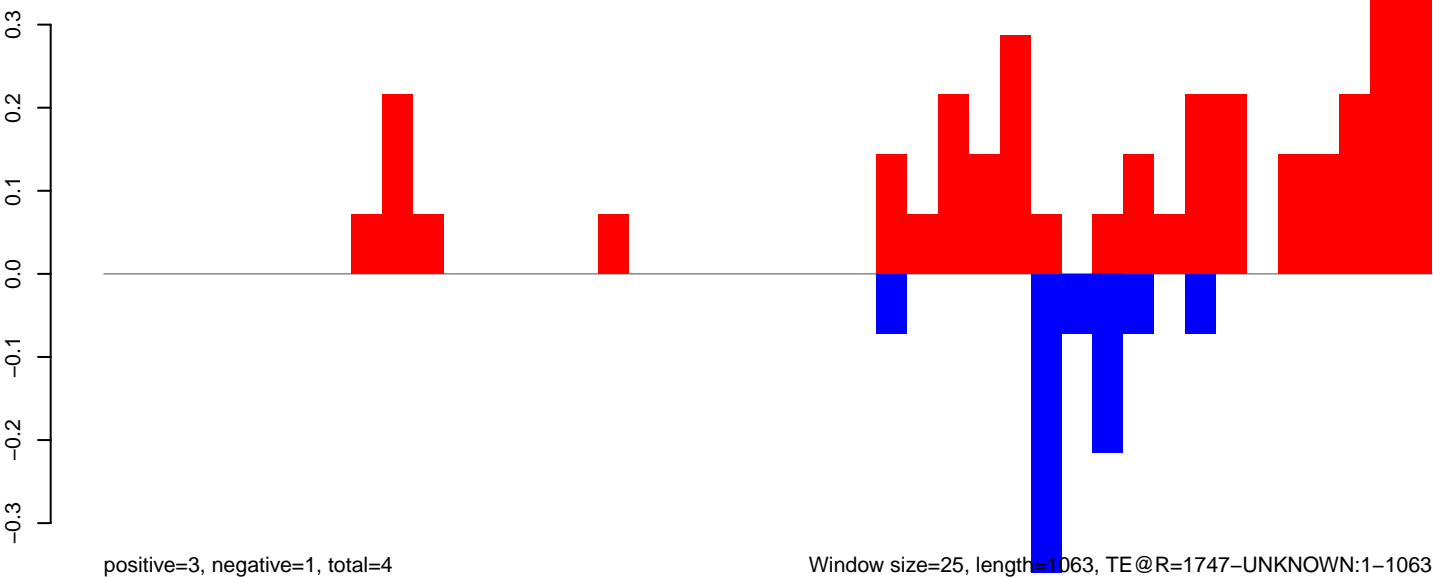

Window size=25, length=1063, TE@R=1747-UNKNOWN:1-1063

0 200 400 600 800 1000

AeAeg_Aag2.TC.M3.18_23.rep

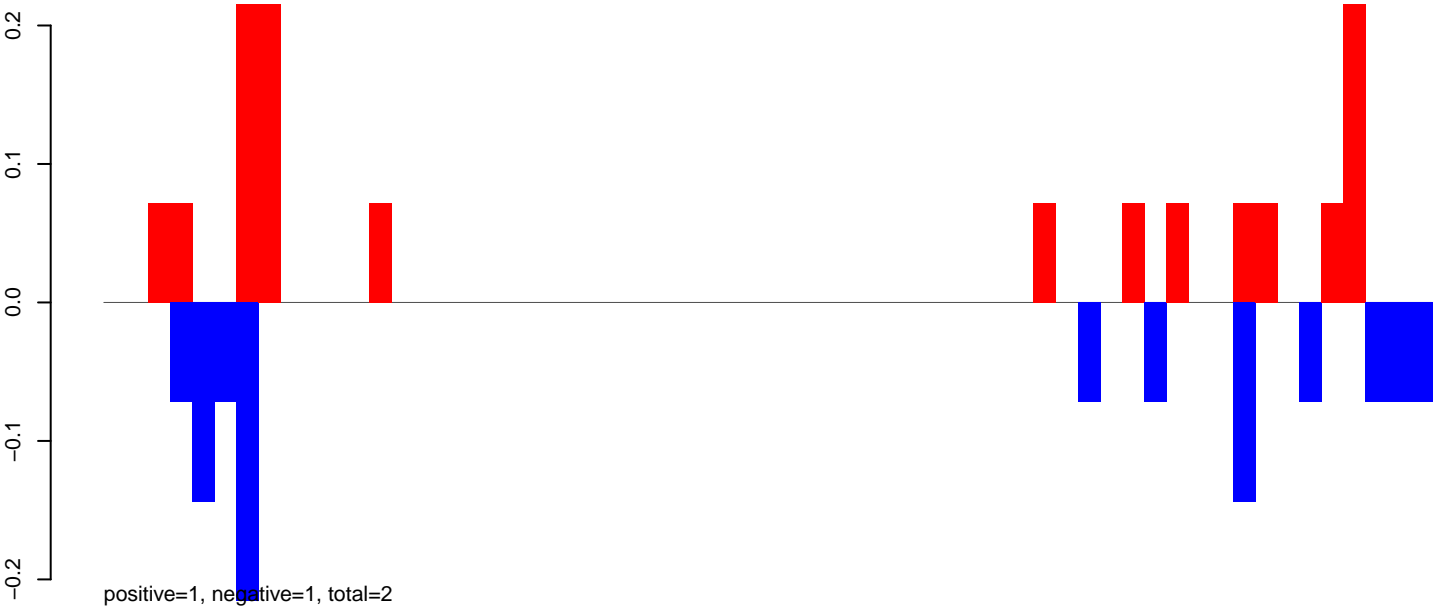

AeAeg_Aag2.TC.M3.24_35.rep

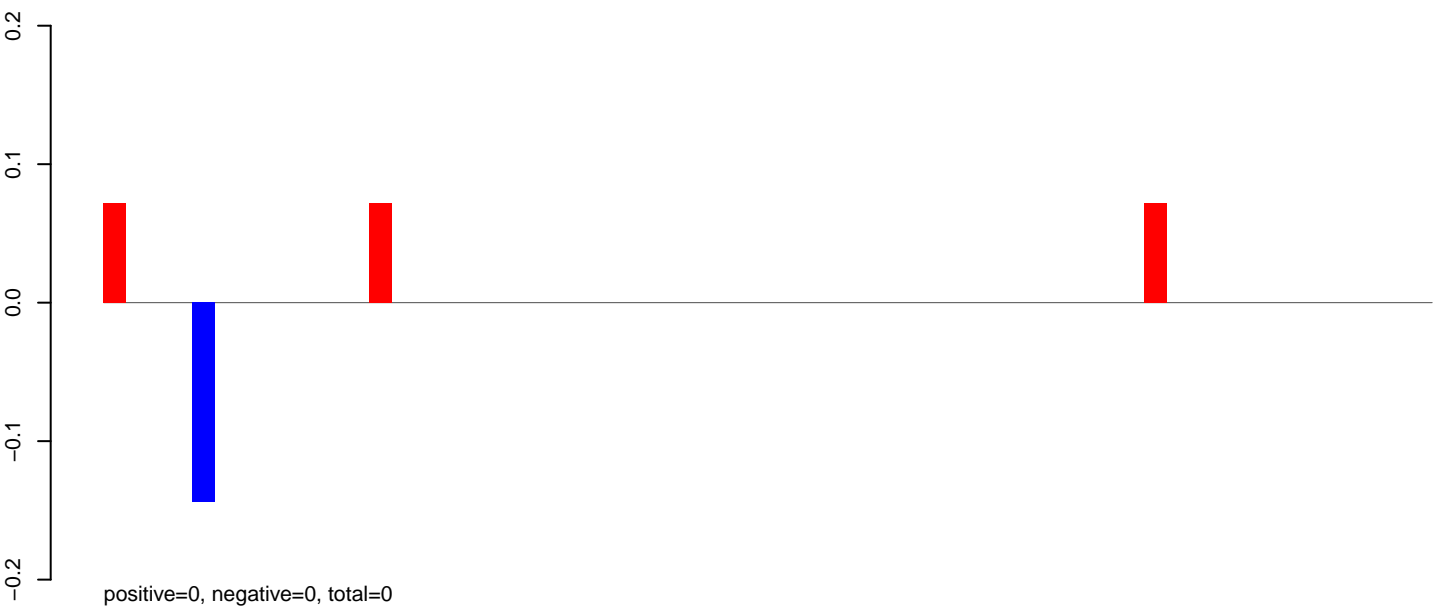

AeAeg_Aag2.TC.M3.rep



AeAeg_Aag2.TC.M3.18_23.rep

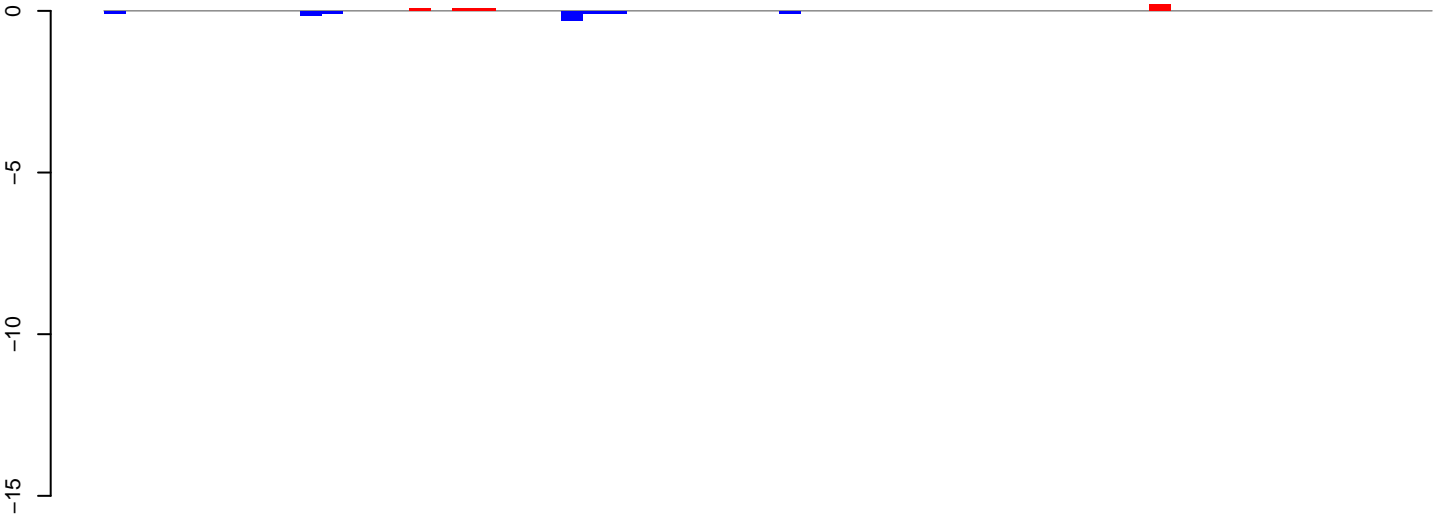

positive=0, negative=1, total=1

AeAeg_Aag2.TC.M3.24_35.rep

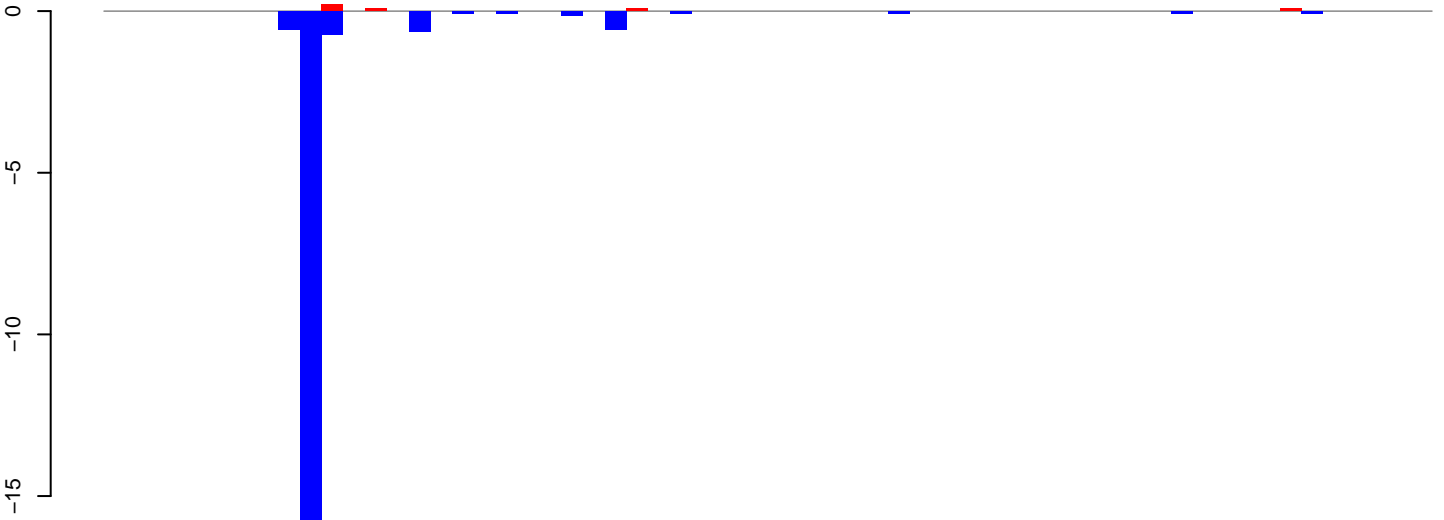

positive=0, negative=21, total=22

AeAeg_Aag2.TC.M3.rep

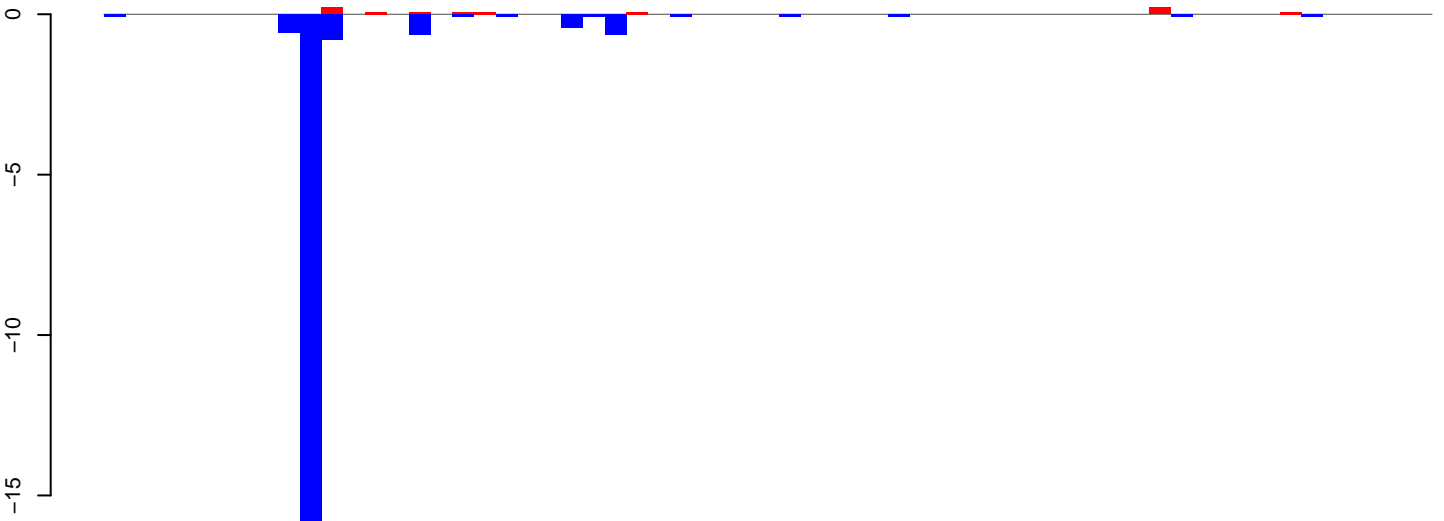

positive=1, negative=22, total=23

Window size=25, length=1512, TE@R=1426-UNKNOWN:1-1512

AeAeg_Aag2.TC.M3.18_23.rep

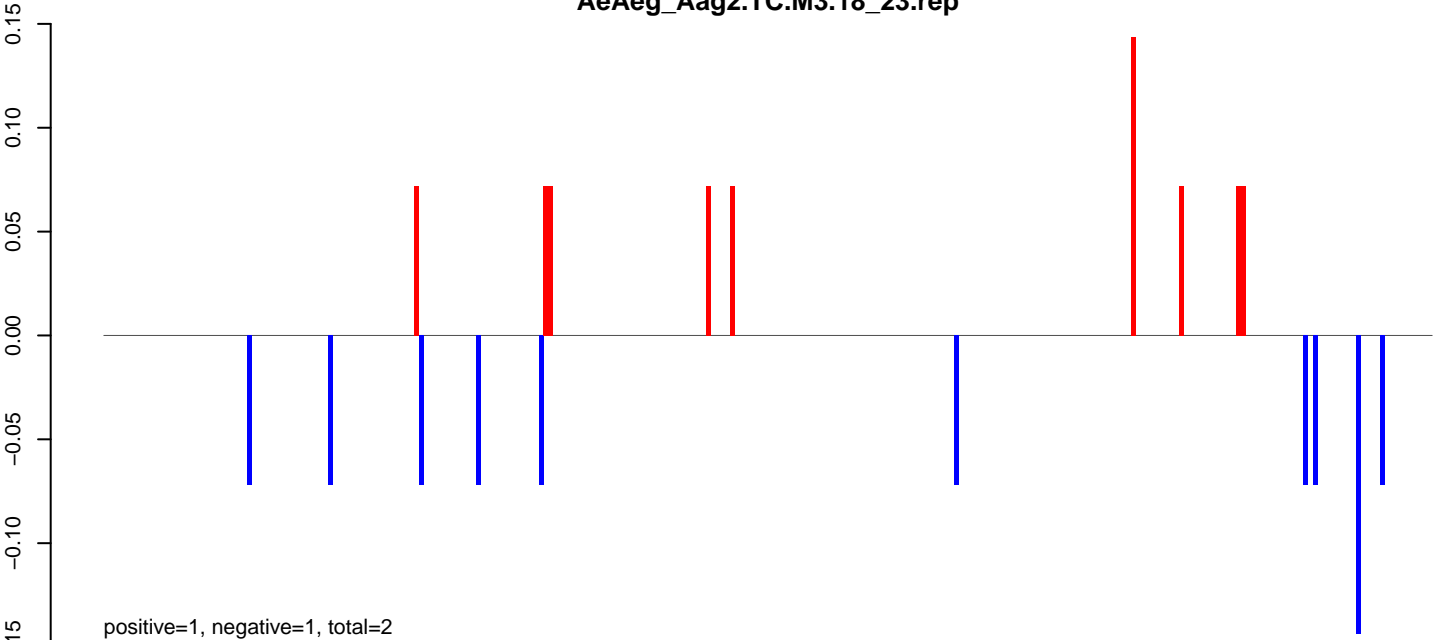

AeAeg_Aag2.TC.M3.24_35.rep

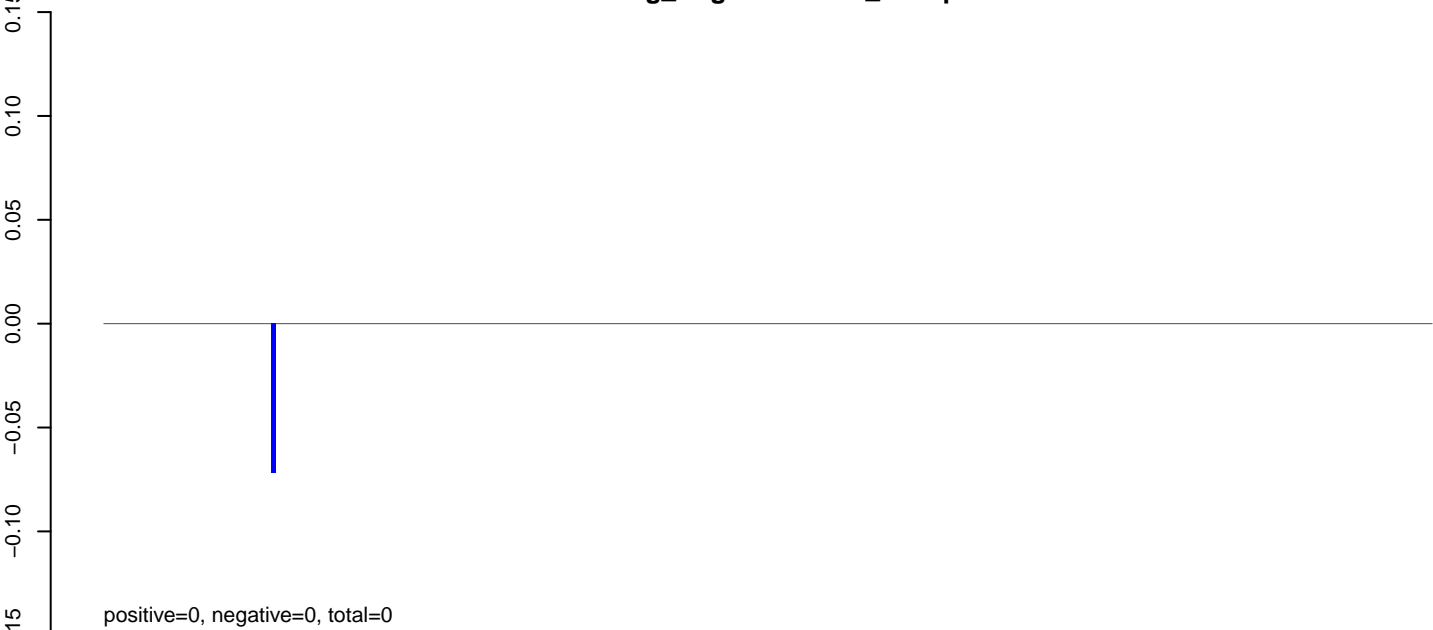

AeAeg_Aag2.TC.M3.rep

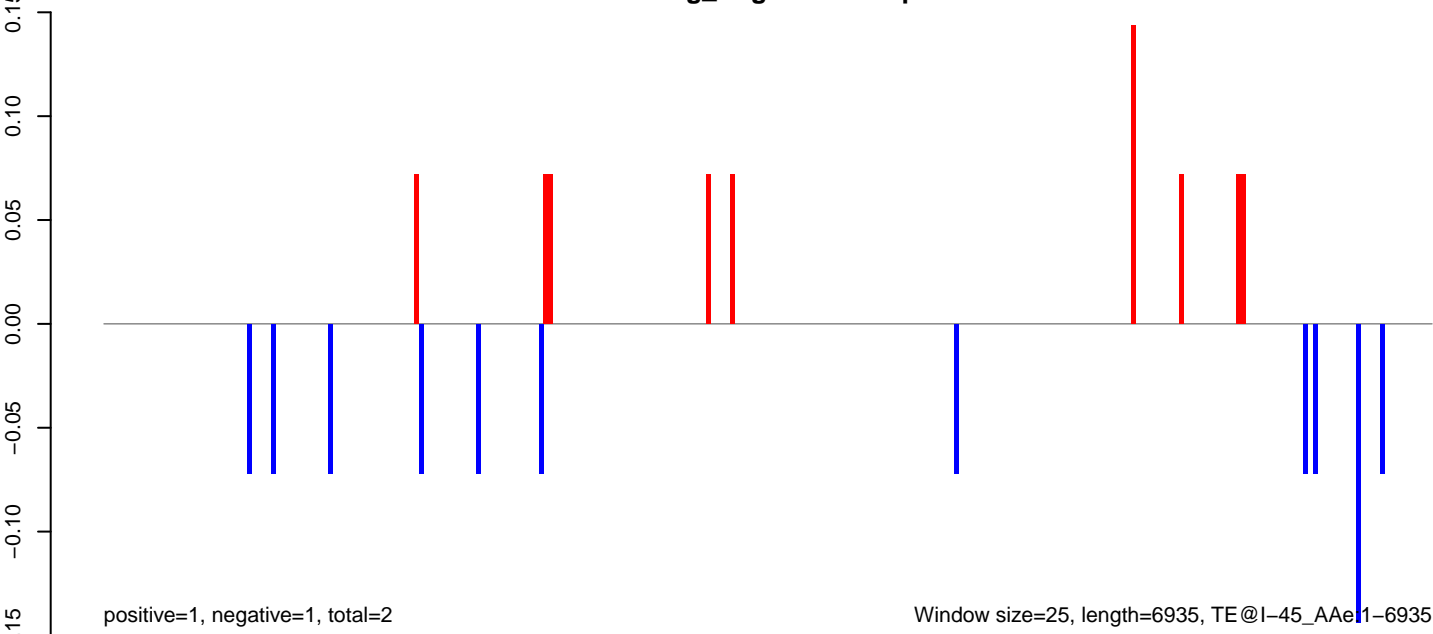

AeAeg_Aag2.TC.M3.18_23.rep

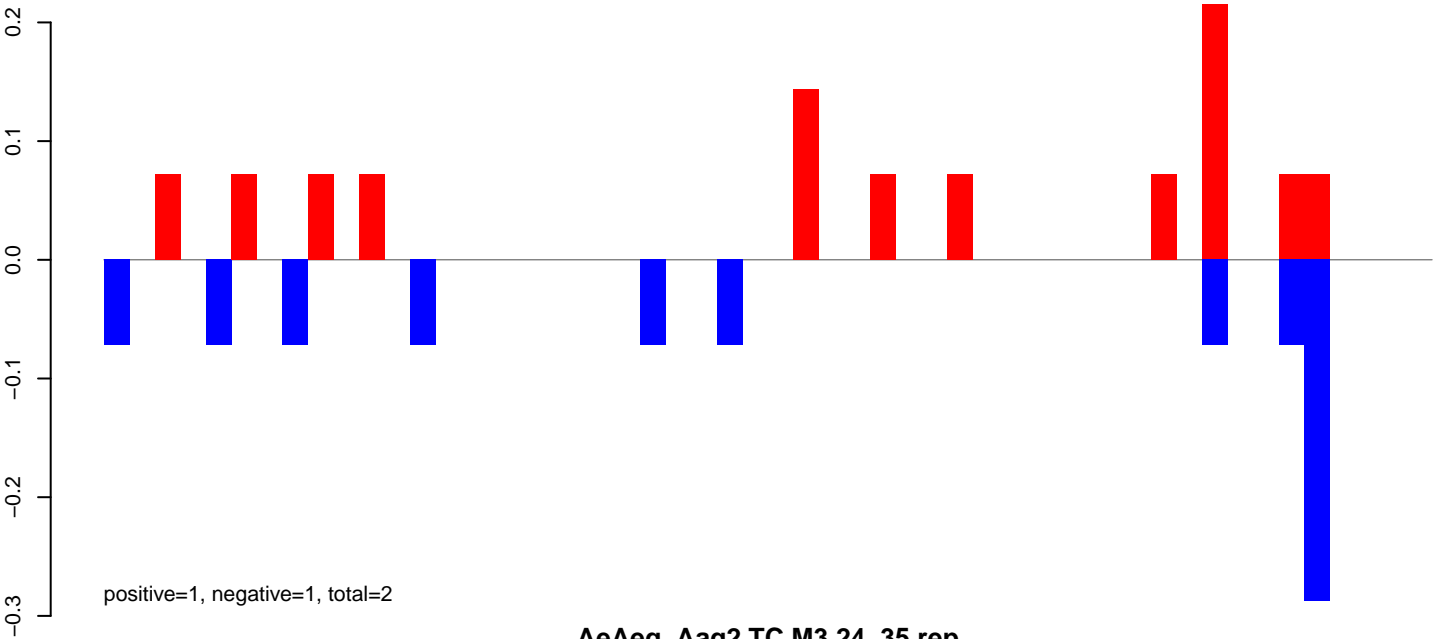

AeAeg_Aag2.TC.M3.24_35.rep

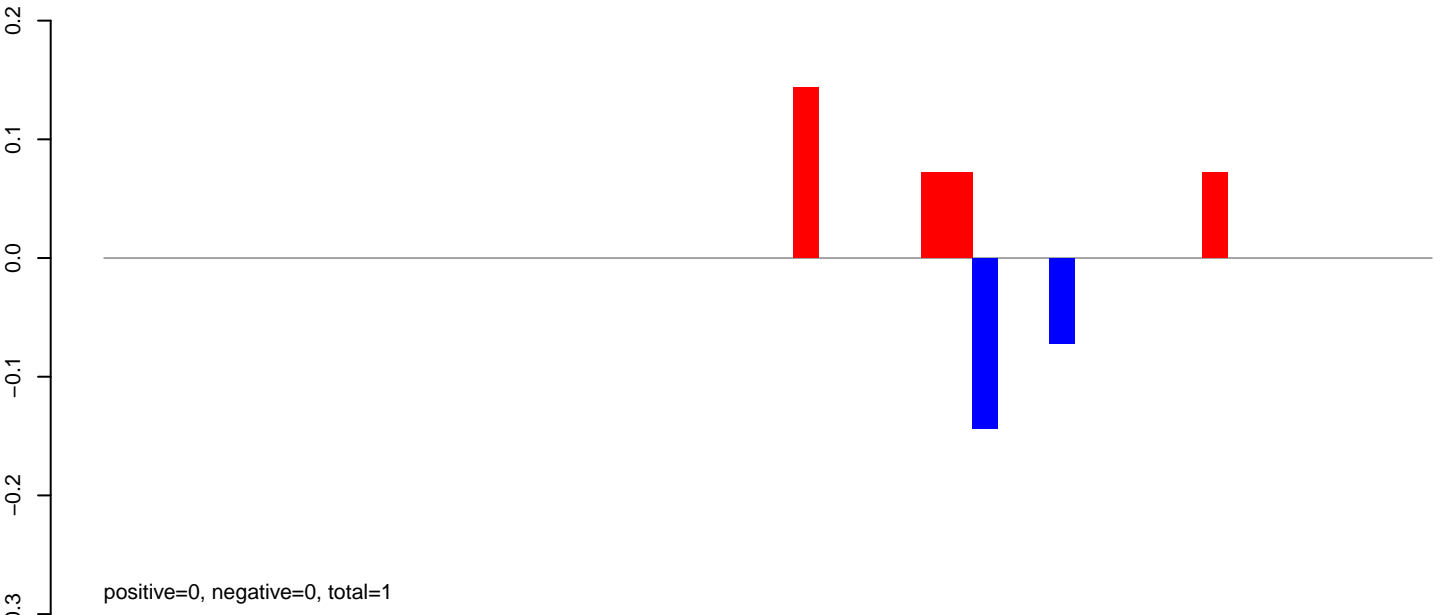

AeAeg_Aag2.TC.M3.rep

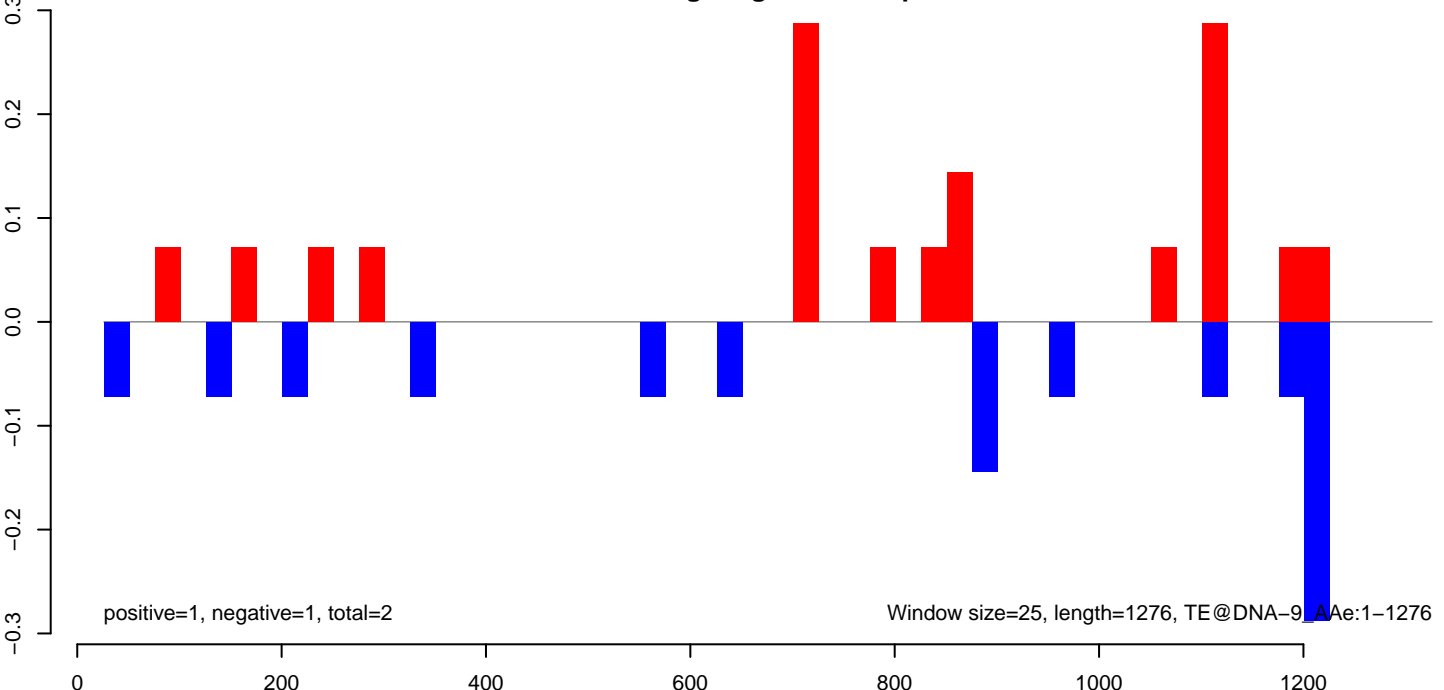

AeAeg_Aag2.TC.M3.18_23.rep

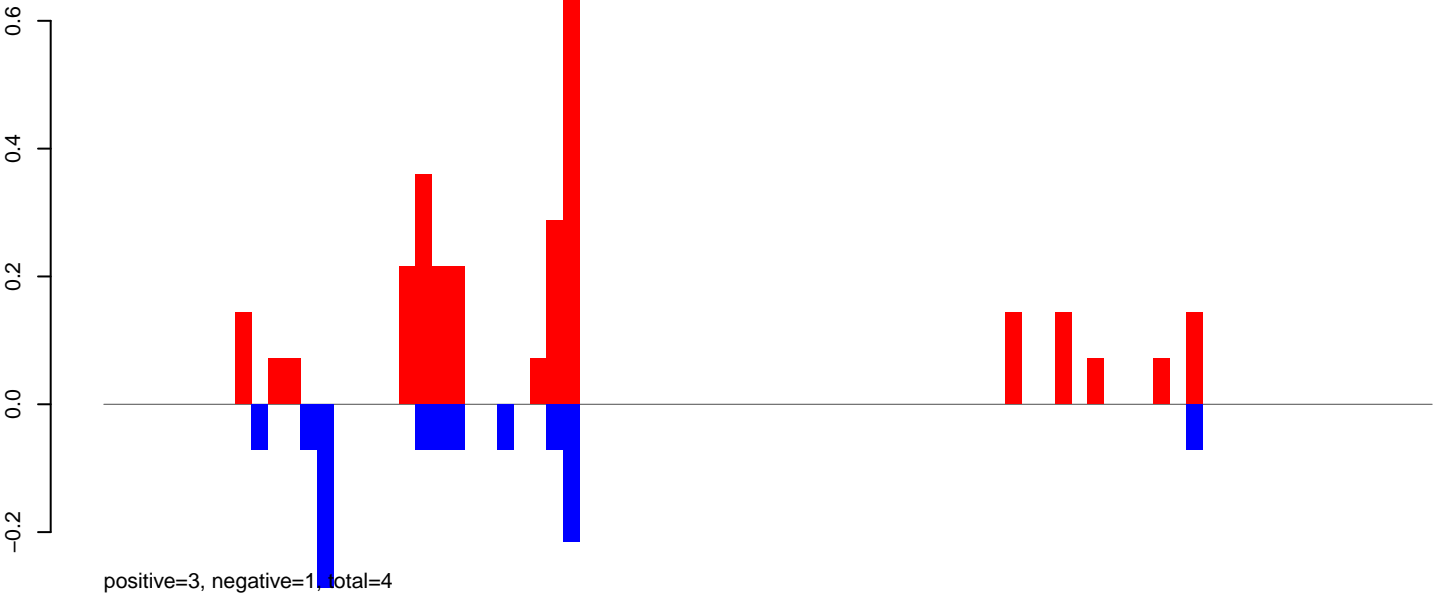

AeAeg_Aag2.TC.M3.24_35.rep

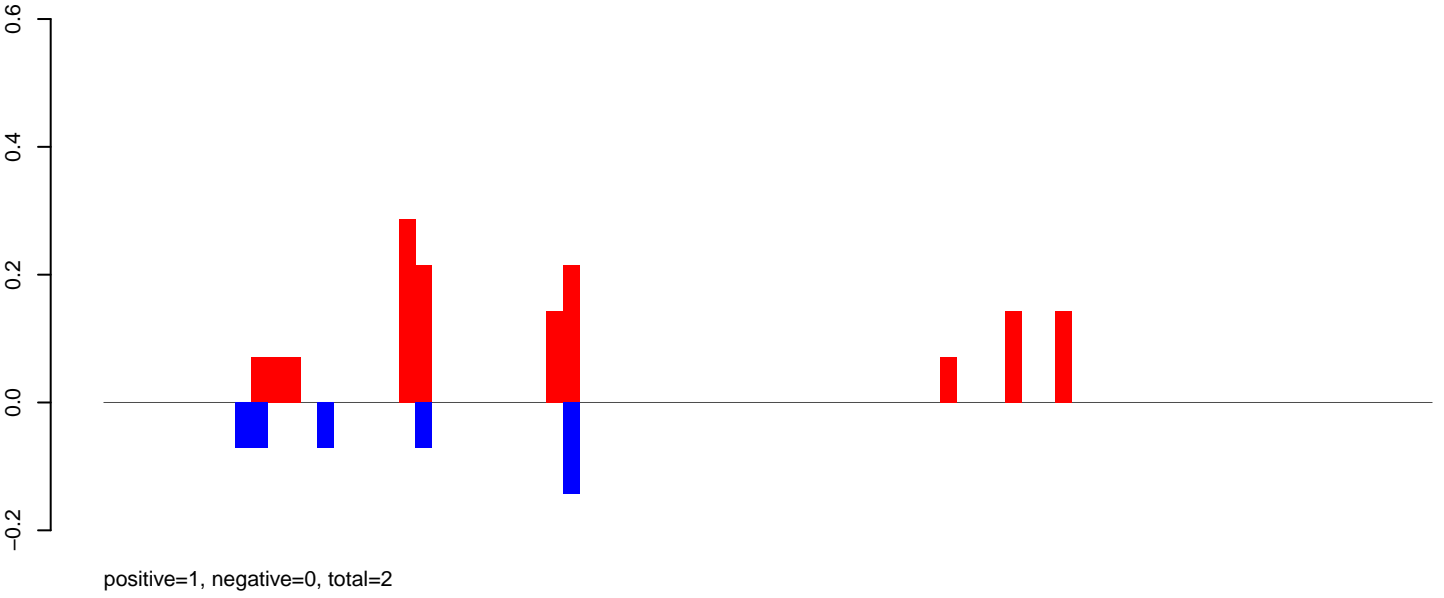

AeAeg_Aag2.TC.M3.rep

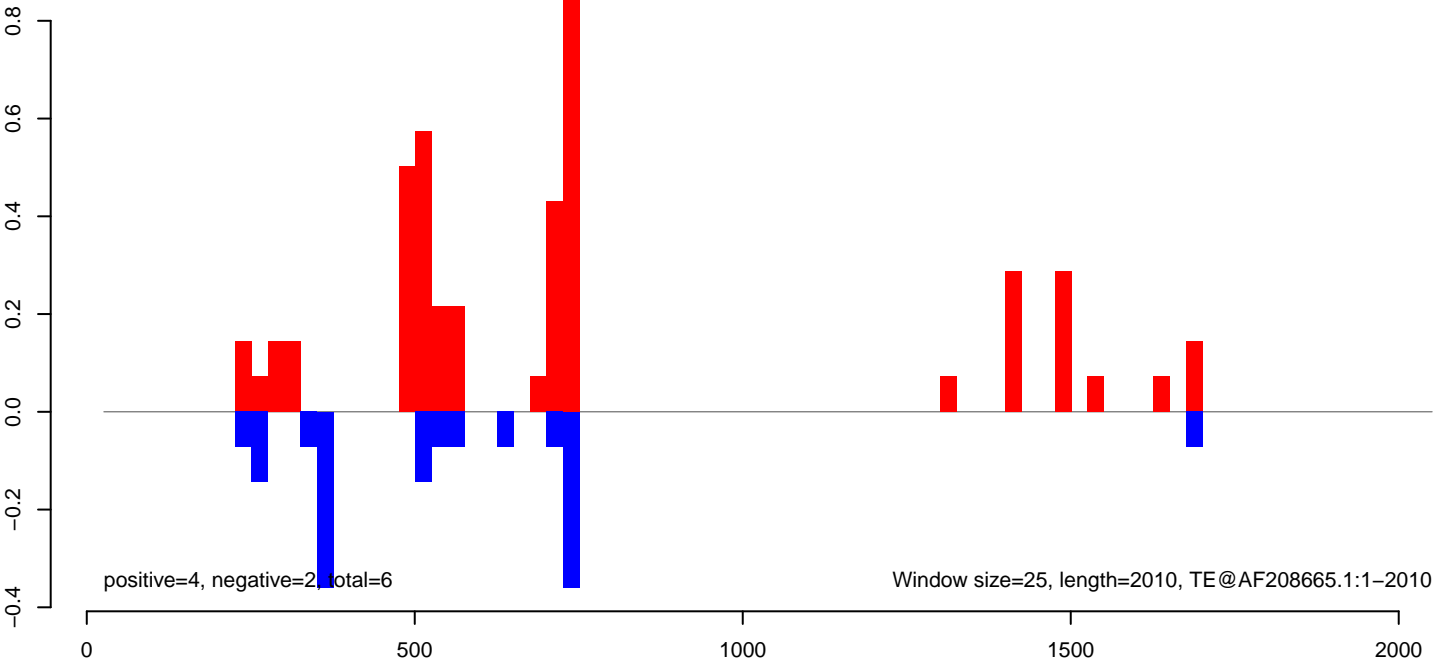

AeAeg_Aag2.TC.M3.18_23.rep

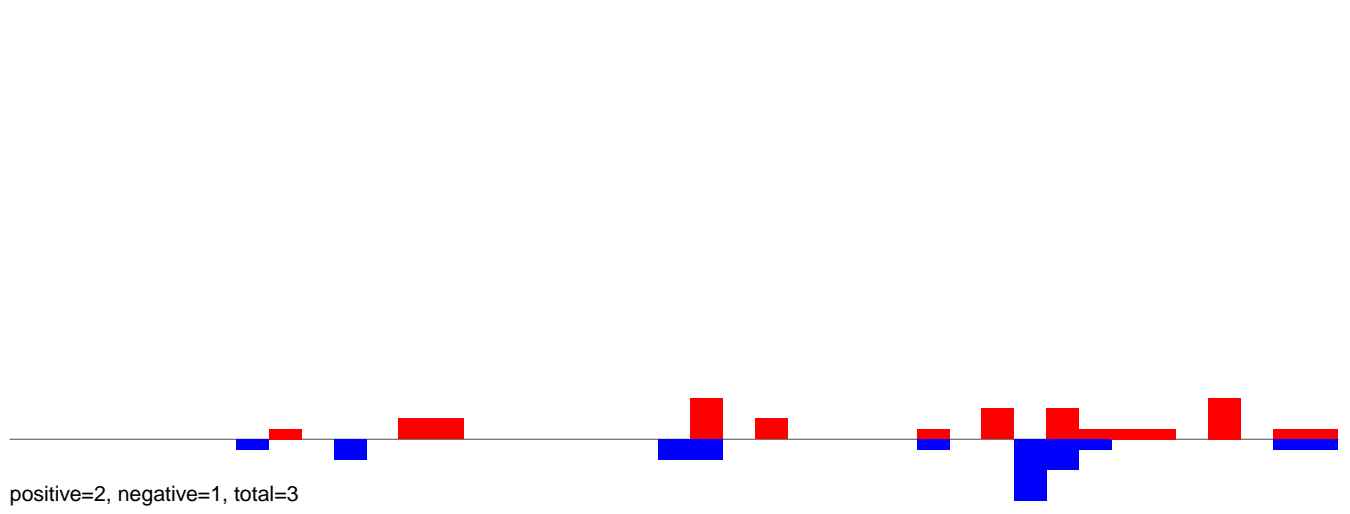

AeAeg_Aag2.TC.M3.24_35.rep

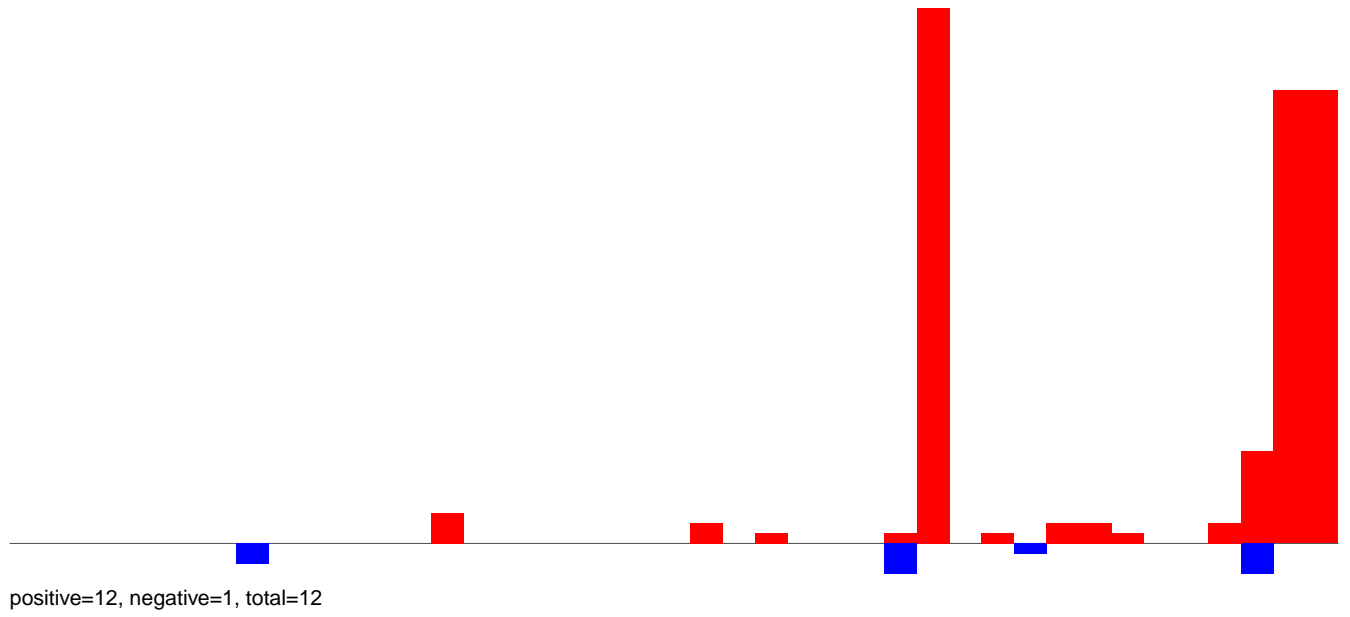

AeAeg_Aag2.TC.M3.rep

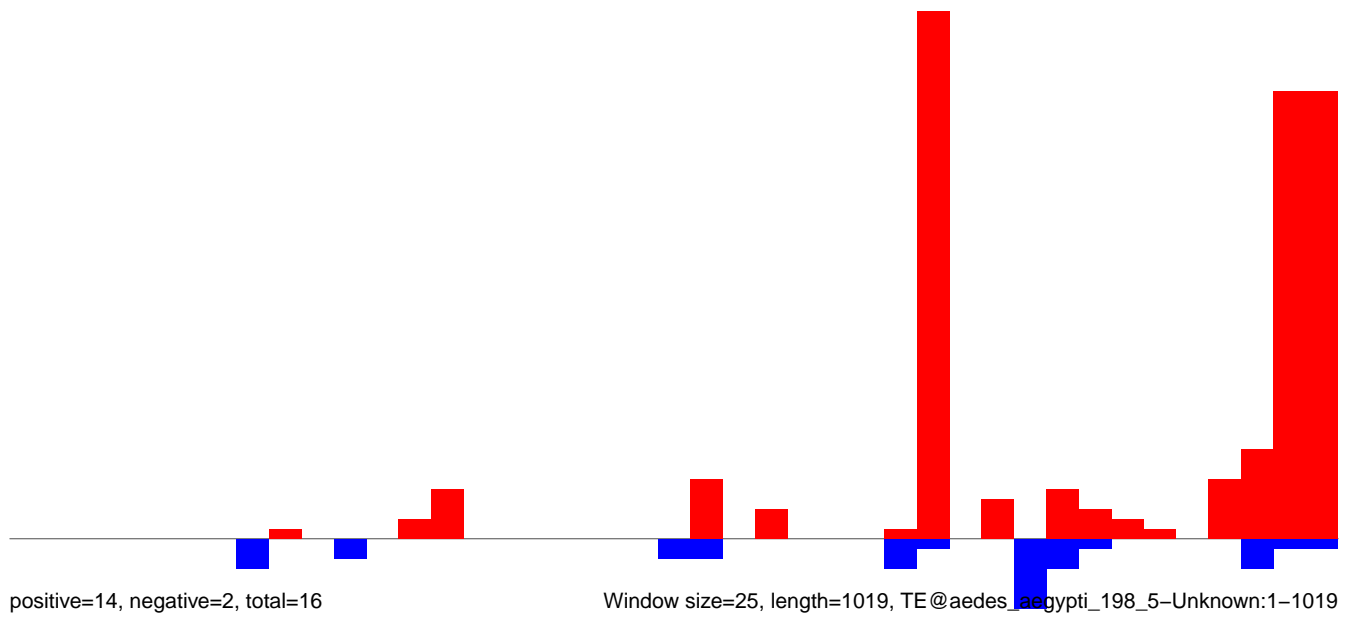

Window size=25, length=1019, TE@aedes_aegypti_198_5-Unknown:1-1019

AeAeg_Aag2.TC.M3.18_23.rep



positive=2, negative=1, total=2

AeAeg_Aag2.TC.M3.24_35.rep

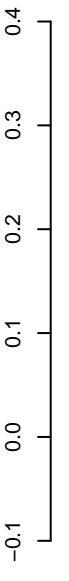

positive=0, negative=0, total=0

AeAeg_Aag2.TC.M3.rep

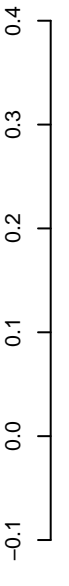

positive=2, negative=1, total=3

Window size=25, length=1503, TE@Zator-N3_AAe:1-1503



AeAeg_Aag2.TC.M3.18_23.rep

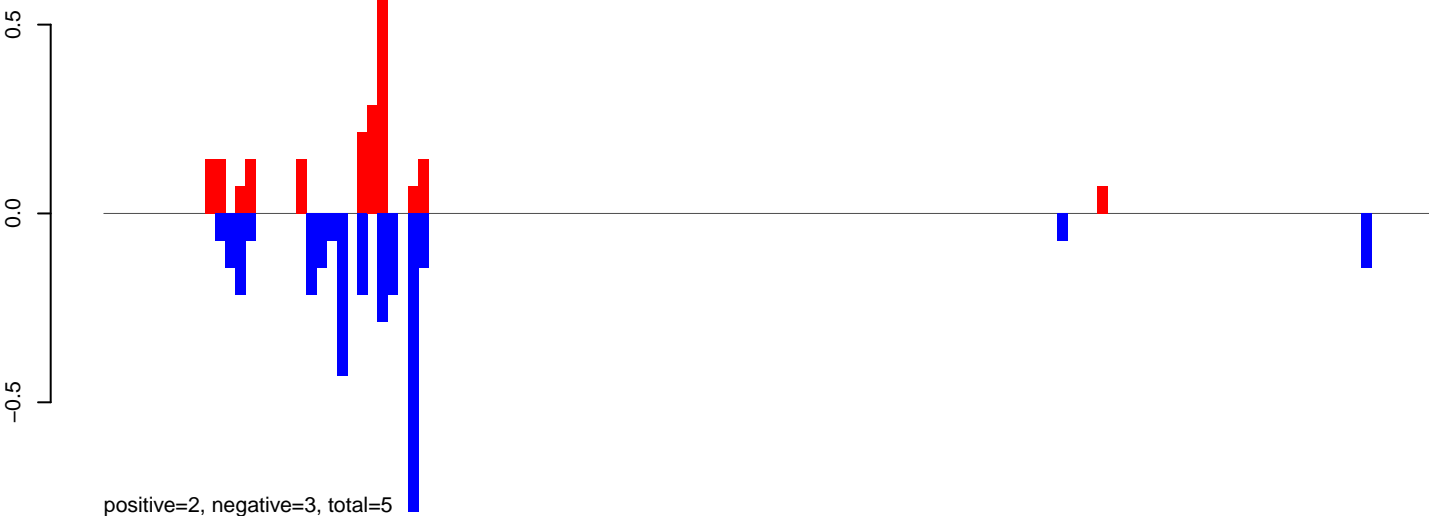

AeAeg_Aag2.TC.M3.24_35.rep

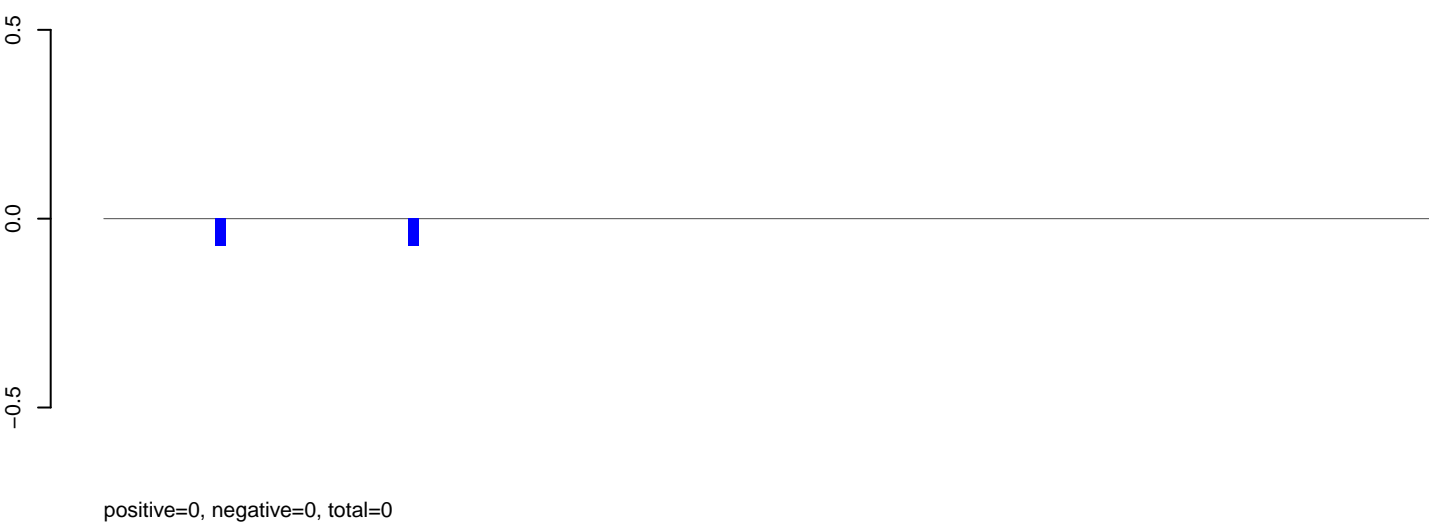

AeAeg_Aag2.TC.M3.rep

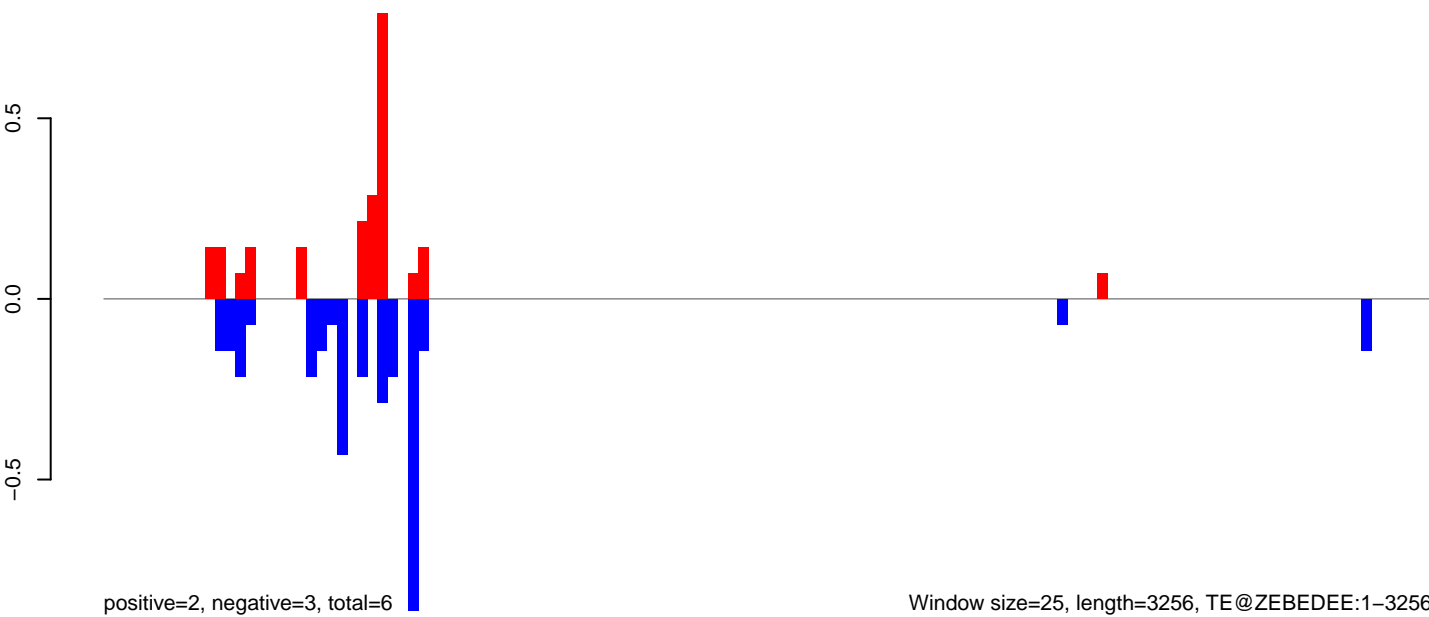

AeAeg_Aag2.TC.M3.18_23.rep

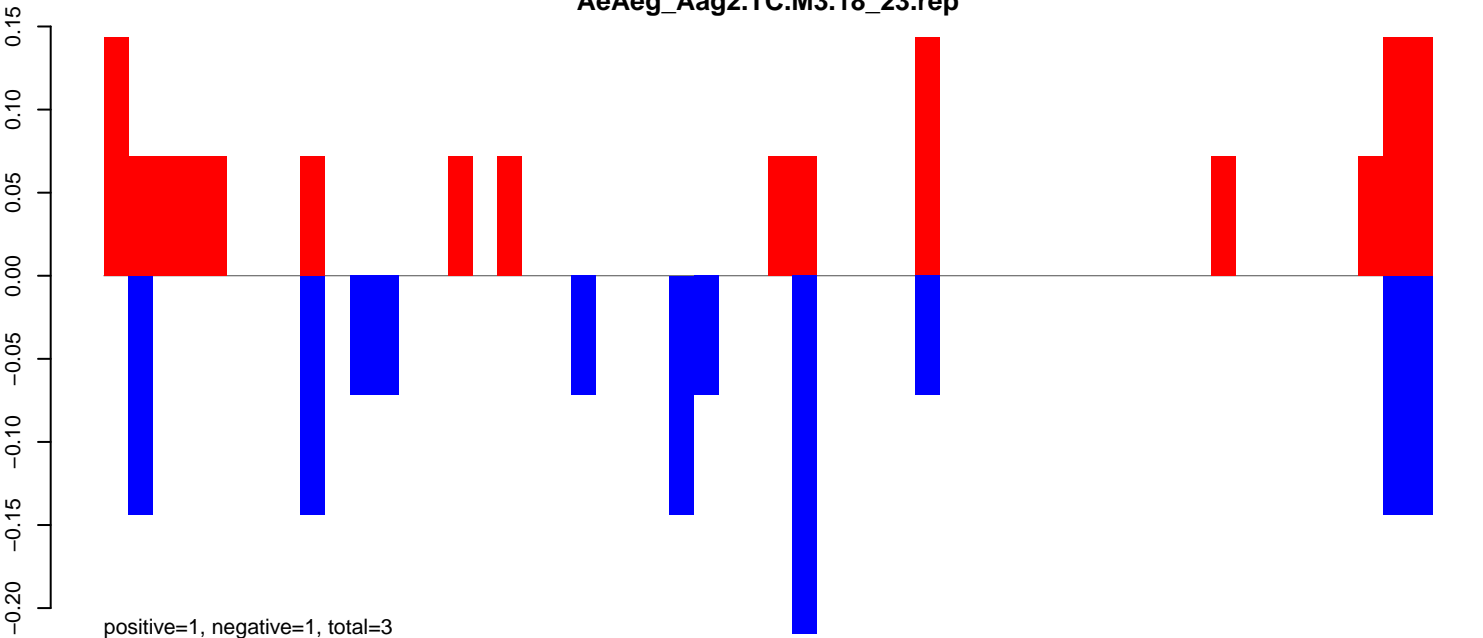

AeAeg_Aag2.TC.M3.24_35.rep

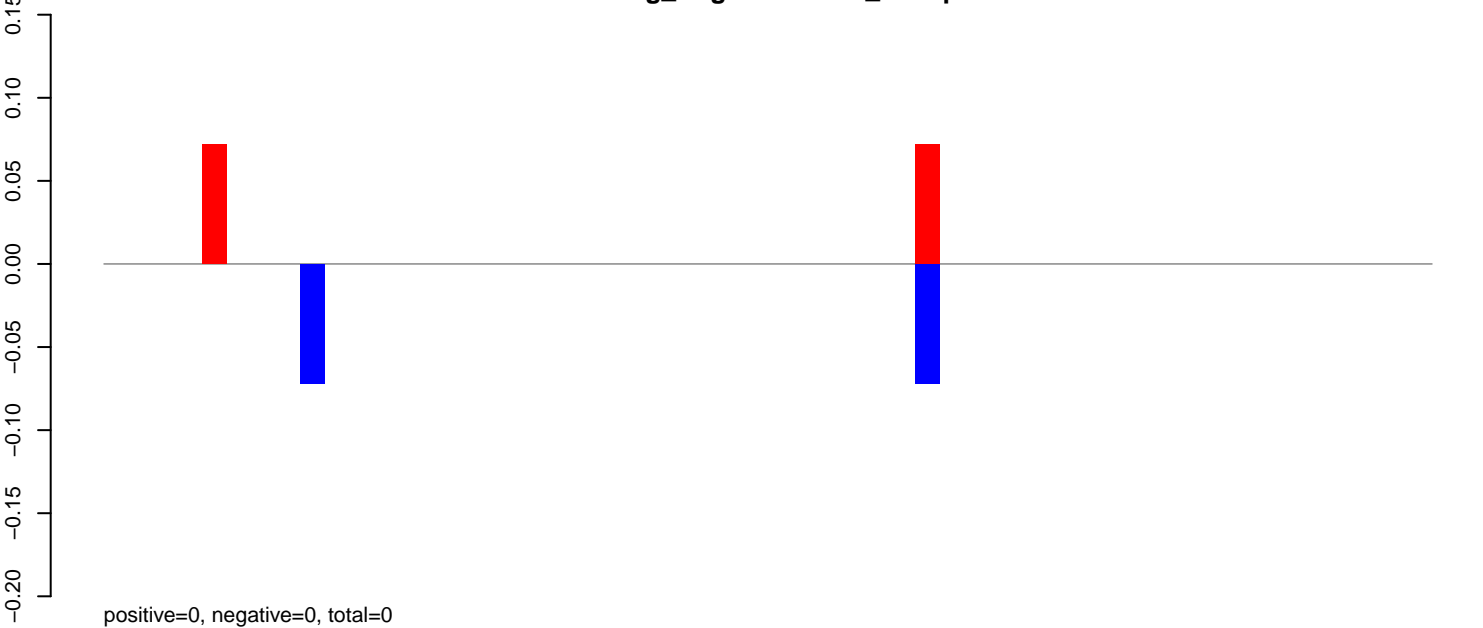

AeAeg_Aag2.TC.M3.rep

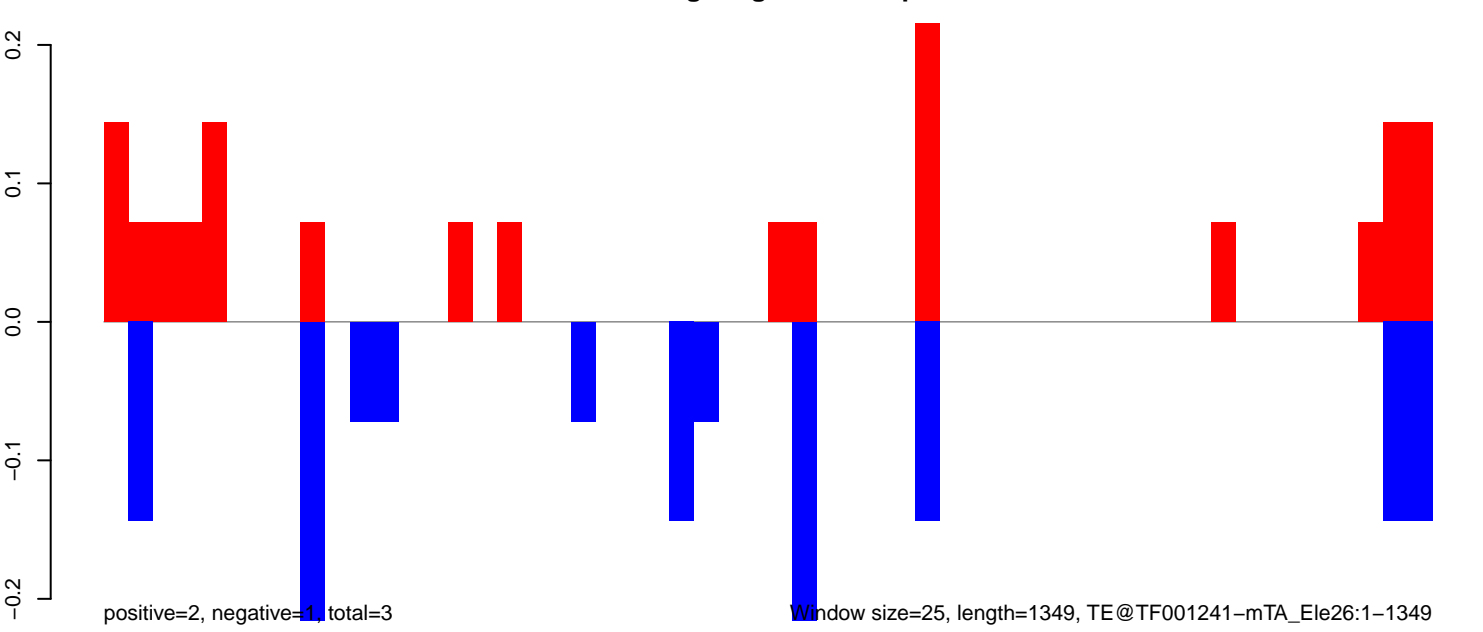

AeAeg_Aag2.TC.M3.18_23.rep

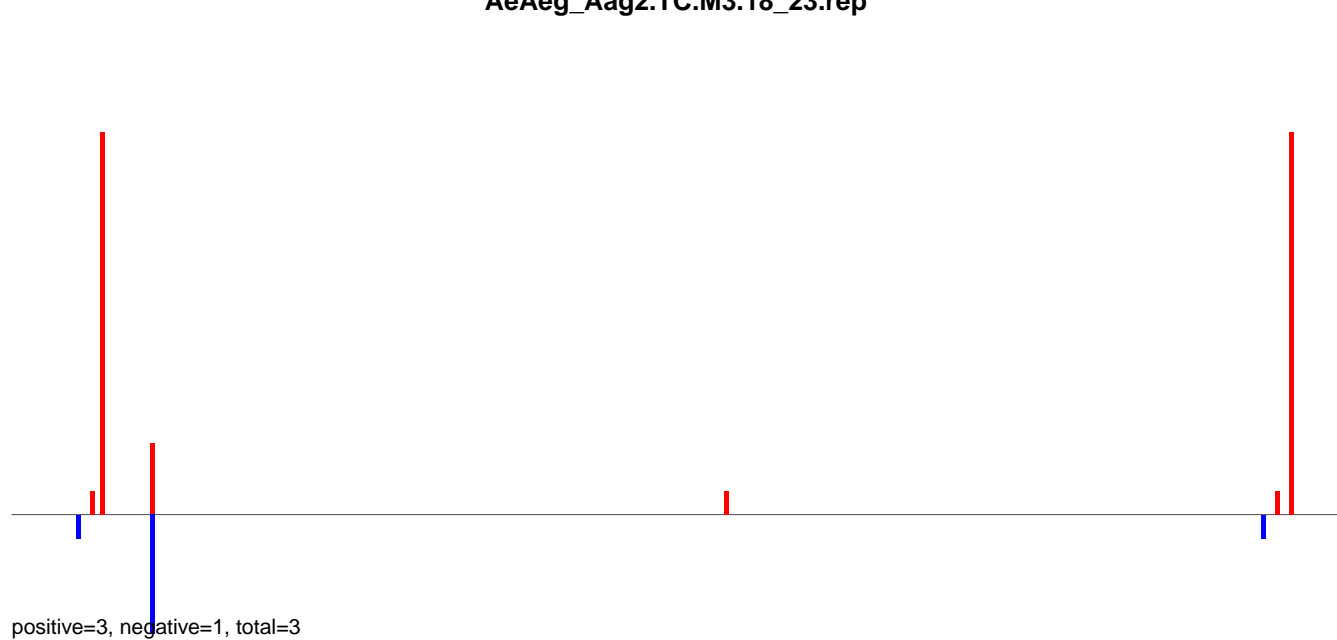

AeAeg_Aag2.TC.M3.24_35.rep

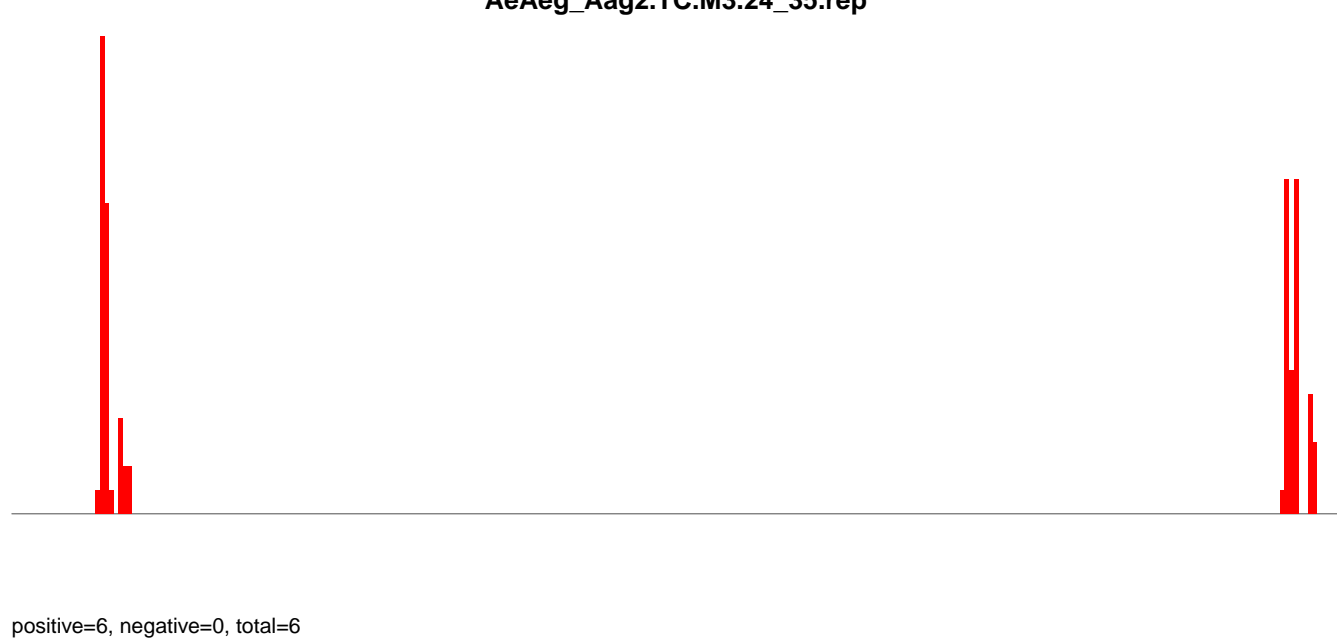

AeAeg_Aag2.TC.M3.rep

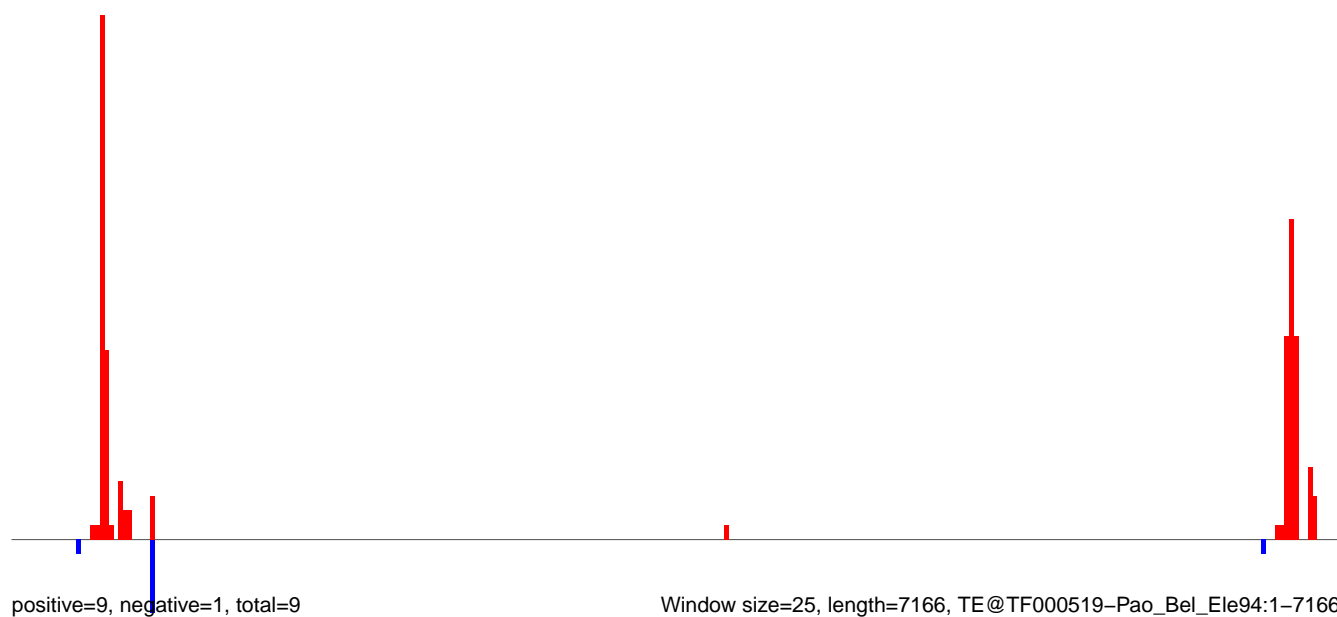

Window size=25, length=7166, TE@TF000519-Pao_Bel_Ele94:1-7166

0 1000 2000 3000 4000 5000 6000 7000

AeAeg_Aag2.TC.M3.18_23.rep

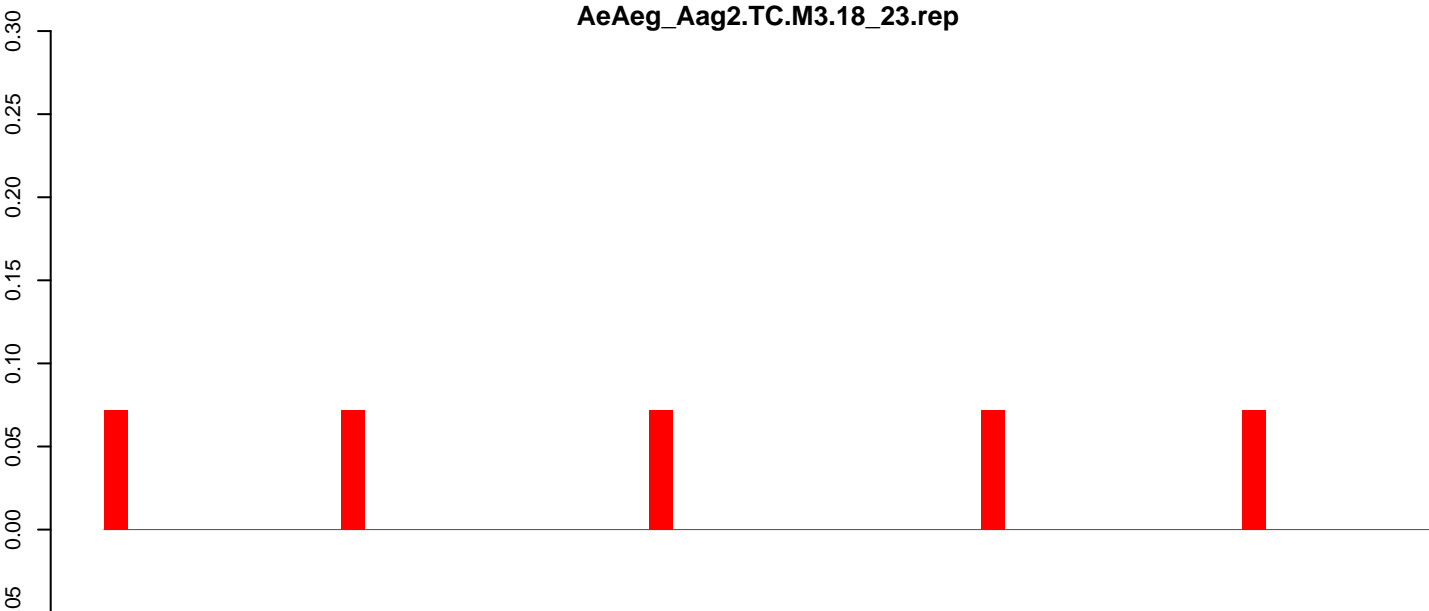

positive=0, negative=0, total=0

AeAeg_Aag2.TC.M3.24_35.rep

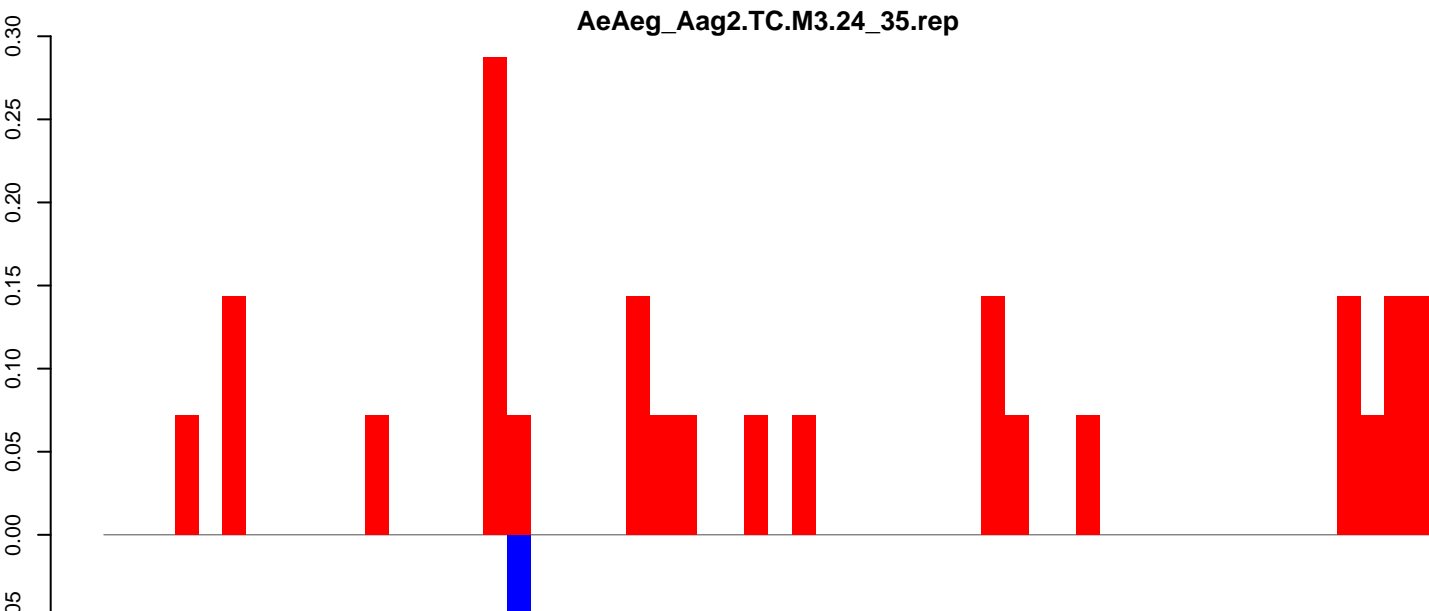

positive=2, negative=0, total=2

AeAeg_Aag2.TC.M3.rep

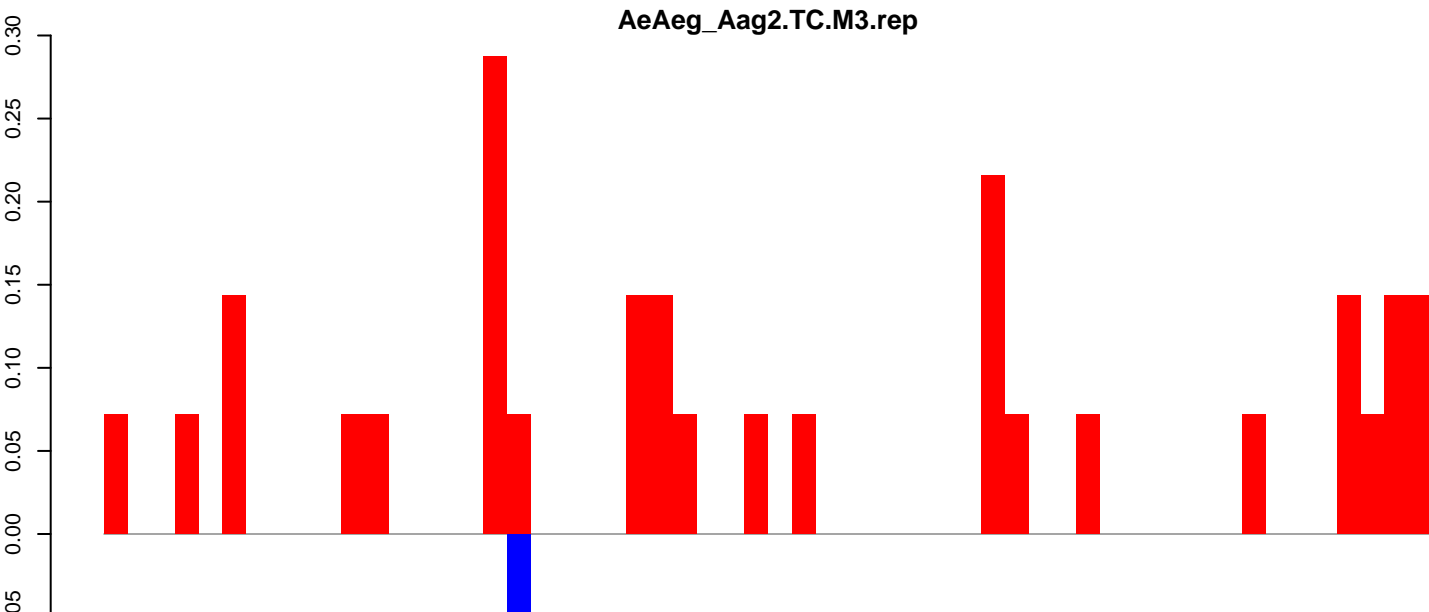

positive=2, negative=0, total=2

Window size=25, length=1386, TE@R=714-UNKNOWN:1-1386

0 200 400 600 800 1000 1200 1400

AeAeg_Aag2.TC.M3.18_23.rep

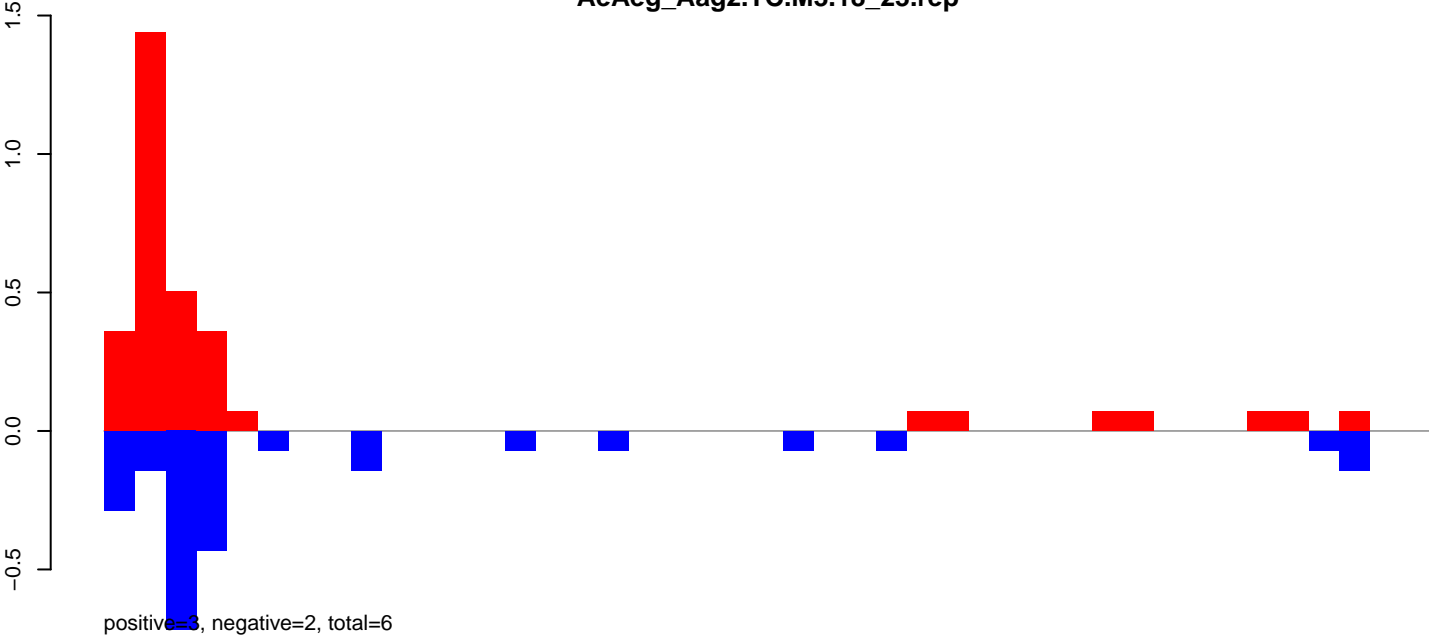

AeAeg_Aag2.TC.M3.24_35.rep

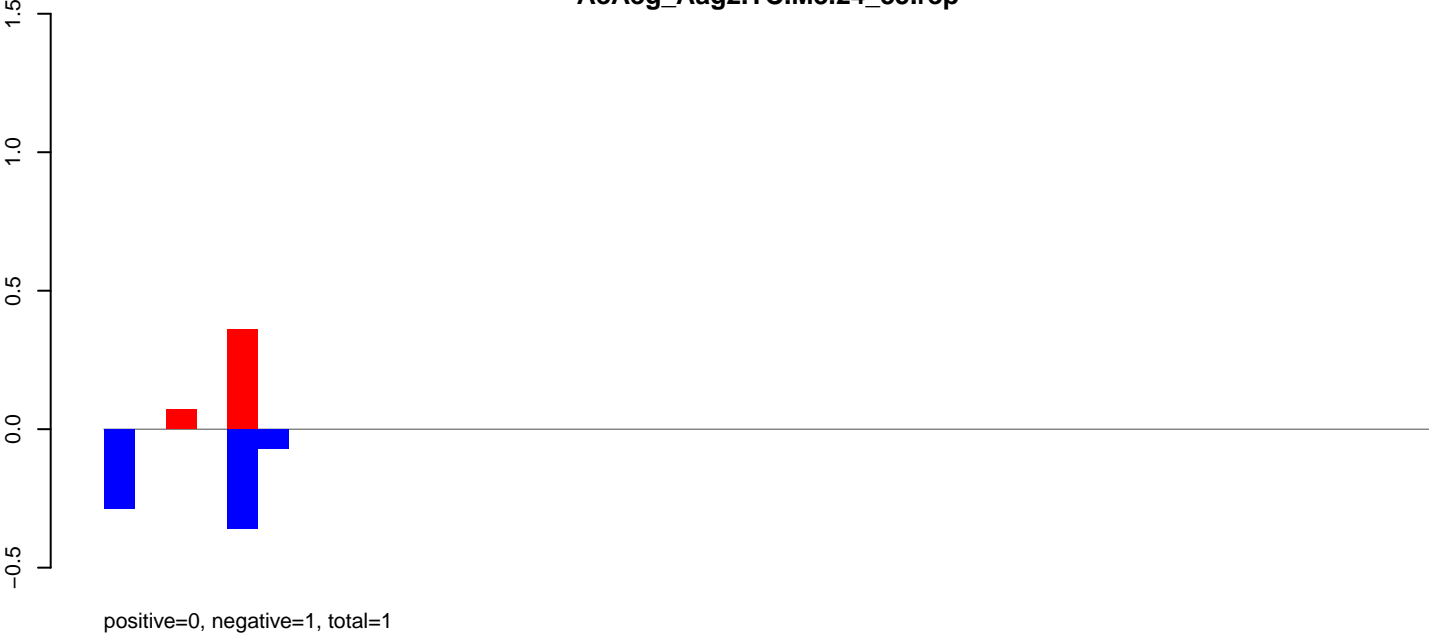

AeAeg_Aag2.TC.M3.rep

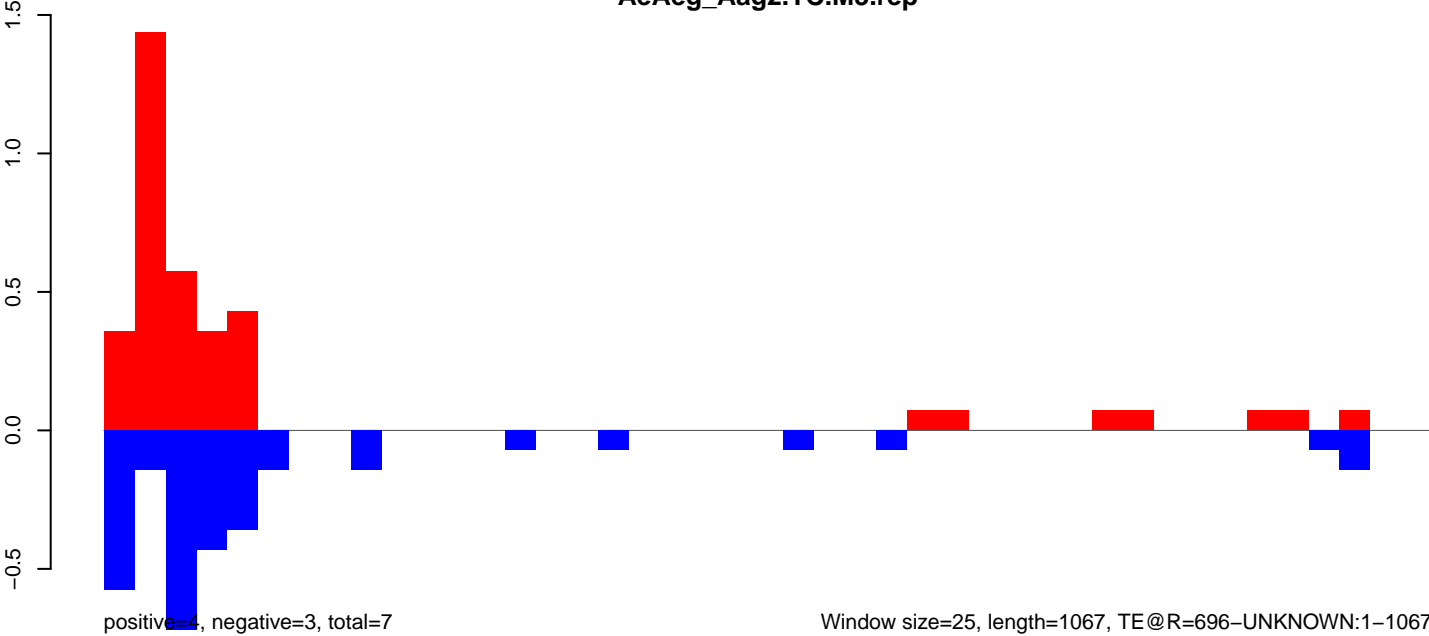

Window size=25, length=1067, TE@R=696-UNKNOWN:1-1067

AeAeg_Aag2.TC.M3.18_23.rep

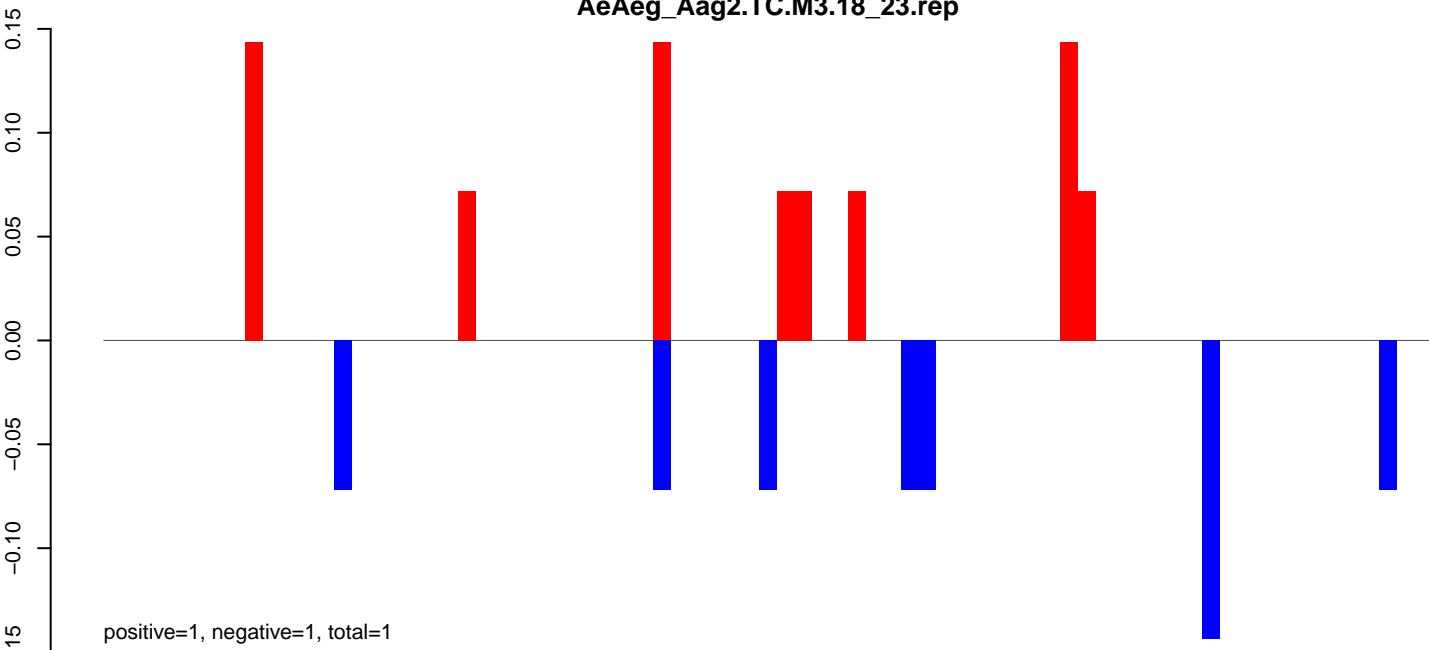

AeAeg_Aag2.TC.M3.24_35.rep

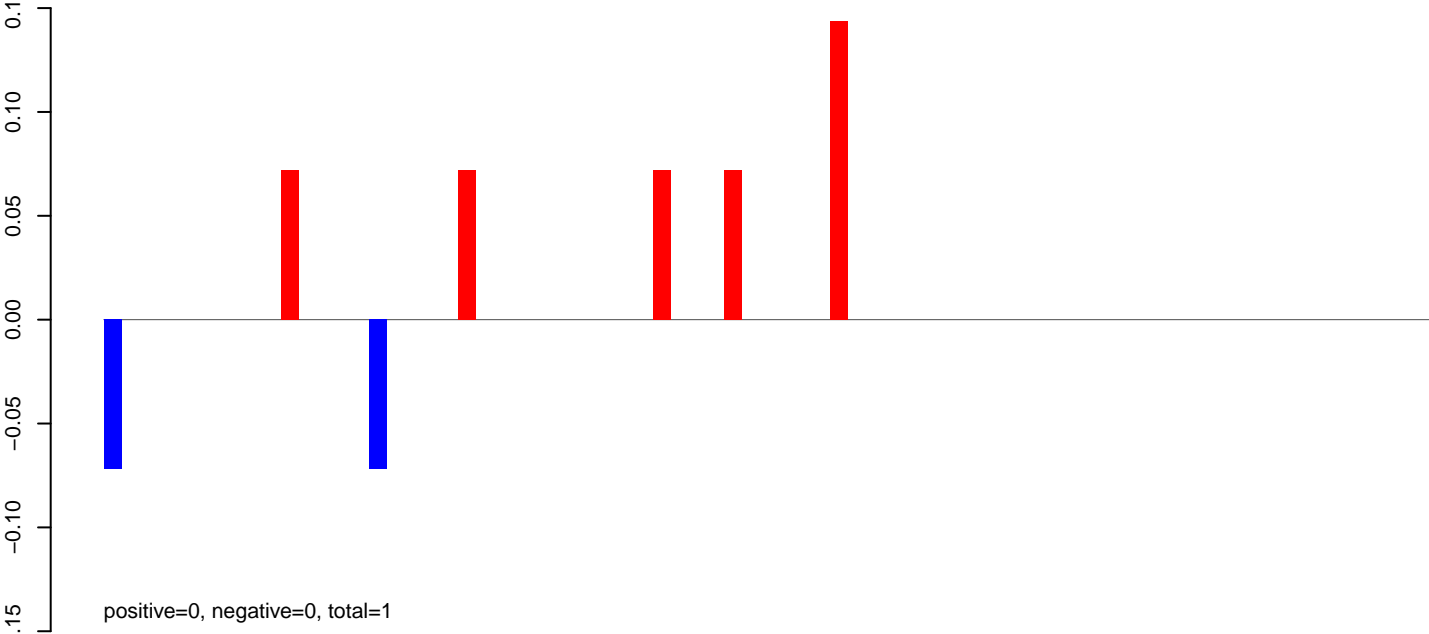

AeAeg_Aag2.TC.M3.rep

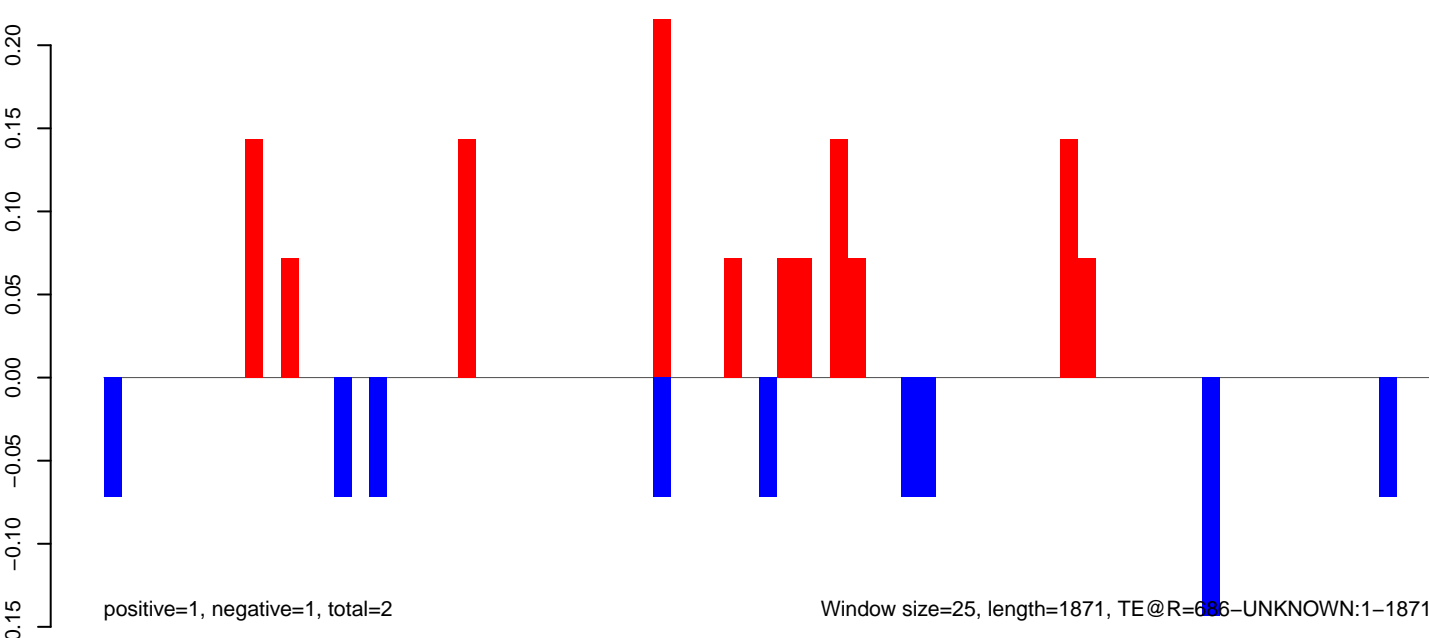

AeAeg_Aag2.TC.M3.18_23.rep

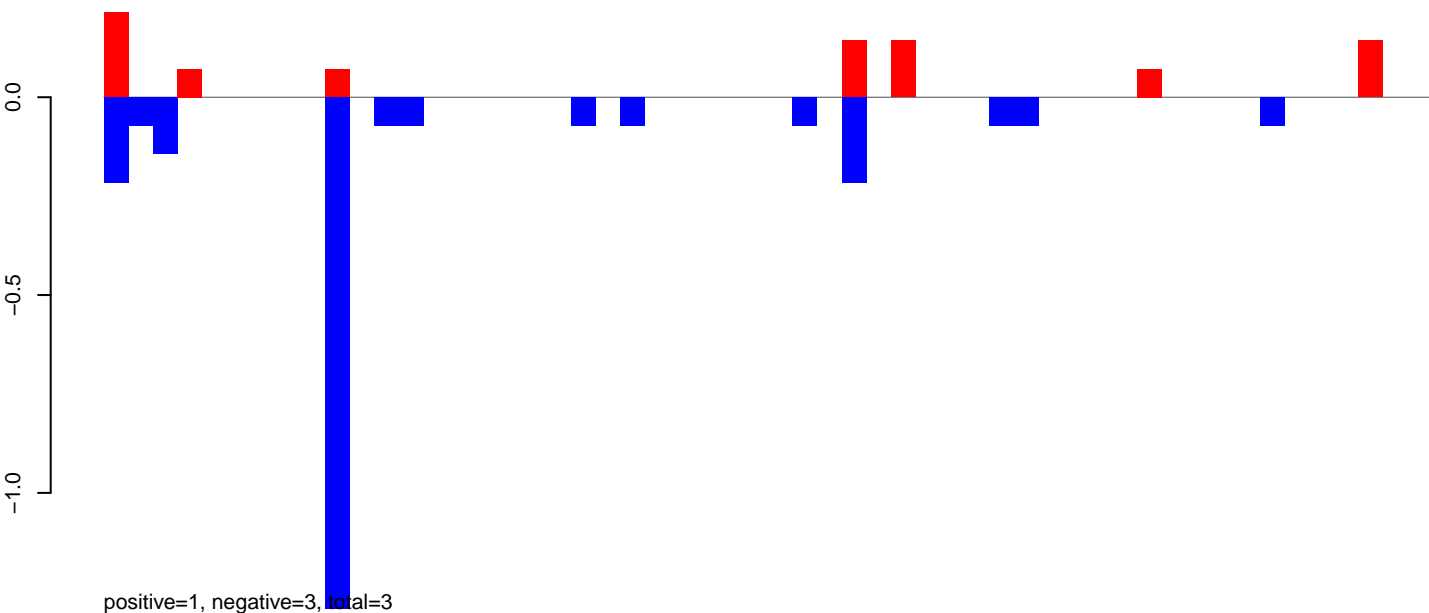

AeAeg_Aag2.TC.M3.24_35.rep

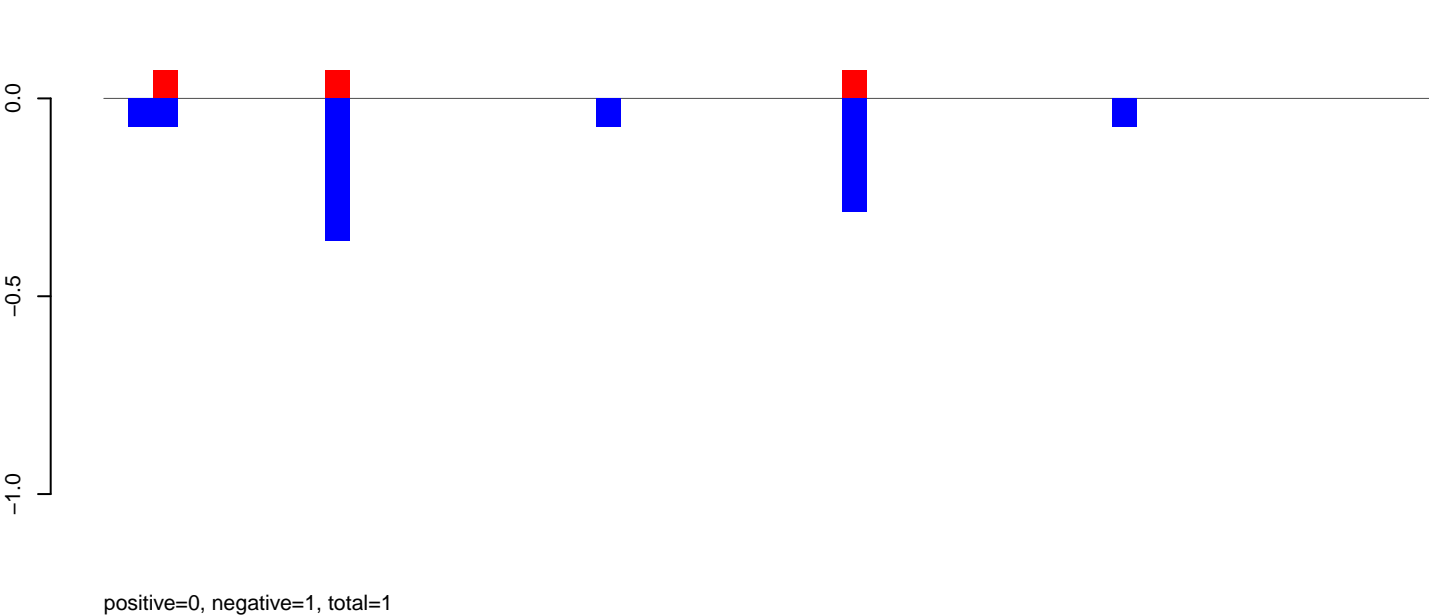

AeAeg_Aag2.TC.M3.rep

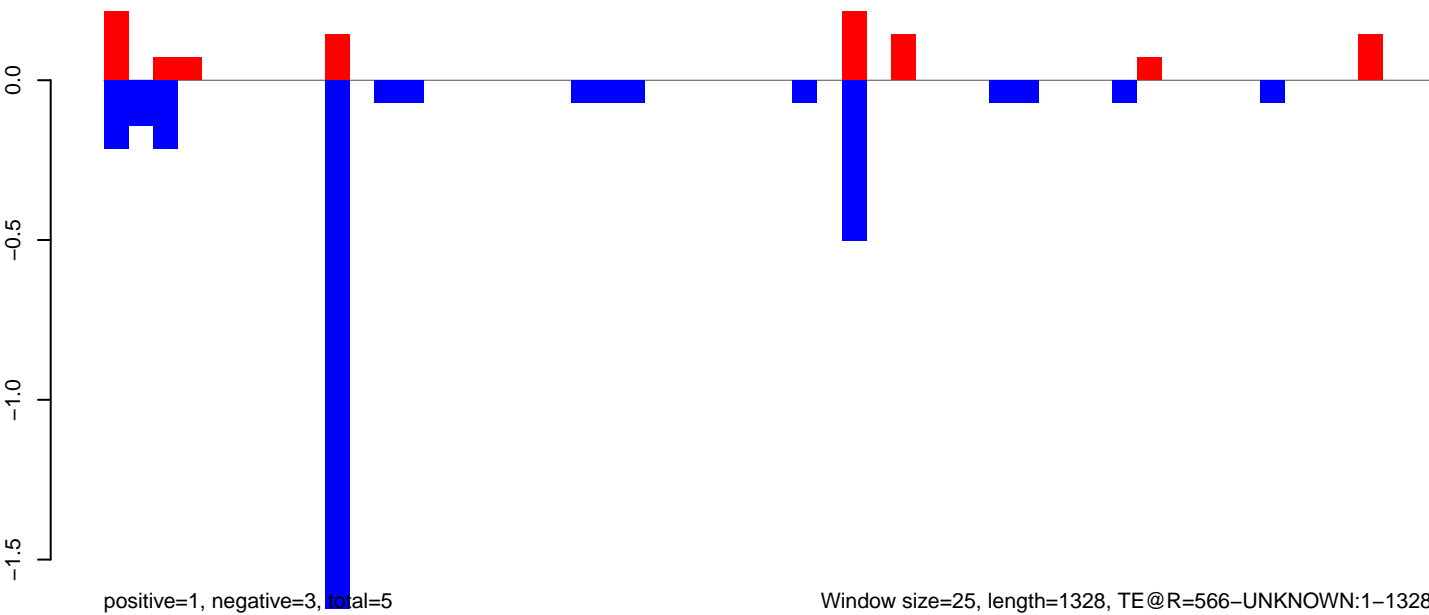

AeAeg_Aag2.TC.M3.18_23.rep

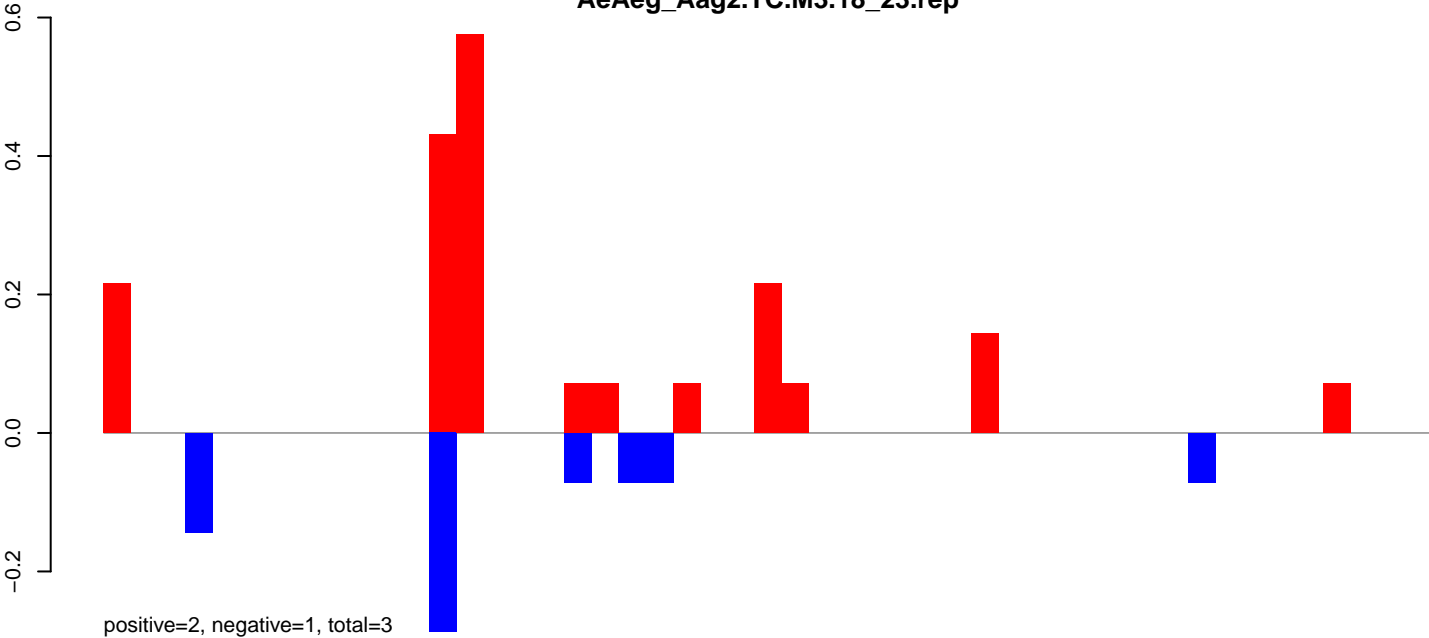

AeAeg_Aag2.TC.M3.24_35.rep

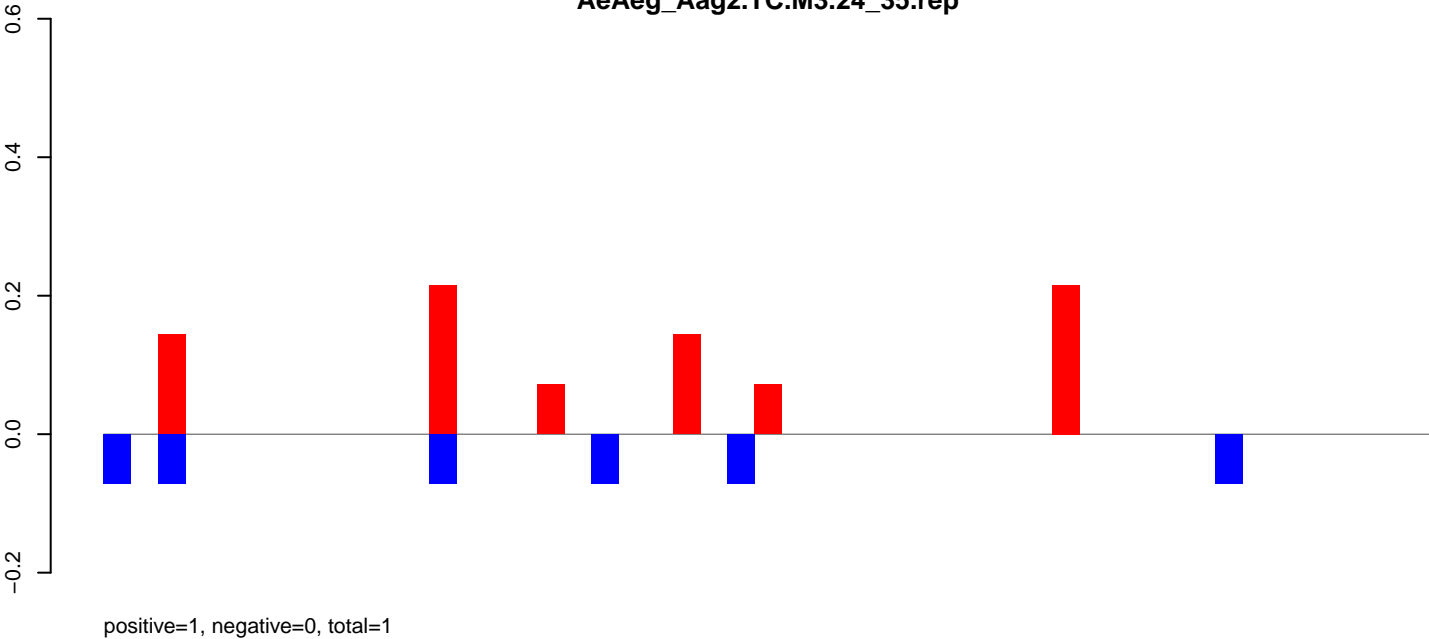

AeAeg_Aag2.TC.M3.rep

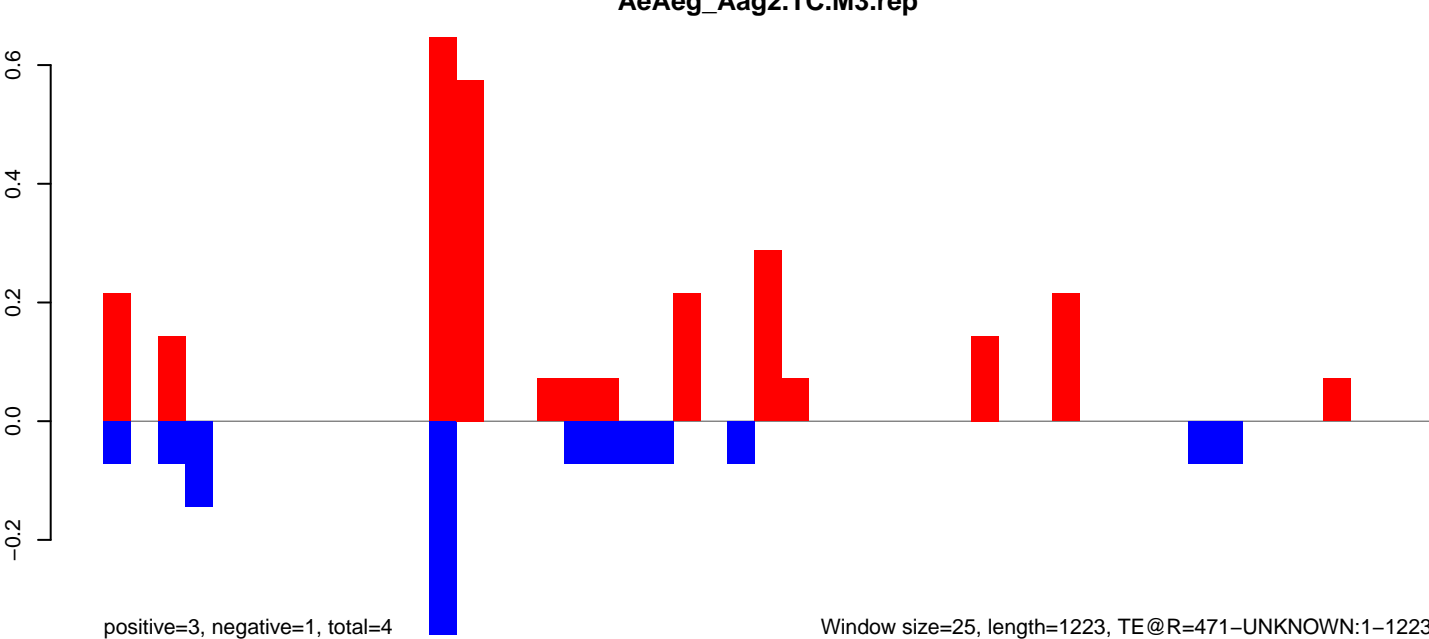

AeAeg_Aag2.TC.M3.18_23.rep

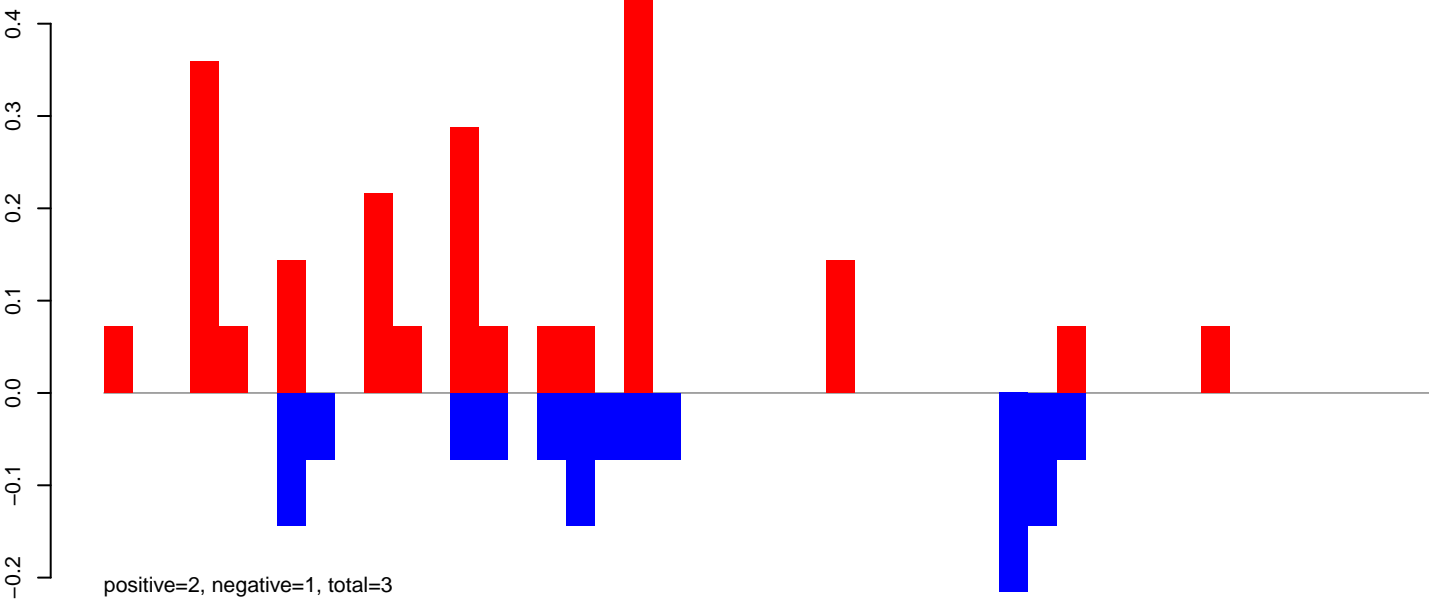

AeAeg_Aag2.TC.M3.24_35.rep

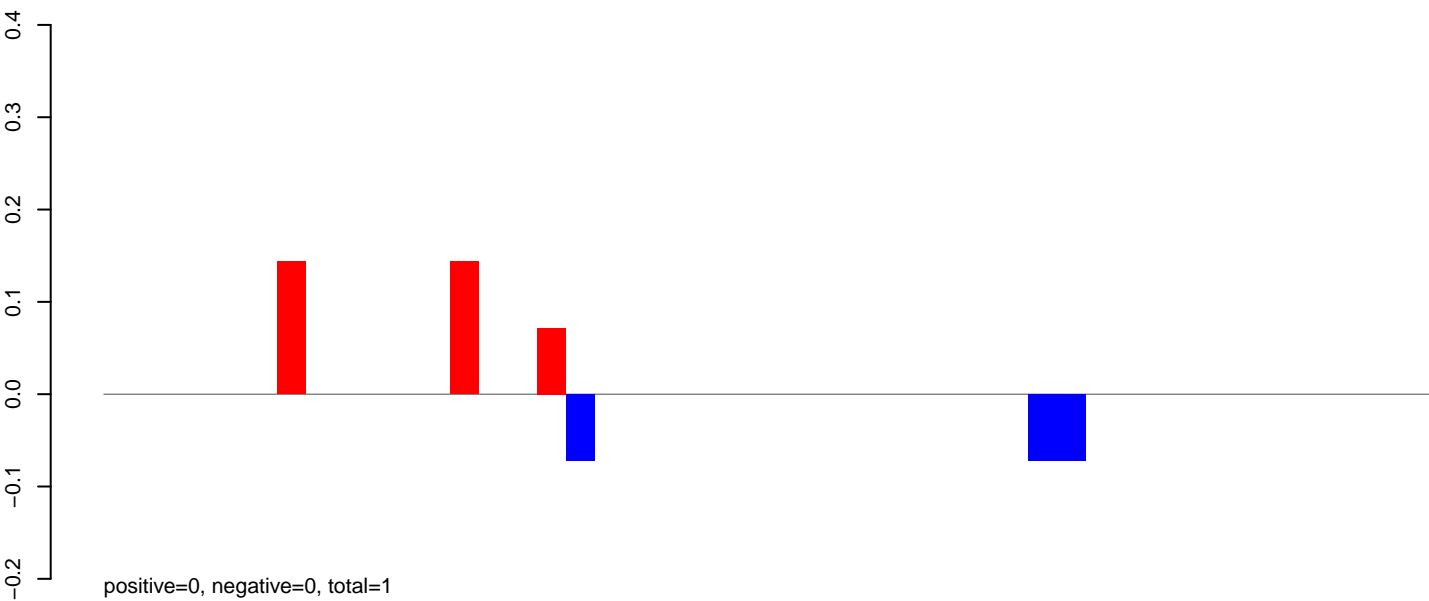

AeAeg_Aag2.TC.M3.rep

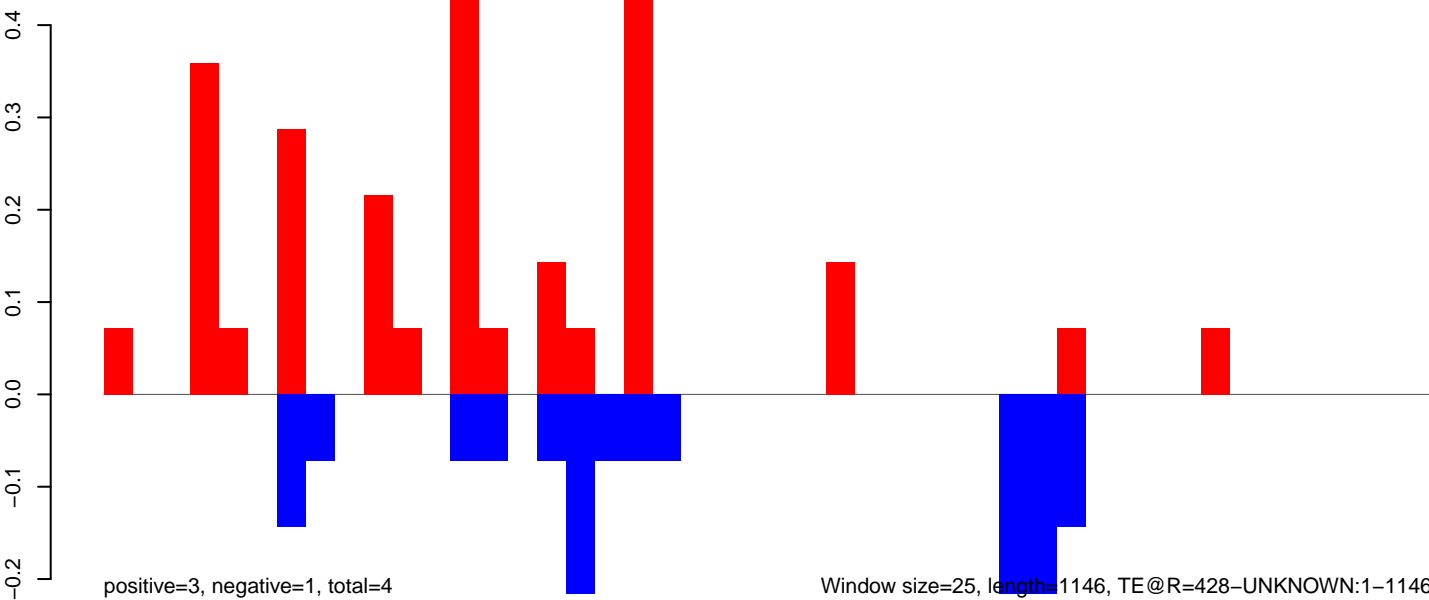

AeAeg_Aag2.TC.M3.18_23.rep

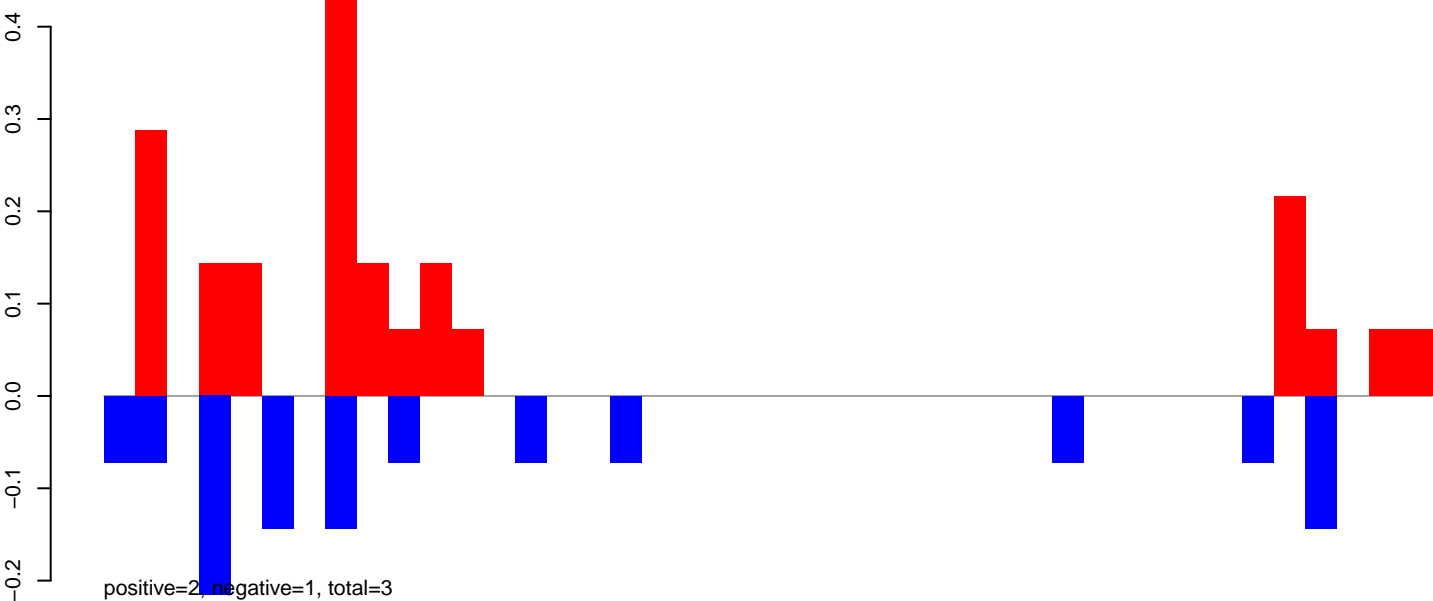

AeAeg_Aag2.TC.M3.24_35.rep

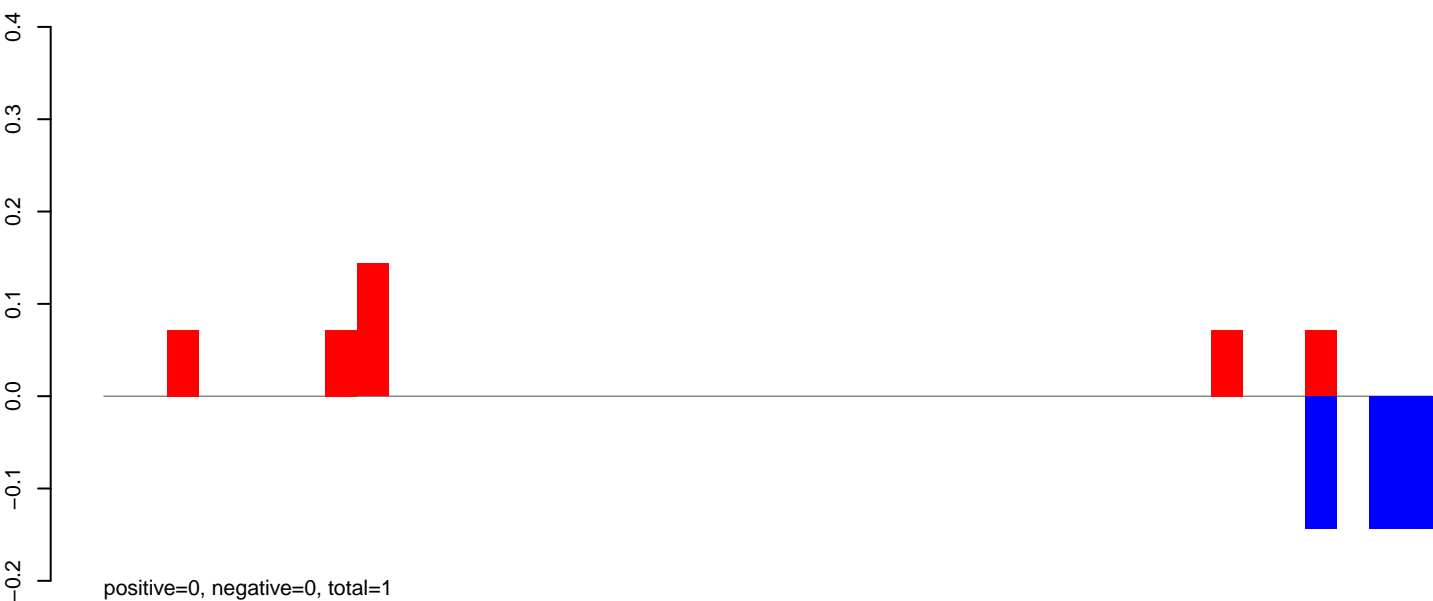

AeAeg_Aag2.TC.M3.rep

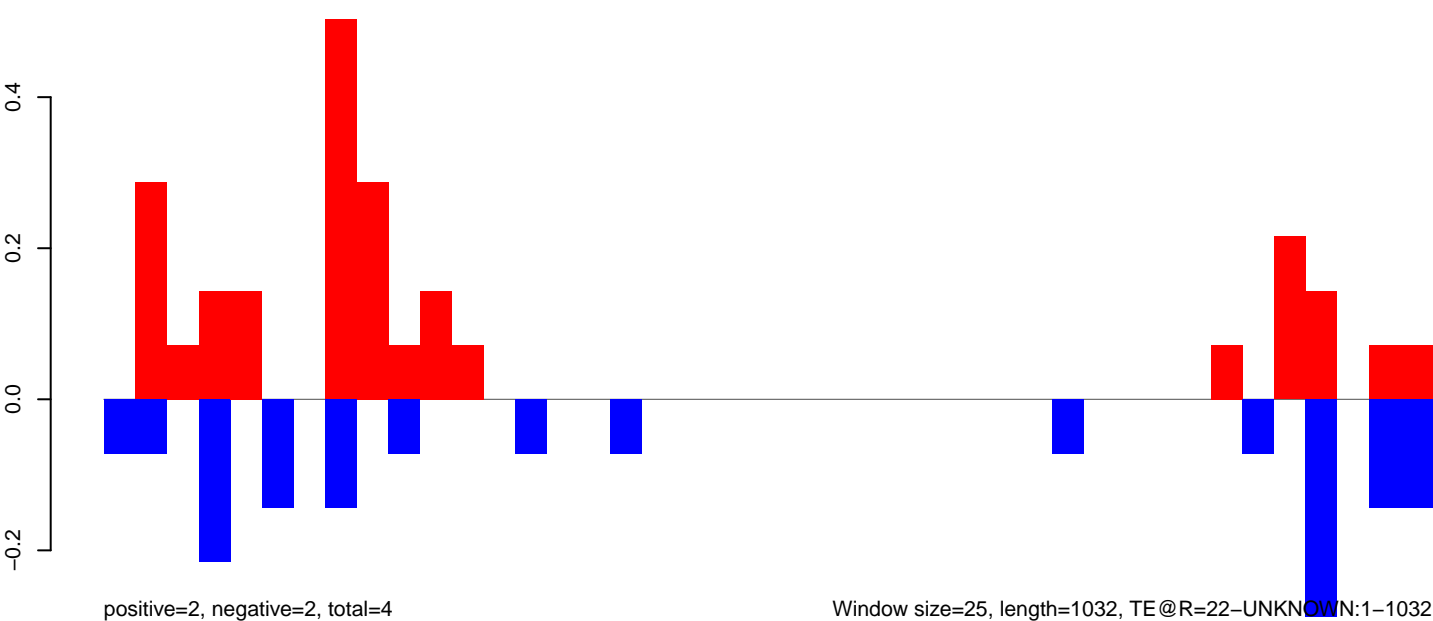

AeAeg_Aag2.TC.M3.18_23.rep

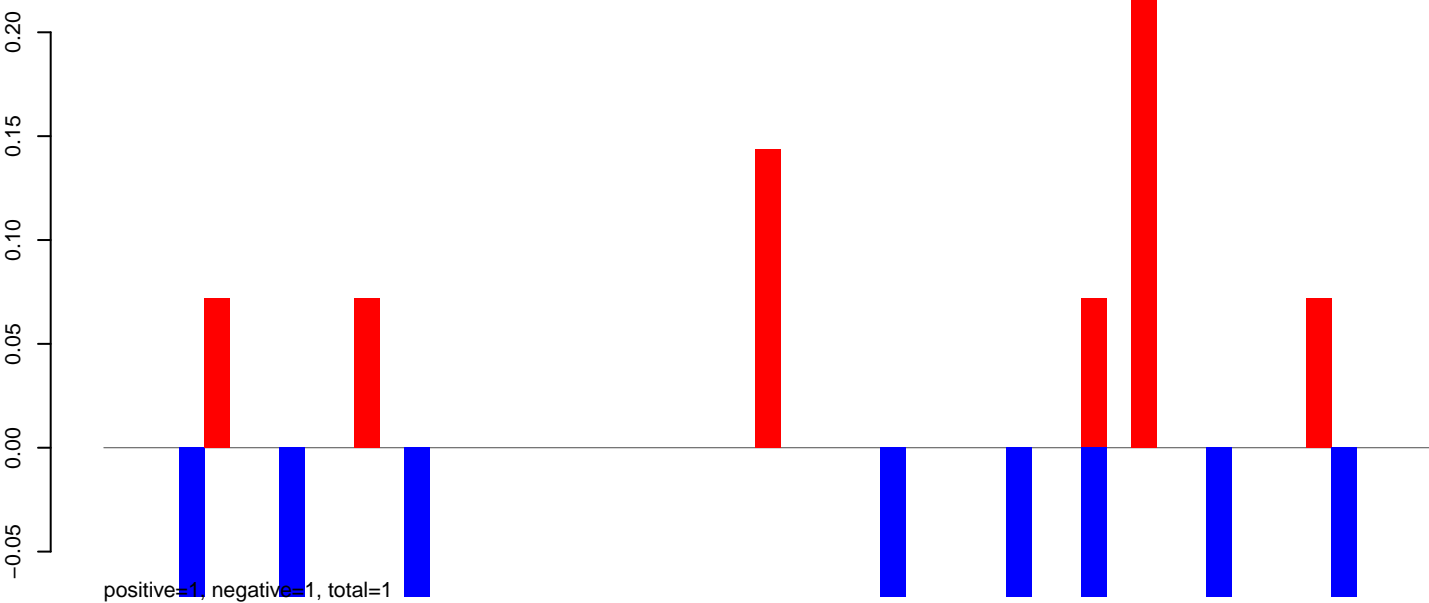

AeAeg_Aag2.TC.M3.24_35.rep

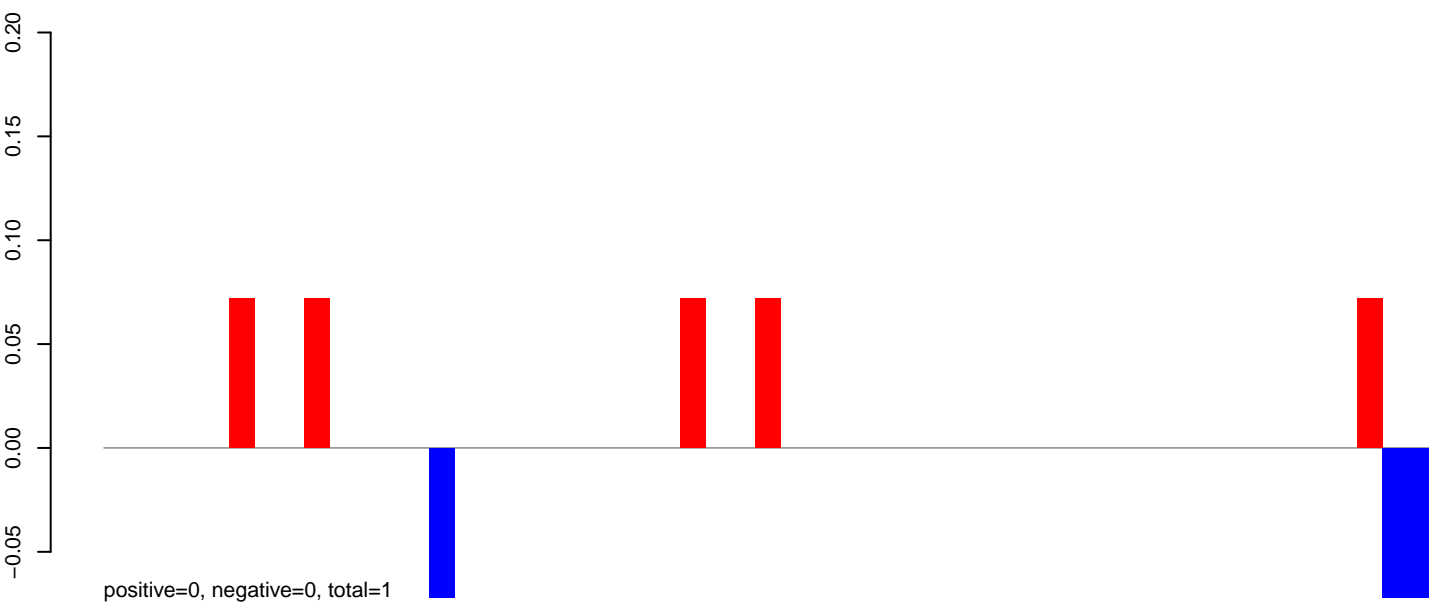

AeAeg_Aag2.TC.M3.rep

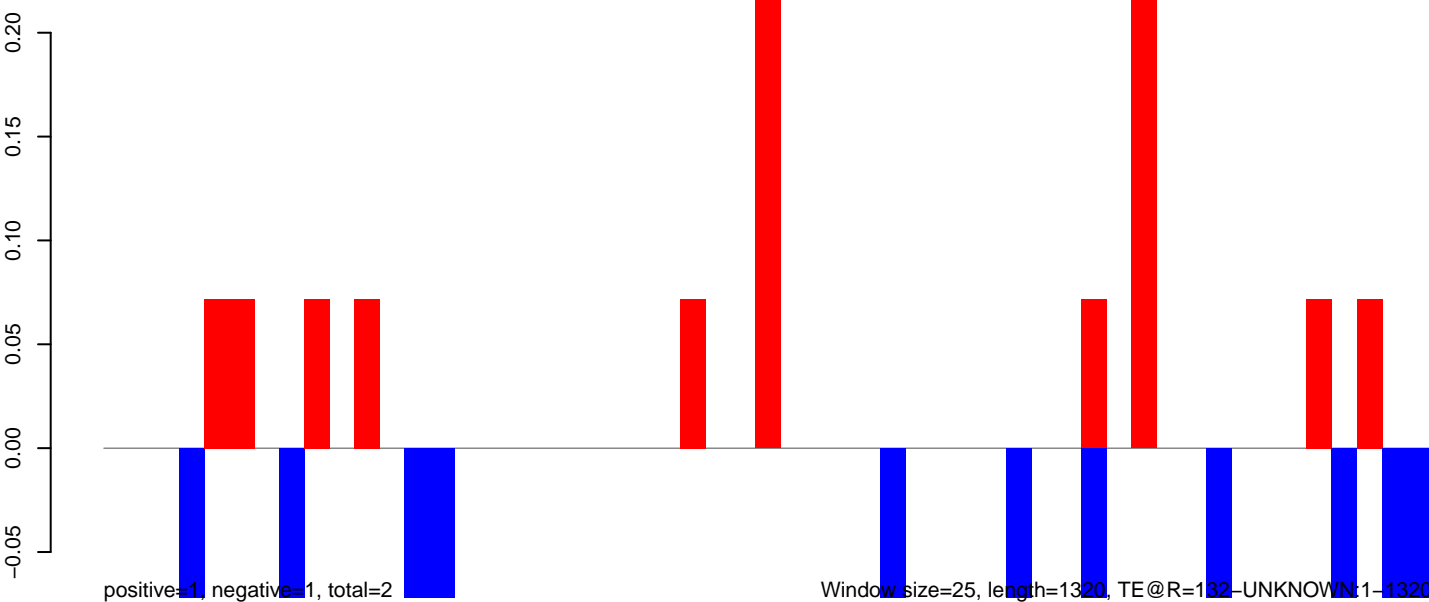

AeAeg_Aag2.TC.M3.18_23.rep

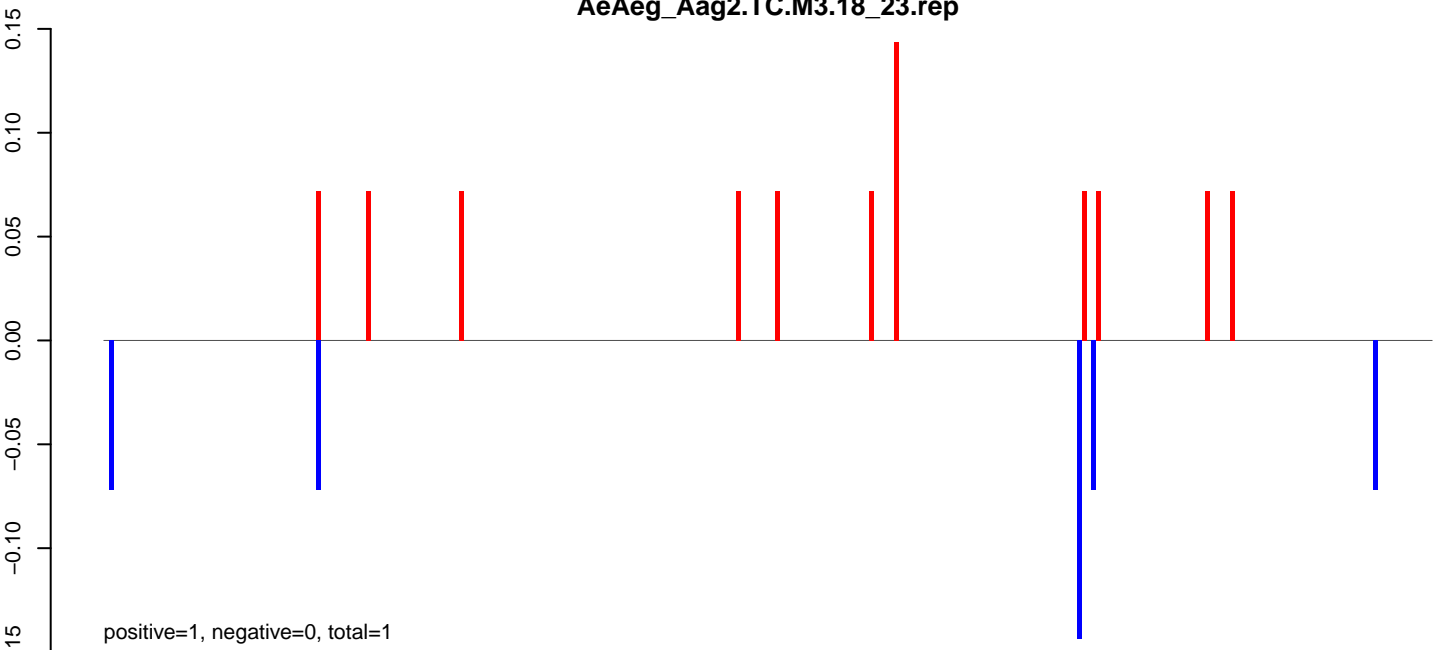

AeAeg_Aag2.TC.M3.24_35.rep

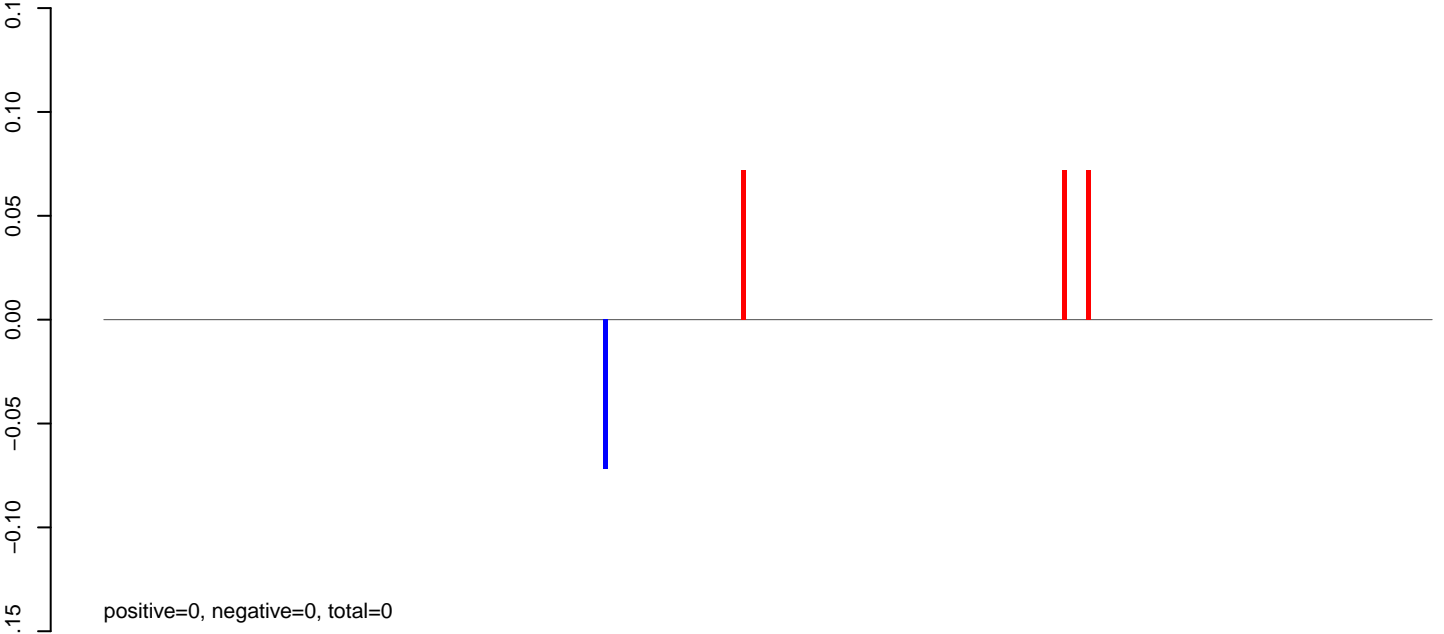

AeAeg_Aag2.TC.M3.rep

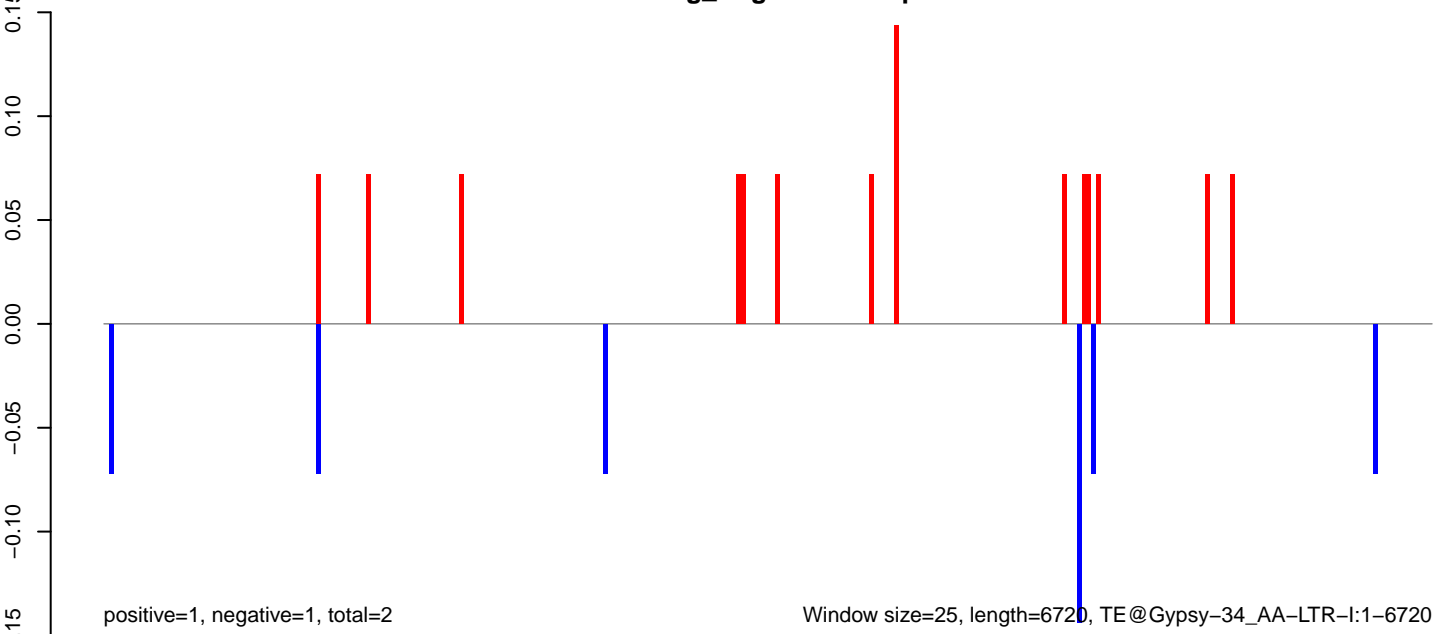

Window size=25, length=6720, TE@Gypsy-34_AA-LTR-I:1-6720

AeAeg_Aag2.TC.M3.18_23.rep

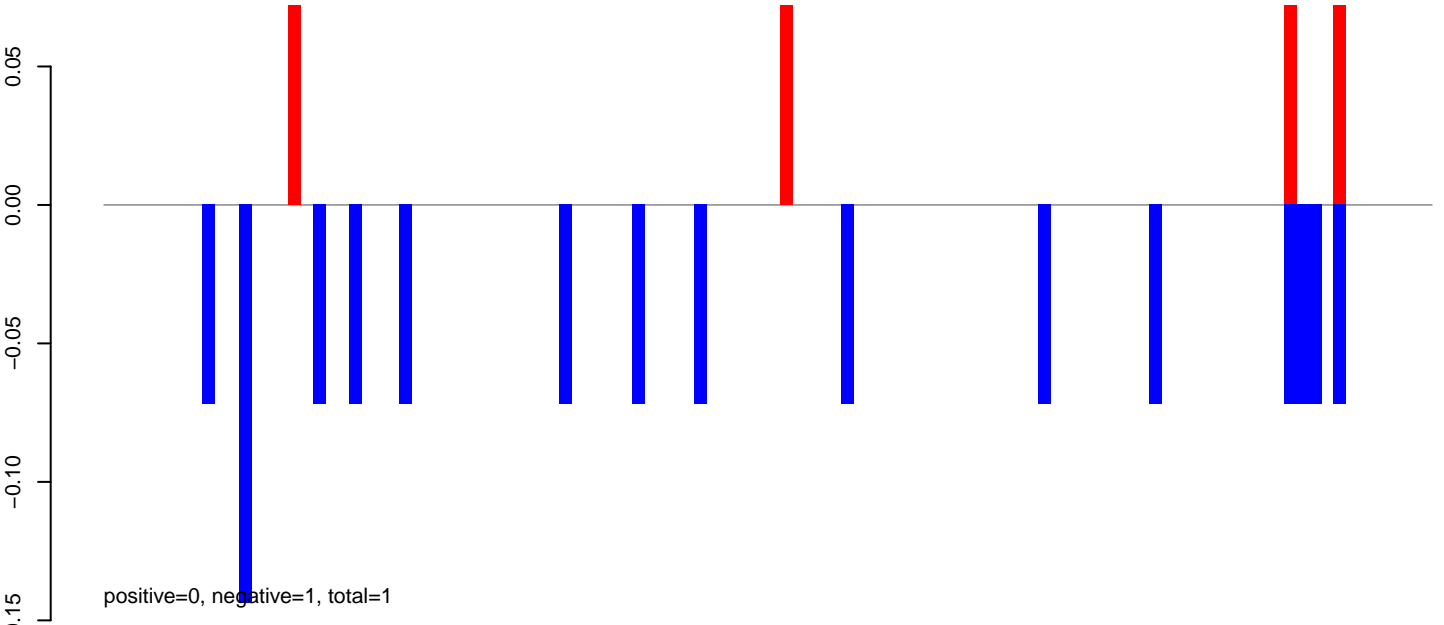

AeAeg_Aag2.TC.M3.24_35.rep

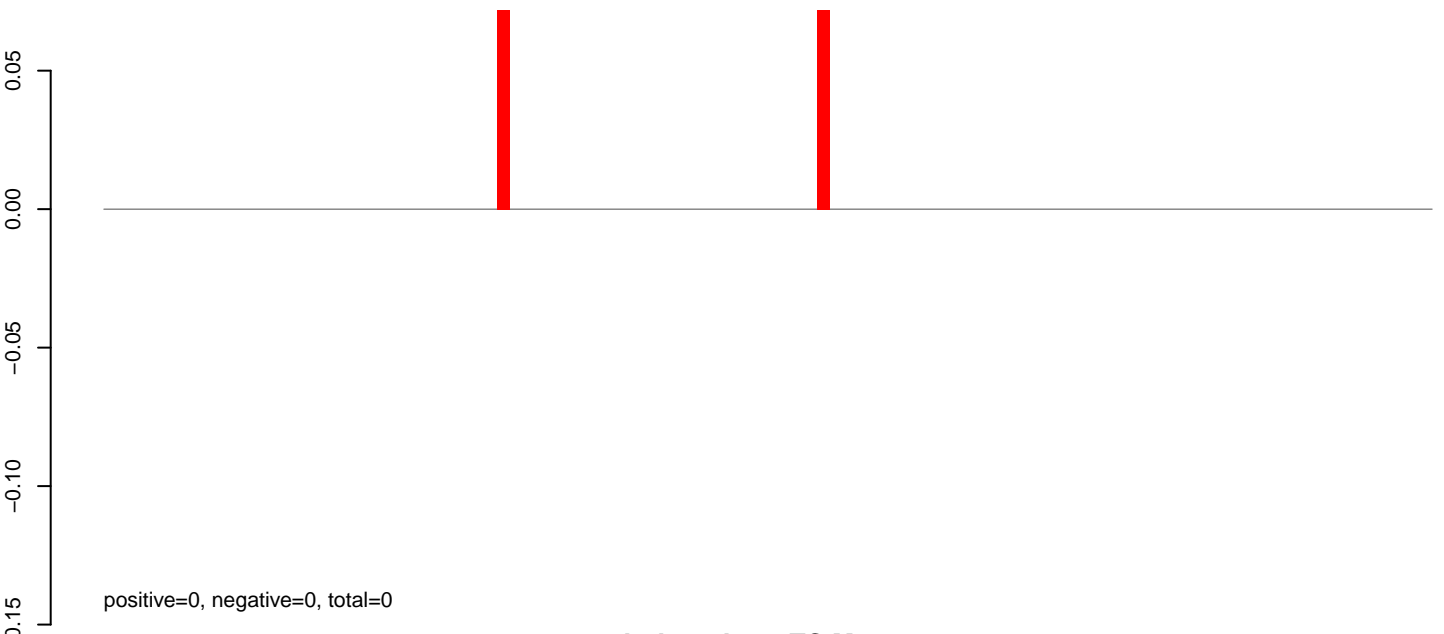

AeAeg_Aag2.TC.M3.rep

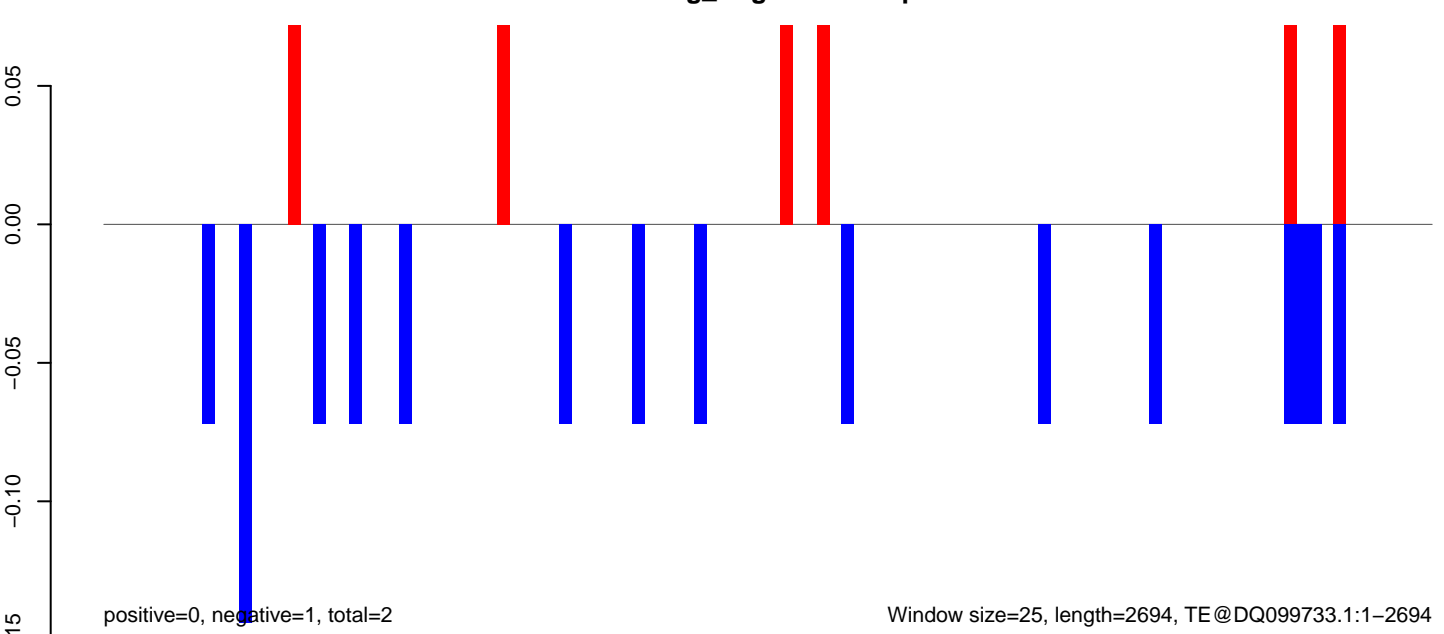

AeAeg_Aag2.TC.M3.18_23.rep

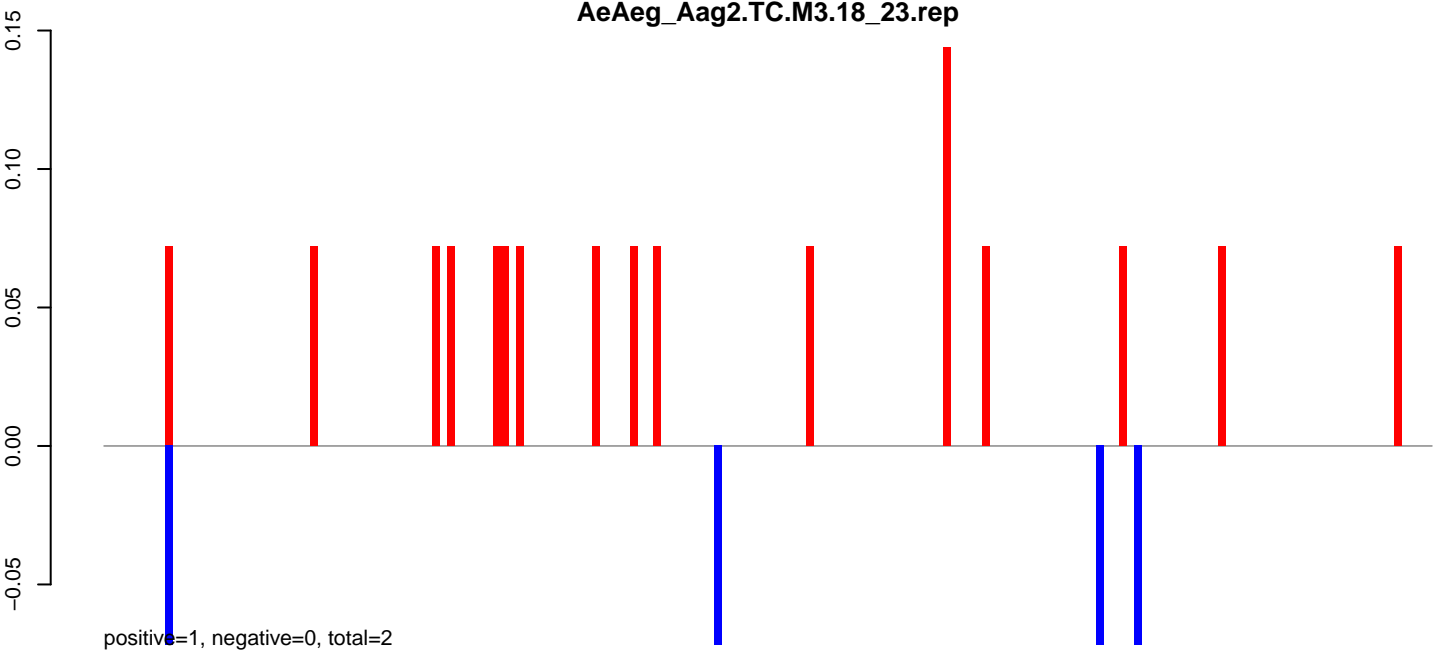

AeAeg_Aag2.TC.M3.24_35.rep

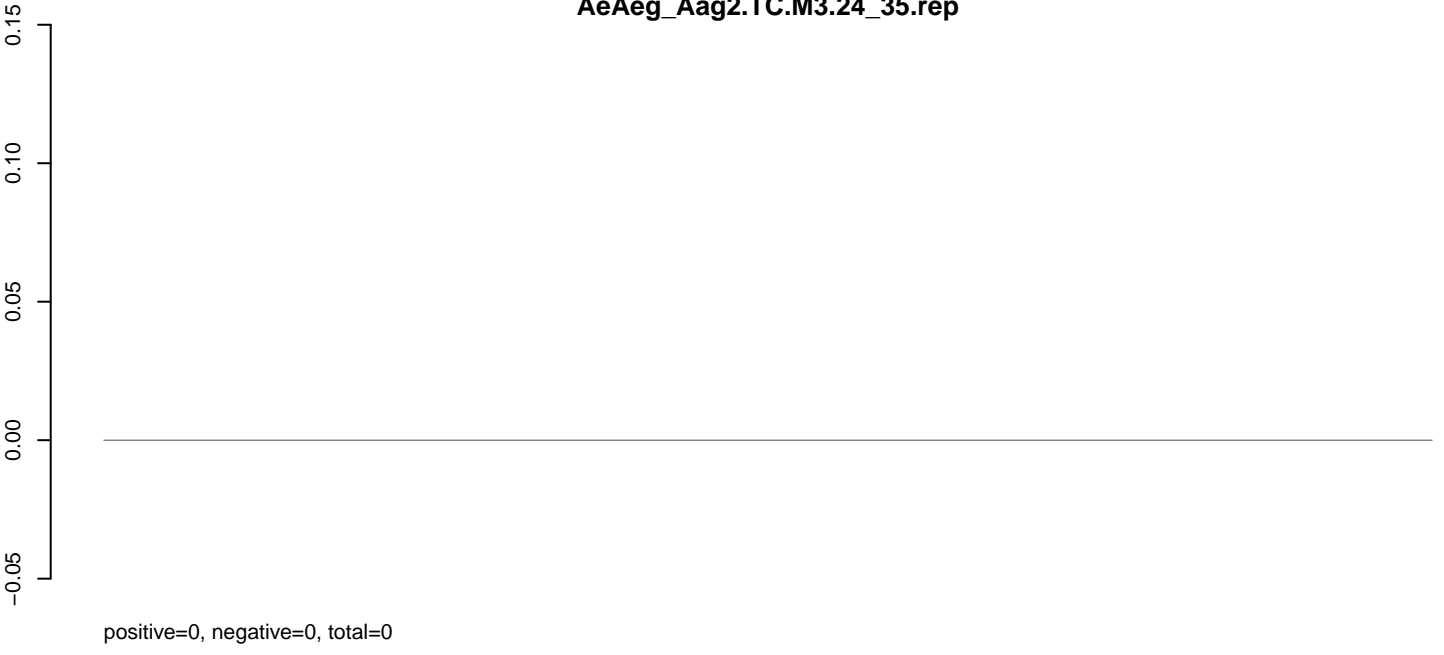

AeAeg_Aag2.TC.M3.rep

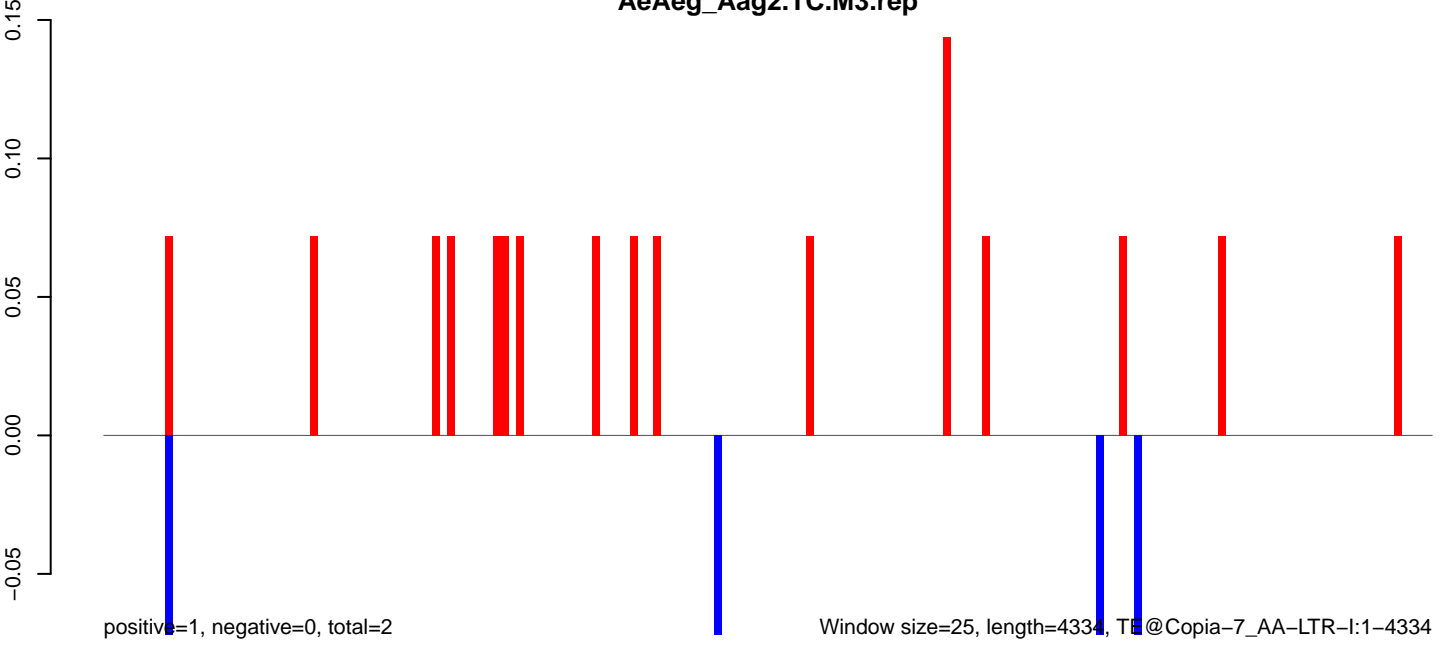

0 1000 2000 3000 4000

AeAeg_Aag2.TC.M3.18_23.rep

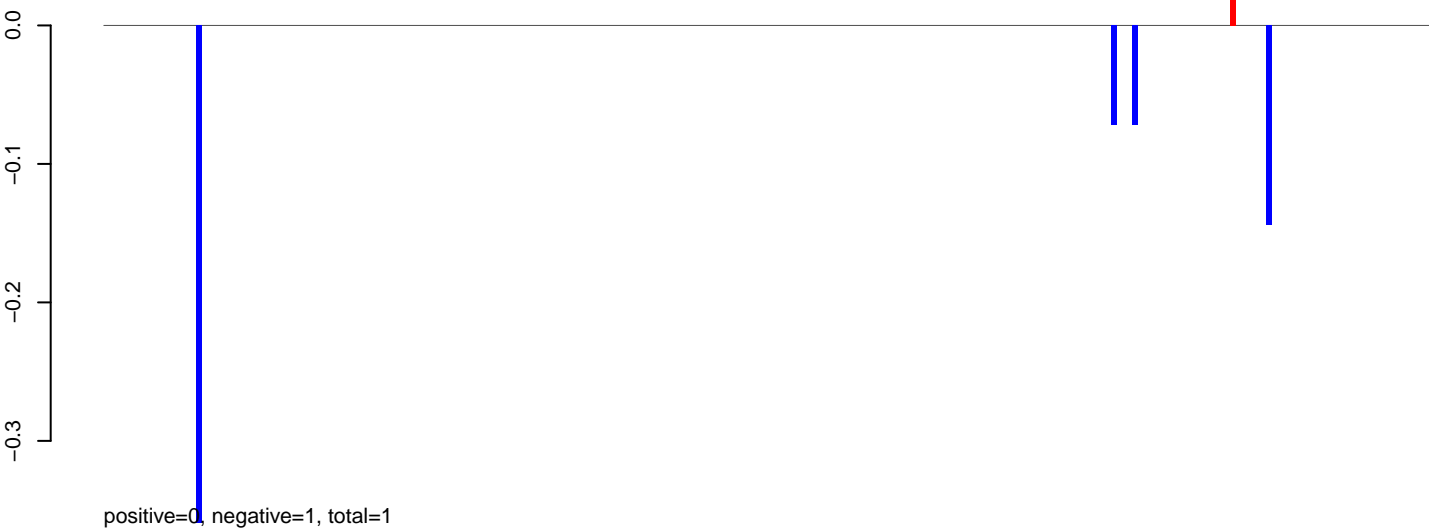

AeAeg_Aag2.TC.M3.24_35.rep

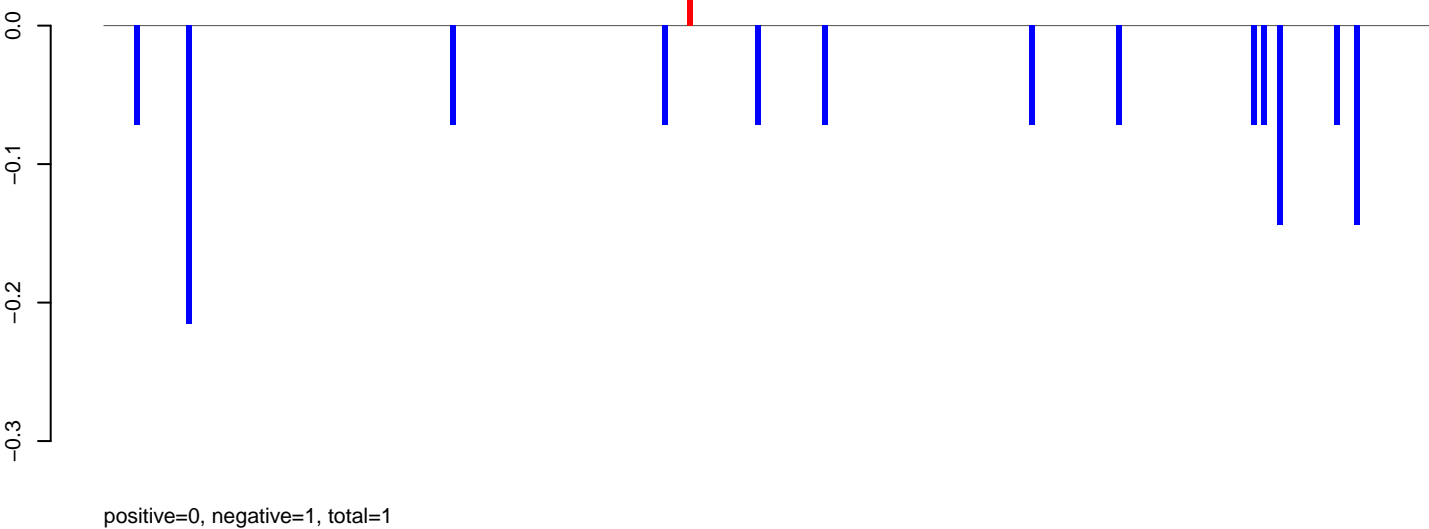

AeAeg_Aag2.TC.M3.rep

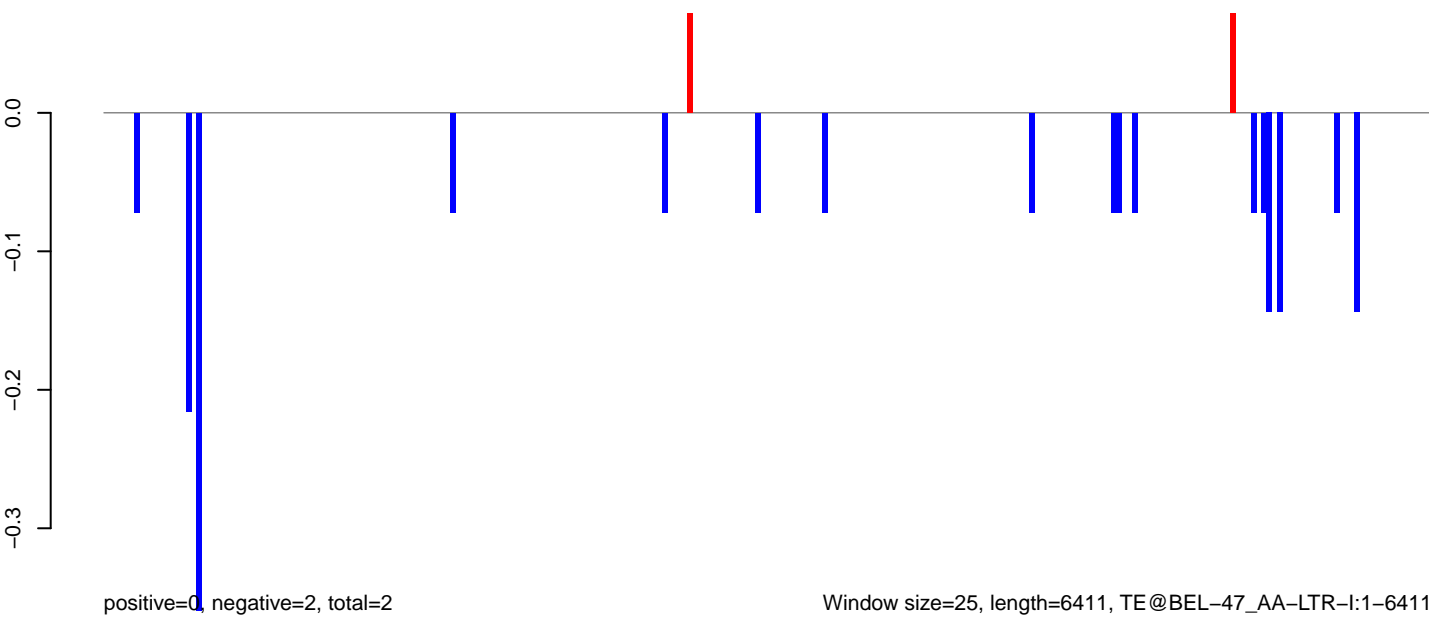

AeAeg_Aag2.TC.M3.18_23.rep

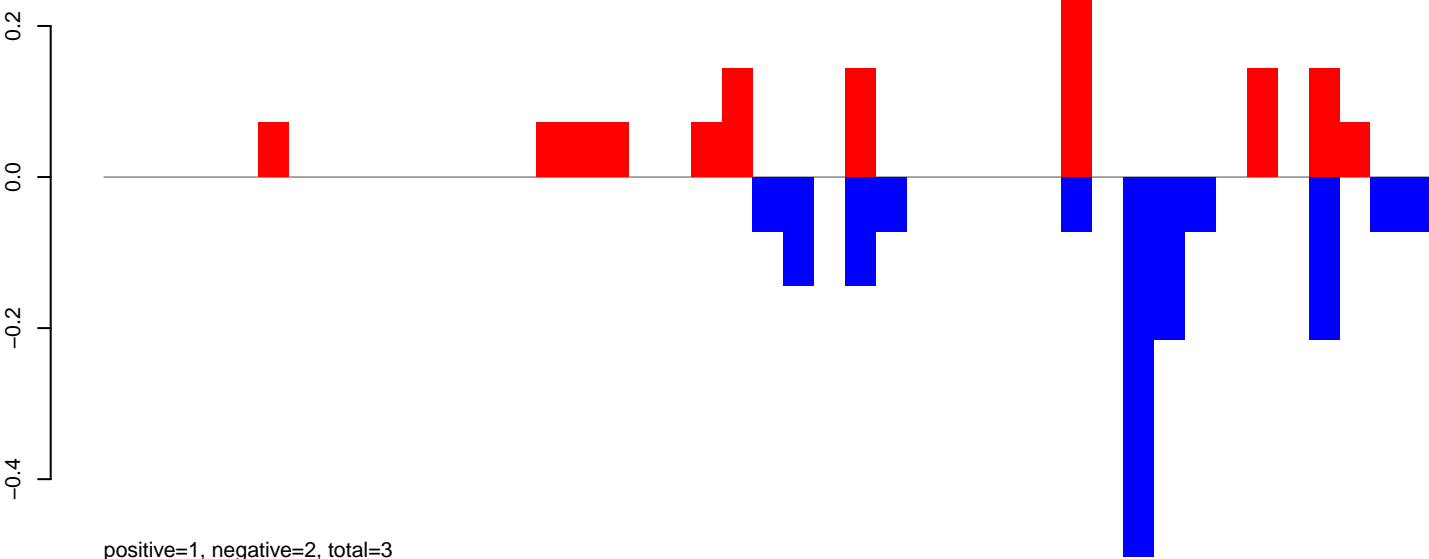

AeAeg_Aag2.TC.M3.24_35.rep

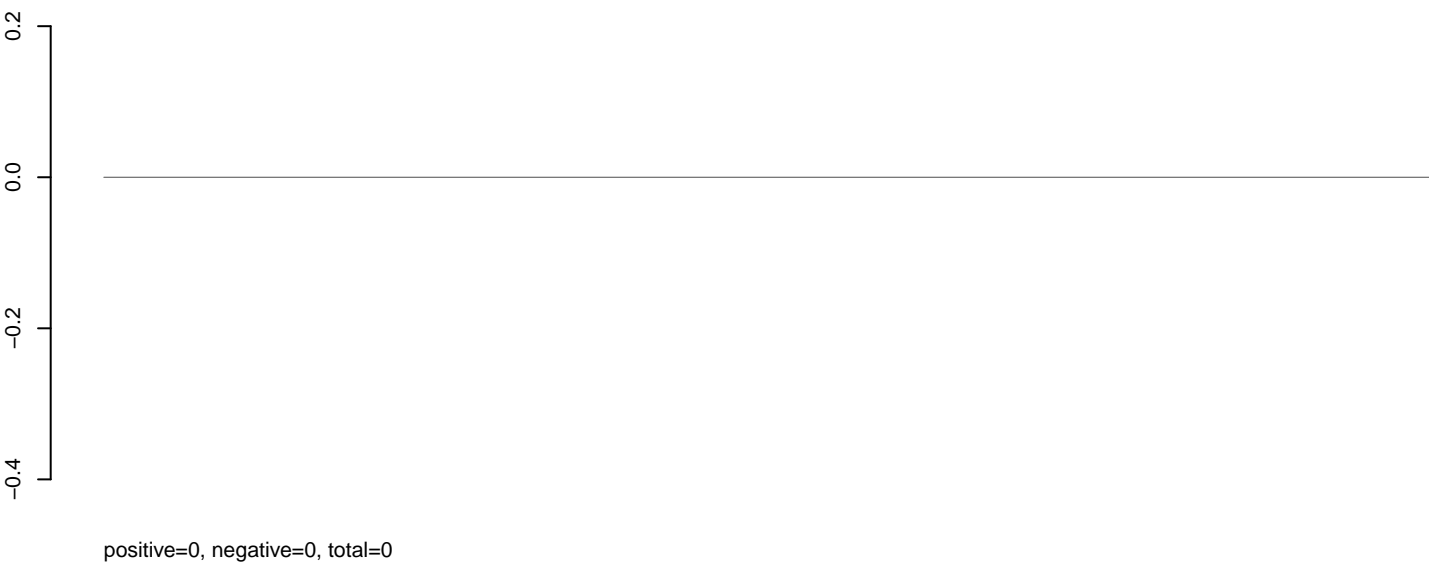

AeAeg_Aag2.TC.M3.rep

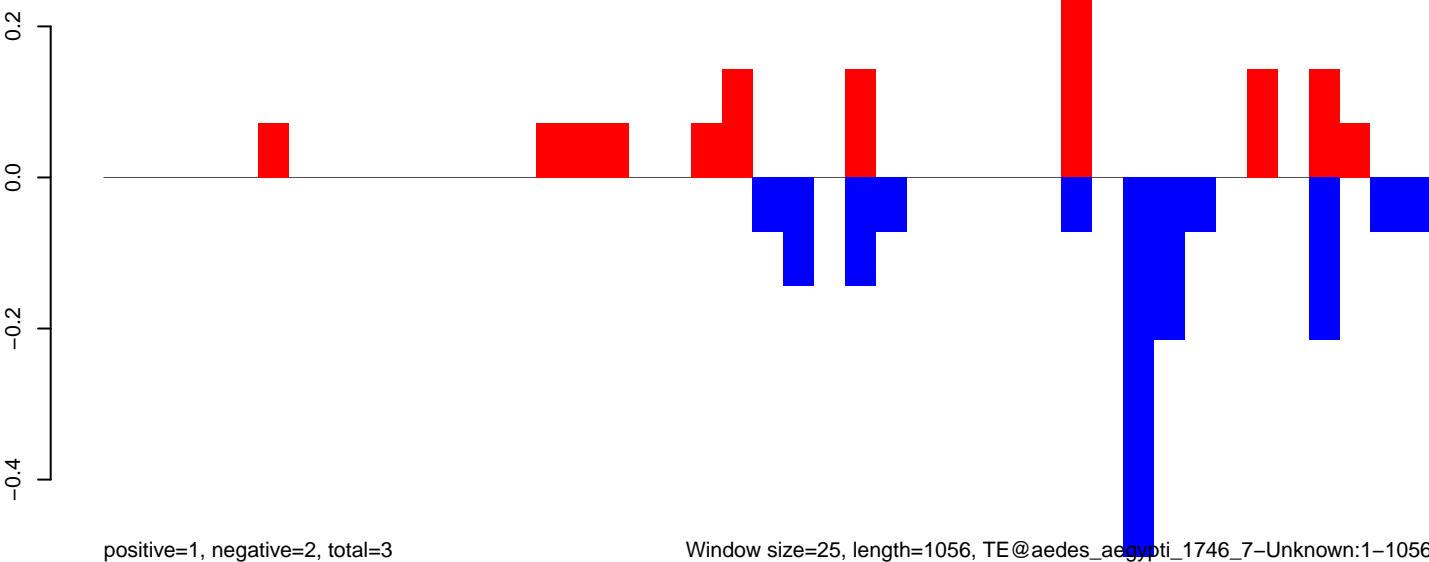

AeAeg_Aag2.TC.M3.18_23.rep

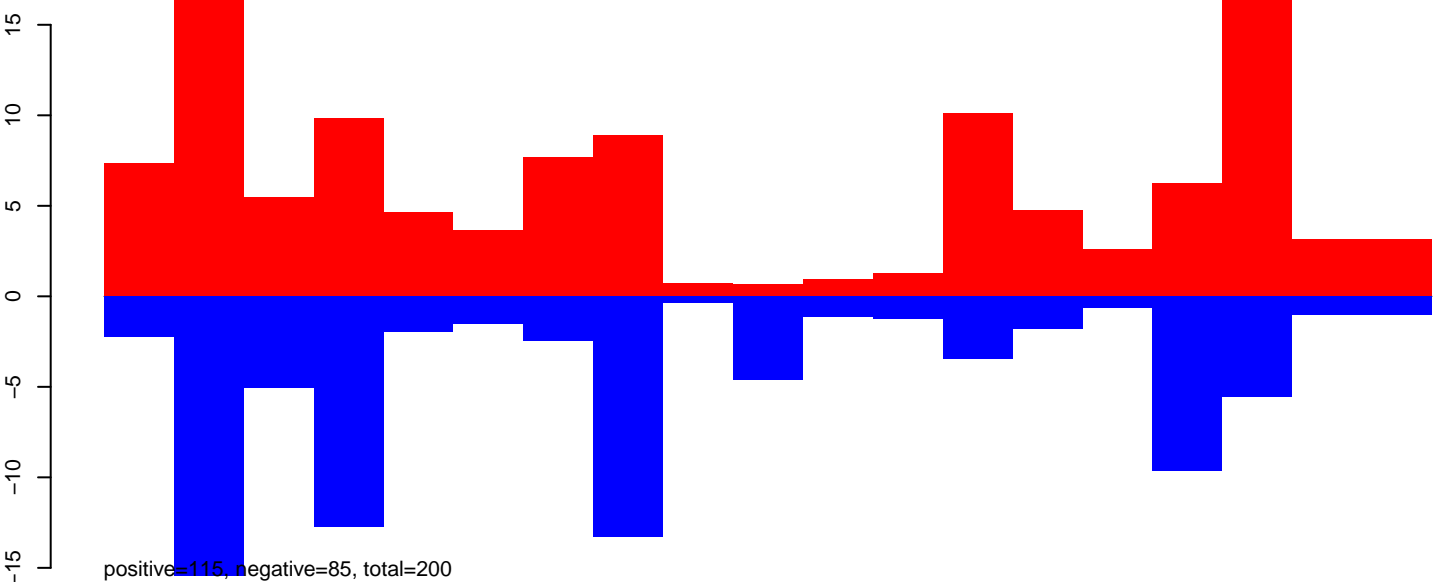

AeAeg_Aag2.TC.M3.24_35.rep

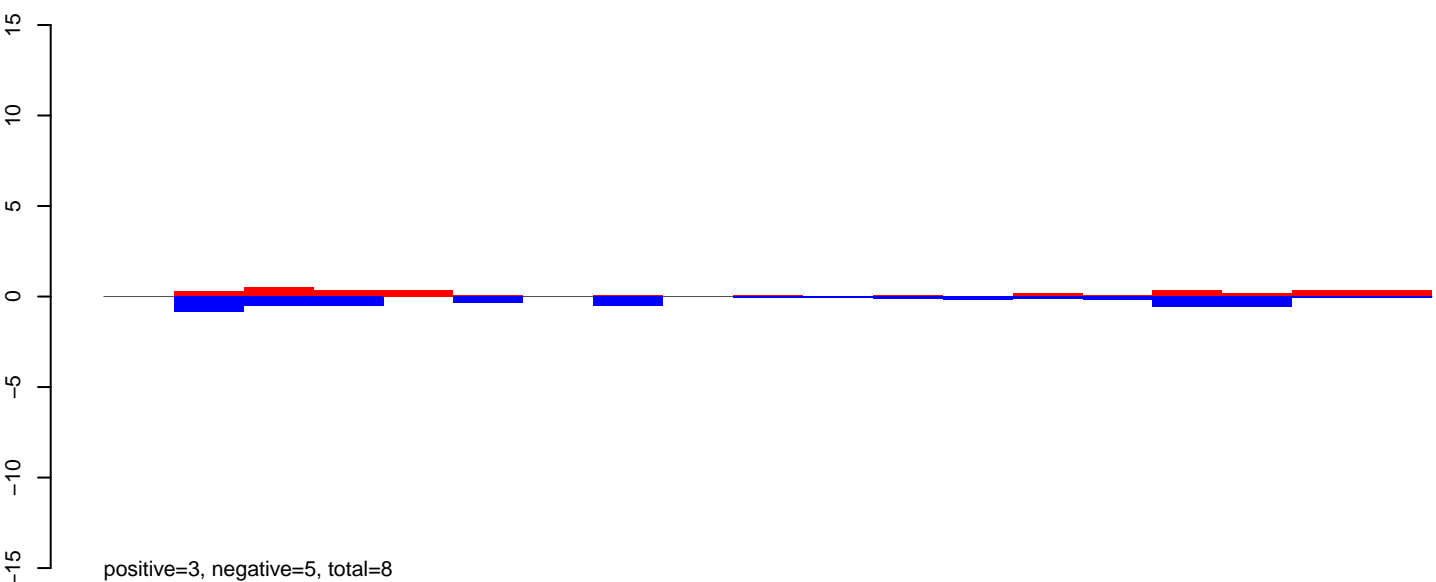

AeAeg_Aag2.TC.M3.rep

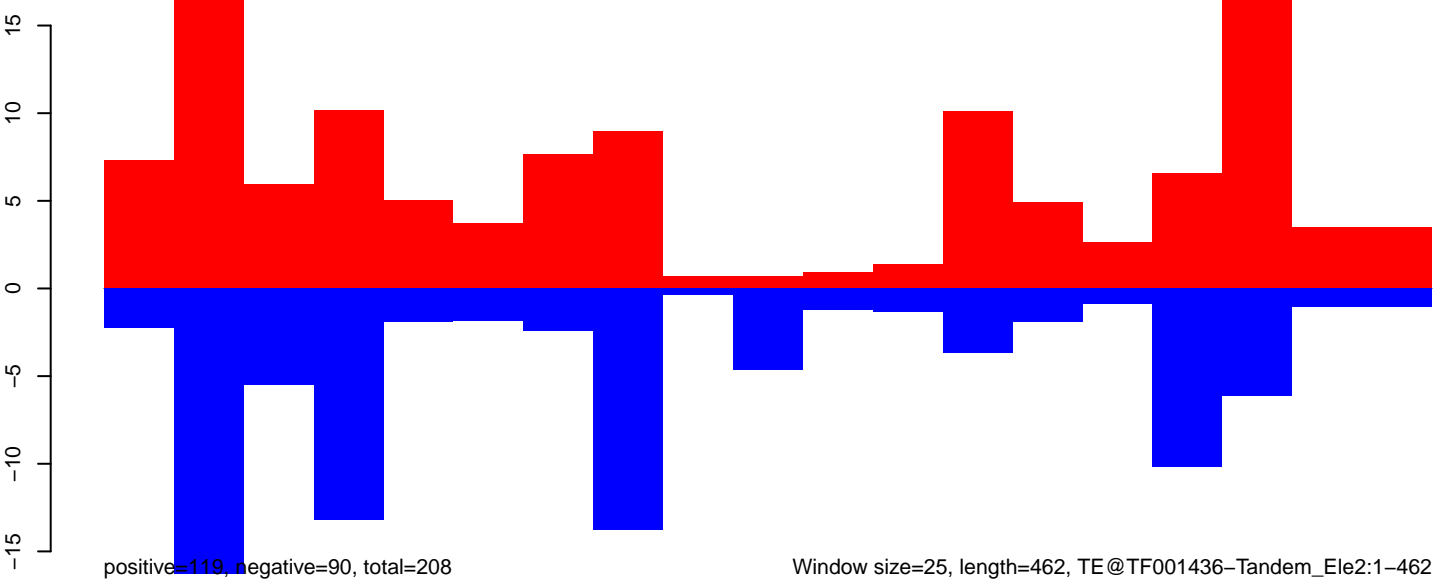

AeAeg_Aag2.TC.M3.18_23.rep

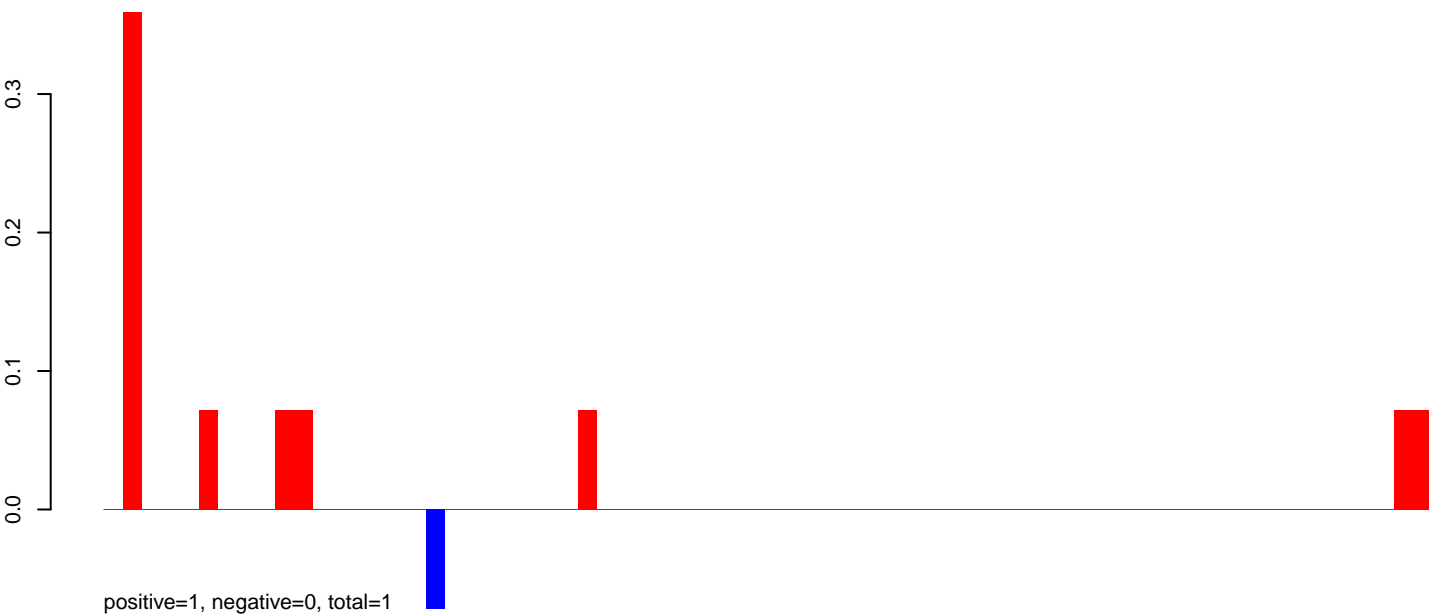

AeAeg_Aag2.TC.M3.24_35.rep

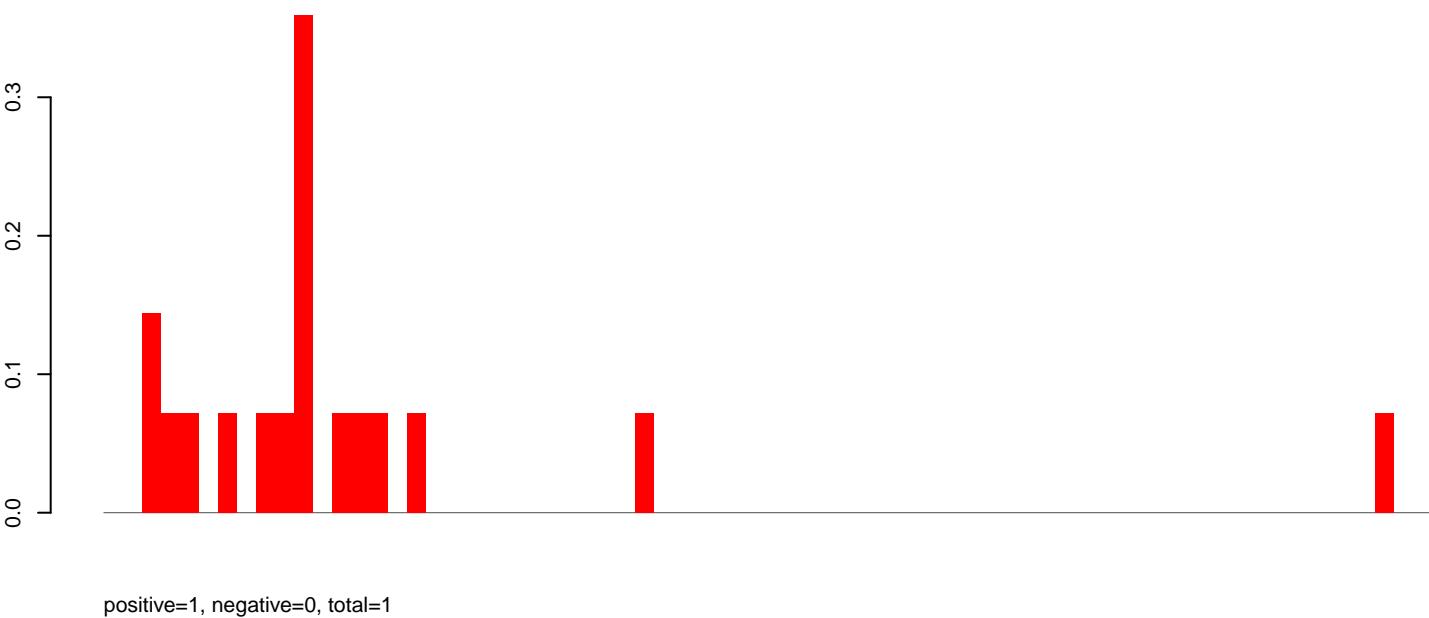

AeAeg_Aag2.TC.M3.rep

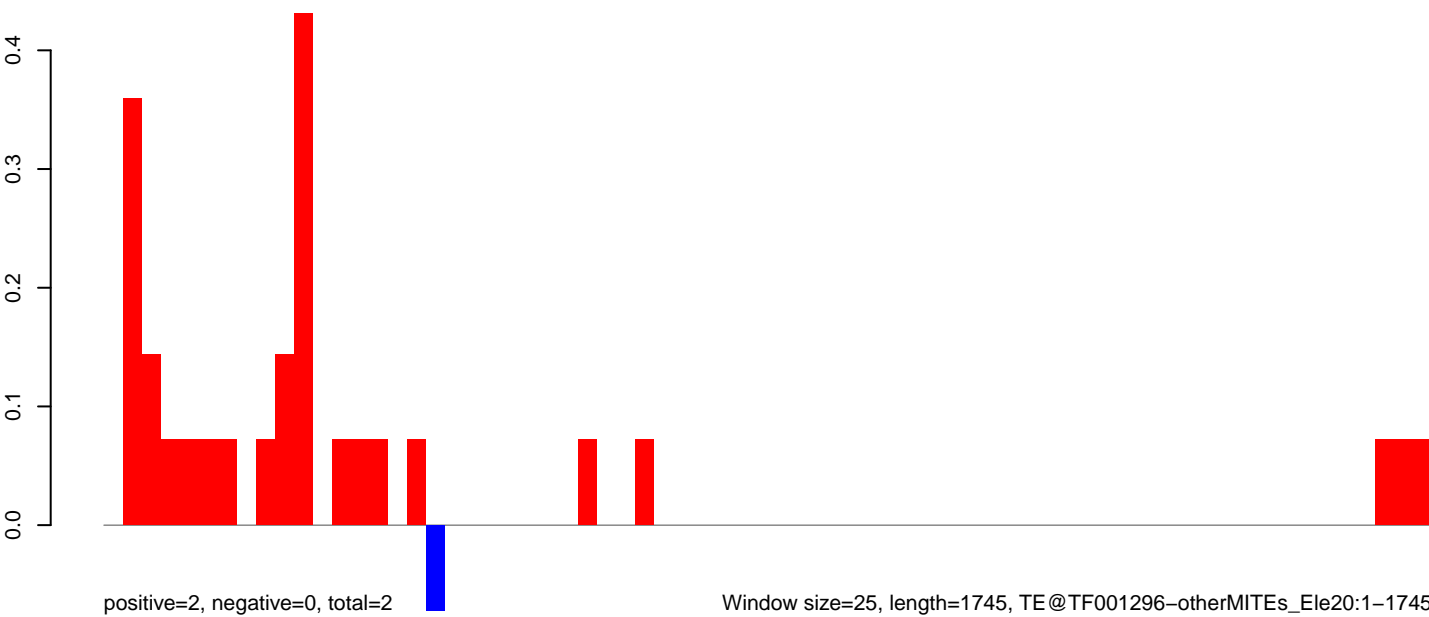

Window size=25, length=1745, TE@TF001296-otherMITEs_Ele20:1-1745

AeAeg_Aag2.TC.M3.18_23.rep

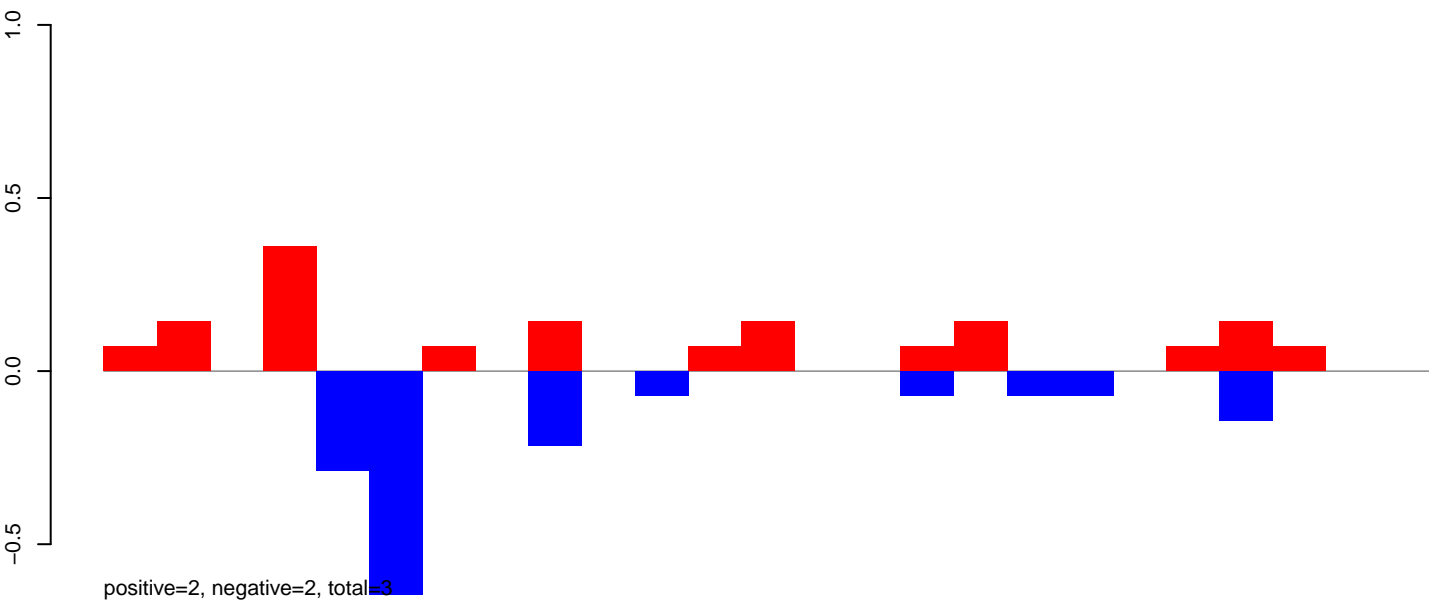

AeAeg_Aag2.TC.M3.24_35.rep

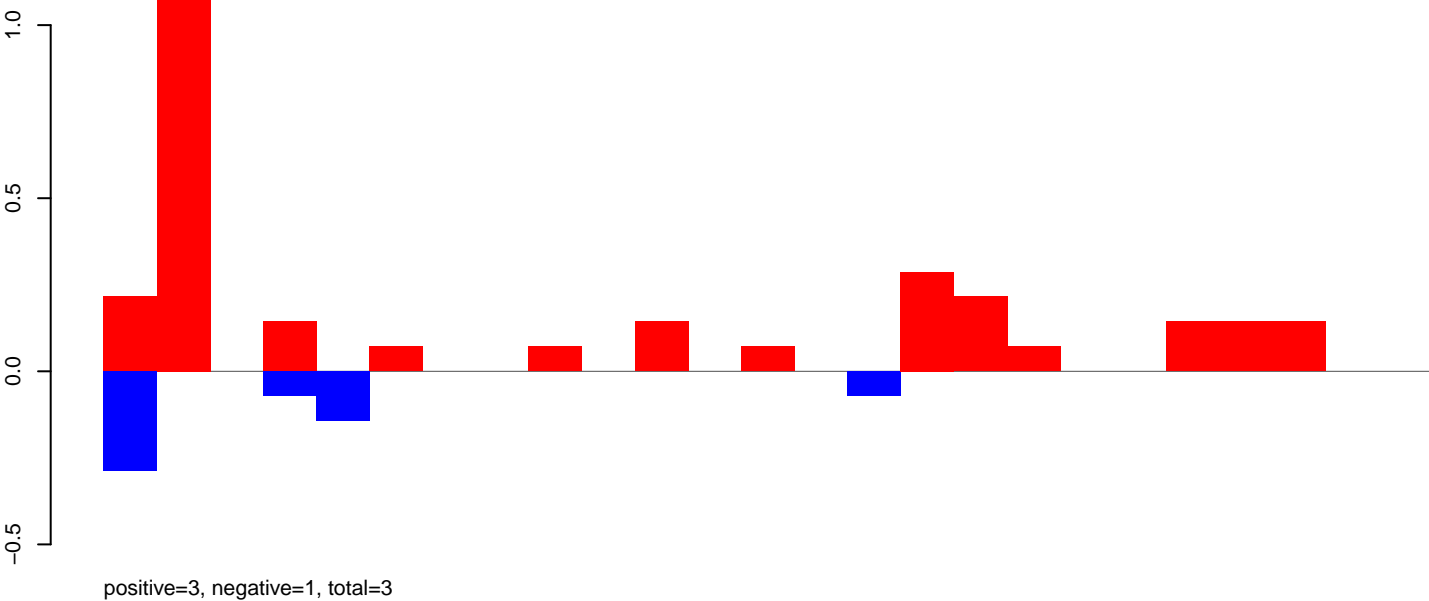

AeAeg_Aag2.TC.M3.rep

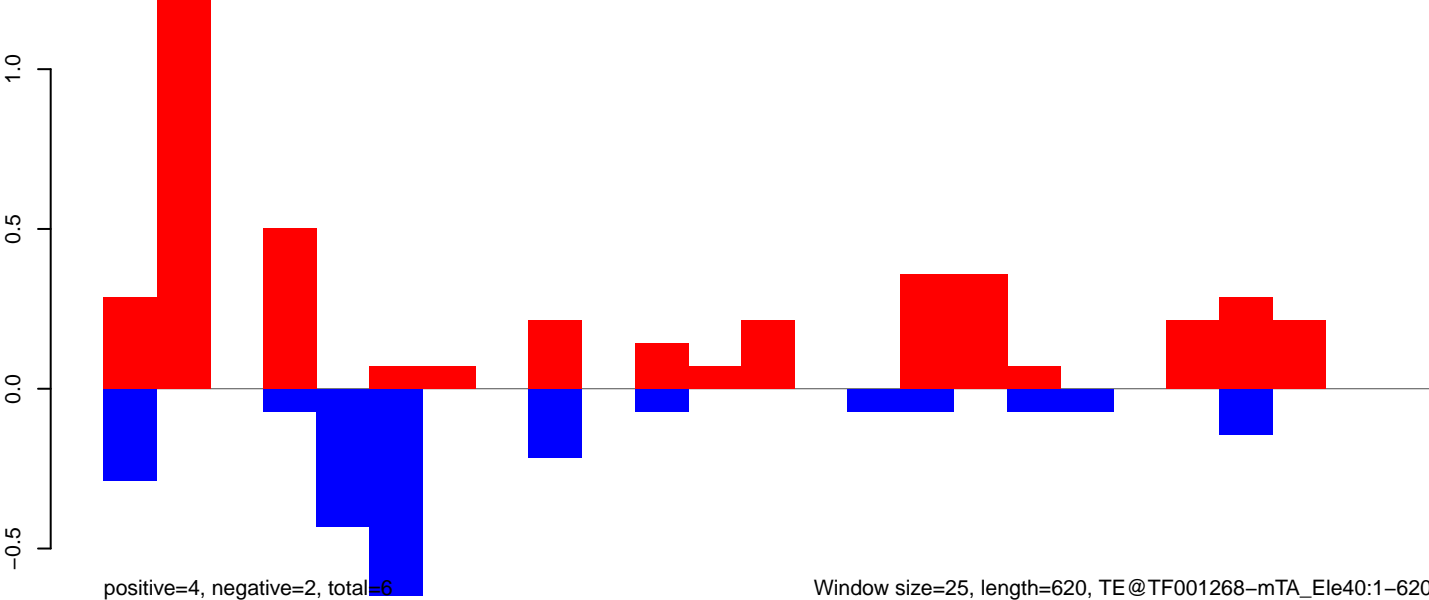

AeAeg_Aag2.TC.M3.18_23.rep

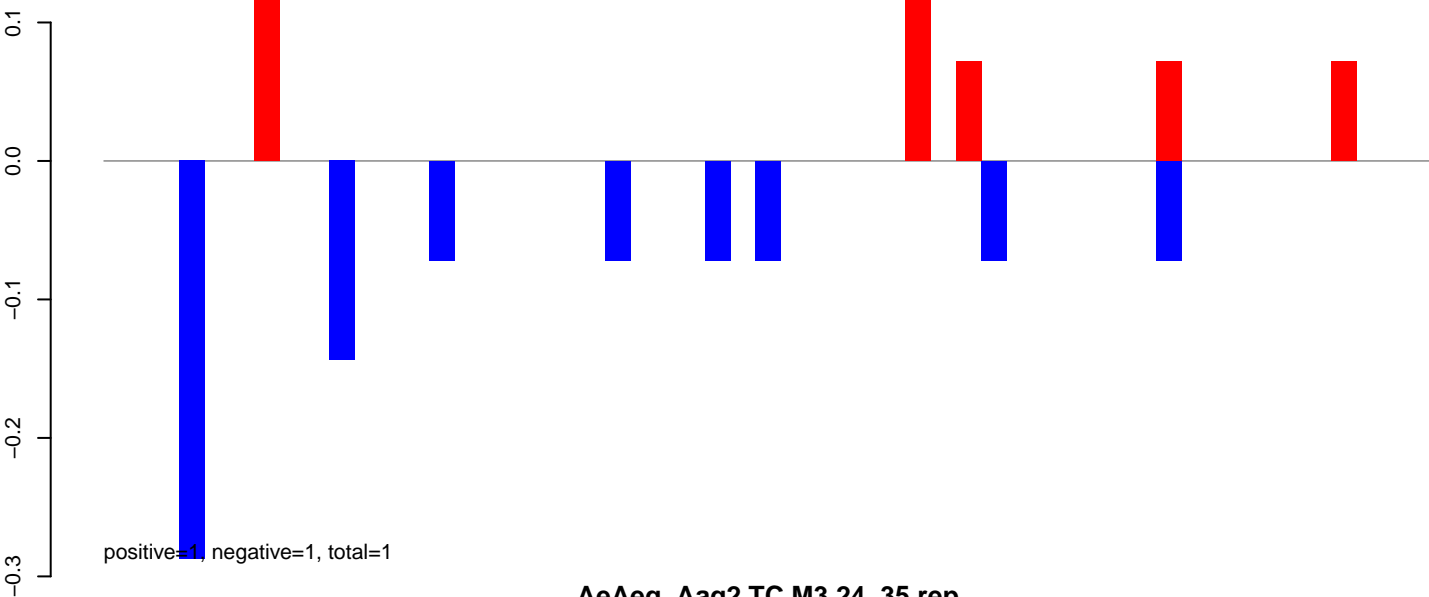

AeAeg_Aag2.TC.M3.24_35.rep

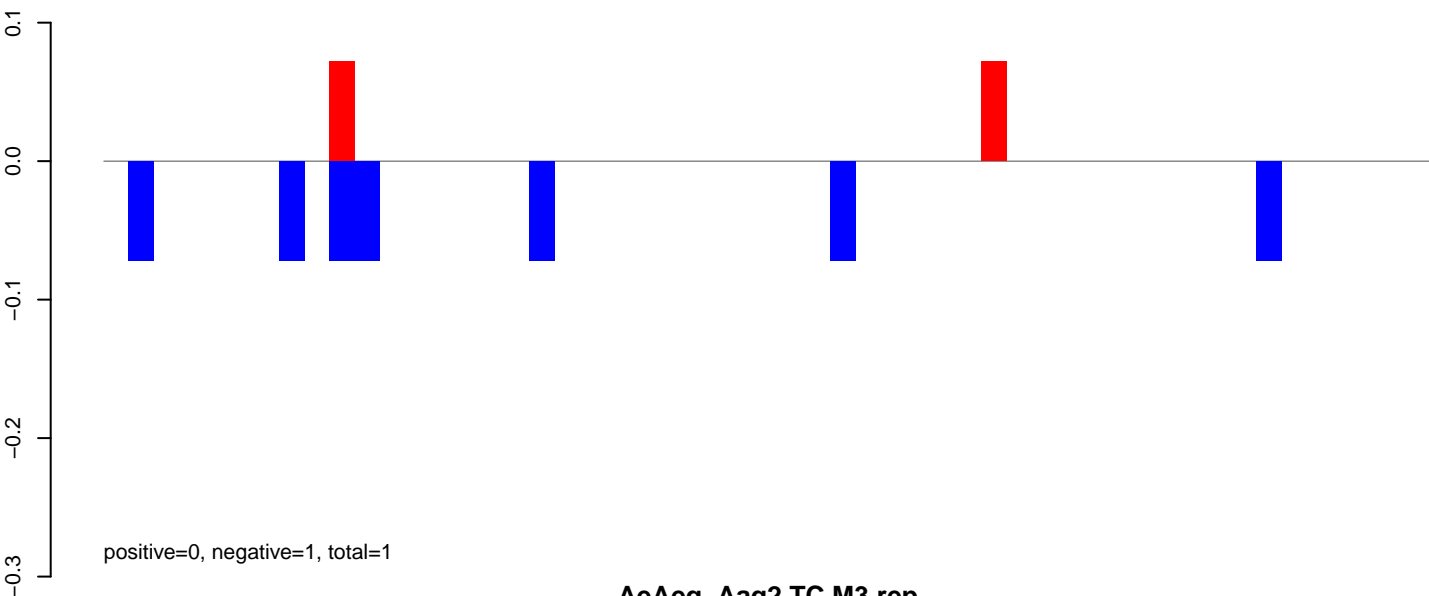

AeAeg_Aag2.TC.M3.rep

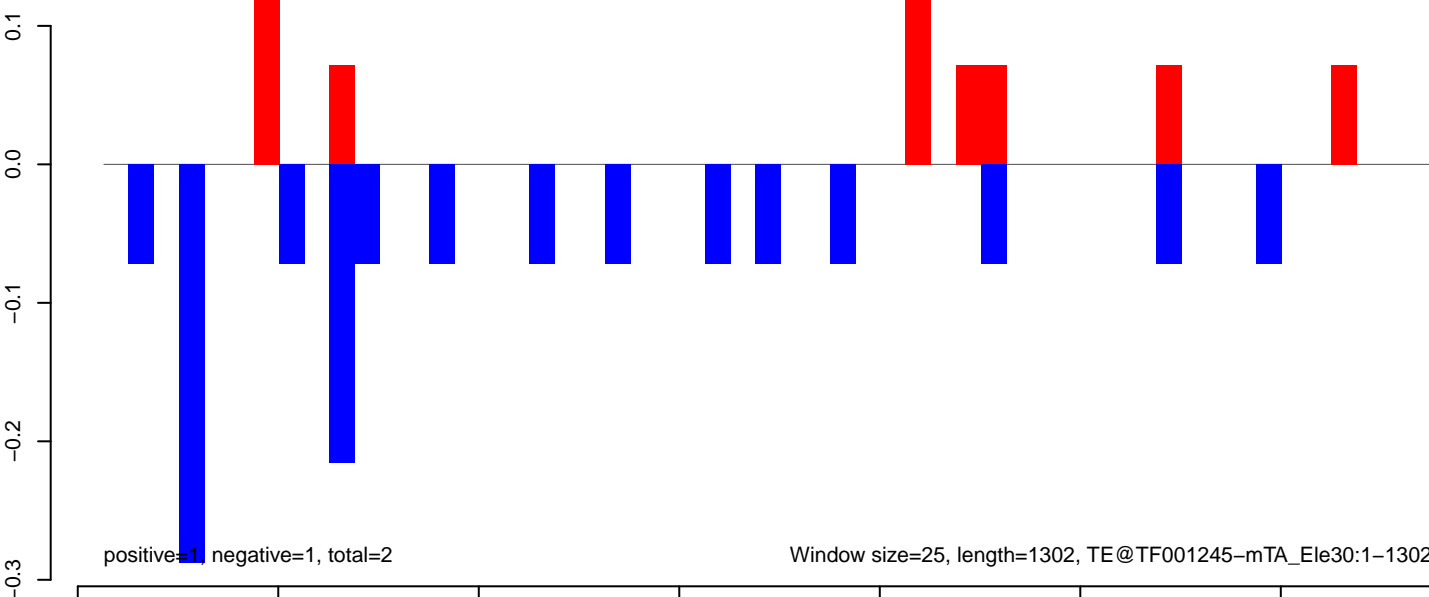

Window size=25, length=1302, TE@TF001245-mTA_Ele30:1-1302

AeAeg_Aag2.TC.M3.18_23.rep

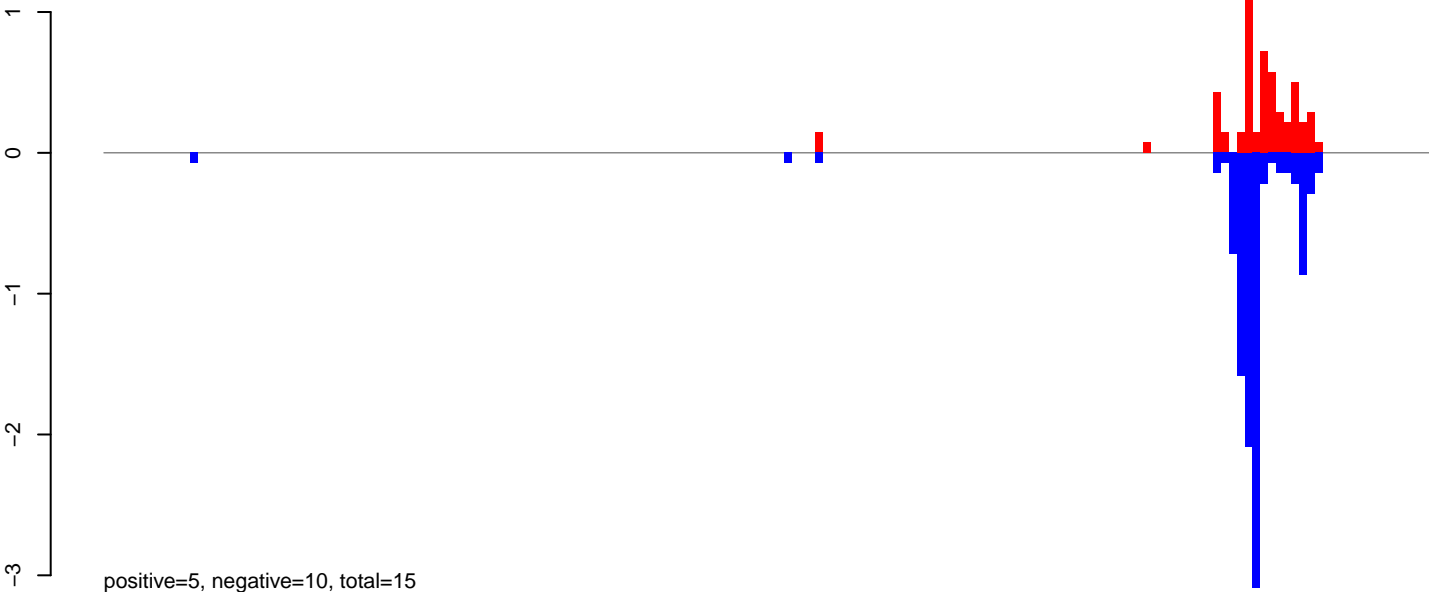

AeAeg_Aag2.TC.M3.24_35.rep

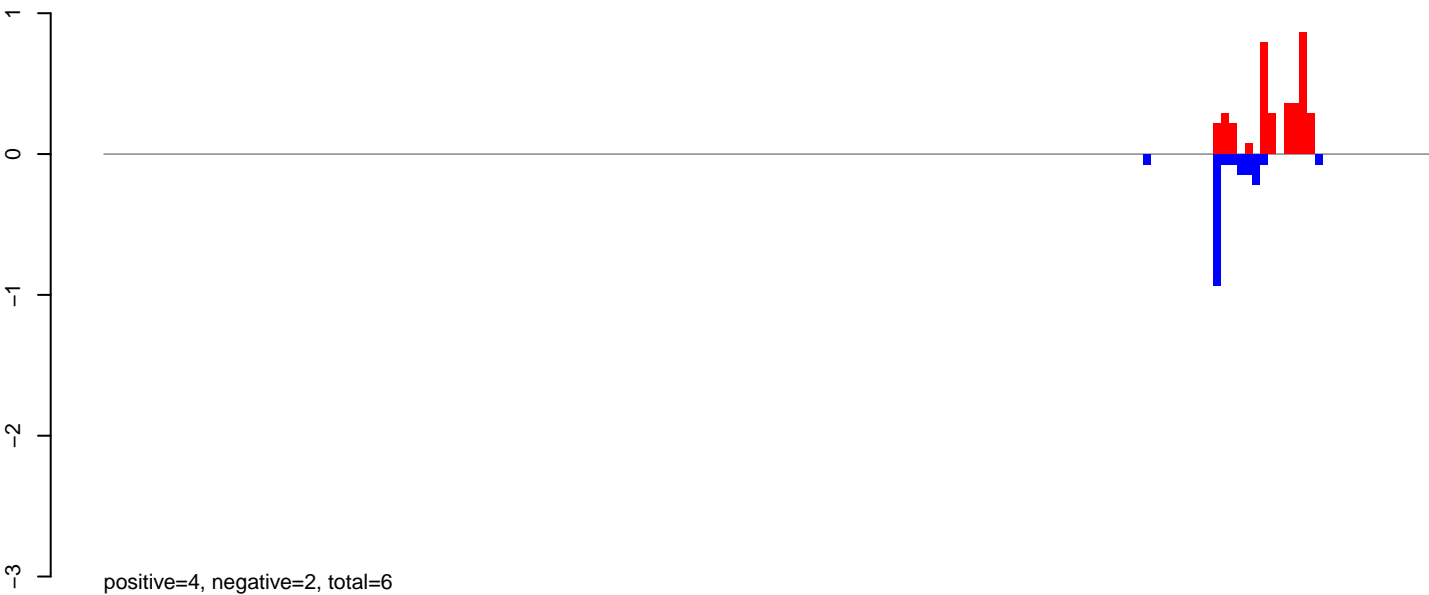

AeAeg_Aag2.TC.M3.rep

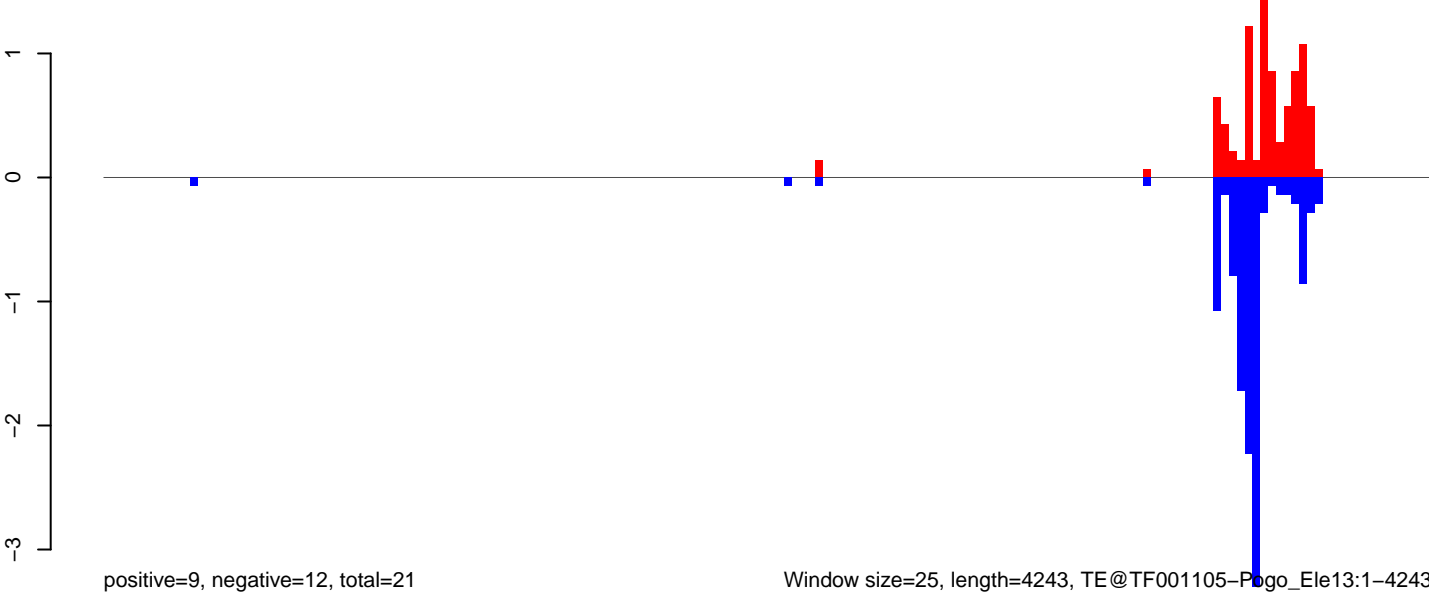

Window size=25, length=4243, TE@TF001105-Pogo_Ele13:1-4243

0 1000 2000 3000 4000

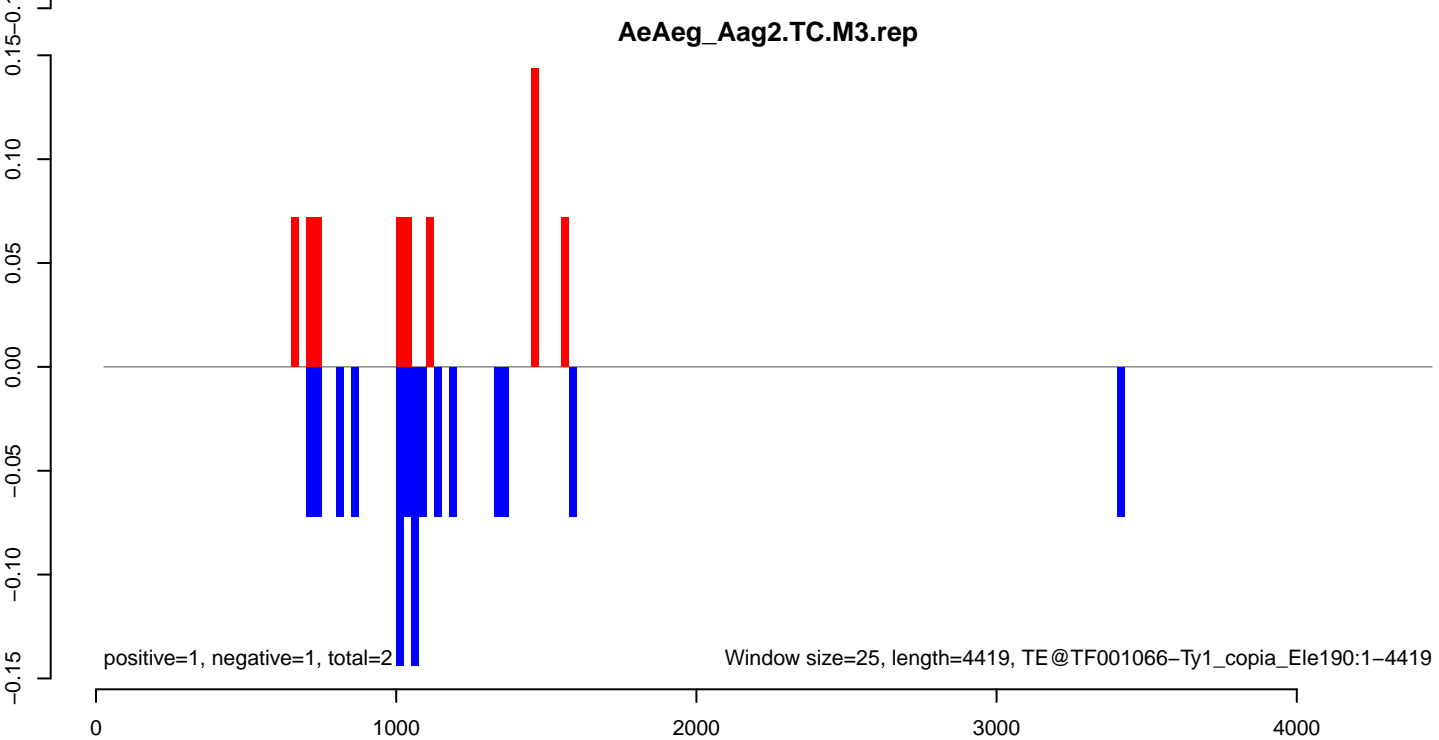
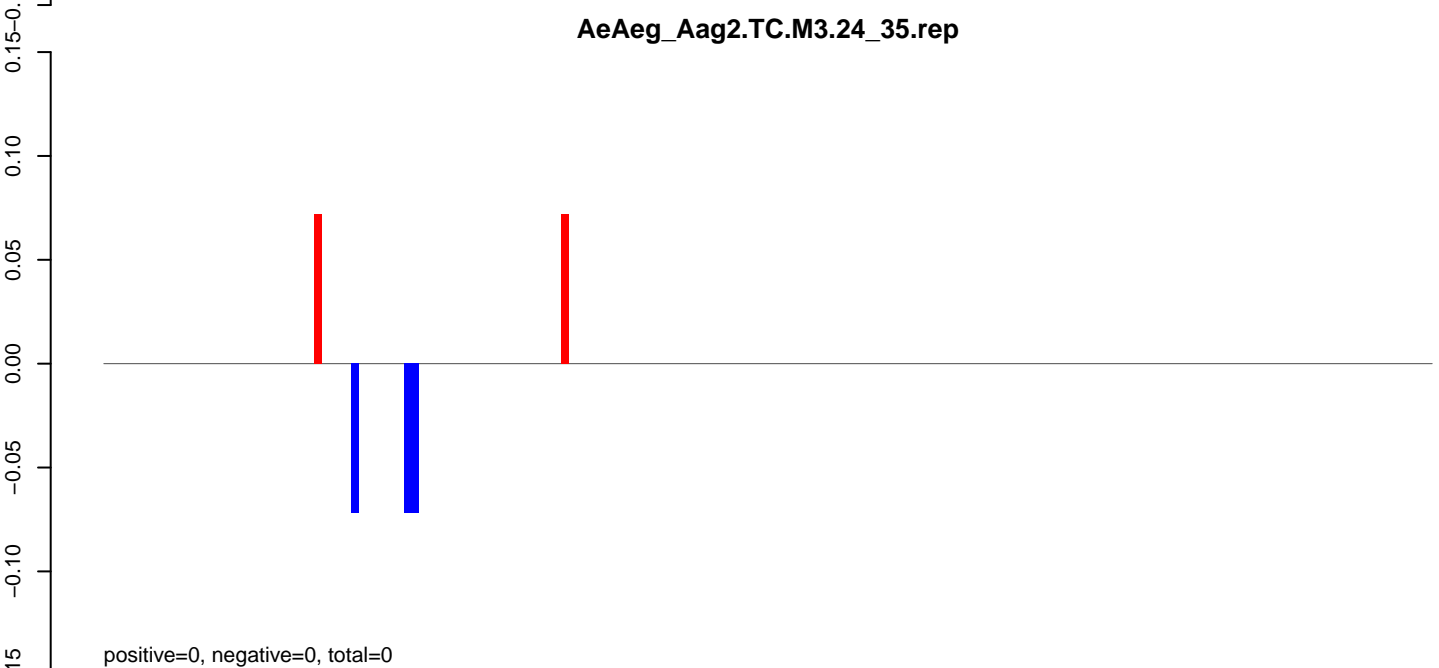
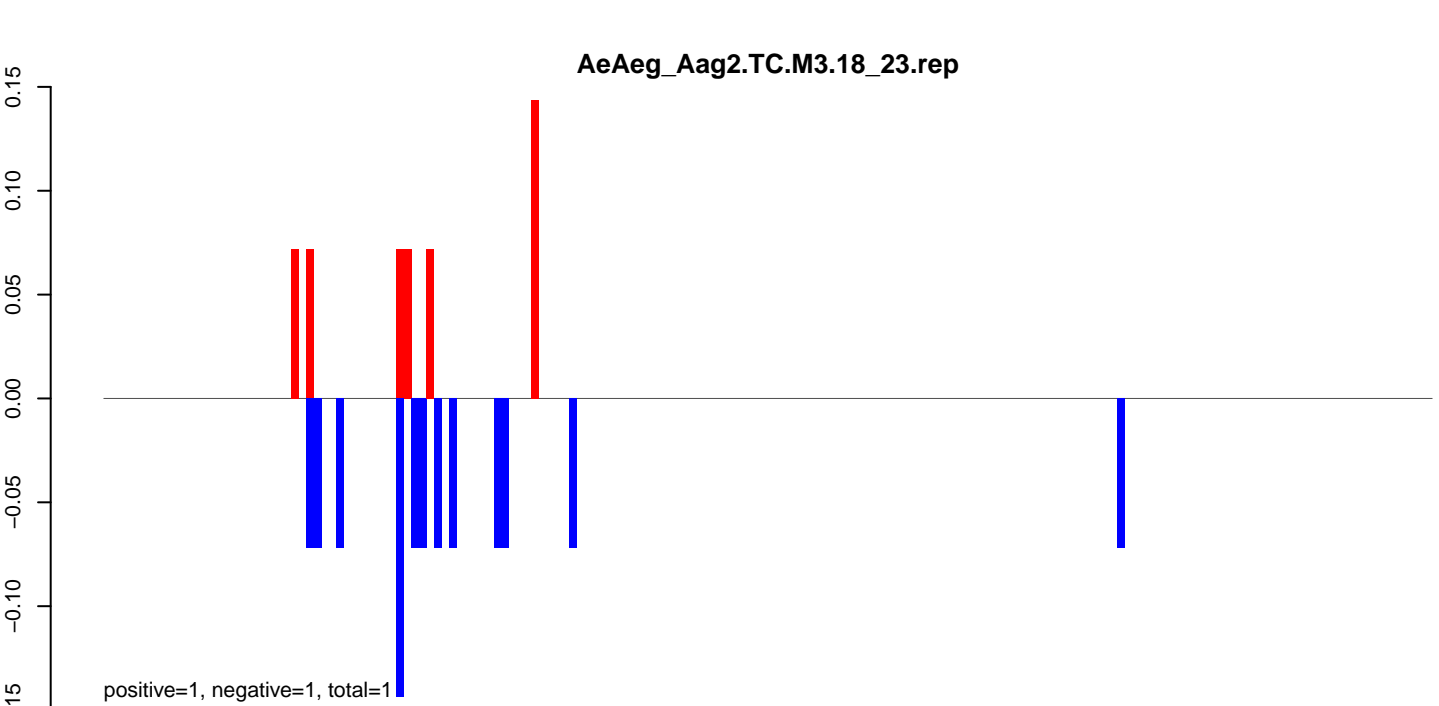

AeAeg_Aag2.TC.M3.18_23.rep

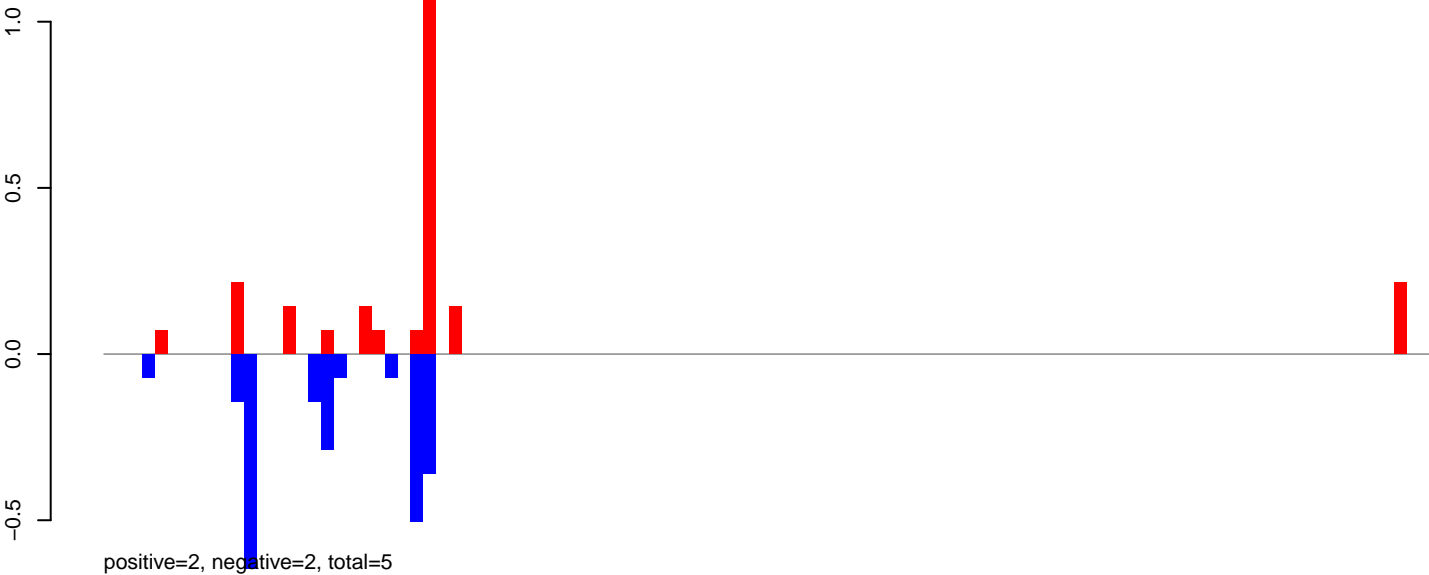

AeAeg_Aag2.TC.M3.24_35.rep

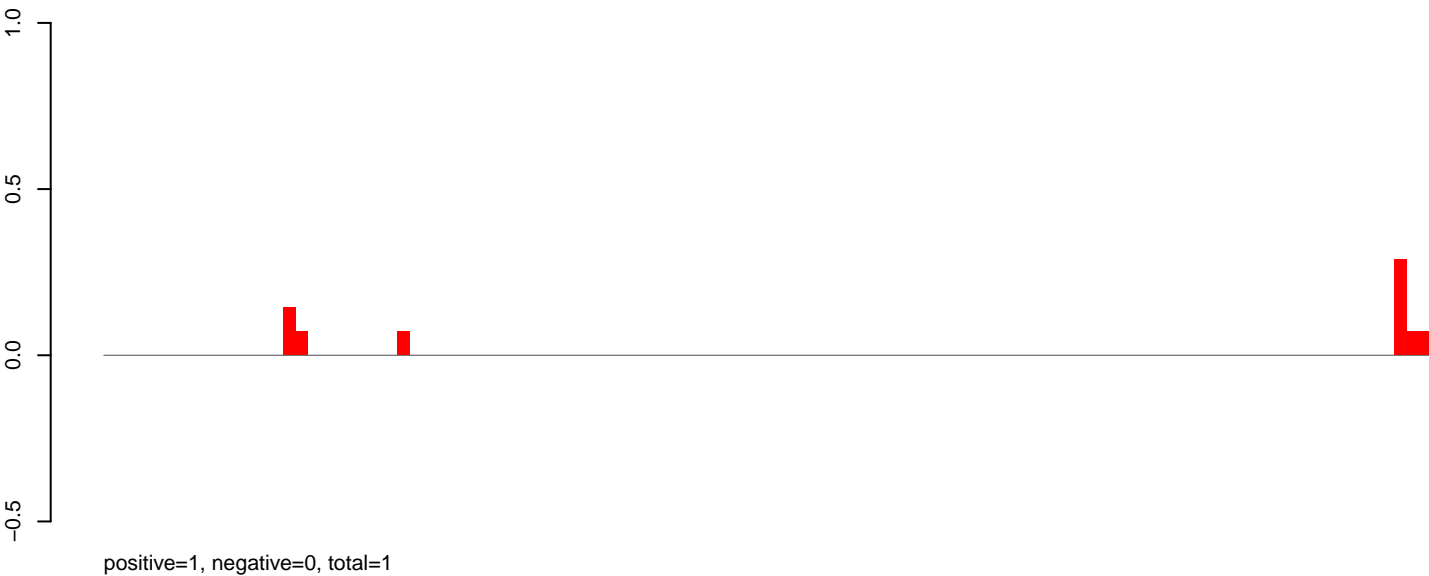

AeAeg_Aag2.TC.M3.rep

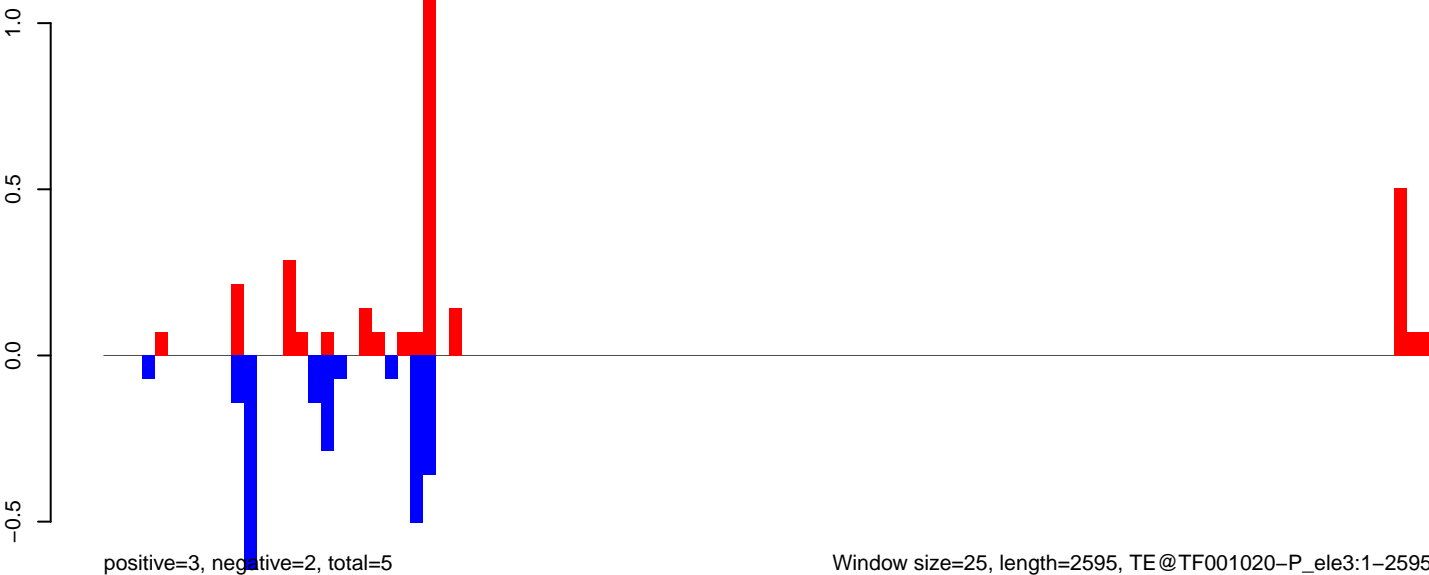

AeAeg_Aag2.TC.M3.18_23.rep

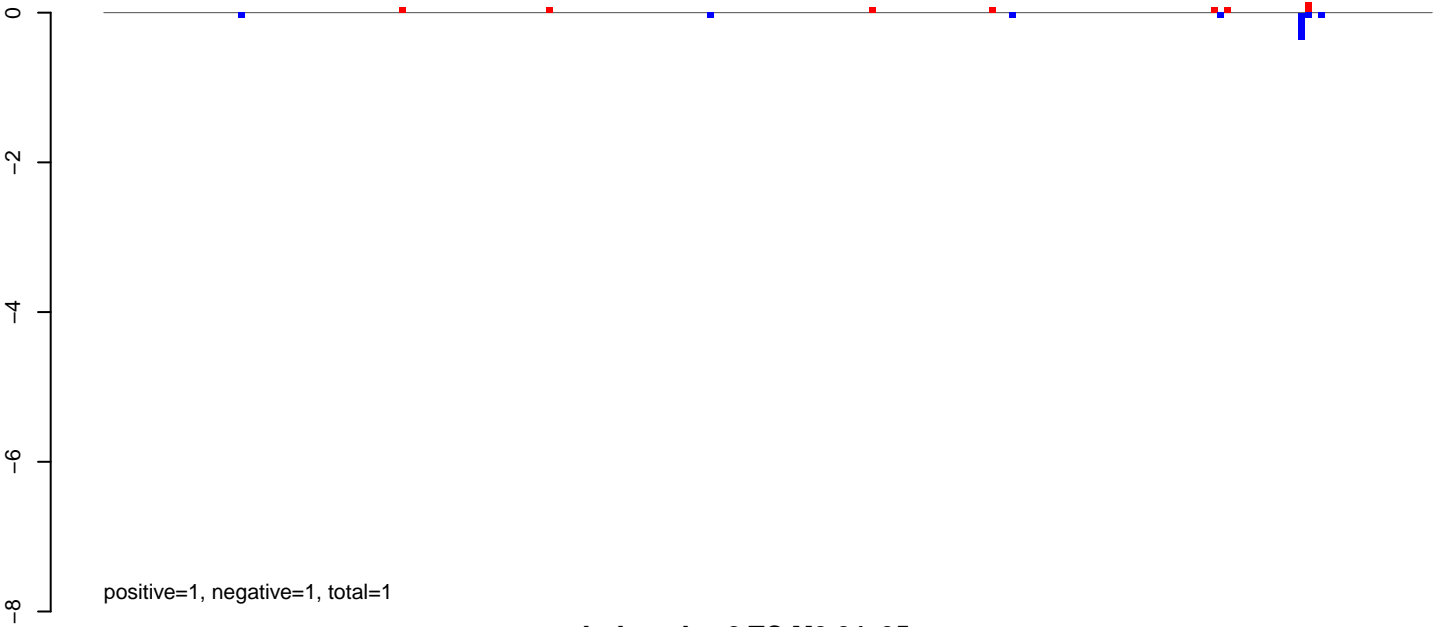

AeAeg_Aag2.TC.M3.24_35.rep

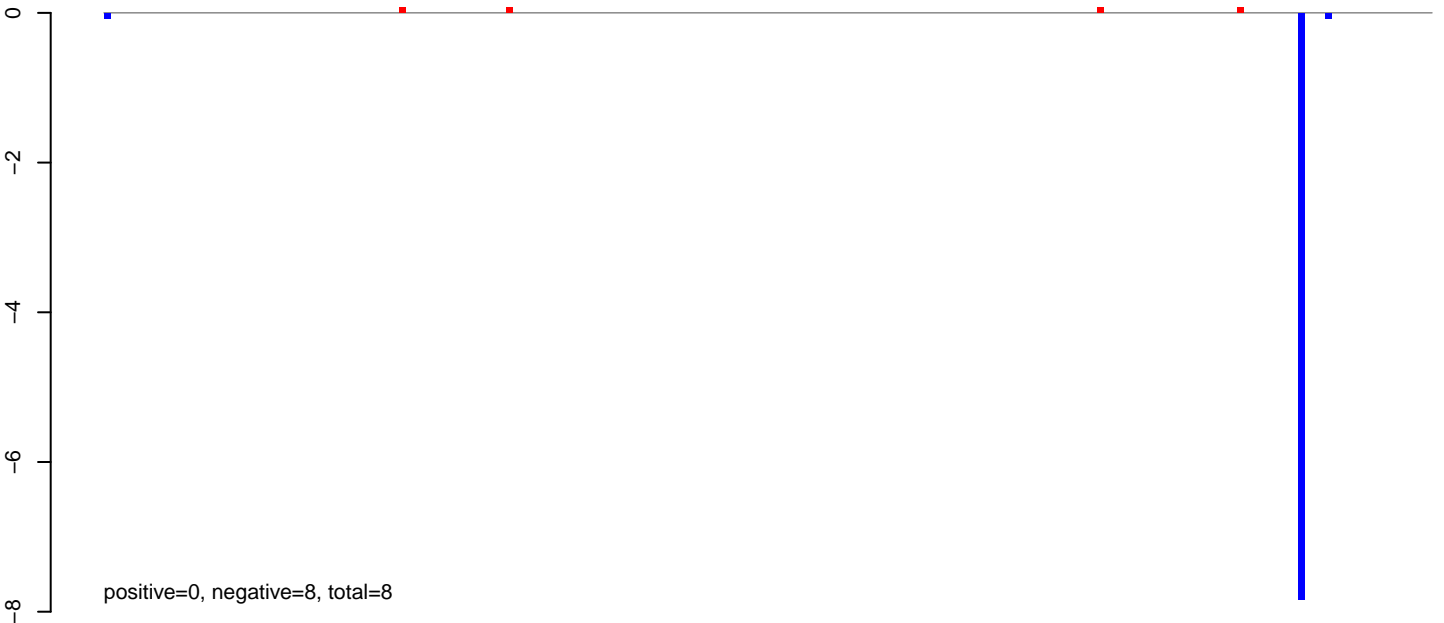

AeAeg_Aag2.TC.M3.rep

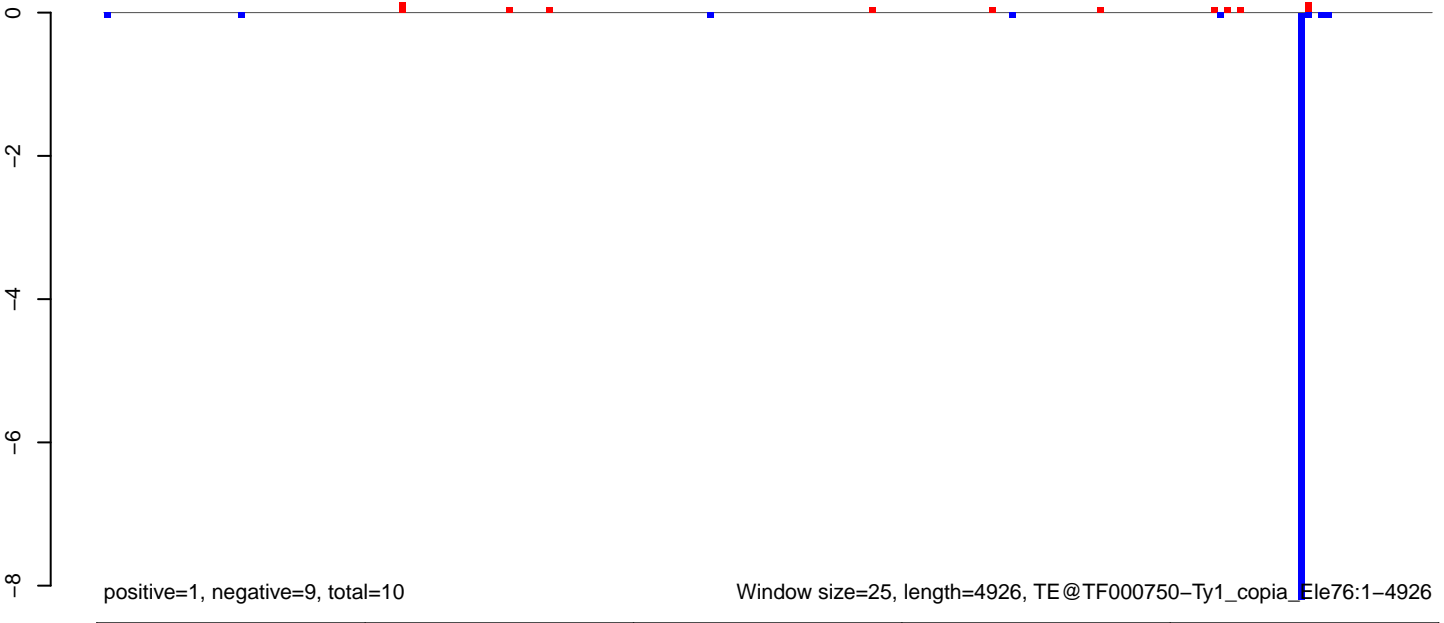

AeAeg_Aag2.TC.M3.18_23.rep

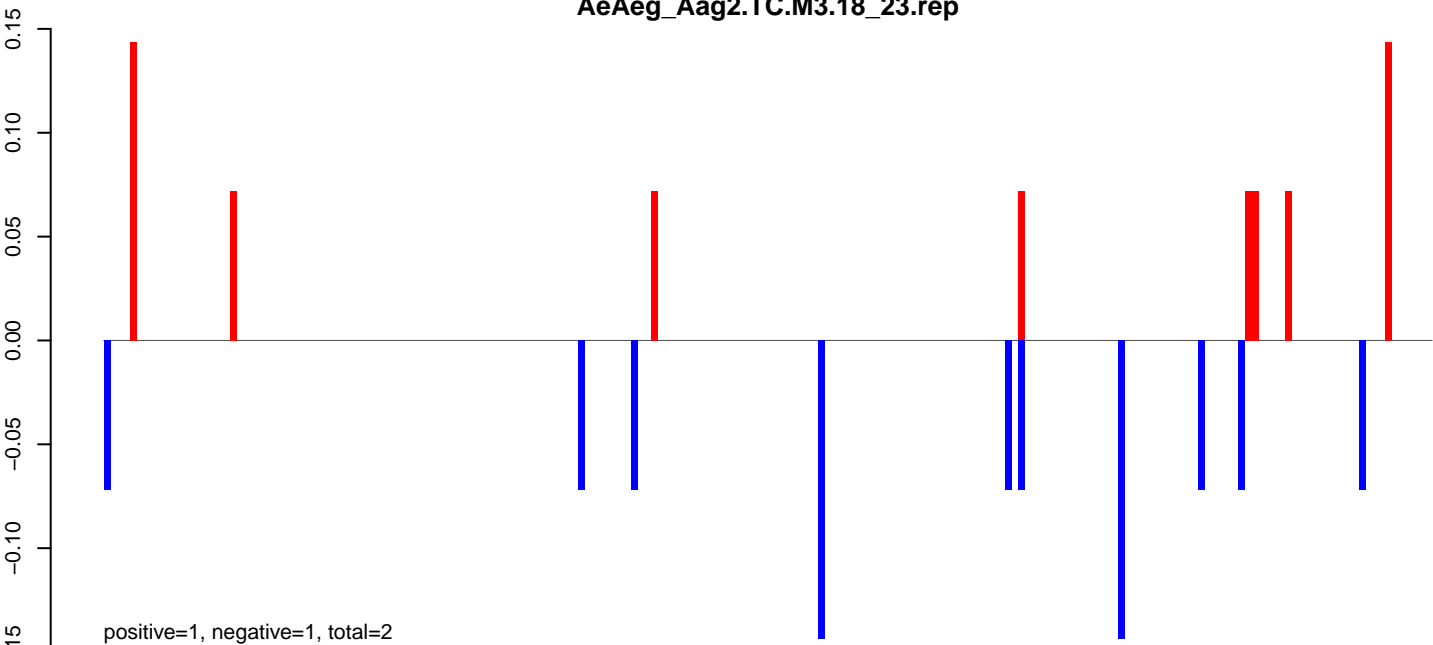

AeAeg_Aag2.TC.M3.24_35.rep

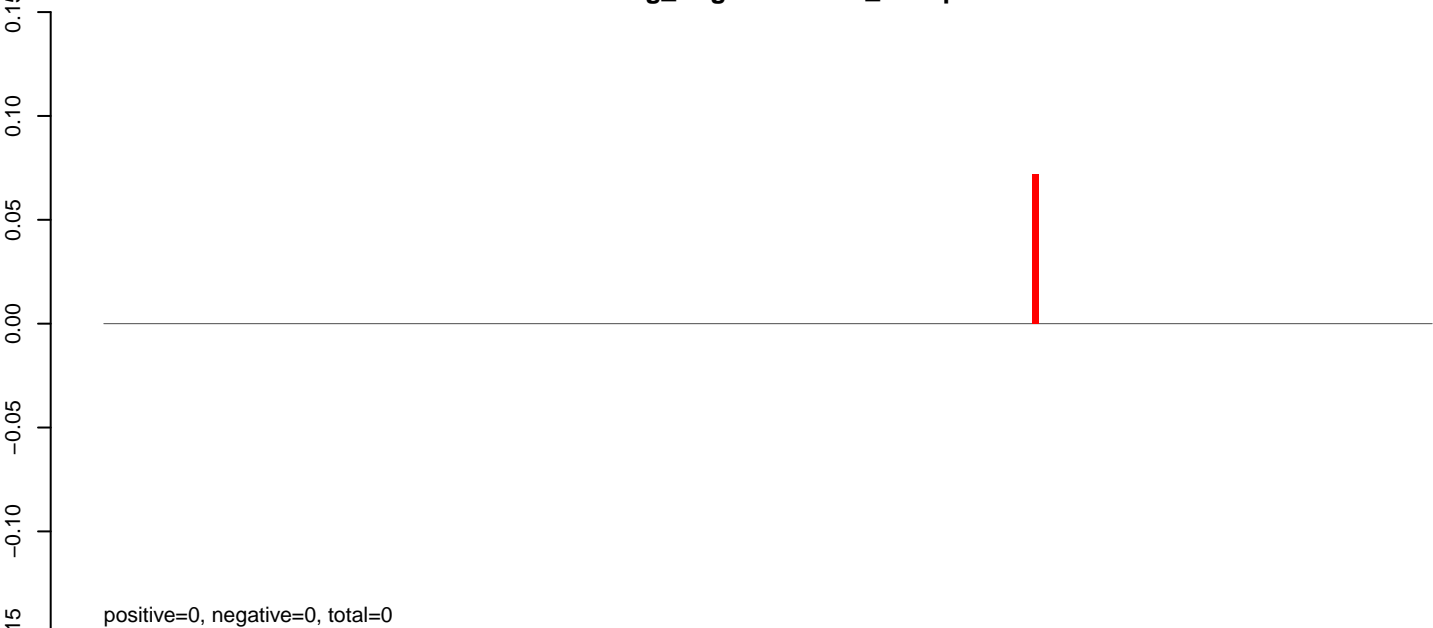

AeAeg_Aag2.TC.M3.rep

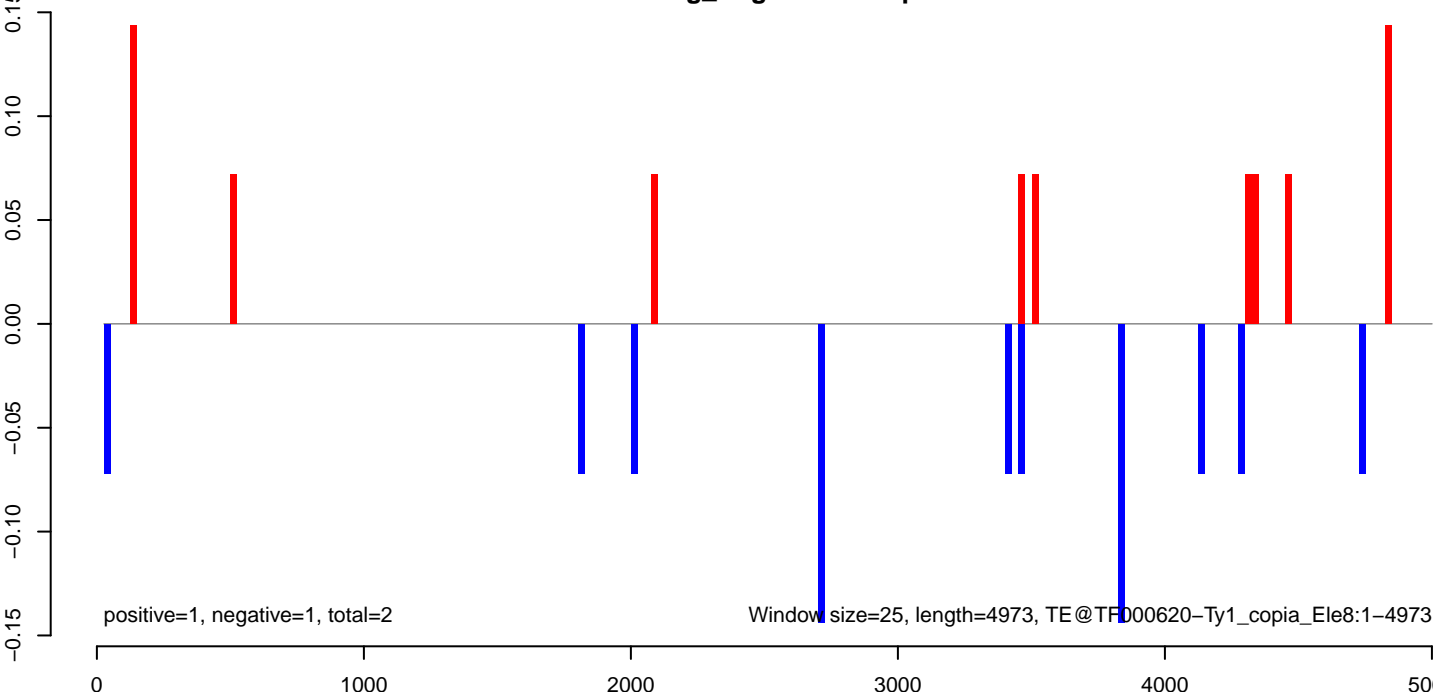

AeAeg_Aag2.TC.M3.18_23.rep

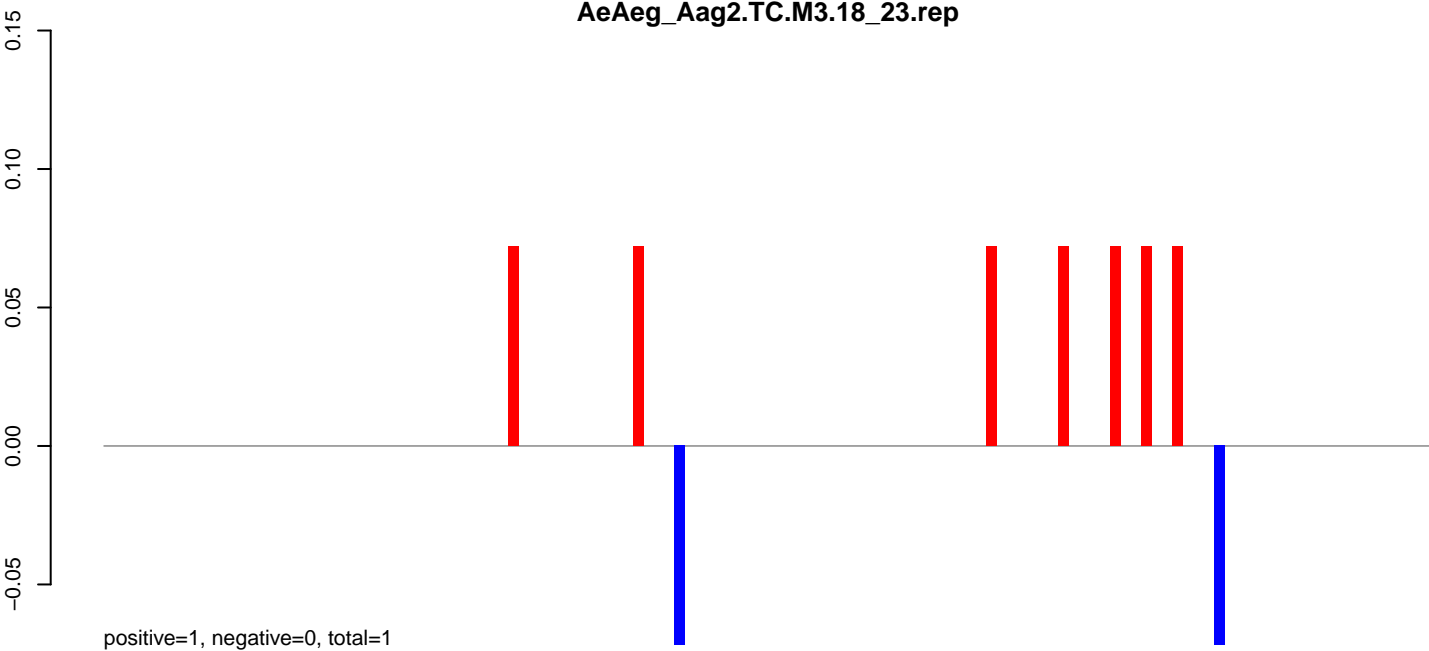

AeAeg_Aag2.TC.M3.24_35.rep

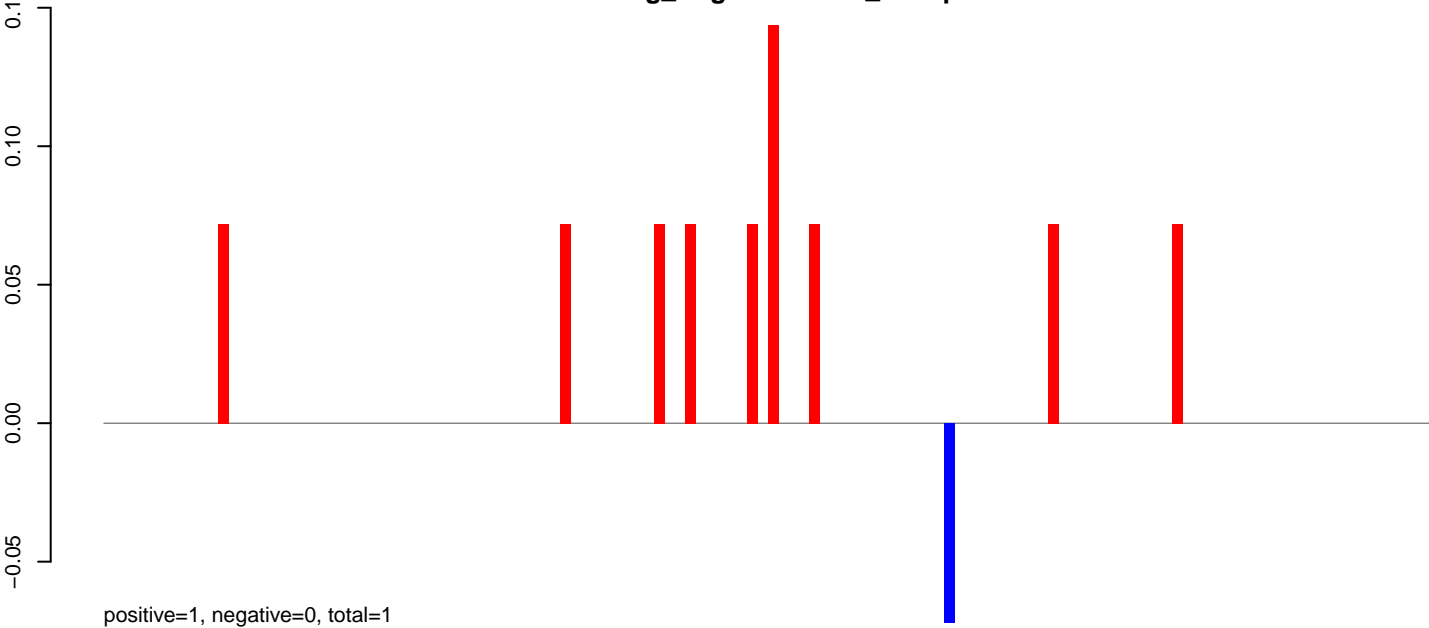

AeAeg_Aag2.TC.M3.rep

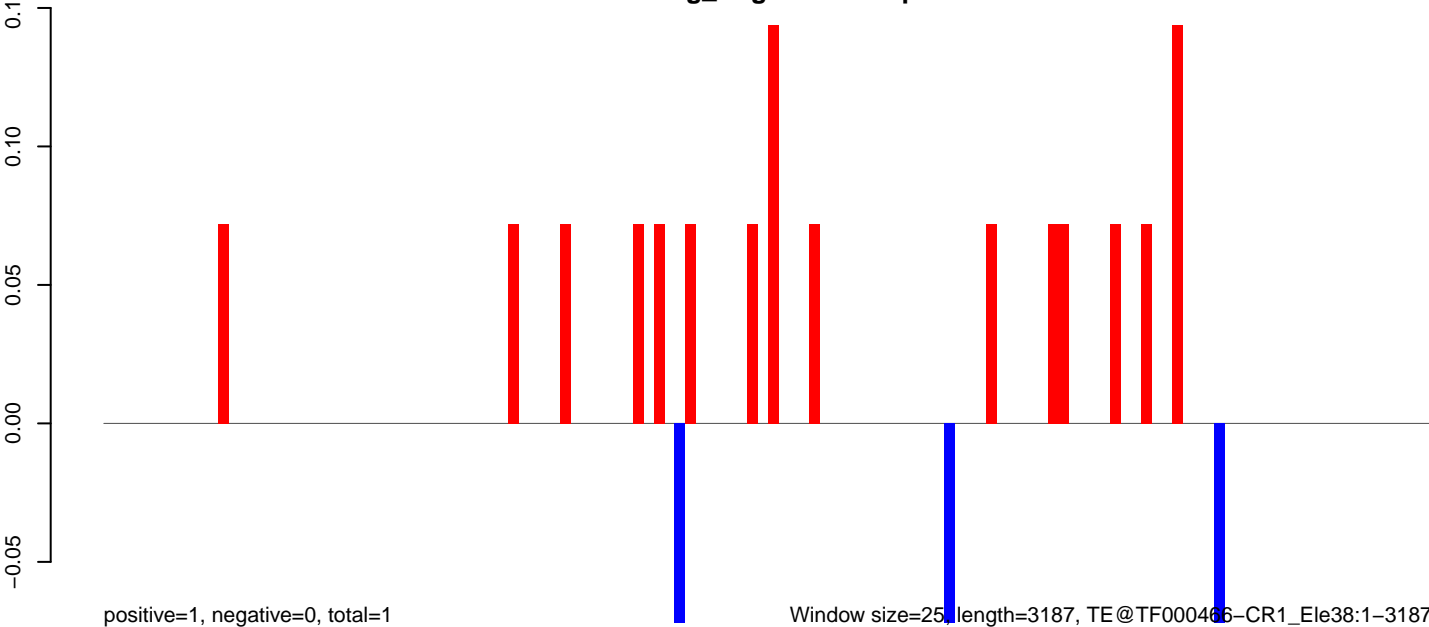

Window size=25, length=3187, TE@TF000466-CR1_Ele38:1-3187

0 500 1000 1500 2000 2500 3000

AeAeg_Aag2.TC.M3.18_23.rep

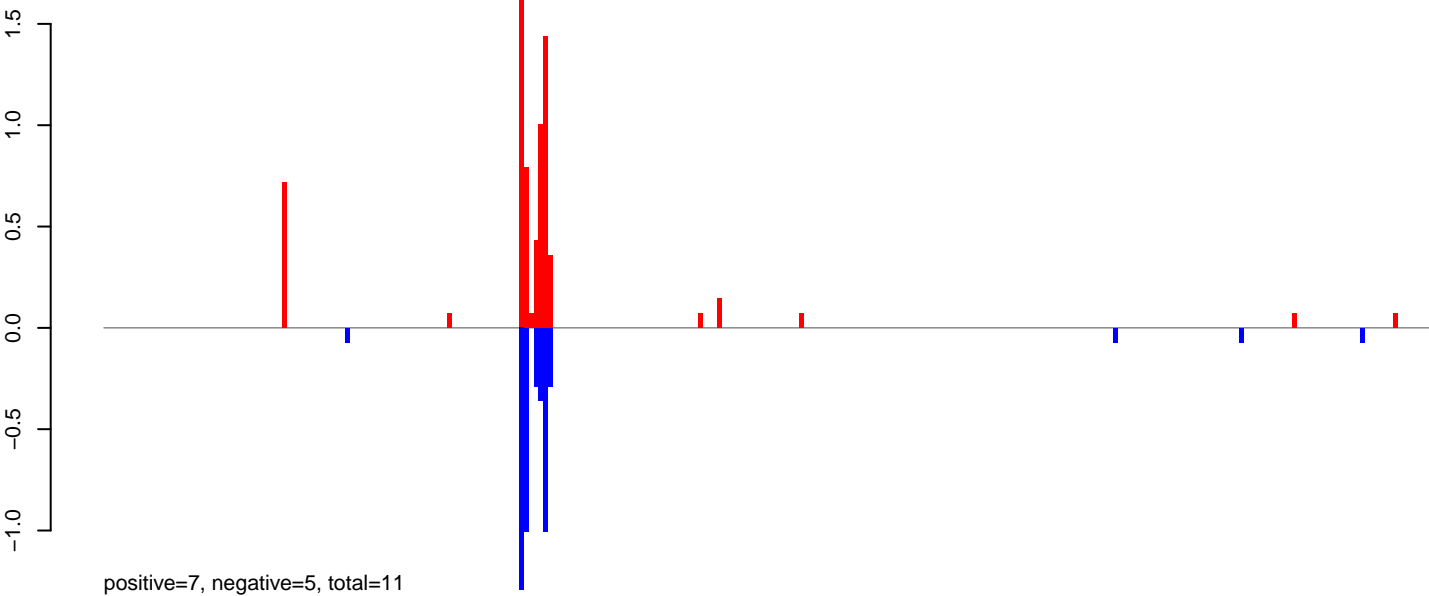

AeAeg_Aag2.TC.M3.24_35.rep

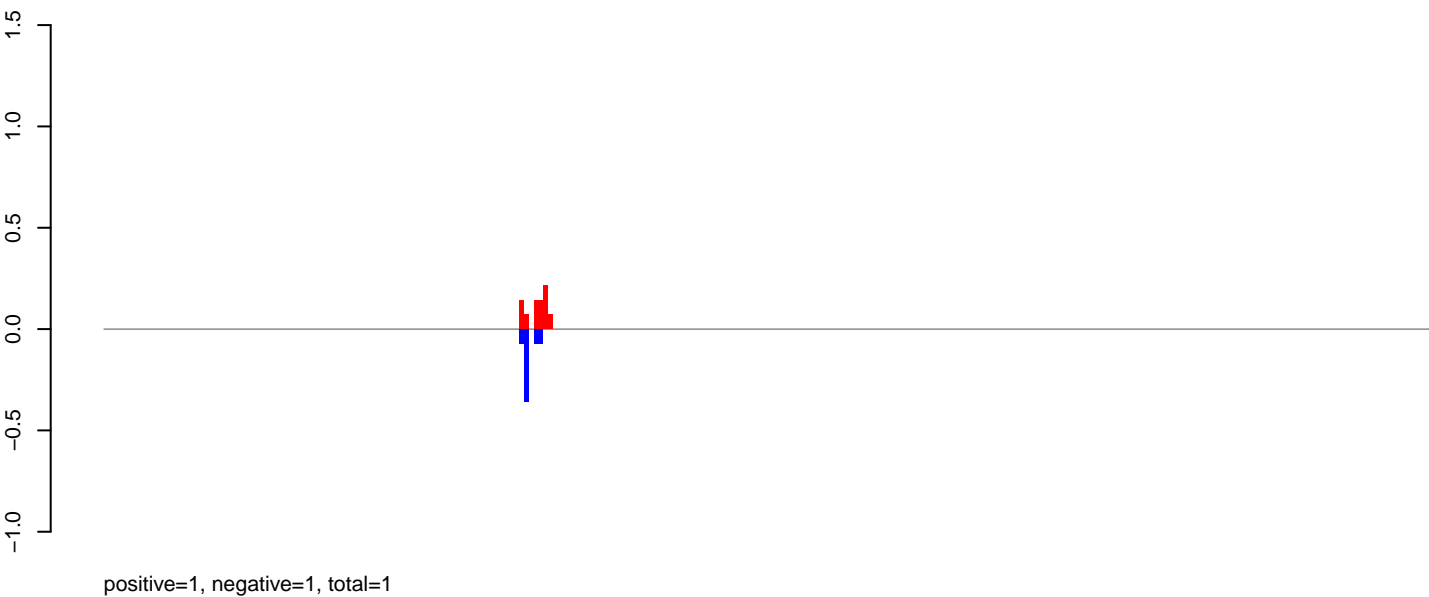

AeAeg_Aag2.TC.M3.rep

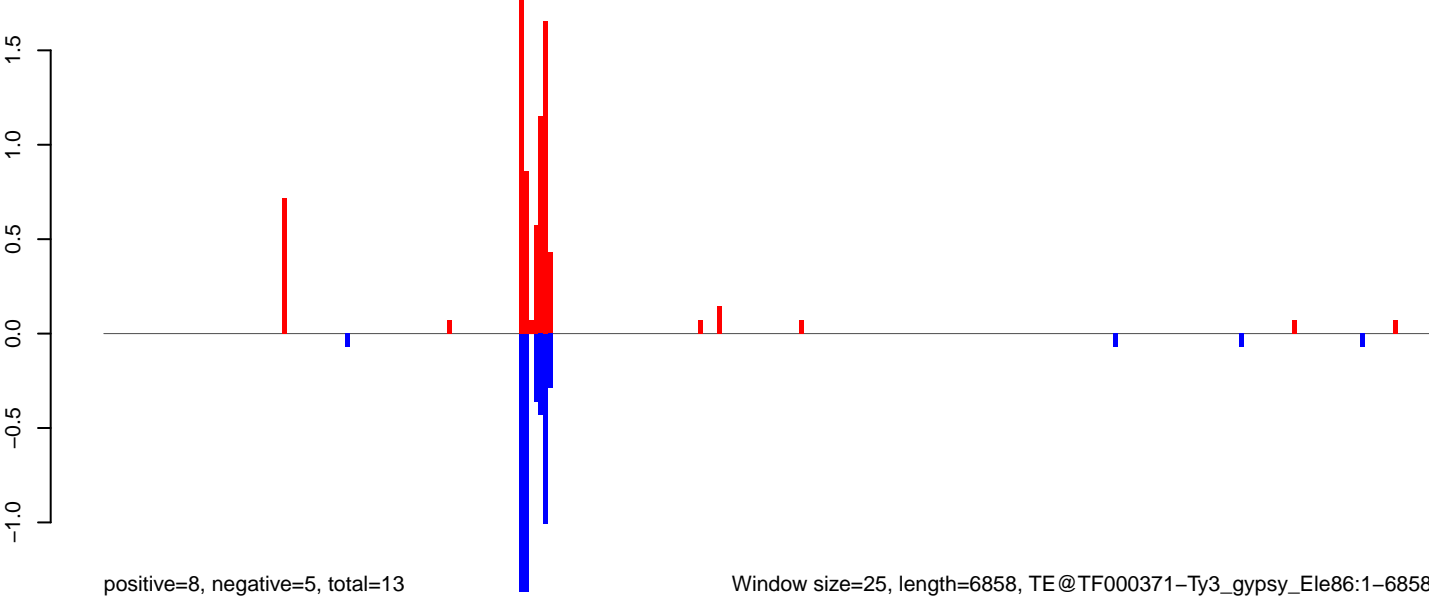

Window size=25, length=6858, TE@TF000371-Ty3_gypsy_Ele86:1-6858

0 1000 2000 3000 4000 5000 6000 7000

AeAeg_Aag2.TC.M3.18_23.rep

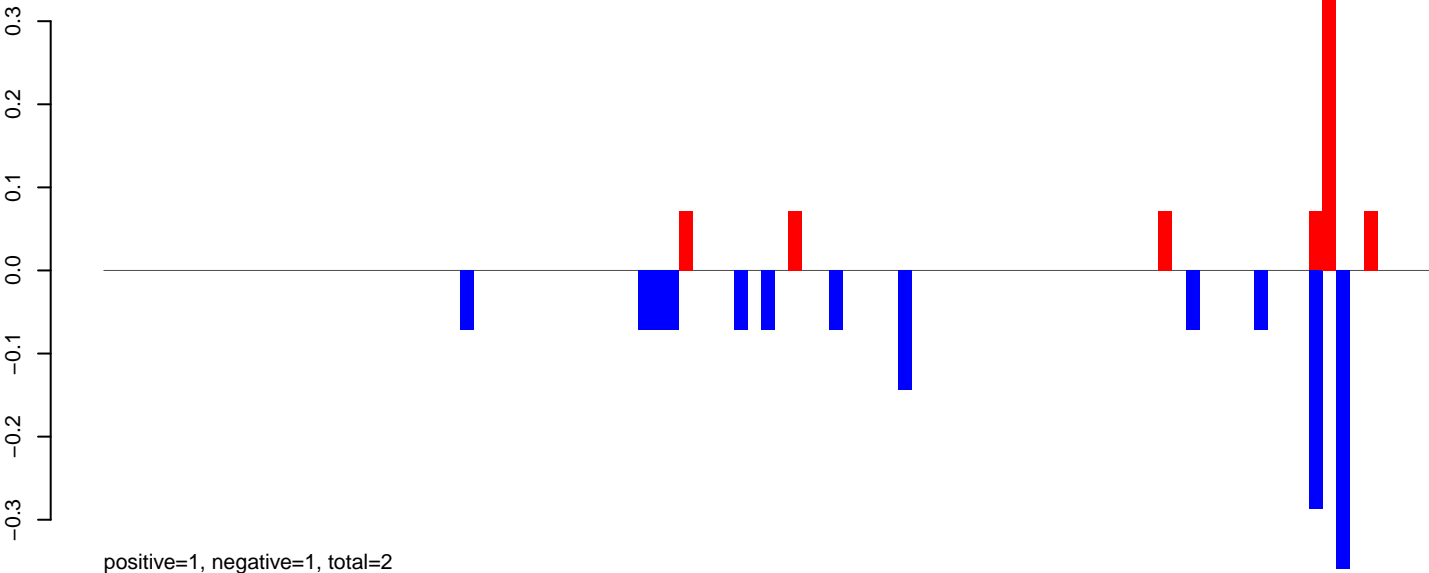

AeAeg_Aag2.TC.M3.24_35.rep

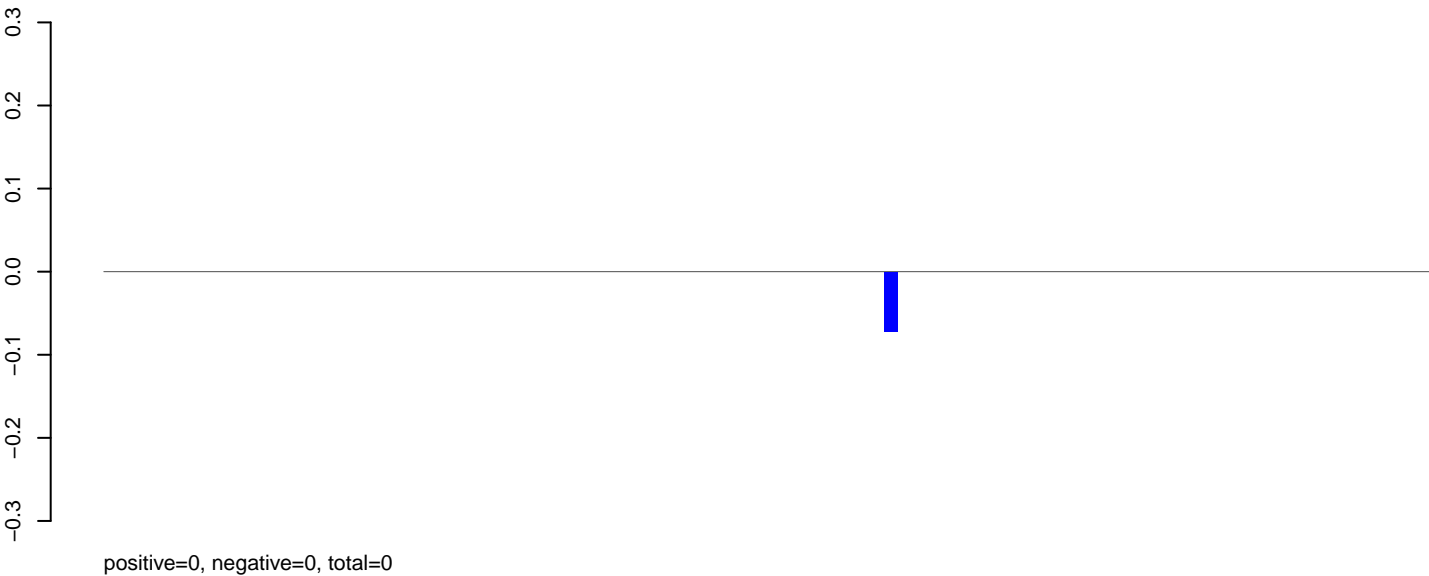

AeAeg_Aag2.TC.M3.rep

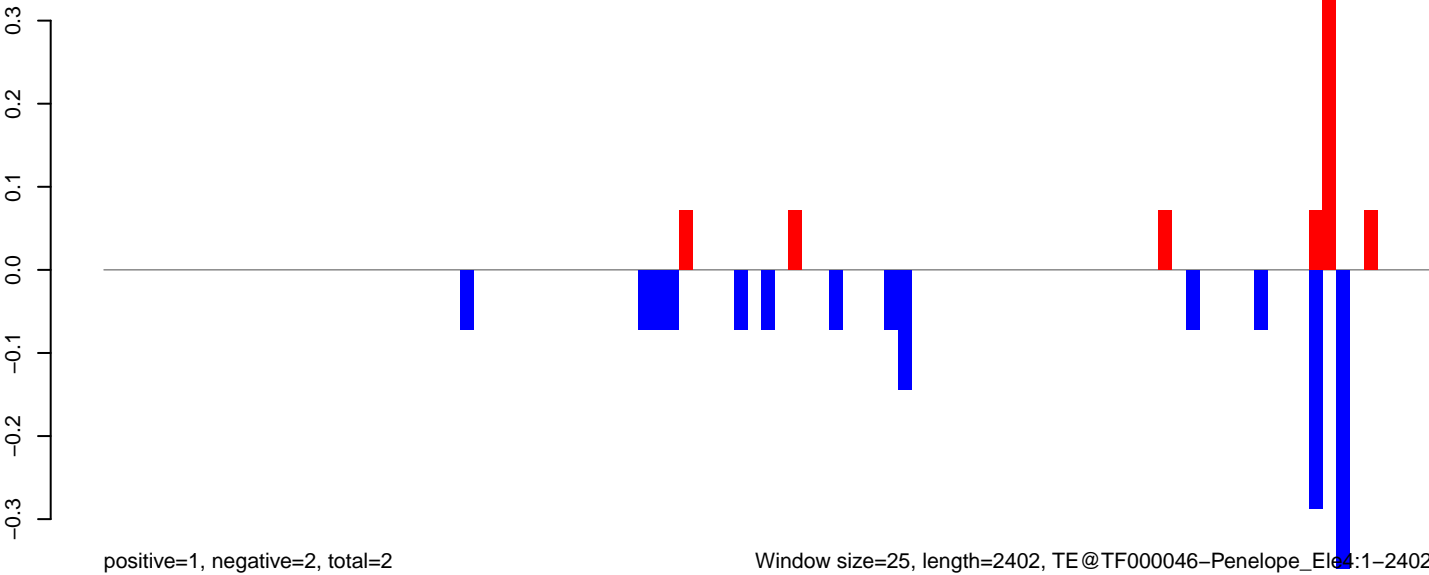

Window size=25, length=2402, TE@TF000046-Penelope_Ele4:1-2402

0 500 1000 1500 2000 2500

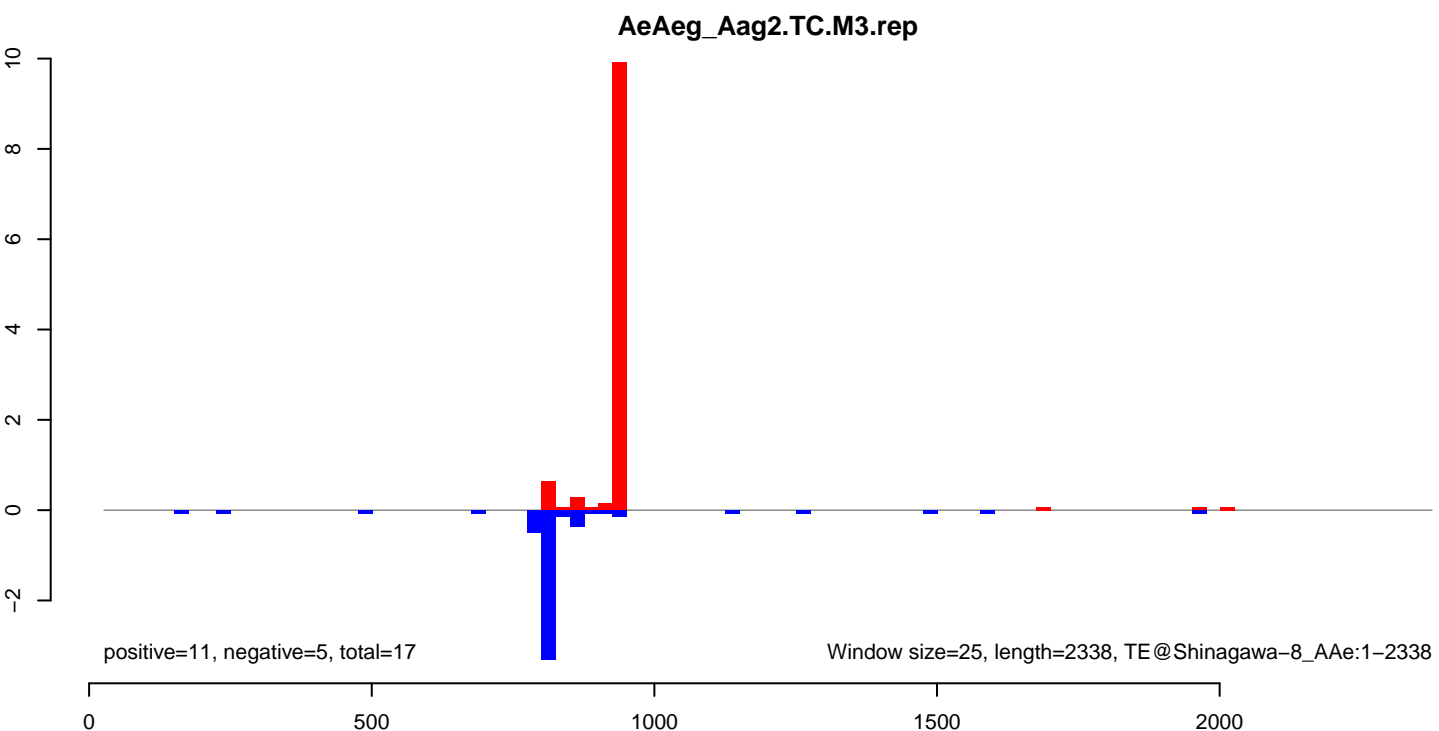
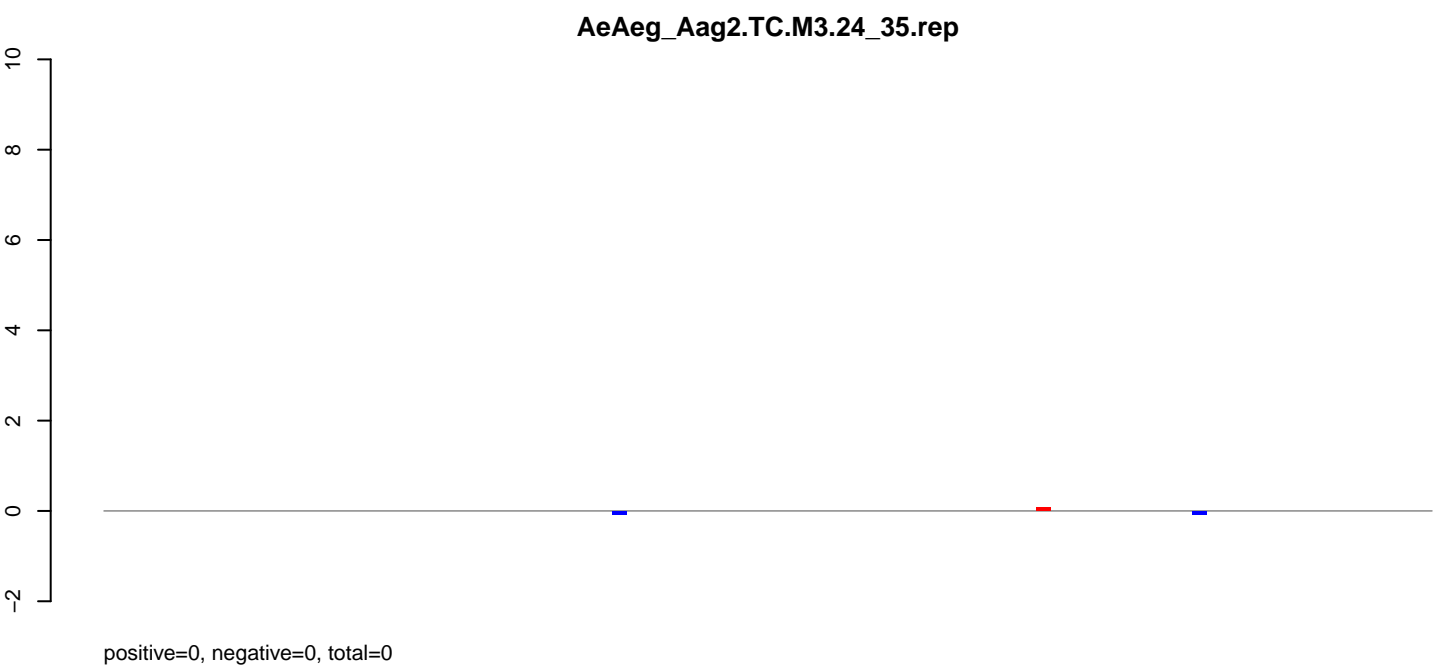
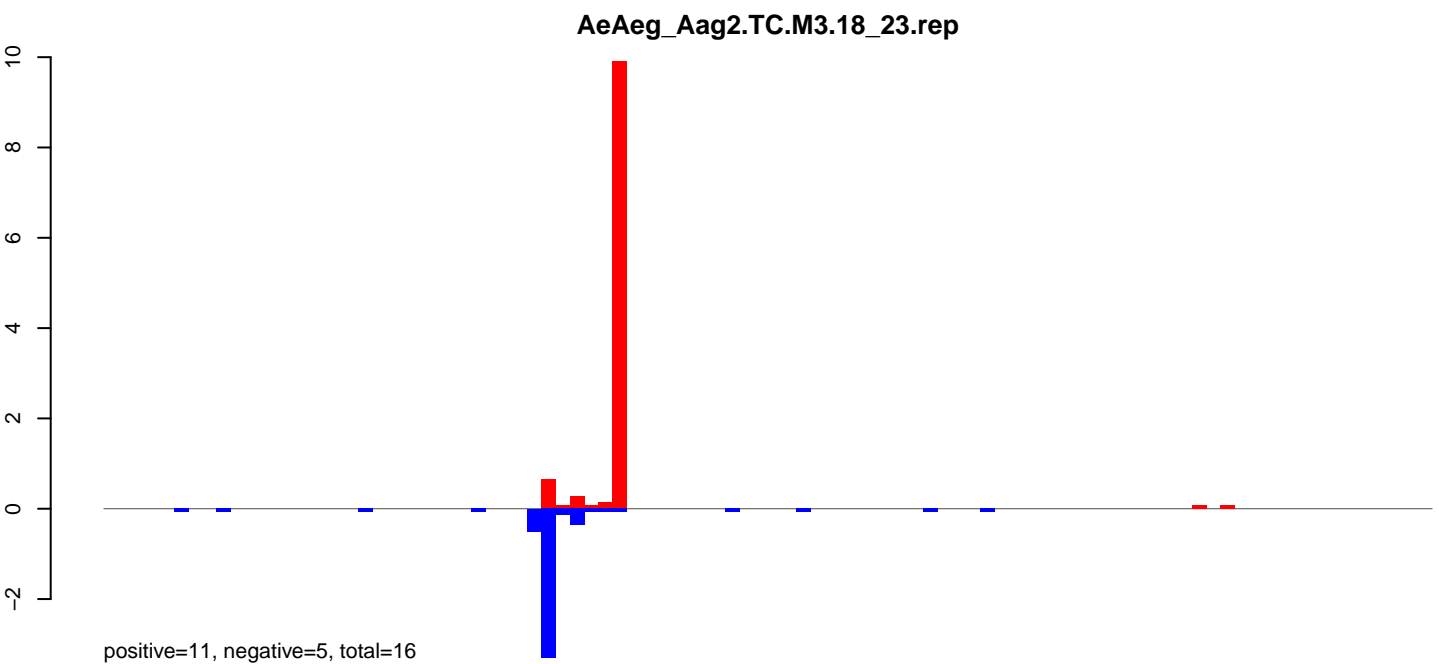

AeAeg_Aag2.TC.M3.18_23.rep

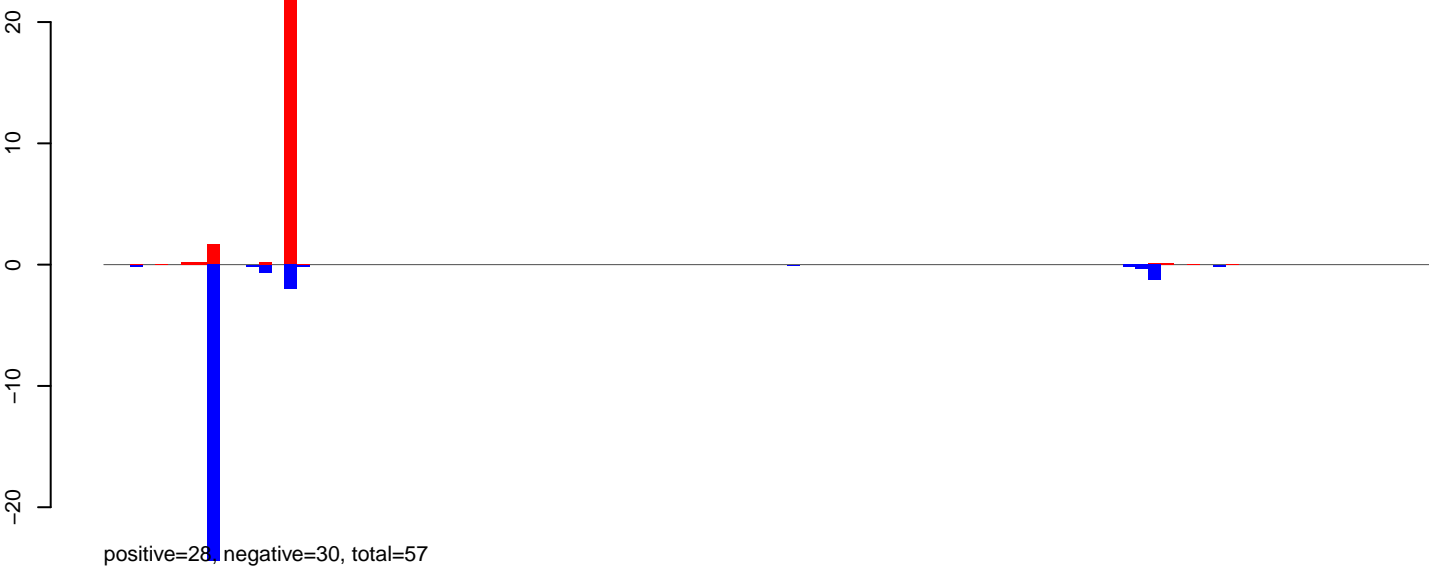

AeAeg_Aag2.TC.M3.24_35.rep

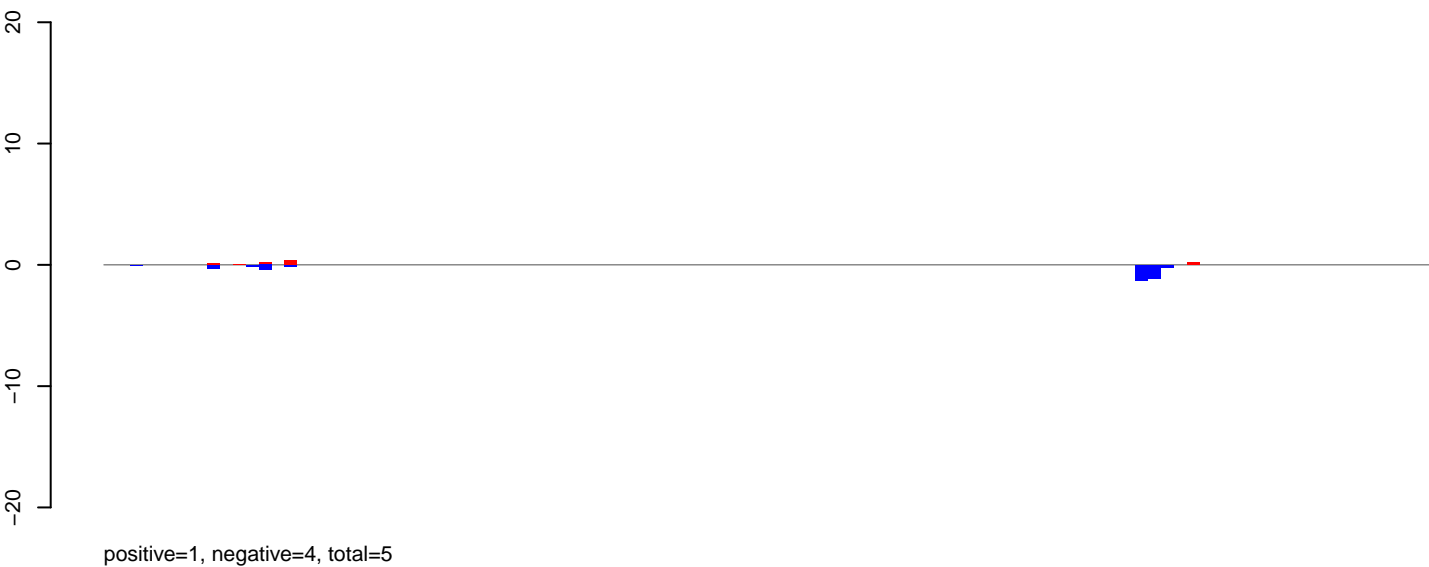

AeAeg_Aag2.TC.M3.rep

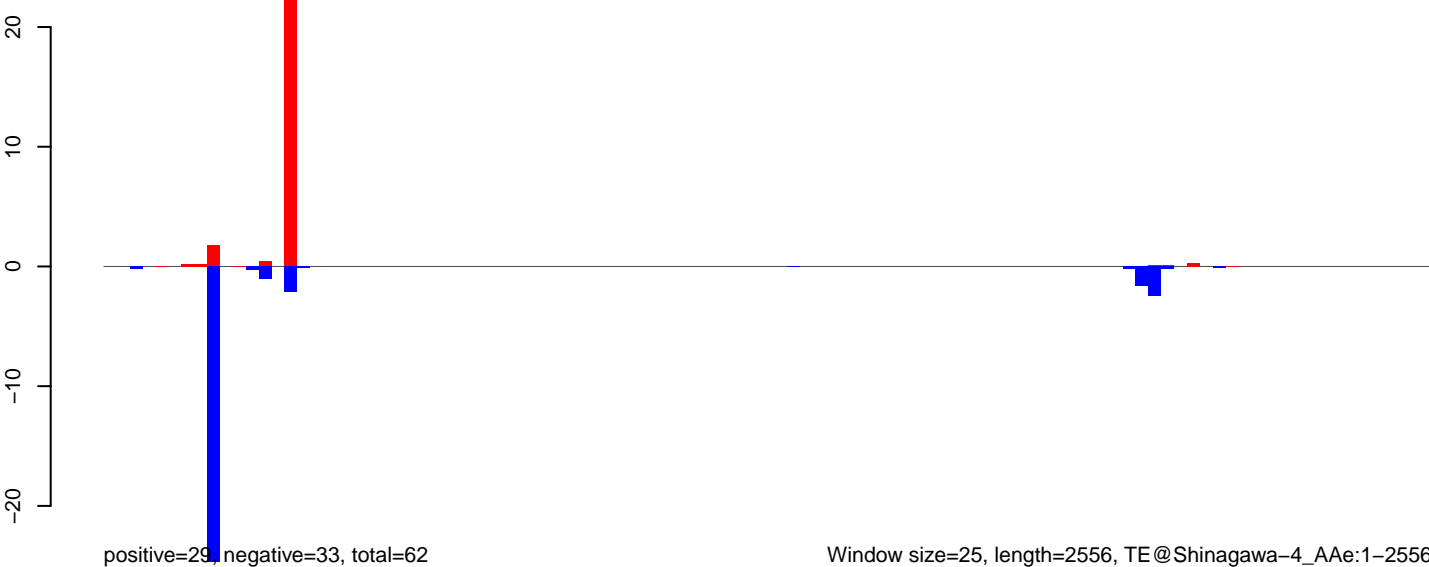

AeAeg_Aag2.TC.M3.18_23.rep

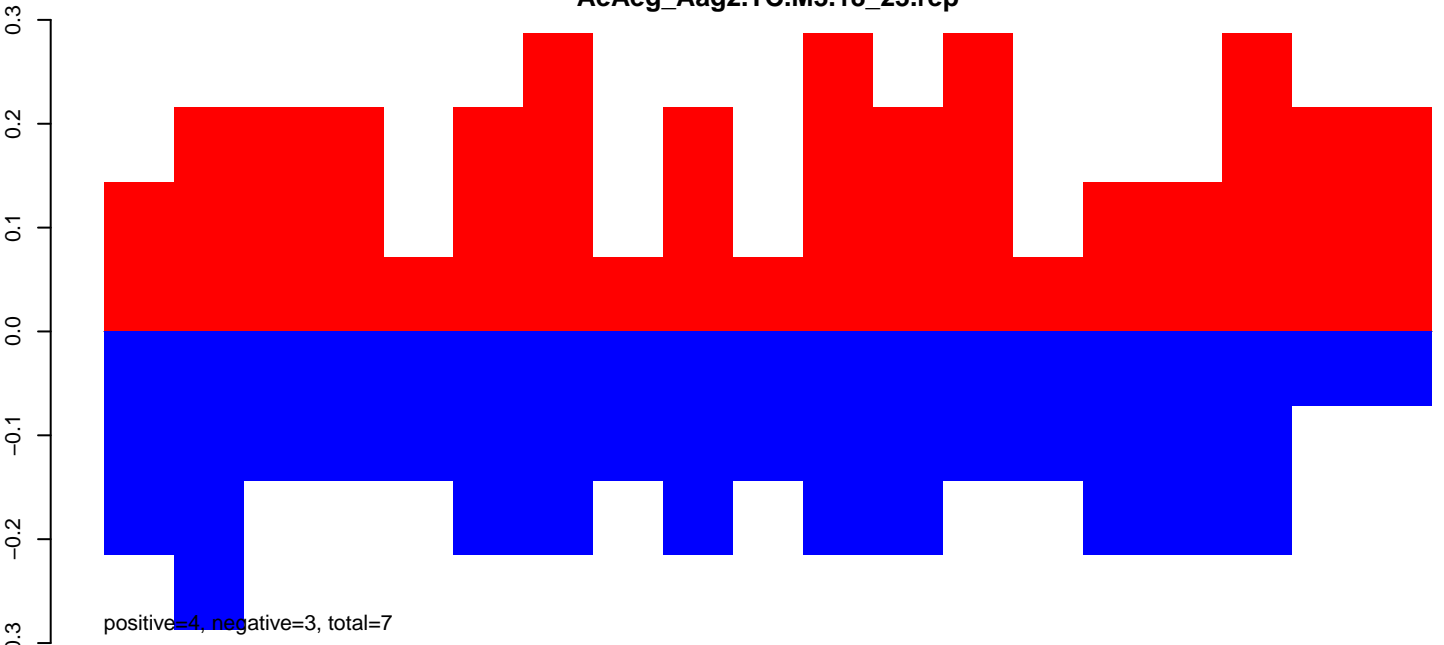

AeAeg_Aag2.TC.M3.24_35.rep

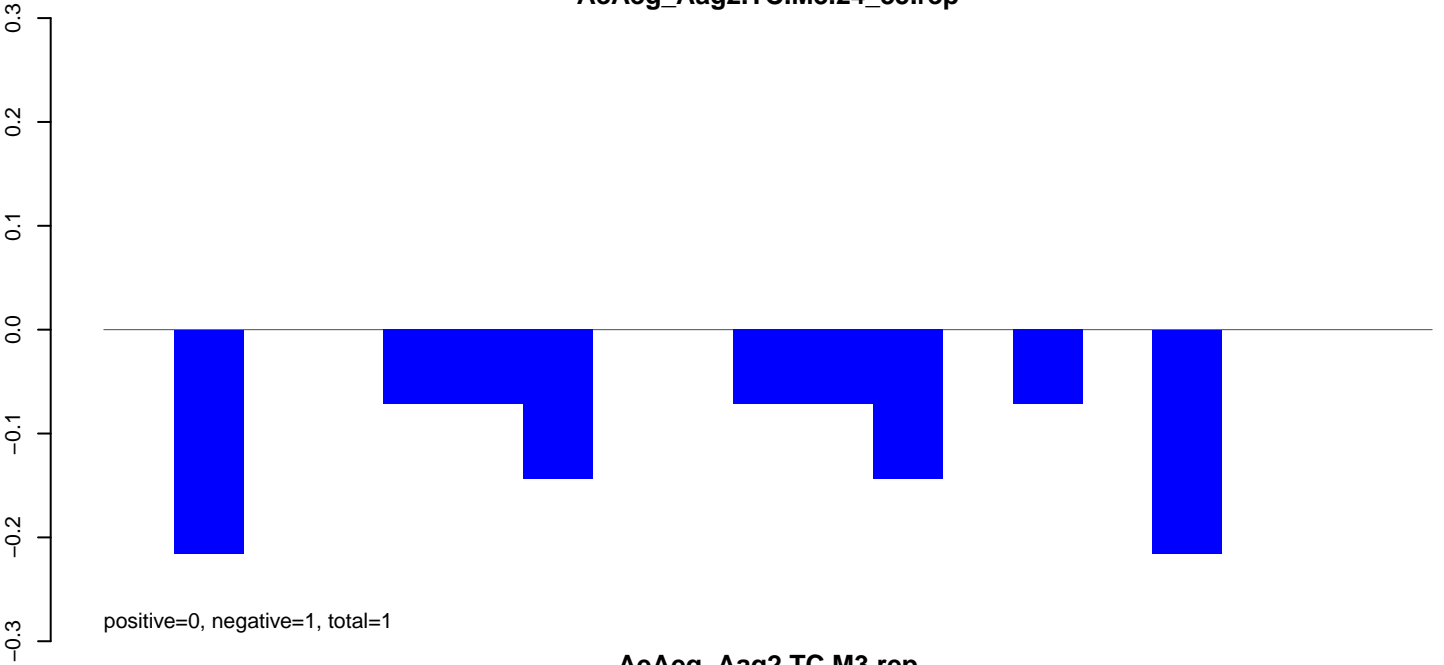

AeAeg_Aag2.TC.M3.rep

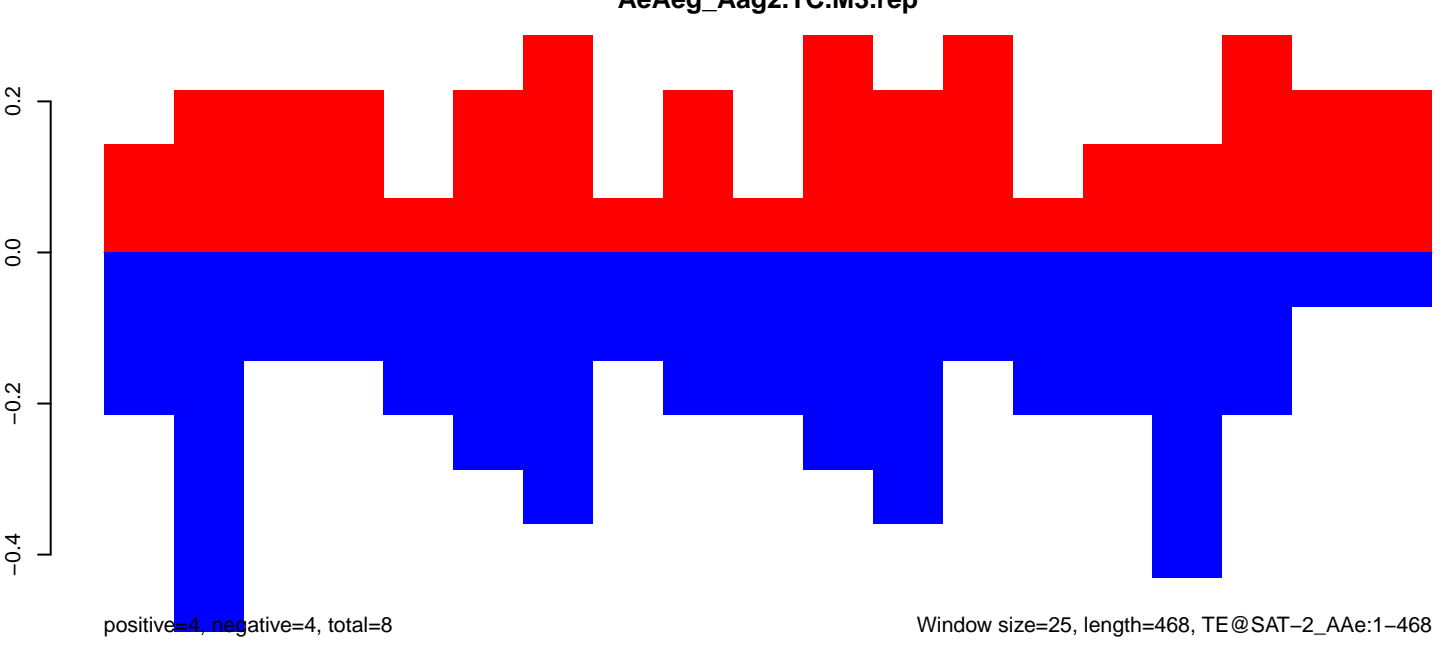

AeAeg_Aag2.TC.M3.18_23.rep

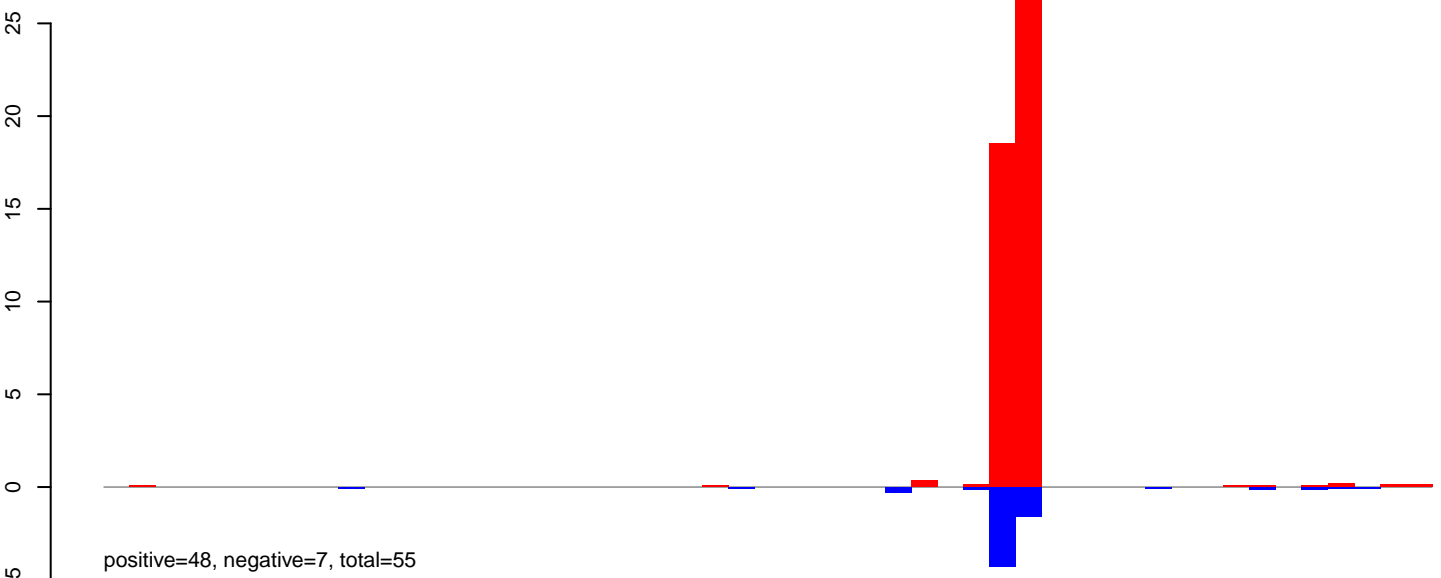

AeAeg_Aag2.TC.M3.24_35.rep

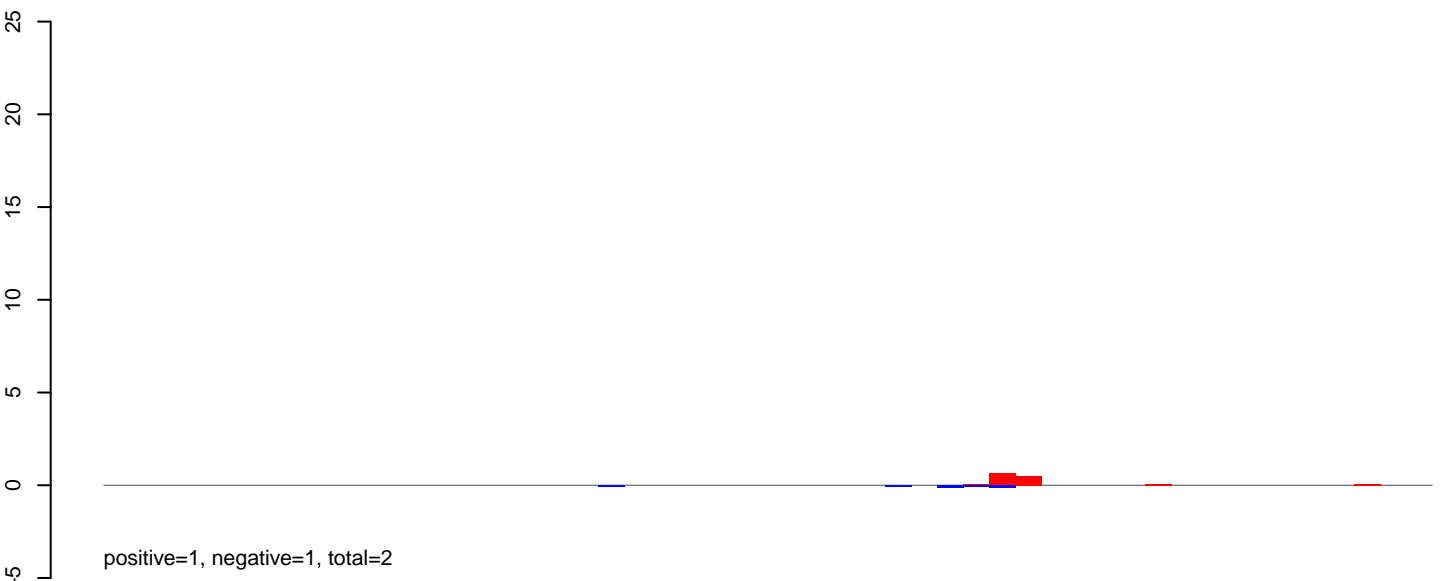

AeAeg_Aag2.TC.M3.rep

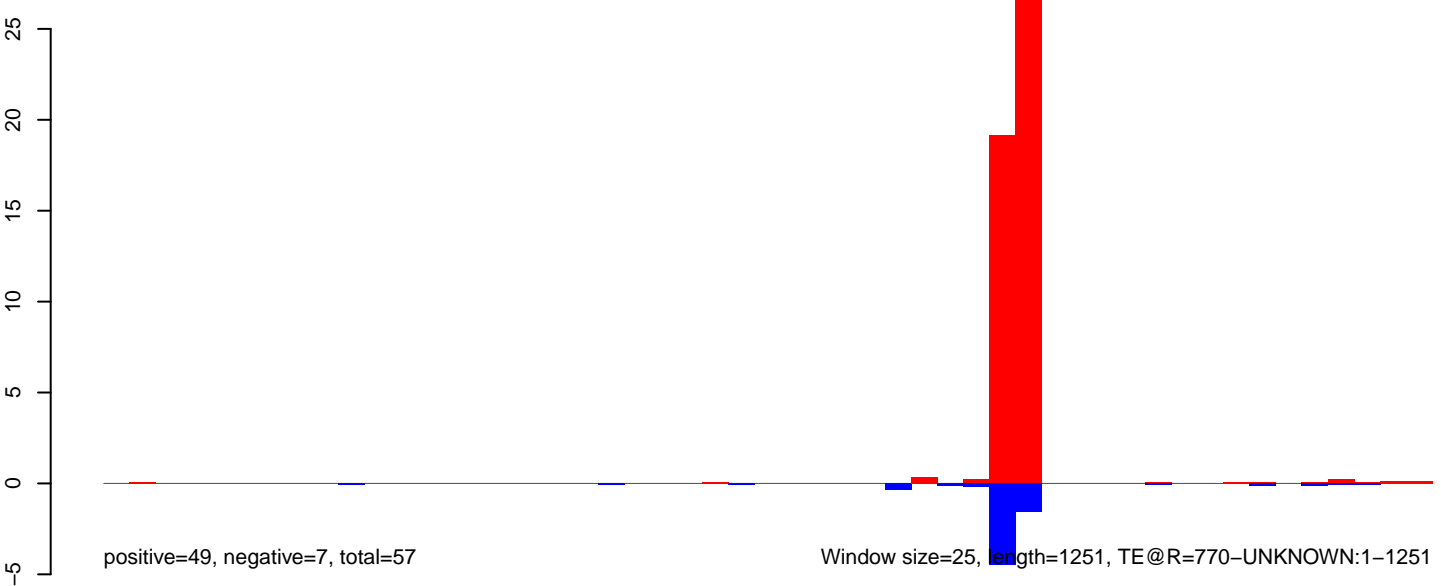

AeAeg_Aag2.TC.M3.18_23.rep

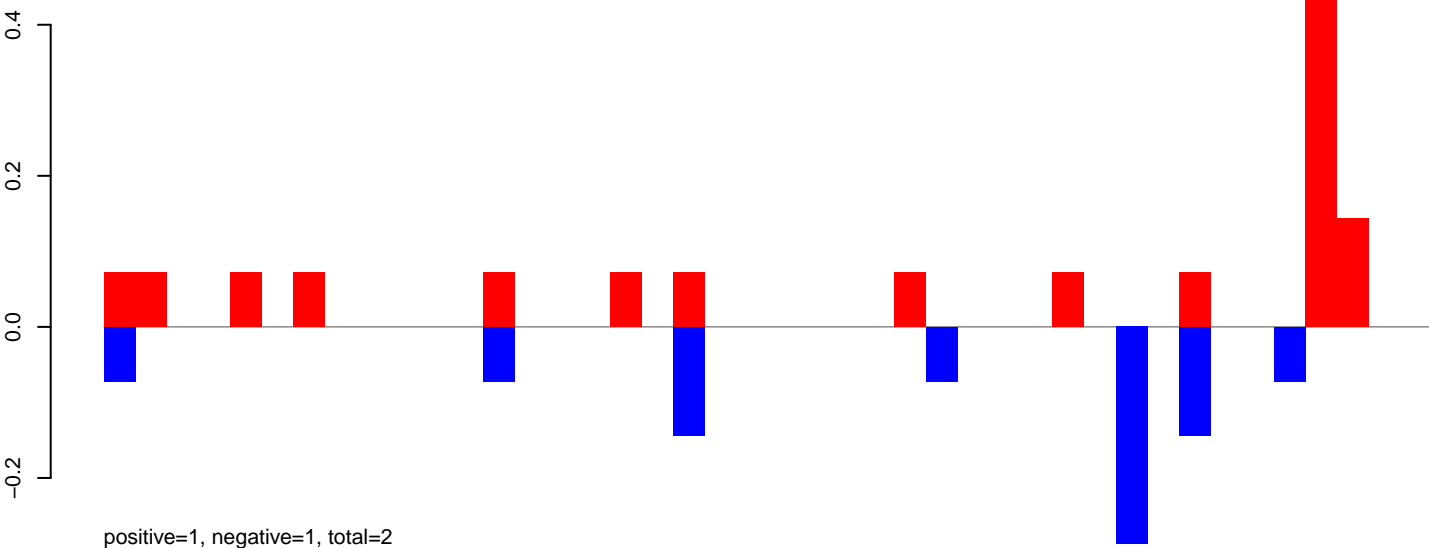

AeAeg_Aag2.TC.M3.24_35.rep

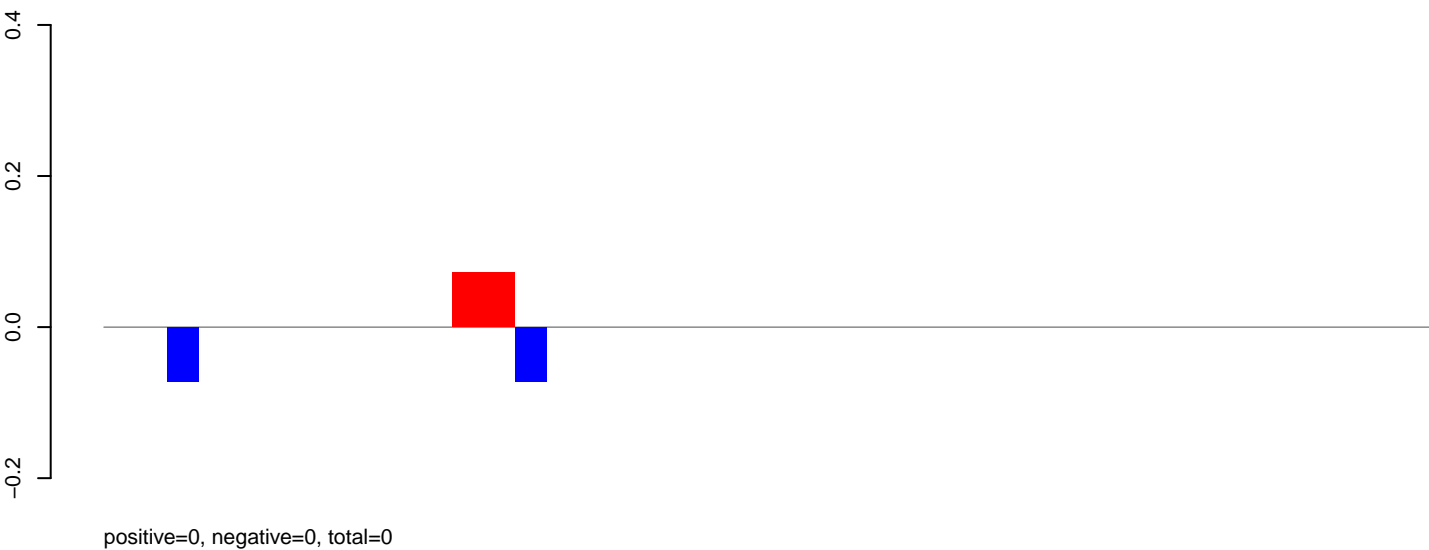

AeAeg_Aag2.TC.M3.rep

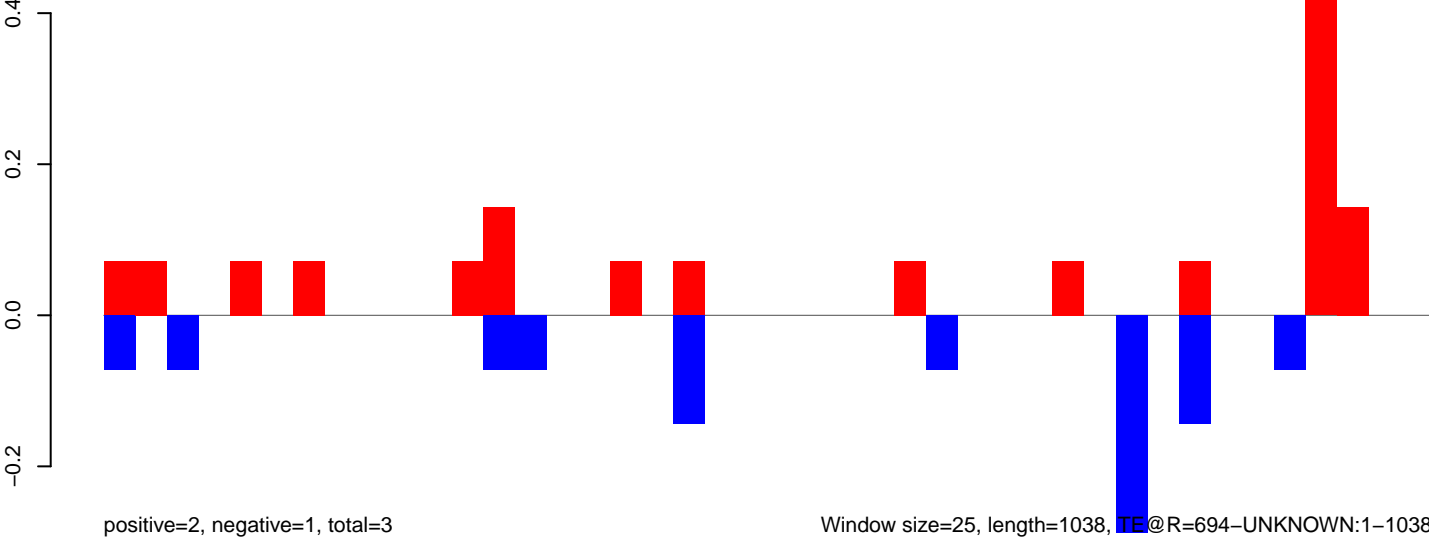

AeAeg_Aag2.TC.M3.18_23.rep

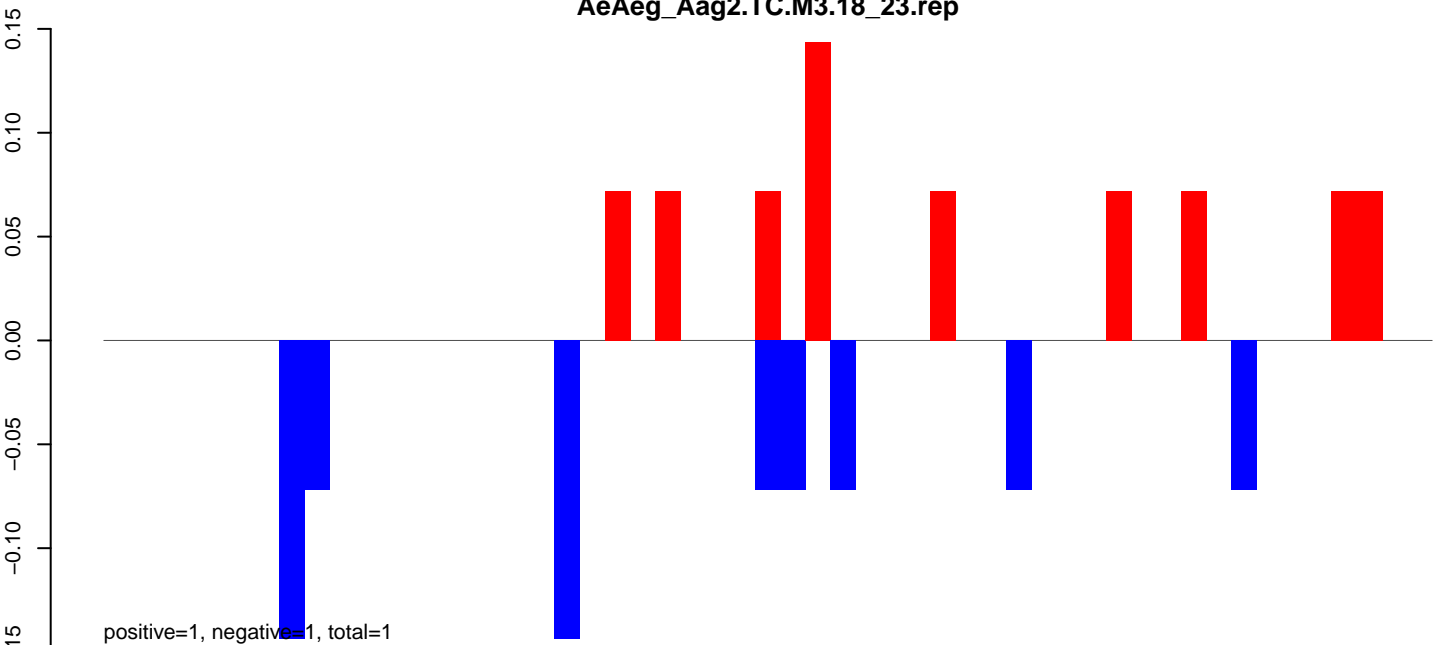

AeAeg_Aag2.TC.M3.24_35.rep

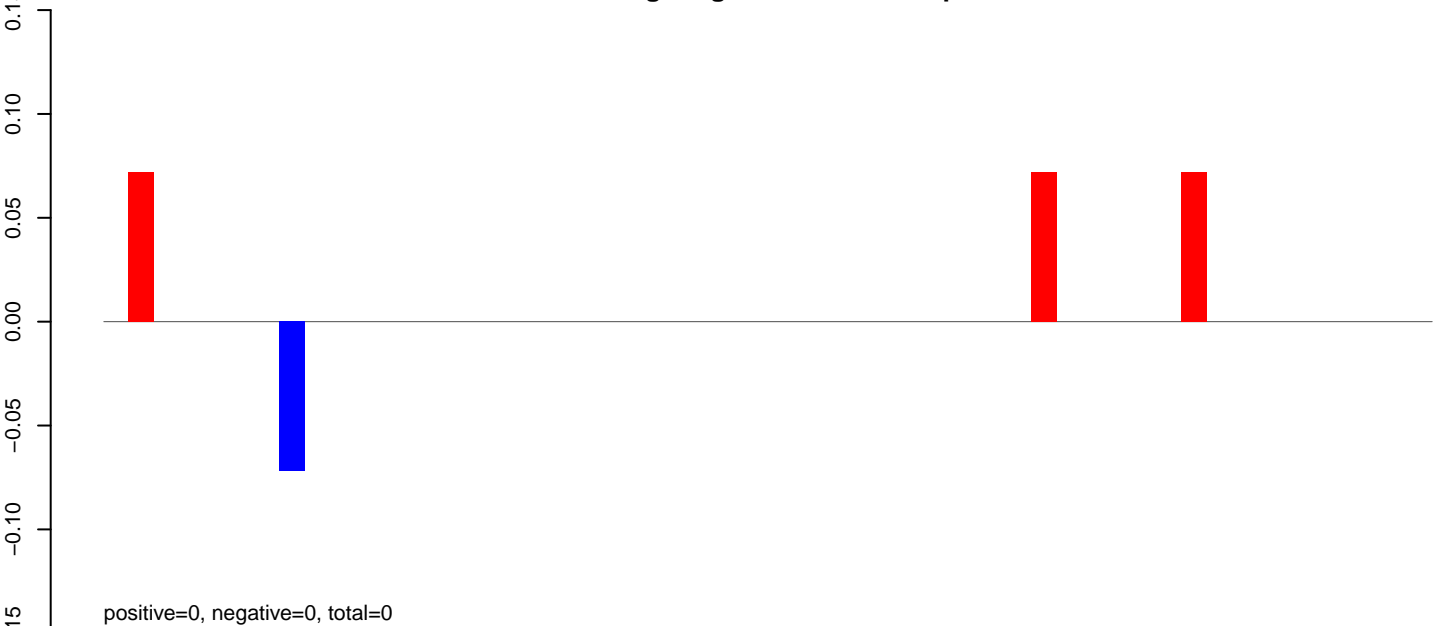

AeAeg_Aag2.TC.M3.rep

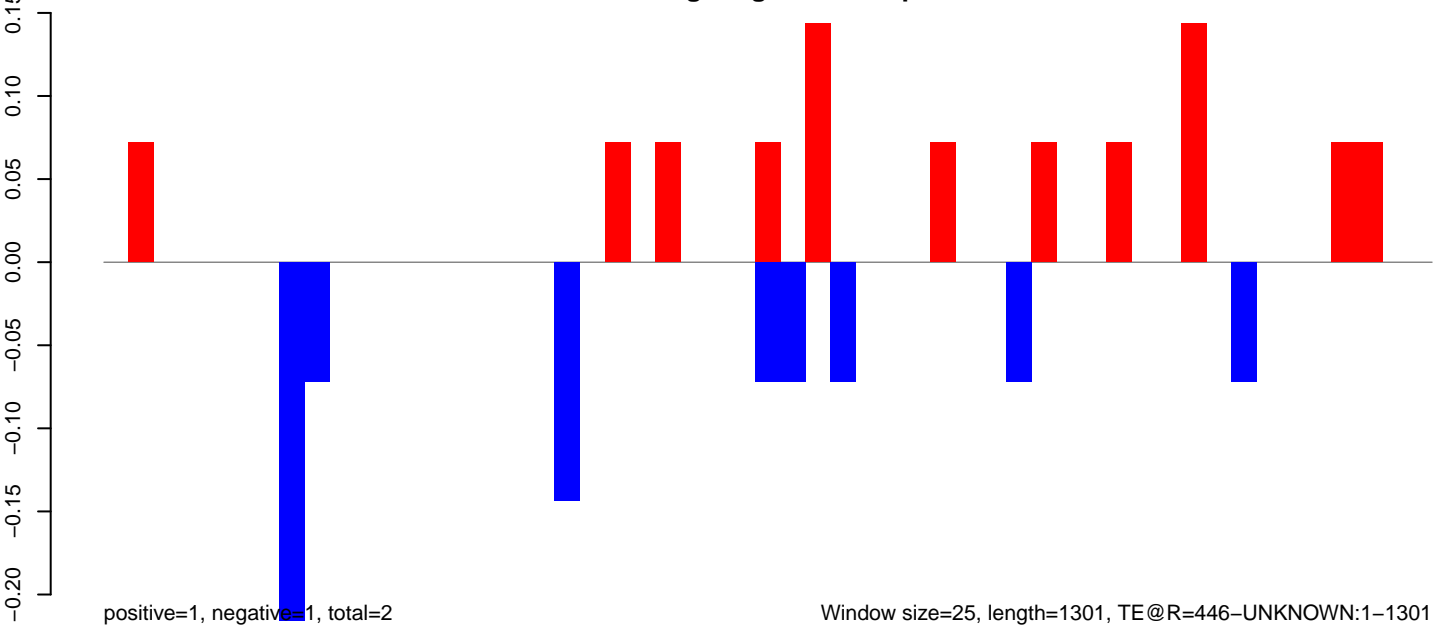

Window size=25, length=1301, TE@R=446-UNKNOWN:1-1301

0 200 400 600 800 1000 1200 1400

AeAeg_Aag2.TC.M3.18_23.rep

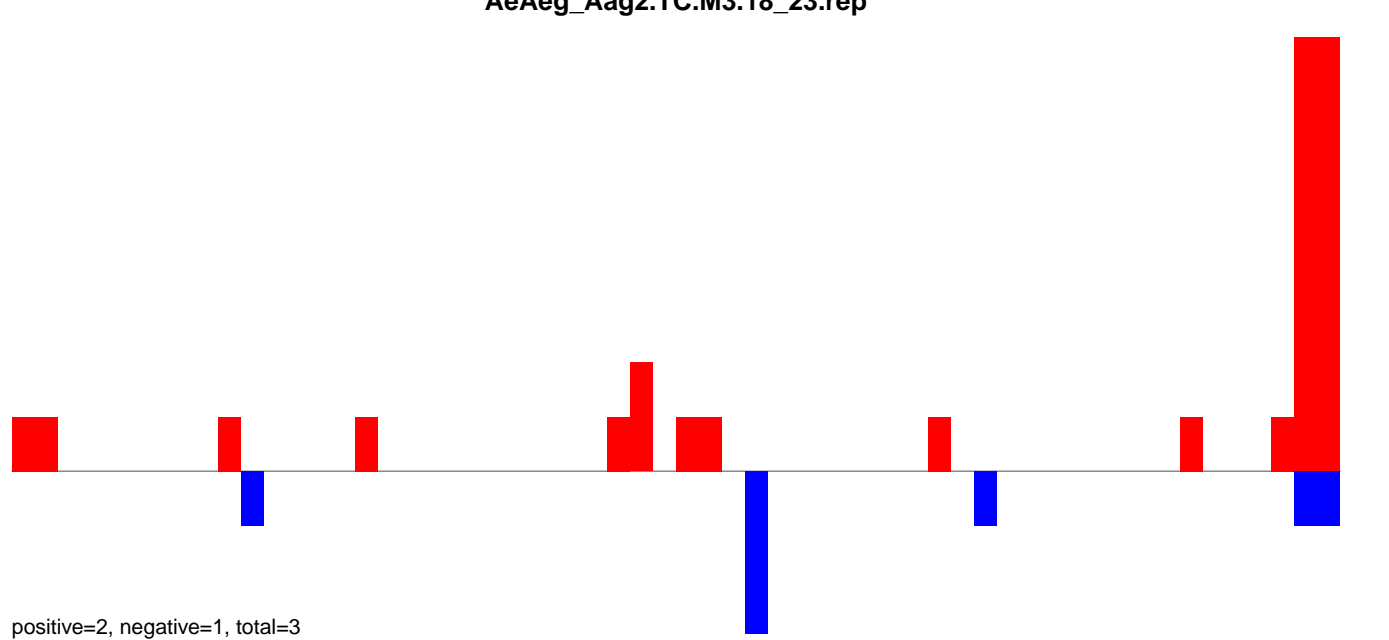

AeAeg_Aag2.TC.M3.24_35.rep

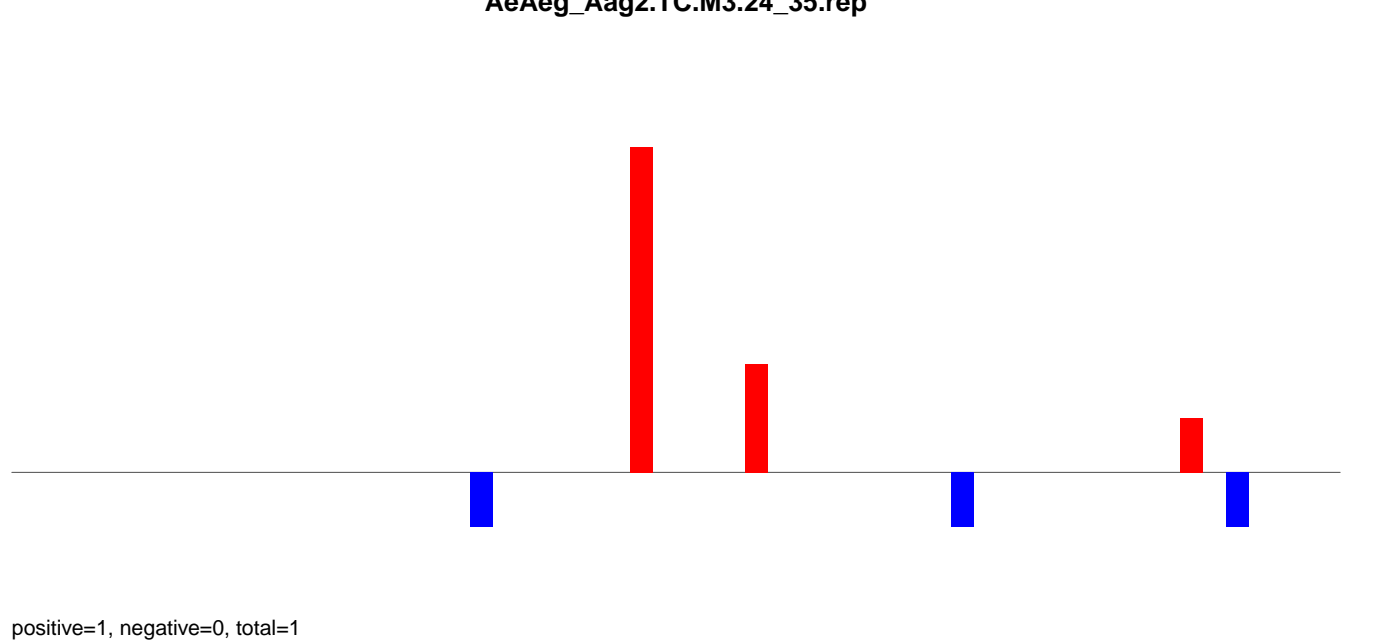

AeAeg_Aag2.TC.M3.rep

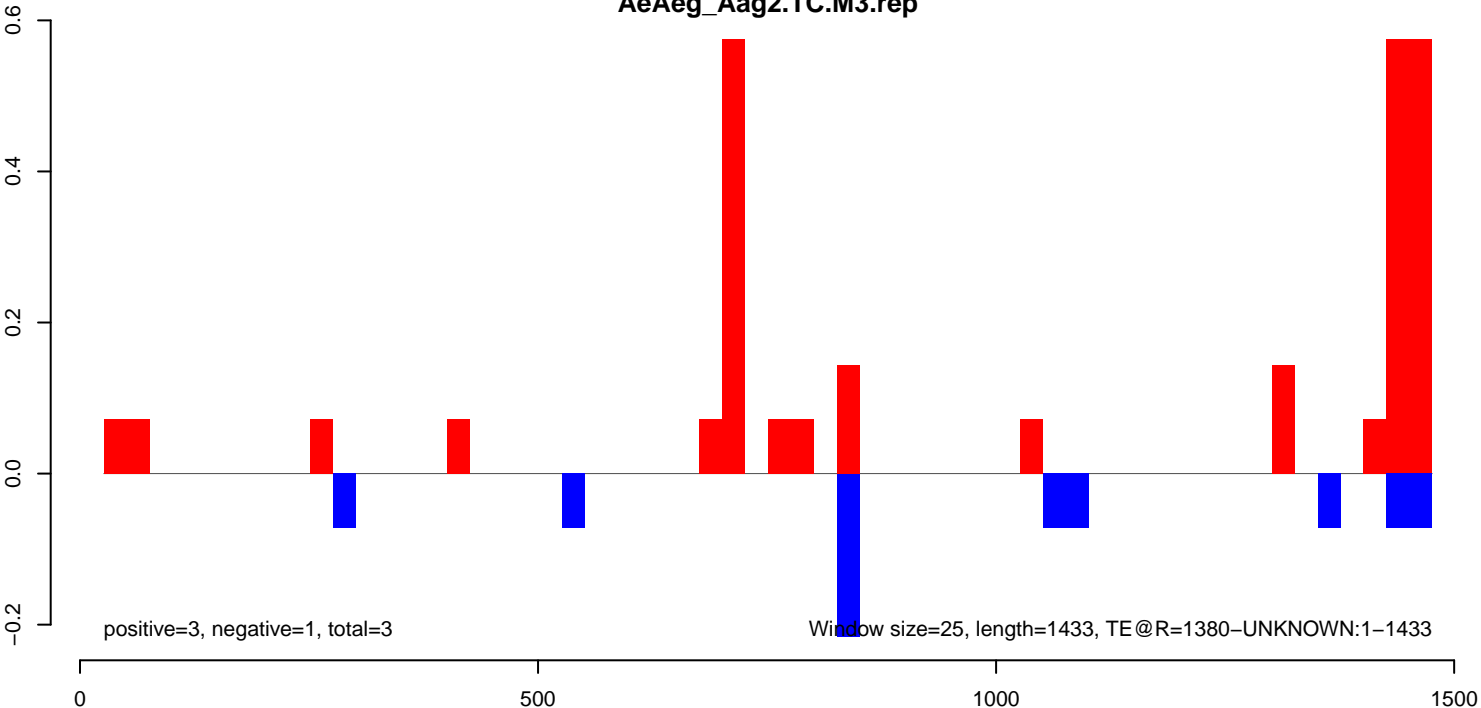

AeAeg_Aag2.TC.M3.18_23.rep

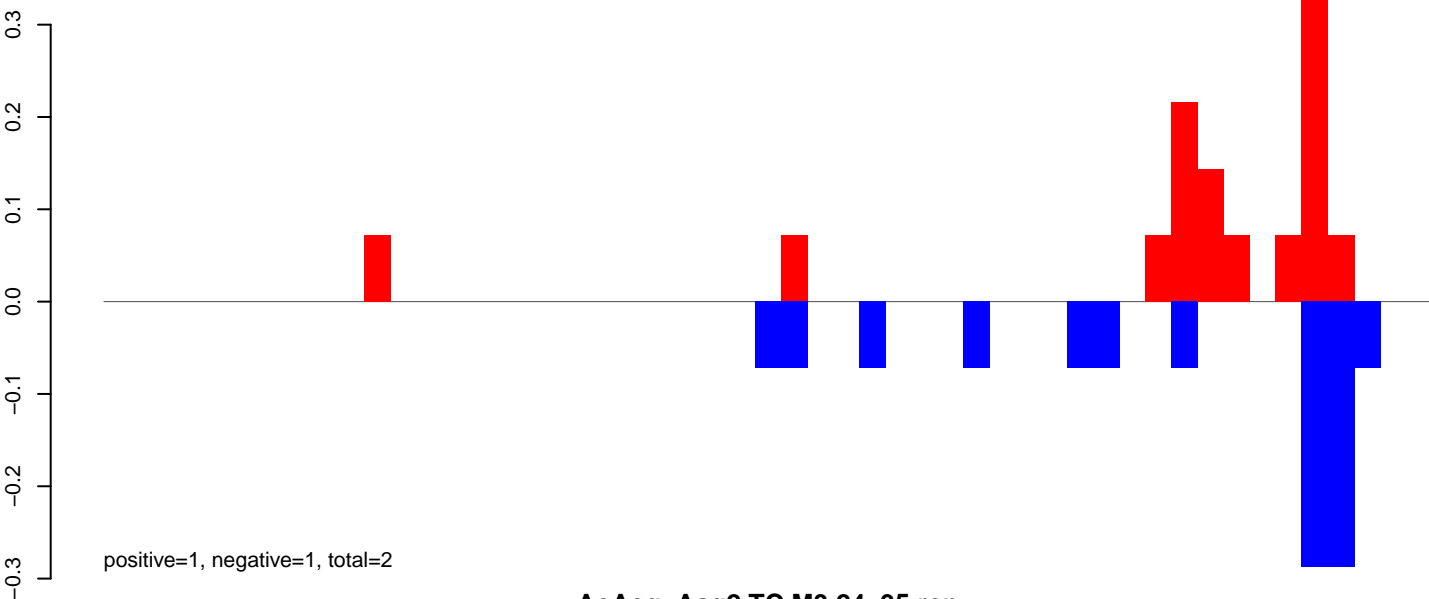

AeAeg_Aag2.TC.M3.24_35.rep

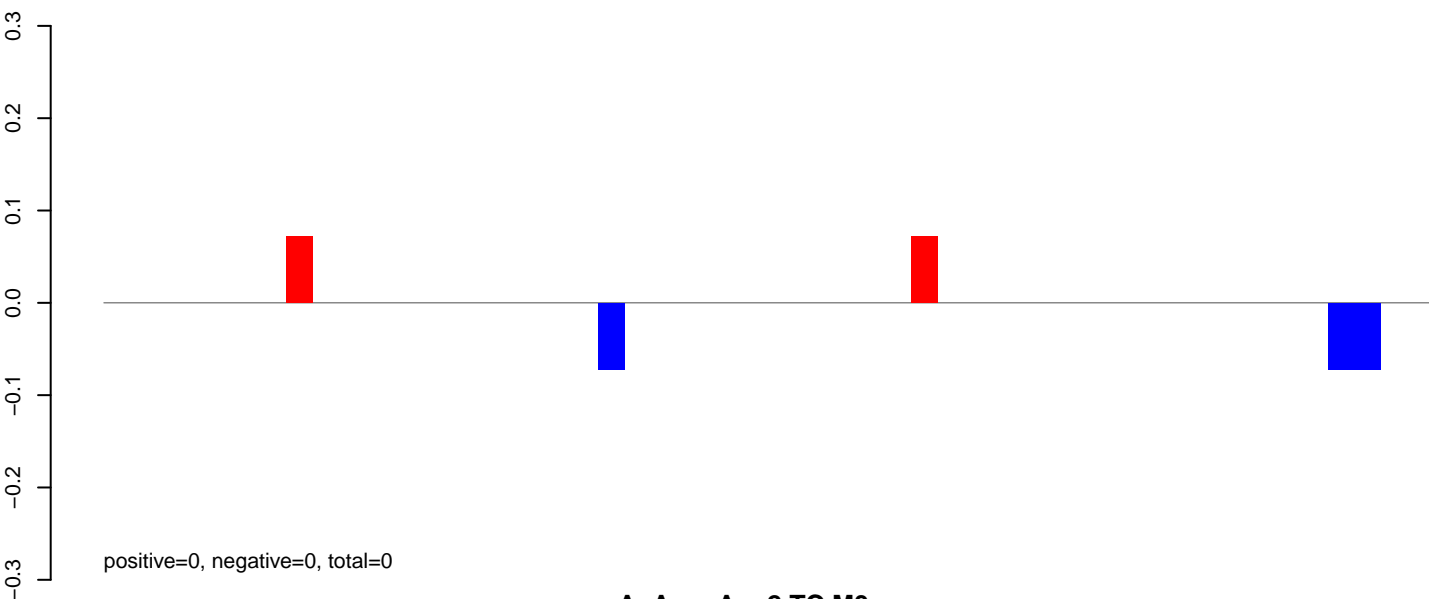

AeAeg_Aag2.TC.M3.rep

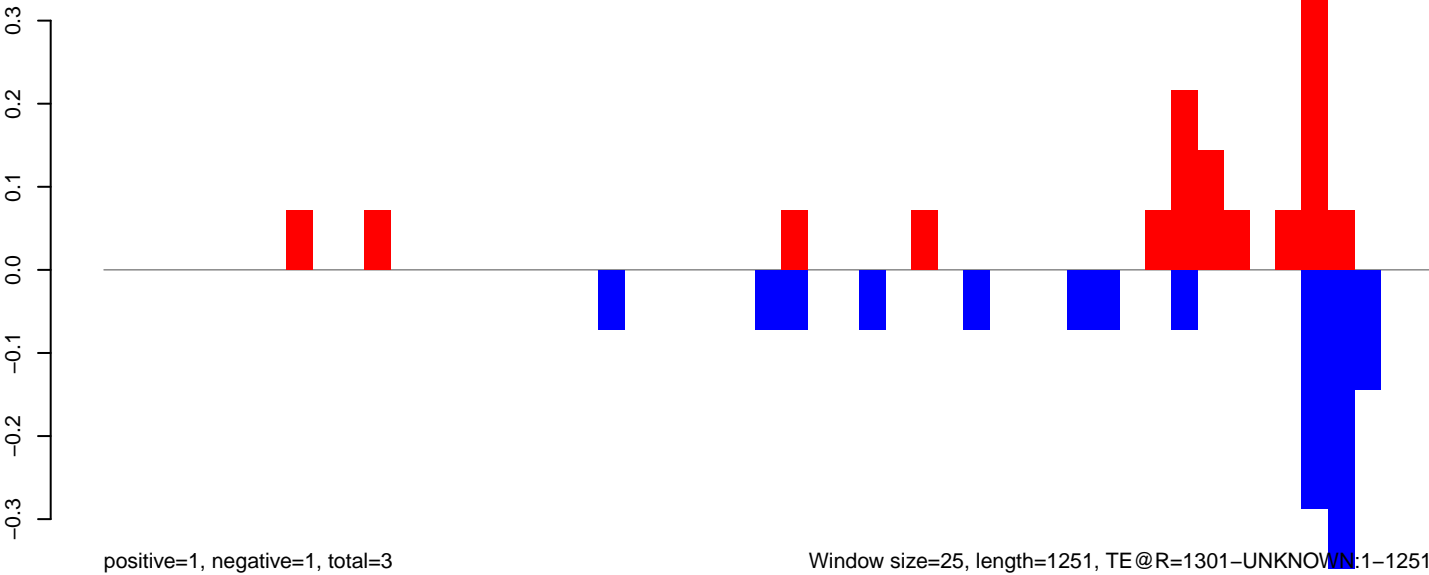

AeAeg_Aag2.TC.M3.18_23.rep

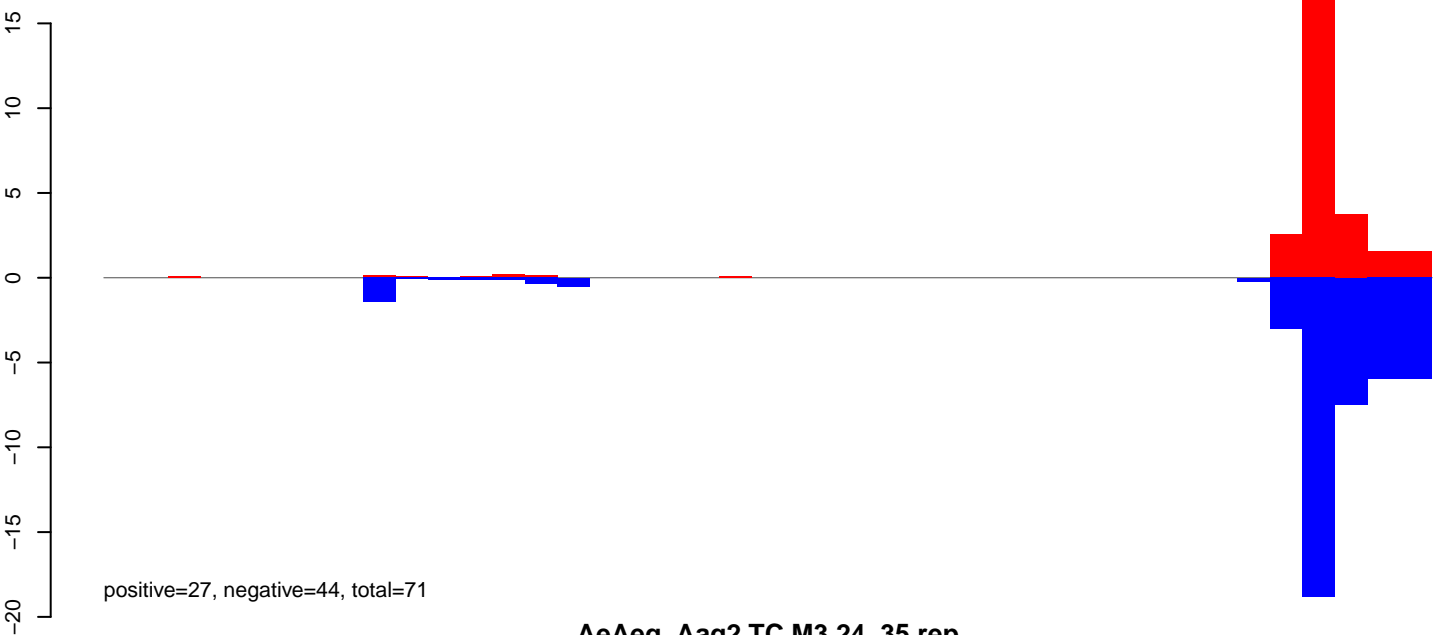

AeAeg_Aag2.TC.M3.24_35.rep

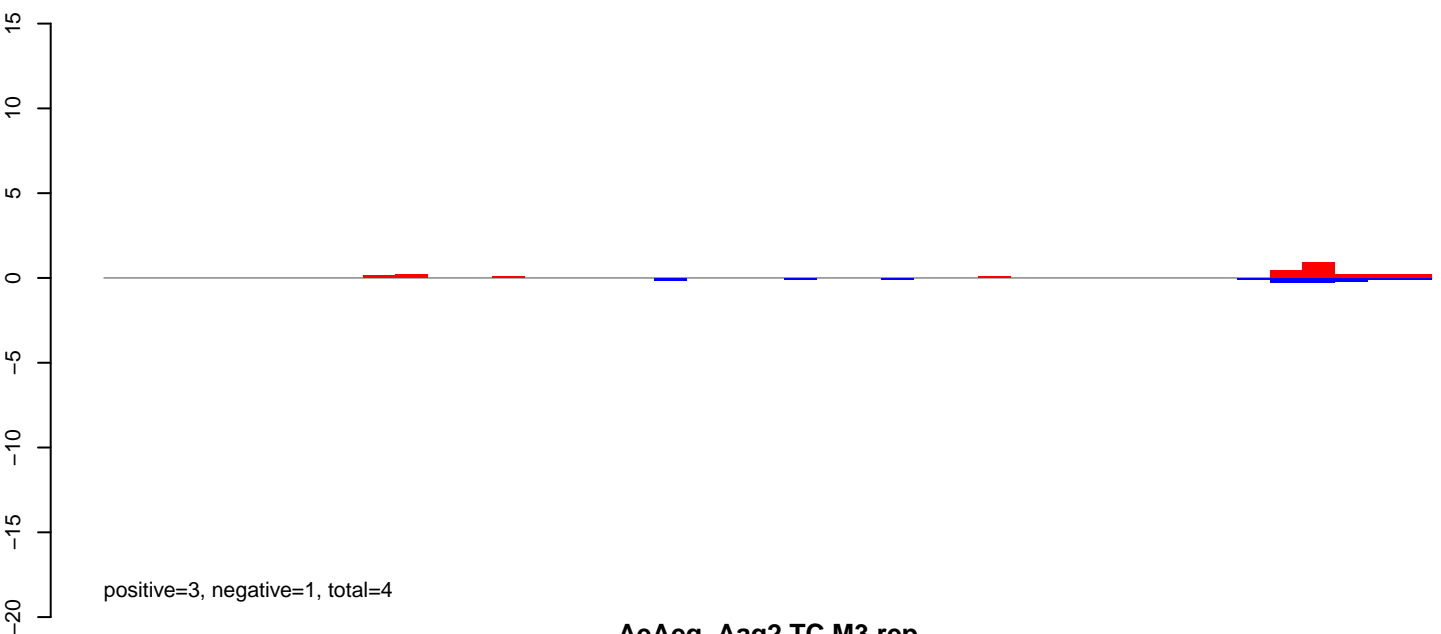

AeAeg_Aag2.TC.M3.rep

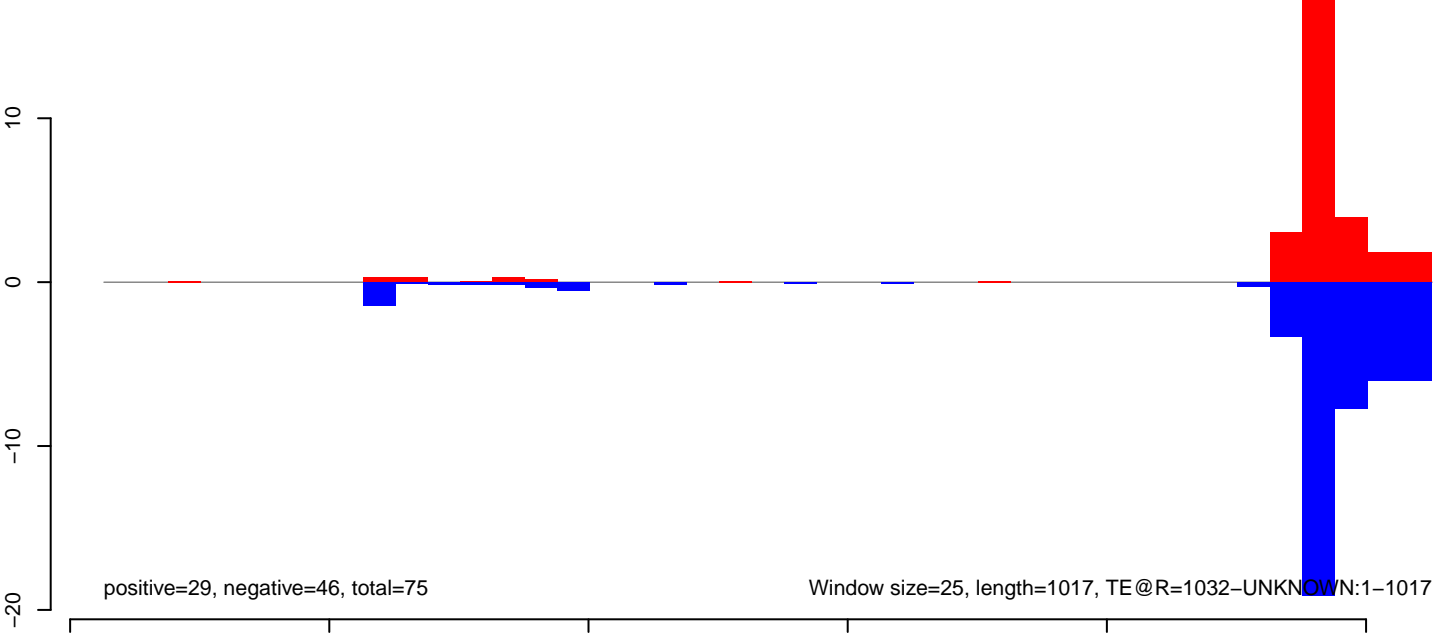

AeAeg_Aag2.TC.M3.18_23.rep

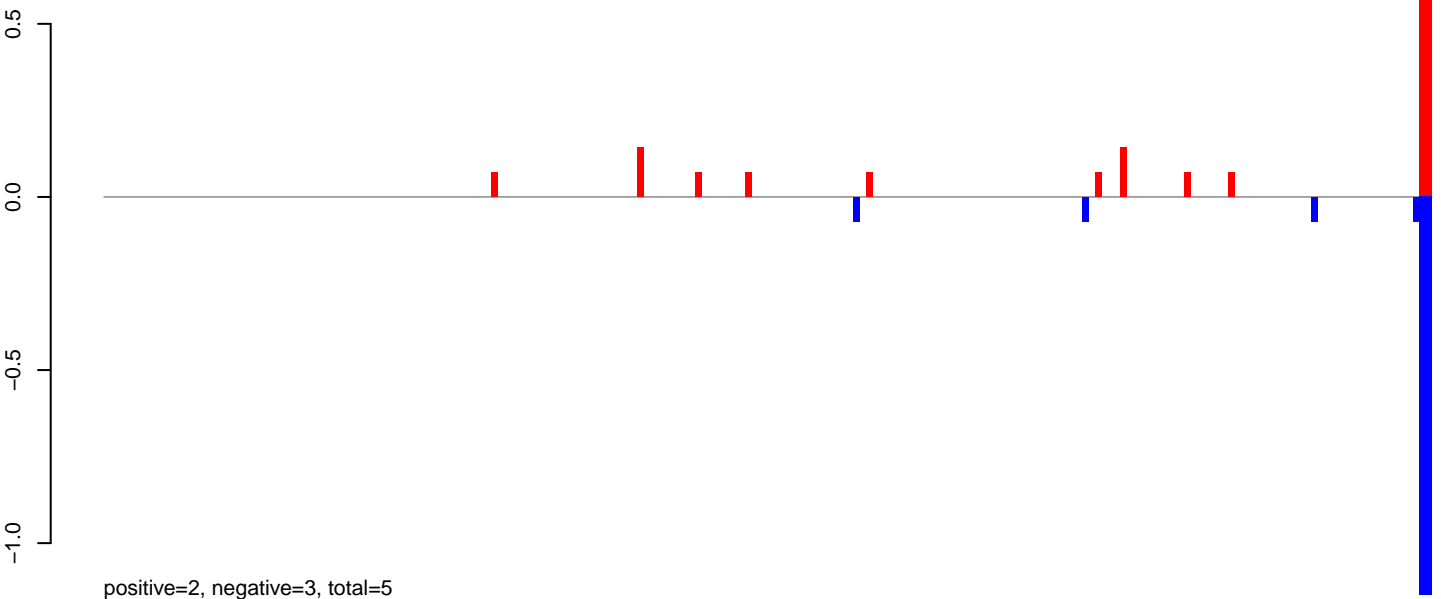

AeAeg_Aag2.TC.M3.24_35.rep

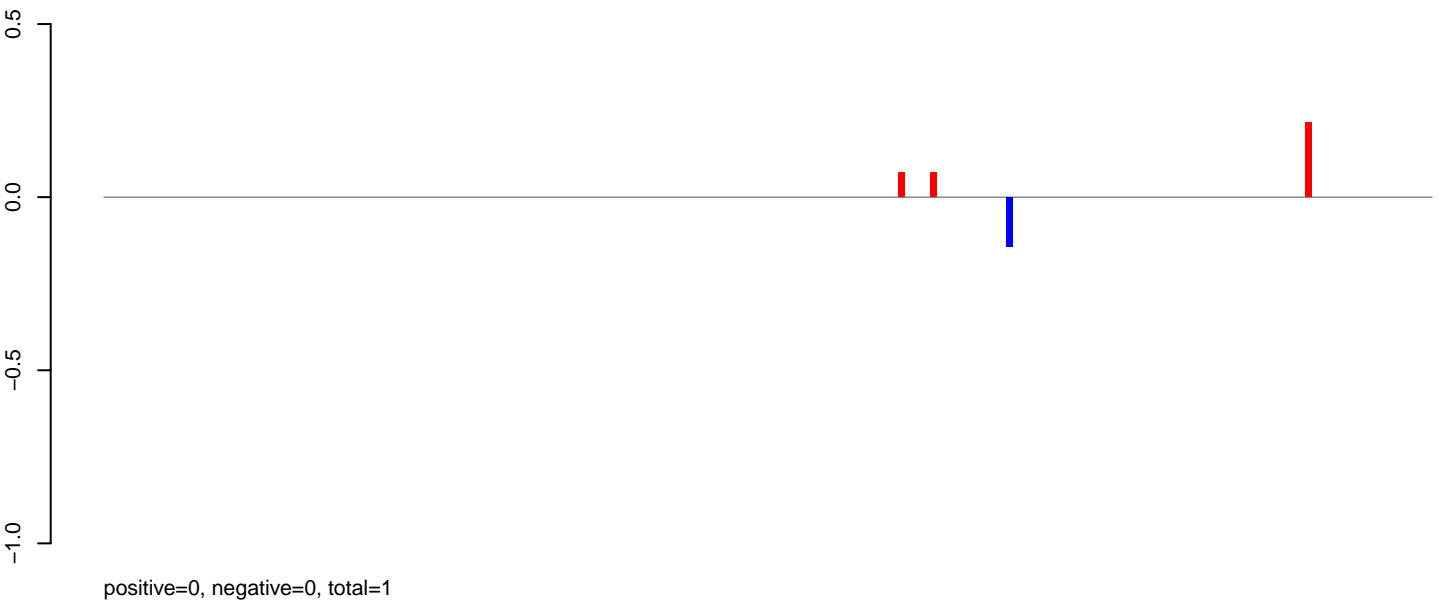

AeAeg_Aag2.TC.M3.rep

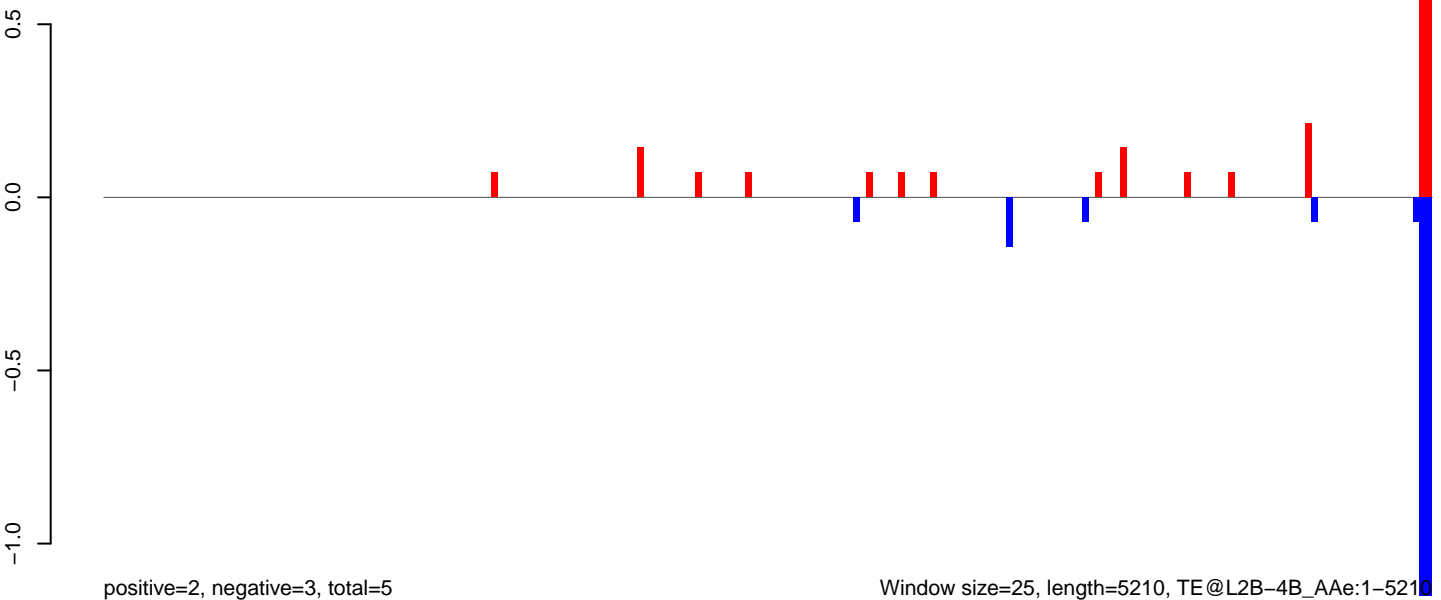

AeAeg_Aag2.TC.M3.18_23.rep

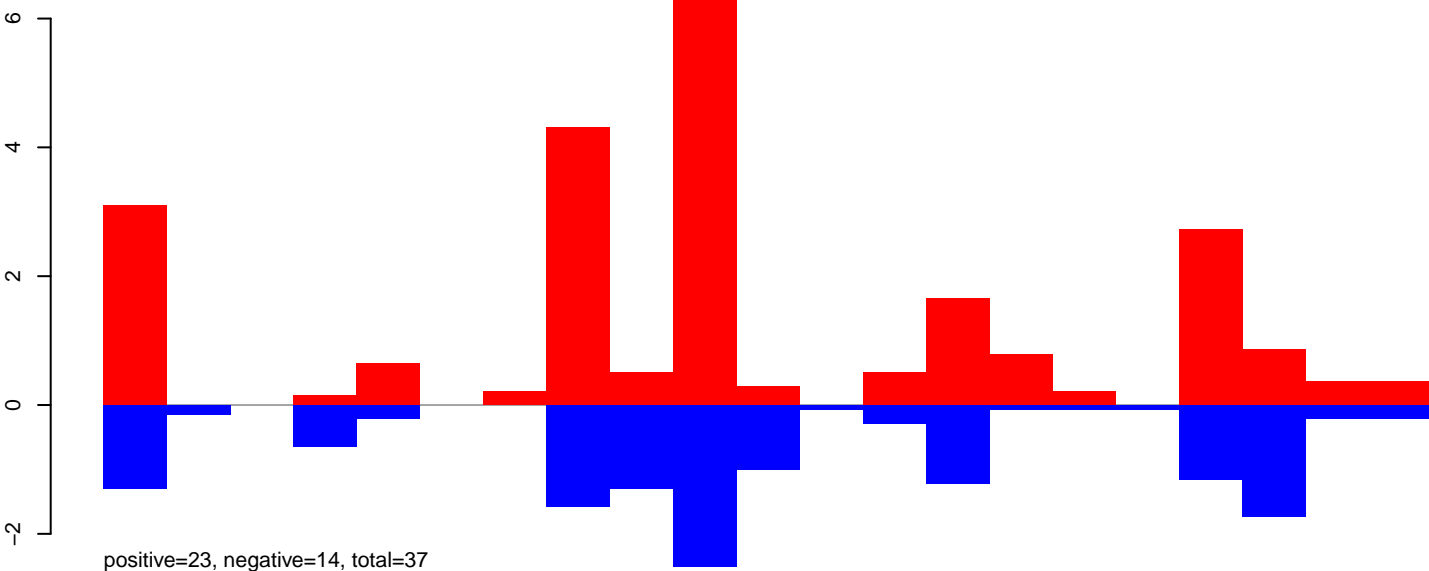

AeAeg_Aag2.TC.M3.24_35.rep

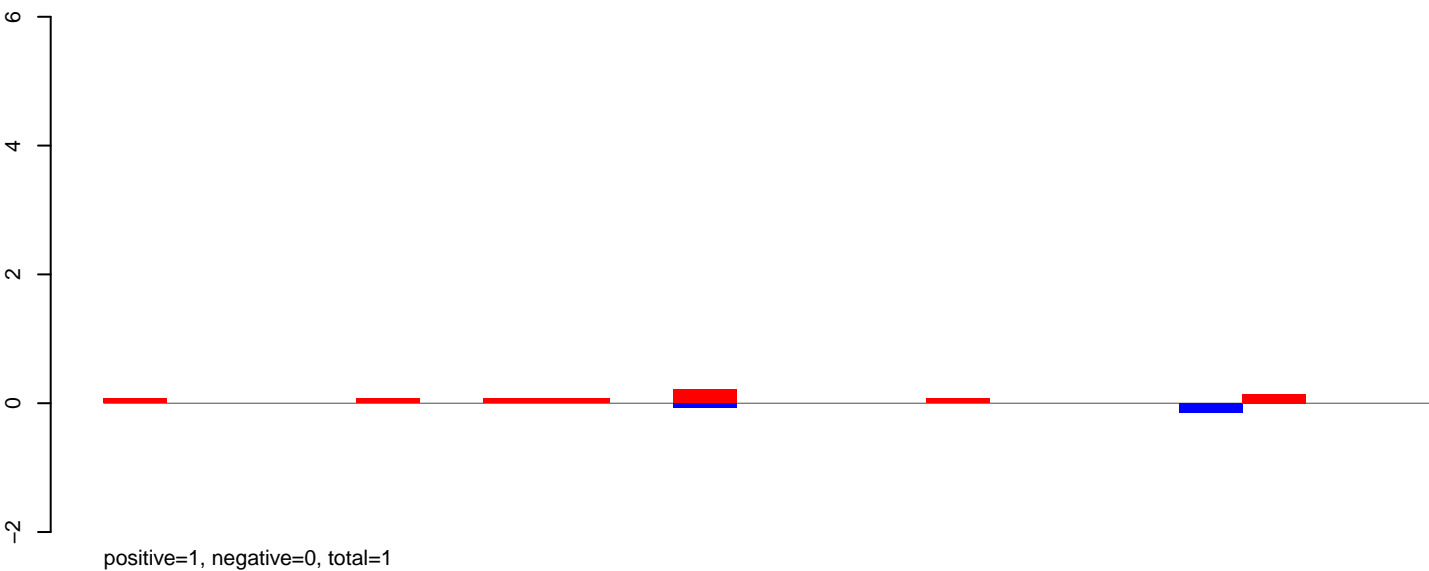

AeAeg_Aag2.TC.M3.rep

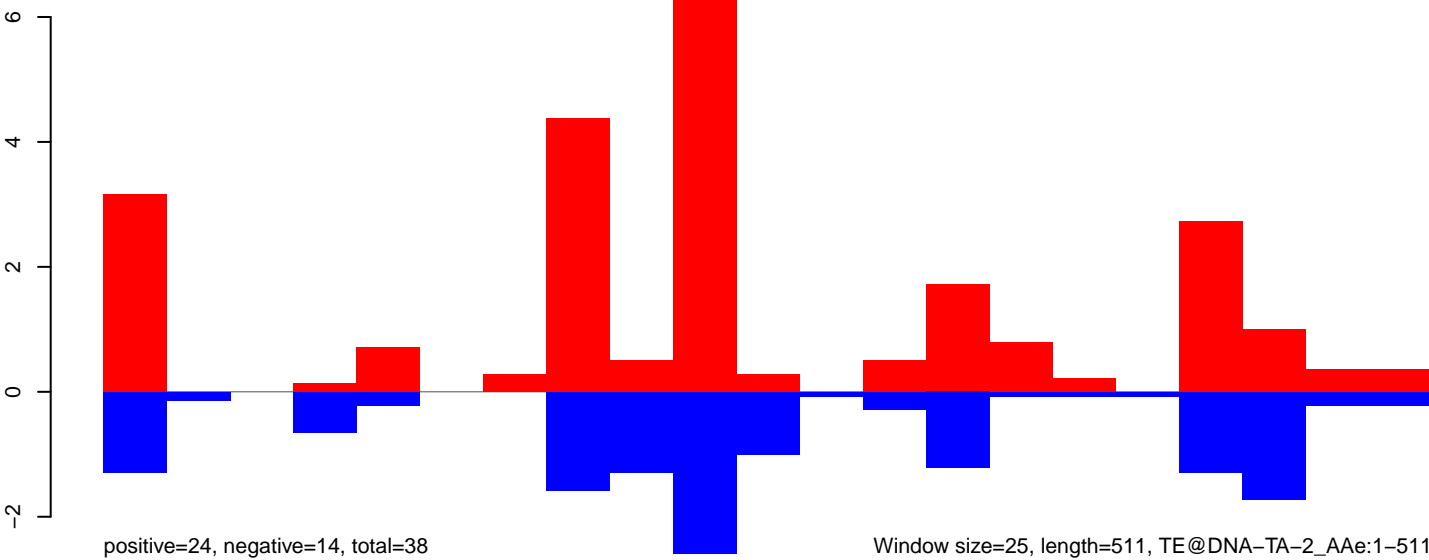

AeAeg_Aag2.TC.M3.18_23.rep



AeAeg_Aag2.TC.M3.24_35.rep

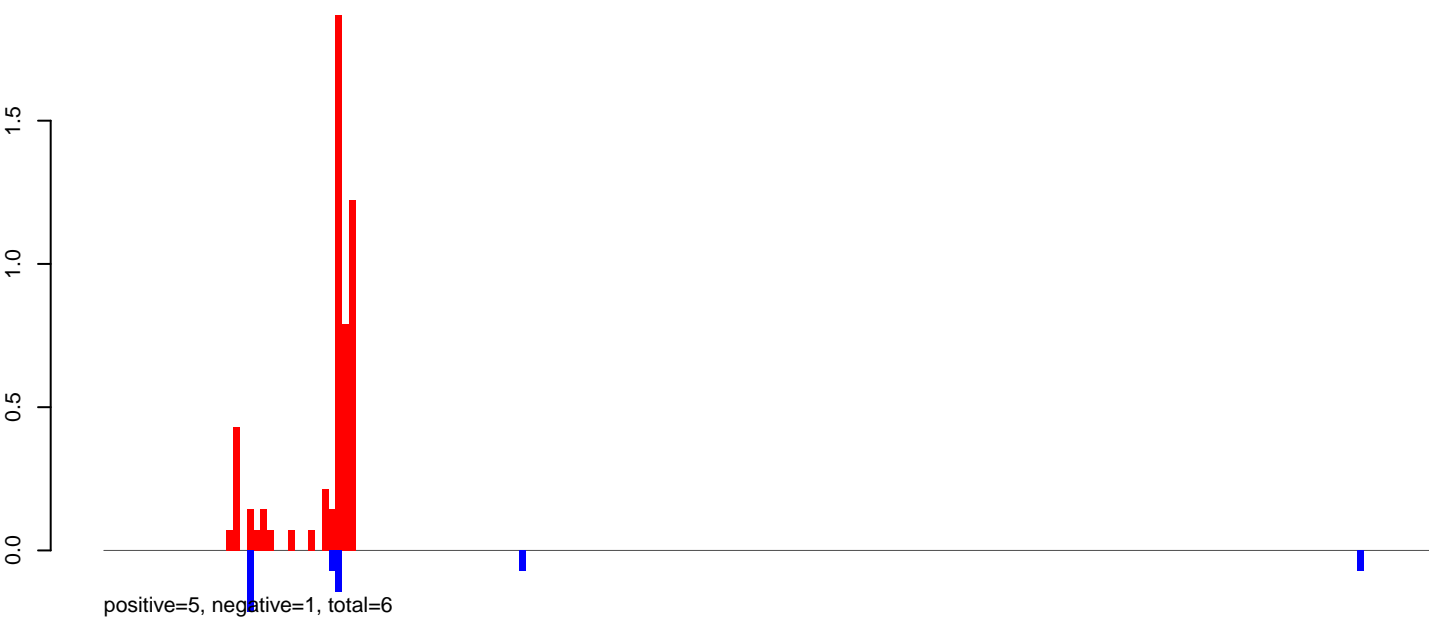

AeAeg_Aag2.TC.M3.rep

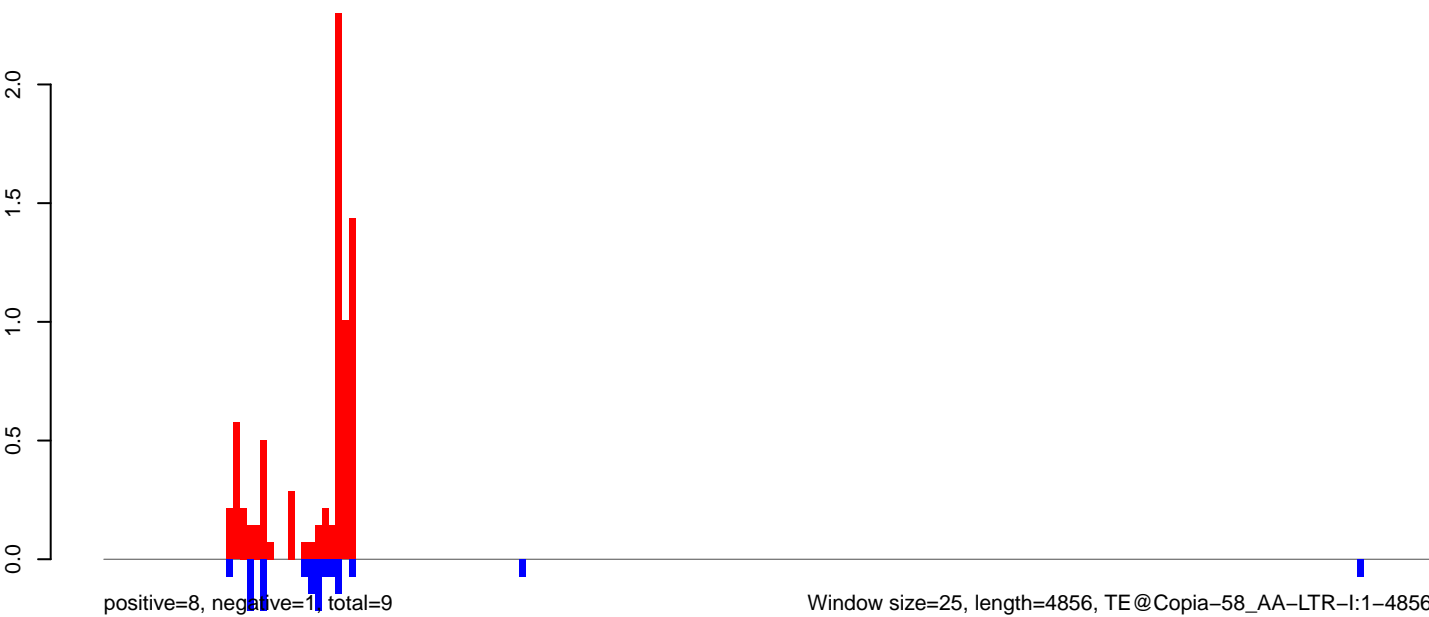

Window size=25, length=4856, TE@Copia-58_AA-LTR-I:1-4856

0 1000 2000 3000 4000 5000

AeAeg_Aag2.TC.M3.18_23.rep

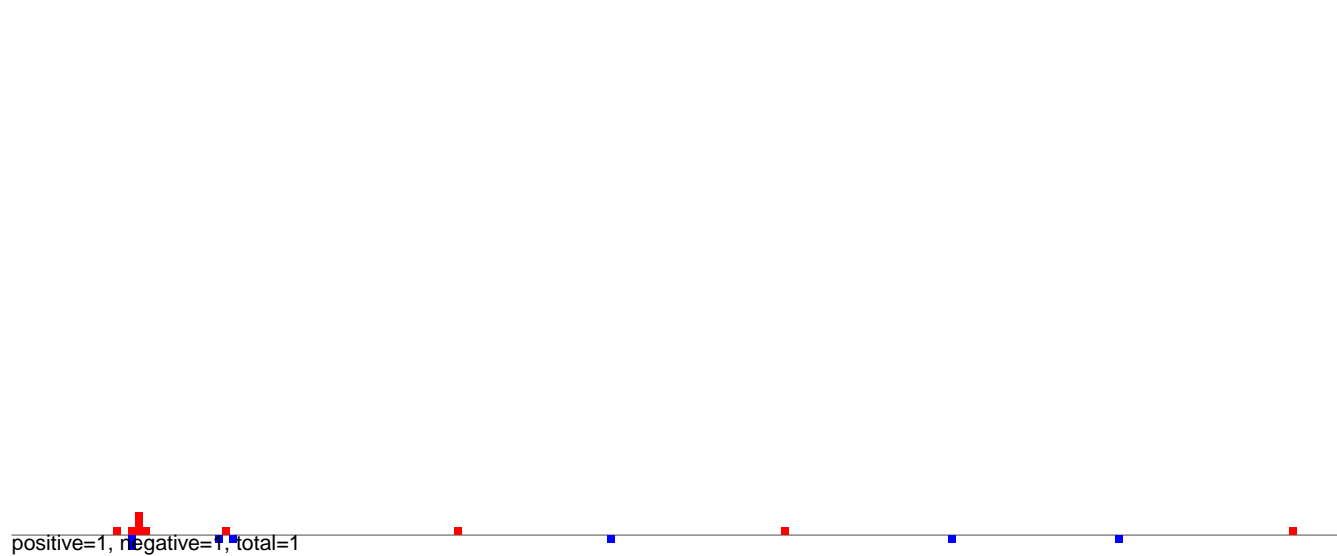

AeAeg_Aag2.TC.M3.24_35.rep

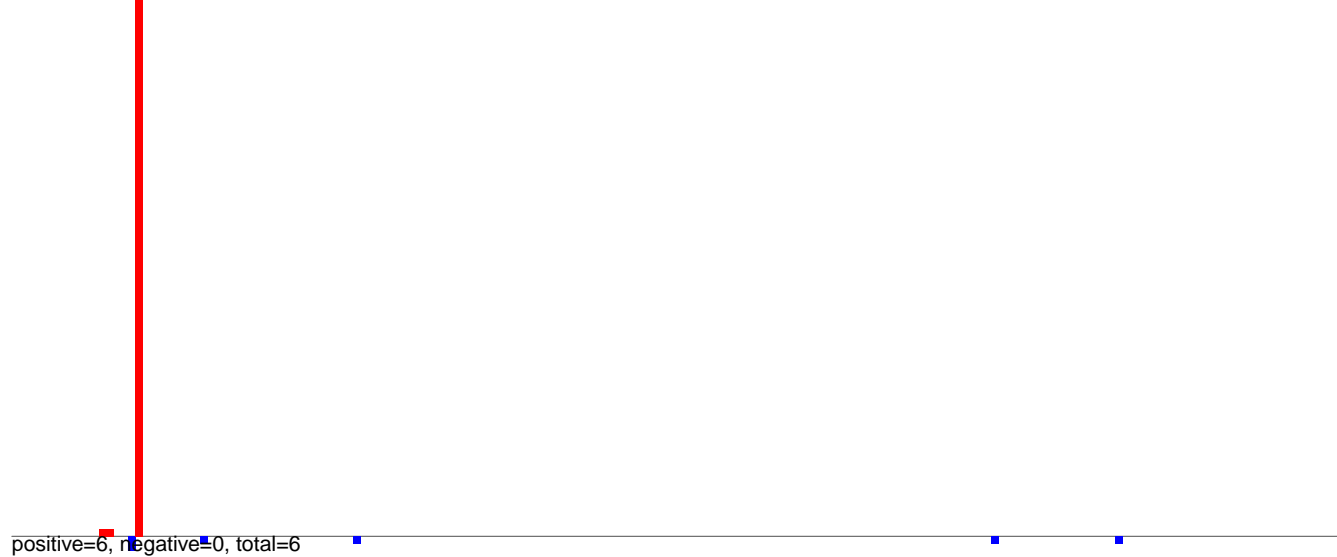

AeAeg_Aag2.TC.M3.rep

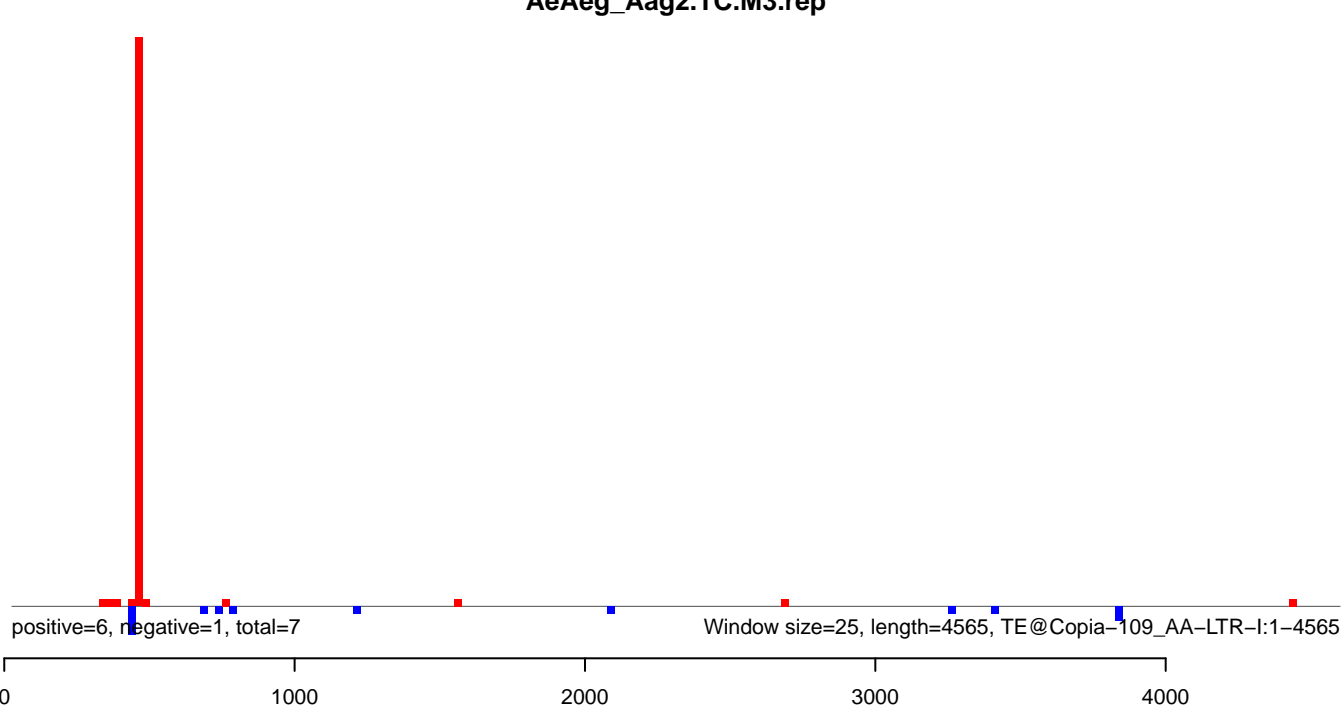

AeAeg_Aag2.TC.M3.18_23.rep

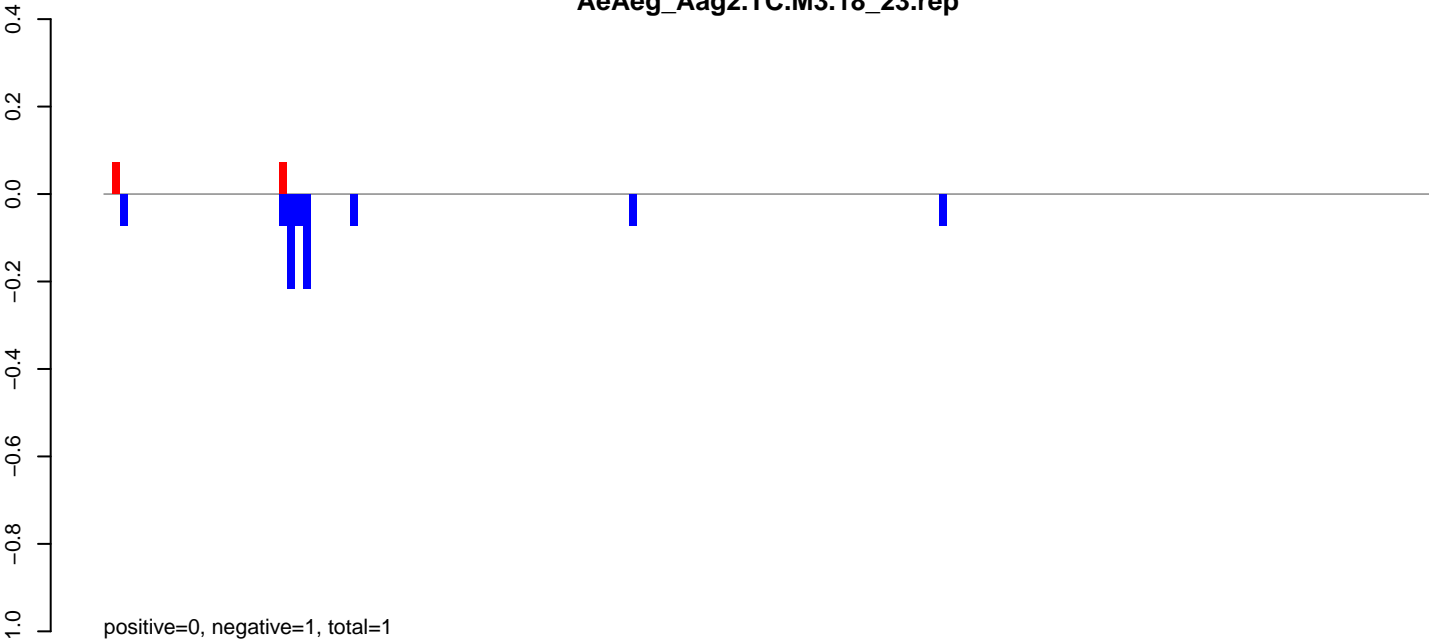

AeAeg_Aag2.TC.M3.24_35.rep



AeAeg_Aag2.TC.M3.rep

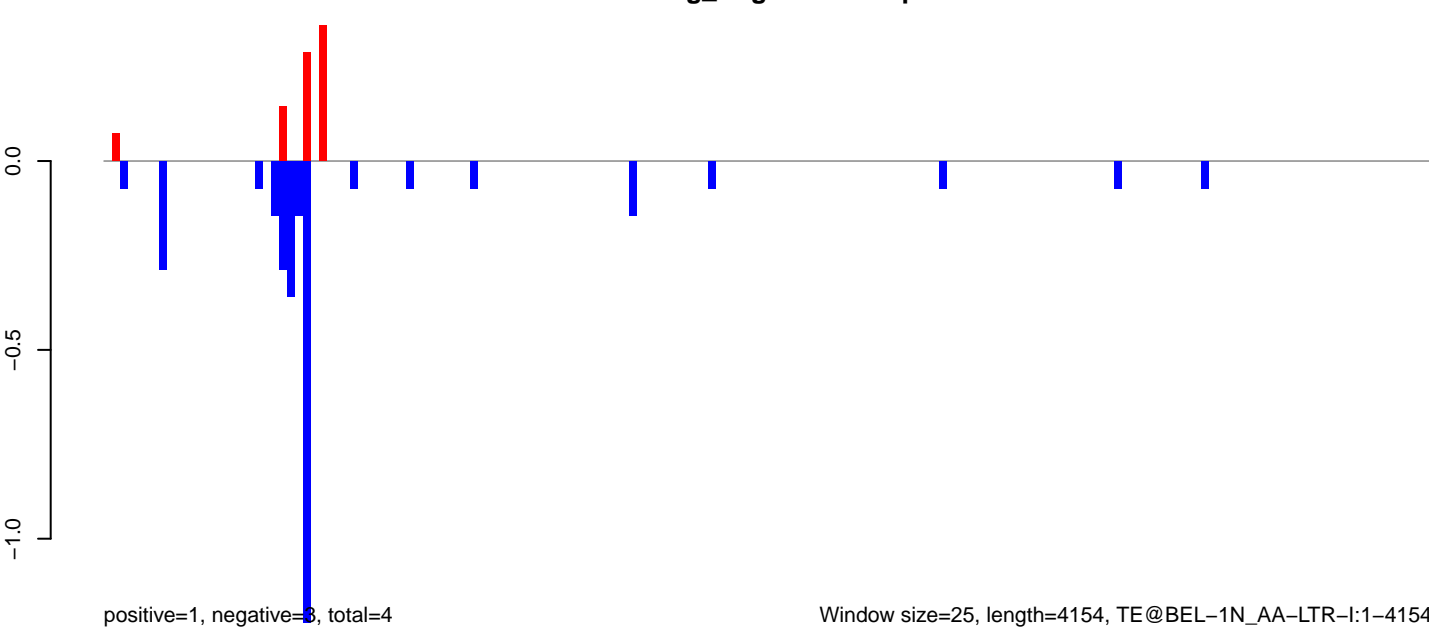

AeAeg_Aag2.TC.M3.18_23.rep

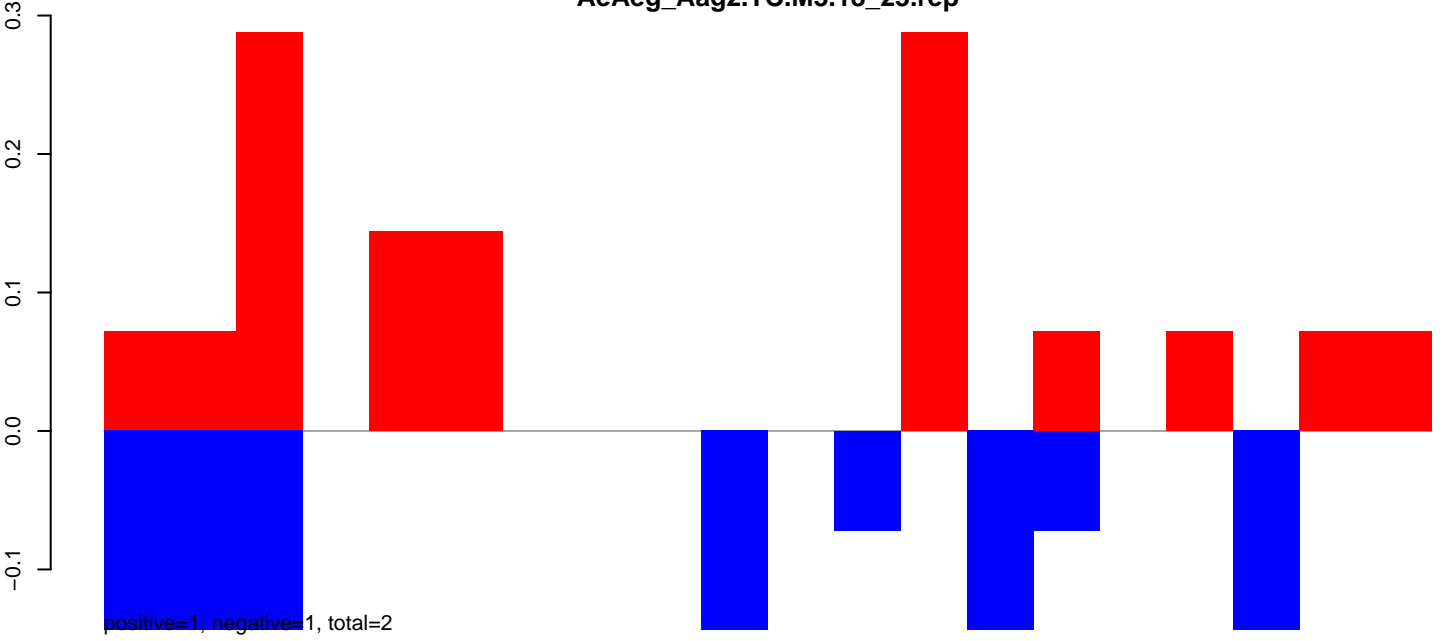

AeAeg_Aag2.TC.M3.24_35.rep

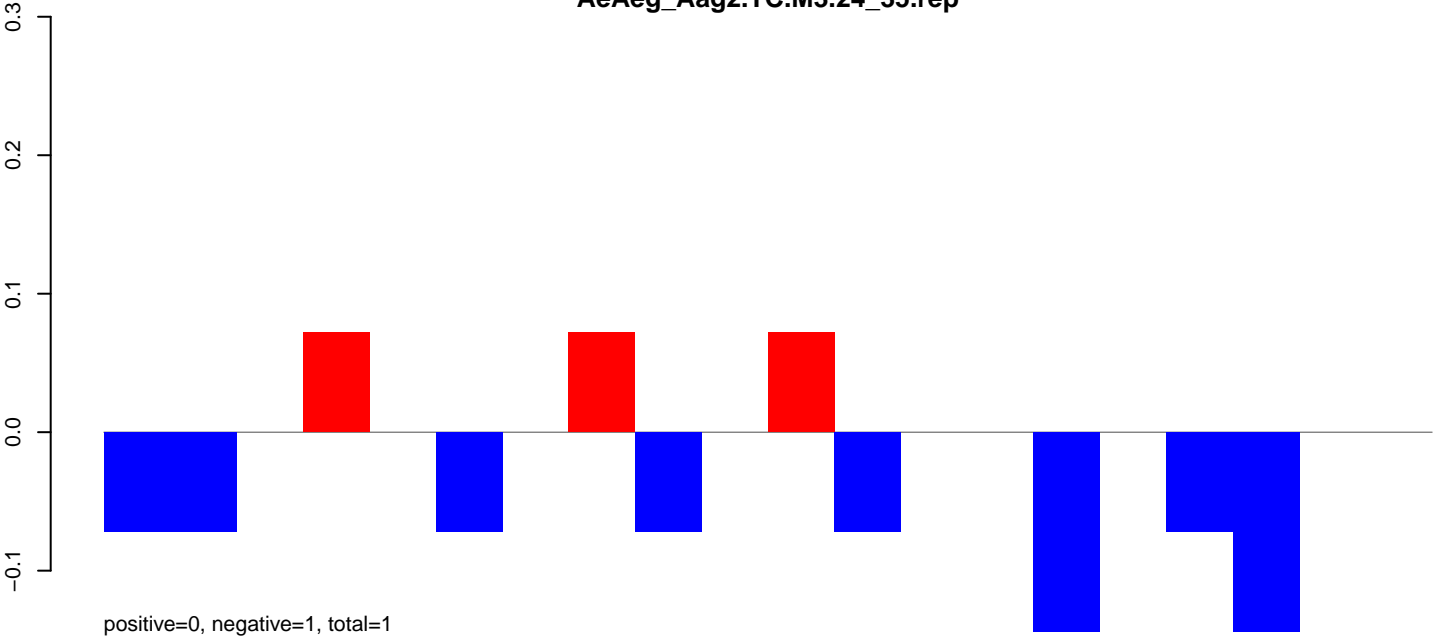

AeAeg_Aag2.TC.M3.rep

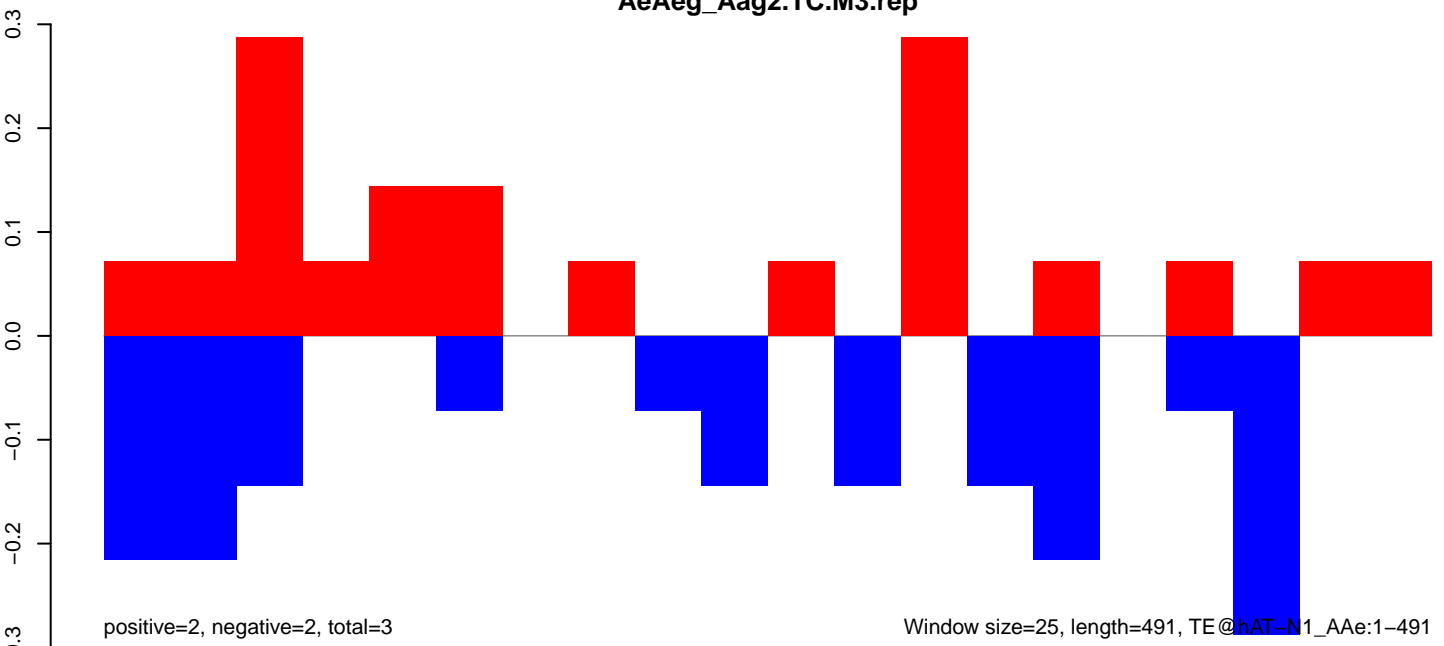

Window size=25, length=491, TE@hAT-N1_AAe:1-491

AeAeg_Aag2.TC.M3.18_23.rep

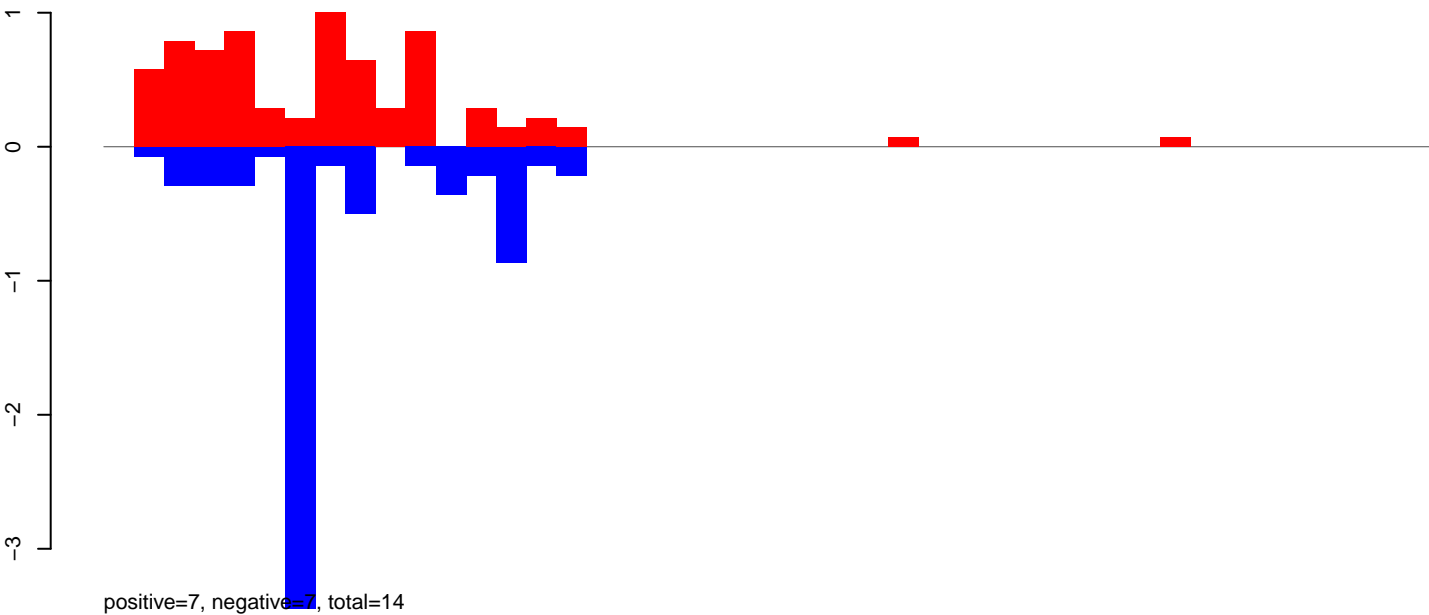

AeAeg_Aag2.TC.M3.24_35.rep

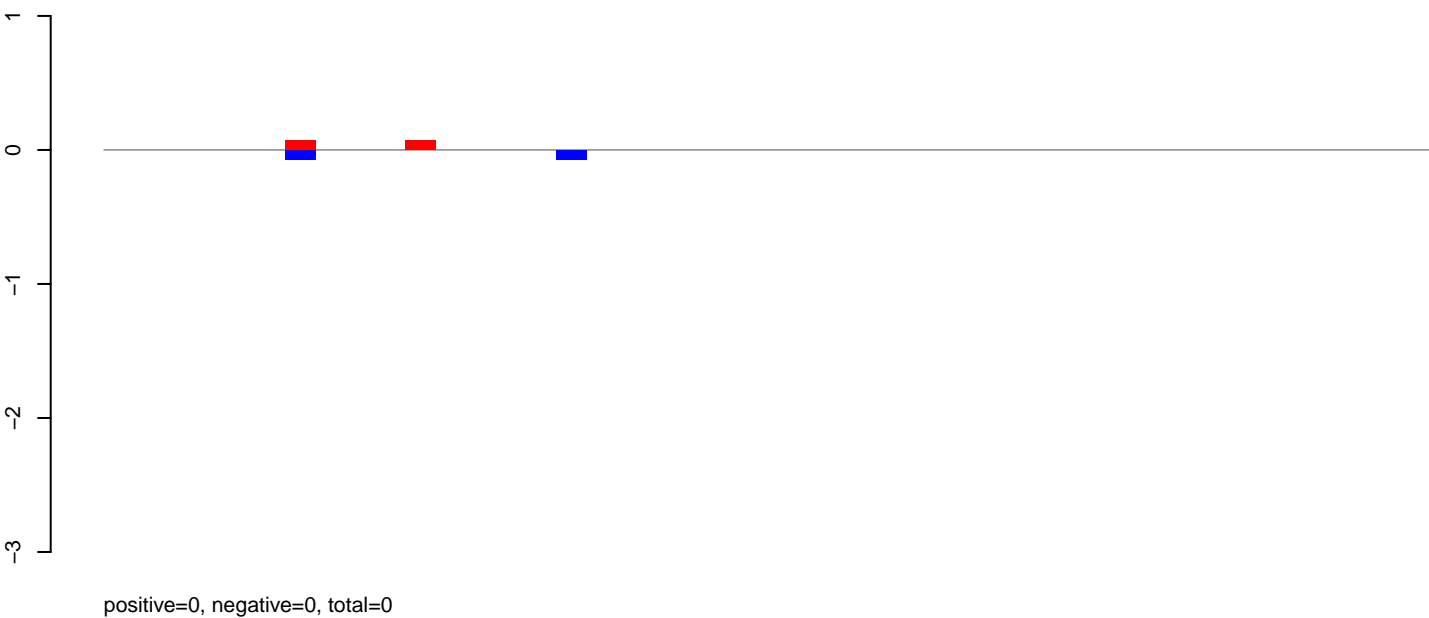

AeAeg_Aag2.TC.M3.rep

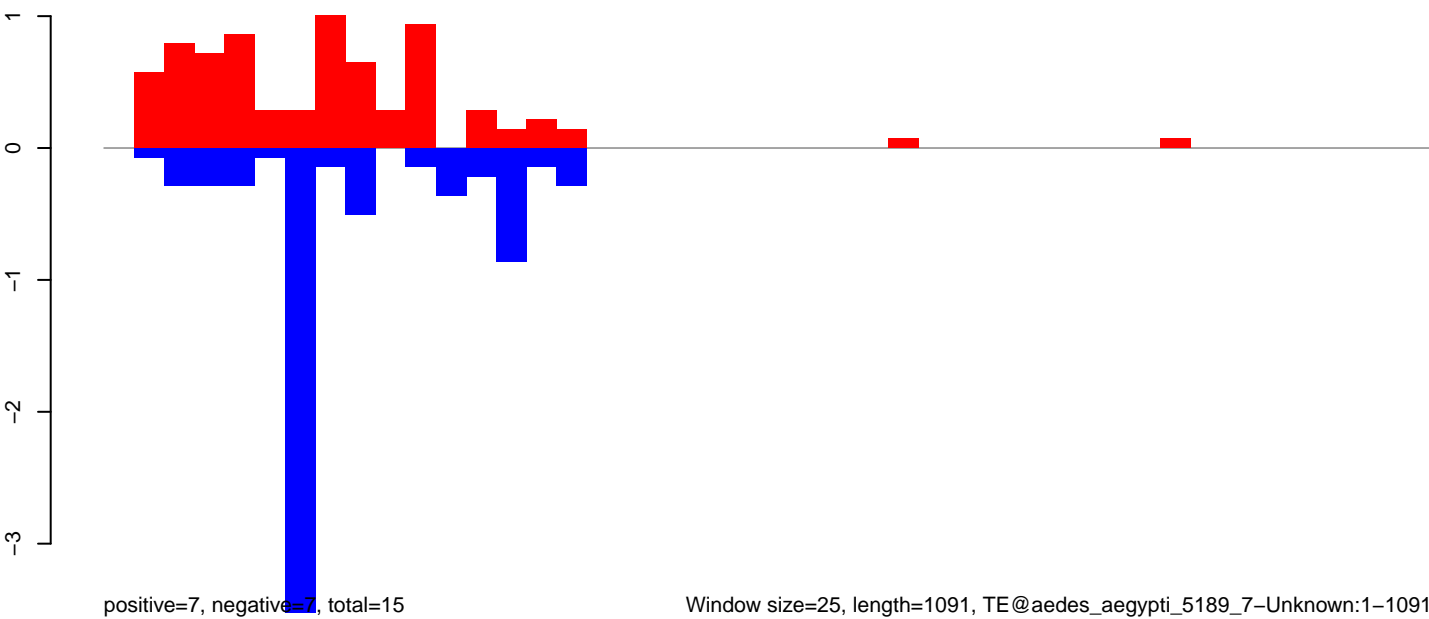

AeAeg_Aag2.TC.M3.18_23.rep

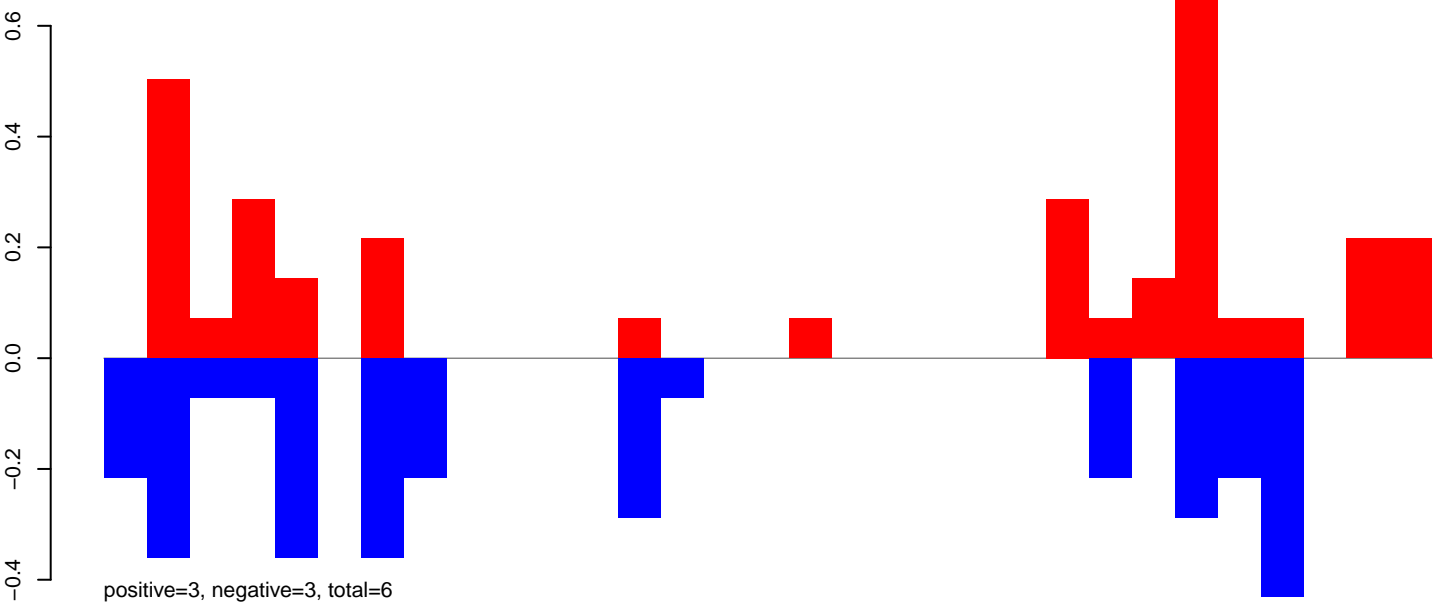

AeAeg_Aag2.TC.M3.24_35.rep

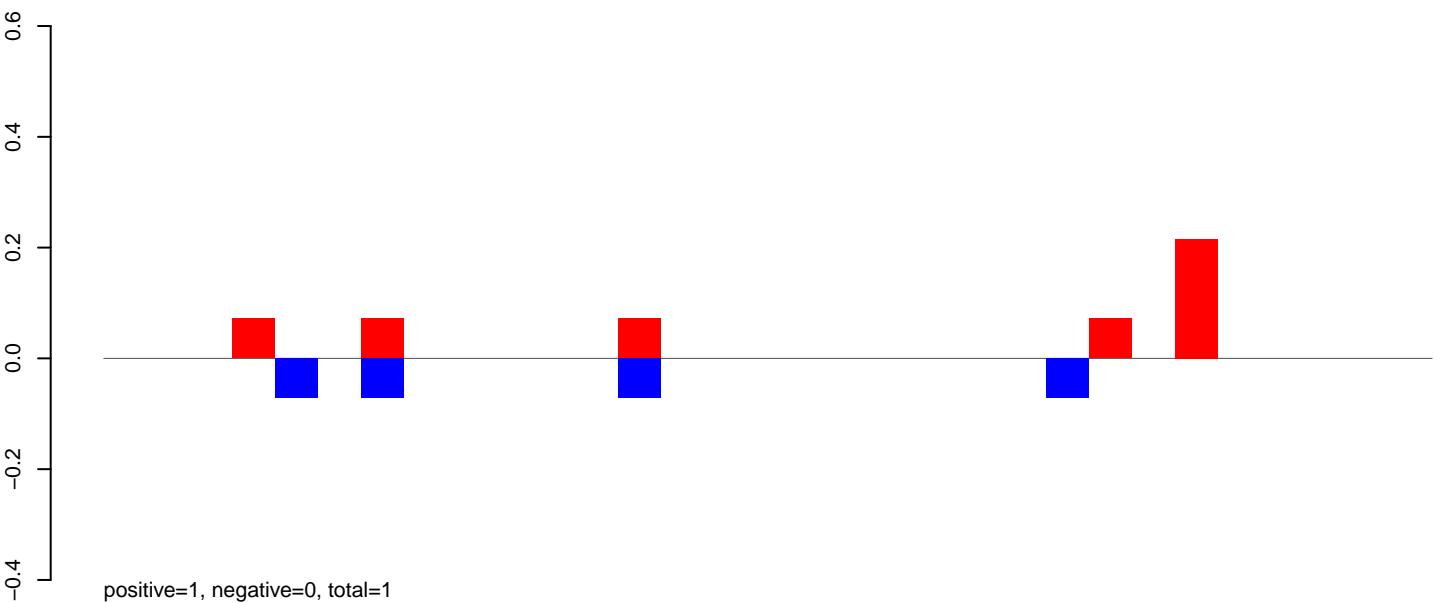

AeAeg_Aag2.TC.M3.rep

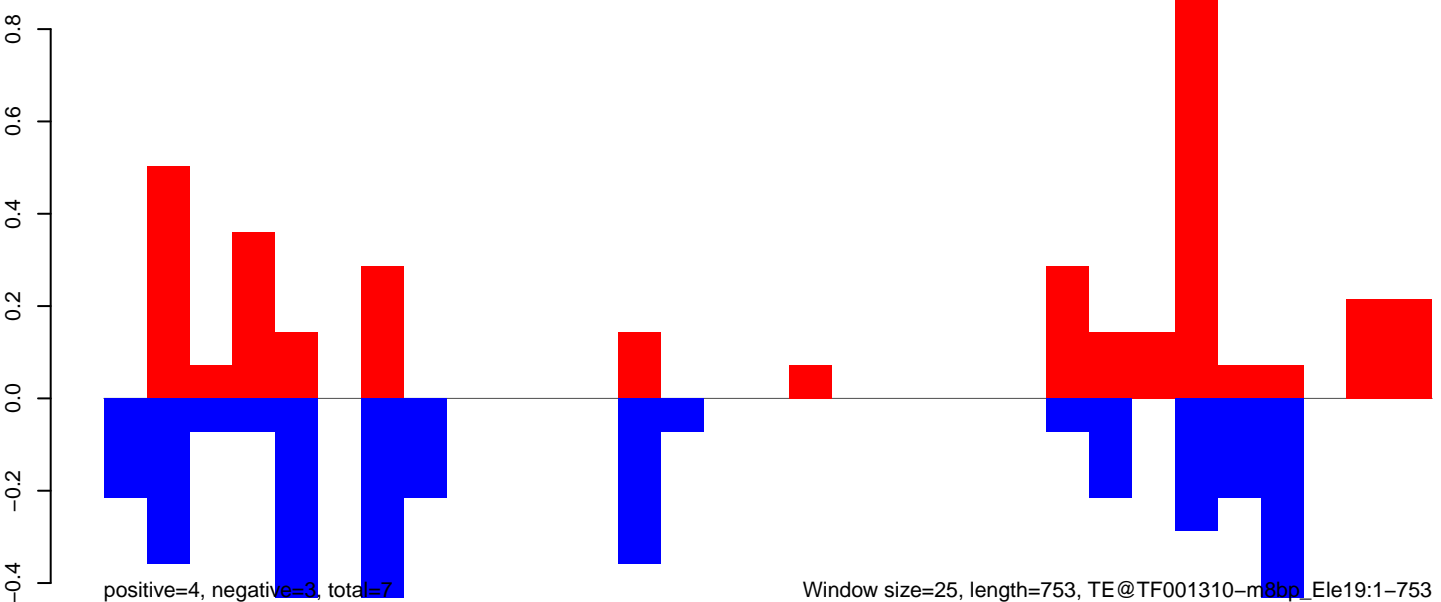

Window size=25, length=753, TE@TF001310-m8bp_Ele19:1-753

AeAeg_Aag2.TC.M3.18_23.rep

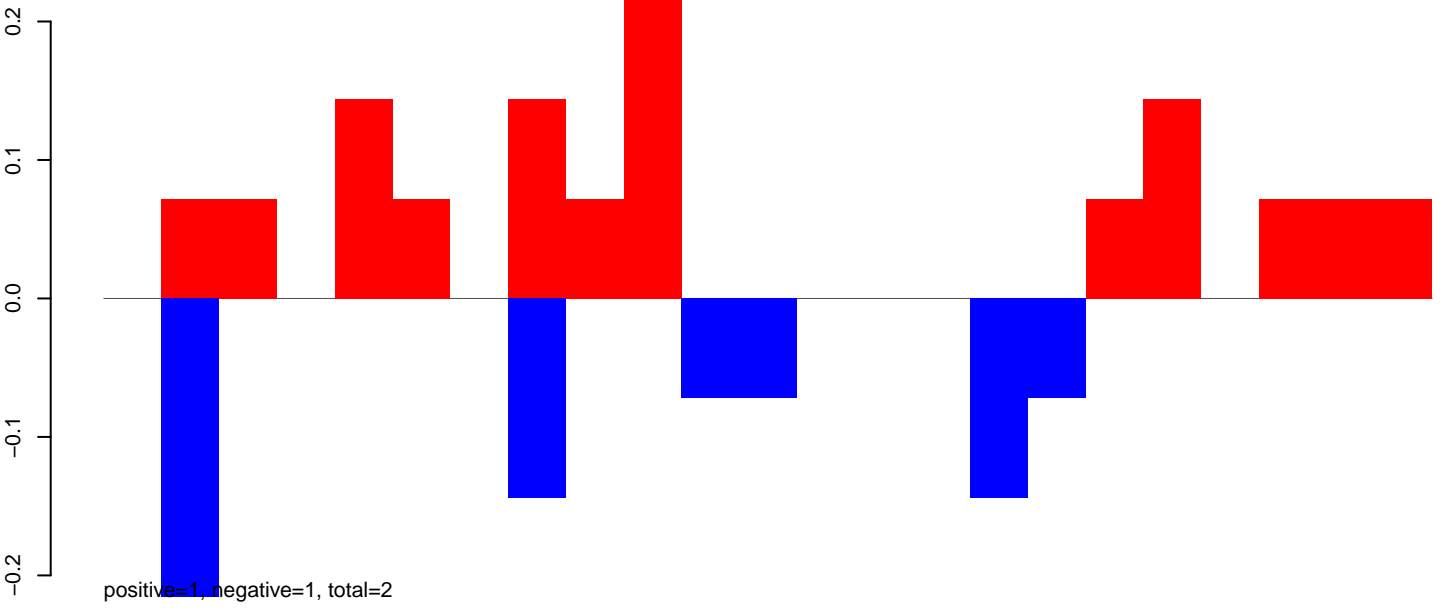

AeAeg_Aag2.TC.M3.24_35.rep

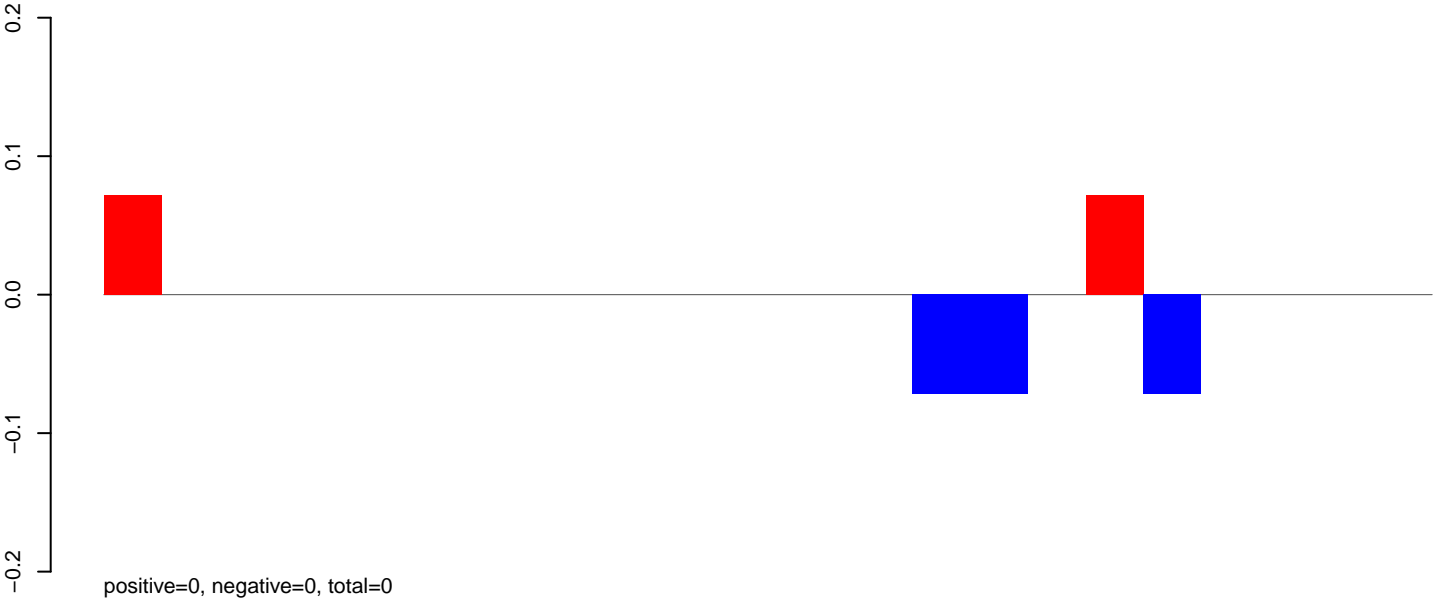

AeAeg_Aag2.TC.M3.rep

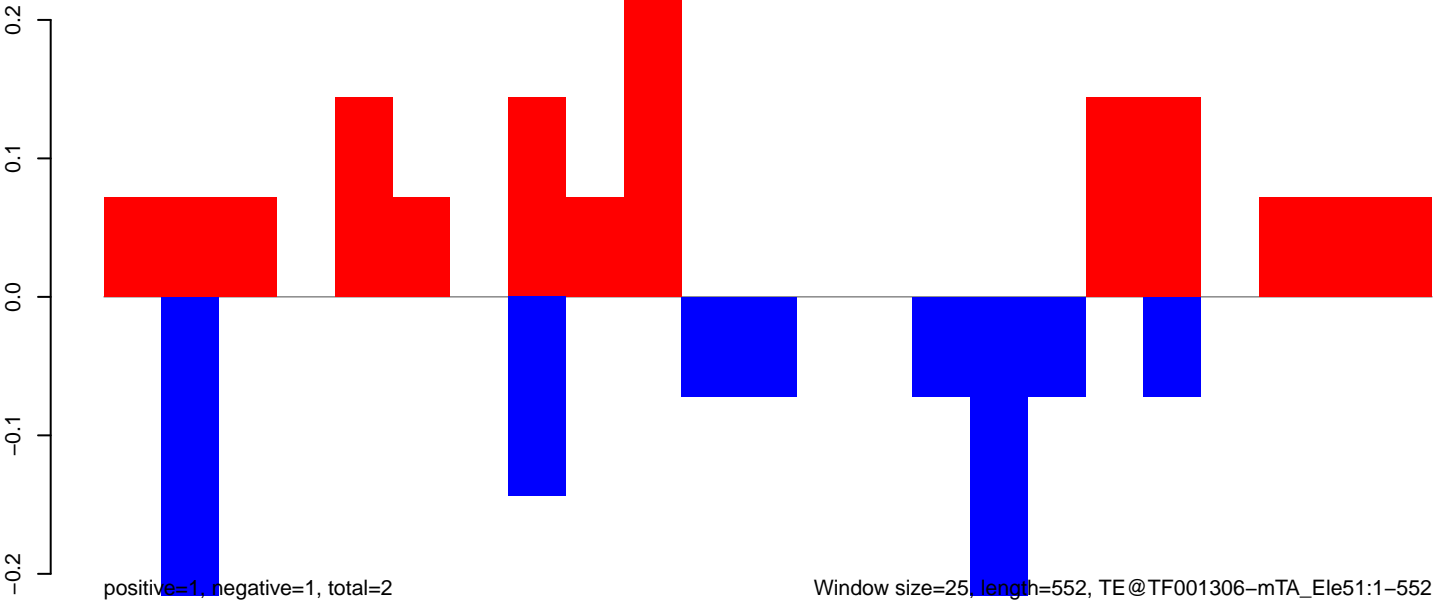

AeAeg_Aag2.TC.M3.18_23.rep

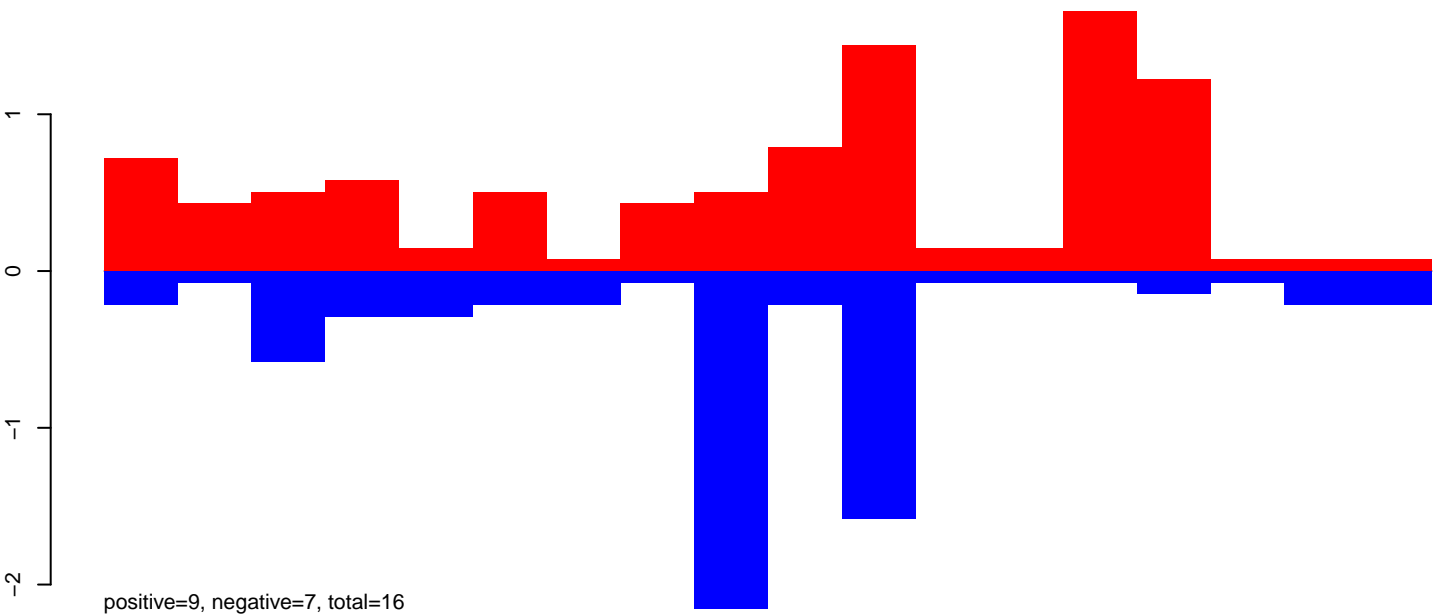

AeAeg_Aag2.TC.M3.24_35.rep

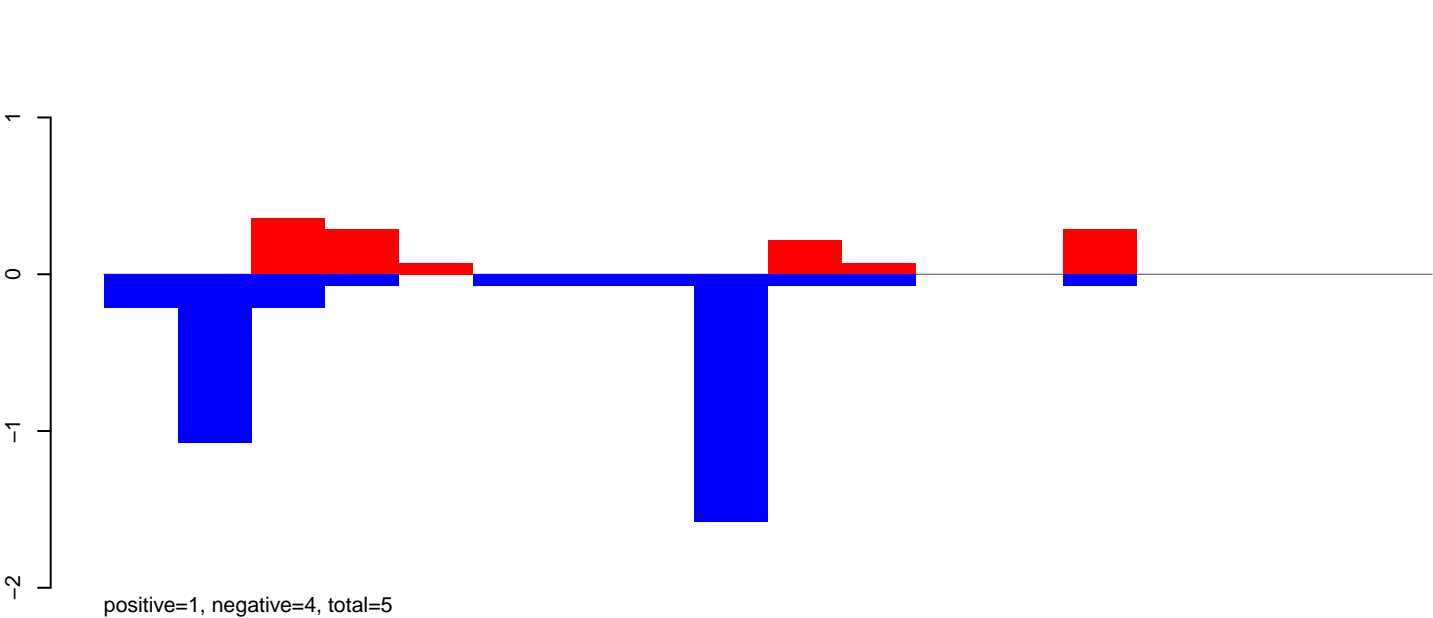

AeAeg_Aag2.TC.M3.rep

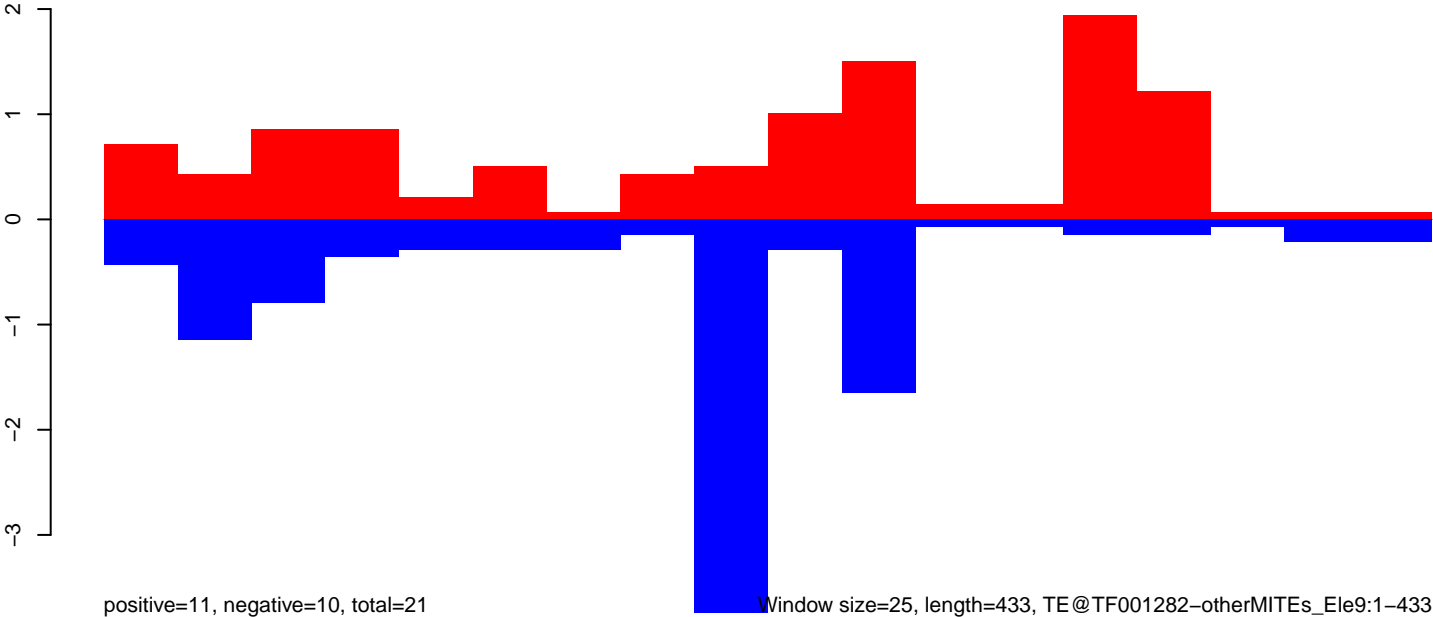

100 200 300 400

AeAeg_Aag2.TC.M3.18_23.rep

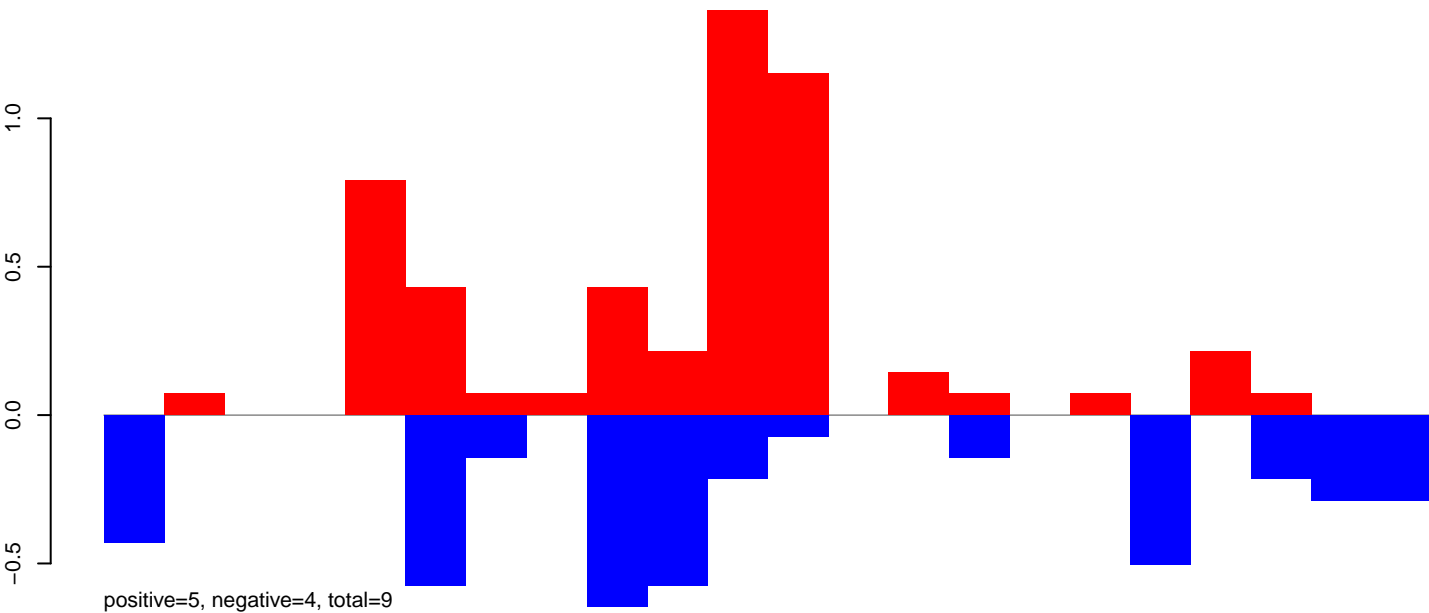

AeAeg_Aag2.TC.M3.24_35.rep

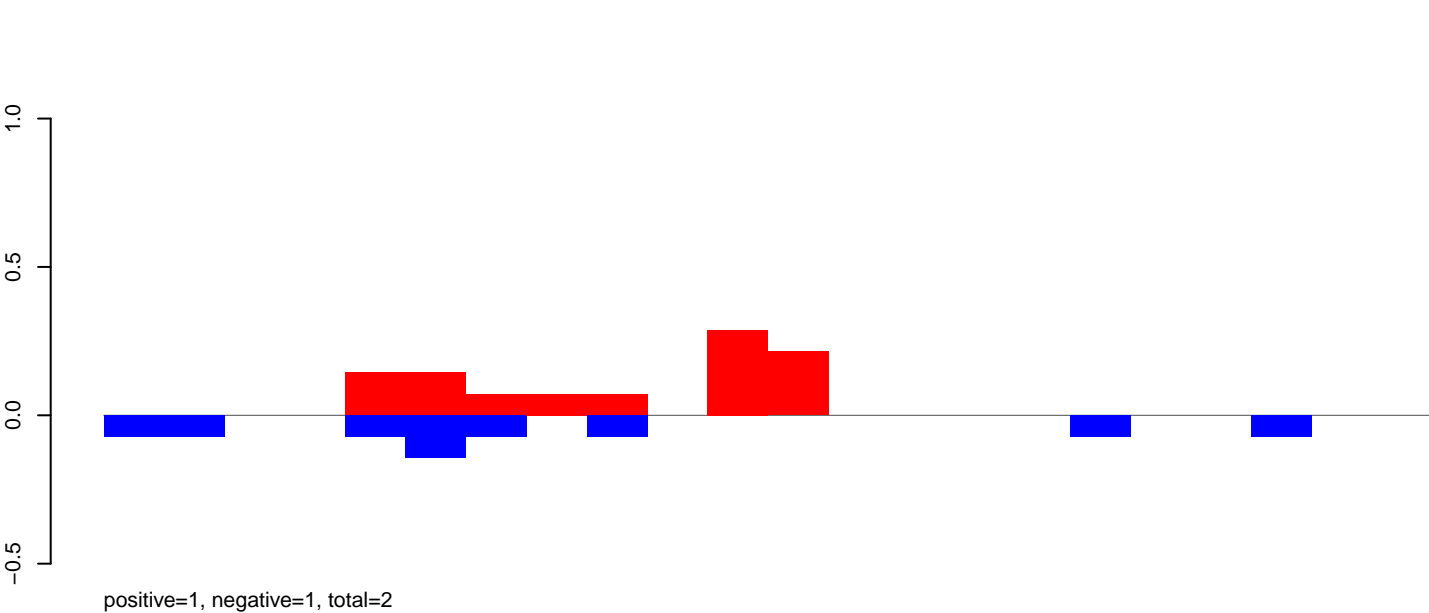

AeAeg_Aag2.TC.M3.rep

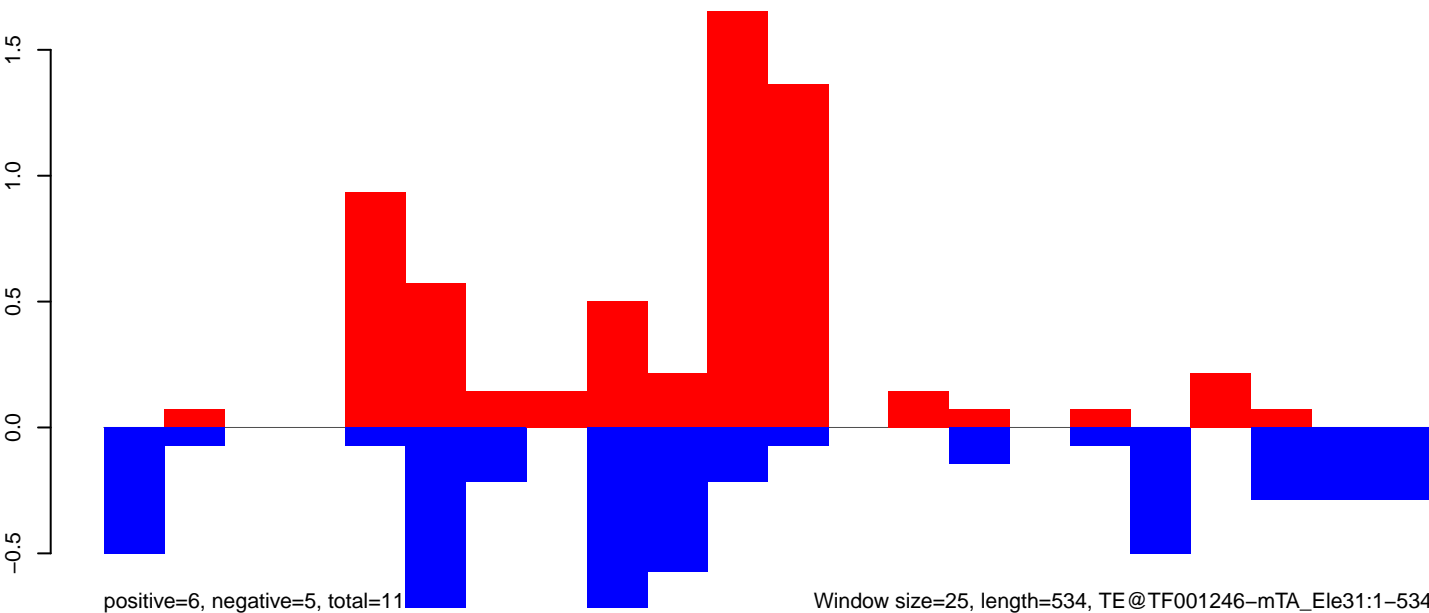

Window size=25, length=534, TE@TF001246-mTA_Ele31:1-534

AeAeg_Aag2.TC.M3.18_23.rep

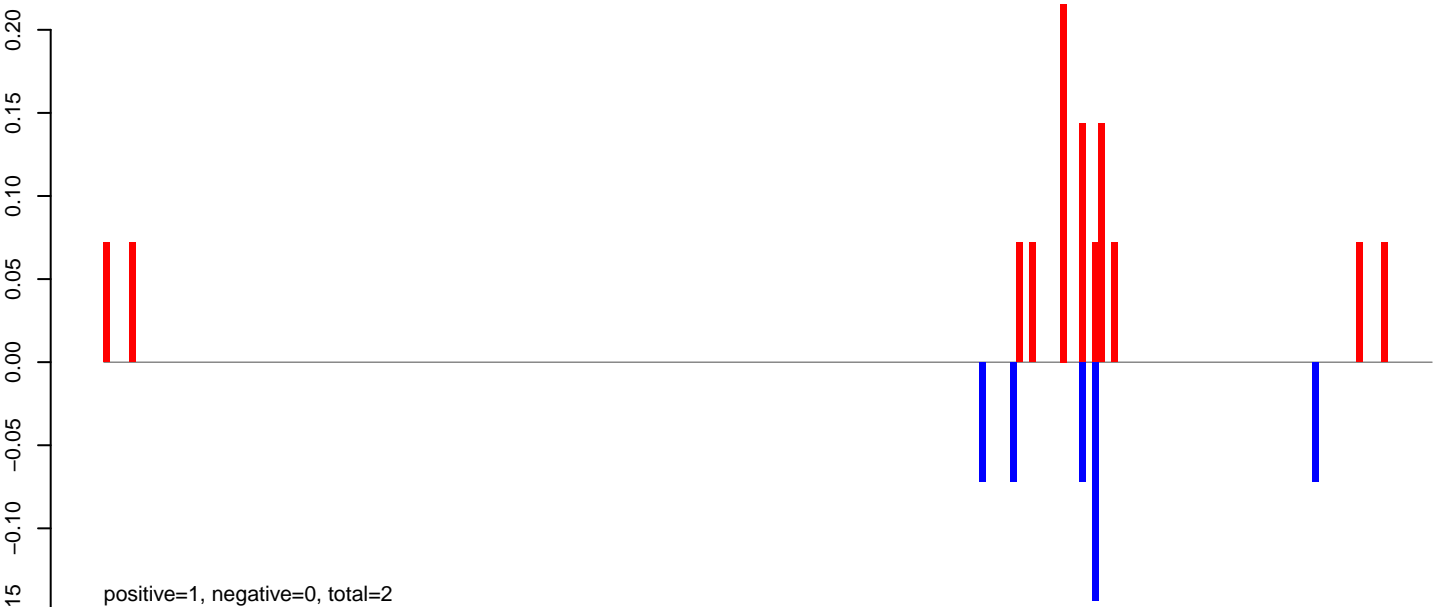

AeAeg_Aag2.TC.M3.24_35.rep

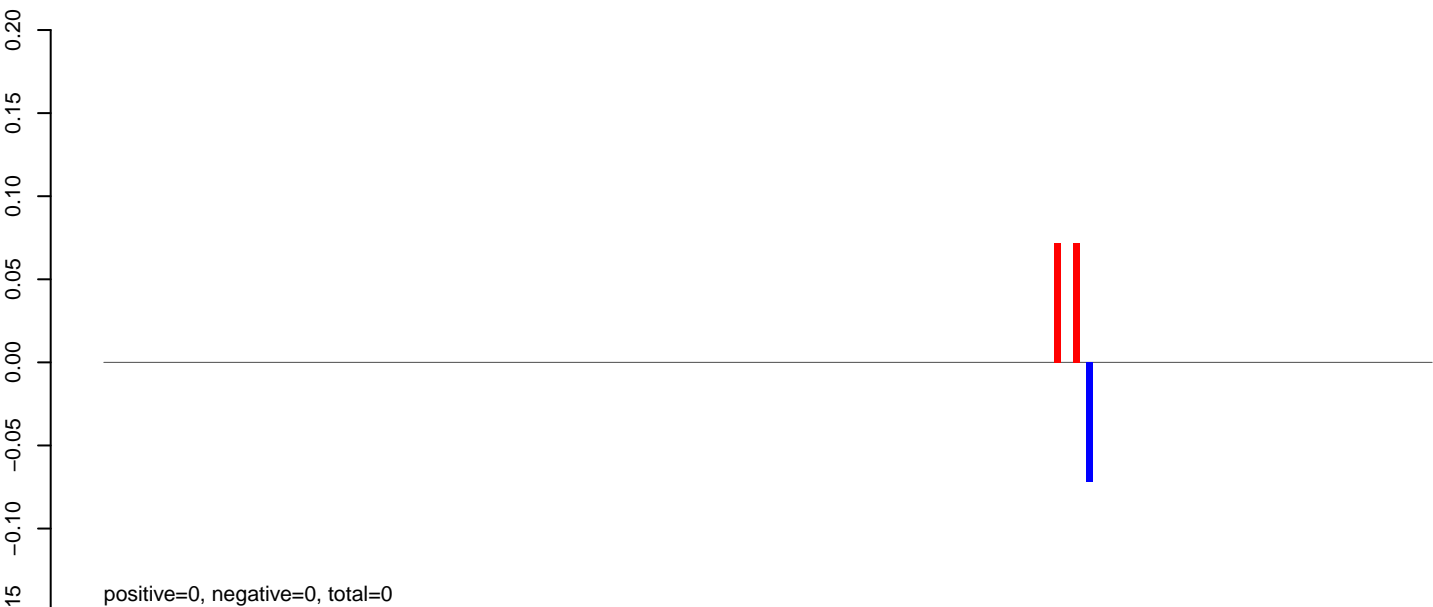

AeAeg_Aag2.TC.M3.rep

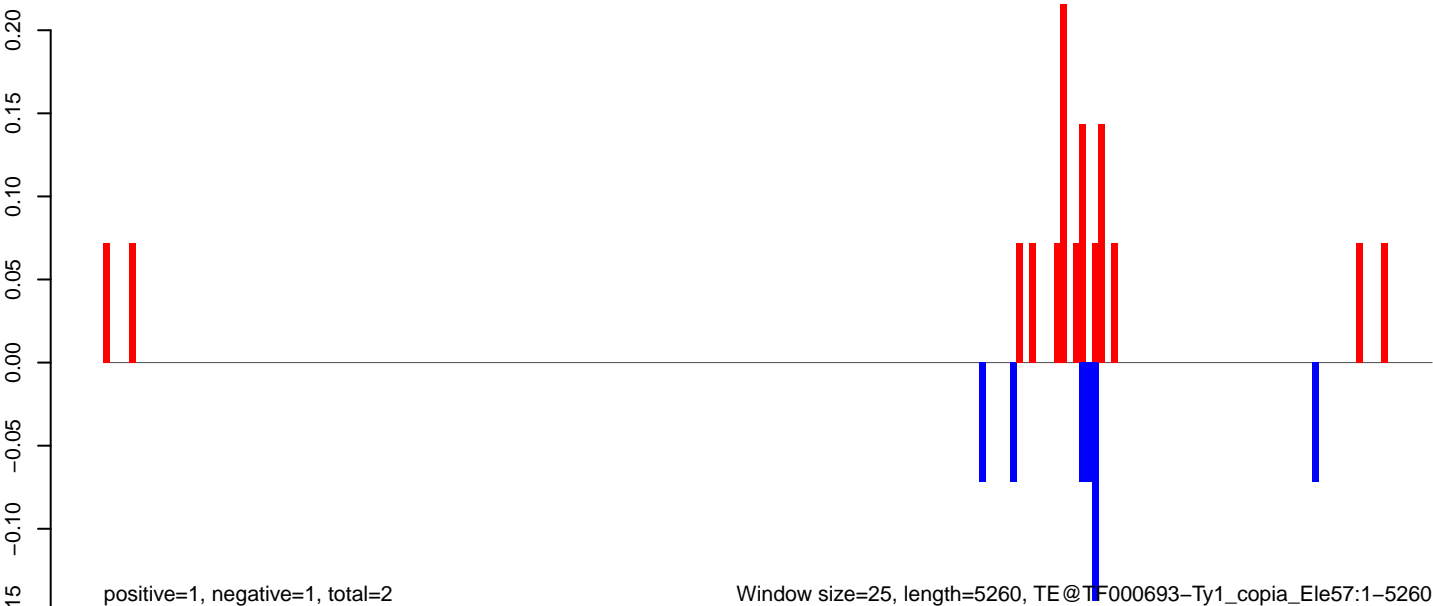

Window size=25, length=5260, TE@TF000693-Ty1_copia_Ele57:1-5260

AeAeg_Aag2.TC.M3.18_23.rep

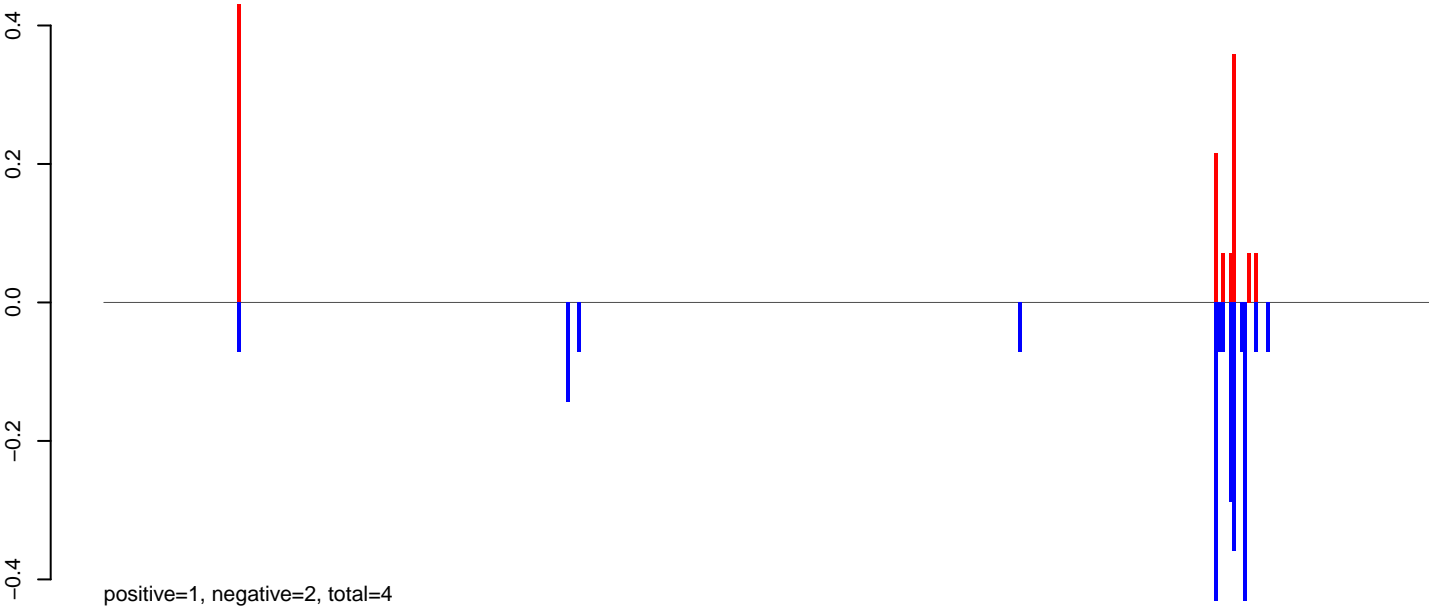

AeAeg_Aag2.TC.M3.24_35.rep

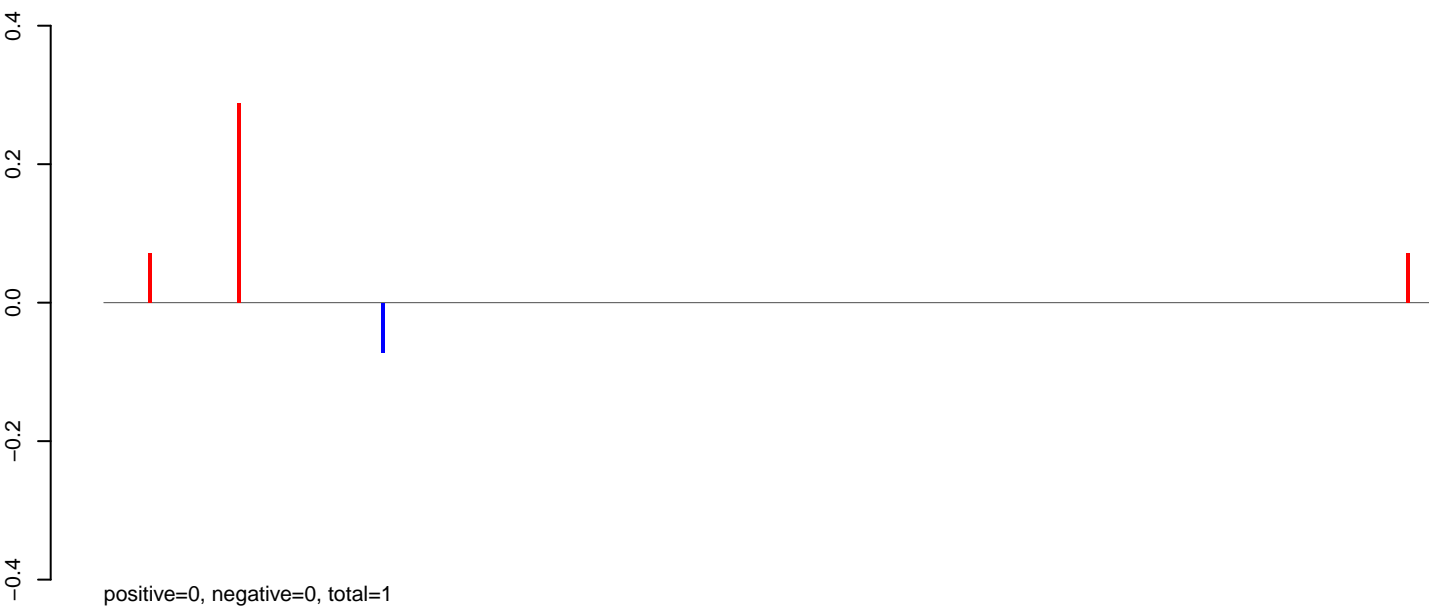

AeAeg_Aag2.TC.M3.rep

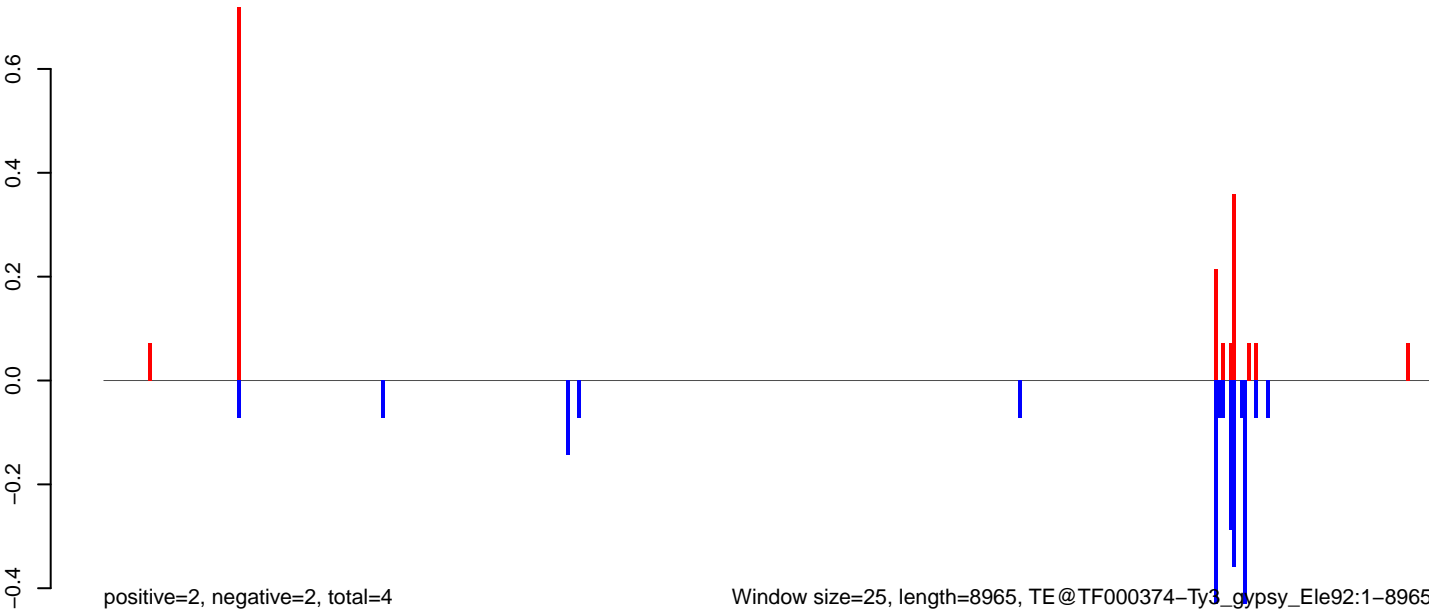

AeAeg_Aag2.TC.M3.18_23.rep

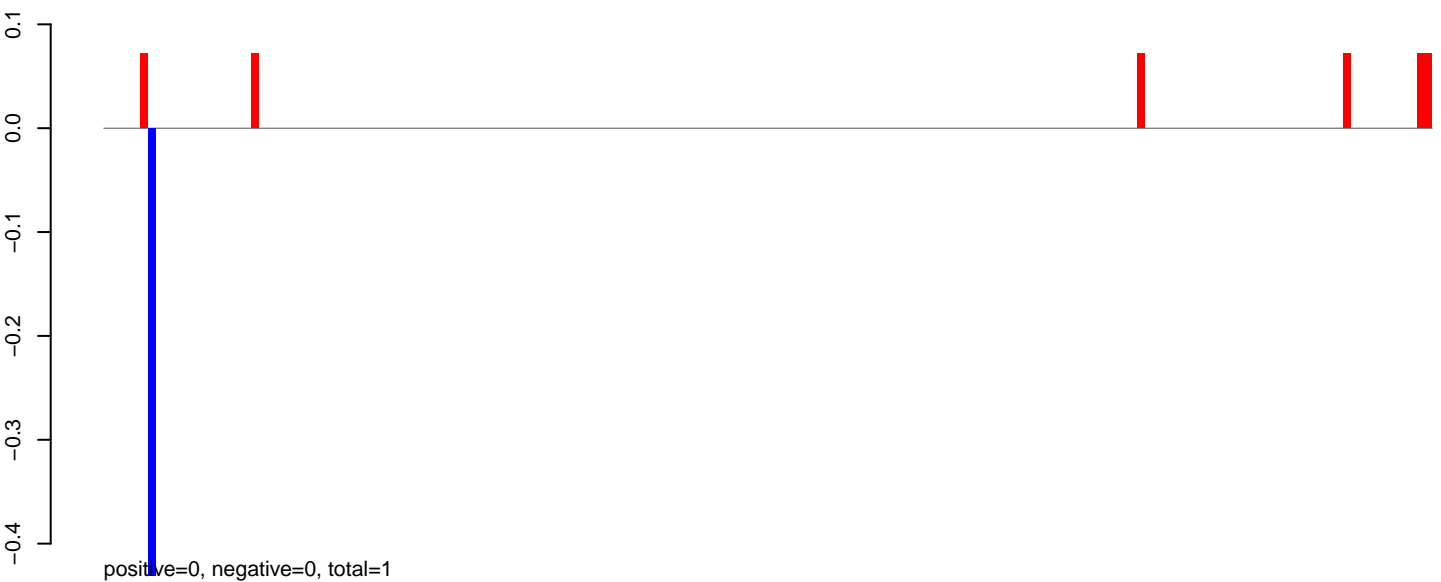

AeAeg_Aag2.TC.M3.24_35.rep

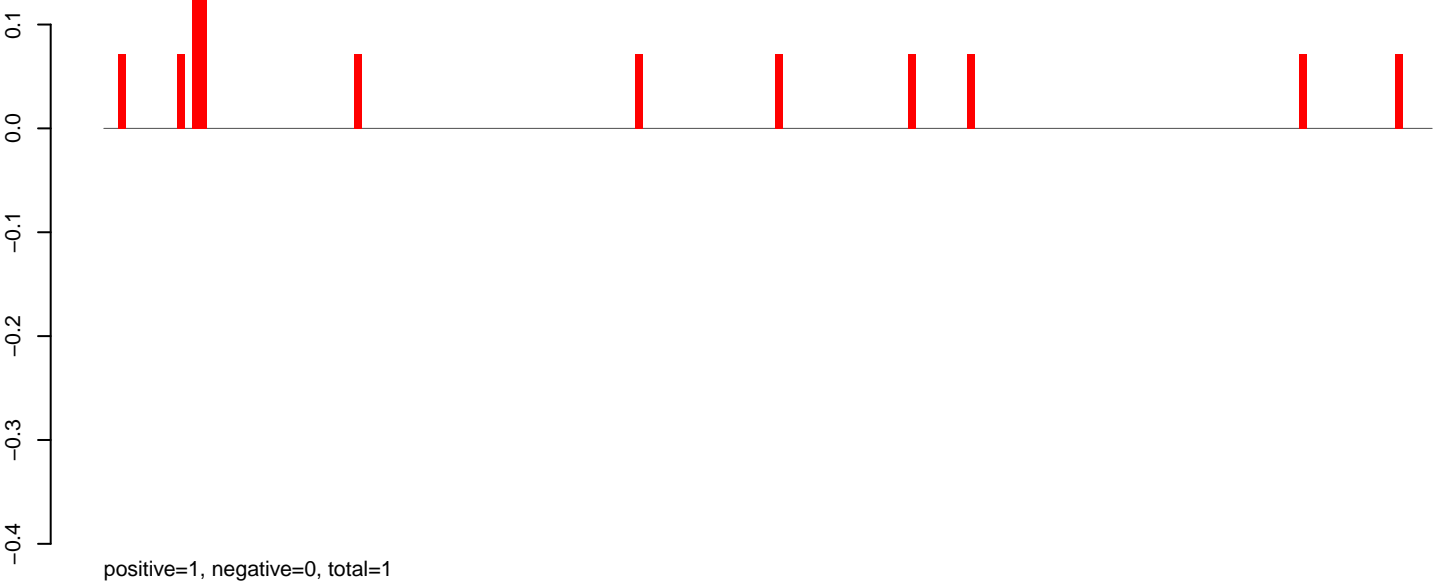

AeAeg_Aag2.TC.M3.rep

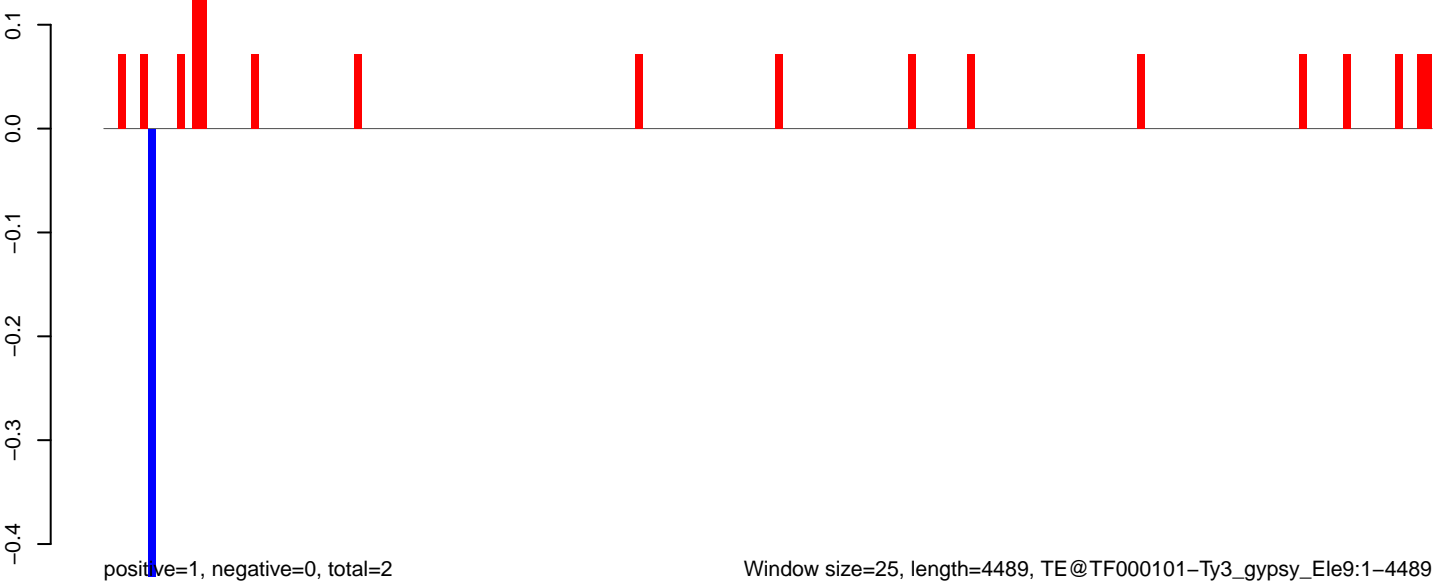

AeAeg_Aag2.TC.M3.18_23.rep

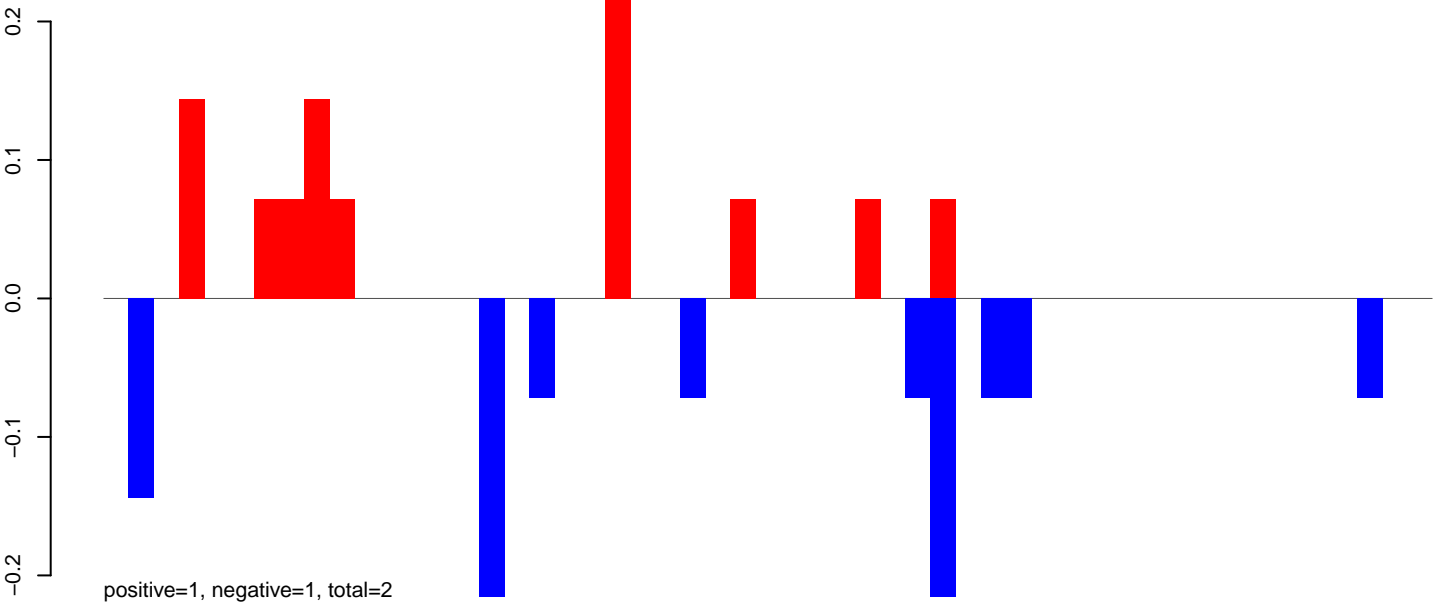

AeAeg_Aag2.TC.M3.24_35.rep

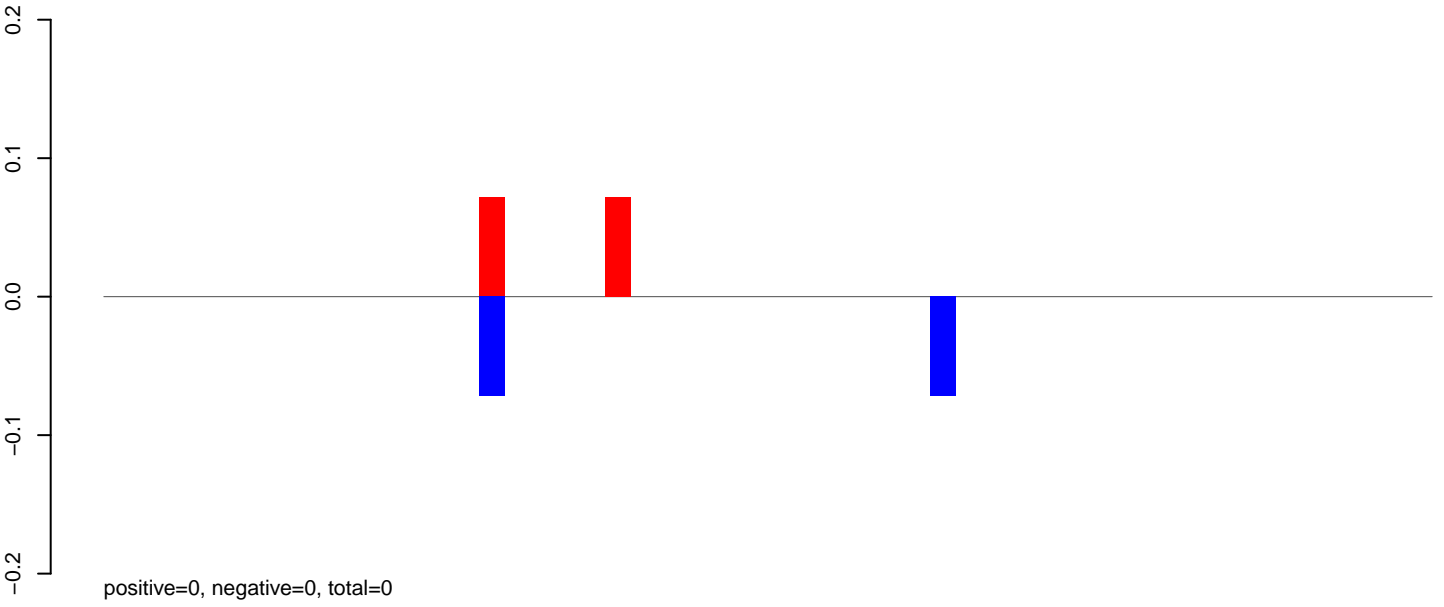

AeAeg_Aag2.TC.M3.rep

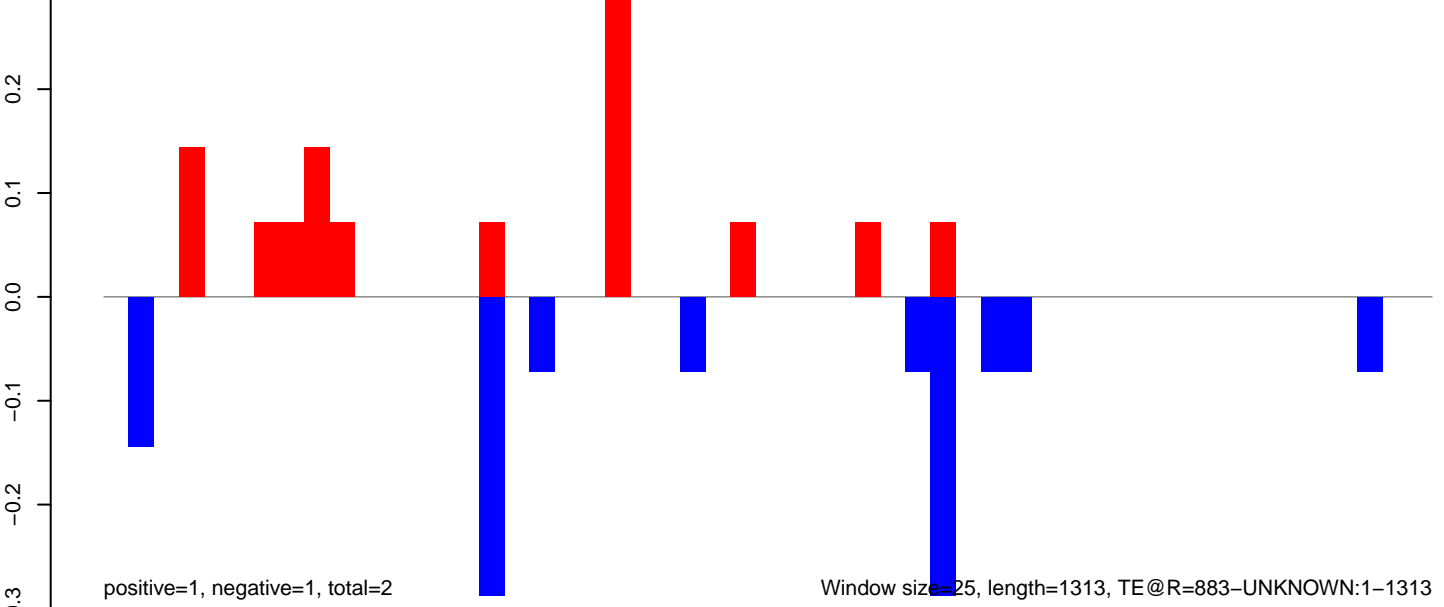

AeAeg_Aag2.TC.M3.18_23.rep

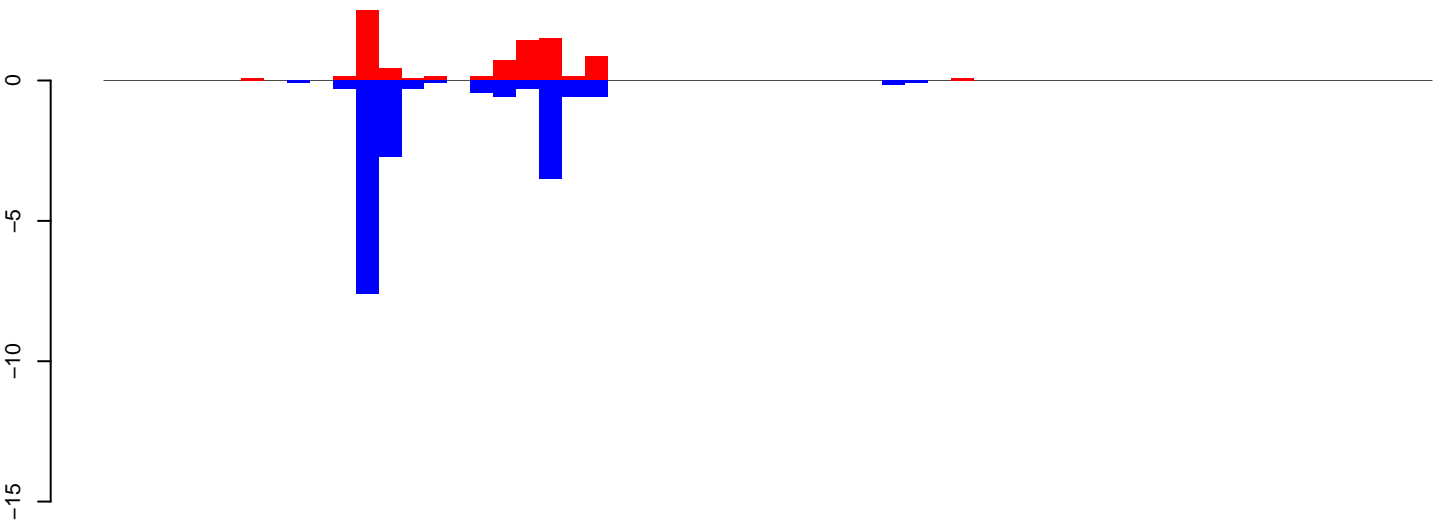

positive=8, negative=17, total=26

AeAeg_Aag2.TC.M3.24_35.rep

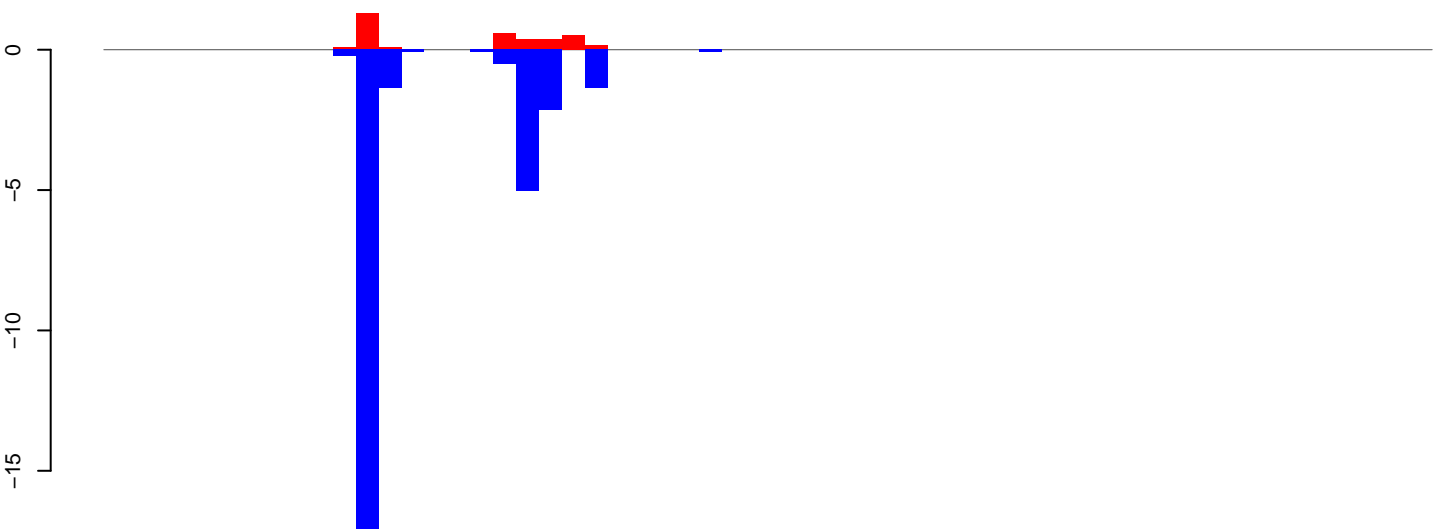

positive=3, negative=30, total=33

AeAeg_Aag2.TC.M3.rep

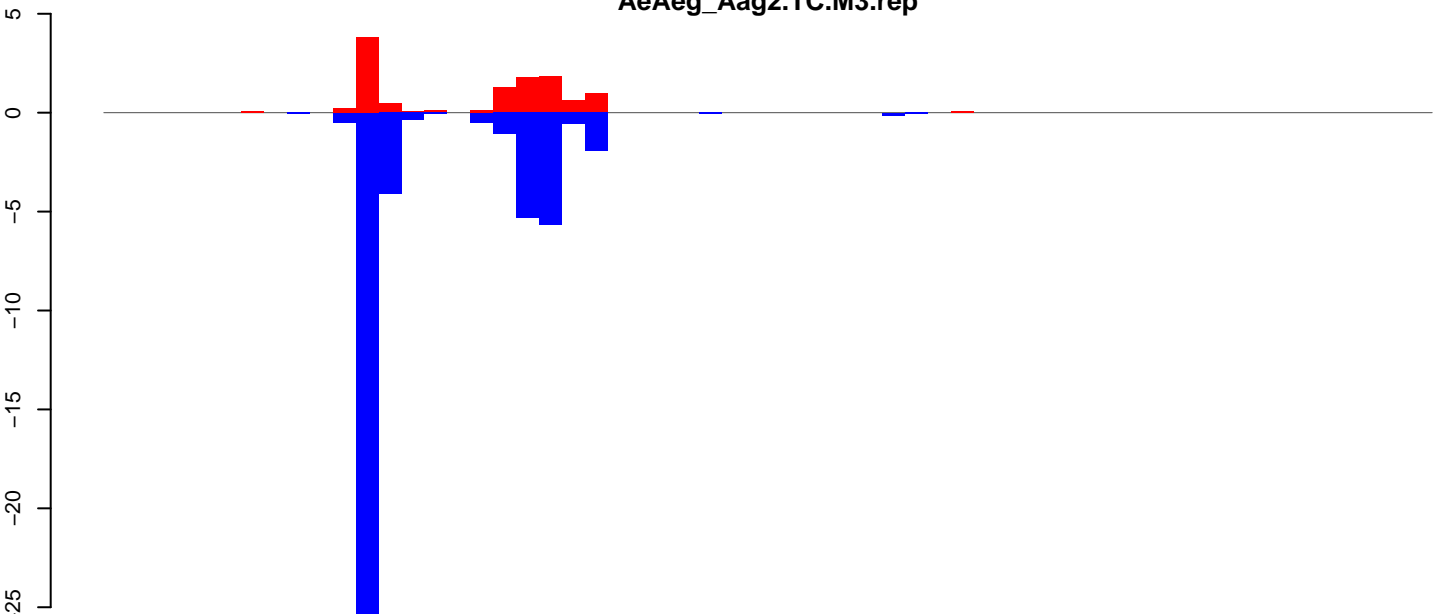

positive=12, negative=47, total=58

Window size=25, length=1444, TE@R=818-UNKNOWN:1-1444

AeAeg_Aag2.TC.M3.18_23.rep

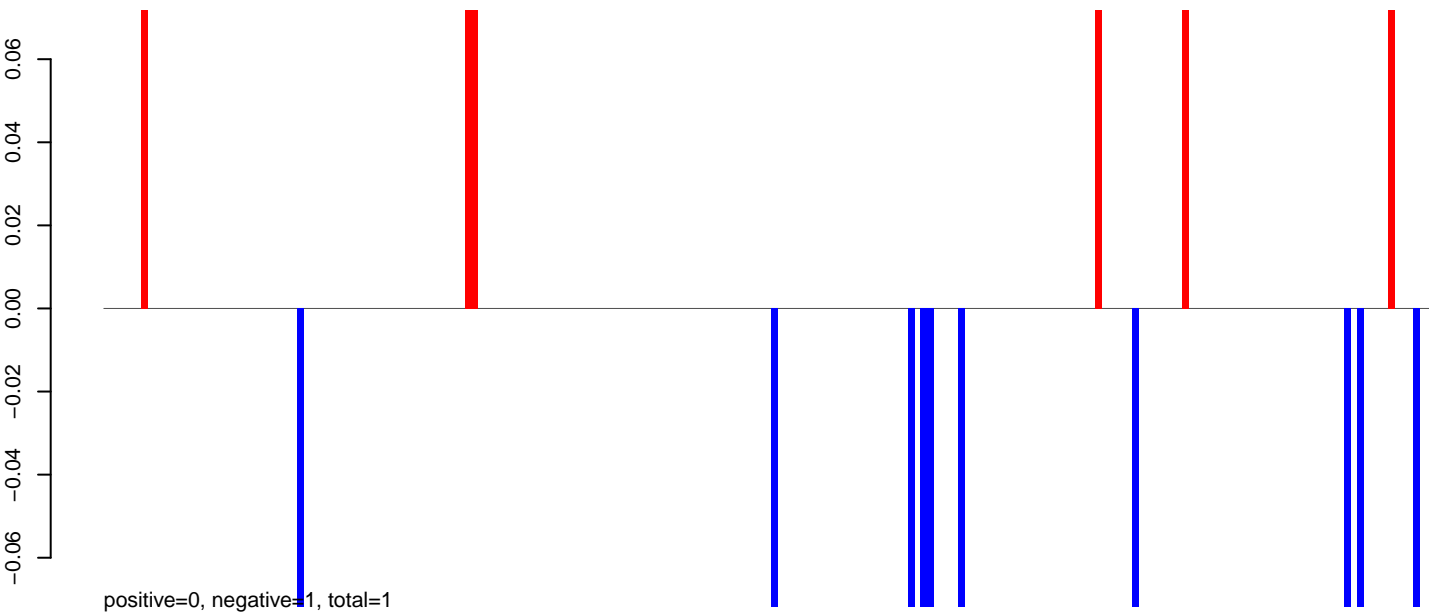

AeAeg_Aag2.TC.M3.24_35.rep

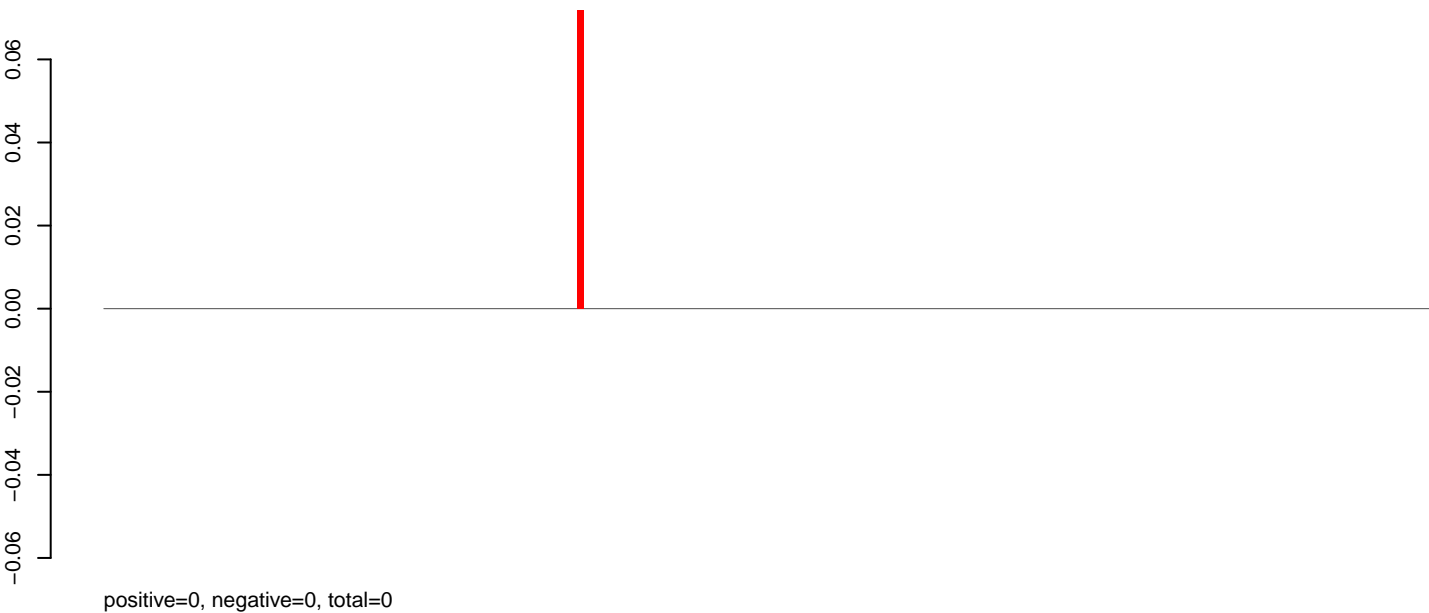

AeAeg_Aag2.TC.M3.rep

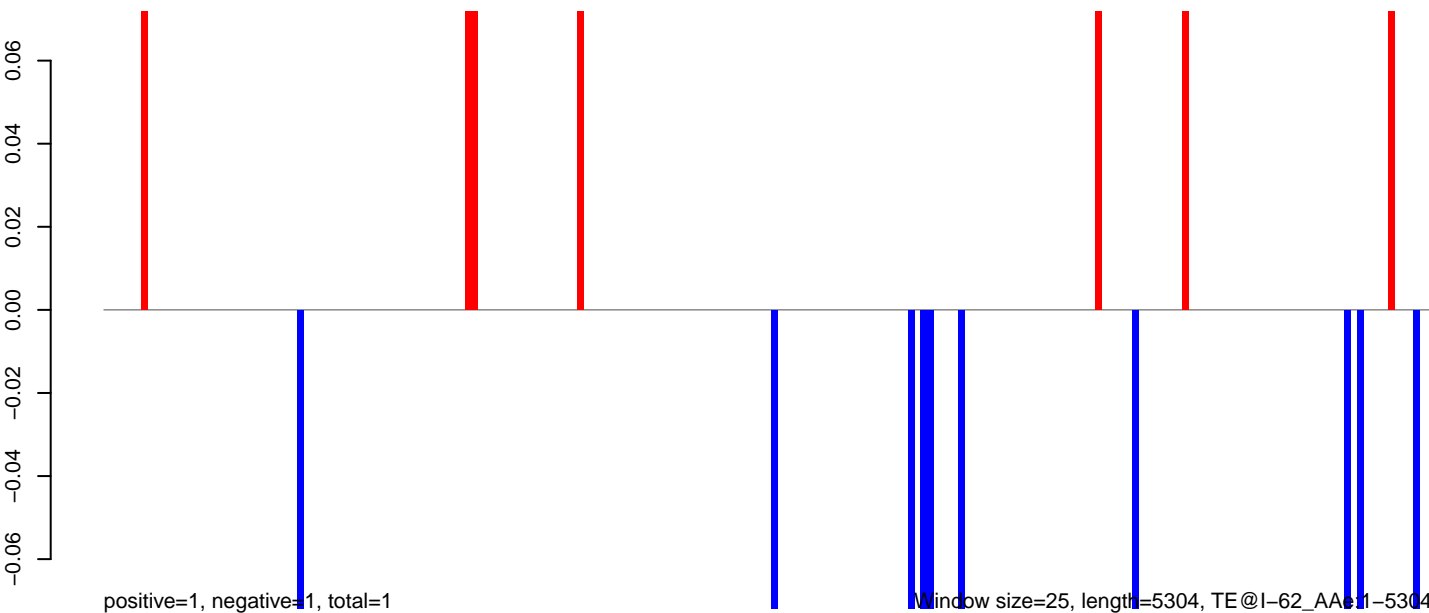

0 1000 2000 3000 4000 5000

AeAeg_Aag2.TC.M3.18_23.rep

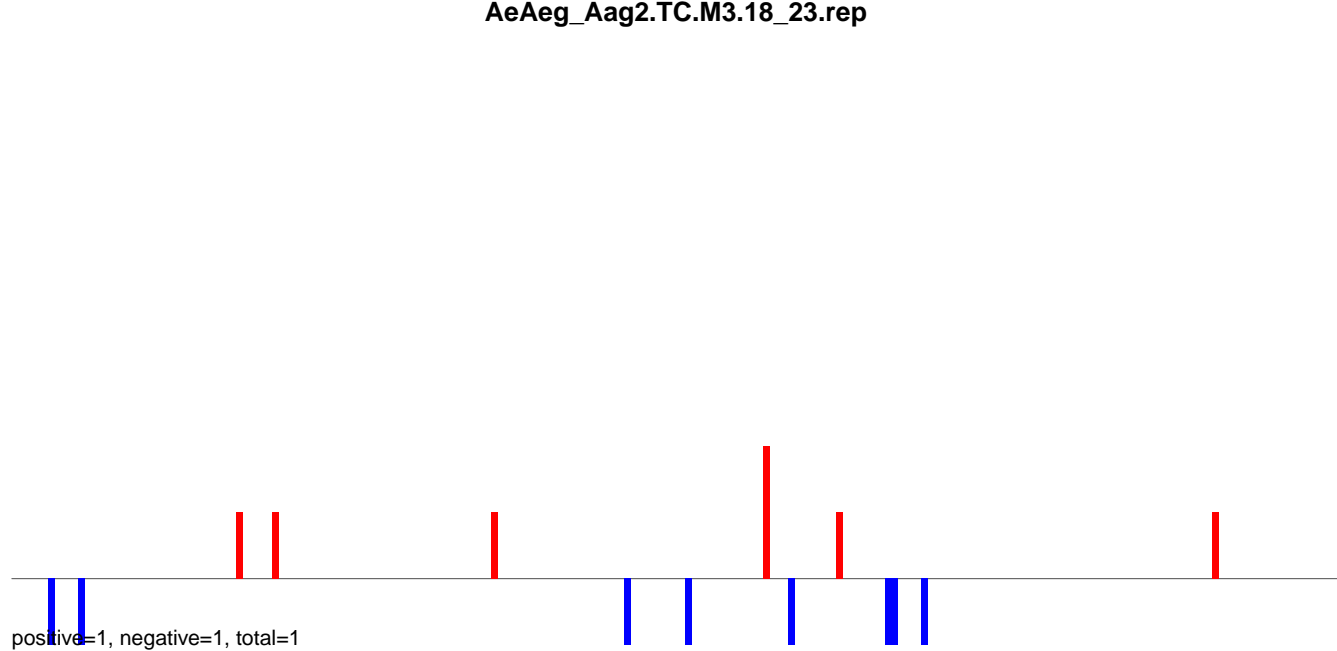

AeAeg_Aag2.TC.M3.24_35.rep

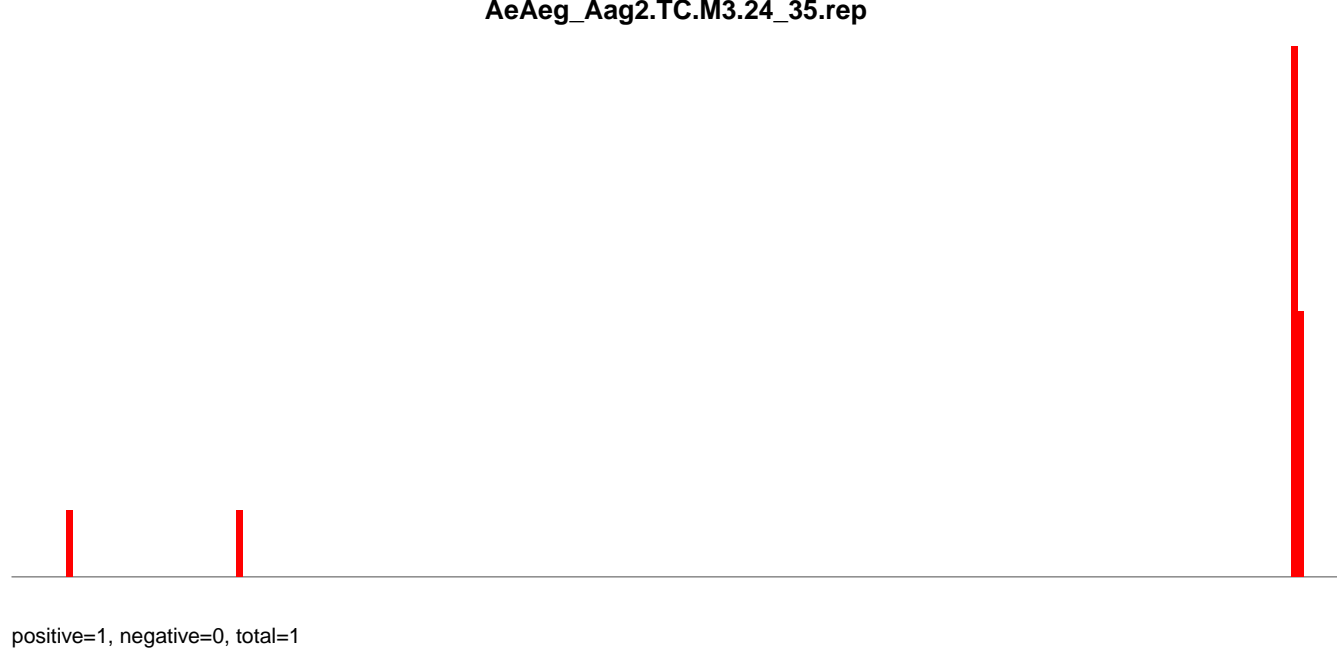

AeAeg_Aag2.TC.M3.rep

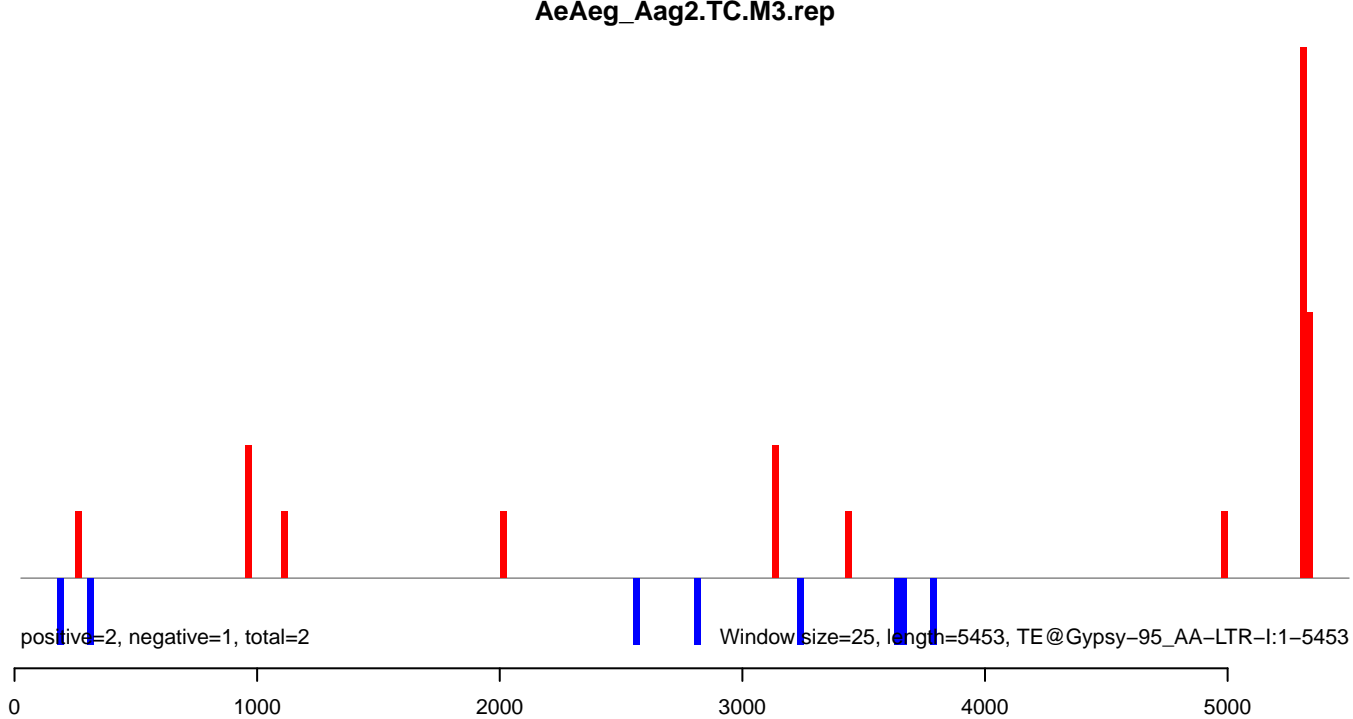

AeAeg_Aag2.TC.M3.18_23.rep

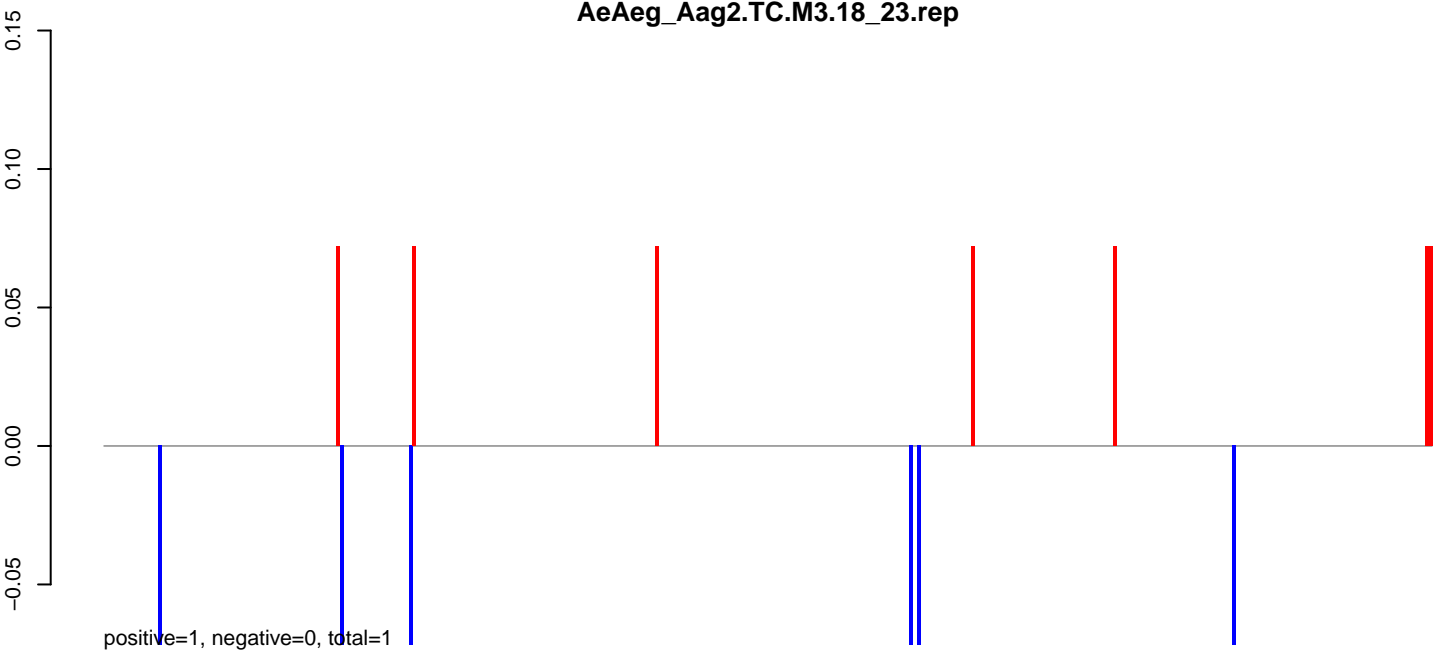

AeAeg_Aag2.TC.M3.24_35.rep

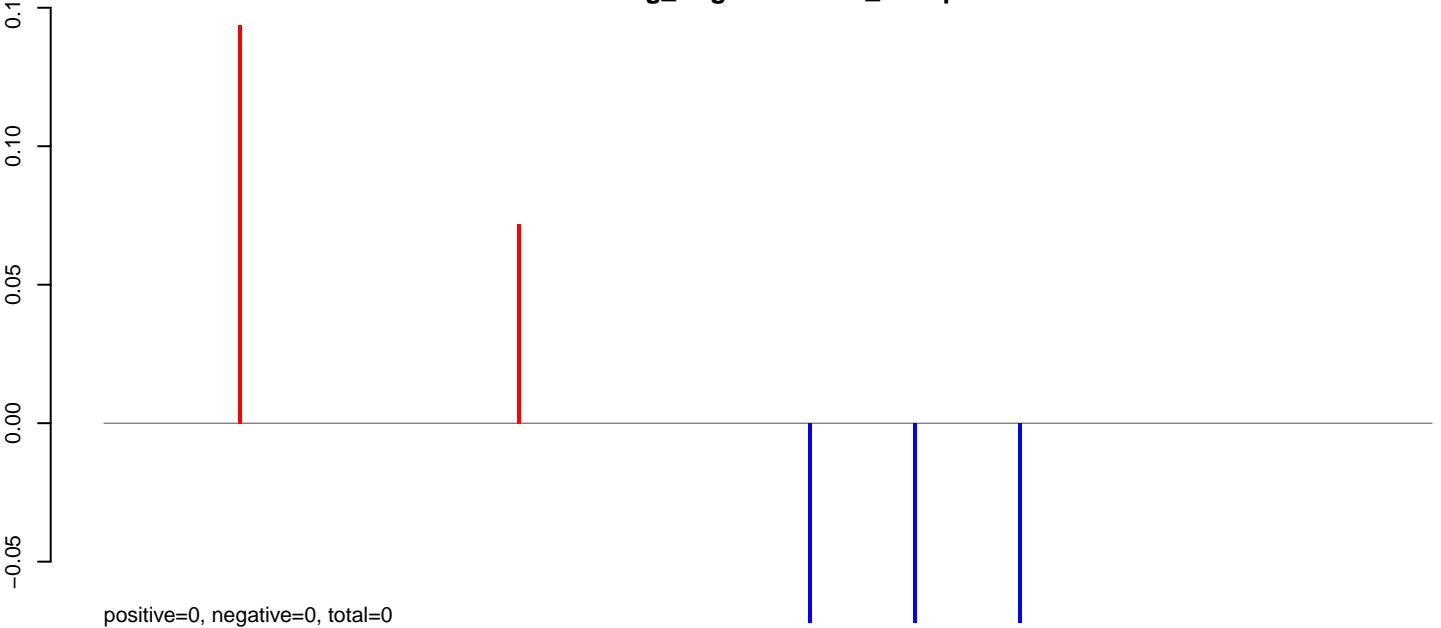

AeAeg_Aag2.TC.M3.rep

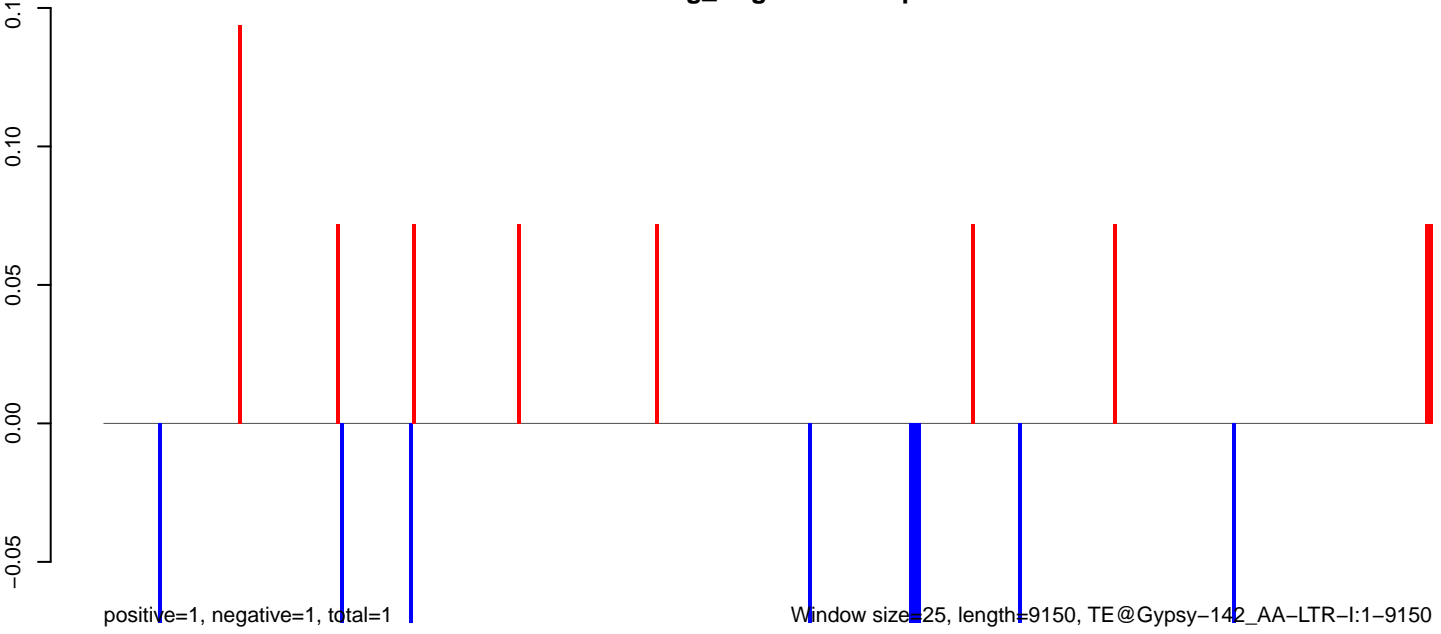

AeAeg_Aag2.TC.M3.18_23.rep

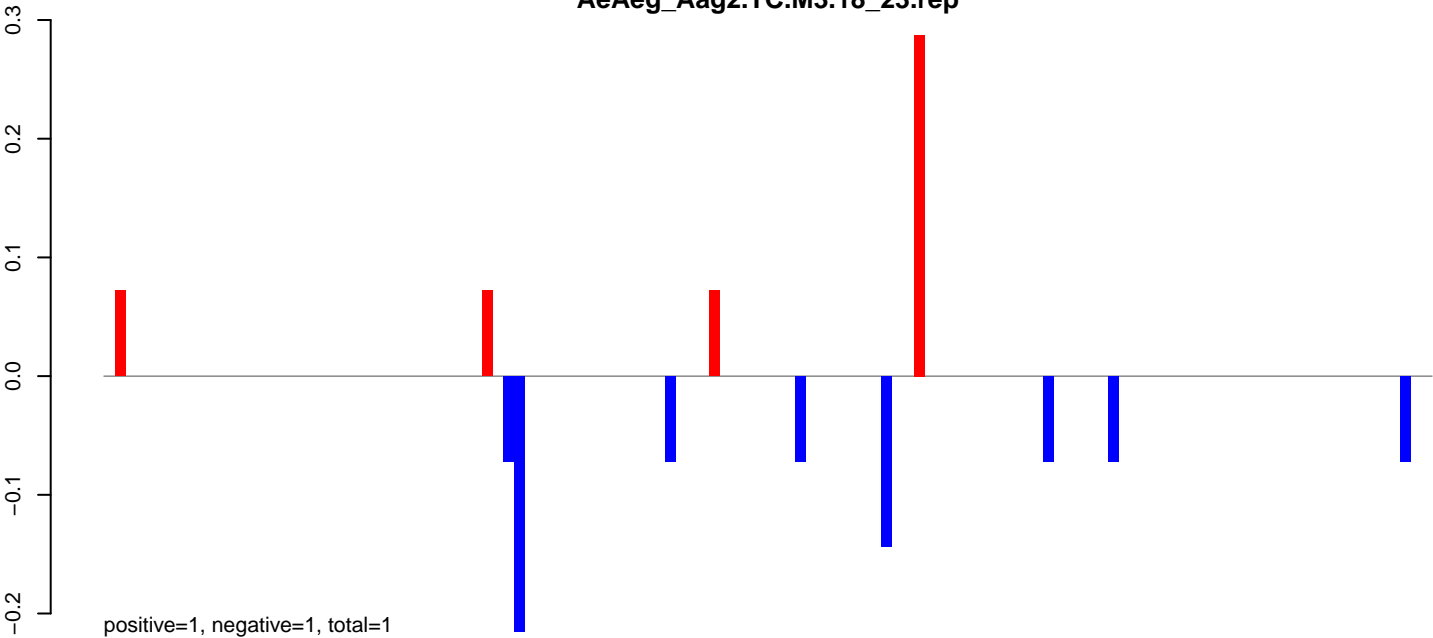

AeAeg_Aag2.TC.M3.24_35.rep

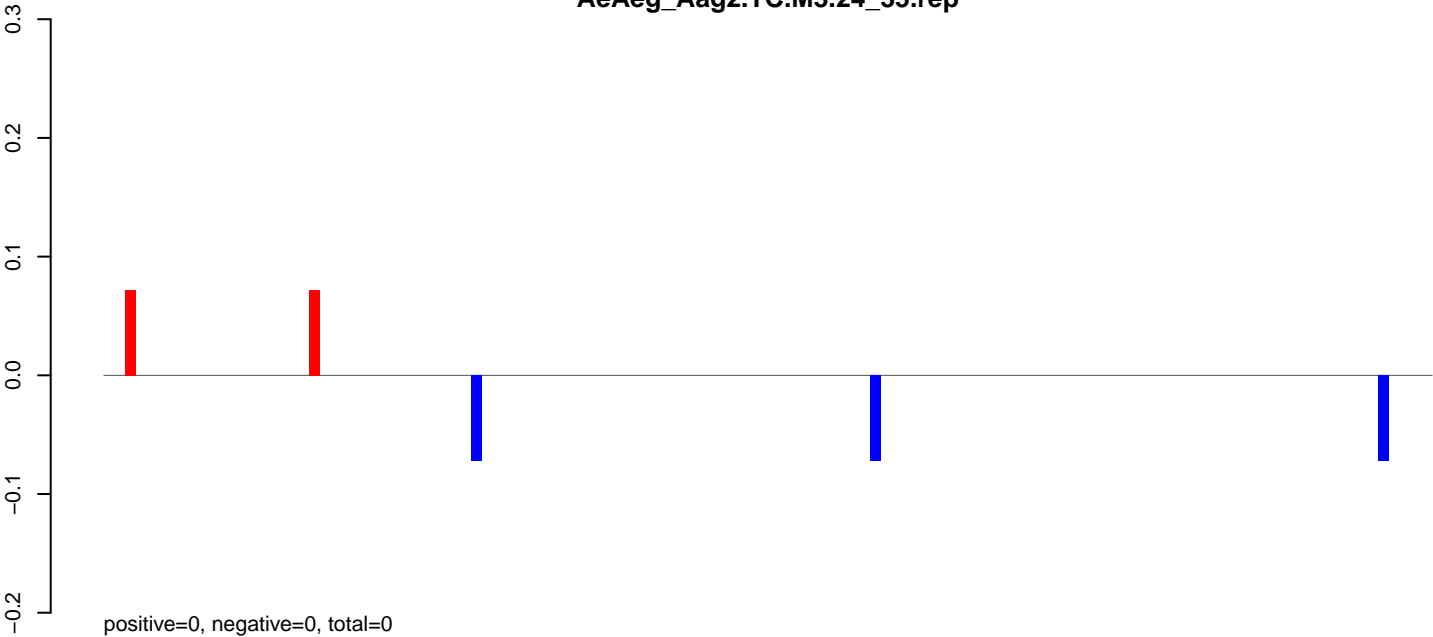

AeAeg_Aag2.TC.M3.rep

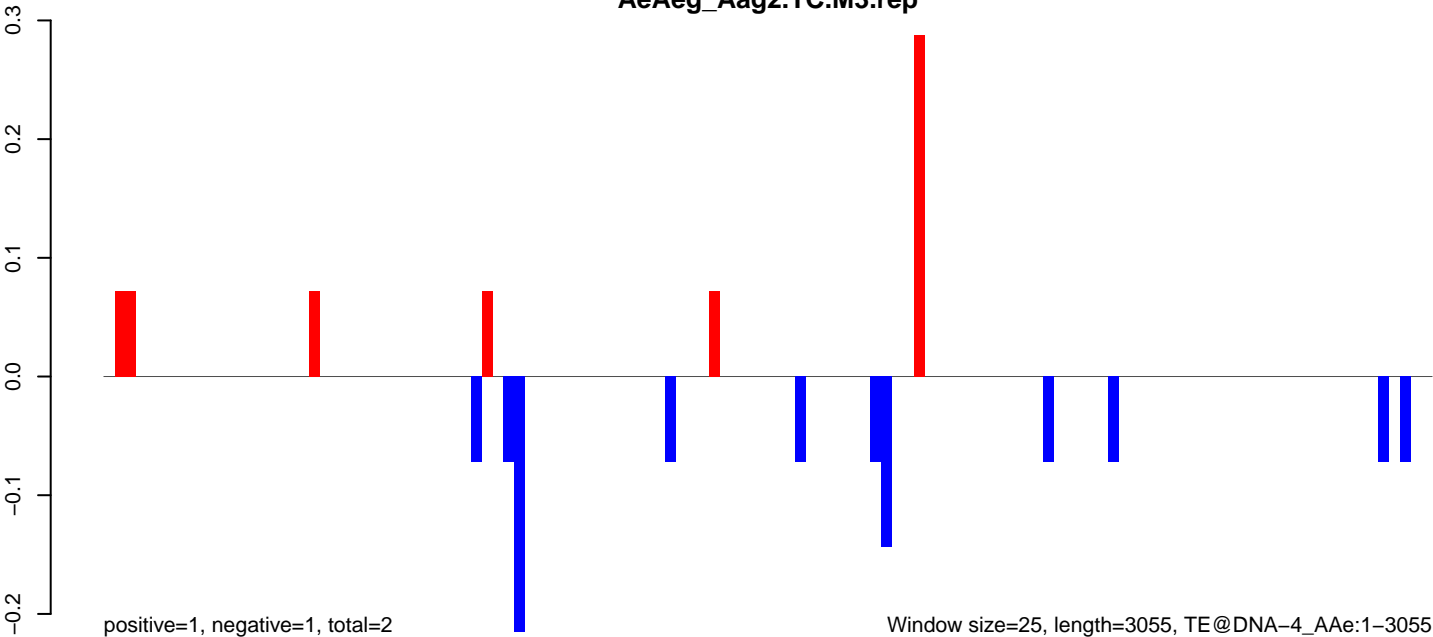

AeAeg_Aag2.TC.M3.18_23.rep

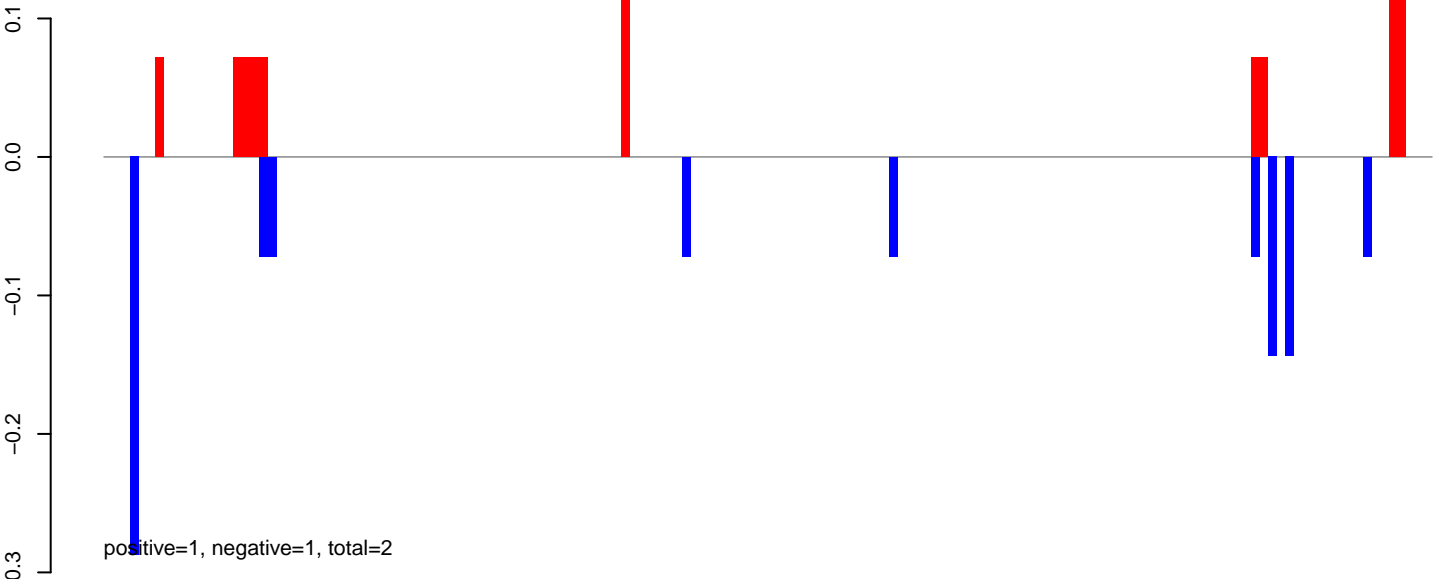

AeAeg_Aag2.TC.M3.24_35.rep

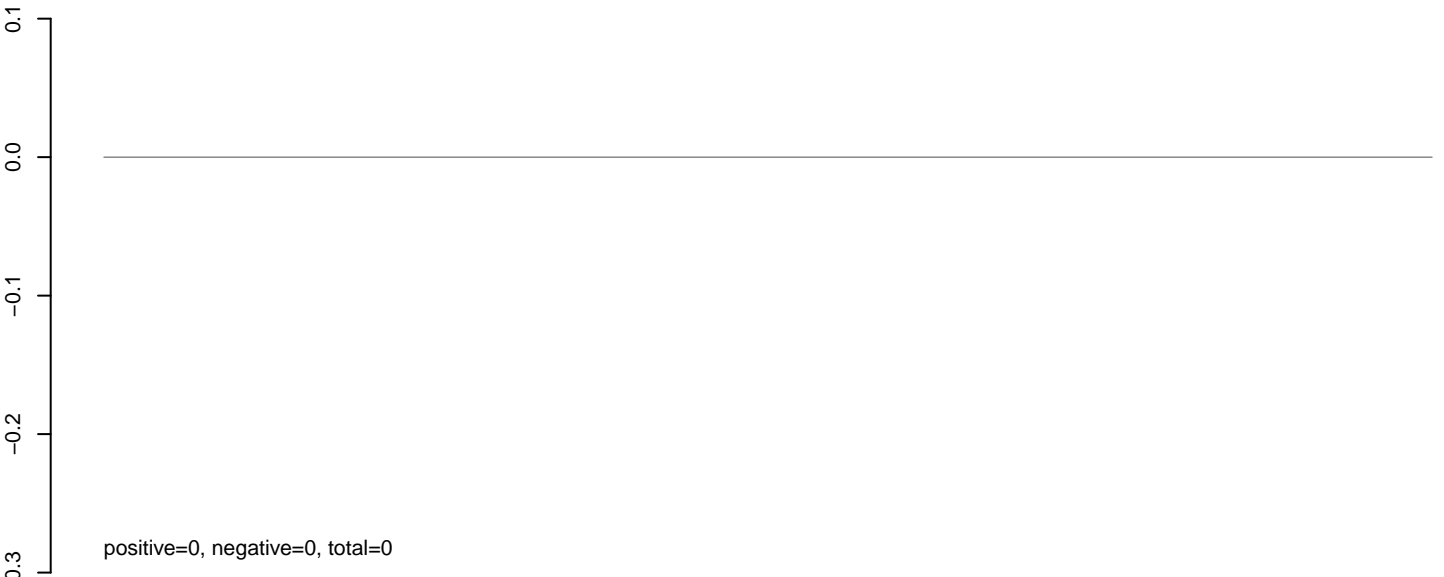

AeAeg_Aag2.TC.M3.rep

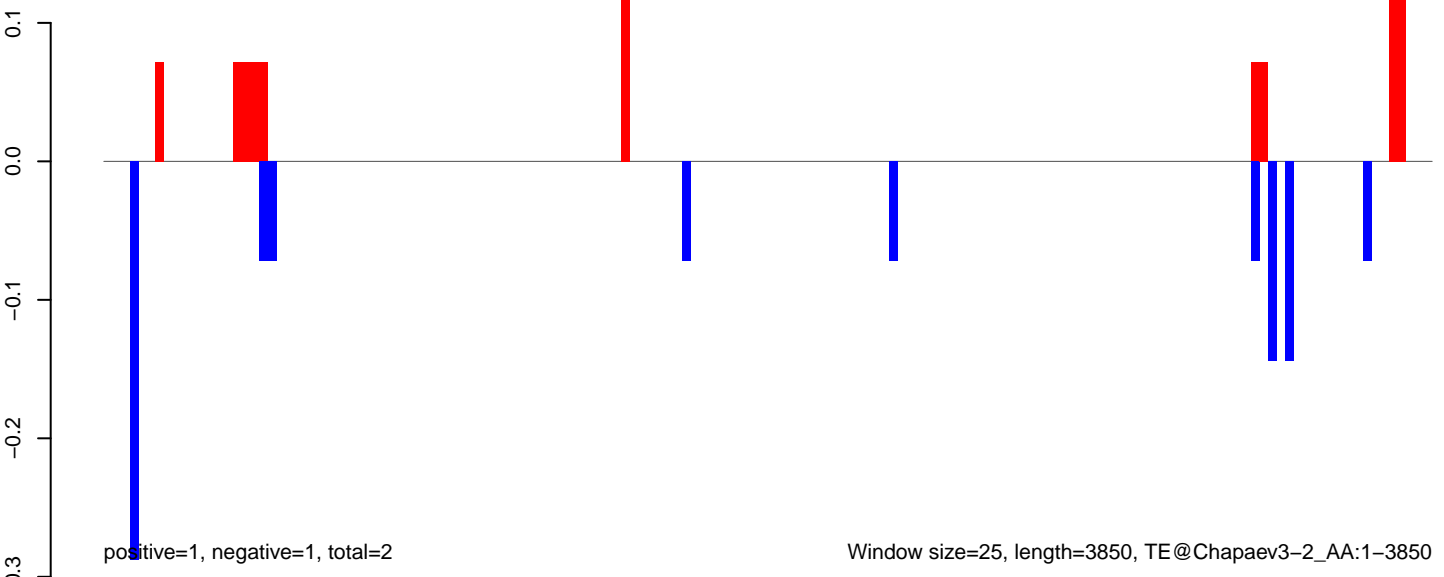

AeAeg_Aag2.TC.M3.18_23.rep

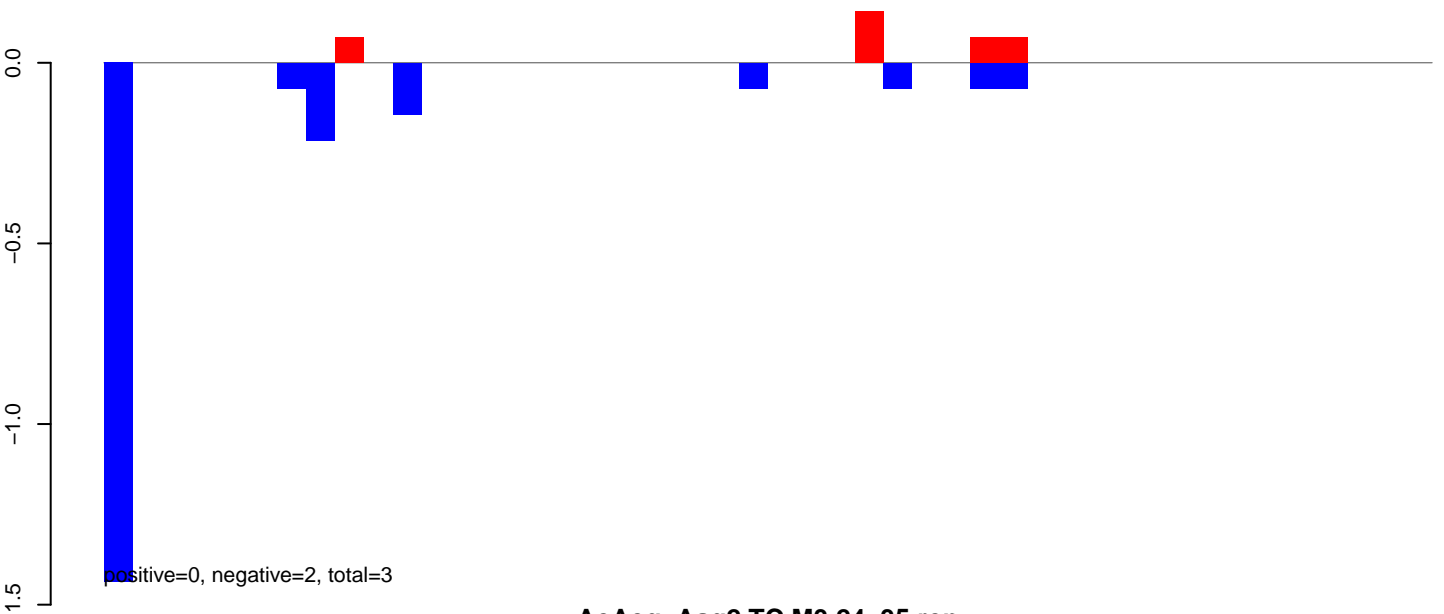

AeAeg_Aag2.TC.M3.24_35.rep

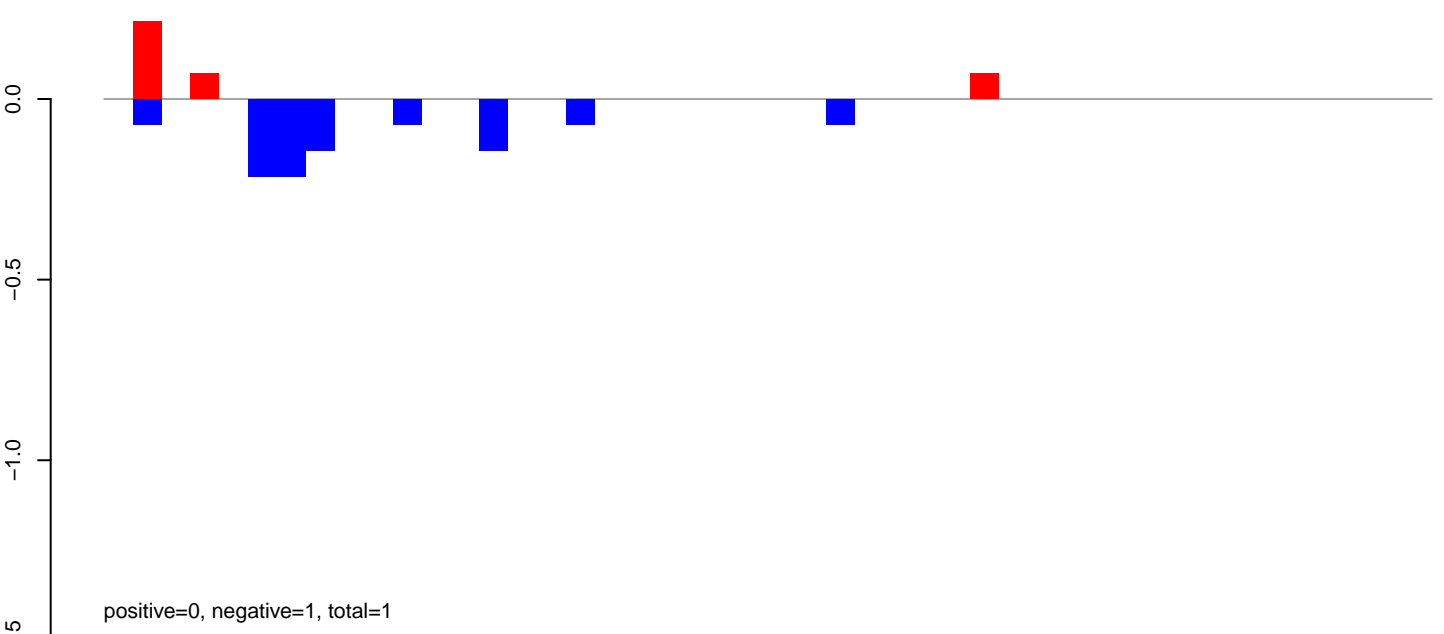

AeAeg_Aag2.TC.M3.rep

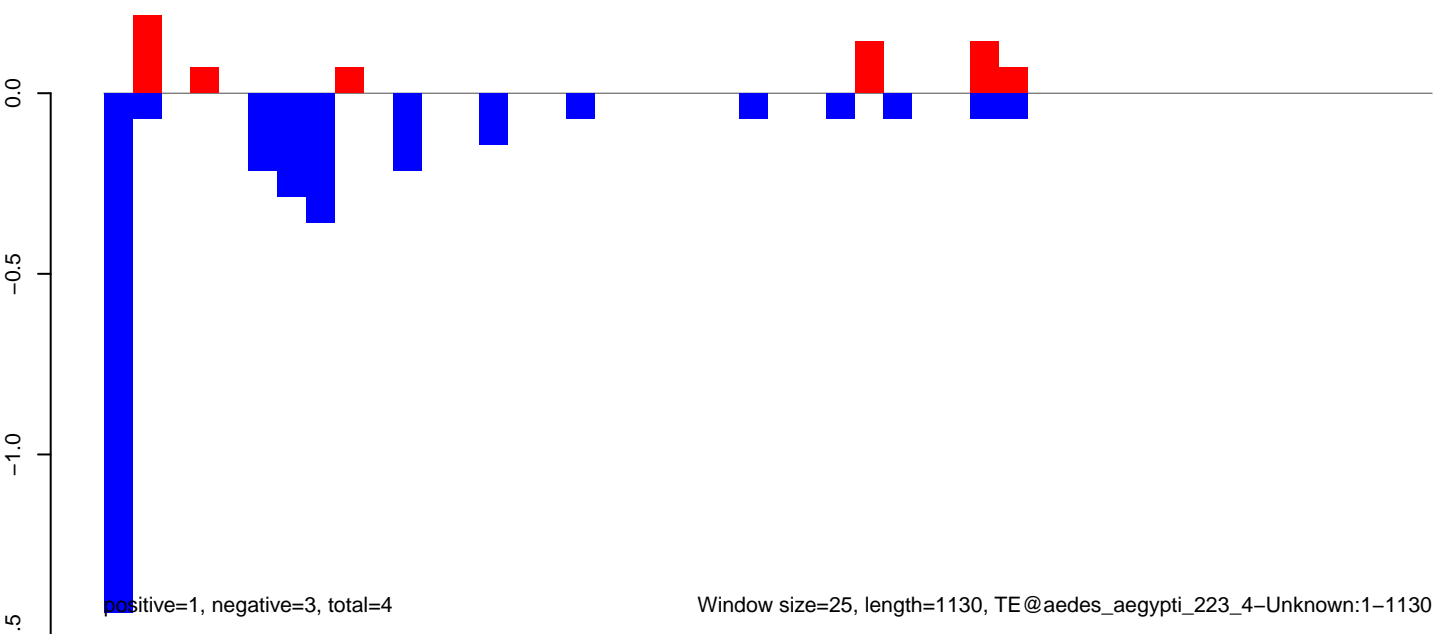

AeAeg_Aag2.TC.M3.18_23.rep

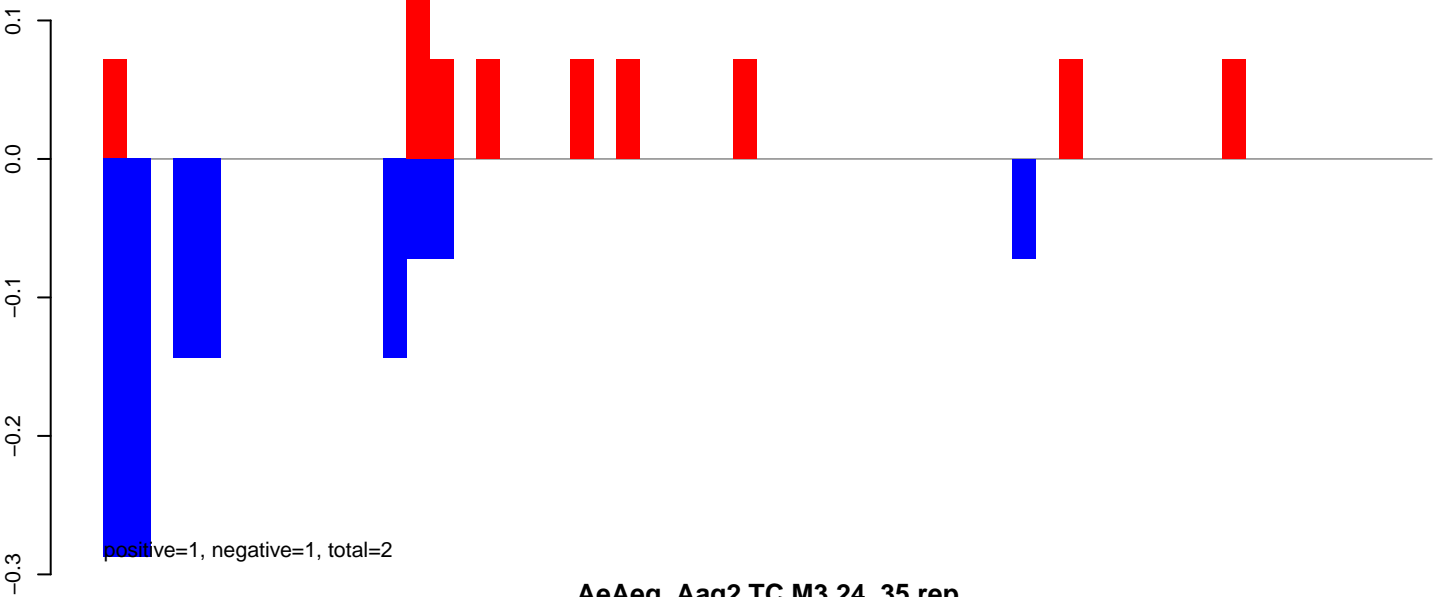

AeAeg_Aag2.TC.M3.24_35.rep

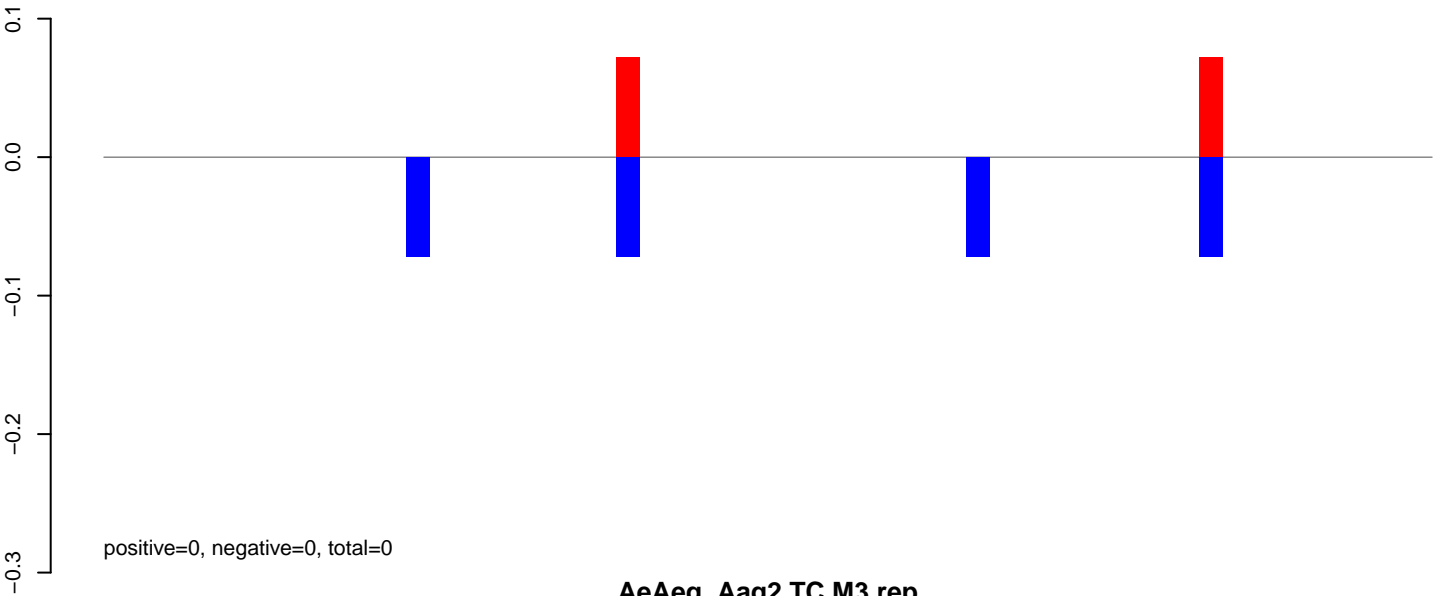

AeAeg_Aag2.TC.M3.rep

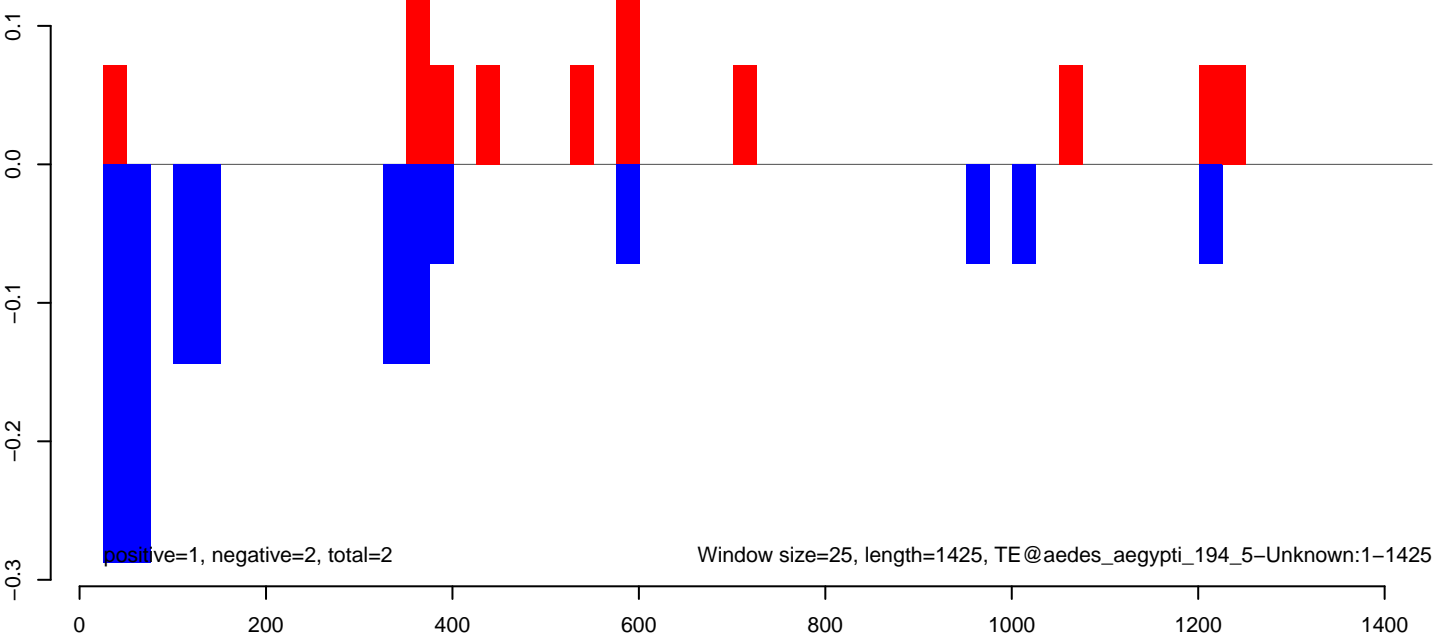

AeAeg_Aag2.TC.M3.18_23.rep

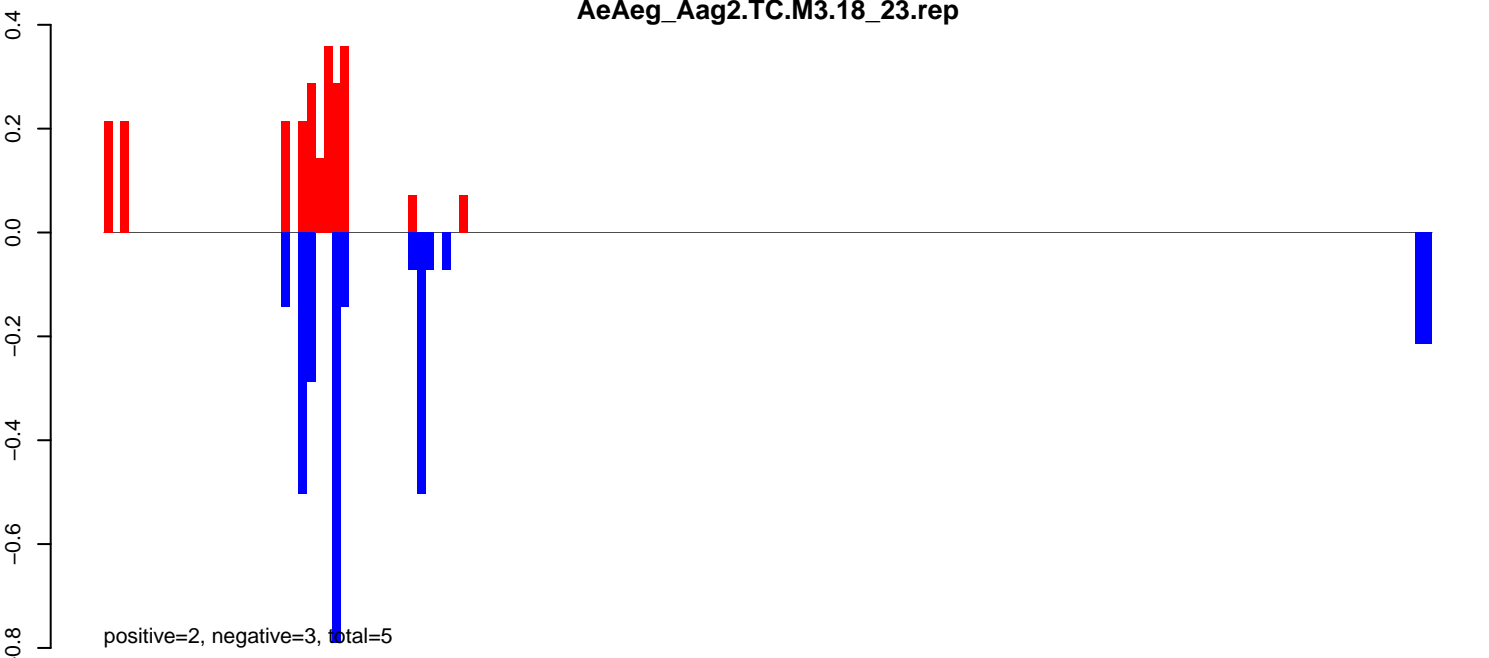

AeAeg_Aag2.TC.M3.24_35.rep

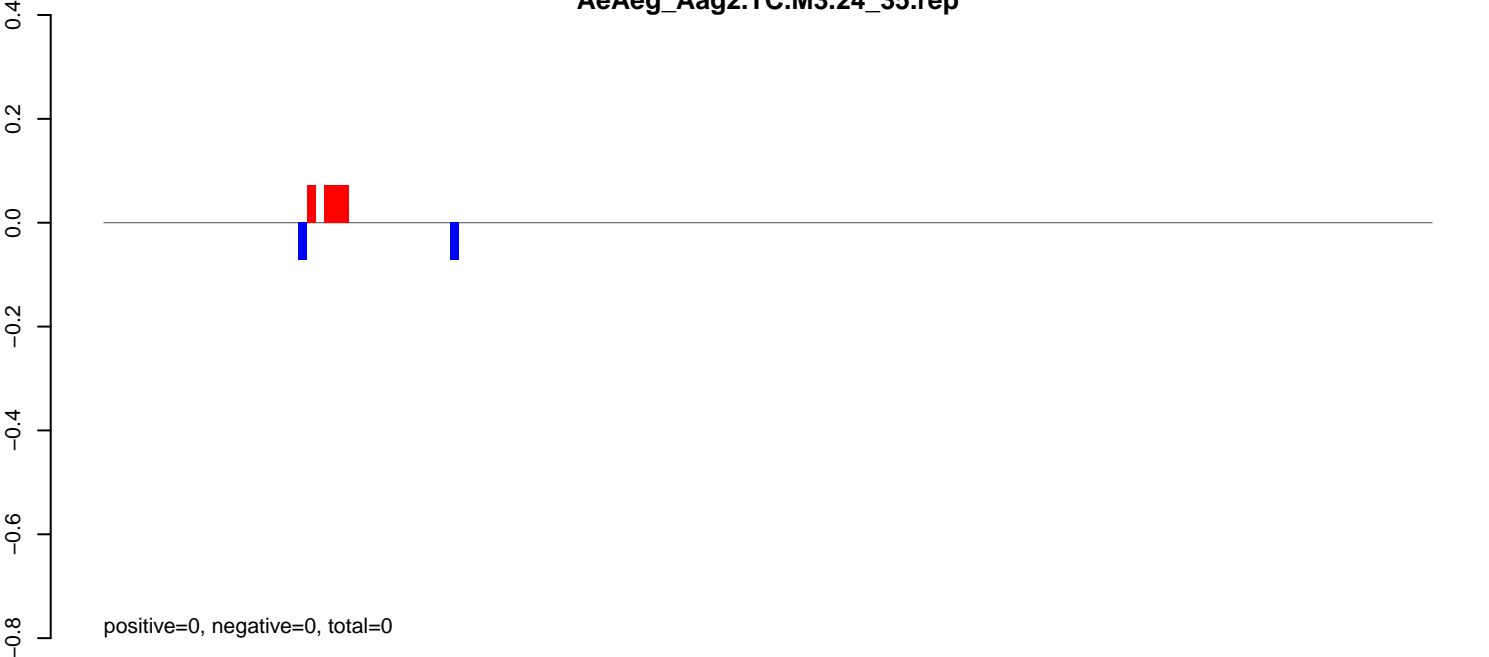

AeAeg_Aag2.TC.M3.rep

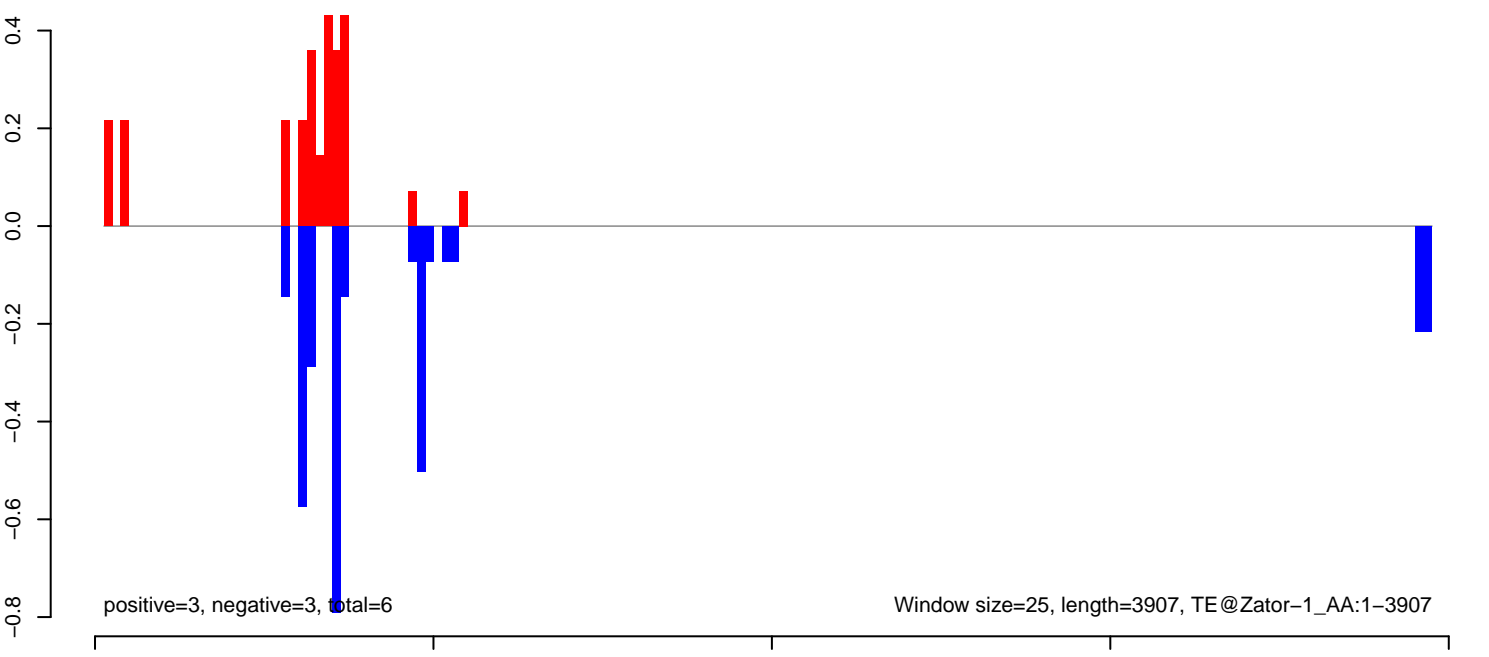

AeAeg_Aag2.TC.M3.18_23.rep

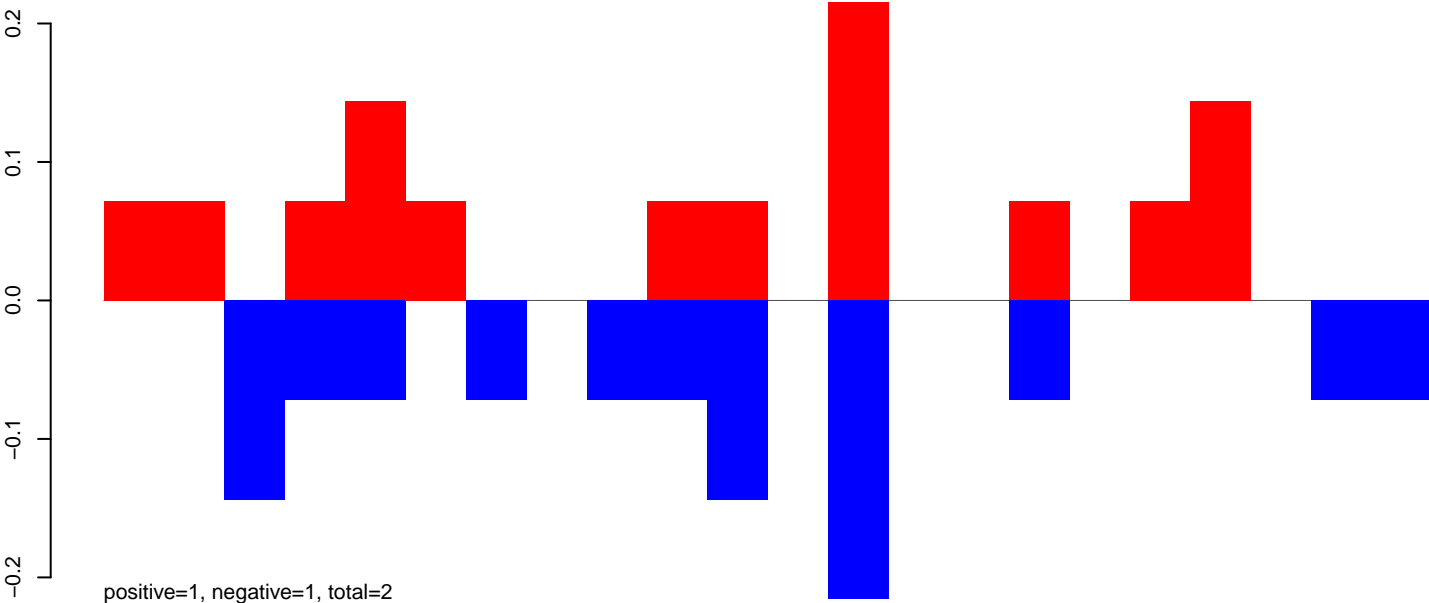

AeAeg_Aag2.TC.M3.24_35.rep

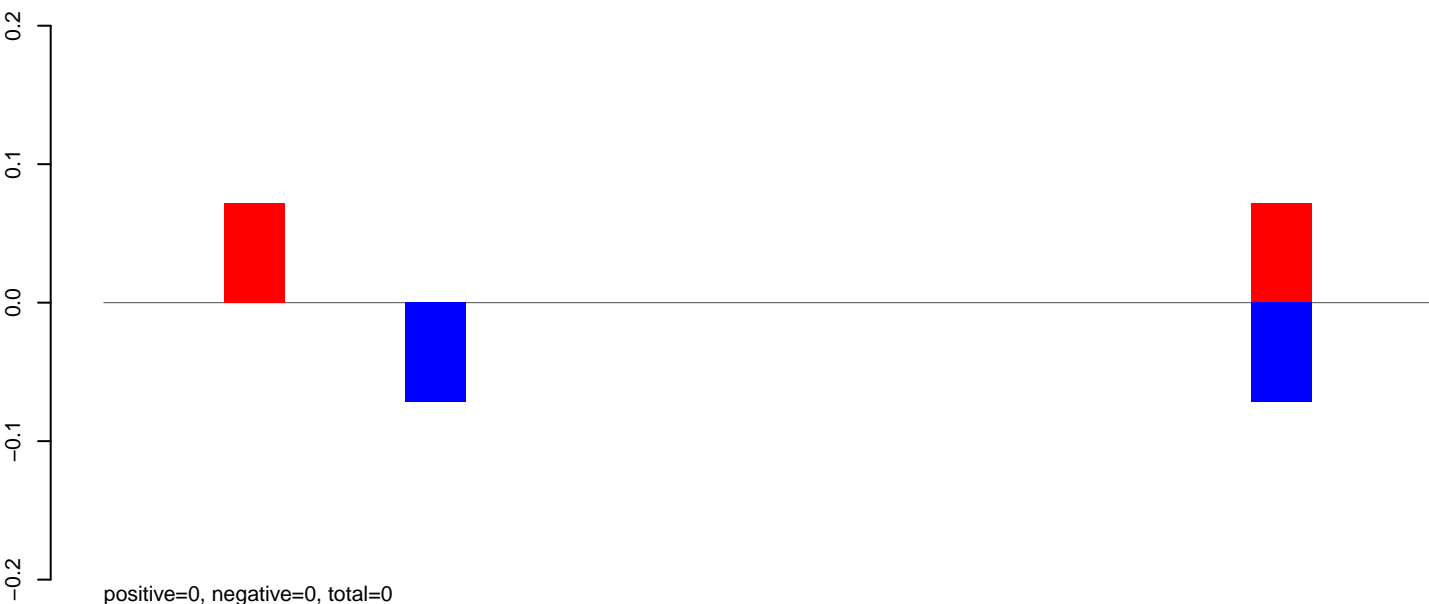

AeAeg_Aag2.TC.M3.rep

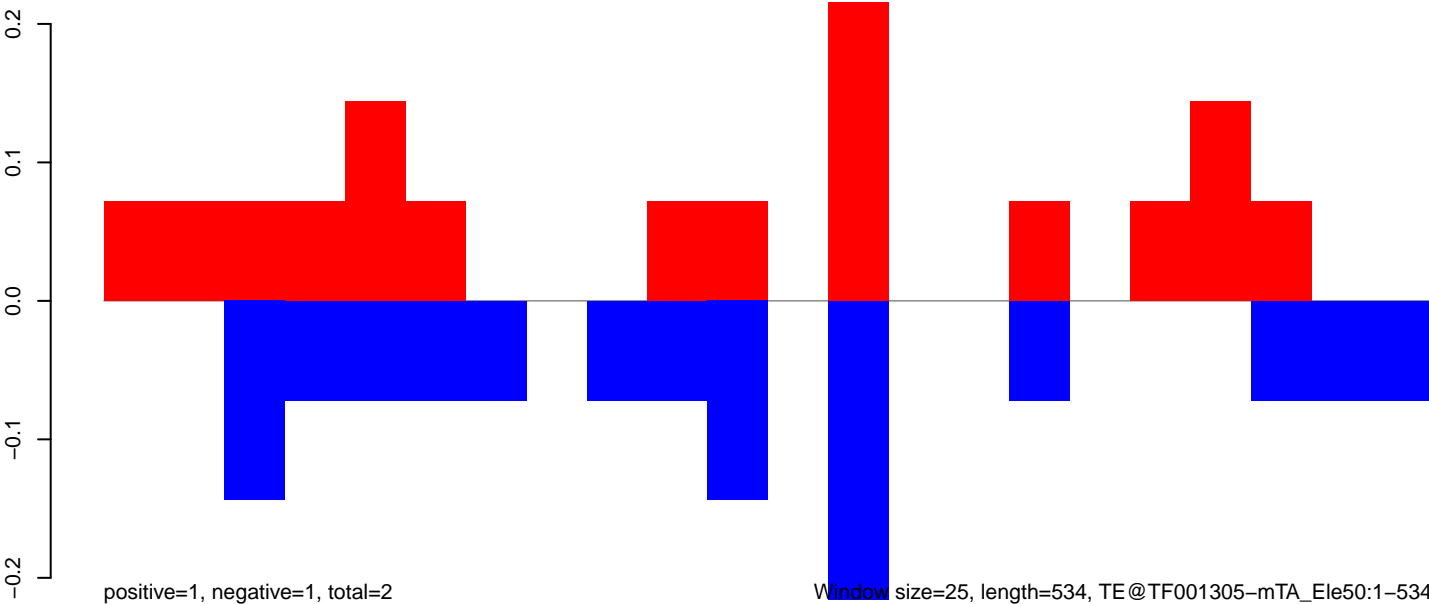

AeAeg_Aag2.TC.M3.18_23.rep

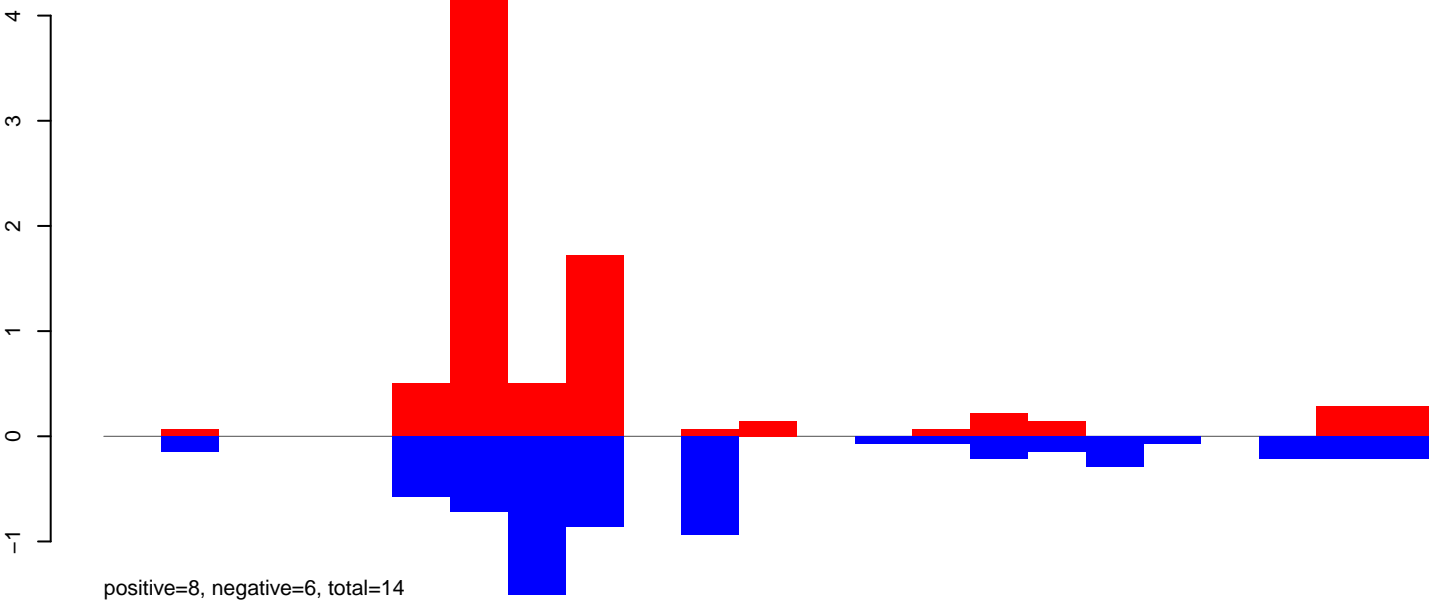

AeAeg_Aag2.TC.M3.24_35.rep

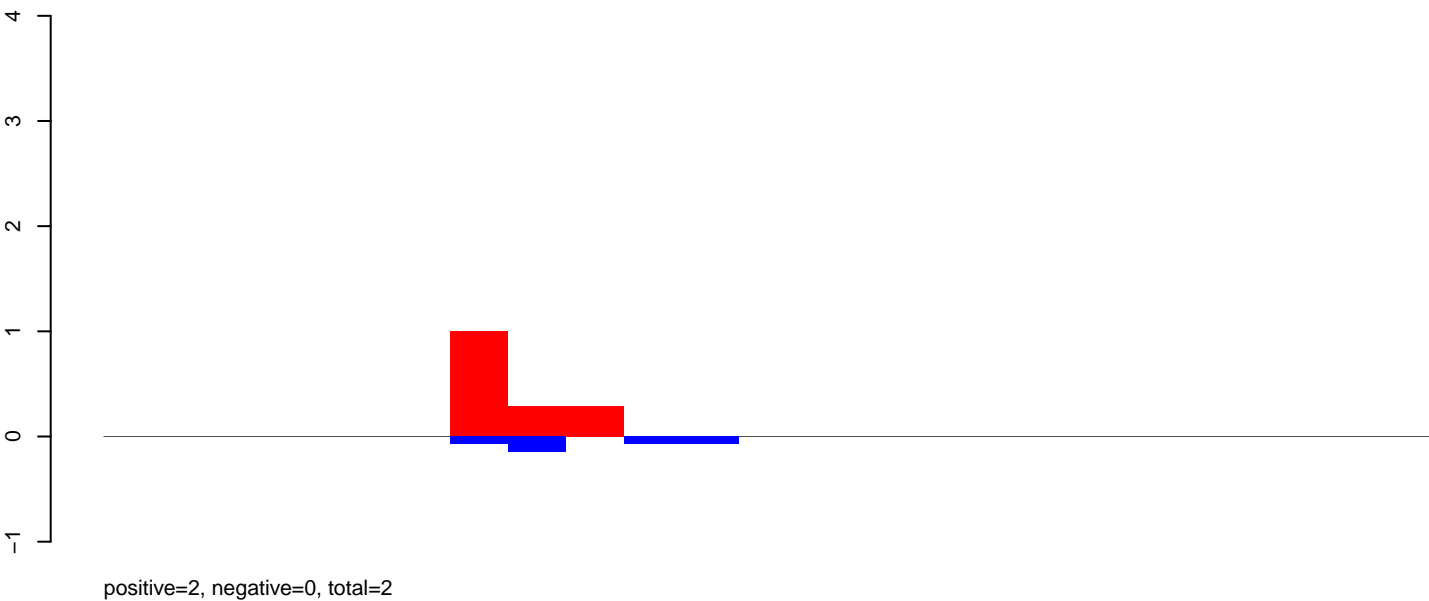

AeAeg_Aag2.TC.M3.rep

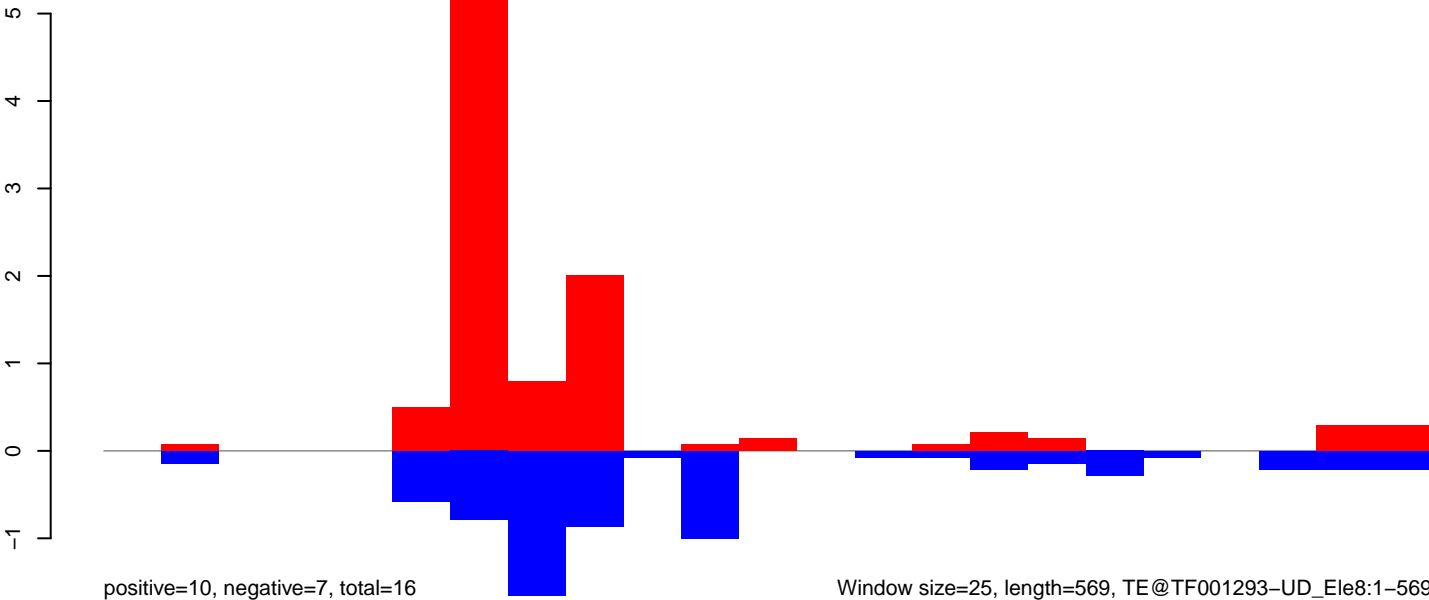

AeAeg_Aag2.TC.M3.18_23.rep

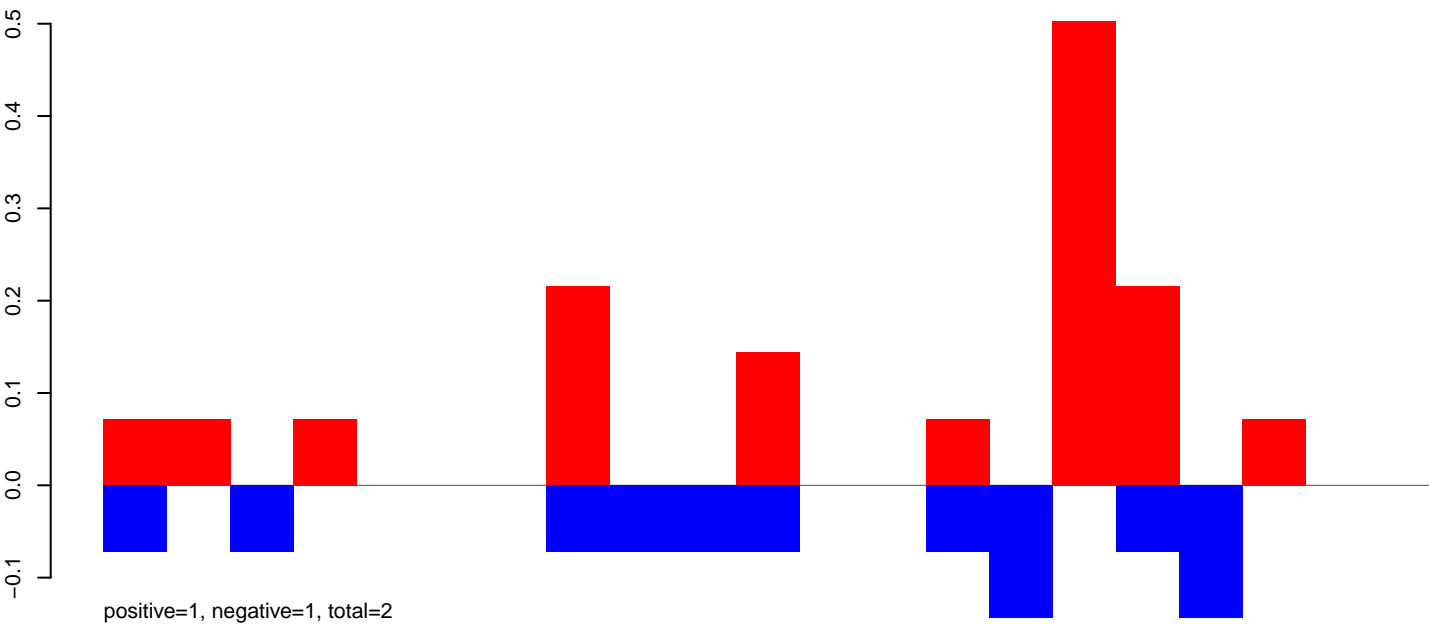

AeAeg_Aag2.TC.M3.24_35.rep

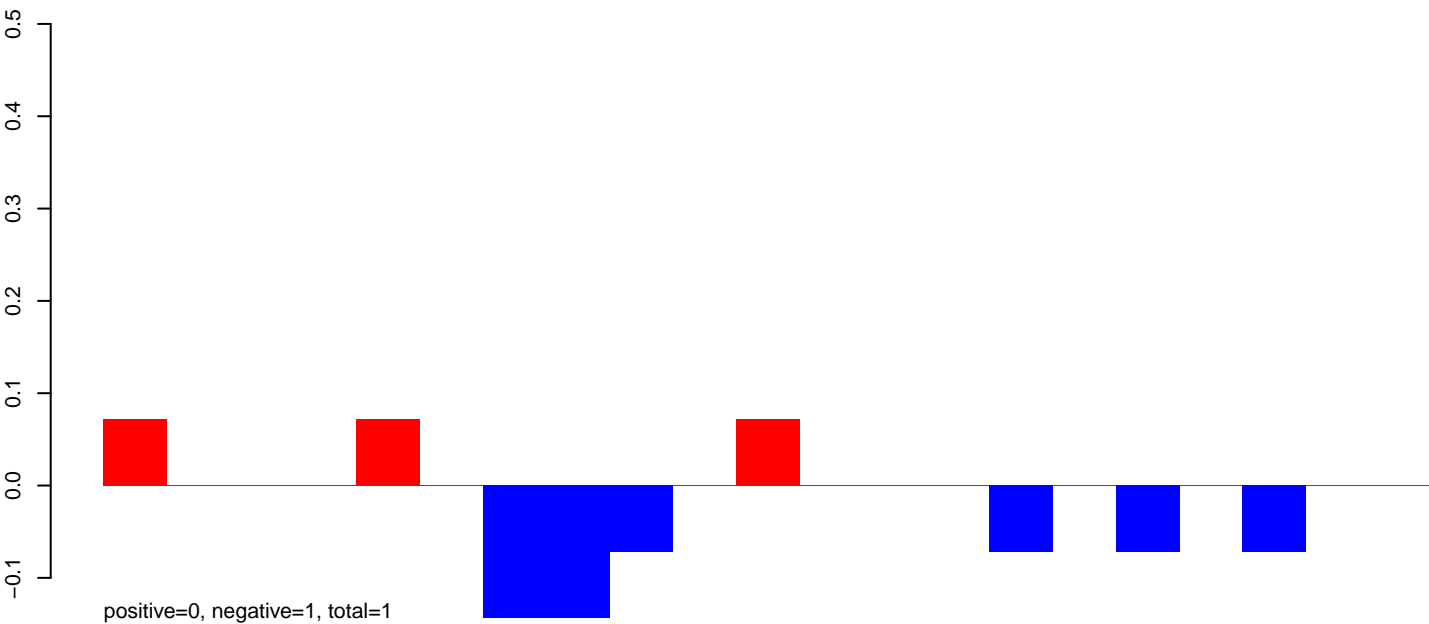

AeAeg_Aag2.TC.M3.rep

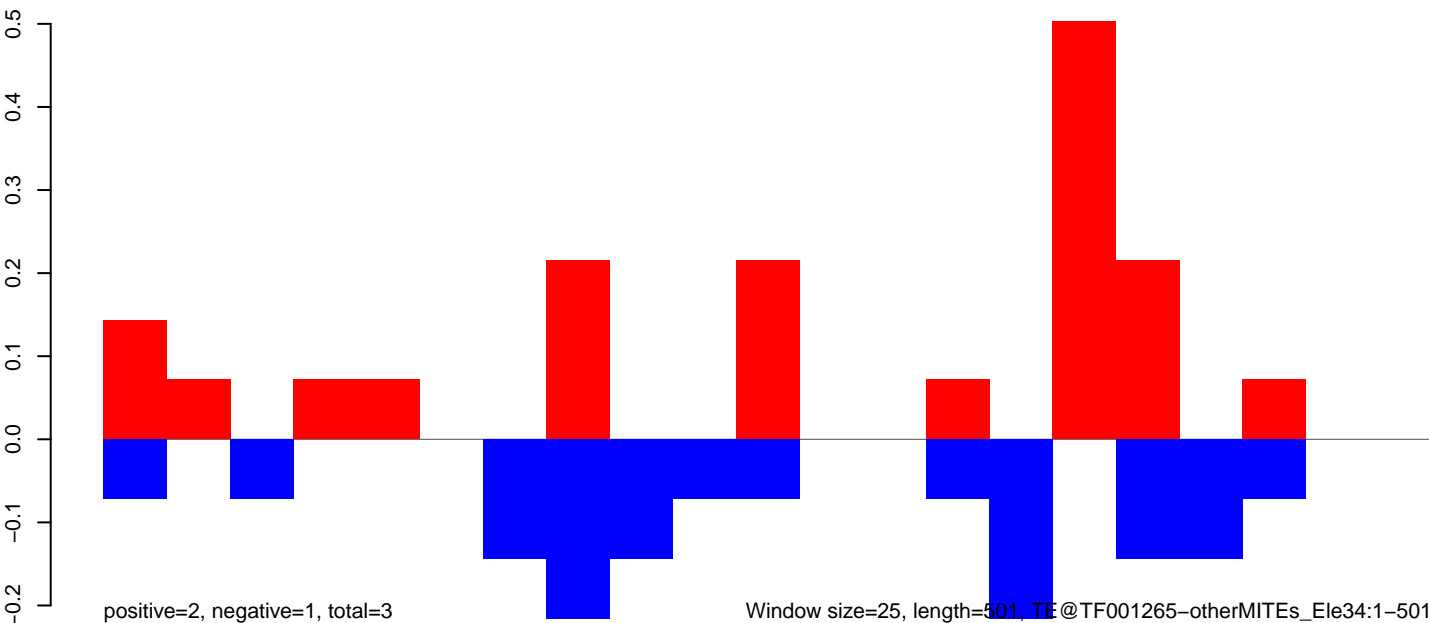

Window size=25, length=501, TE@TF001265-otherMITEs_Ele34:1-501

AeAeg_Aag2.TC.M3.18_23.rep

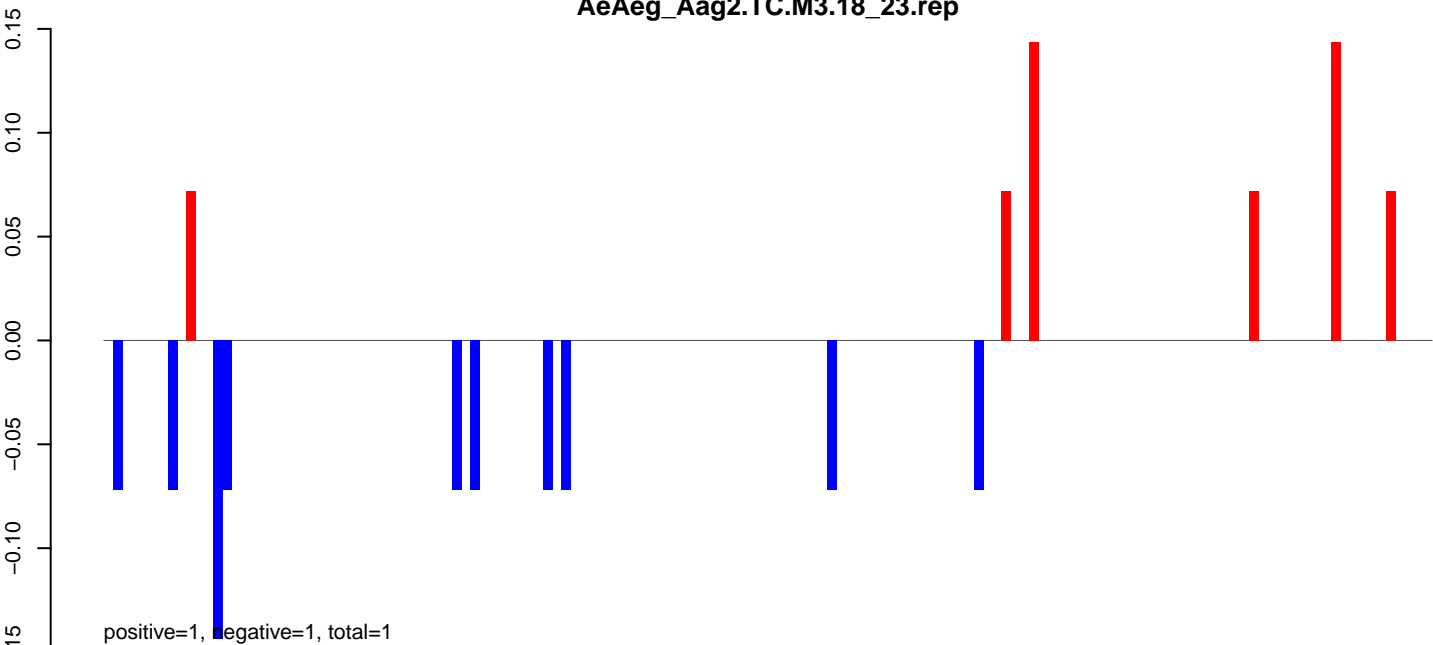

AeAeg_Aag2.TC.M3.24_35.rep

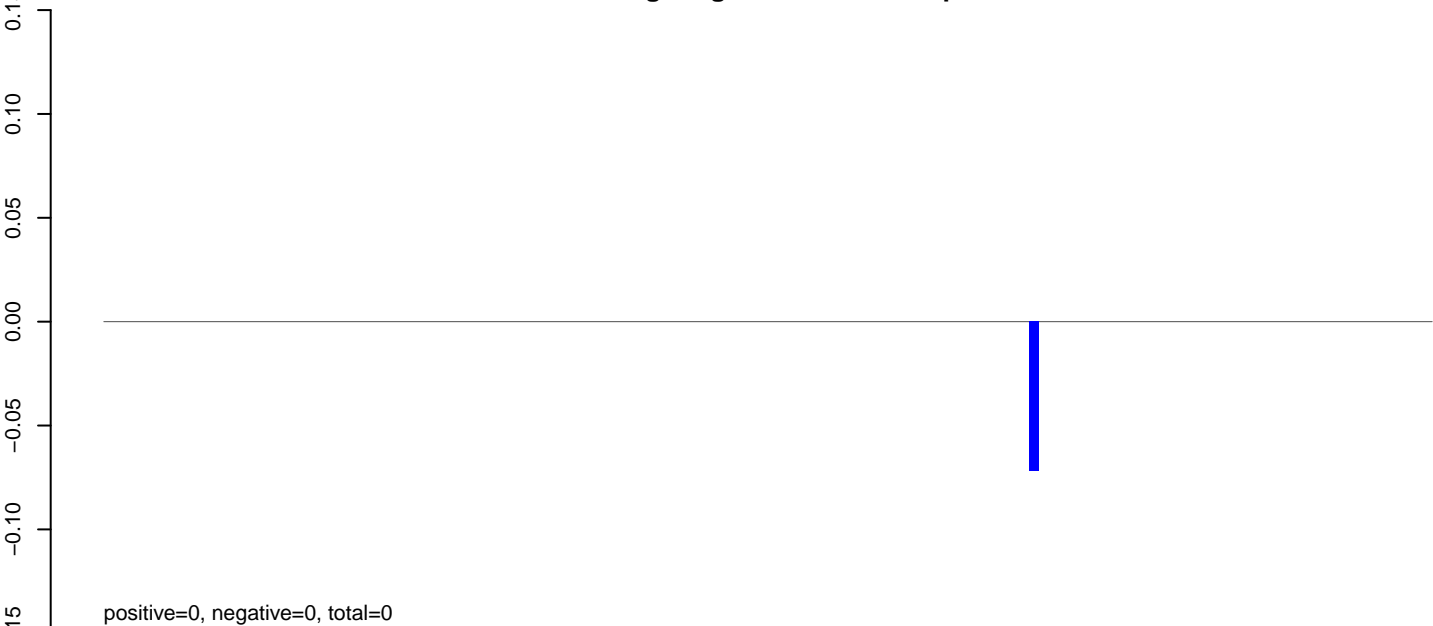

AeAeg_Aag2.TC.M3.rep

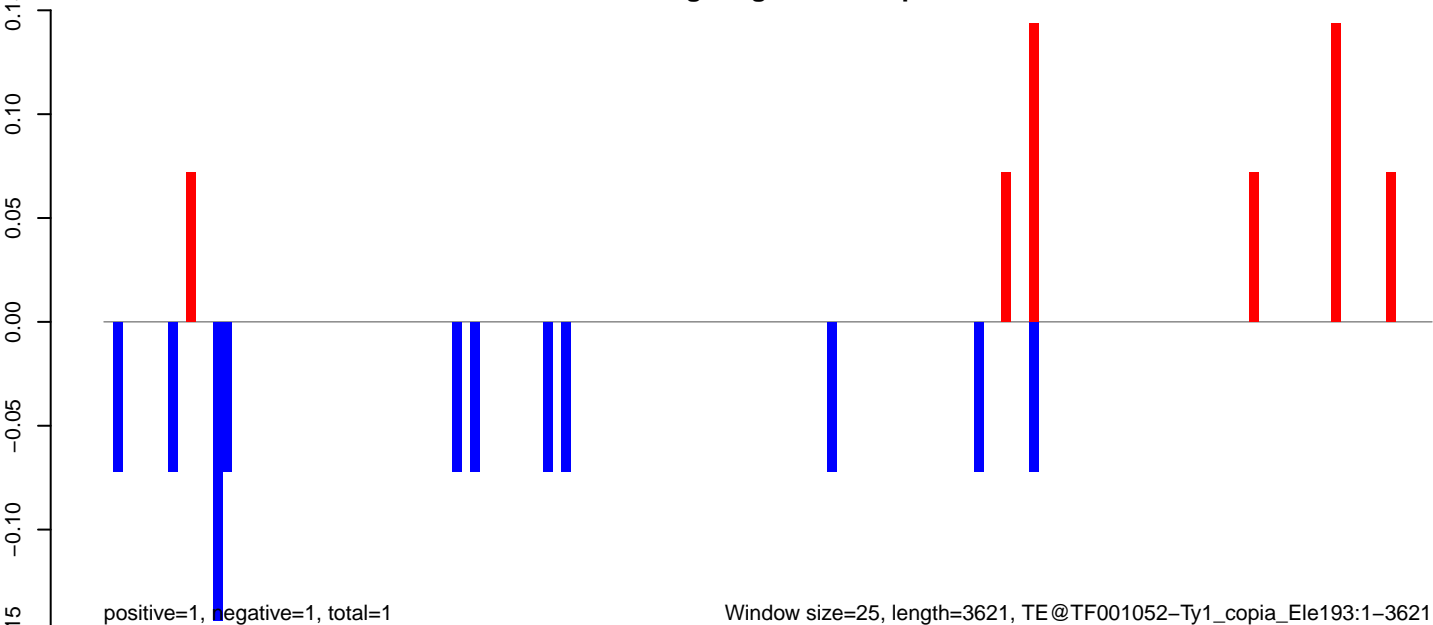

Window size=25, length=3621, TE@TF001052-Ty1_copia_Ele193:1-3621

AeAeg_Aag2.TC.M3.18_23.rep

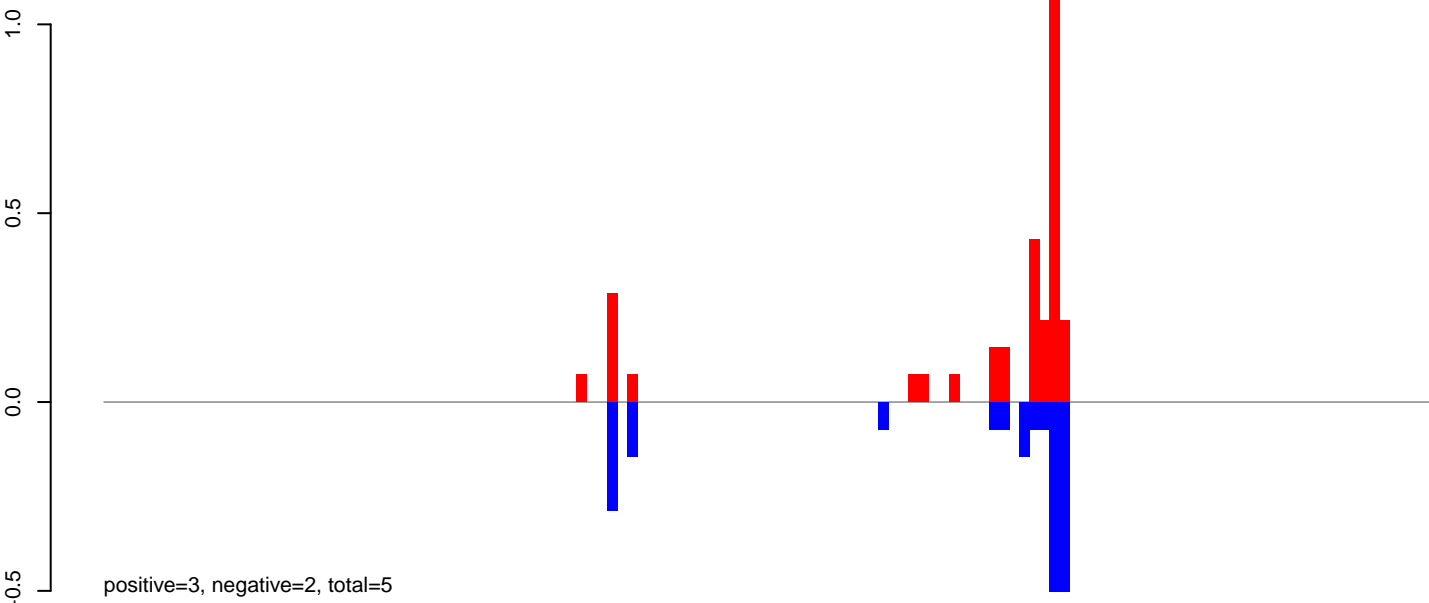

AeAeg_Aag2.TC.M3.24_35.rep

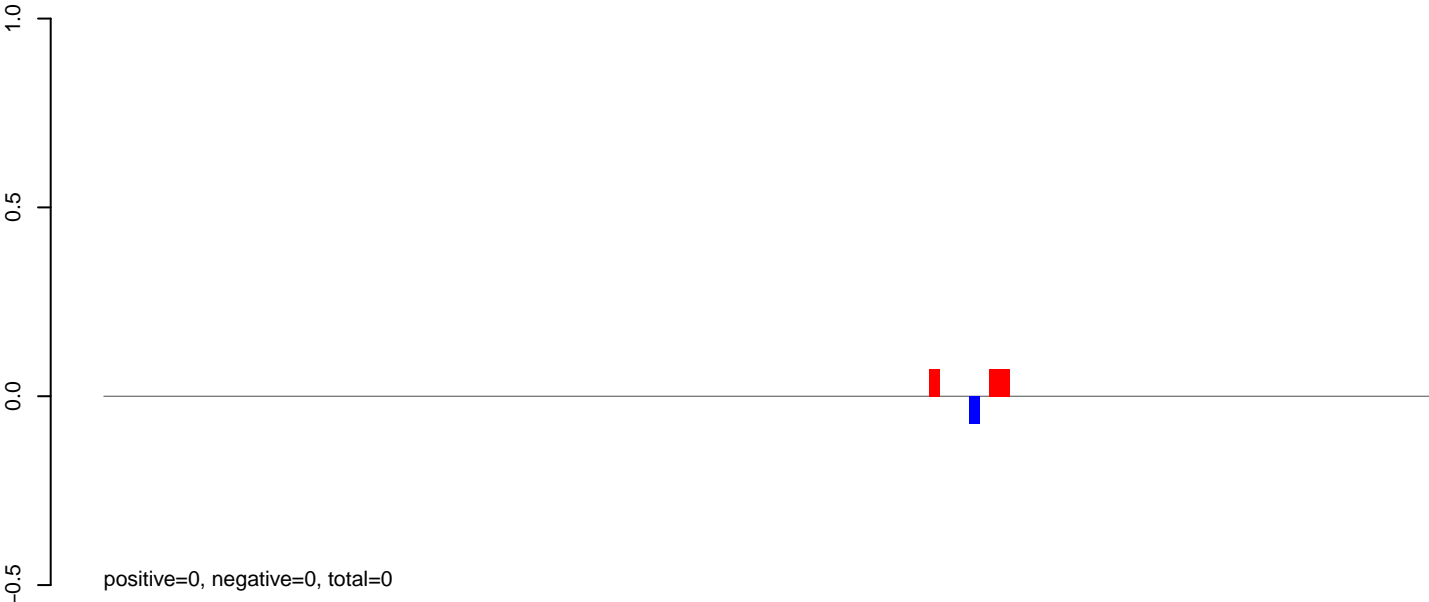

AeAeg_Aag2.TC.M3.rep

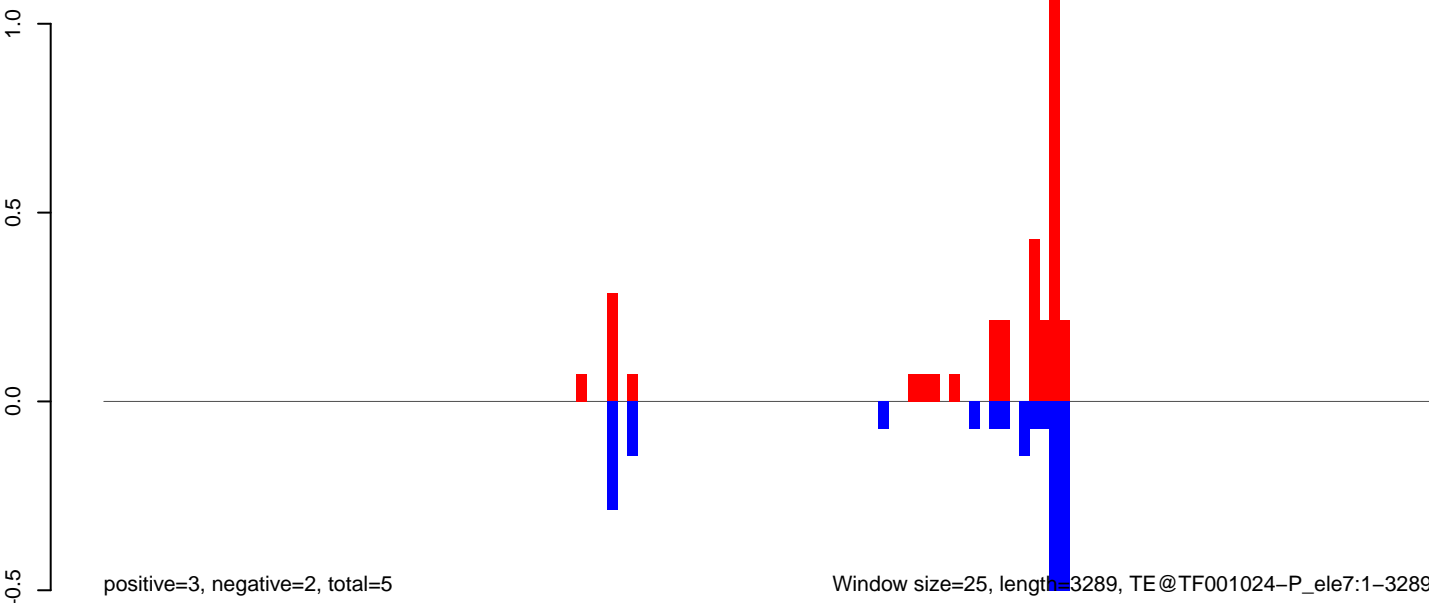

0 500 1000 1500 2000 2500 3000

AeAeg_Aag2.TC.M3.18_23.rep

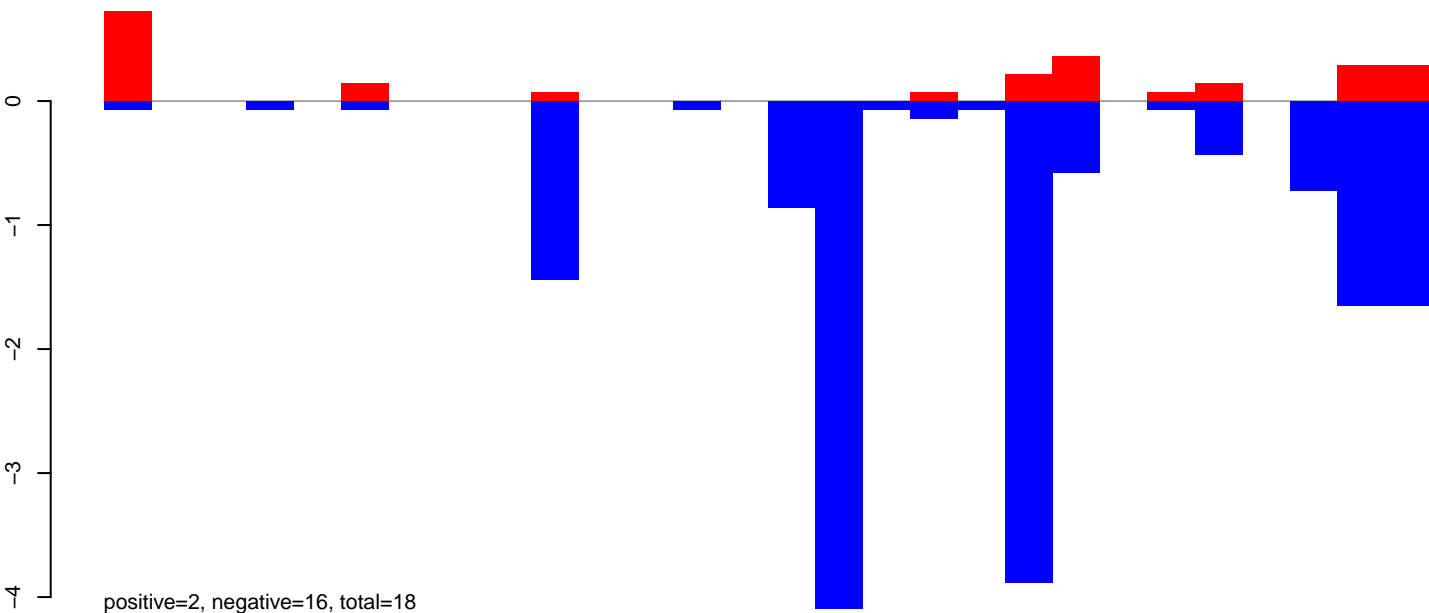

AeAeg_Aag2.TC.M3.24_35.rep

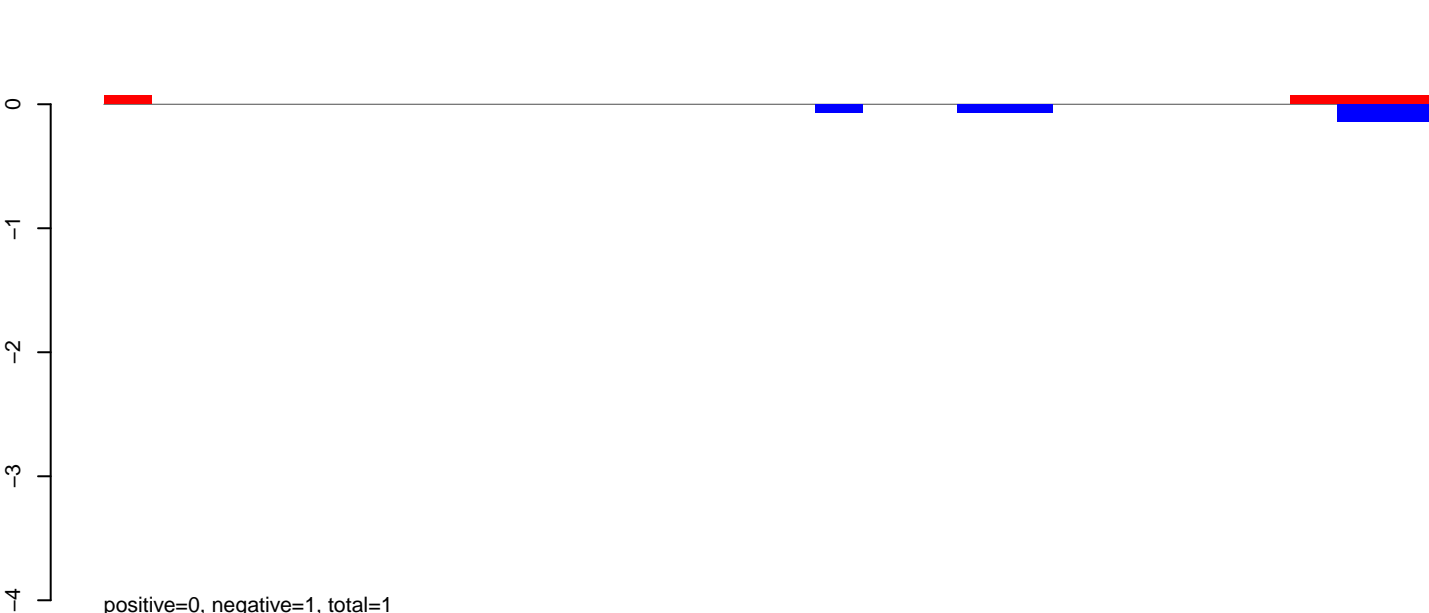

AeAeg_Aag2.TC.M3.rep

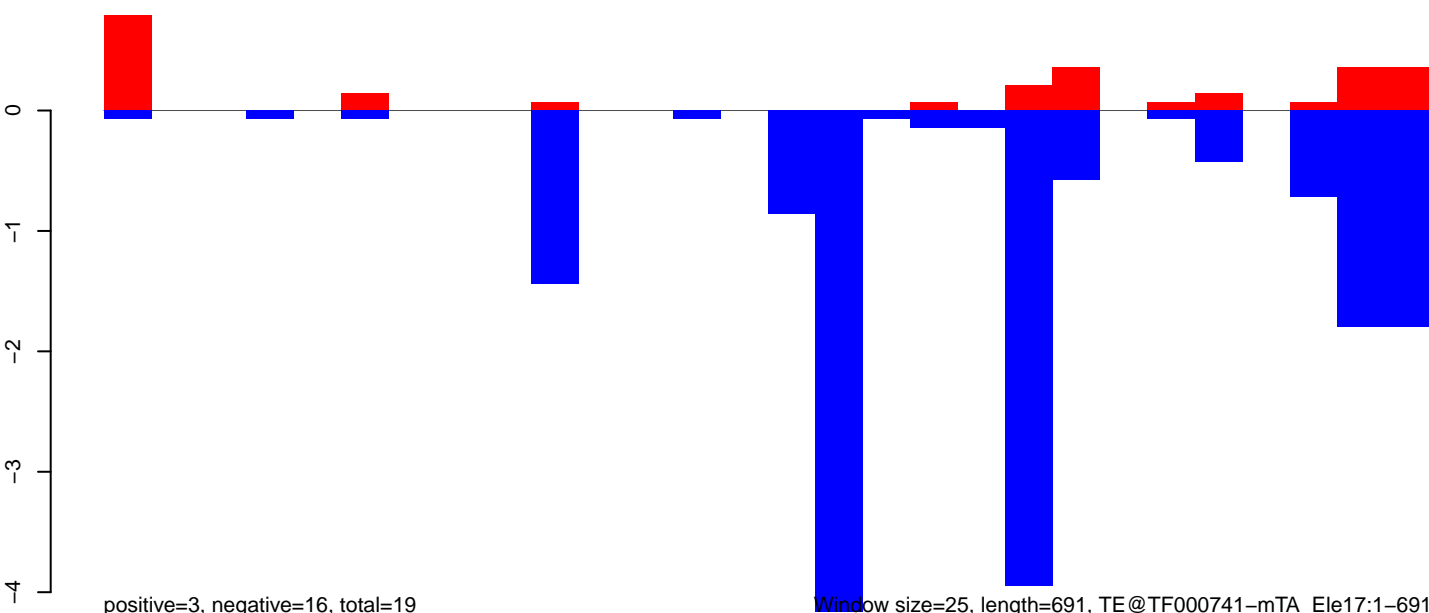

AeAeg_Aag2.TC.M3.18_23.rep

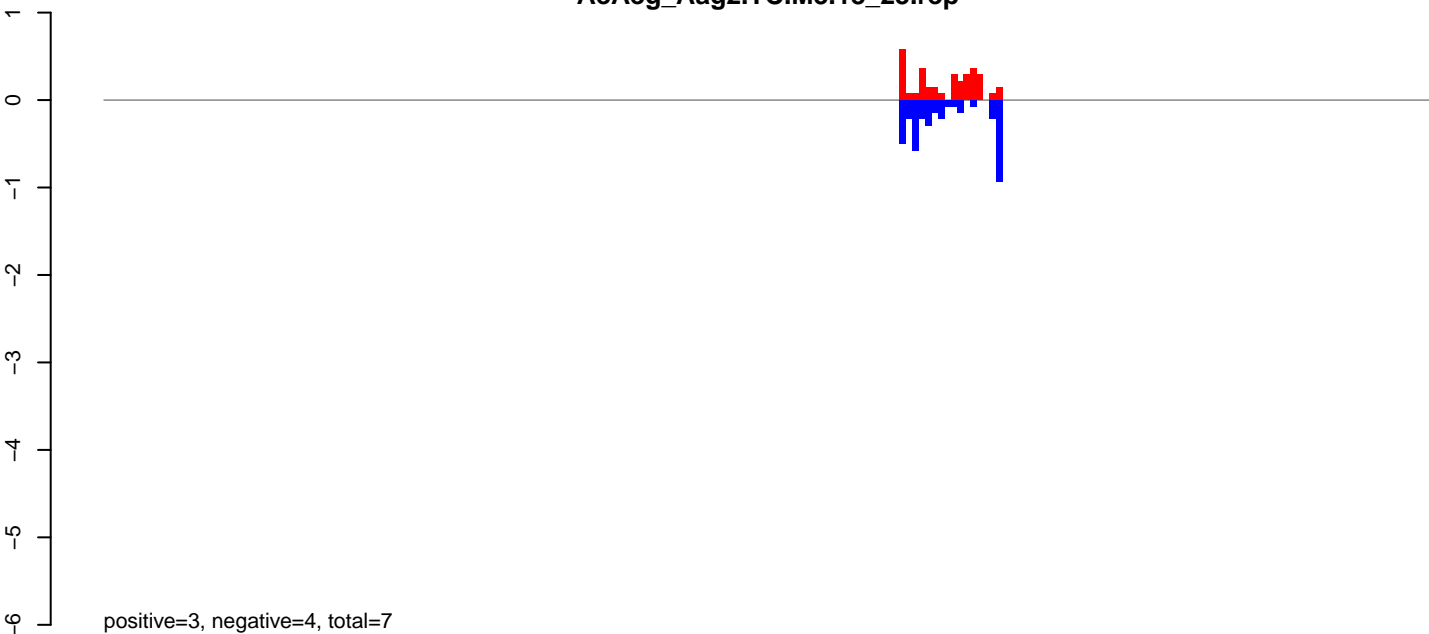

AeAeg_Aag2.TC.M3.24_35.rep

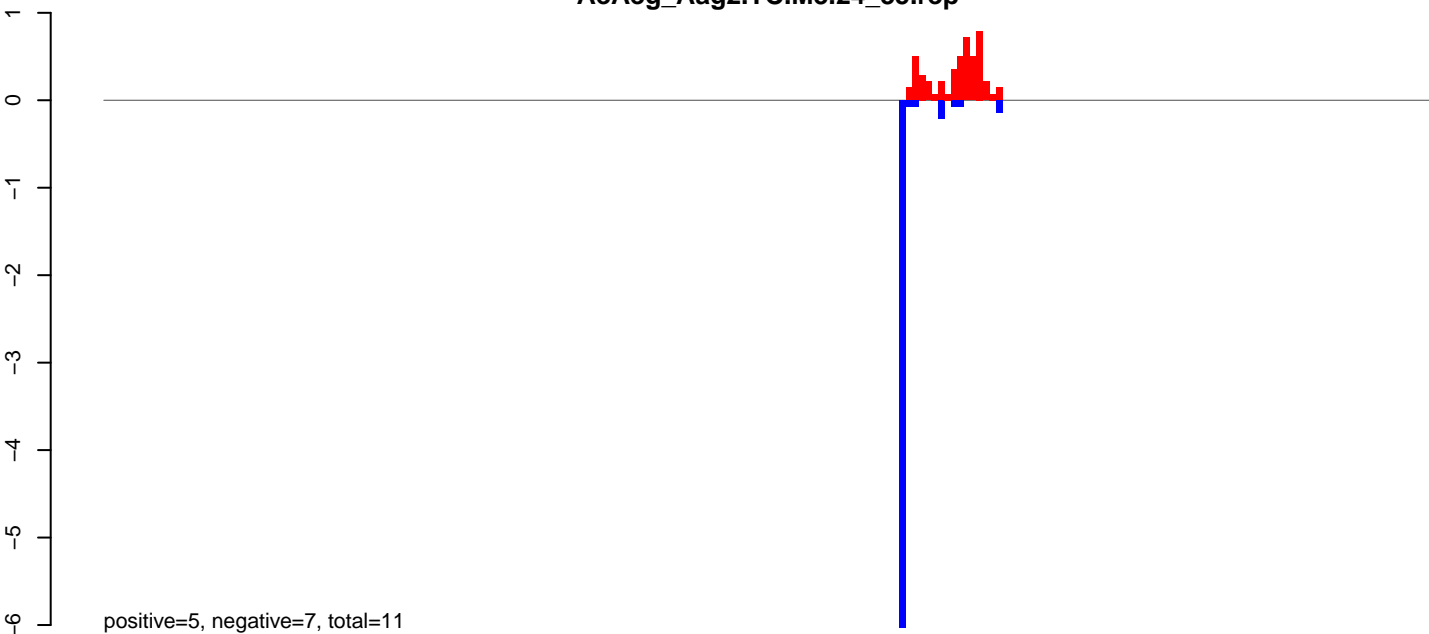

AeAeg_Aag2.TC.M3.rep

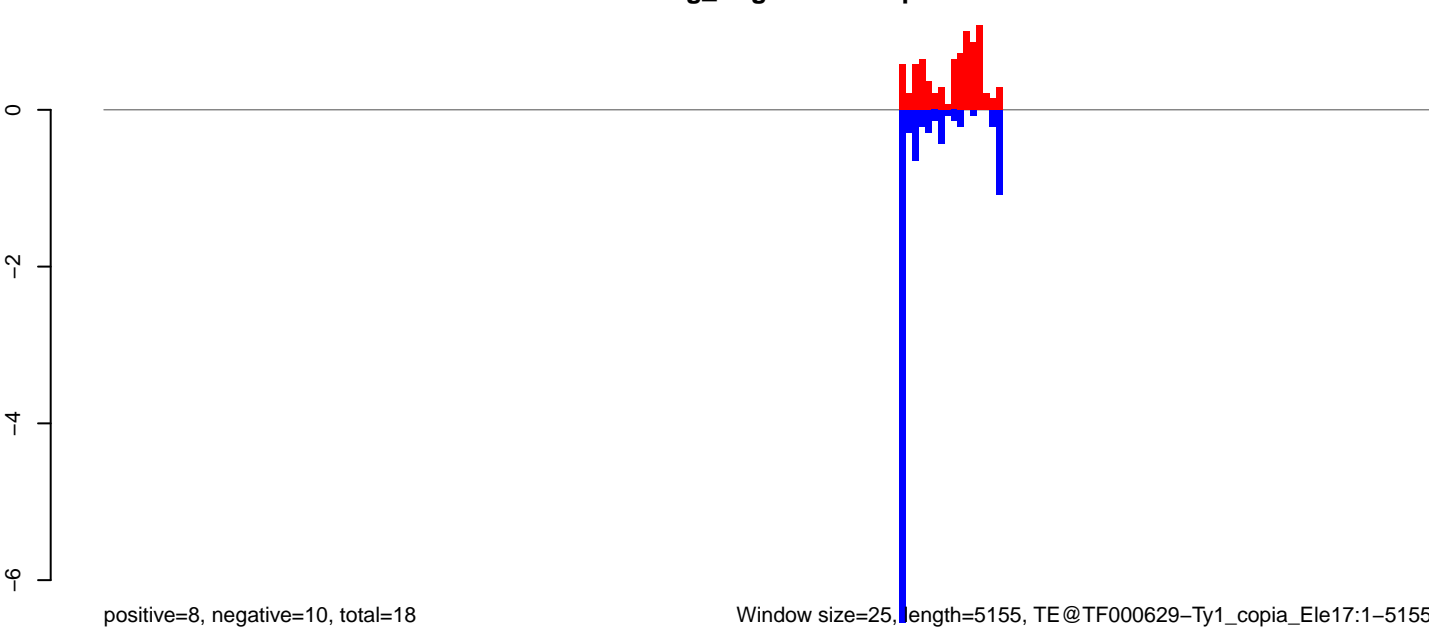

AeAeg_Aag2.TC.M3.18_23.rep

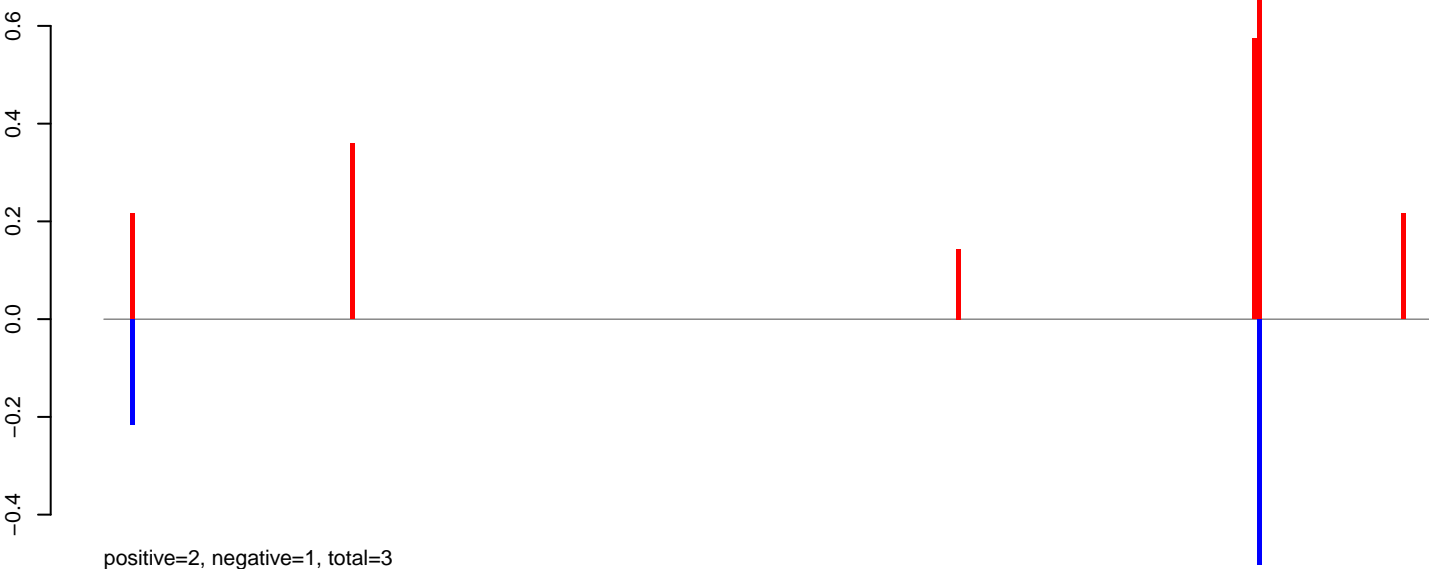

AeAeg_Aag2.TC.M3.24_35.rep



AeAeg_Aag2.TC.M3.rep

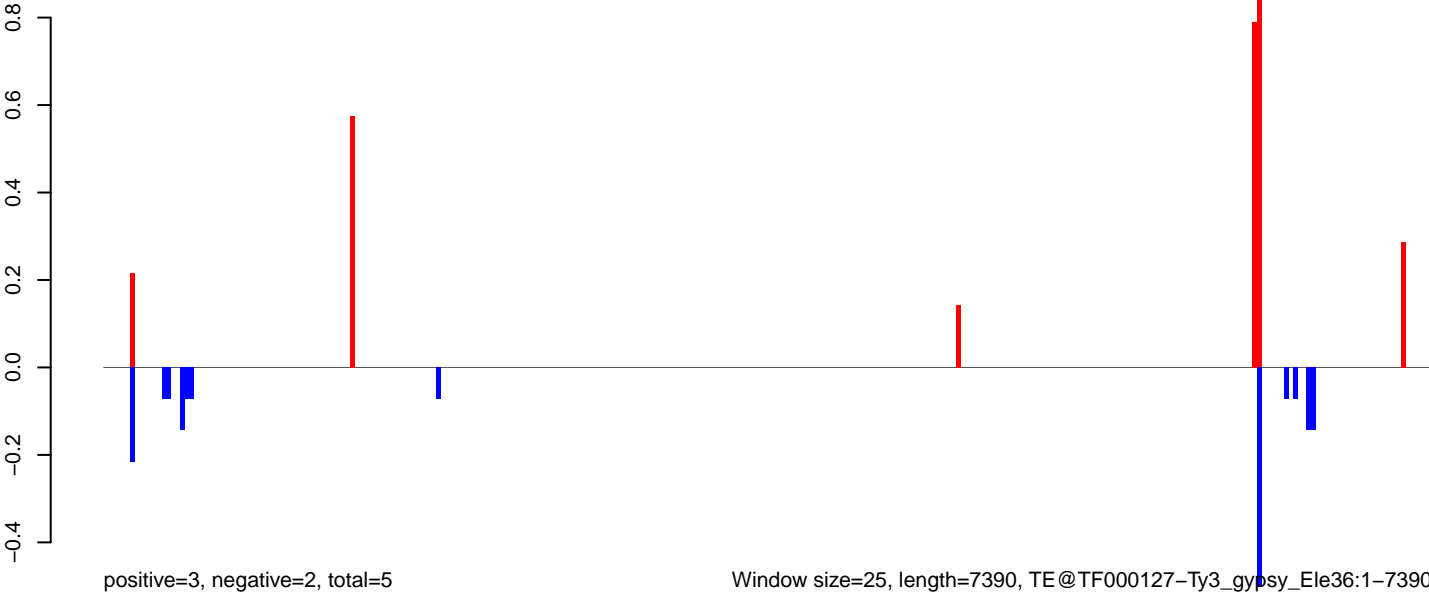

Window size=25, length=7390, TE@TF000127-Ty3_gypsy_Ele36:1-7390

0 2000 4000 6000

AeAeg_Aag2.TC.M3.18_23.rep

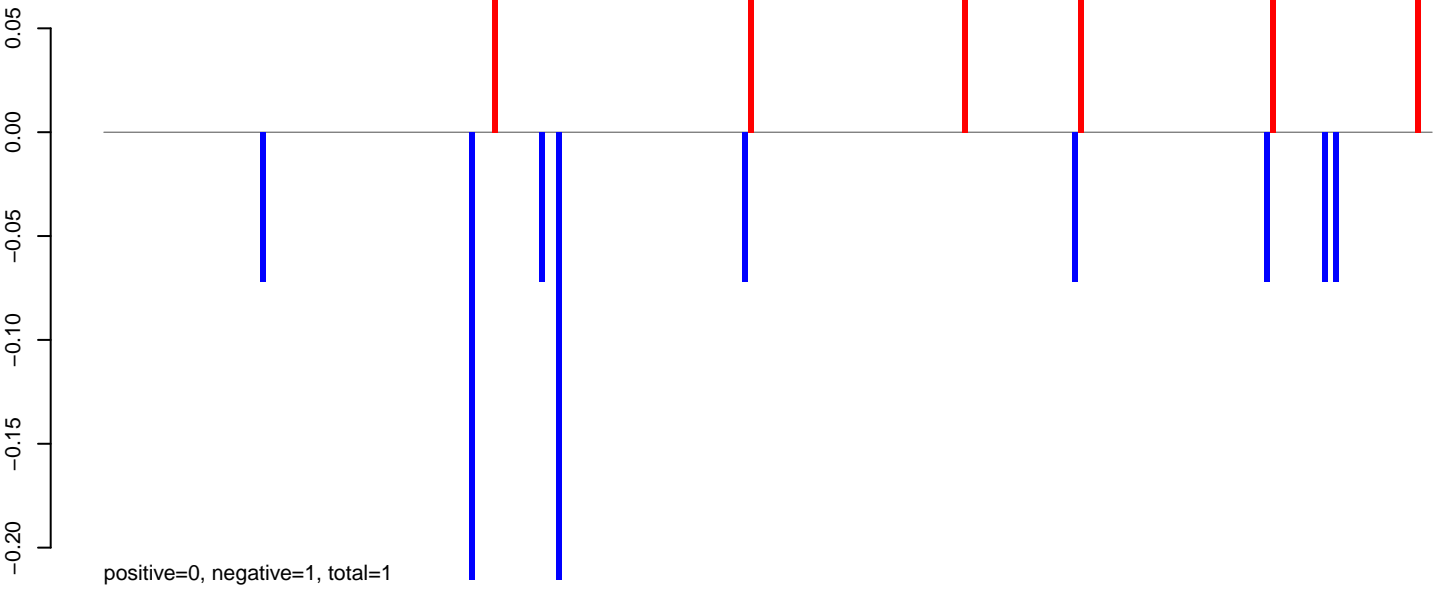

AeAeg_Aag2.TC.M3.24_35.rep

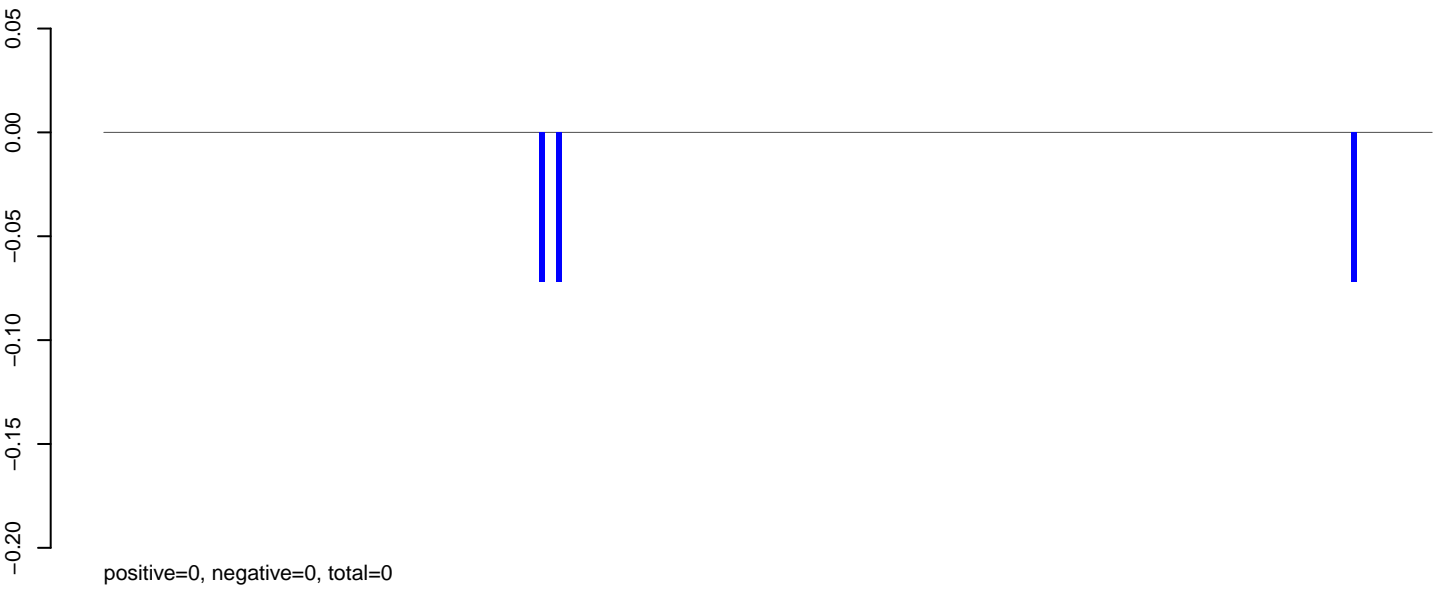

AeAeg_Aag2.TC.M3.rep

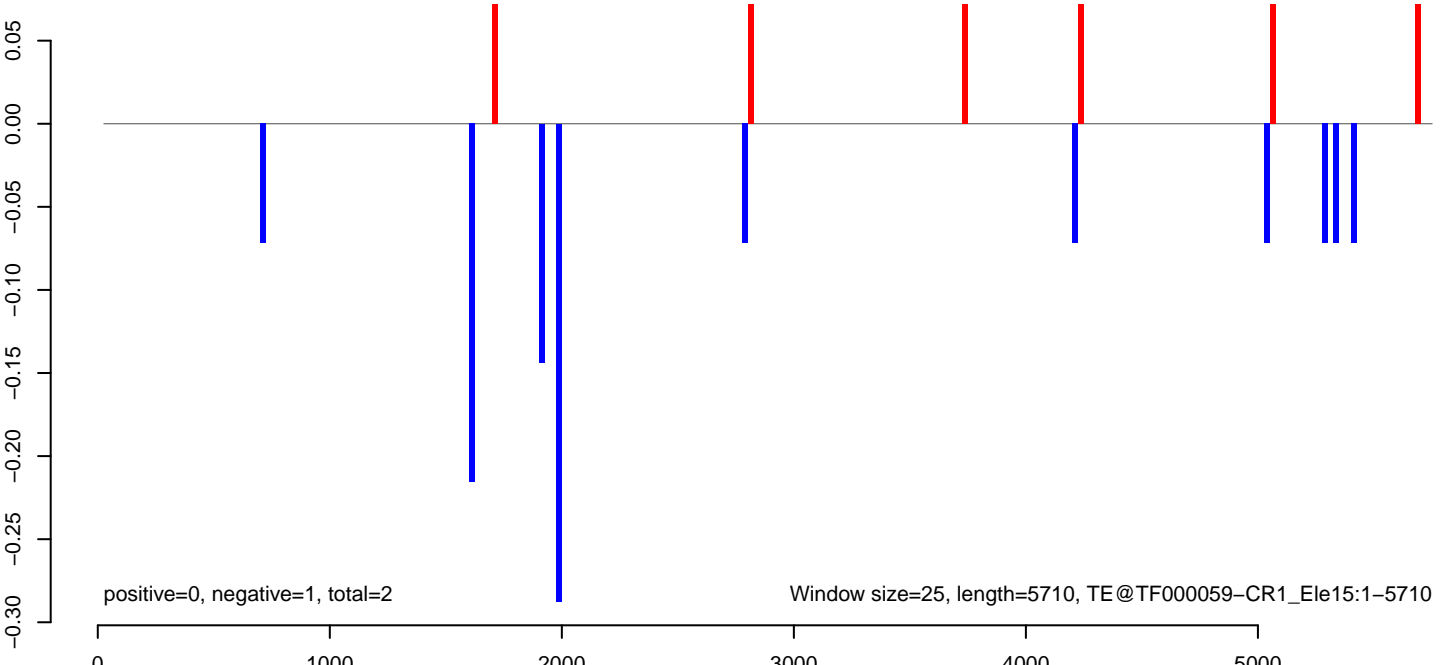

AeAeg_Aag2.TC.M3.18_23.rep

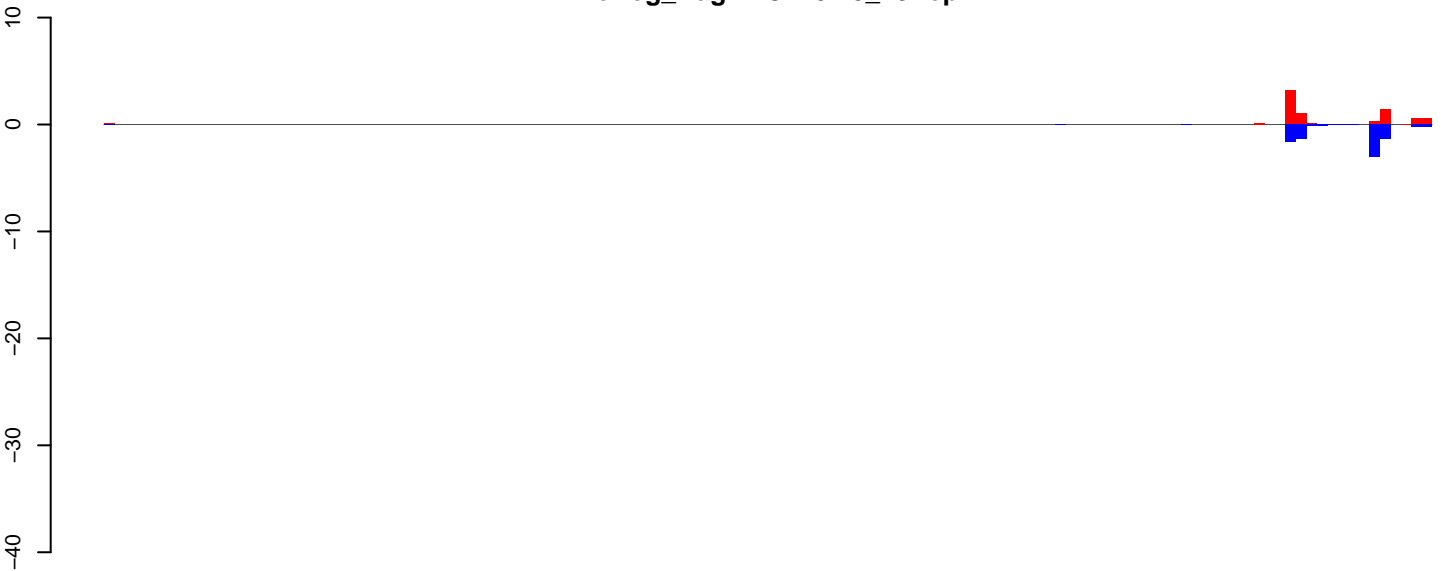

positive=8, negative=9, total=17

AeAeg_Aag2.TC.M3.24_35.rep

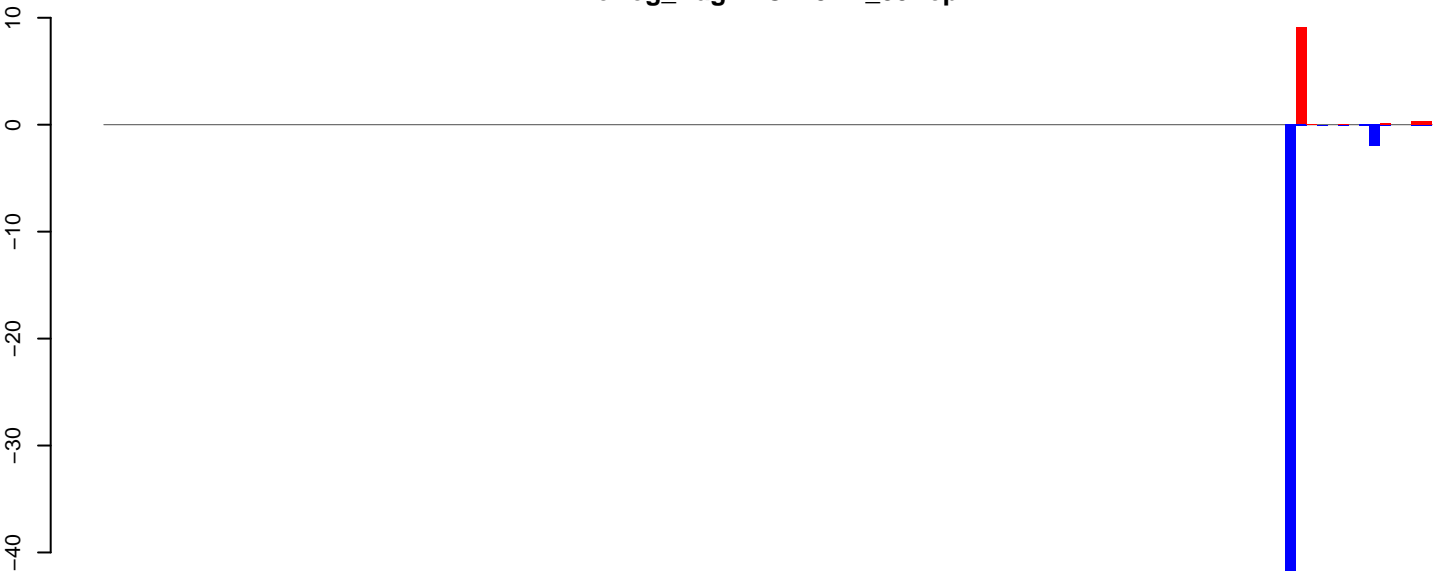

positive=10, negative=49, total=60

AeAeg_Aag2.TC.M3.rep

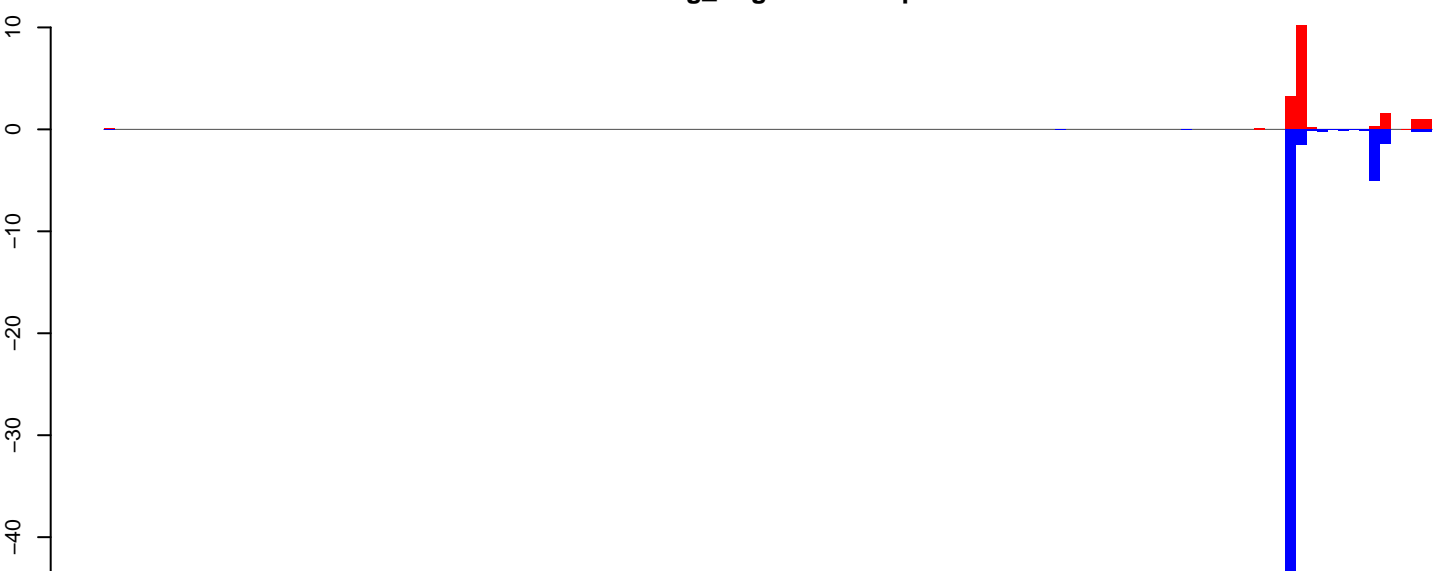

positive=18, negative=58, total=76

Window size=25, length=3171, TE@Sola1-4_AA:1-3171

0 500 1000 1500 2000 2500 3000

AeAeg_Aag2.TC.M3.18_23.rep

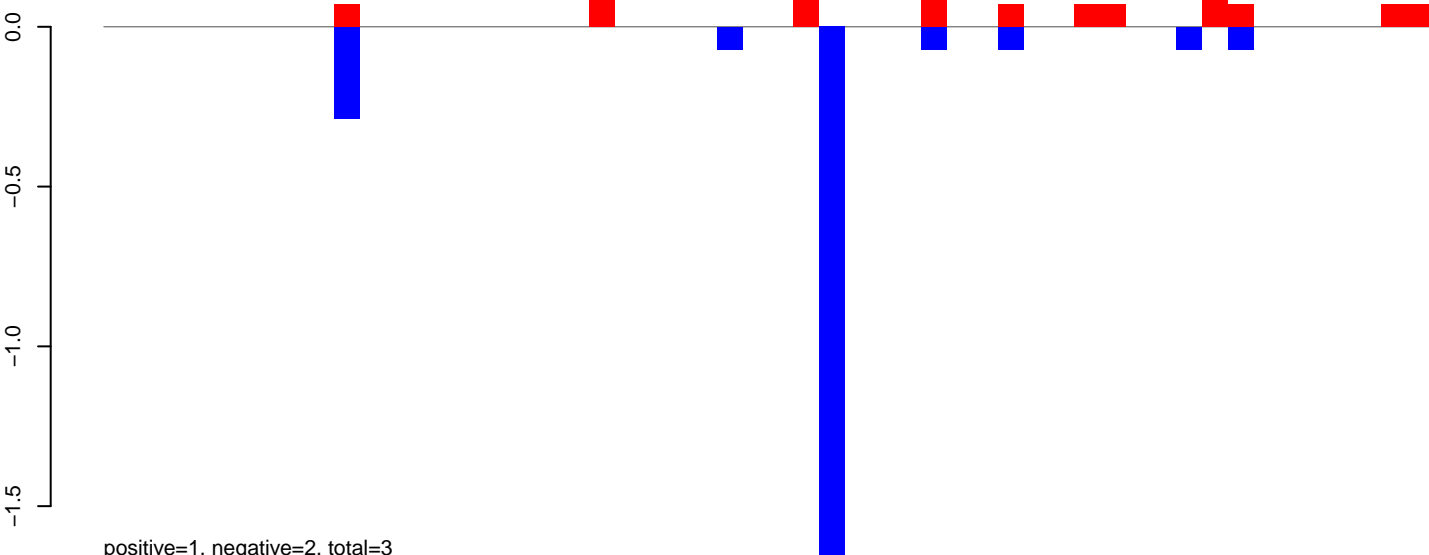

AeAeg_Aag2.TC.M3.24_35.rep

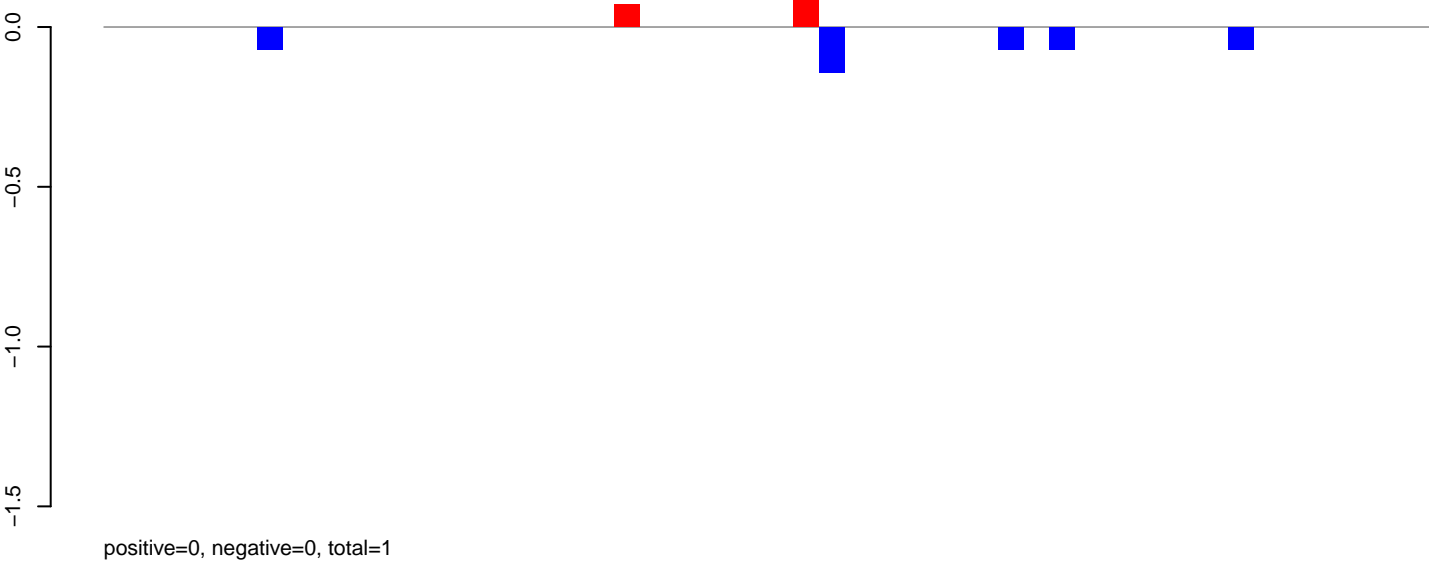

AeAeg_Aag2.TC.M3.rep

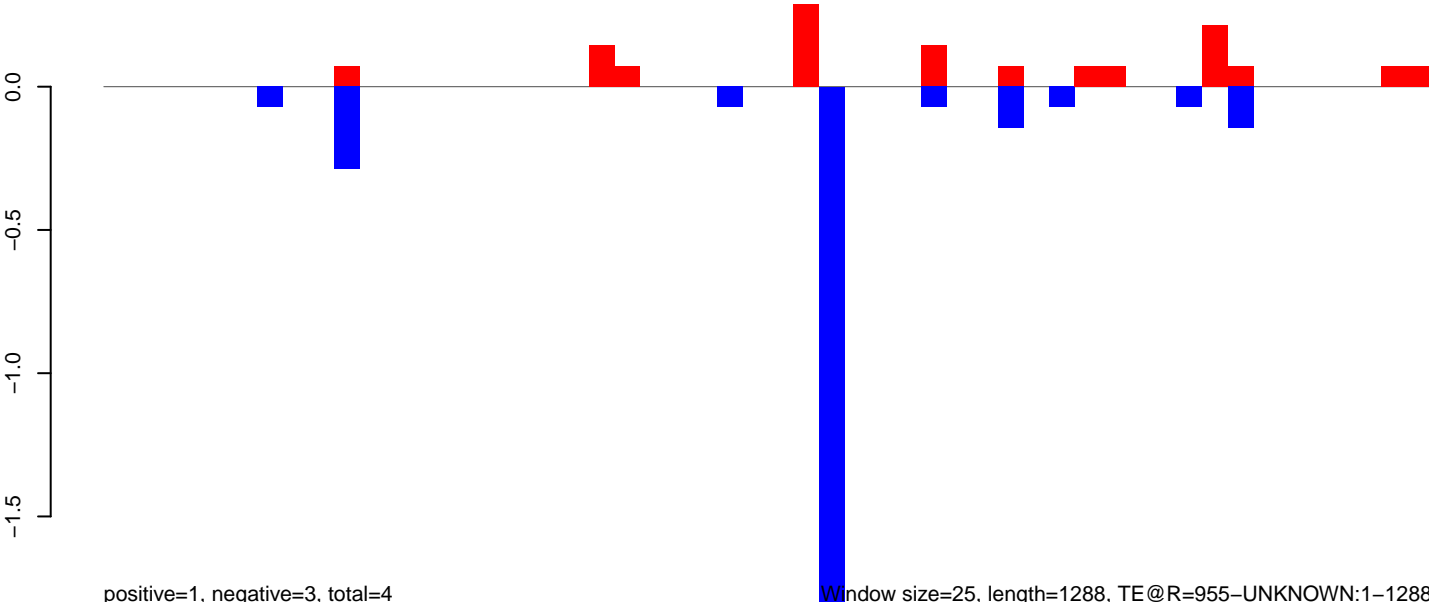

Window size=25, length=1288, TE@R=955-UNKNOWN:1-1288

AeAeg_Aag2.TC.M3.18_23.rep

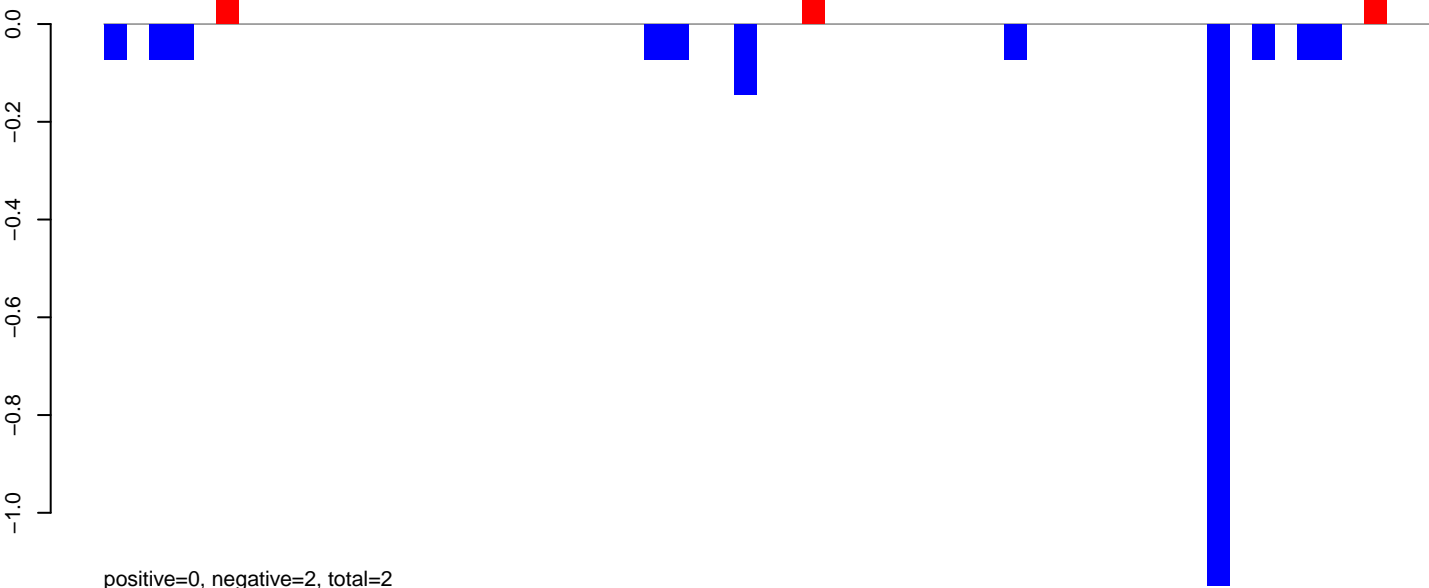

AeAeg_Aag2.TC.M3.24_35.rep

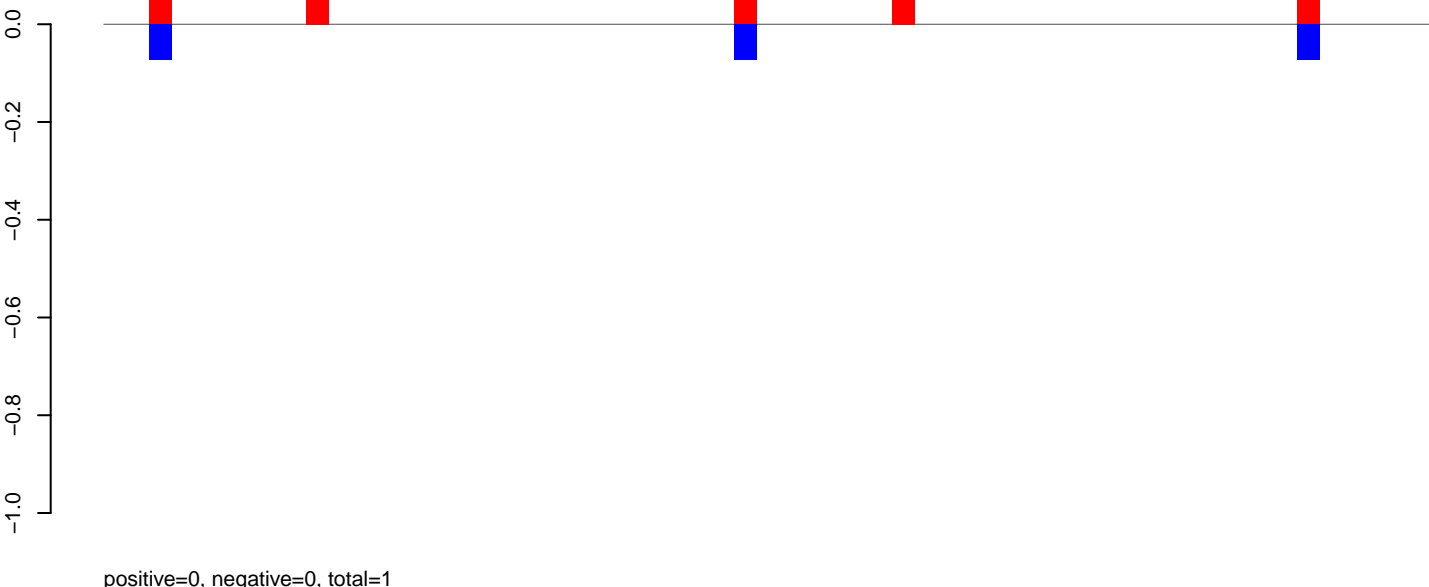

AeAeg_Aag2.TC.M3.rep

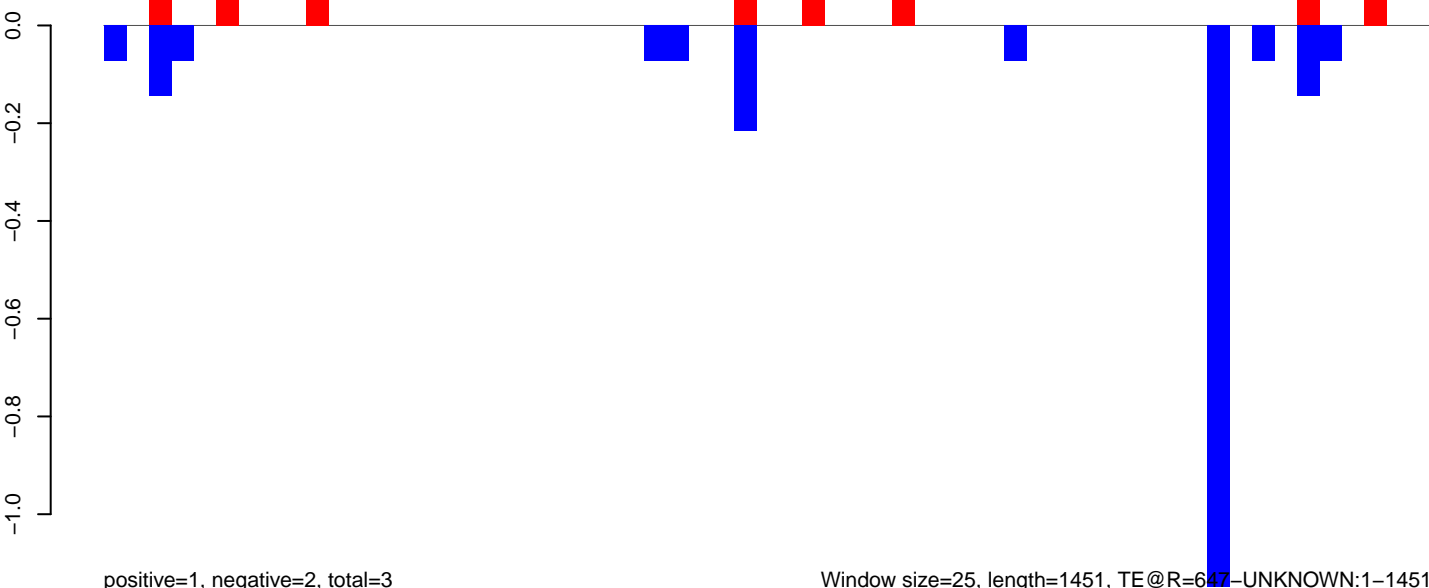

Window size=25, length=1451, TE@R=647-UNKNOWN:1-1451

AeAeg_Aag2.TC.M3.18_23.rep

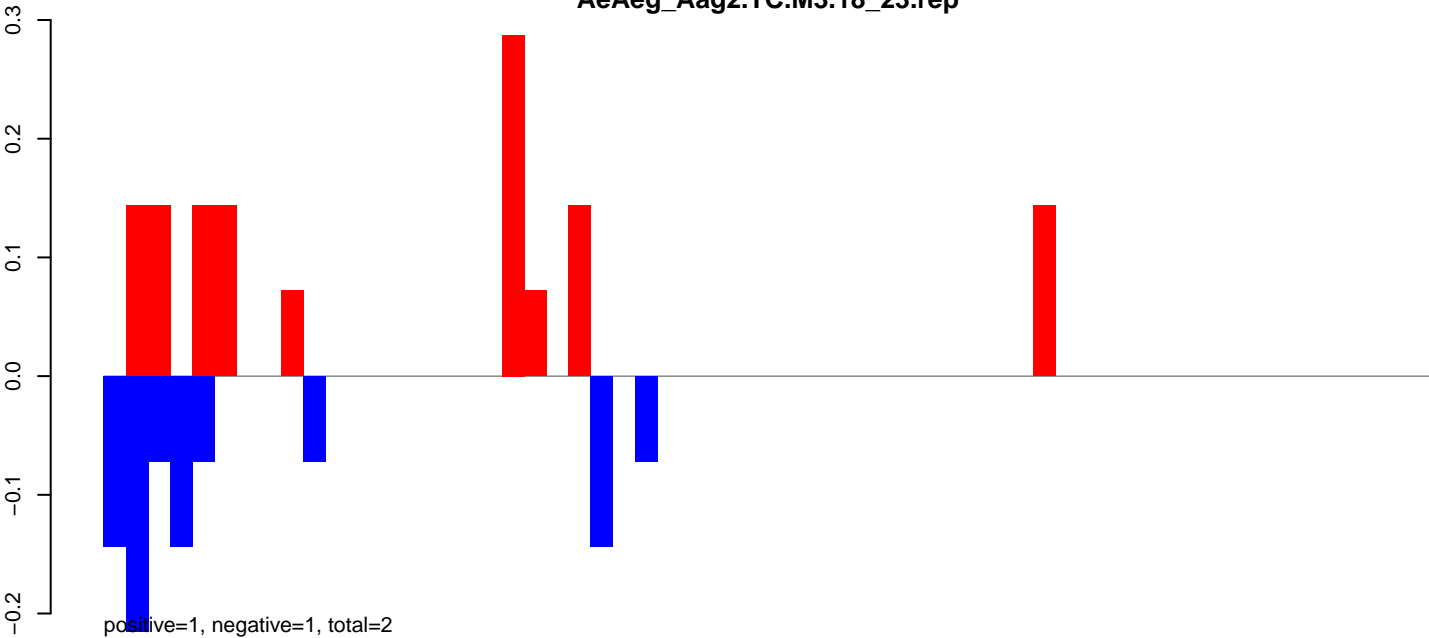

AeAeg_Aag2.TC.M3.24_35.rep

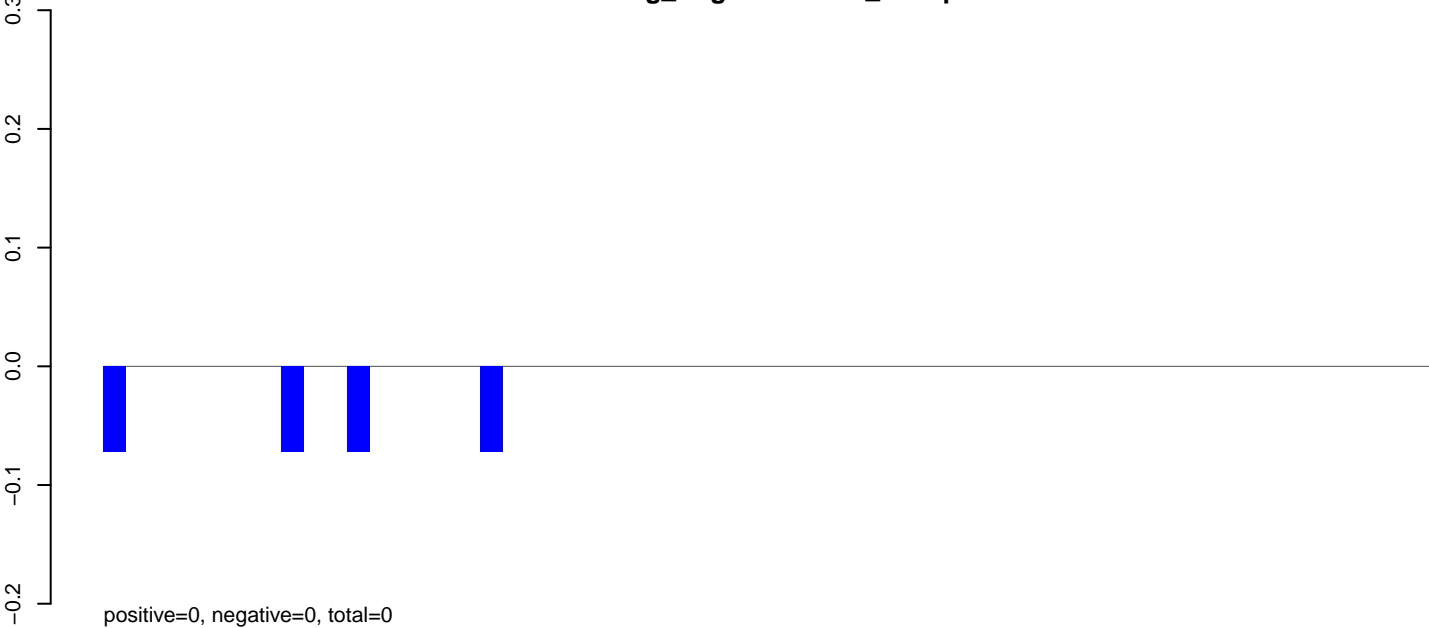

AeAeg_Aag2.TC.M3.rep

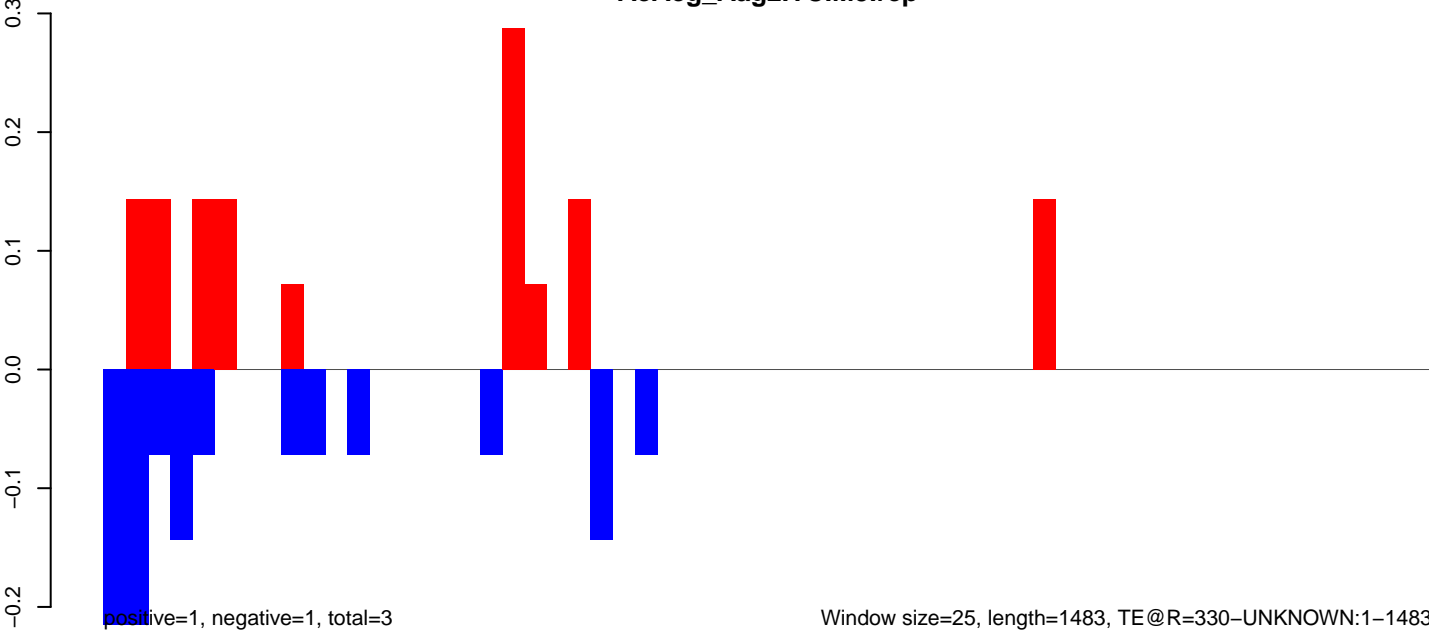

AeAeg_Aag2.TC.M3.18_23.rep

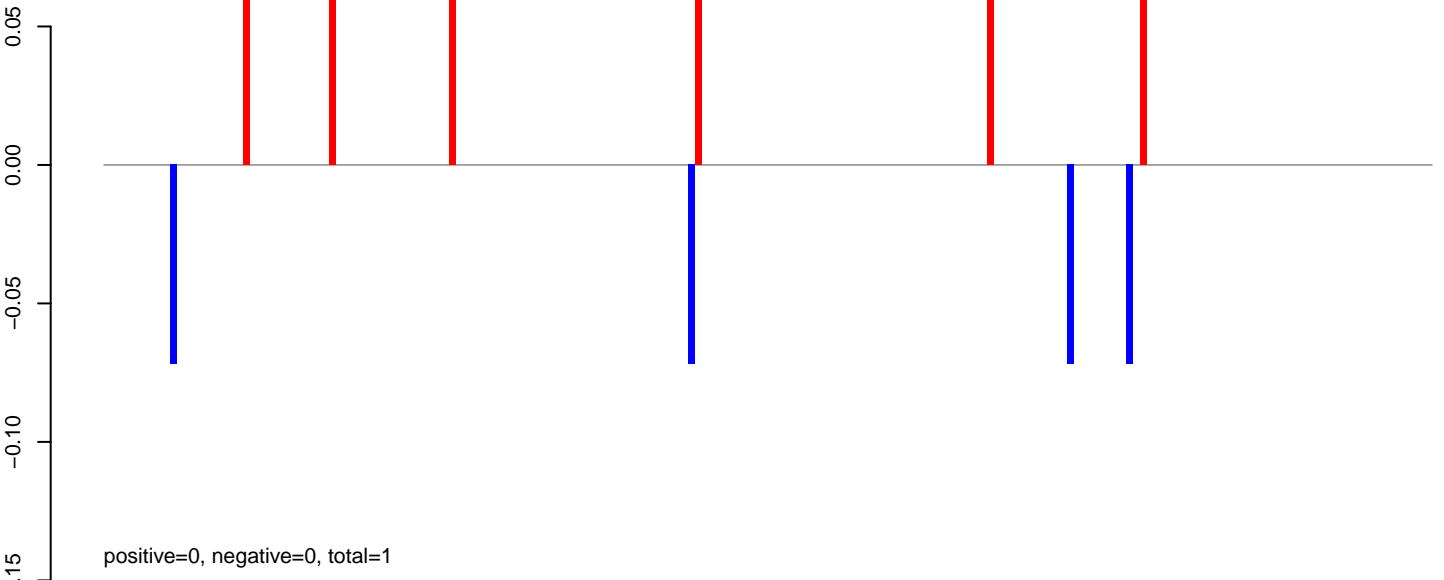

AeAeg_Aag2.TC.M3.24_35.rep

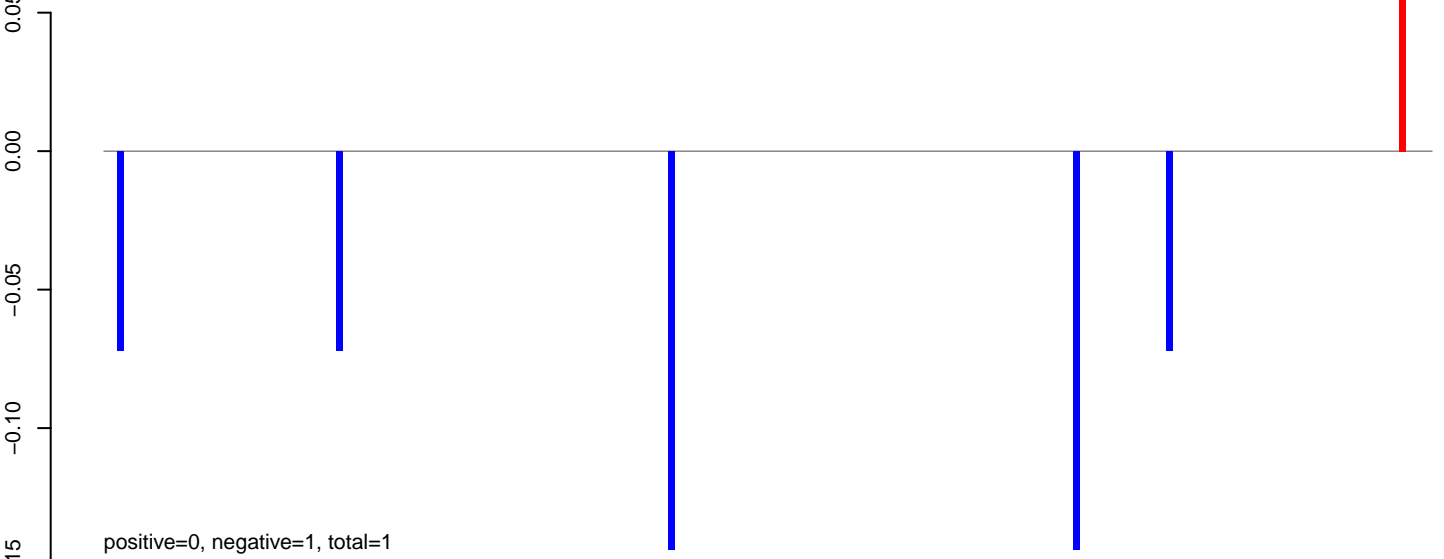

AeAeg_Aag2.TC.M3.rep

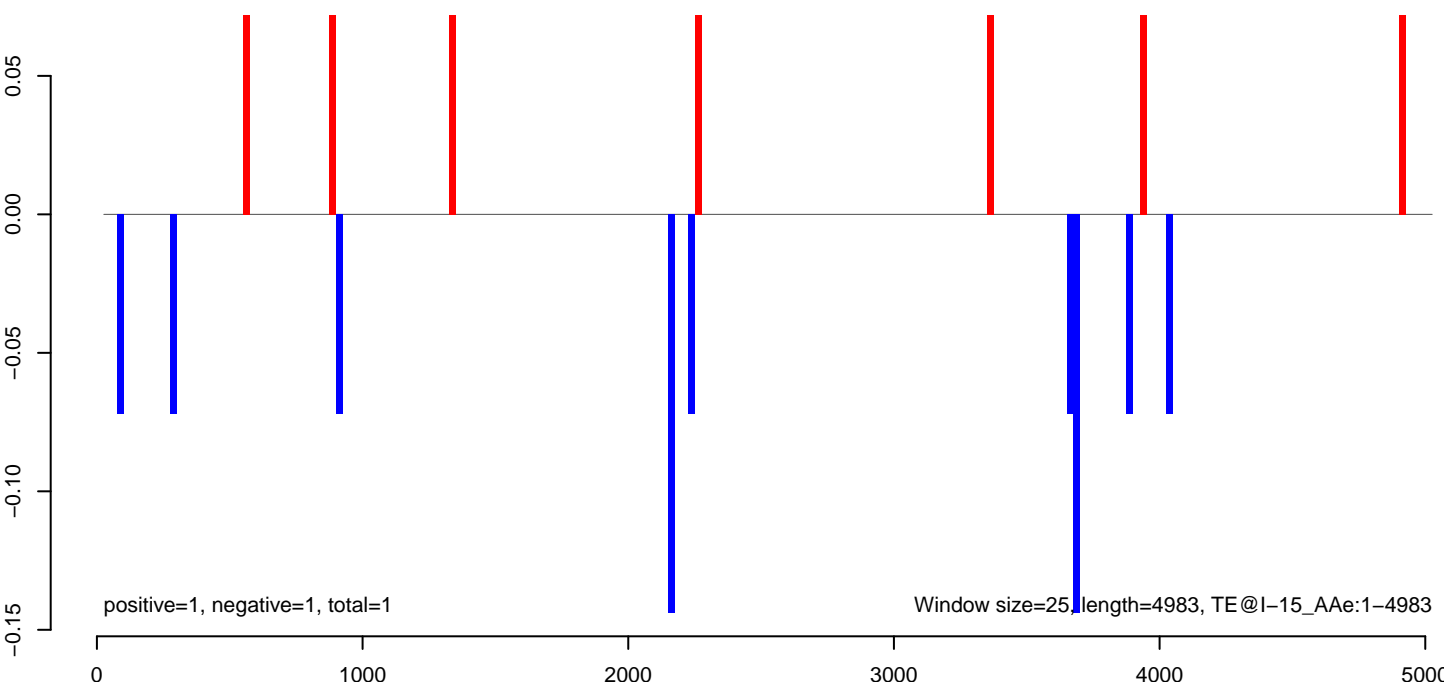

AeAeg_Aag2.TC.M3.18_23.rep

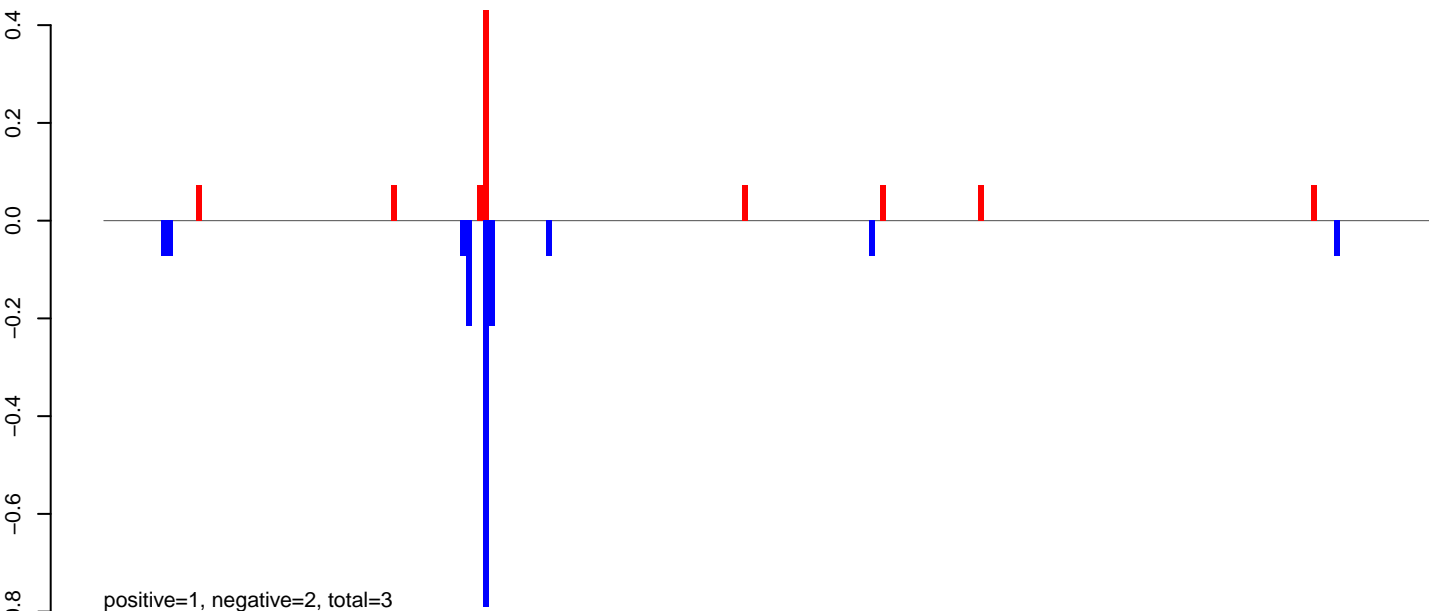

AeAeg_Aag2.TC.M3.24_35.rep

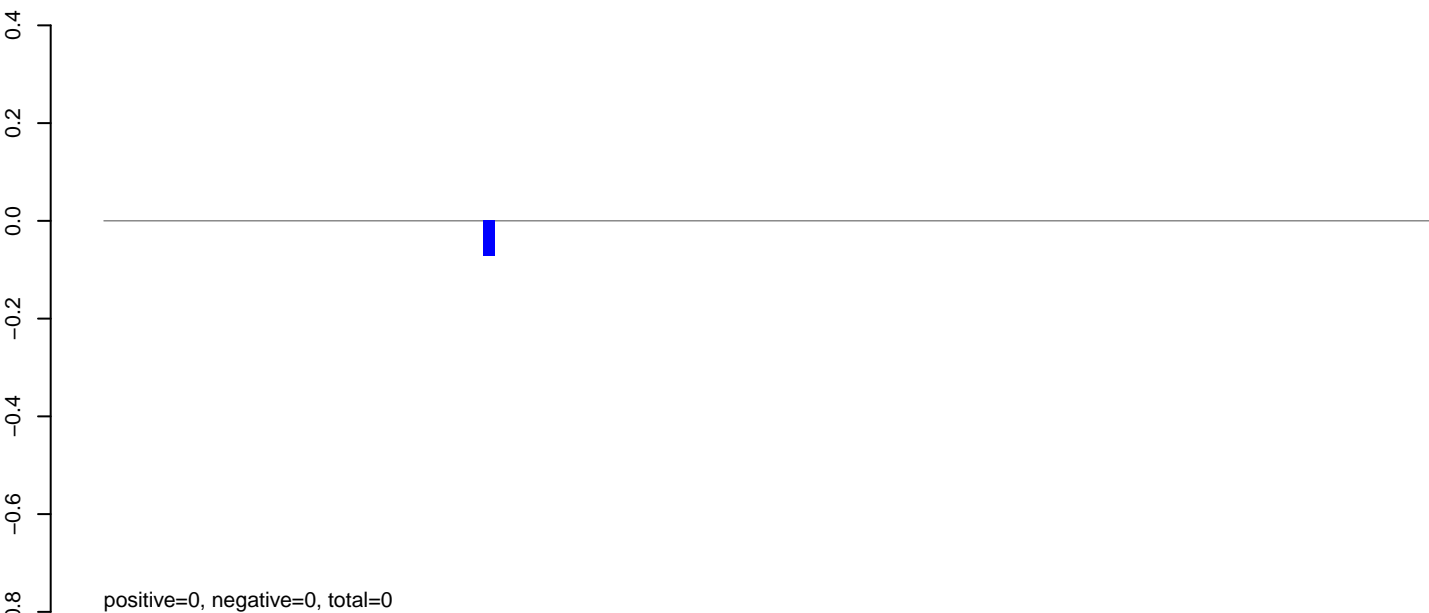

AeAeg_Aag2.TC.M3.rep

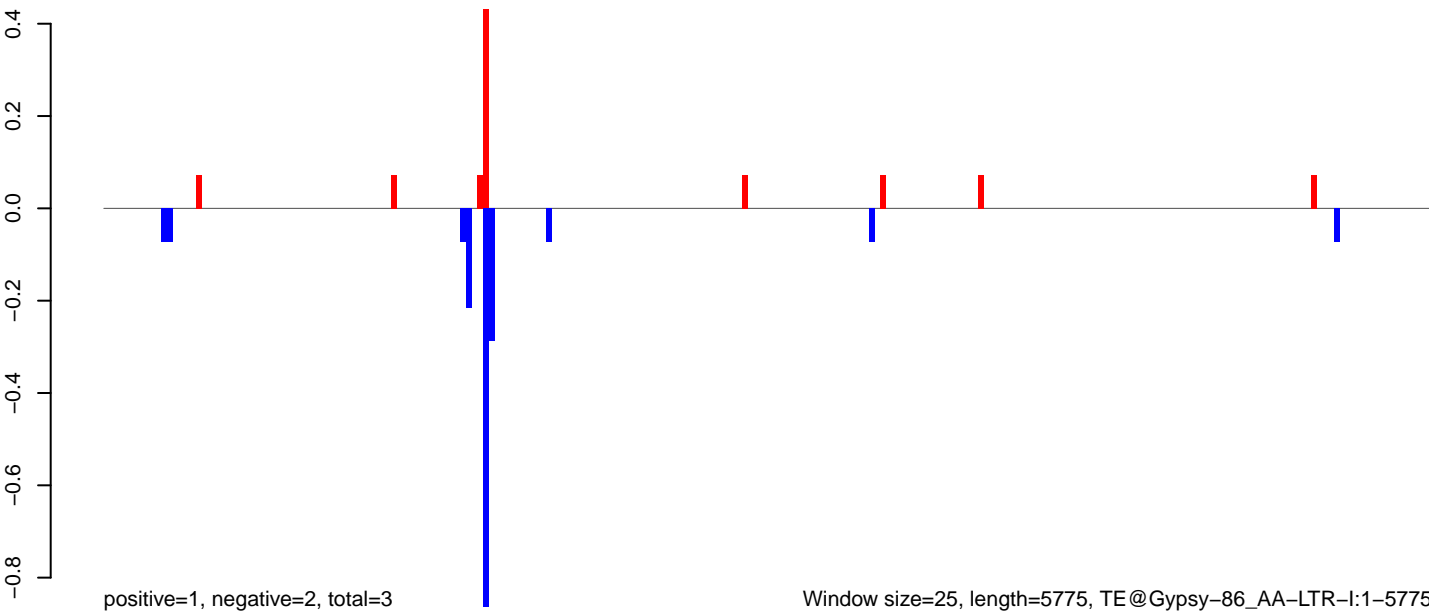

Window size=25, length=5775, TE@Gypsy-86_AA-LTR-I:1-5775

0 1000 2000 3000 4000 5000 6000

AeAeg_Aag2.TC.M3.18_23.rep

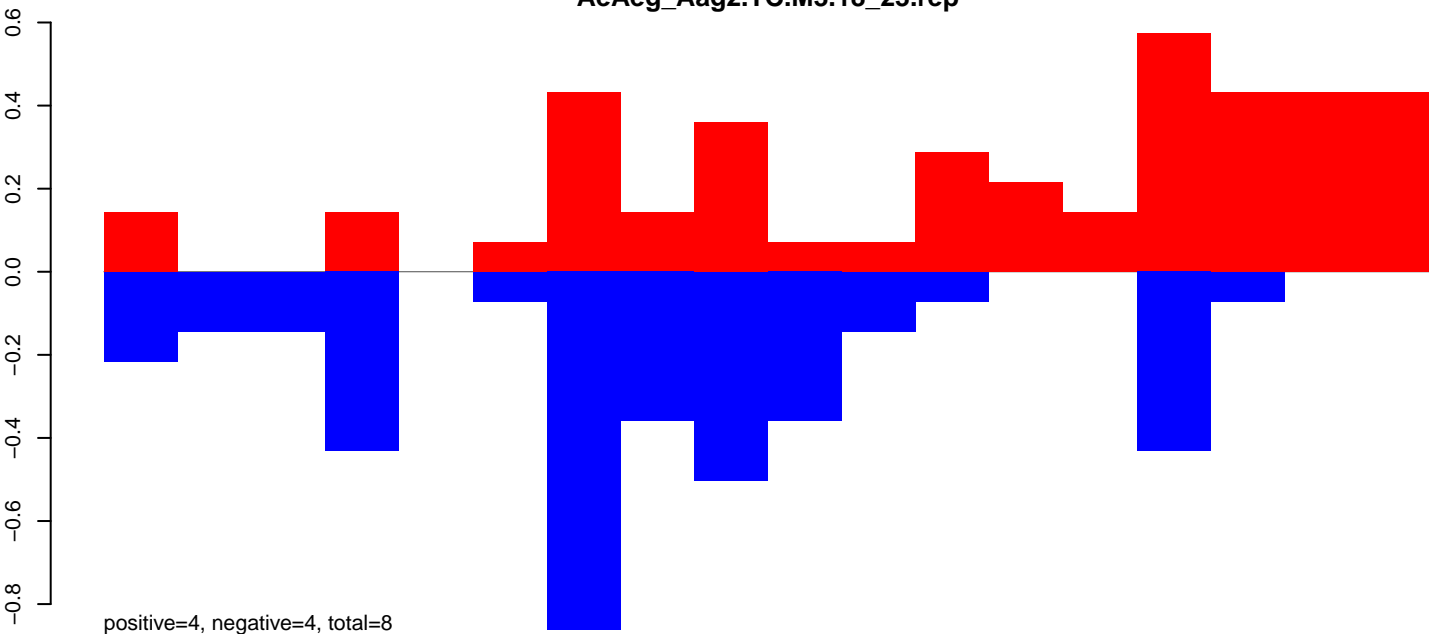

AeAeg_Aag2.TC.M3.24_35.rep

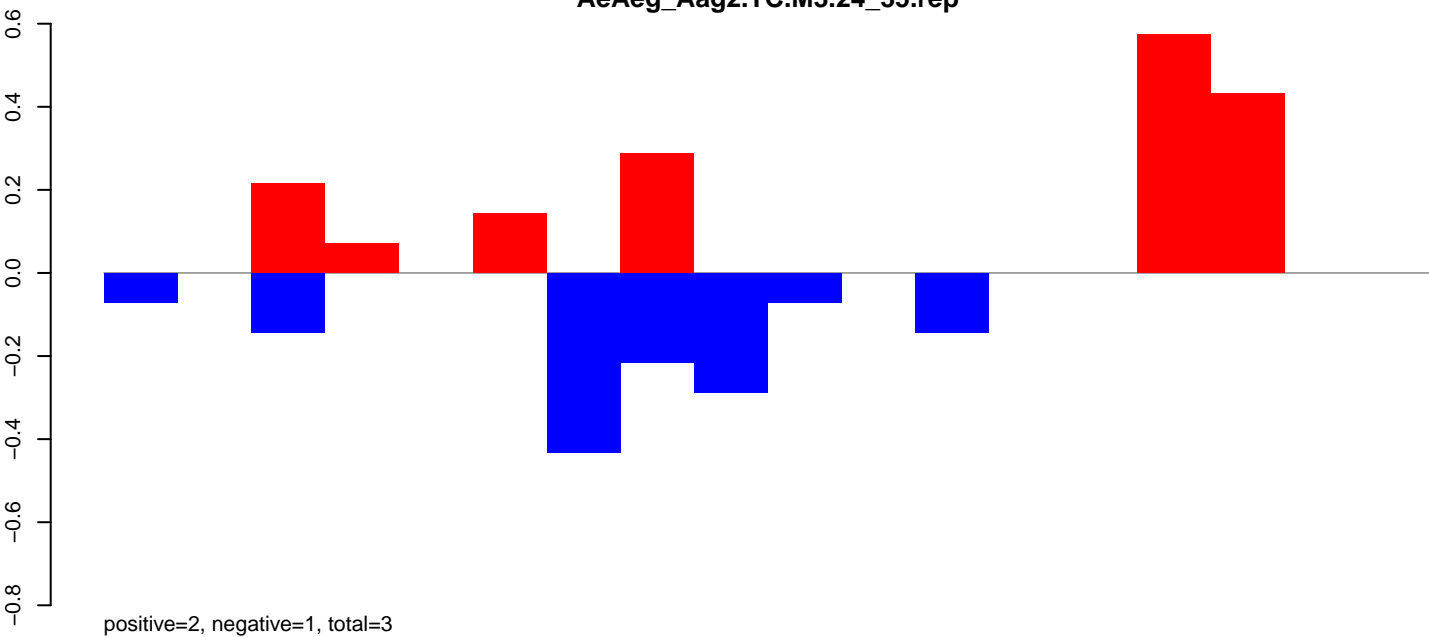

AeAeg_Aag2.TC.M3.rep

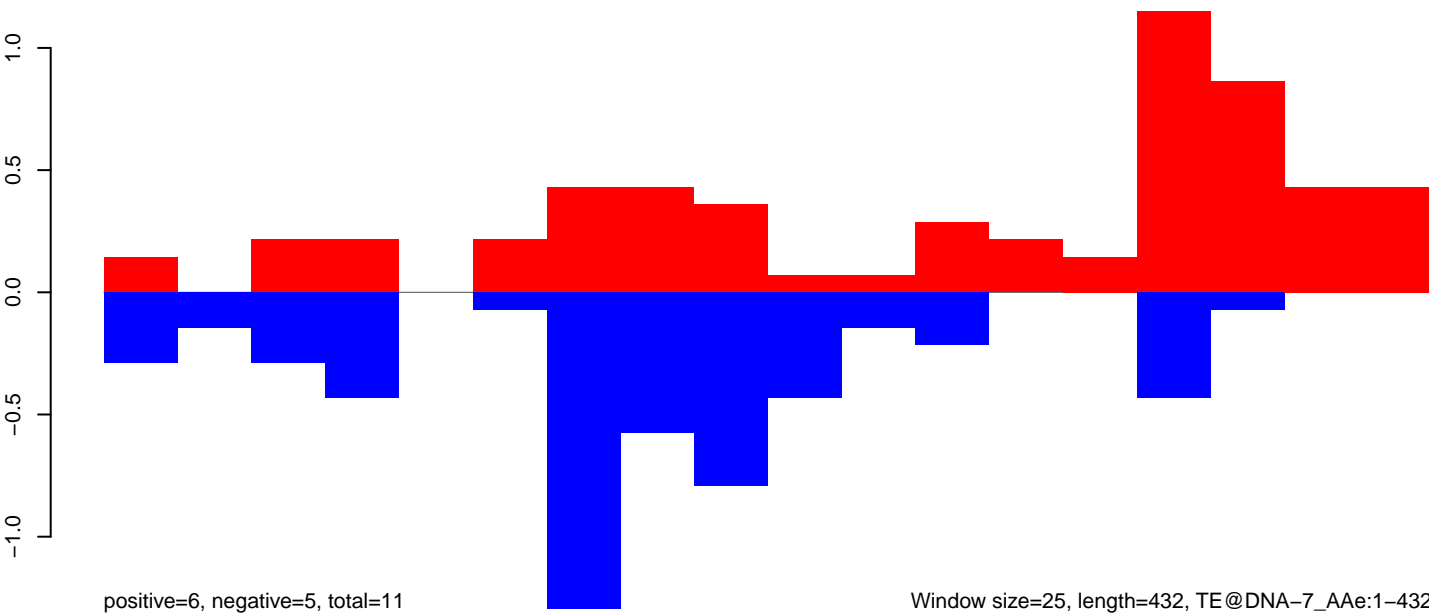

Window size=25, length=432, TE@DNA-7_AAe:1-432

100

200

300

400

AeAeg_Aag2.TC.M3.18_23.rep

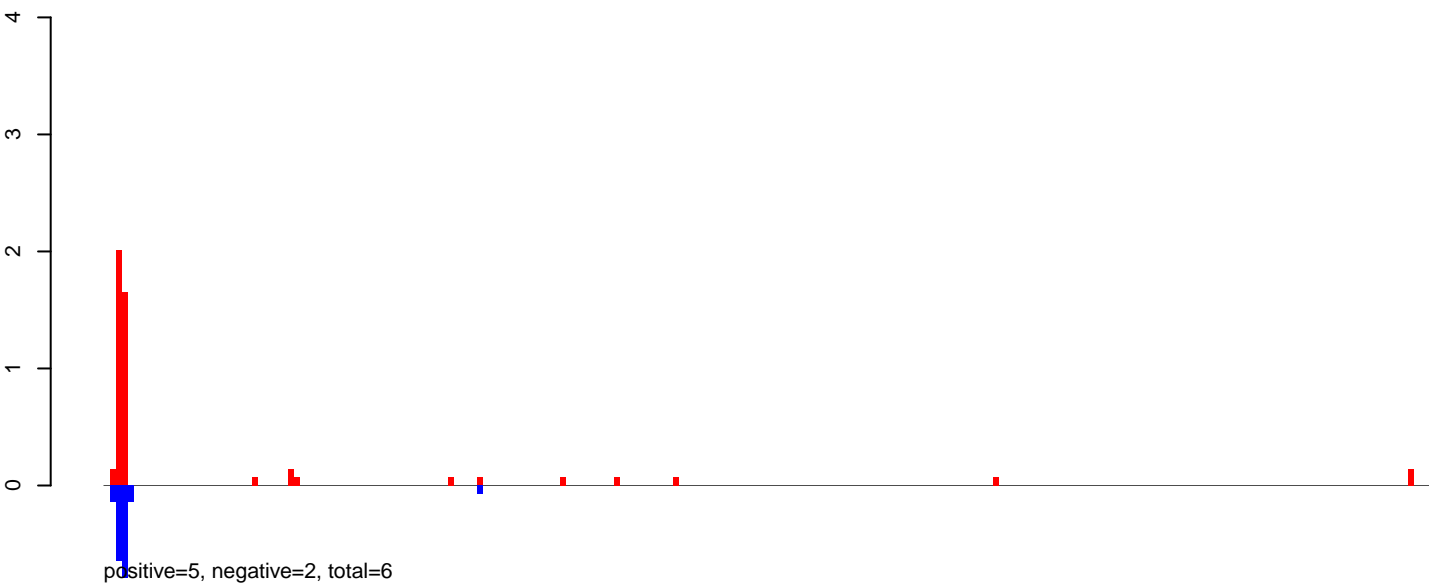

AeAeg_Aag2.TC.M3.24_35.rep

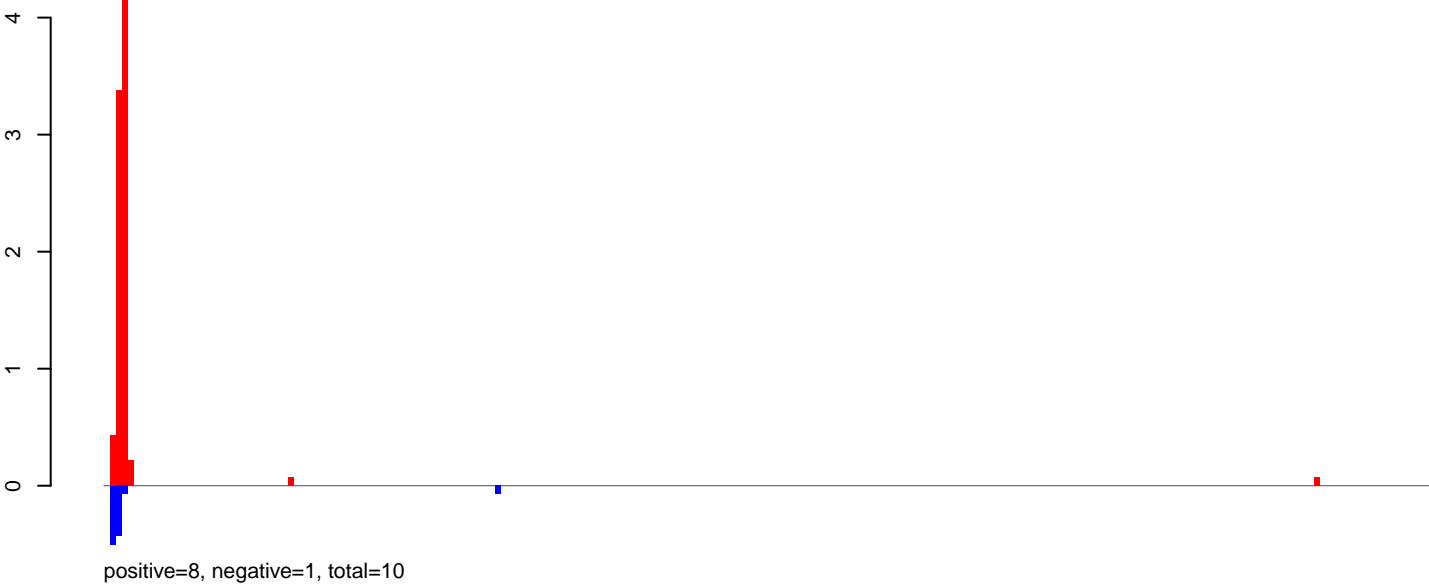

AeAeg_Aag2.TC.M3.rep

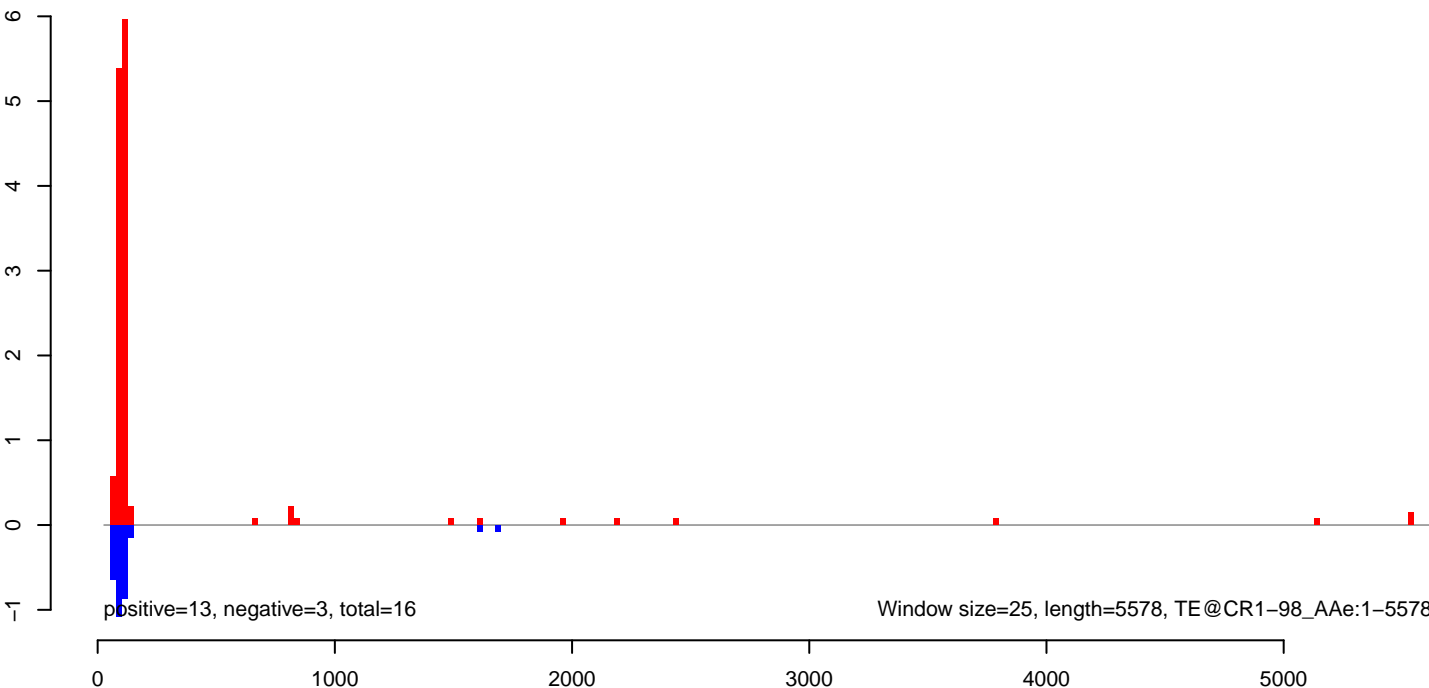

Window size=25, length=5578, TE@CR1-98_AAe:1-5578

AeAeg_Aag2.TC.M3.18_23.rep

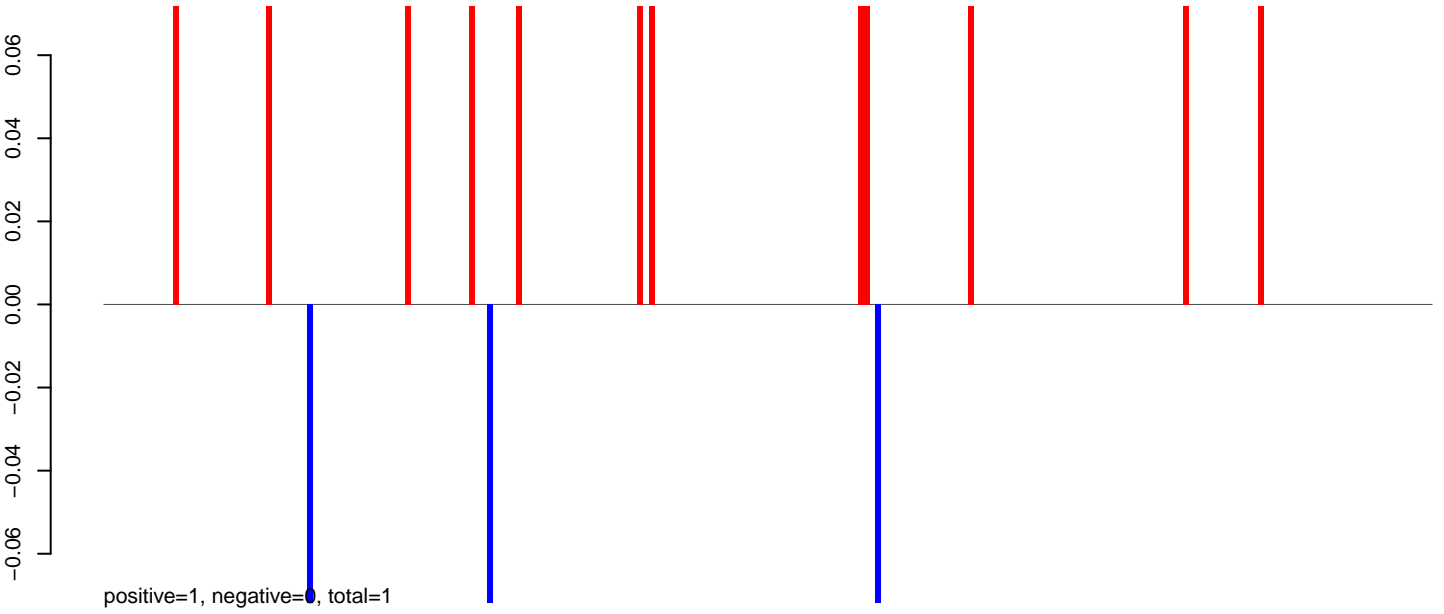

AeAeg_Aag2.TC.M3.24_35.rep

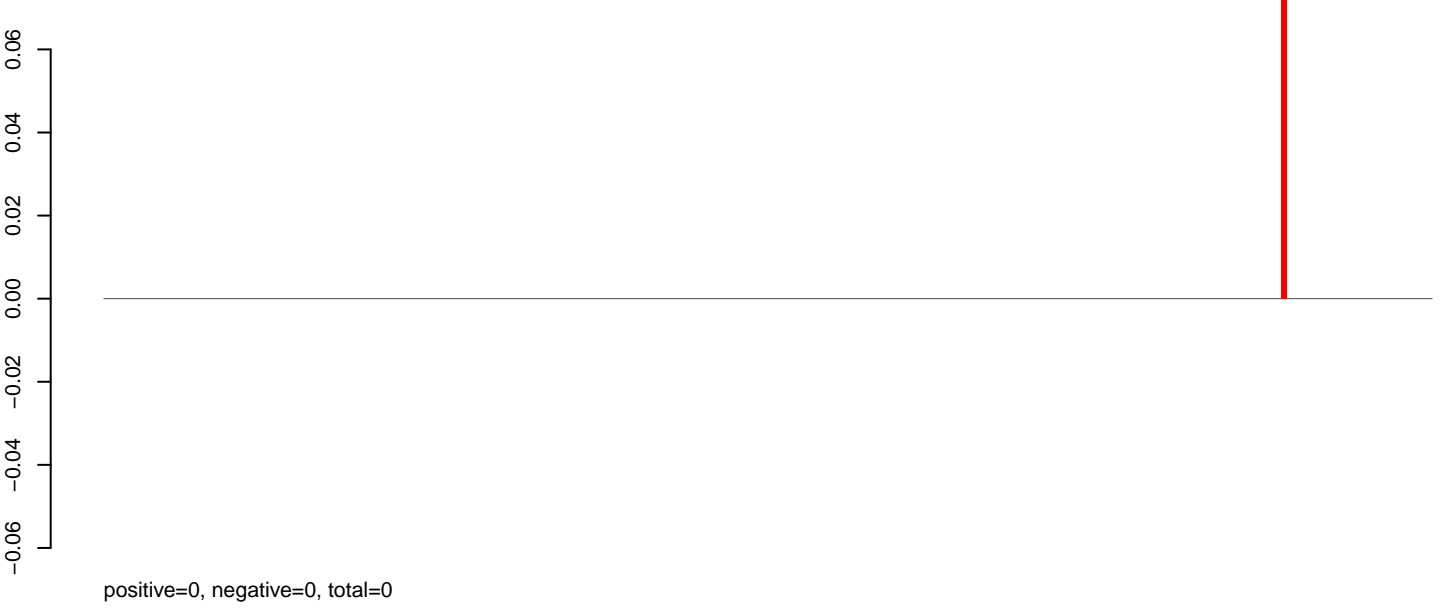

AeAeg_Aag2.TC.M3.rep

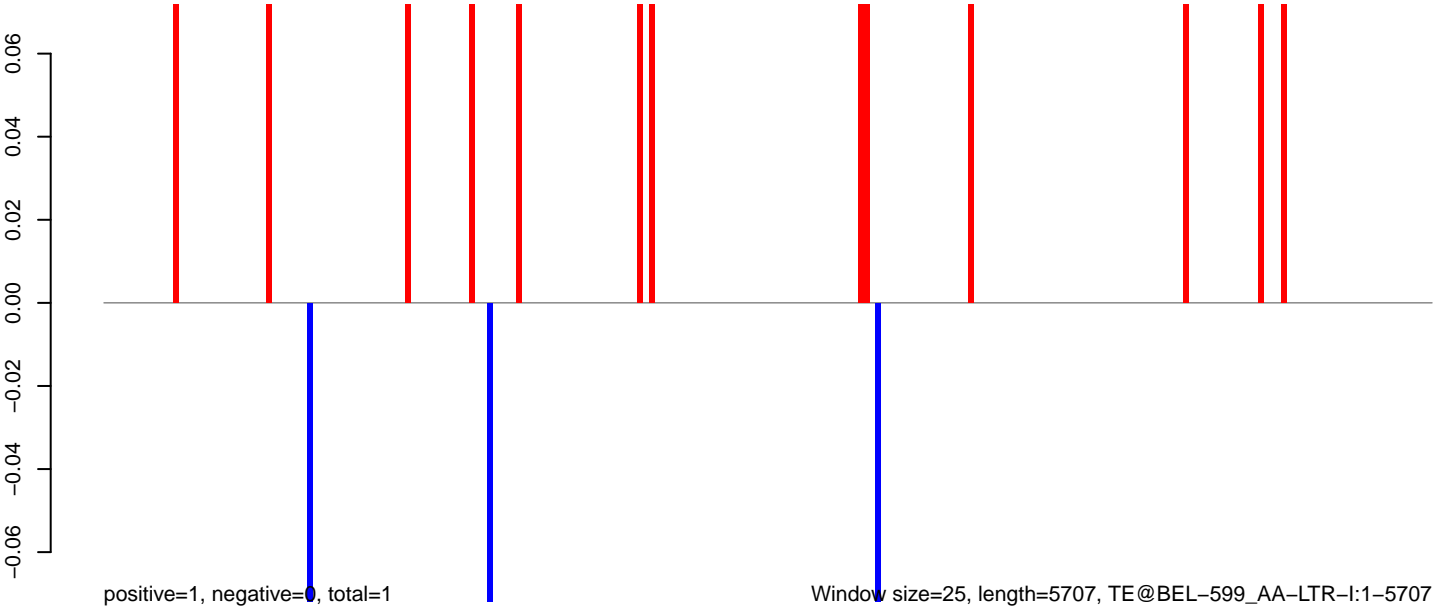

AeAeg_Aag2.TC.M3.18_23.rep

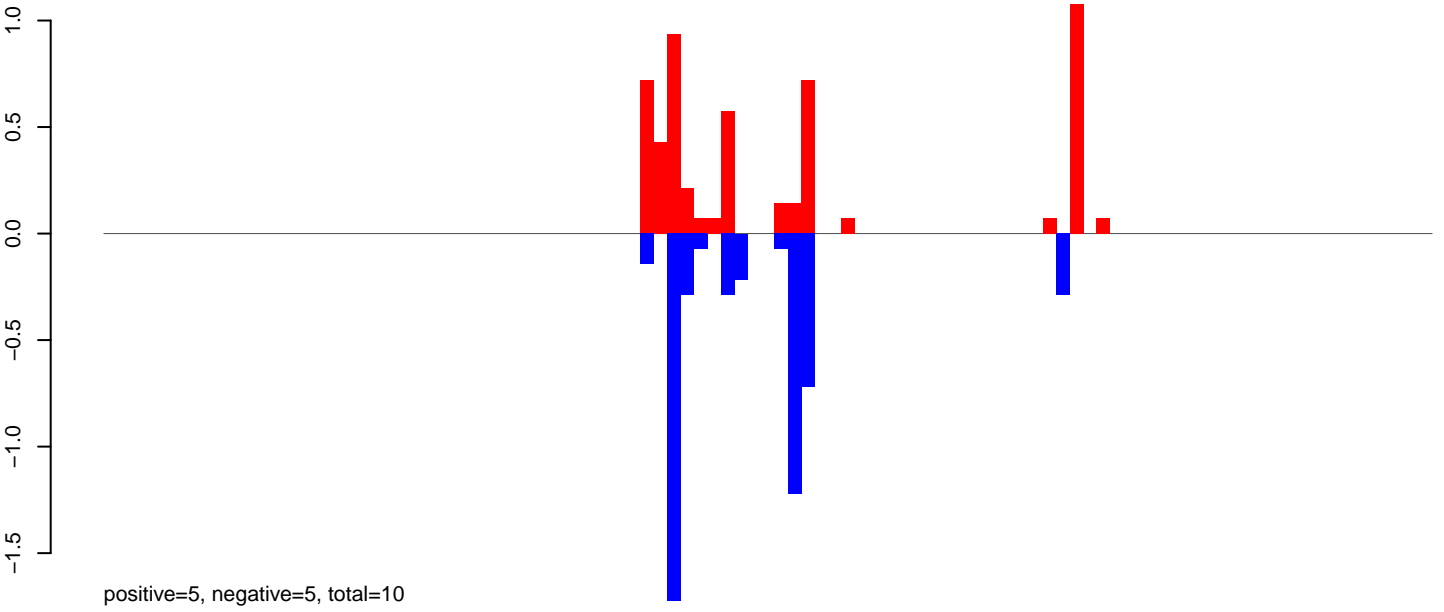

AeAeg_Aag2.TC.M3.24_35.rep

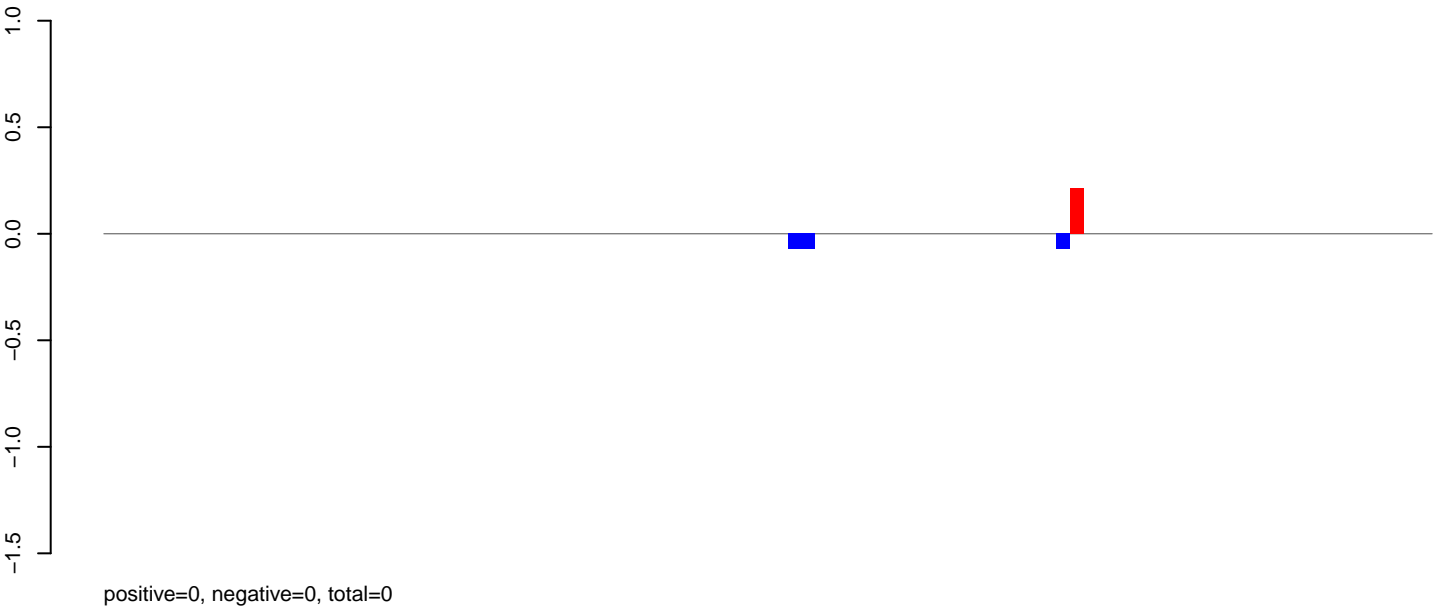

AeAeg_Aag2.TC.M3.rep

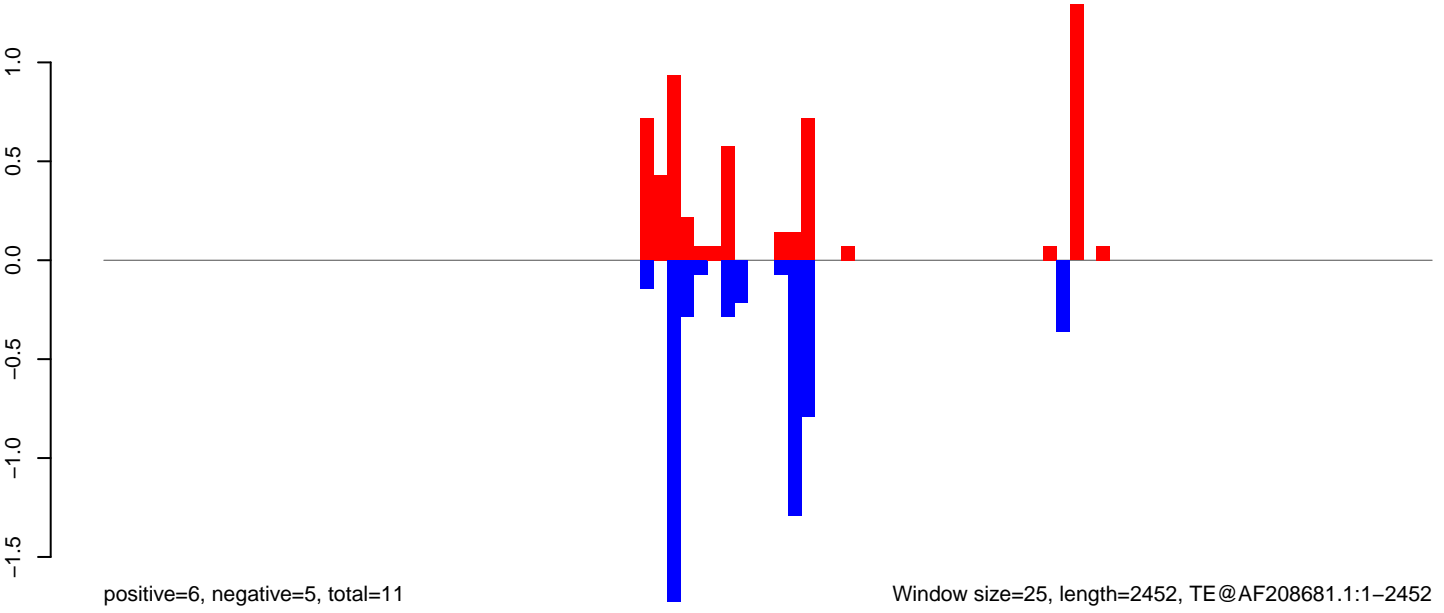

Window size=25, length=2452, TE@AF208681.1:1-2452

AeAeg_Aag2.TC.M3.18_23.rep

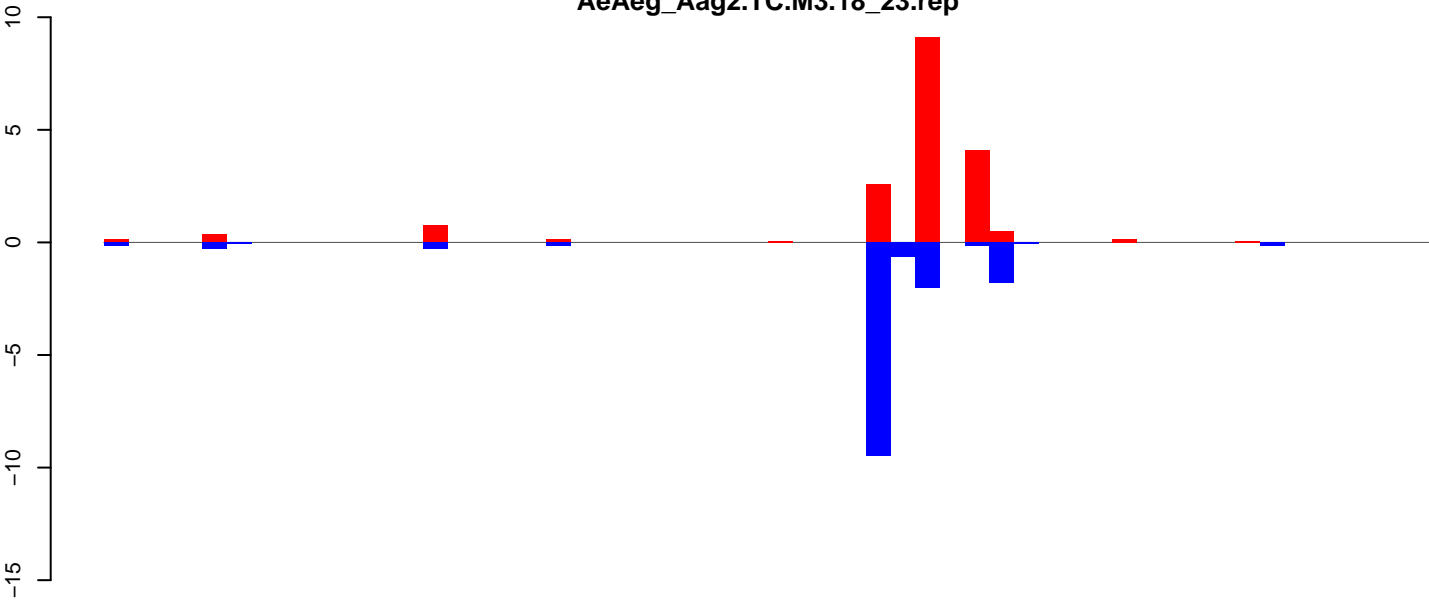

positive=18, negative=15, total=33

AeAeg_Aag2.TC.M3.24_35.rep

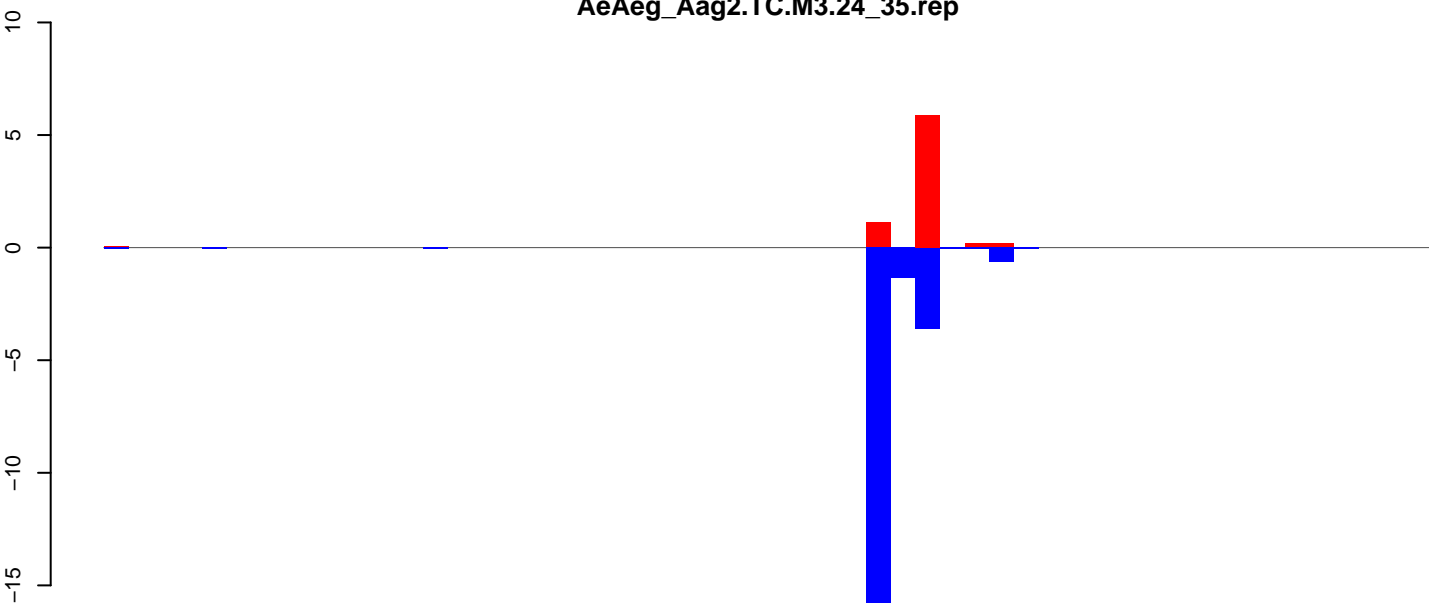

positive=8, negative=23, total=31

AeAeg_Aag2.TC.M3.rep

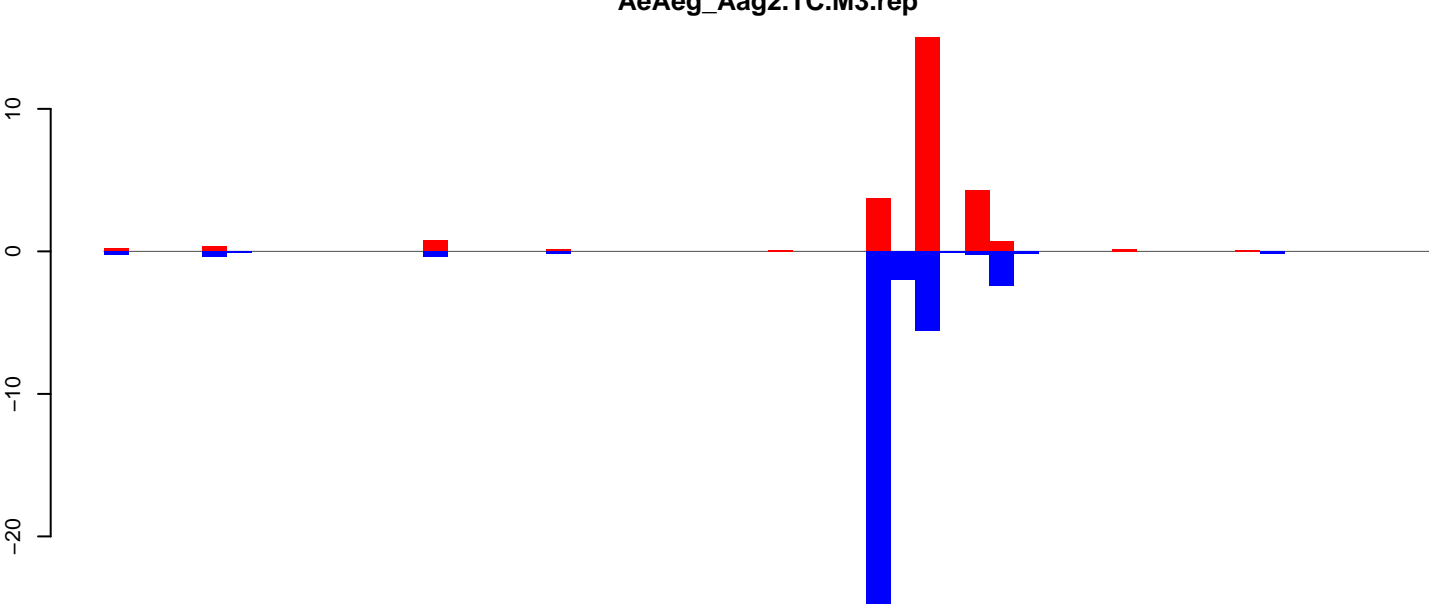

positive=26, negative=39, total=64

Window size=25, length=1330, TE@AF208678.1:1-1330

AeAeg_Aag2.TC.M3.18_23.rep



AeAeg_Aag2.TC.M3.24_35.rep



AeAeg_Aag2.TC.M3.rep

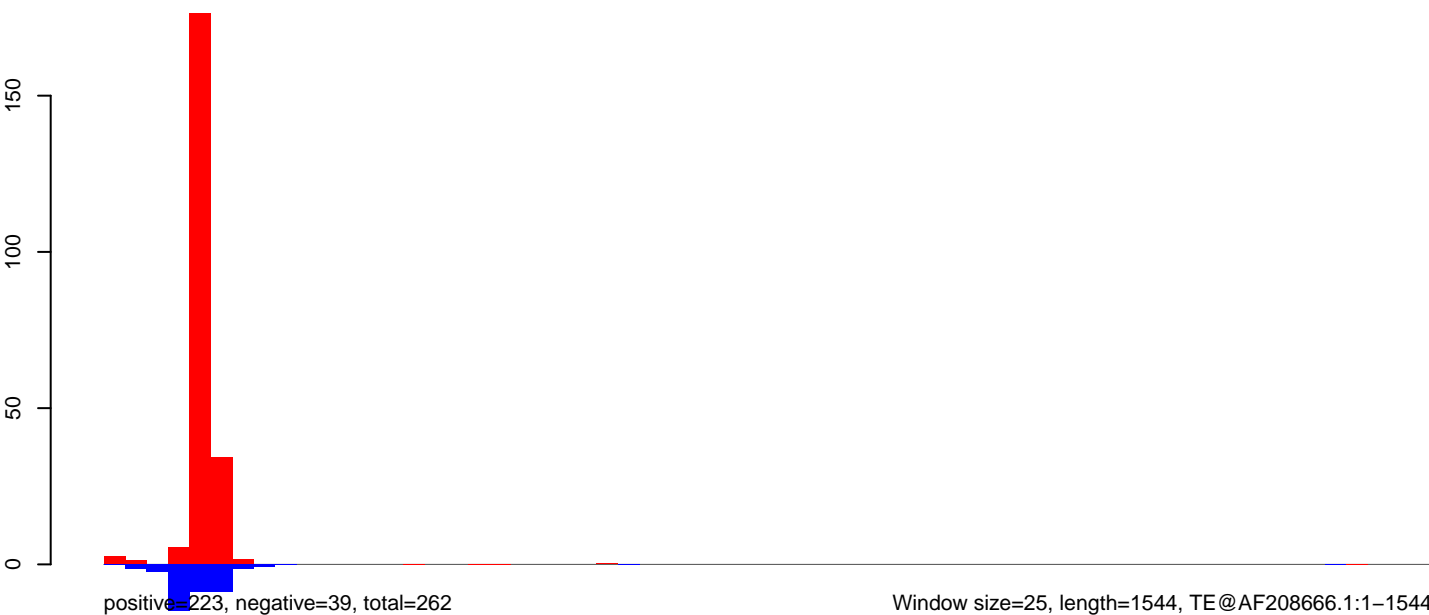

Window size=25, length=1544, TE@AF208666.1:1-1544

0 500 1000 1500

AeAeg_Aag2.TC.M3.18_23.rep

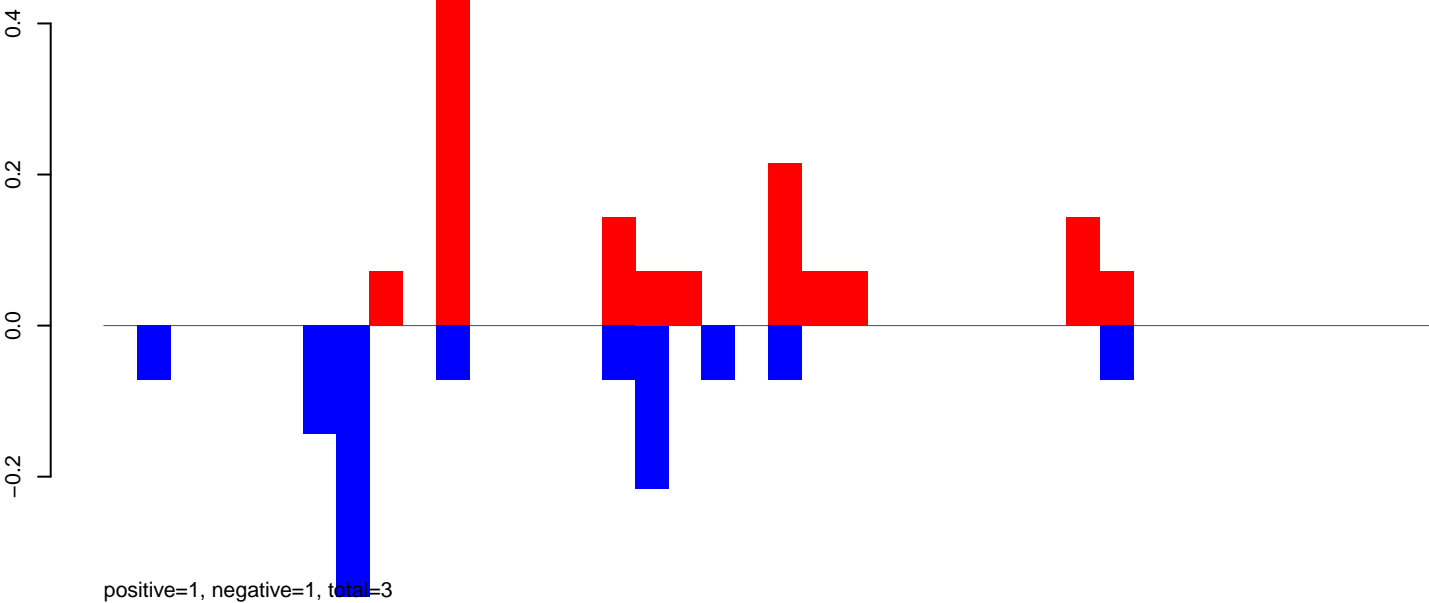

AeAeg_Aag2.TC.M3.24_35.rep

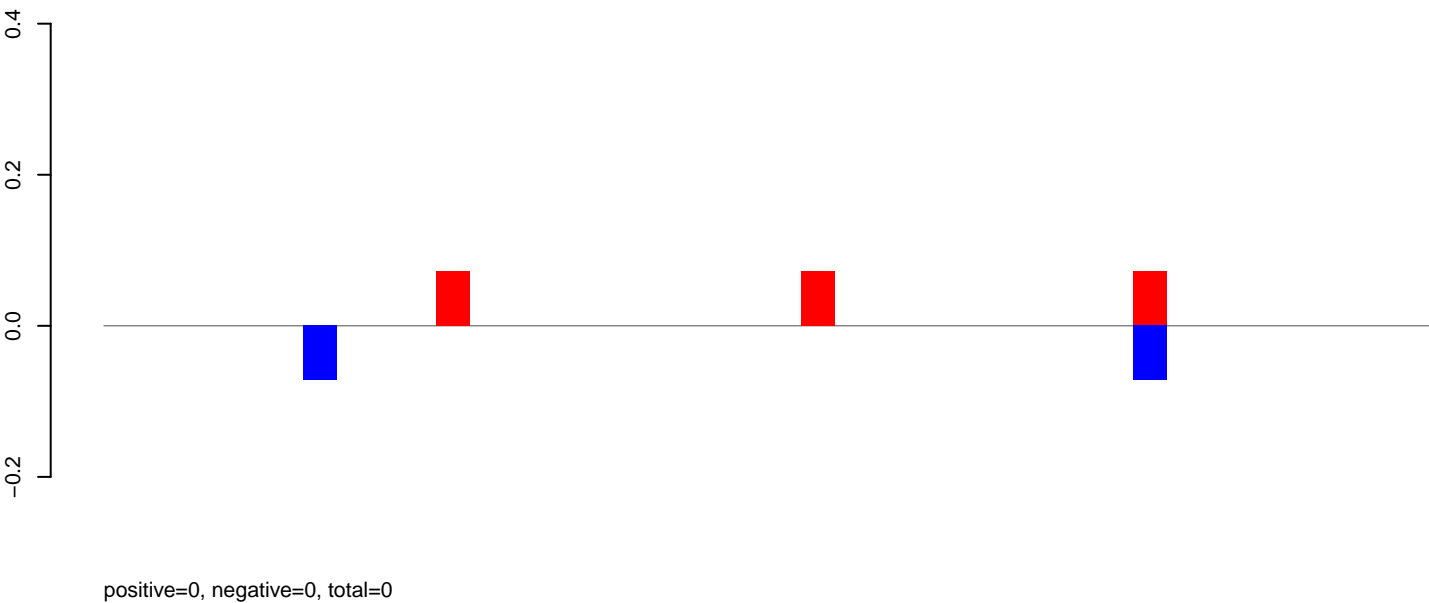

AeAeg_Aag2.TC.M3.rep

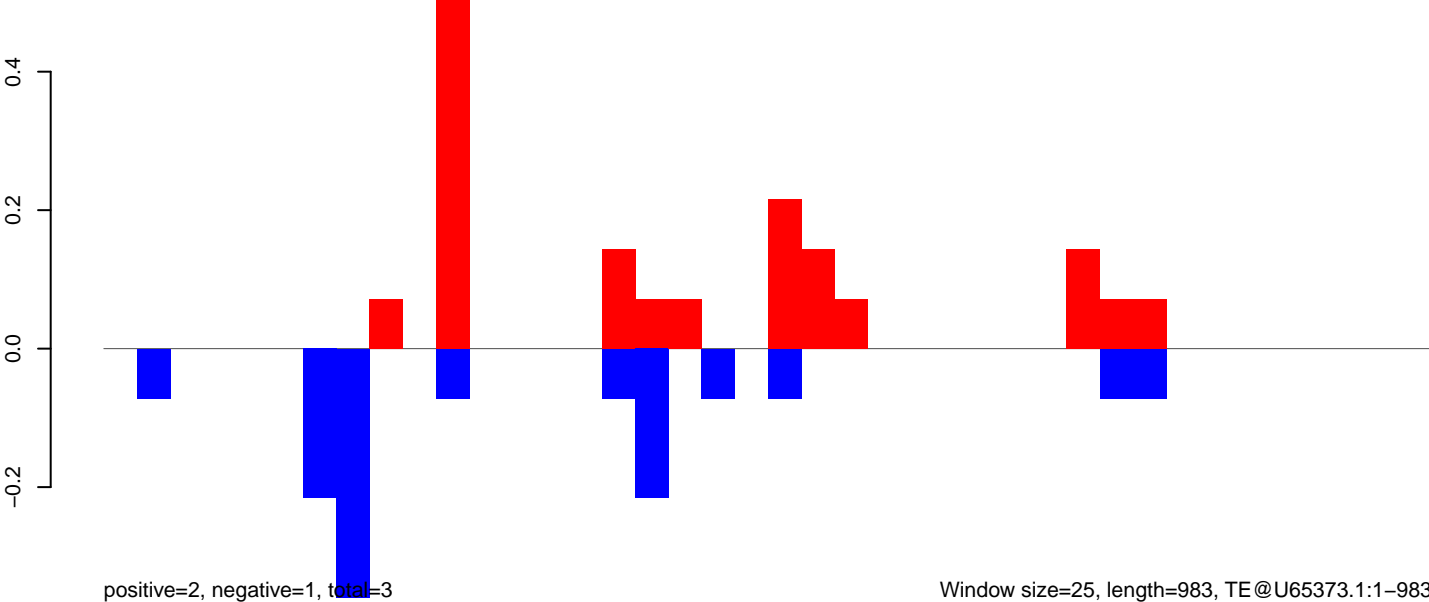

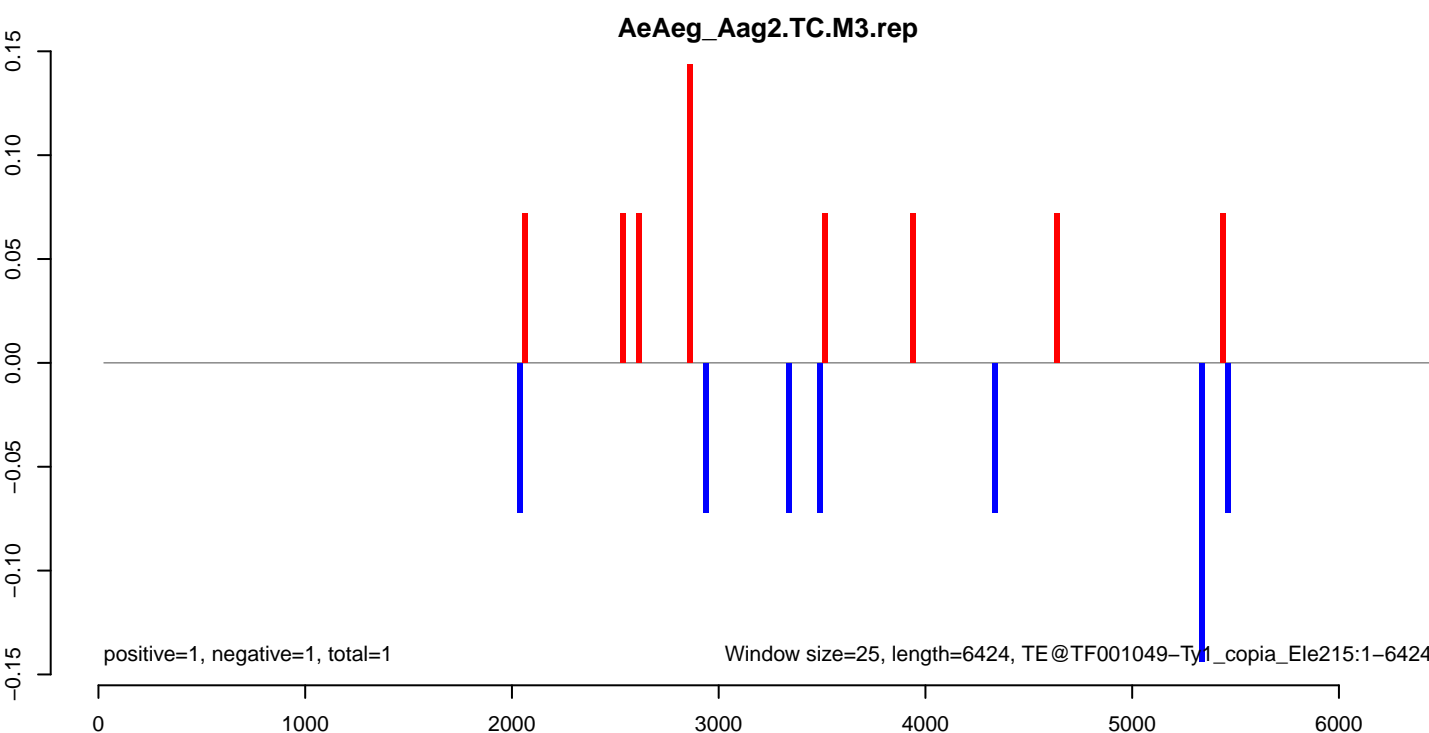
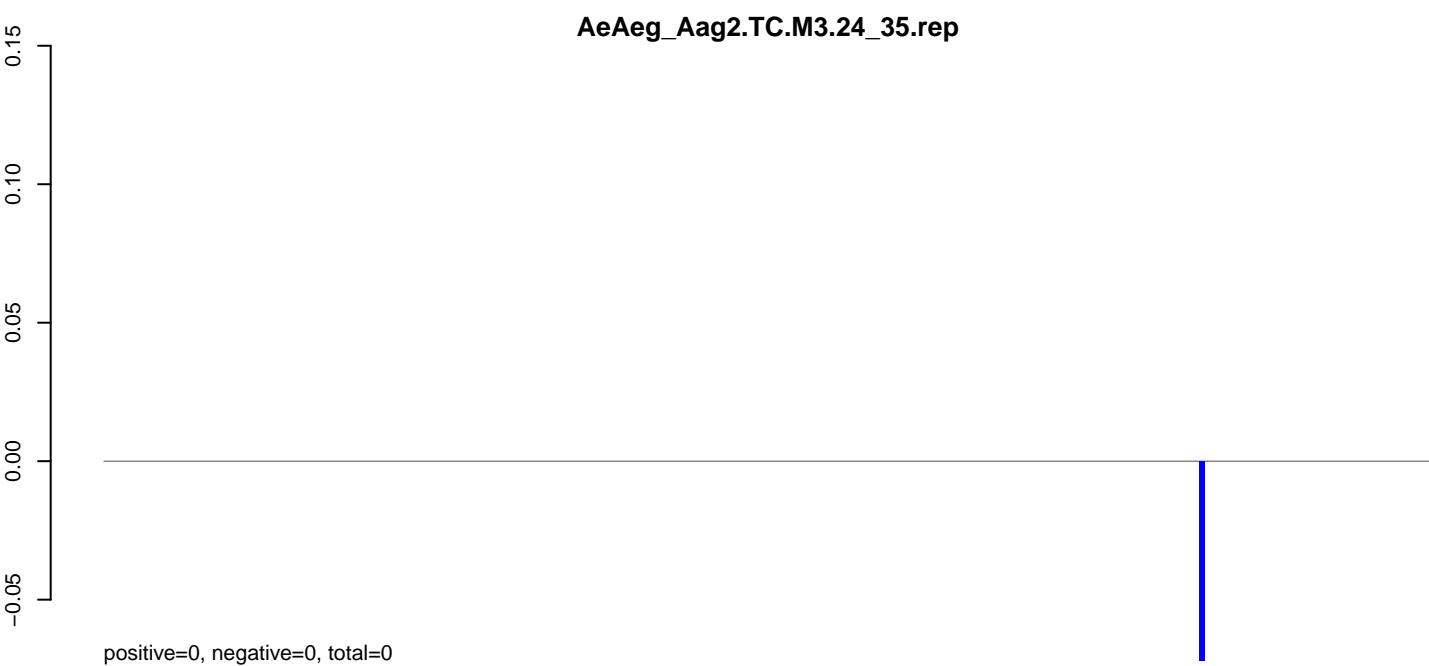
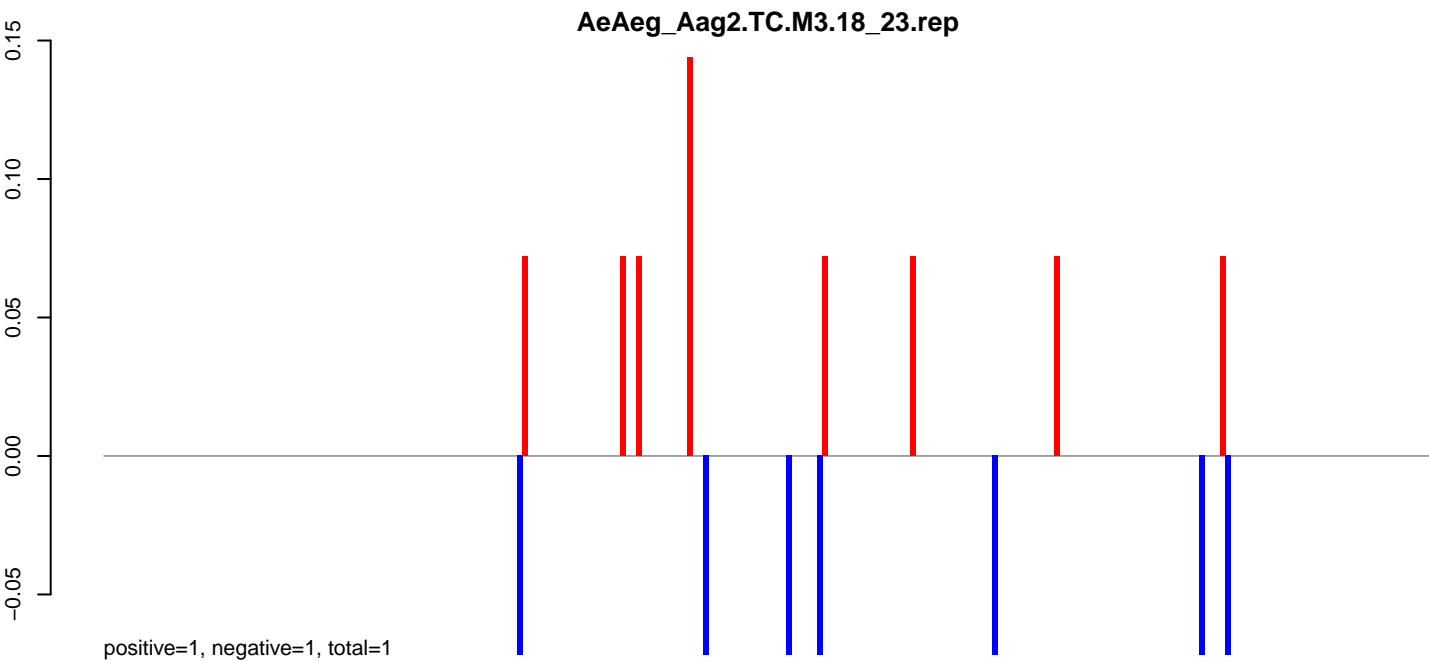

AeAeg_Aag2.TC.M3.18_23.rep

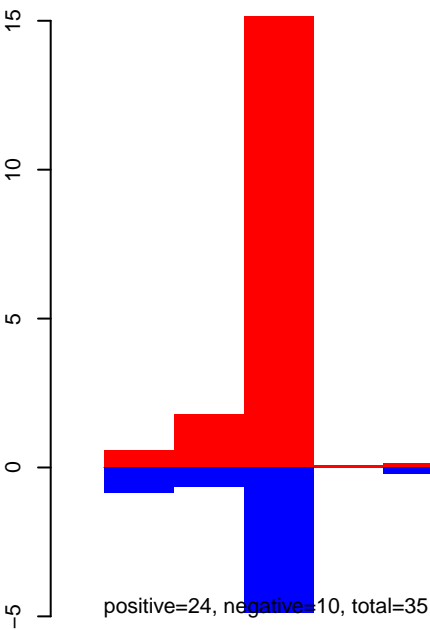

AeAeg_Aag2.TC.M3.24_35.rep

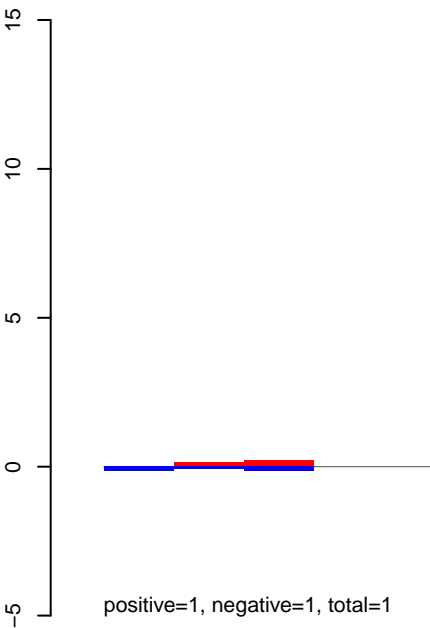

AeAeg_Aag2.TC.M3.rep

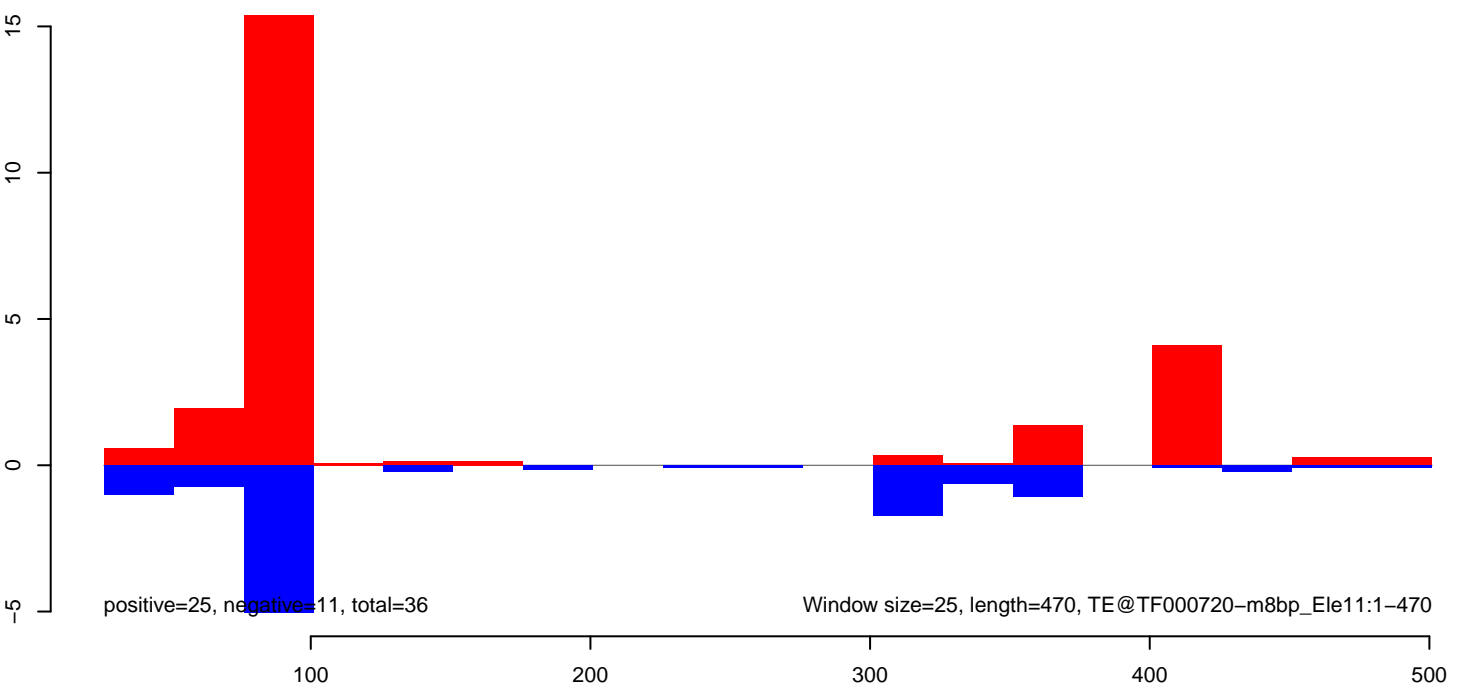

AeAeg_Aag2.TC.M3.18_23.rep

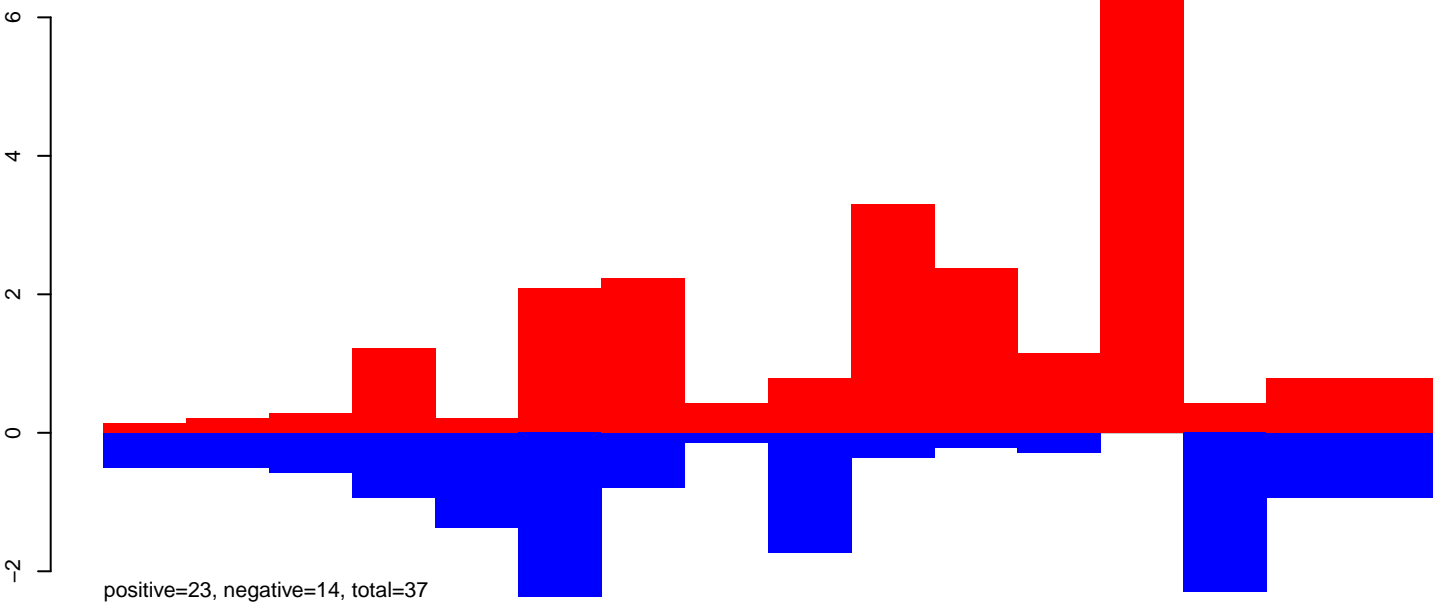

AeAeg_Aag2.TC.M3.24_35.rep

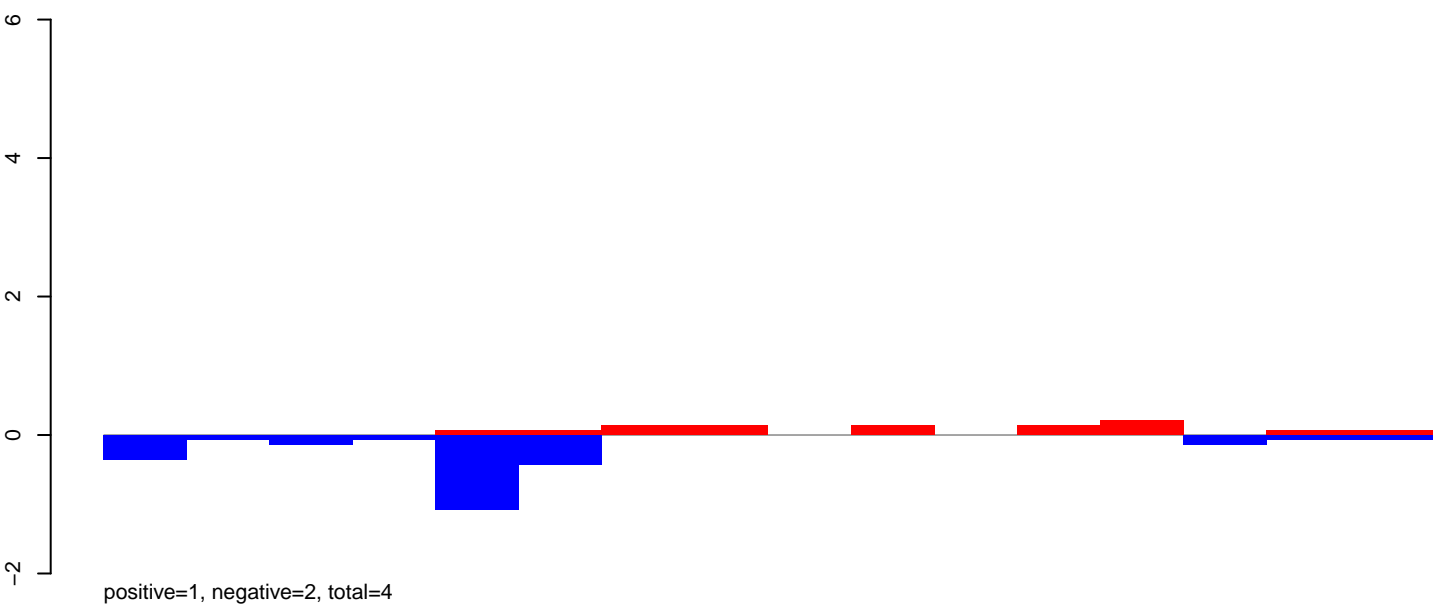

AeAeg_Aag2.TC.M3.rep

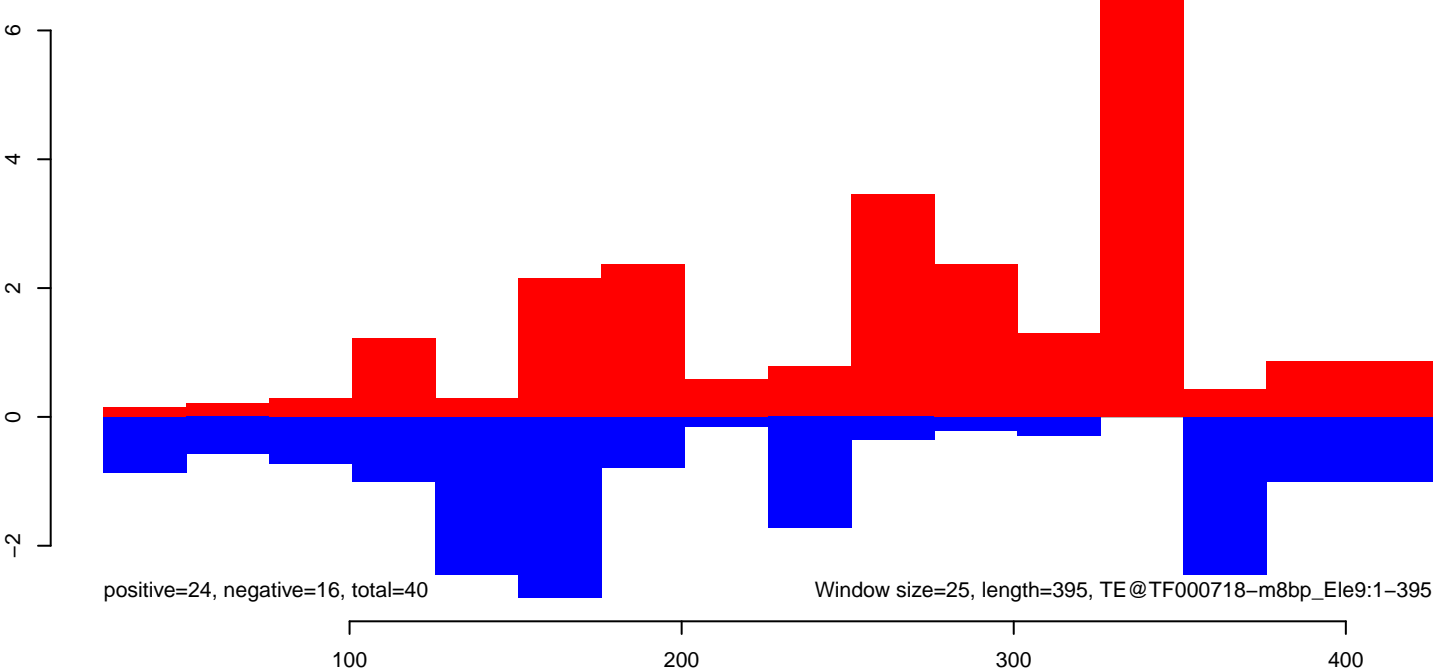

AeAeg_Aag2.TC.M3.18_23.rep

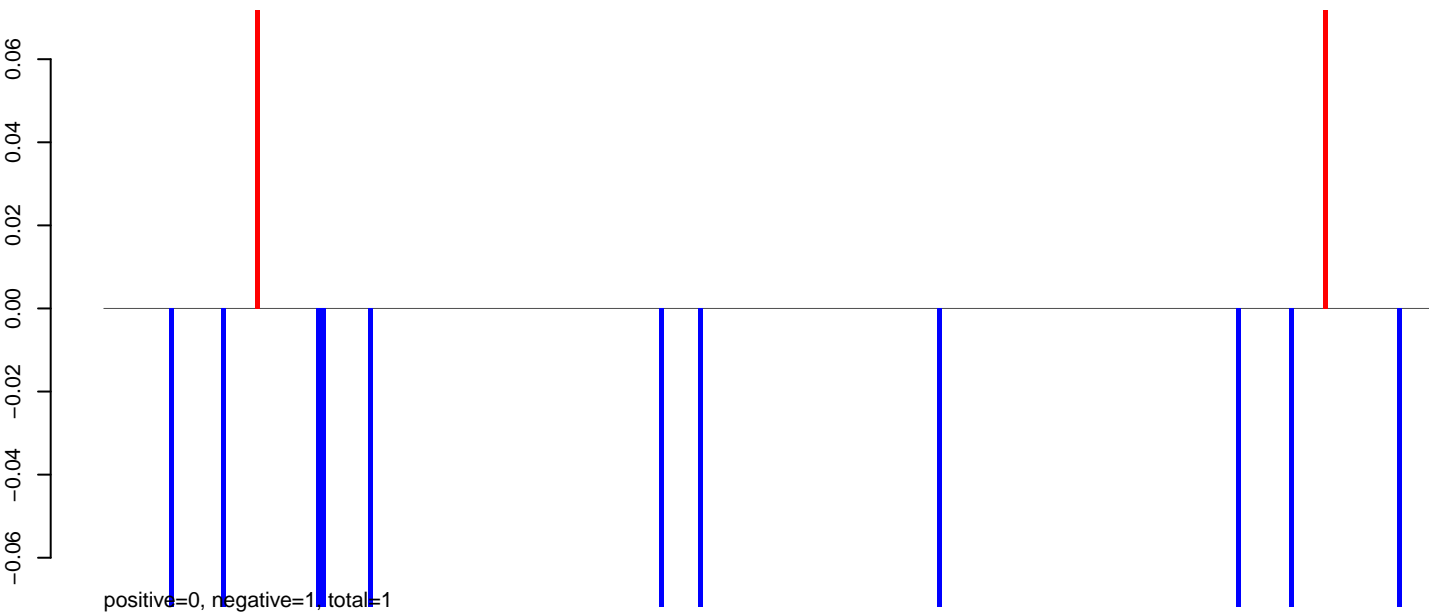

AeAeg_Aag2.TC.M3.24_35.rep

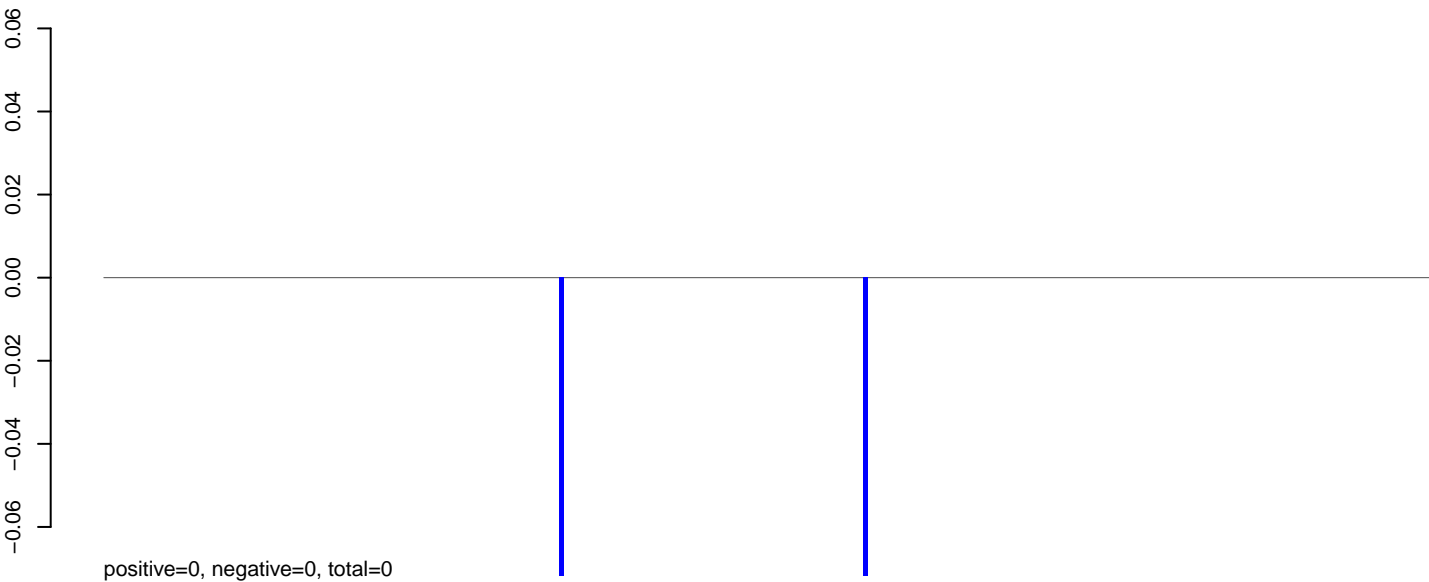

AeAeg_Aag2.TC.M3.rep

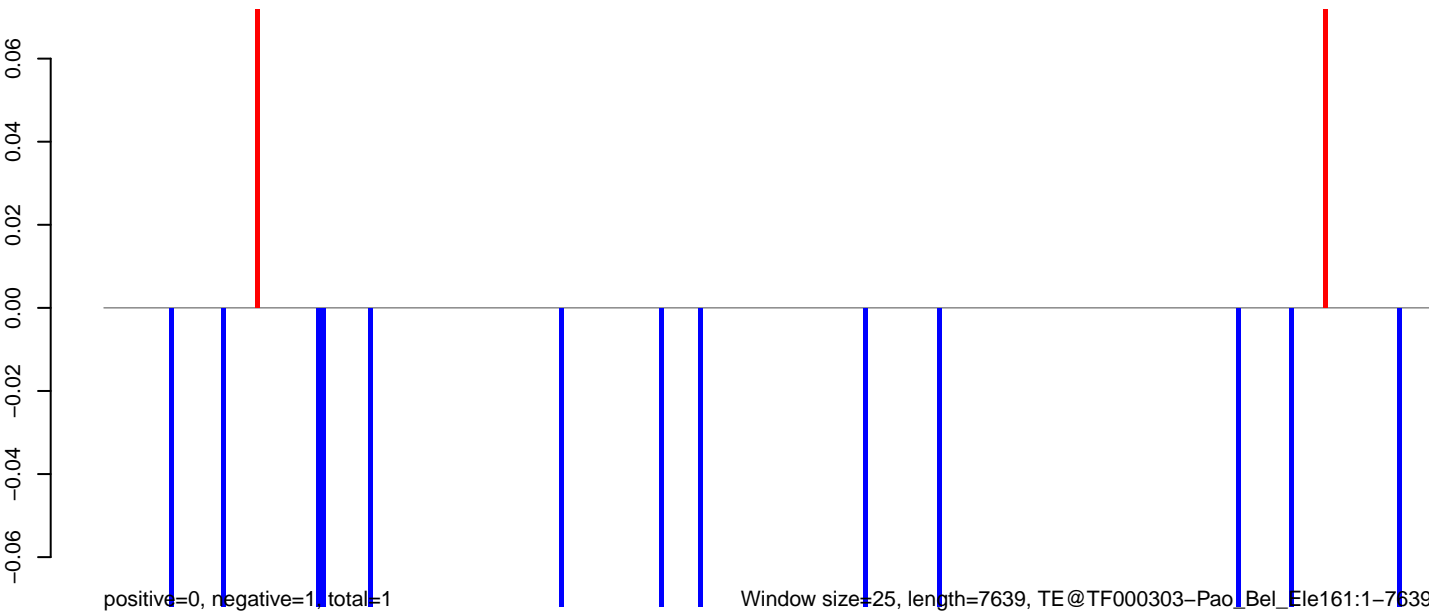

Window size=25, length=7639, TE@TF000303-Pao_Bel_Ele161:1-7639

0 2000 4000 6000

AeAeg_Aag2.TC.M3.18_23.rep

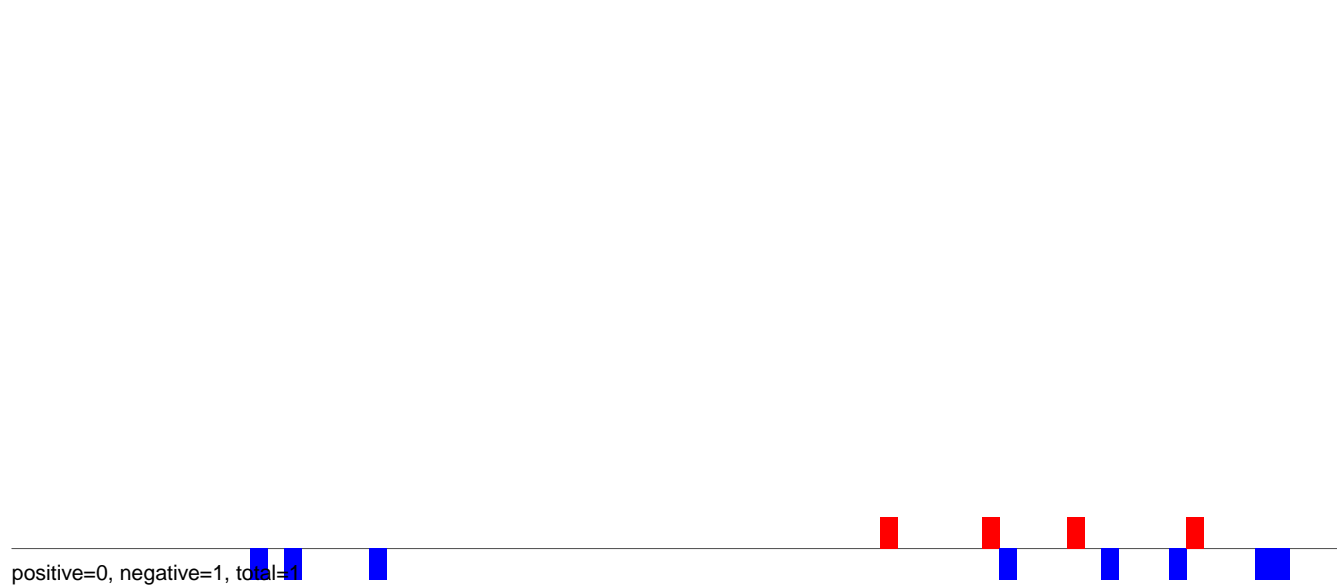

AeAeg_Aag2.TC.M3.24_35.rep

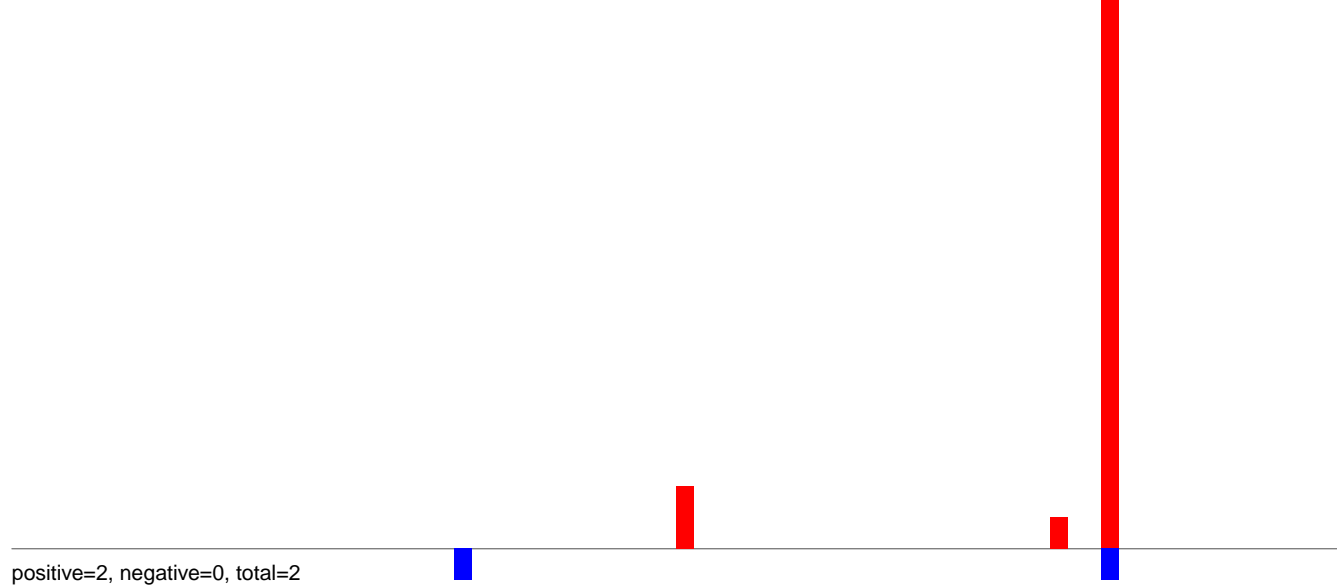

AeAeg_Aag2.TC.M3.rep

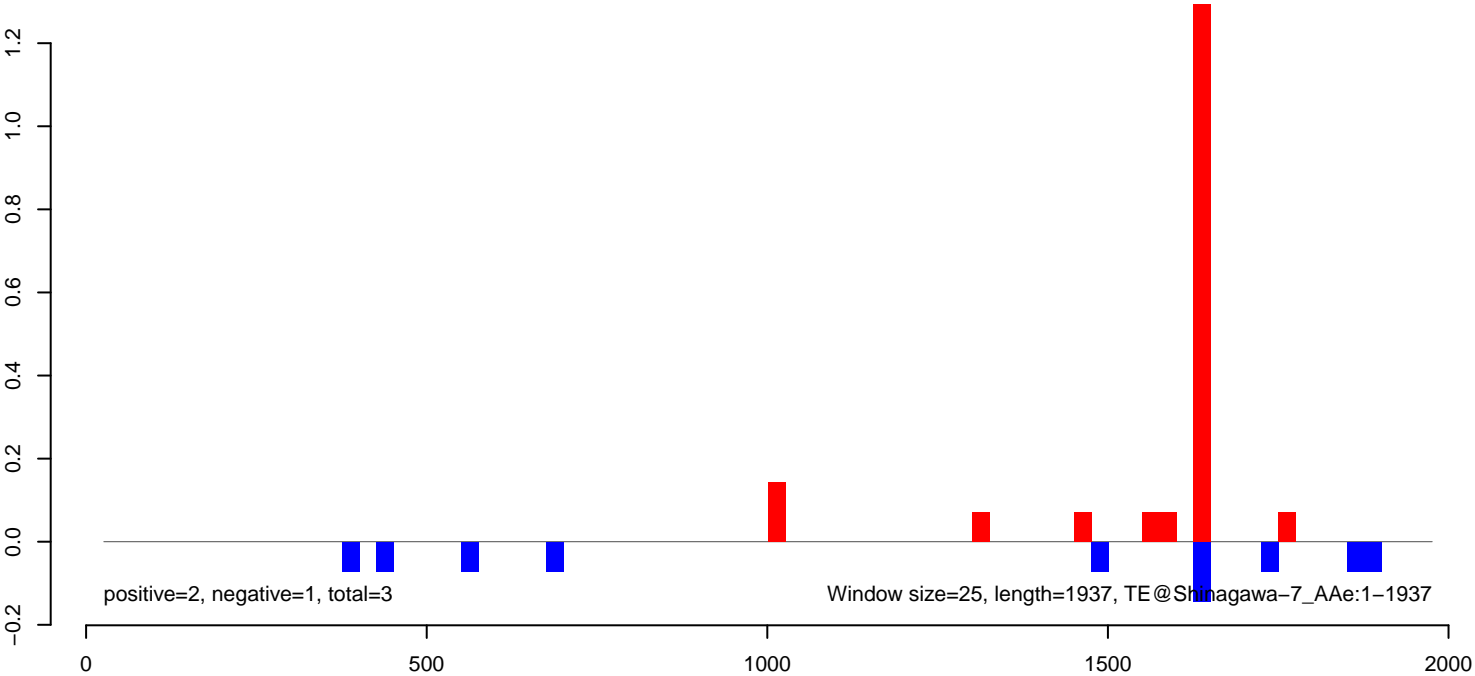

AeAeg_Aag2.TC.M3.18_23.rep

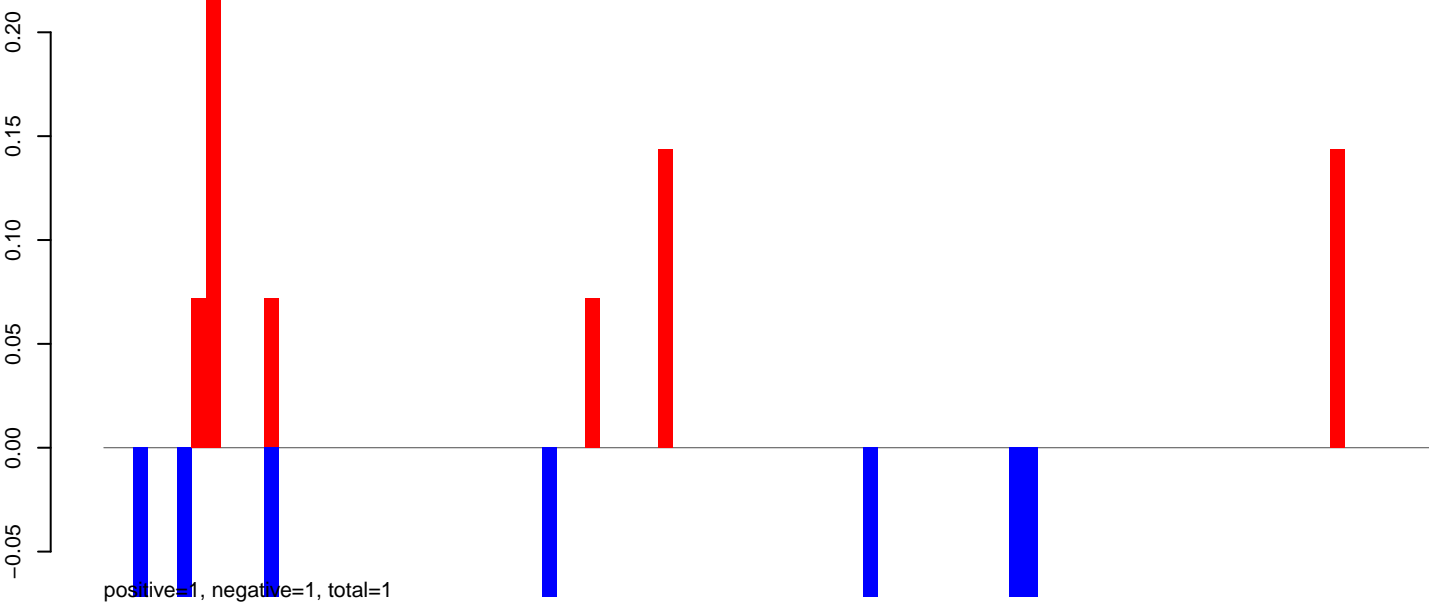

AeAeg_Aag2.TC.M3.24_35.rep

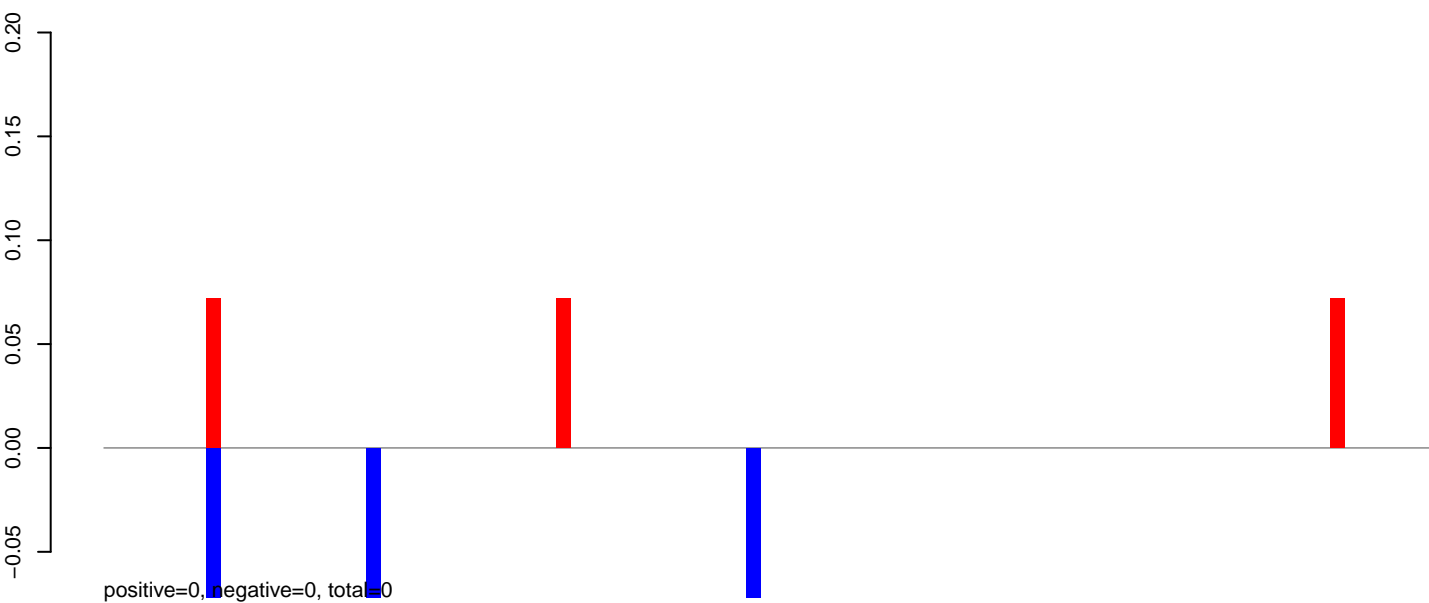

AeAeg_Aag2.TC.M3.rep

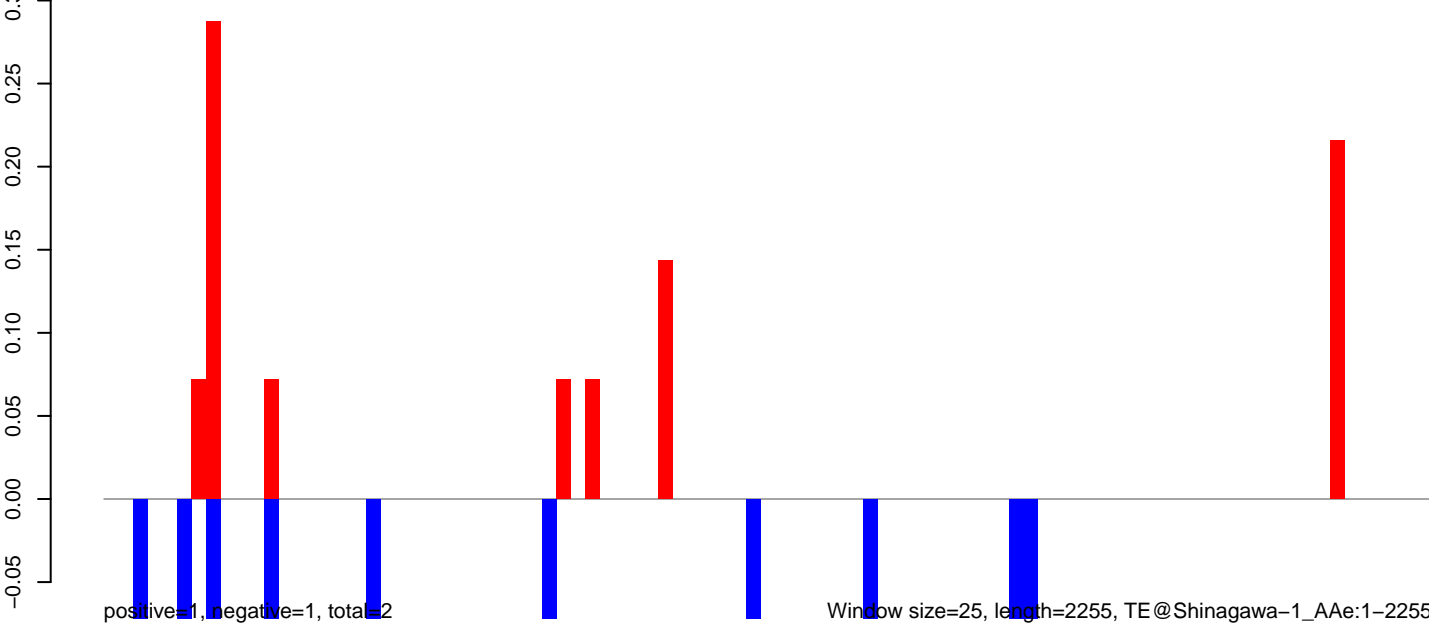

AeAeg_Aag2.TC.M3.18_23.rep

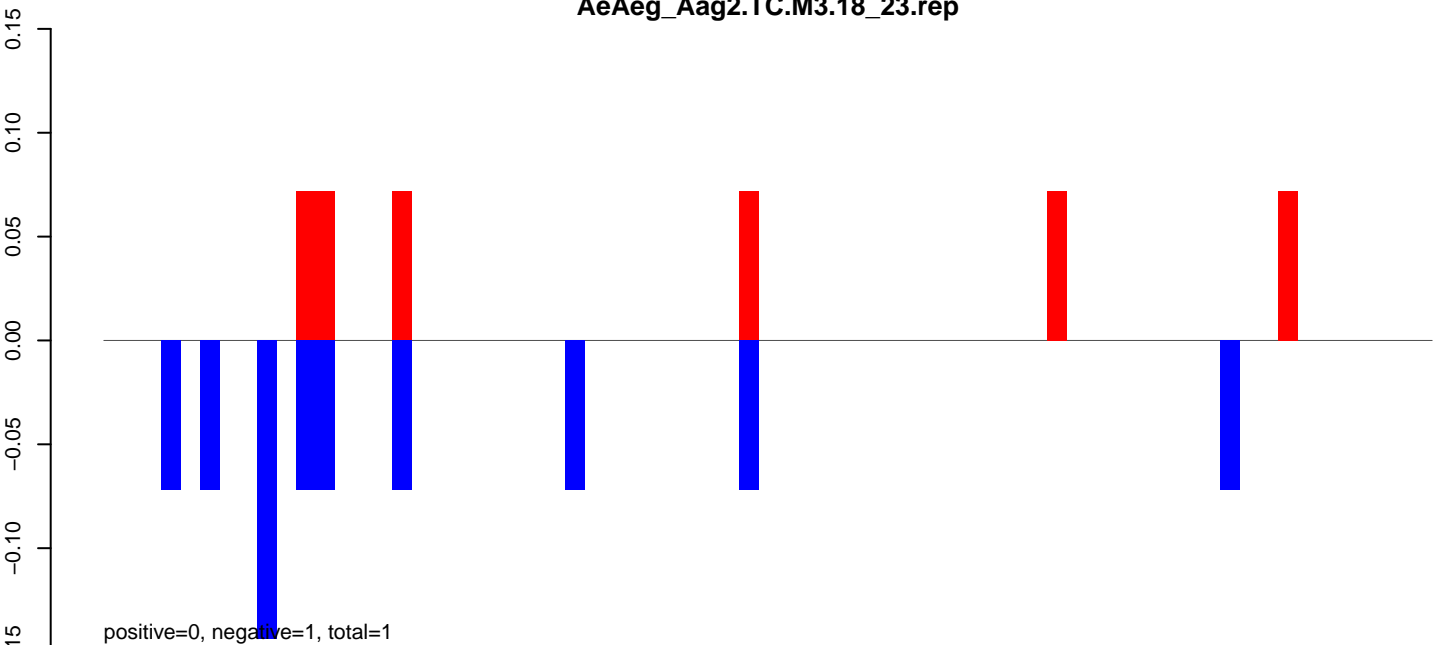

AeAeg_Aag2.TC.M3.24_35.rep

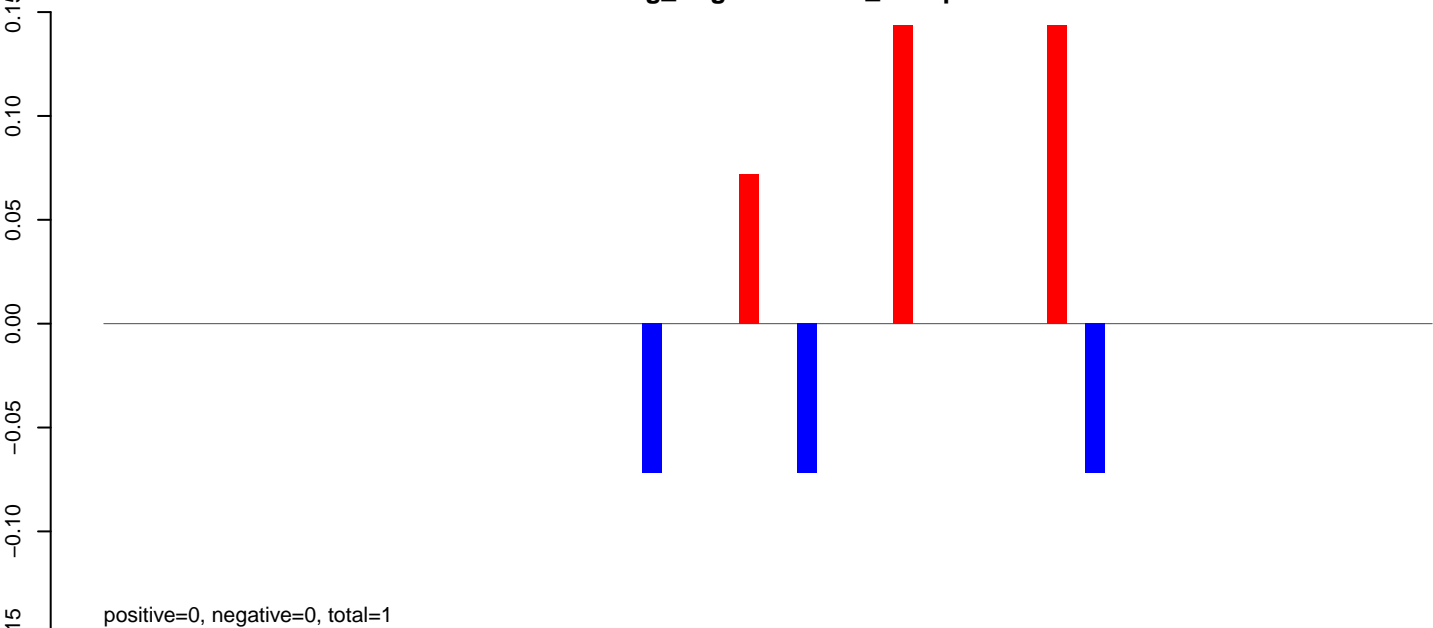

AeAeg_Aag2.TC.M3.rep

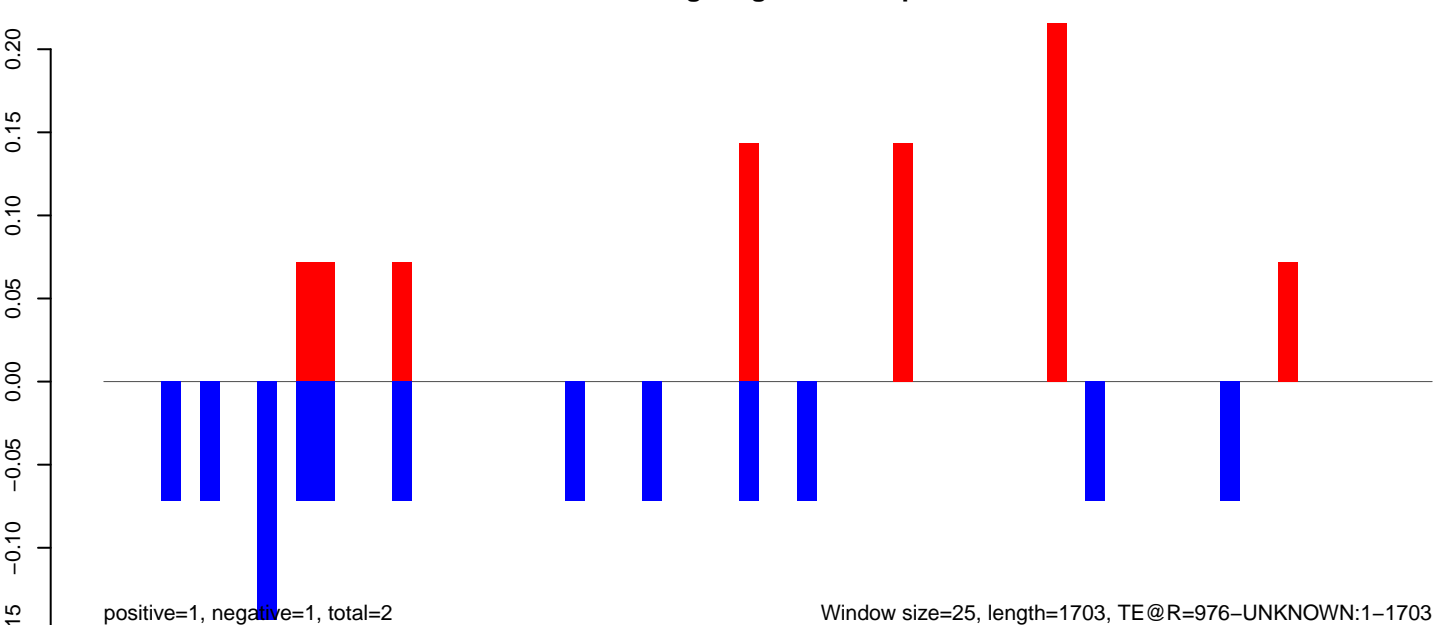

AeAeg_Aag2.TC.M3.18_23.rep

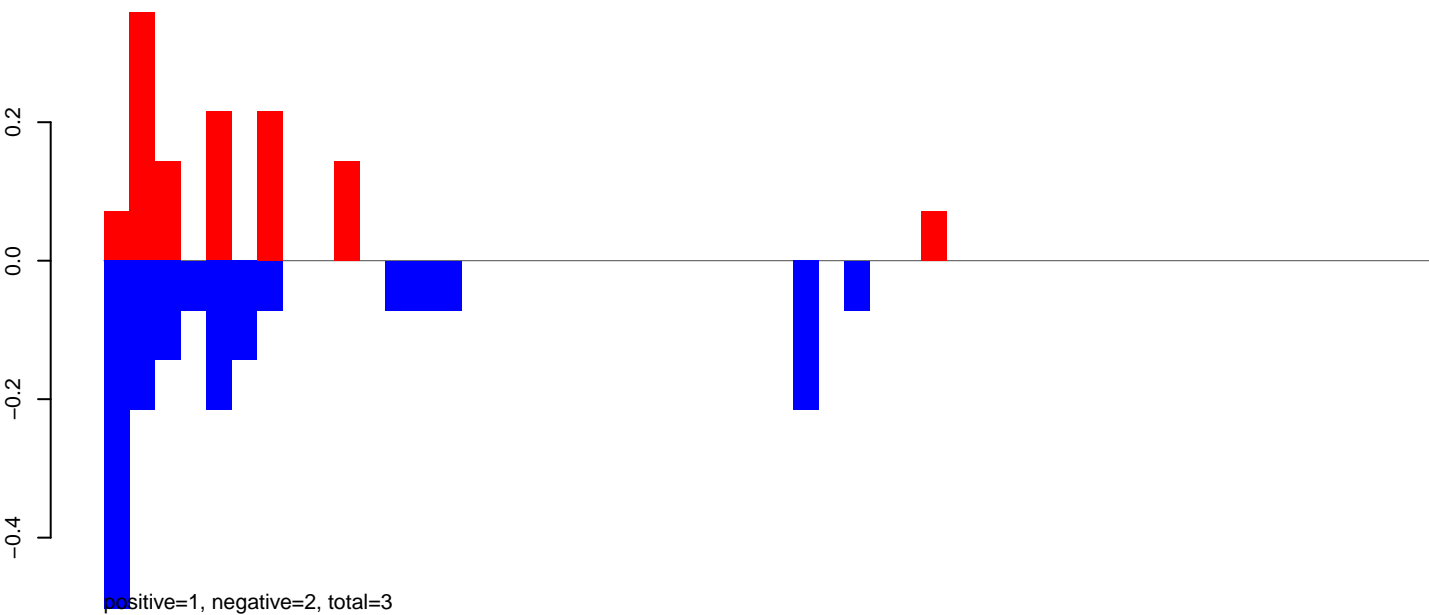

AeAeg_Aag2.TC.M3.24_35.rep

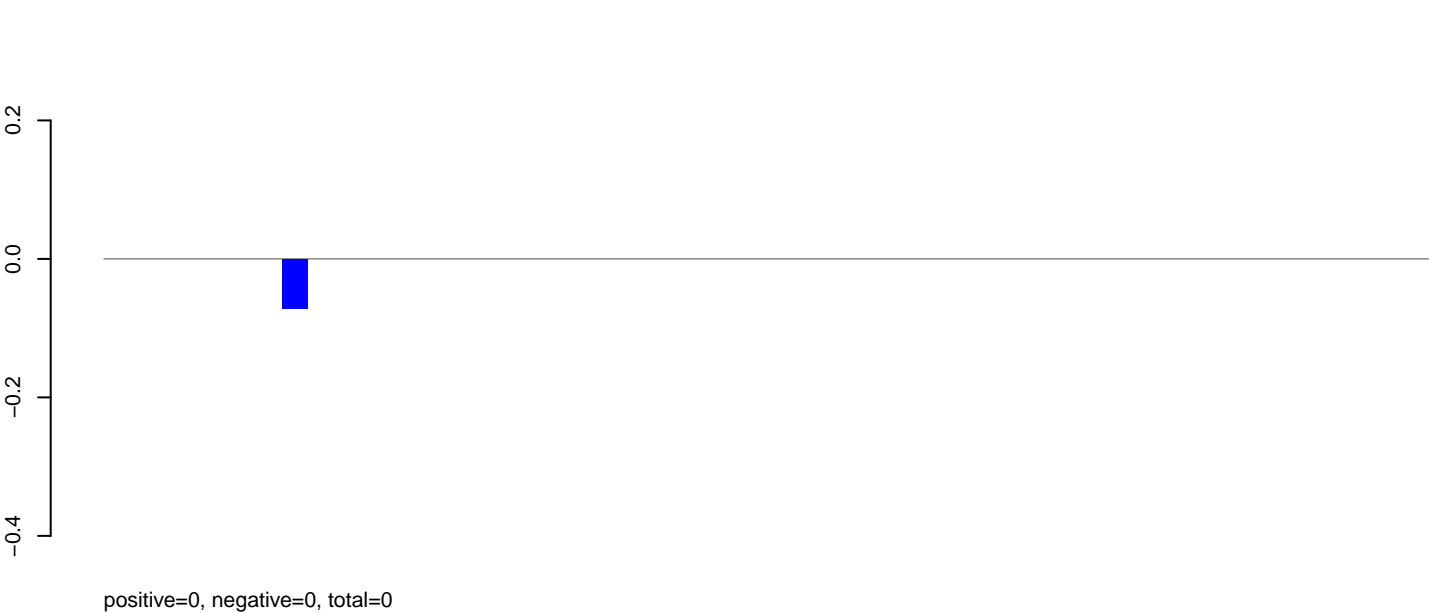

AeAeg_Aag2.TC.M3.rep

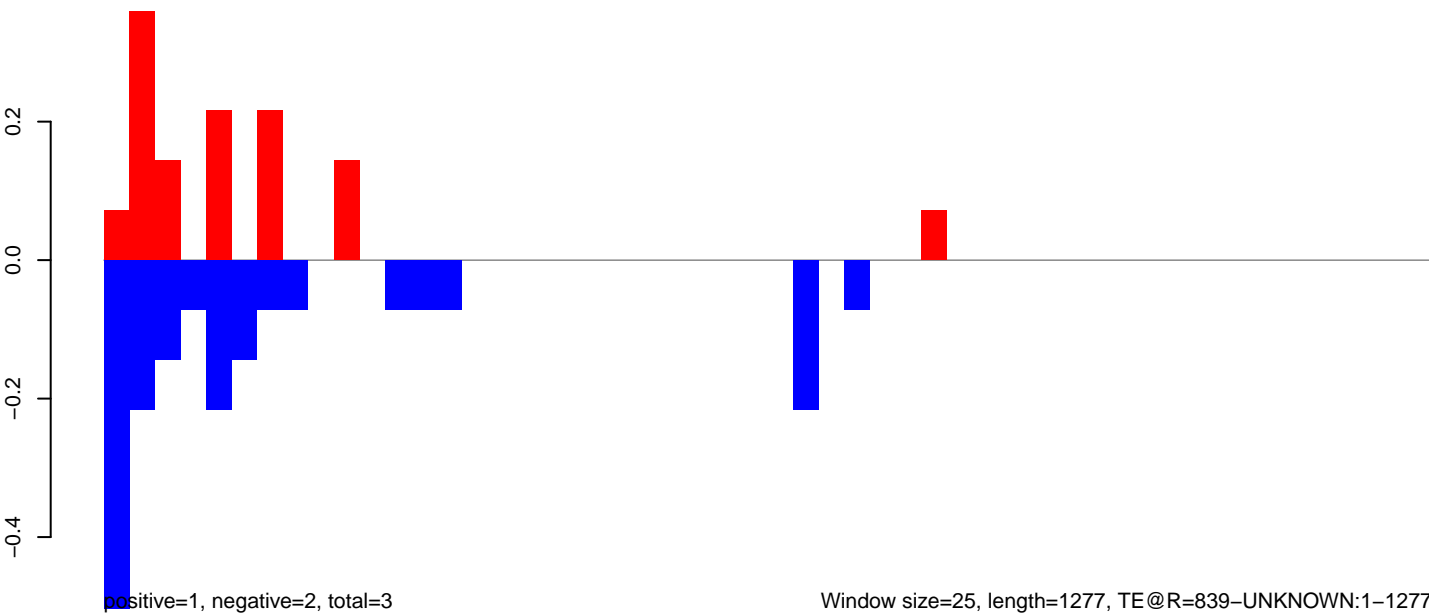

AeAeg_Aag2.TC.M3.18_23.rep

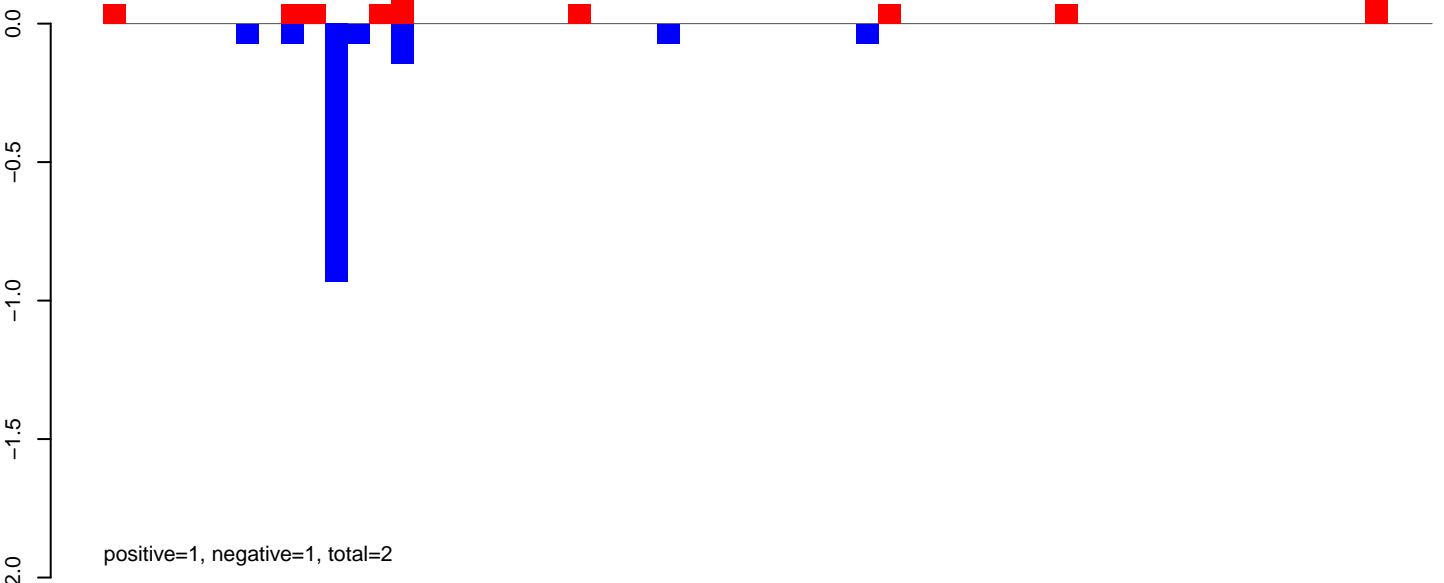

AeAeg_Aag2.TC.M3.24_35.rep

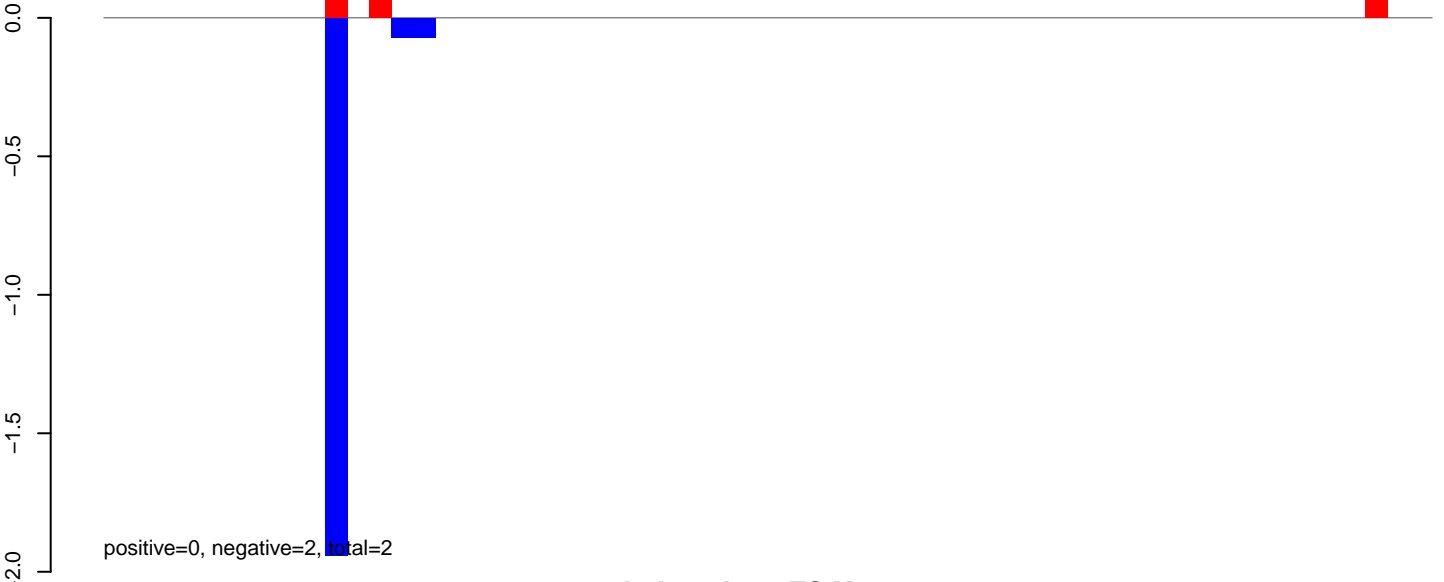

AeAeg_Aag2.TC.M3.rep

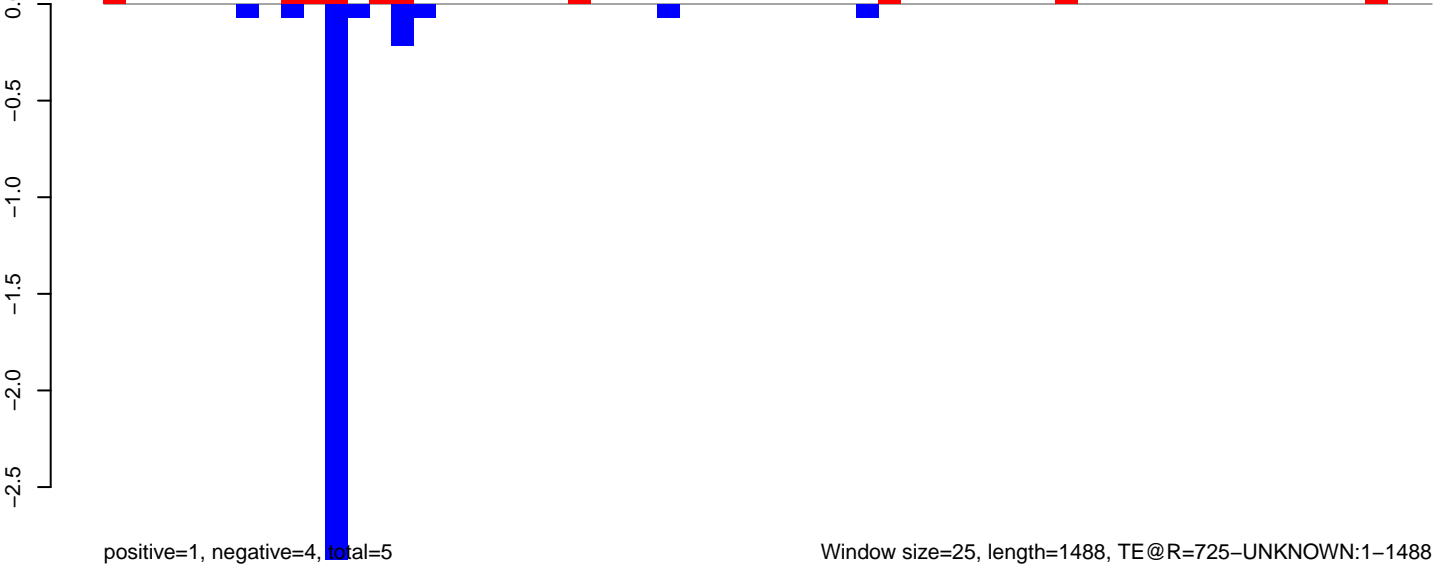

AeAeg_Aag2.TC.M3.18_23.rep

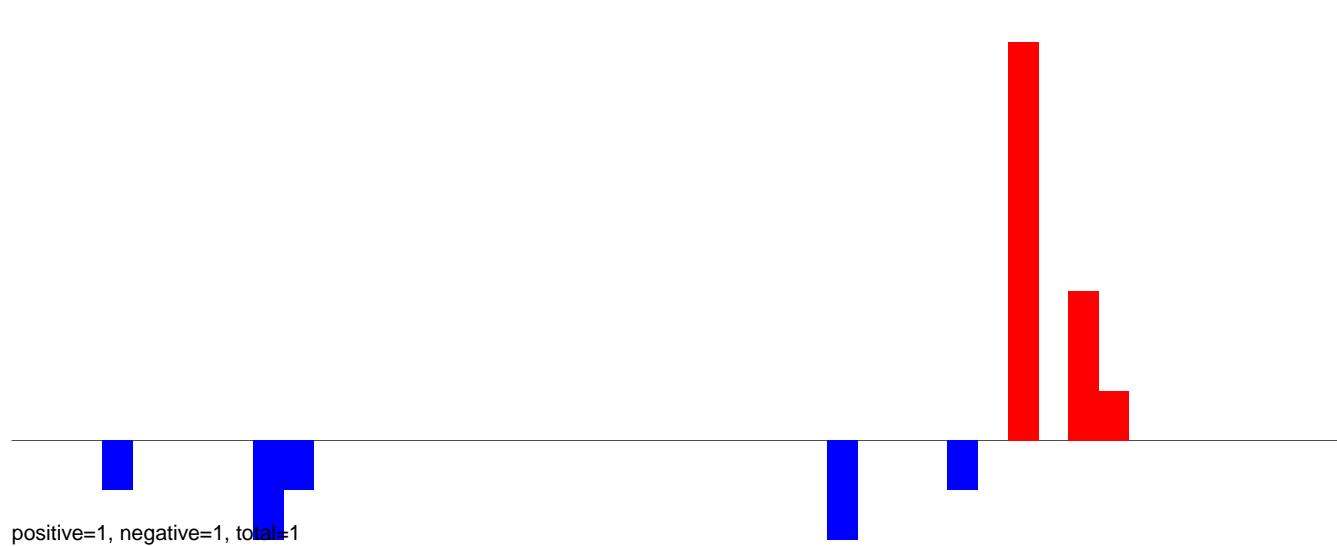

AeAeg_Aag2.TC.M3.24_35.rep

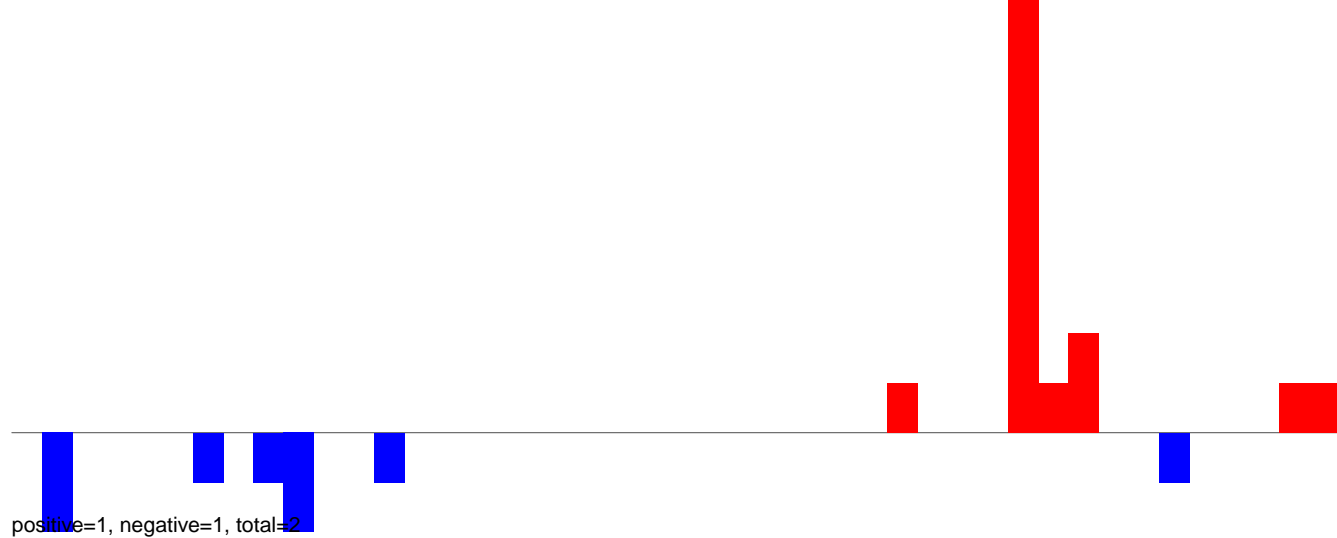

AeAeg_Aag2.TC.M3.rep

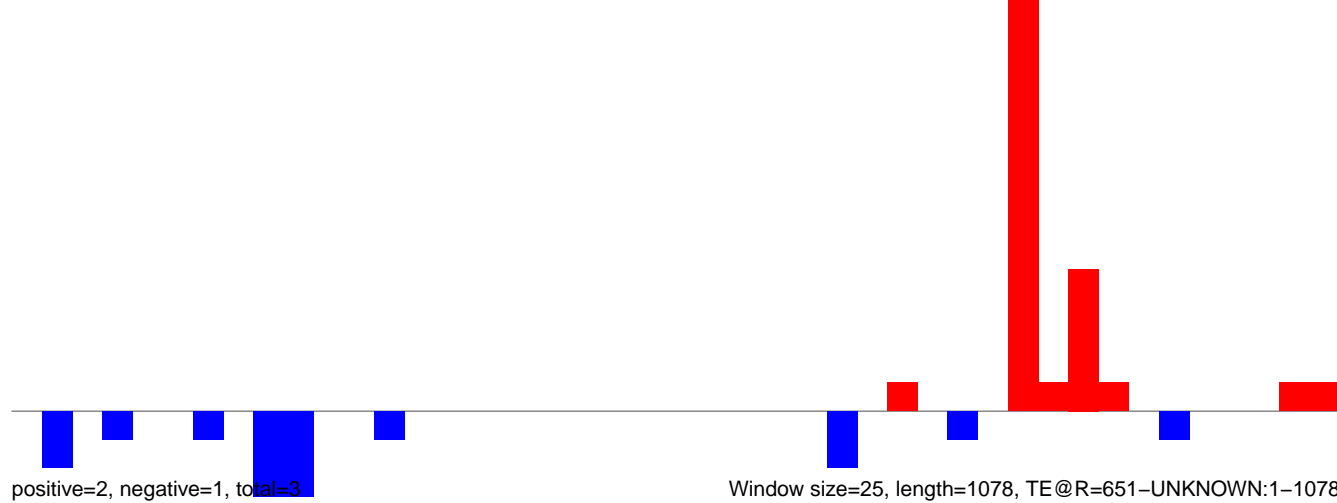

AeAeg_Aag2.TC.M3.18_23.rep

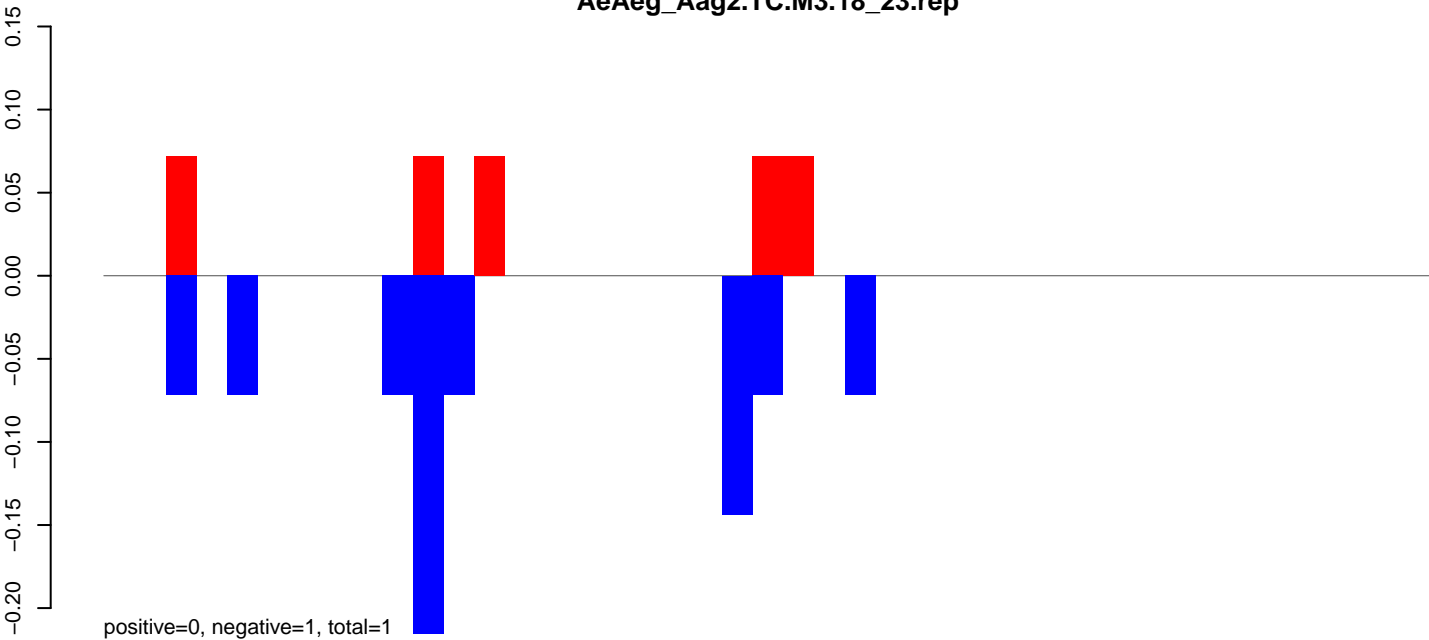

AeAeg_Aag2.TC.M3.24_35.rep



AeAeg_Aag2.TC.M3.rep

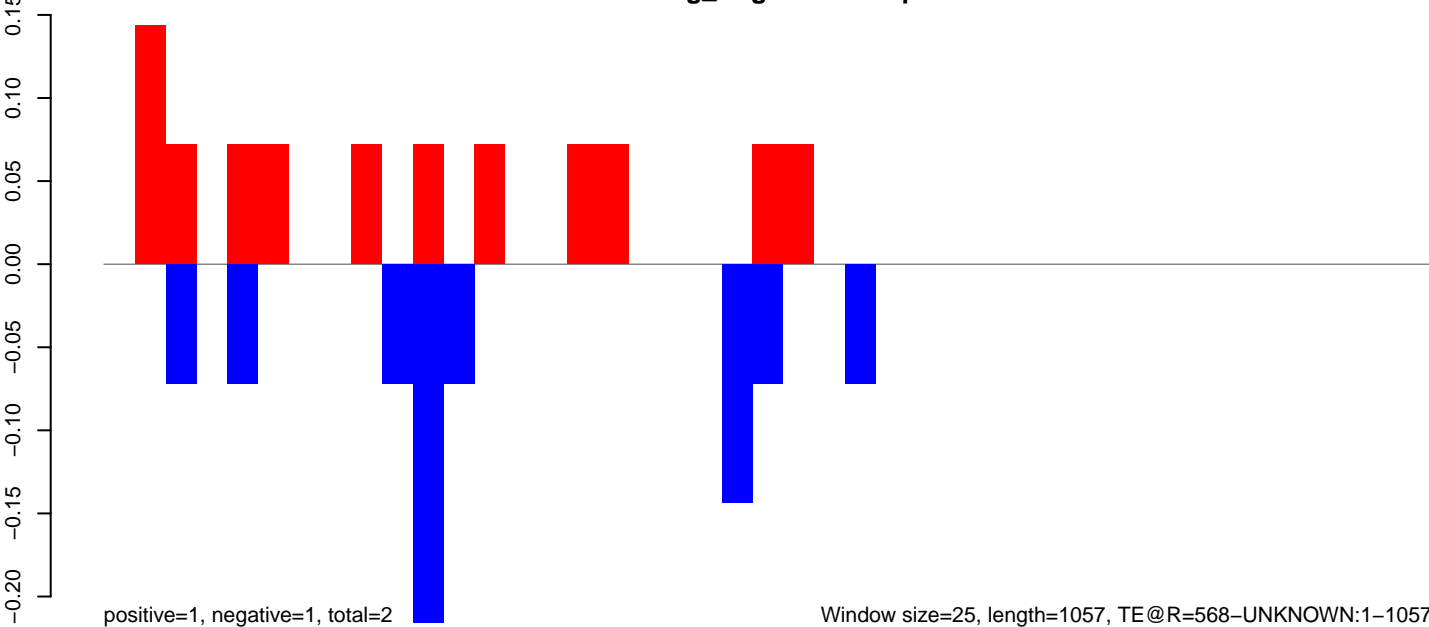

Window size=25, length=1057, TE@R=568-UNKNOWN:1-1057

0 200 400 600 800 1000

AeAeg_Aag2.TC.M3.18_23.rep

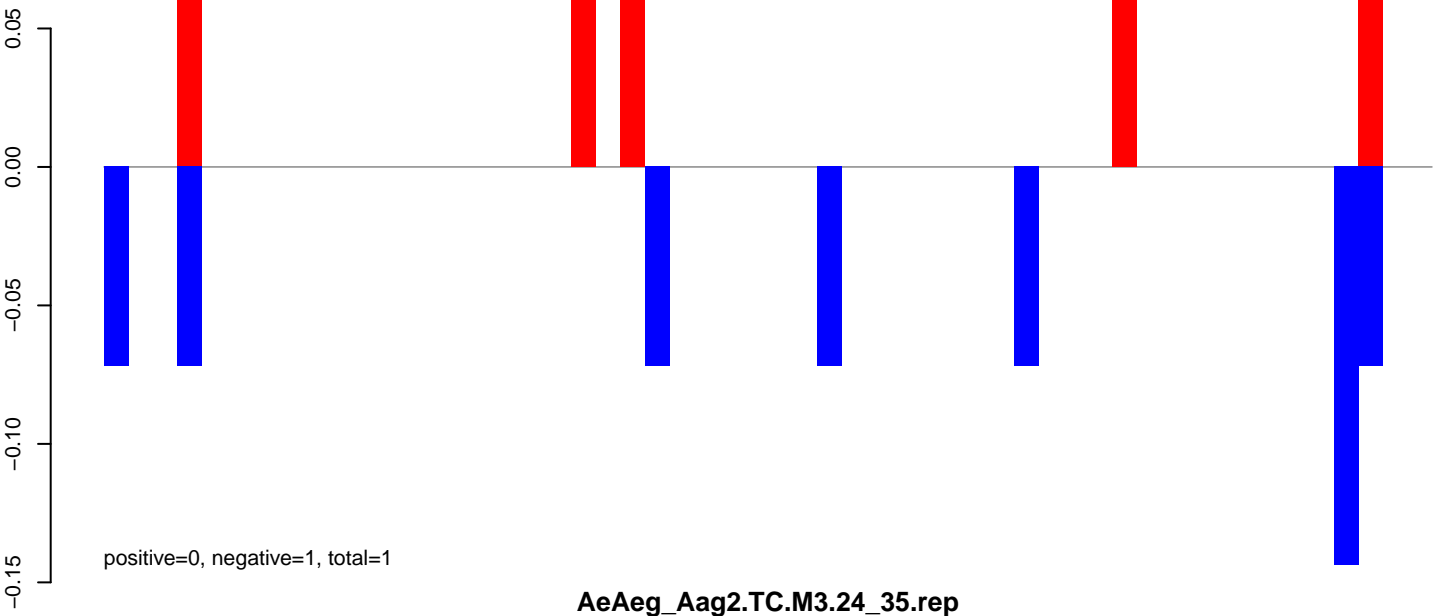

AeAeg_Aag2.TC.M3.24_35.rep

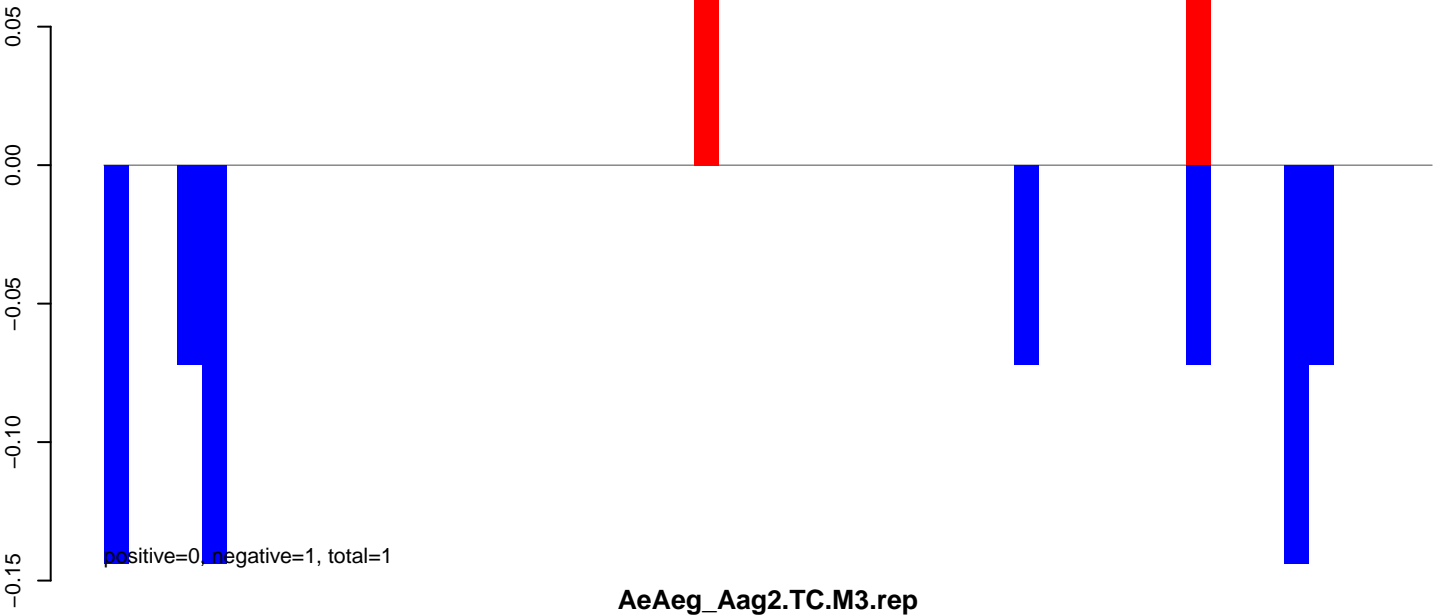

AeAeg_Aag2.TC.M3.rep

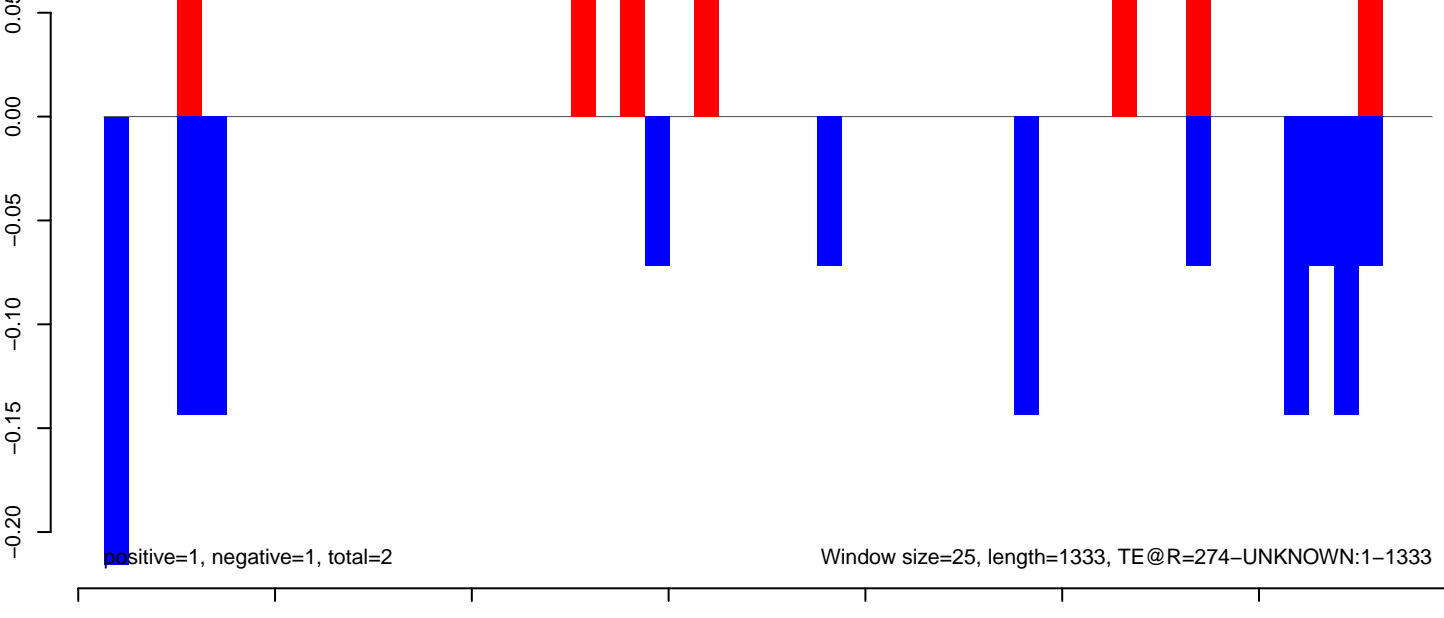

AeAeg_Aag2.TC.M3.18_23.rep

positive=33, negative=13, total=46

AeAeg_Aag2.TC.M3.24_35.rep

positive=28, negative=8, total=37

AeAeg_Aag2.TC.M3.rep

positive=61, negative=22, total=83

Window size=25, length=1093, TE @R=1037-UNKNOWN:1-1093

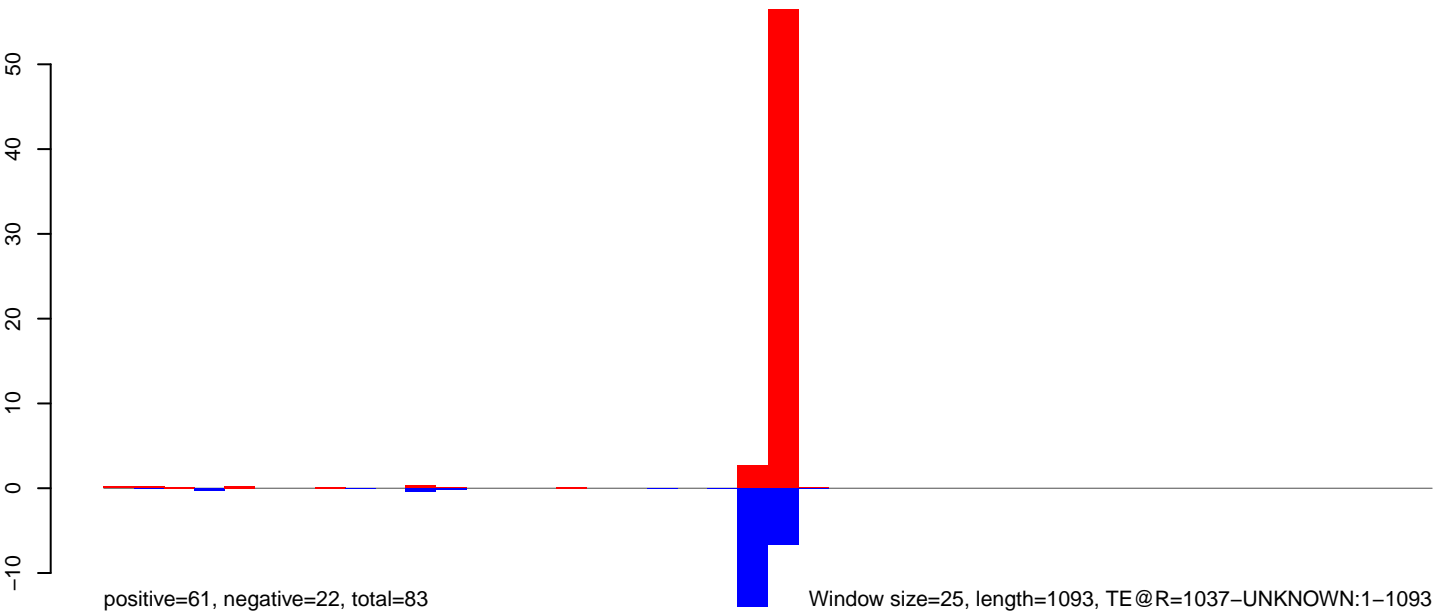
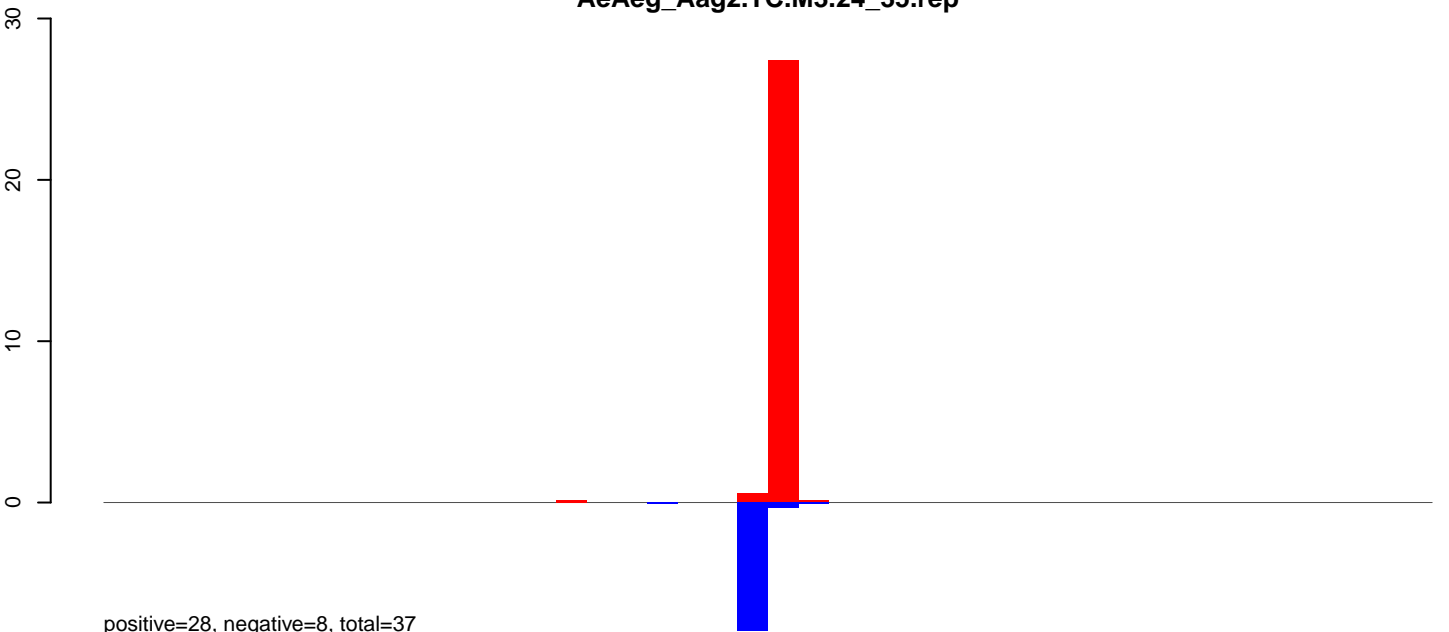
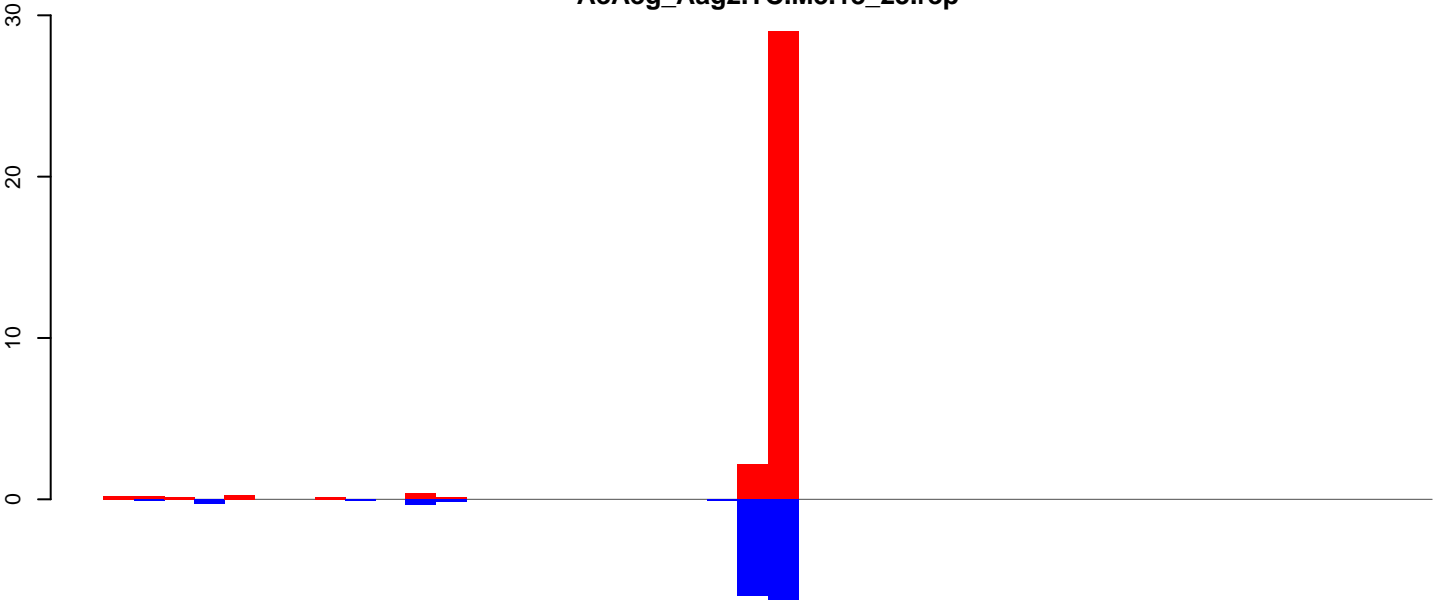

AeAeg_Aag2.TC.M3.18_23.rep

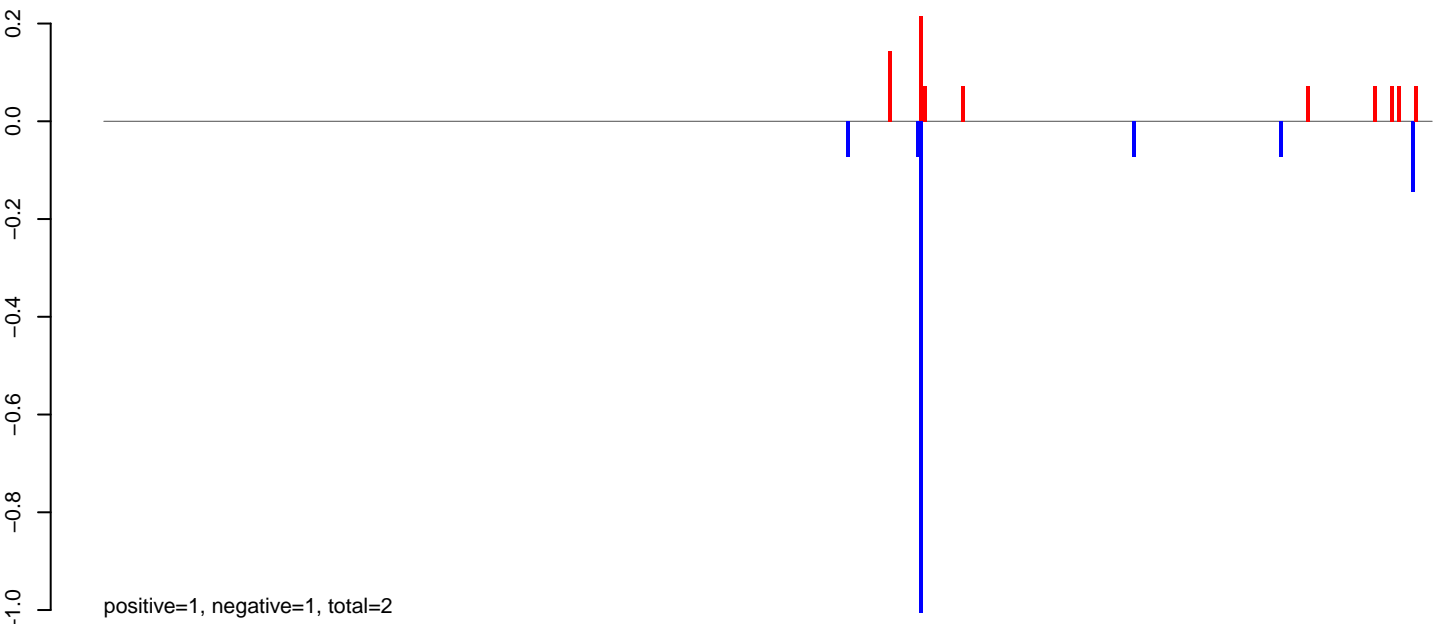

AeAeg_Aag2.TC.M3.24_35.rep

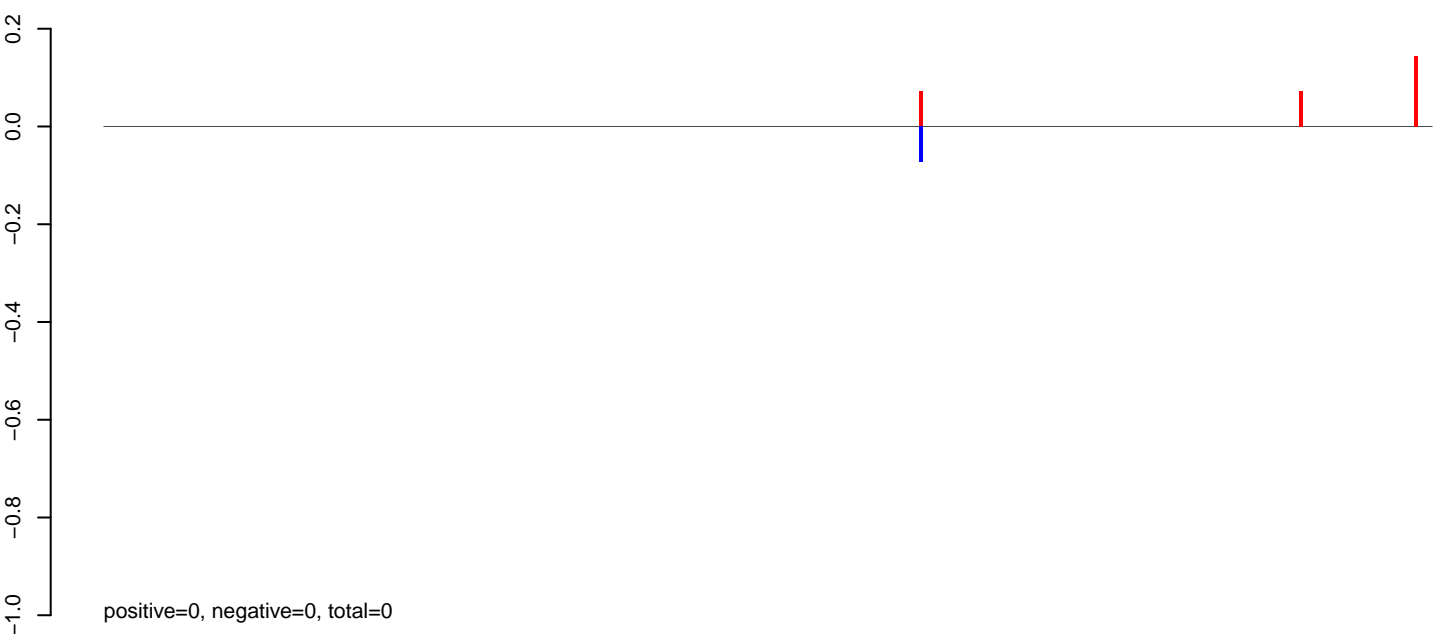

AeAeg_Aag2.TC.M3.rep

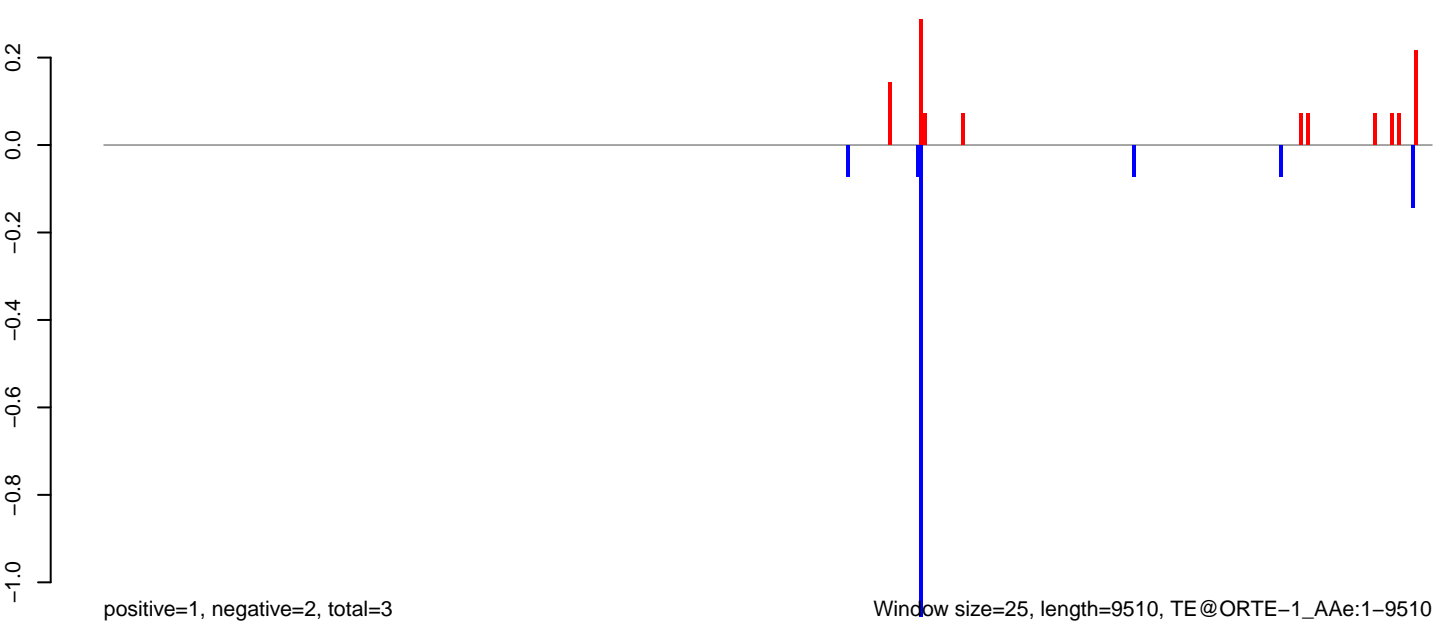

AeAeg_Aag2.TC.M3.18_23.rep

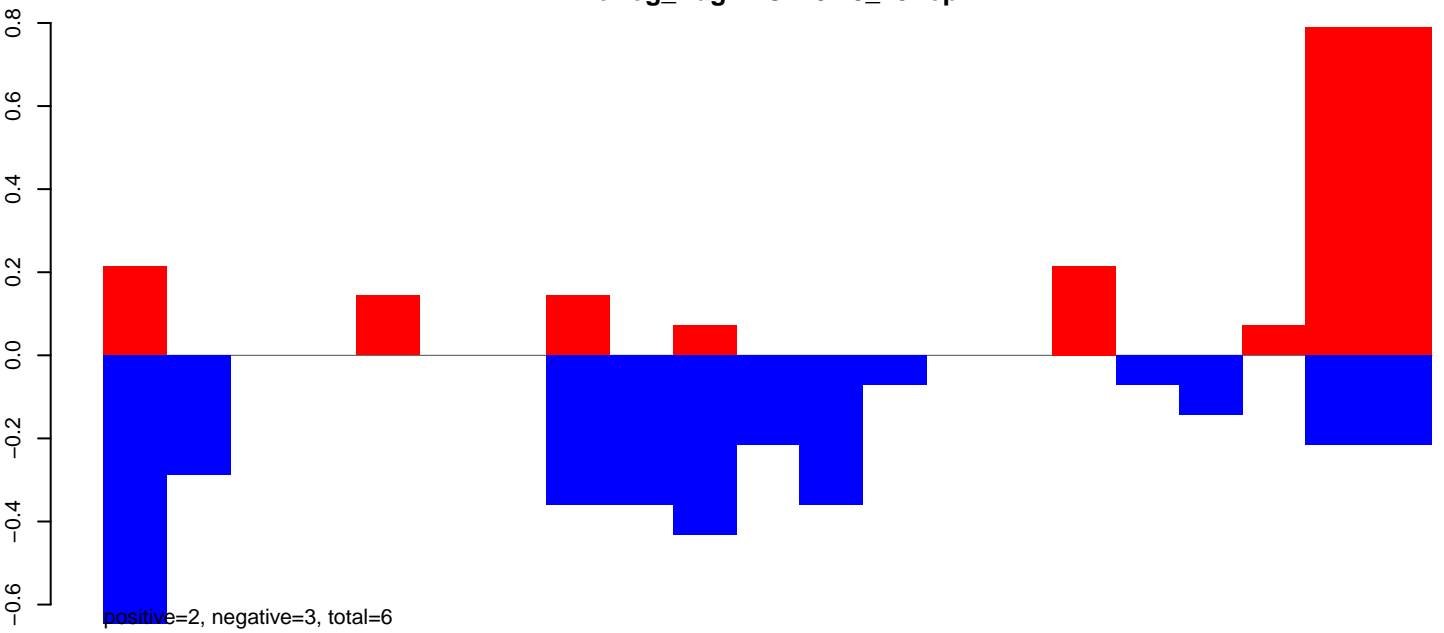

AeAeg_Aag2.TC.M3.24_35.rep

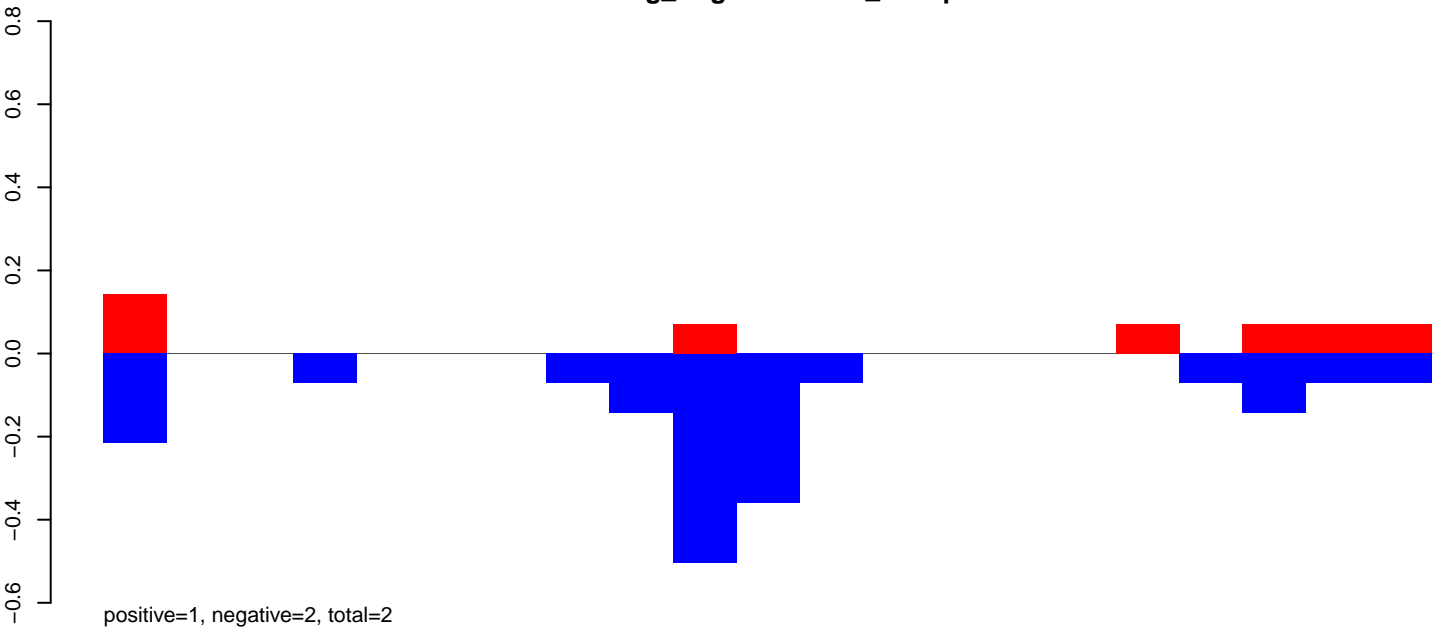

AeAeg_Aag2.TC.M3.rep

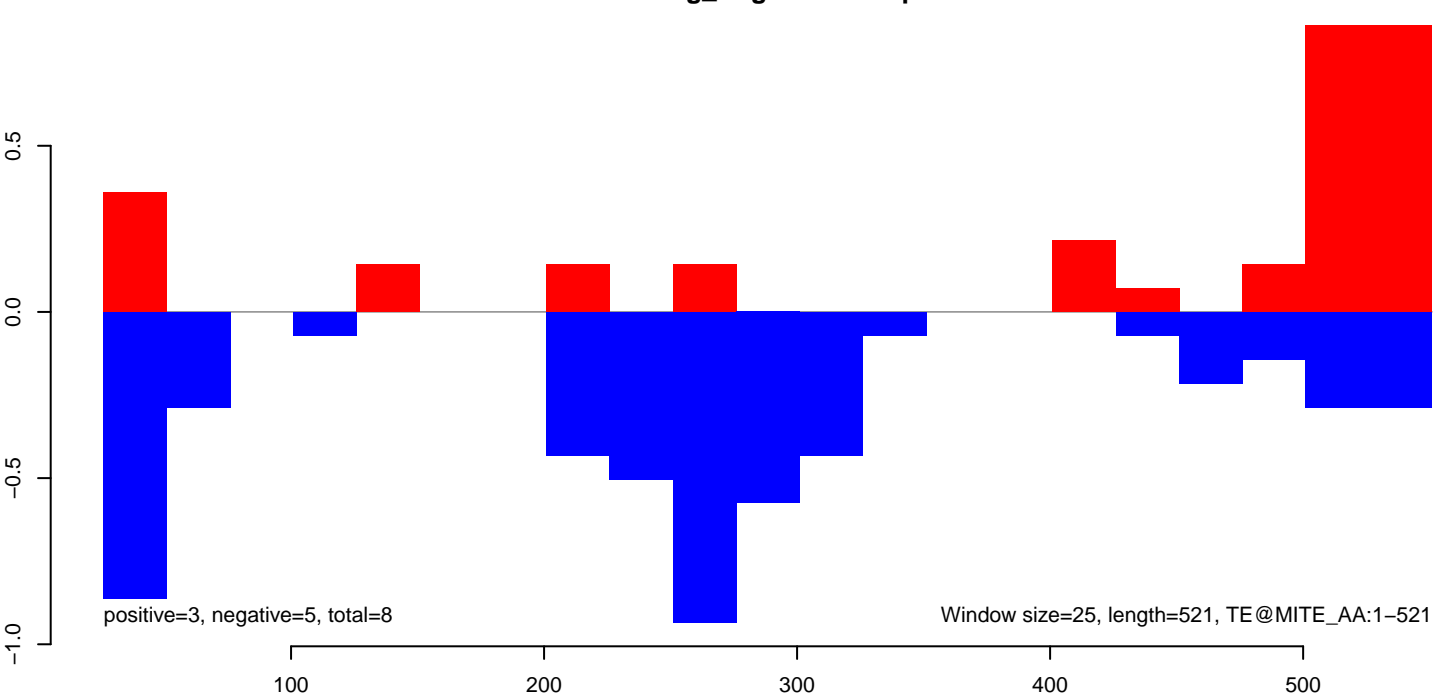

AeAeg_Aag2.TC.M3.18_23.rep

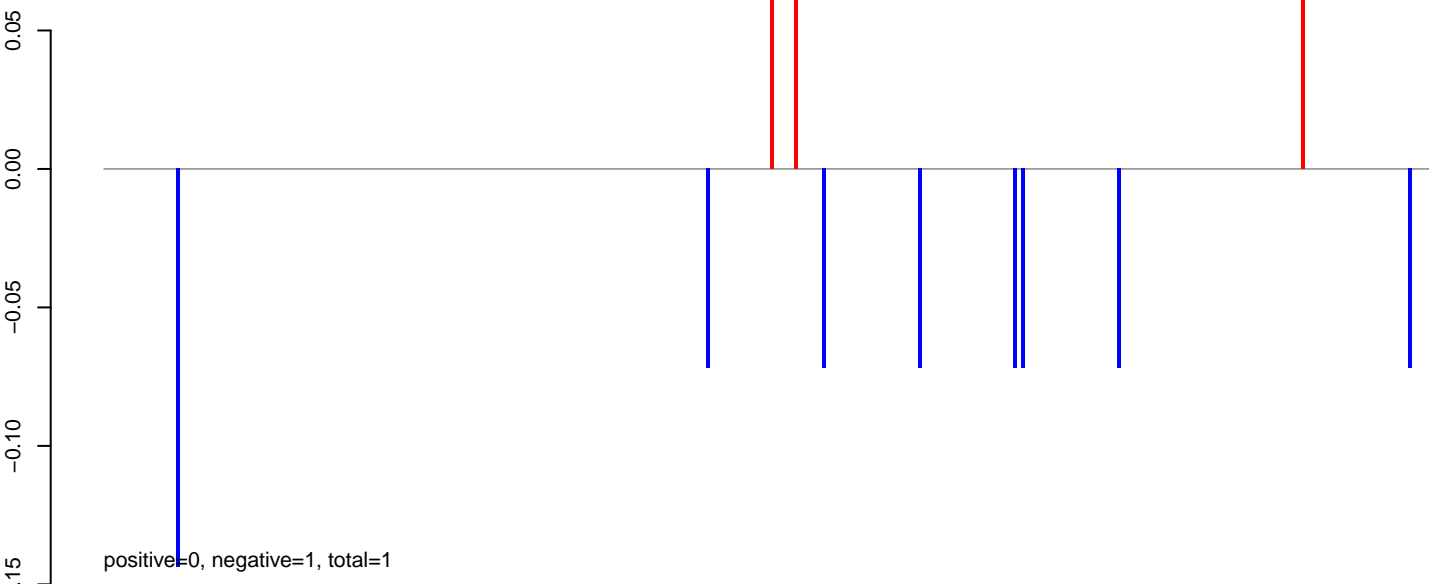

AeAeg_Aag2.TC.M3.24_35.rep

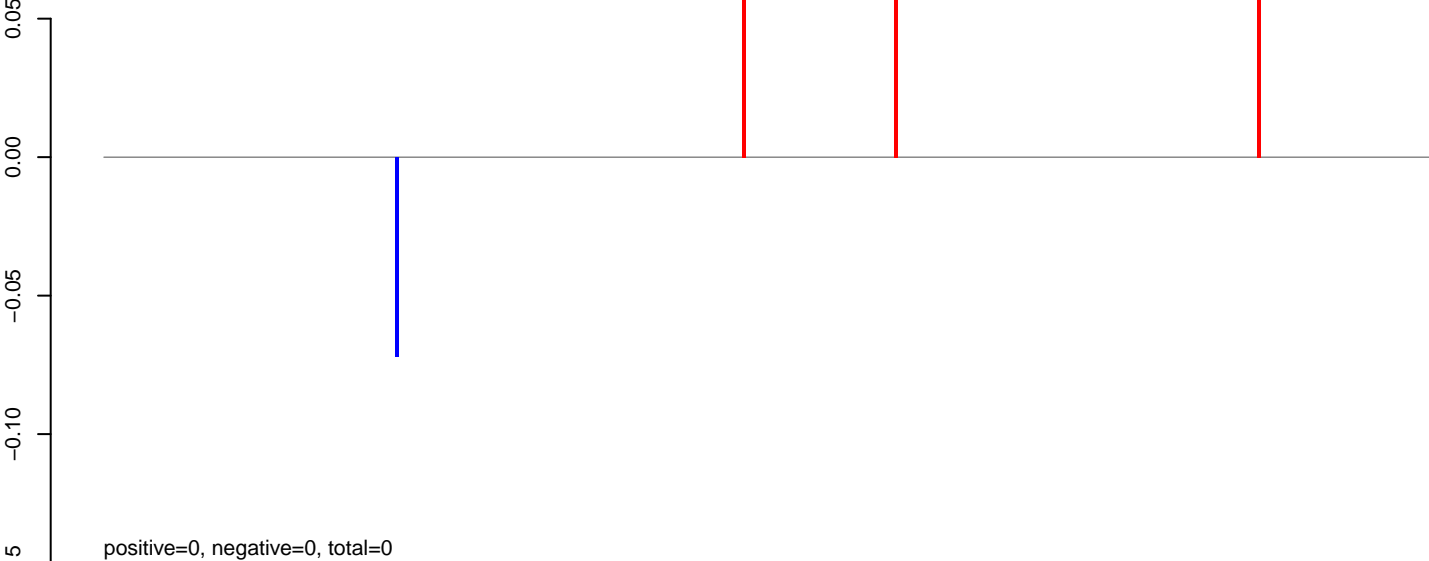

AeAeg_Aag2.TC.M3.rep

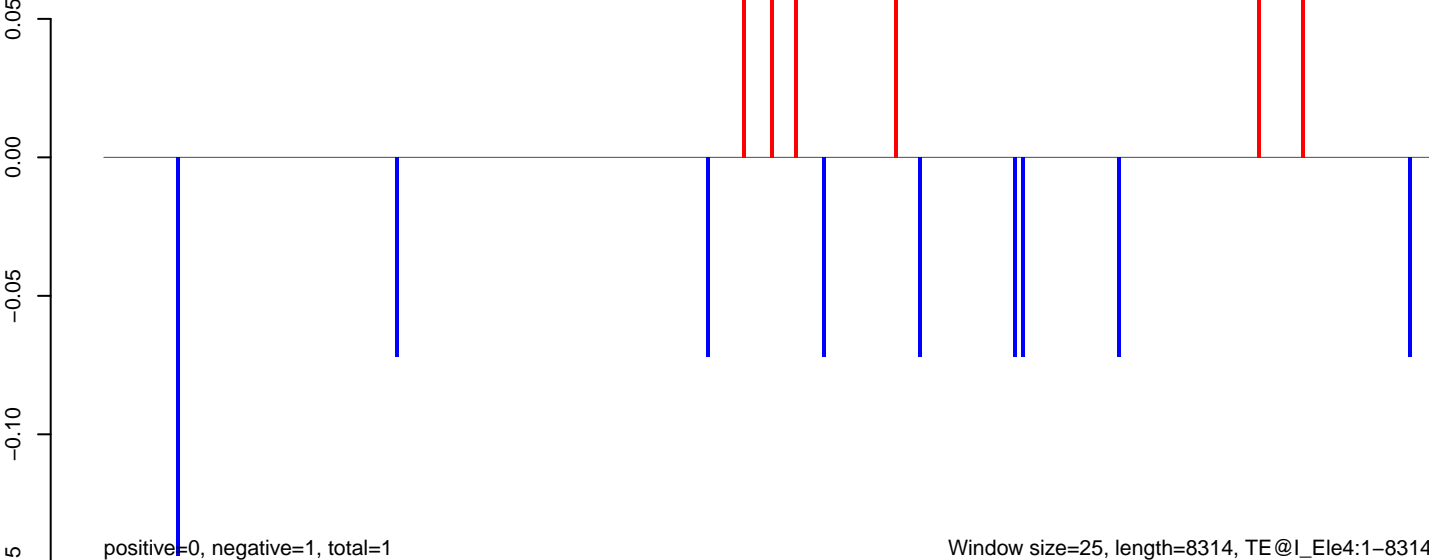

AeAeg_Aag2.TC.M3.18_23.rep

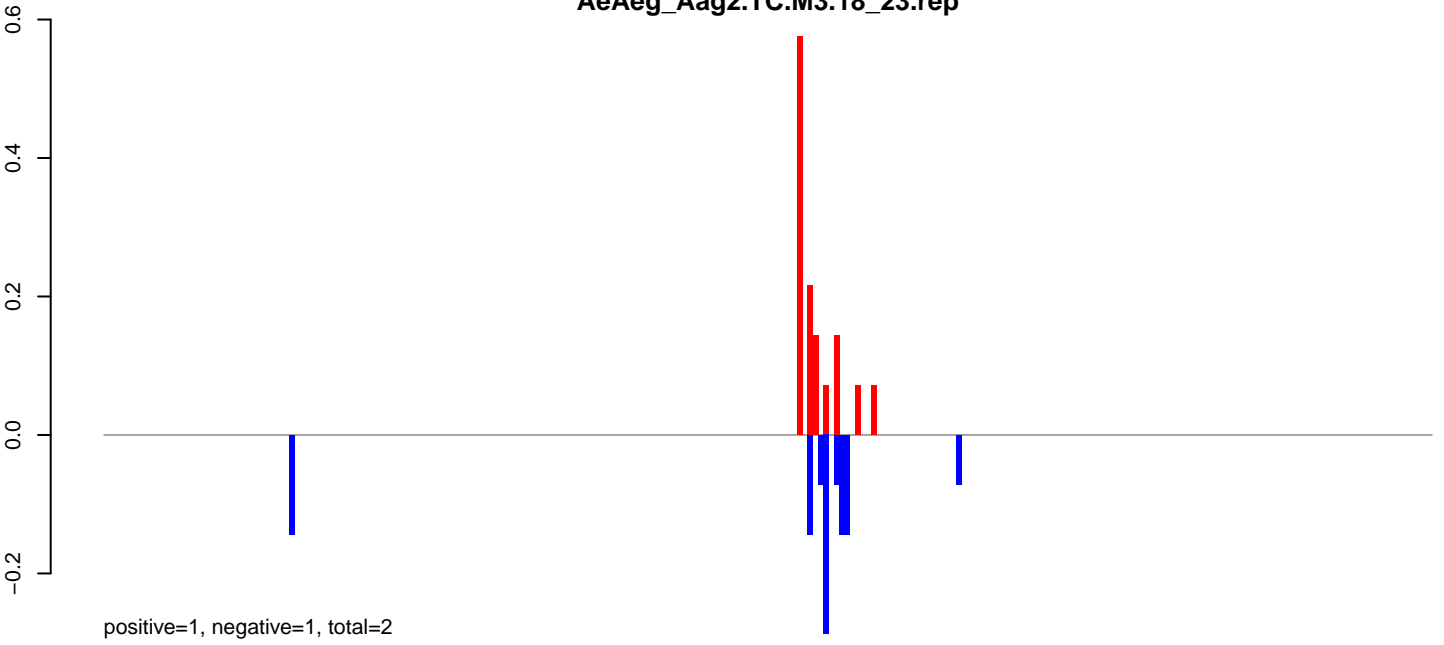

AeAeg_Aag2.TC.M3.24_35.rep

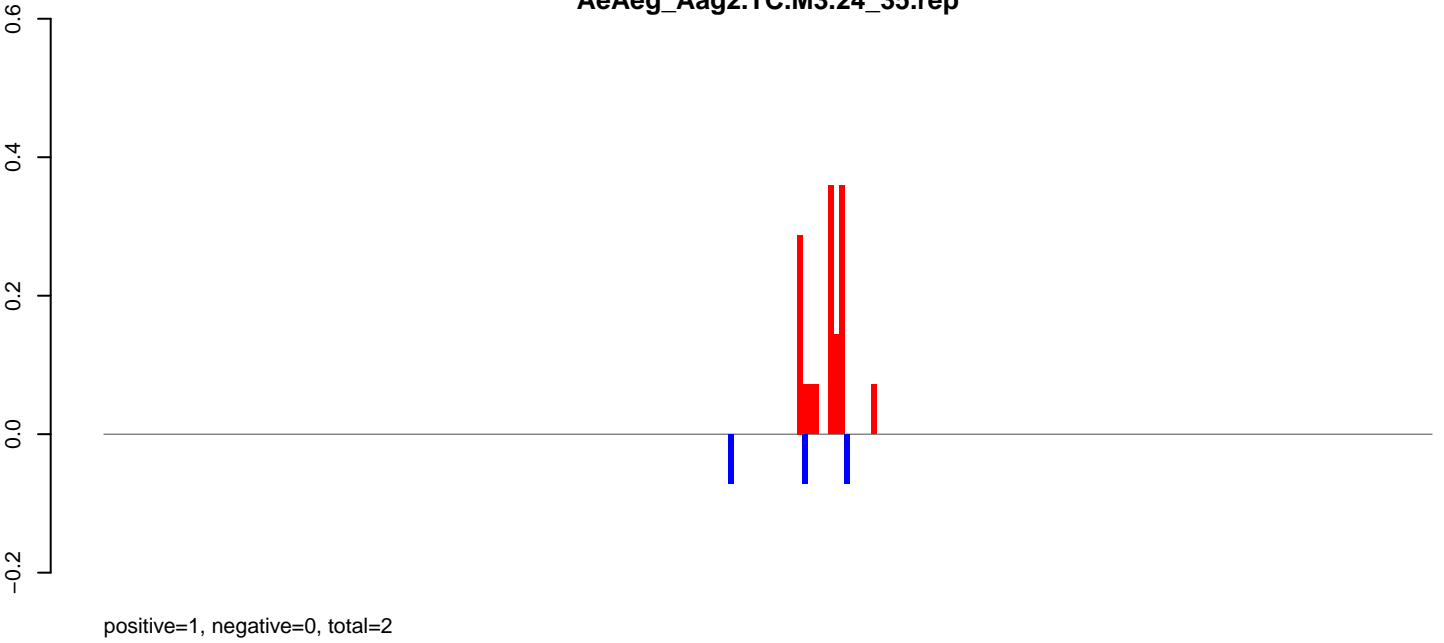

AeAeg_Aag2.TC.M3.rep

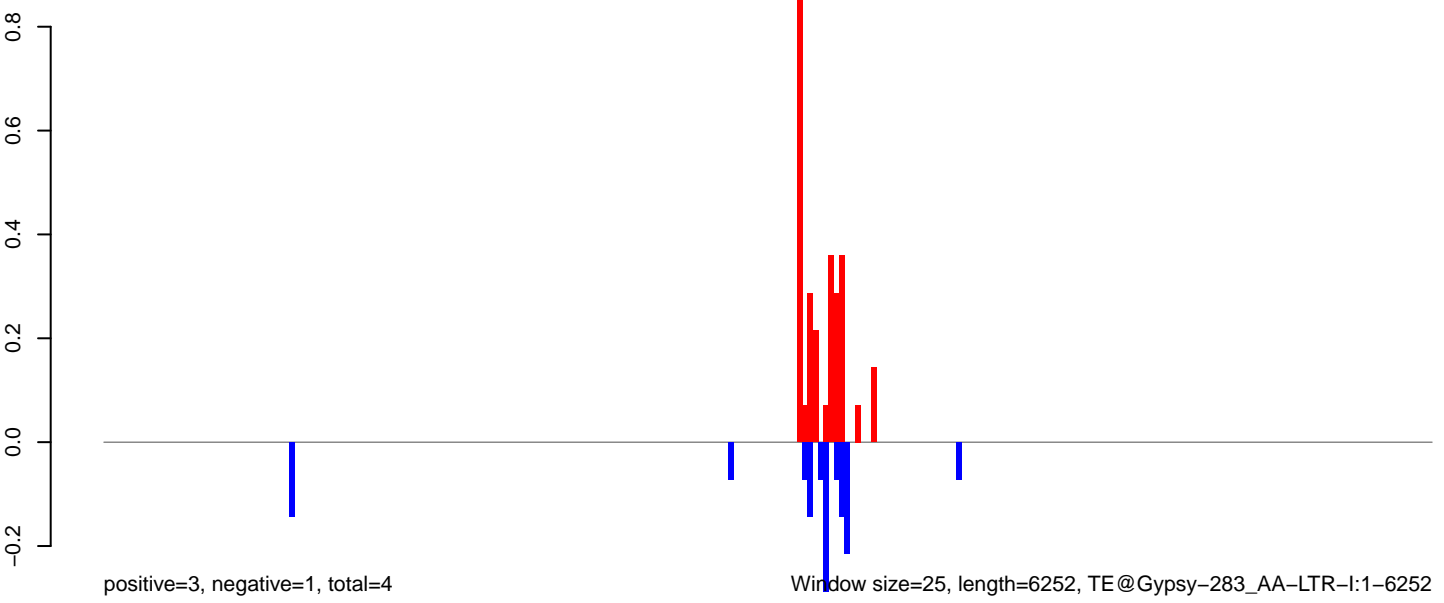

Window size=25, length=6252, TE@Gypsy-283_AA-LTR-I:1-6252

0 1000 2000 3000 4000 5000 6000

AeAeg_Aag2.TC.M3.18_23.rep

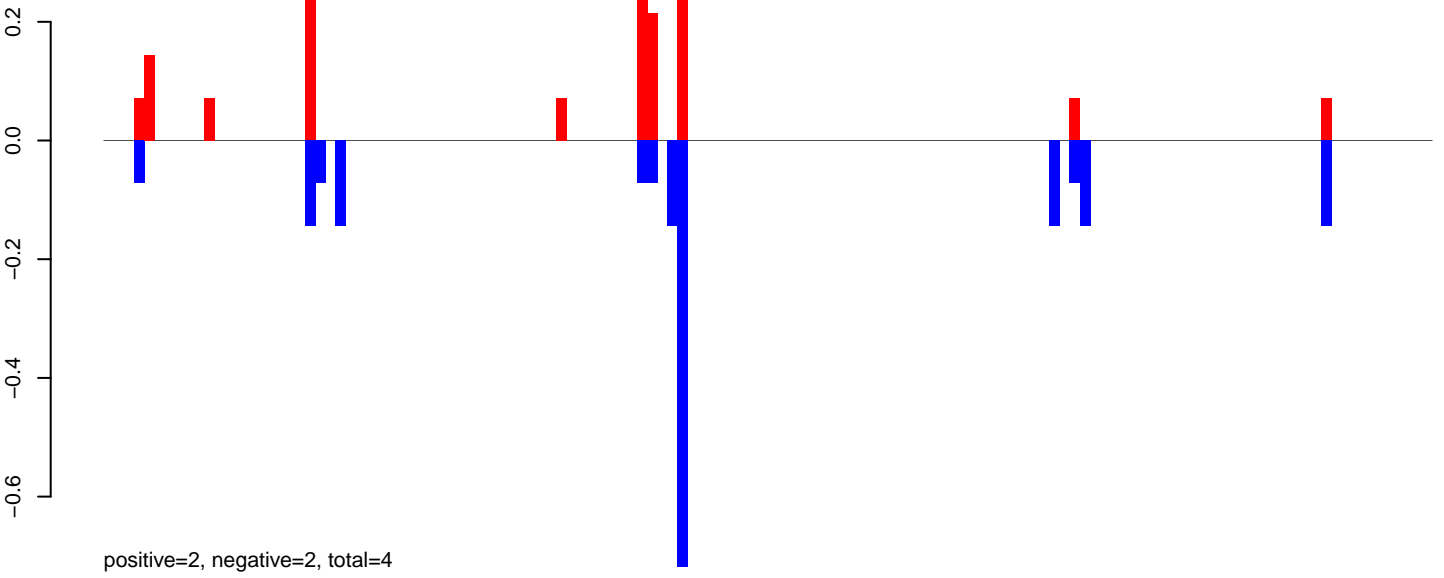

AeAeg_Aag2.TC.M3.24_35.rep

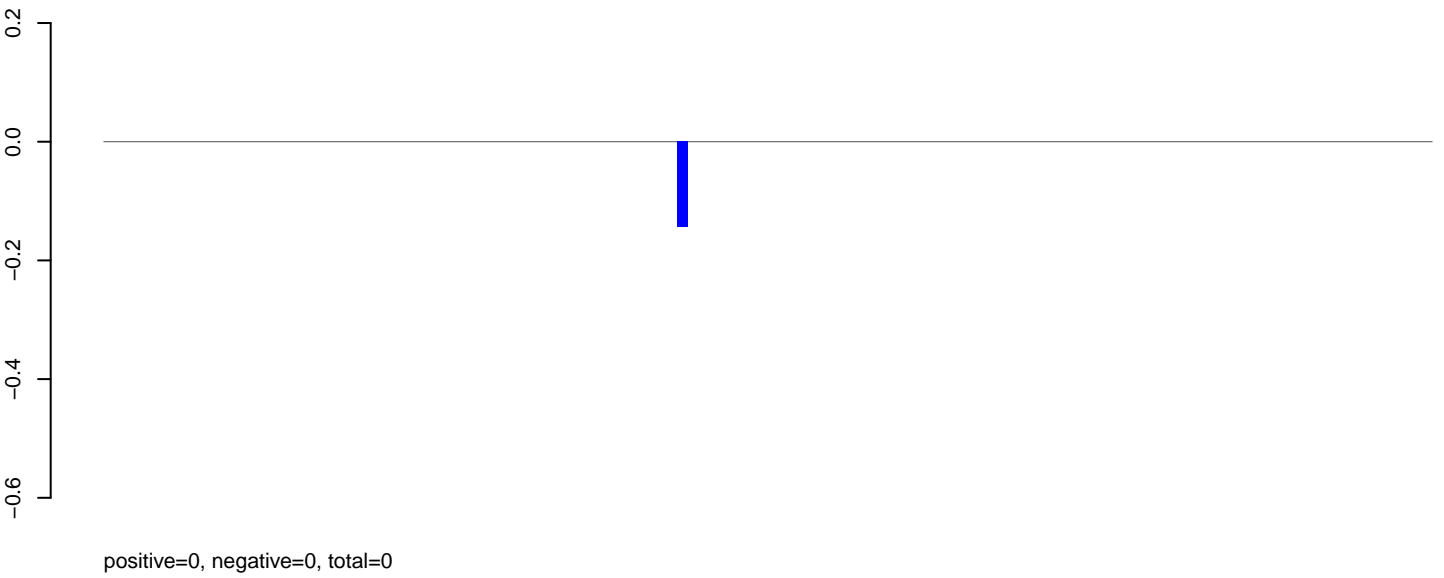

AeAeg_Aag2.TC.M3.rep

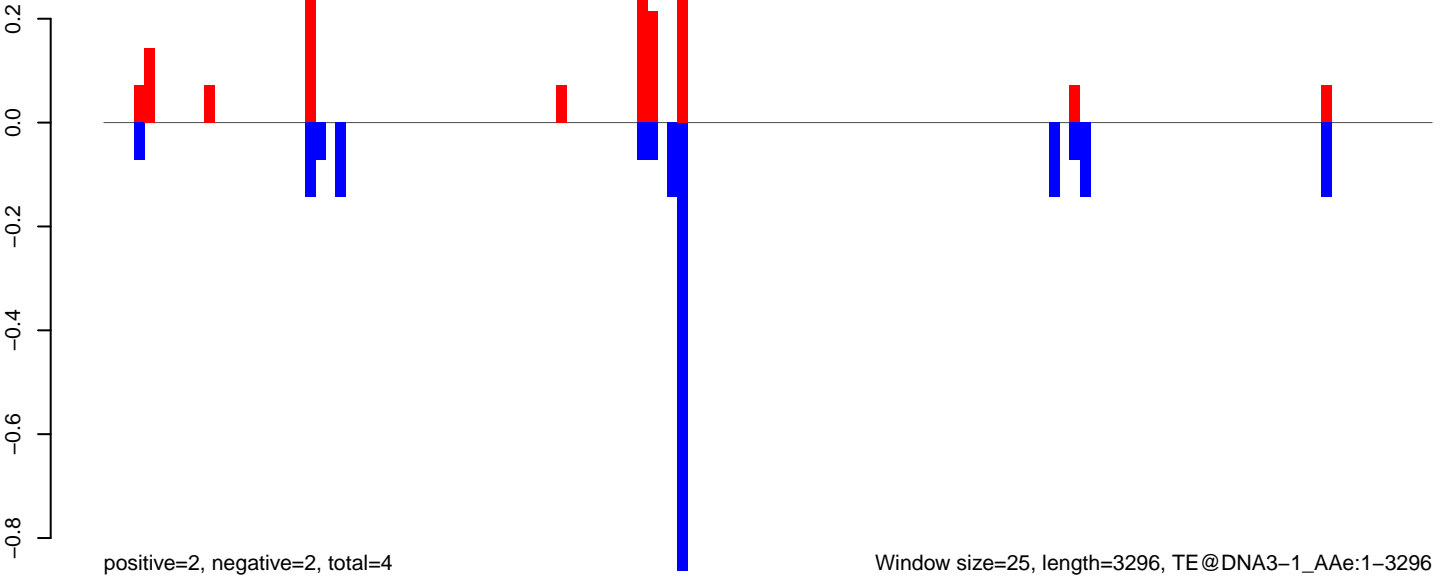

AeAeg_Aag2.TC.M3.18_23.rep

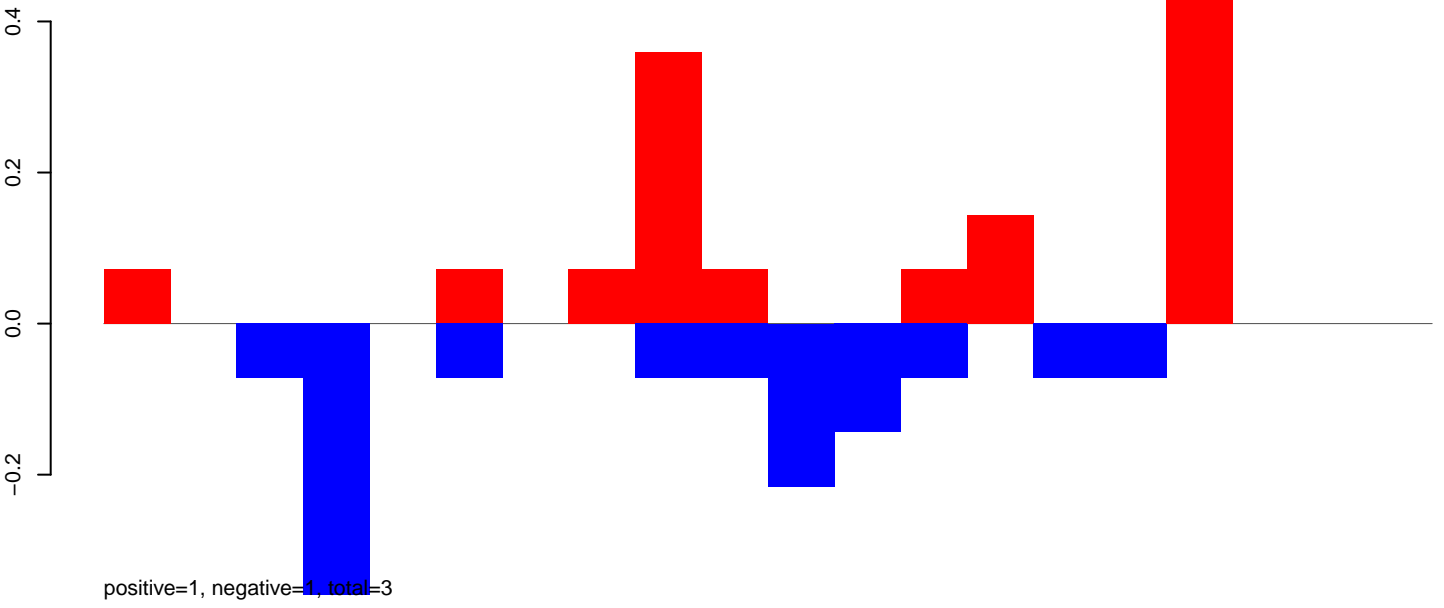

AeAeg_Aag2.TC.M3.24_35.rep

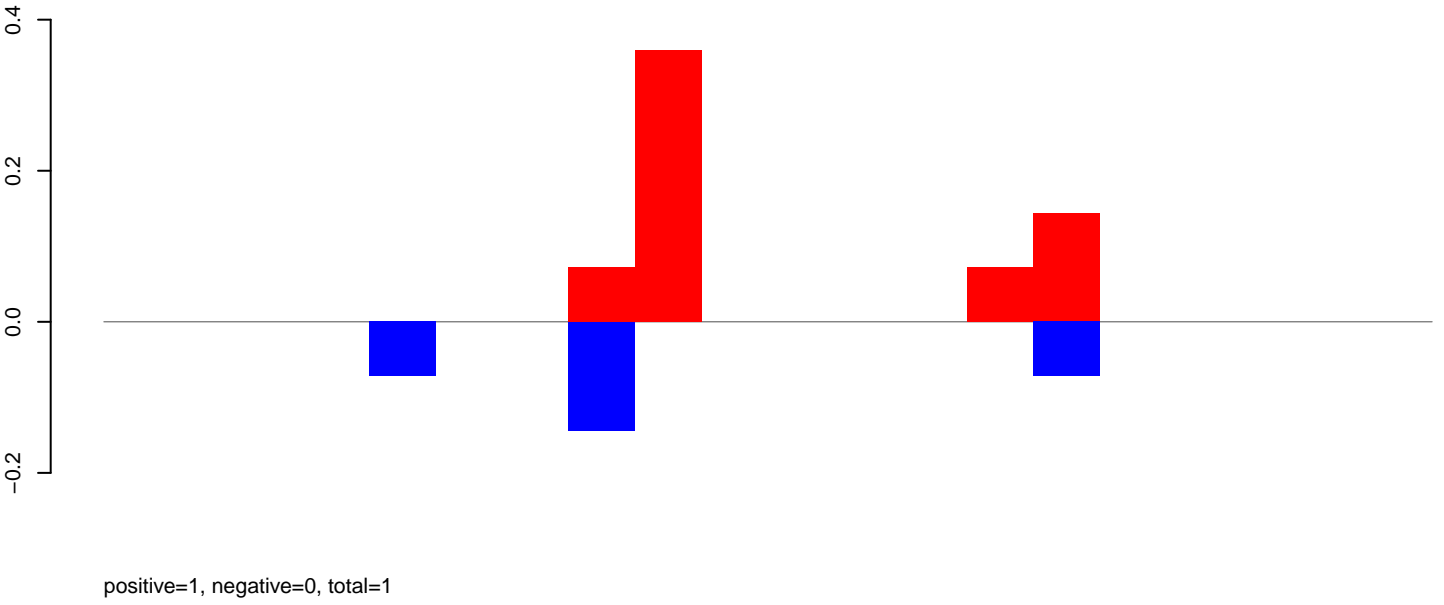

AeAeg_Aag2.TC.M3.rep

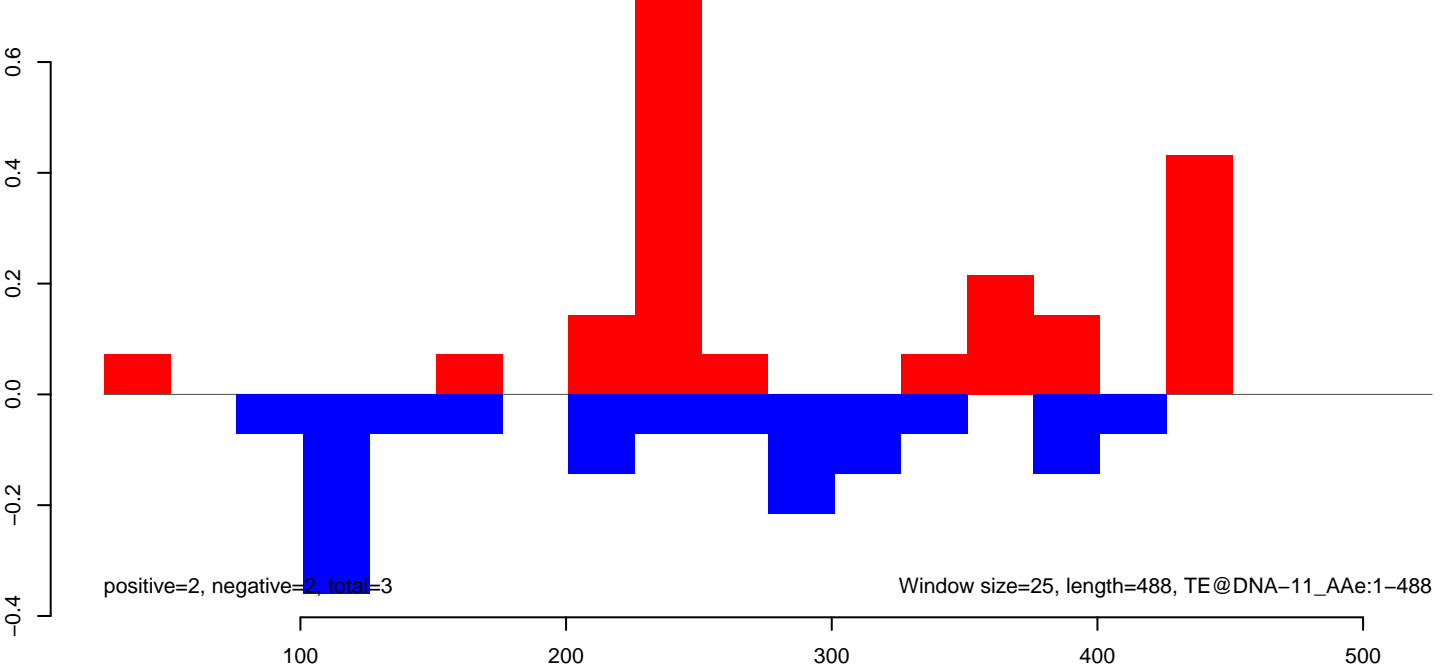

AeAeg_Aag2.TC.M3.18_23.rep

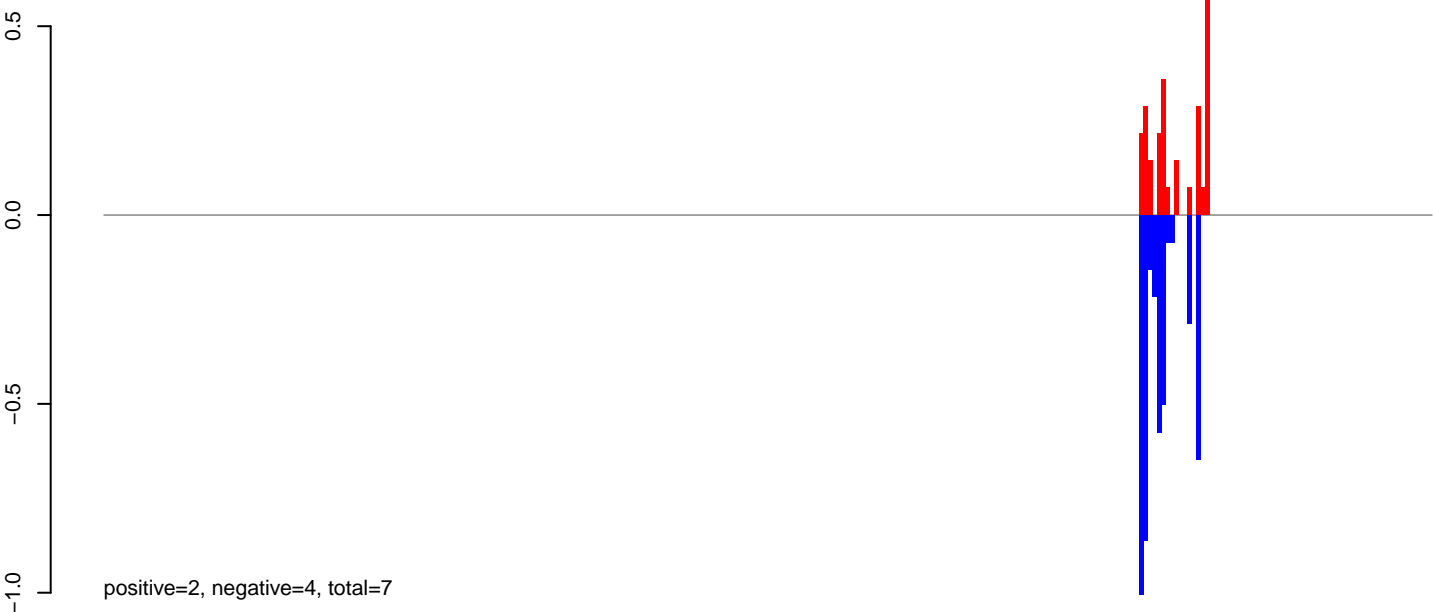

AeAeg_Aag2.TC.M3.24_35.rep

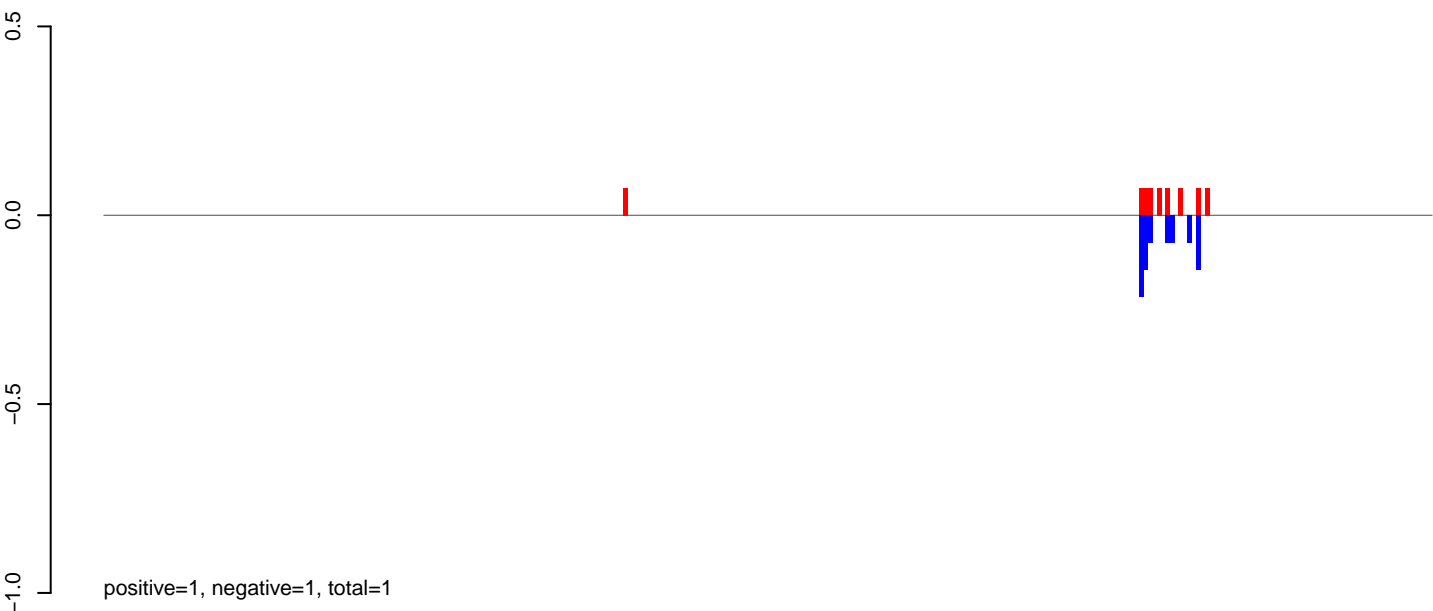

AeAeg_Aag2.TC.M3.rep

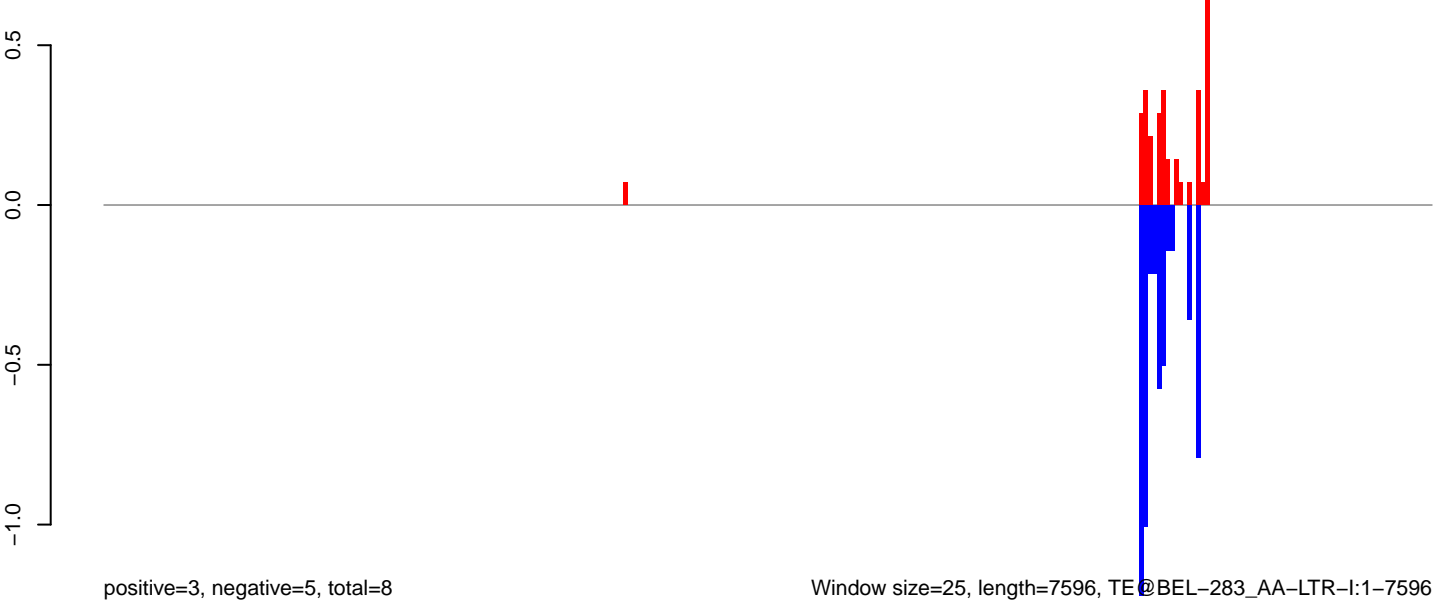

AeAeg_Aag2.TC.M3.18_23.rep



positive=0, negative=0, total=0

AeAeg_Aag2.TC.M3.24_35.rep

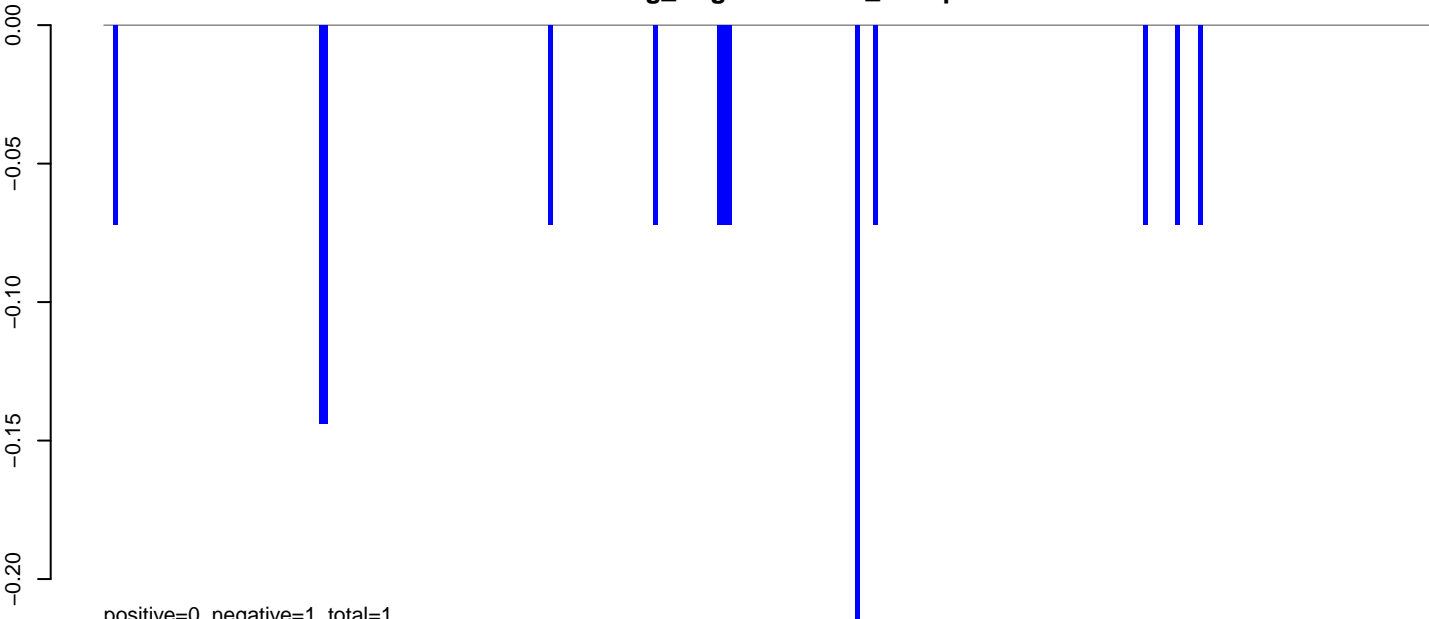

positive=0, negative=1, total=1

AeAeg_Aag2.TC.M3.rep

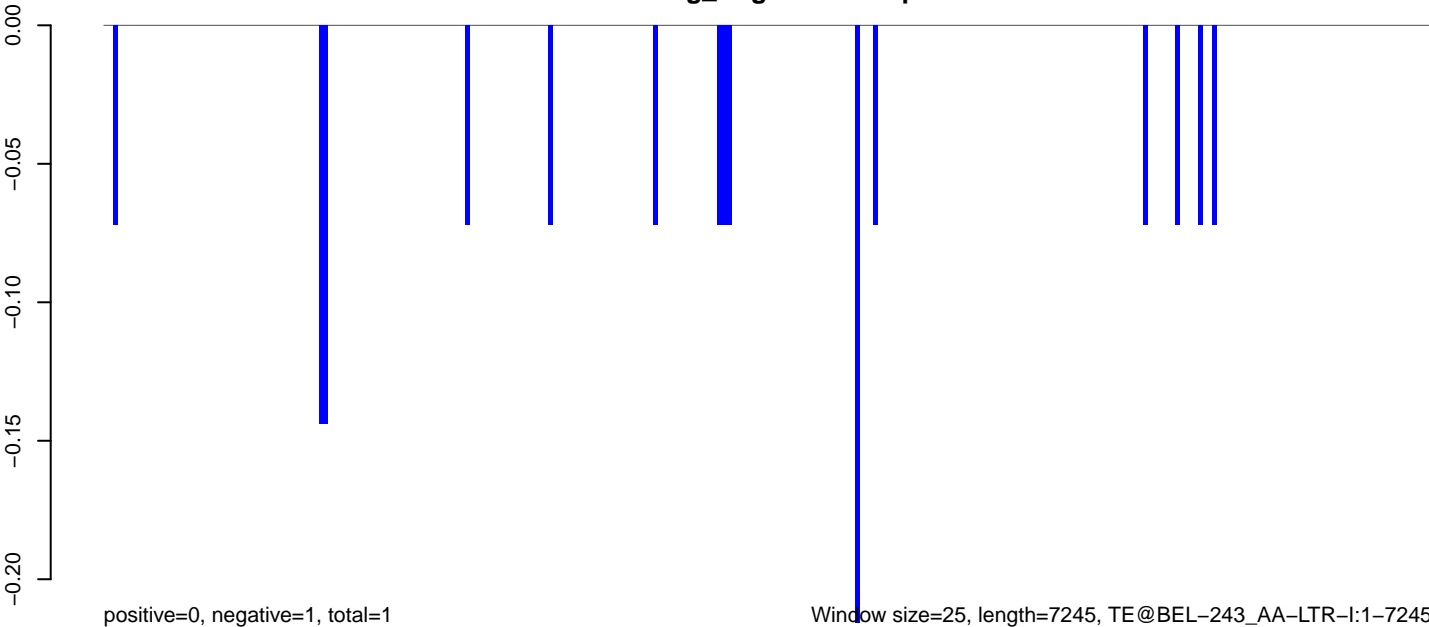

positive=0, negative=1, total=1

Window size=25, length=7245, TE@BEL-243_AA-LTR-I:1-7245

AeAeg_Aag2.TC.M3.18_23.rep

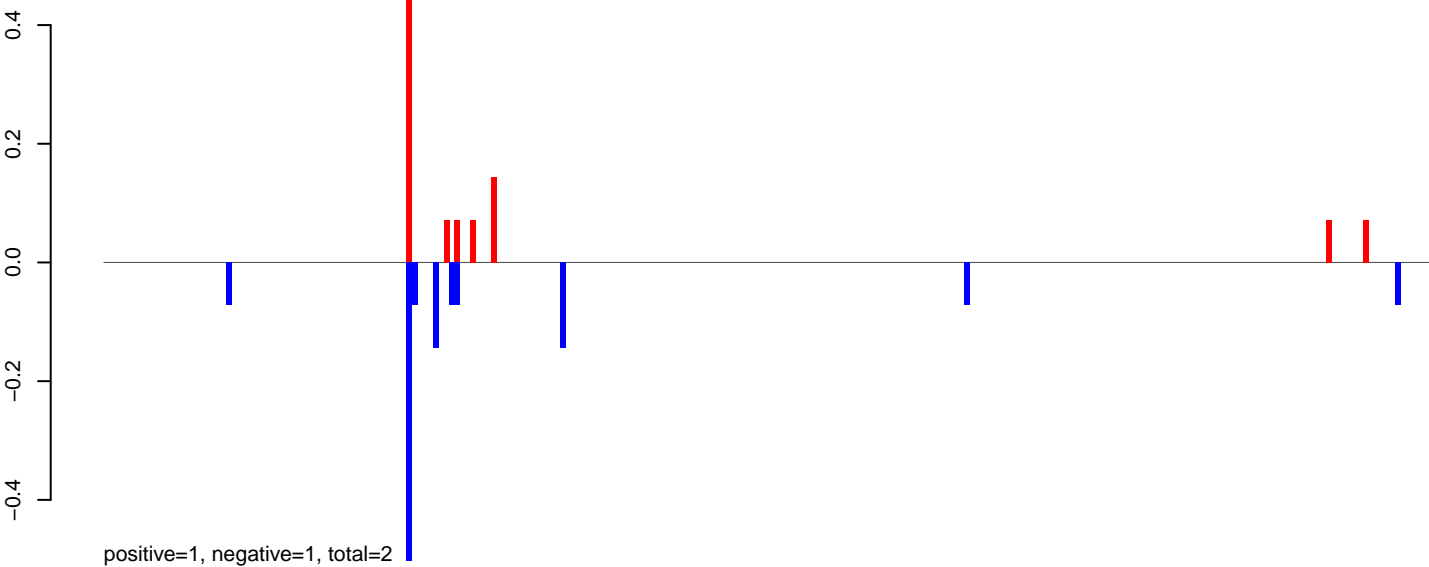

AeAeg_Aag2.TC.M3.24_35.rep

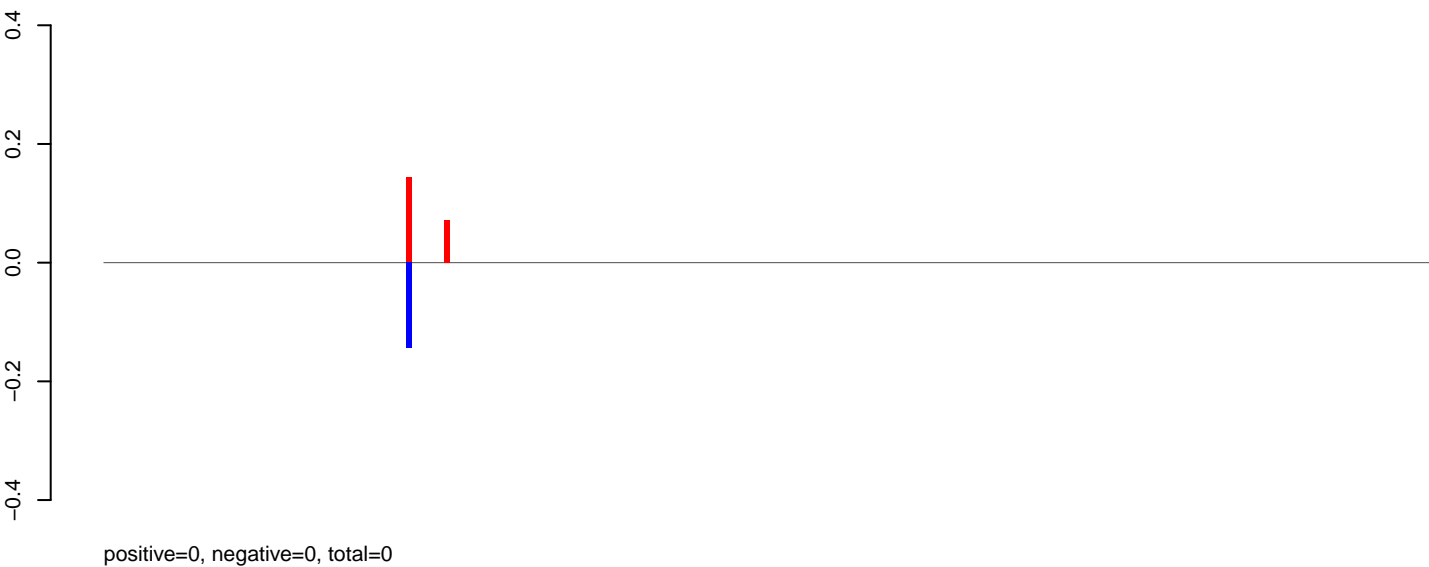

AeAeg_Aag2.TC.M3.rep

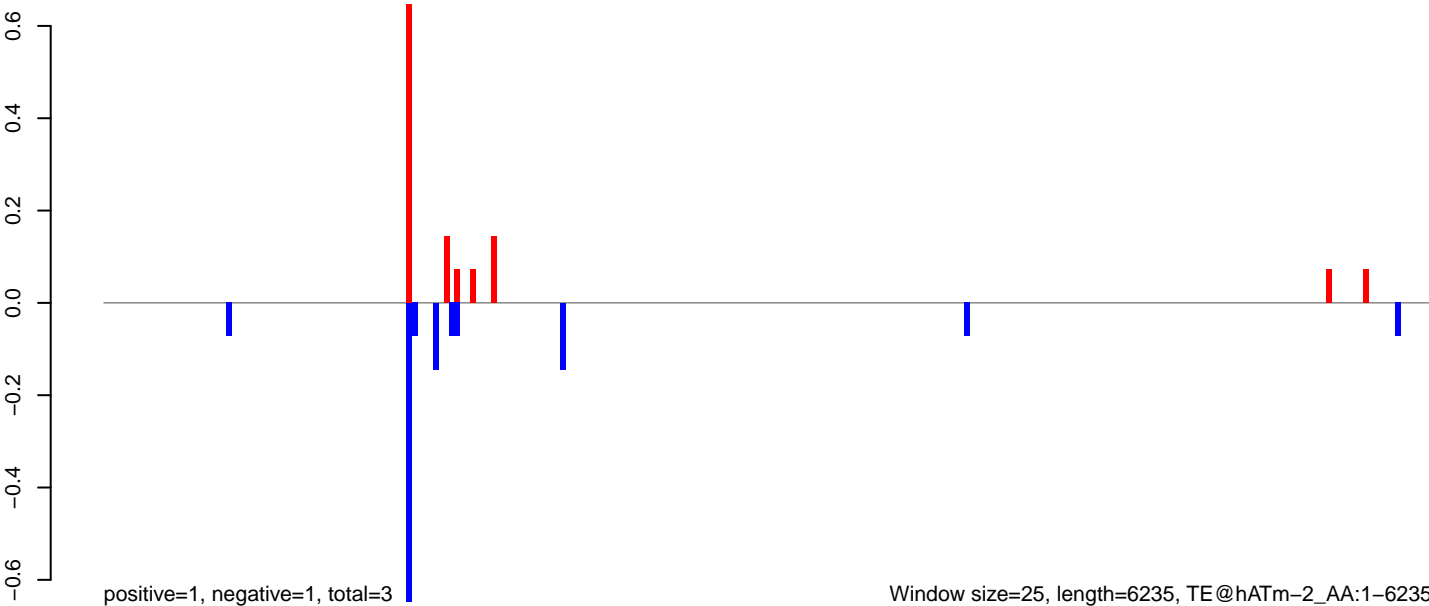

Window size=25, length=6235, TE@hATm-2_AA:1-6235

0 1000 2000 3000 4000 5000 6000

AeAeg_Aag2.TC.M3.18_23.rep

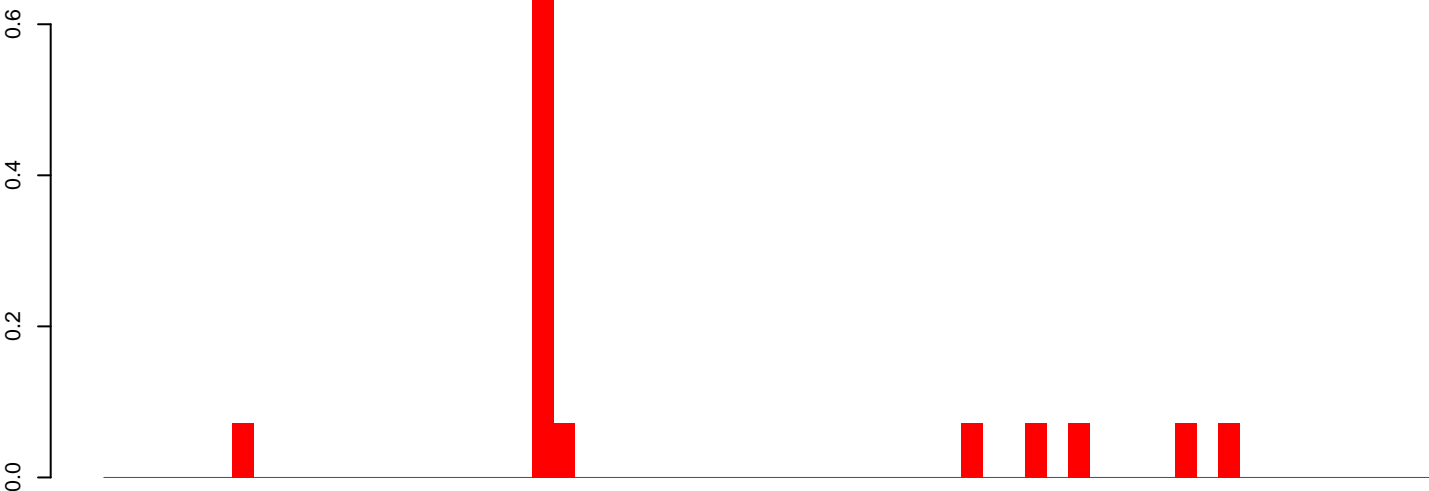

positive=1, negative=0, total=1

AeAeg_Aag2.TC.M3.24_35.rep

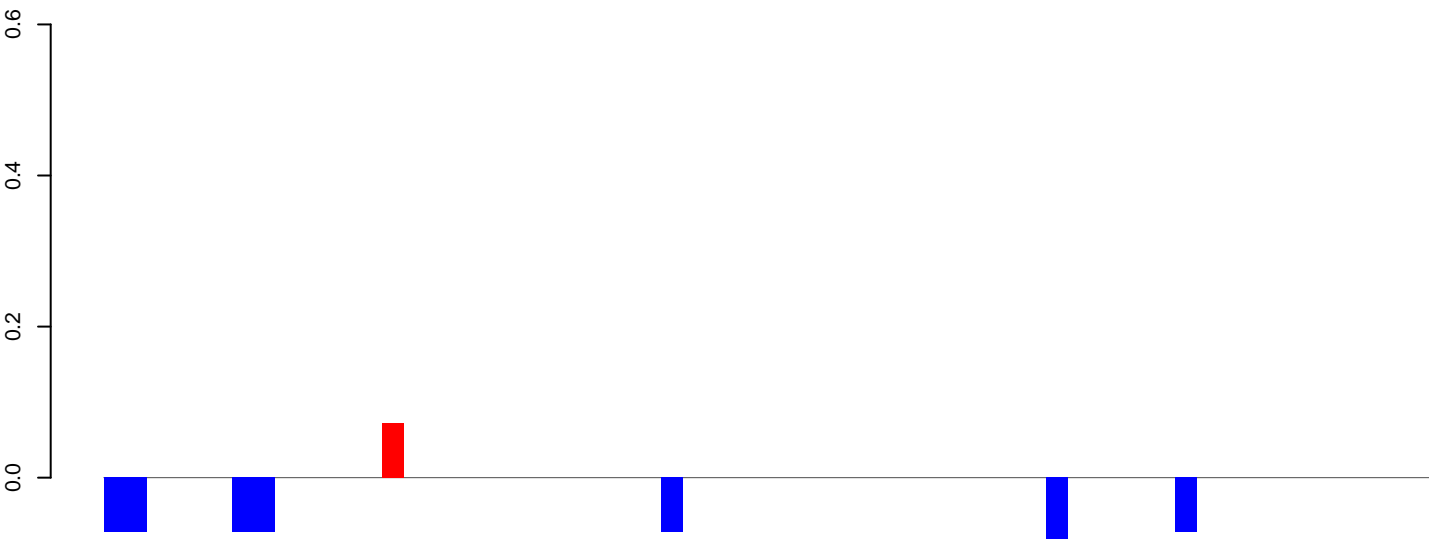

positive=0, negative=1, total=1

AeAeg_Aag2.TC.M3.rep

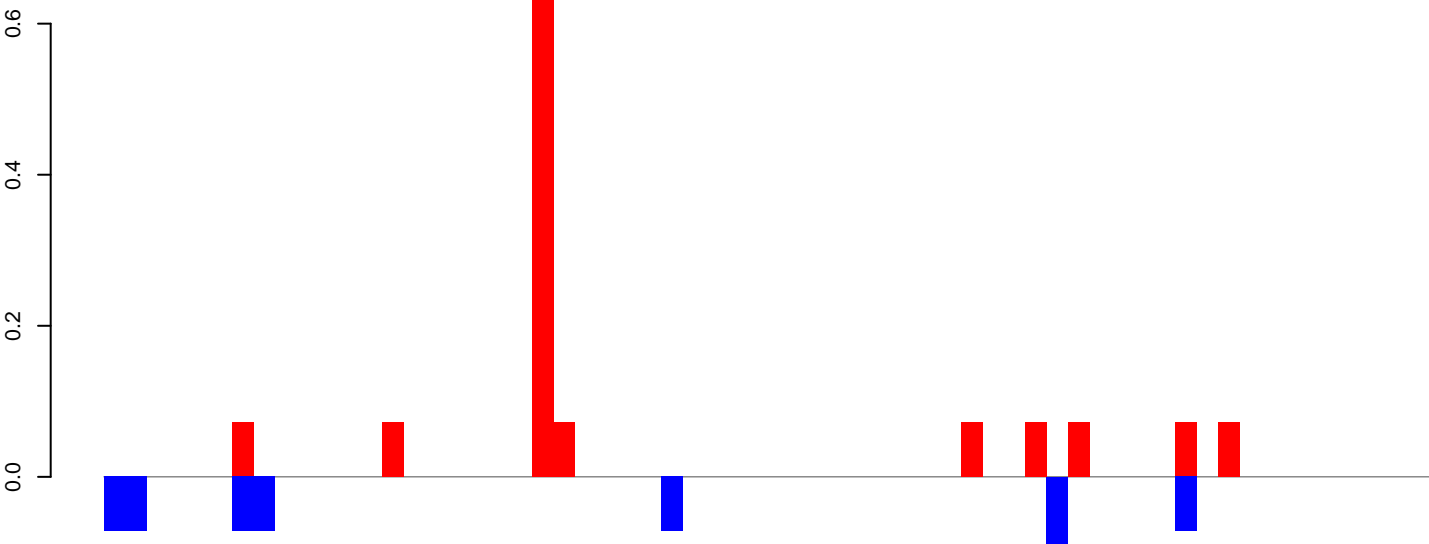

positive=1, negative=1, total=2

Window size=25, length=1536, TE@Caedes_aegypti_44_5-Unknown:1-1536

AeAeg_Aag2.TC.M3.18_23.rep

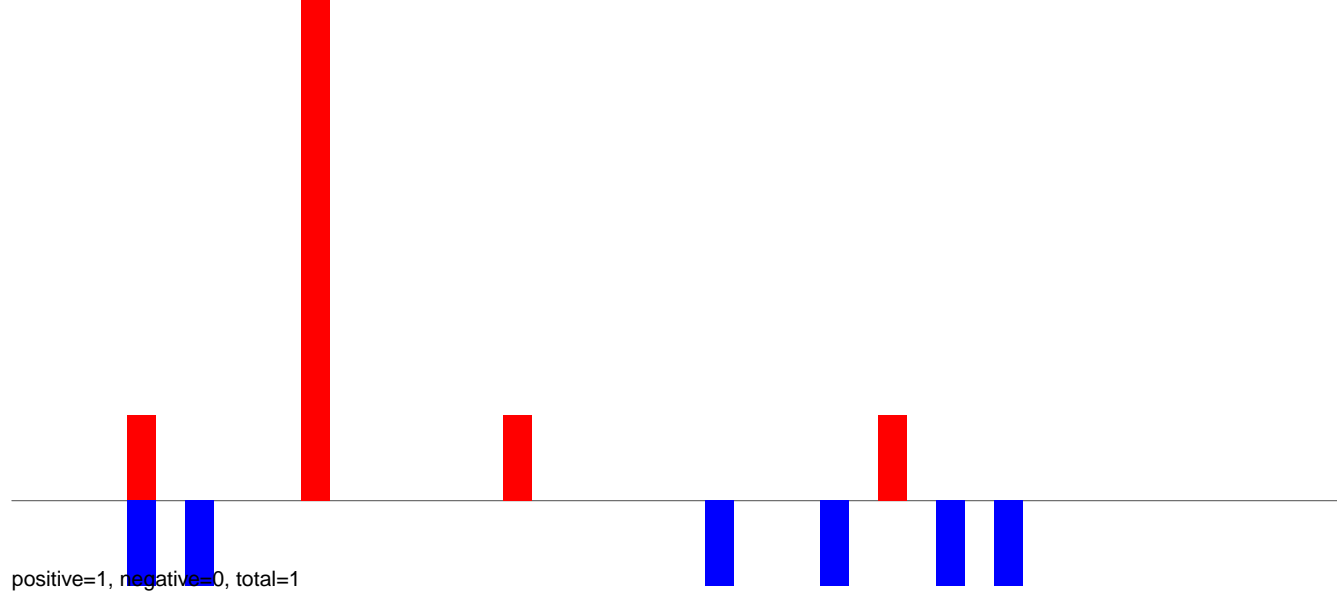

AeAeg_Aag2.TC.M3.24_35.rep

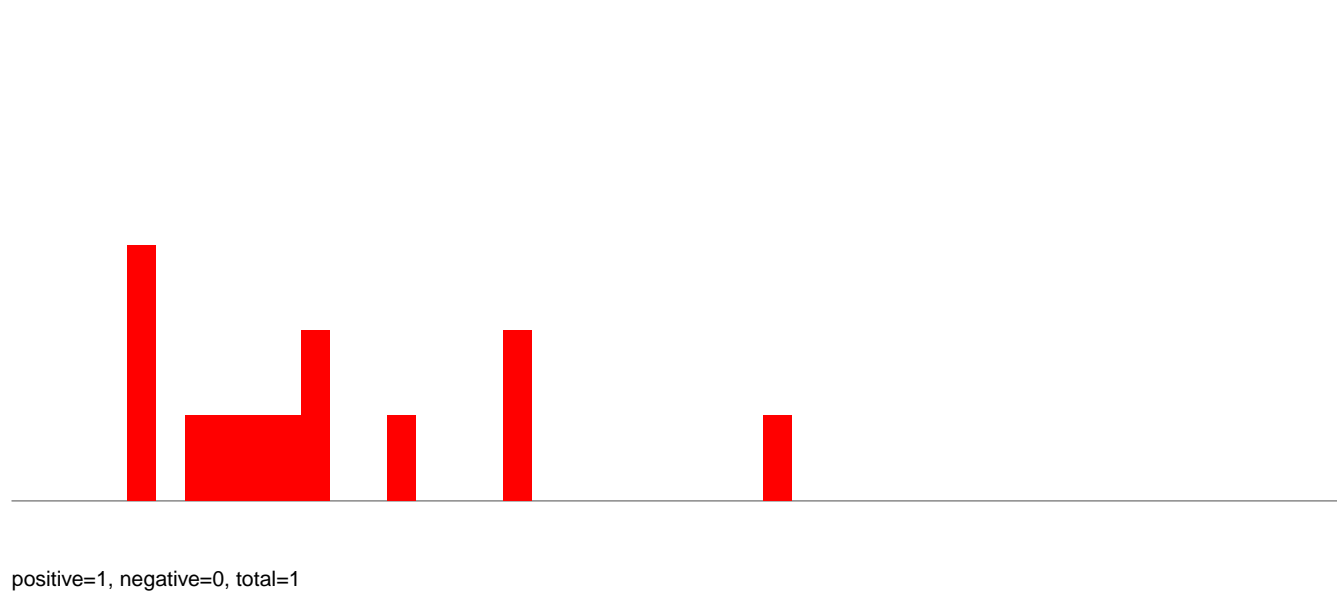

AeAeg_Aag2.TC.M3.rep

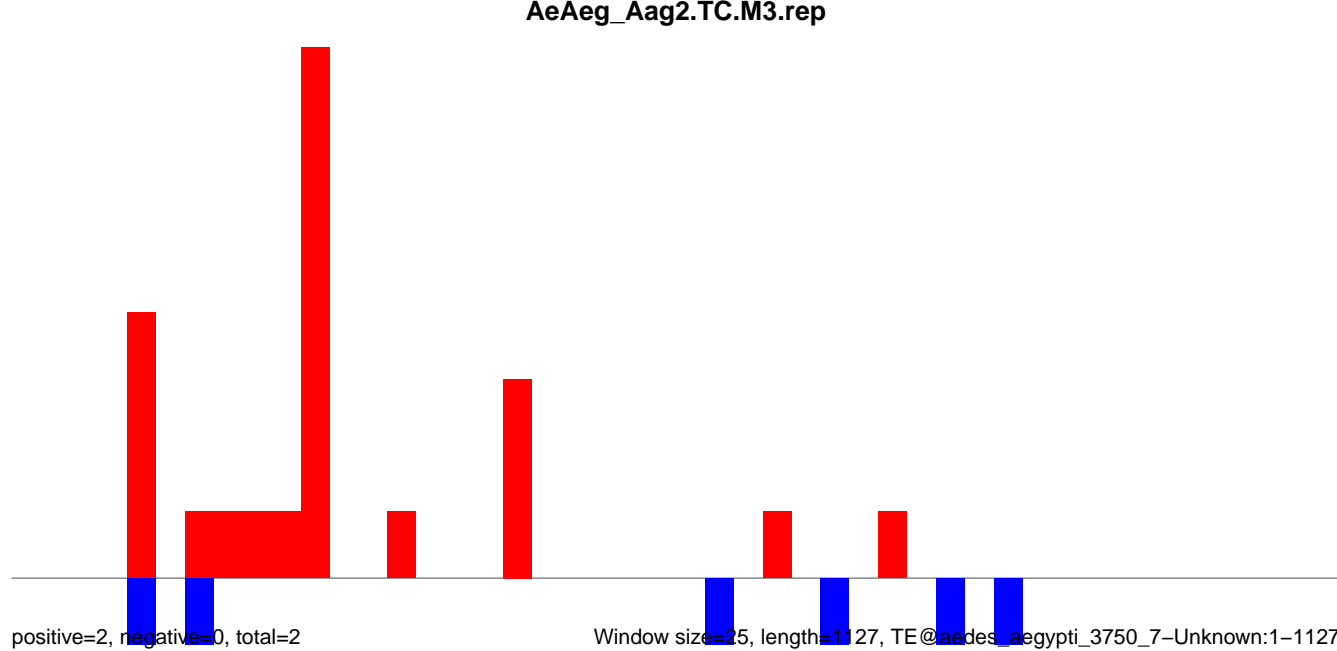

AeAeg_Aag2.TC.M3.18_23.rep

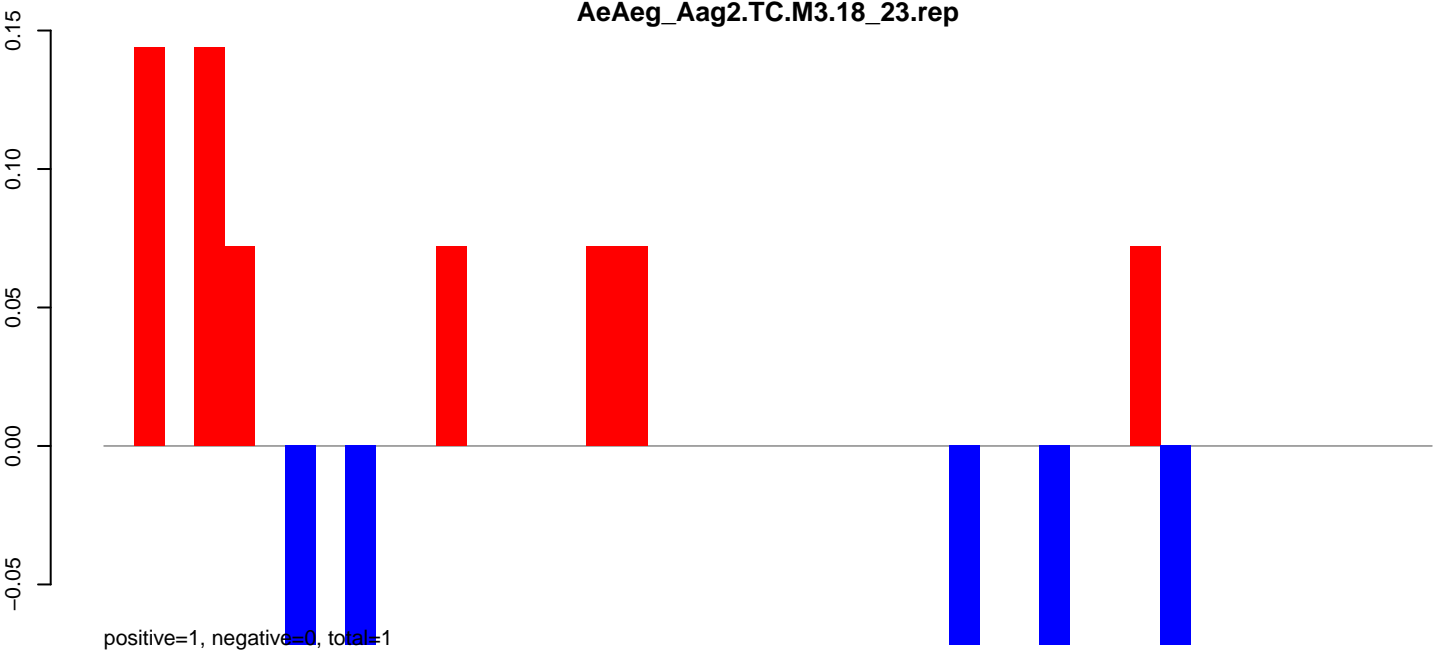

AeAeg_Aag2.TC.M3.24_35.rep

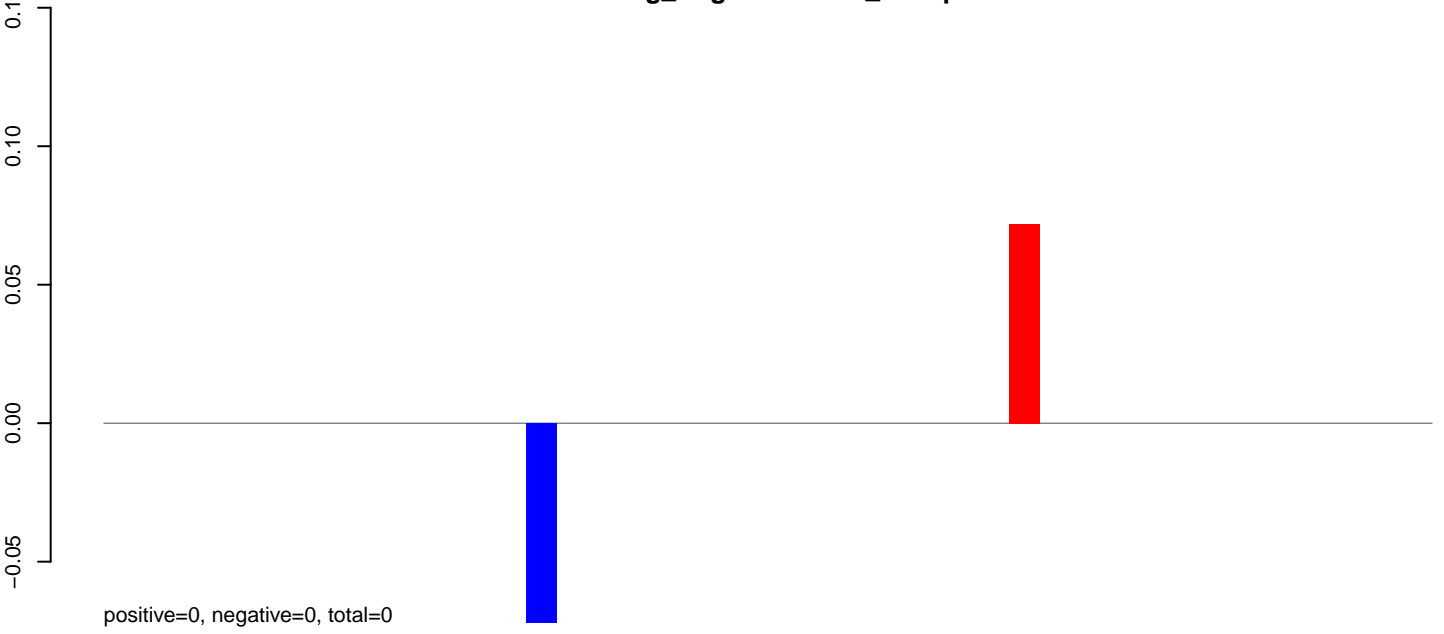

AeAeg_Aag2.TC.M3.rep

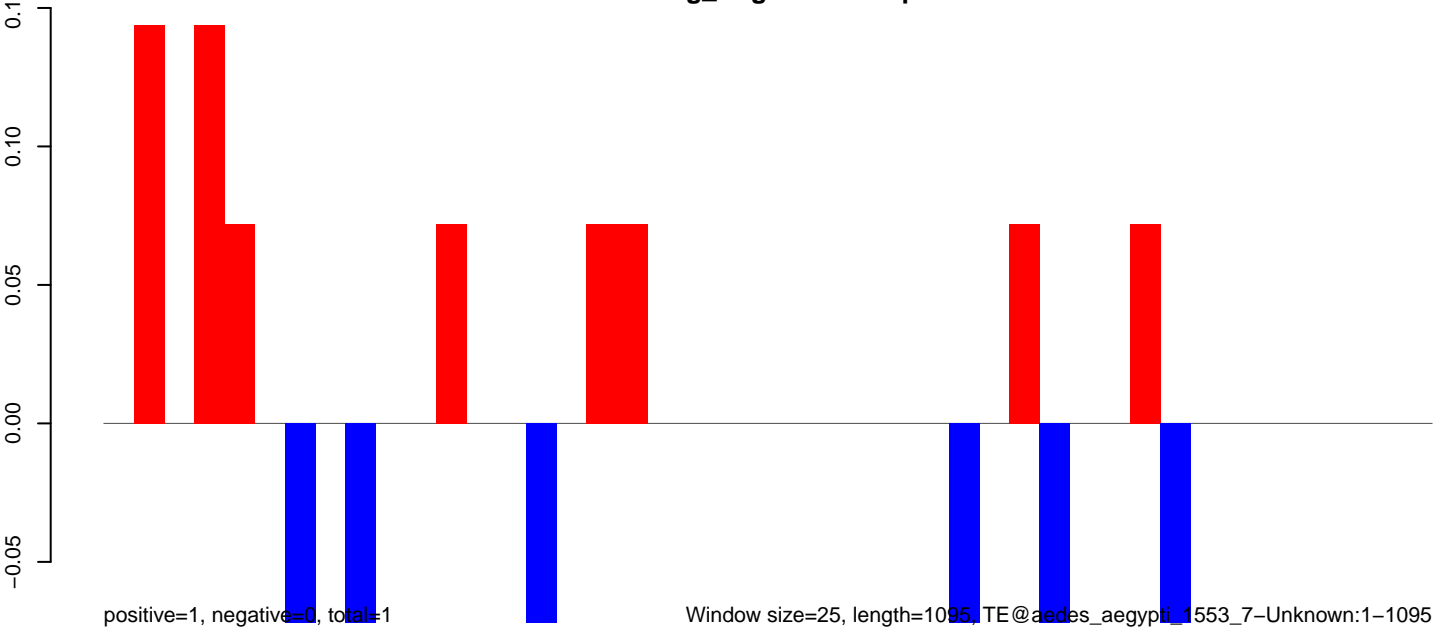

Window size=25, length=1095, TE@aedes_aegypti_1553_7-Unknown:1-1095

AeAeg_Aag2.TC.M3.18_23.rep

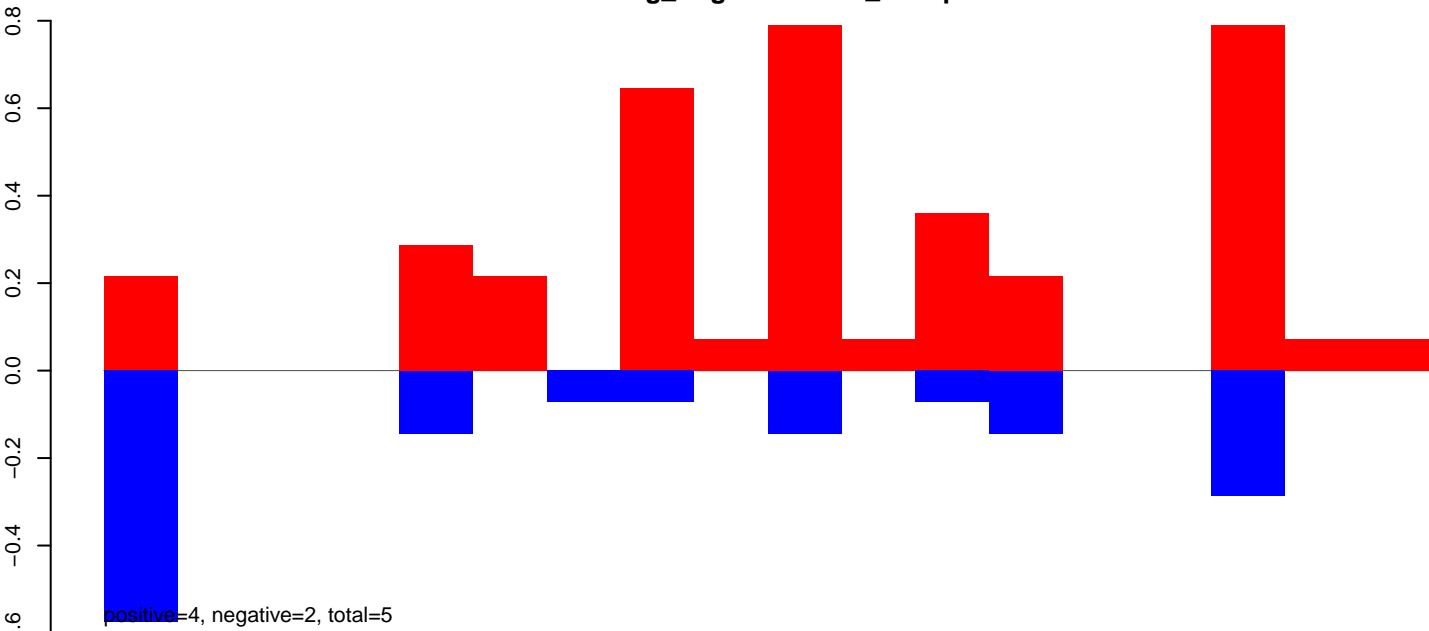

AeAeg_Aag2.TC.M3.24_35.rep

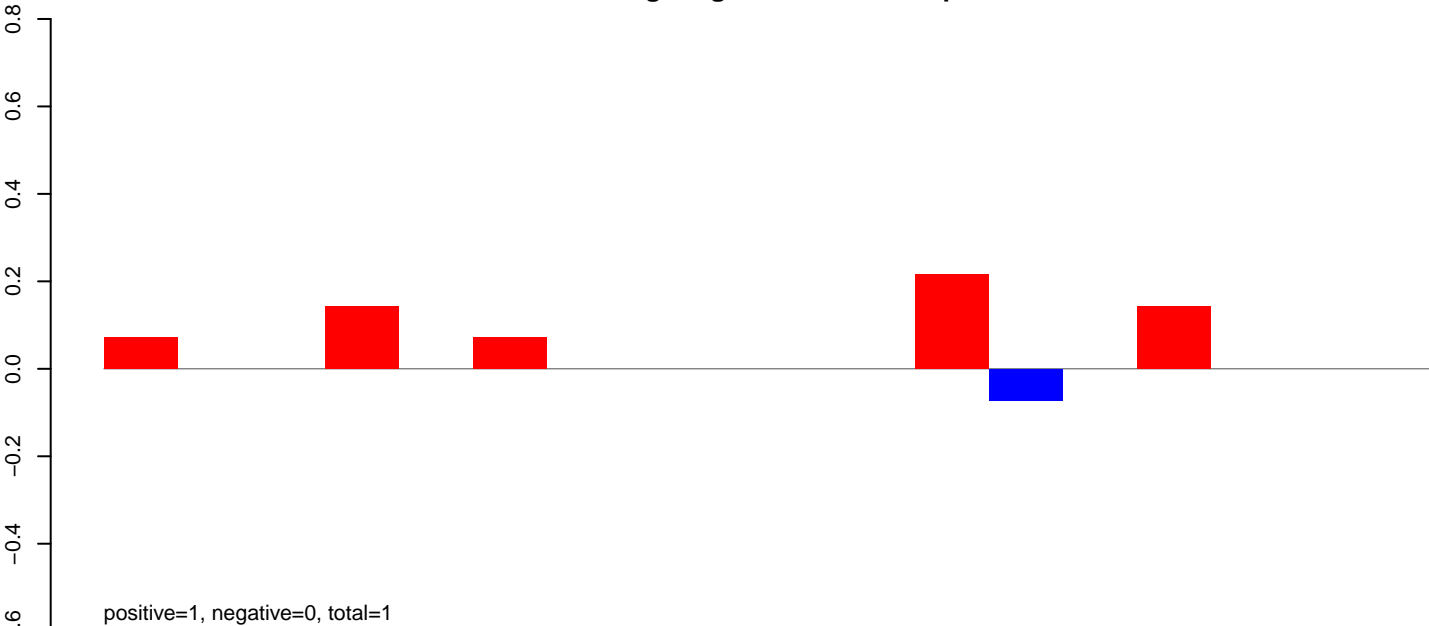

AeAeg_Aag2.TC.M3.rep

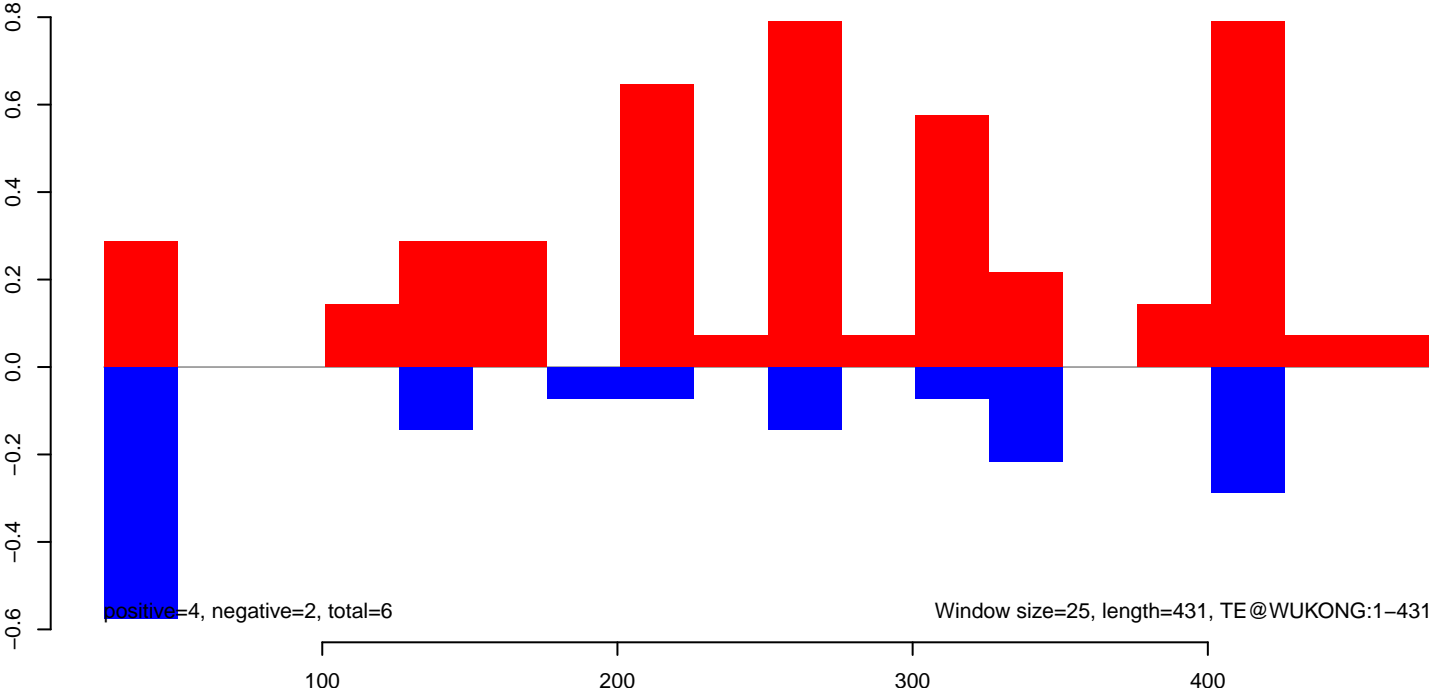

AeAeg_Aag2.TC.M3.18_23.rep

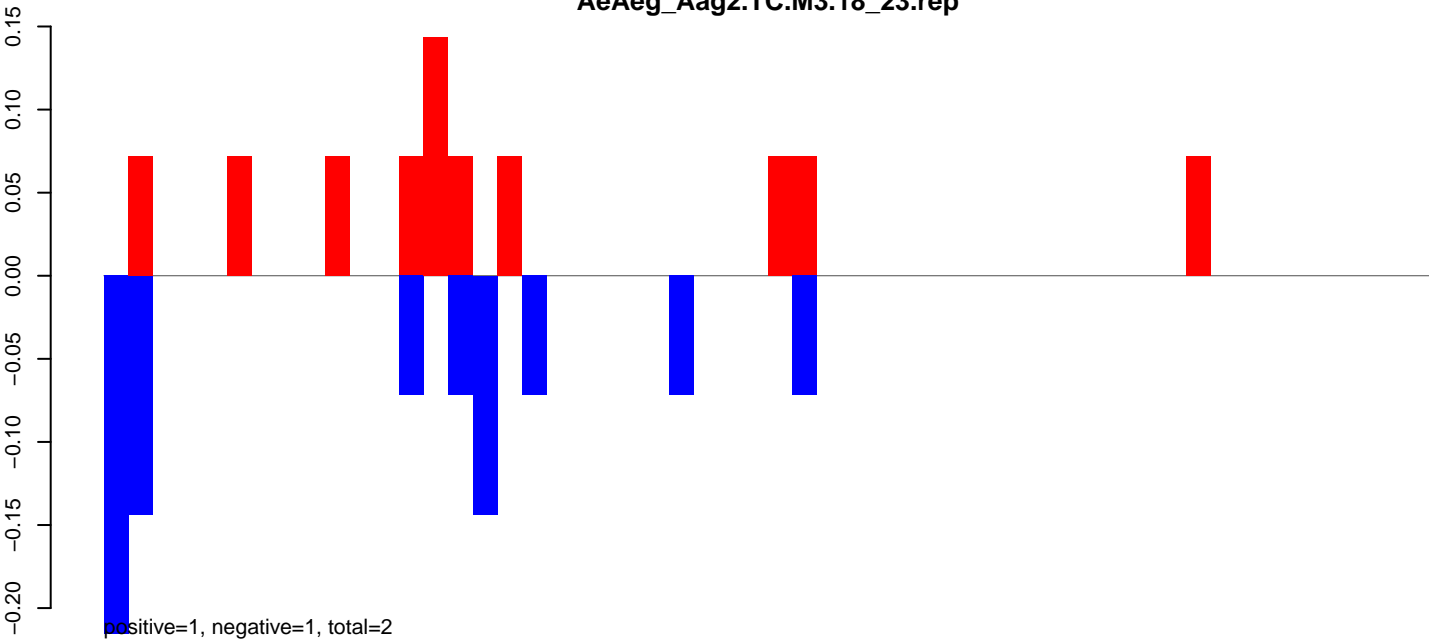

AeAeg_Aag2.TC.M3.24_35.rep

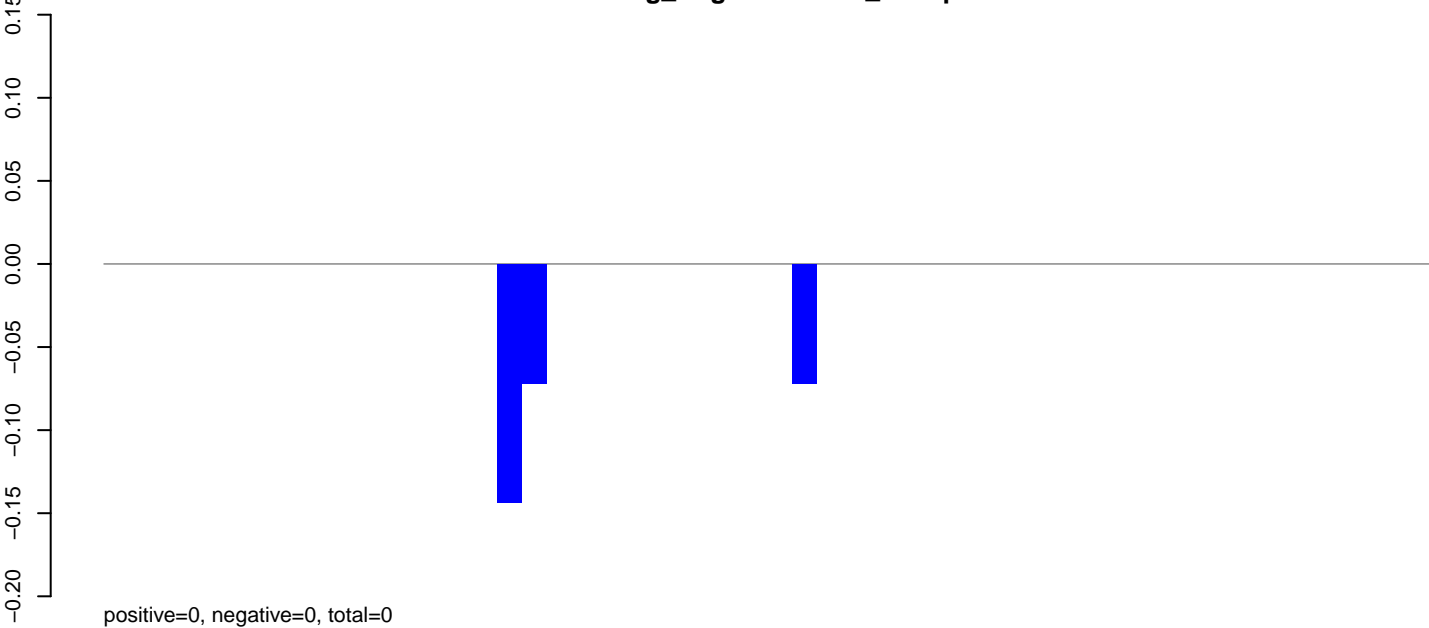

AeAeg_Aag2.TC.M3.rep

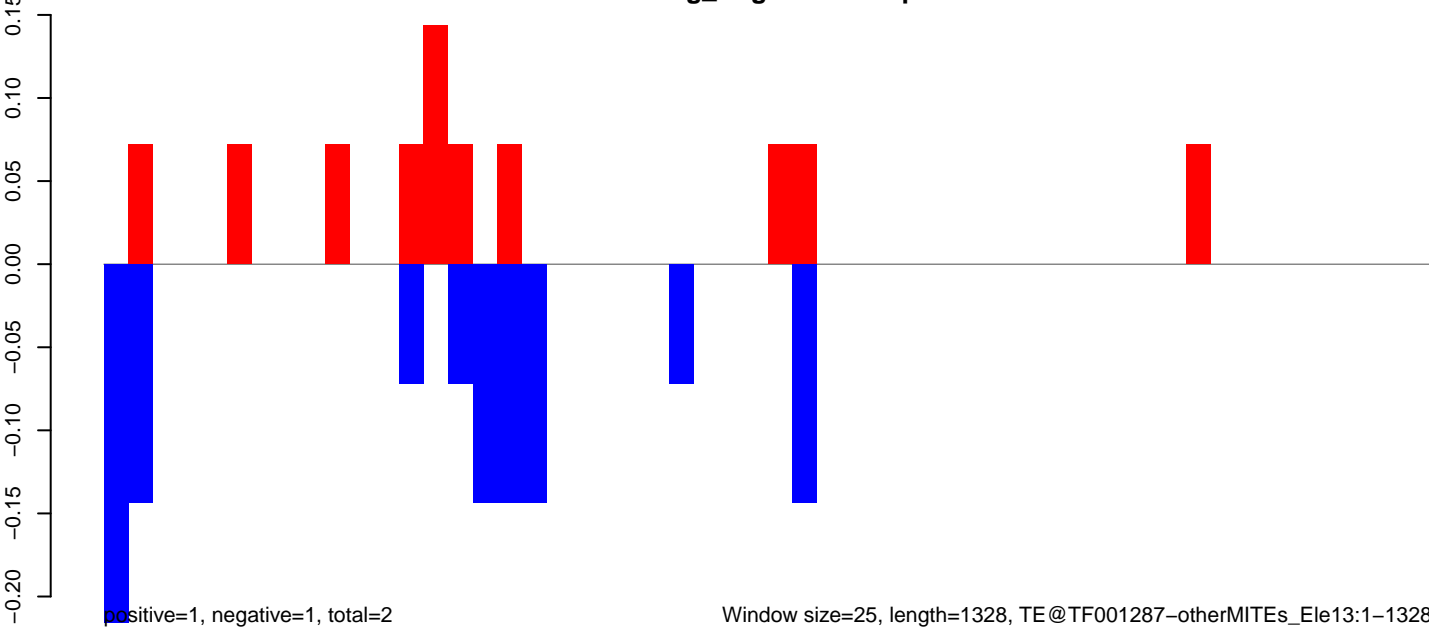

Window size=25, length=1328, TE@TF001287-otherMITEs_Ele13:1-1328

0 200 400 600 800 1000 1200 1400

AeAeg_Aag2.TC.M3.18_23.rep

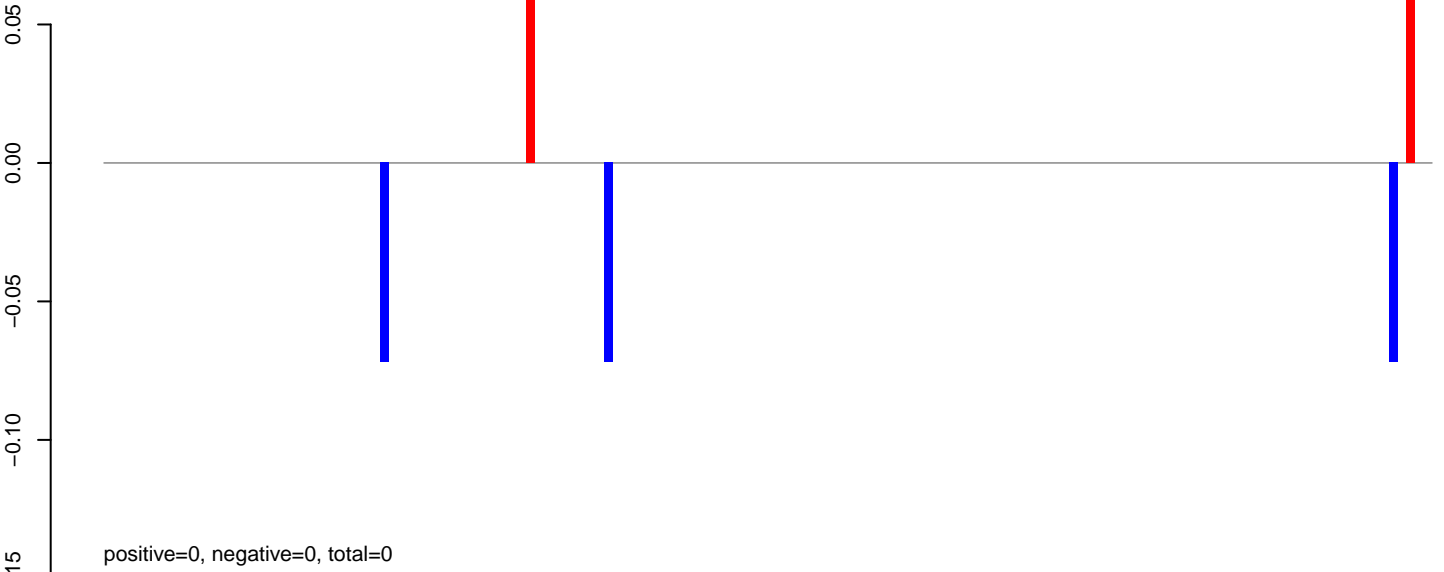

AeAeg_Aag2.TC.M3.24_35.rep

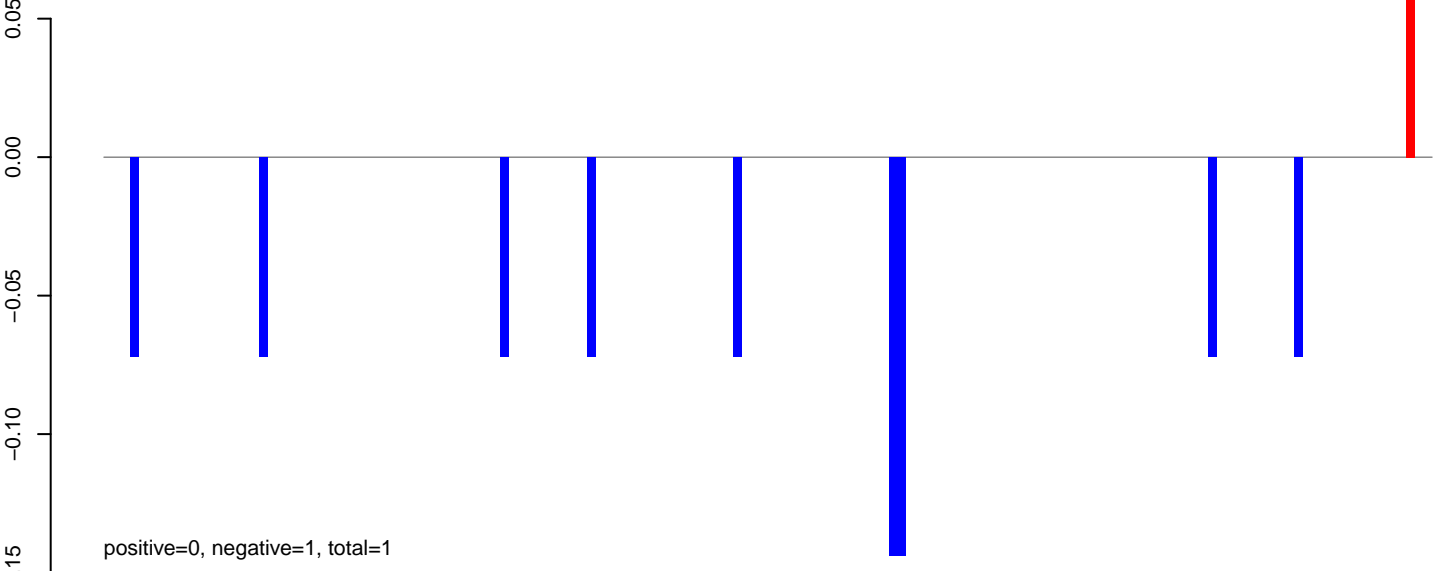

AeAeg_Aag2.TC.M3.rep

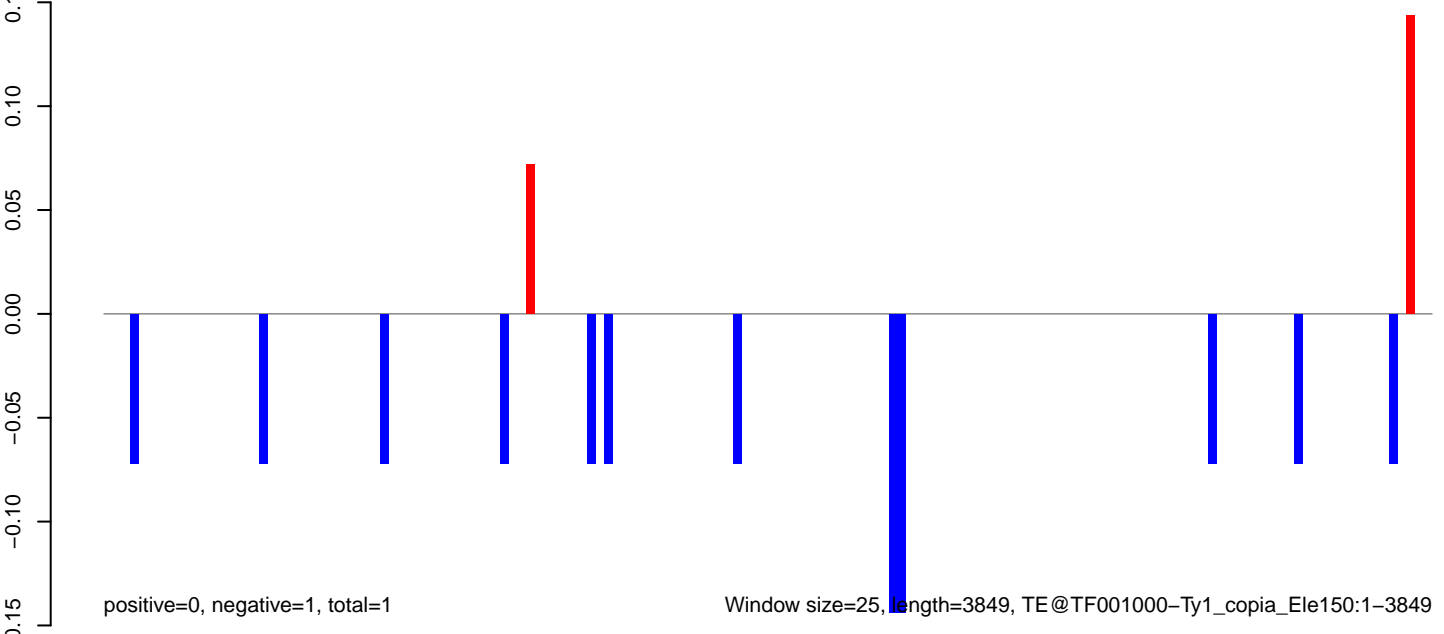

Window size=25, length=3849, TE@TF001000-Ty1_copia_Ele150:1-3849

AeAeg_Aag2.TC.M3.18_23.rep

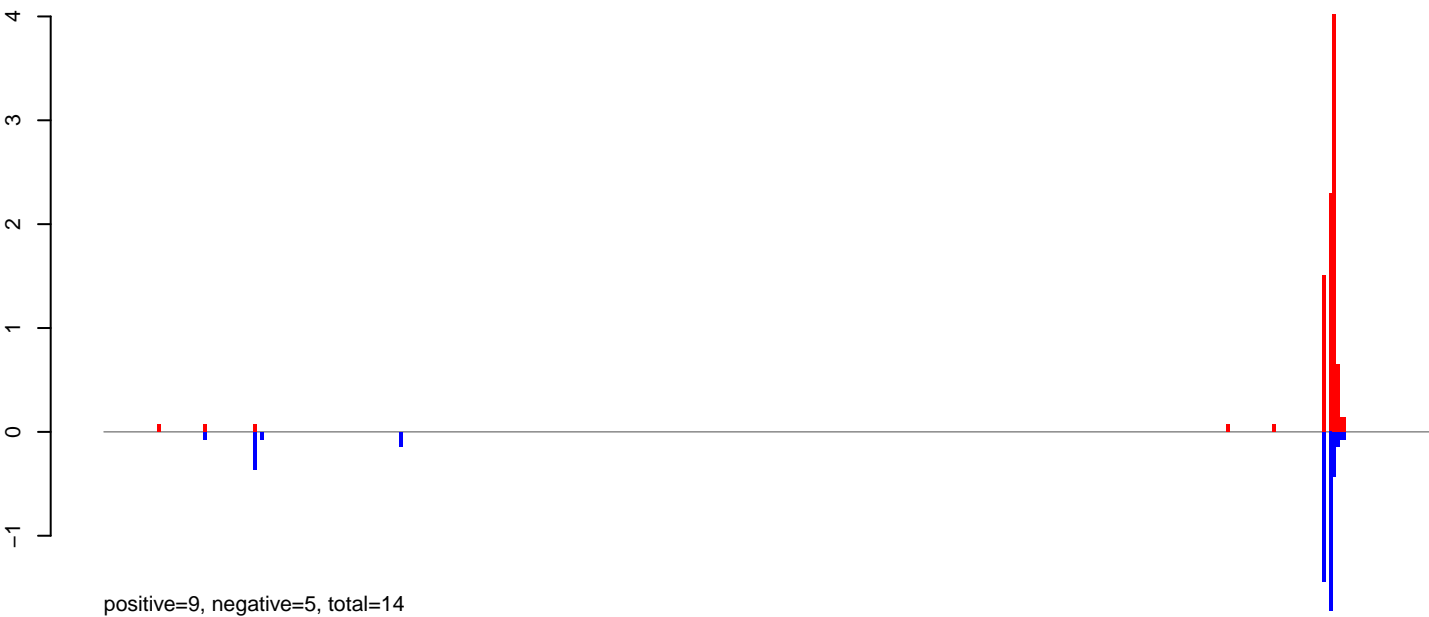

AeAeg_Aag2.TC.M3.24_35.rep



AeAeg_Aag2.TC.M3.rep



Window size=25, length=9984, TE@TF000944-Ty3_gypsy_Ele172:1-9984

0 2000 4000 6000 8000 10000

AeAeg_Aag2.TC.M3.18_23.rep

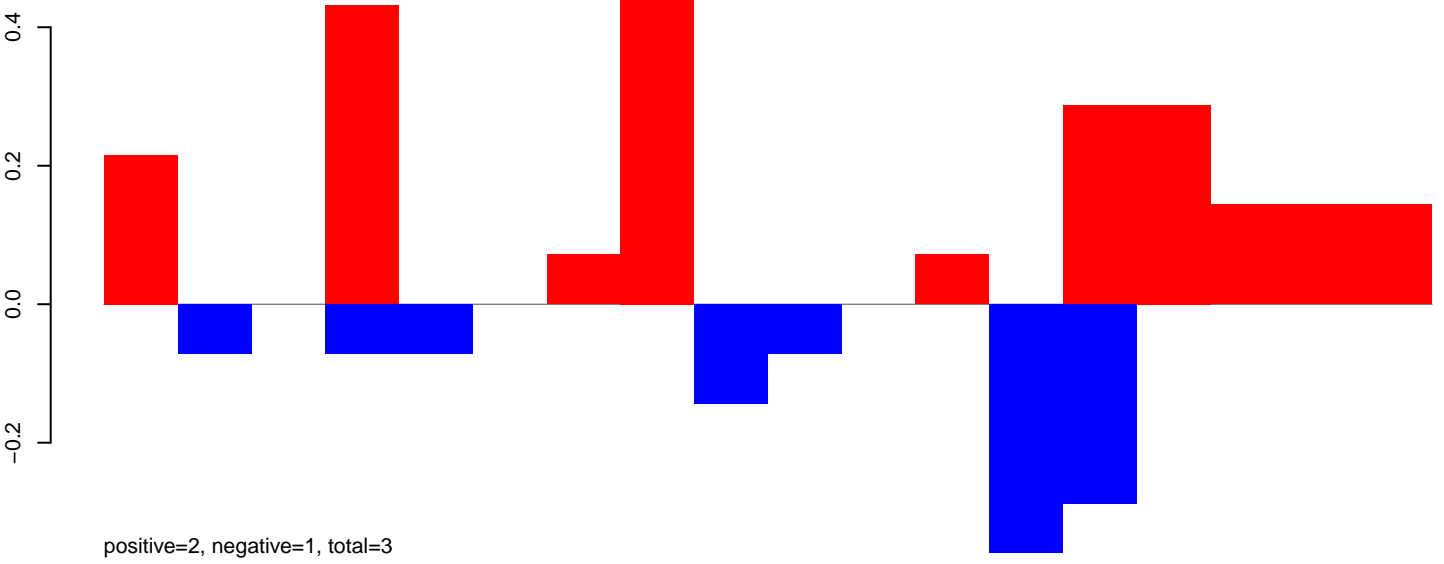

AeAeg_Aag2.TC.M3.24_35.rep

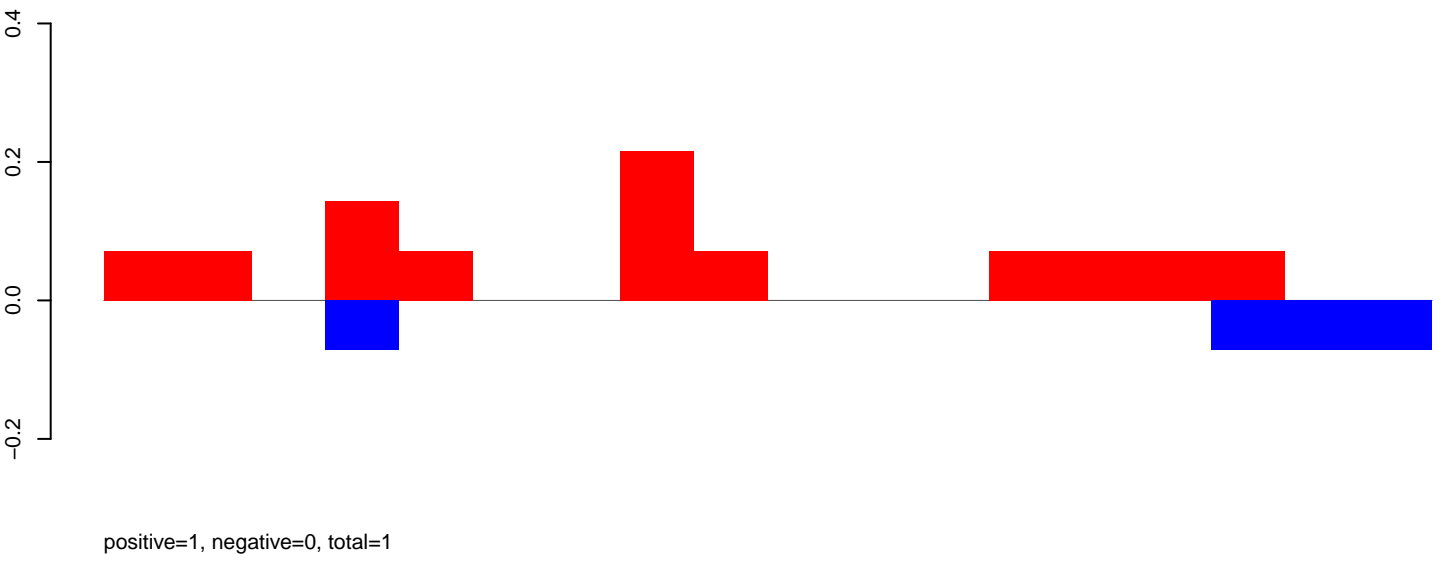

AeAeg_Aag2.TC.M3.rep

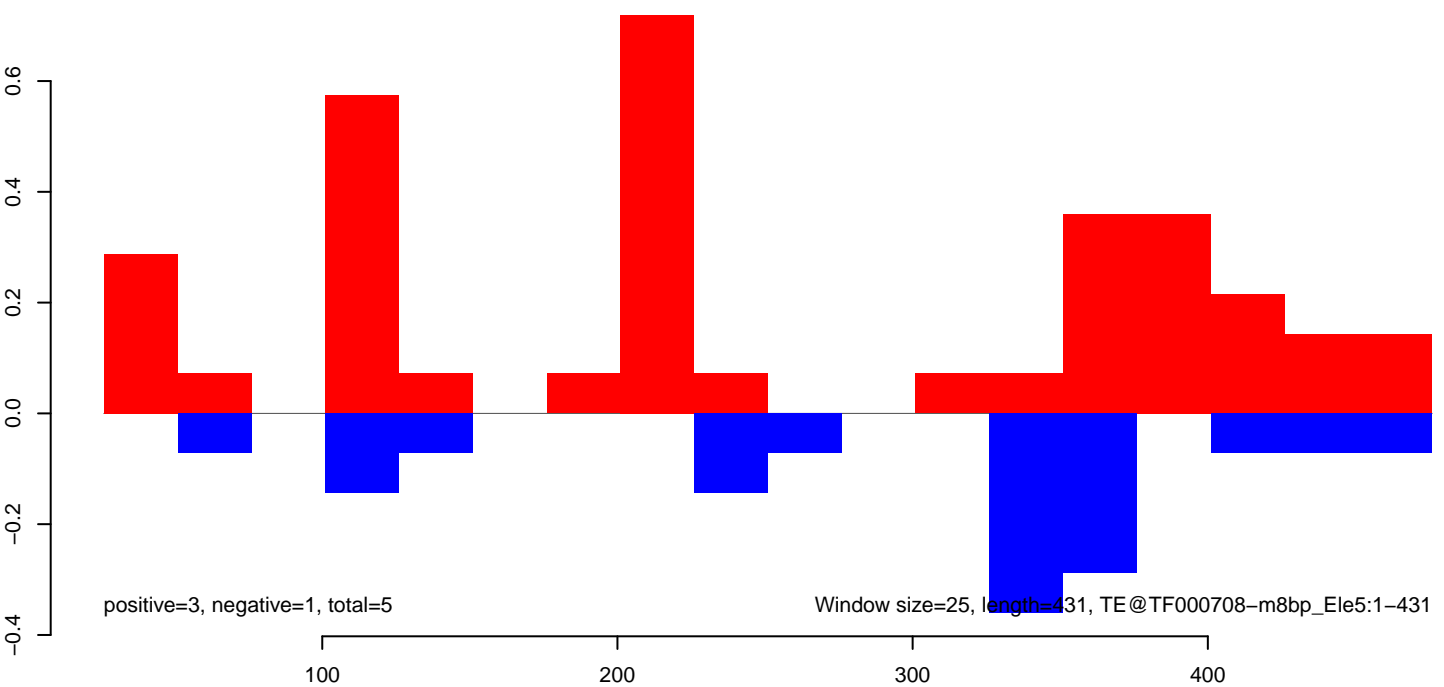

AeAeg_Aag2.TC.M3.18_23.rep

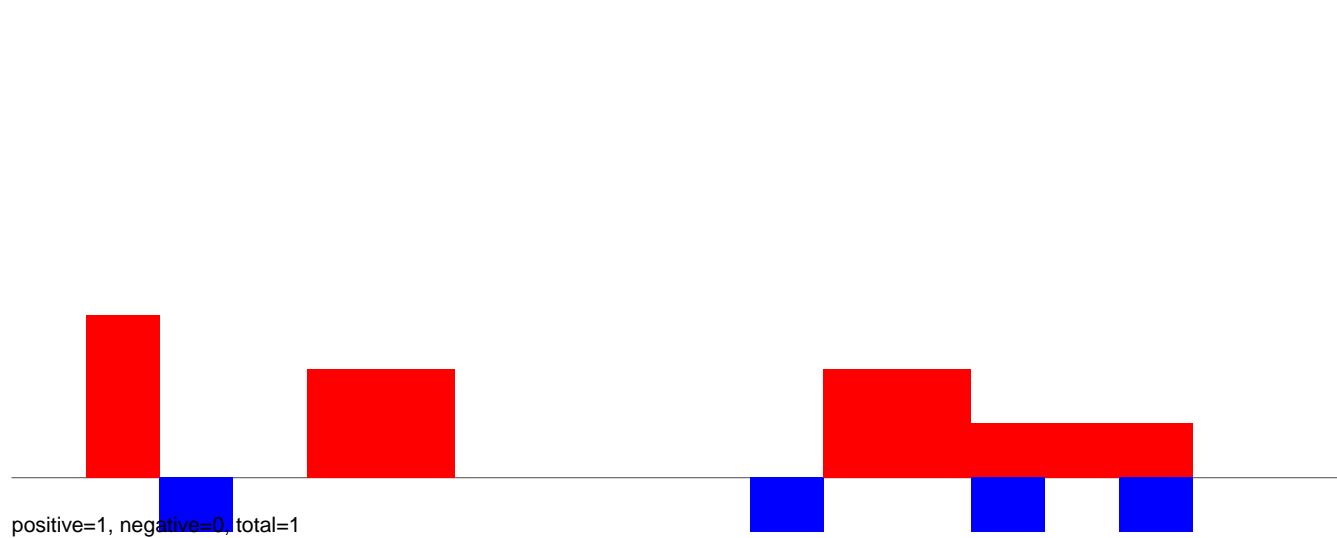

AeAeg_Aag2.TC.M3.24_35.rep

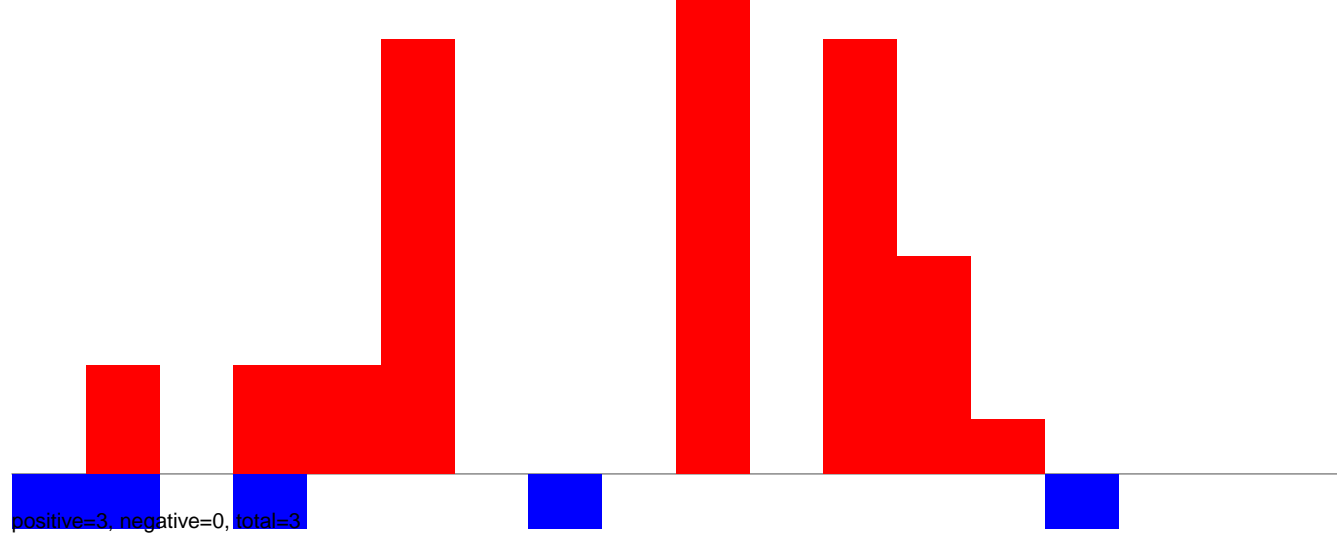

AeAeg_Aag2.TC.M3.rep

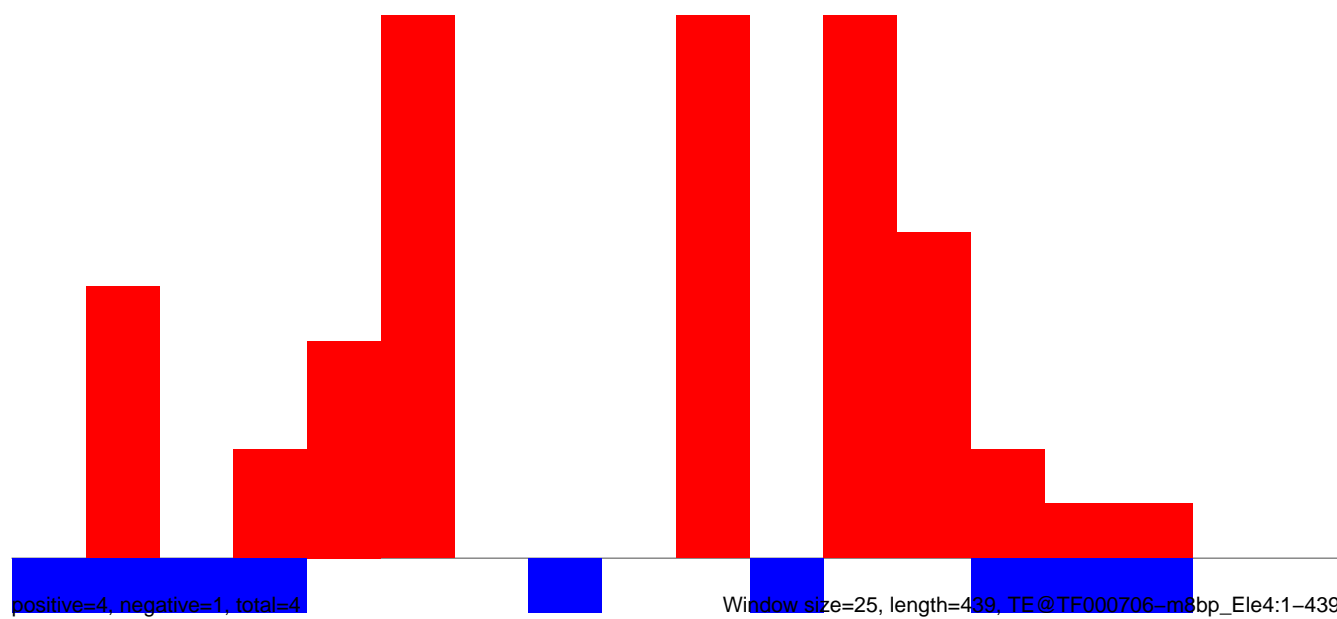

AeAeg_Aag2.TC.M3.18_23.rep

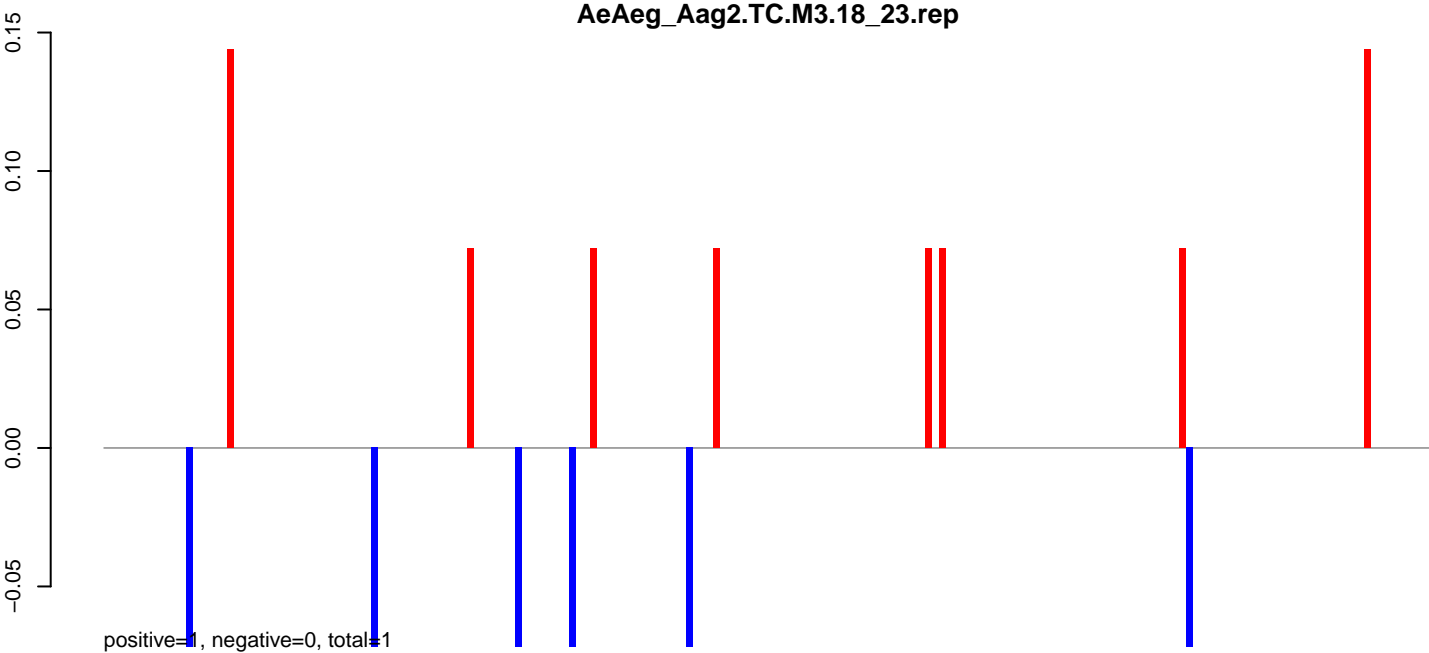

AeAeg_Aag2.TC.M3.24_35.rep

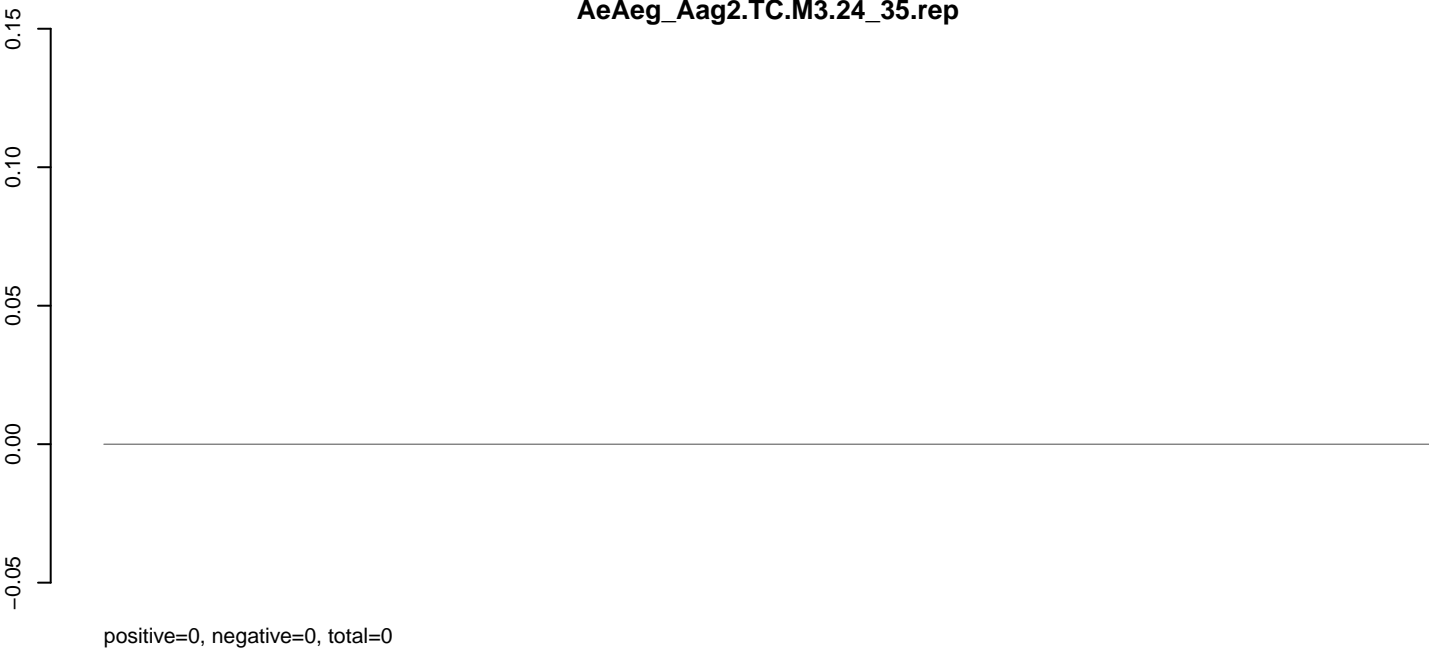

AeAeg_Aag2.TC.M3.rep

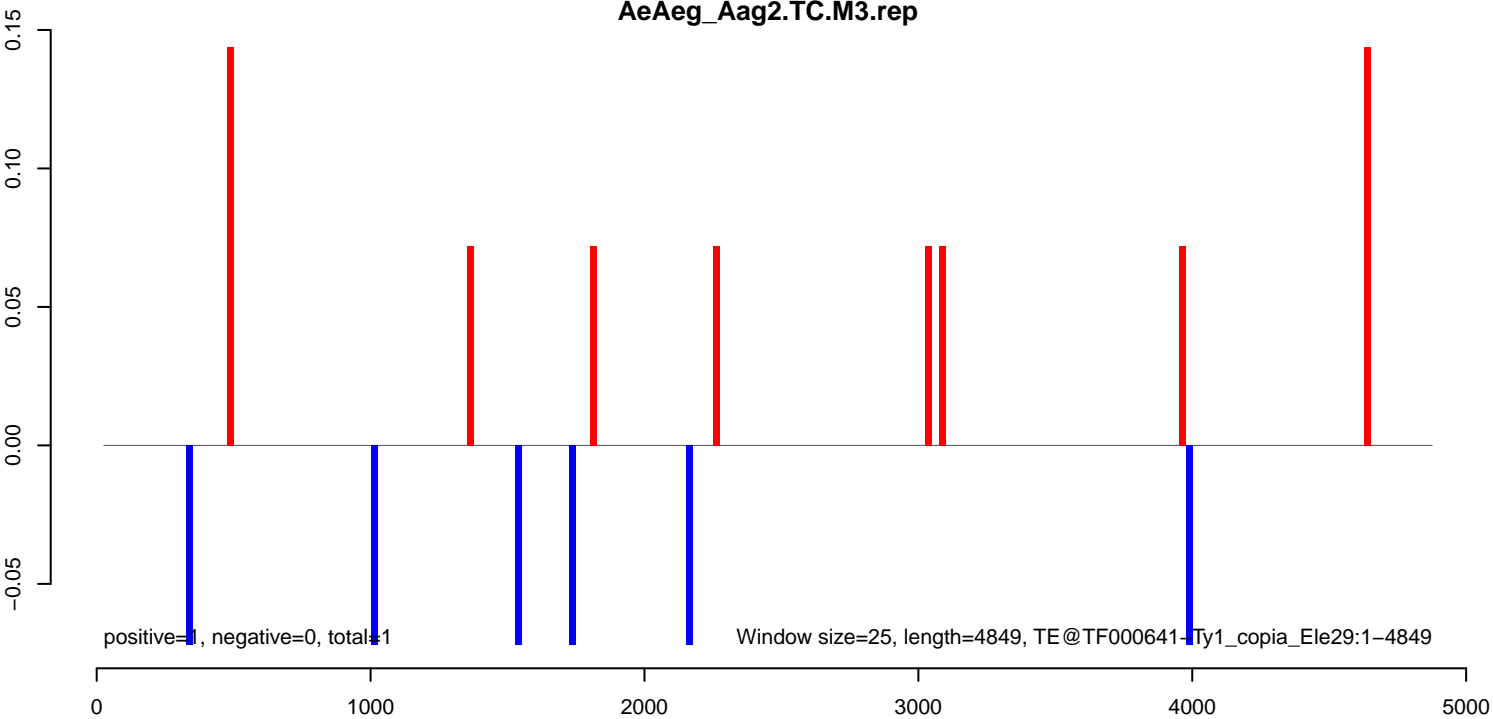

AeAeg_Aag2.TC.M3.18_23.rep

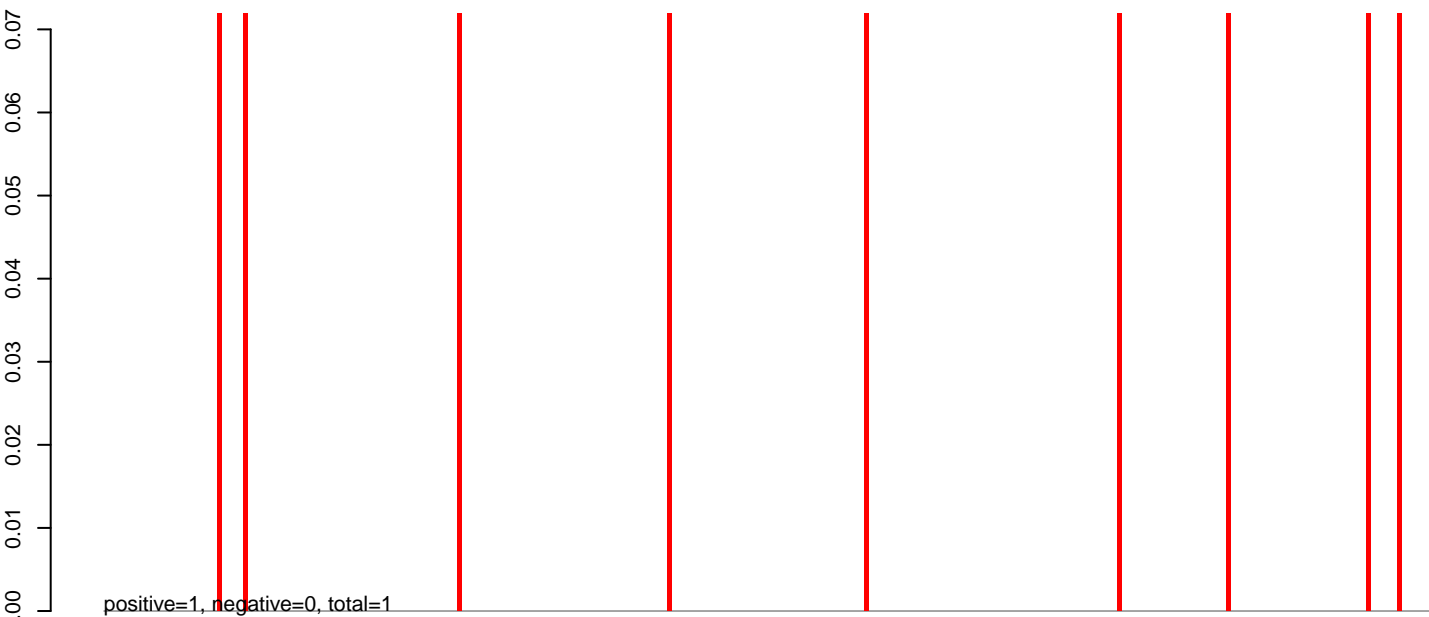

AeAeg_Aag2.TC.M3.24_35.rep

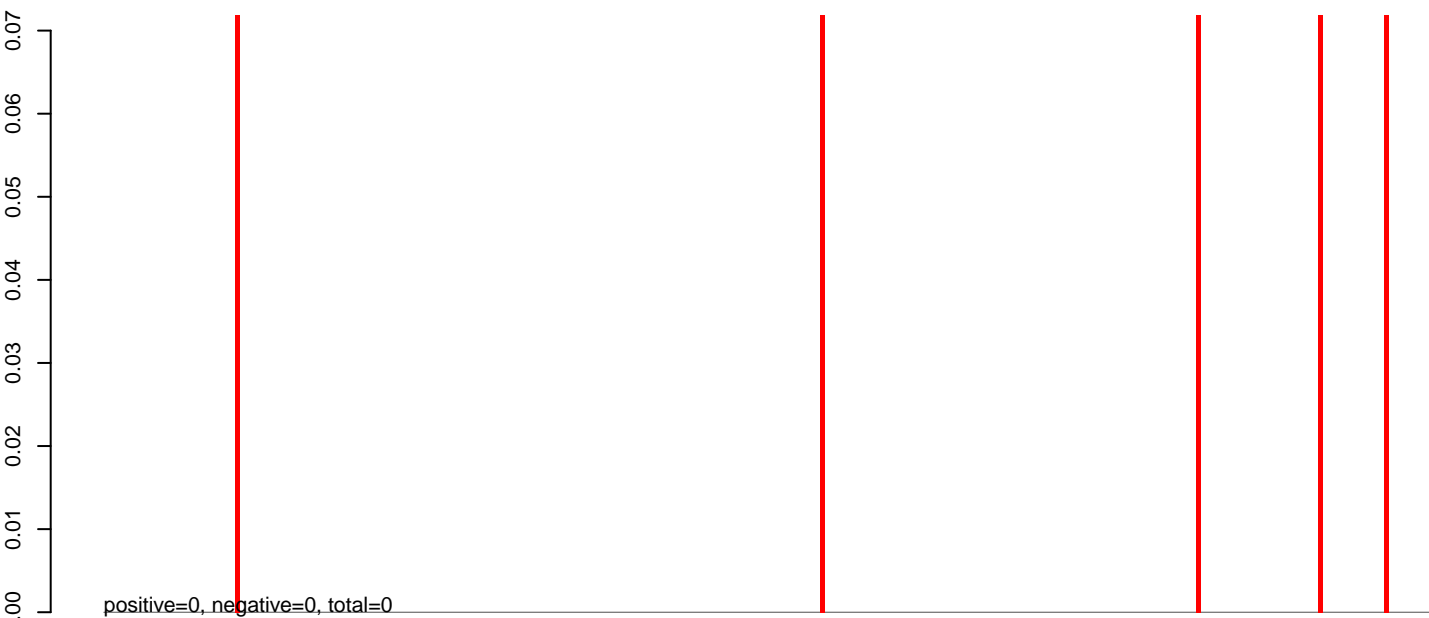

AeAeg_Aag2.TC.M3.rep

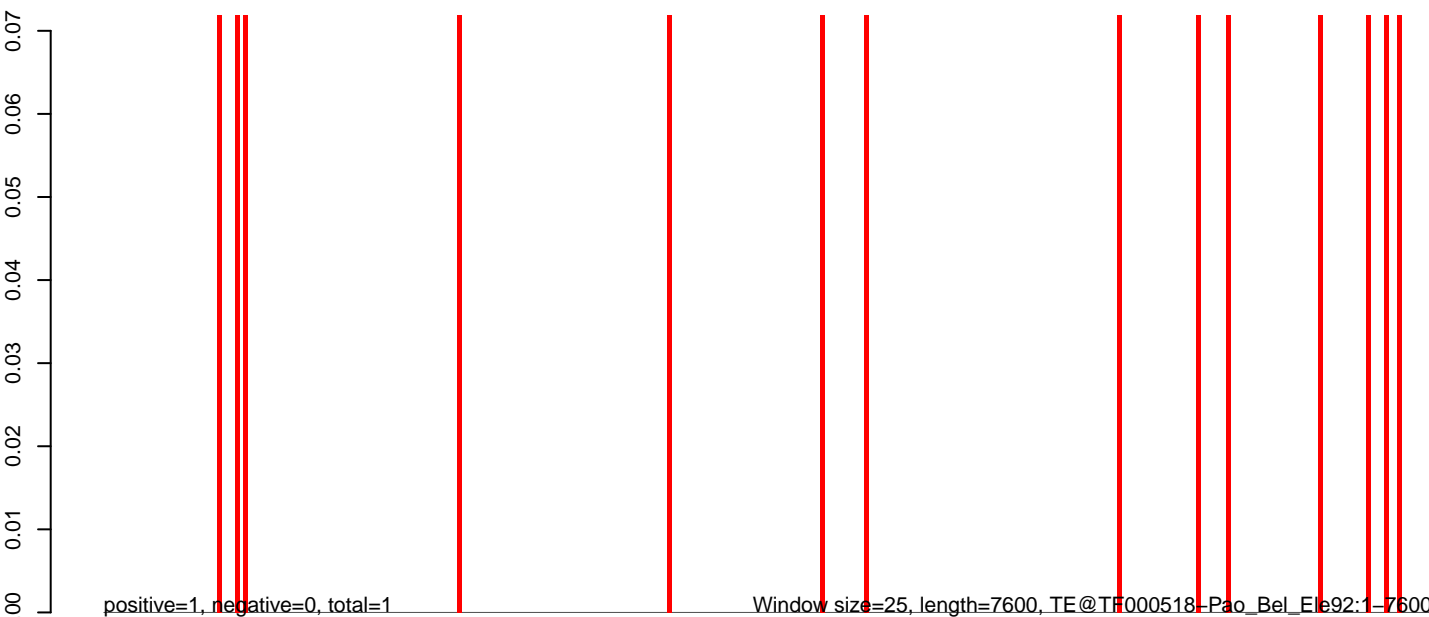

AeAeg_Aag2.TC.M3.18_23.rep

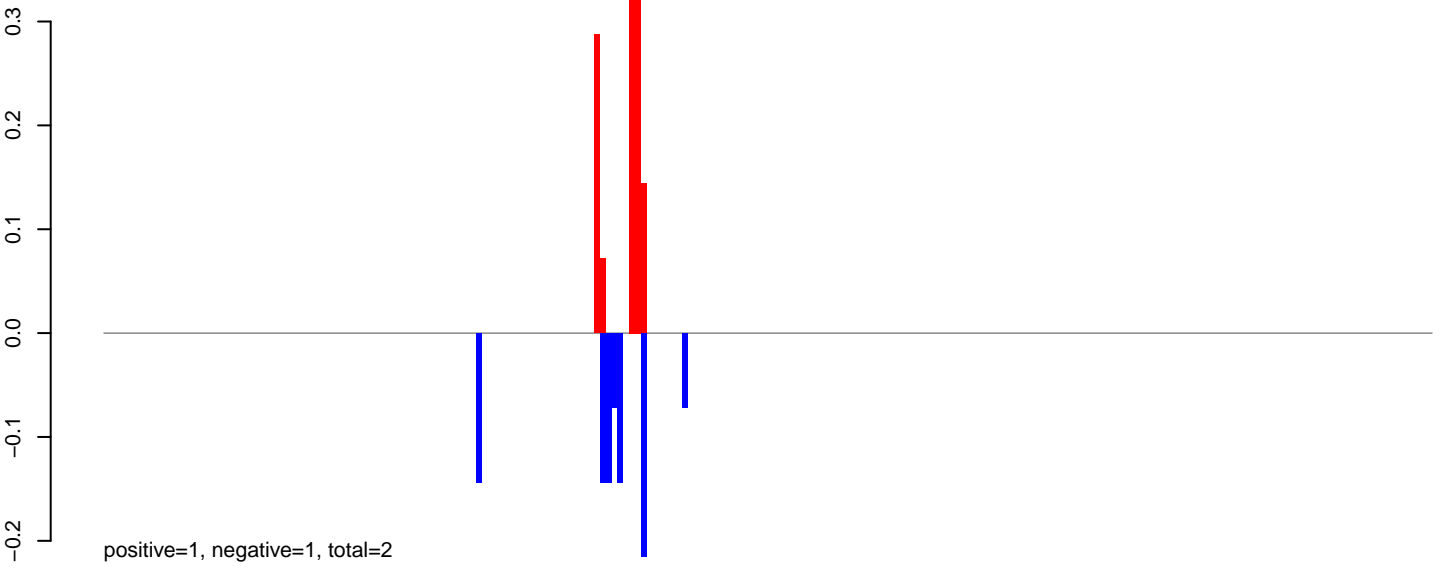

AeAeg_Aag2.TC.M3.24_35.rep

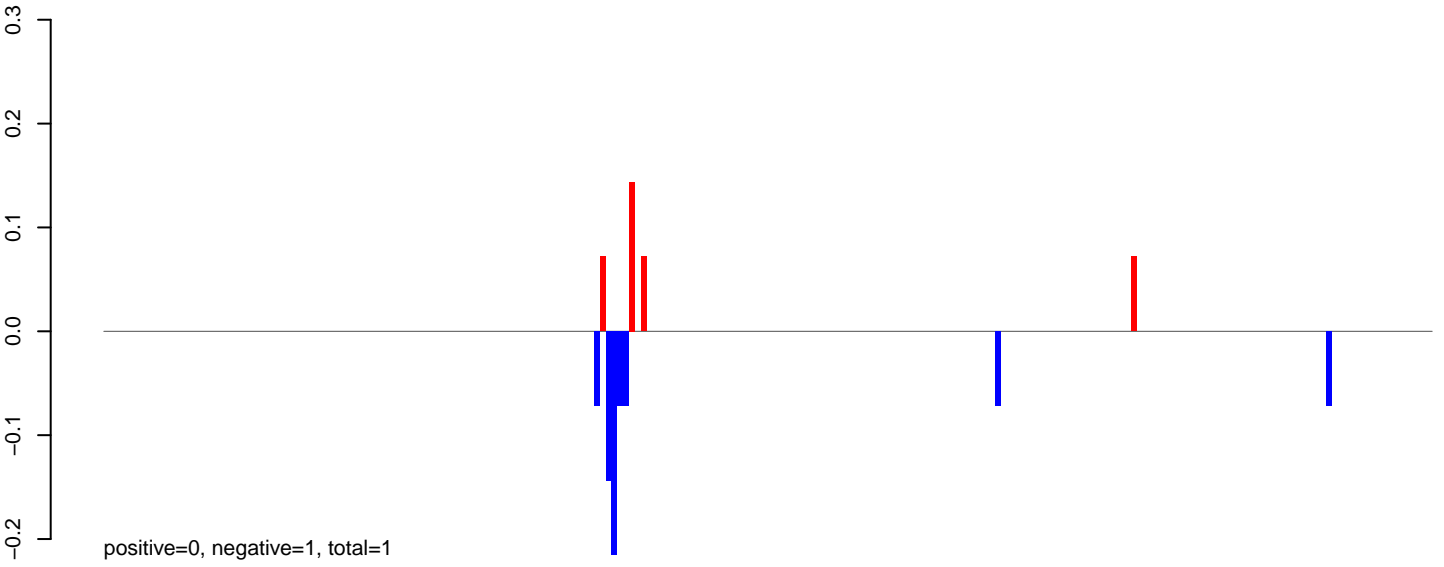

AeAeg_Aag2.TC.M3.rep

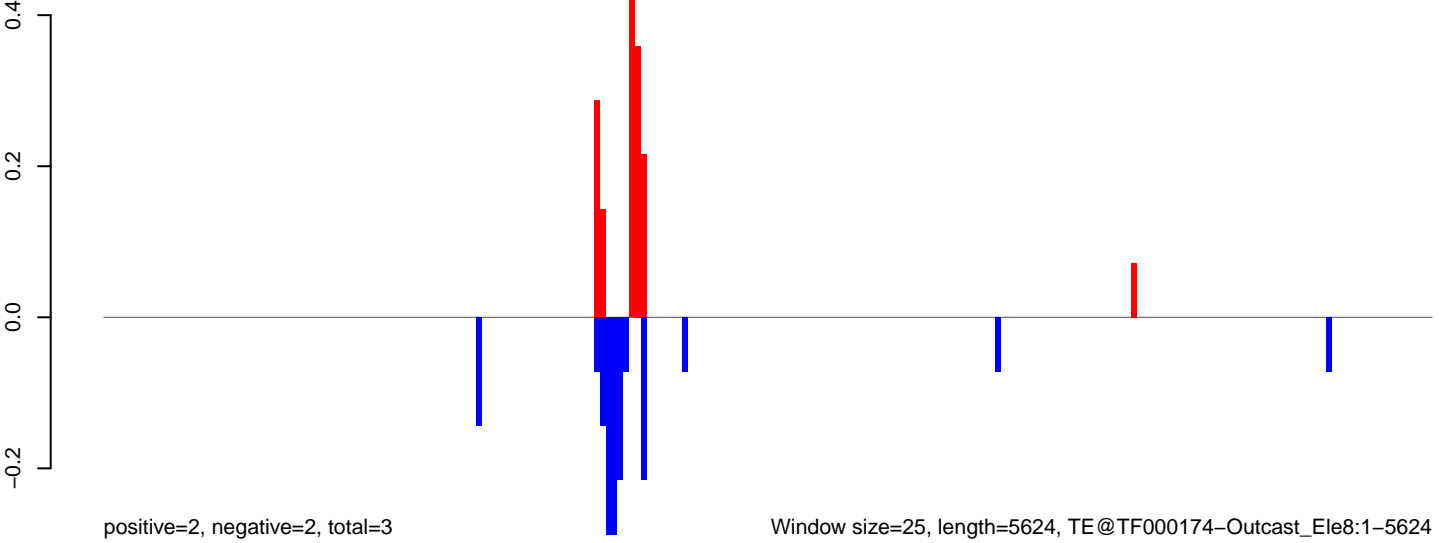

Window size=25, length=5624, TE@TF000174-Outcast_Ele8:1-5624

AeAeg_Aag2.TC.M3.18_23.rep

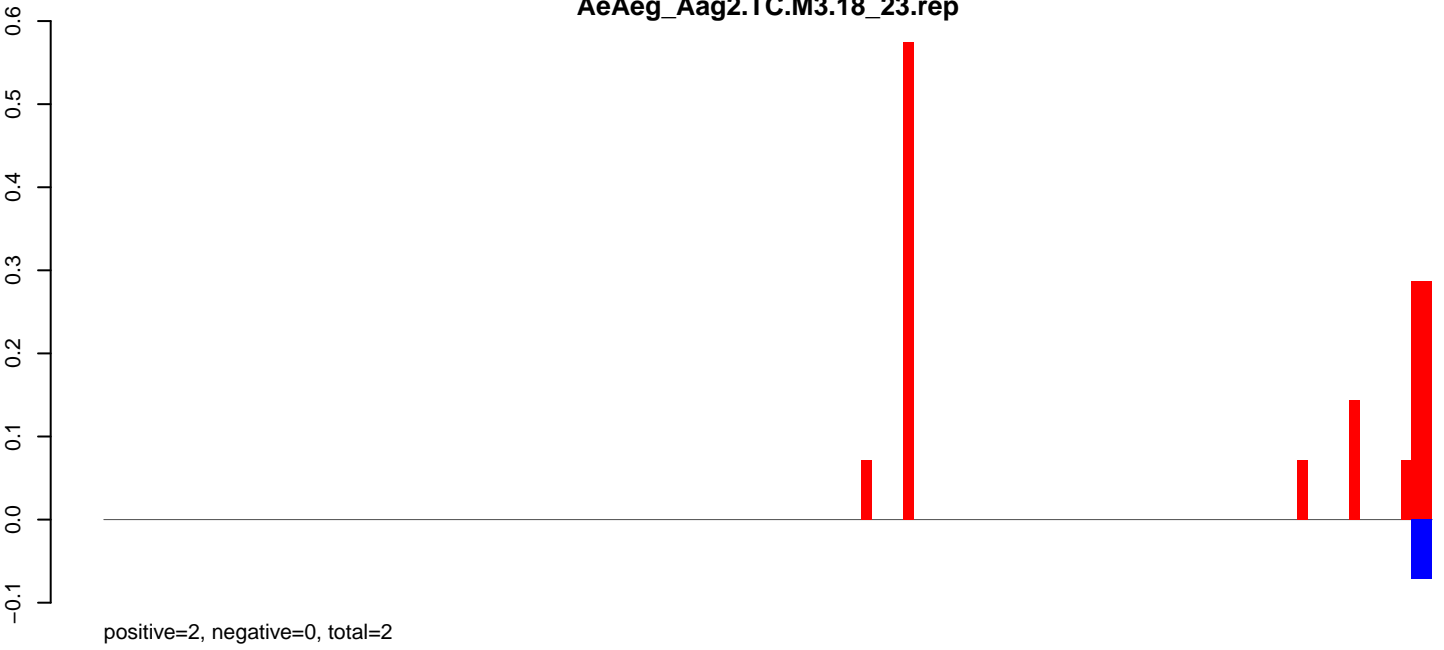

AeAeg_Aag2.TC.M3.24_35.rep

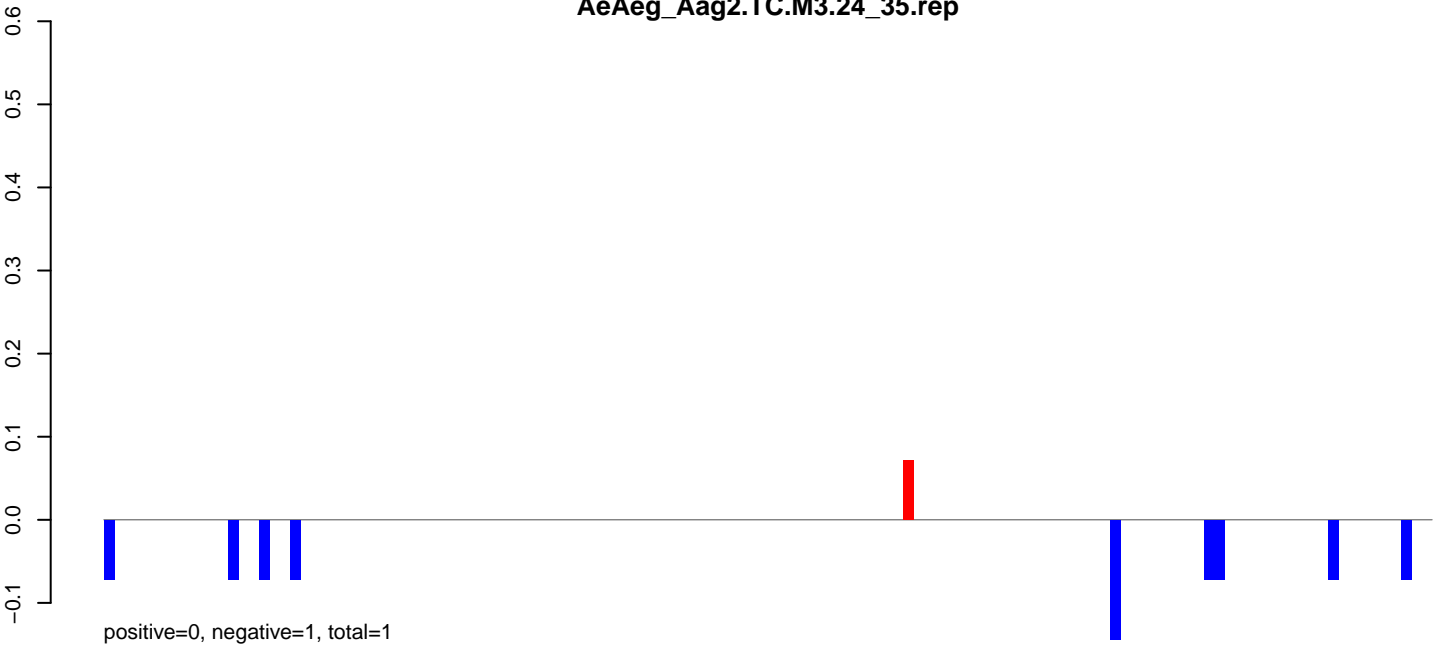

AeAeg_Aag2.TC.M3.rep

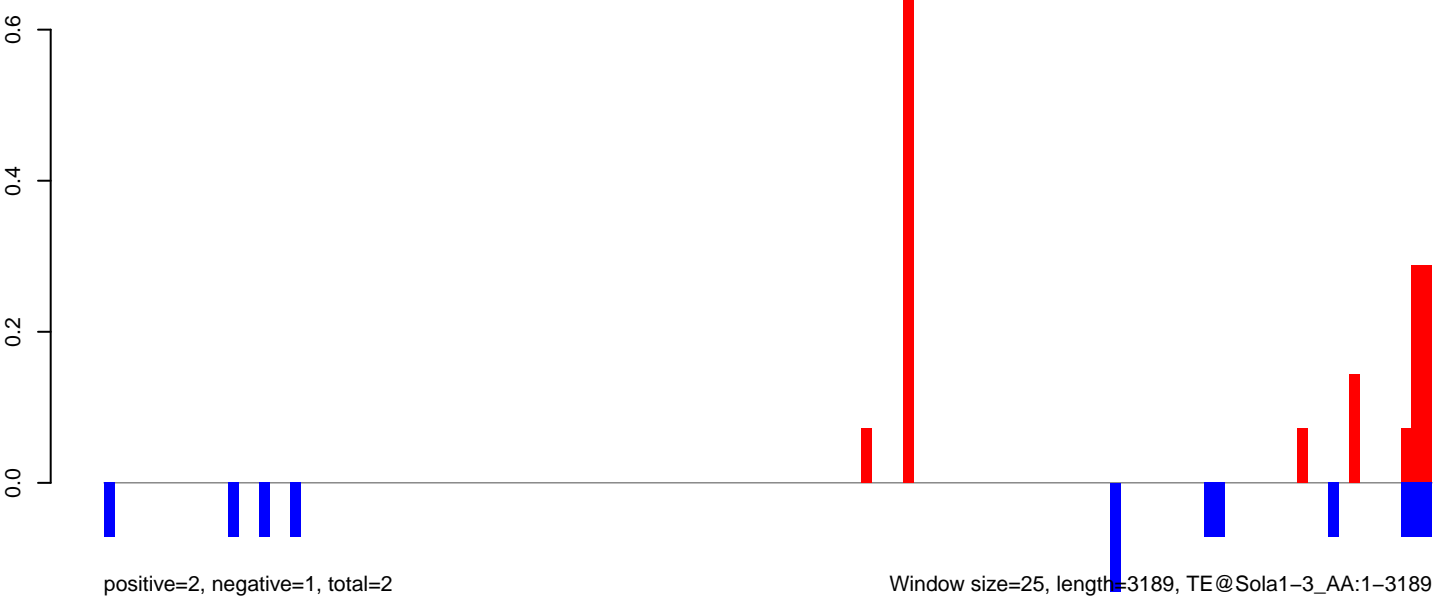

Window size=25, length=3189, TE@Sola1-3_AA:1-3189

AeAeg_Aag2.TC.M3.18_23.rep

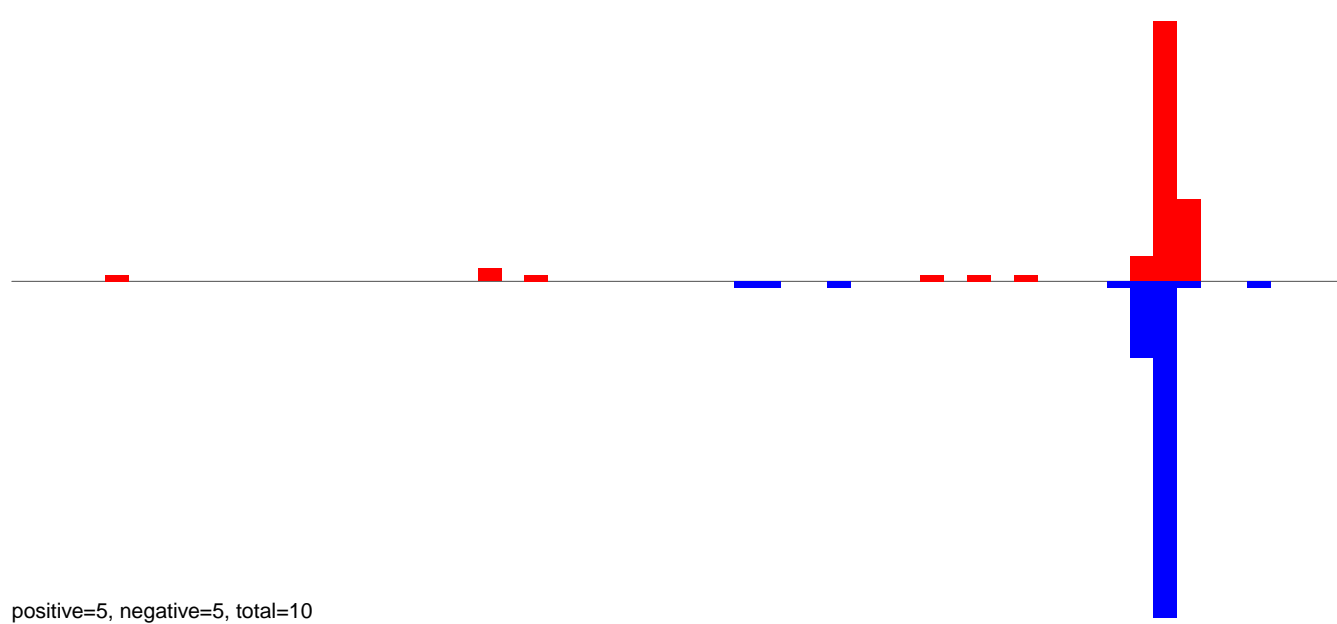

AeAeg_Aag2.TC.M3.24_35.rep

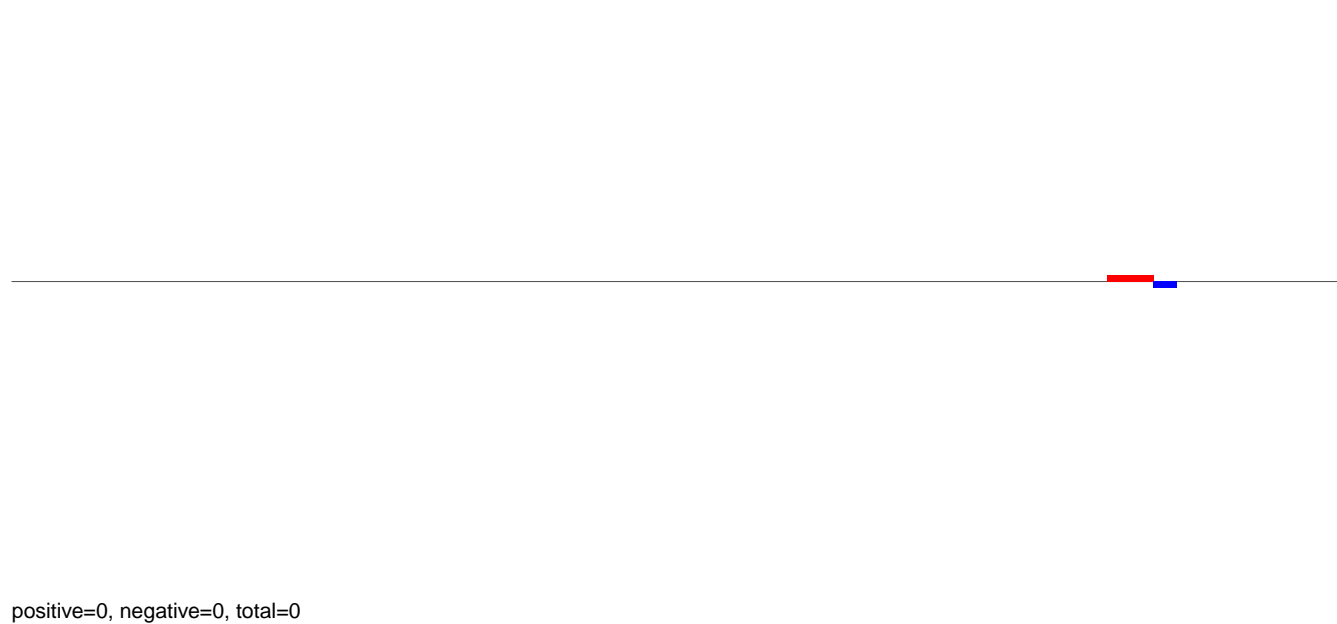

AeAeg_Aag2.TC.M3.rep

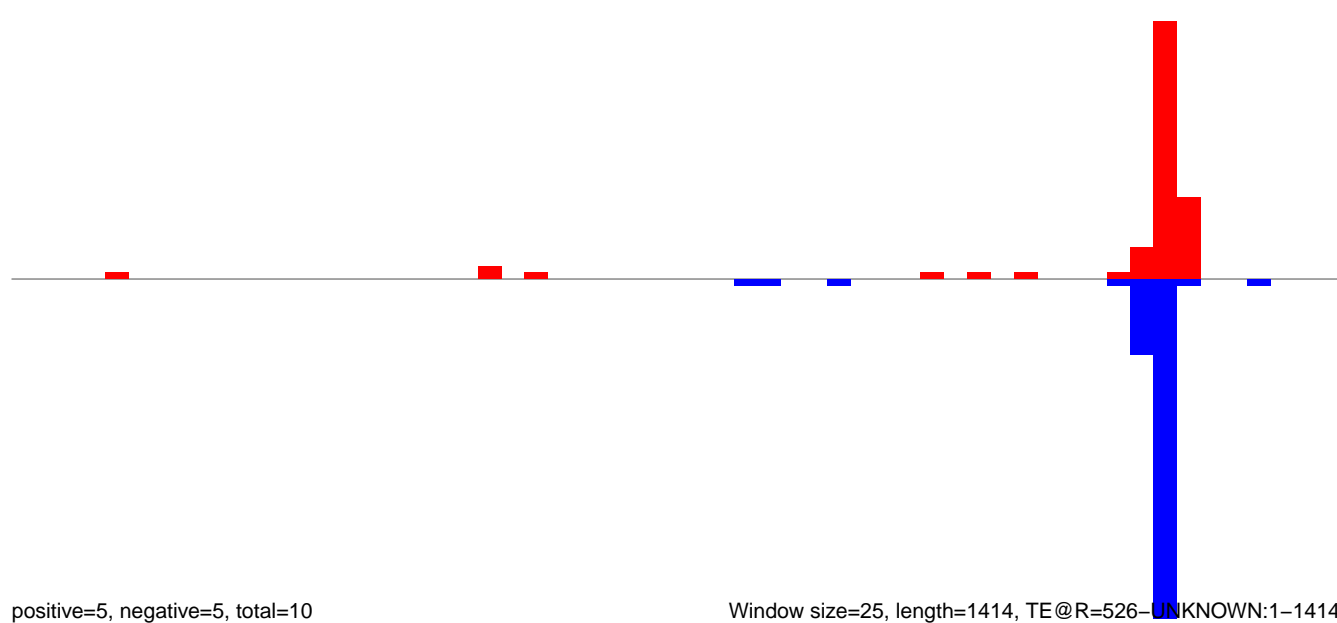

Window size=25, length=1414, TE@R=526-UNKNOWN:1-1414

AeAeg_Aag2.TC.M3.18_23.rep

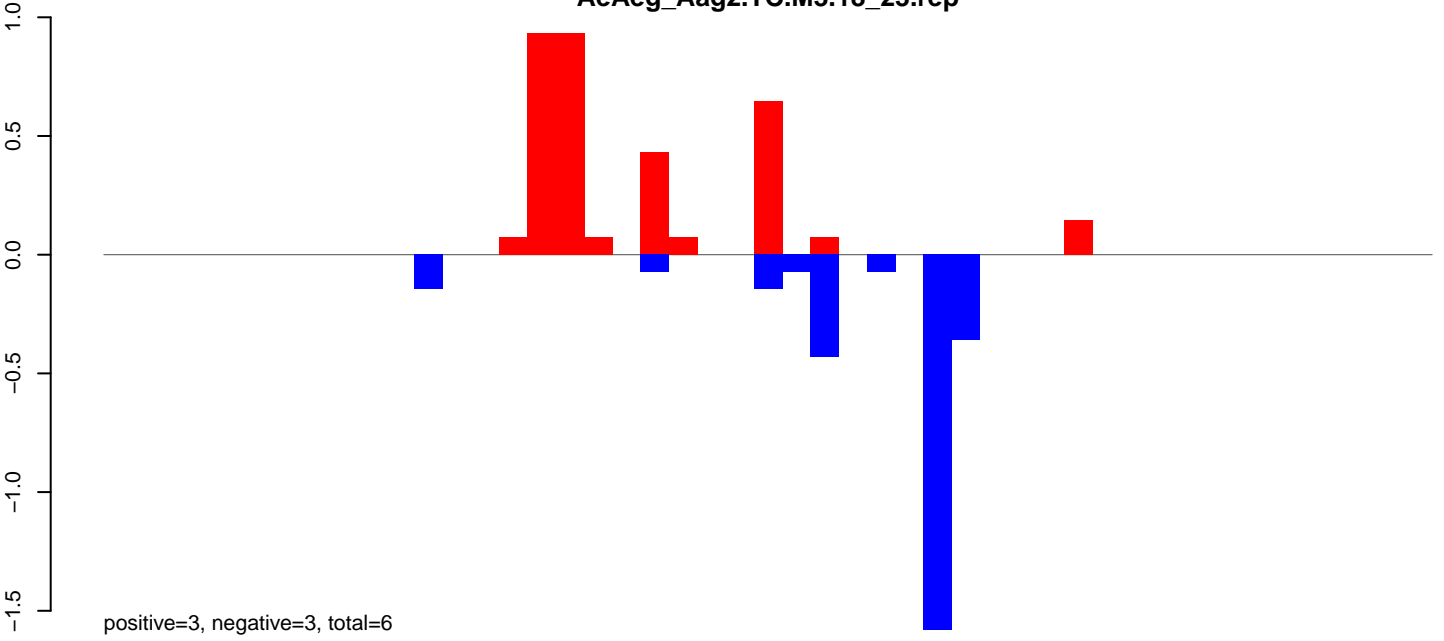

AeAeg_Aag2.TC.M3.24_35.rep

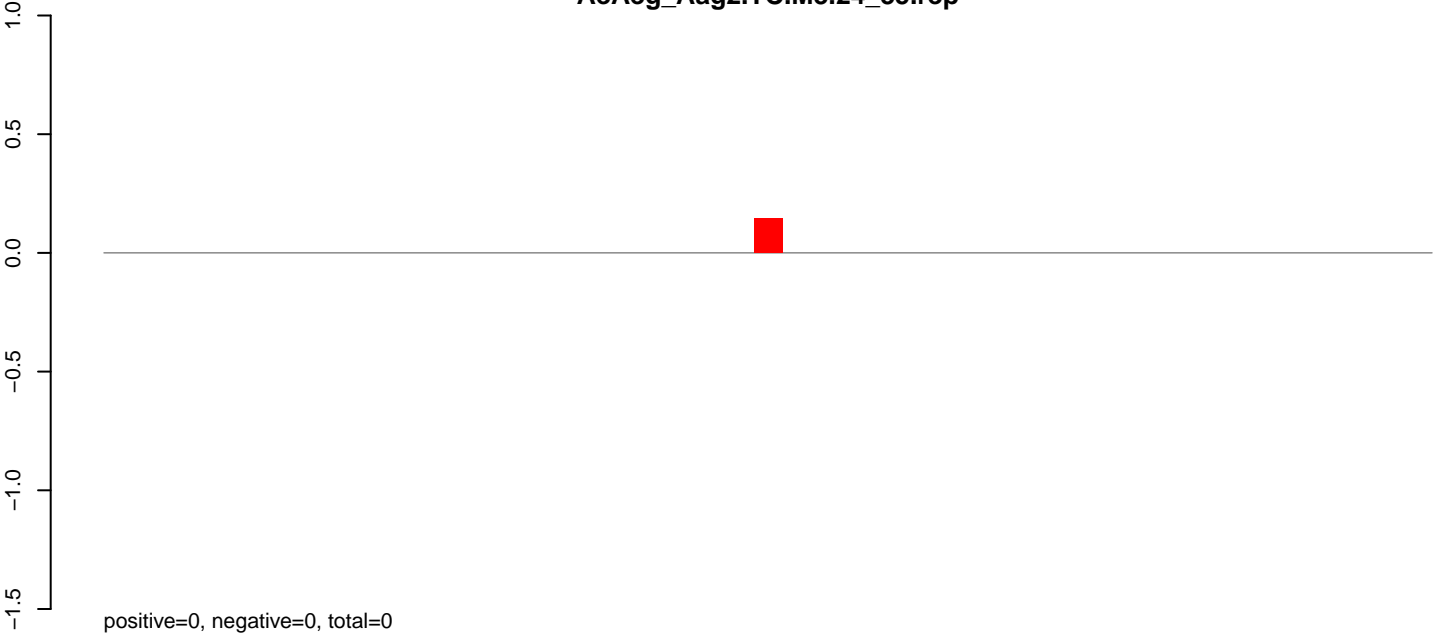

AeAeg_Aag2.TC.M3.rep

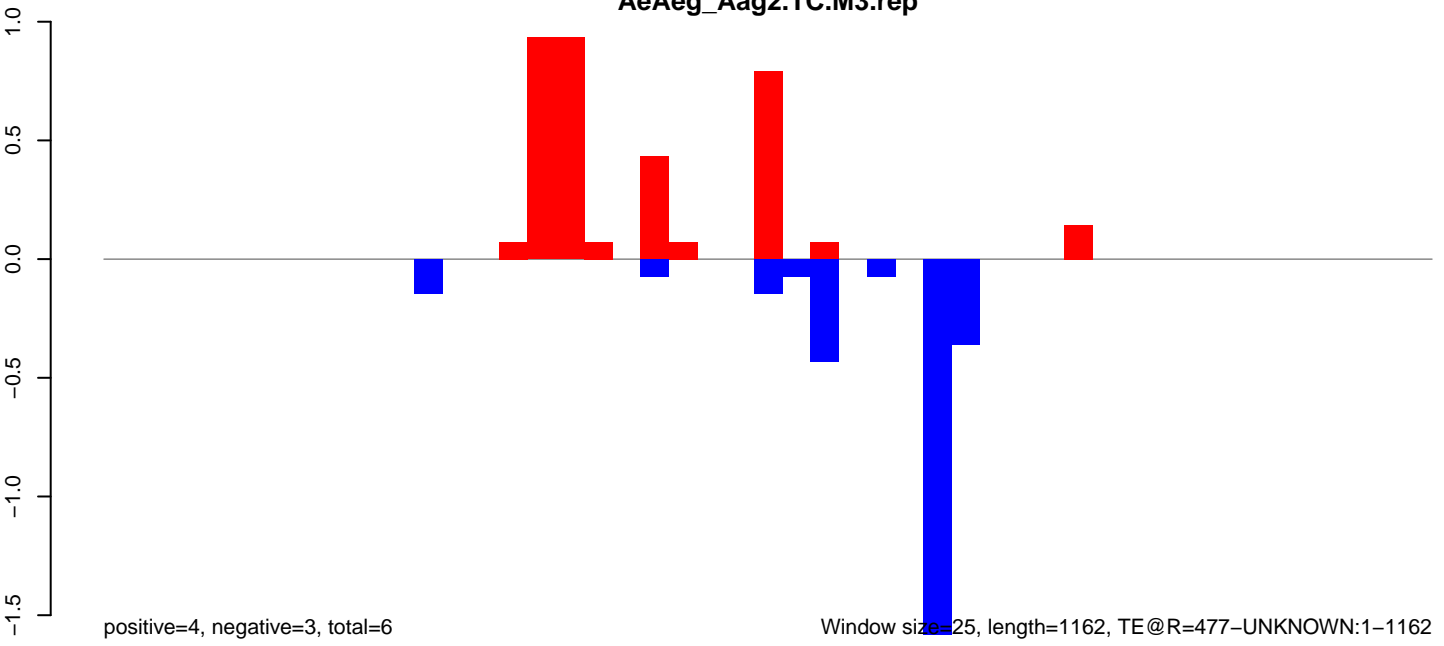

Window size=25, length=1162, TE@R=477-UNKNOWN:1-1162

AeAeg_Aag2.TC.M3.18_23.rep

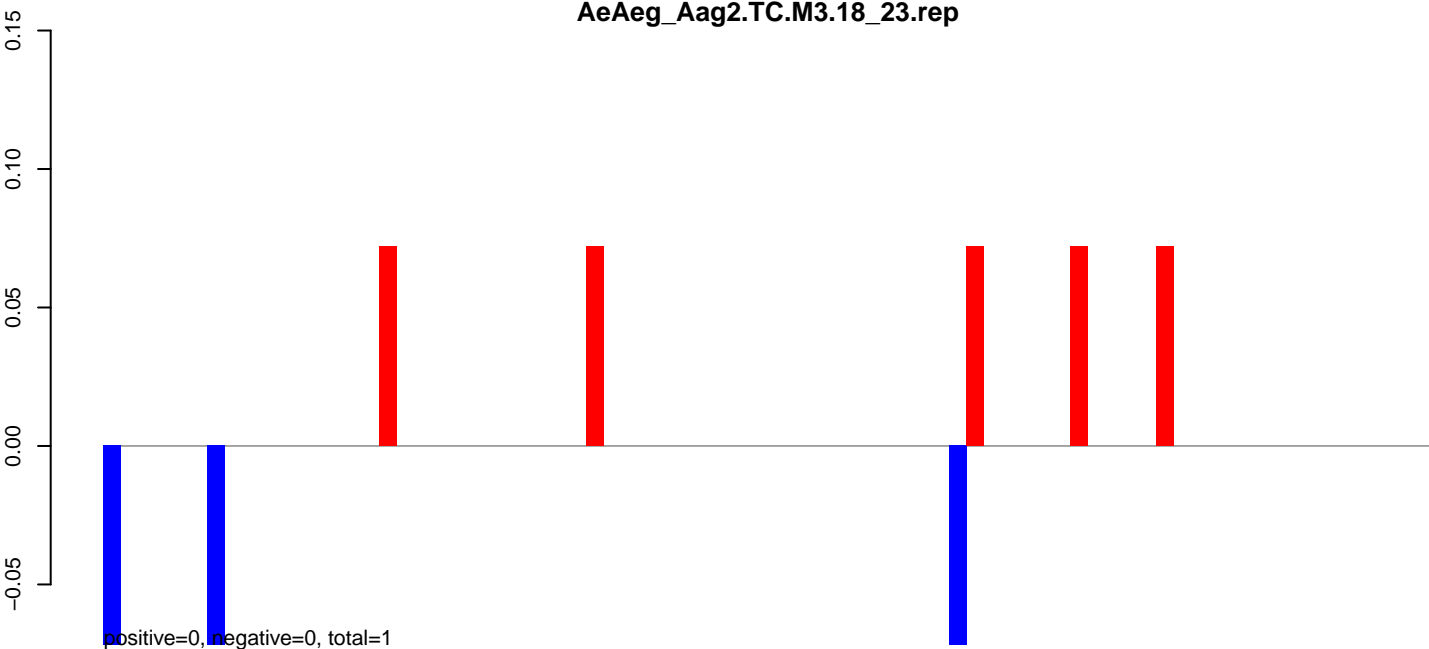

AeAeg_Aag2.TC.M3.24_35.rep

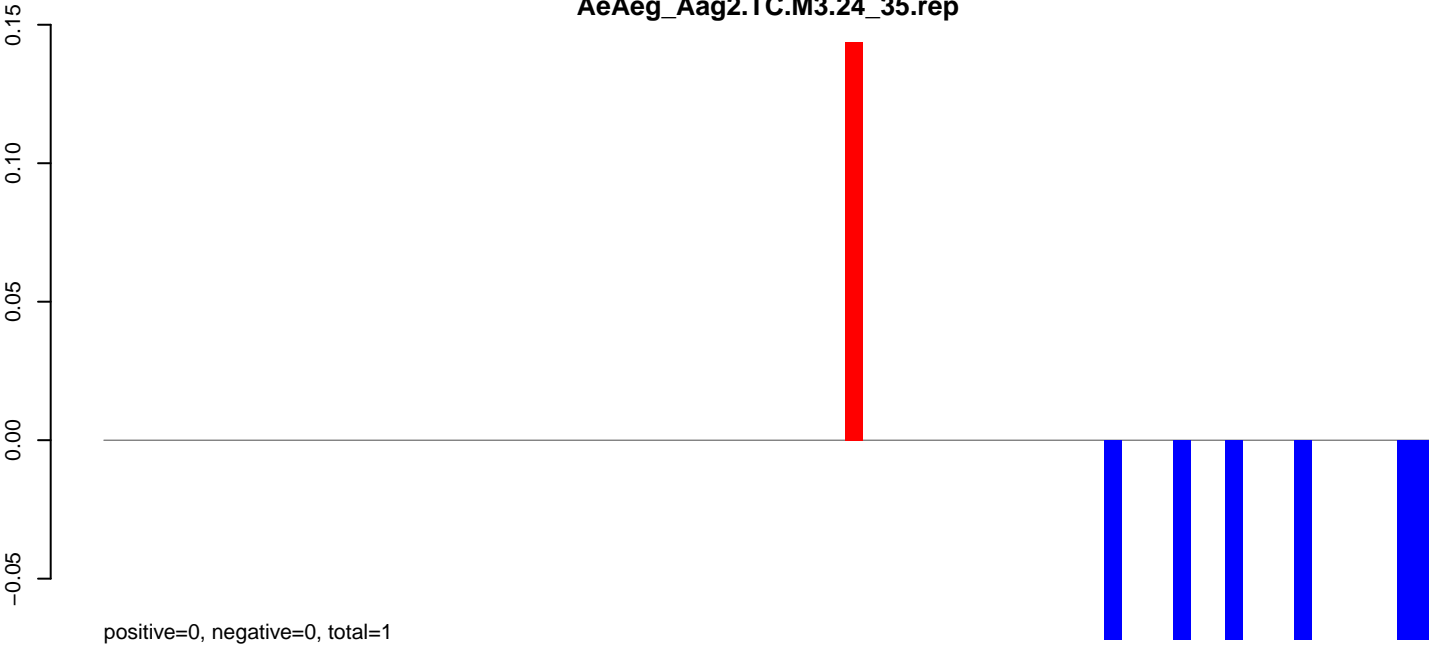

AeAeg_Aag2.TC.M3.rep

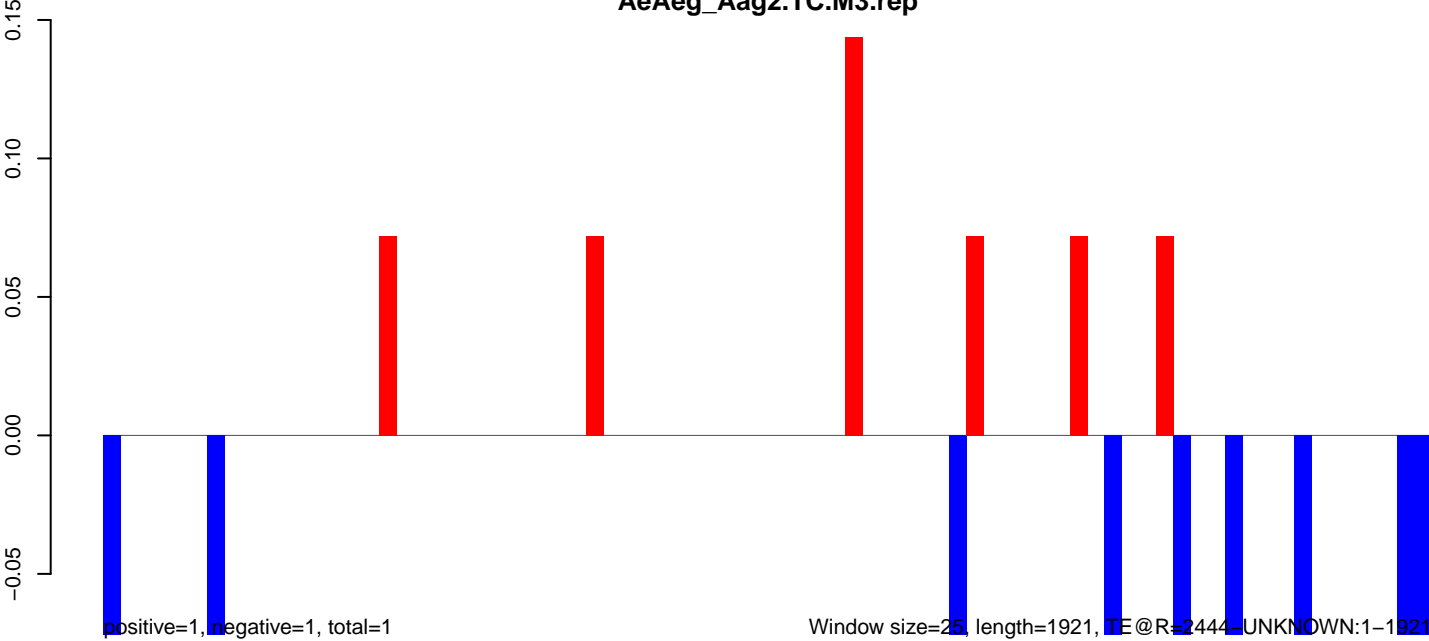

AeAeg_Aag2.TC.M3.18_23.rep

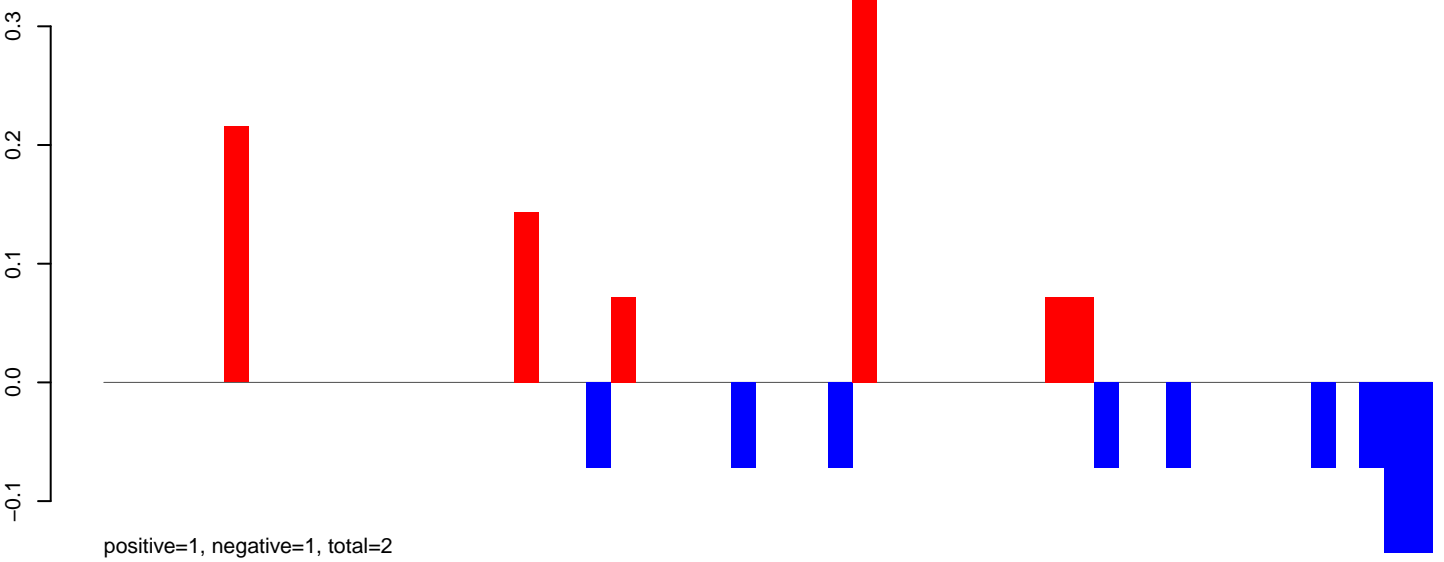

AeAeg_Aag2.TC.M3.24_35.rep

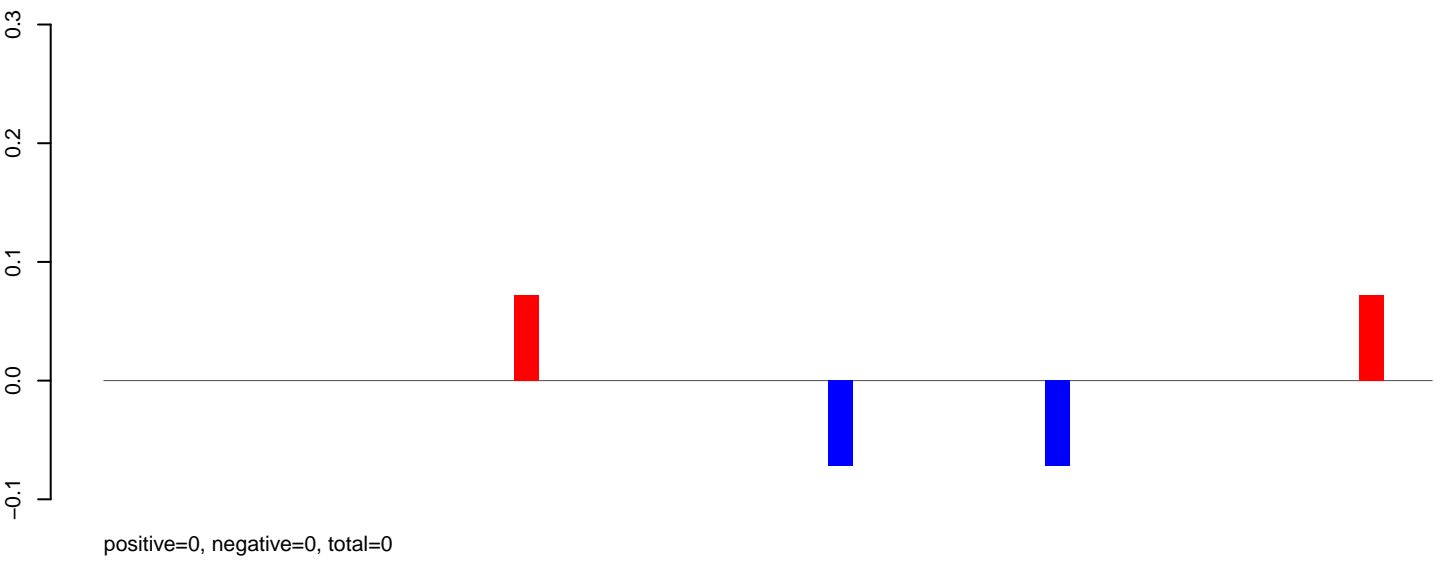

AeAeg_Aag2.TC.M3.rep

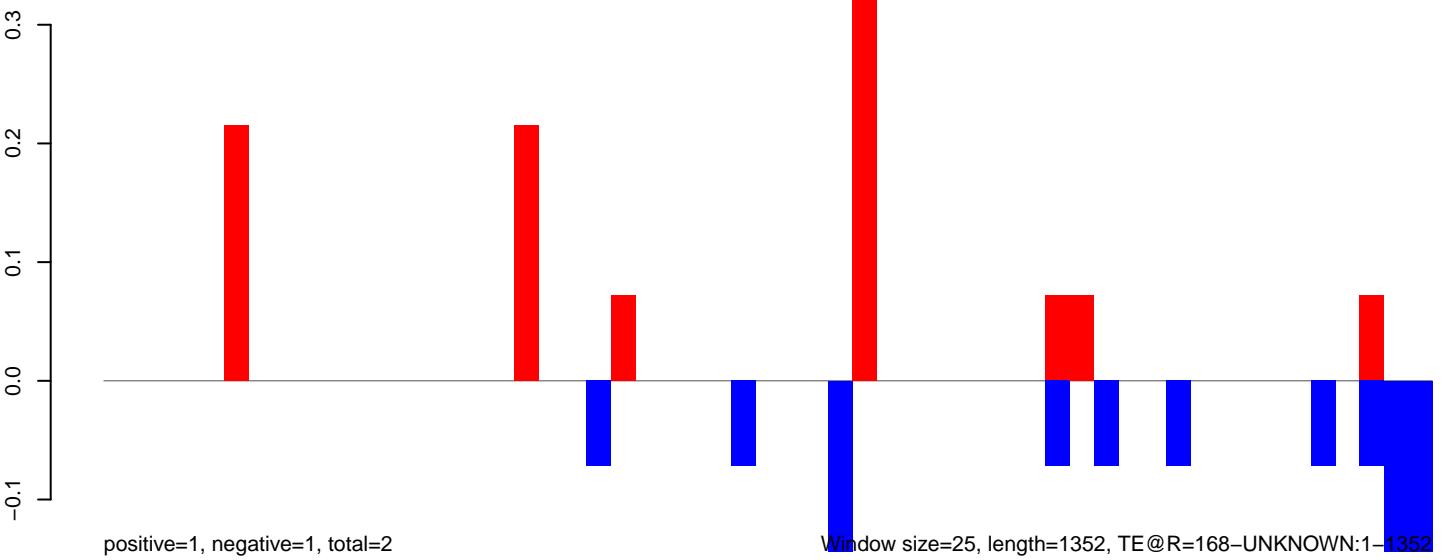

AeAeg_Aag2.TC.M3.18_23.rep

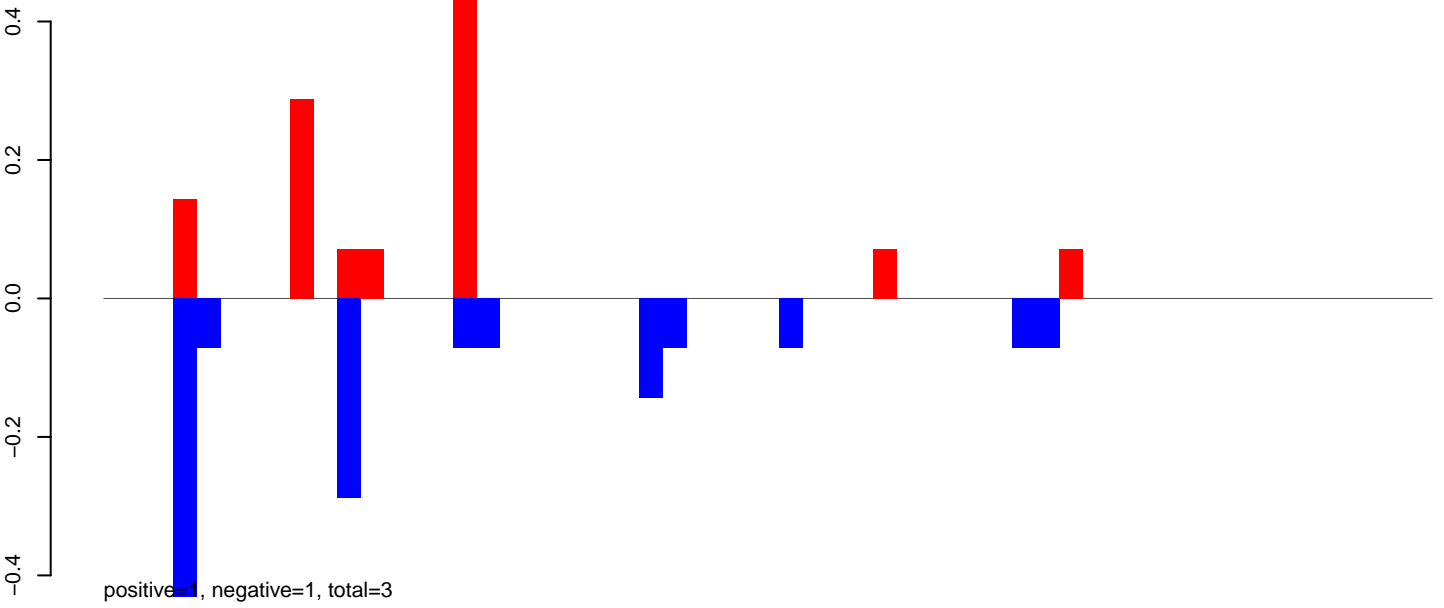

AeAeg_Aag2.TC.M3.24_35.rep

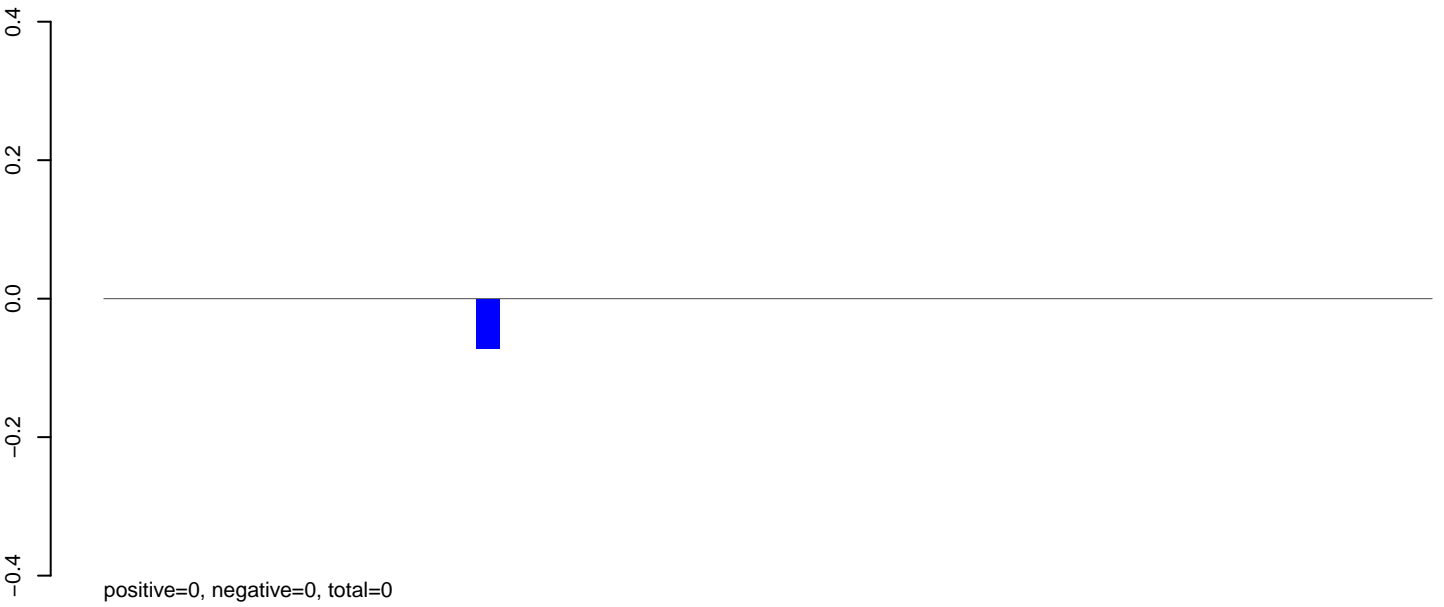

AeAeg_Aag2.TC.M3.rep

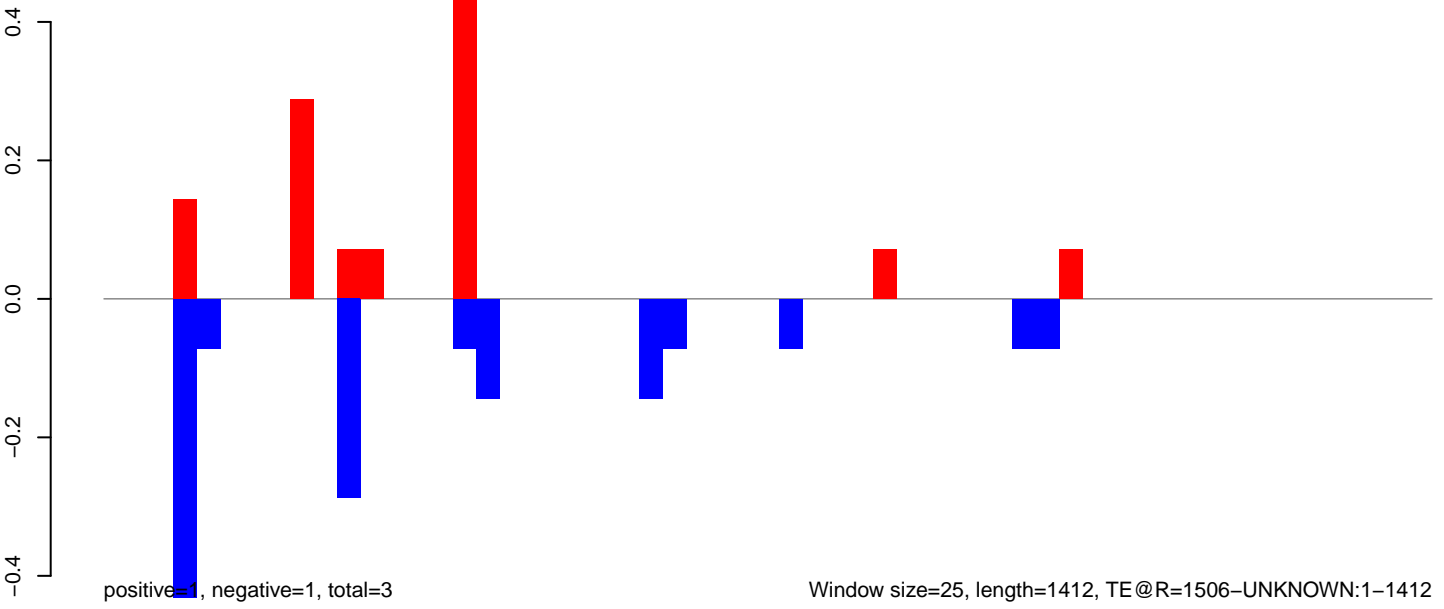

Window size=25, length=1412, TE@R=1506-UNKNOWN:1-1412

AeAeg_Aag2.TC.M3.18_23.rep

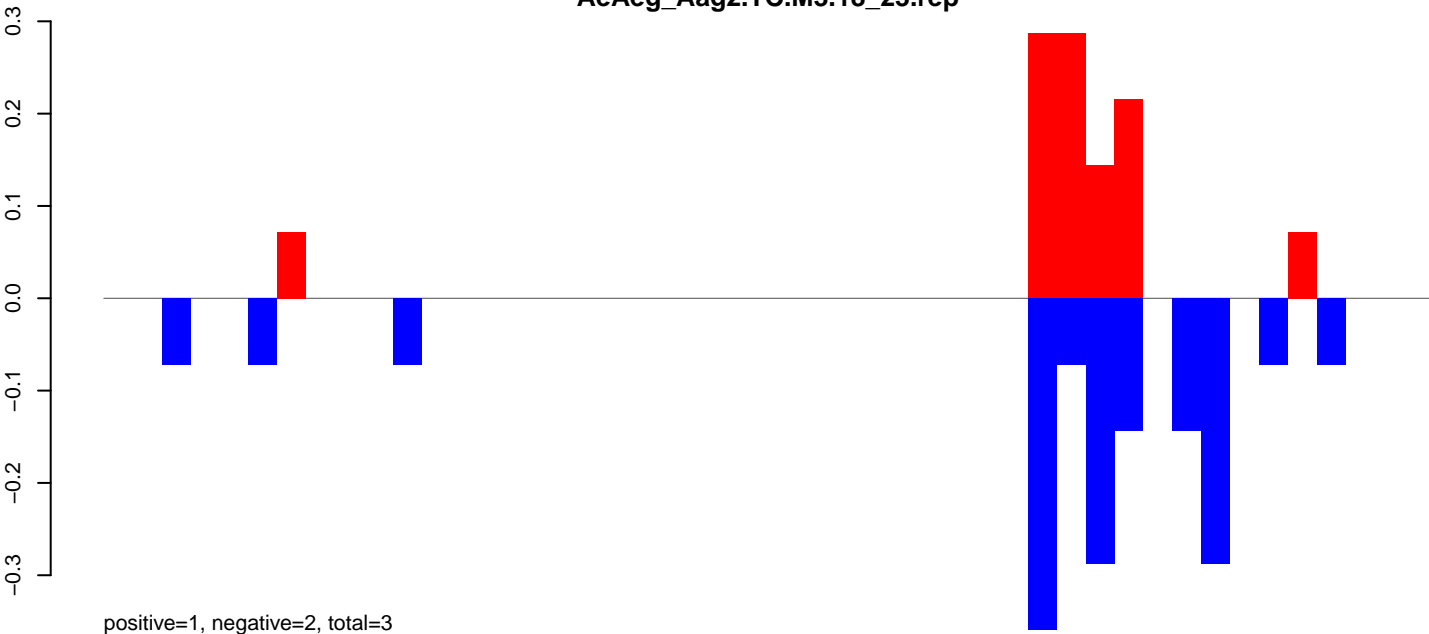

AeAeg_Aag2.TC.M3.24_35.rep

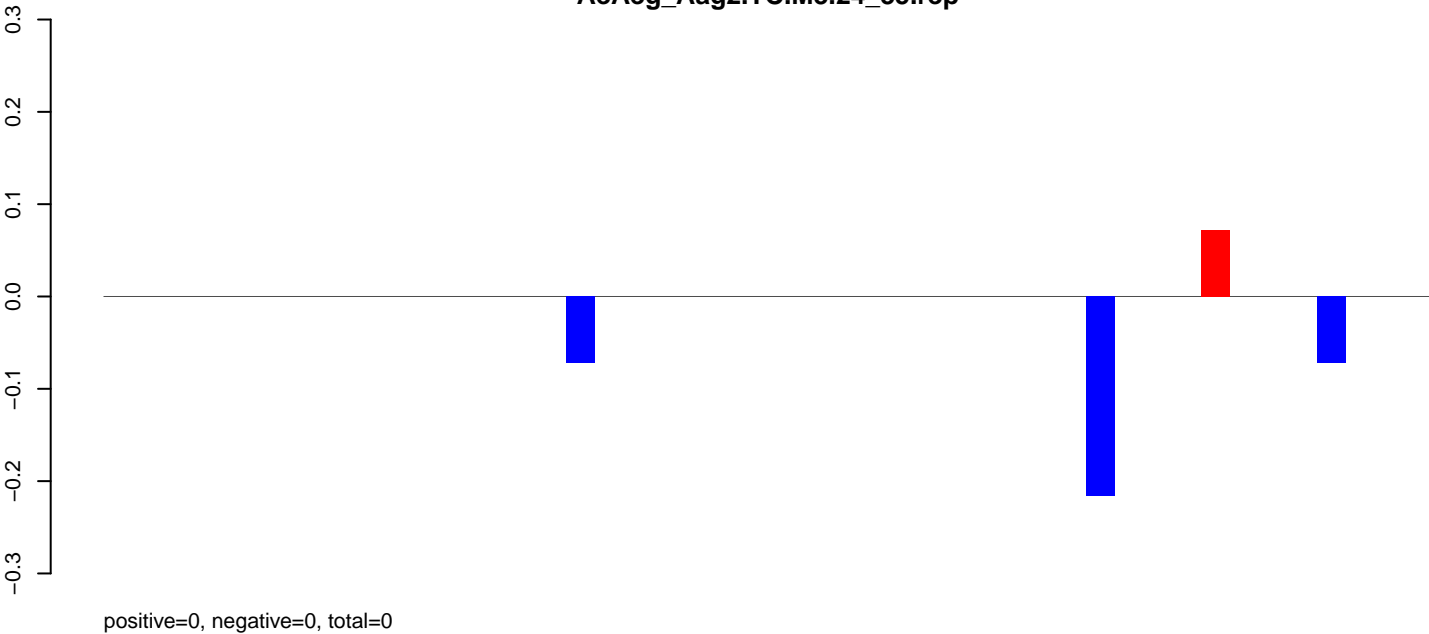

AeAeg_Aag2.TC.M3.rep

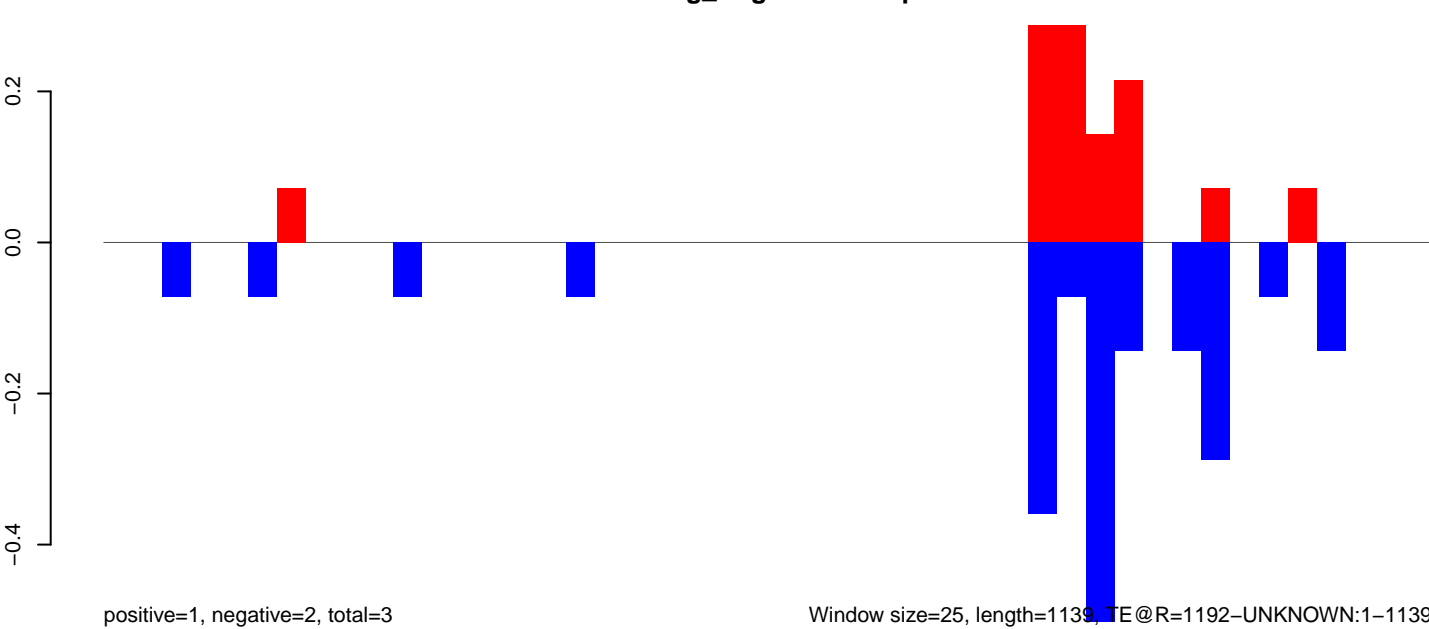

Window size=25, length=1139, TE @ R=1192-UNKNOWN:1-1139

0 200 400 600 800 1000 1200

AeAeg_Aag2.TC.M3.18_23.rep

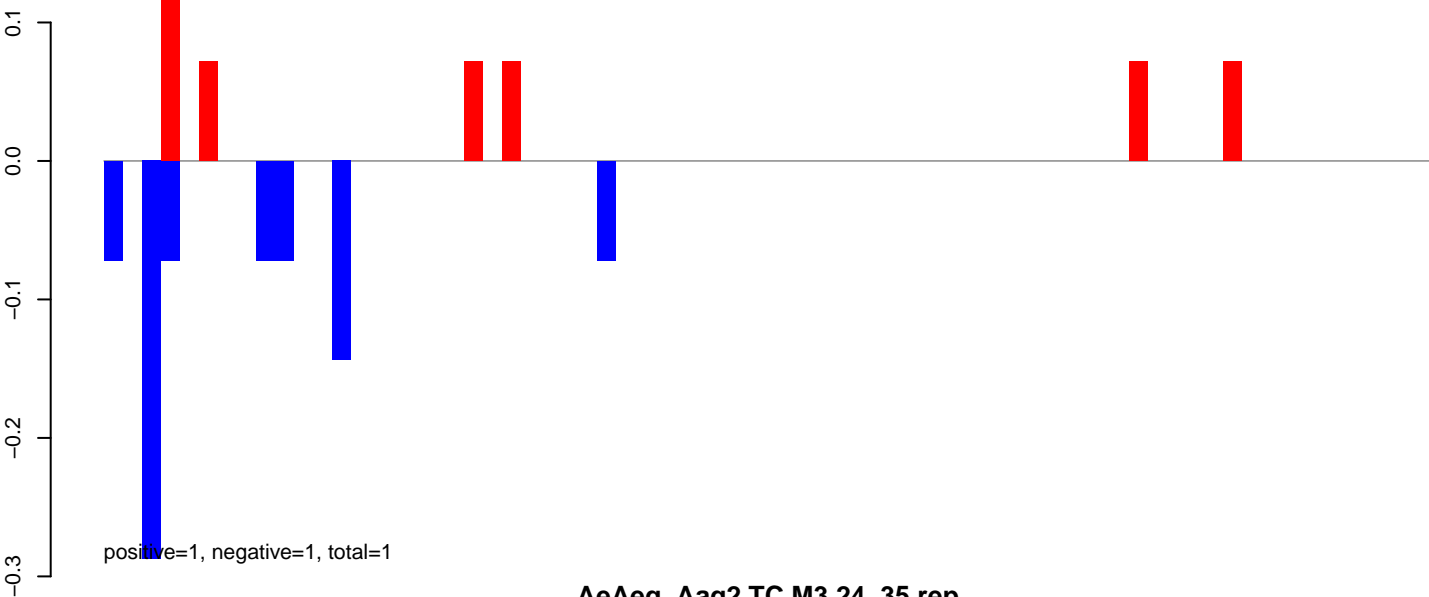

AeAeg_Aag2.TC.M3.24_35.rep



AeAeg_Aag2.TC.M3.rep

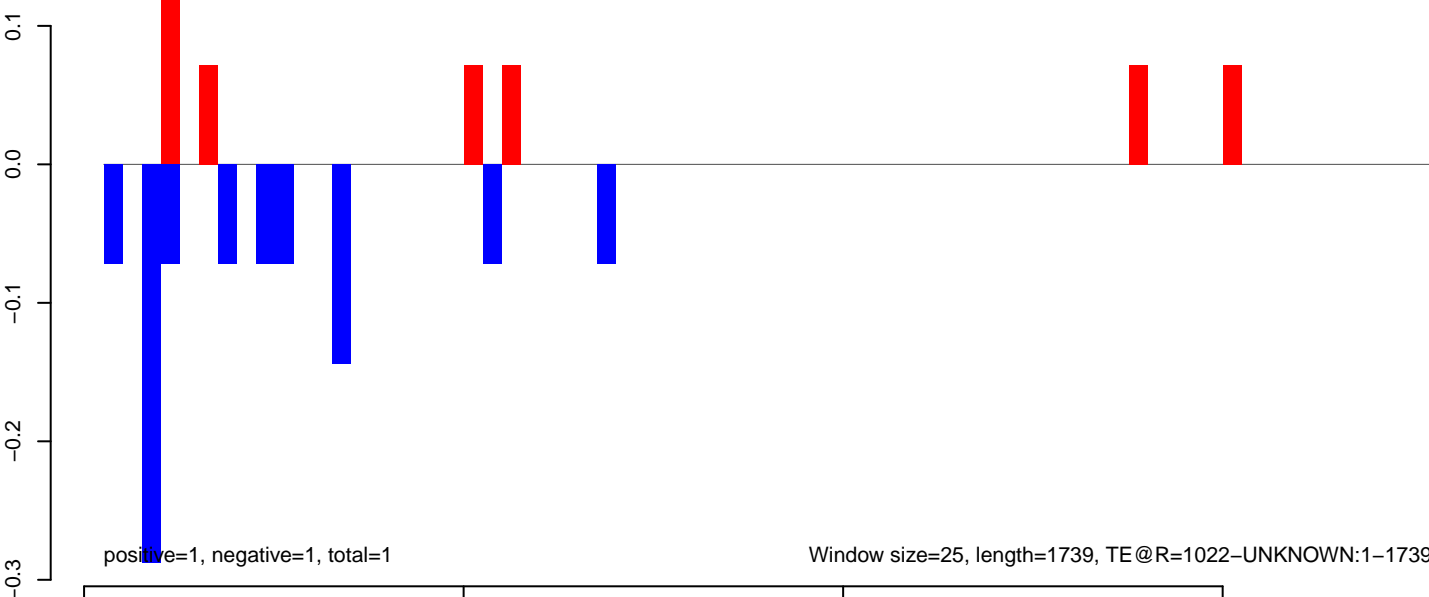

AeAeg_Aag2.TC.M3.18_23.rep

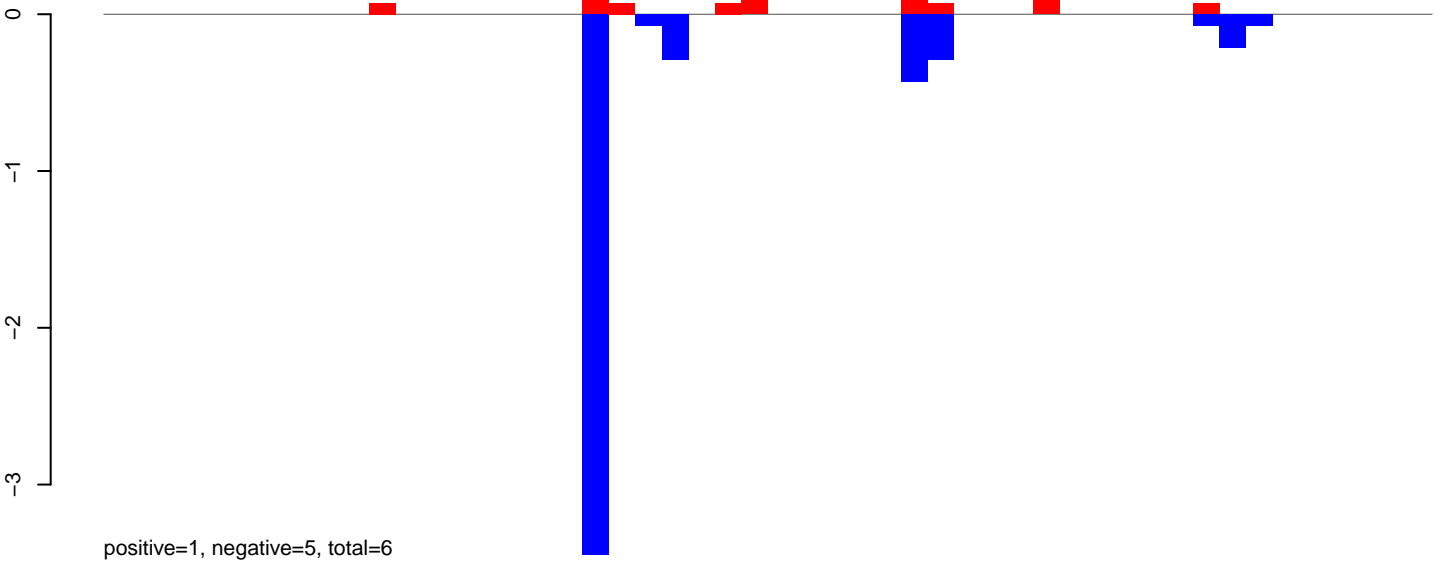

AeAeg_Aag2.TC.M3.24_35.rep

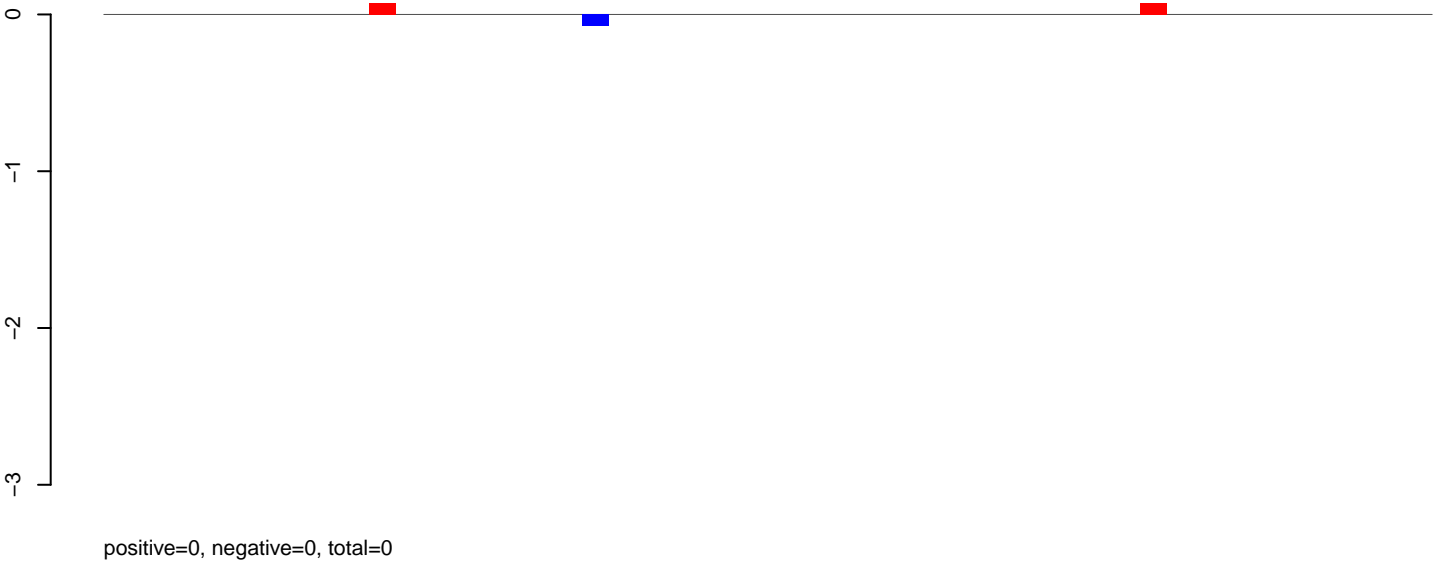

AeAeg_Aag2.TC.M3.rep

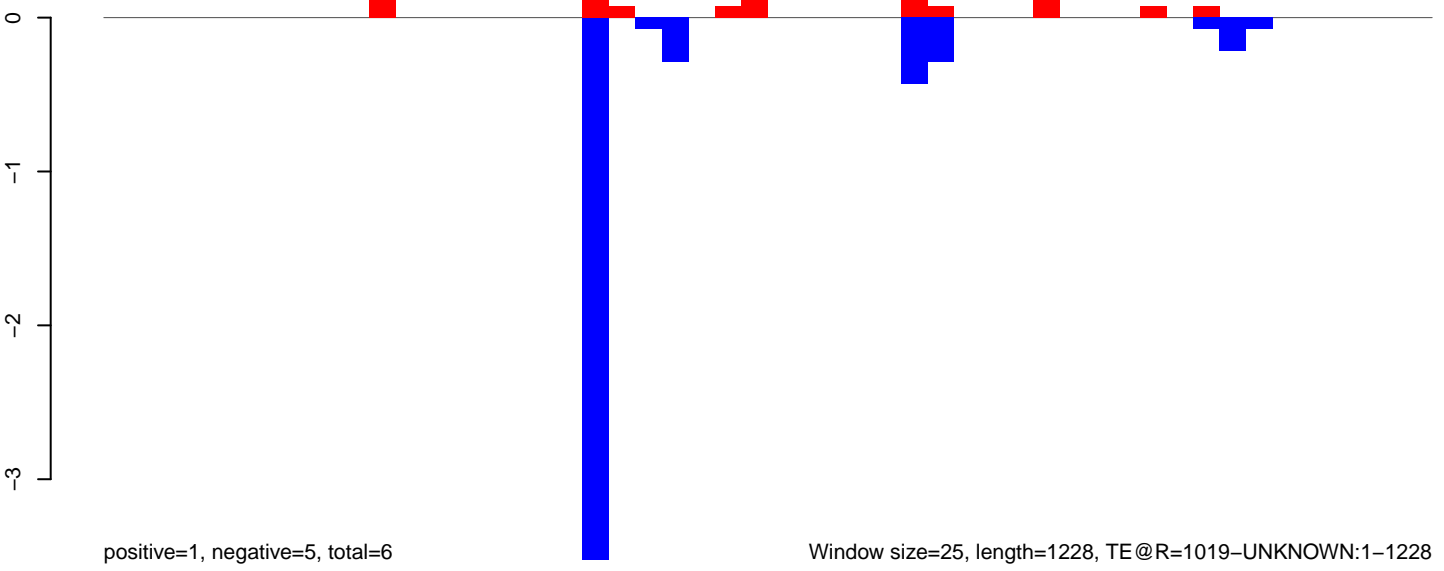

AeAeg_Aag2.TC.M3.18_23.rep

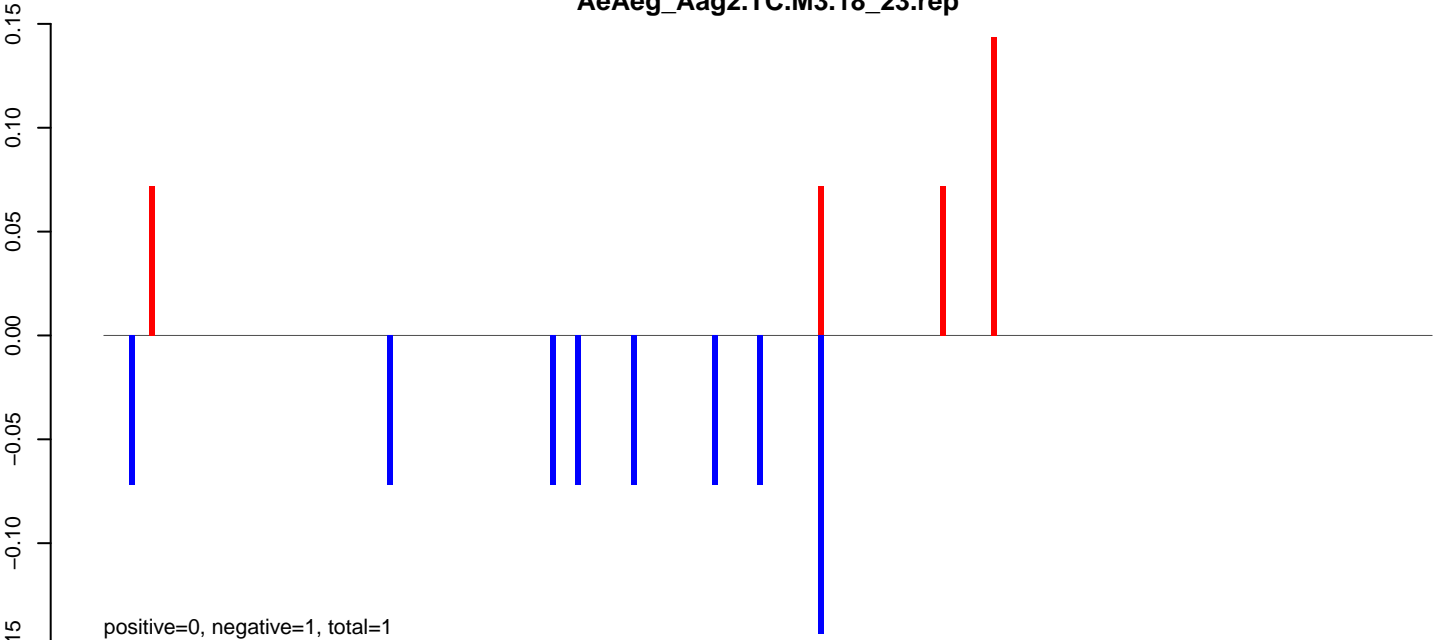

AeAeg_Aag2.TC.M3.24_35.rep

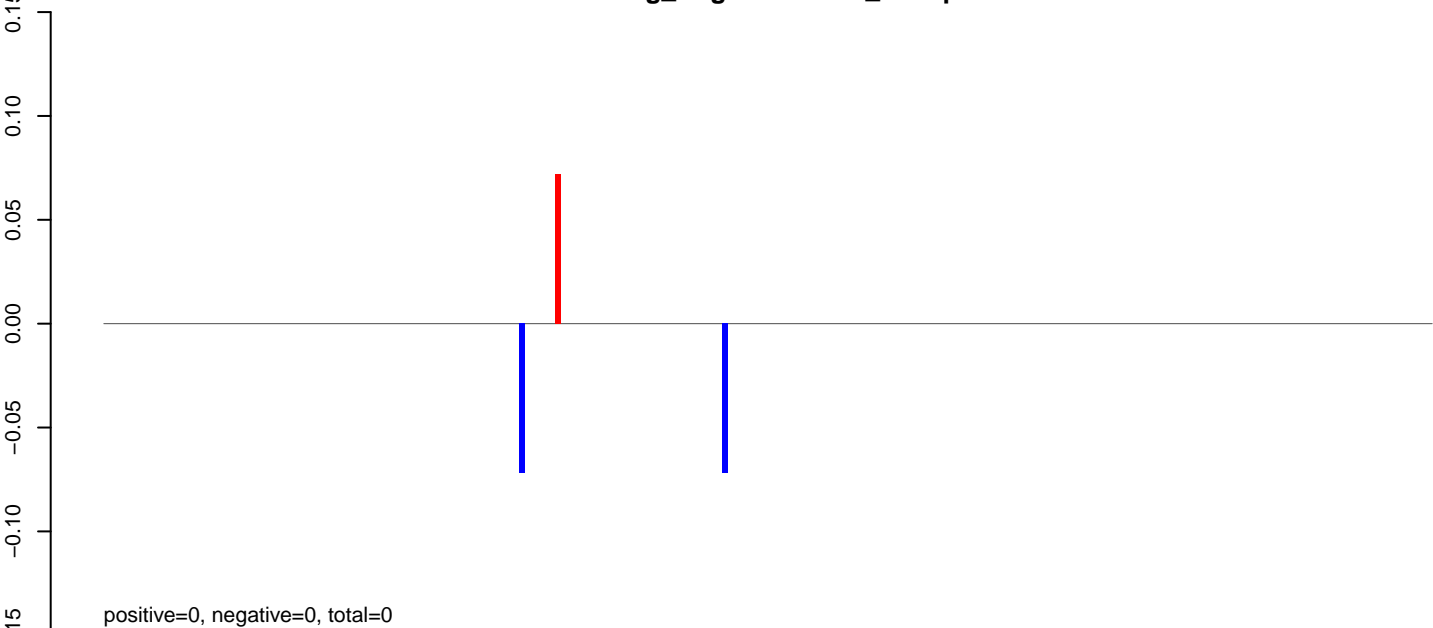

AeAeg_Aag2.TC.M3.rep

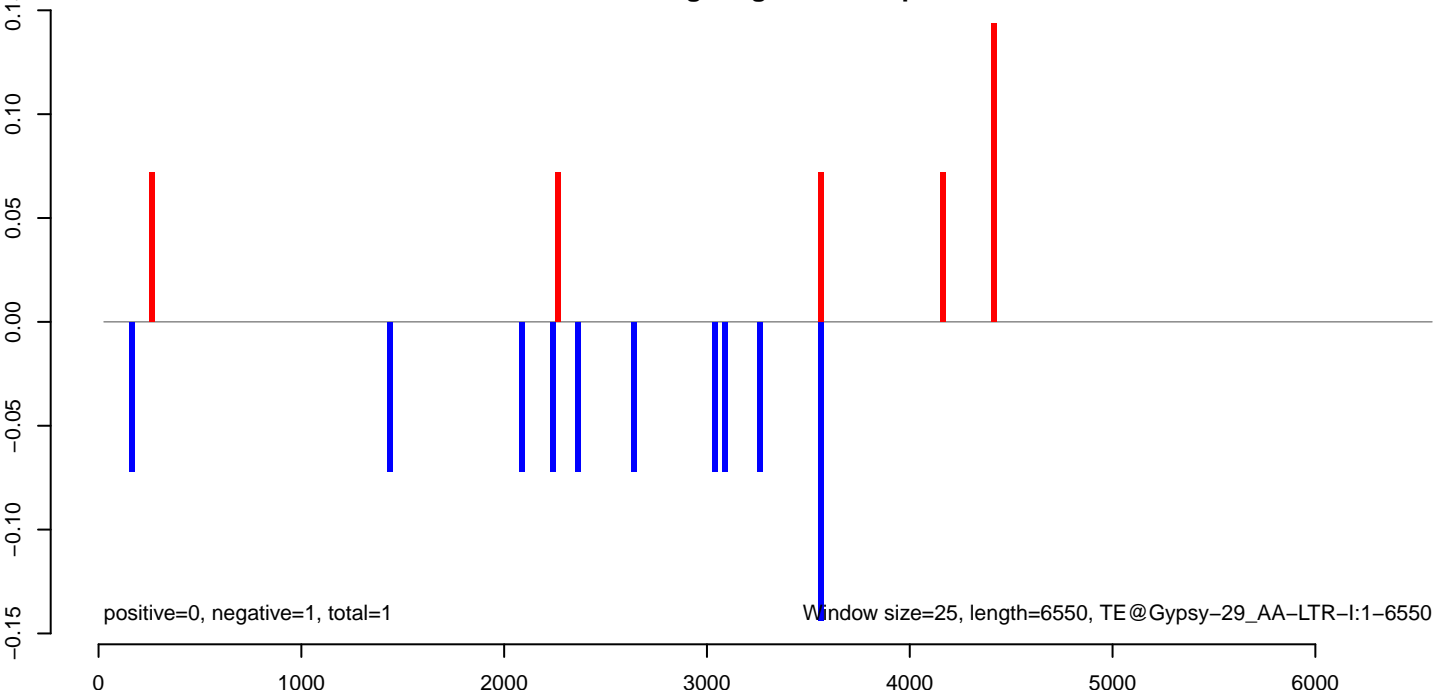

AeAeg_Aag2.TC.M3.18_23.rep

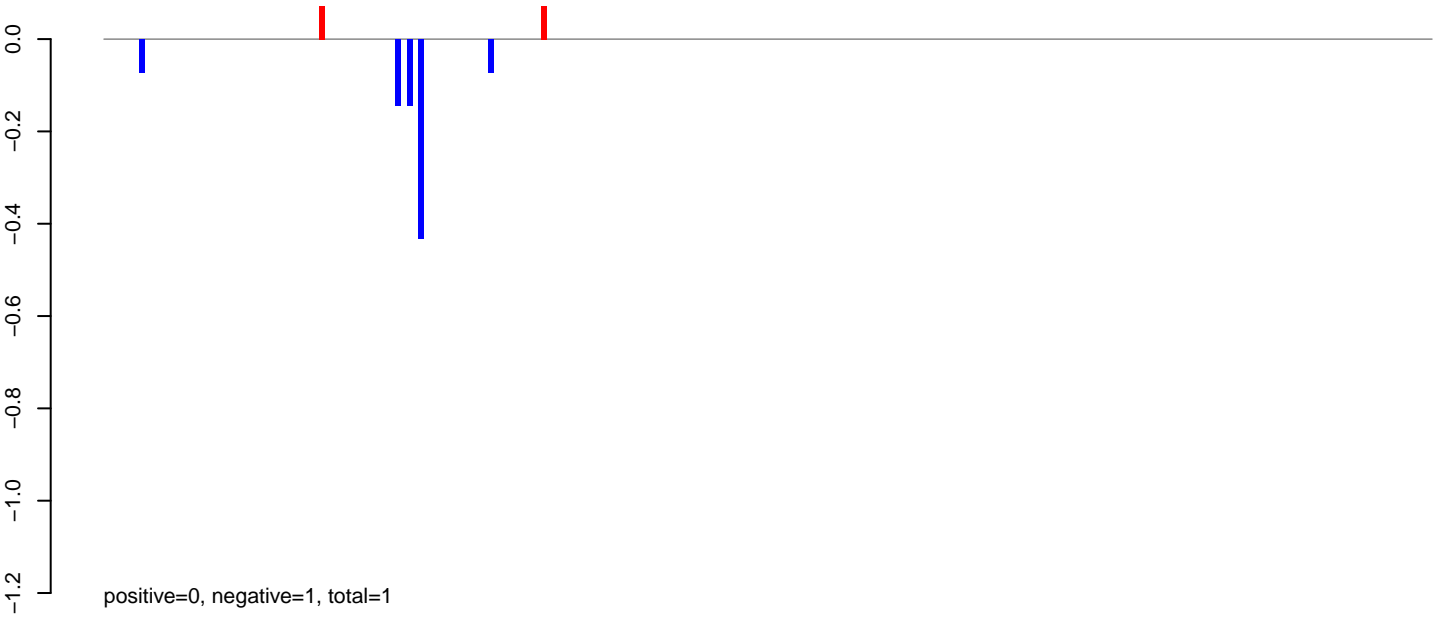

AeAeg_Aag2.TC.M3.24_35.rep

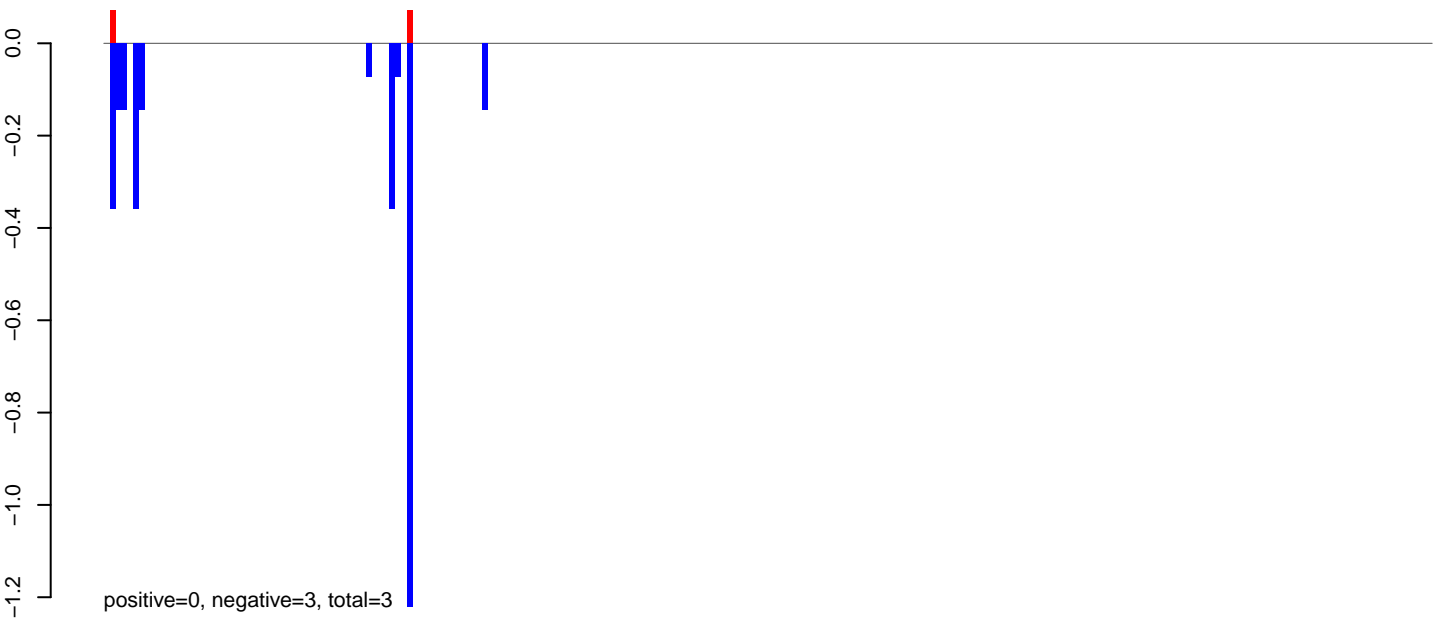

AeAeg_Aag2.TC.M3.rep

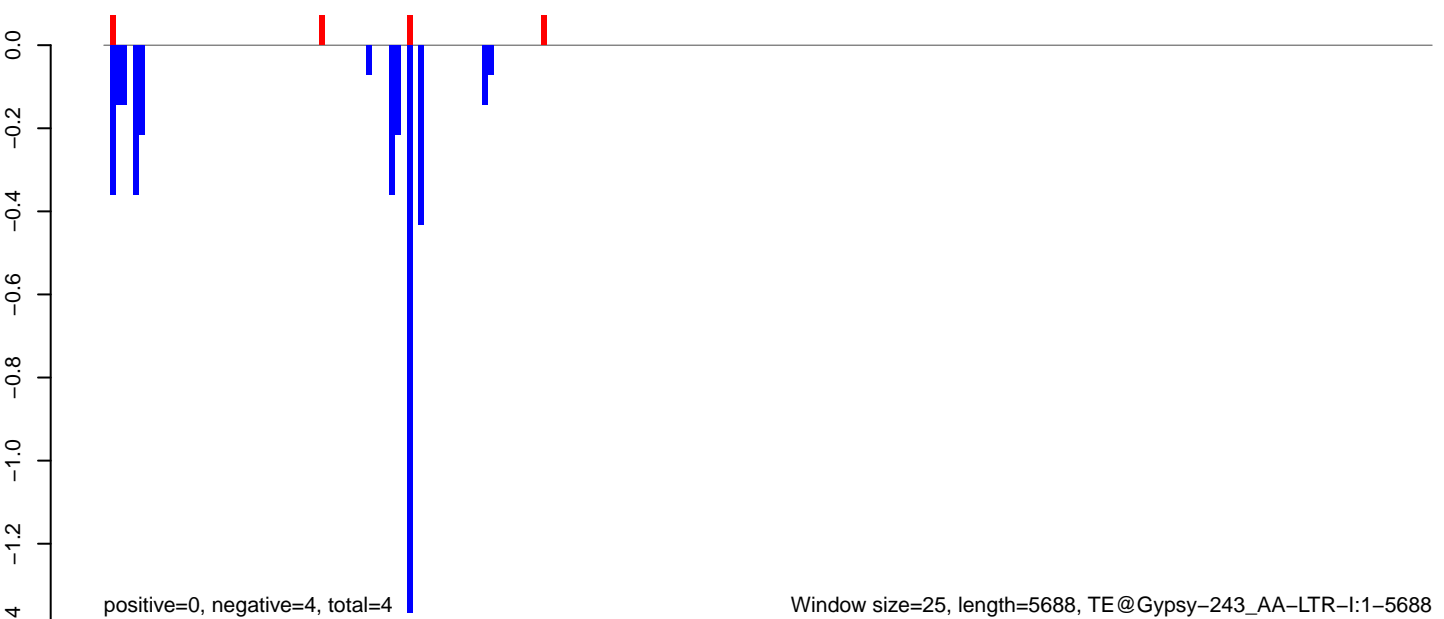

AeAeg_Aag2.TC.M3.18_23.rep

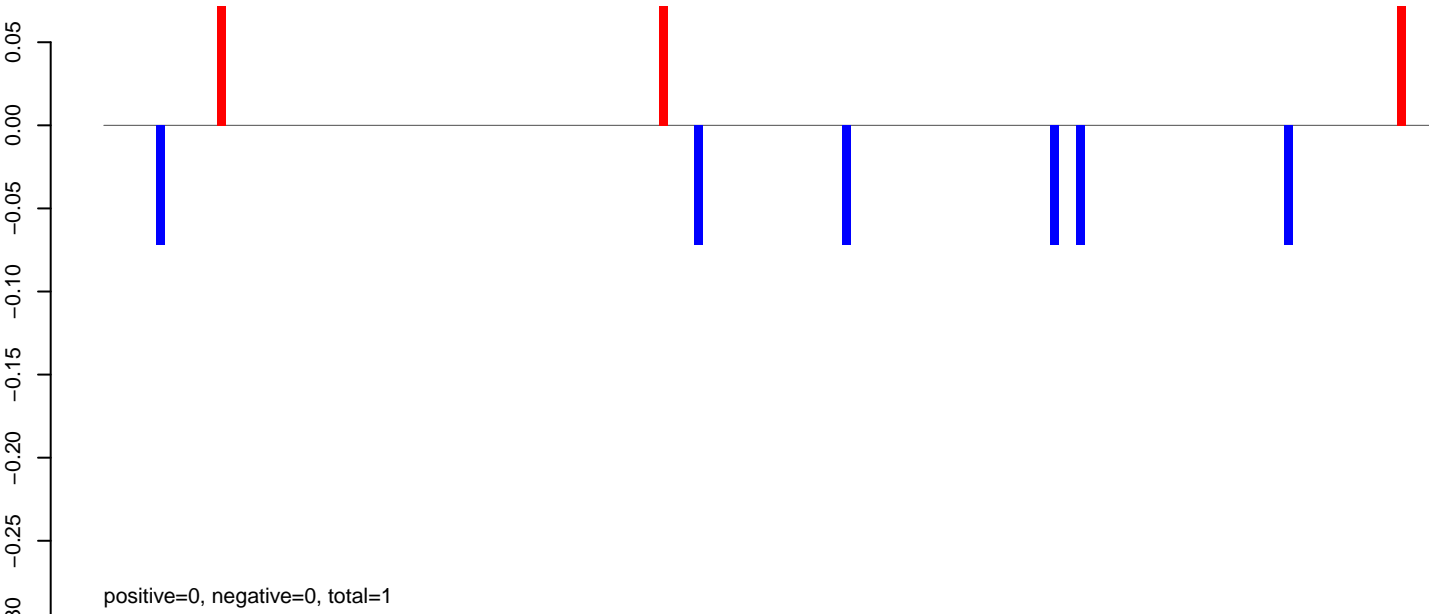

AeAeg_Aag2.TC.M3.24_35.rep

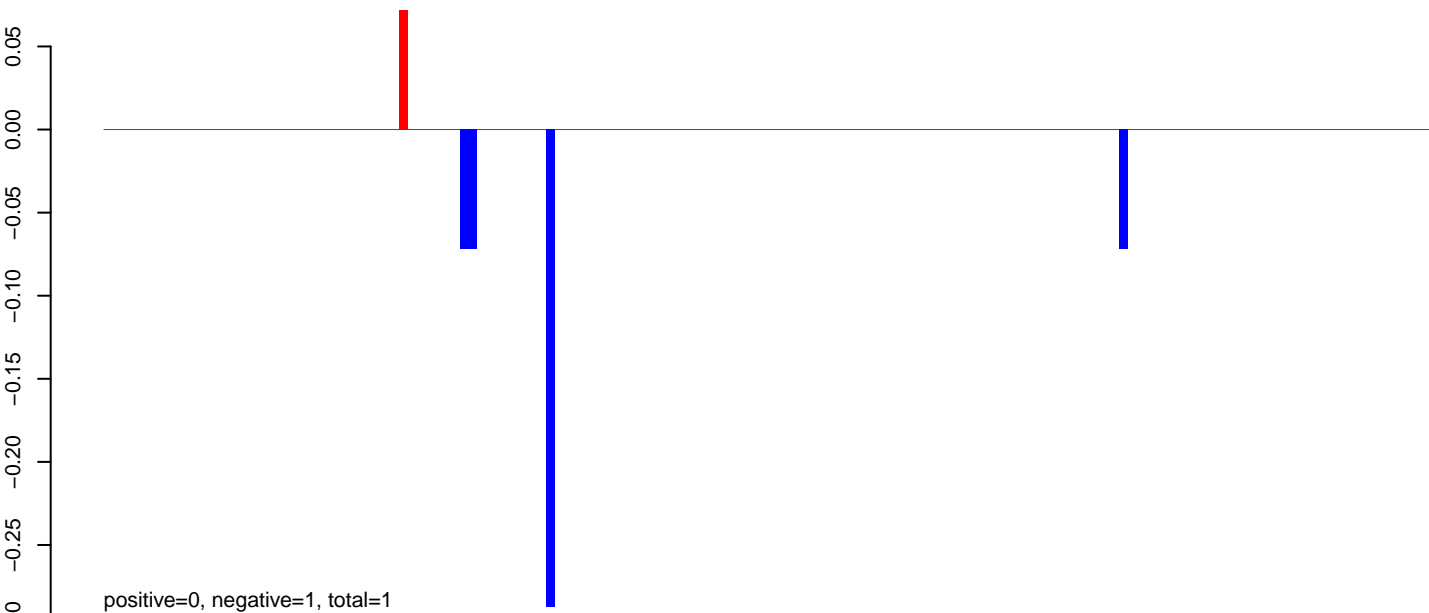

AeAeg_Aag2.TC.M3.rep

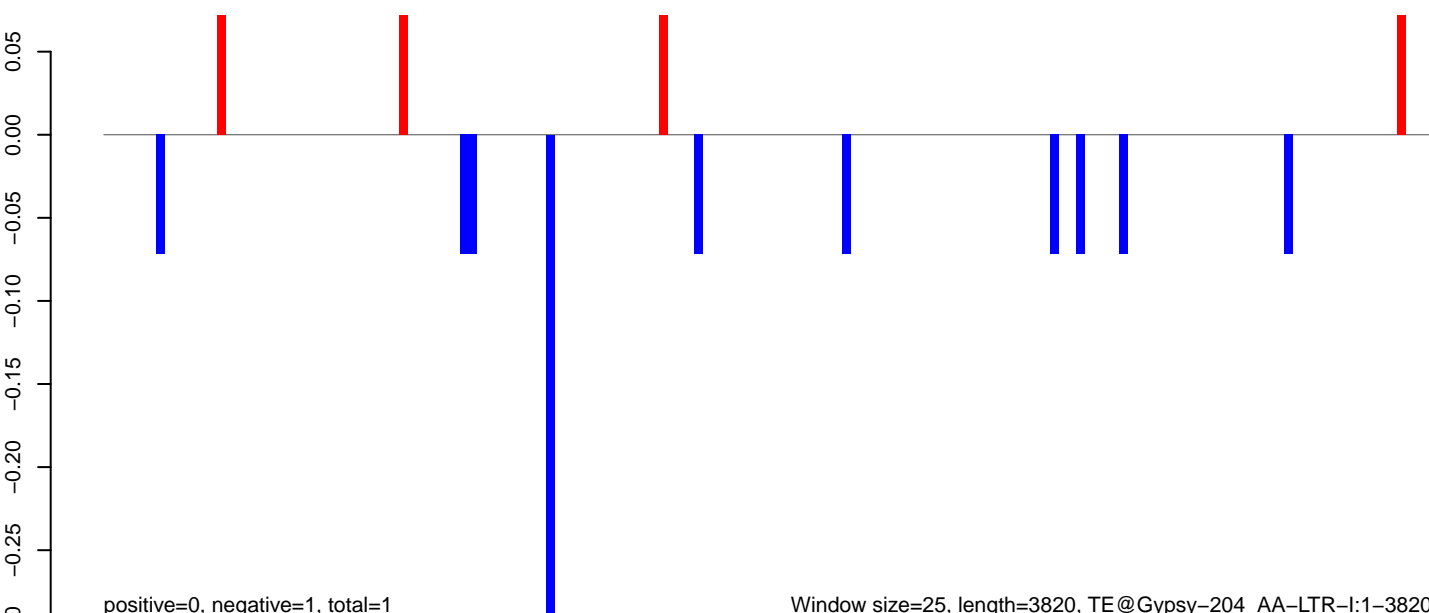

Window size=25, length=3820, TE@Gypsy-204_AA-LTR-I:1-3820

AeAeg_Aag2.TC.M3.18_23.rep

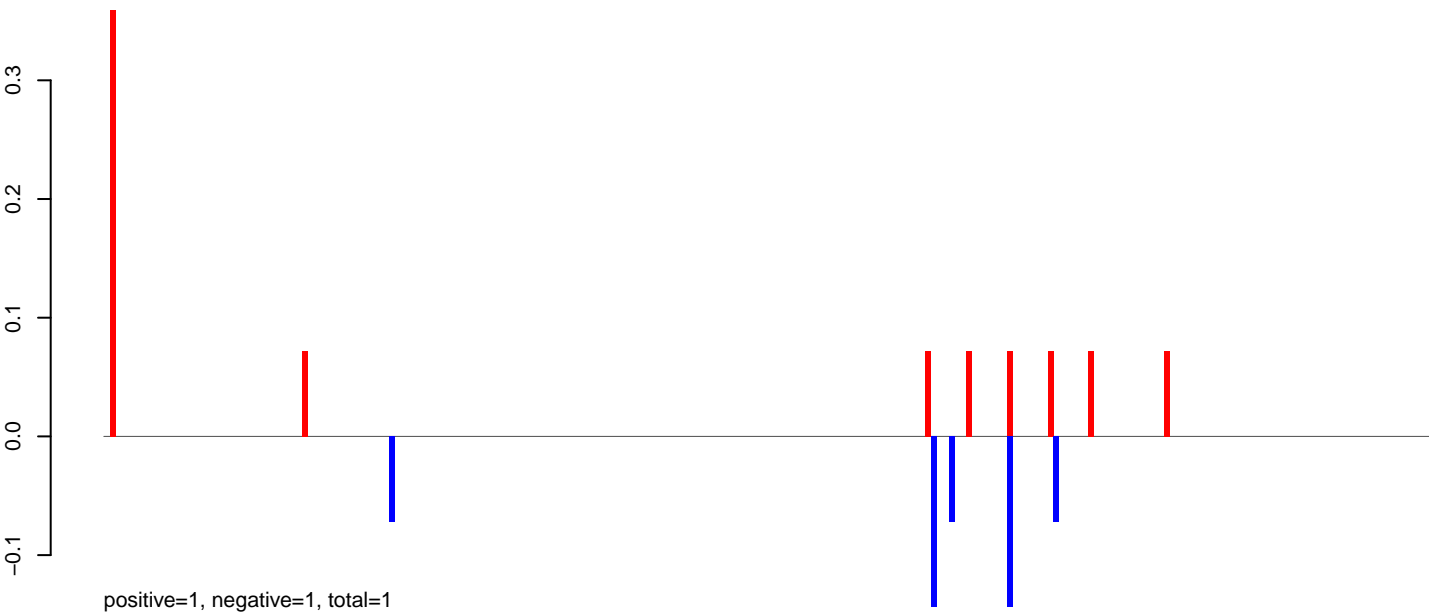

AeAeg_Aag2.TC.M3.24_35.rep

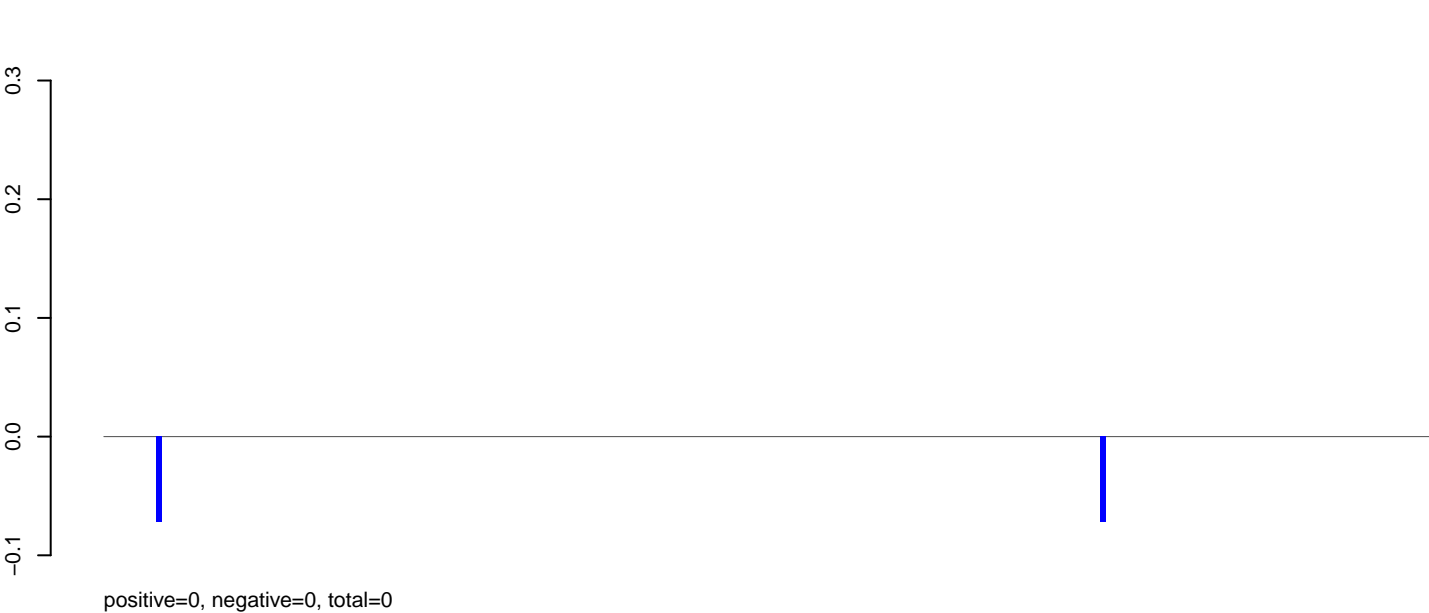

AeAeg_Aag2.TC.M3.rep

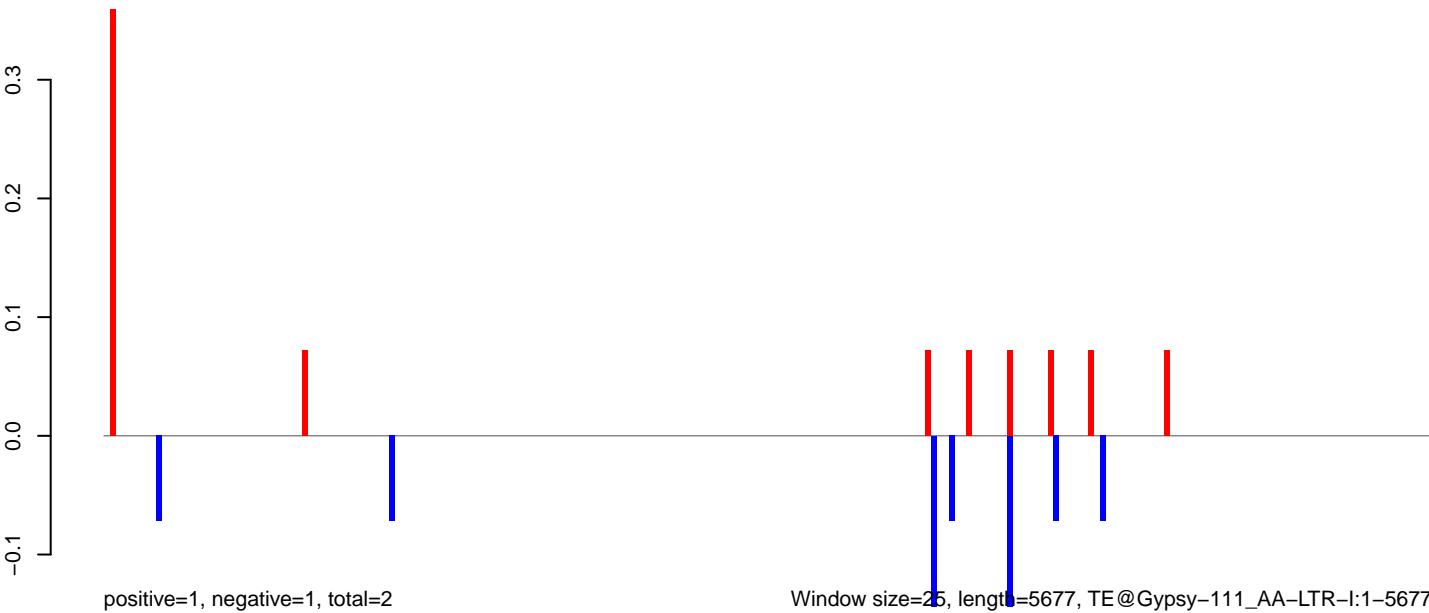

Window size=25, length=5677, TE@Gypsy-111_AA-LTR-I:1-5677

0 1000 2000 3000 4000 5000

AeAeg_Aag2.TC.M3.18_23.rep

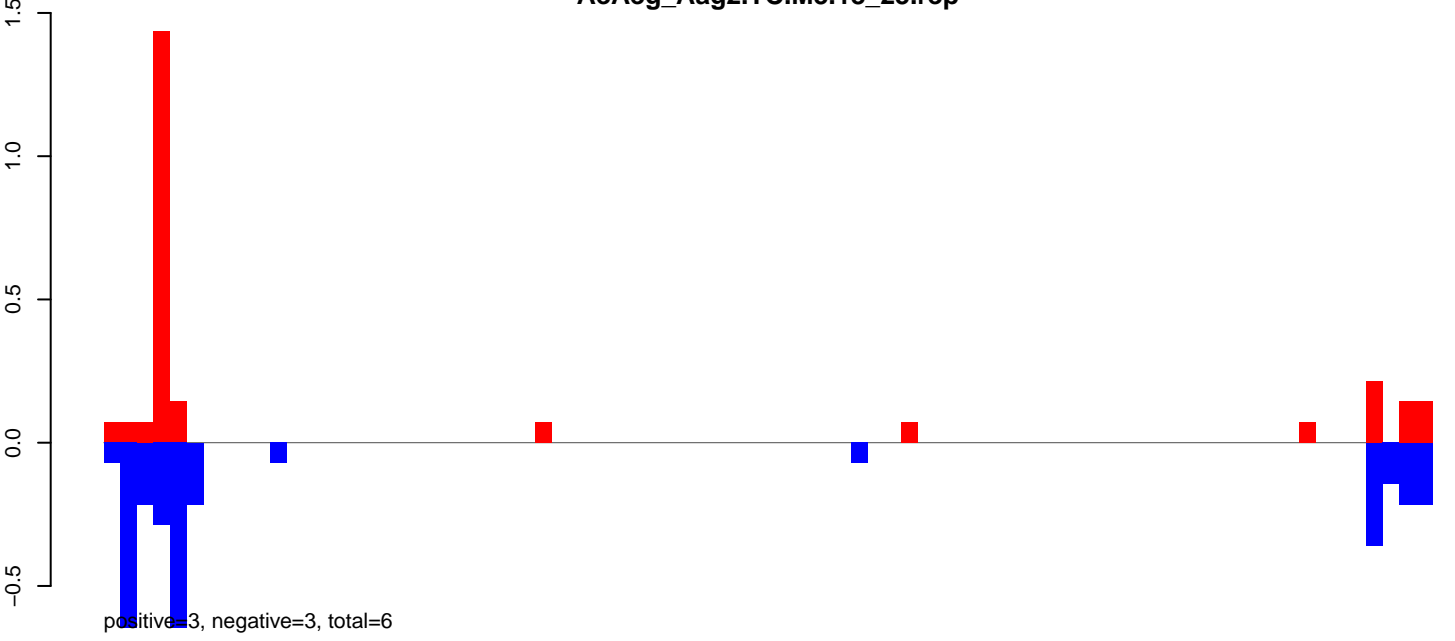

AeAeg_Aag2.TC.M3.24_35.rep

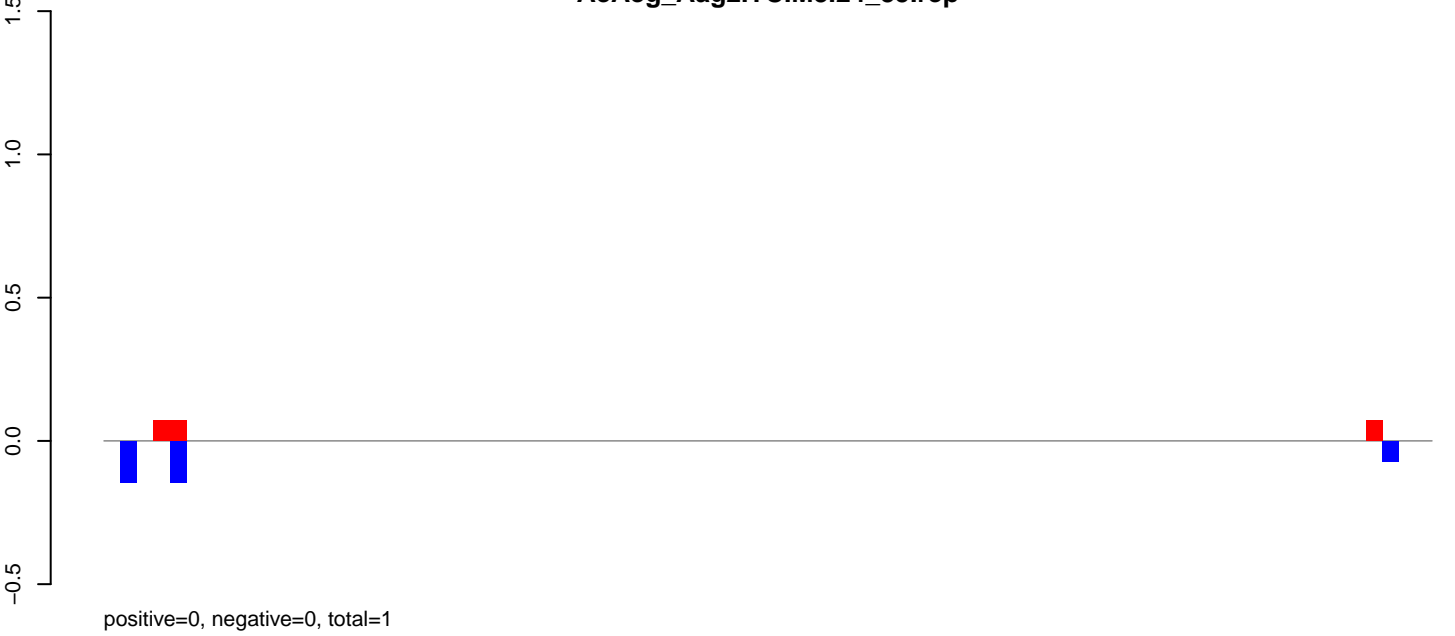

AeAeg_Aag2.TC.M3.rep

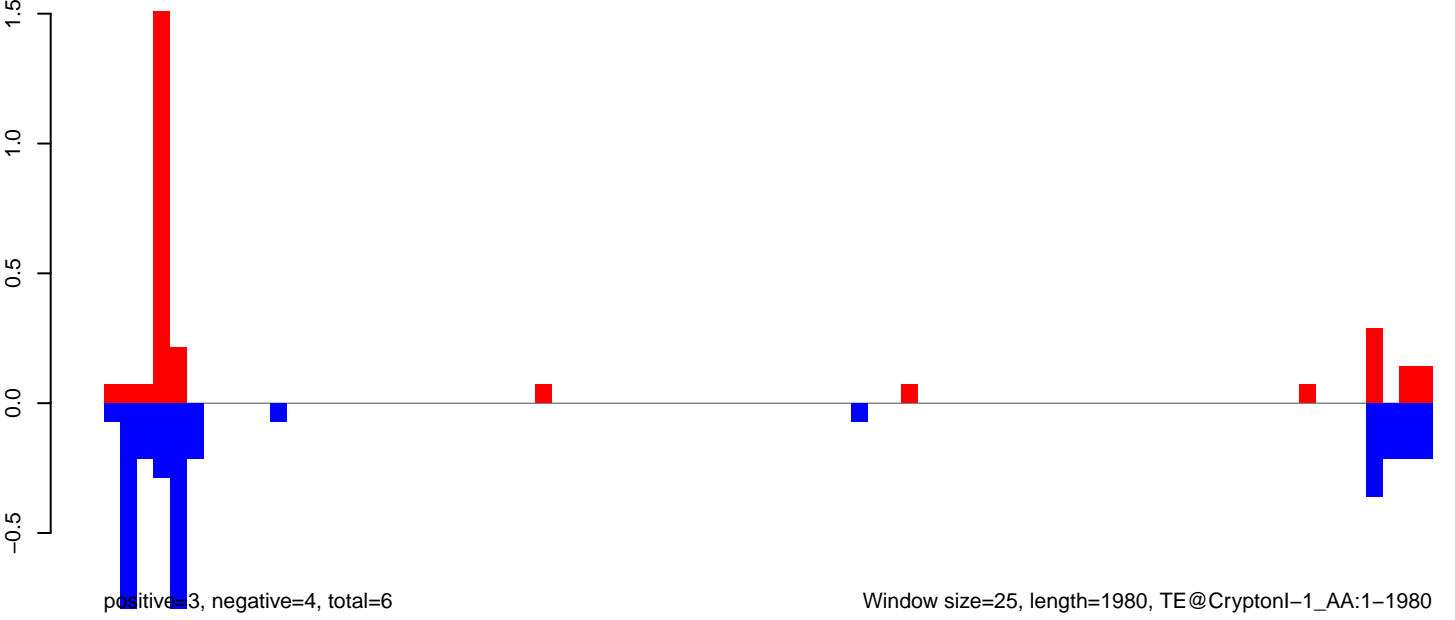

AeAeg_Aag2.TC.M3.18_23.rep

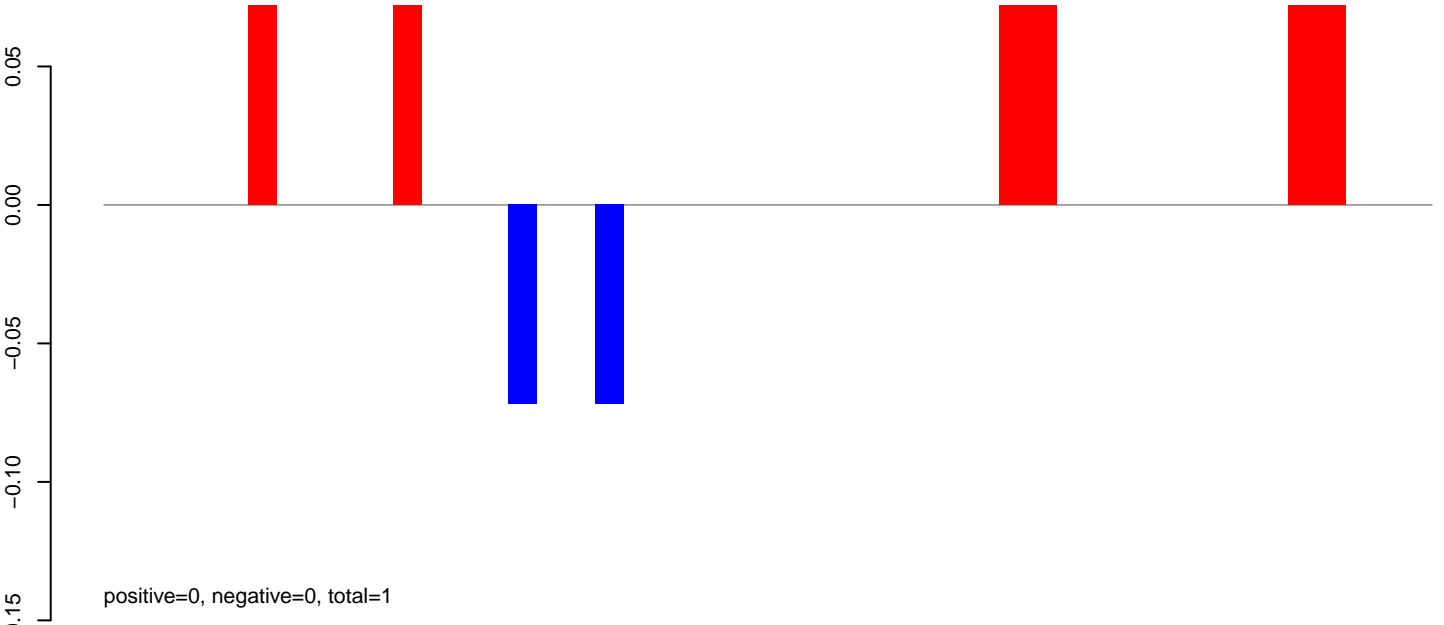

AeAeg_Aag2.TC.M3.24_35.rep

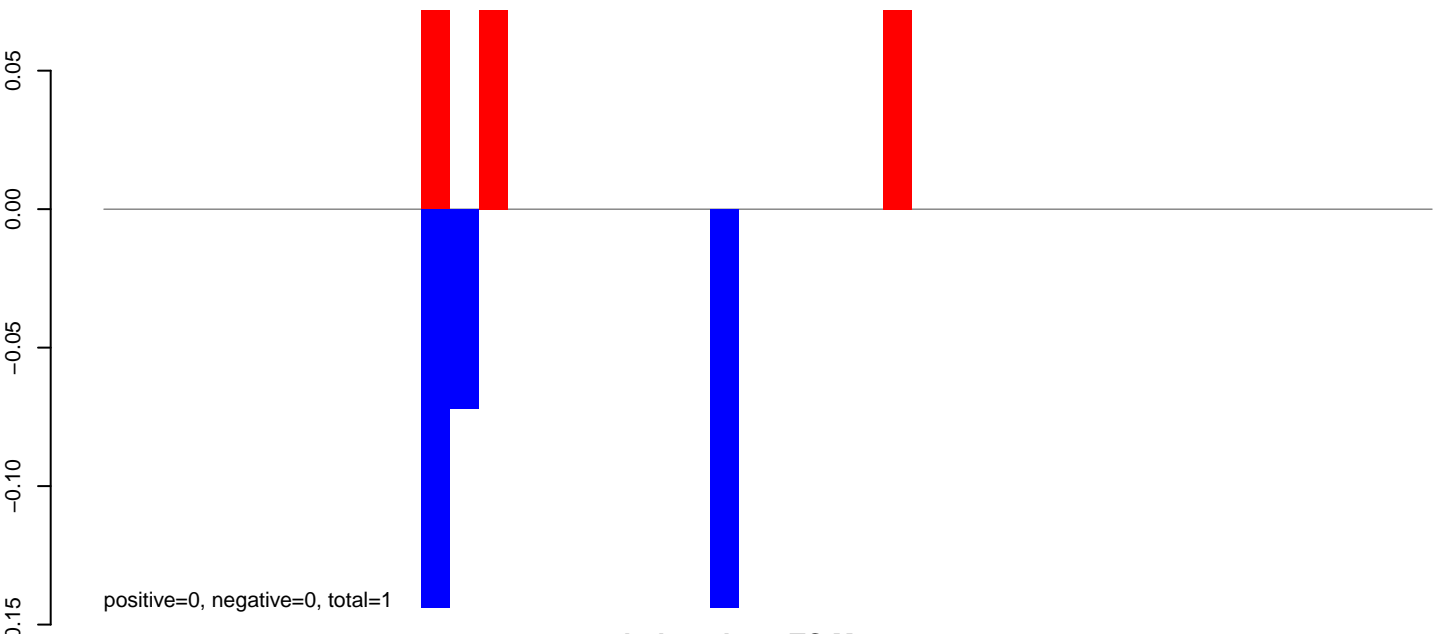

AeAeg_Aag2.TC.M3.rep

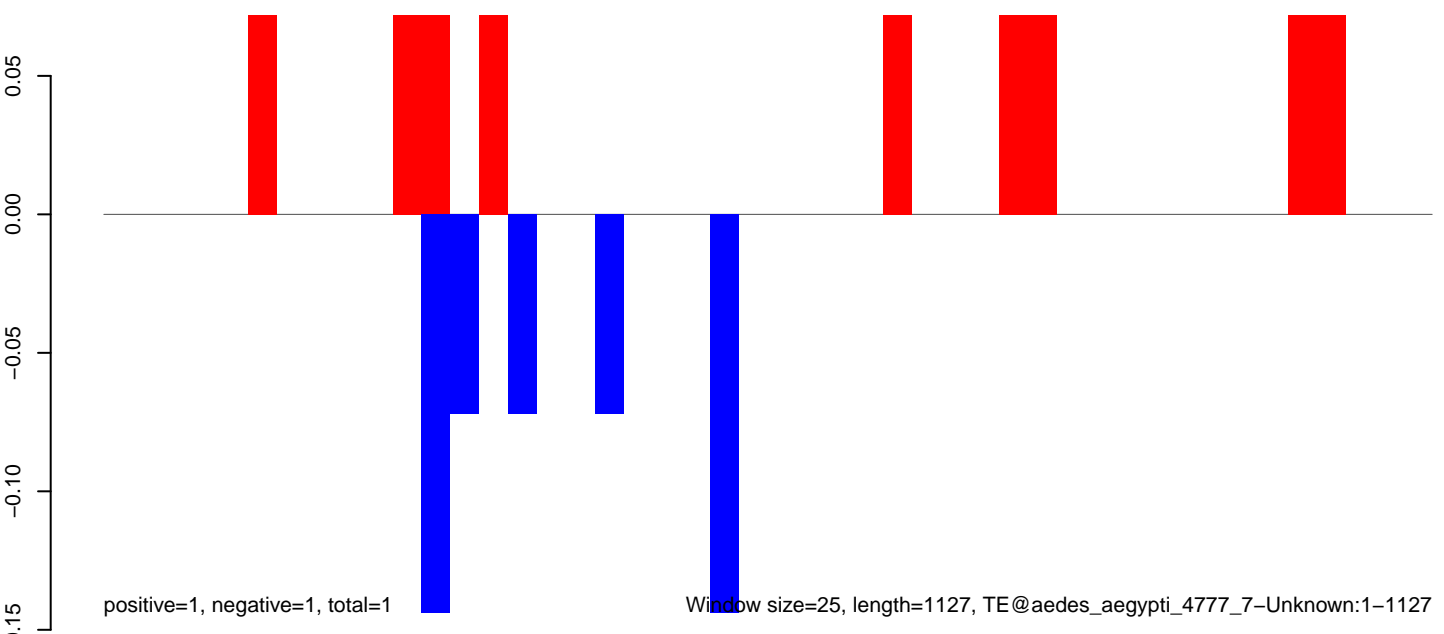

Window size=25, length=1127, TE@aedes_aegypti_4777_7-Unknown:1-1127

AeAeg_Aag2.TC.M3.18_23.rep

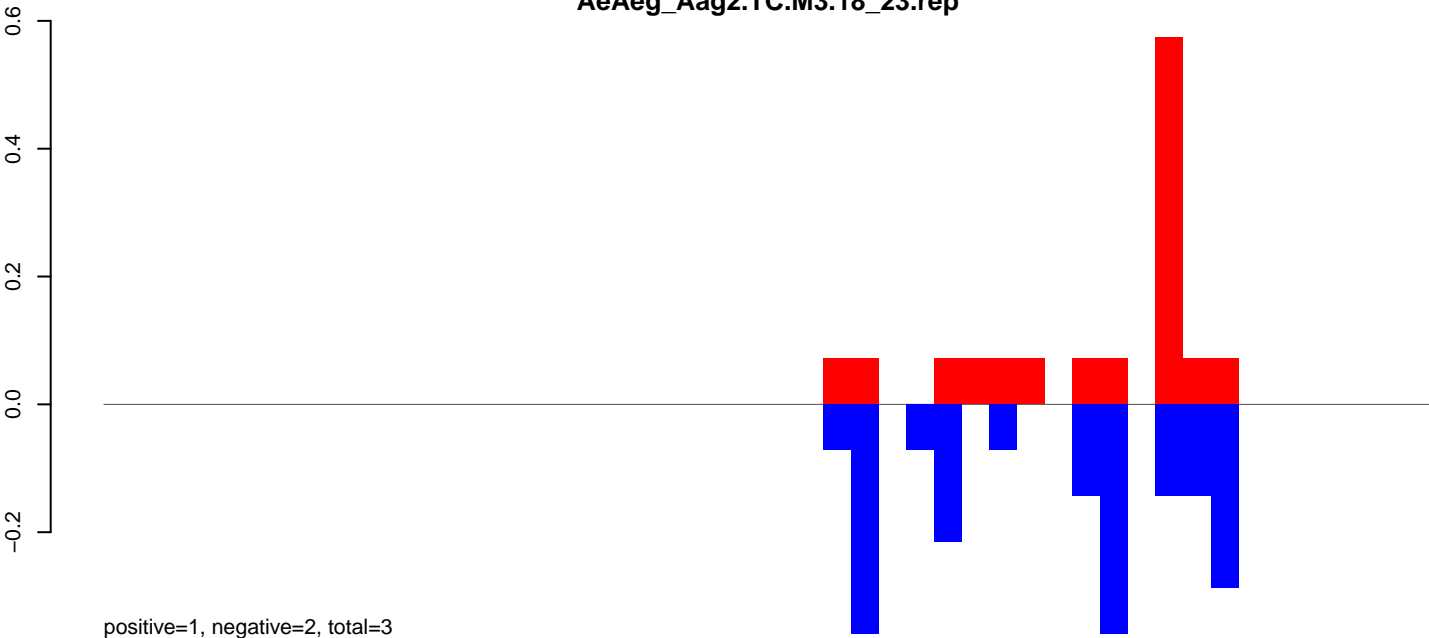

AeAeg_Aag2.TC.M3.24_35.rep

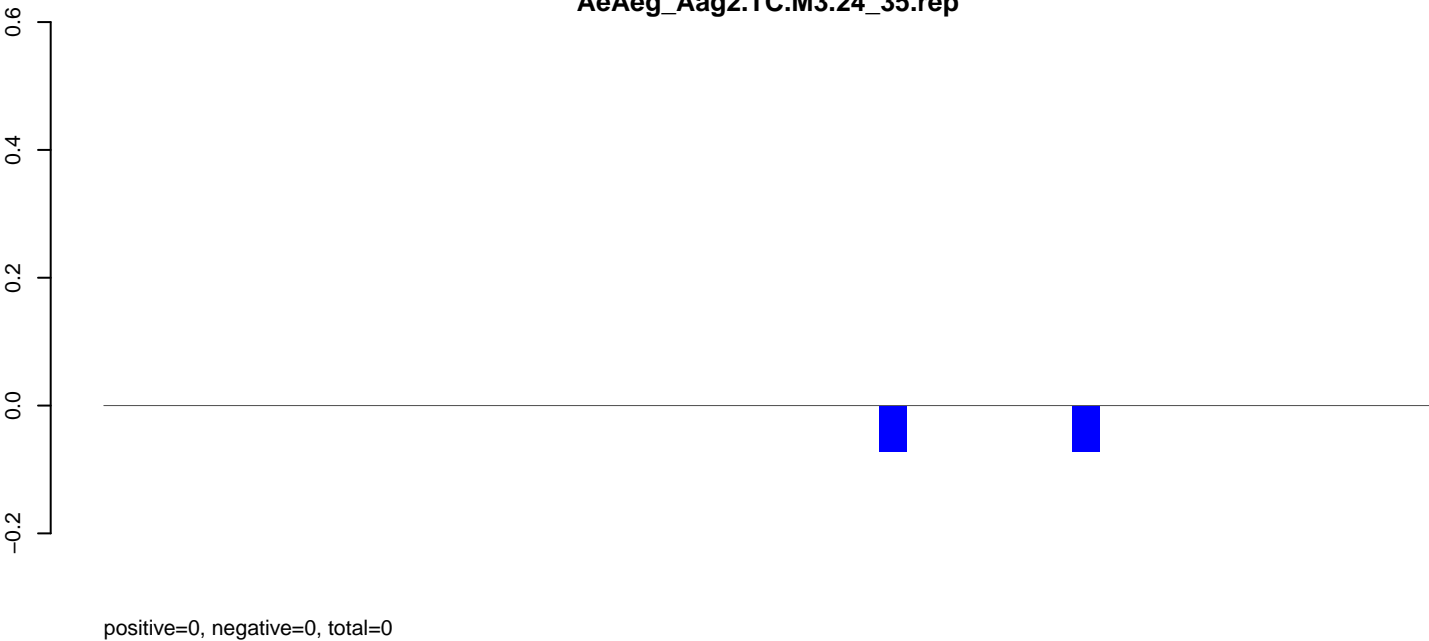

AeAeg_Aag2.TC.M3.rep

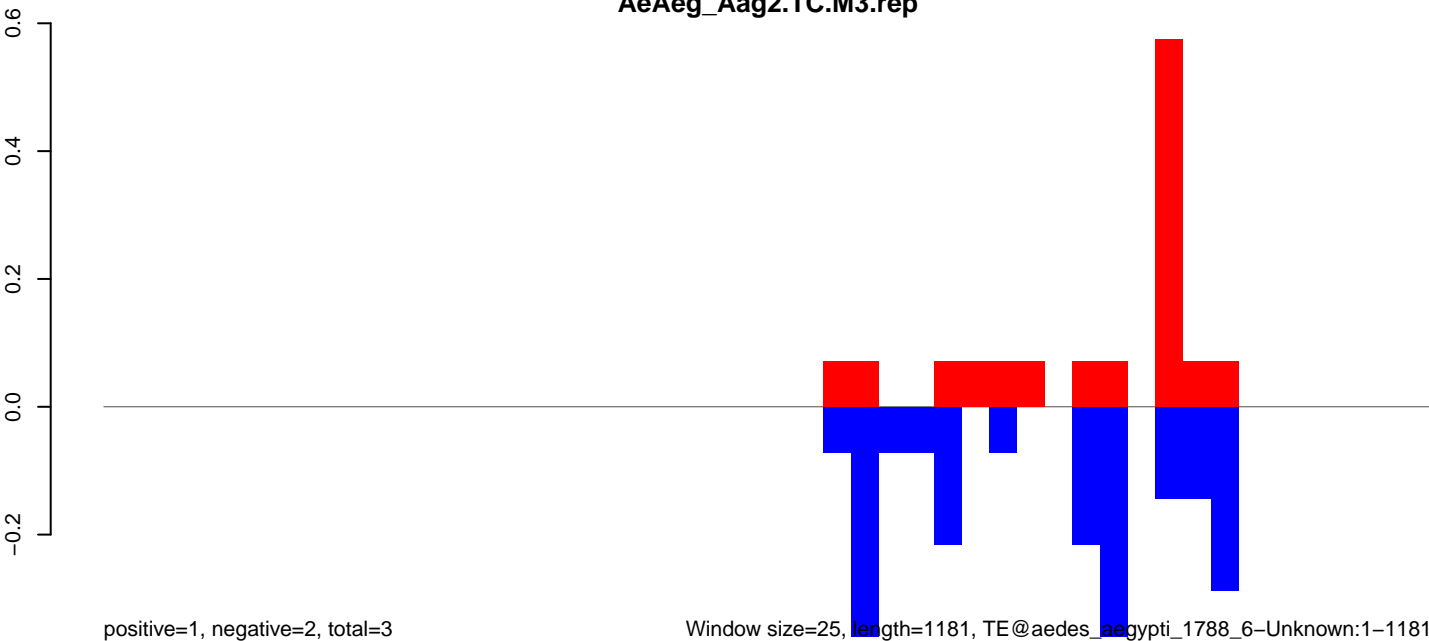

Window size=25, length=1181, TE@aedes_aegypti_1788_6-Unknown:1-1181

AeAeg_Aag2.TC.M3.18_23.rep

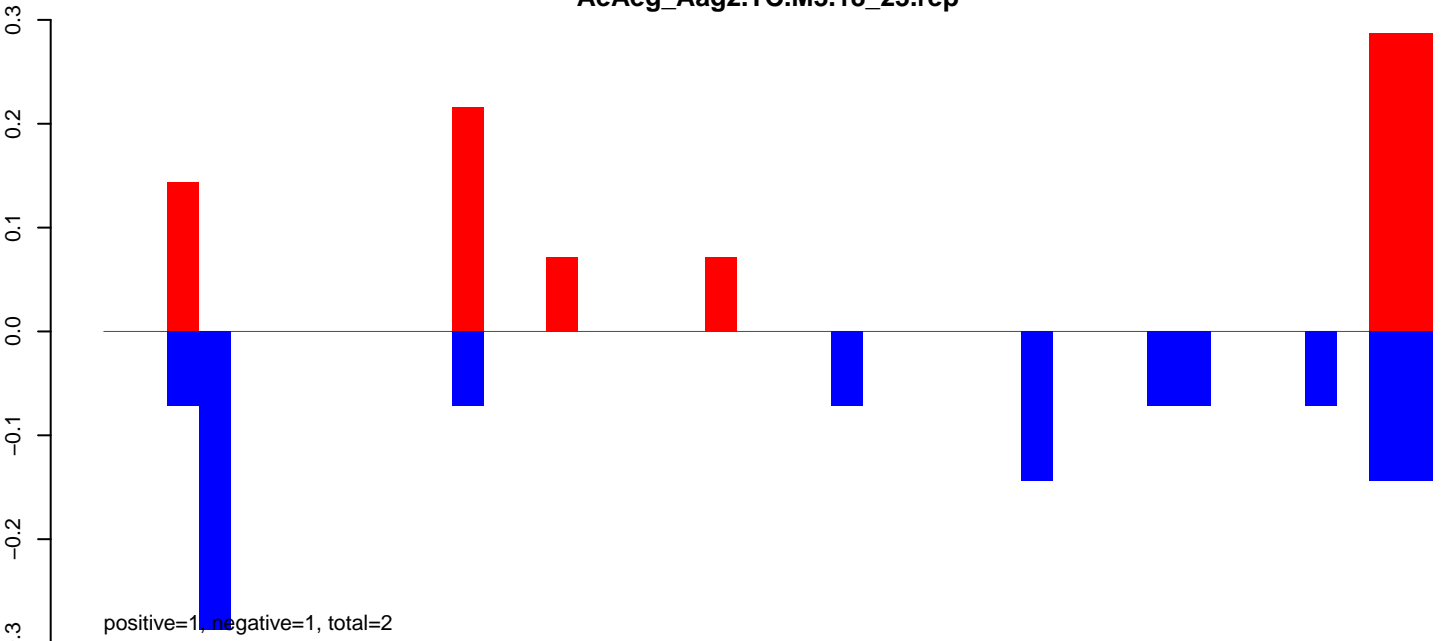

AeAeg_Aag2.TC.M3.24_35.rep

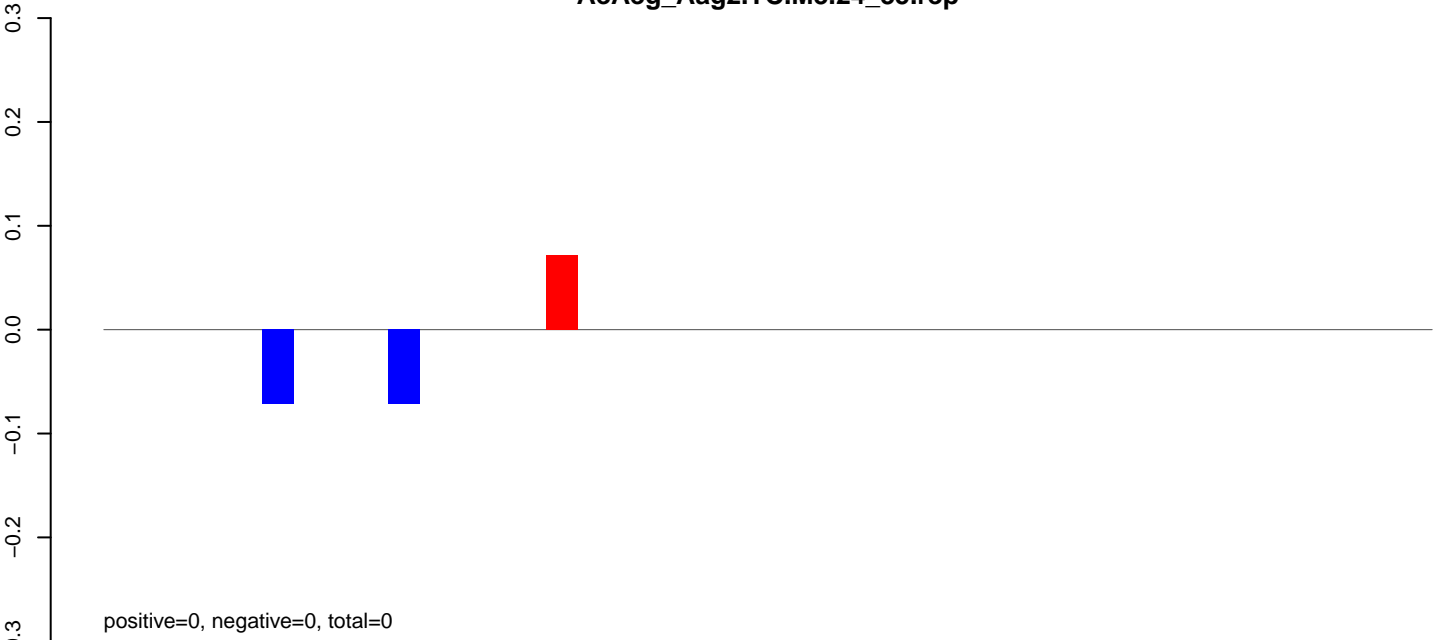

AeAeg_Aag2.TC.M3.rep

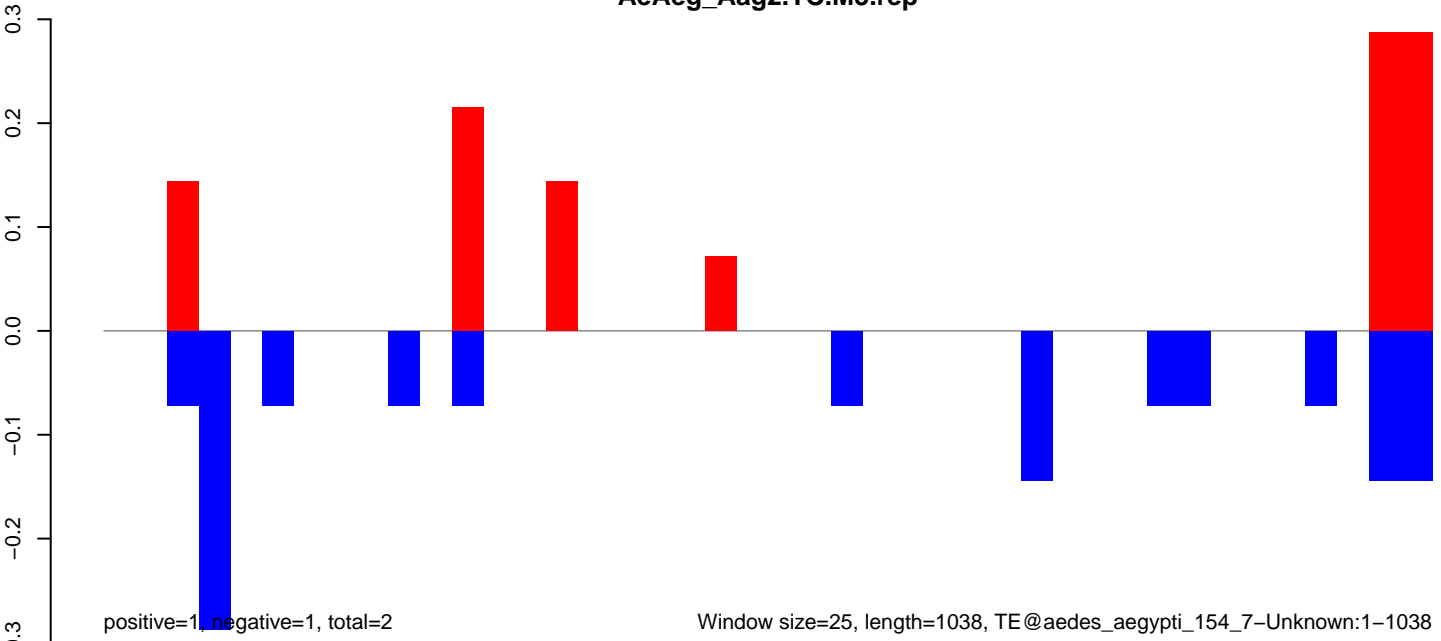

AeAeg_Aag2.TC.M3.18_23.rep

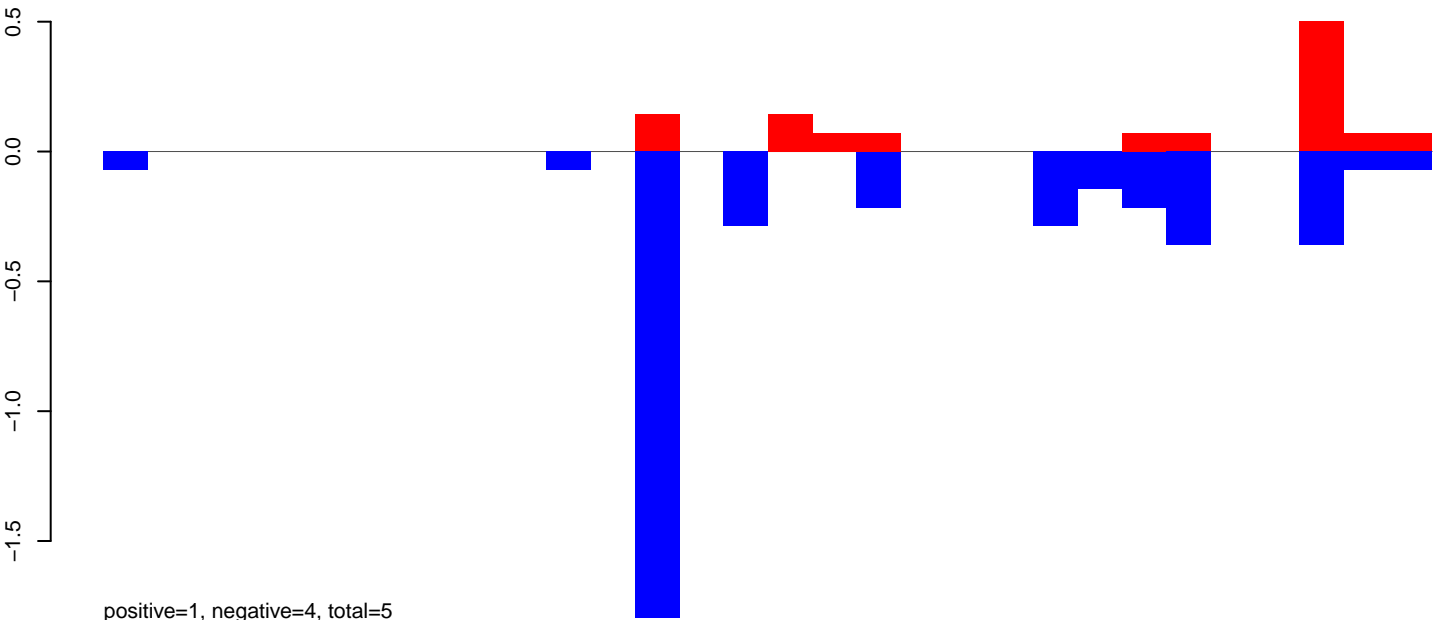

positive=1, negative=4, total=5

AeAeg_Aag2.TC.M3.24_35.rep

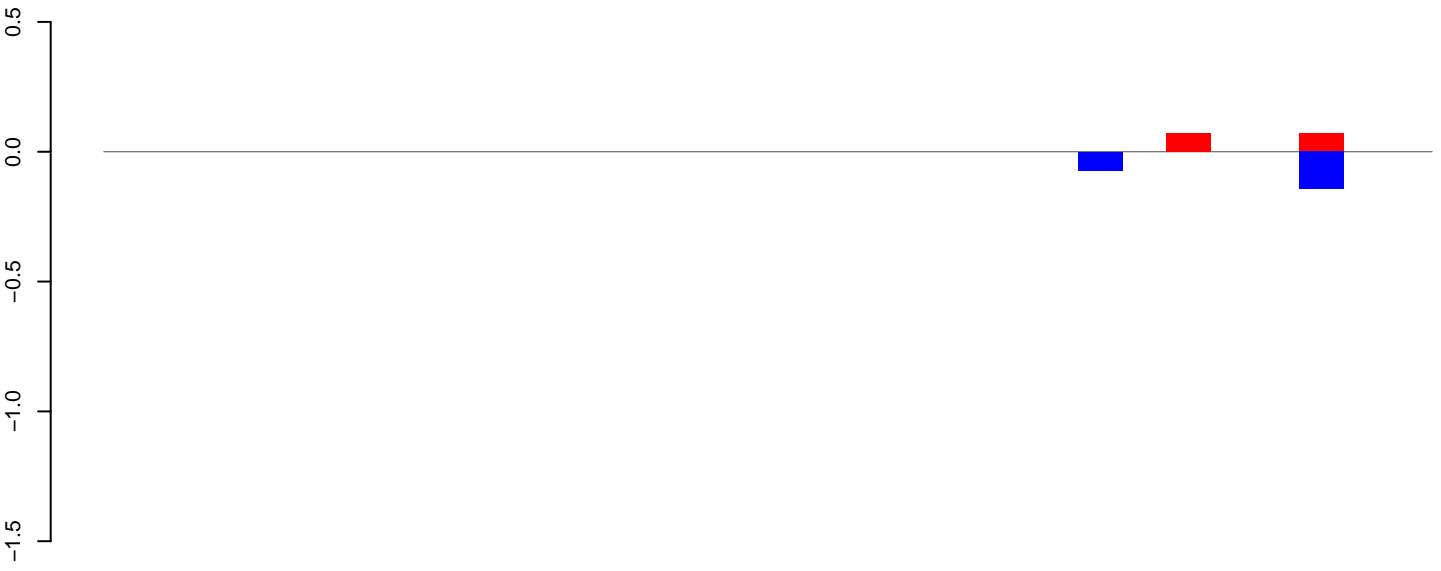

positive=0, negative=0, total=0

AeAeg_Aag2.TC.M3.rep

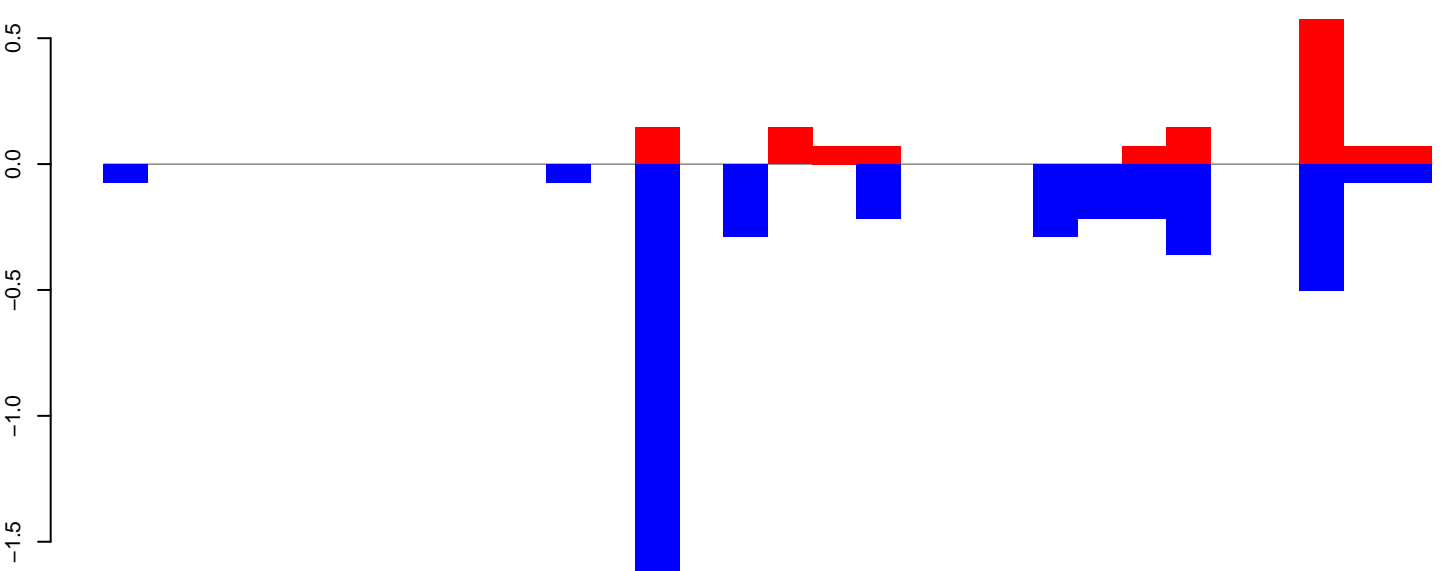

positive=1, negative=4, total=6

Window size=25, length=733, TE@U87550.1:1-733

AeAeg_Aag2.TC.M3.18_23.rep

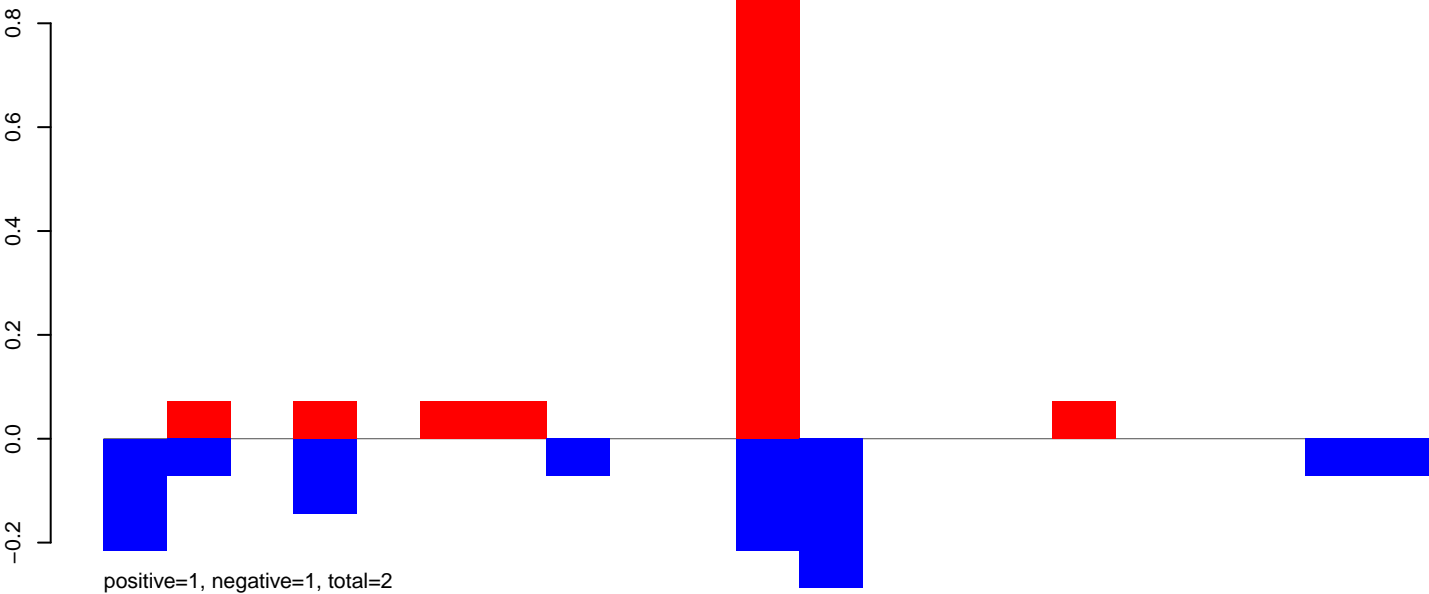

AeAeg_Aag2.TC.M3.24_35.rep

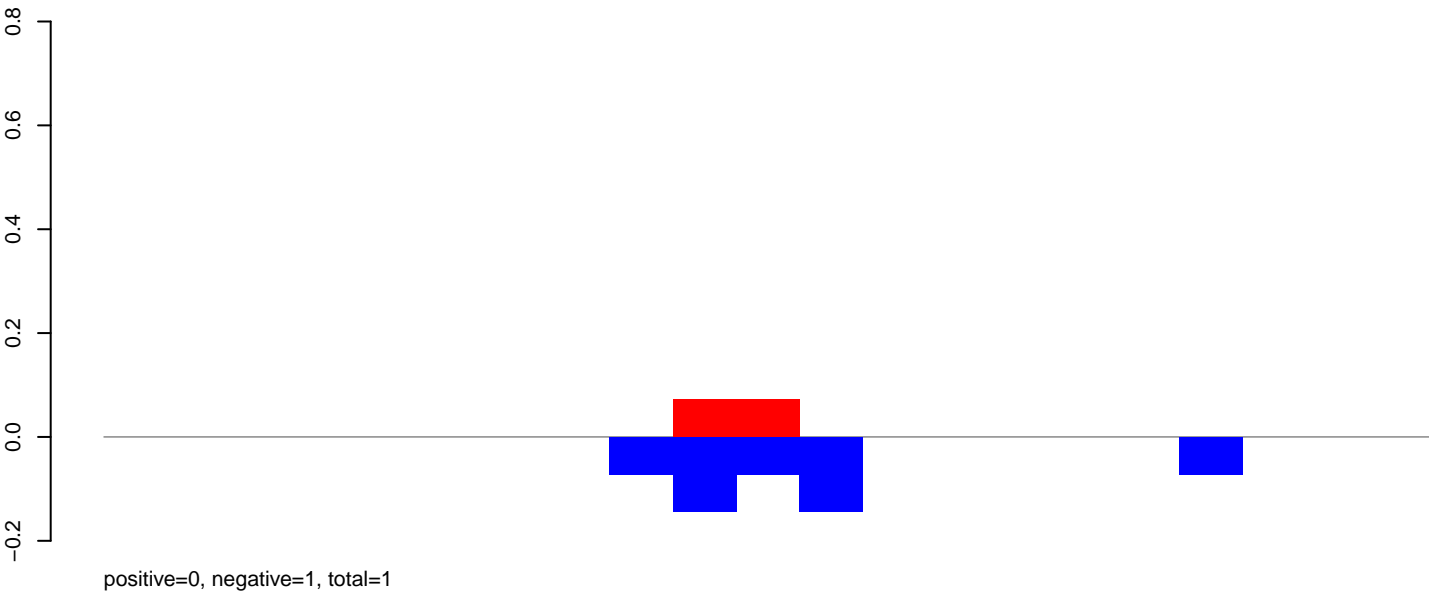

AeAeg_Aag2.TC.M3.rep

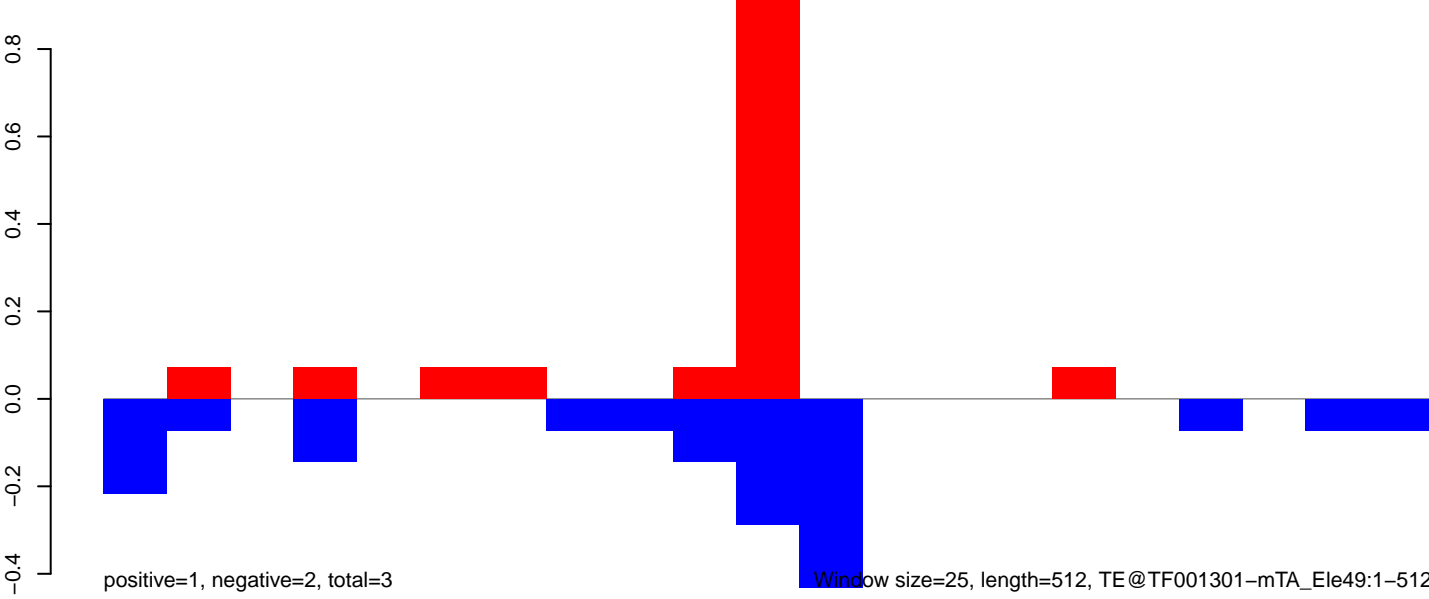

AeAeg_Aag2.TC.M3.18_23.rep

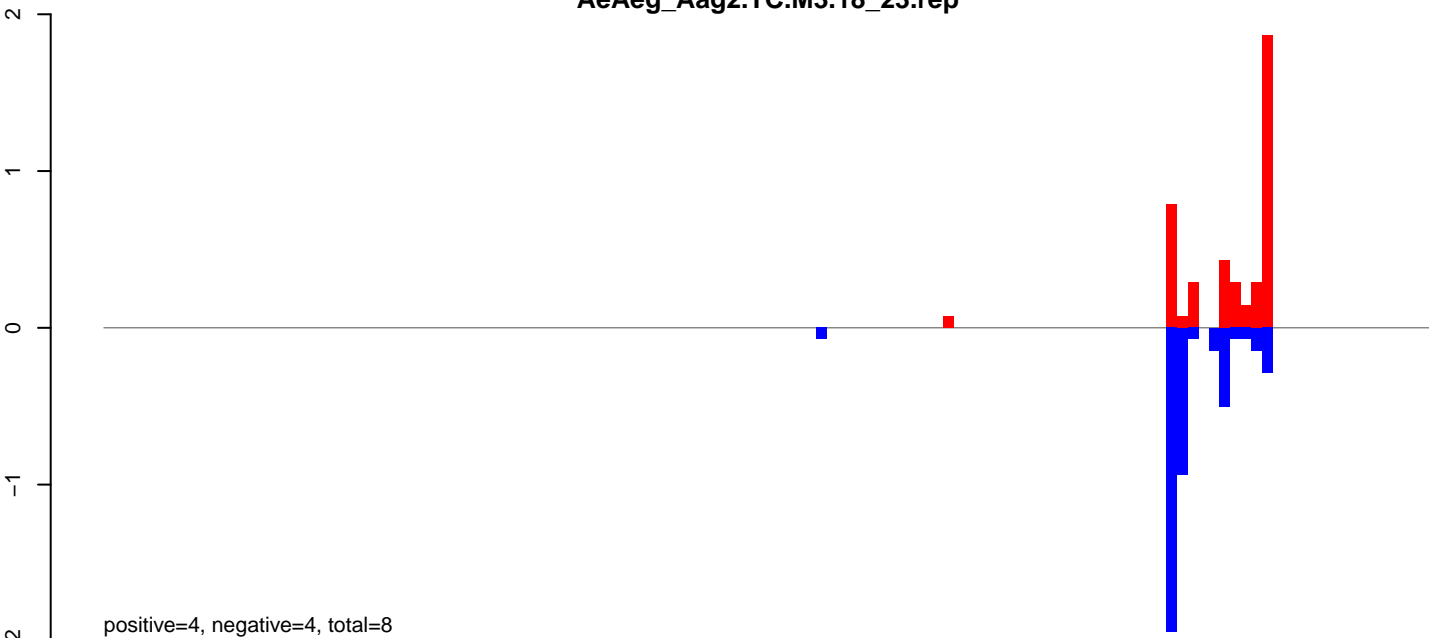

AeAeg_Aag2.TC.M3.24_35.rep



AeAeg_Aag2.TC.M3.rep

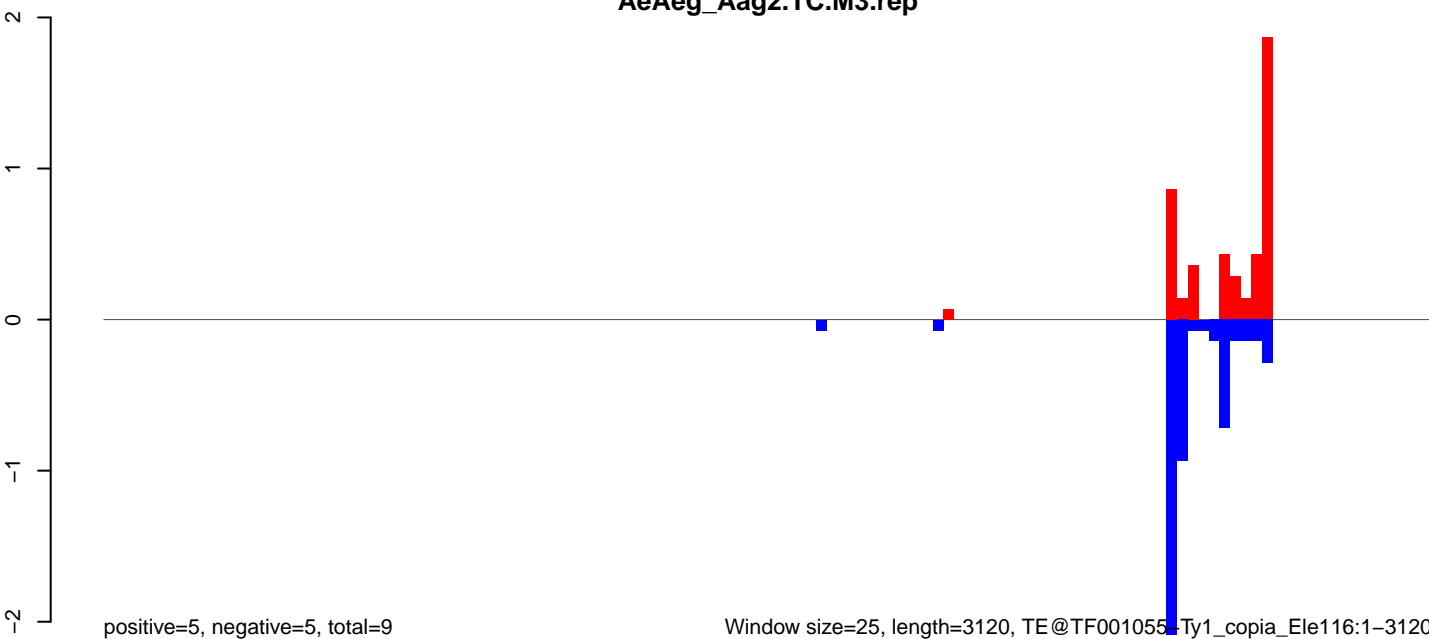

Window size=25, length=3120, TE@TF001055-Ty1_copia_Ele116:1-3120

AeAeg_Aag2.TC.M3.18_23.rep



AeAeg_Aag2.TC.M3.24_35.rep



AeAeg_Aag2.TC.M3.rep

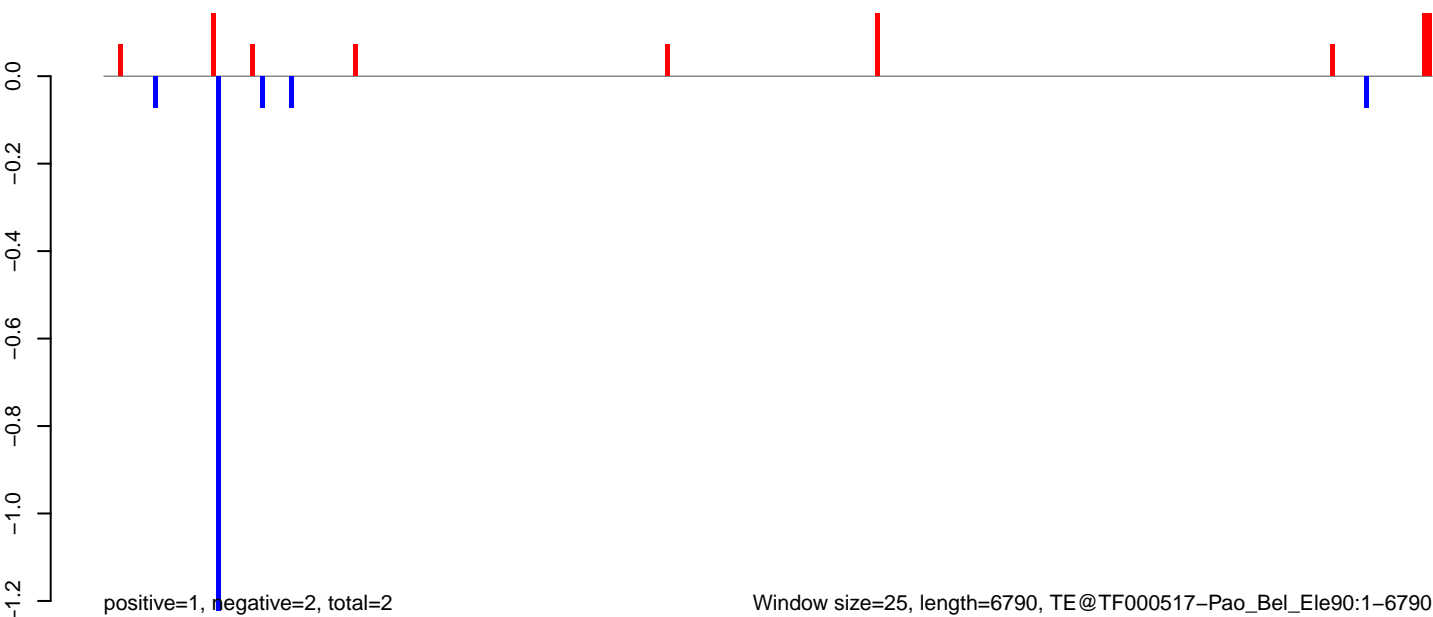

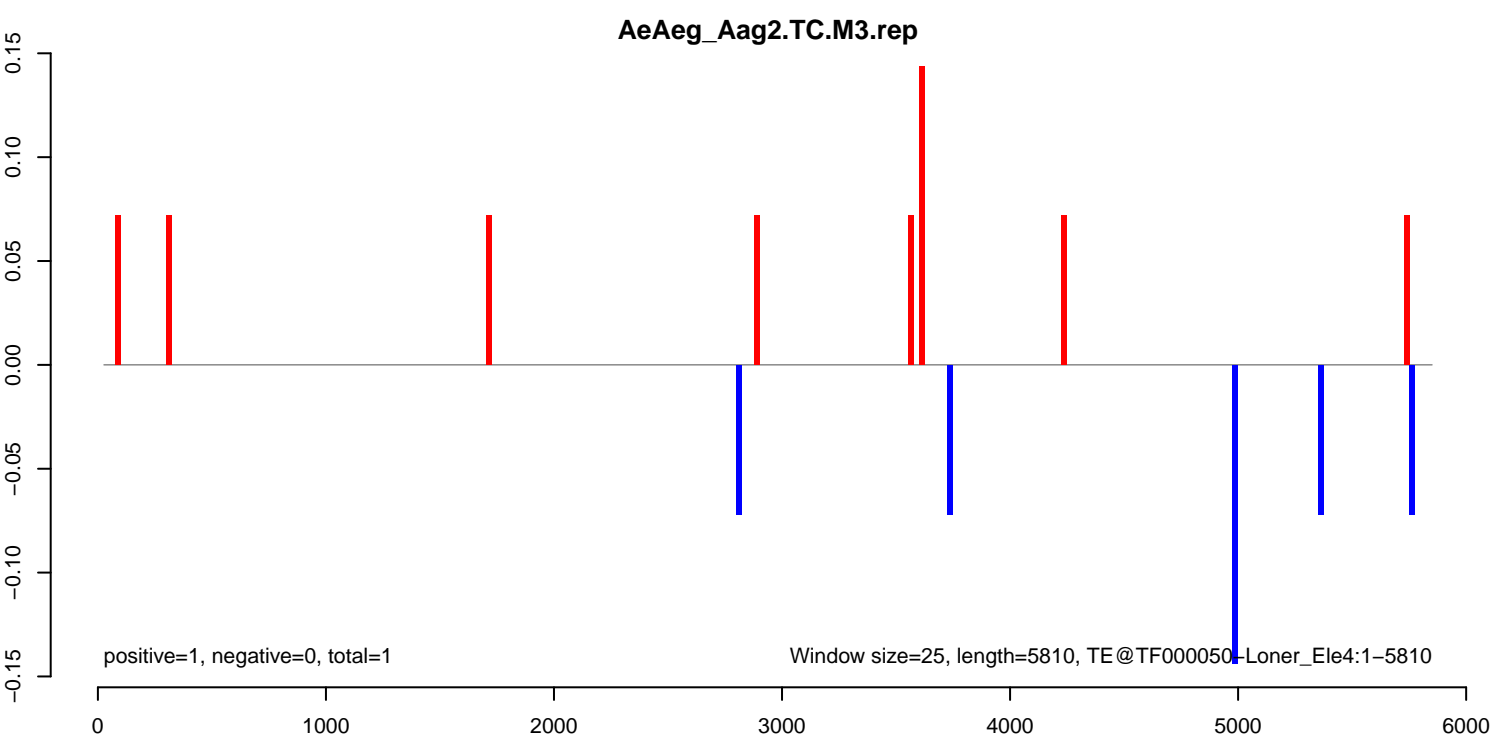
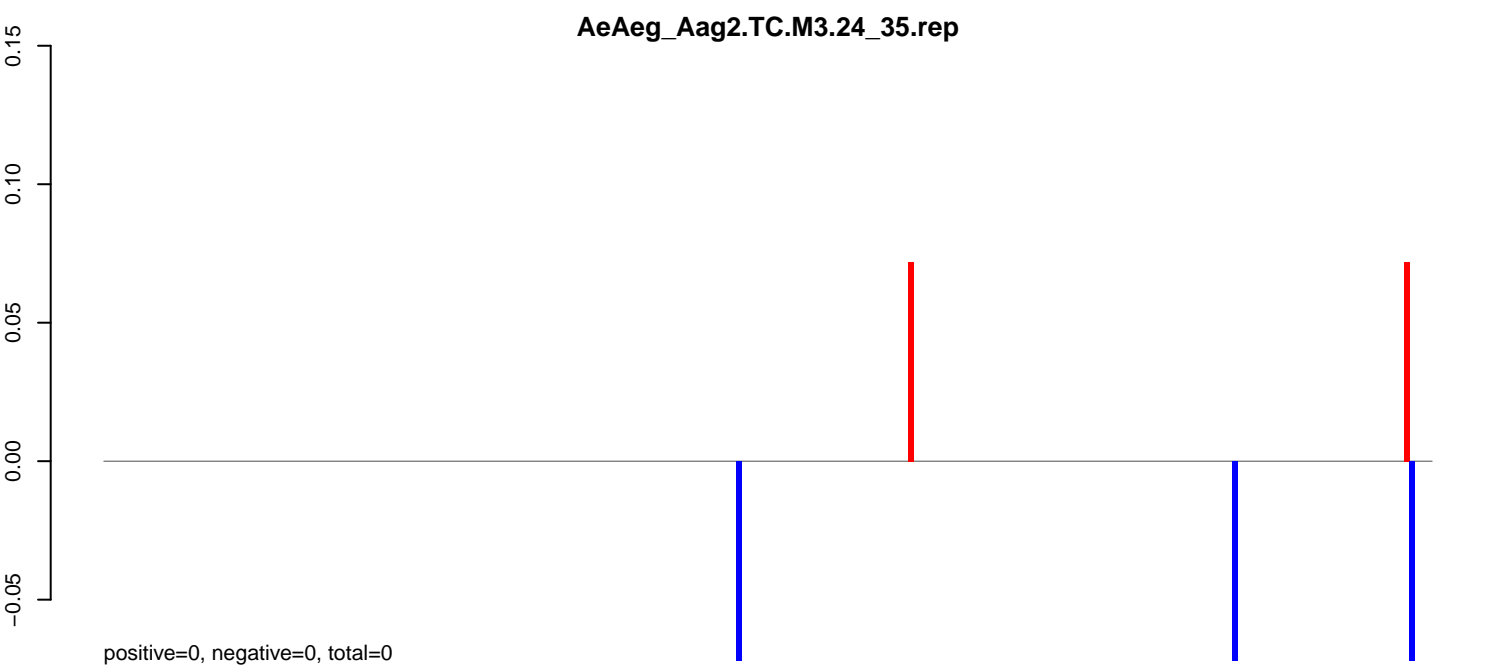
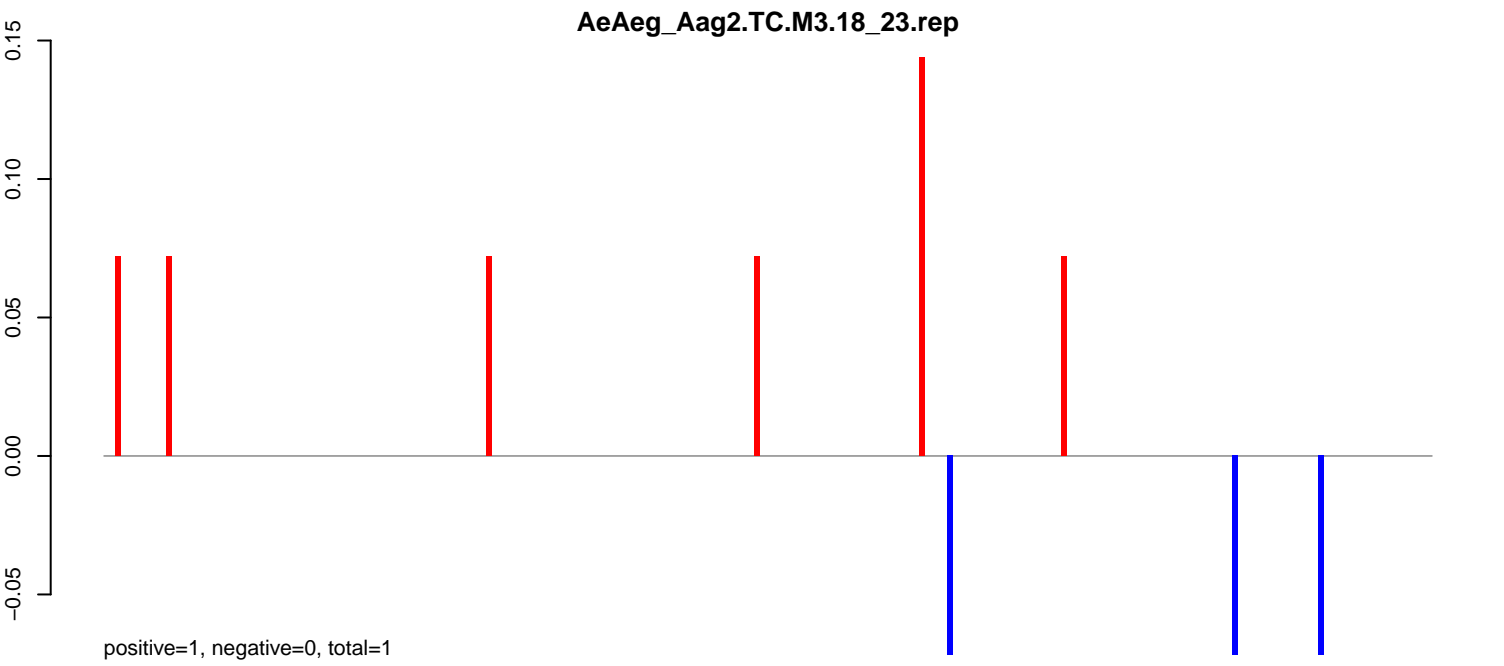

AeAeg_Aag2.TC.M3.18_23.rep

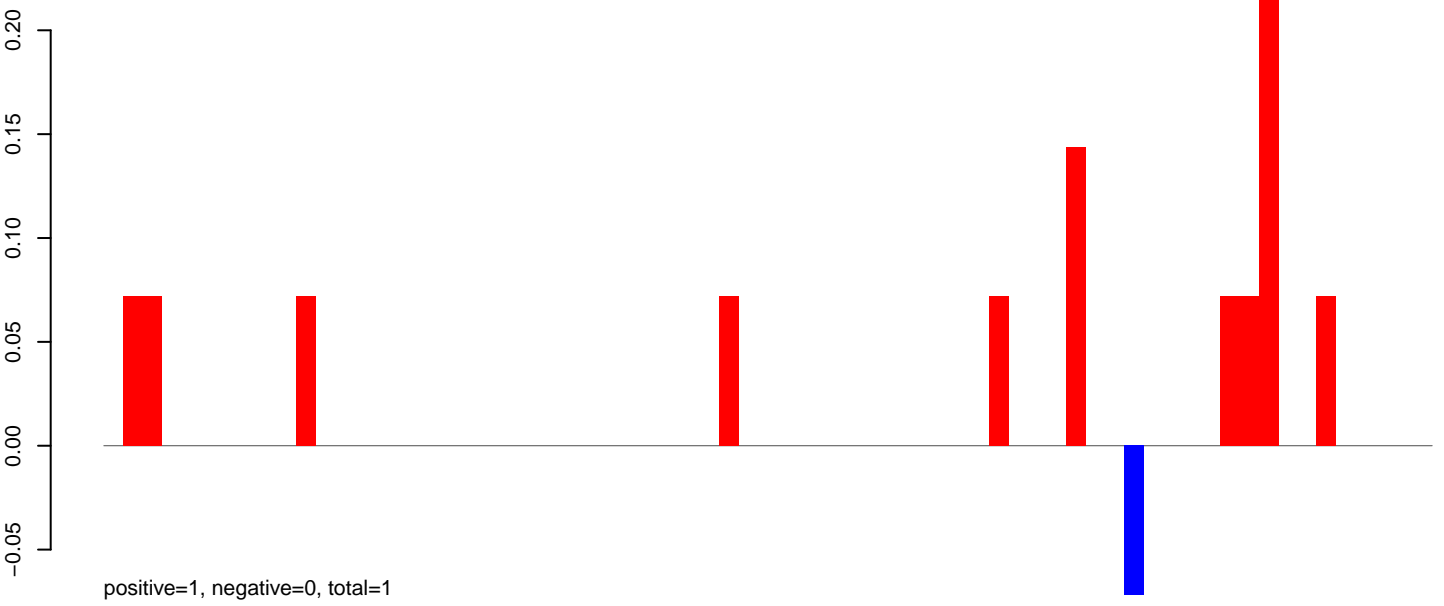

AeAeg_Aag2.TC.M3.24_35.rep

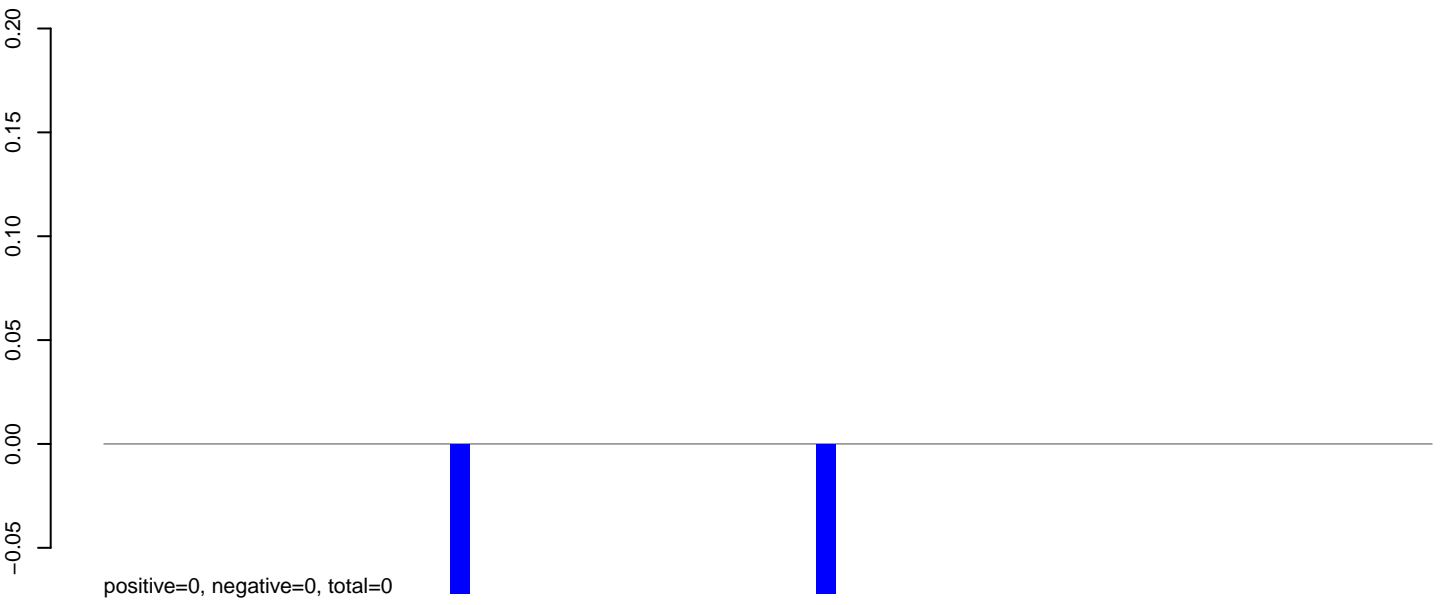

AeAeg_Aag2.TC.M3.rep

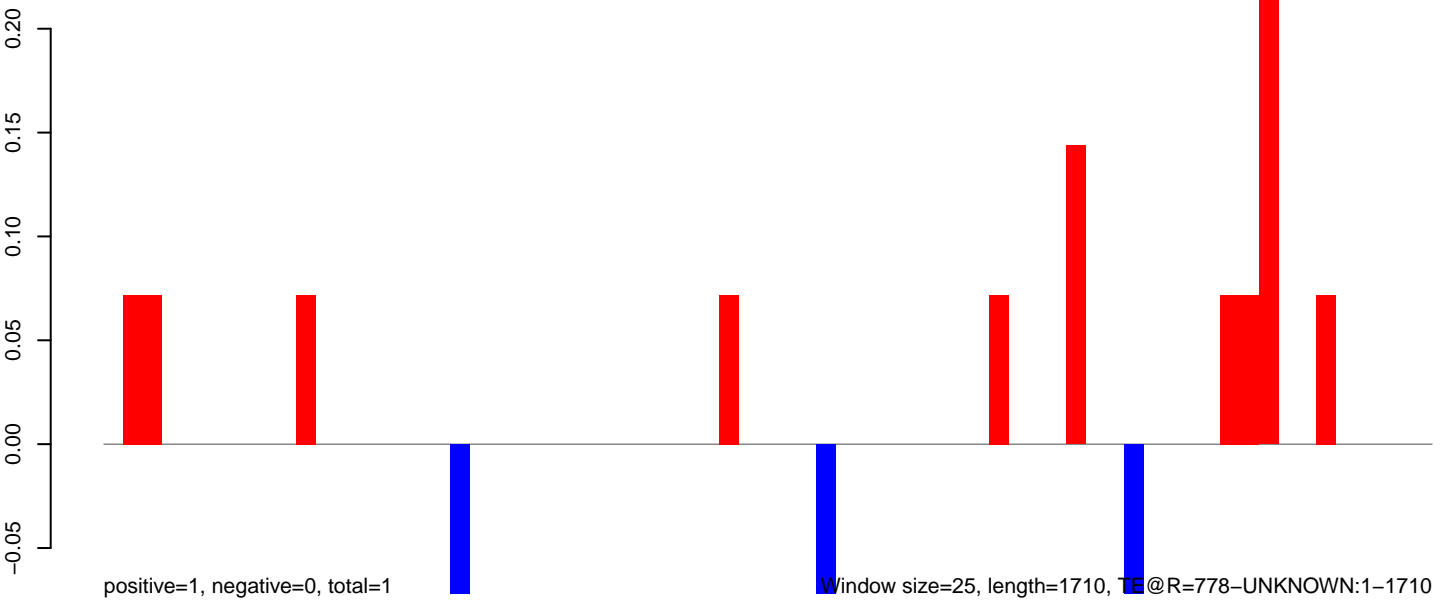

AeAeg_Aag2.TC.M3.18_23.rep

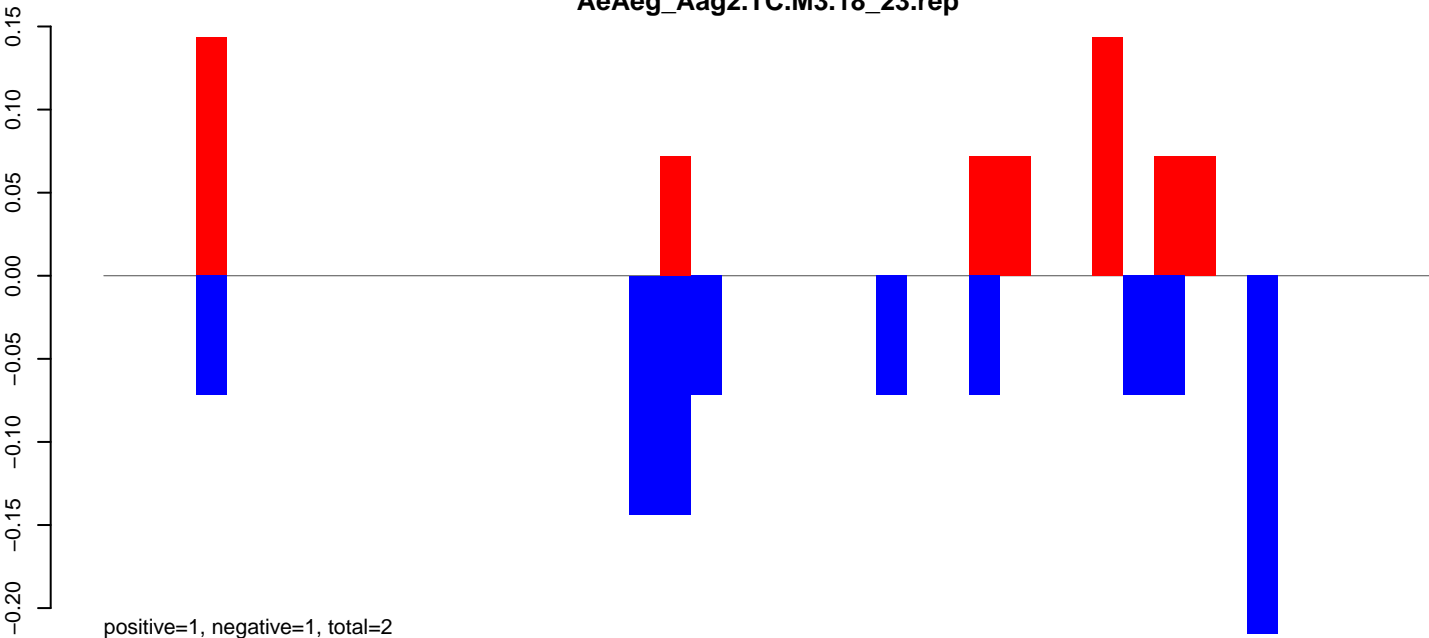

AeAeg_Aag2.TC.M3.24_35.rep



AeAeg_Aag2.TC.M3.rep

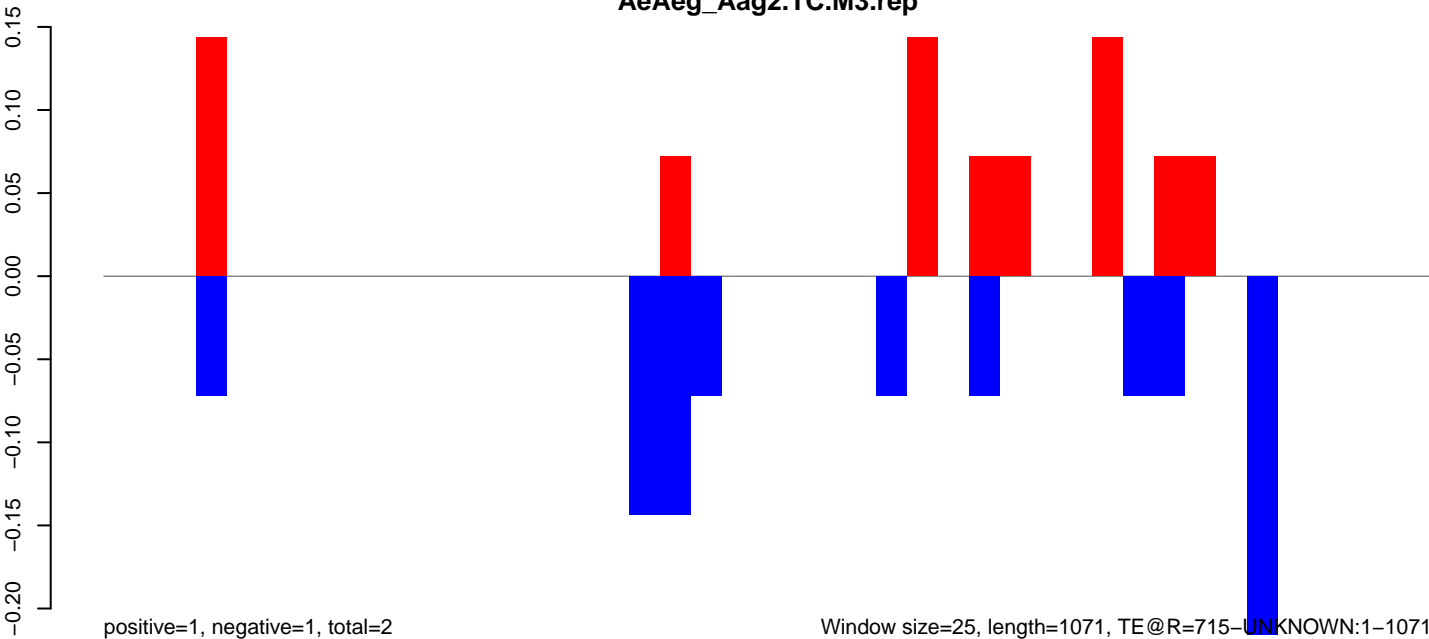

Window size=25, length=1071, TE@R=715-UNKNOWN:1-1071

AeAeg_Aag2.TC.M3.18_23.rep

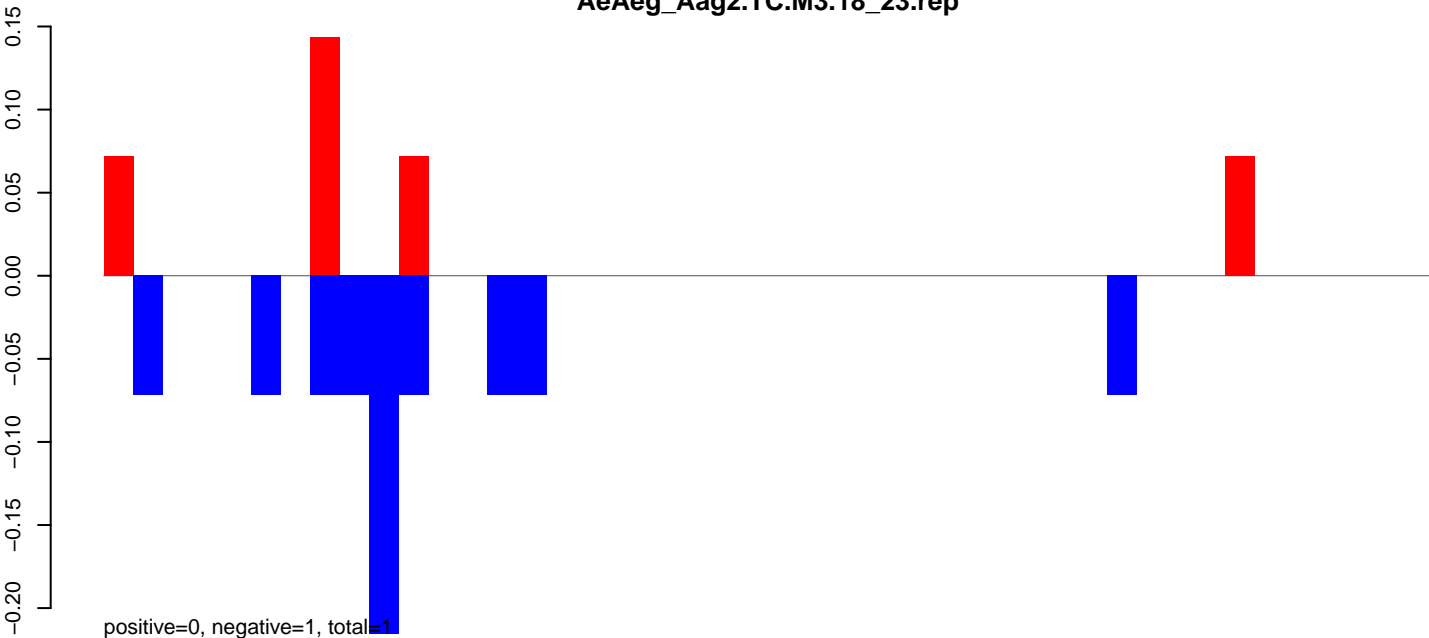

AeAeg_Aag2.TC.M3.24_35.rep

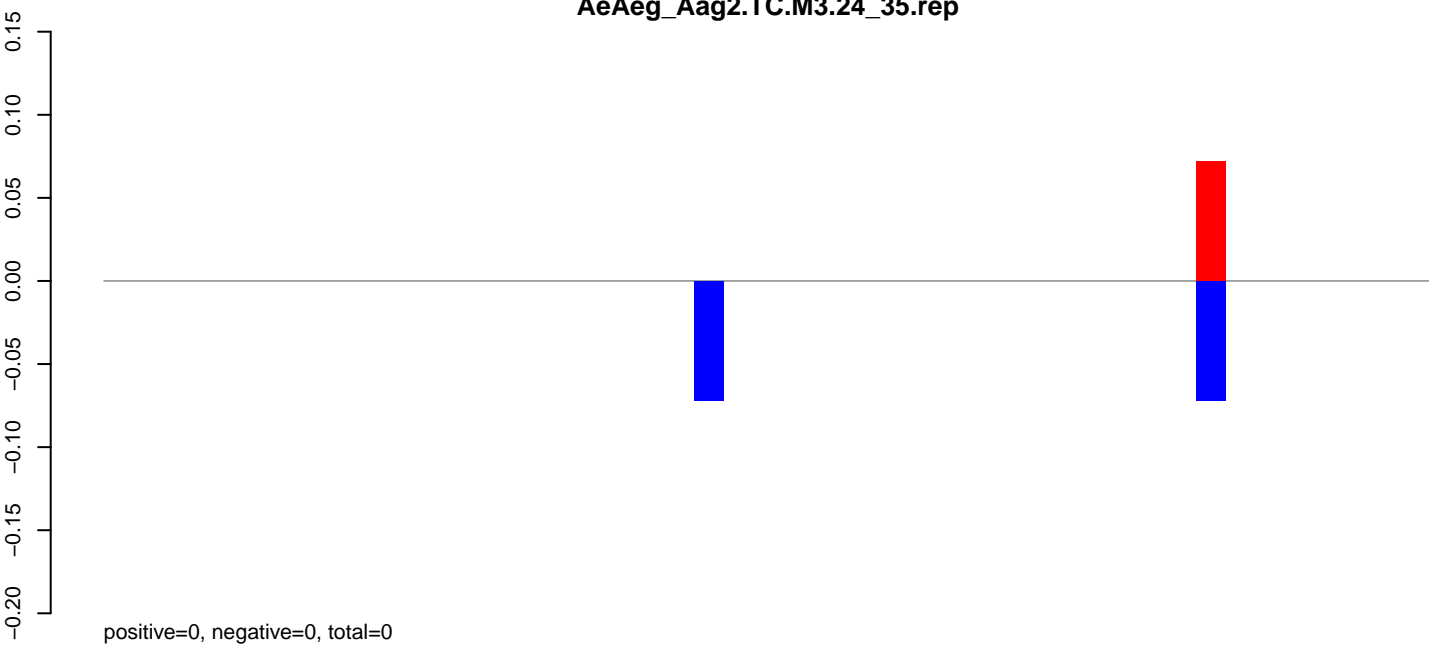

AeAeg_Aag2.TC.M3.rep

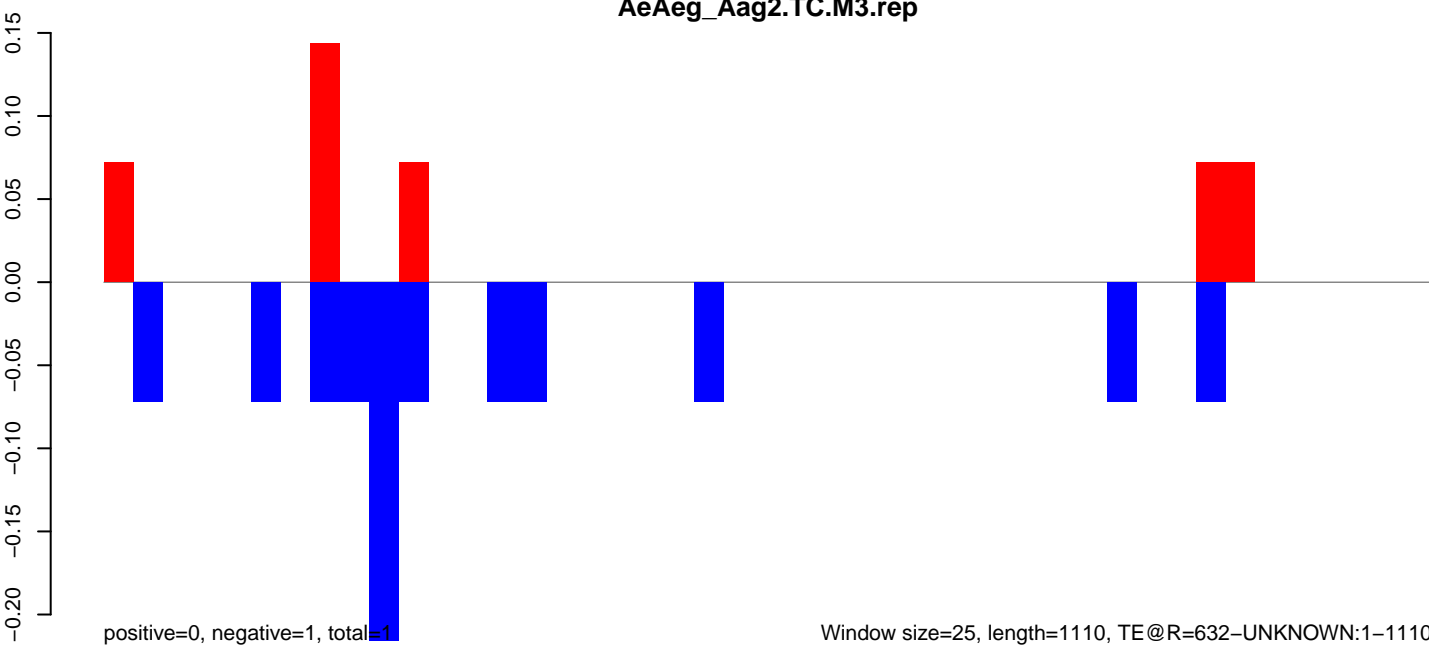

Window size=25, length=1110, TE@R=632-UNKNOWN:1-1110

AeAeg_Aag2.TC.M3.18_23.rep

3
2
1
0
-1

positive=1, negative=3, total=3

AeAeg_Aag2.TC.M3.24_35.rep

3
2
1
0
-1

positive=8, negative=1, total=9

AeAeg_Aag2.TC.M3.rep

4
3
2
1
0
-1
-2

positive=9, negative=4, total=12

Window size=25, length=1092, TE @R=2047-UNKNOWN:1-1092

0 200 400 600 800 1000

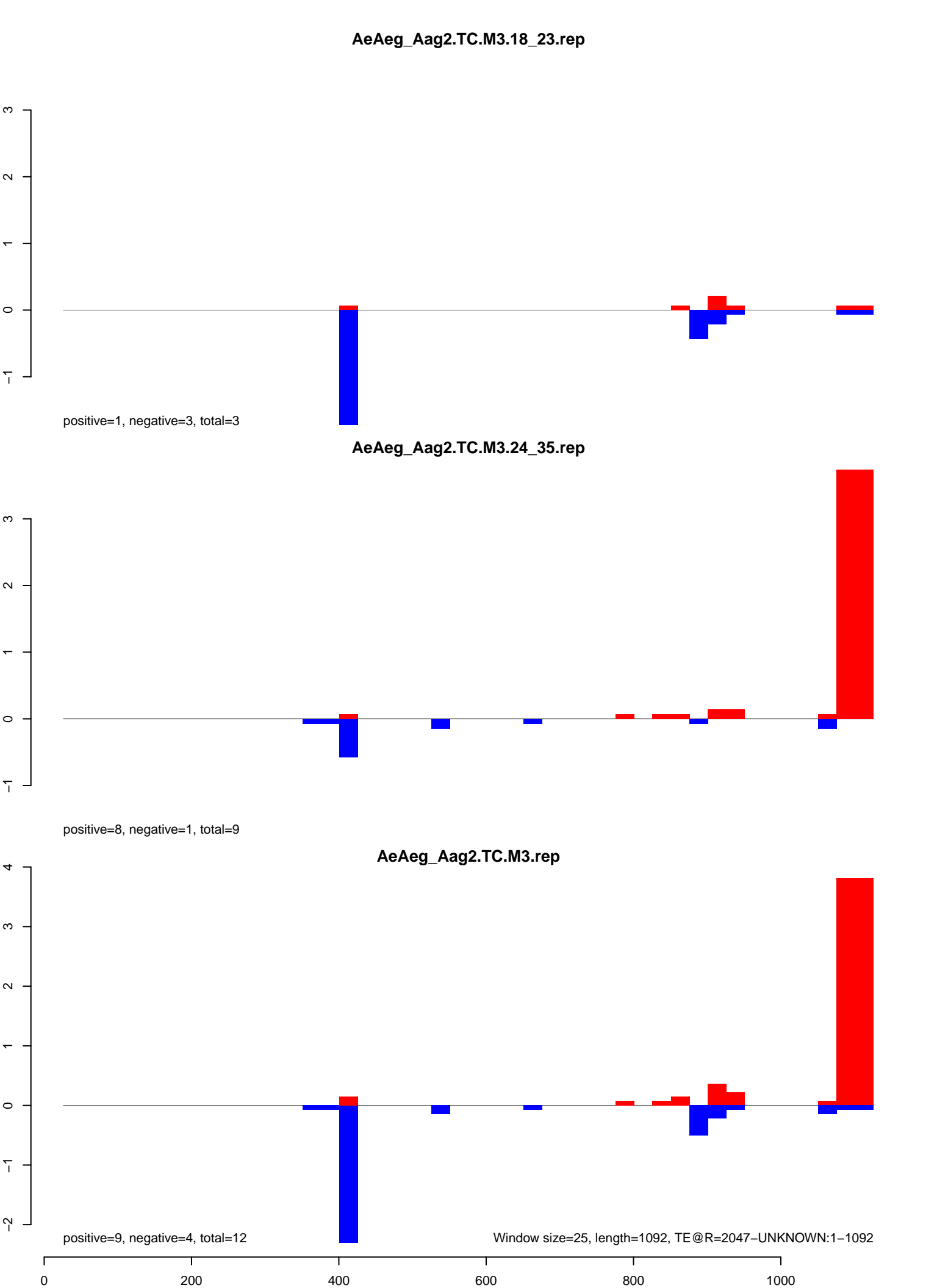

AeAeg_Aag2.TC.M3.18_23.rep

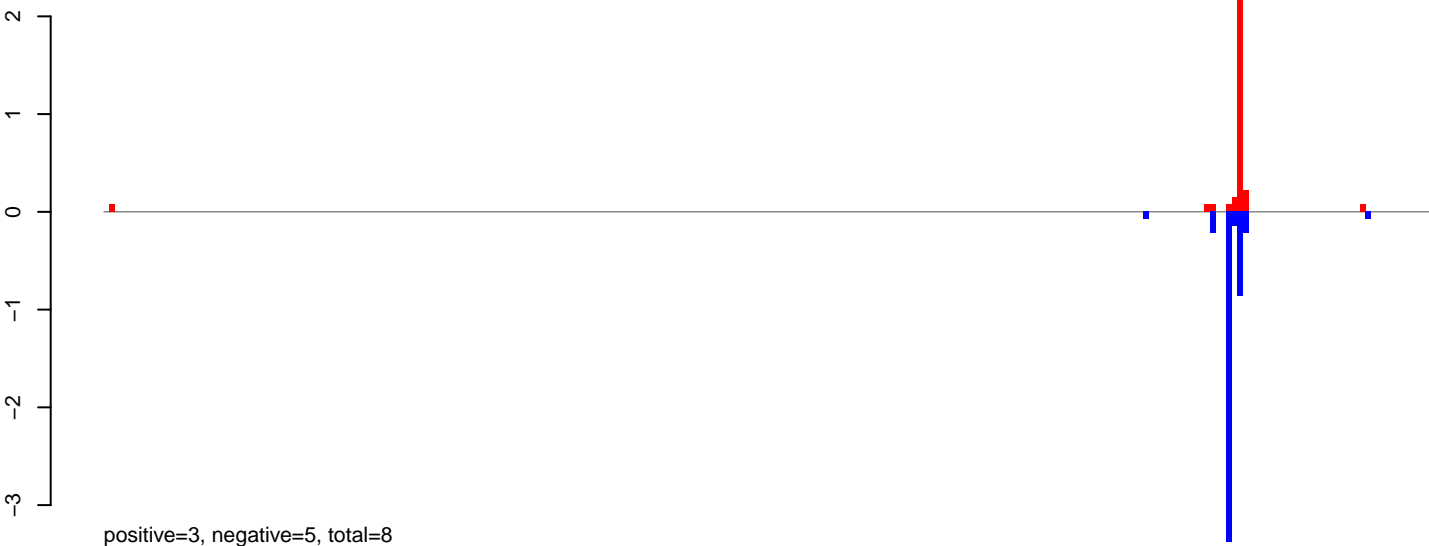

AeAeg_Aag2.TC.M3.24_35.rep

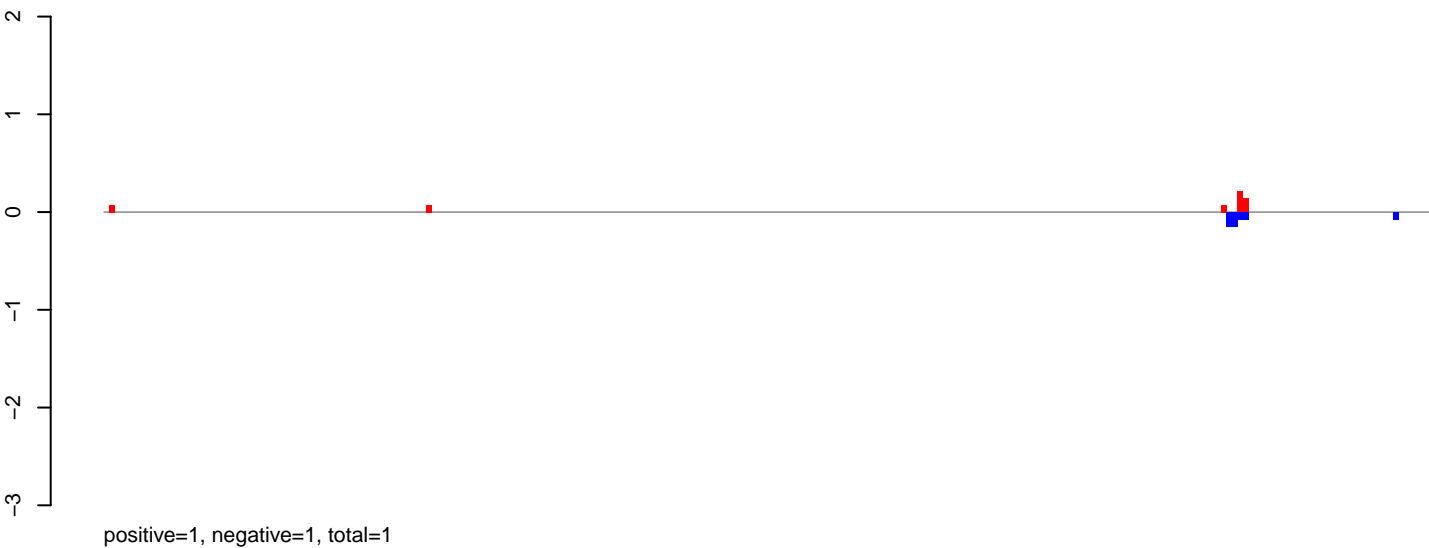

AeAeg_Aag2.TC.M3.rep

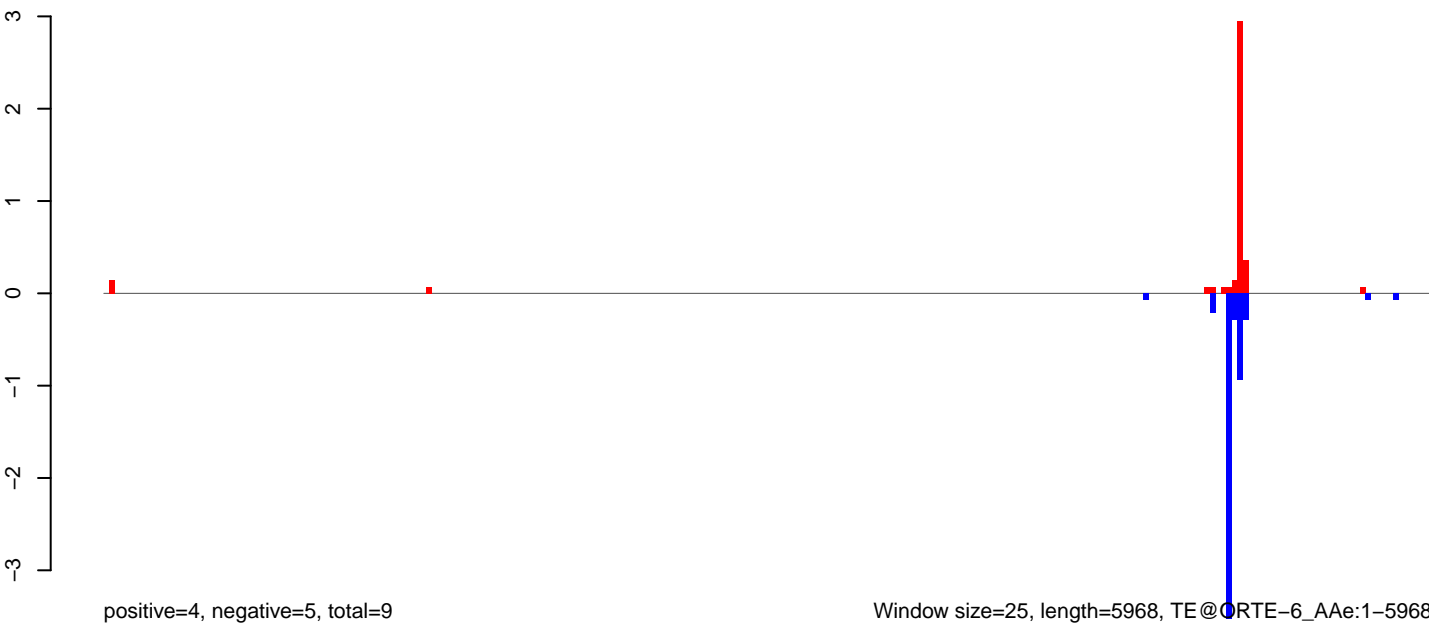

AeAeg_Aag2.TC.M3.18_23.rep

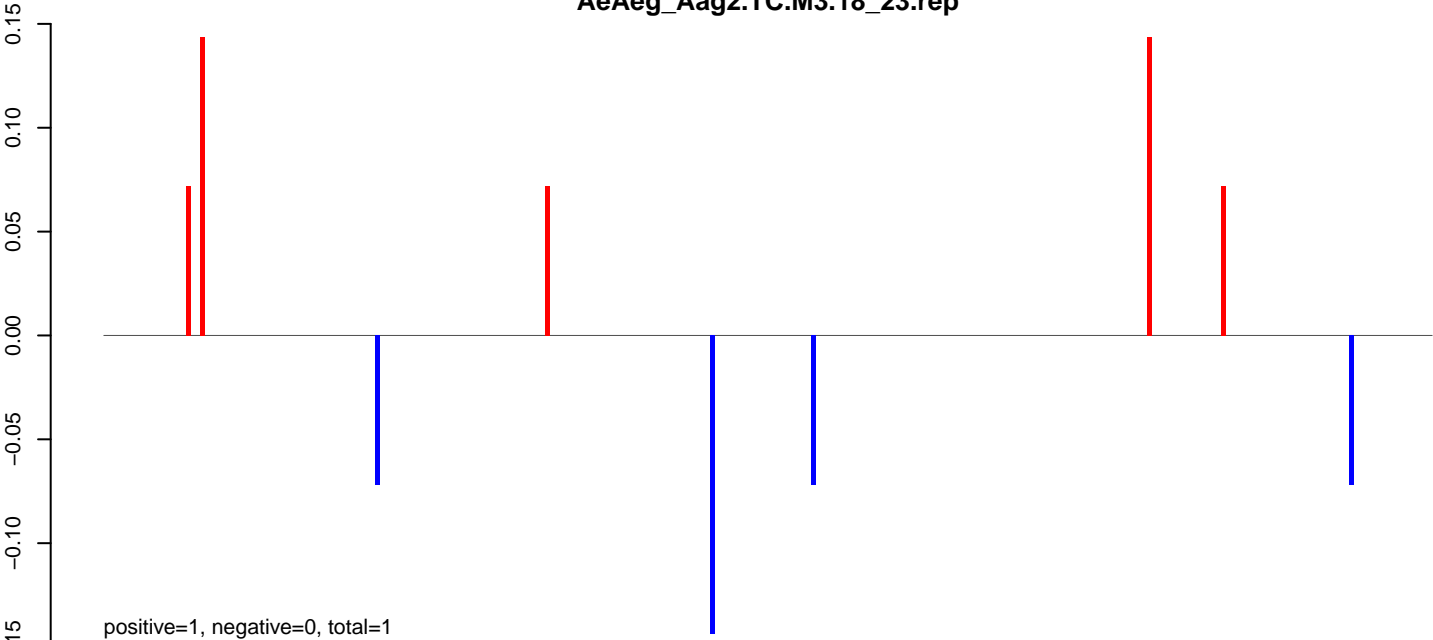

AeAeg_Aag2.TC.M3.24_35.rep



AeAeg_Aag2.TC.M3.rep

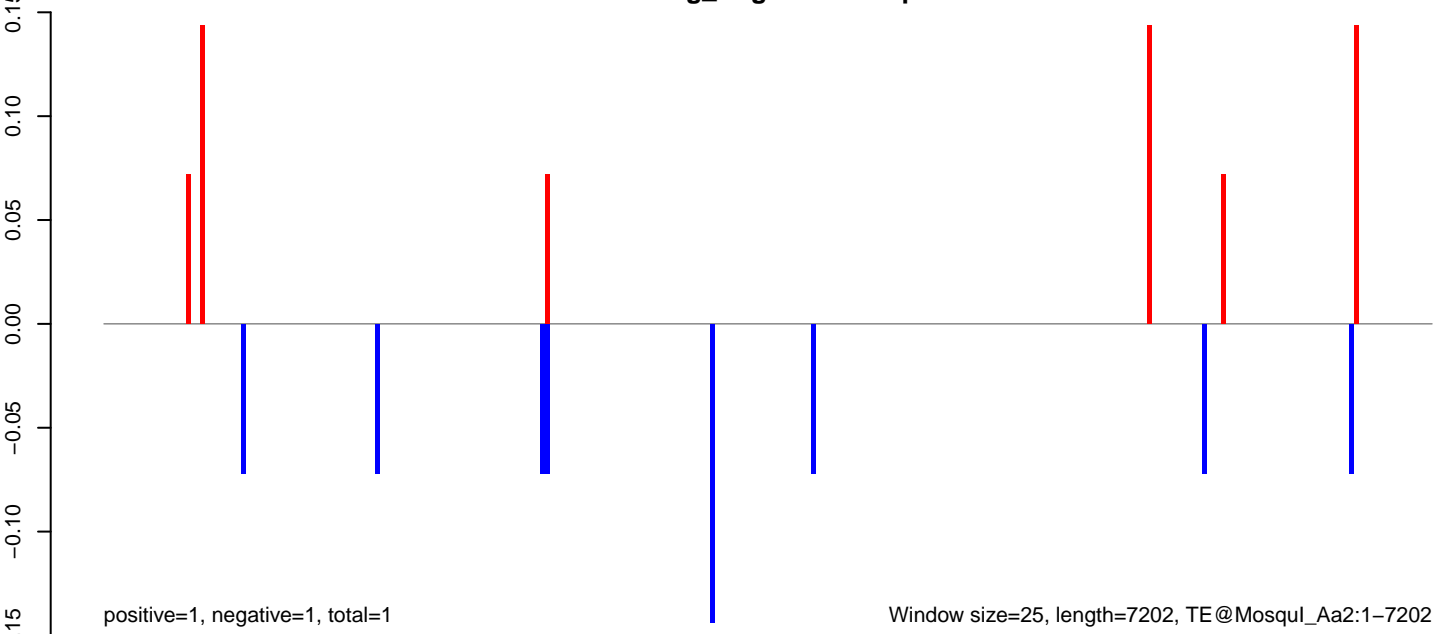

AeAeg_Aag2.TC.M3.18_23.rep

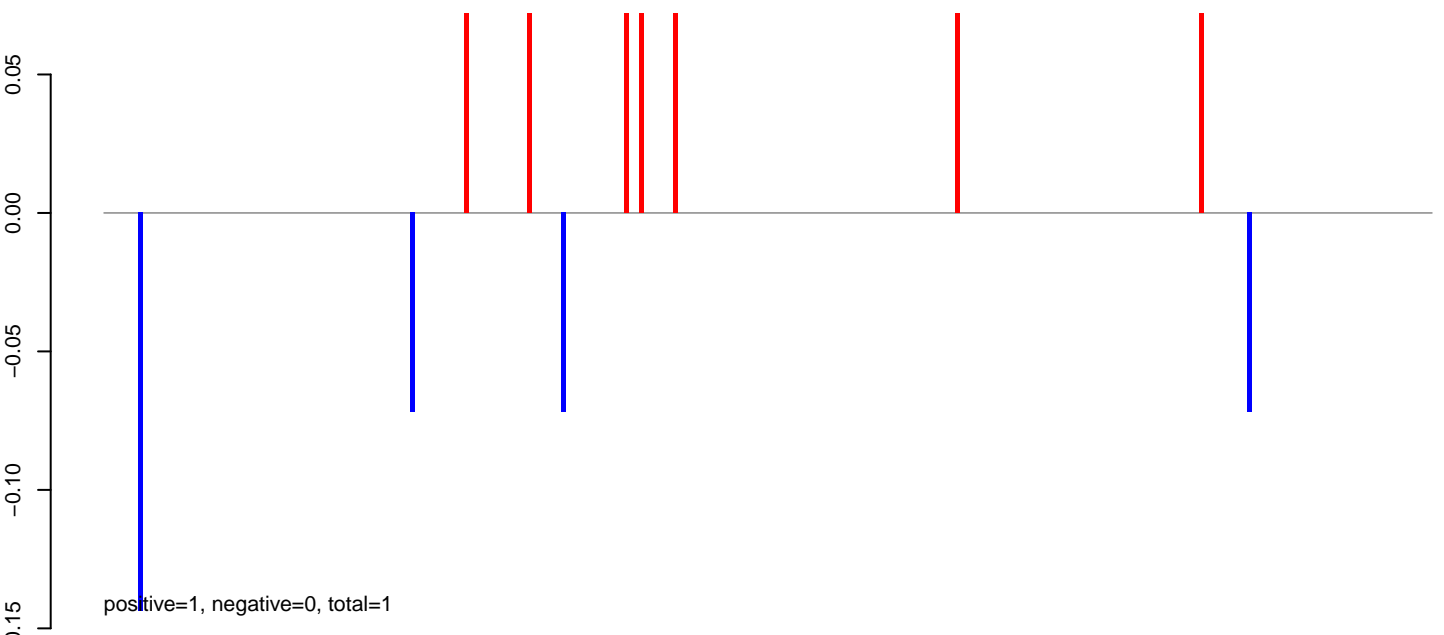

AeAeg_Aag2.TC.M3.24_35.rep



AeAeg_Aag2.TC.M3.rep

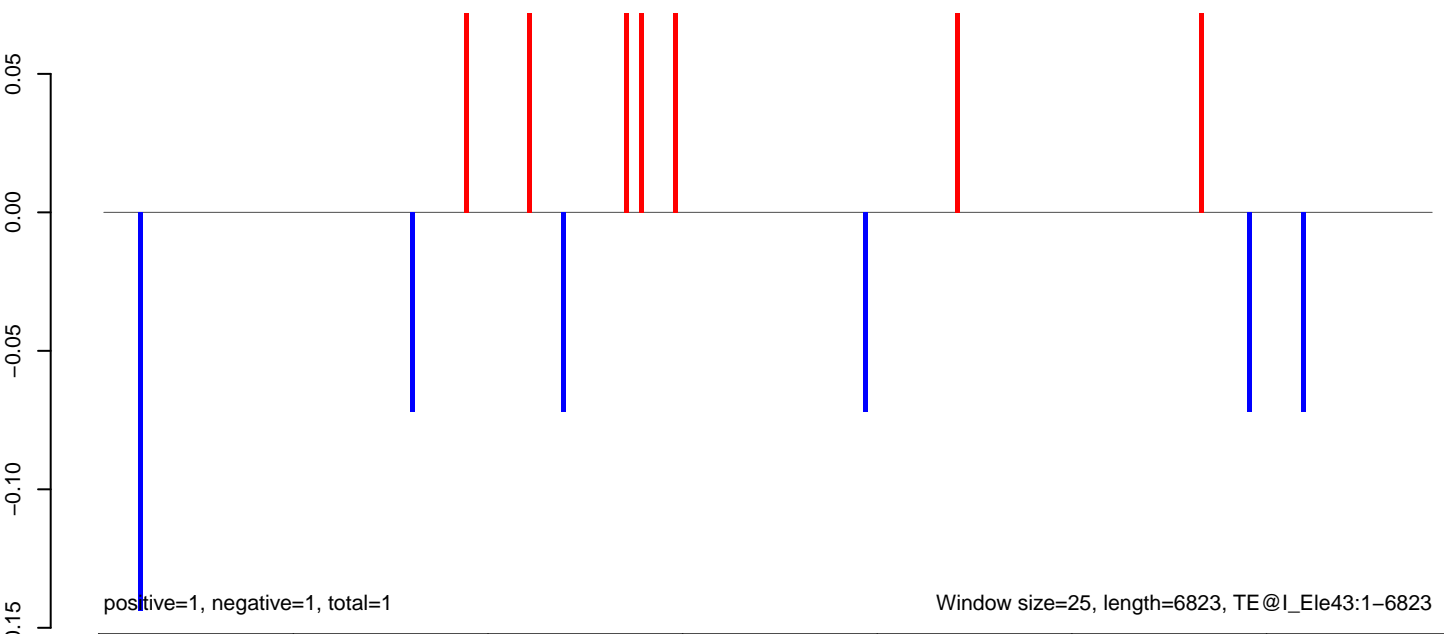

AeAeg_Aag2.TC.M3.18_23.rep

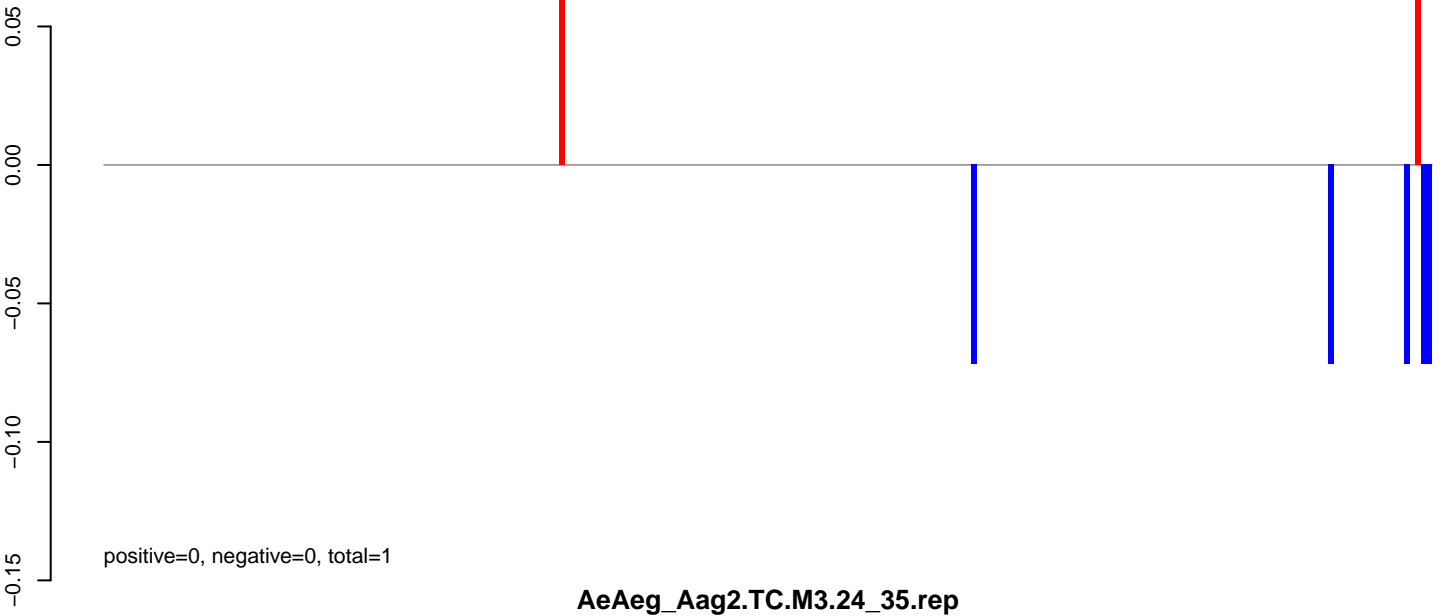

AeAeg_Aag2.TC.M3.24_35.rep

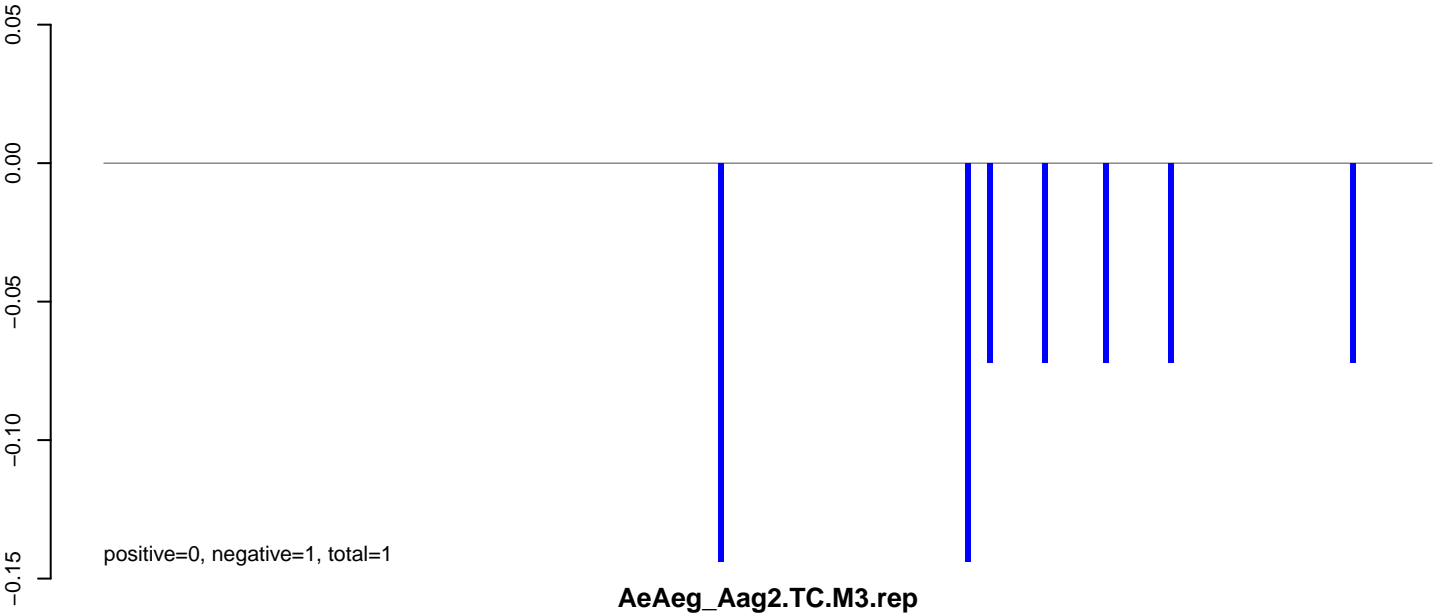

AeAeg_Aag2.TC.M3.rep

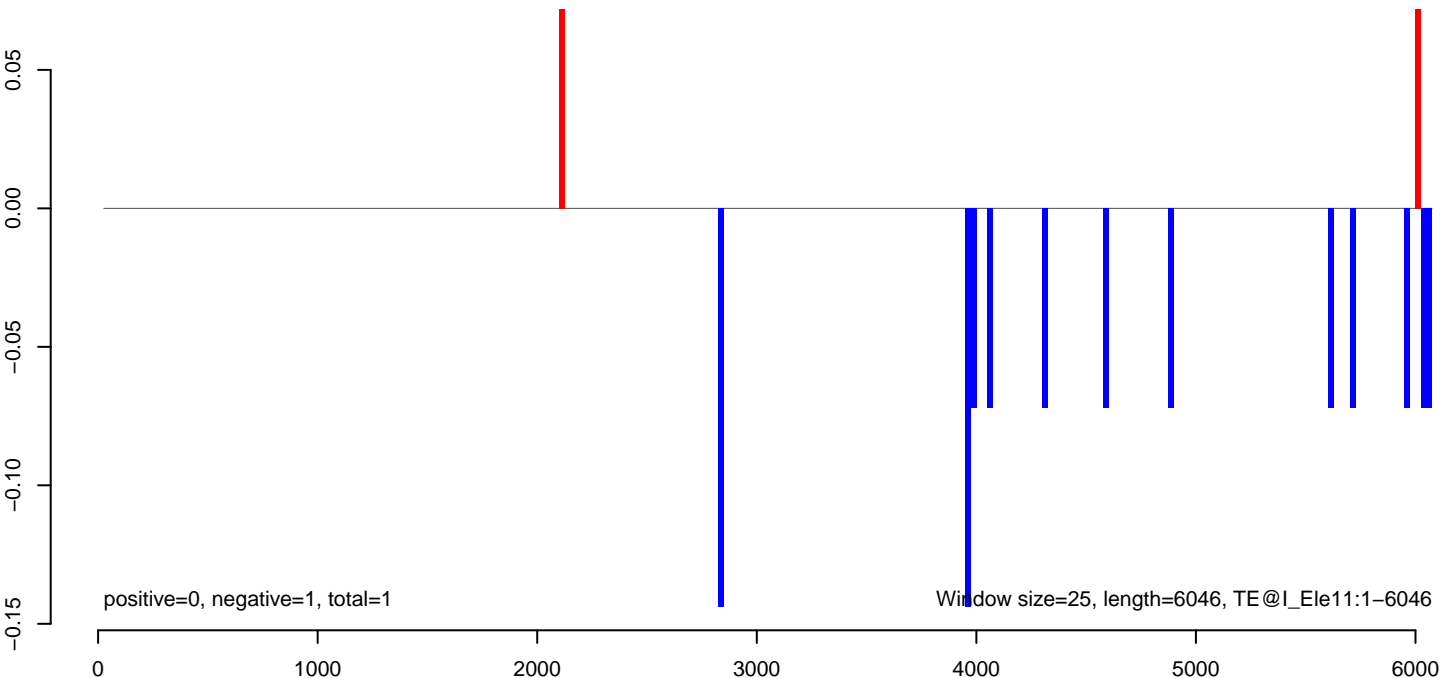

AeAeg_Aag2.TC.M3.18_23.rep

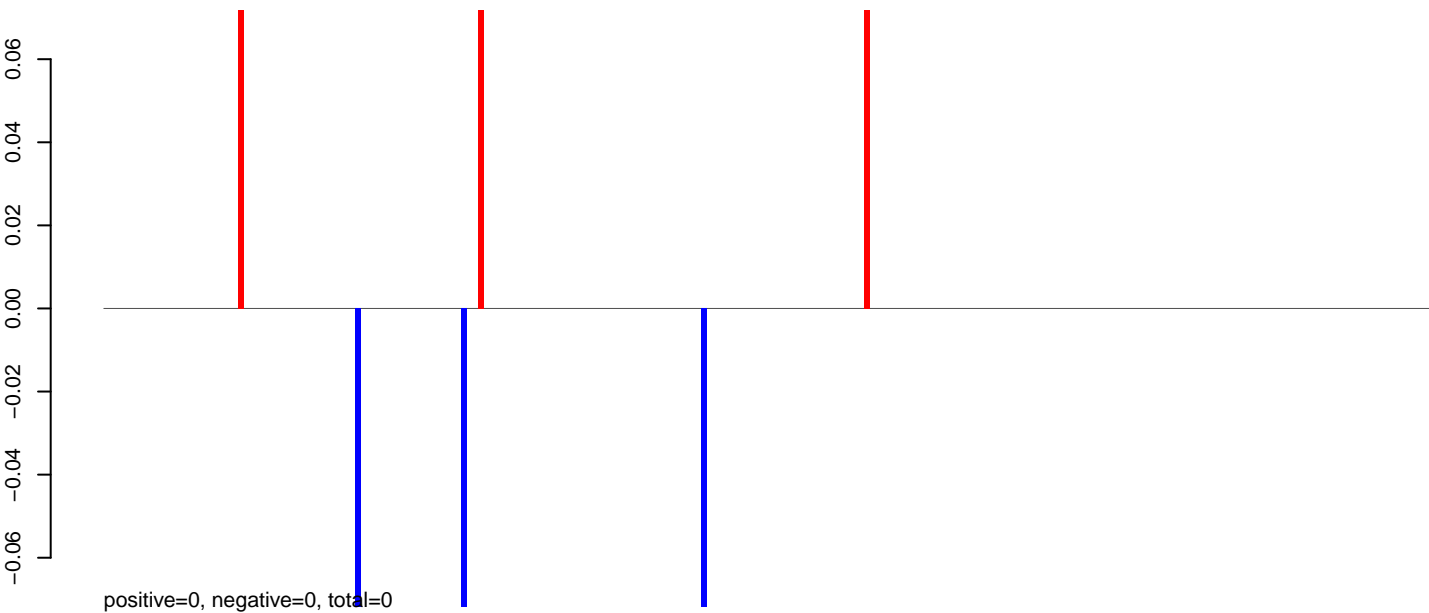

AeAeg_Aag2.TC.M3.24_35.rep

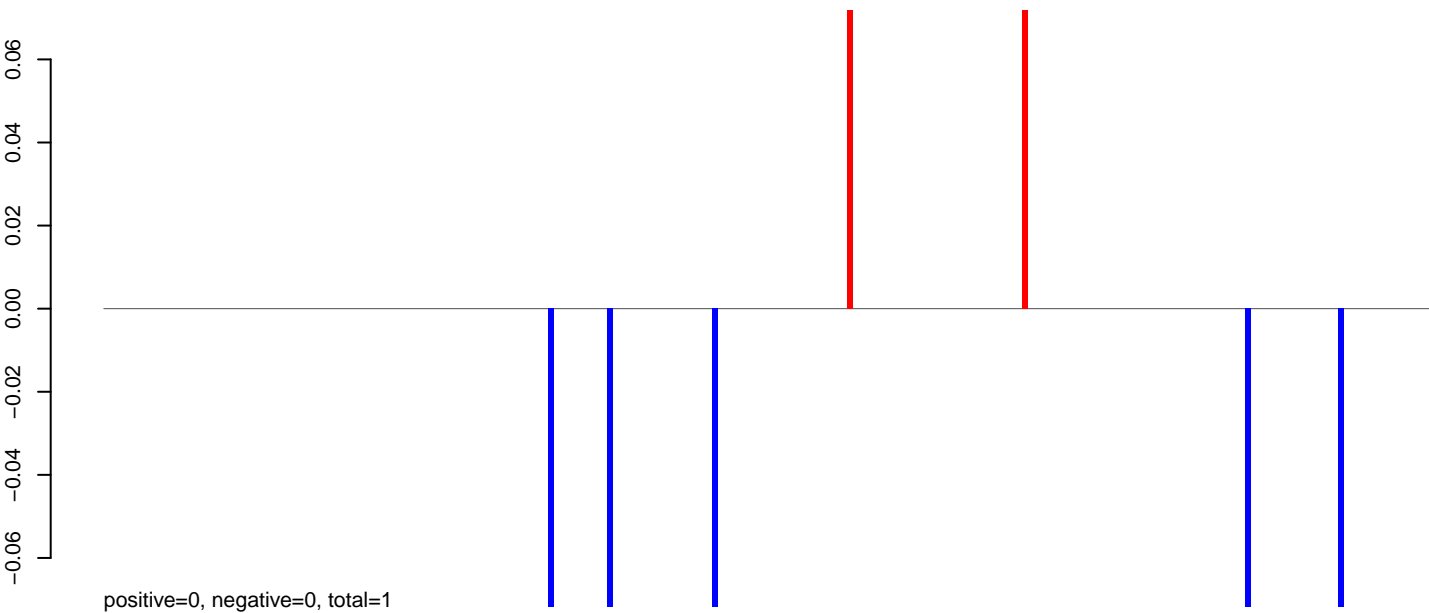

AeAeg_Aag2.TC.M3.rep

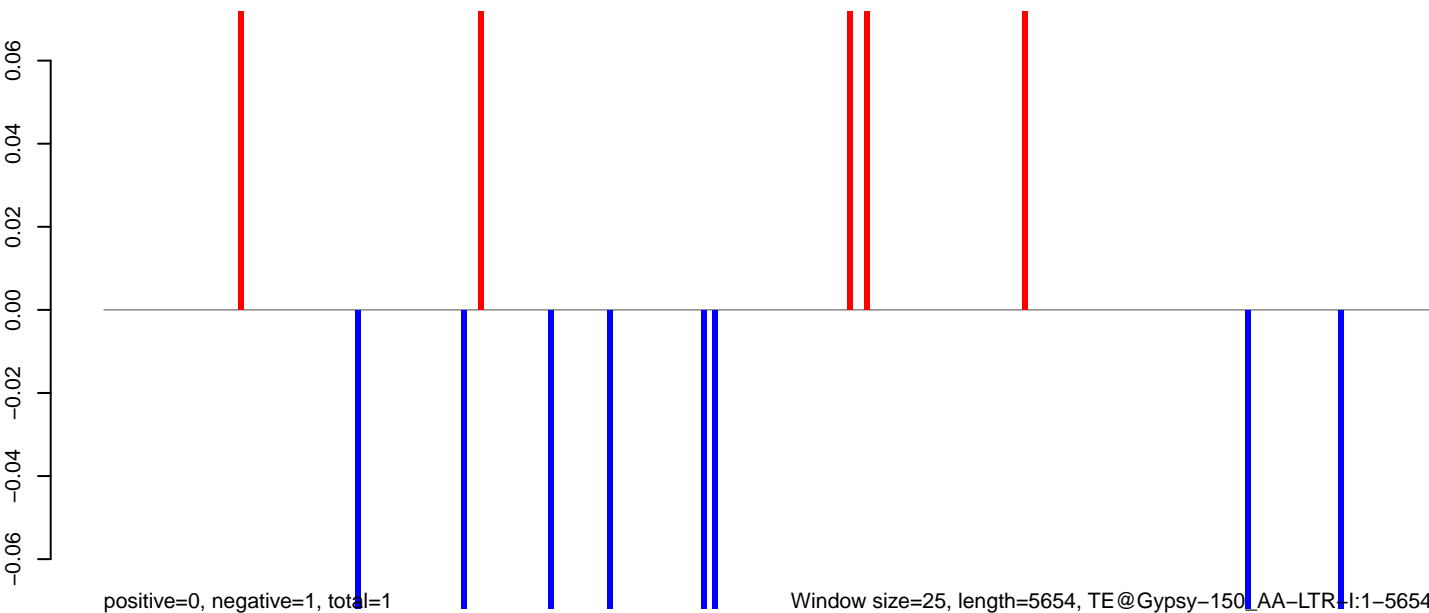

AeAeg_Aag2.TC.M3.18_23.rep

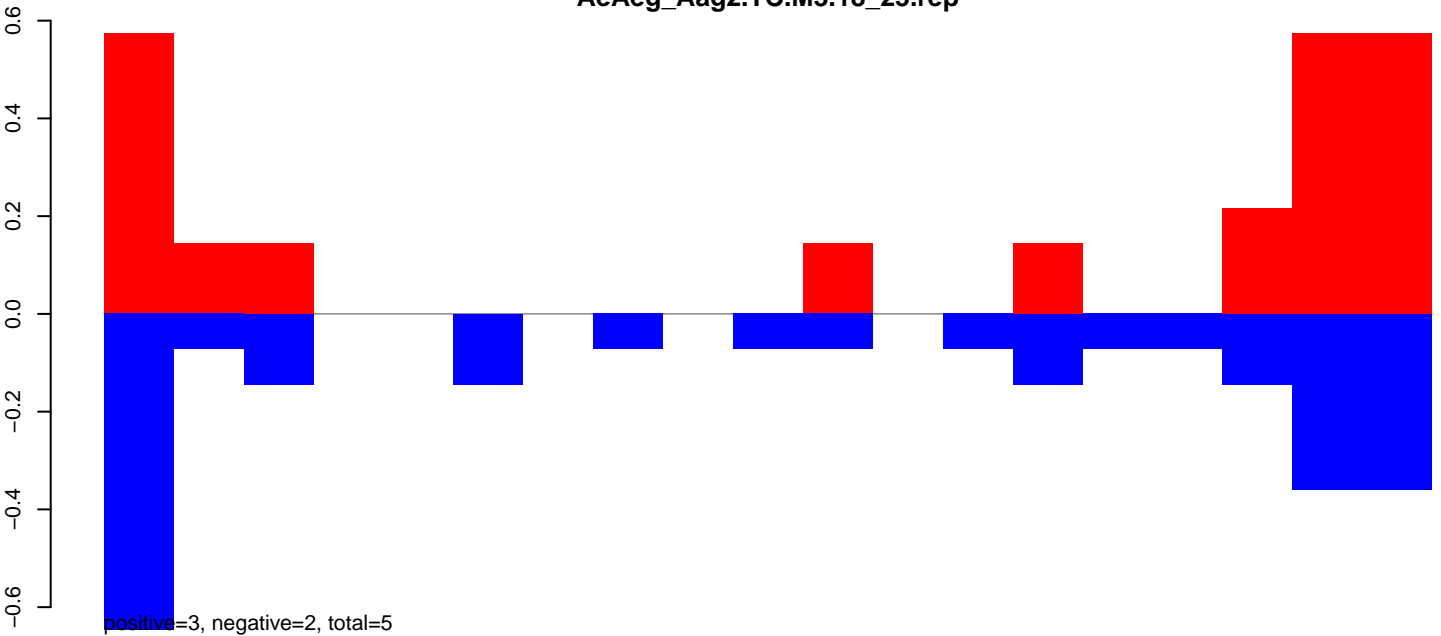

AeAeg_Aag2.TC.M3.24_35.rep

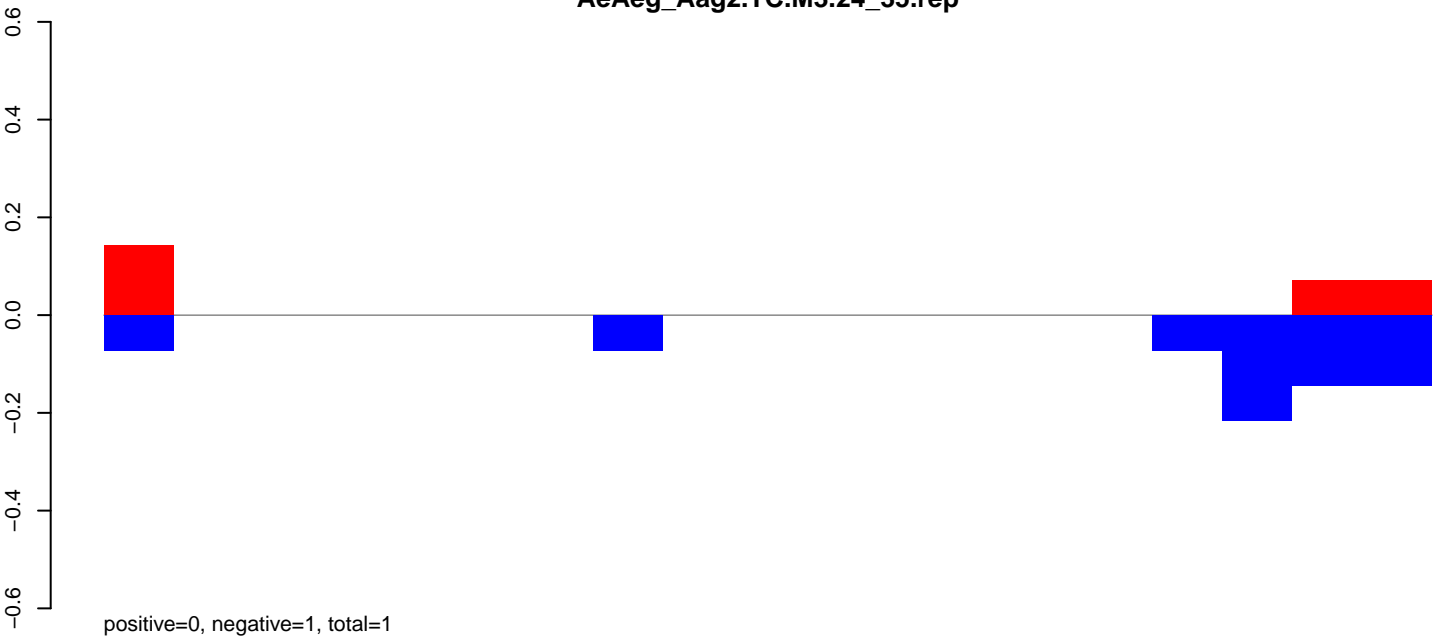

AeAeg_Aag2.TC.M3.rep

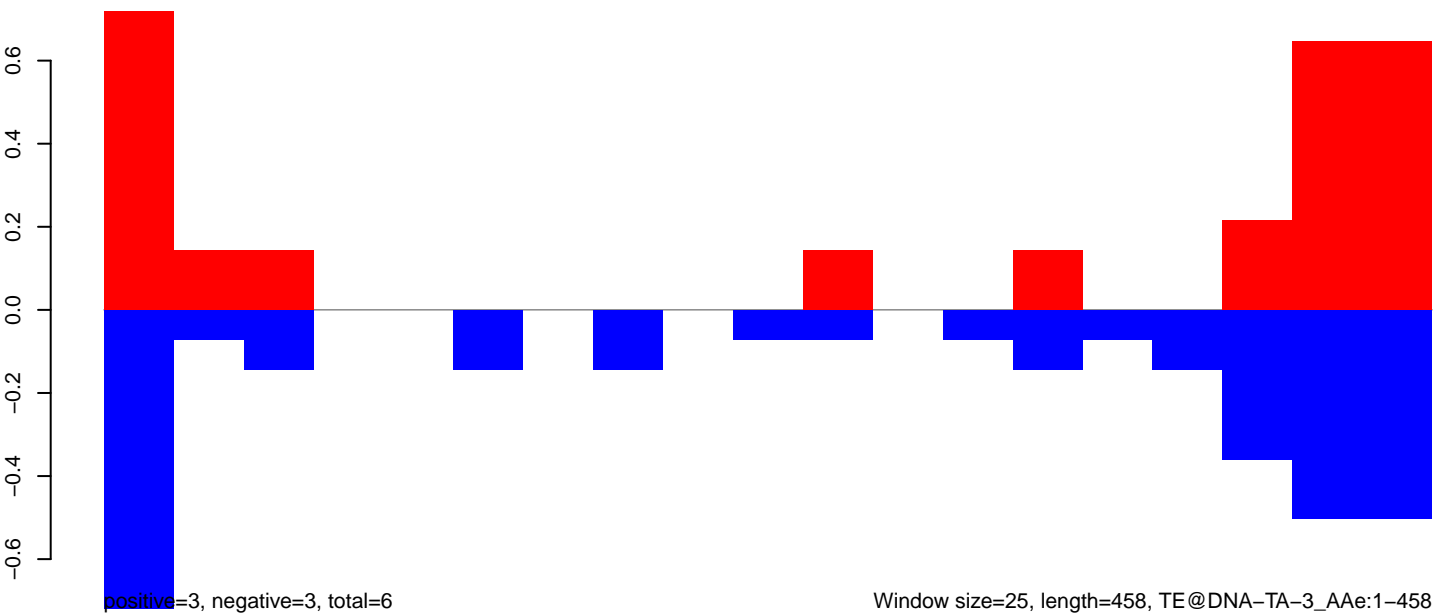

AeAeg_Aag2.TC.M3.18_23.rep

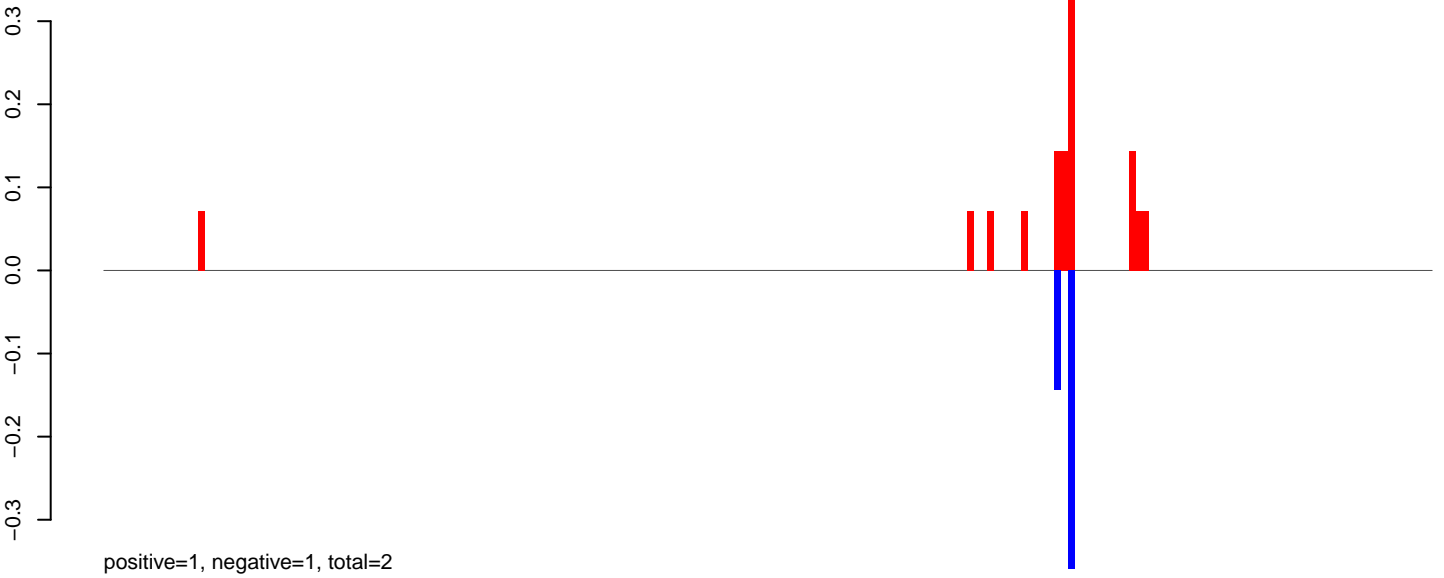

AeAeg_Aag2.TC.M3.24_35.rep

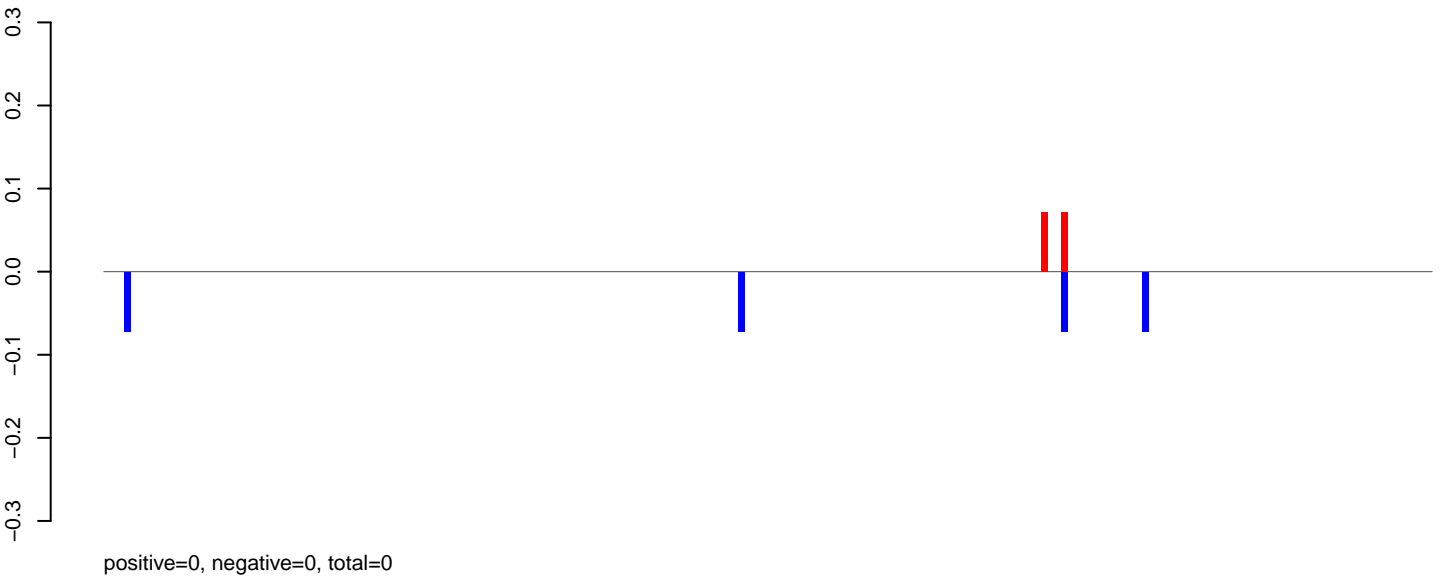

AeAeg_Aag2.TC.M3.rep

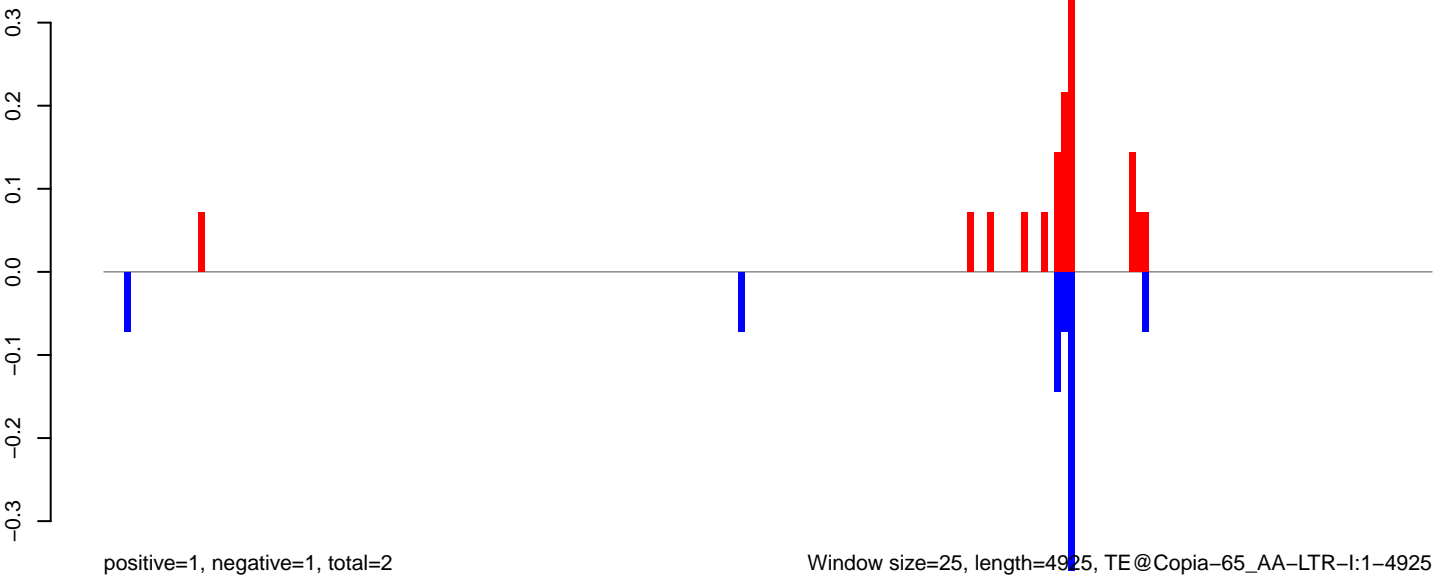

0 1000 2000 3000 4000 5000

AeAeg_Aag2.TC.M3.18_23.rep

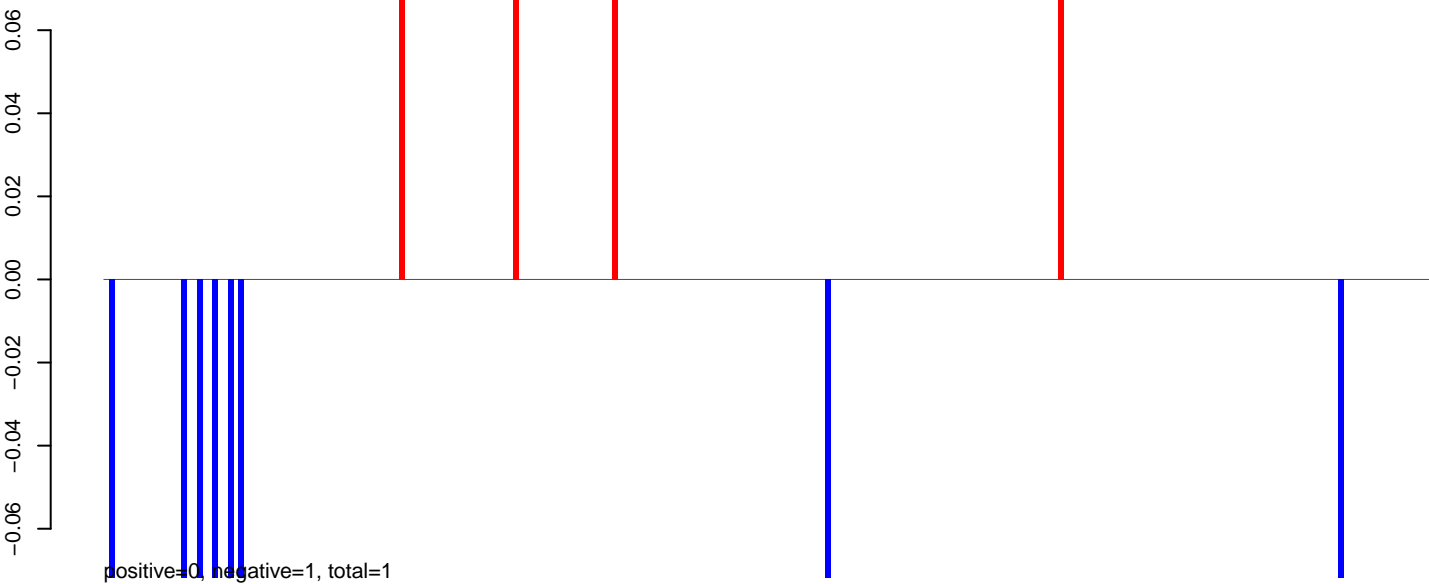

AeAeg_Aag2.TC.M3.24_35.rep

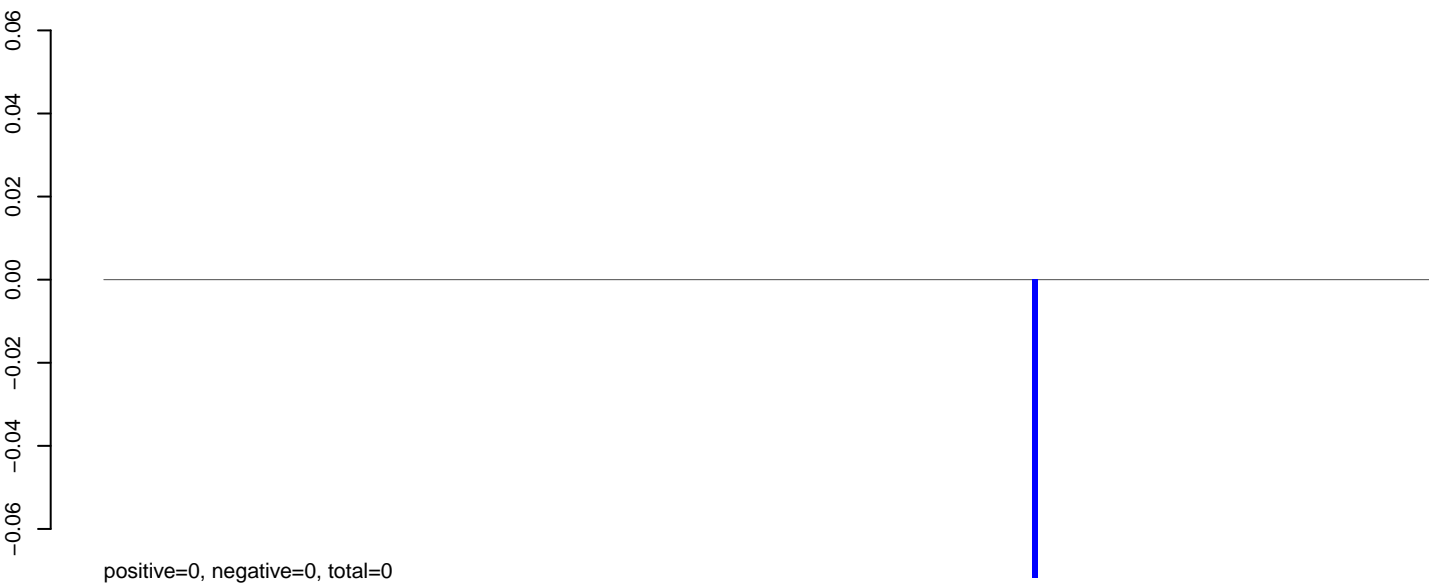

AeAeg_Aag2.TC.M3.rep

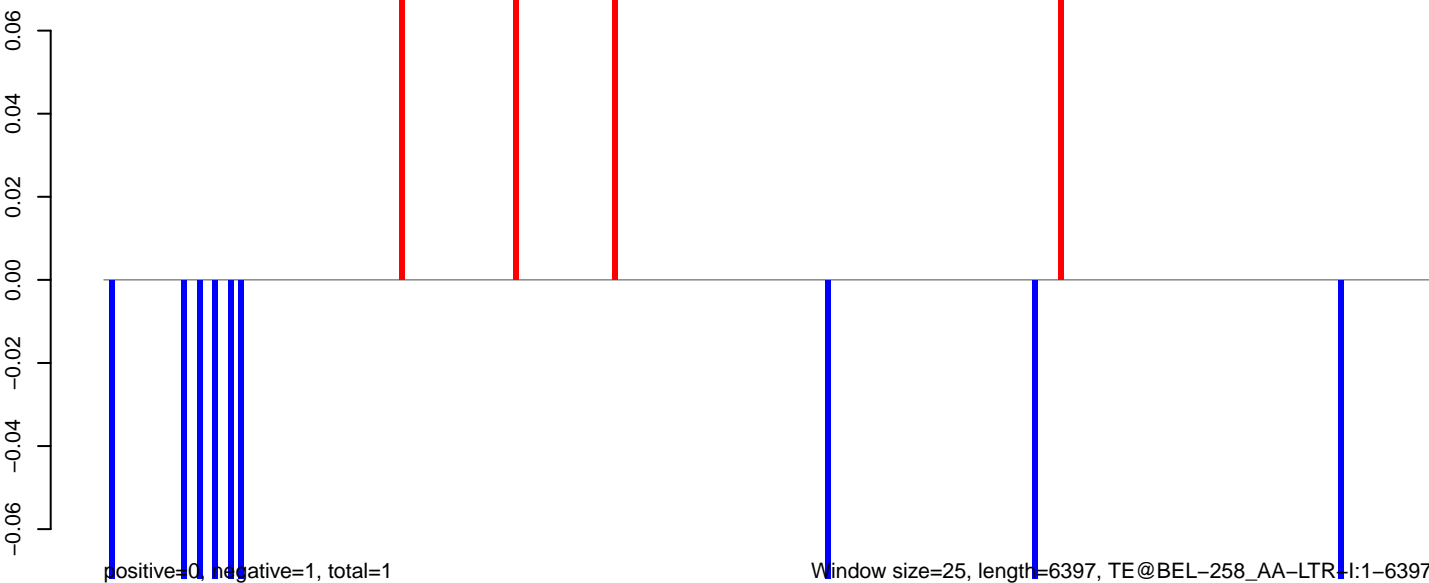

Window size=25, length=6397, TE@BEL-258_AA-LTR-I:1-6397

AeAeg_Aag2.TC.M3.18_23.rep

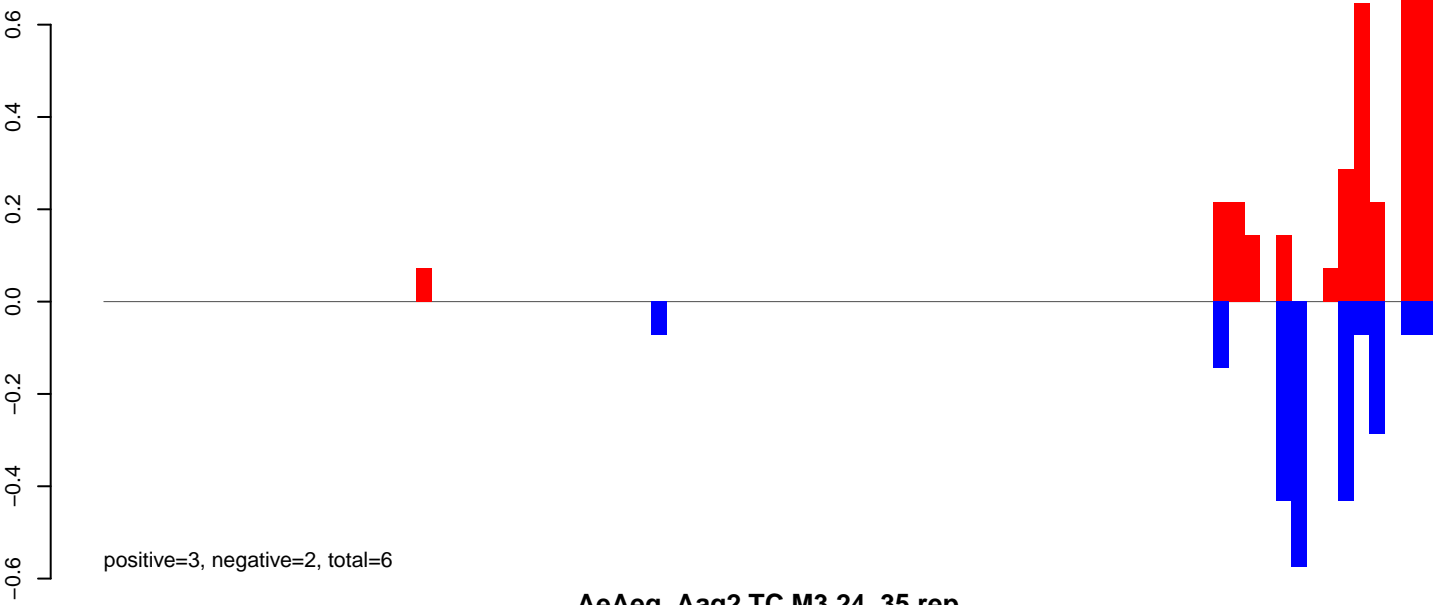

AeAeg_Aag2.TC.M3.24_35.rep

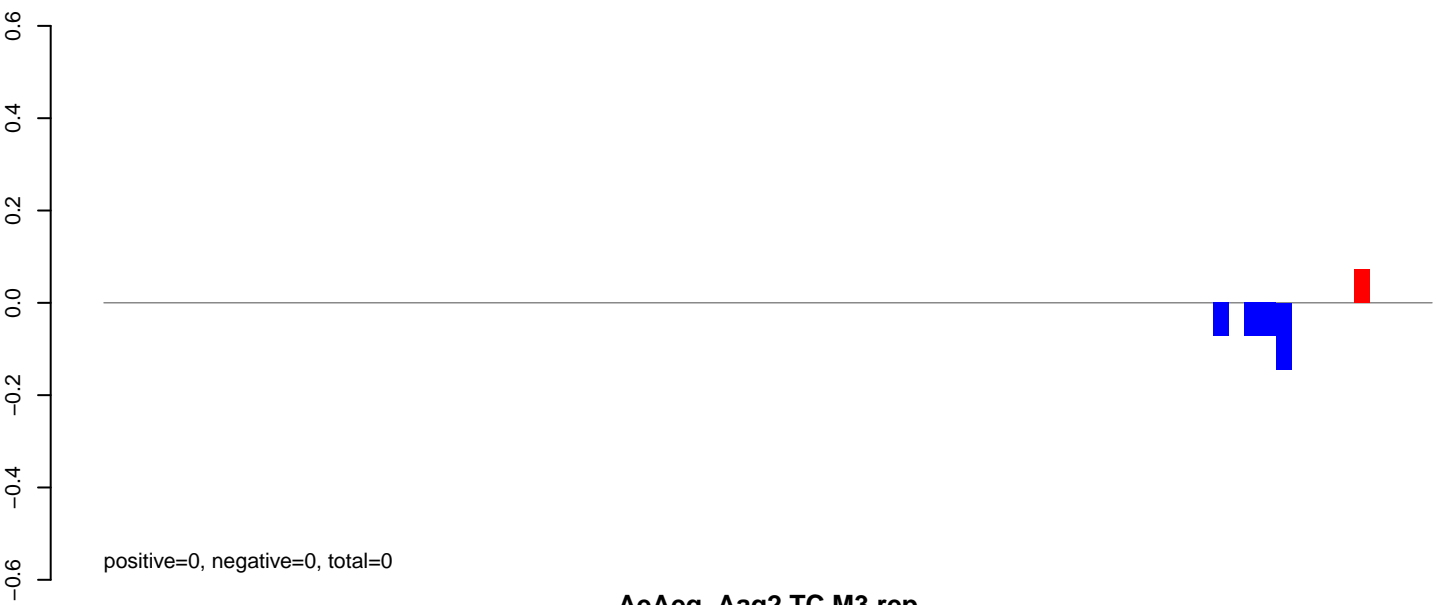

AeAeg_Aag2.TC.M3.rep

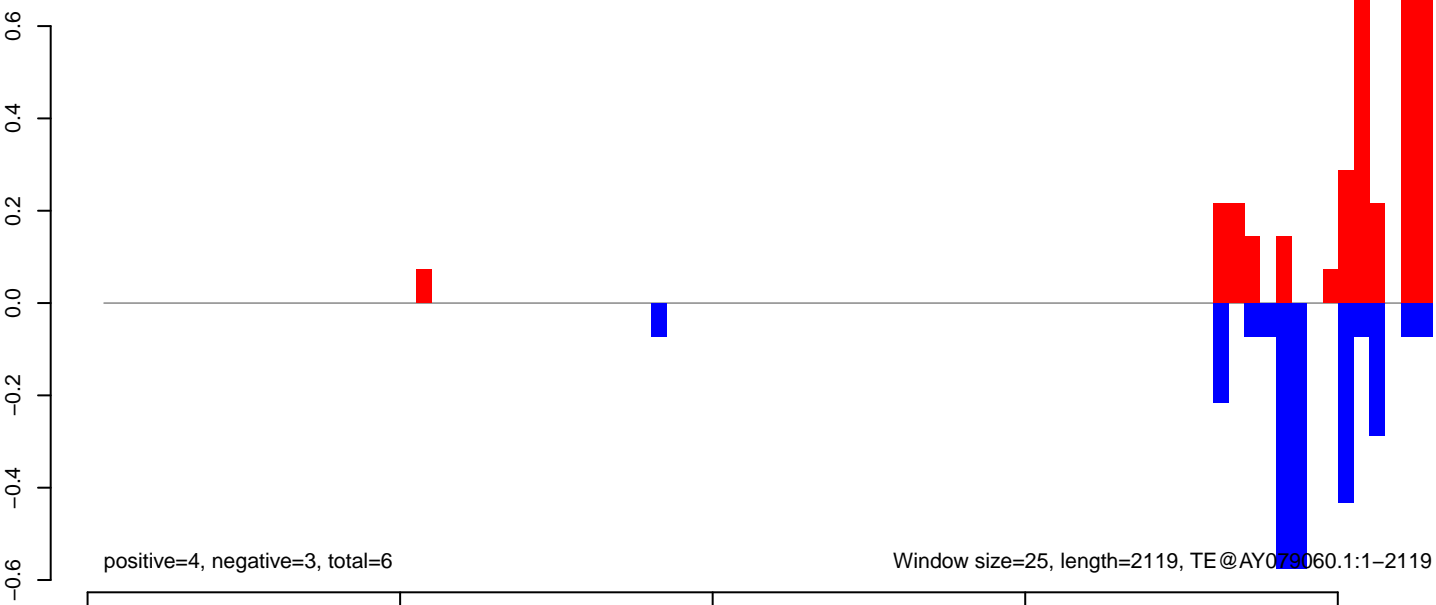

AeAeg_Aag2.TC.M3.18_23.rep

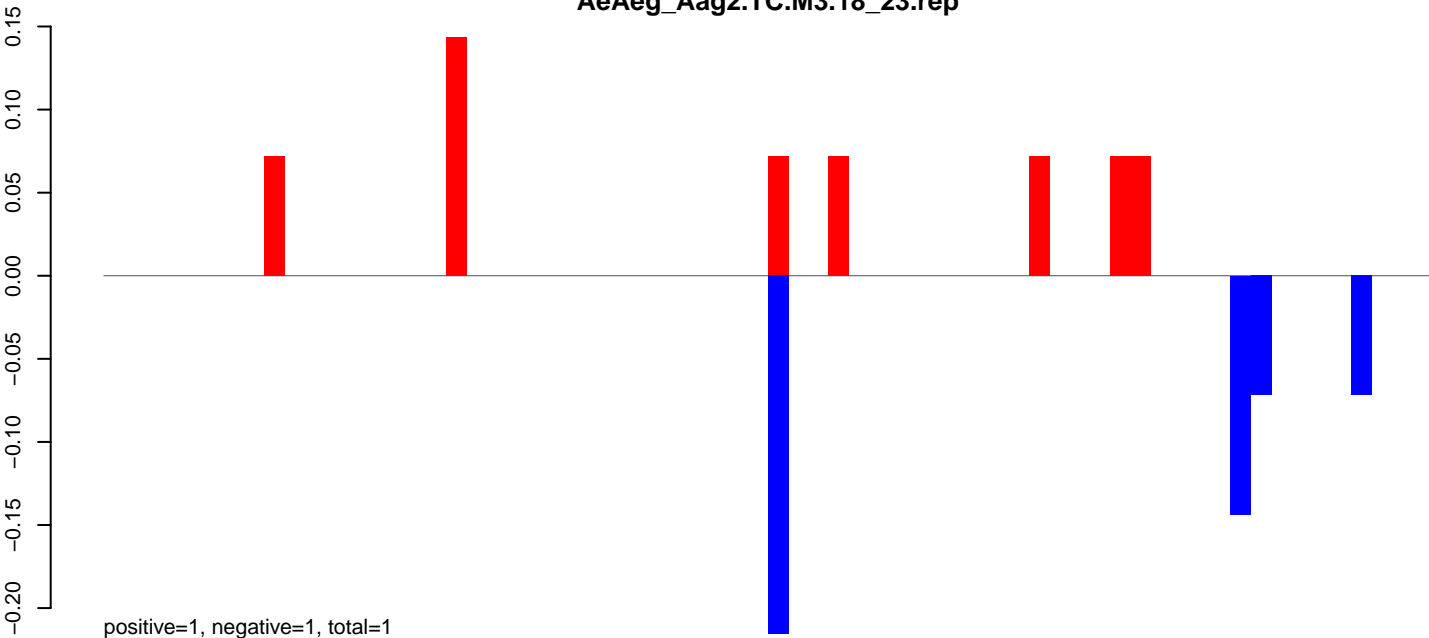

AeAeg_Aag2.TC.M3.24_35.rep



AeAeg_Aag2.TC.M3.rep

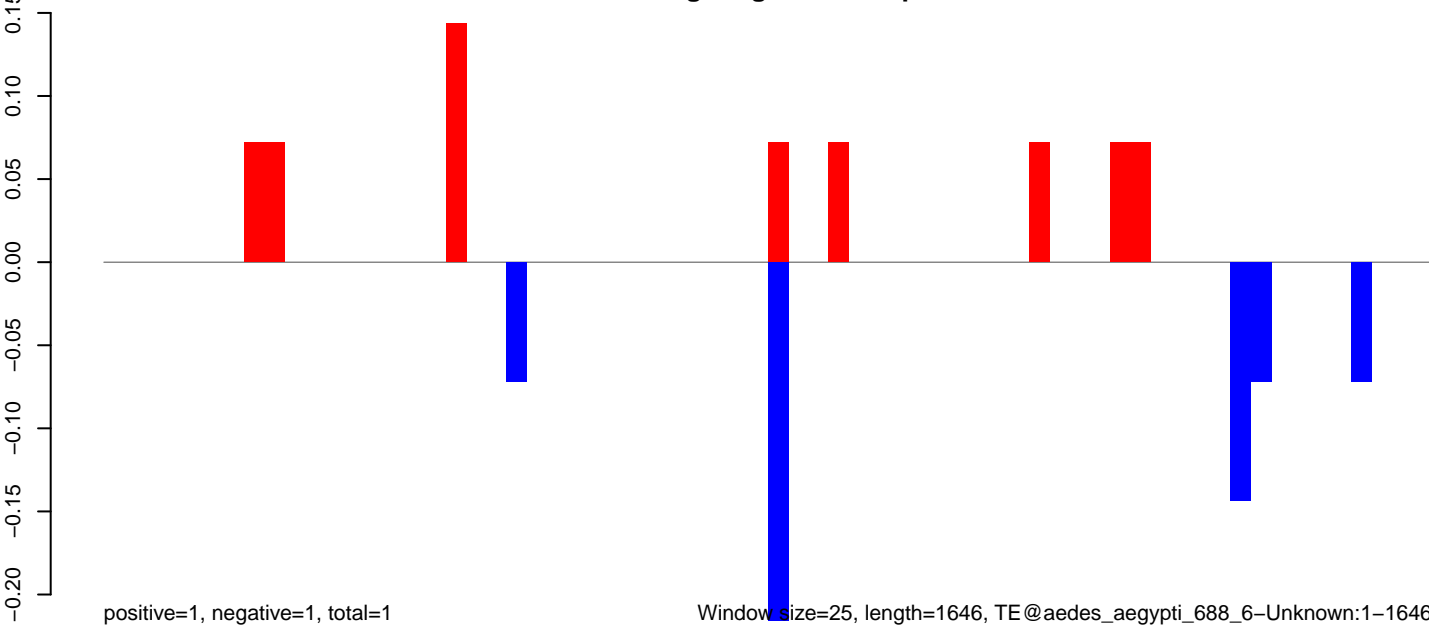

Window size=25, length=1646, TE@aedes_aegypti_688_6-Unknown:1-1646

AeAeg_Aag2.TC.M3.18_23.rep

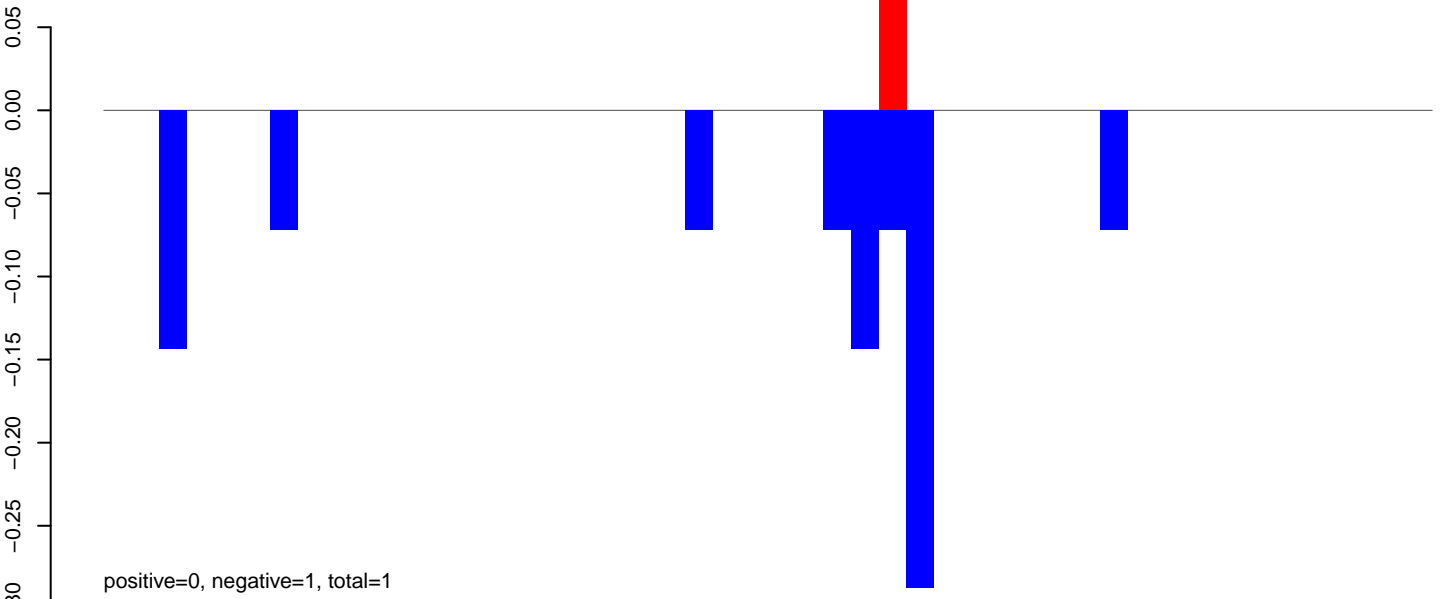

AeAeg_Aag2.TC.M3.24_35.rep

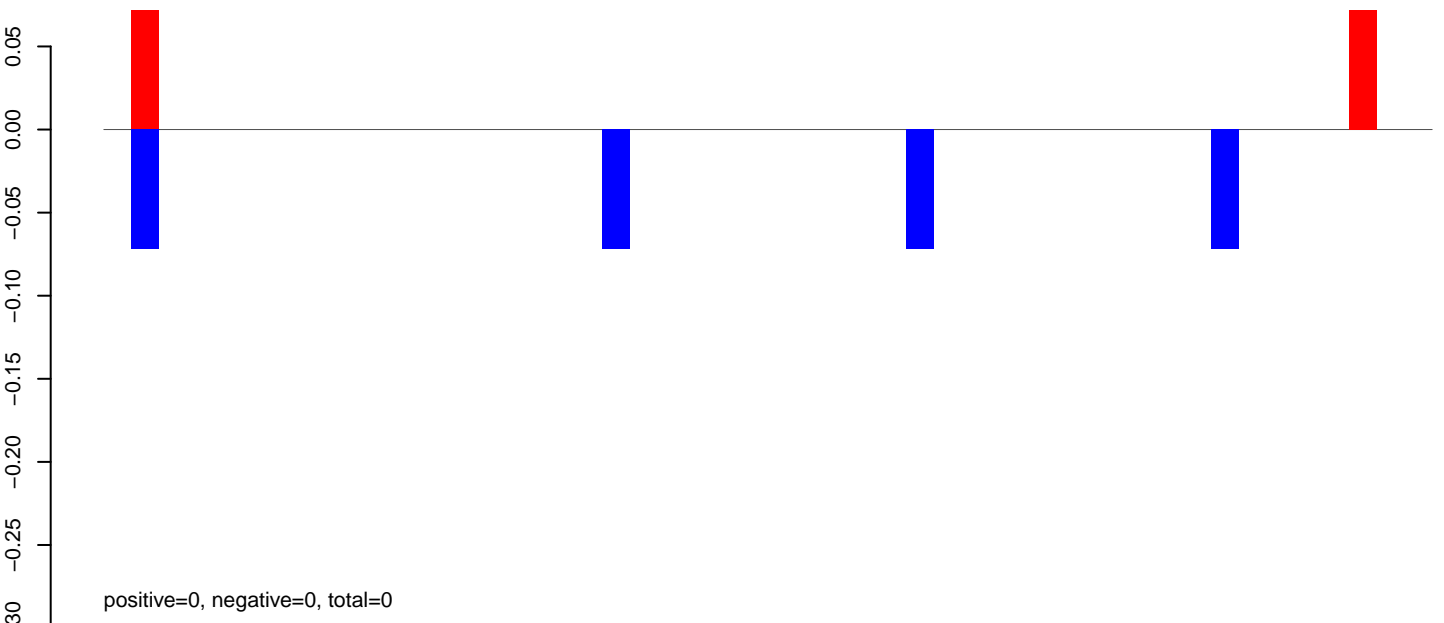

AeAeg_Aag2.TC.M3.rep

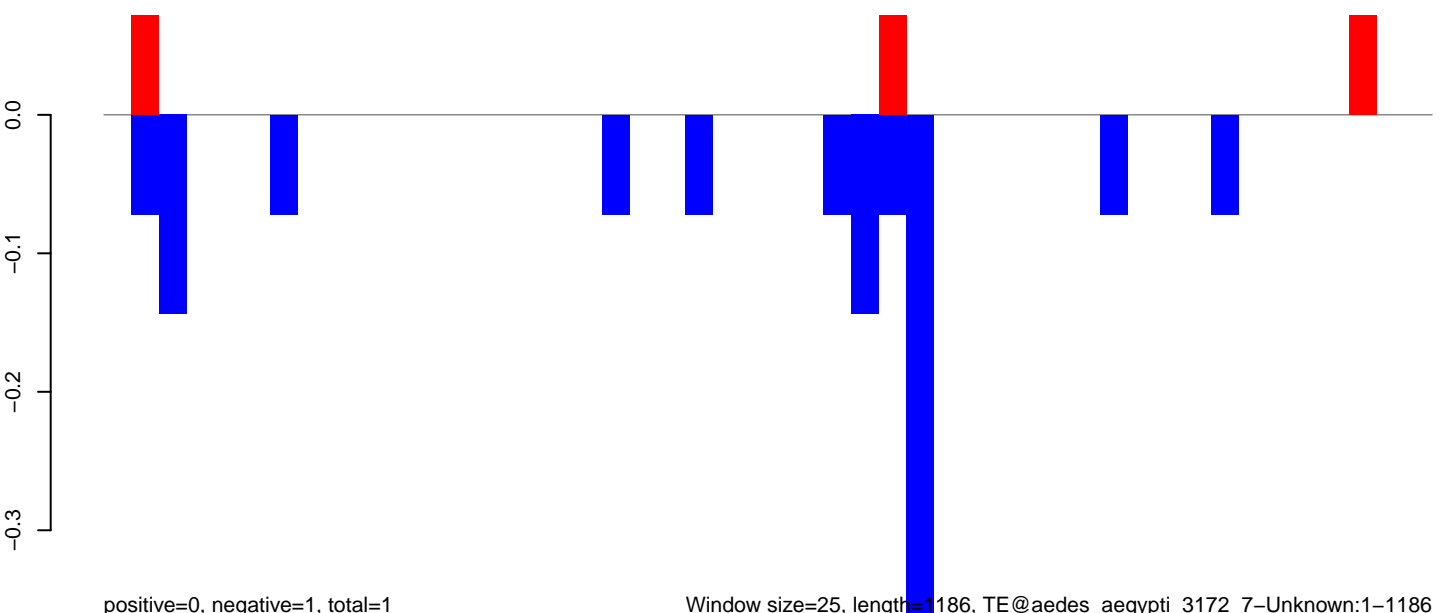

Window size=25, length=1186, TE@aedes_aegypti_3172_7-Unknown:1-1186

AeAeg_Aag2.TC.M3.18_23.rep

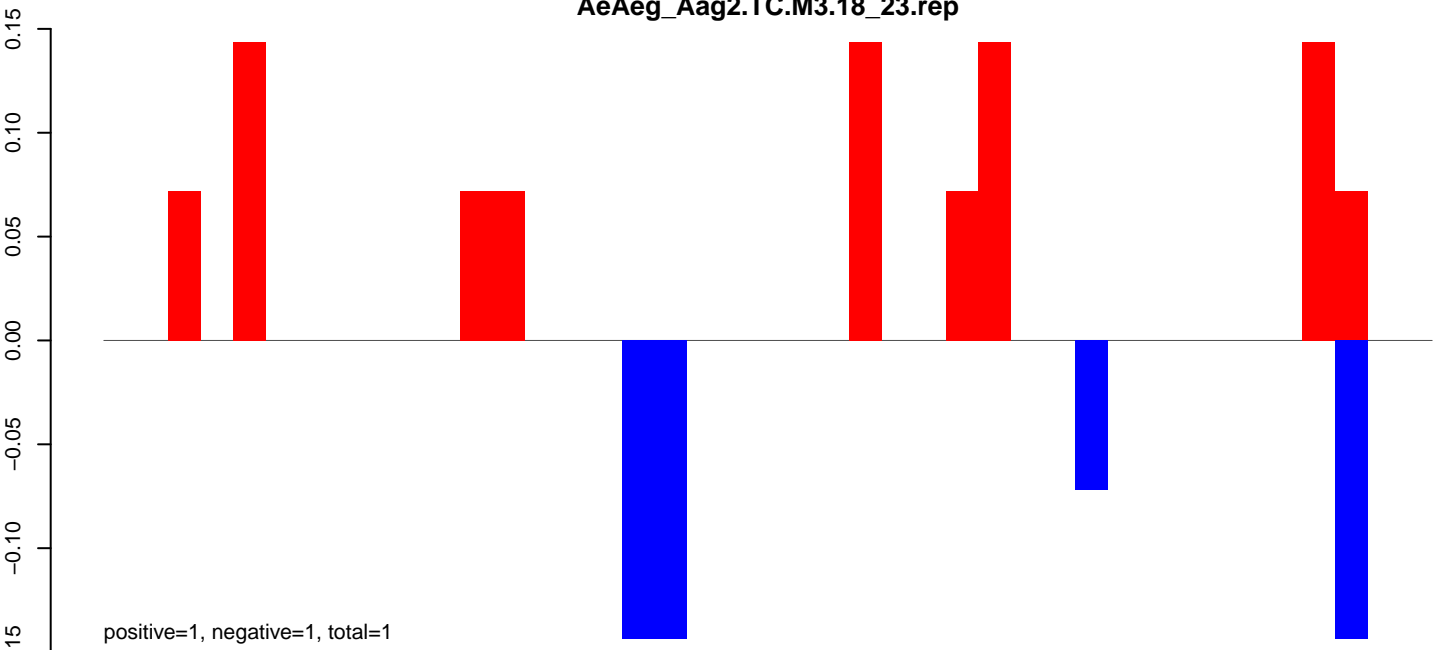

AeAeg_Aag2.TC.M3.24_35.rep

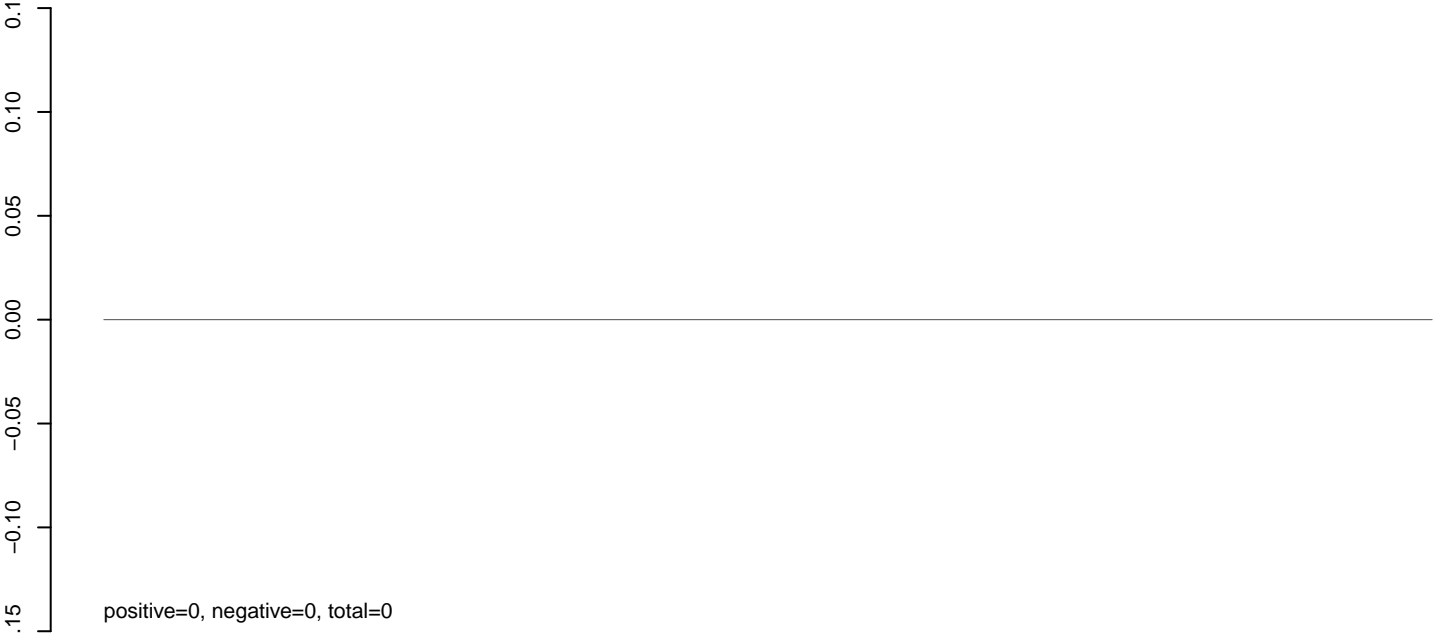

AeAeg_Aag2.TC.M3.rep

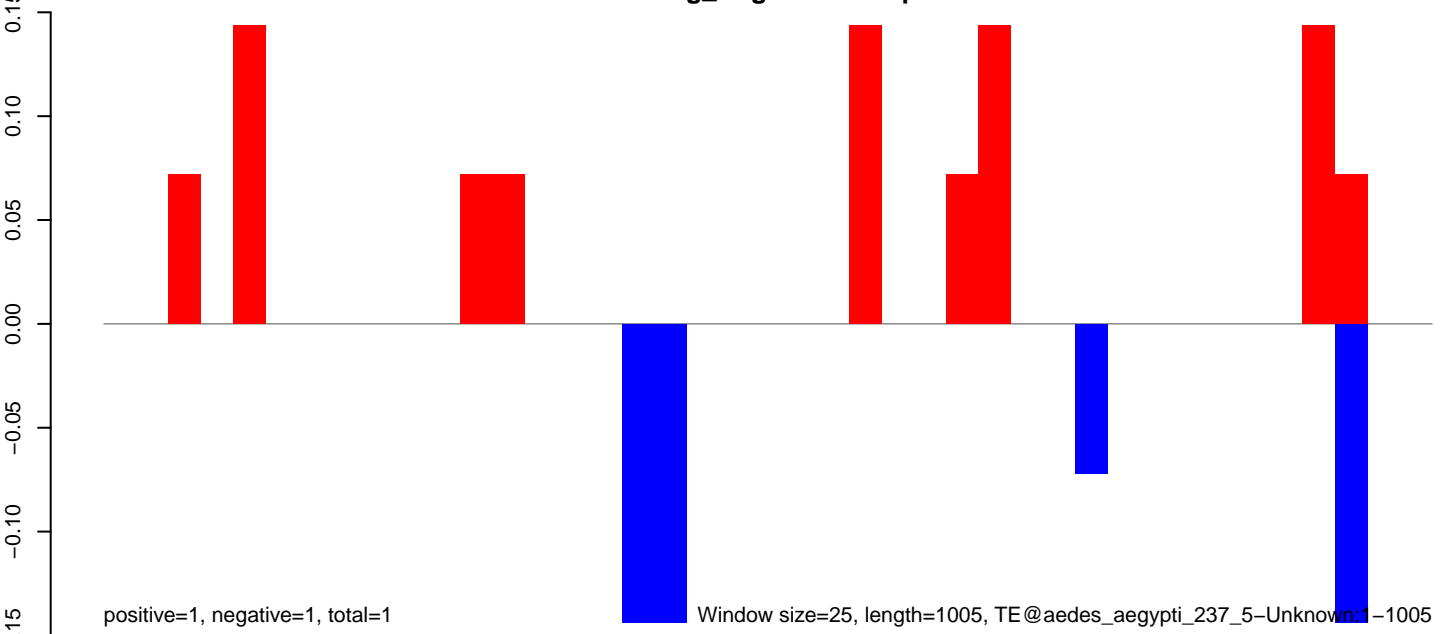

AeAeg_Aag2.TC.M3.18_23.rep

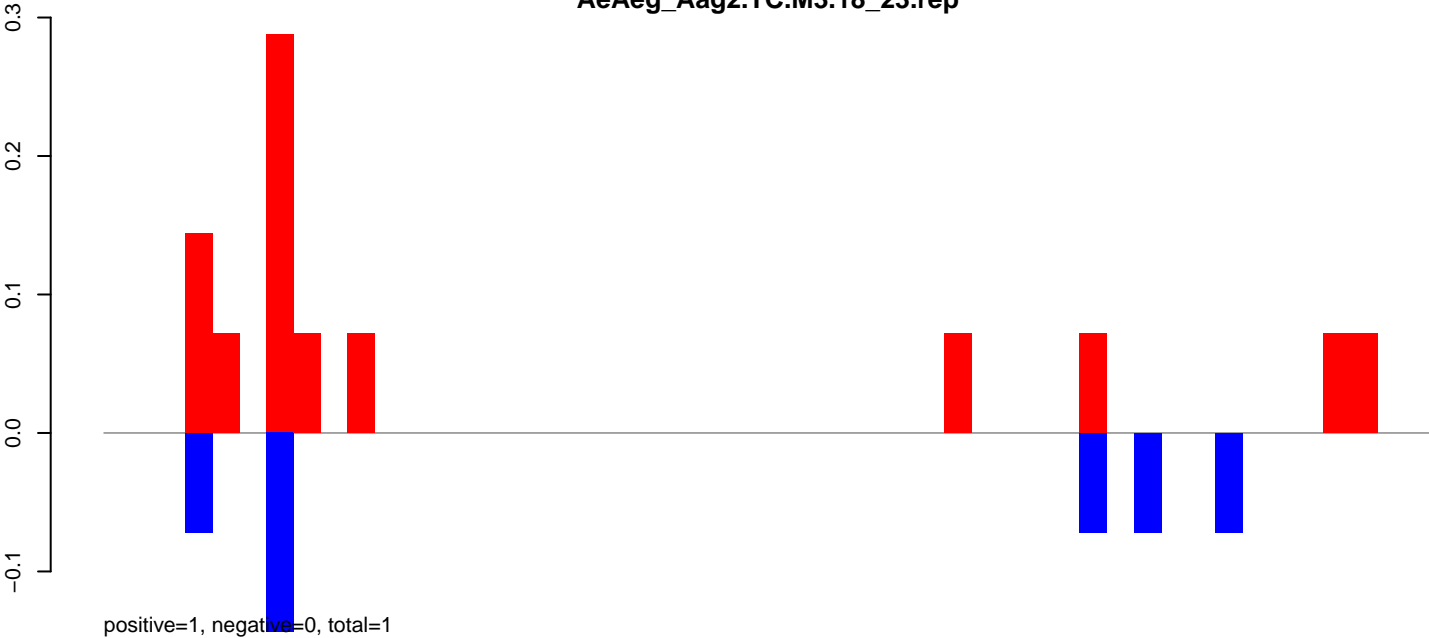

AeAeg_Aag2.TC.M3.24_35.rep

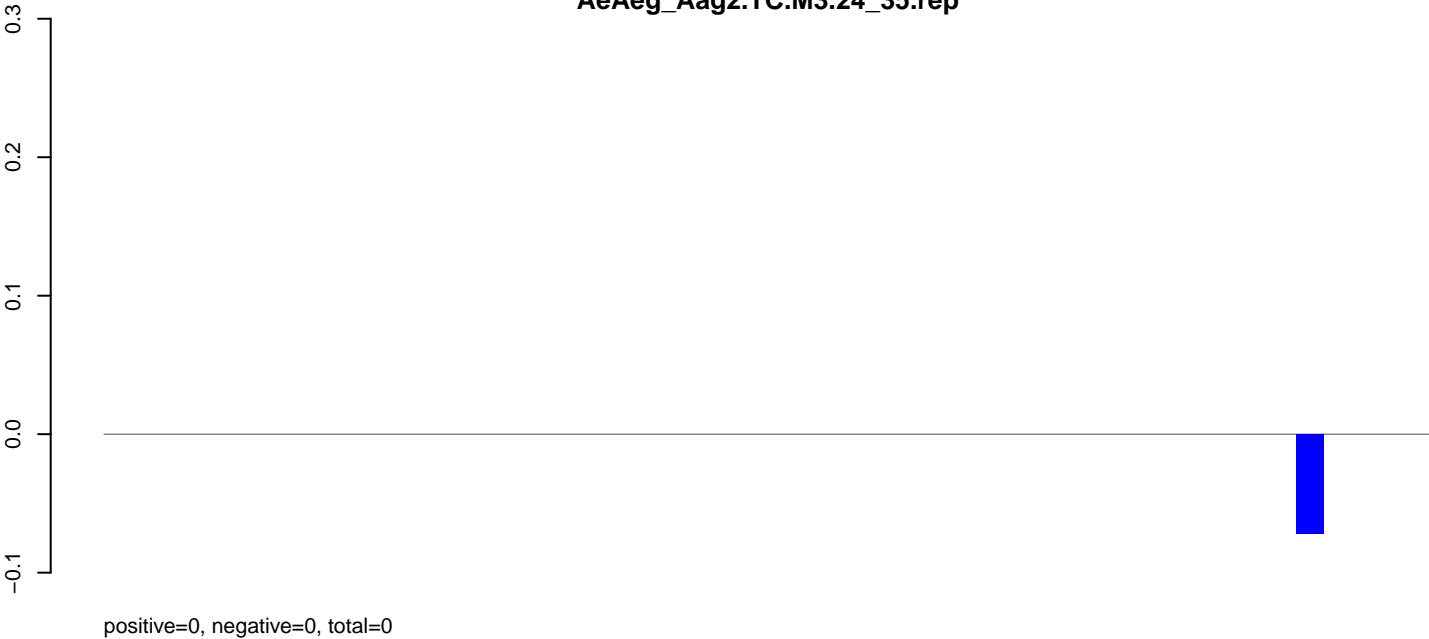

AeAeg_Aag2.TC.M3.rep

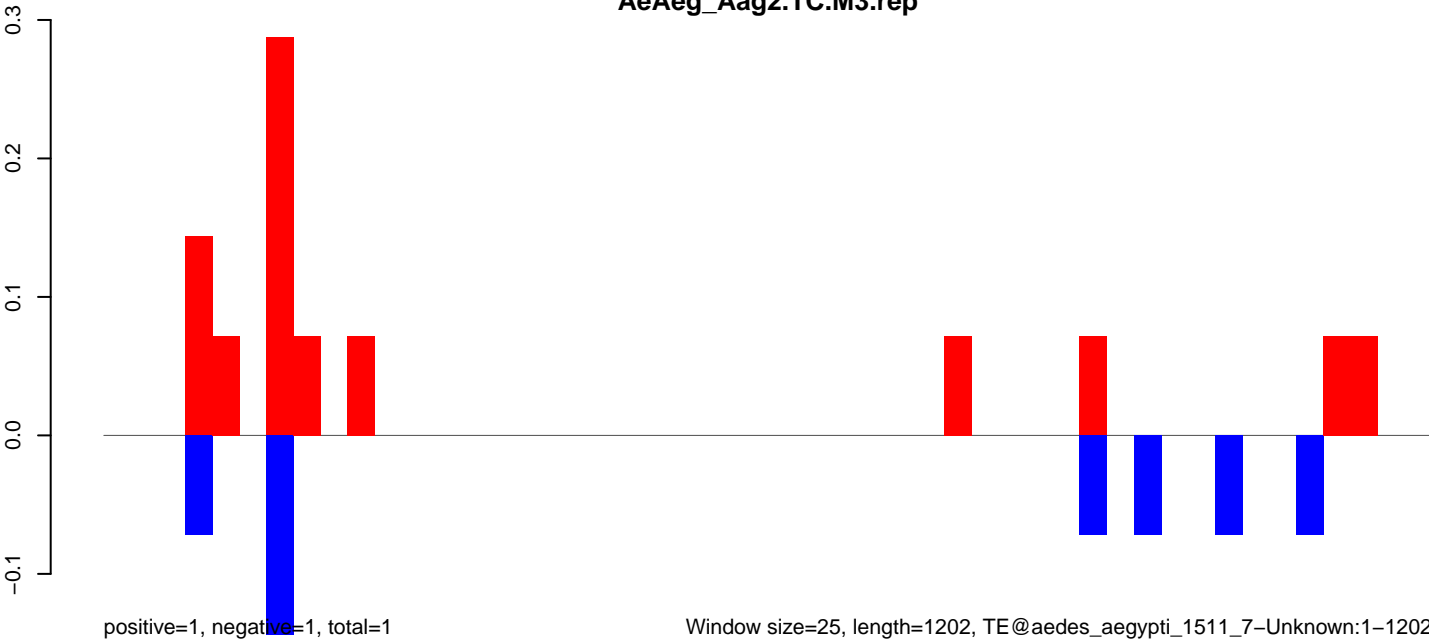

Window size=25, length=1202, TE@aedes_aegypti_1511_7-Unknown:1-1202

0 200 400 600 800 1000 1200

AeAeg_Aag2.TC.M3.18_23.rep

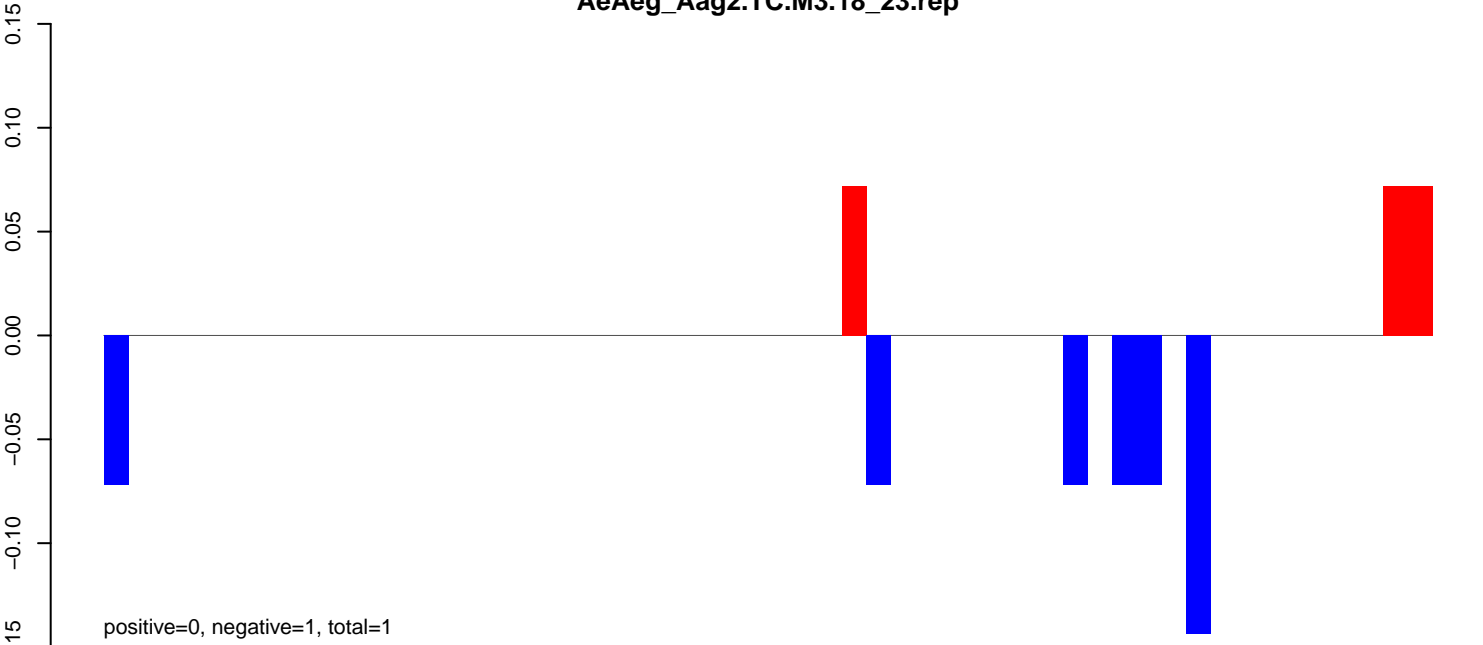

AeAeg_Aag2.TC.M3.24_35.rep

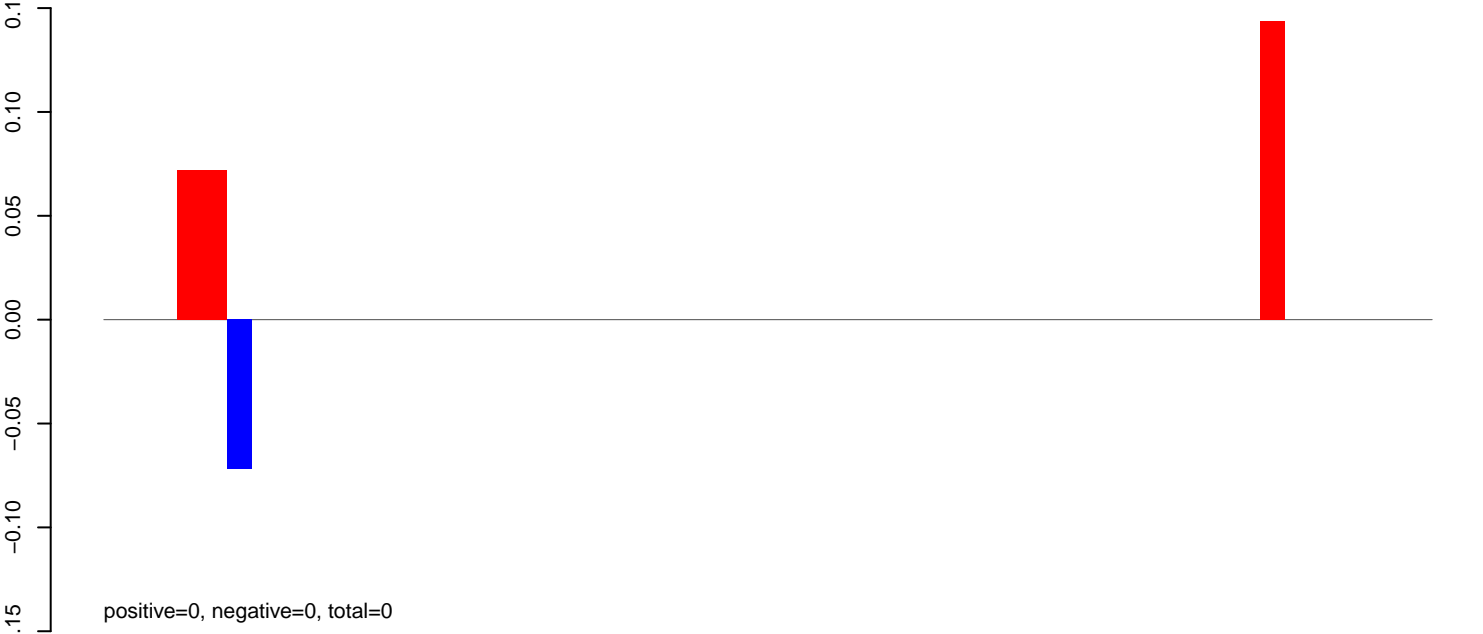

AeAeg_Aag2.TC.M3.rep

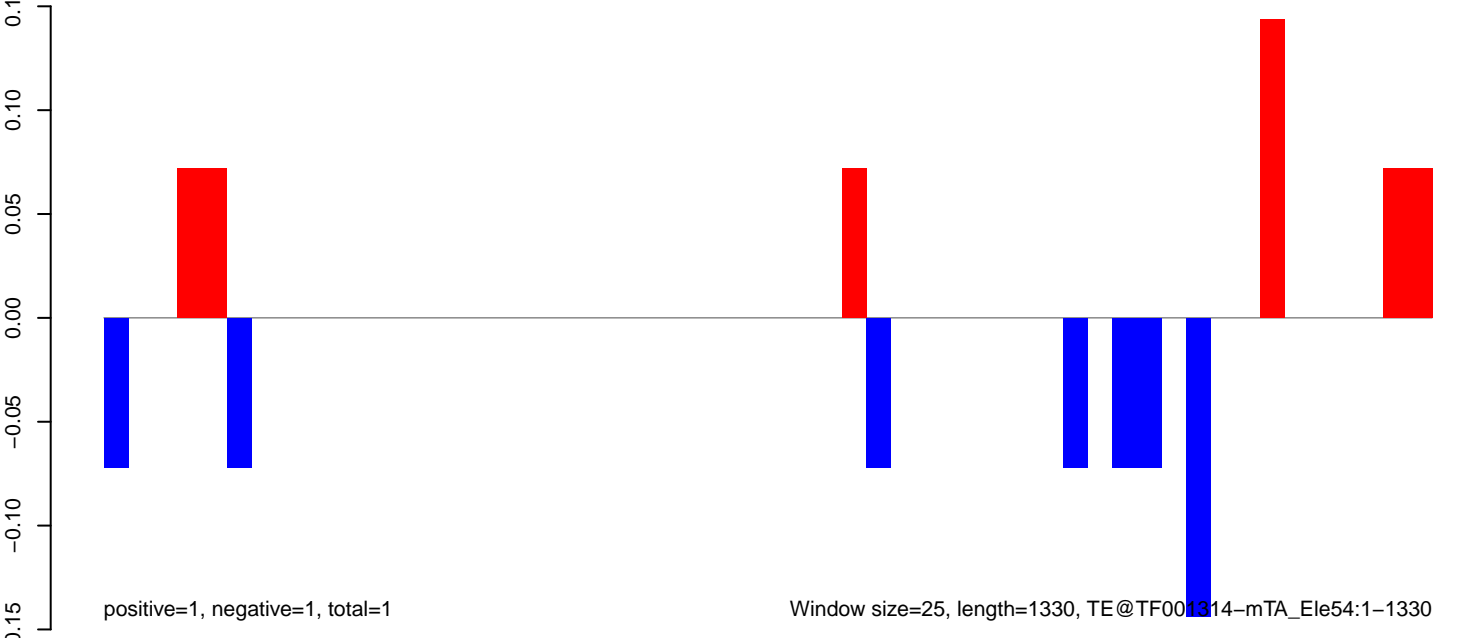

AeAeg_Aag2.TC.M3.18_23.rep

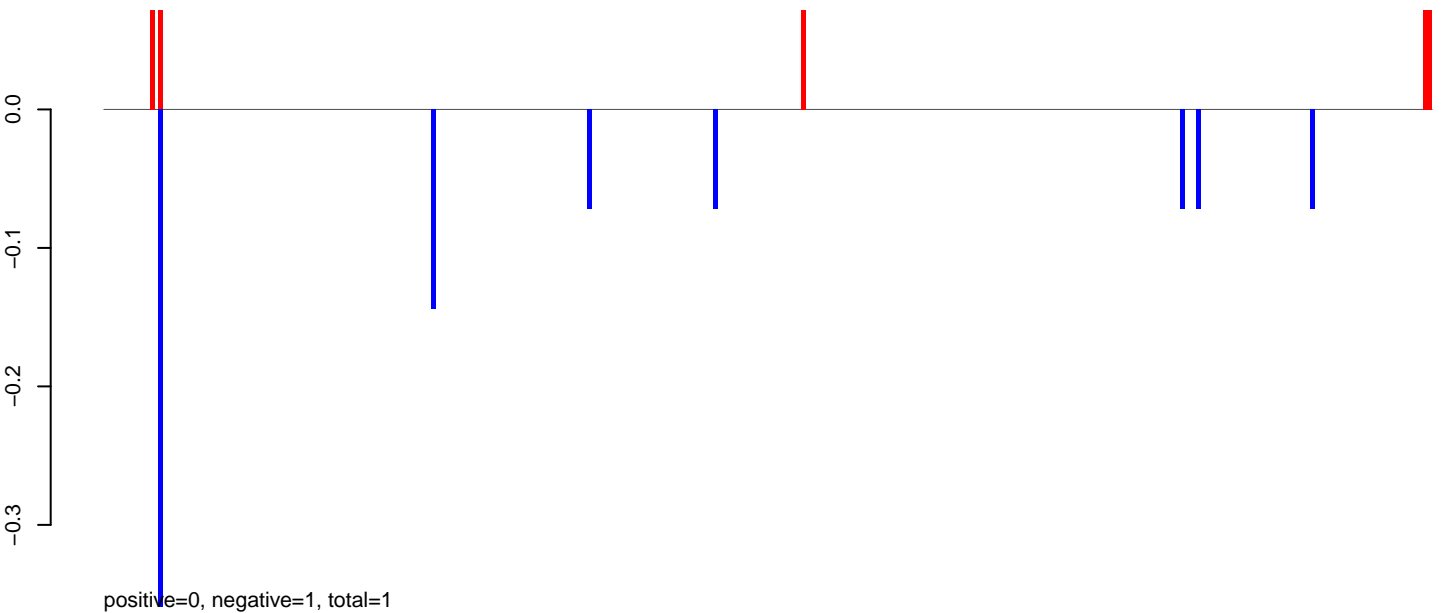

AeAeg_Aag2.TC.M3.24_35.rep

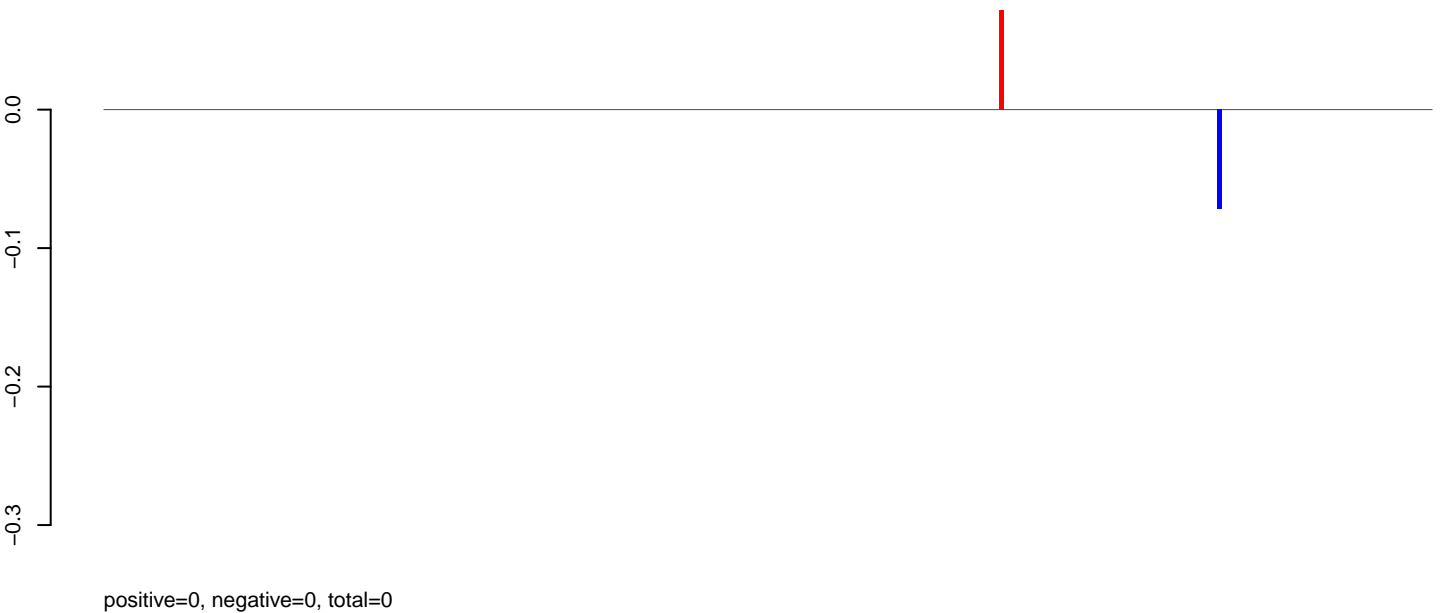

AeAeg_Aag2.TC.M3.rep

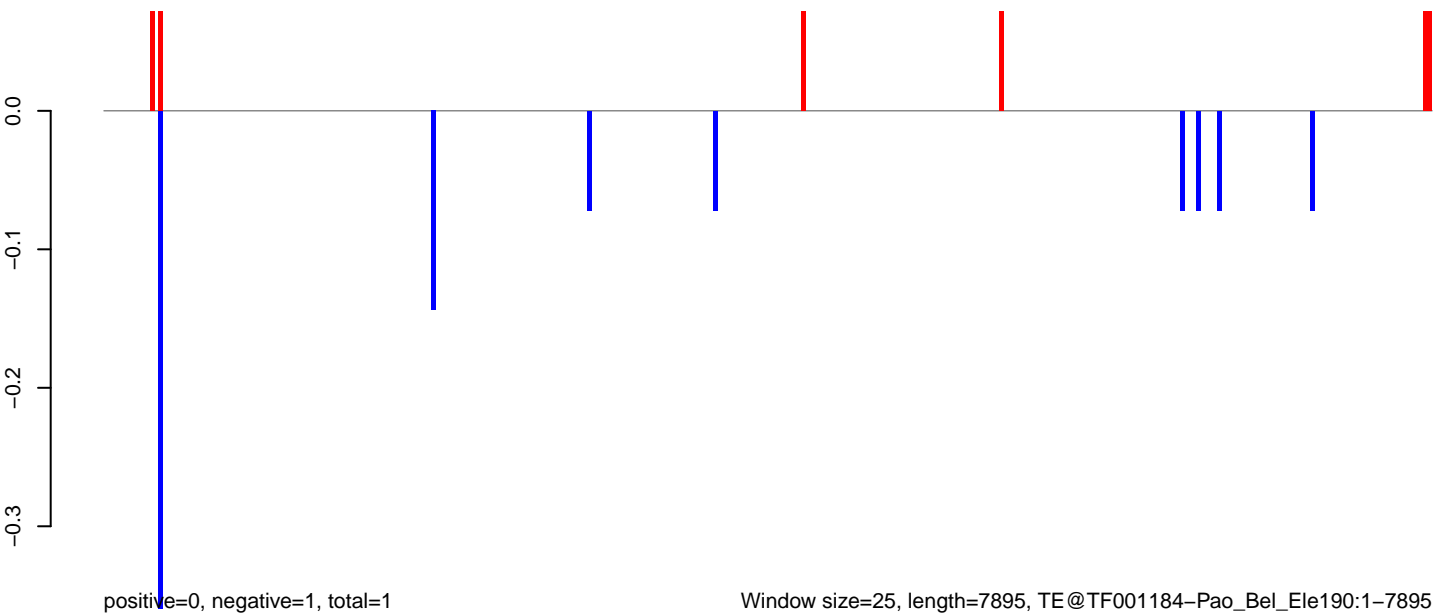

AeAeg_Aag2.TC.M3.18_23.rep

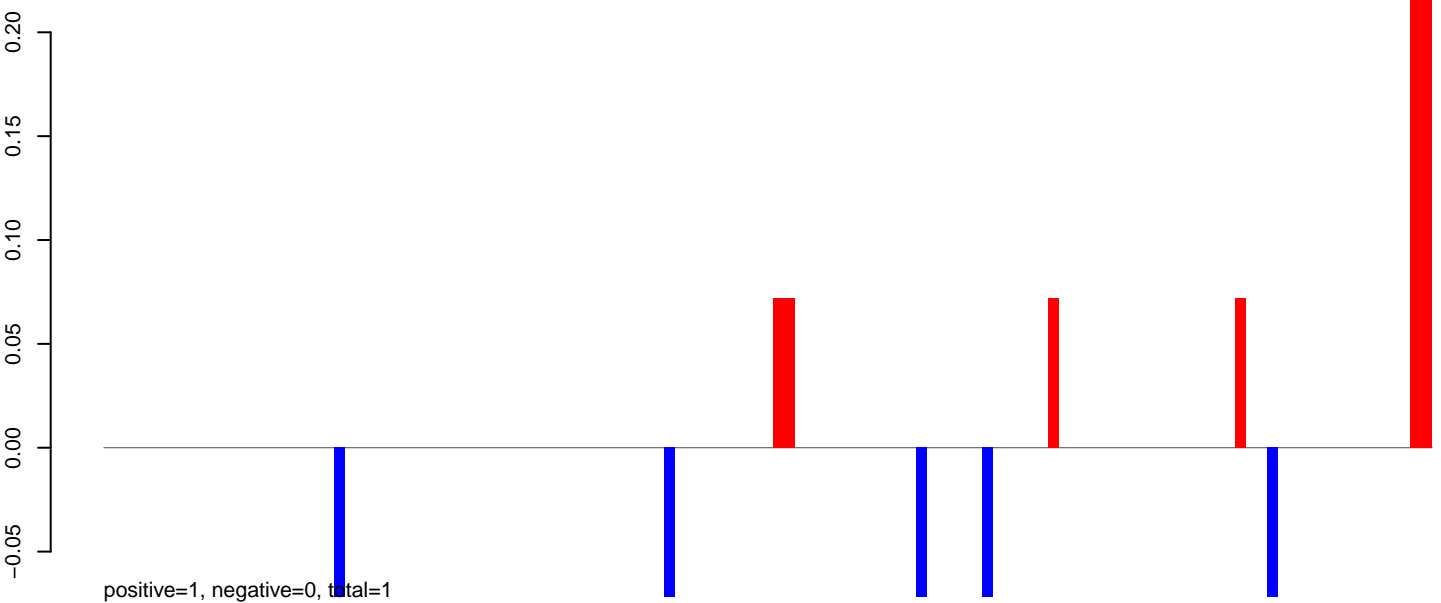

AeAeg_Aag2.TC.M3.24_35.rep

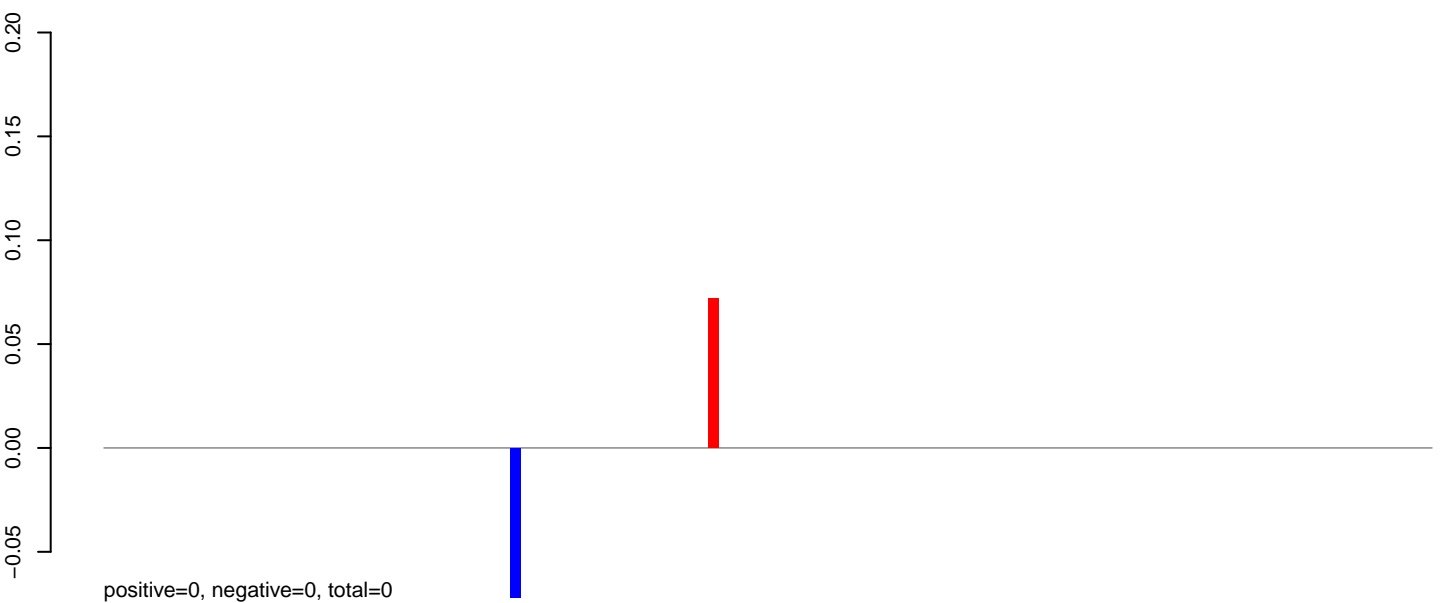

AeAeg_Aag2.TC.M3.rep

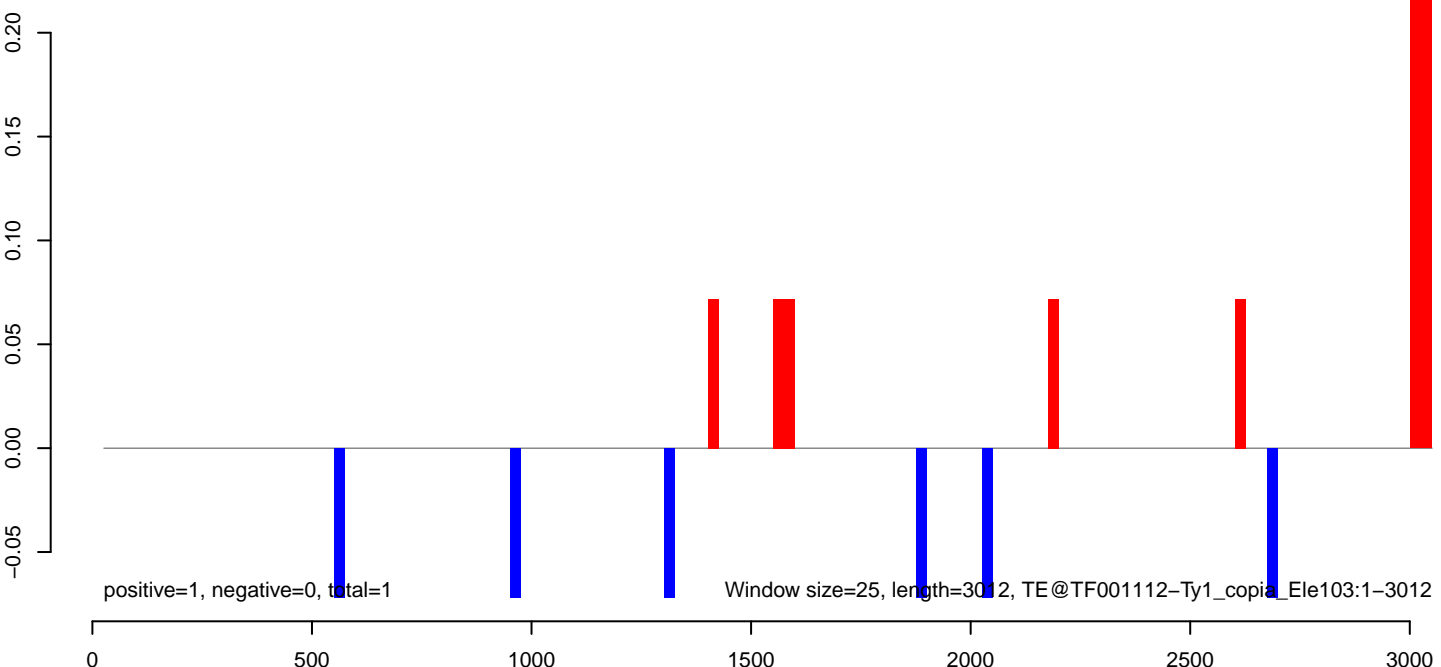

AeAeg_Aag2.TC.M3.18_23.rep

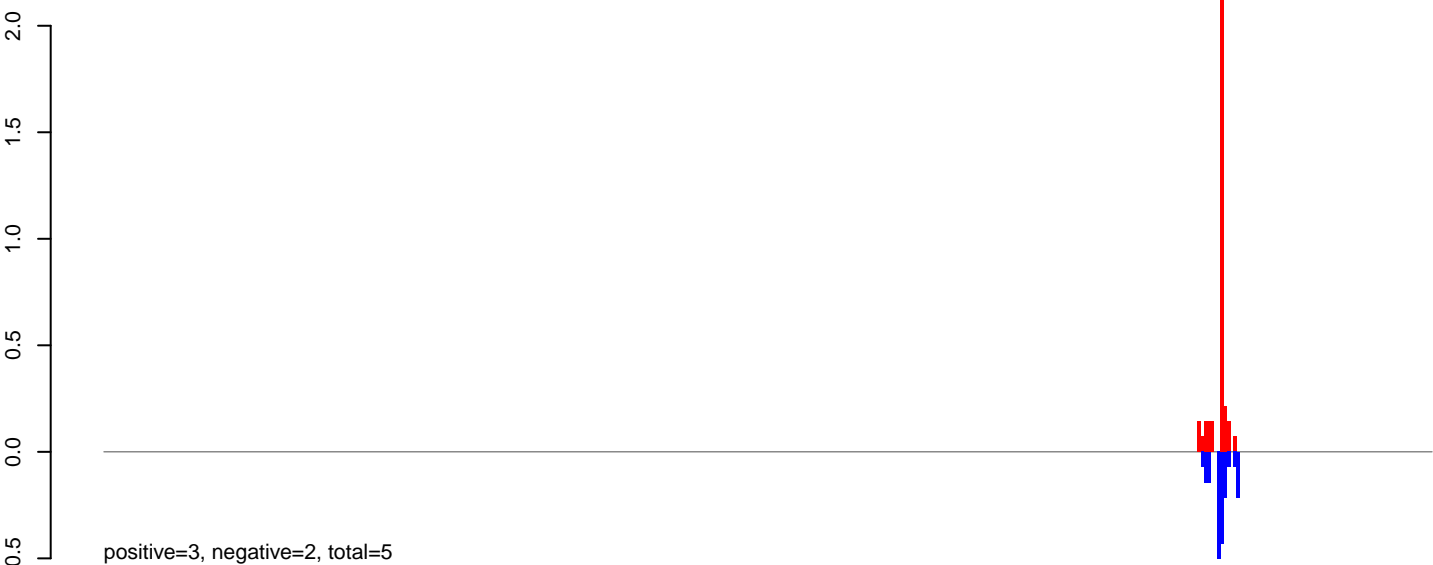

AeAeg_Aag2.TC.M3.24_35.rep

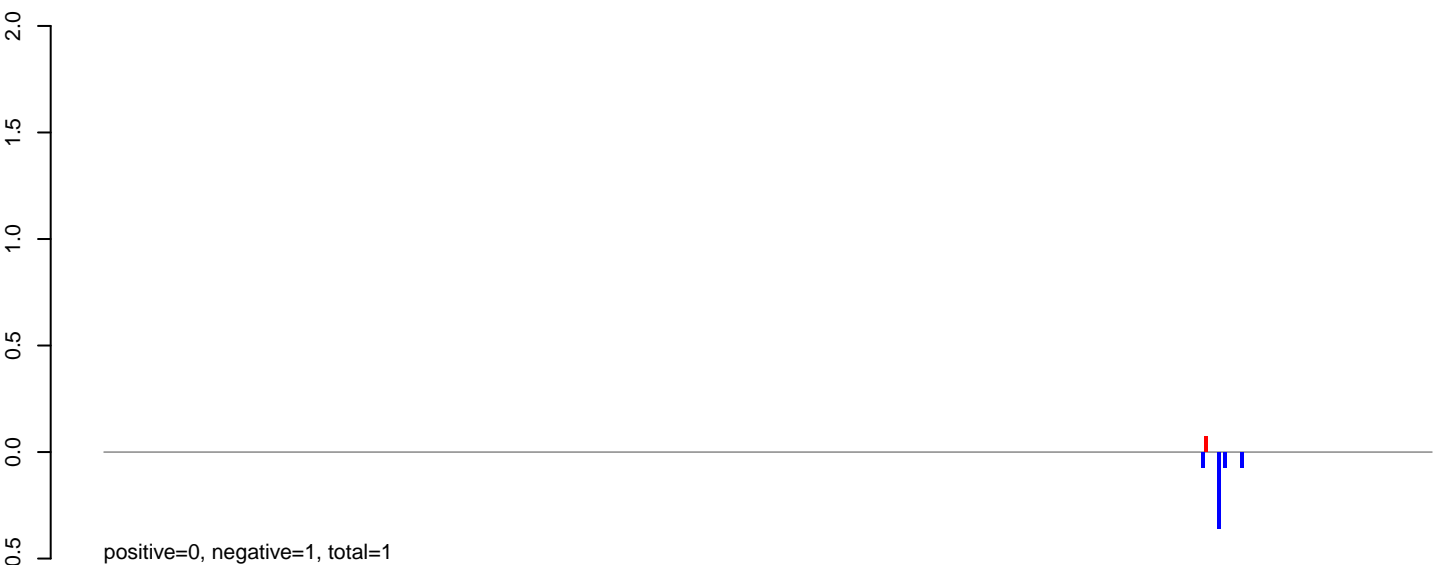

AeAeg_Aag2.TC.M3.rep



Window size=25, length=10199, TE@TF000942-Ty3_gypsy_Ele174:1-10199

0 2000 4000 6000 8000 10000

AeAeg_Aag2.TC.M3.18_23.rep

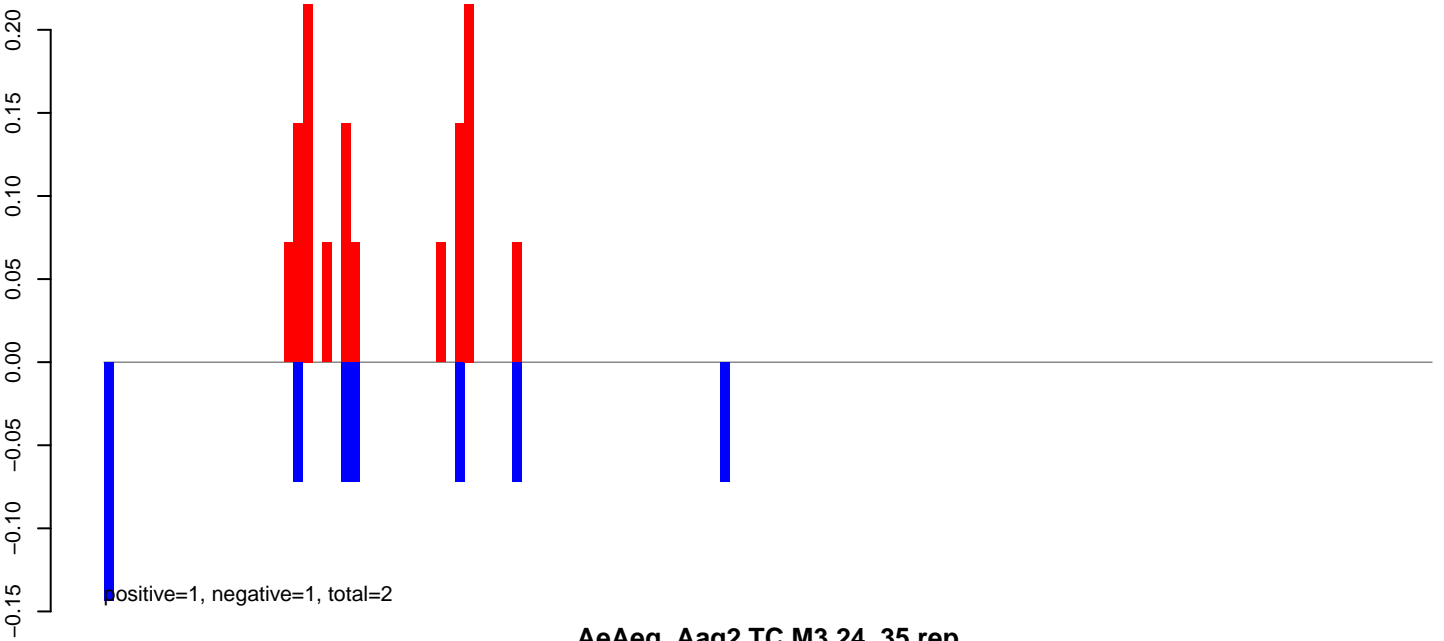

AeAeg_Aag2.TC.M3.24_35.rep

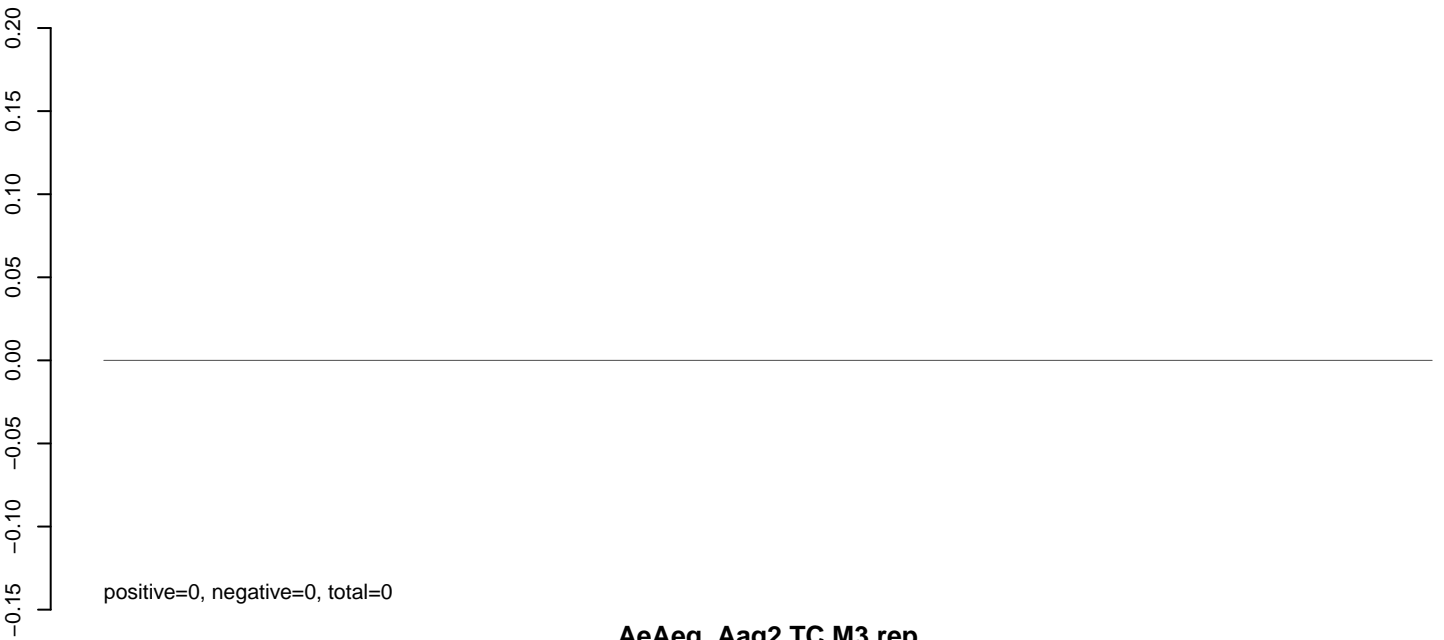

AeAeg_Aag2.TC.M3.rep

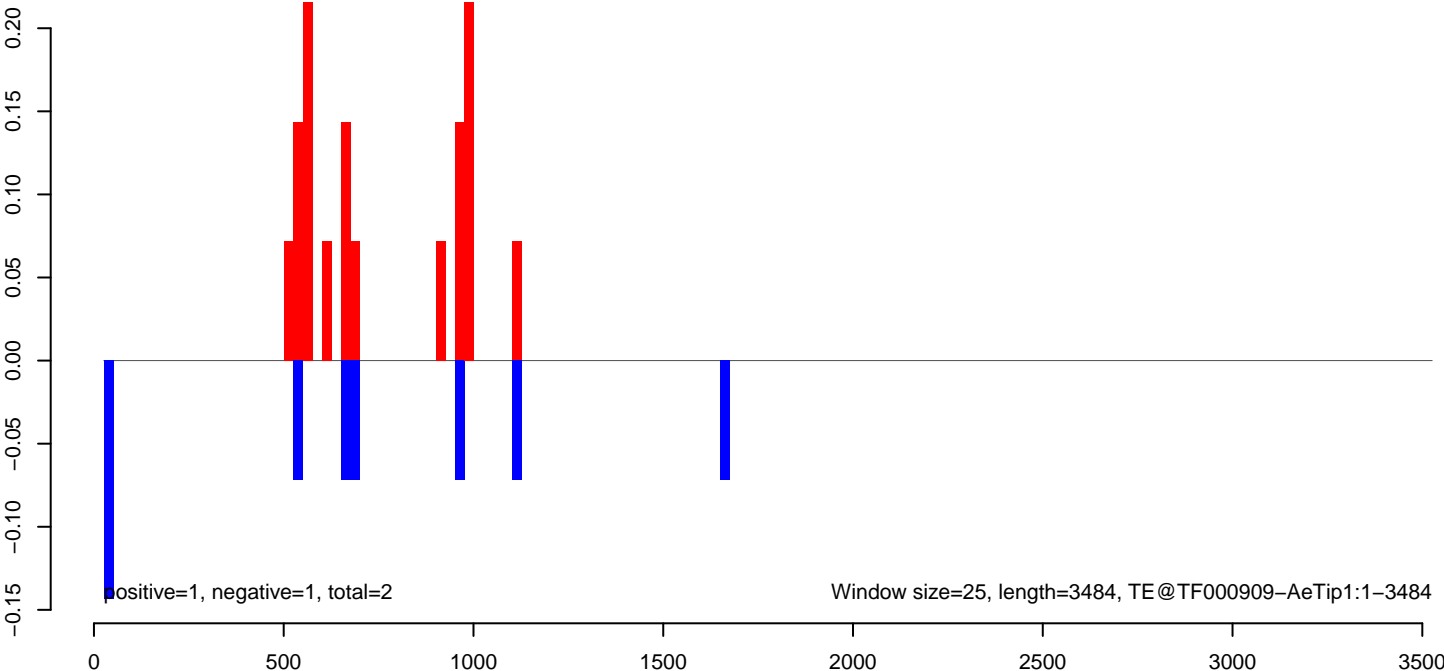

AeAeg_Aag2.TC.M3.18_23.rep

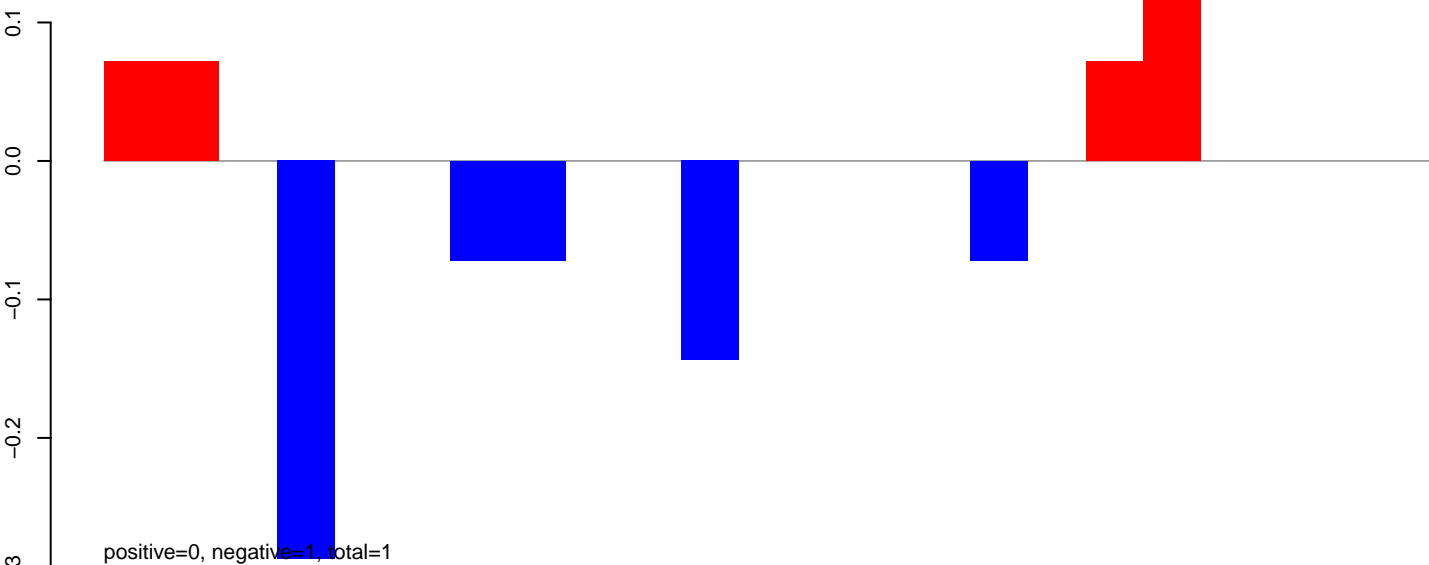

AeAeg_Aag2.TC.M3.24_35.rep



AeAeg_Aag2.TC.M3.rep

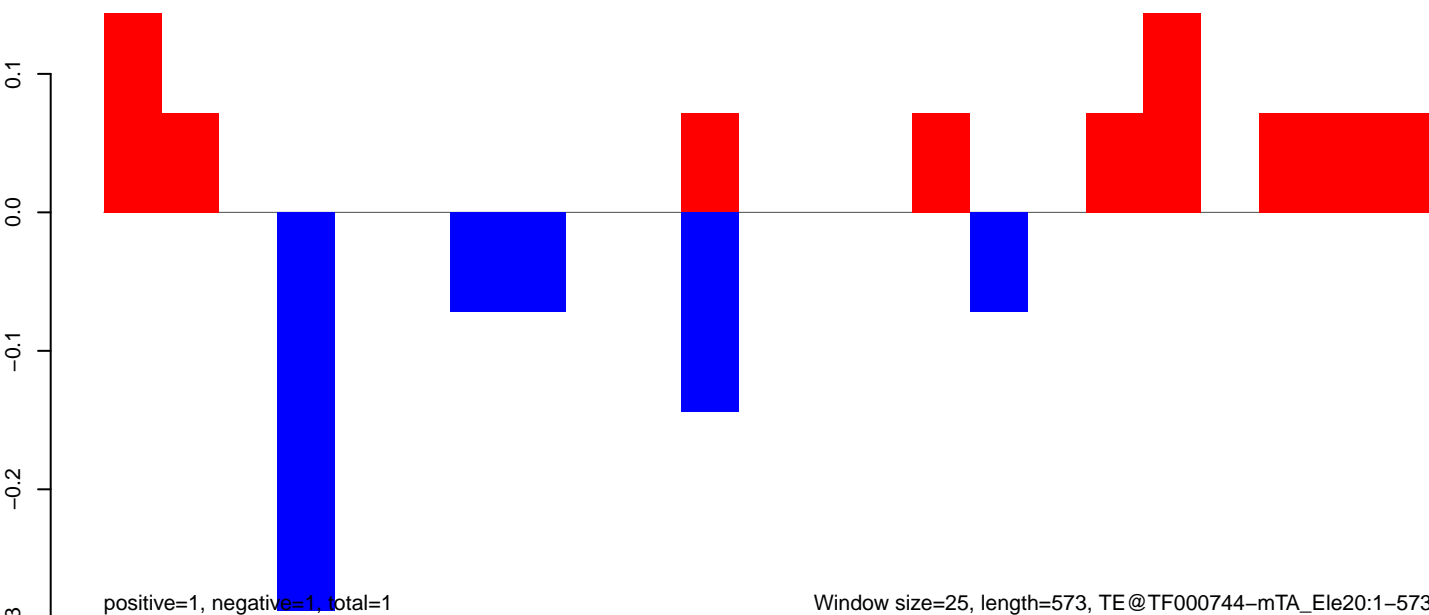

AeAeg_Aag2.TC.M3.18_23.rep

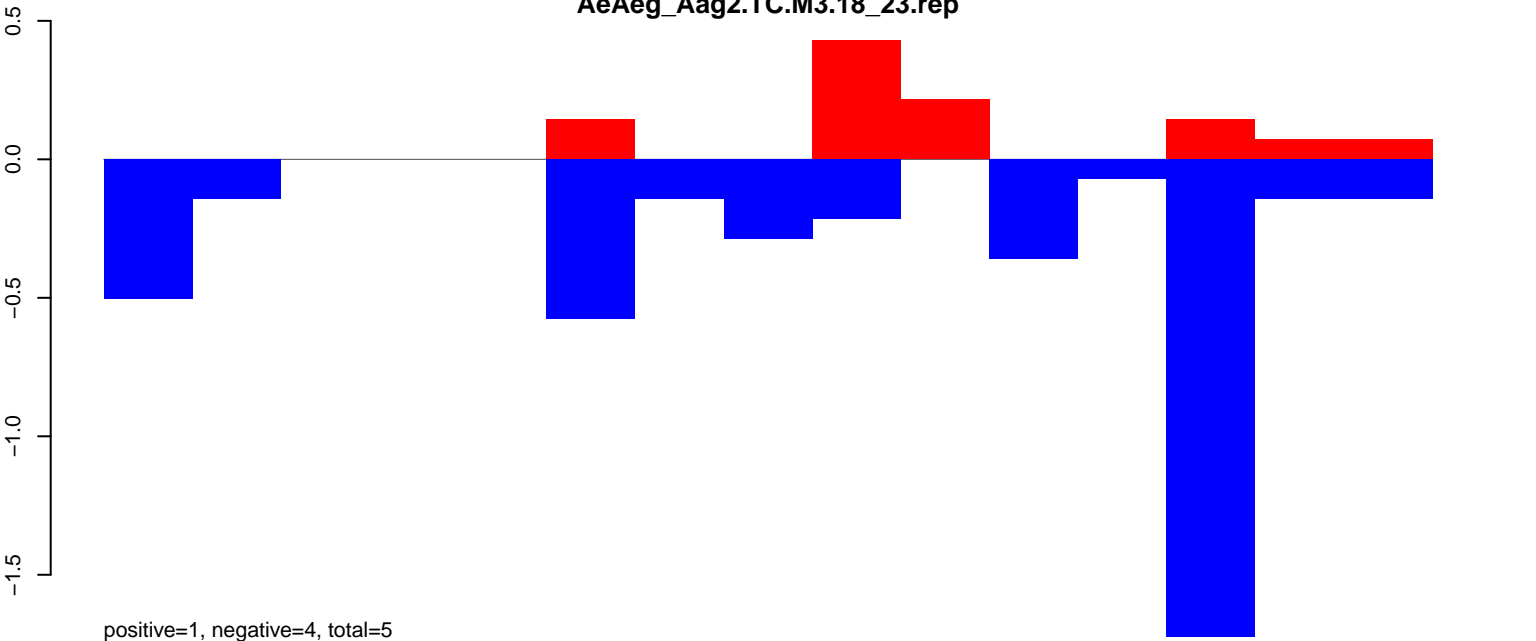

AeAeg_Aag2.TC.M3.24_35.rep

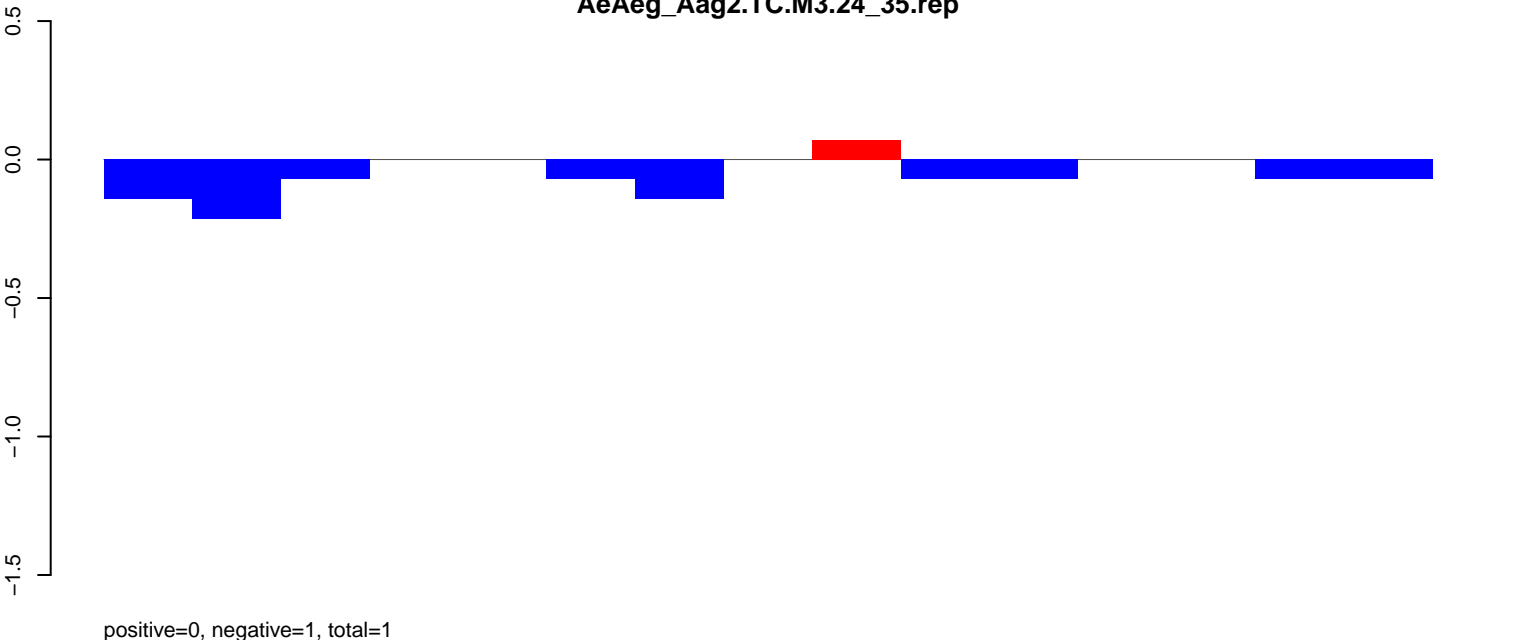

AeAeg_Aag2.TC.M3.rep

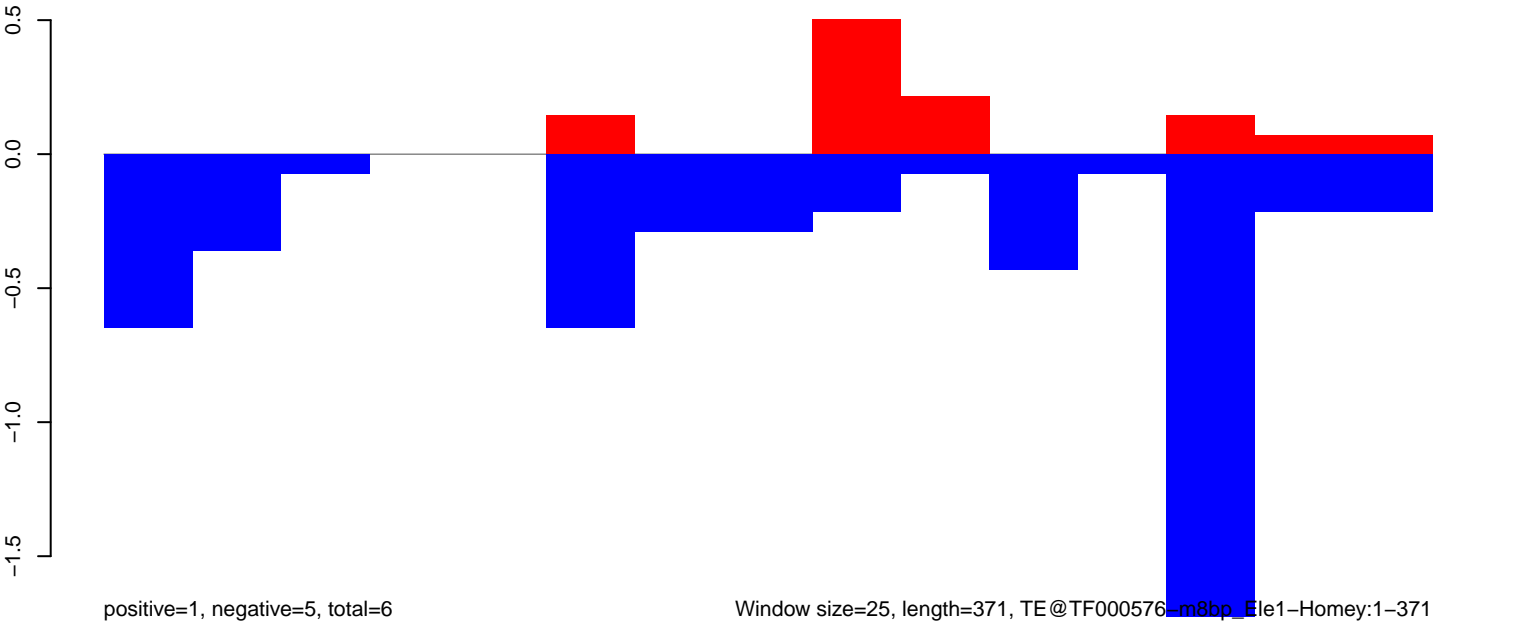

Window size=25, length=371, TE@TF000576-m8bp_Ele1-Homey:1-371

100

200

300

400

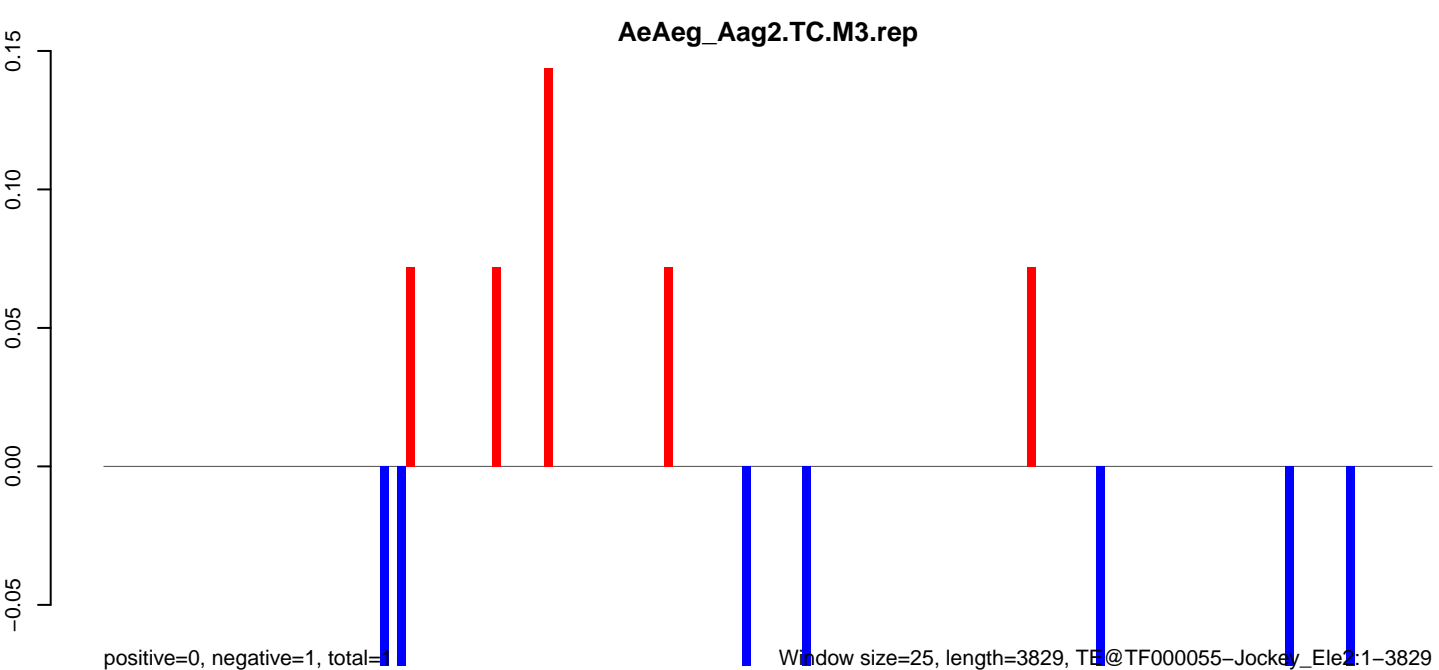
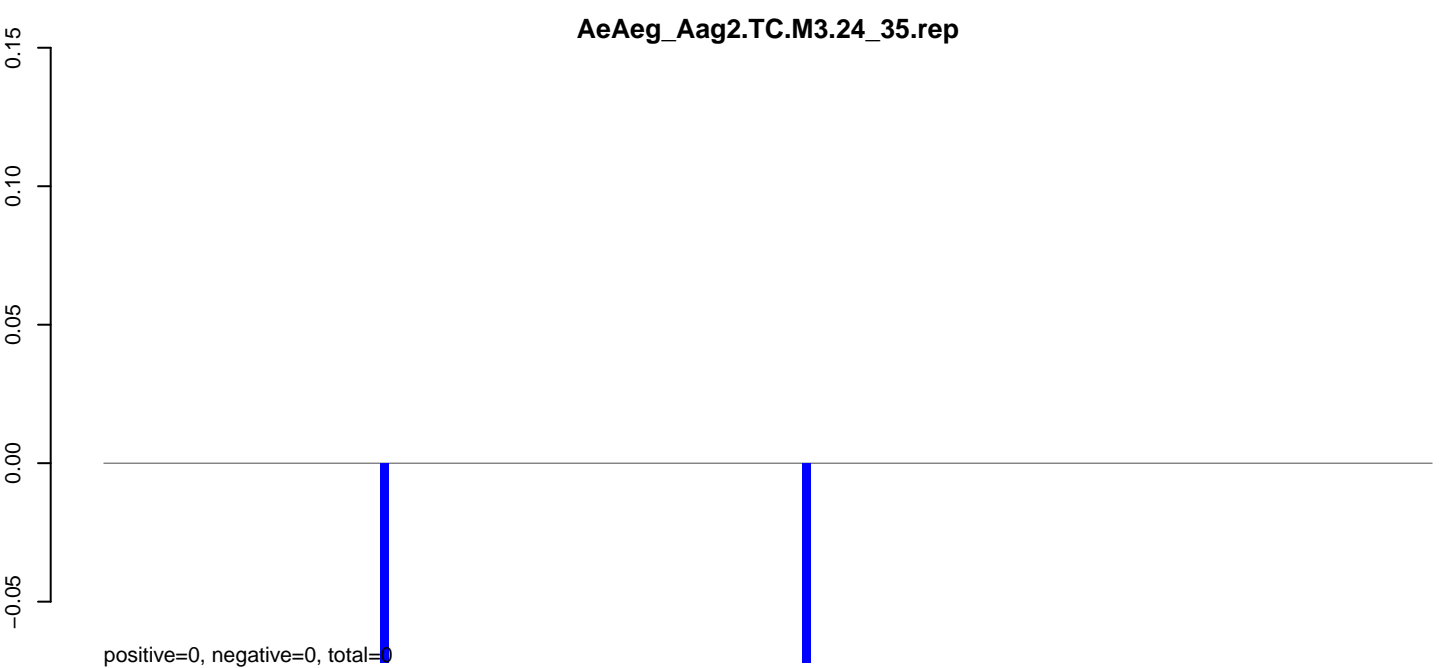
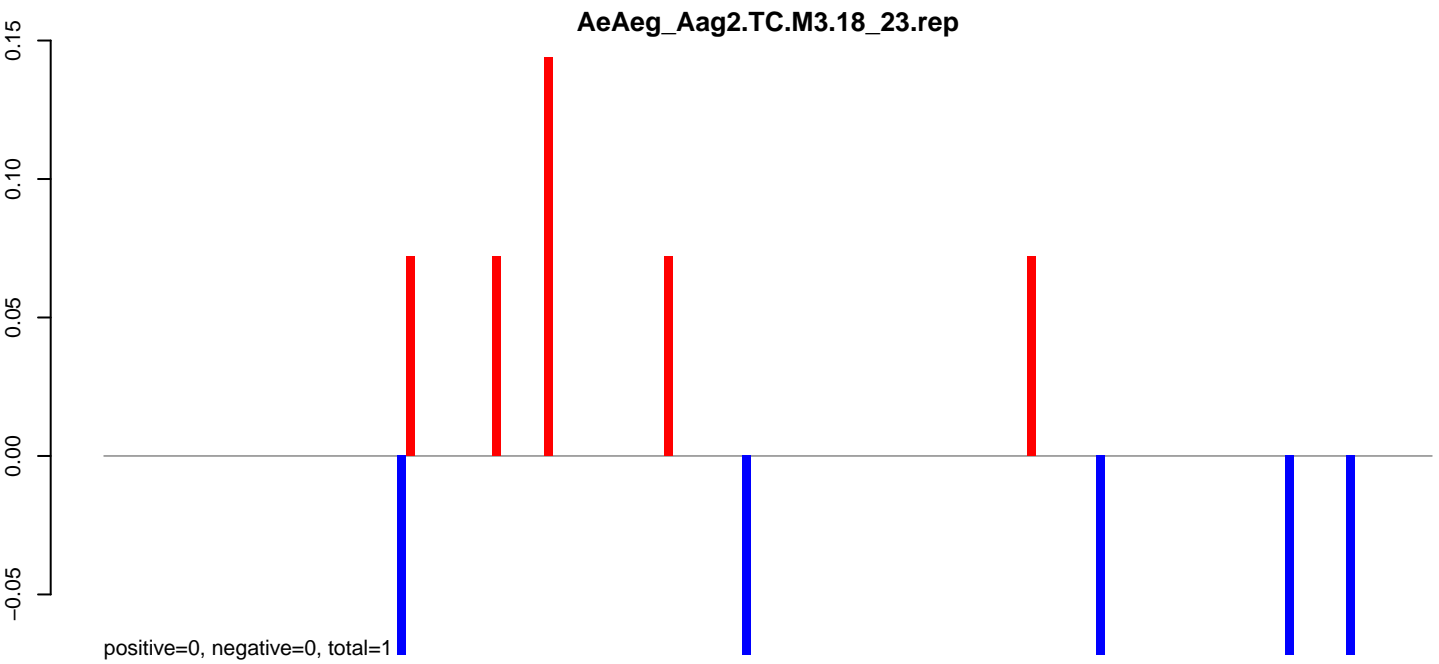

AeAeg_Aag2.TC.M3.18_23.rep

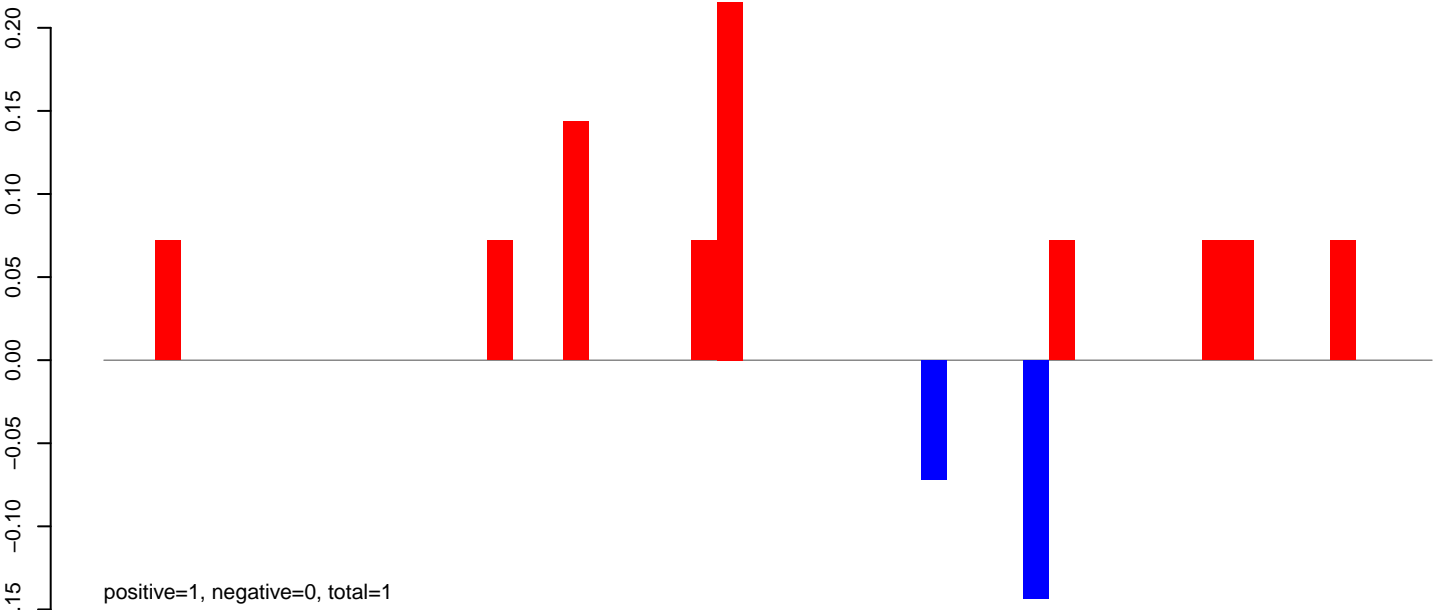

AeAeg_Aag2.TC.M3.24_35.rep



AeAeg_Aag2.TC.M3.rep

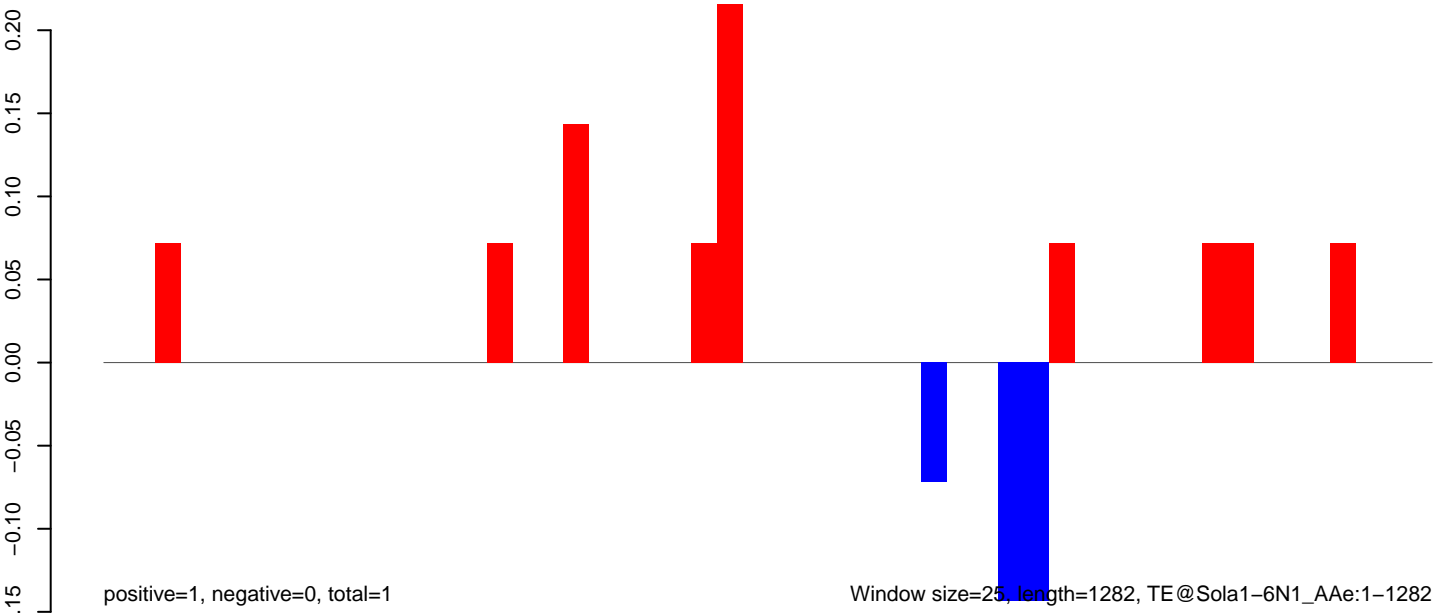

Window size=25, length=1282, TE@Sola1-6N1_AAe:1-1282

AeAeg_Aag2.TC.M3.18_23.rep

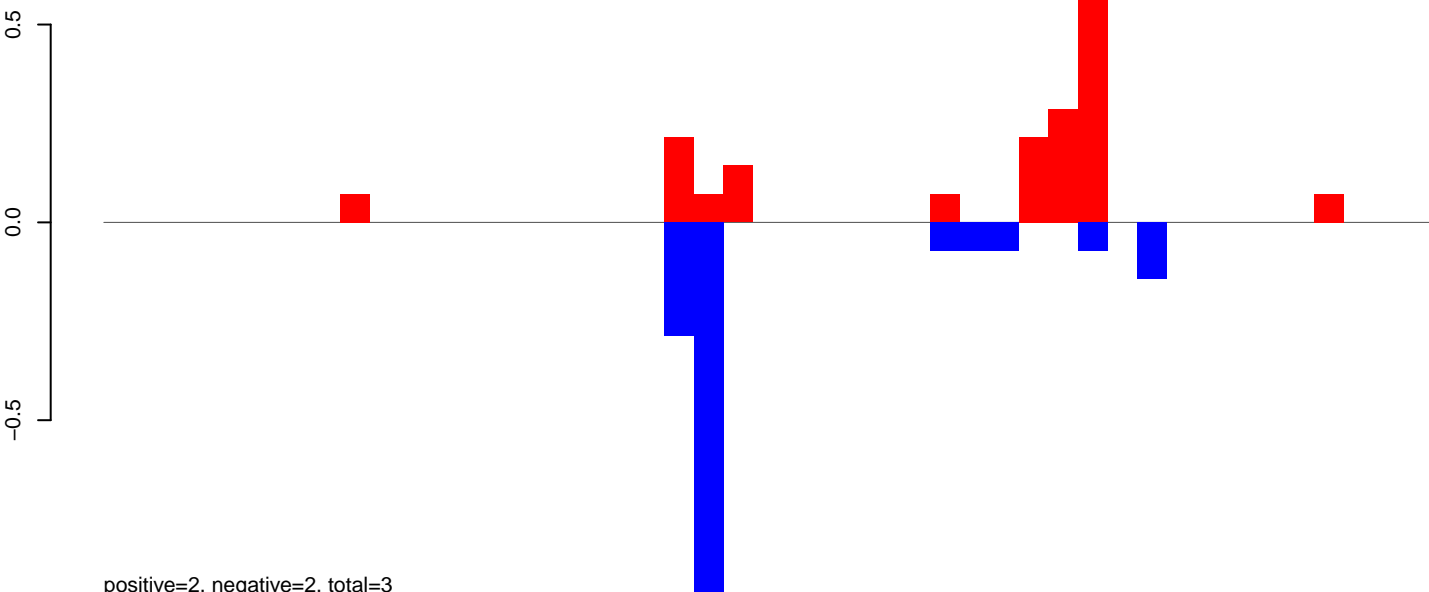

AeAeg_Aag2.TC.M3.24_35.rep

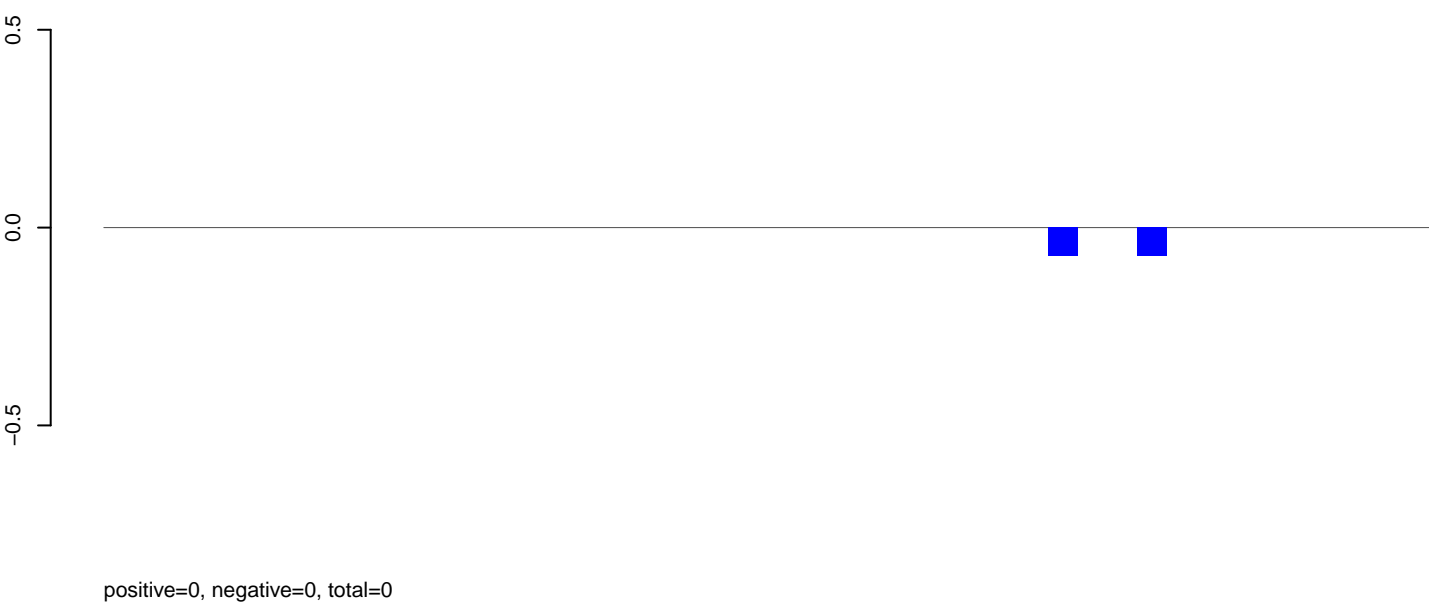

AeAeg_Aag2.TC.M3.rep

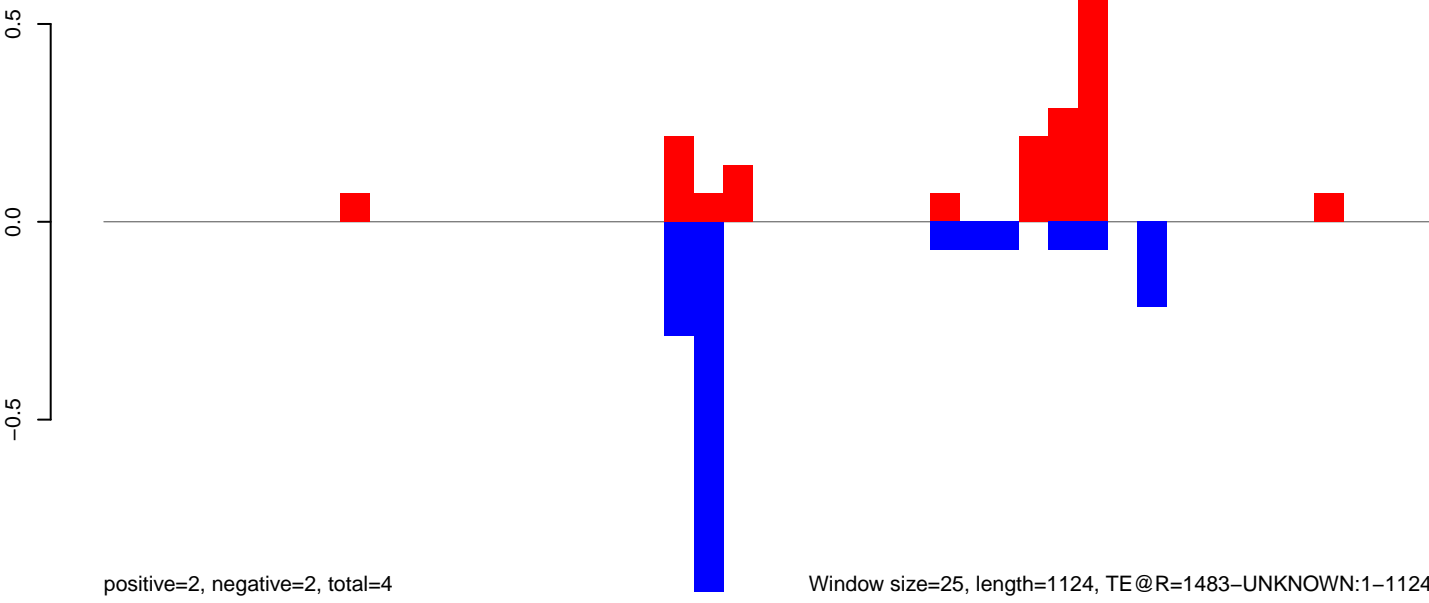

Window size=25, length=1124, TE@R=1483-UNKNOWN:1-1124

AeAeg_Aag2.TC.M3.18_23.rep



AeAeg_Aag2.TC.M3.24_35.rep

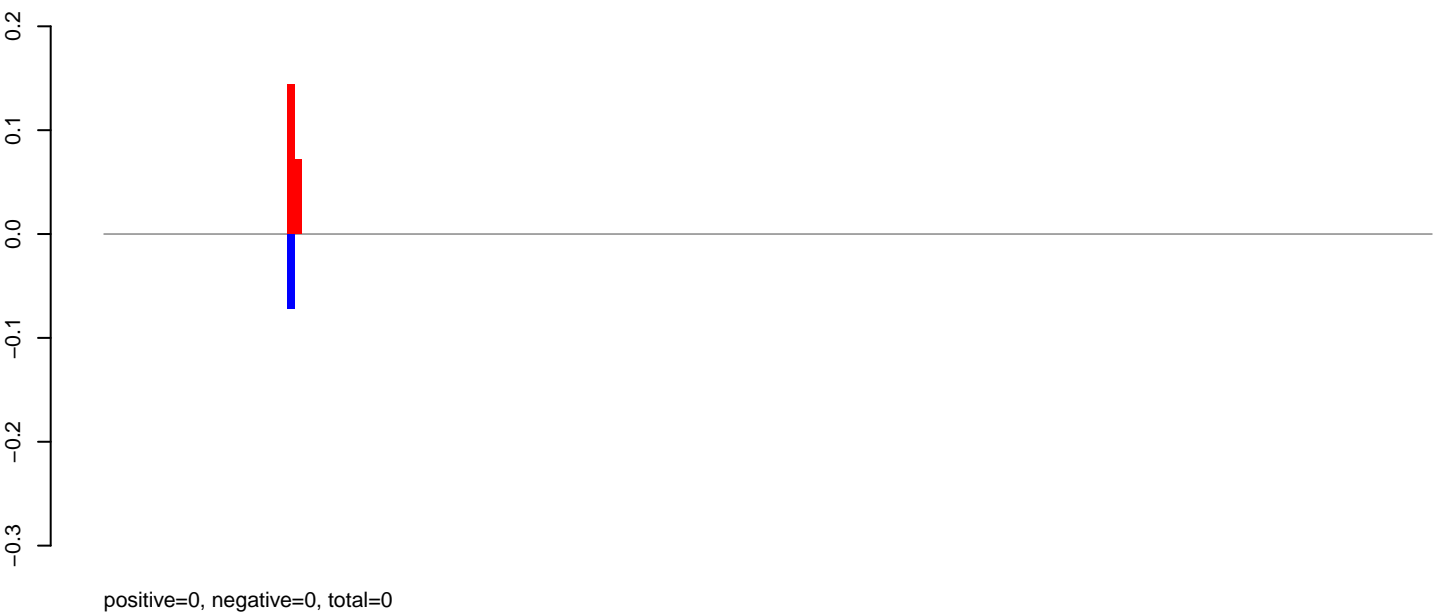

AeAeg_Aag2.TC.M3.rep

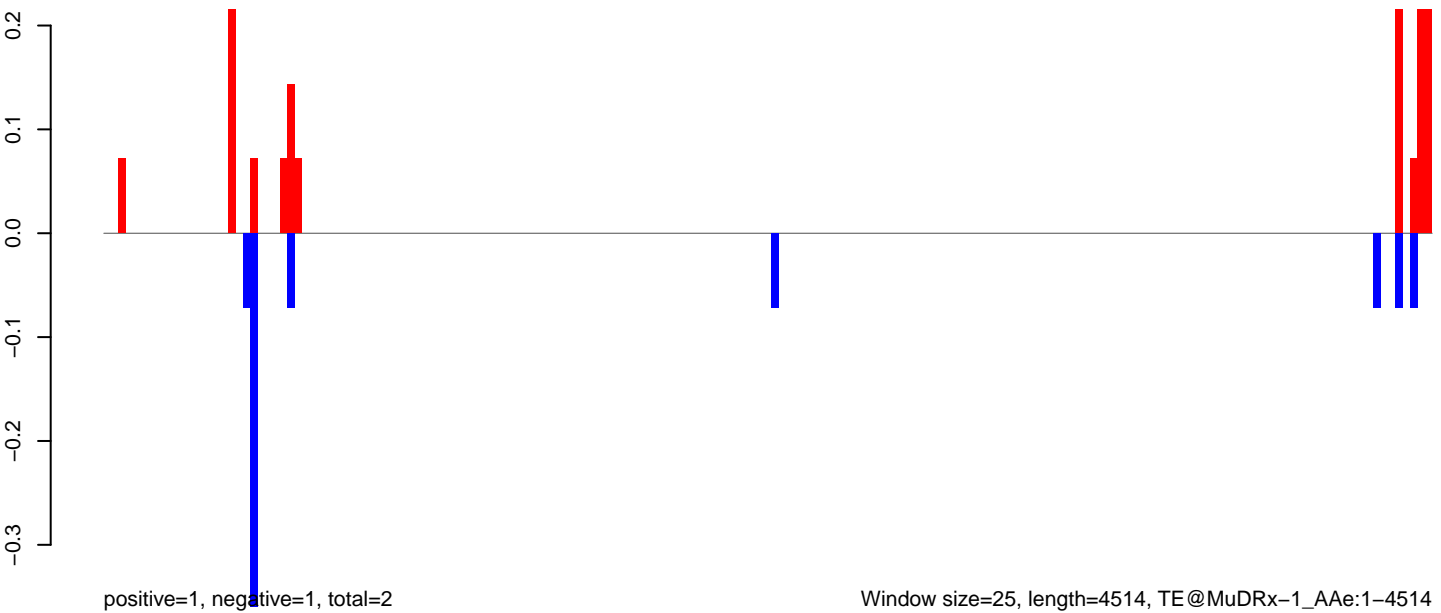

AeAeg_Aag2.TC.M3.18_23.rep

0.4
0.3
0.2
0.1
0.0

positive=1, negative=0, total=1

AeAeg_Aag2.TC.M3.24_35.rep

0.4
0.3
0.2
0.1
0.0

positive=0, negative=0, total=1

AeAeg_Aag2.TC.M3.rep

0.5
0.4
0.3
0.2
0.1
0.0

positive=1, negative=0, total=1

Window size=25, length=5885, TE@Gypsy-594_AA-LTR-I:1-5885

0 1000 2000 3000 4000 5000 6000

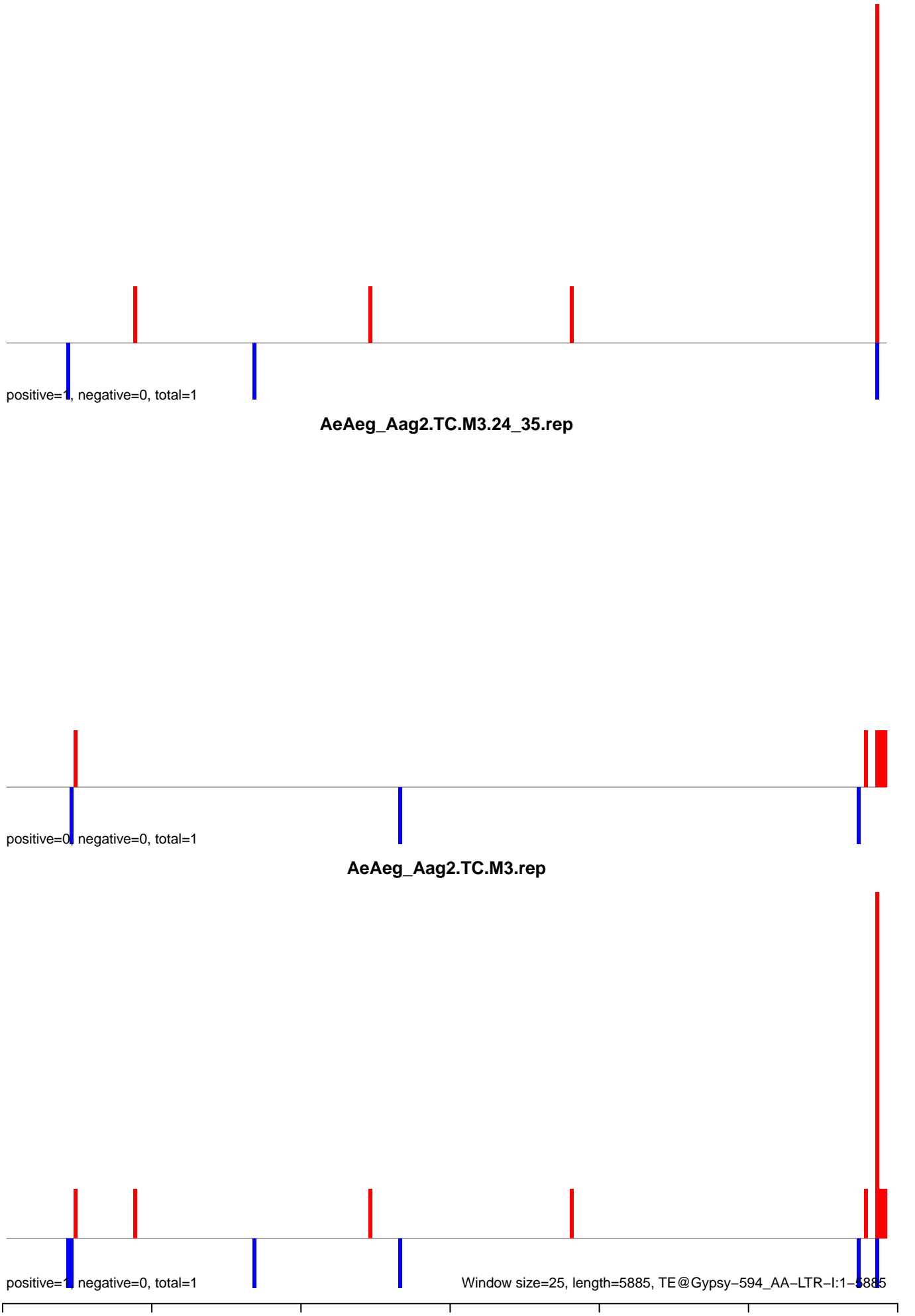

AeAeg_Aag2.TC.M3.18_23.rep

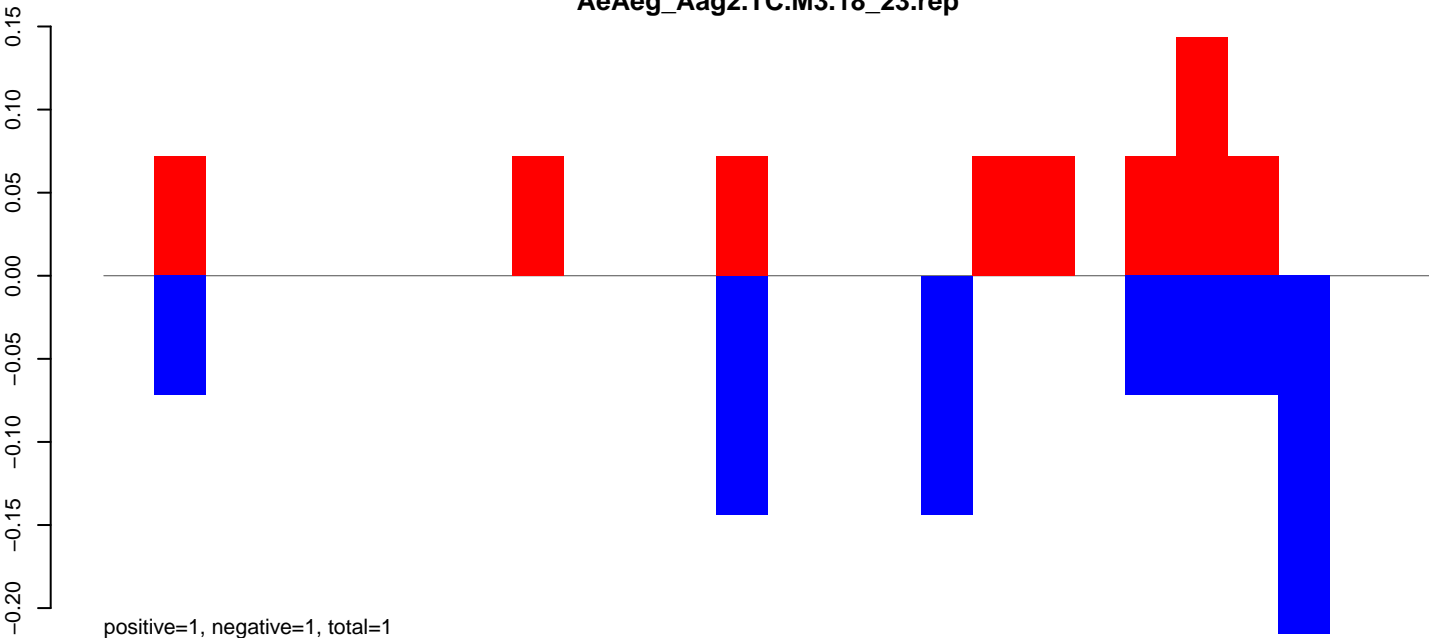

AeAeg_Aag2.TC.M3.24_35.rep

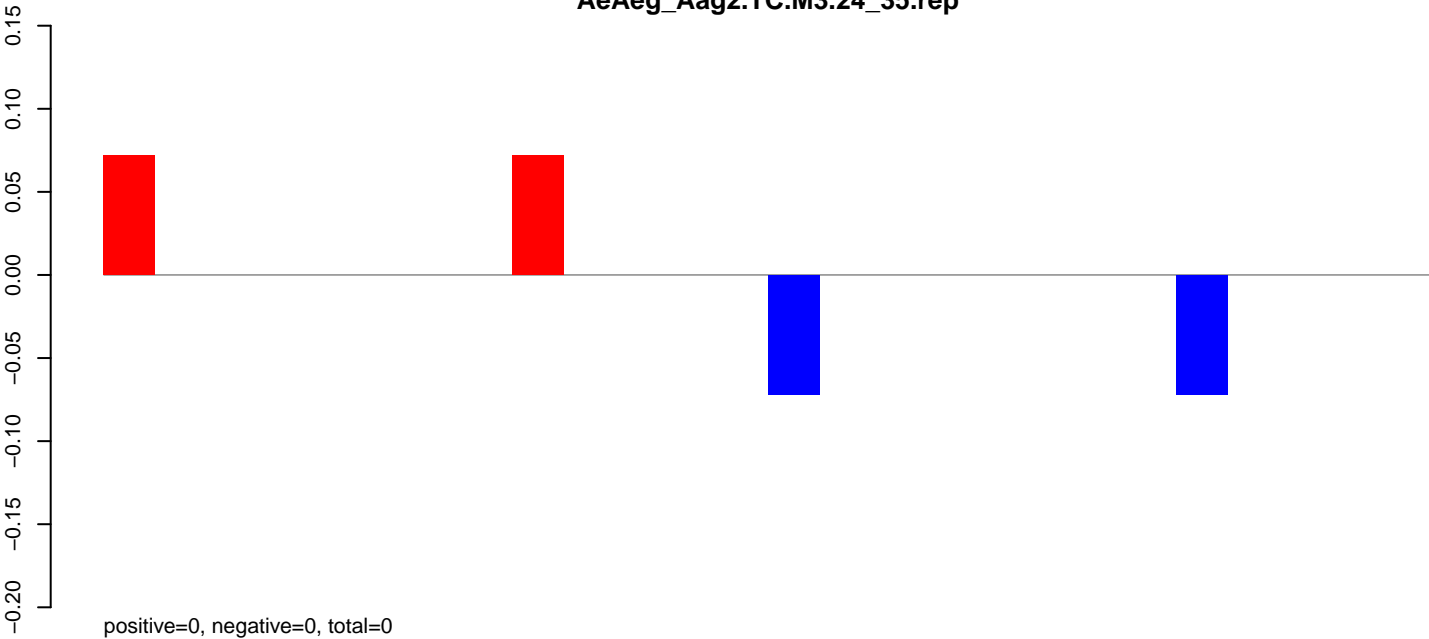

AeAeg_Aag2.TC.M3.rep

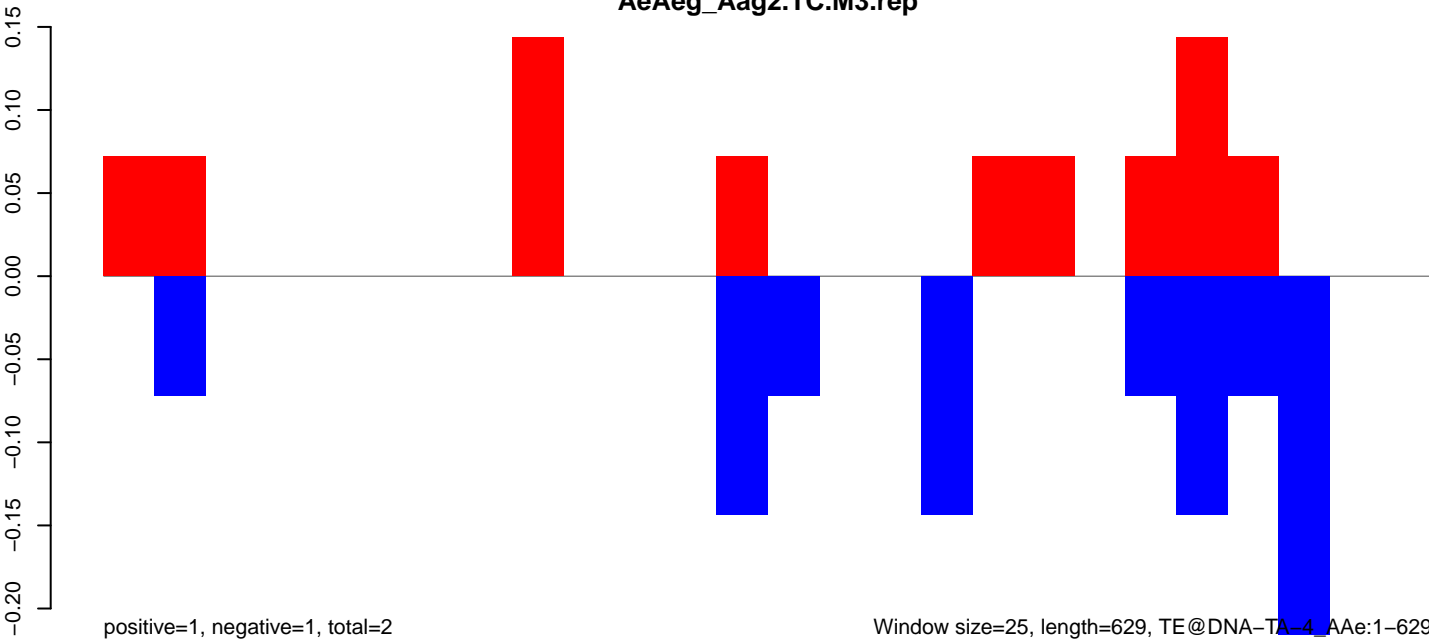

Window size=25, length=629, TE@DNA-TA-4_Ae:1-629

AeAeg_Aag2.TC.M3.18_23.rep

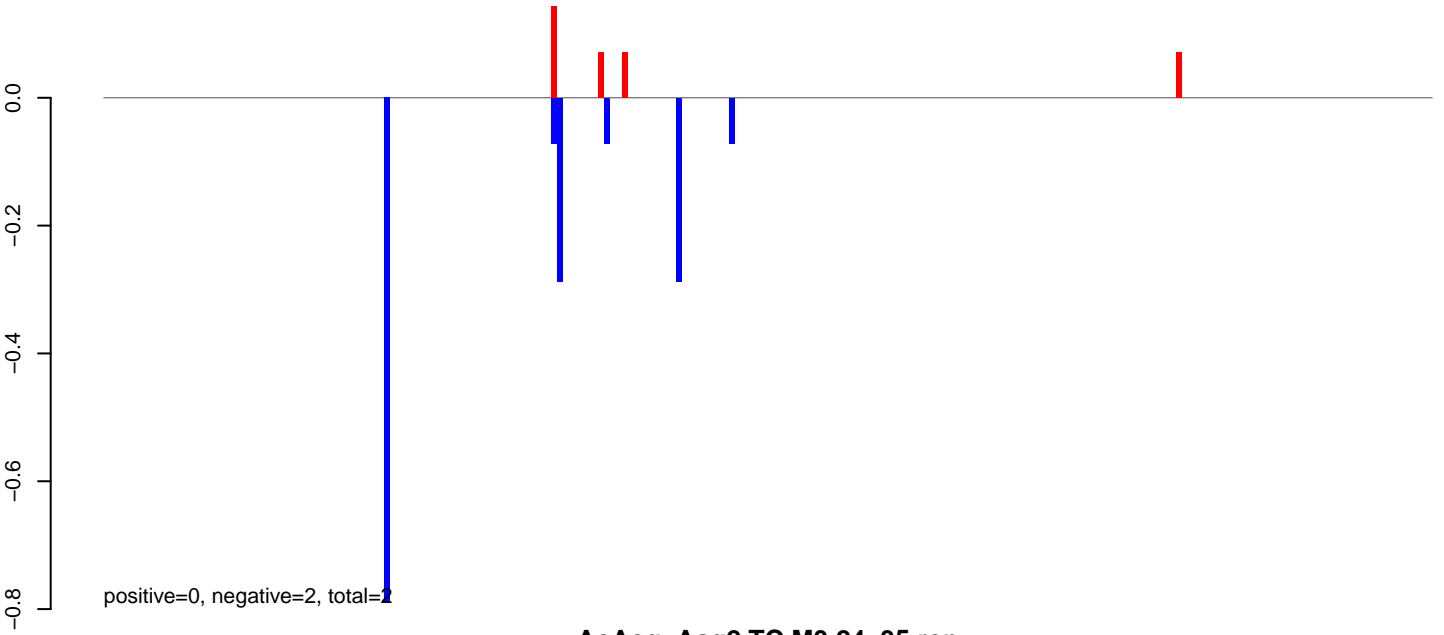

AeAeg_Aag2.TC.M3.24_35.rep

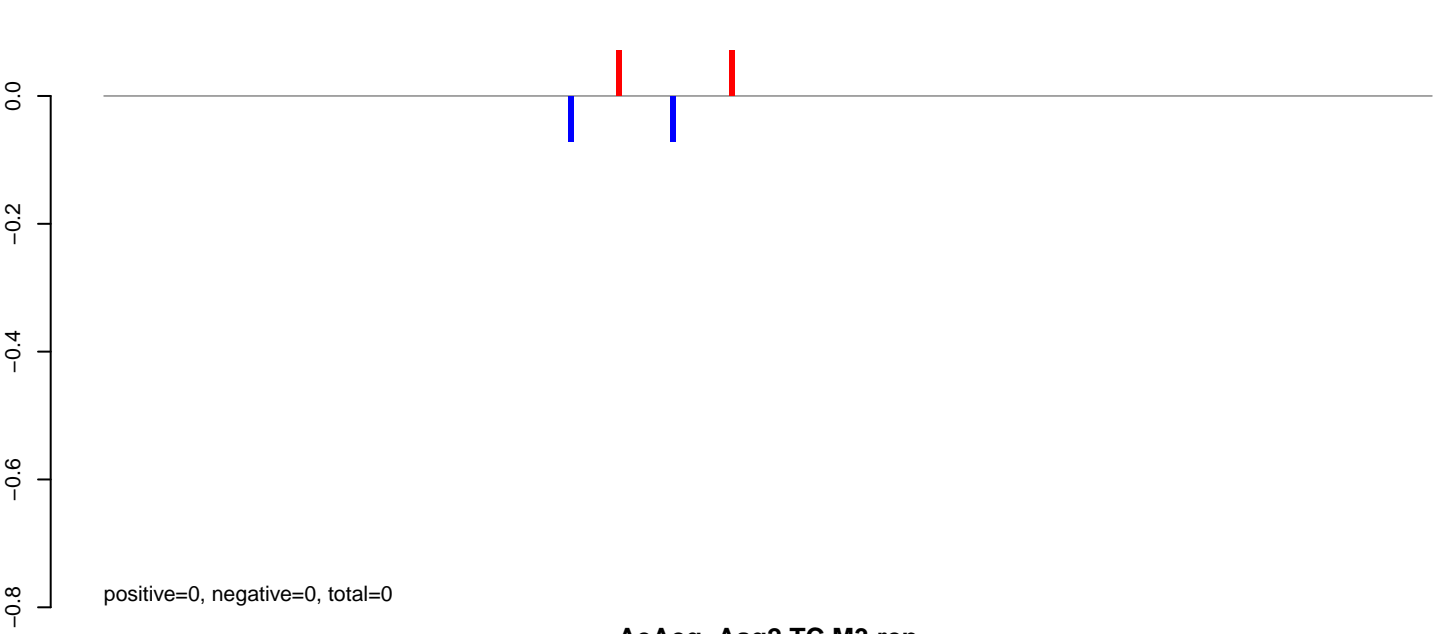

AeAeg_Aag2.TC.M3.rep

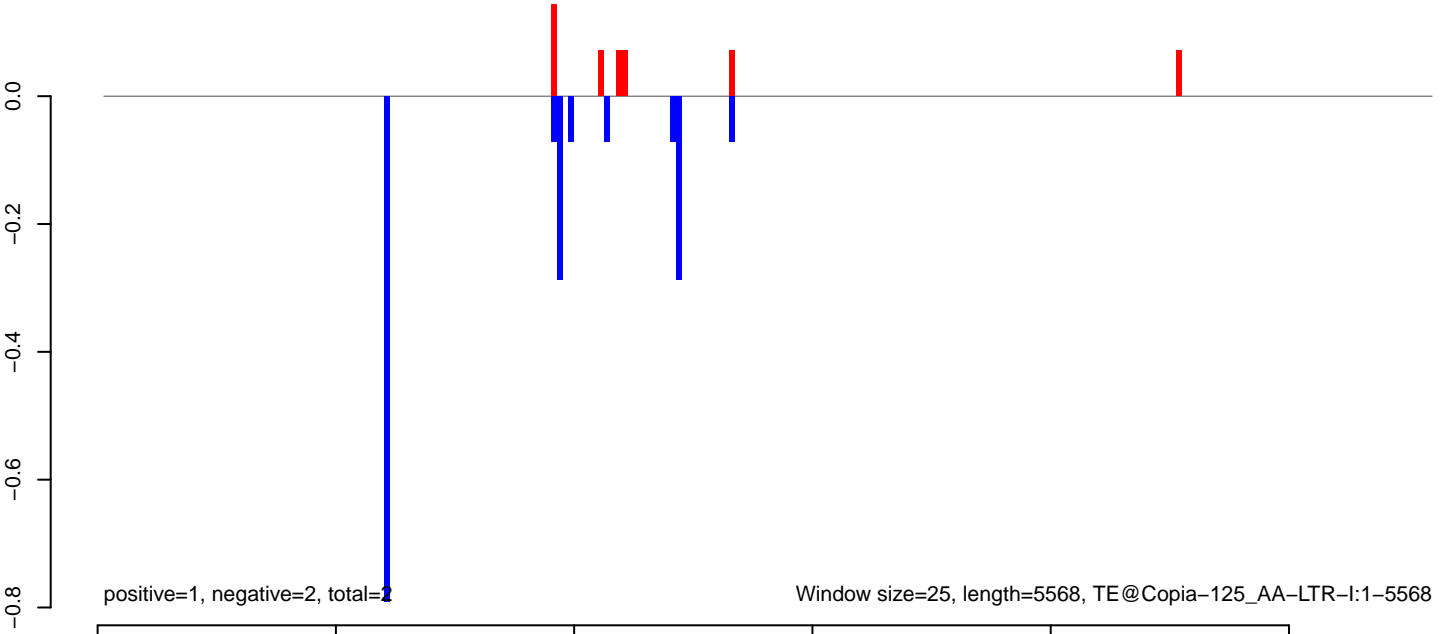

AeAeg_Aag2.TC.M3.18_23.rep

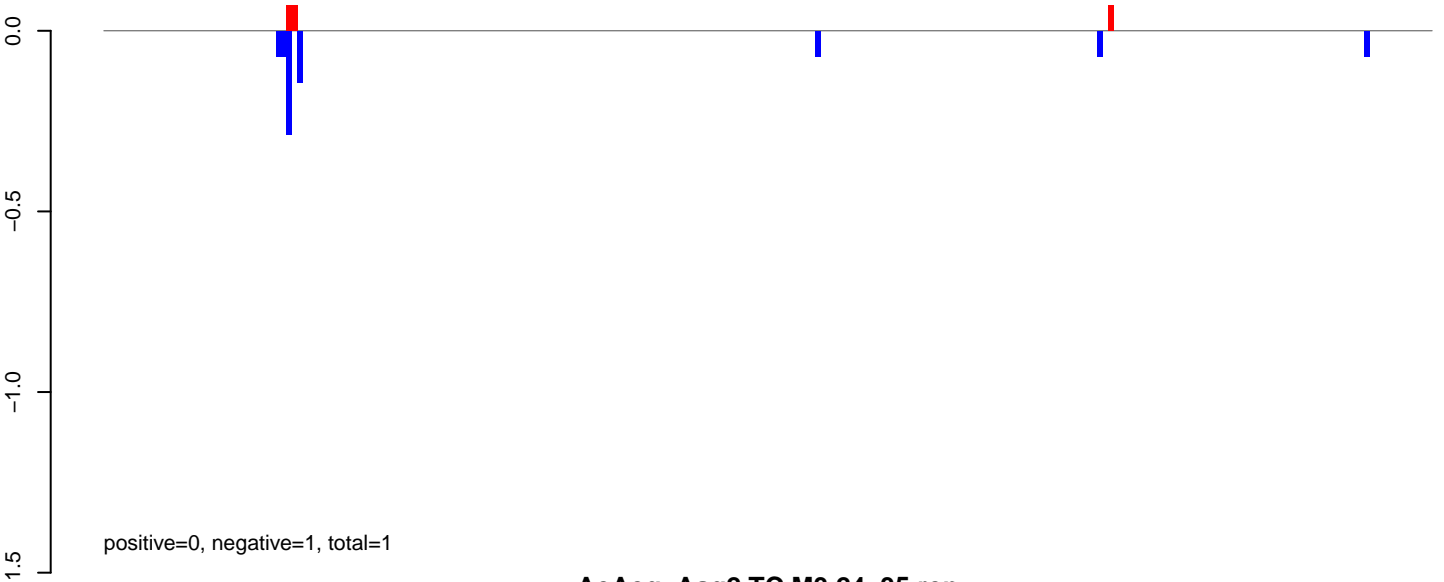

AeAeg_Aag2.TC.M3.24_35.rep

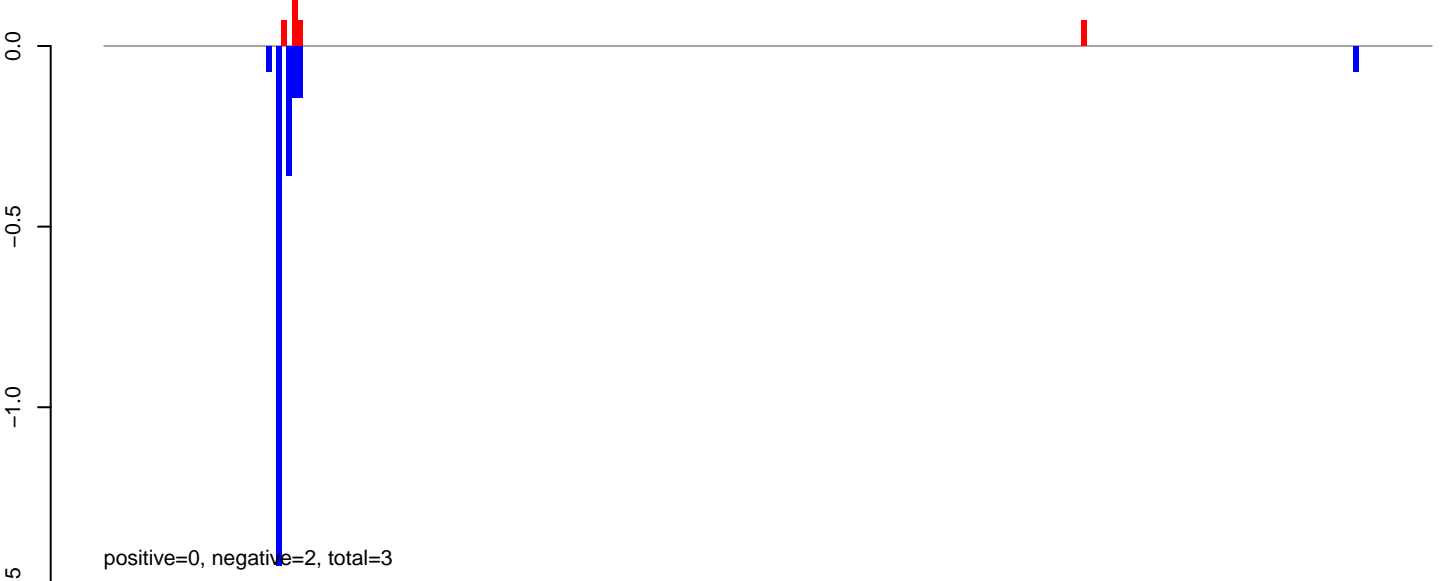

AeAeg_Aag2.TC.M3.rep



AeAeg_Aag2.TC.M3.18_23.rep



AeAeg_Aag2.TC.M3.24_35.rep

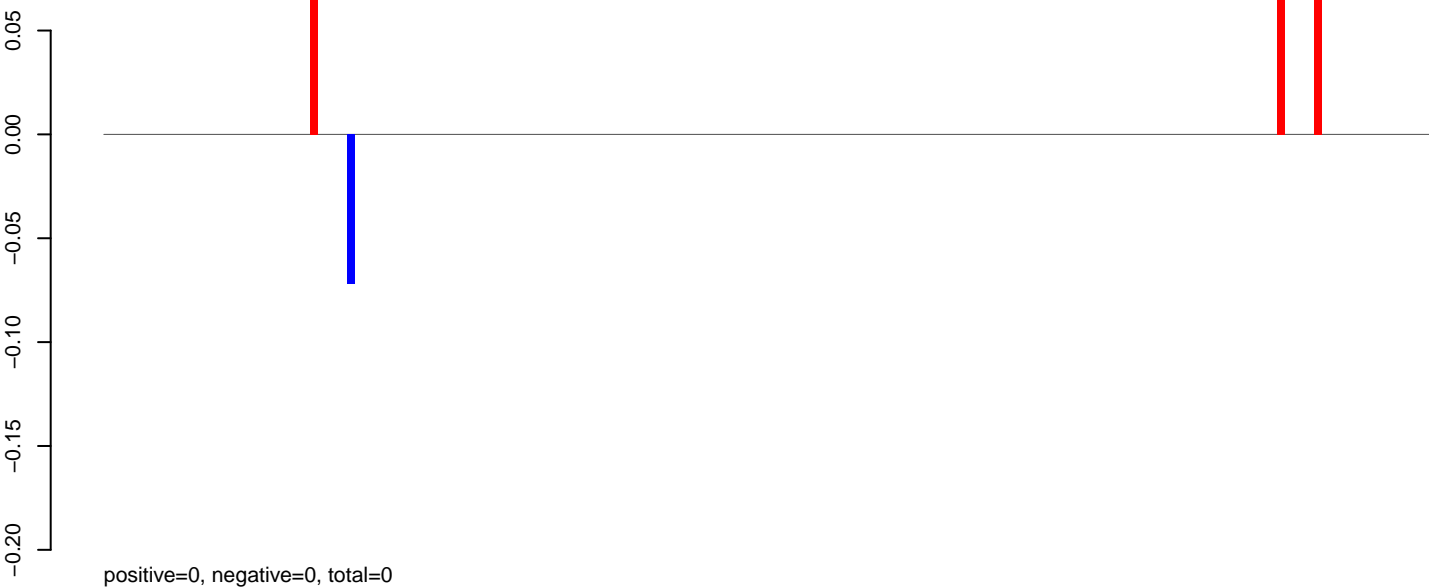

AeAeg_Aag2.TC.M3.rep

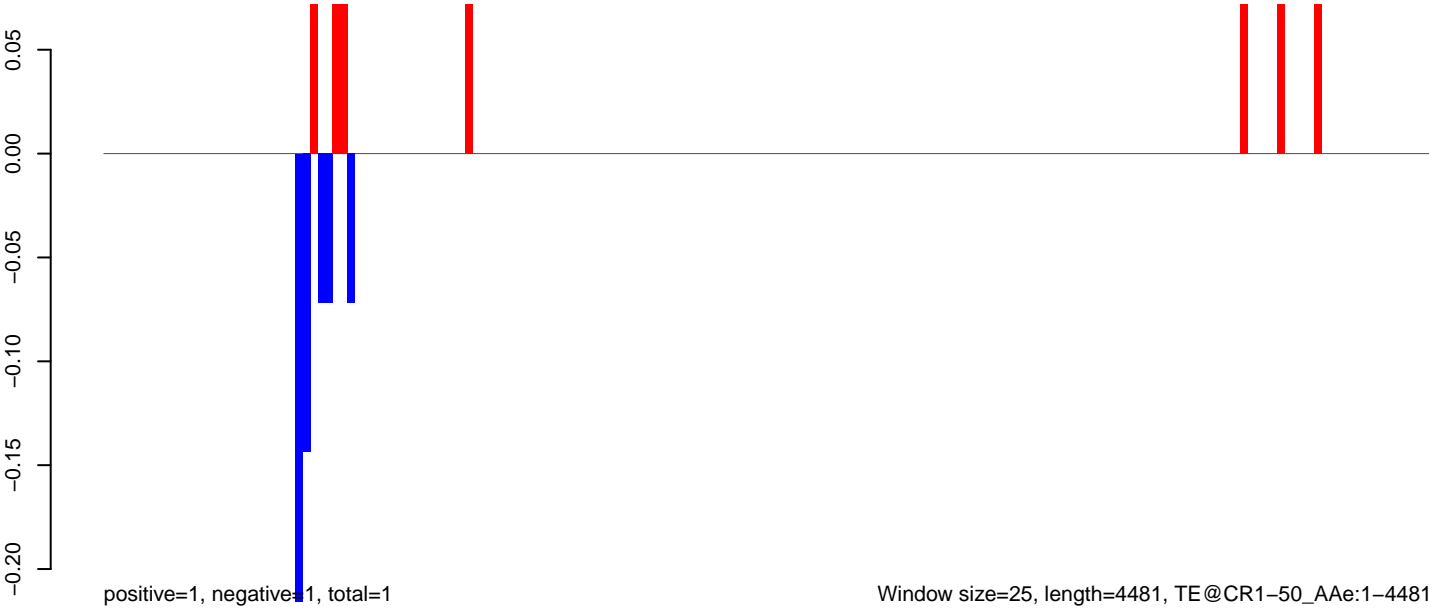

Window size=25, length=4481, TE@CR1-50_A Ae:1-4481

0 1000 2000 3000 4000

AeAeg_Aag2.TC.M3.18_23.rep

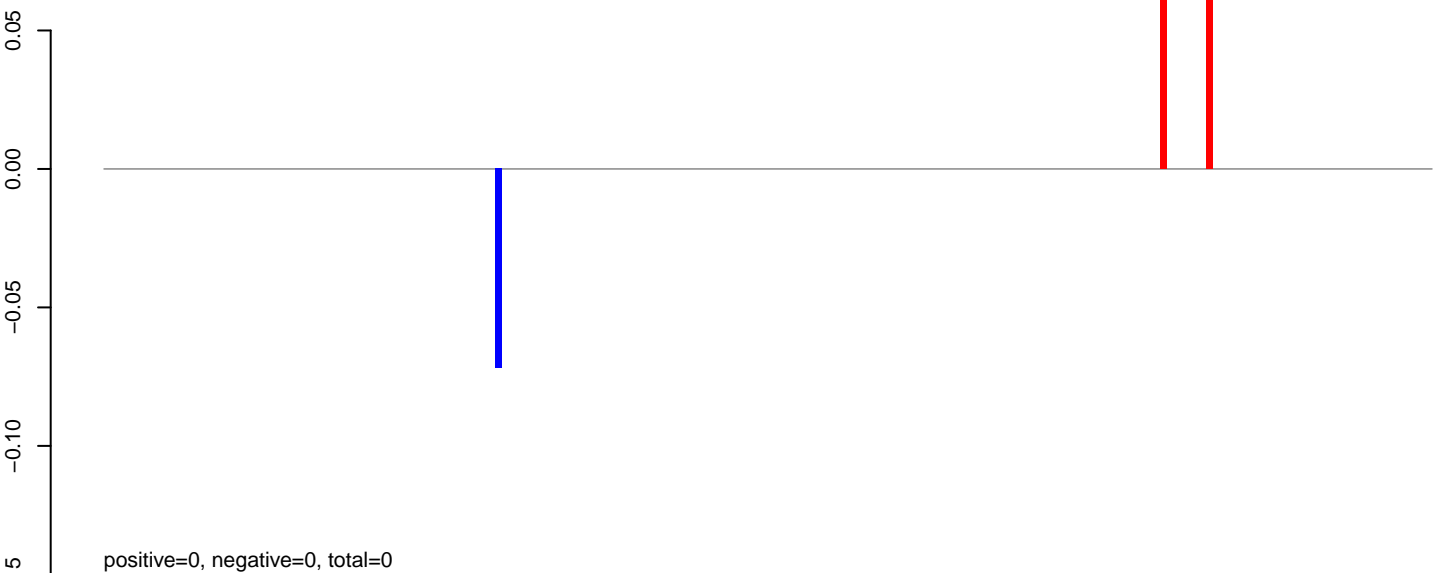

AeAeg_Aag2.TC.M3.24_35.rep



AeAeg_Aag2.TC.M3.rep

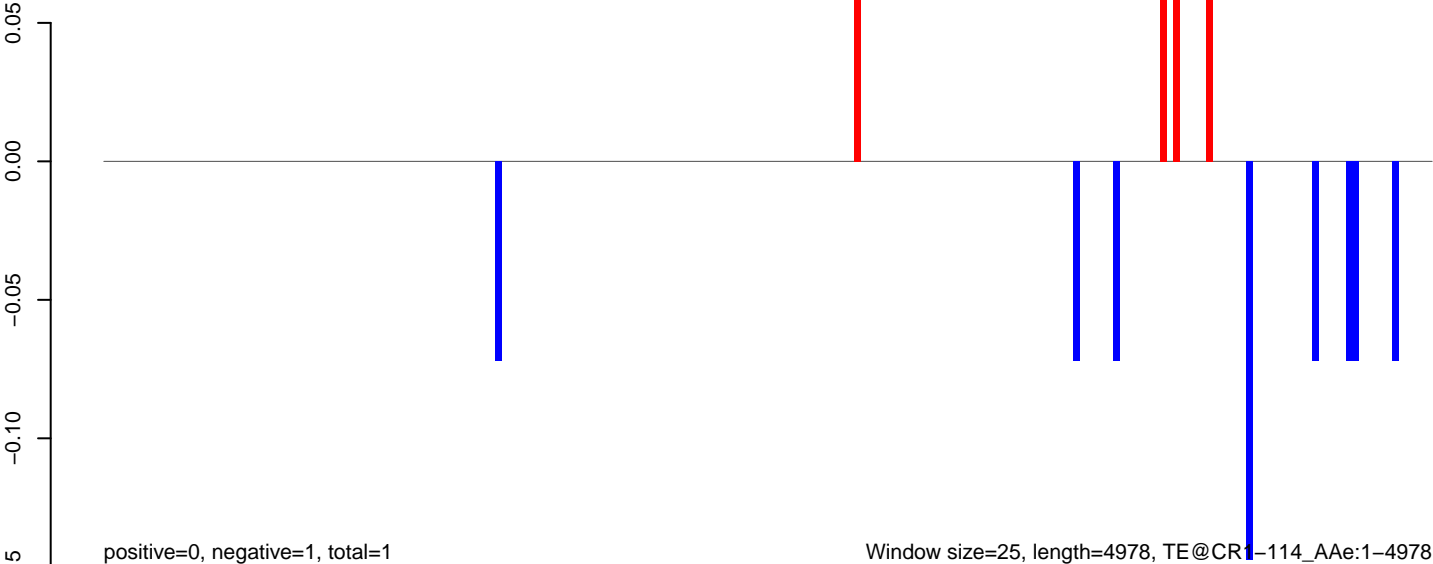

AeAeg_Aag2.TC.M3.18_23.rep

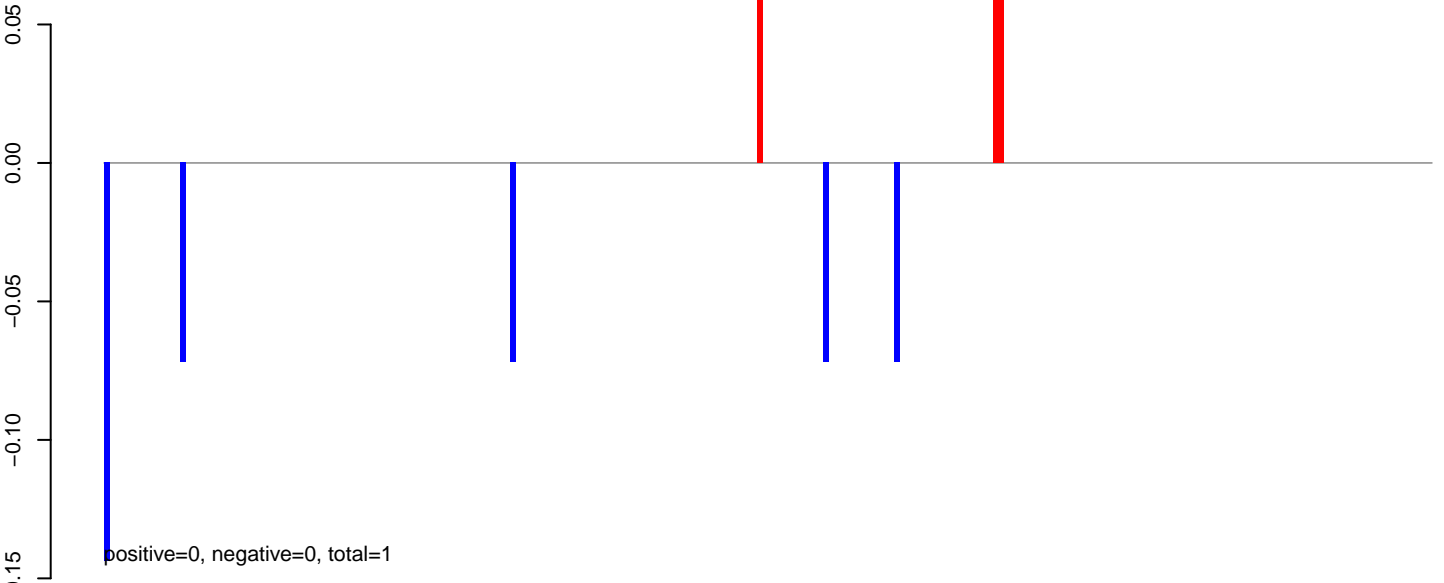

AeAeg_Aag2.TC.M3.24_35.rep

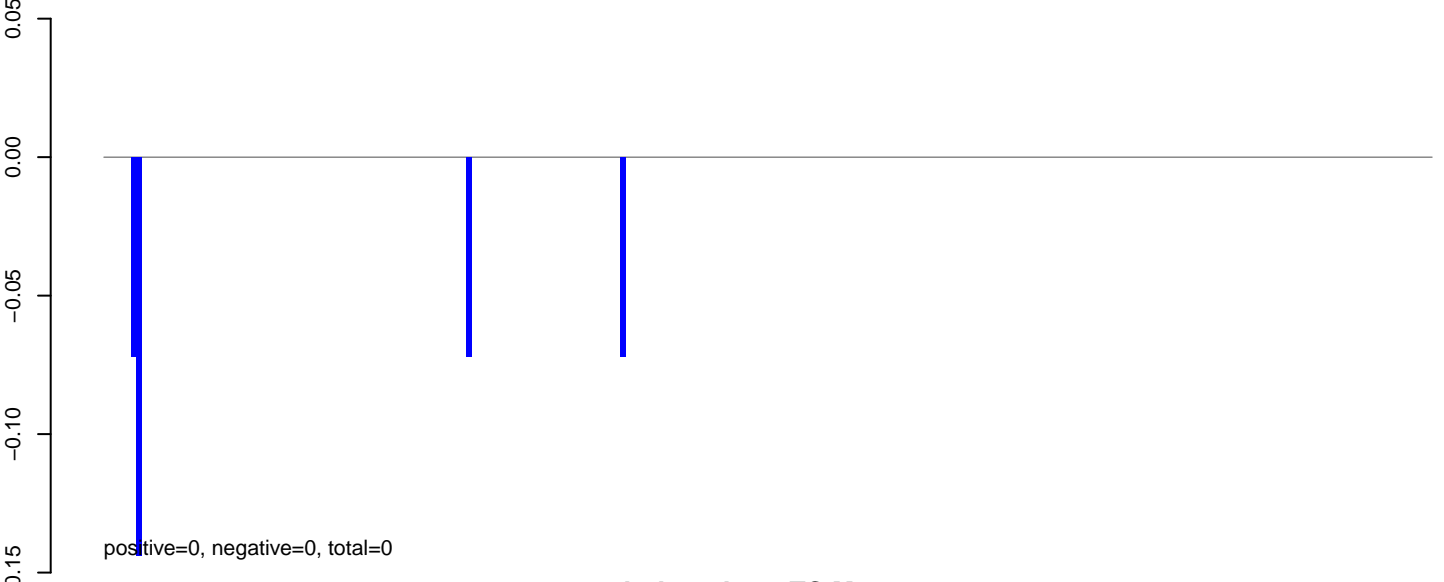

AeAeg_Aag2.TC.M3.rep

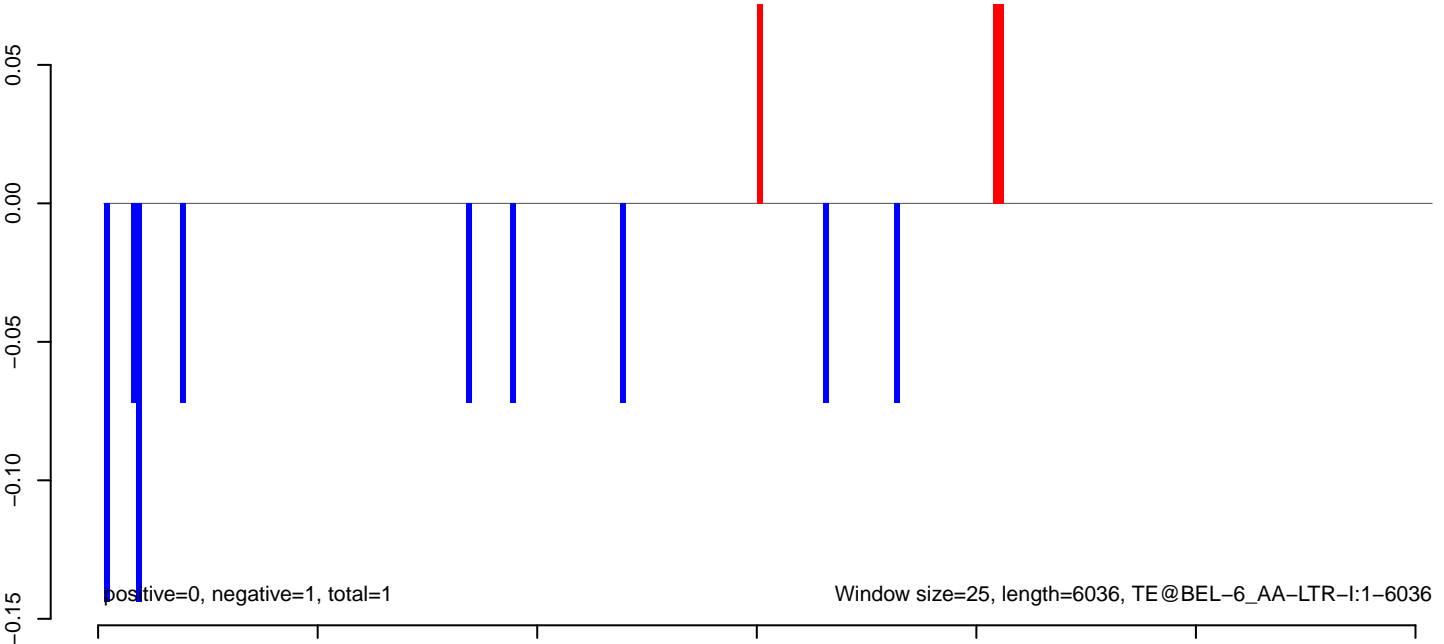

AeAeg_Aag2.TC.M3.18_23.rep

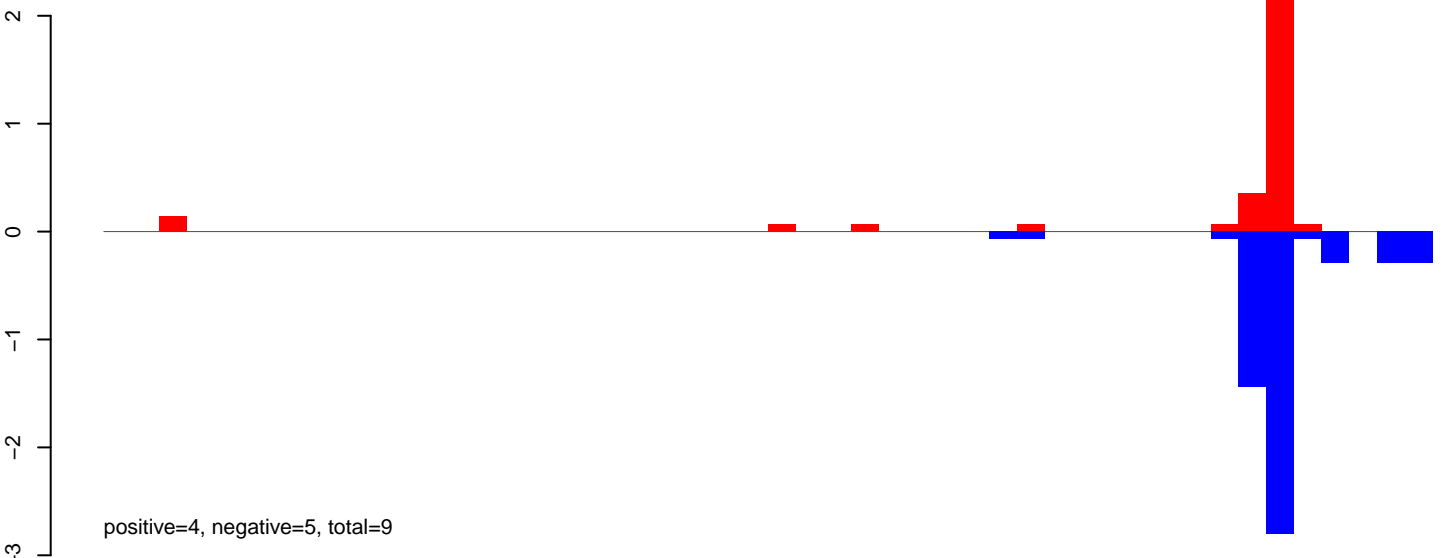

AeAeg_Aag2.TC.M3.24_35.rep



AeAeg_Aag2.TC.M3.rep

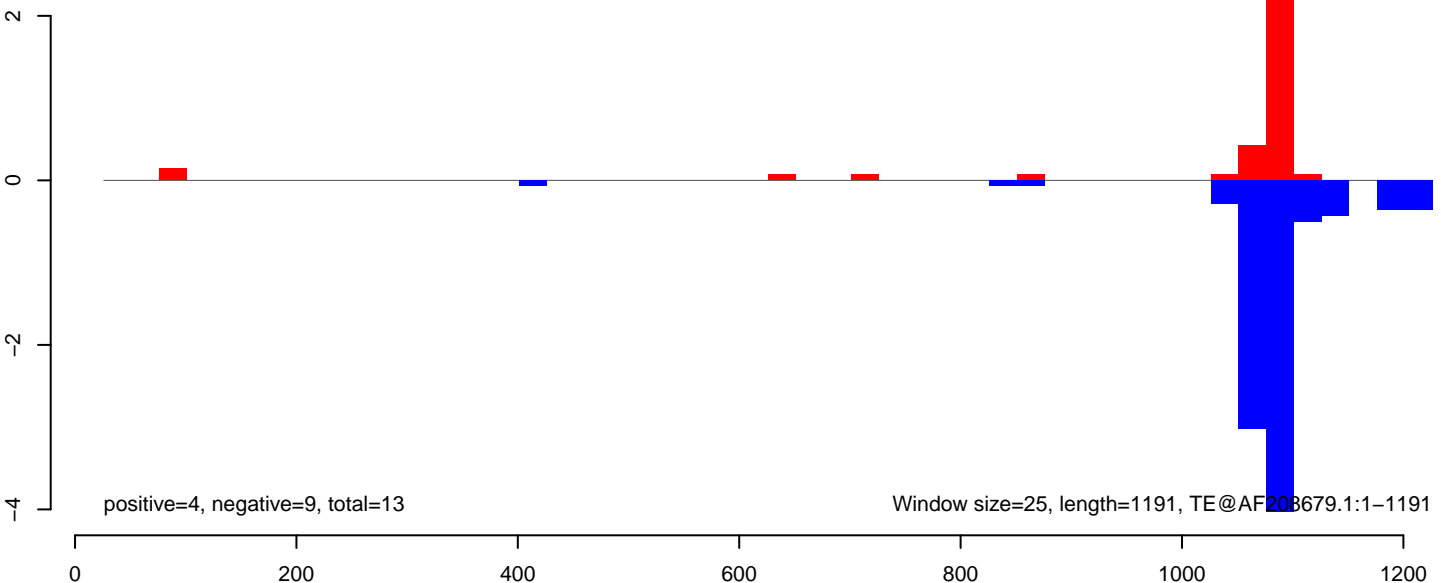

AeAeg_Aag2.TC.M3.18_23.rep

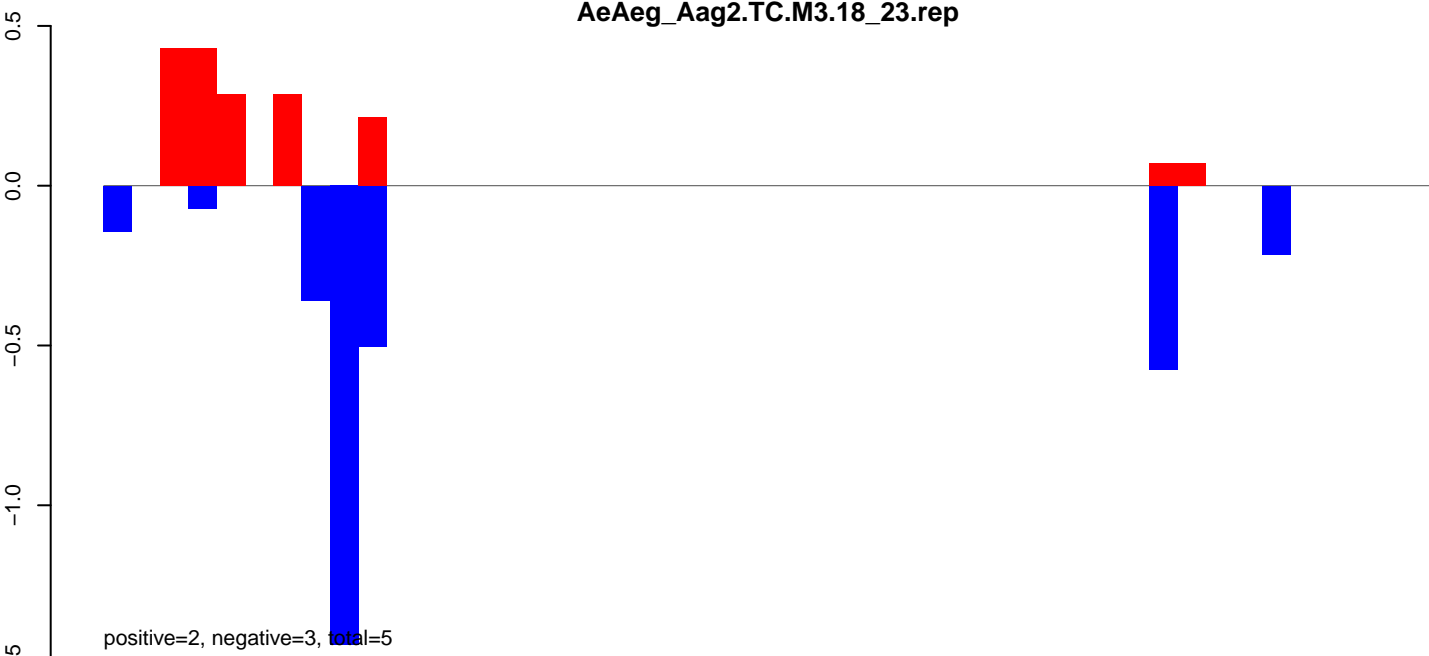

AeAeg_Aag2.TC.M3.24_35.rep

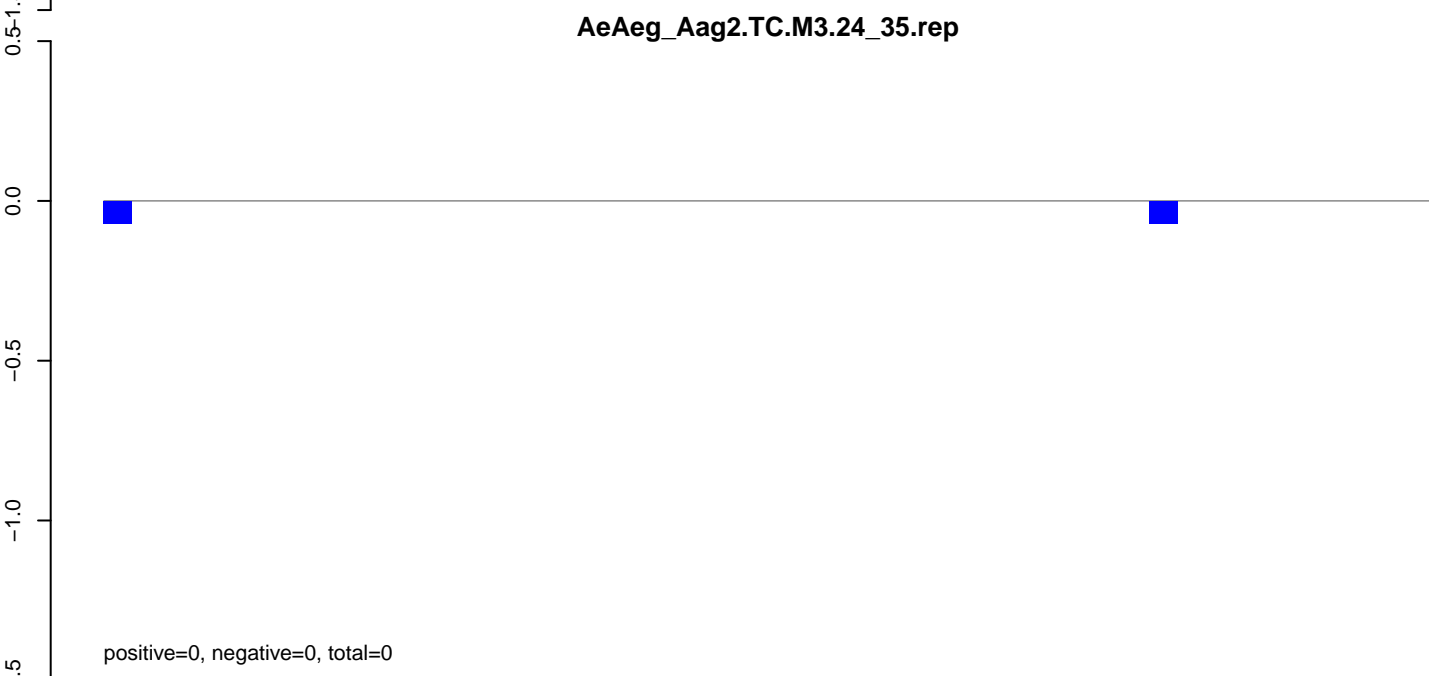

AeAeg_Aag2.TC.M3.rep



AeAeg_Aag2.TC.M3.18_23.rep

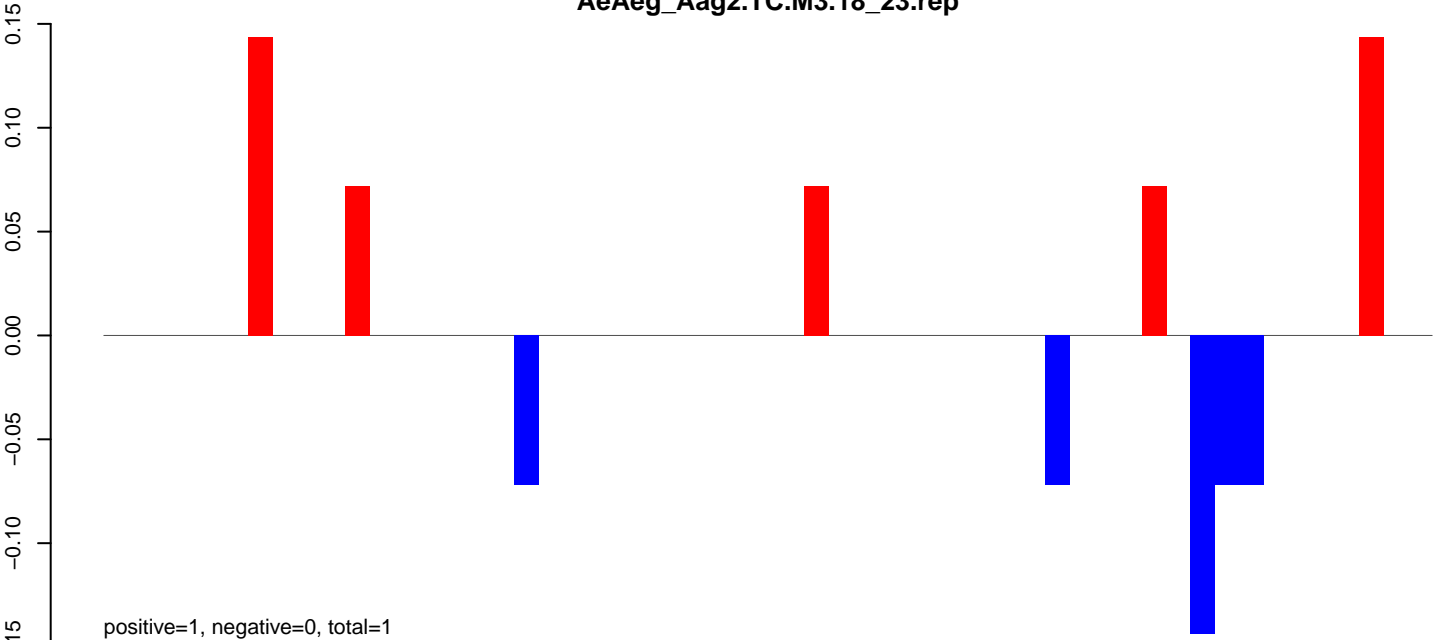

AeAeg_Aag2.TC.M3.24_35.rep

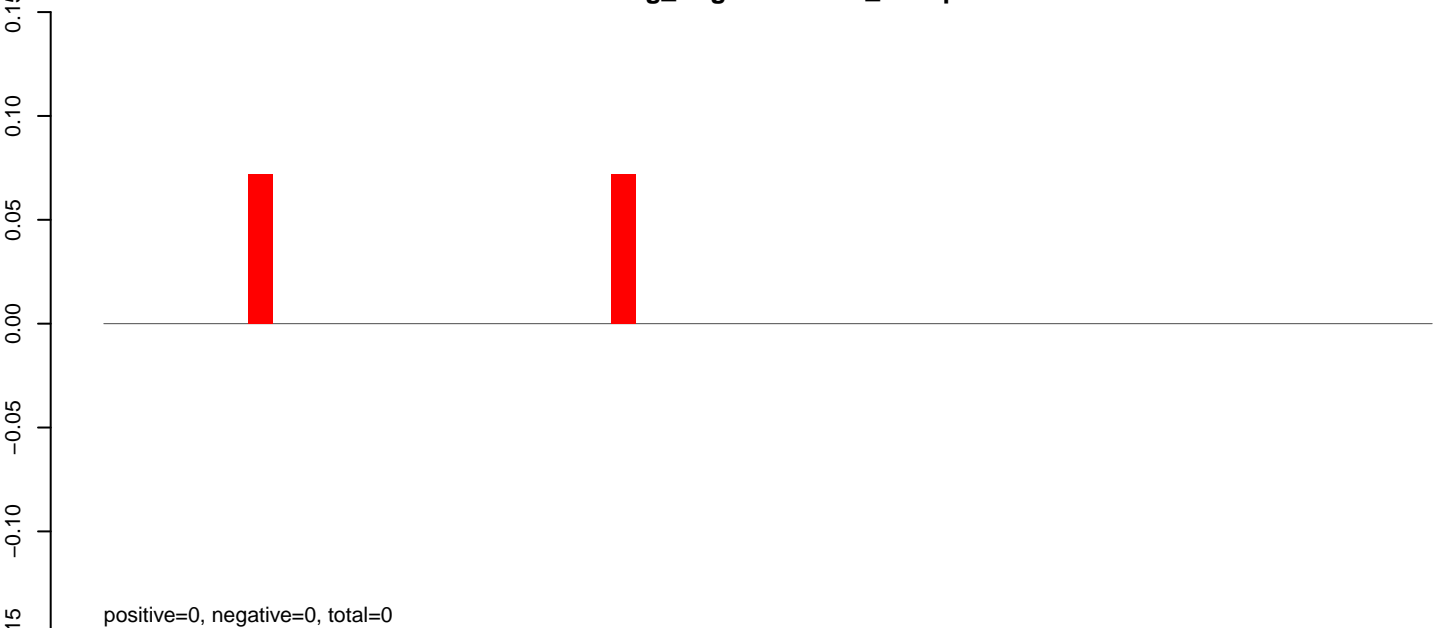

AeAeg_Aag2.TC.M3.rep

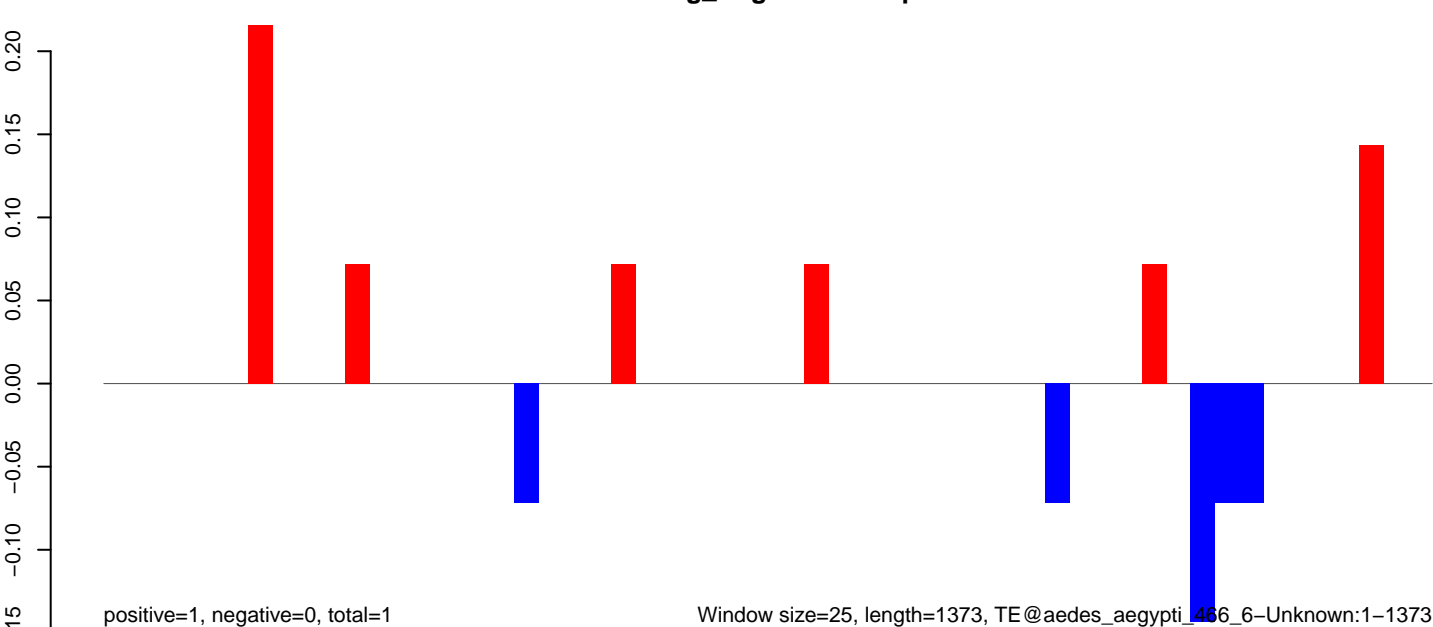

Window size=25, length=1373, TE@aedes_aegypti_466_6-Unknown:1-1373

0 200 400 600 800 1000 1200 1400

AeAeg_Aag2.TC.M3.18_23.rep

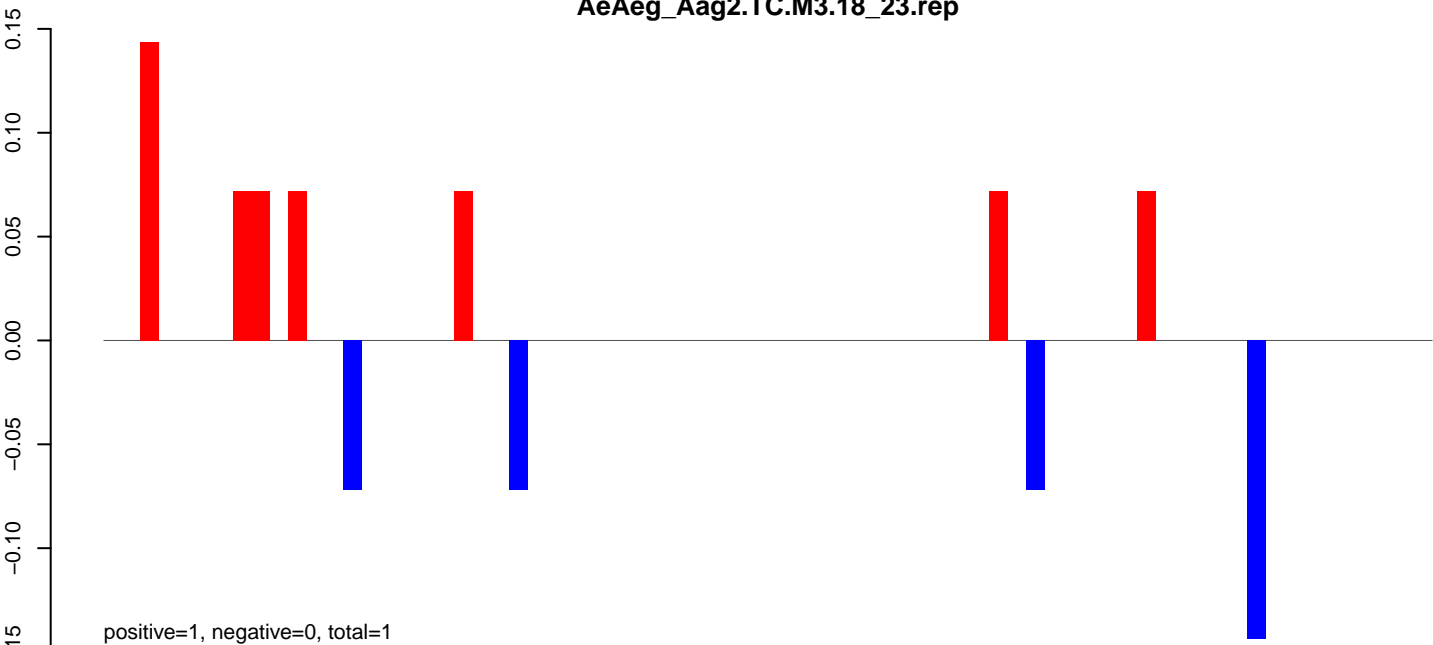

AeAeg_Aag2.TC.M3.24_35.rep

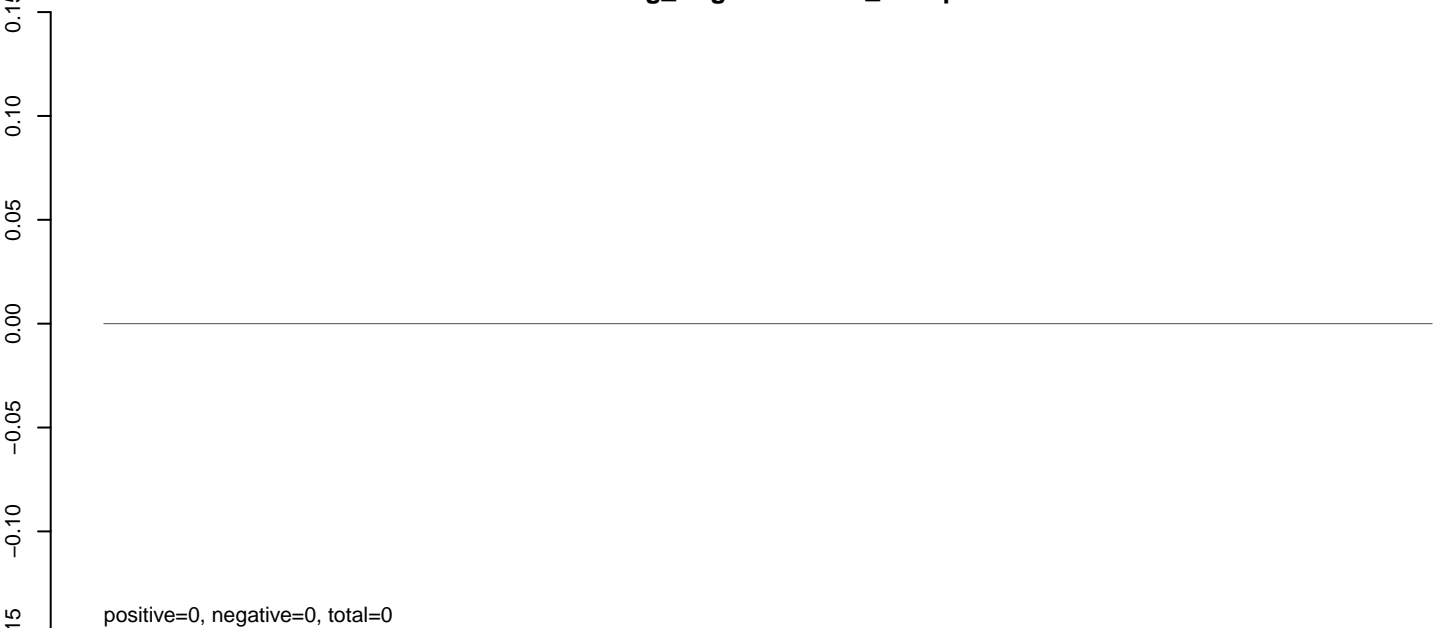

AeAeg_Aag2.TC.M3.rep

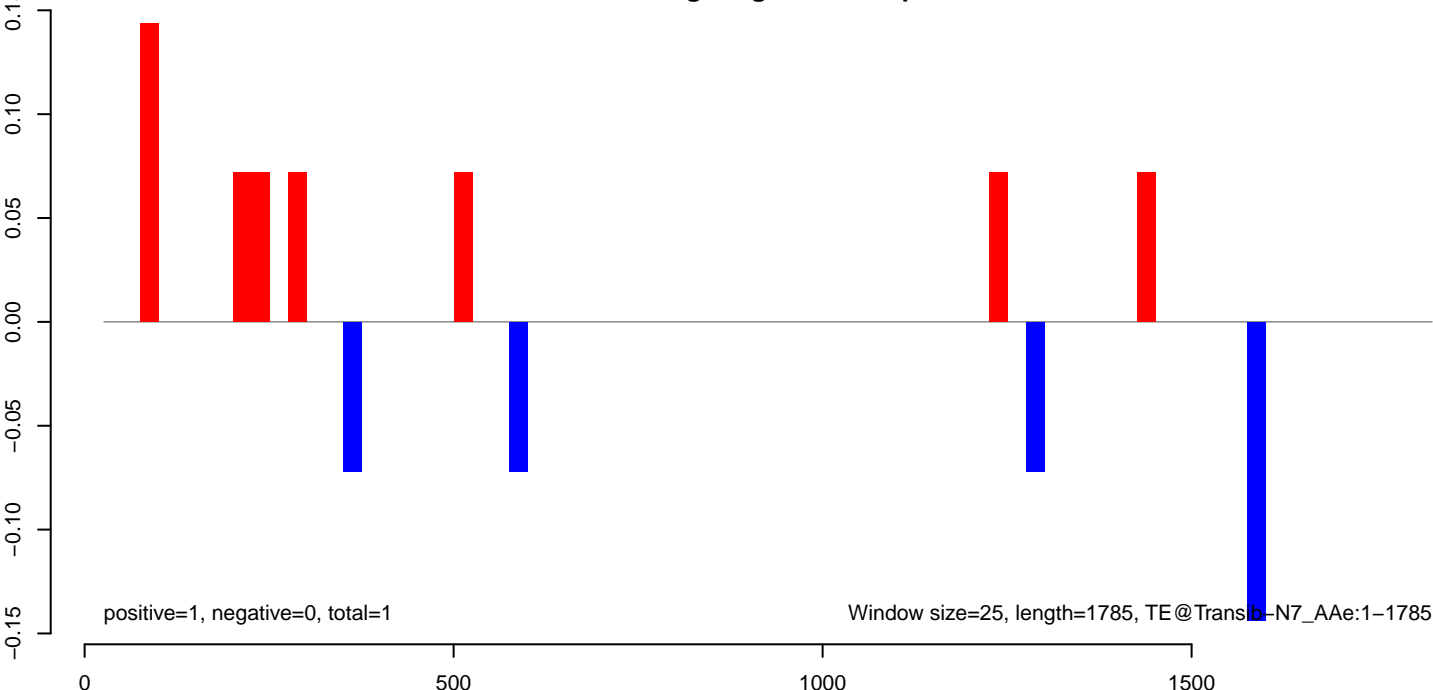

AeAeg_Aag2.TC.M3.18_23.rep

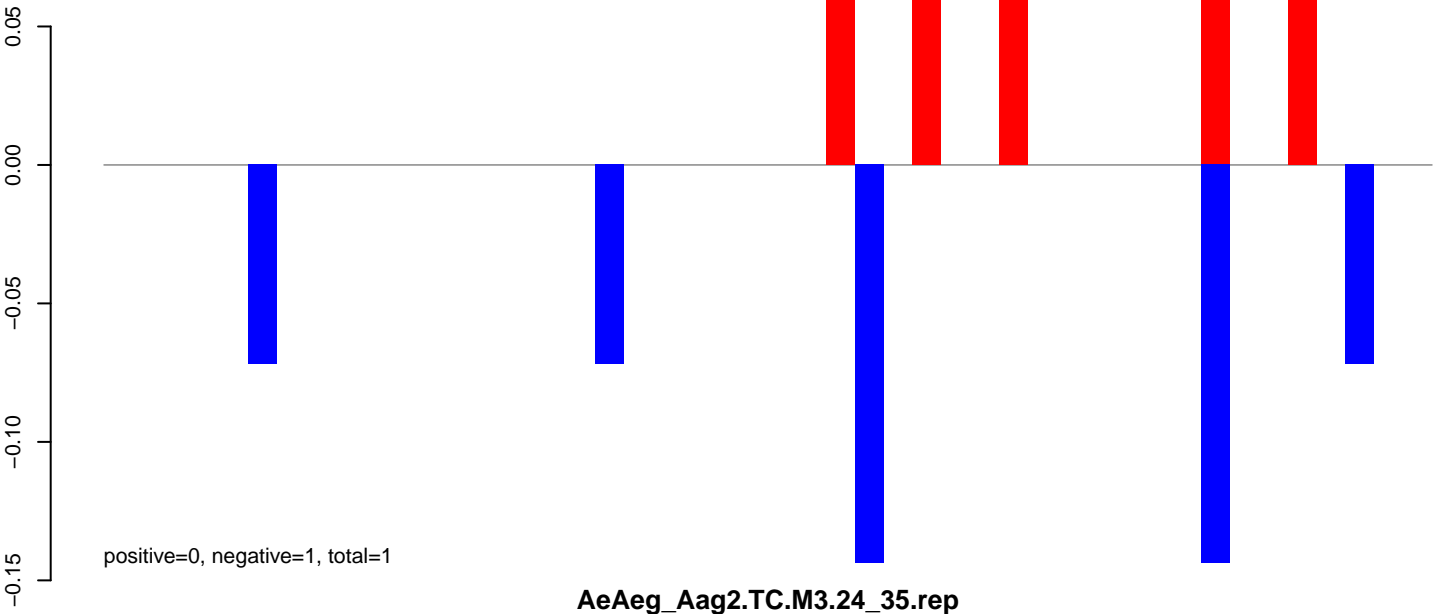

AeAeg_Aag2.TC.M3.24_35.rep

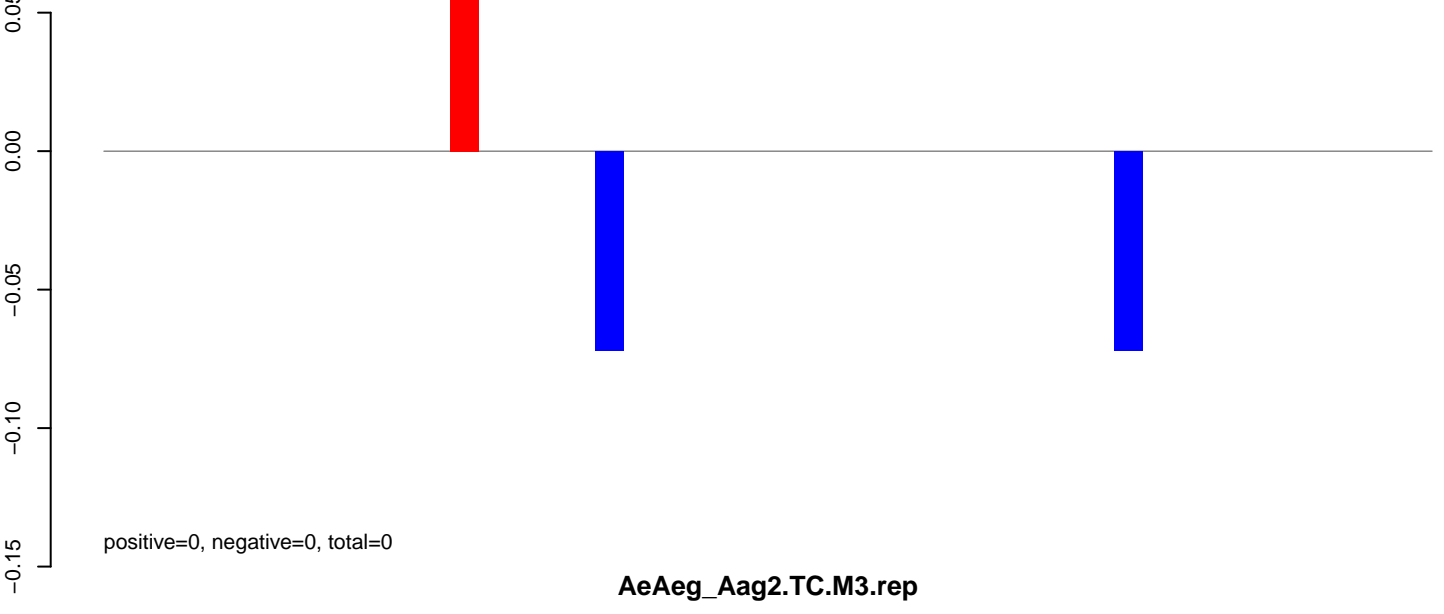

AeAeg_Aag2.TC.M3.rep

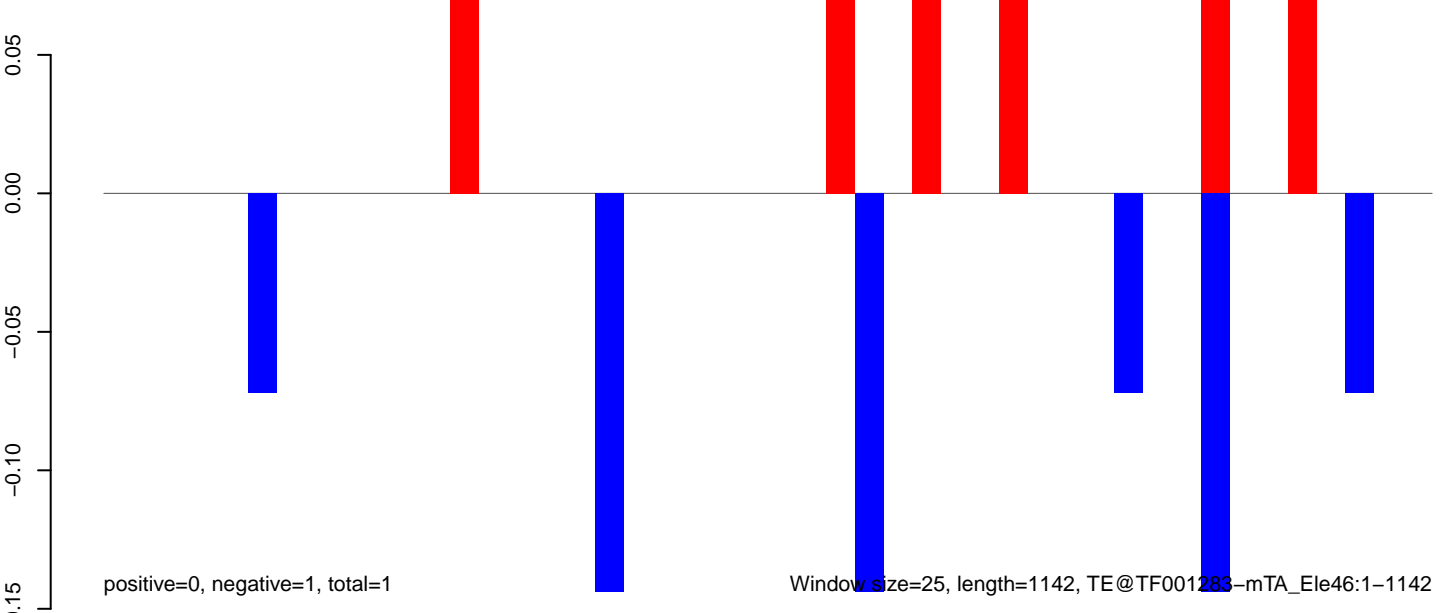

AeAeg_Aag2.TC.M3.18_23.rep

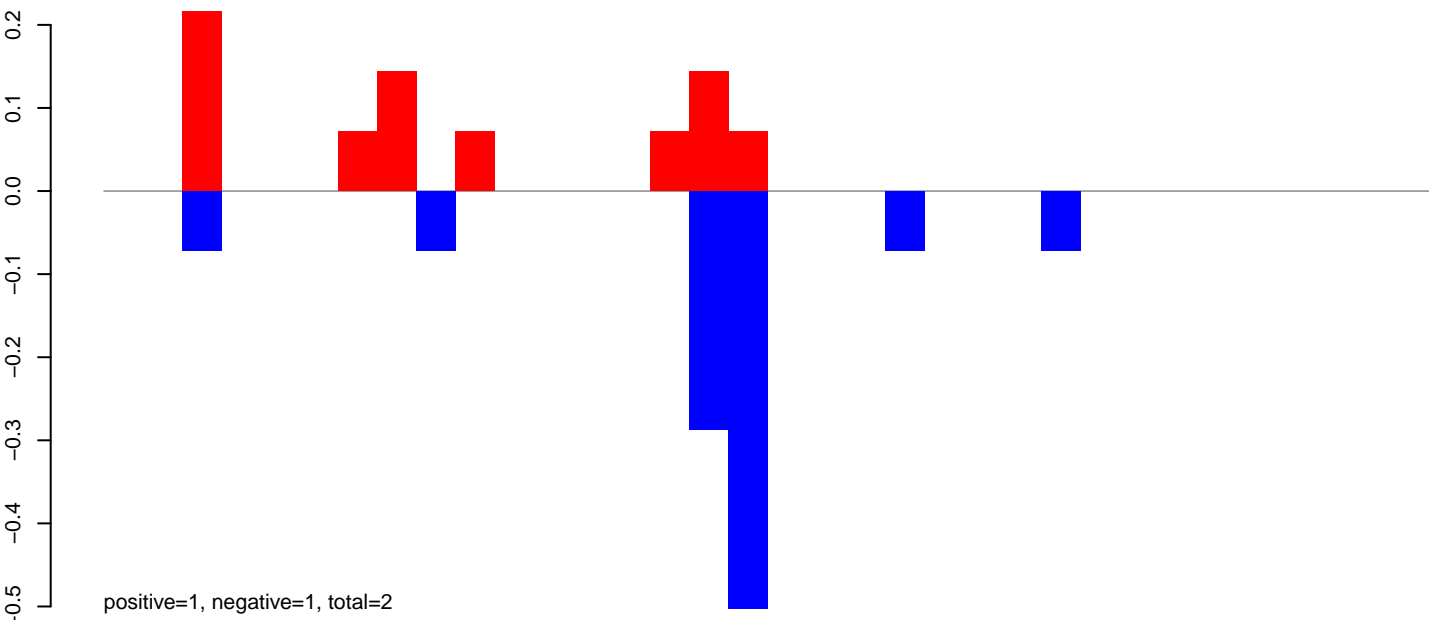

AeAeg_Aag2.TC.M3.24_35.rep

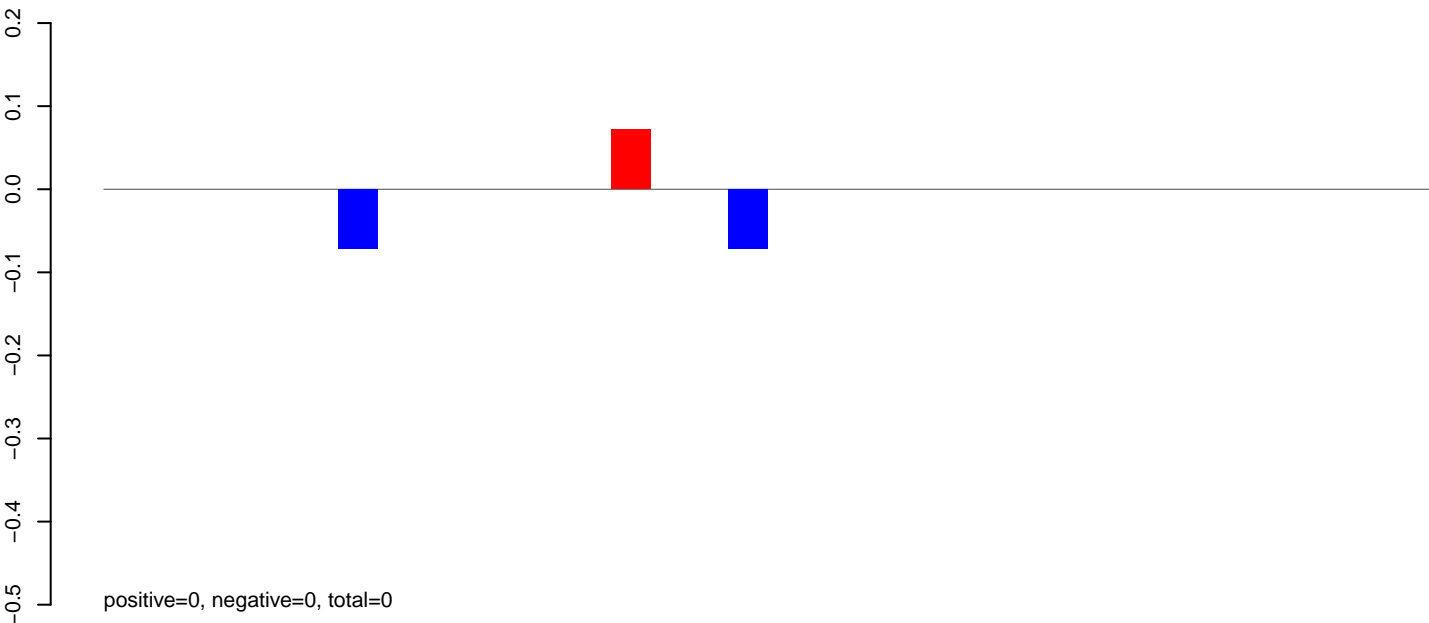

AeAeg_Aag2.TC.M3.rep

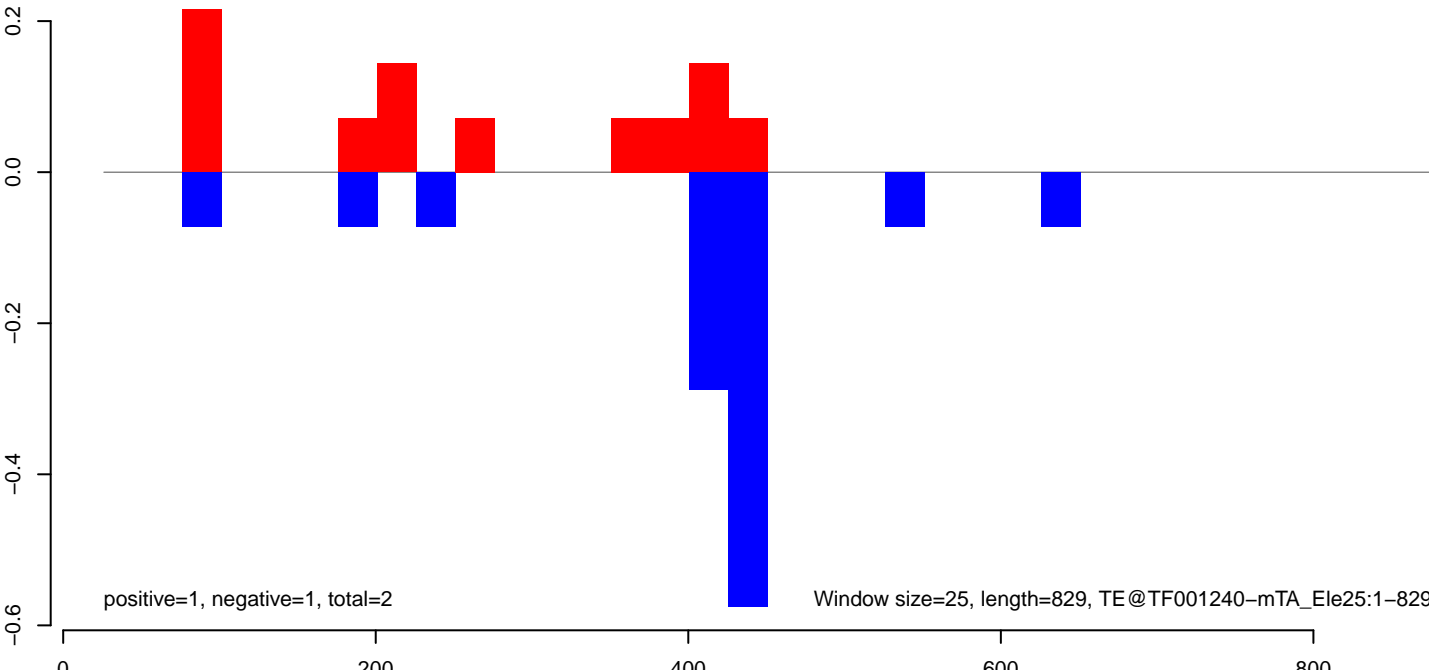

AeAeg_Aag2.TC.M3.18_23.rep

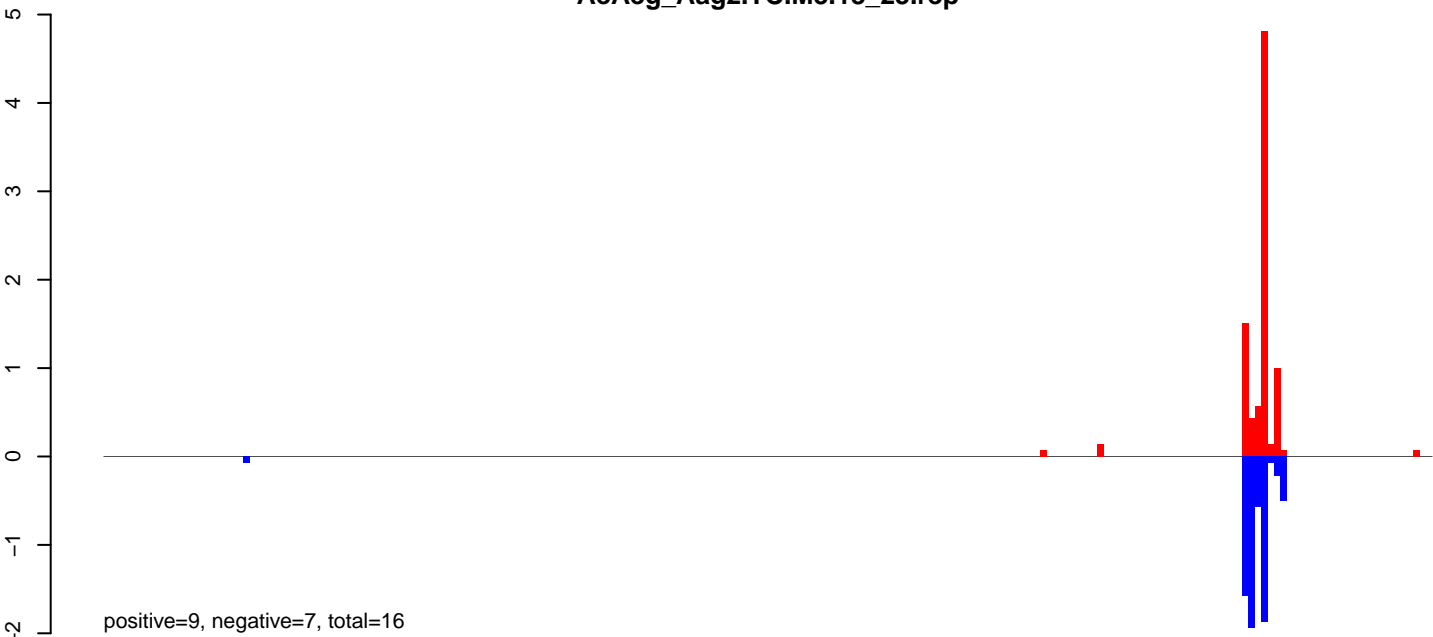

AeAeg_Aag2.TC.M3.24_35.rep

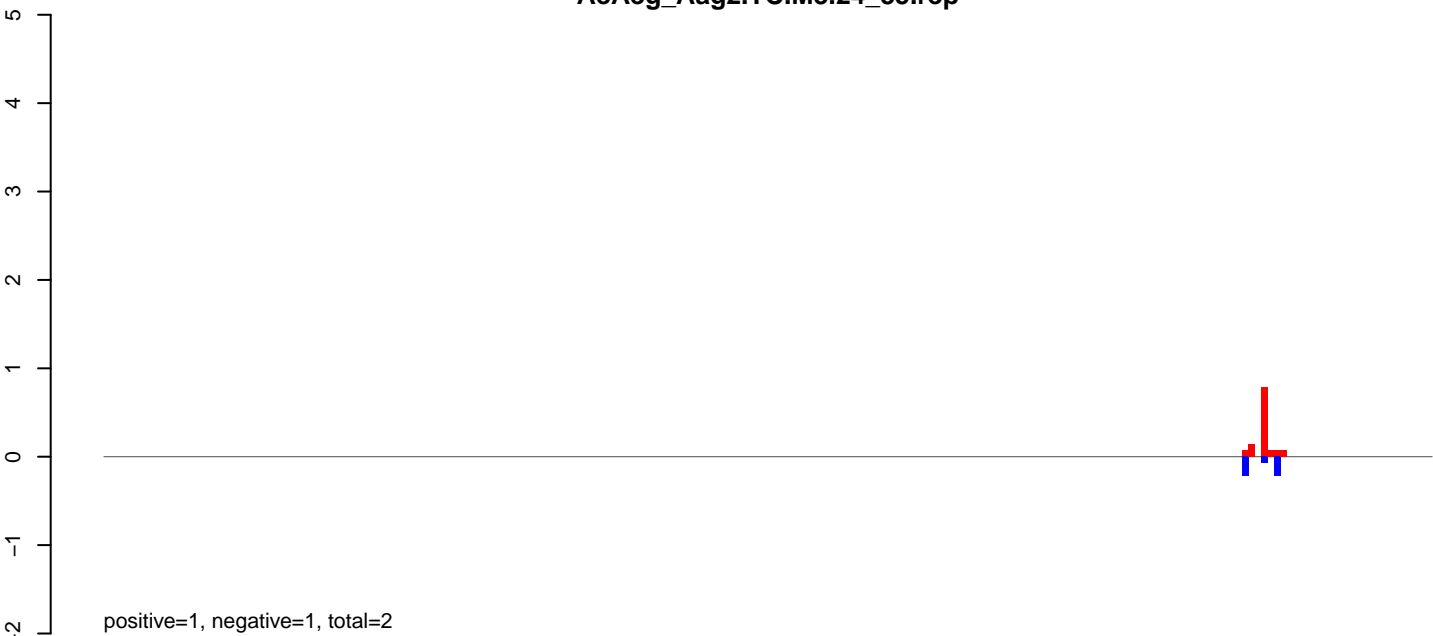

AeAeg_Aag2.TC.M3.rep



AeAeg_Aag2.TC.M3.18_23.rep

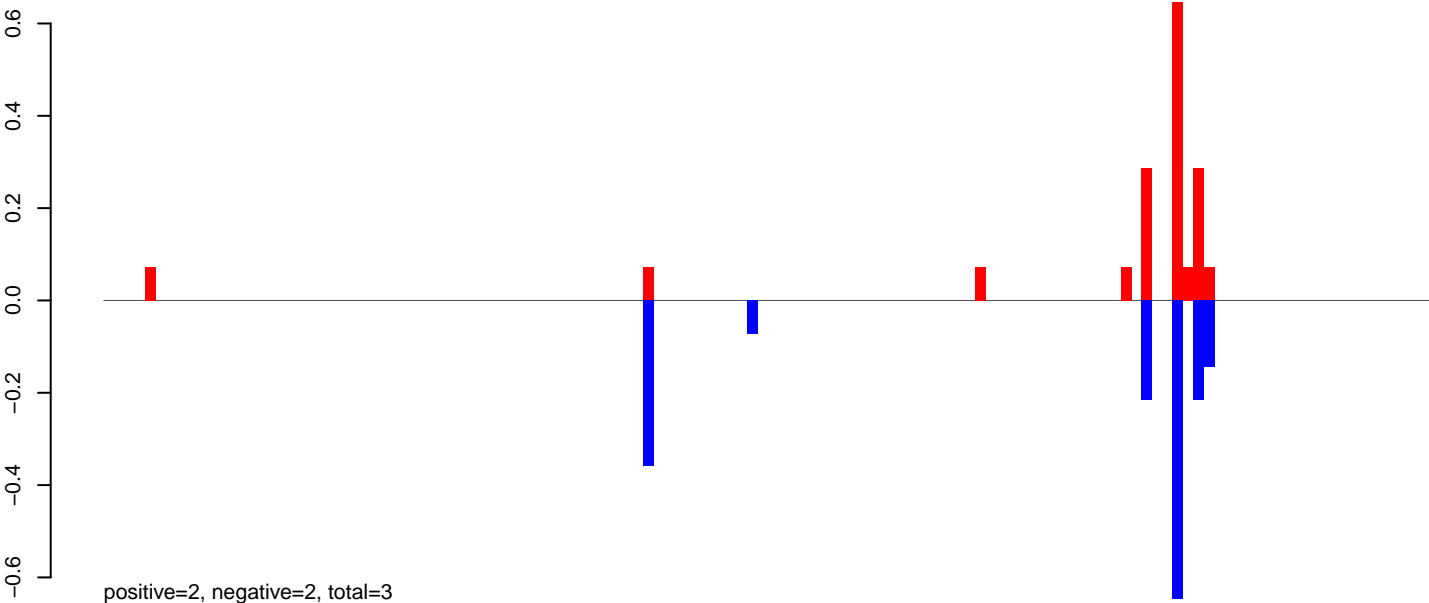

AeAeg_Aag2.TC.M3.24_35.rep

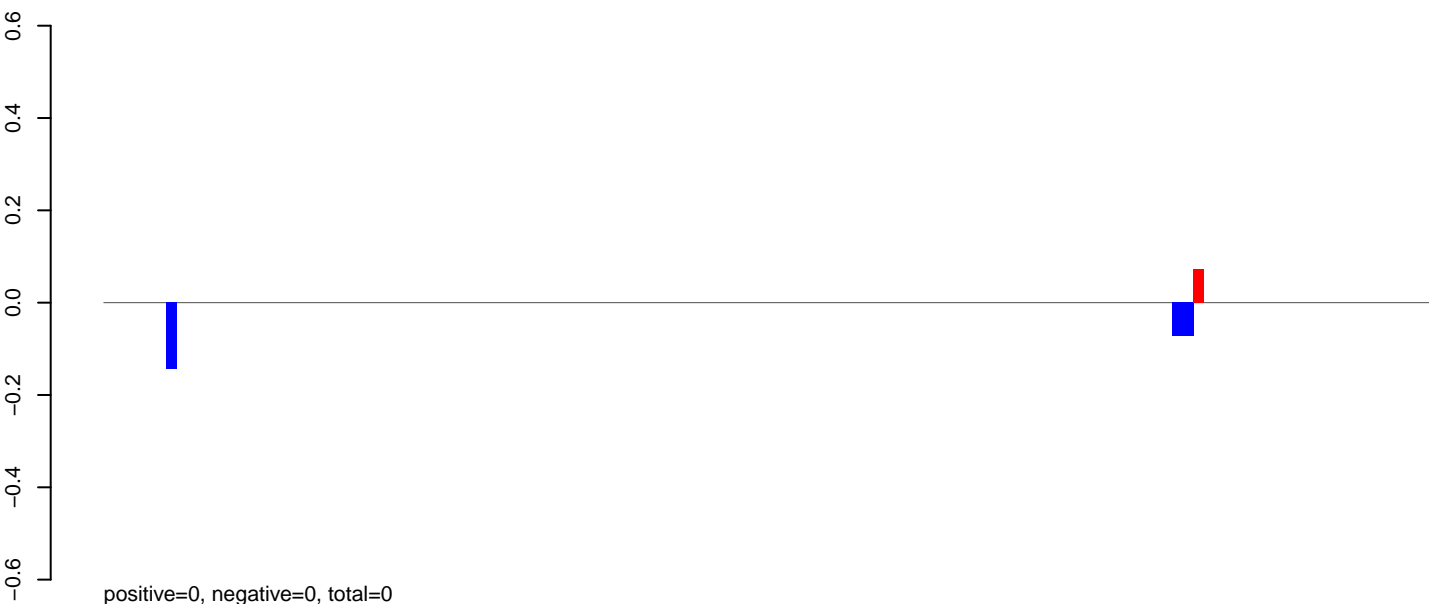

AeAeg_Aag2.TC.M3.rep

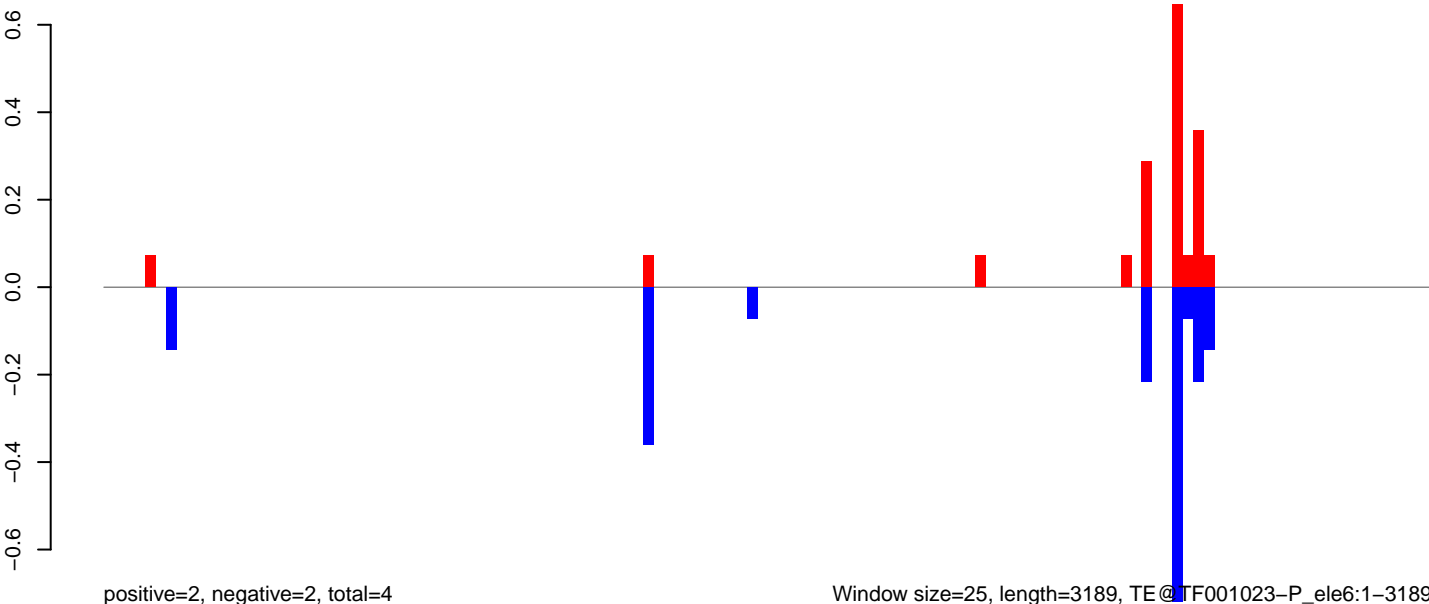

AeAeg_Aag2.TC.M3.18_23.rep

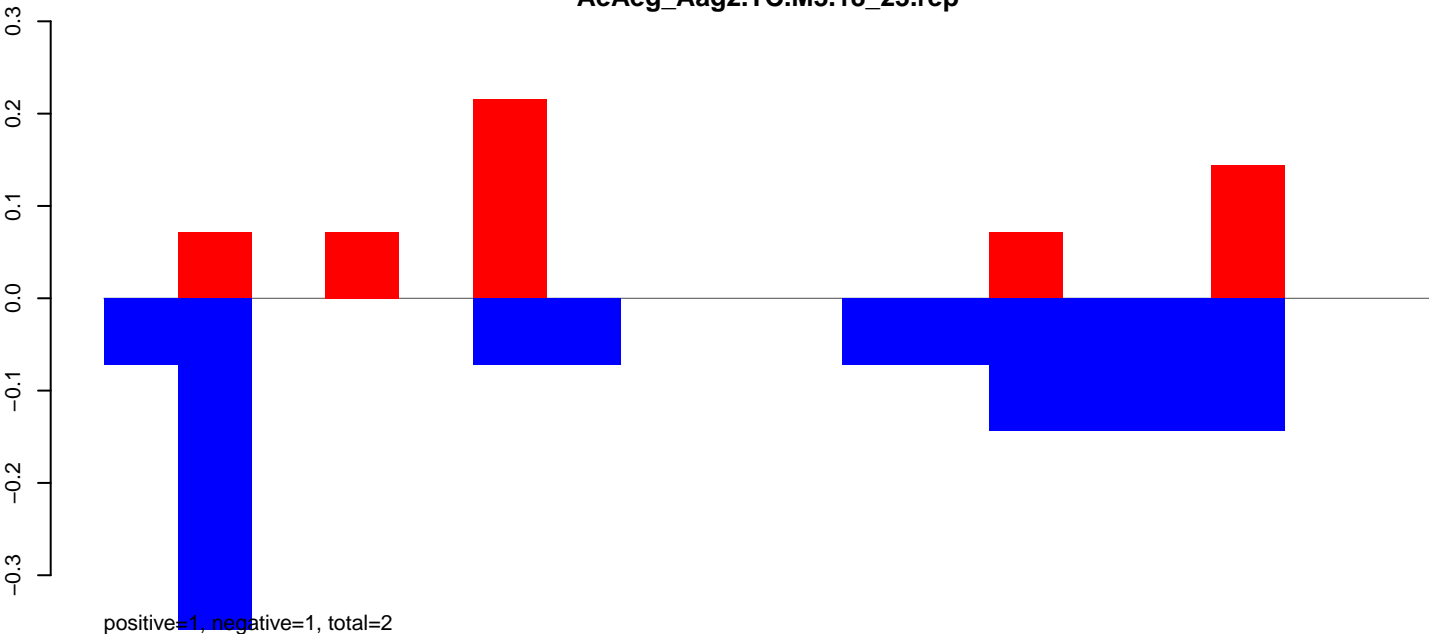

AeAeg_Aag2.TC.M3.24_35.rep

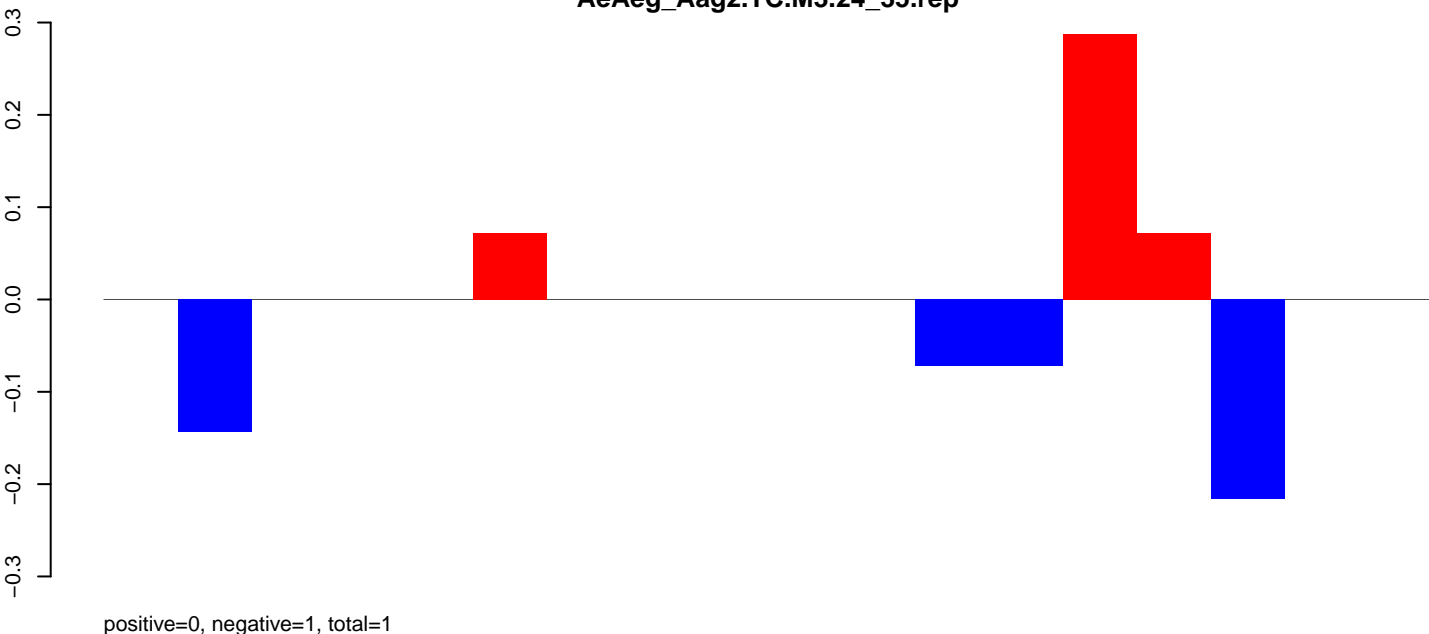

AeAeg_Aag2.TC.M3.rep

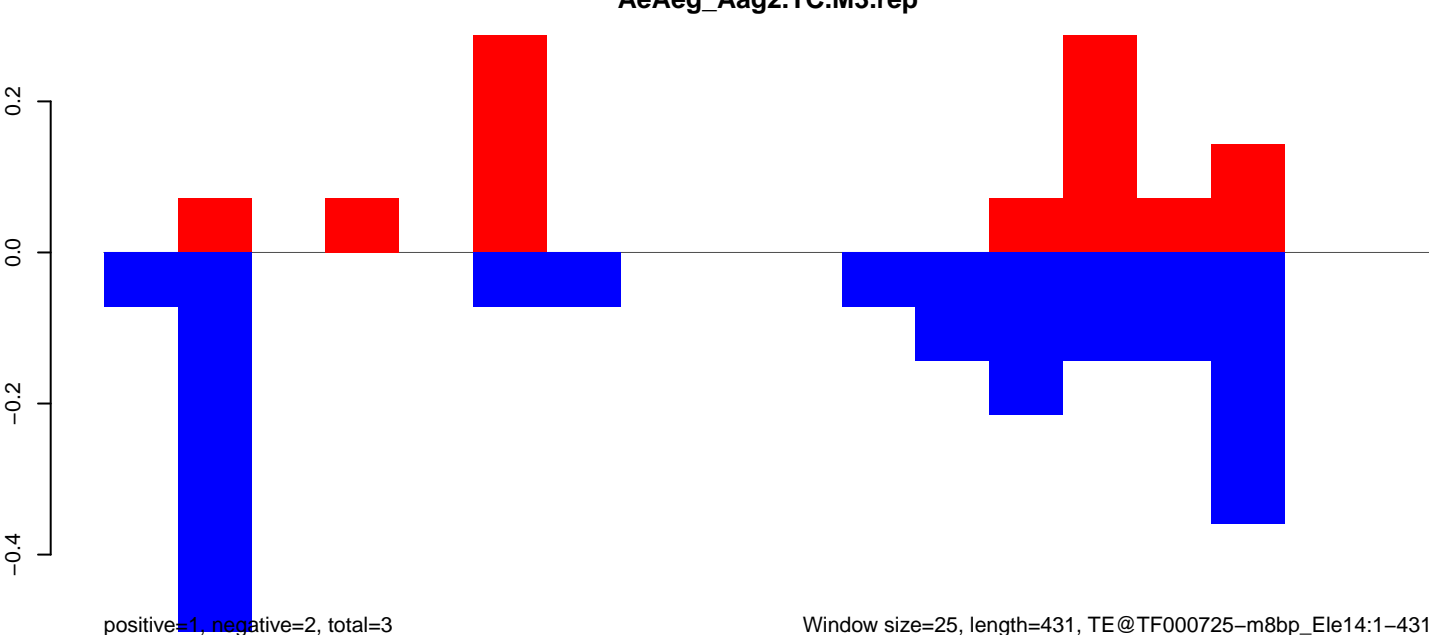

AeAeg_Aag2.TC.M3.18_23.rep



positive=1, negative=2, total=2

AeAeg_Aag2.TC.M3.24_35.rep



positive=0, negative=2, total=2

AeAeg_Aag2.TC.M3.rep

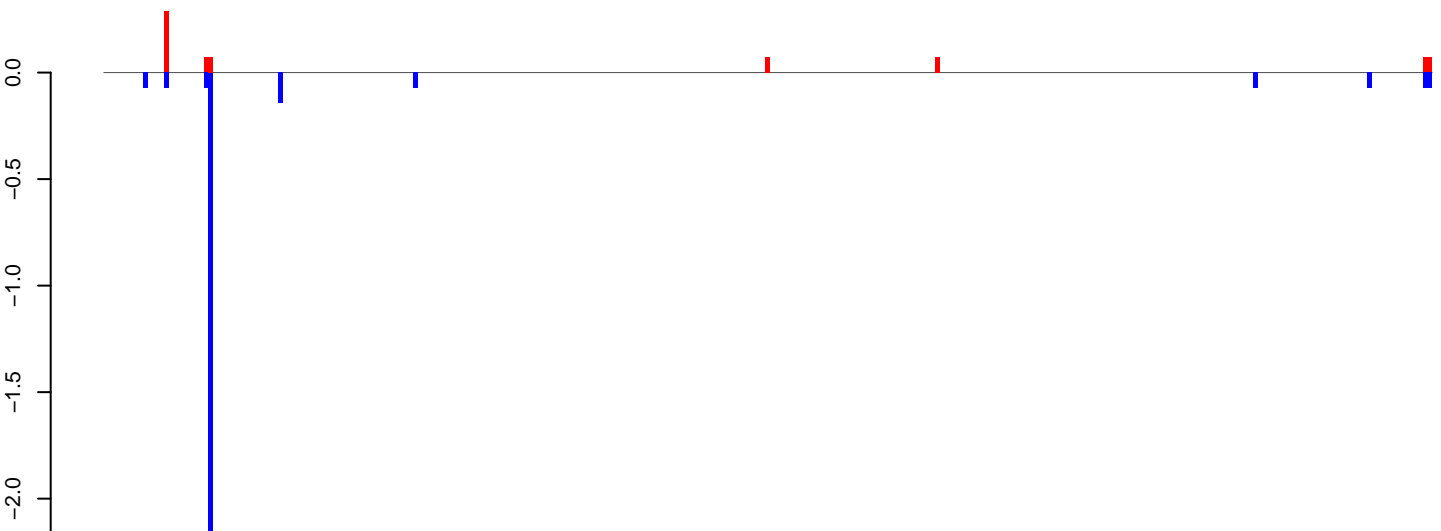

positive=1, negative=3, total=4

Window size=25, length=7618, TE@TF000402-Pao_Bel_Ele58:1-7618

0 2000 4000 6000

AeAeg_Aag2.TC.M3.18_23.rep

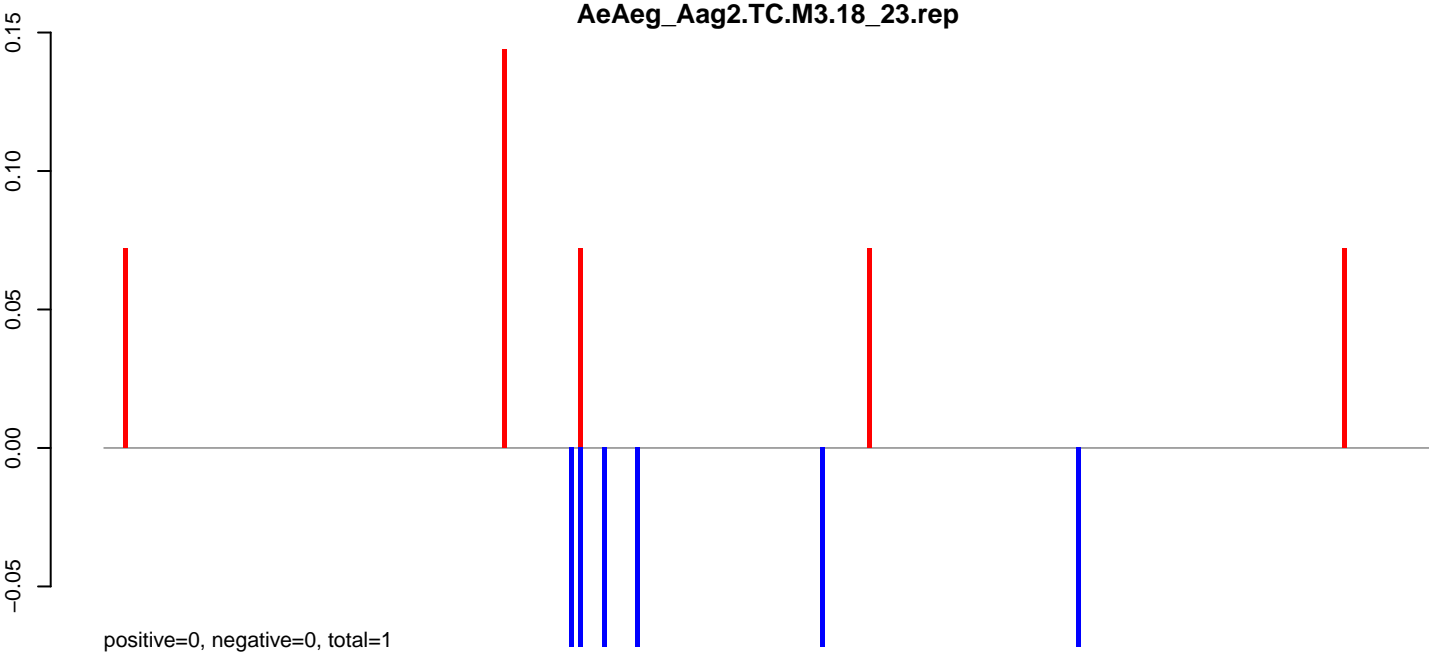

AeAeg_Aag2.TC.M3.24_35.rep

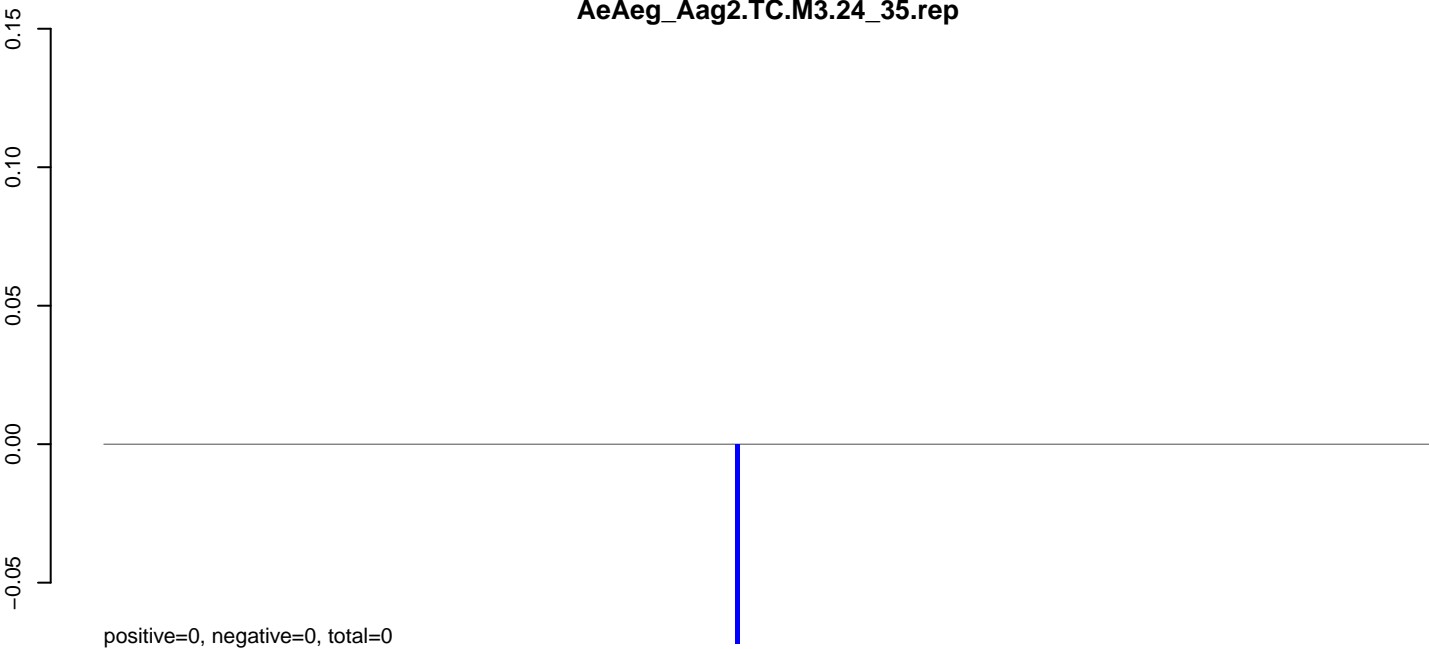

AeAeg_Aag2.TC.M3.rep

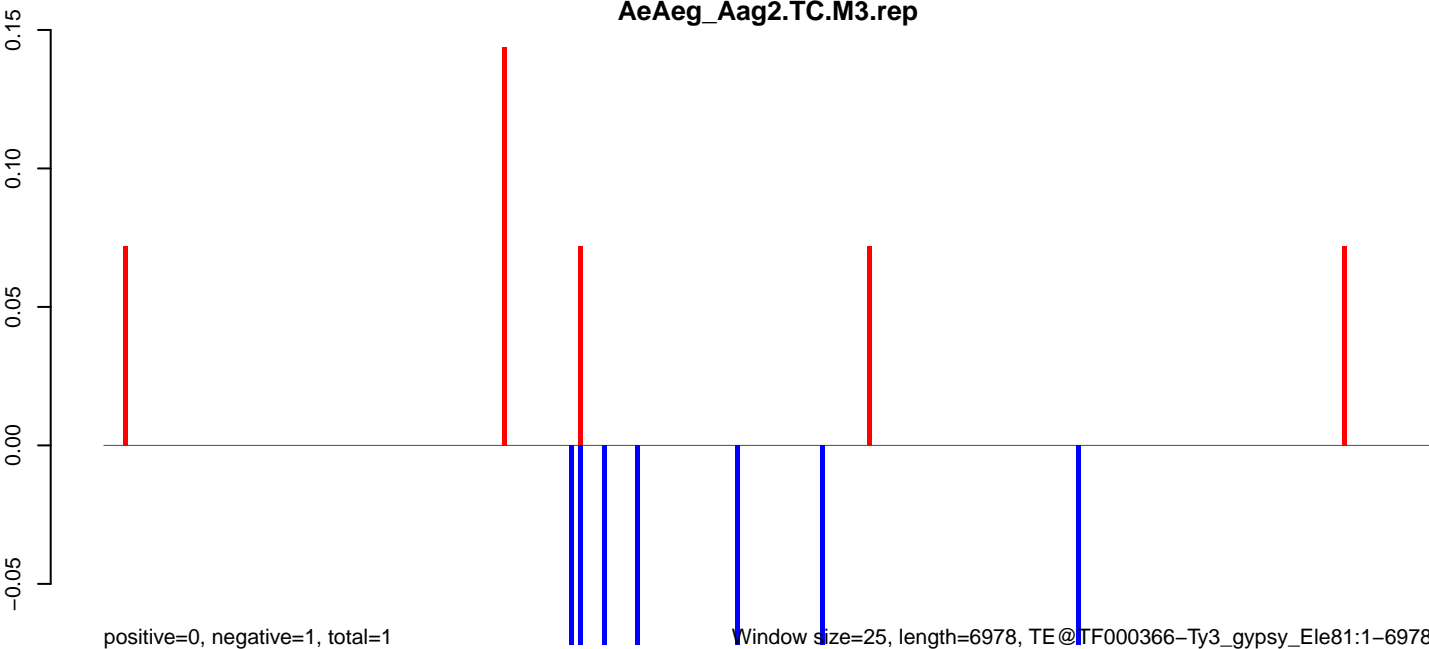

AeAeg_Aag2.TC.M3.18_23.rep

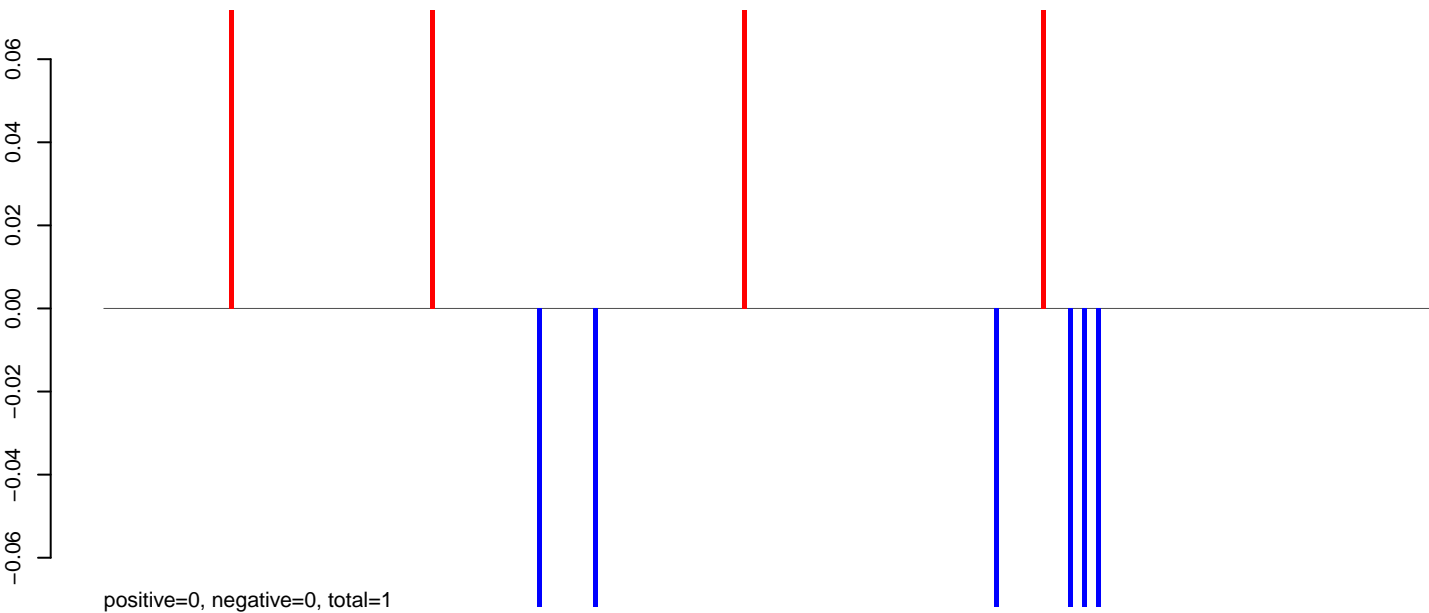

AeAeg_Aag2.TC.M3.24_35.rep

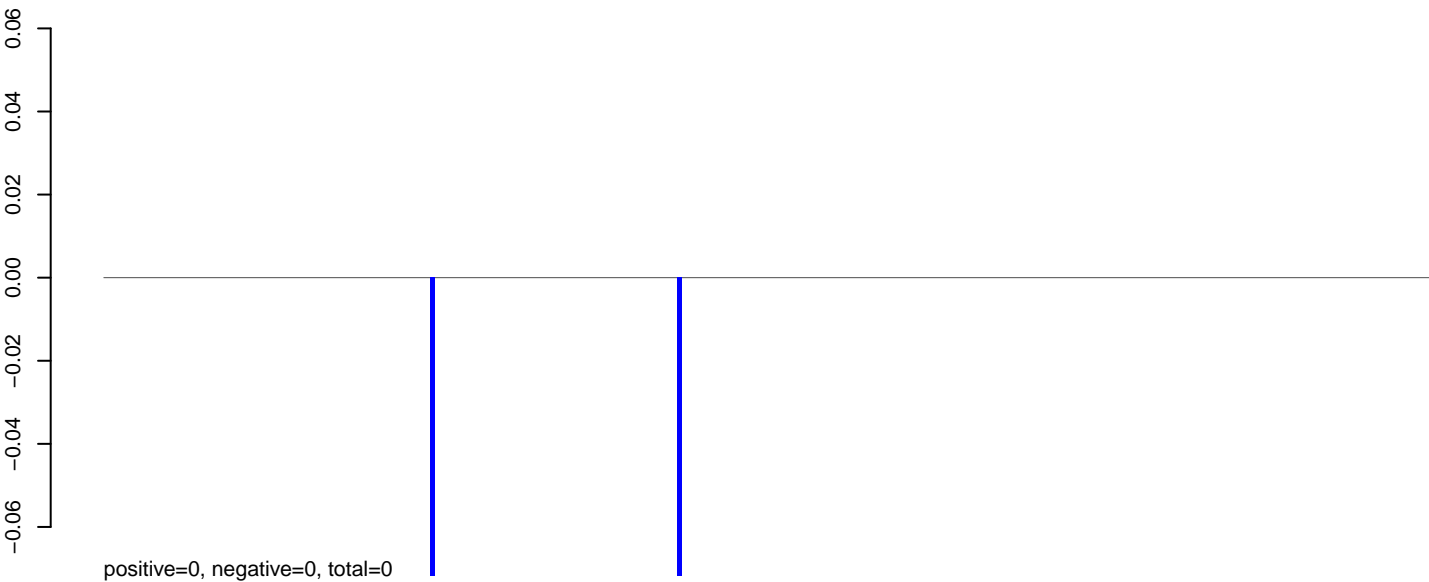

AeAeg_Aag2.TC.M3.rep

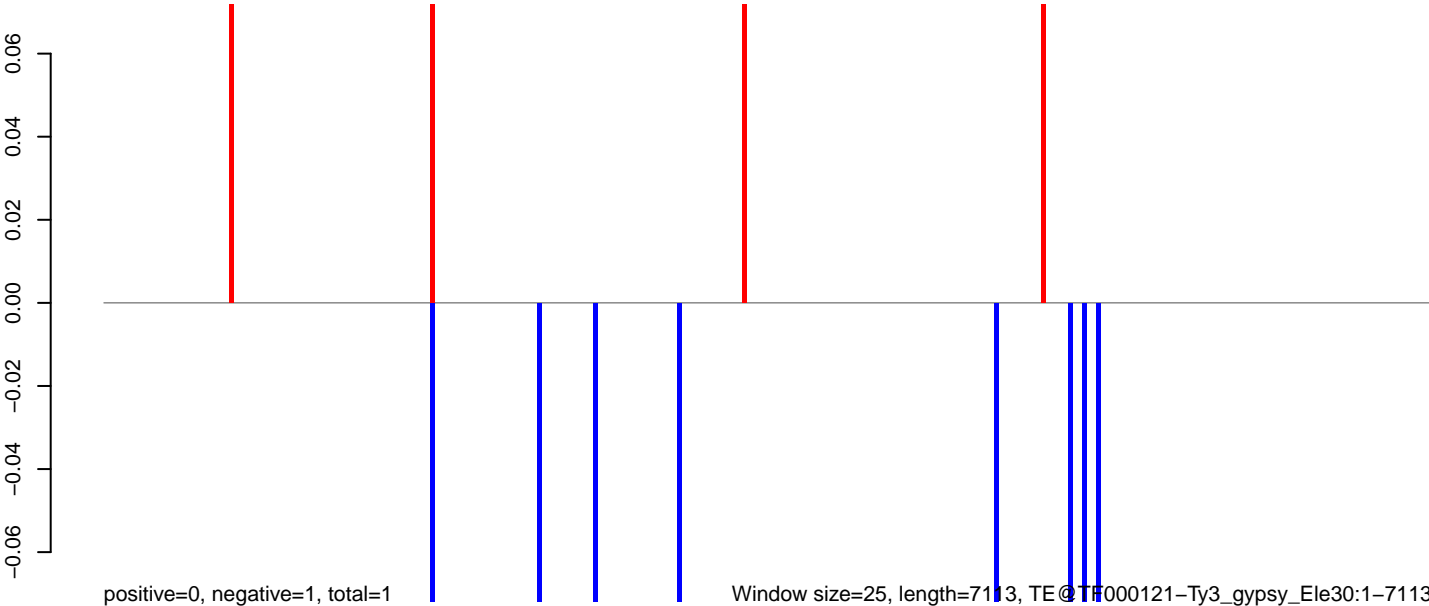

Window size=25, length=7113, TE@TF000121-Ty3_gypsy_Ele30:1-7113

0 1000 2000 3000 4000 5000 6000 7000

AeAeg_Aag2.TC.M3.18_23.rep

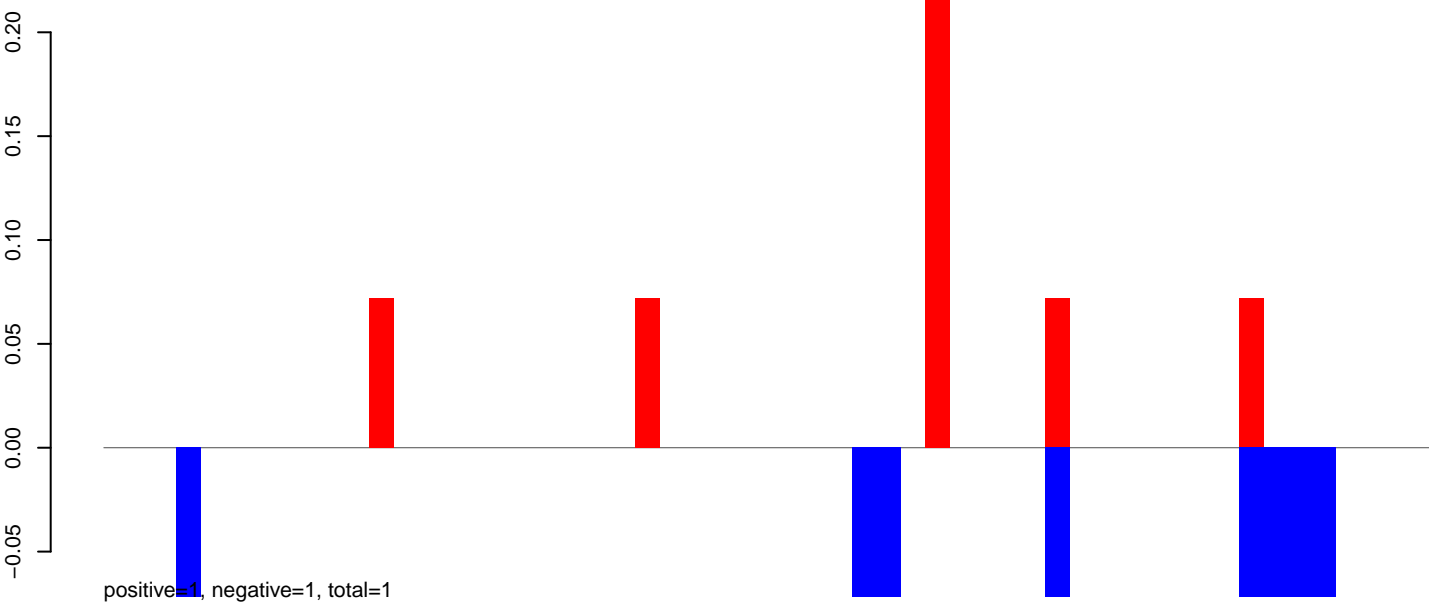

AeAeg_Aag2.TC.M3.24_35.rep

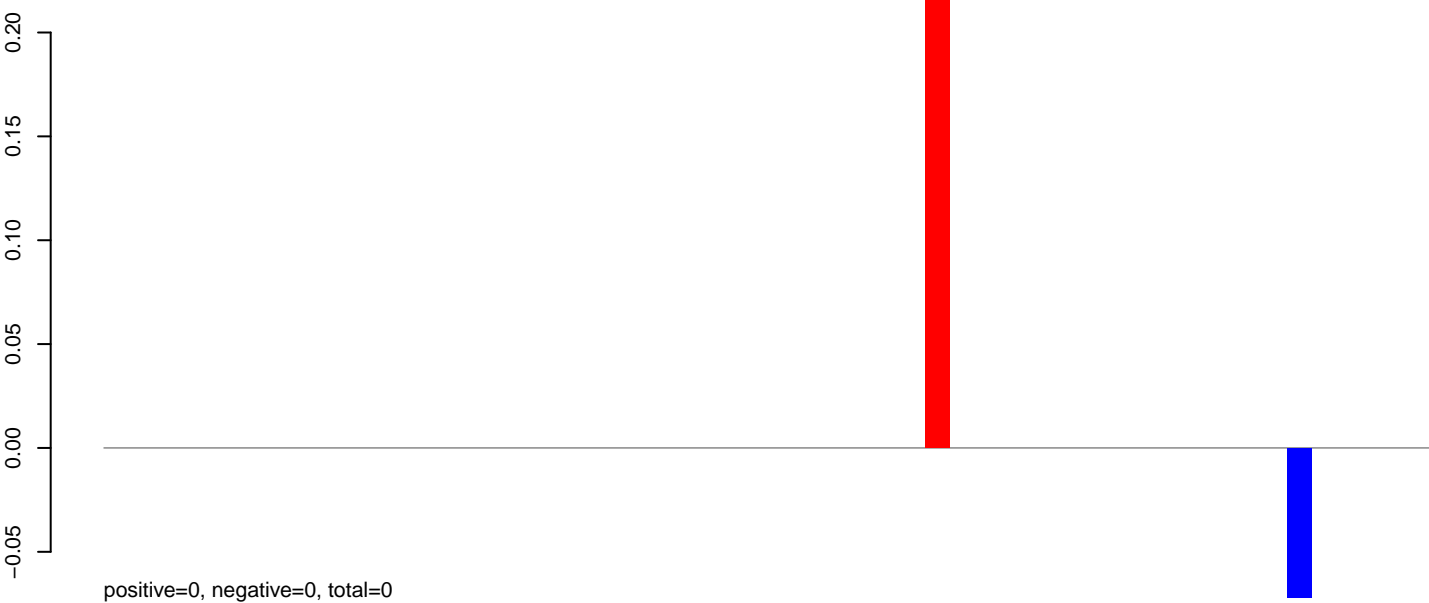

AeAeg_Aag2.TC.M3.rep

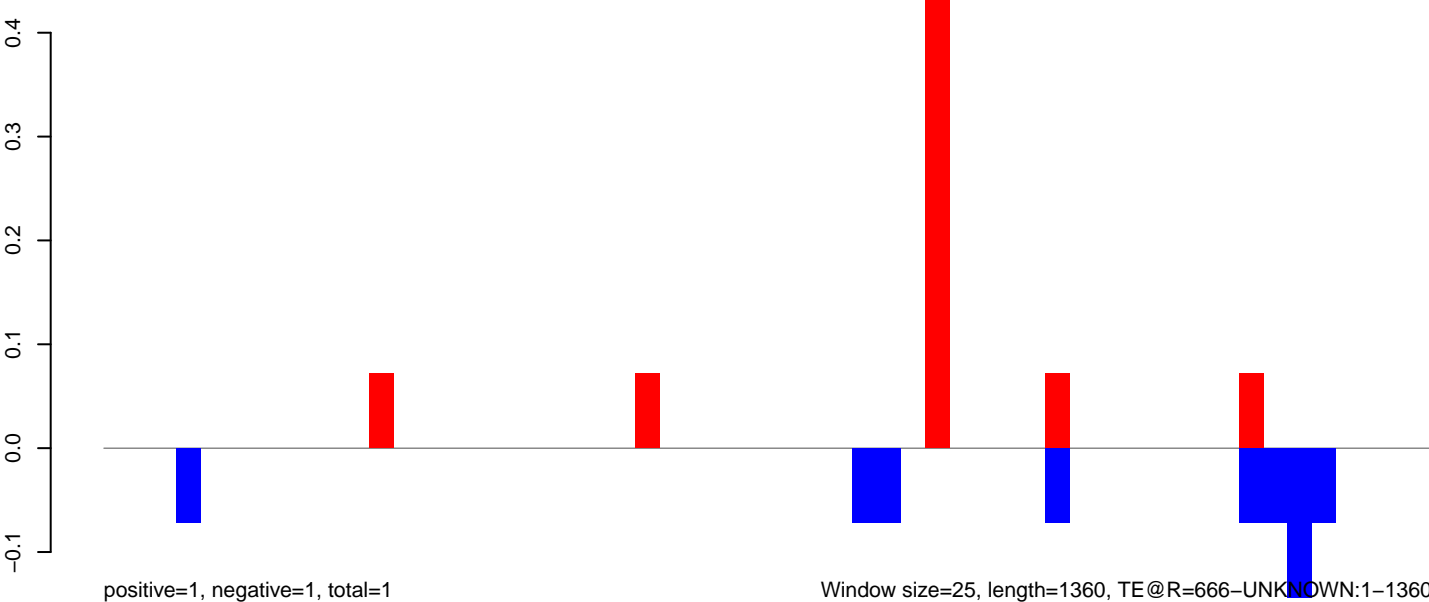

AeAeg_Aag2.TC.M3.18_23.rep

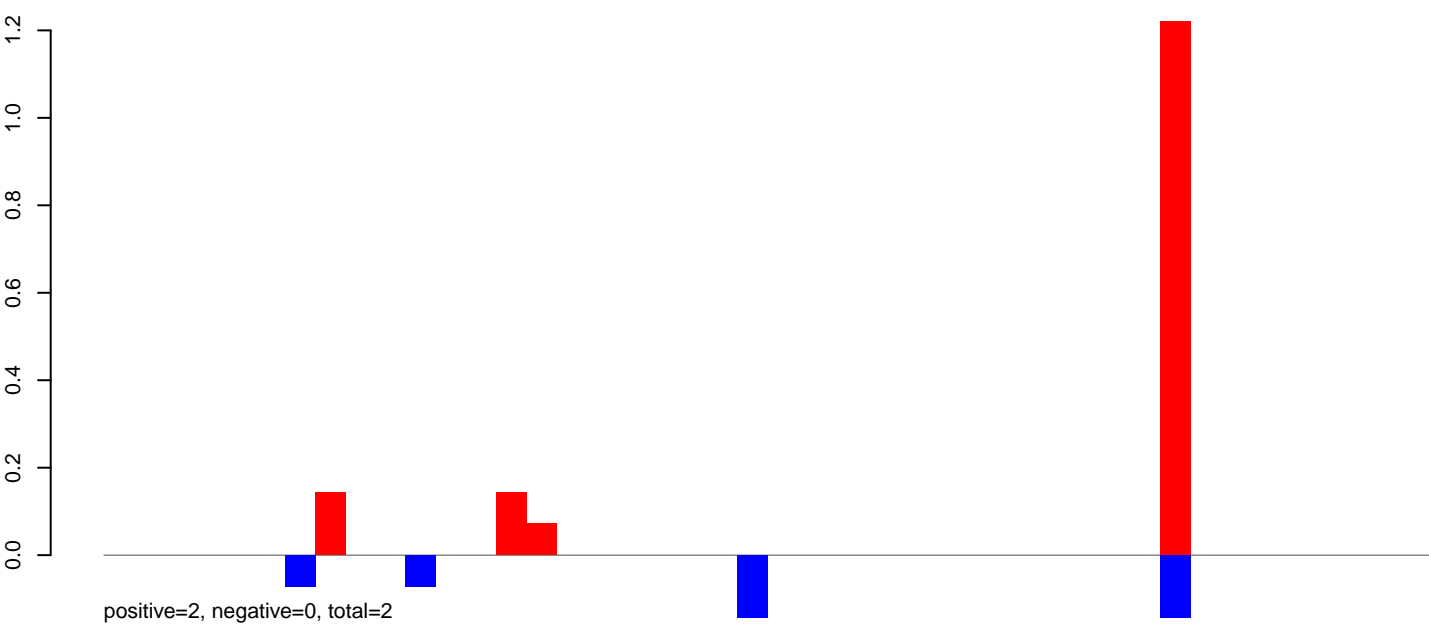

AeAeg_Aag2.TC.M3.24_35.rep

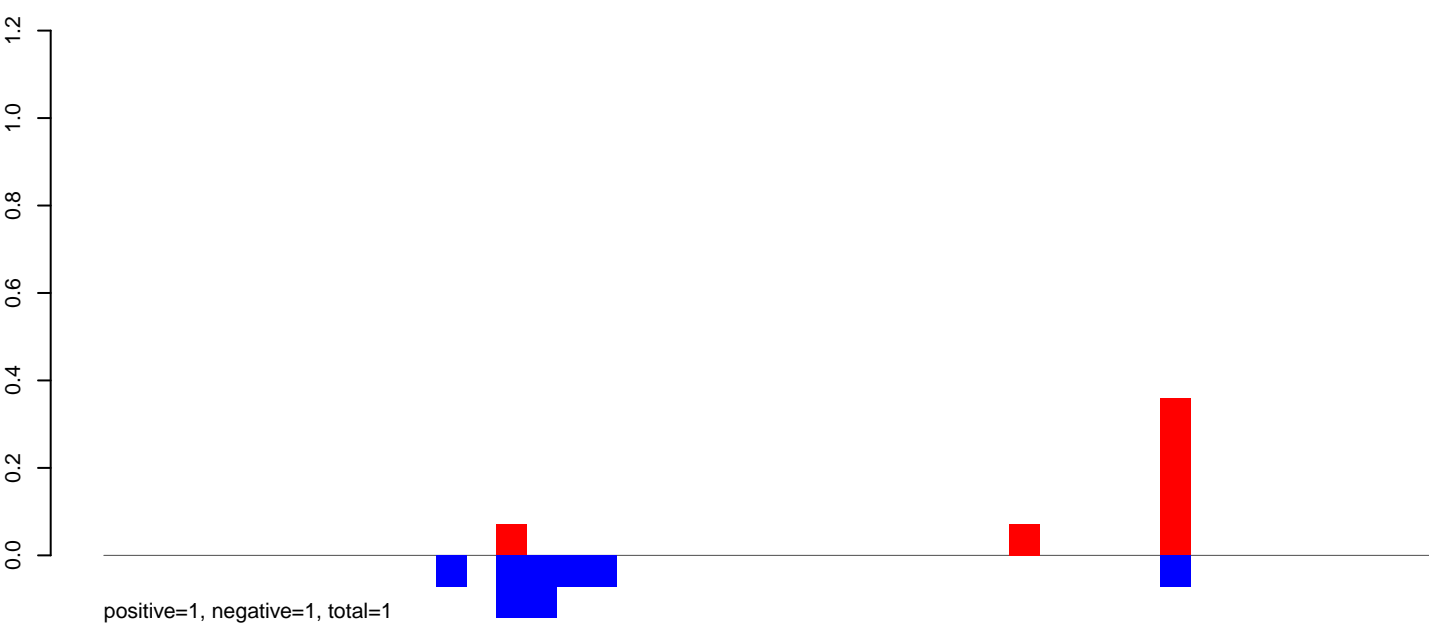

AeAeg_Aag2.TC.M3.rep

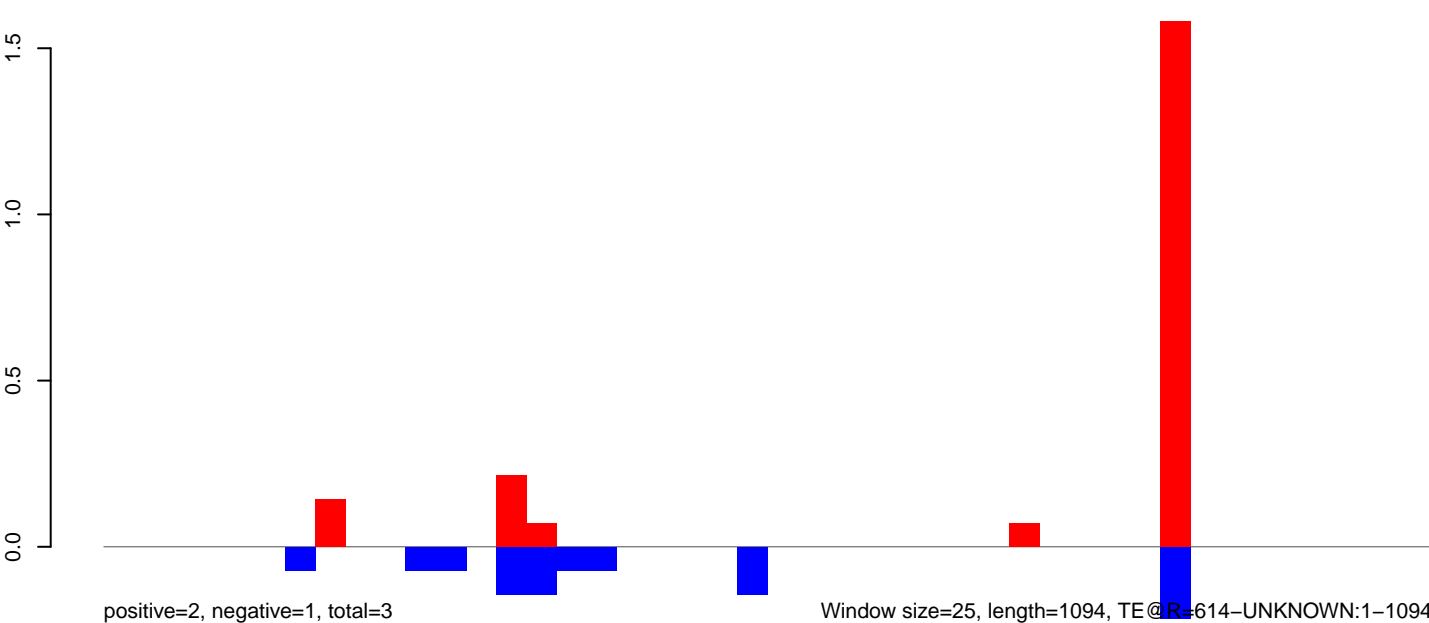

Window size=25, length=1094, TE@R=614-UNKNOWN:1-1094

AeAeg_Aag2.TC.M3.18_23.rep

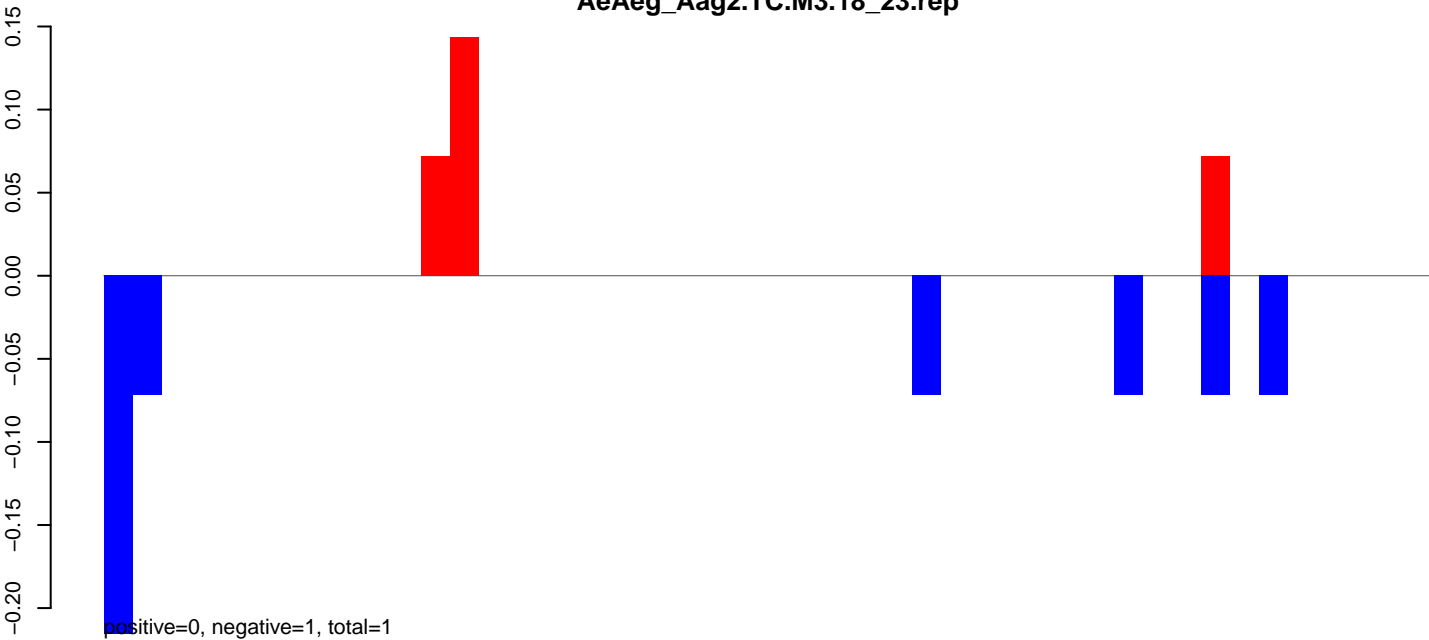

AeAeg_Aag2.TC.M3.24_35.rep

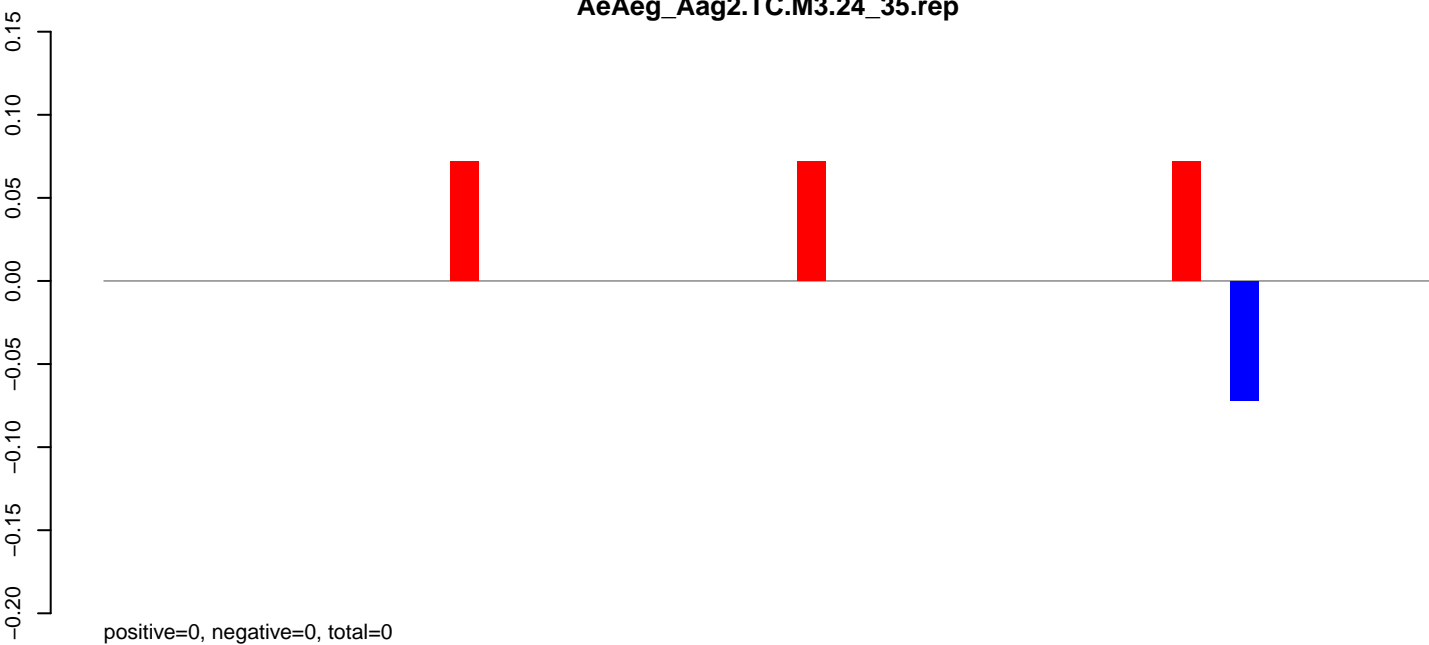

AeAeg_Aag2.TC.M3.rep

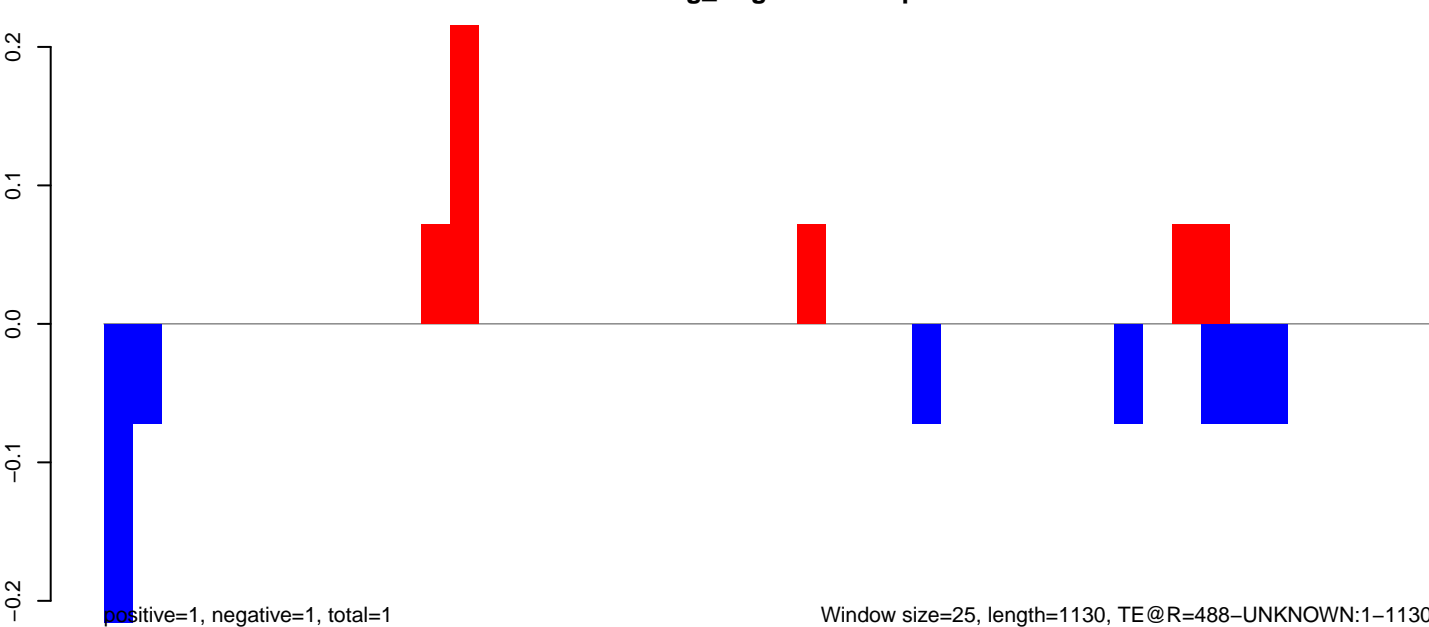

Window size=25, length=1130, TE@R=488-UNKNOWN:1-1130

0 200 400 600 800 1000 1200

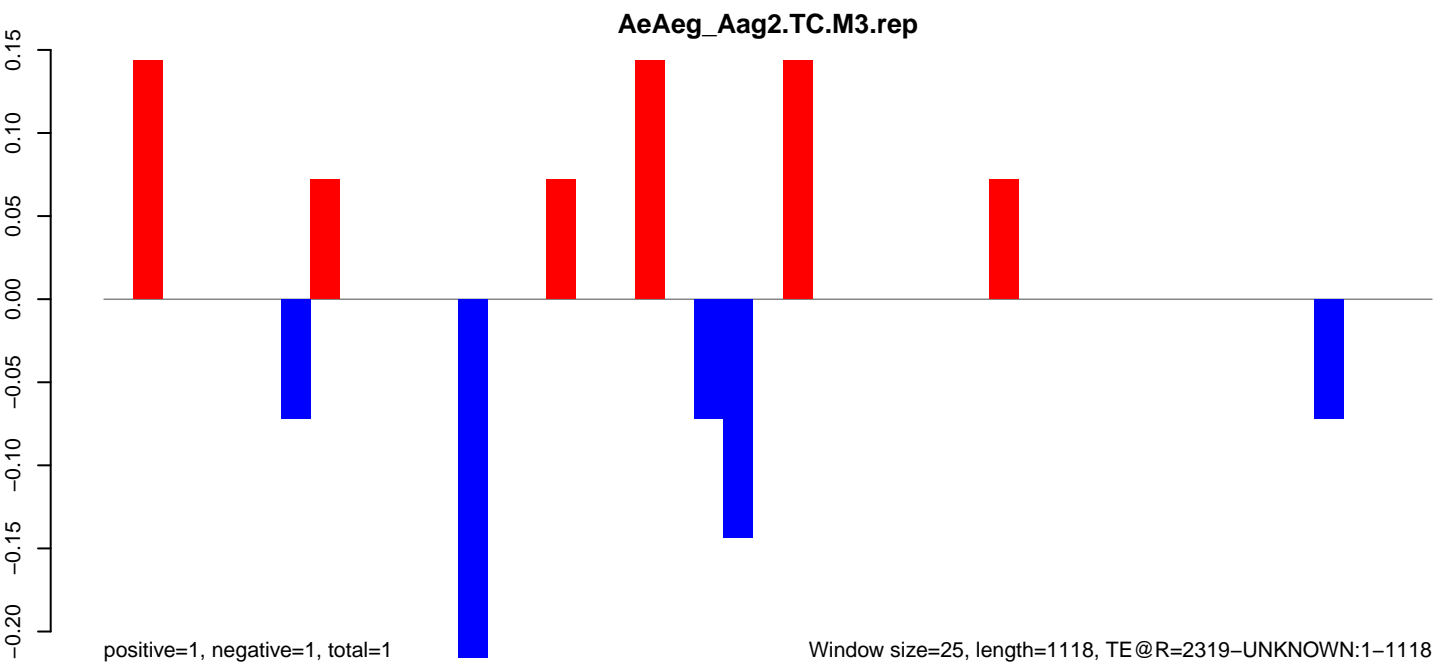
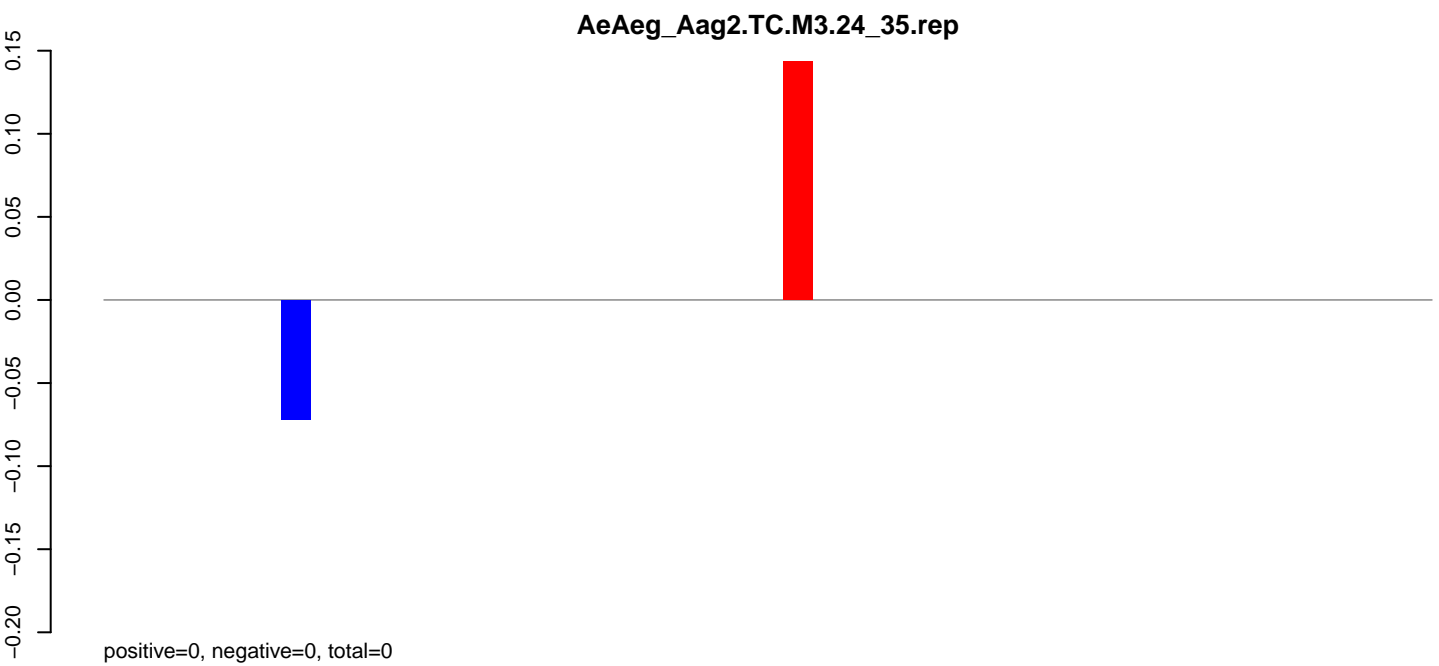
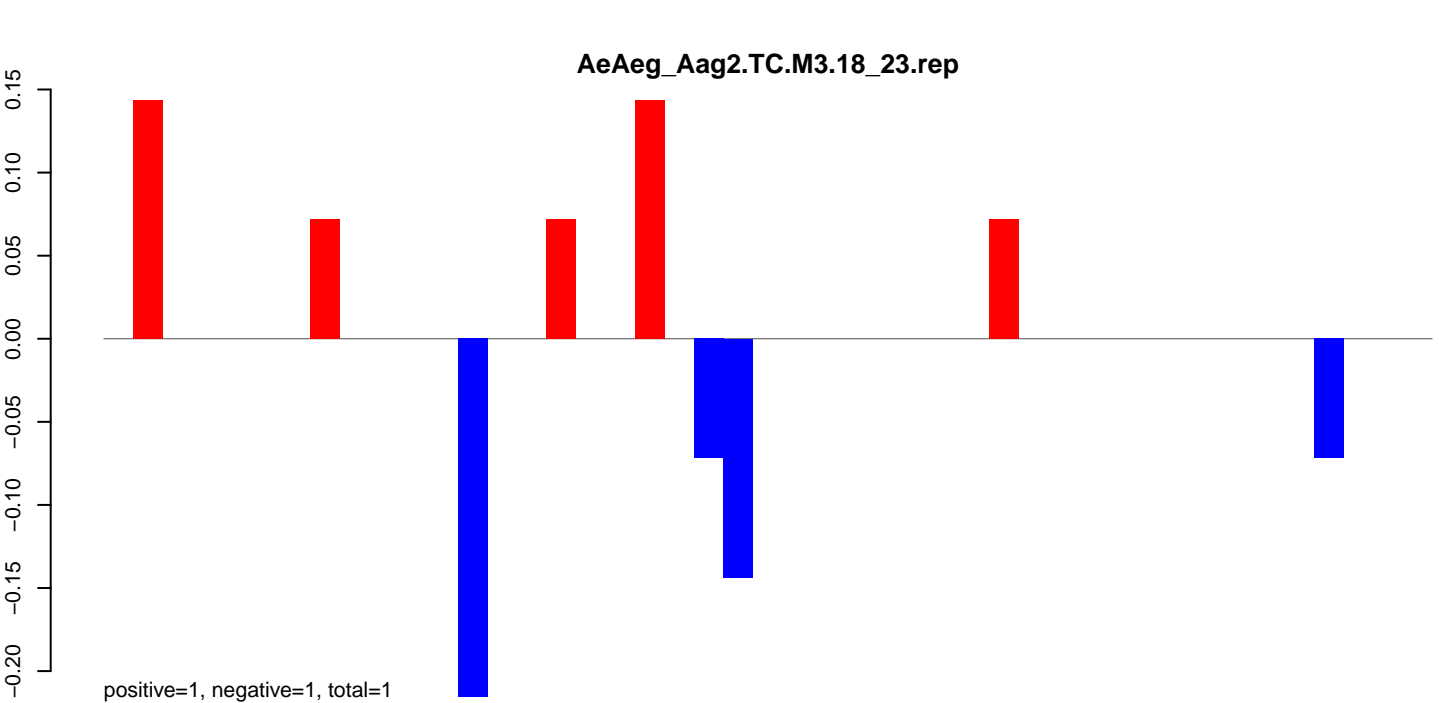

AeAeg_Aag2.TC.M3.18_23.rep

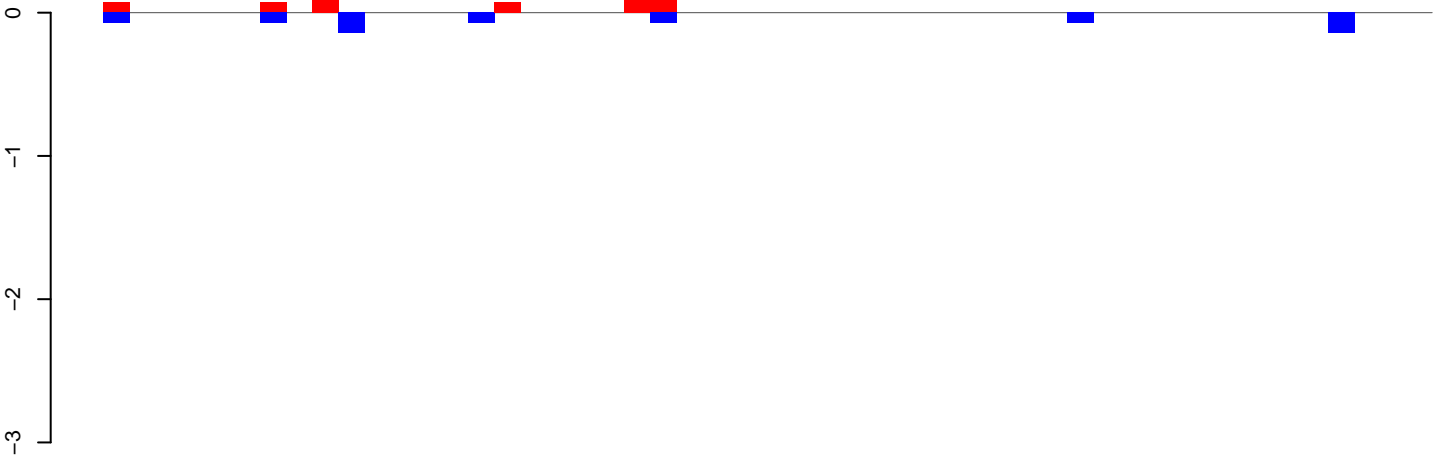

positive=1, negative=1, total=2

AeAeg_Aag2.TC.M3.24_35.rep

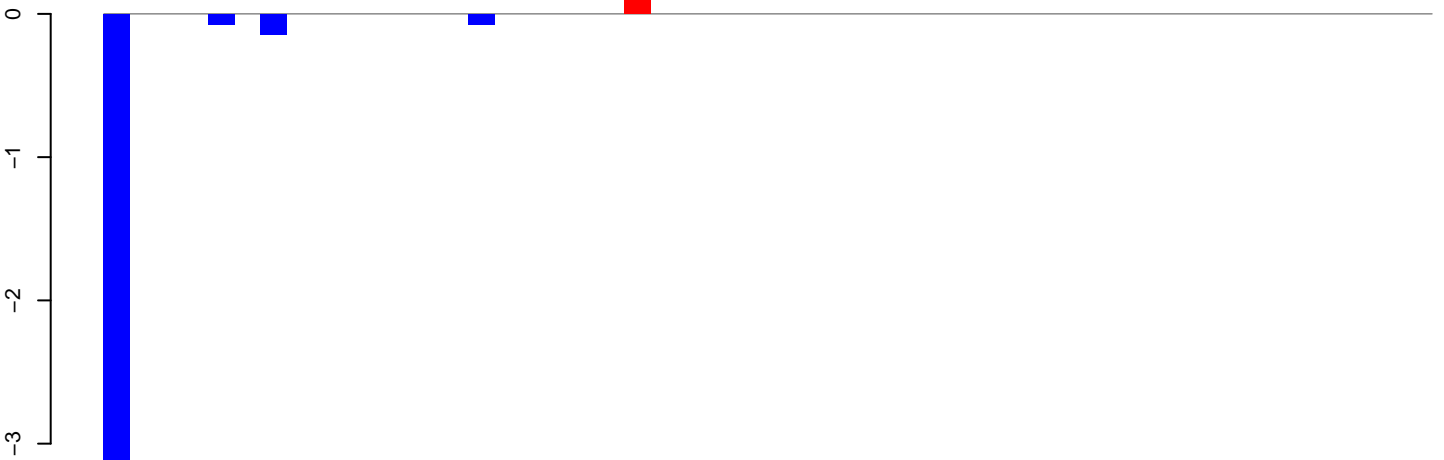

positive=0, negative=4, total=4

AeAeg_Aag2.TC.M3.rep

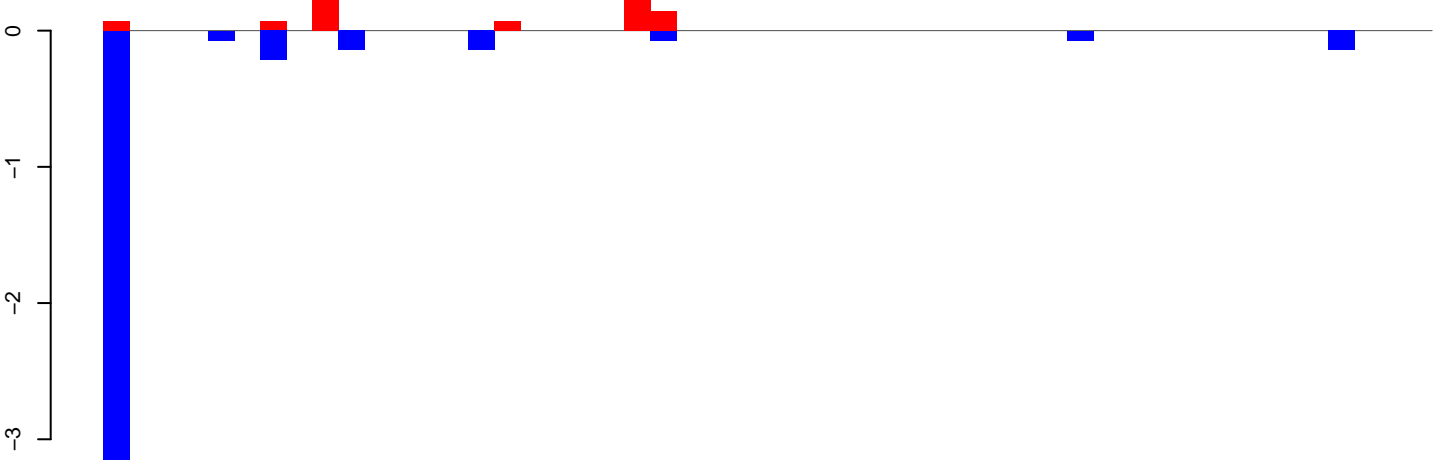

positive=1, negative=5, total=6

Window size=25, length=1261, TE @R=2174-UNKNOWN:1-1261

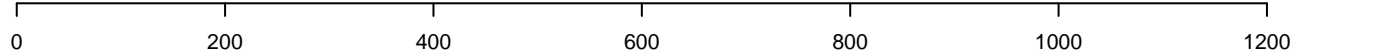

AeAeg_Aag2.TC.M3.18_23.rep

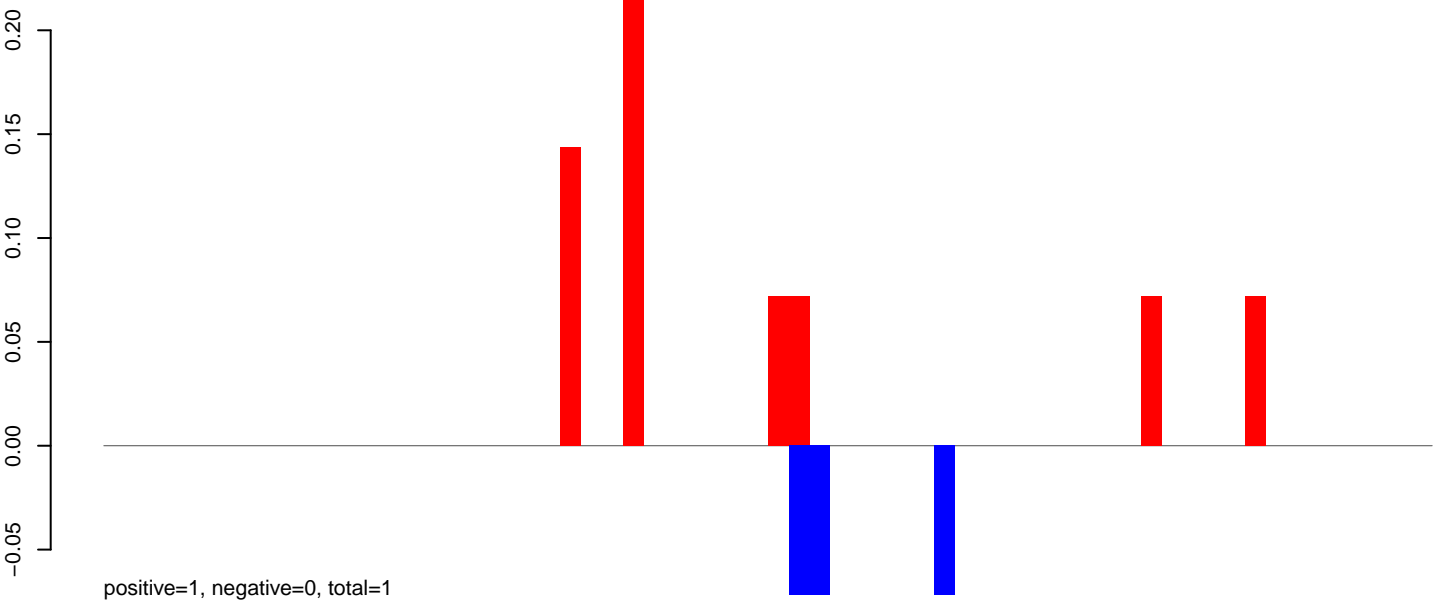

AeAeg_Aag2.TC.M3.24_35.rep

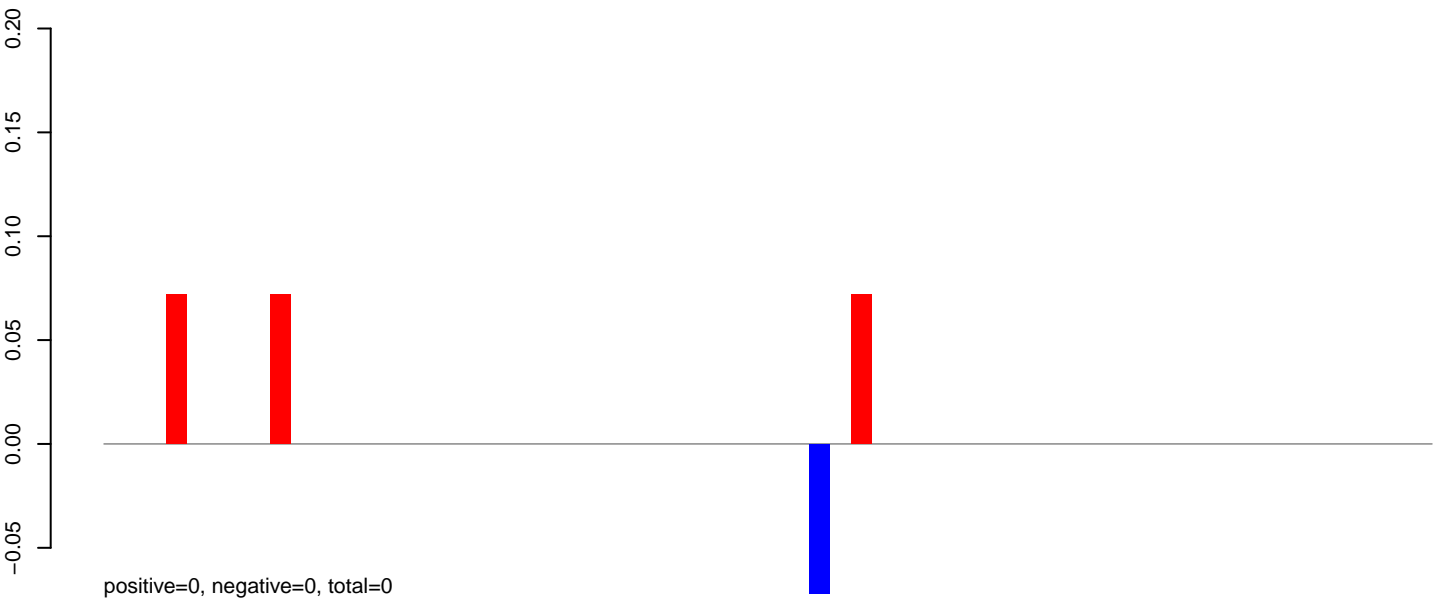

AeAeg_Aag2.TC.M3.rep

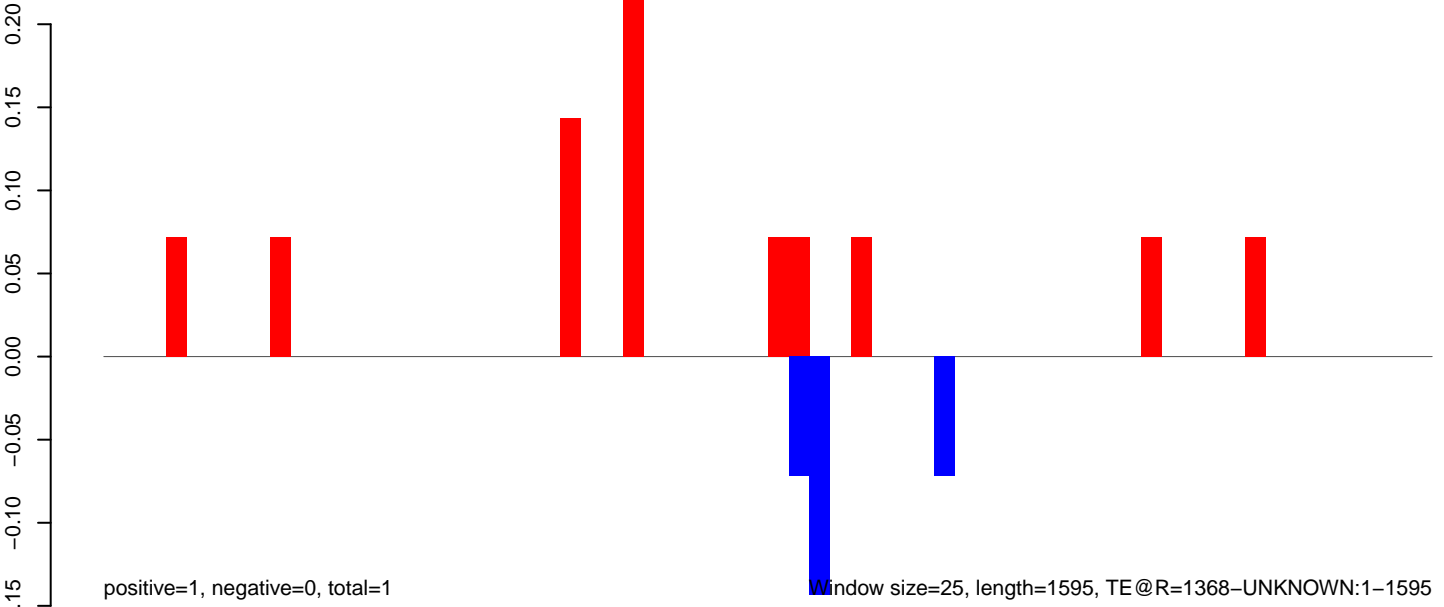

AeAeg_Aag2.TC.M3.18_23.rep

0.3
0.2
0.1
0.0
-0.1
-0.2
-0.3

positive=1, negative=1, total=2

AeAeg_Aag2.TC.M3.24_35.rep

0.3
0.2
0.1
0.0
-0.1
-0.2
-0.3

positive=0, negative=0, total=0

AeAeg_Aag2.TC.M3.rep

0.3
0.2
0.1
0.0
-0.1
-0.2
-0.3

positive=1, negative=1, total=2

Window size=25, length=2465, TE@Penelope-1_AAe:1-2465

0 500 1000 1500 2000 2500

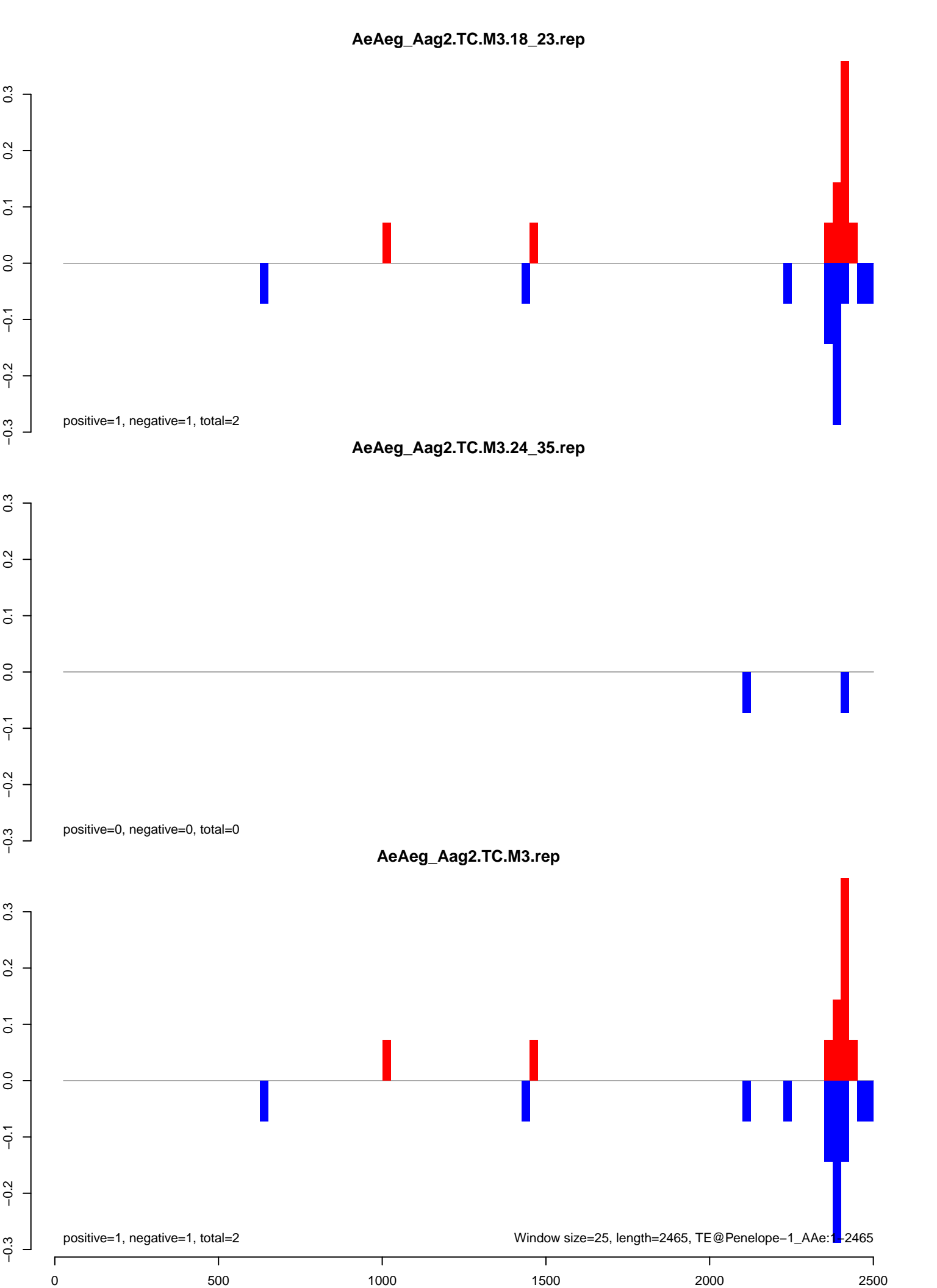

AeAeg_Aag2.TC.M3.18_23.rep

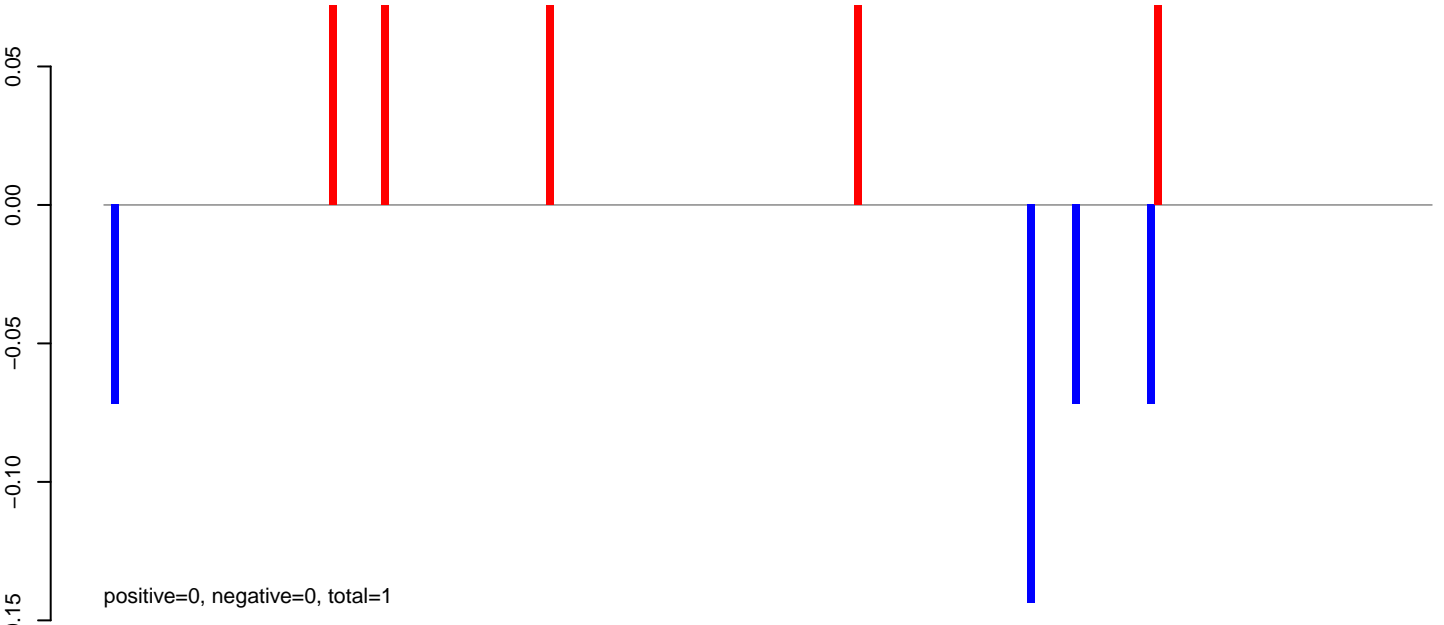

AeAeg_Aag2.TC.M3.24_35.rep



AeAeg_Aag2.TC.M3.rep

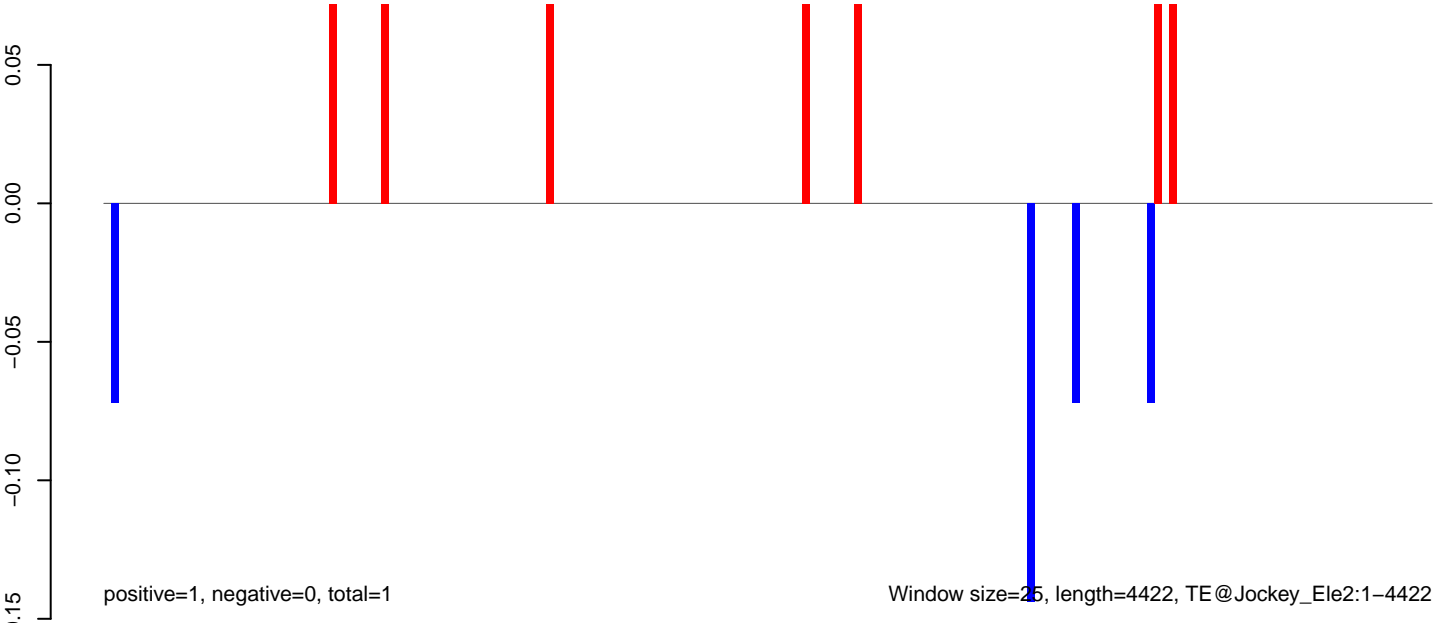

AeAeg_Aag2.TC.M3.18_23.rep

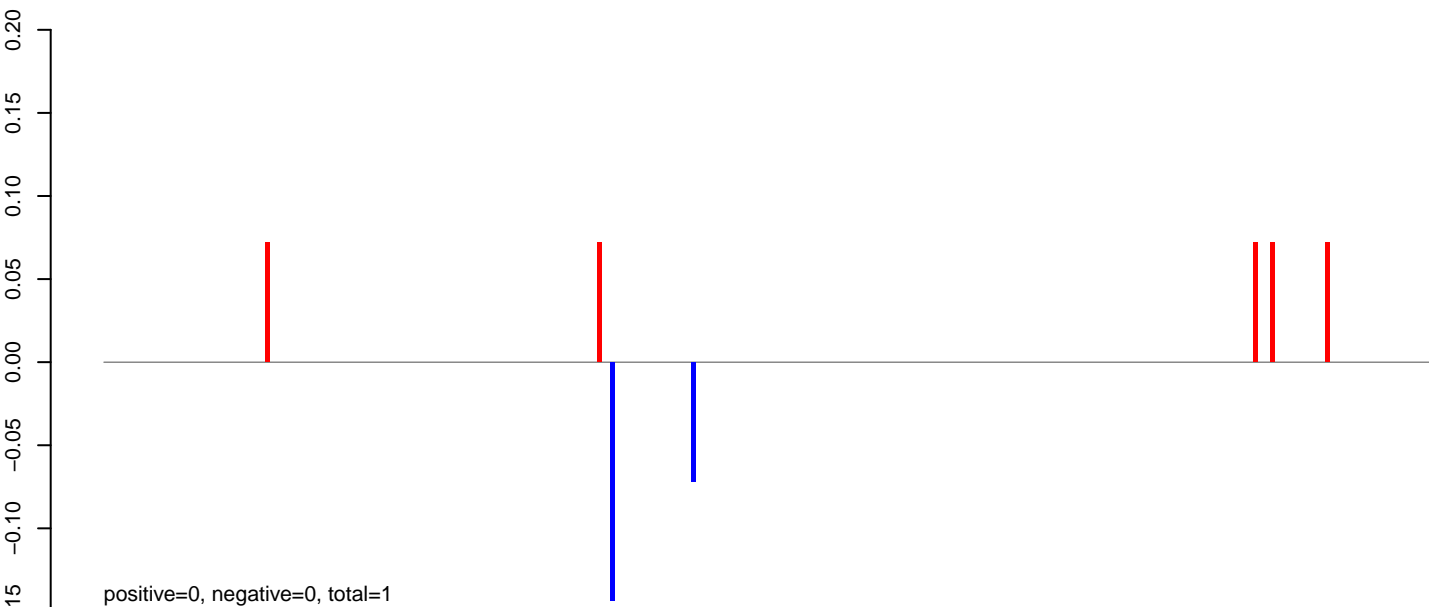

AeAeg_Aag2.TC.M3.24_35.rep

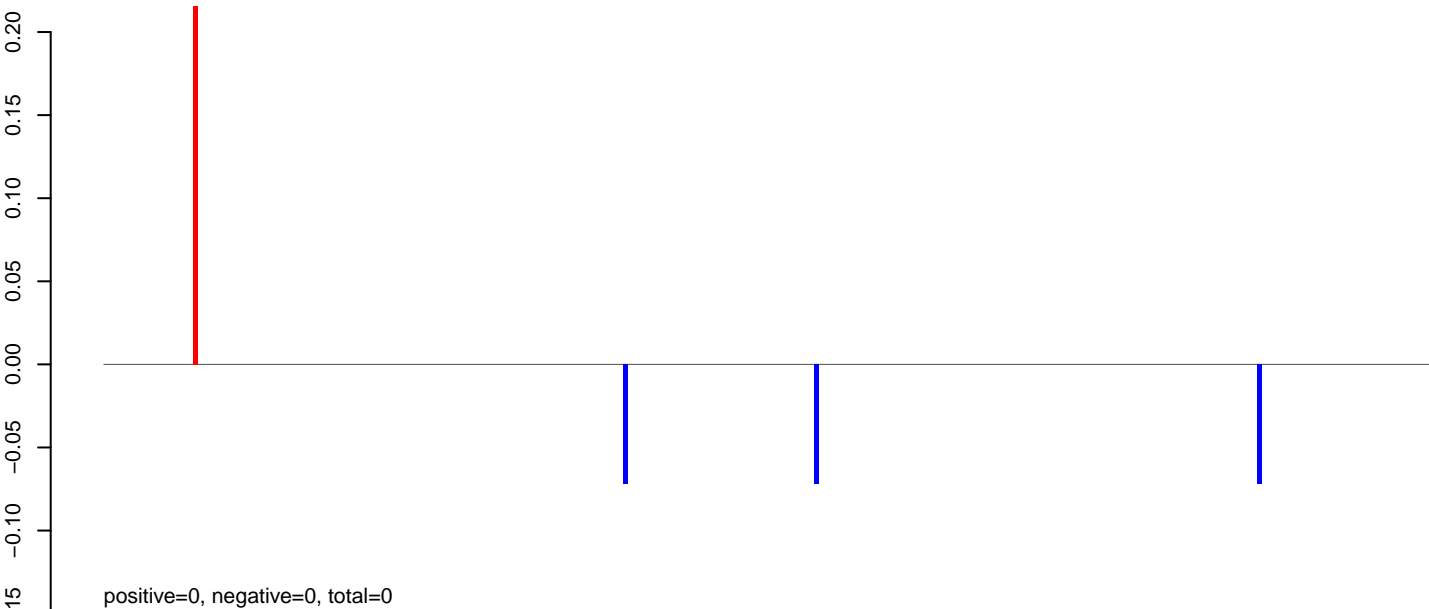

AeAeg_Aag2.TC.M3.rep

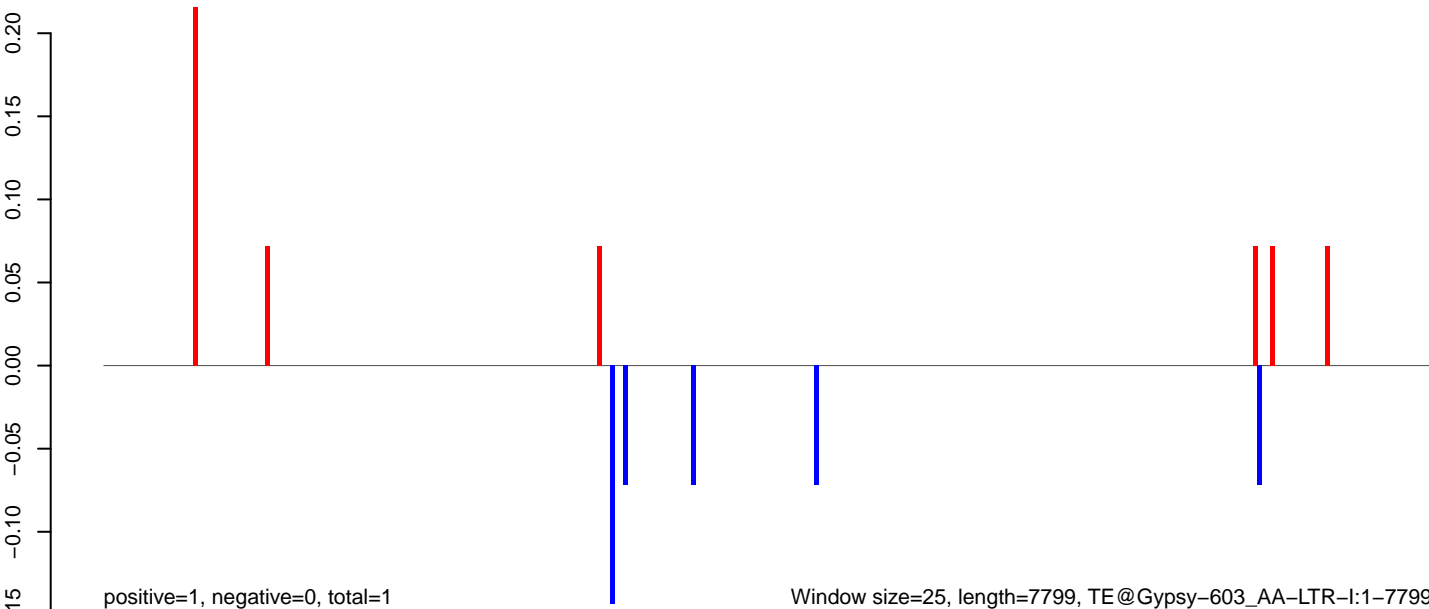

AeAeg_Aag2.TC.M3.18_23.rep

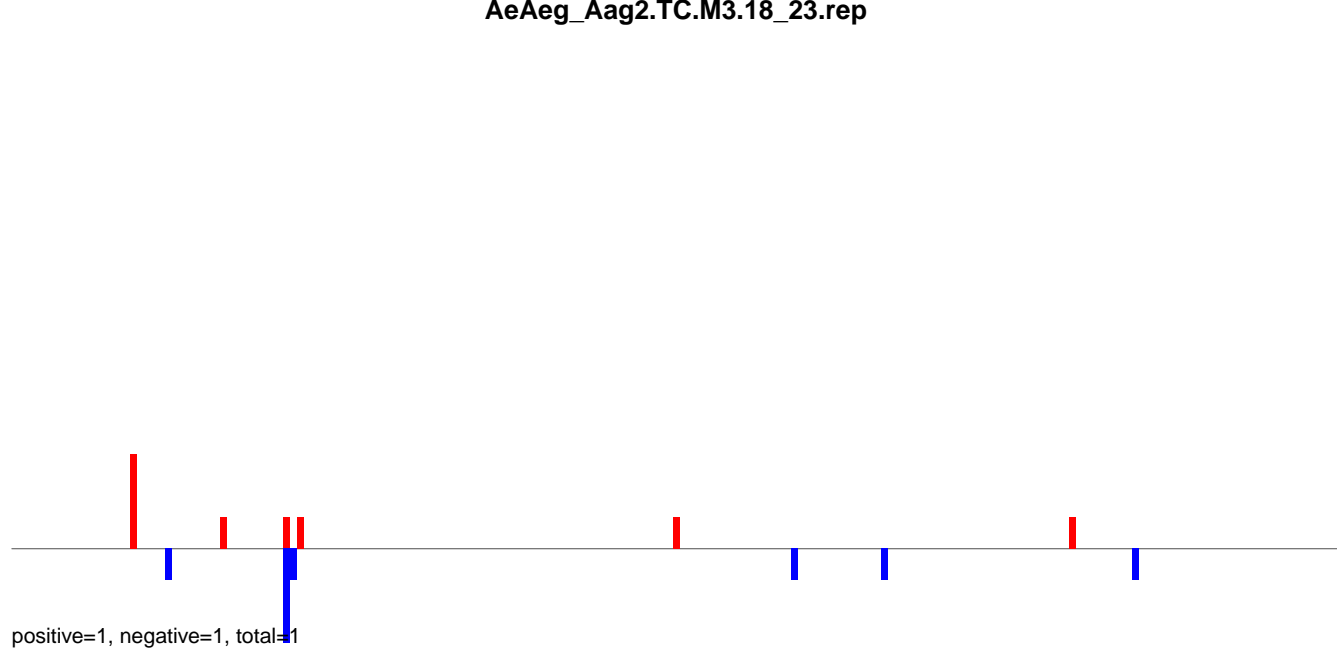

AeAeg_Aag2.TC.M3.24_35.rep

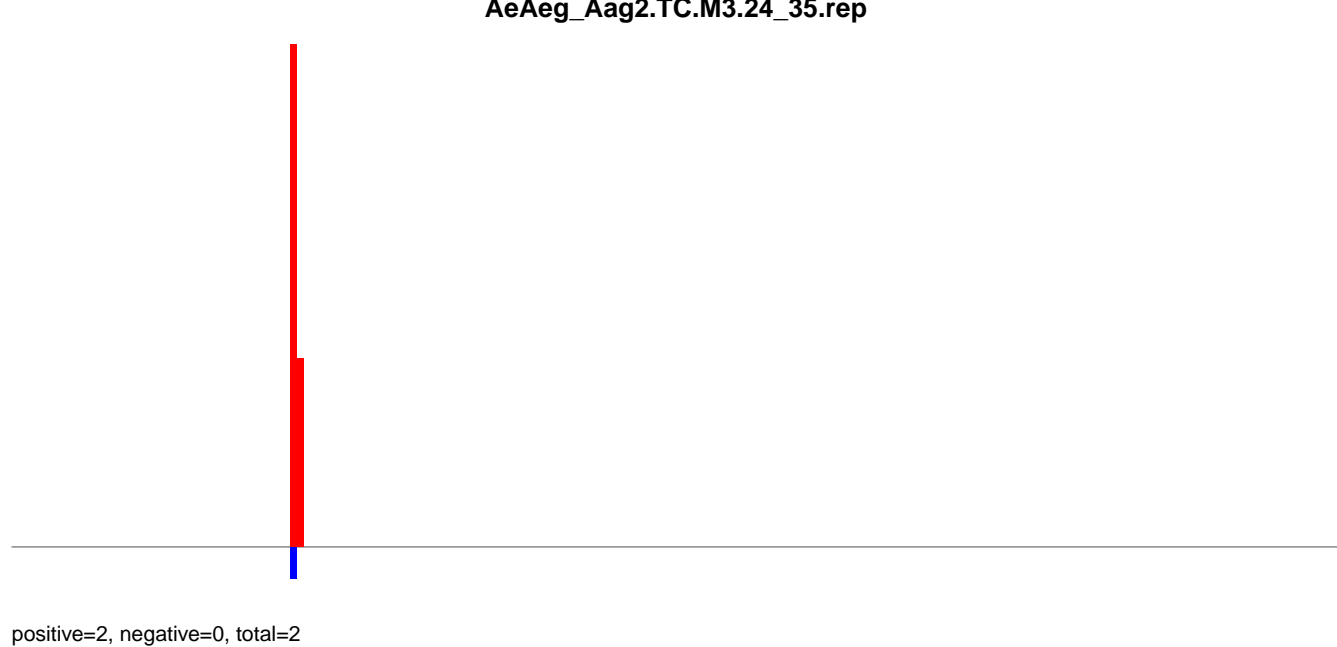

AeAeg_Aag2.TC.M3.rep

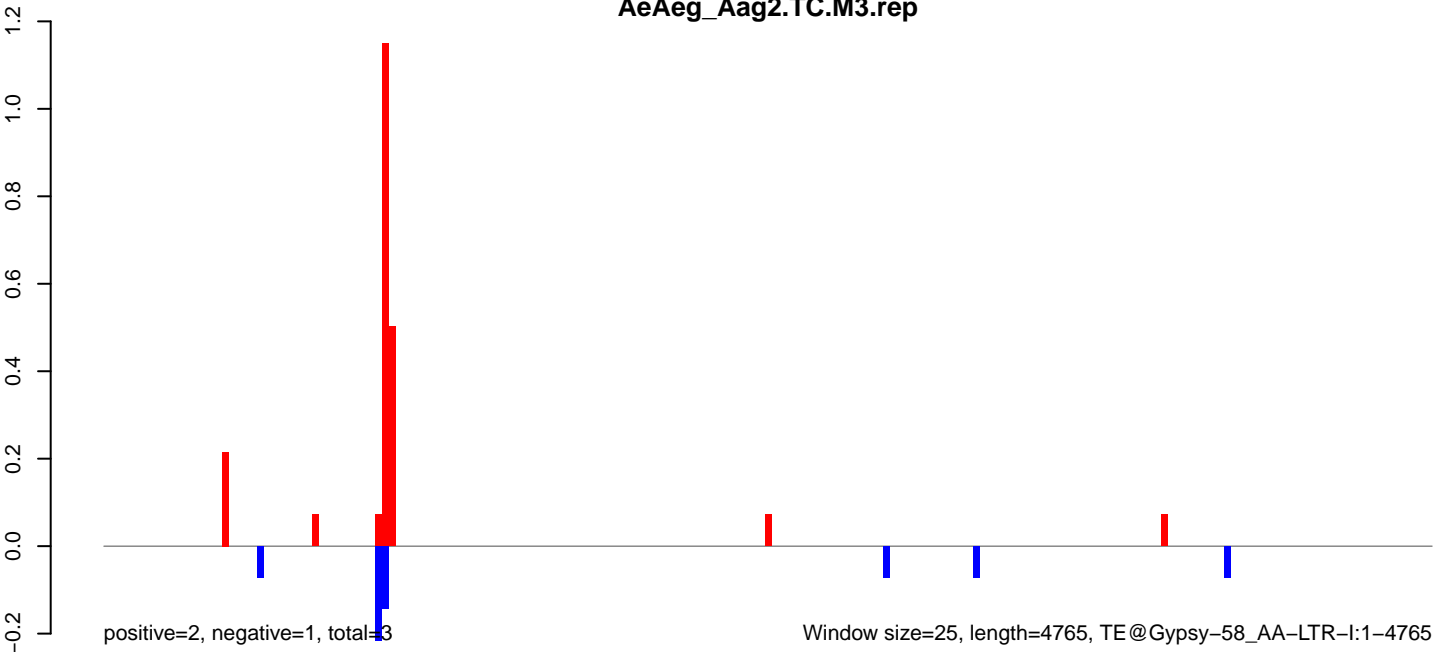

AeAeg_Aag2.TC.M3.18_23.rep

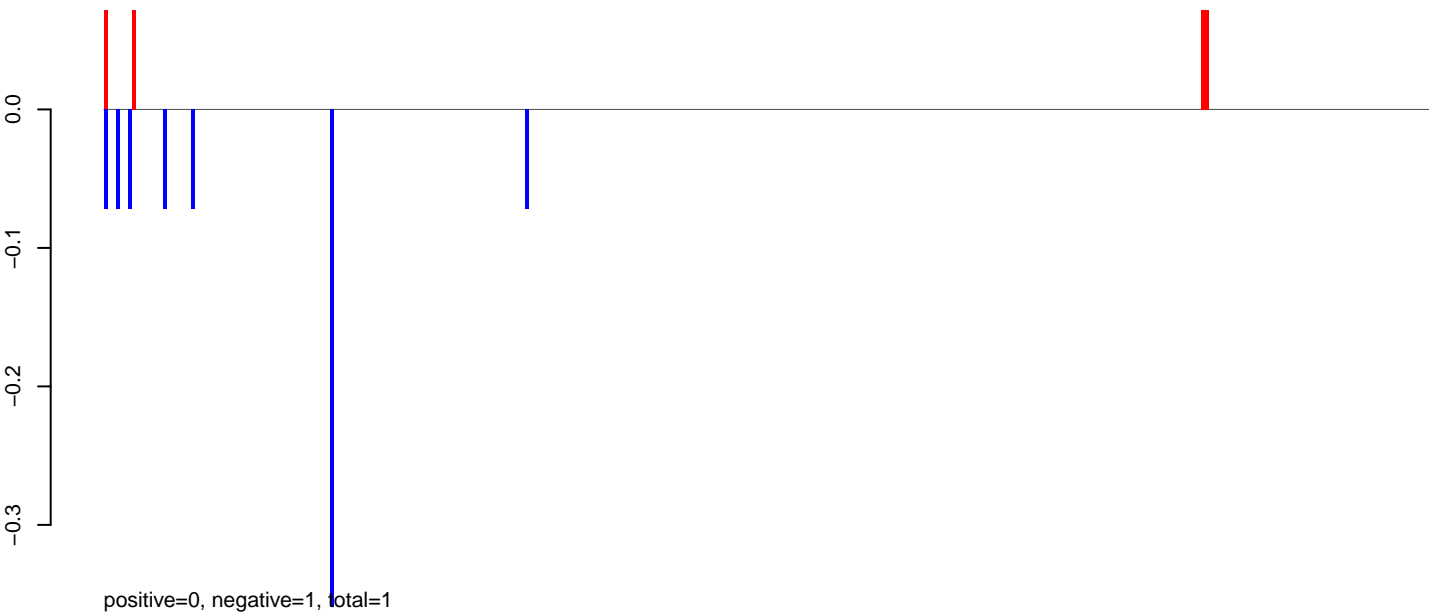

AeAeg_Aag2.TC.M3.24_35.rep

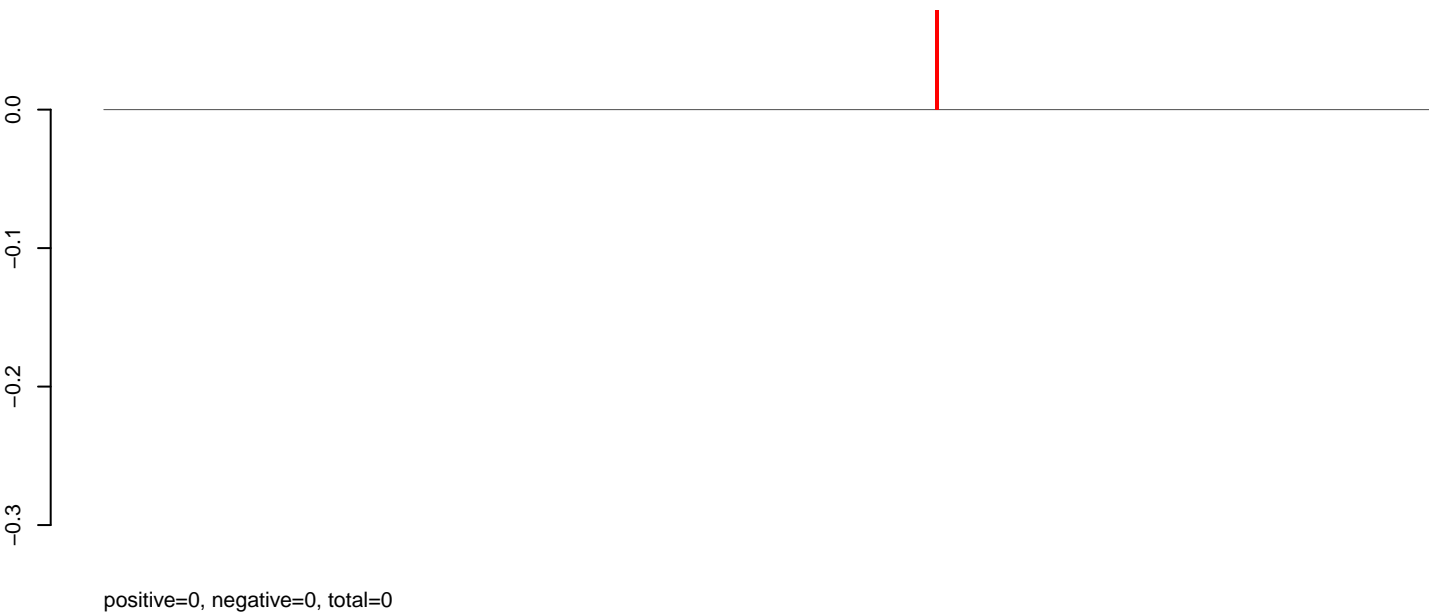

AeAeg_Aag2.TC.M3.rep

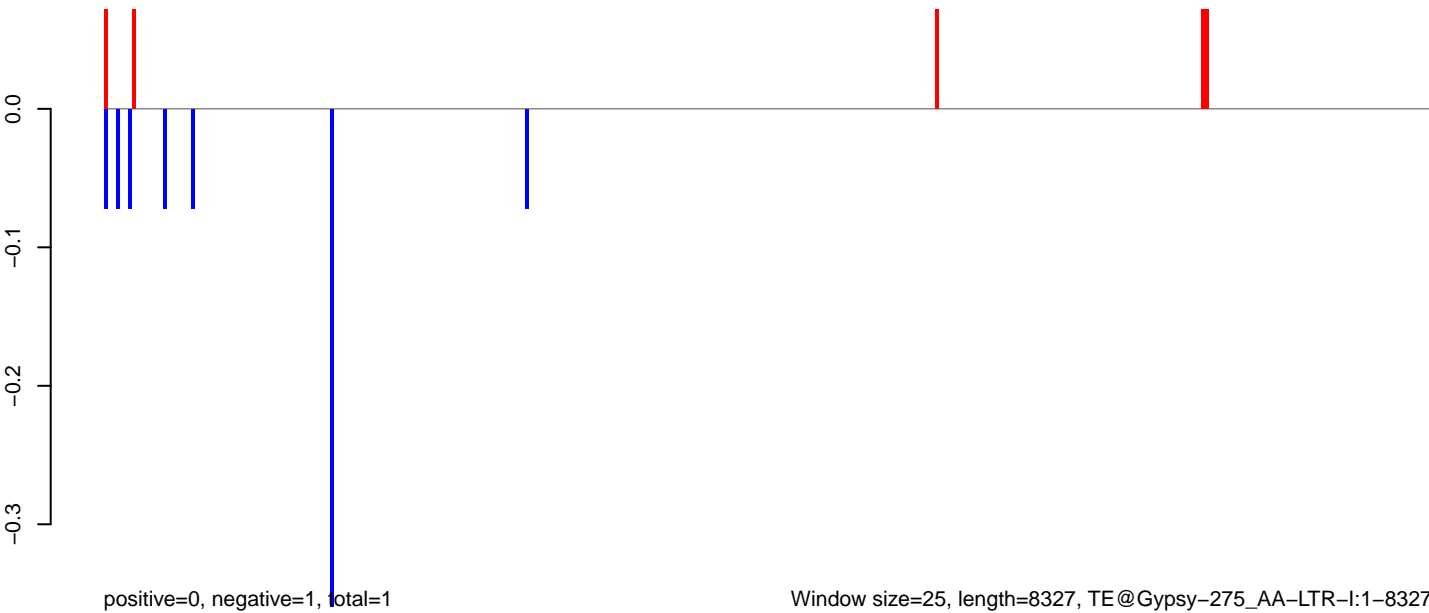

AeAeg_Aag2.TC.M3.18_23.rep

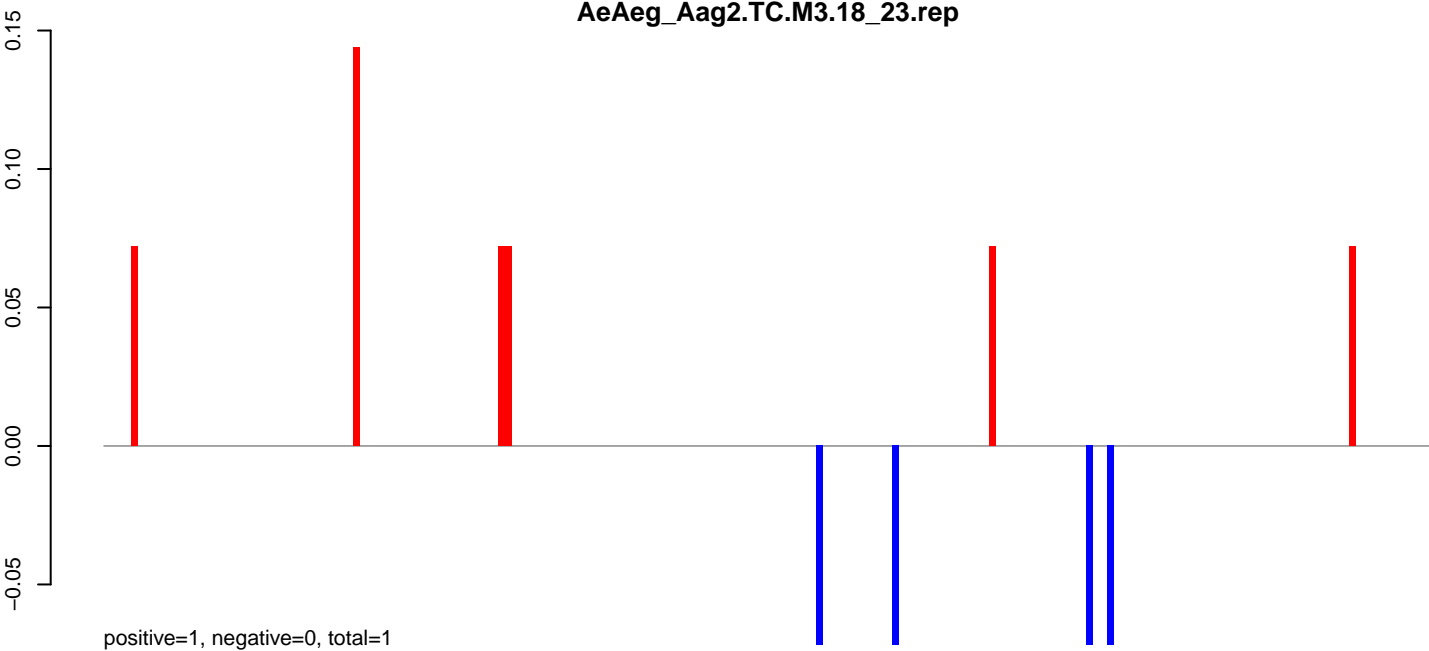

AeAeg_Aag2.TC.M3.24_35.rep

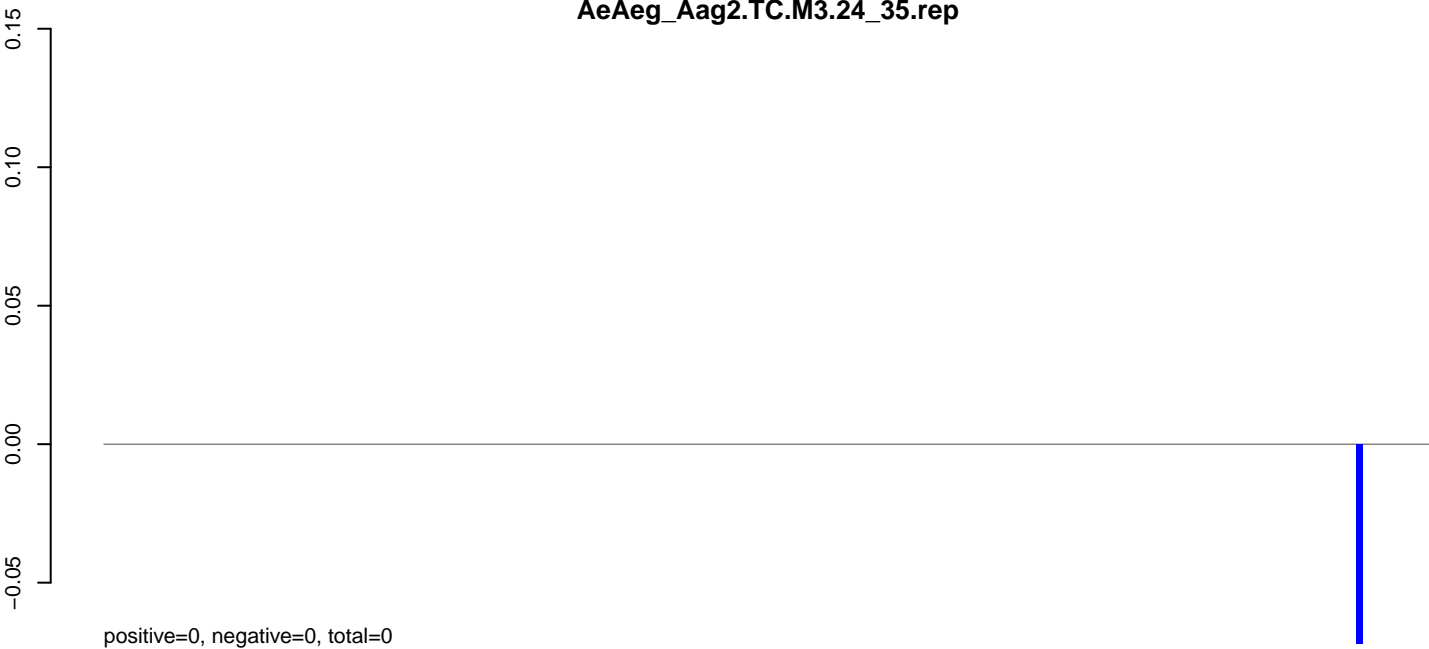

AeAeg_Aag2.TC.M3.rep

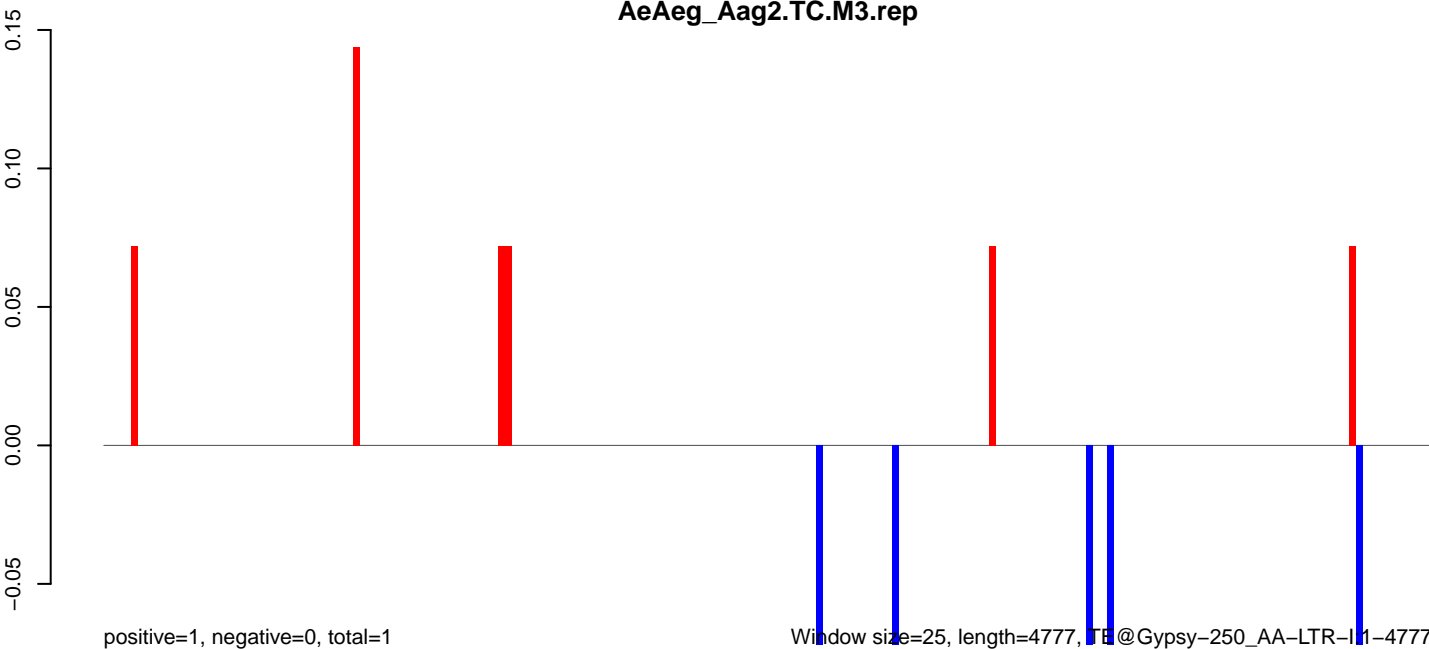

Window size=25, length=4777, T@Gypsy-250_AA-LTR-11-4777

0 1000 2000 3000 4000 5000

AeAeg_Aag2.TC.M3.18_23.rep

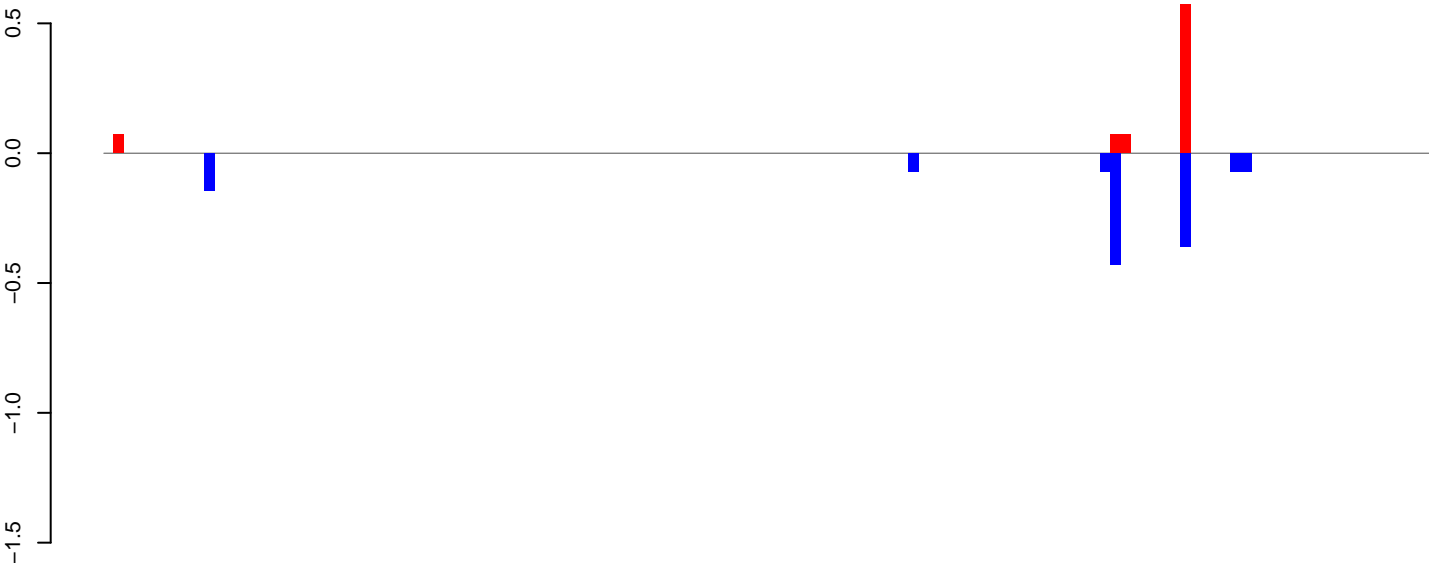

positive=1, negative=1, total=2

AeAeg_Aag2.TC.M3.24_35.rep

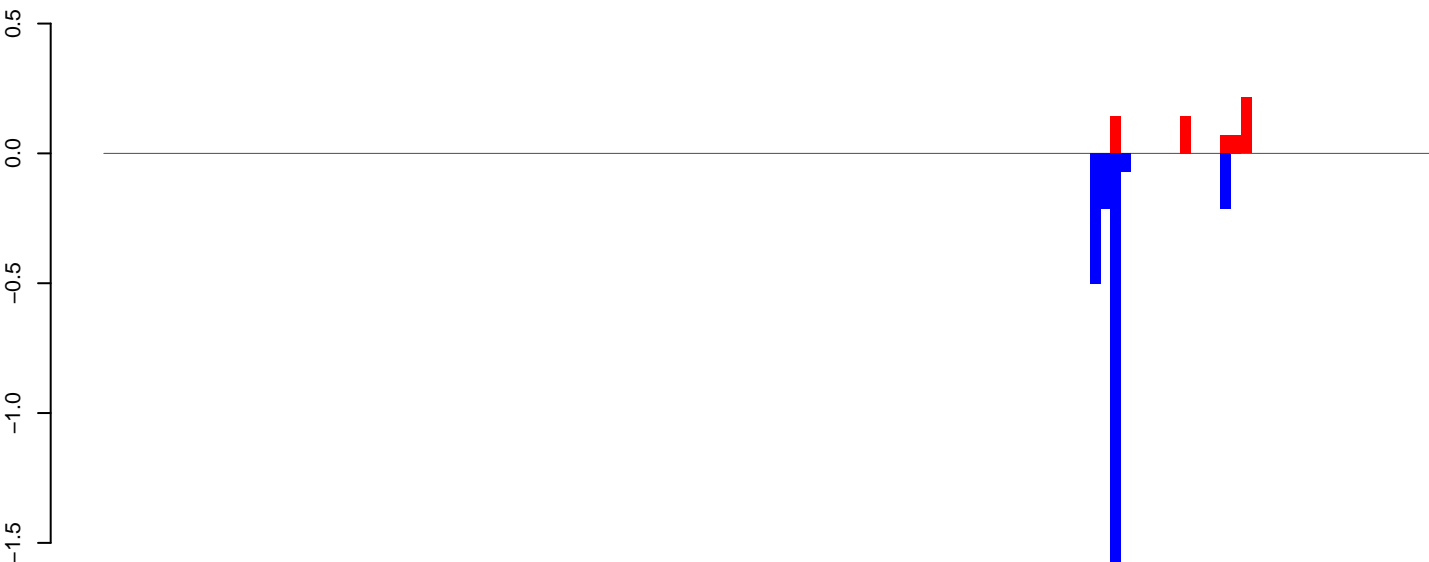

positive=1, negative=3, total=3

AeAeg_Aag2.TC.M3.rep

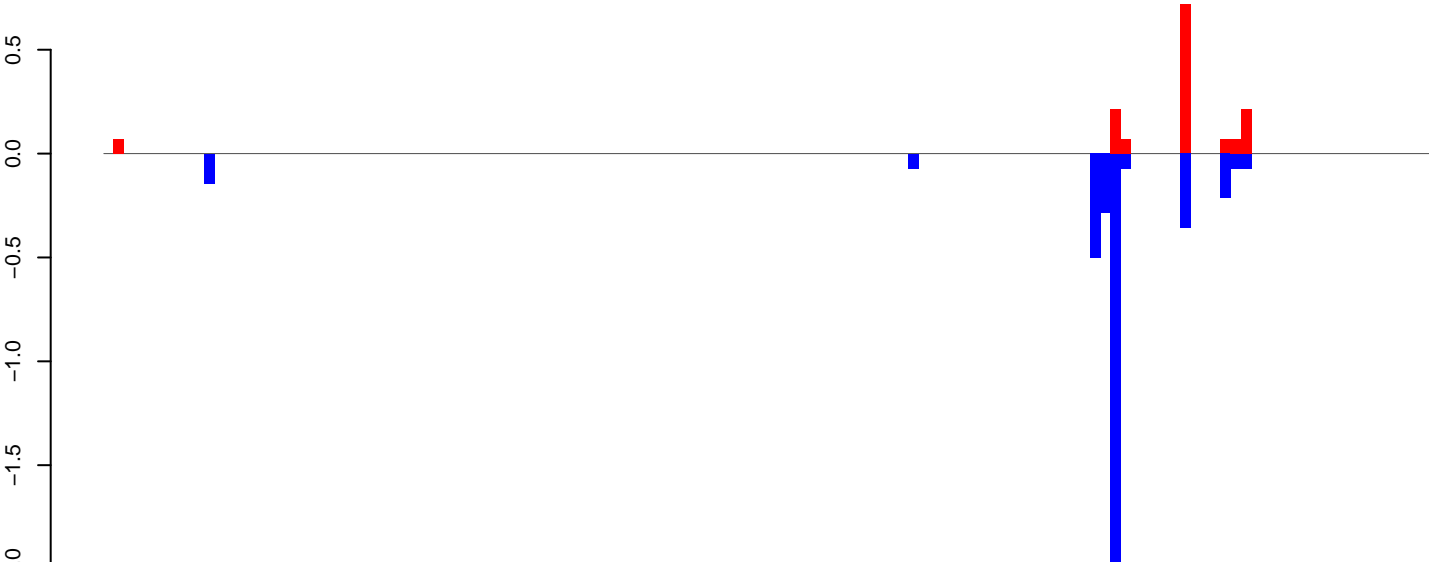

positive=1, negative=4, total=5

Window size=25, length=3289, TE@Gypsy-227_AA-LTR-I:1-3289

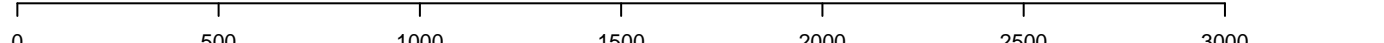

AeAeg_Aag2.TC.M3.18_23.rep



AeAeg_Aag2.TC.M3.24_35.rep



AeAeg_Aag2.TC.M3.rep

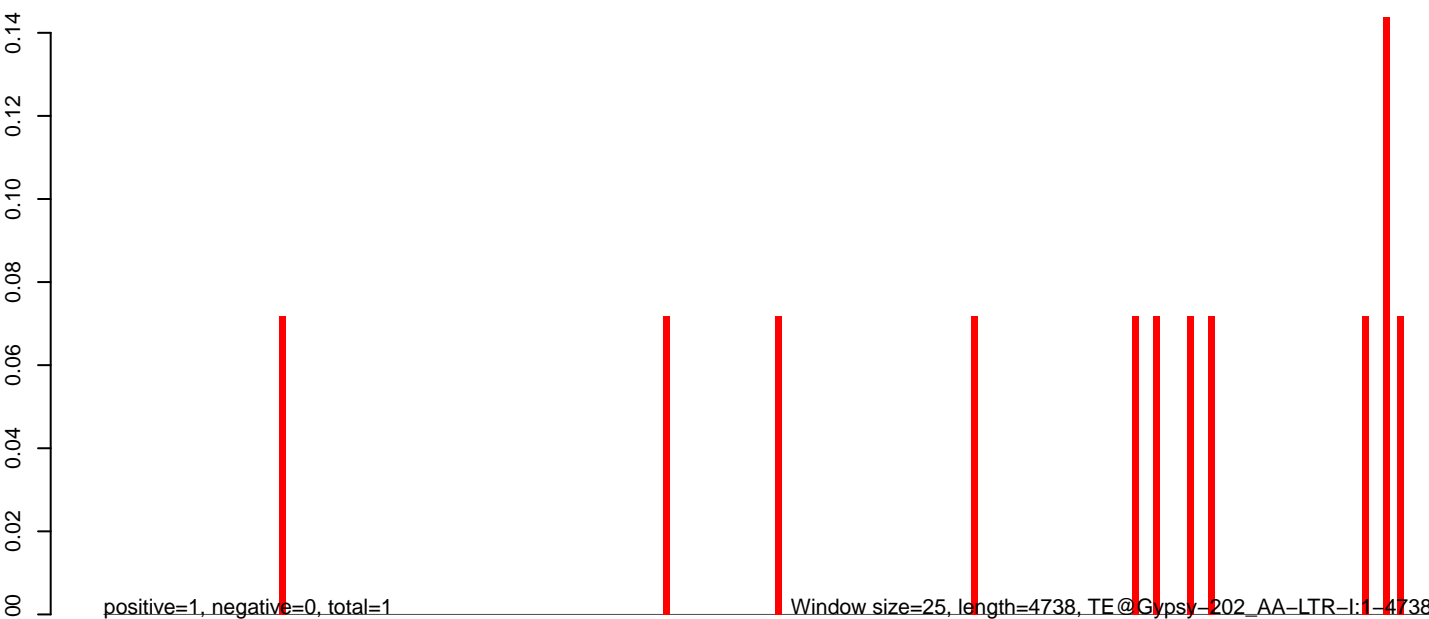

Window size=25, length=4738, TE@Gypsy_202_AA-LTR-I:1-4738

0 1000 2000 3000 4000

AeAeg_Aag2.TC.M3.18_23.rep

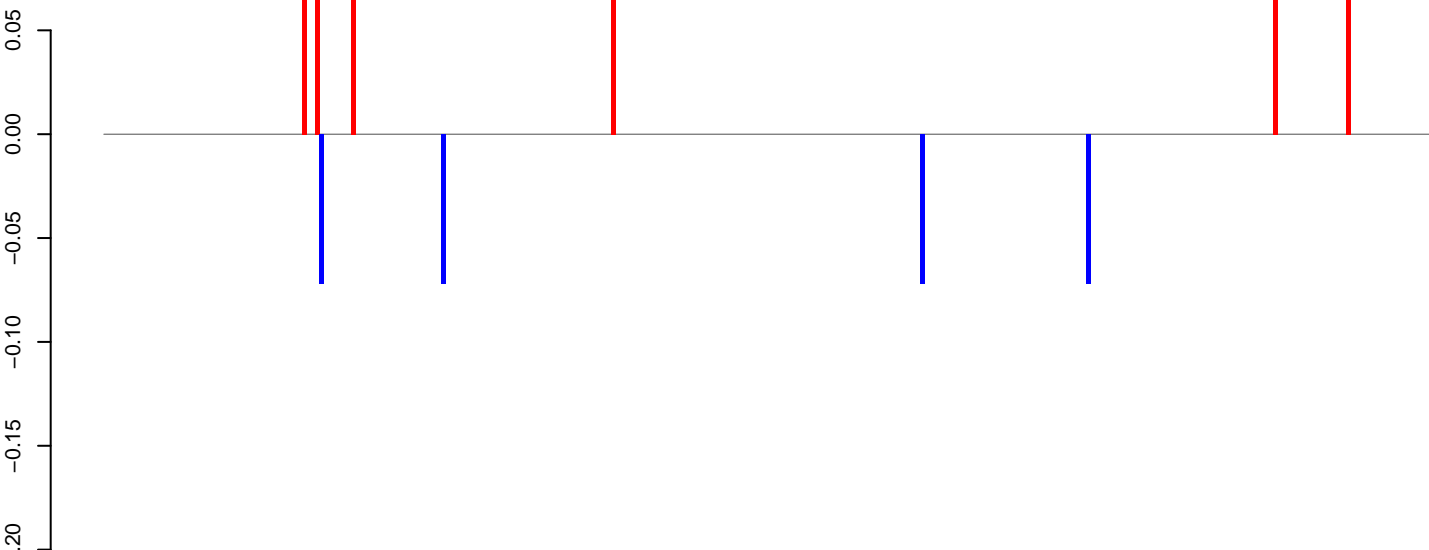

positive=0, negative=0, total=1

AeAeg_Aag2.TC.M3.24_35.rep

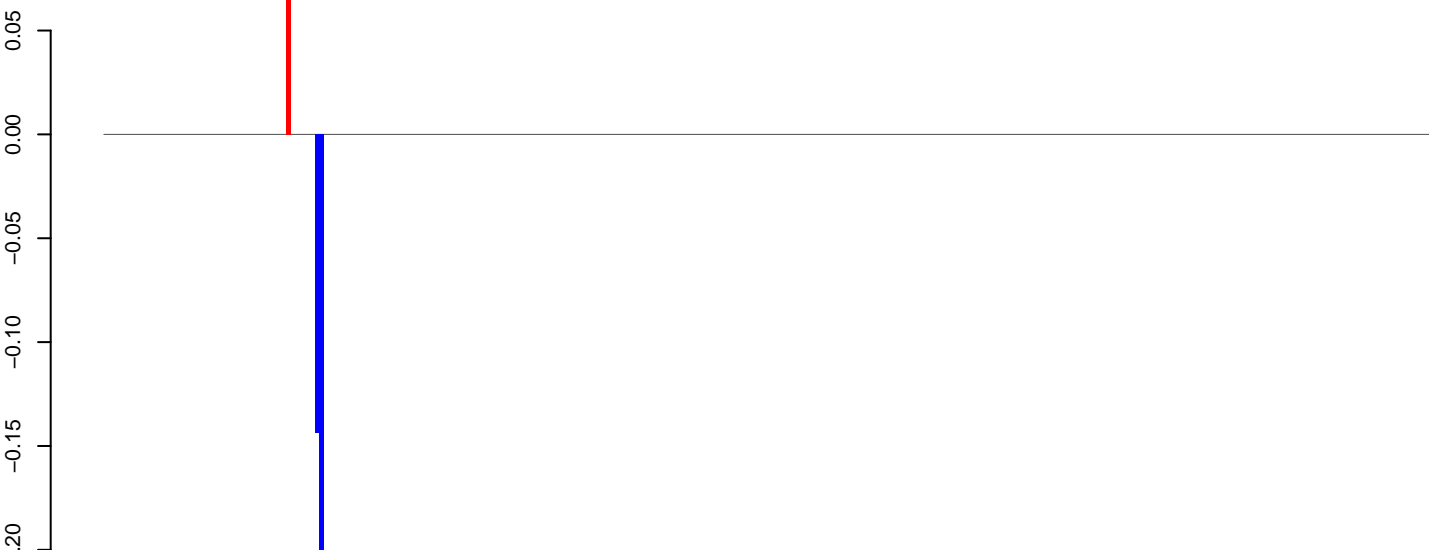

positive=0, negative=0, total=0

AeAeg_Aag2.TC.M3.rep

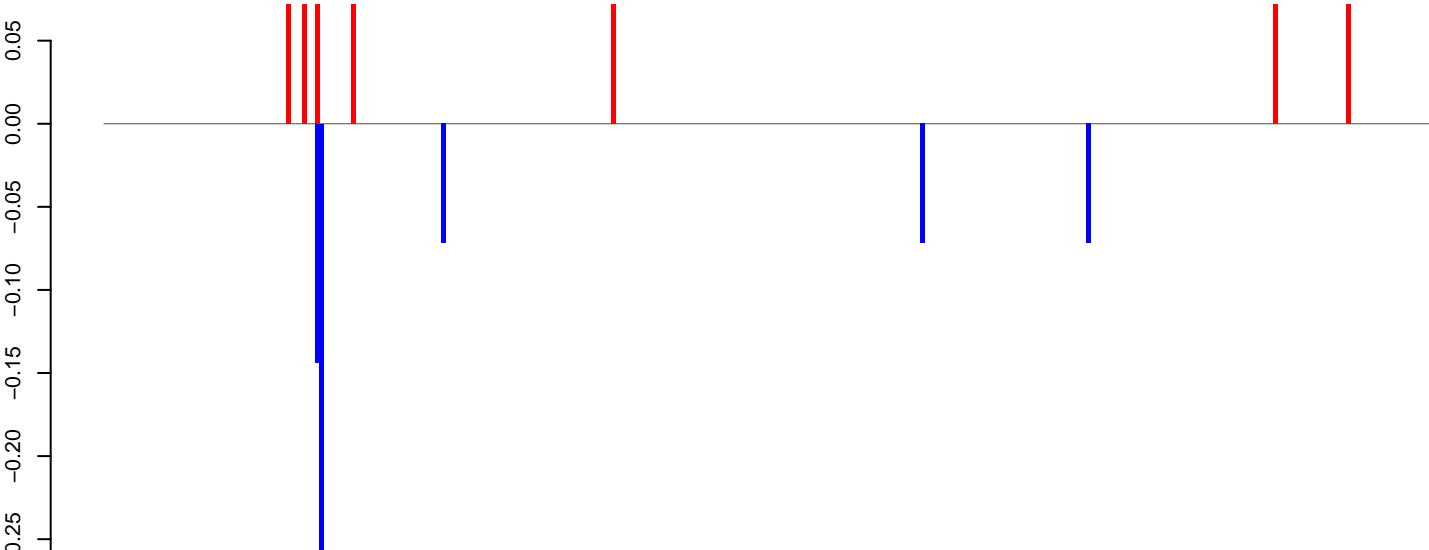

positive=1, negative=1, total=1

Window size=25, length=8151, TE@Gypsy-195_AA-LTR-I:1-8151

0 2000 4000 6000 8000

AeAeg_Aag2.TC.M3.18_23.rep

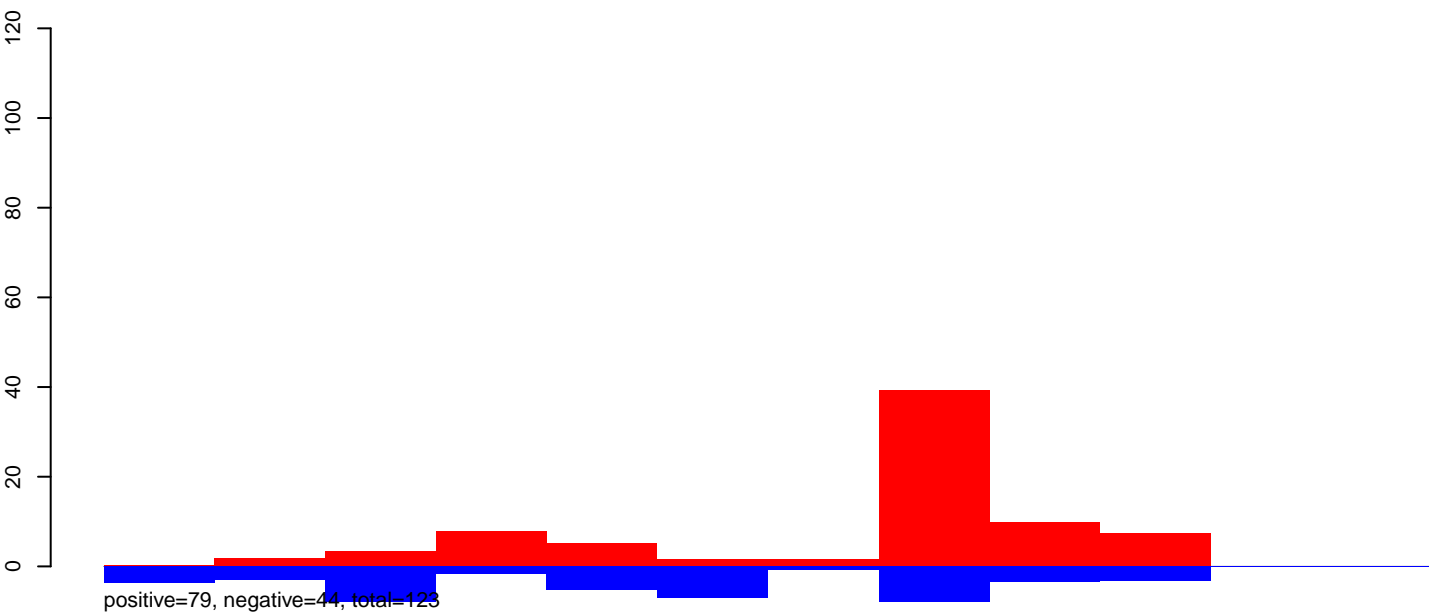

AeAeg_Aag2.TC.M3.24_35.rep

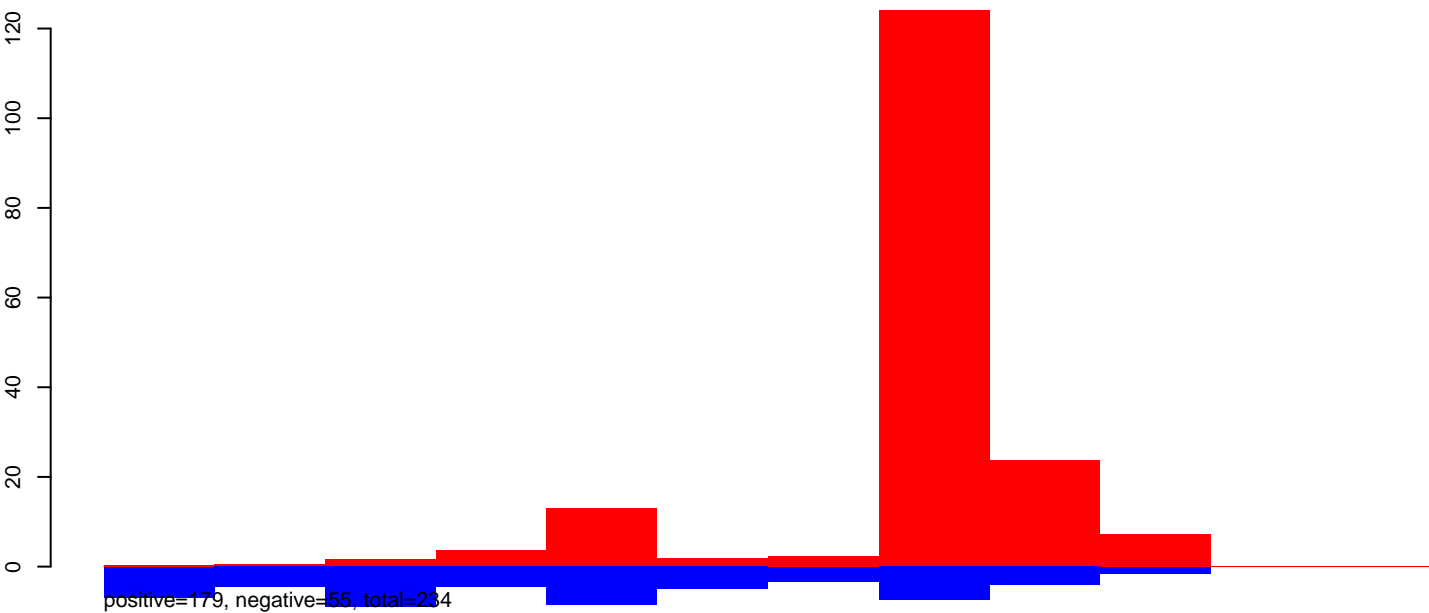

AeAeg_Aag2.TC.M3.rep

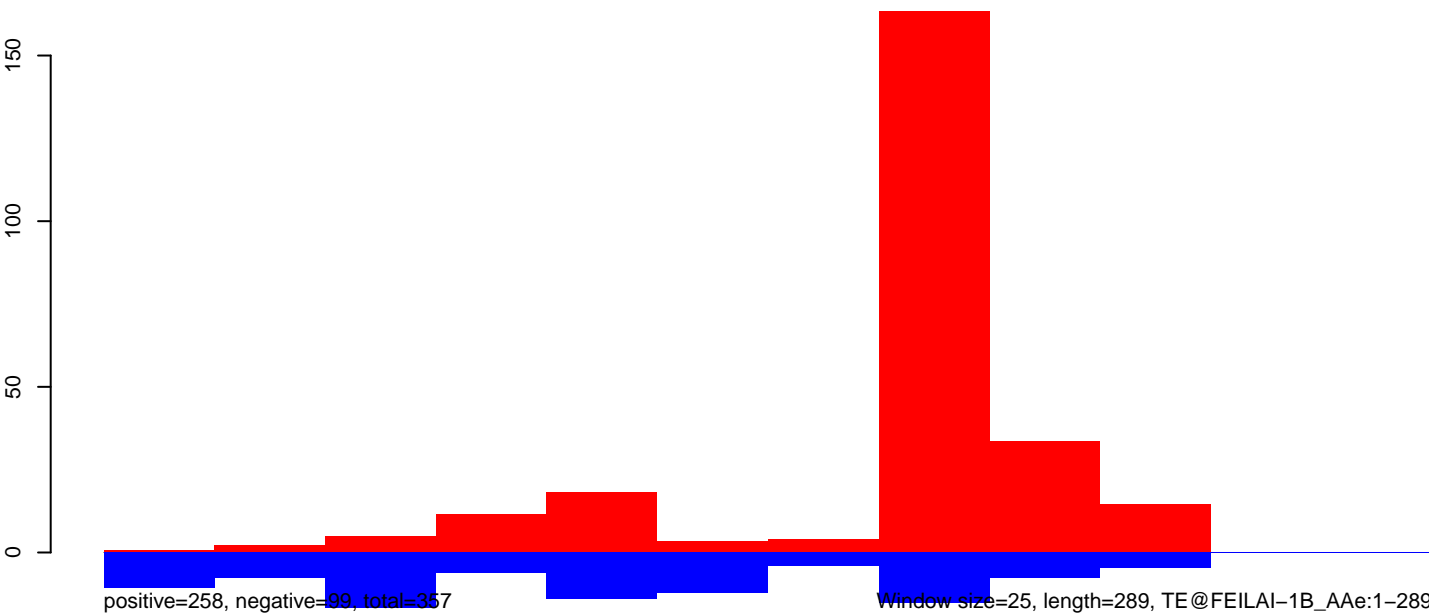

Window size=25, length=289, TE@FEILAI-1B_AAe:1-289

AeAeg_Aag2.TC.M3.18_23.rep

0.3
0.2
0.1
0.0
-0.1
-0.2
-0.3

positive=2, negative=2, total=3

AeAeg_Aag2.TC.M3.24_35.rep

0.3
0.2
0.1
0.0
-0.1
-0.2
-0.3

positive=0, negative=0, total=1

AeAeg_Aag2.TC.M3.rep

0.4
0.2
0.0
-0.2

positive=2, negative=2, total=4

Window size=25, length=1443, TE@DNA9-2_AAe:1-1443

0 500 1000 1500

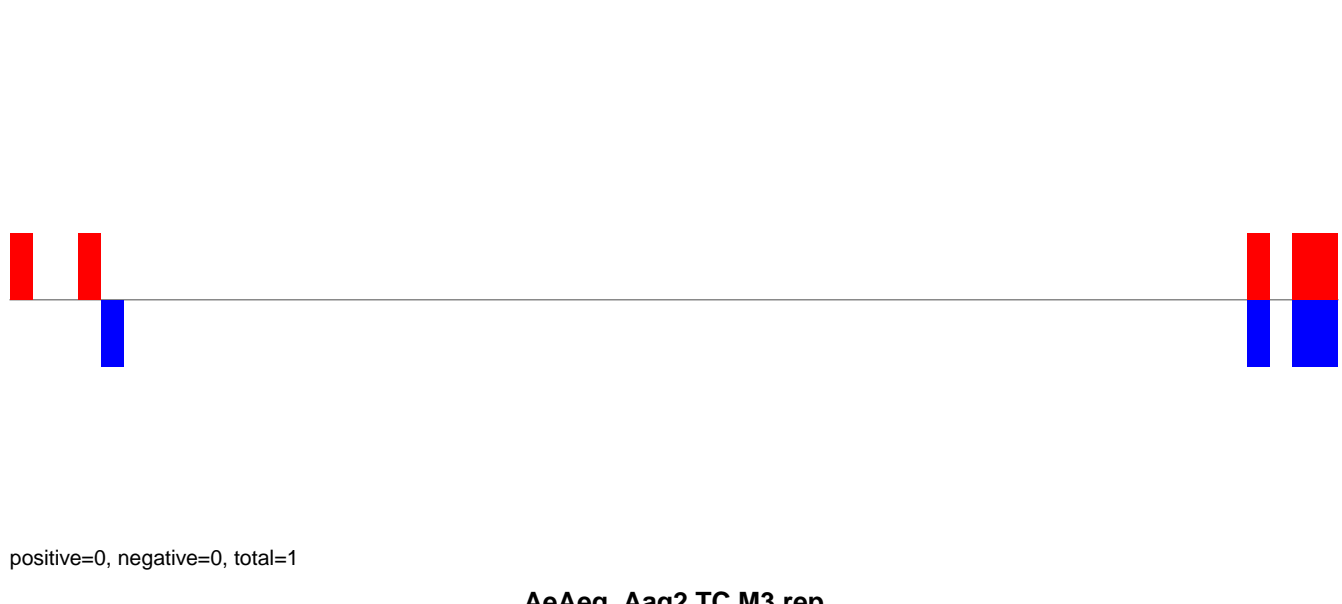
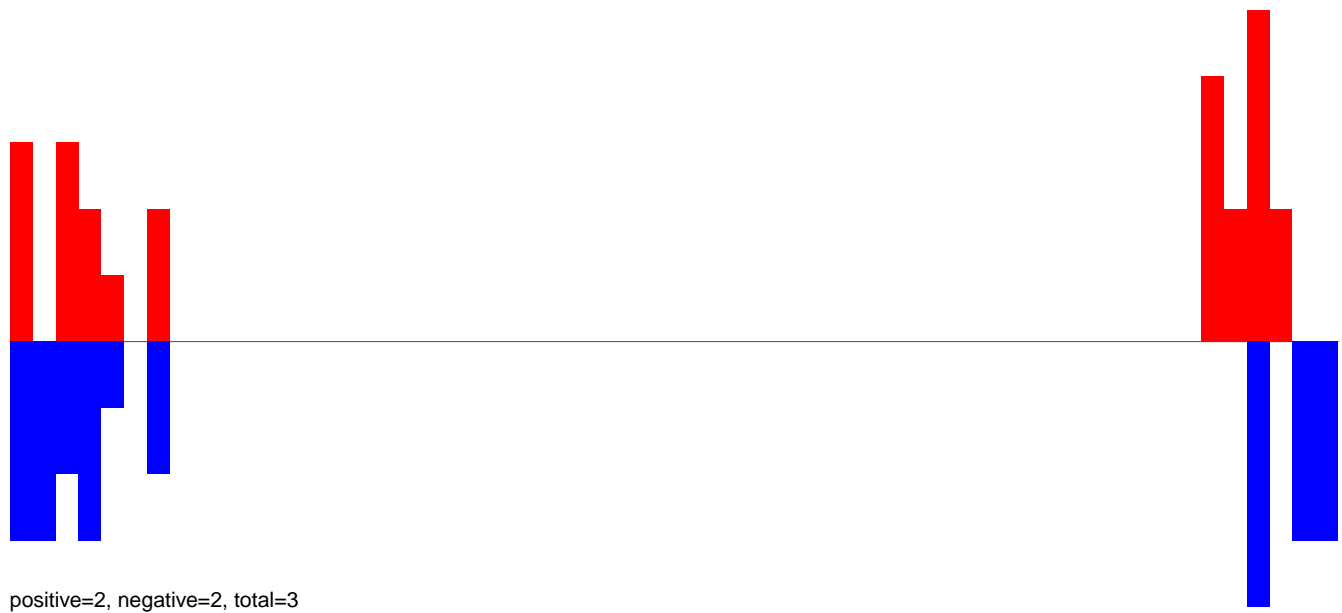

AeAeg_Aag2.TC.M3.18_23.rep

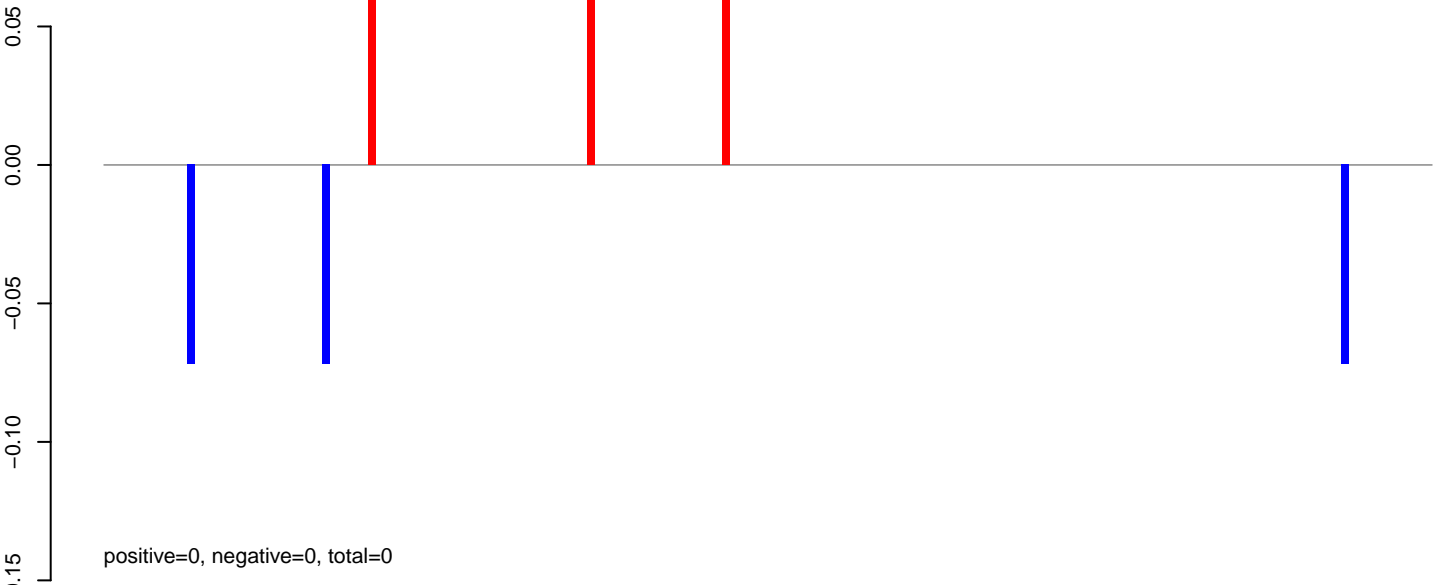

AeAeg_Aag2.TC.M3.24_35.rep

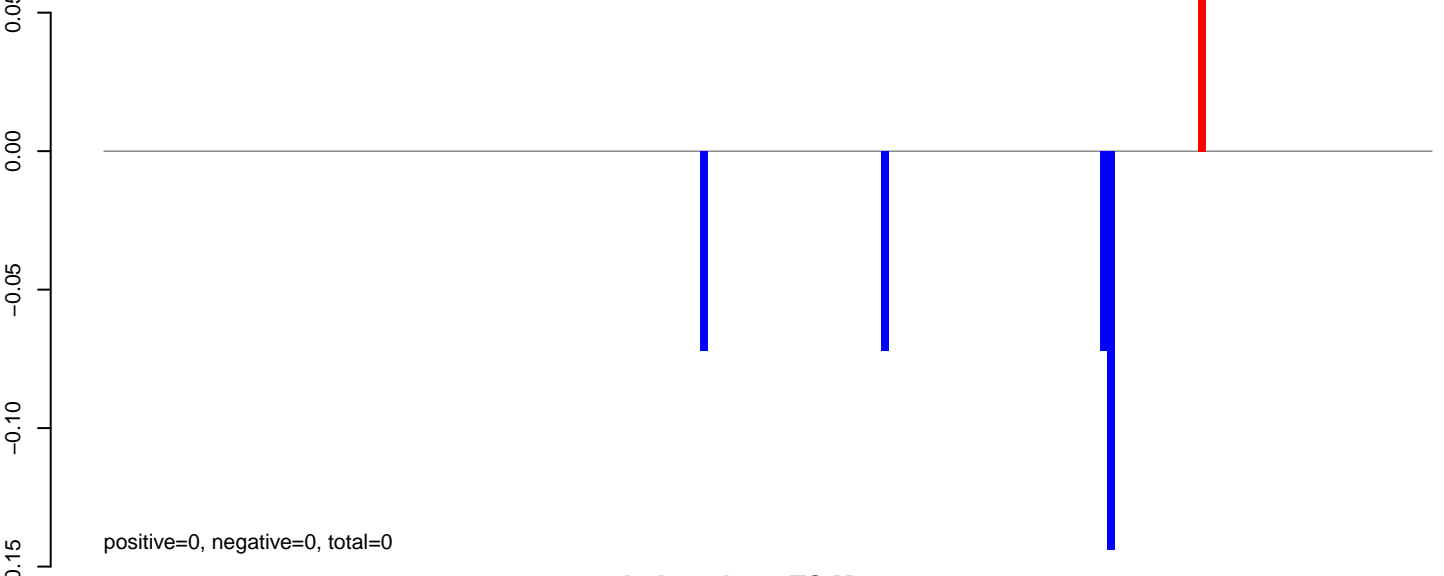

AeAeg_Aag2.TC.M3.rep

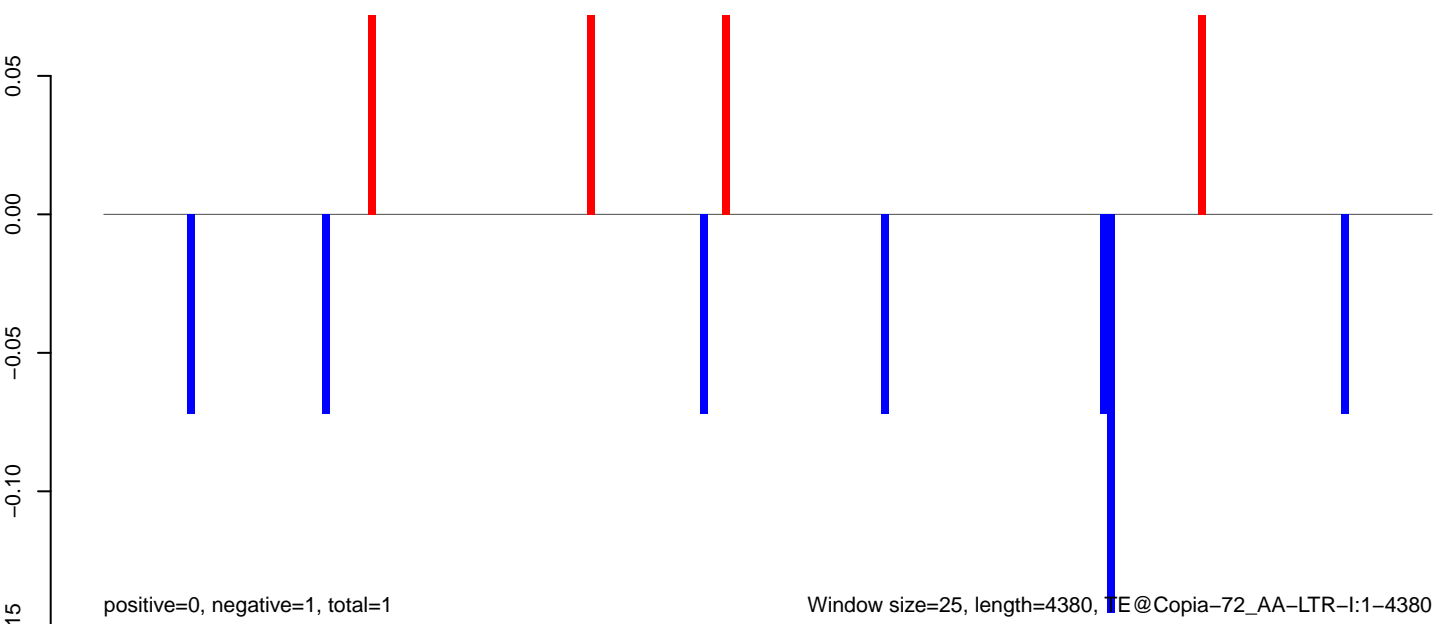

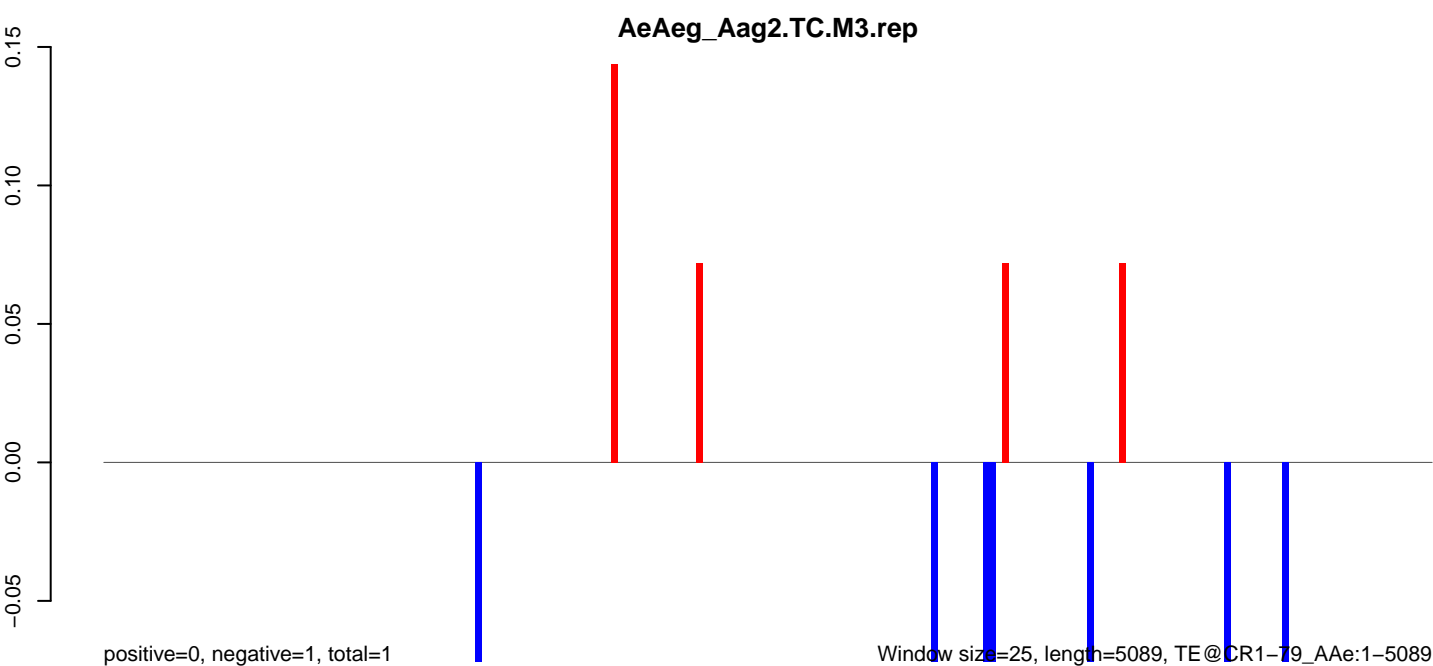
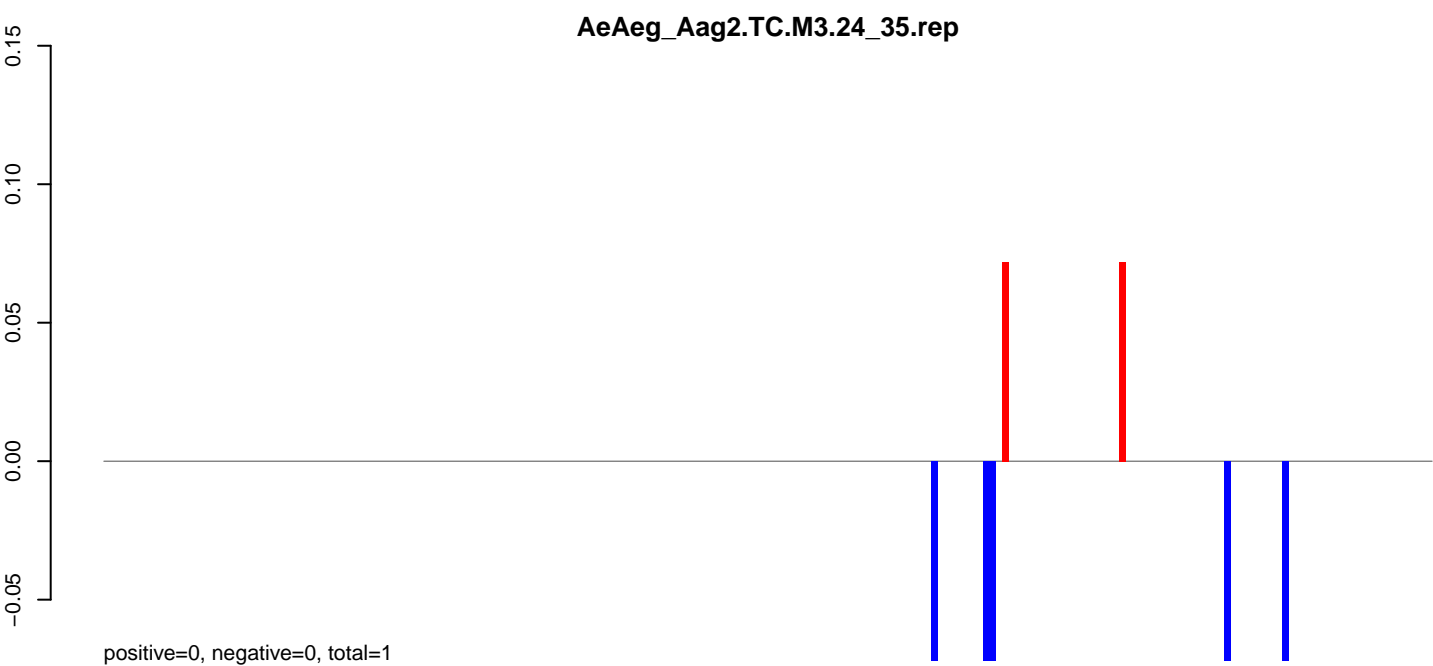
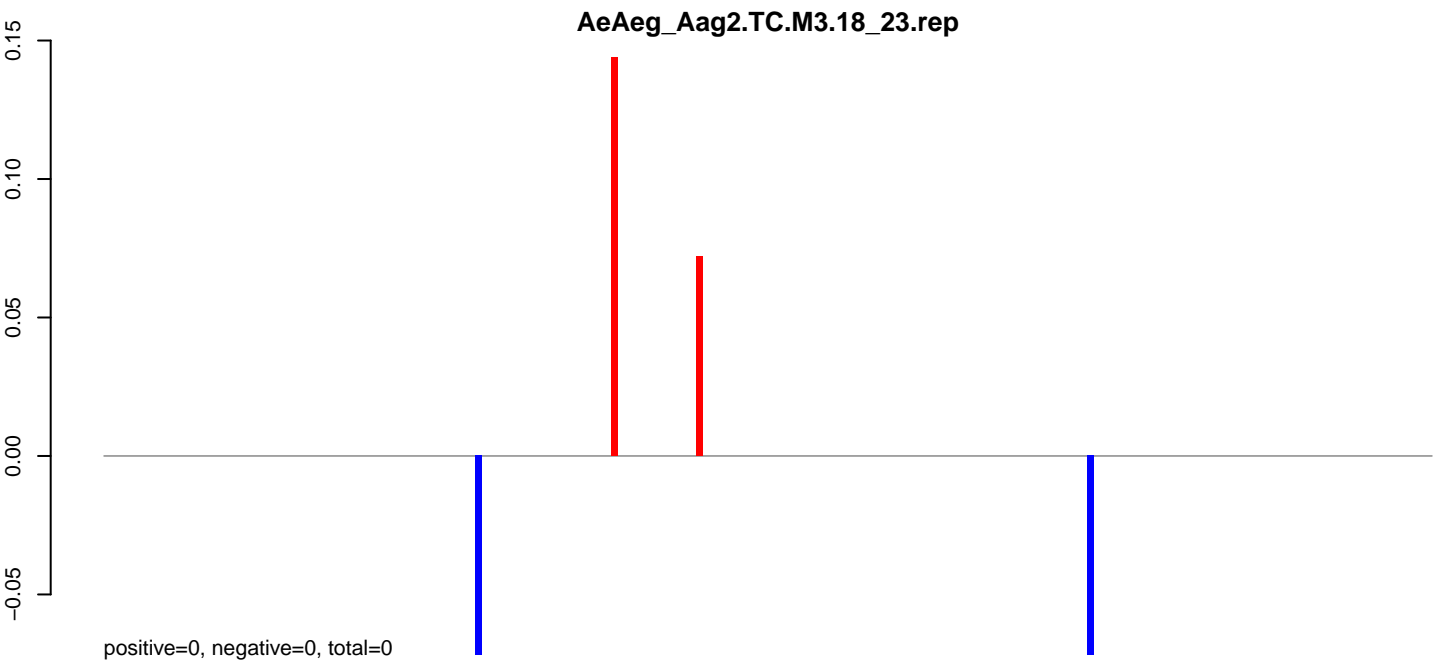

AeAeg_Aag2.TC.M3.18_23.rep

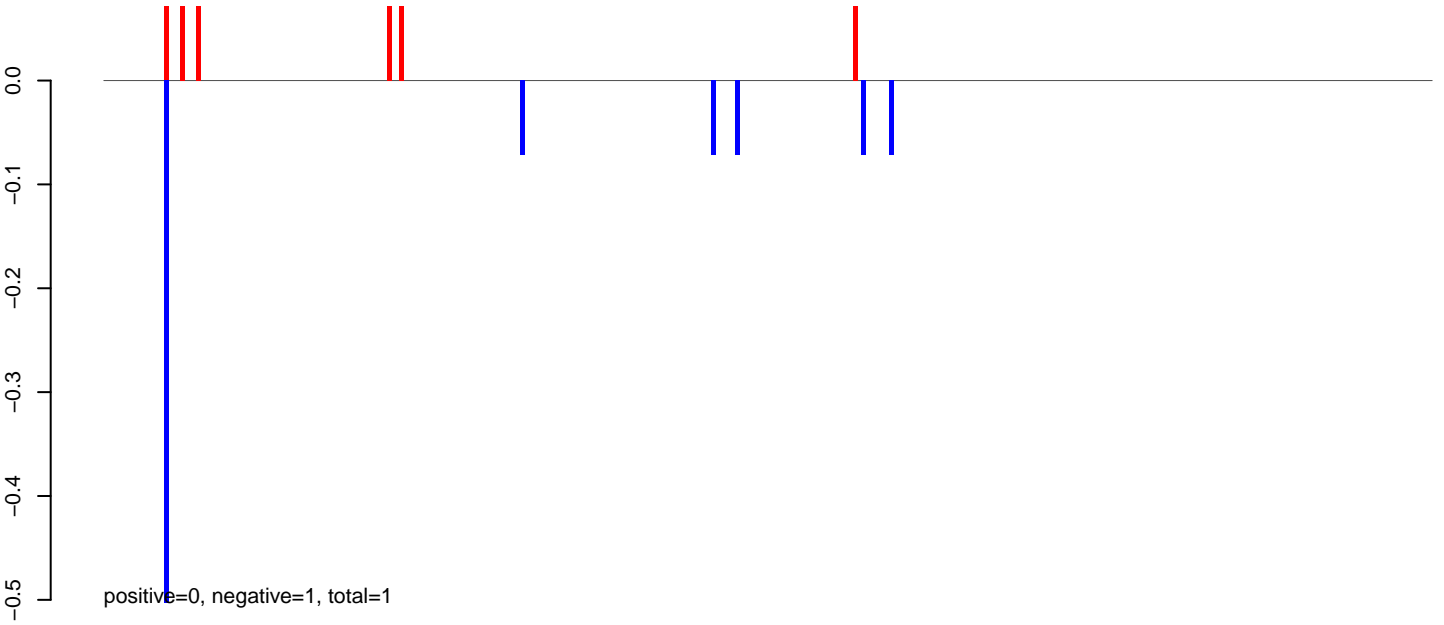

AeAeg_Aag2.TC.M3.24_35.rep

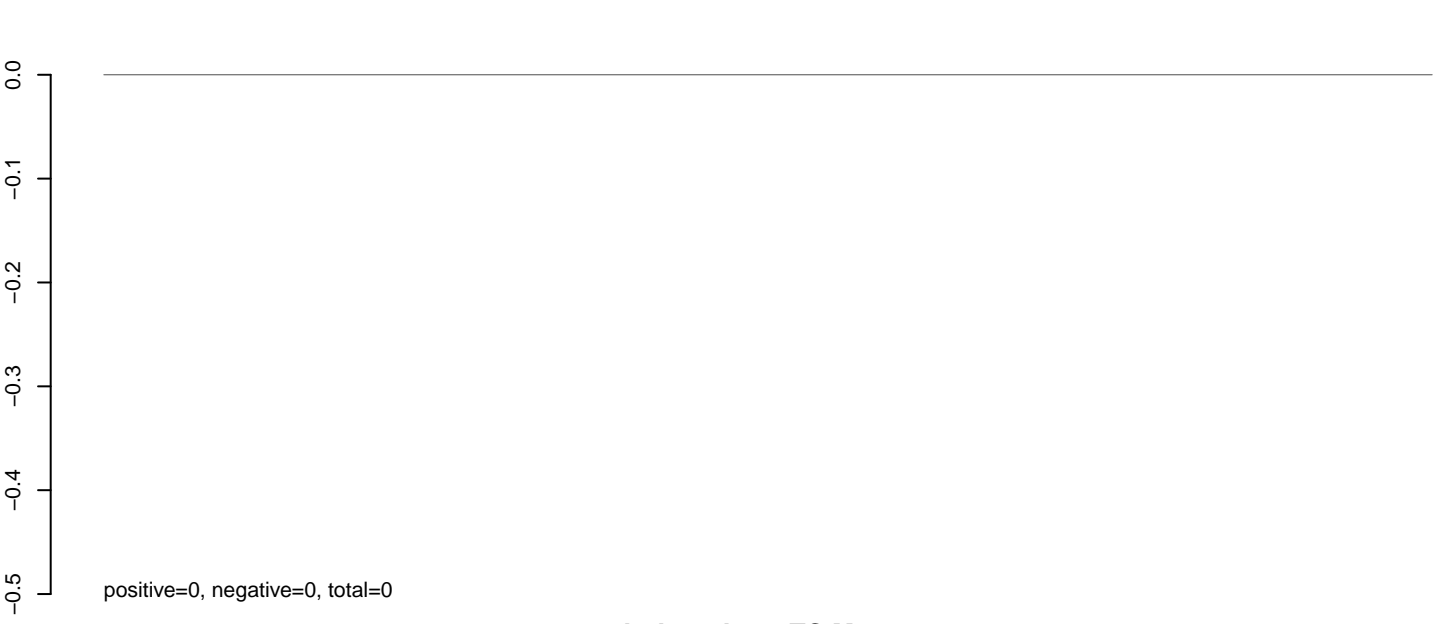

AeAeg_Aag2.TC.M3.rep

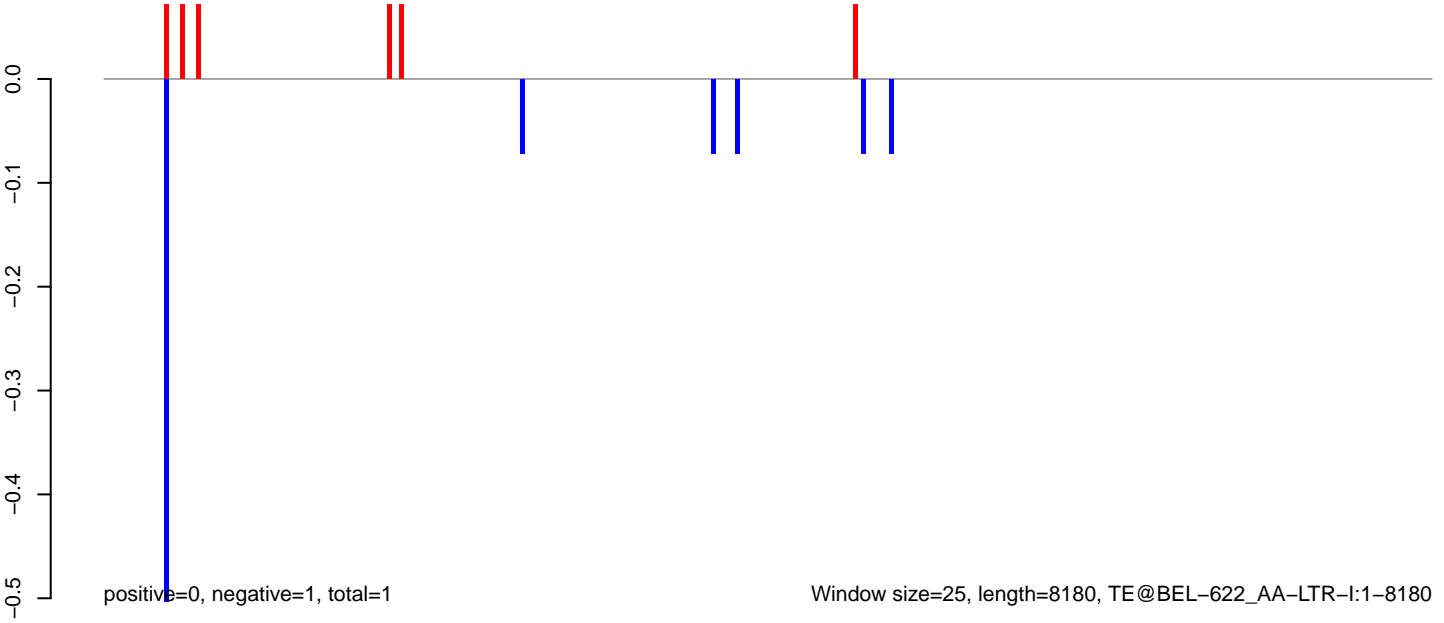

AeAeg_Aag2.TC.M3.18_23.rep

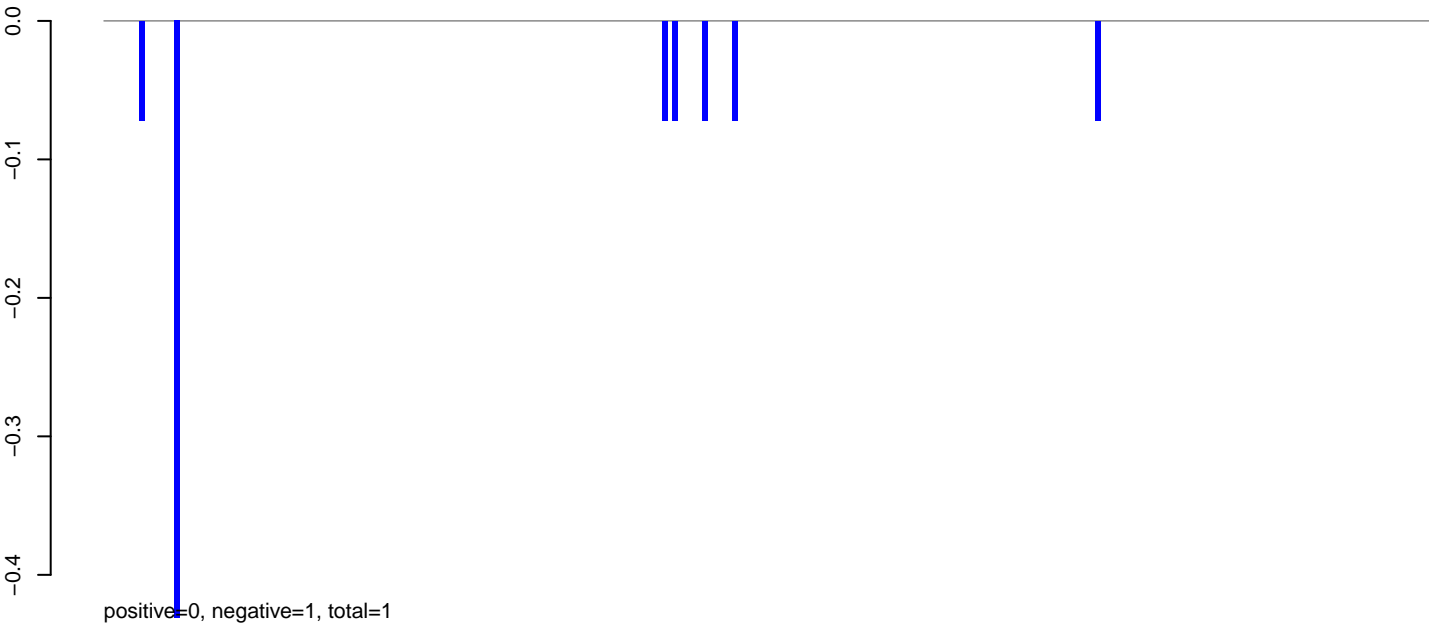

AeAeg_Aag2.TC.M3.24_35.rep

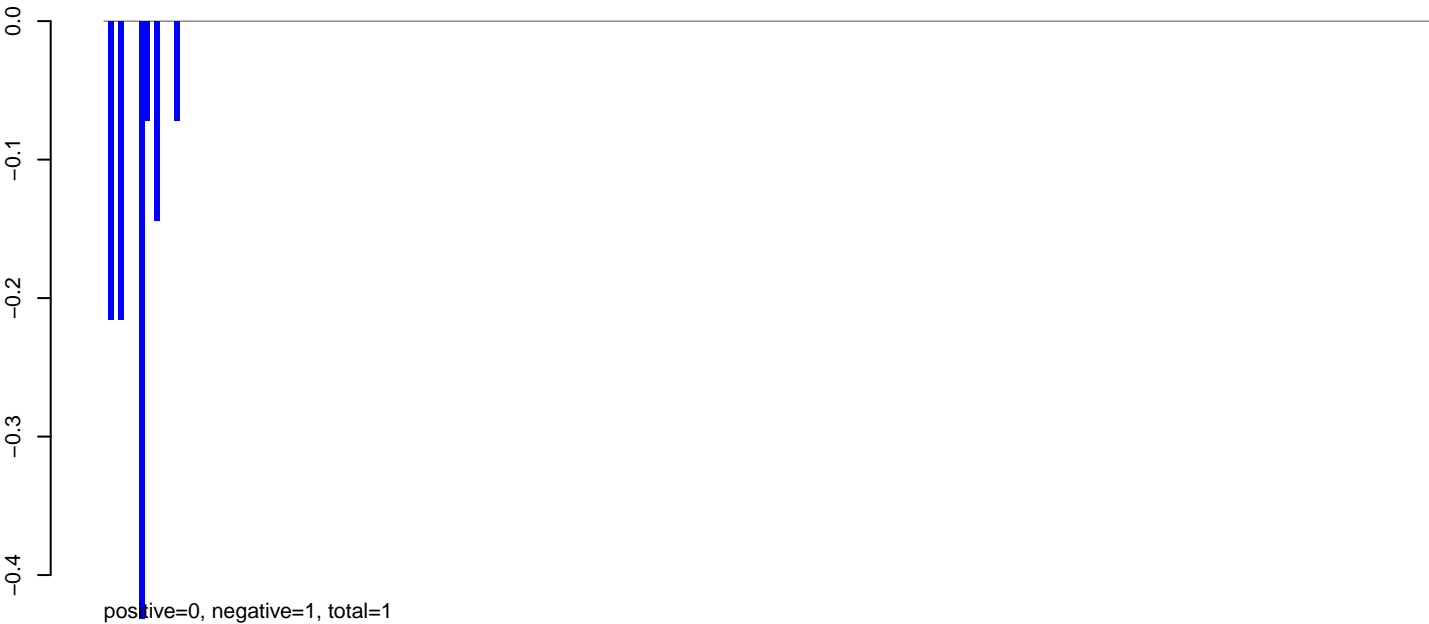

AeAeg_Aag2.TC.M3.rep

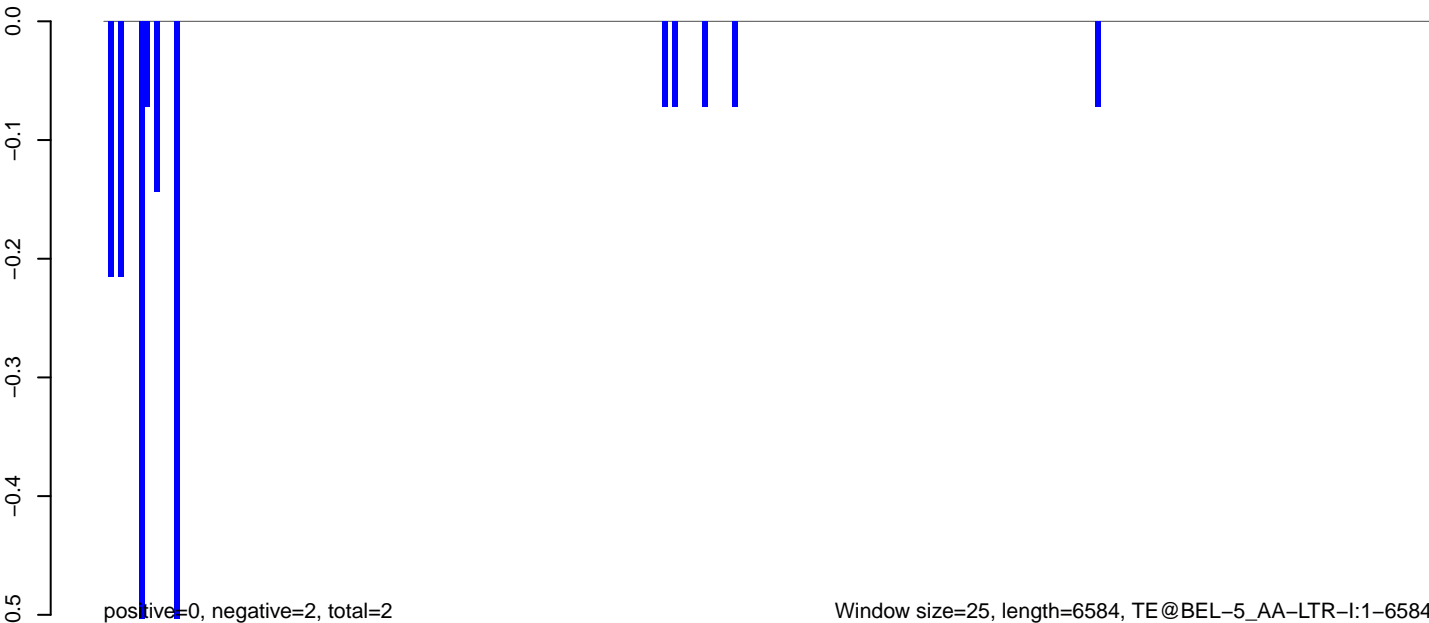

AeAeg_Aag2.TC.M3.18_23.rep

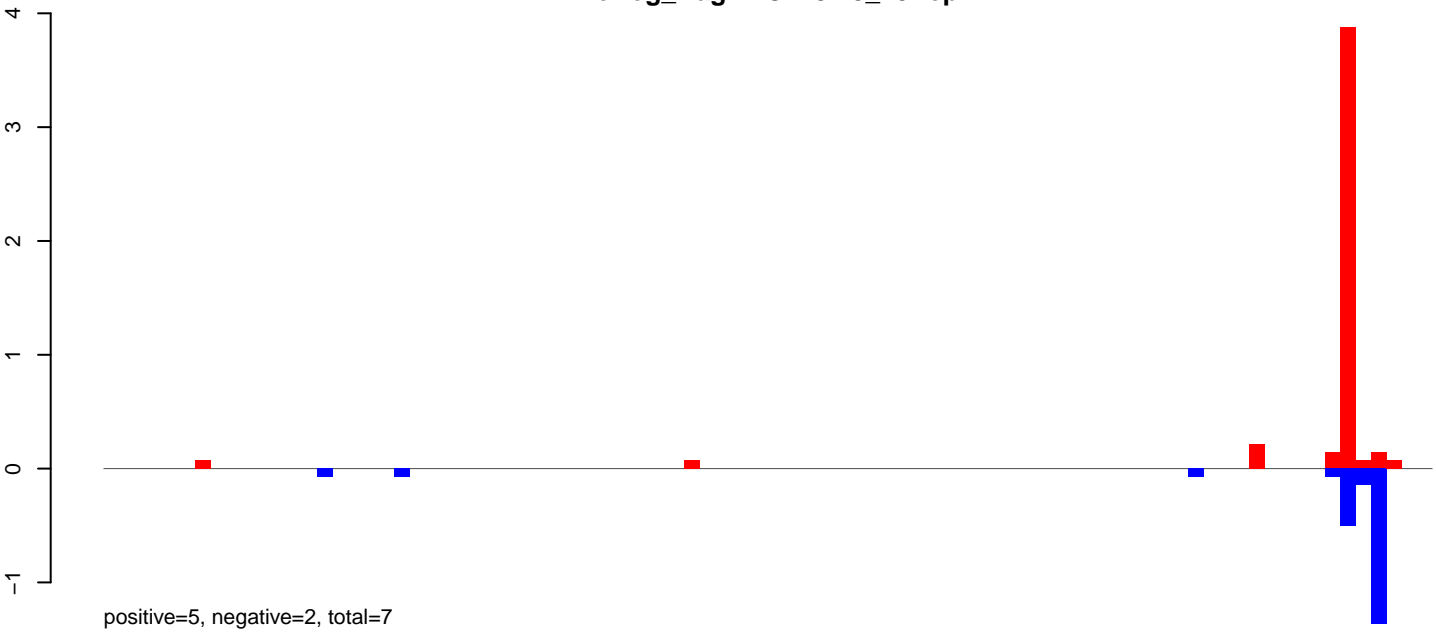

AeAeg_Aag2.TC.M3.24_35.rep

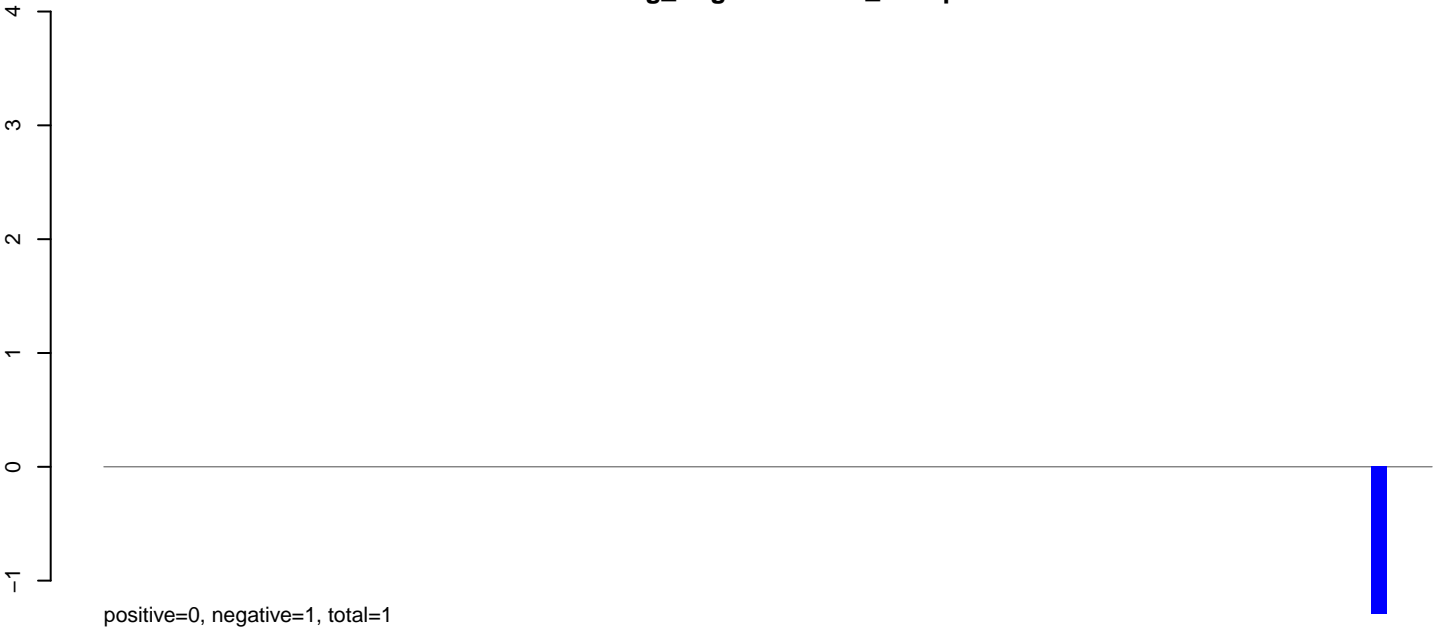

AeAeg_Aag2.TC.M3.rep

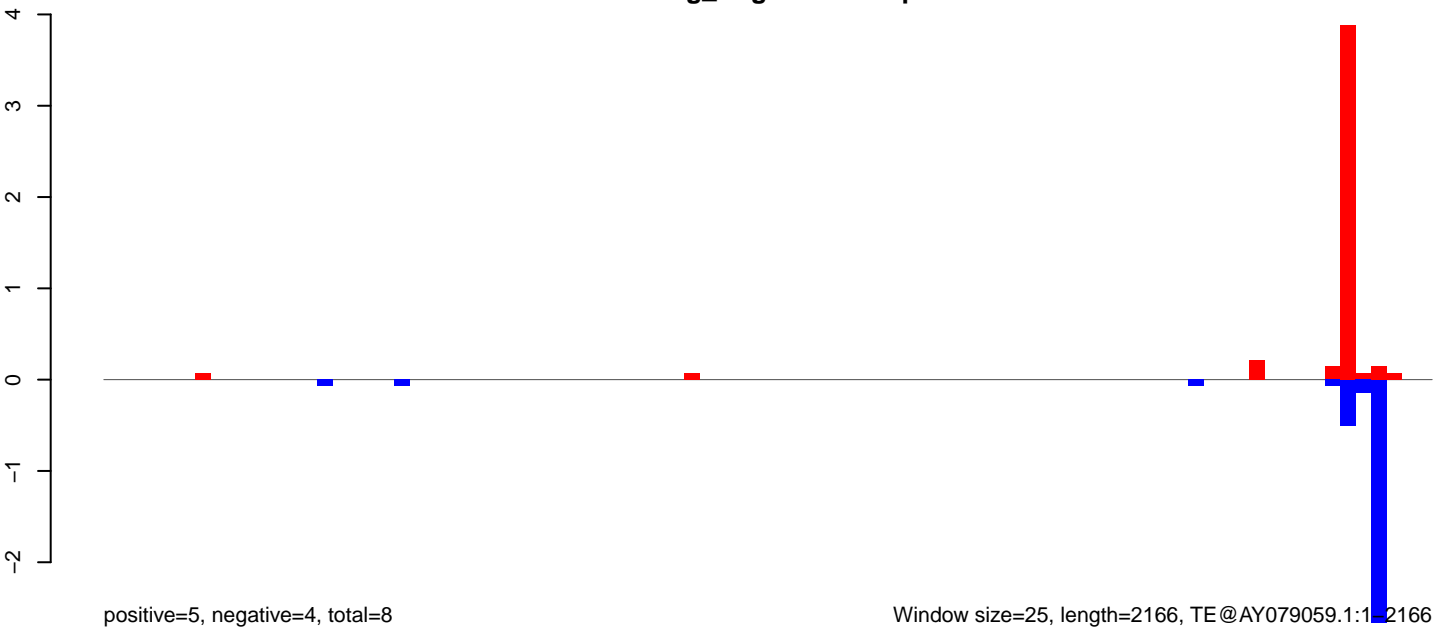

AeAeg_Aag2.TC.M3.18_23.rep

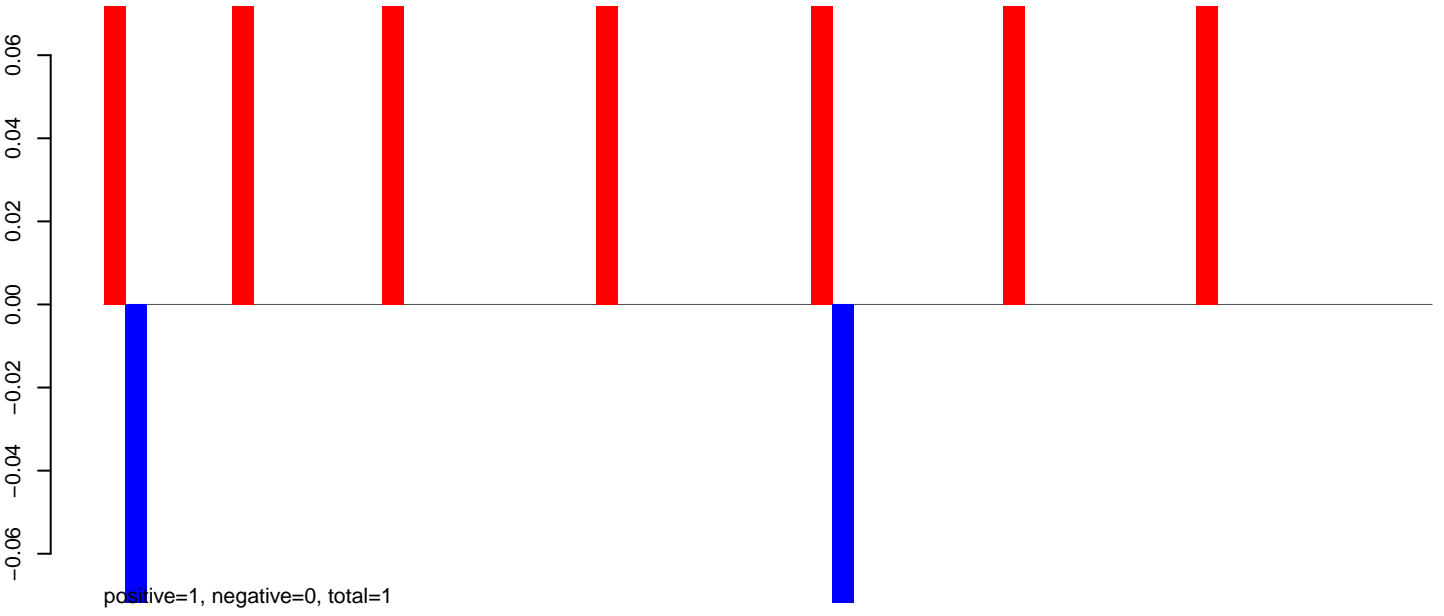

AeAeg_Aag2.TC.M3.24_35.rep

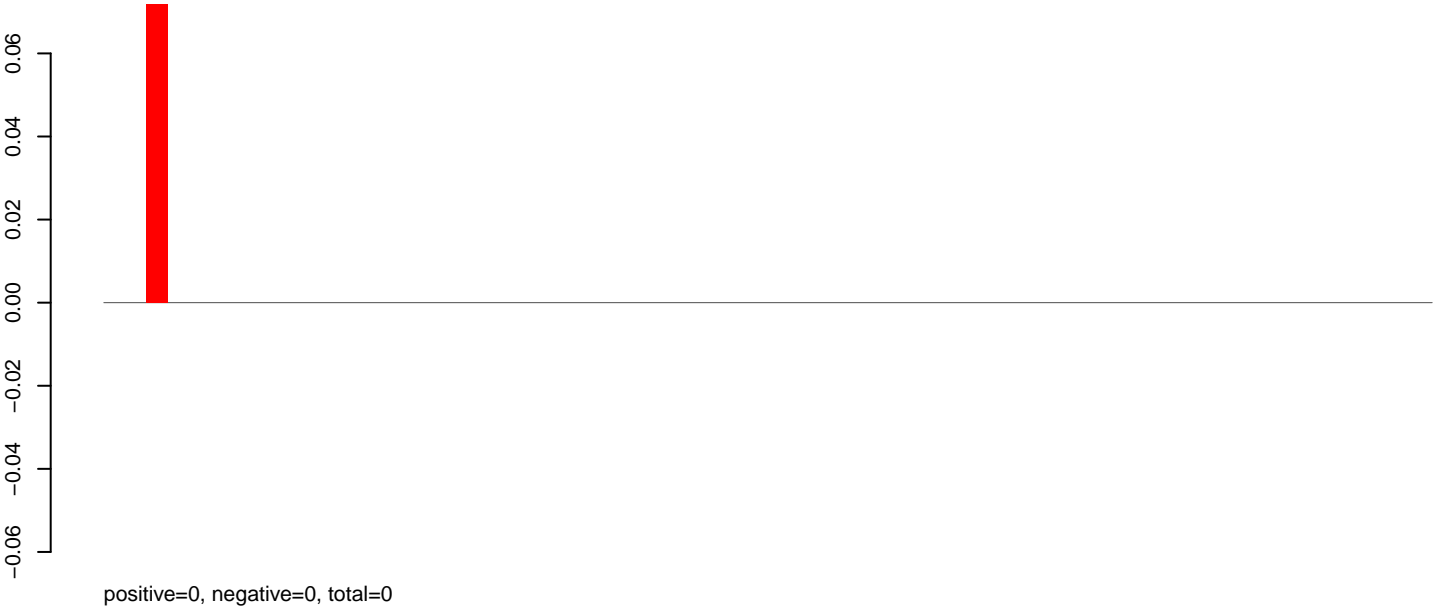

AeAeg_Aag2.TC.M3.rep

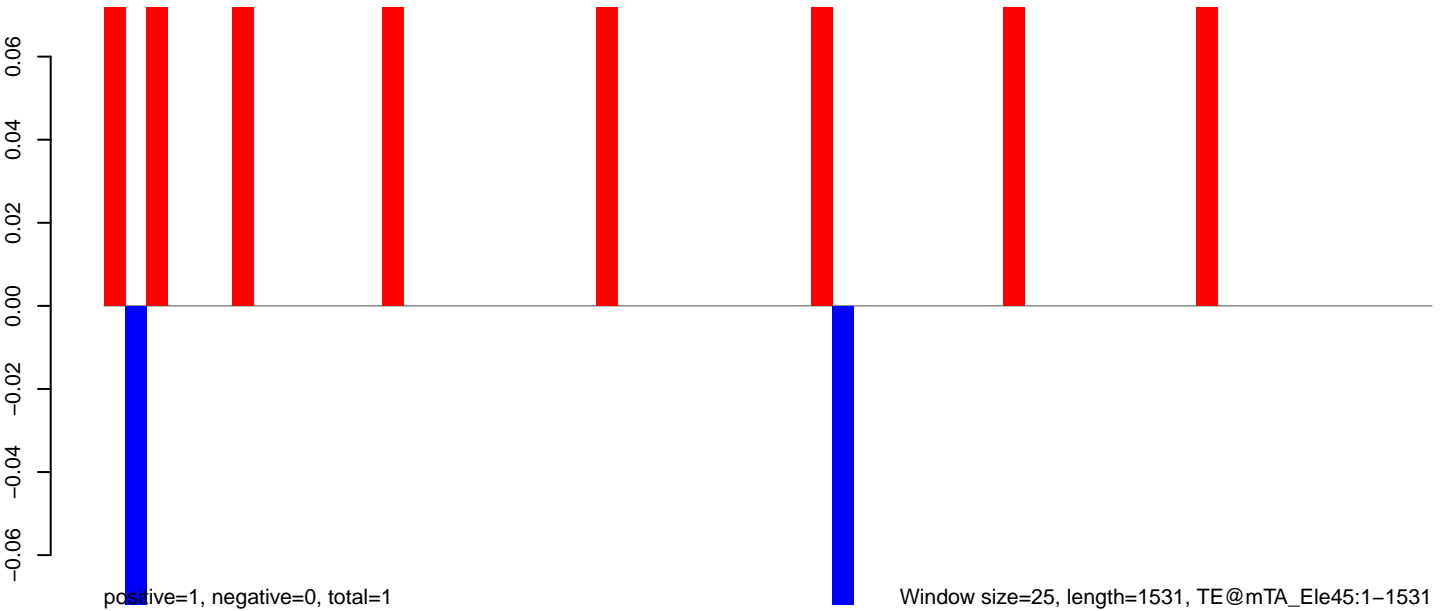

Window size=25, length=1531, TE@mTA_Ele45:1-1531

AeAeg_Aag2.TC.M3.18_23.rep

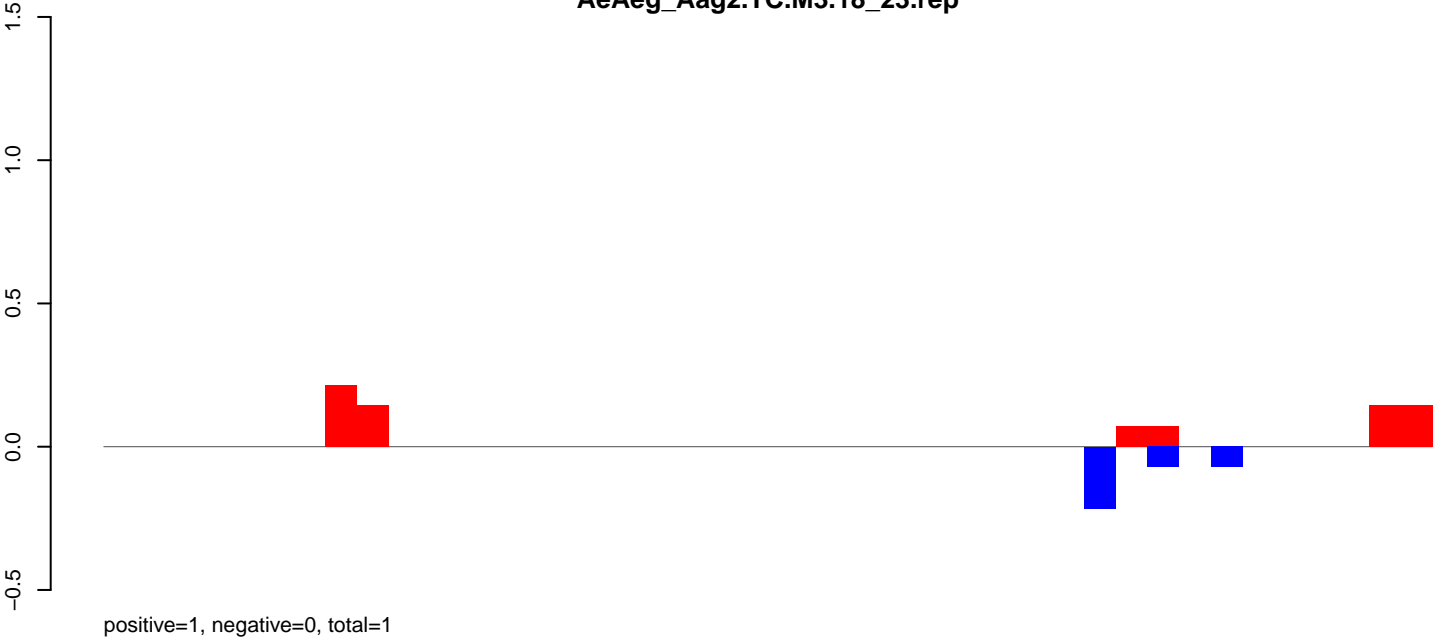

AeAeg_Aag2.TC.M3.24_35.rep

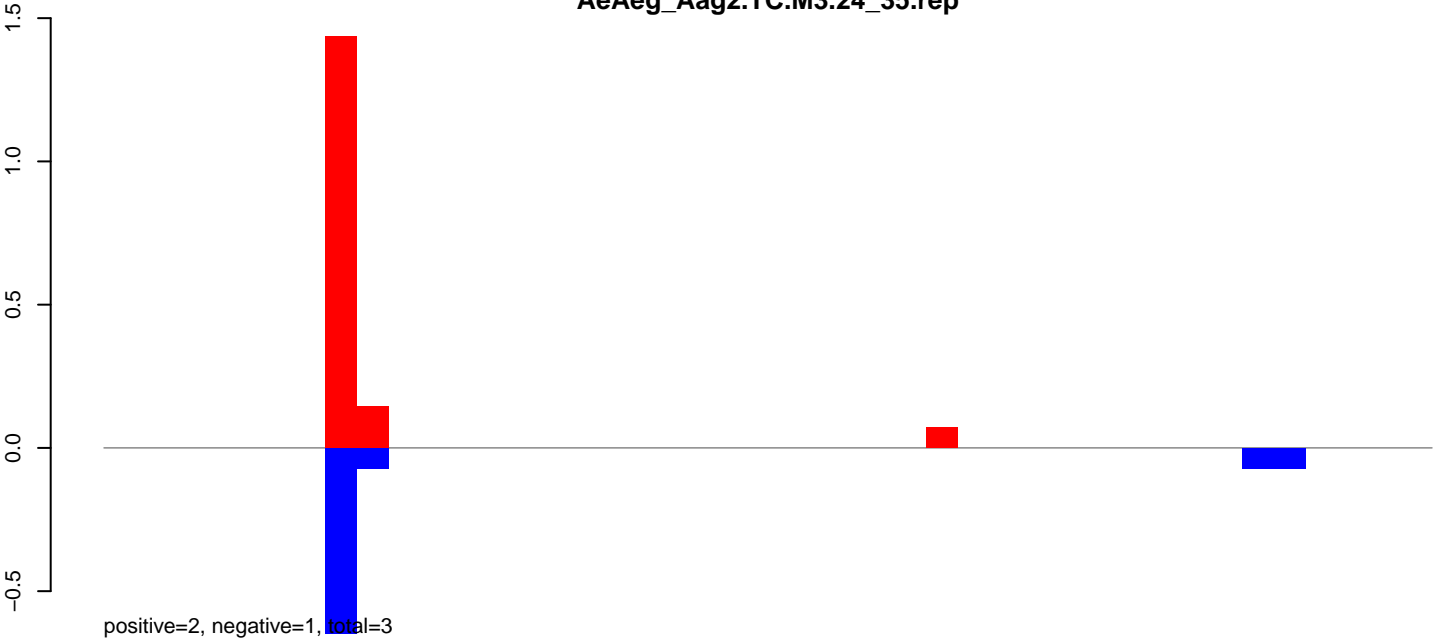

AeAeg_Aag2.TC.M3.rep

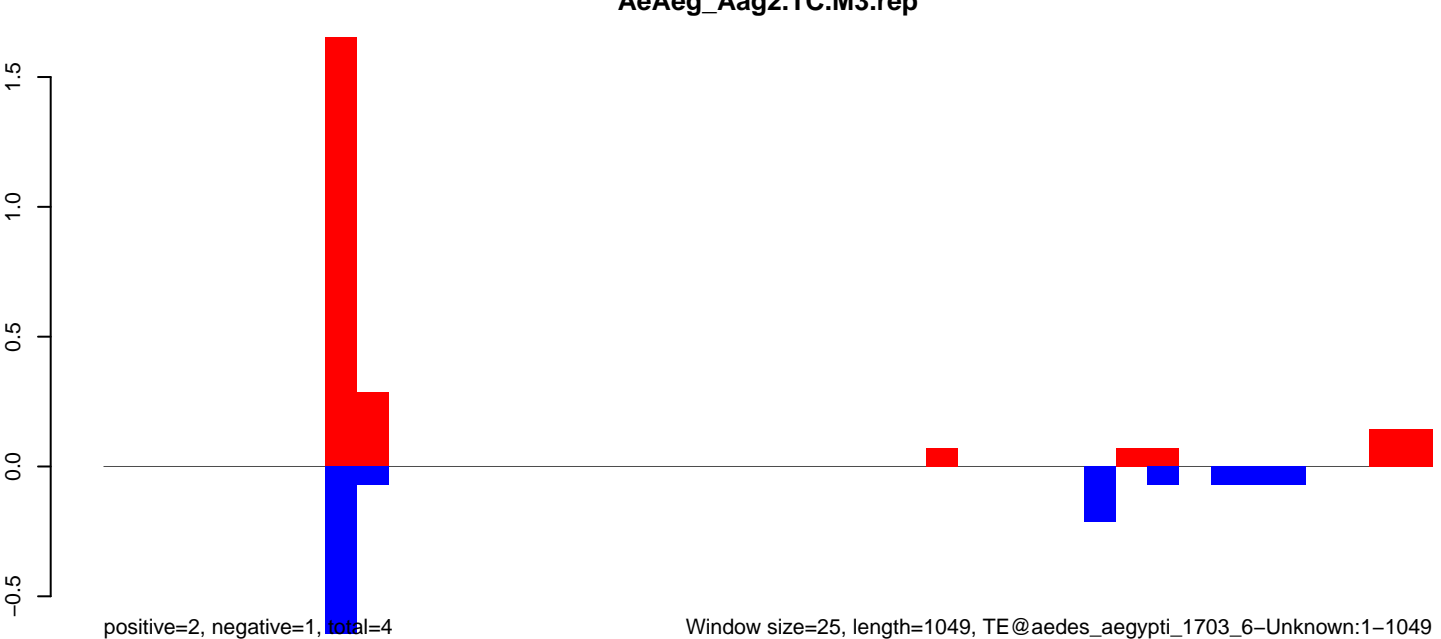

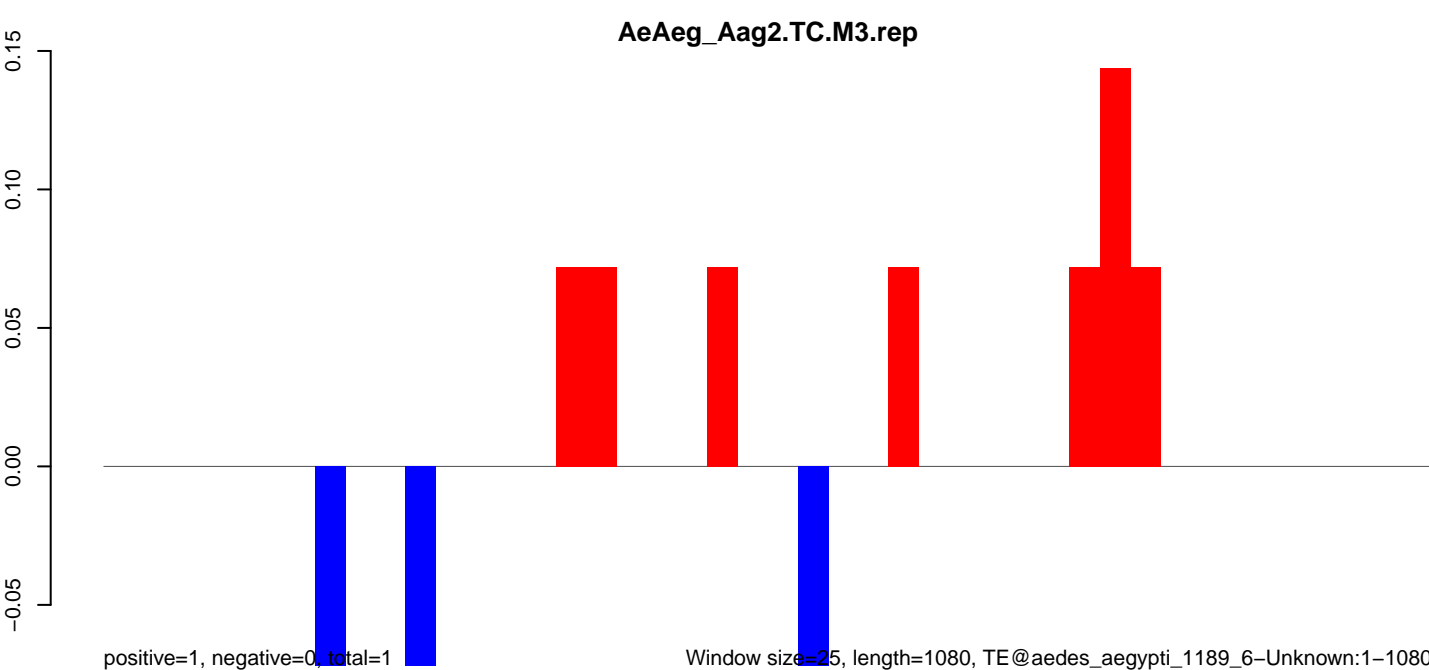
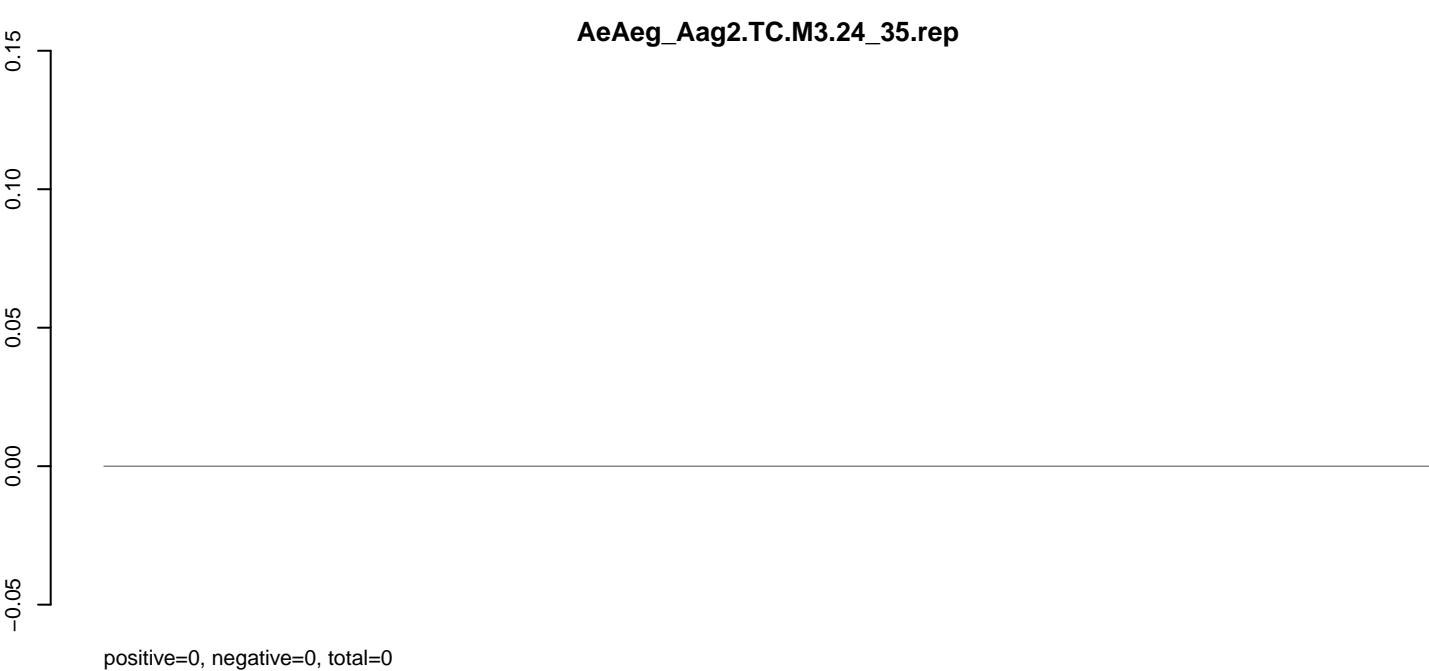
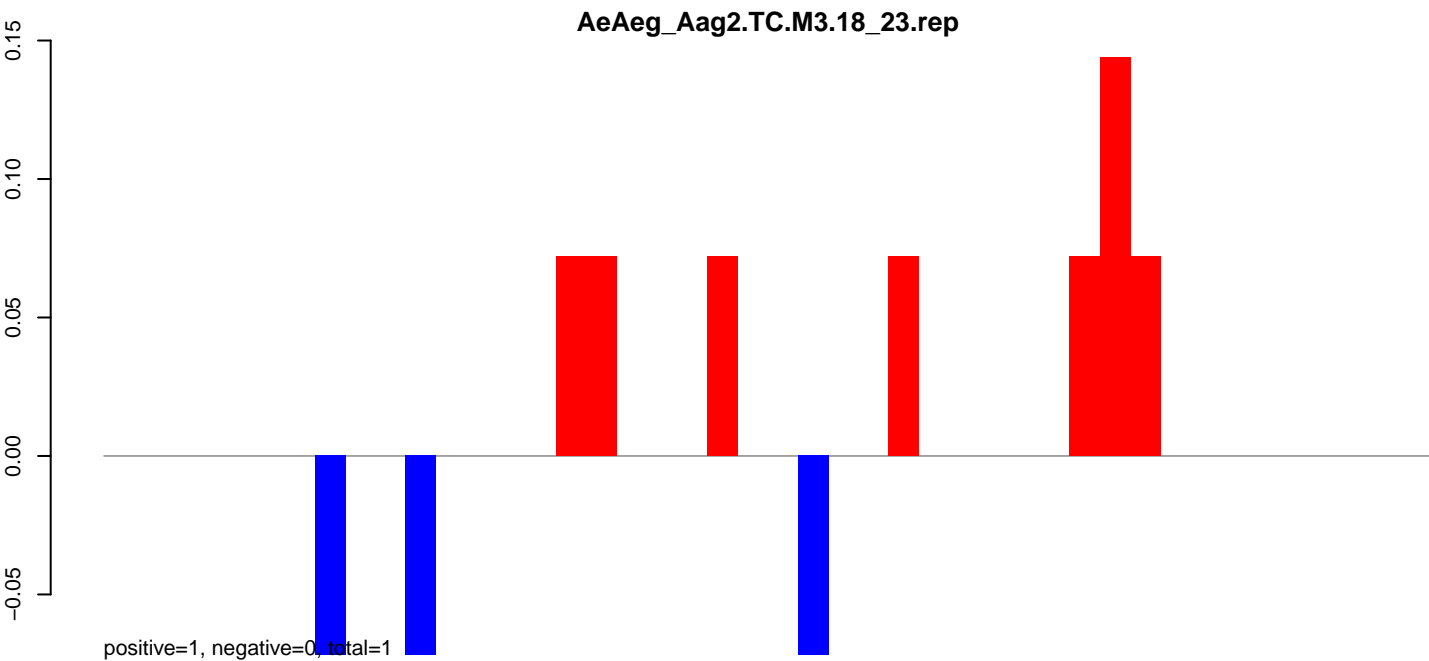

0 200 400 600 800 1000

AeAeg_Aag2.TC.M3.18_23.rep

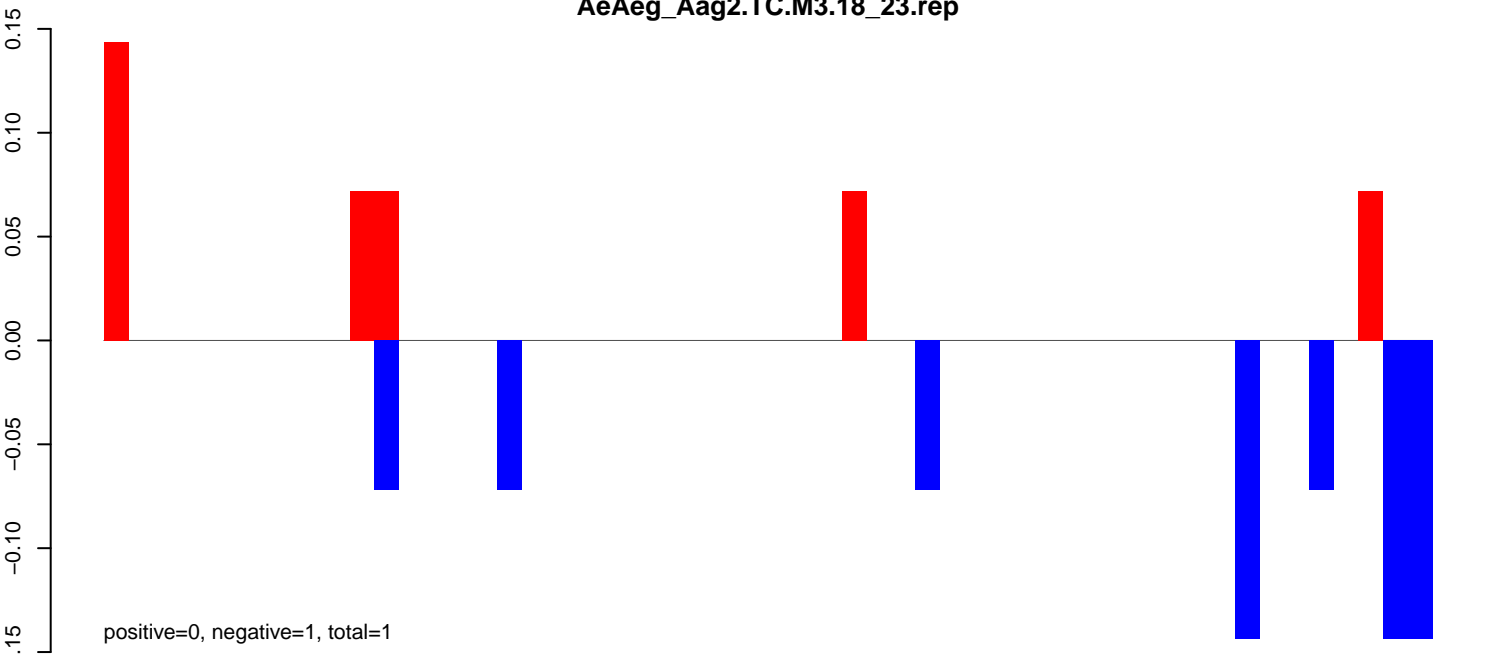

AeAeg_Aag2.TC.M3.24_35.rep

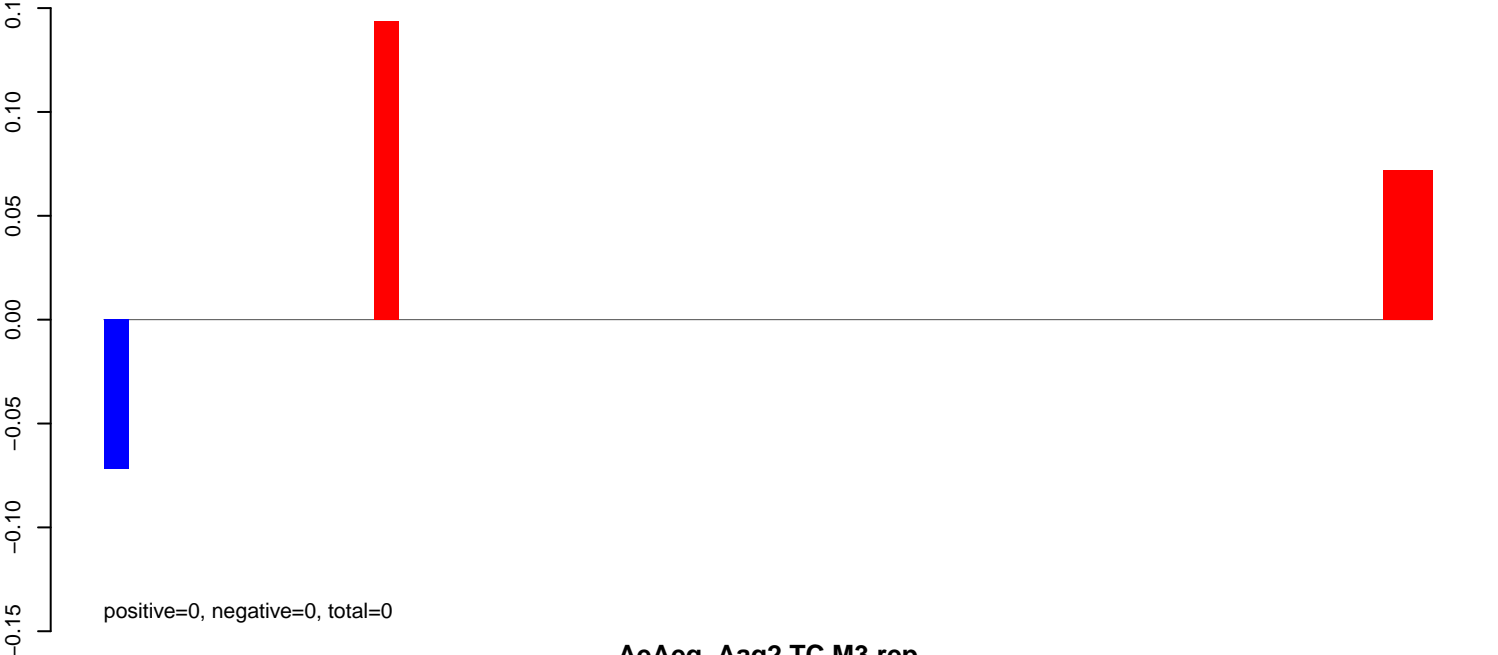

AeAeg_Aag2.TC.M3.rep

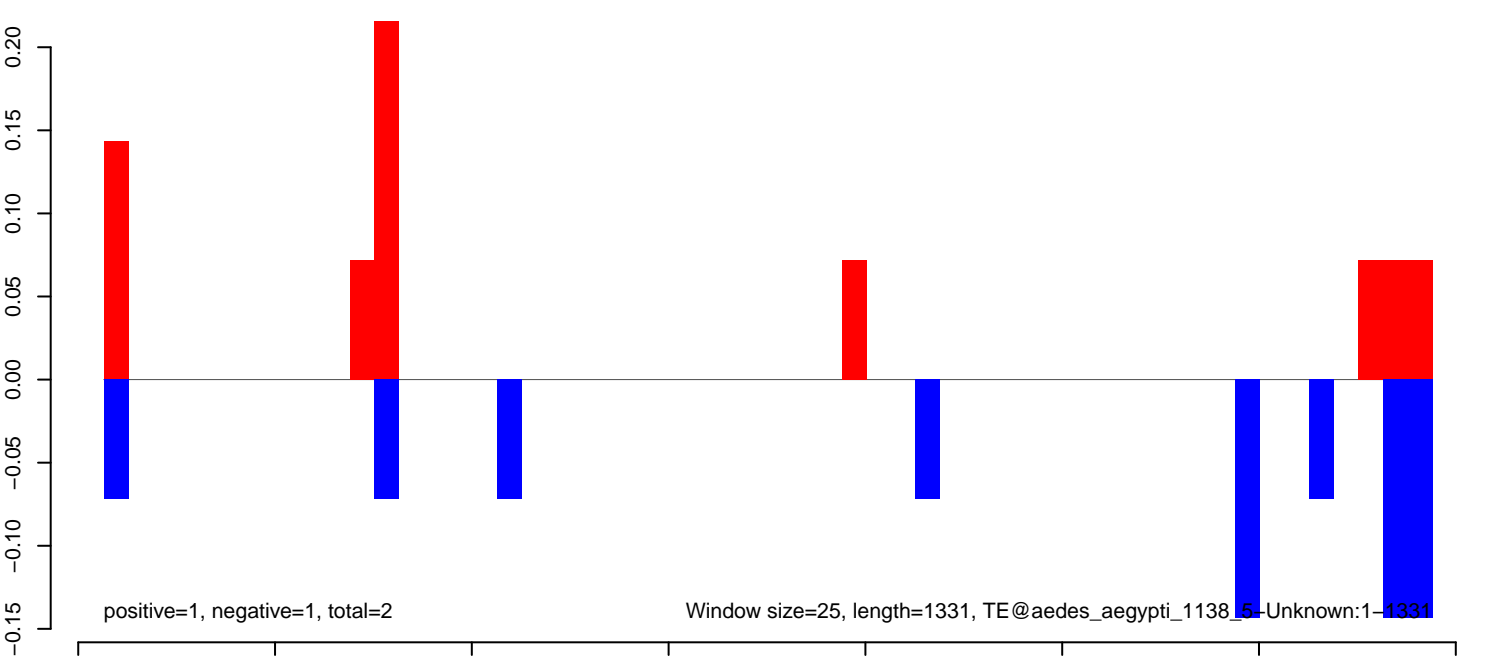

AeAeg_Aag2.TC.M3.18_23.rep

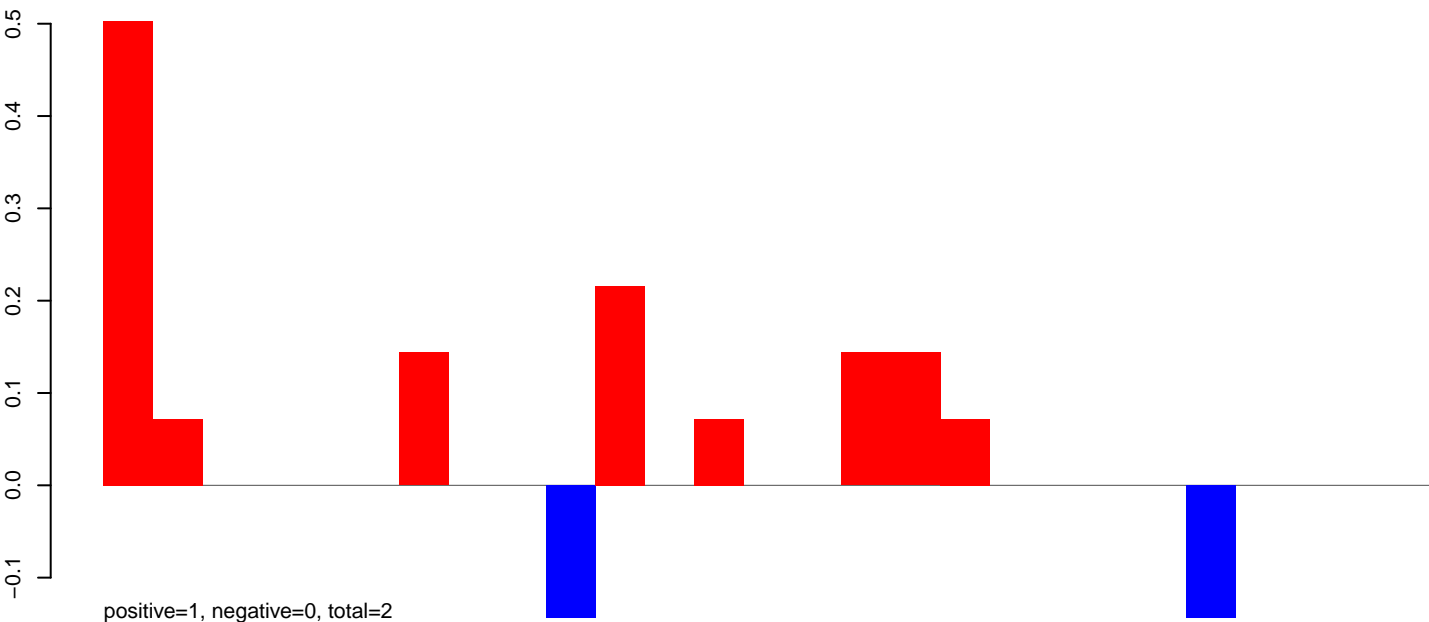

AeAeg_Aag2.TC.M3.24_35.rep

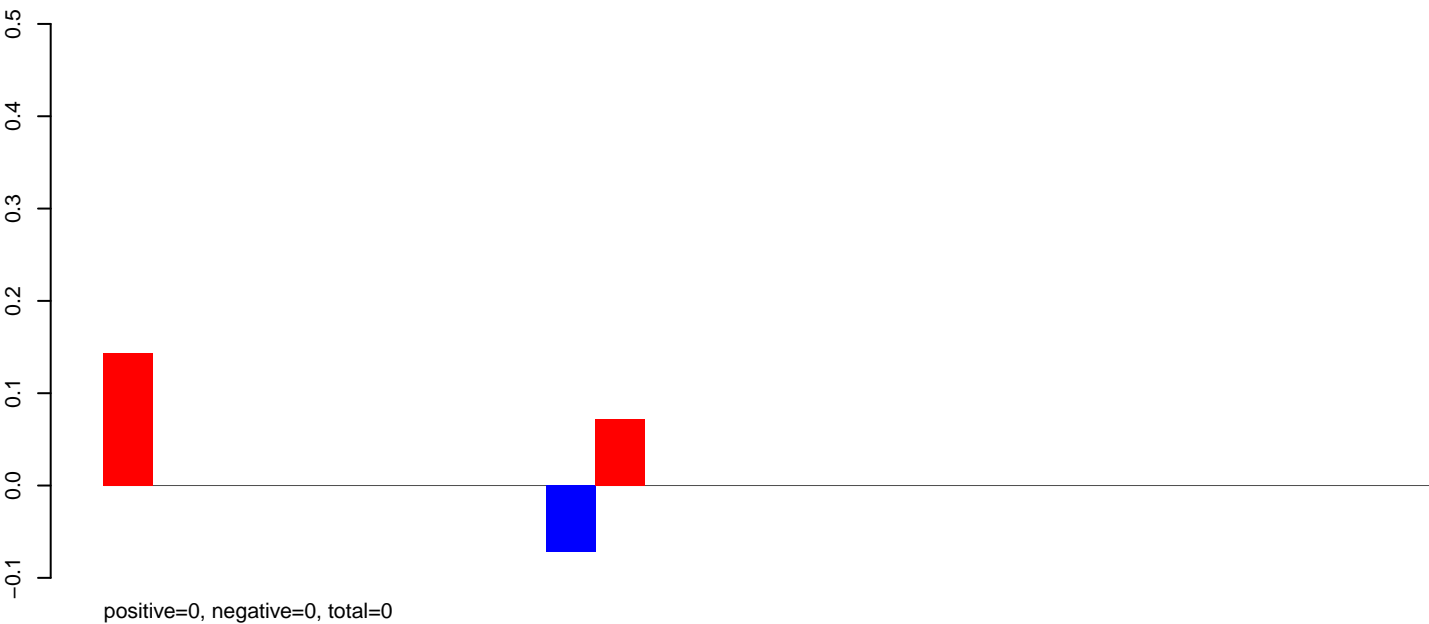

AeAeg_Aag2.TC.M3.rep

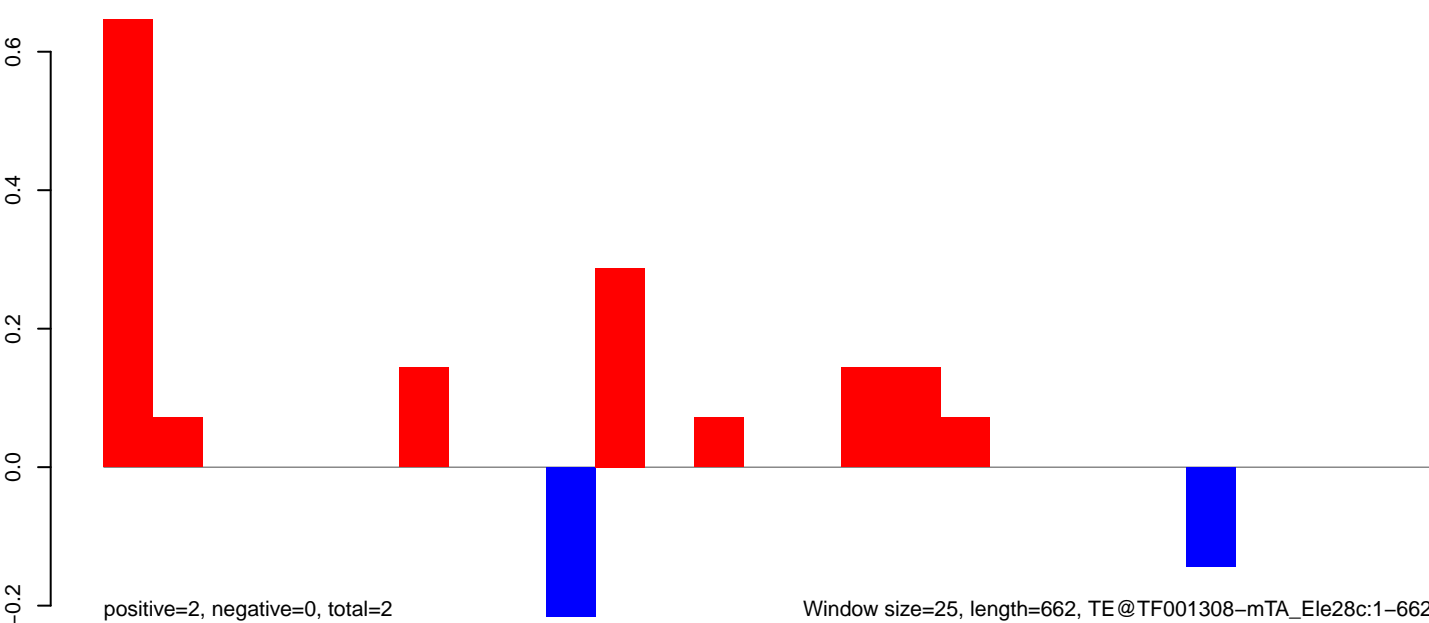

AeAeg_Aag2.TC.M3.18_23.rep

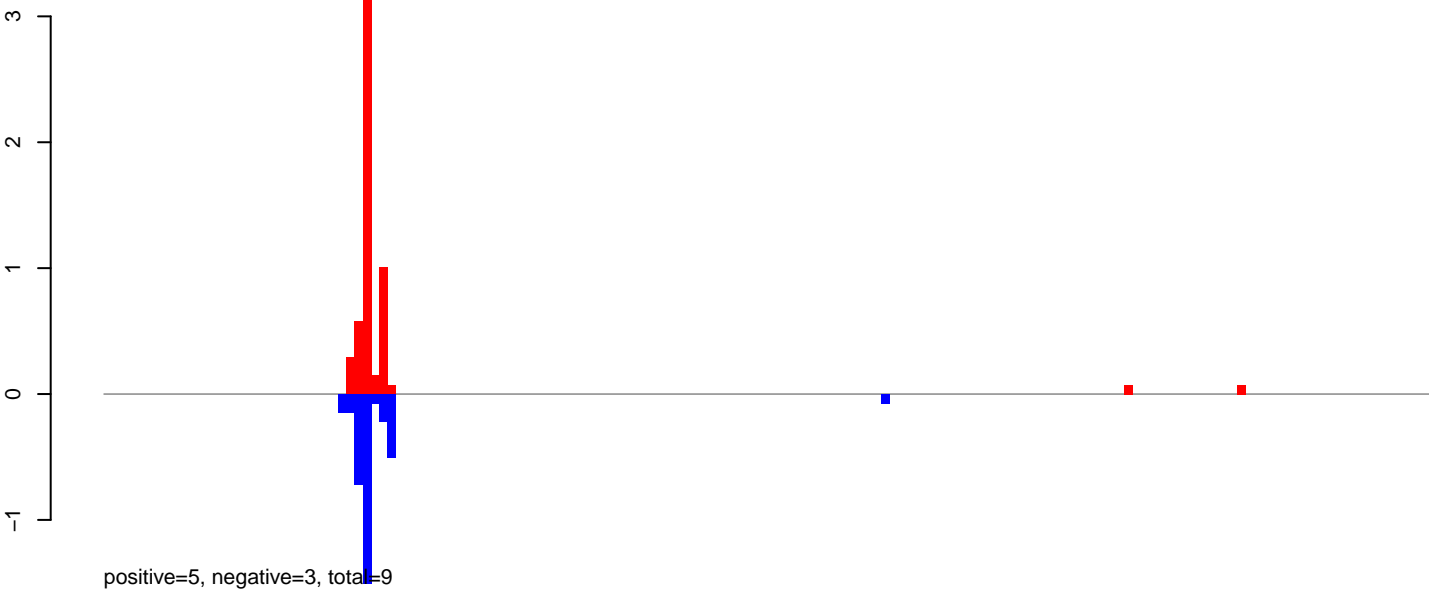

AeAeg_Aag2.TC.M3.24_35.rep



AeAeg_Aag2.TC.M3.rep



Window size=25, length=4080, TE@TF001004-Ty1_copia_Ele155:1-4080

AeAeg_Aag2.TC.M3.18_23.rep

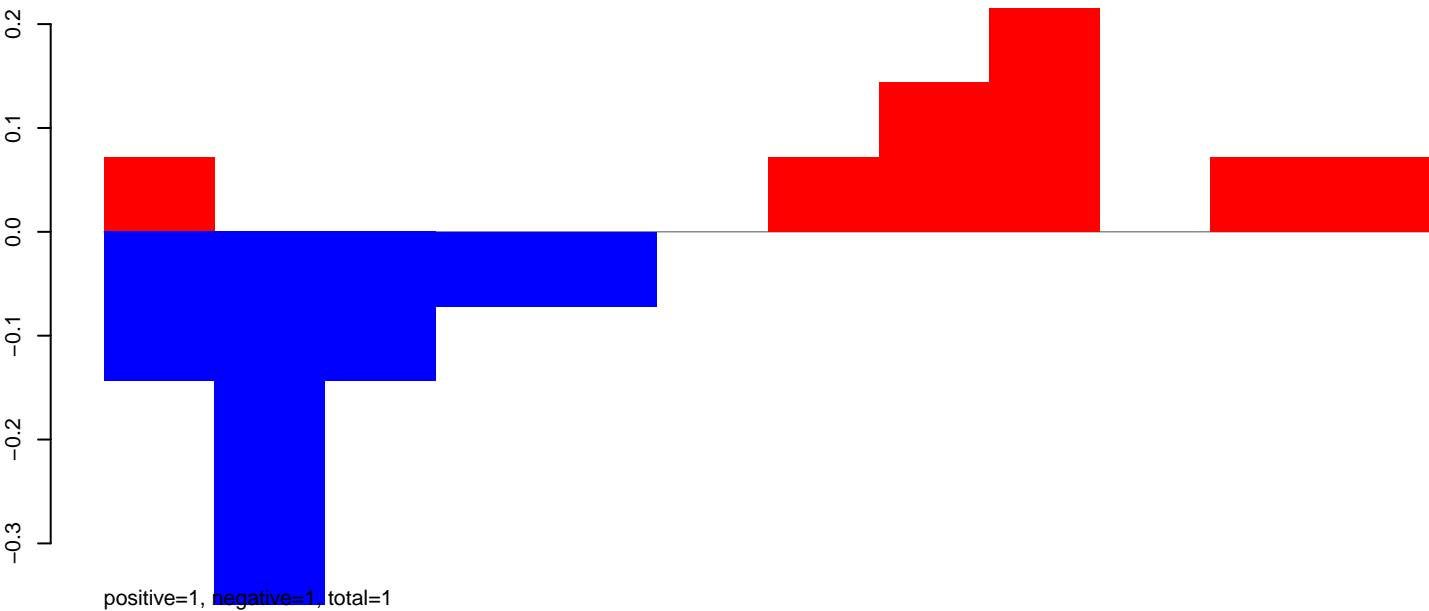

AeAeg_Aag2.TC.M3.24_35.rep

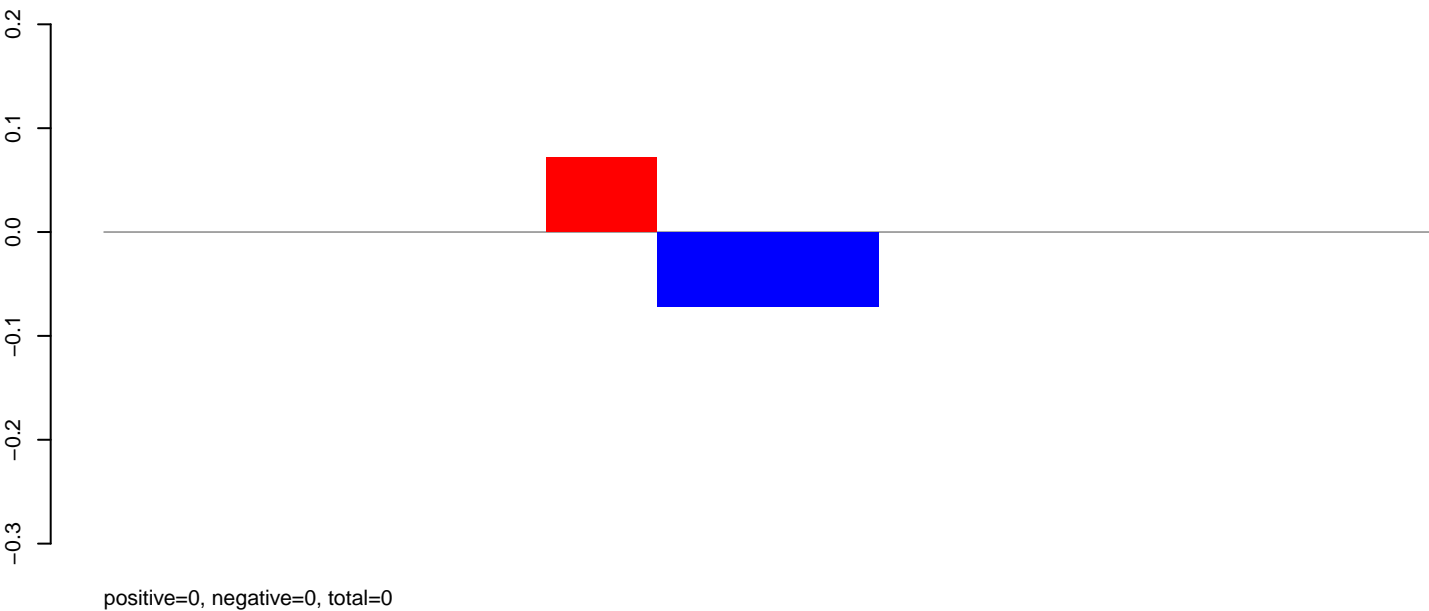

AeAeg_Aag2.TC.M3.rep

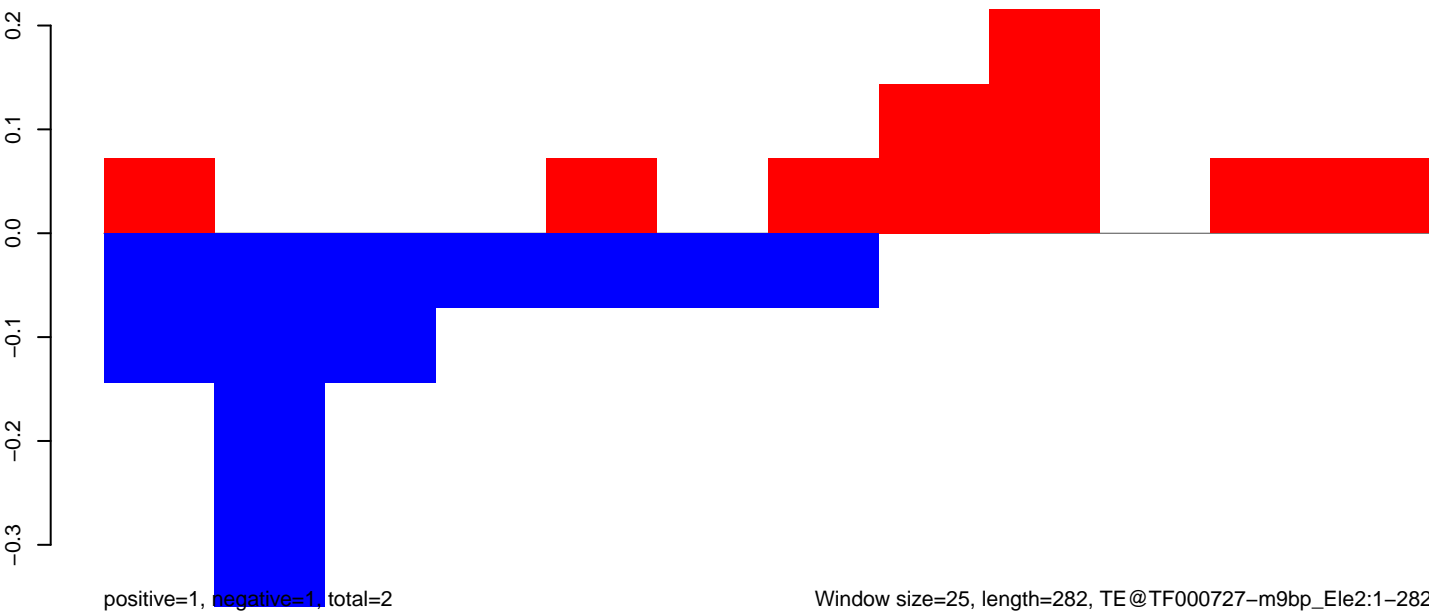

AeAeg_Aag2.TC.M3.18_23.rep

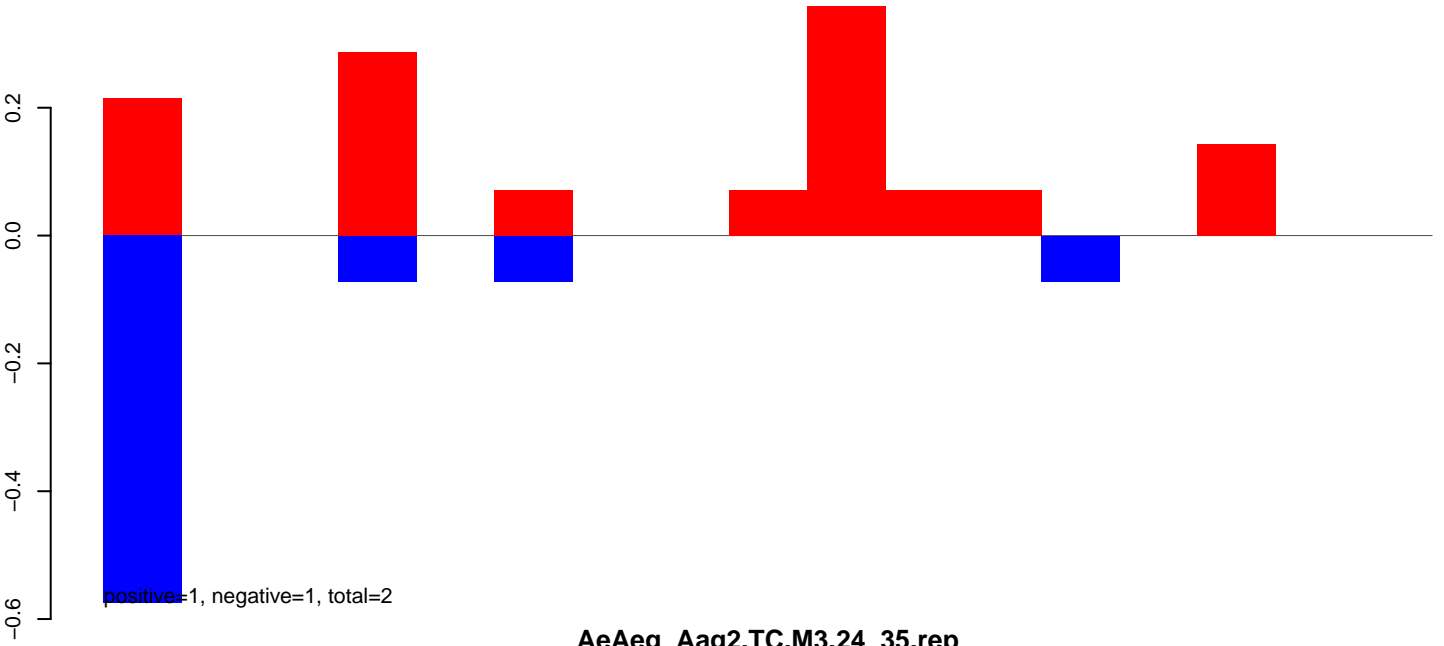

AeAeg_Aag2.TC.M3.24_35.rep

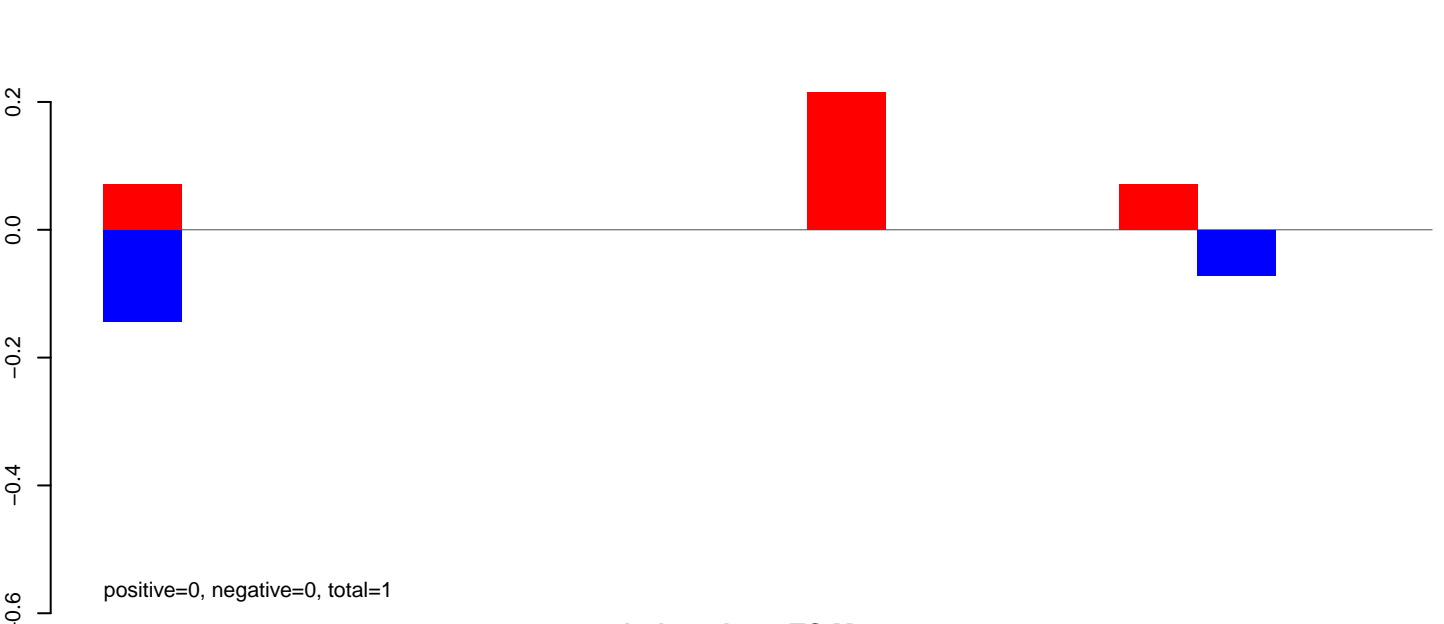

AeAeg_Aag2.TC.M3.rep

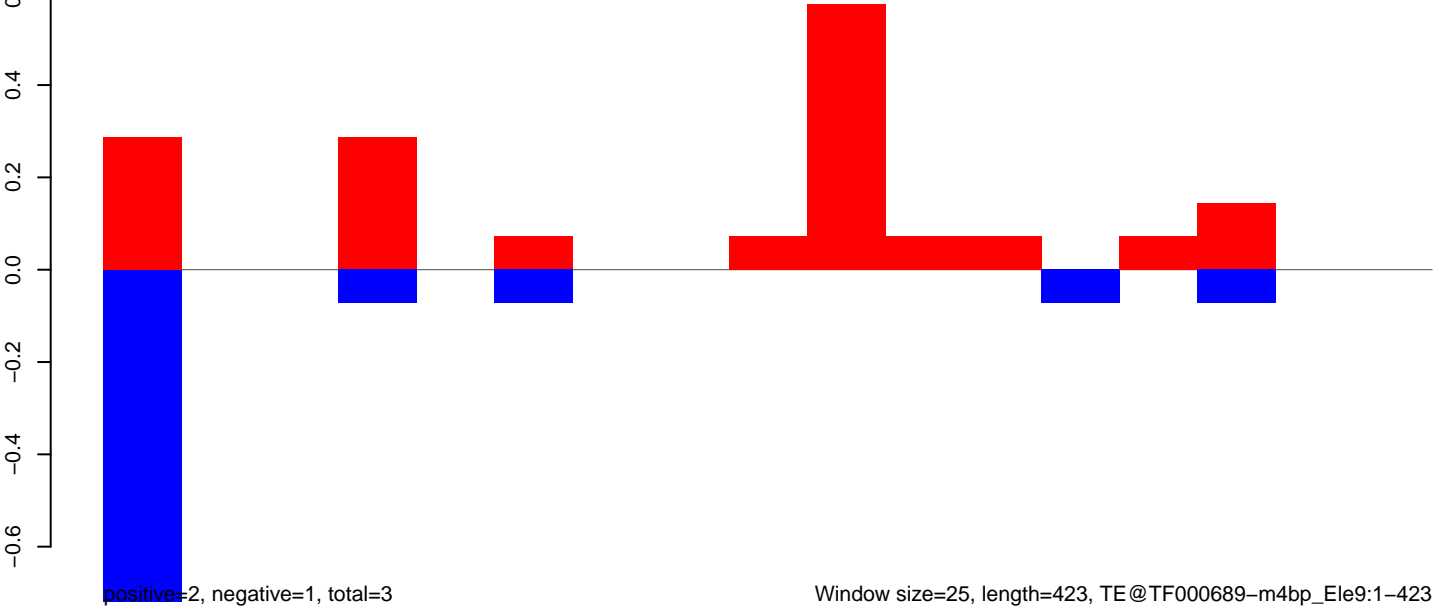

AeAeg_Aag2.TC.M3.18_23.rep



AeAeg_Aag2.TC.M3.24_35.rep

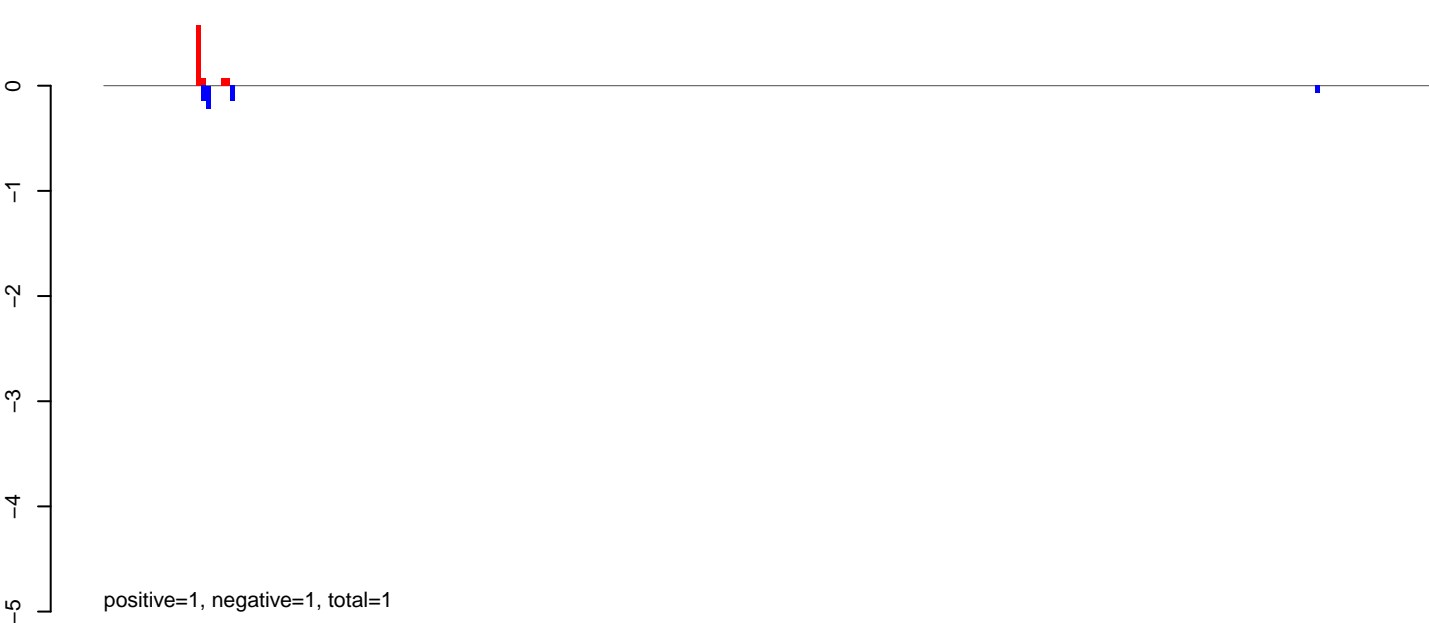

AeAeg_Aag2.TC.M3.rep



AeAeg_Aag2.TC.M3.18_23.rep

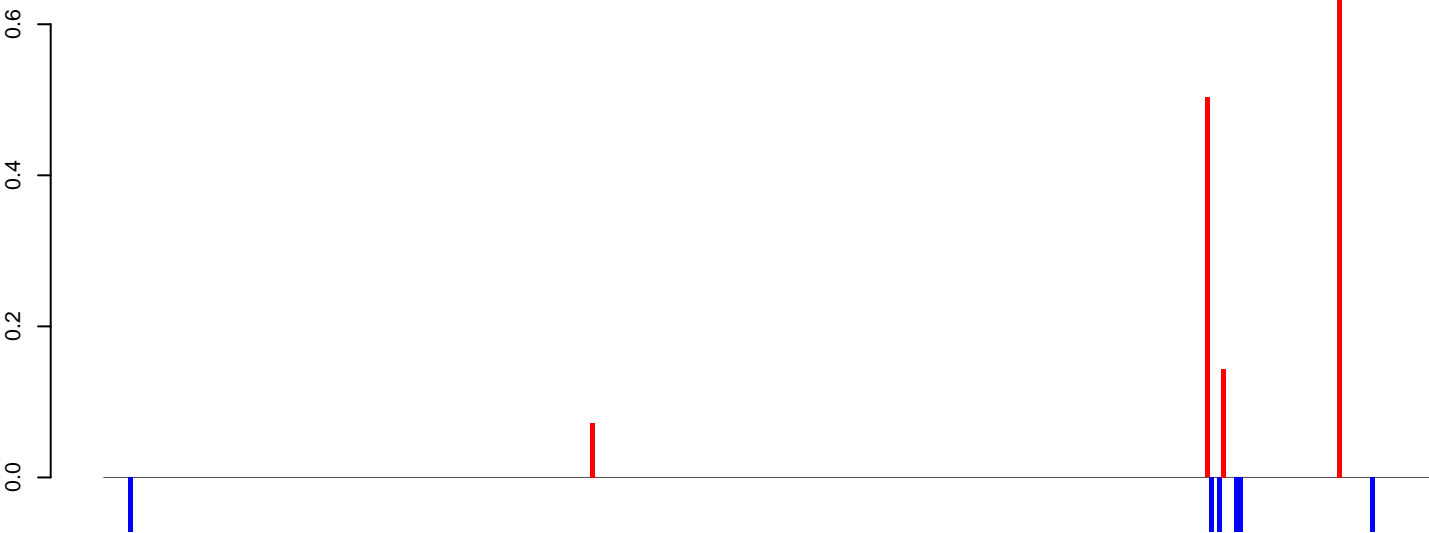

positive=1, negative=0, total=2

AeAeg_Aag2.TC.M3.24_35.rep

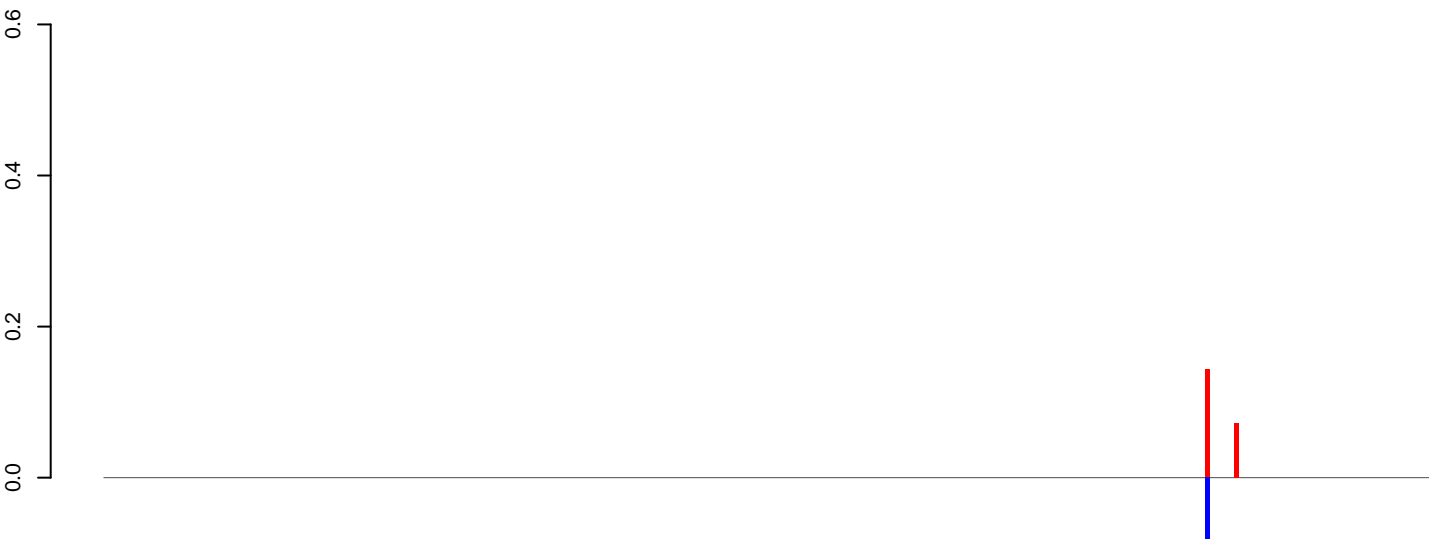

positive=0, negative=0, total=0

AeAeg_Aag2.TC.M3.rep

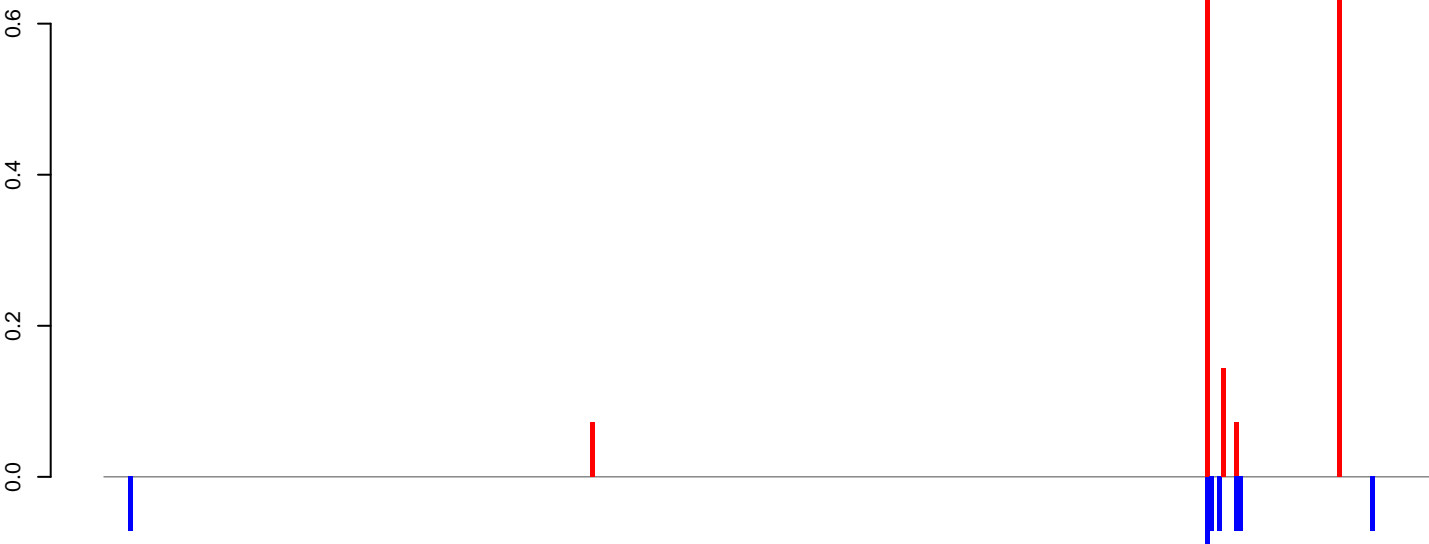

positive=2, negative=1, total=2

Window size=25, length=8050, TE@TF000133-Pao_Bel_Ele20:1-8050

AeAeg_Aag2.TC.M3.18_23.rep

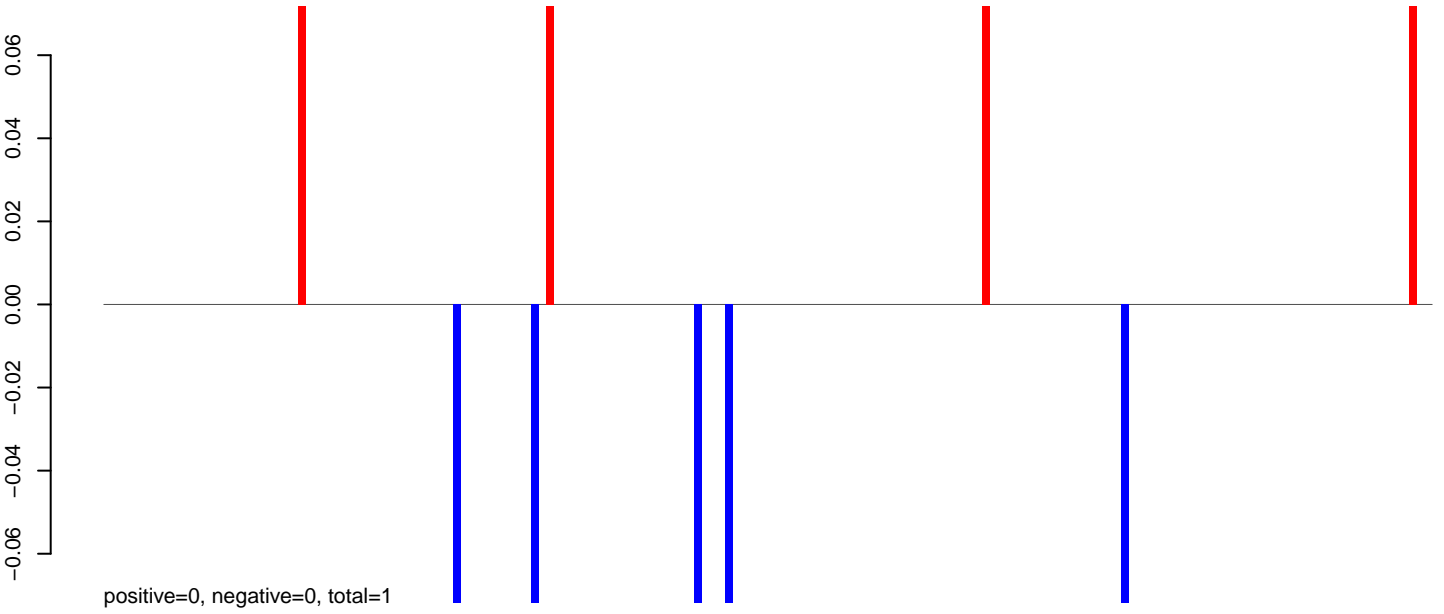

AeAeg_Aag2.TC.M3.24_35.rep

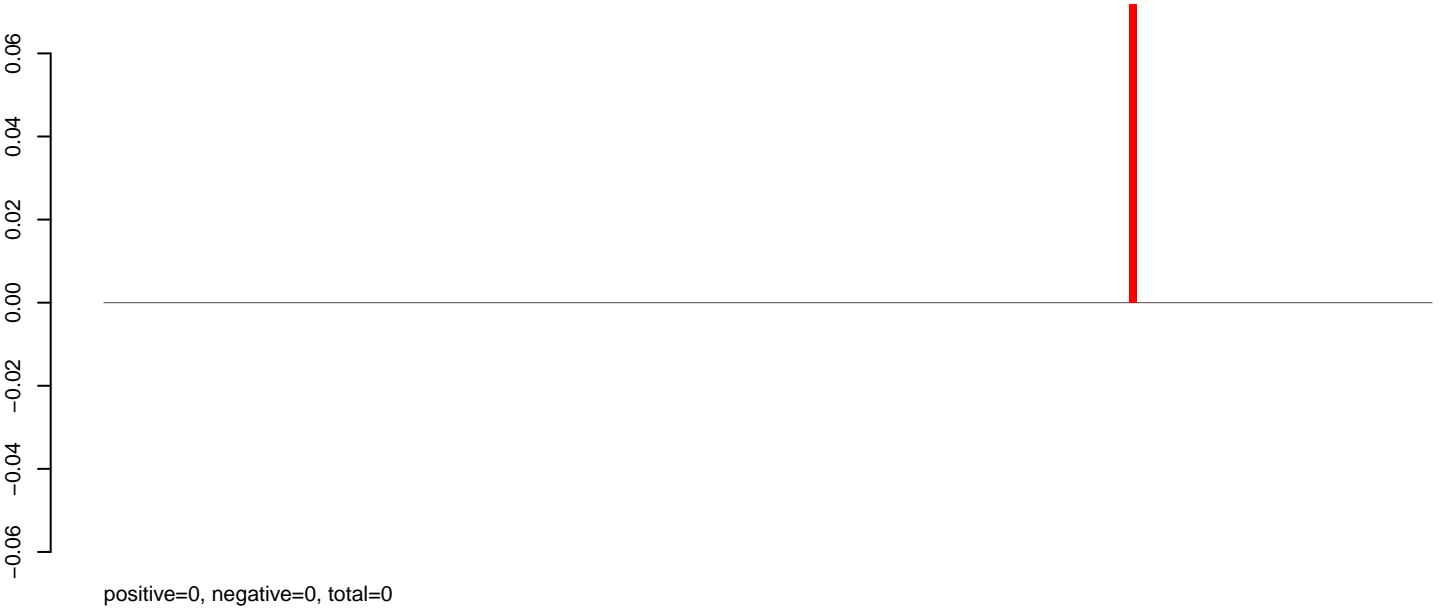

AeAeg_Aag2.TC.M3.rep

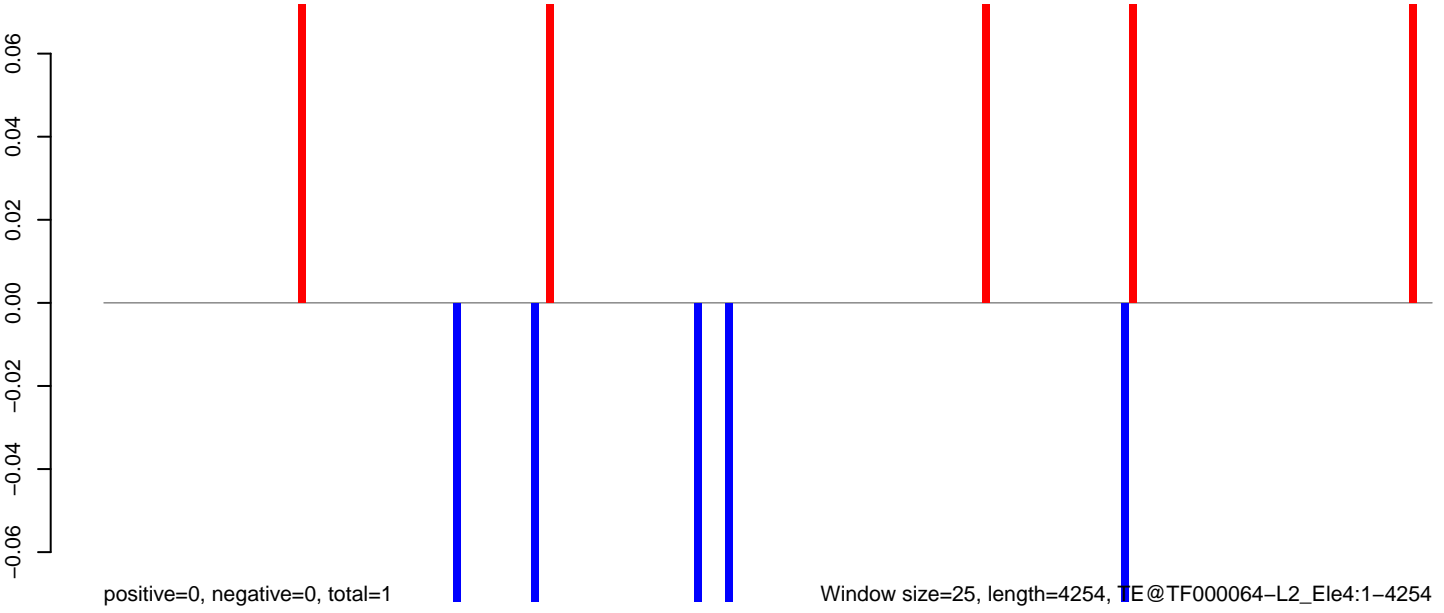

AeAeg_Aag2.TC.M3.18_23.rep

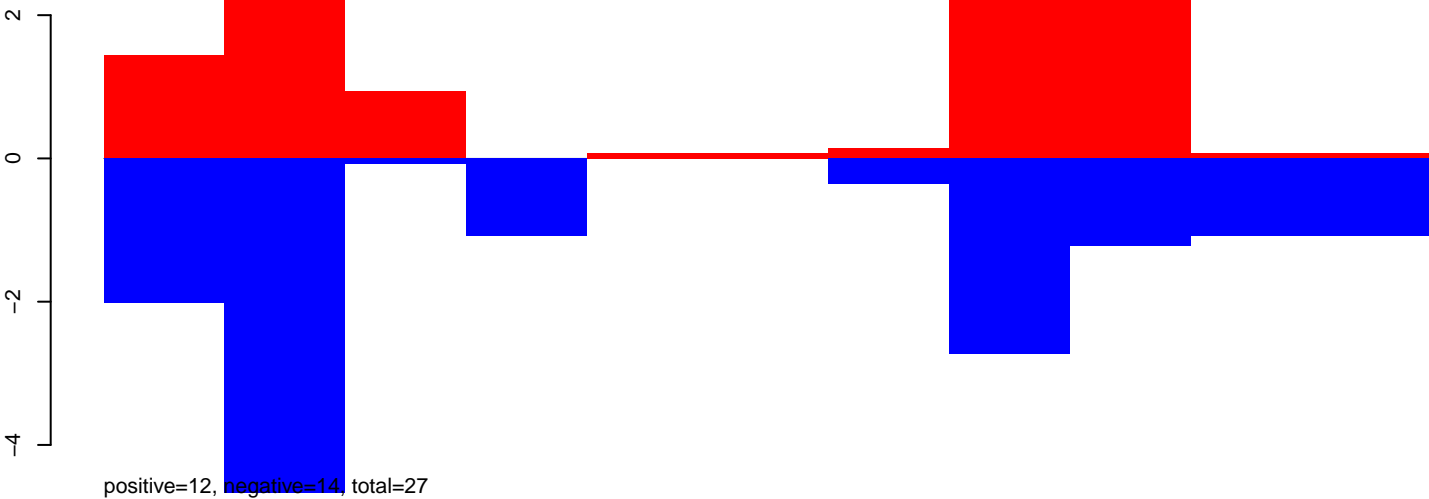

AeAeg_Aag2.TC.M3.24_35.rep



AeAeg_Aag2.TC.M3.rep

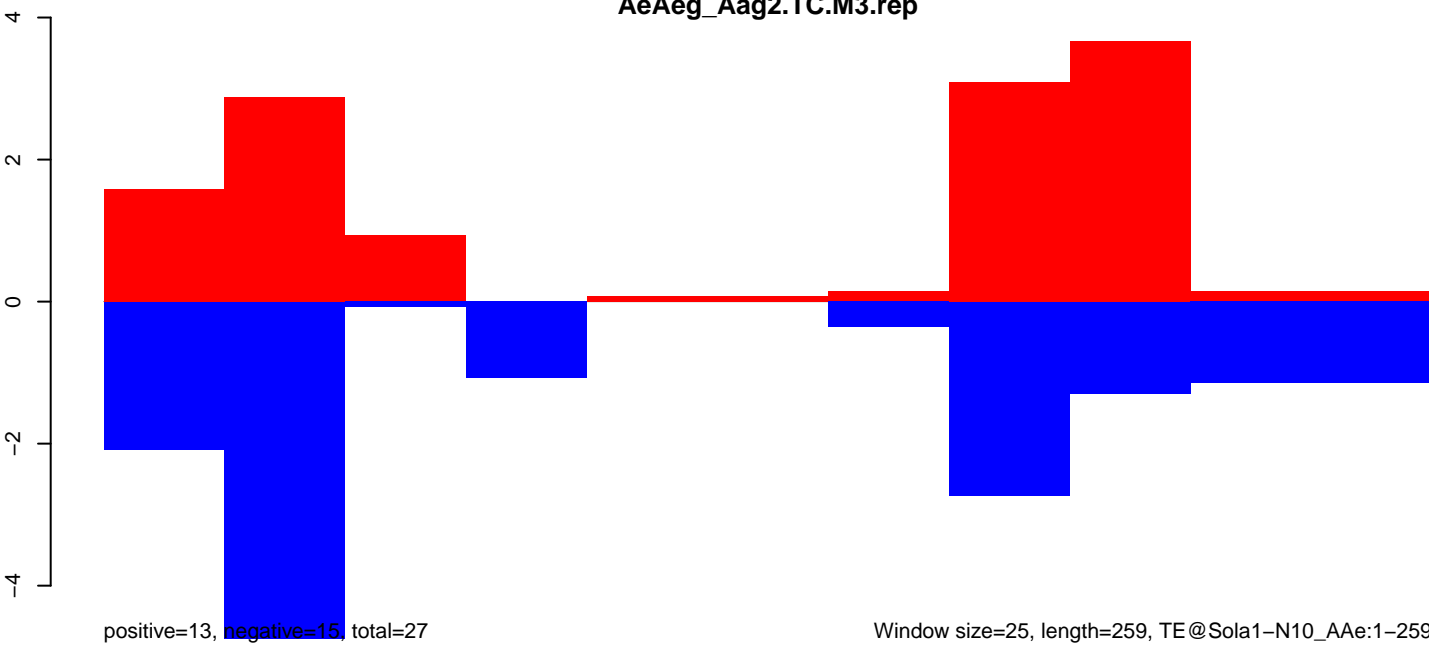

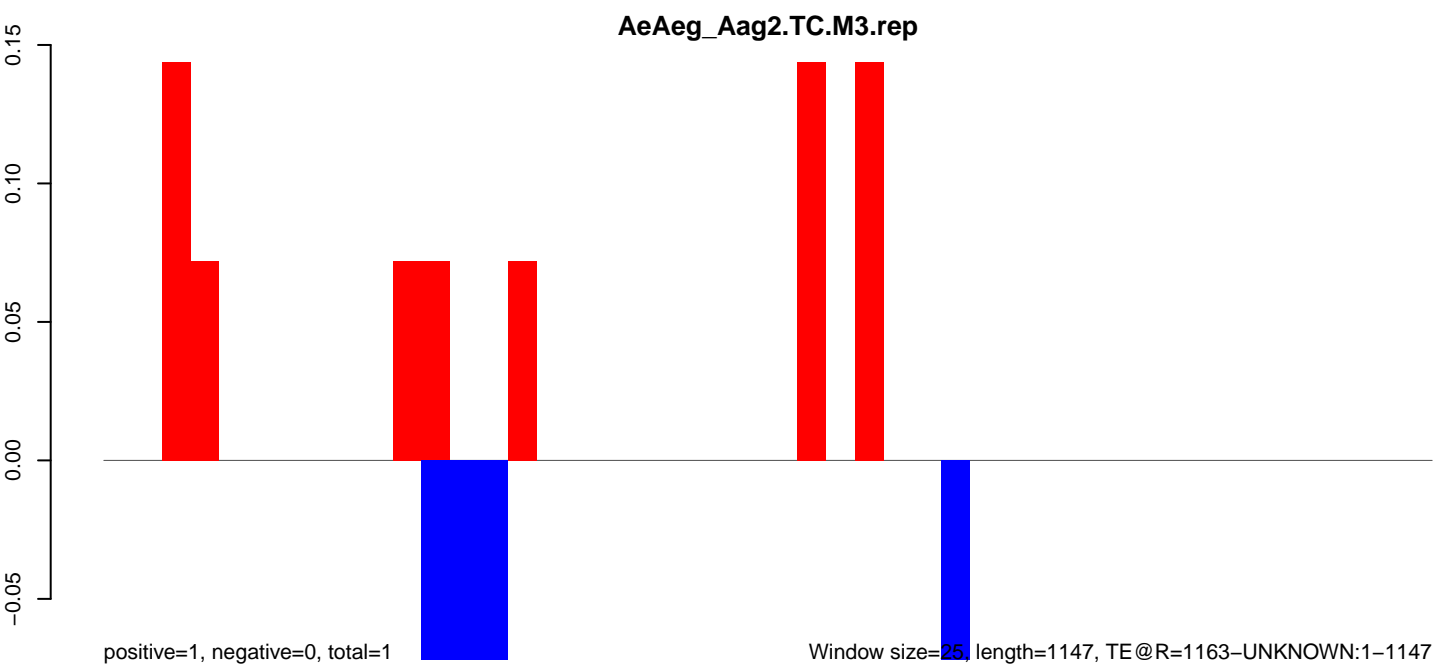
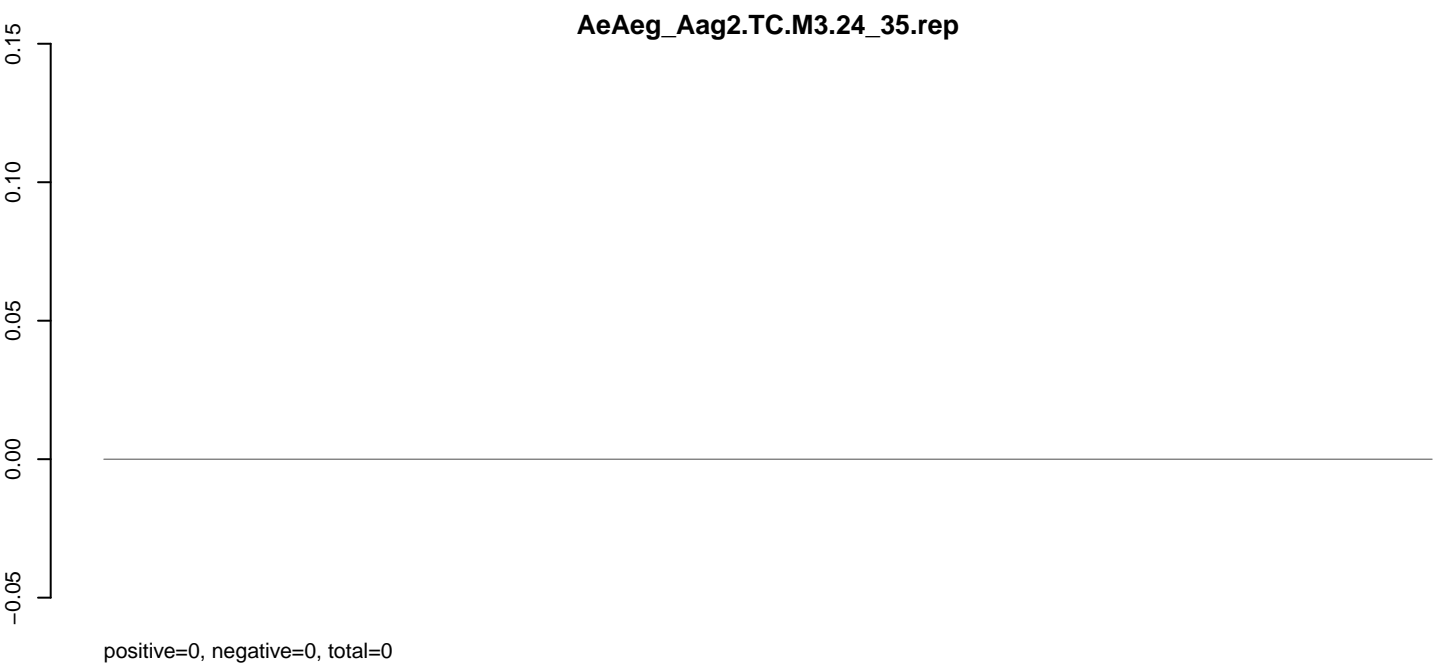
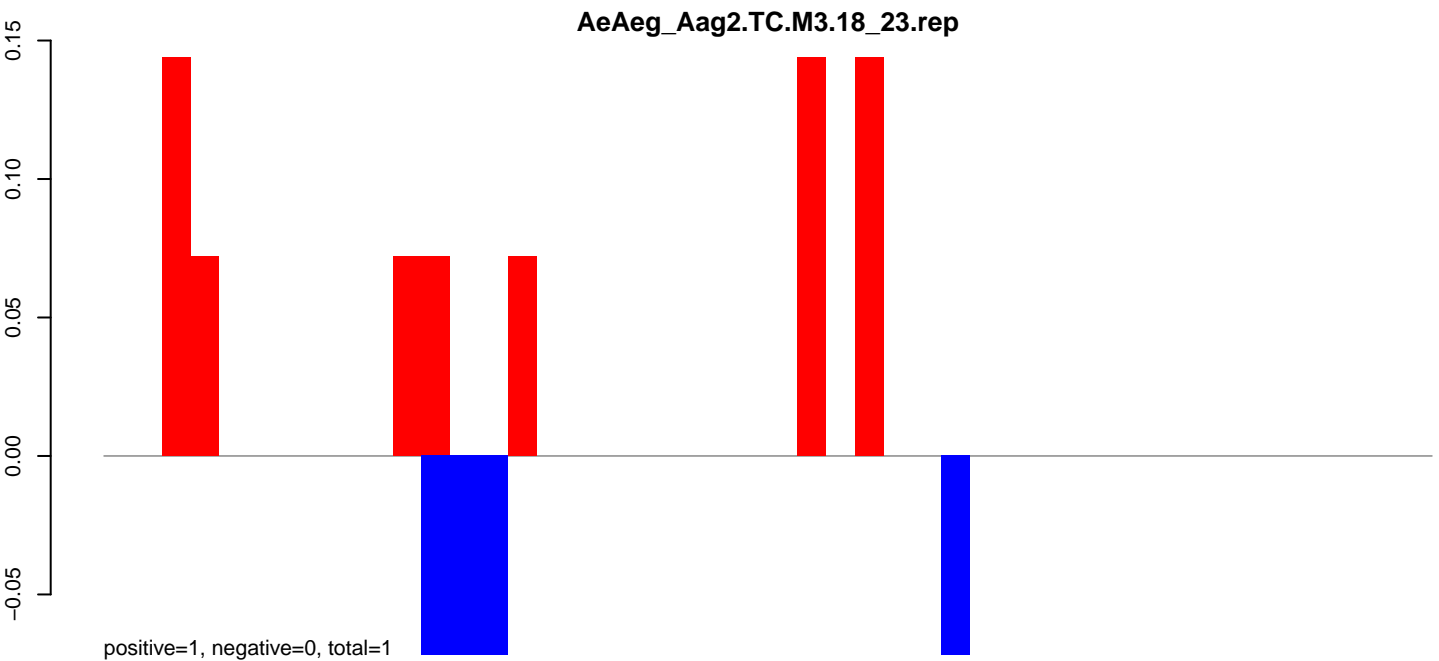

AeAeg_Aag2.TC.M3.18_23.rep

positive=1, negative=1, total=2

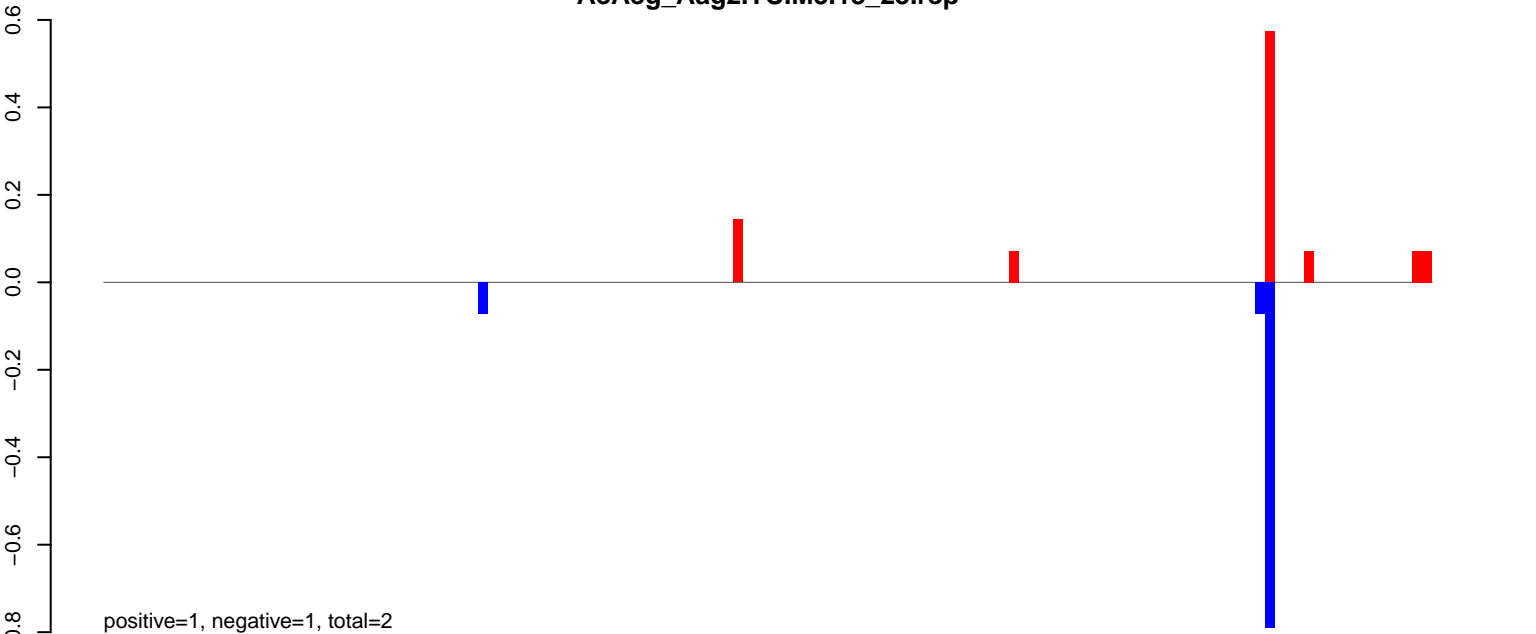

AeAeg_Aag2.TC.M3.24_35.rep

positive=0, negative=1, total=1

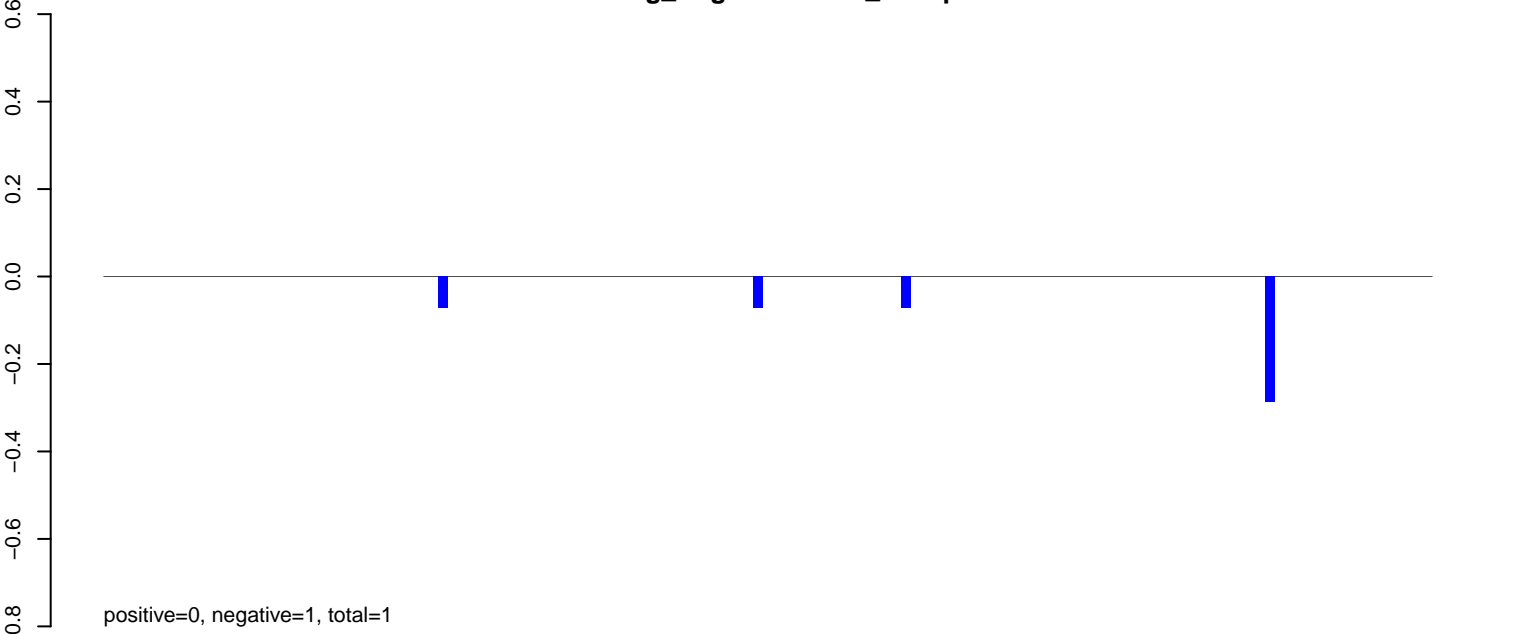

AeAeg_Aag2.TC.M3.rep

positive=1, negative=1, total=2

Window size=25, length=3371, TE@R1_Ele7:1-3371

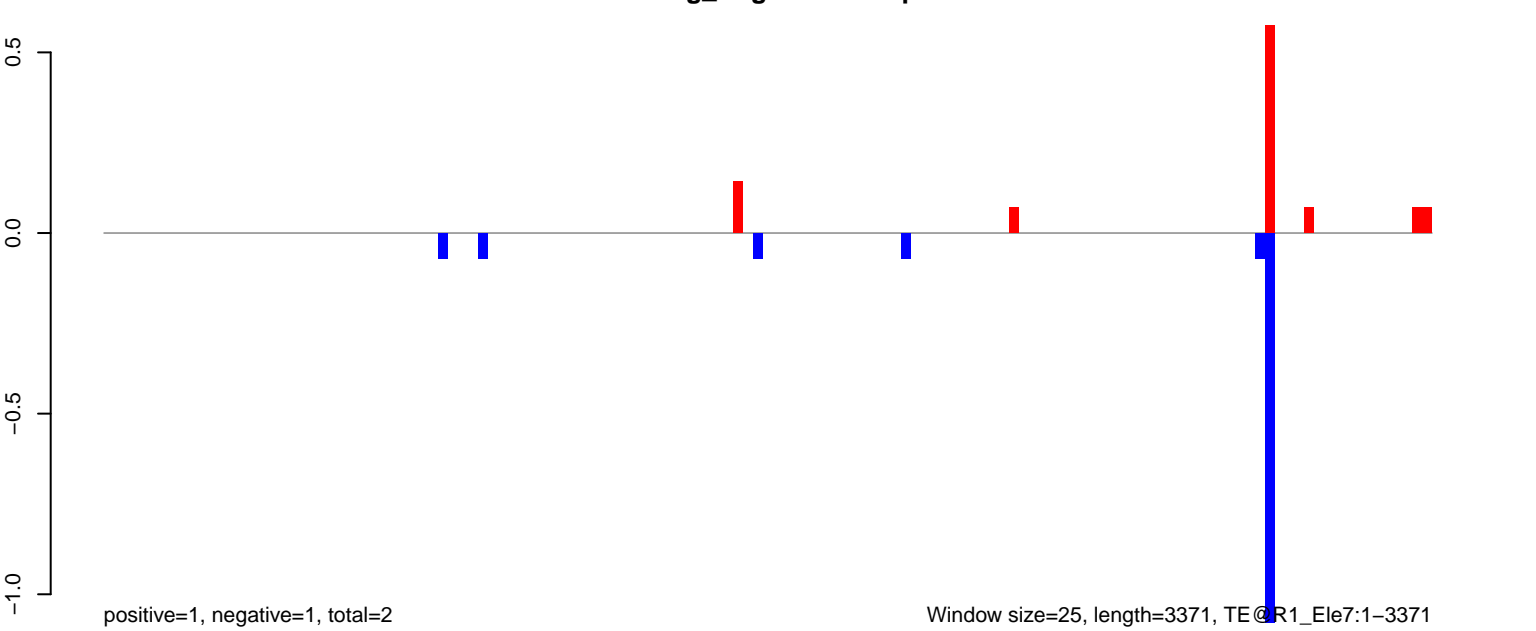

AeAeg_Aag2.TC.M3.18_23.rep

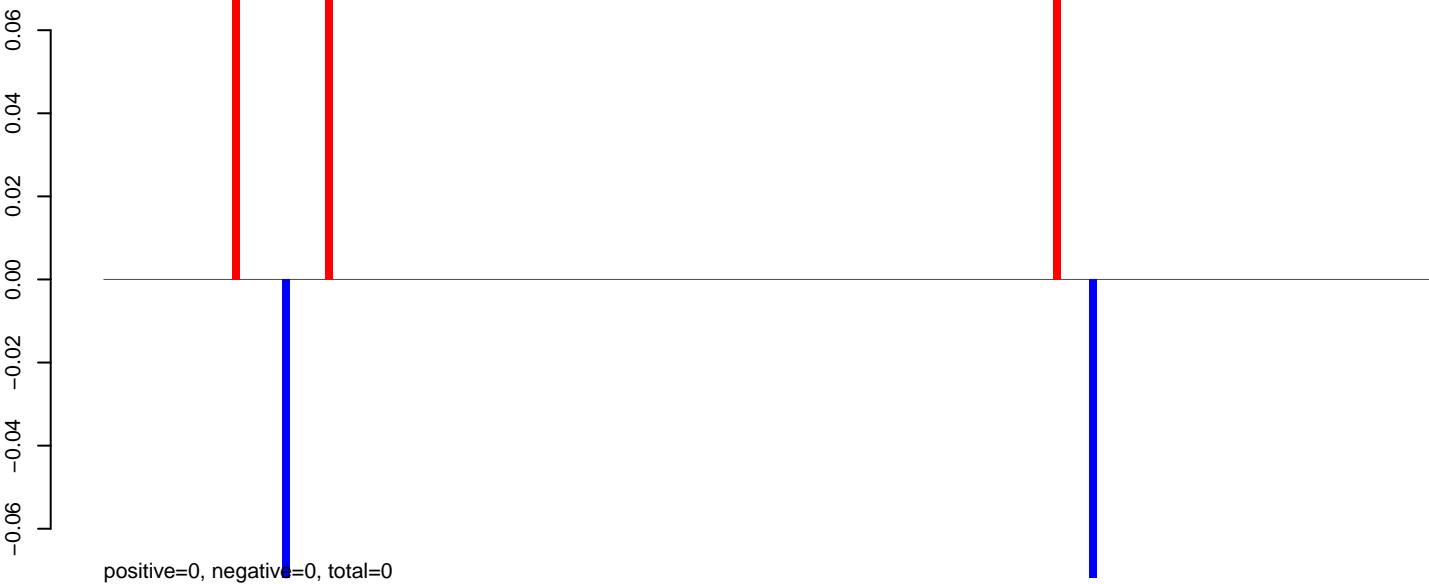

AeAeg_Aag2.TC.M3.24_35.rep



AeAeg_Aag2.TC.M3.rep

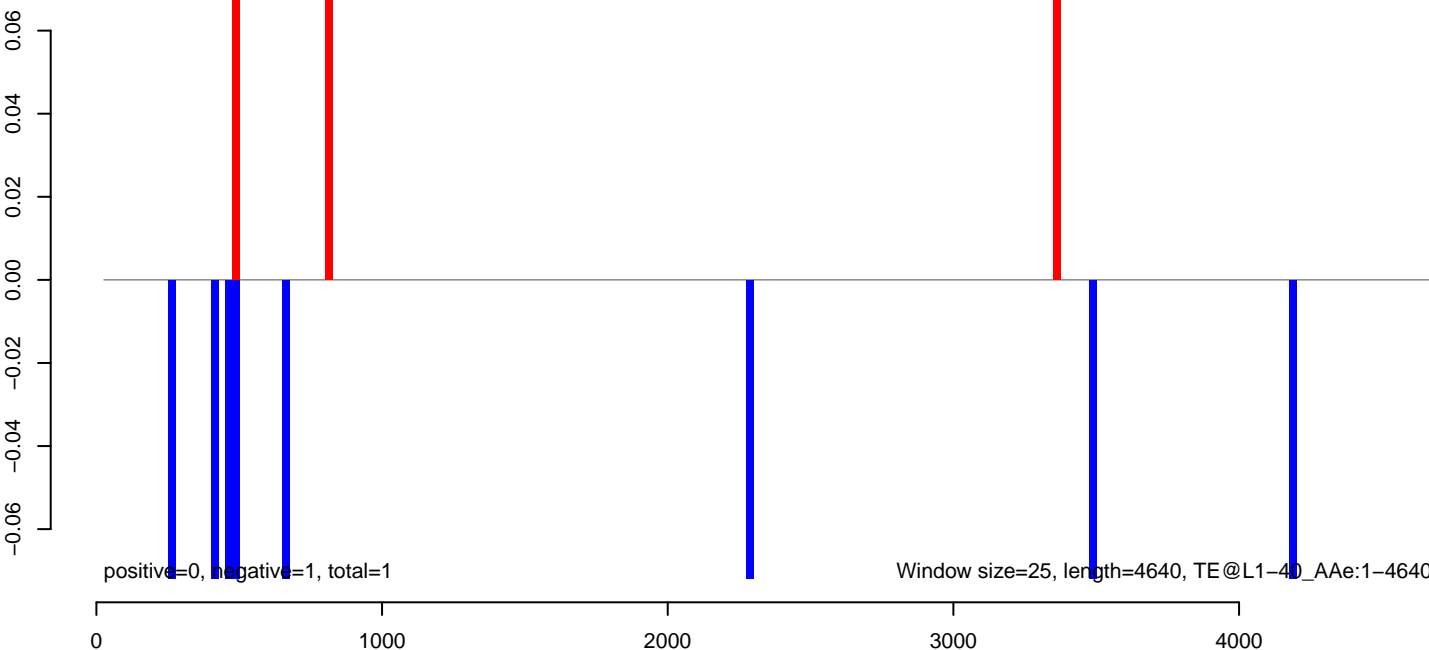

AeAeg_Aag2.TC.M3.18_23.rep

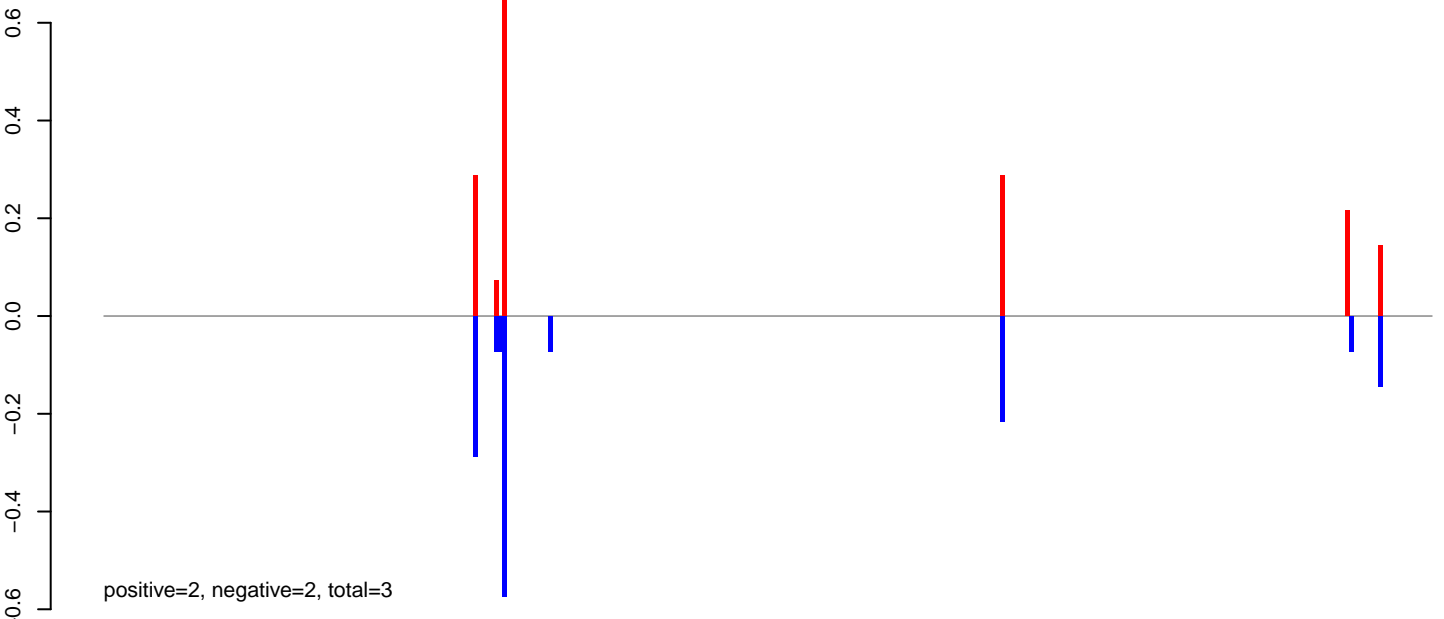

AeAeg_Aag2.TC.M3.24_35.rep

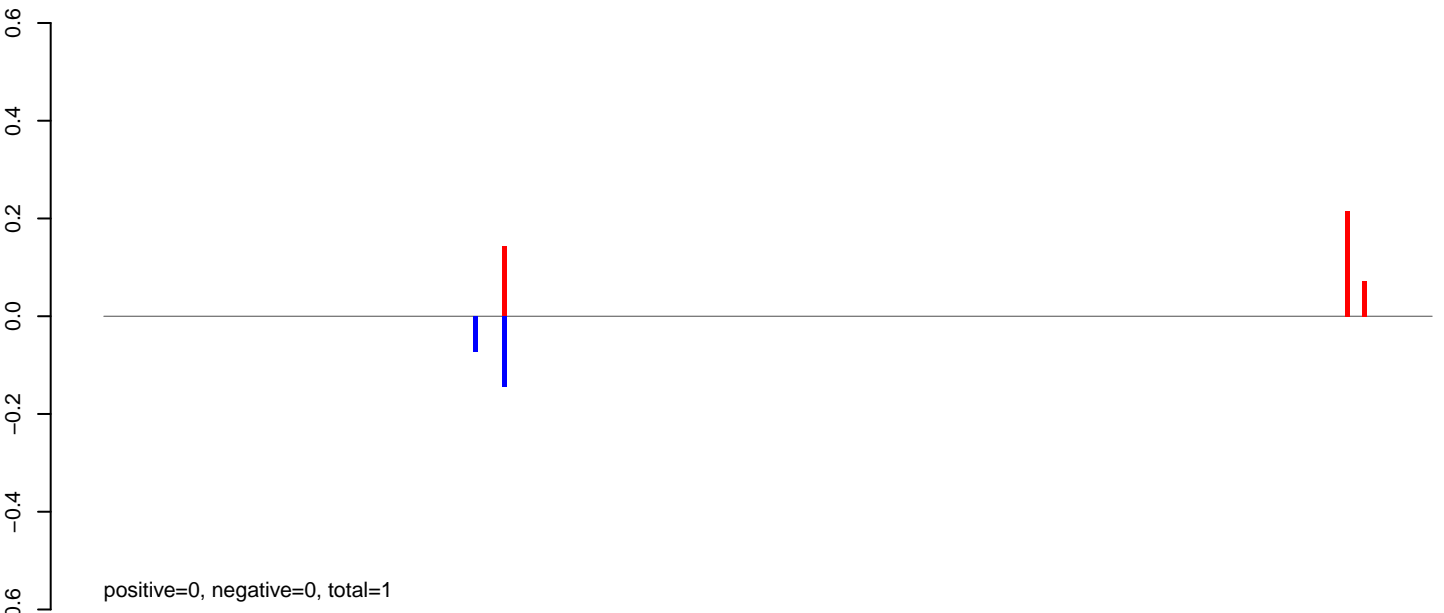

AeAeg_Aag2.TC.M3.rep

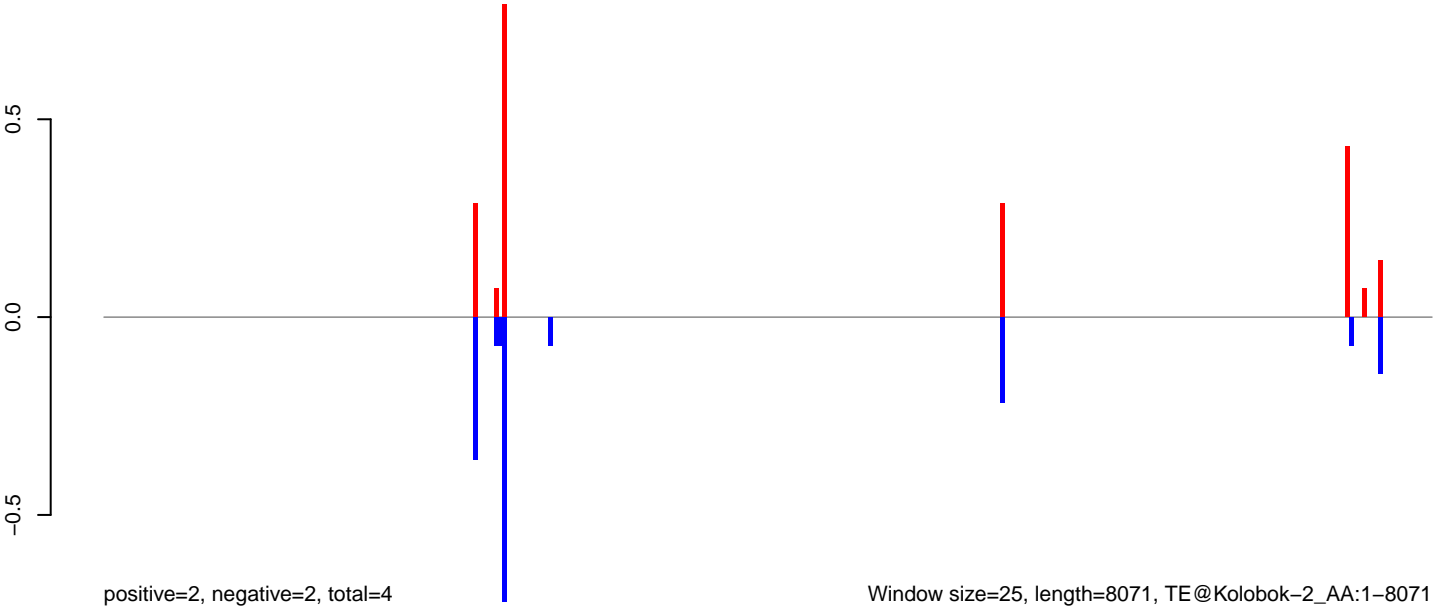

AeAeg_Aag2.TC.M3.18_23.rep

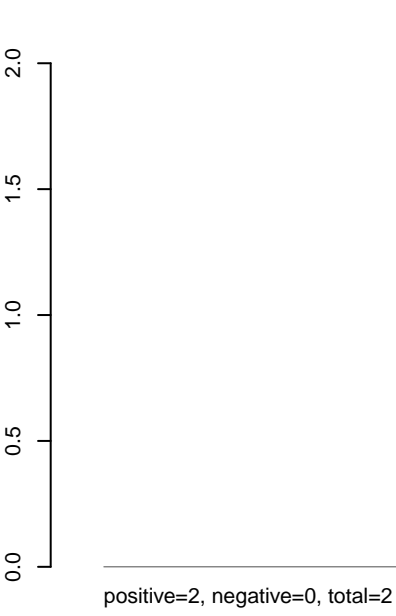

AeAeg_Aag2.TC.M3.24_35.rep

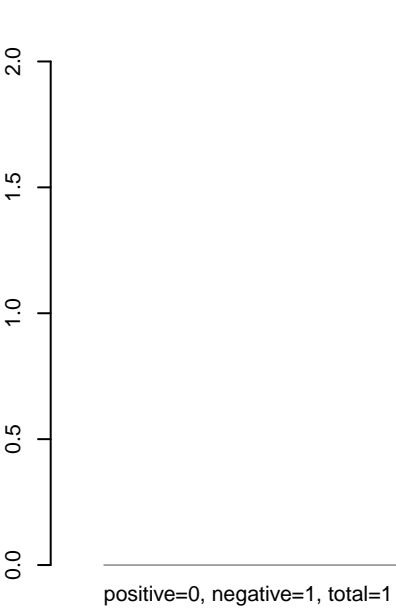

AeAeg_Aag2.TC.M3.rep

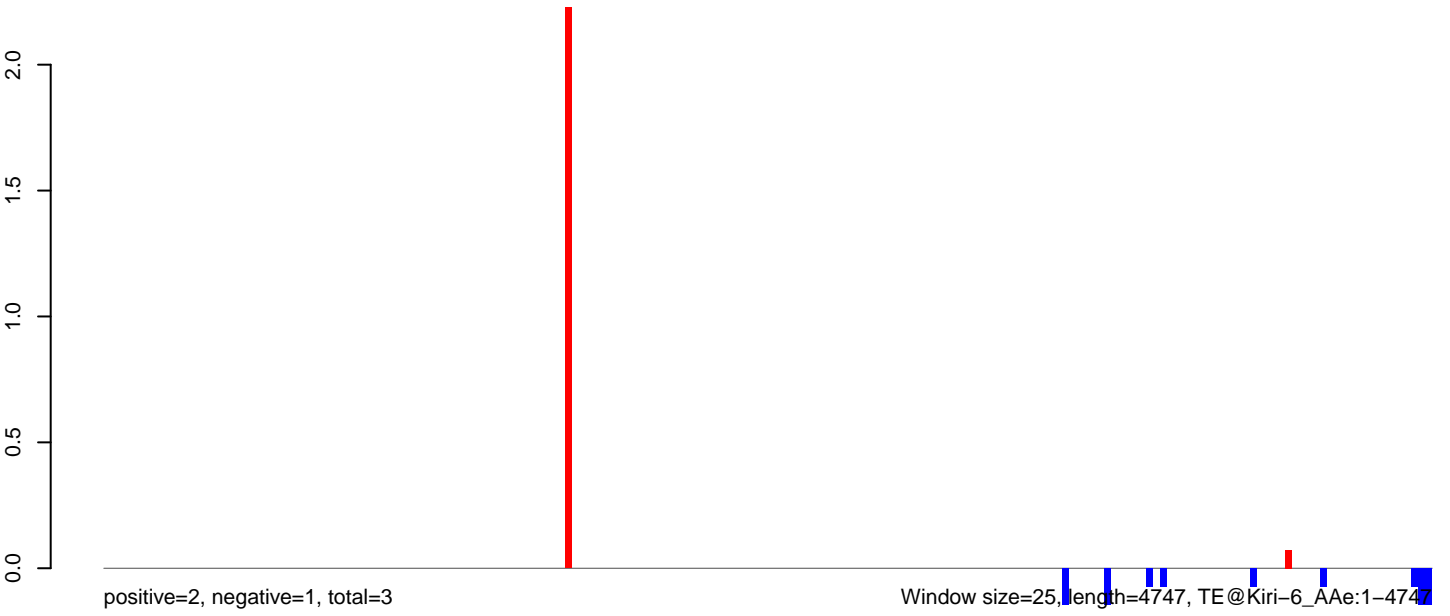

0 1000 2000 3000 4000

AeAeg_Aag2.TC.M3.18_23.rep

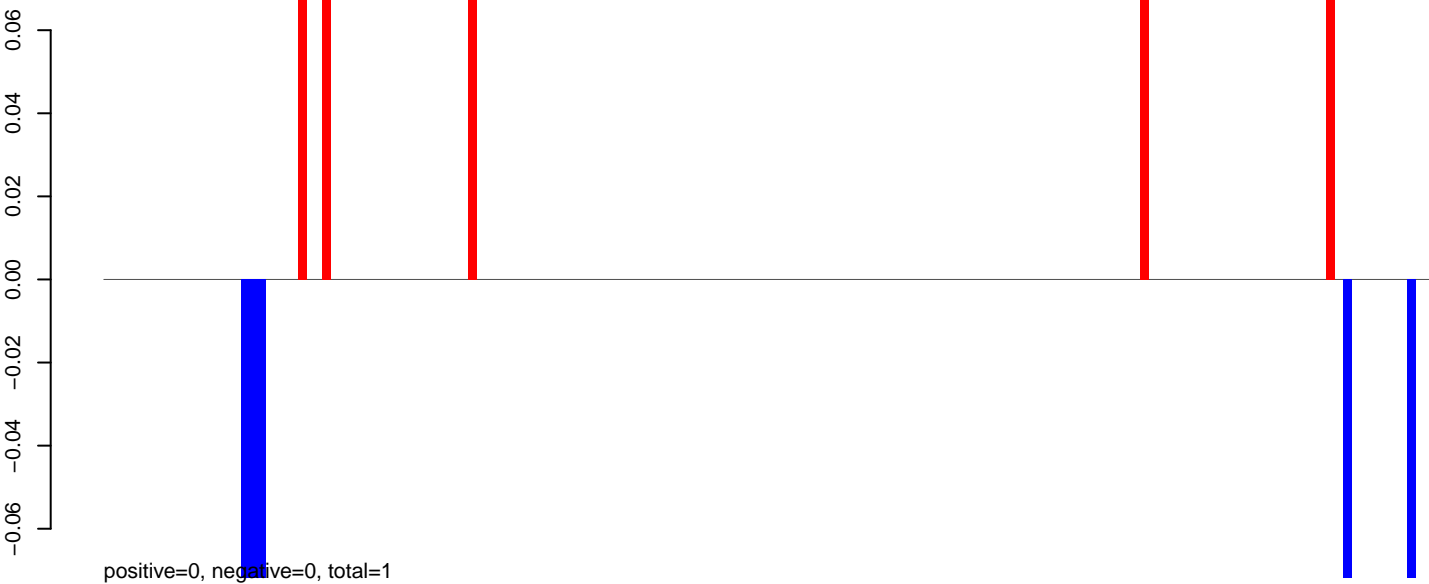

AeAeg_Aag2.TC.M3.24_35.rep

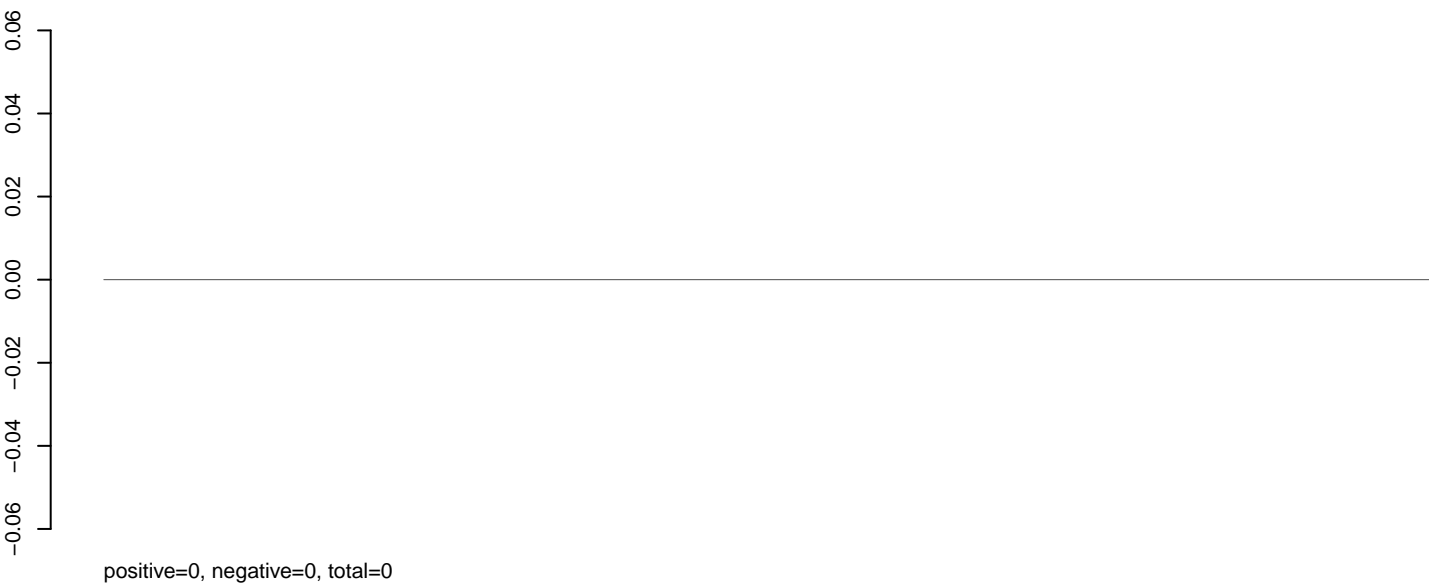

AeAeg_Aag2.TC.M3.rep

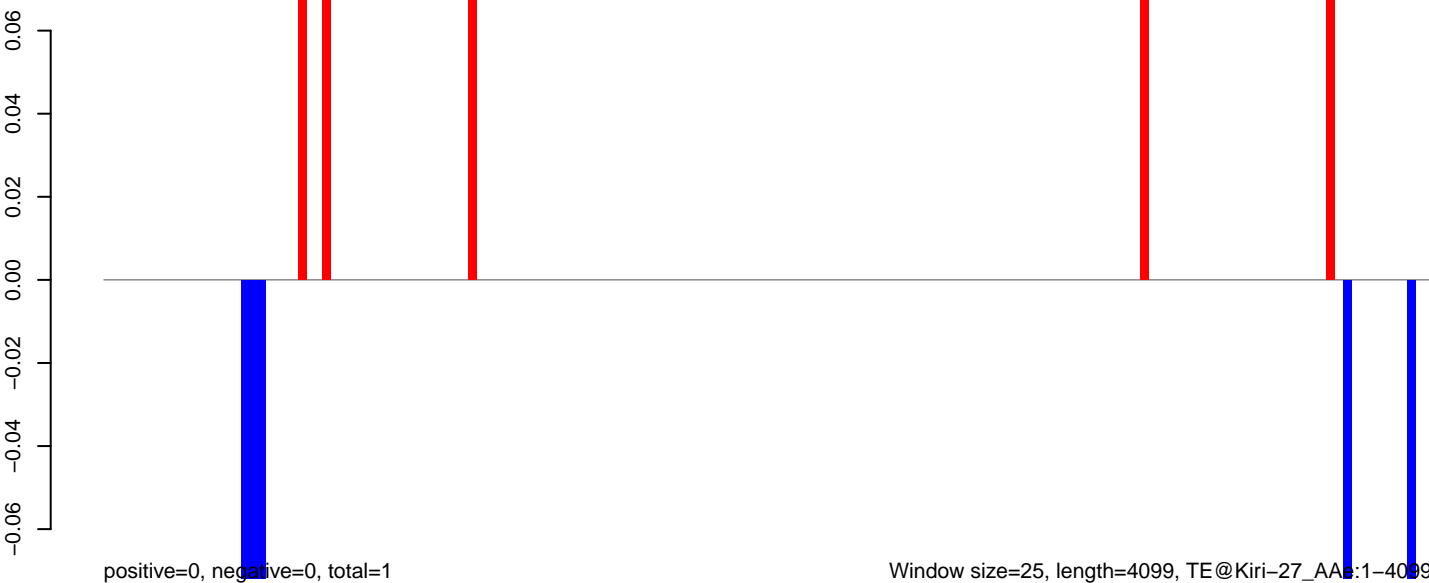

AeAeg_Aag2.TC.M3.18_23.rep

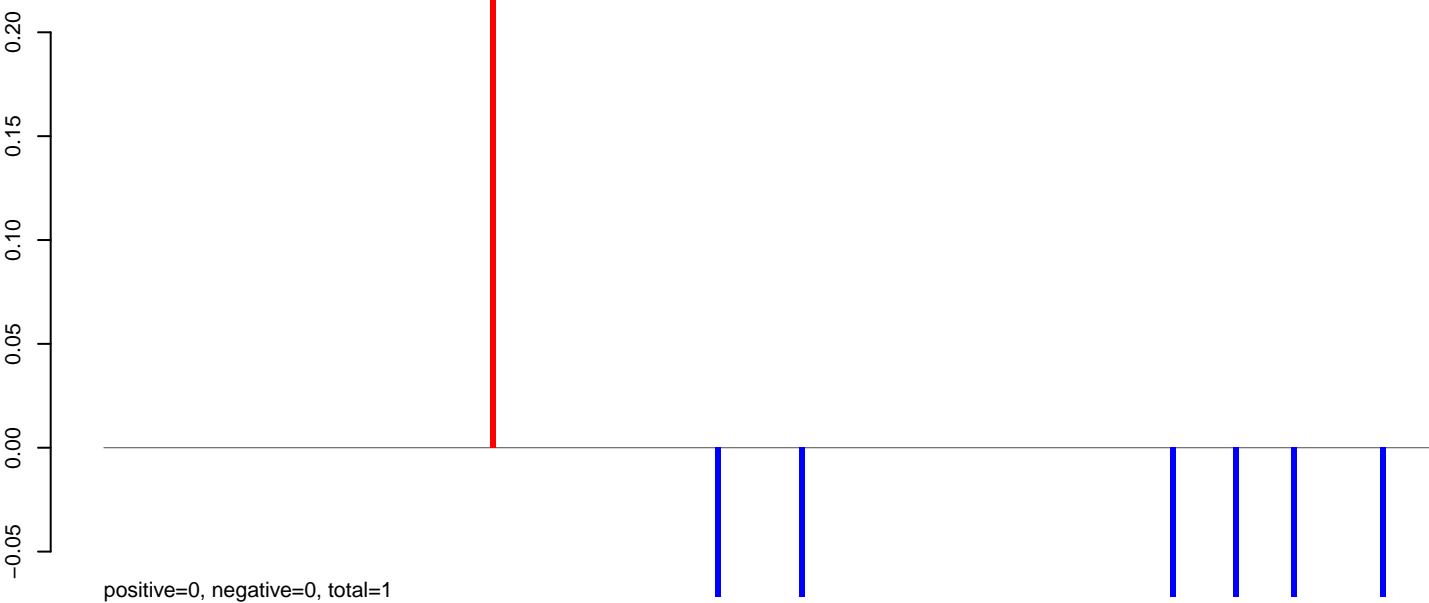

AeAeg_Aag2.TC.M3.24_35.rep

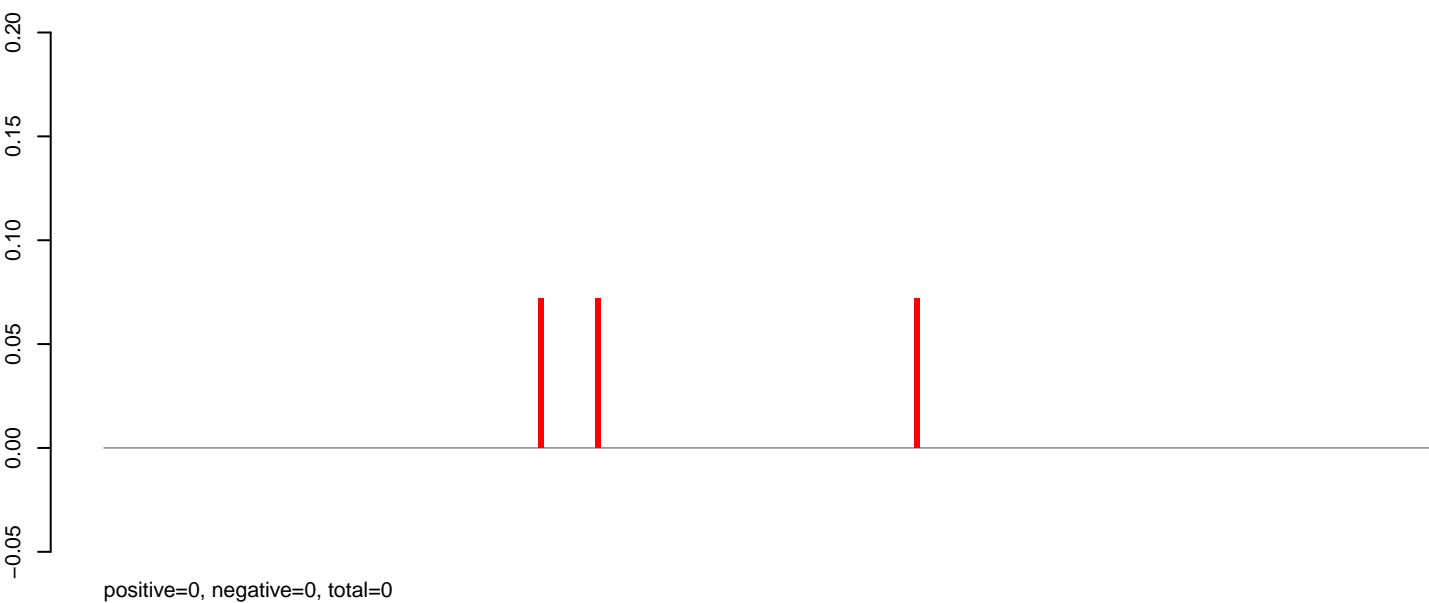

AeAeg_Aag2.TC.M3.rep

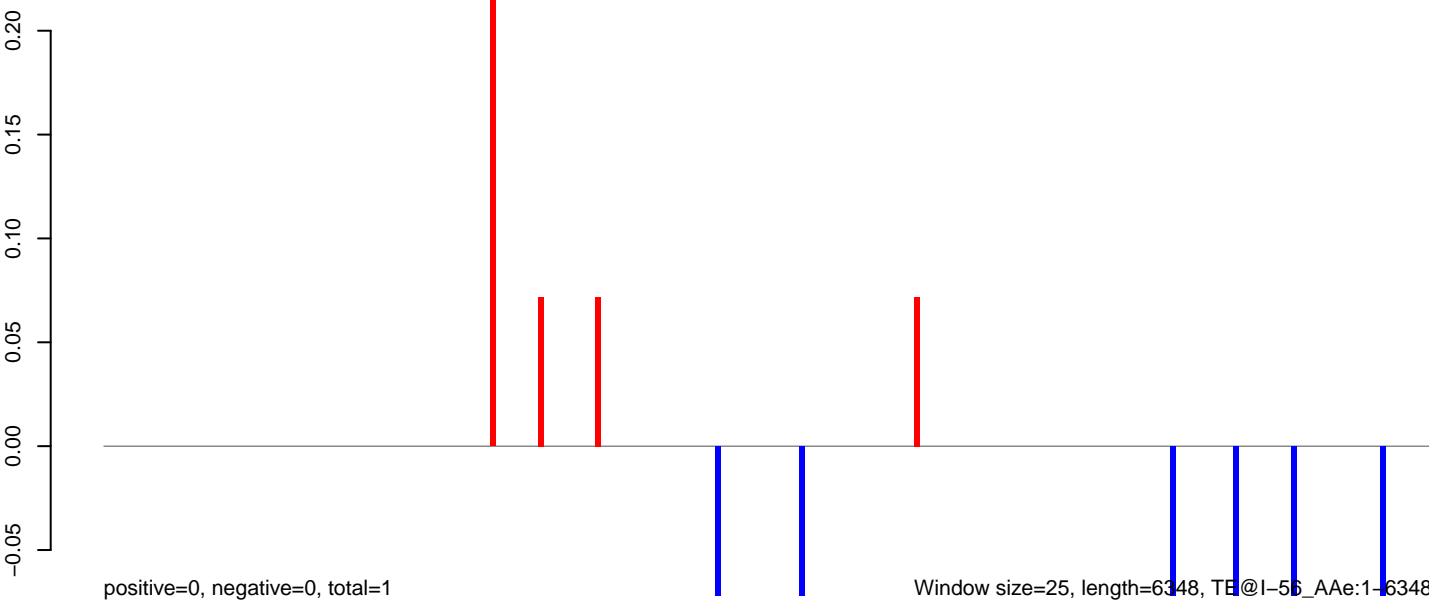

AeAeg_Aag2.TC.M3.18_23.rep

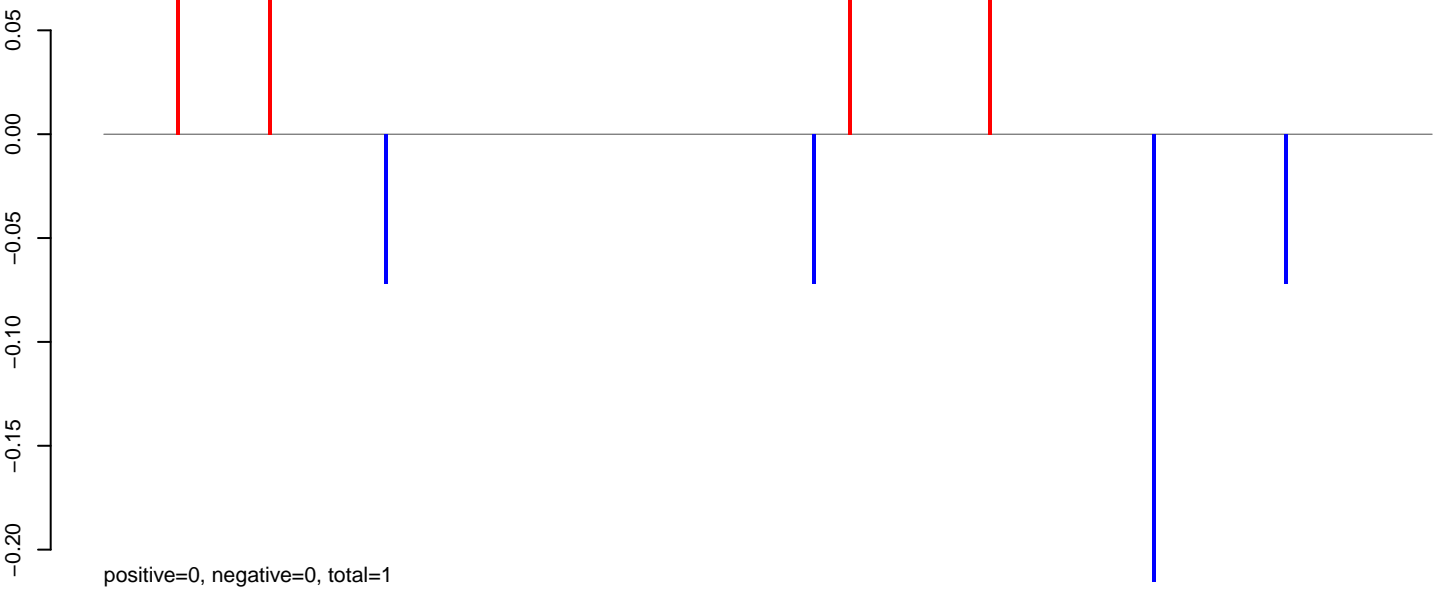

AeAeg_Aag2.TC.M3.24_35.rep



AeAeg_Aag2.TC.M3.rep

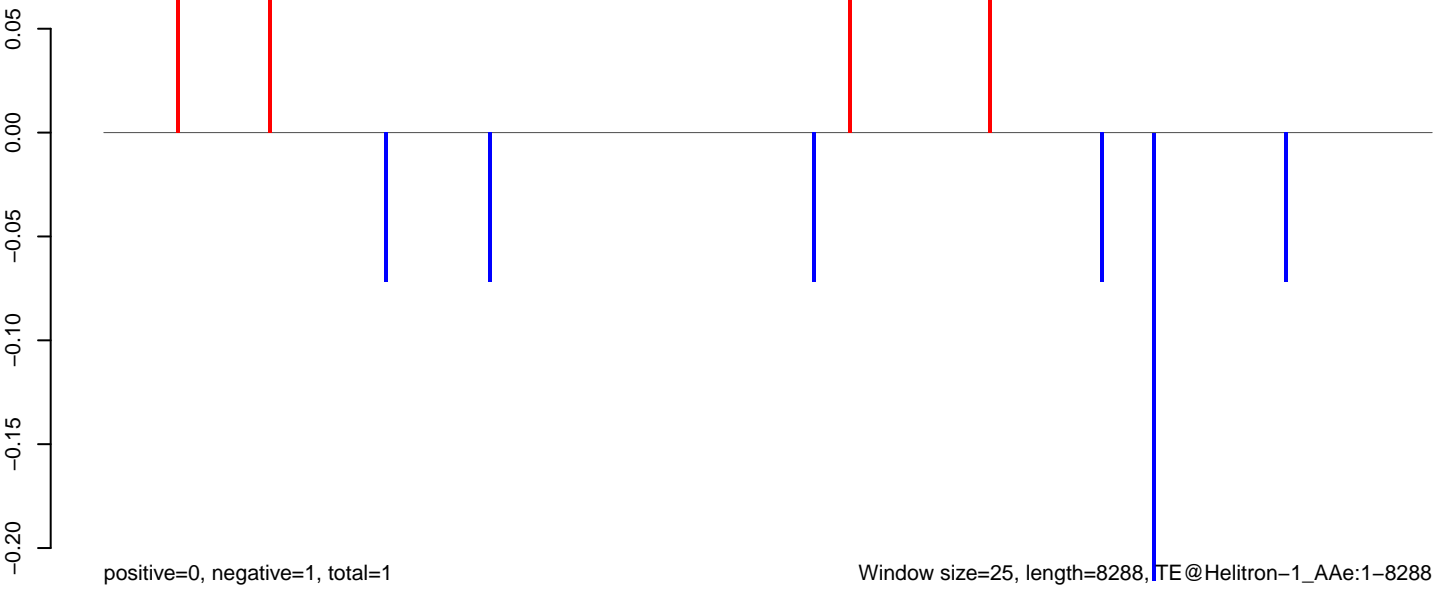

AeAeg_Aag2.TC.M3.18_23.rep

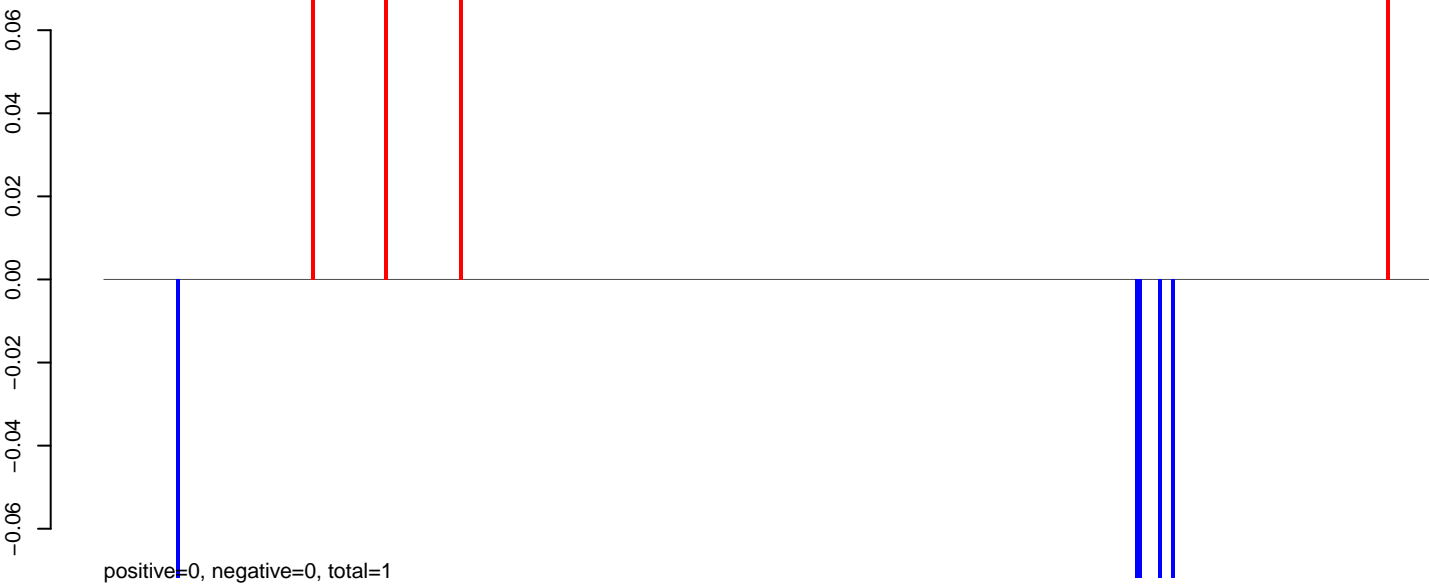

AeAeg_Aag2.TC.M3.24_35.rep

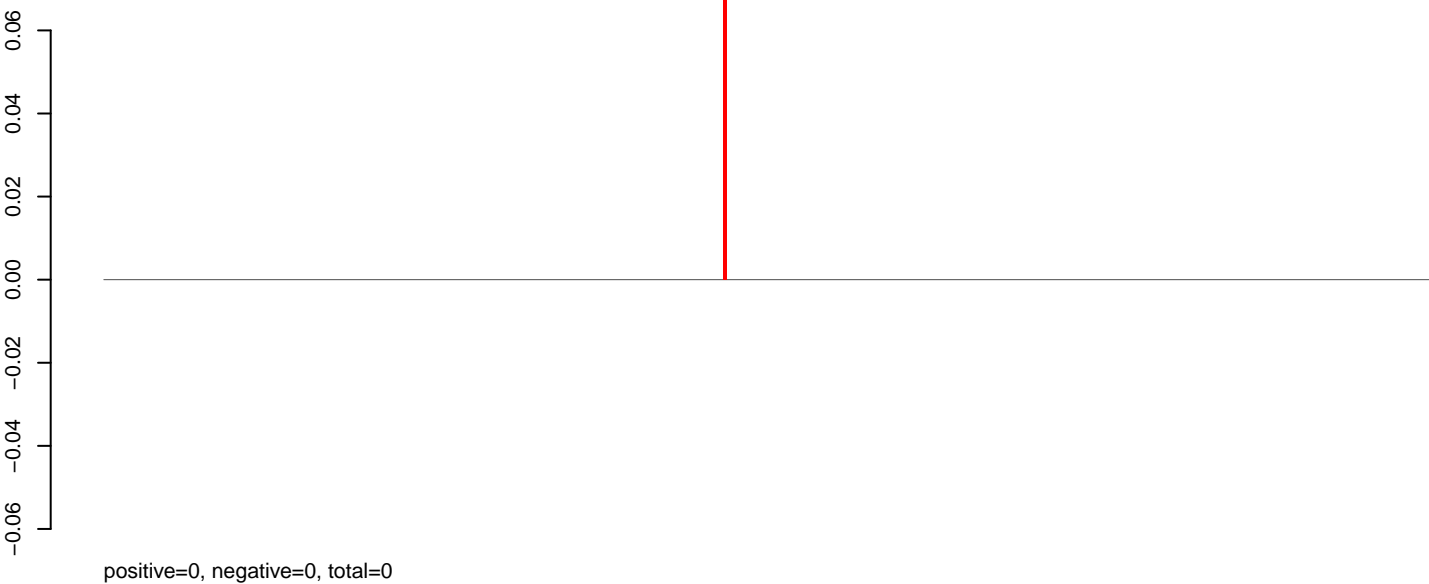

AeAeg_Aag2.TC.M3.rep

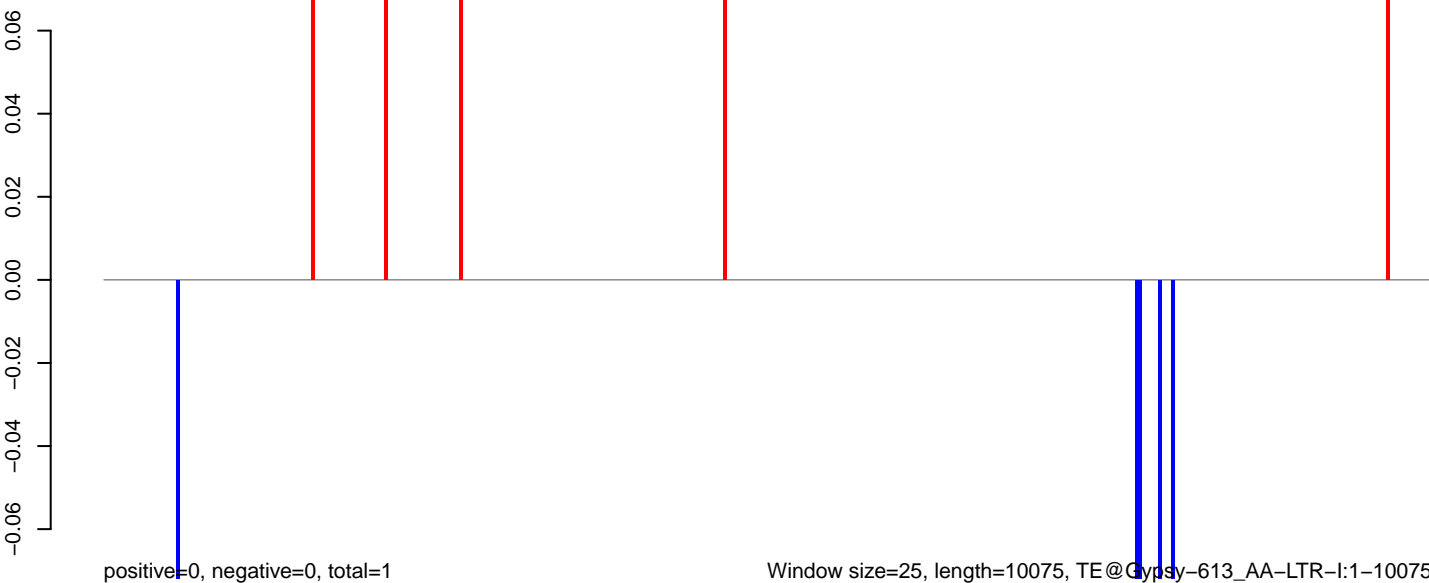

Window size=25, length=10075, TE@Gypsy-613_AA-LTR-I:1-10075

0 2000 4000 6000 8000 10000

AeAeg_Aag2.TC.M3.18_23.rep

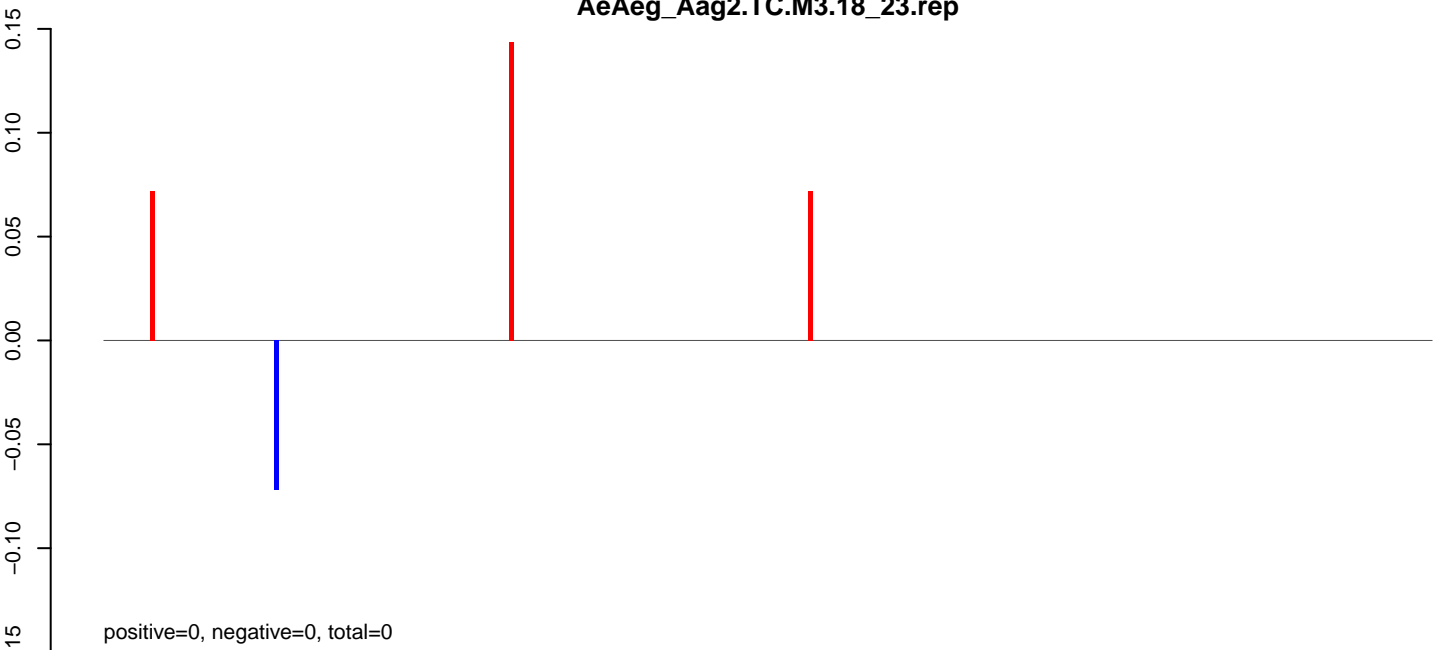

AeAeg_Aag2.TC.M3.24_35.rep

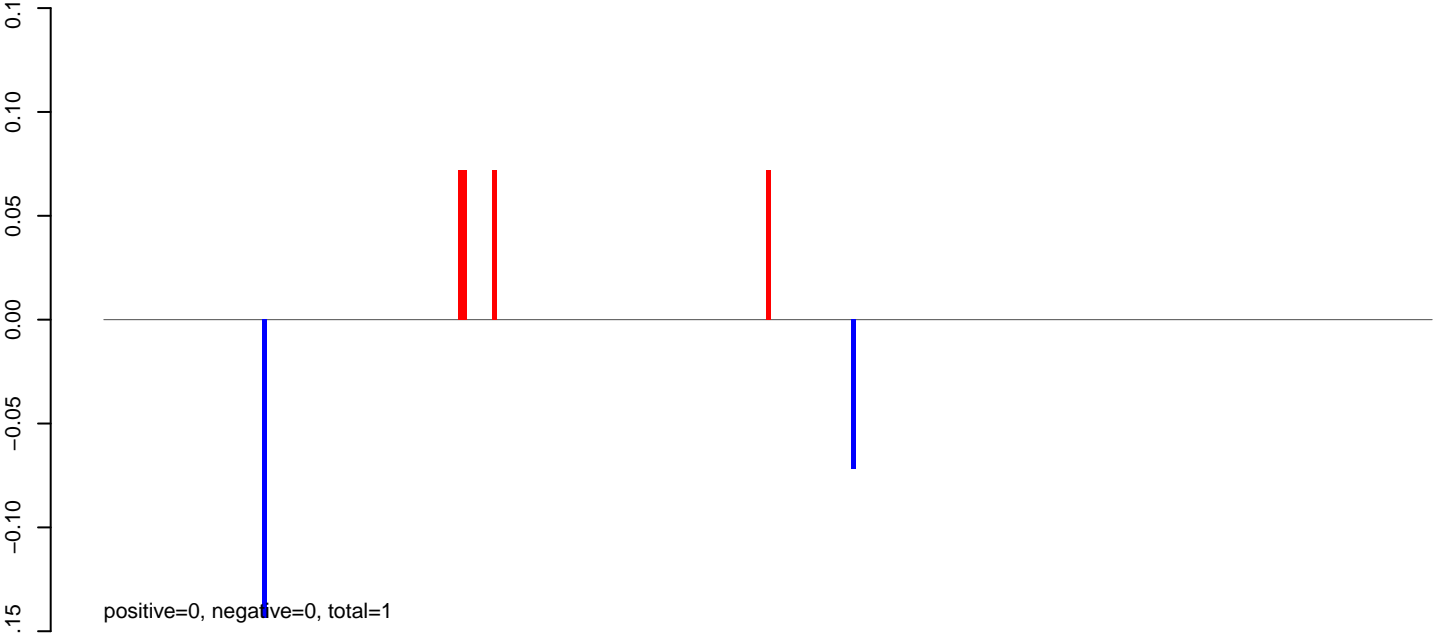

AeAeg_Aag2.TC.M3.rep

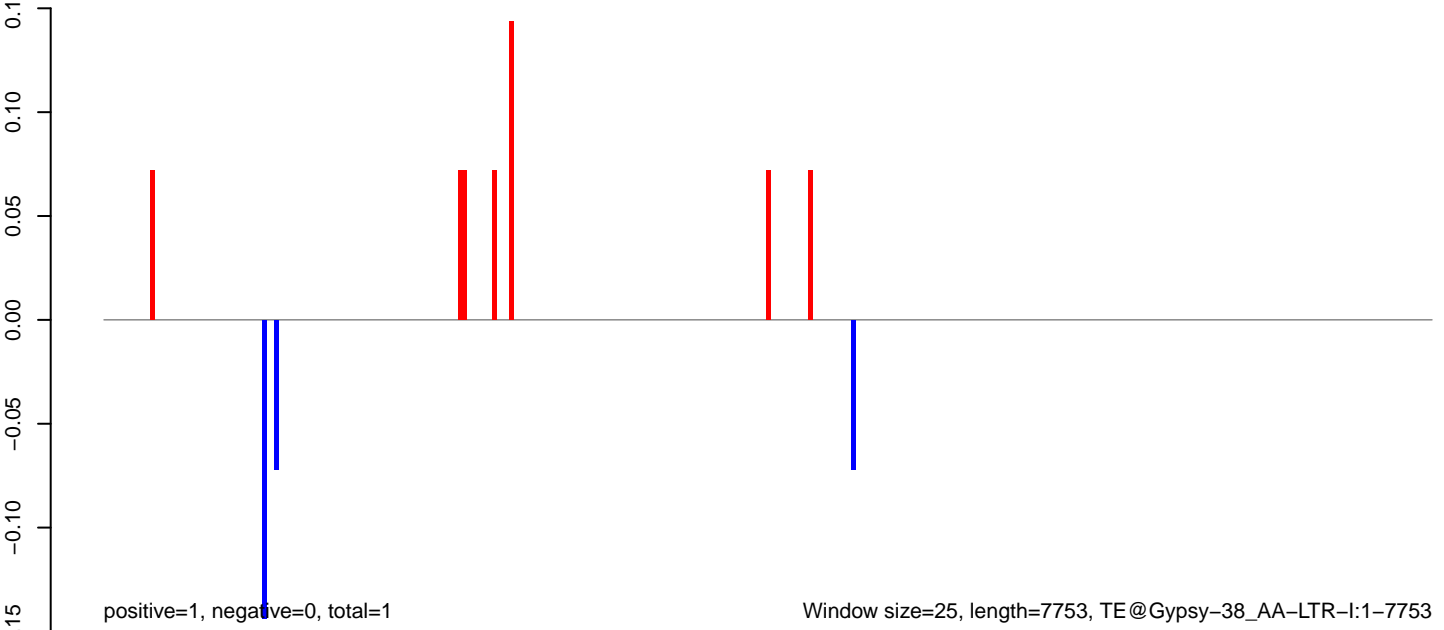

AeAeg_Aag2.TC.M3.18_23.rep



AeAeg_Aag2.TC.M3.24_35.rep



AeAeg_Aag2.TC.M3.rep

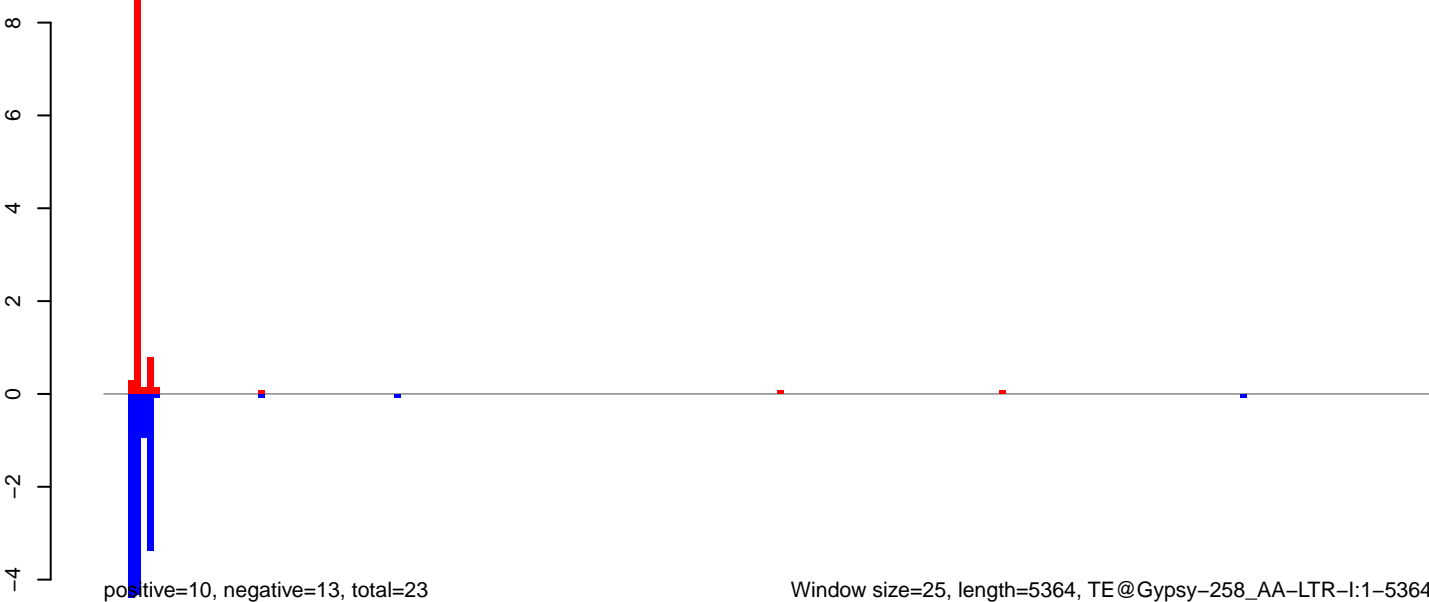

Window size=25, length=5364, TE@Gypsy-258_AA-LTR-I:1-5364

AeAeg_Aag2.TC.M3.18_23.rep

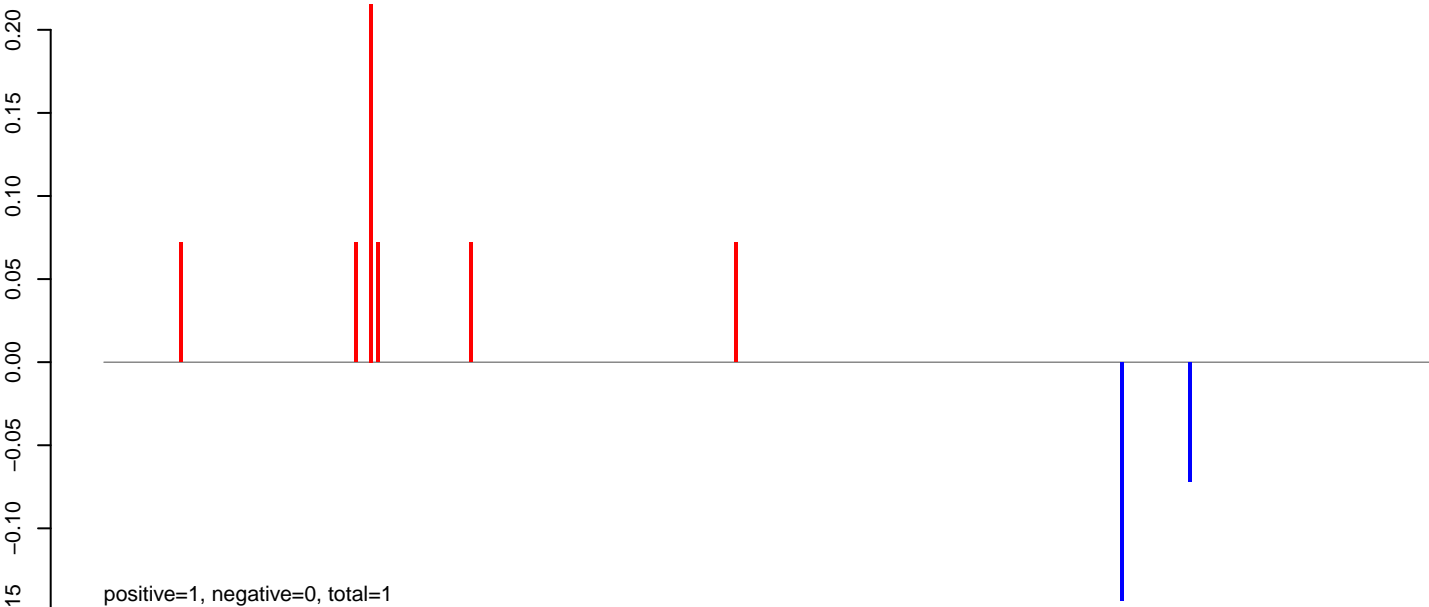

AeAeg_Aag2.TC.M3.24_35.rep

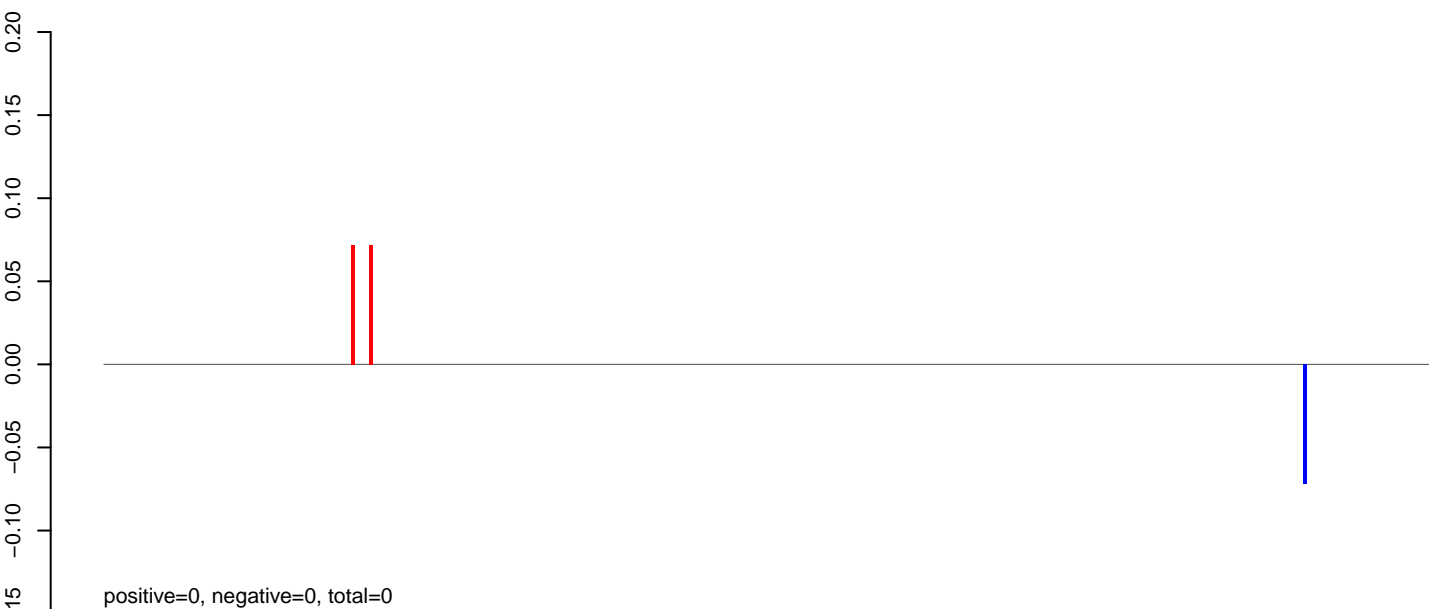

AeAeg_Aag2.TC.M3.rep

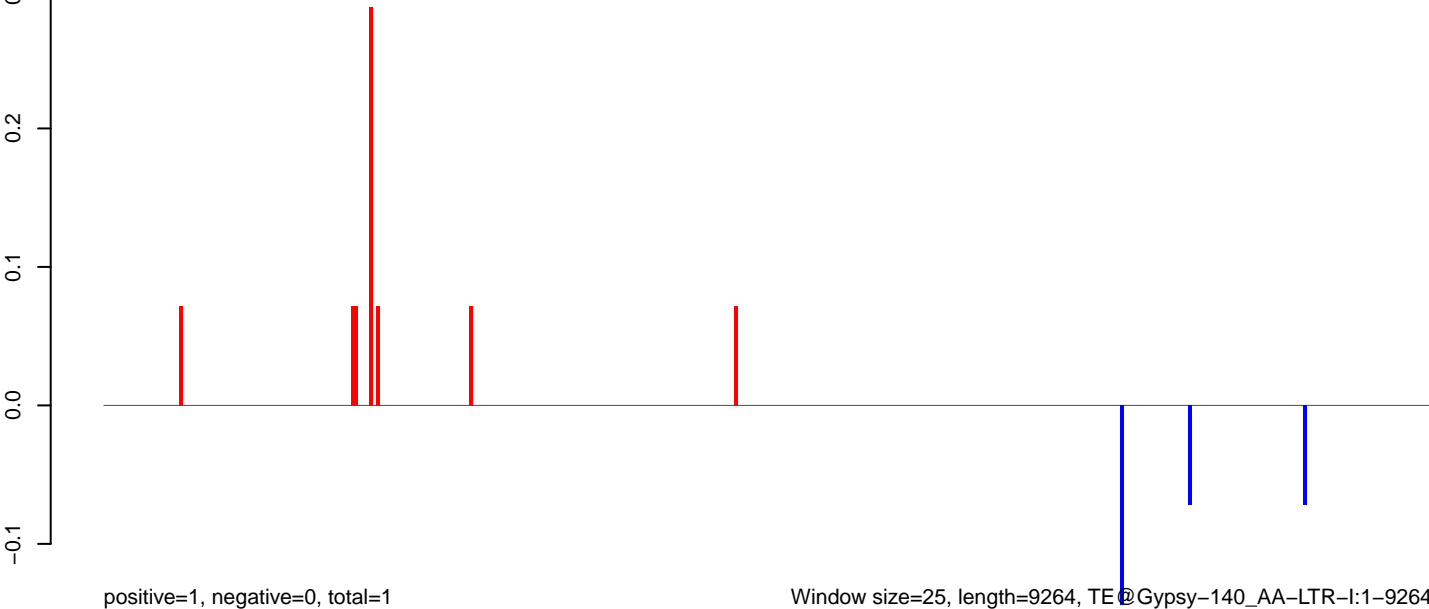

AeAeg_Aag2.TC.M3.18_23.rep

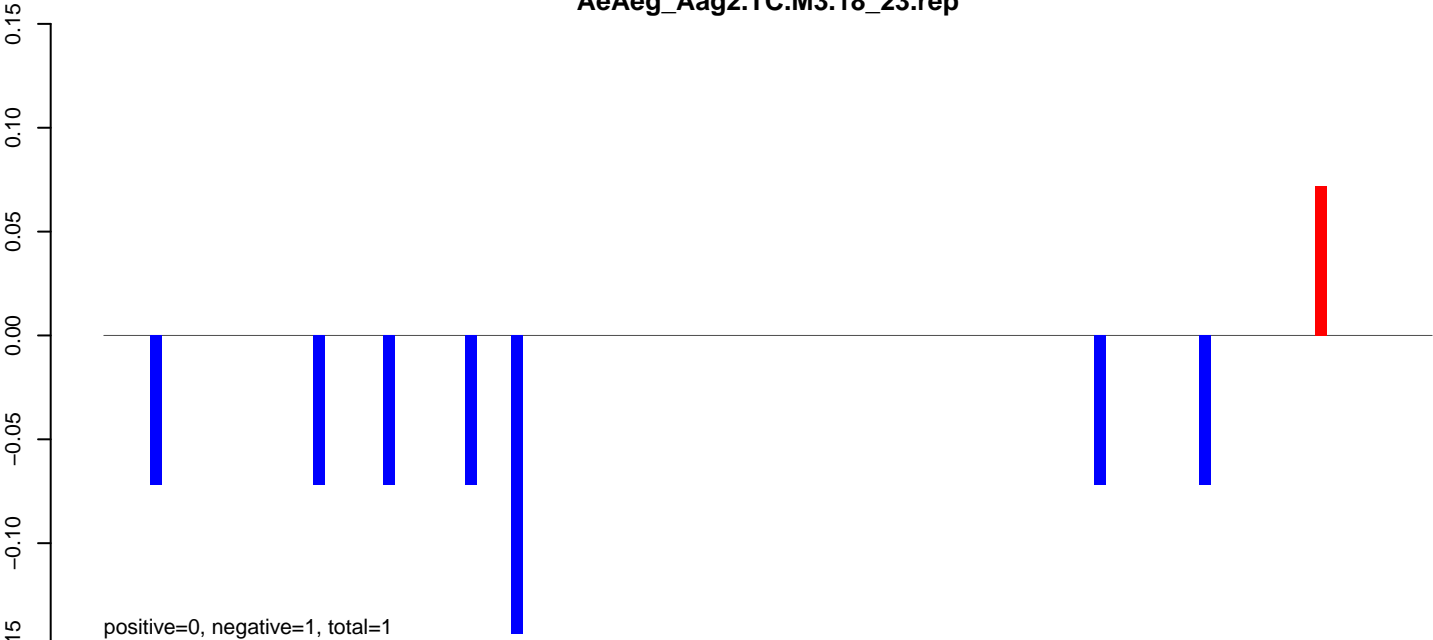

AeAeg_Aag2.TC.M3.24_35.rep

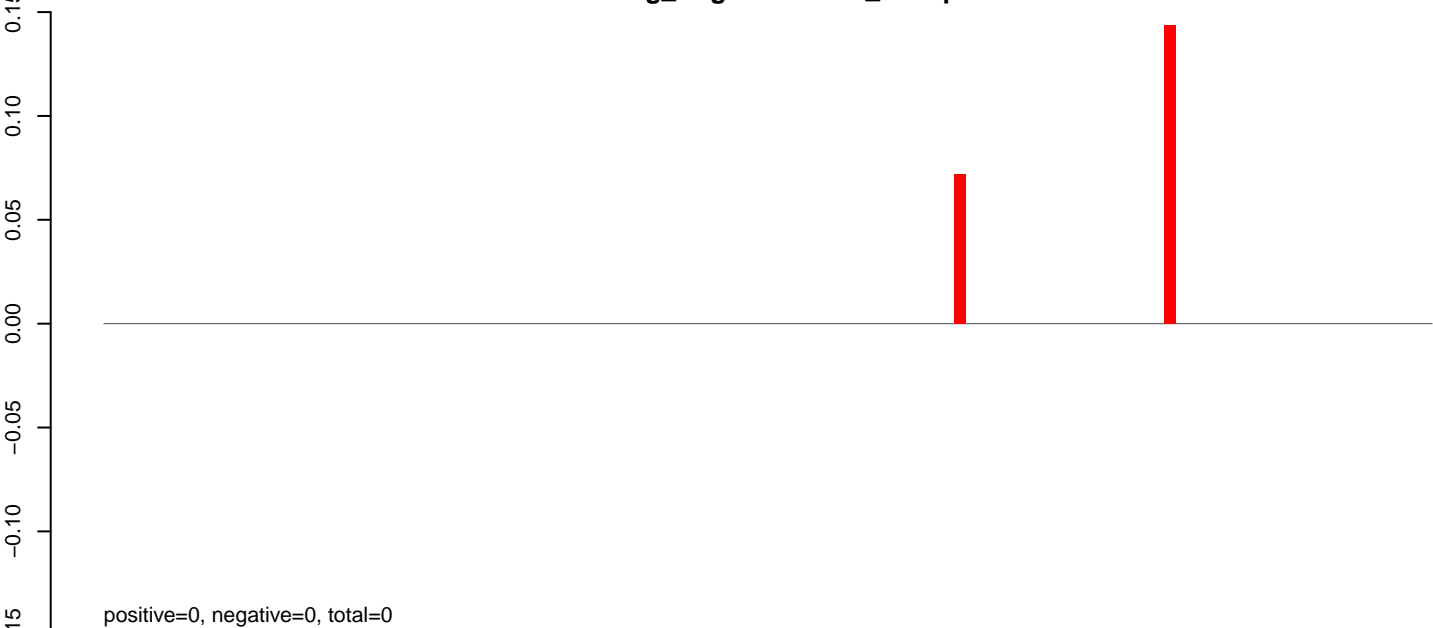

AeAeg_Aag2.TC.M3.rep

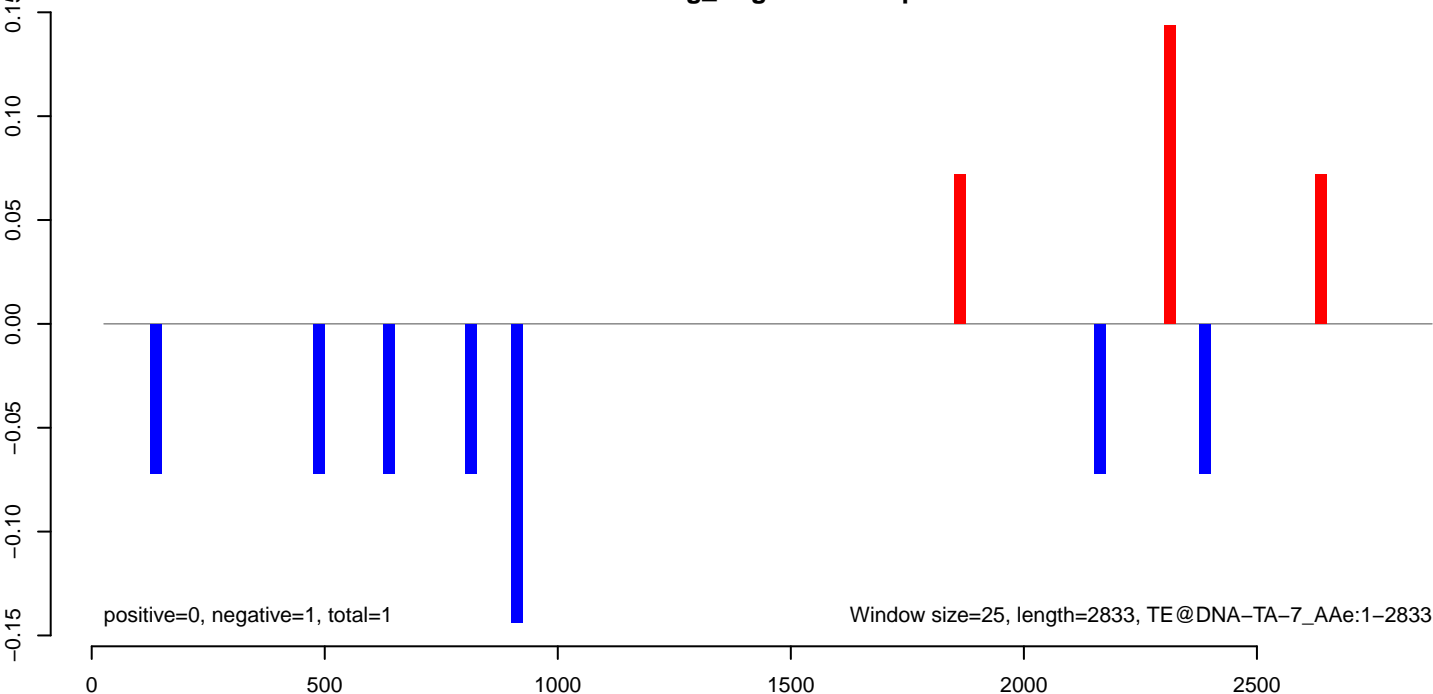

AeAeg_Aag2.TC.M3.18_23.rep

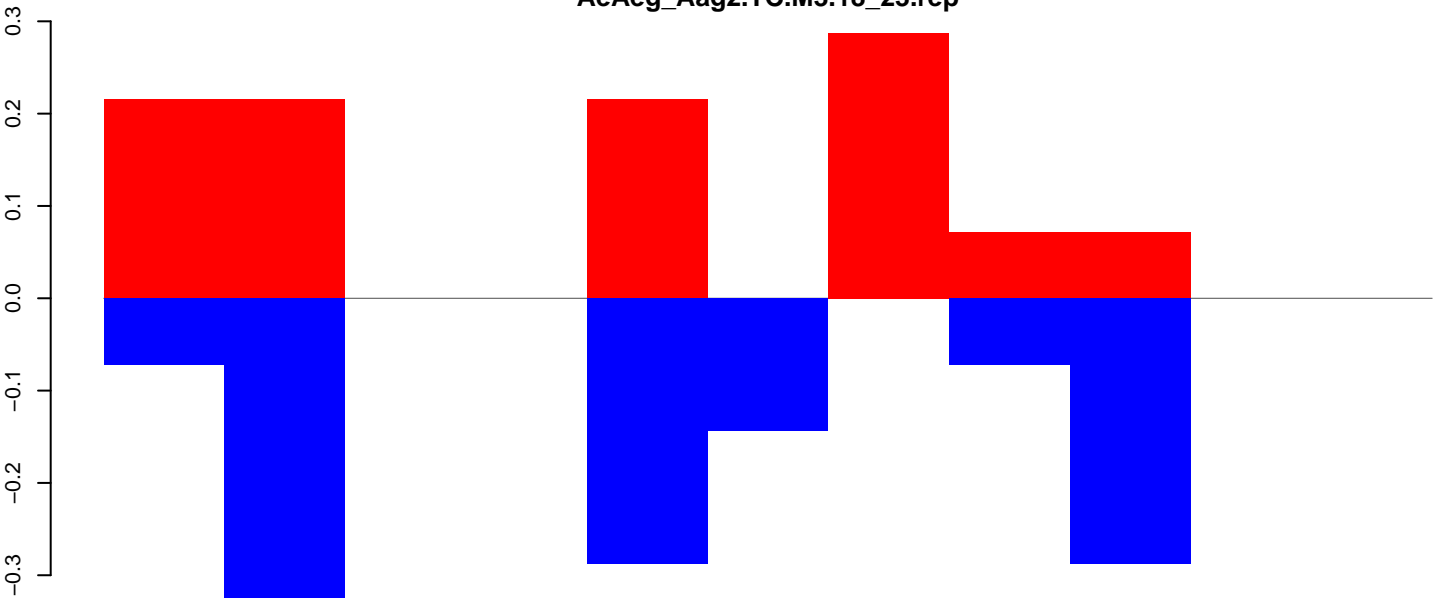

AeAeg_Aag2.TC.M3.24_35.rep

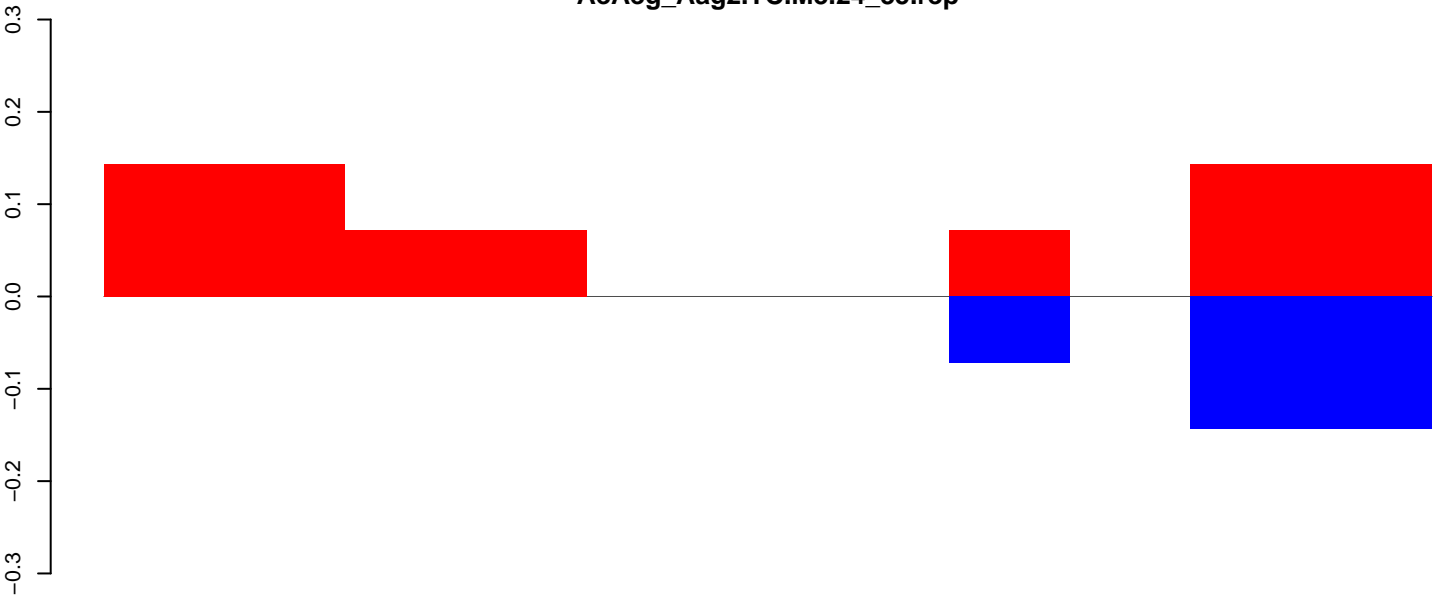

AeAeg_Aag2.TC.M3.rep

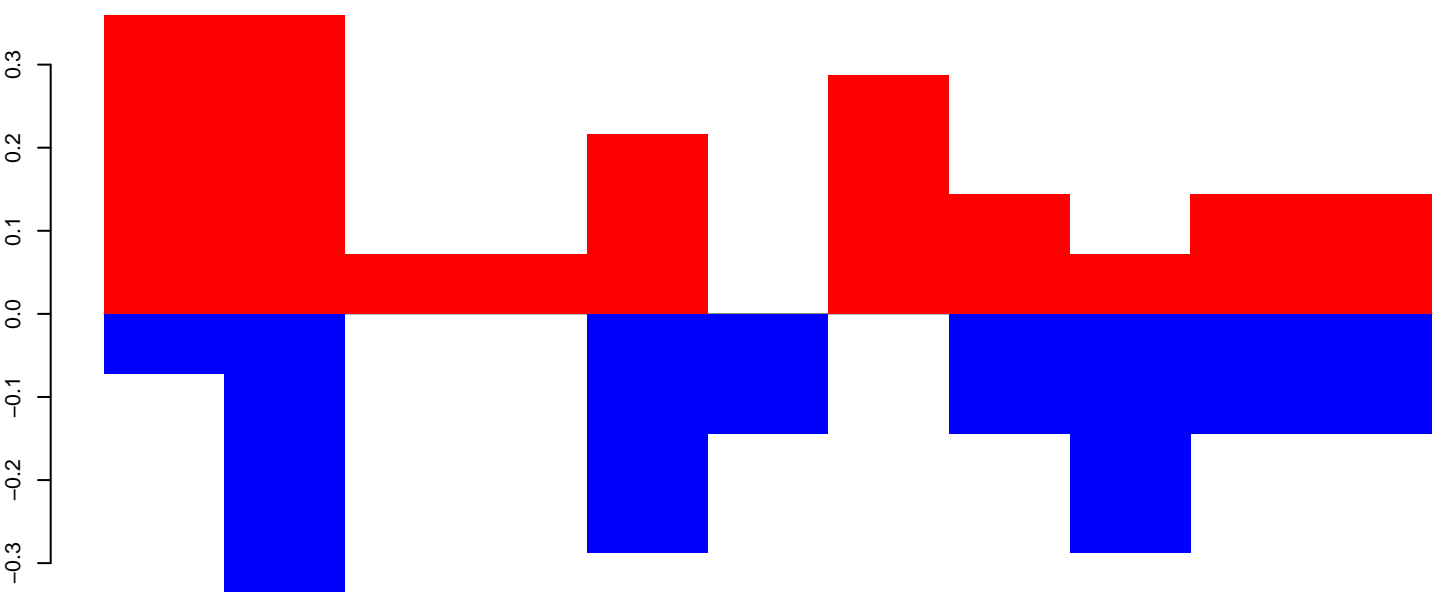

Window size=25, length=257, TE@DNA-12_A Ae:1-257

AeAeg_Aag2.TC.M3.18_23.rep

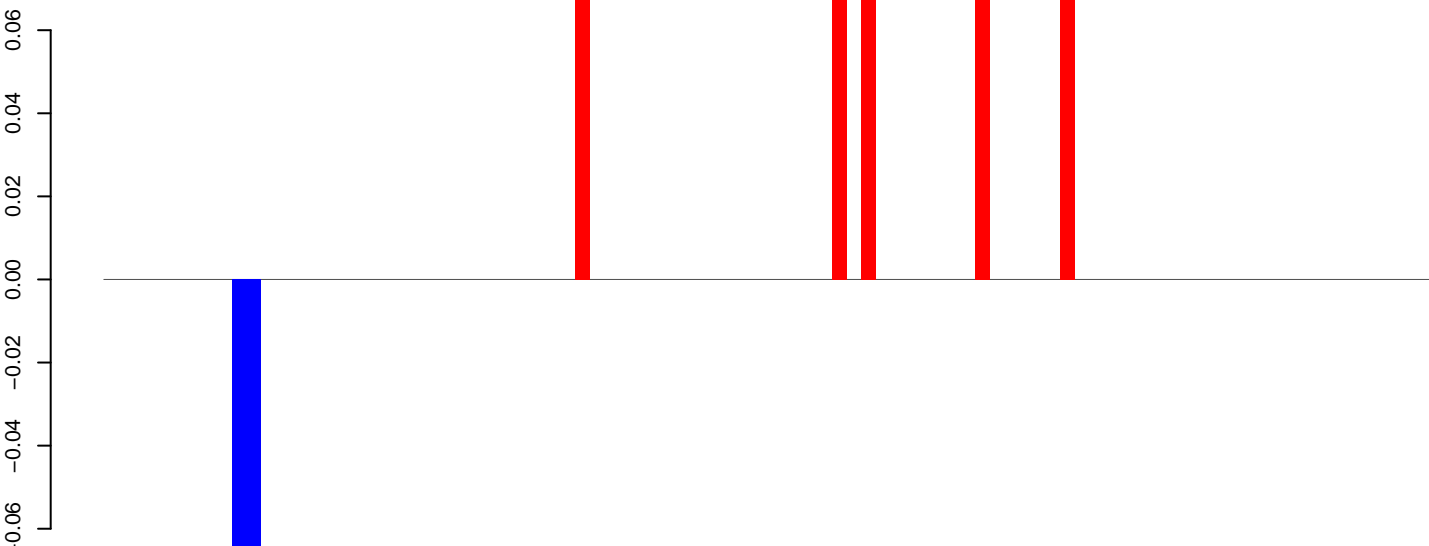

positive=0, negative=0, total=1

AeAeg_Aag2.TC.M3.24_35.rep

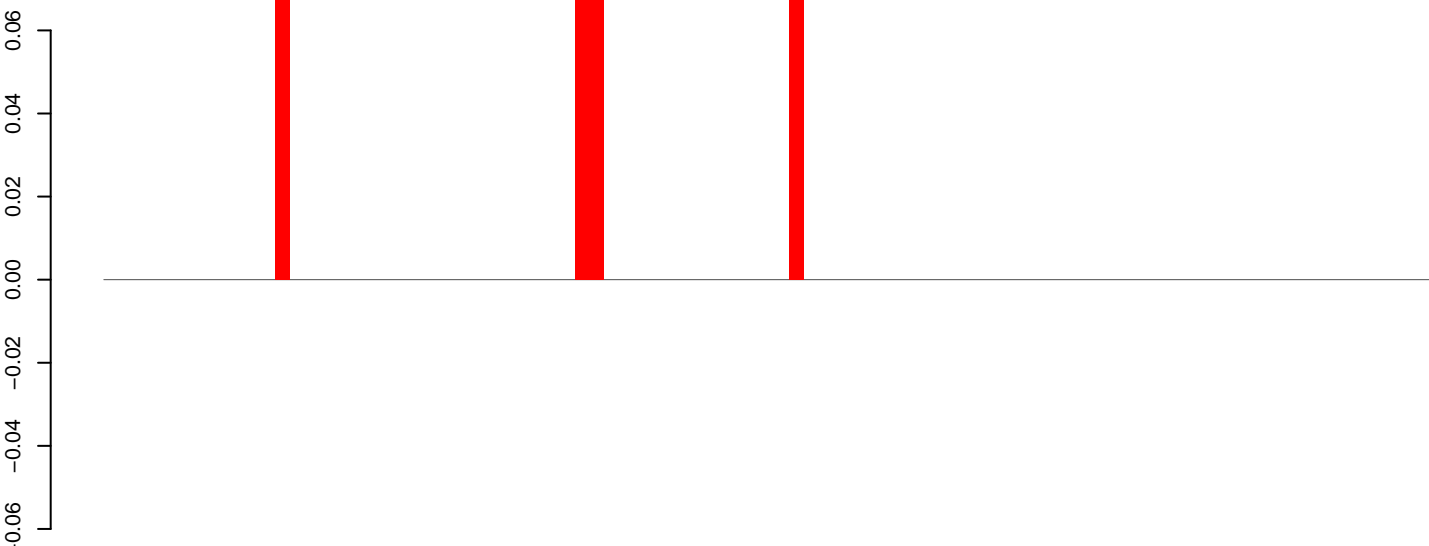

positive=0, negative=0, total=0

AeAeg_Aag2.TC.M3.rep

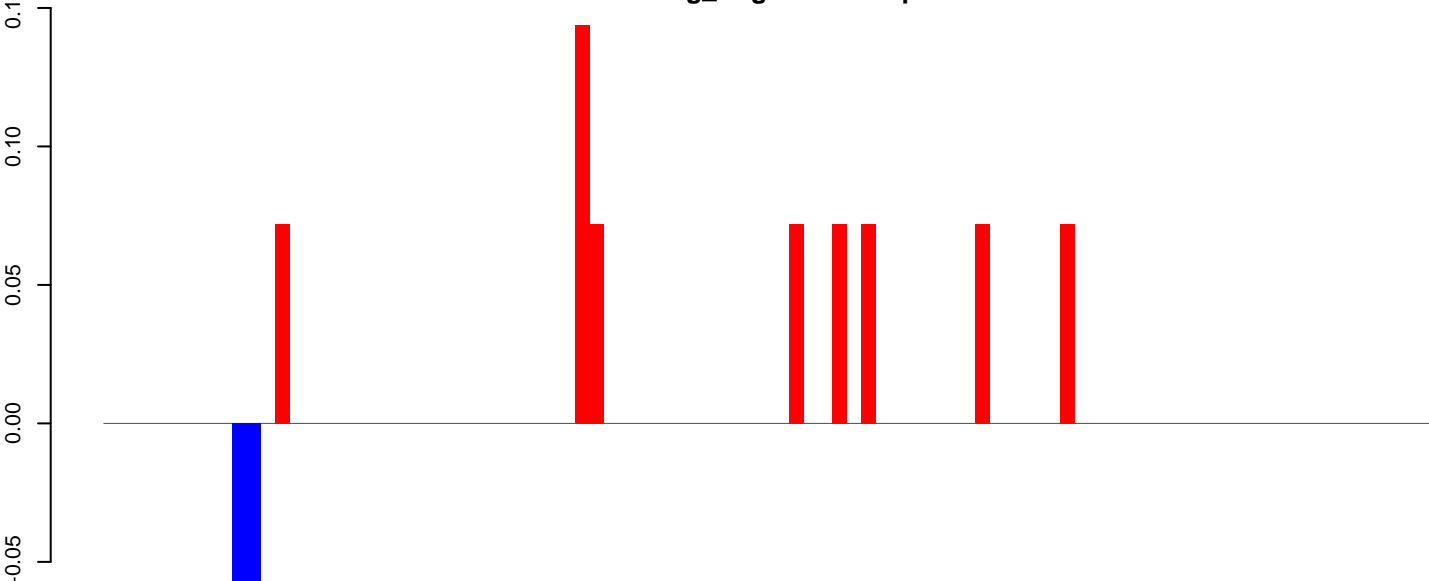

positive=1, negative=0, total=1

Window size=25, length=2305, TE@Copia-2_AA-LTR-I:1-2305

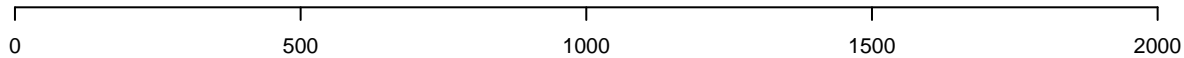

AeAeg_Aag2.TC.M3.18_23.rep

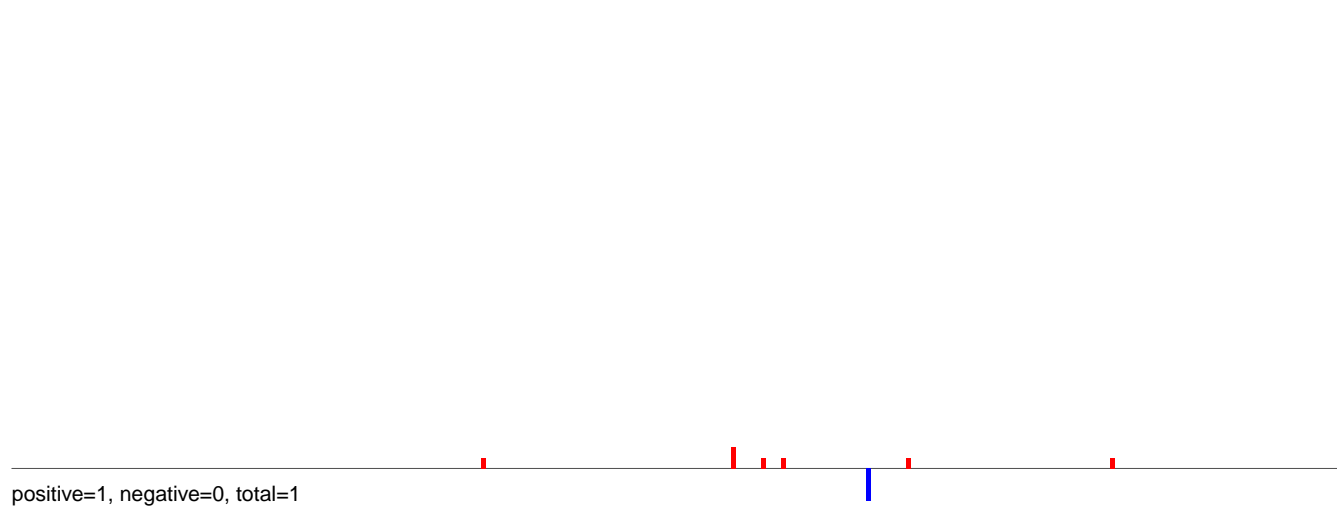

AeAeg_Aag2.TC.M3.24_35.rep

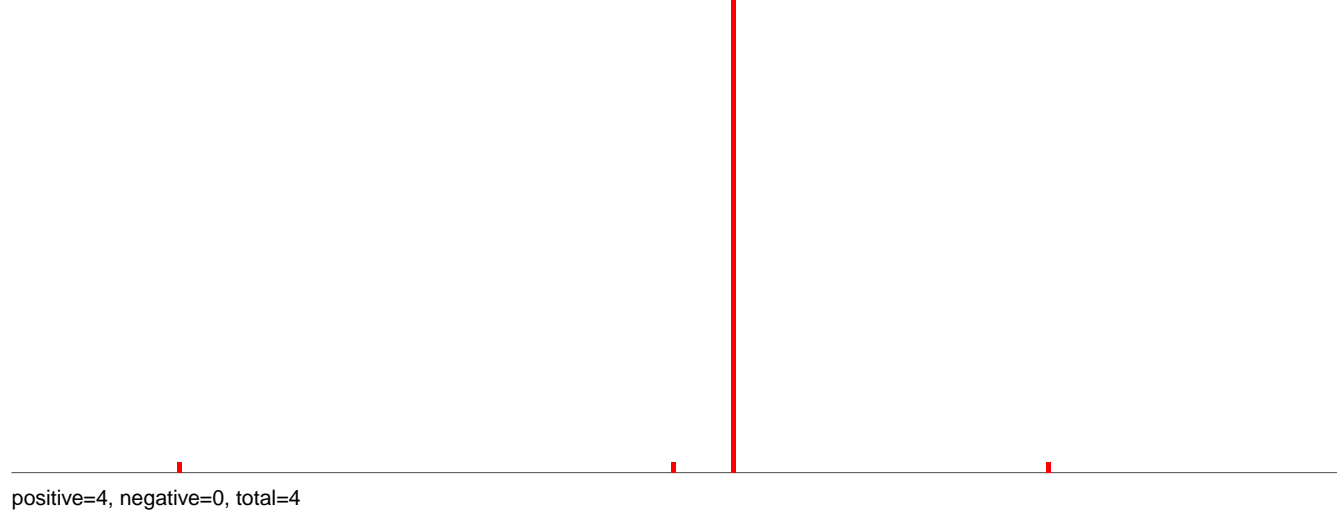

AeAeg_Aag2.TC.M3.rep

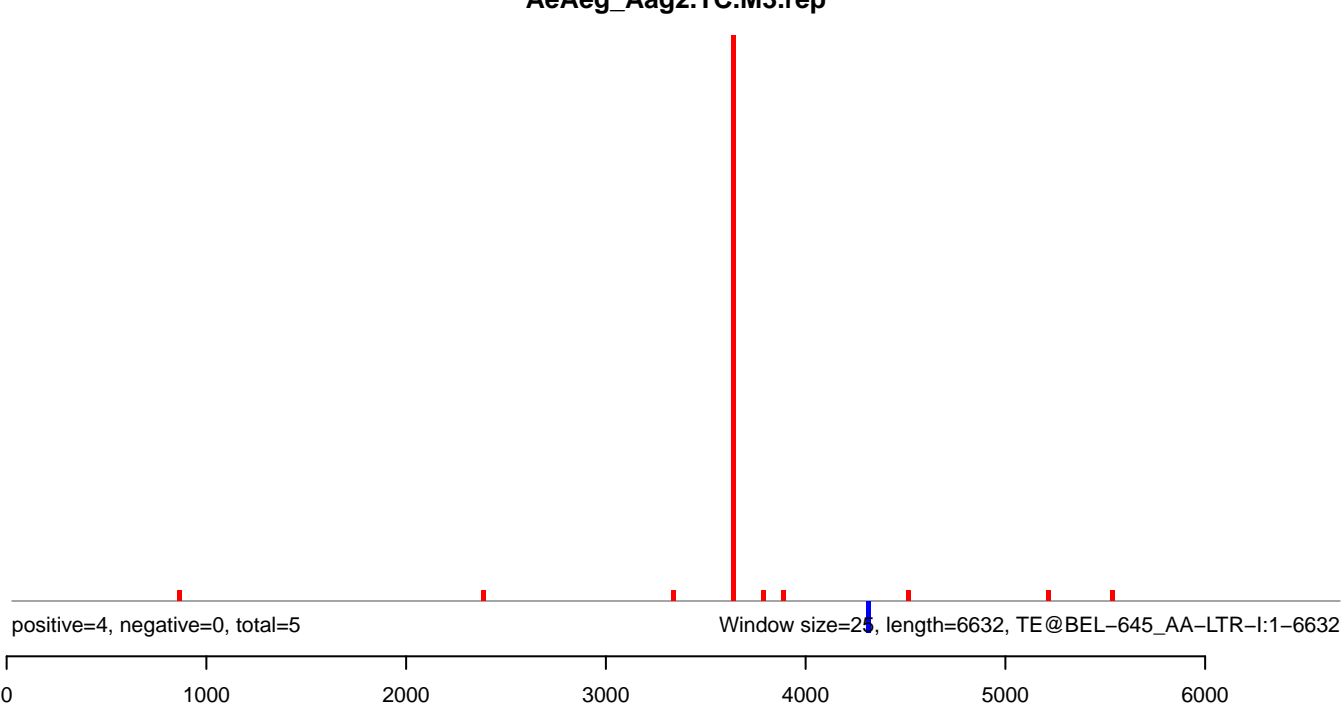

AeAeg_Aag2.TC.M3.18_23.rep

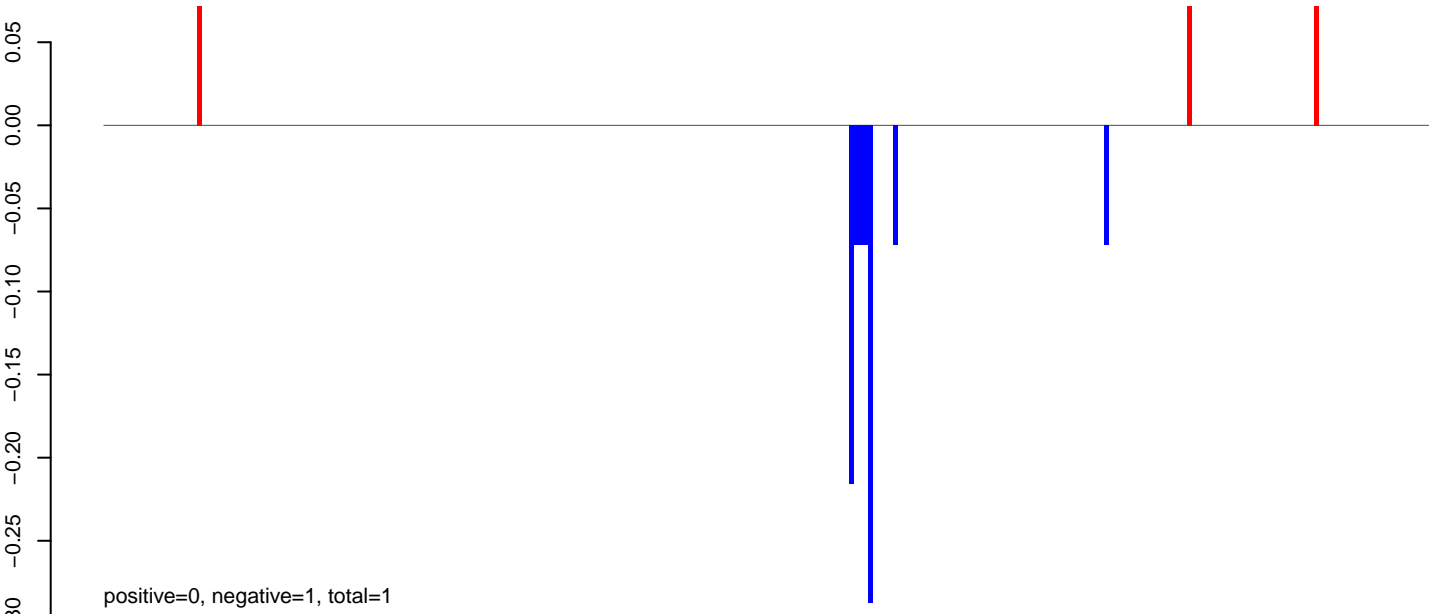

AeAeg_Aag2.TC.M3.24_35.rep

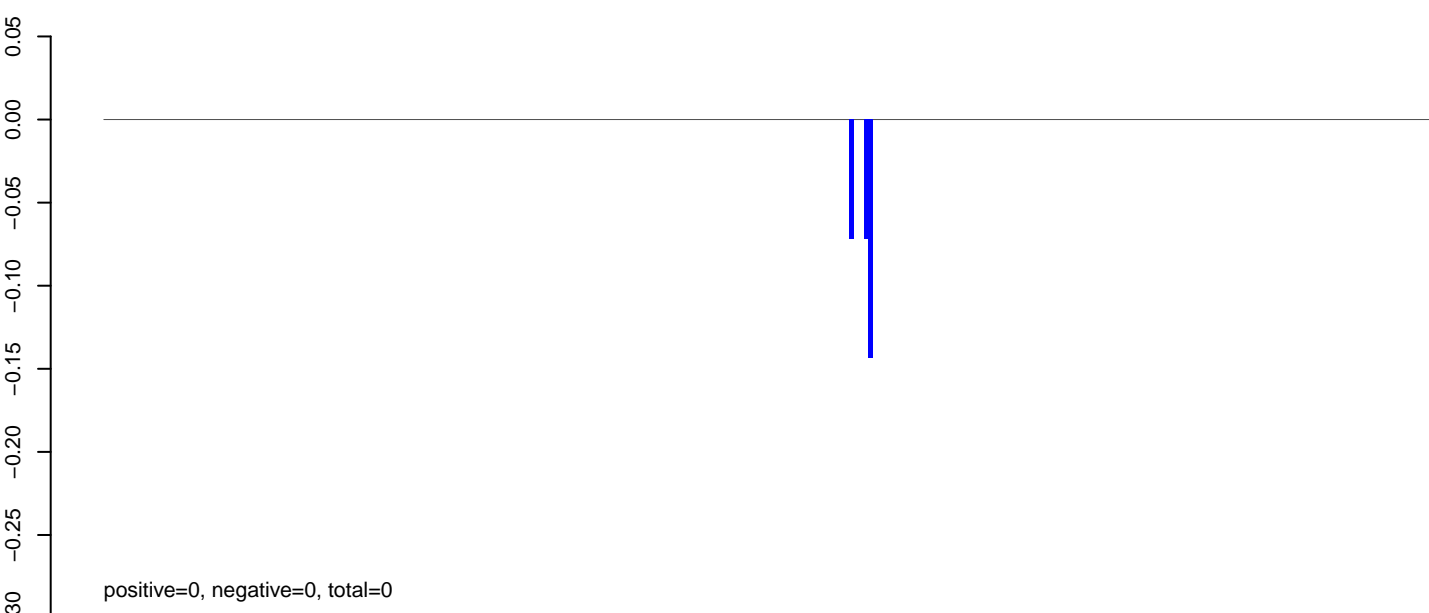

AeAeg_Aag2.TC.M3.rep

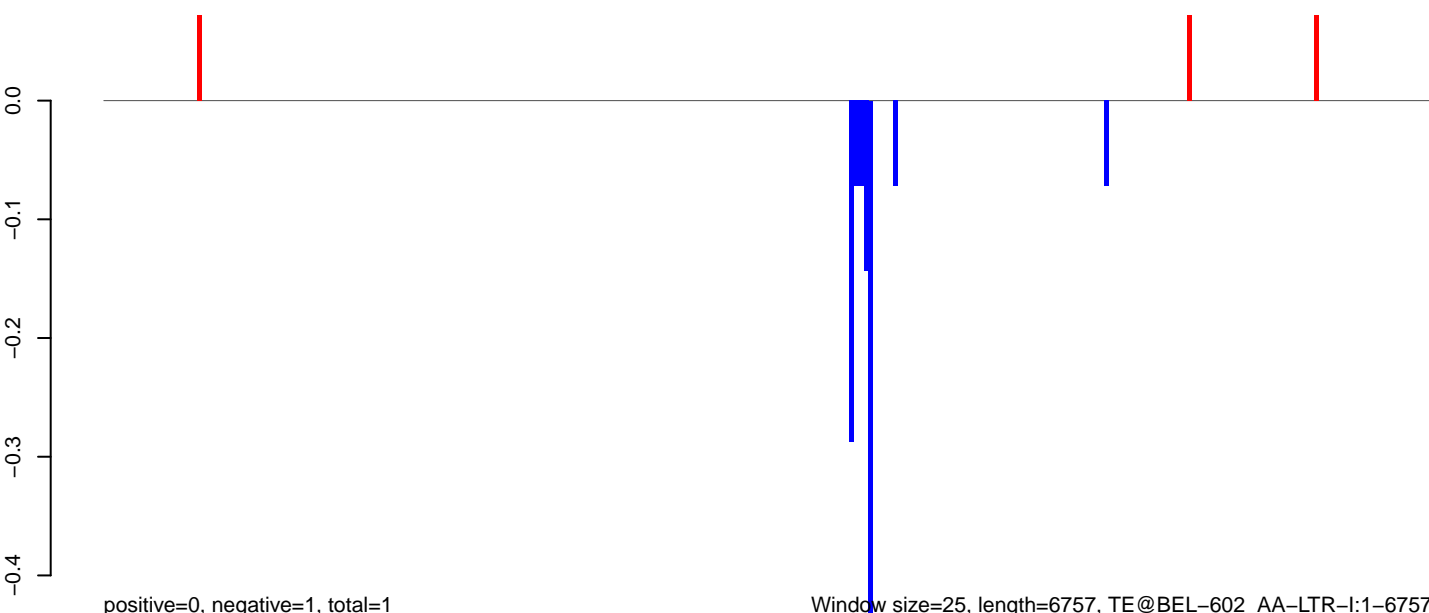

Window size=25, length=6757, TE@BEL-602_AA-LTR-I:1-6757

0 1000 2000 3000 4000 5000 6000 7000

AeAeg_Aag2.TC.M3.18_23.rep

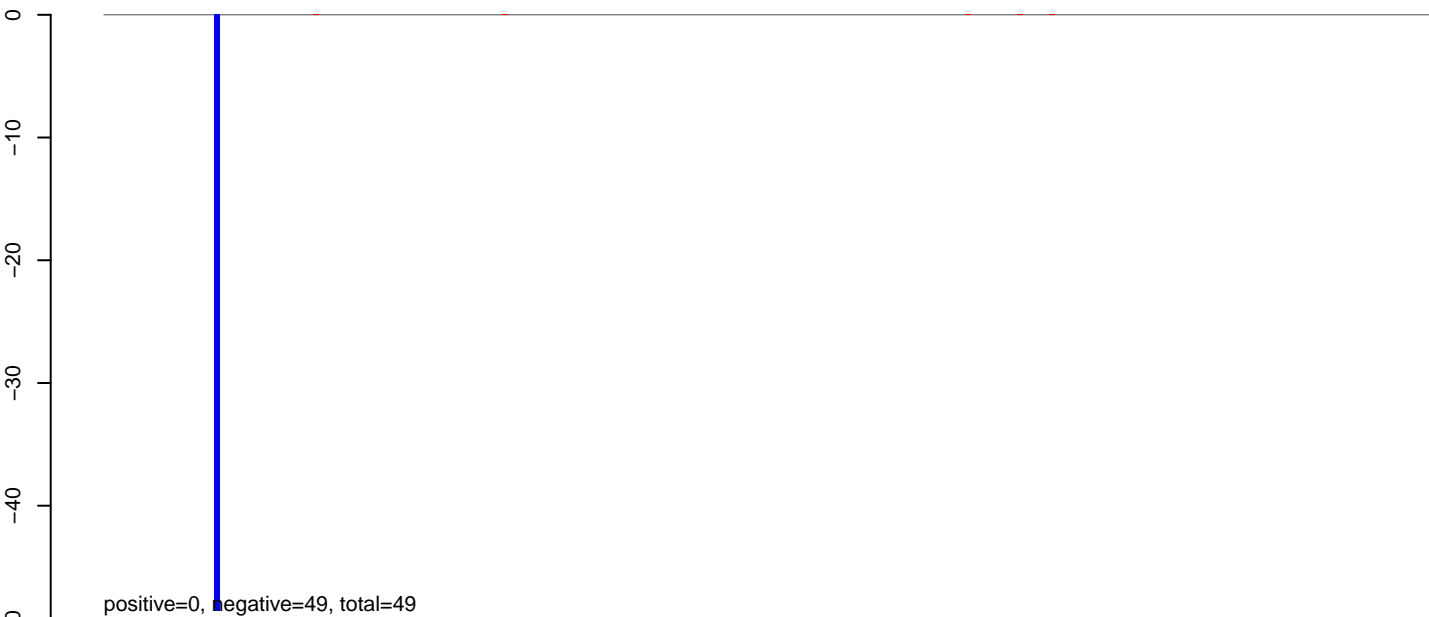

AeAeg_Aag2.TC.M3.24_35.rep

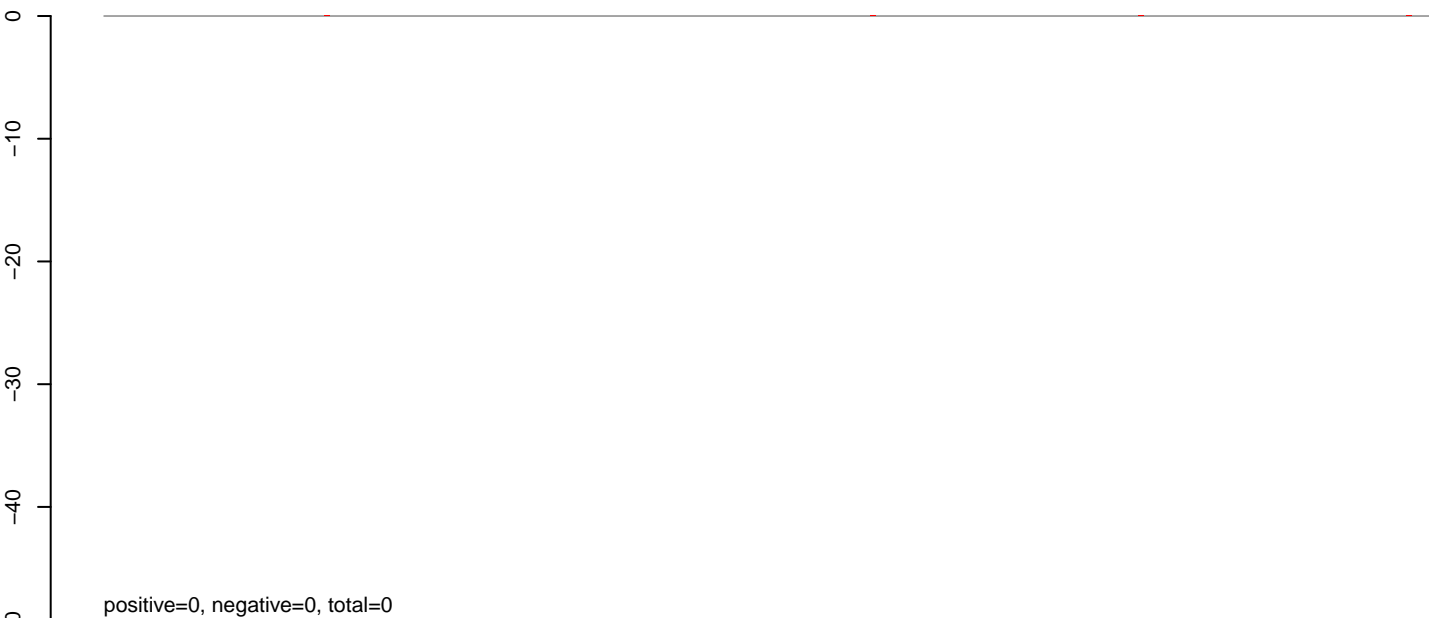

AeAeg_Aag2.TC.M3.rep

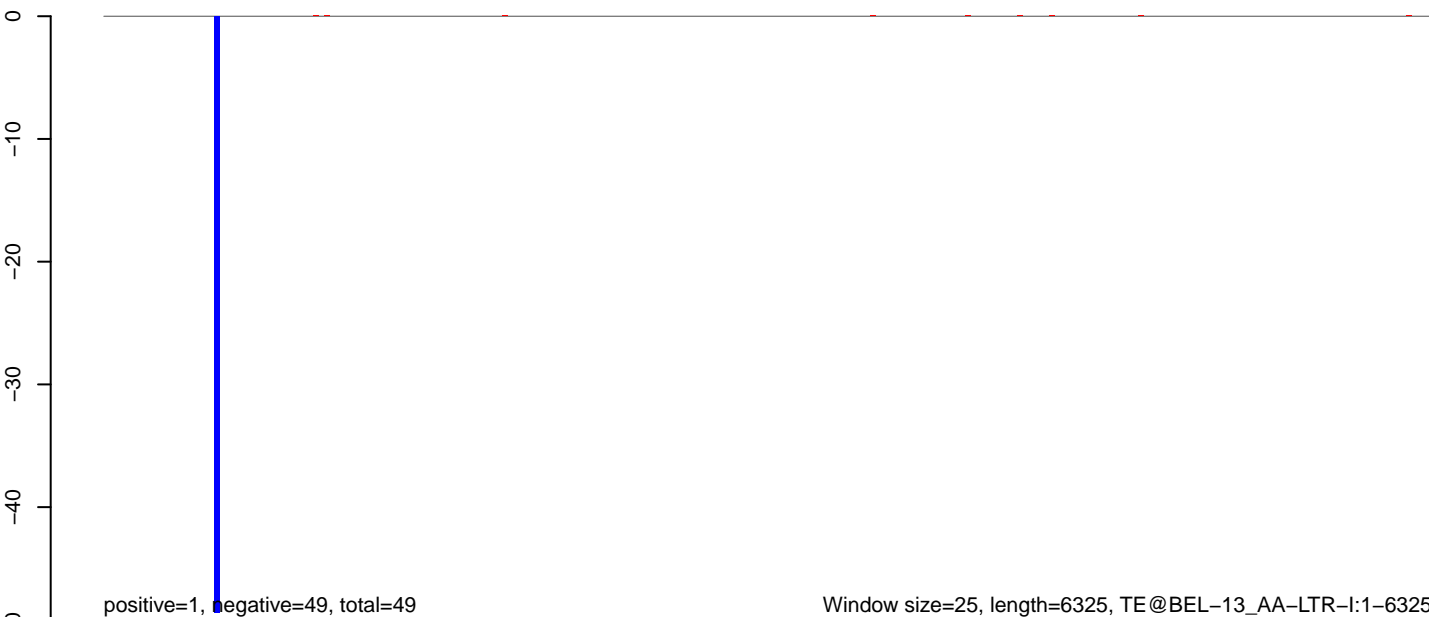

AeAeg_Aag2.TC.M3.18_23.rep

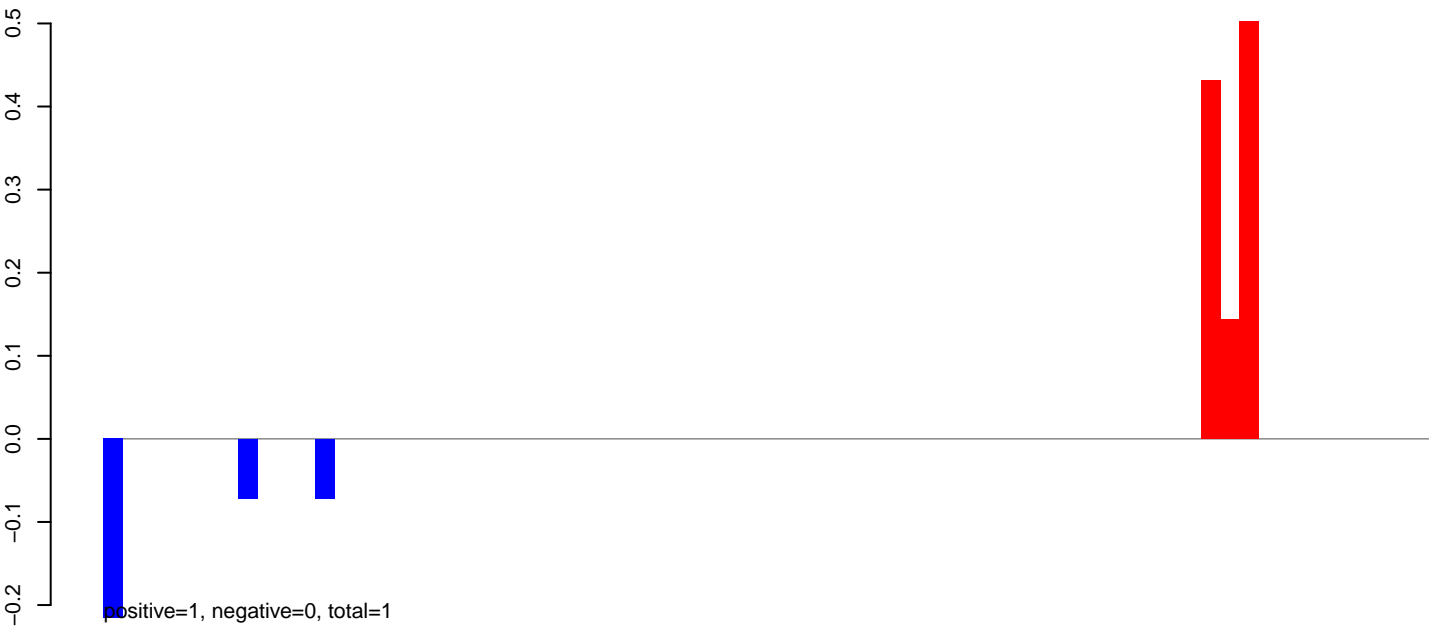

AeAeg_Aag2.TC.M3.24_35.rep



AeAeg_Aag2.TC.M3.rep

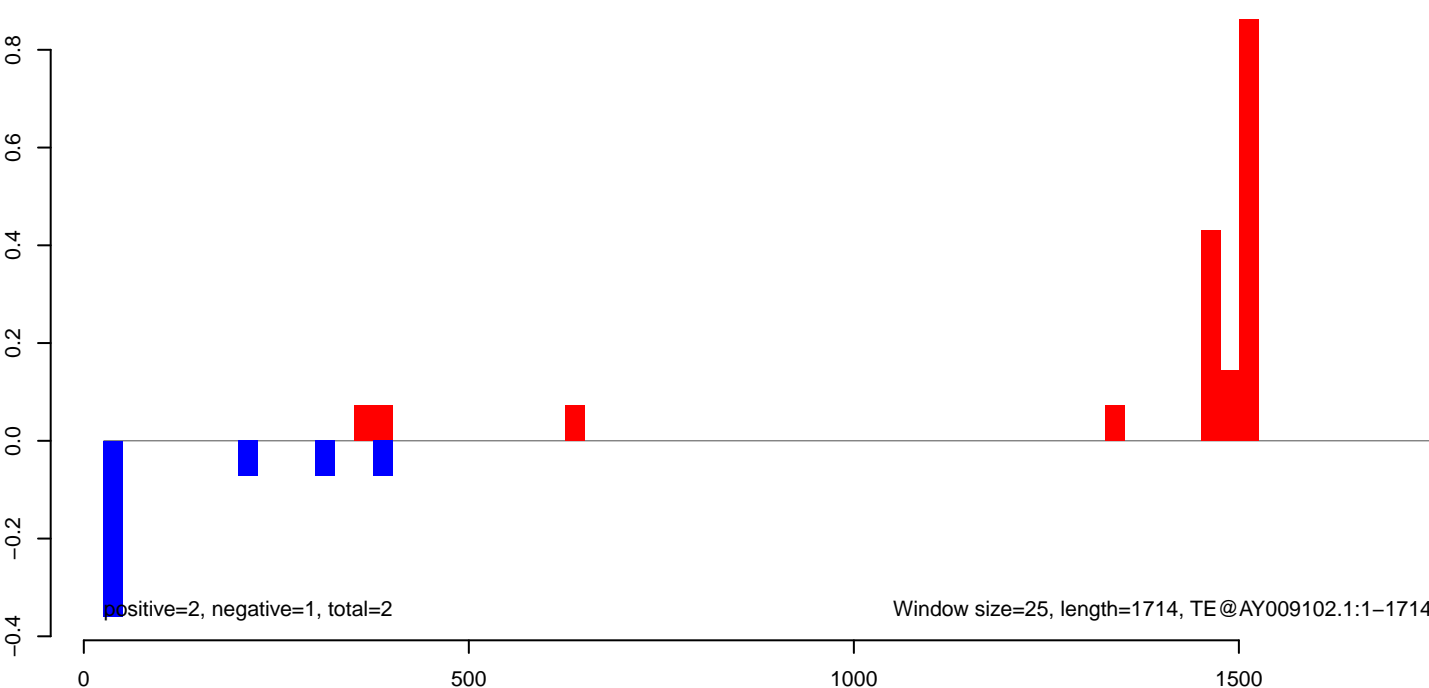

AeAeg_Aag2.TC.M3.18_23.rep

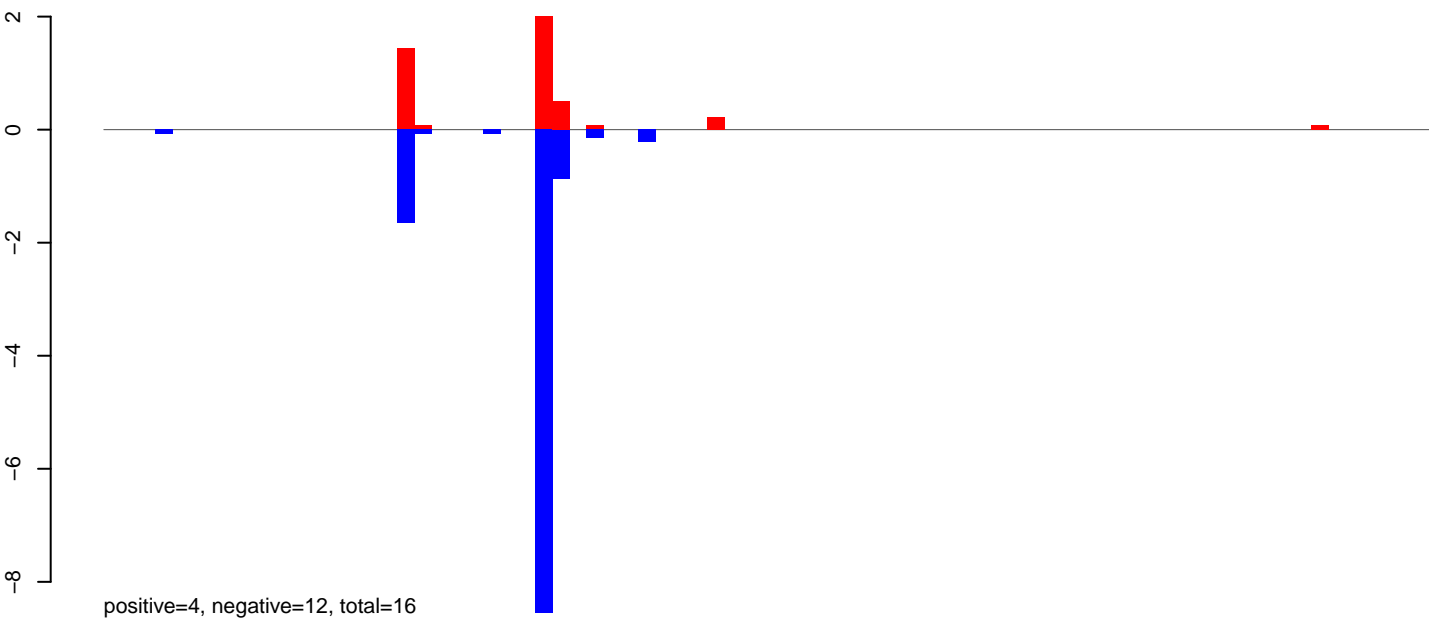

AeAeg_Aag2.TC.M3.24_35.rep

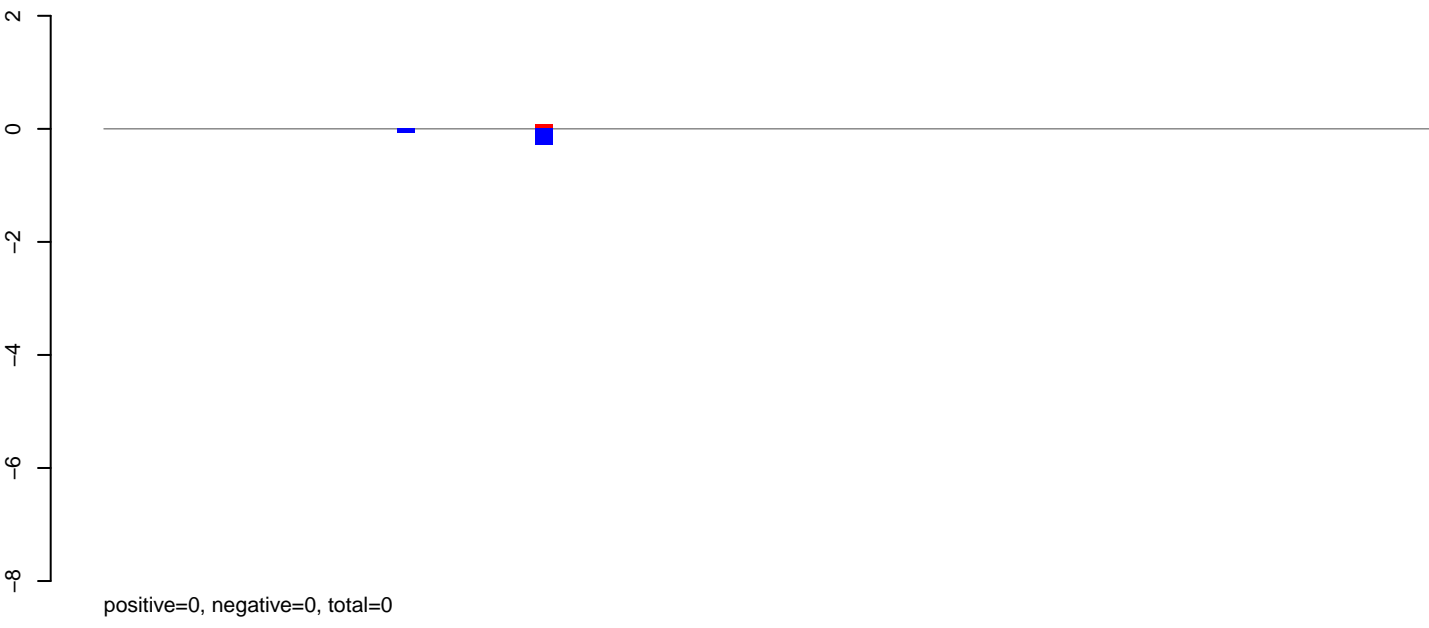

AeAeg_Aag2.TC.M3.rep

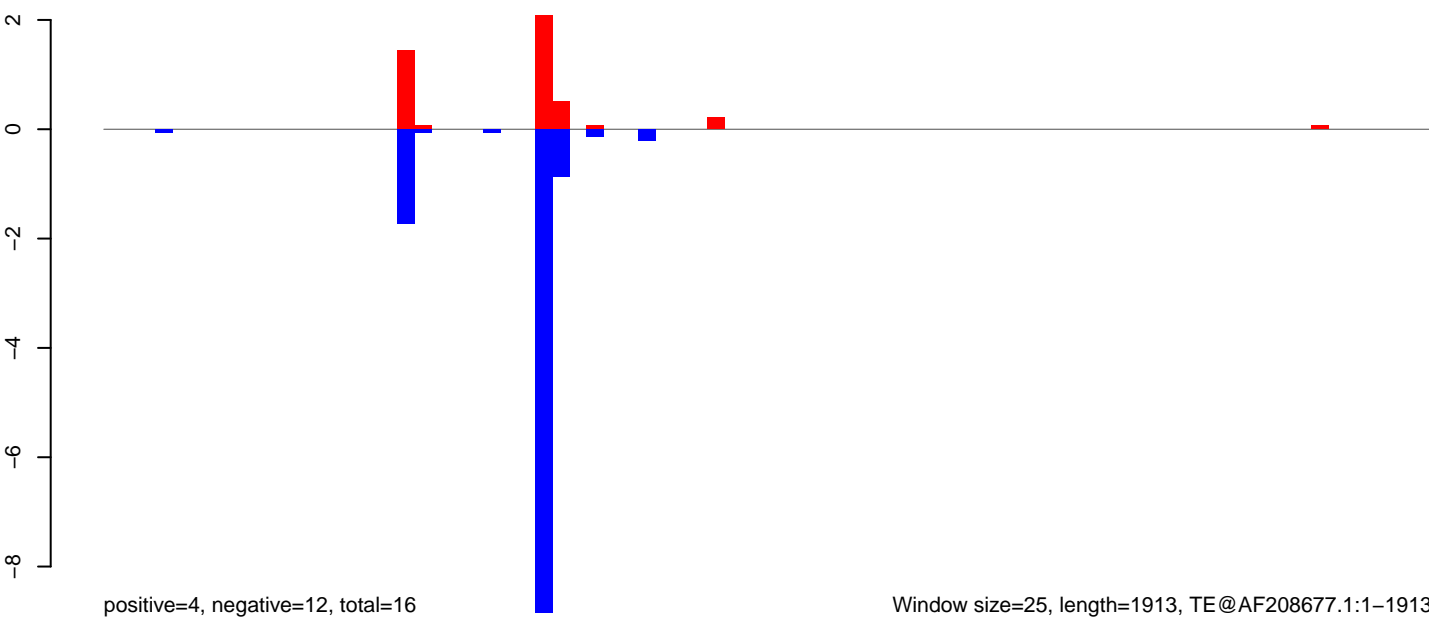

AeAeg_Aag2.TC.M3.18_23.rep

0.3
0.2
0.1
0.0
-0.1
-0.2
-0.3

positive=1, negative=1, total=2

AeAeg_Aag2.TC.M3.24_35.rep

0.3
0.2
0.1
0.0
-0.1
-0.2
-0.3

positive=0, negative=0, total=0

AeAeg_Aag2.TC.M3.rep

0.2
0.0
-0.2
-0.4

positive=1, negative=1, total=2

Window size=25, length=4130, TE@hATm-3_AA:1-4130

0 1000 2000 3000 4000

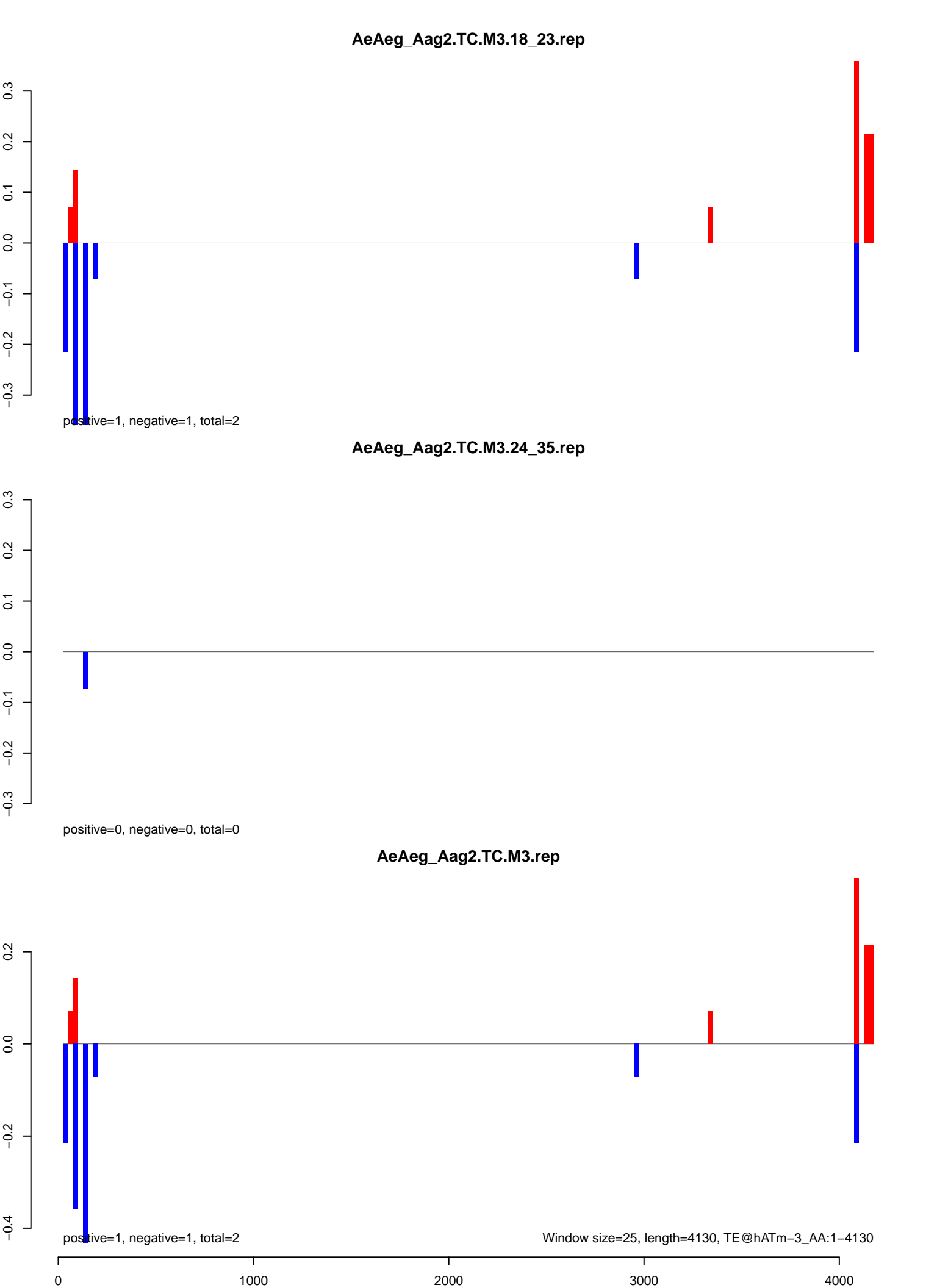

AeAeg_Aag2.TC.M3.18_23.rep

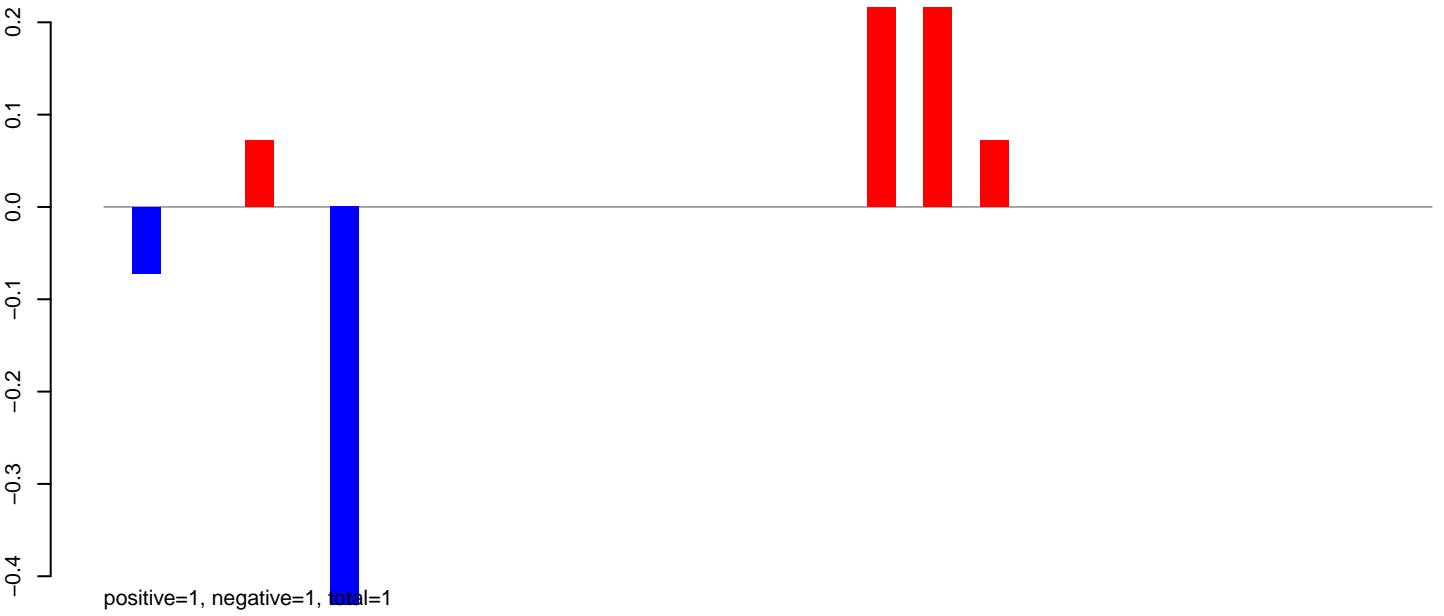

AeAeg_Aag2.TC.M3.24_35.rep

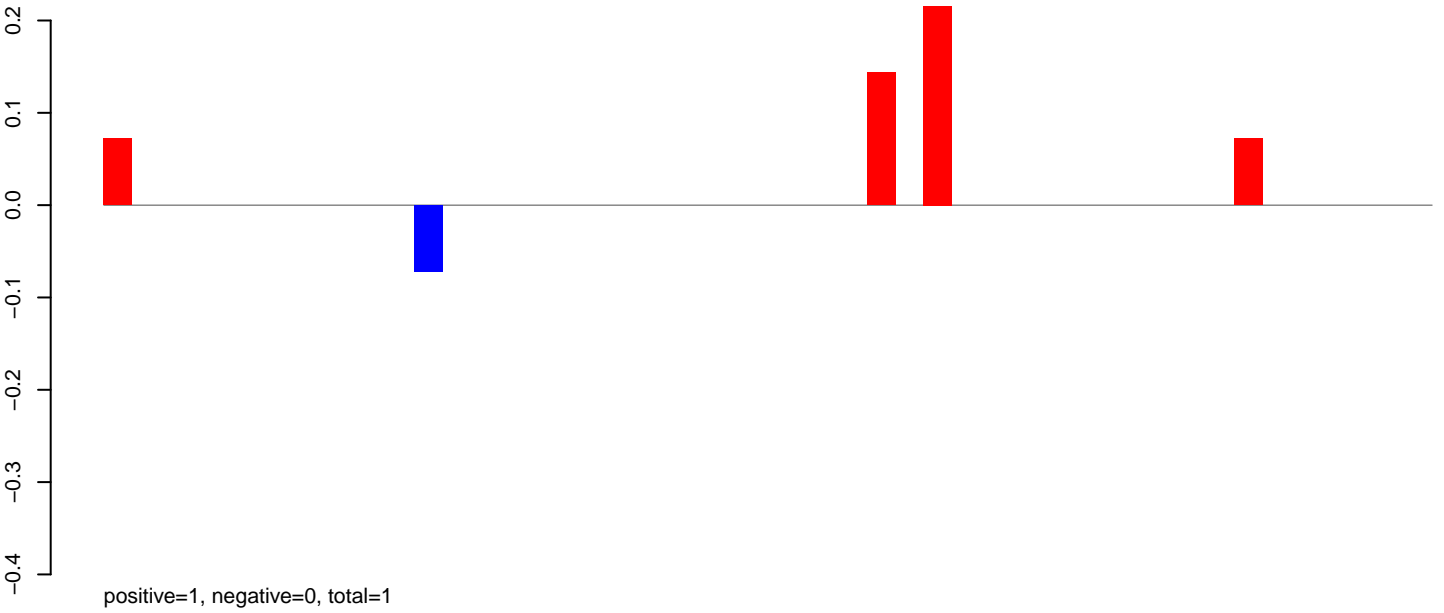

AeAeg_Aag2.TC.M3.rep

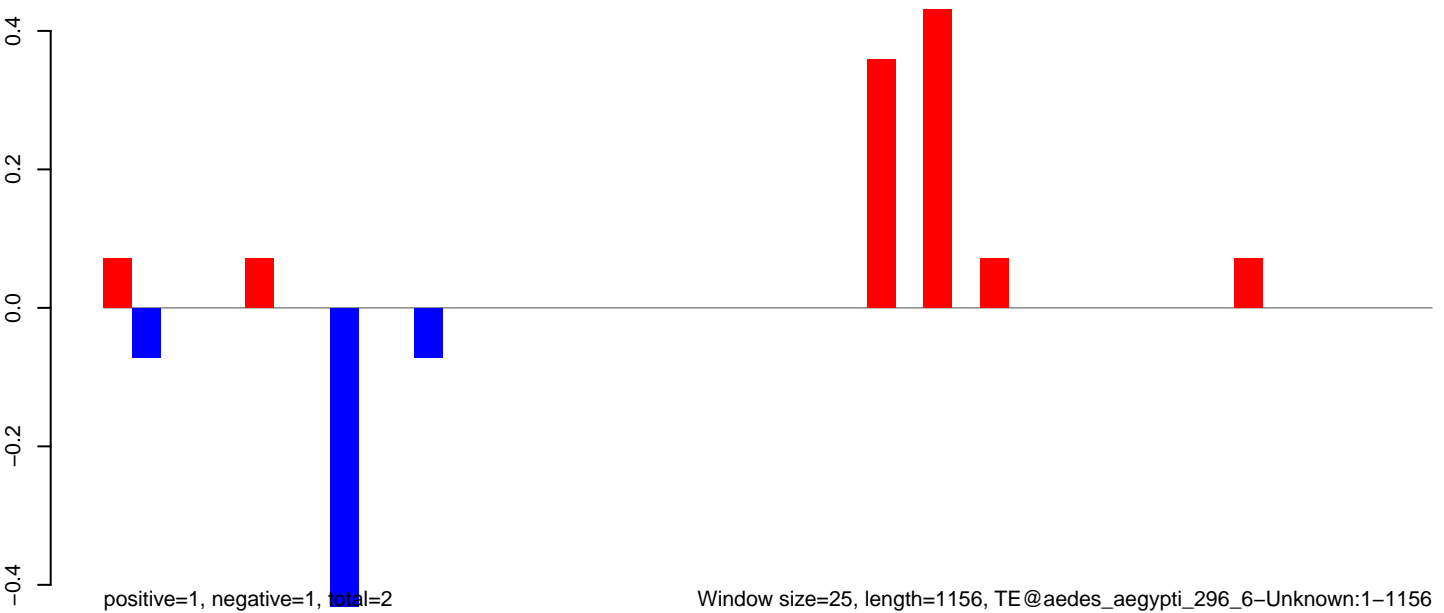

AeAeg_Aag2.TC.M3.18_23.rep

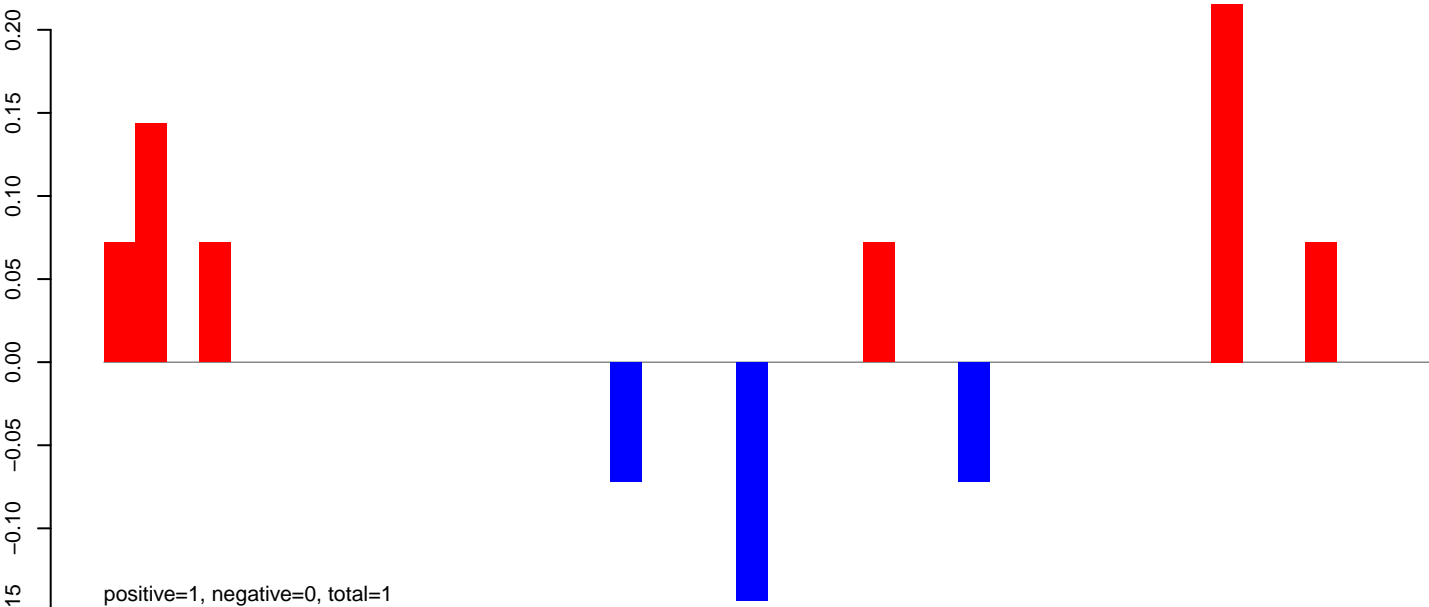

AeAeg_Aag2.TC.M3.24_35.rep

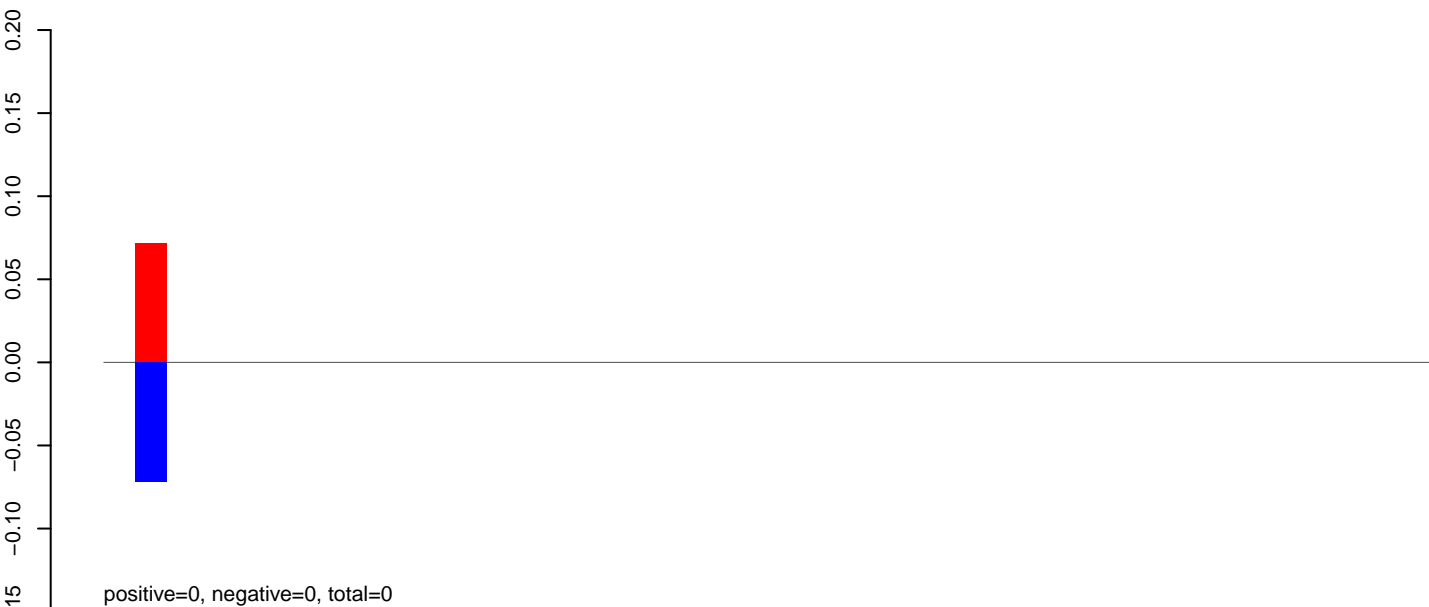

AeAeg_Aag2.TC.M3.rep

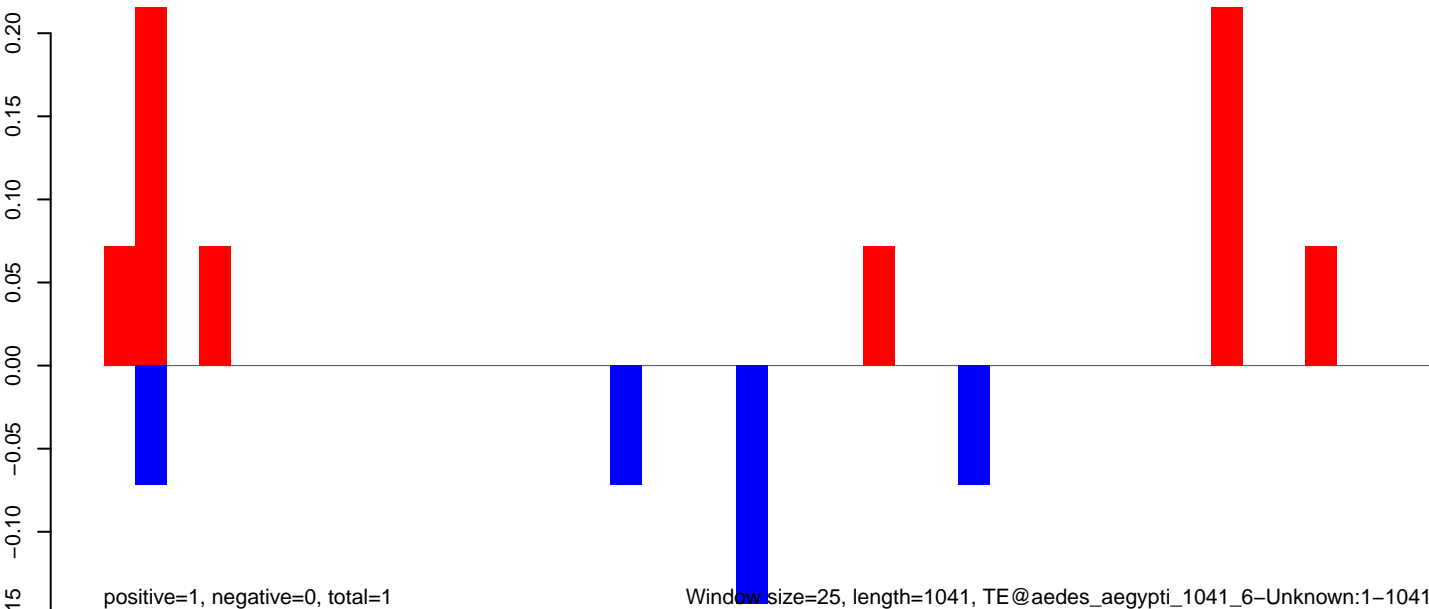

AeAeg_Aag2.TC.M3.18_23.rep

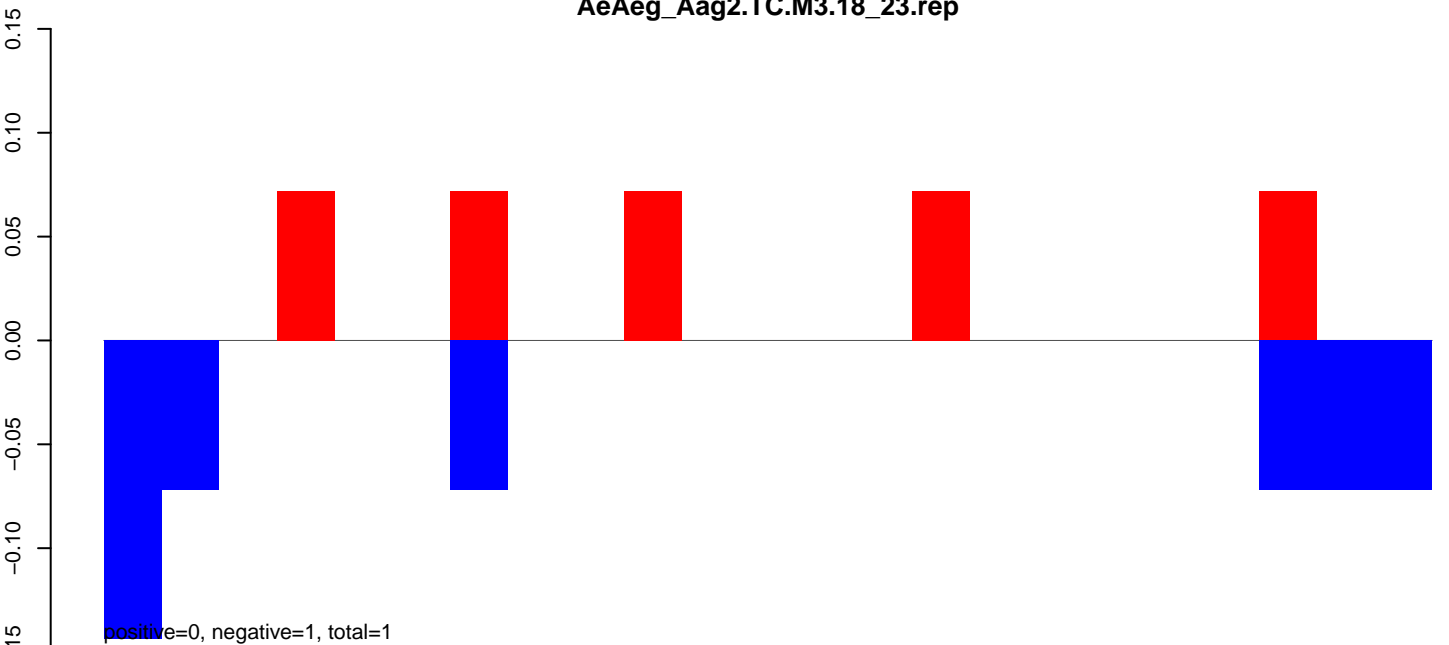

AeAeg_Aag2.TC.M3.24_35.rep

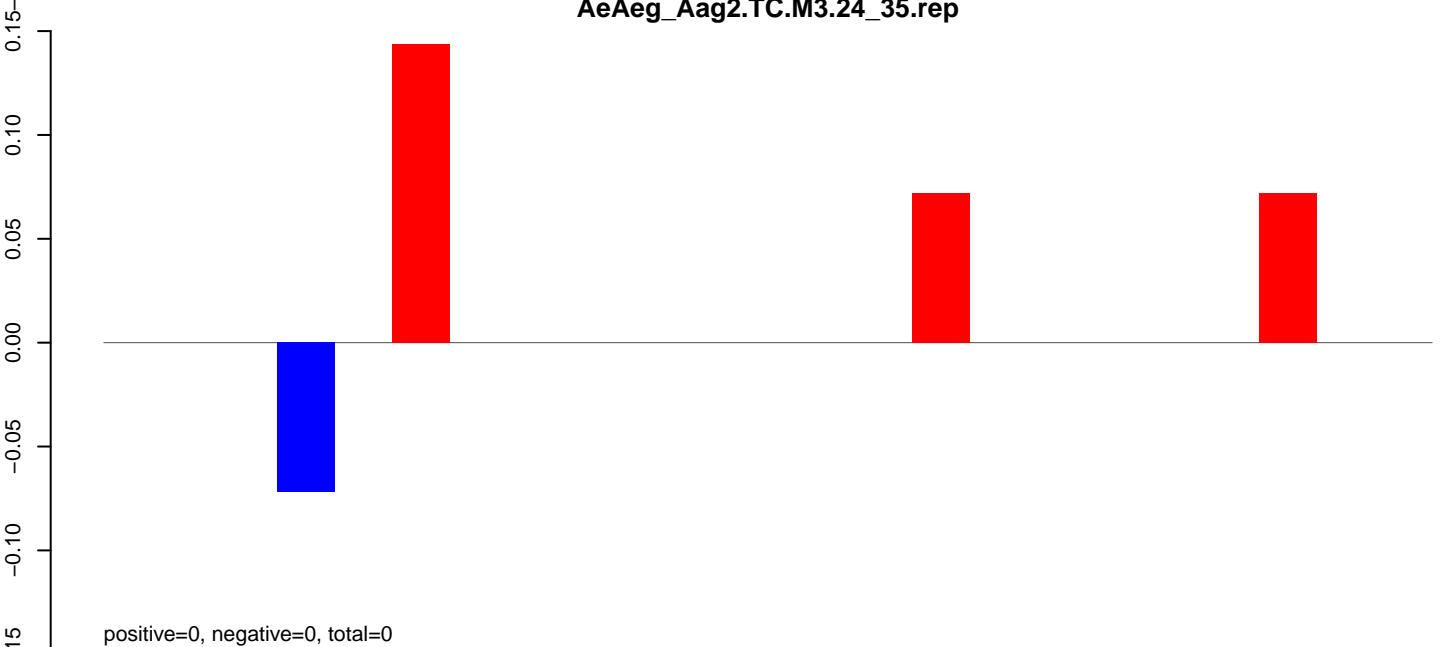

AeAeg_Aag2.TC.M3.rep

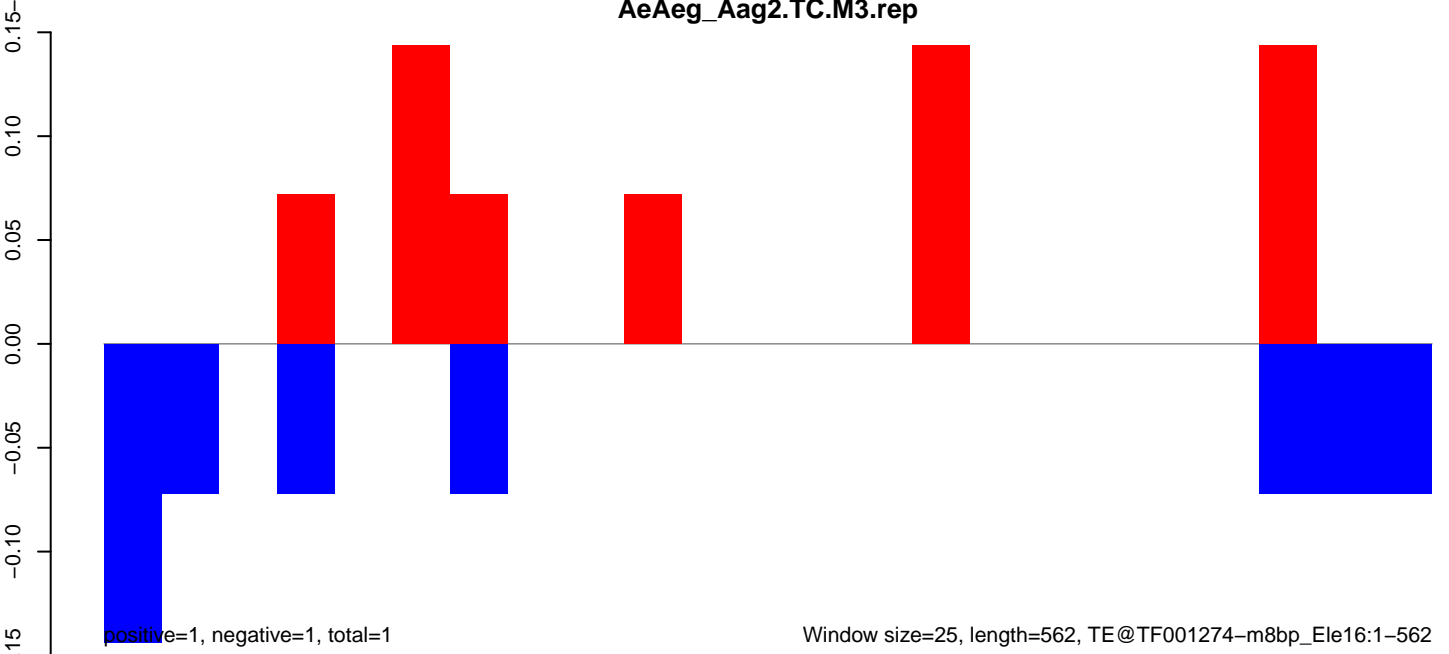

AeAeg_Aag2.TC.M3.18_23.rep

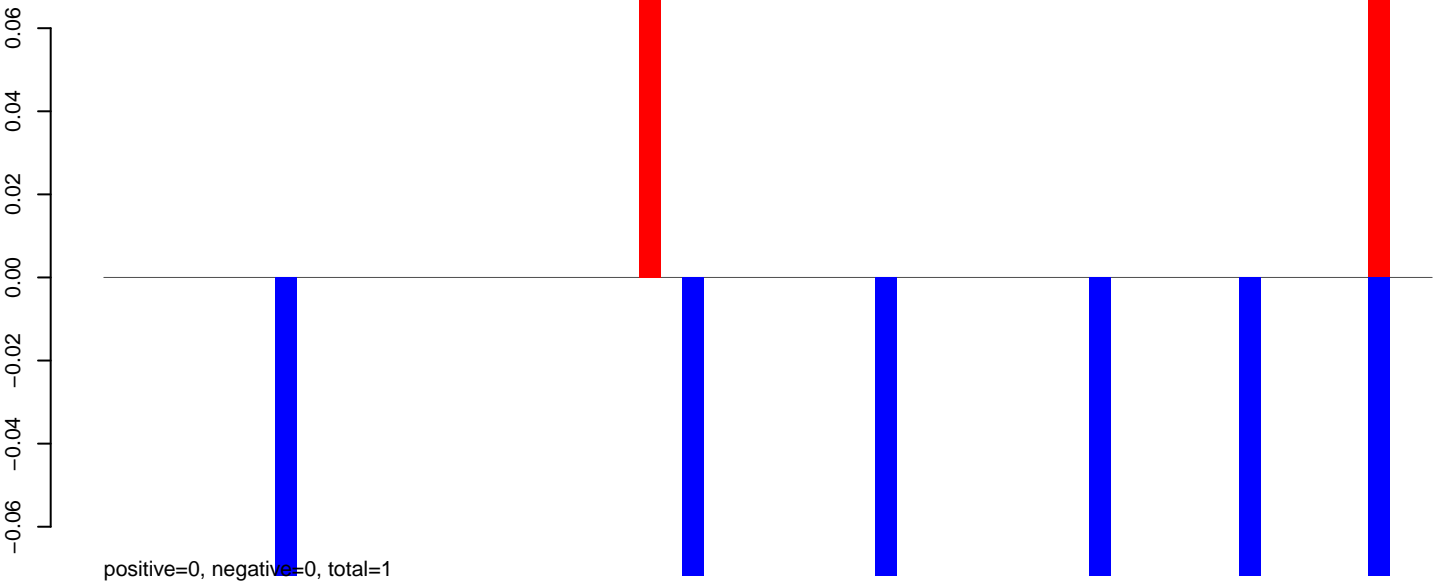

AeAeg_Aag2.TC.M3.24_35.rep

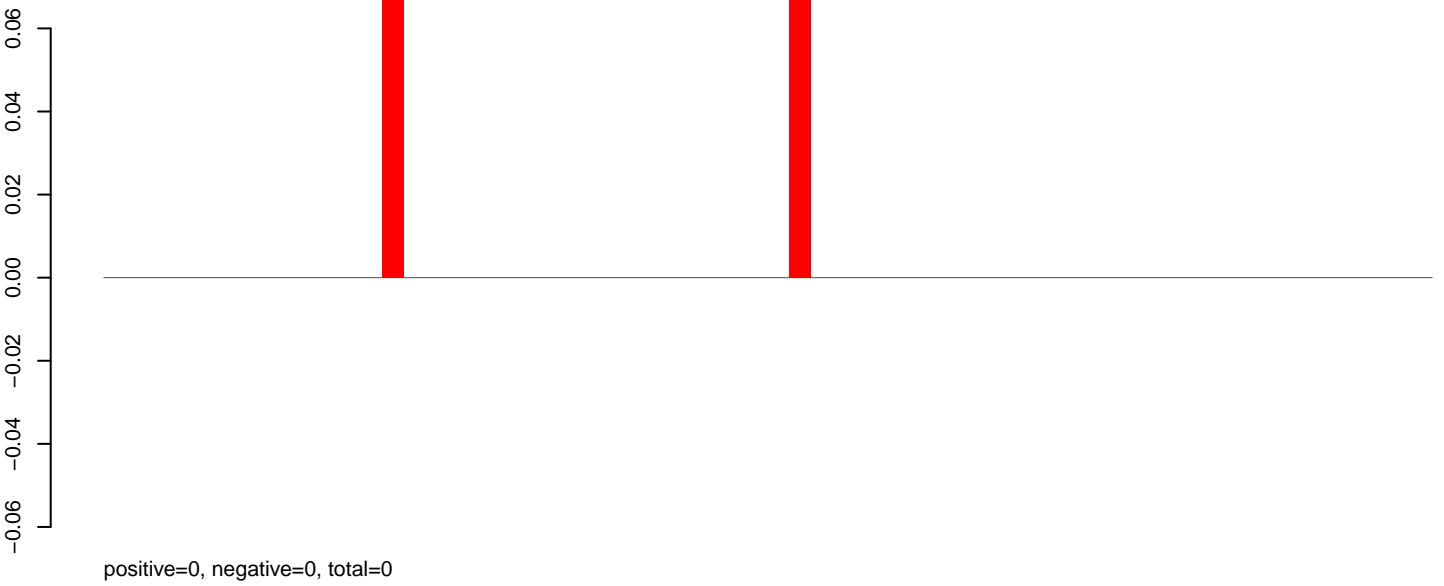

AeAeg_Aag2.TC.M3.rep

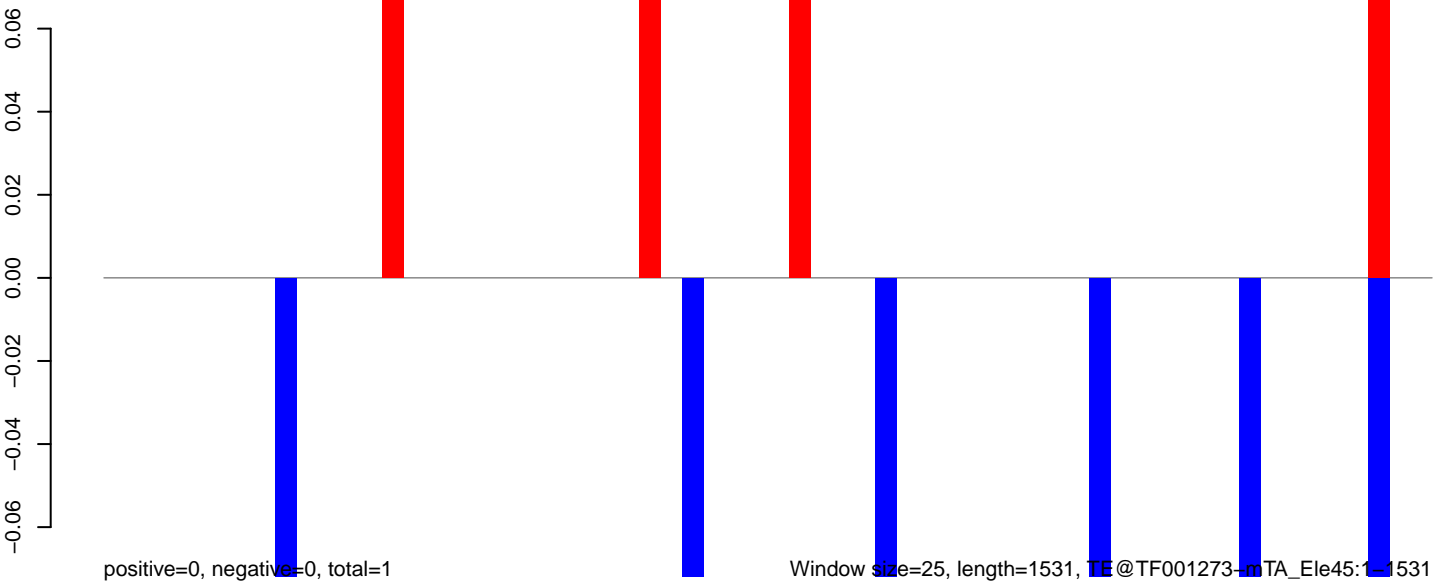

0 500 1000 1500

AeAeg_Aag2.TC.M3.18_23.rep

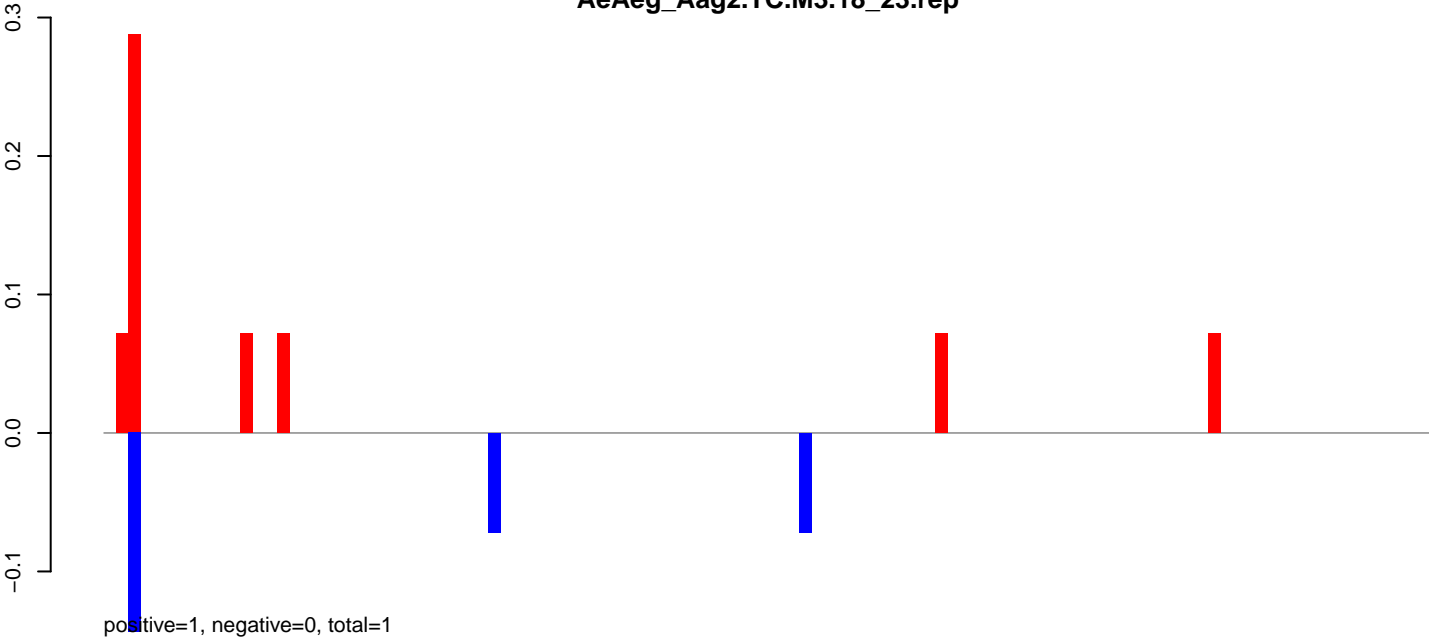

AeAeg_Aag2.TC.M3.24_35.rep

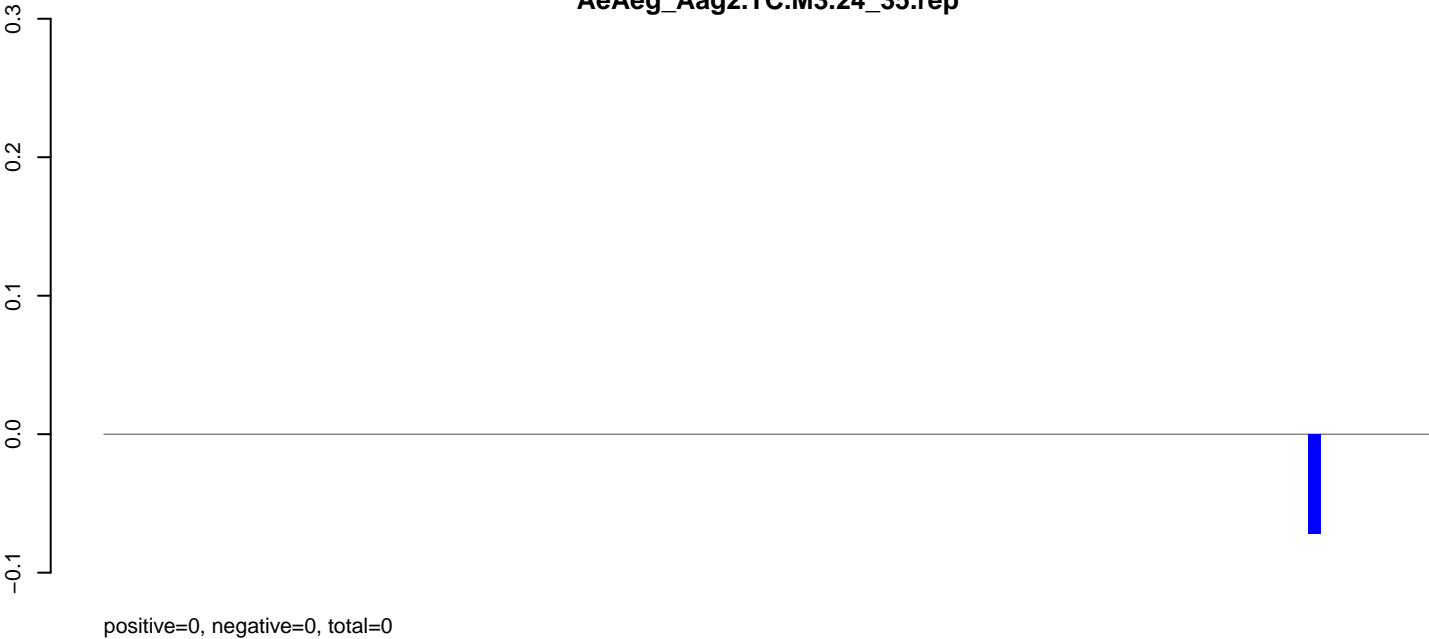

AeAeg_Aag2.TC.M3.rep

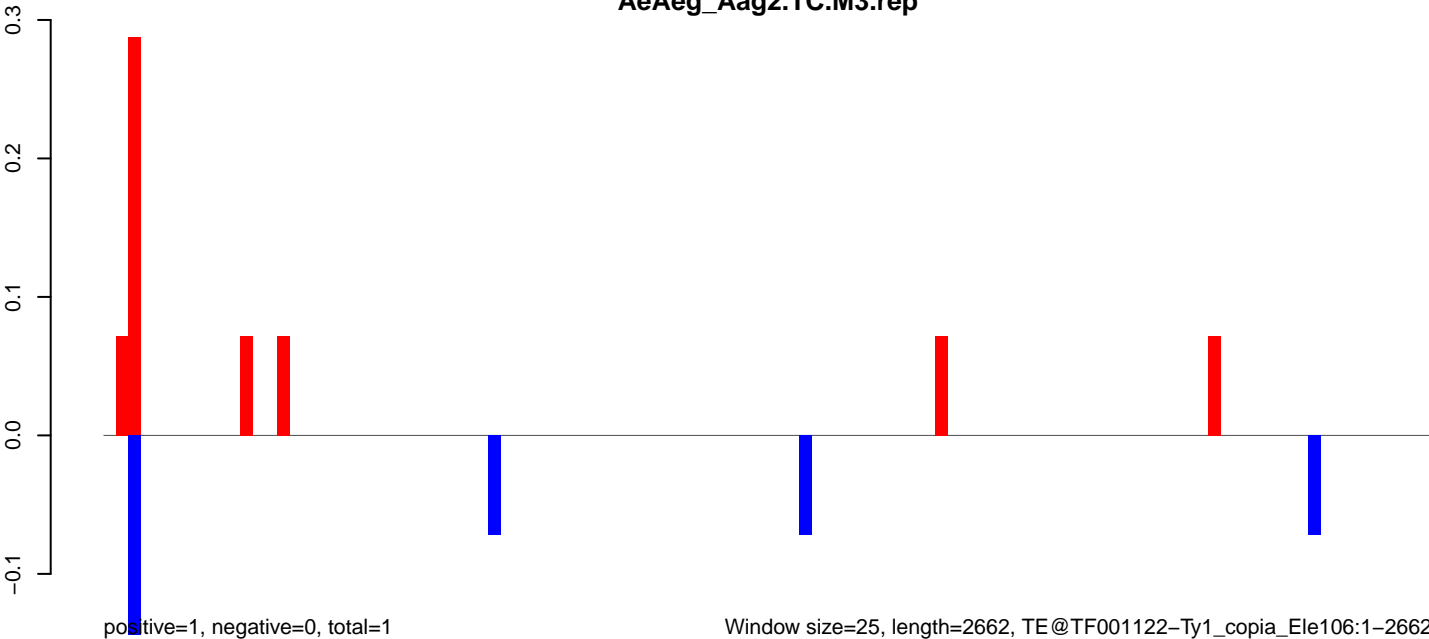

Window size=25, length=2662, TE@TF001122-Ty1_copia_Ele106:1-2662

AeAeg_Aag2.TC.M3.18_23.rep

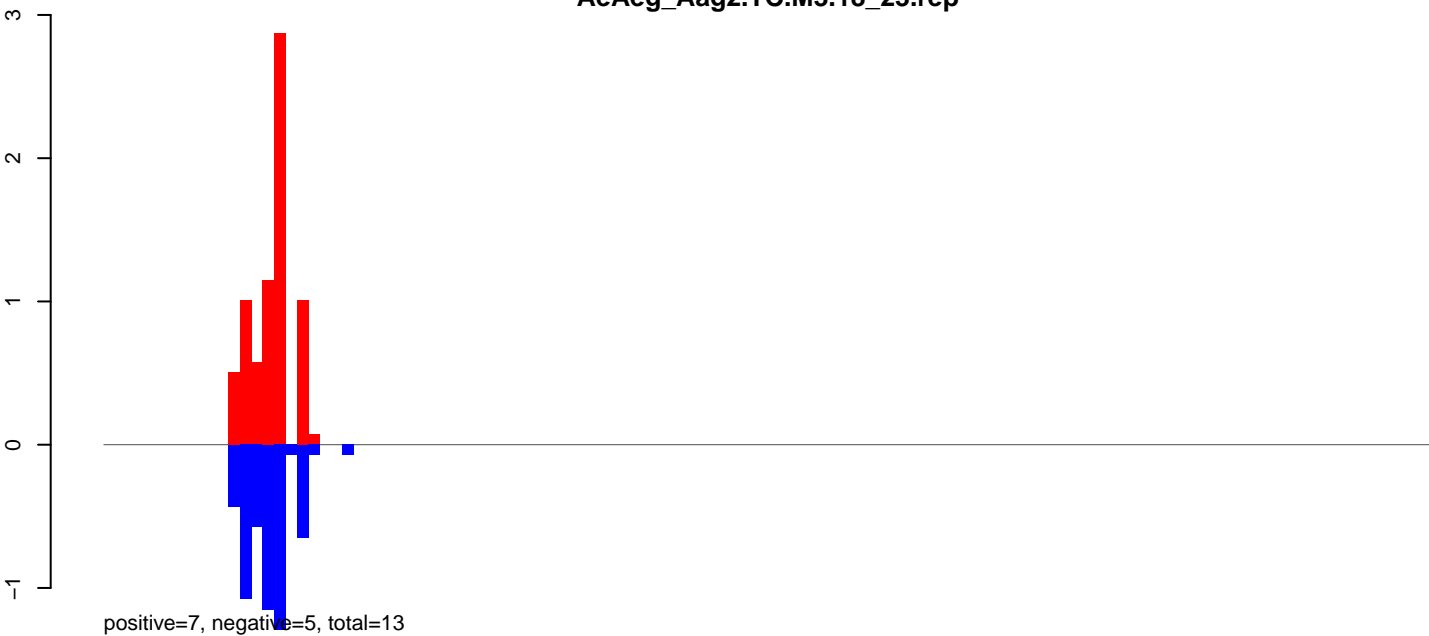

AeAeg_Aag2.TC.M3.24_35.rep

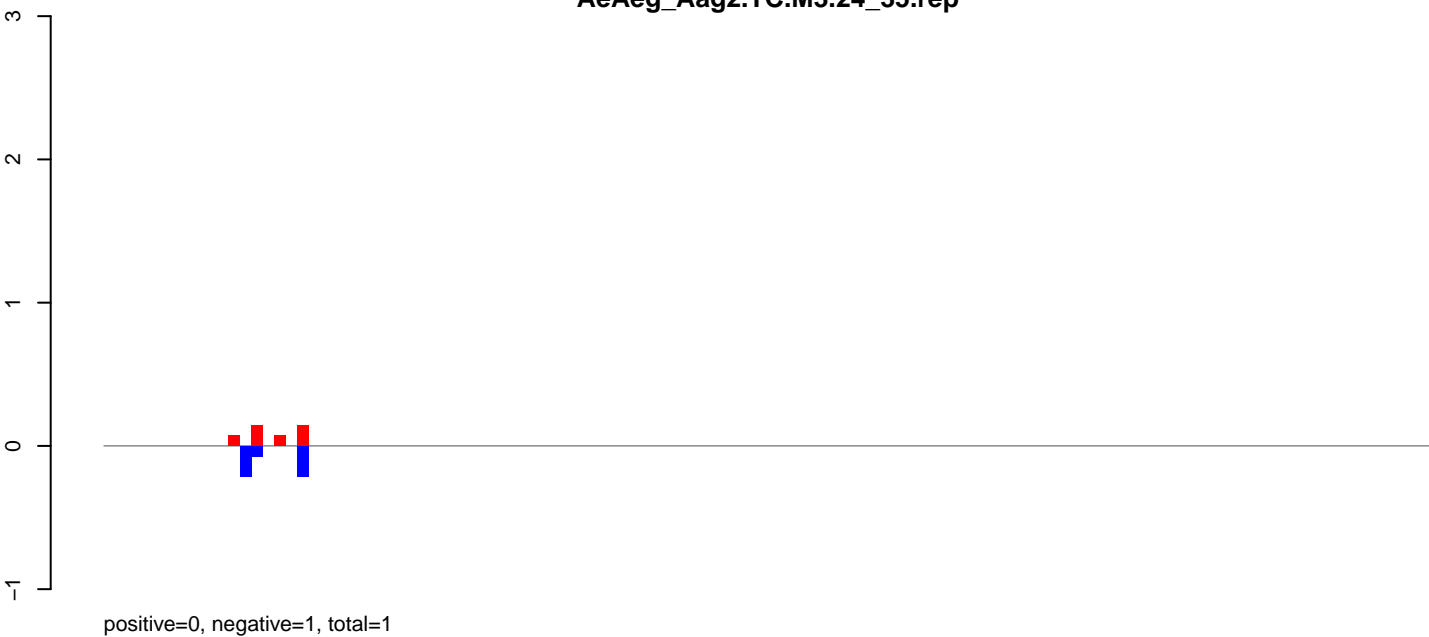

AeAeg_Aag2.TC.M3.rep

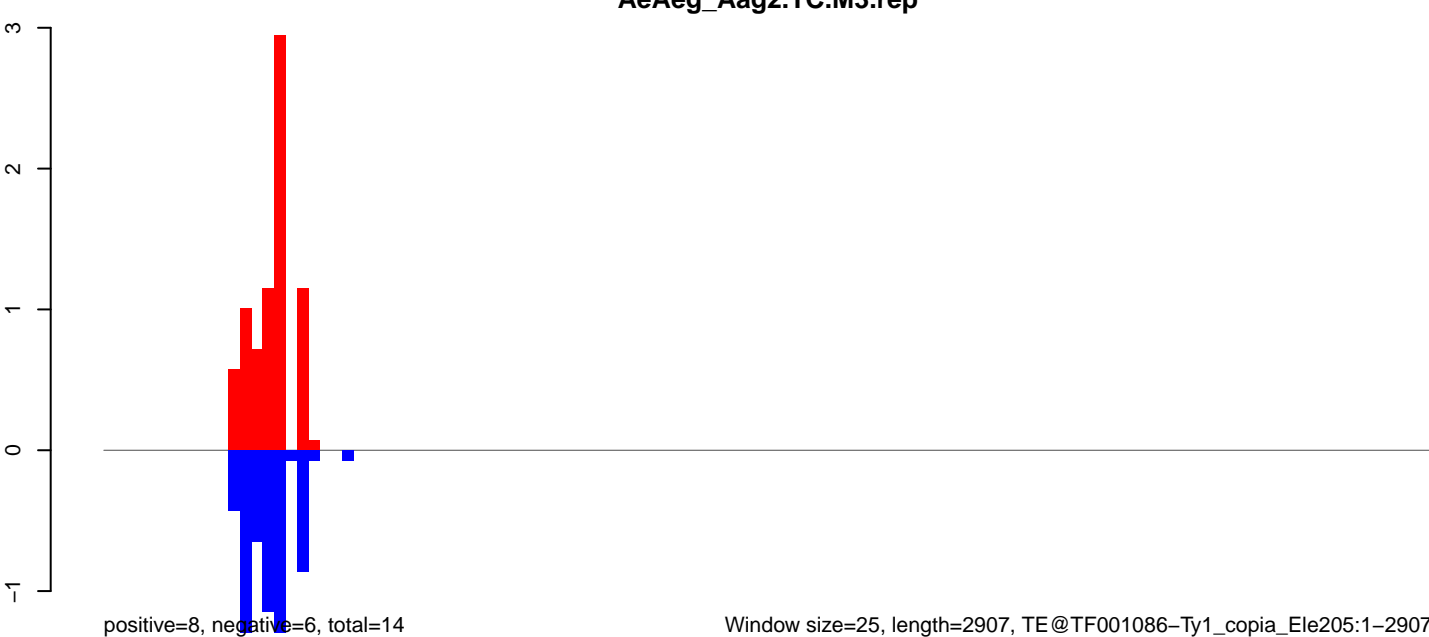

Window size=25, length=2907, TE@TF001086-Ty1_copia_Ele205:1-2907

AeAeg_Aag2.TC.M3.18_23.rep

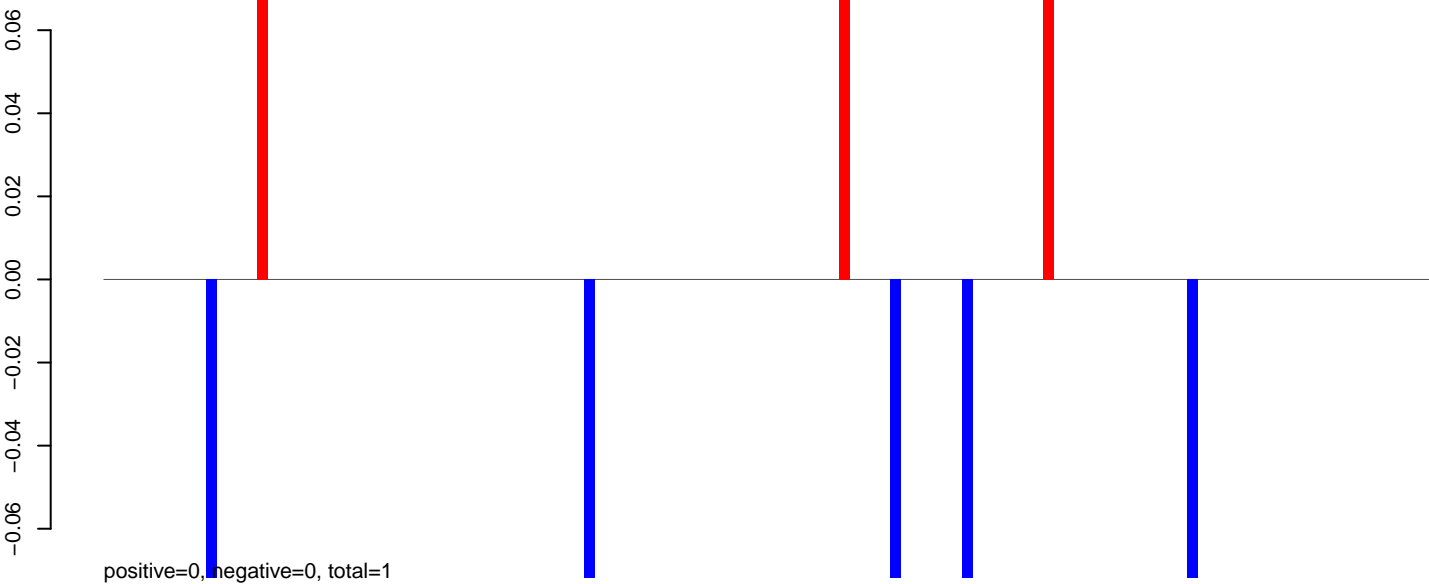

AeAeg_Aag2.TC.M3.24_35.rep

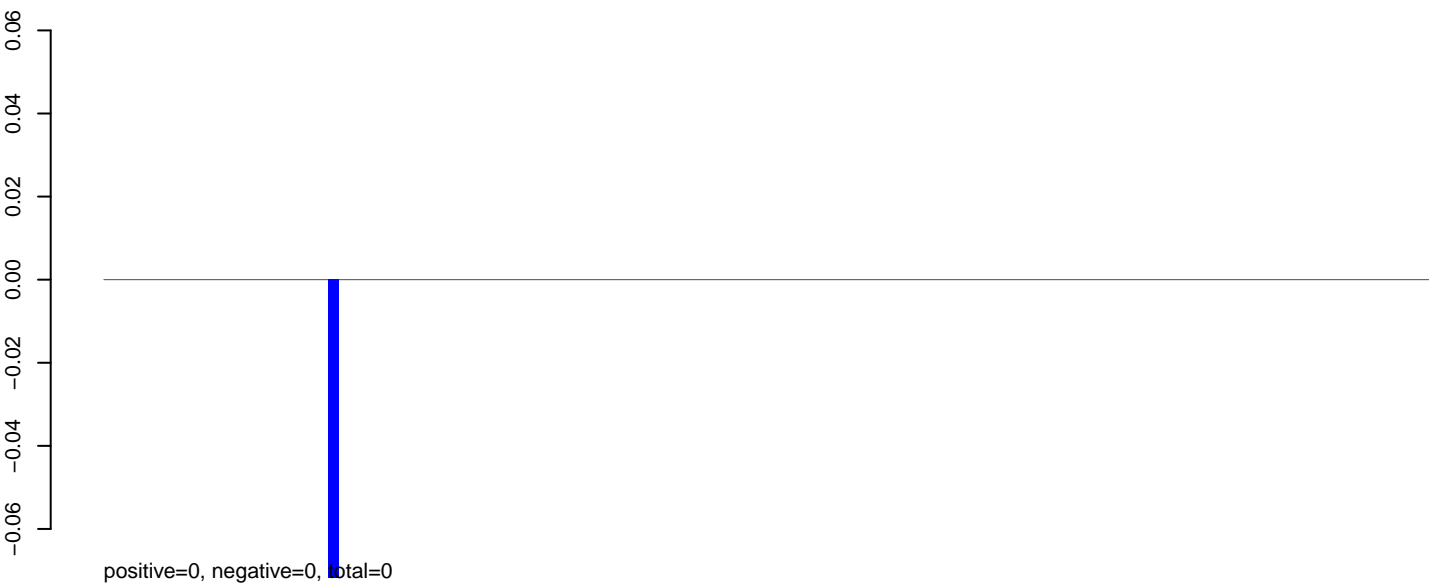

AeAeg_Aag2.TC.M3.rep

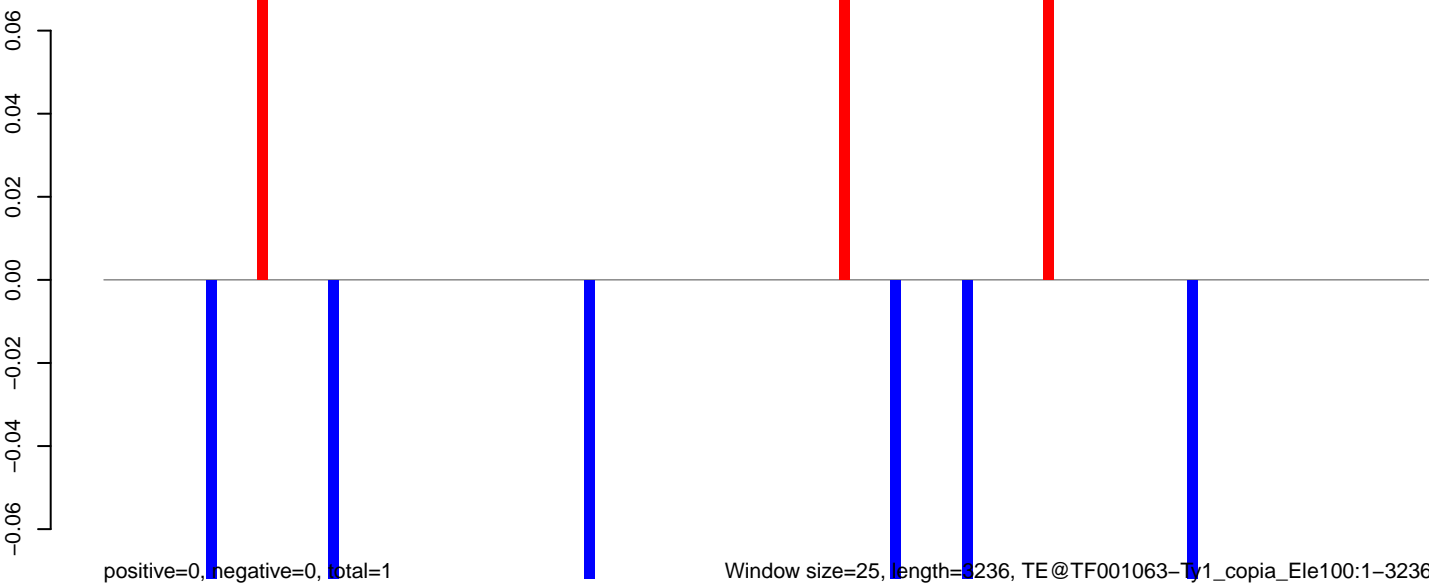

0 500 1000 1500 2000 2500 3000

AeAeg_Aag2.TC.M3.18_23.rep

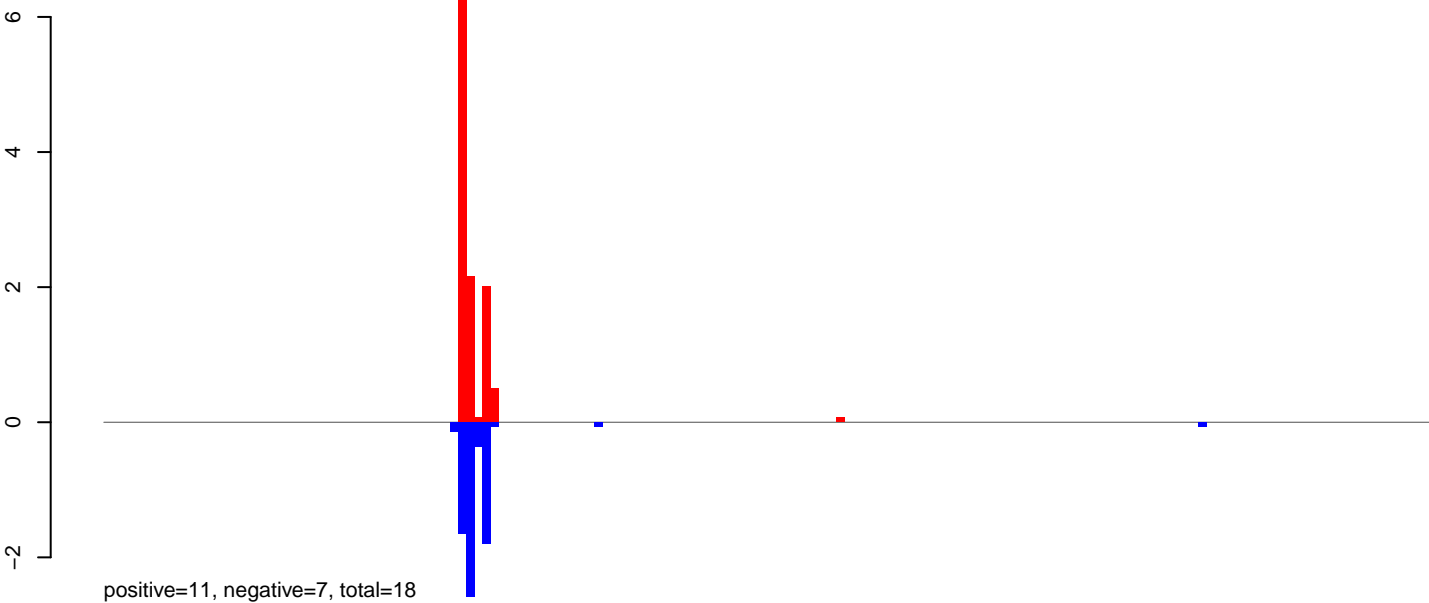

AeAeg_Aag2.TC.M3.24_35.rep



AeAeg_Aag2.TC.M3.rep

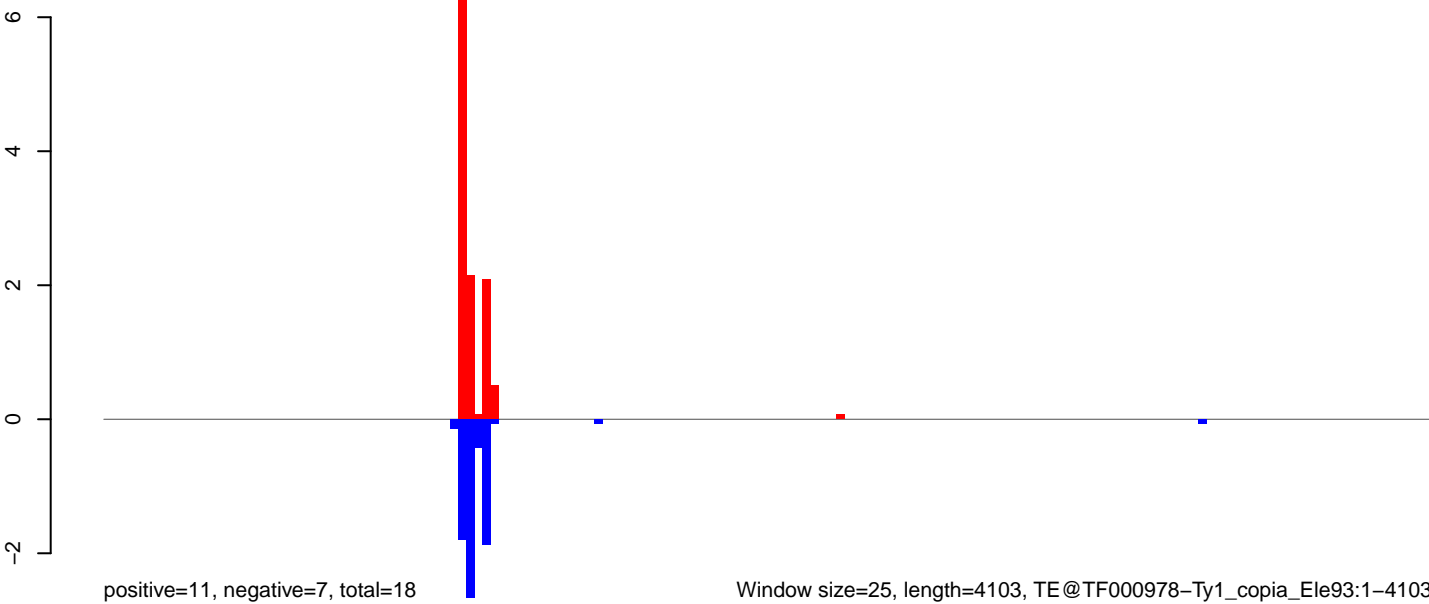

AeAeg_Aag2.TC.M3.18_23.rep

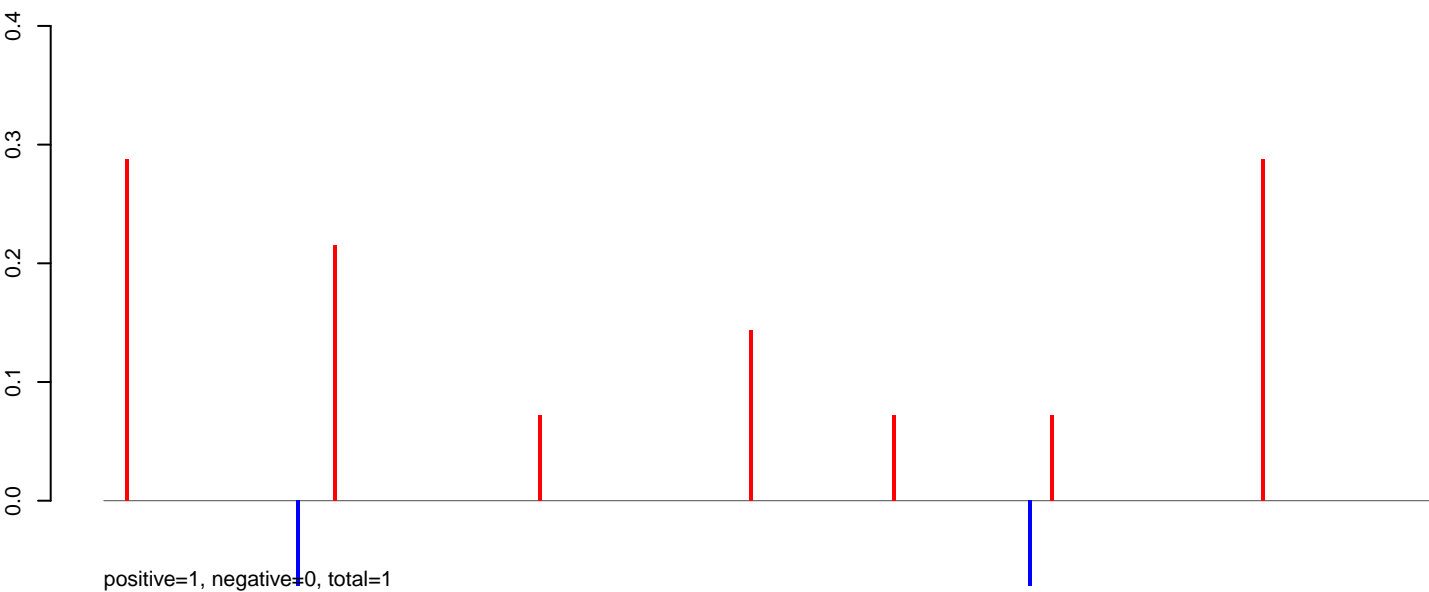

AeAeg_Aag2.TC.M3.24_35.rep

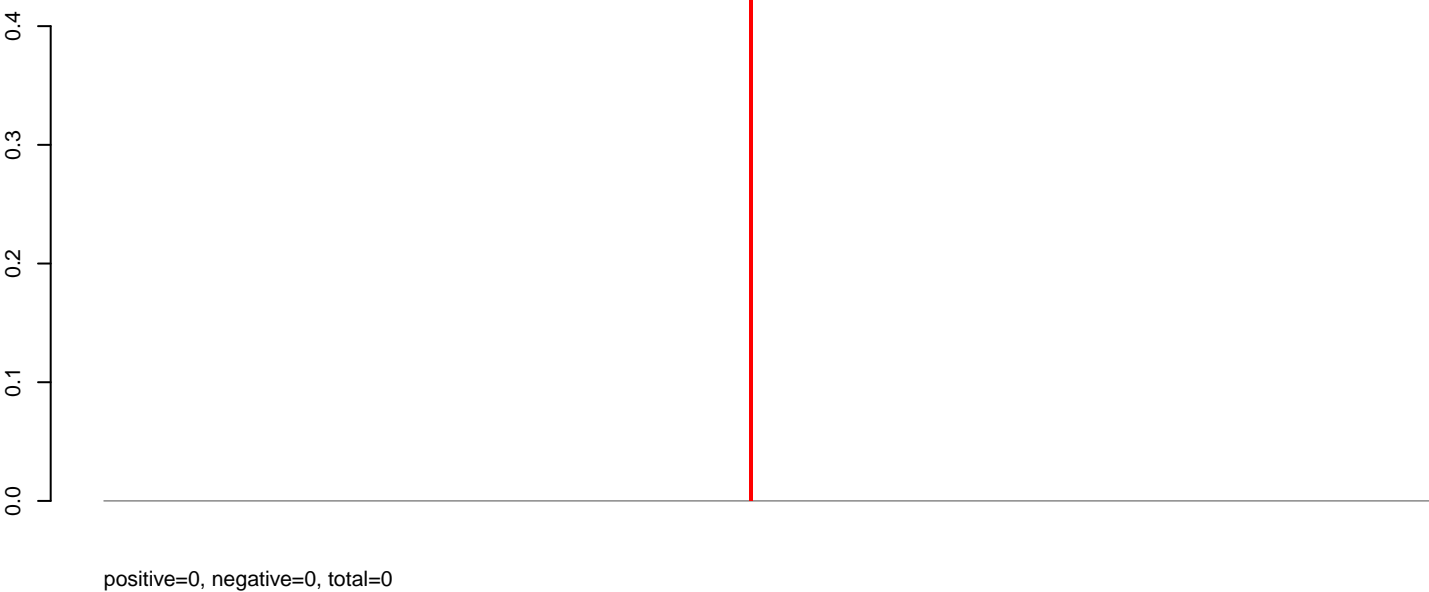

AeAeg_Aag2.TC.M3.rep

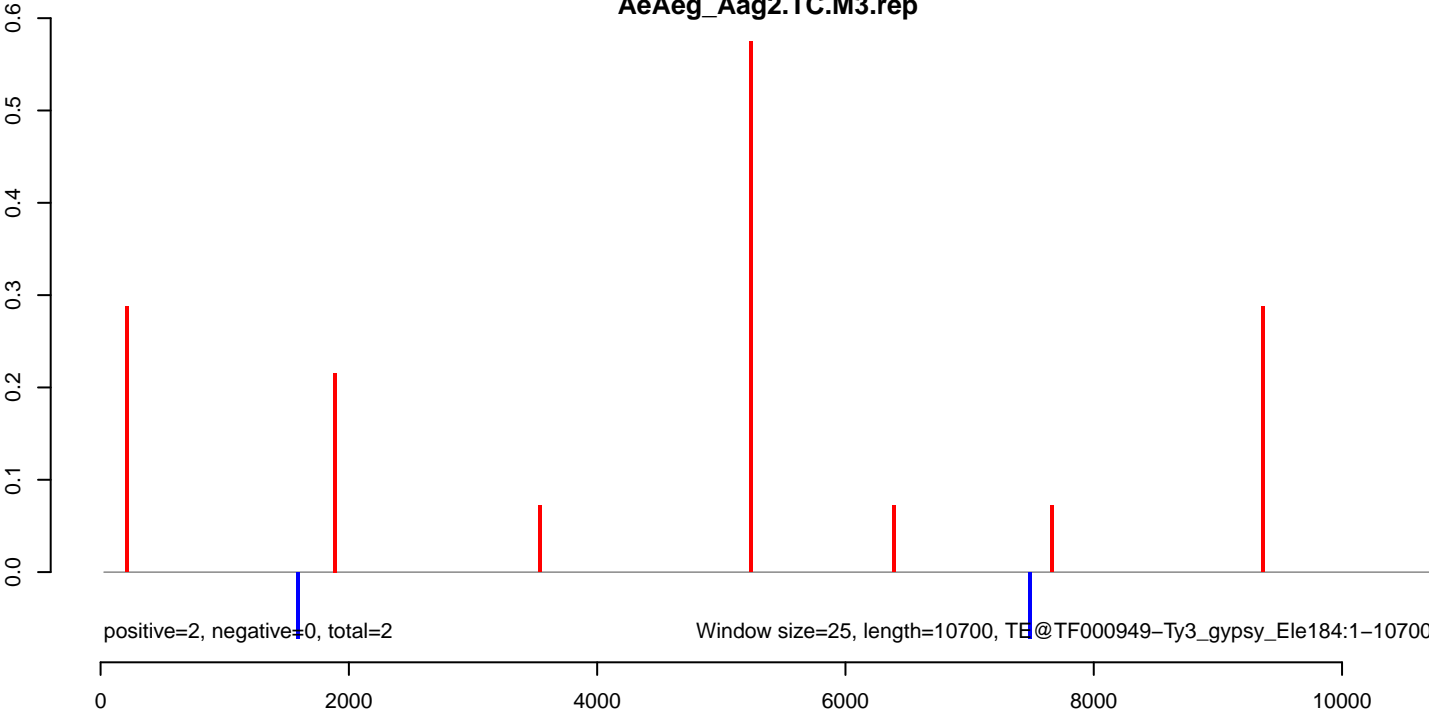

AeAeg_Aag2.TC.M3.18_23.rep

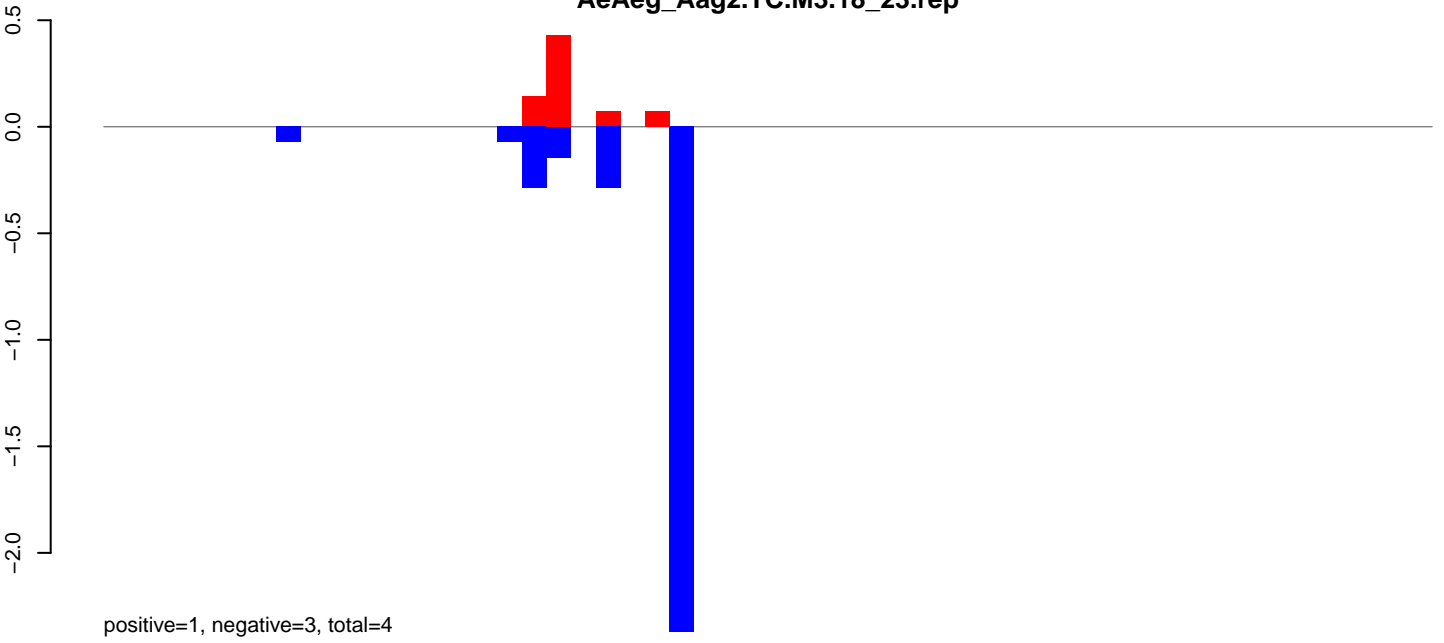

AeAeg_Aag2.TC.M3.24_35.rep

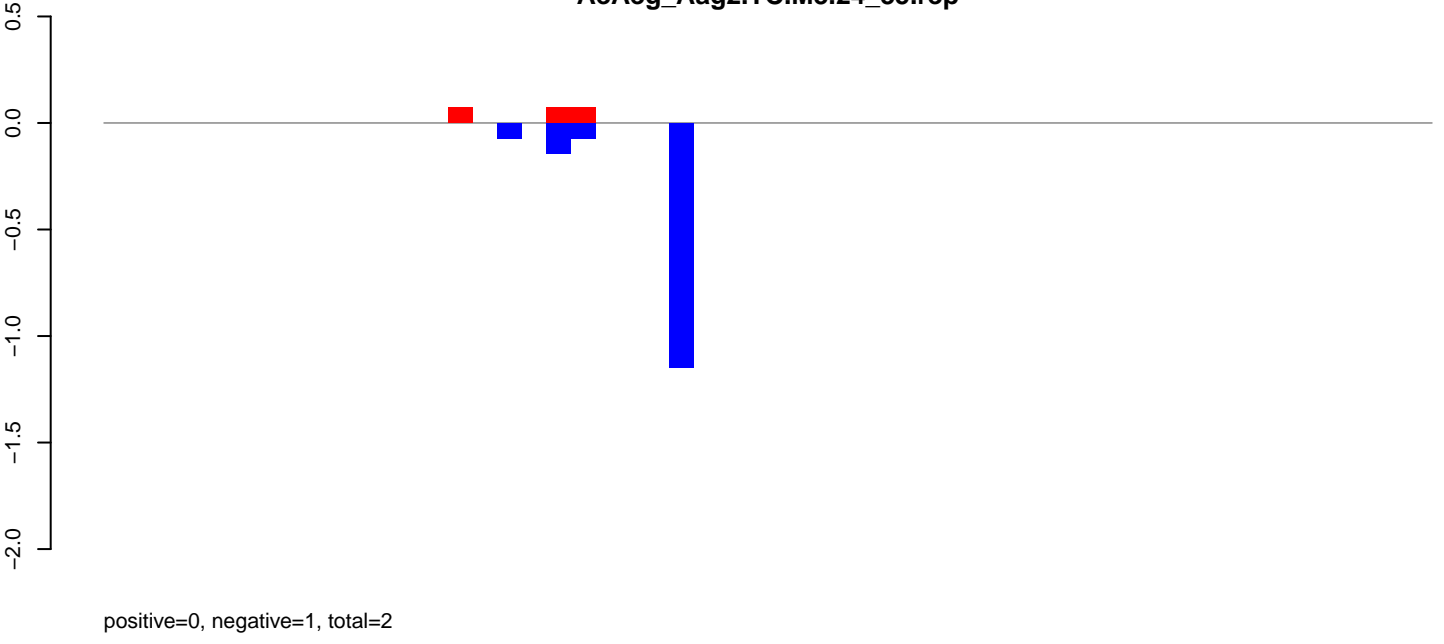

AeAeg_Aag2.TC.M3.rep

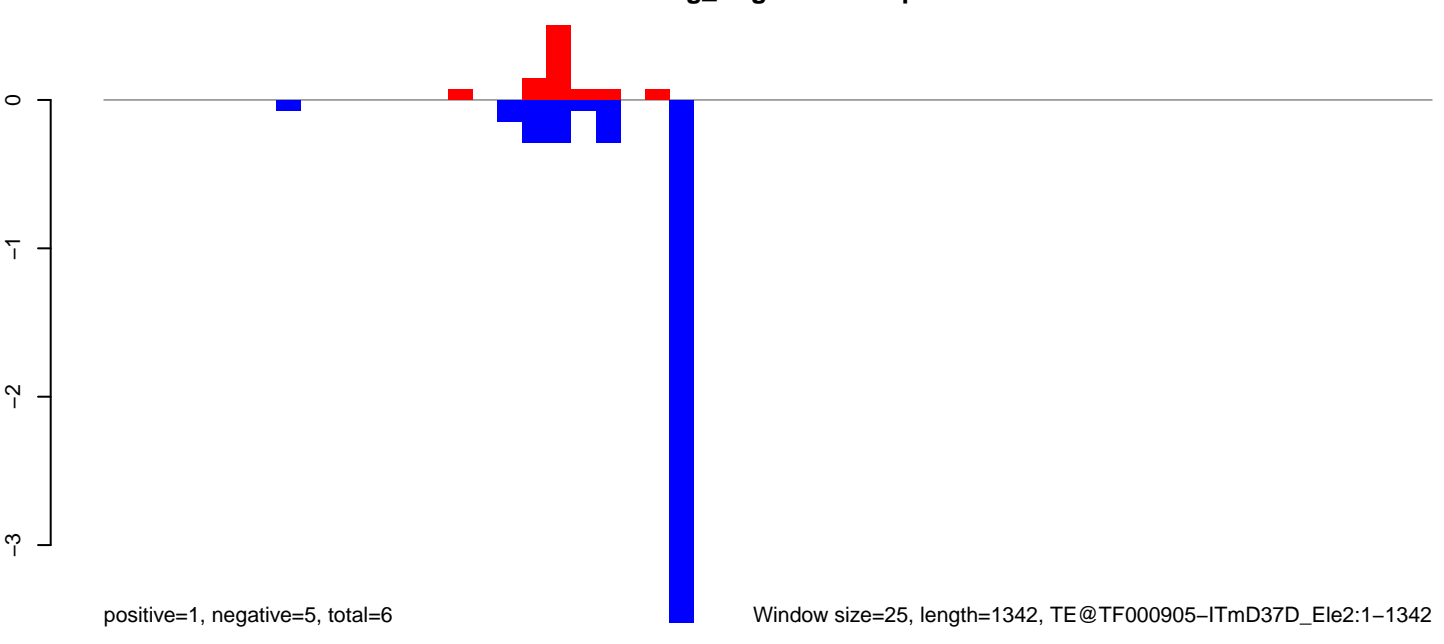

Window size=25, length=1342, TE@TF000905-ITmD37D_Ele2:1-1342

AeAeg_Aag2.TC.M3.18_23.rep

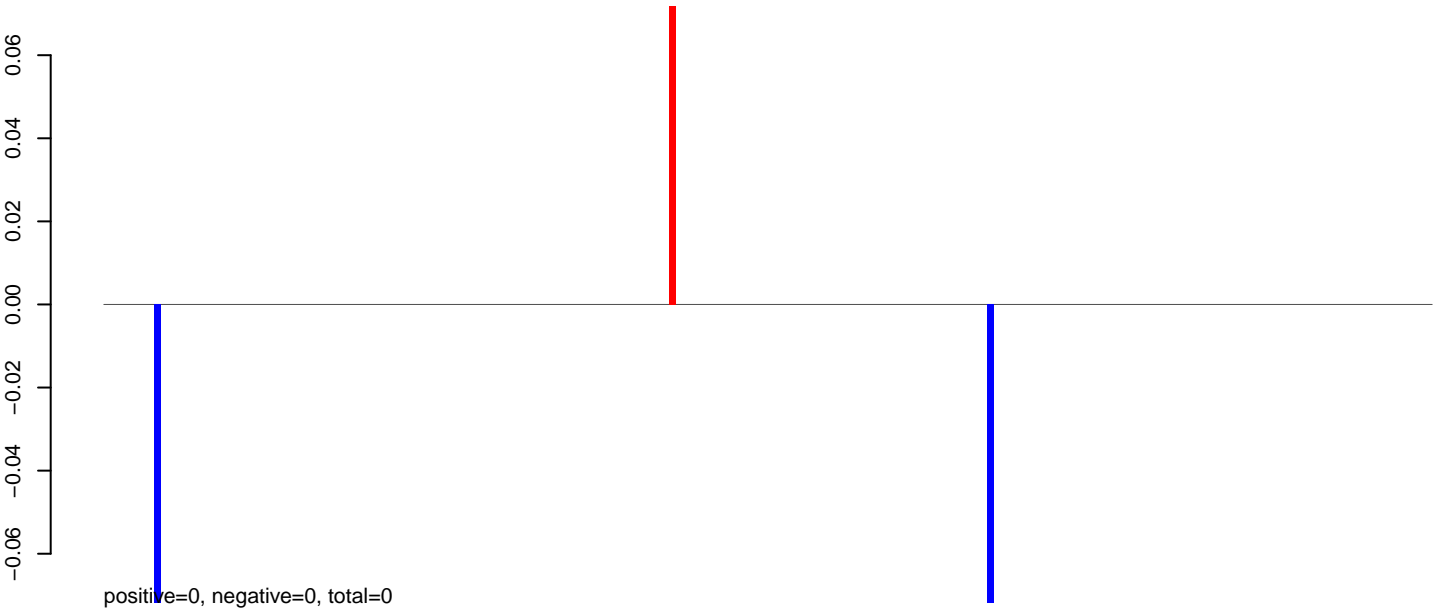

AeAeg_Aag2.TC.M3.24_35.rep

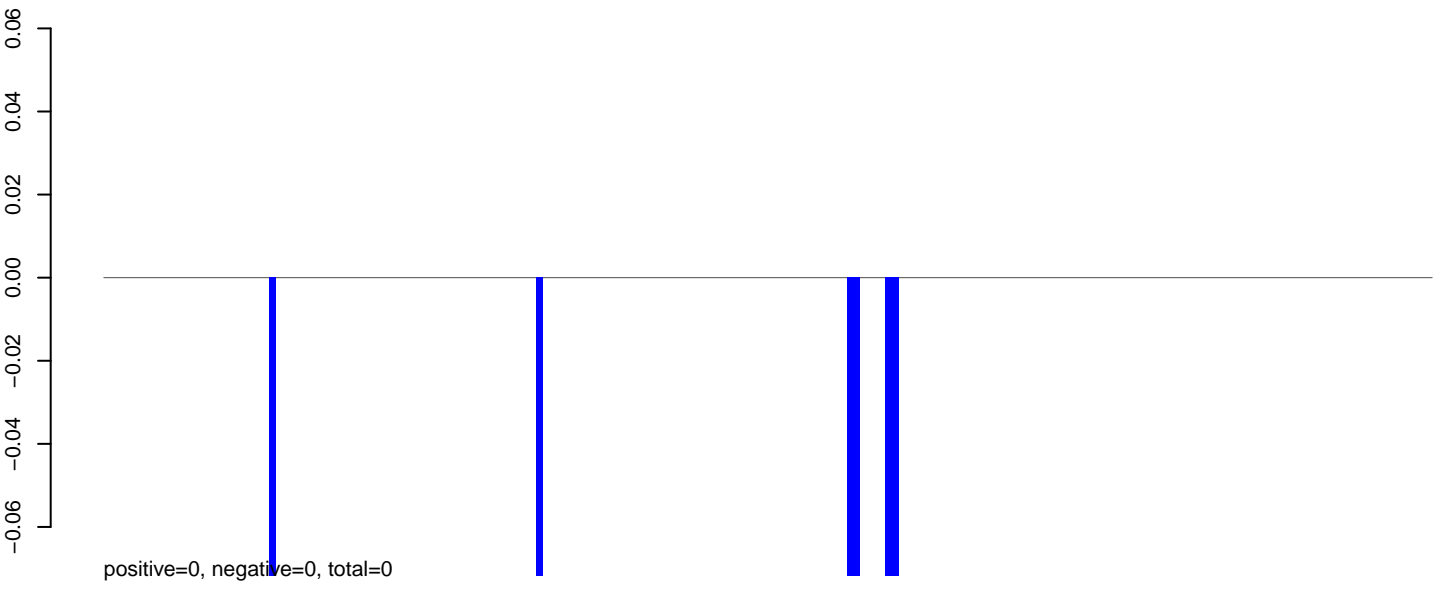

AeAeg_Aag2.TC.M3.rep

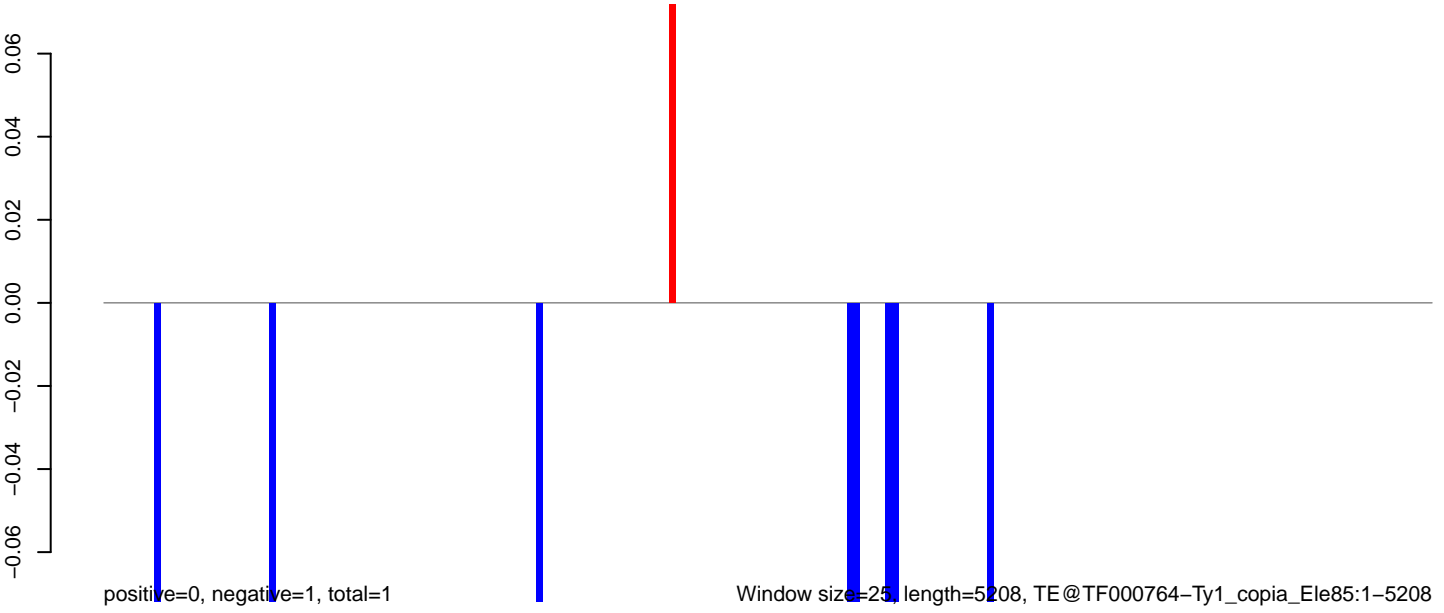

Window size=25, length=5208, TE@TF000764-Ty1_copia_Ele85:1-5208

AeAeg_Aag2.TC.M3.18_23.rep

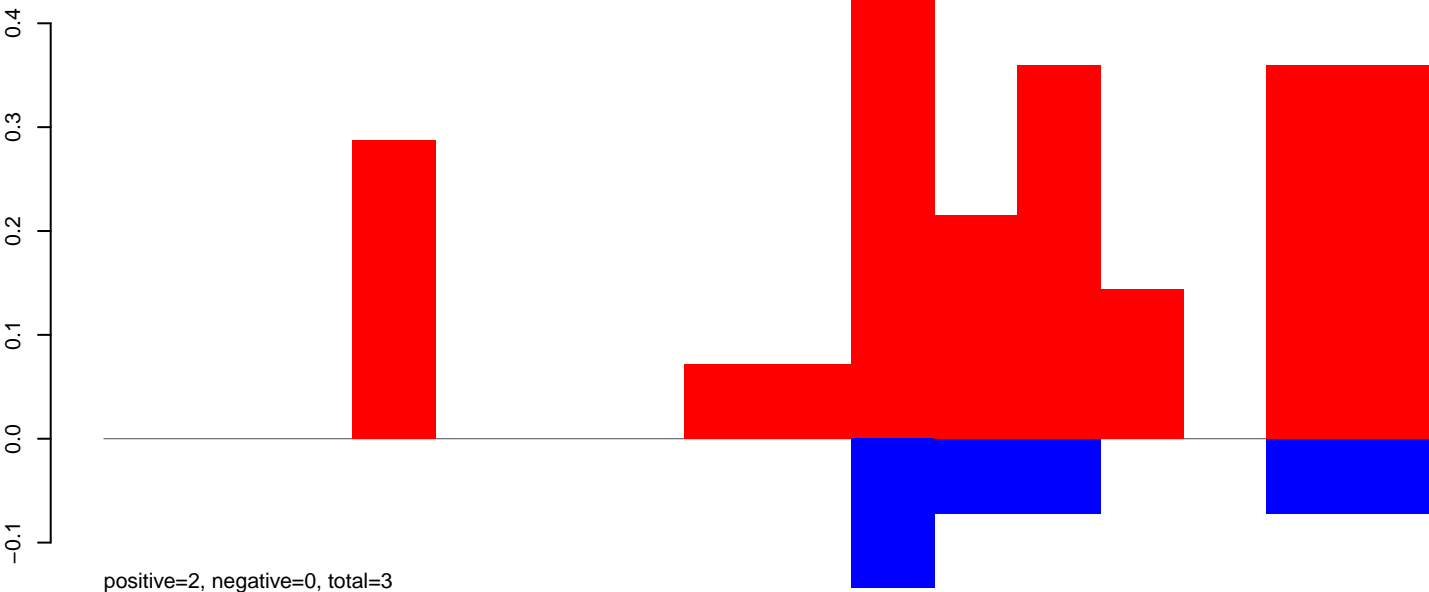

AeAeg_Aag2.TC.M3.24_35.rep

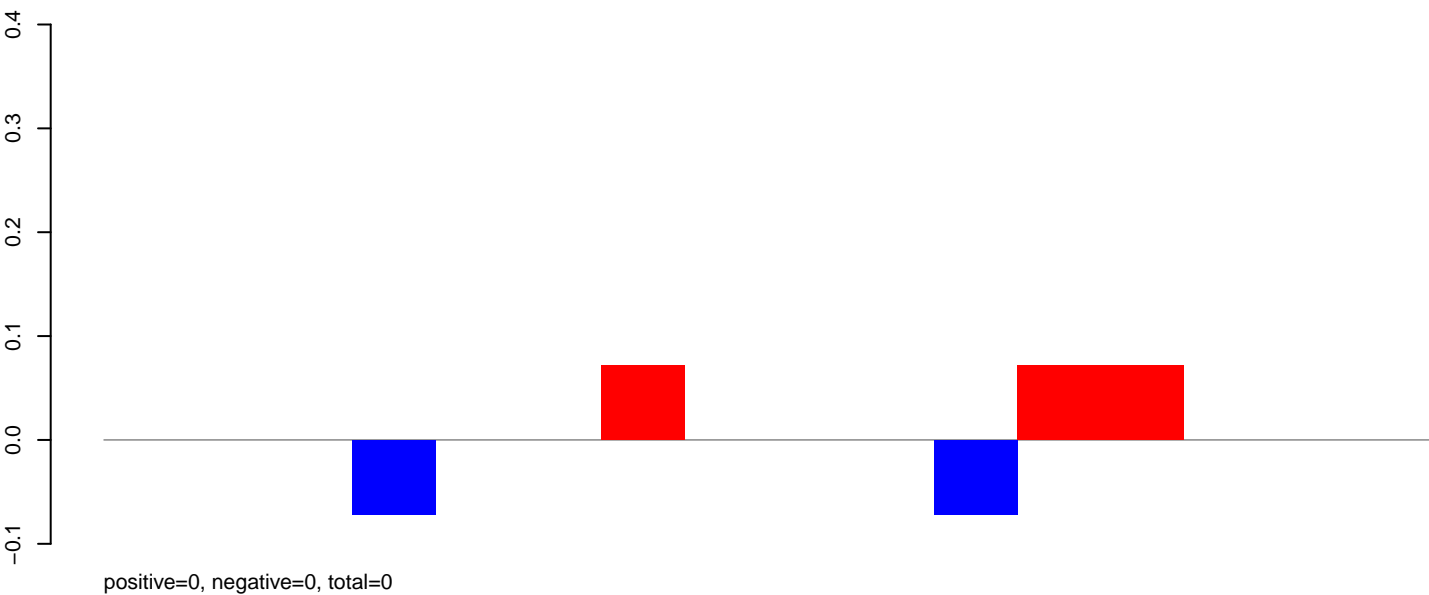

AeAeg_Aag2.TC.M3.rep

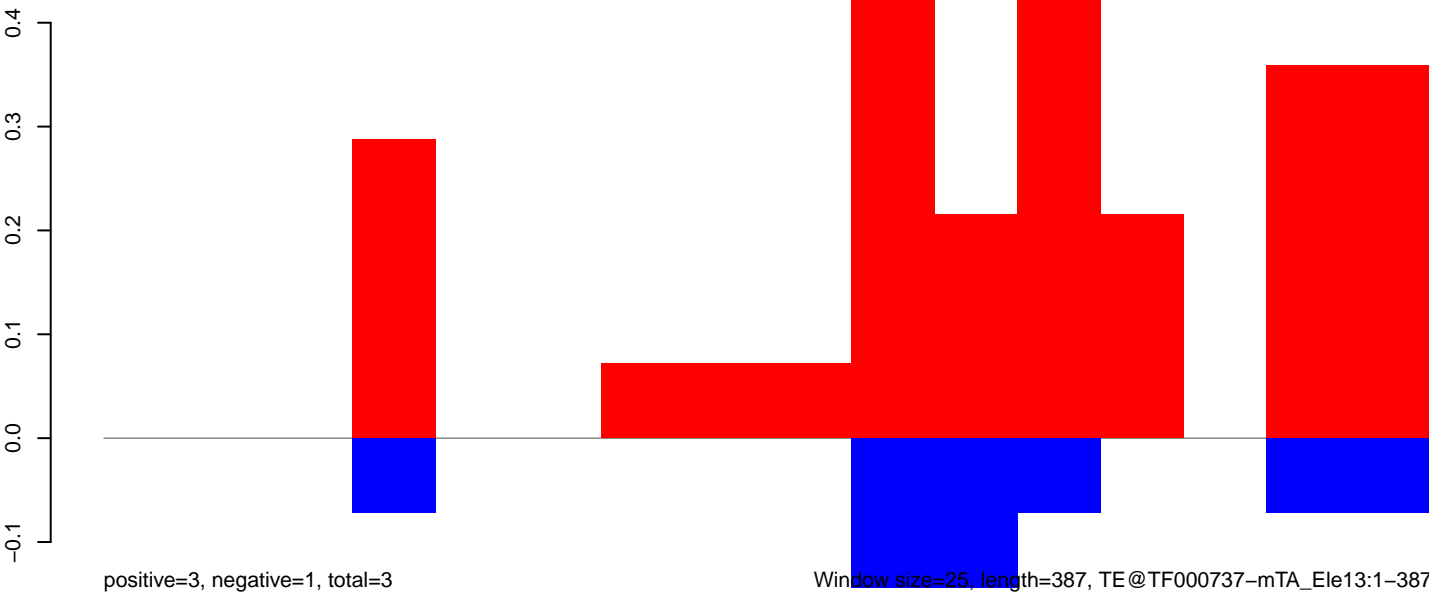

AeAeg_Aag2.TC.M3.18_23.rep

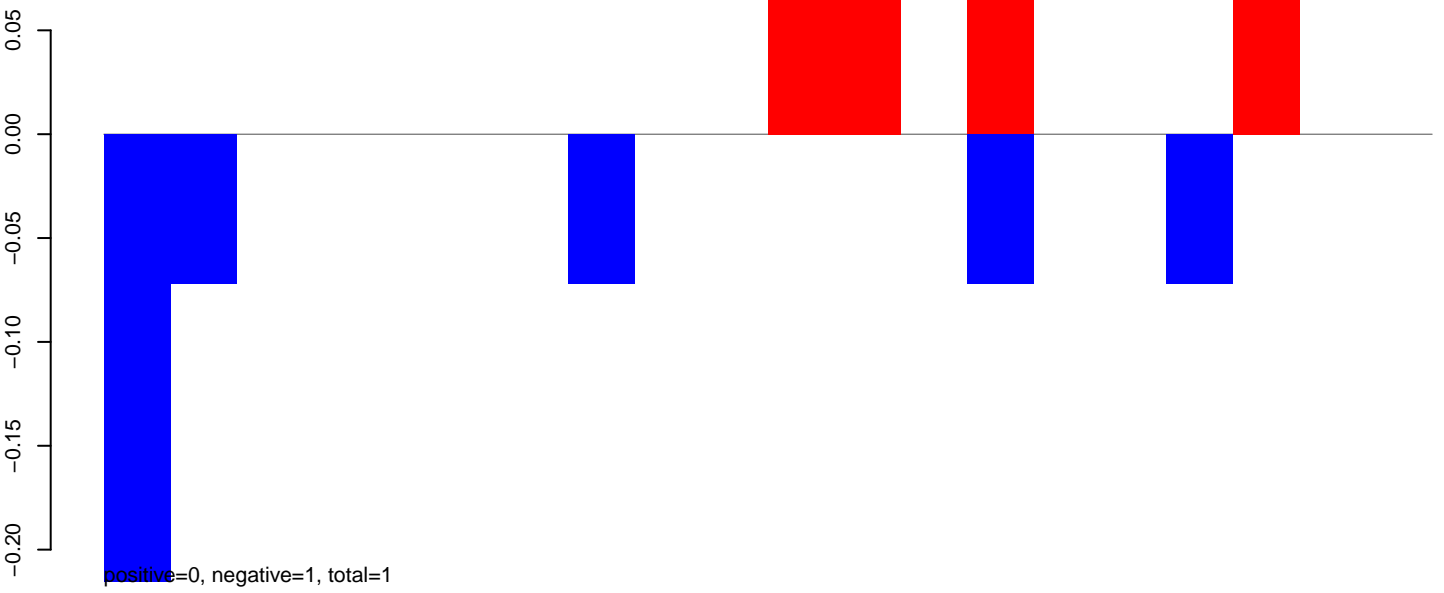

AeAeg_Aag2.TC.M3.24_35.rep

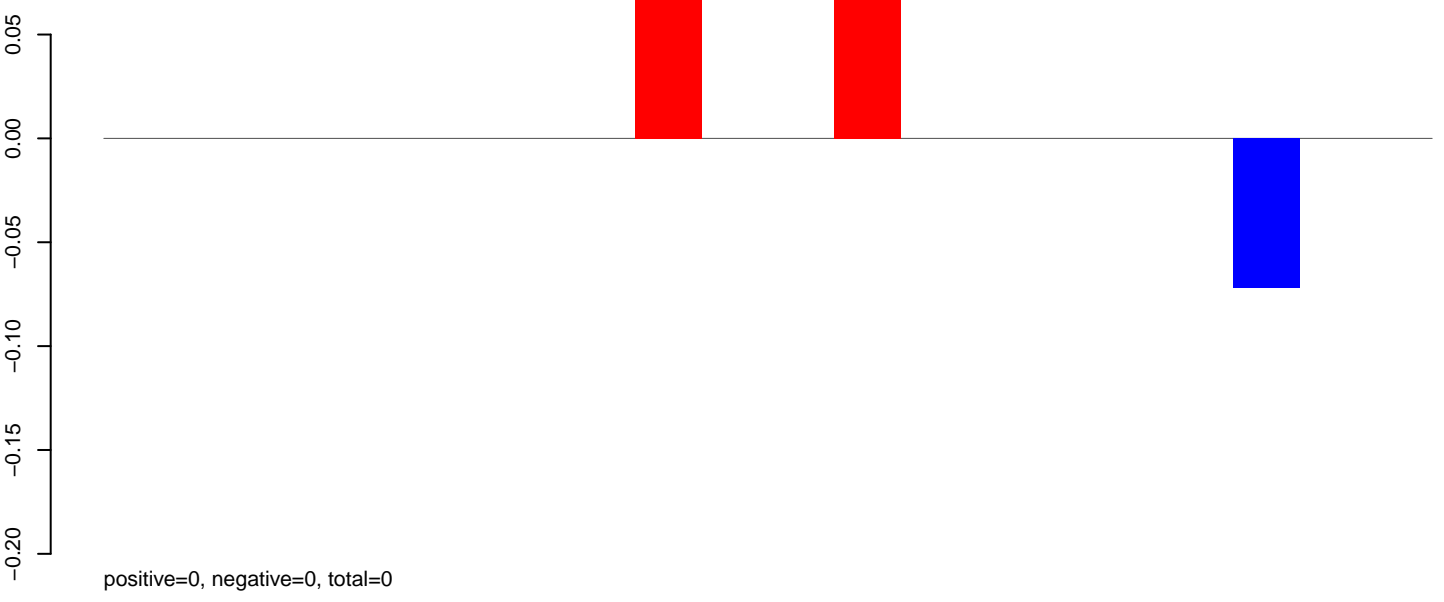

AeAeg_Aag2.TC.M3.rep

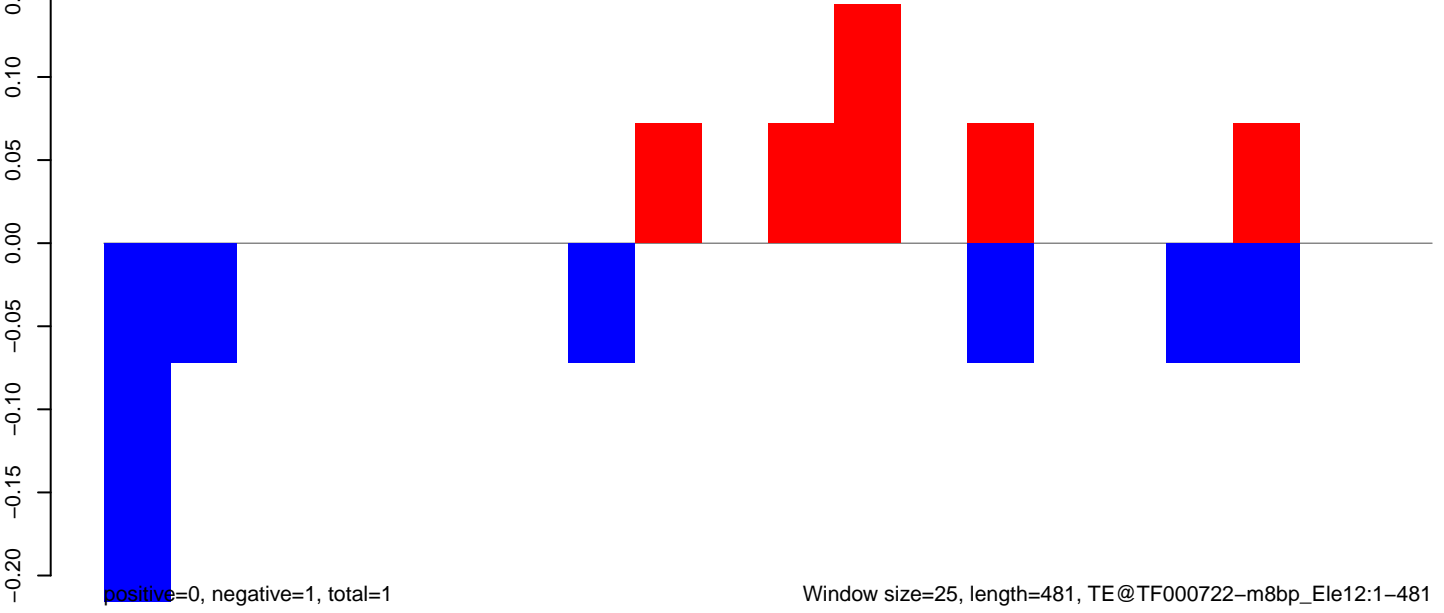

AeAeg_Aag2.TC.M3.18_23.rep

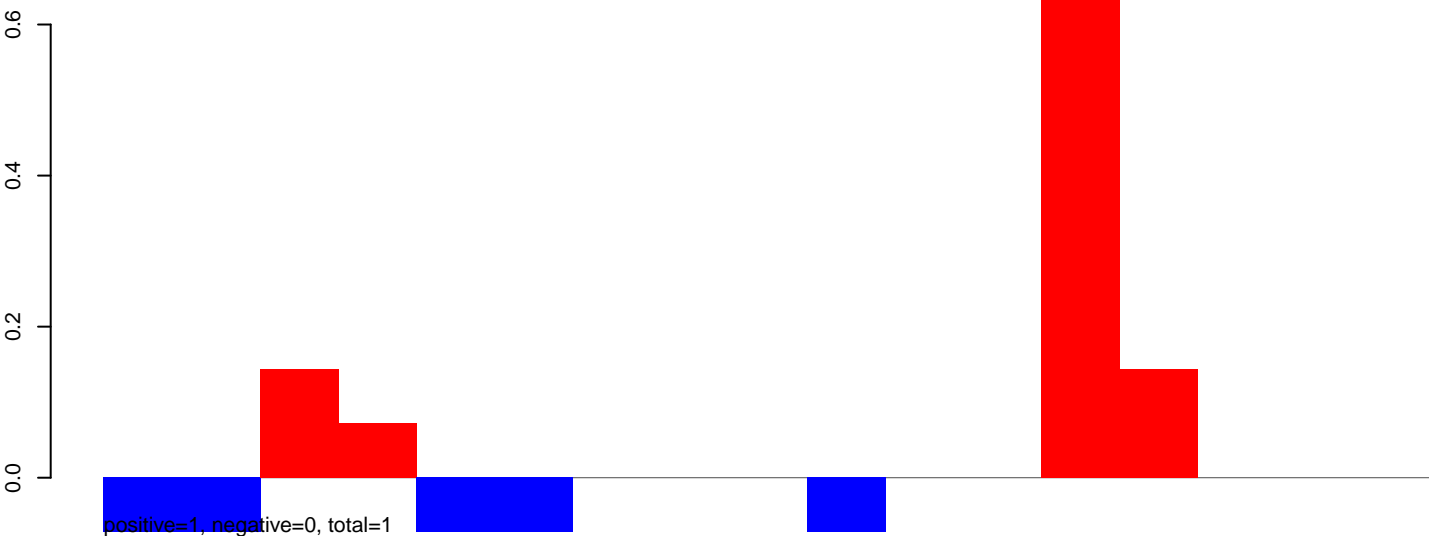

AeAeg_Aag2.TC.M3.24_35.rep

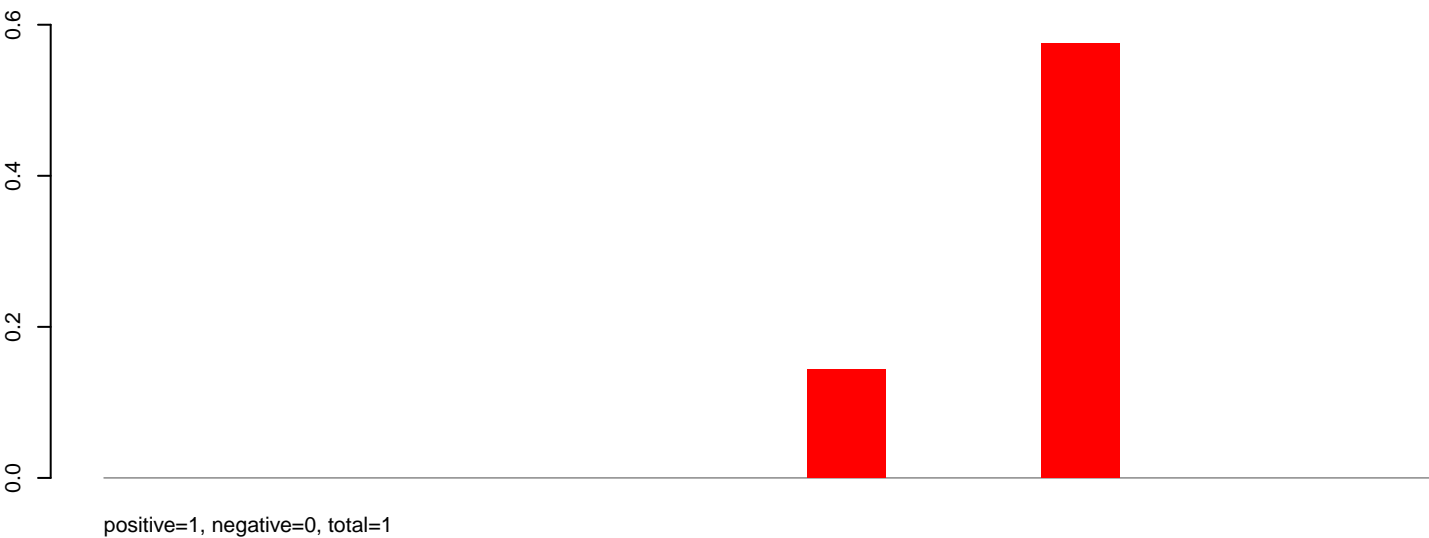

AeAeg_Aag2.TC.M3.rep

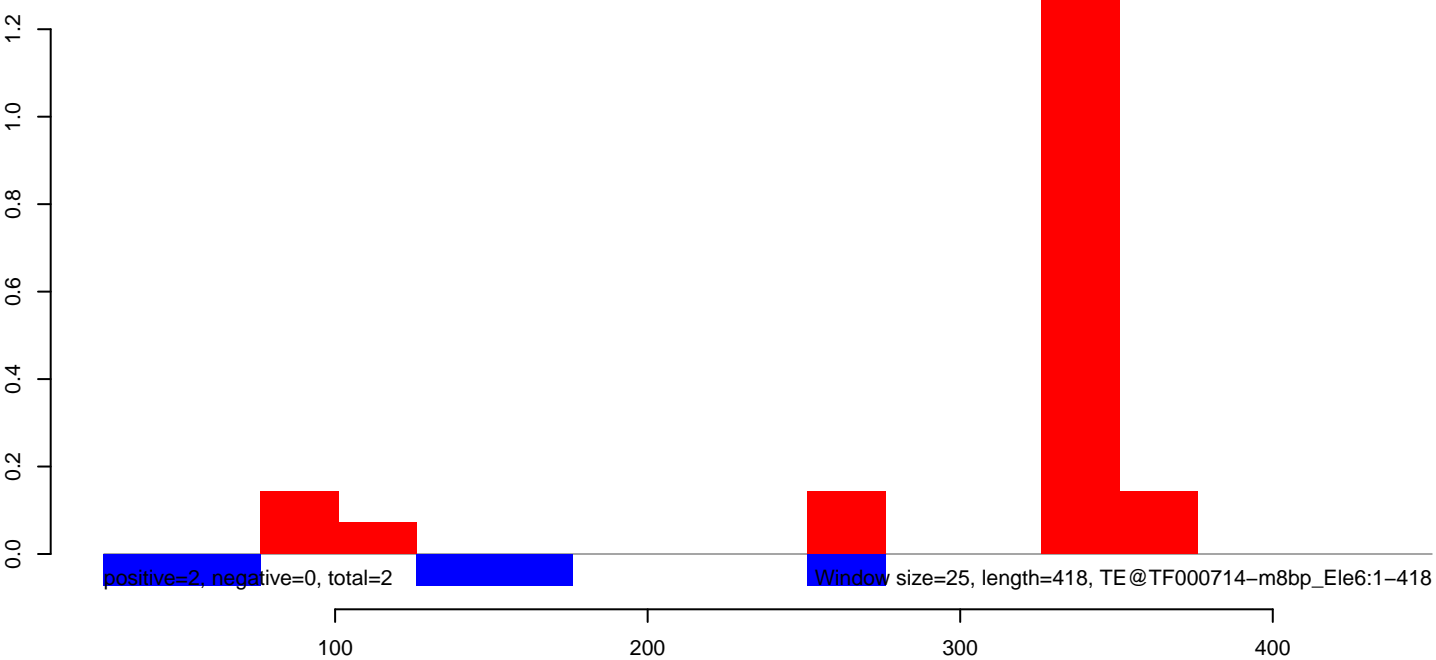

AeAeg_Aag2.TC.M3.18_23.rep

1.0
0.5
0.0
-0.5
-1.0

positive=4, negative=5, total=9

AeAeg_Aag2.TC.M3.24_35.rep

1.0
0.5
0.0
-0.5
-1.0

positive=1, negative=1, total=1

AeAeg_Aag2.TC.M3.rep

1.0
0.5
0.0
-0.5
-1.0
-1.5

positive=4, negative=6, total=10

Window size=25, length=230, TE@TF000679-m3bp_Ele7:1-230

50 100 150 200 250

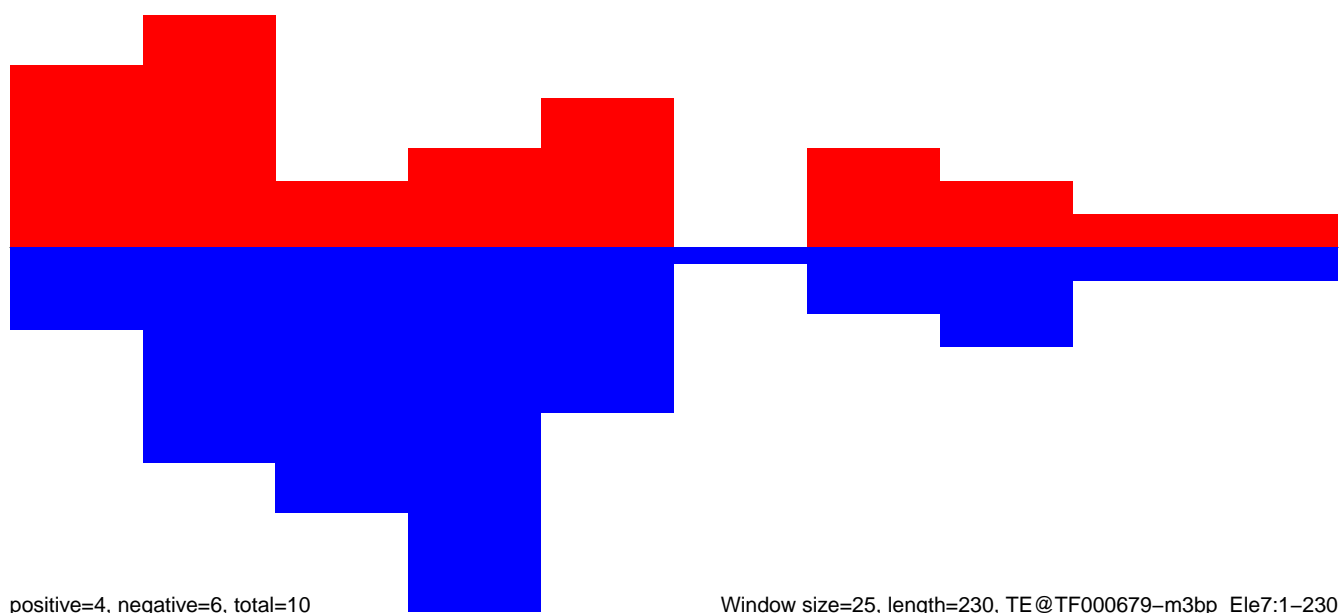
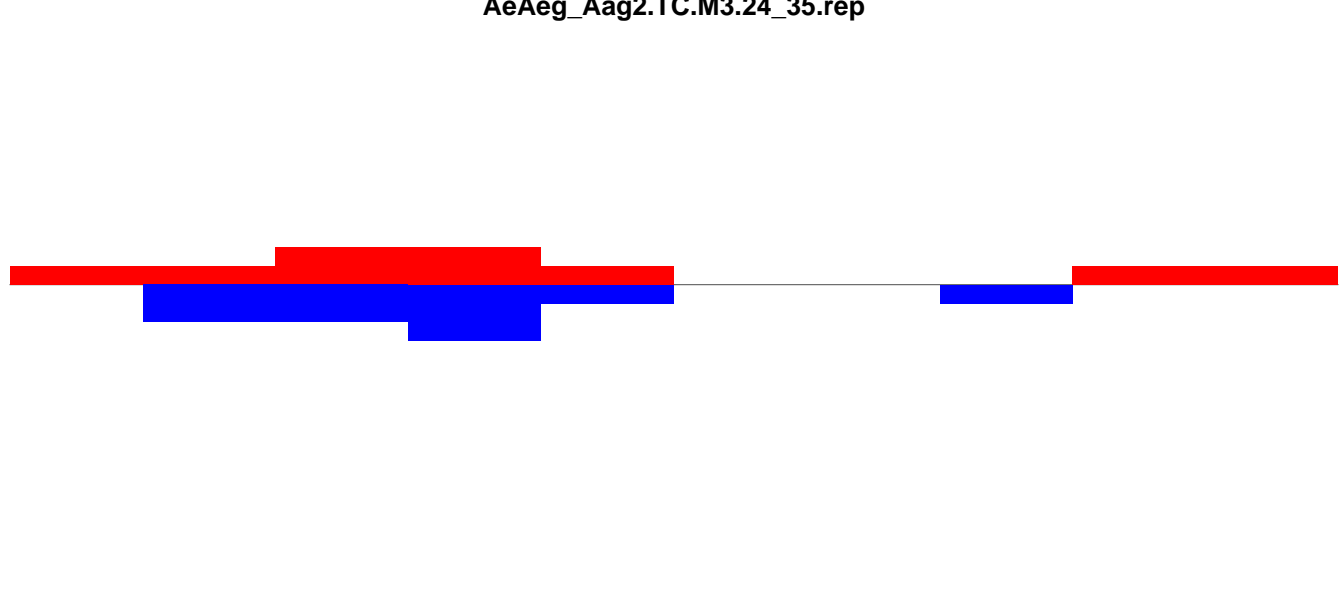
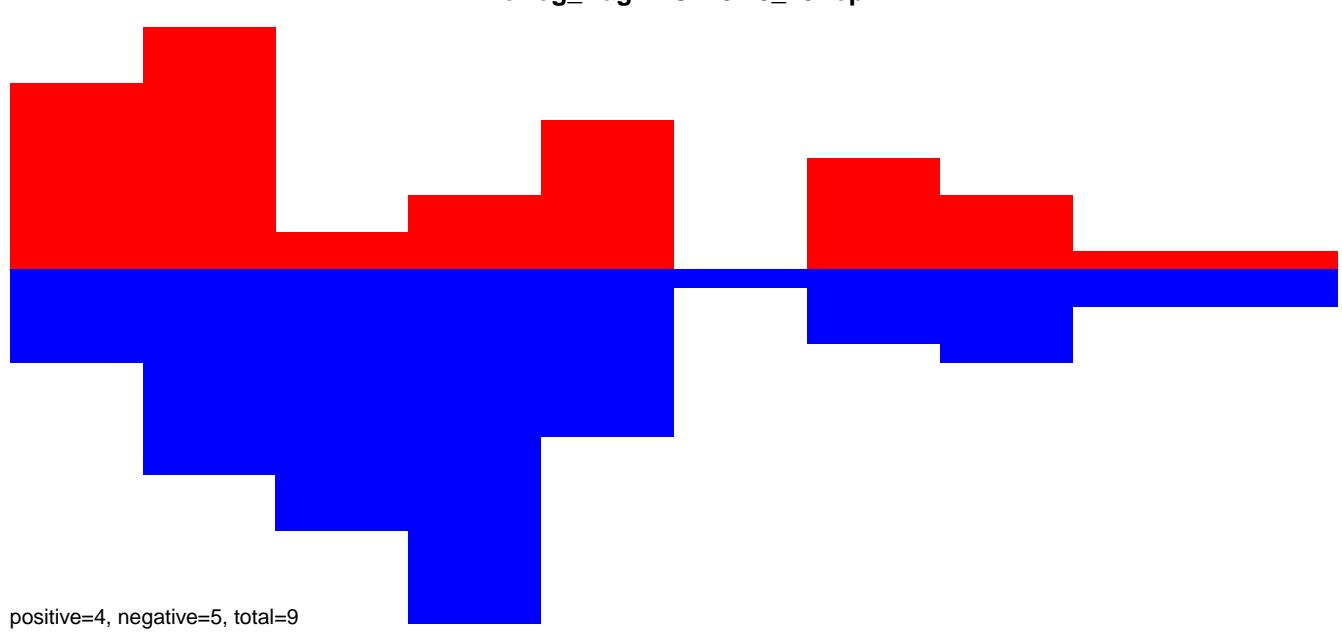

AeAeg_Aag2.TC.M3.18_23.rep

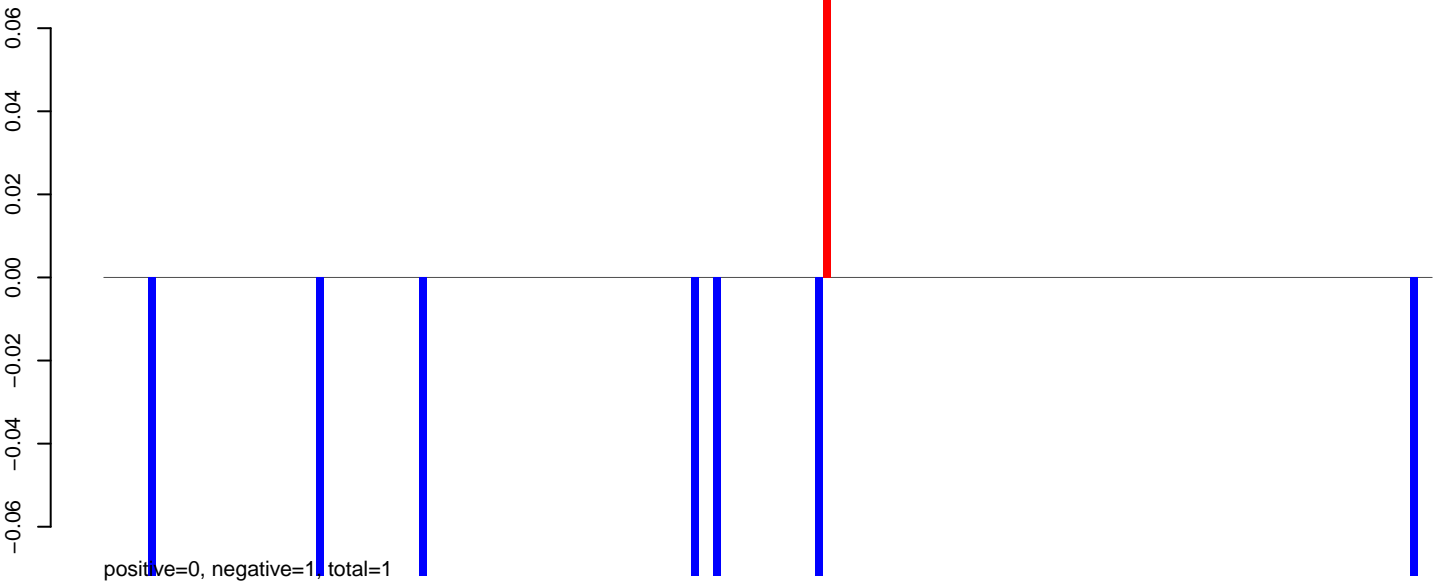

AeAeg_Aag2.TC.M3.24_35.rep

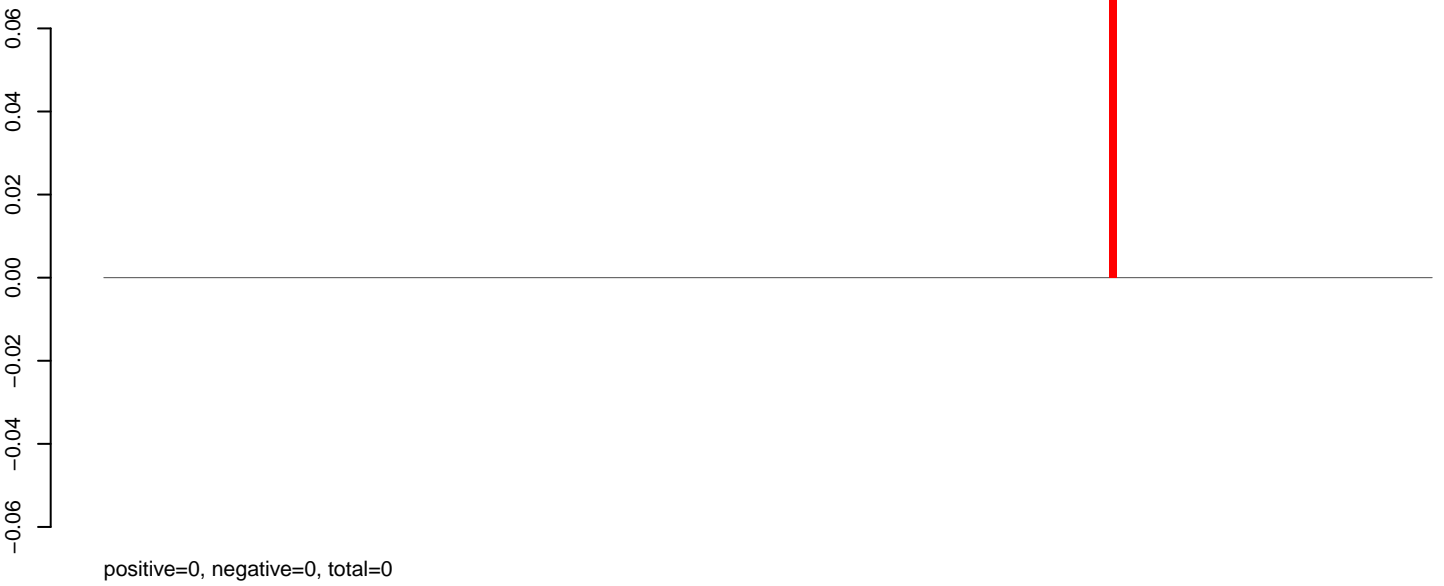

AeAeg_Aag2.TC.M3.rep

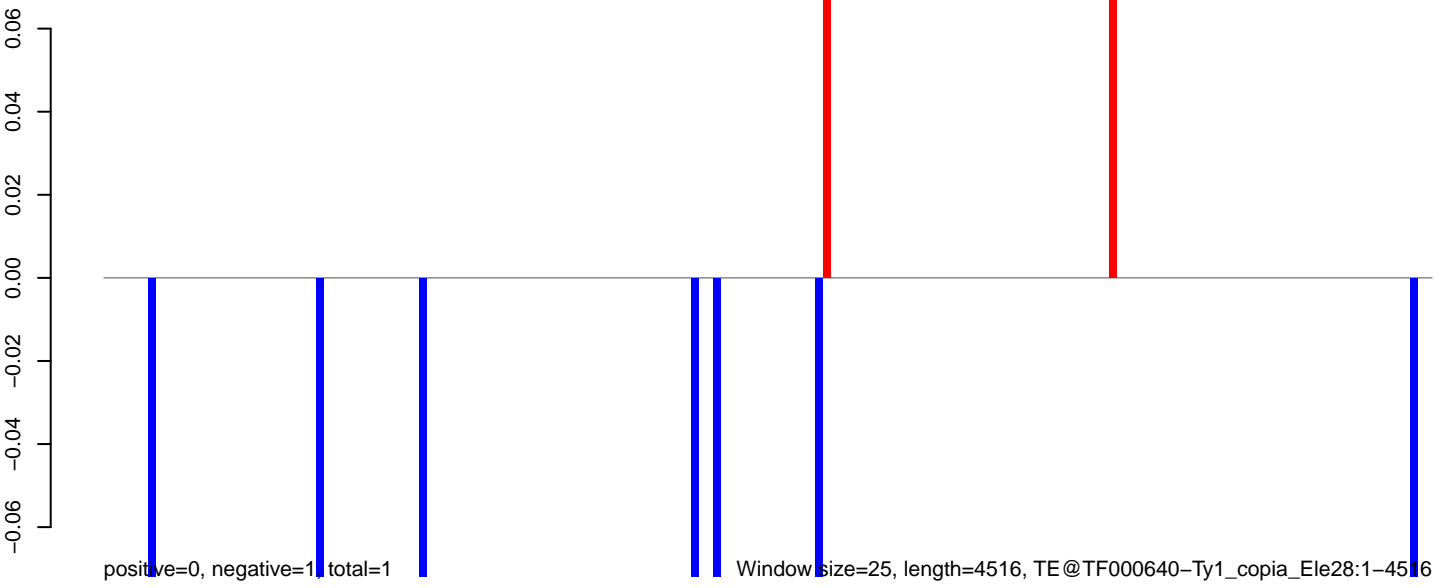

Window size=25, length=4516, TE@TF000640-Ty1_copia_Ele28:1-4516

0 1000 2000 3000 4000

AeAeg_Aag2.TC.M3.18_23.rep

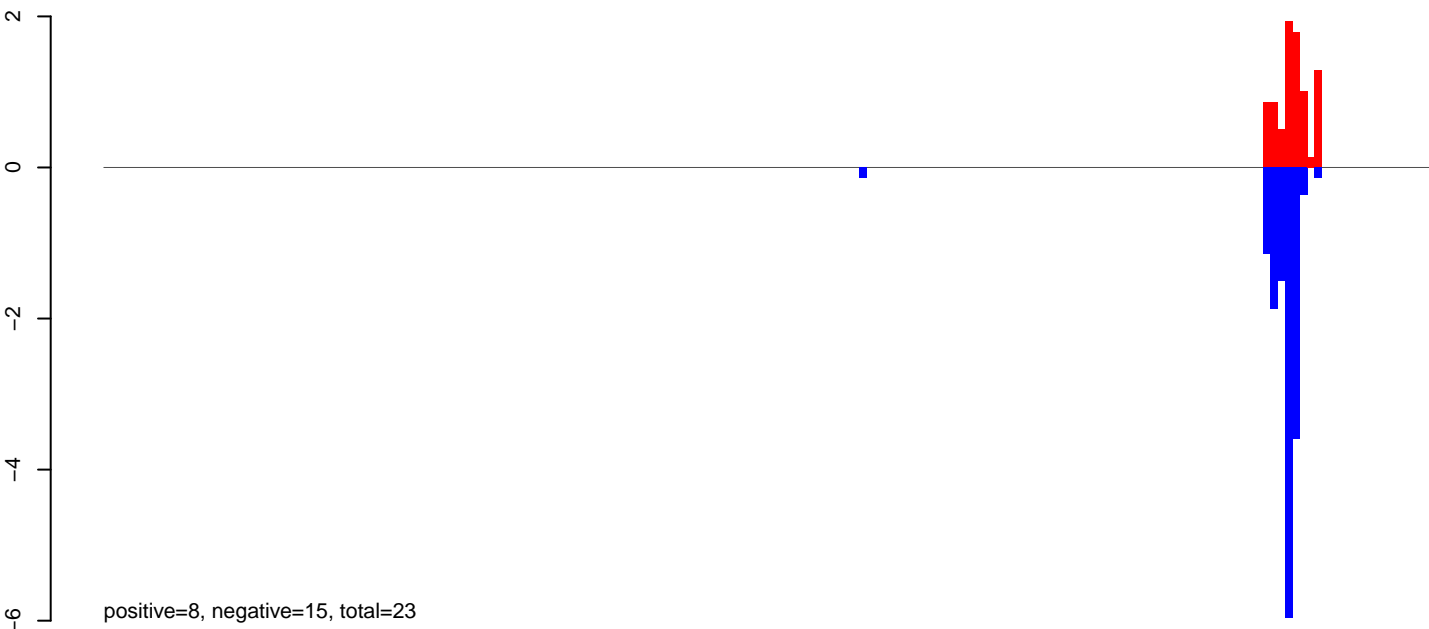

AeAeg_Aag2.TC.M3.24_35.rep

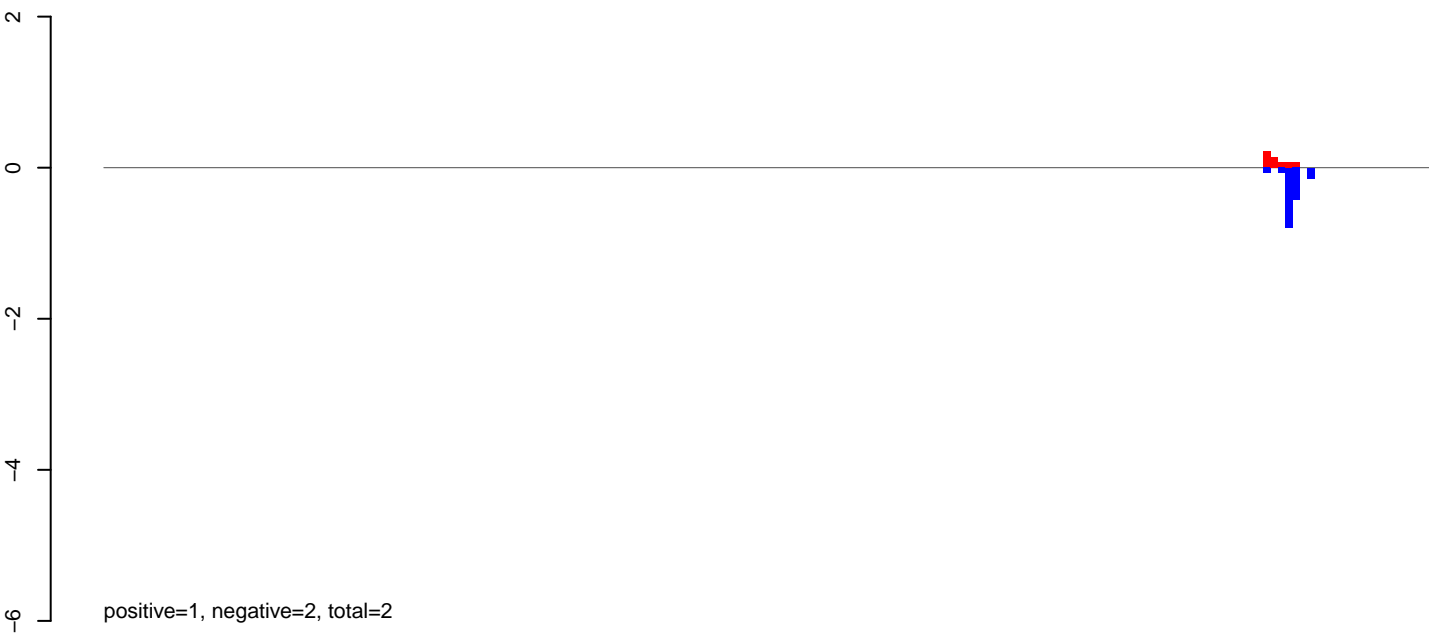

AeAeg_Aag2.TC.M3.rep



Window size=25, length=4519, TE@TF000390-Ty3_gypsy_Ele109:1-4519

0 1000 2000 3000 4000

AeAeg_Aag2.TC.M3.18_23.rep

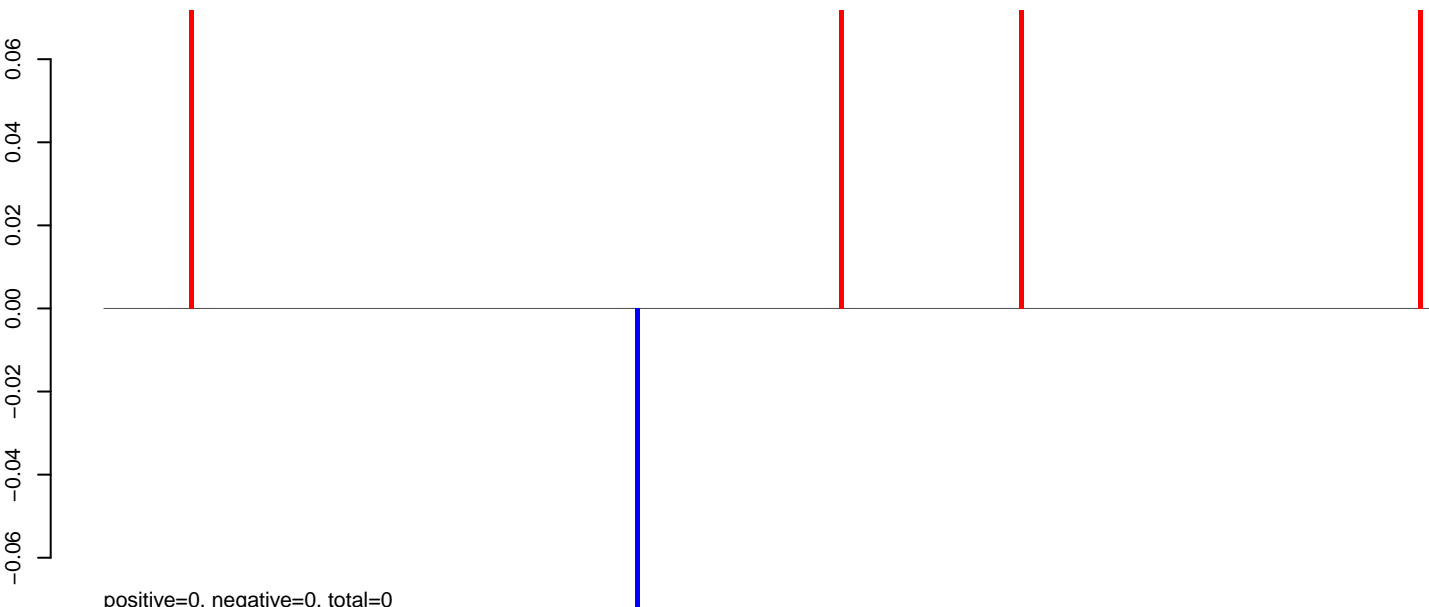

AeAeg_Aag2.TC.M3.24_35.rep

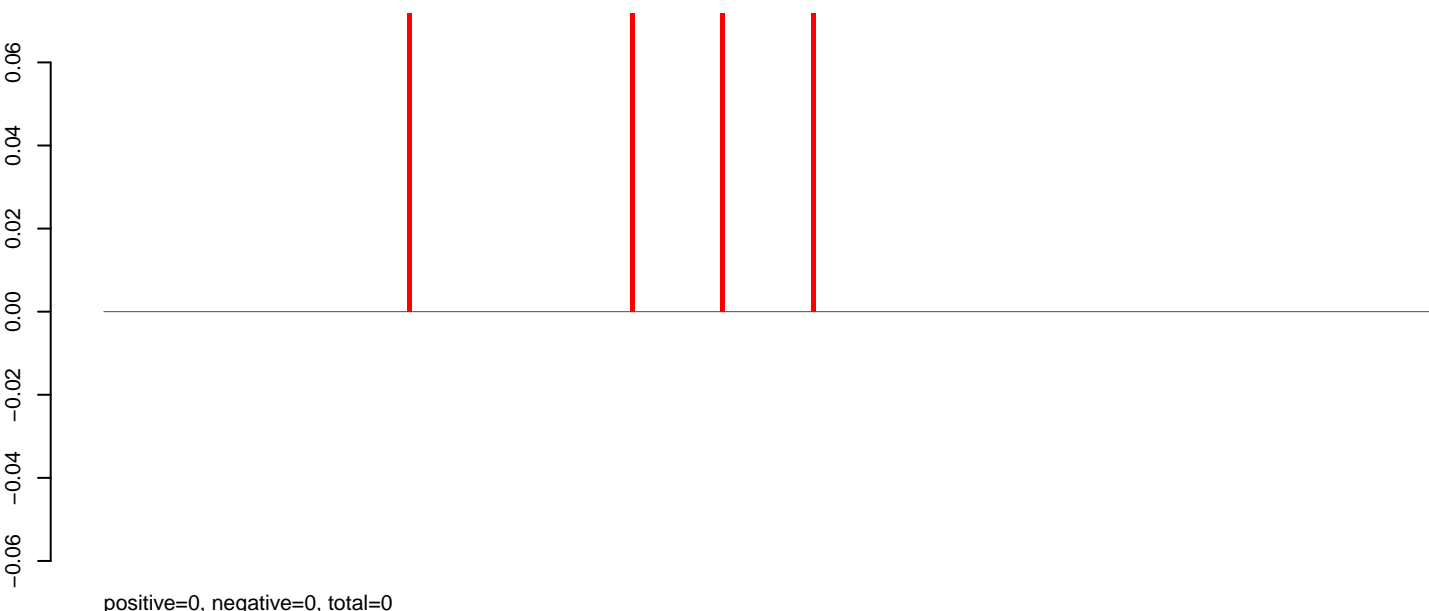

AeAeg_Aag2.TC.M3.rep

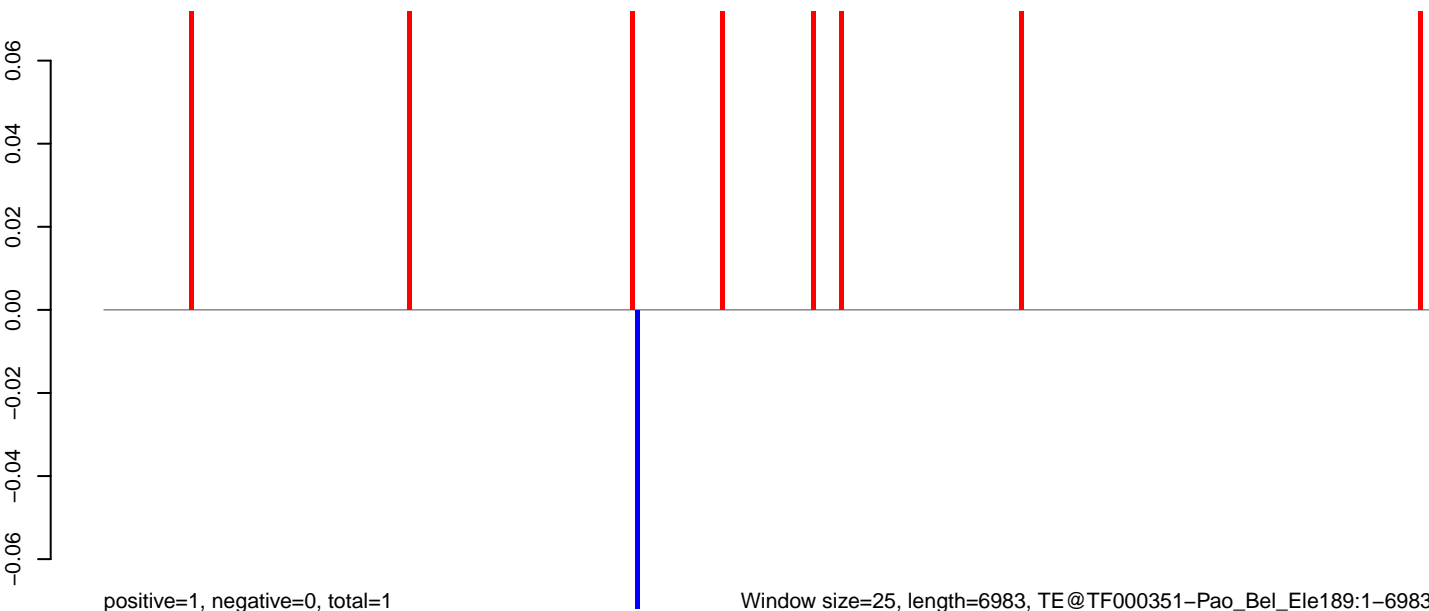

Window size=25, length=6983, TE@TF000351-Pao_Bel_Ele189:1-6983

0 1000 2000 3000 4000 5000 6000 7000

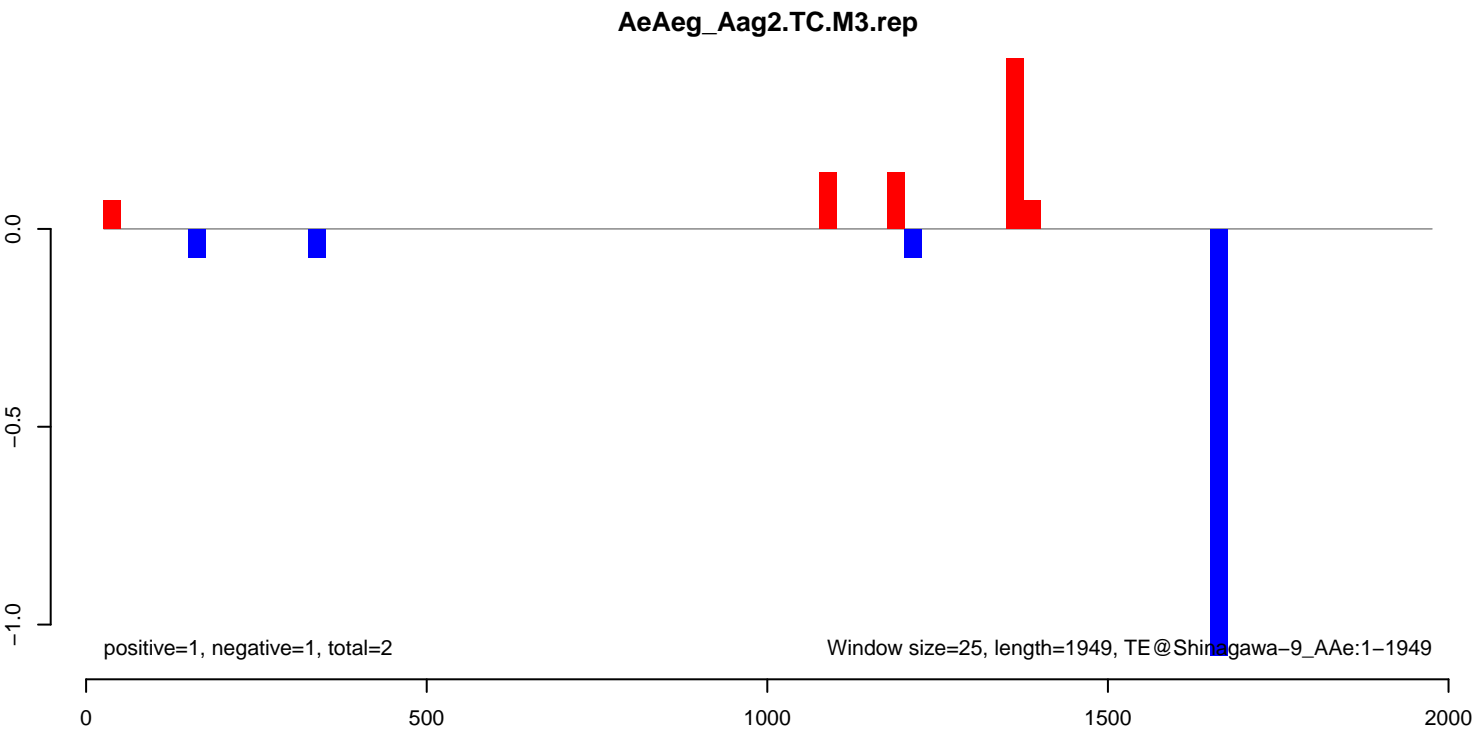
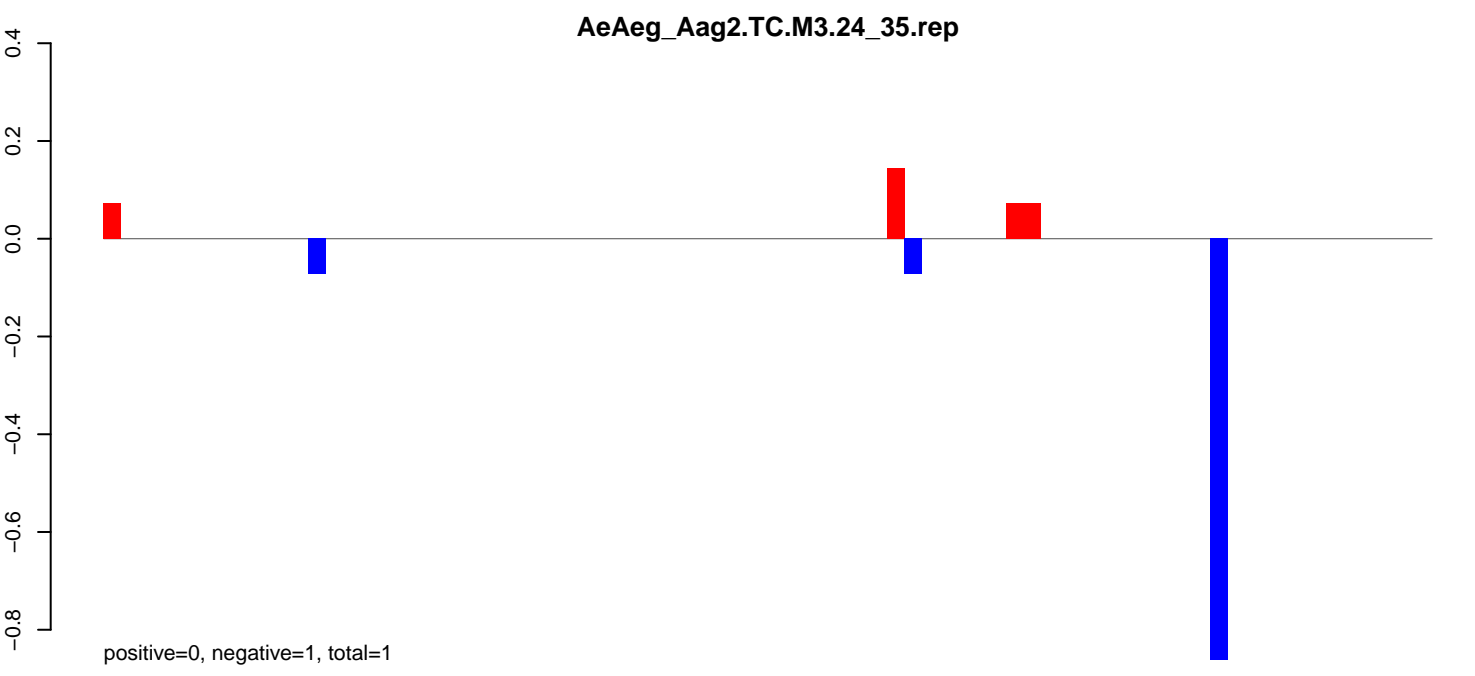
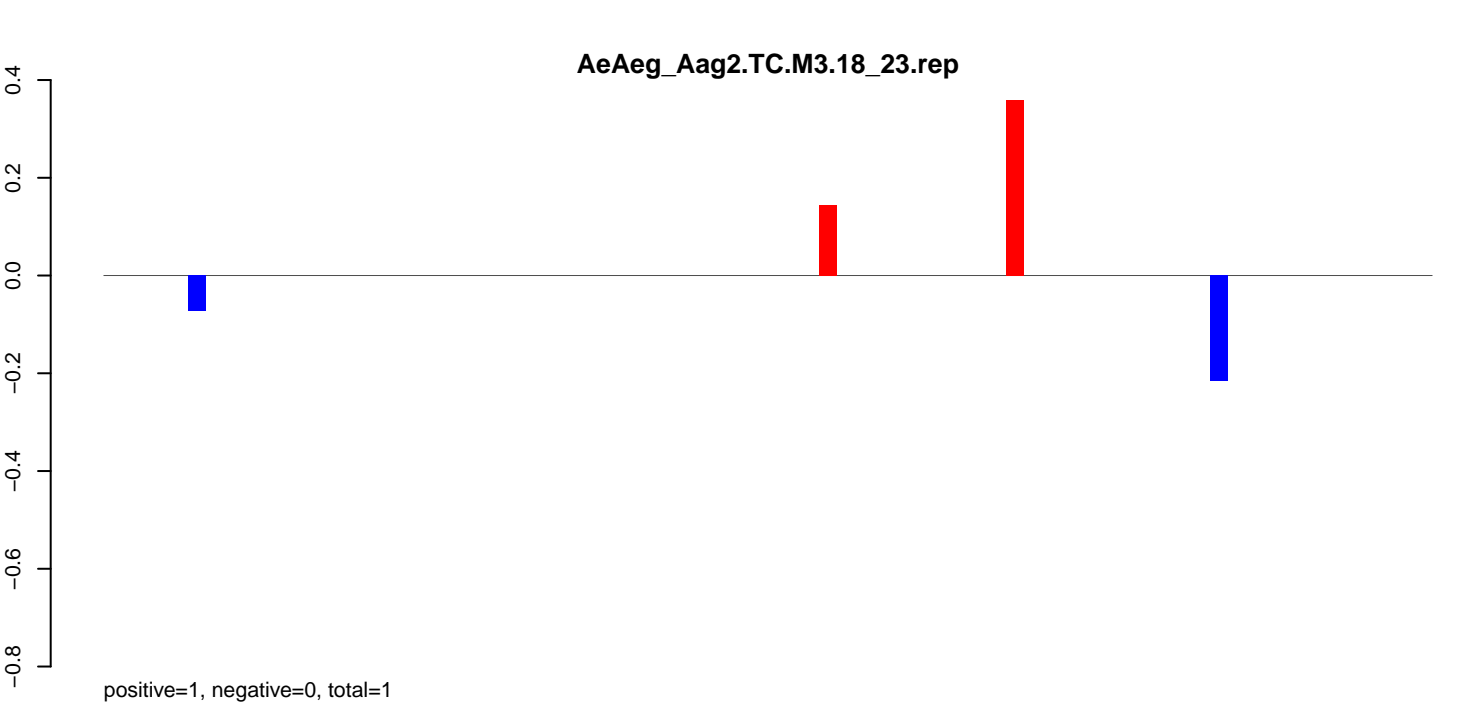

AeAeg_Aag2.TC.M3.18_23.rep

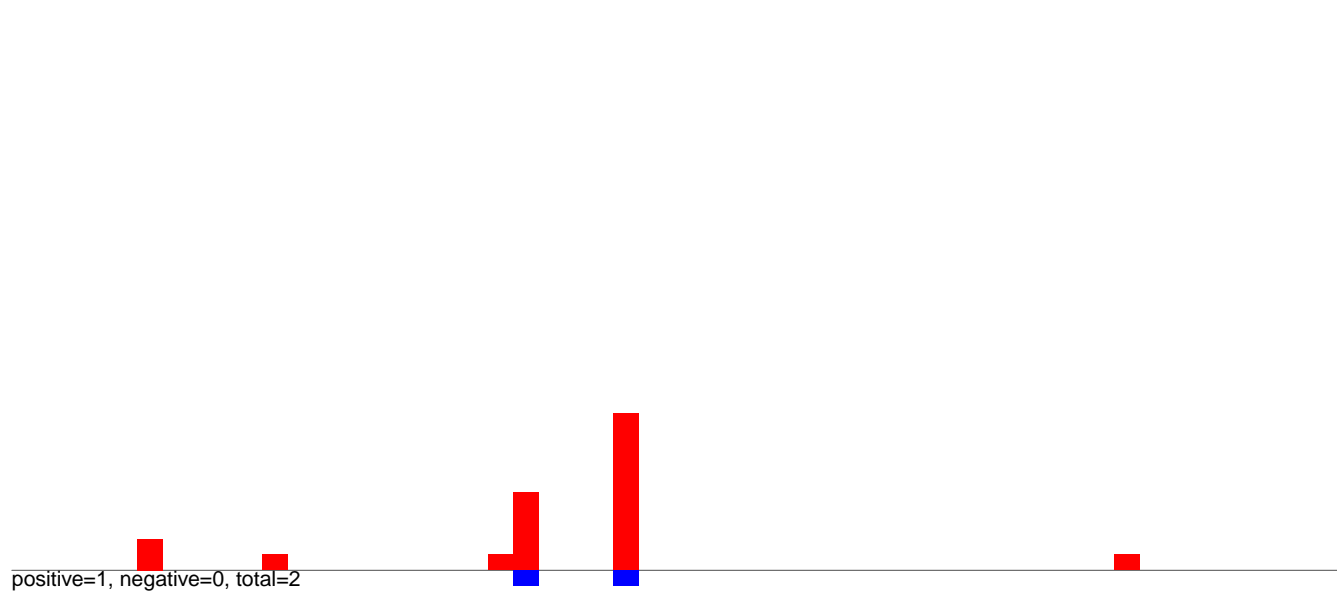

AeAeg_Aag2.TC.M3.24_35.rep

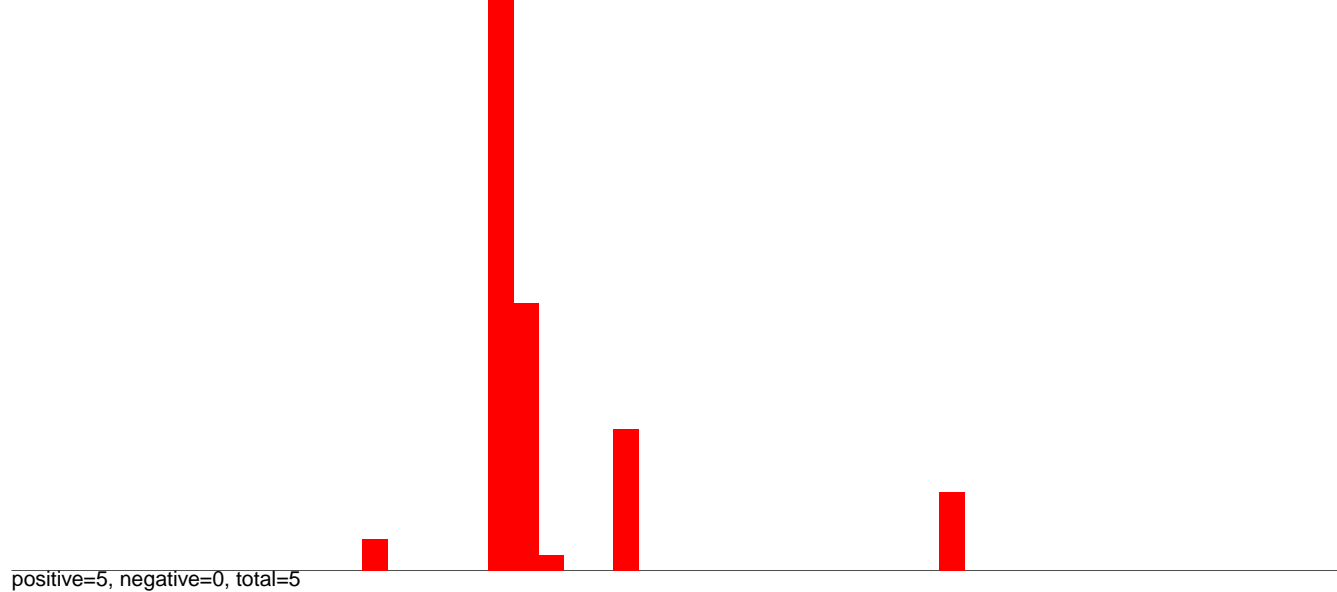

AeAeg_Aag2.TC.M3.rep

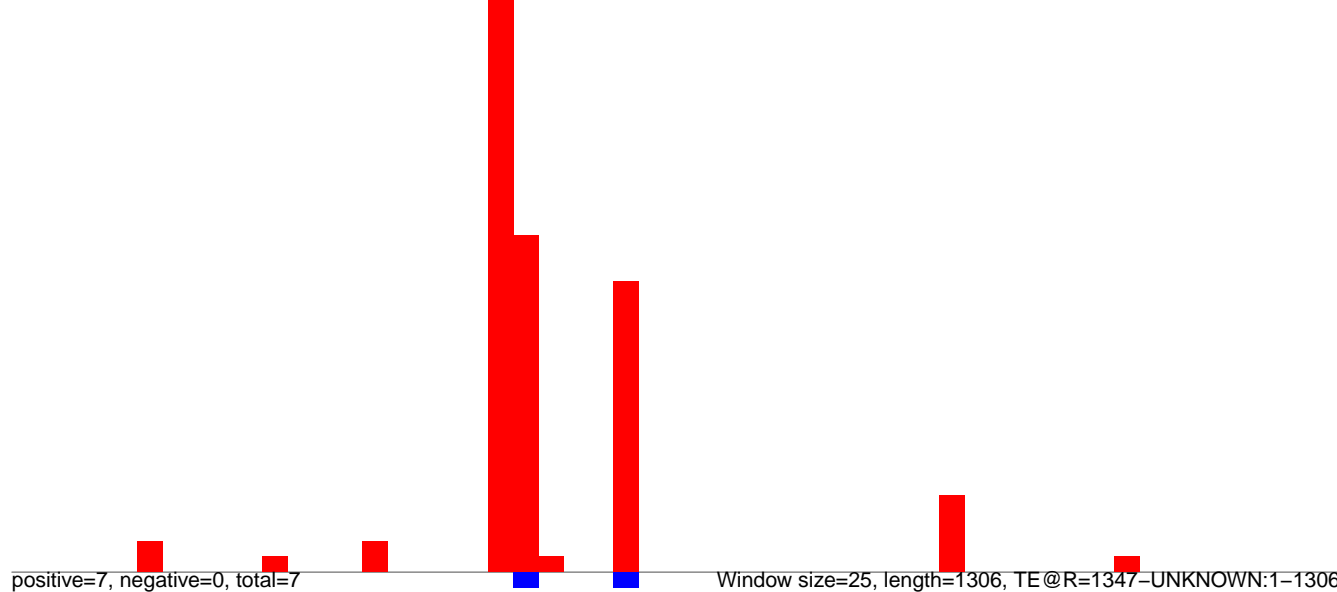

AeAeg_Aag2.TC.M3.18_23.rep

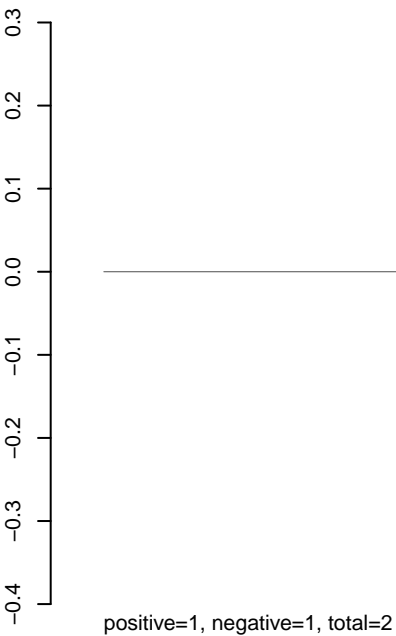

AeAeg_Aag2.TC.M3.24_35.rep

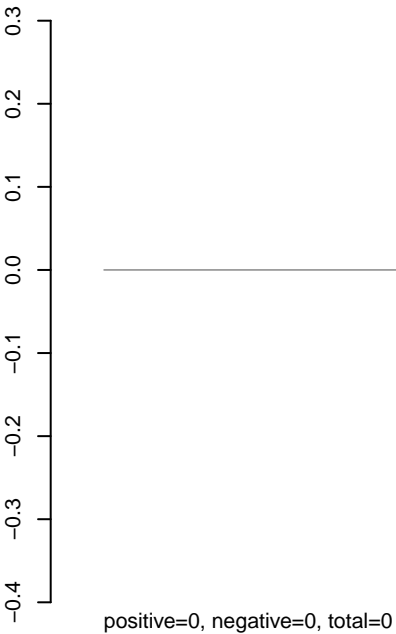

AeAeg_Aag2.TC.M3.rep

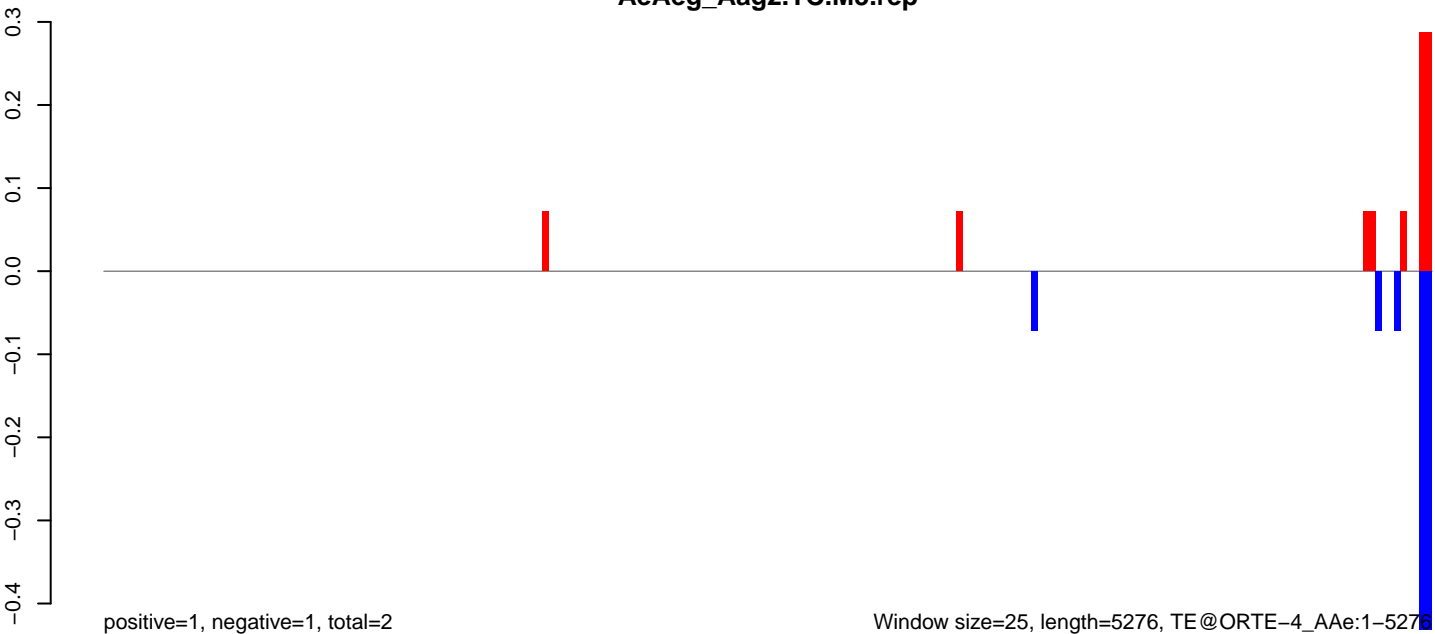

Window size=25, length=5276, TE@ORTE-4_AAe:1-5276

0 1000 2000 3000 4000 5000

AeAeg_Aag2.TC.M3.18_23.rep



AeAeg_Aag2.TC.M3.24_35.rep

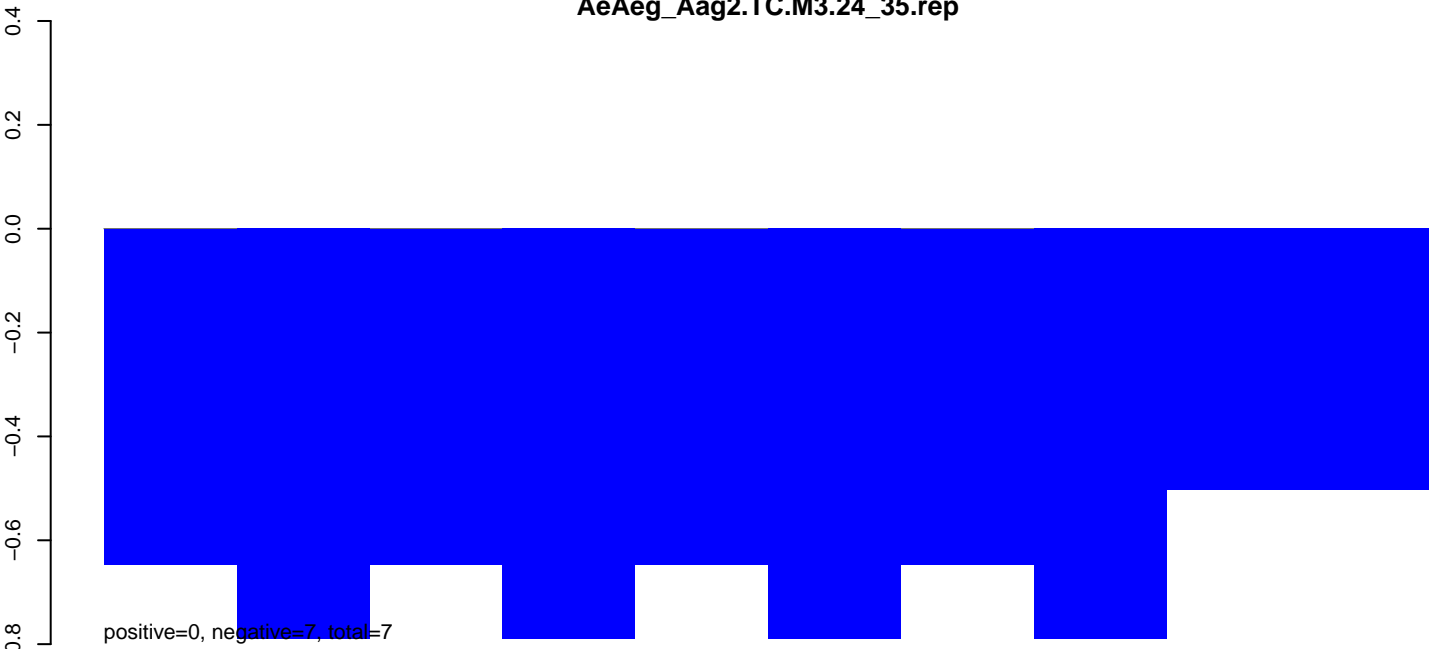

AeAeg_Aag2.TC.M3.rep

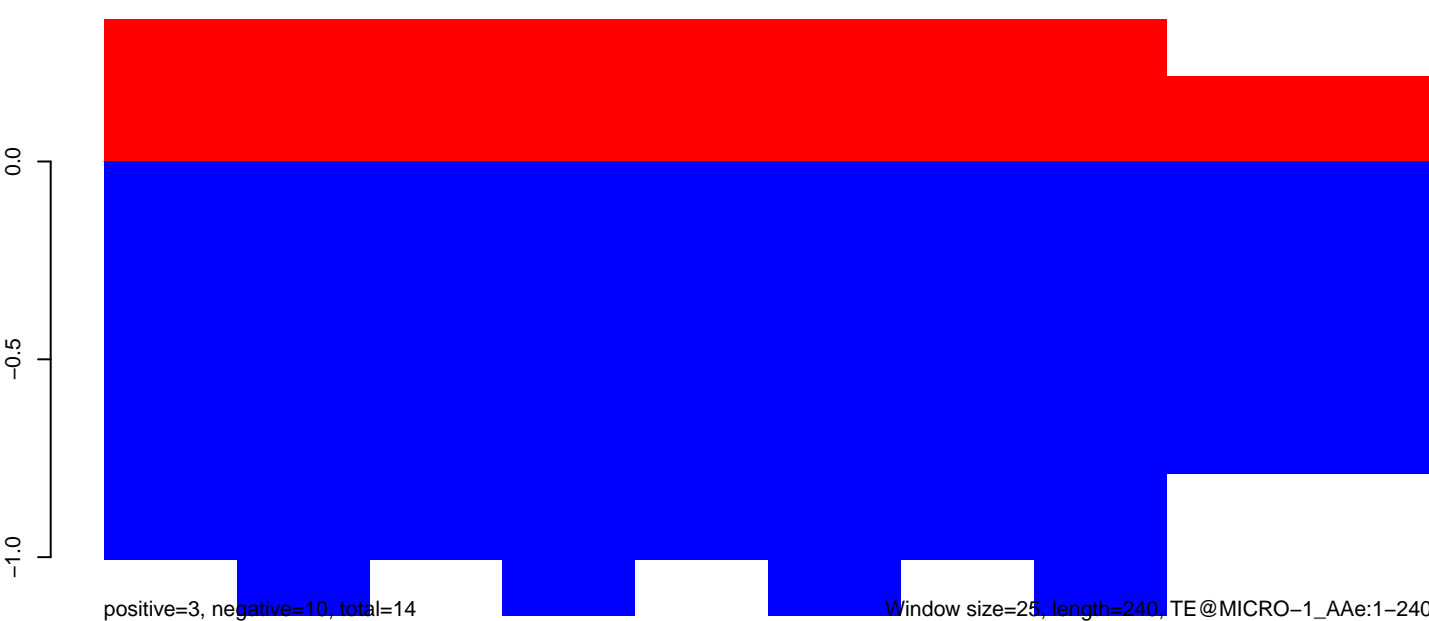

AeAeg_Aag2.TC.M3.18_23.rep

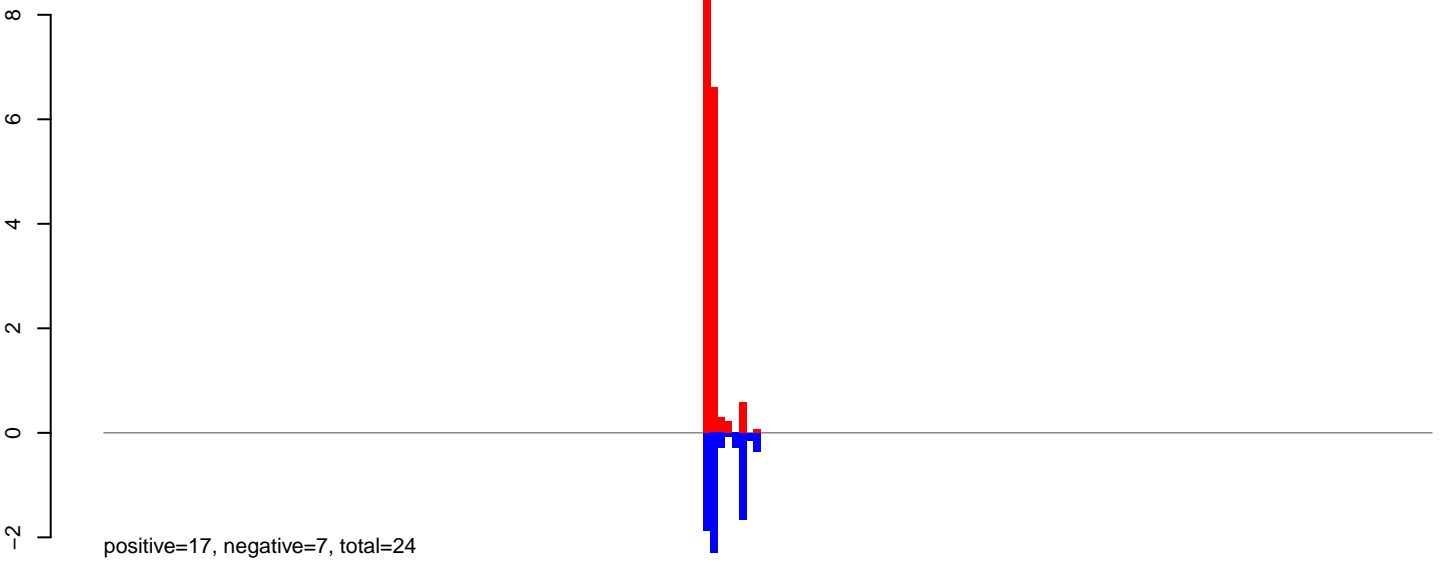

AeAeg_Aag2.TC.M3.24_35.rep

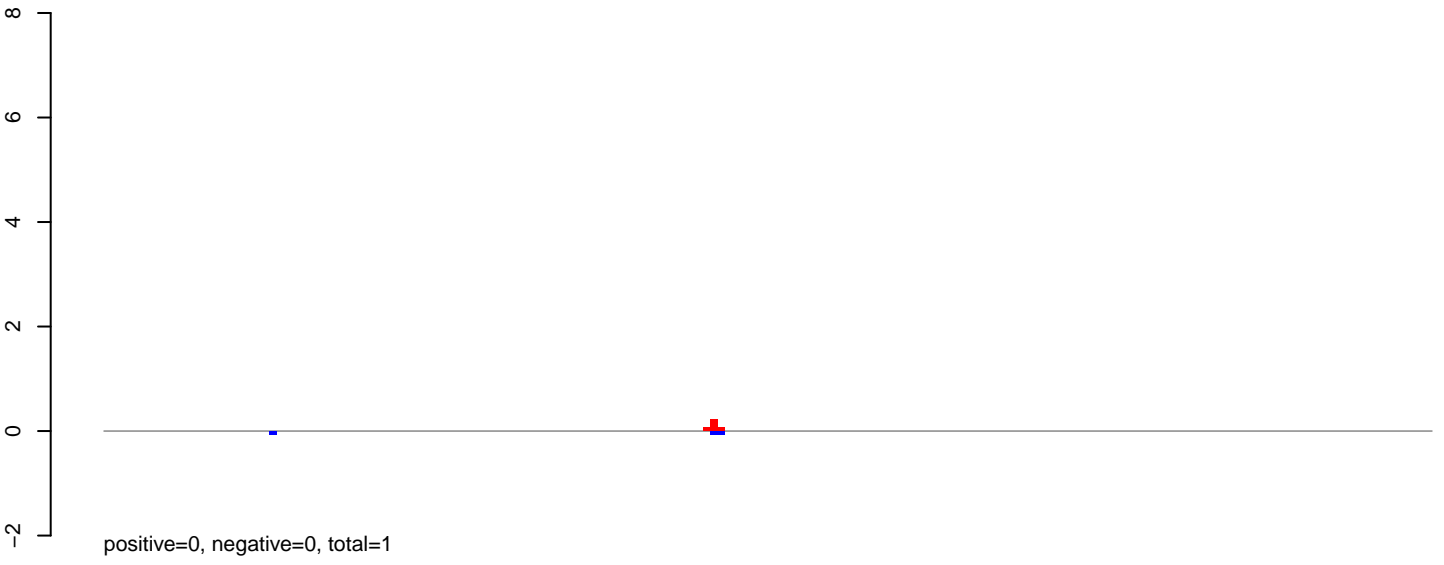

AeAeg_Aag2.TC.M3.rep

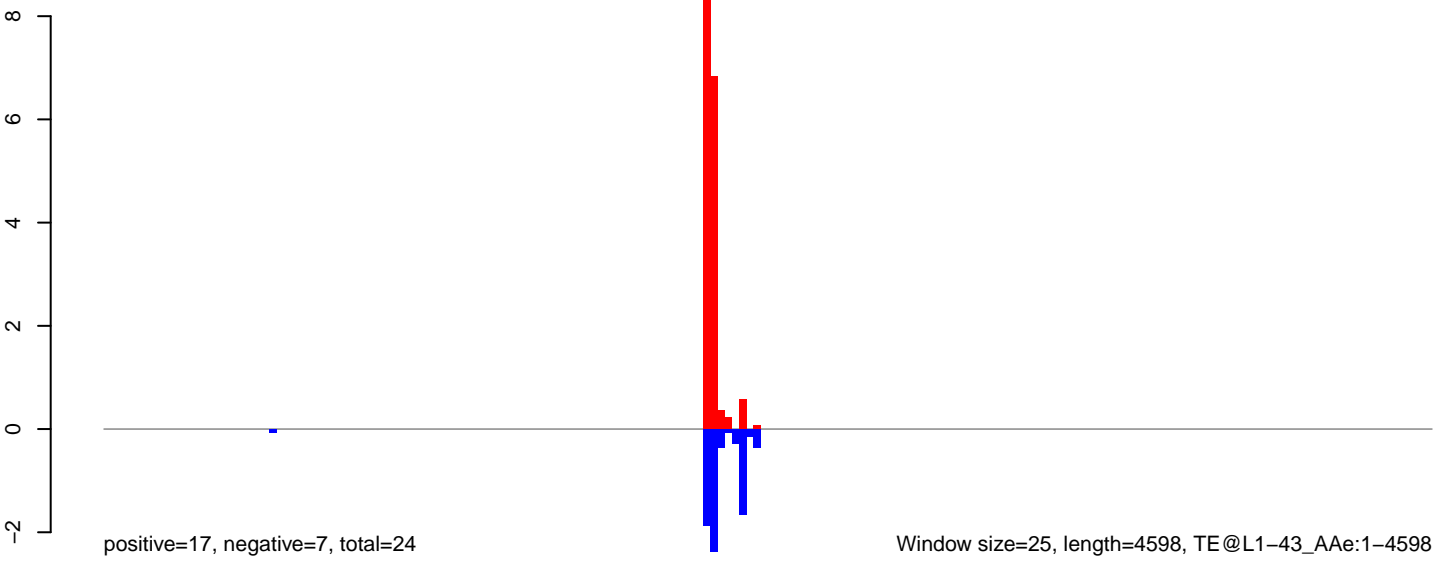

AeAeg_Aag2.TC.M3.18_23.rep

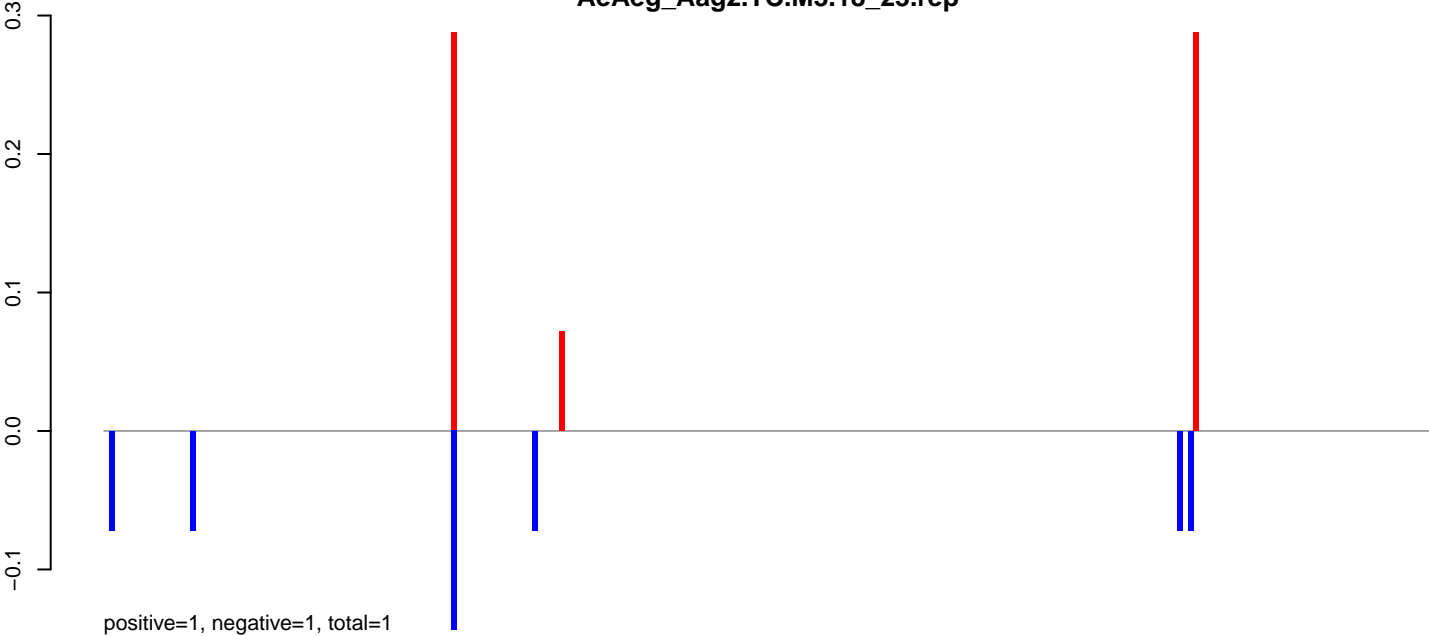

AeAeg_Aag2.TC.M3.24_35.rep

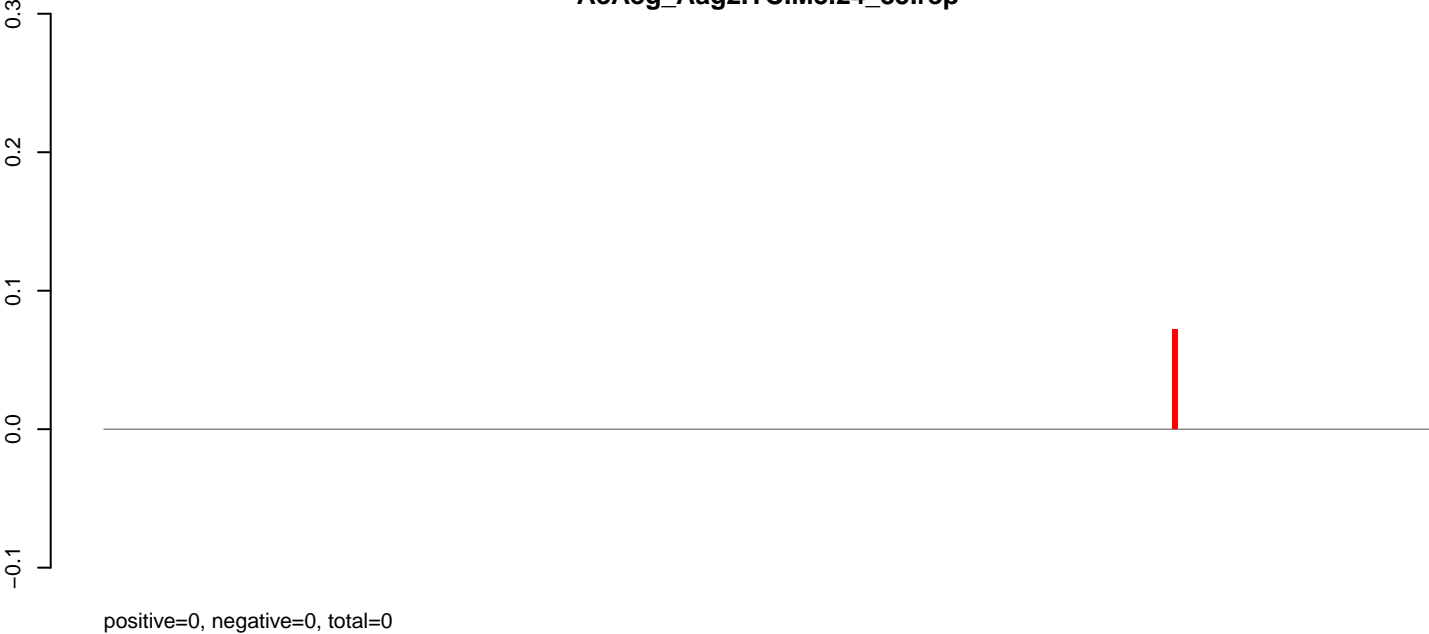

AeAeg_Aag2.TC.M3.rep

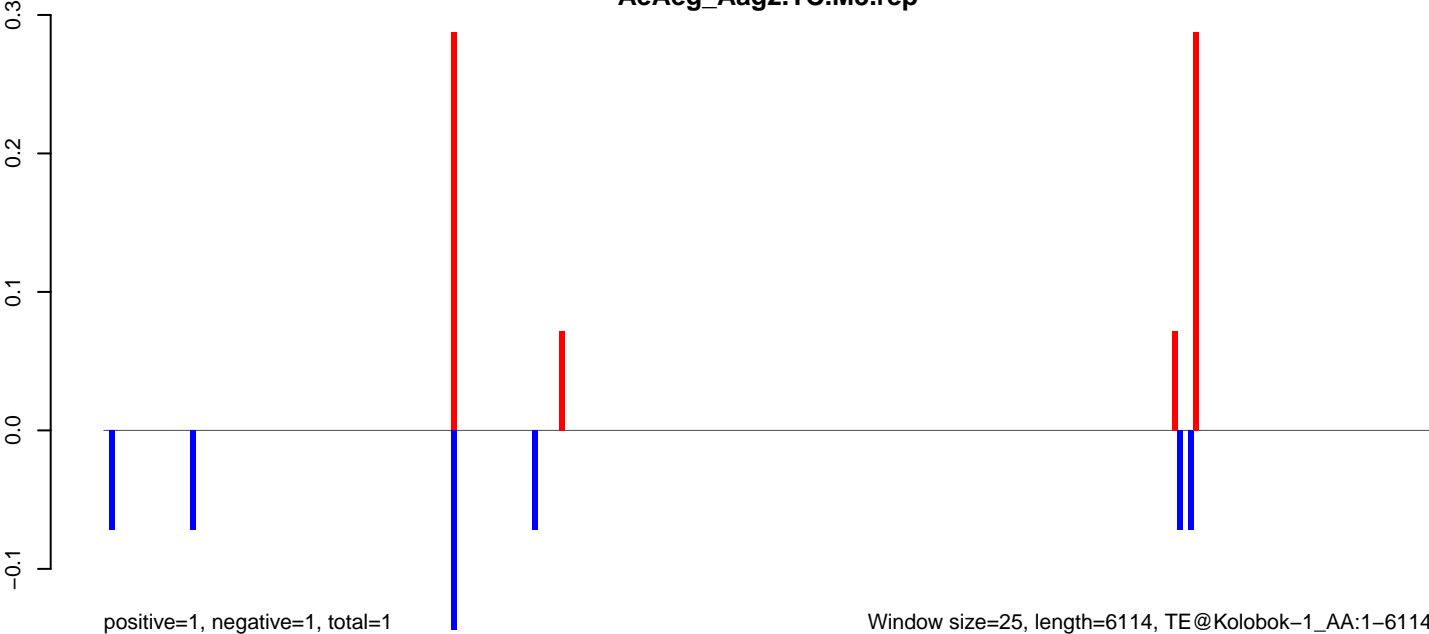

AeAeg_Aag2.TC.M3.18_23.rep

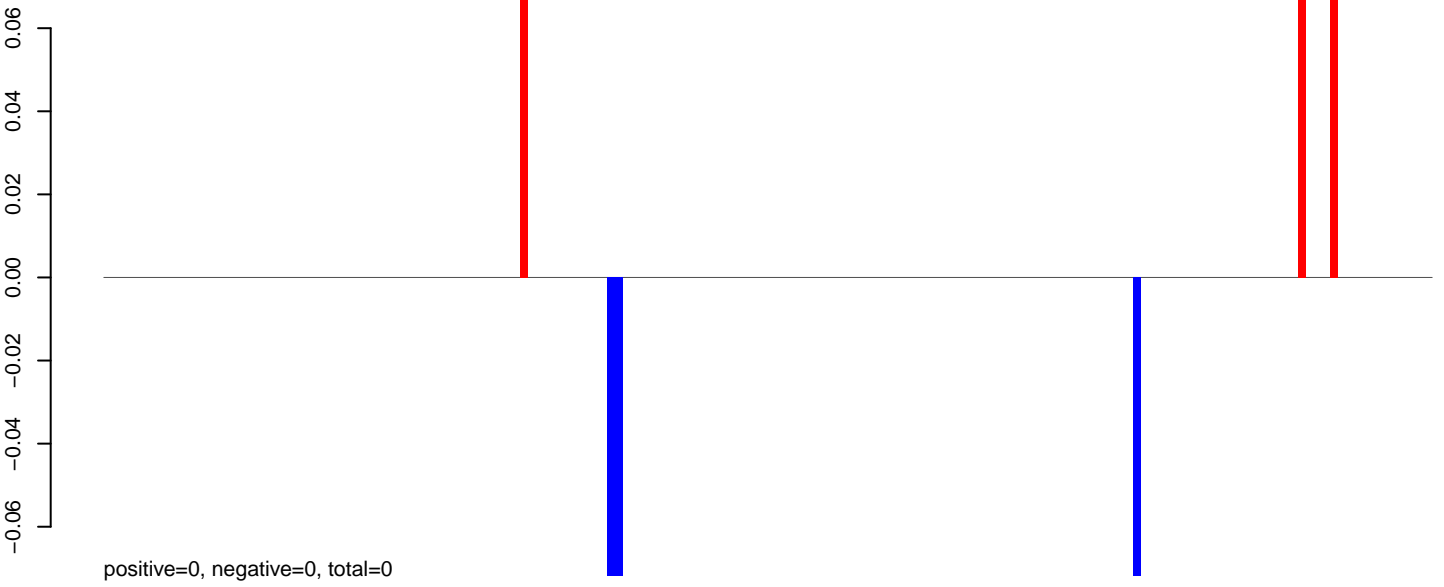

AeAeg_Aag2.TC.M3.24_35.rep

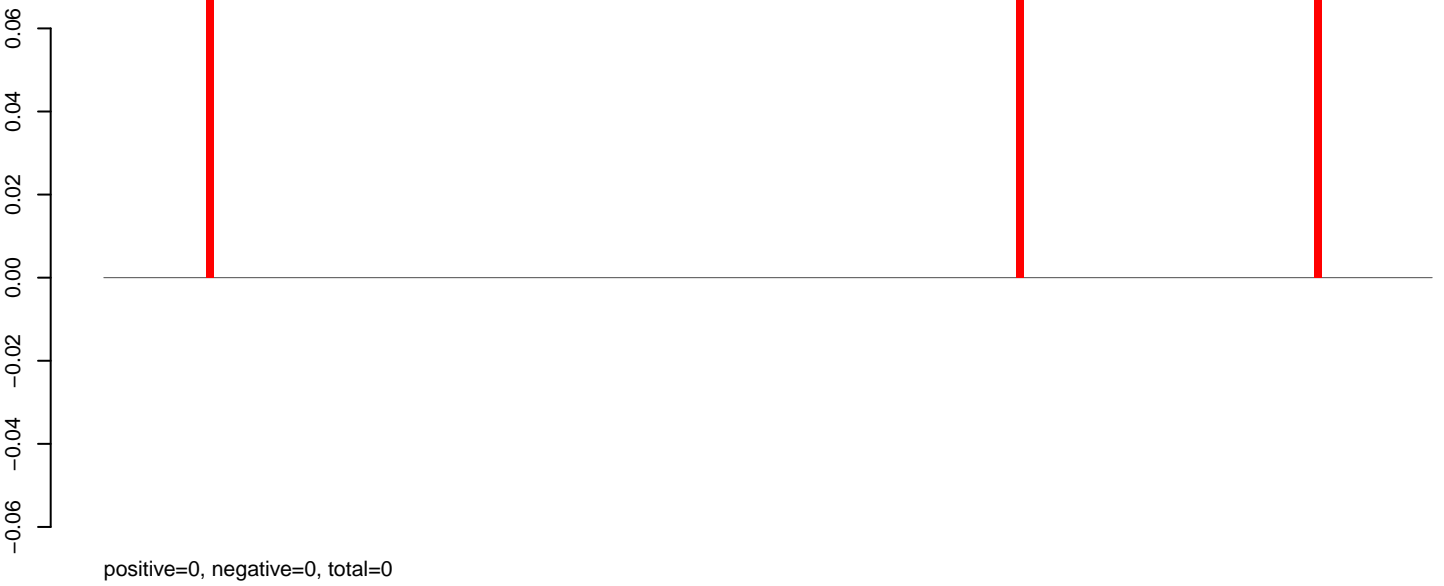

AeAeg_Aag2.TC.M3.rep

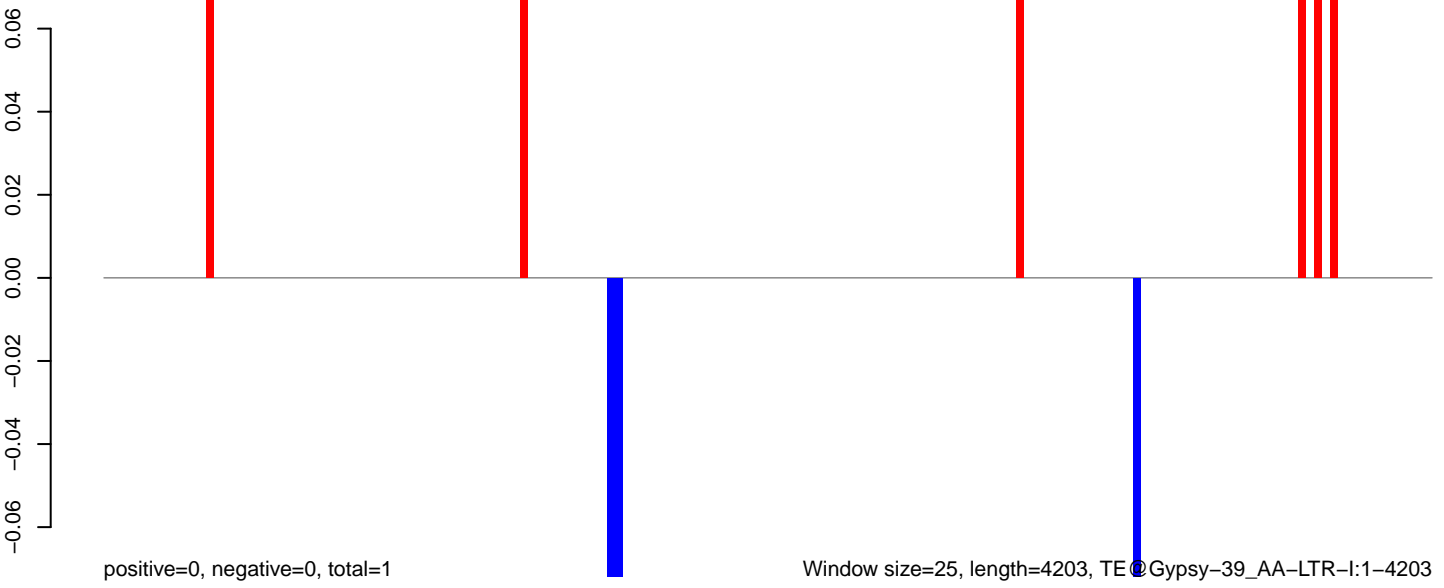

Window size=25, length=4203, TE @ Gypsy-39_AA-LTR-I:1-4203

0 1000 2000 3000 4000

AeAeg_Aag2.TC.M3.18_23.rep

positive=1, negative=0, total=1

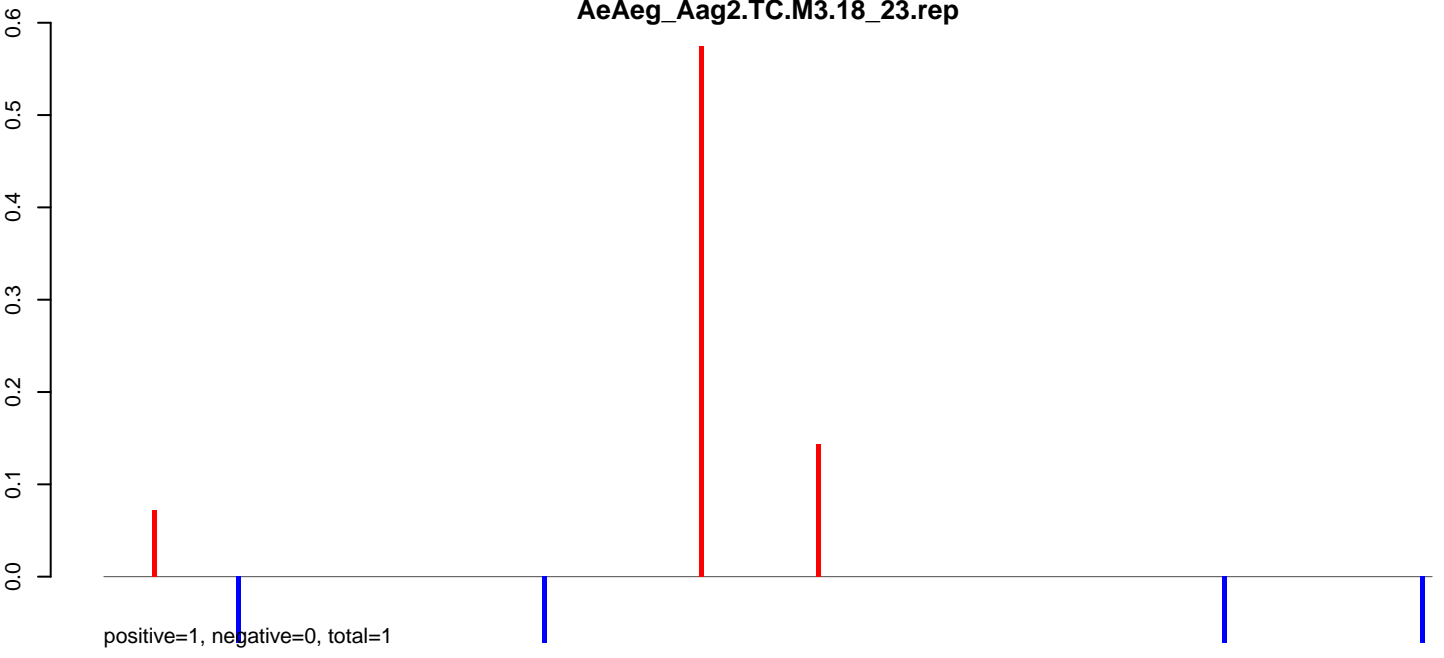

AeAeg_Aag2.TC.M3.24_35.rep

positive=0, negative=0, total=0

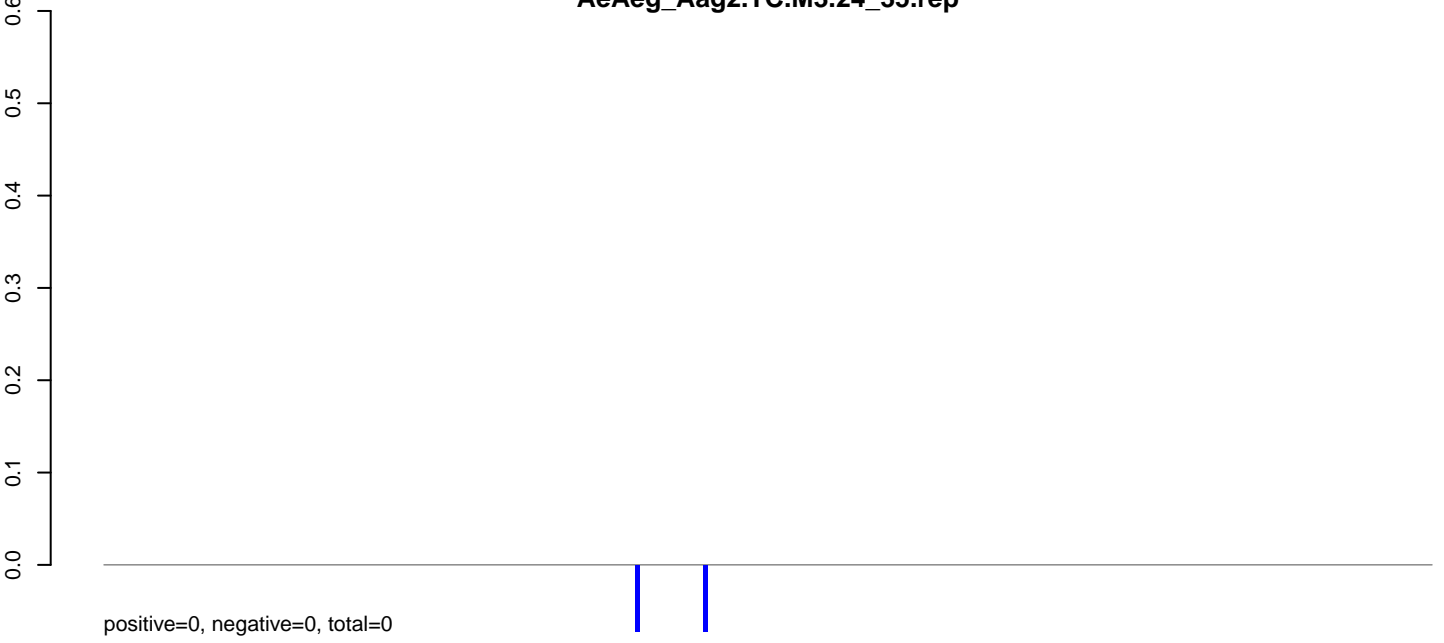

AeAeg_Aag2.TC.M3.rep

positive=1, negative=0, total=1

Window size=25, length=8232, TE@Gypsy-152_AA-LTR-I:1-8232

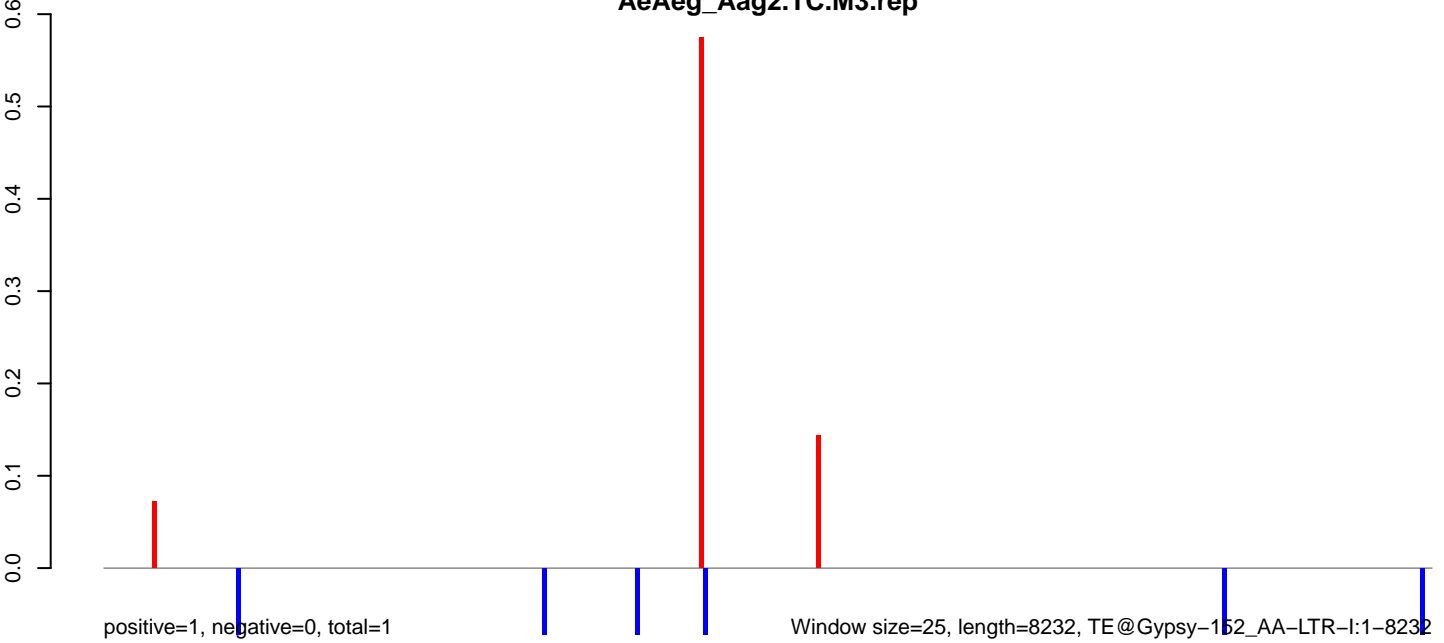

AeAeg_Aag2.TC.M3.18_23.rep

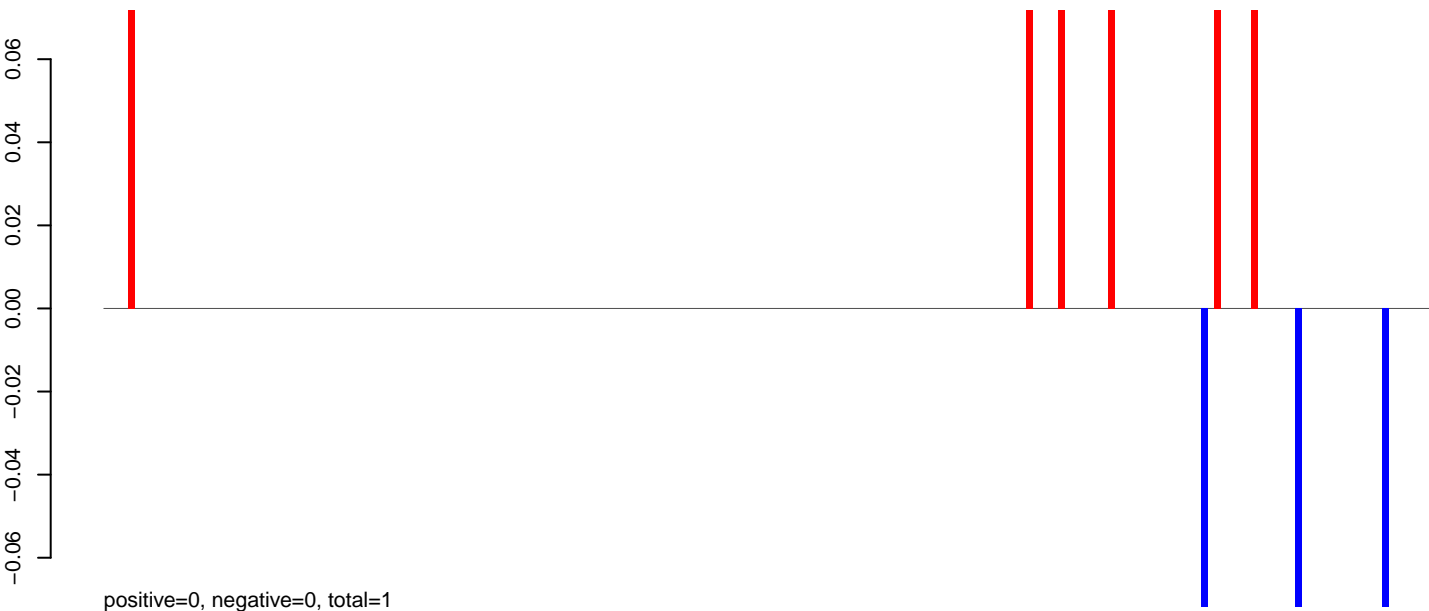

AeAeg_Aag2.TC.M3.24_35.rep

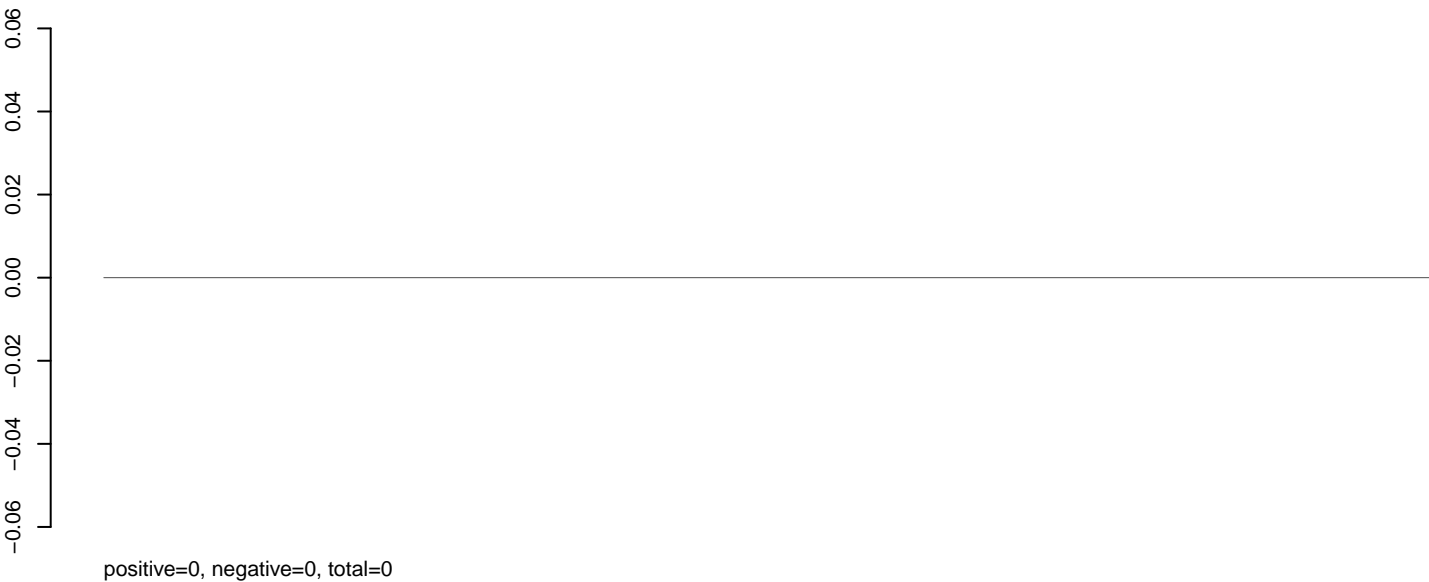

AeAeg_Aag2.TC.M3.rep

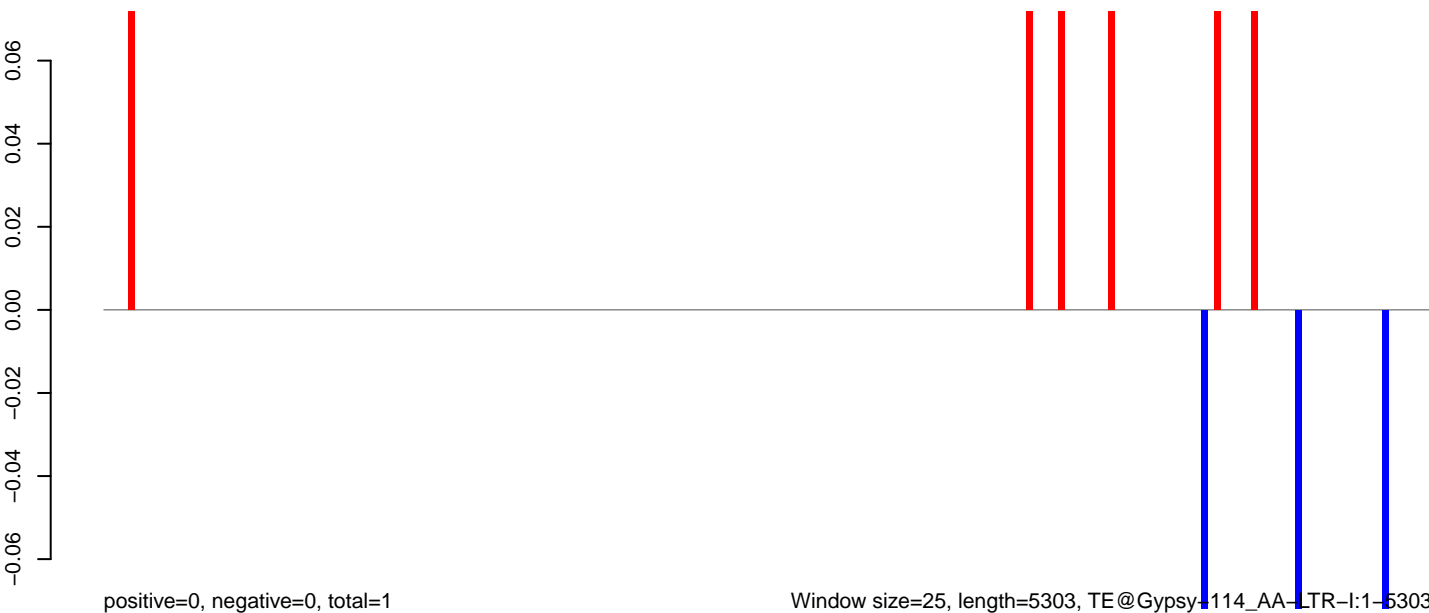

Window size=25, length=5303, TE@Gypsy-114_AA-LTR-I:1-5303

0 1000 2000 3000 4000 5000

AeAeg_Aag2.TC.M3.18_23.rep

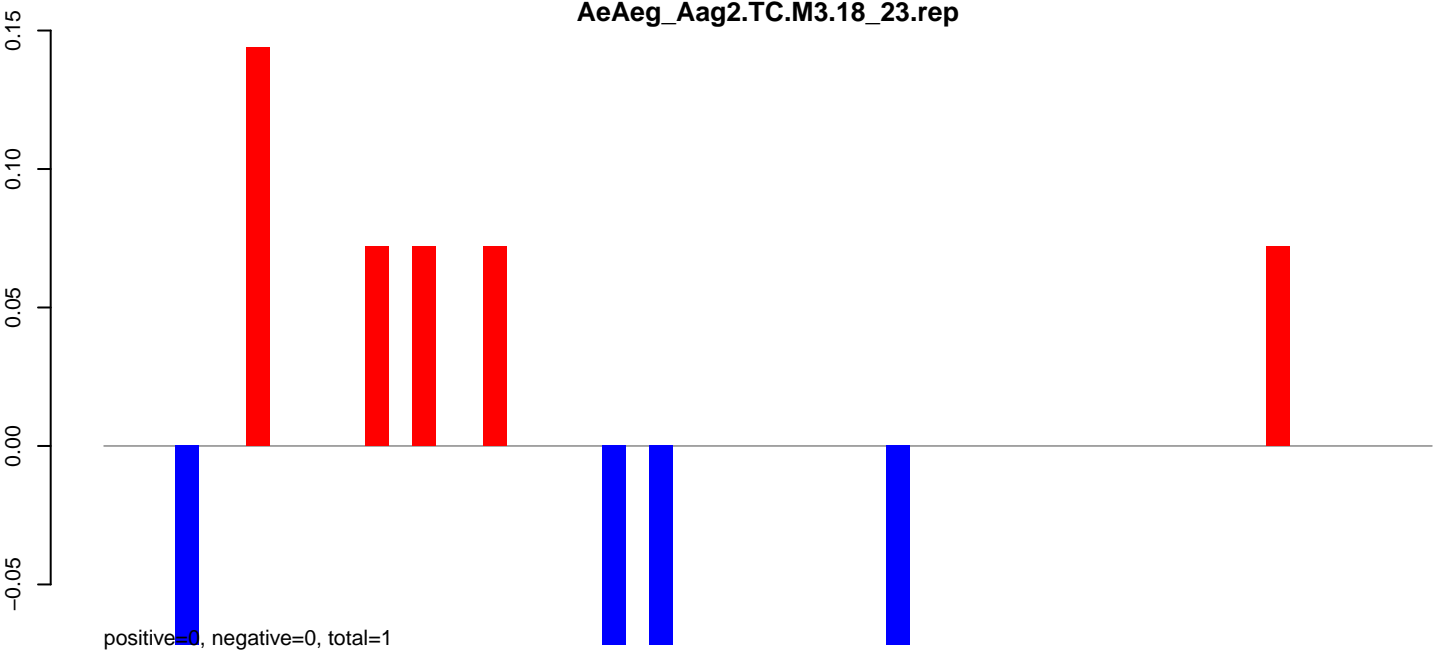

AeAeg_Aag2.TC.M3.24_35.rep

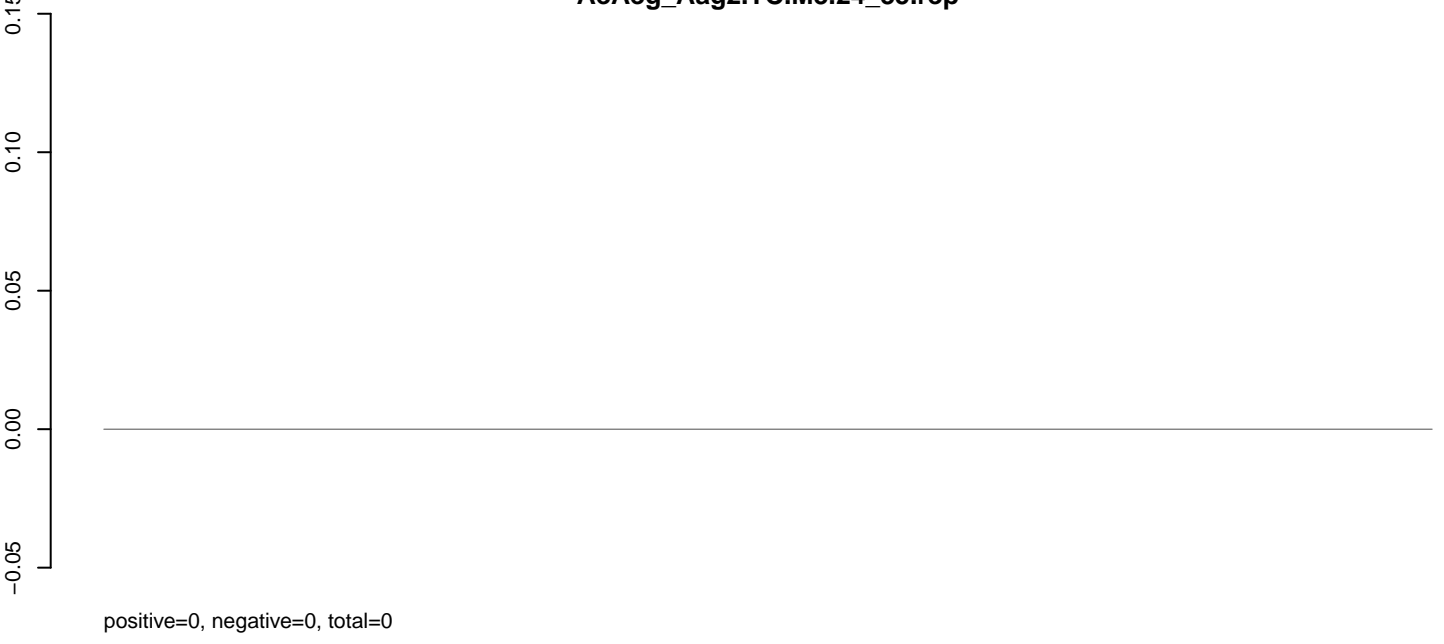

AeAeg_Aag2.TC.M3.rep

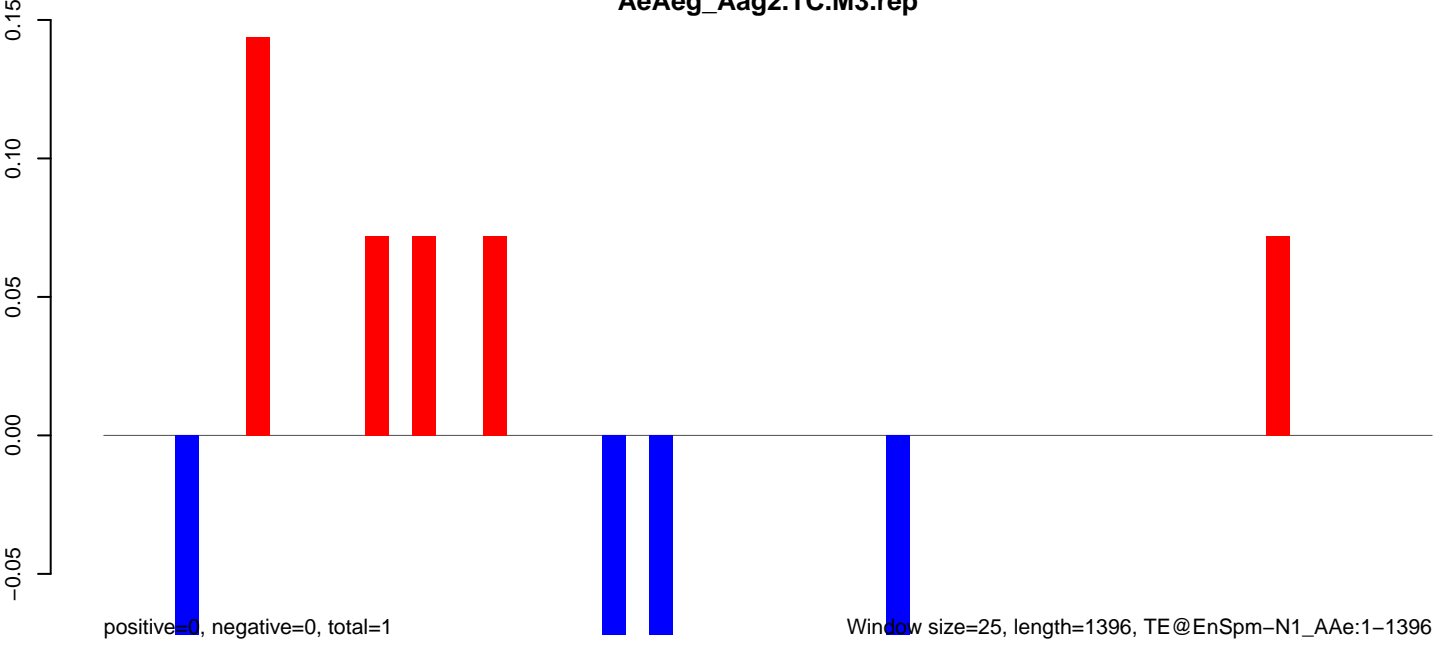

AeAeg_Aag2.TC.M3.18_23.rep

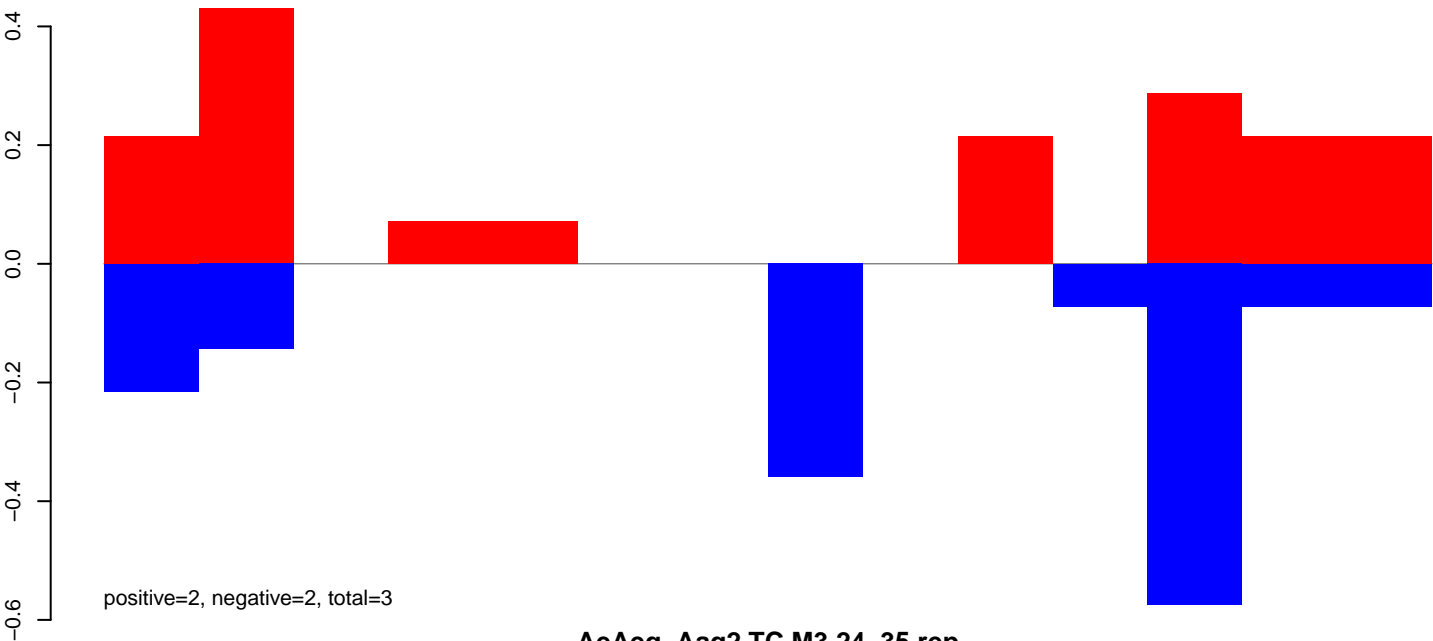

AeAeg_Aag2.TC.M3.24_35.rep

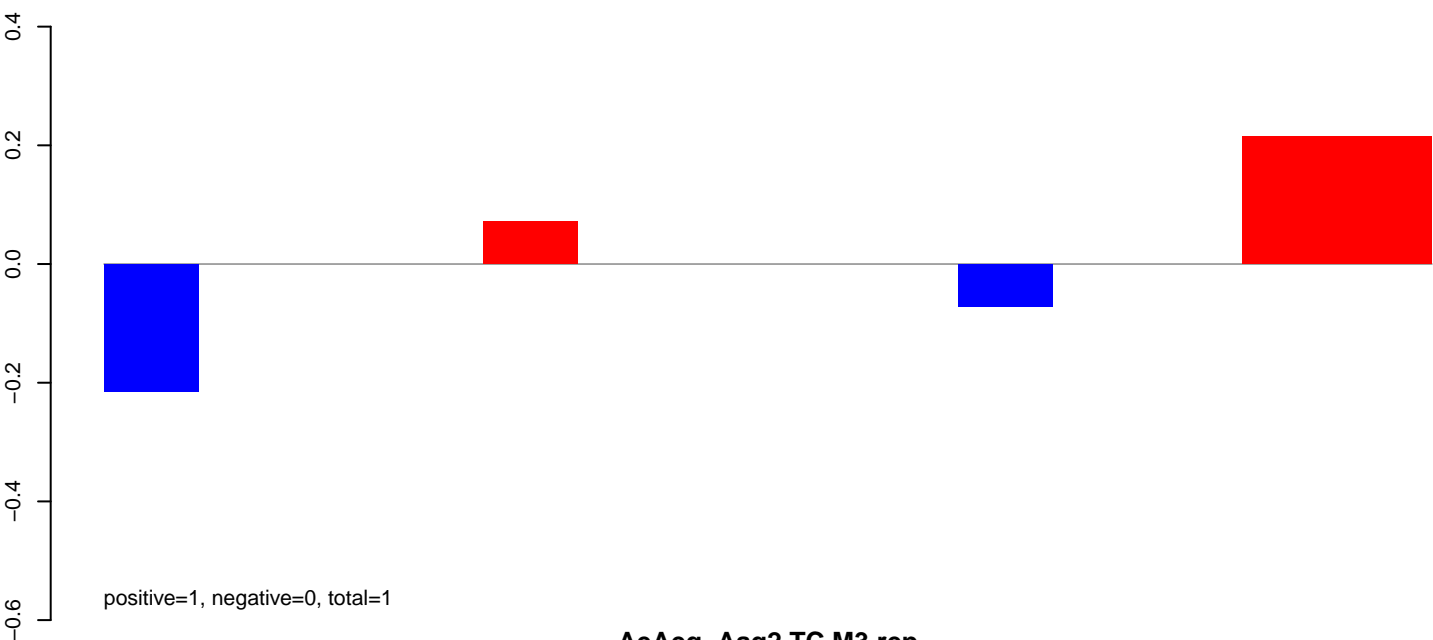

AeAeg_Aag2.TC.M3.rep

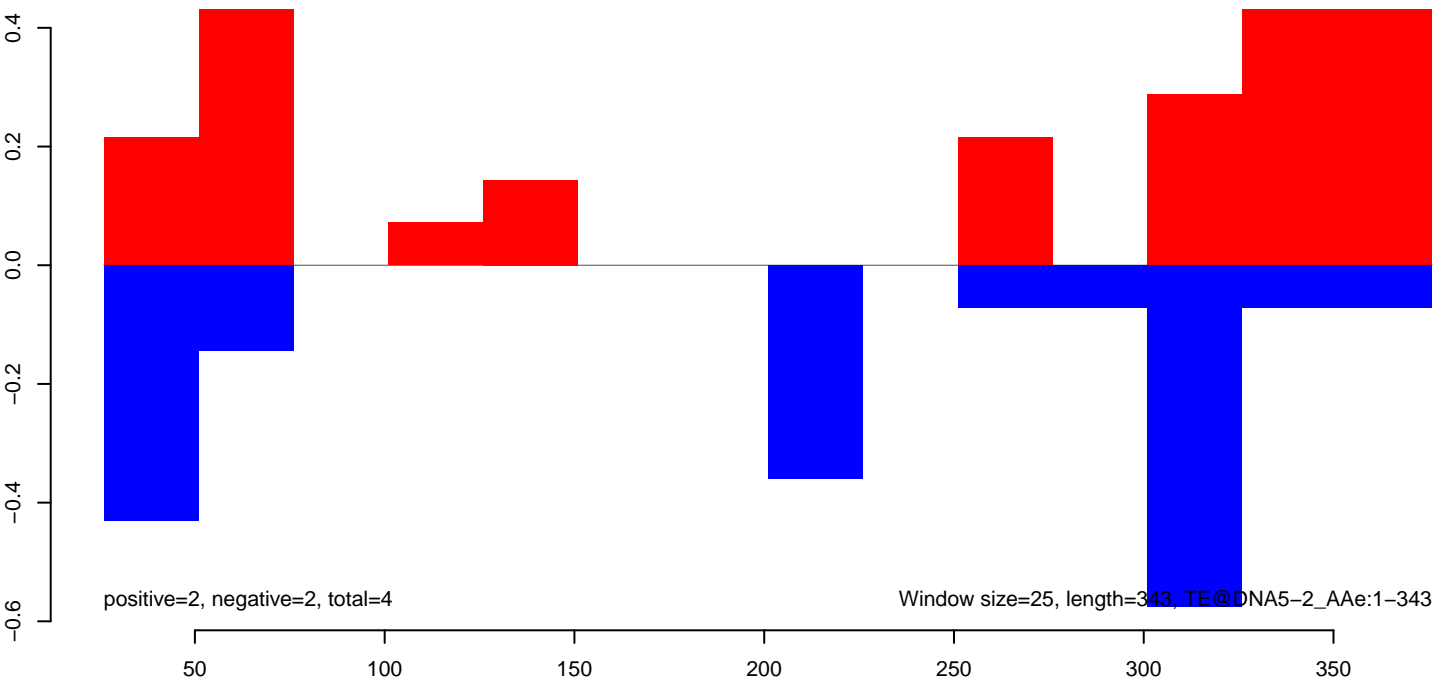

AeAeg_Aag2.TC.M3.18_23.rep

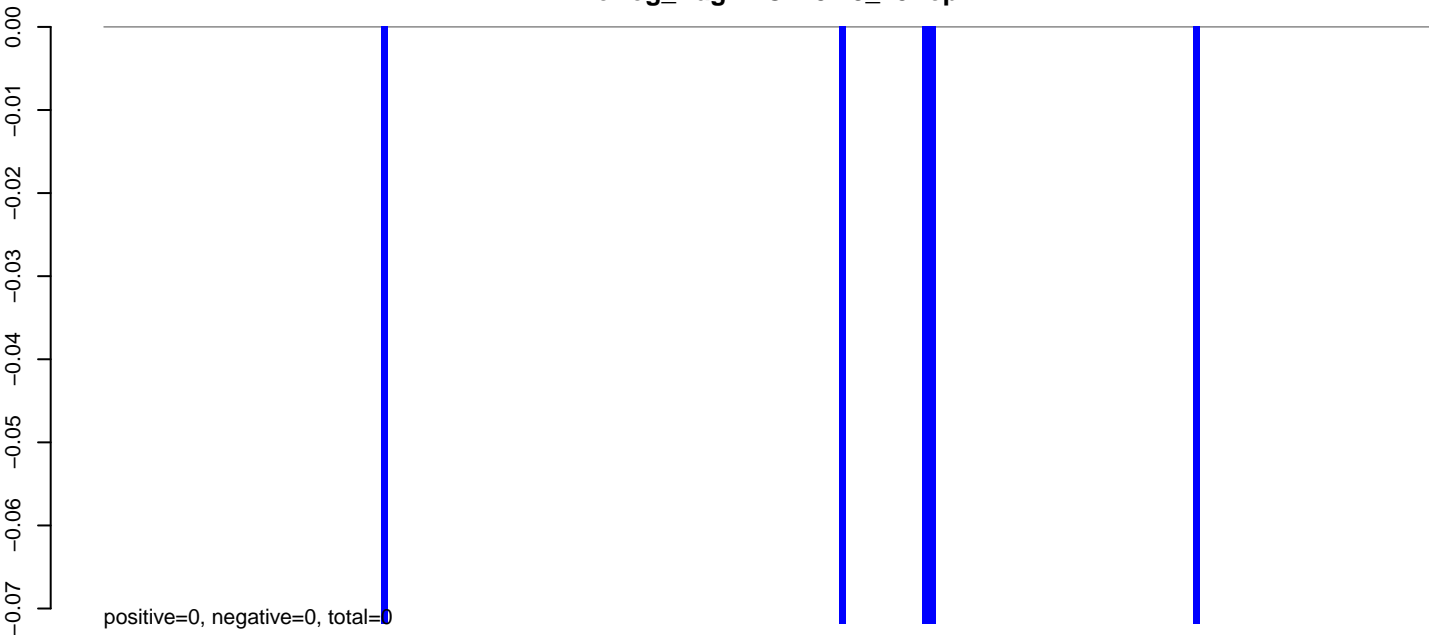

AeAeg_Aag2.TC.M3.24_35.rep

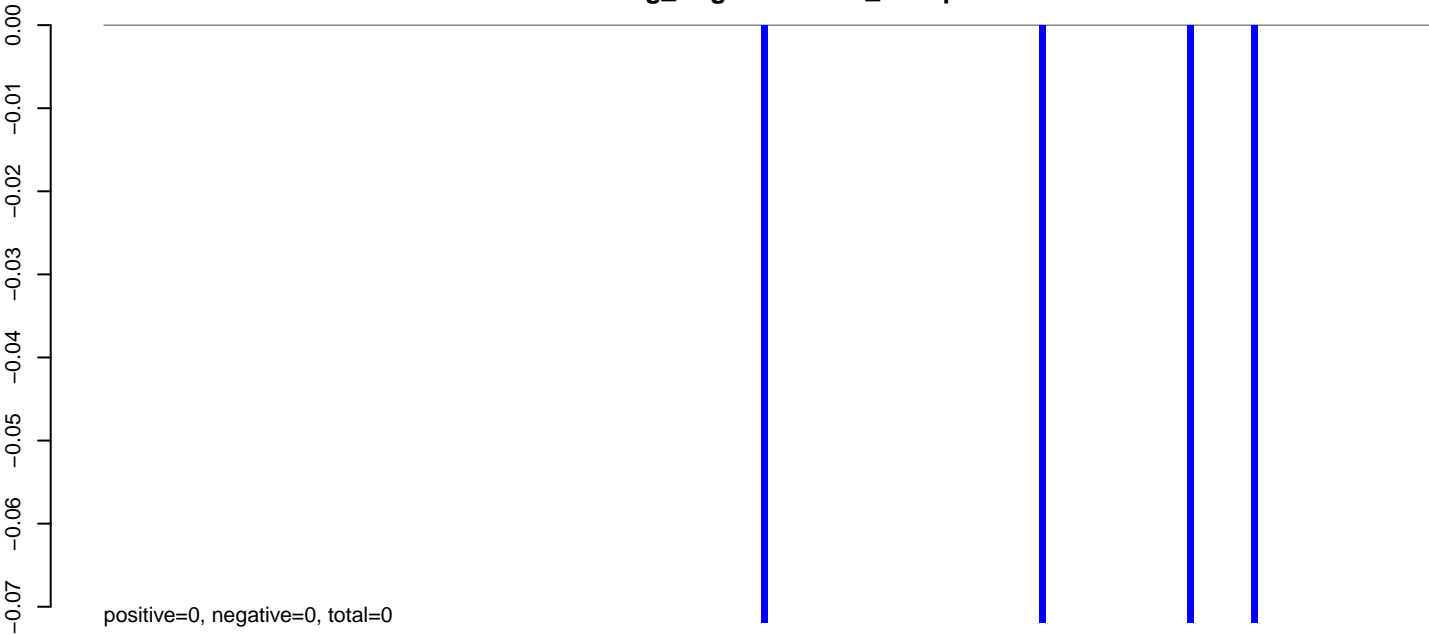

AeAeg_Aag2.TC.M3.rep

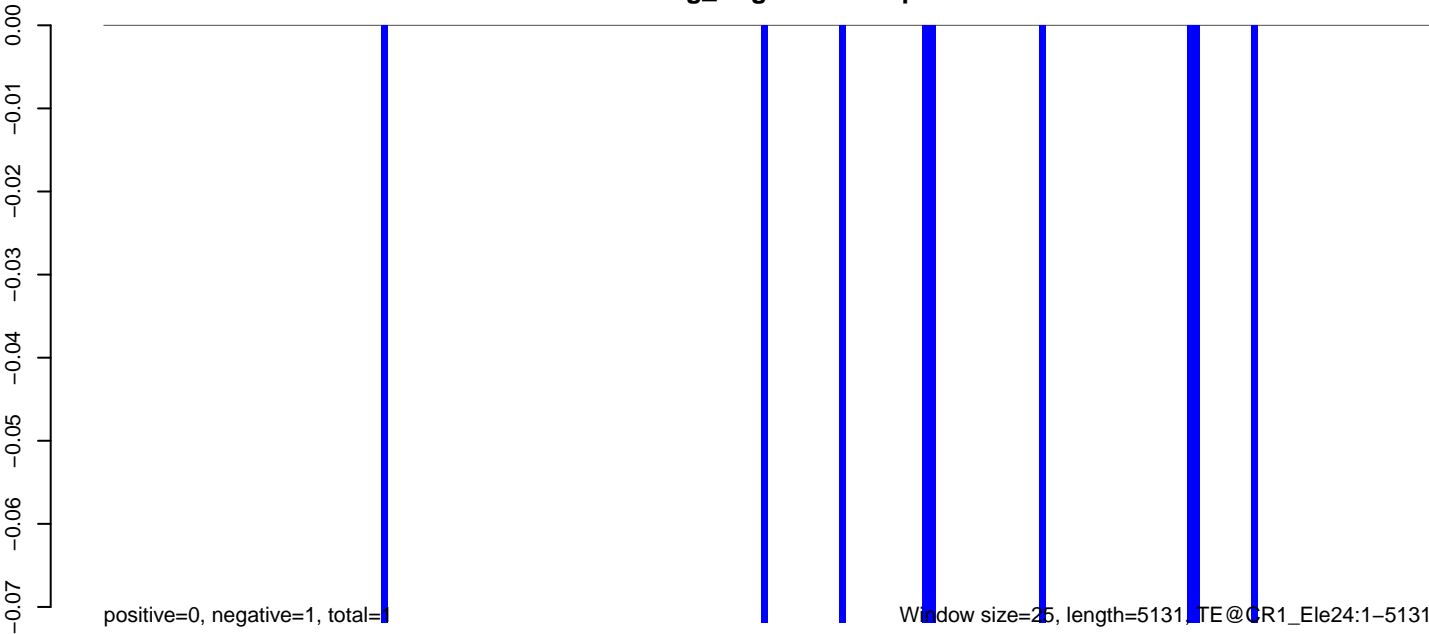

0 1000 2000 3000 4000 5000

AeAeg_Aag2.TC.M3.18_23.rep

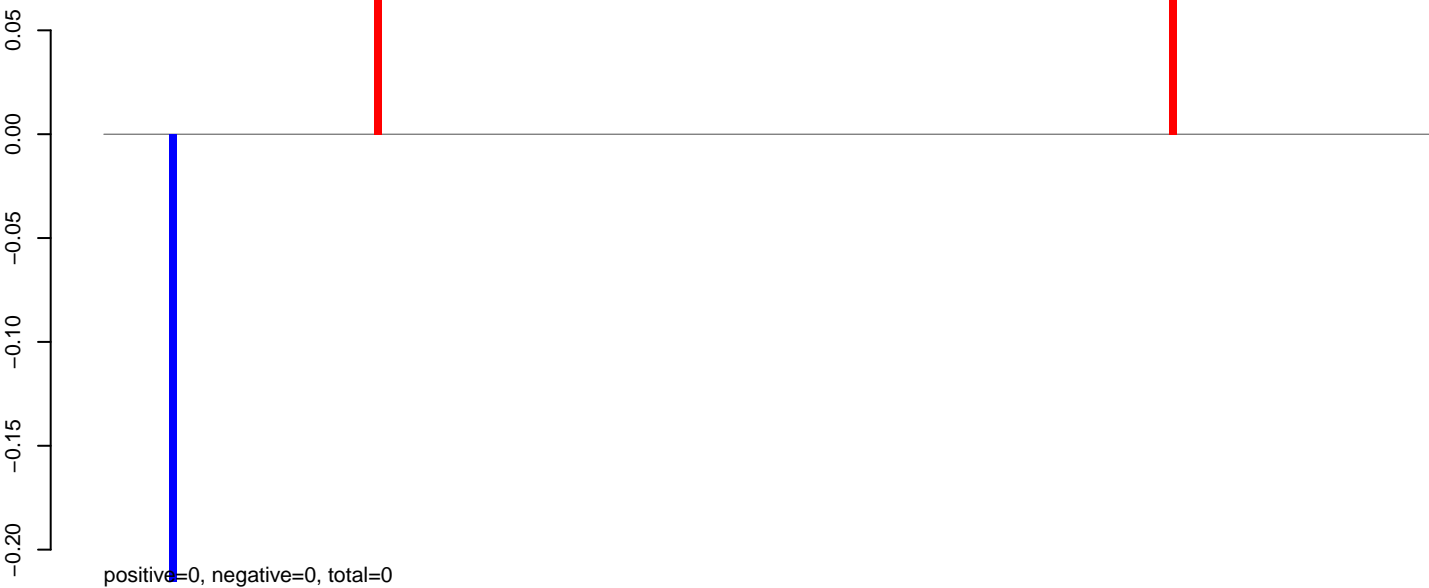

AeAeg_Aag2.TC.M3.24_35.rep

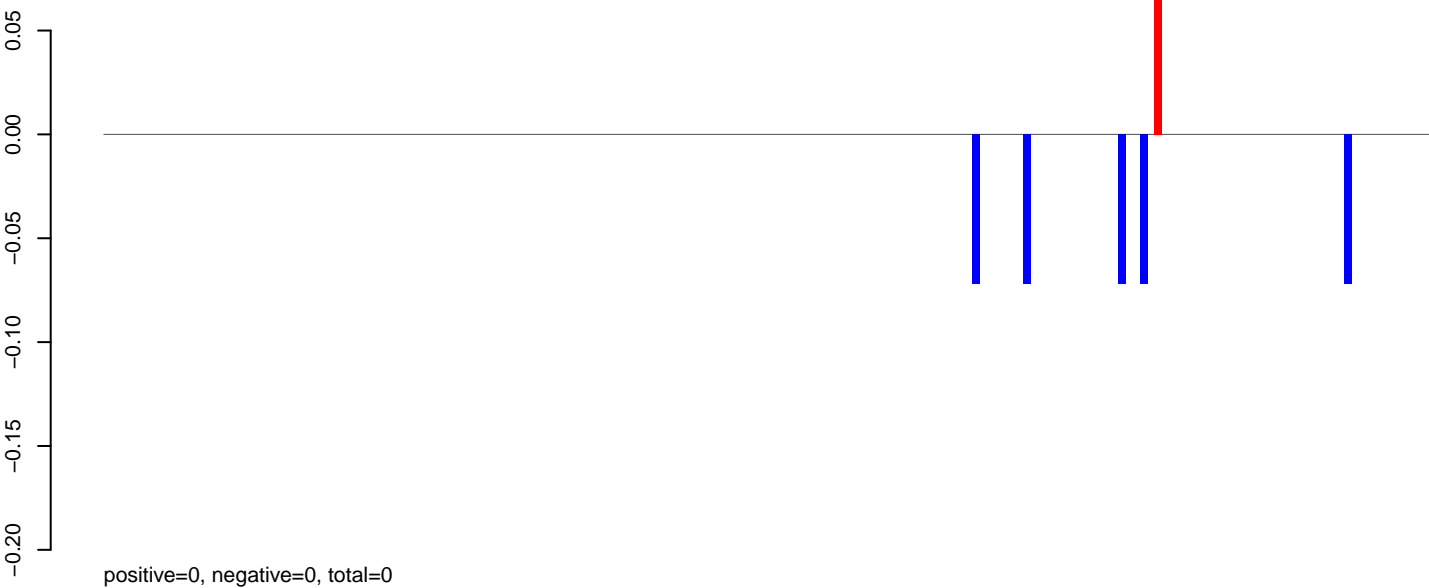

AeAeg_Aag2.TC.M3.rep

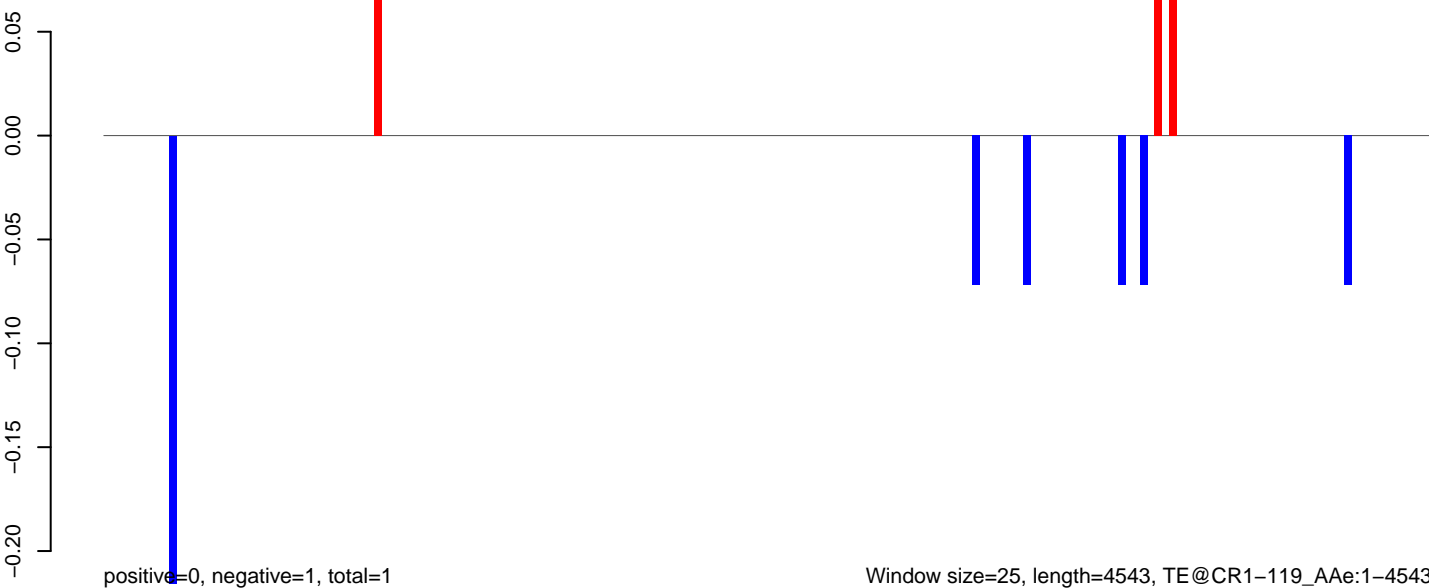

AeAeg_Aag2.TC.M3.18_23.rep

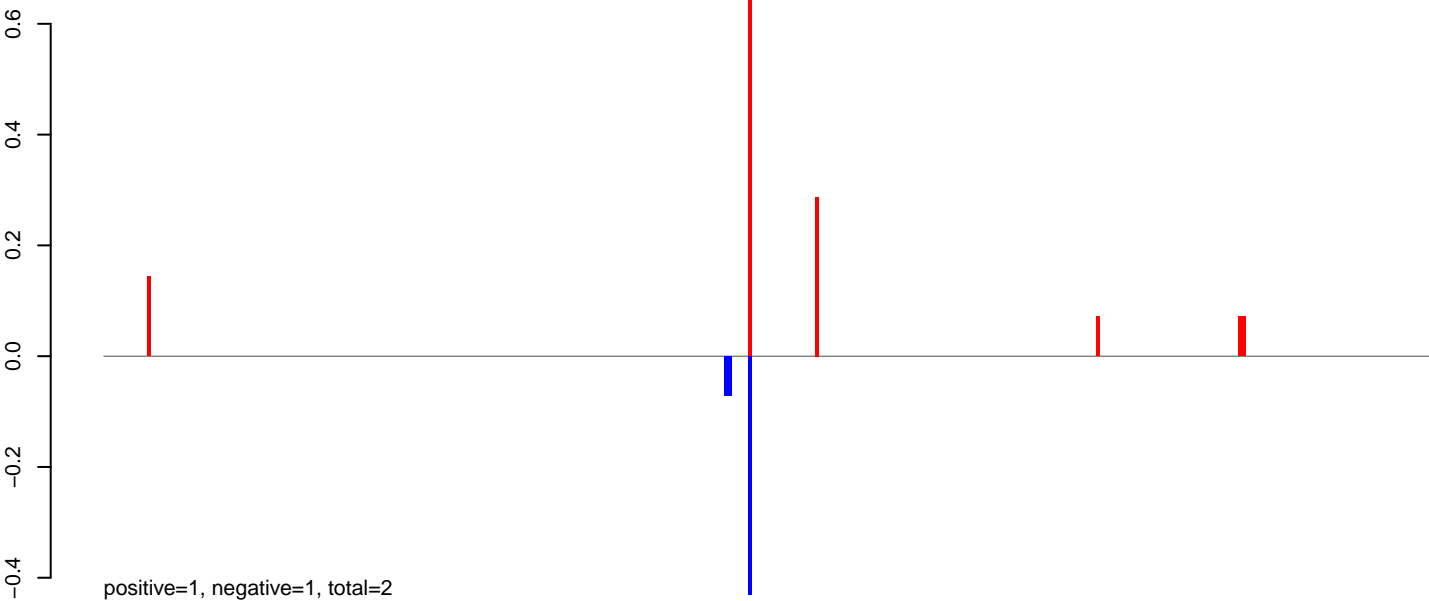

AeAeg_Aag2.TC.M3.24_35.rep

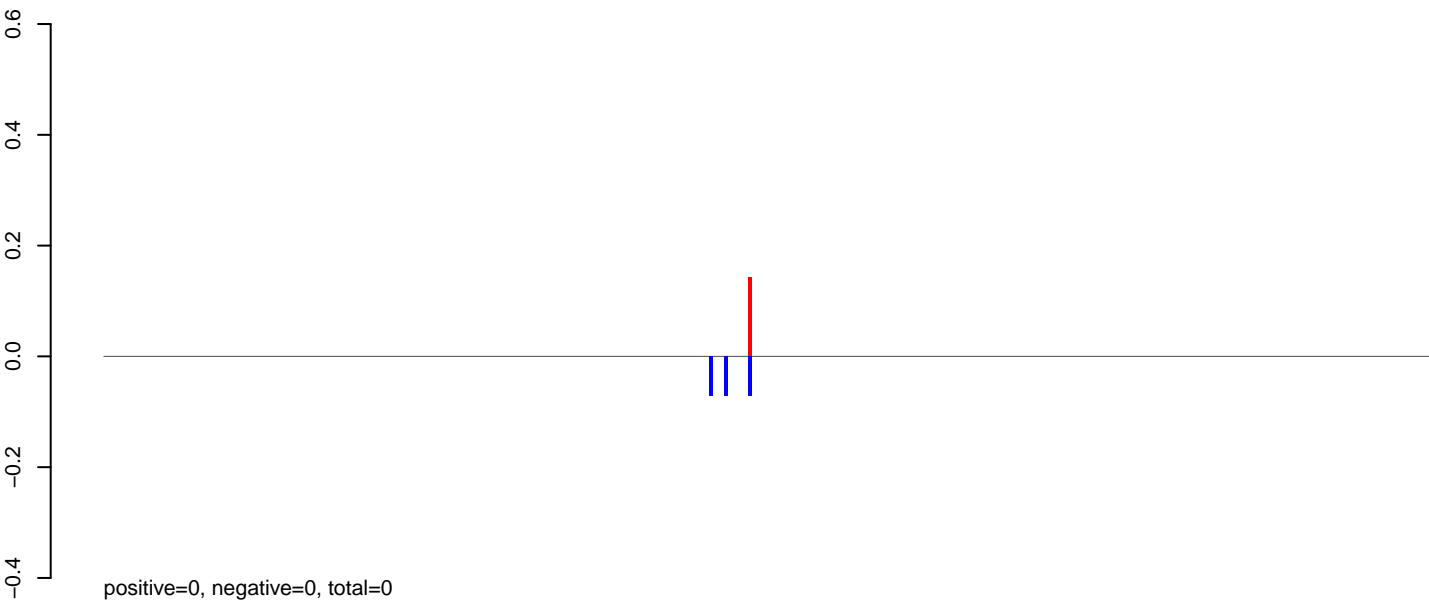

AeAeg_Aag2.TC.M3.rep

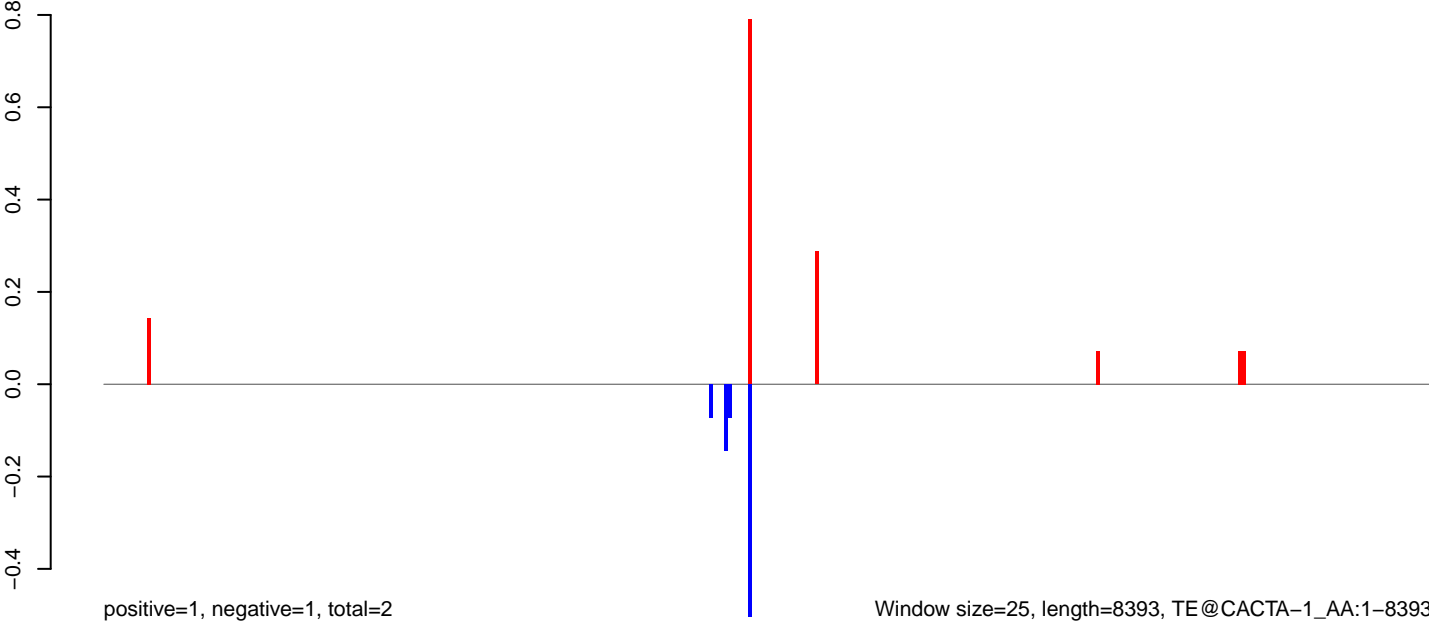

Window size=25, length=8393, TE@CACTA-1_AA:1-8393

0 2000 4000 6000 8000

AeAeg_Aag2.TC.M3.18_23.rep

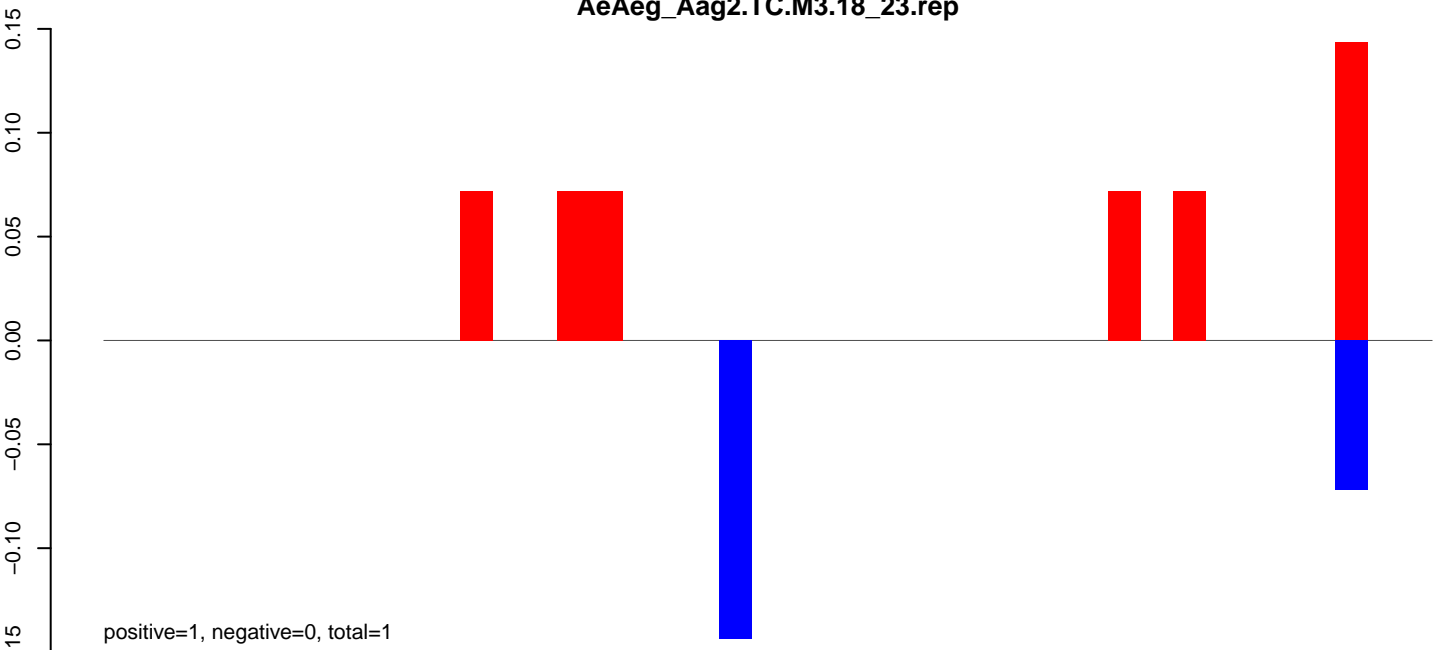

AeAeg_Aag2.TC.M3.24_35.rep

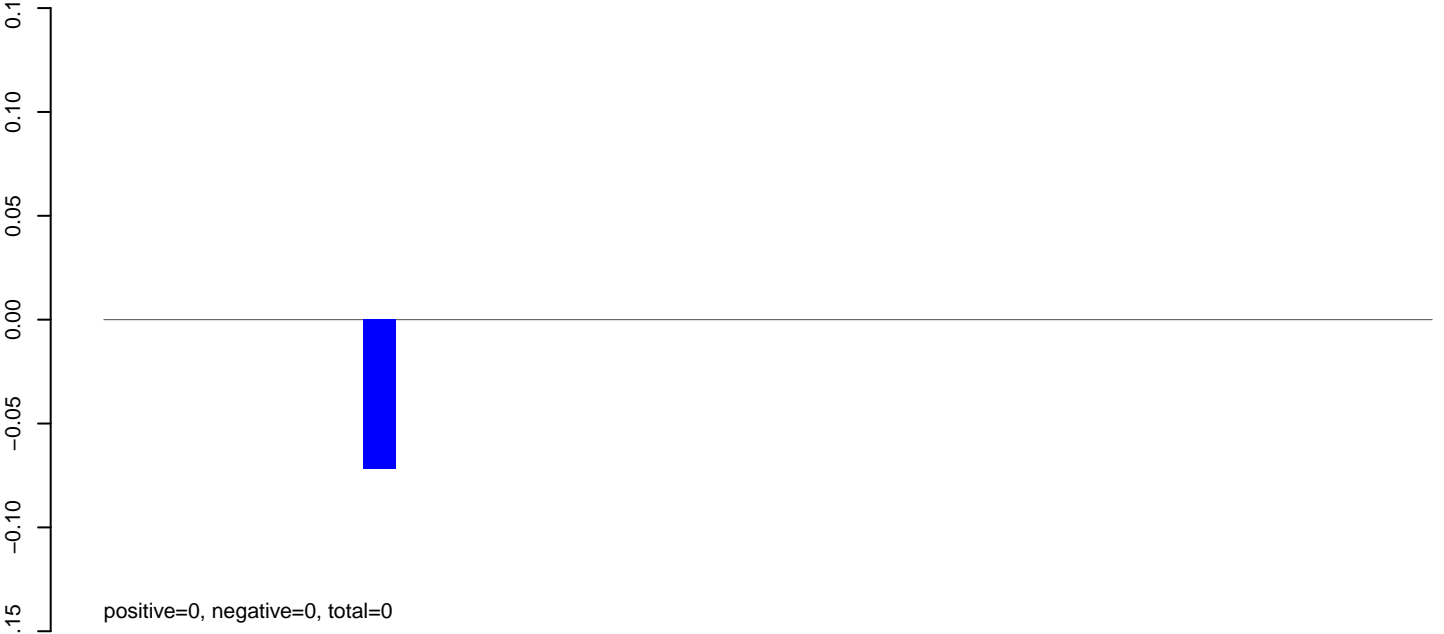

AeAeg_Aag2.TC.M3.rep

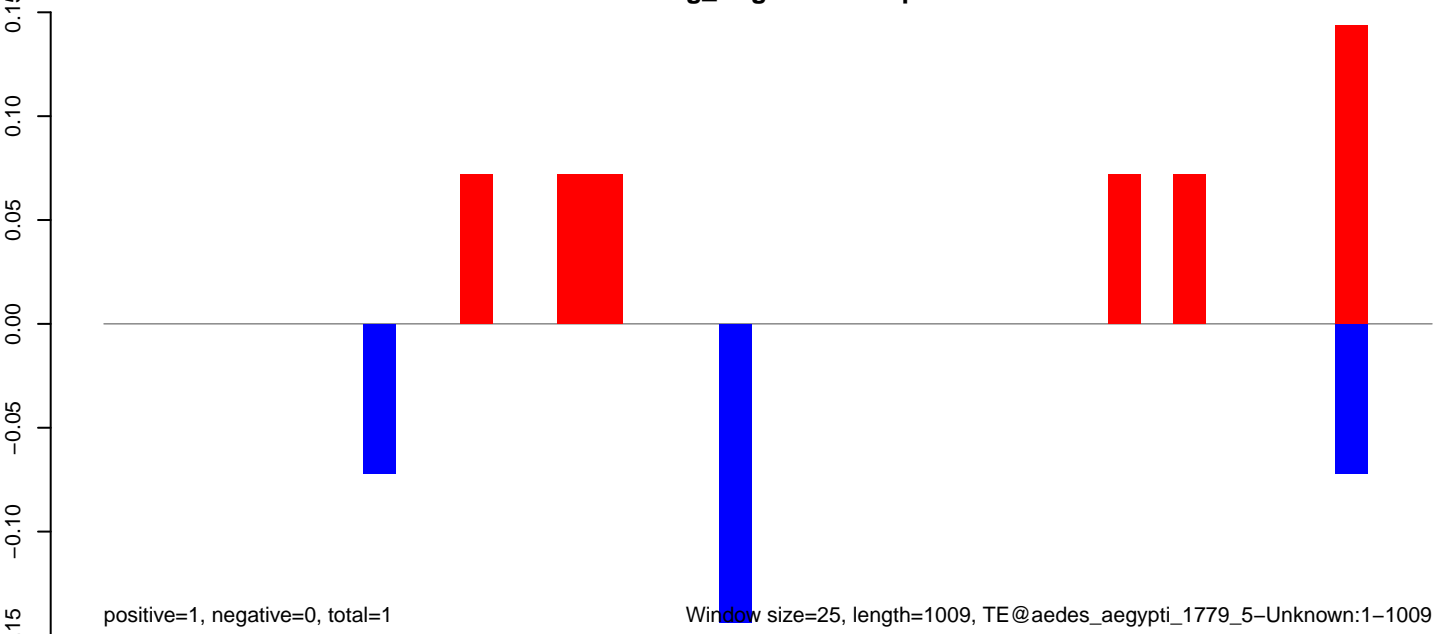

Window size=25, length=1009, TE@aedes_aegypti_1779_5-Unknown:1-1009

AeAeg_Aag2.TC.M3.18_23.rep

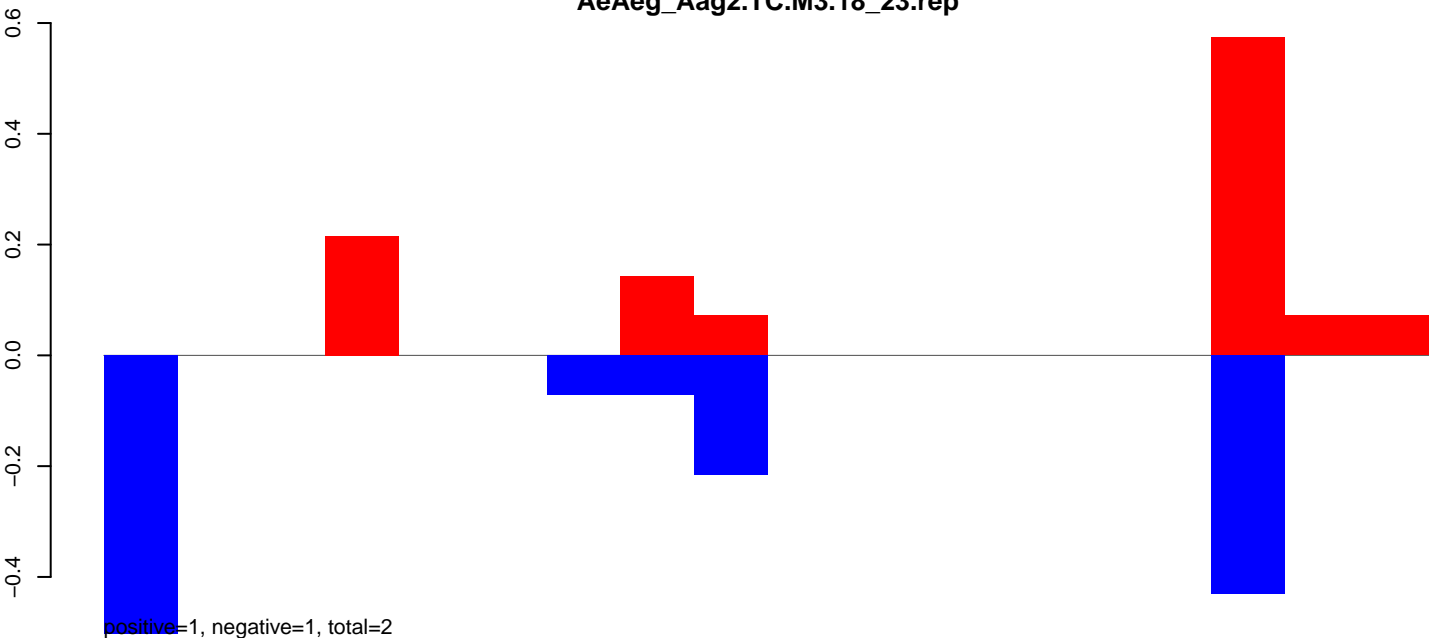

AeAeg_Aag2.TC.M3.24_35.rep



AeAeg_Aag2.TC.M3.rep

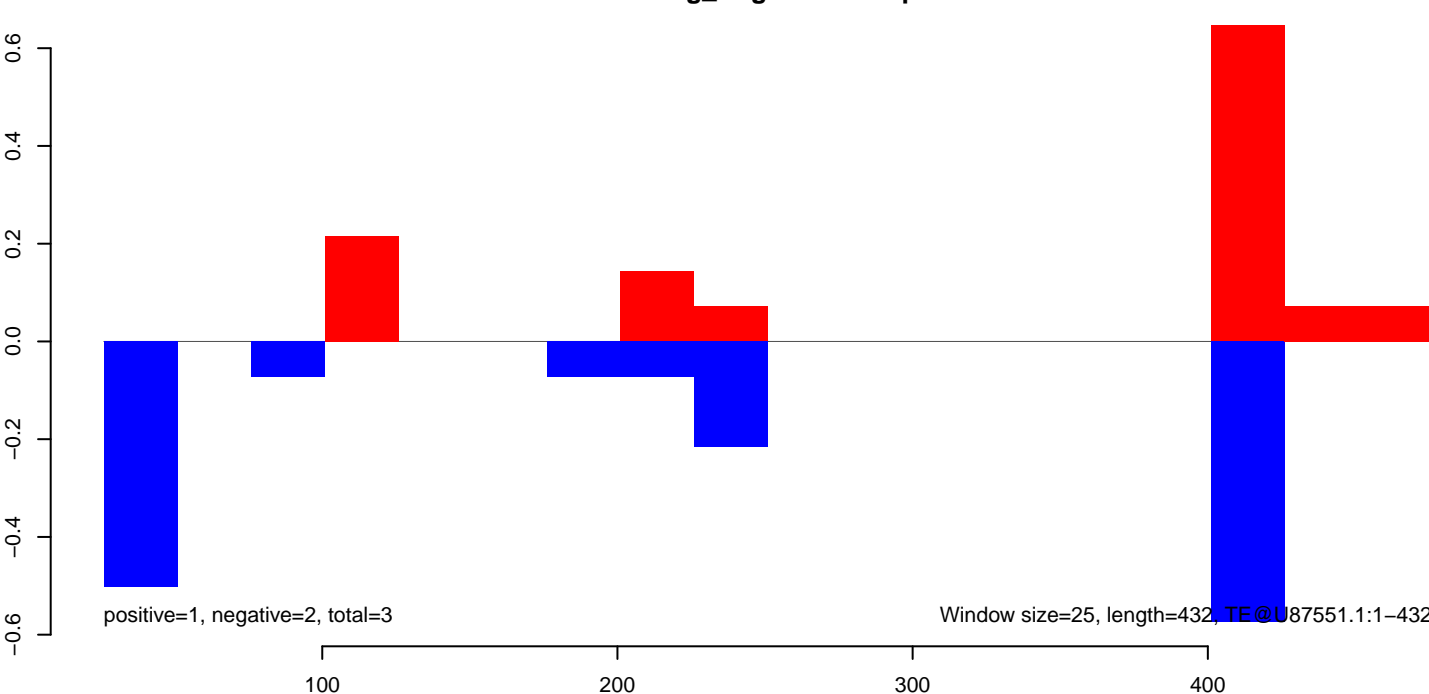

AeAeg_Aag2.TC.M3.18_23.rep

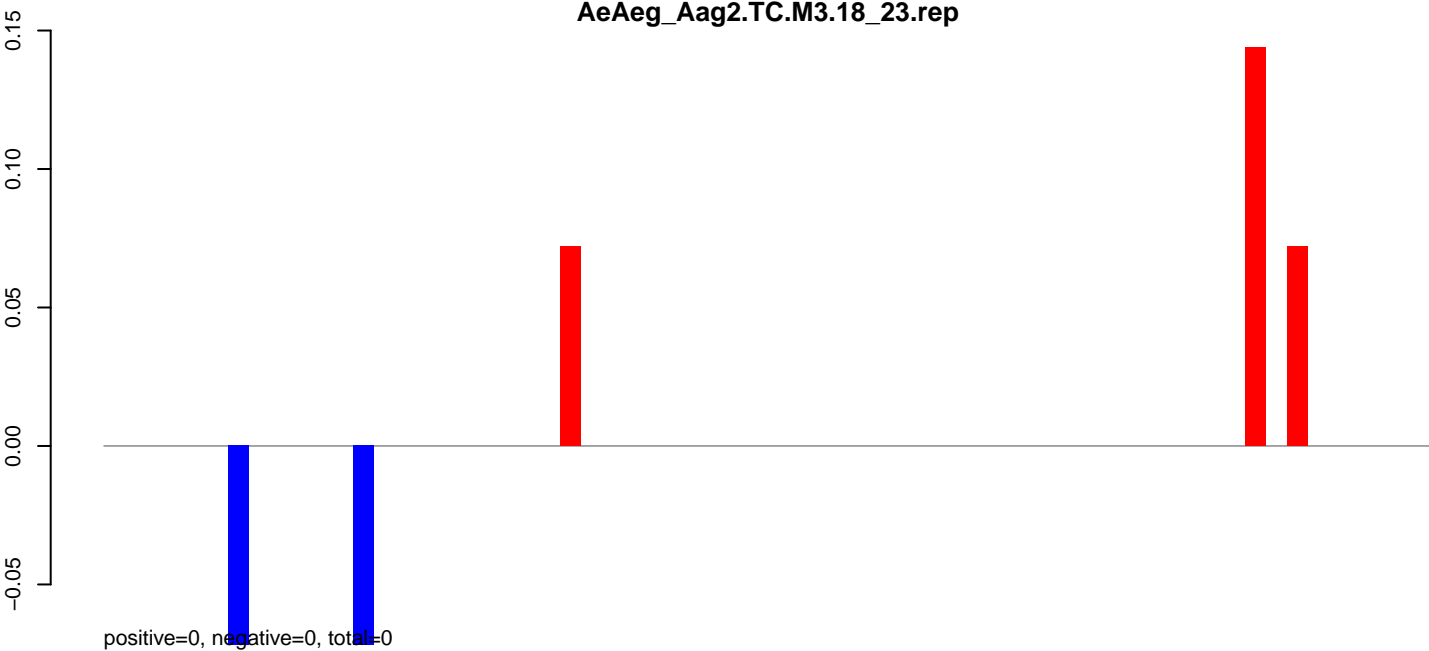

AeAeg_Aag2.TC.M3.24_35.rep

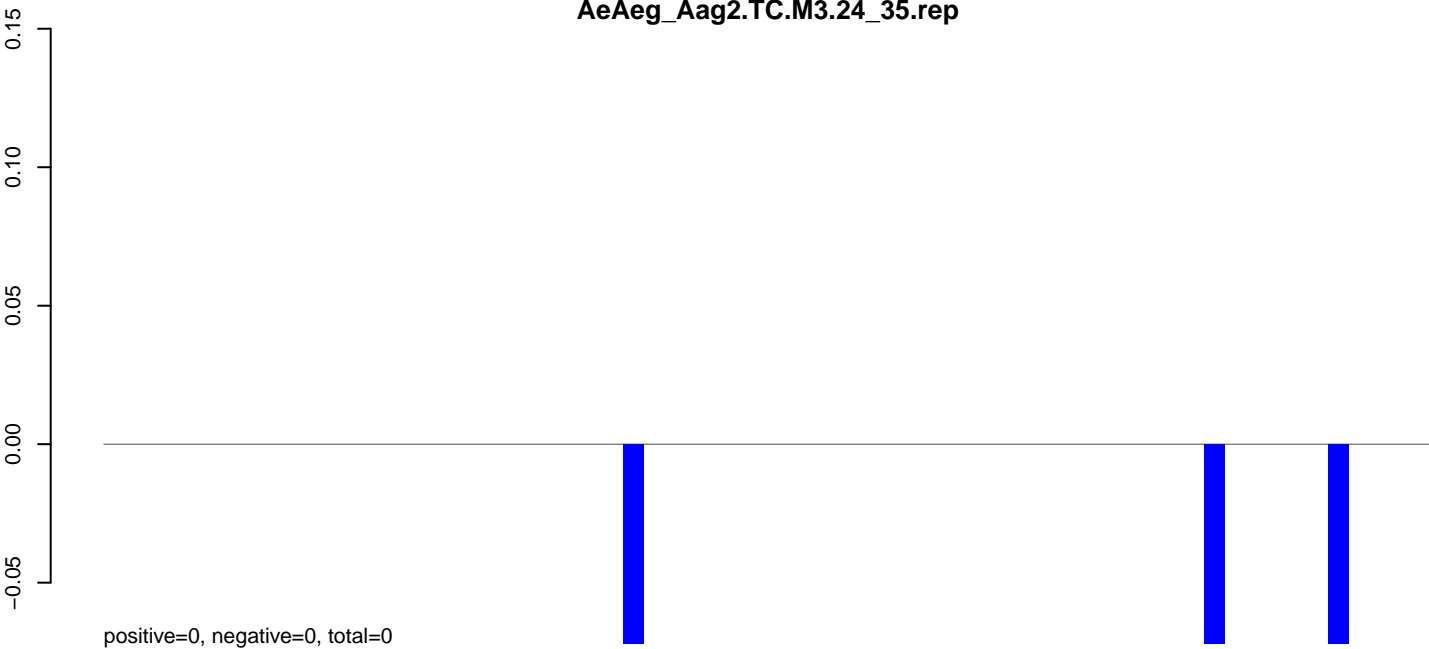

AeAeg_Aag2.TC.M3.rep

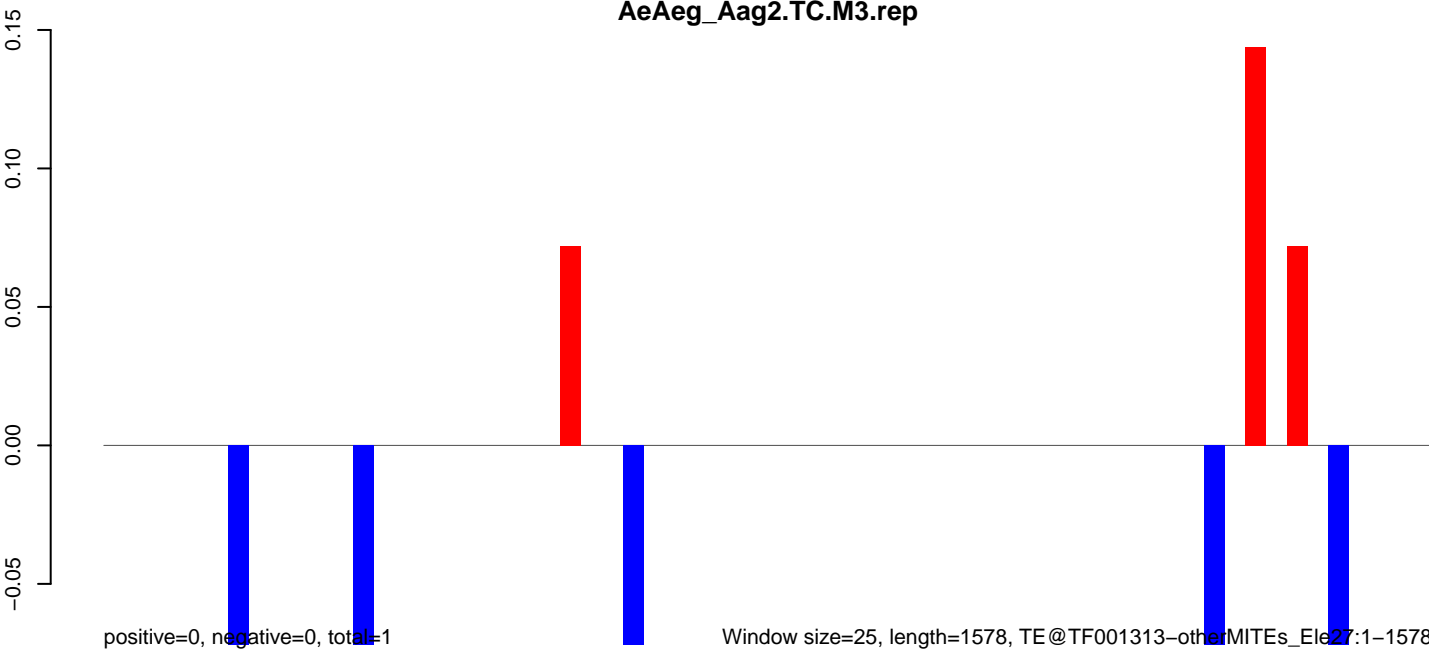

AeAeg_Aag2.TC.M3.18_23.rep

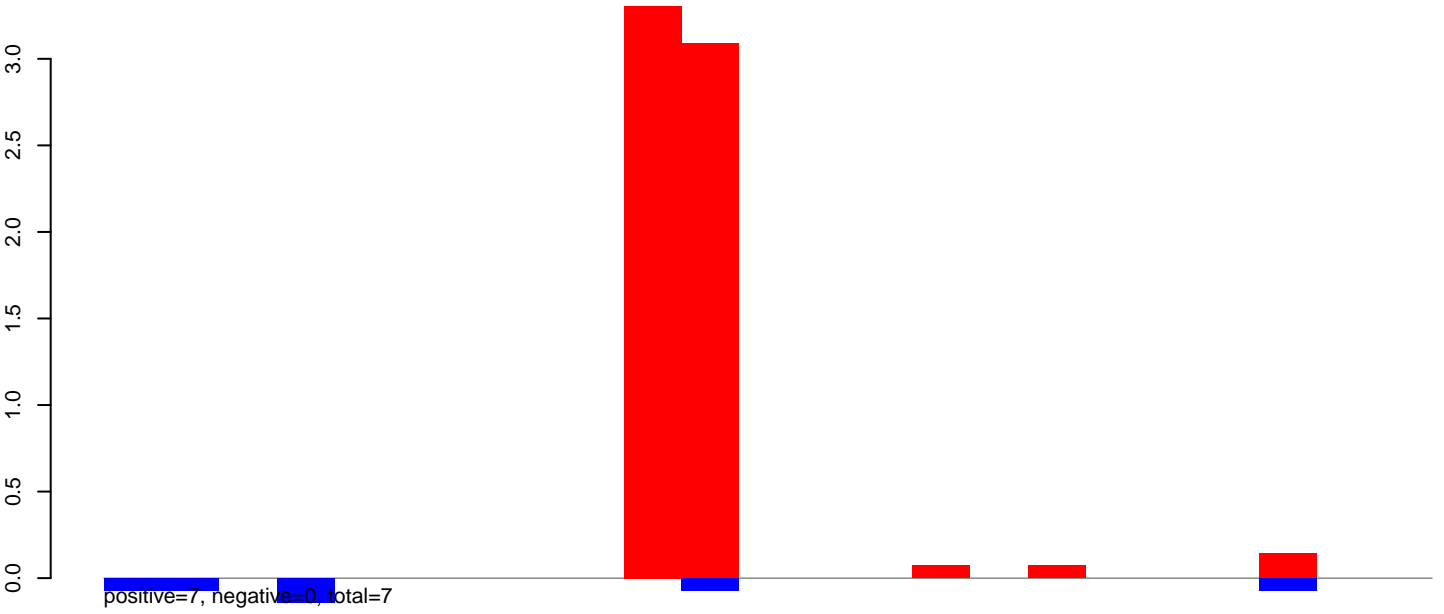

AeAeg_Aag2.TC.M3.24_35.rep

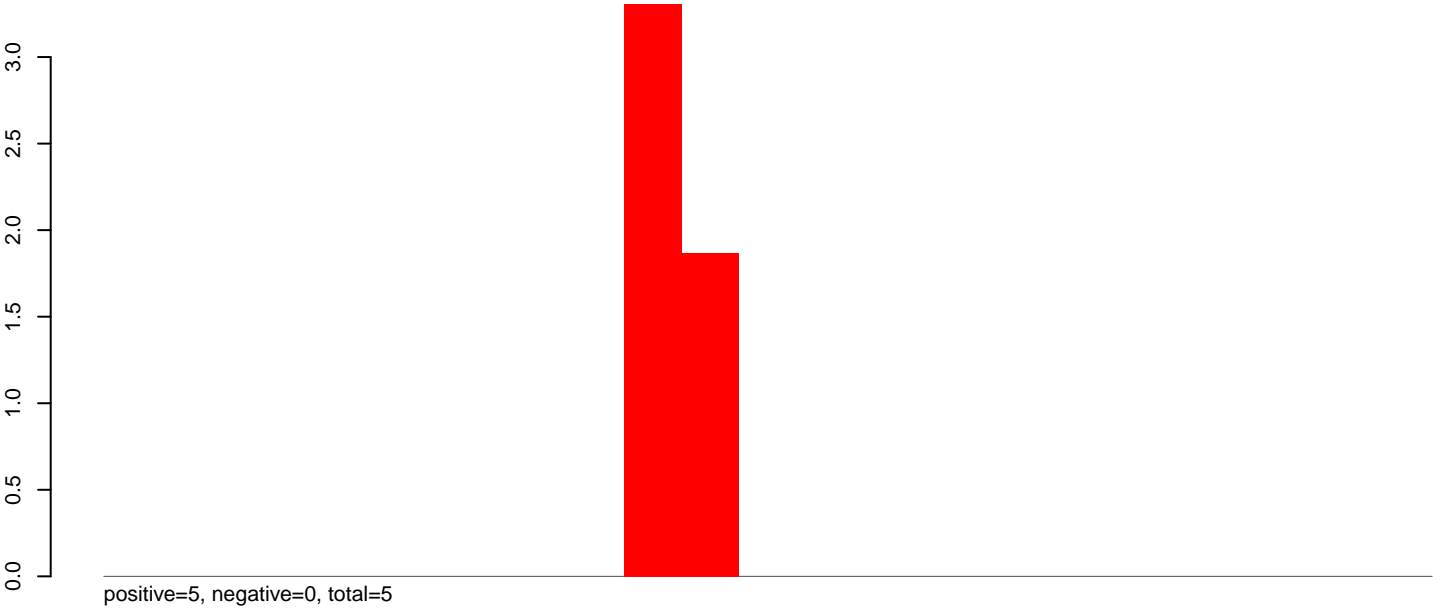

AeAeg_Aag2.TC.M3.rep

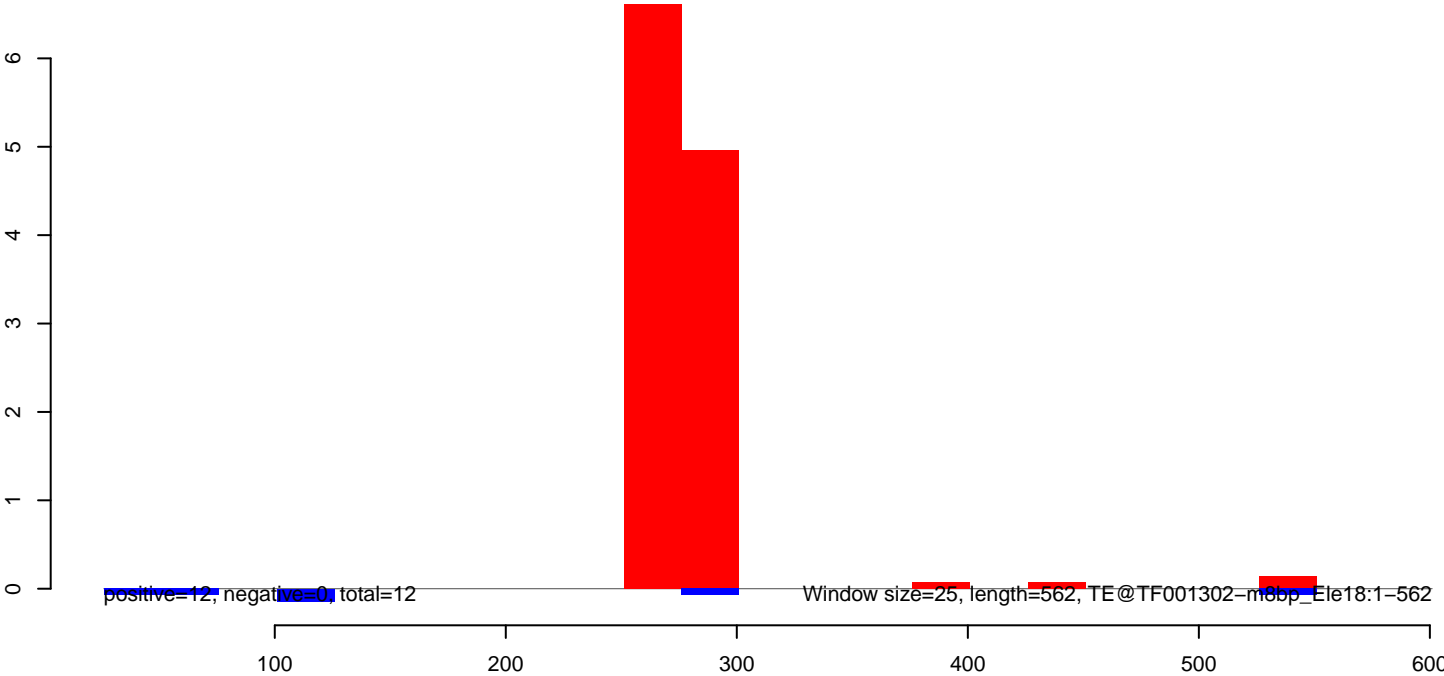

AeAeg_Aag2.TC.M3.18_23.rep

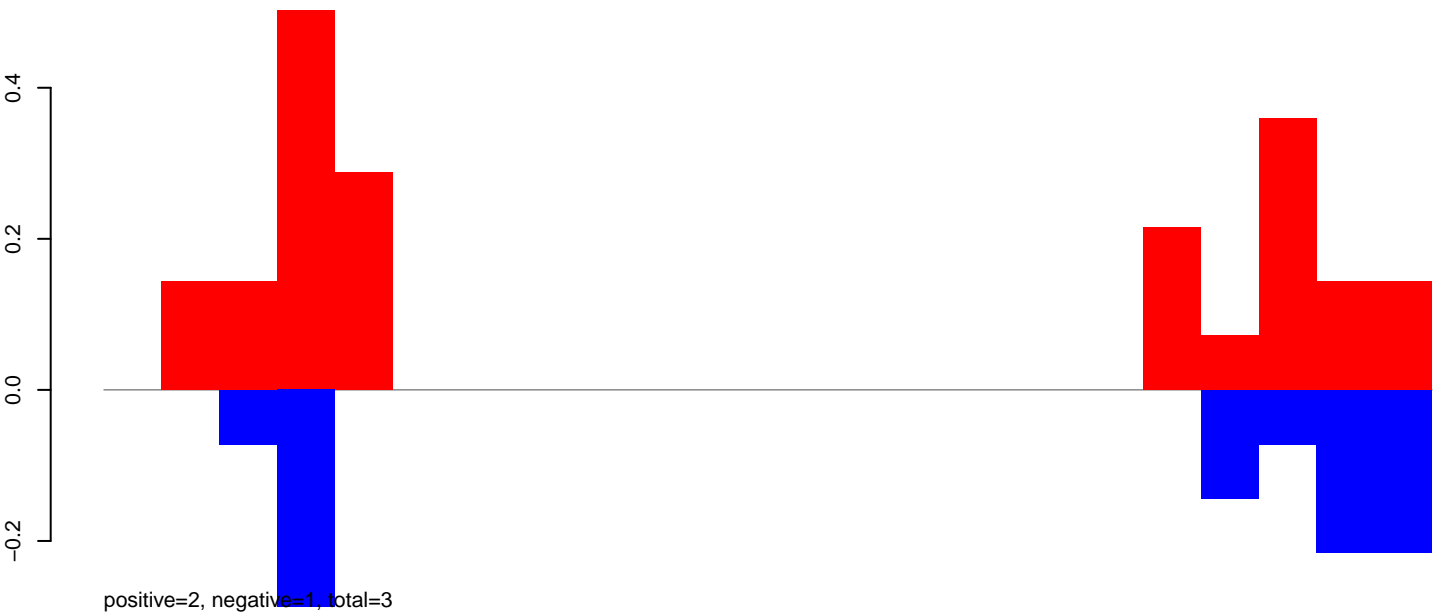

AeAeg_Aag2.TC.M3.24_35.rep

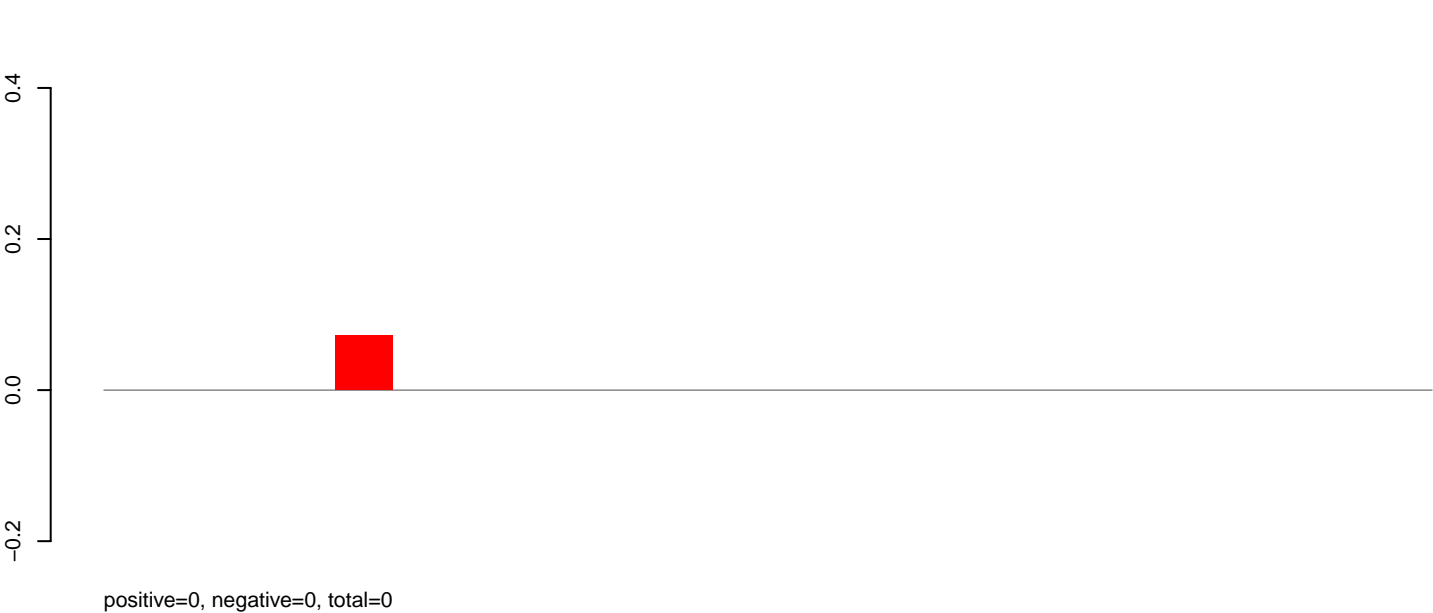

AeAeg_Aag2.TC.M3.rep

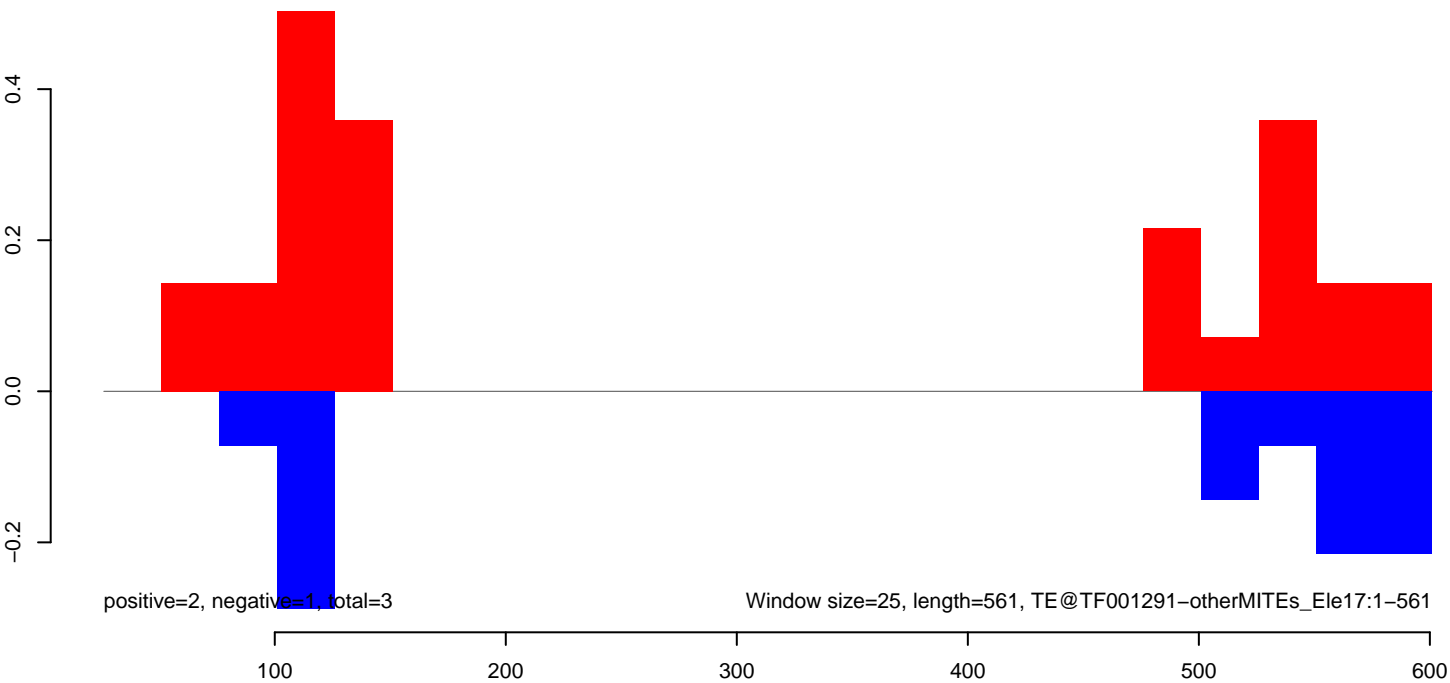

AeAeg_Aag2.TC.M3.18_23.rep

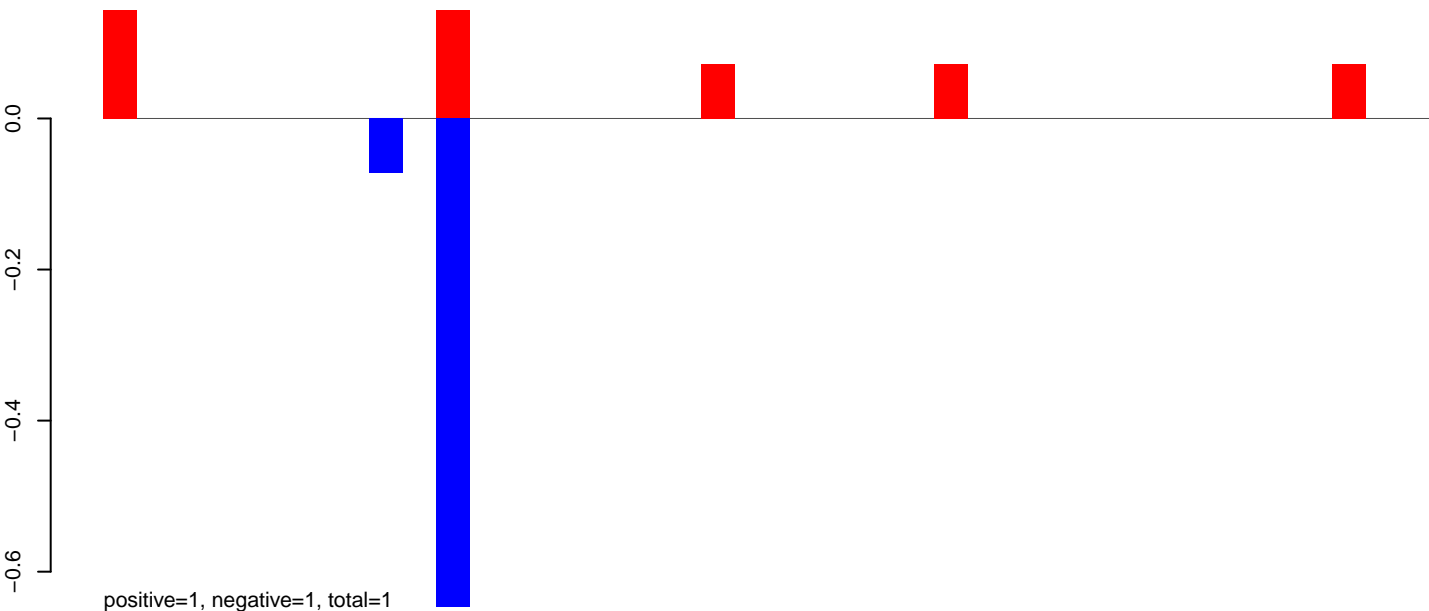

AeAeg_Aag2.TC.M3.24_35.rep

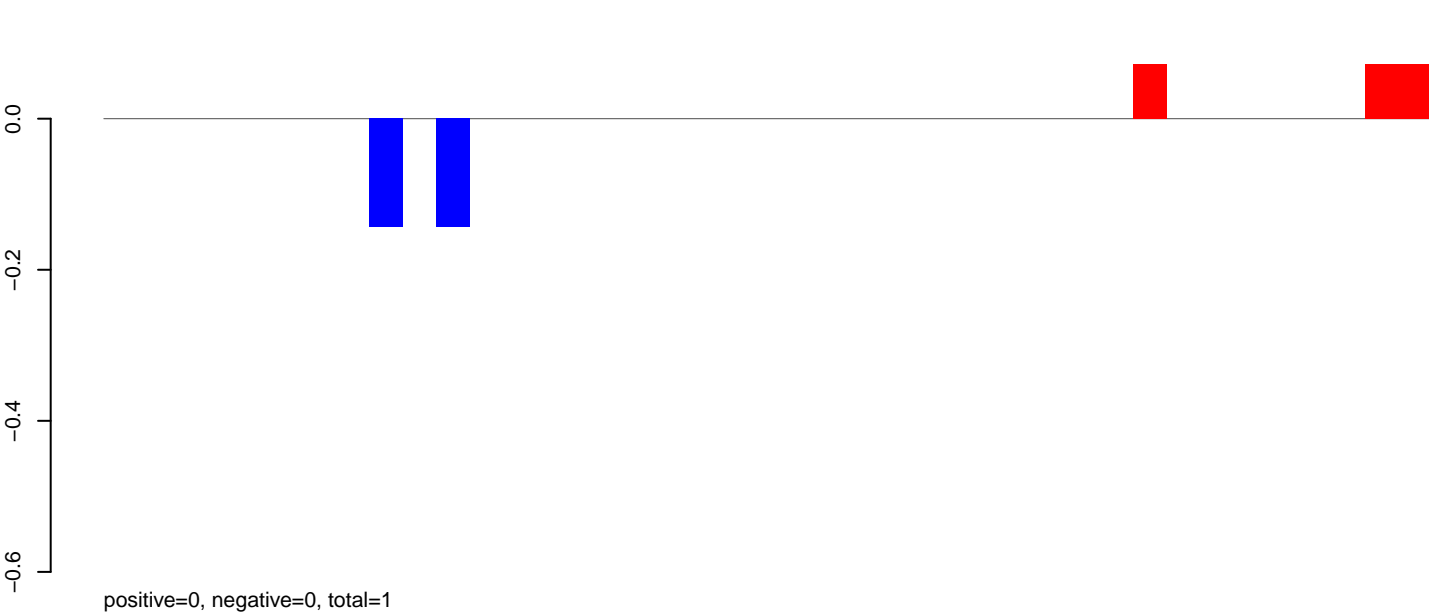

AeAeg_Aag2.TC.M3.rep

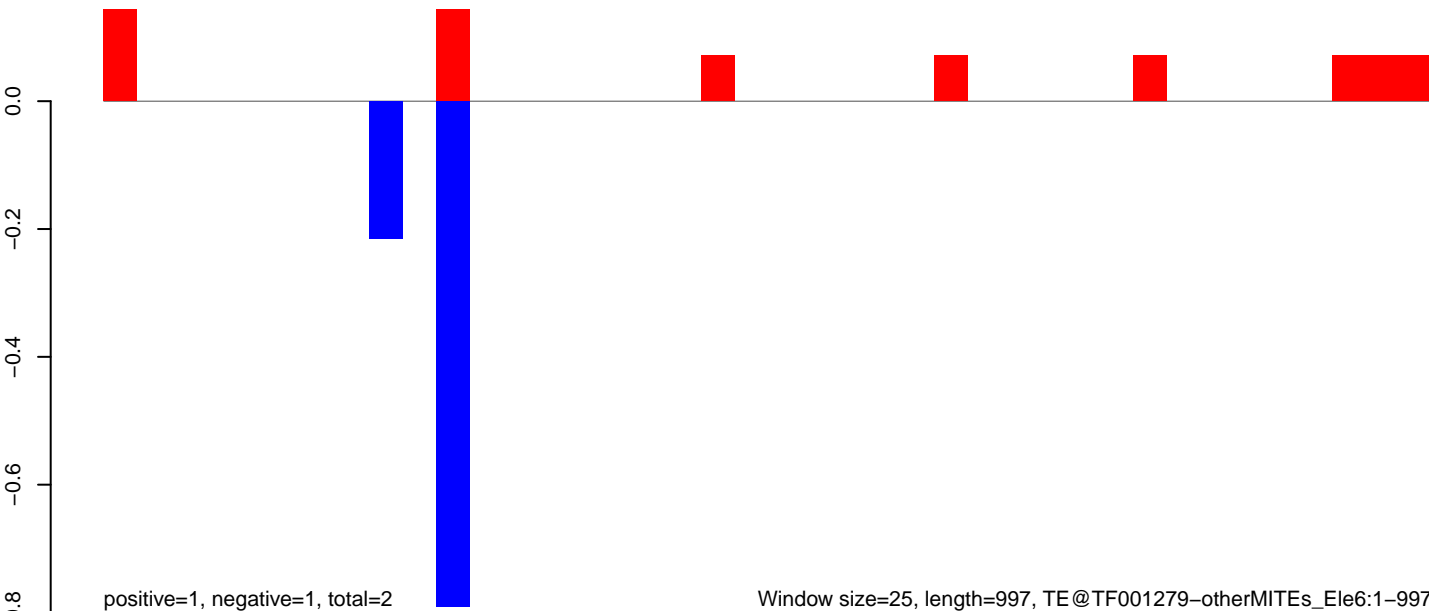

Window size=25, length=997, TE@TF001279-otherMITEs_Ele6:1-997

AeAeg_Aag2.TC.M3.18_23.rep

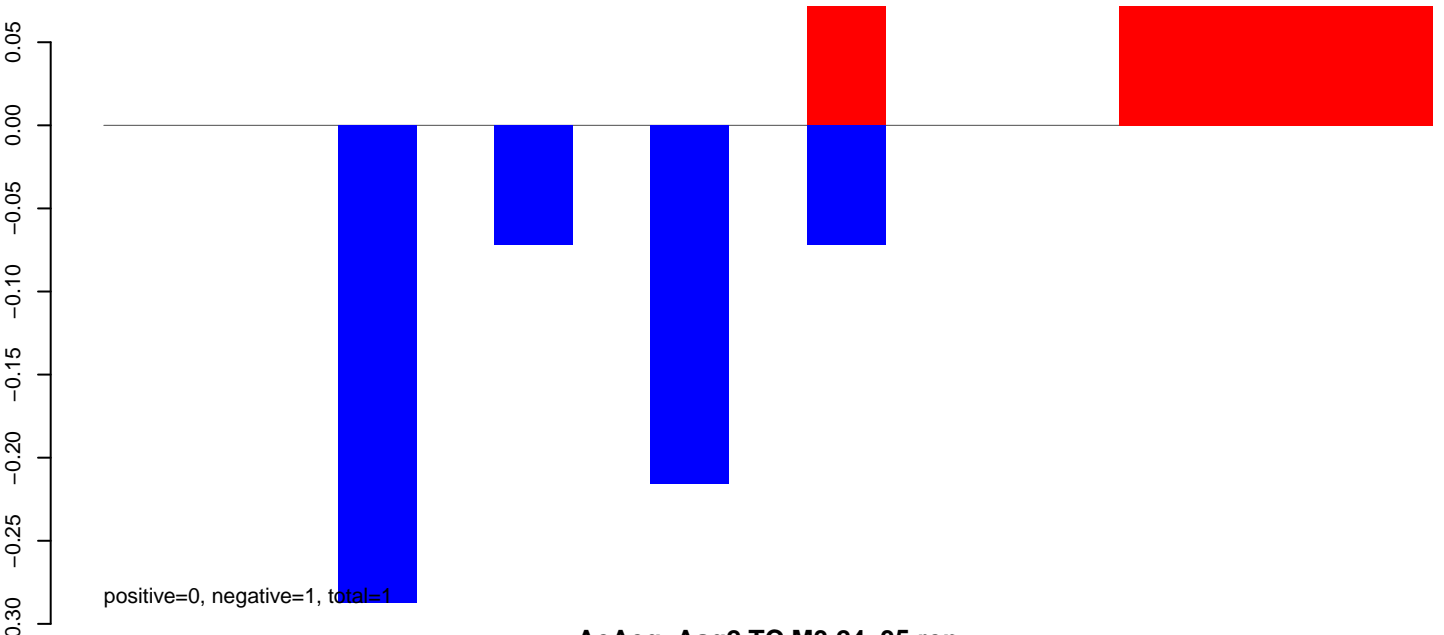

AeAeg_Aag2.TC.M3.24_35.rep

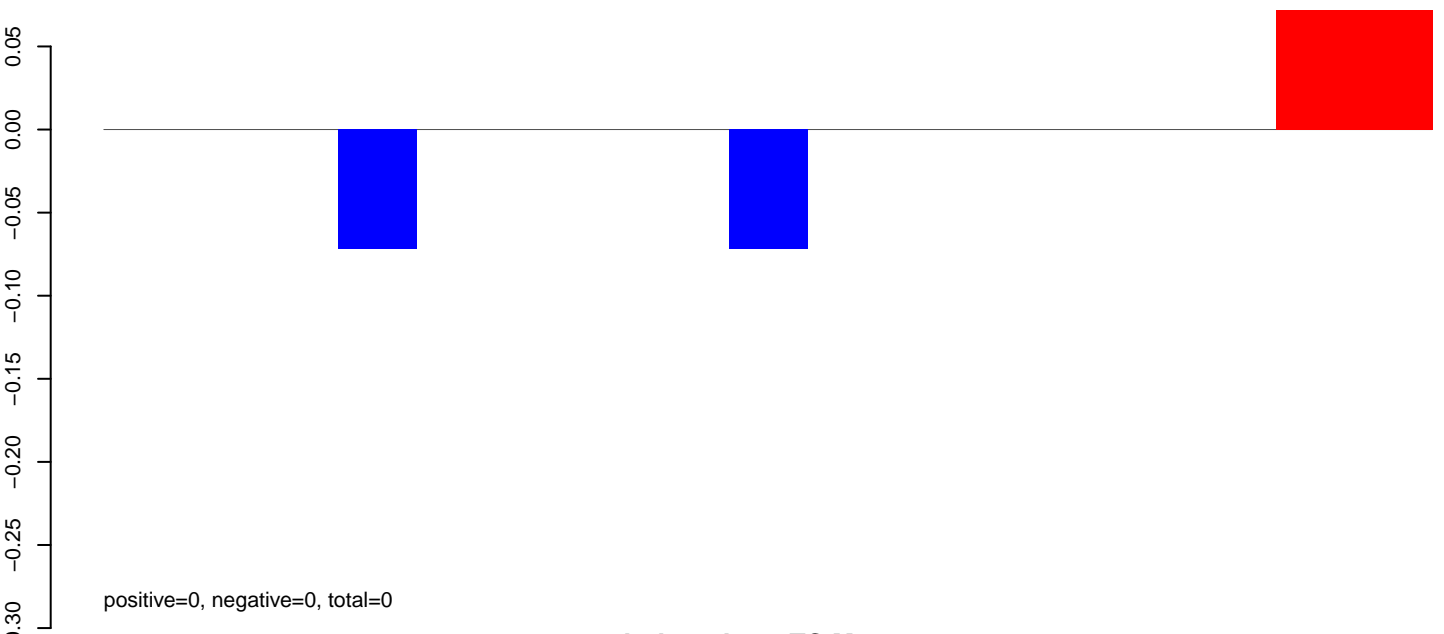

AeAeg_Aag2.TC.M3.rep

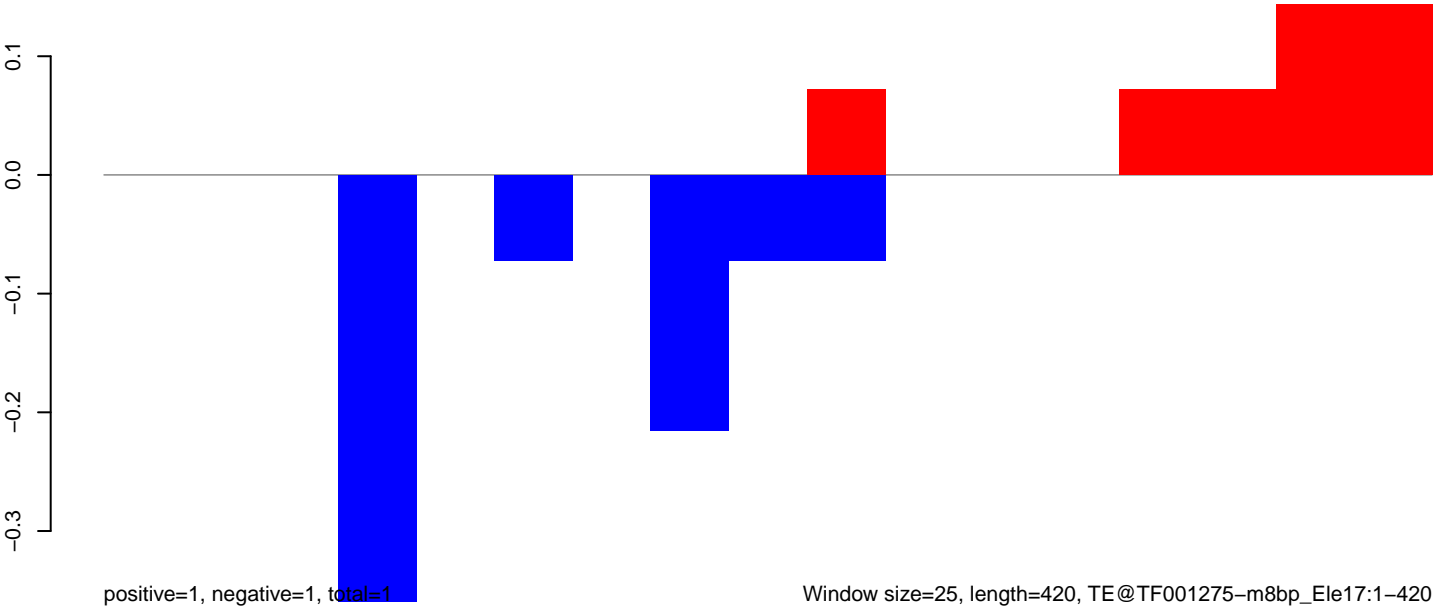

AeAeg_Aag2.TC.M3.18_23.rep



AeAeg_Aag2.TC.M3.24_35.rep

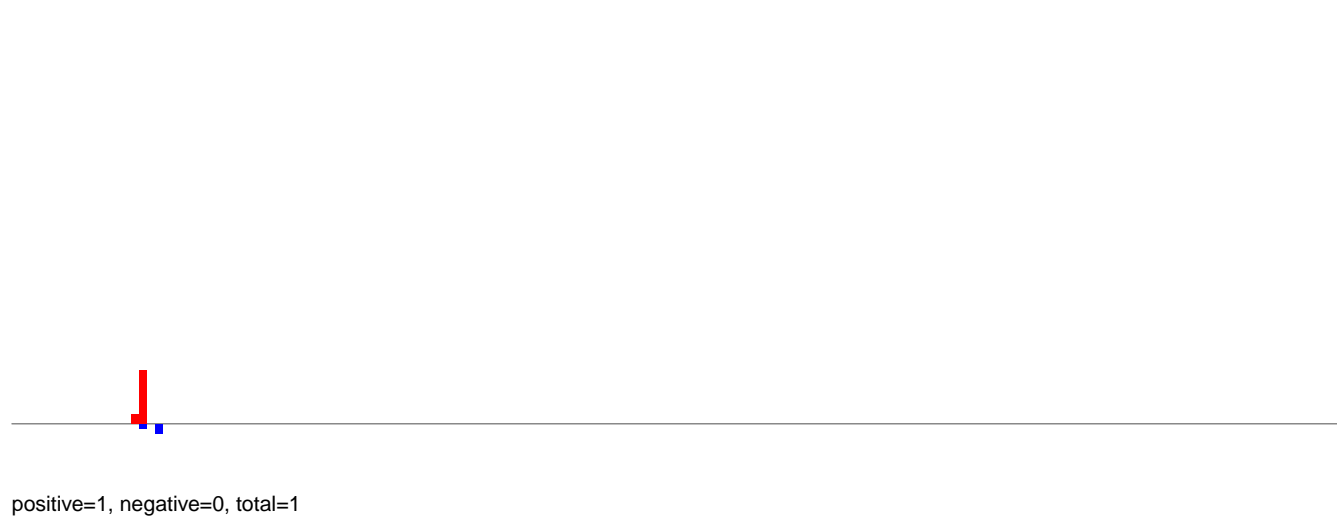

AeAeg_Aag2.TC.M3.rep

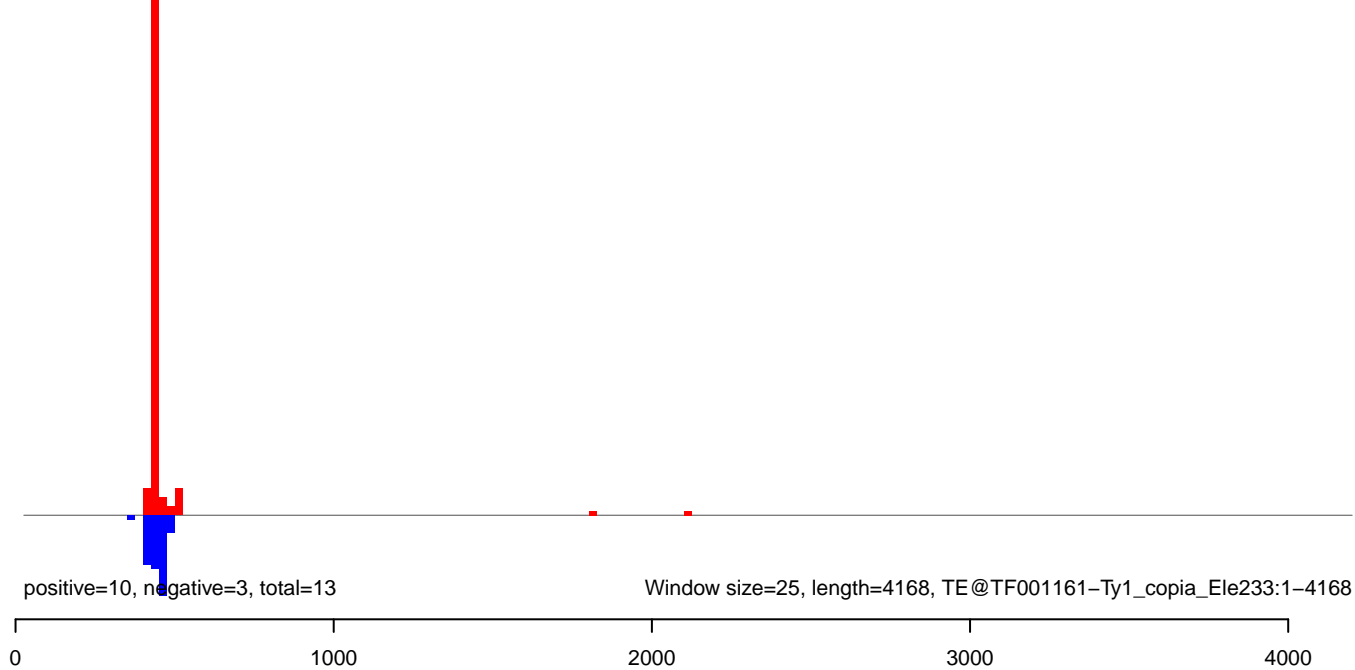

AeAeg_Aag2.TC.M3.18_23.rep

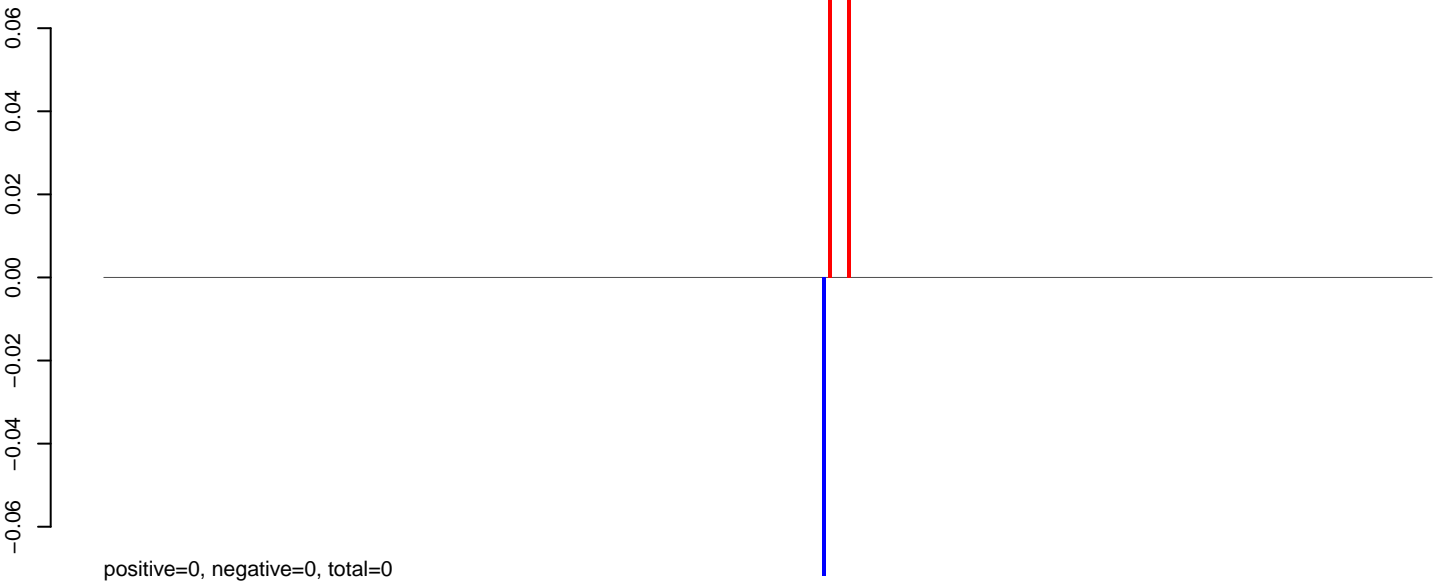

AeAeg_Aag2.TC.M3.24_35.rep

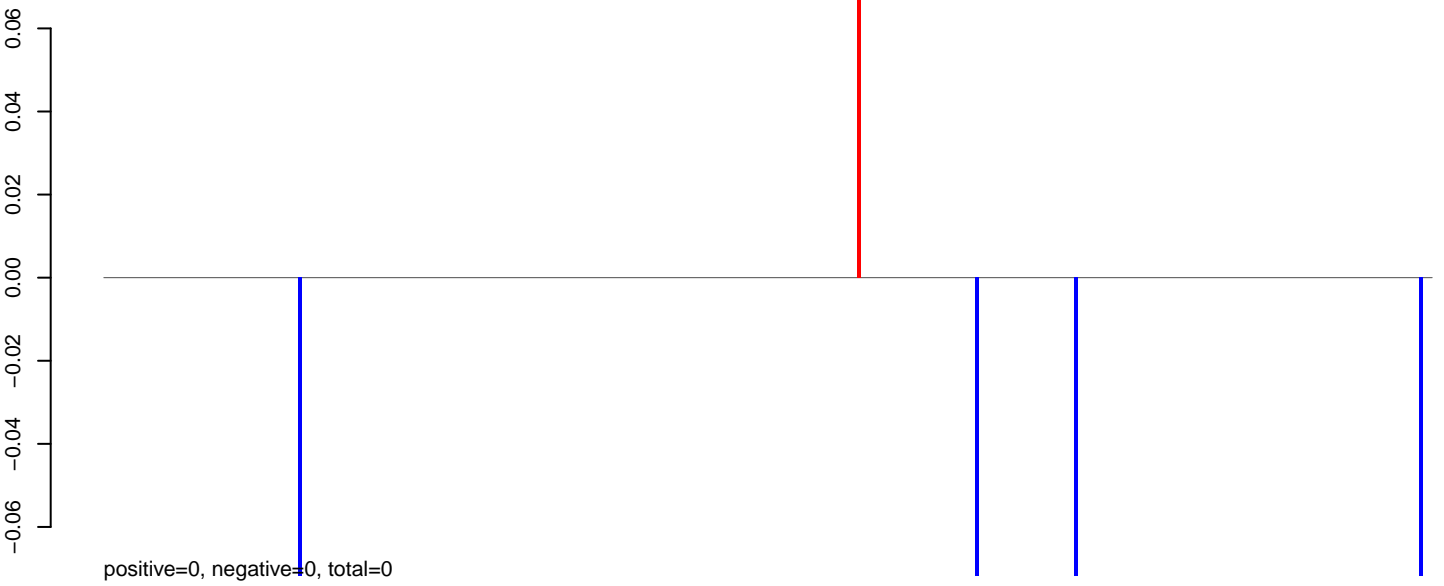

AeAeg_Aag2.TC.M3.rep

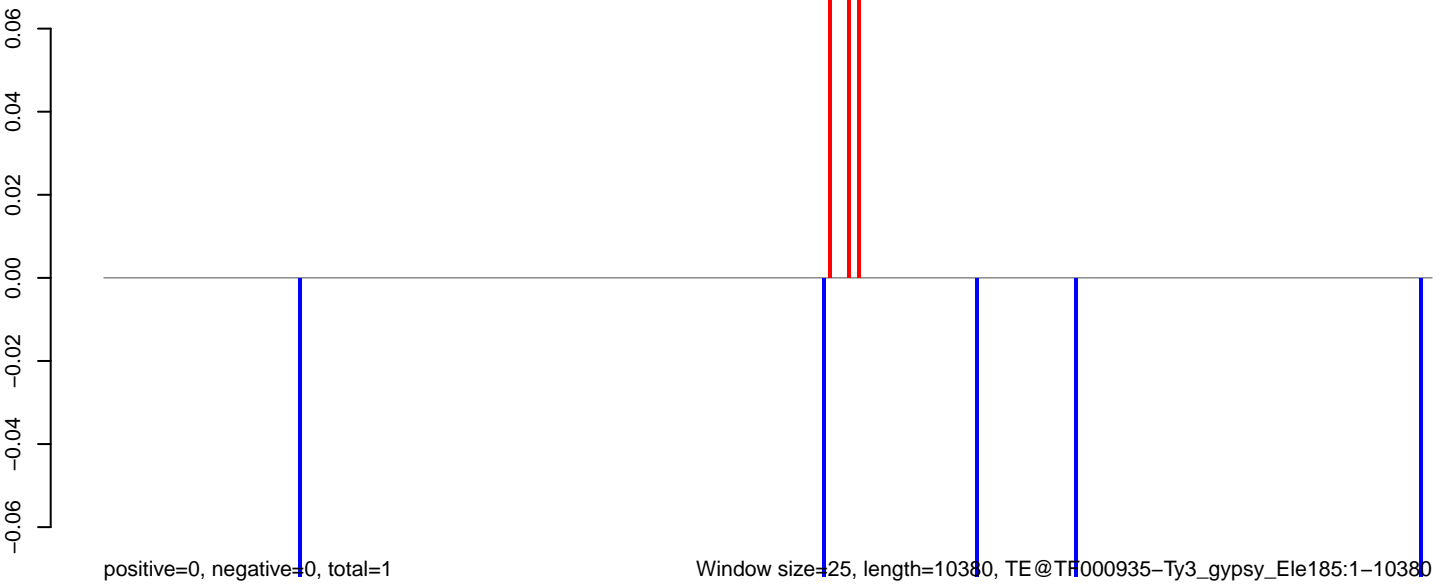

0 2000 4000 6000 8000 10000

AeAeg_Aag2.TC.M3.18_23.rep

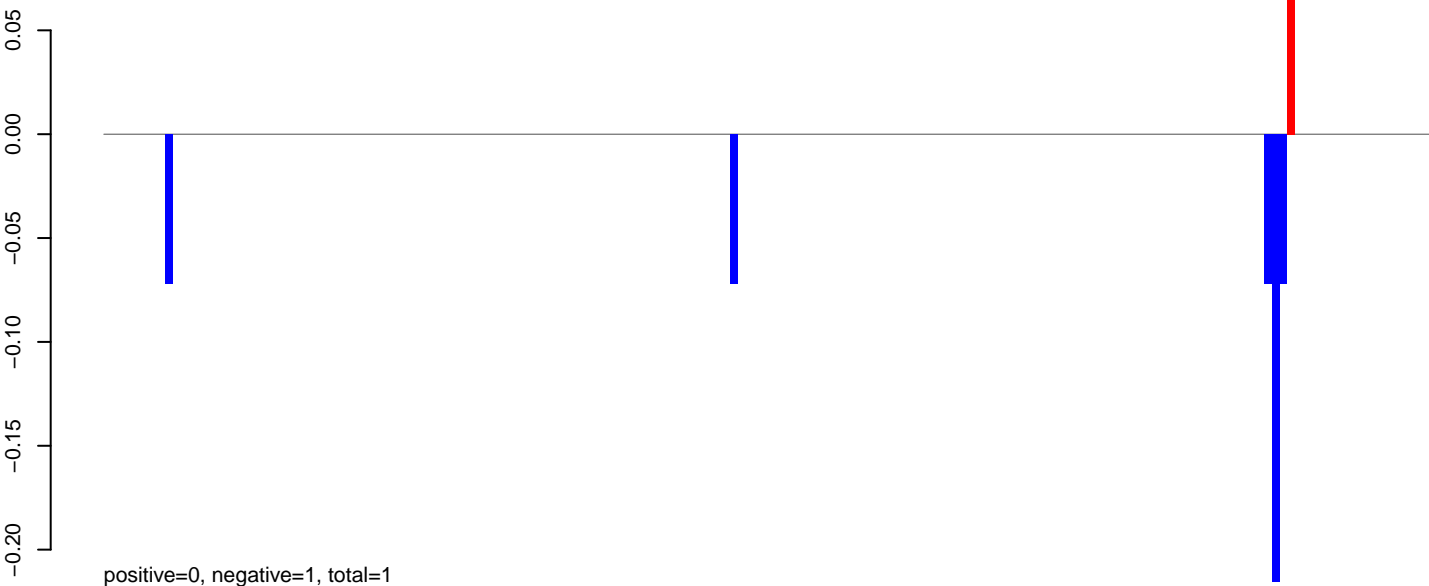

AeAeg_Aag2.TC.M3.24_35.rep

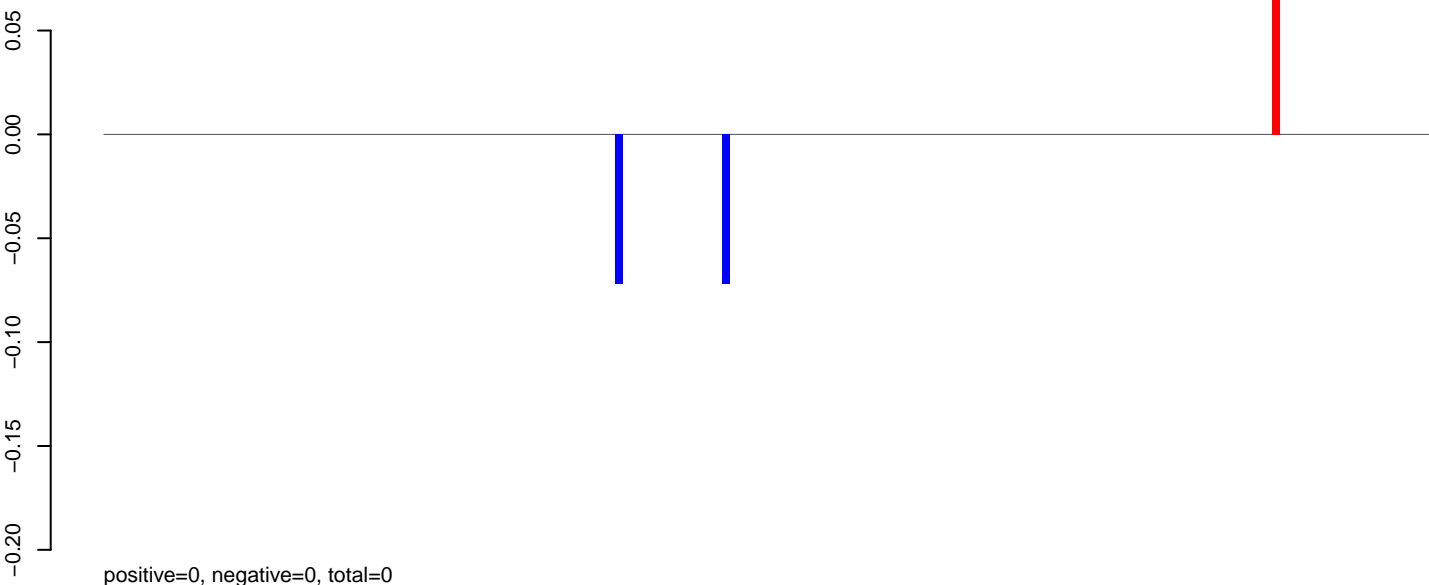

AeAeg_Aag2.TC.M3.rep

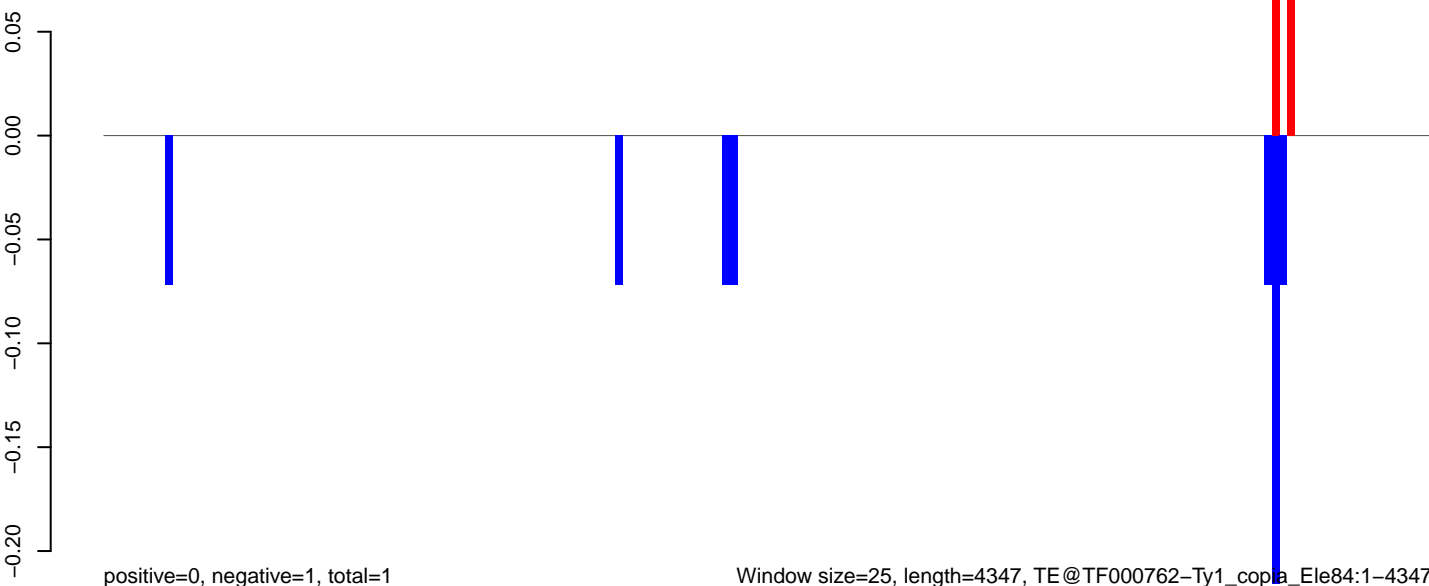

AeAeg_Aag2.TC.M3.18_23.rep

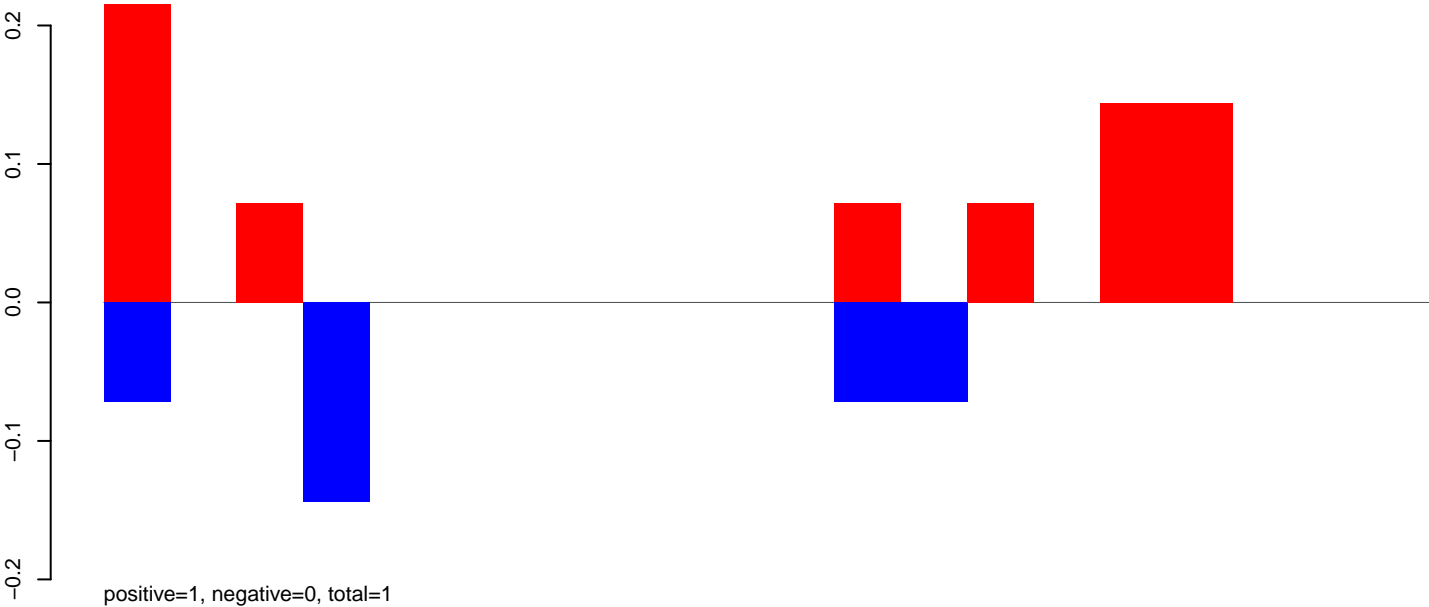

AeAeg_Aag2.TC.M3.24_35.rep

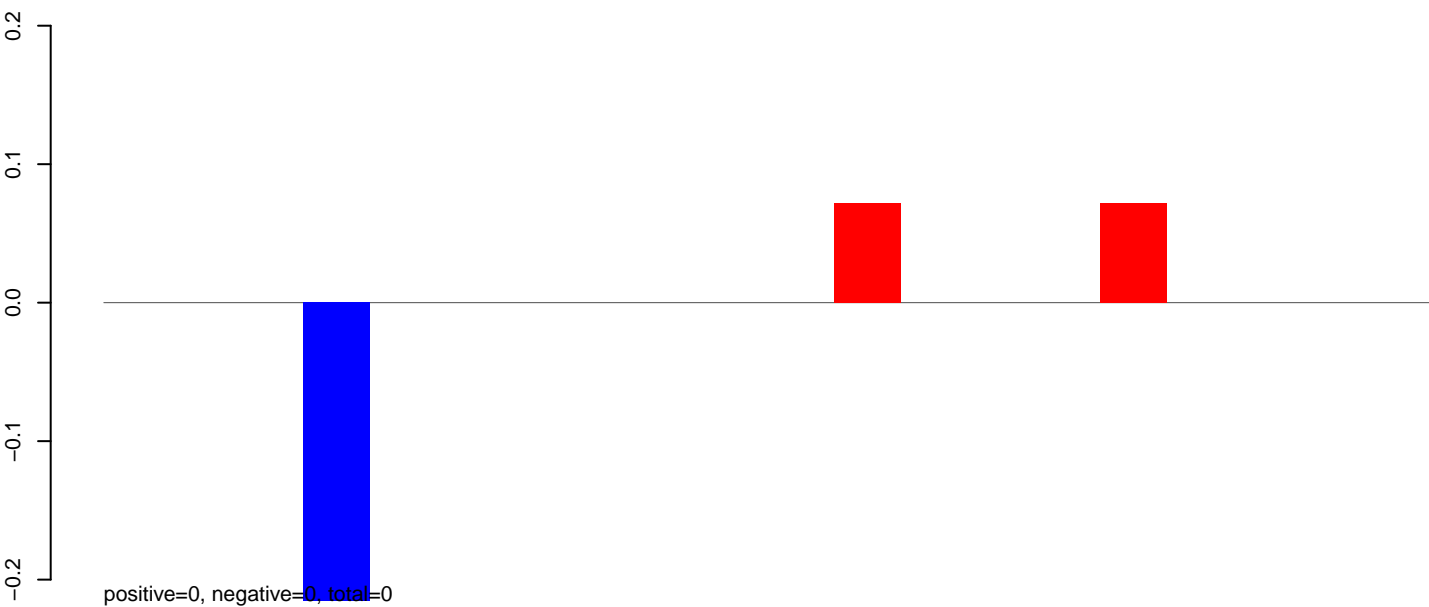

AeAeg_Aag2.TC.M3.rep

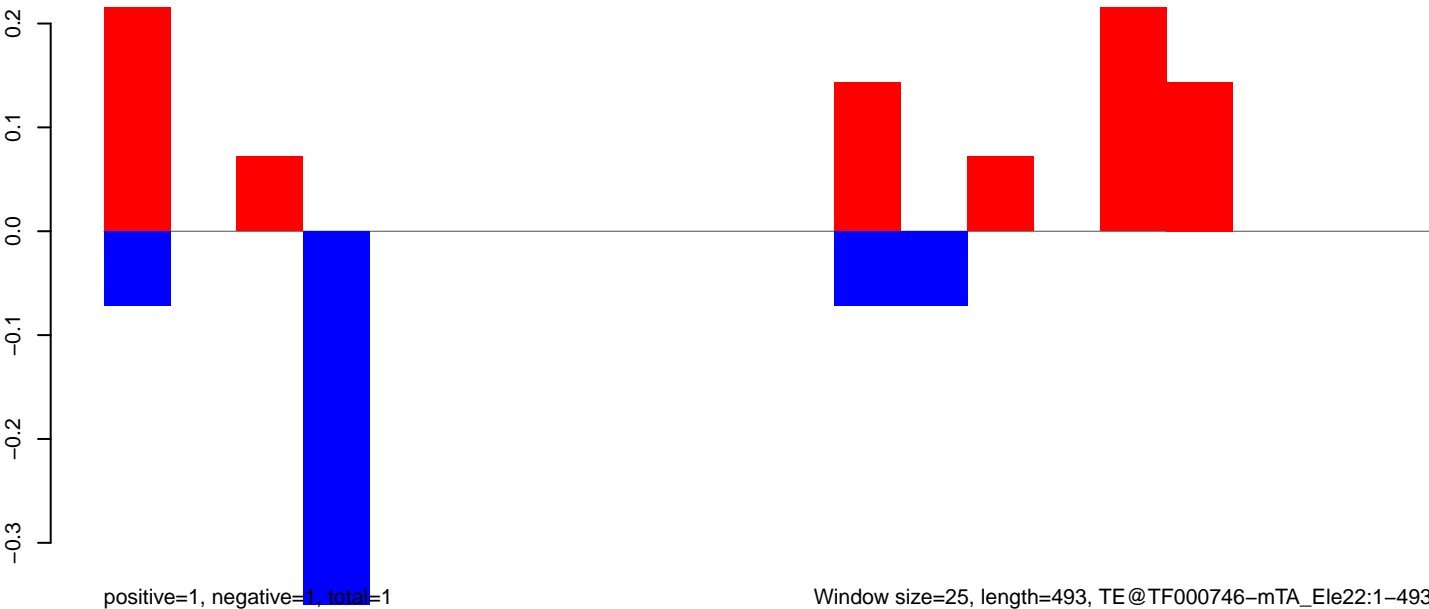

AeAeg_Aag2.TC.M3.18_23.rep

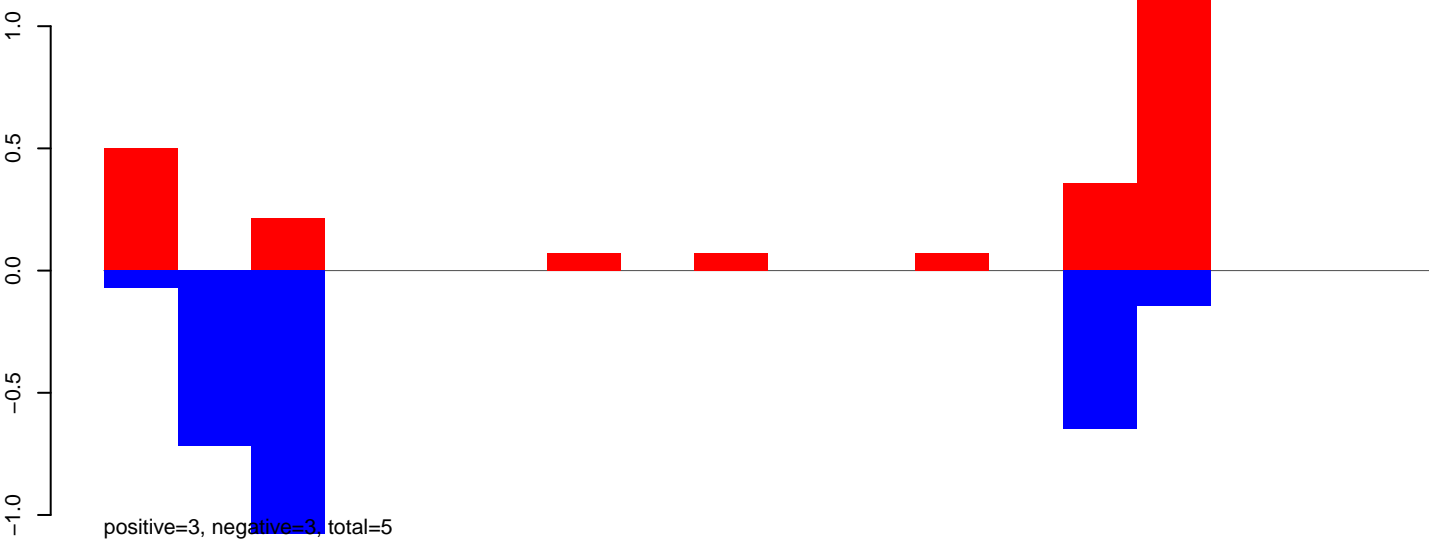

AeAeg_Aag2.TC.M3.24_35.rep

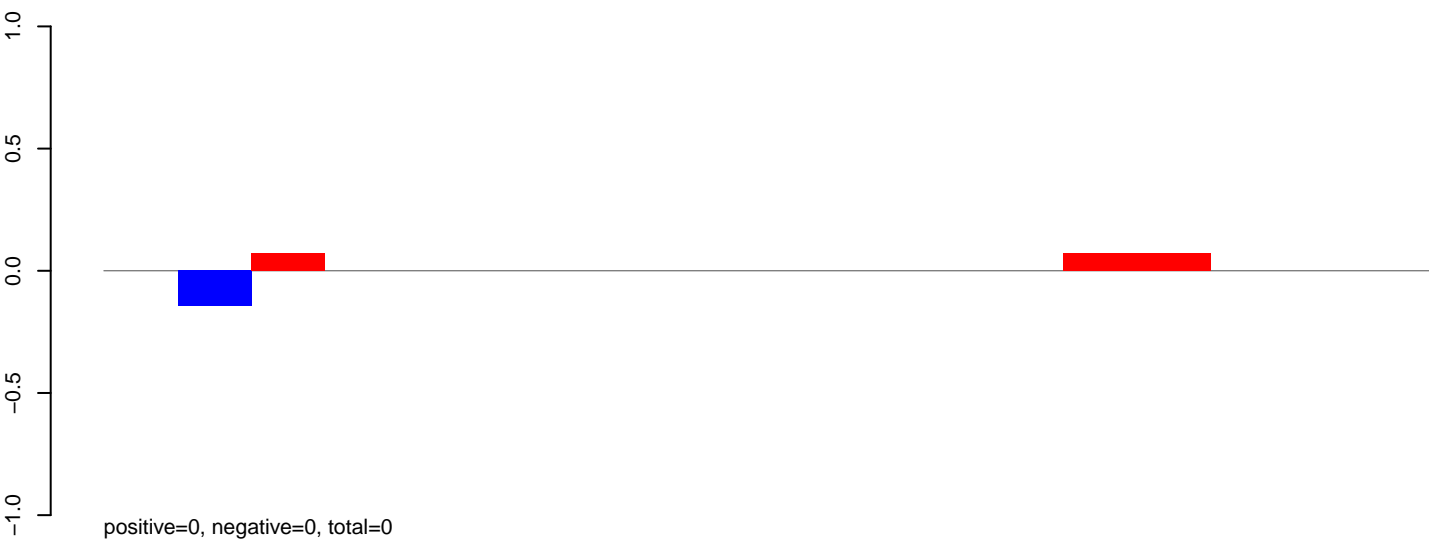

AeAeg_Aag2.TC.M3.rep

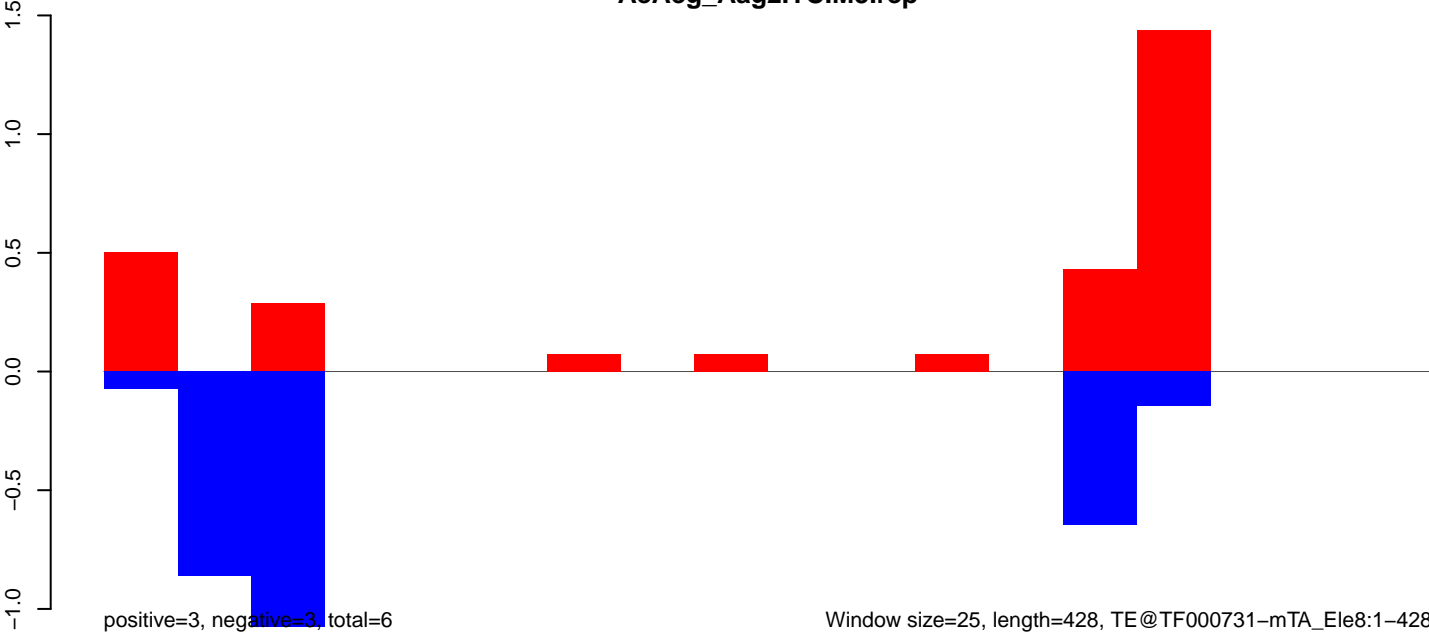

Window size=25, length=428, TE@TF000731-mTA_Ele8:1-428

100

200

300

400

AeAeg_Aag2.TC.M3.18_23.rep



AeAeg_Aag2.TC.M3.24_35.rep



AeAeg_Aag2.TC.M3.rep

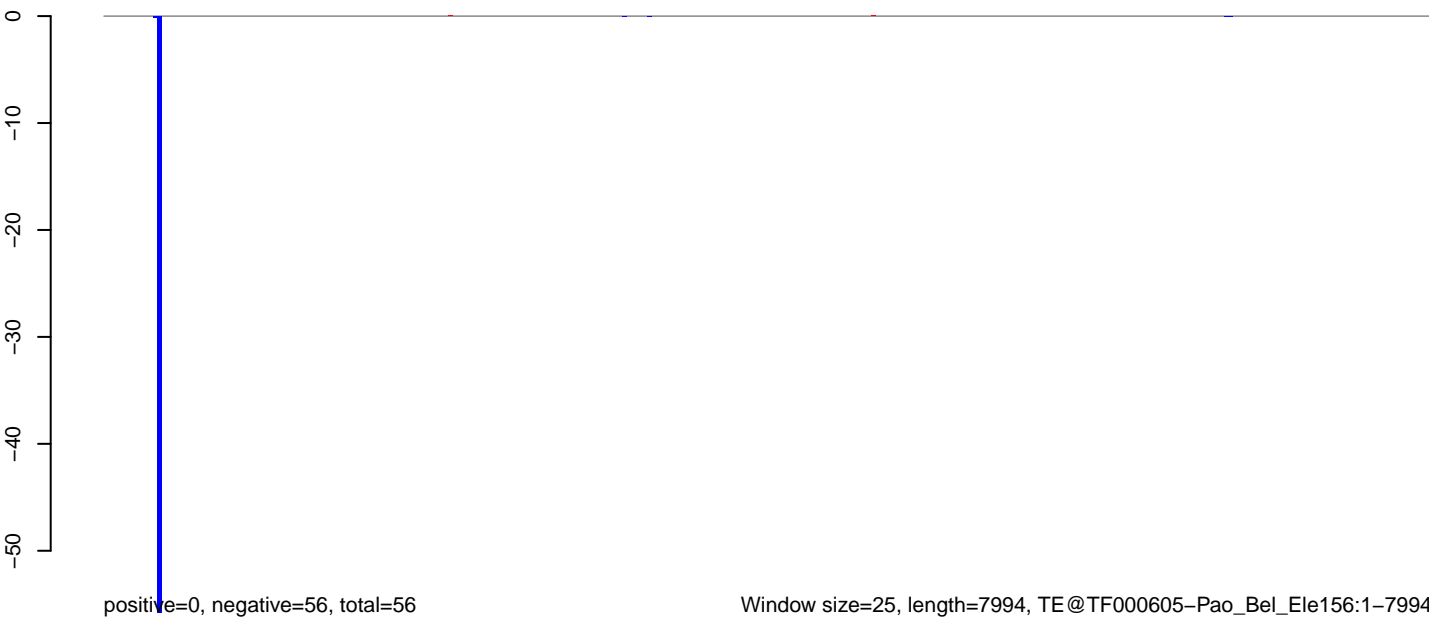

AeAeg_Aag2.TC.M3.18_23.rep

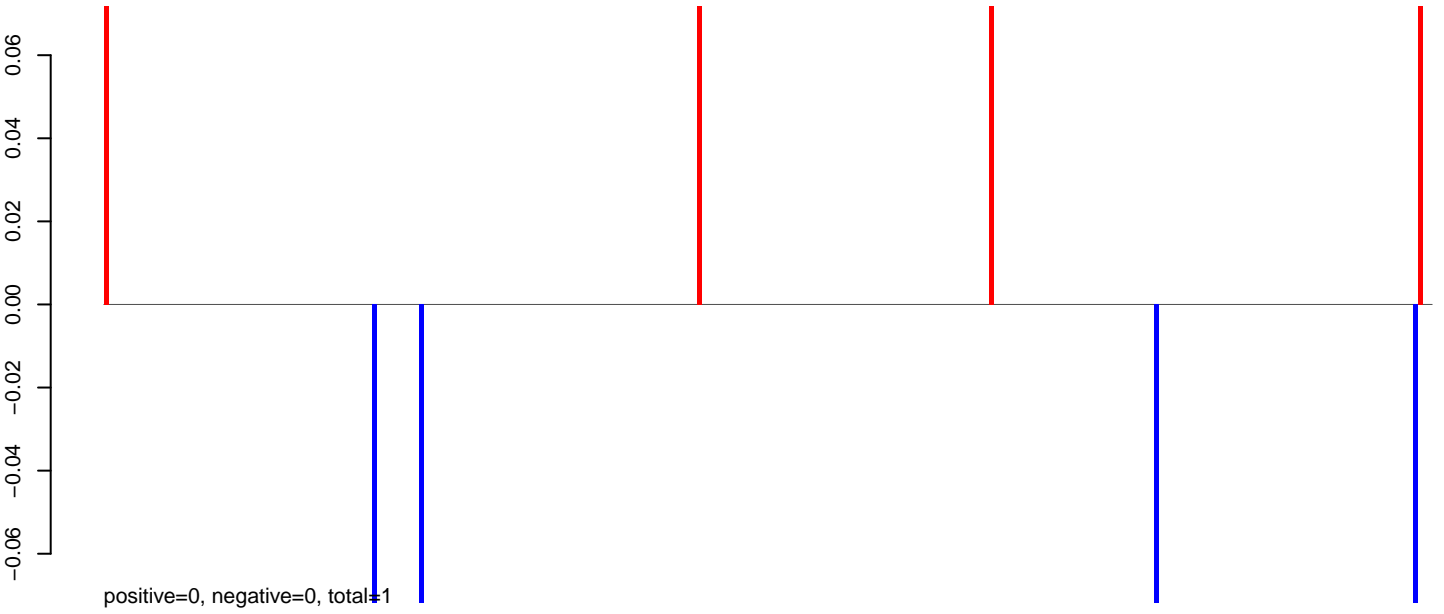

AeAeg_Aag2.TC.M3.24_35.rep

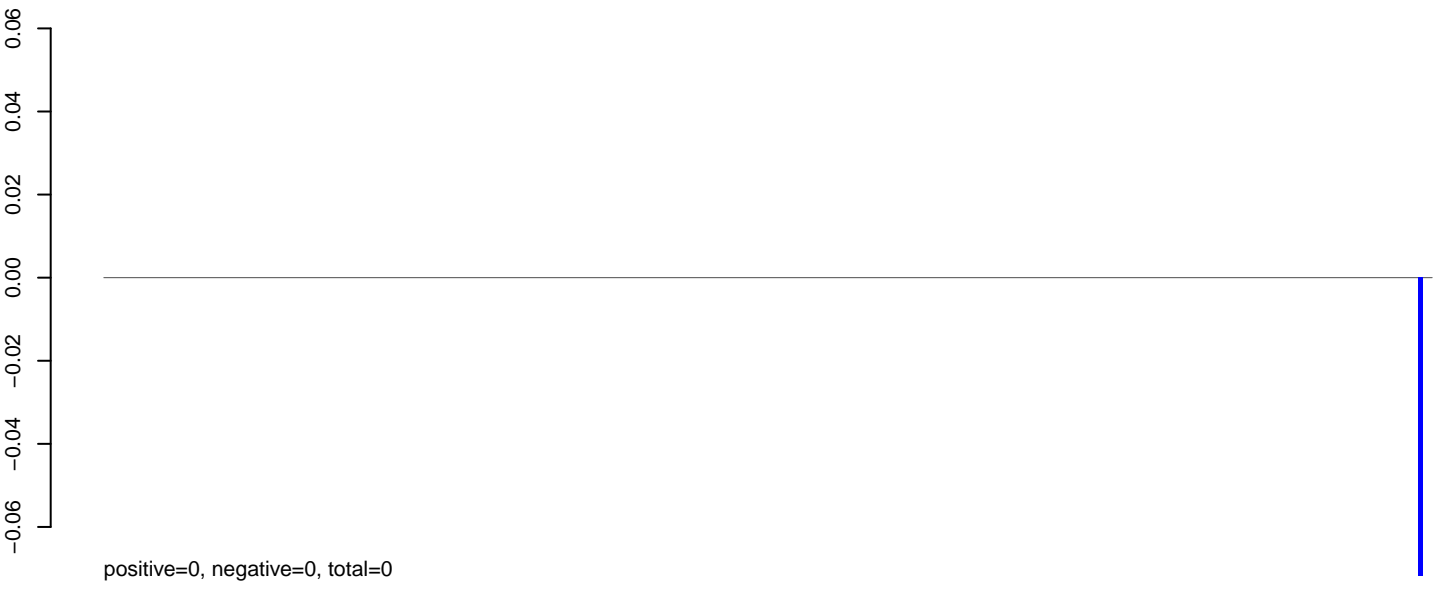

AeAeg_Aag2.TC.M3.rep

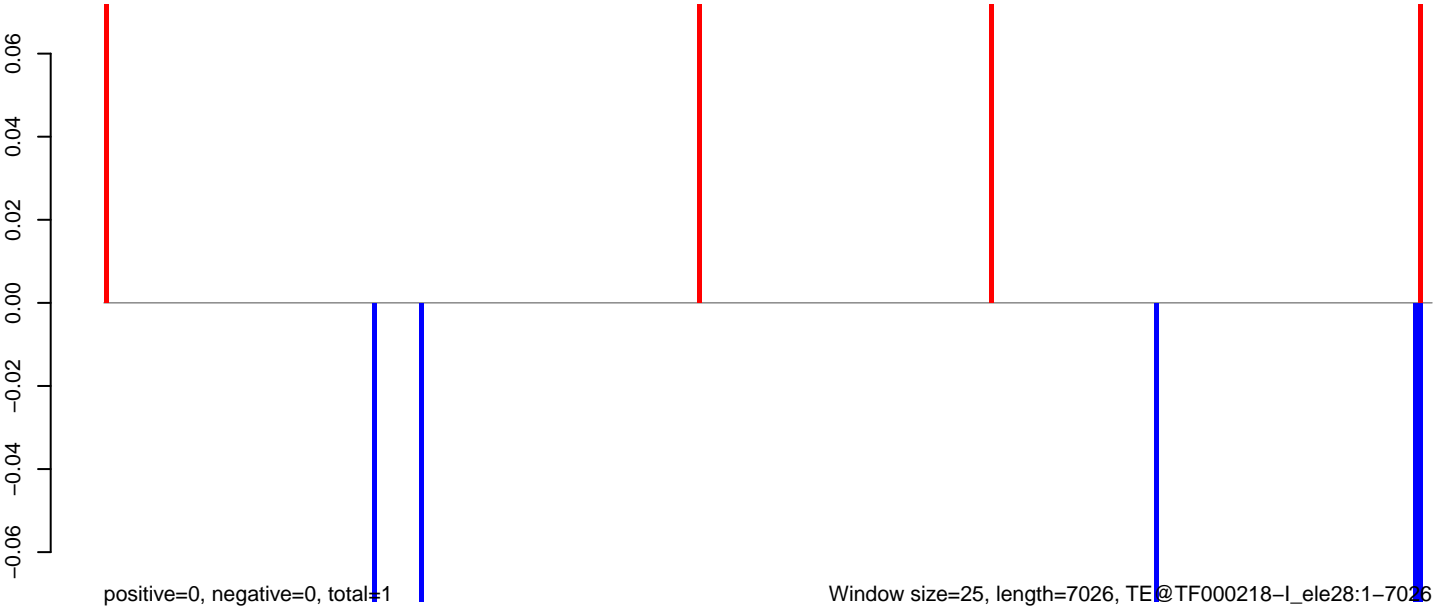

Window size=25, length=7026, TE@TF000218-I_ele28:1-7026

AeAeg_Aag2.TC.M3.18_23.rep

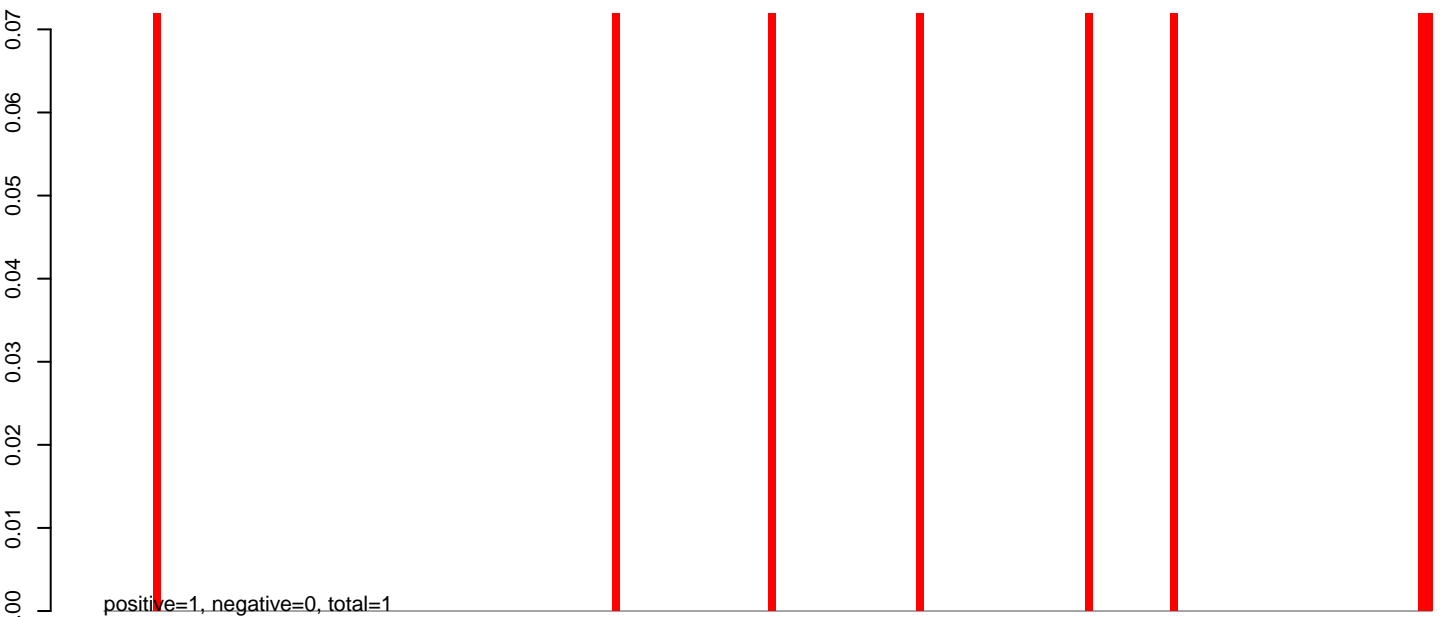

AeAeg_Aag2.TC.M3.24_35.rep

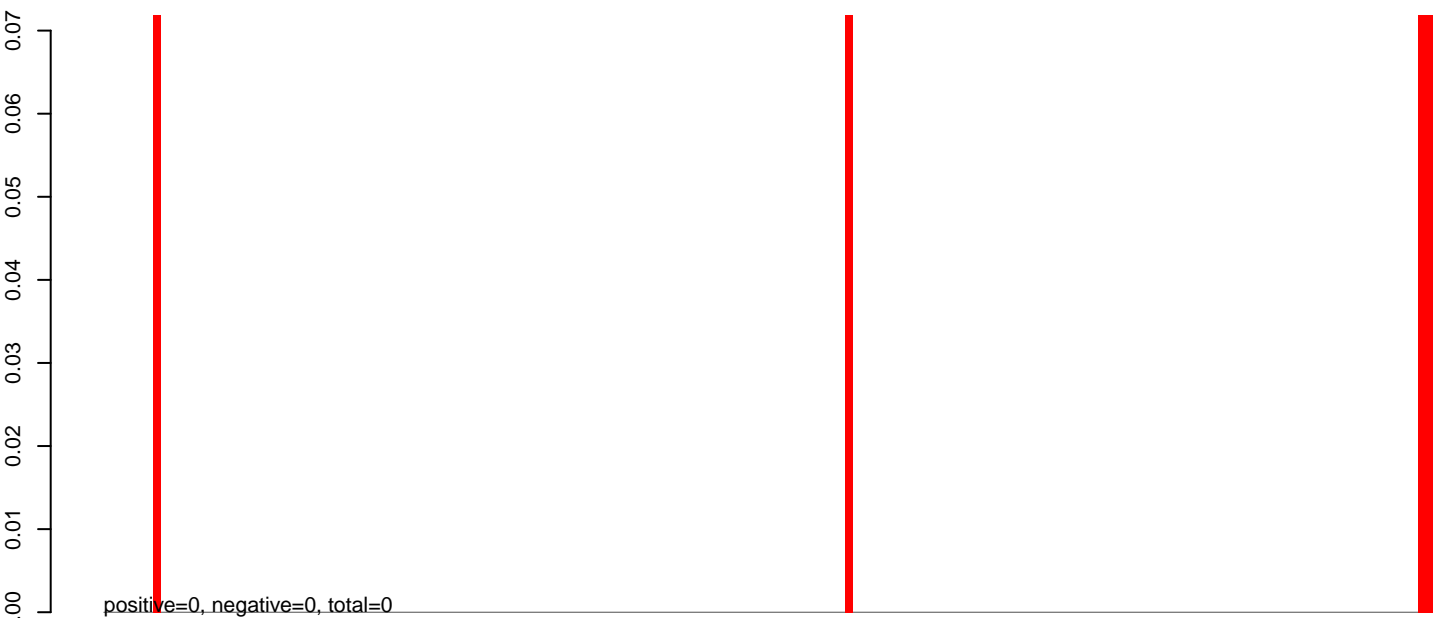

AeAeg_Aag2.TC.M3.rep

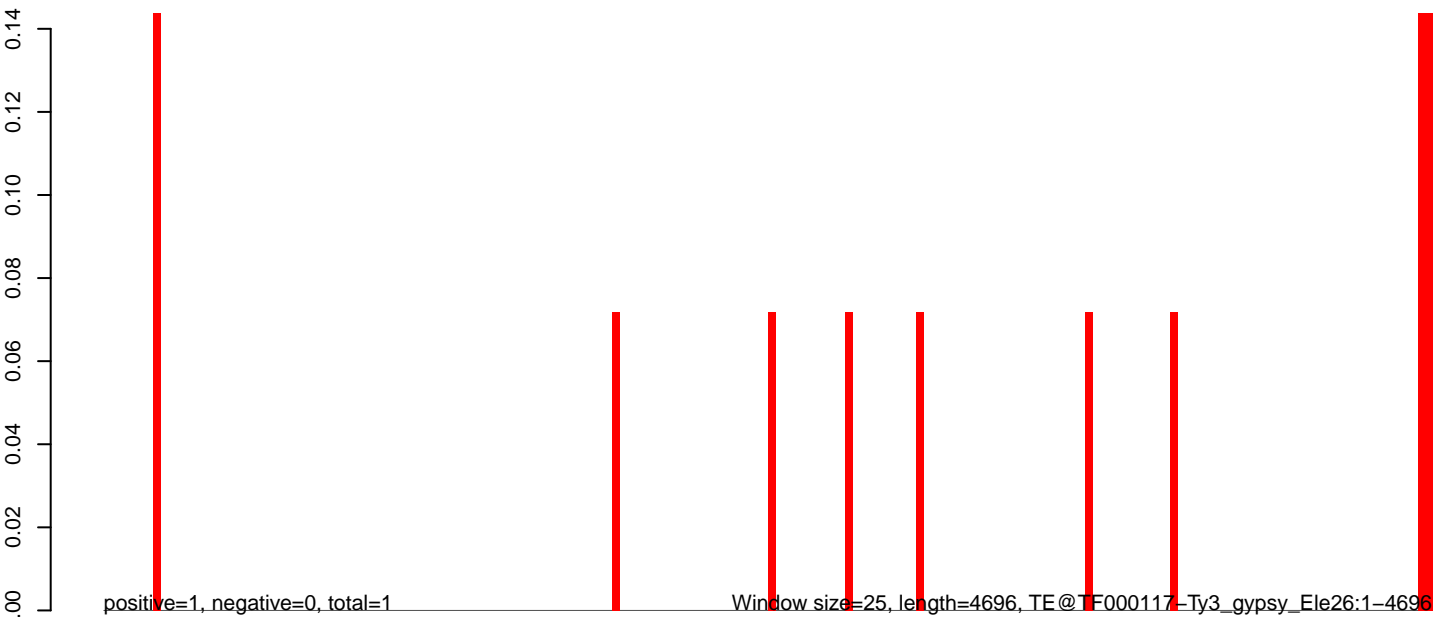

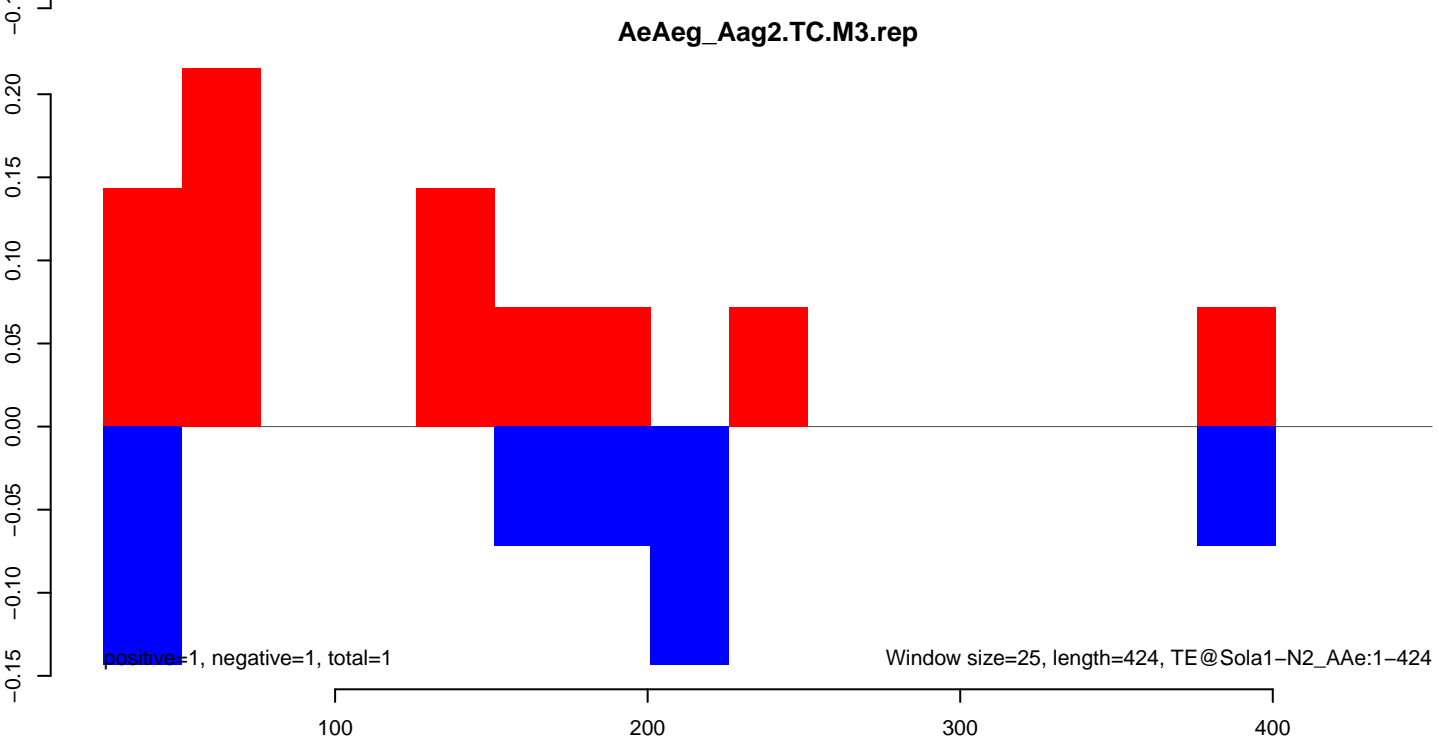
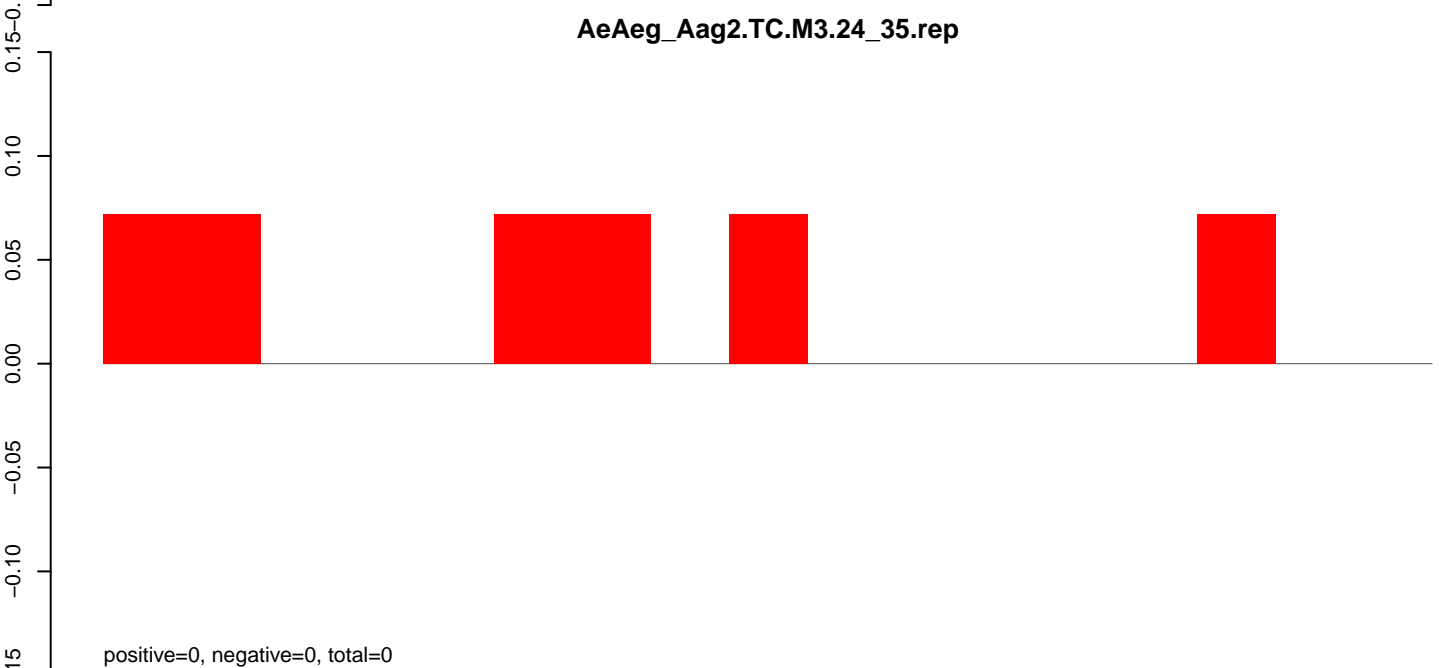
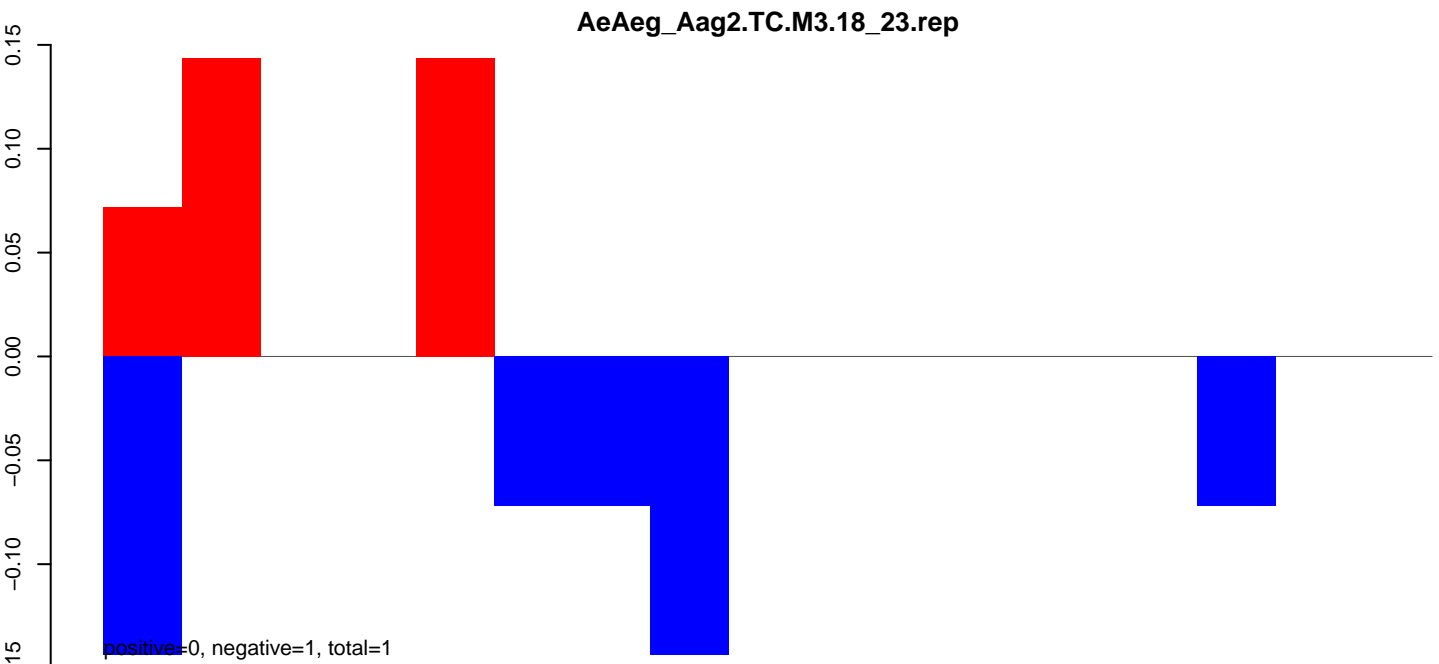

AeAeg_Aag2.TC.M3.18_23.rep

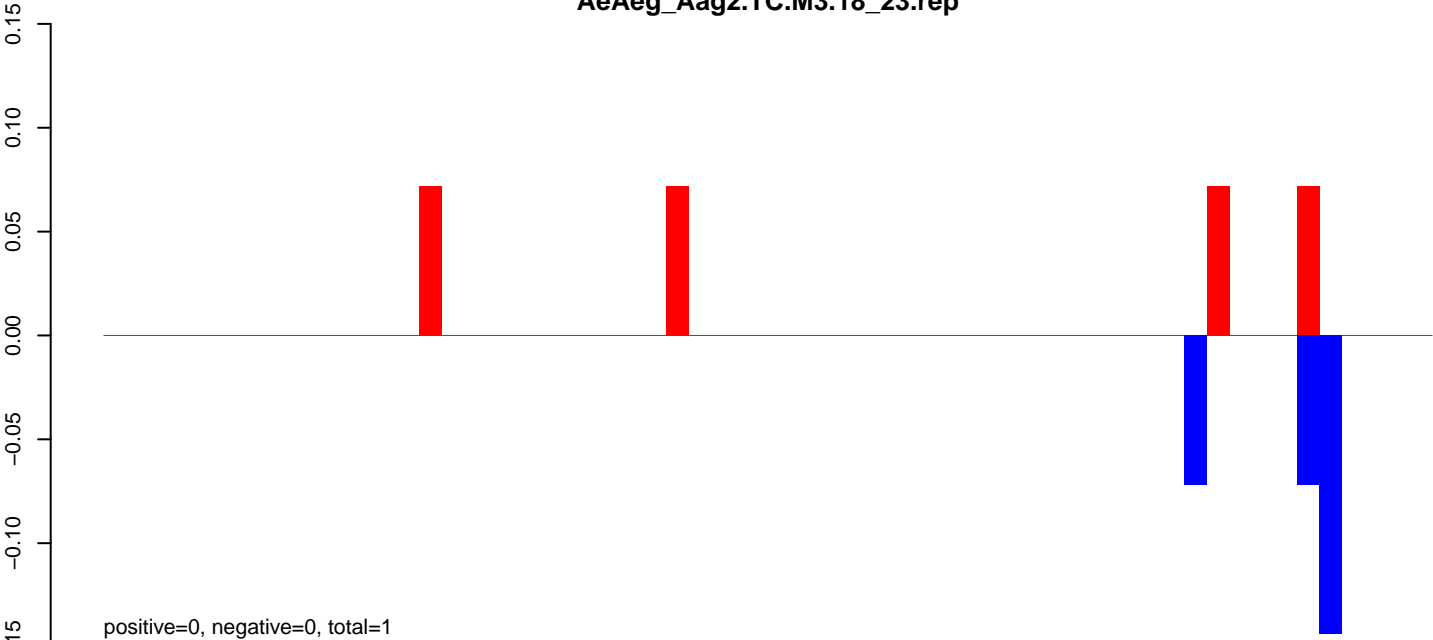

AeAeg_Aag2.TC.M3.24_35.rep

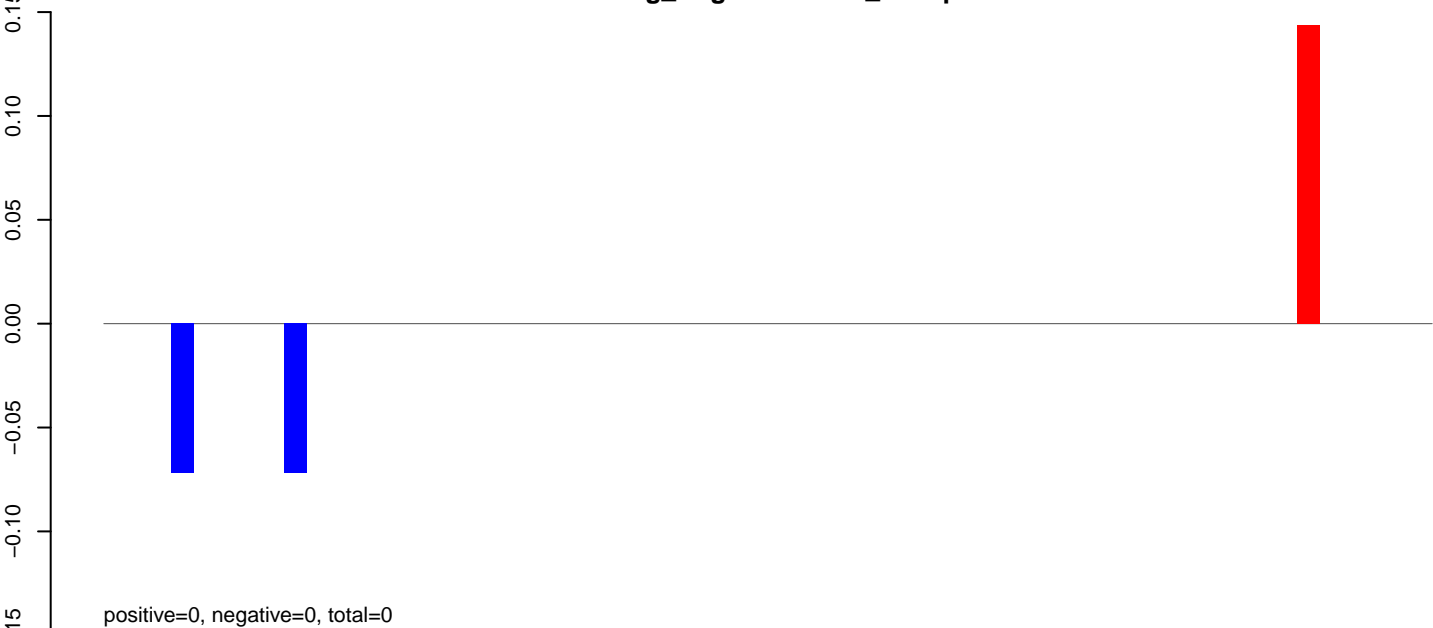

AeAeg_Aag2.TC.M3.rep

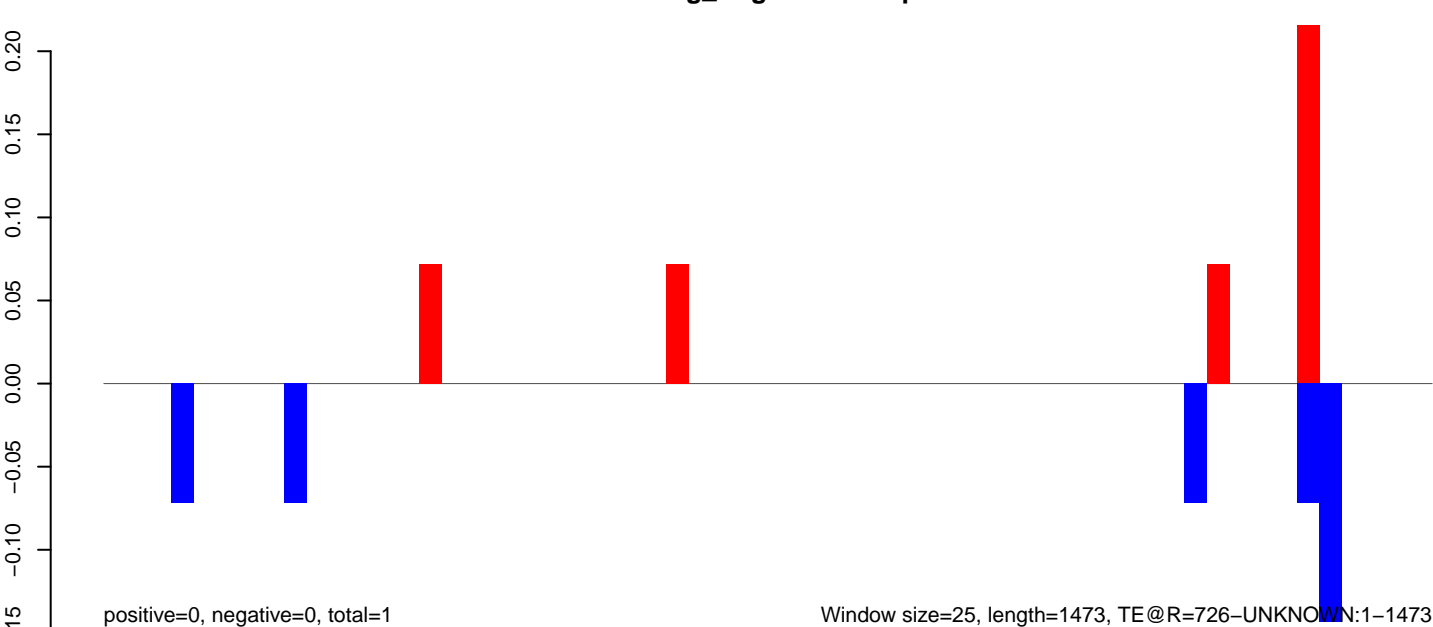

Window size=25, length=1473, TE@R=726-UNKNOWN:1-1473

AeAeg_Aag2.TC.M3.18_23.rep

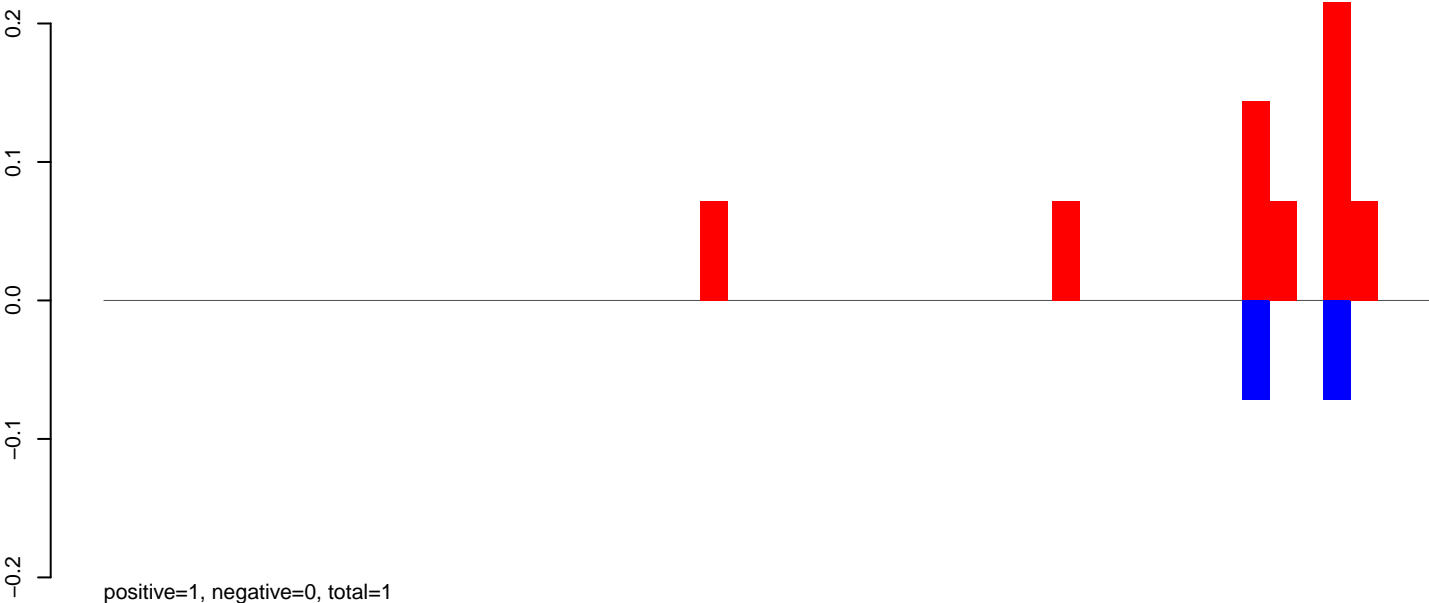

AeAeg_Aag2.TC.M3.24_35.rep

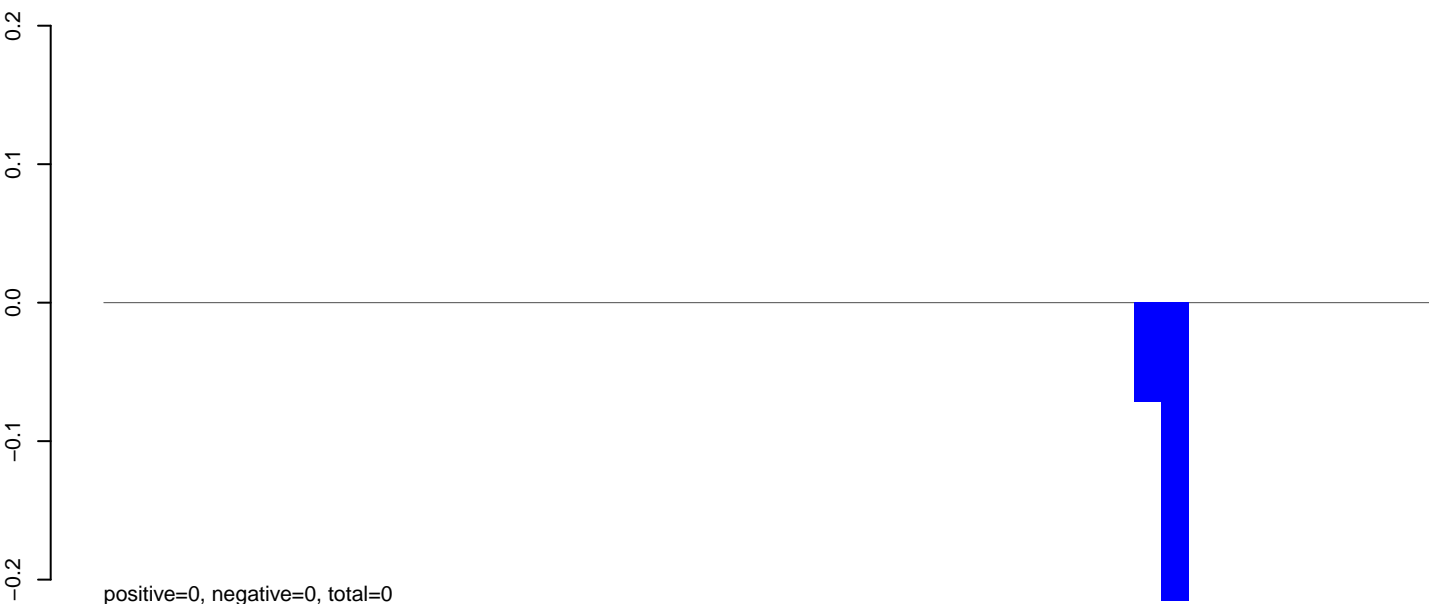

AeAeg_Aag2.TC.M3.rep

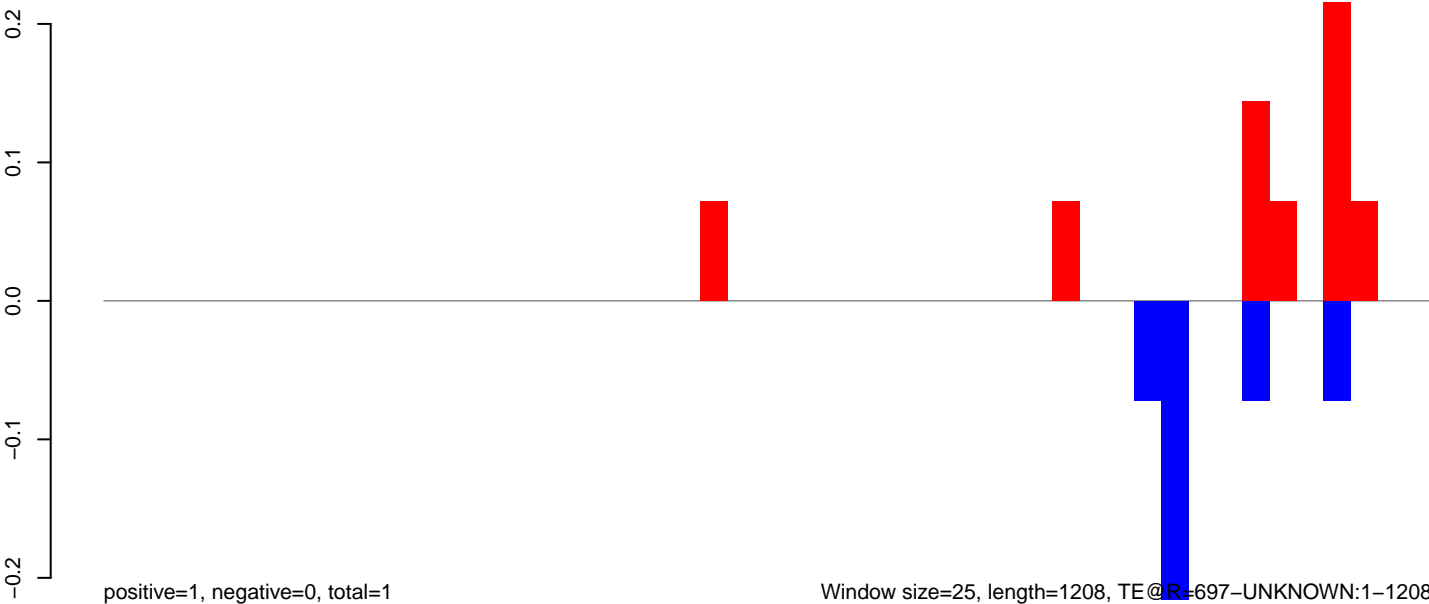

Window size=25, length=1208, TE@R=697-UNKNOWN:1-1208

0 200 400 600 800 1000 1200

AeAeg_Aag2.TC.M3.18_23.rep

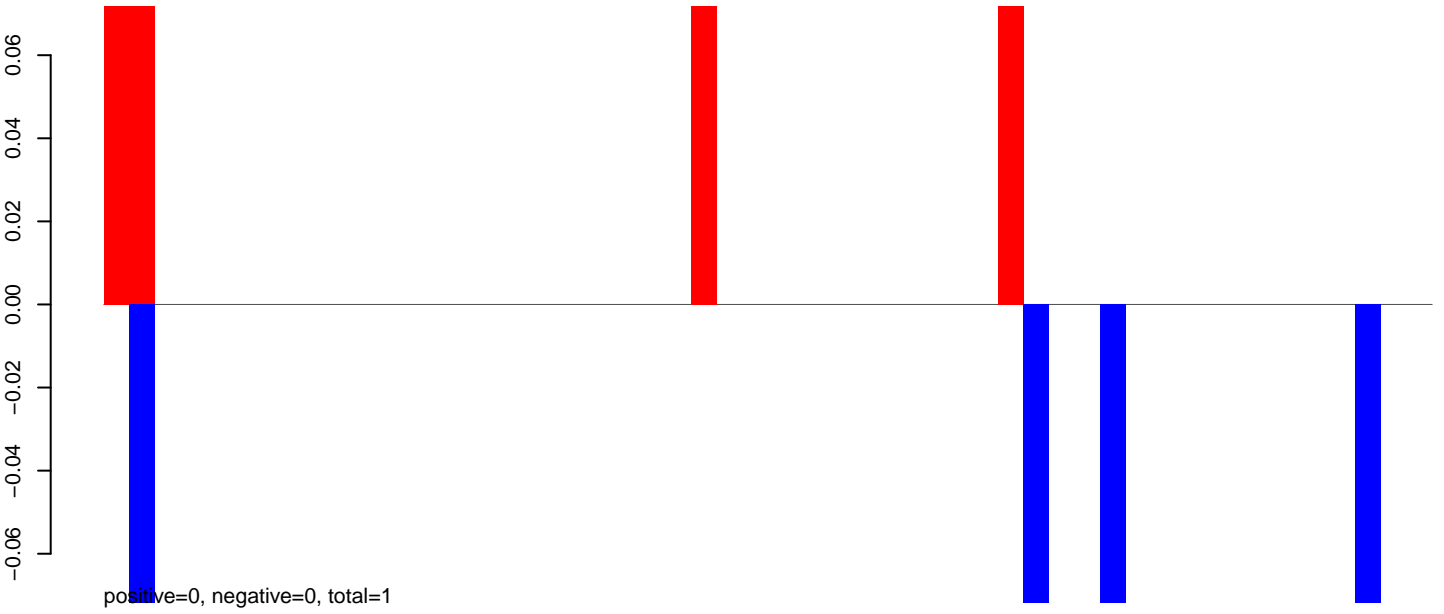

AeAeg_Aag2.TC.M3.24_35.rep

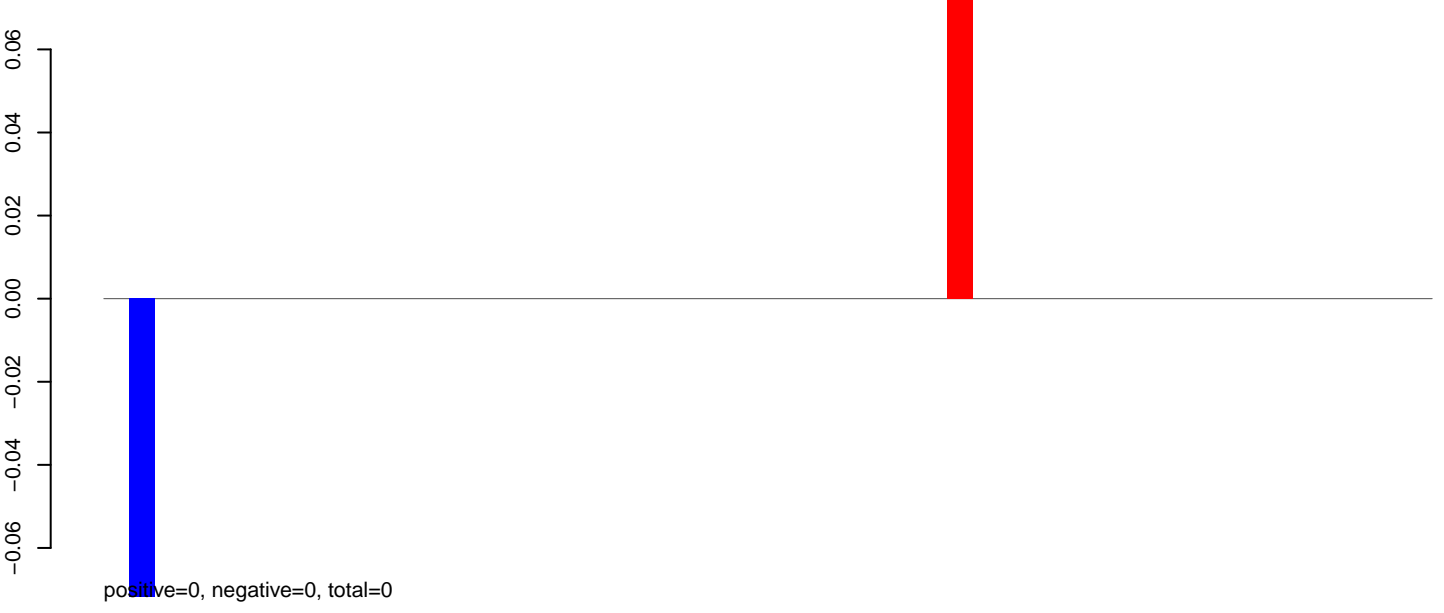

AeAeg_Aag2.TC.M3.rep

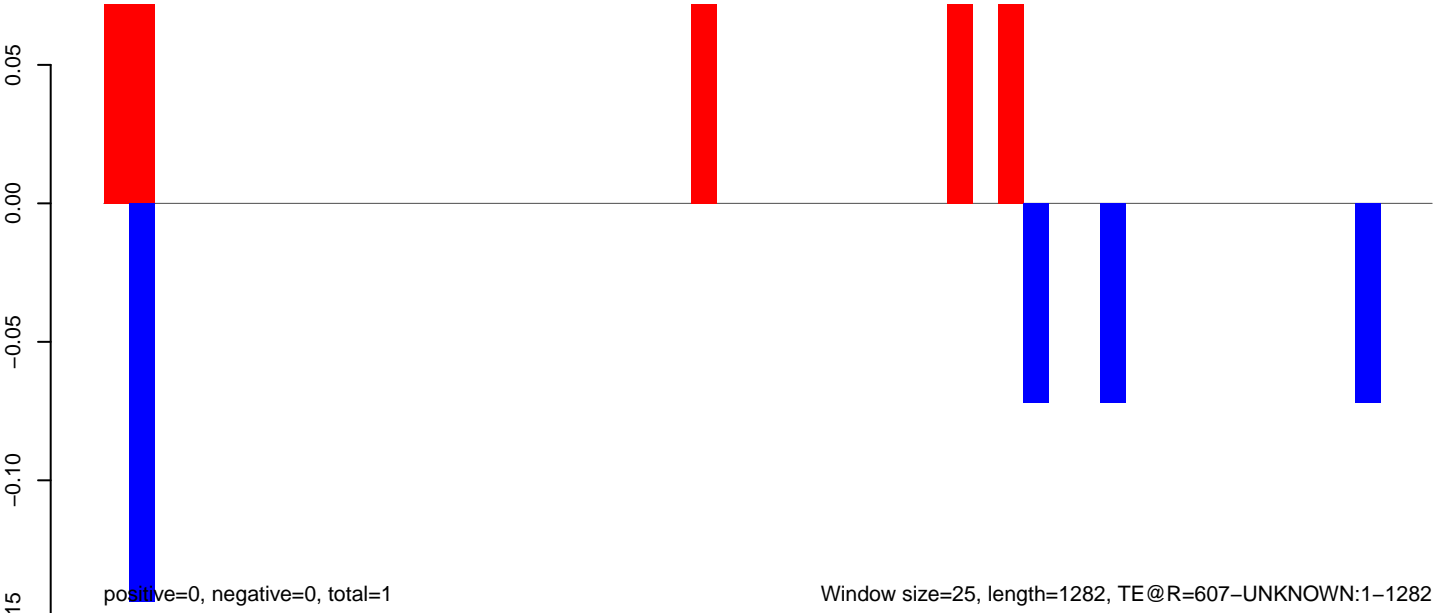

AeAeg_Aag2.TC.M3.18_23.rep

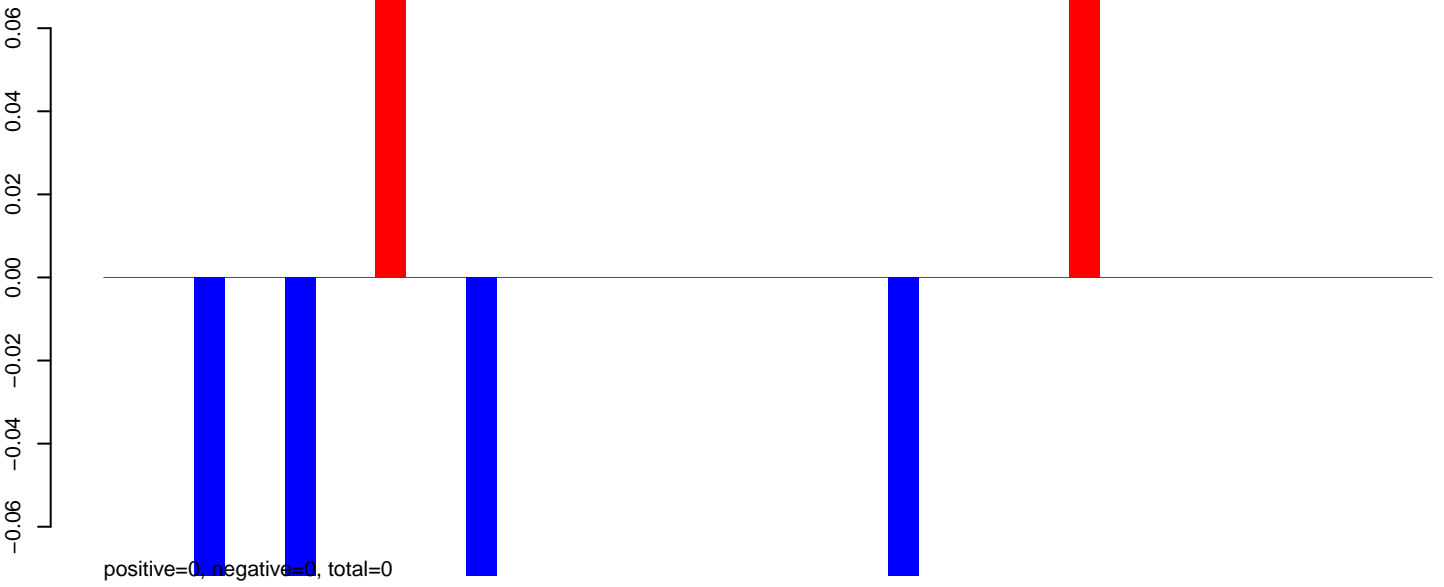

AeAeg_Aag2.TC.M3.24_35.rep

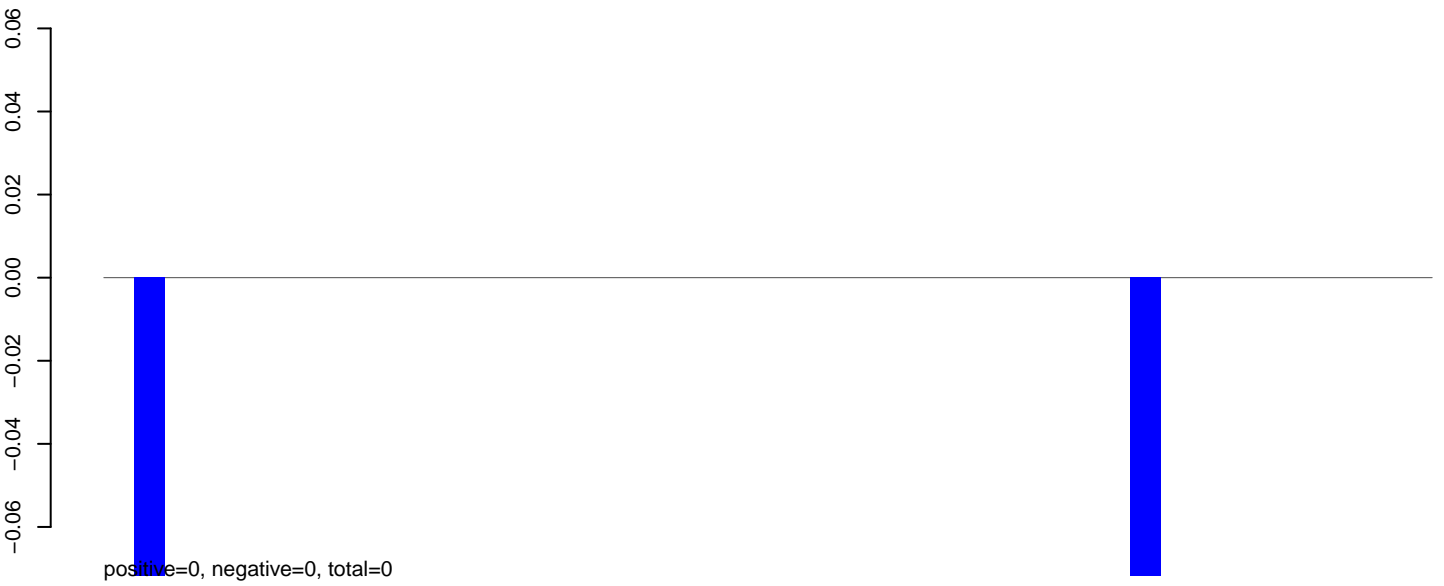

AeAeg_Aag2.TC.M3.rep

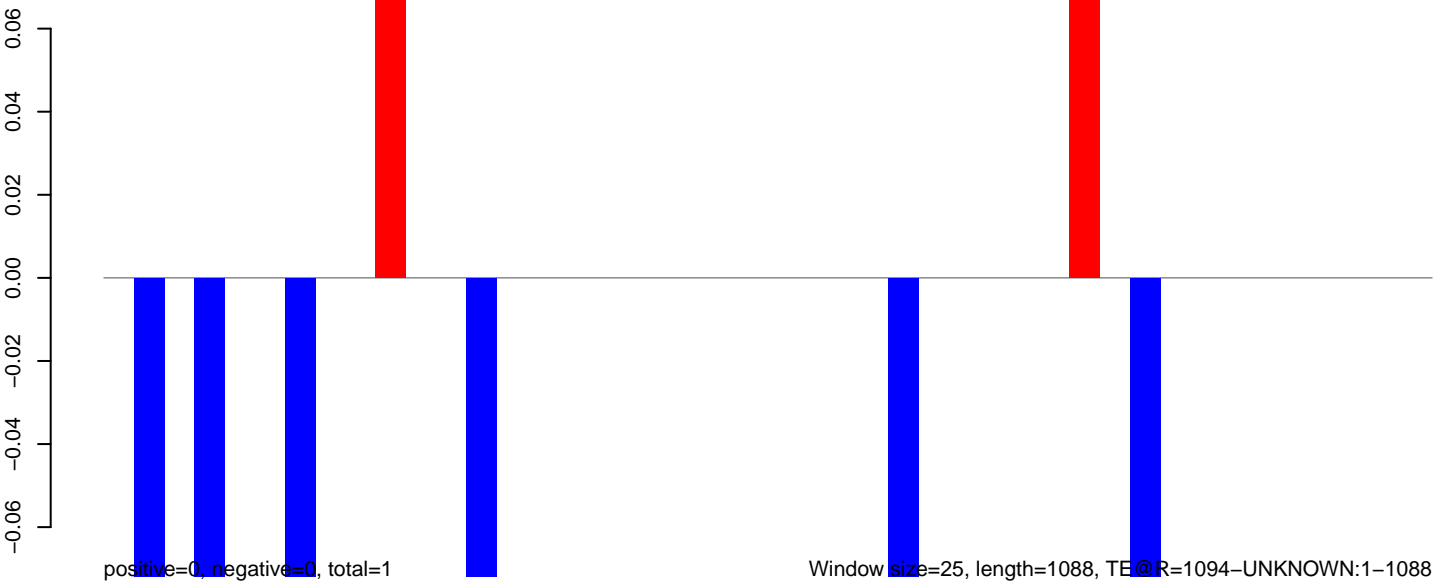

0 200 400 600 800 1000

AeAeg_Aag2.TC.M3.18_23.rep



AeAeg_Aag2.TC.M3.24_35.rep



AeAeg_Aag2.TC.M3.rep



Window size=25, length=3131, TE@P-1_AAe:1-3131

0 500 1000 1500 2000 2500 3000

AeAeg_Aag2.TC.M3.18_23.rep

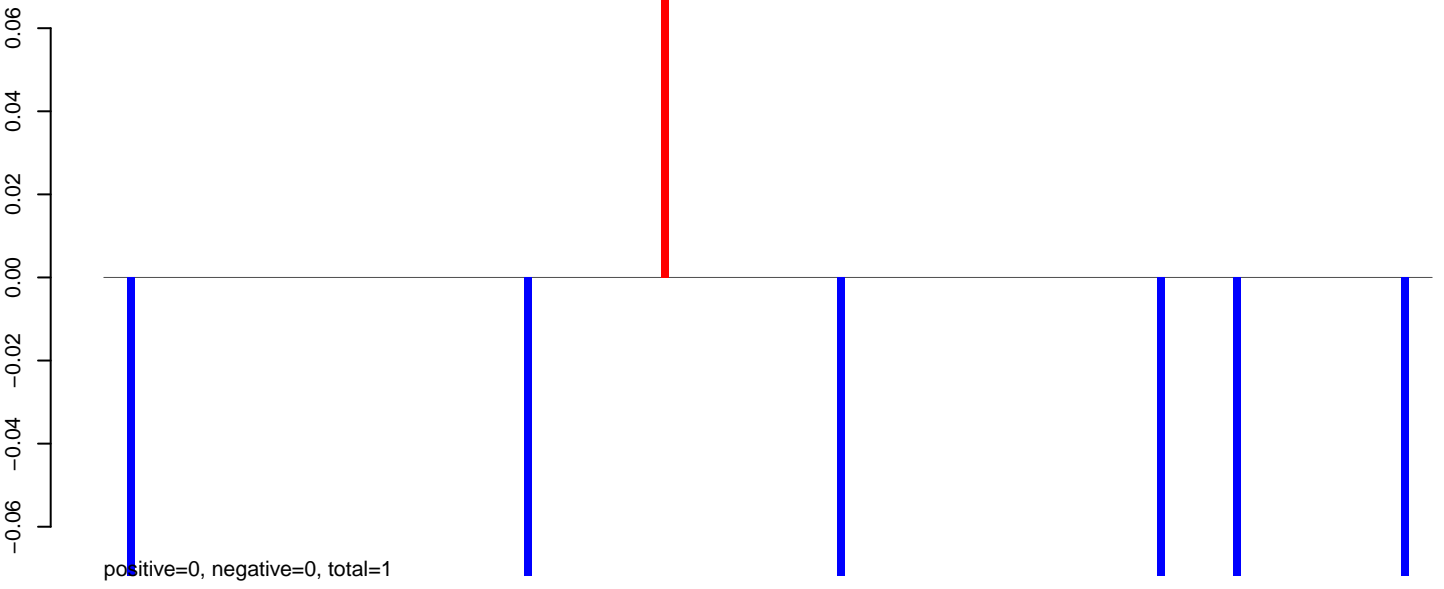

AeAeg_Aag2.TC.M3.24_35.rep

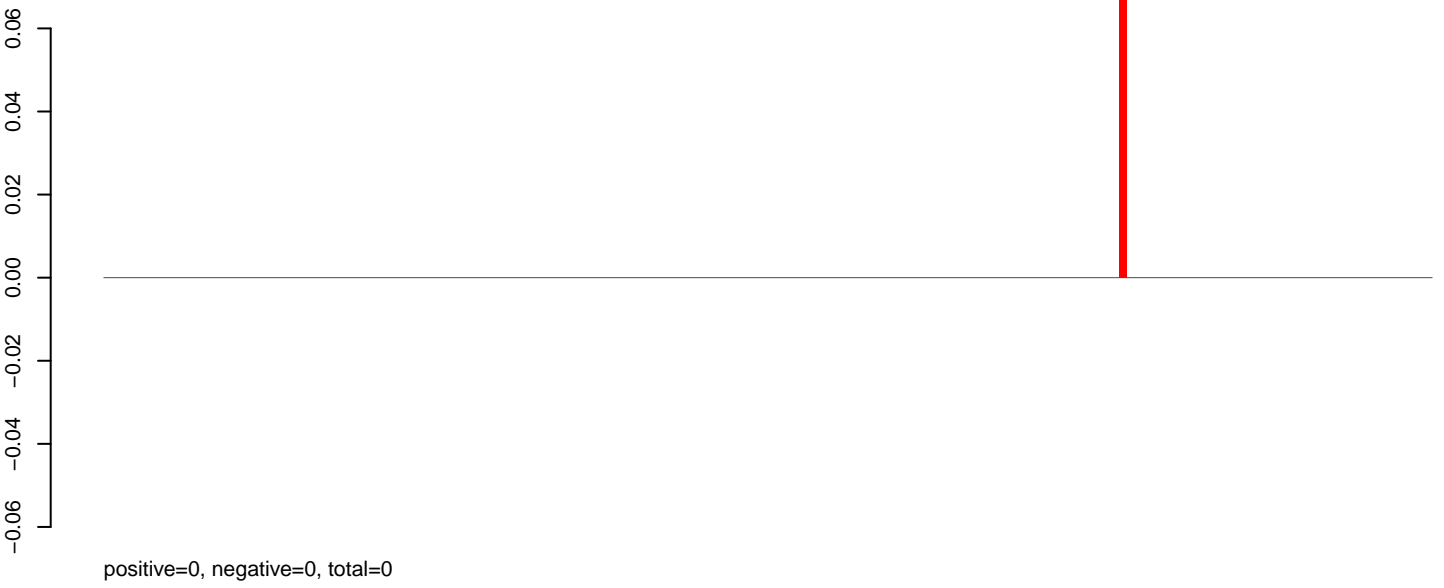

AeAeg_Aag2.TC.M3.rep

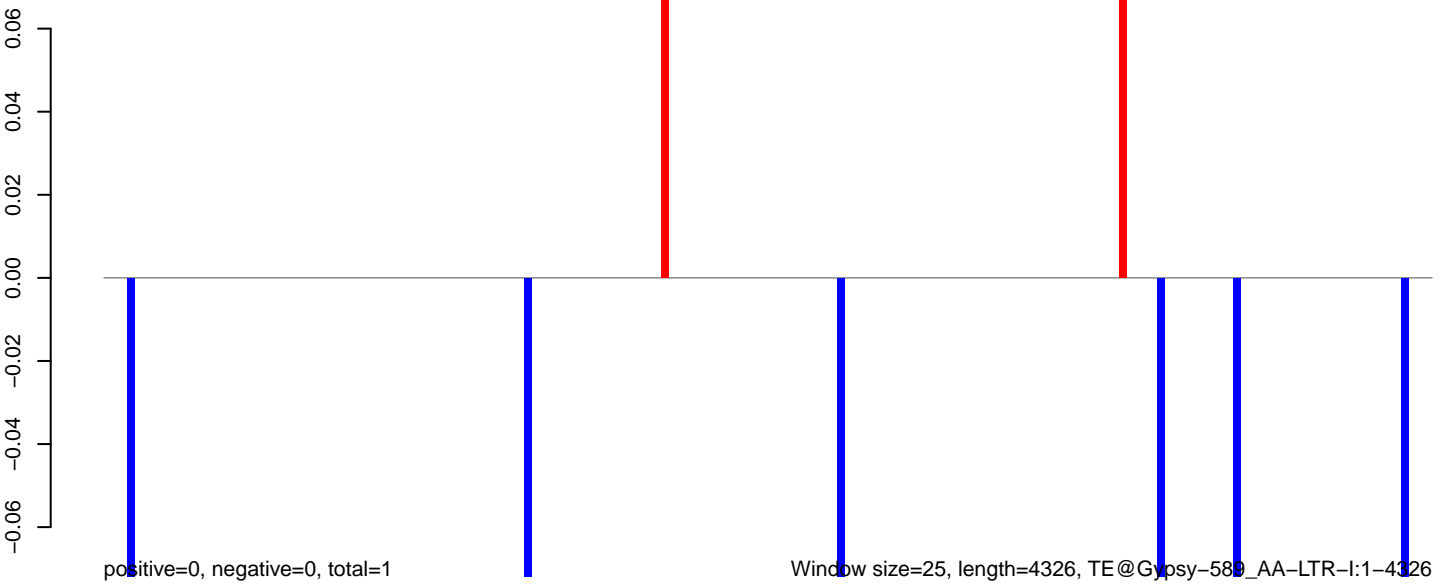

0 1000 2000 3000 4000

AeAeg_Aag2.TC.M3.18_23.rep

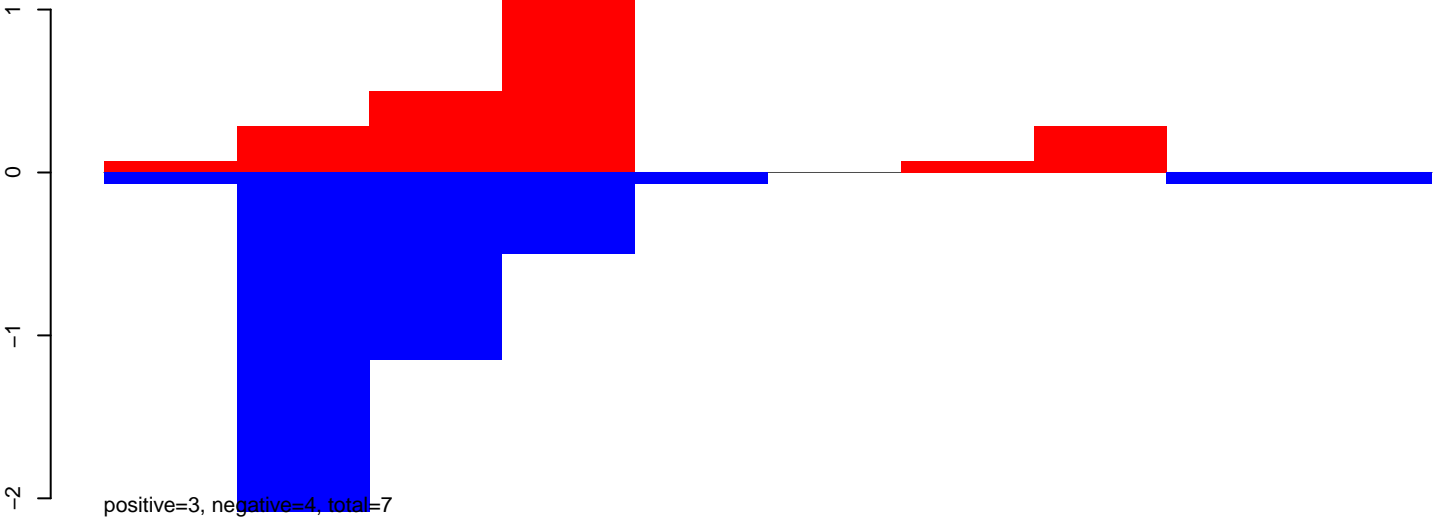

AeAeg_Aag2.TC.M3.24_35.rep

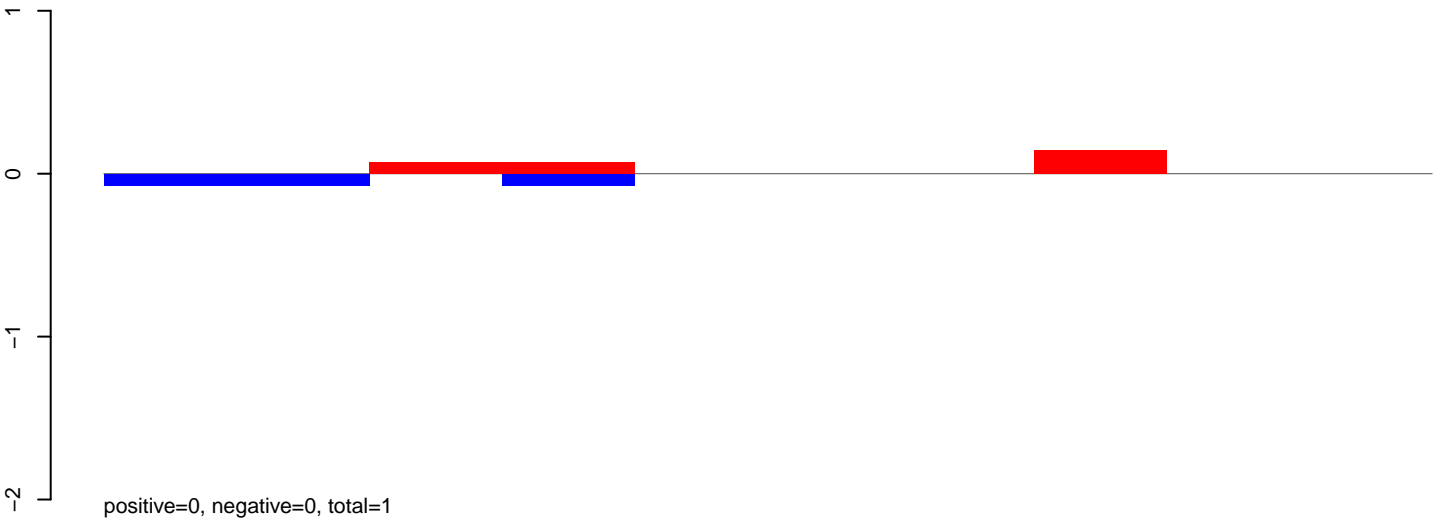

AeAeg_Aag2.TC.M3.rep

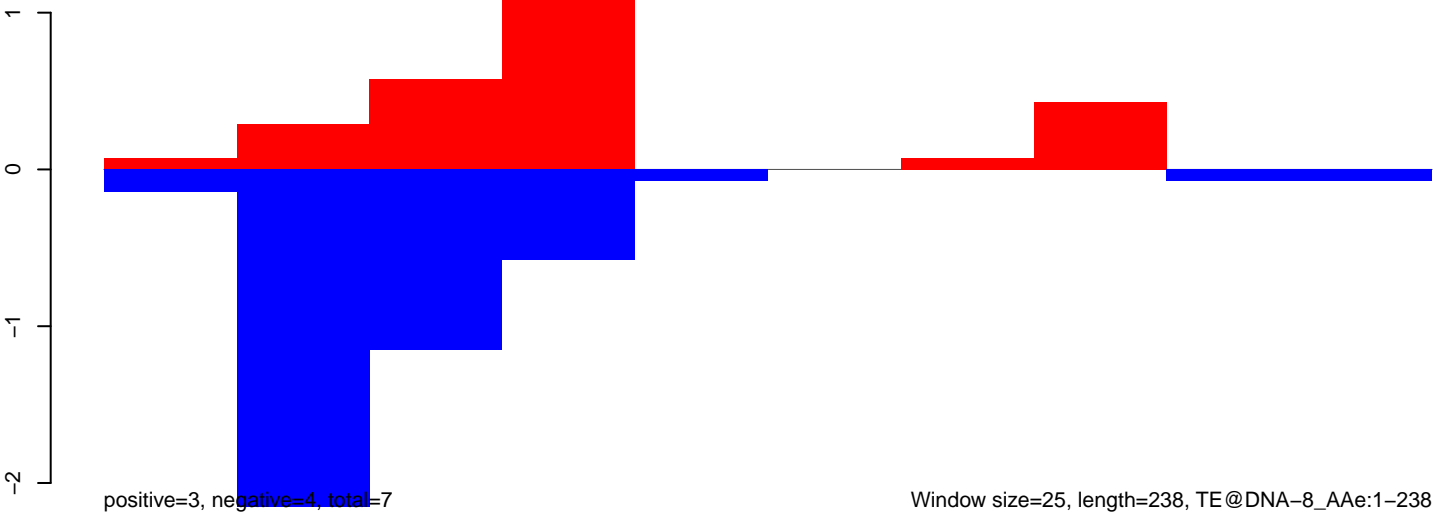

AeAeg_Aag2.TC.M3.18_23.rep

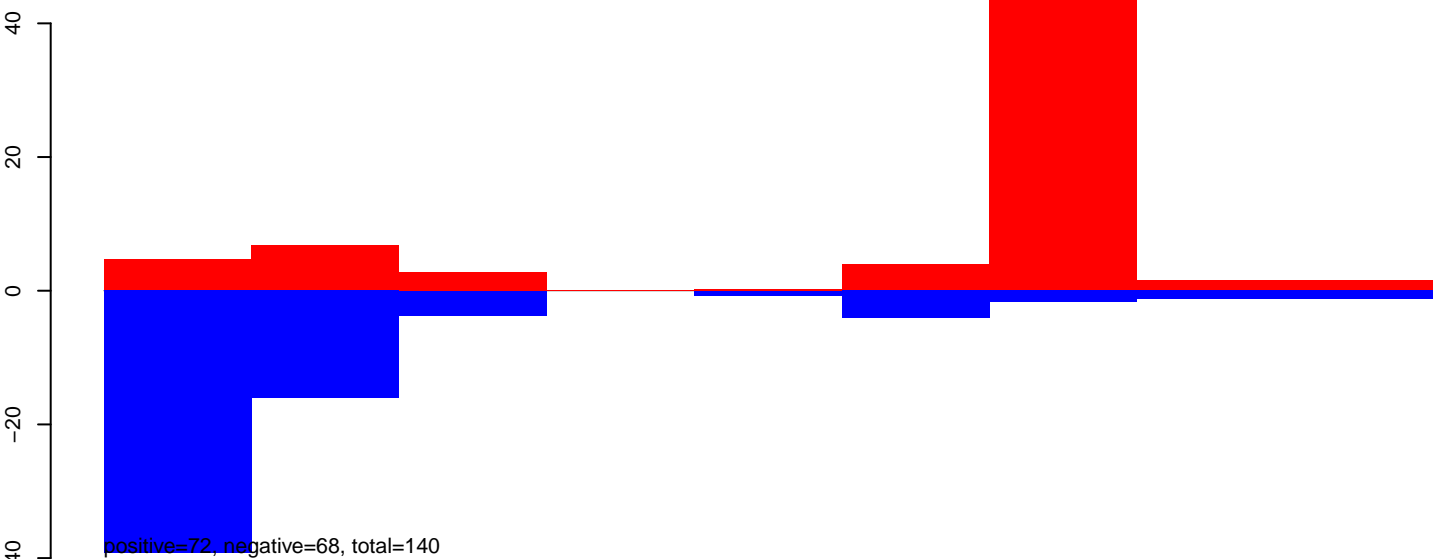

AeAeg_Aag2.TC.M3.24_35.rep

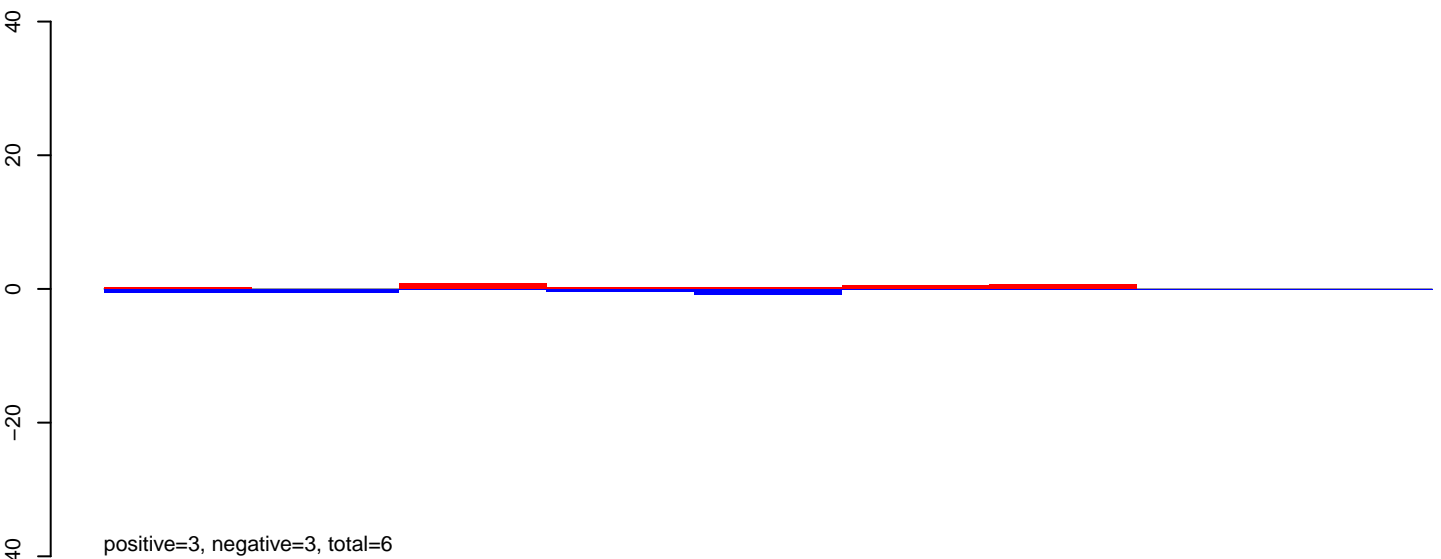

AeAeg_Aag2.TC.M3.rep

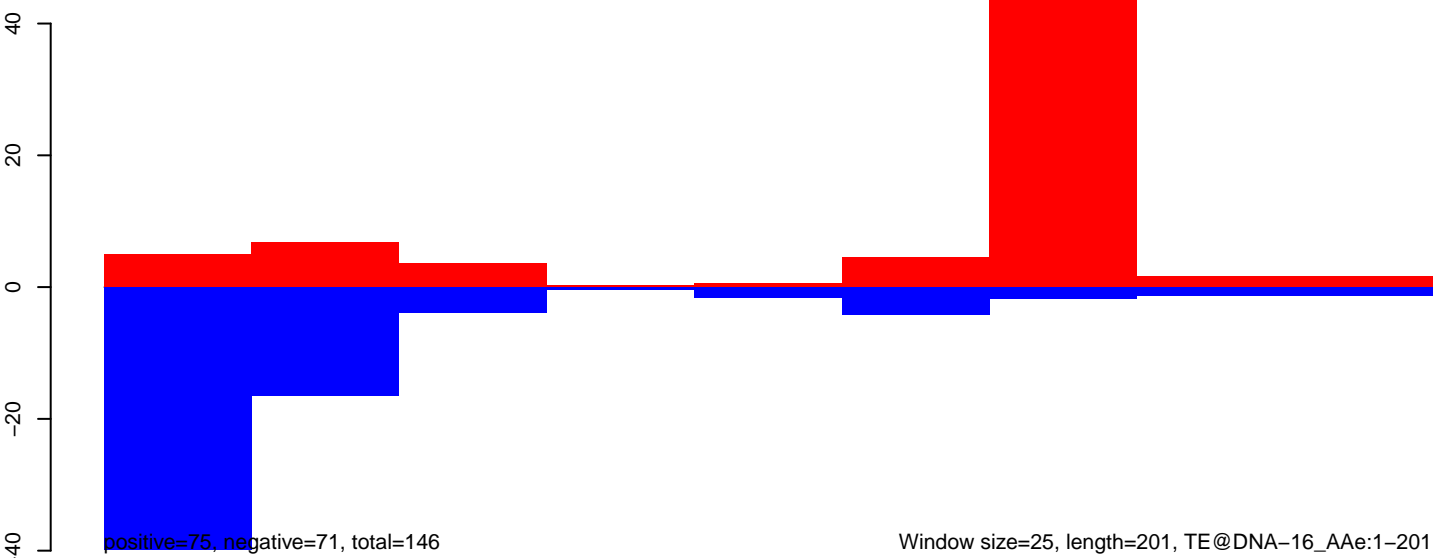

AeAeg_Aag2.TC.M3.18_23.rep

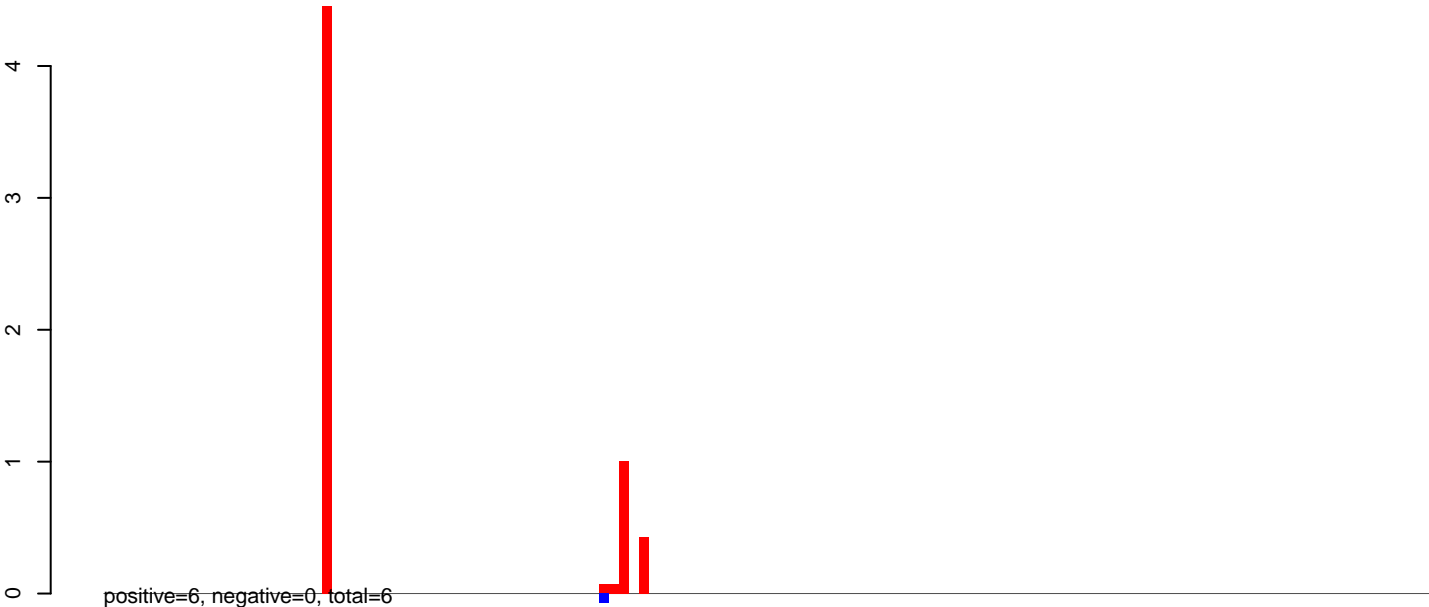

AeAeg_Aag2.TC.M3.24_35.rep

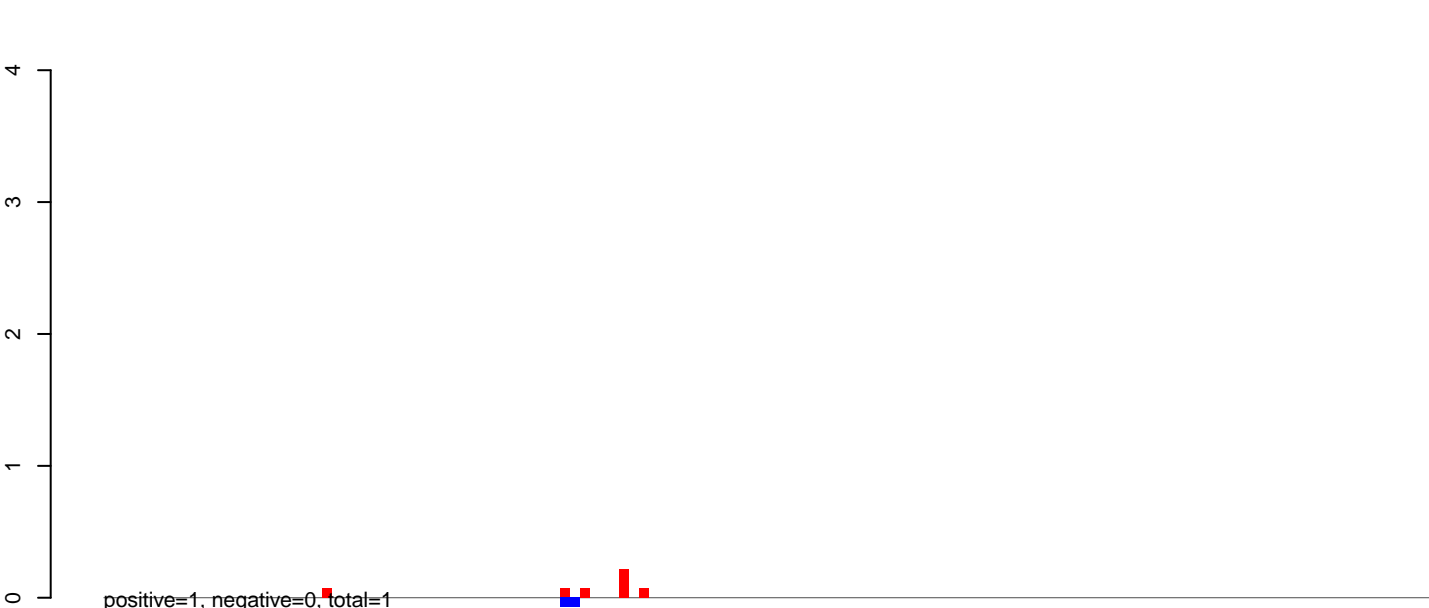

AeAeg_Aag2.TC.M3.rep

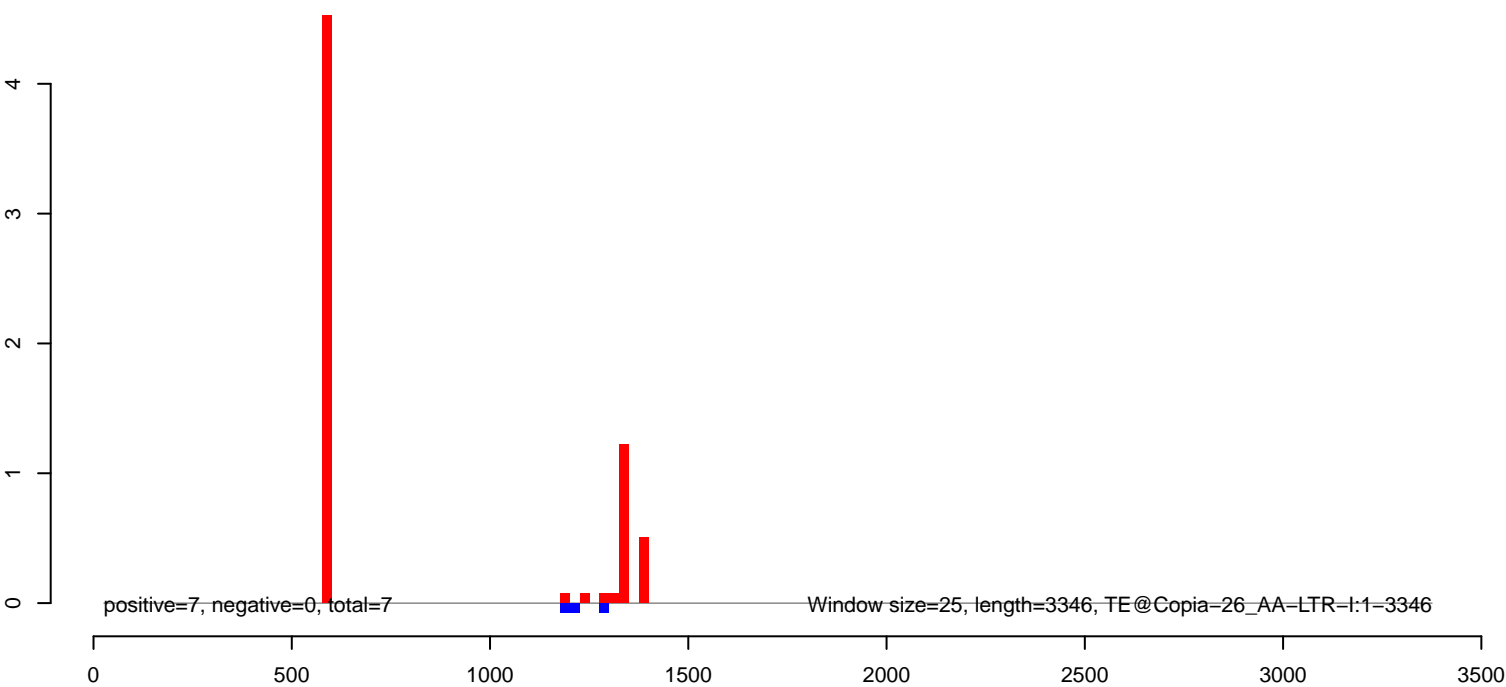

AeAeg_Aag2.TC.M3.18_23.rep

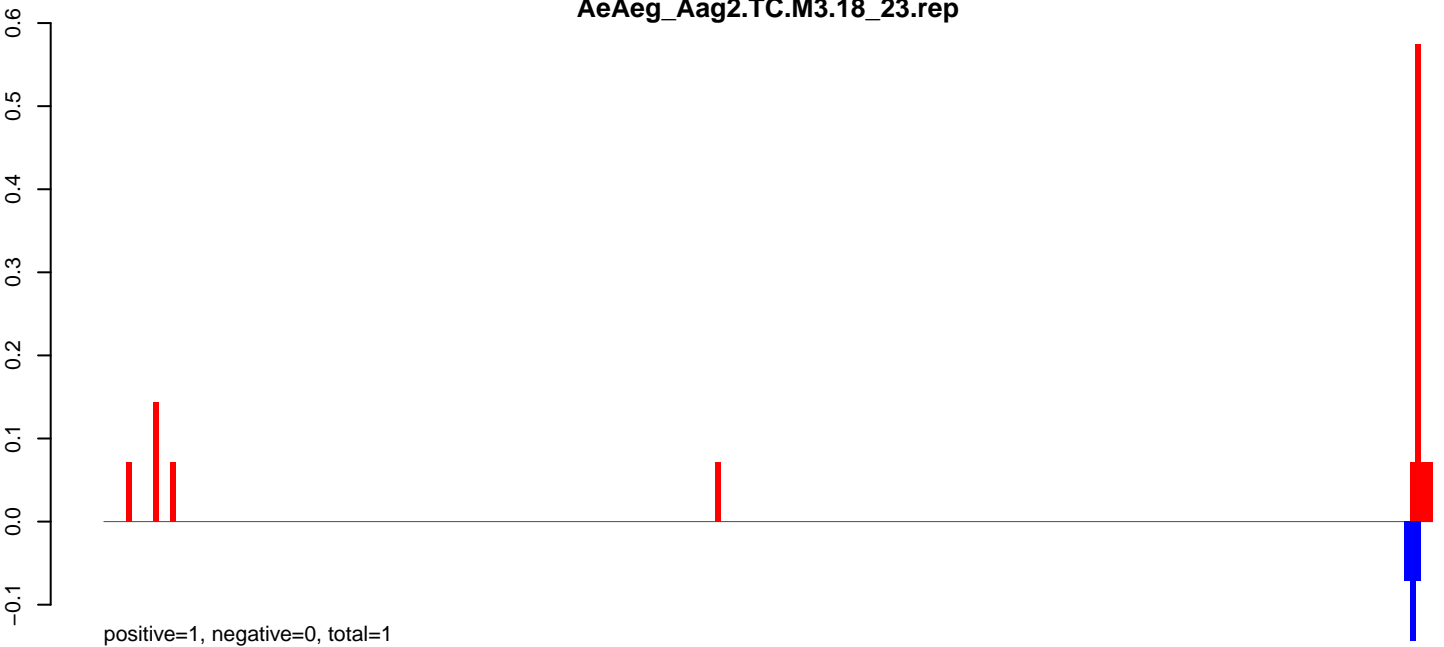

AeAeg_Aag2.TC.M3.24_35.rep

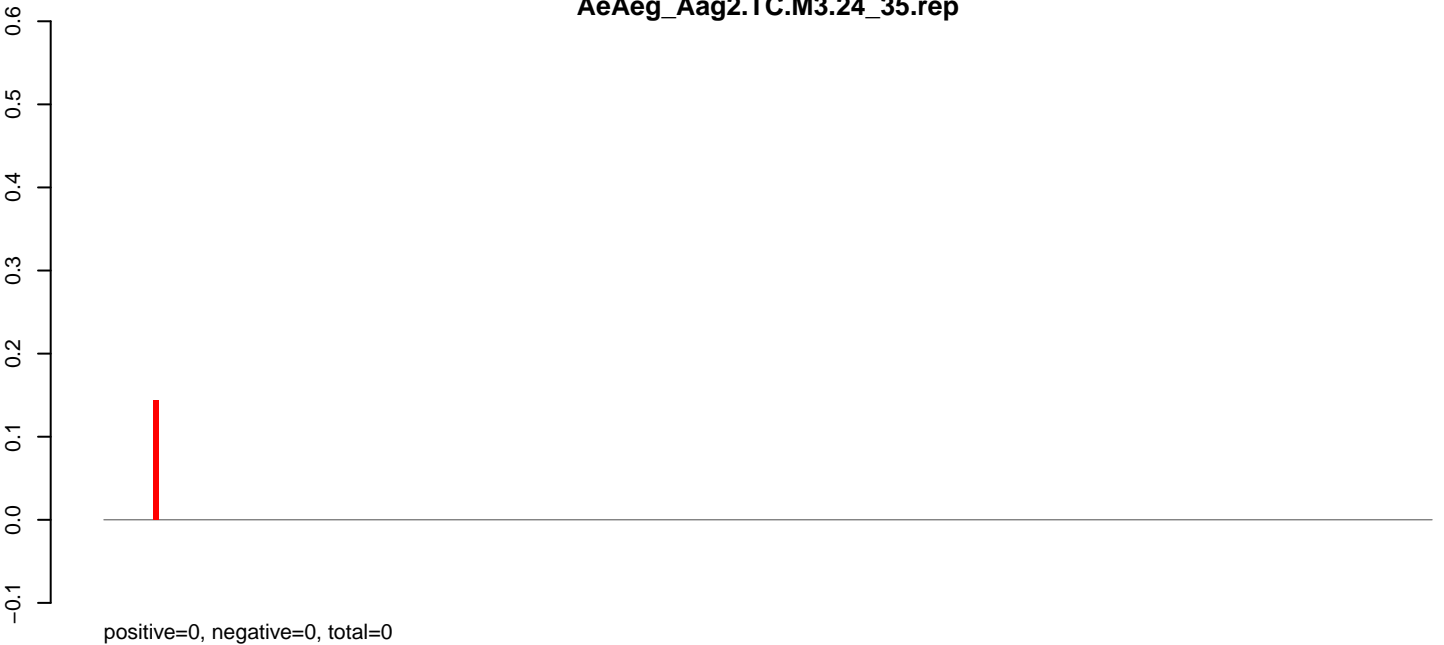

AeAeg_Aag2.TC.M3.rep

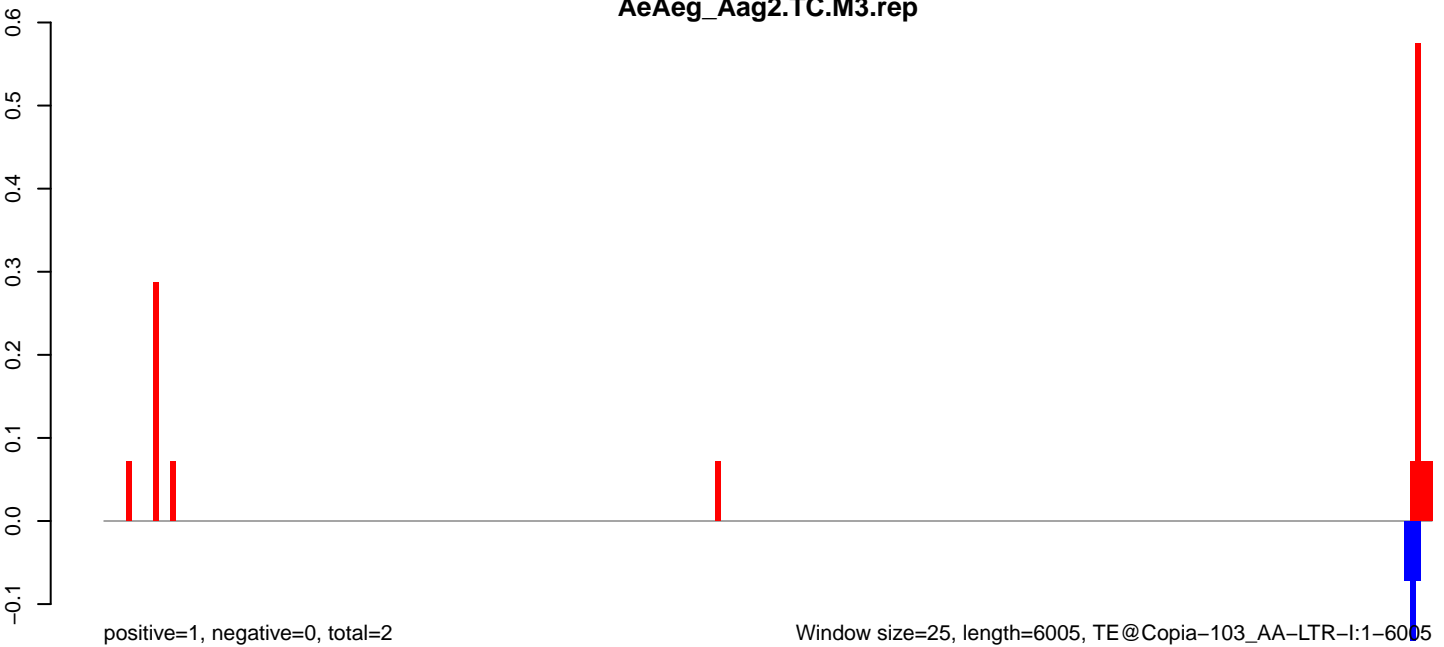

AeAeg_Aag2.TC.M3.18_23.rep

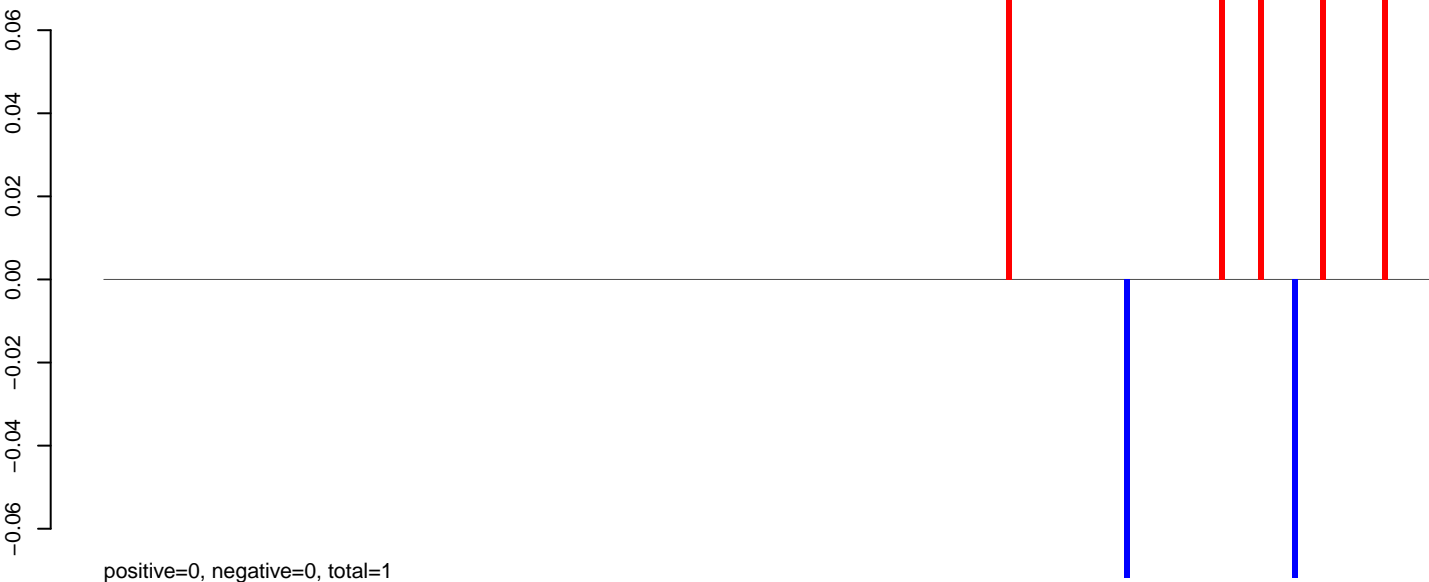

AeAeg_Aag2.TC.M3.24_35.rep

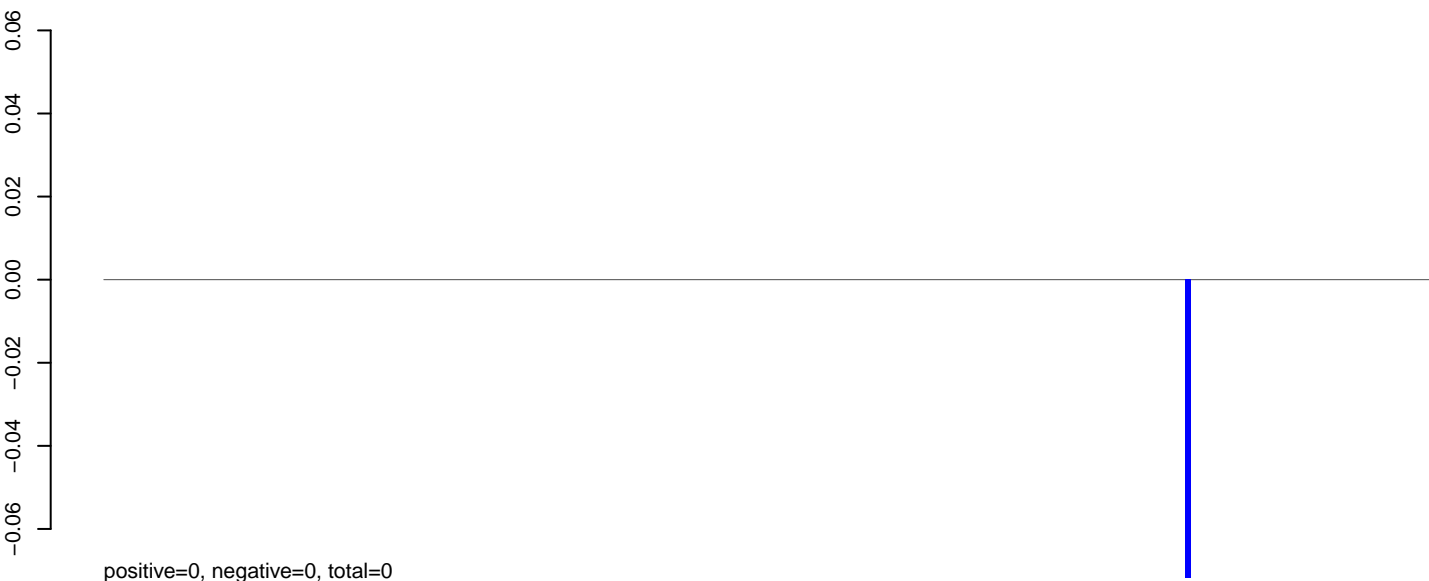

AeAeg_Aag2.TC.M3.rep



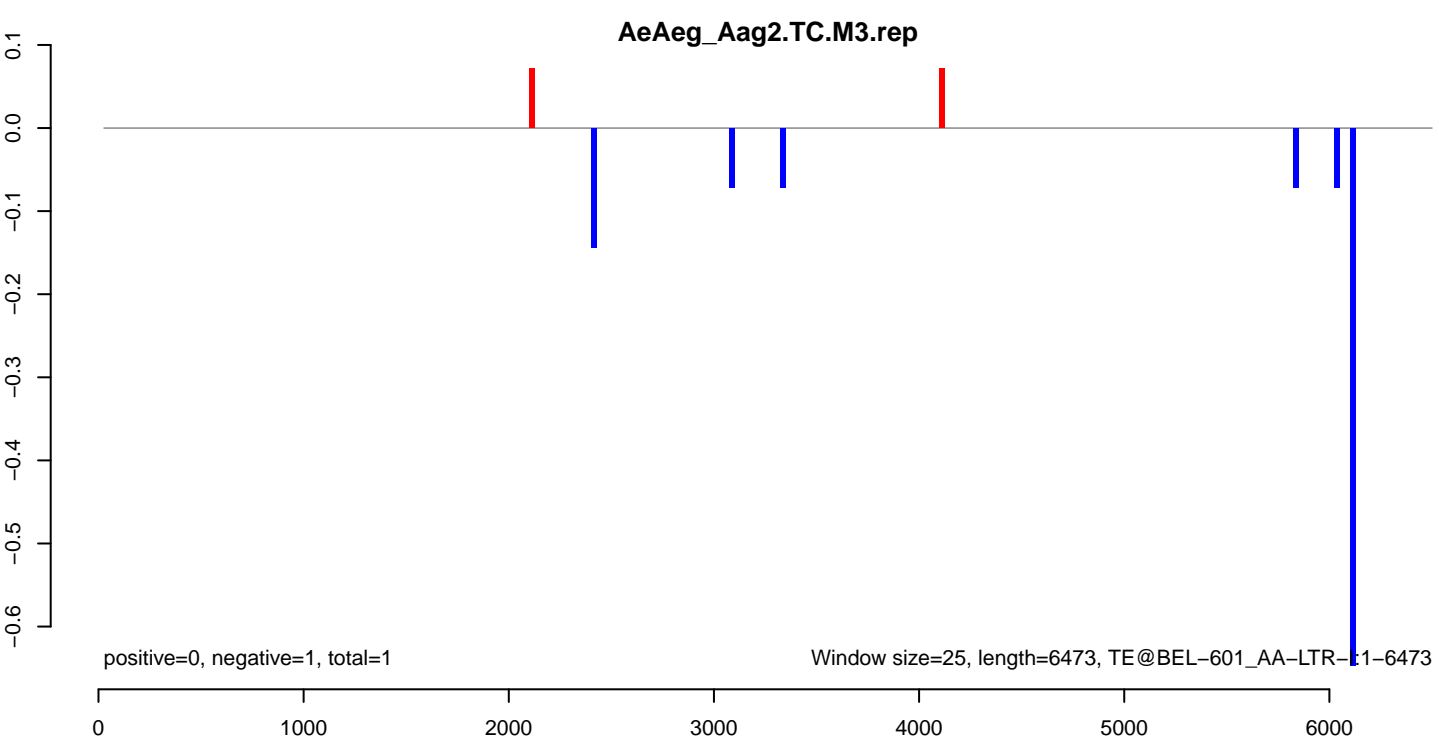
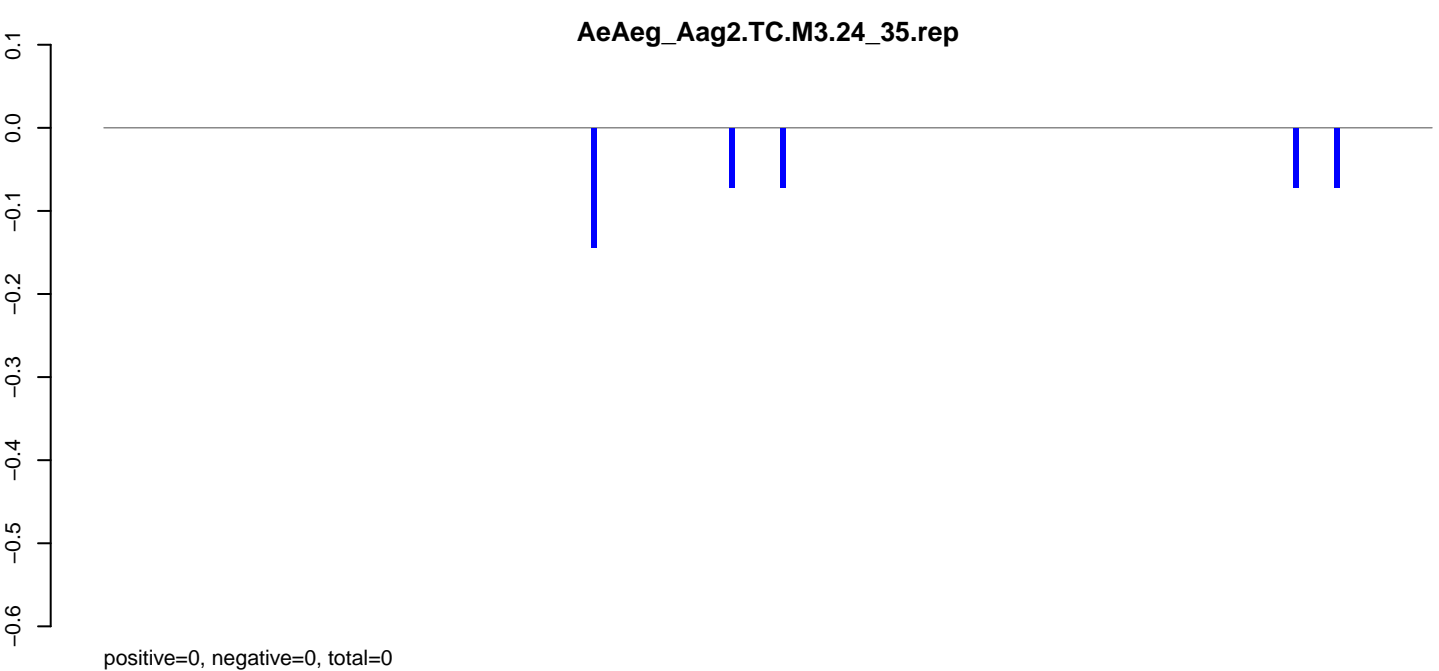
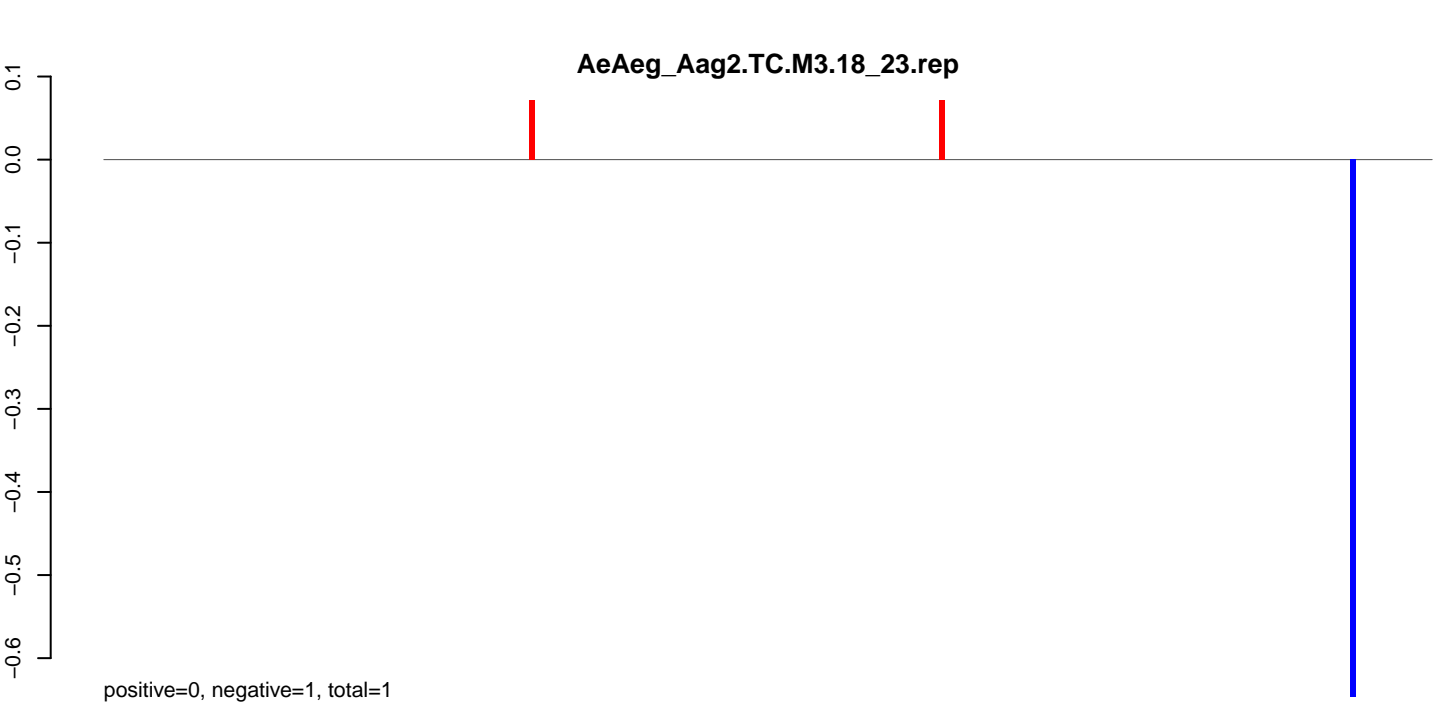

AeAeg_Aag2.TC.M3.18_23.rep

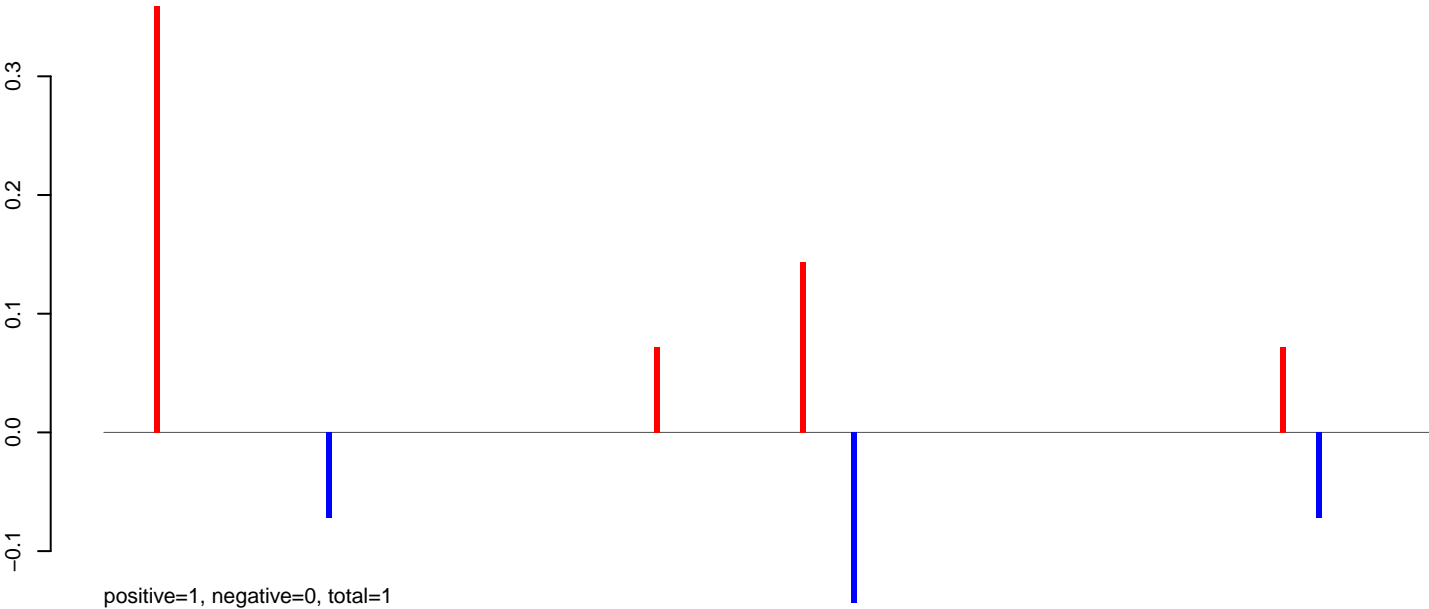

AeAeg_Aag2.TC.M3.24_35.rep

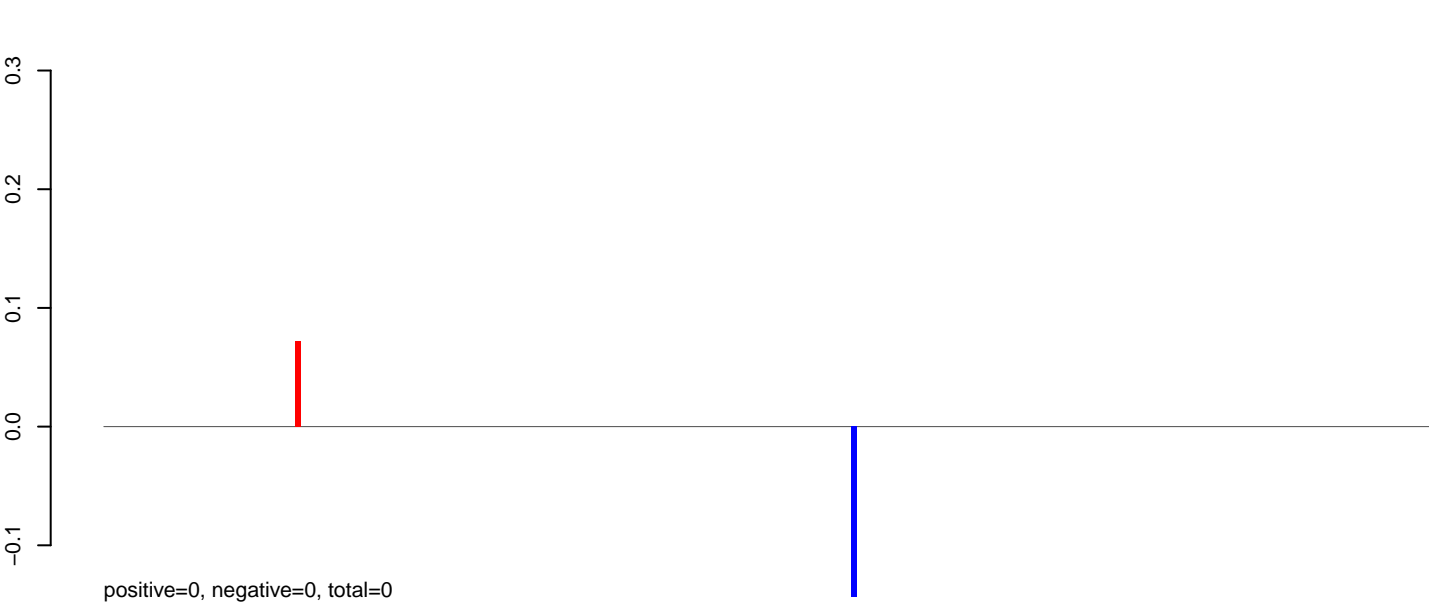

AeAeg_Aag2.TC.M3.rep

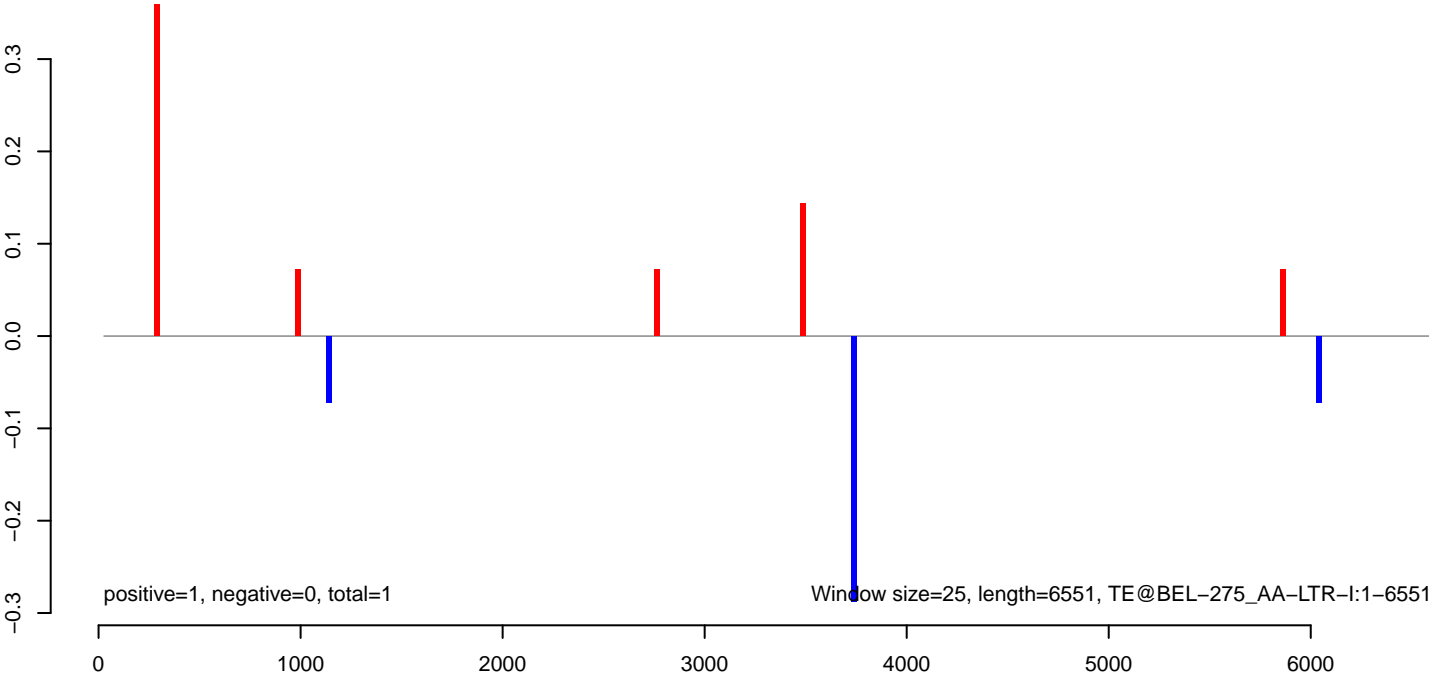

AeAeg_Aag2.TC.M3.18_23.rep

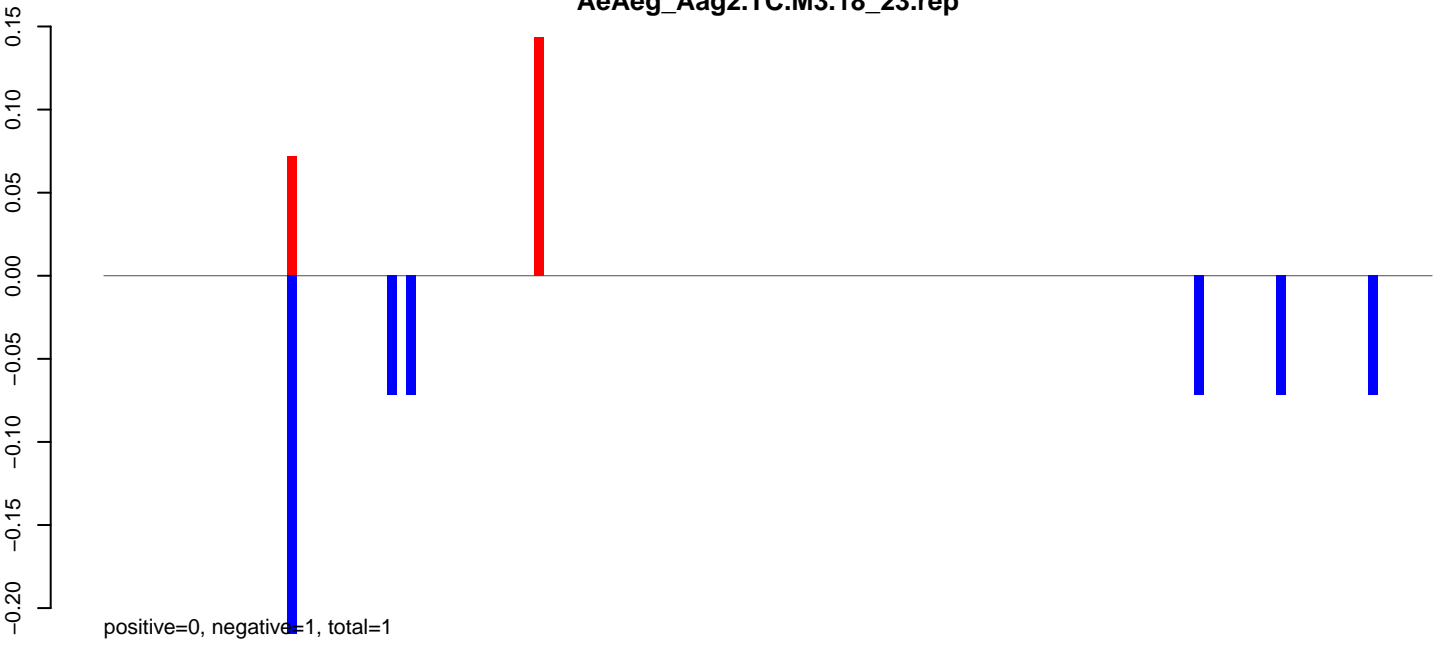

AeAeg_Aag2.TC.M3.24_35.rep

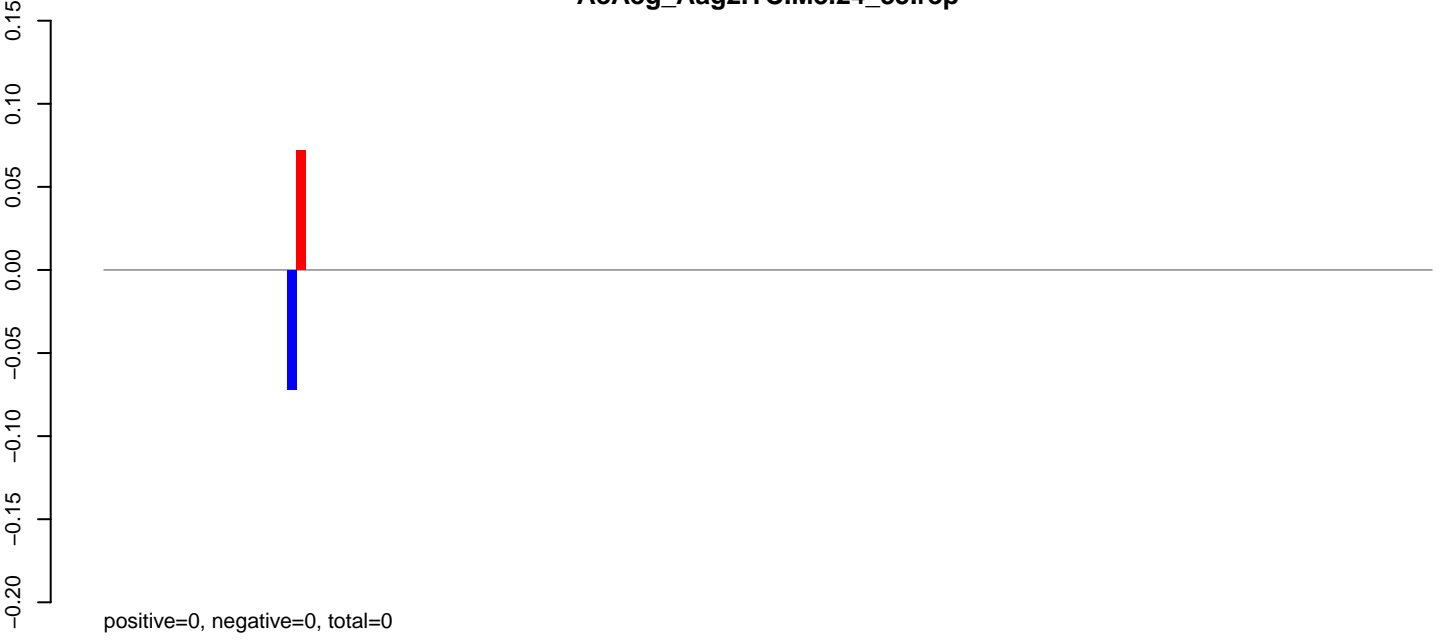

AeAeg_Aag2.TC.M3.rep

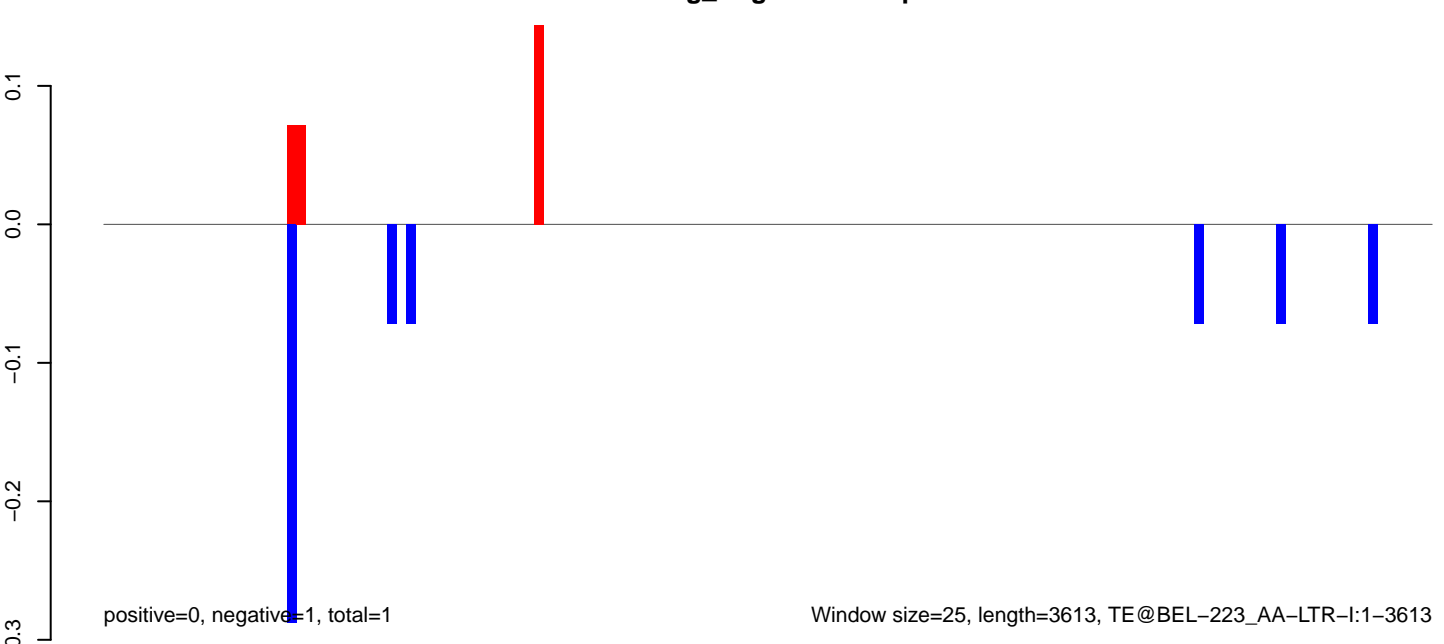

AeAeg_Aag2.TC.M3.18_23.rep

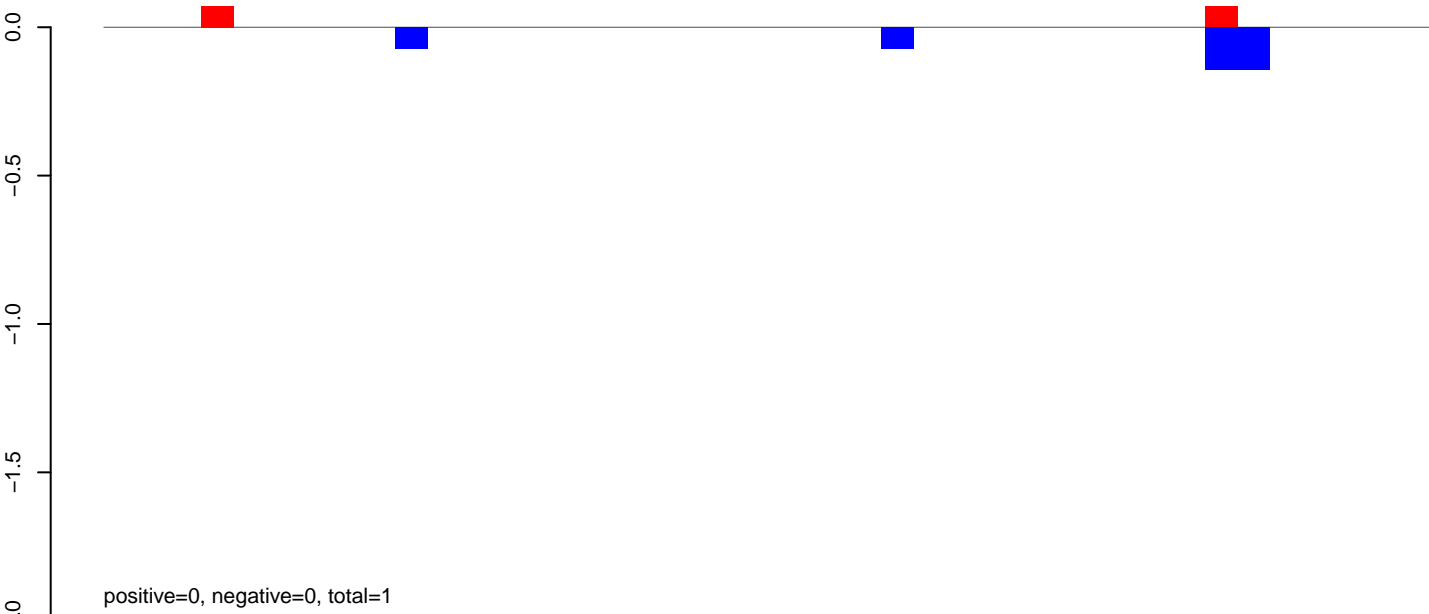

AeAeg_Aag2.TC.M3.24_35.rep

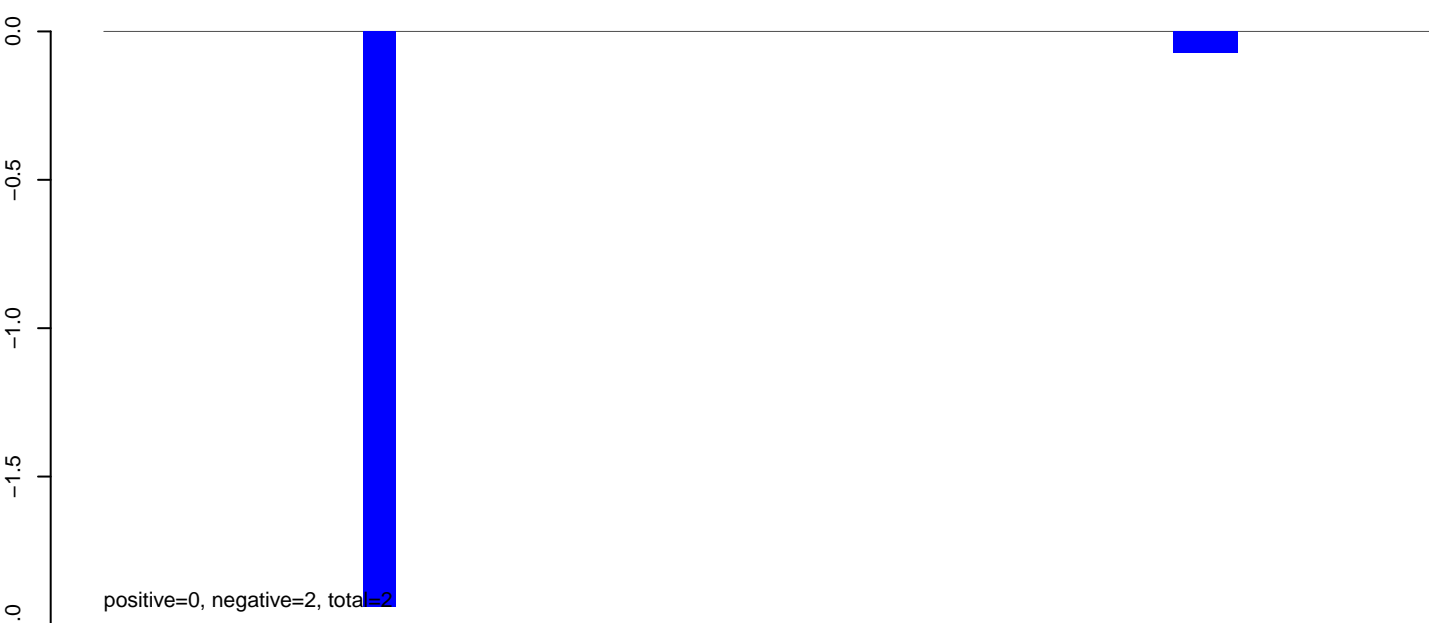

AeAeg_Aag2.TC.M3.rep

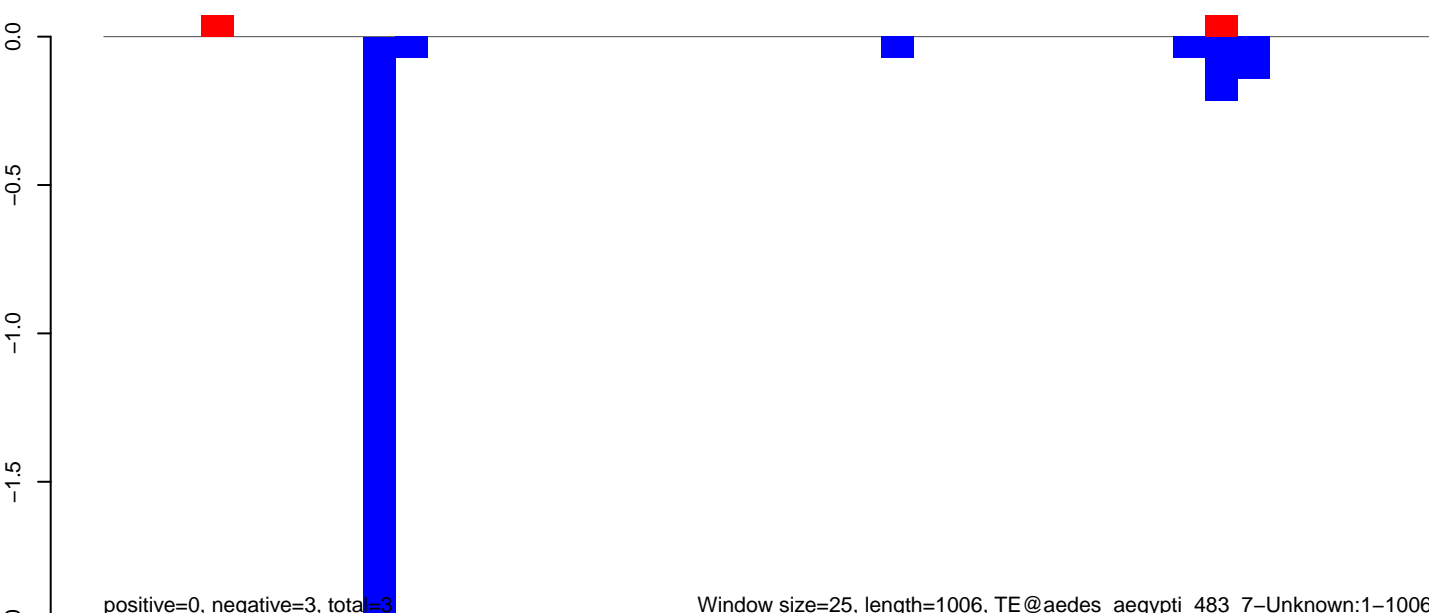

AeAeg_Aag2.TC.M3.18_23.rep

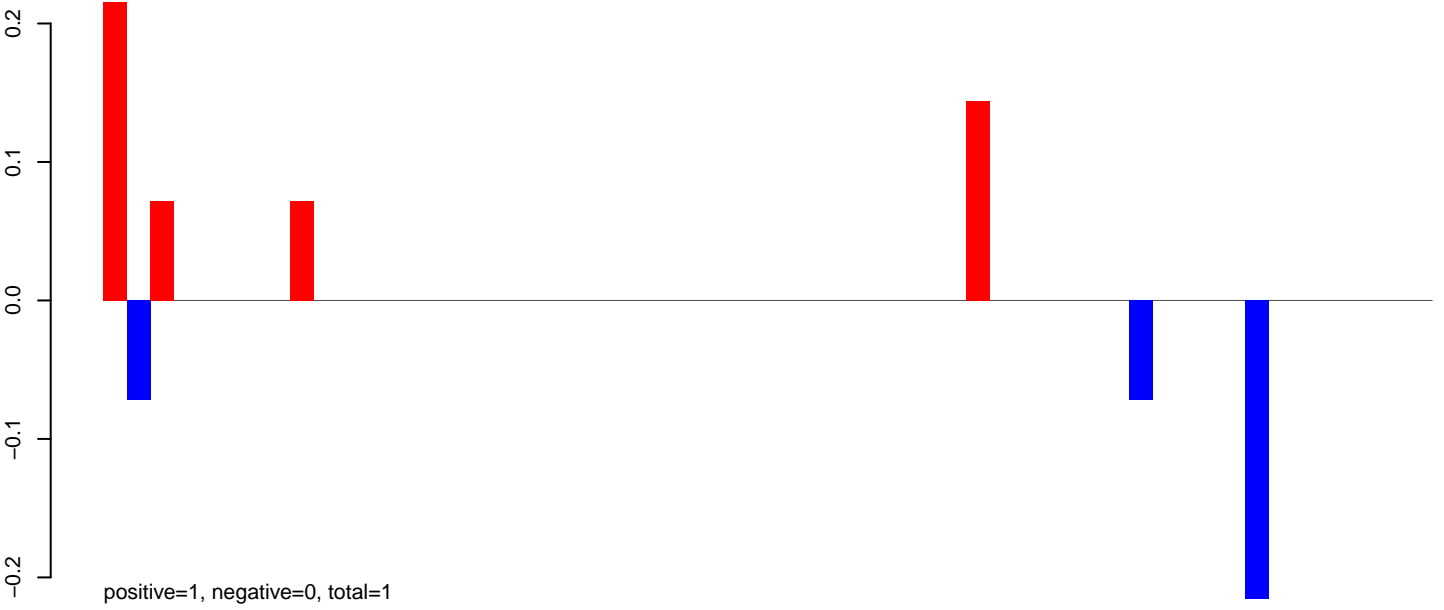

AeAeg_Aag2.TC.M3.24_35.rep

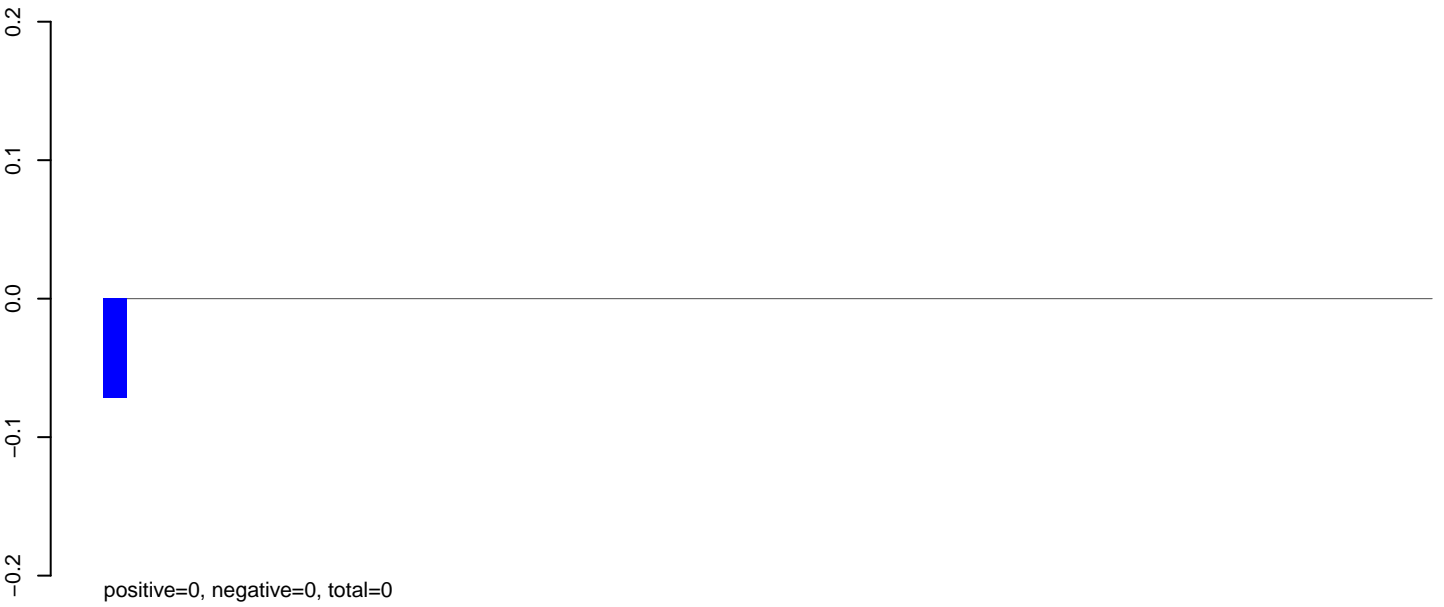

AeAeg_Aag2.TC.M3.rep

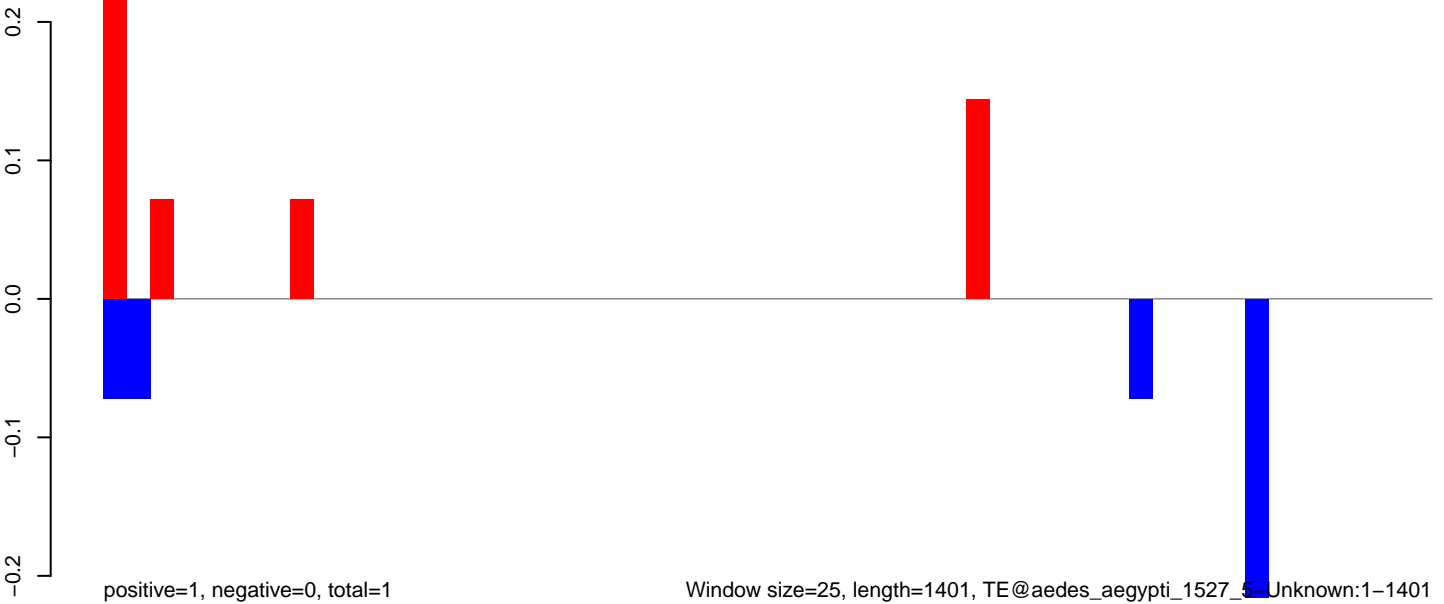

Window size=25, length=1401, TE@aedes_aegypti_1527_5-Unknown:1-1401

AeAeg_Aag2.TC.M3.18_23.rep

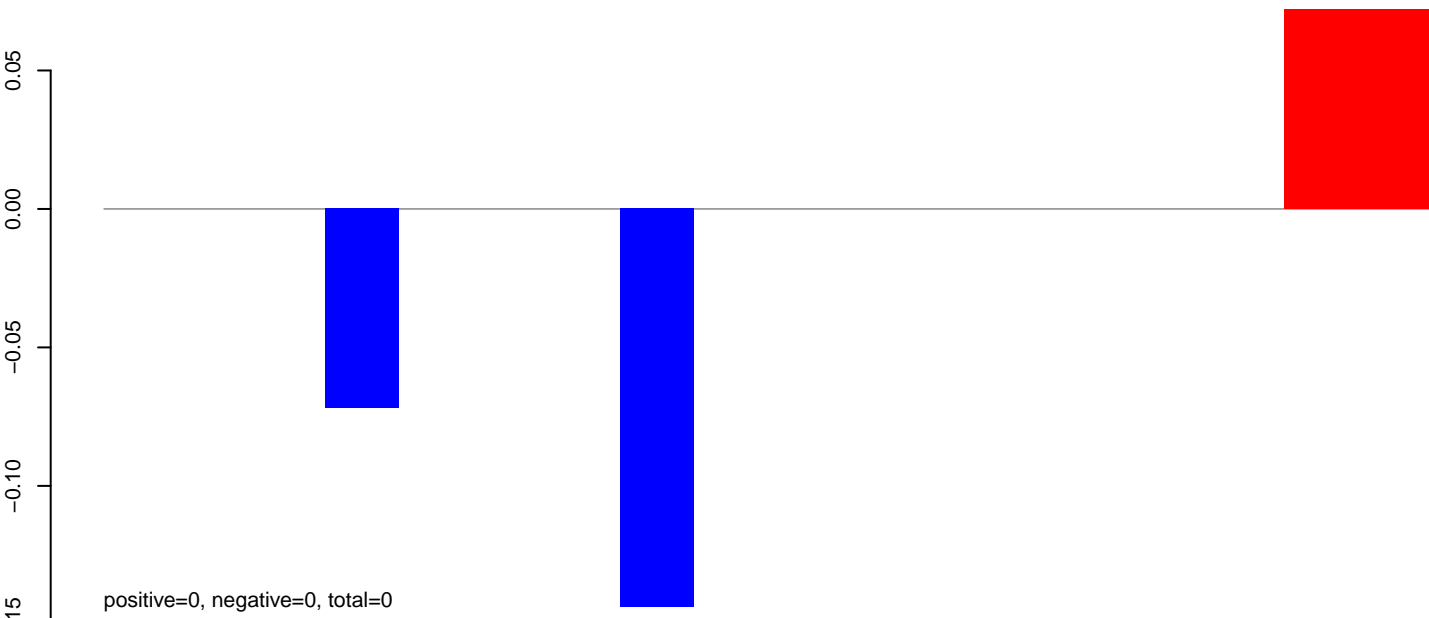

AeAeg_Aag2.TC.M3.24_35.rep

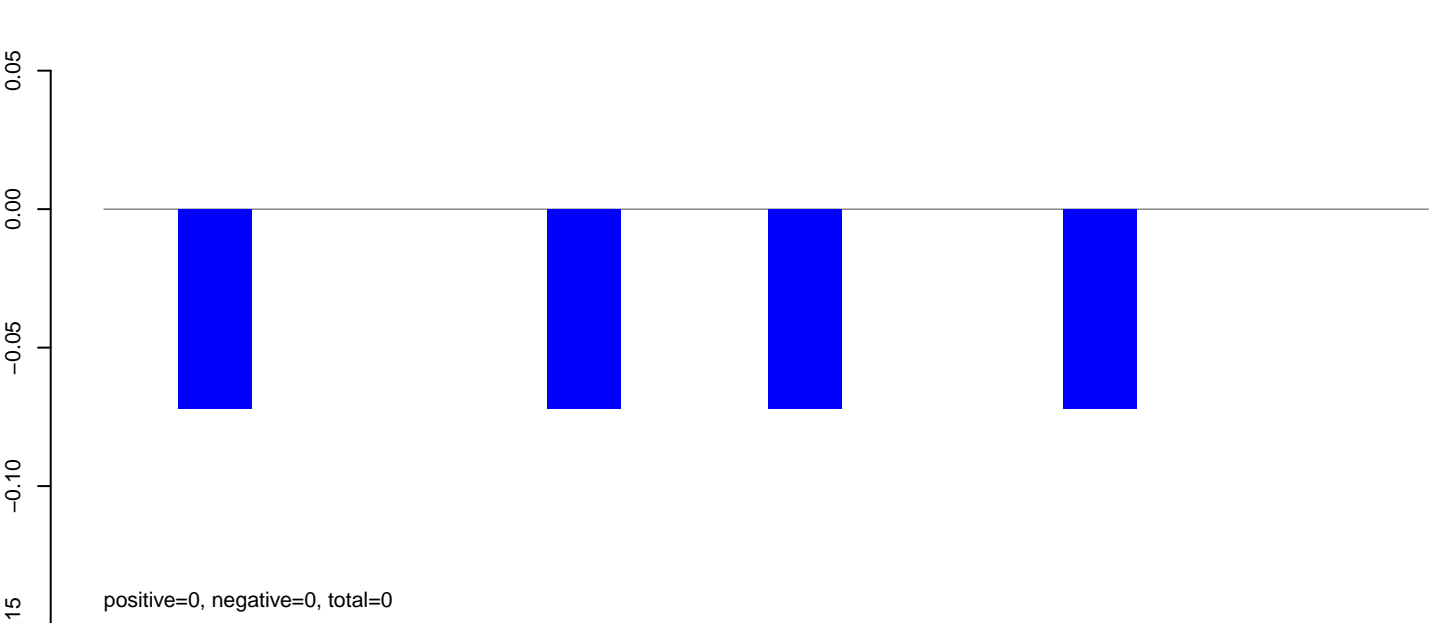

AeAeg_Aag2.TC.M3.rep

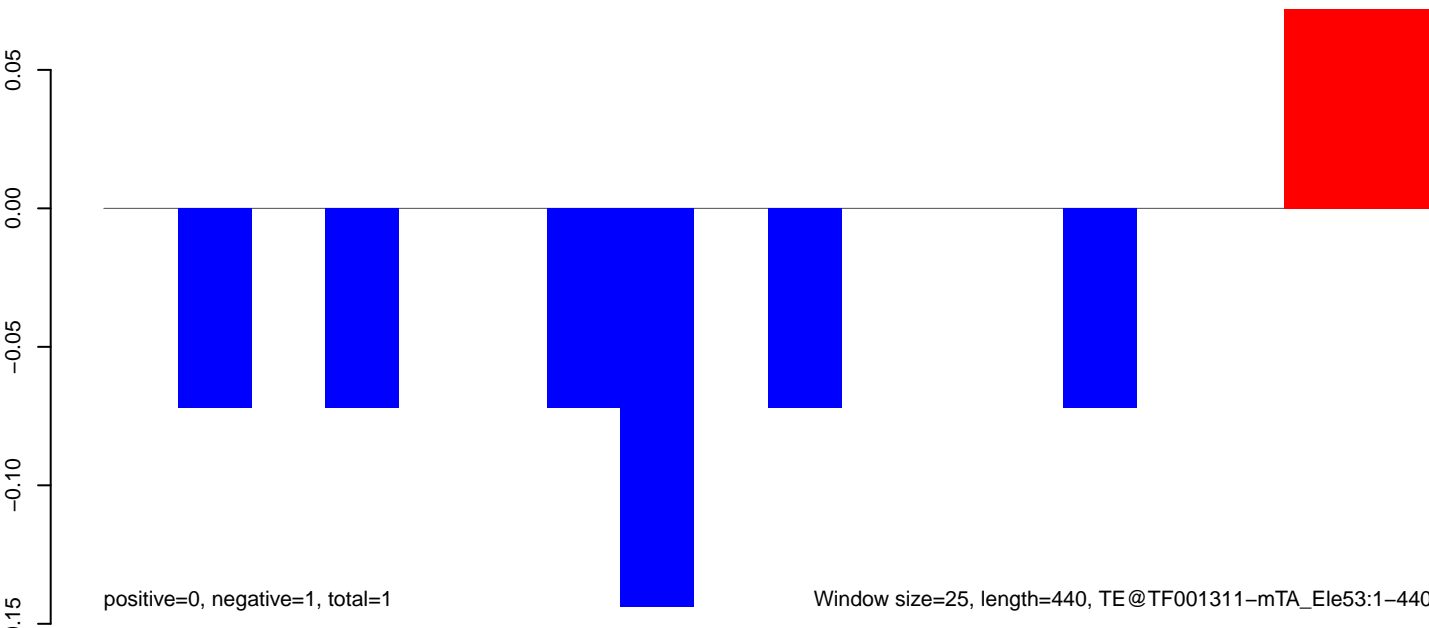

AeAeg_Aag2.TC.M3.18_23.rep

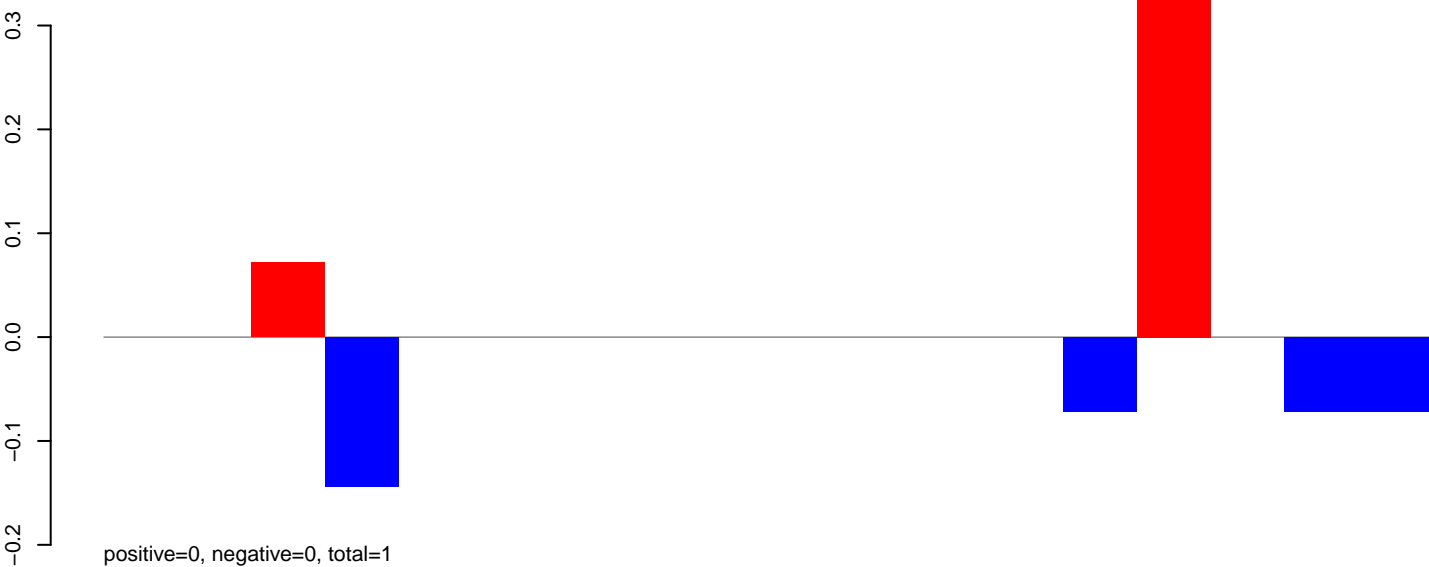

AeAeg_Aag2.TC.M3.24_35.rep

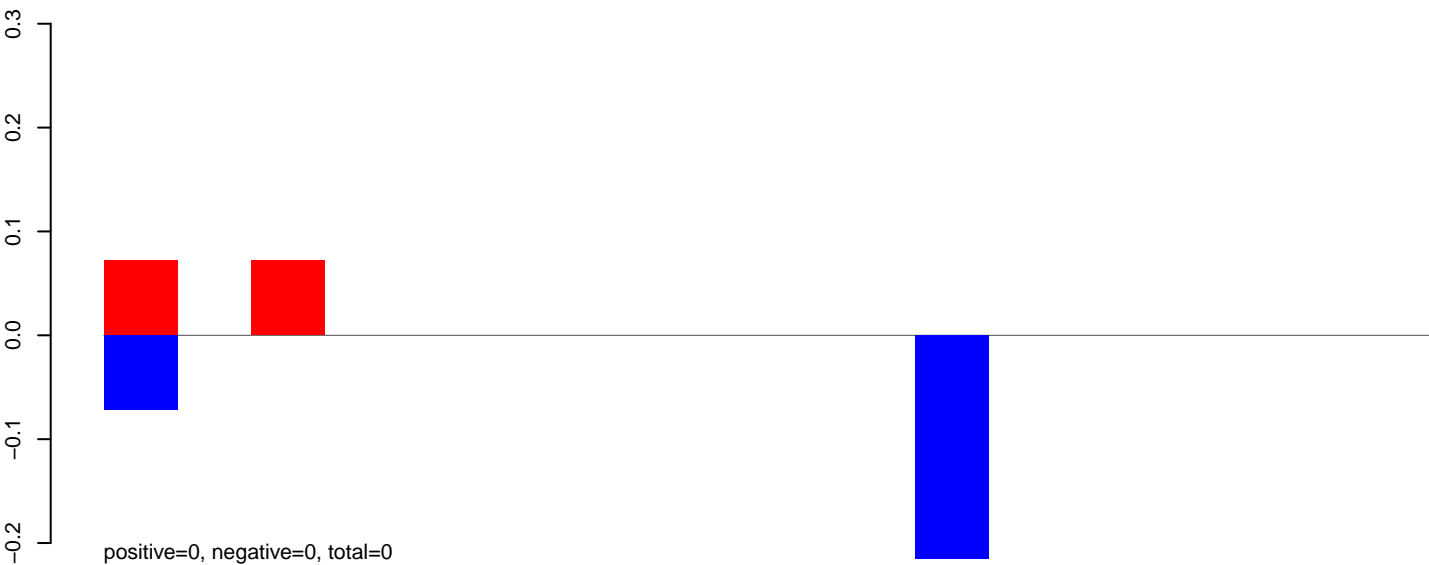

AeAeg_Aag2.TC.M3.rep

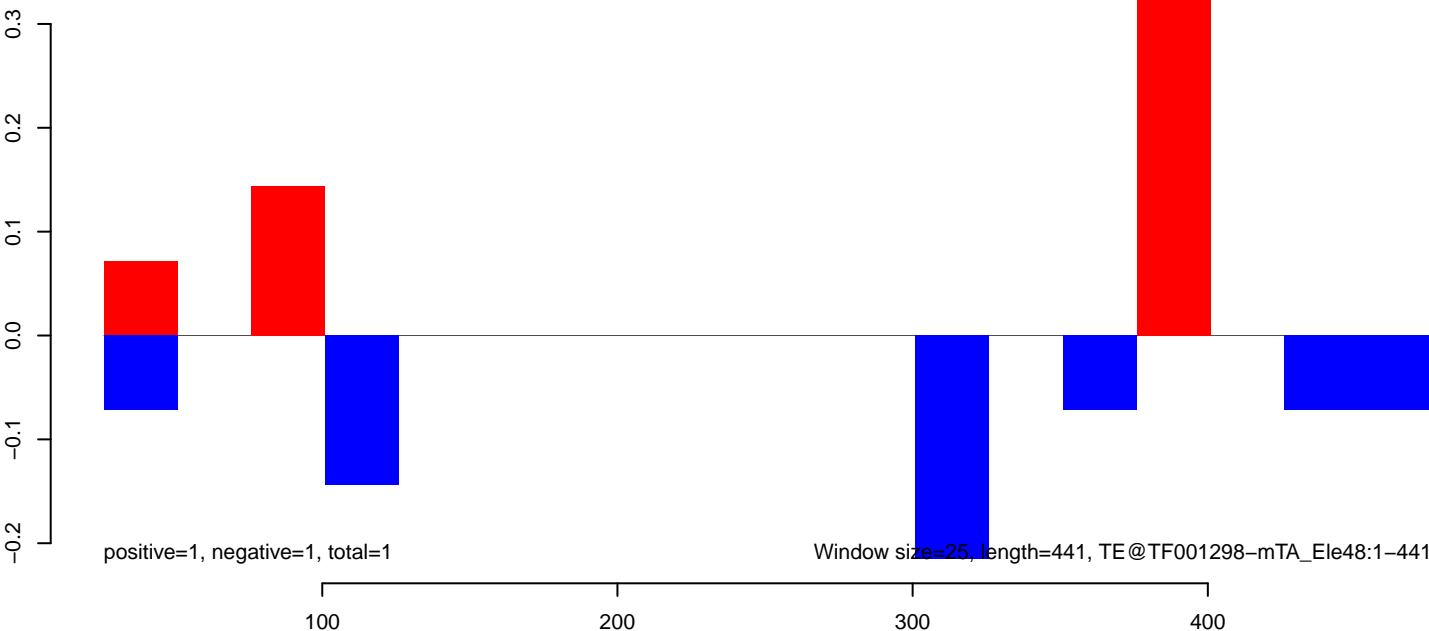

AeAeg_Aag2.TC.M3.18_23.rep

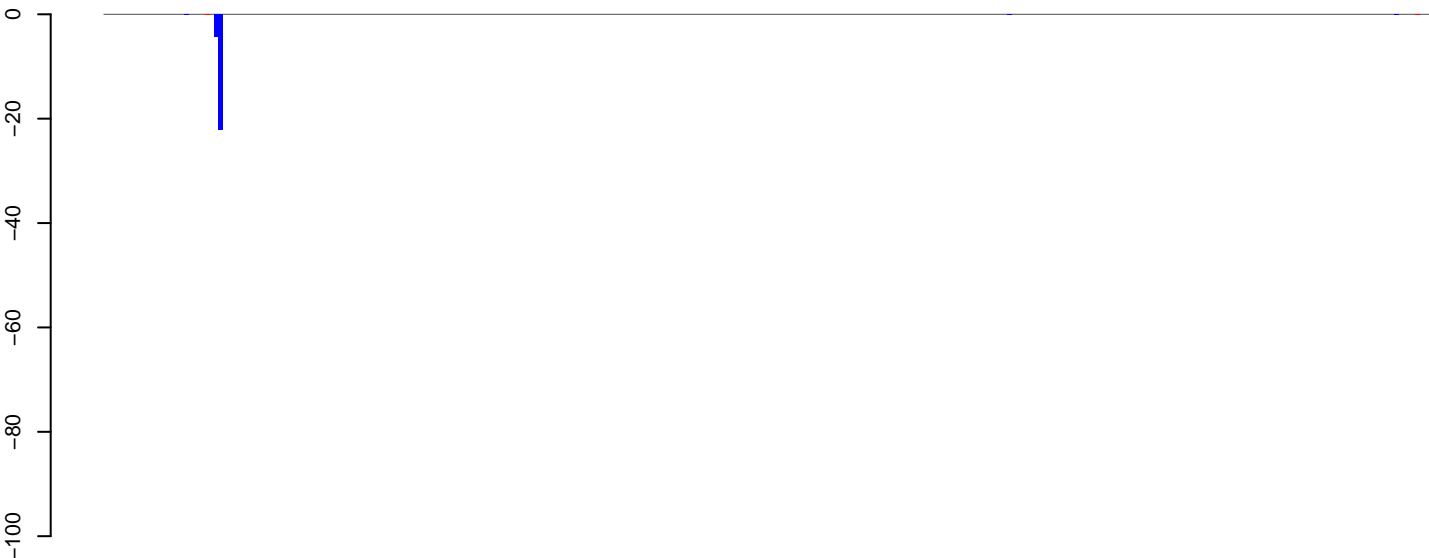

positive=0, negative=27, total=27

AeAeg_Aag2.TC.M3.24_35.rep

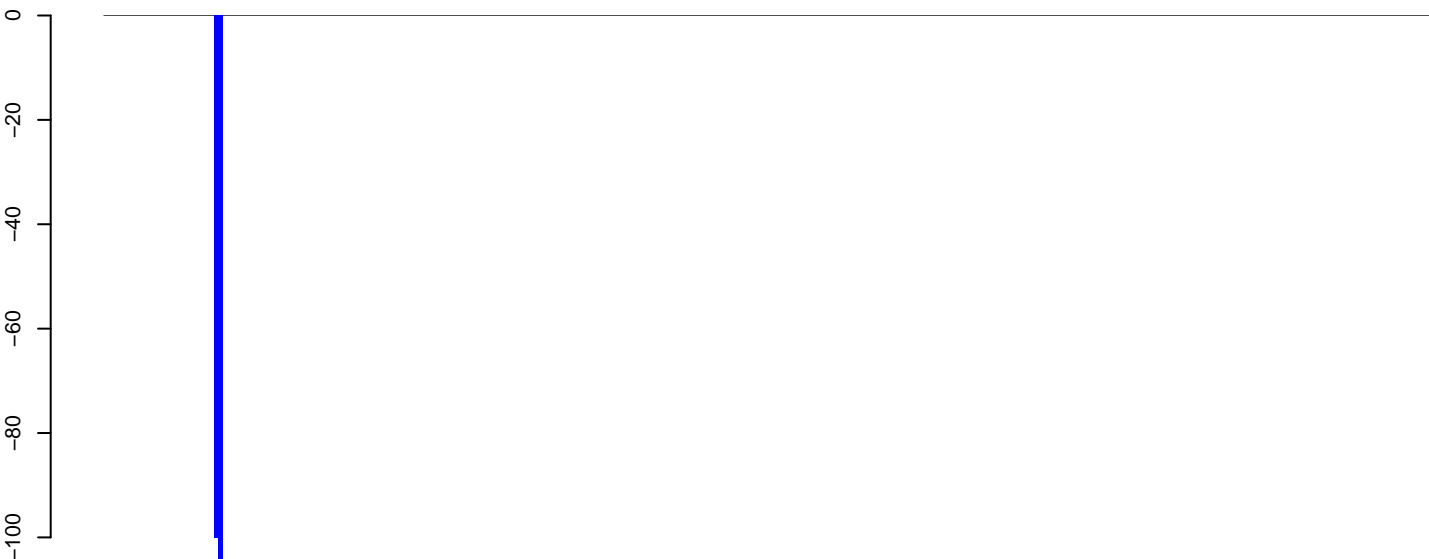

positive=0, negative=214, total=214

AeAeg_Aag2.TC.M3.rep

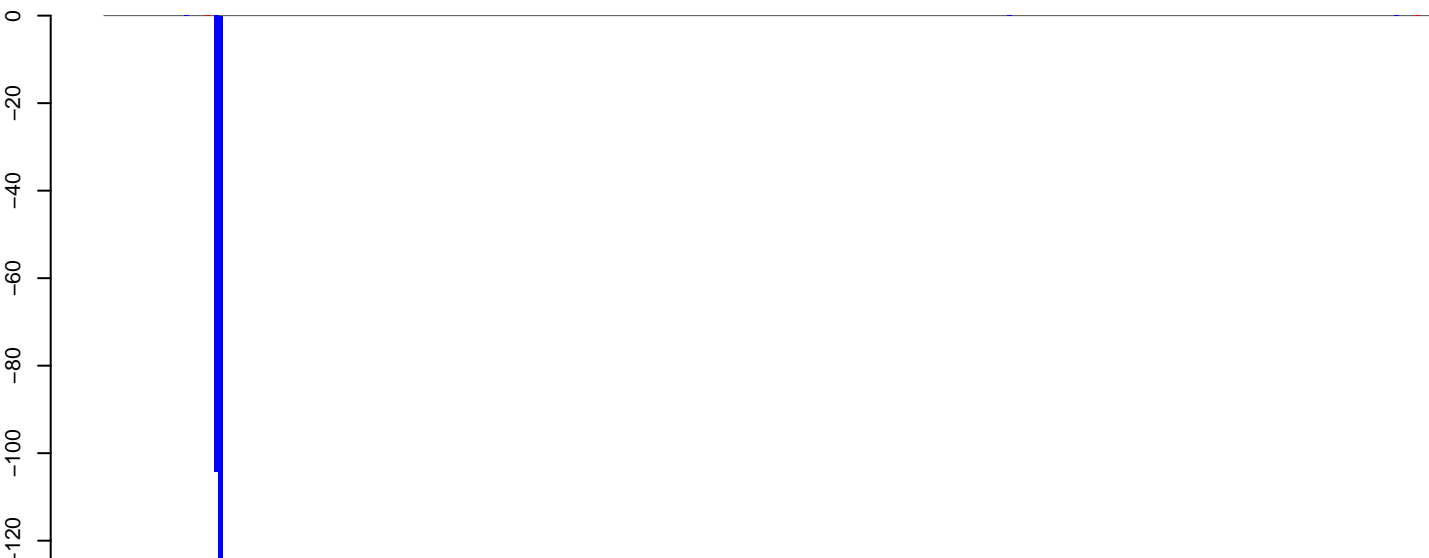

positive=0, negative=241, total=241

Window size=25, length=7811, TE@TF001179-Pao_Bel_Ele180:1-7811

AeAeg_Aag2.TC.M3.18_23.rep

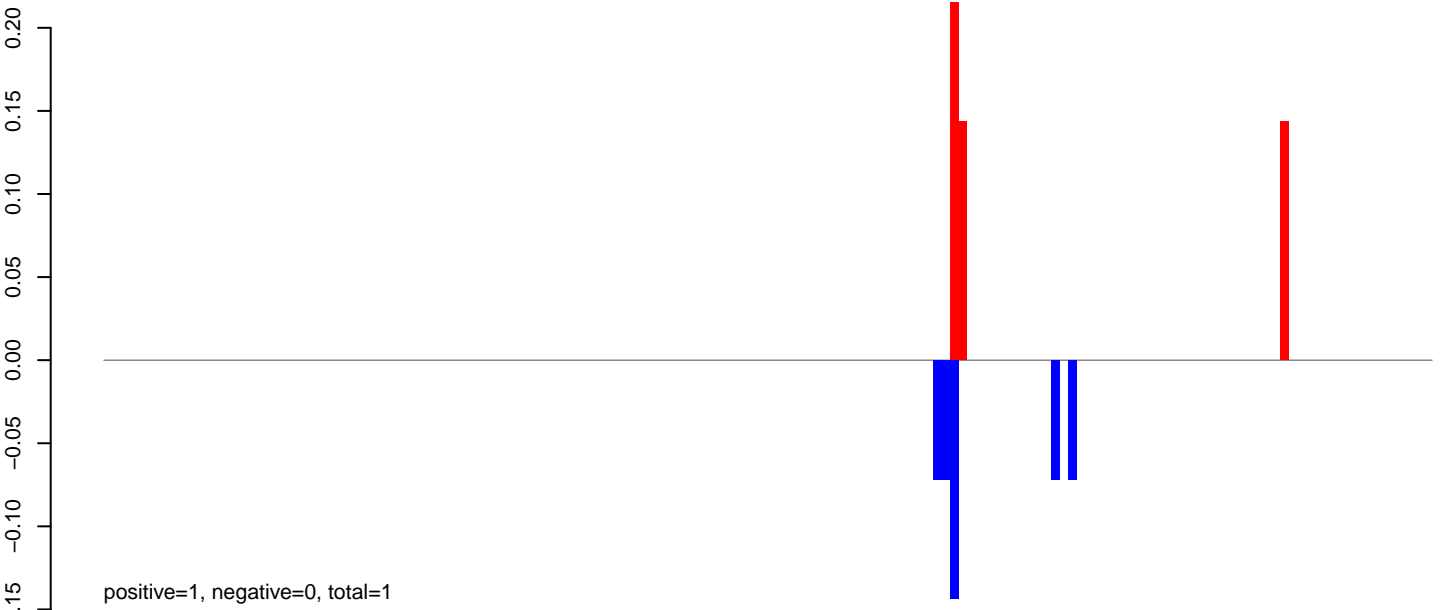

AeAeg_Aag2.TC.M3.24_35.rep

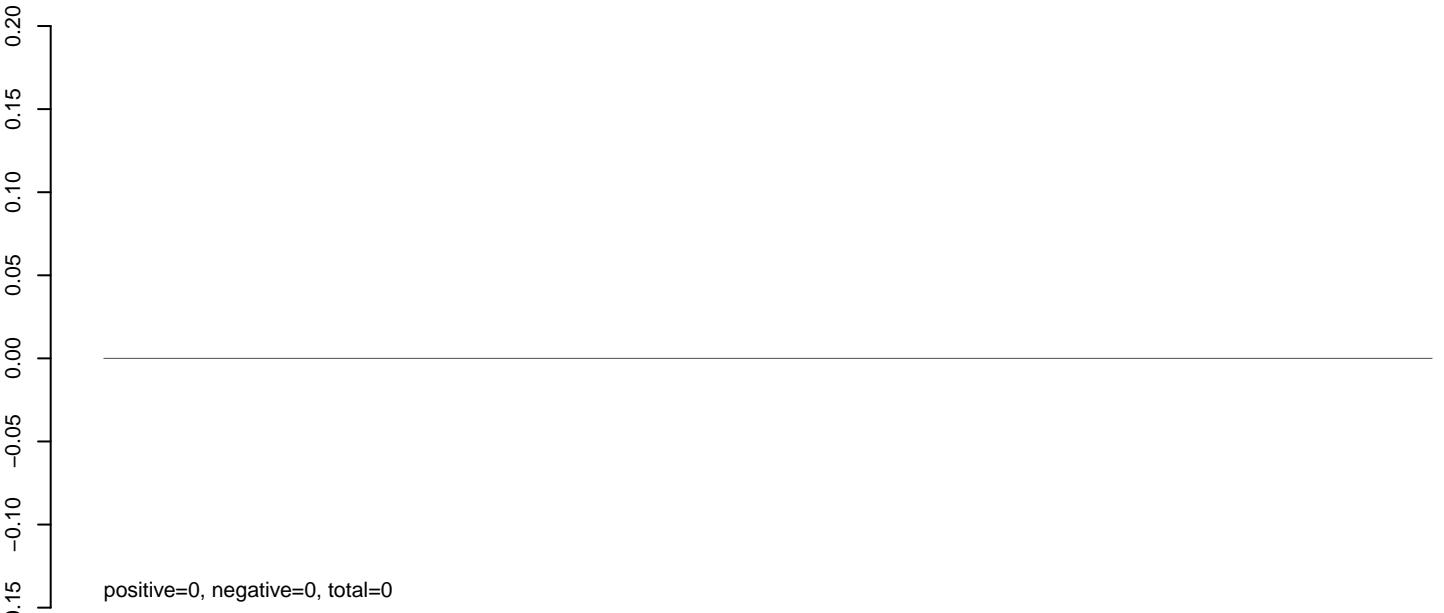

AeAeg_Aag2.TC.M3.rep

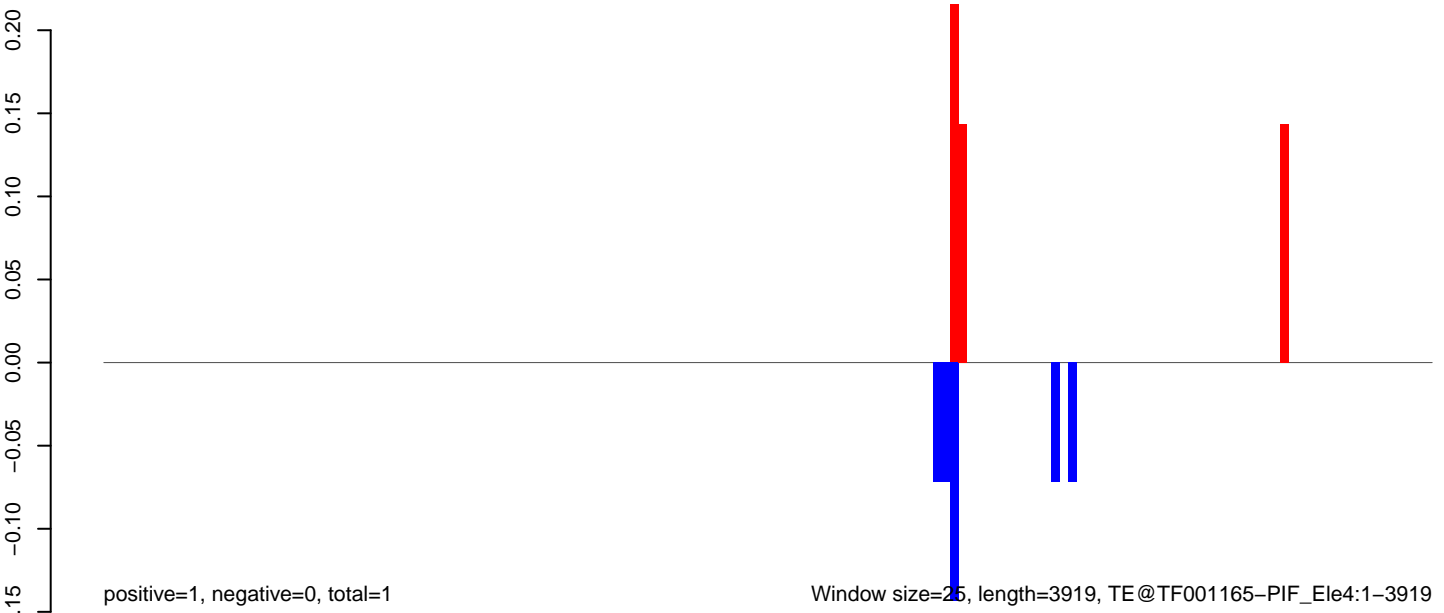

AeAeg_Aag2.TC.M3.18_23.rep

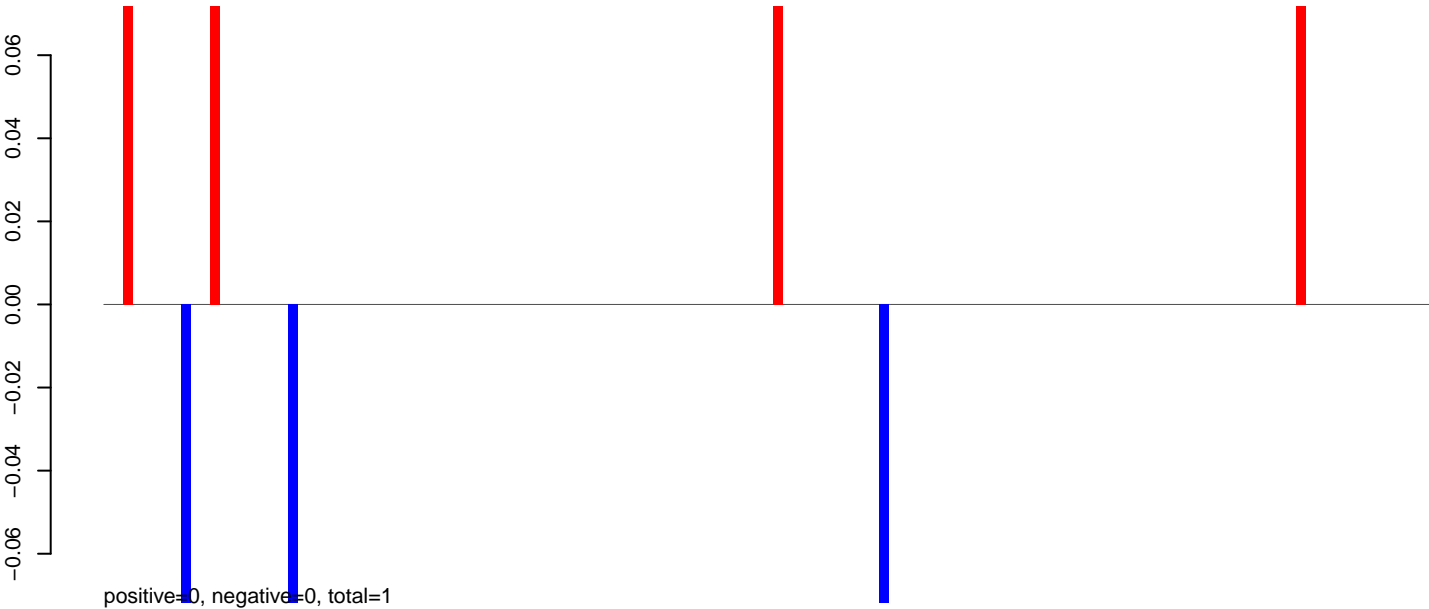

AeAeg_Aag2.TC.M3.24_35.rep

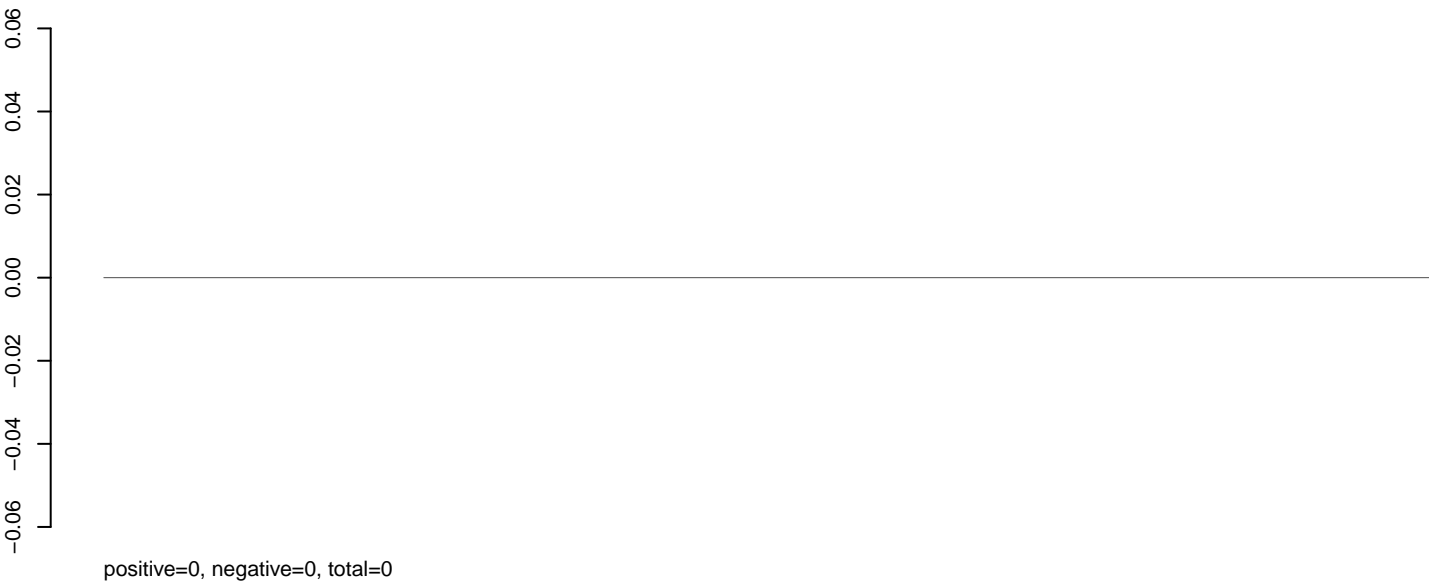

AeAeg_Aag2.TC.M3.rep

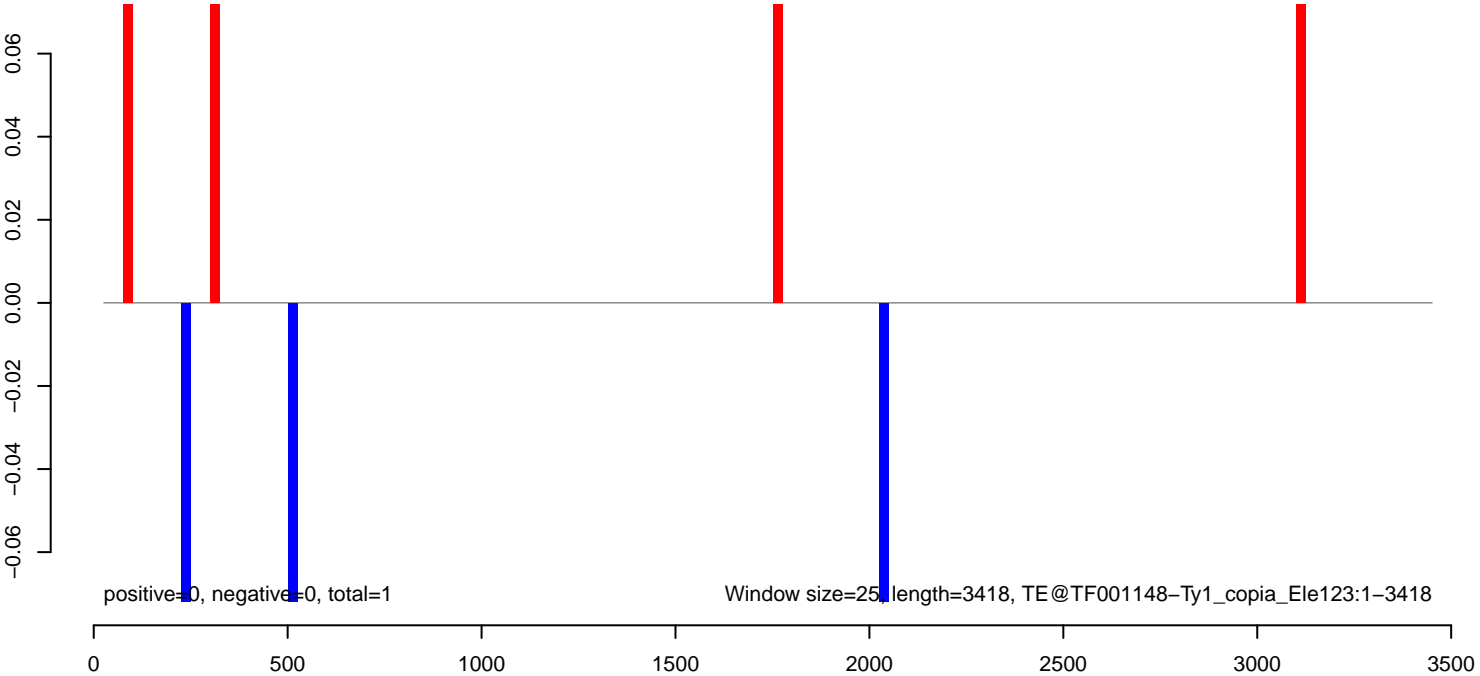

AeAeg_Aag2.TC.M3.18_23.rep

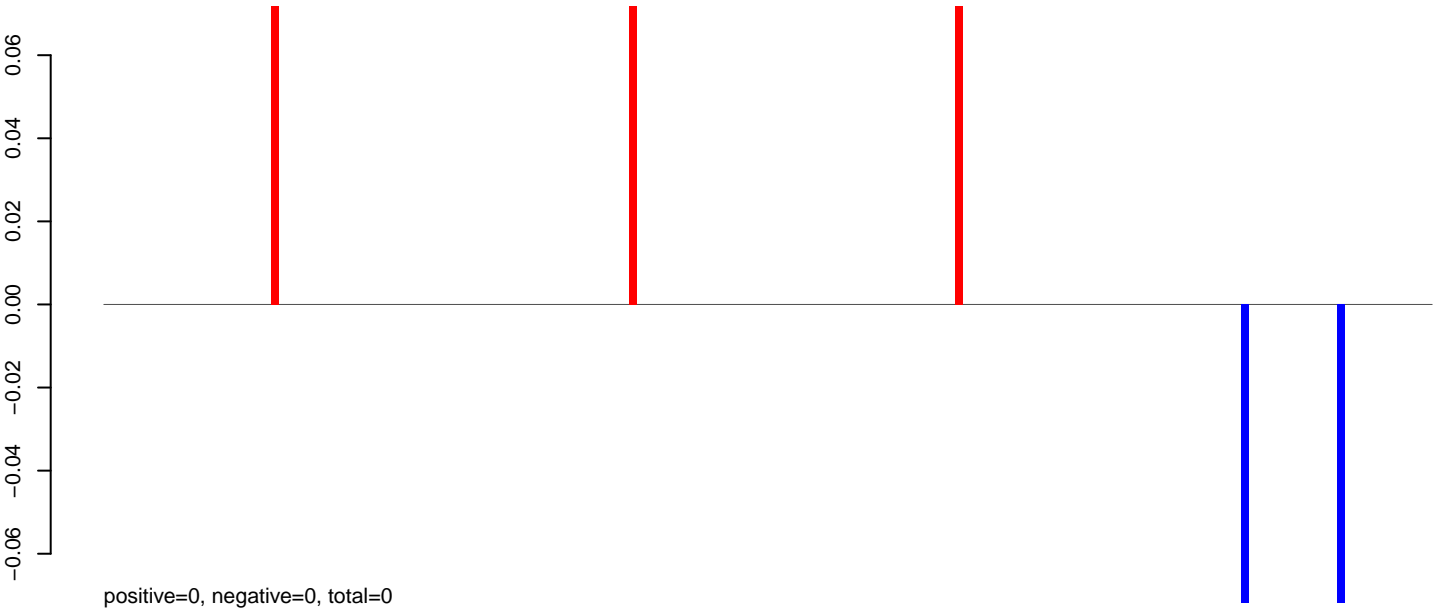

AeAeg_Aag2.TC.M3.24_35.rep

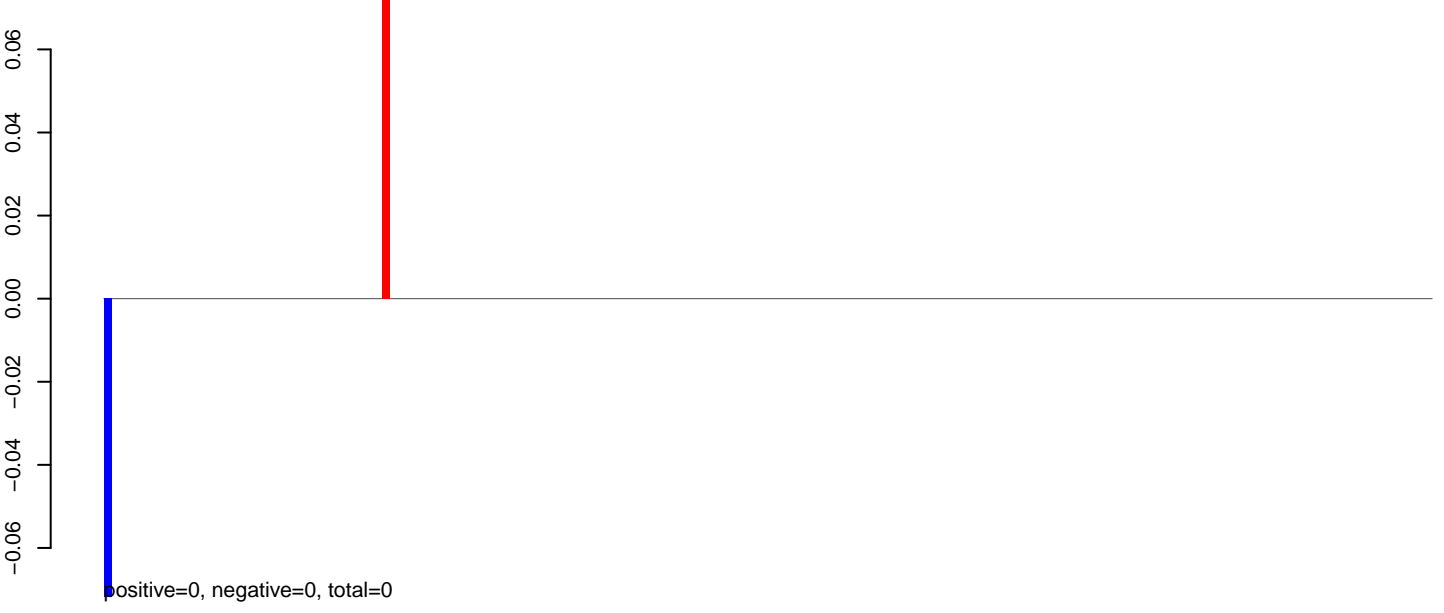

AeAeg_Aag2.TC.M3.rep

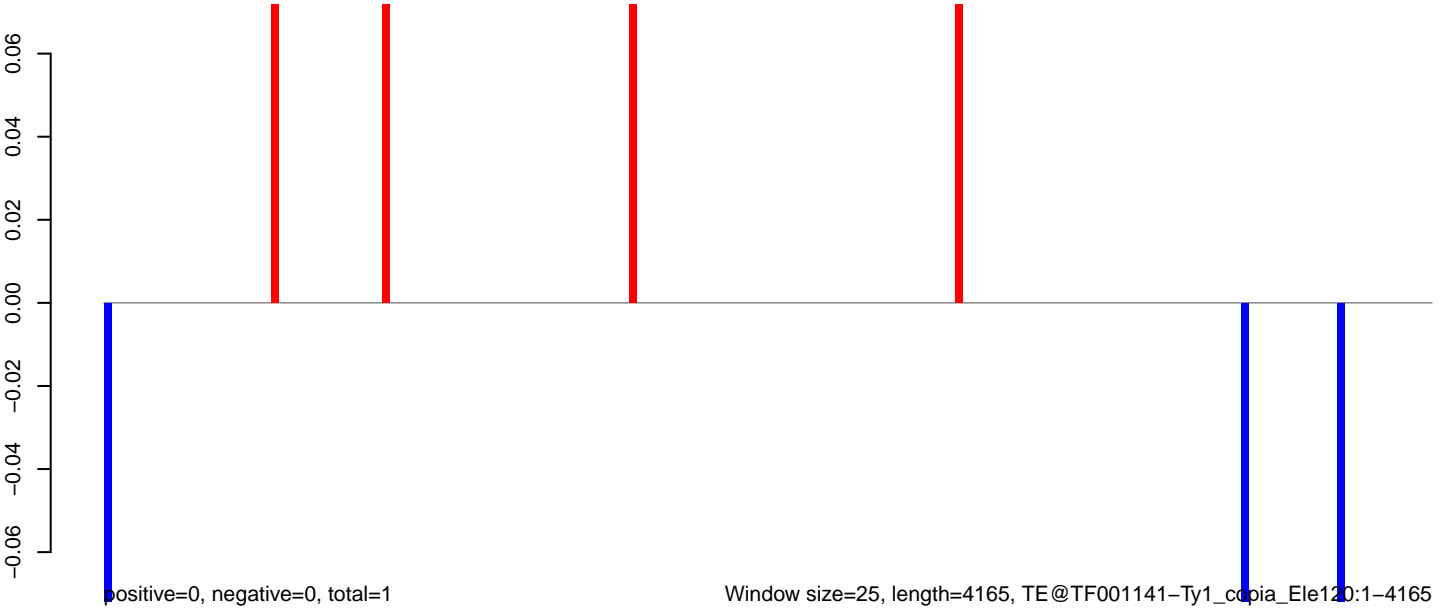

AeAeg_Aag2.TC.M3.18_23.rep

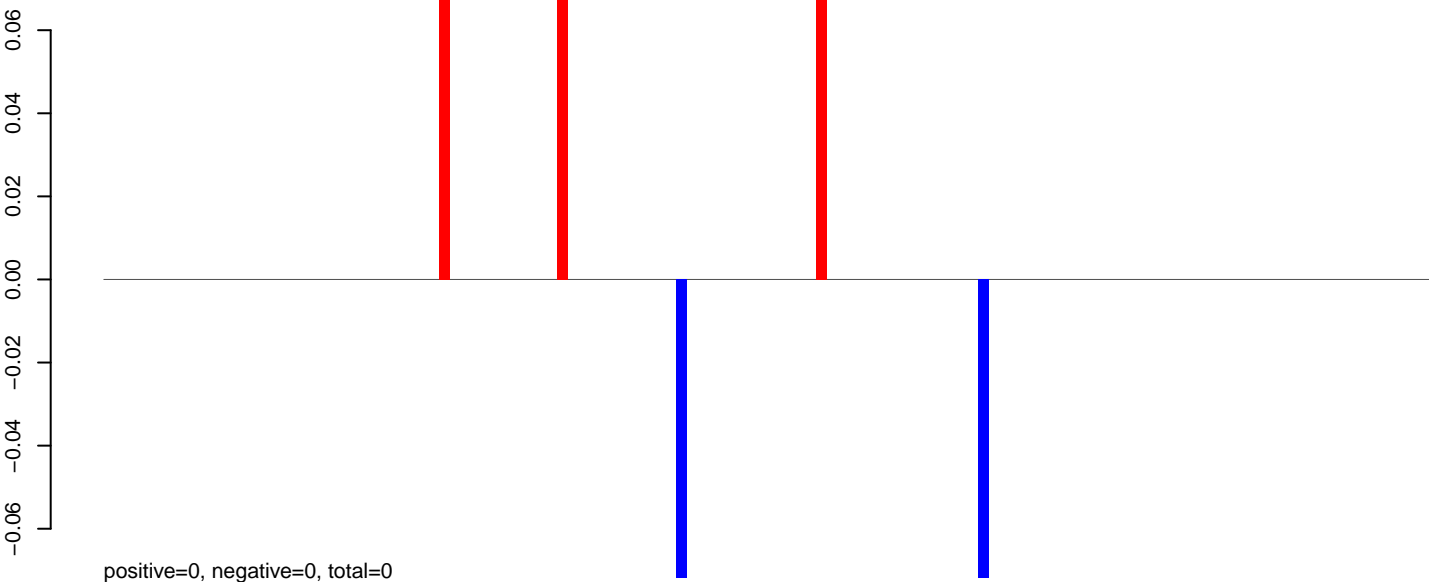

AeAeg_Aag2.TC.M3.24_35.rep

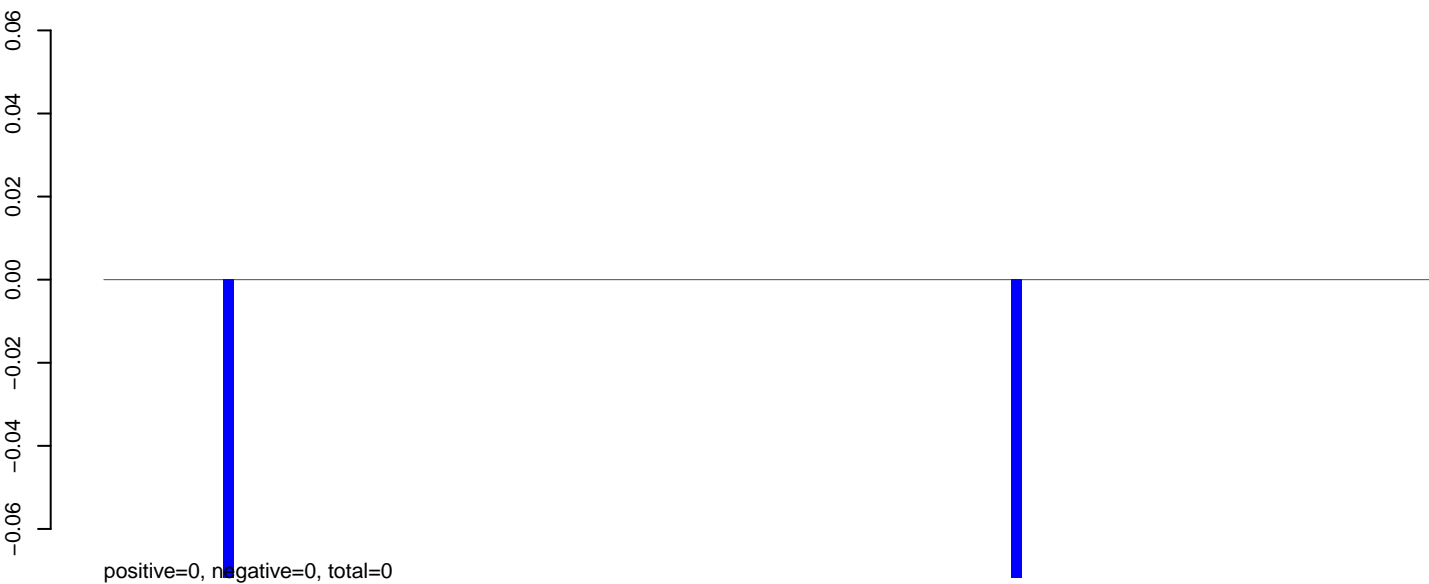

AeAeg_Aag2.TC.M3.rep

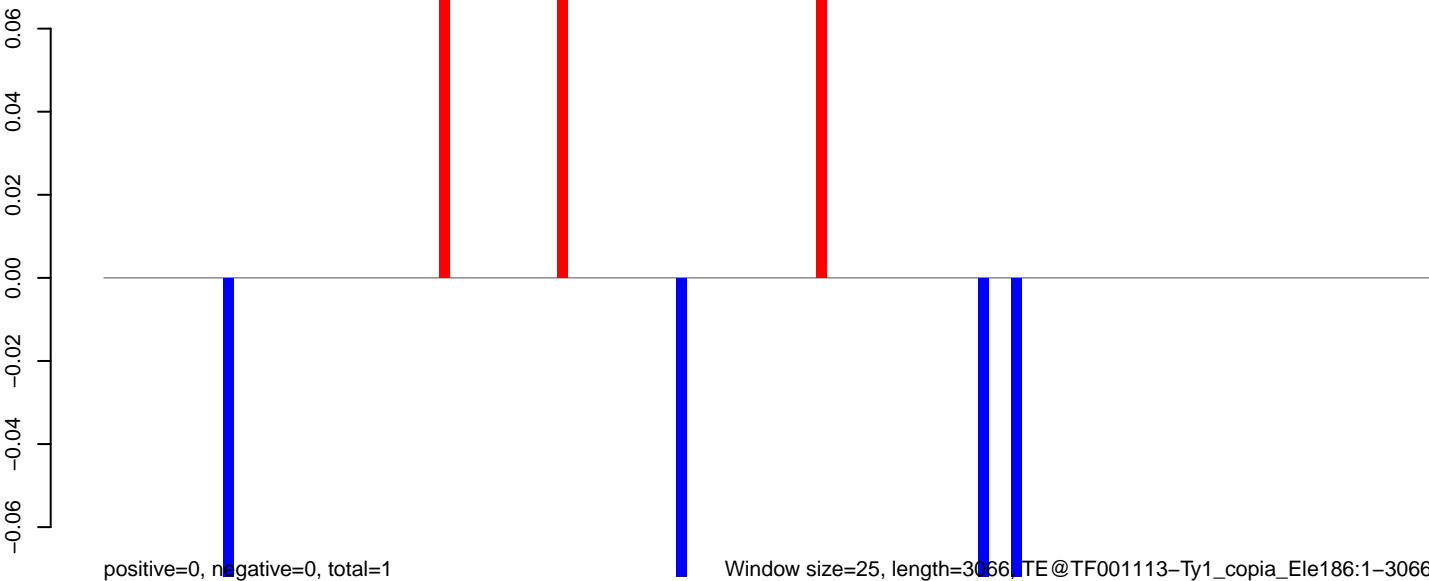

AeAeg_Aag2.TC.M3.18_23.rep

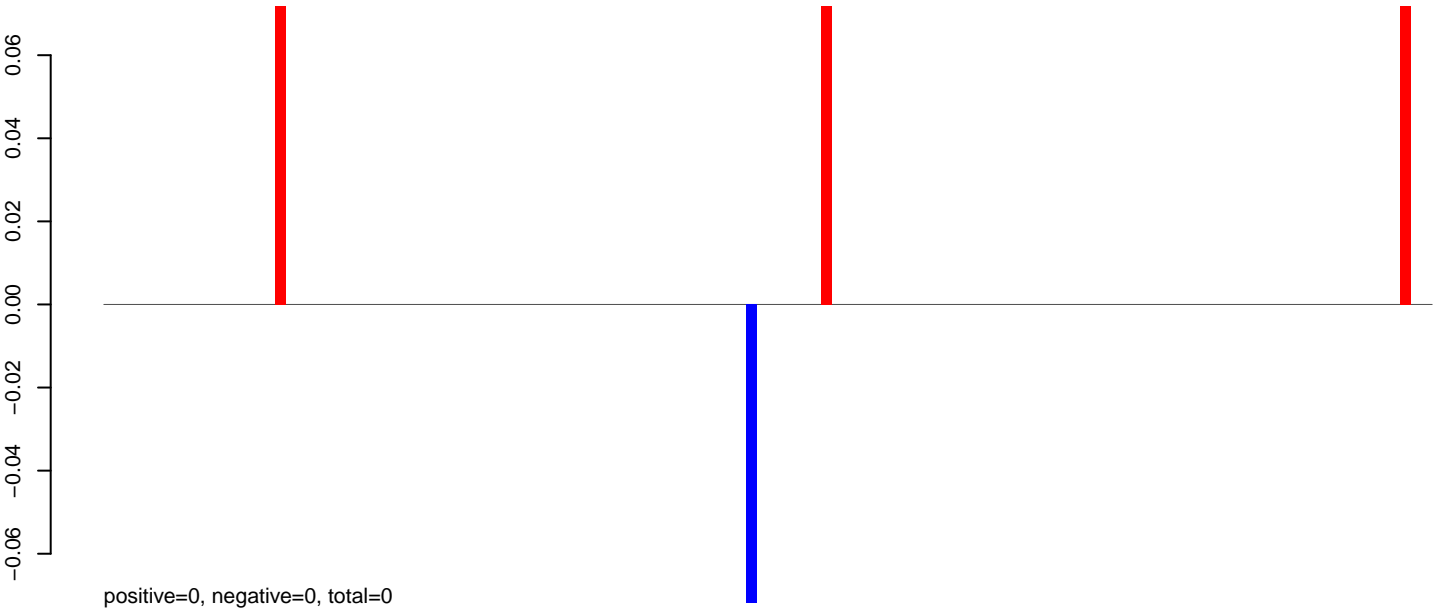

AeAeg_Aag2.TC.M3.24_35.rep

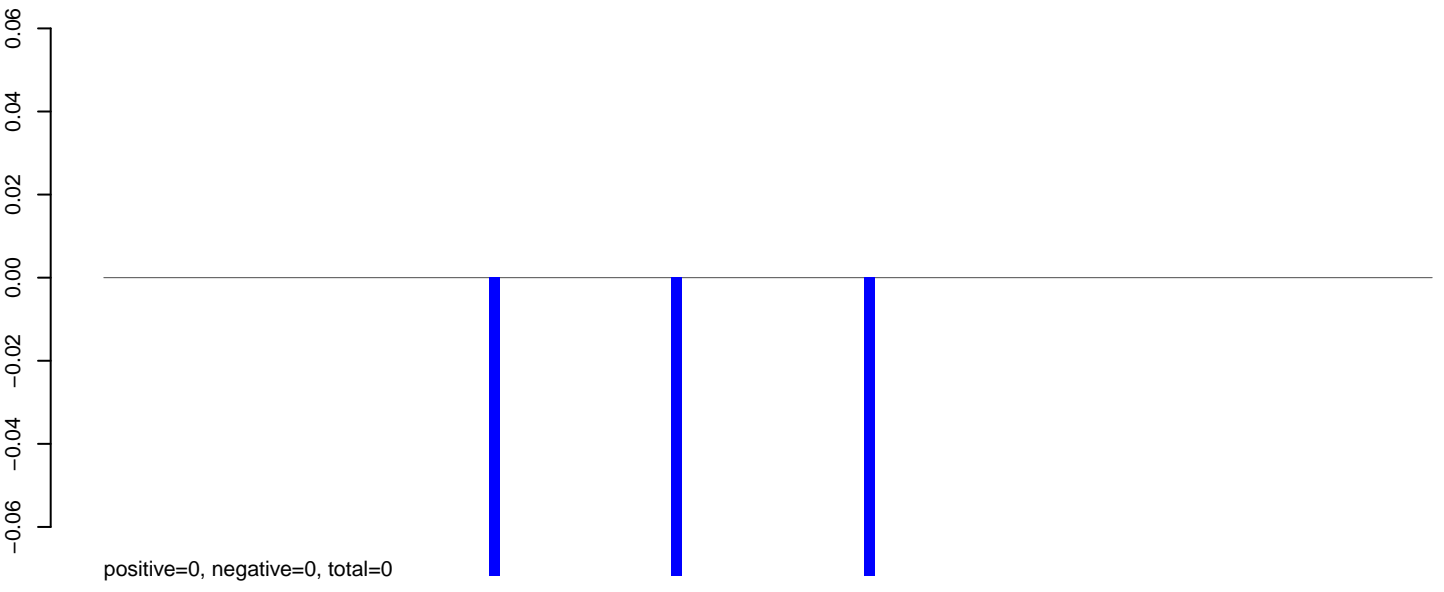

AeAeg_Aag2.TC.M3.rep

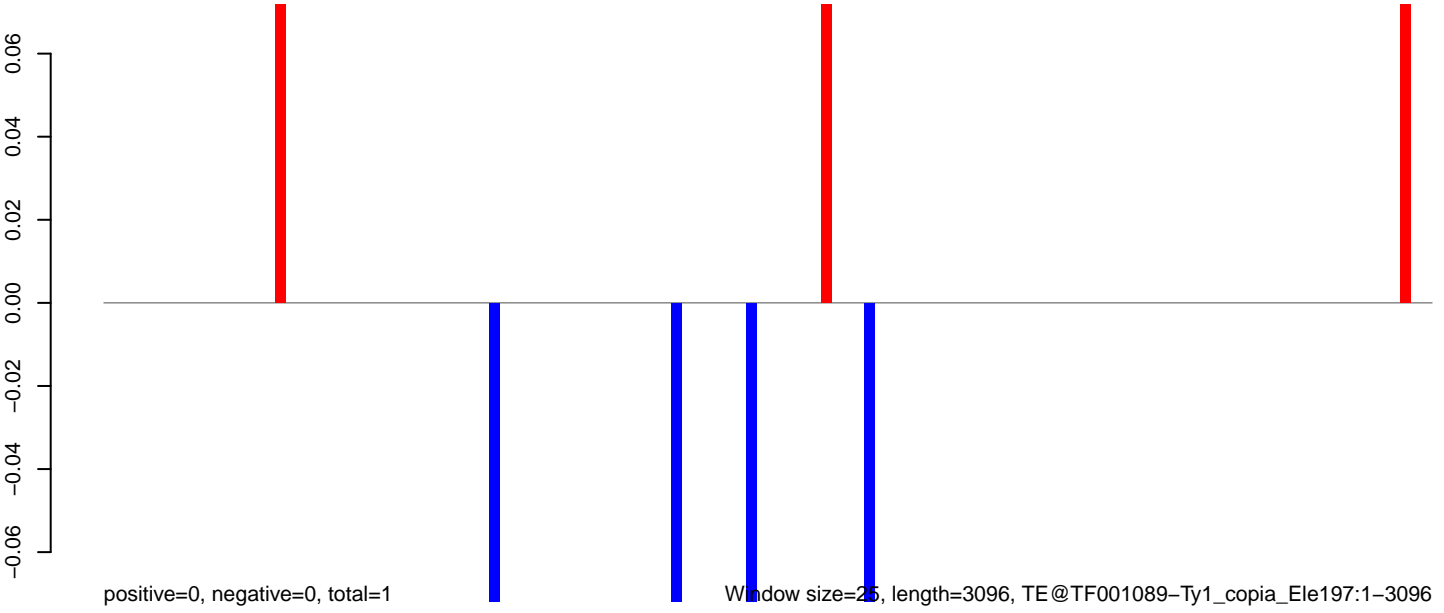

0 500 1000 1500 2000 2500 3000

AeAeg_Aag2.TC.M3.18_23.rep

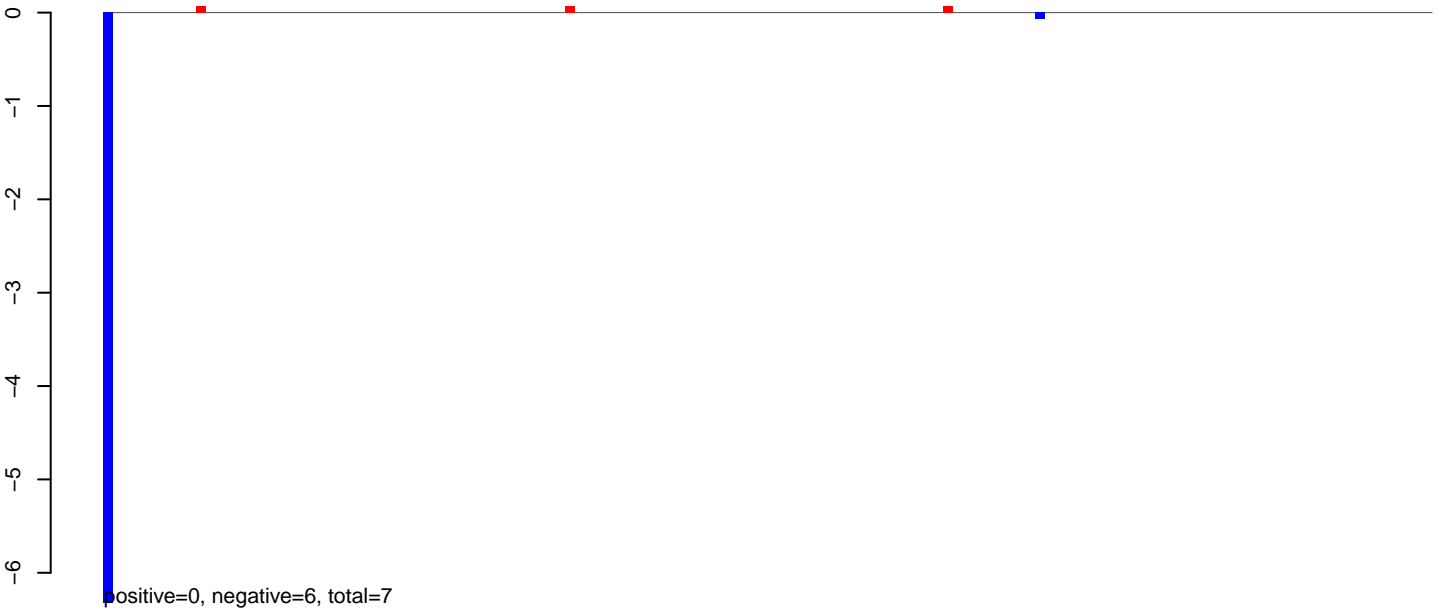

AeAeg_Aag2.TC.M3.24_35.rep

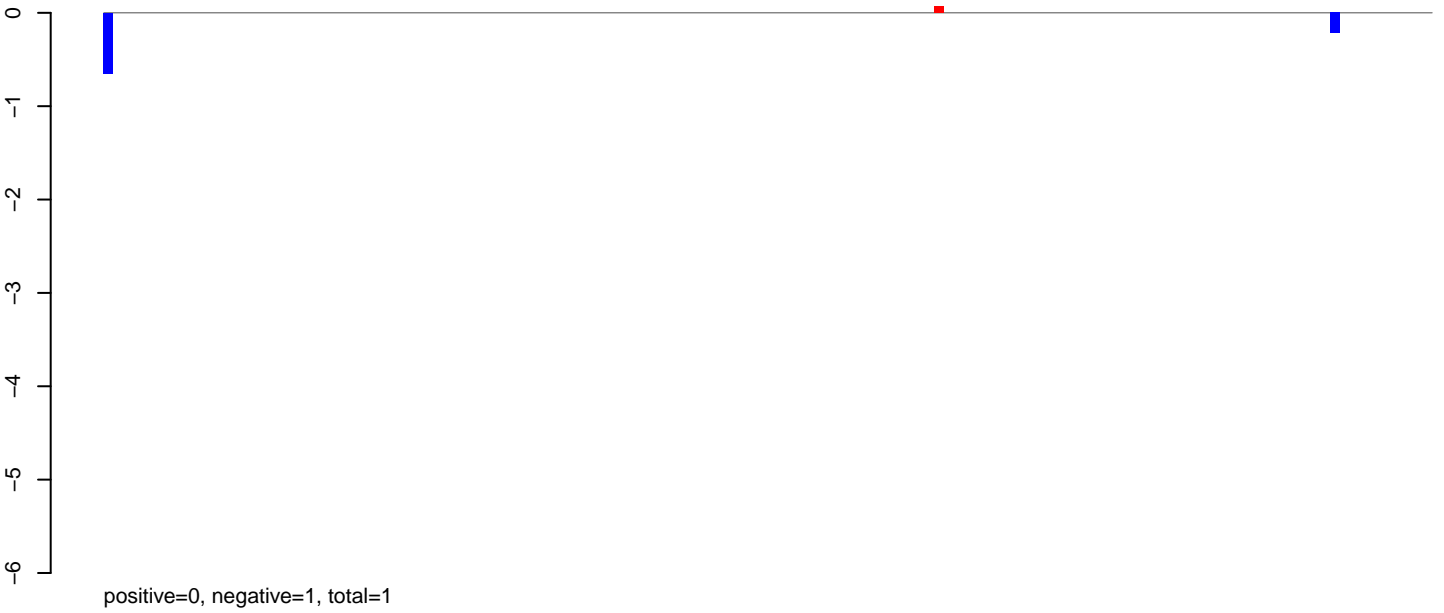

AeAeg_Aag2.TC.M3.rep

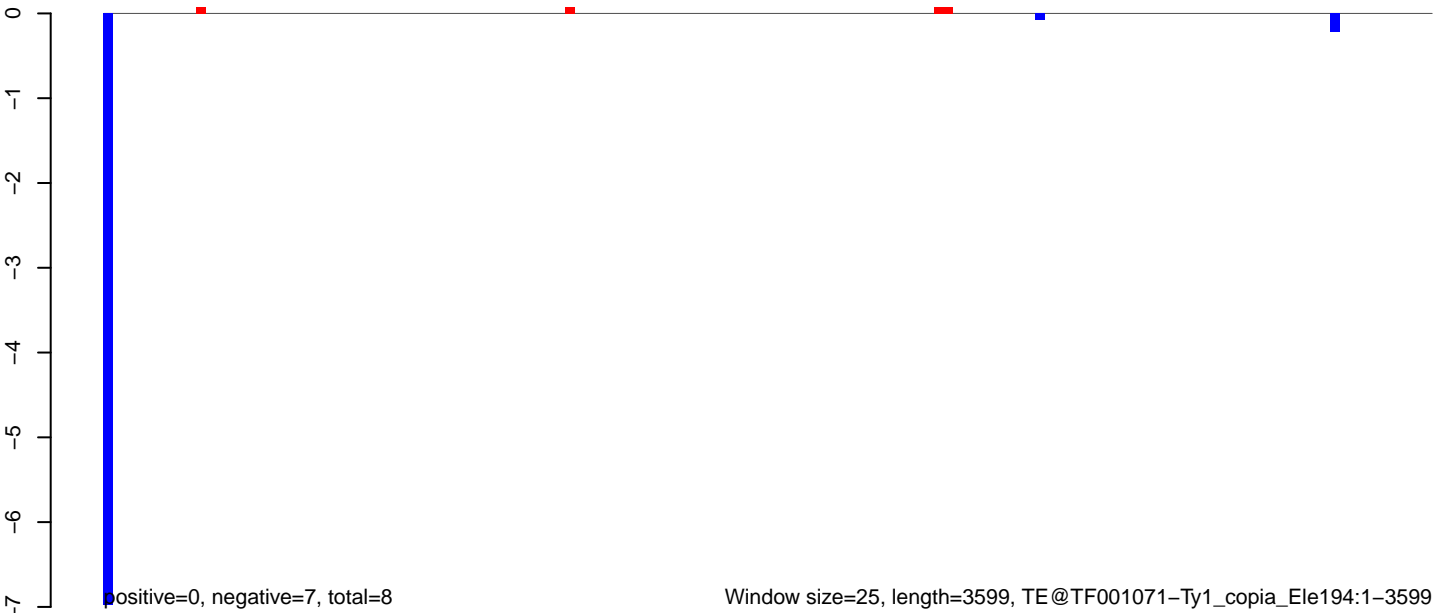

AeAeg_Aag2.TC.M3.18_23.rep

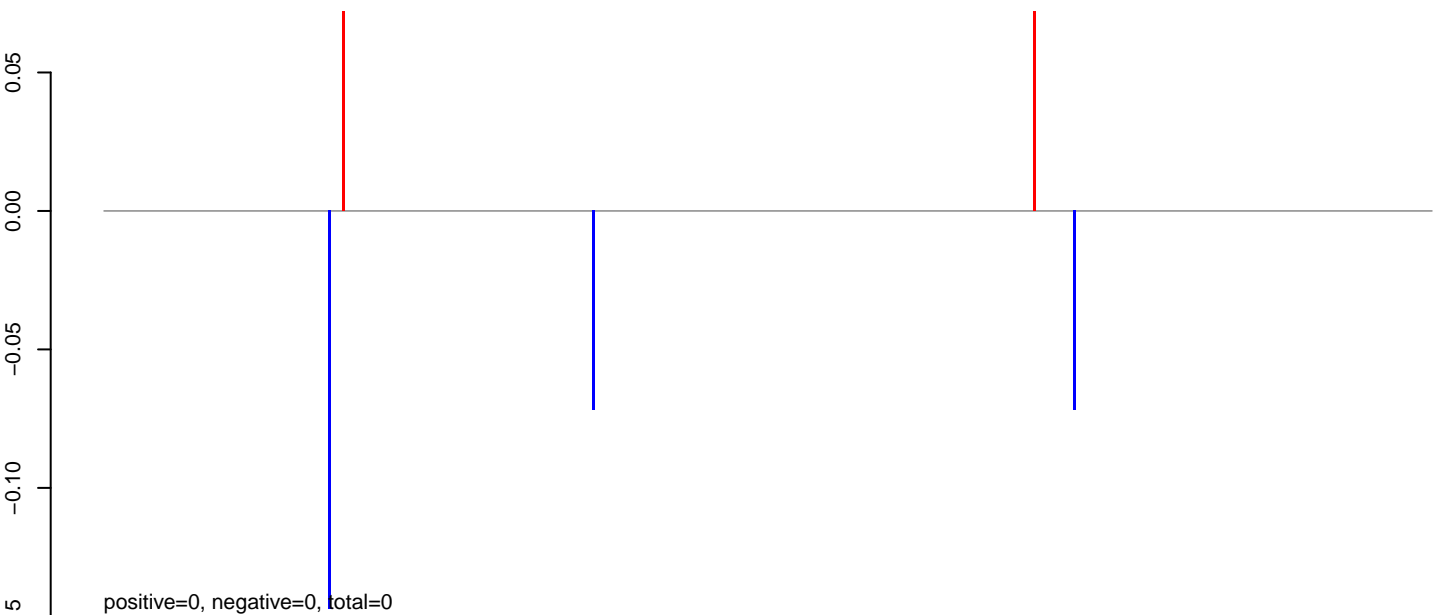

AeAeg_Aag2.TC.M3.24_35.rep

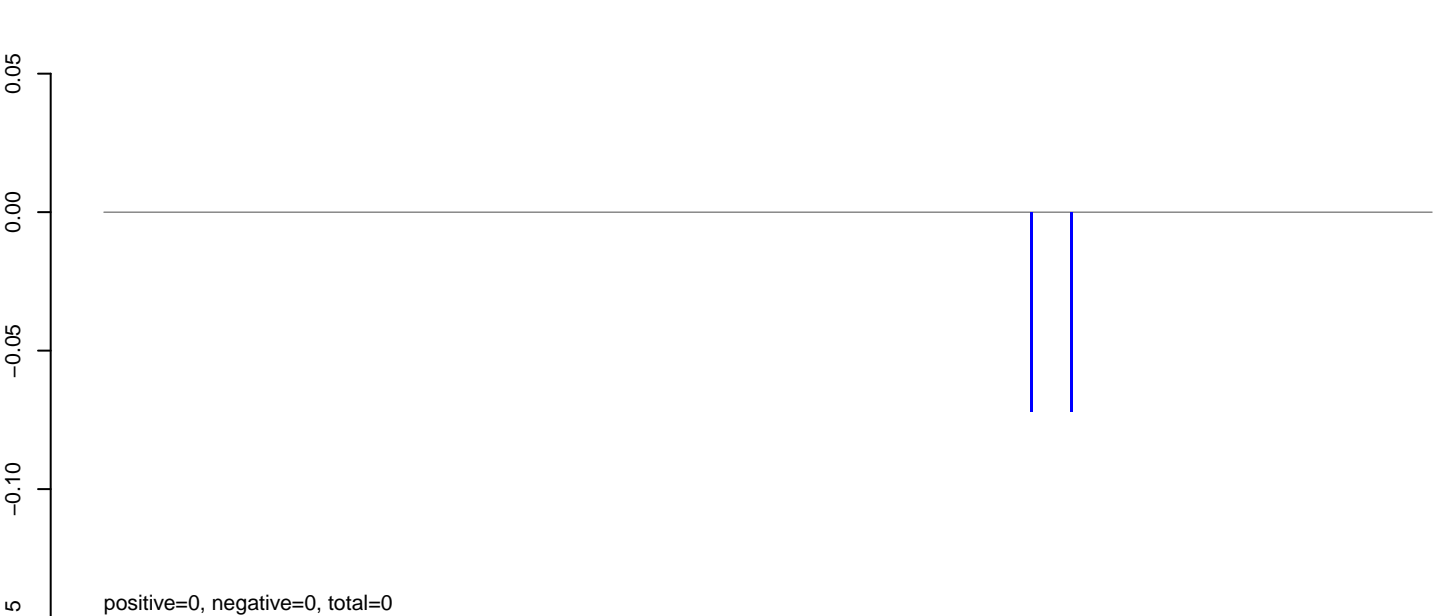

AeAeg_Aag2.TC.M3.rep



Window size=25, length=11808, TE@TF000932-Ty3_gypsy_Ele190:1-11808

0 2000 4000 6000 8000 10000 12000

AeAeg_Aag2.TC.M3.18_23.rep

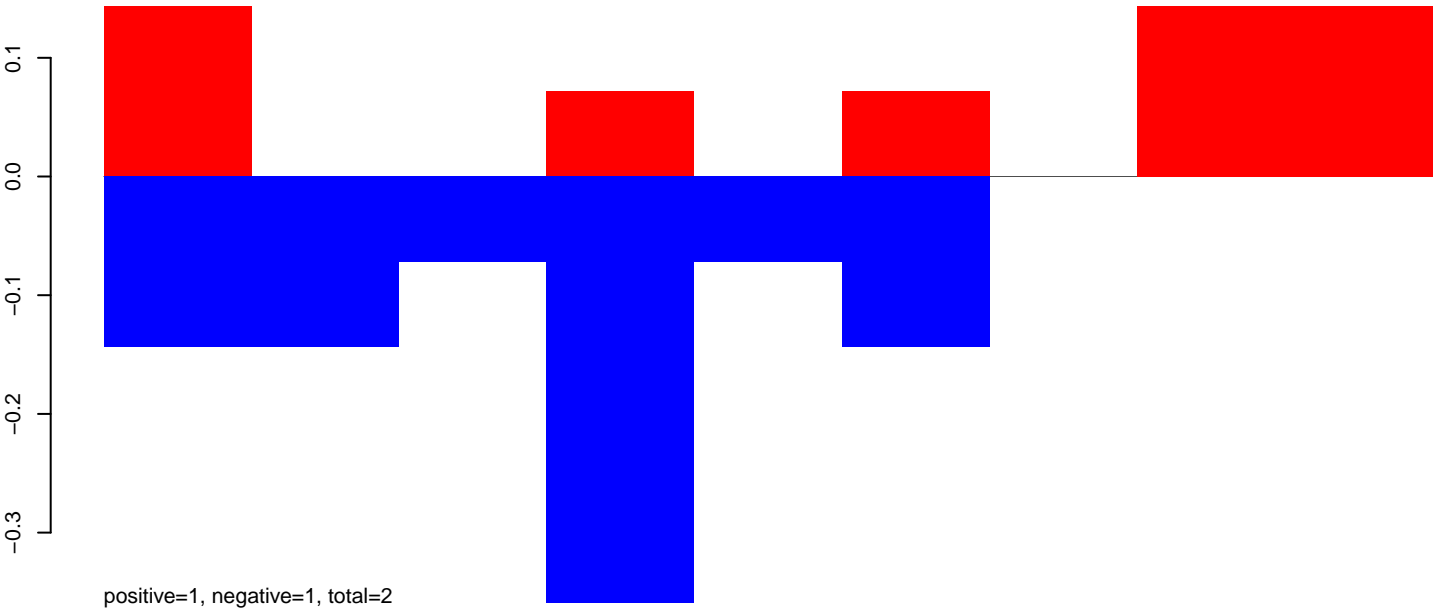

AeAeg_Aag2.TC.M3.24_35.rep

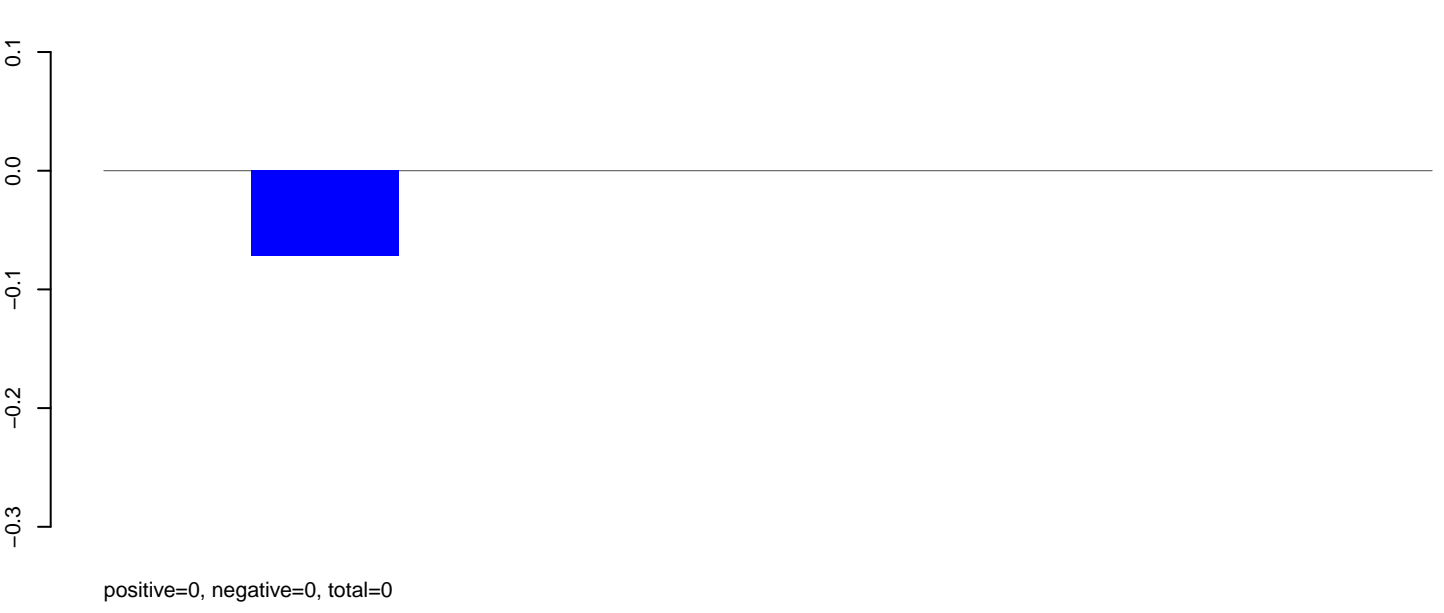

AeAeg_Aag2.TC.M3.rep

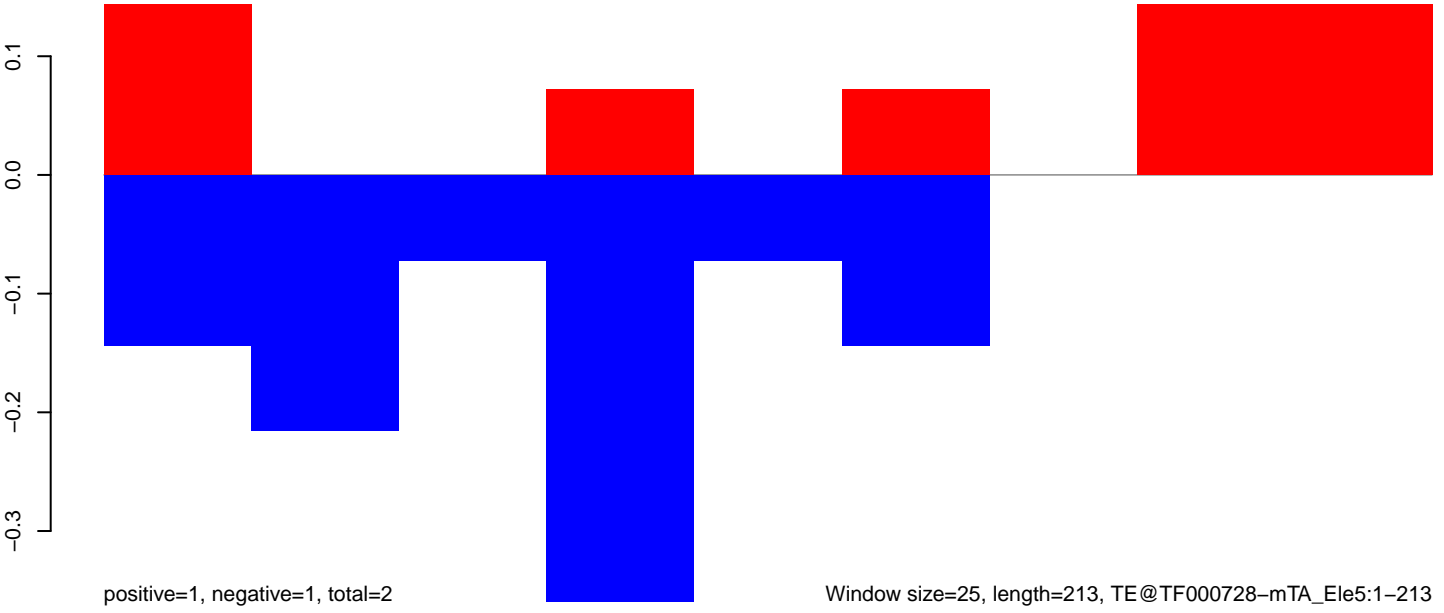

Window size=25, length=213, TE@TF000728-mTA_Ele5:1-213

50 100 150 200 250

AeAeg_Aag2.TC.M3.18_23.rep

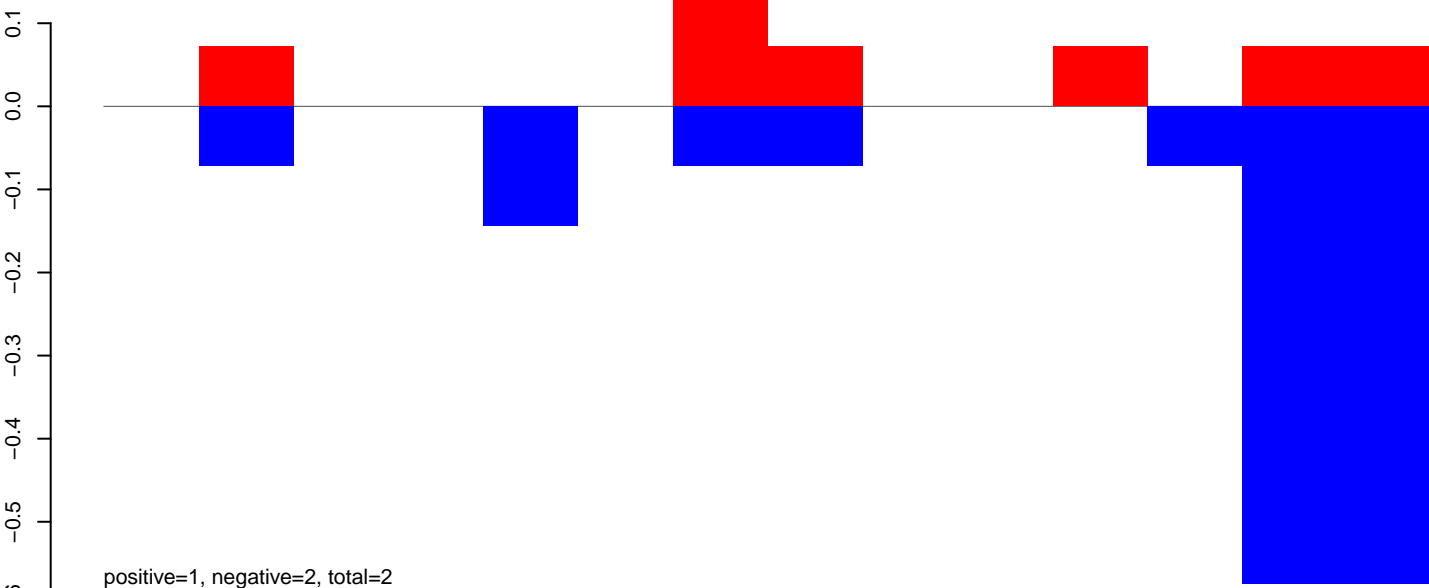

AeAeg_Aag2.TC.M3.24_35.rep

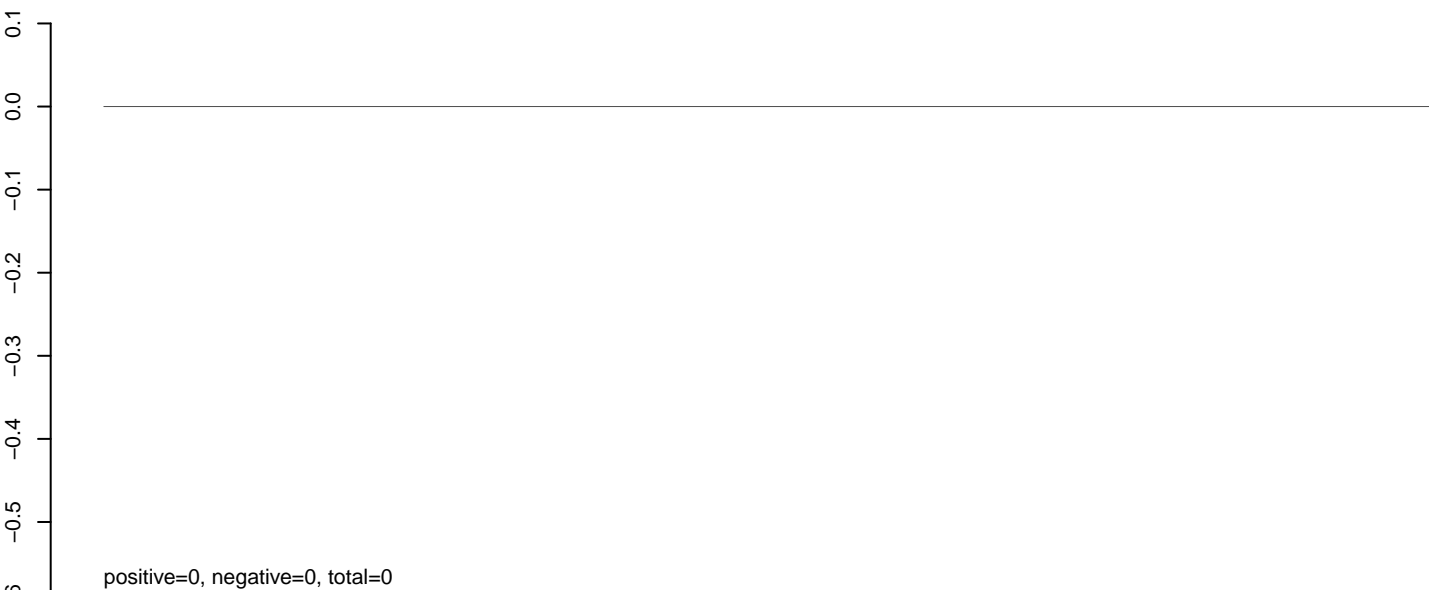

AeAeg_Aag2.TC.M3.rep

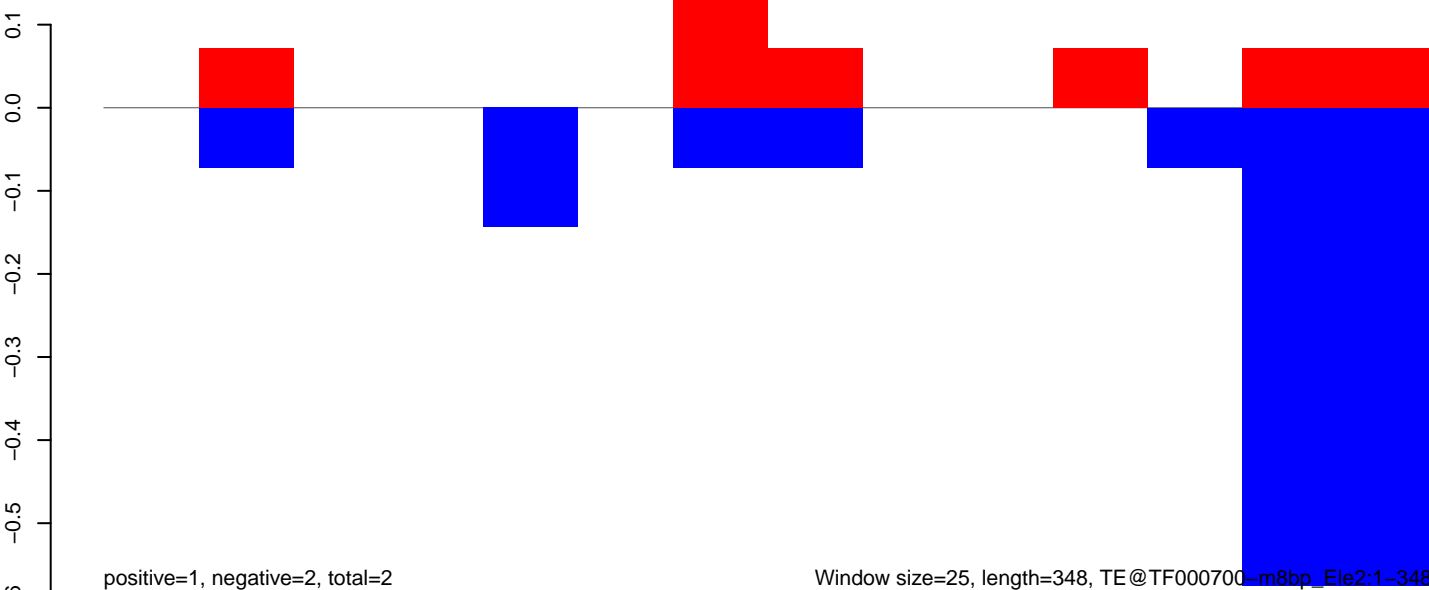

AeAeg_Aag2.TC.M3.18_23.rep

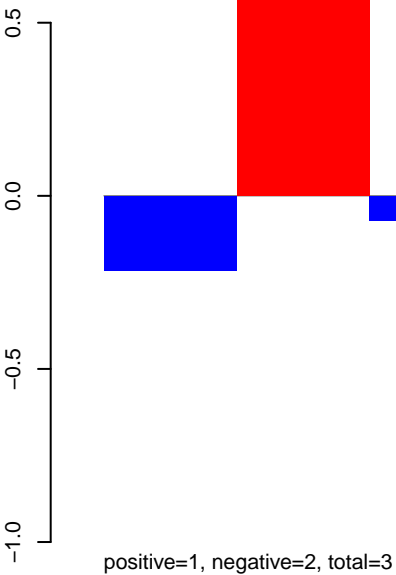

AeAeg_Aag2.TC.M3.24_35.rep

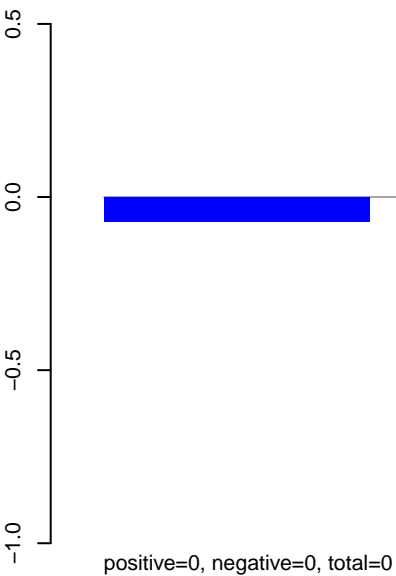

AeAeg_Aag2.TC.M3.rep

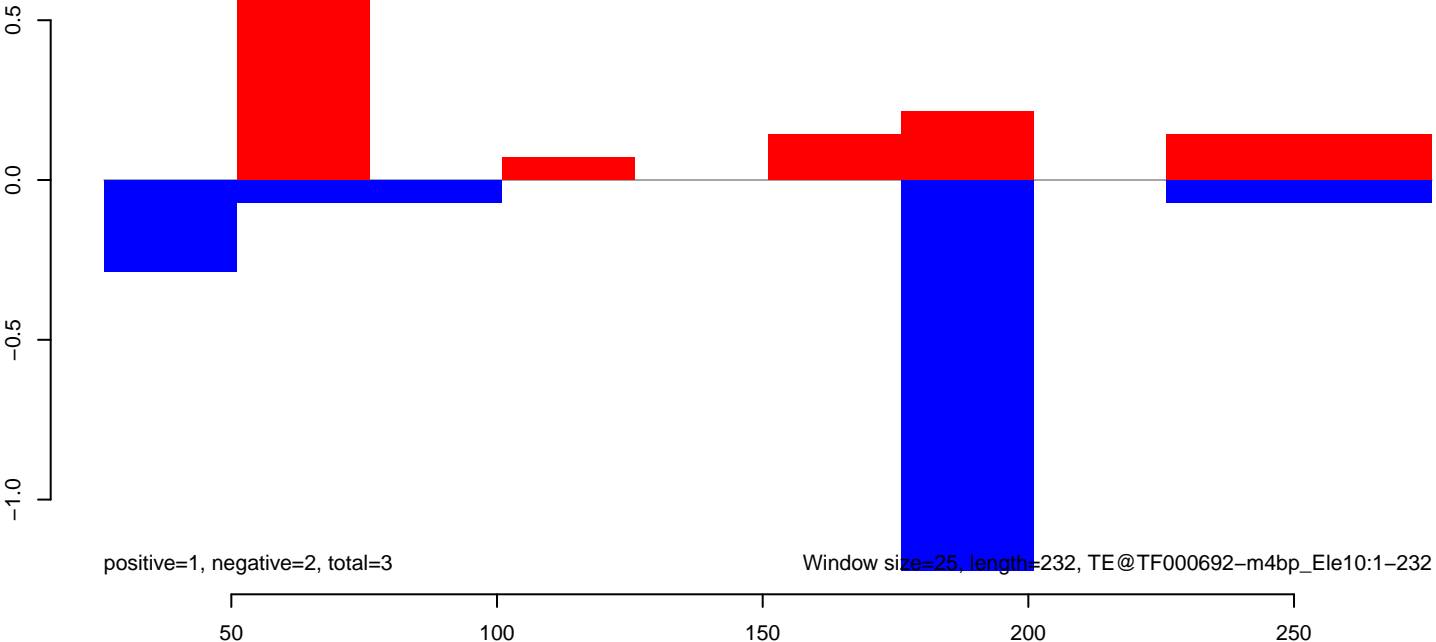

AeAeg_Aag2.TC.M3.18_23.rep

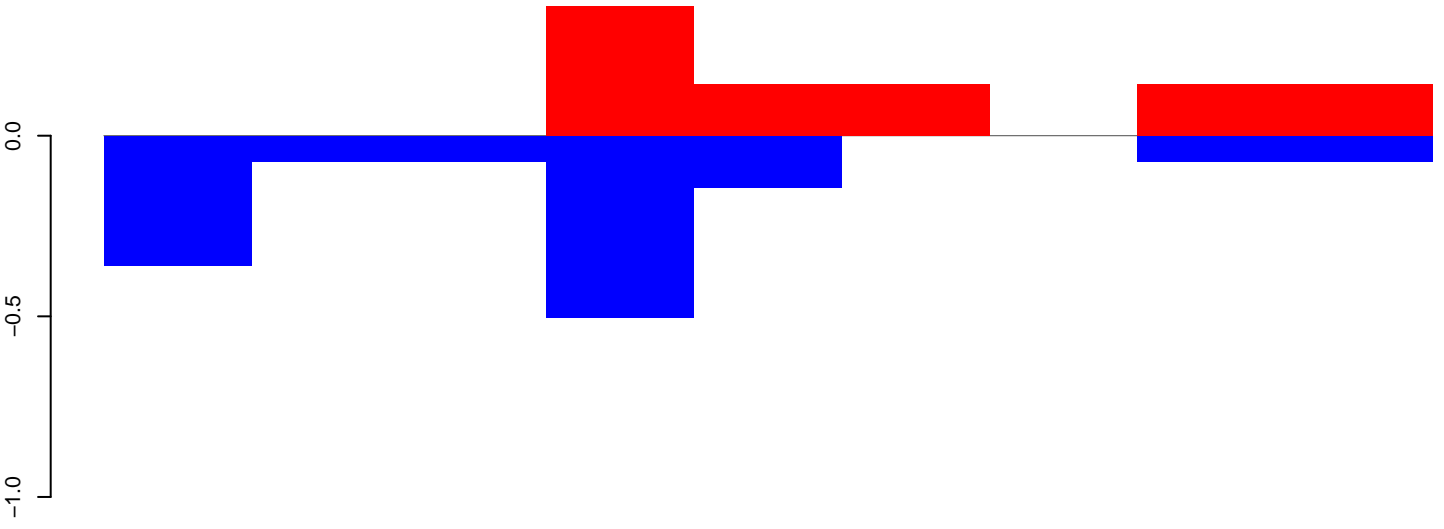

positive=1, negative=1, total=2

AeAeg_Aag2.TC.M3.24_35.rep

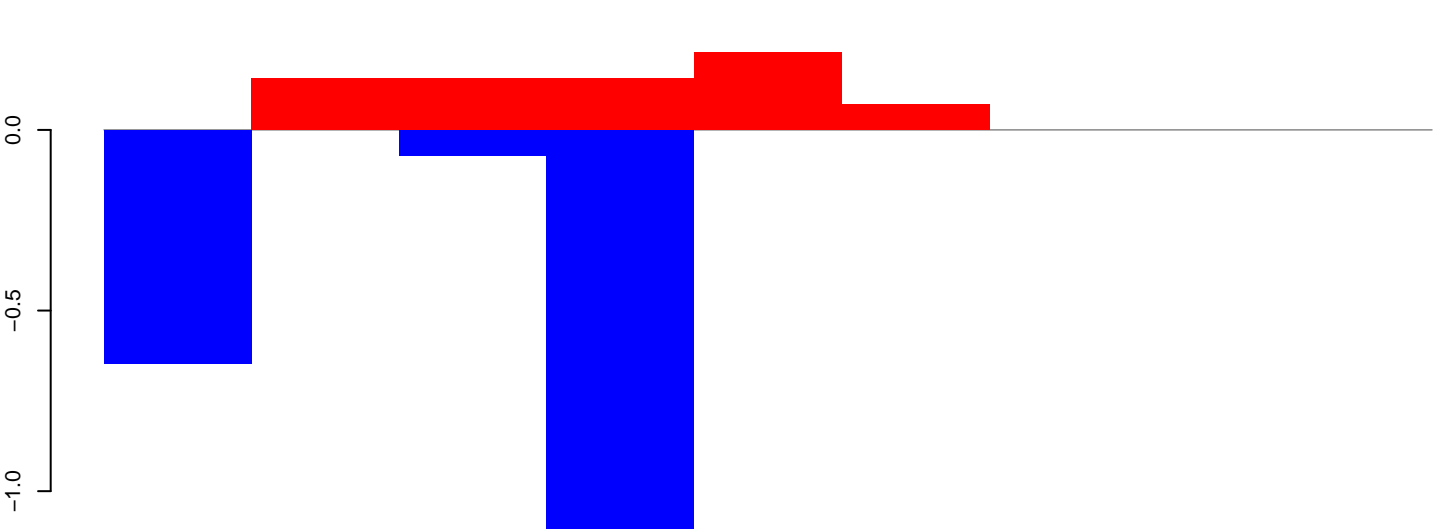

positive=1, negative=2, total=3

AeAeg_Aag2.TC.M3.rep

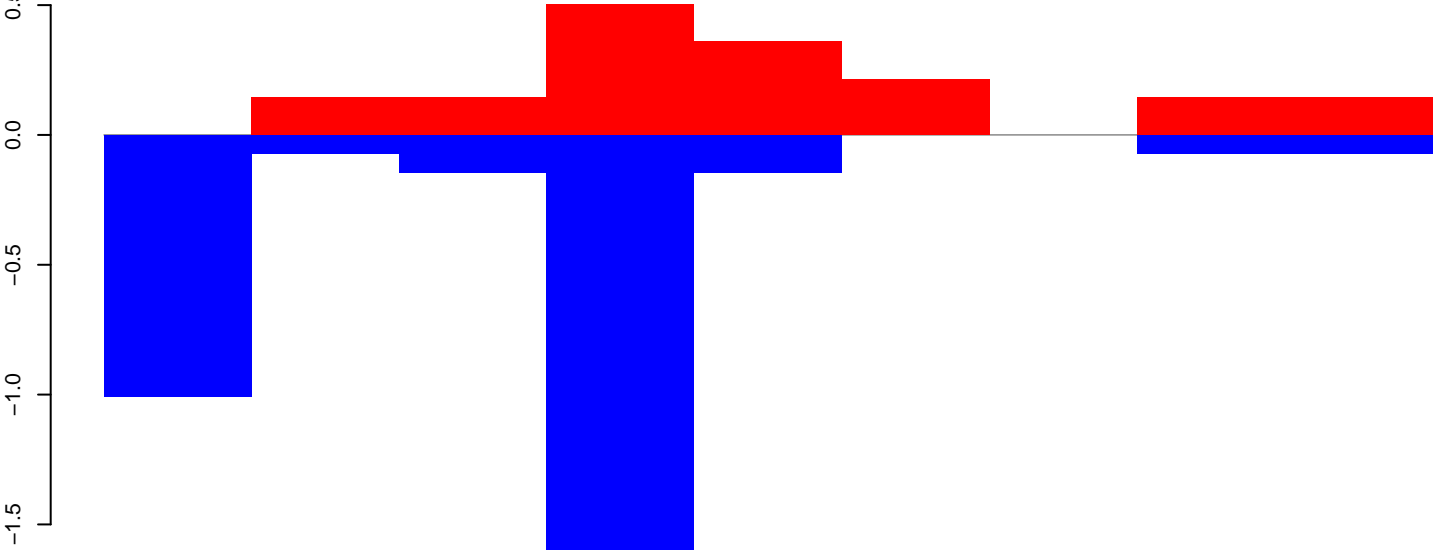

positive=2, negative=3, total=5

Window size=25, length=210, TE@TF000665-m3bp_Ele2:1-210

50 100 150 200 250

AeAeg_Aag2.TC.M3.18_23.rep

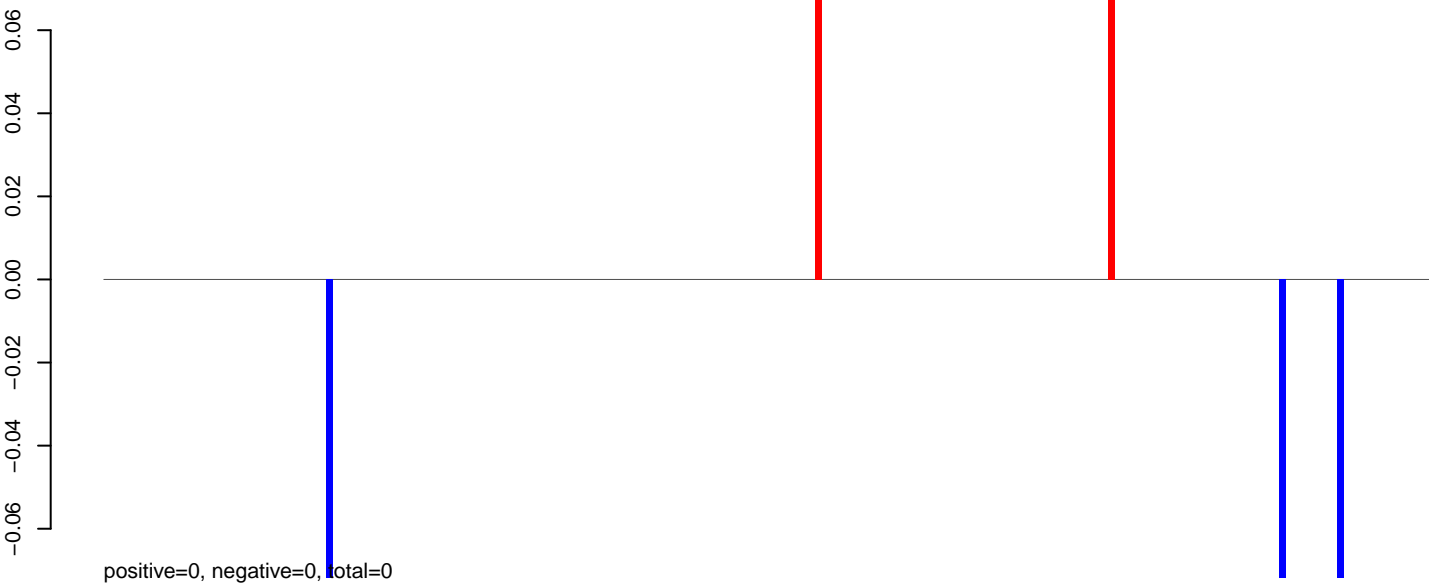

AeAeg_Aag2.TC.M3.24_35.rep

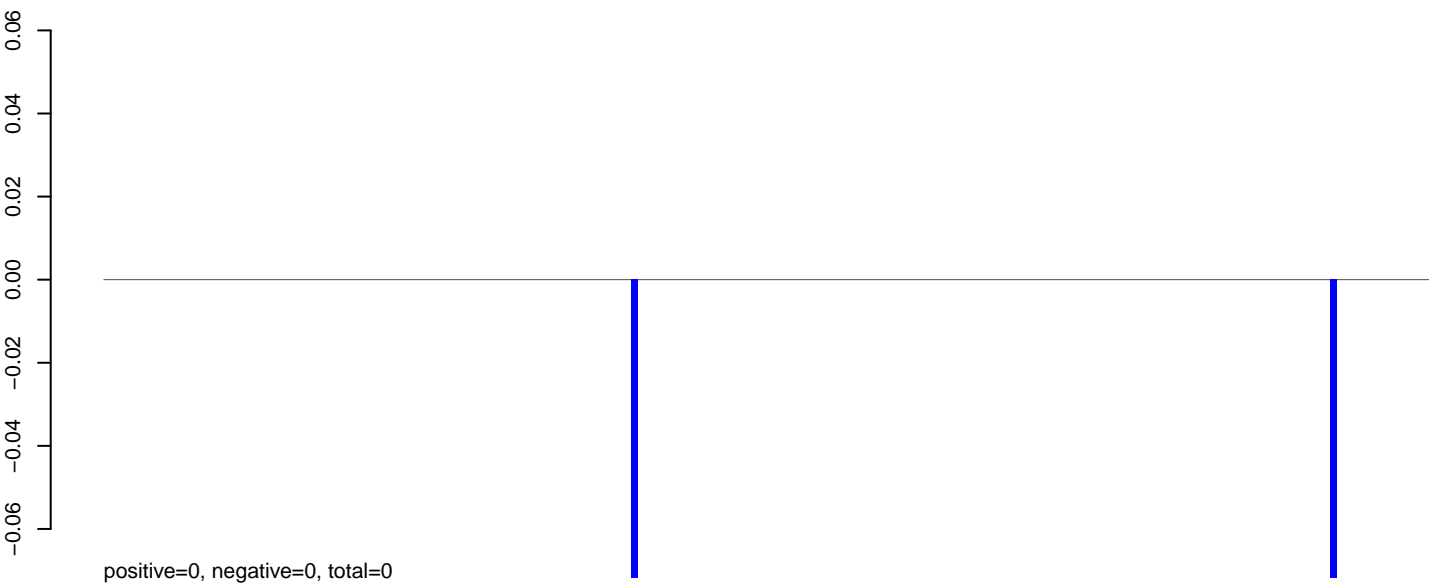

AeAeg_Aag2.TC.M3.rep

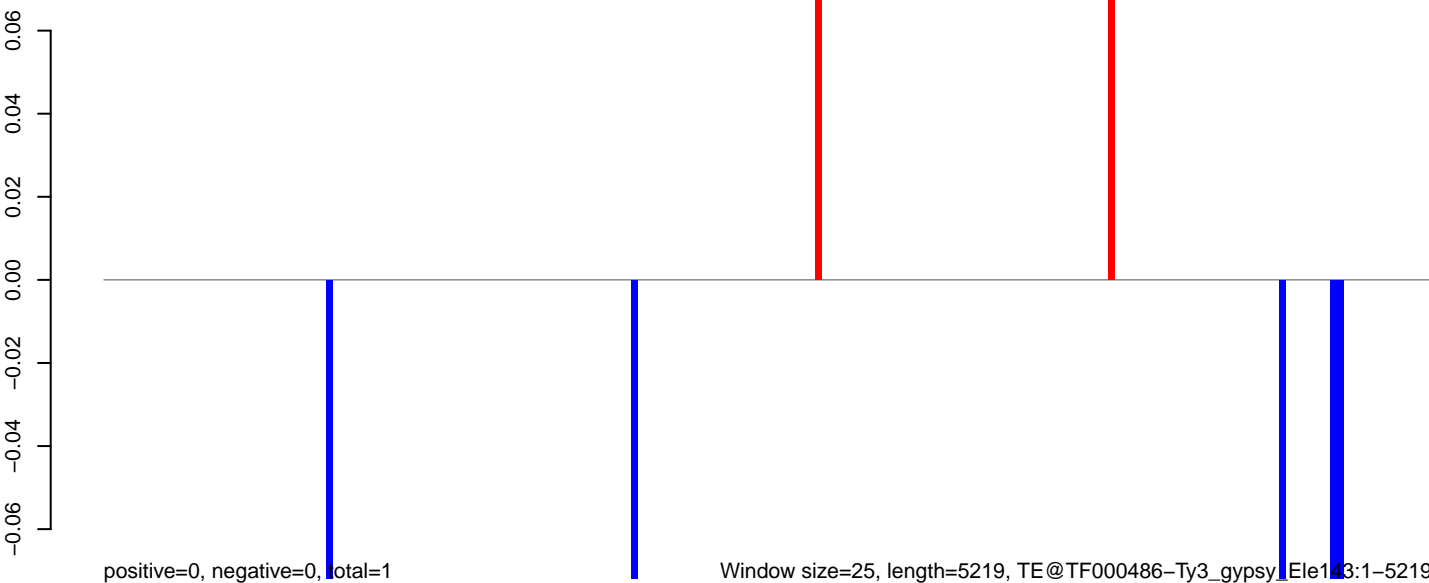

AeAeg_Aag2.TC.M3.18_23.rep

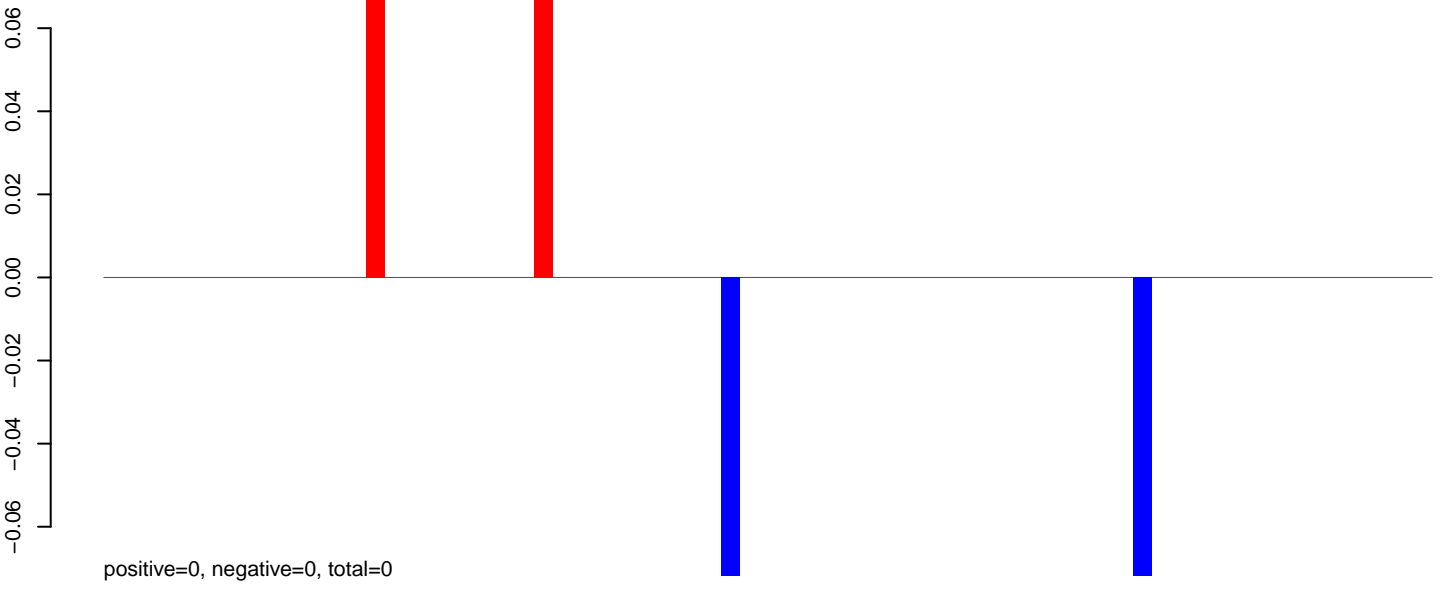

AeAeg_Aag2.TC.M3.24_35.rep

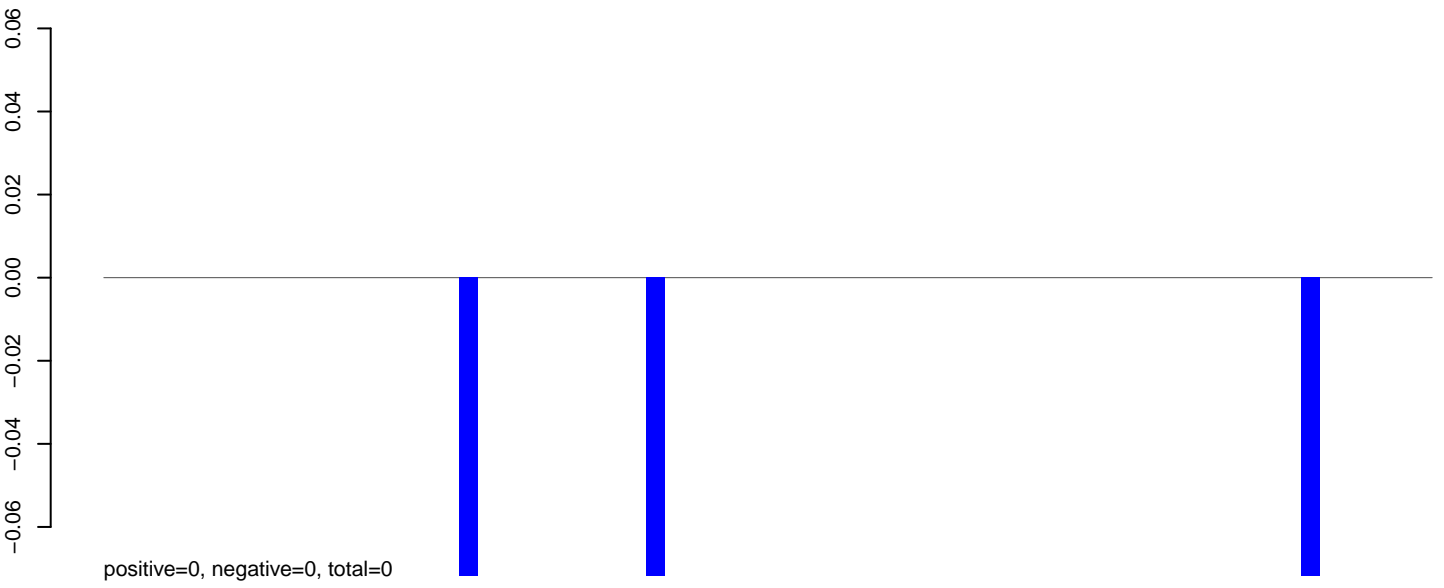

AeAeg_Aag2.TC.M3.rep

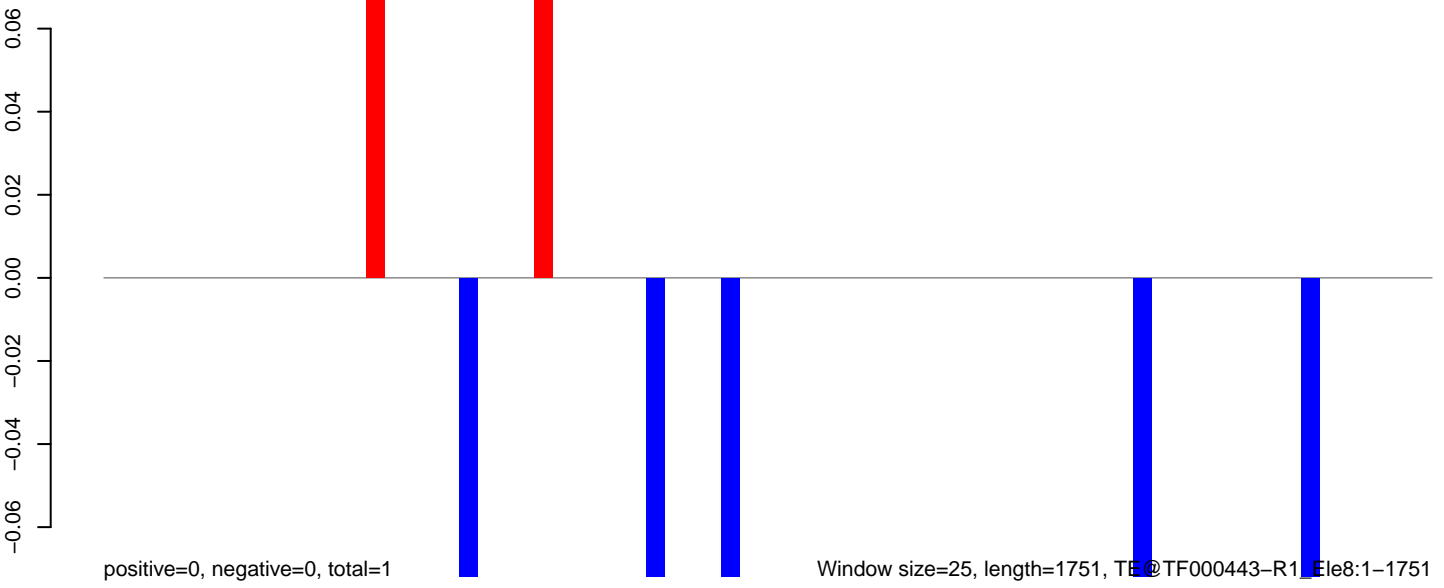

AeAeg_Aag2.TC.M3.18_23.rep

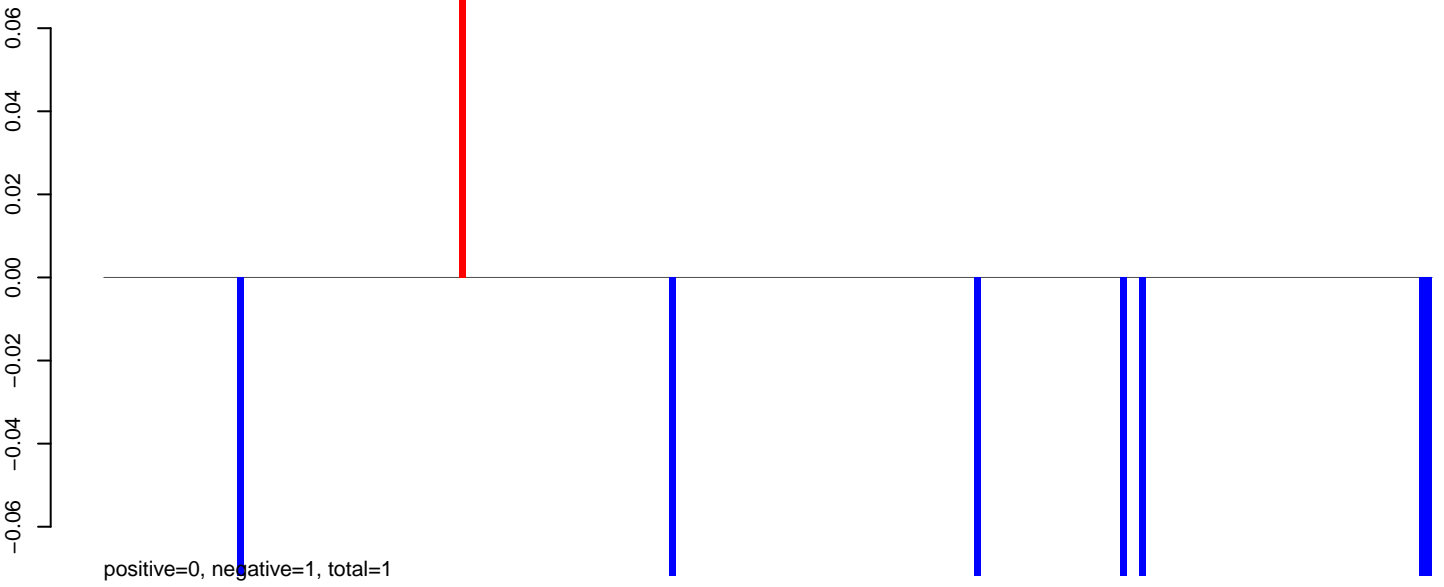

AeAeg_Aag2.TC.M3.24_35.rep

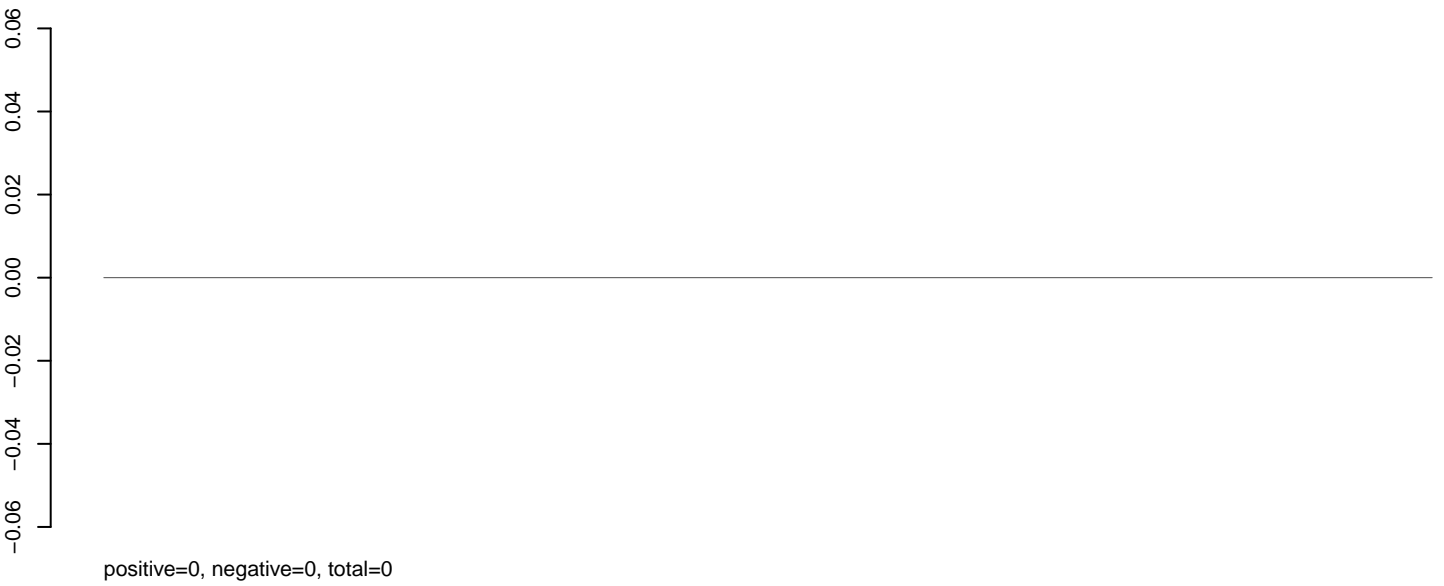

AeAeg_Aag2.TC.M3.rep

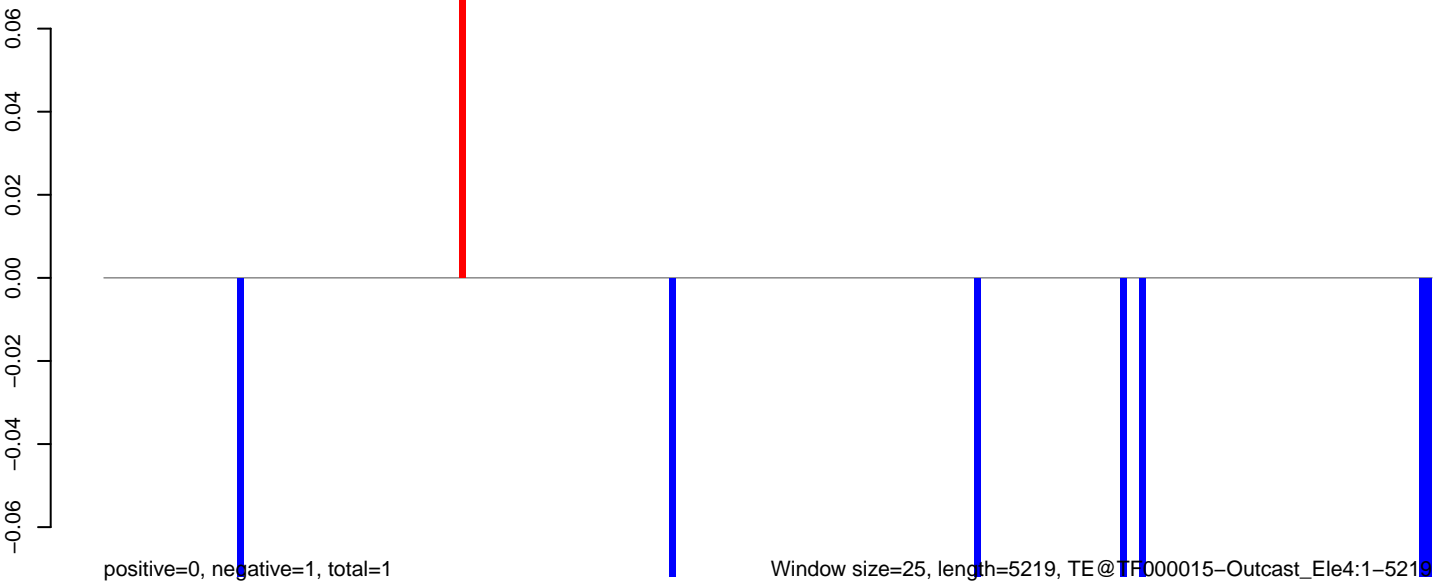

AeAeg_Aag2.TC.M3.18_23.rep

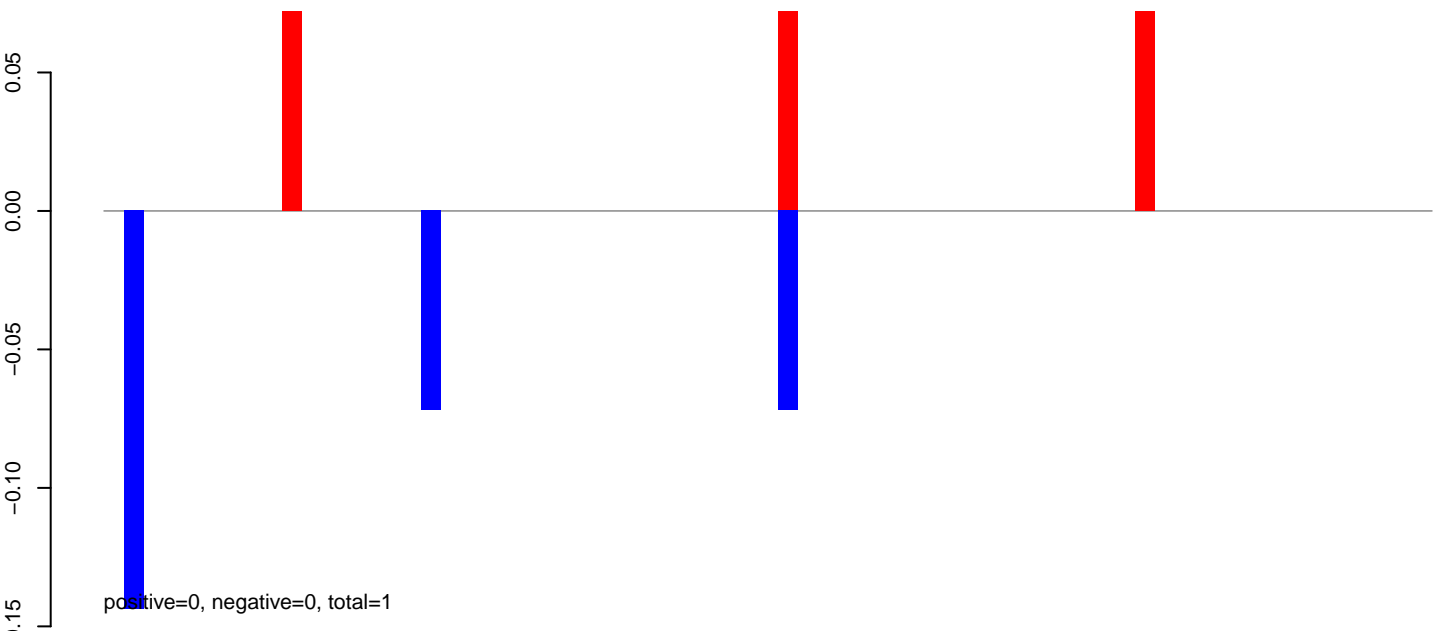

AeAeg_Aag2.TC.M3.24_35.rep

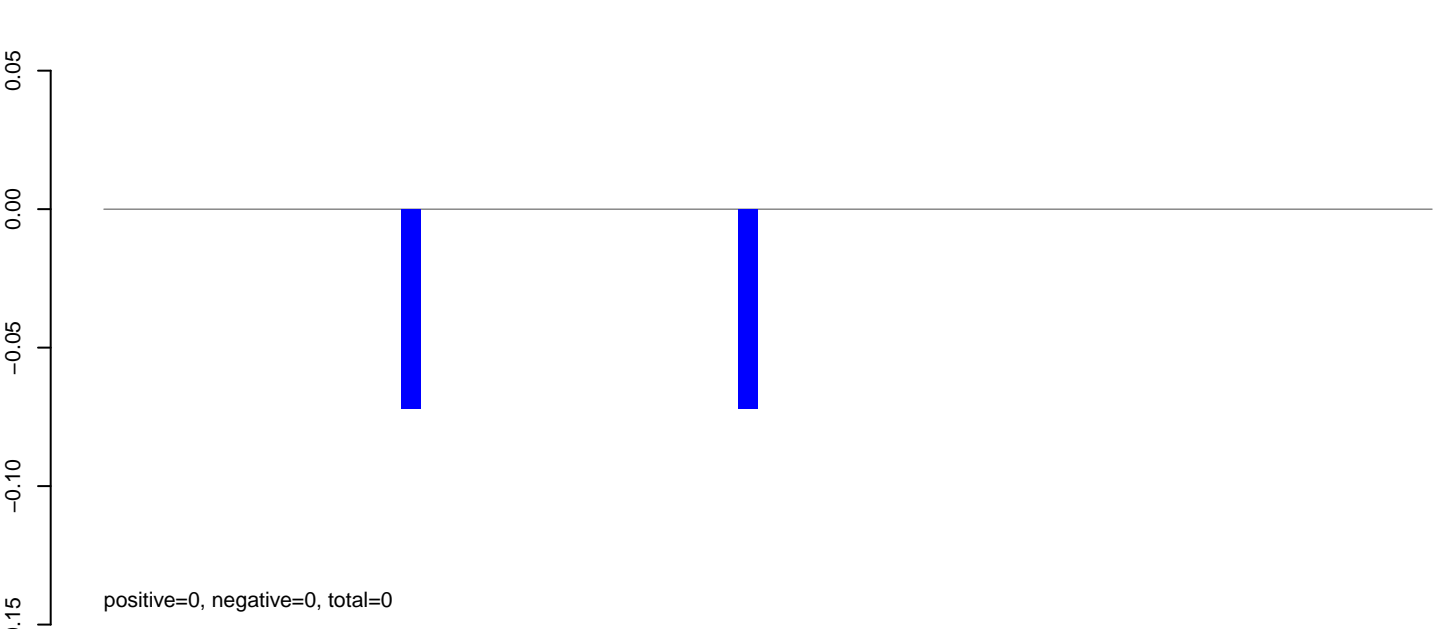

AeAeg_Aag2.TC.M3.rep

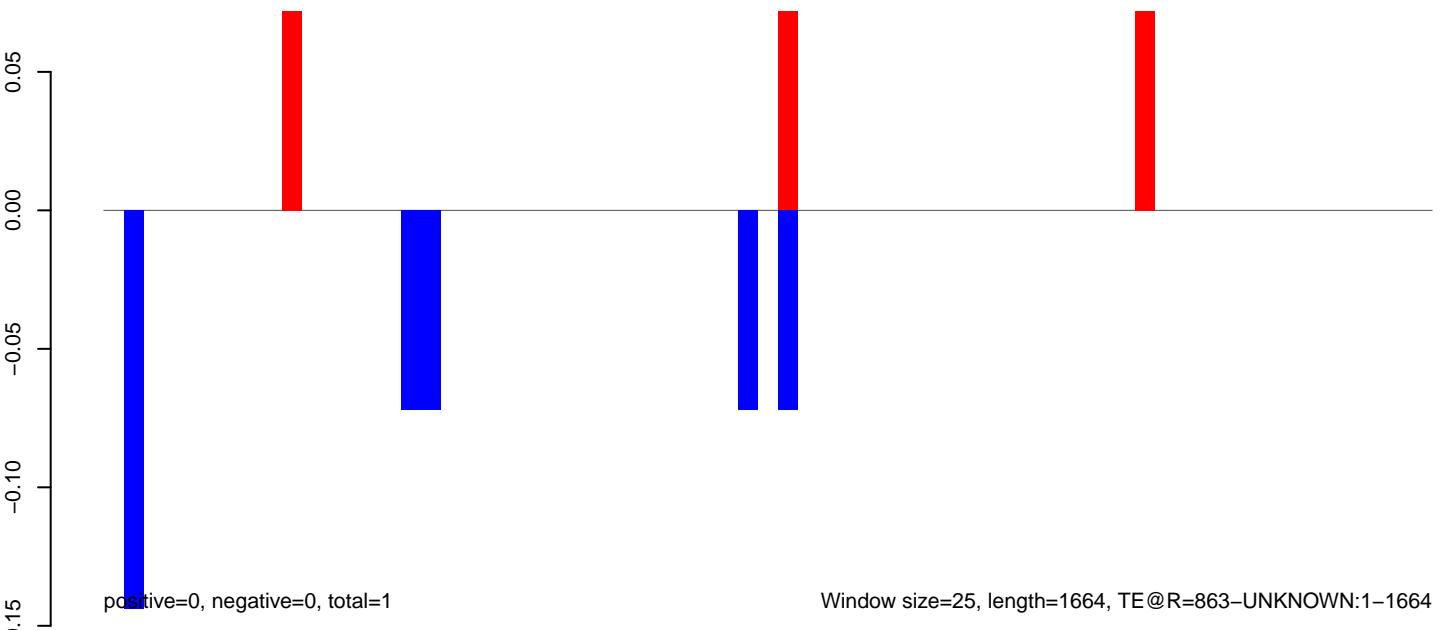

AeAeg_Aag2.TC.M3.18_23.rep

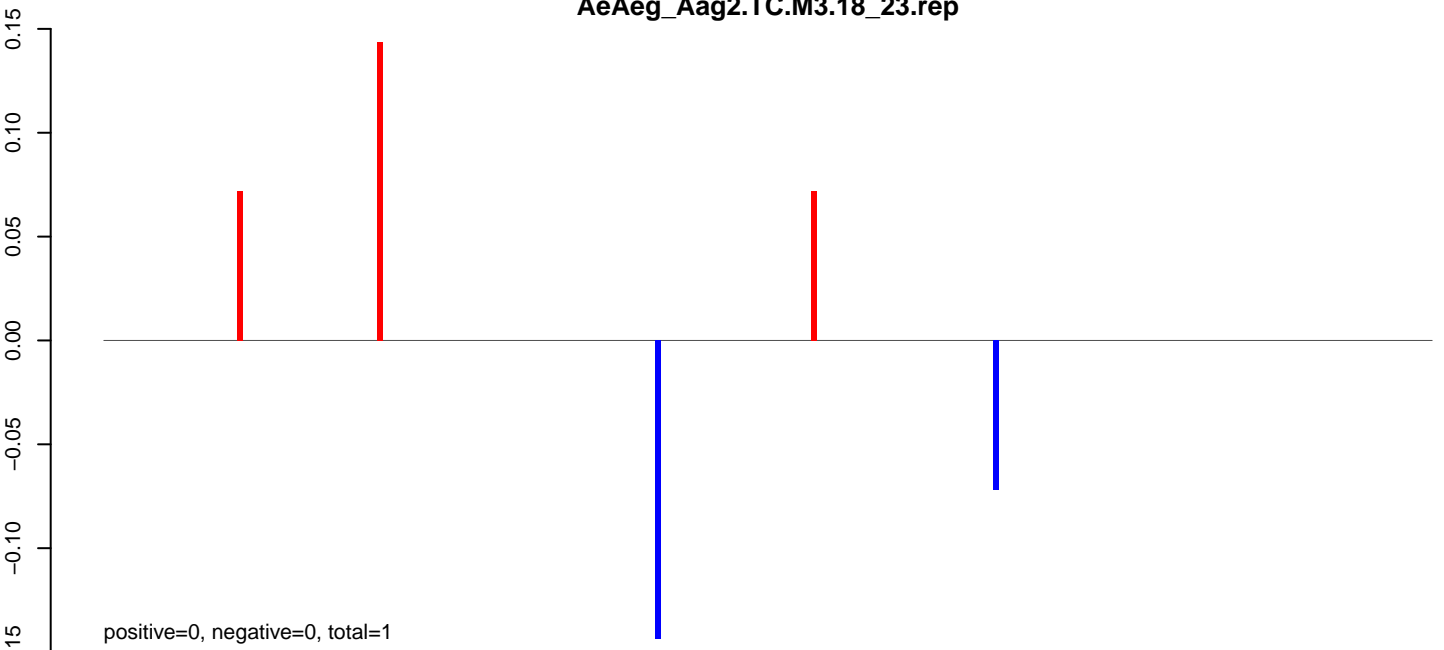

AeAeg_Aag2.TC.M3.24_35.rep

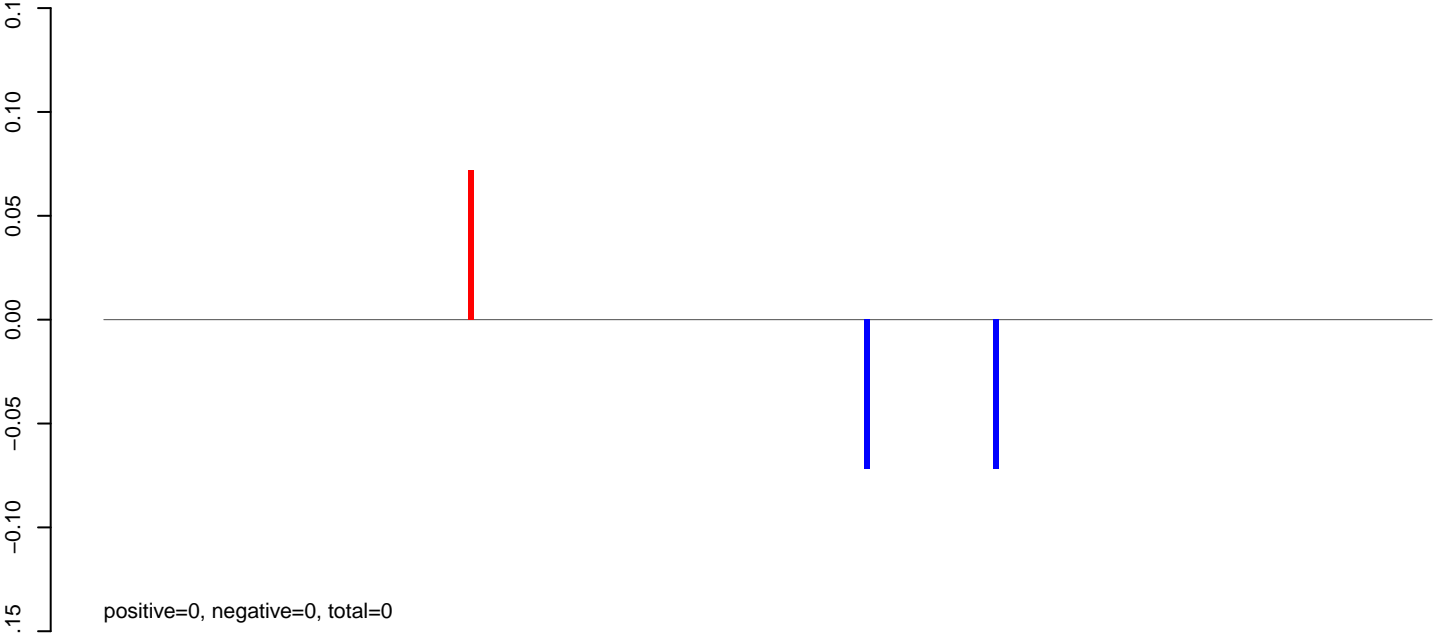

AeAeg_Aag2.TC.M3.rep

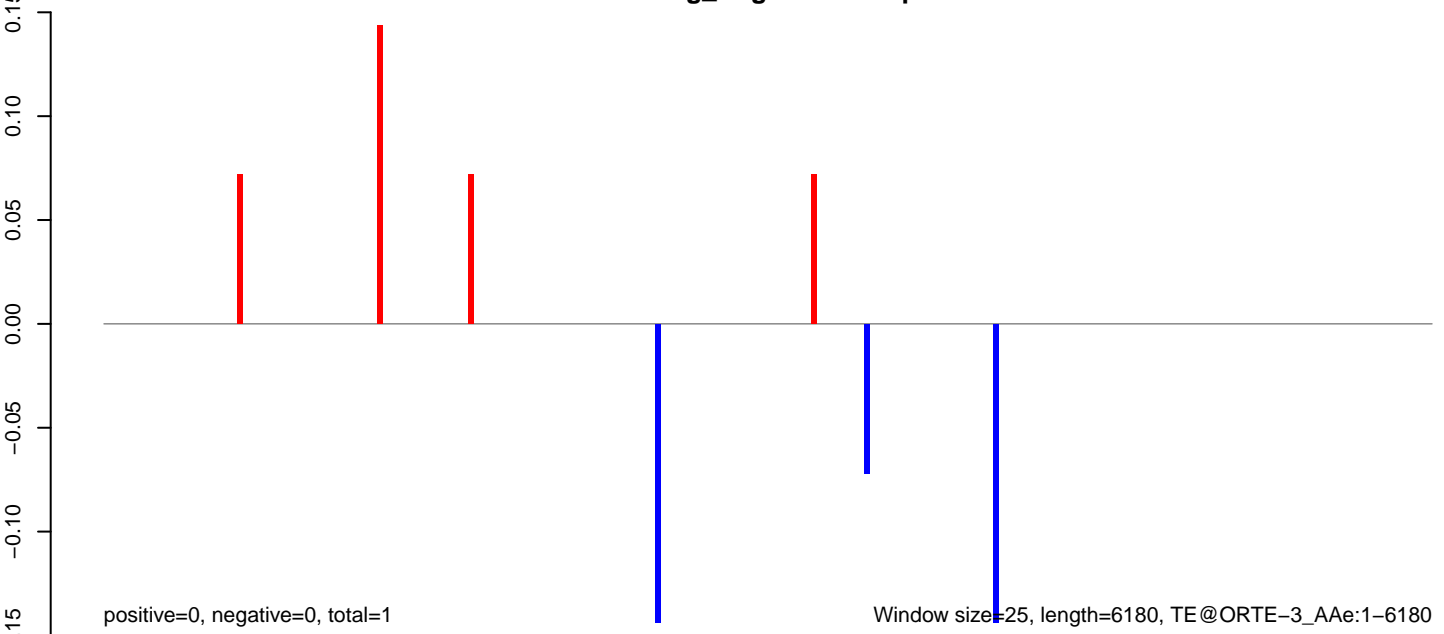

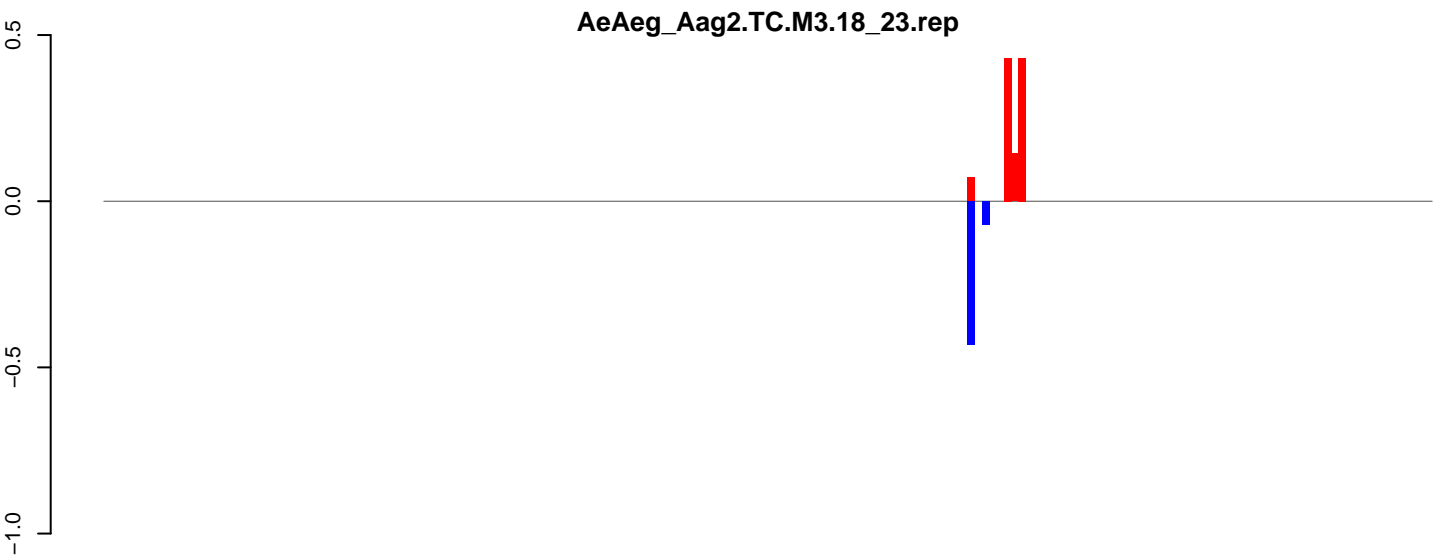

positive=1, negative=1, total=2

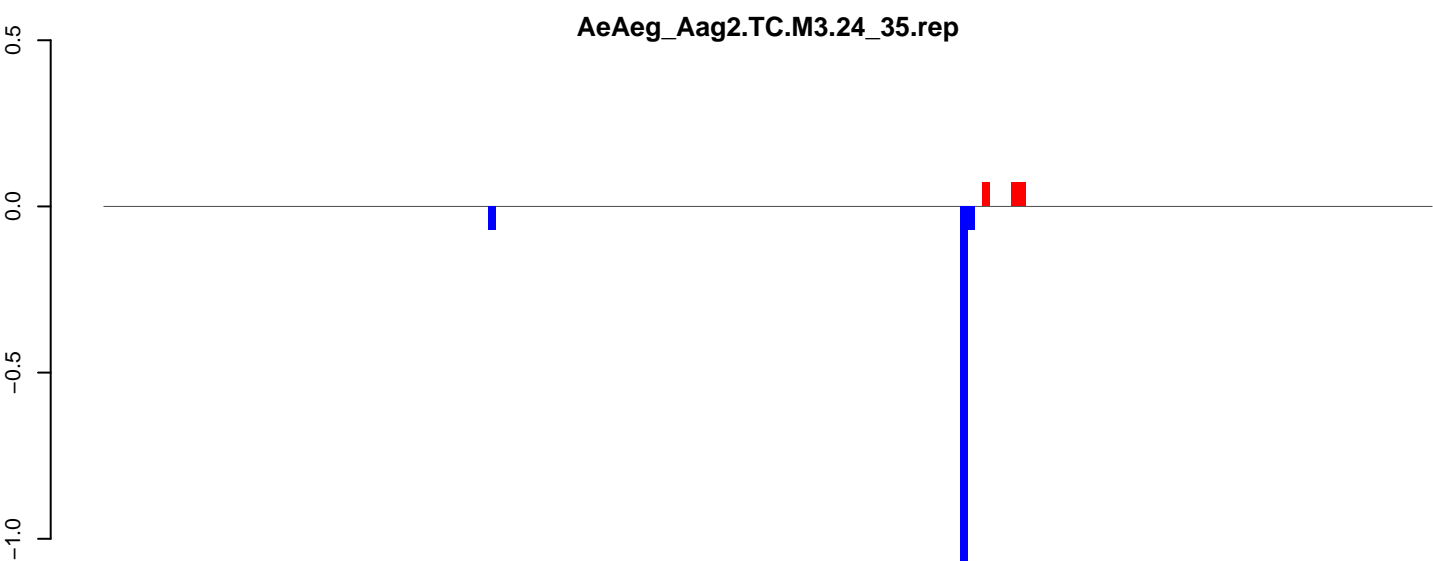

positive=0, negative=2, total=2

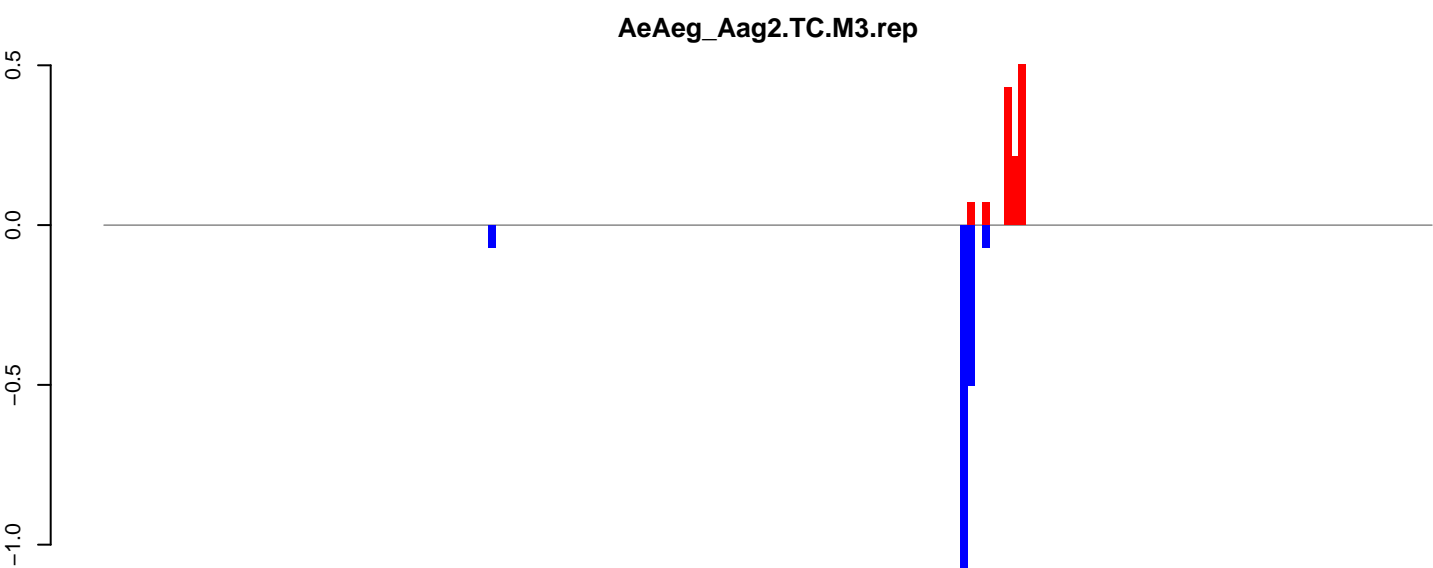

positive=1, negative=2, total=3

Window size=25, length=4554, TE@Gypsy-9_AA-LTR-I:1-4554

0 1000 2000 3000 4000

AeAeg_Aag2.TC.M3.18_23.rep

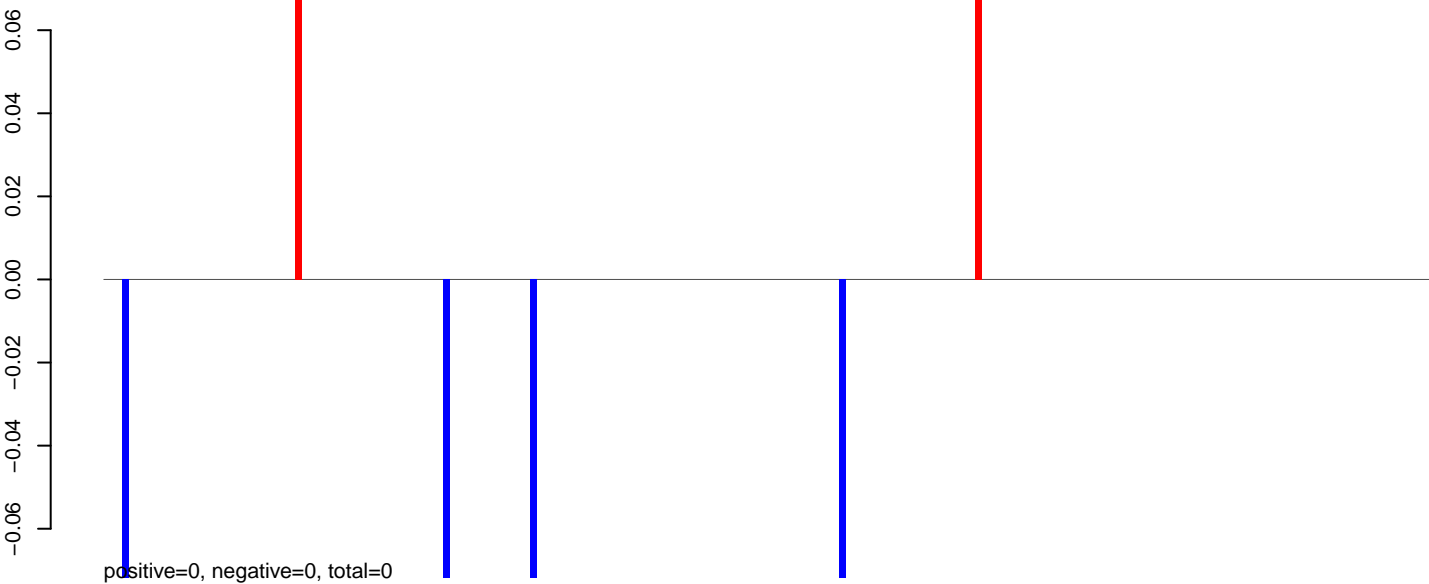

AeAeg_Aag2.TC.M3.24_35.rep

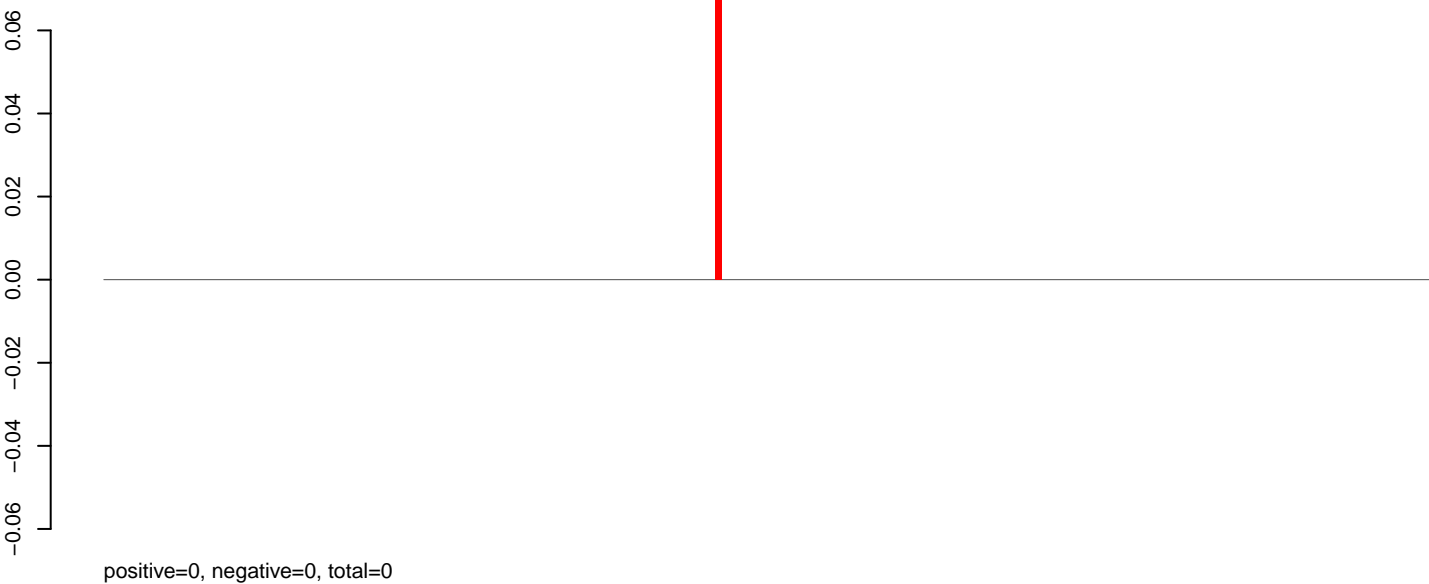

AeAeg_Aag2.TC.M3.rep

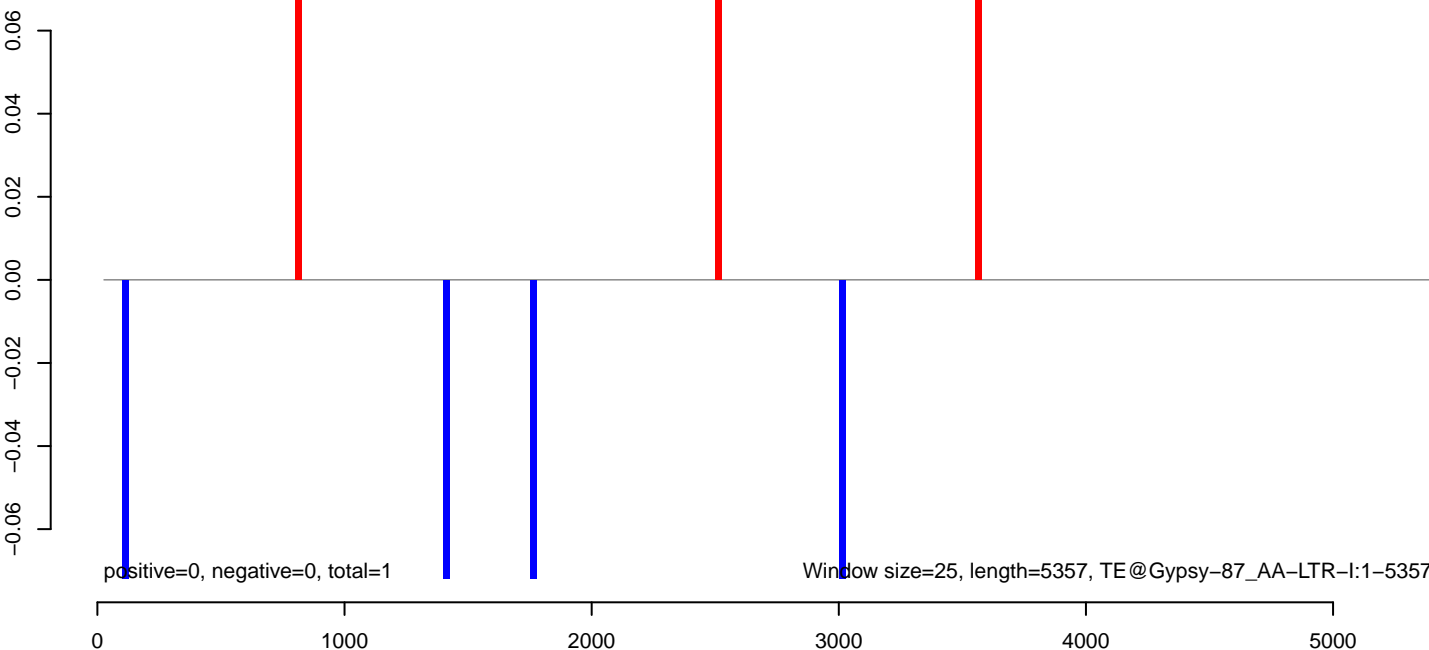

AeAeg_Aag2.TC.M3.18_23.rep



AeAeg_Aag2.TC.M3.24_35.rep

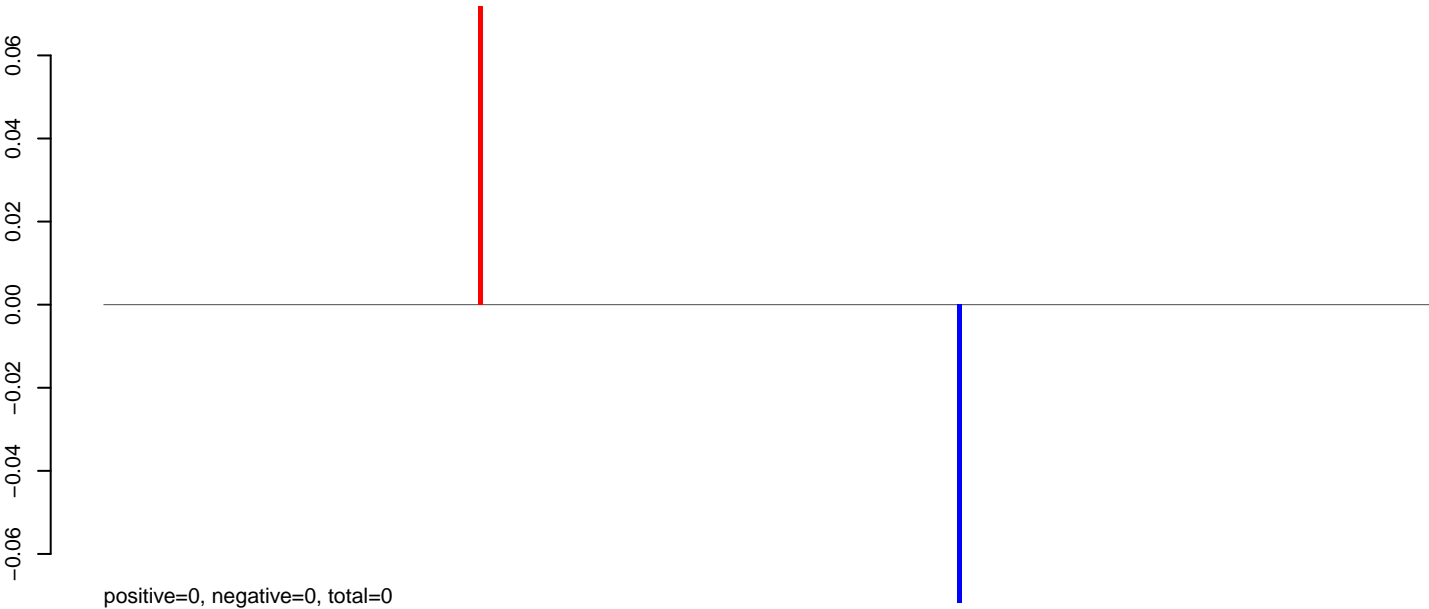

AeAeg_Aag2.TC.M3.rep

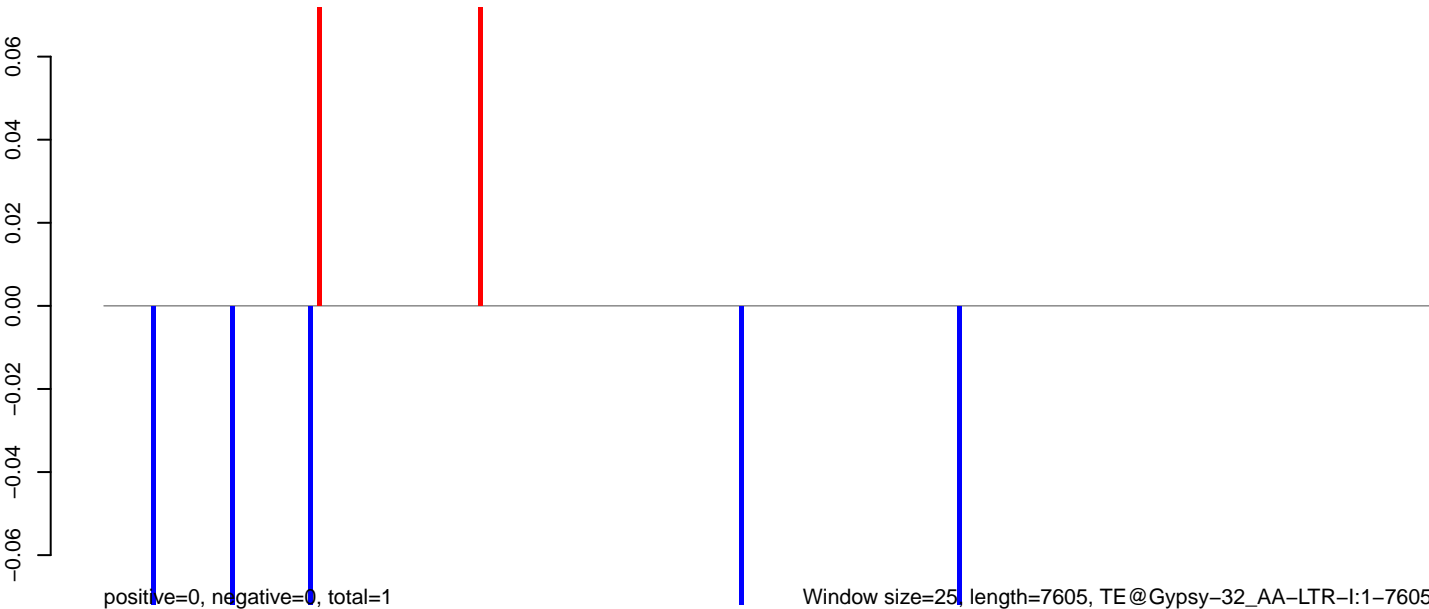

0 2000 4000 6000

AeAeg_Aag2.TC.M3.18_23.rep

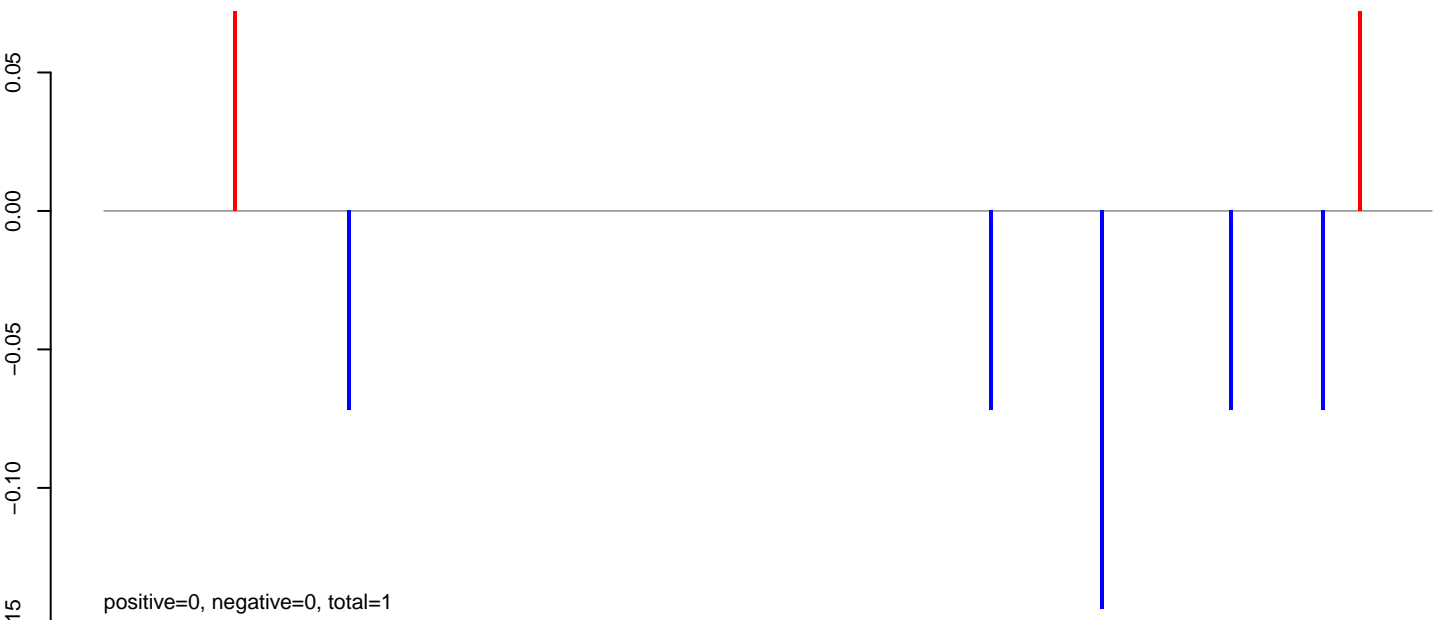

AeAeg_Aag2.TC.M3.24_35.rep

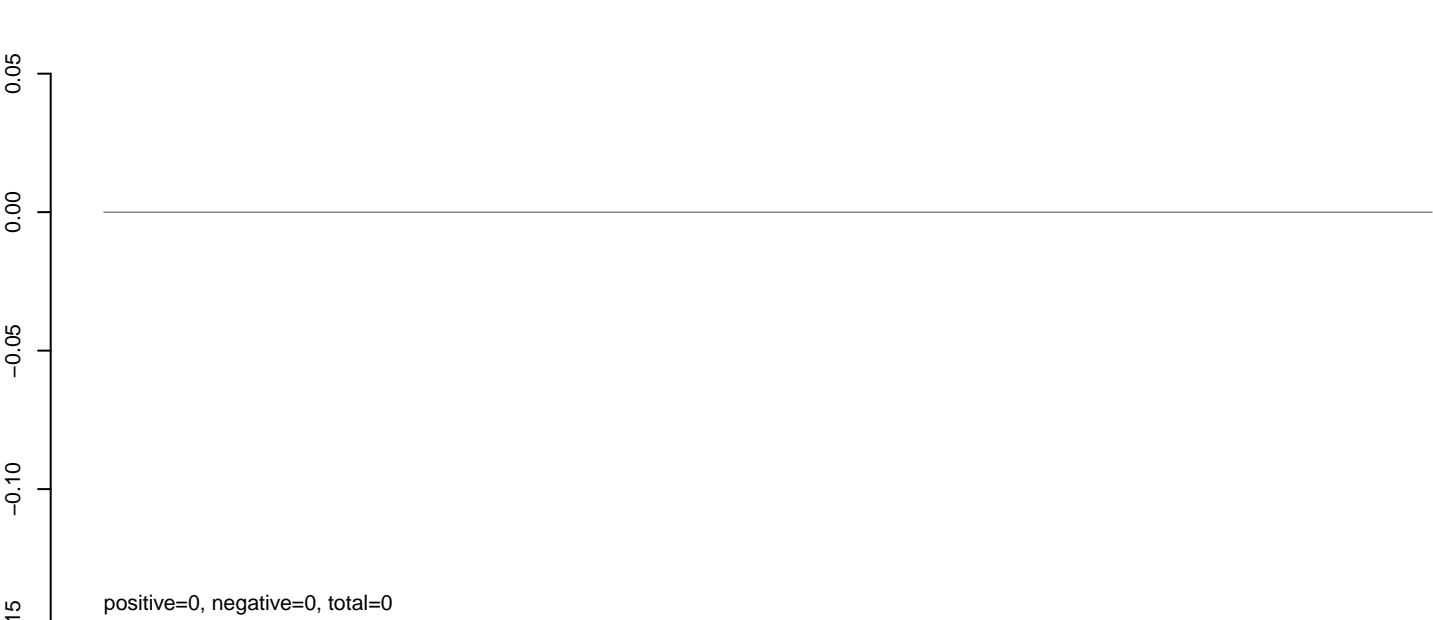

AeAeg_Aag2.TC.M3.rep

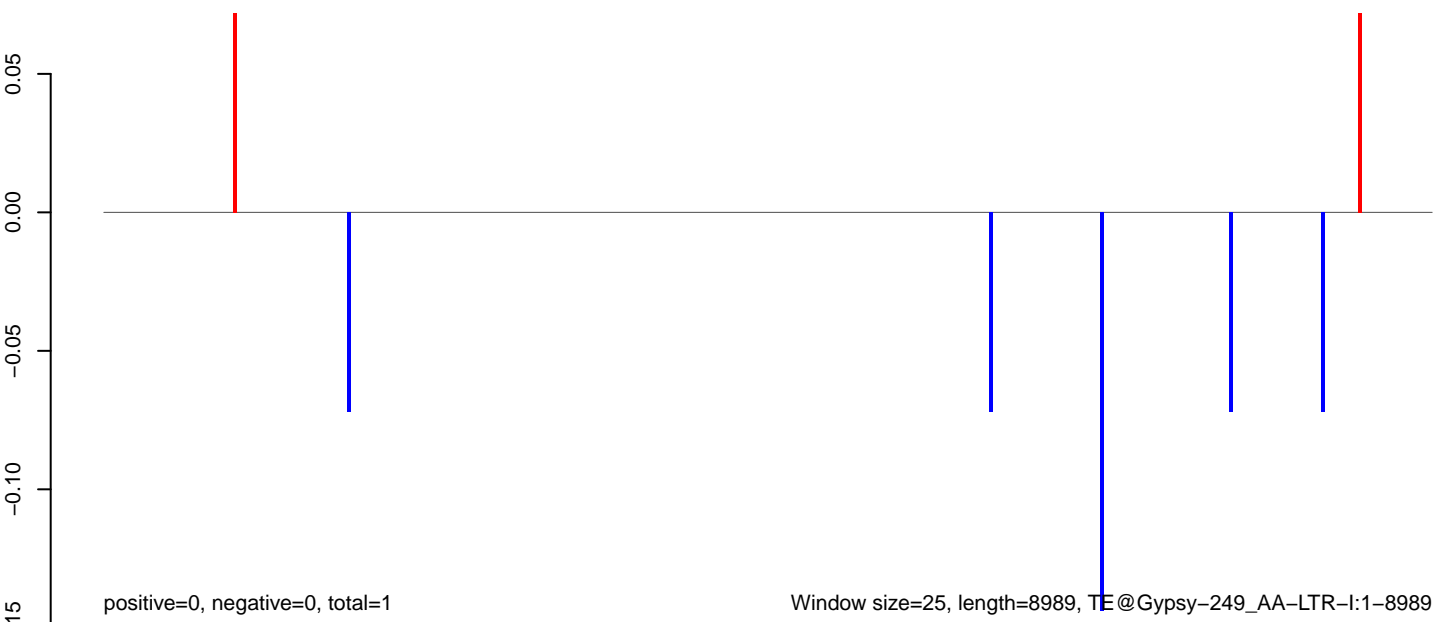

AeAeg_Aag2.TC.M3.18_23.rep

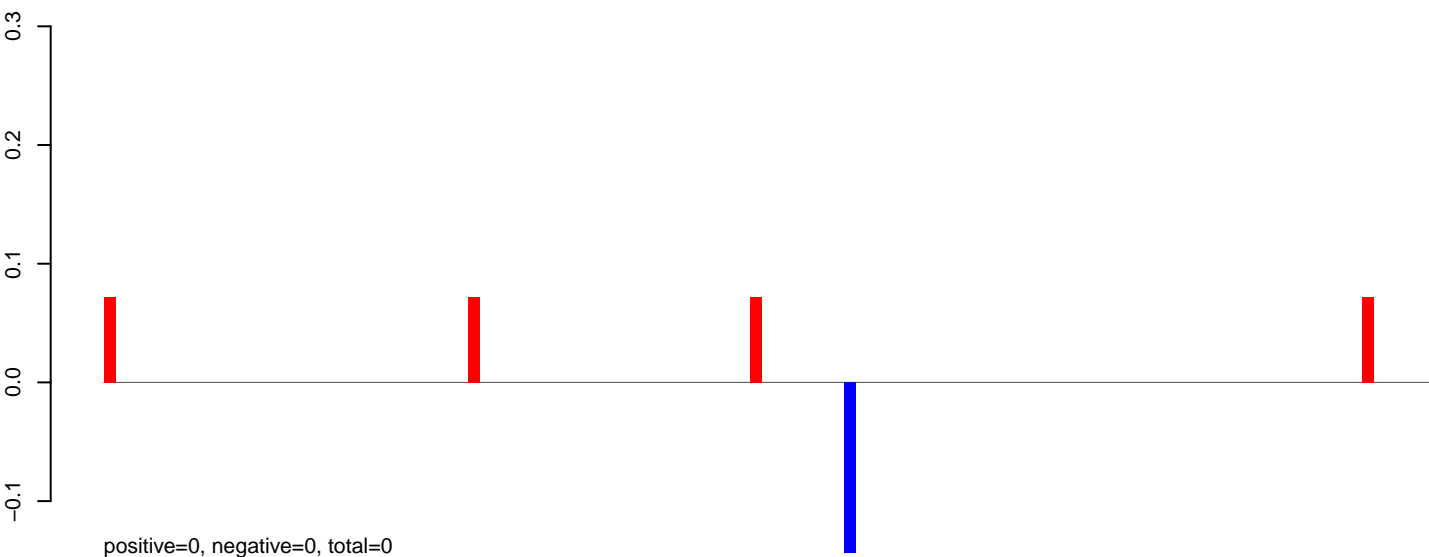

AeAeg_Aag2.TC.M3.24_35.rep

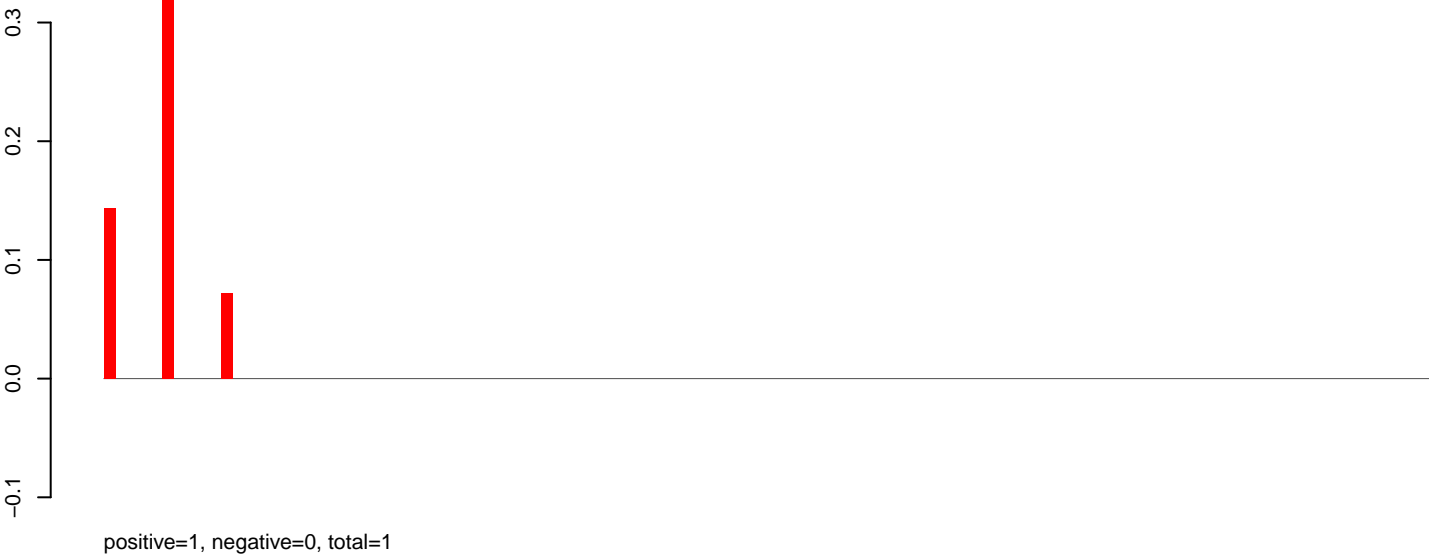

AeAeg_Aag2.TC.M3.rep

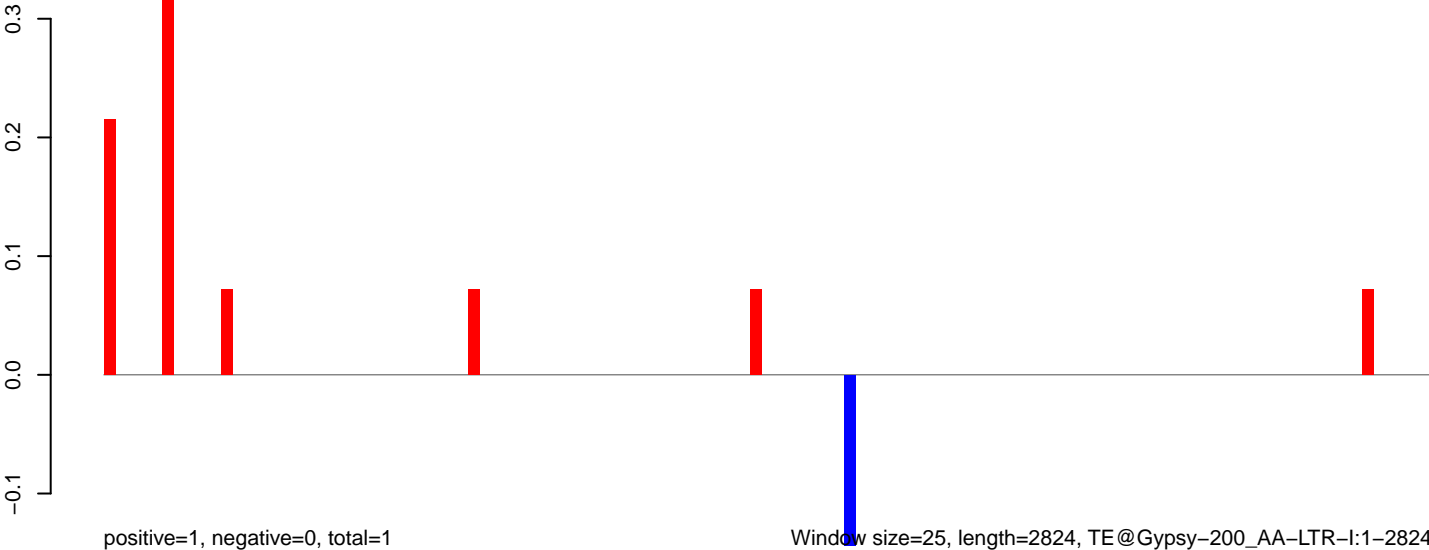

AeAeg_Aag2.TC.M3.18_23.rep

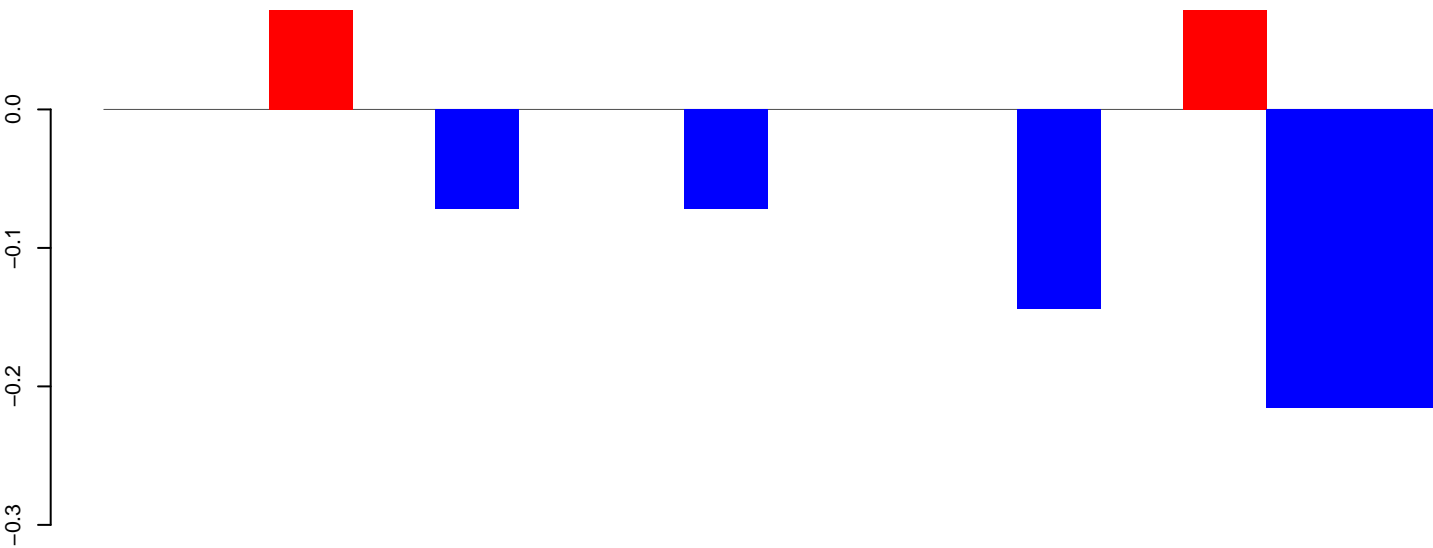

positive=0, negative=1, total=1

AeAeg_Aag2.TC.M3.24_35.rep

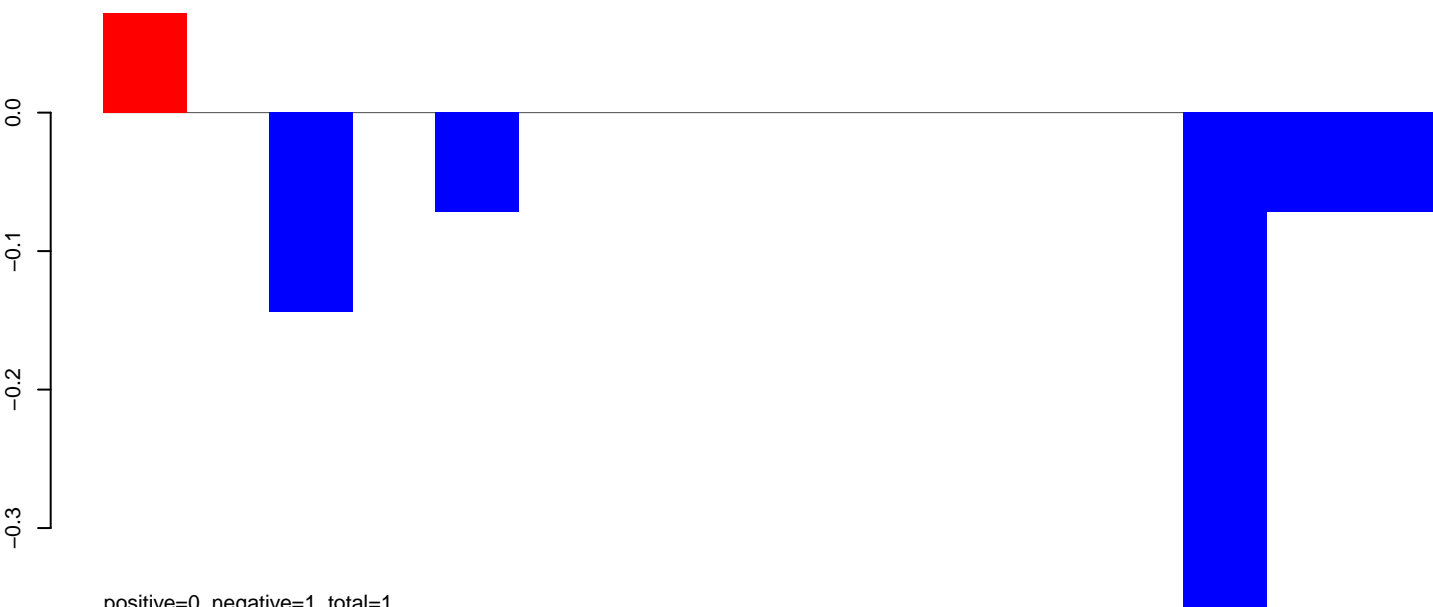

positive=0, negative=1, total=1

AeAeg_Aag2.TC.M3.rep

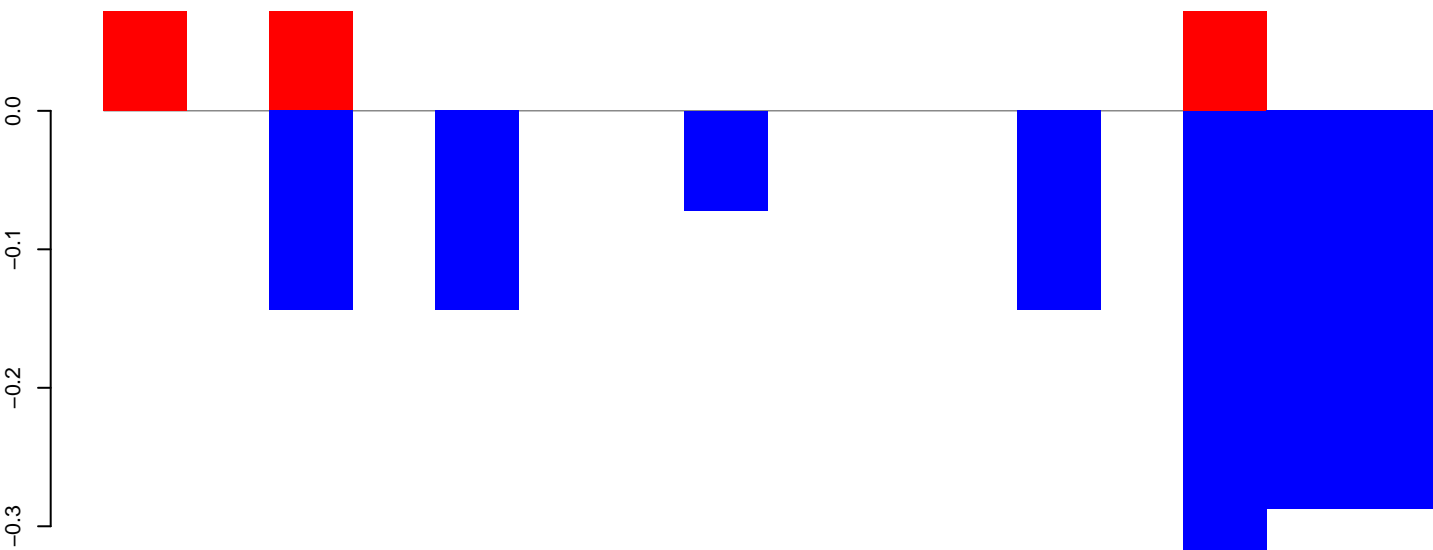

positive=0, negative=1, total=2

Window size=25, length=389, TE@DNA-10_A Ae:1-389

100 200 300 400

AeAeg_Aag2.TC.M3.18_23.rep

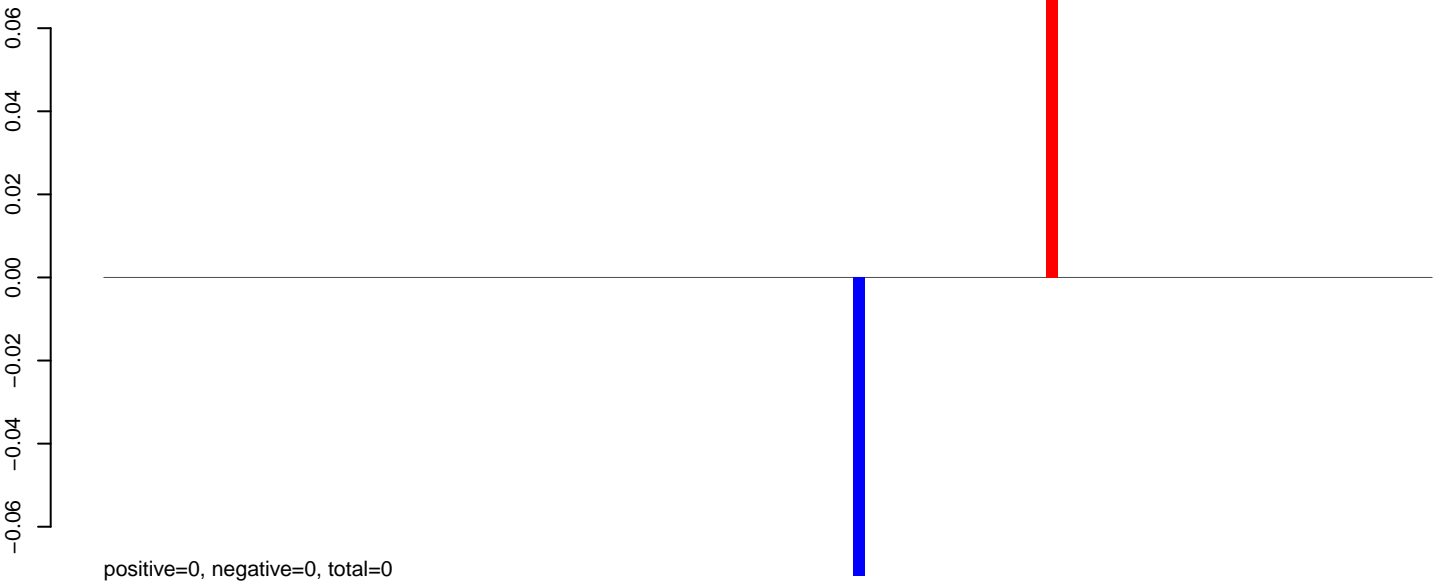

AeAeg_Aag2.TC.M3.24_35.rep

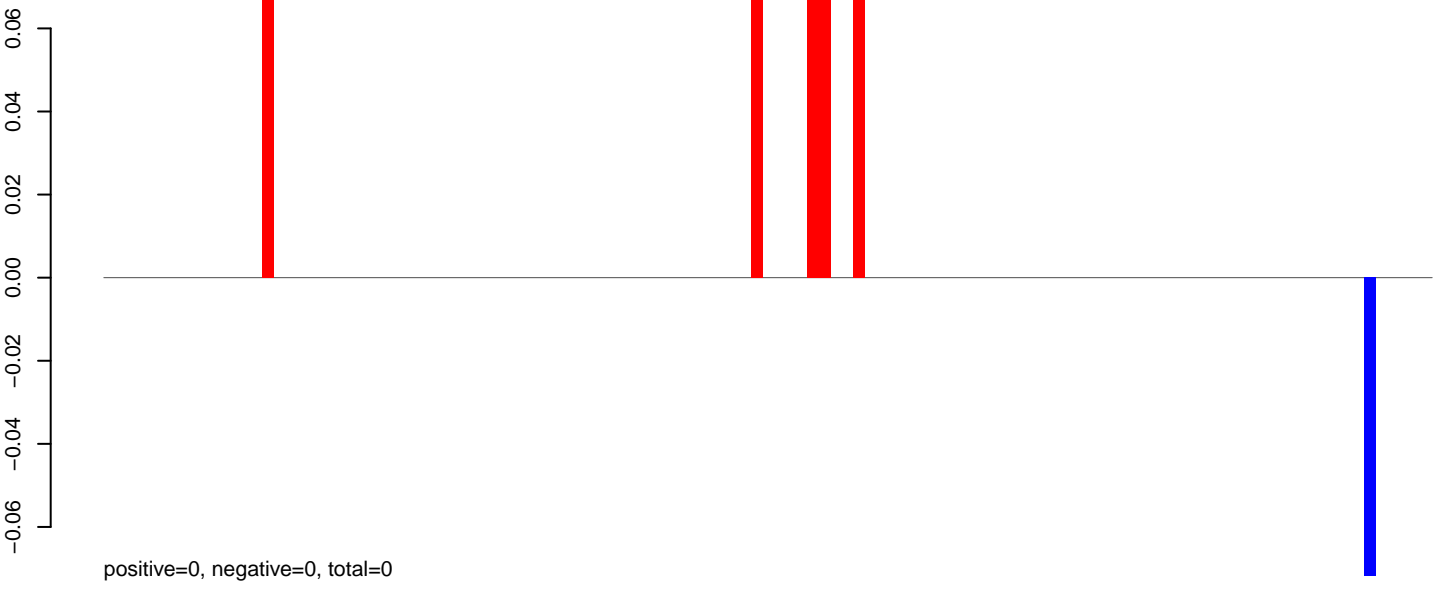

AeAeg_Aag2.TC.M3.rep

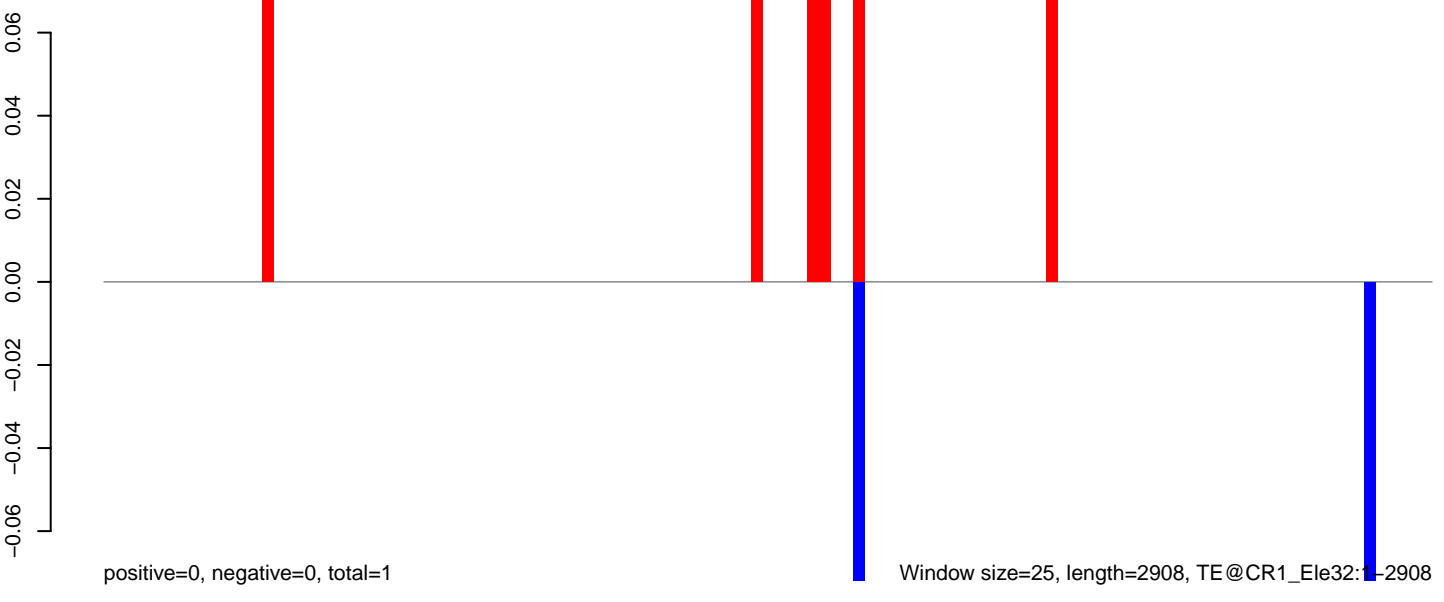

AeAeg_Aag2.TC.M3.18_23.rep

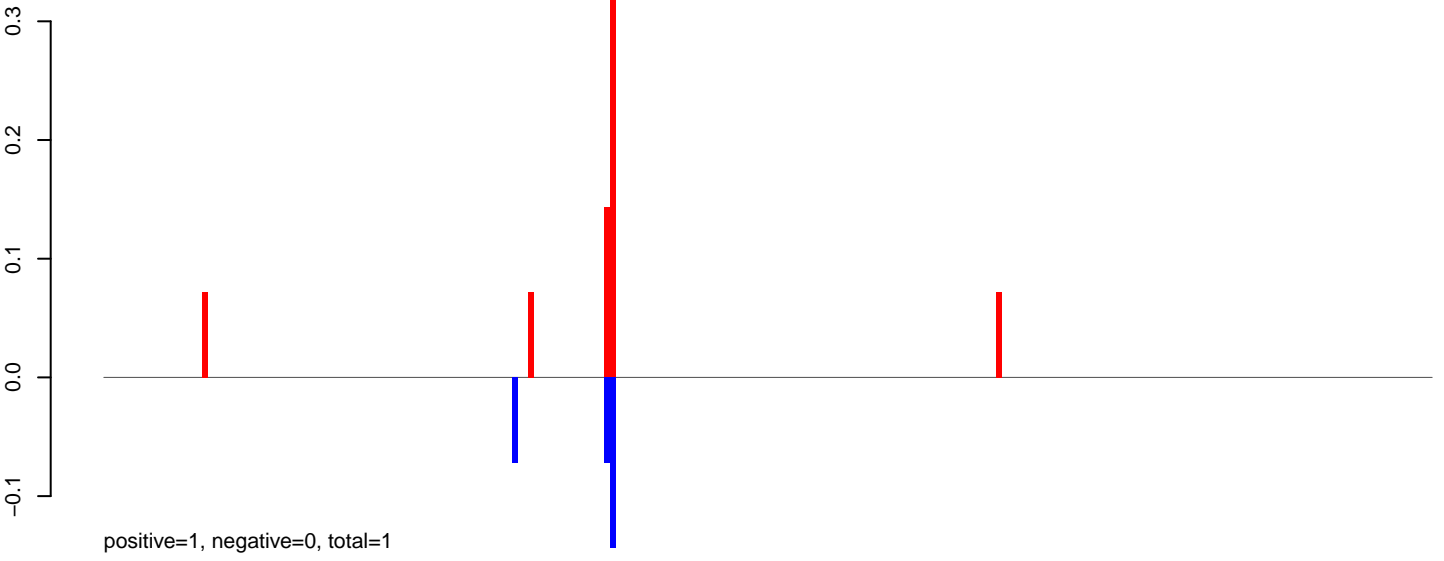

AeAeg_Aag2.TC.M3.24_35.rep



AeAeg_Aag2.TC.M3.rep

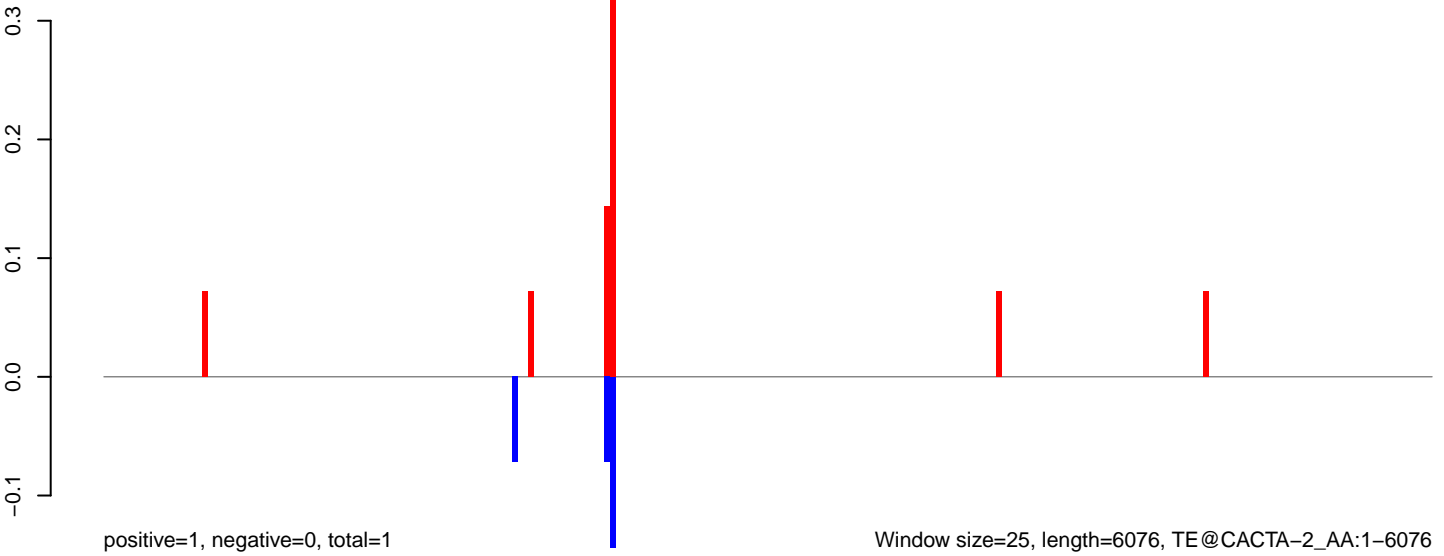

AeAeg_Aag2.TC.M3.18_23.rep



AeAeg_Aag2.TC.M3.24_35.rep



AeAeg_Aag2.TC.M3.rep

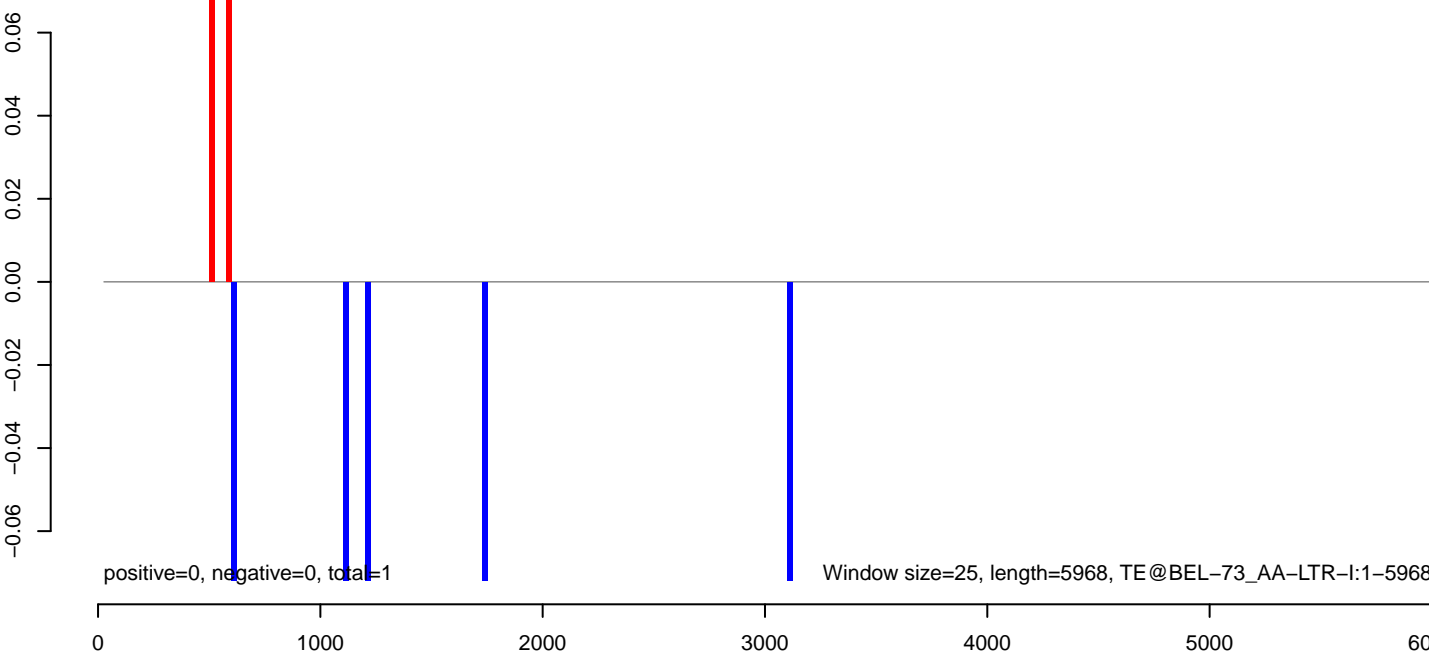

AeAeg_Aag2.TC.M3.18_23.rep

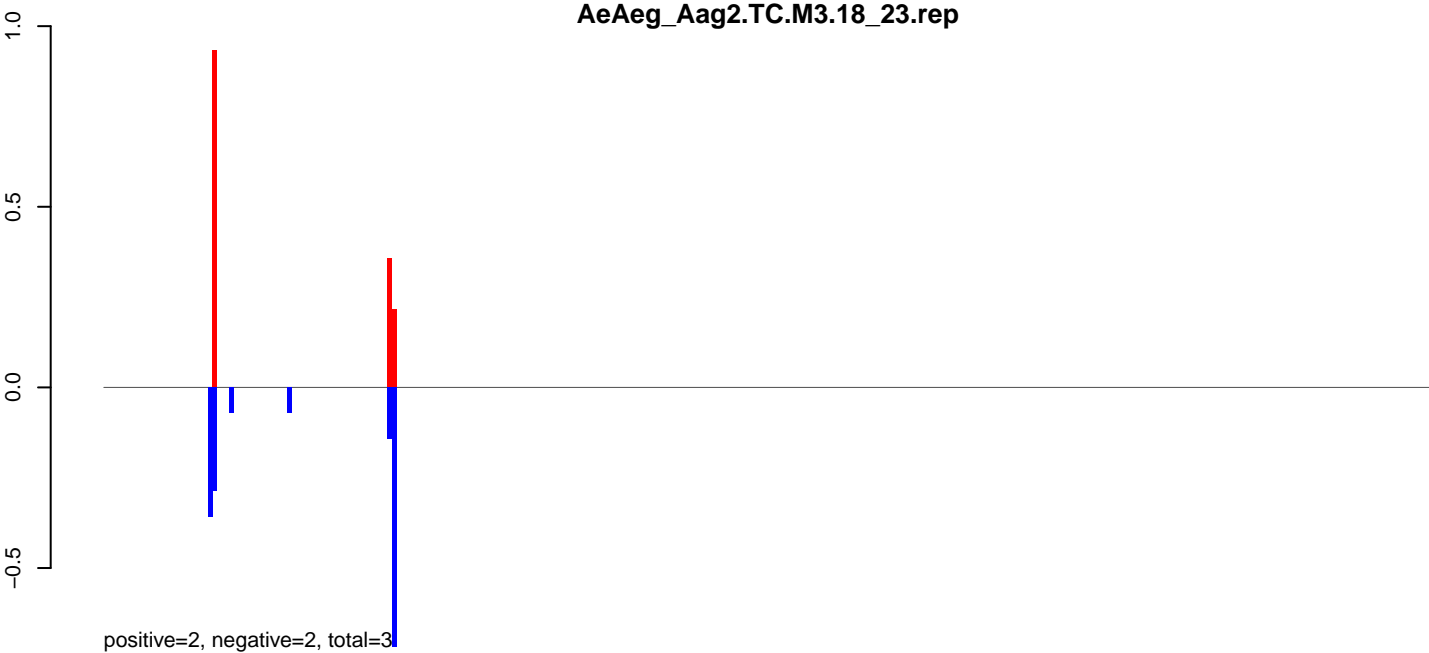

AeAeg_Aag2.TC.M3.24_35.rep

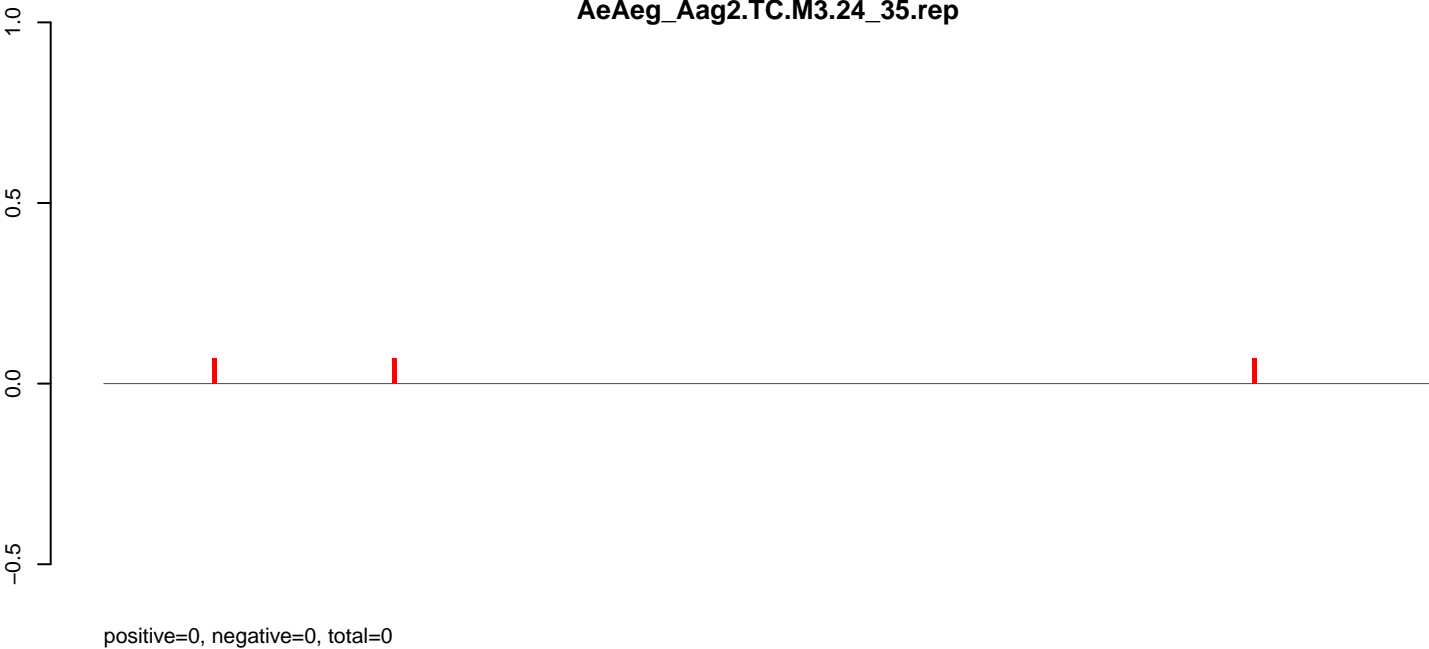

AeAeg_Aag2.TC.M3.rep

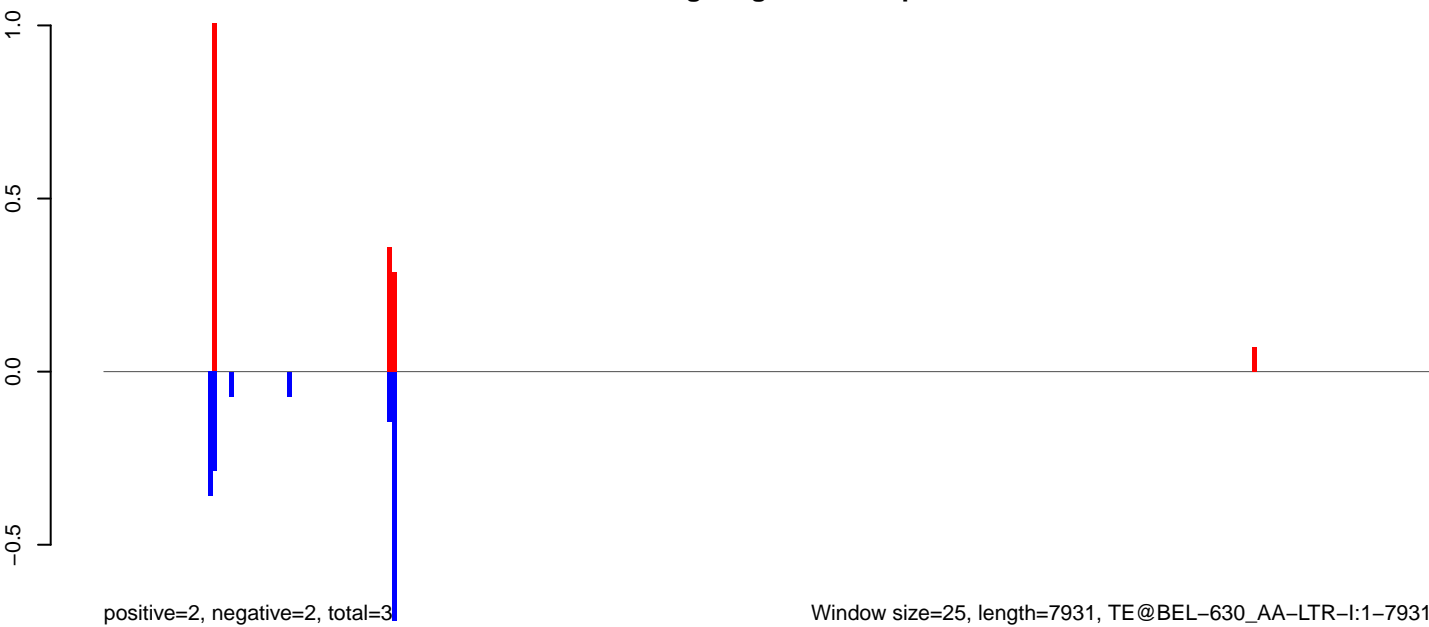

Window size=25, length=7931, TE@BEL-630_AA-LTR-I:1-7931

AeAeg_Aag2.TC.M3.18_23.rep

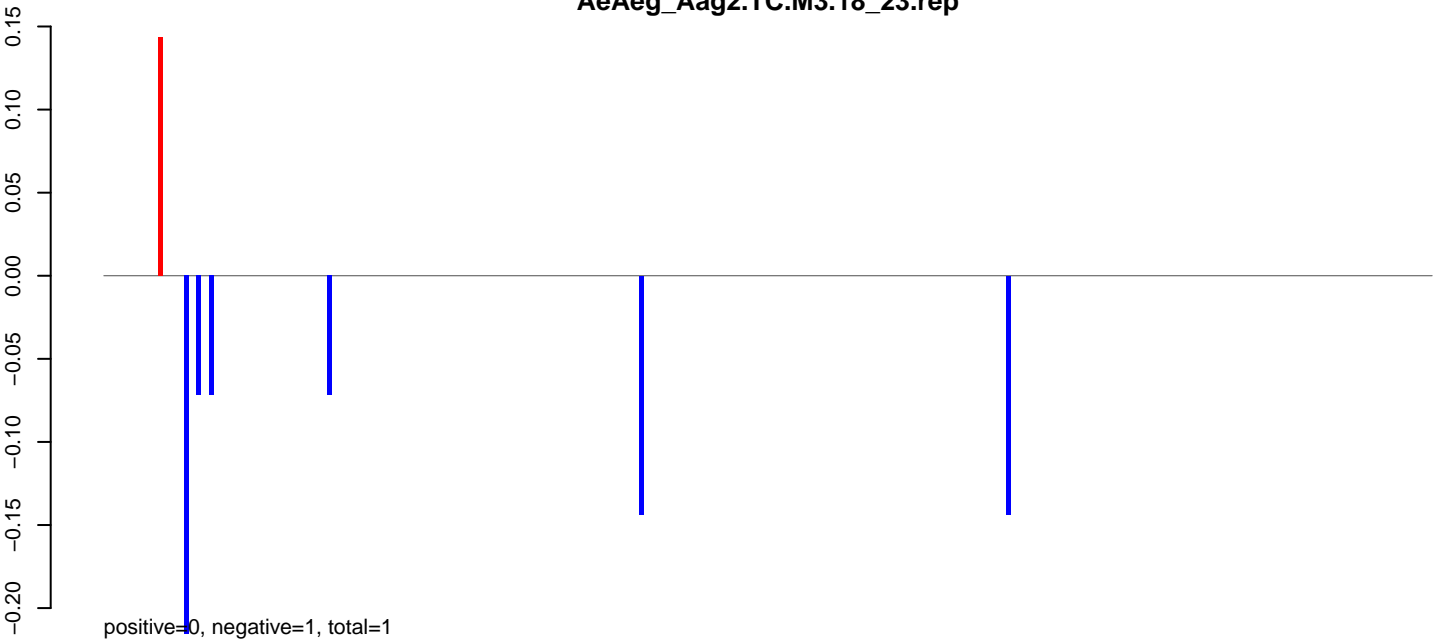

AeAeg_Aag2.TC.M3.24_35.rep



AeAeg_Aag2.TC.M3.rep

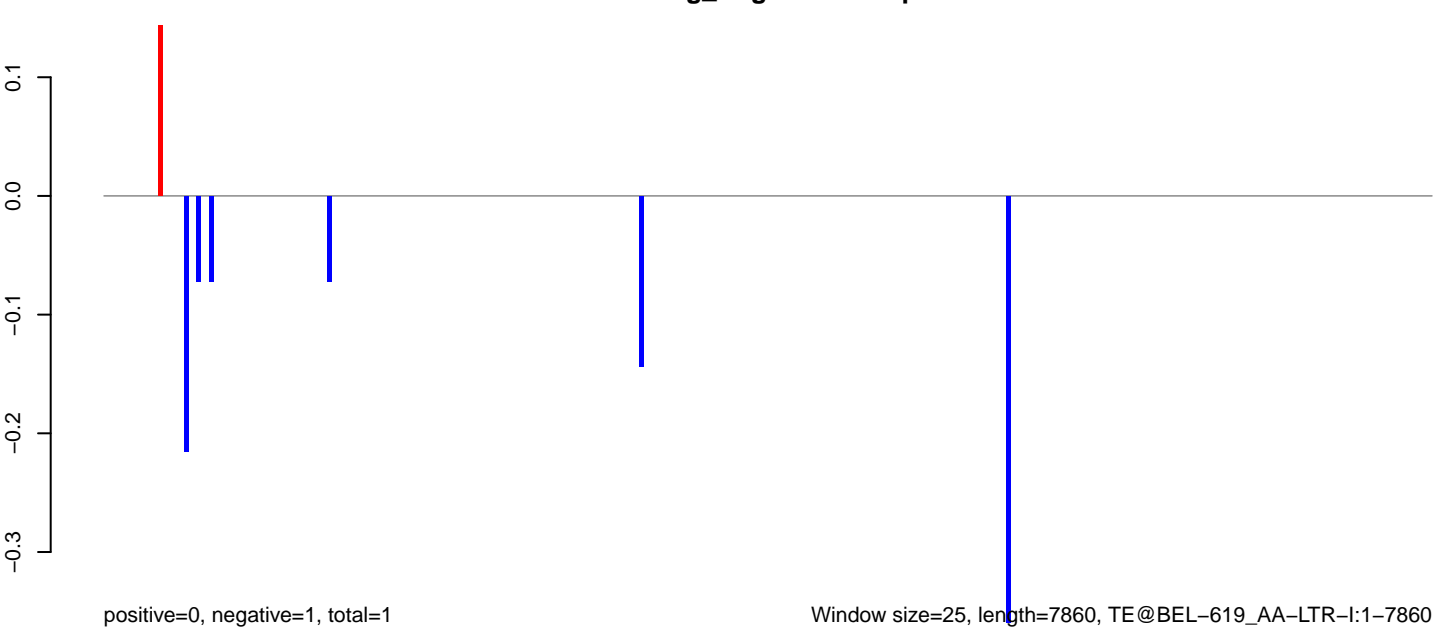

AeAeg_Aag2.TC.M3.18_23.rep



AeAeg_Aag2.TC.M3.24_35.rep

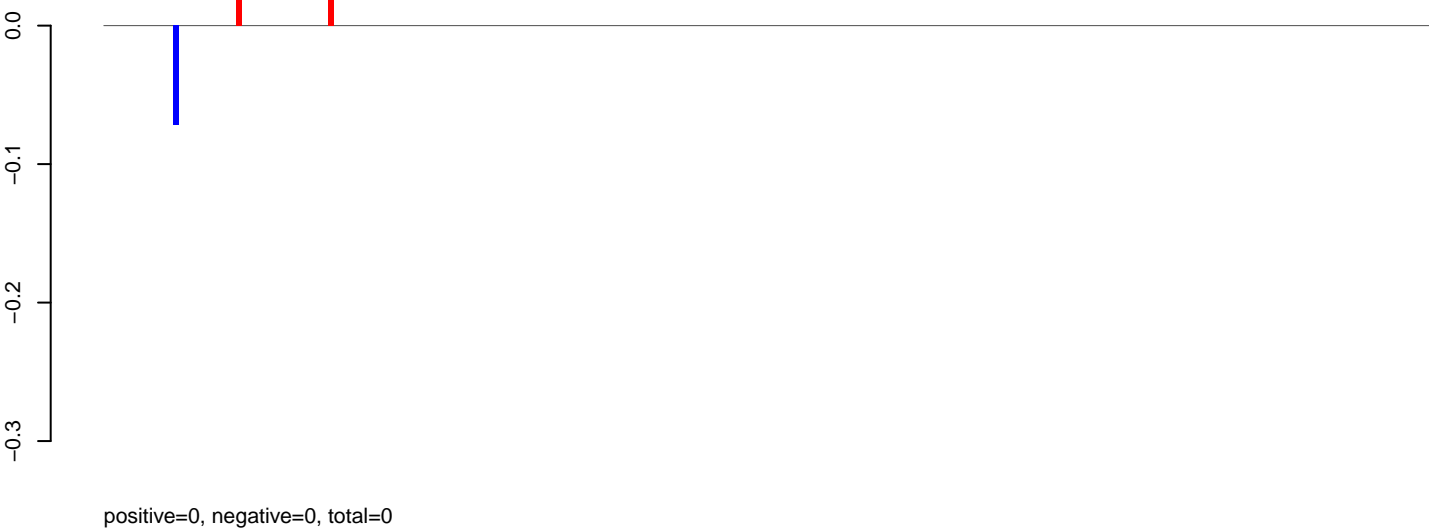

AeAeg_Aag2.TC.M3.rep

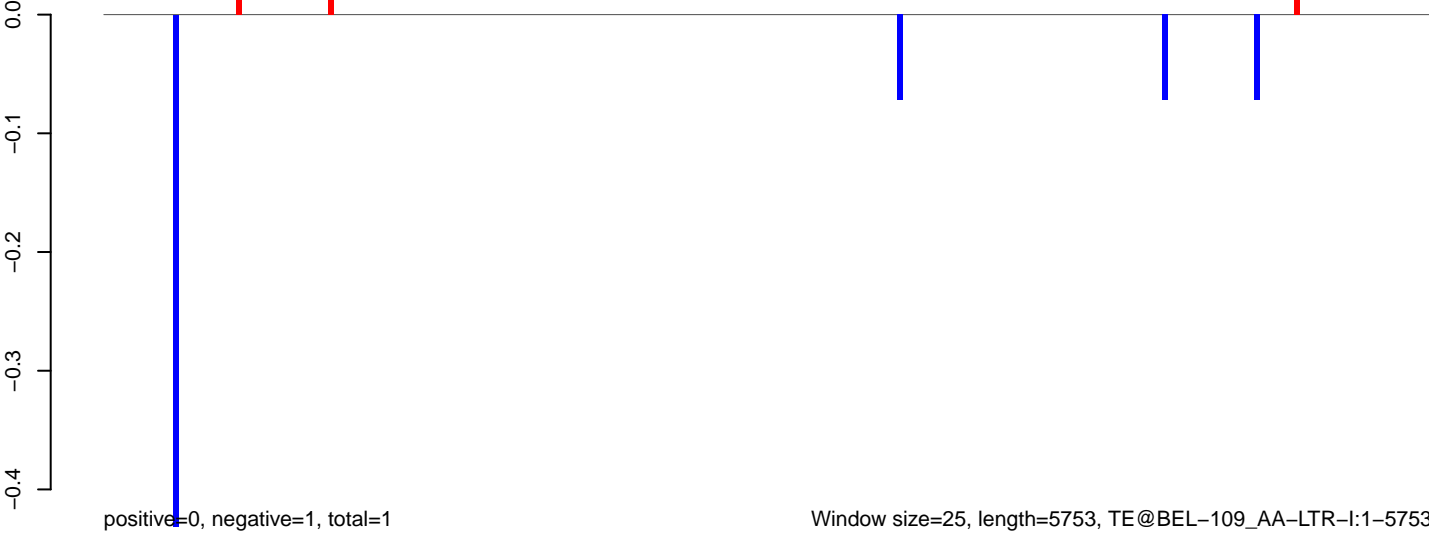

AeAeg_Aag2.TC.M3.18_23.rep



AeAeg_Aag2.TC.M3.24_35.rep



AeAeg_Aag2.TC.M3.rep

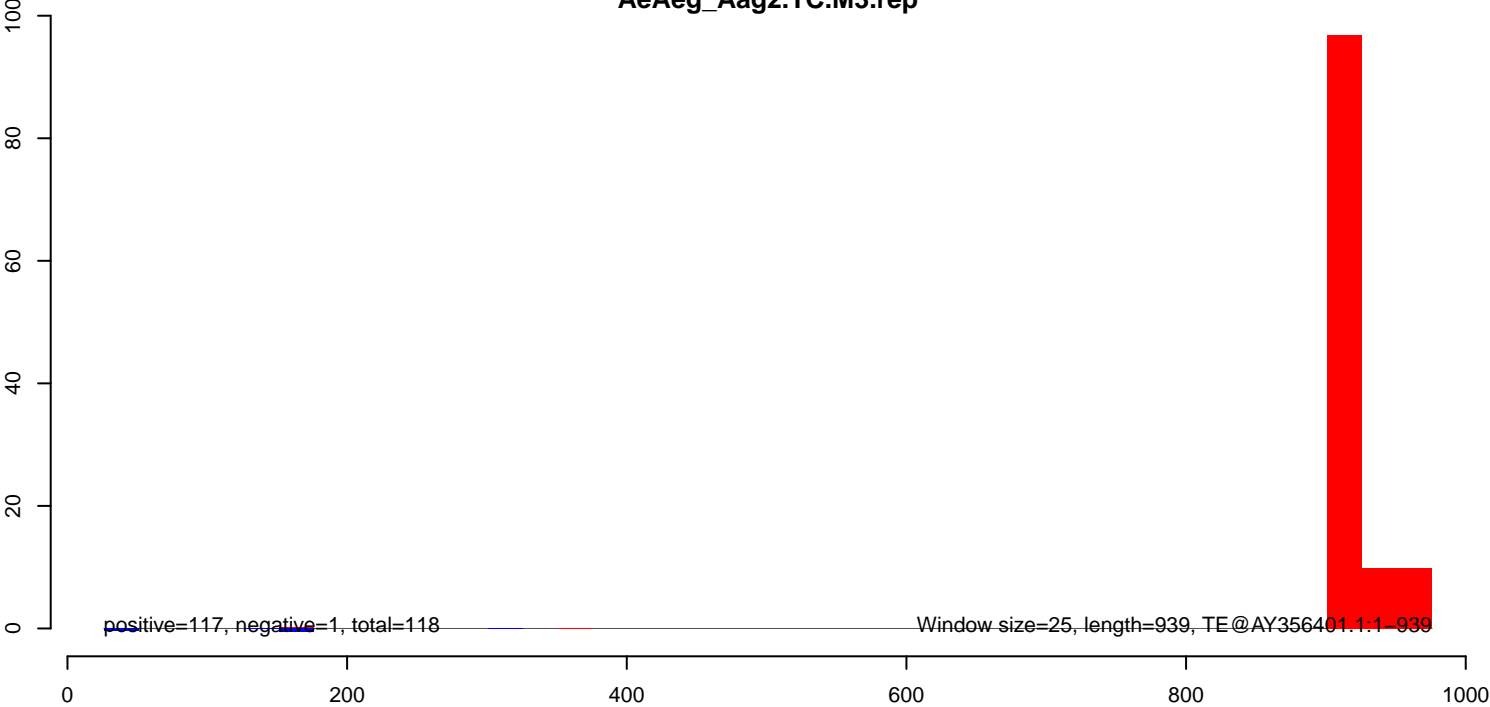

AeAeg_Aag2.TC.M3.18_23.rep

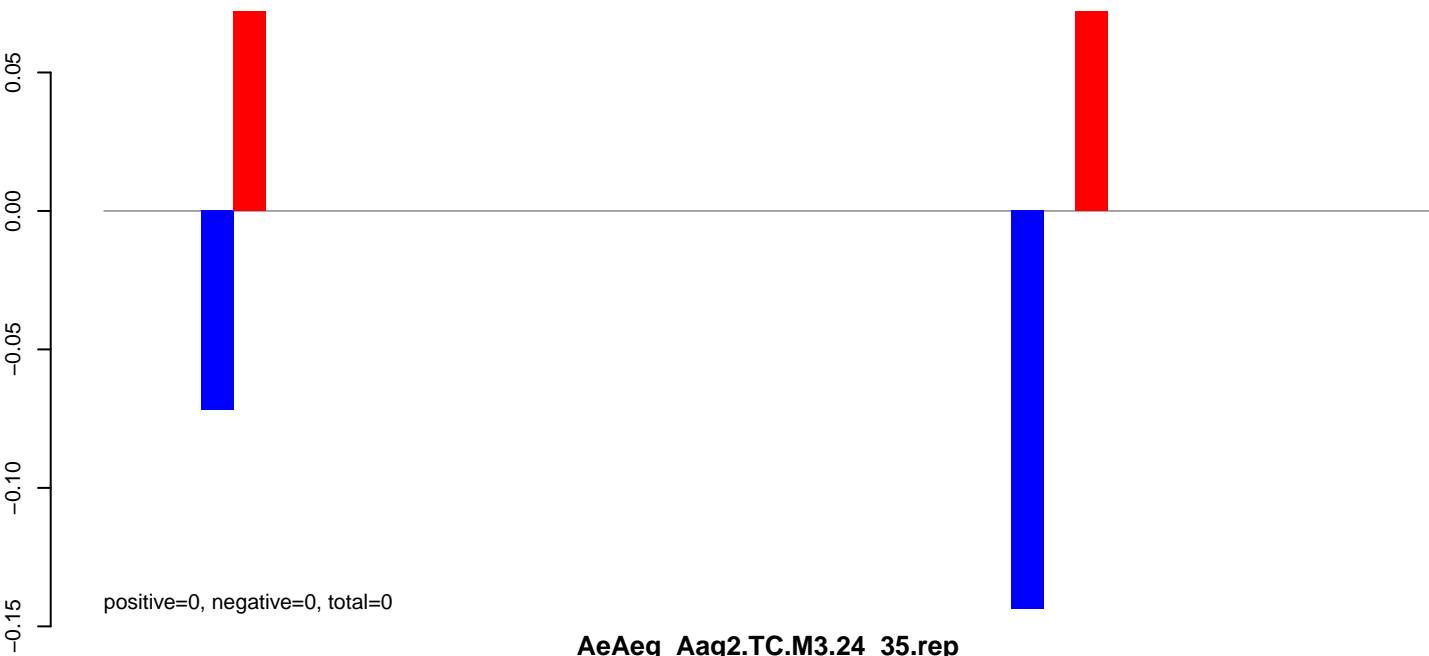

AeAeg_Aag2.TC.M3.24_35.rep

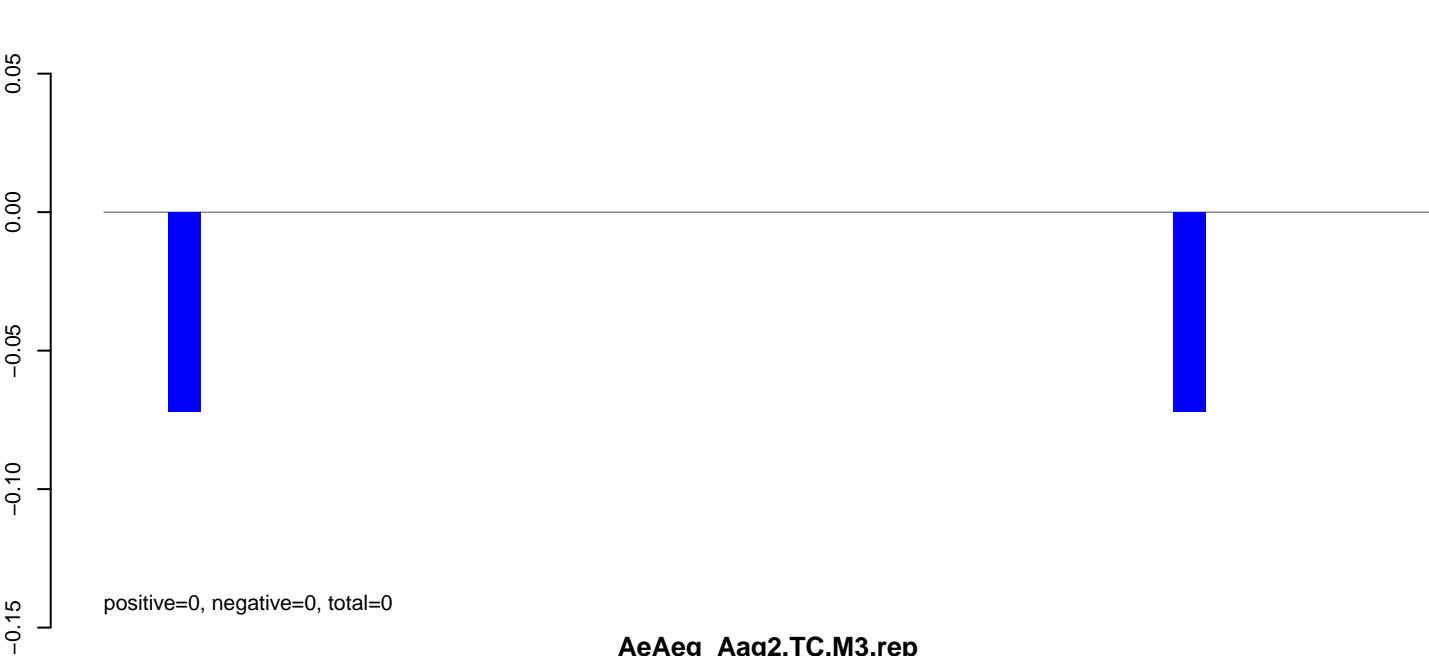

AeAeg_Aag2.TC.M3.rep

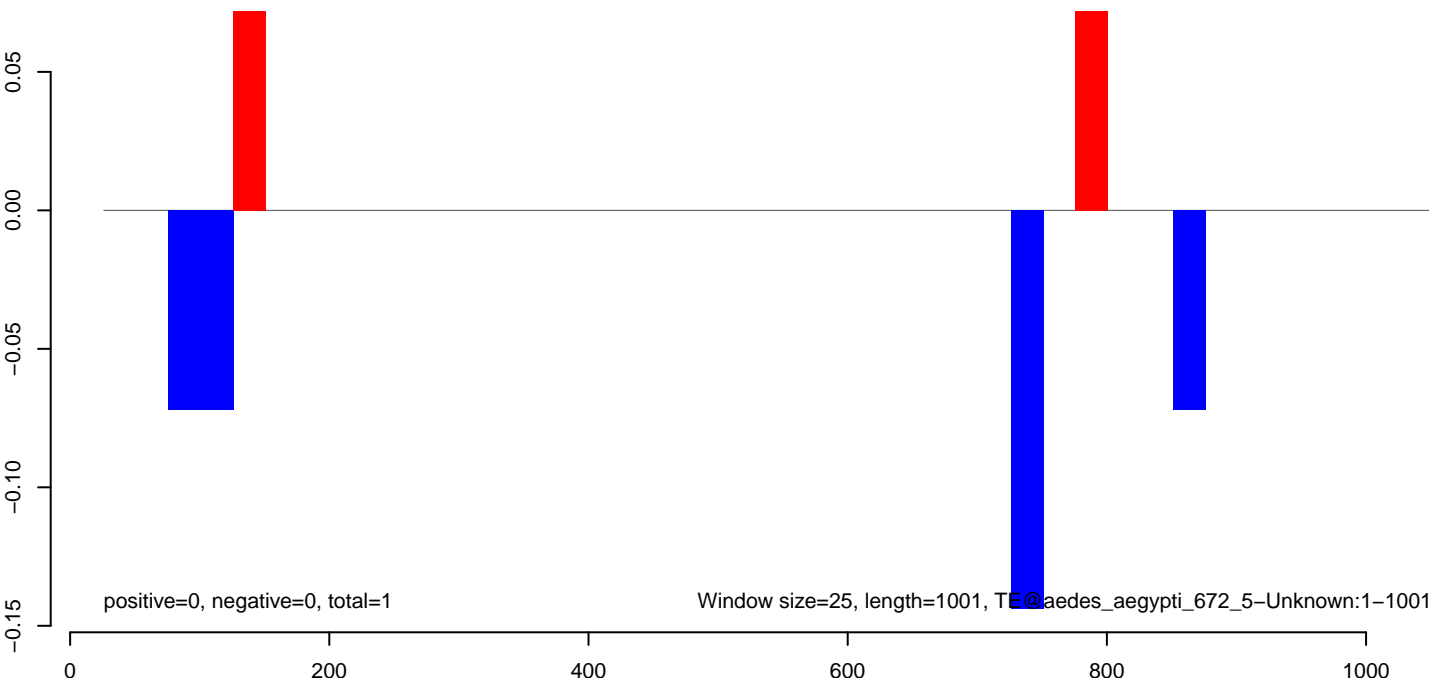

AeAeg_Aag2.TC.M3.18_23.rep

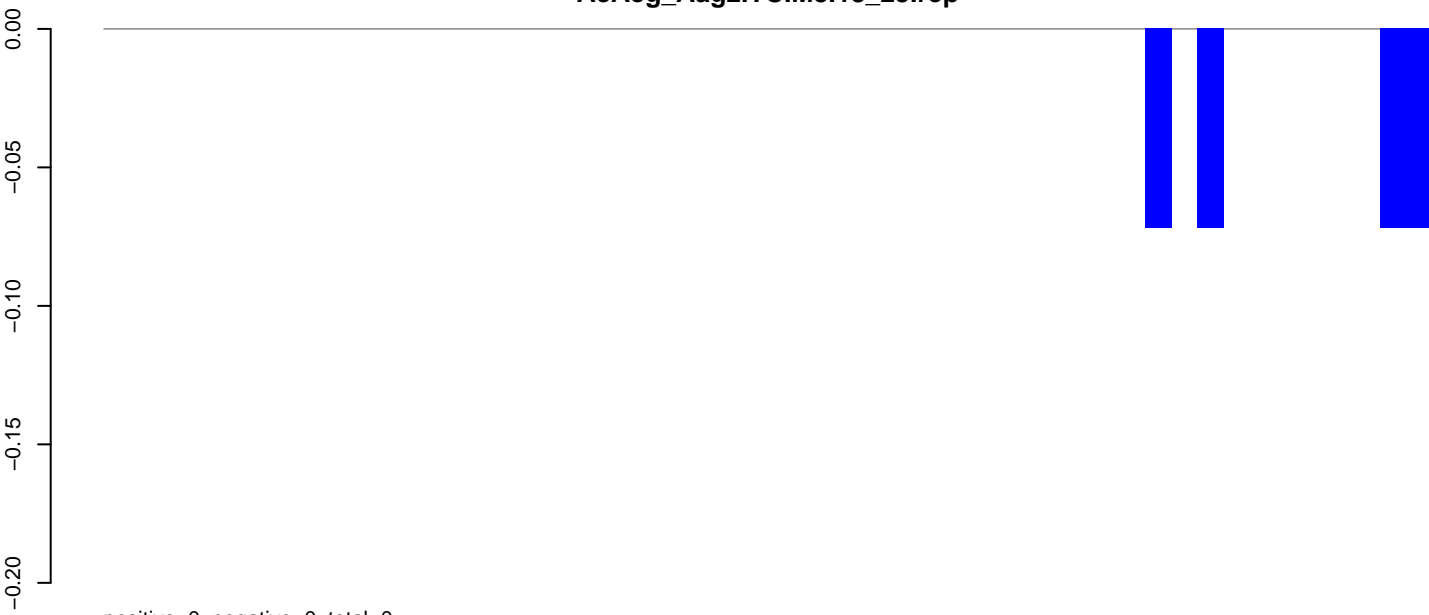

positive=0, negative=0, total=0

AeAeg_Aag2.TC.M3.24_35.rep

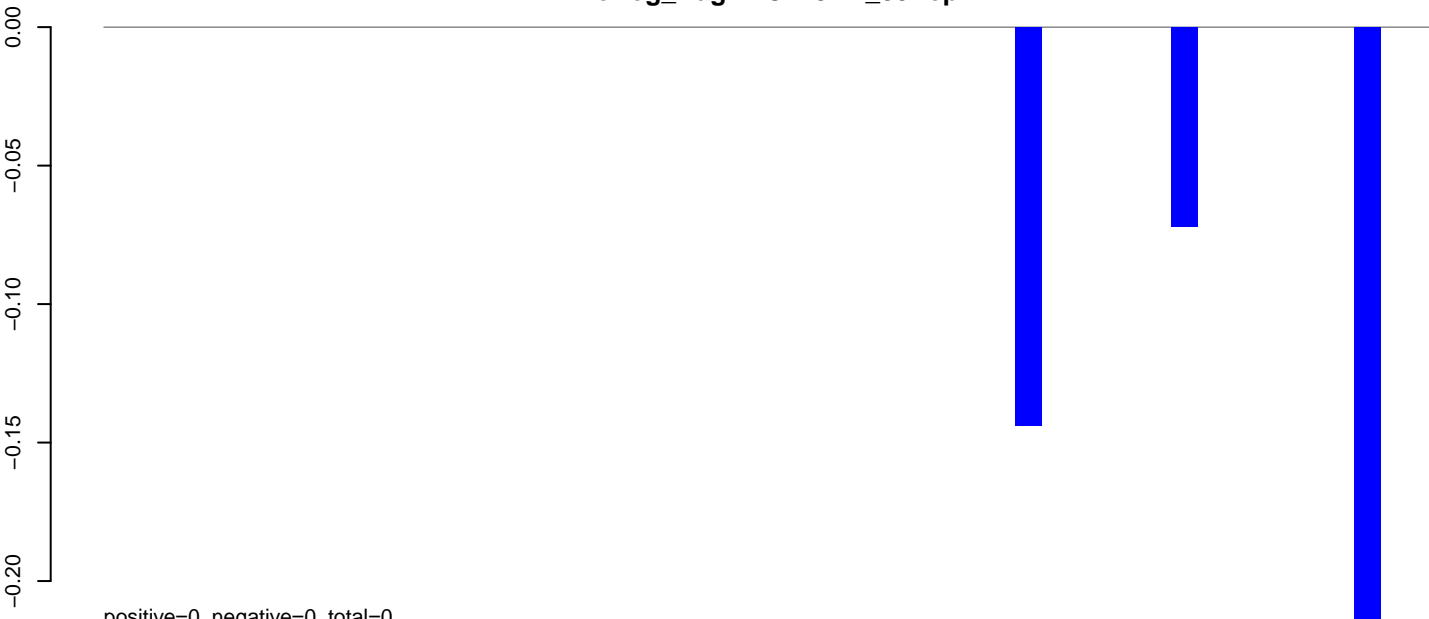

positive=0, negative=0, total=0

AeAeg_Aag2.TC.M3.rep

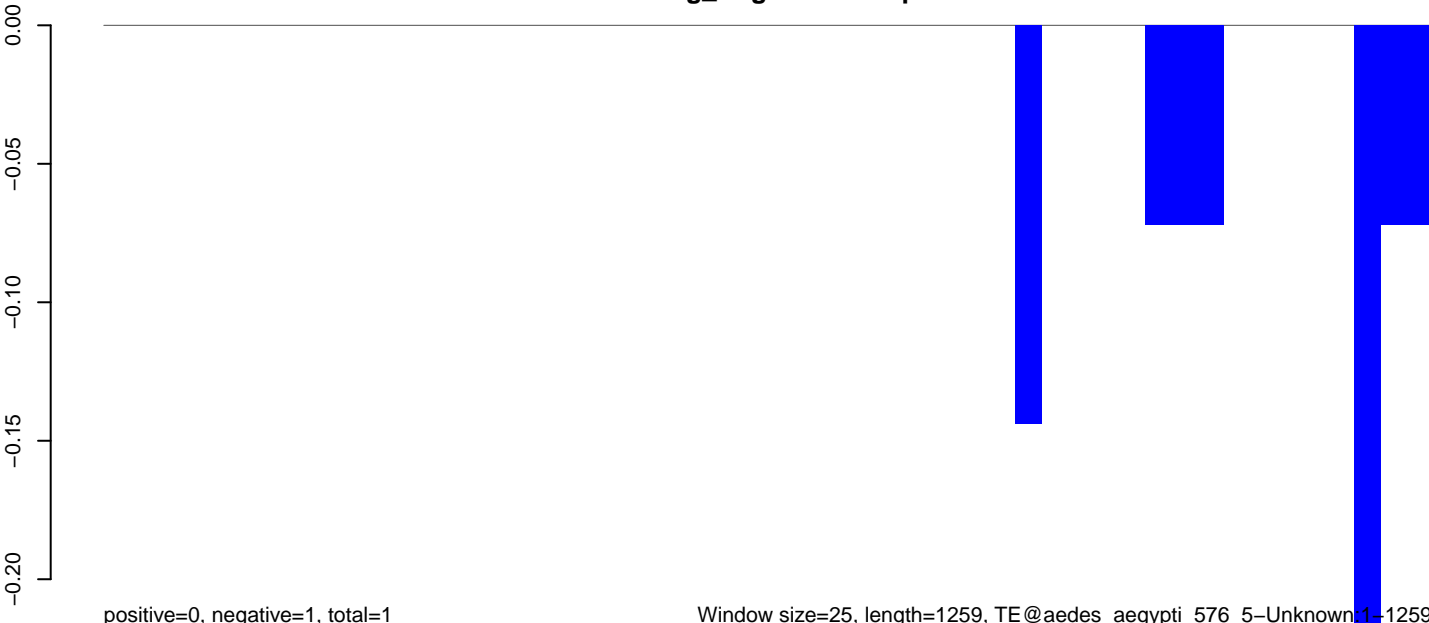

positive=0, negative=1, total=1

Window size=25, length=1259, TE@aedes_aegypti_576_5-Unknown:1-1259

AeAeg_Aag2.TC.M3.18_23.rep

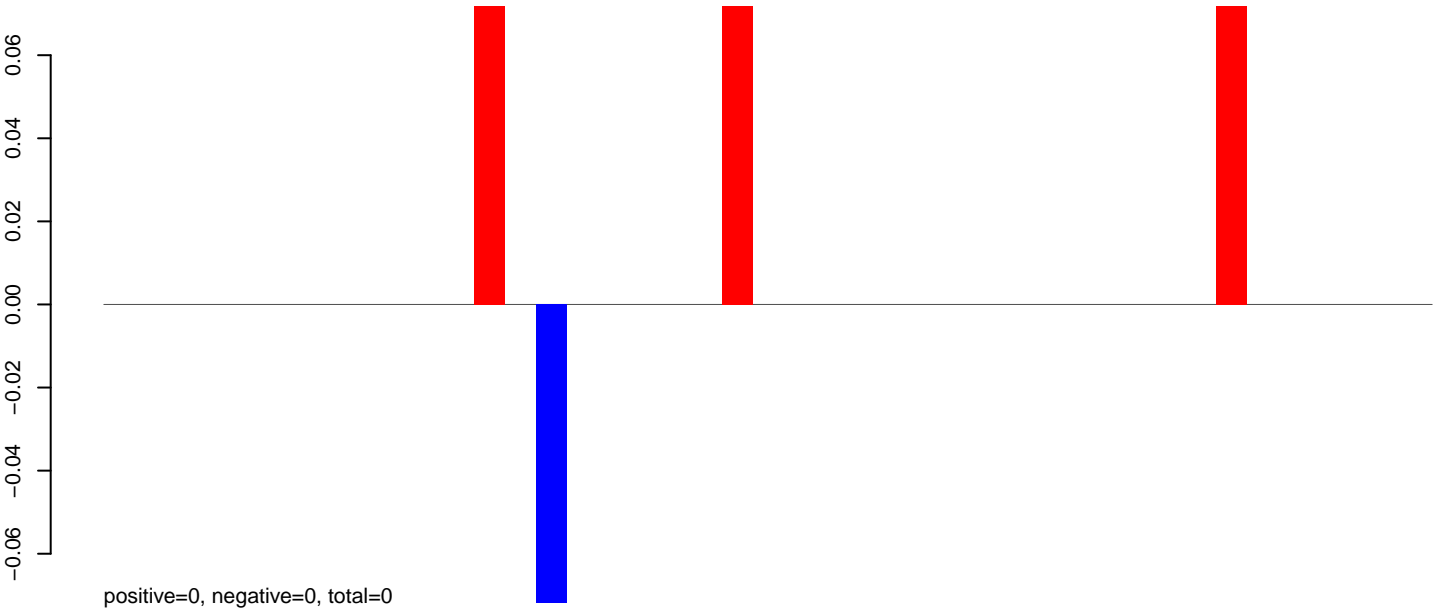

AeAeg_Aag2.TC.M3.24_35.rep

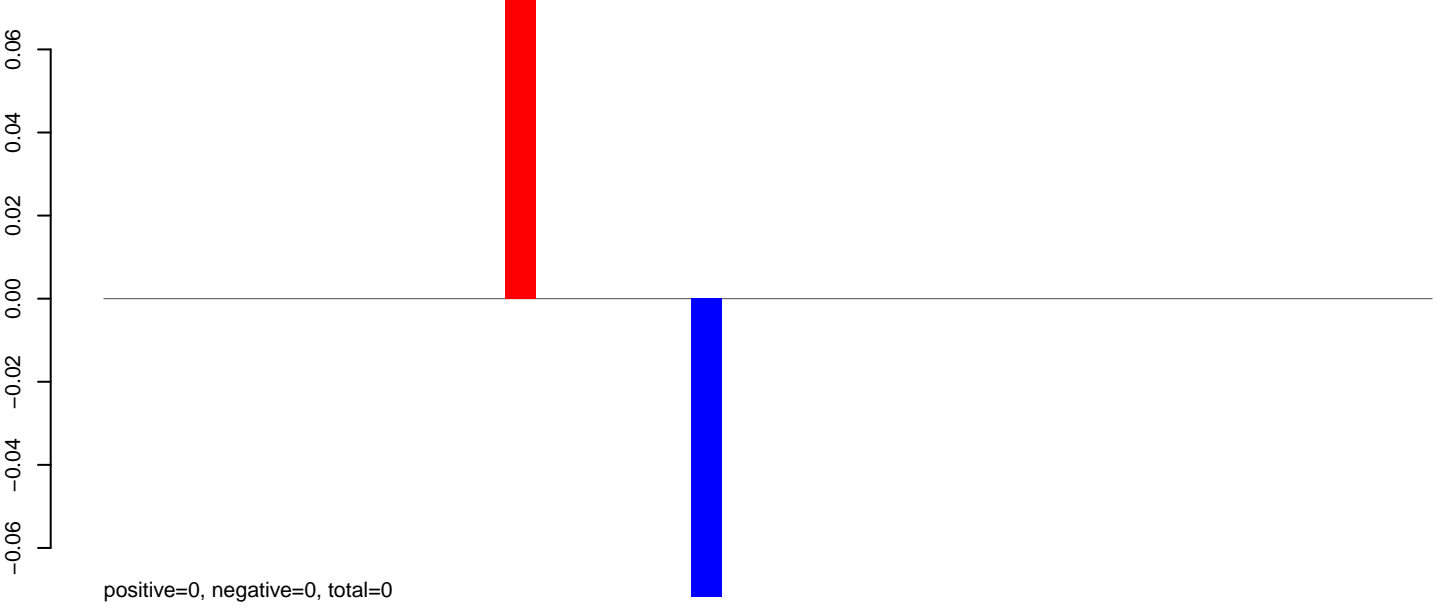

AeAeg_Aag2.TC.M3.rep

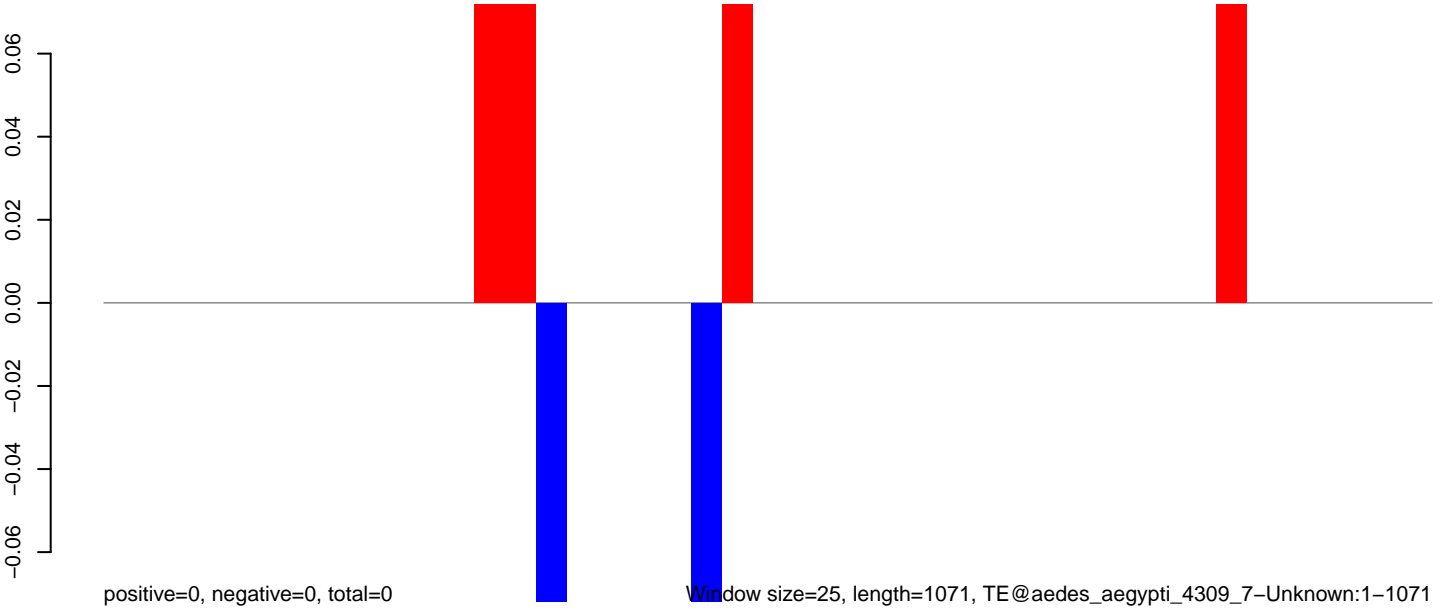

Window size=25, length=1071, TE@aedes_aegypti_4309_7-Unknown:1-1071

AeAeg_Aag2.TC.M3.18_23.rep

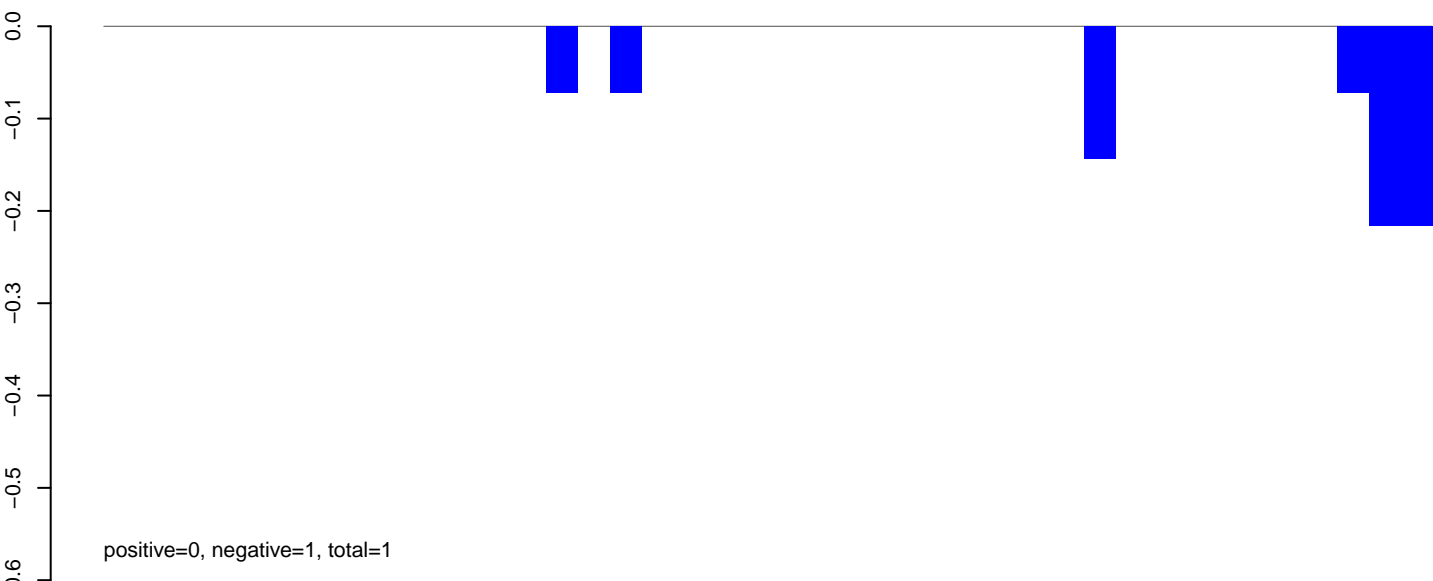

AeAeg_Aag2.TC.M3.24_35.rep

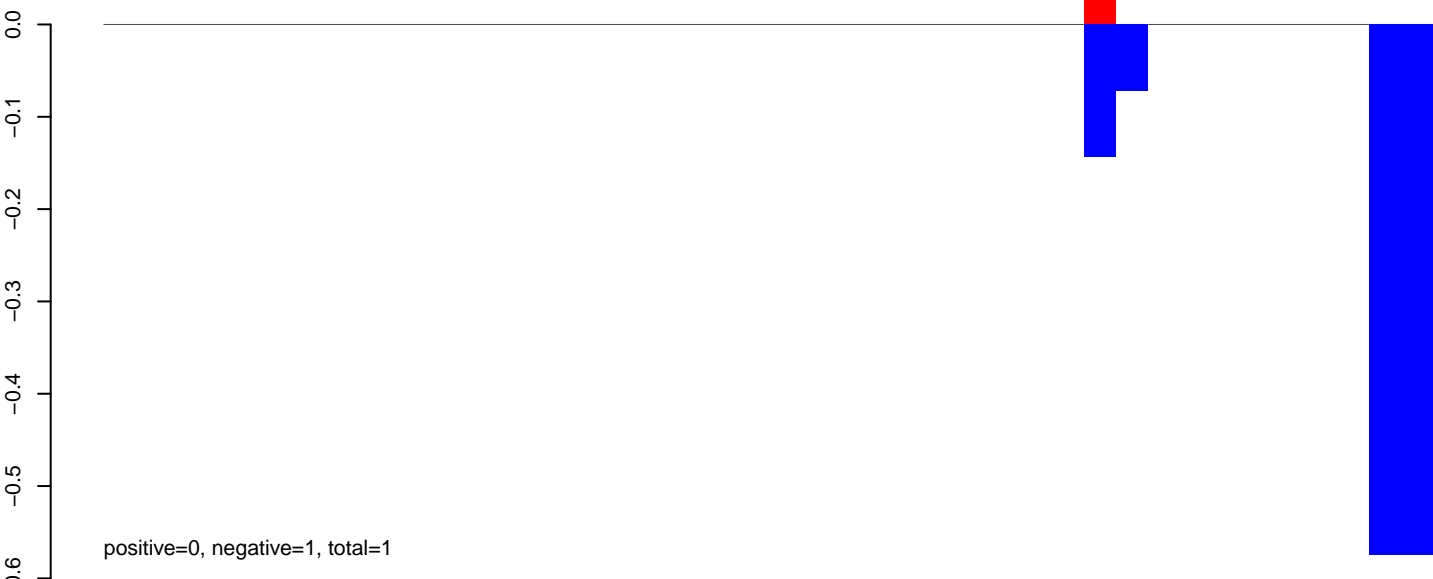

AeAeg_Aag2.TC.M3.rep

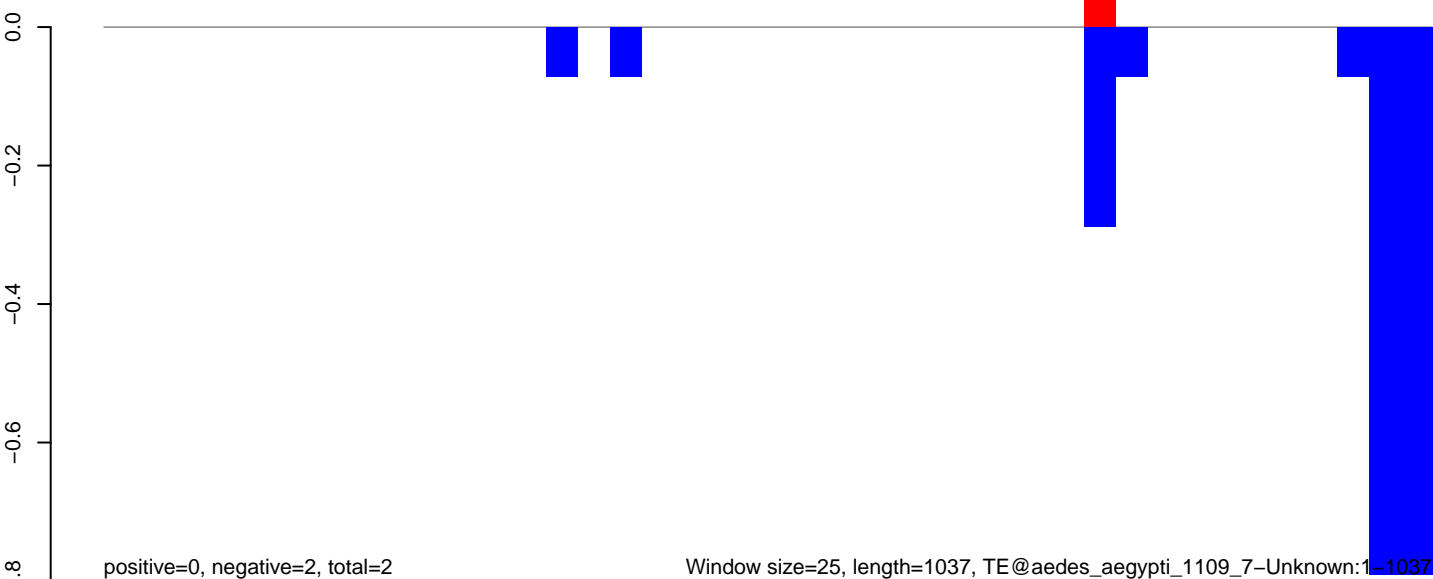

AeAeg_Aag2.TC.M3.18_23.rep

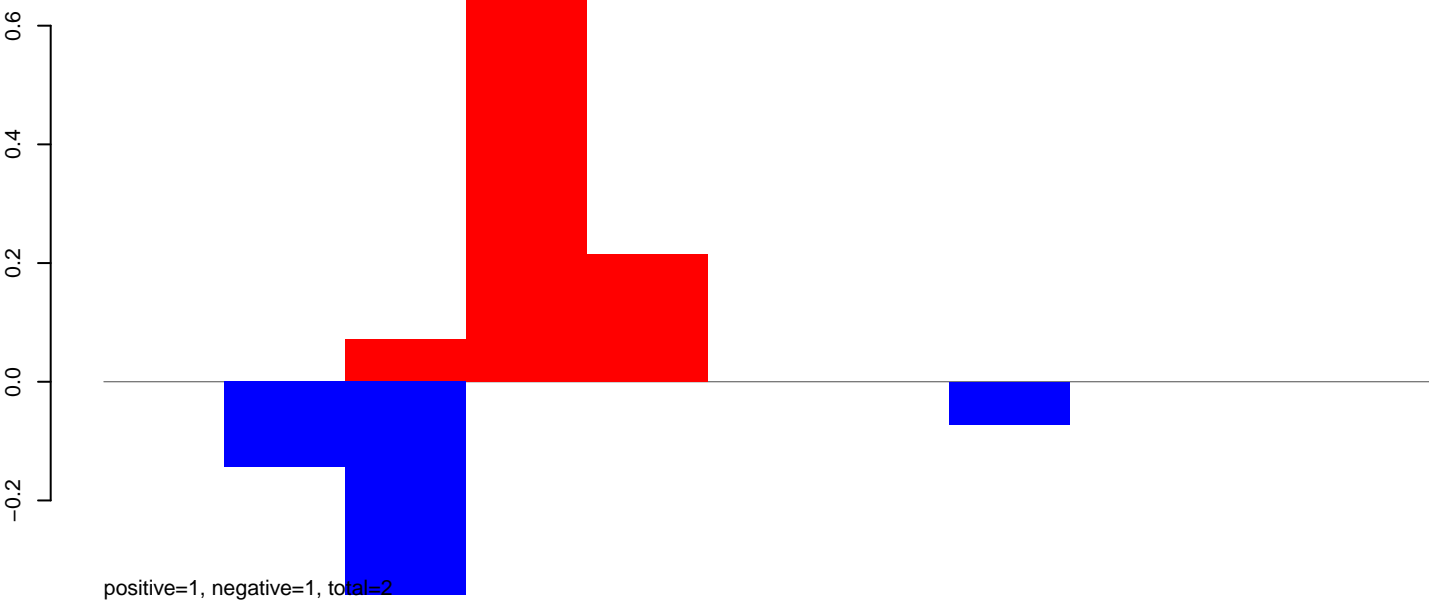

AeAeg_Aag2.TC.M3.24_35.rep

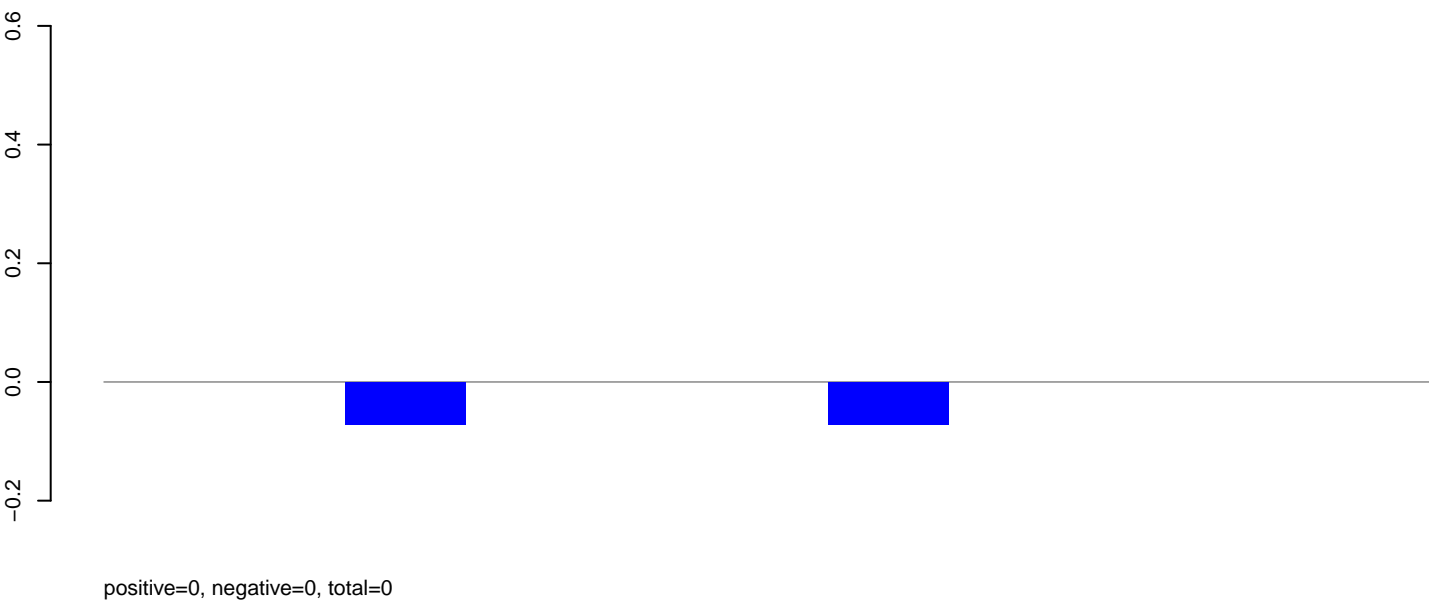

AeAeg_Aag2.TC.M3.rep

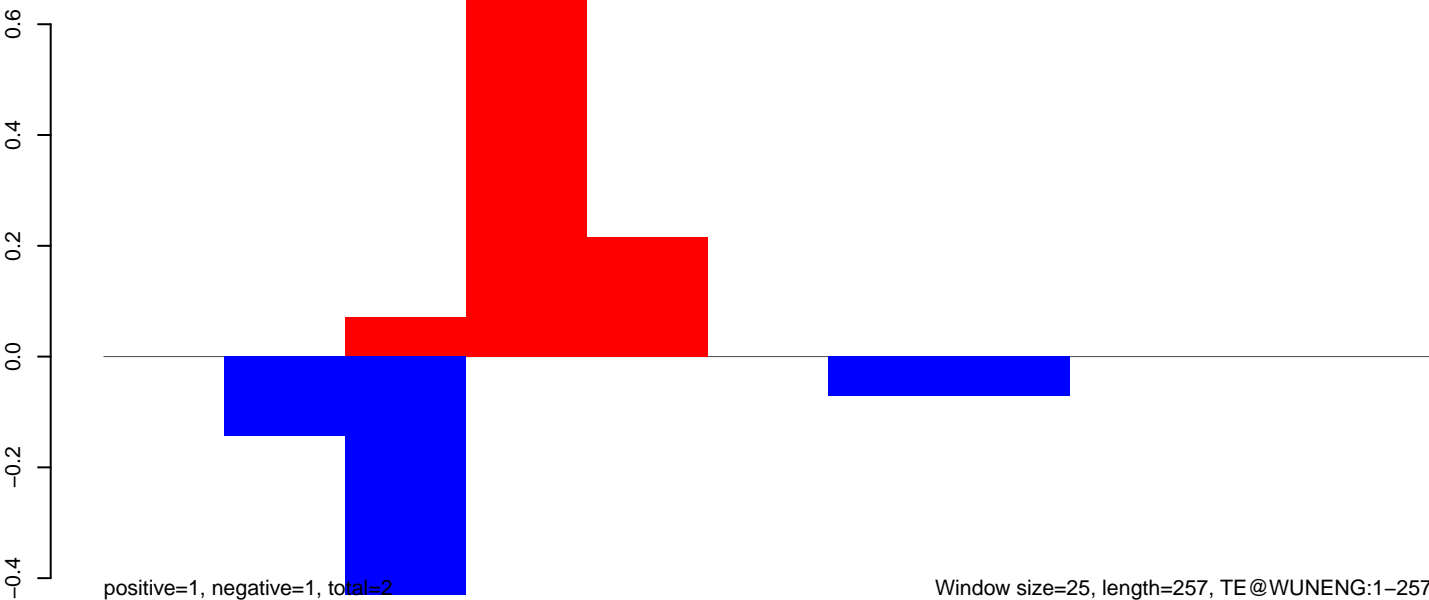

AeAeg_Aag2.TC.M3.18_23.rep

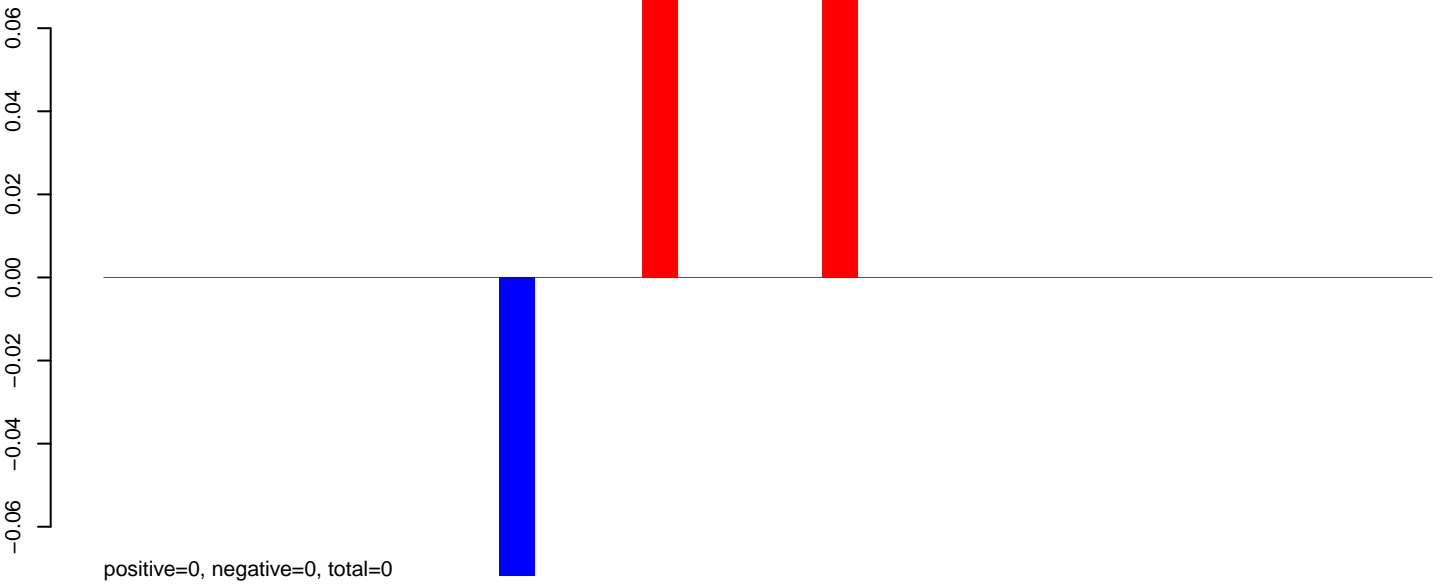

AeAeg_Aag2.TC.M3.24_35.rep

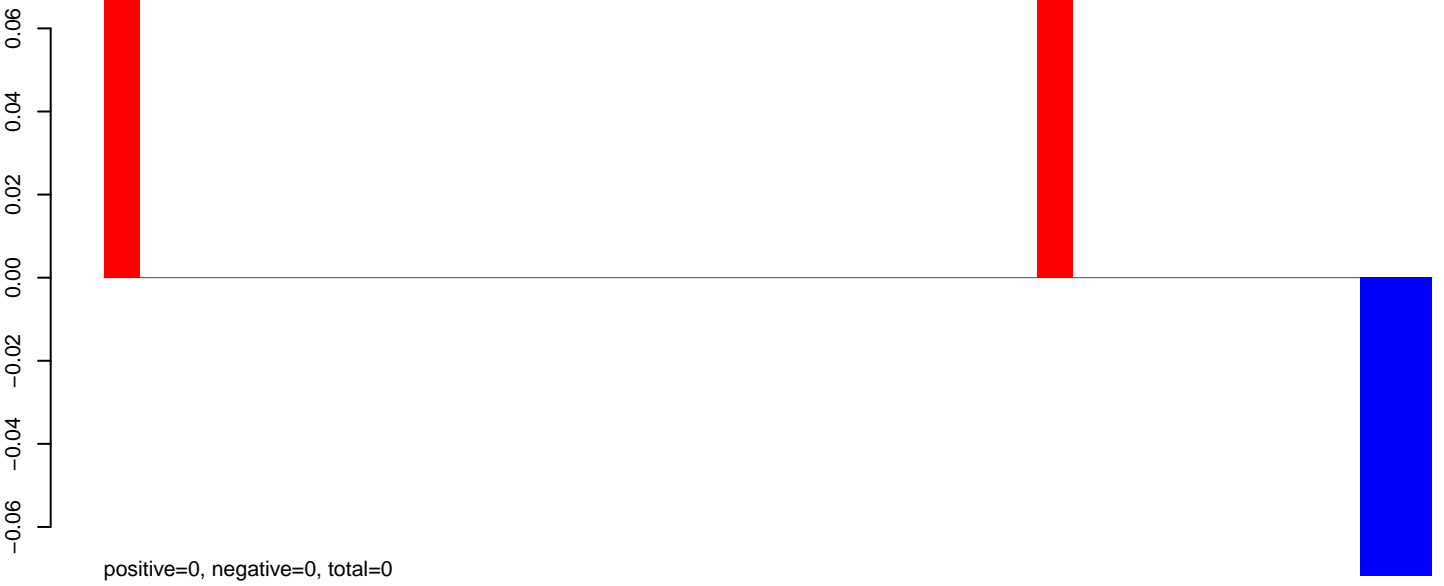

AeAeg_Aag2.TC.M3.rep

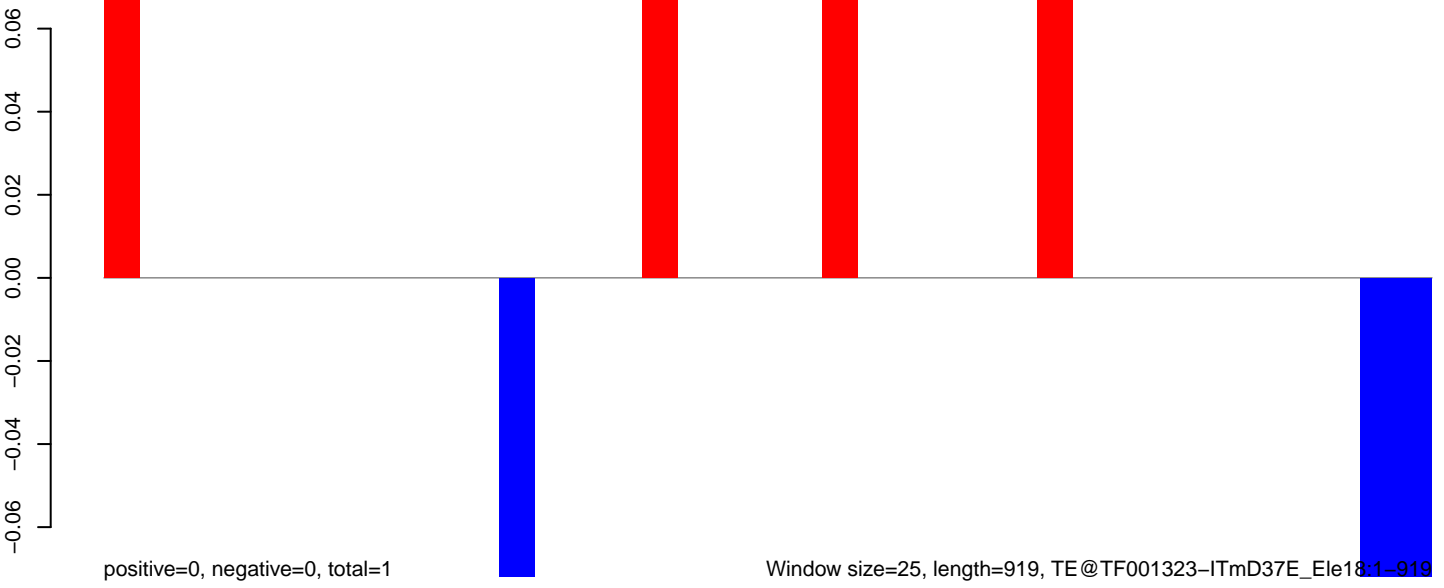

0 200 400 600 800

AeAeg_Aag2.TC.M3.18_23.rep

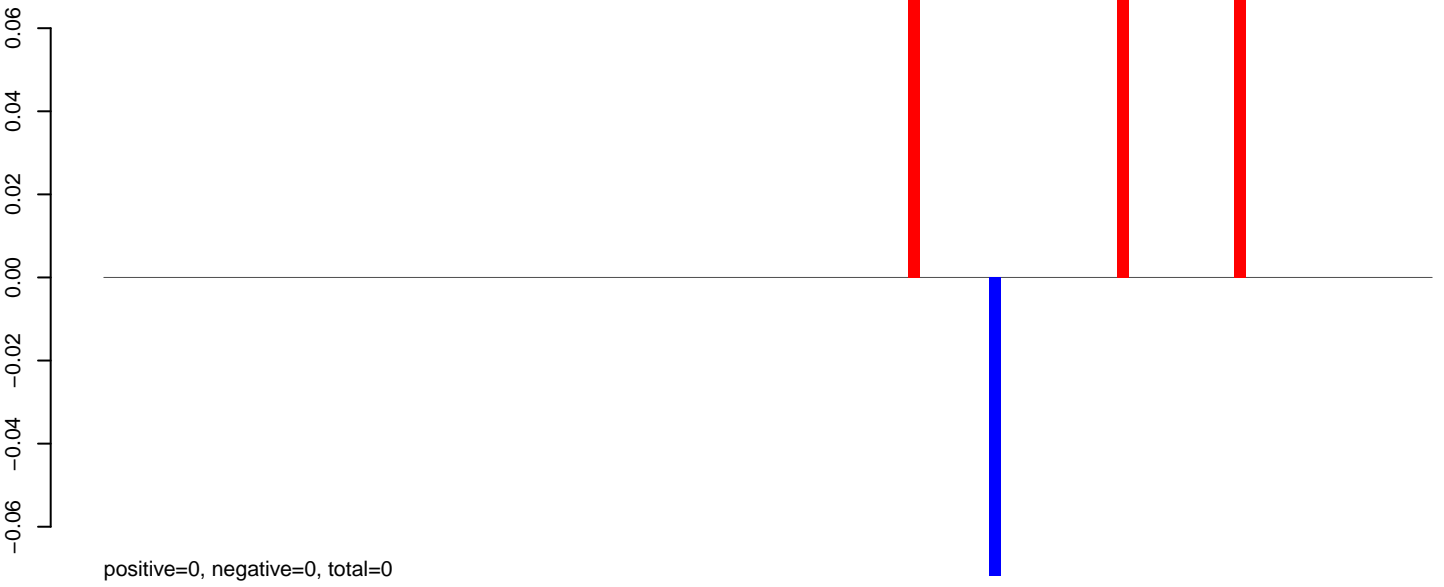

AeAeg_Aag2.TC.M3.24_35.rep



AeAeg_Aag2.TC.M3.rep

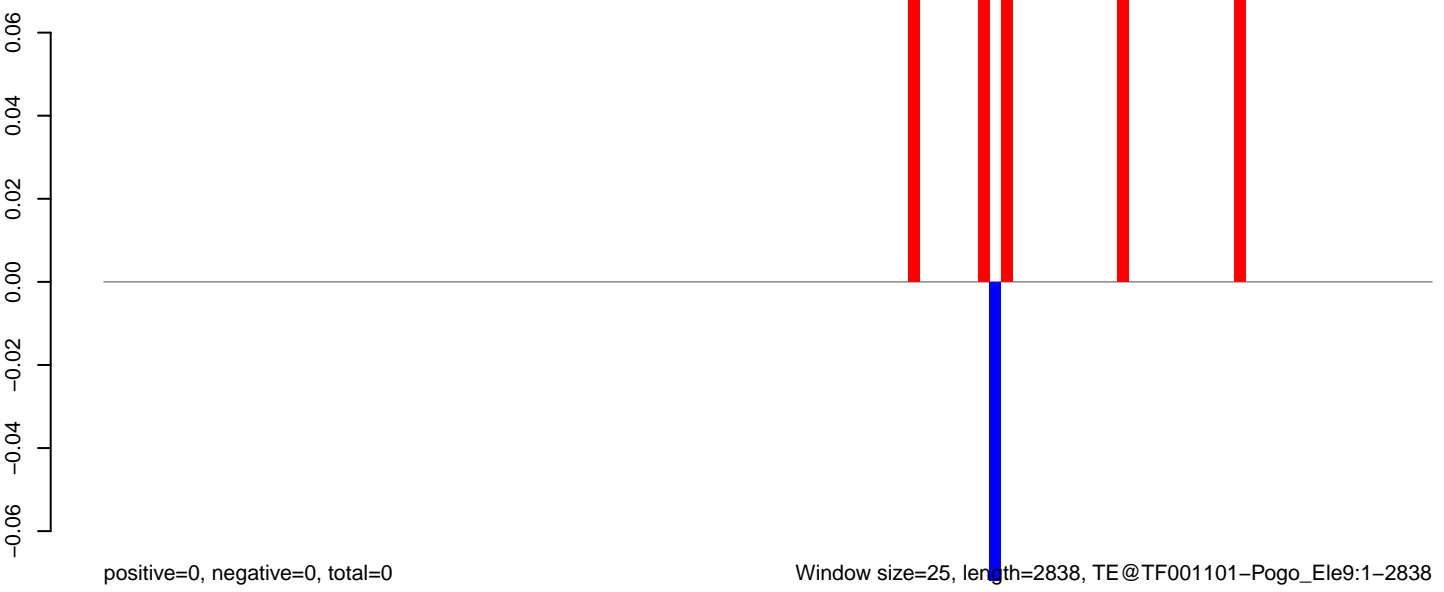

Window size=25, length=2838, TE@TF001101-Pogo_Ele9:1-2838

0 500 1000 1500 2000 2500

AeAeg_Aag2.TC.M3.18_23.rep

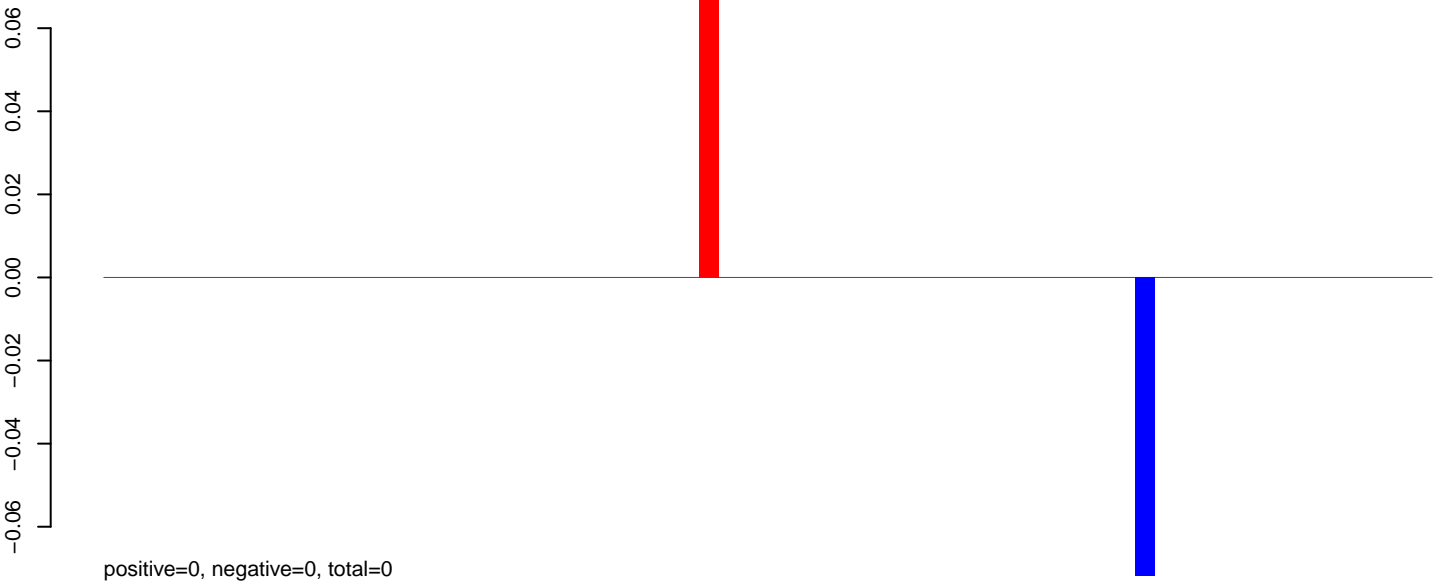

AeAeg_Aag2.TC.M3.24_35.rep

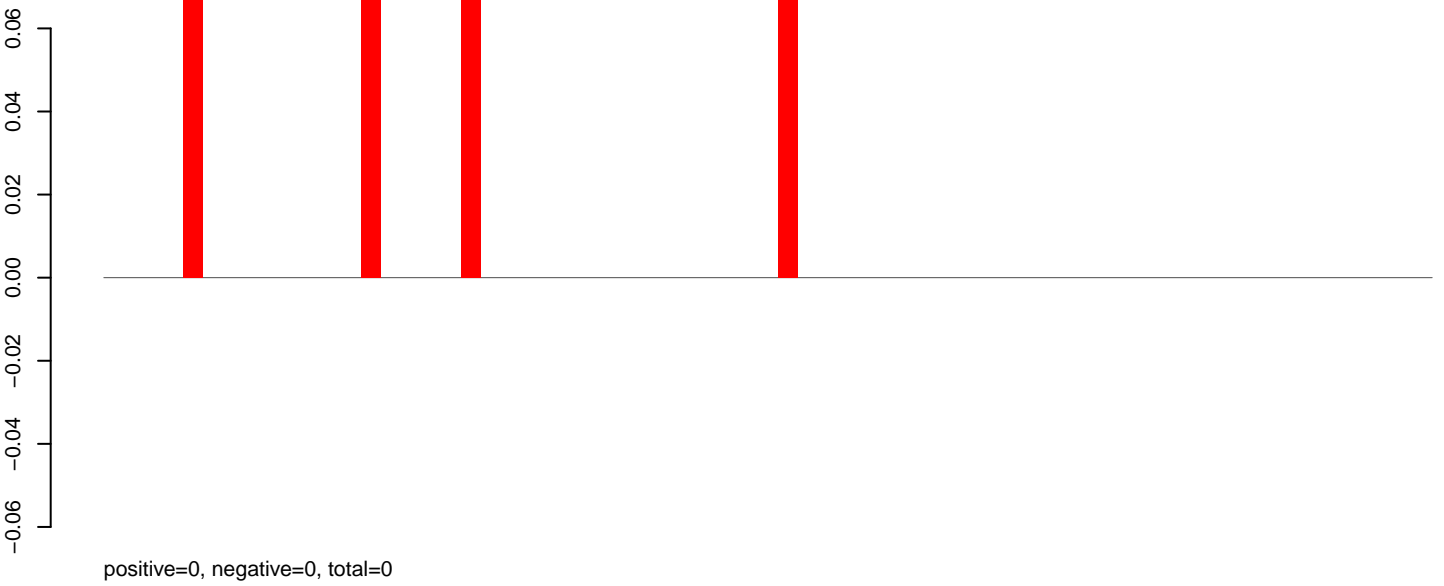

AeAeg_Aag2.TC.M3.rep

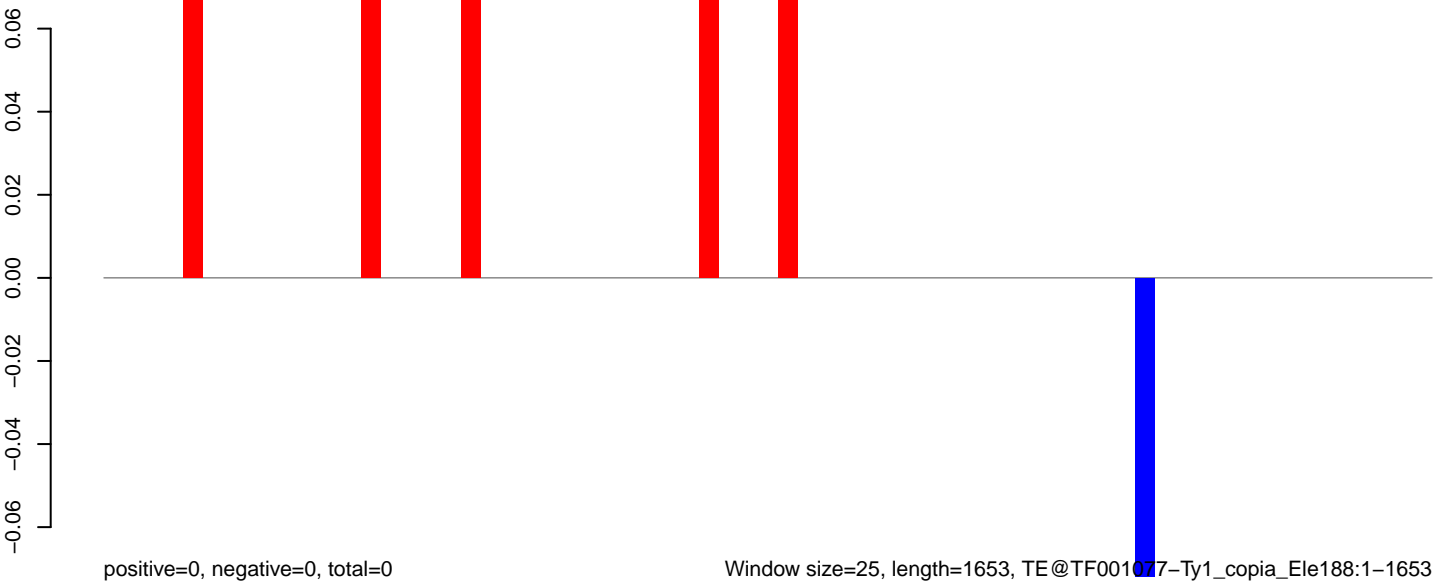

Window size=25, length=1653, TE@TF001077-Ty1_copia_Ele188:1-1653

0 500 1000 1500

AeAeg_Aag2.TC.M3.18_23.rep

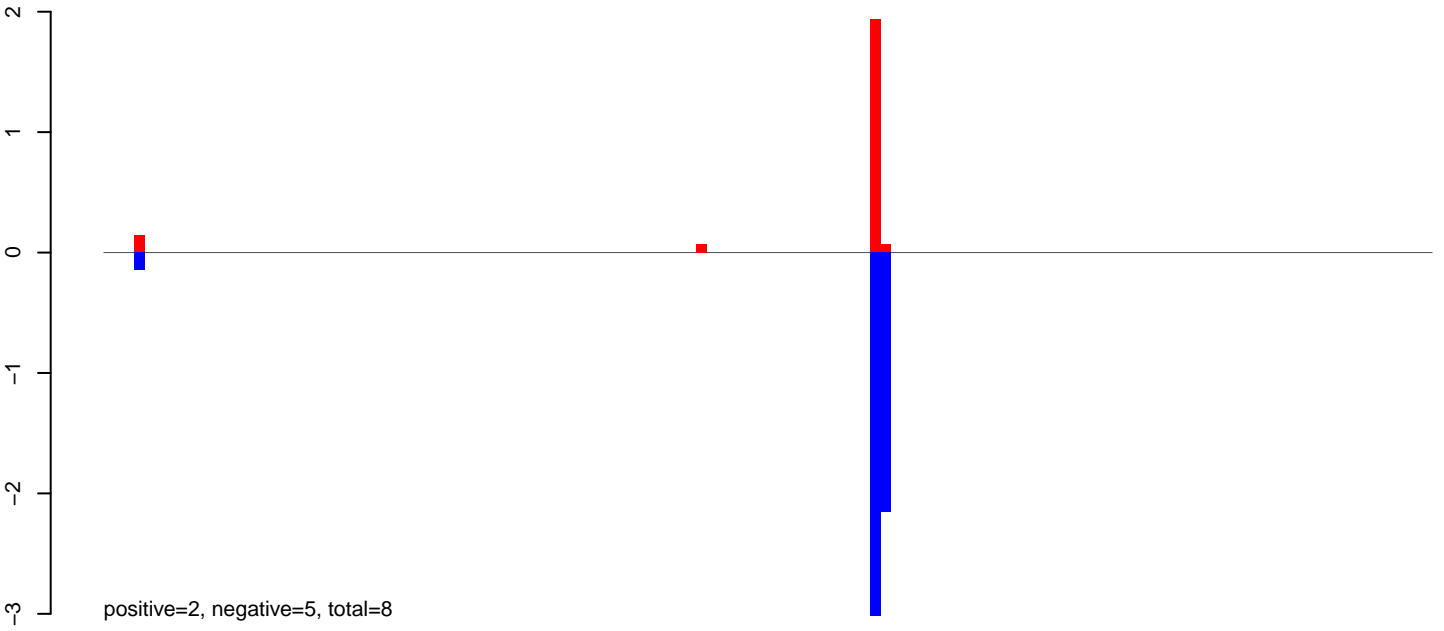

AeAeg_Aag2.TC.M3.24_35.rep

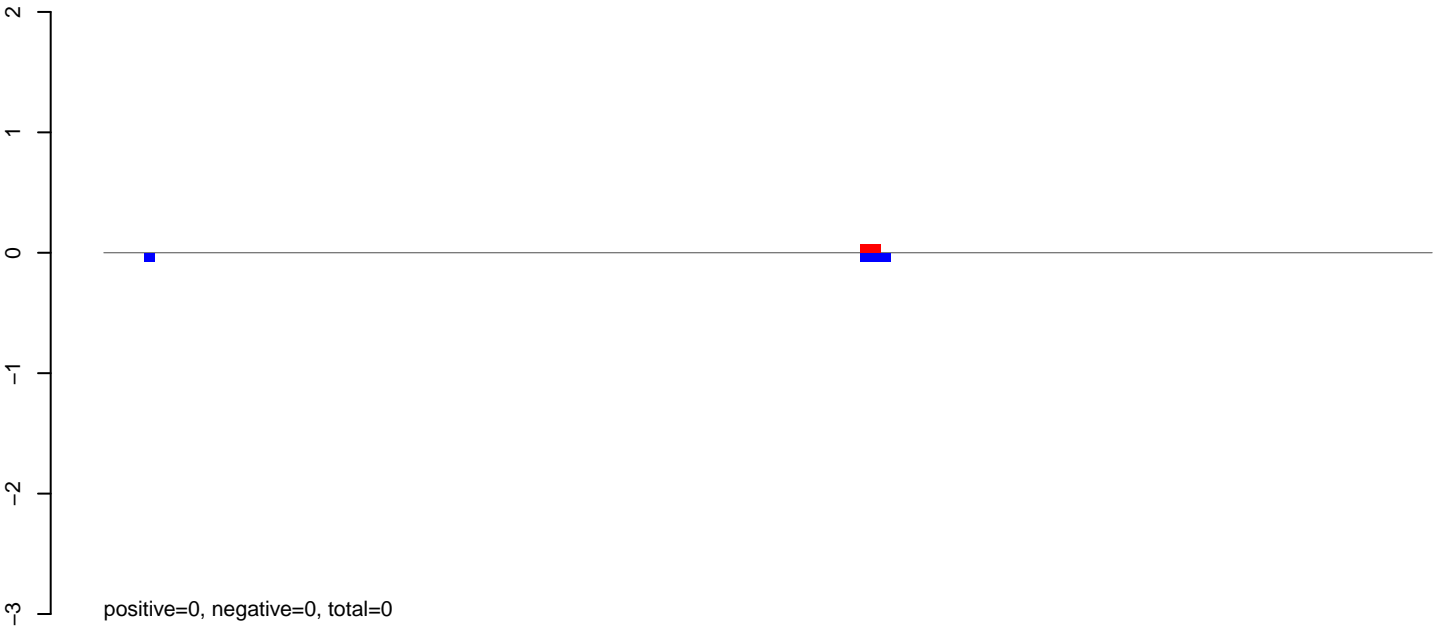

AeAeg_Aag2.TC.M3.rep

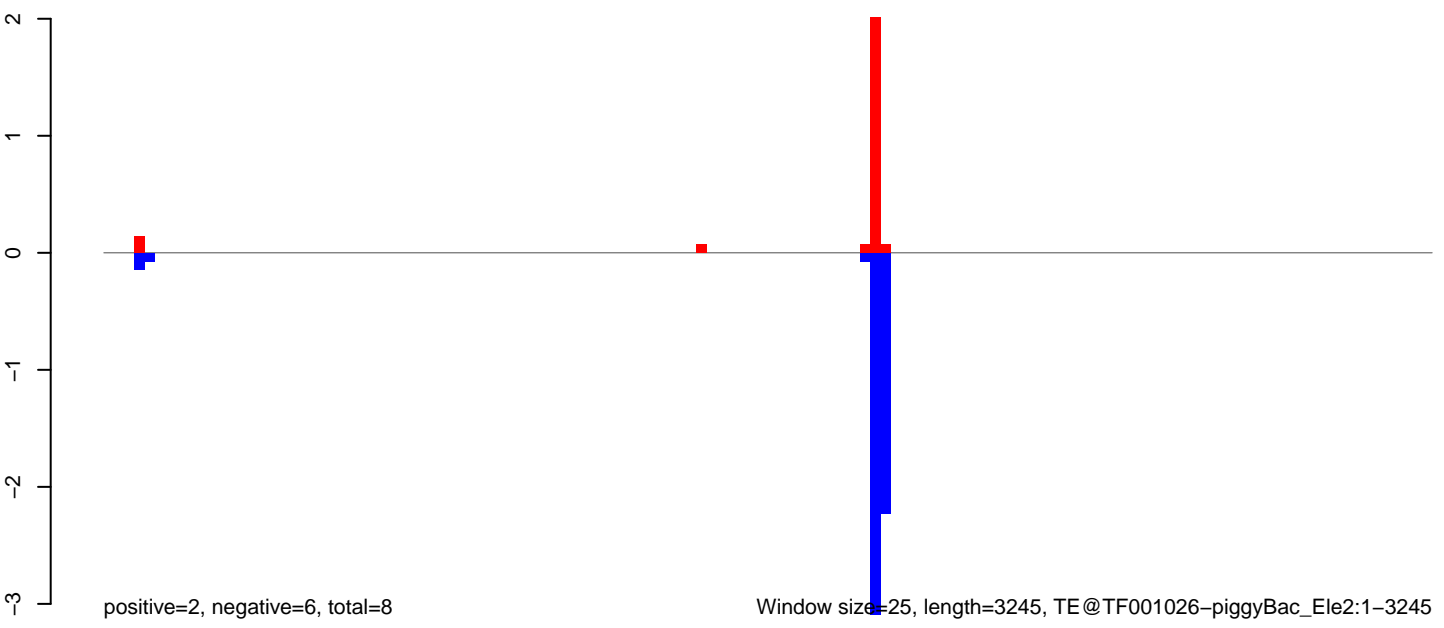

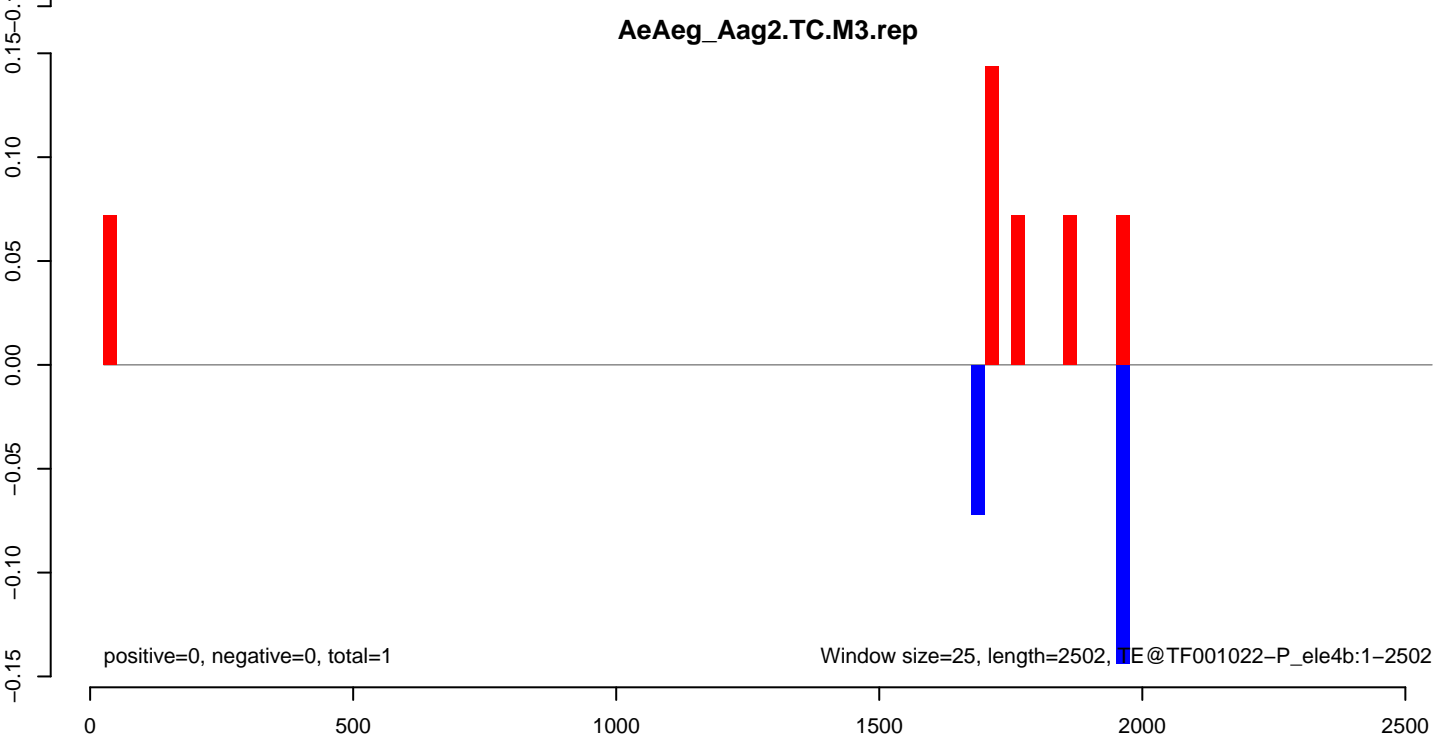
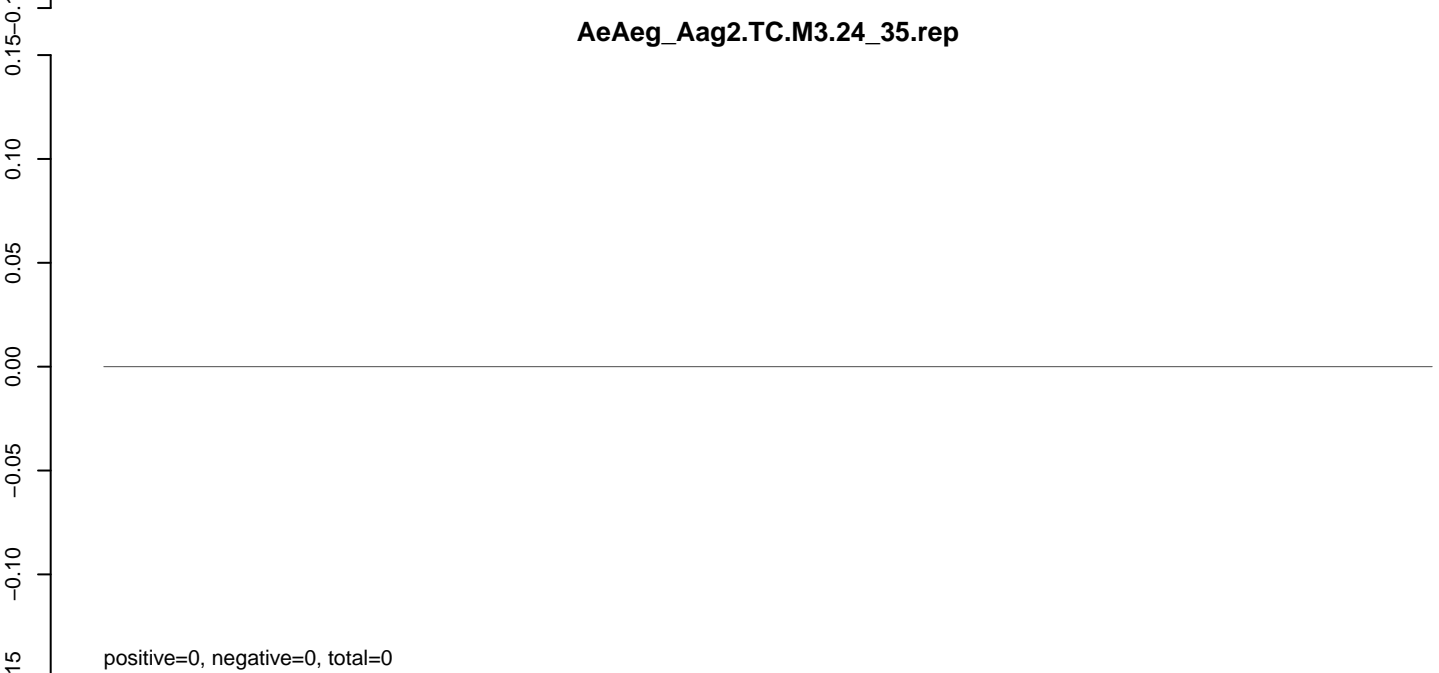
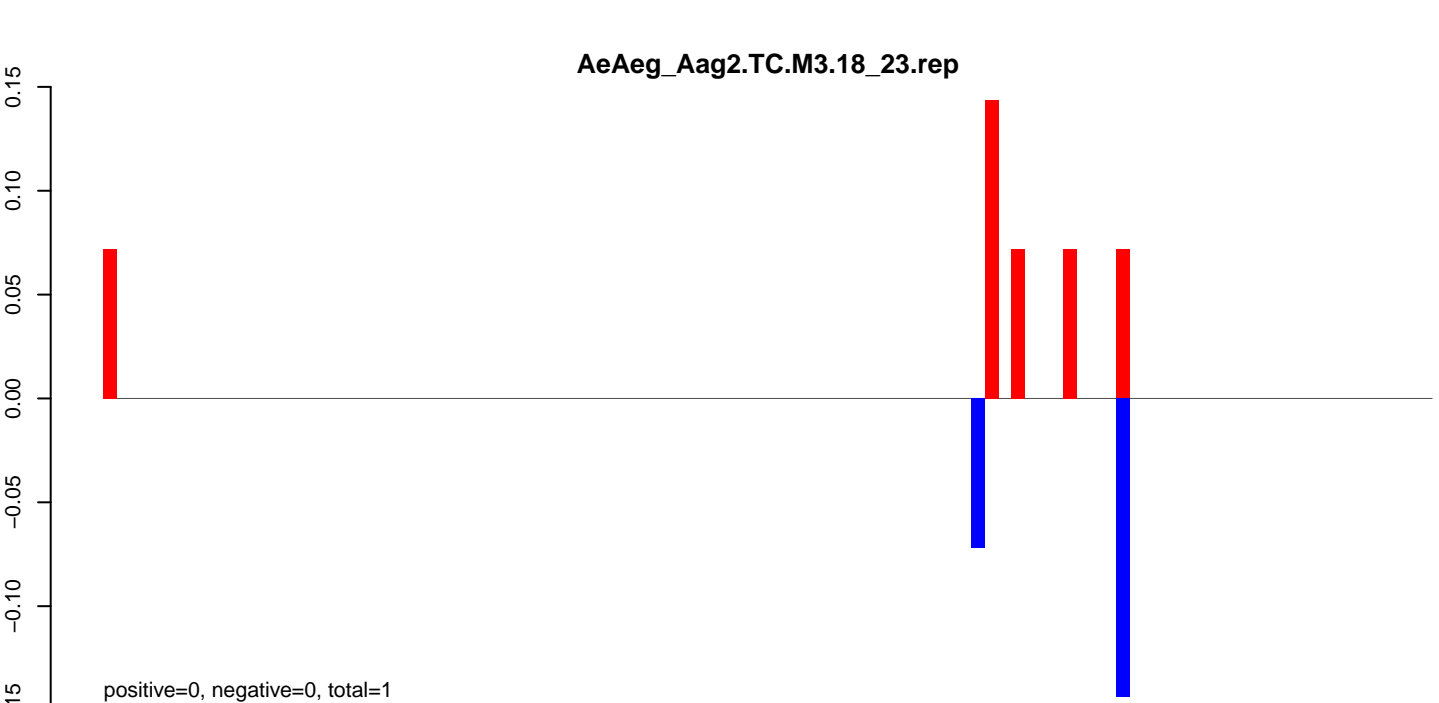

AeAeg_Aag2.TC.M3.18_23.rep

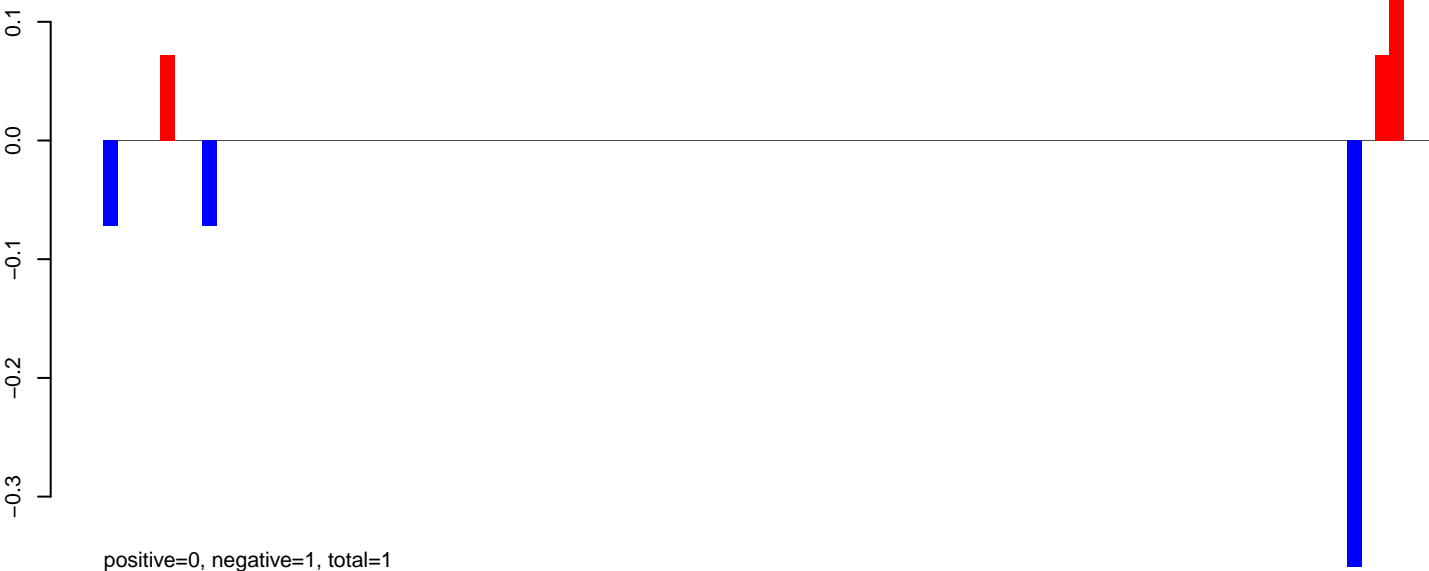

AeAeg_Aag2.TC.M3.24_35.rep

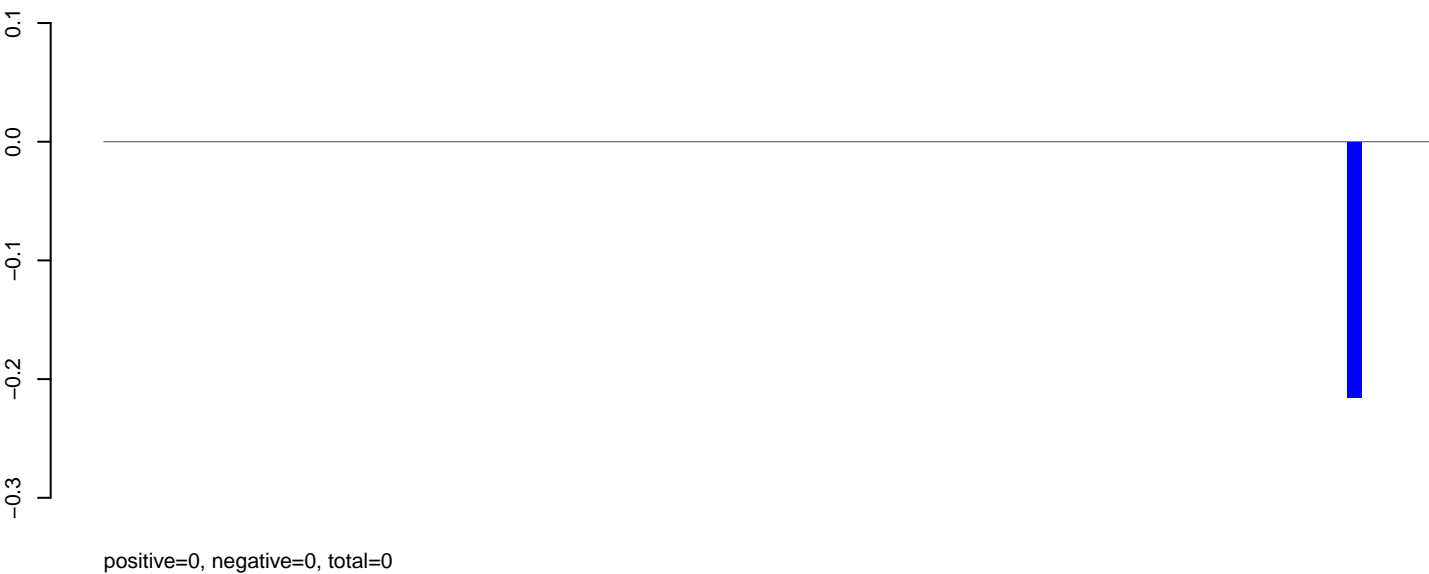

AeAeg_Aag2.TC.M3.rep

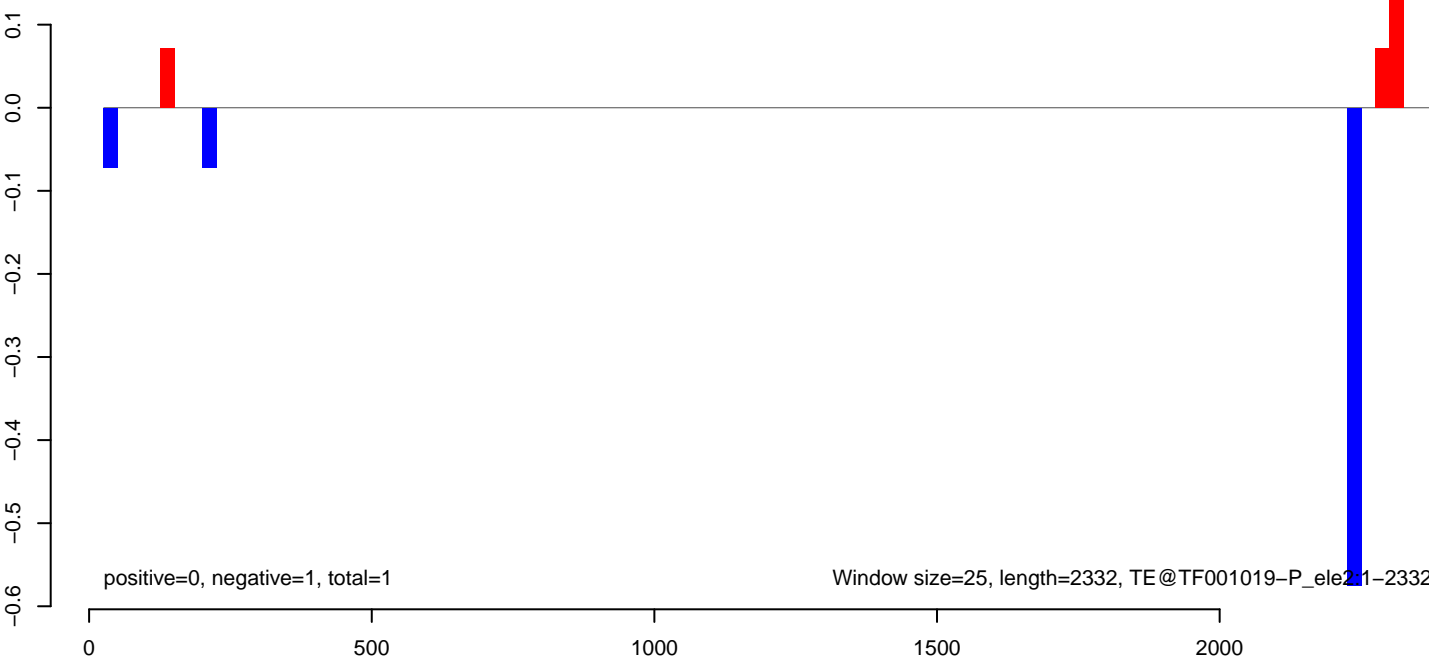

AeAeg_Aag2.TC.M3.18_23.rep

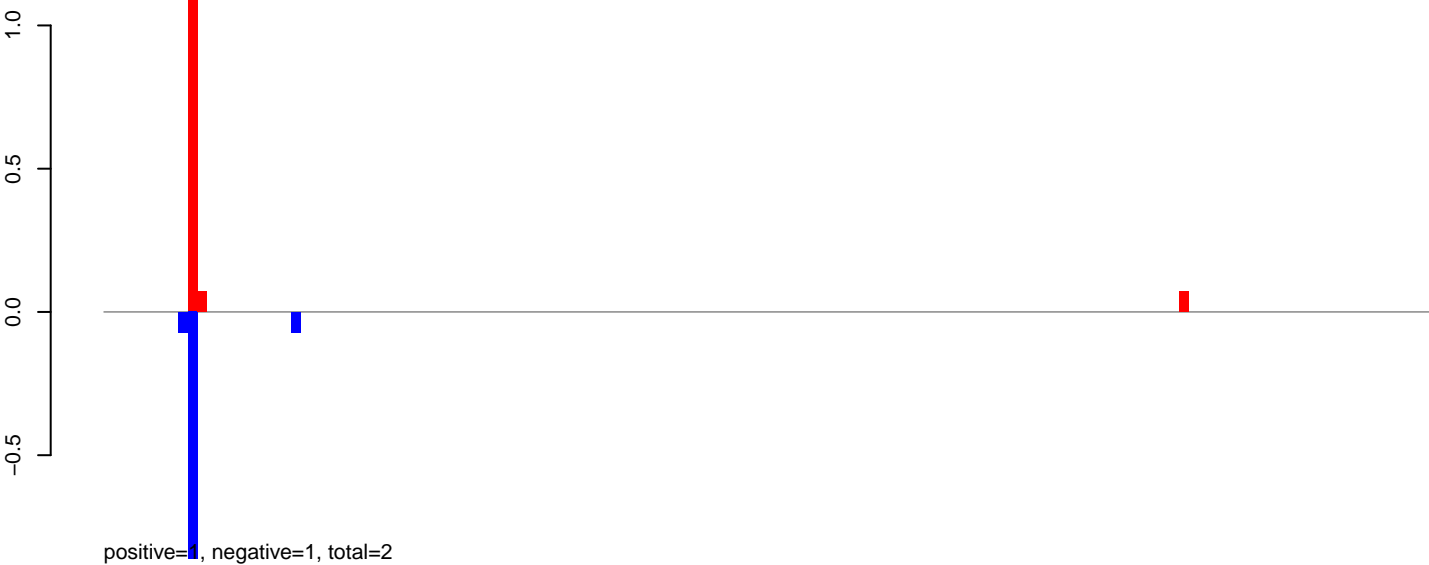

AeAeg_Aag2.TC.M3.24_35.rep

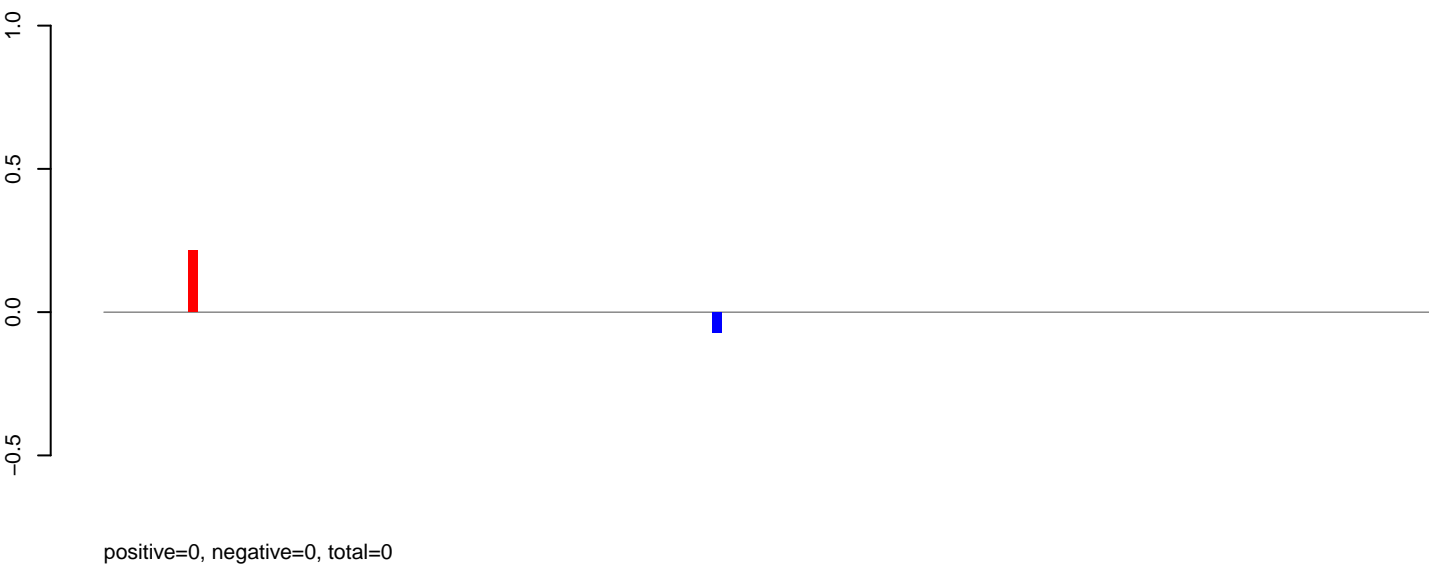

AeAeg_Aag2.TC.M3.rep

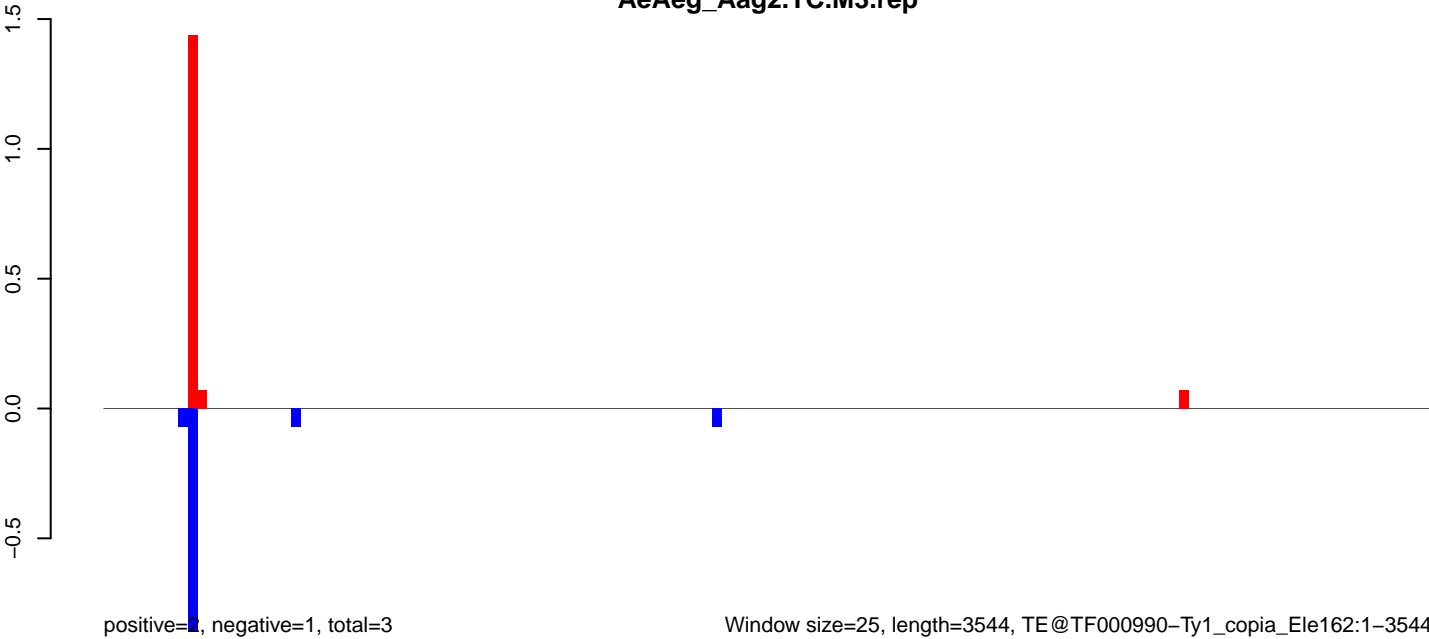

Window size=25, length=3544, TE@TF000990-Ty1_copia_Ele162:1-3544

0 500 1000 1500 2000 2500 3000 3500

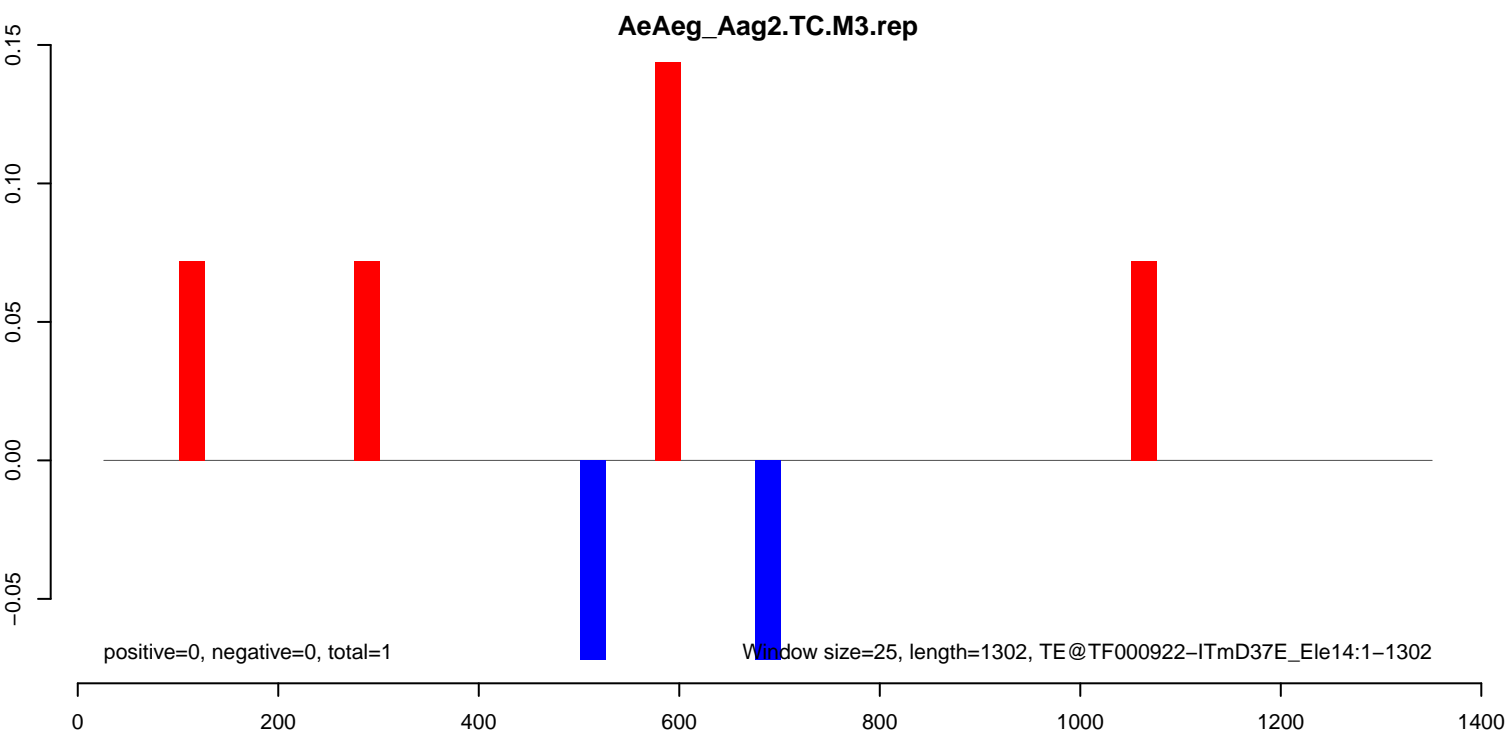
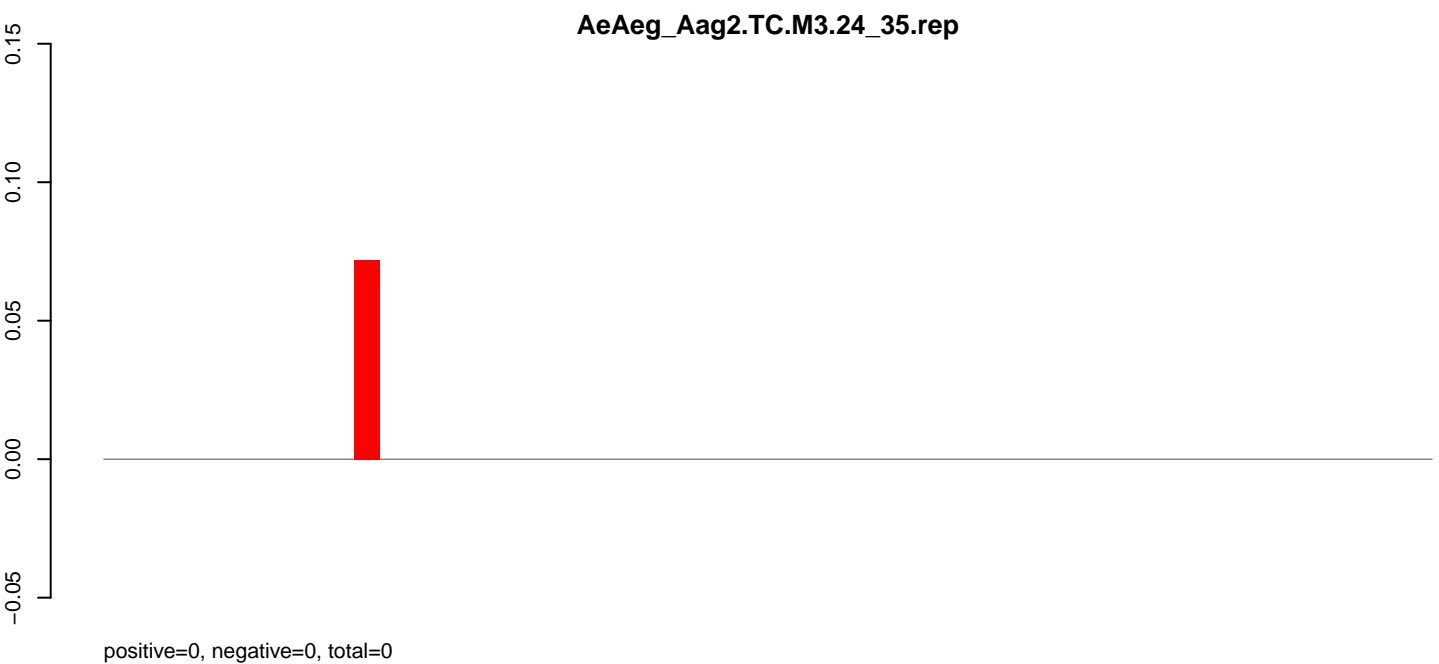
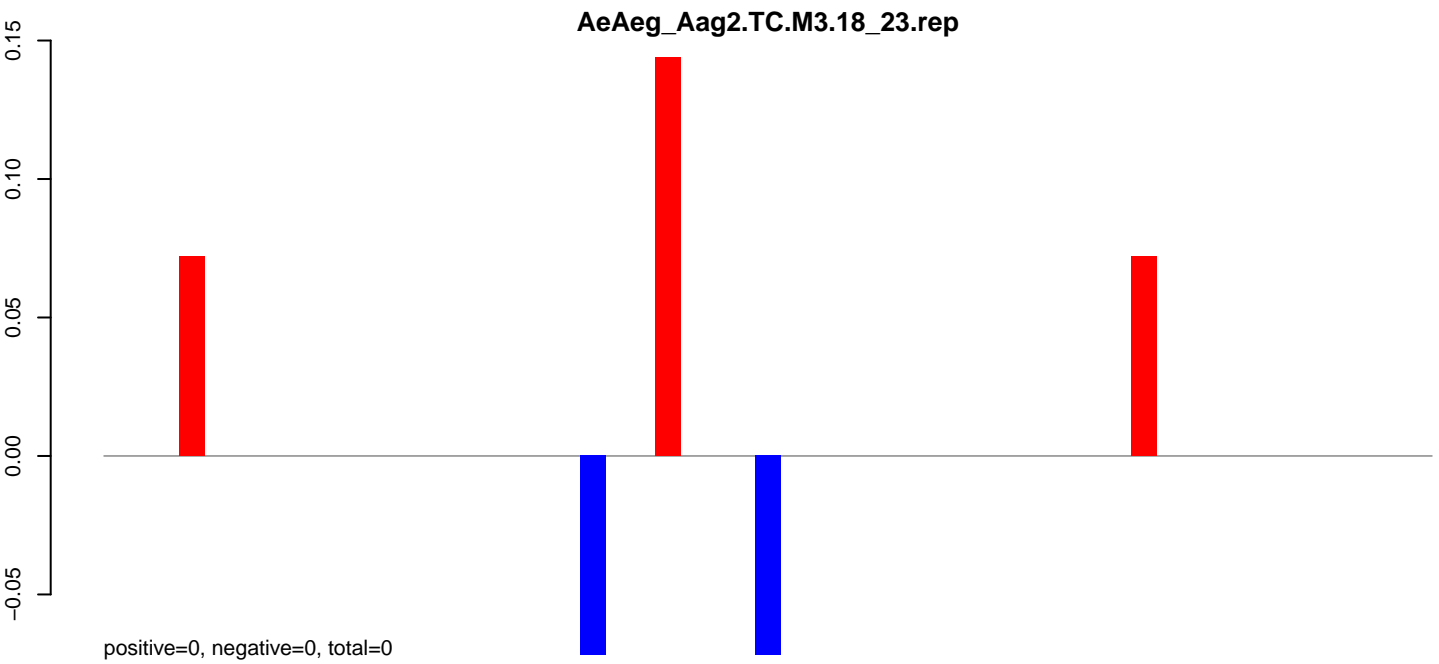

AeAeg_Aag2.TC.M3.18_23.rep

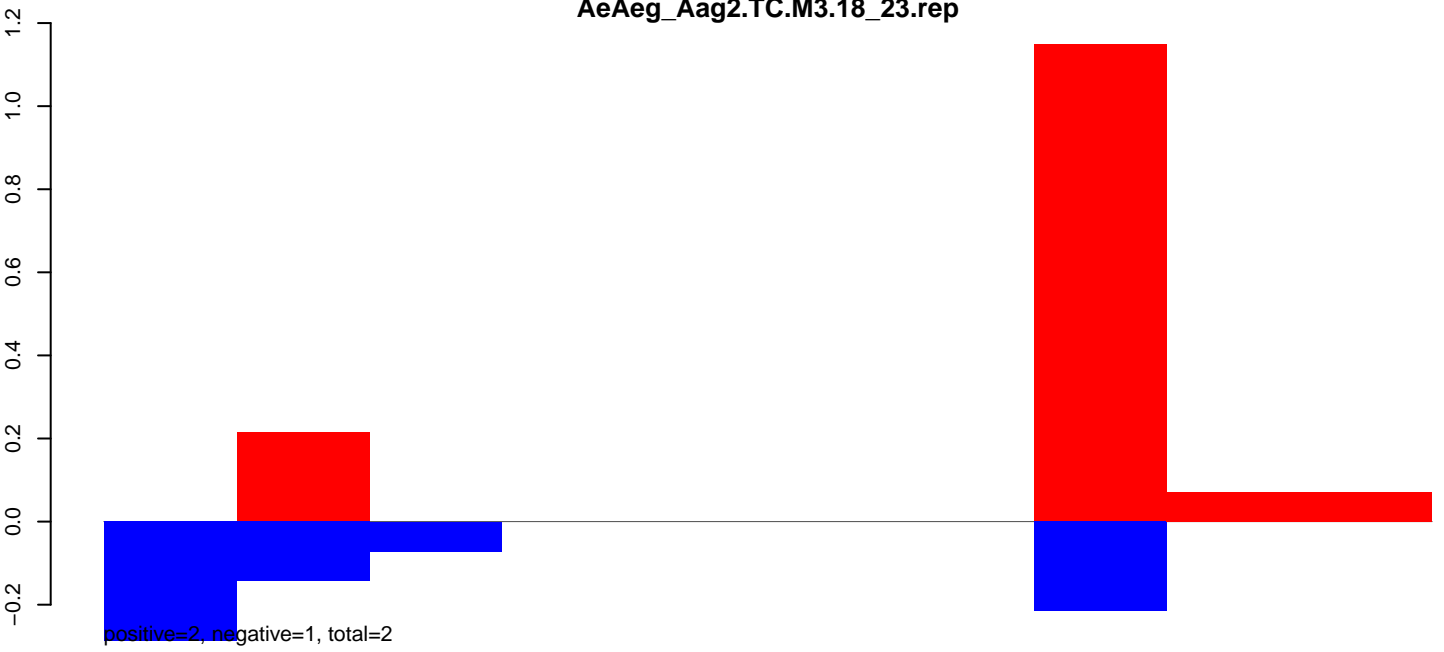

AeAeg_Aag2.TC.M3.24_35.rep

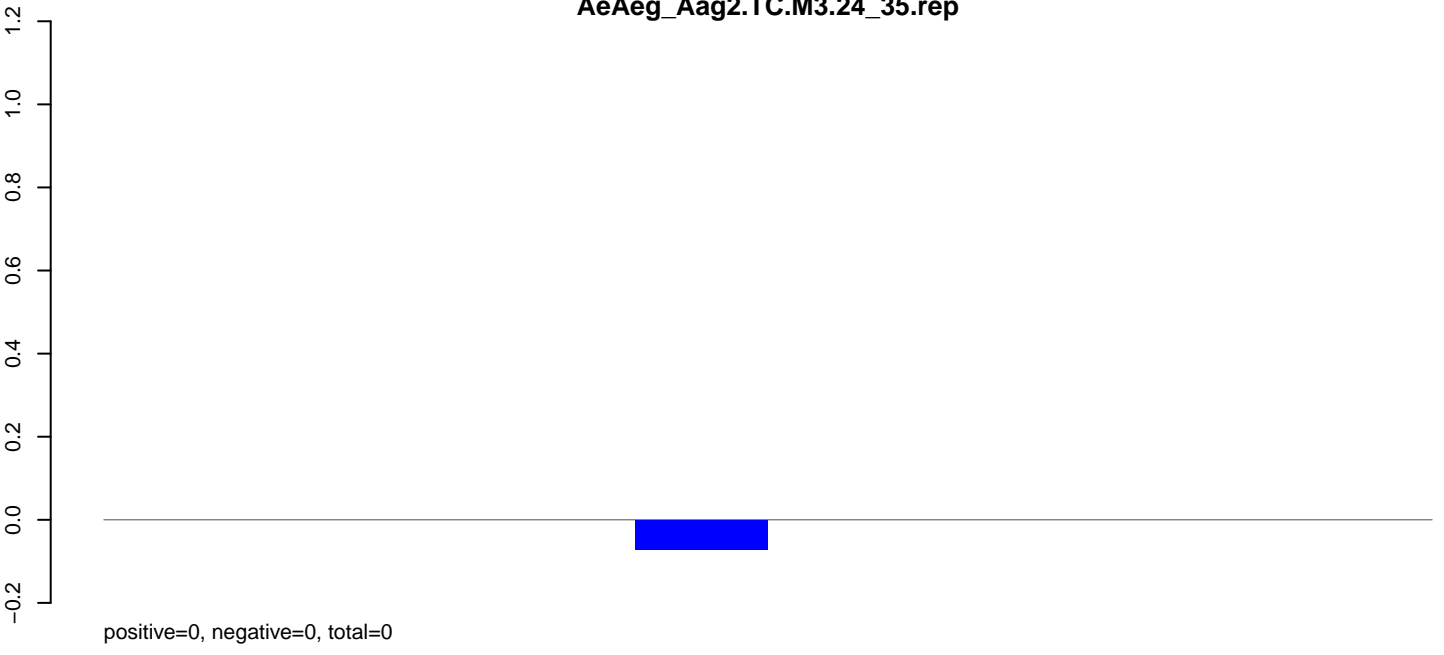

AeAeg_Aag2.TC.M3.rep

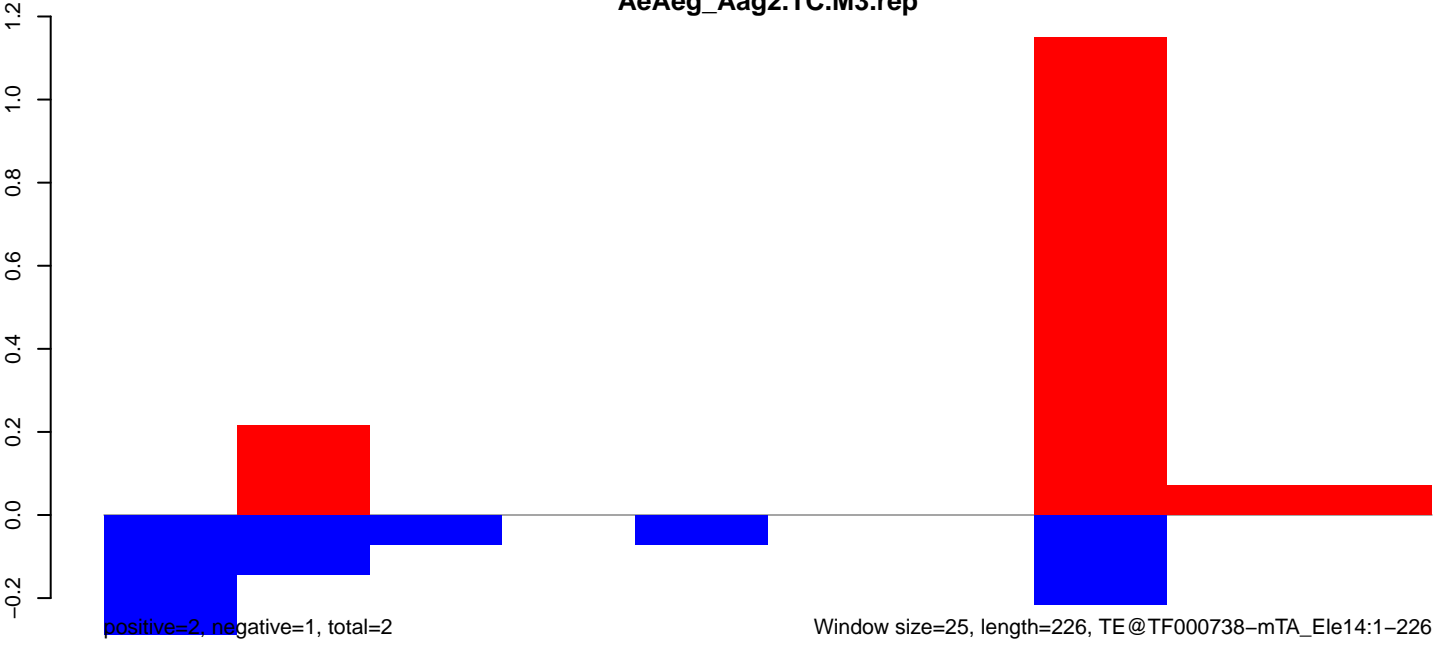

Window size=25, length=226, TE@TF000738-mTA_Ele14:1-226

AeAeg_Aag2.TC.M3.18_23.rep

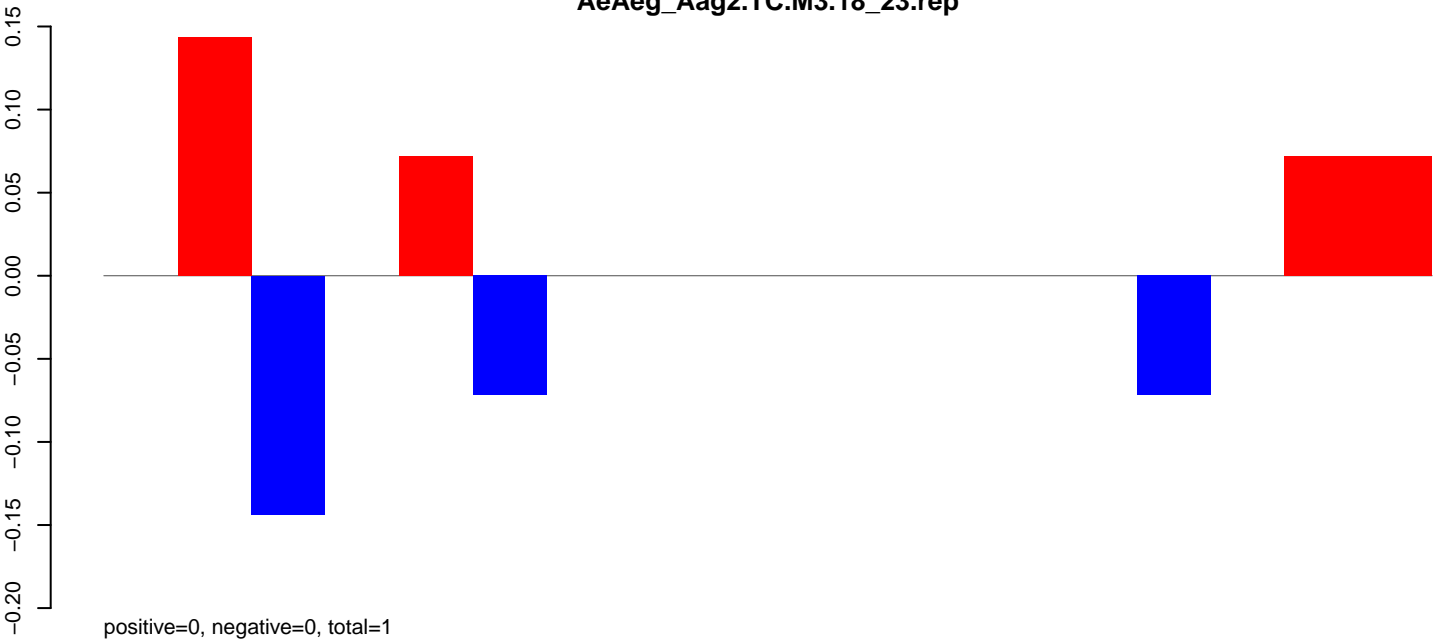

AeAeg_Aag2.TC.M3.24_35.rep

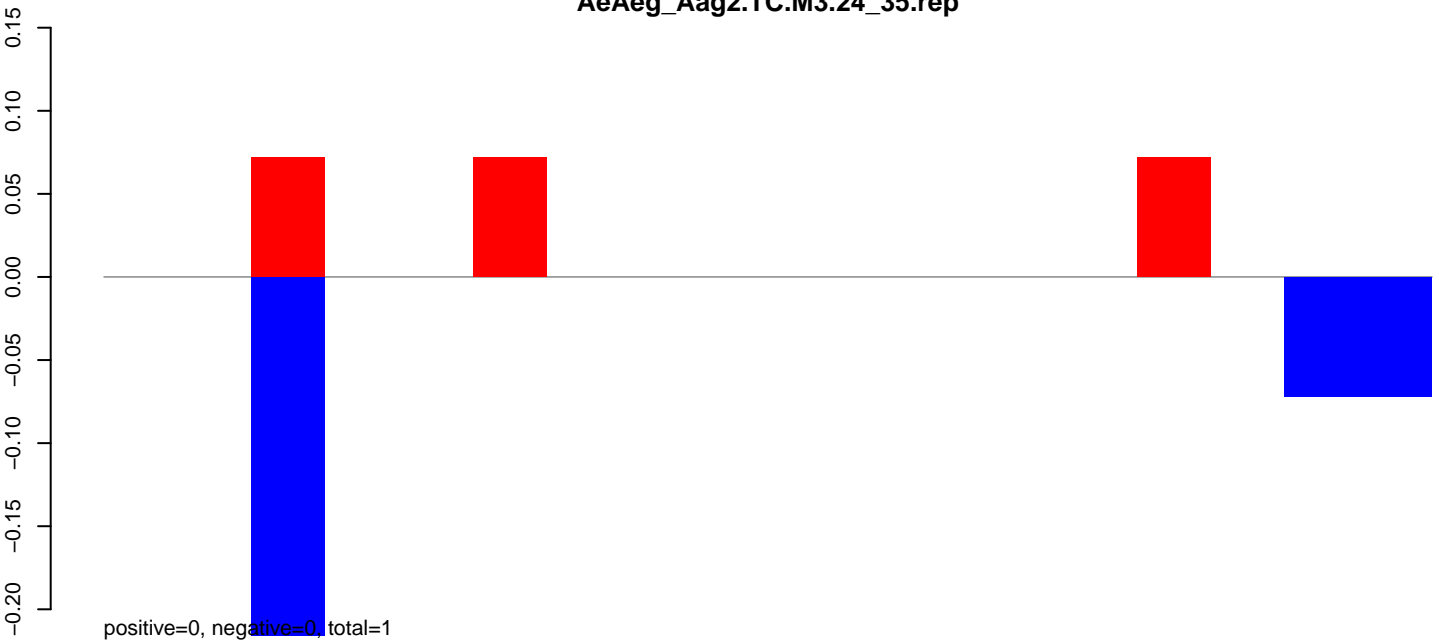

AeAeg_Aag2.TC.M3.rep

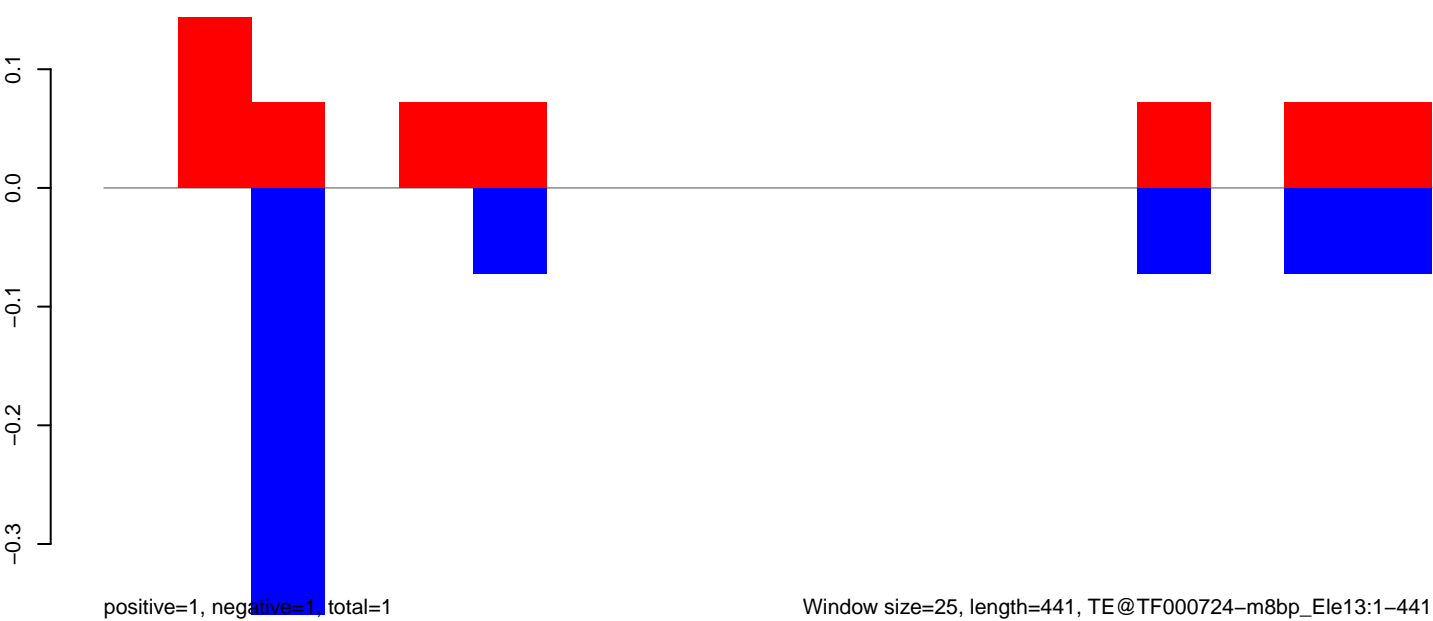

AeAeg_Aag2.TC.M3.18_23.rep

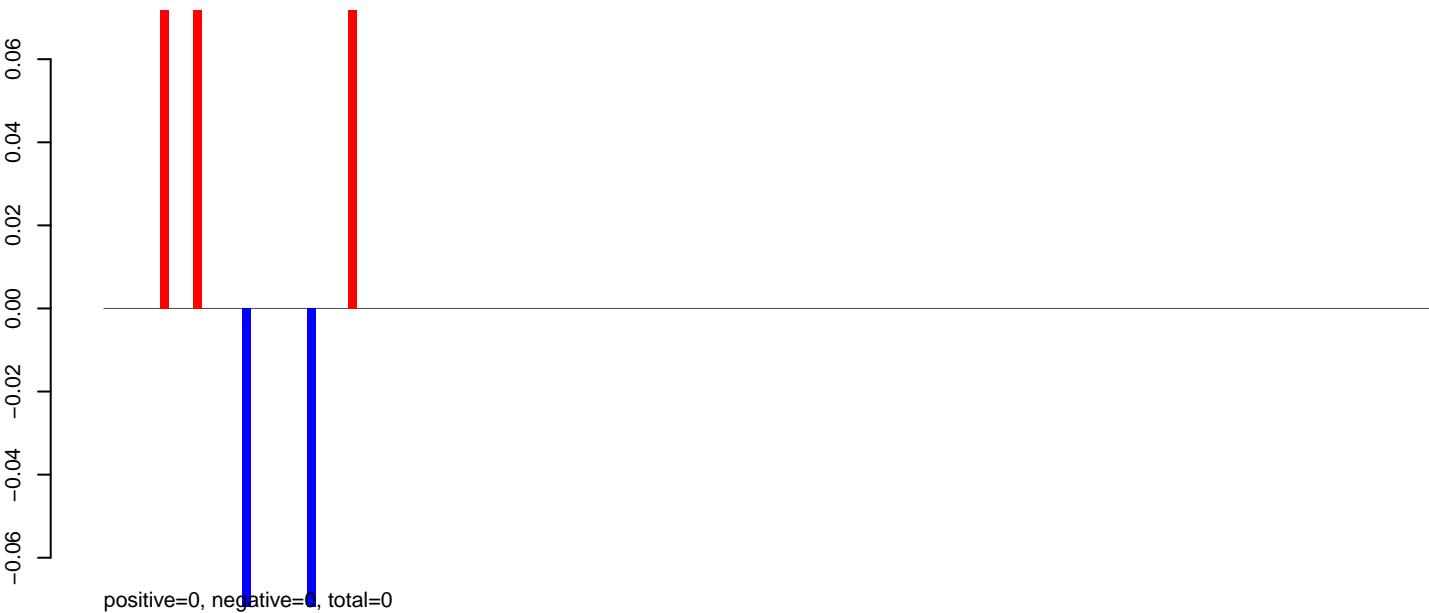

AeAeg_Aag2.TC.M3.24_35.rep

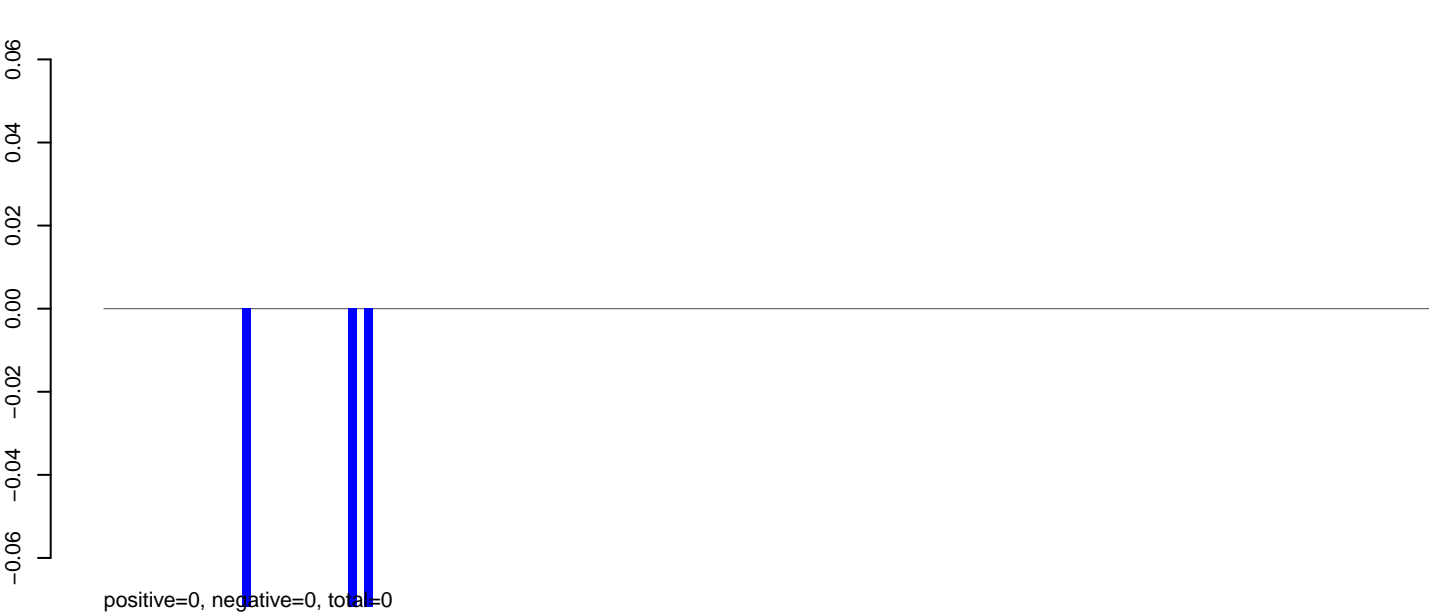

AeAeg_Aag2.TC.M3.rep

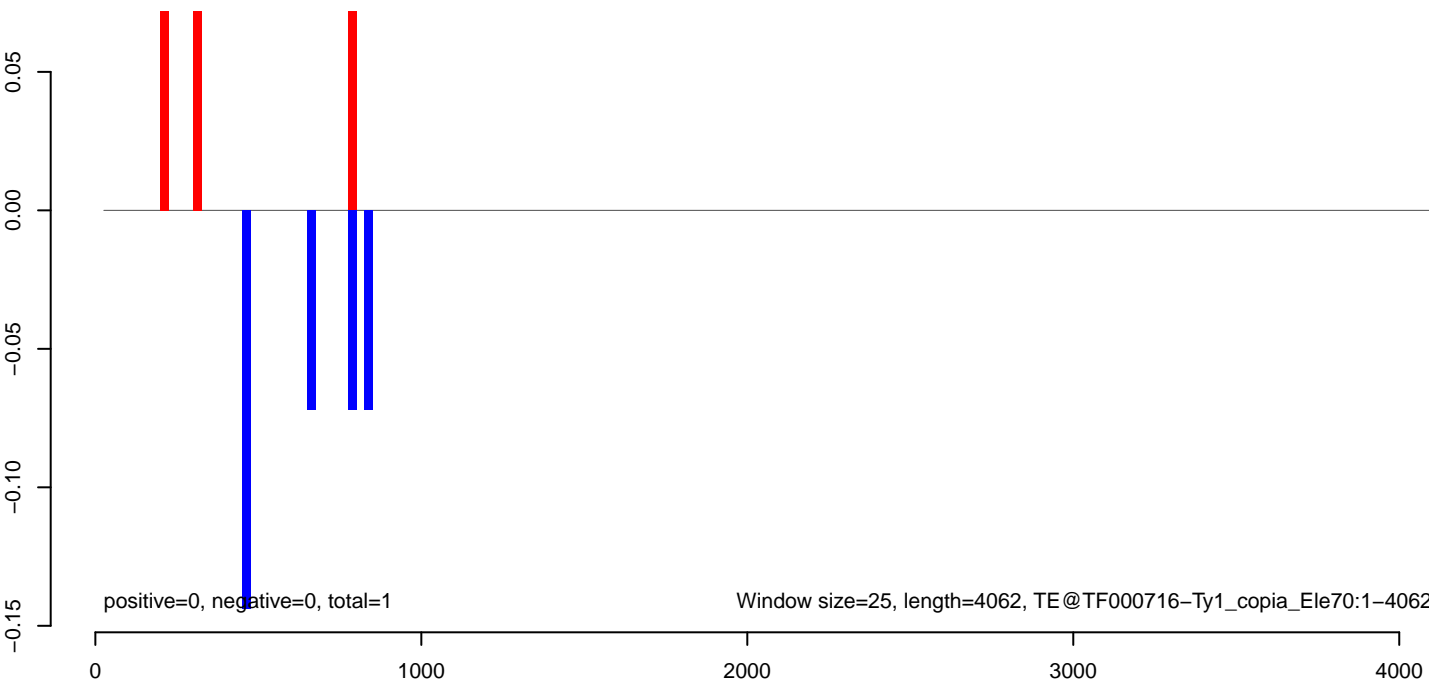

AeAeg_Aag2.TC.M3.18_23.rep

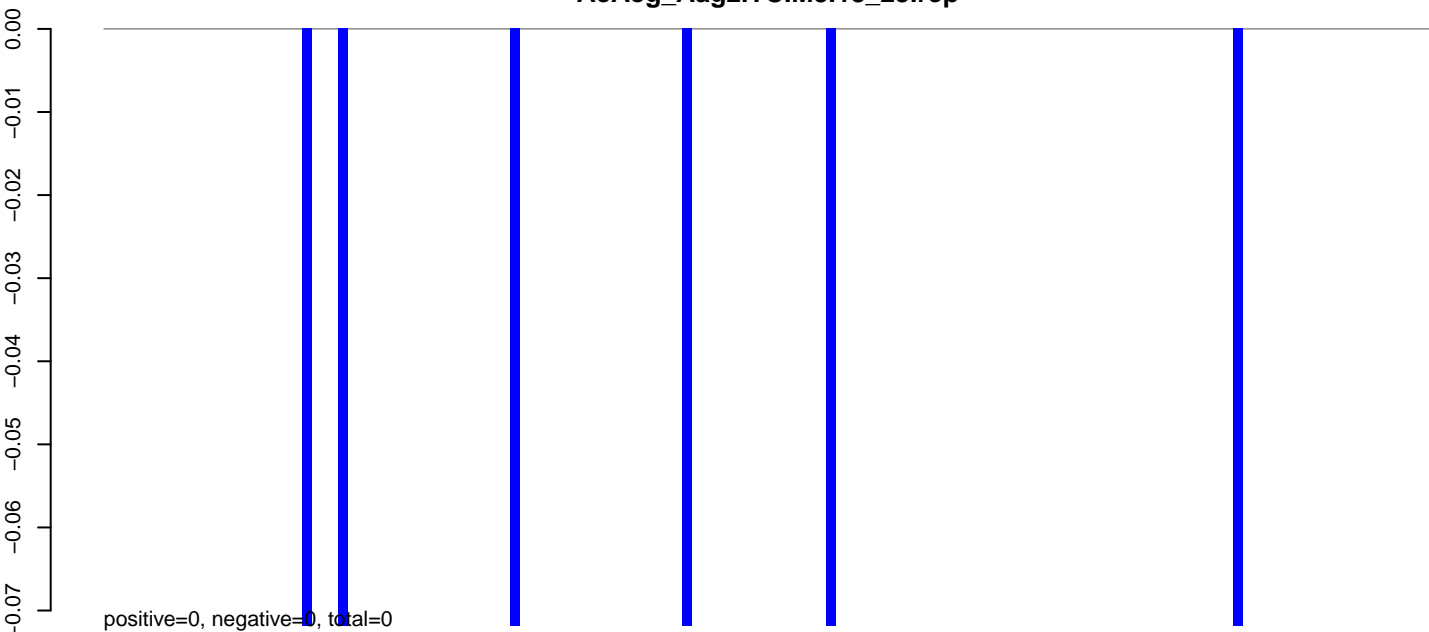

AeAeg_Aag2.TC.M3.24_35.rep

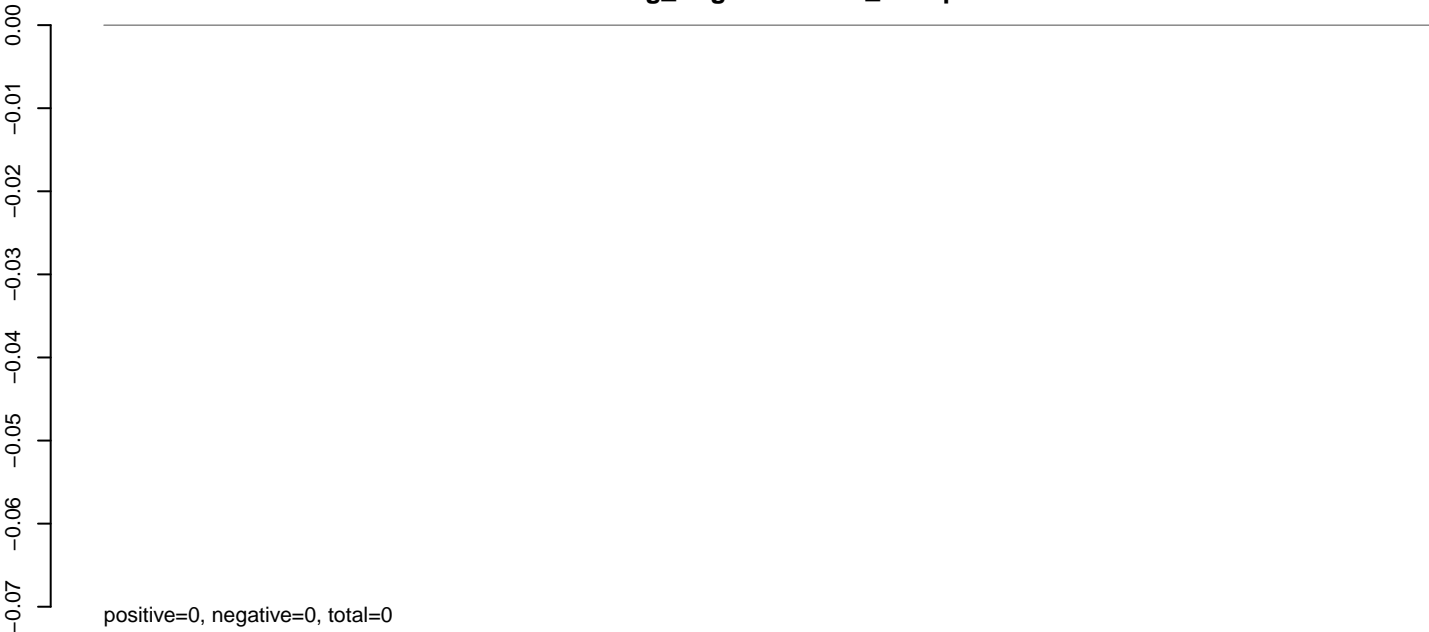

AeAeg_Aag2.TC.M3.rep

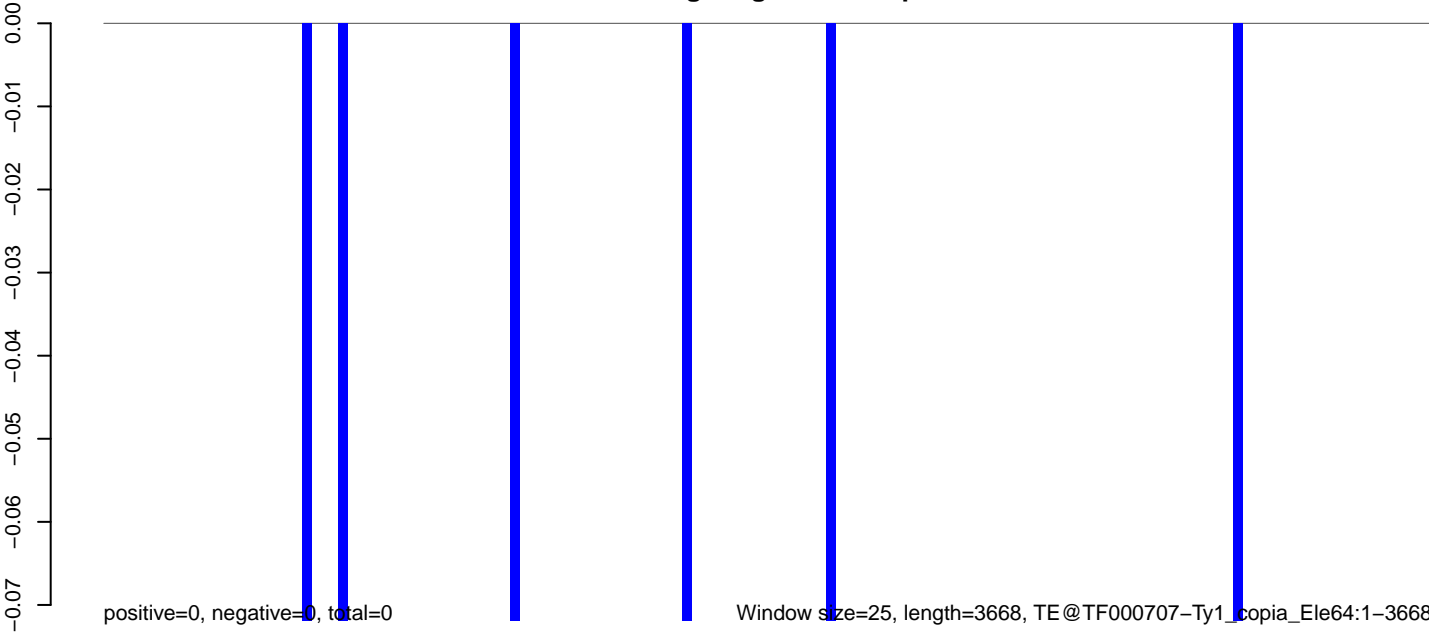

0 1000 2000 3000

AeAeg_Aag2.TC.M3.18_23.rep

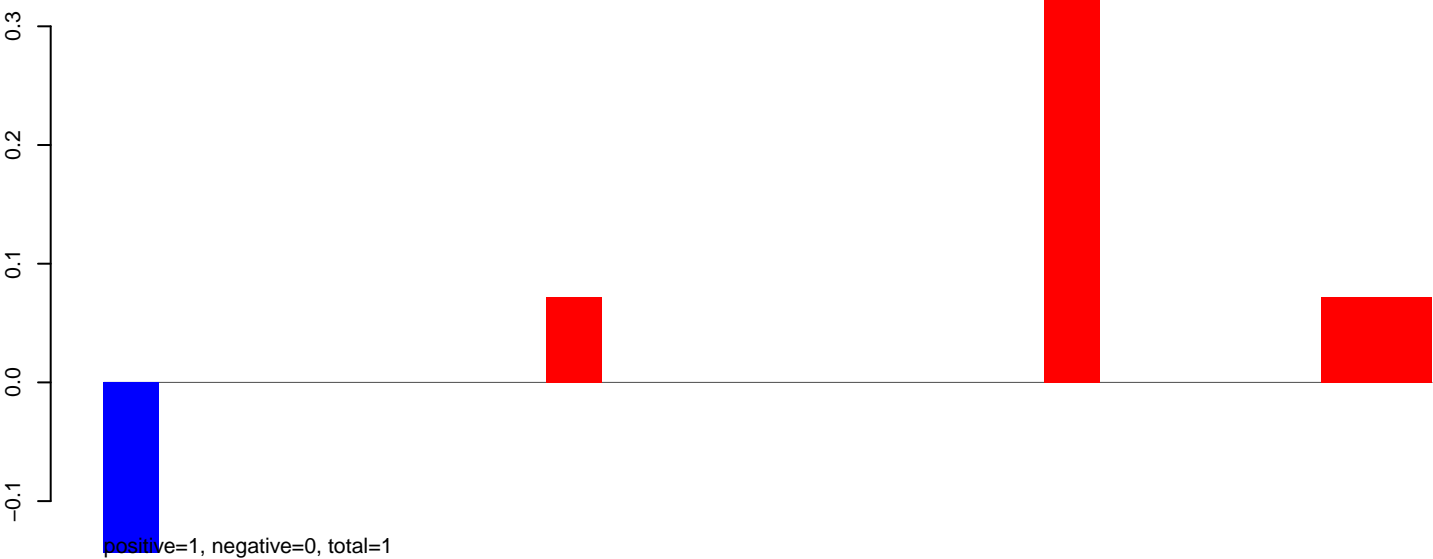

AeAeg_Aag2.TC.M3.24_35.rep

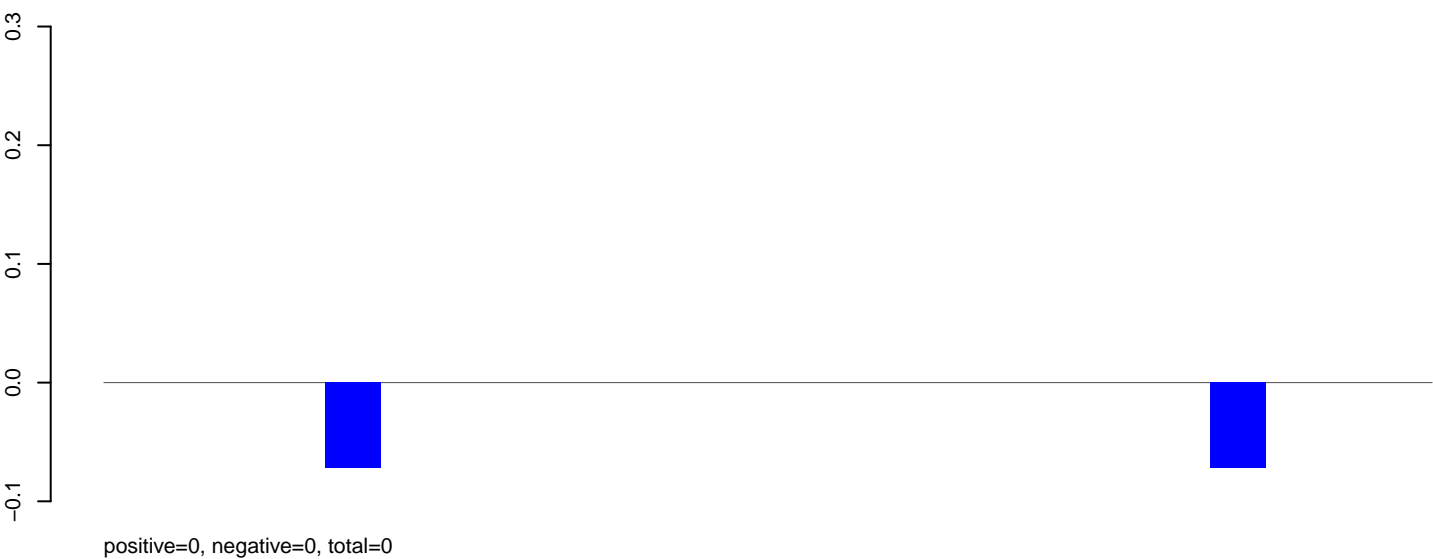

AeAeg_Aag2.TC.M3.rep

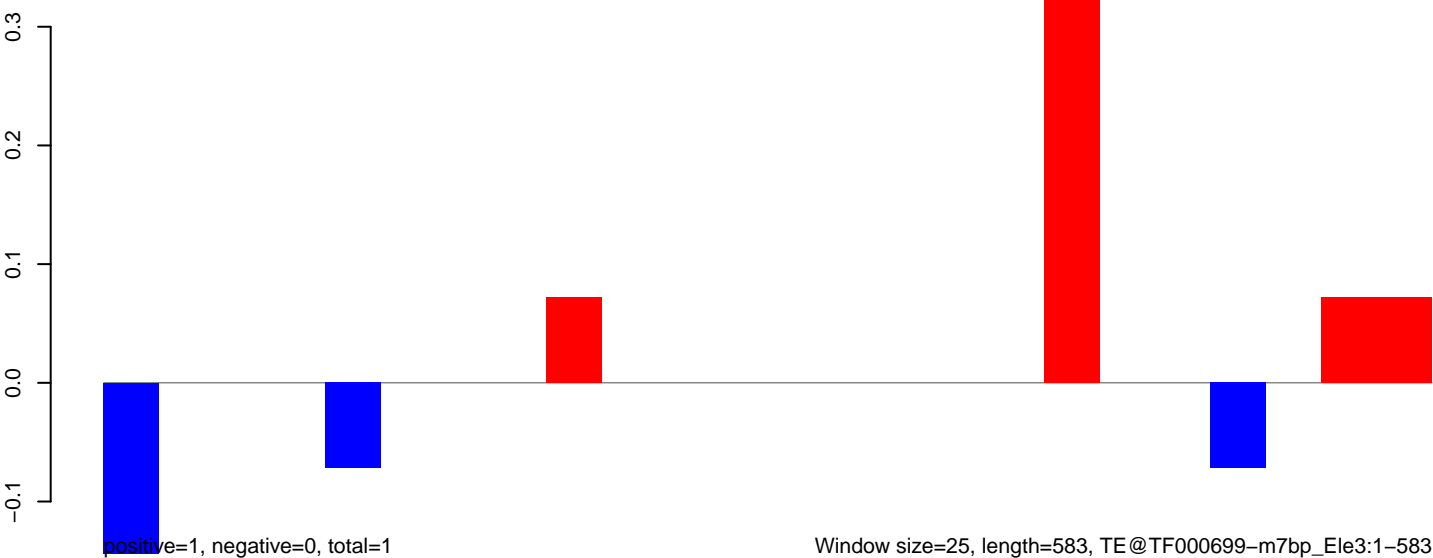

Window size=25, length=583, TE@TF000699-m7bp_Ele3:1-583

100 200 300 400 500 600

AeAeg_Aag2.TC.M3.18_23.rep

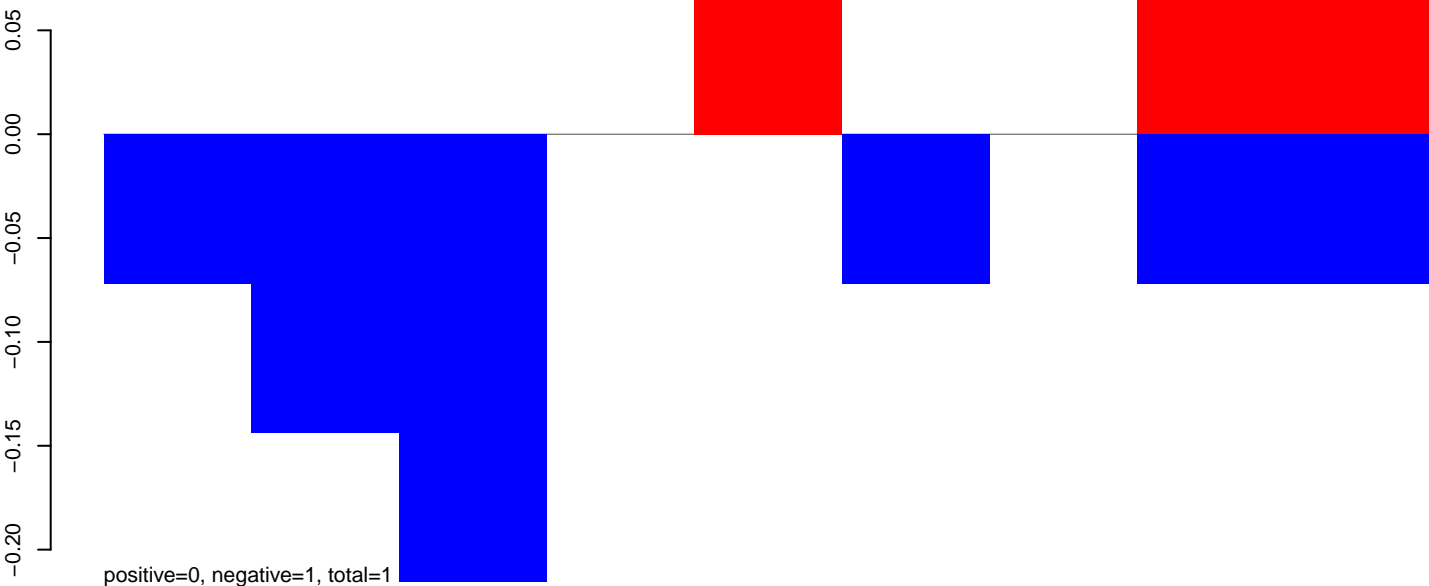

AeAeg_Aag2.TC.M3.24_35.rep

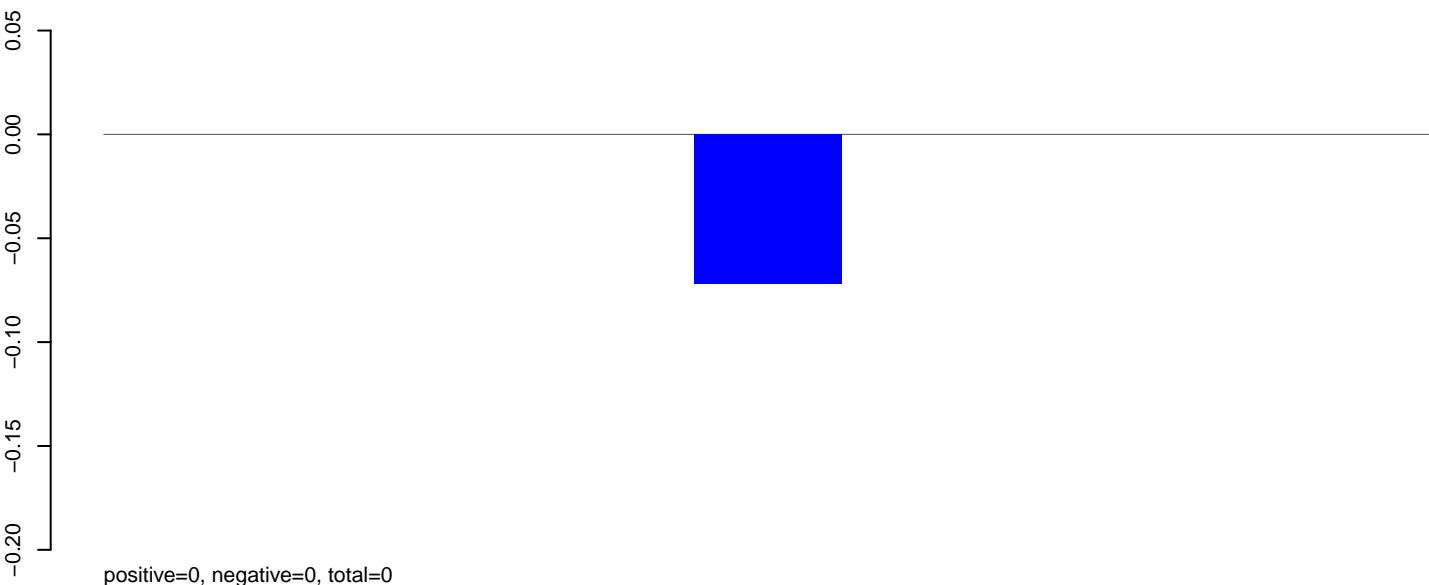

AeAeg_Aag2.TC.M3.rep

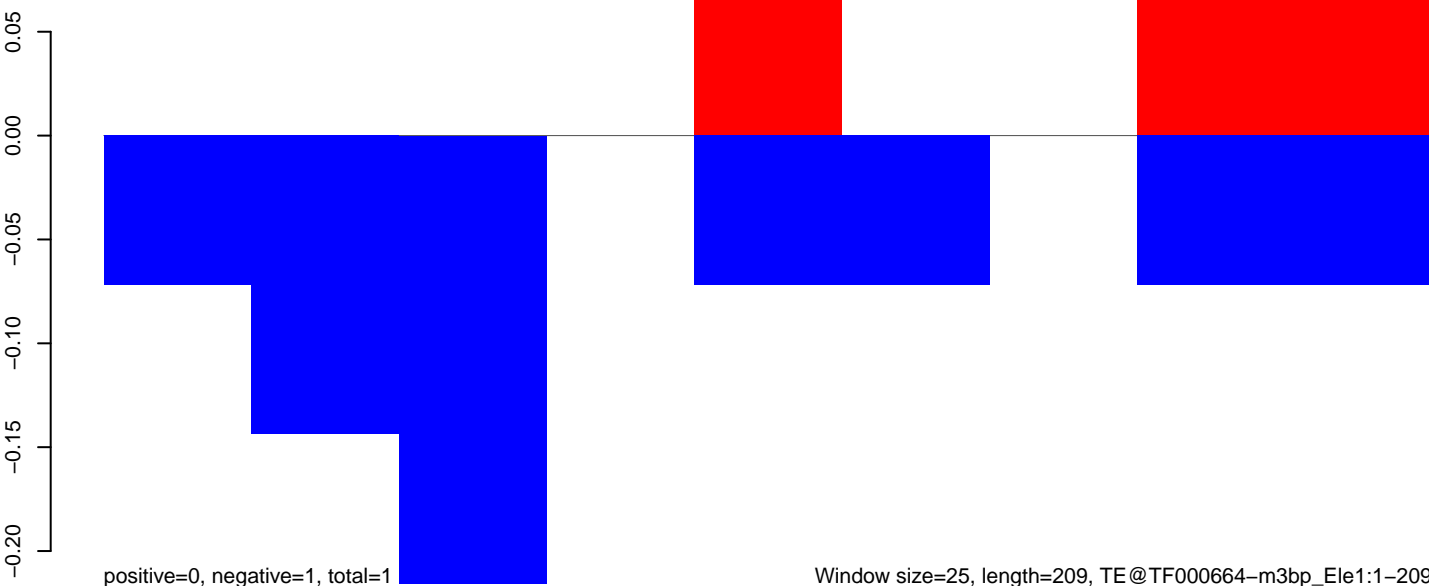

Window size=25, length=209, TE@TF000664-m3bp_Ele1:1-209

50

100

150

200

250

AeAeg_Aag2.TC.M3.18_23.rep

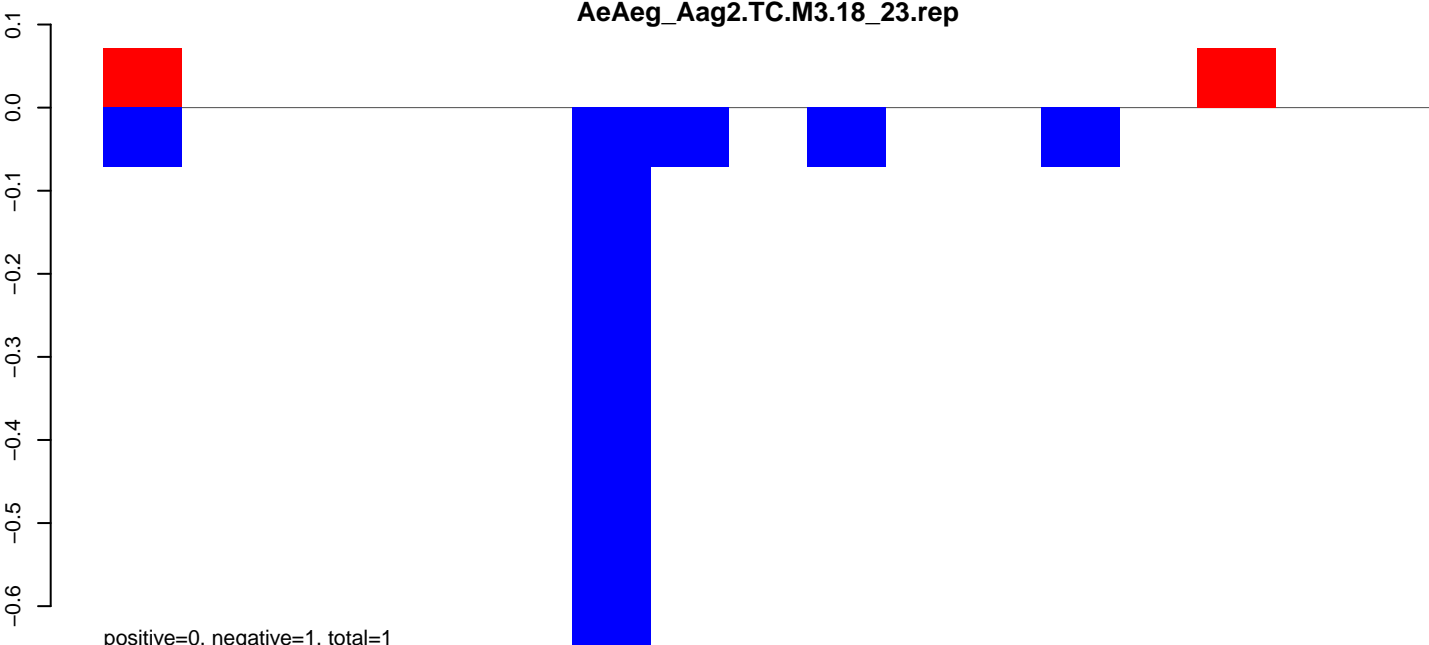

AeAeg_Aag2.TC.M3.24_35.rep

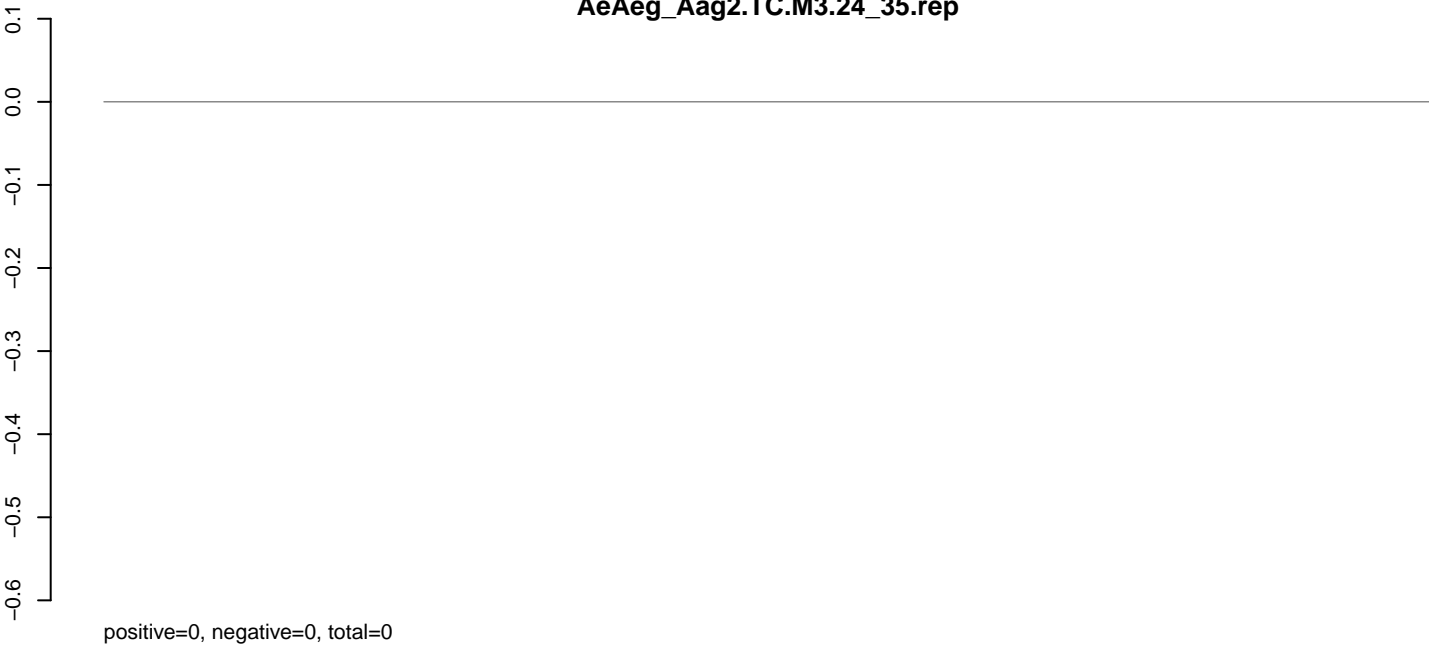

AeAeg_Aag2.TC.M3.rep

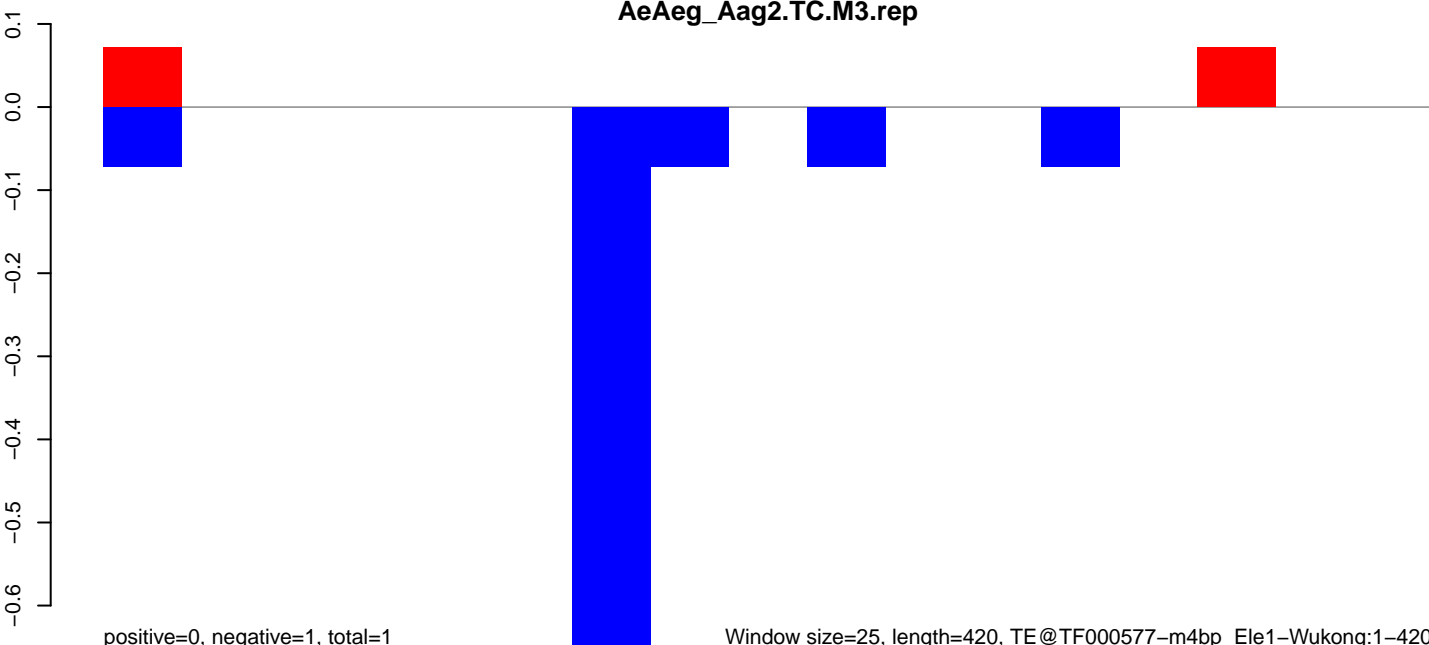

Window size=25, length=420, TE@TF000577-m4bp_Ele1-Wukong:1-420

100

200

300

400

AeAeg_Aag2.TC.M3.18_23.rep

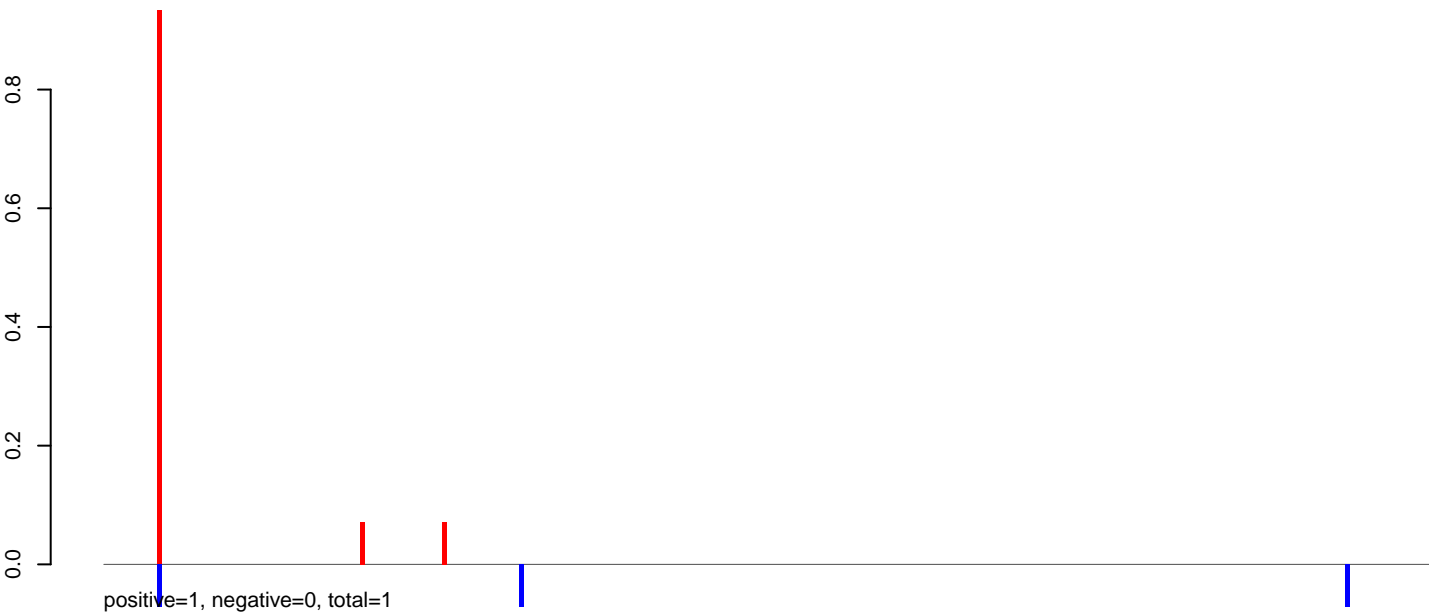

AeAeg_Aag2.TC.M3.24_35.rep

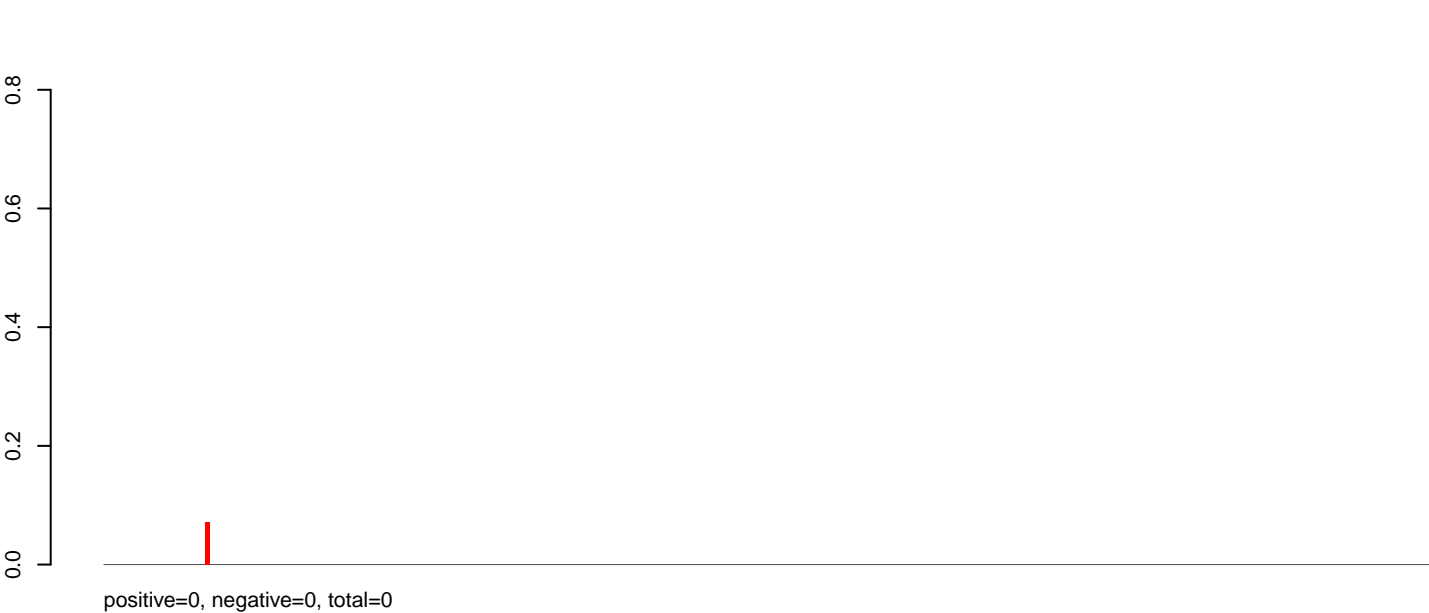

AeAeg_Aag2.TC.M3.rep

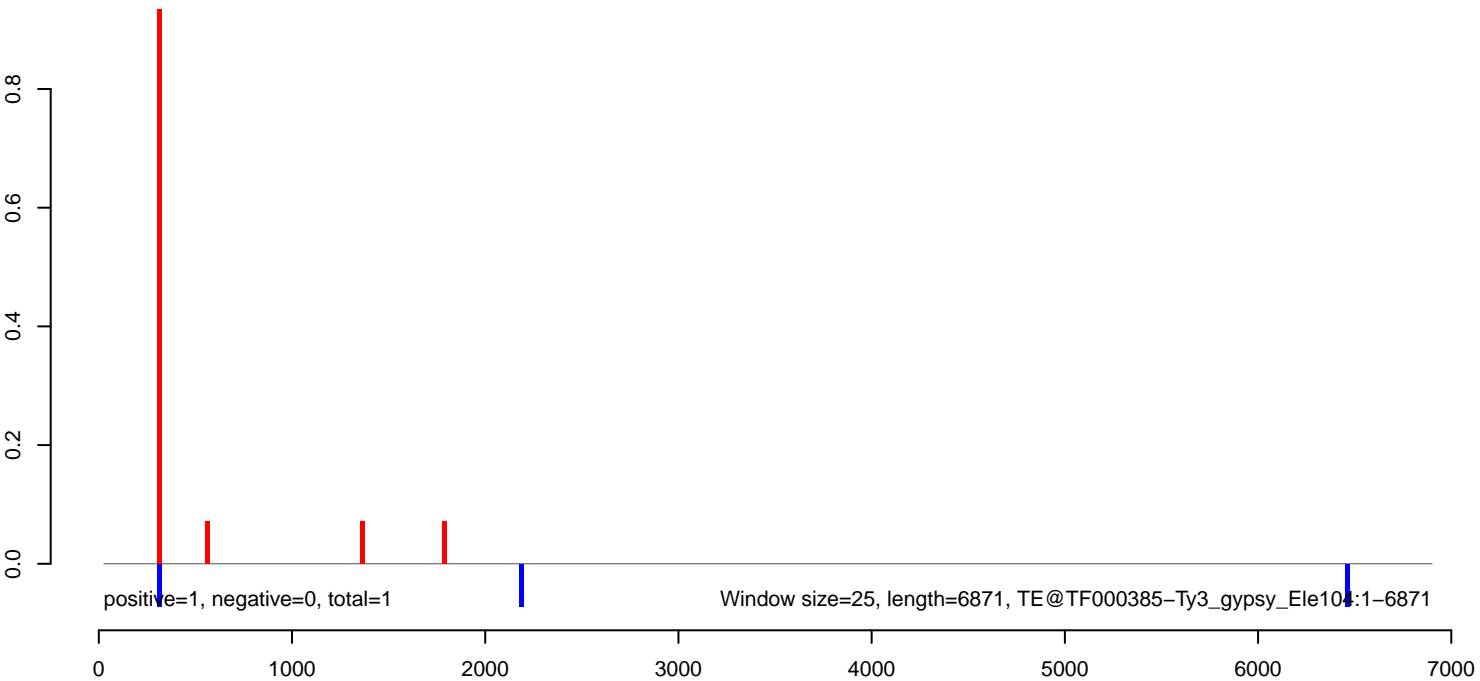

AeAeg_Aag2.TC.M3.18_23.rep

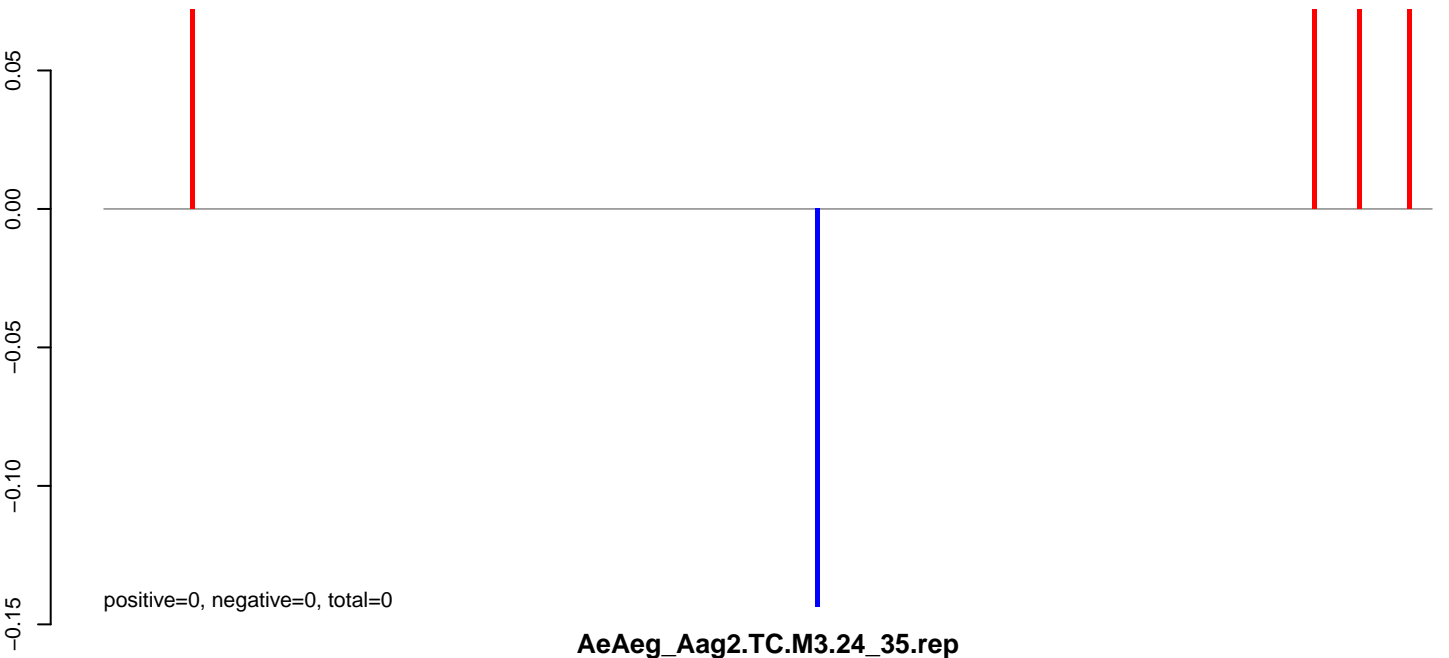

AeAeg_Aag2.TC.M3.24_35.rep

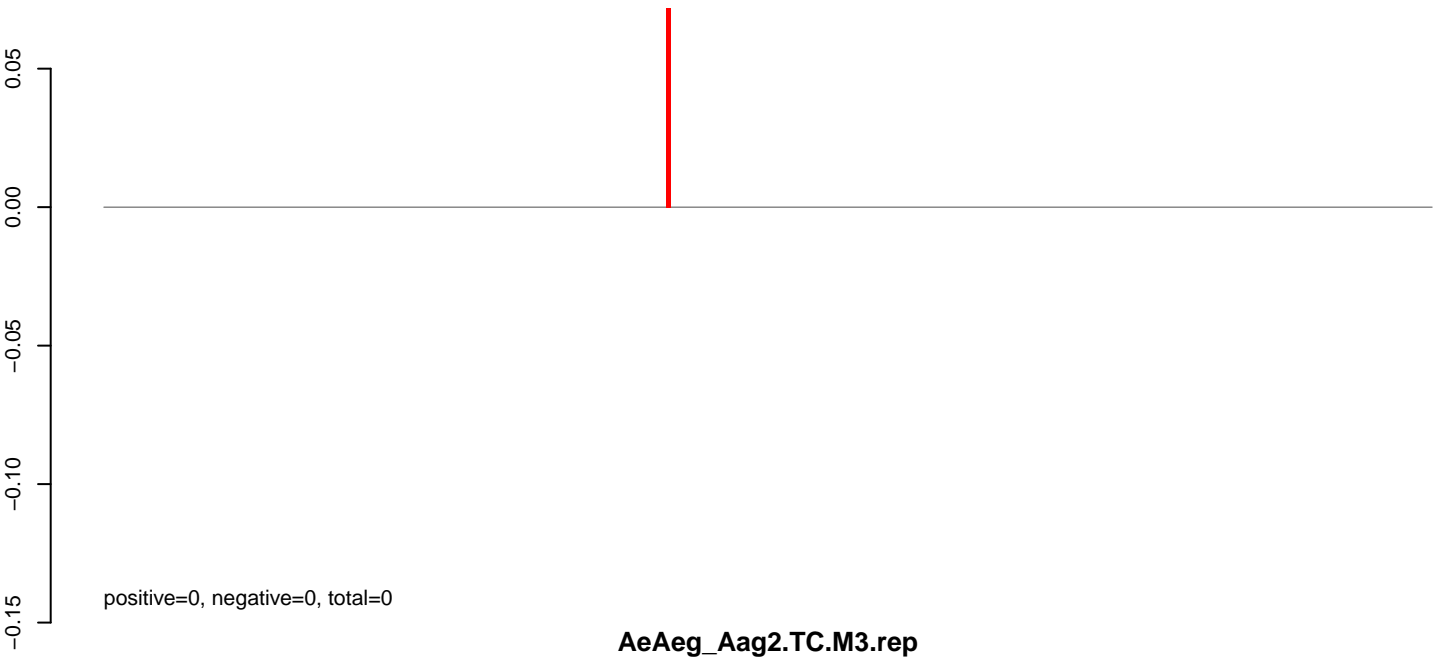

AeAeg_Aag2.TC.M3.rep

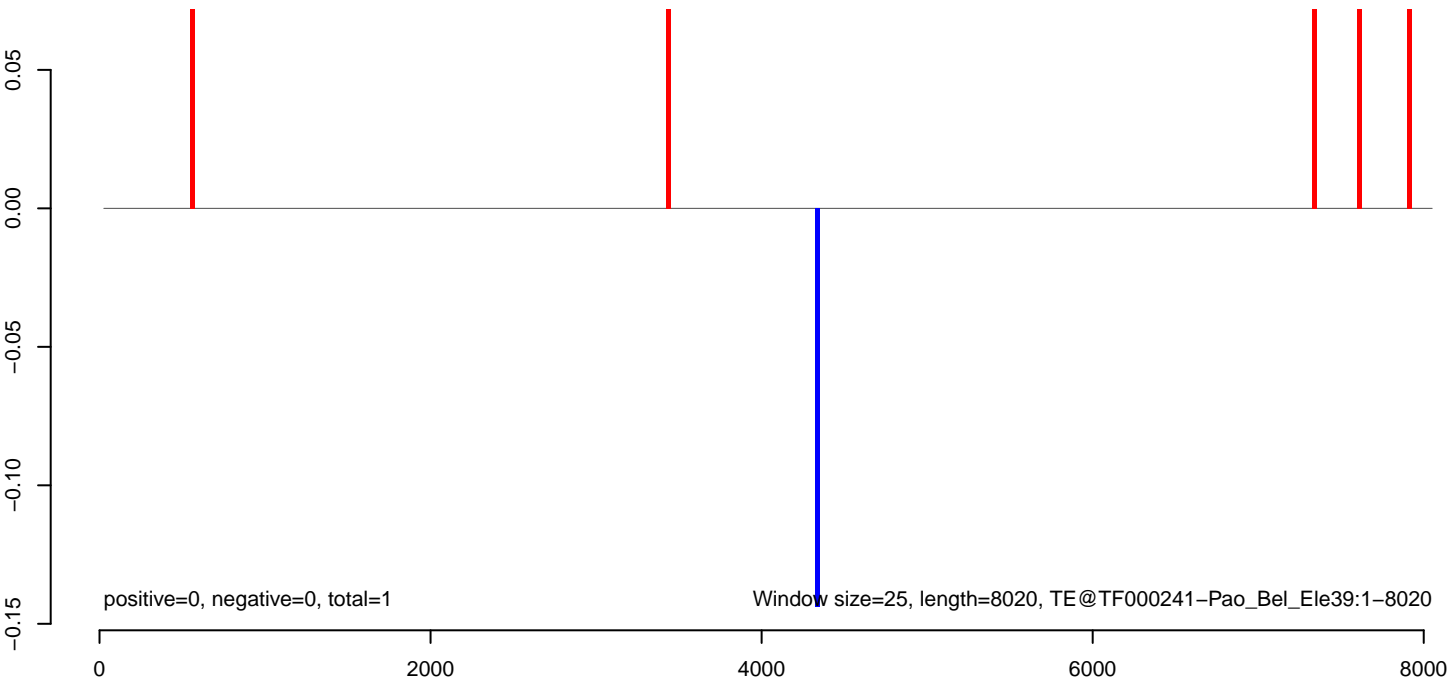

AeAeg_Aag2.TC.M3.18_23.rep

0.15
0.10
0.05
0.00
-0.05

positive=0, negative=0, total=0

AeAeg_Aag2.TC.M3.24_35.rep

0.15
0.10
0.05
0.00
-0.05

positive=0, negative=0, total=0

AeAeg_Aag2.TC.M3.rep

0.15
0.10
0.05
0.00
-0.05

positive=0, negative=0, total=1

Window size=25, length=4572, TE@TF000180-L1_Ele21:1-4572

0 1000 2000 3000 4000

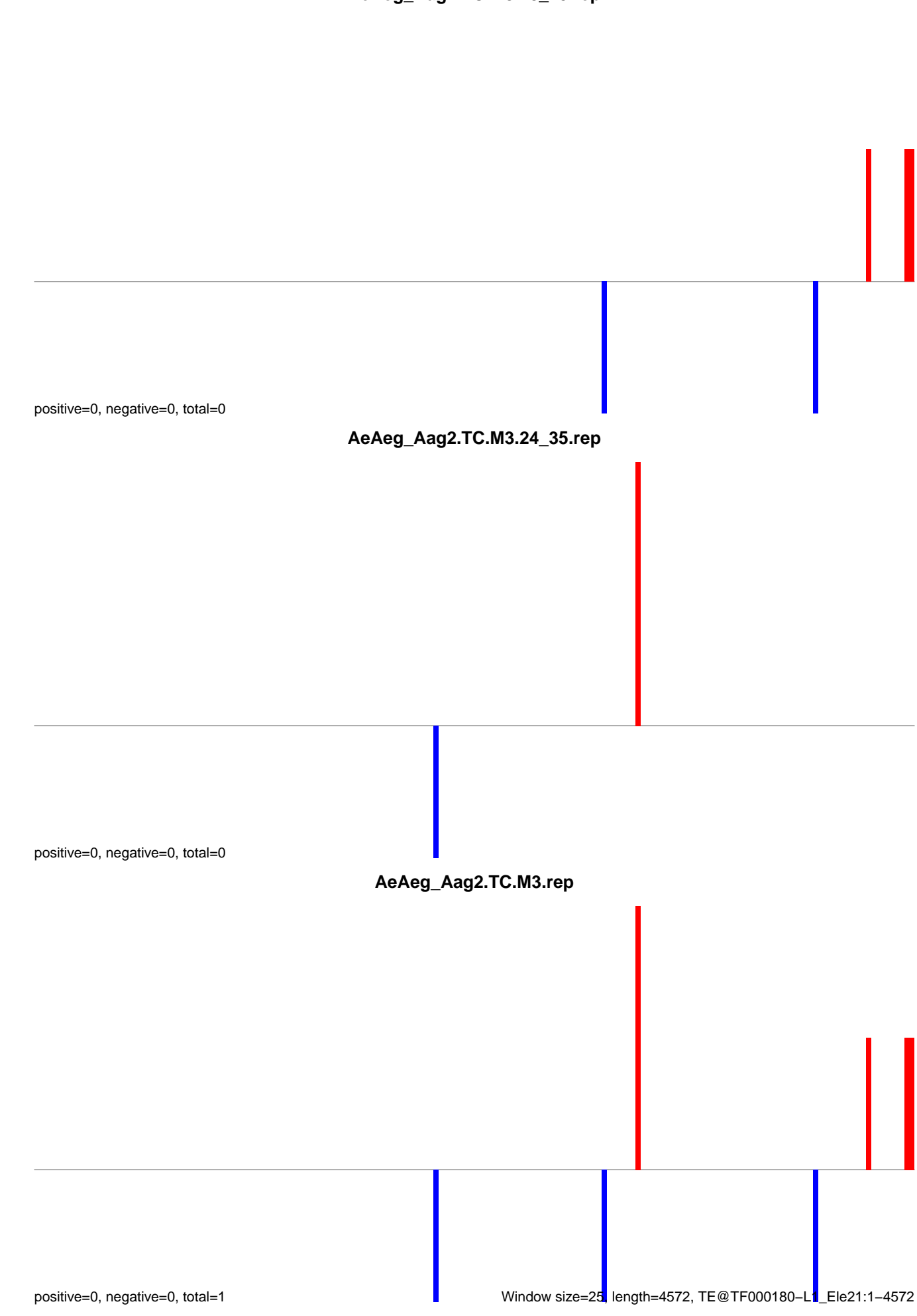

AeAeg_Aag2.TC.M3.18_23.rep

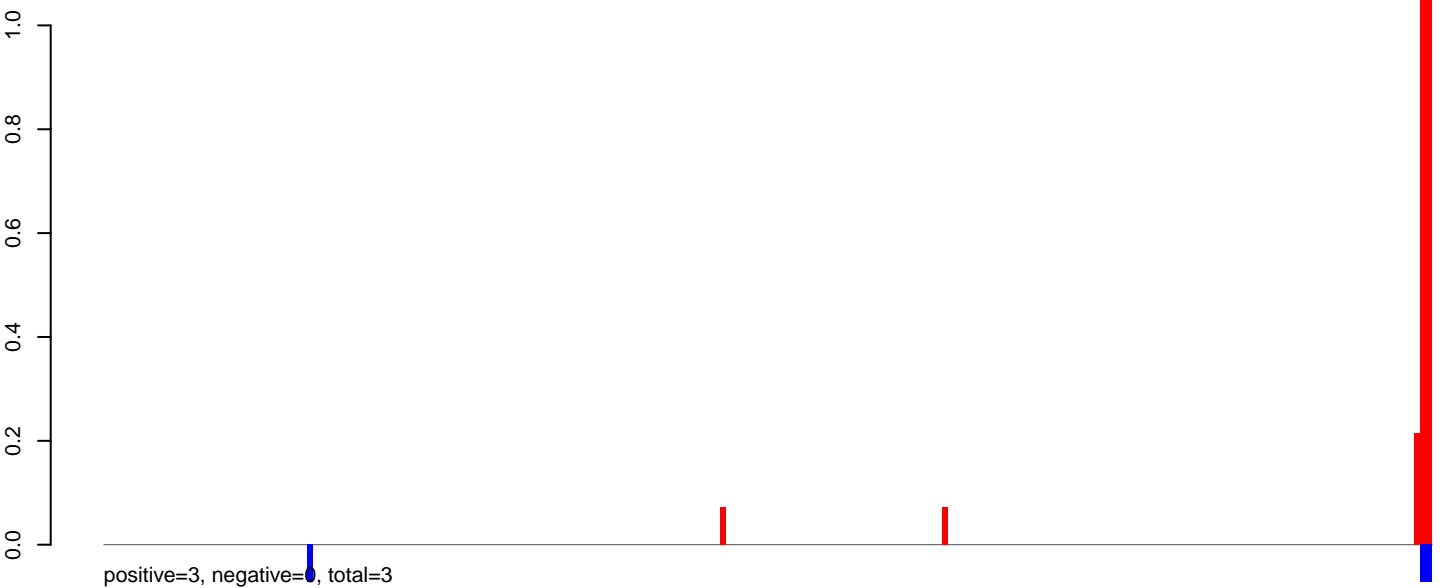

AeAeg_Aag2.TC.M3.24_35.rep

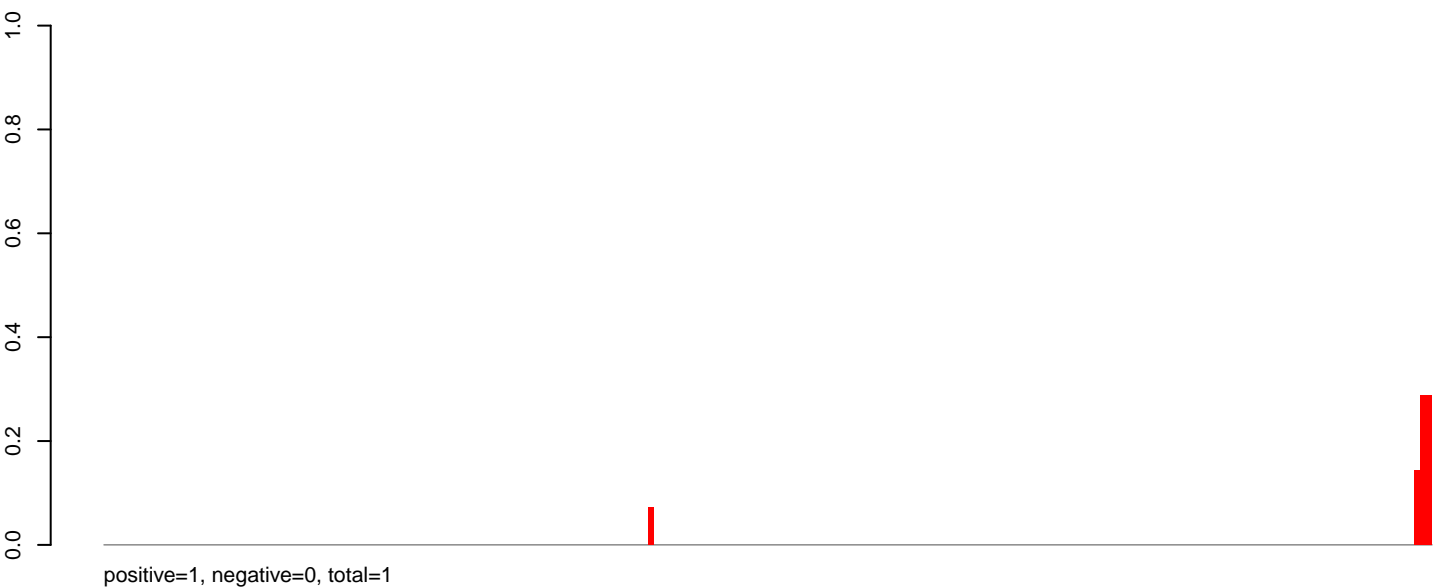

AeAeg_Aag2.TC.M3.rep

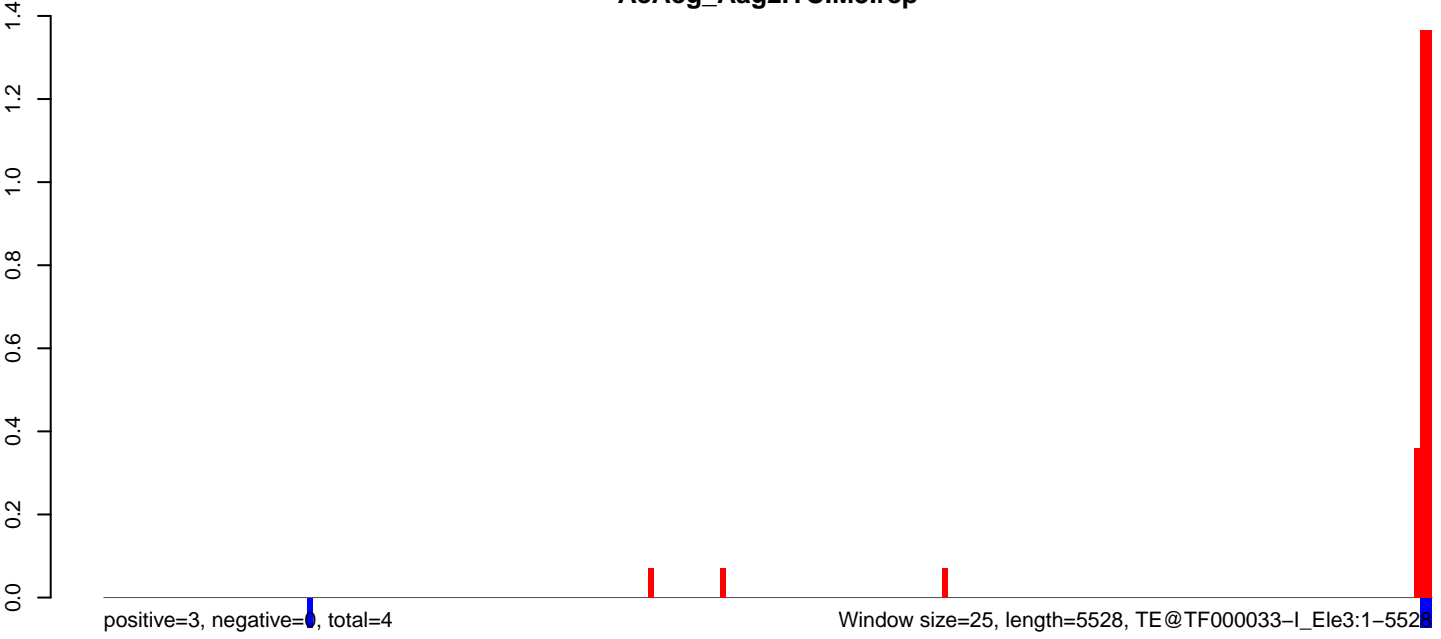

AeAeg_Aag2.TC.M3.18_23.rep

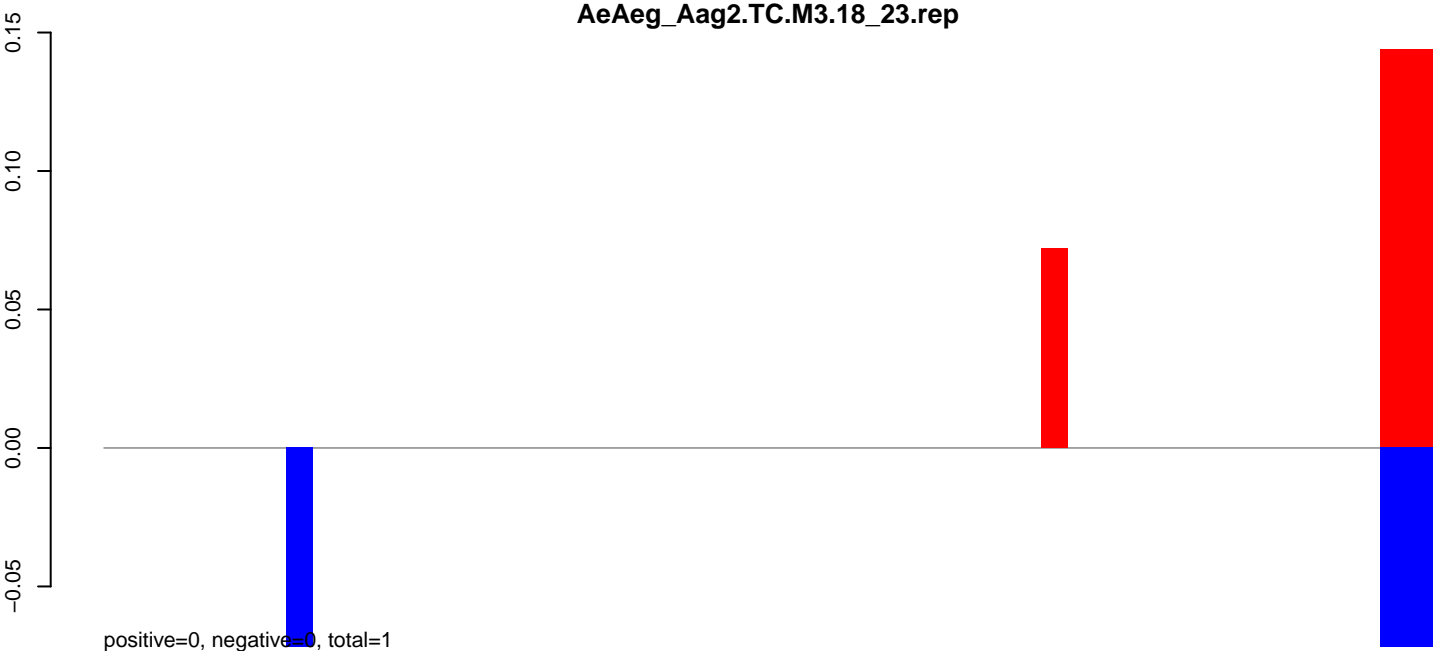

AeAeg_Aag2.TC.M3.24_35.rep

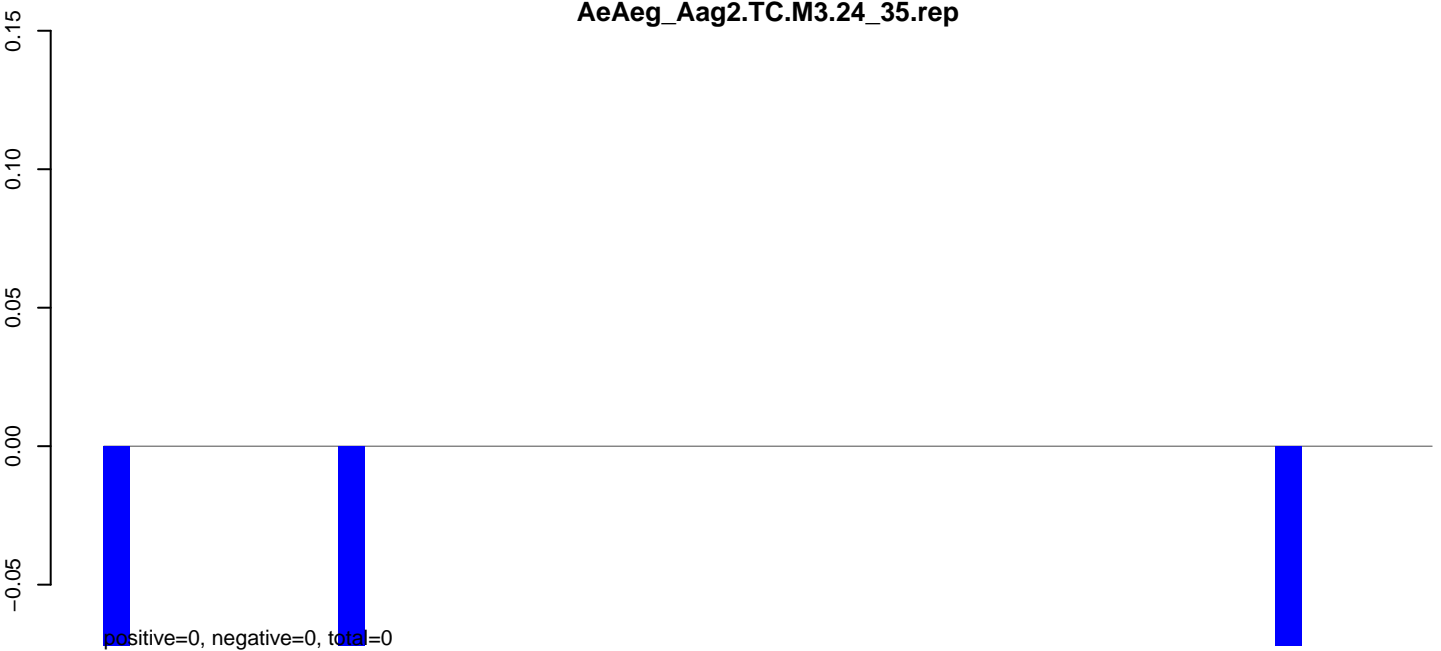

AeAeg_Aag2.TC.M3.rep

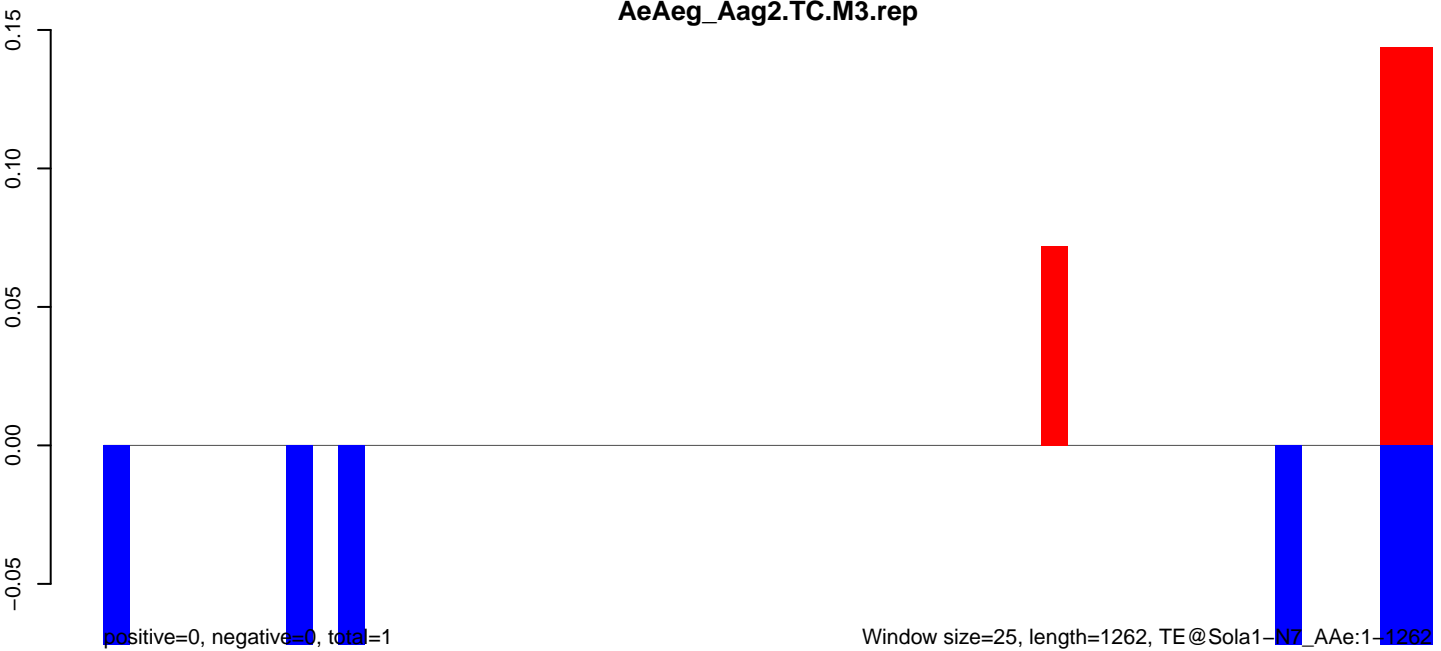

AeAeg_Aag2.TC.M3.18_23.rep

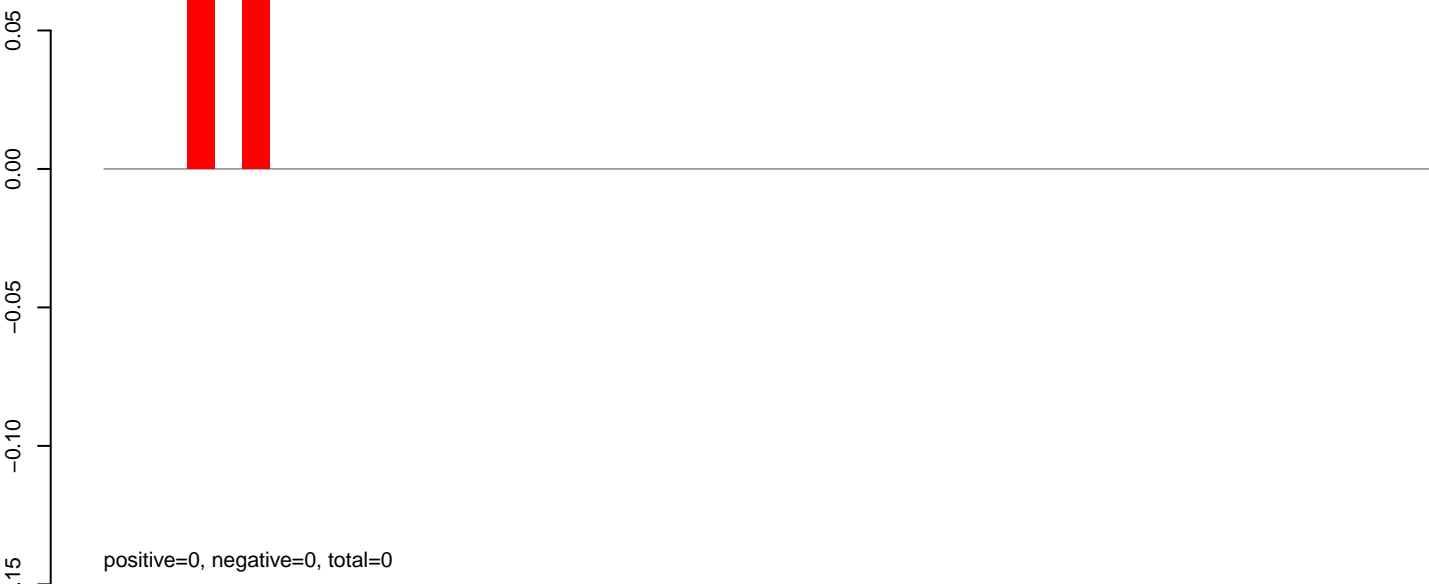

AeAeg_Aag2.TC.M3.24_35.rep



AeAeg_Aag2.TC.M3.rep

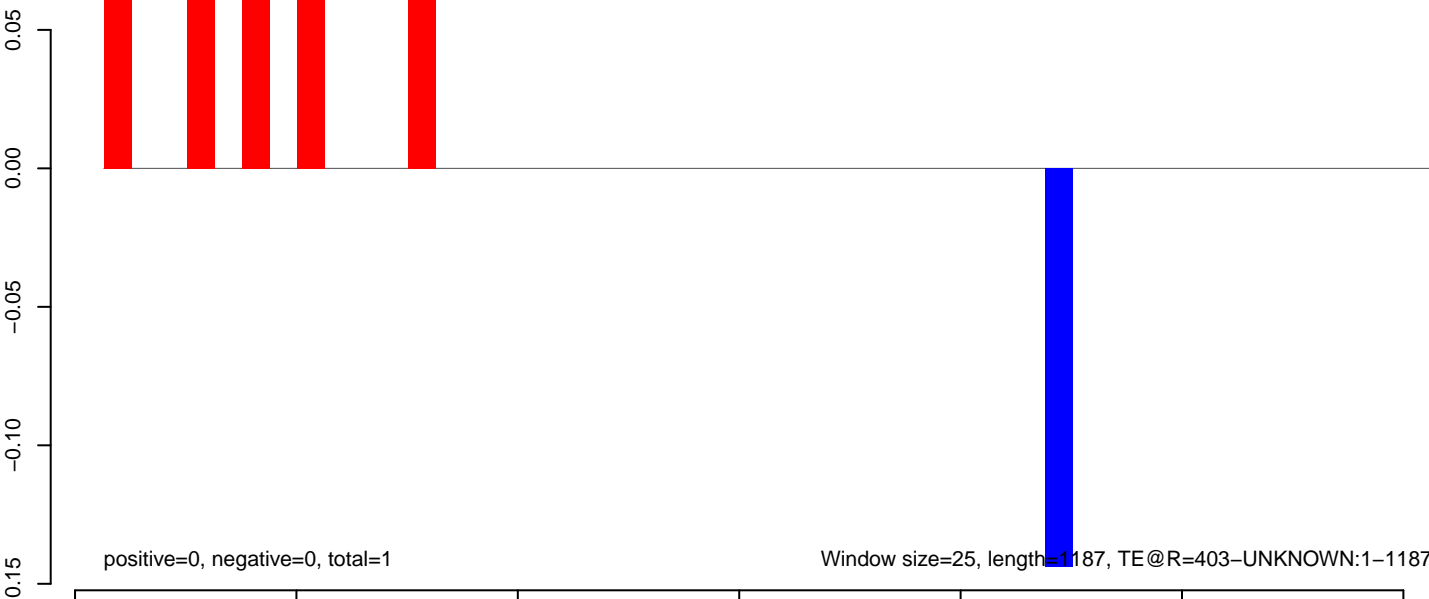

AeAeg_Aag2.TC.M3.18_23.rep

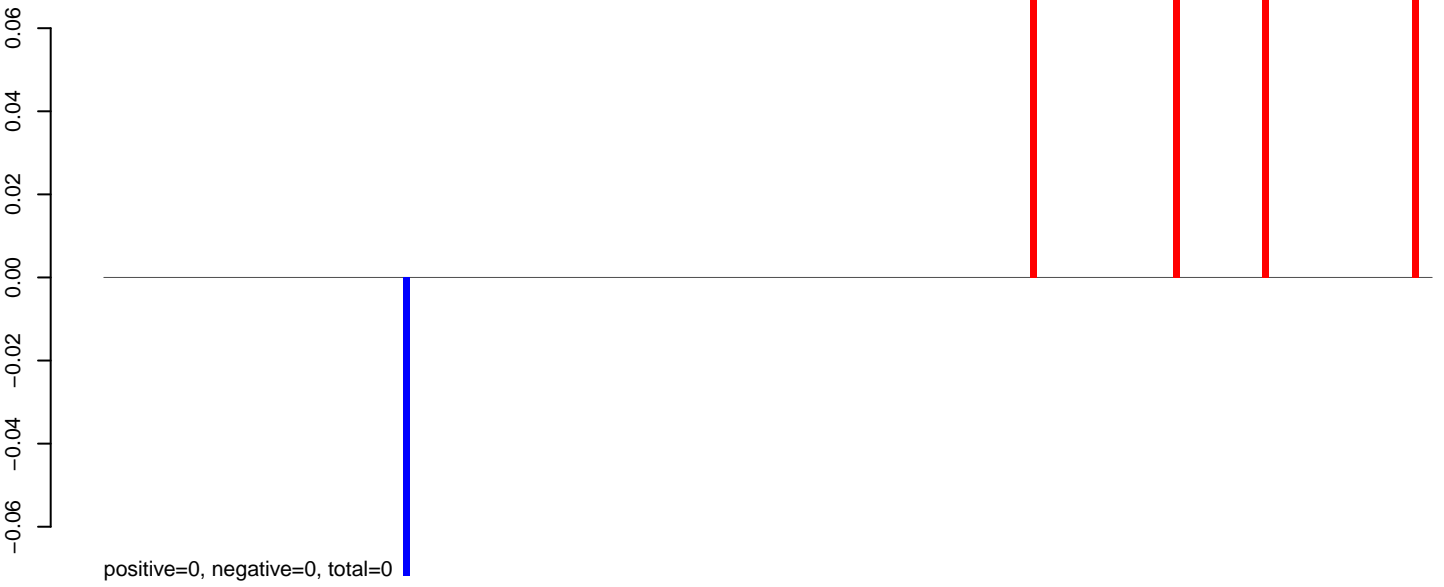

AeAeg_Aag2.TC.M3.24_35.rep

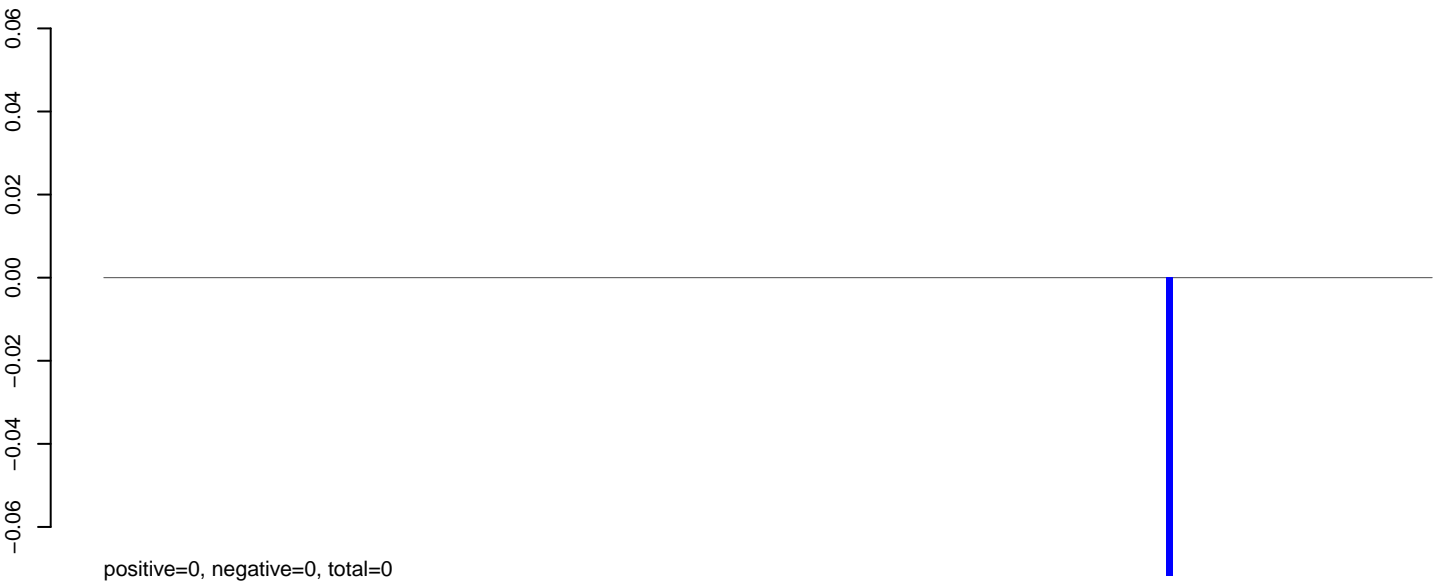

AeAeg_Aag2.TC.M3.rep



Window size=25, length=4865, TE@L2-9_A Ae:1-4865

0 1000 2000 3000 4000 5000

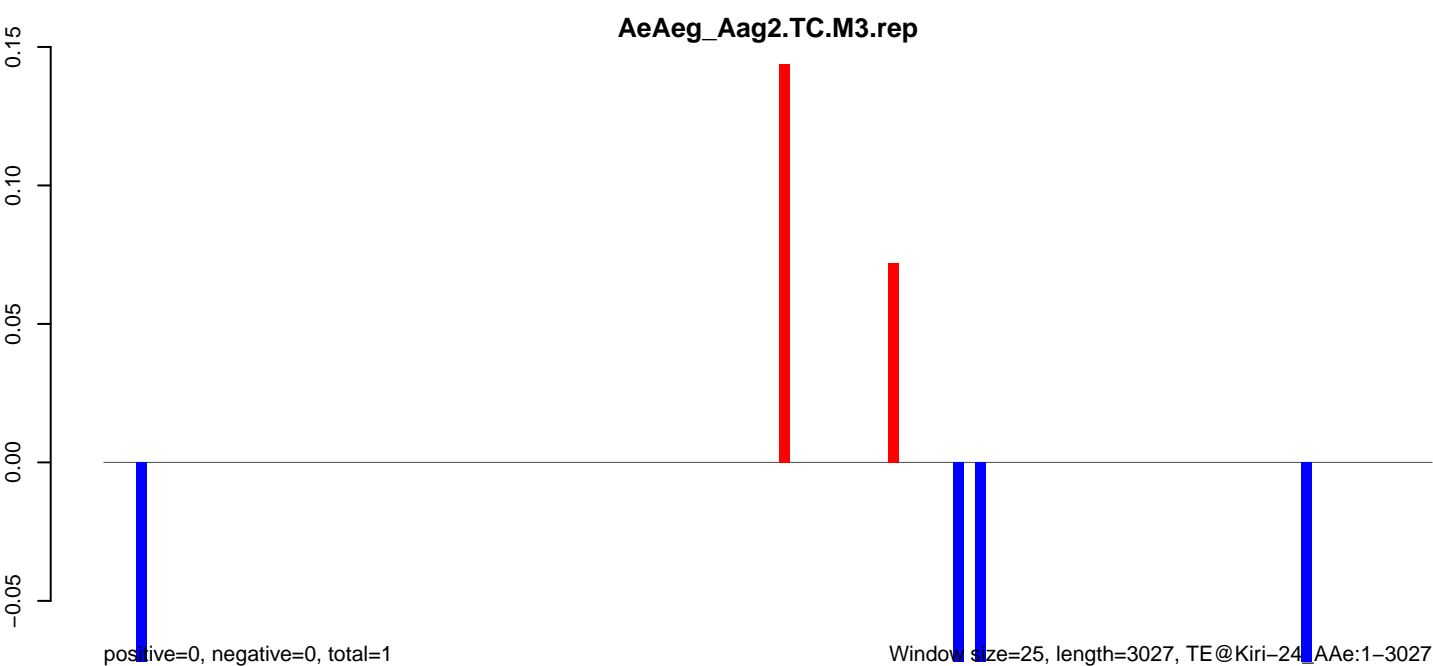
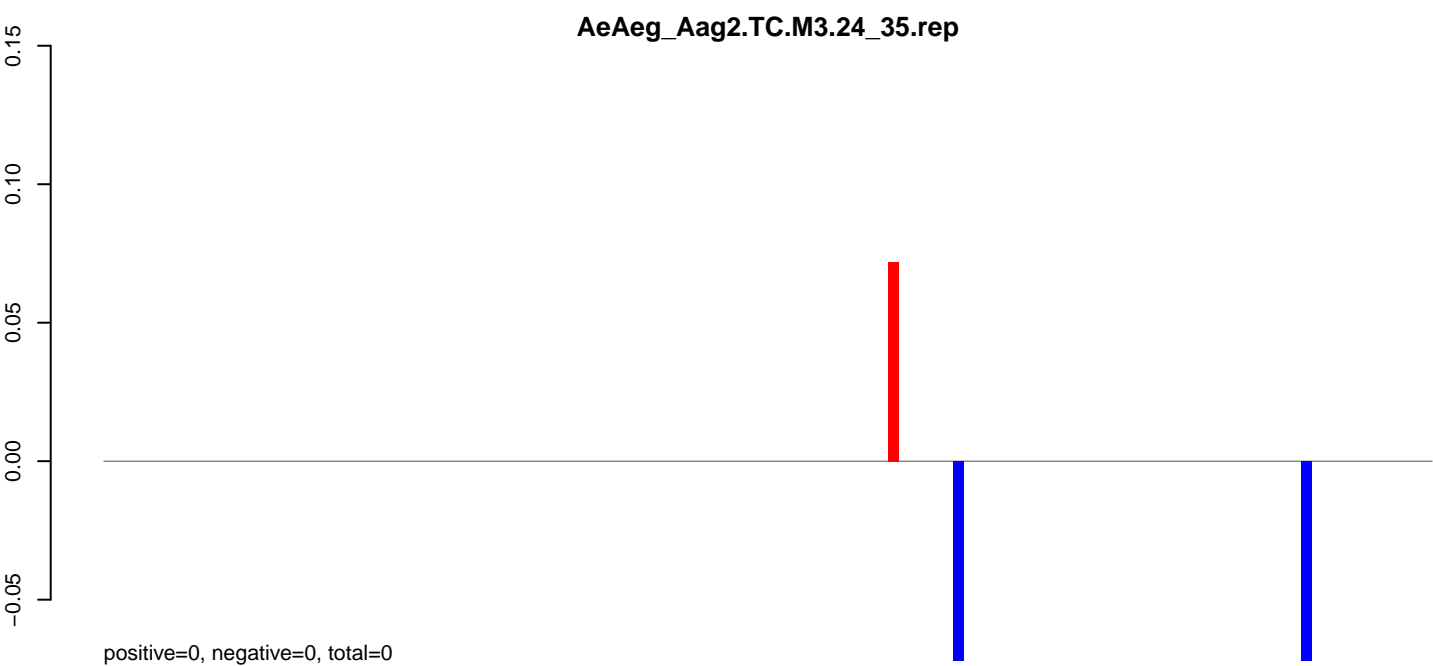
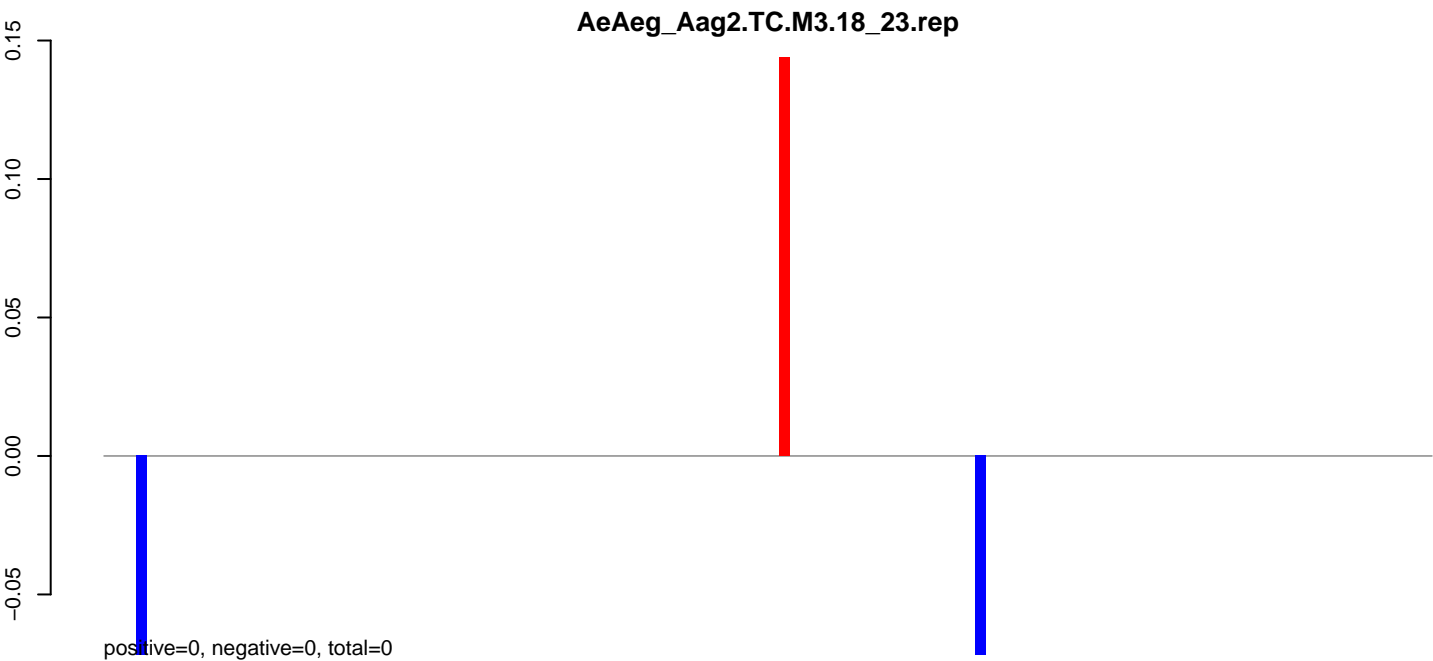

AeAeg_Aag2.TC.M3.18_23.rep

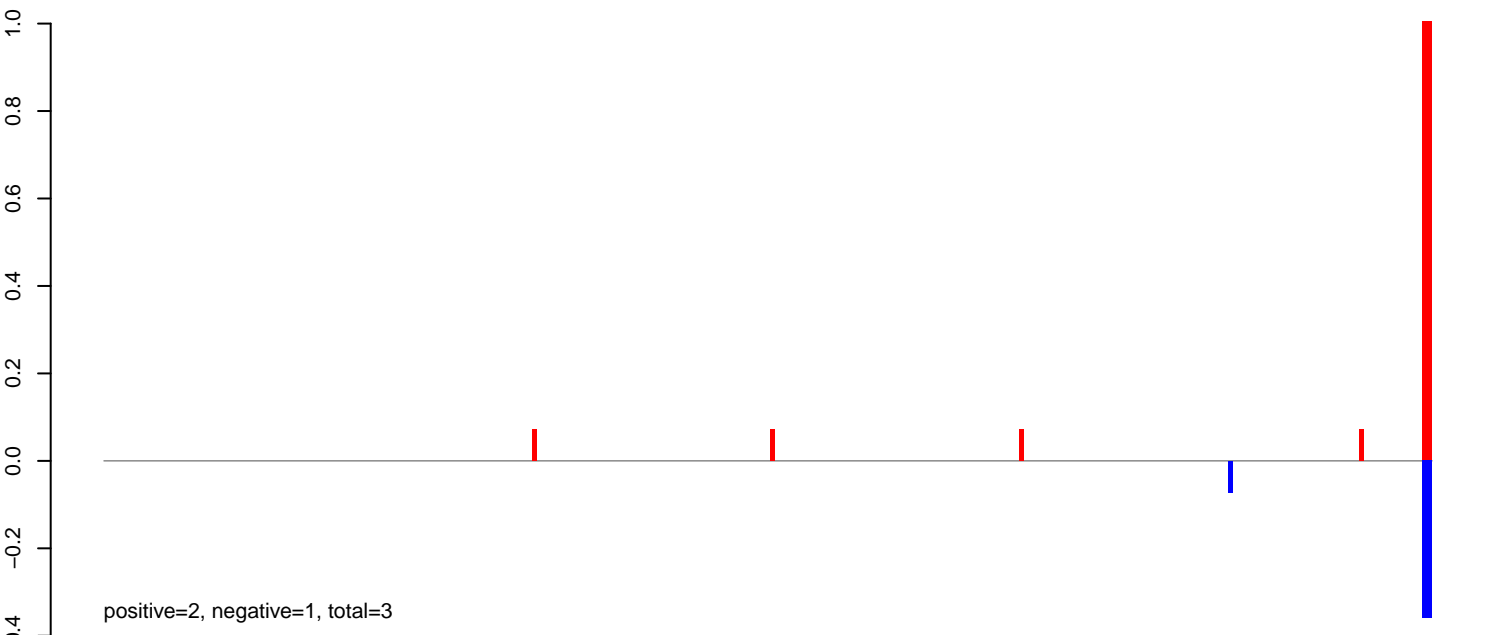

AeAeg_Aag2.TC.M3.24_35.rep



AeAeg_Aag2.TC.M3.rep

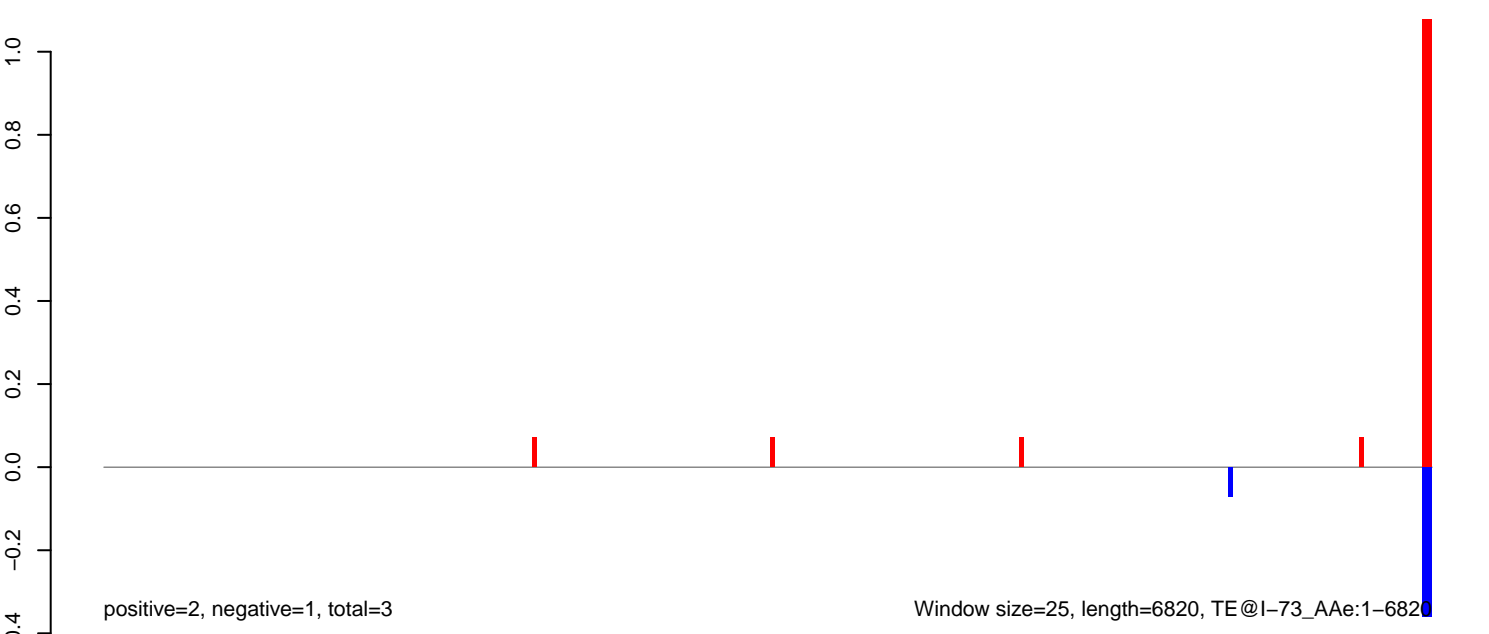

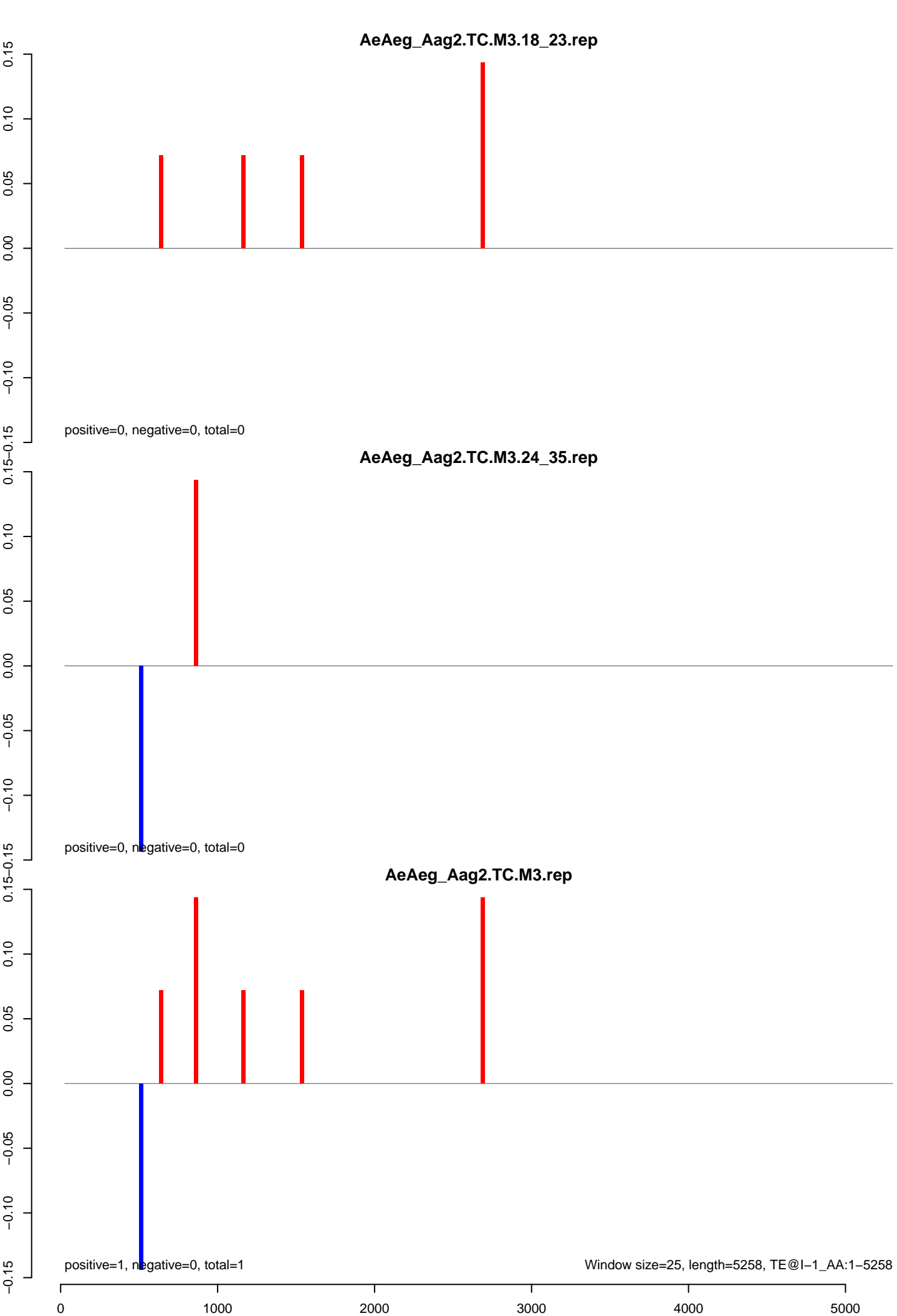

AeAeg_Aag2.TC.M3.18_23.rep

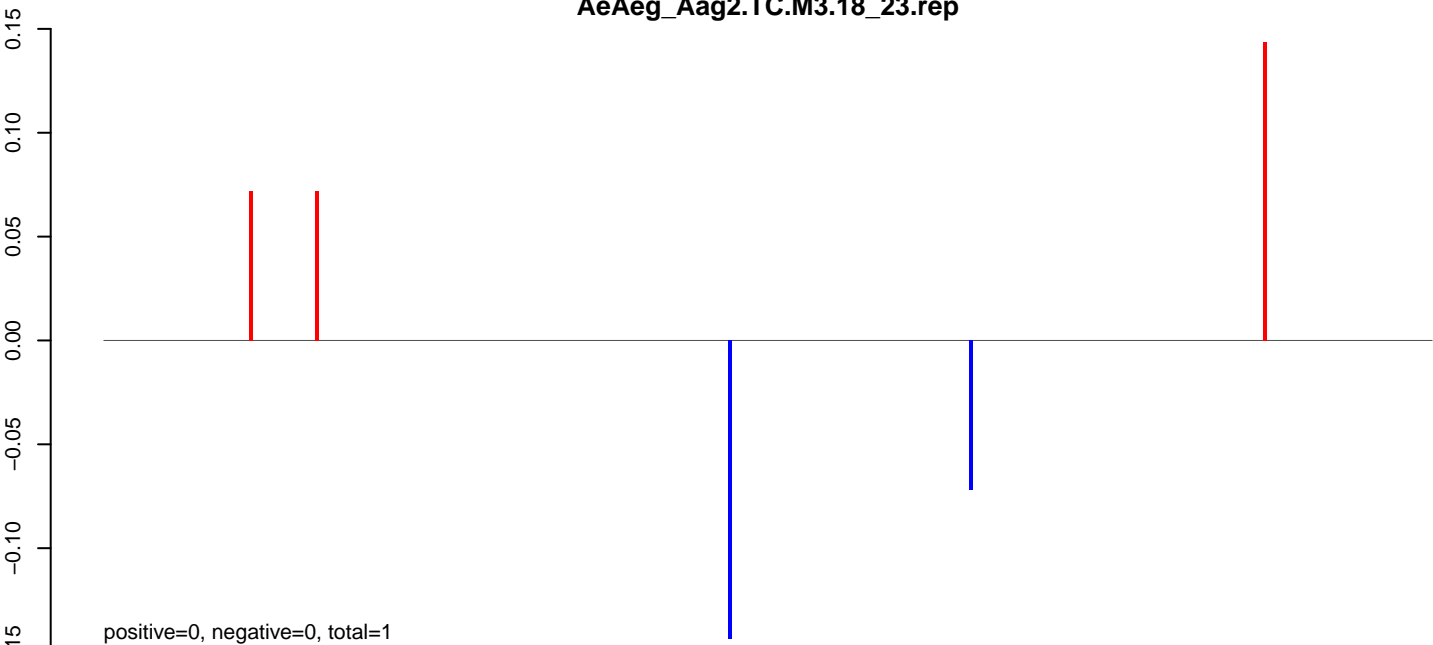

AeAeg_Aag2.TC.M3.24_35.rep

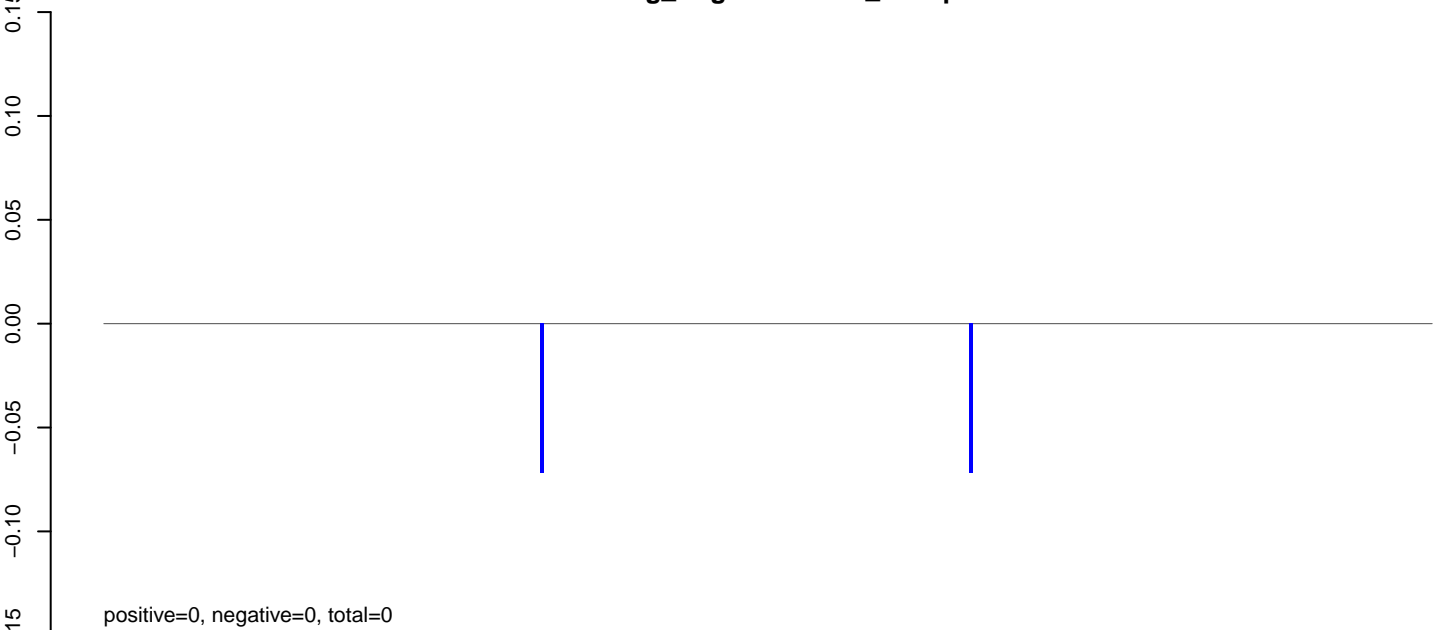

AeAeg_Aag2.TC.M3.rep

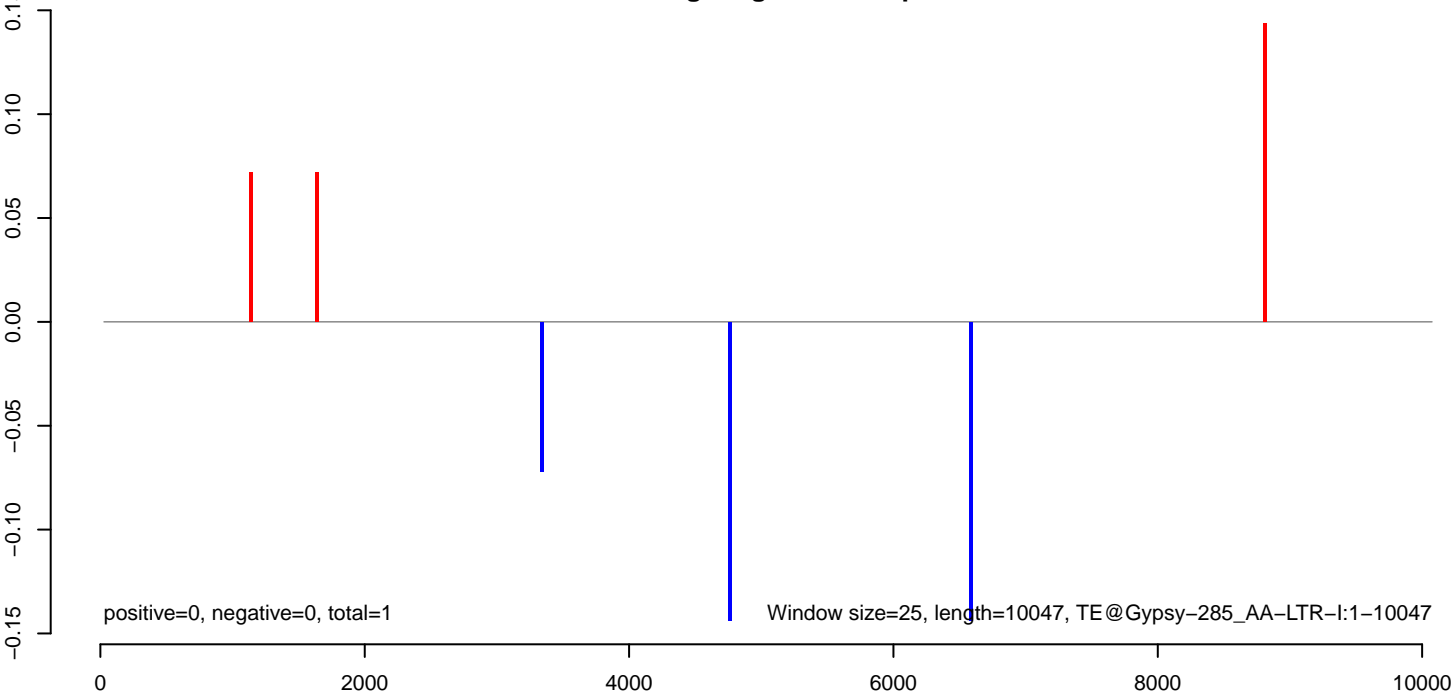

AeAeg_Aag2.TC.M3.18_23.rep



AeAeg_Aag2.TC.M3.24_35.rep



AeAeg_Aag2.TC.M3.rep

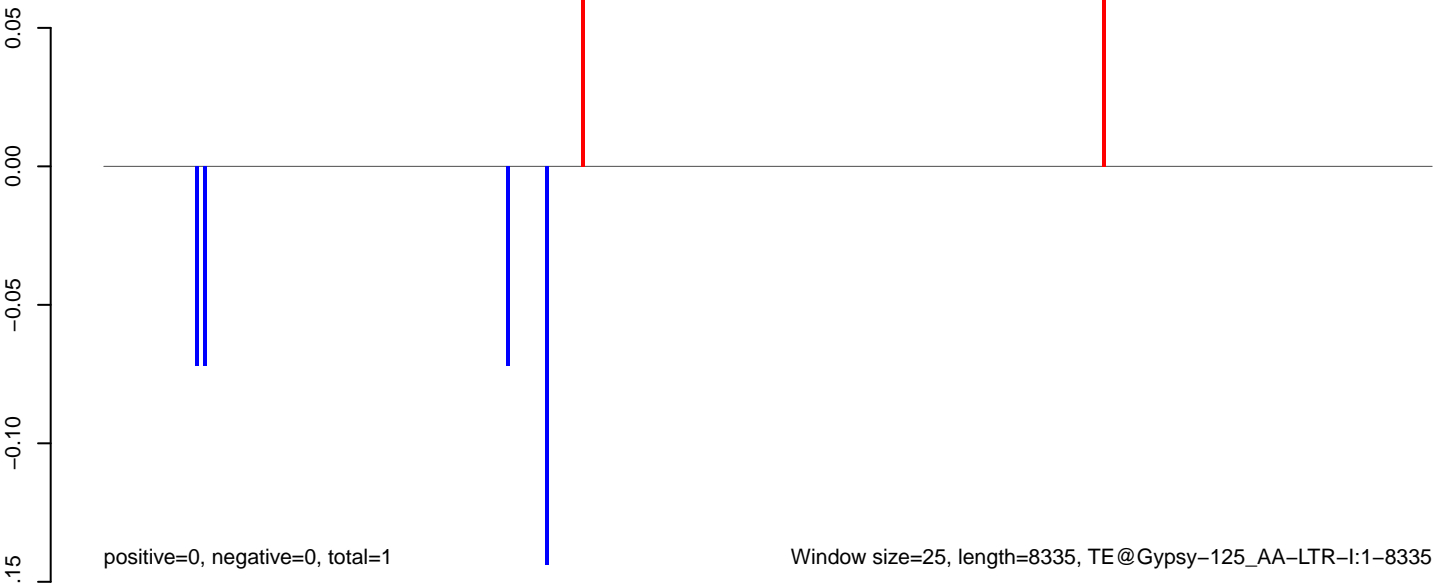

AeAeg_Aag2.TC.M3.18_23.rep

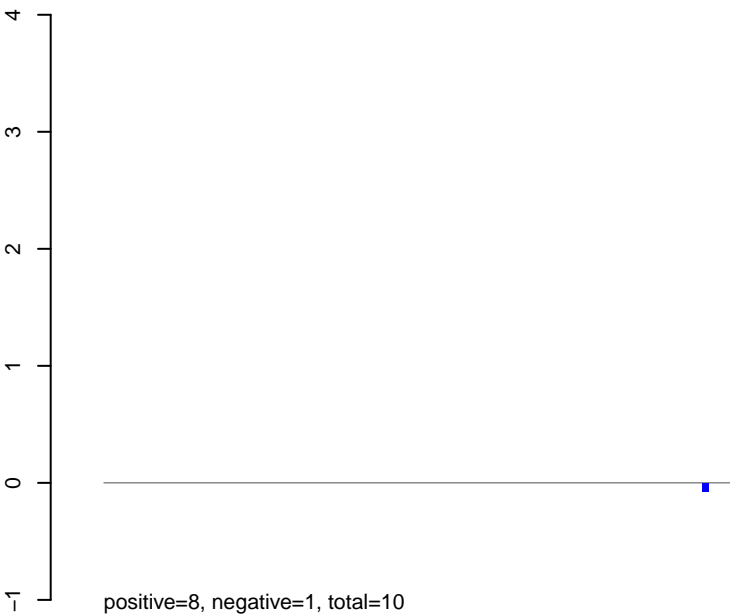

AeAeg_Aag2.TC.M3.24_35.rep

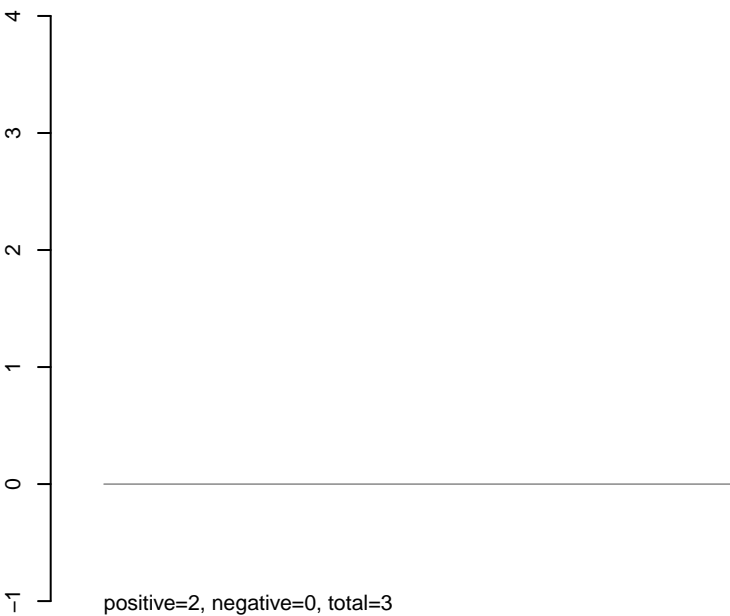

AeAeg_Aag2.TC.M3.rep

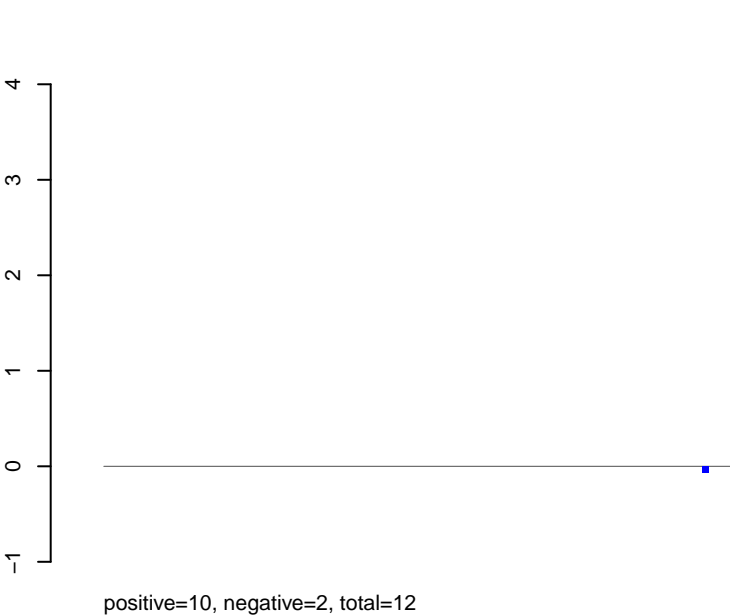

AeAeg_Aag2.TC.M3.18_23.rep

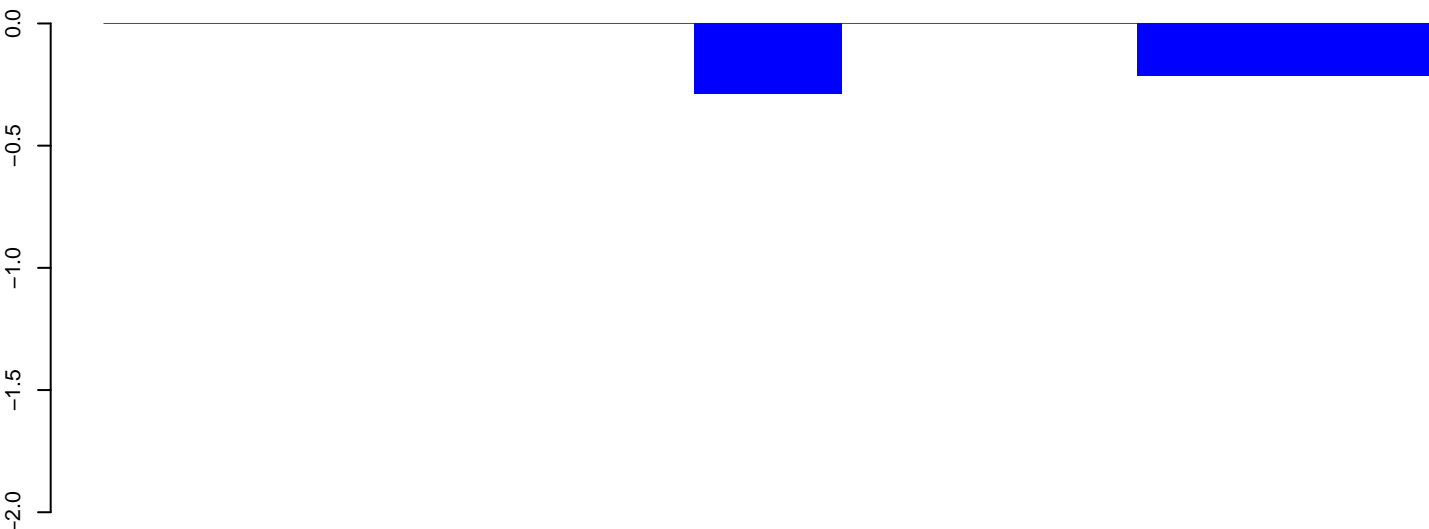

positive=0, negative=1, total=1

AeAeg_Aag2.TC.M3.24_35.rep

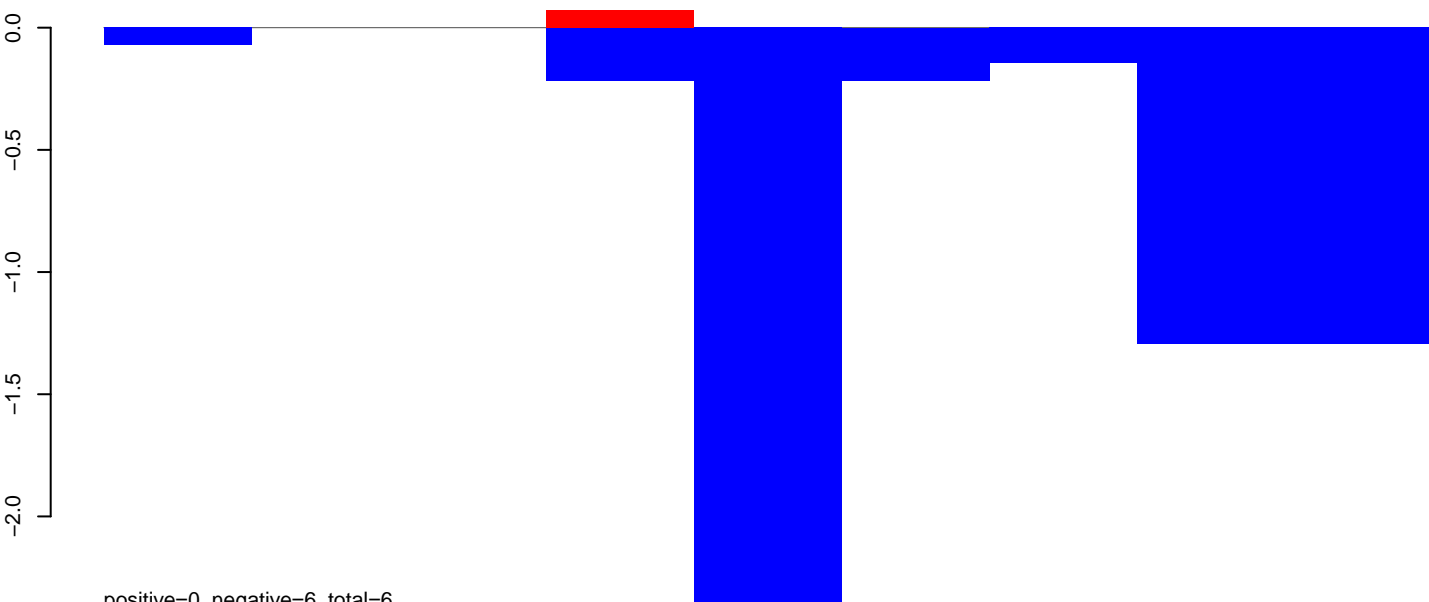

positive=0, negative=6, total=6

AeAeg_Aag2.TC.M3.rep

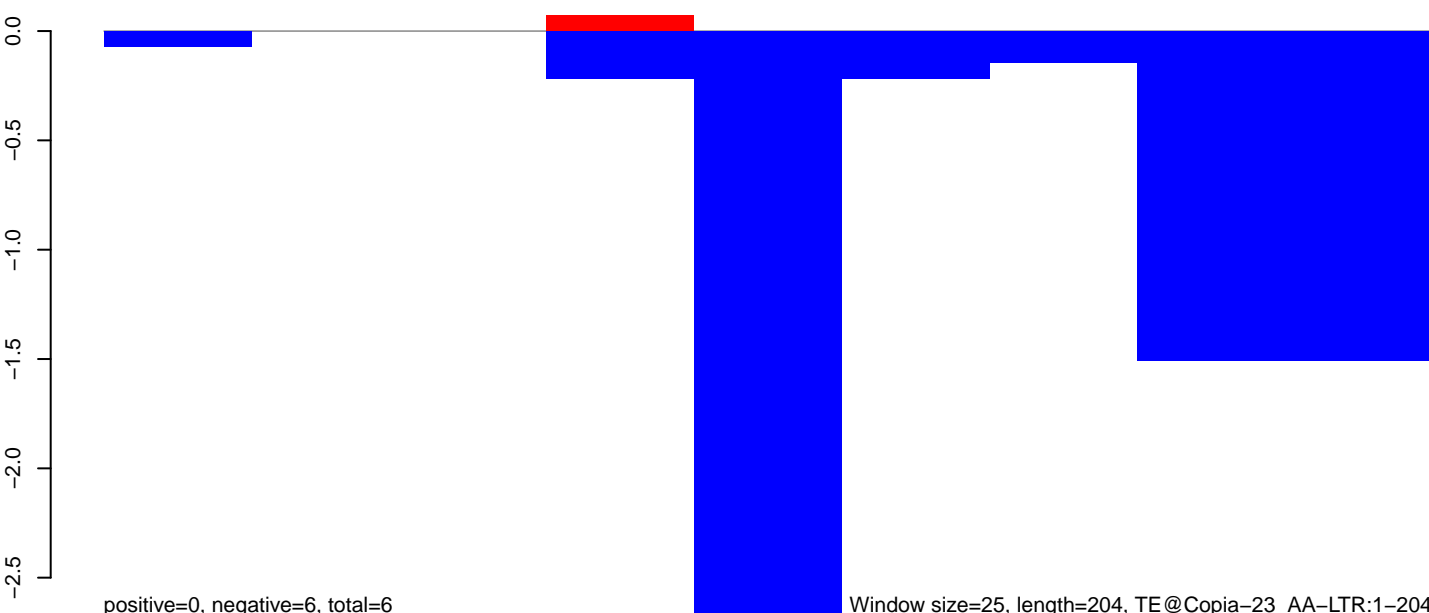

positive=0, negative=6, total=6

Window size=25, length=204, TE@Copia-23_AA-LTR:1-204

50 100 150 200 250

AeAeg_Aag2.TC.M3.18_23.rep

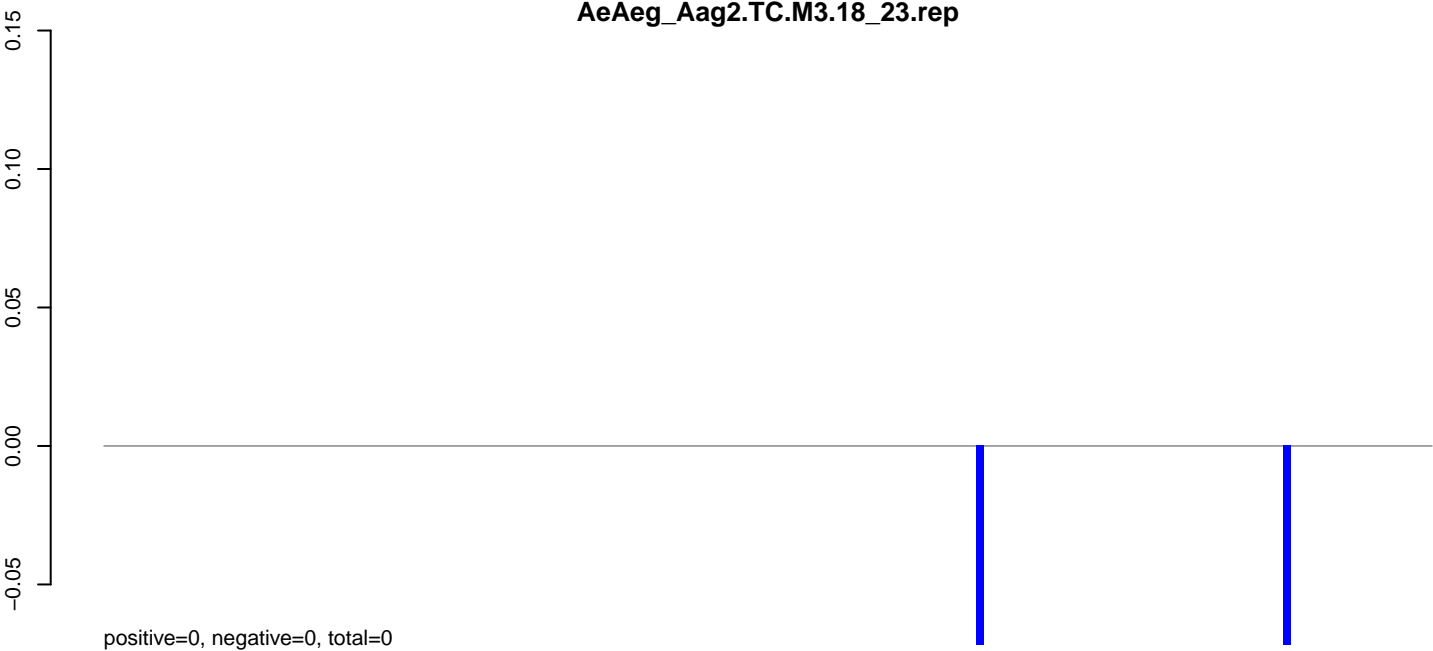

AeAeg_Aag2.TC.M3.24_35.rep

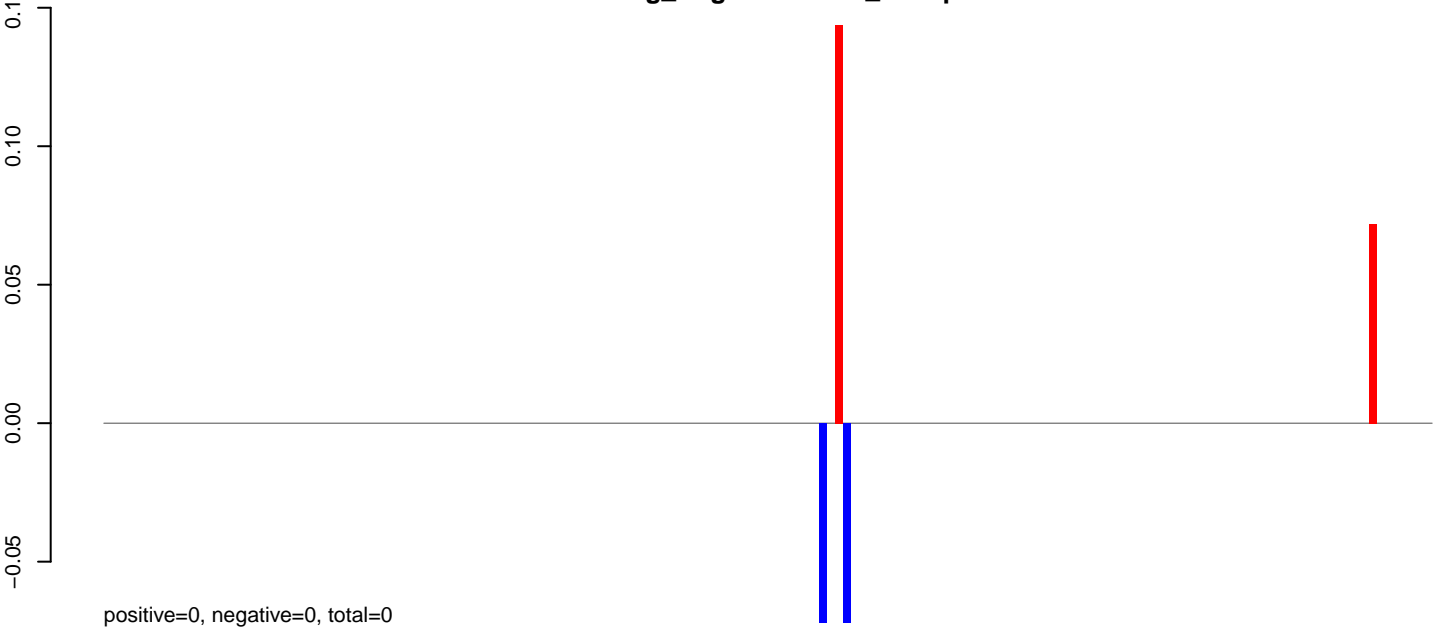

AeAeg_Aag2.TC.M3.rep

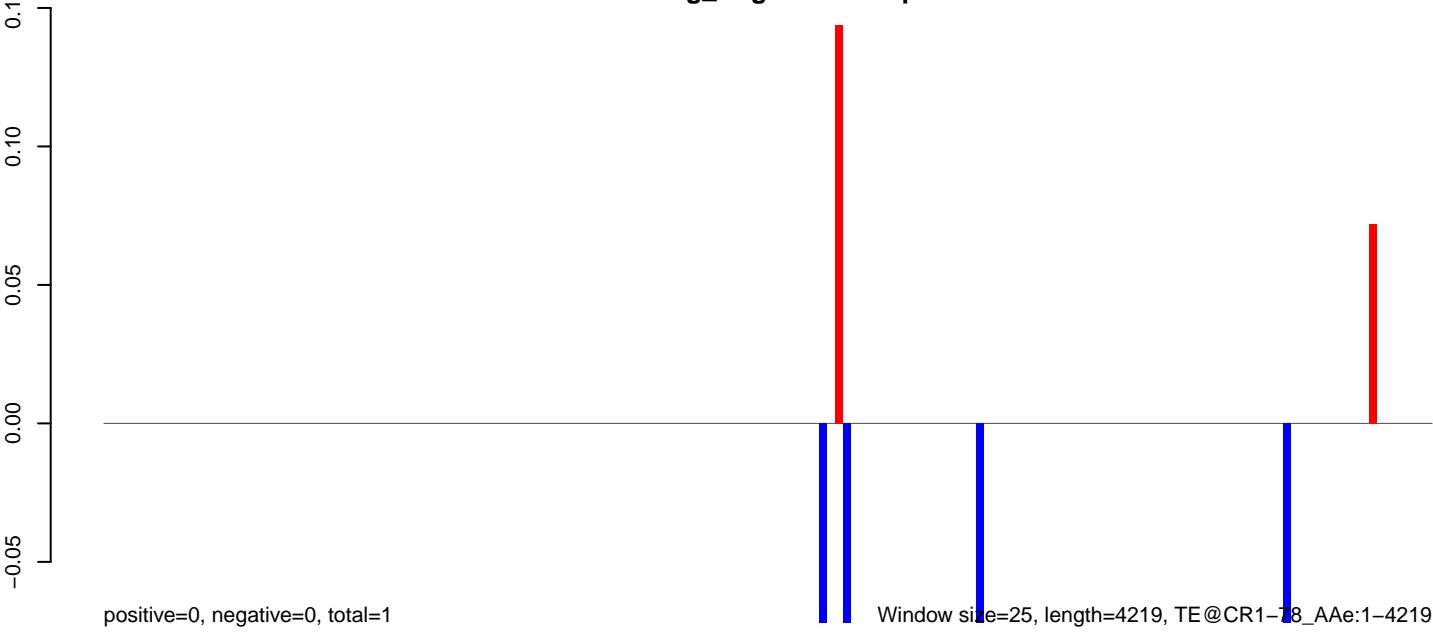

0 1000 2000 3000 4000

AeAeg_Aag2.TC.M3.18_23.rep

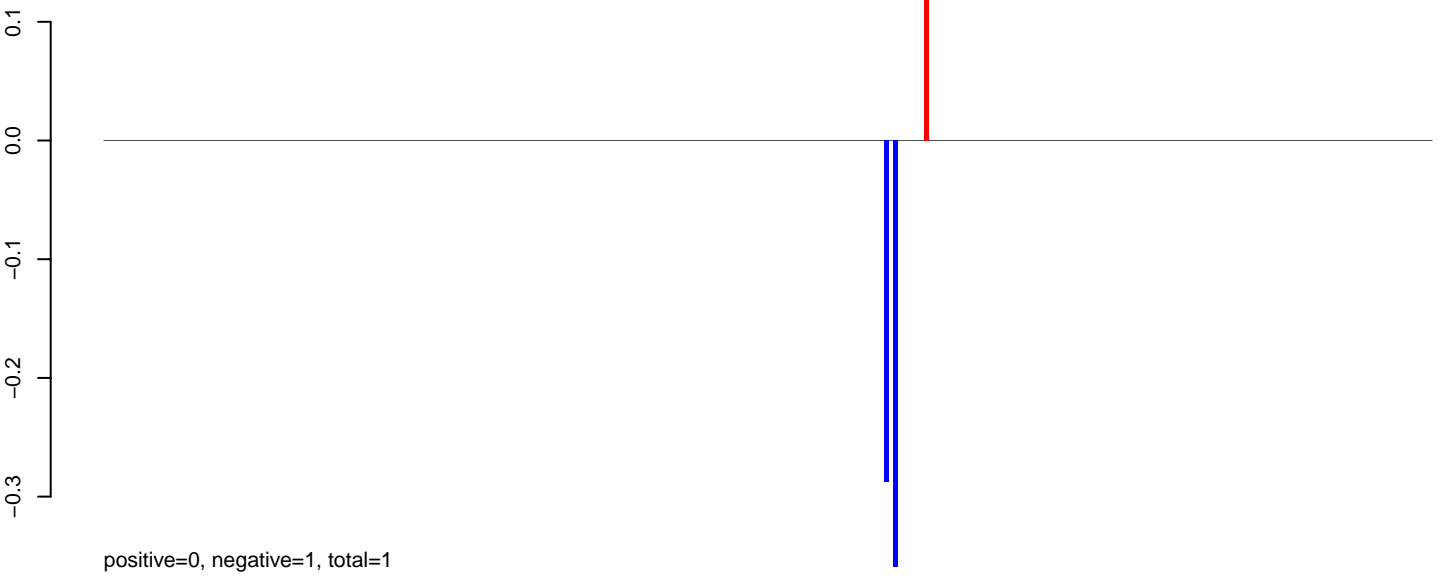

AeAeg_Aag2.TC.M3.24_35.rep

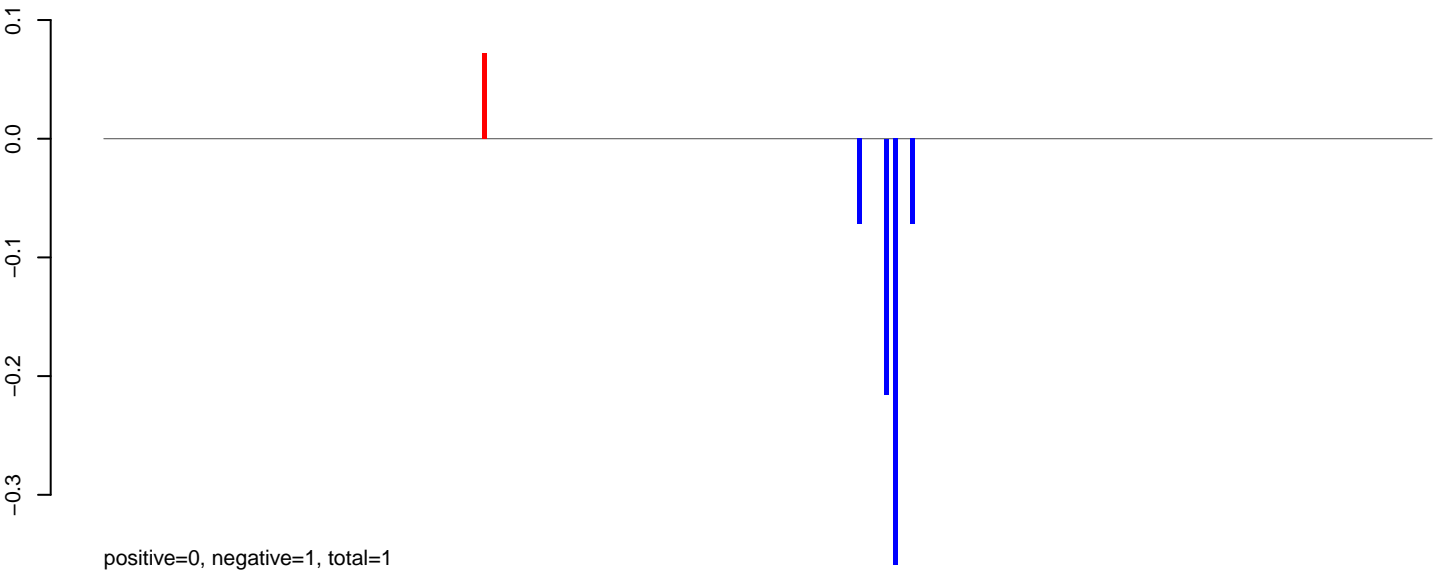

AeAeg_Aag2.TC.M3.rep

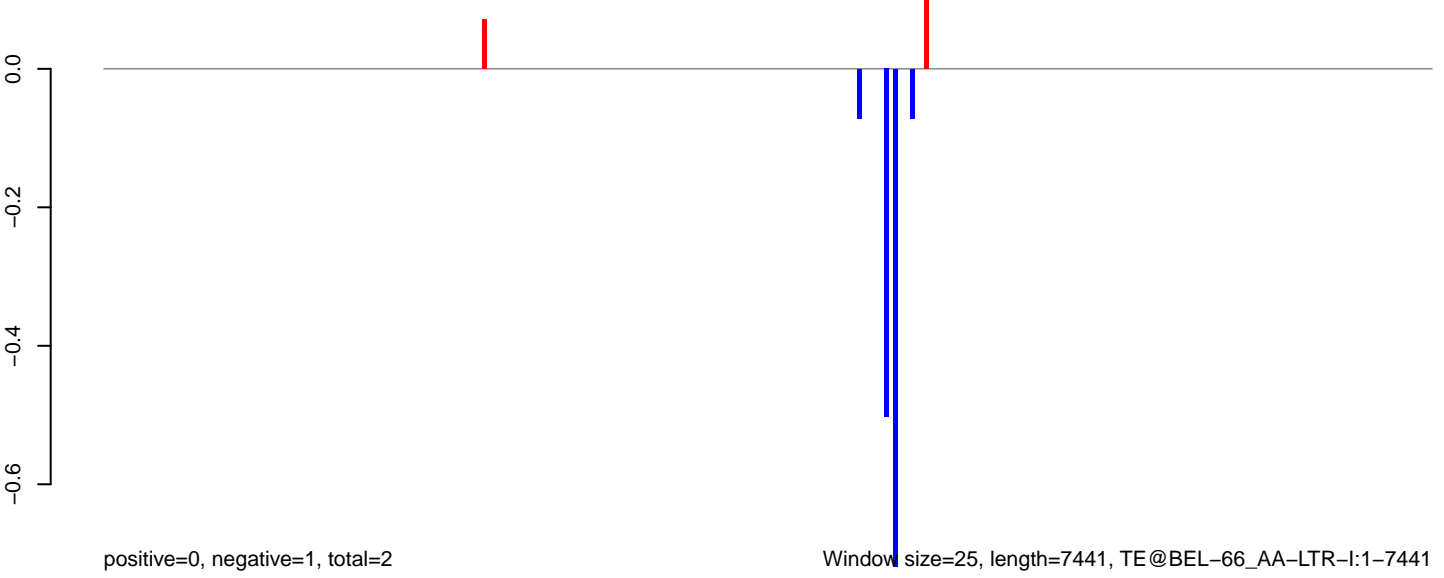

AeAeg_Aag2.TC.M3.18_23.rep



AeAeg_Aag2.TC.M3.24_35.rep



AeAeg_Aag2.TC.M3.rep

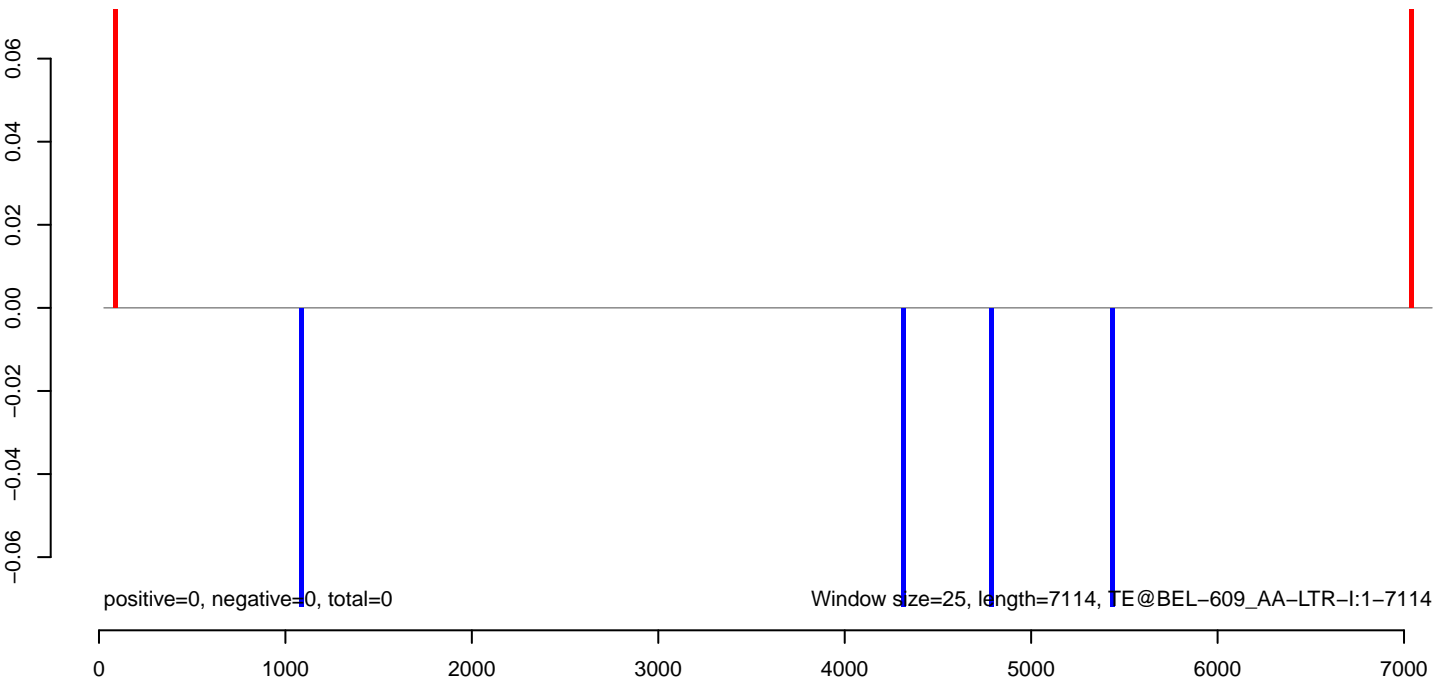

AeAeg_Aag2.TC.M3.18_23.rep

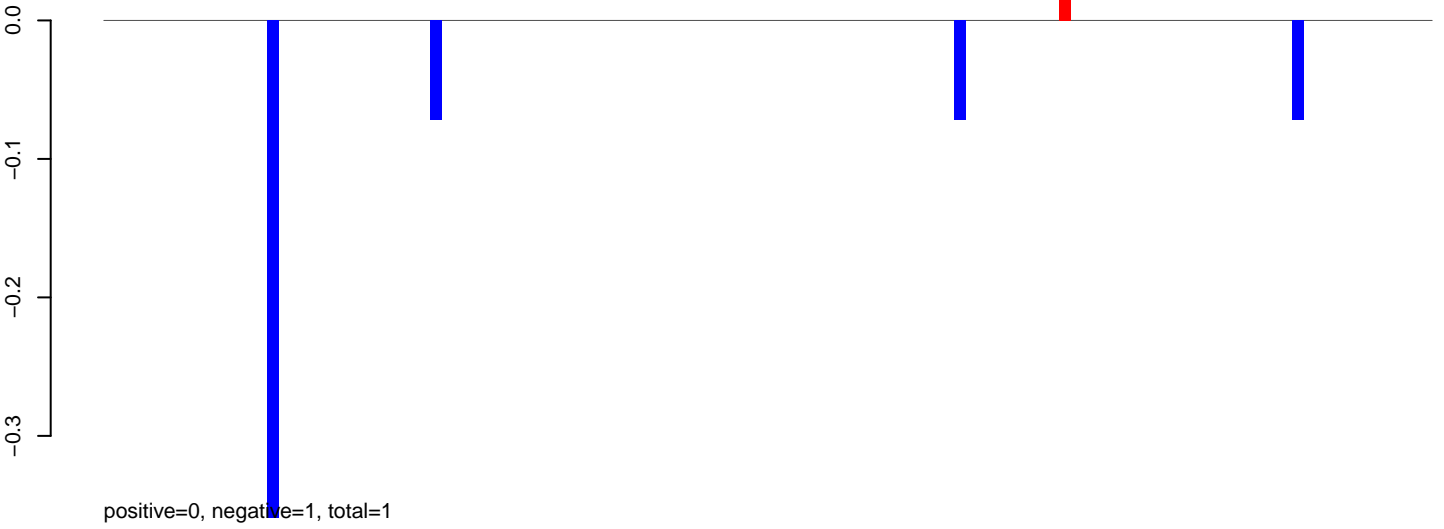

AeAeg_Aag2.TC.M3.24_35.rep

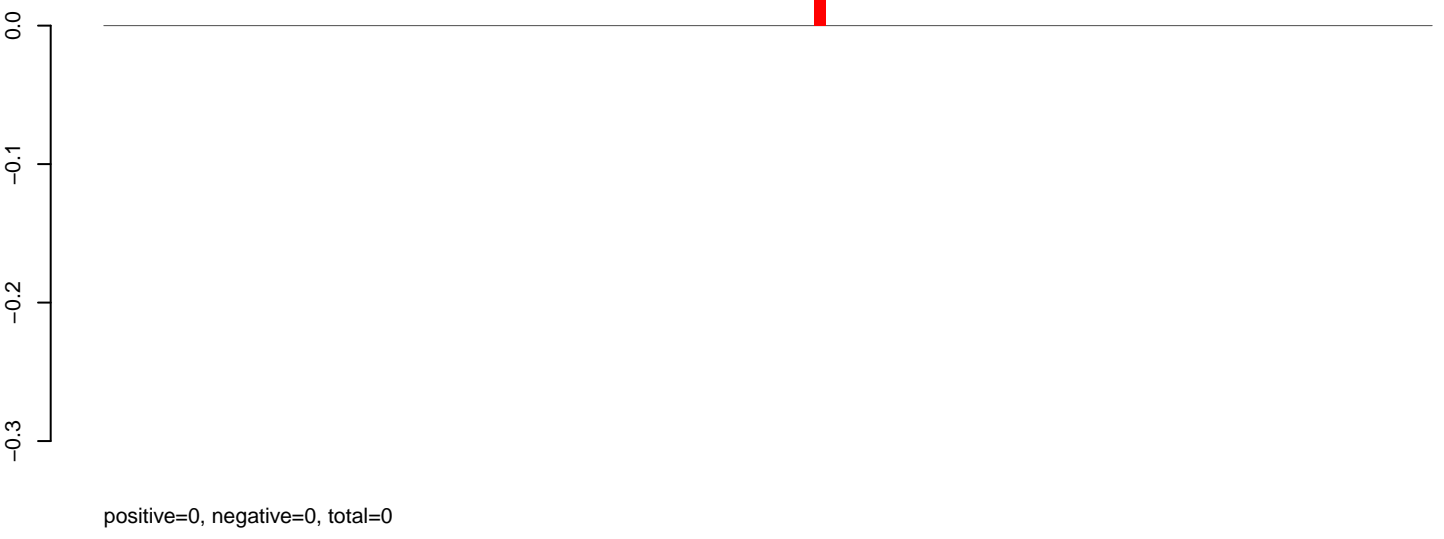

AeAeg_Aag2.TC.M3.rep

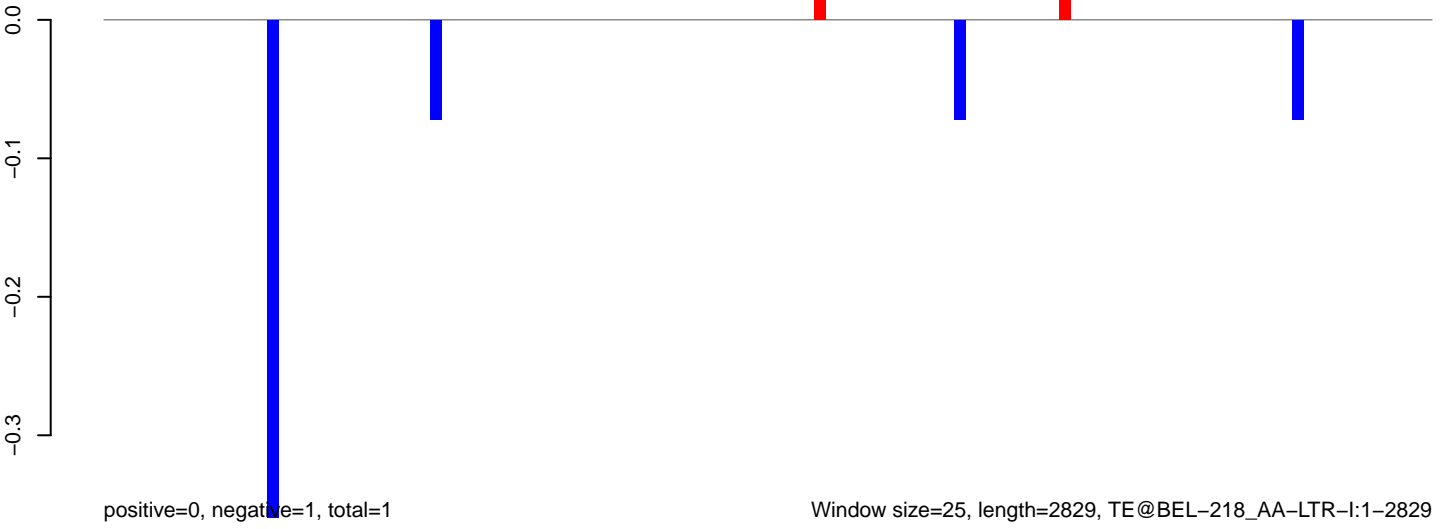

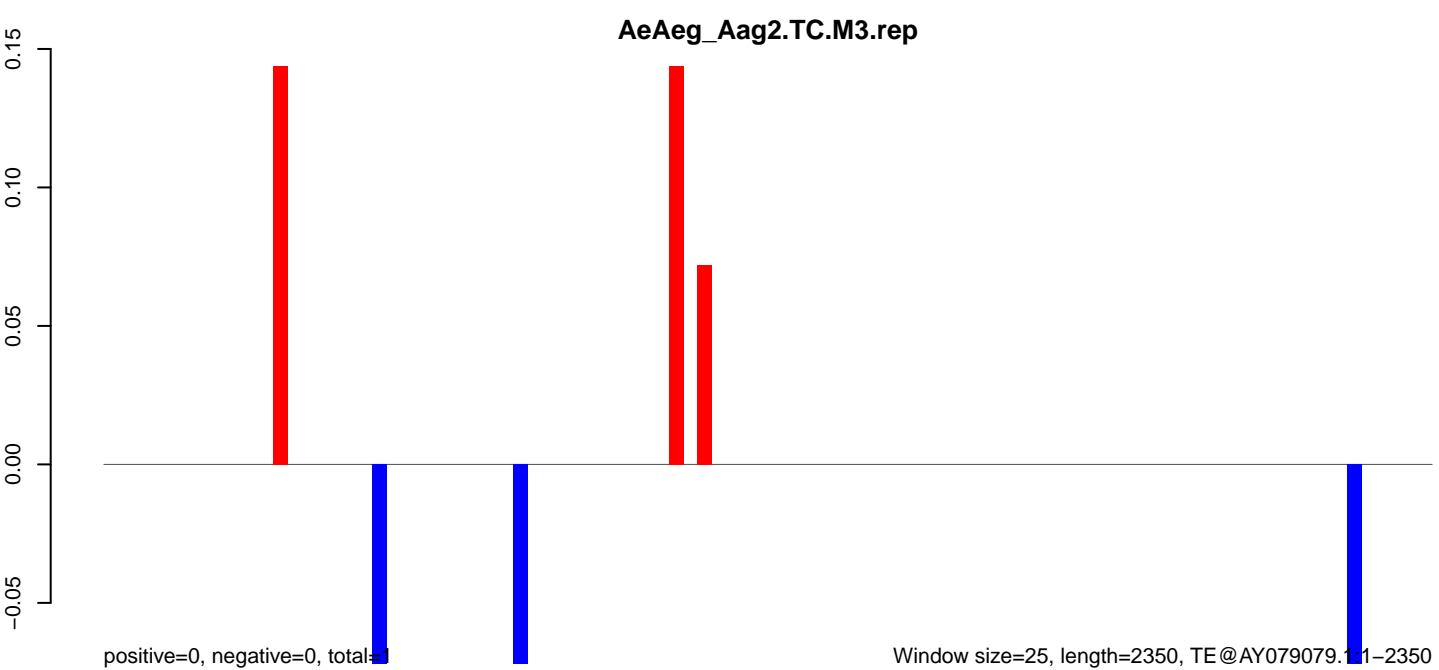
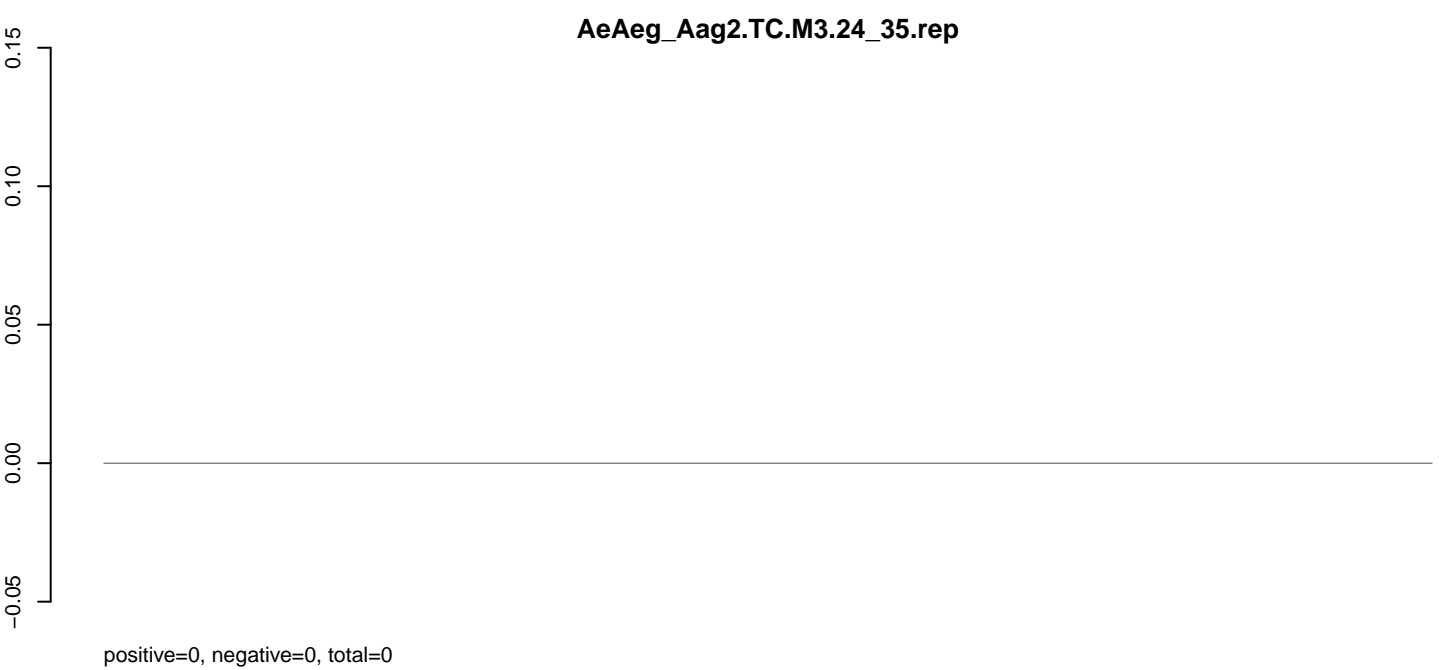
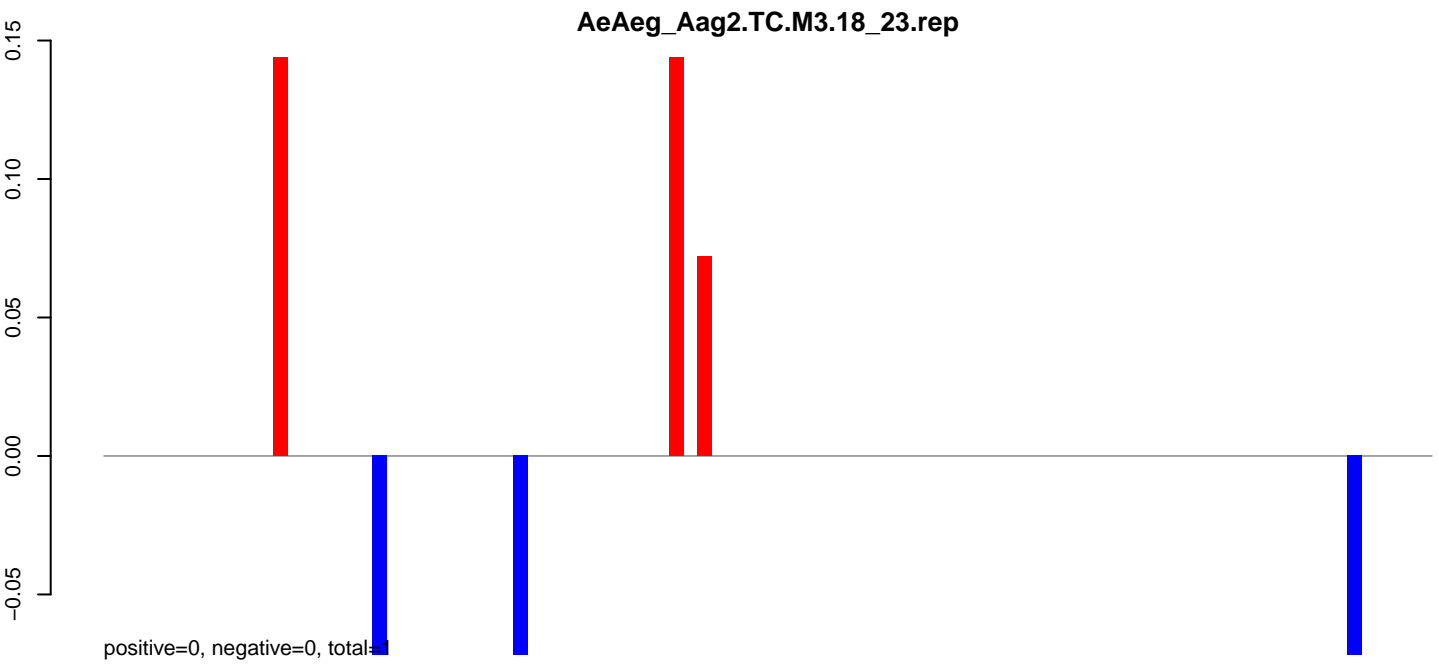

AeAeg_Aag2.TC.M3.18_23.rep

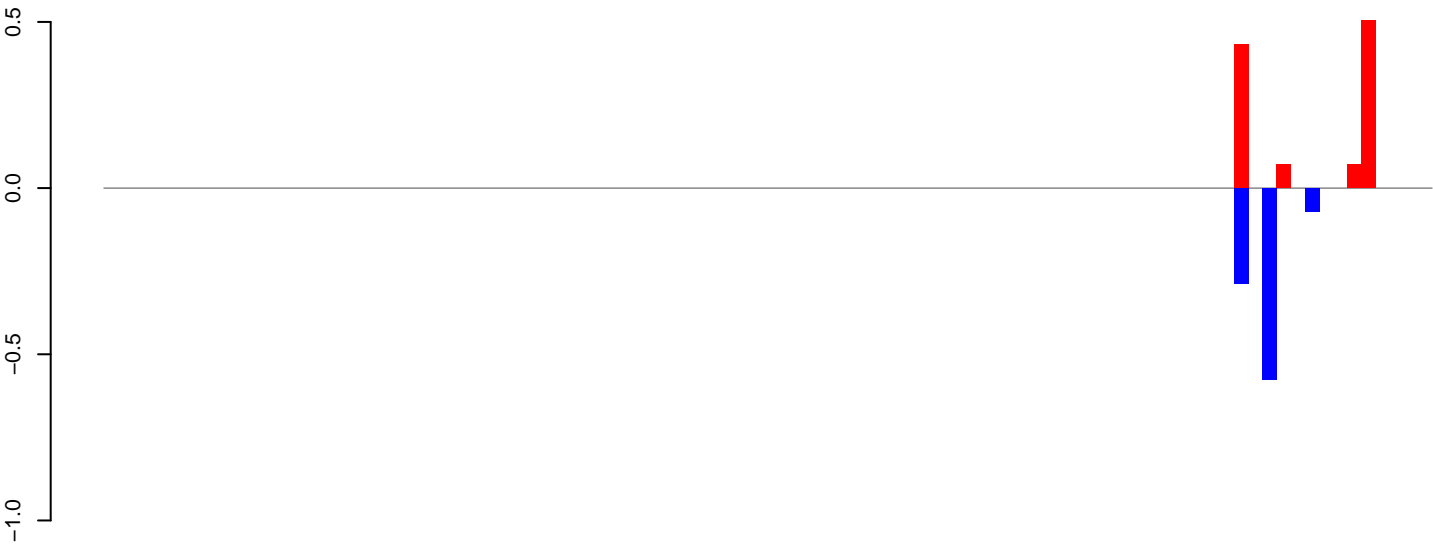

positive=1, negative=1, total=2

AeAeg_Aag2.TC.M3.24_35.rep

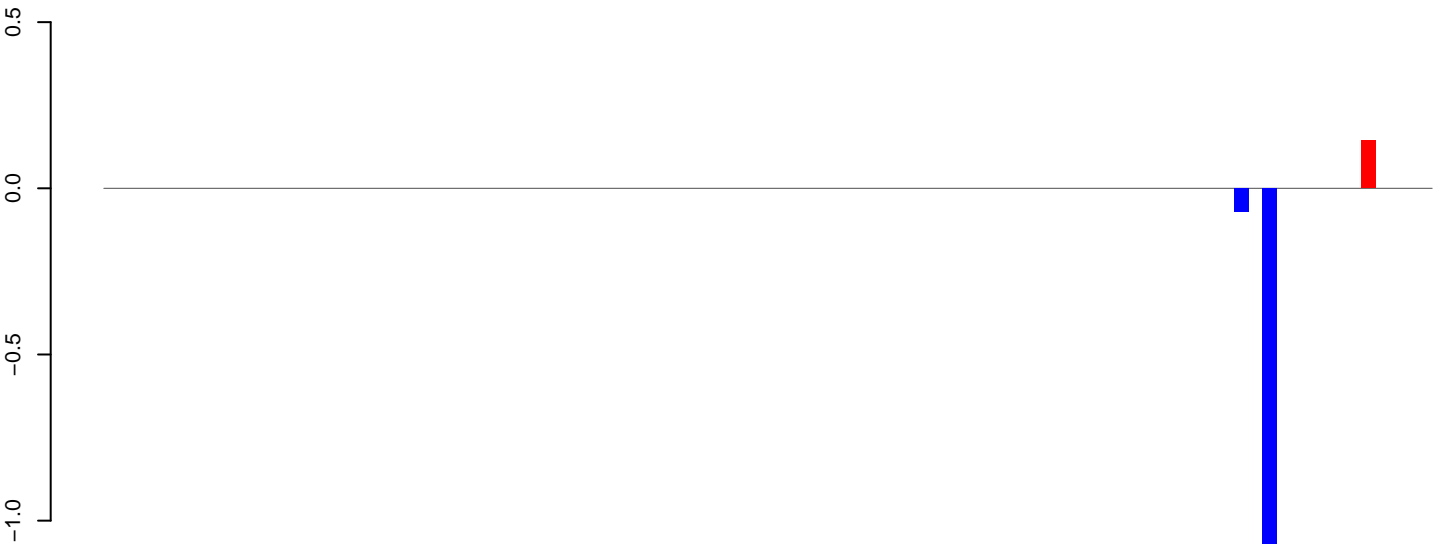

positive=0, negative=1, total=2

AeAeg_Aag2.TC.M3.rep

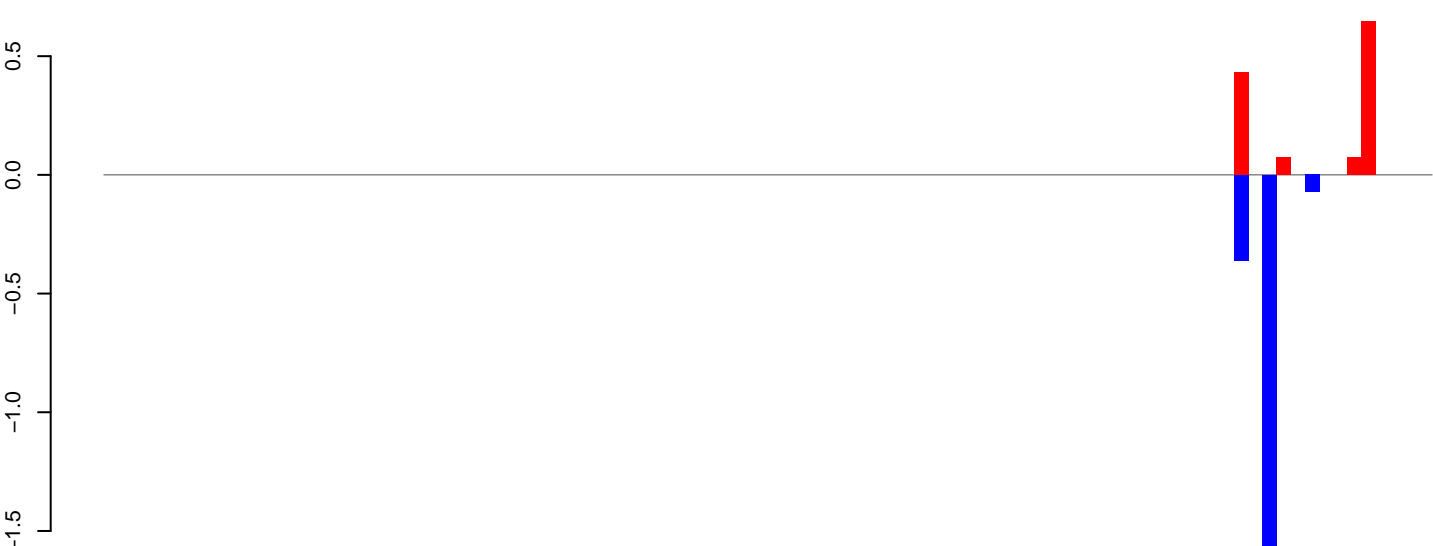

positive=1, negative=2, total=4

Window size=25, length=2333, TE@AY009104.1:1-2333

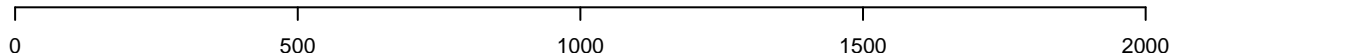

AeAeg_Aag2.TC.M3.18_23.rep

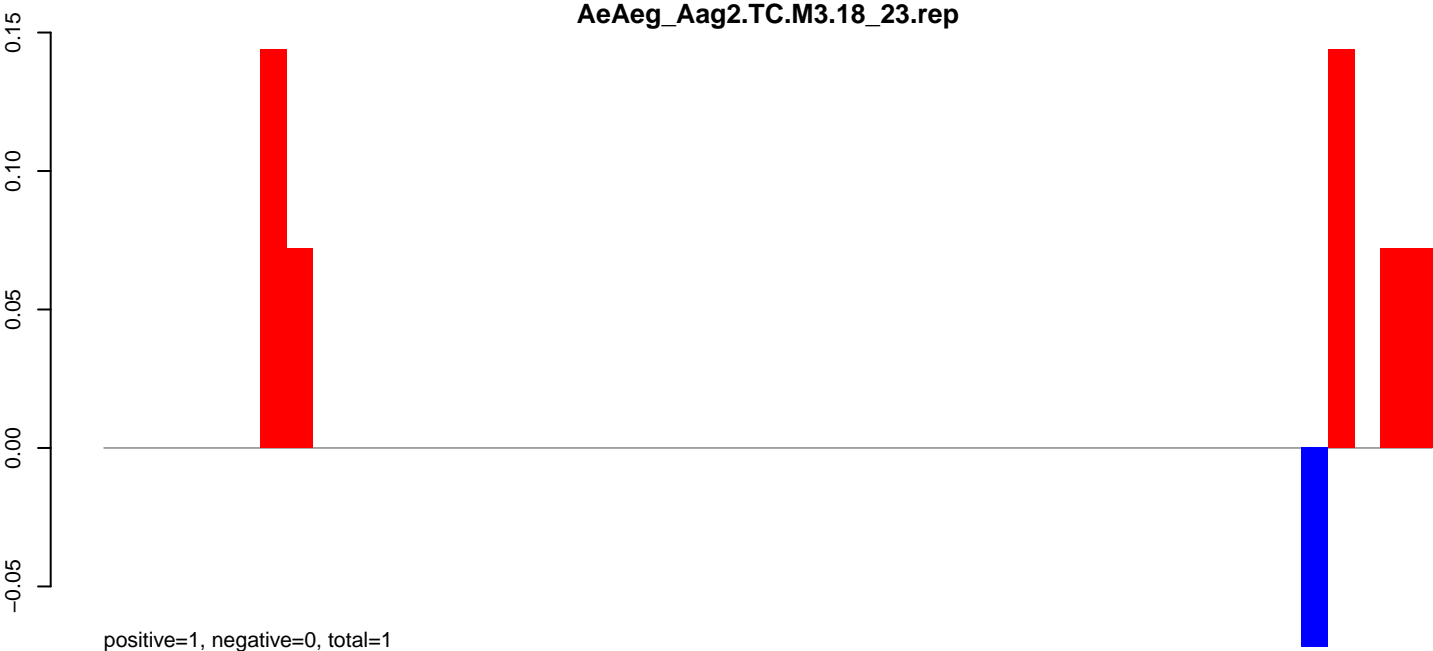

AeAeg_Aag2.TC.M3.24_35.rep

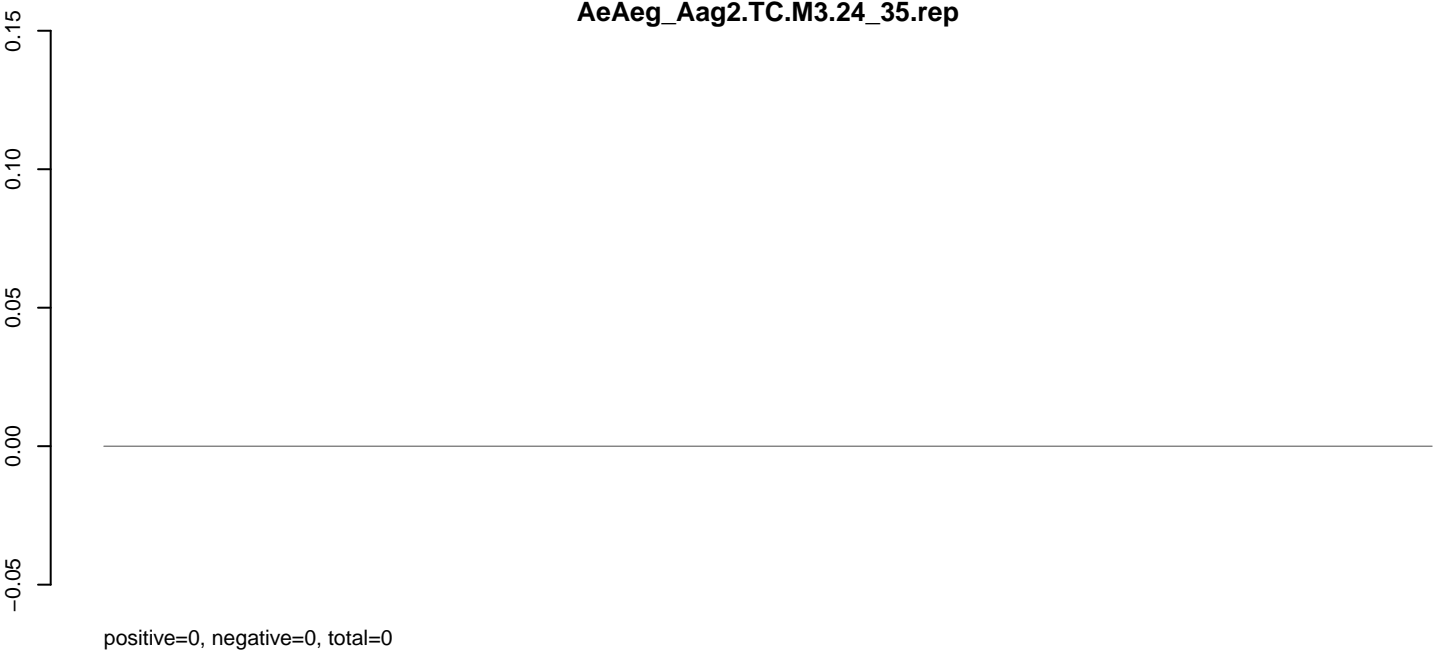

AeAeg_Aag2.TC.M3.rep

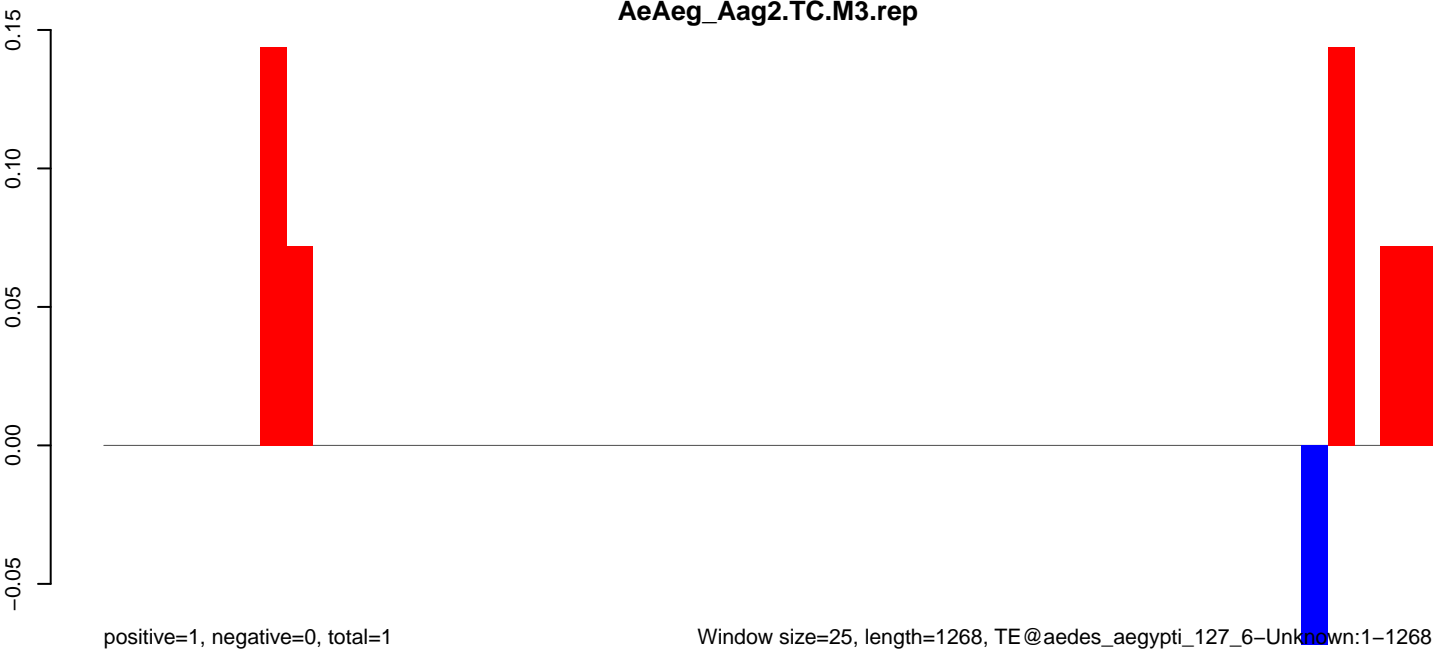

Window size=25, length=1268, TE@aedes_aegypti_127_6-Unknown:1-1268

0 200 400 600 800 1000 1200

AeAeg_Aag2.TC.M3.18_23.rep

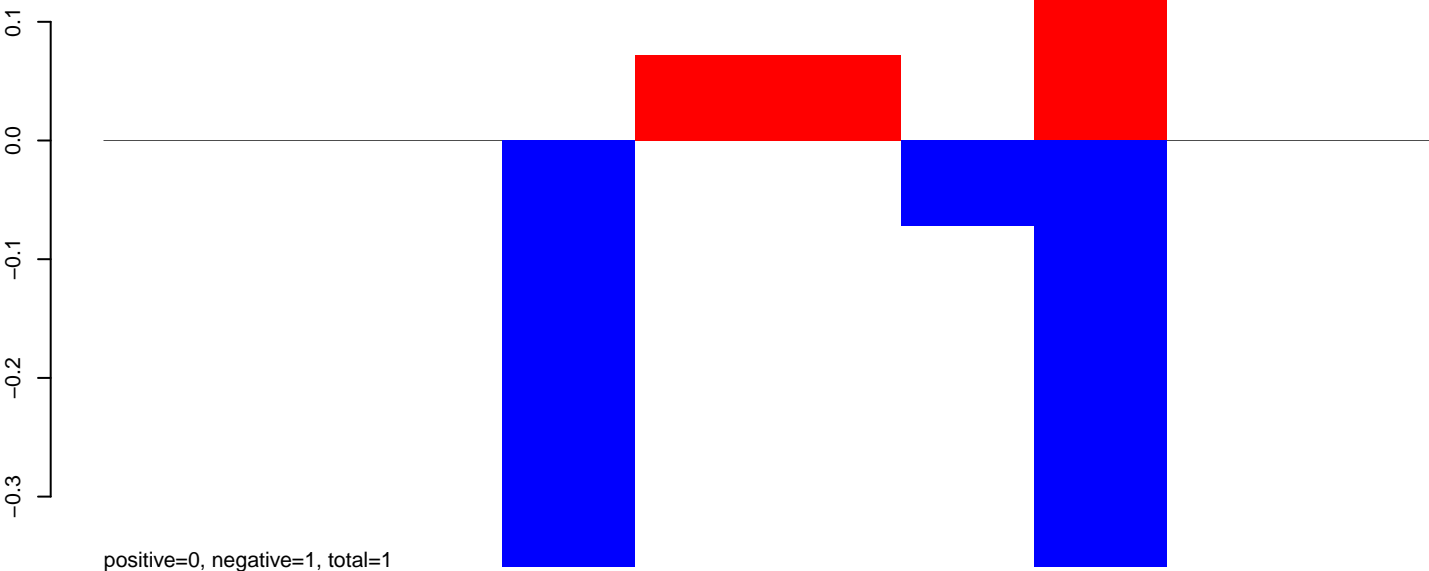

AeAeg_Aag2.TC.M3.24_35.rep

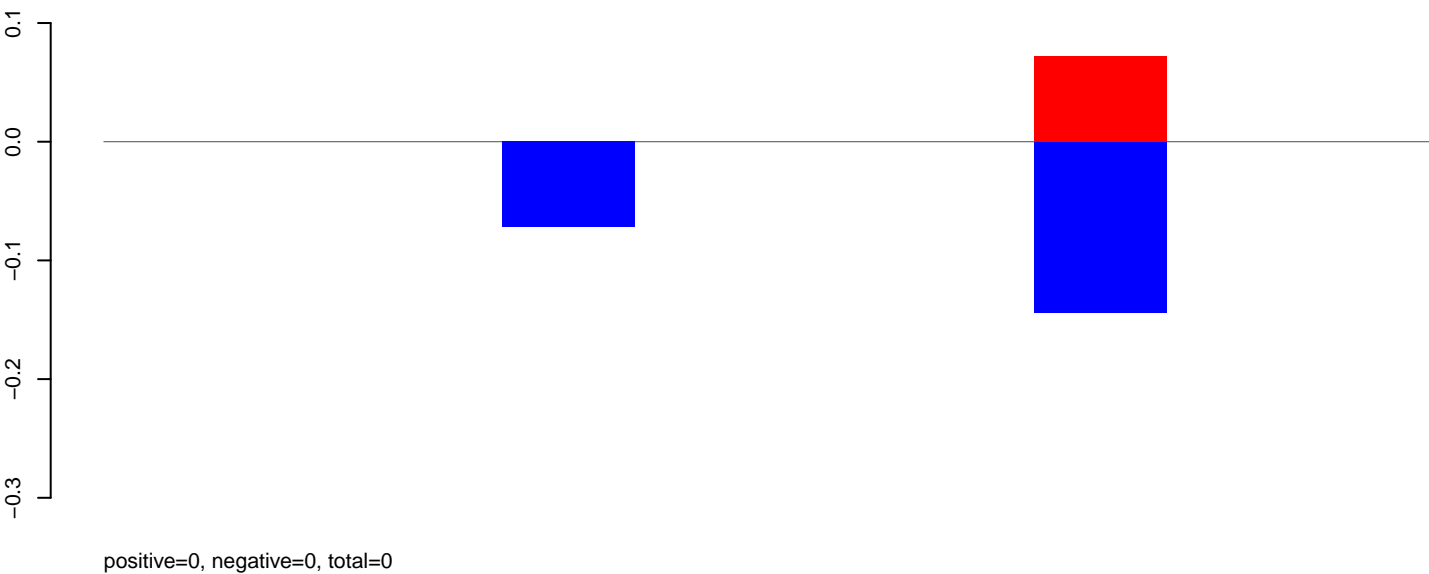

AeAeg_Aag2.TC.M3.rep

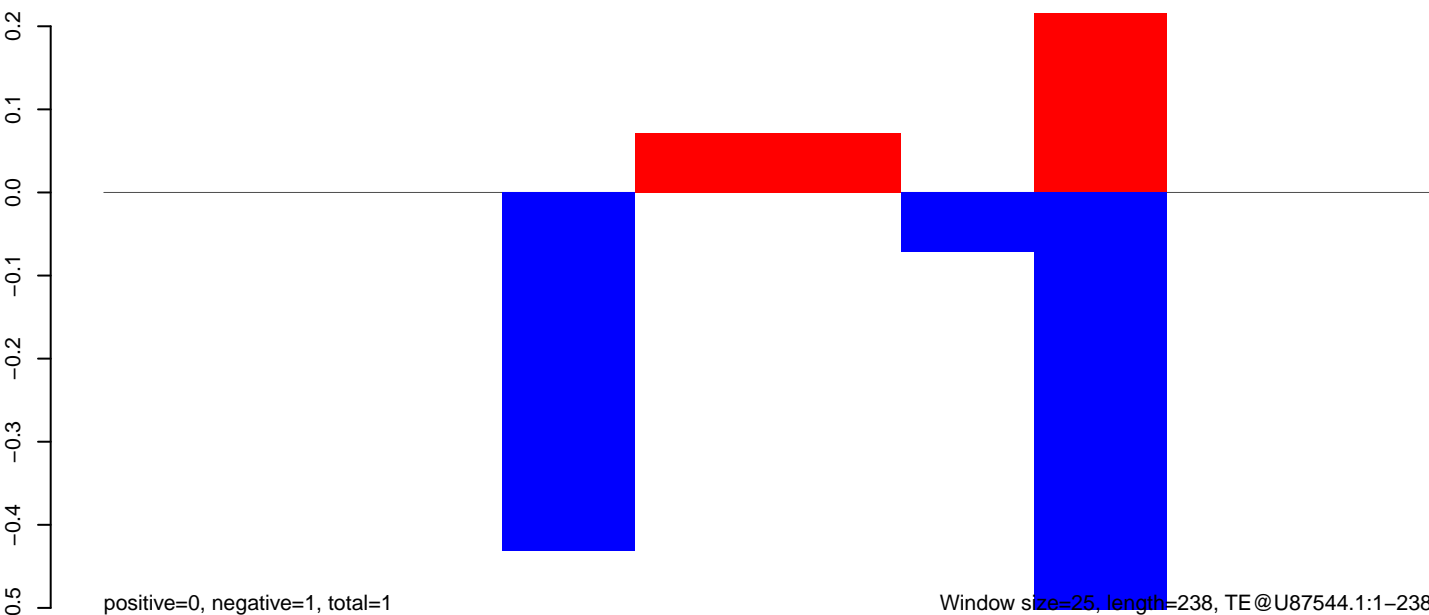

AeAeg_Aag2.TC.M3.18_23.rep

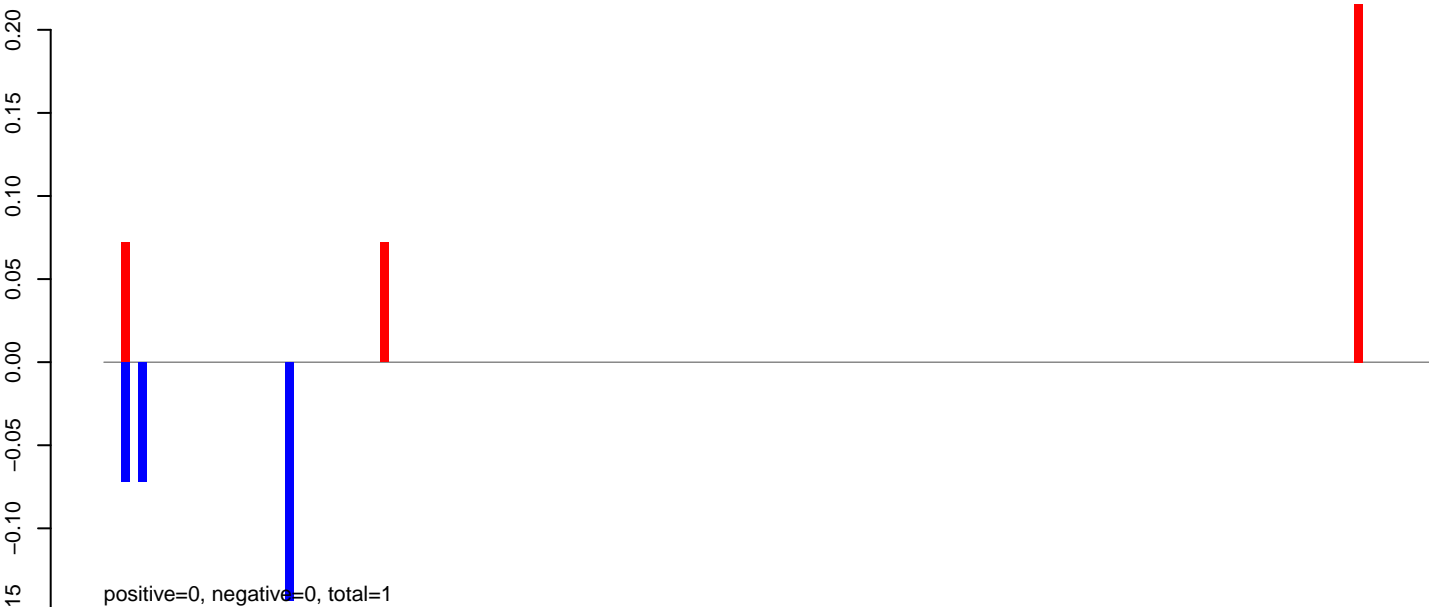

AeAeg_Aag2.TC.M3.24_35.rep

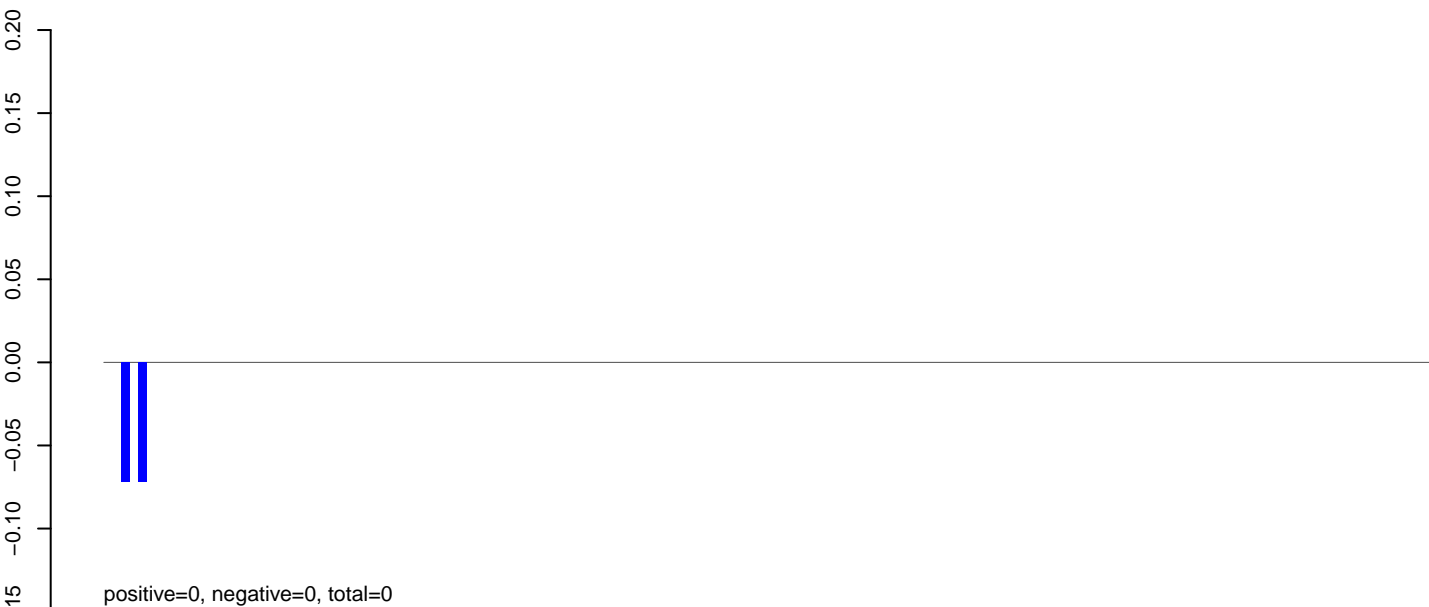

AeAeg_Aag2.TC.M3.rep



AeAeg_Aag2.TC.M3.18_23.rep



AeAeg_Aag2.TC.M3.24_35.rep

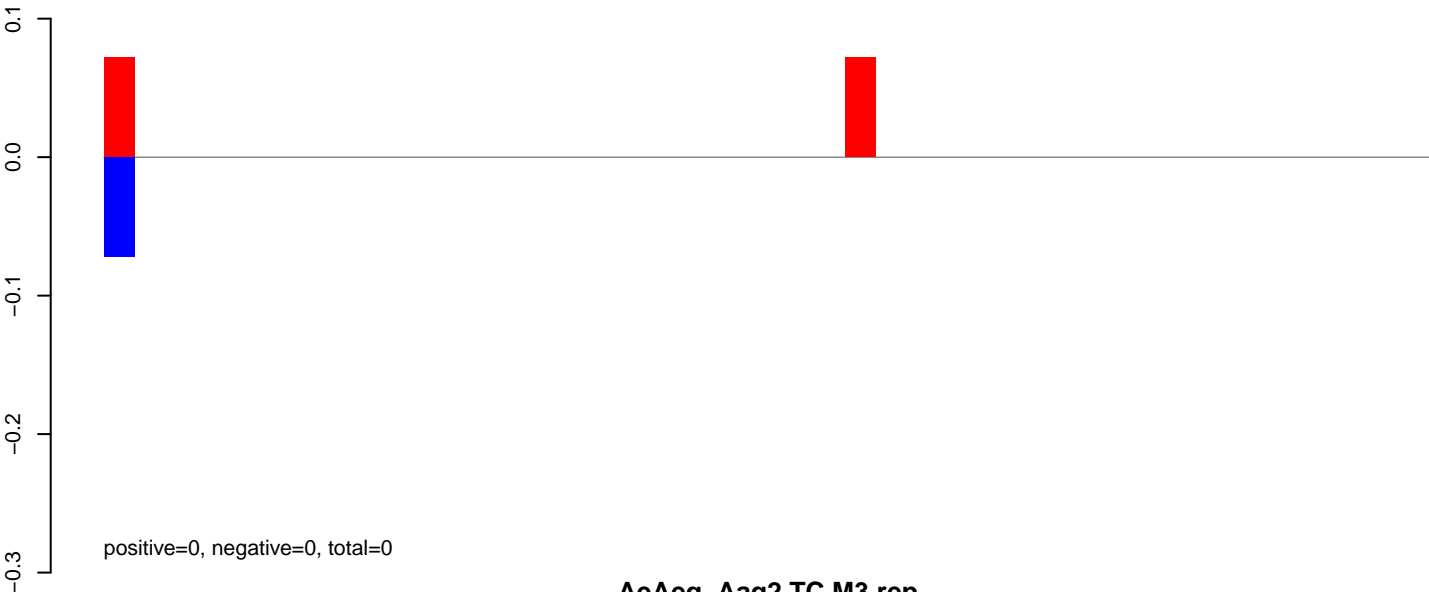

AeAeg_Aag2.TC.M3.rep

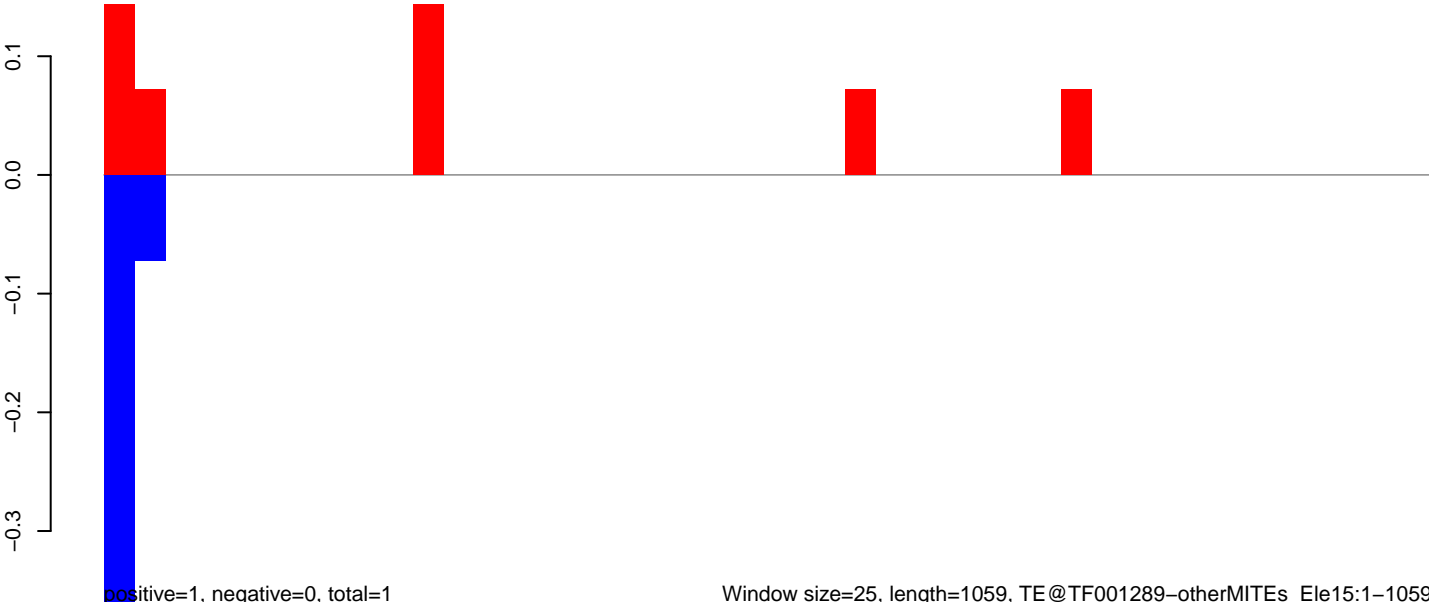

AeAeg_Aag2.TC.M3.18_23.rep

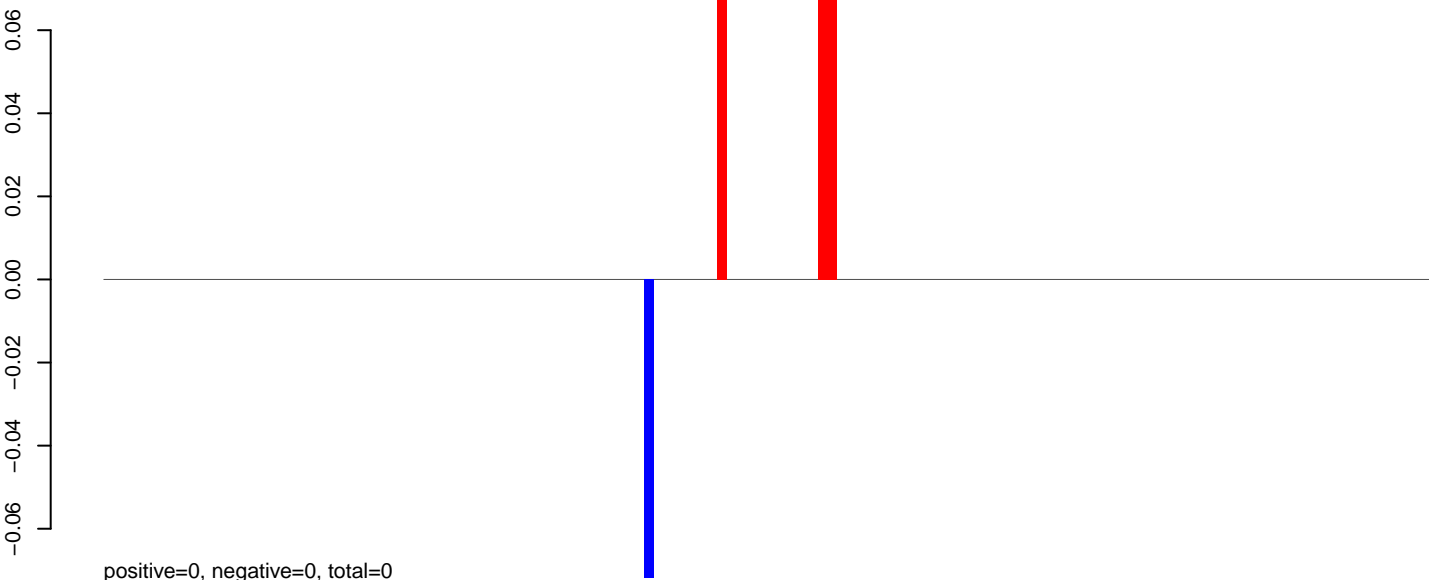

AeAeg_Aag2.TC.M3.24_35.rep

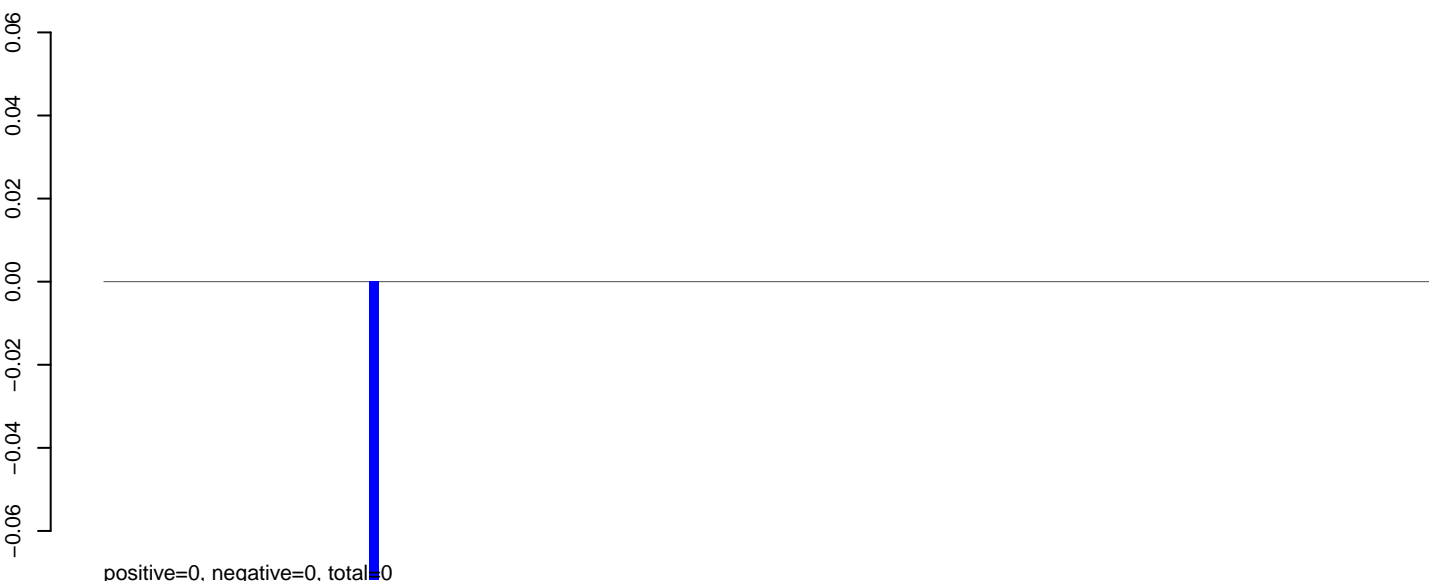

AeAeg_Aag2.TC.M3.rep

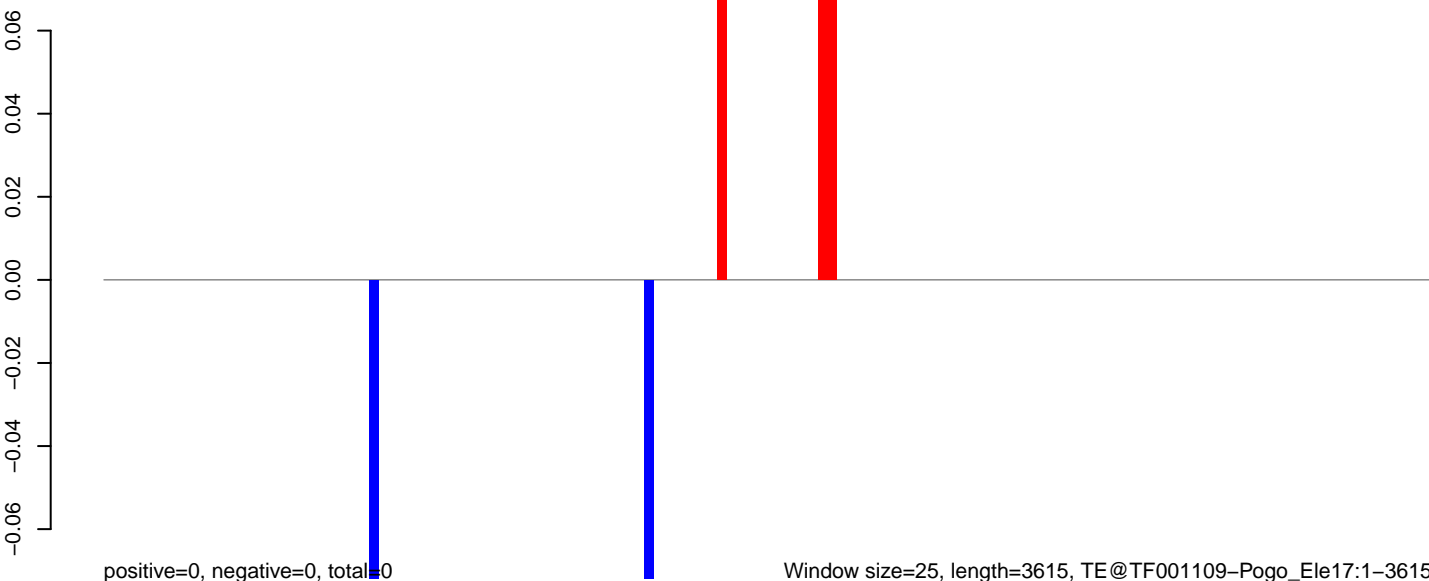

Window size=25, length=3615, TE@TF001109-Pogo_Ele17:1-3615

AeAeg_Aag2.TC.M3.18_23.rep

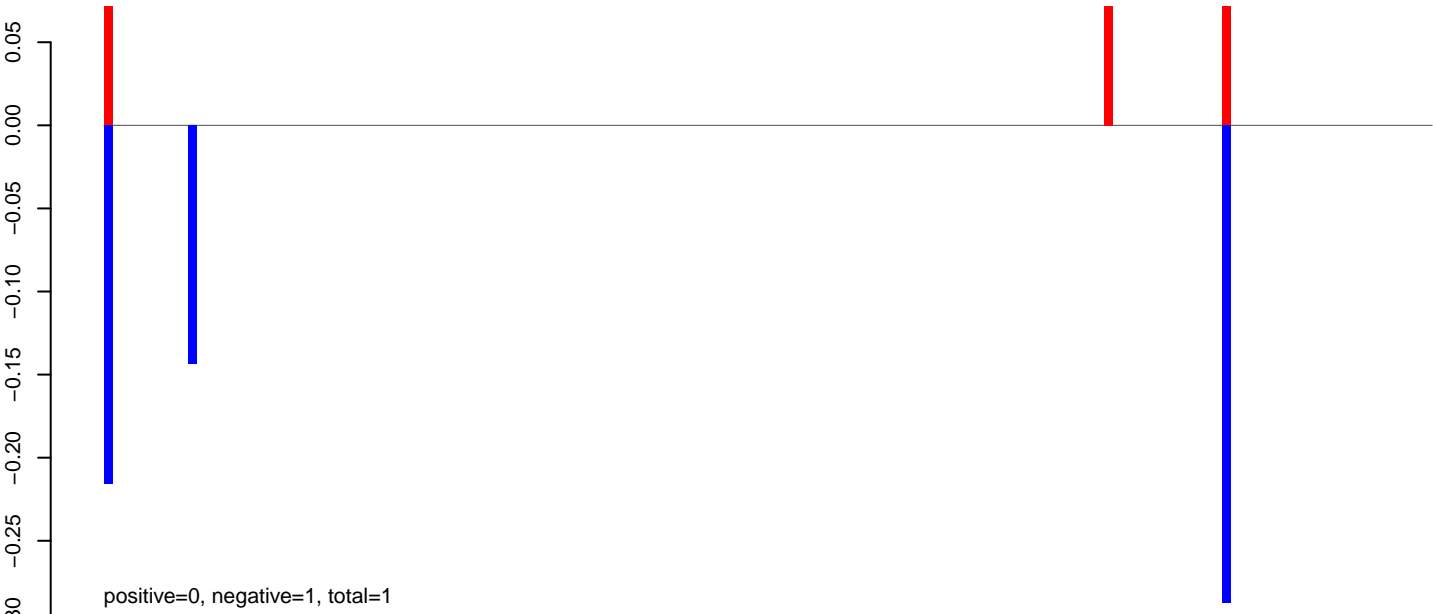

AeAeg_Aag2.TC.M3.24_35.rep

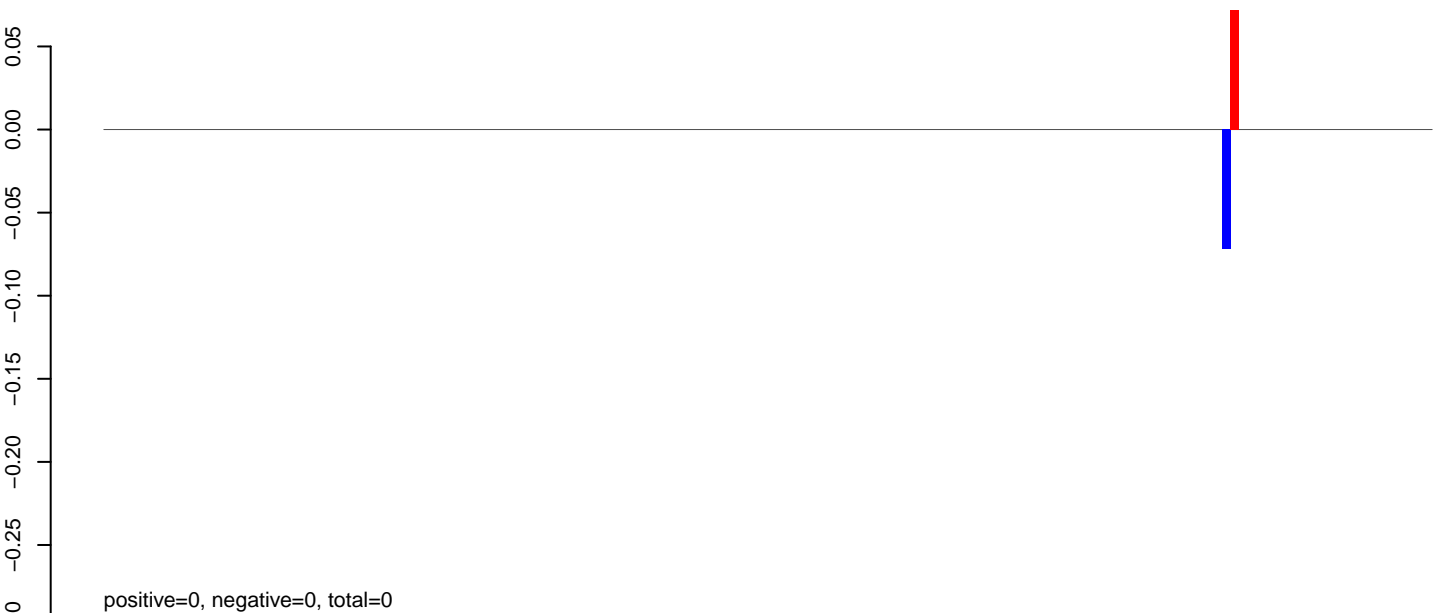

AeAeg_Aag2.TC.M3.rep



AeAeg_Aag2.TC.M3.18_23.rep

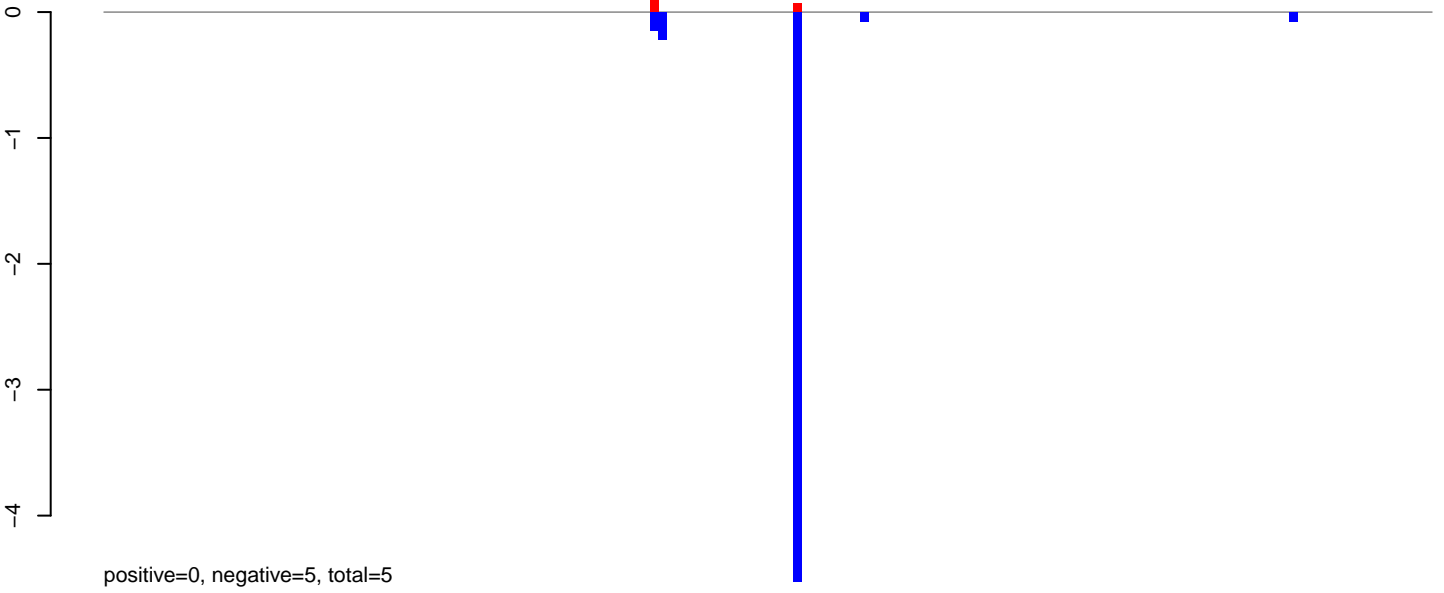

AeAeg_Aag2.TC.M3.24_35.rep

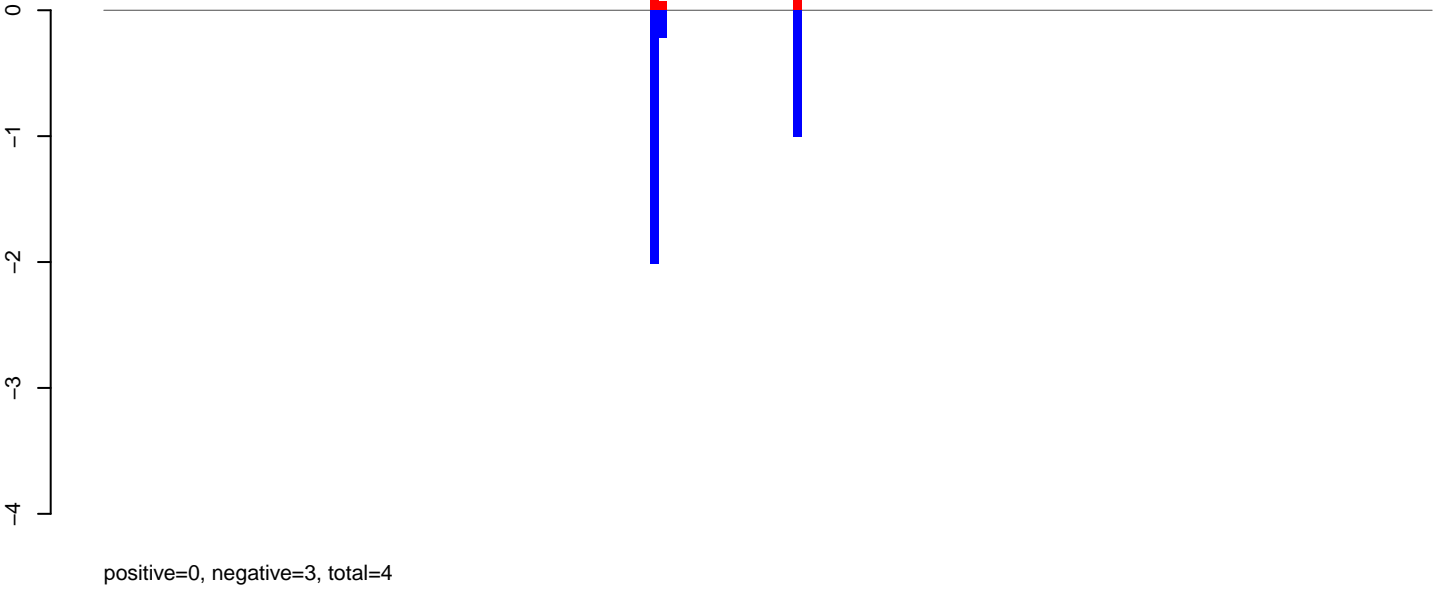

AeAeg_Aag2.TC.M3.rep

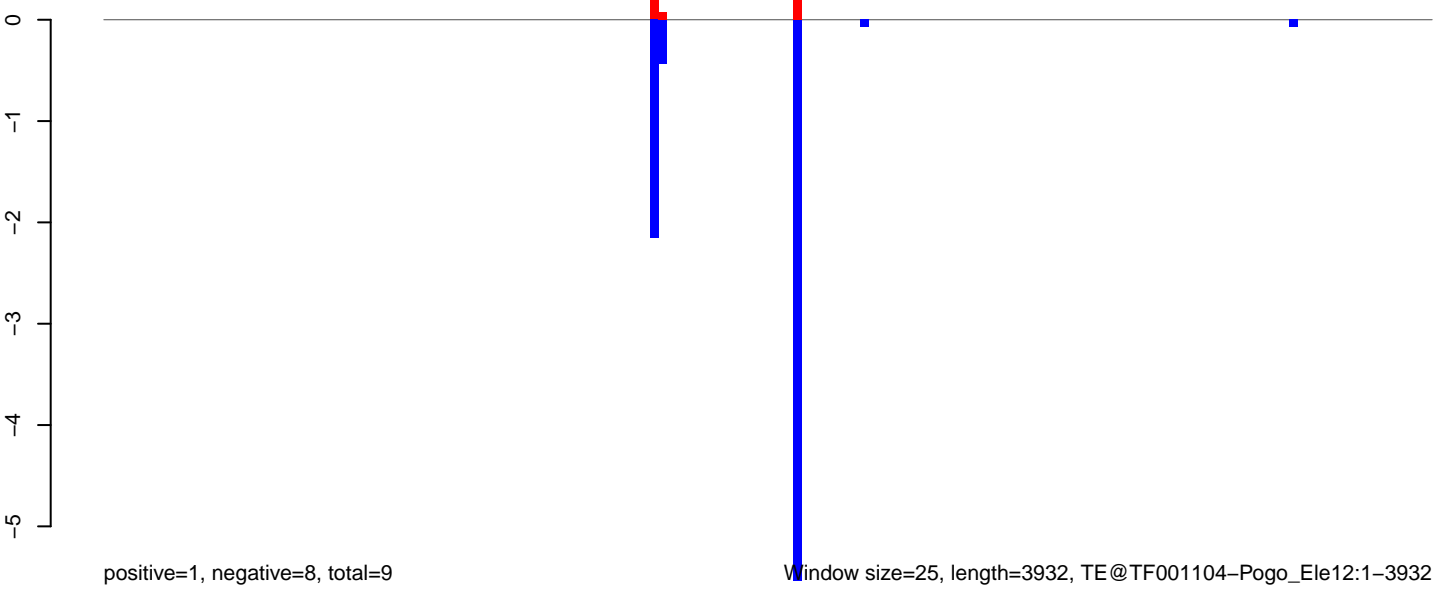

Window size=25, length=3932, TE@TF001104-Pogo_Ele12:1-3932

0 1000 2000 3000 4000

AeAeg_Aag2.TC.M3.18_23.rep

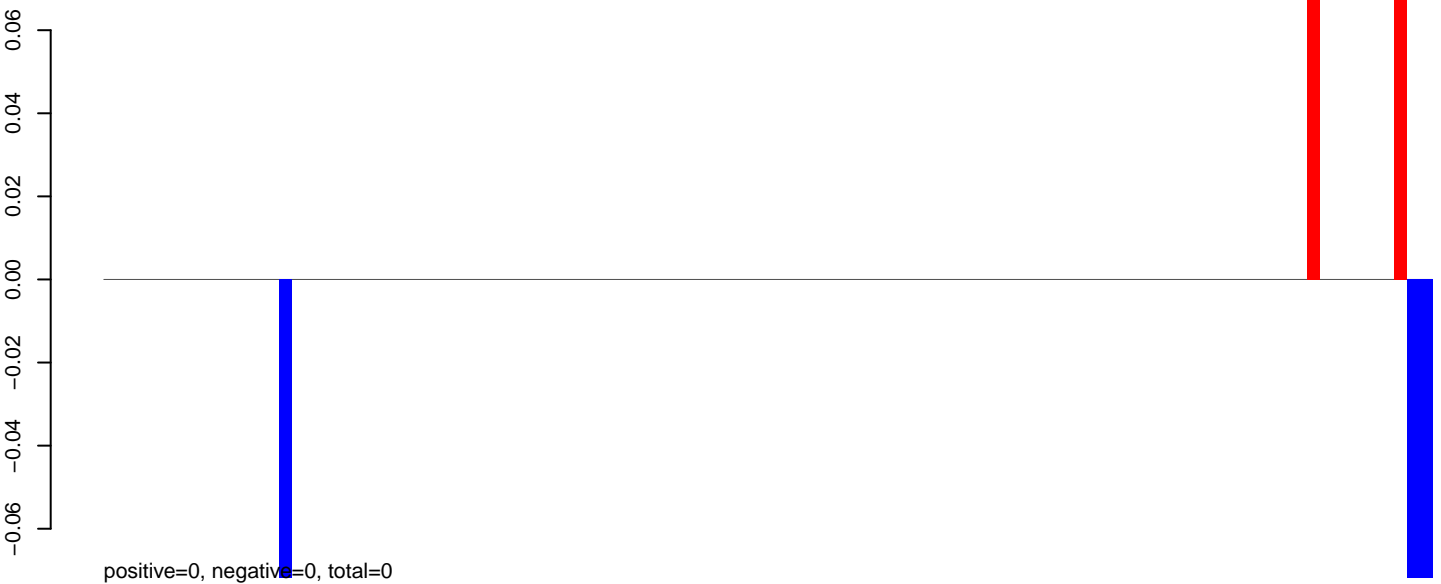

AeAeg_Aag2.TC.M3.24_35.rep

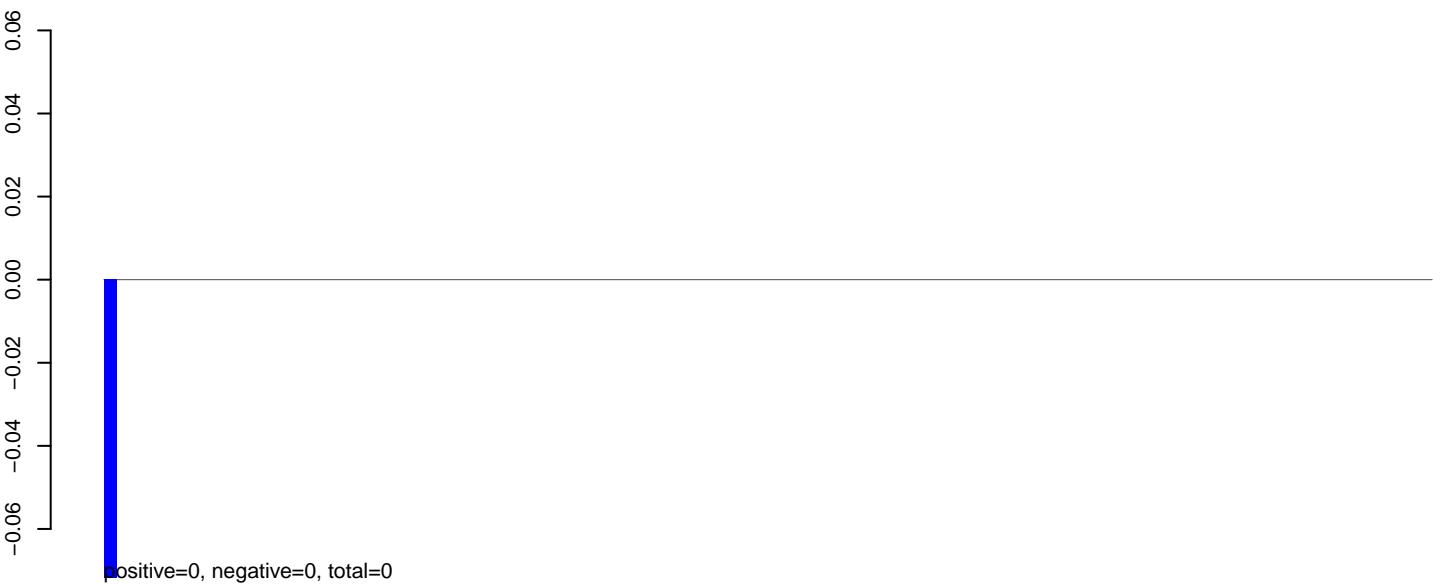

AeAeg_Aag2.TC.M3.rep

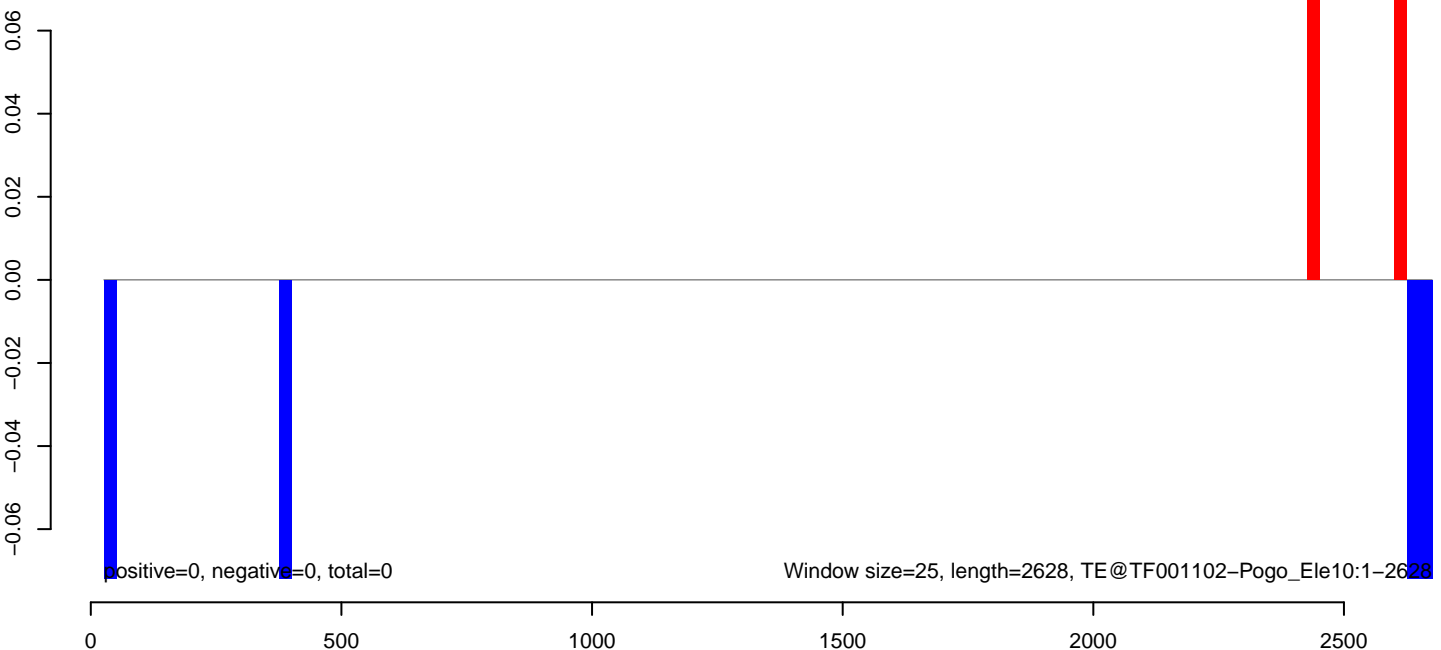

AeAeg_Aag2.TC.M3.18_23.rep

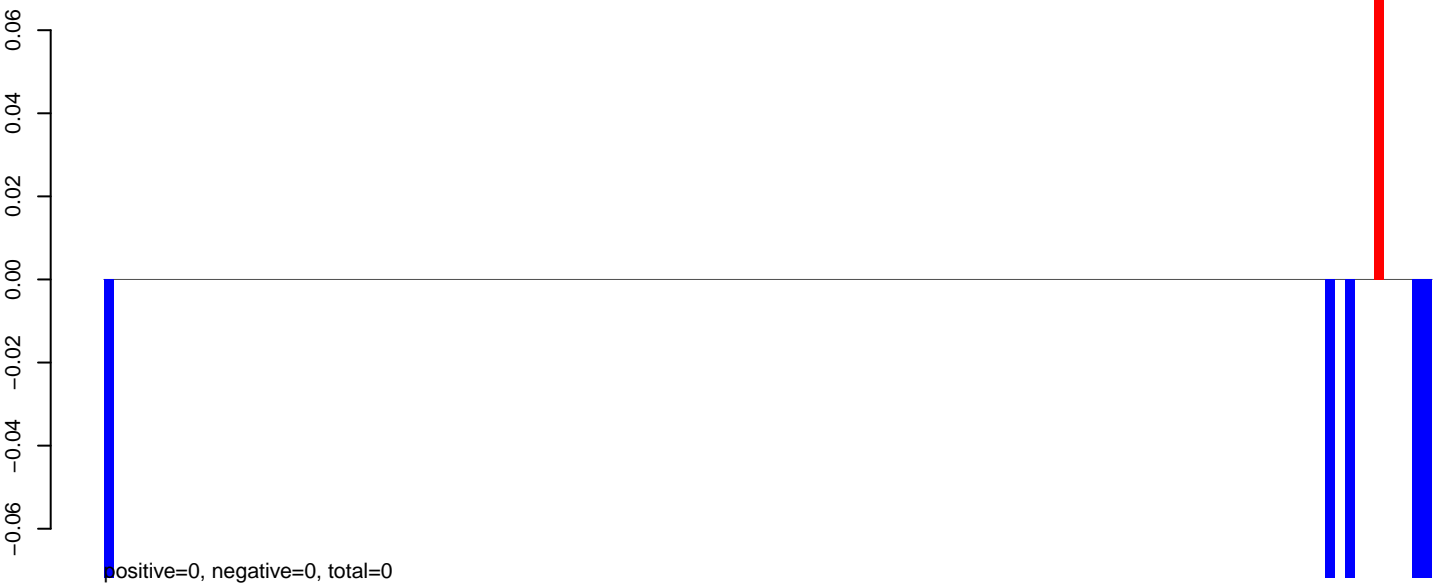

AeAeg_Aag2.TC.M3.24_35.rep

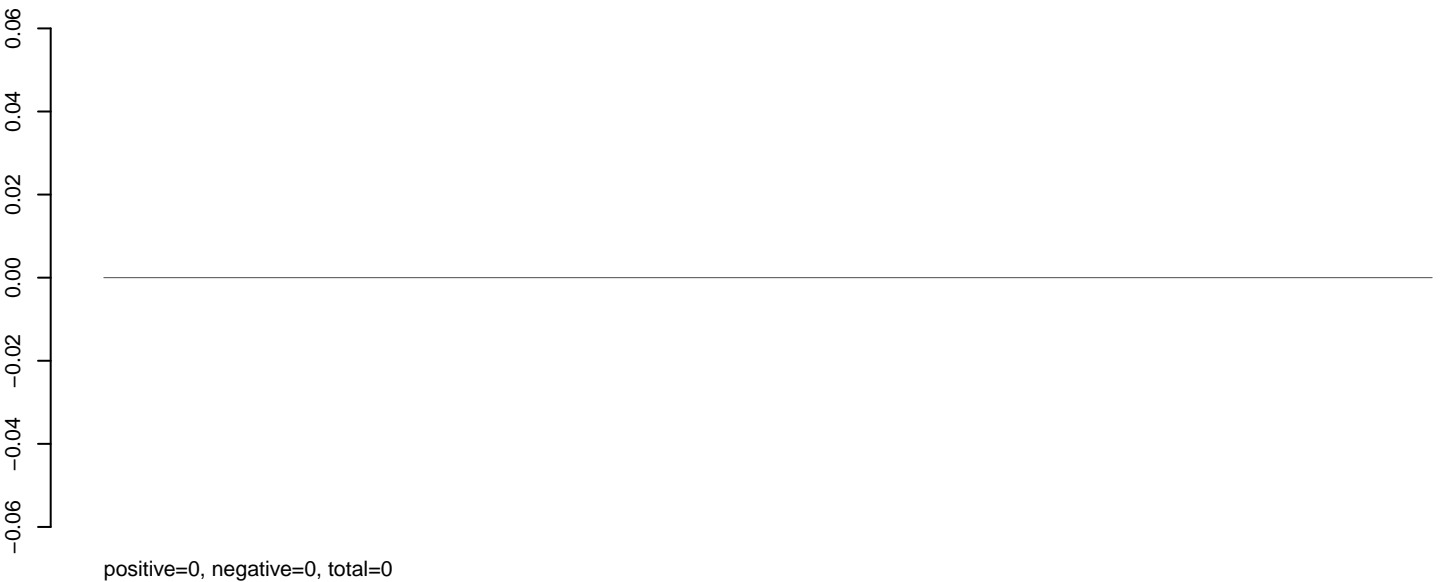

AeAeg_Aag2.TC.M3.rep



AeAeg_Aag2.TC.M3.18_23.rep

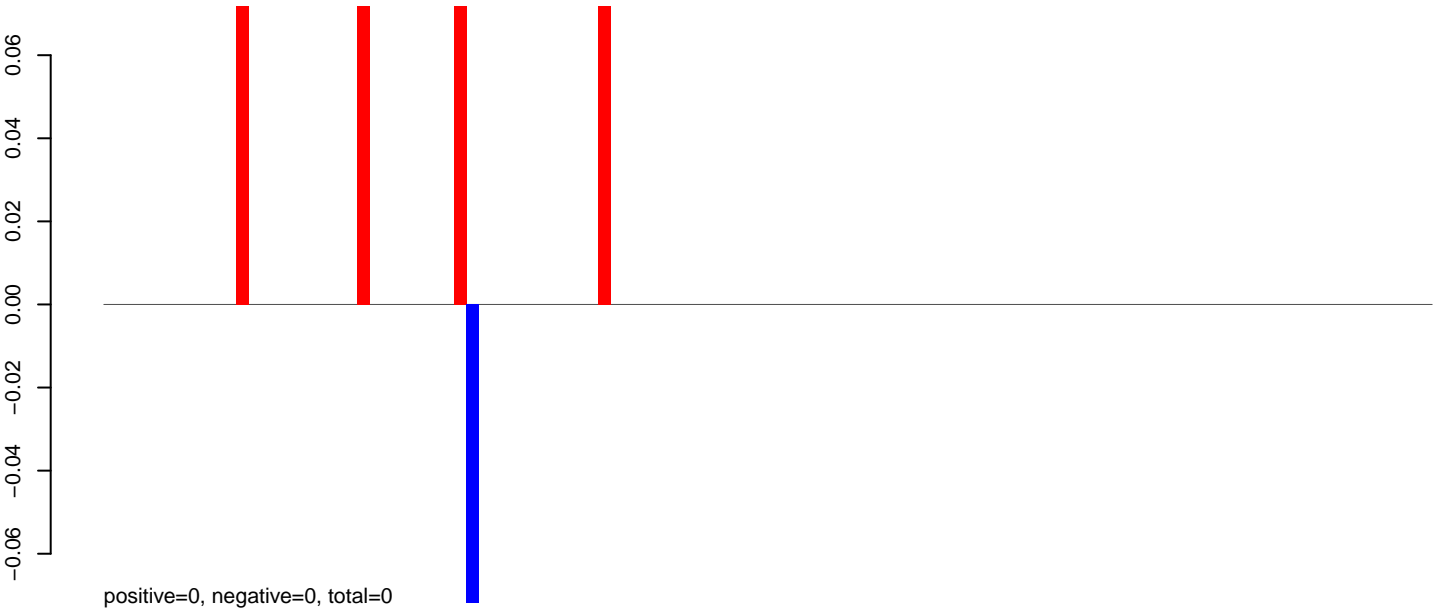

AeAeg_Aag2.TC.M3.24_35.rep

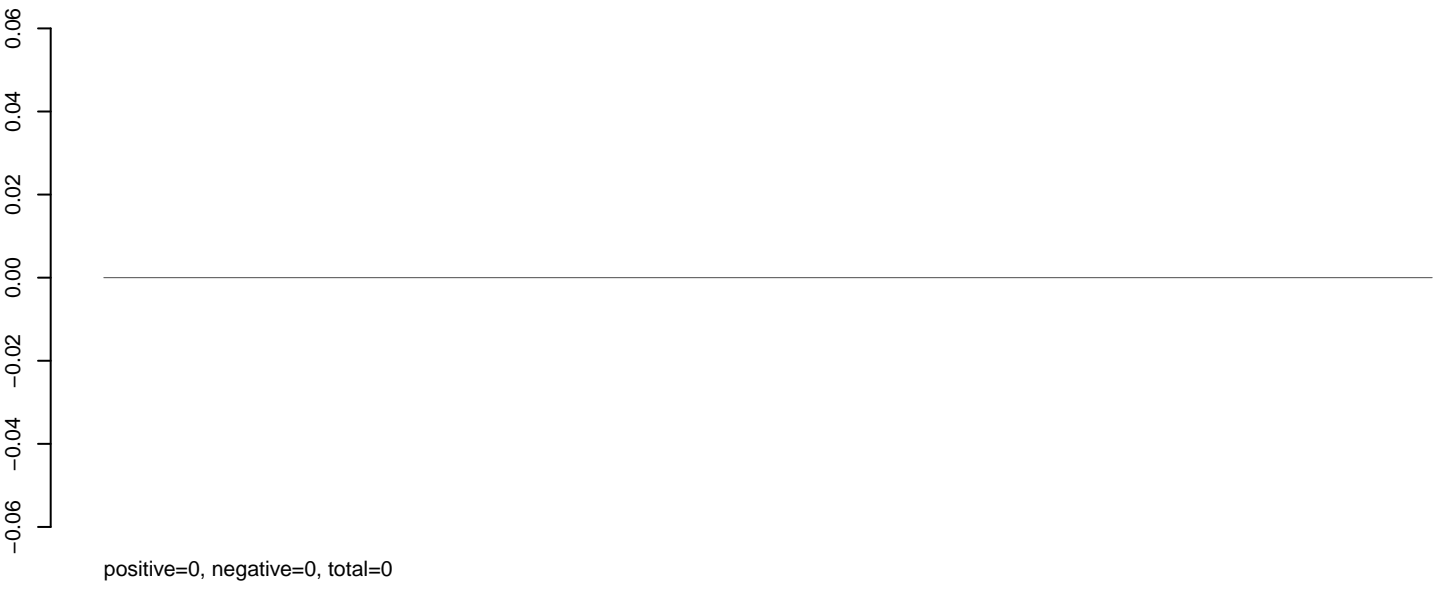

AeAeg_Aag2.TC.M3.rep

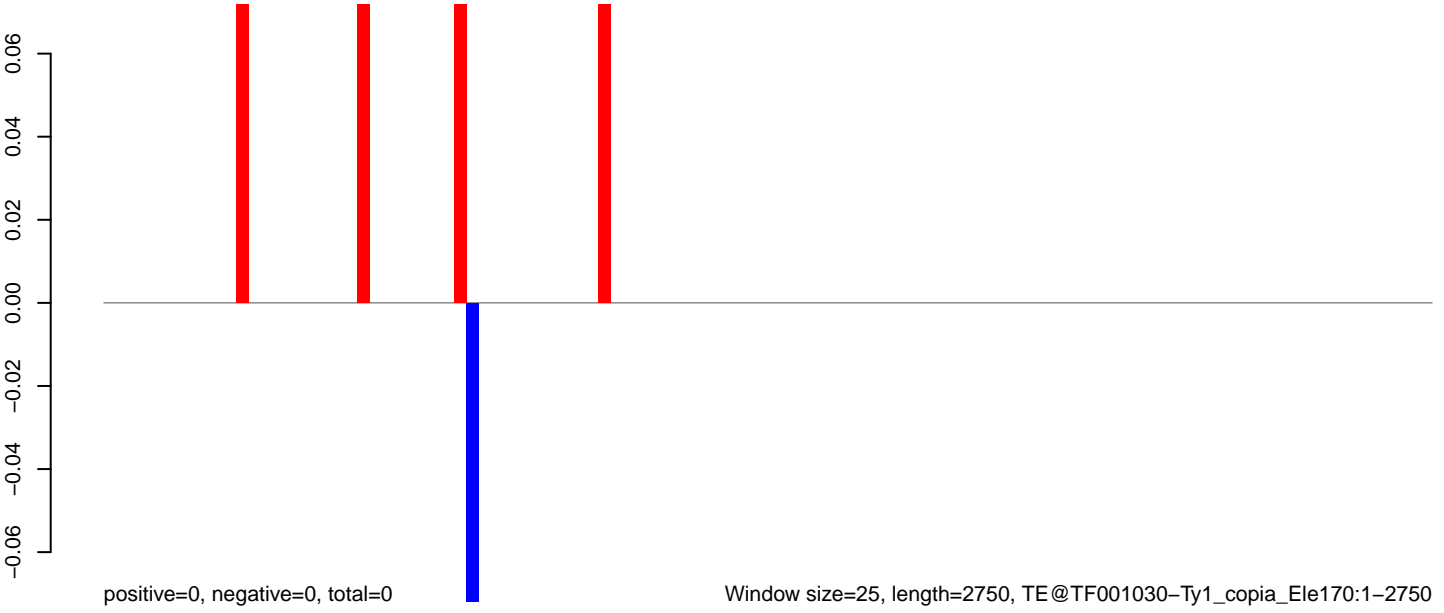

Window size=25, length=2750, TE@TF001030-Ty1_copia_Ele170:1-2750

AeAeg_Aag2.TC.M3.18_23.rep

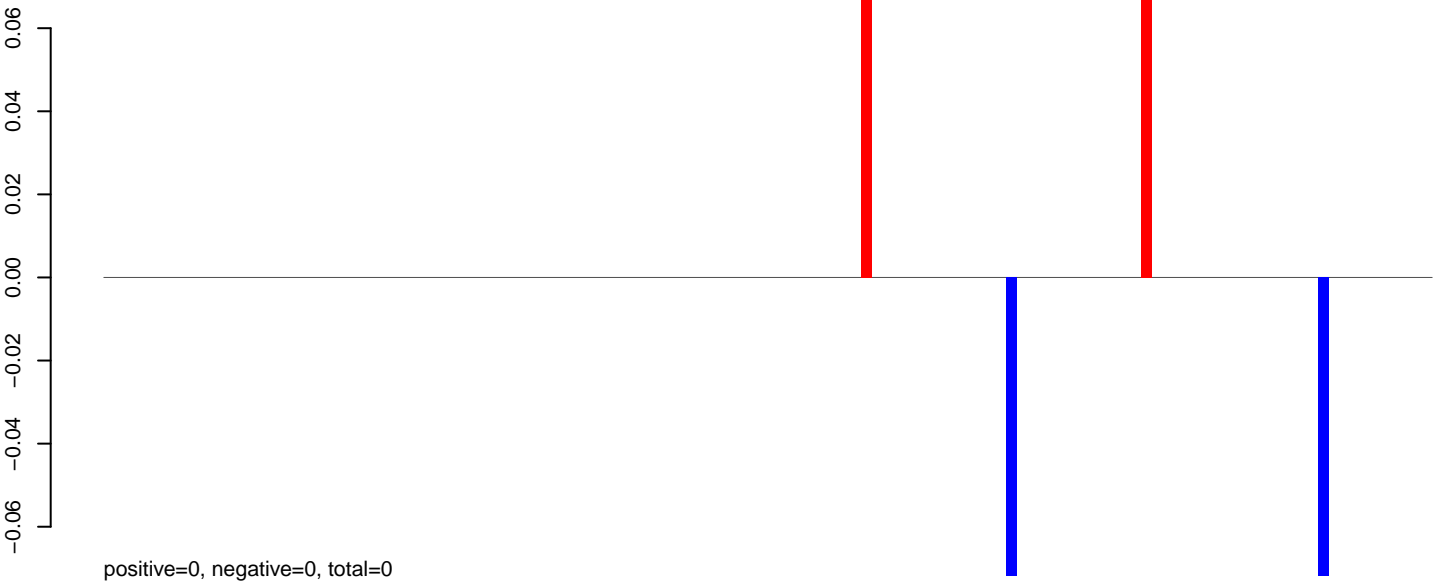

AeAeg_Aag2.TC.M3.24_35.rep

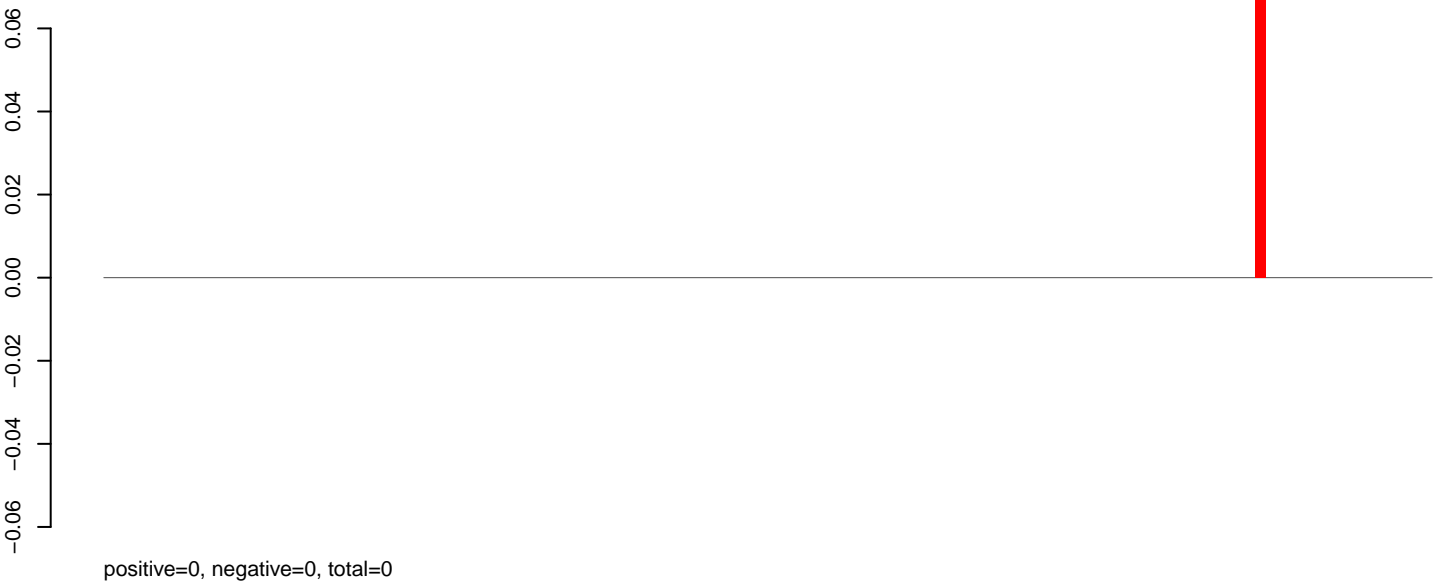

AeAeg_Aag2.TC.M3.rep

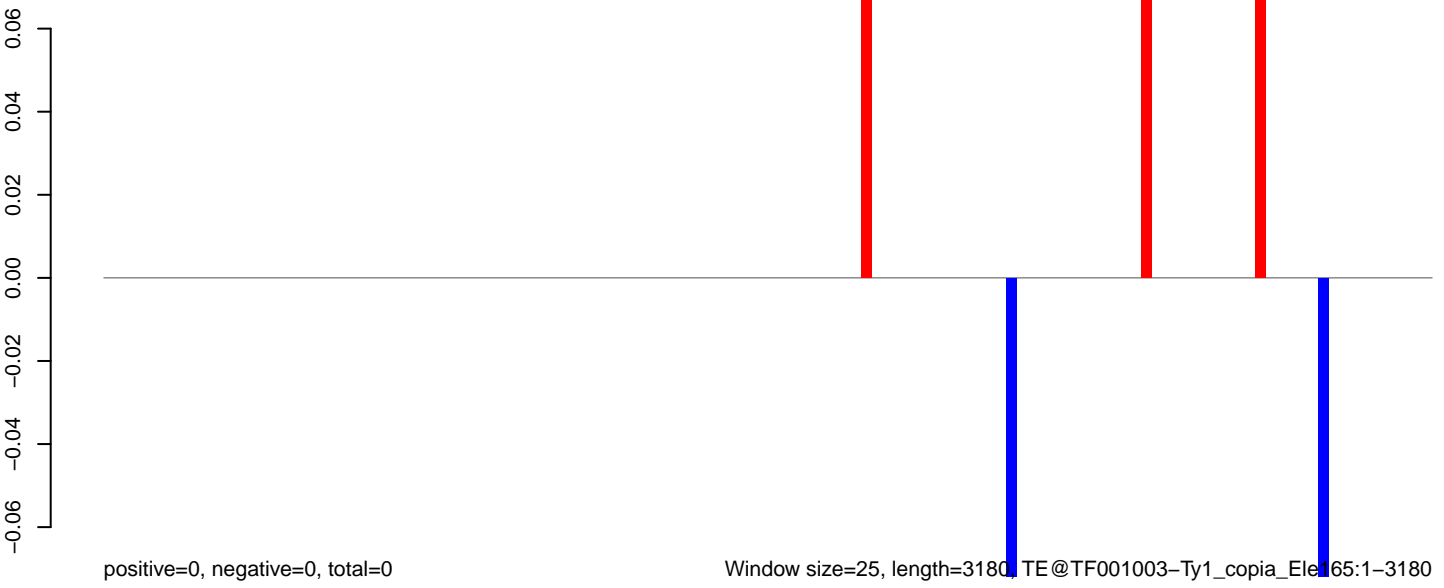

Window size=25, length=3180, TE@TF001003-Ty1_copia_Element165:1-3180

0 500 1000 1500 2000 2500 3000

AeAeg_Aag2.TC.M3.18_23.rep

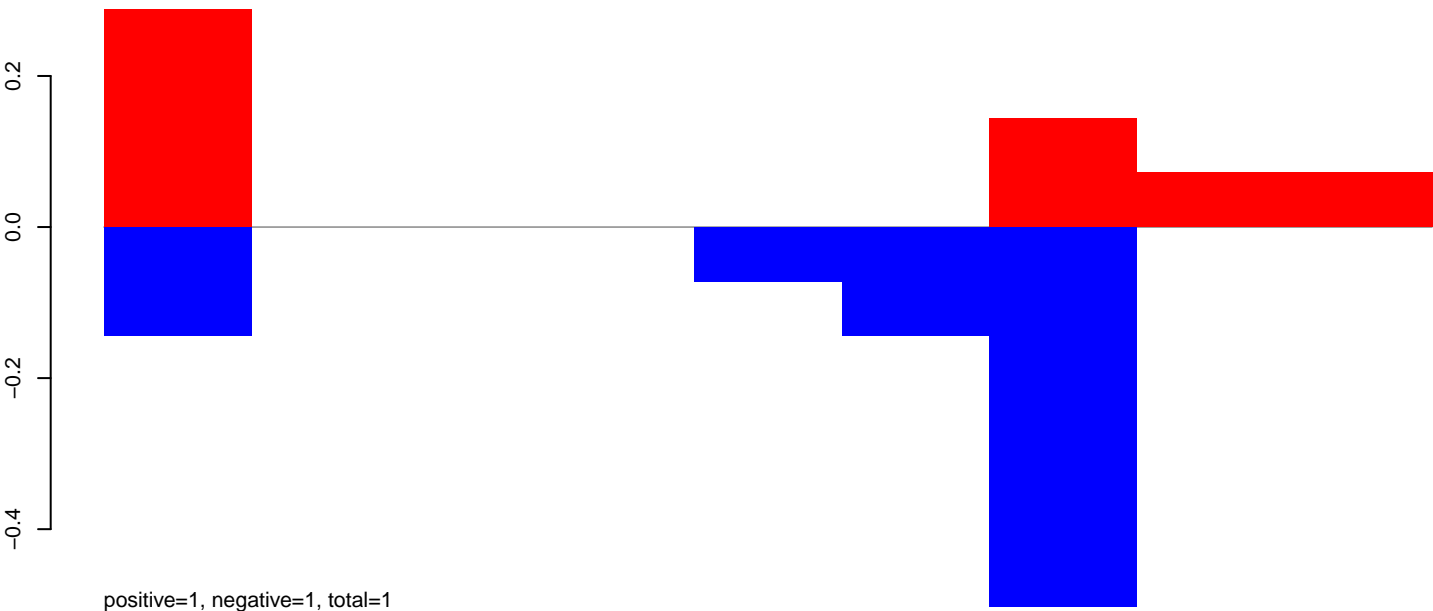

AeAeg_Aag2.TC.M3.24_35.rep

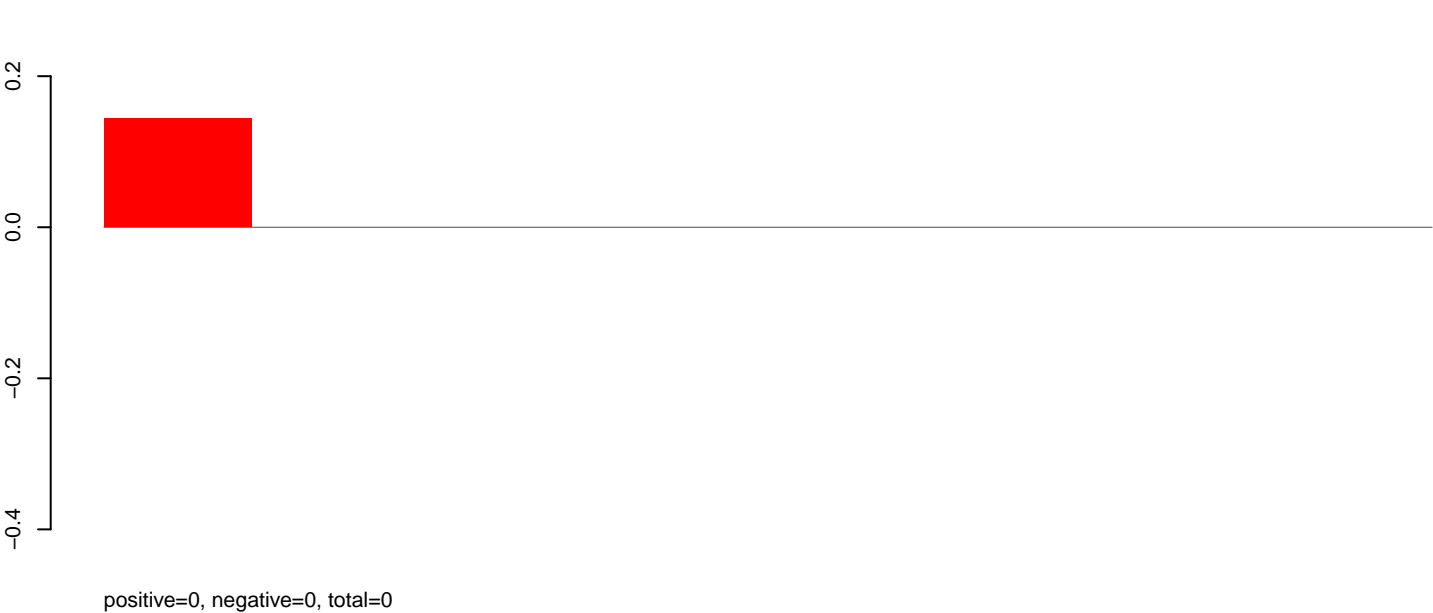

AeAeg_Aag2.TC.M3.rep

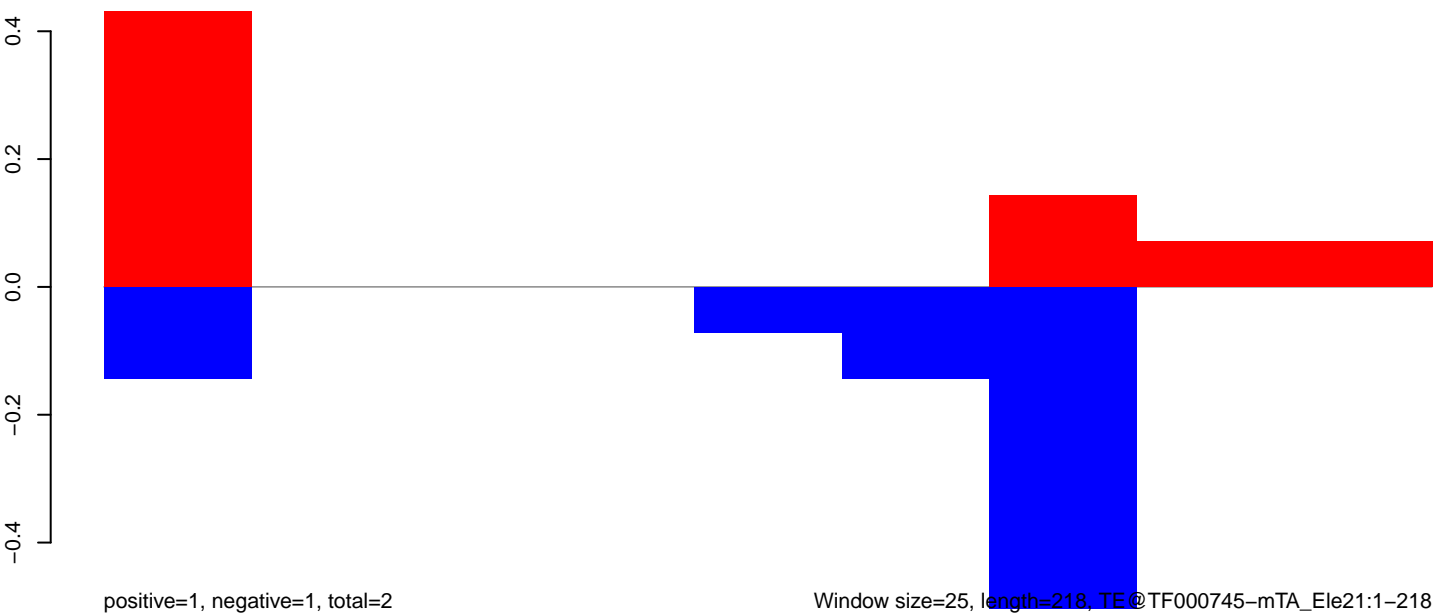

Window size=25, length=218, TE@TF000745-mTA_Ele21:1-218

50

100

150

200

250

AeAeg_Aag2.TC.M3.18_23.rep

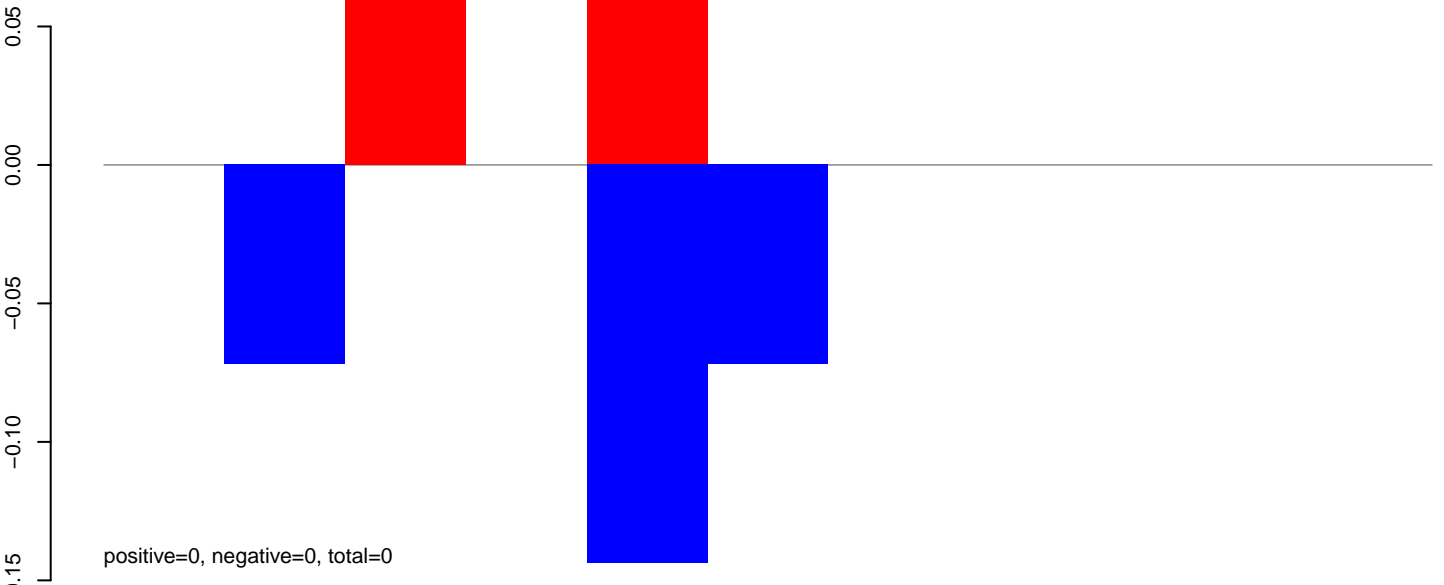

AeAeg_Aag2.TC.M3.24_35.rep

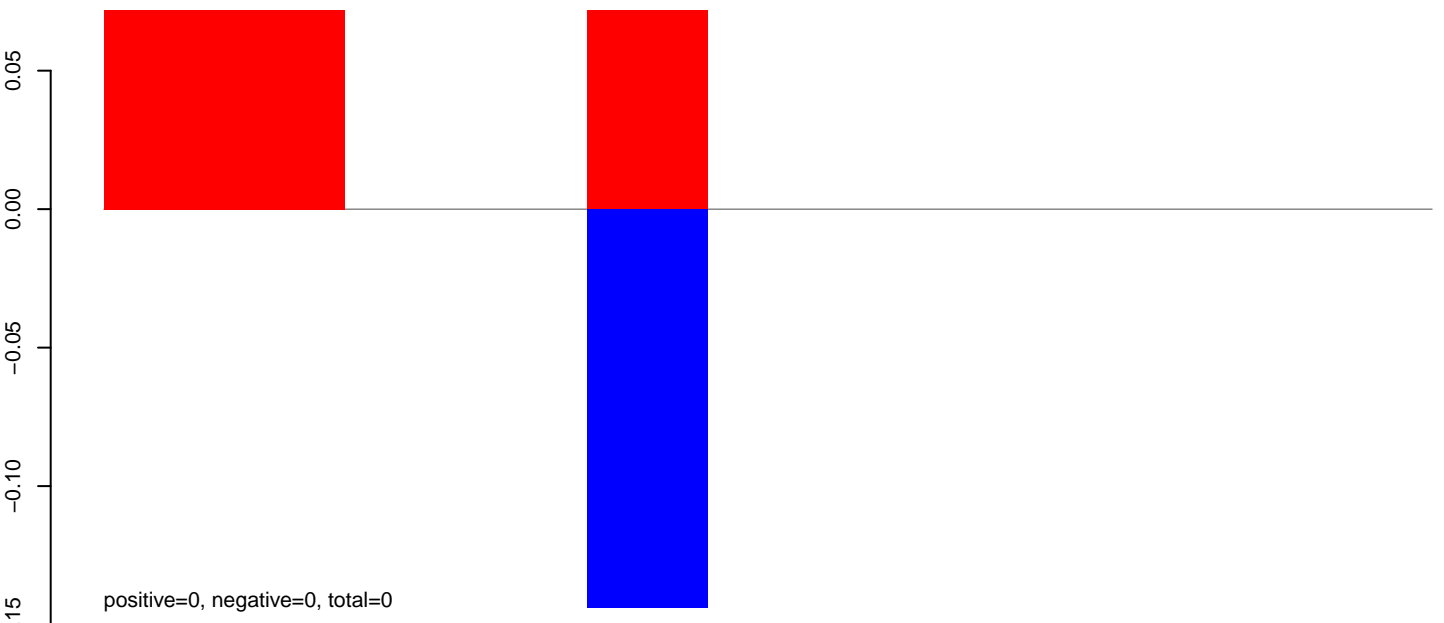

AeAeg_Aag2.TC.M3.rep

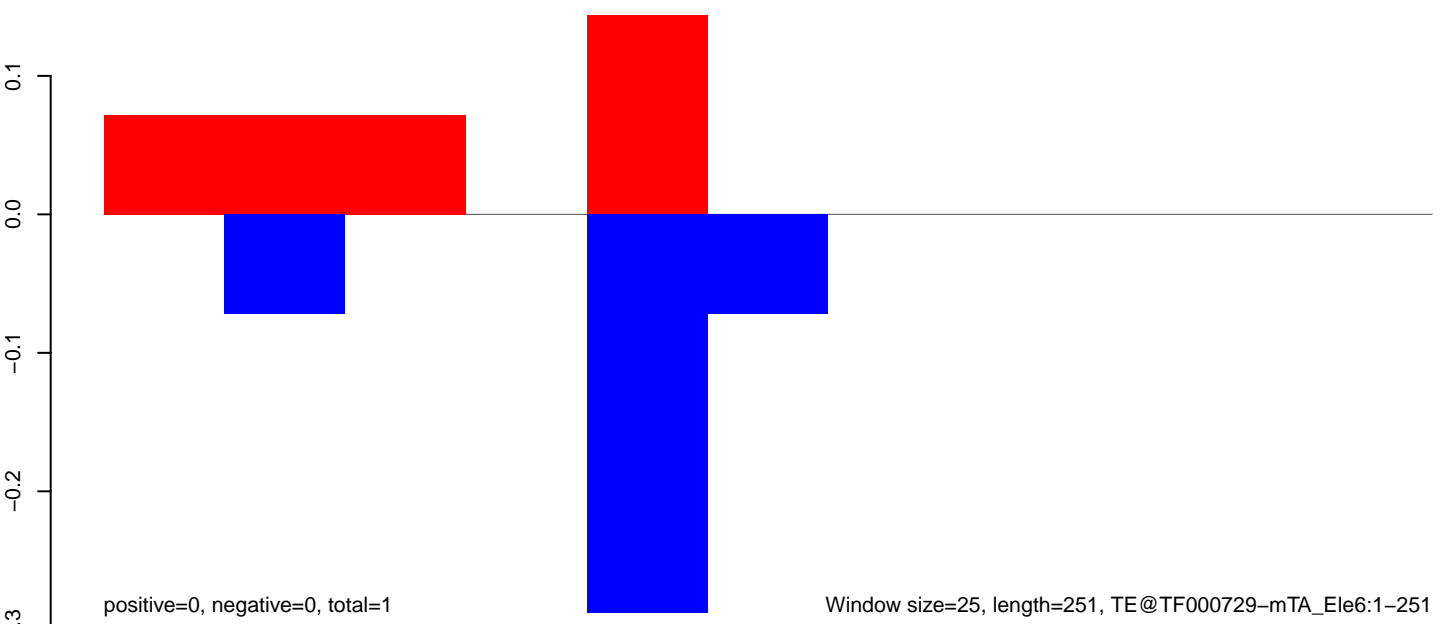

AeAeg_Aag2.TC.M3.18_23.rep

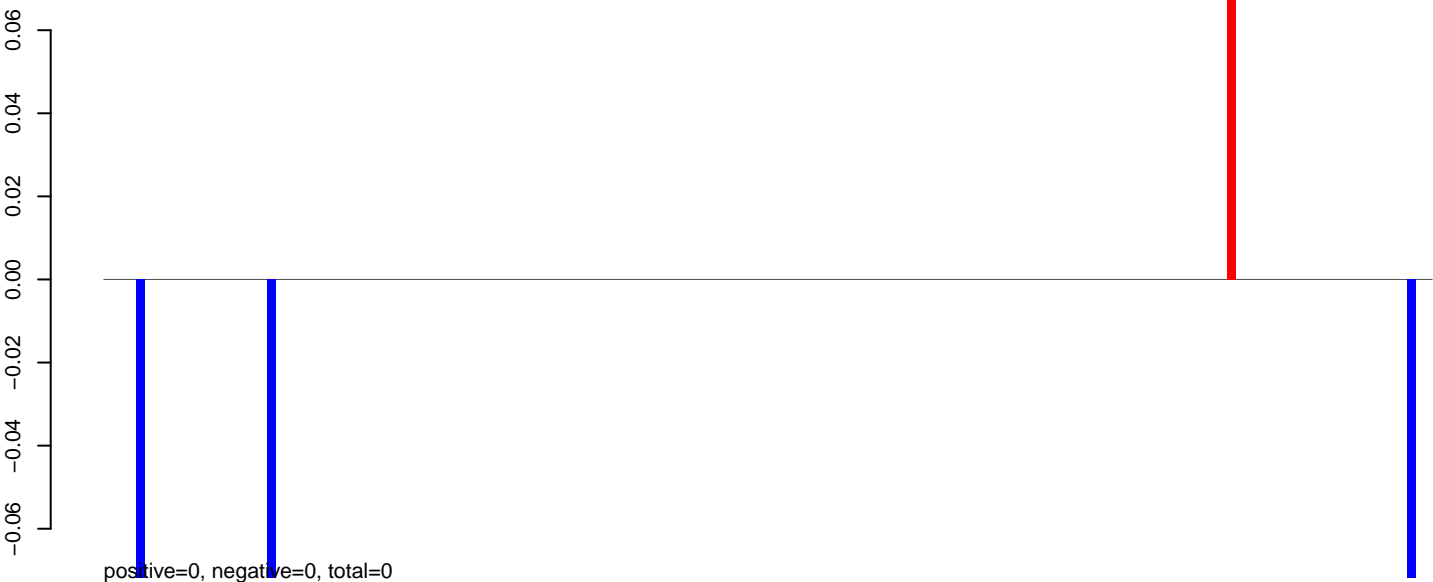

AeAeg_Aag2.TC.M3.24_35.rep

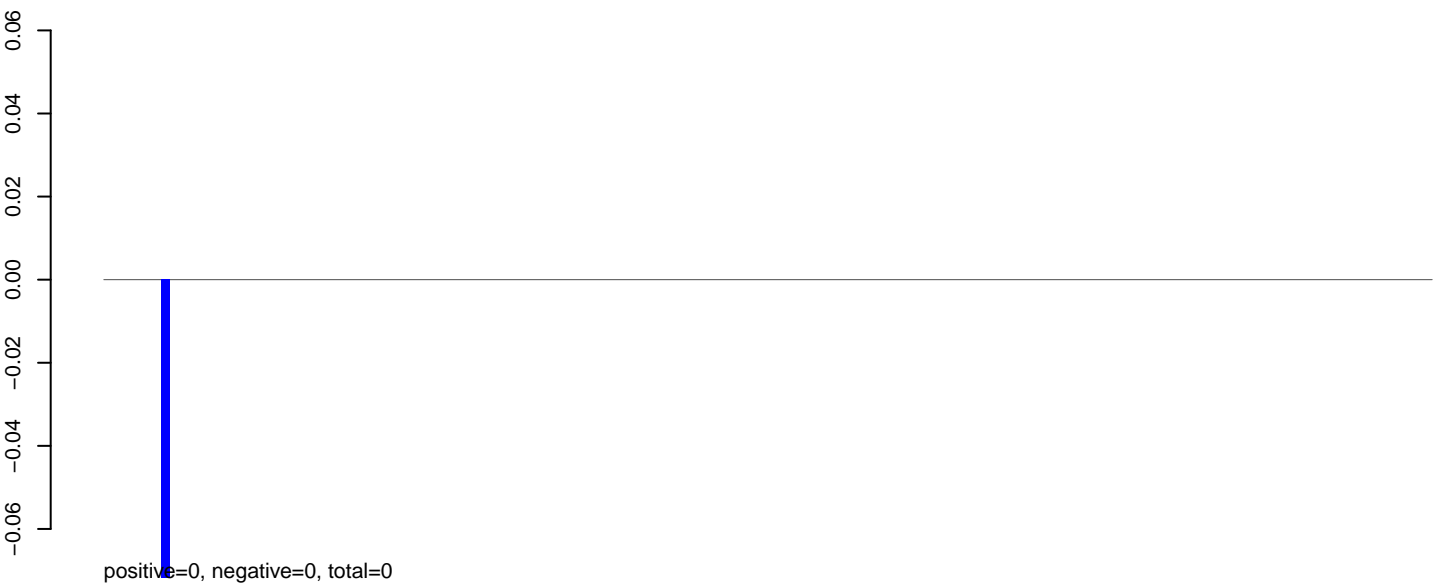

AeAeg_Aag2.TC.M3.rep



AeAeg_Aag2.TC.M3.18_23.rep

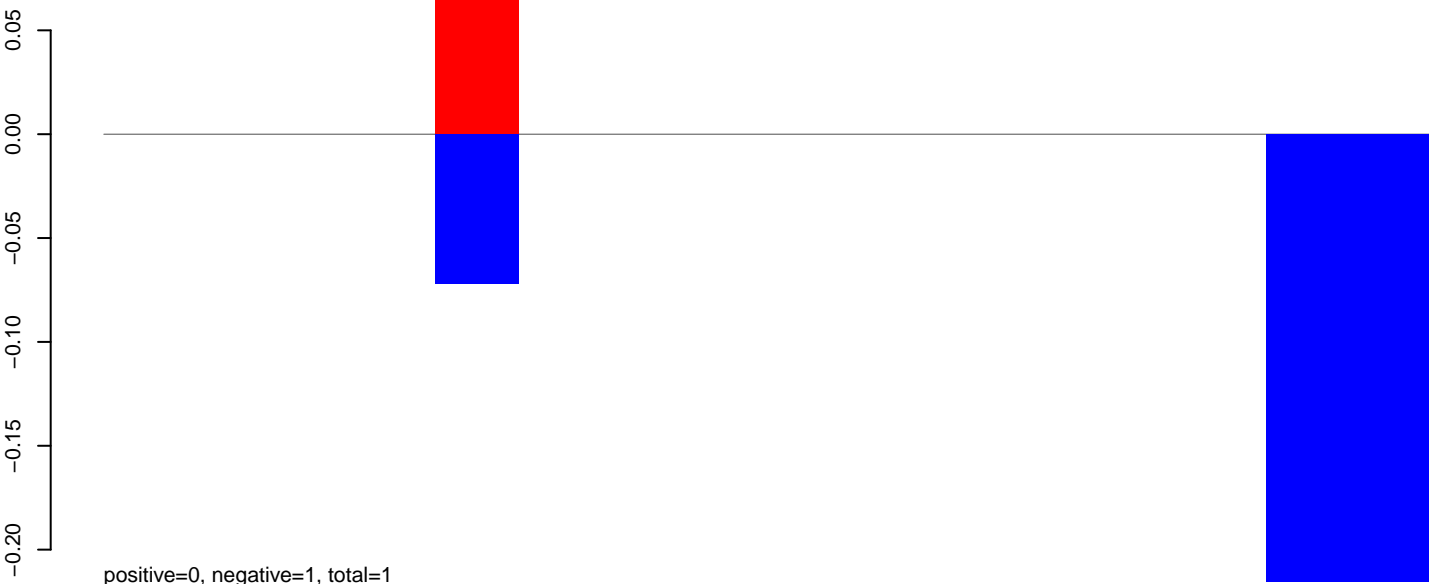

AeAeg_Aag2.TC.M3.24_35.rep

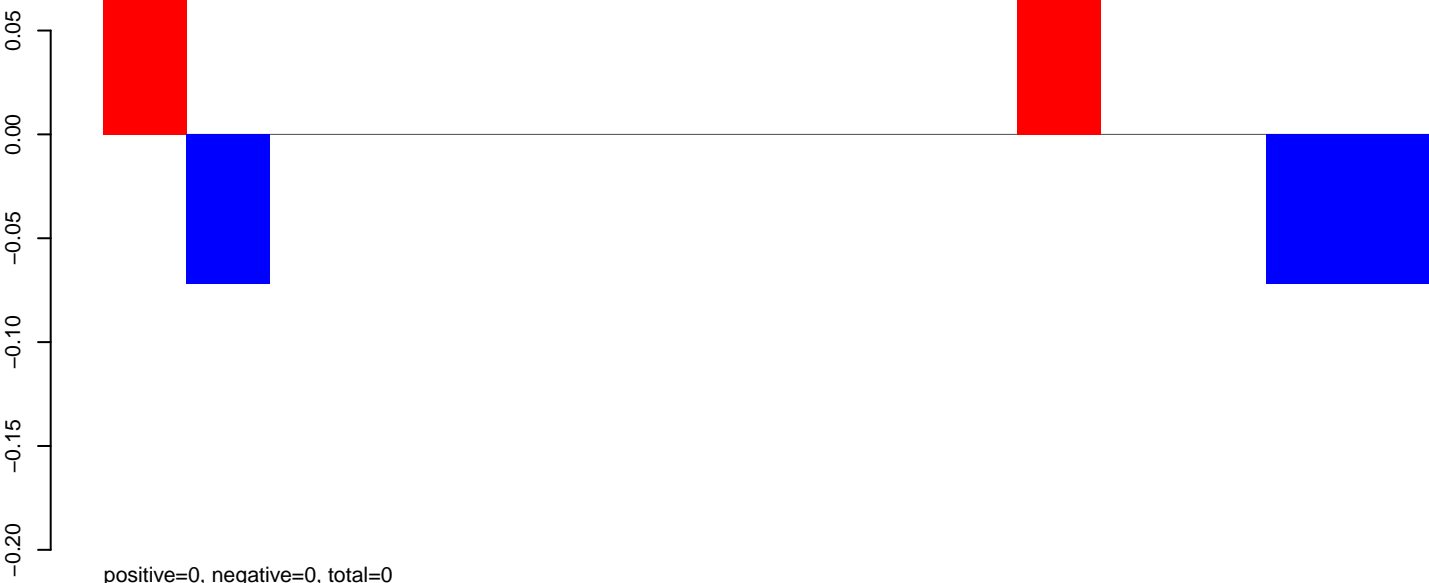

AeAeg_Aag2.TC.M3.rep

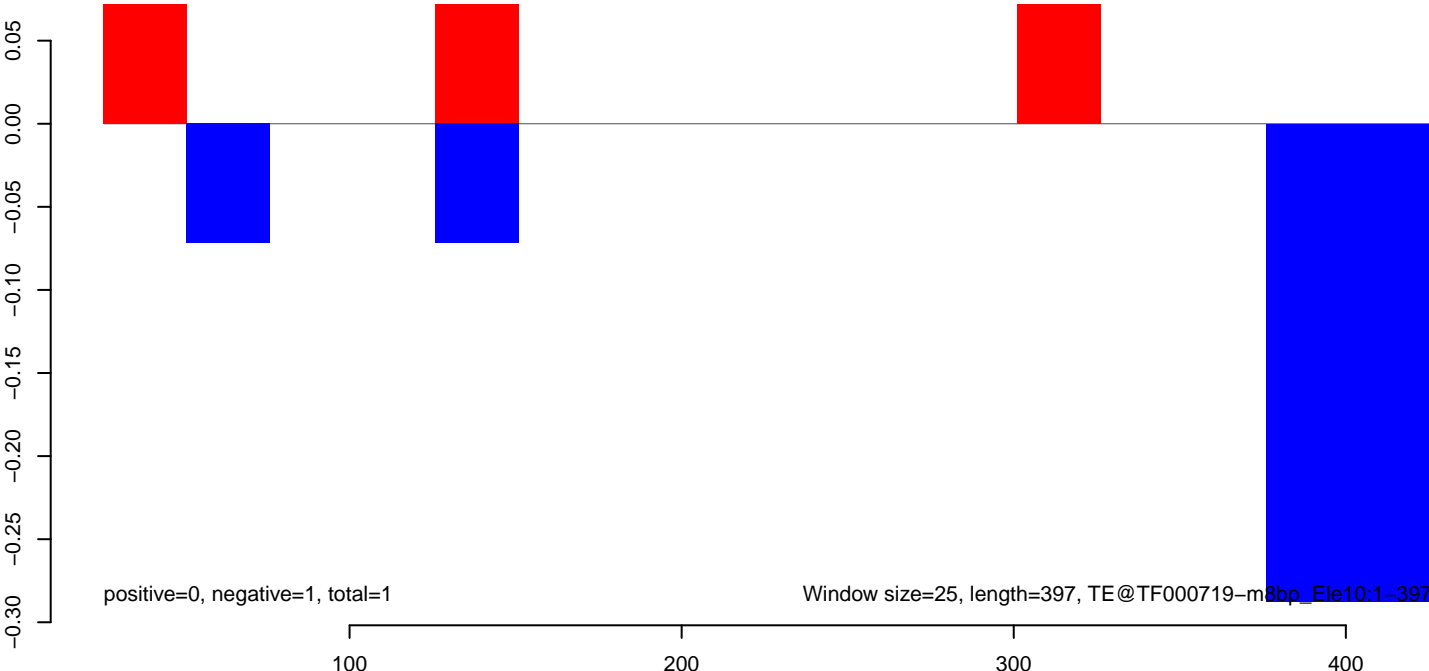

AeAeg_Aag2.TC.M3.18_23.rep

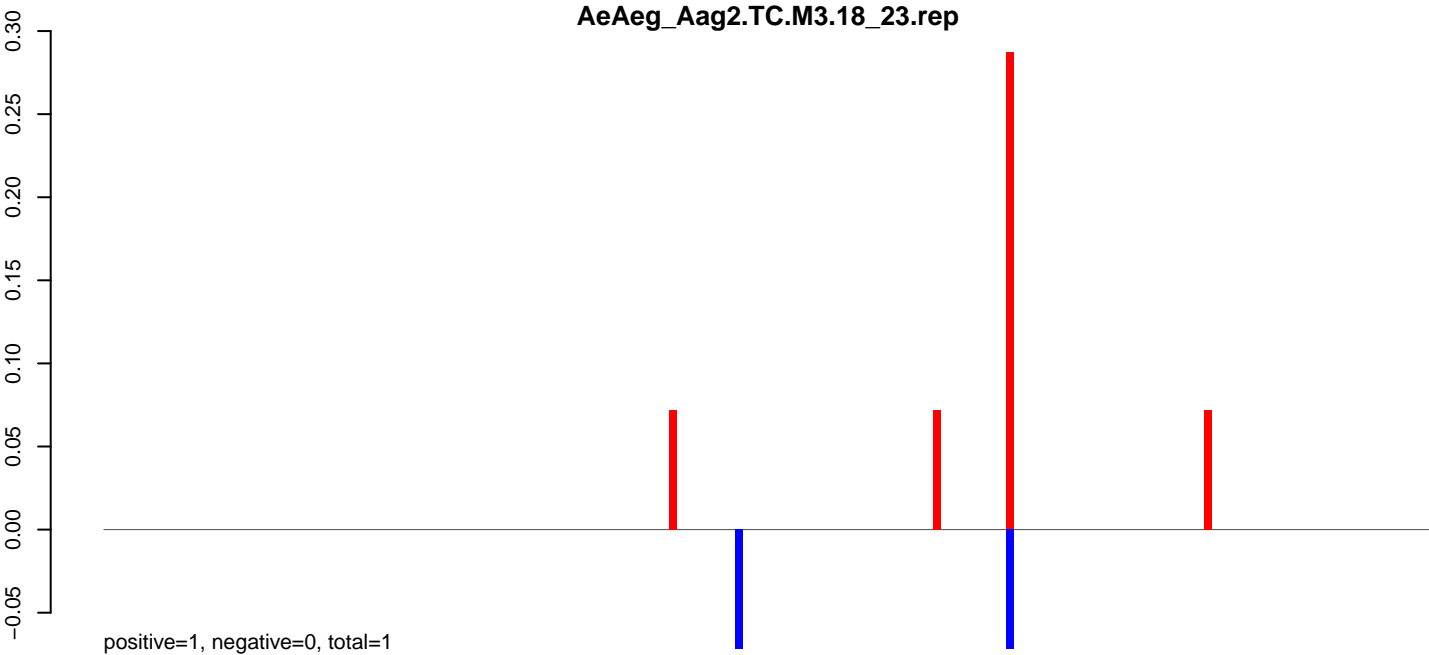

AeAeg_Aag2.TC.M3.24_35.rep

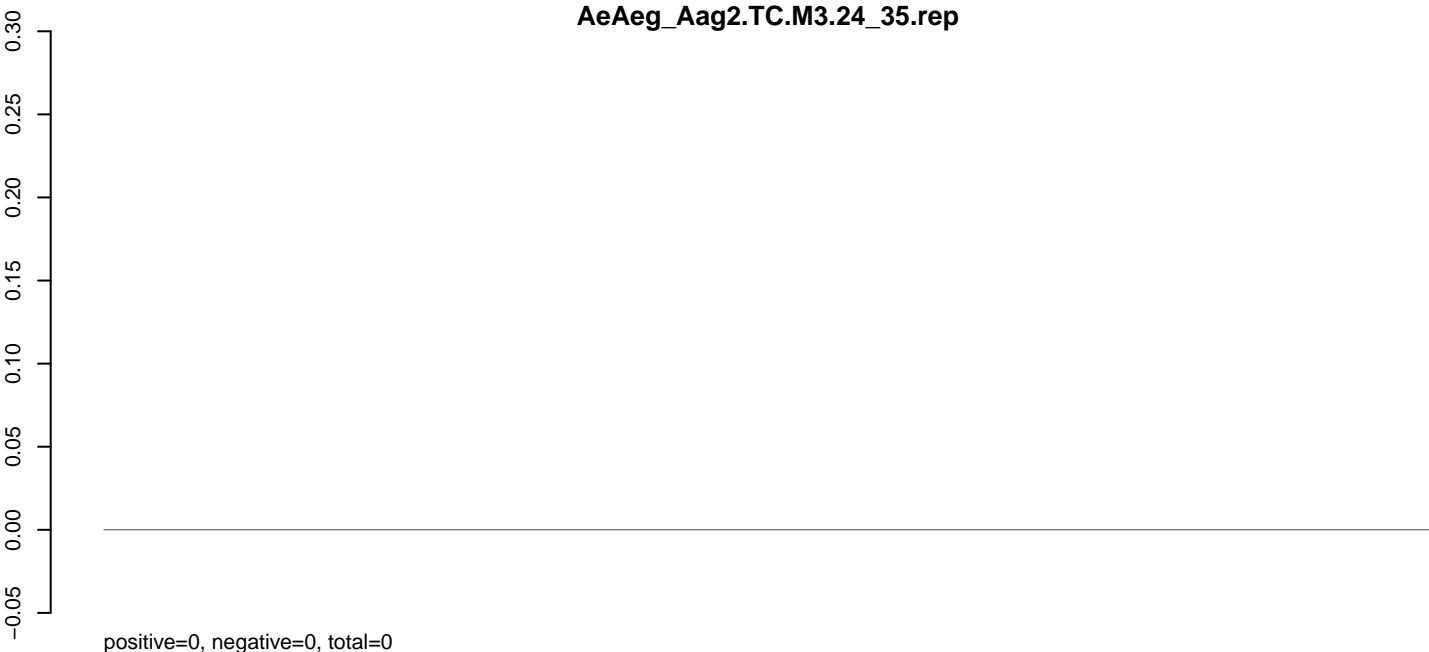

AeAeg_Aag2.TC.M3.rep

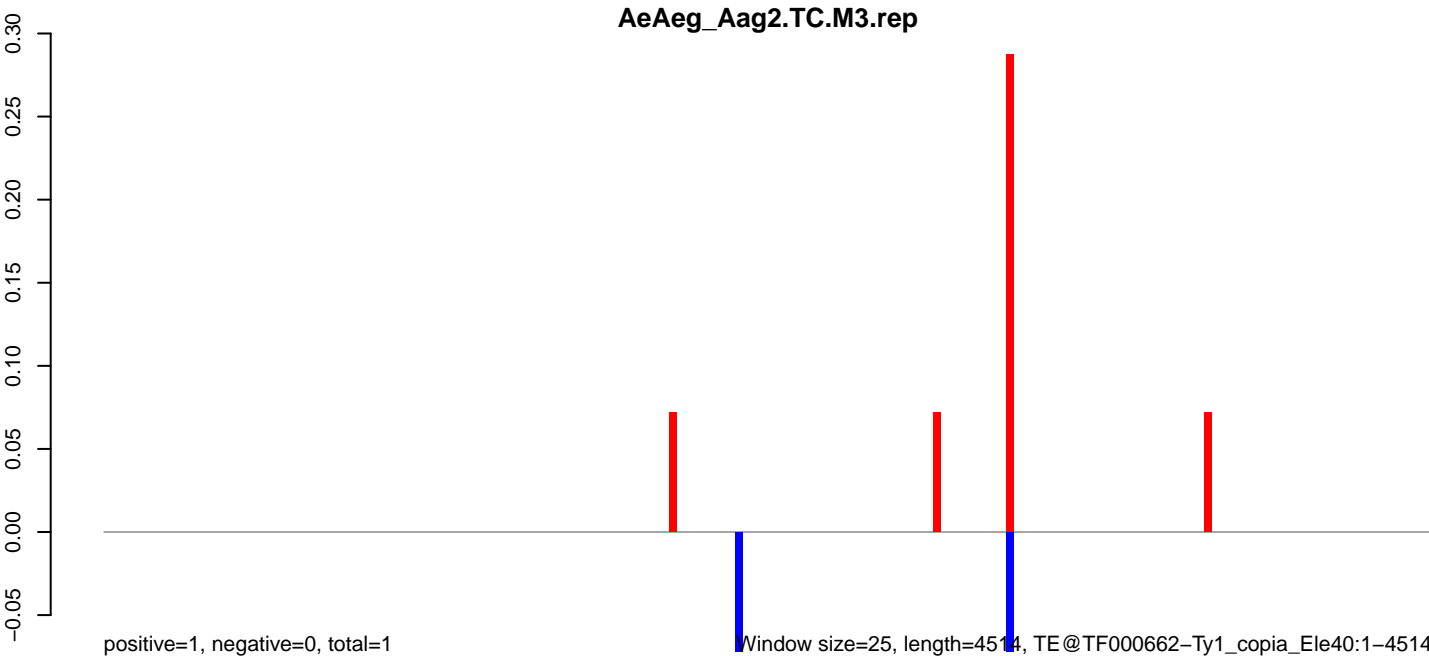

Window size=25, length=4514, TE@TF000662-Ty1_copia_Ele40:1-4514

0 1000 2000 3000 4000

AeAeg_Aag2.TC.M3.18_23.rep

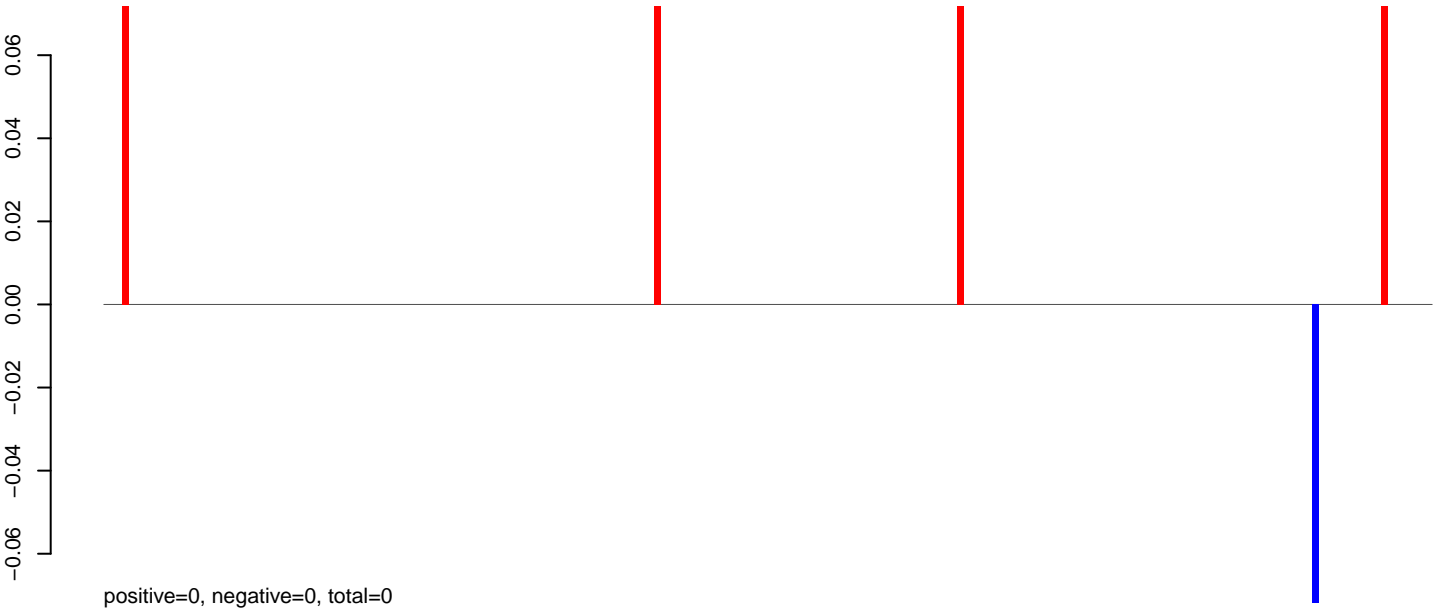

AeAeg_Aag2.TC.M3.24_35.rep

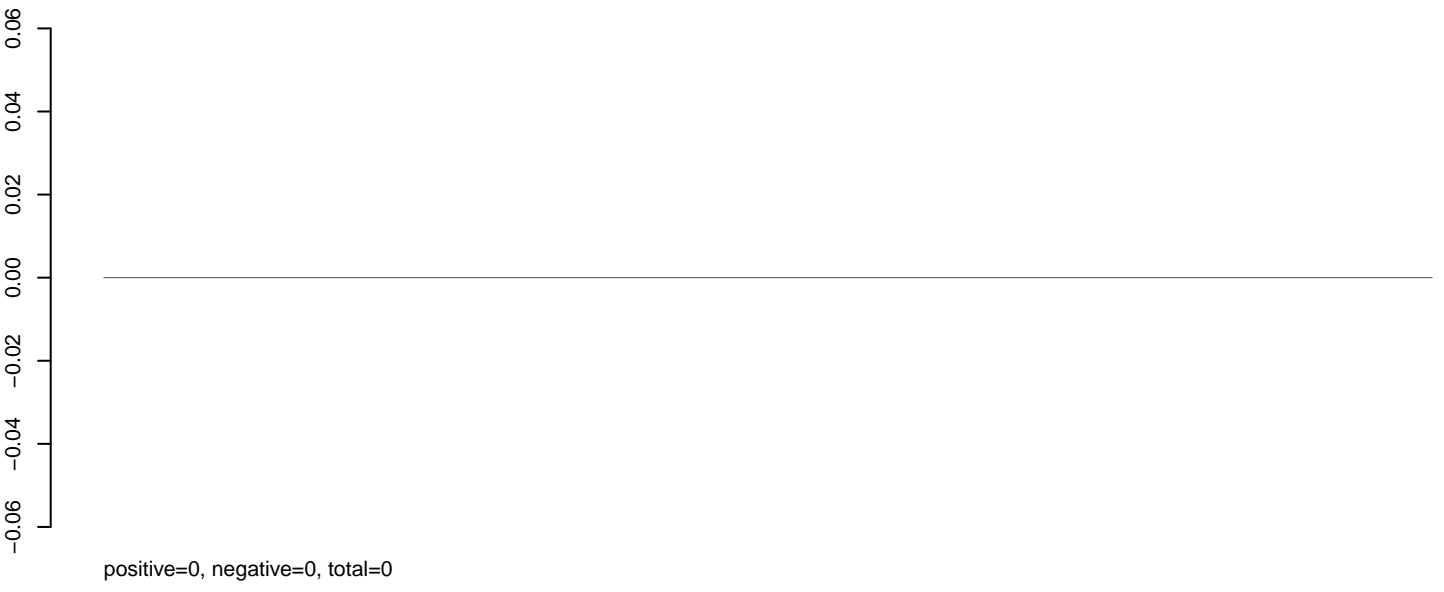

AeAeg_Aag2.TC.M3.rep

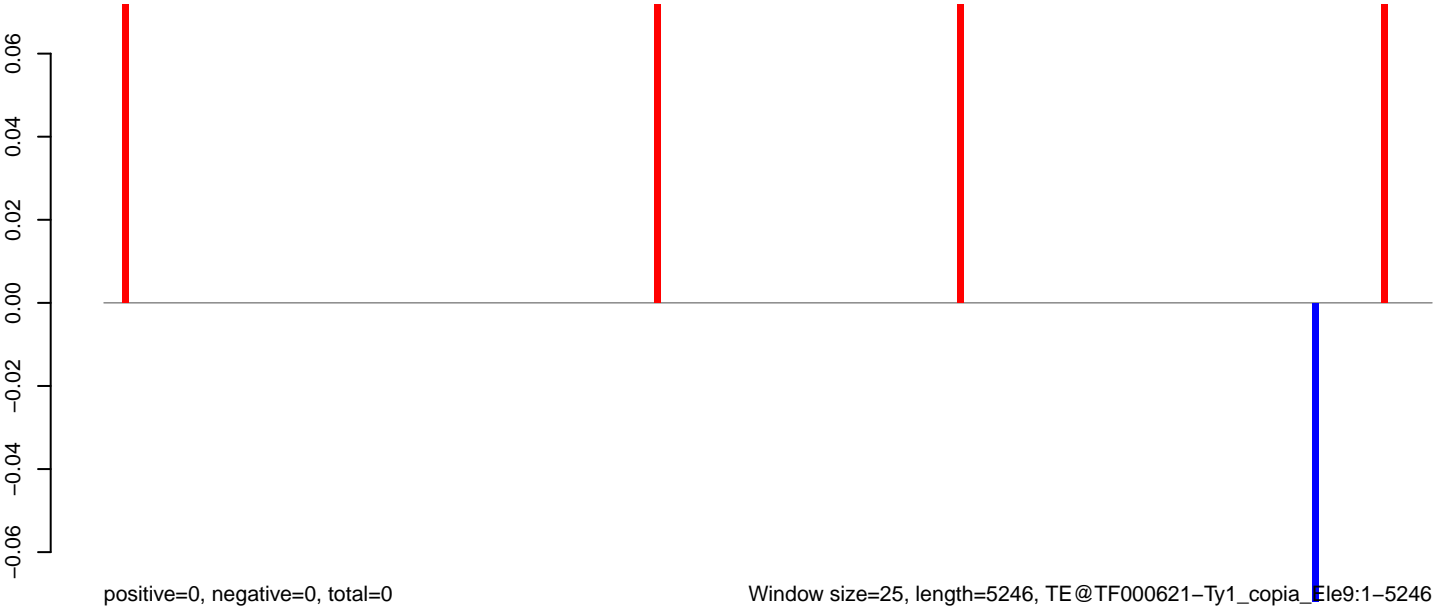

Window size=25, length=5246, TE@TF000621-Ty1_copia_Ele9:1-5246

0 1000 2000 3000 4000 5000

AeAeg_Aag2.TC.M3.18_23.rep

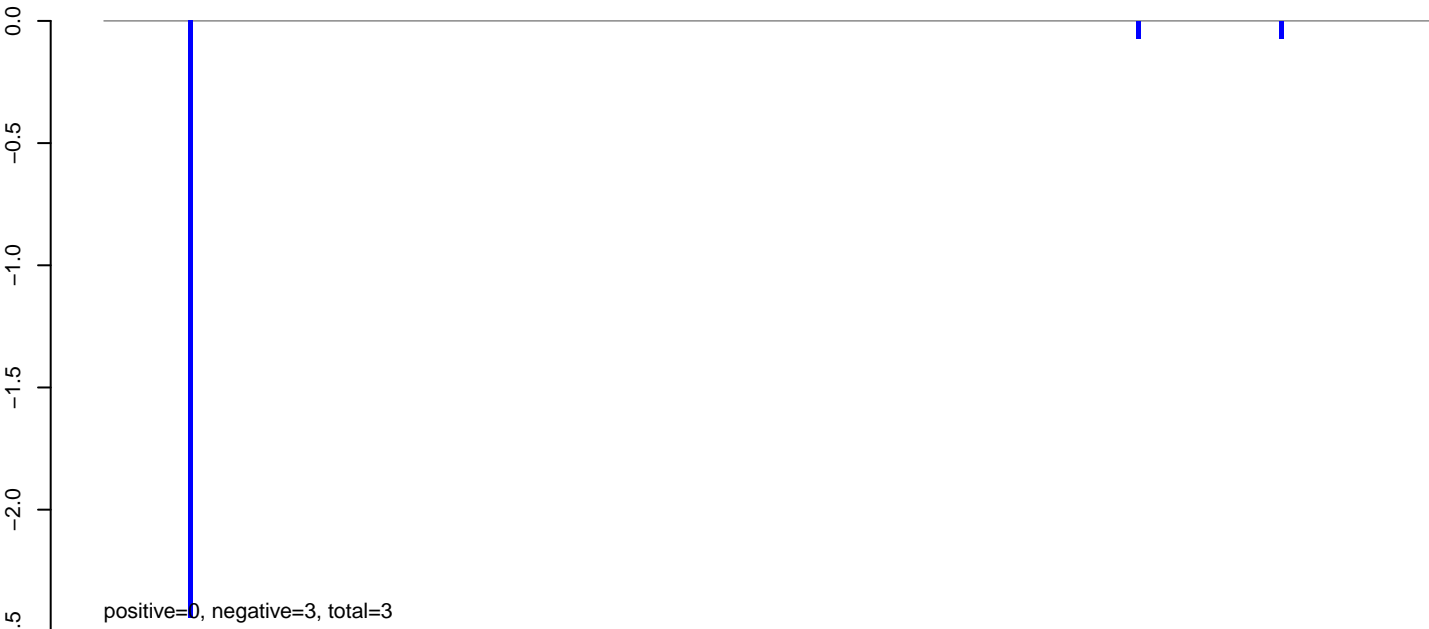

AeAeg_Aag2.TC.M3.24_35.rep

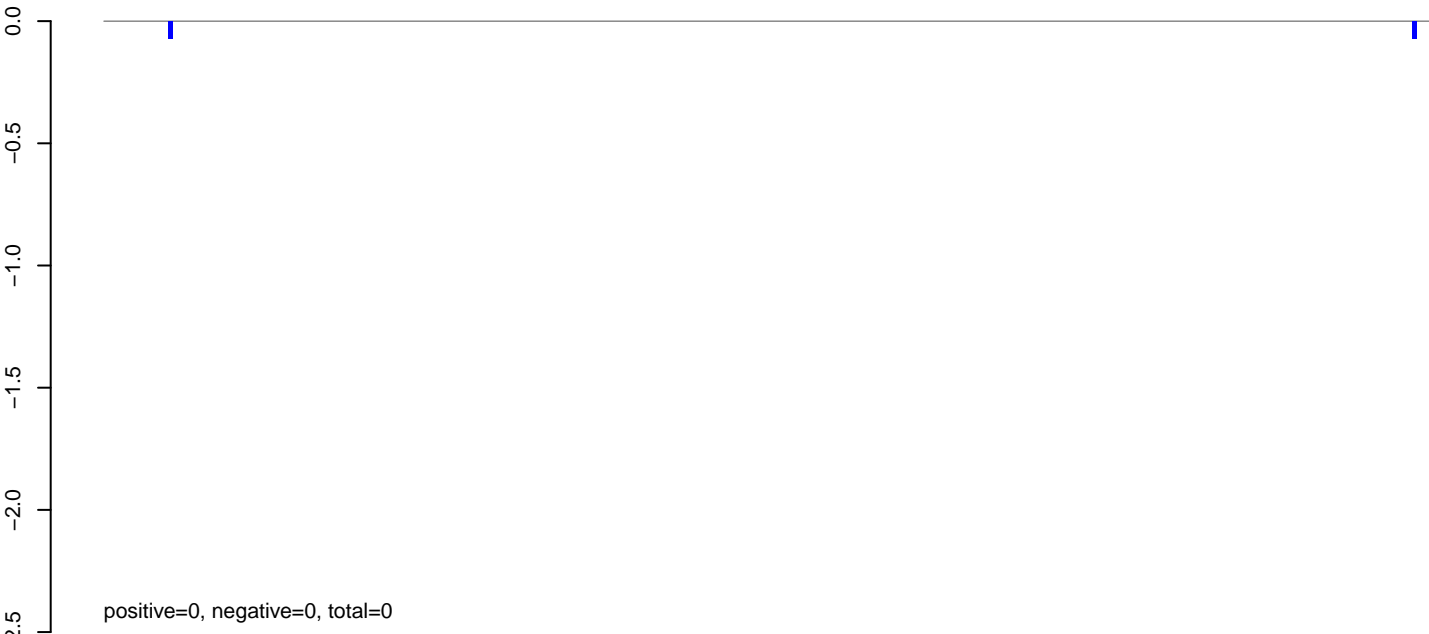

AeAeg_Aag2.TC.M3.rep



AeAeg_Aag2.TC.M3.18_23.rep

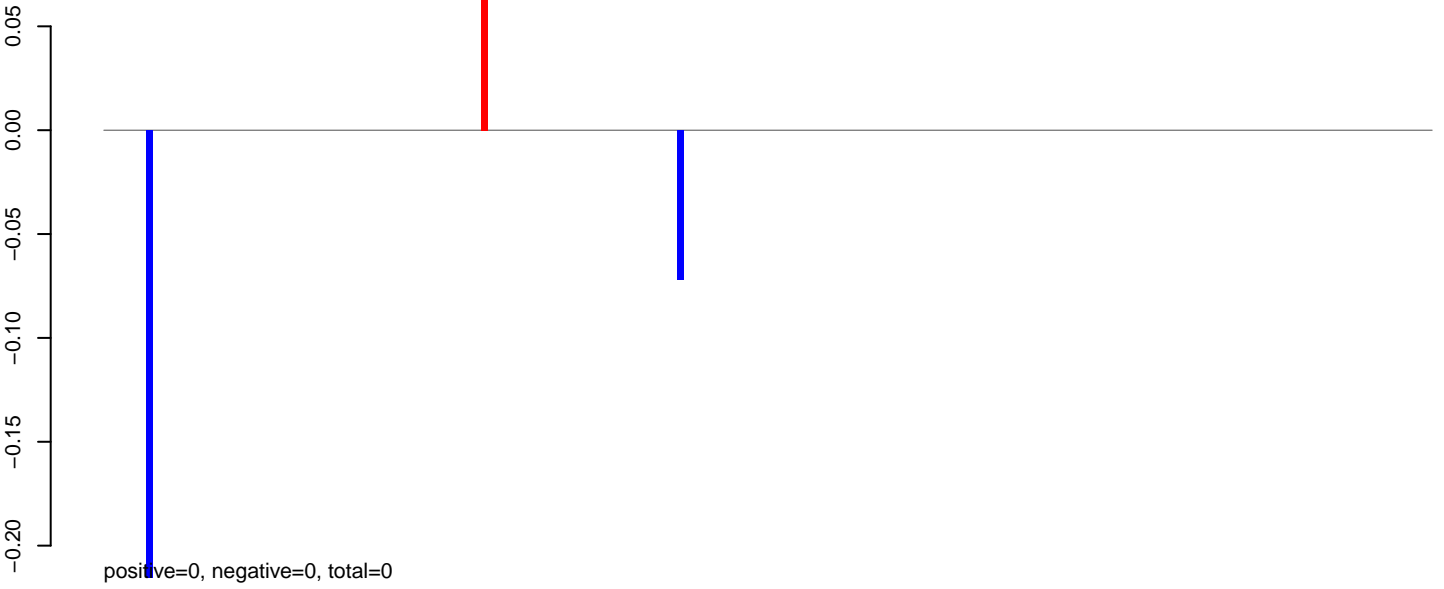

AeAeg_Aag2.TC.M3.24_35.rep

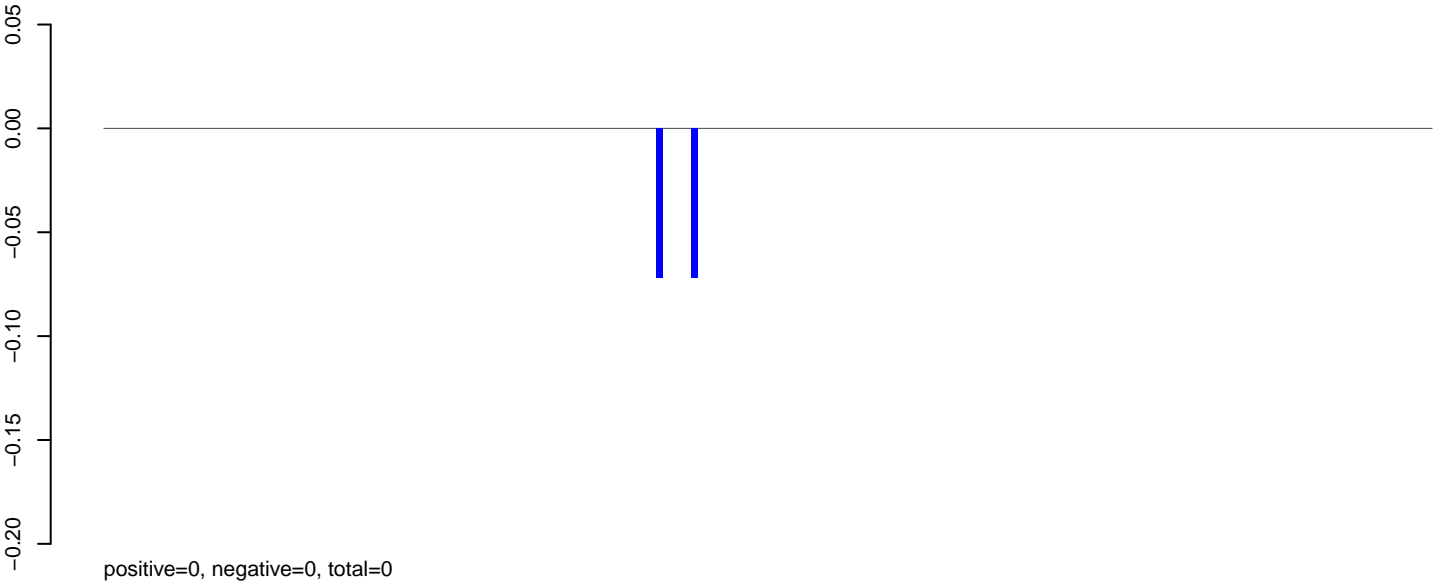

AeAeg_Aag2.TC.M3.rep

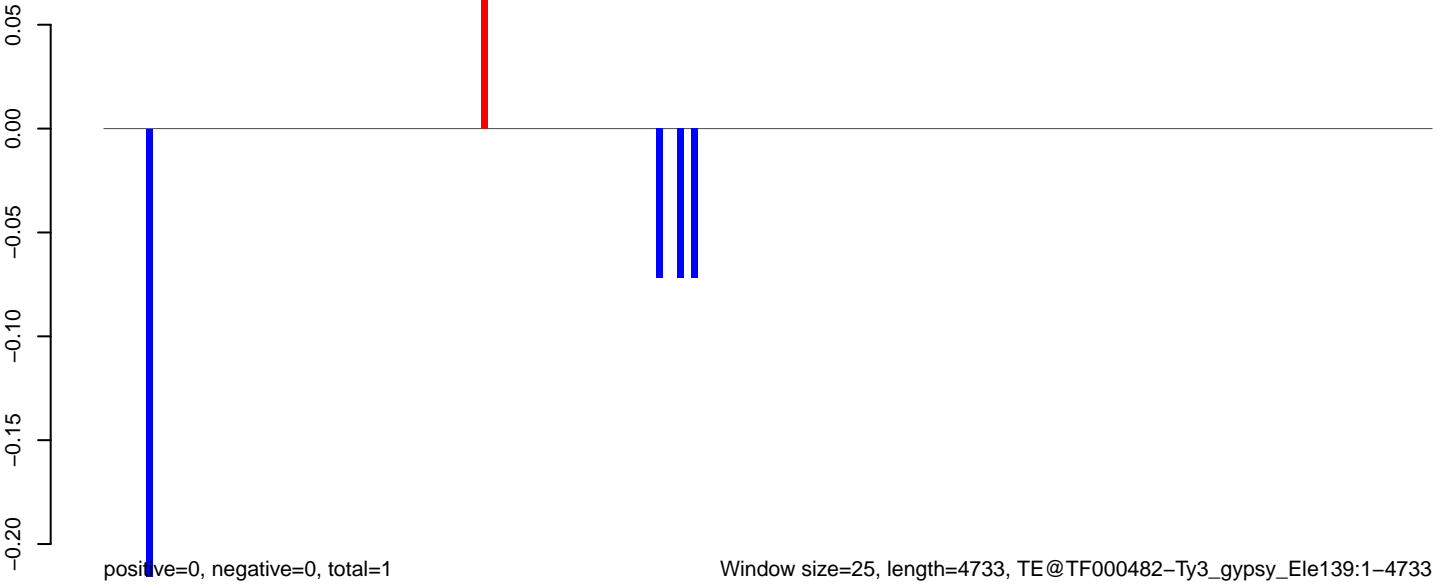

AeAeg_Aag2.TC.M3.18_23.rep

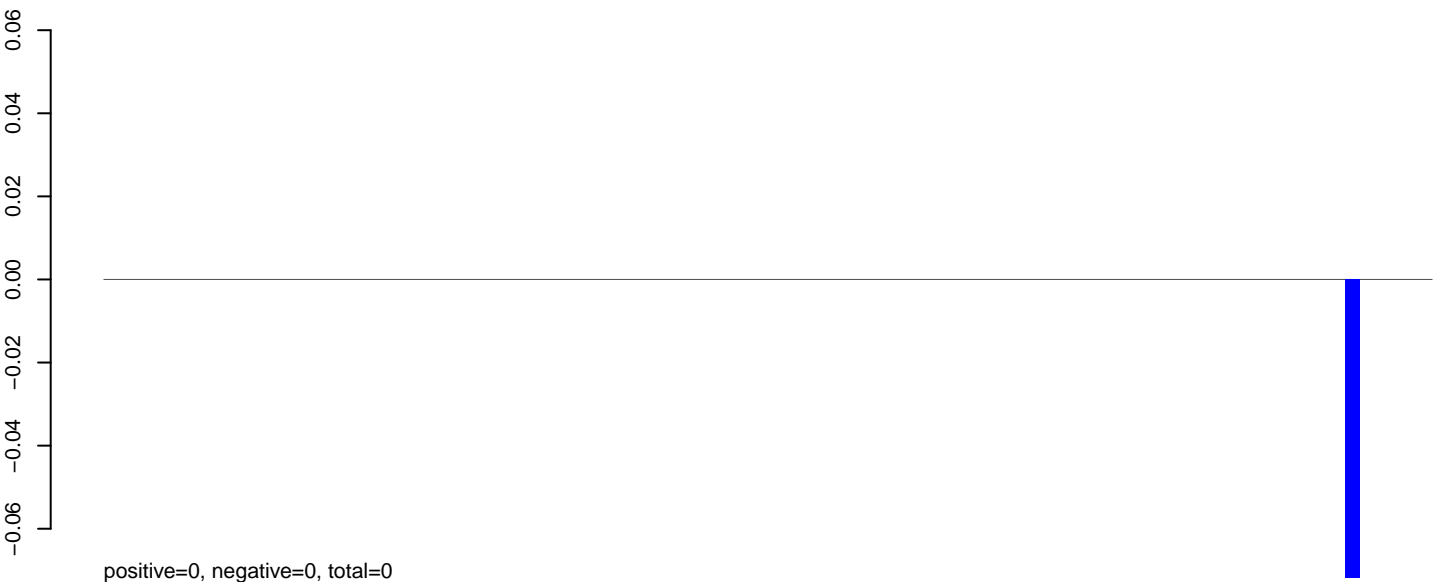

AeAeg_Aag2.TC.M3.24_35.rep



AeAeg_Aag2.TC.M3.rep

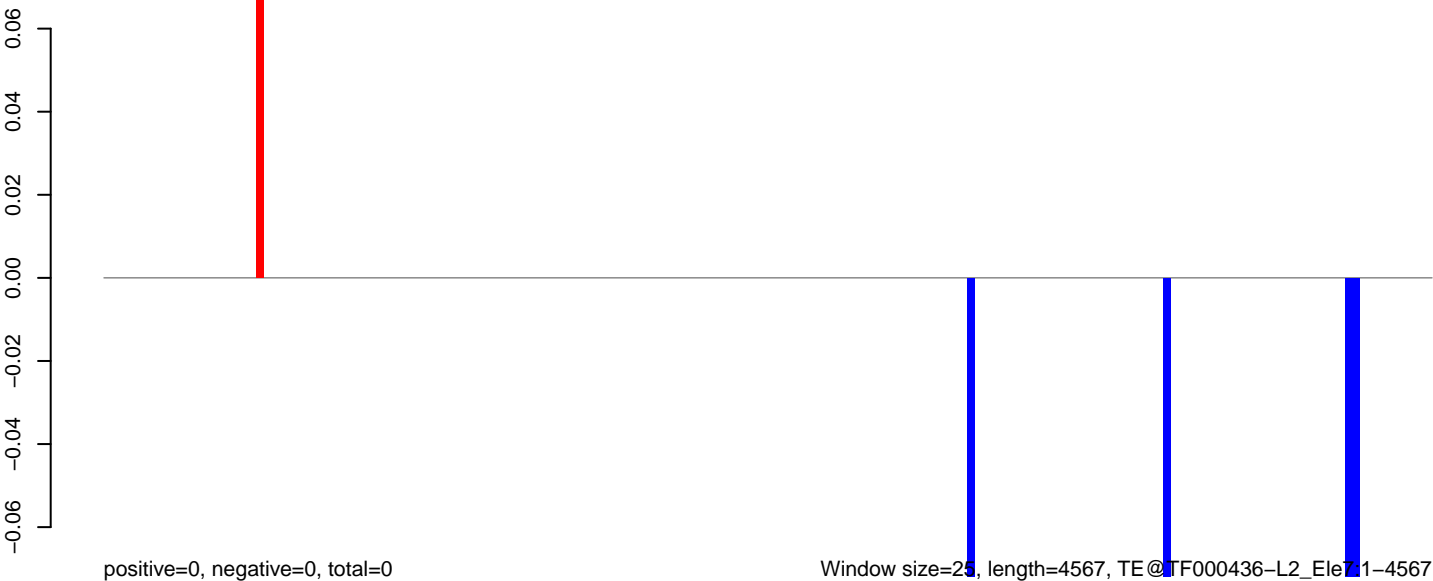

AeAeg_Aag2.TC.M3.18_23.rep

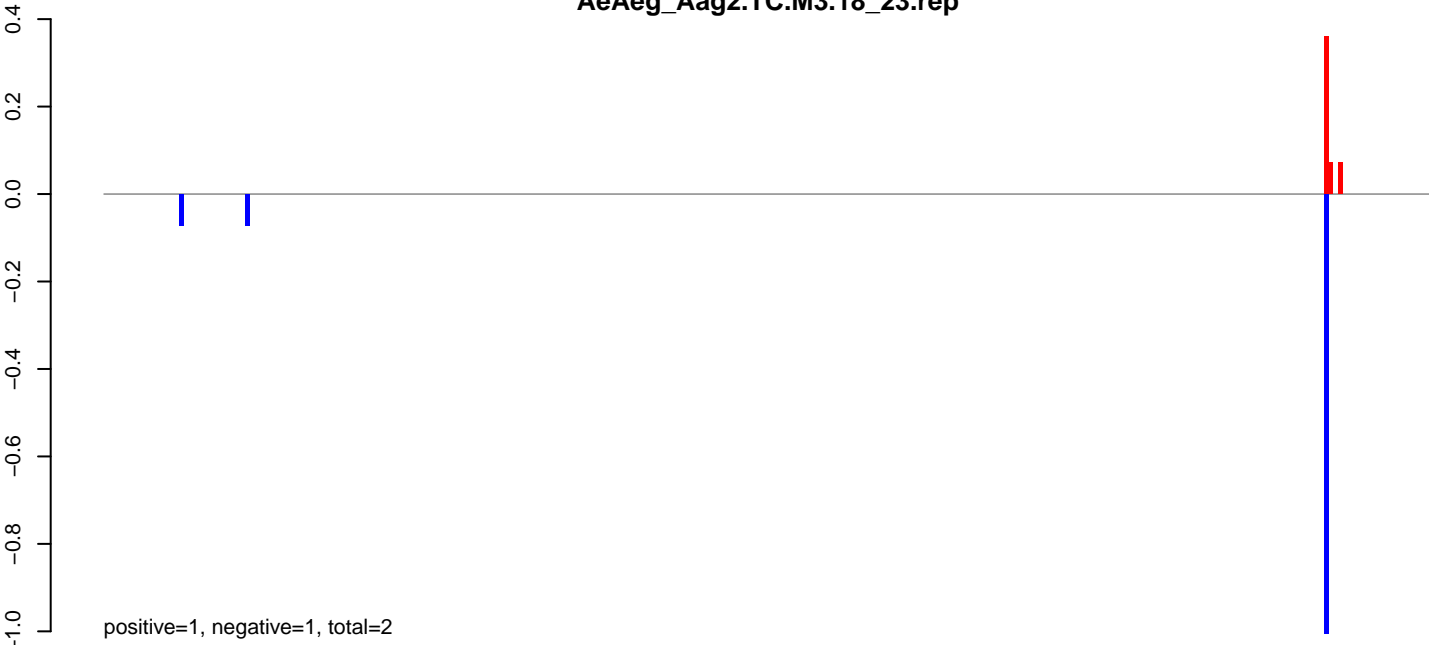

AeAeg_Aag2.TC.M3.24_35.rep

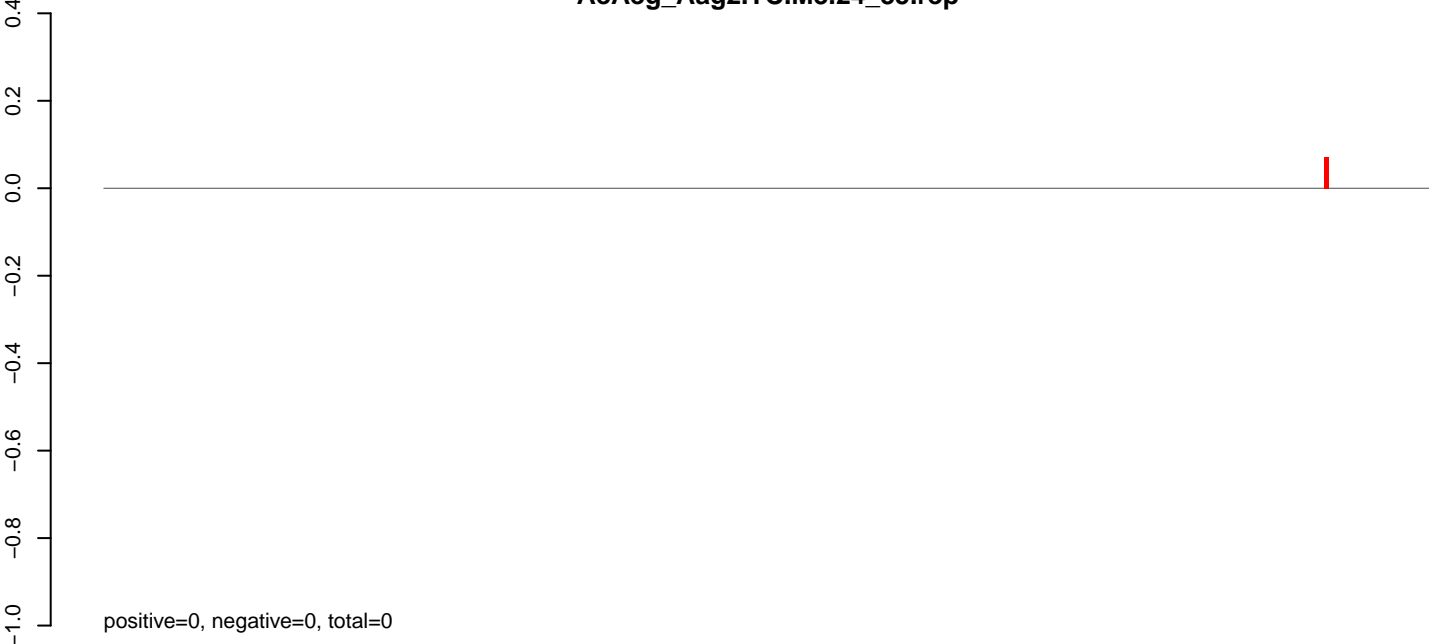

AeAeg_Aag2.TC.M3.rep



0 1000 2000 3000 4000 5000 6000 7000

AeAeg_Aag2.TC.M3.18_23.rep

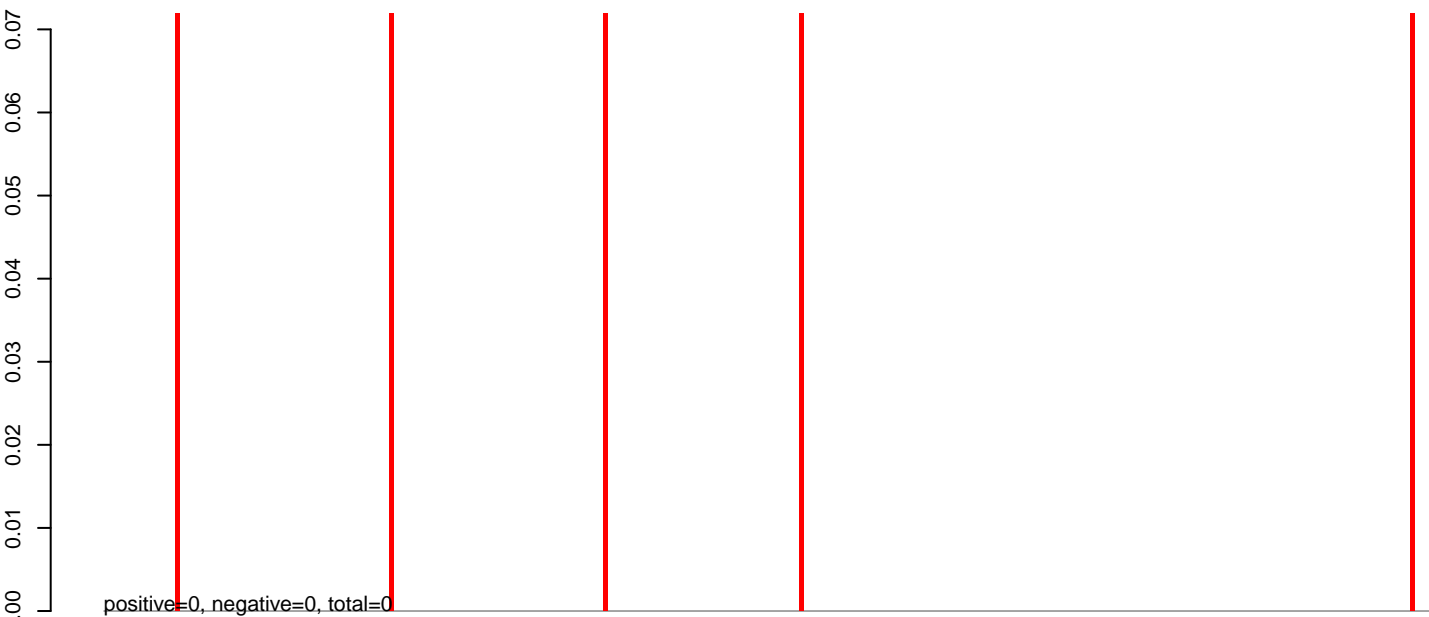

AeAeg_Aag2.TC.M3.24_35.rep

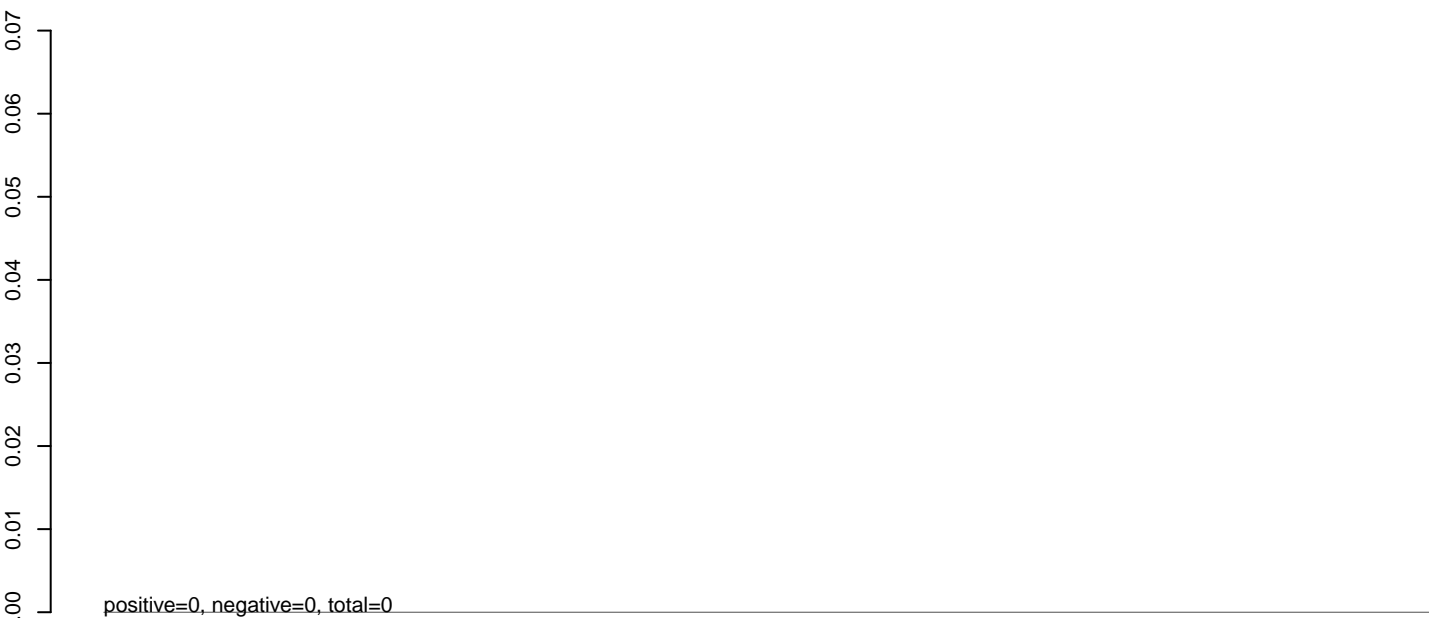

AeAeg_Aag2.TC.M3.rep

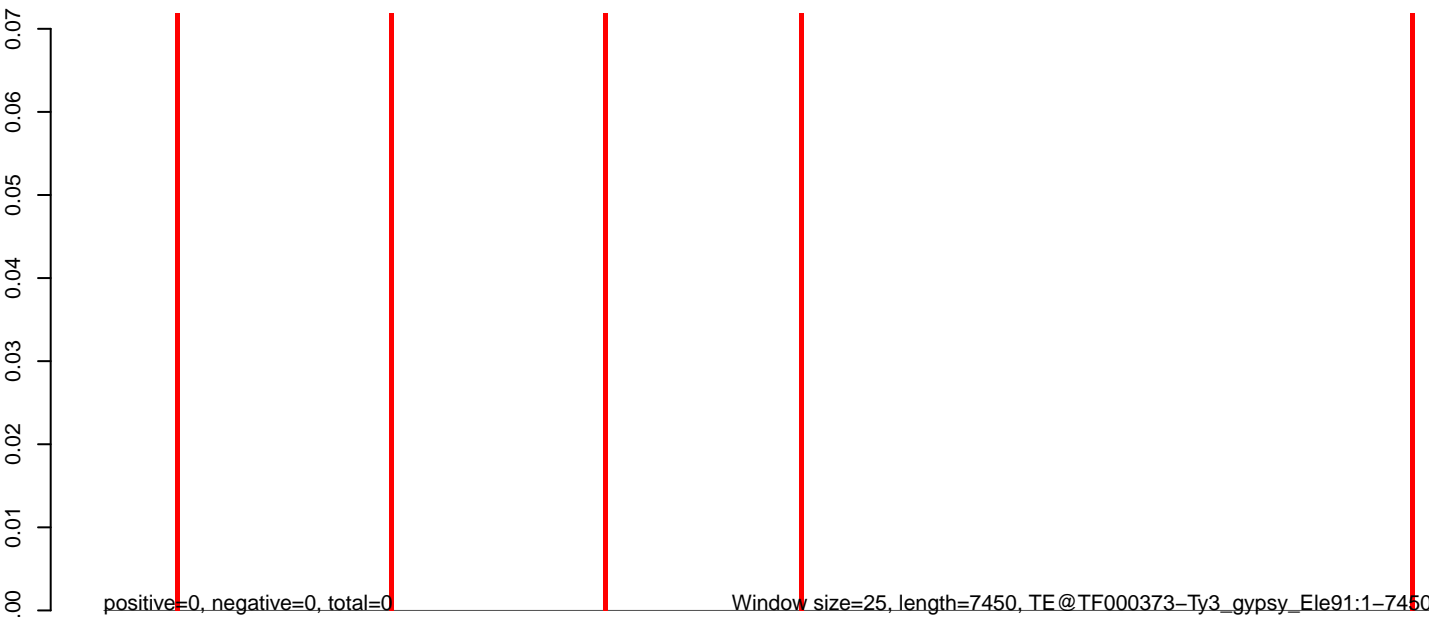

AeAeg_Aag2.TC.M3.18_23.rep

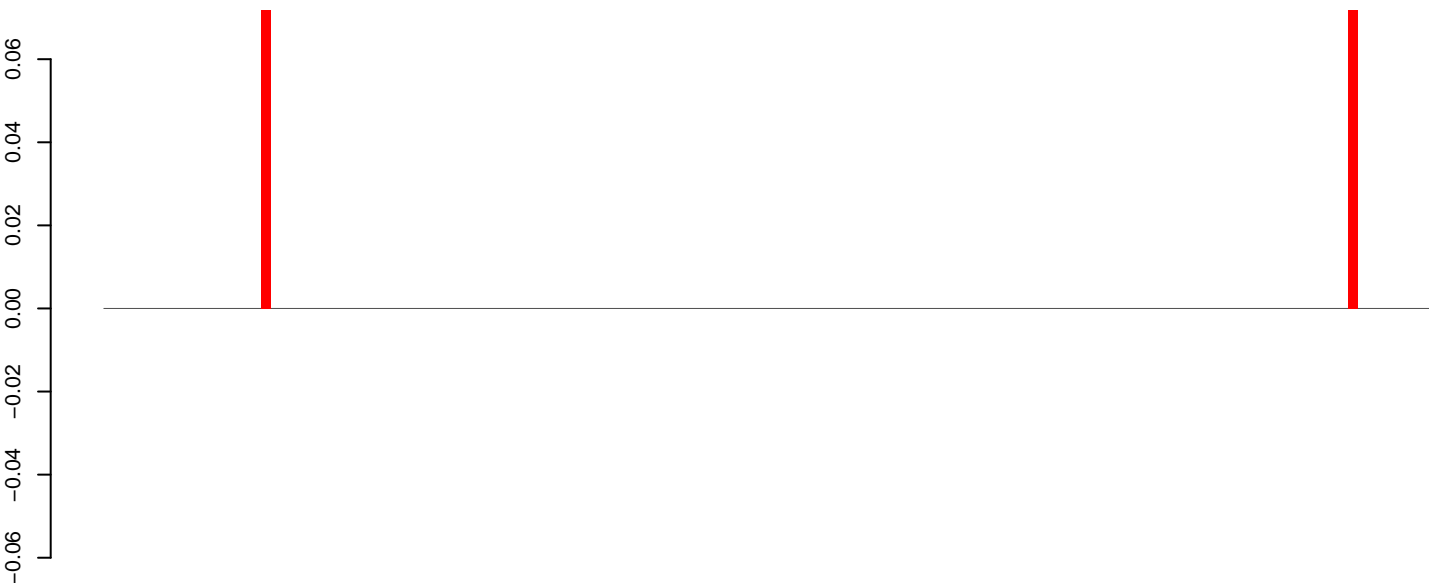

positive=0, negative=0, total=0

AeAeg_Aag2.TC.M3.24_35.rep

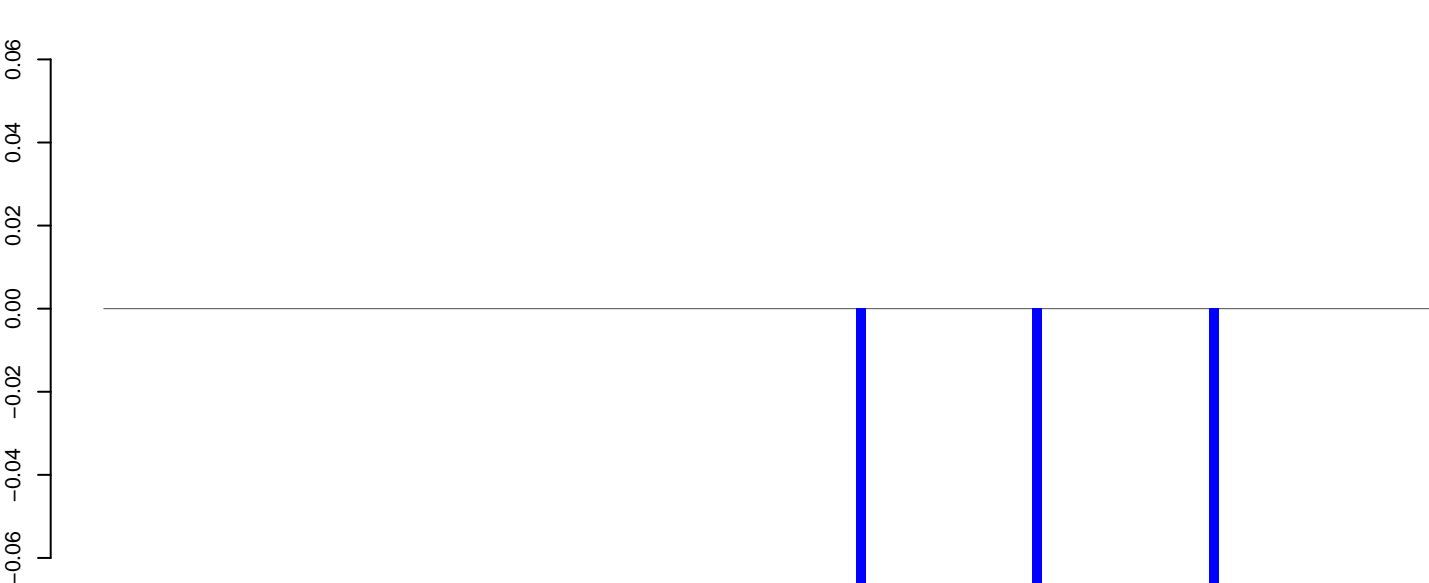

positive=0, negative=0, total=0

AeAeg_Aag2.TC.M3.rep



positive=0, negative=0, total=0

Window size=25, length=3565, TE@TF000185-Outcast_Ele9:1-3565

0 500 1000 1500 2000 2500 3000 3500

AeAeg_Aag2.TC.M3.18_23.rep

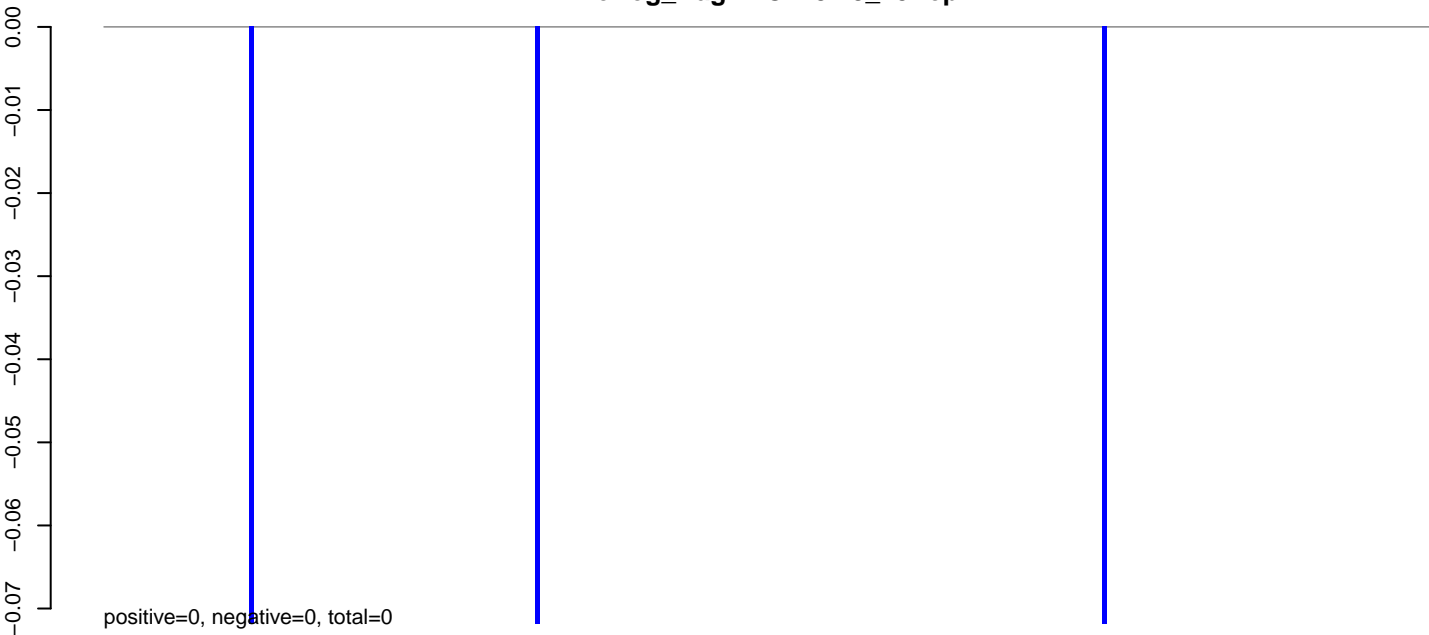

AeAeg_Aag2.TC.M3.24_35.rep

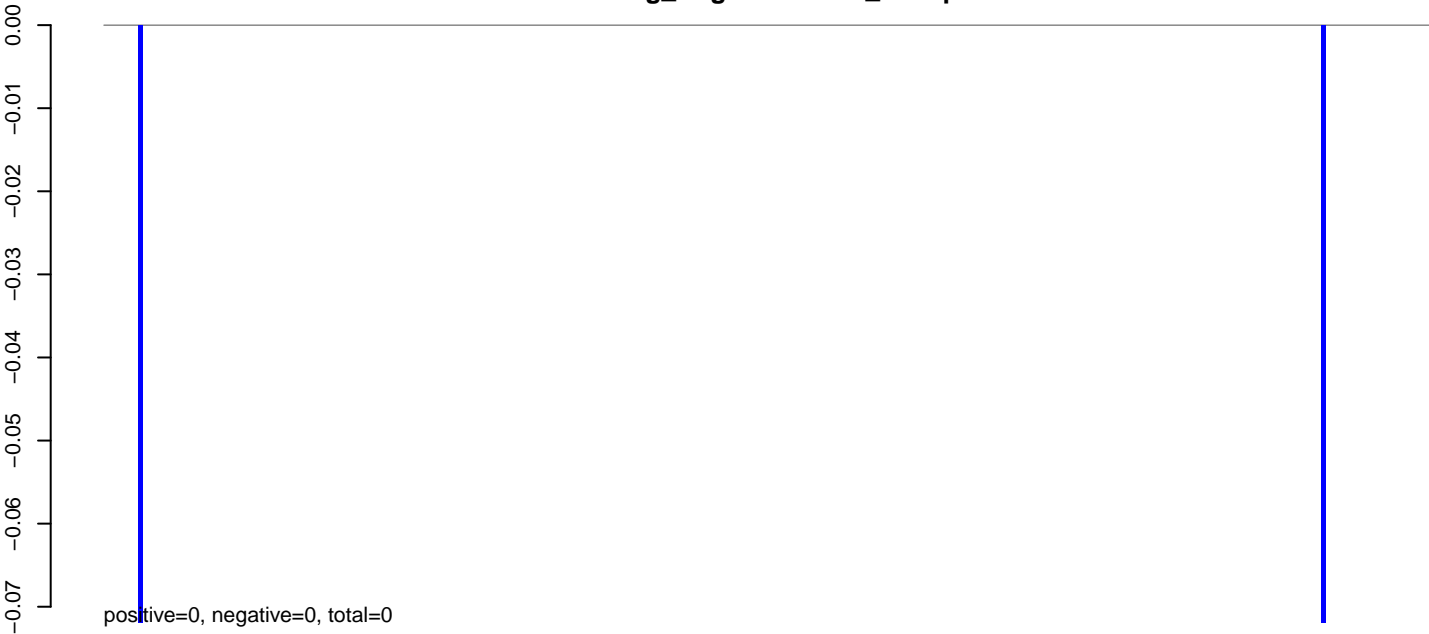

AeAeg_Aag2.TC.M3.rep

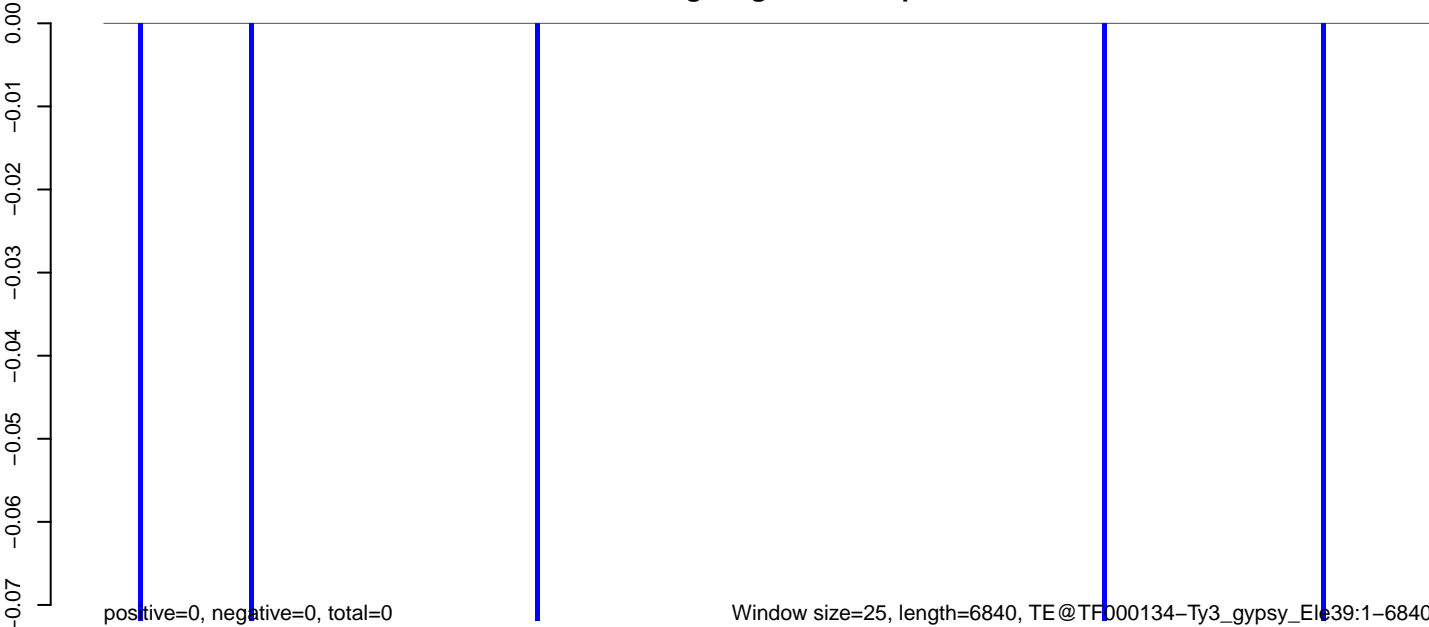

Window size=25, length=6840, TE@TF000134-Ty3_gypsy_Element39:1-6840

0 1000 2000 3000 4000 5000 6000 7000

AeAeg_Aag2.TC.M3.18_23.rep

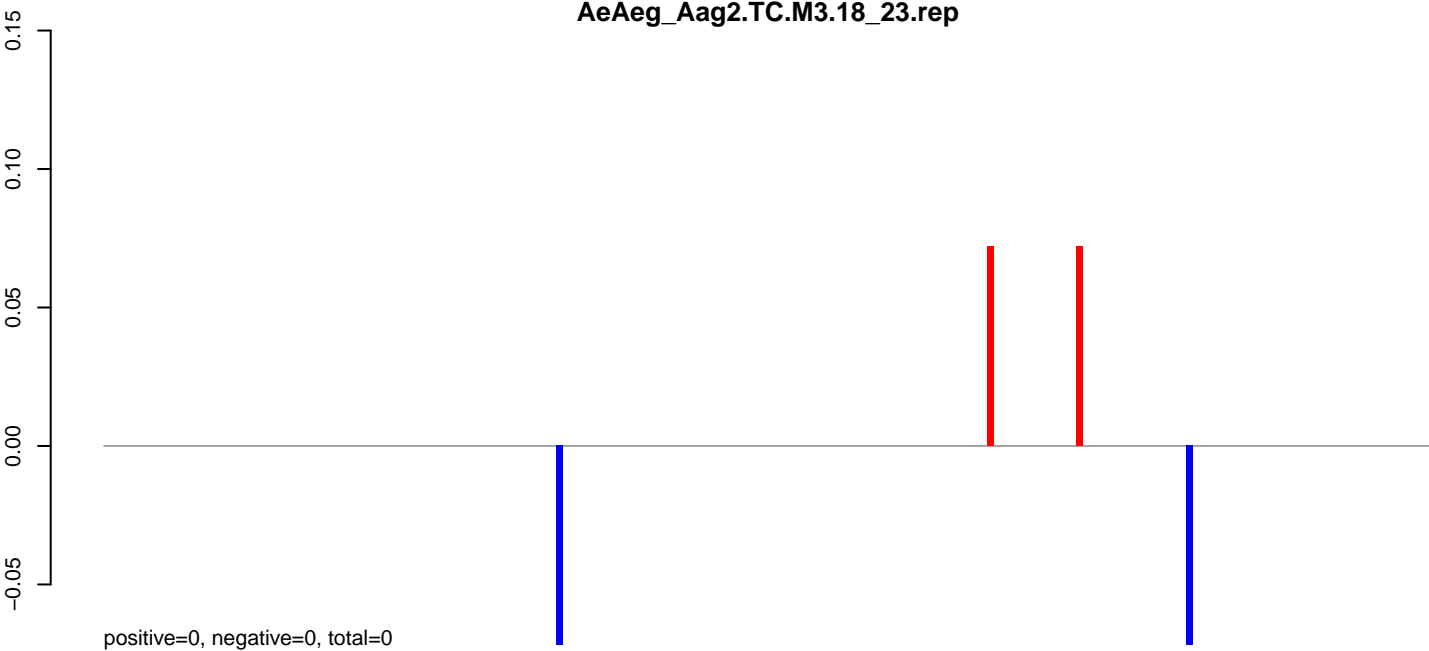

AeAeg_Aag2.TC.M3.24_35.rep

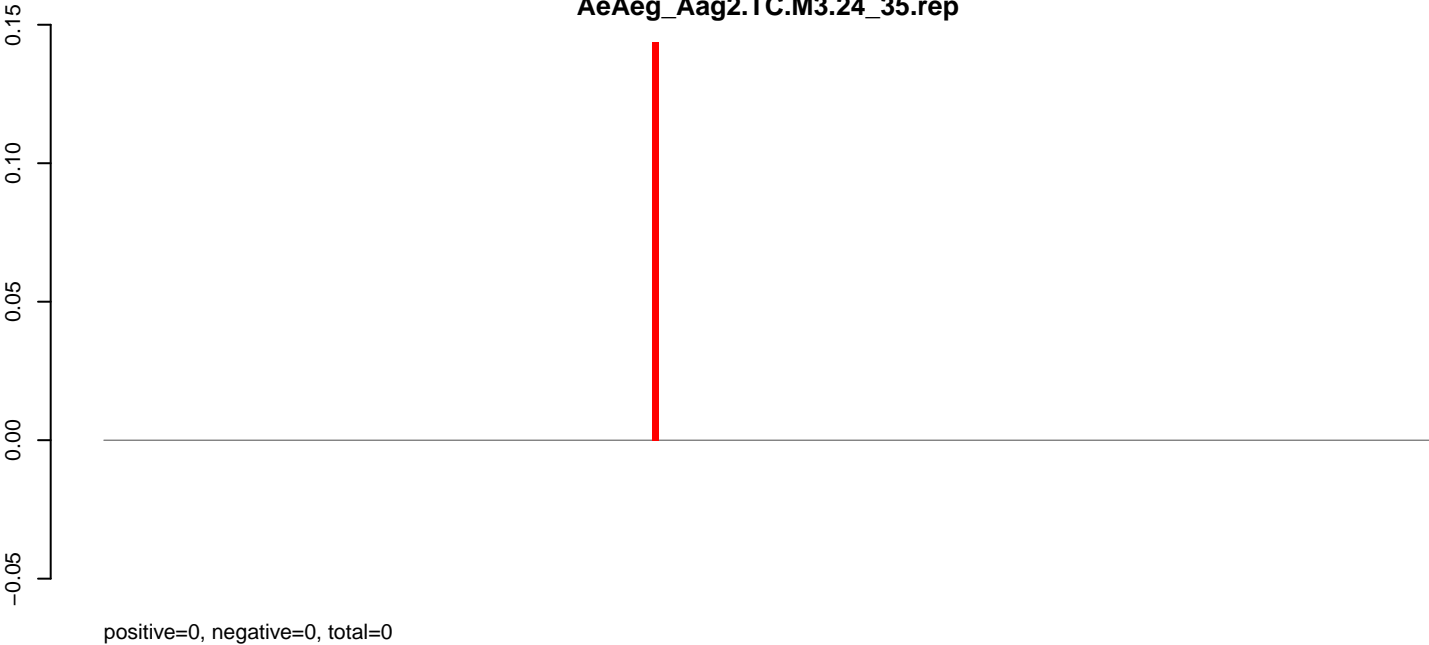

AeAeg_Aag2.TC.M3.rep

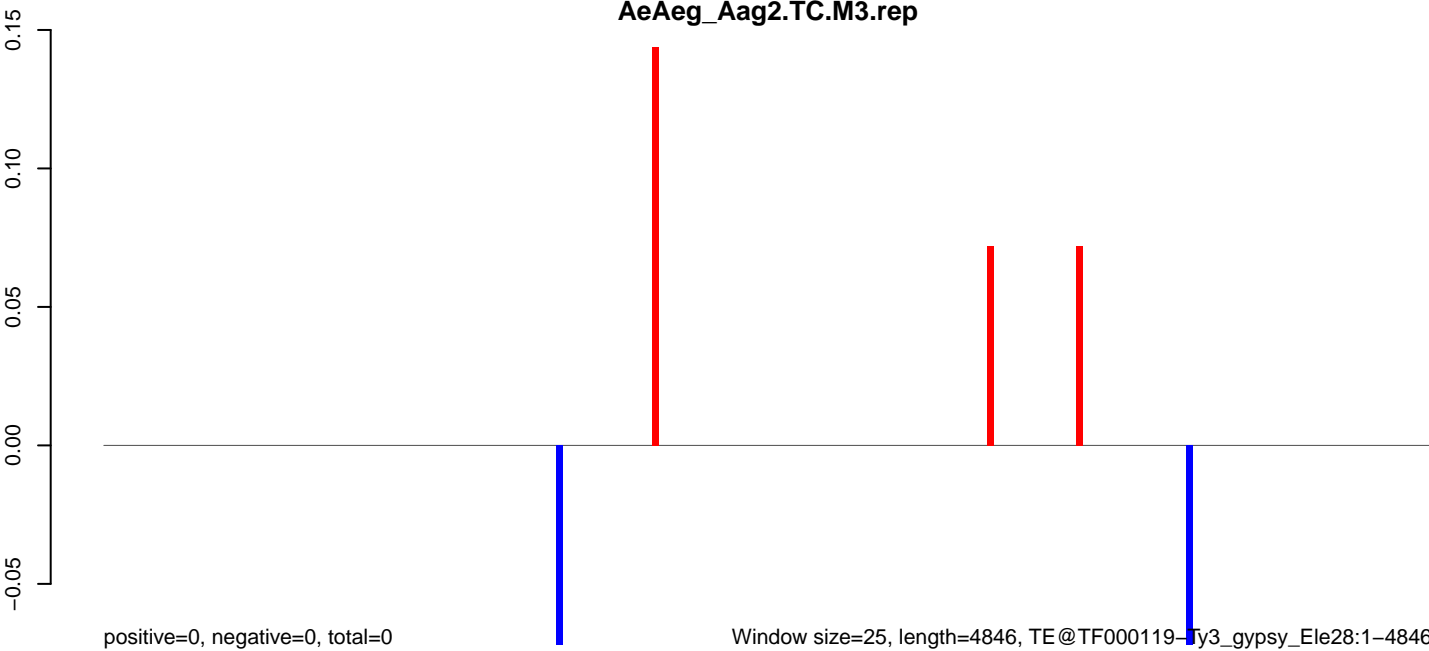

Window size=25, length=4846, TE@TF000119-Ty3_gypsy_Ele28:1-4846

0 1000 2000 3000 4000 5000

AeAeg_Aag2.TC.M3.18_23.rep

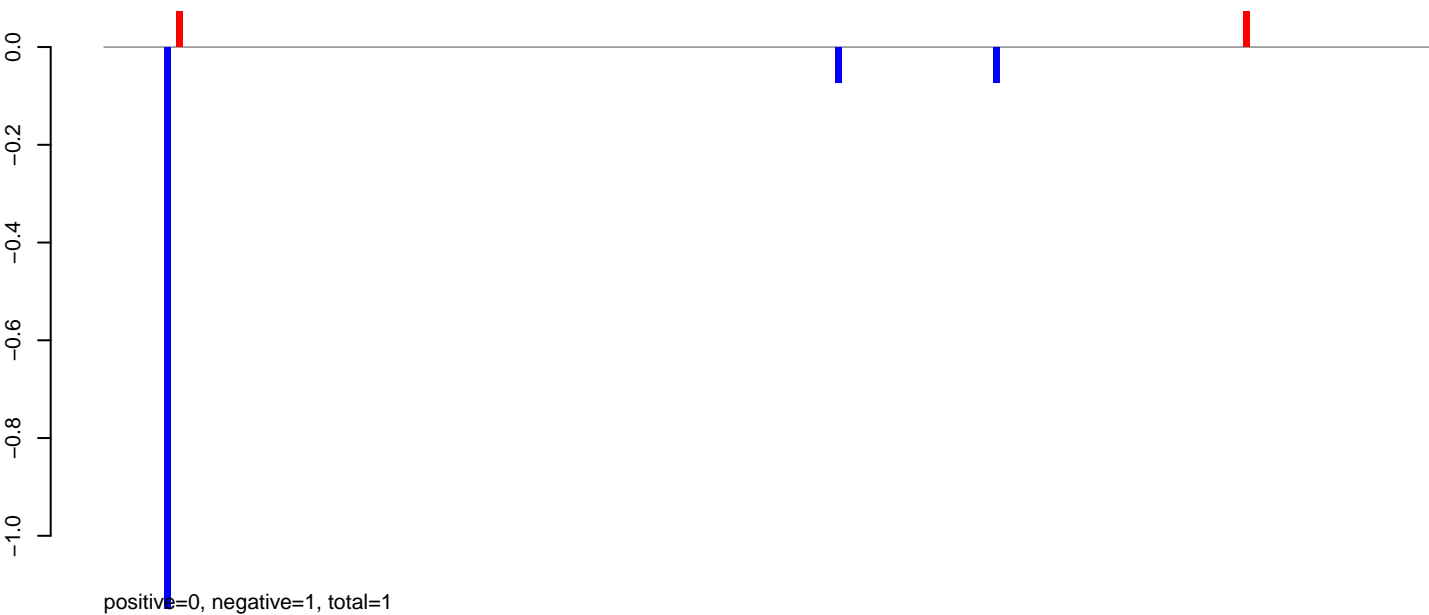

AeAeg_Aag2.TC.M3.24_35.rep

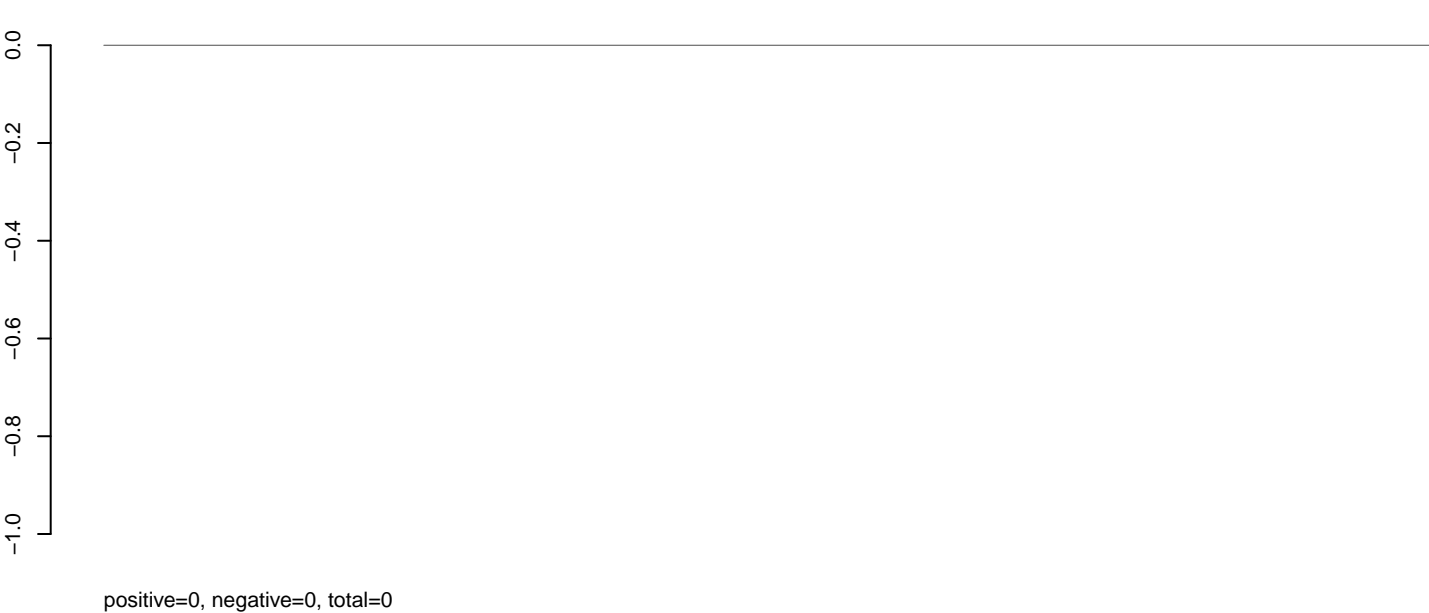

AeAeg_Aag2.TC.M3.rep

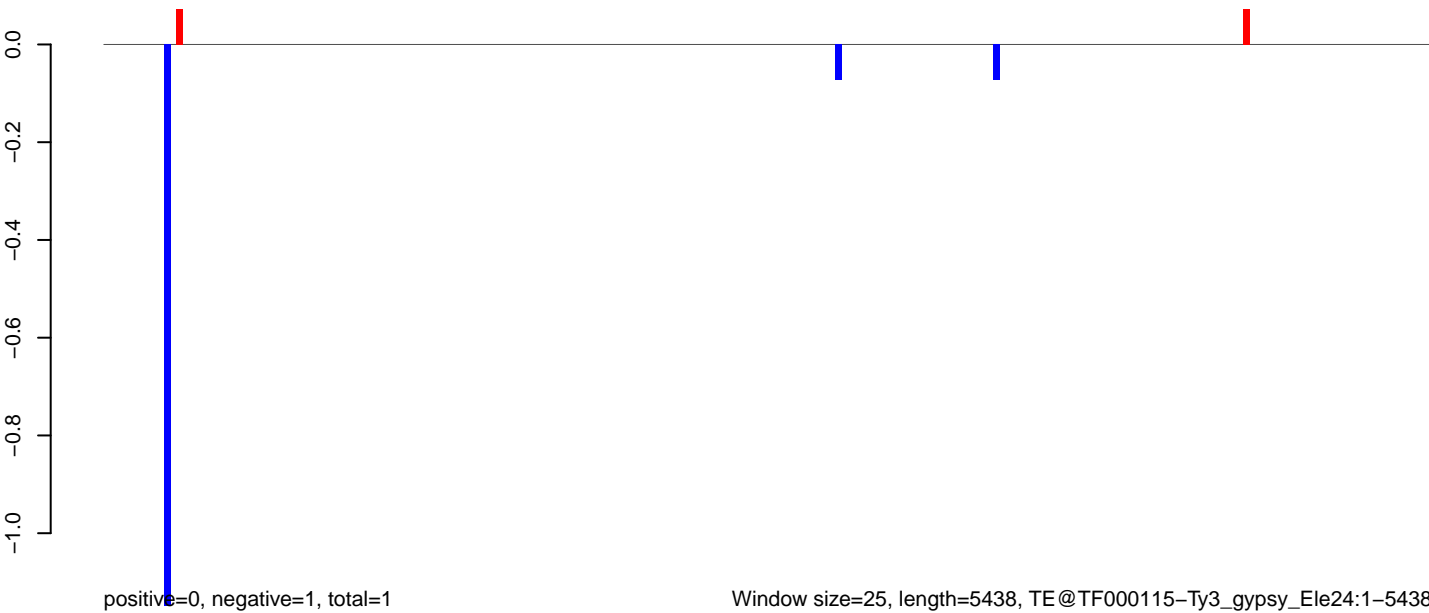

AeAeg_Aag2.TC.M3.18_23.rep

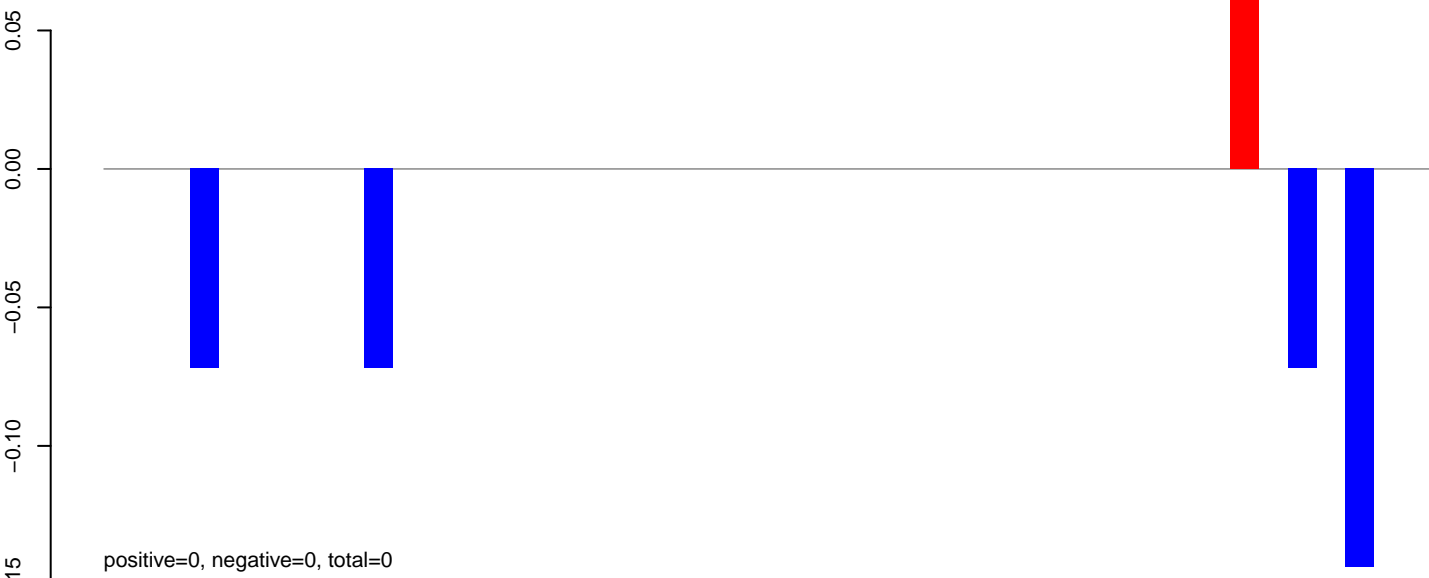

AeAeg_Aag2.TC.M3.24_35.rep

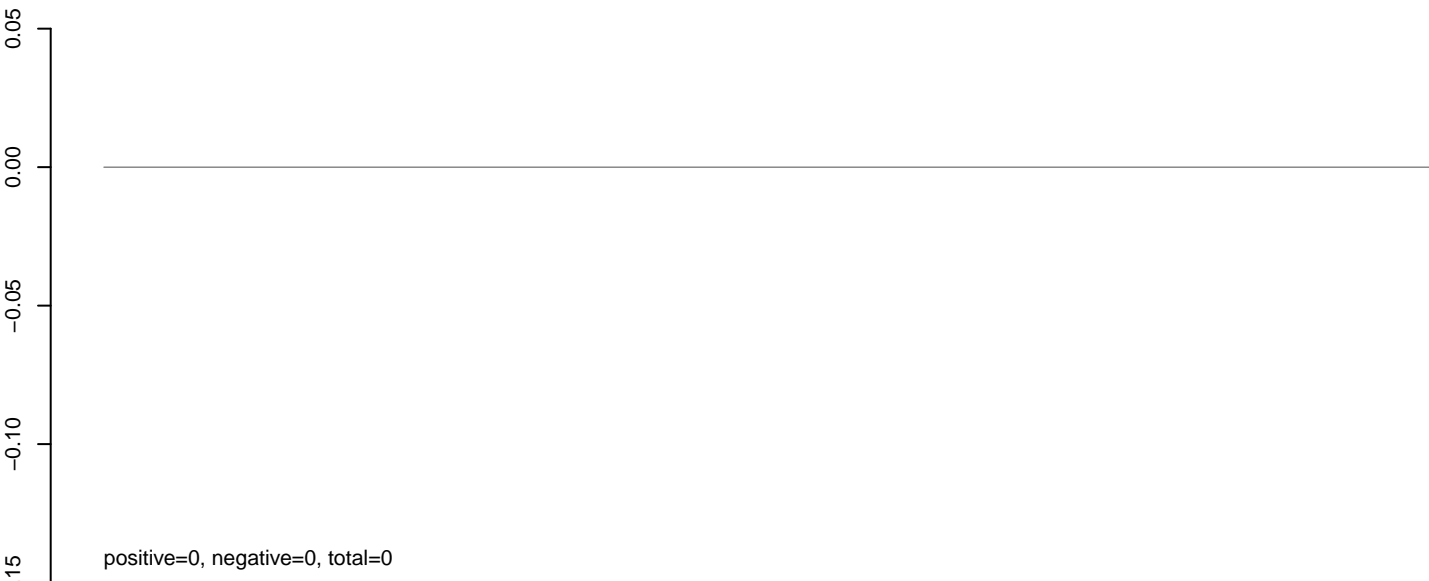

AeAeg_Aag2.TC.M3.rep



Window size=25, length=1143, TE@R=521-UNKNOWN-1-1143

AeAeg_Aag2.TC.M3.18_23.rep

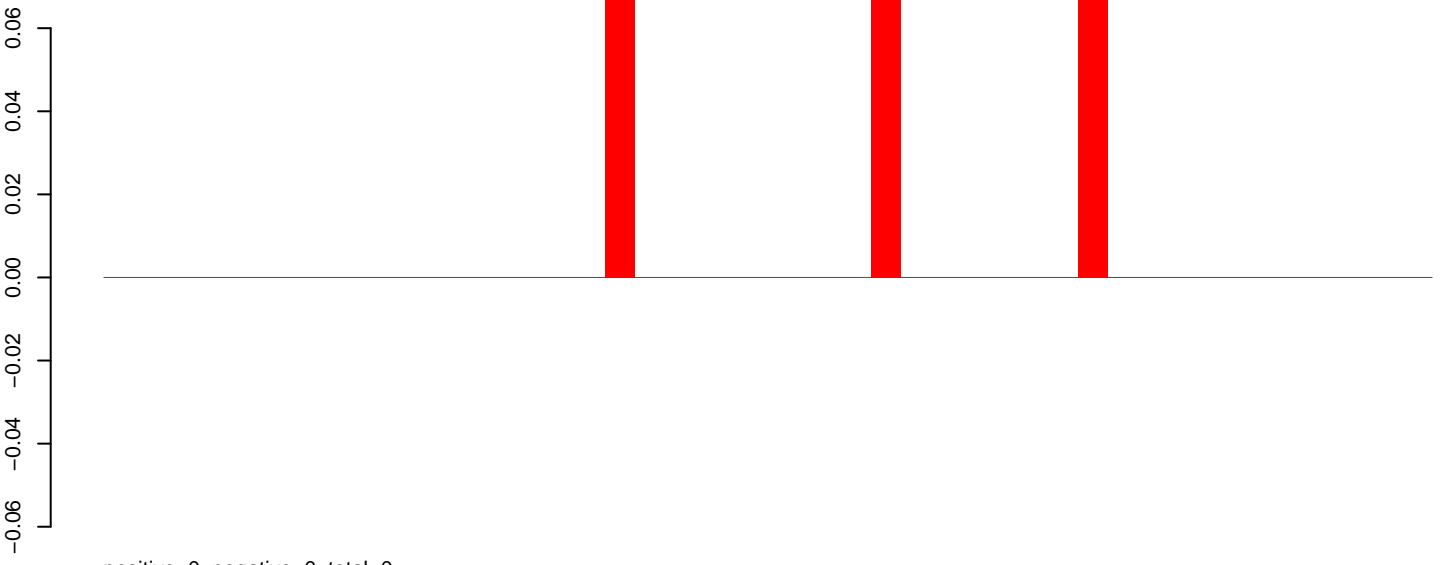

AeAeg_Aag2.TC.M3.24_35.rep

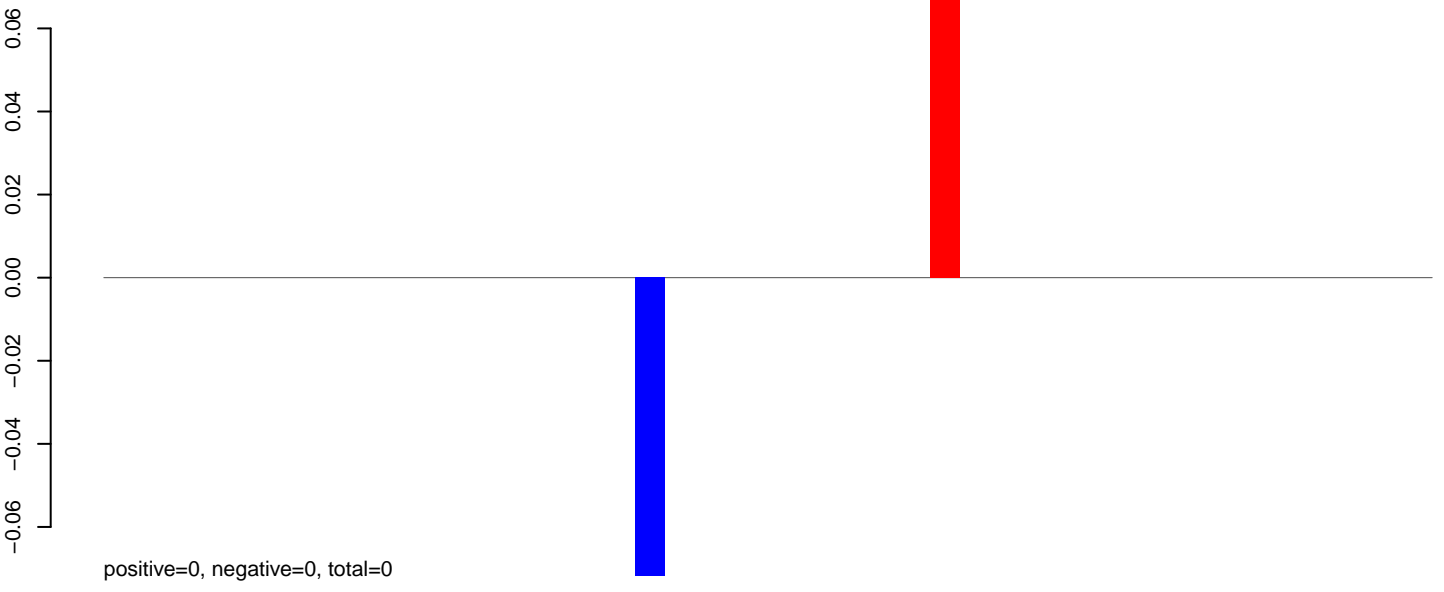

AeAeg_Aag2.TC.M3.rep

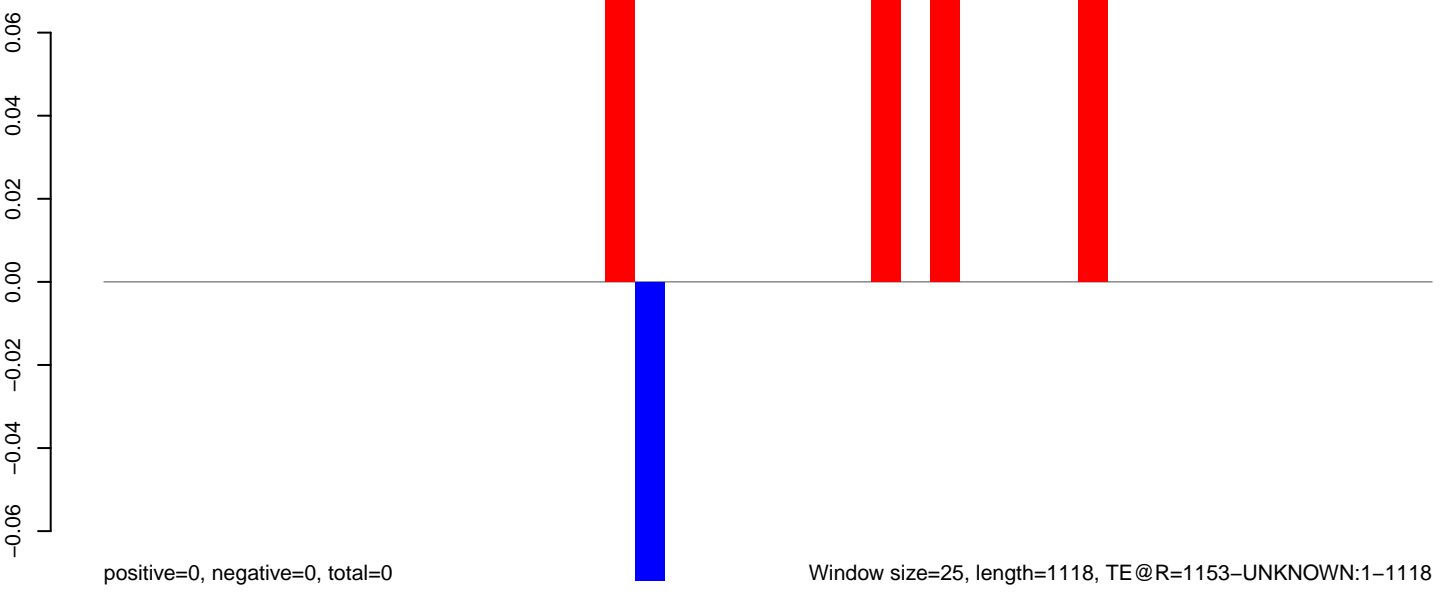

0 200 400 600 800 1000

AeAeg_Aag2.TC.M3.18_23.rep



AeAeg_Aag2.TC.M3.24_35.rep

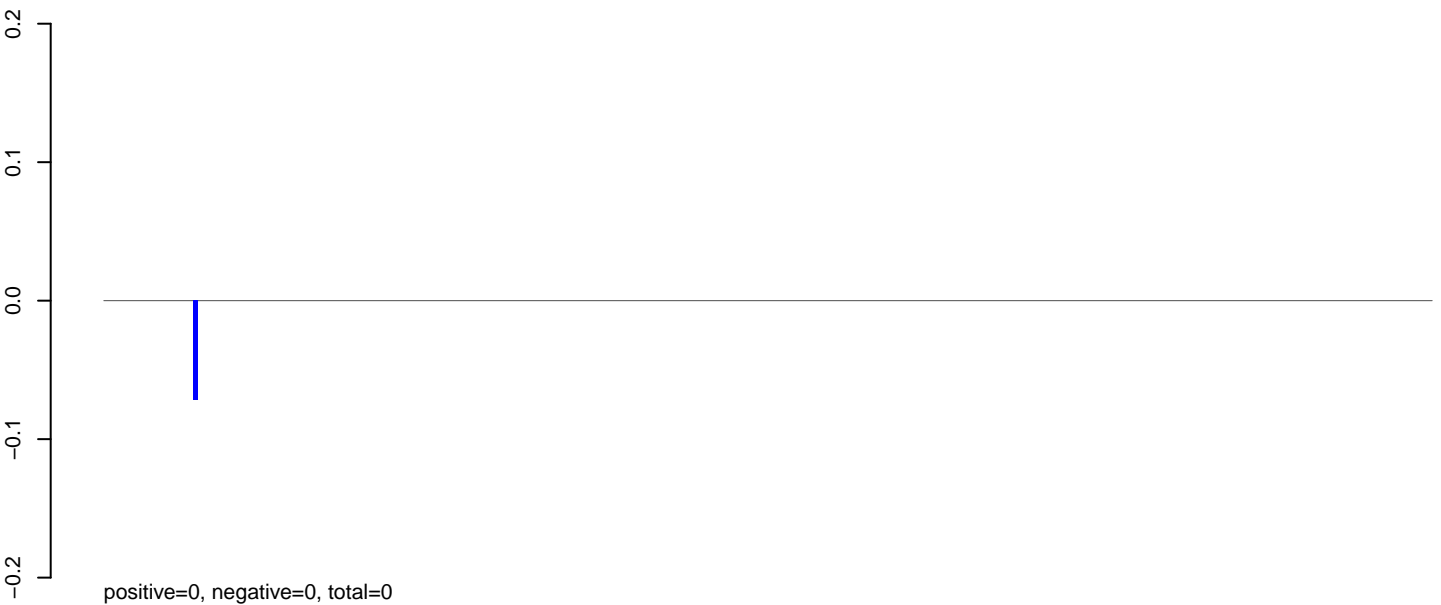

AeAeg_Aag2.TC.M3.rep

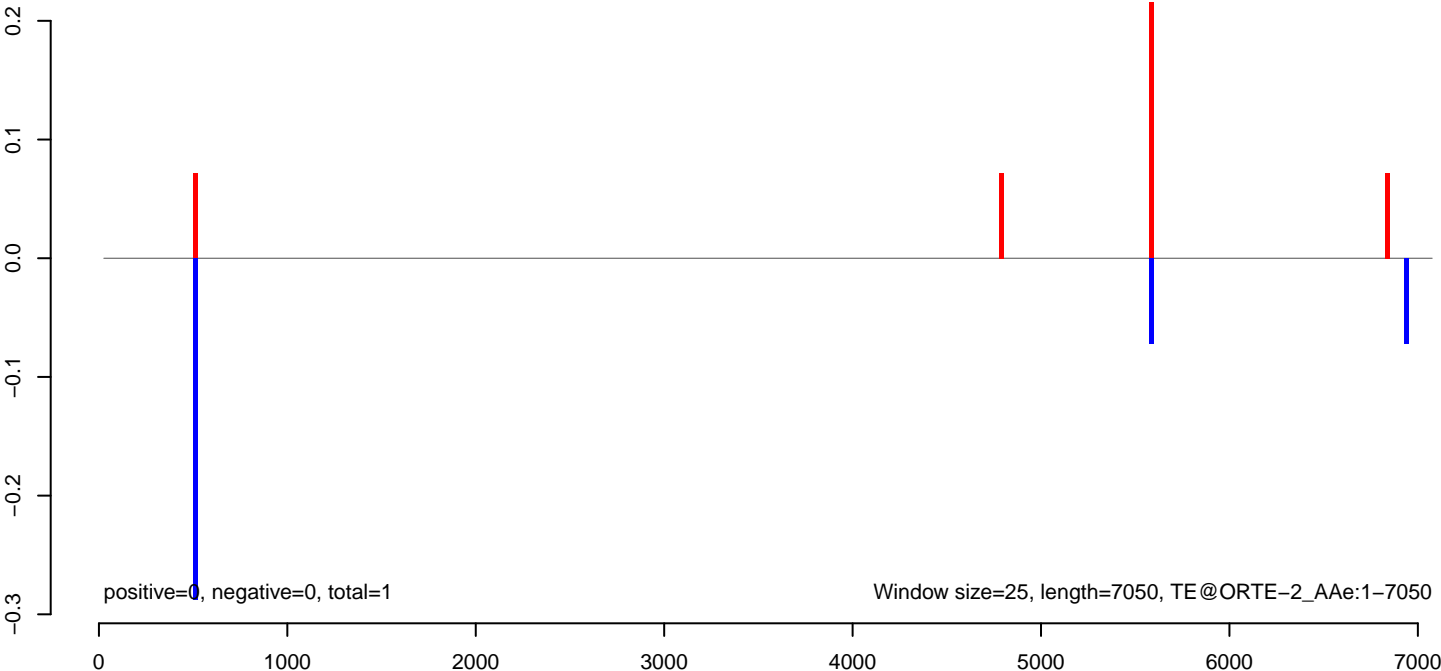

AeAeg_Aag2.TC.M3.18_23.rep



AeAeg_Aag2.TC.M3.24_35.rep

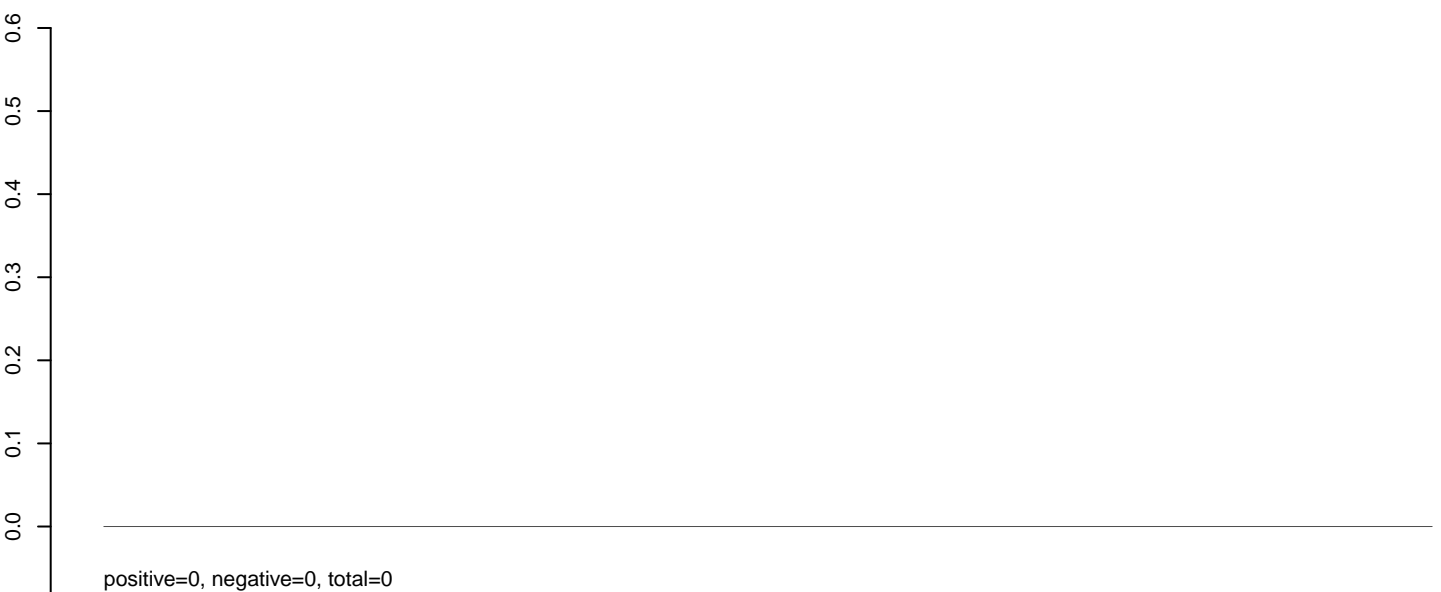

AeAeg_Aag2.TC.M3.rep

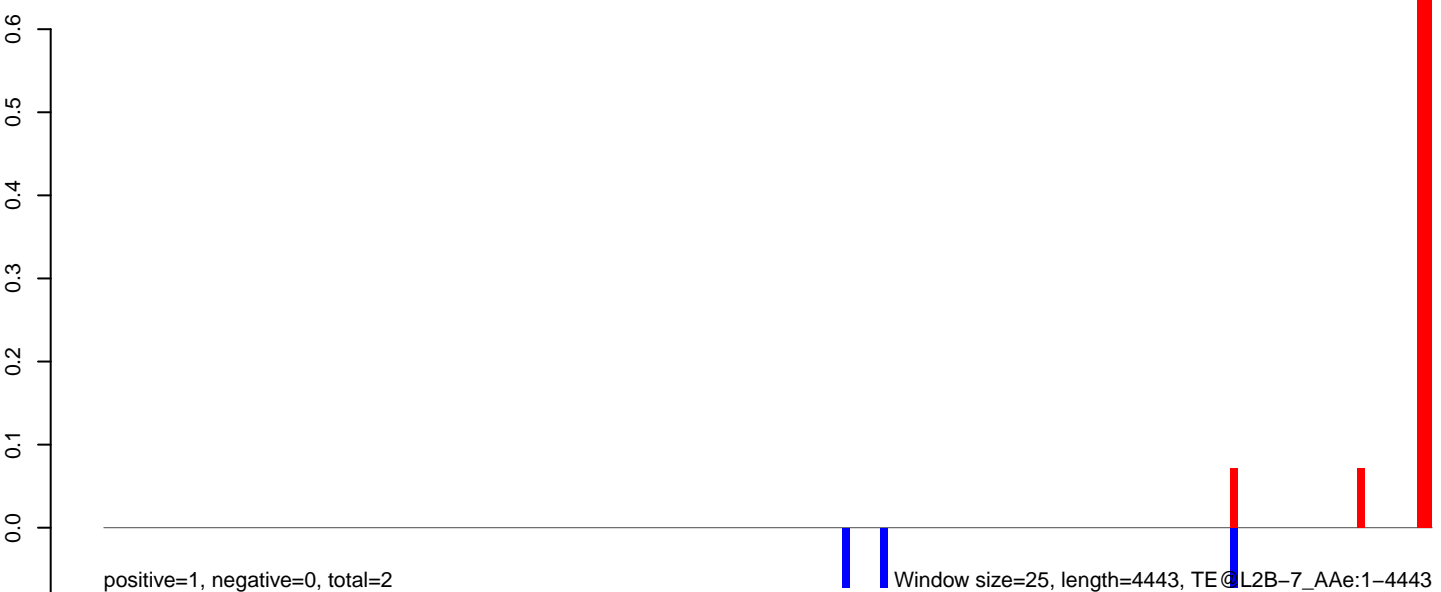

AeAeg_Aag2.TC.M3.18_23.rep

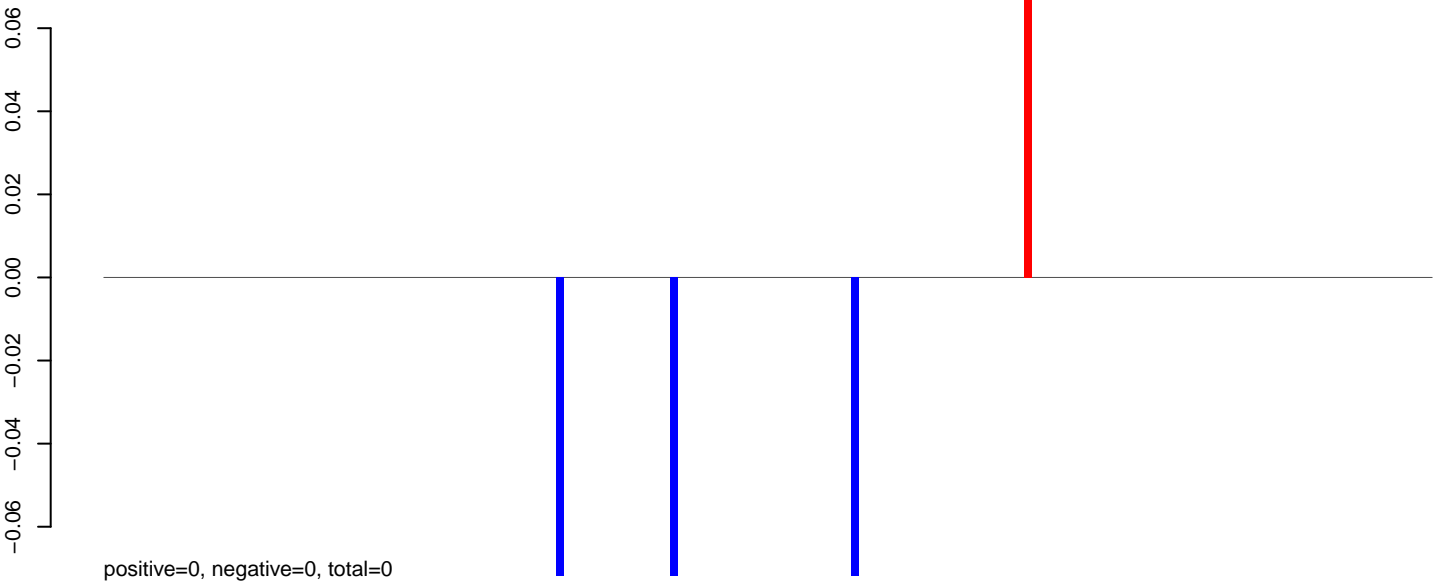

AeAeg_Aag2.TC.M3.24_35.rep

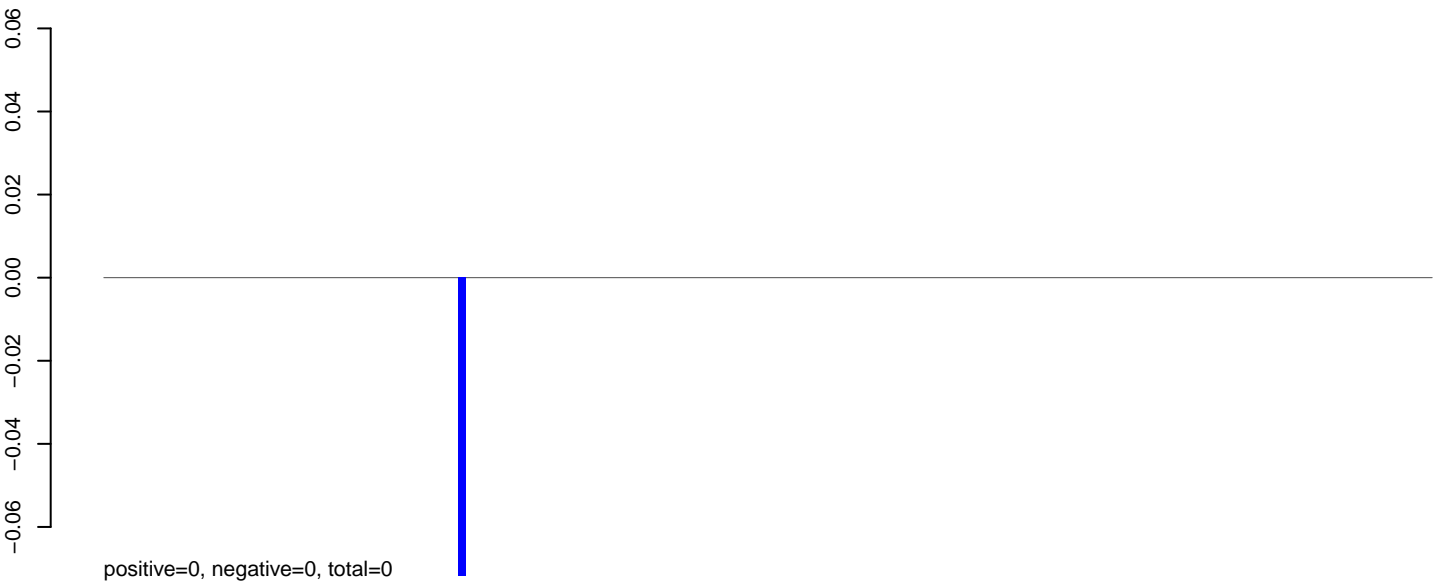

AeAeg_Aag2.TC.M3.rep

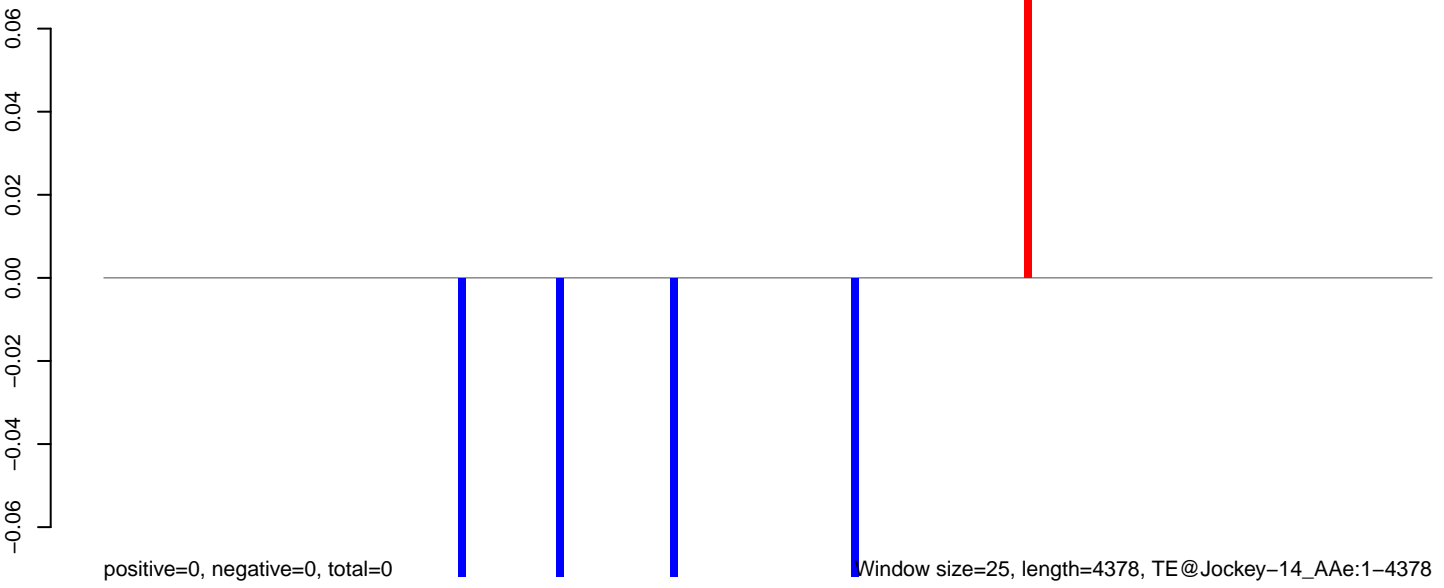

Window size=25, length=4378, TE@Jockey-14_AAe:1-4378

AeAeg_Aag2.TC.M3.18_23.rep

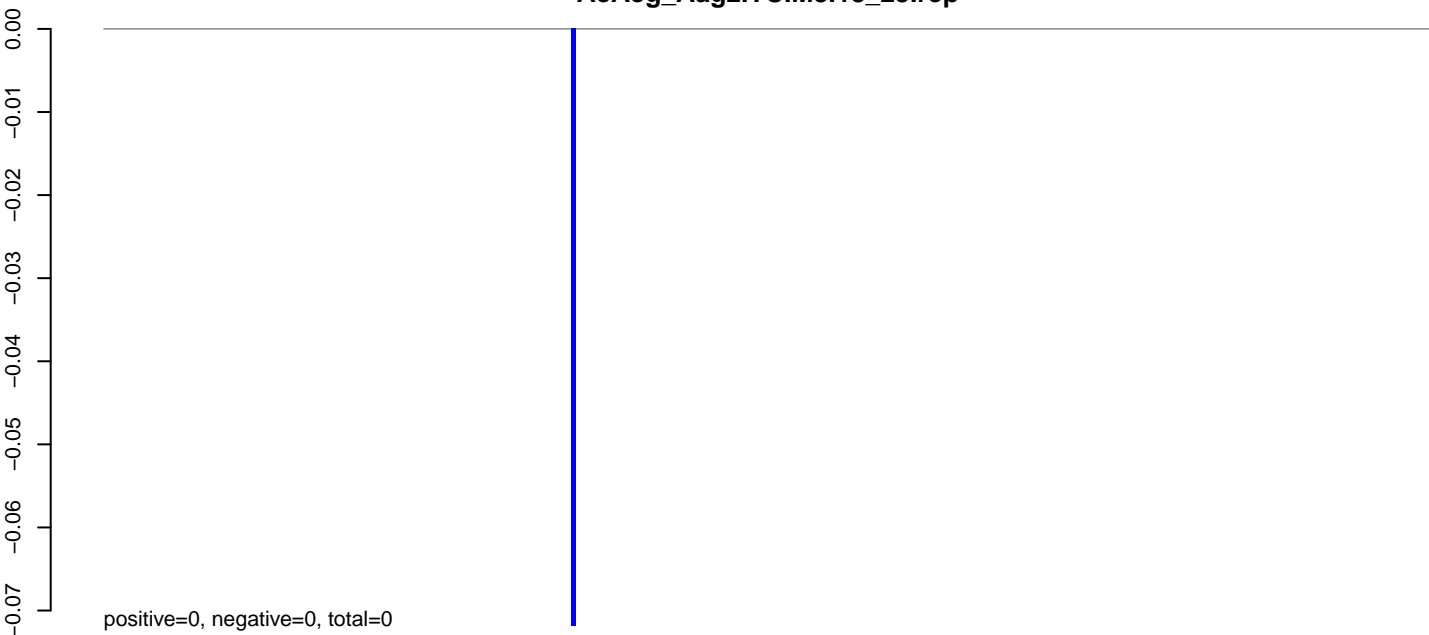

AeAeg_Aag2.TC.M3.24_35.rep

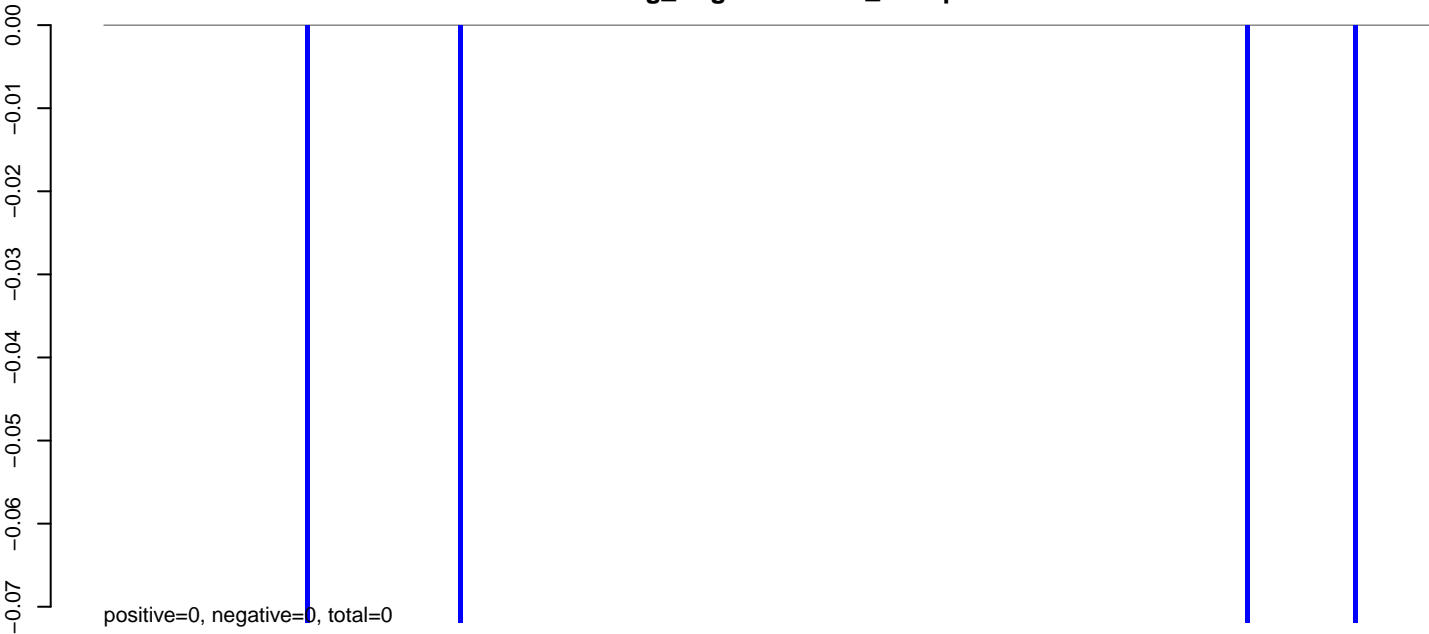

AeAeg_Aag2.TC.M3.rep

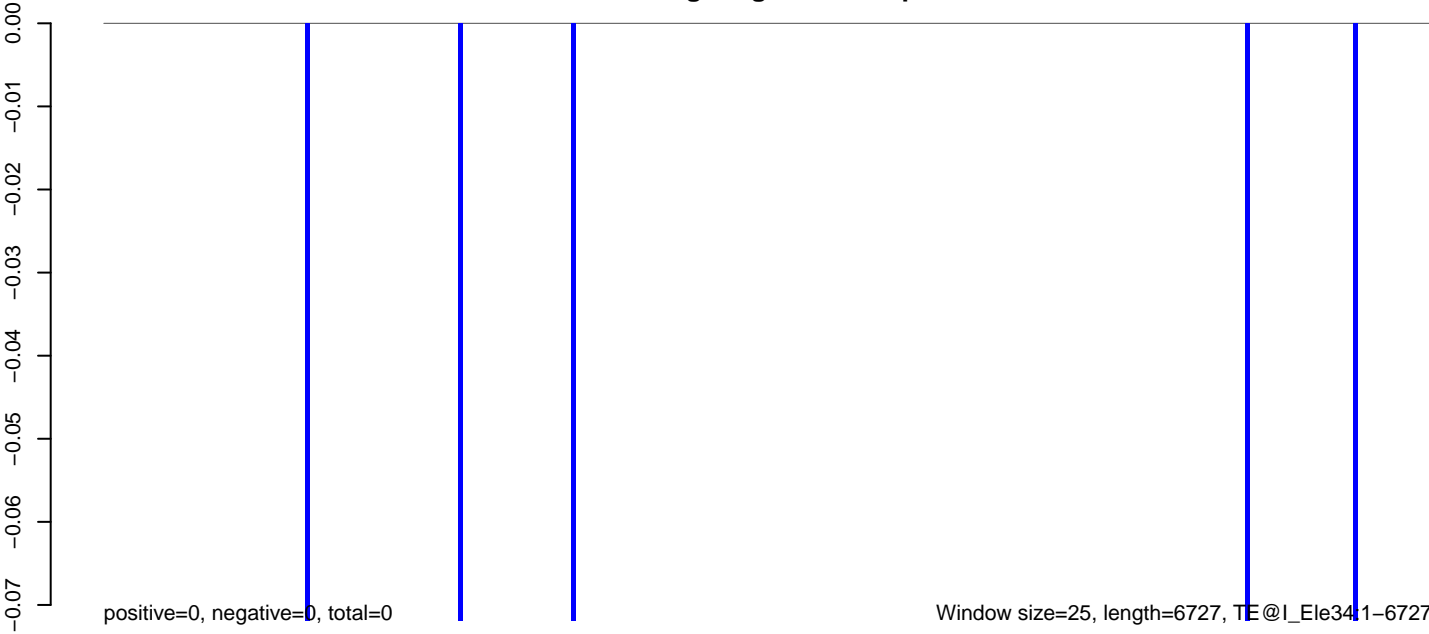

0 1000 2000 3000 4000 5000 6000 7000

AeAeg_Aag2.TC.M3.18_23.rep



AeAeg_Aag2.TC.M3.24_35.rep

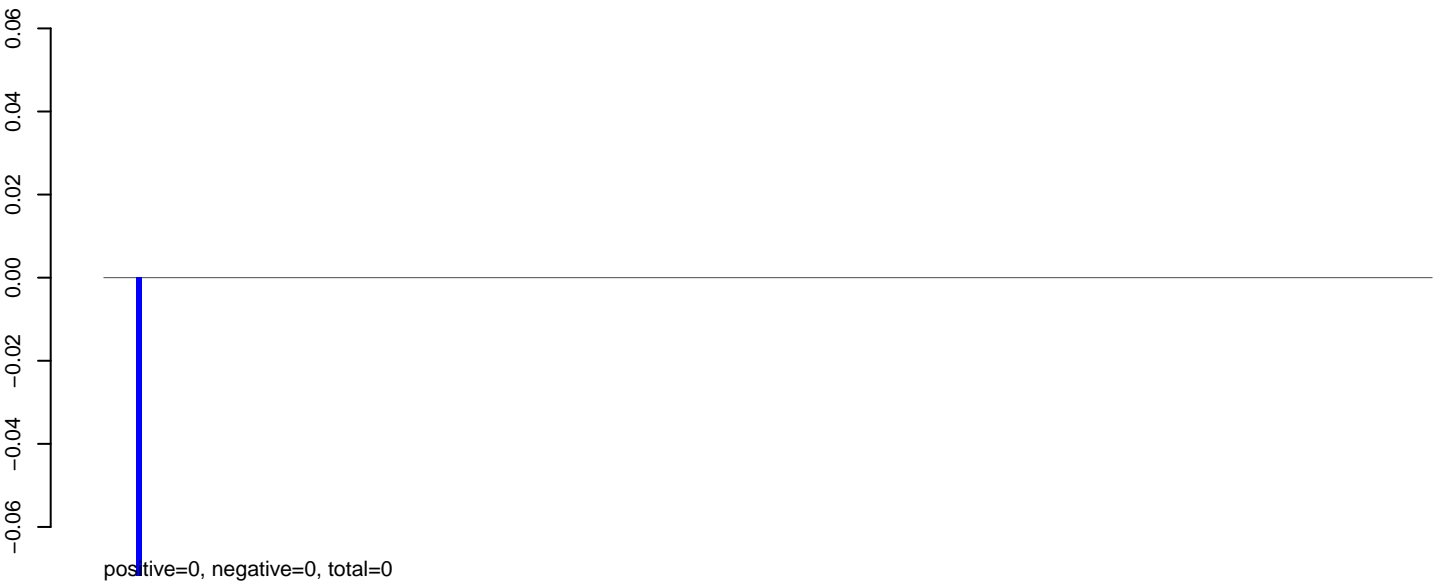

AeAeg_Aag2.TC.M3.rep

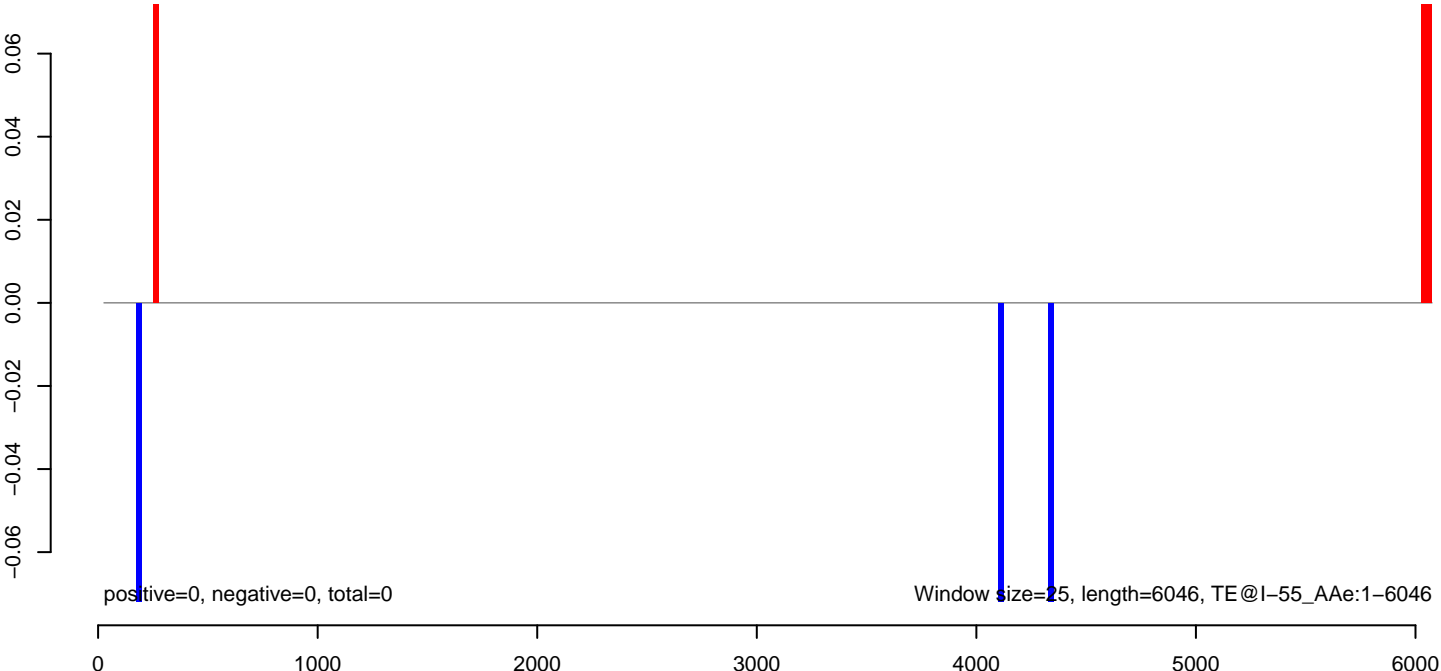

AeAeg_Aag2.TC.M3.18_23.rep

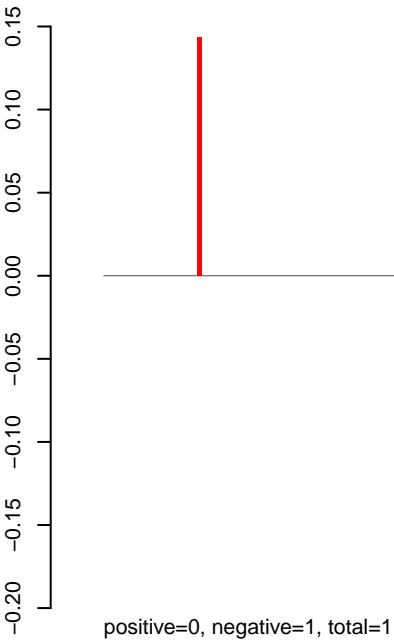

AeAeg_Aag2.TC.M3.24_35.rep

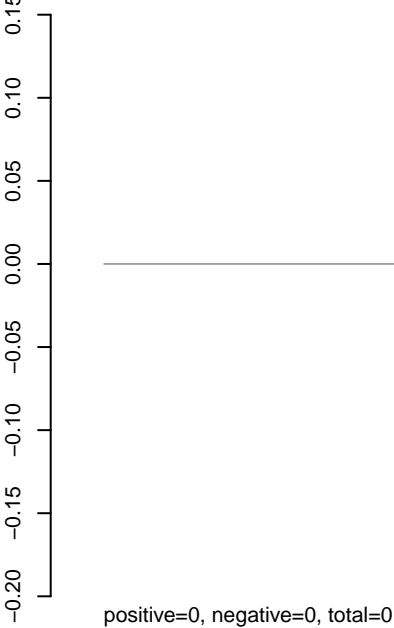

AeAeg_Aag2.TC.M3.rep

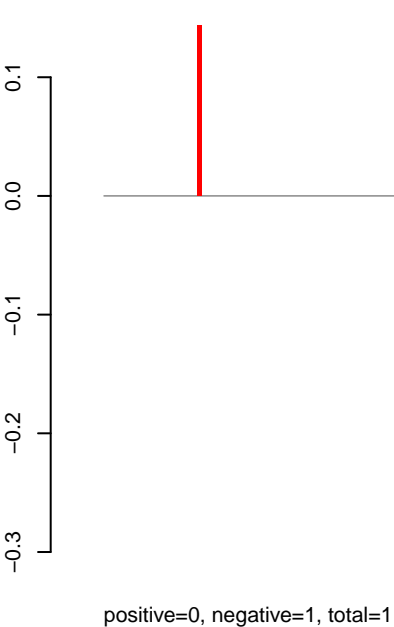

Window size=25, length=6792, TE@Helitron-3_AAE:1-6792

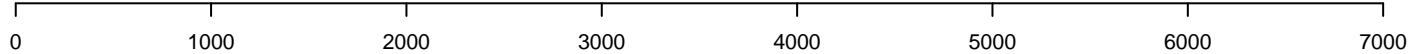

AeAeg_Aag2.TC.M3.18_23.rep

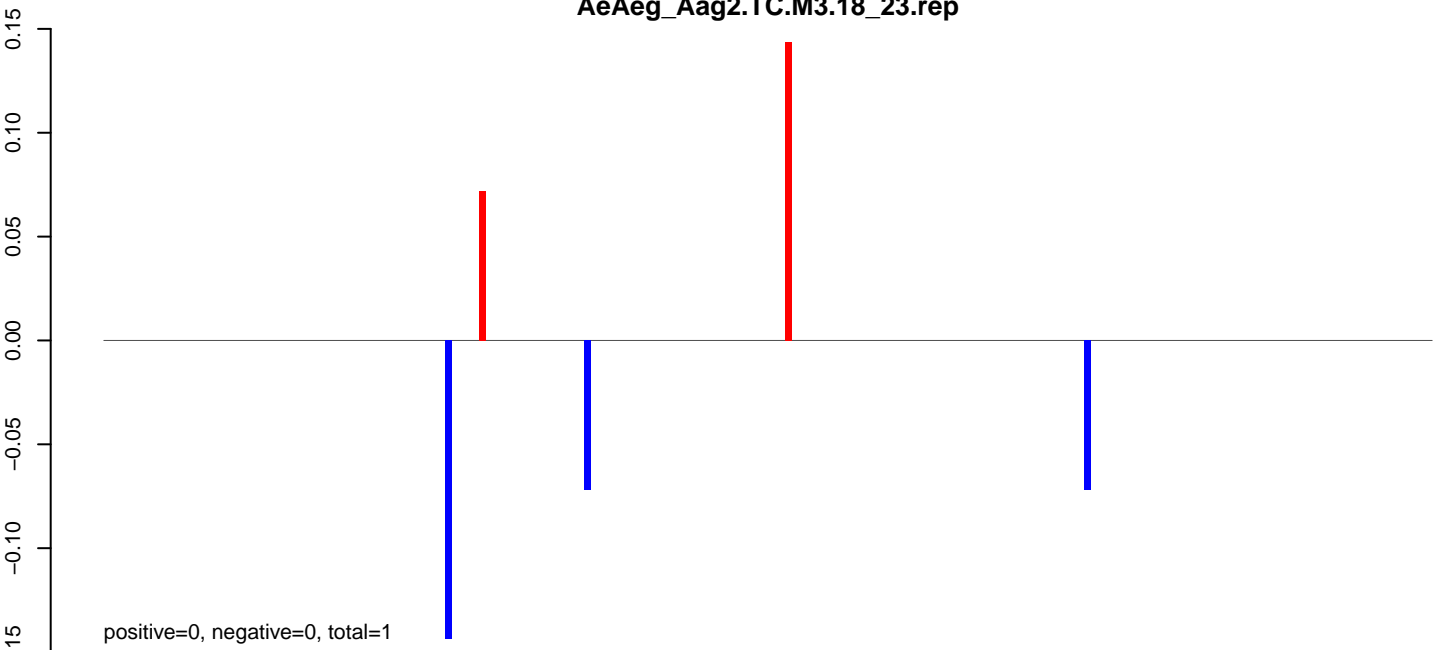

AeAeg_Aag2.TC.M3.24_35.rep

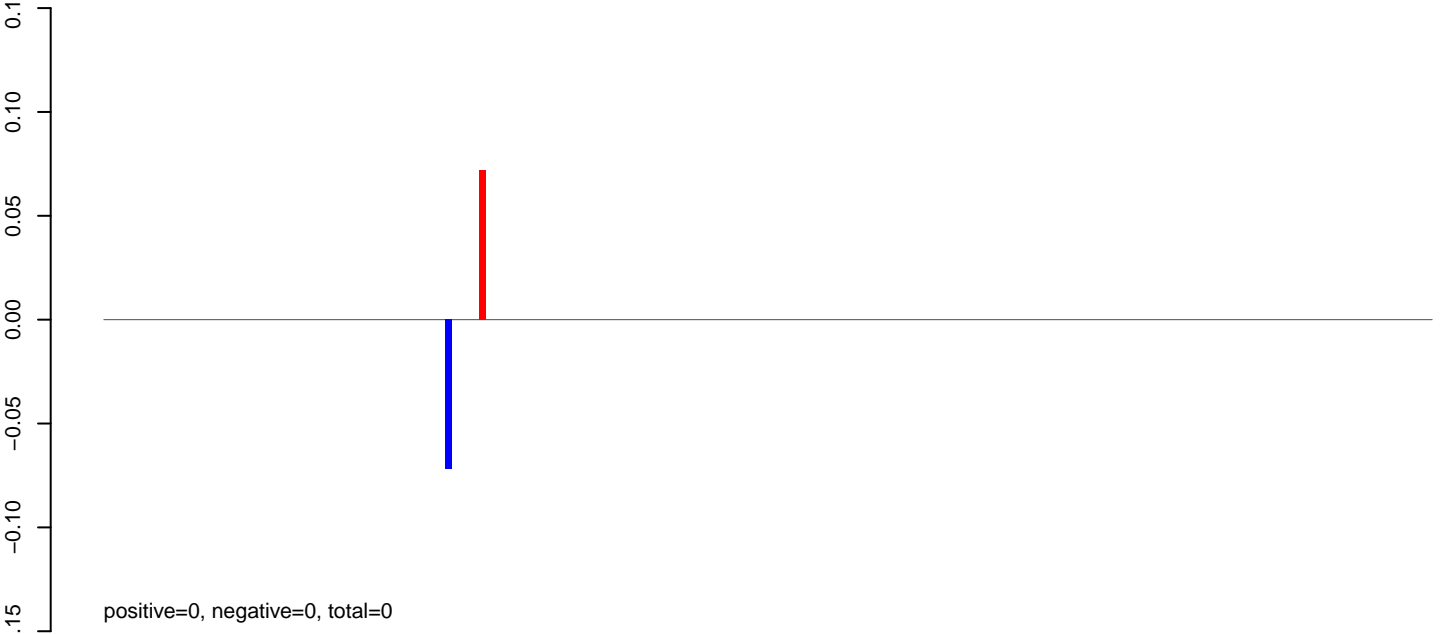

AeAeg_Aag2.TC.M3.rep

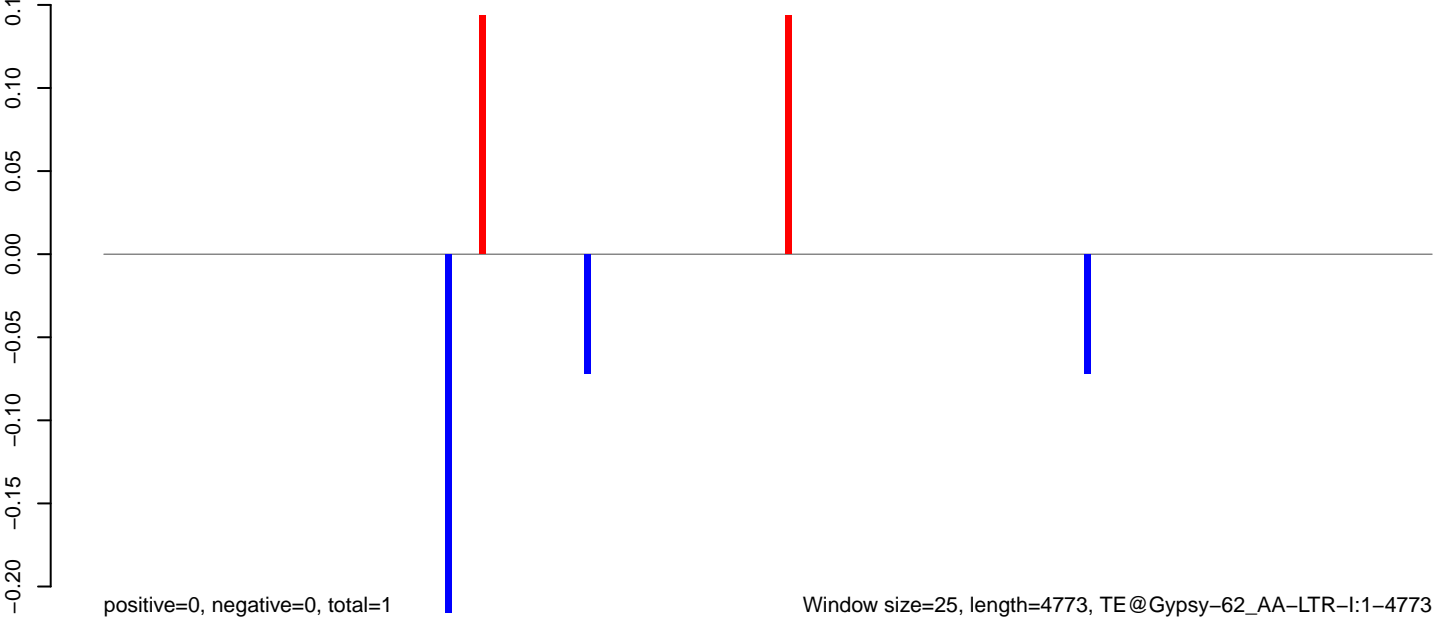

Window size=25, length=4773, TE@Gypsy-62_AA-LTR-I:1-4773

0 1000 2000 3000 4000

AeAeg_Aag2.TC.M3.18_23.rep

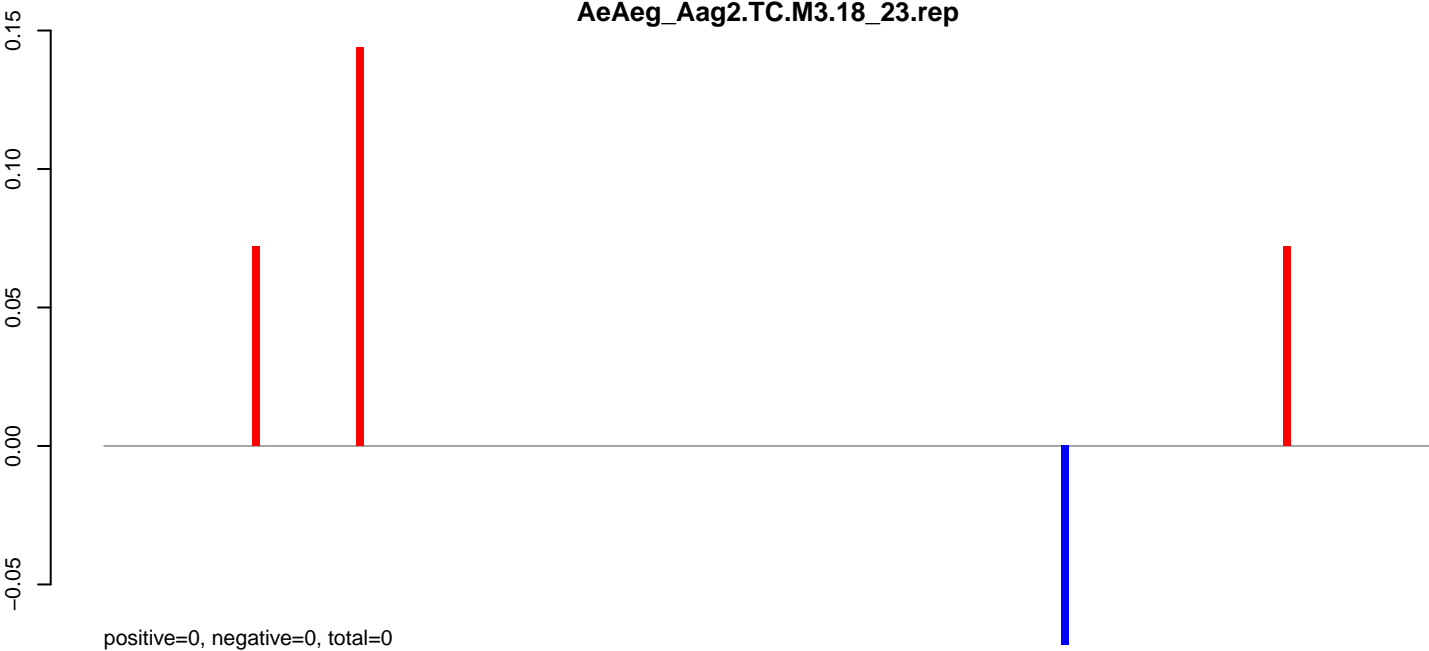

AeAeg_Aag2.TC.M3.24_35.rep

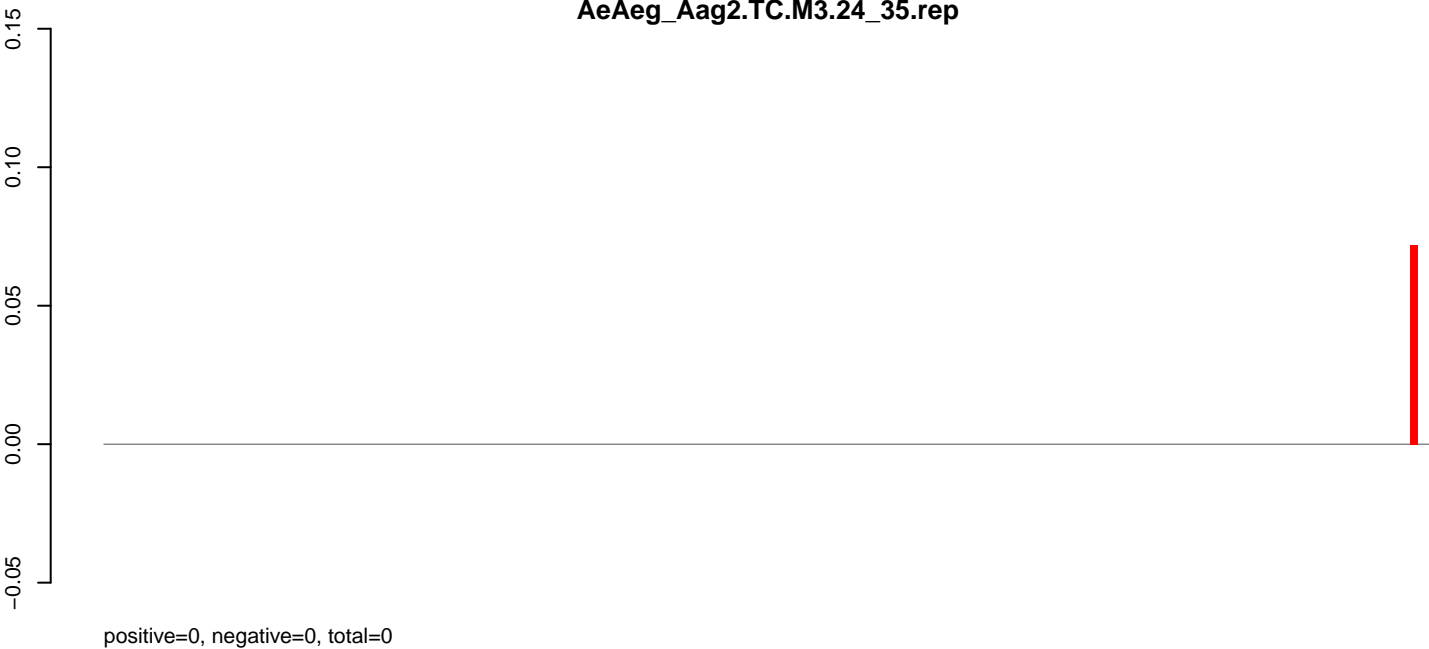

AeAeg_Aag2.TC.M3.rep

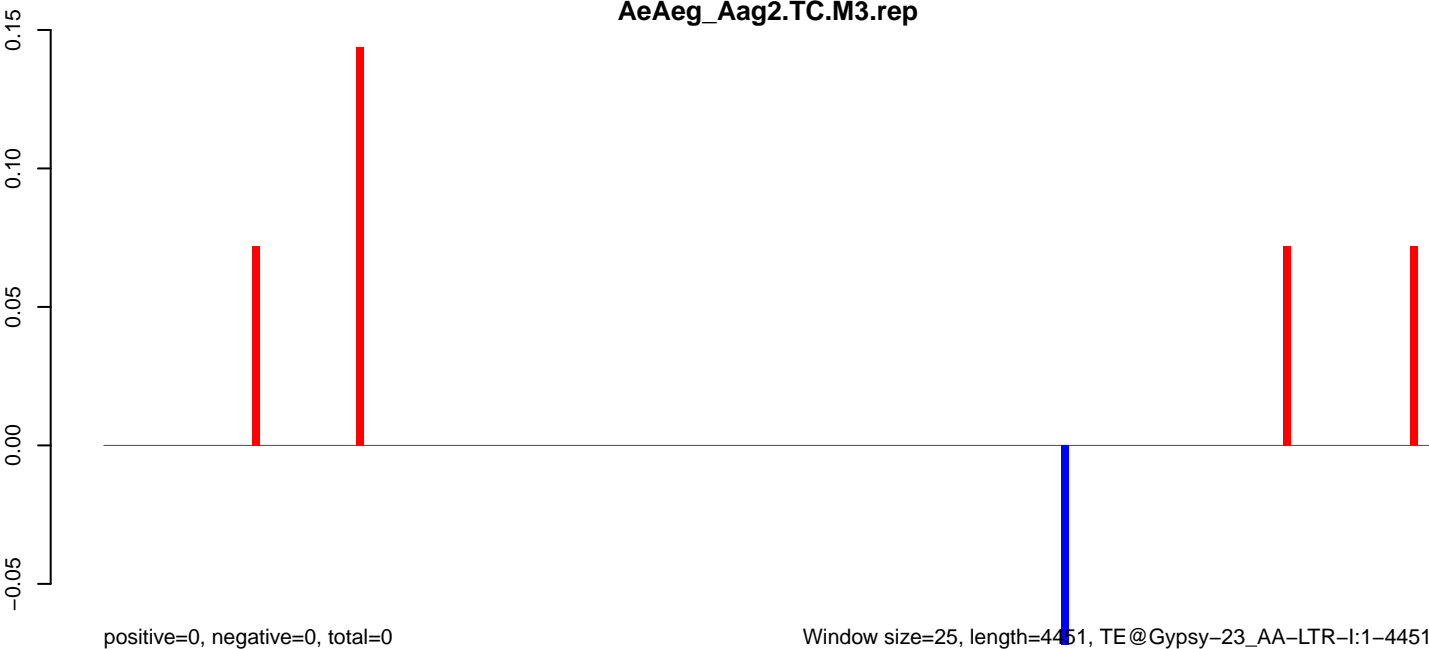

Window size=25, length=4451, TE@Gypsy-23_AA-LTR-I:1-4451

0 1000 2000 3000 4000

AeAeg_Aag2.TC.M3.18_23.rep

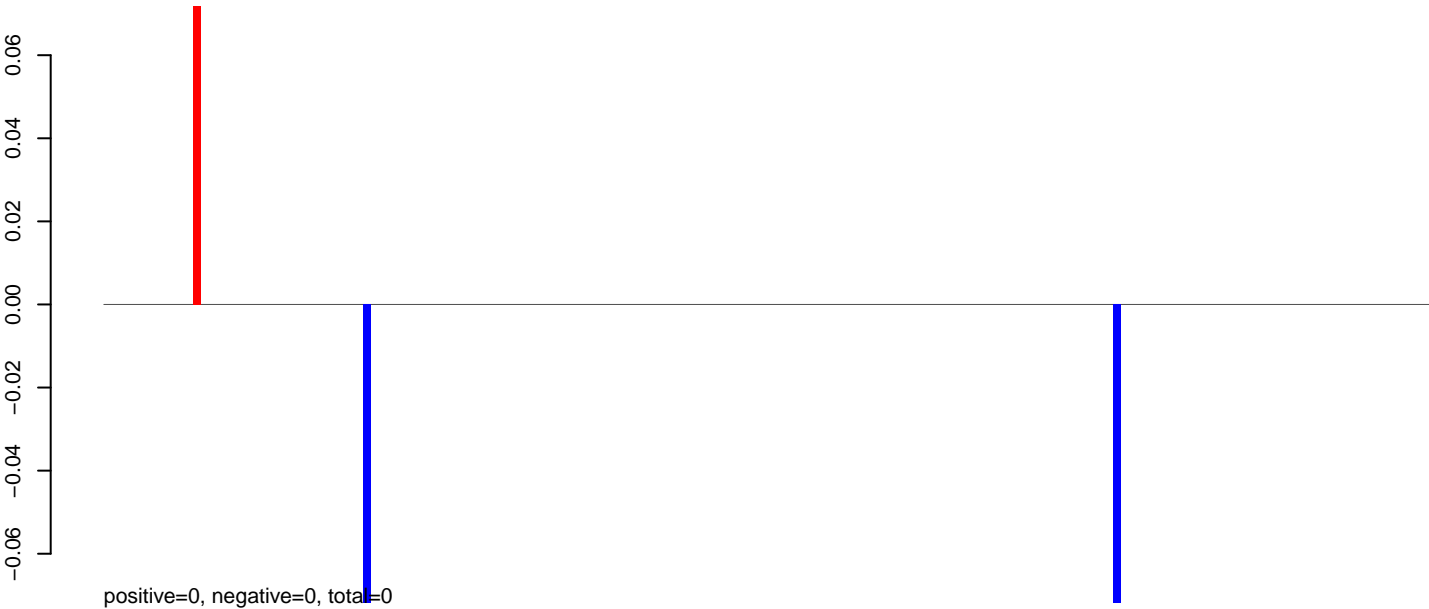

AeAeg_Aag2.TC.M3.24_35.rep



AeAeg_Aag2.TC.M3.rep

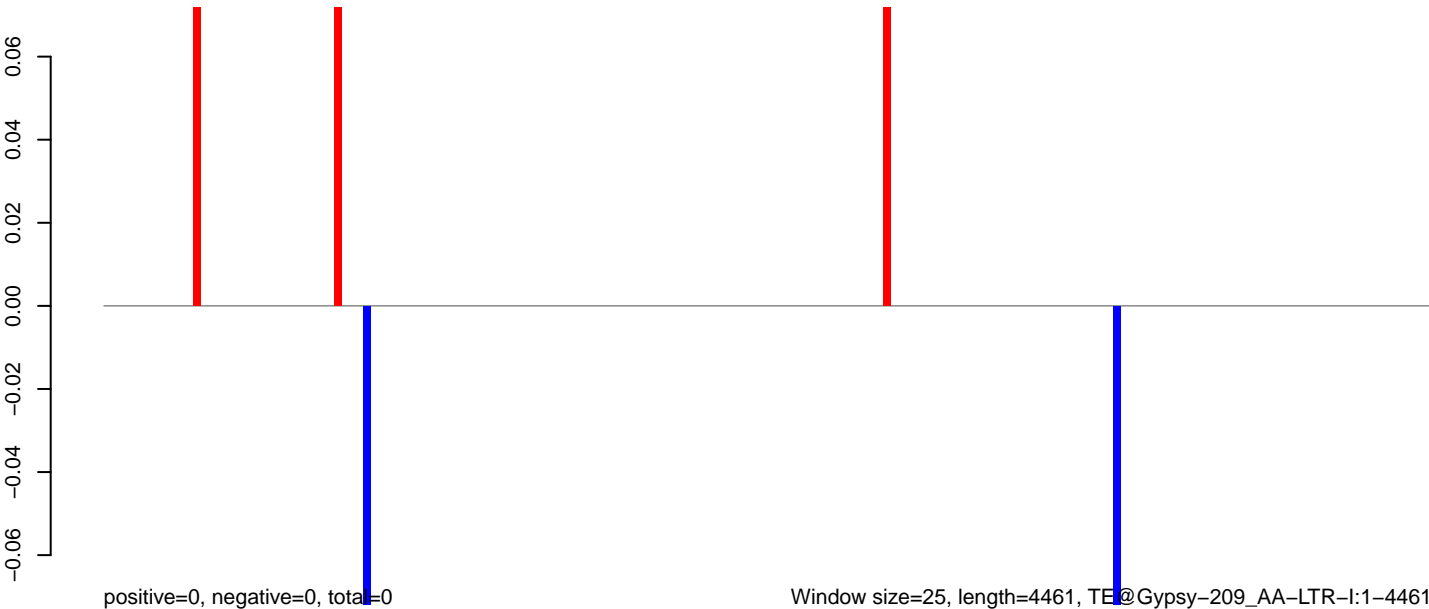

Window size=25, length=4461, TE@Gypsy-209_AA-LTR-I:1-4461

0 1000 2000 3000 4000

AeAeg_Aag2.TC.M3.18_23.rep



AeAeg_Aag2.TC.M3.24_35.rep

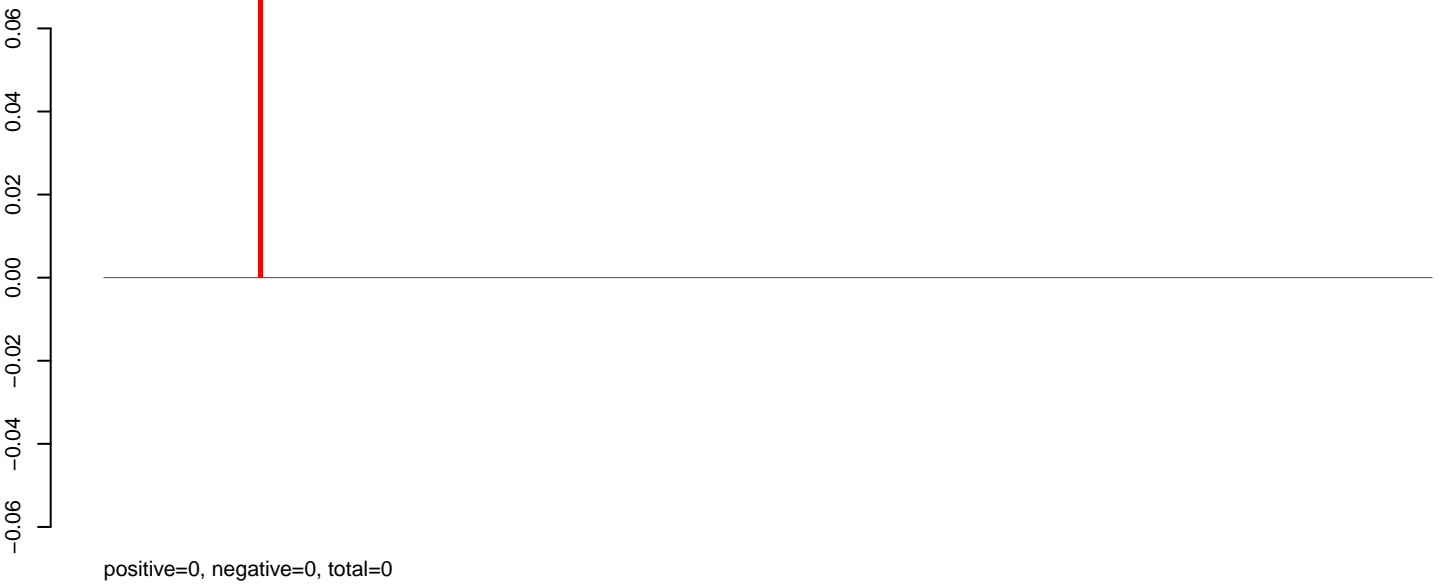

AeAeg_Aag2.TC.M3.rep

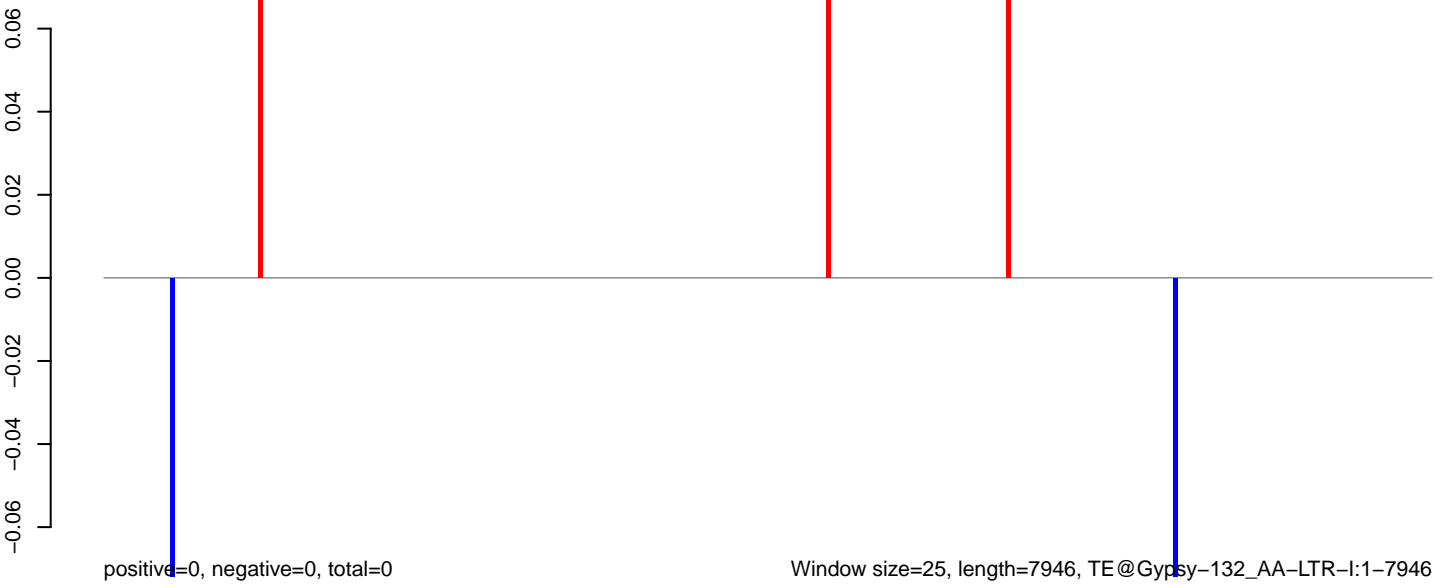

0 2000 4000 6000 8000

AeAeg_Aag2.TC.M3.18_23.rep



AeAeg_Aag2.TC.M3.24_35.rep



AeAeg_Aag2.TC.M3.rep

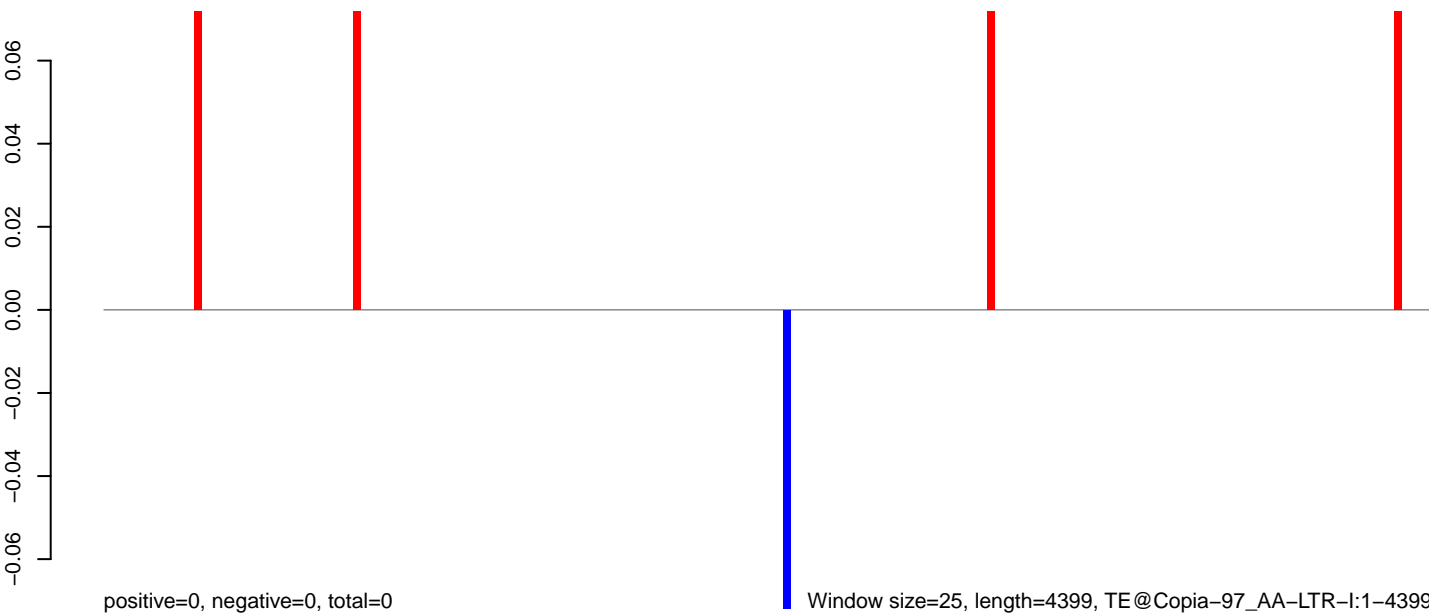

0 1000 2000 3000 4000

AeAeg_Aag2.TC.M3.18_23.rep

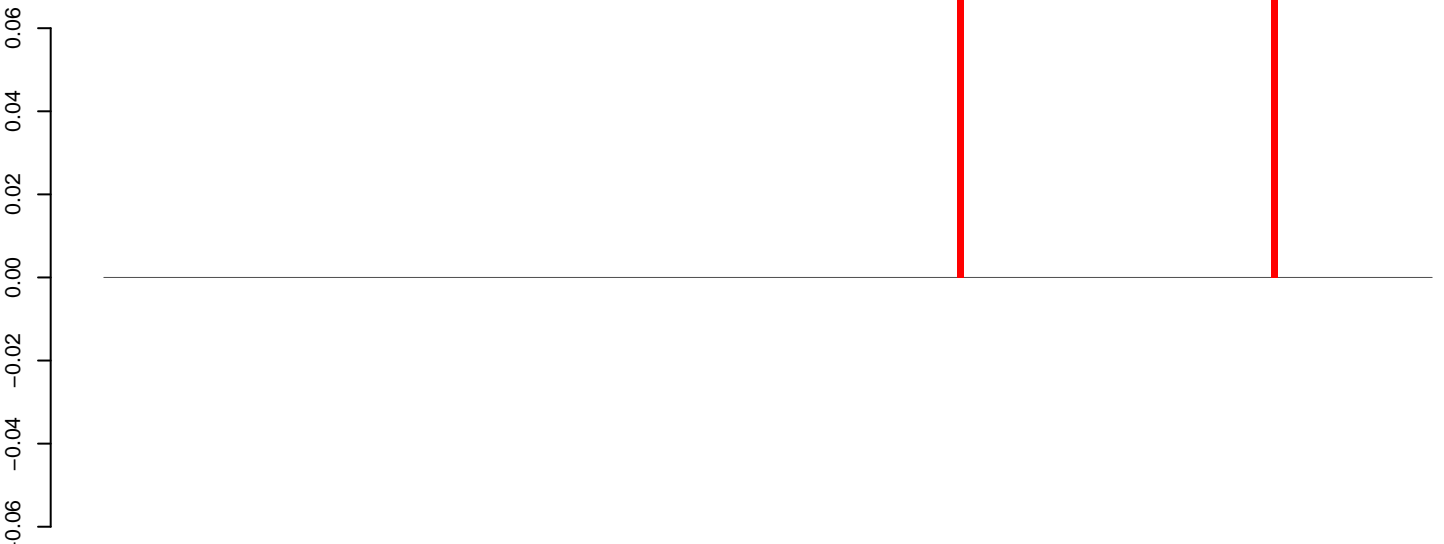

positive=0, negative=0, total=0

AeAeg_Aag2.TC.M3.24_35.rep

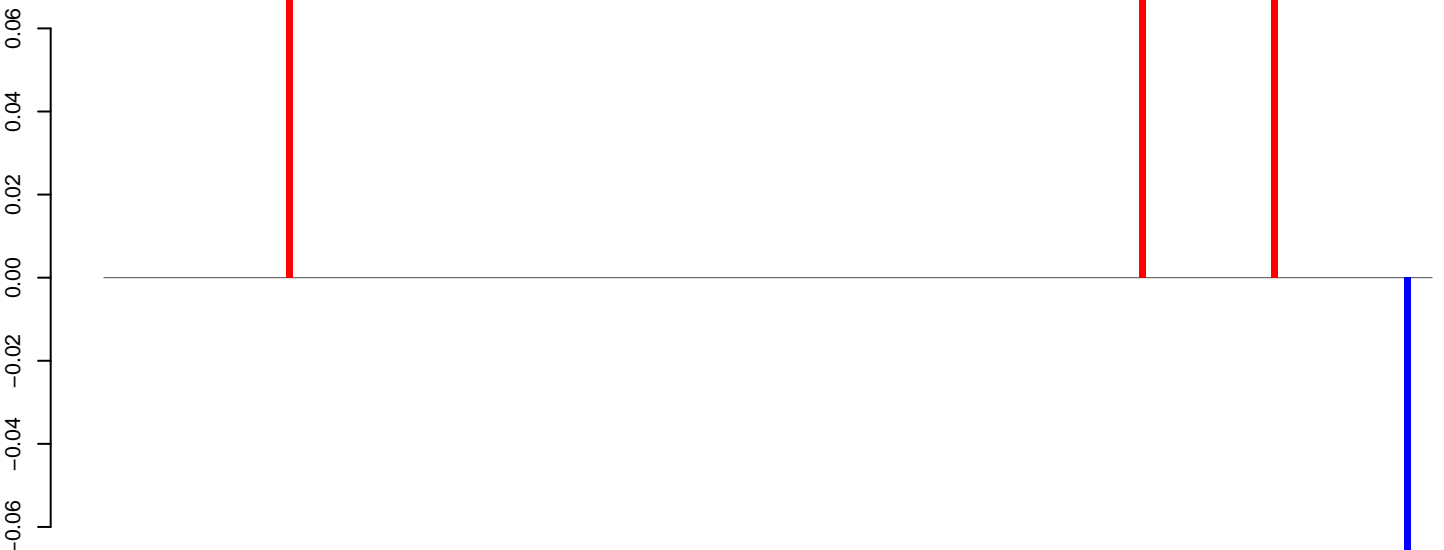

positive=0, negative=0, total=0

AeAeg_Aag2.TC.M3.rep

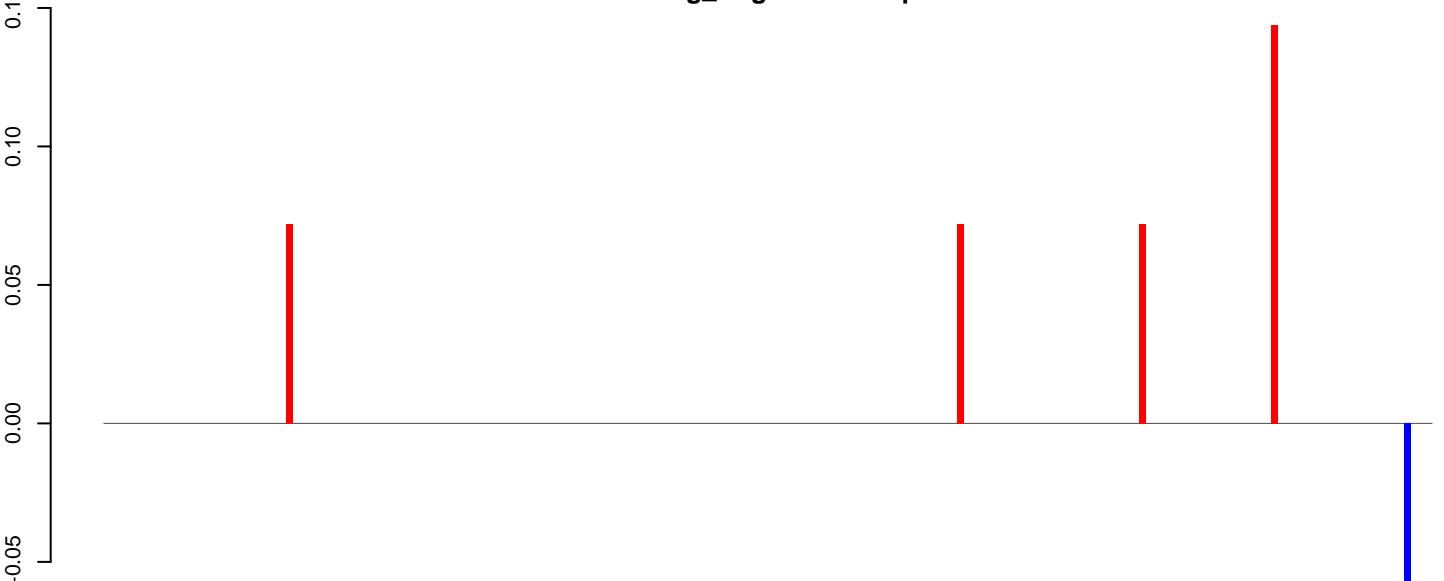

positive=0, negative=0, total=0

Window size=25, length=4747, TE@CR1_Ele14:1-4747

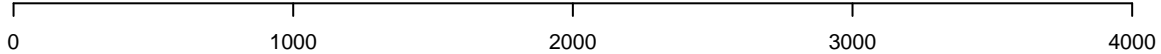

AeAeg_Aag2.TC.M3.18_23.rep

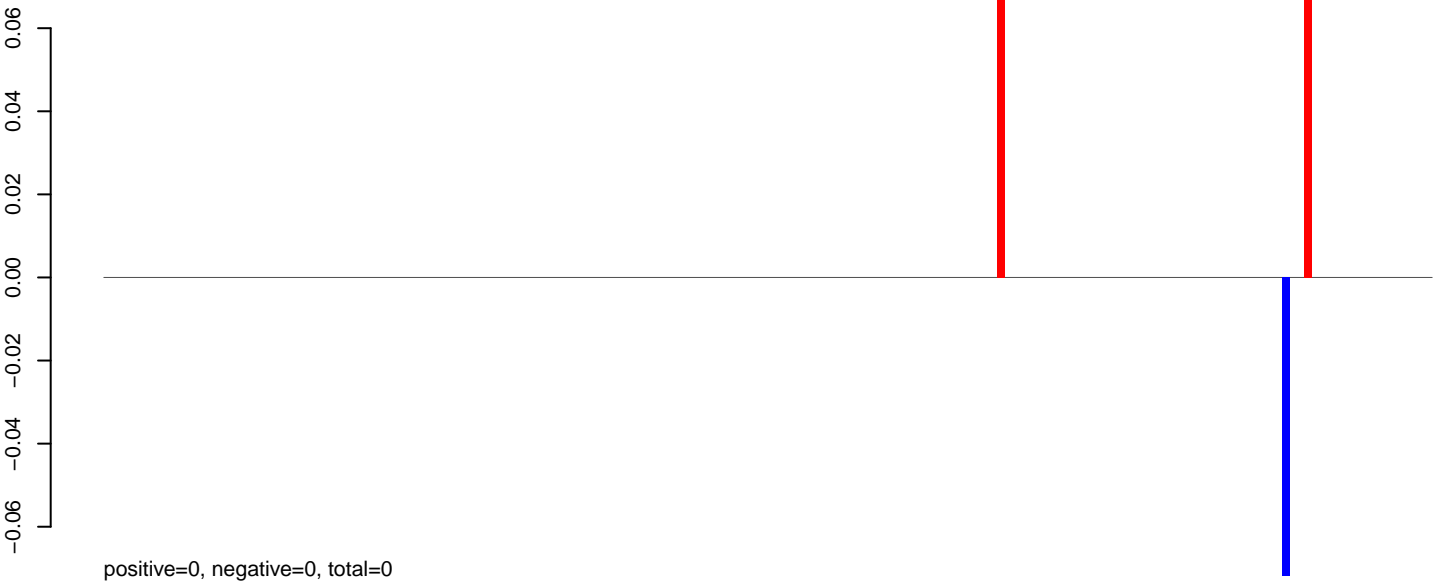

AeAeg_Aag2.TC.M3.24_35.rep

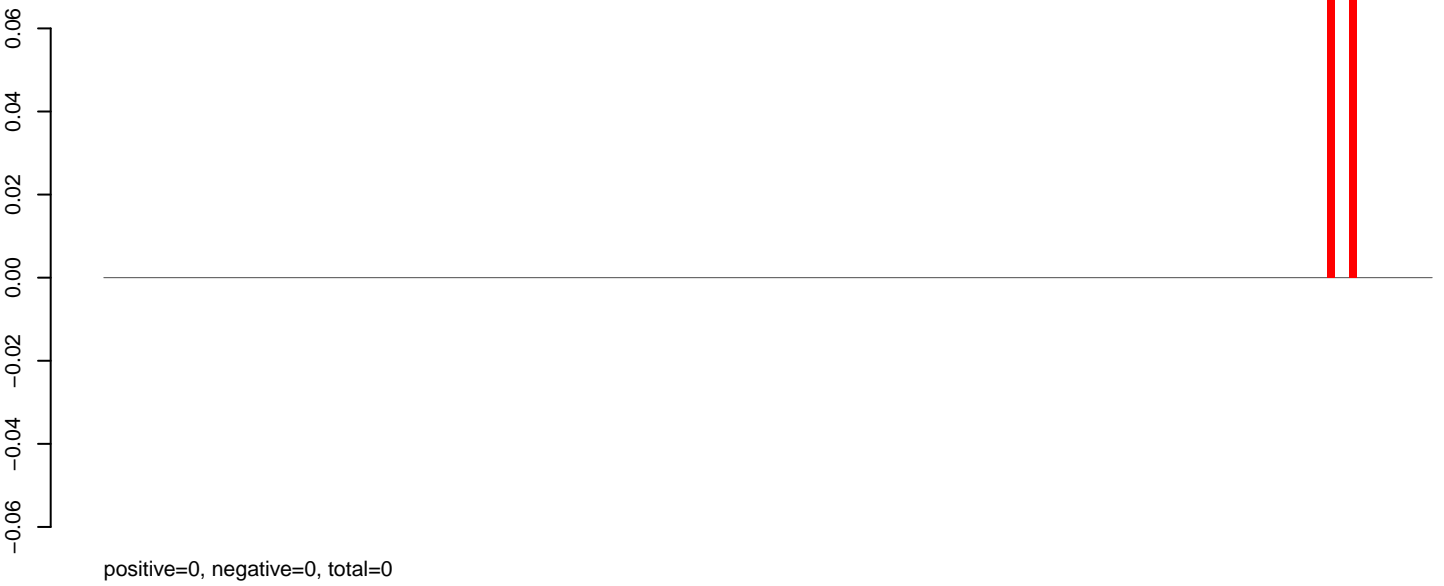

AeAeg_Aag2.TC.M3.rep



AeAeg_Aag2.TC.M3.18_23.rep

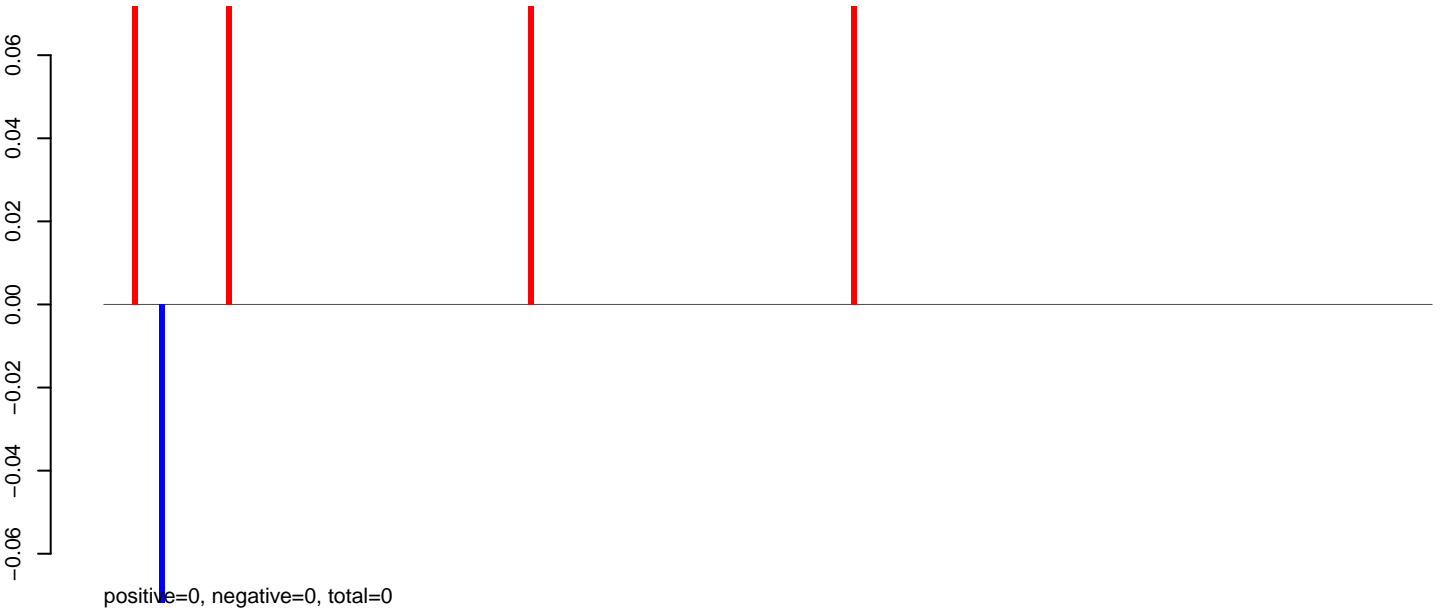

AeAeg_Aag2.TC.M3.24_35.rep

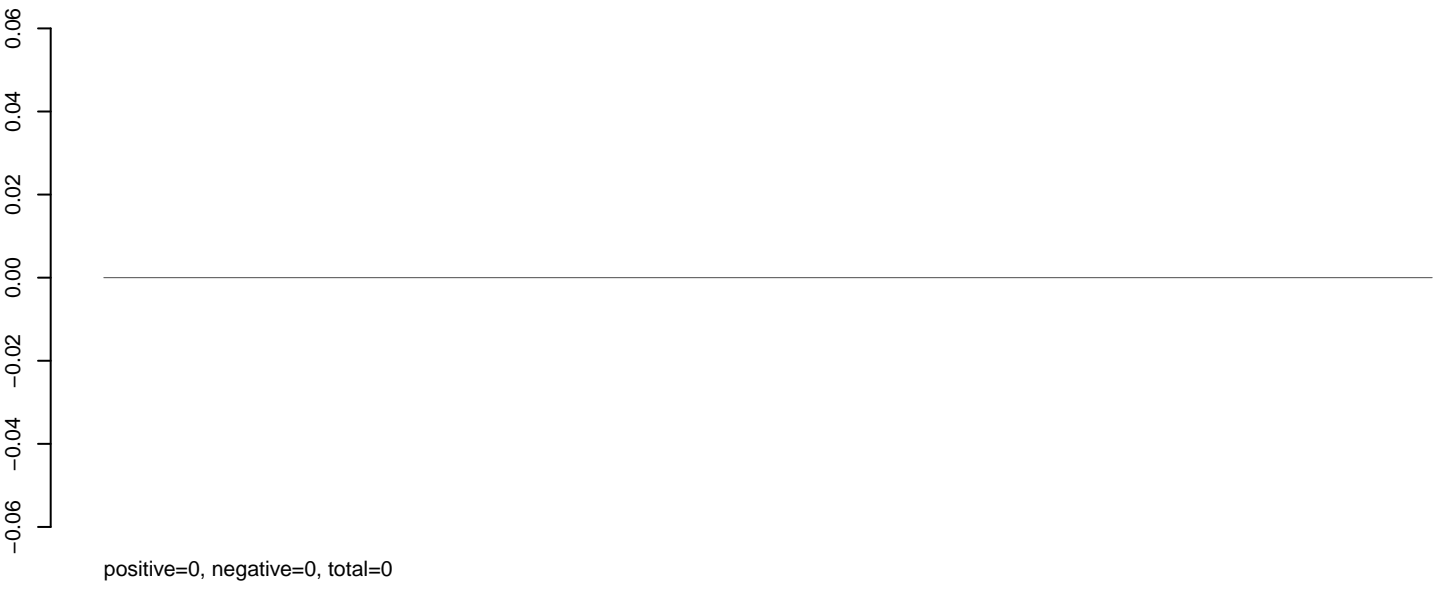

AeAeg_Aag2.TC.M3.rep

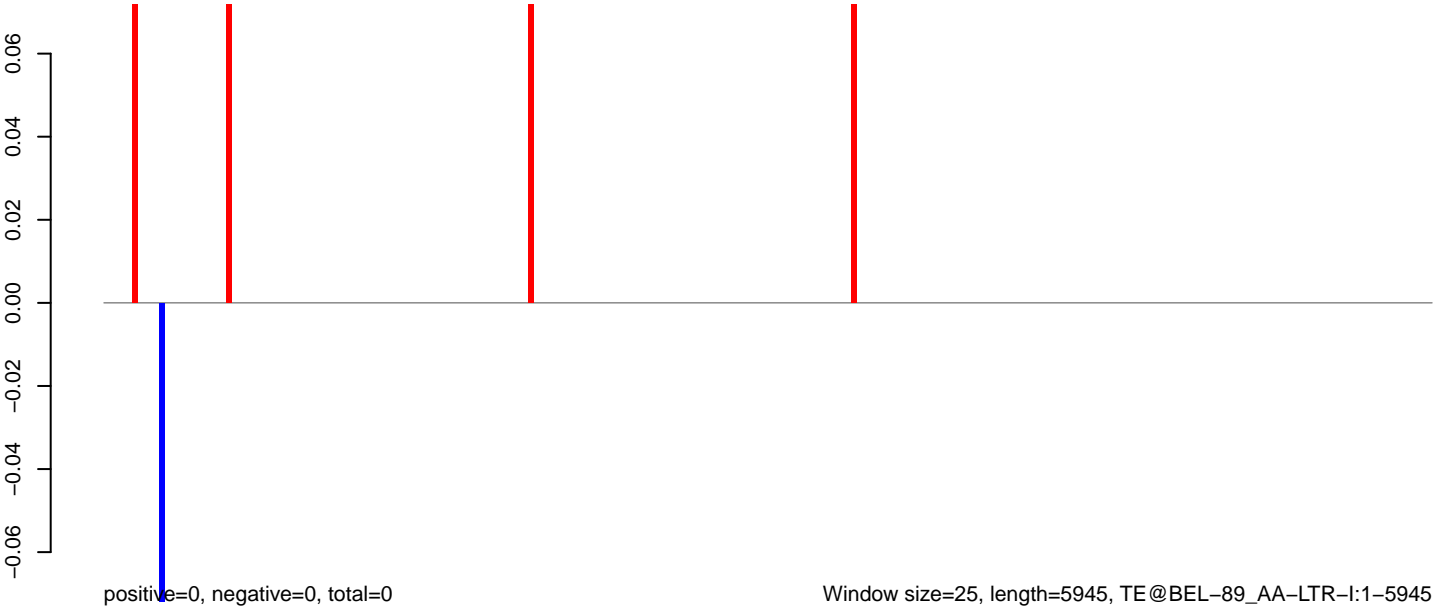

AeAeg_Aag2.TC.M3.18_23.rep



AeAeg_Aag2.TC.M3.24_35.rep

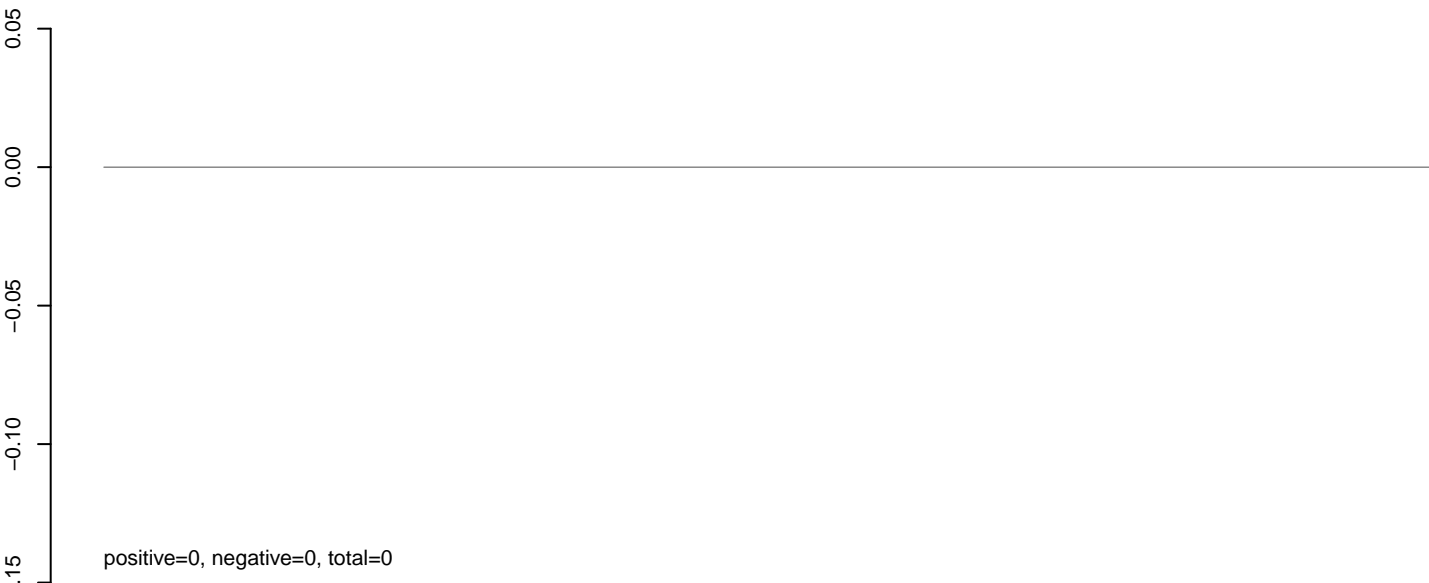

AeAeg_Aag2.TC.M3.rep

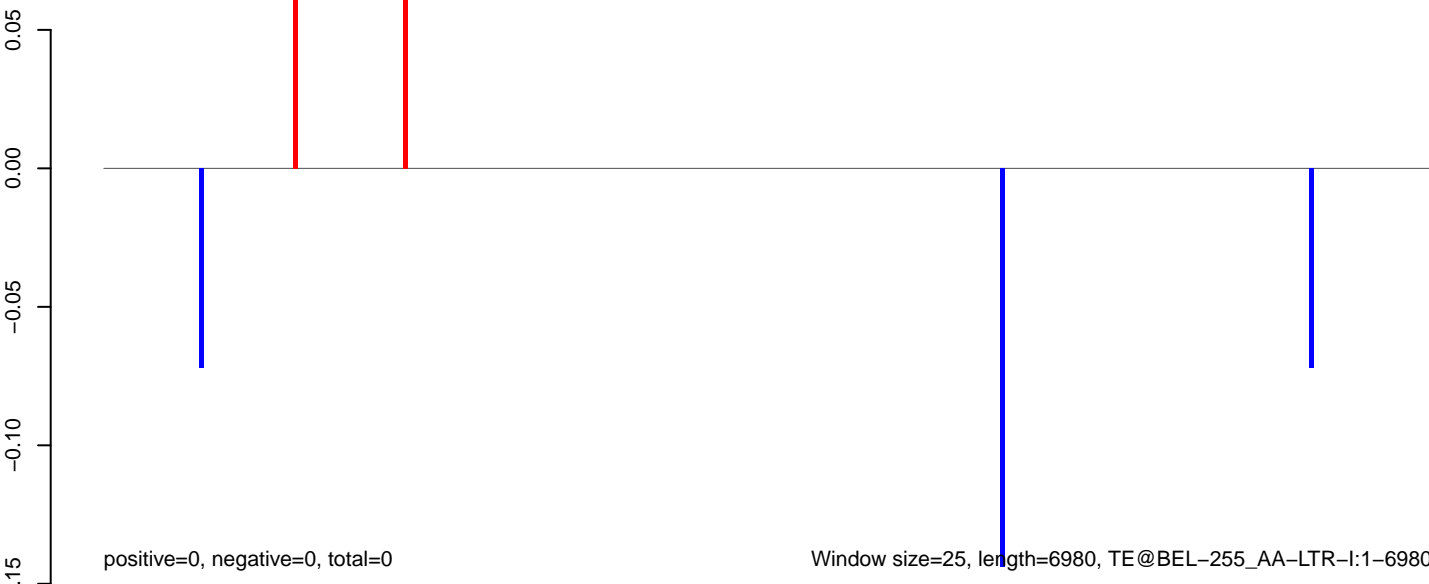

Window size=25, length=6980, TE@BEL-255_AA-LTR-I:1-6980

0 1000 2000 3000 4000 5000 6000 7000

AeAeg_Aag2.TC.M3.18_23.rep

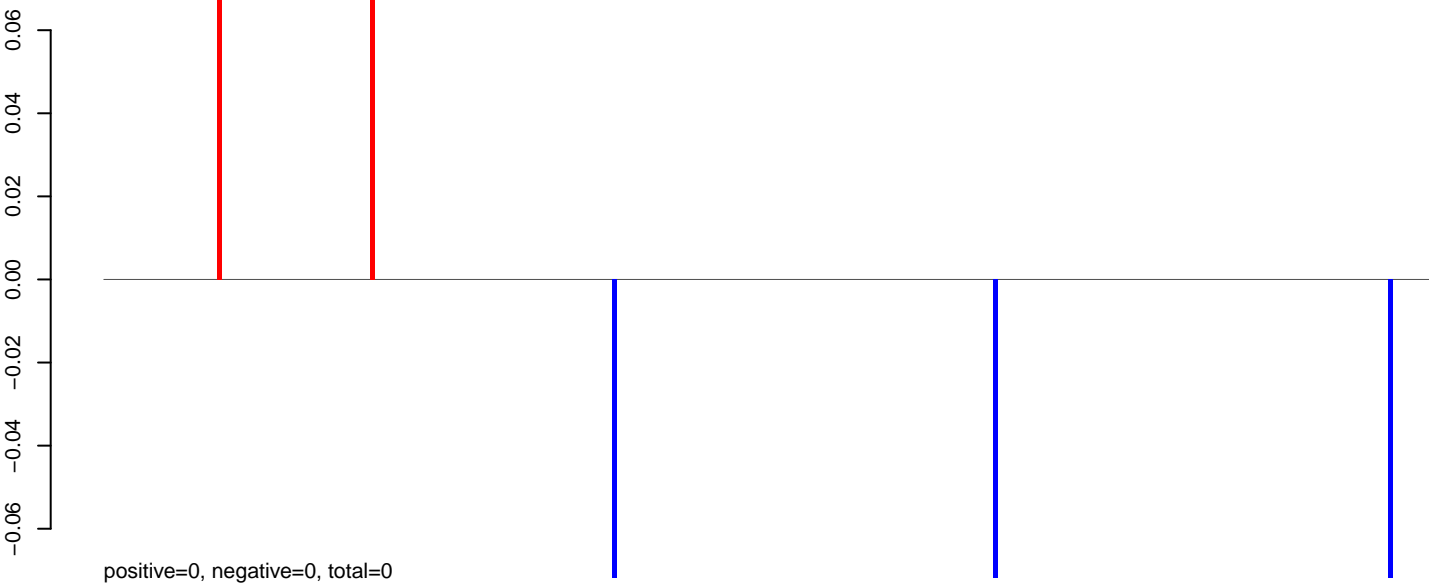

AeAeg_Aag2.TC.M3.24_35.rep

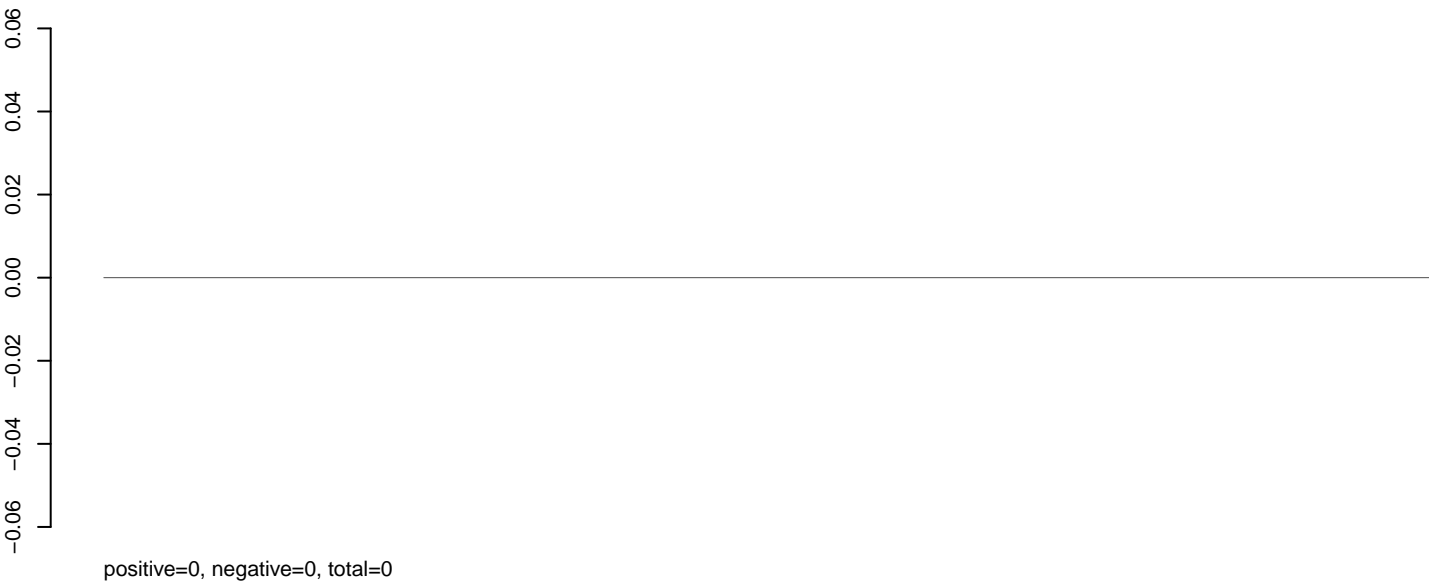

AeAeg_Aag2.TC.M3.rep

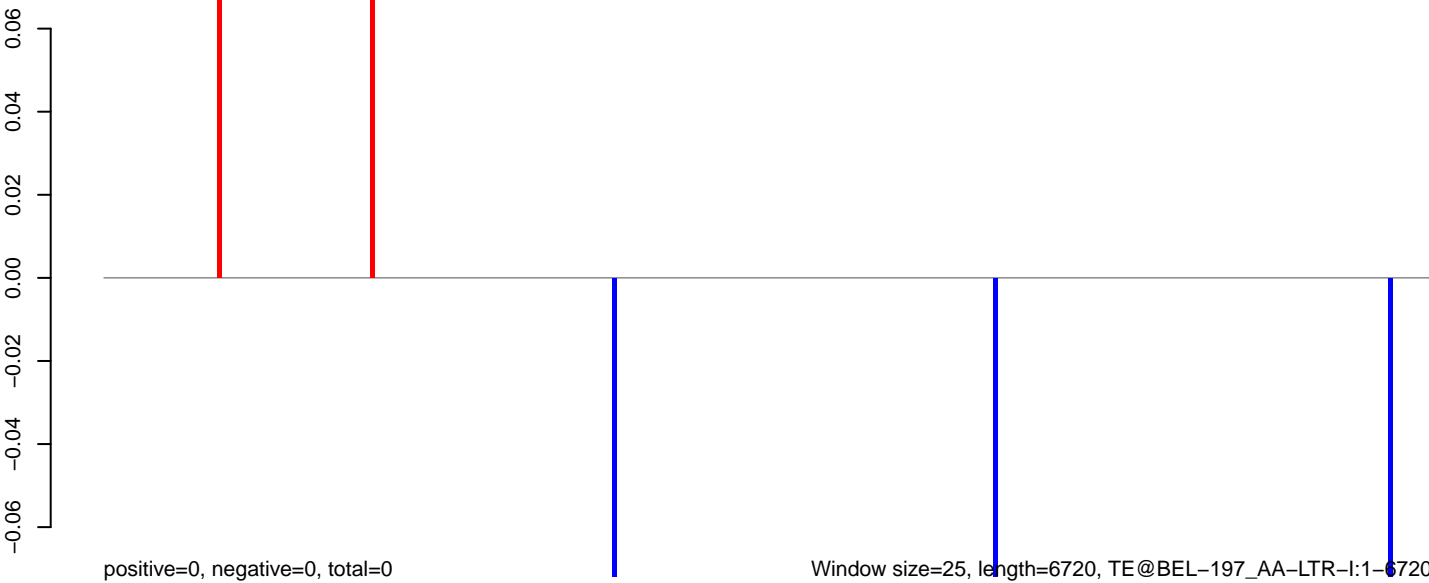

0 1000 2000 3000 4000 5000 6000 7000

AeAeg_Aag2.TC.M3.18_23.rep

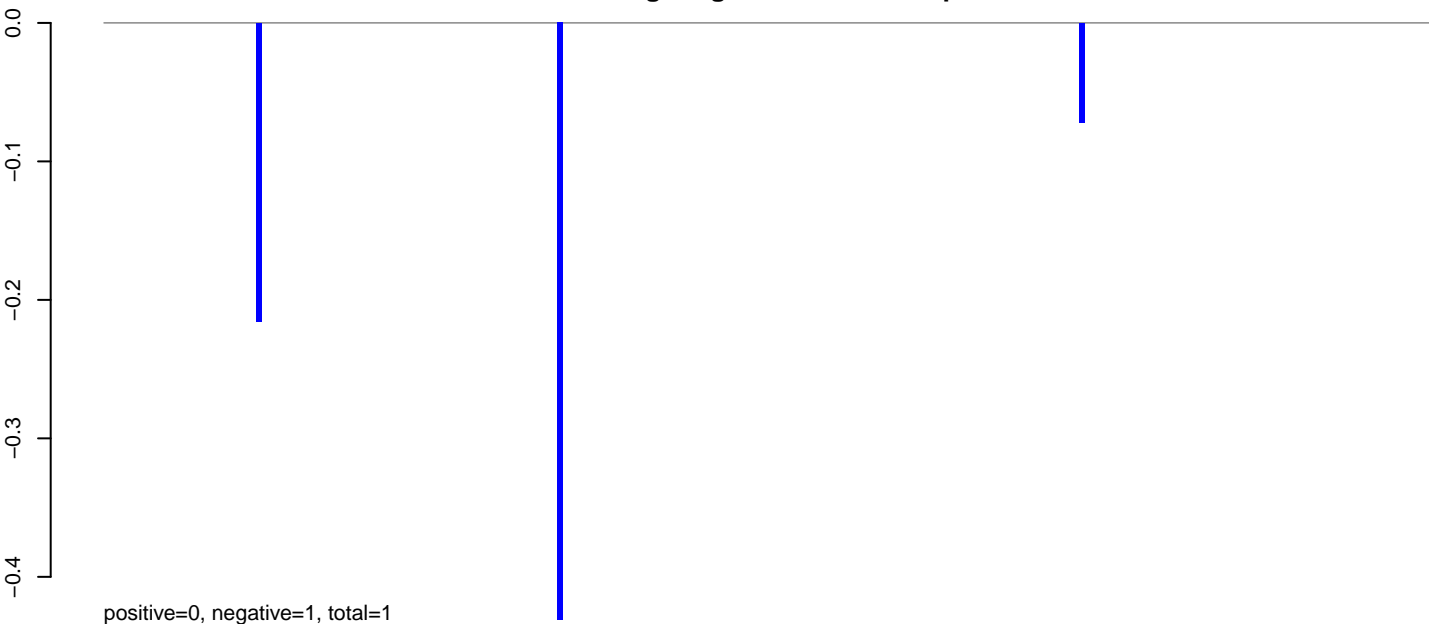

positive=0, negative=1, total=1

AeAeg_Aag2.TC.M3.24_35.rep

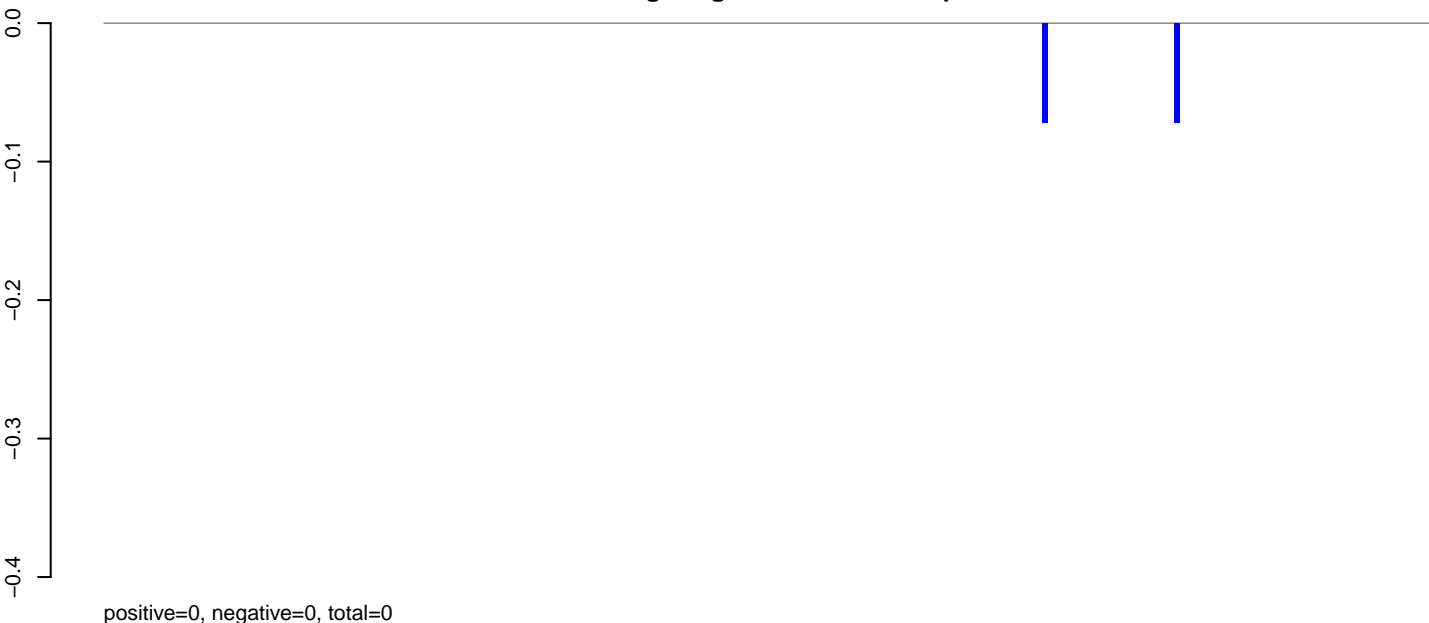

positive=0, negative=0, total=0

AeAeg_Aag2.TC.M3.rep

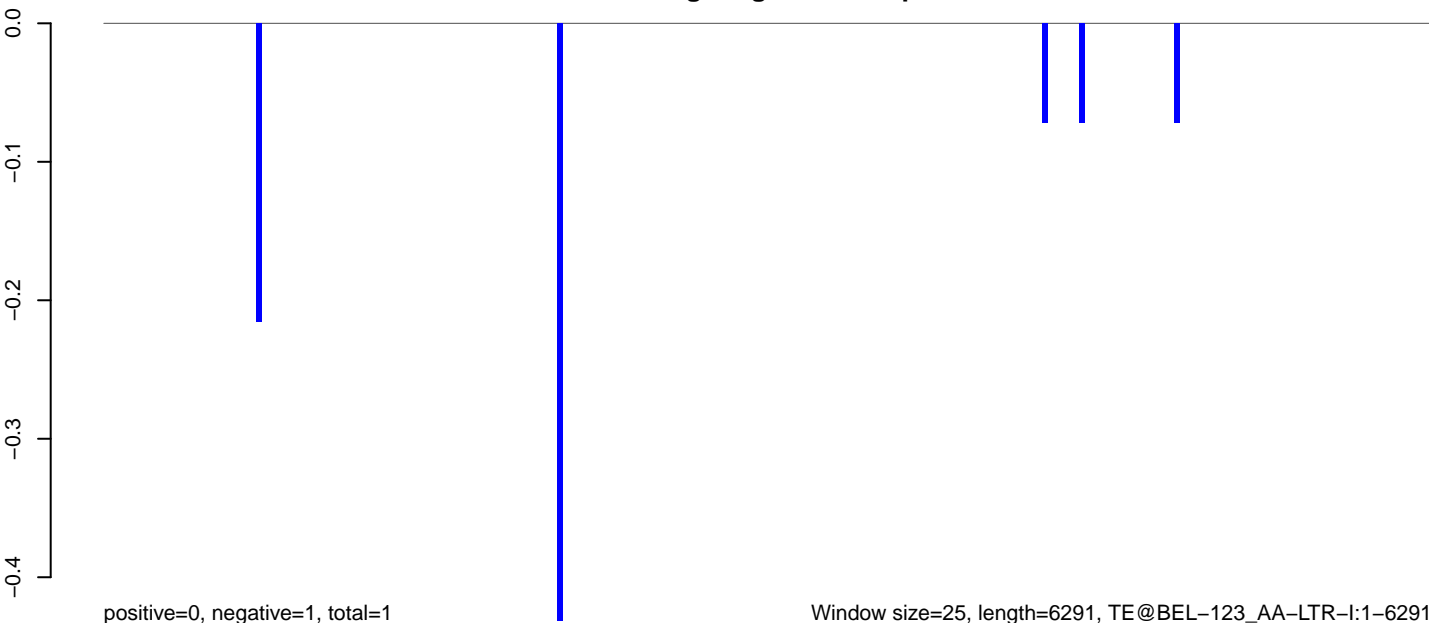

positive=0, negative=1, total=1

Window size=25, length=6291, TE@BEL-123_AA-LTR-I:1-6291

AeAeg_Aag2.TC.M3.18_23.rep



AeAeg_Aag2.TC.M3.24_35.rep

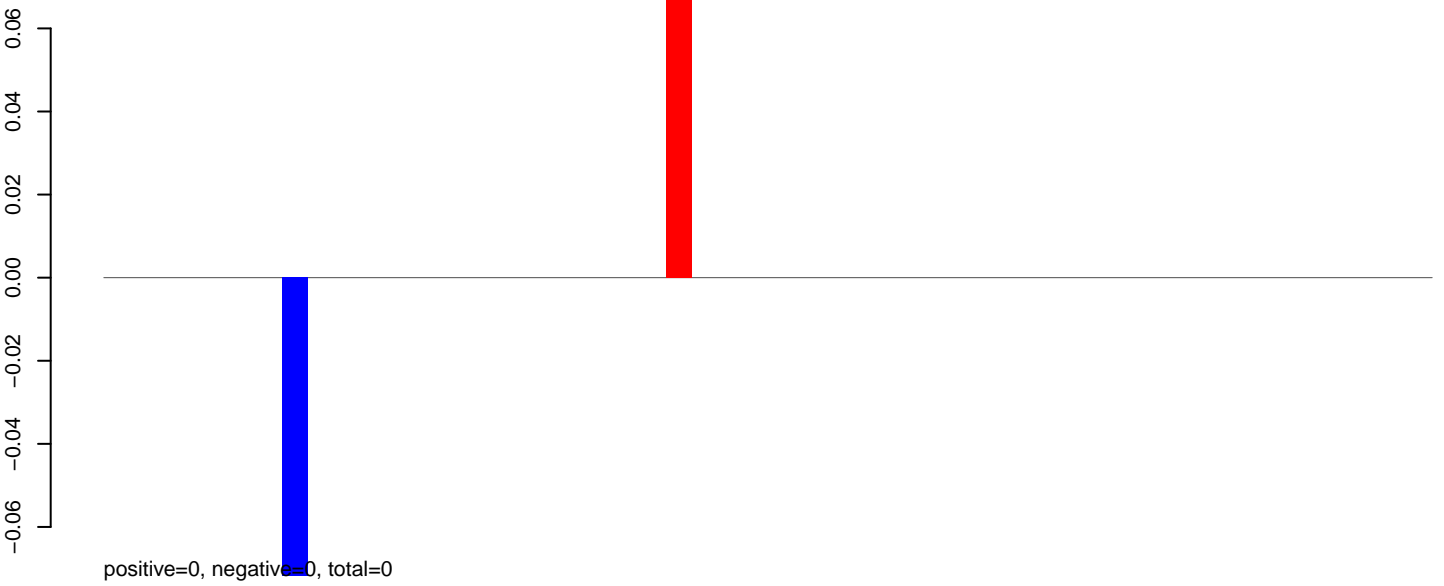

AeAeg_Aag2.TC.M3.rep

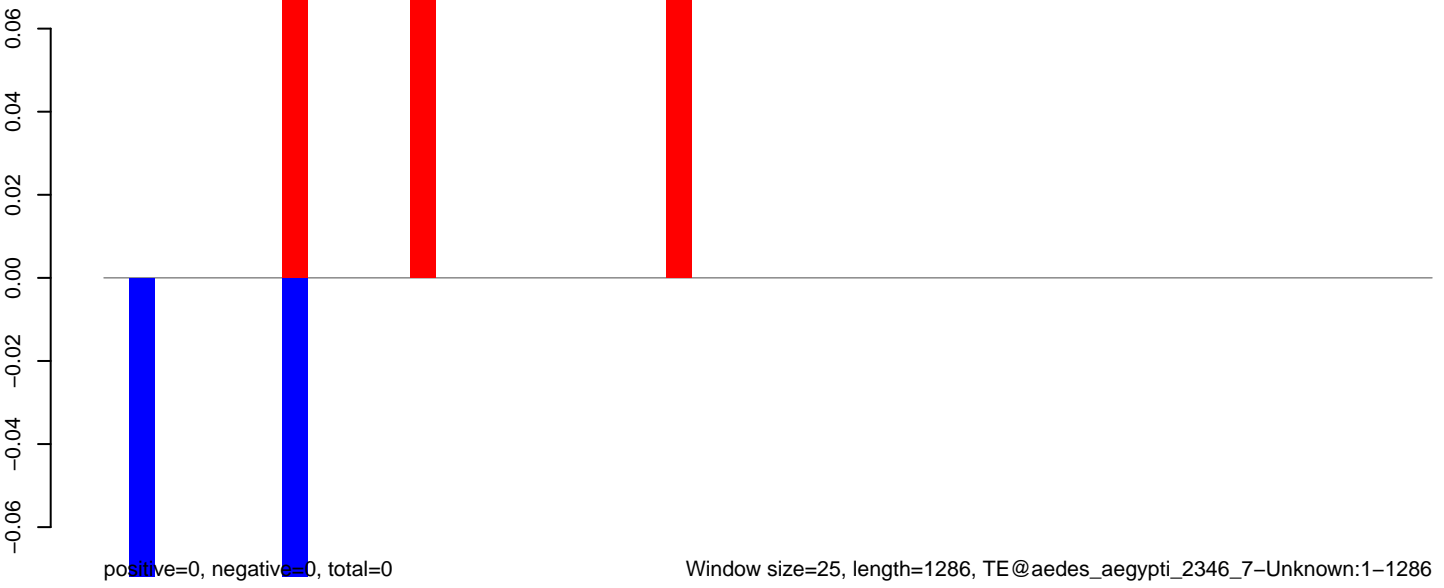

AeAeg_Aag2.TC.M3.18_23.rep

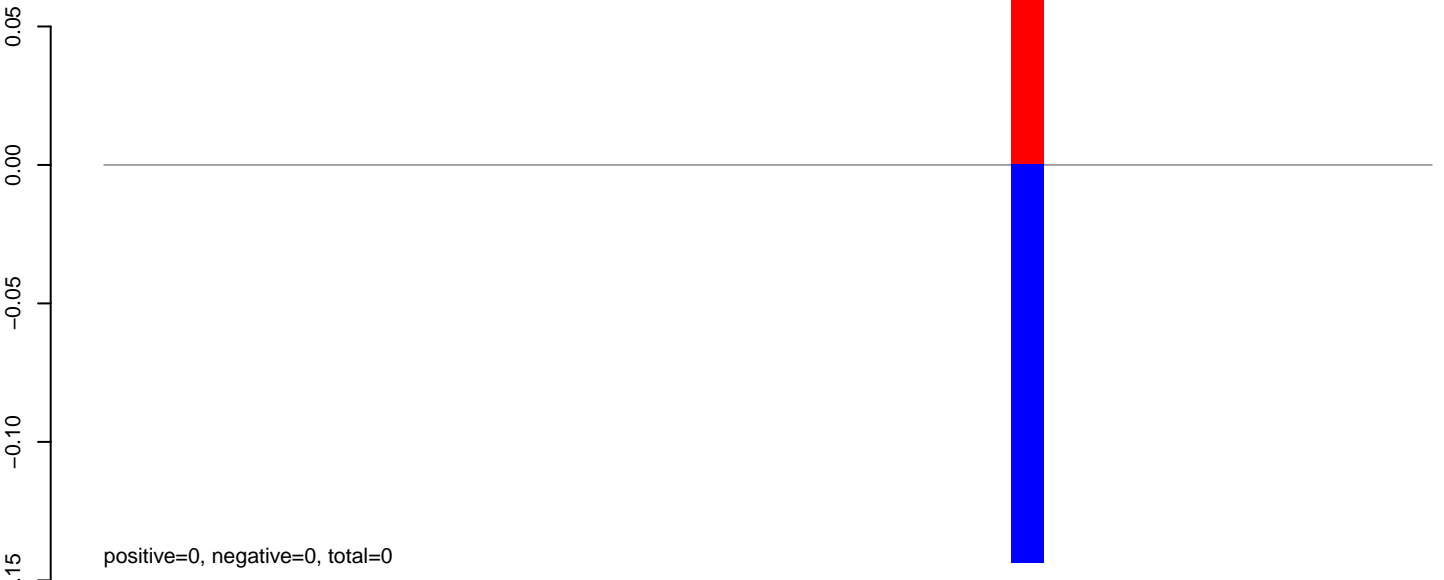

AeAeg_Aag2.TC.M3.24_35.rep

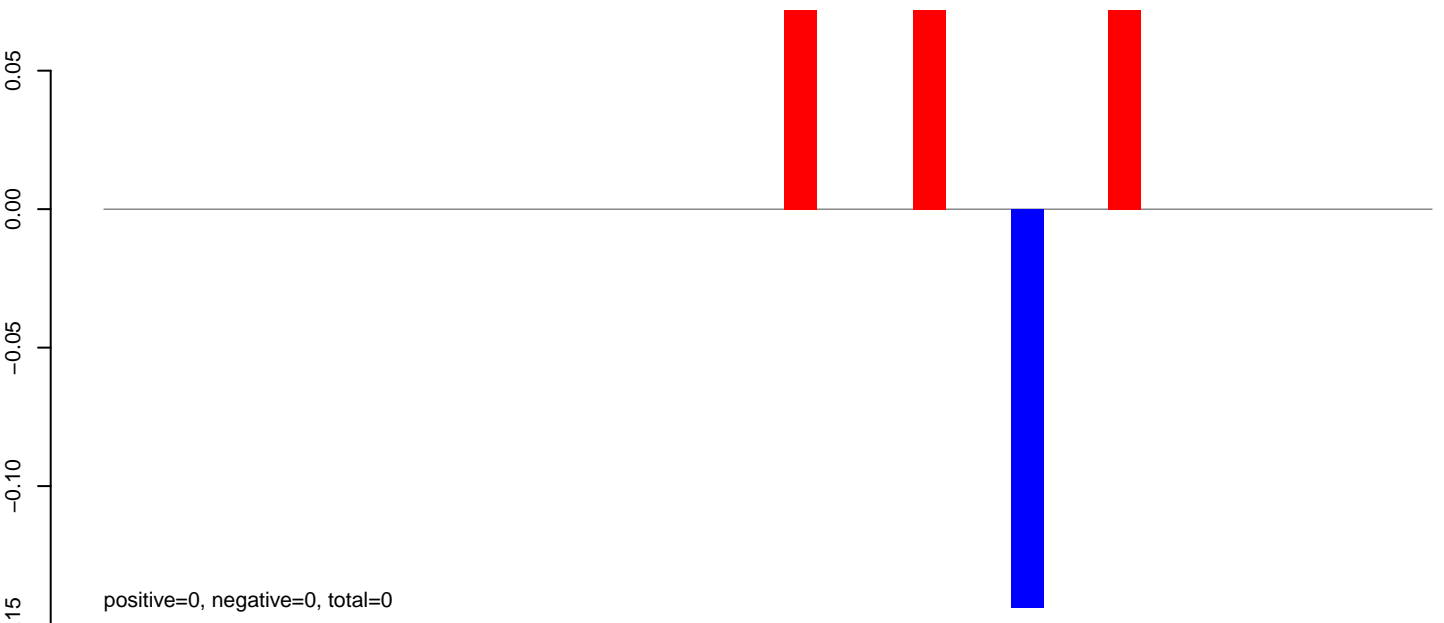

AeAeg_Aag2.TC.M3.rep

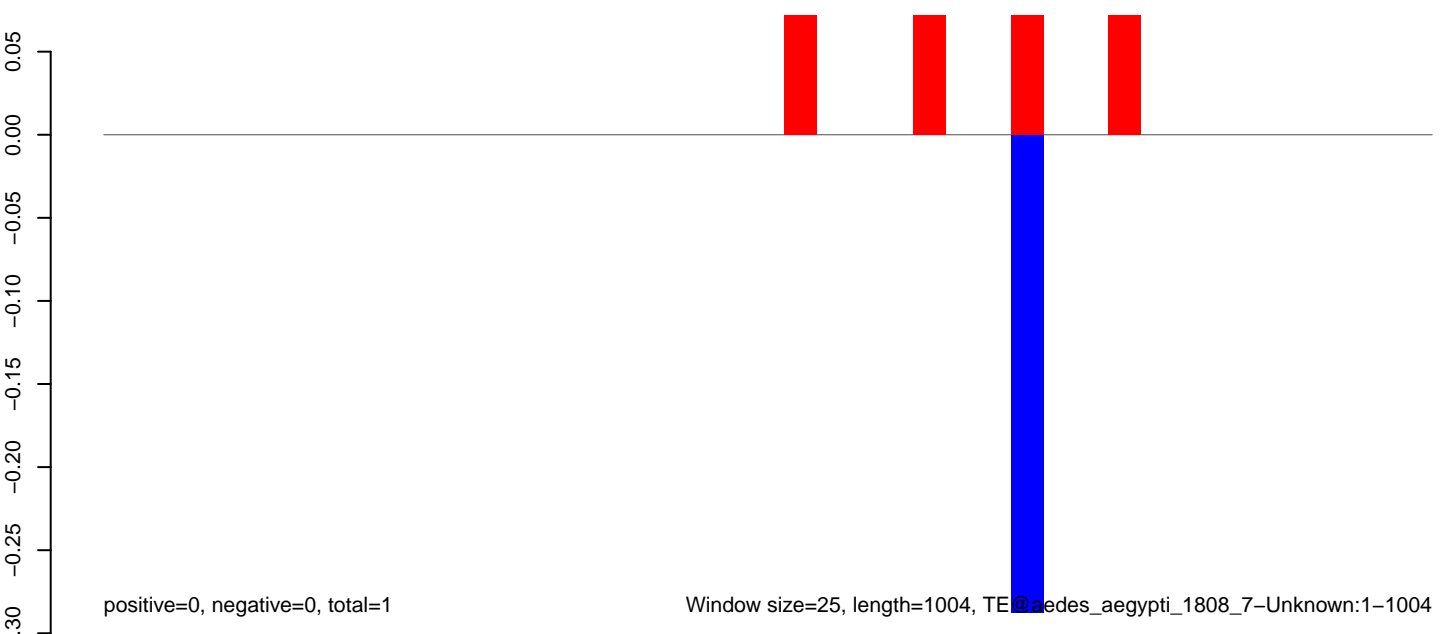

AeAeg_Aag2.TC.M3.18_23.rep

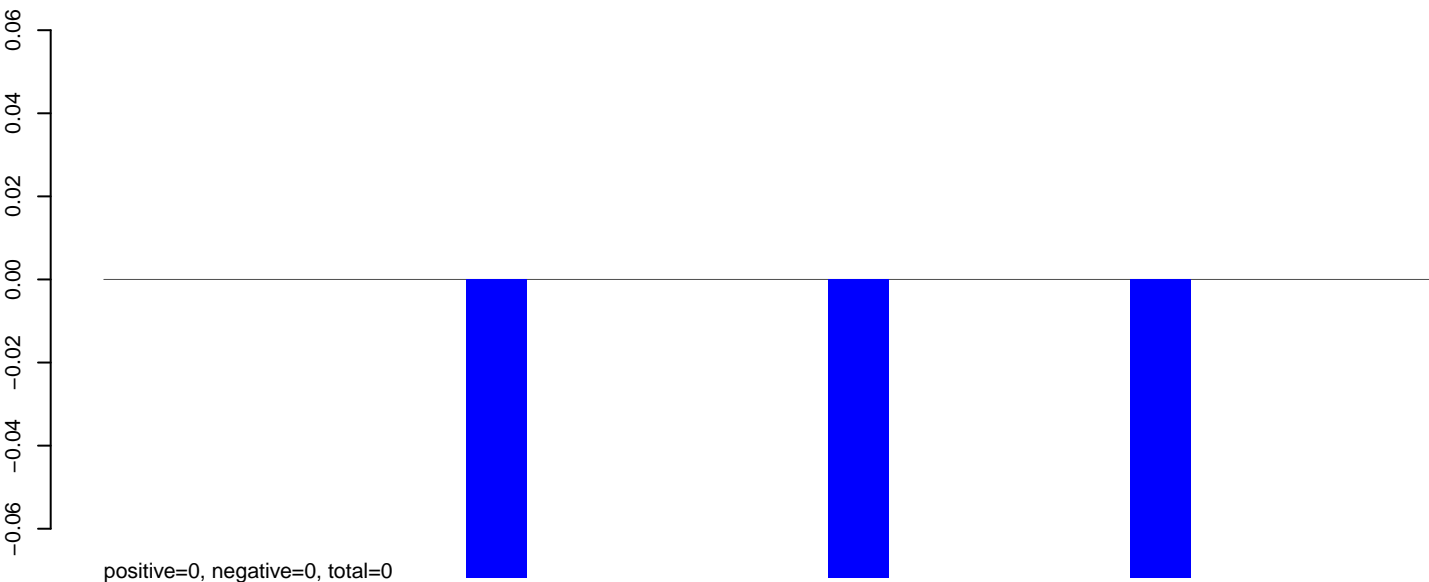

AeAeg_Aag2.TC.M3.24_35.rep

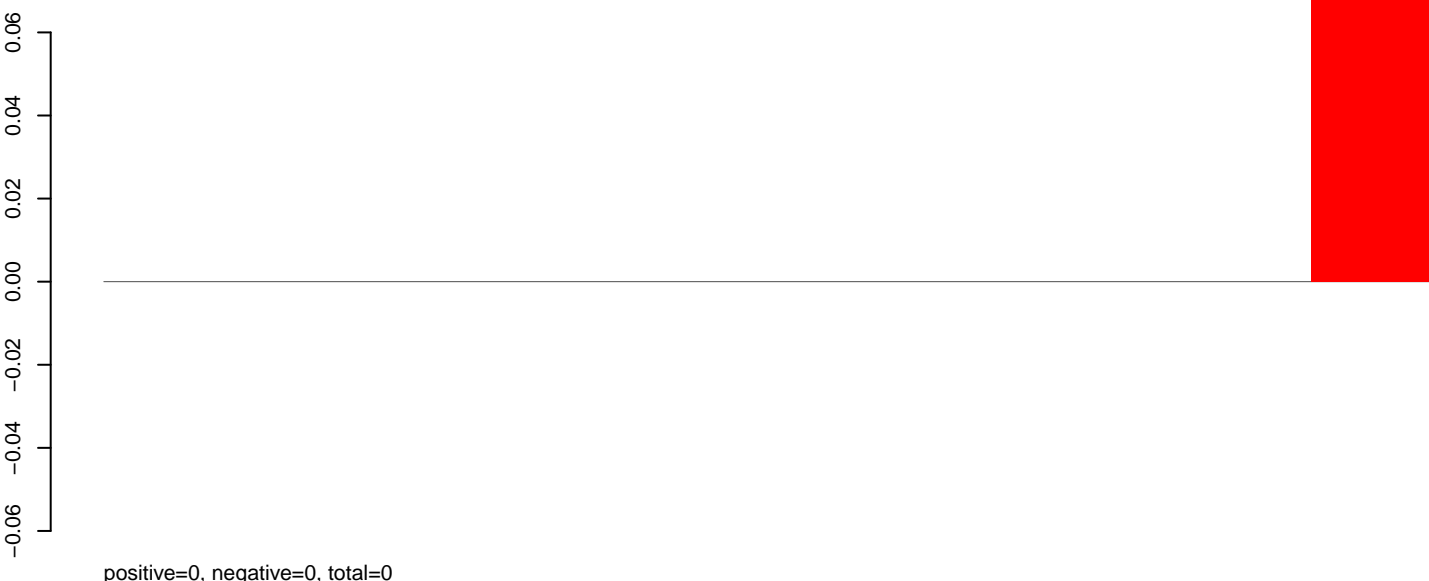

AeAeg_Aag2.TC.M3.rep

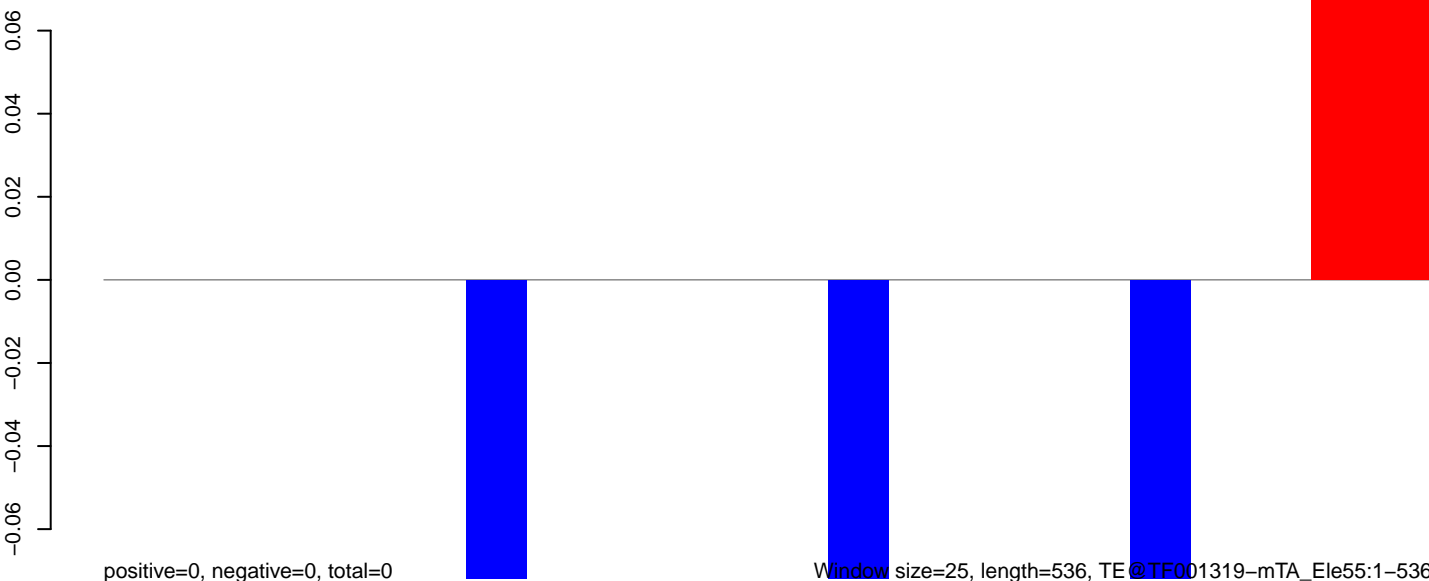

100 200 300 400 500

AeAeg_Aag2.TC.M3.18_23.rep

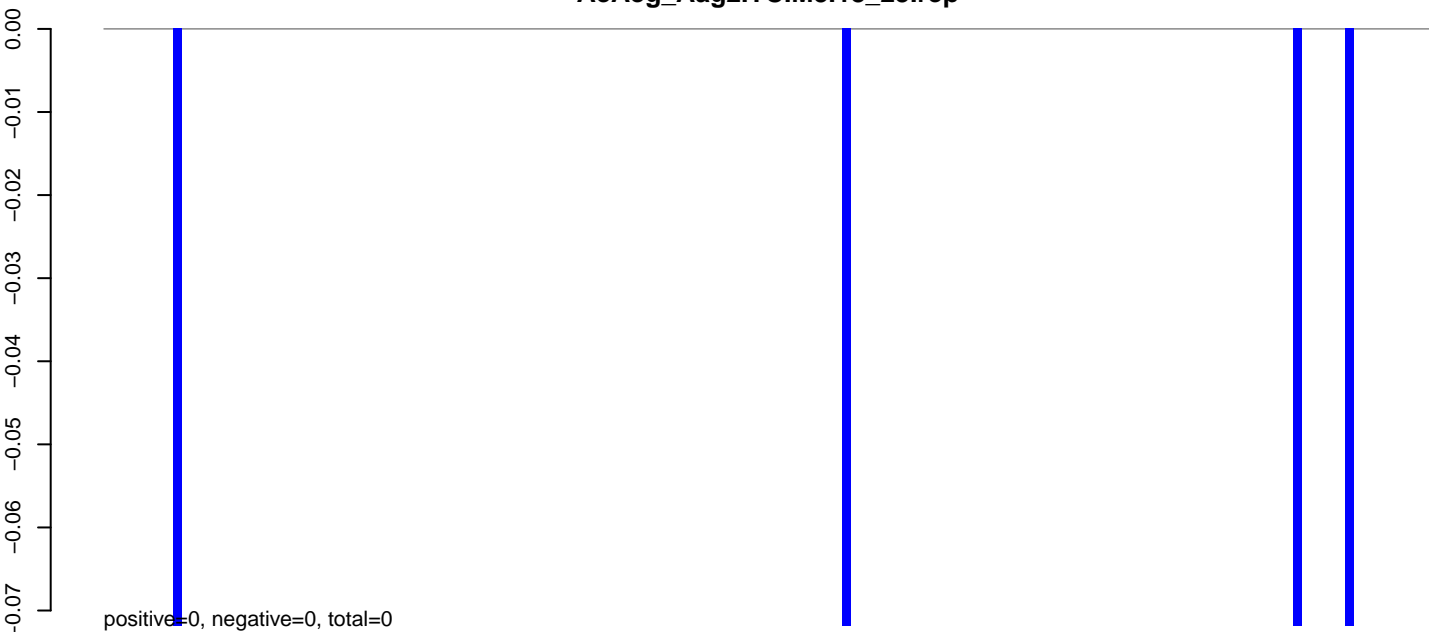

AeAeg_Aag2.TC.M3.24_35.rep

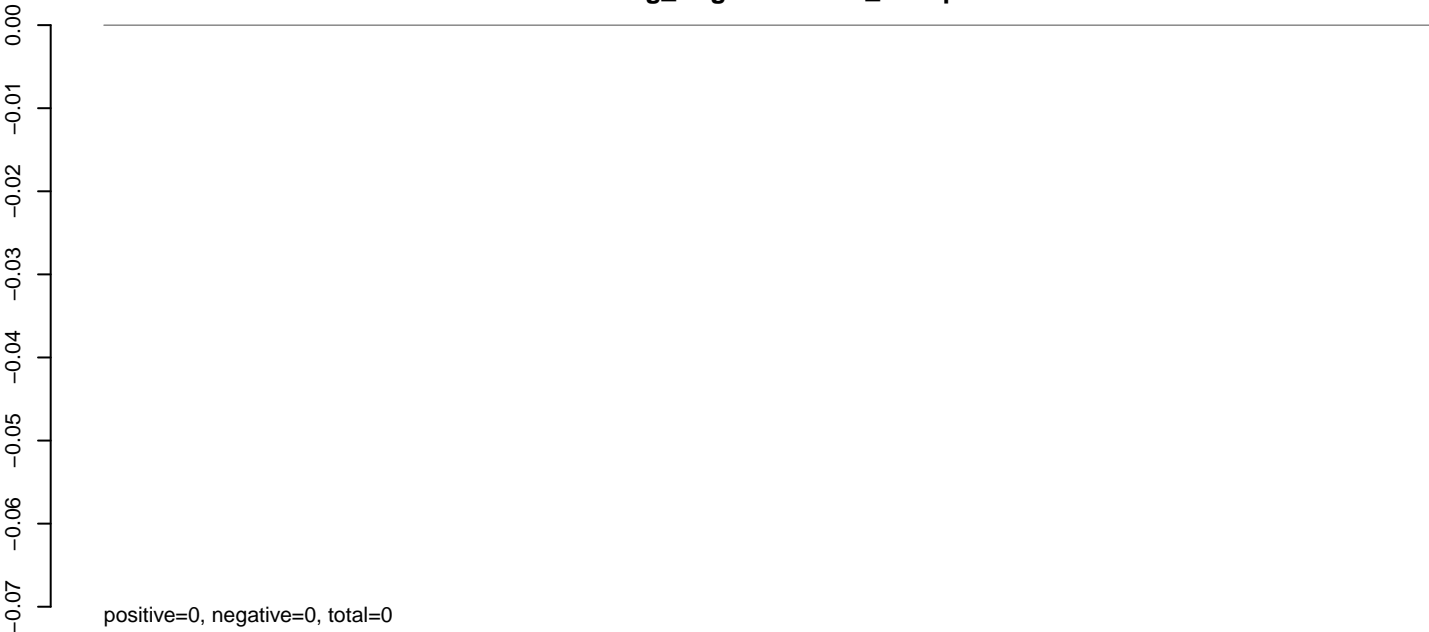

AeAeg_Aag2.TC.M3.rep

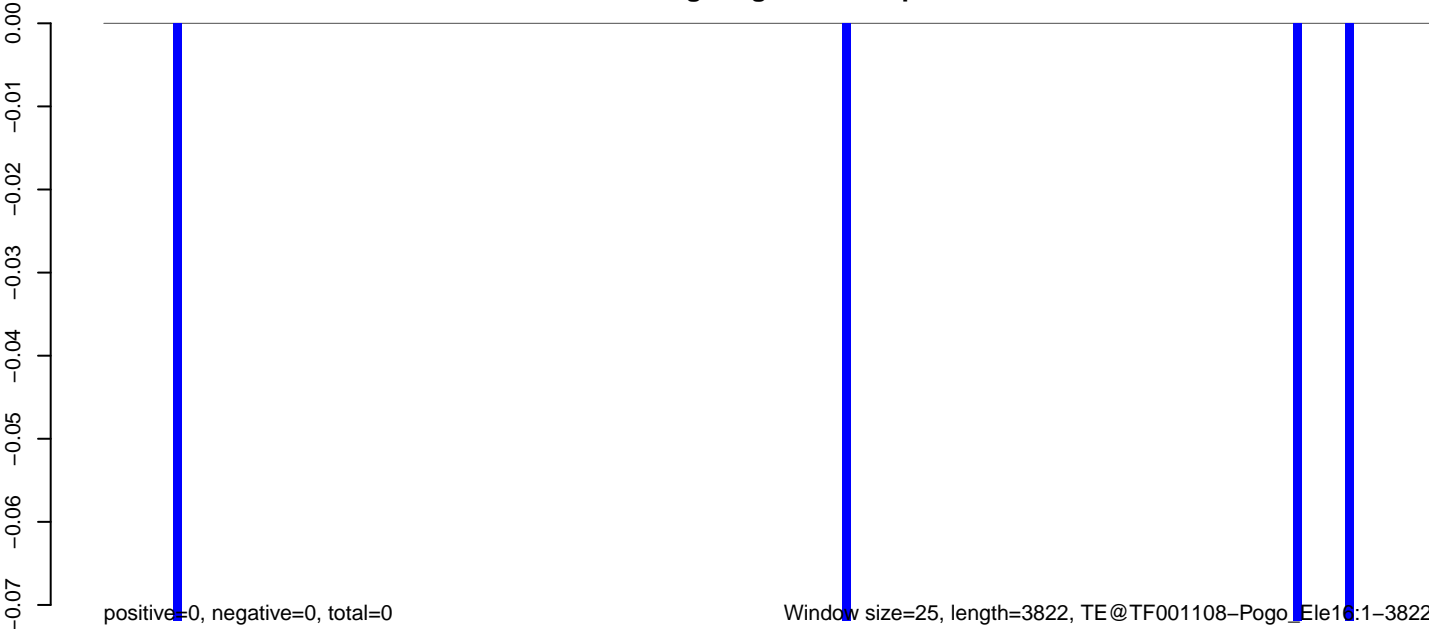

0 1000 2000 3000 4000

AeAeg_Aag2.TC.M3.18_23.rep

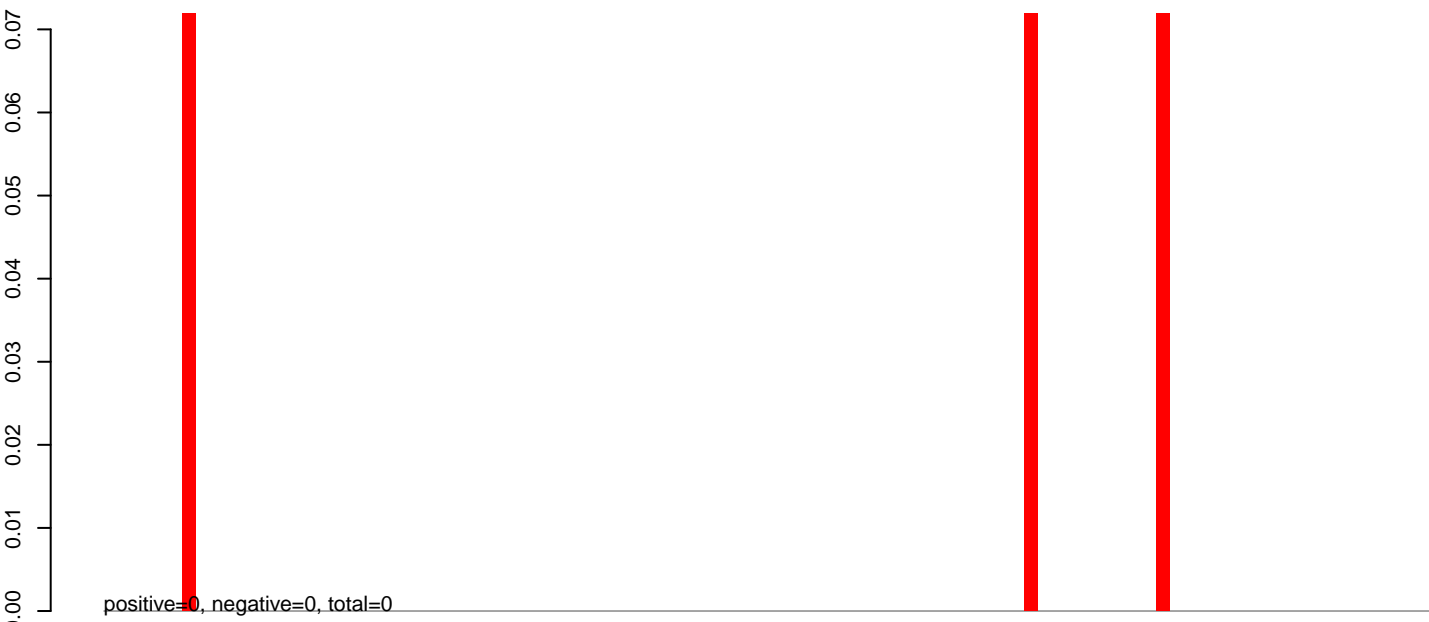

AeAeg_Aag2.TC.M3.24_35.rep

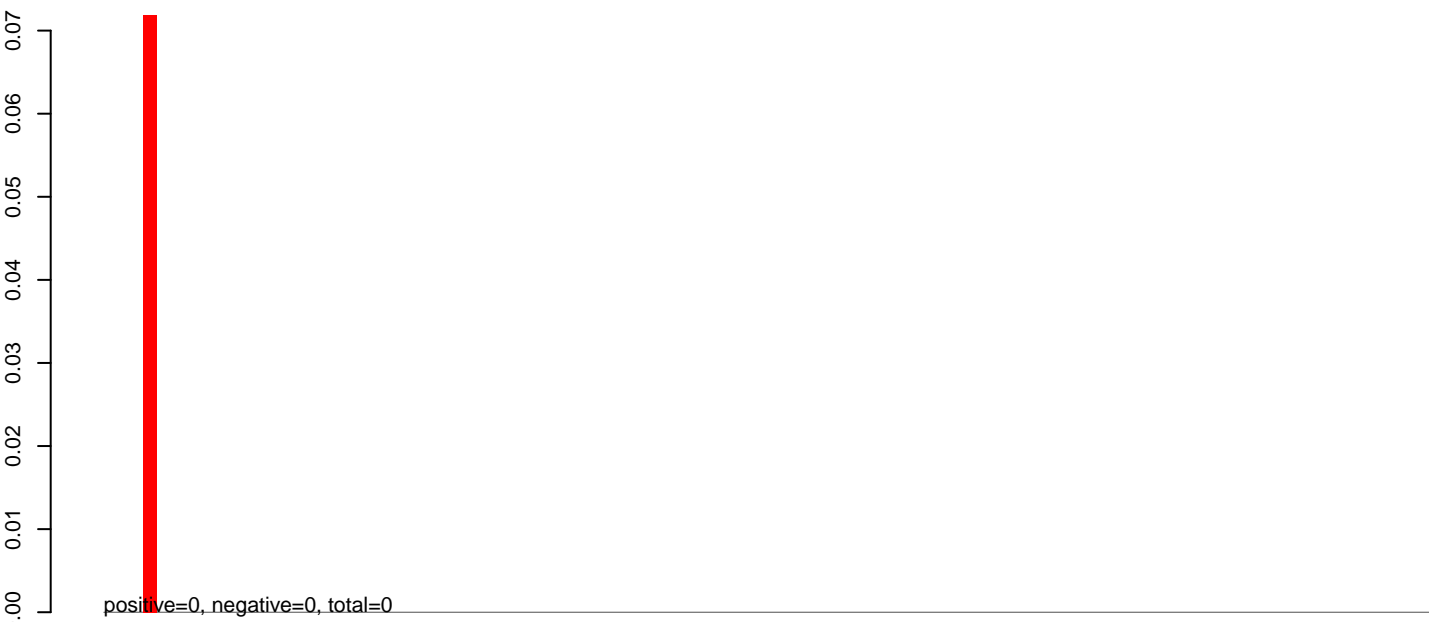

AeAeg_Aag2.TC.M3.rep



AeAeg_Aag2.TC.M3.18_23.rep

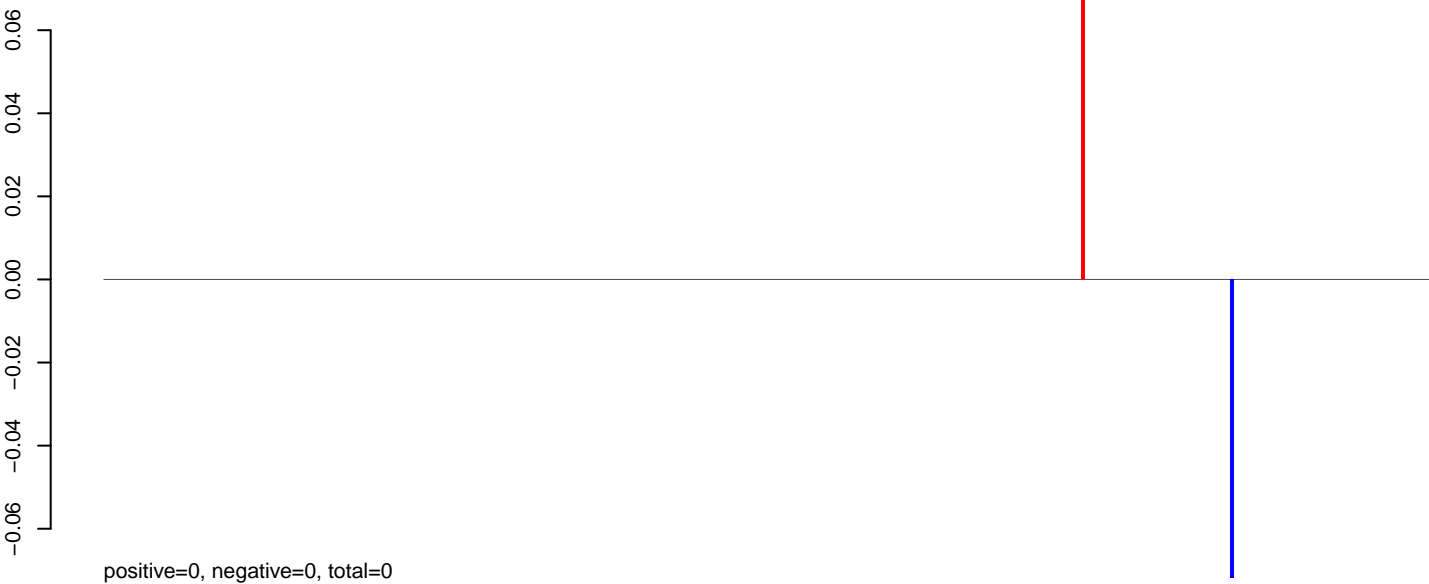

AeAeg_Aag2.TC.M3.24_35.rep

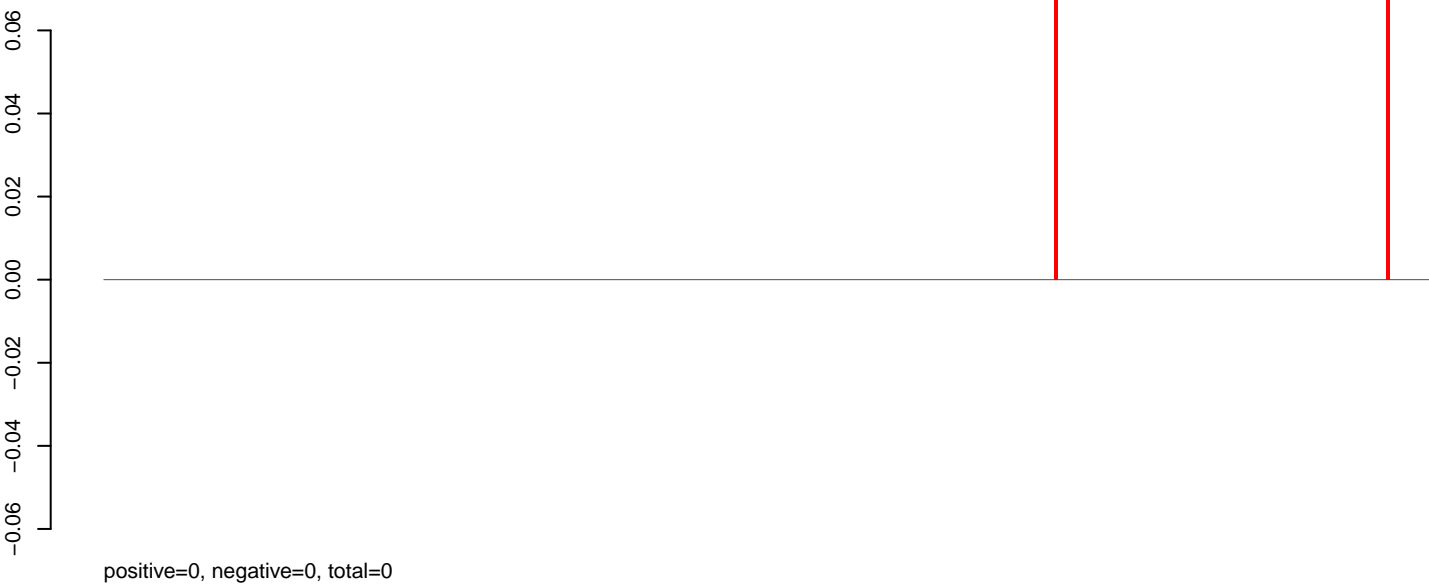

AeAeg_Aag2.TC.M3.rep



0 2000 4000 6000 8000

AeAeg_Aag2.TC.M3.18_23.rep

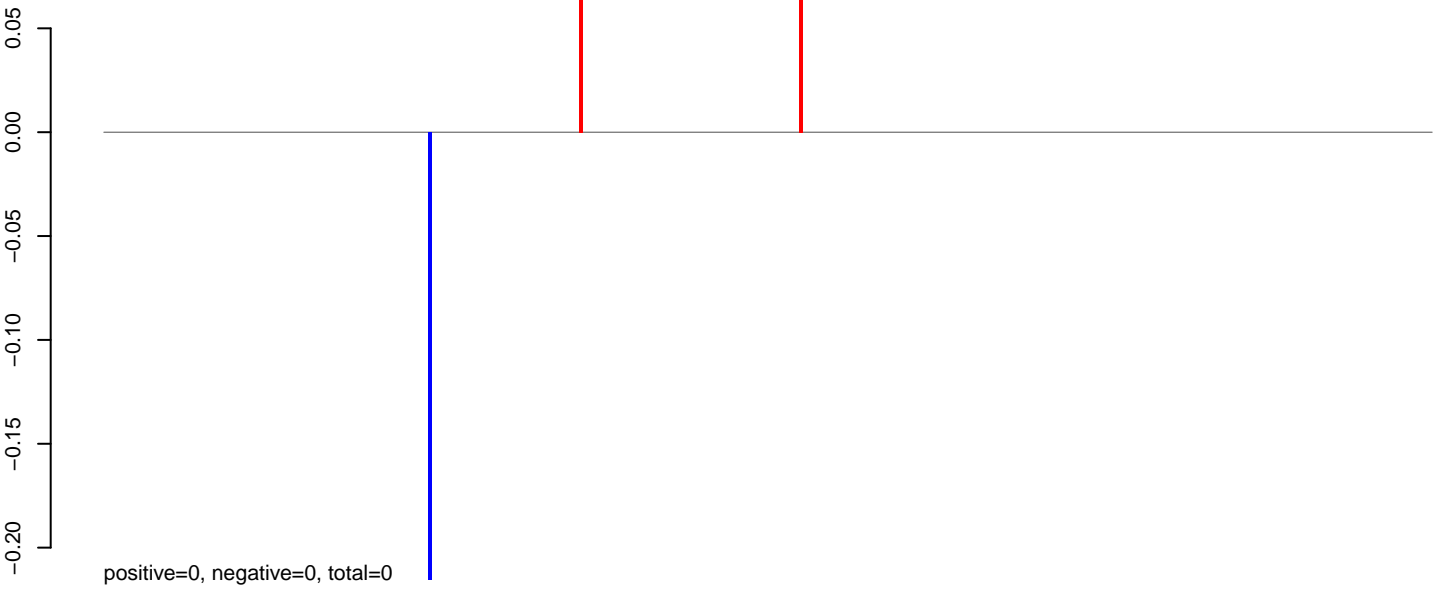

AeAeg_Aag2.TC.M3.24_35.rep

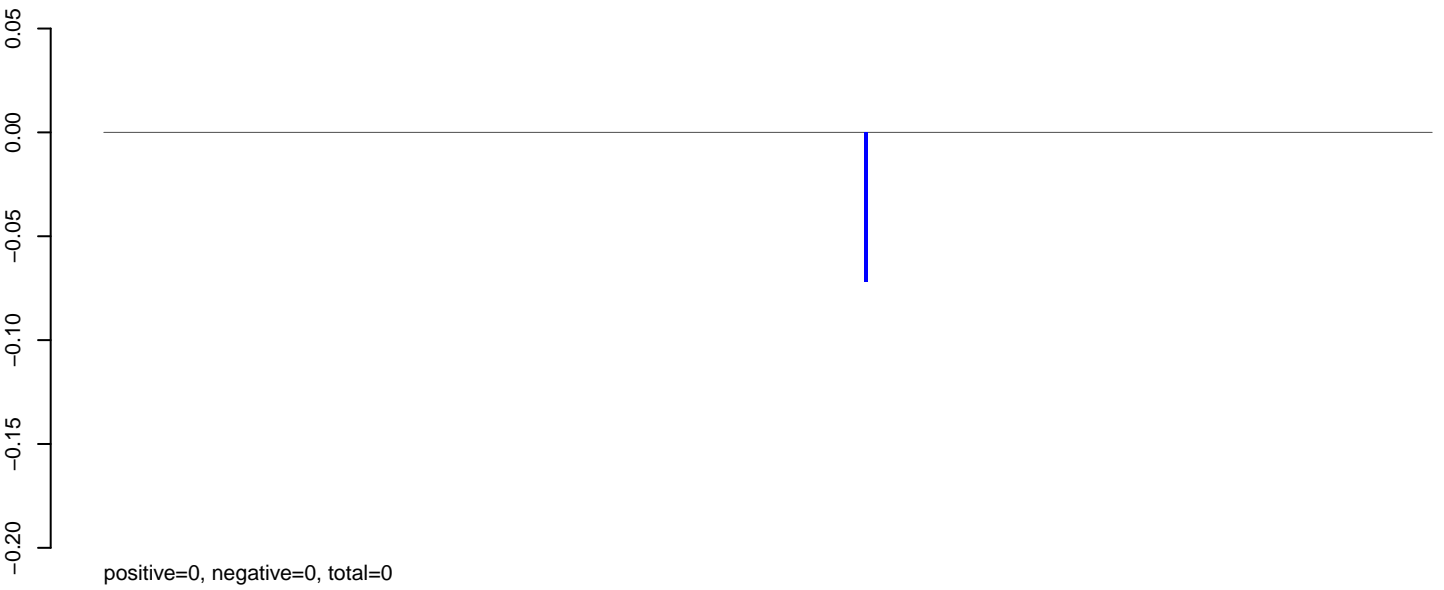

AeAeg_Aag2.TC.M3.rep

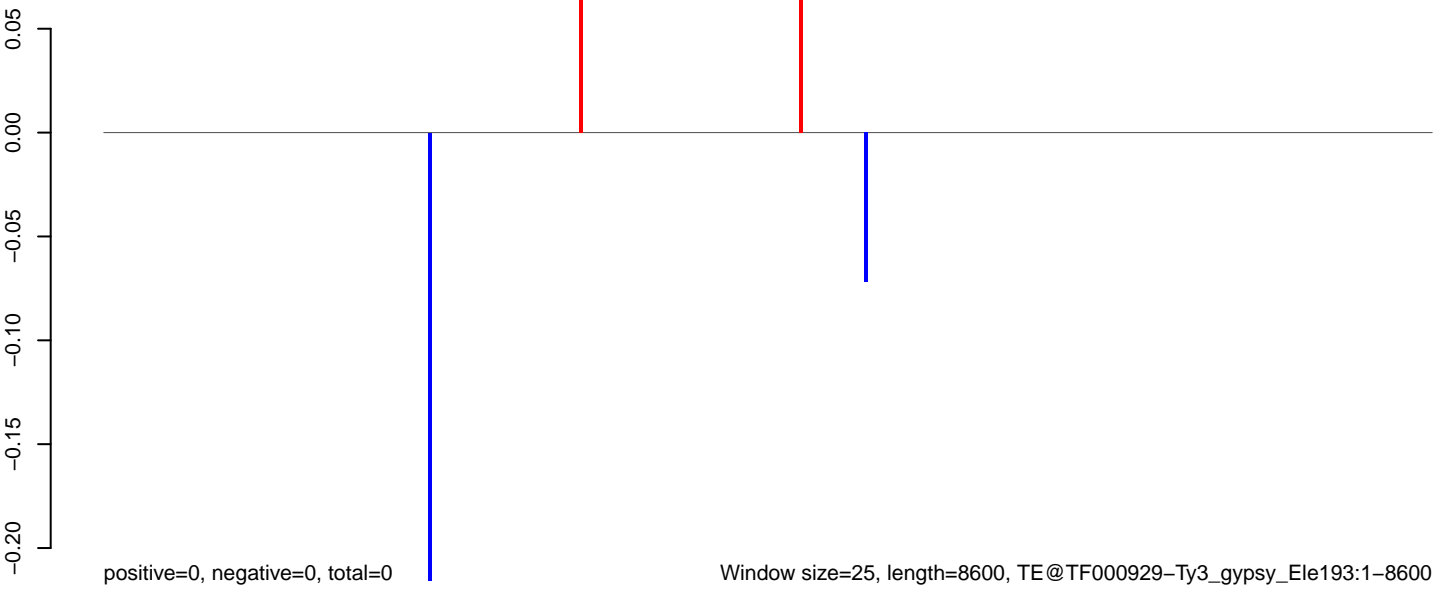

Window size=25, length=8600, TE@TF000929-Ty3_gypsy_Ele193:1-8600

0 2000 4000 6000 8000

AeAeg_Aag2.TC.M3.18_23.rep

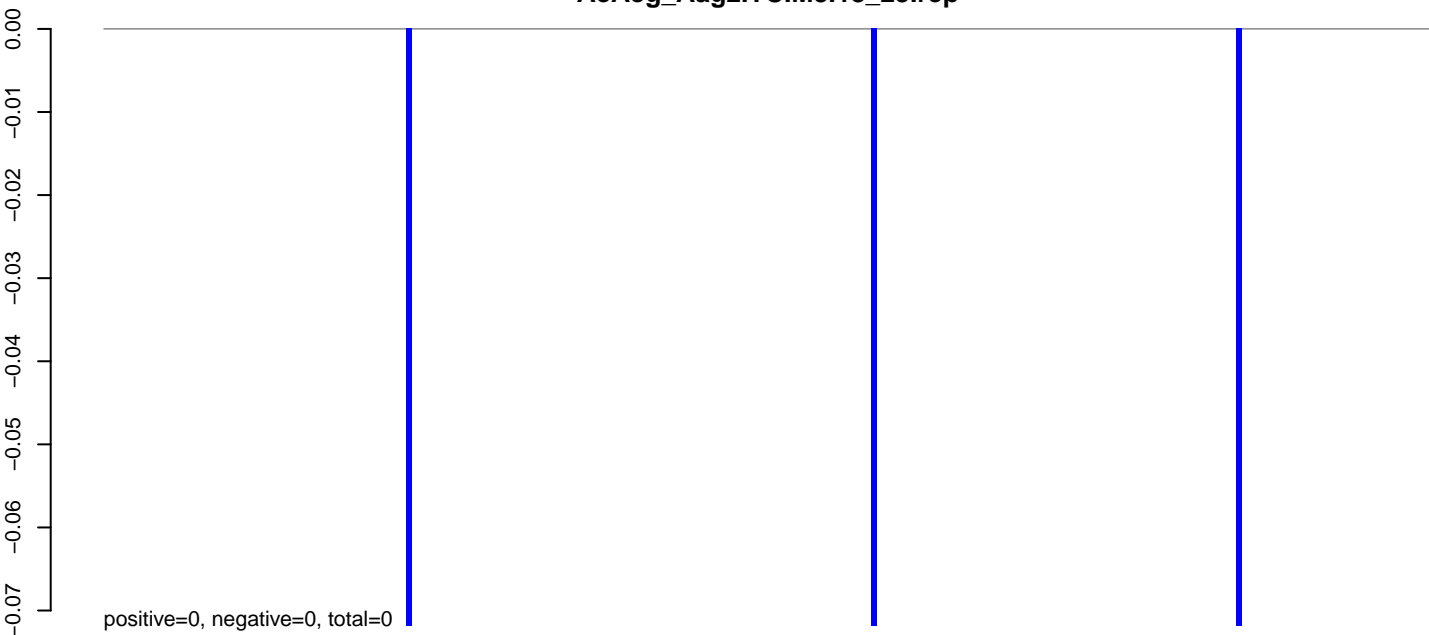

AeAeg_Aag2.TC.M3.24_35.rep

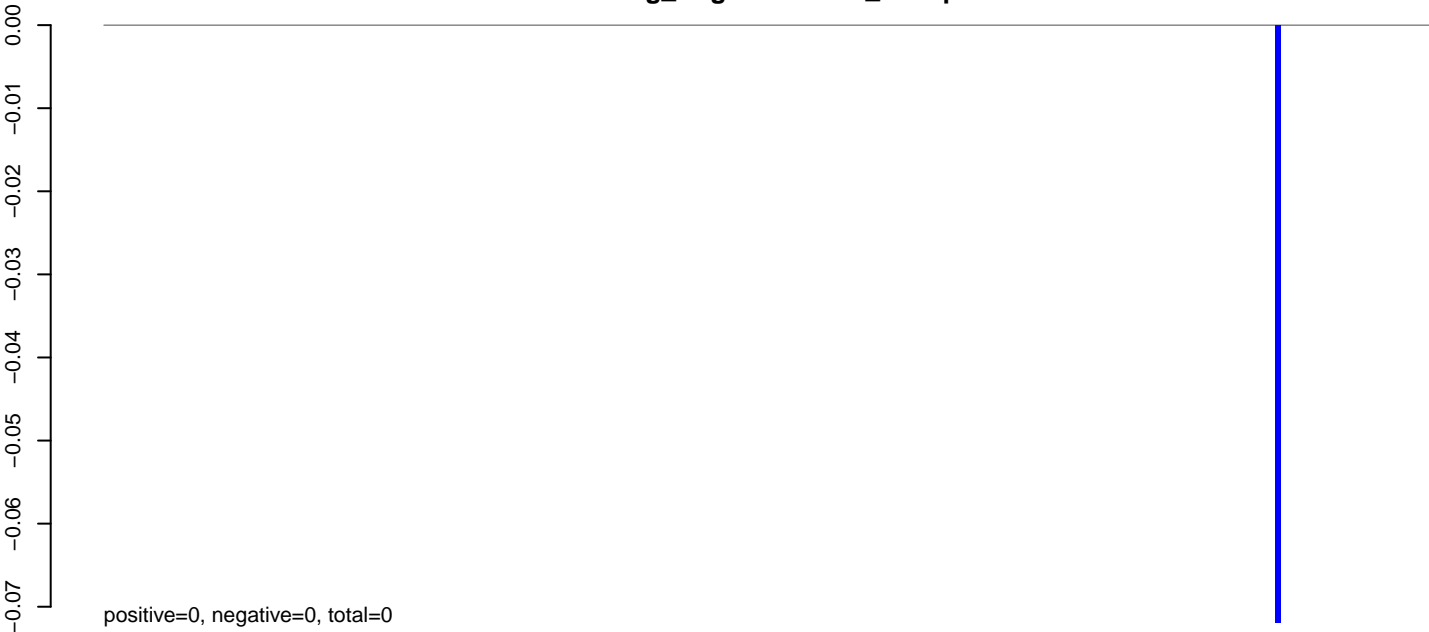

AeAeg_Aag2.TC.M3.rep

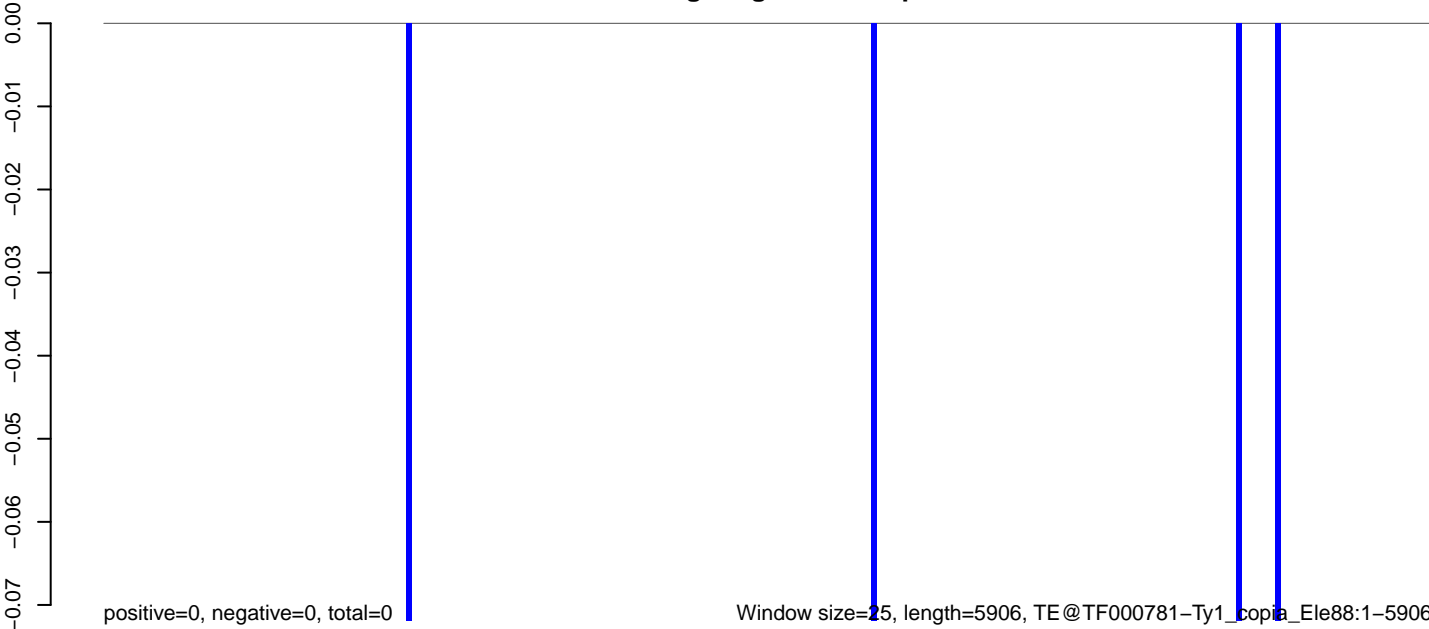

0 1000 2000 3000 4000 5000 6000

AeAeg_Aag2.TC.M3.18_23.rep

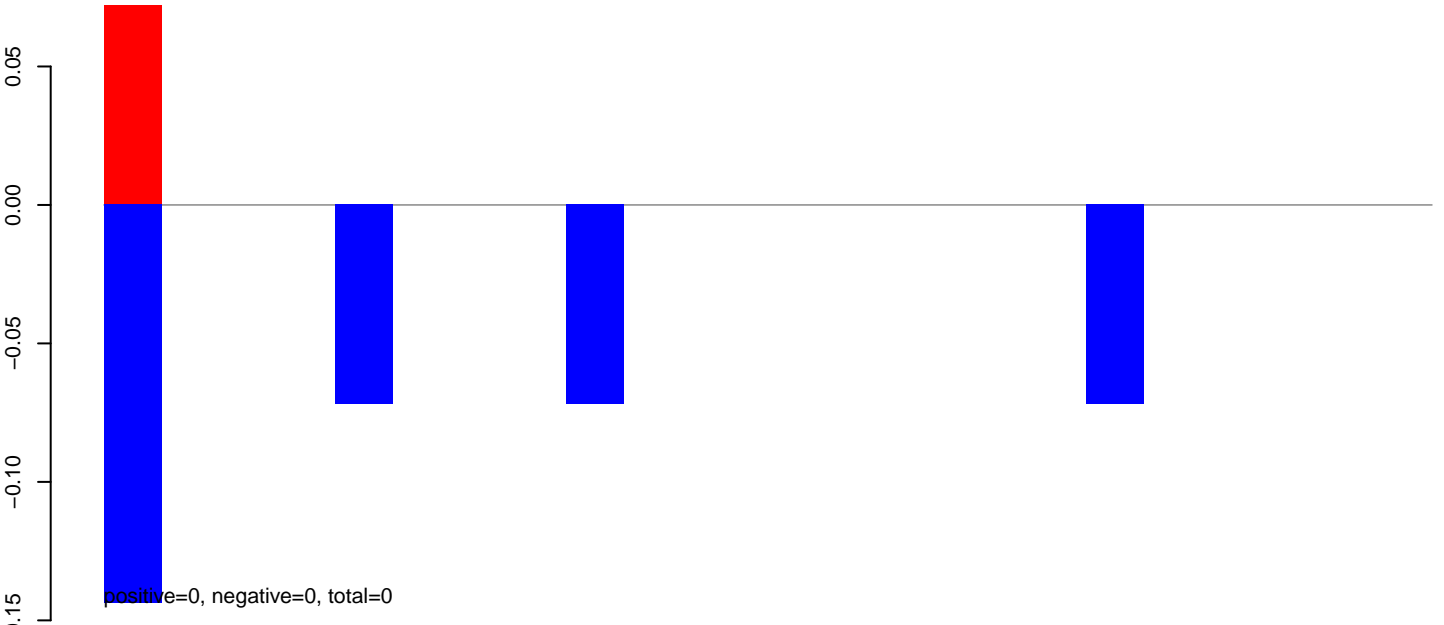

AeAeg_Aag2.TC.M3.24_35.rep

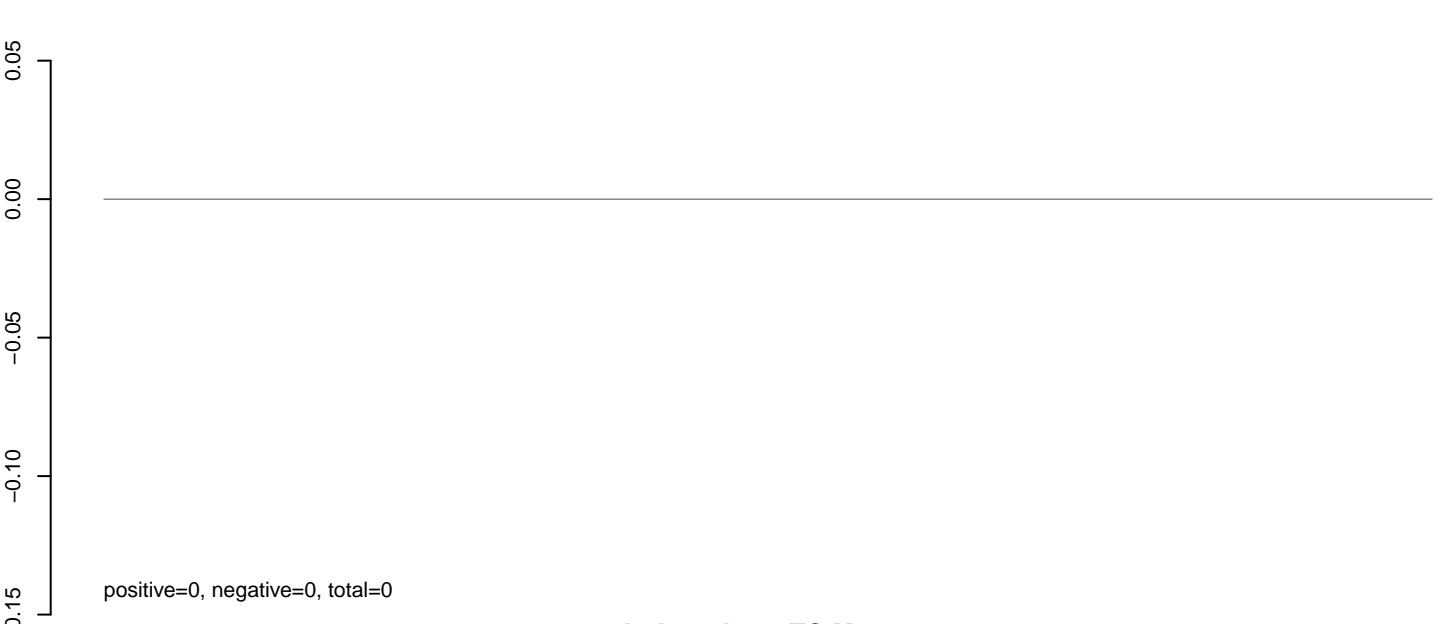

AeAeg_Aag2.TC.M3.rep

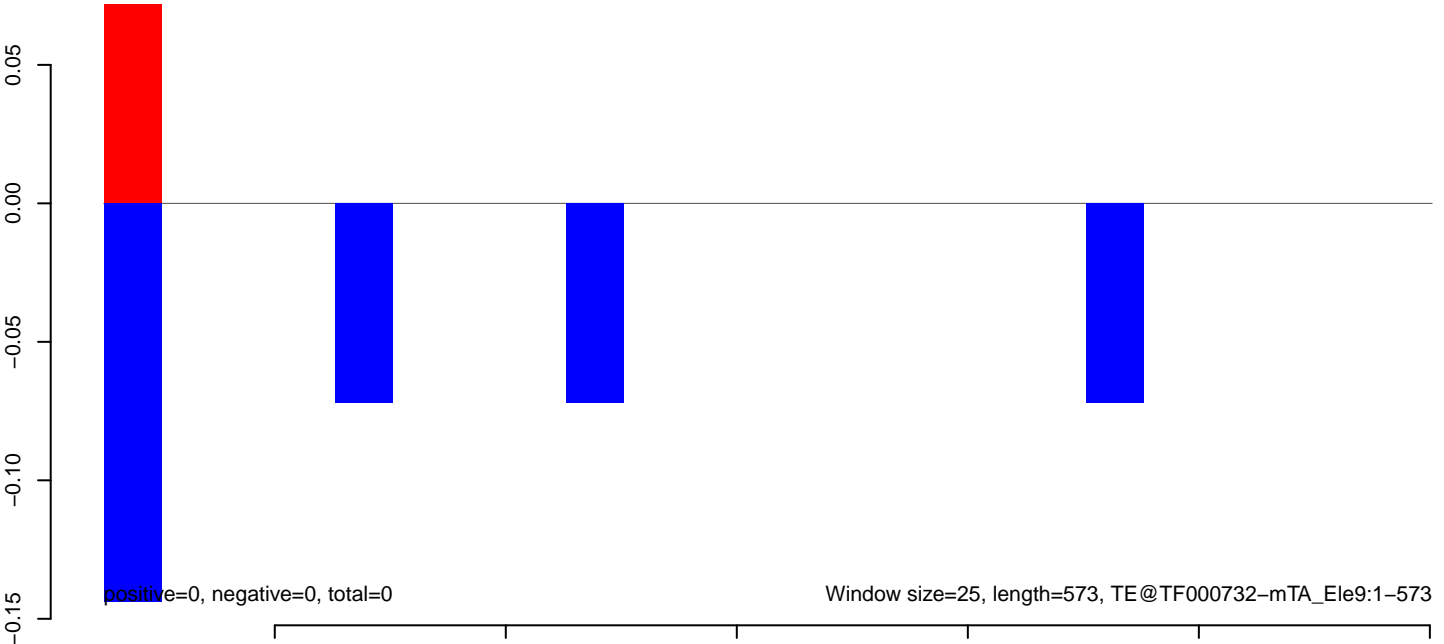

AeAeg_Aag2.TC.M3.18_23.rep

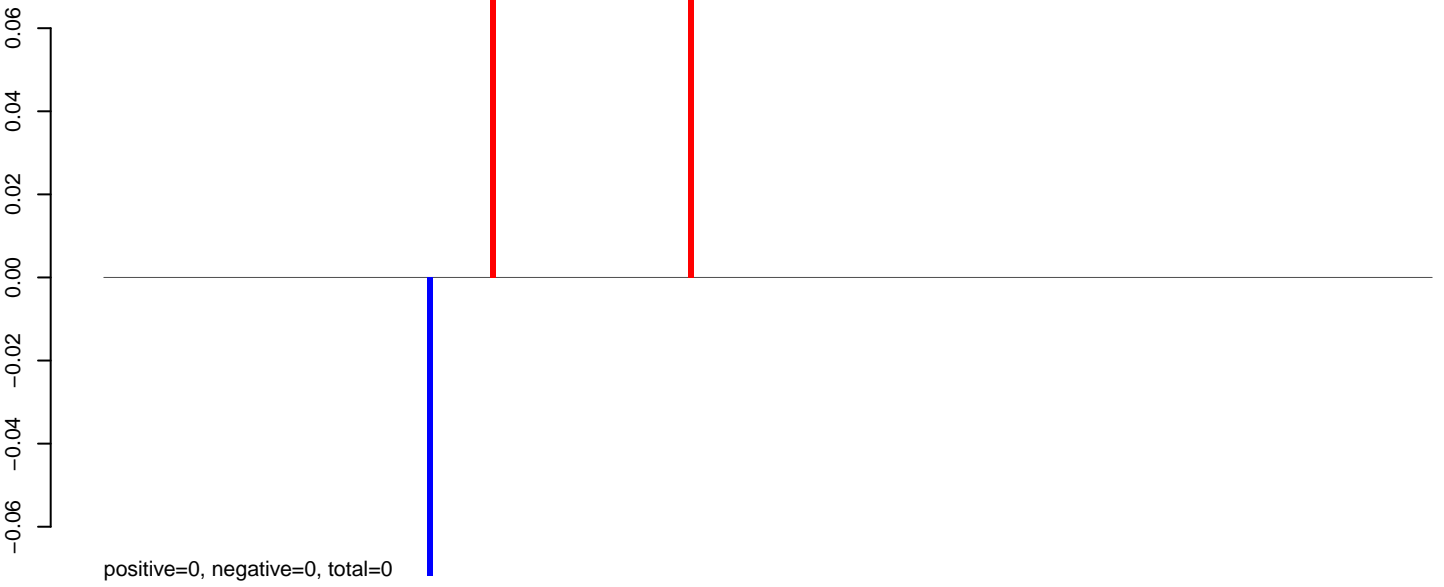

AeAeg_Aag2.TC.M3.24_35.rep

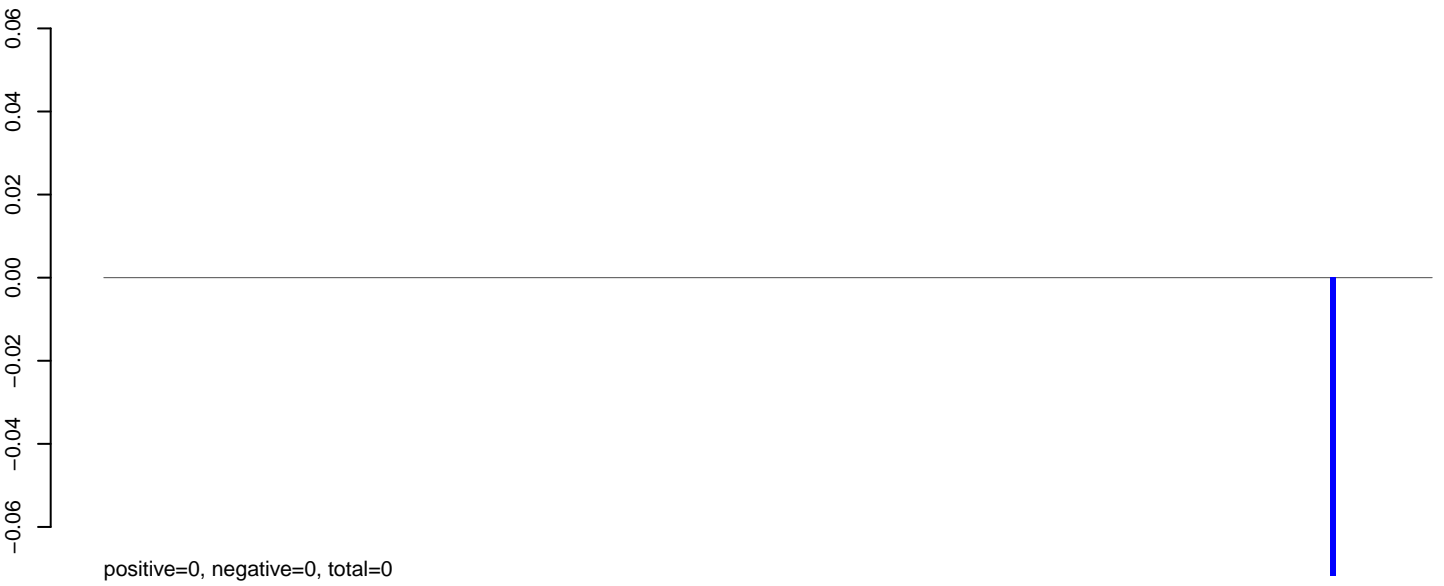

AeAeg_Aag2.TC.M3.rep

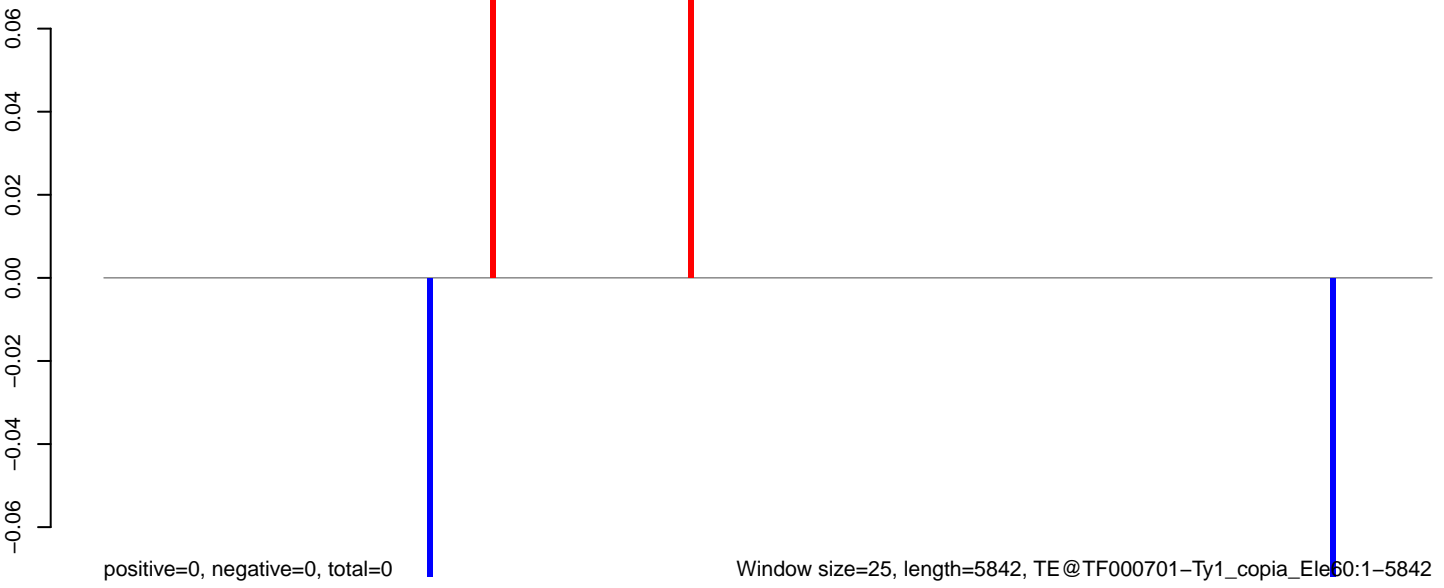

AeAeg_Aag2.TC.M3.18_23.rep

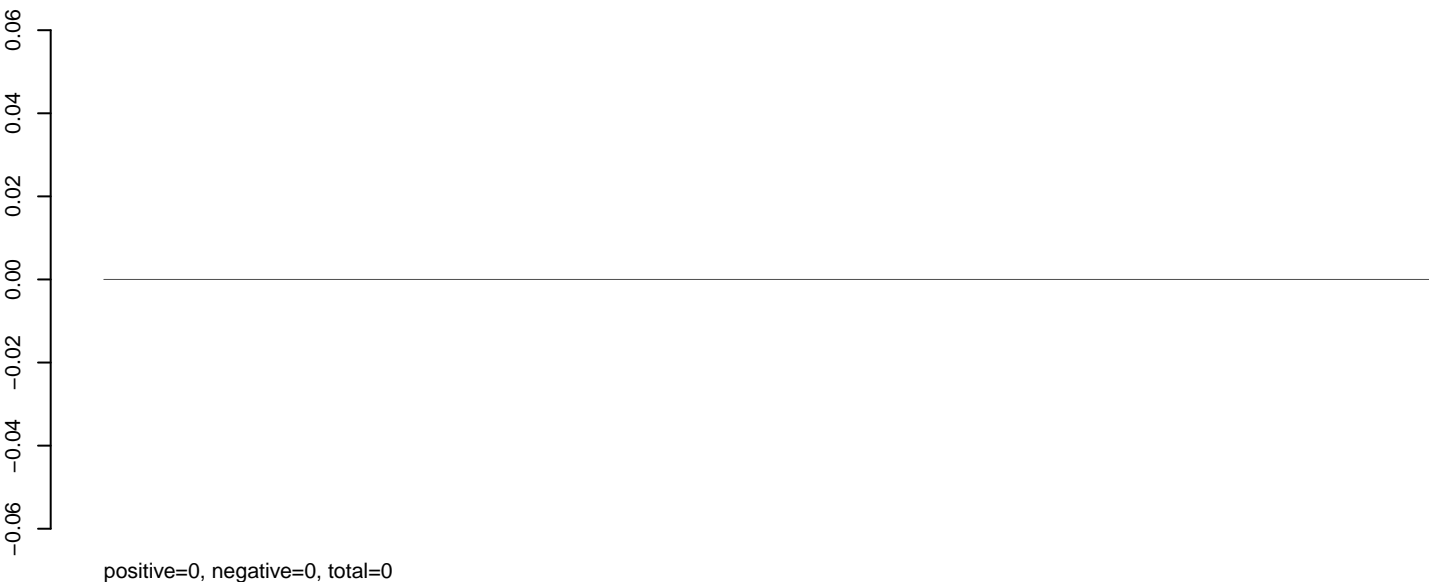

AeAeg_Aag2.TC.M3.24_35.rep

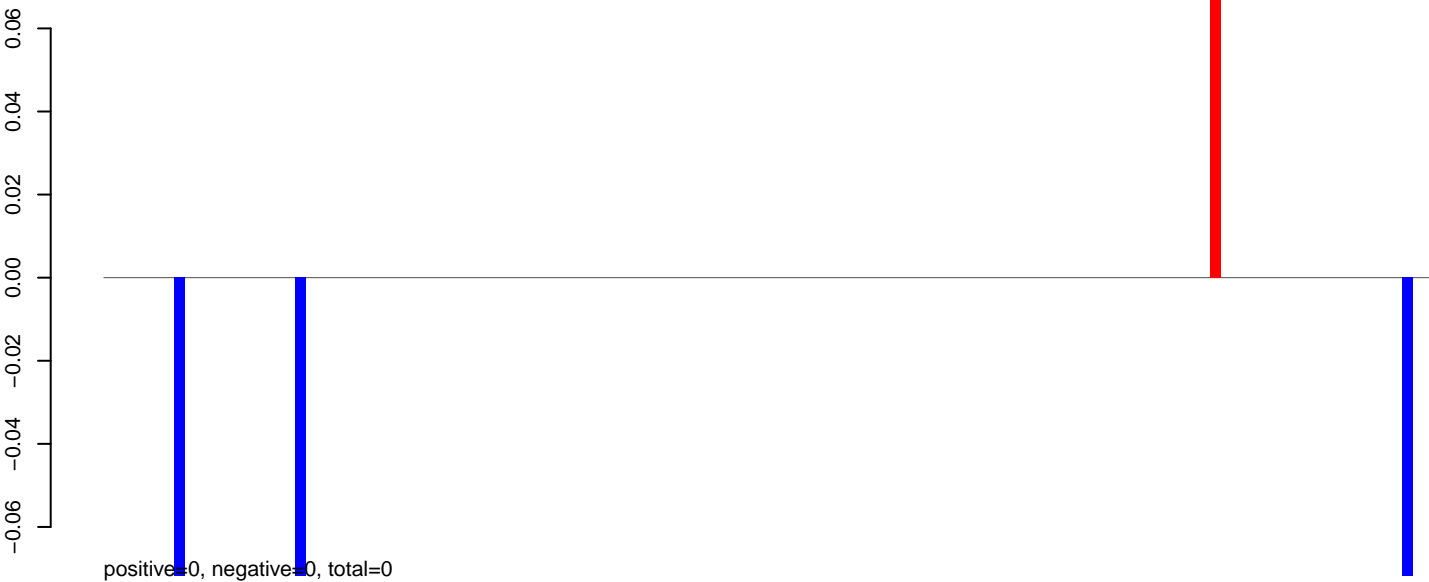

AeAeg_Aag2.TC.M3.rep



AeAeg_Aag2.TC.M3.18_23.rep

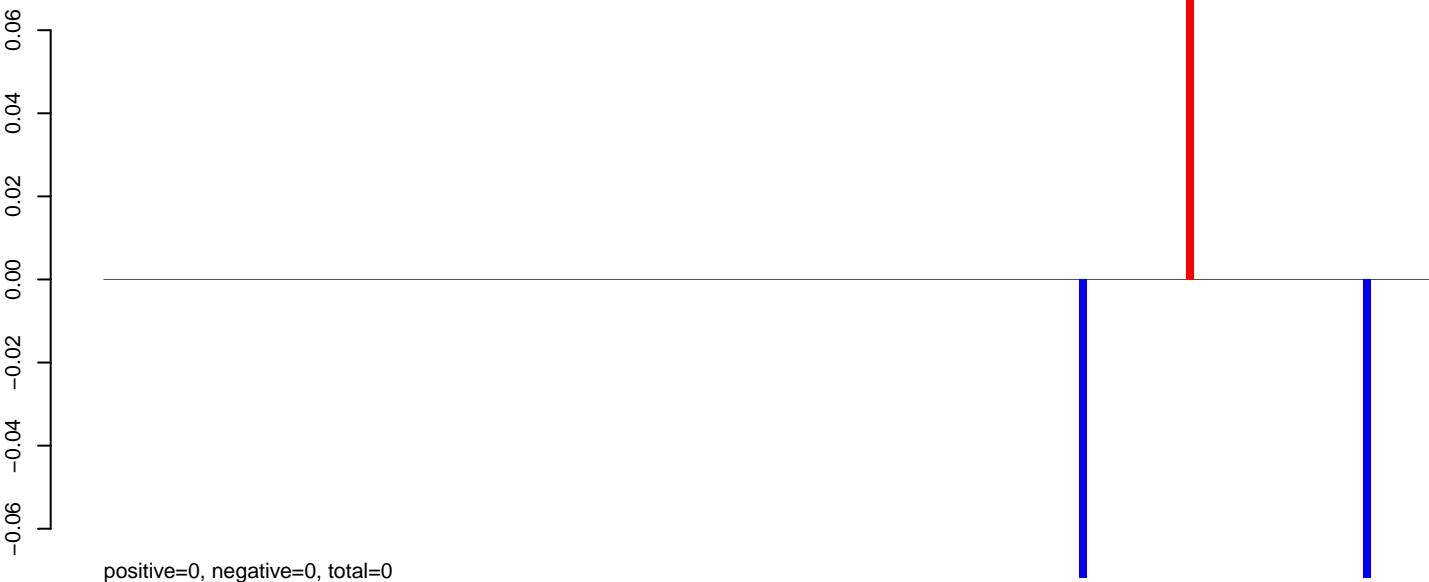

AeAeg_Aag2.TC.M3.24_35.rep

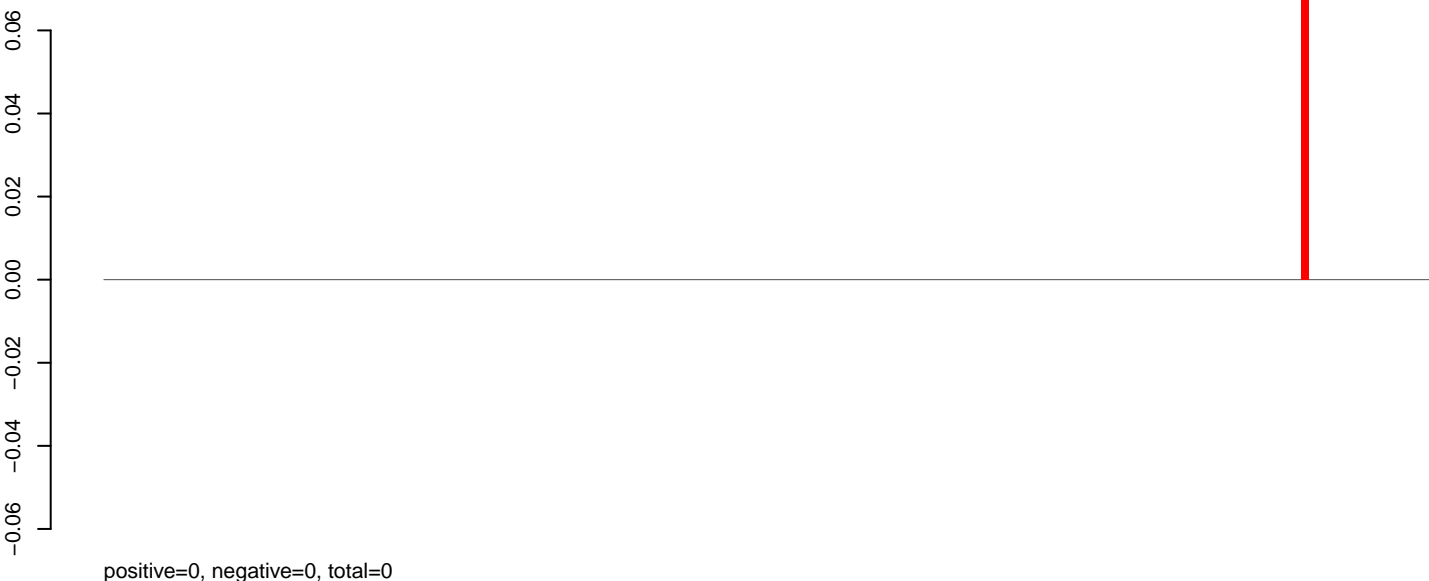

AeAeg_Aag2.TC.M3.rep



Window size=25, length=4321, TE@TF000638-Ty1_copia_Ele26:1-4321

0 1000 2000 3000 4000

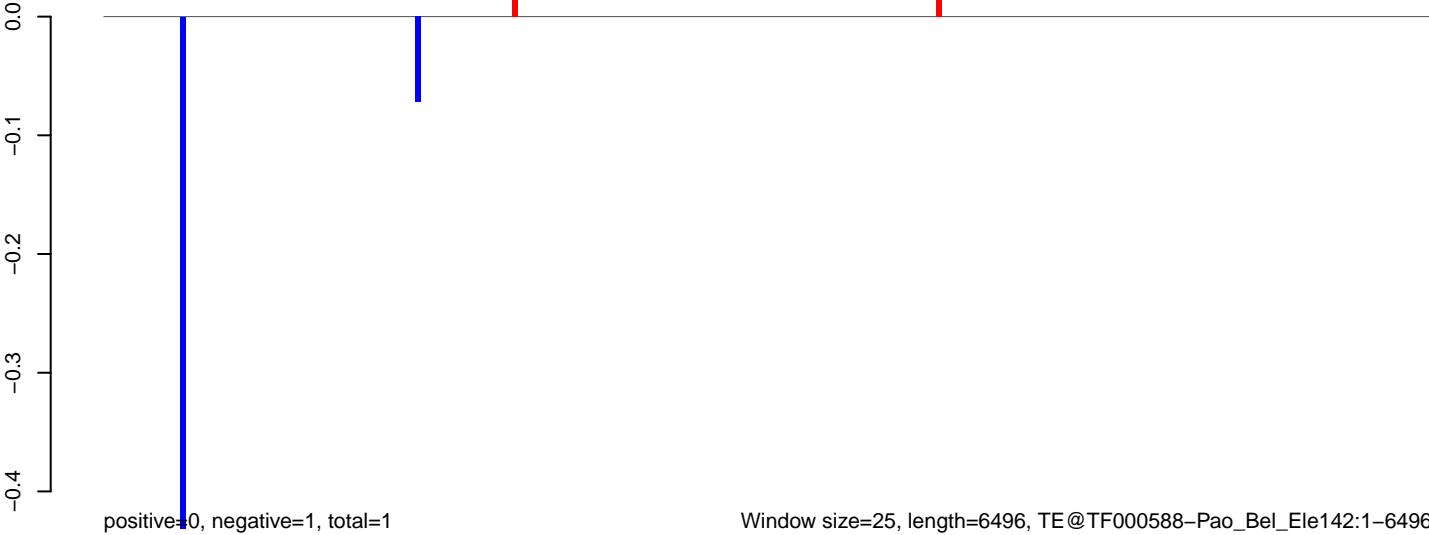
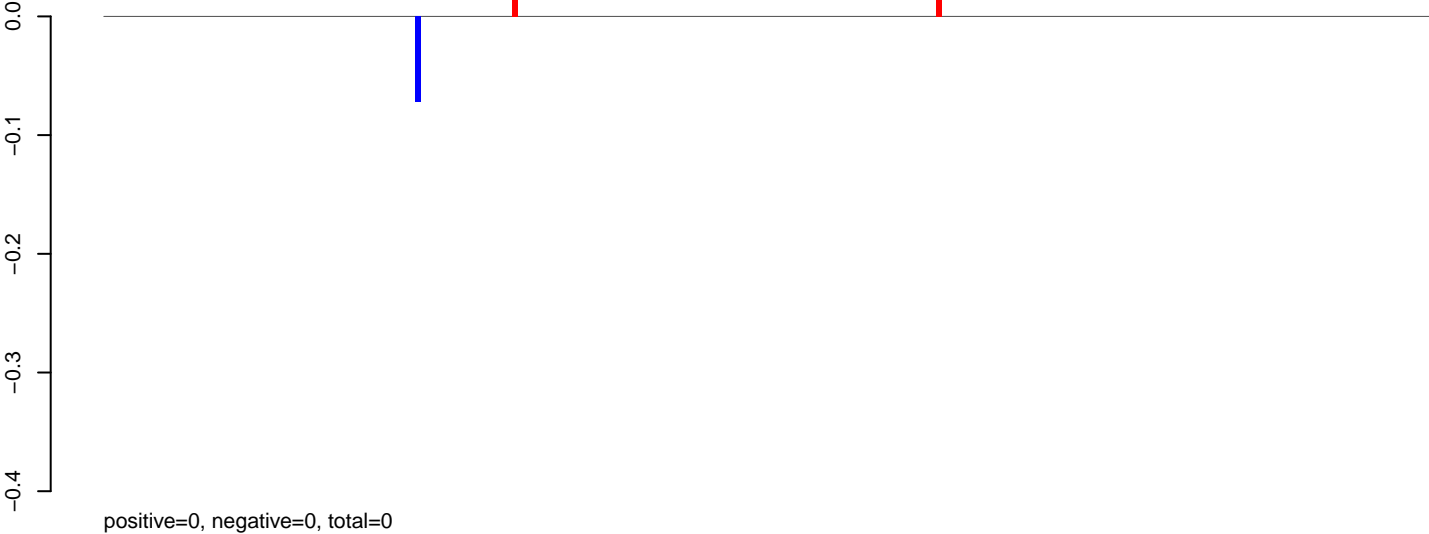
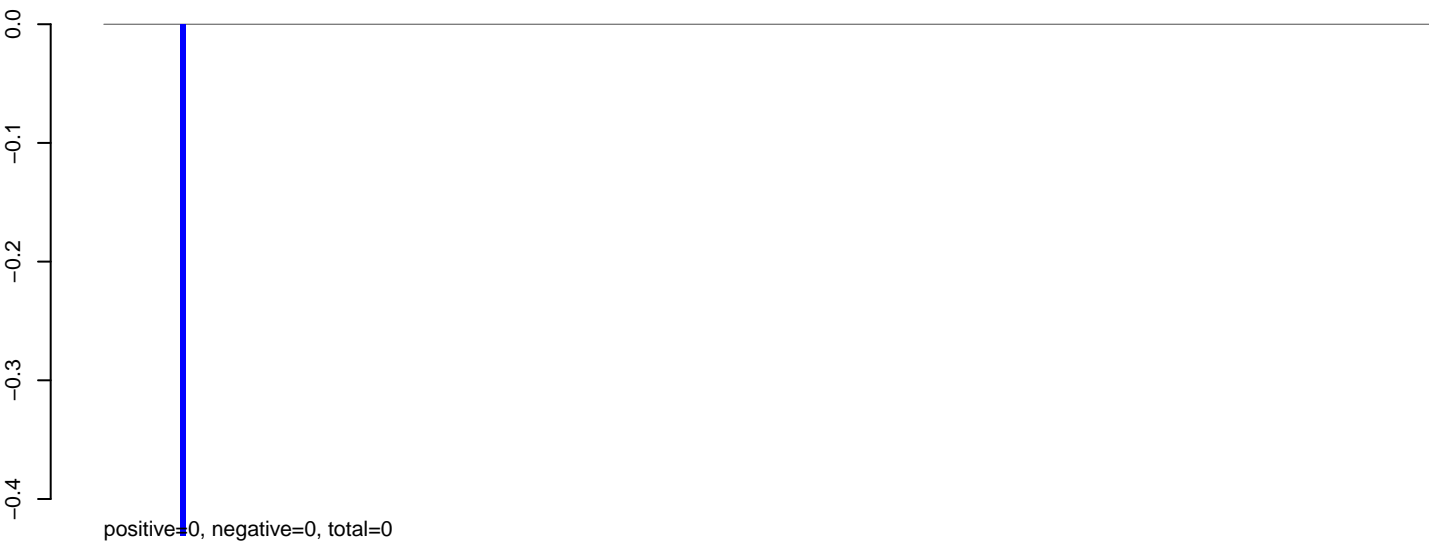

AeAeg_Aag2.TC.M3.18_23.rep

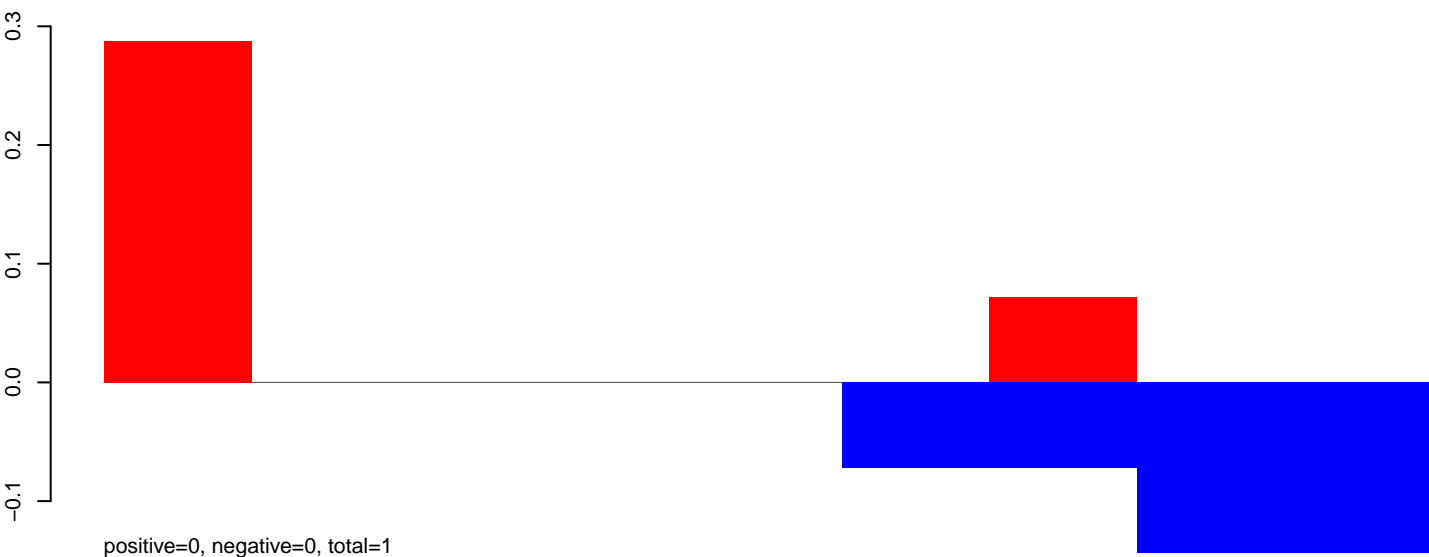

AeAeg_Aag2.TC.M3.24_35.rep



AeAeg_Aag2.TC.M3.rep

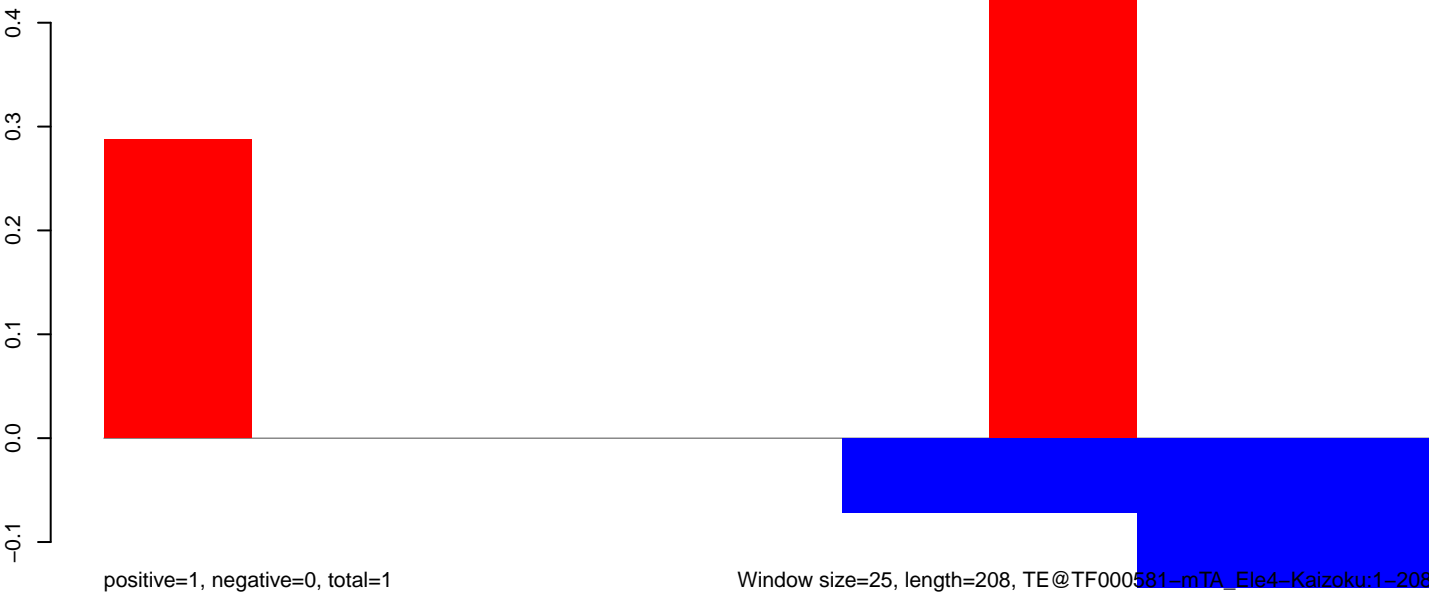

AeAeg_Aag2.TC.M3.18_23.rep



AeAeg_Aag2.TC.M3.24_35.rep



AeAeg_Aag2.TC.M3.rep



AeAeg_Aag2.TC.M3.18_23.rep

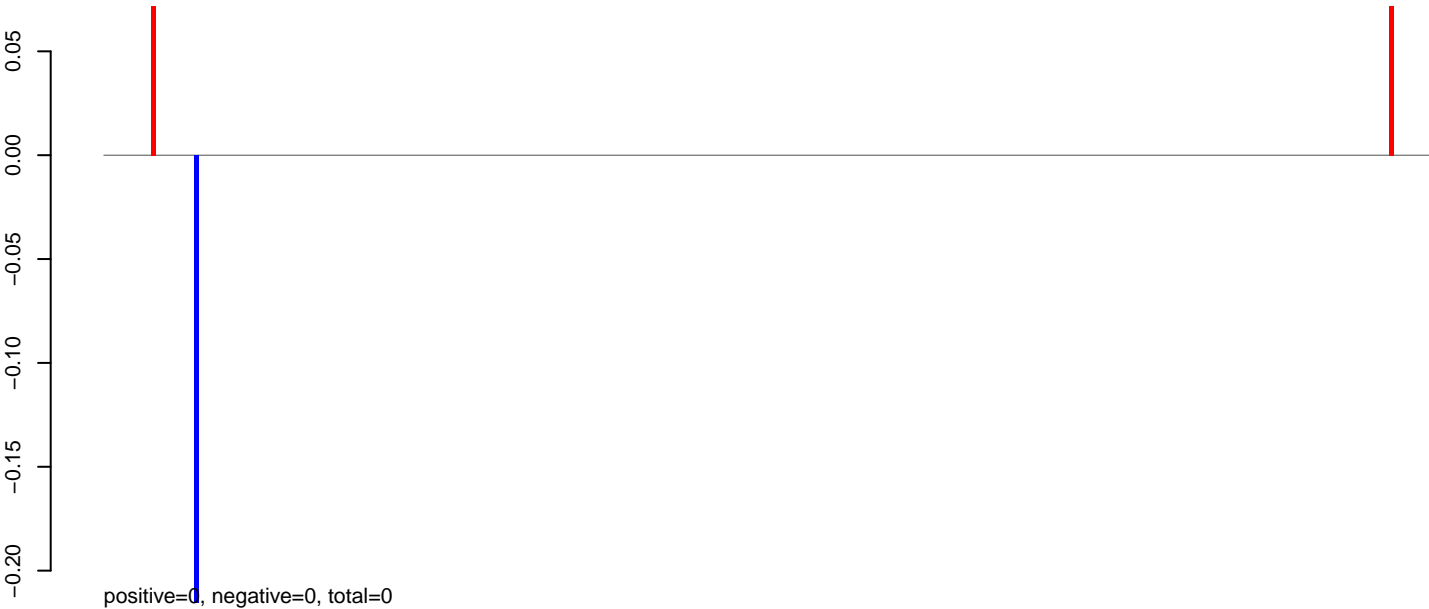

AeAeg_Aag2.TC.M3.24_35.rep

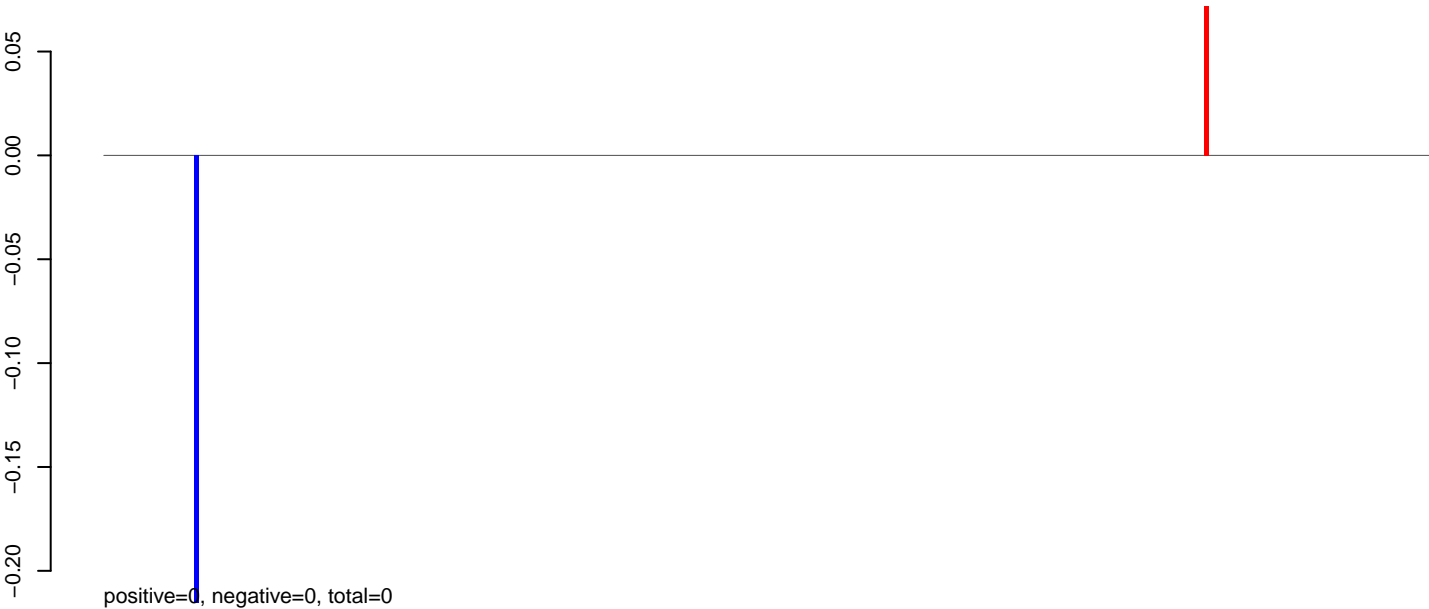

AeAeg_Aag2.TC.M3.rep



AeAeg_Aag2.TC.M3.18_23.rep

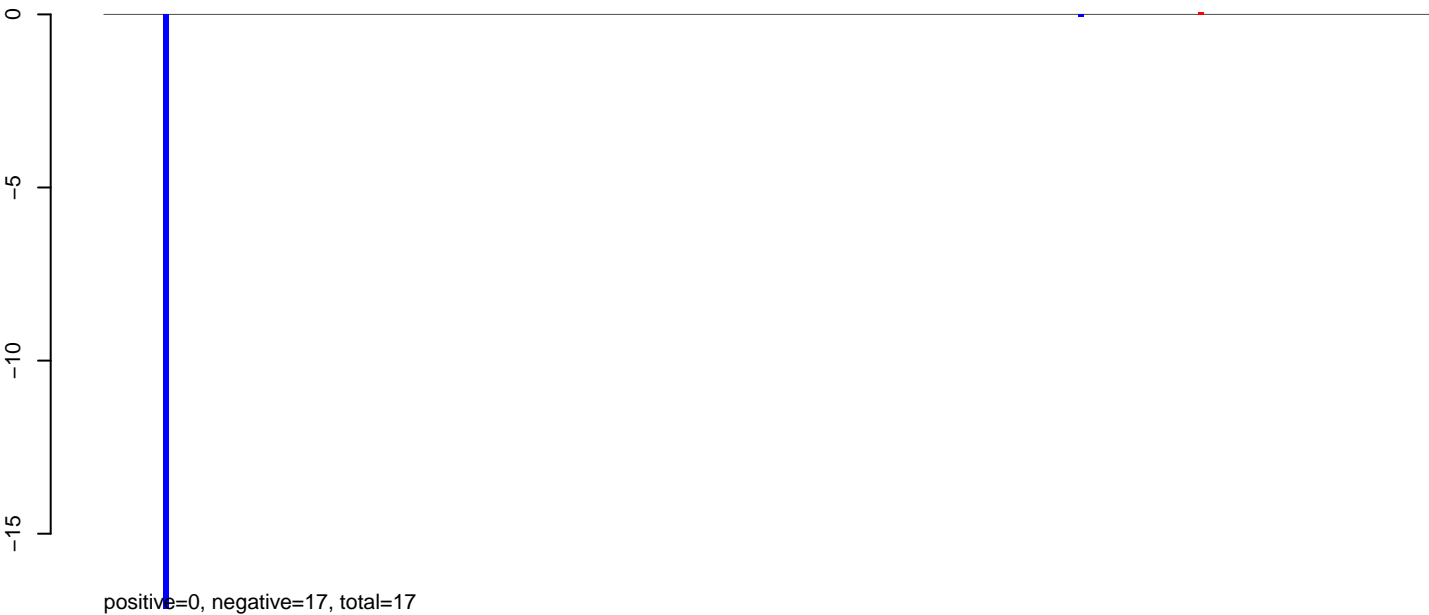

AeAeg_Aag2.TC.M3.24_35.rep

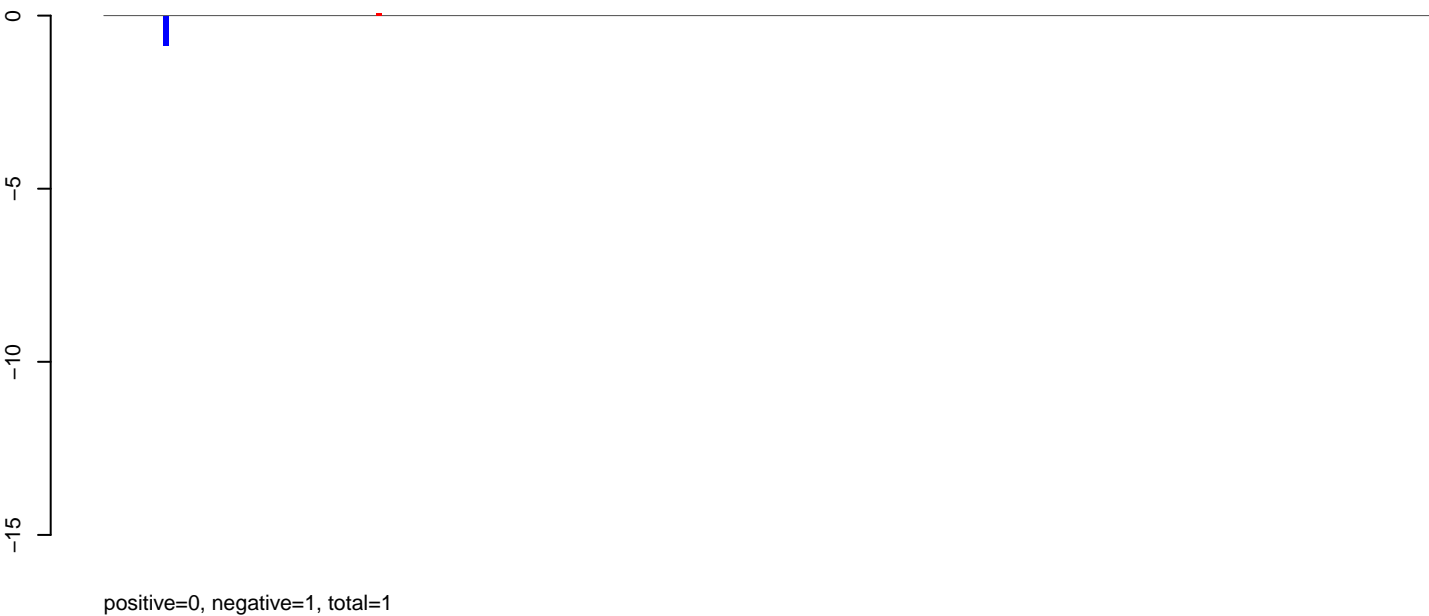

AeAeg_Aag2.TC.M3.rep



AeAeg_Aag2.TC.M3.18_23.rep

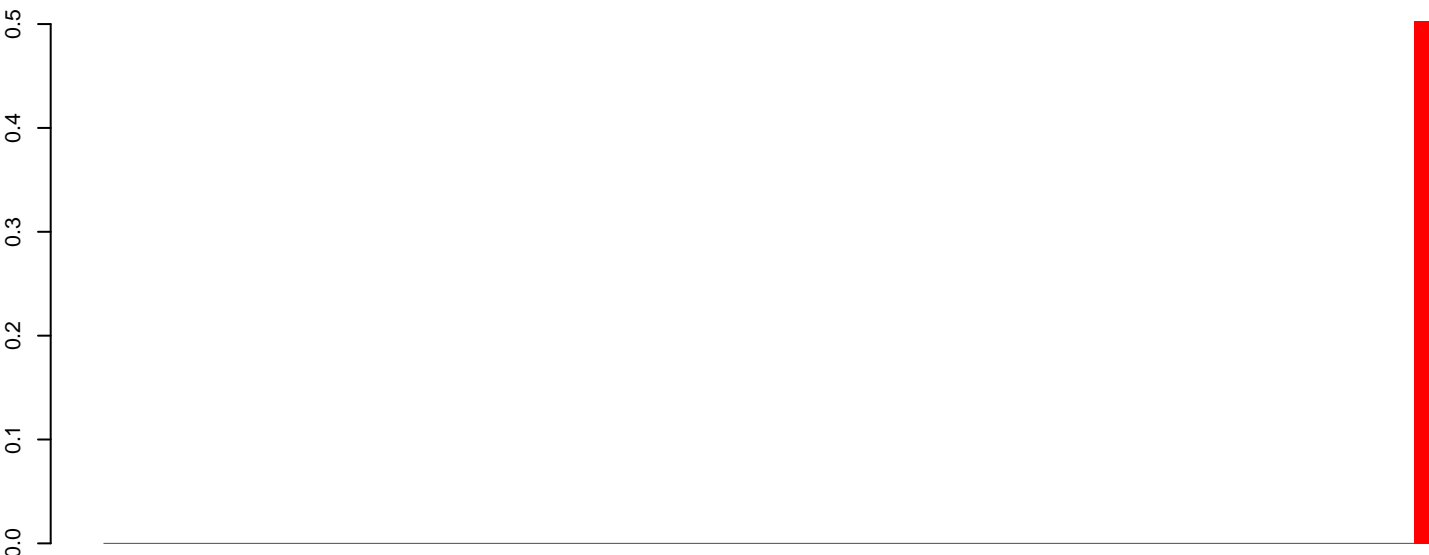

positive=1, negative=0, total=1

AeAeg_Aag2.TC.M3.24_35.rep

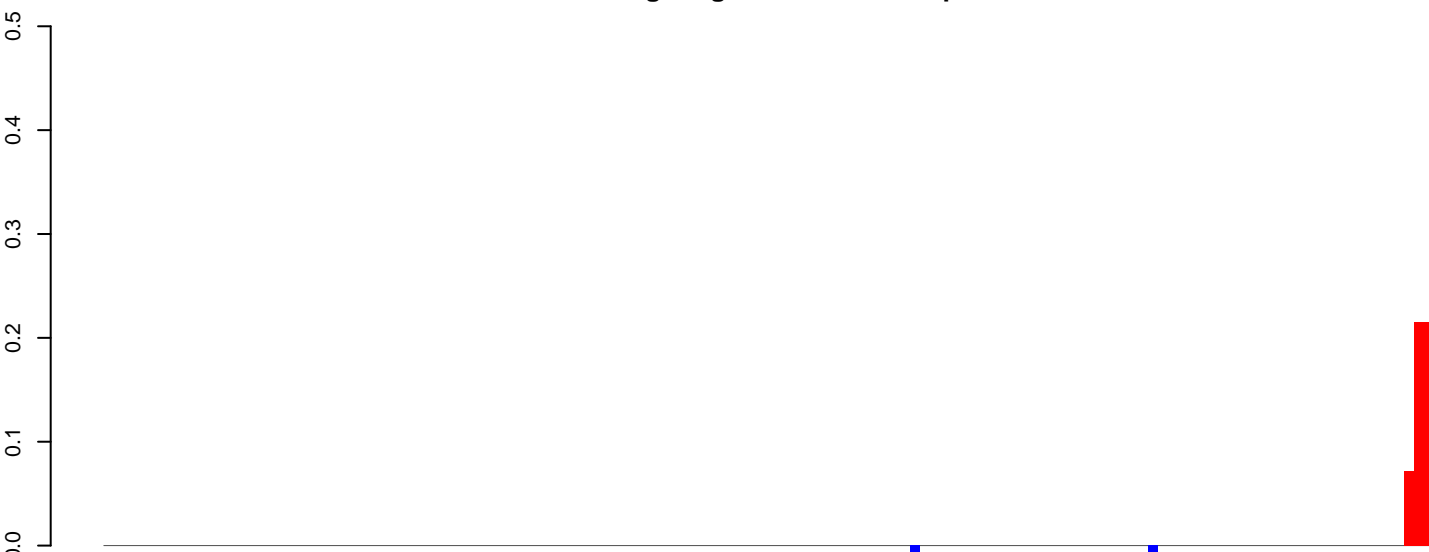

positive=1, negative=0, total=1

AeAeg_Aag2.TC.M3.rep

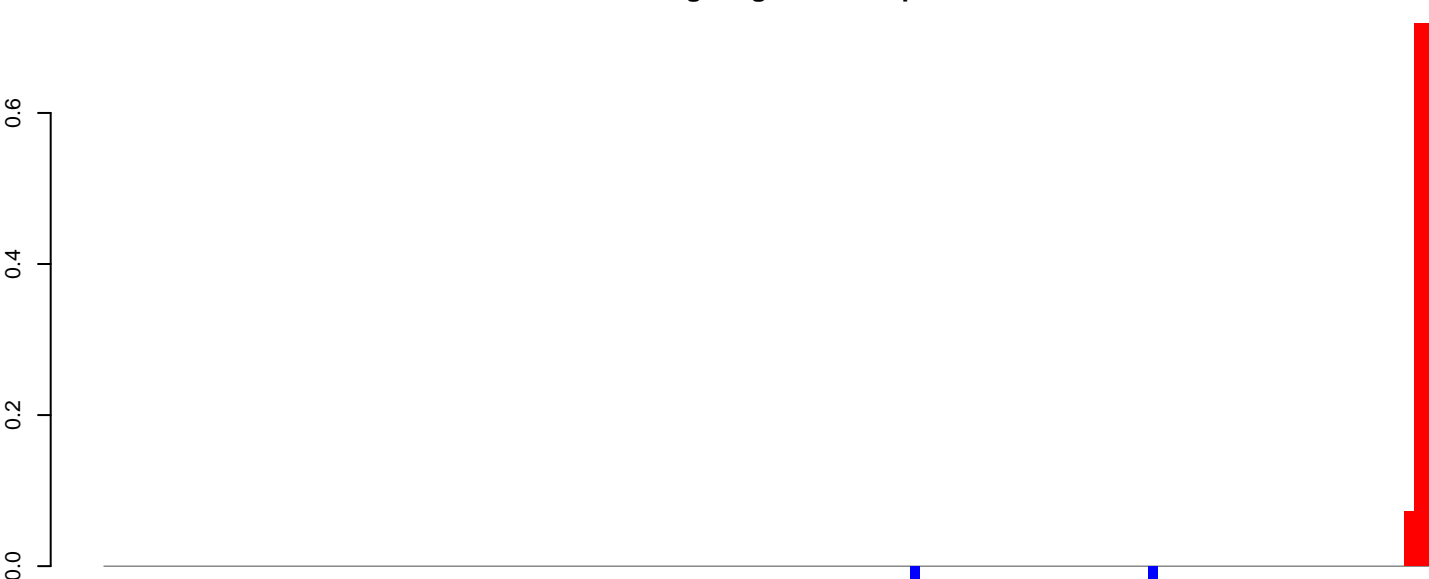

positive=2, negative=0, total=2

Window size=25, length=3613, TF@TF000223-I_ele33:1-3613



AeAeg_Aag2.TC.M3.18_23.rep

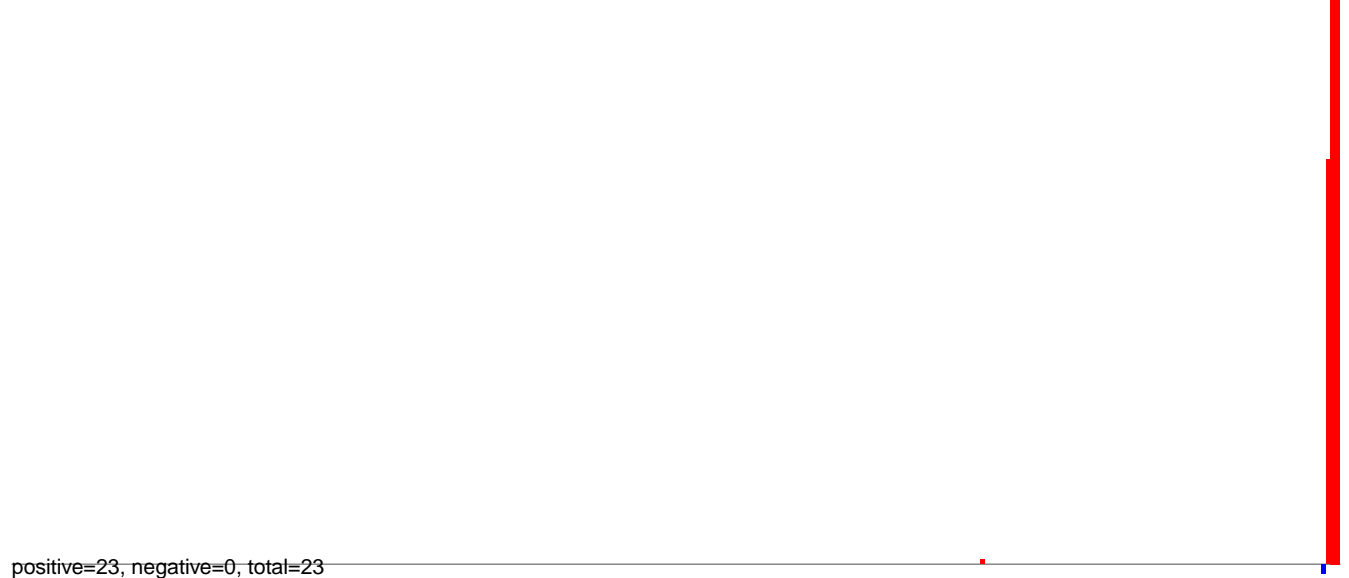

AeAeg_Aag2.TC.M3.24_35.rep

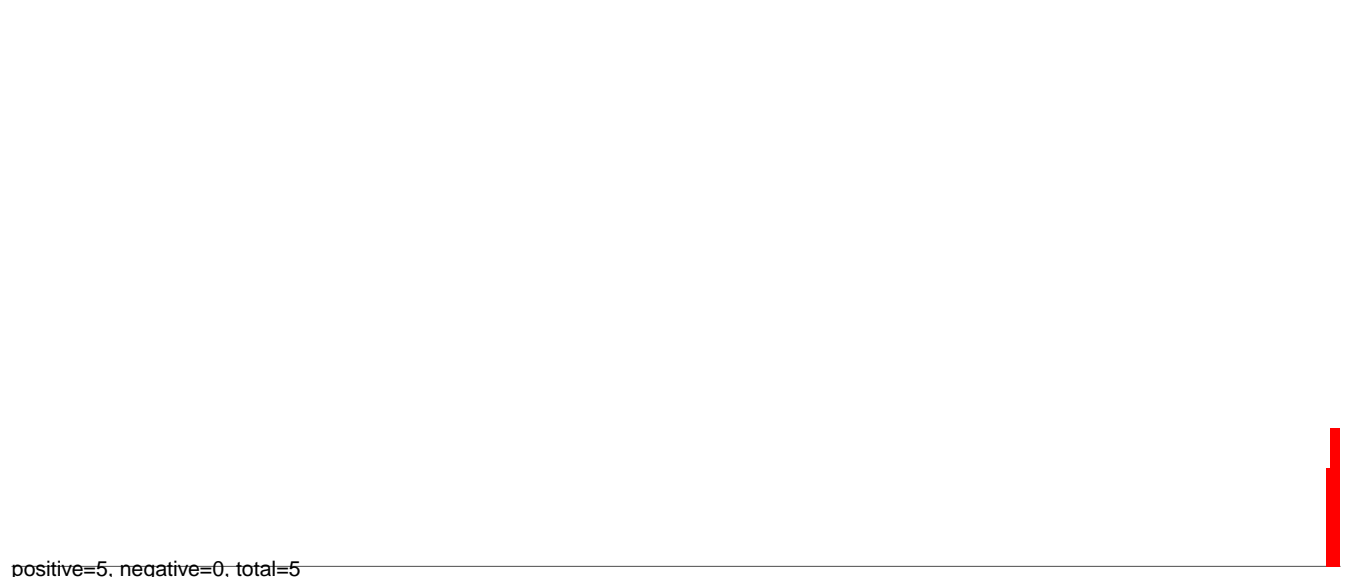

AeAeg_Aag2.TC.M3.rep

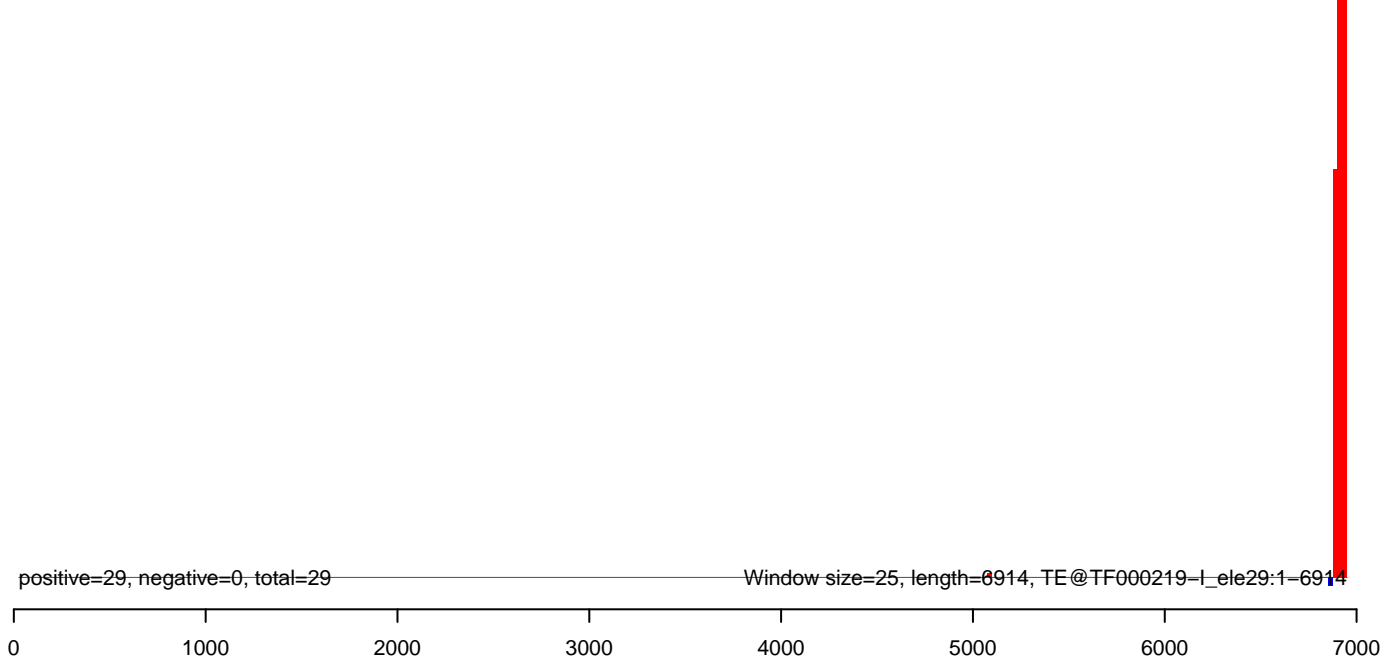

AeAeg_Aag2.TC.M3.18_23.rep

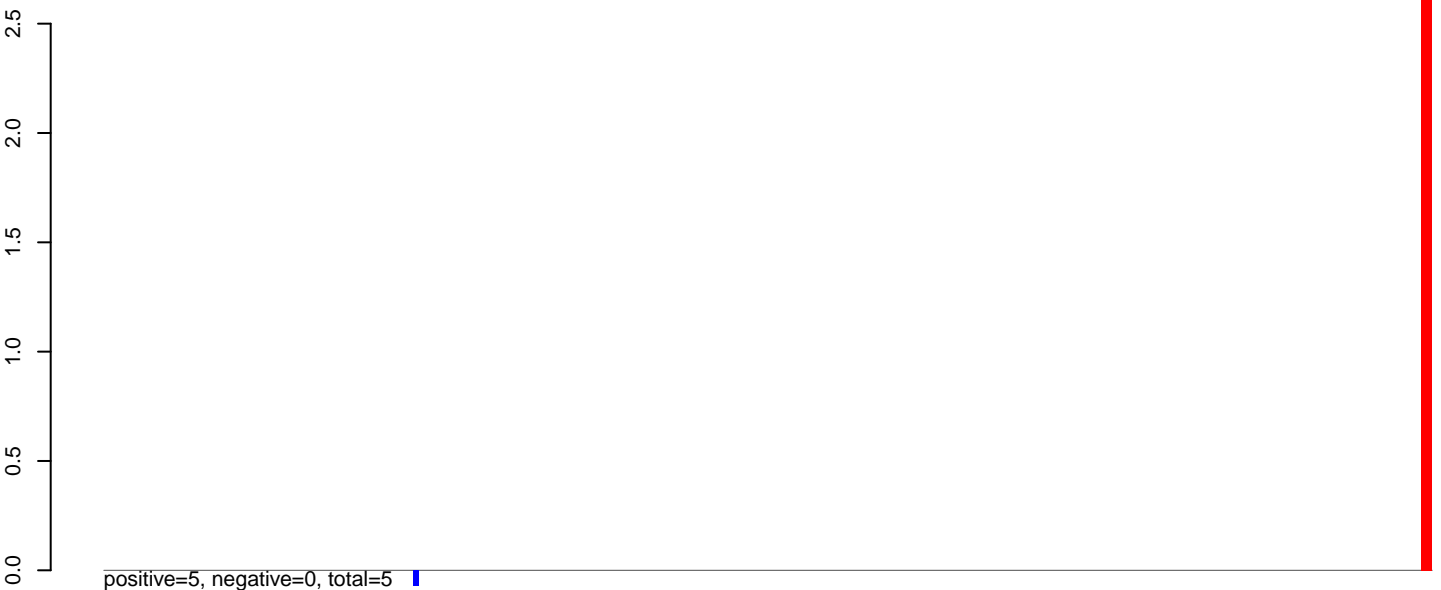

AeAeg_Aag2.TC.M3.24_35.rep

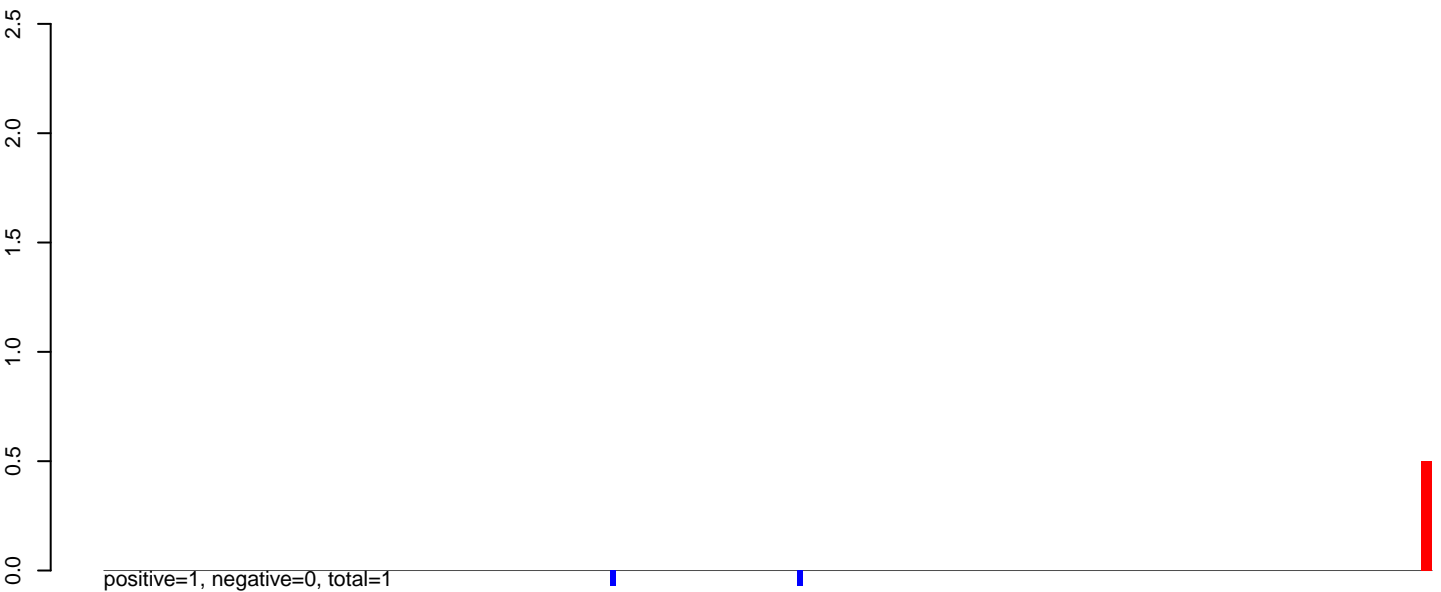

AeAeg_Aag2.TC.M3.rep

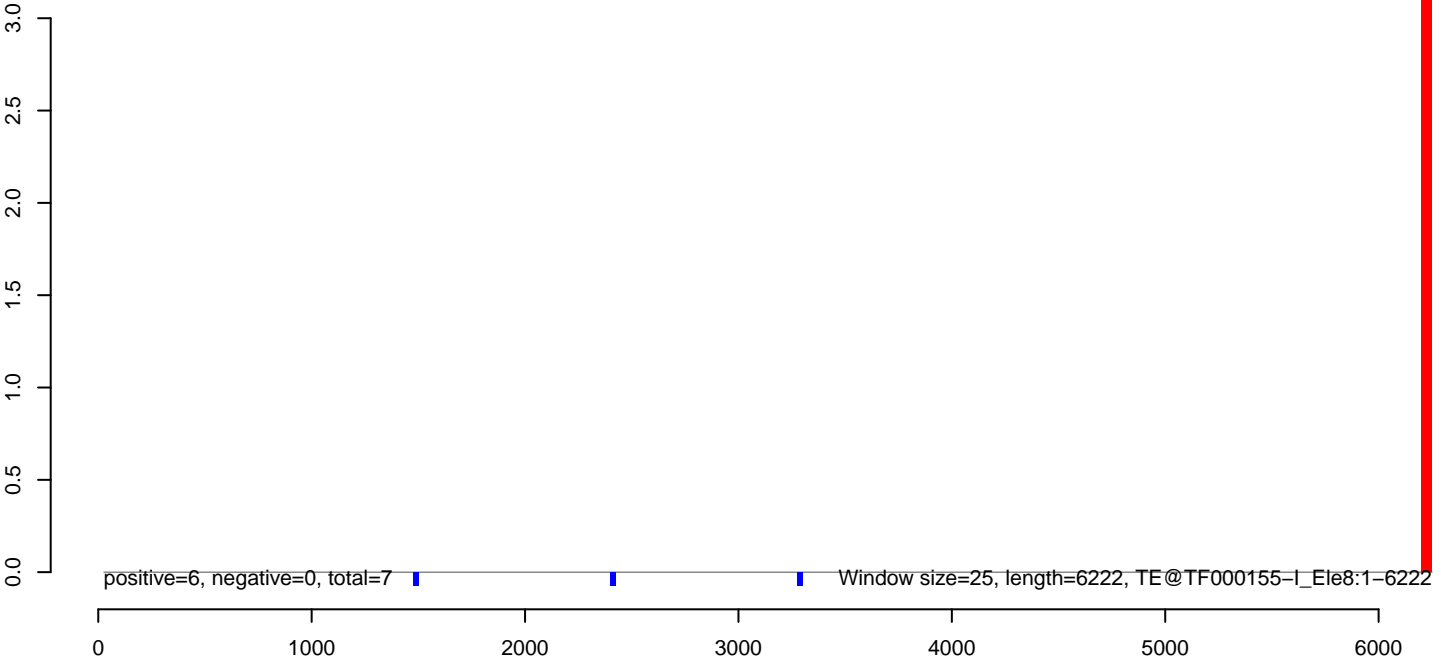

AeAeg_Aag2.TC.M3.18_23.rep

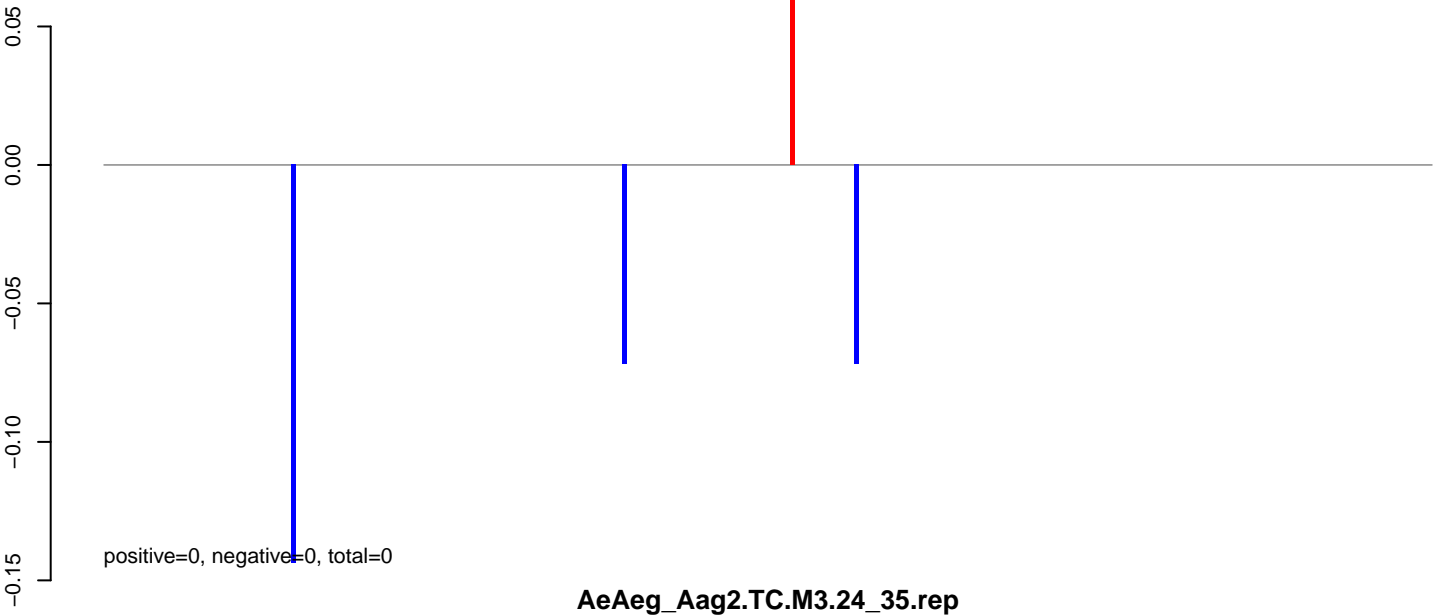

AeAeg_Aag2.TC.M3.24_35.rep

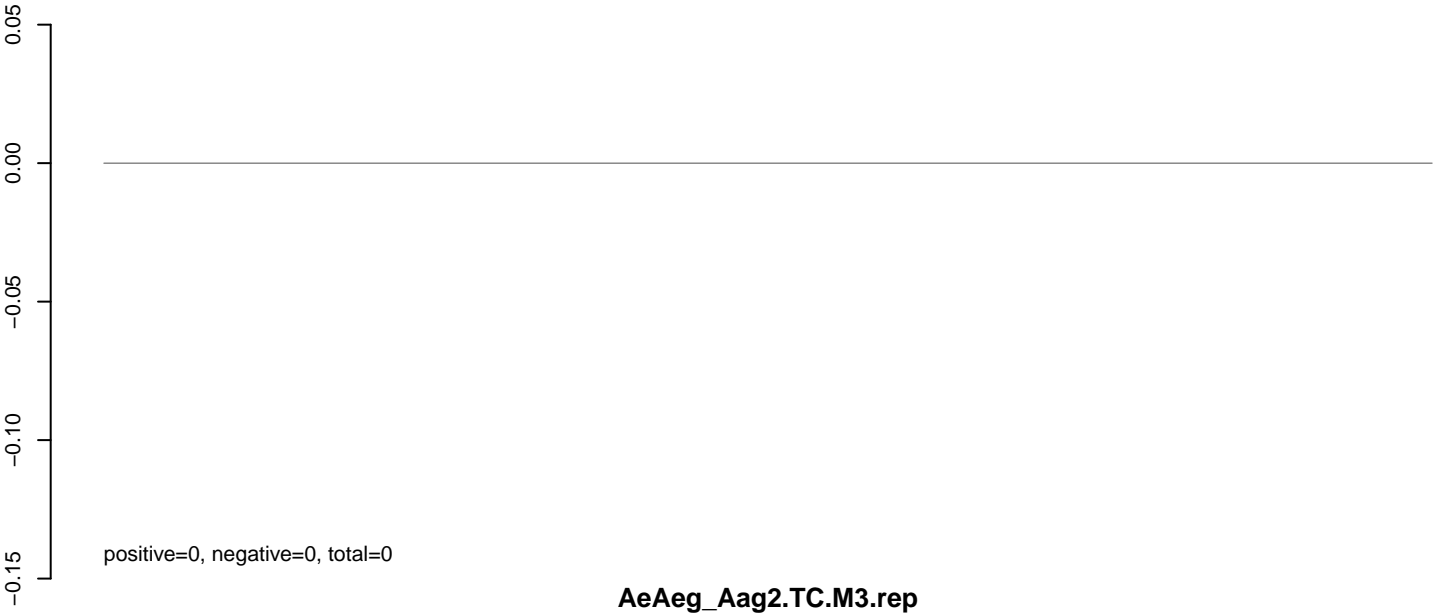

AeAeg_Aag2.TC.M3.rep

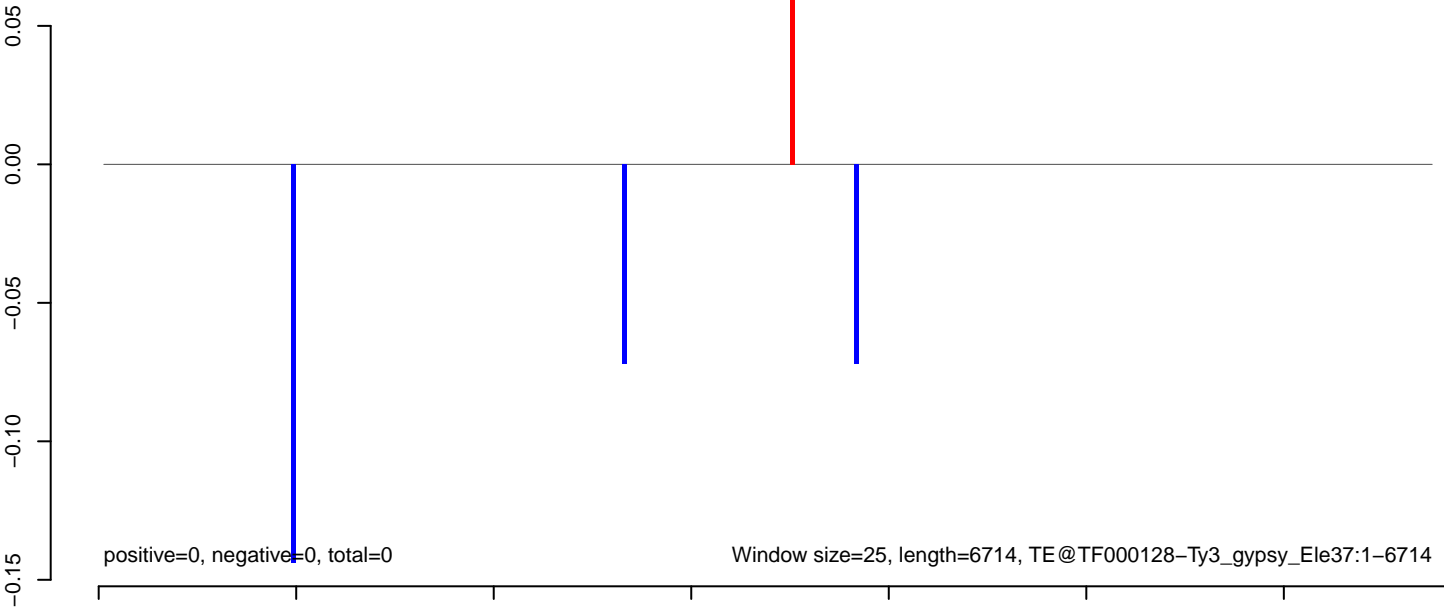

AeAeg_Aag2.TC.M3.18_23.rep

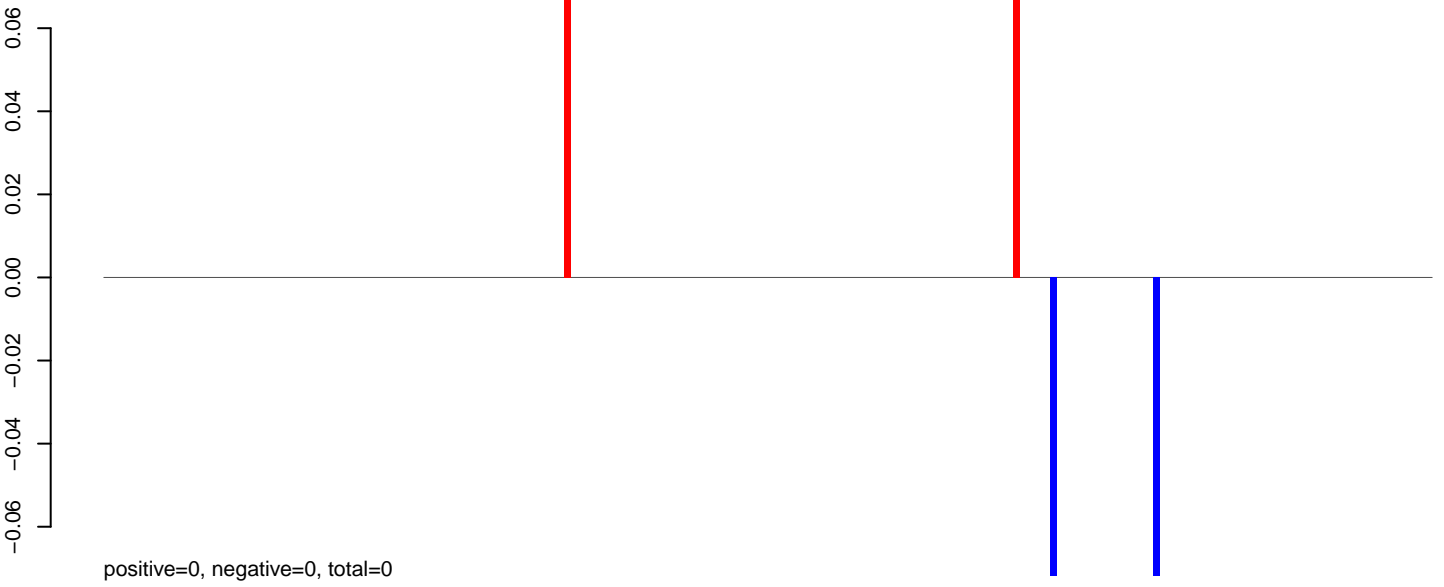

AeAeg_Aag2.TC.M3.24_35.rep

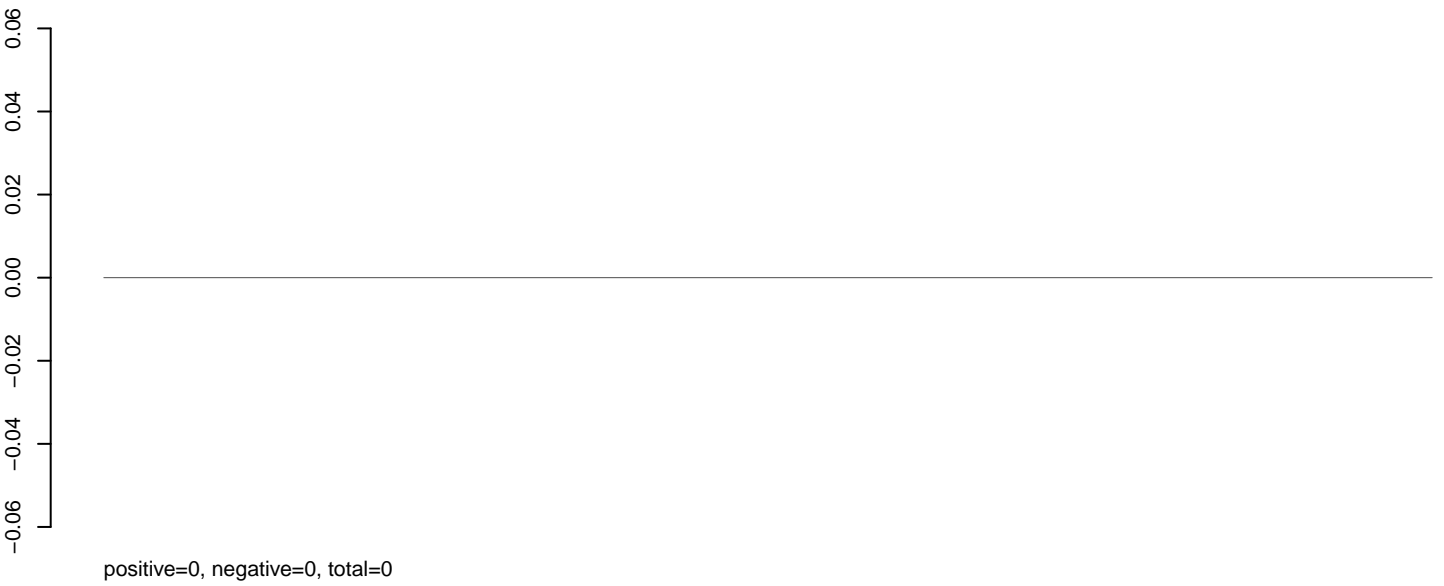

AeAeg_Aag2.TC.M3.rep

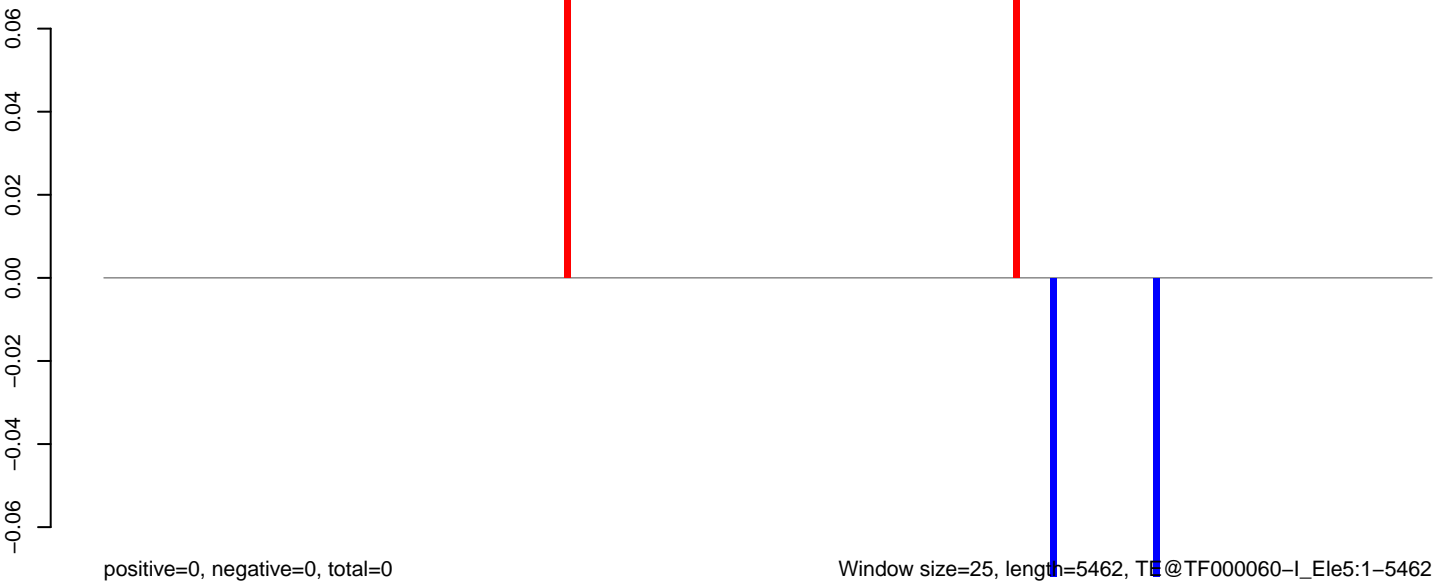

Window size=25, length=5462, TF@TF000060-l_Ele5:1-5462

0 1000 2000 3000 4000 5000

AeAeg_Aag2.TC.M3.18_23.rep

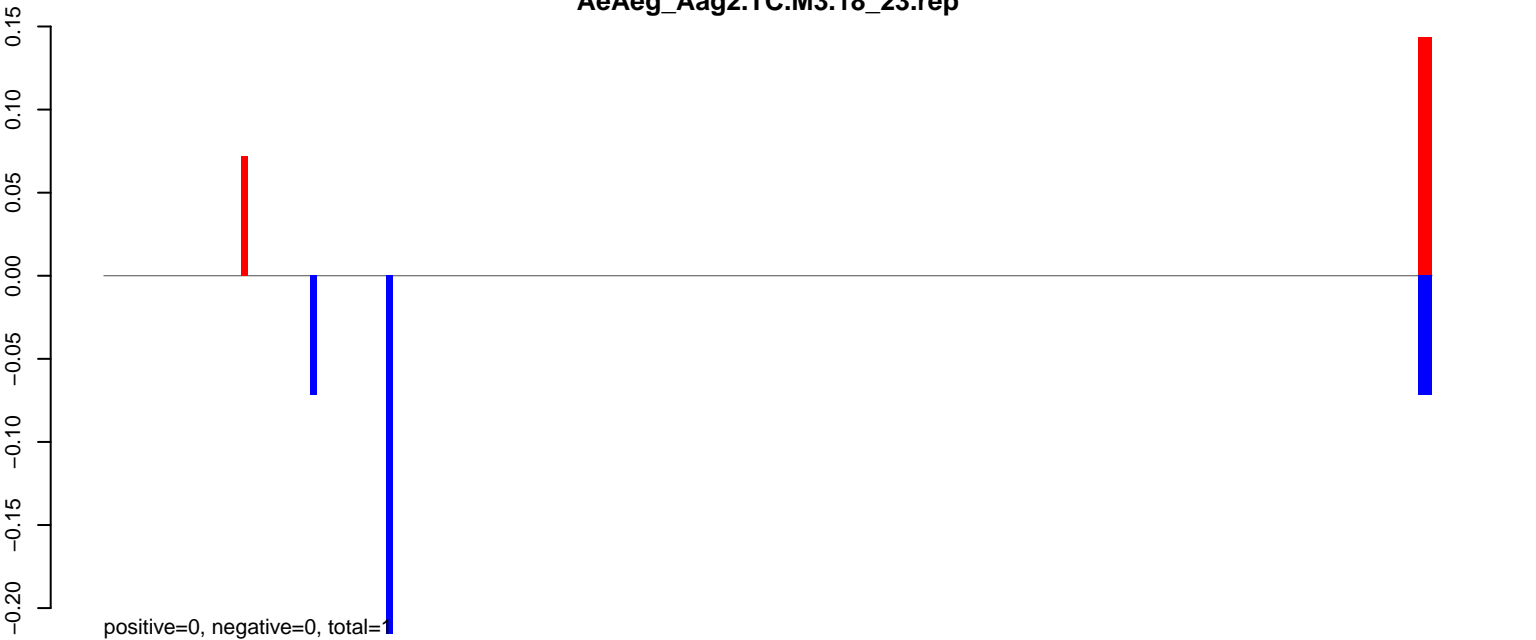

AeAeg_Aag2.TC.M3.24_35.rep

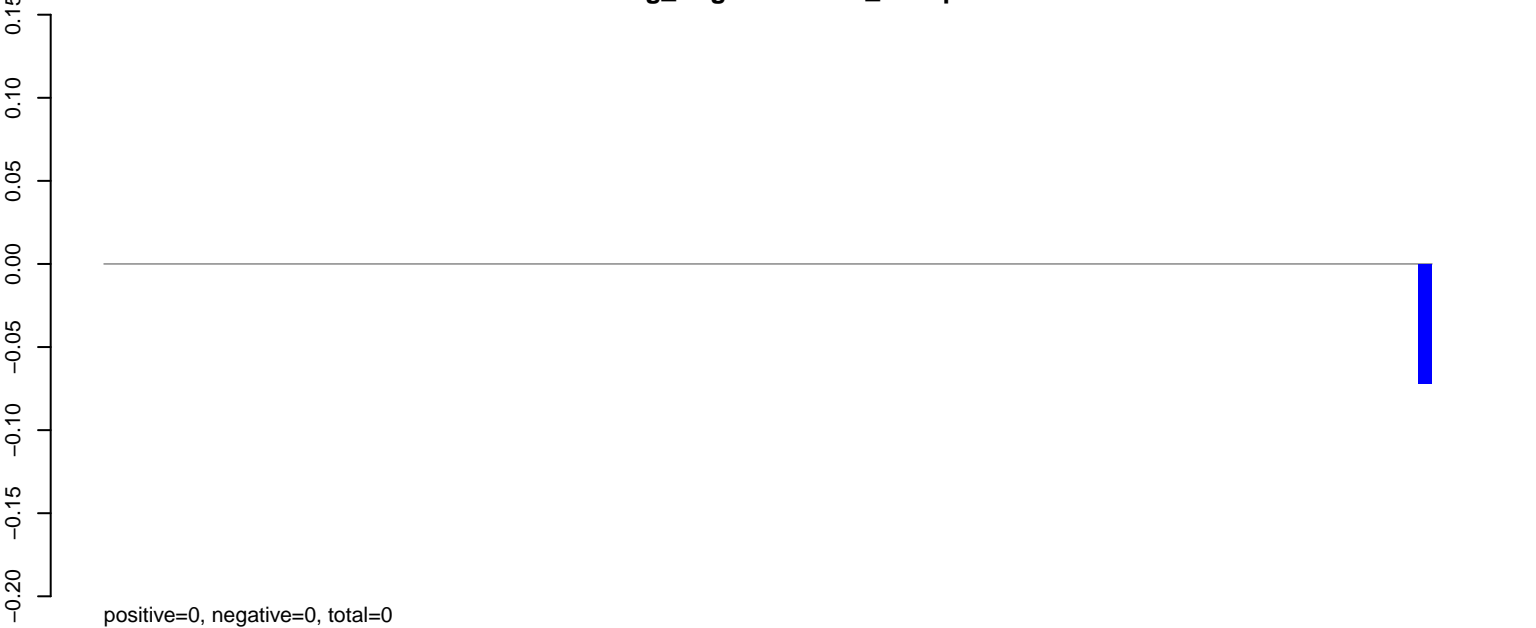

AeAeg_Aag2.TC.M3.rep

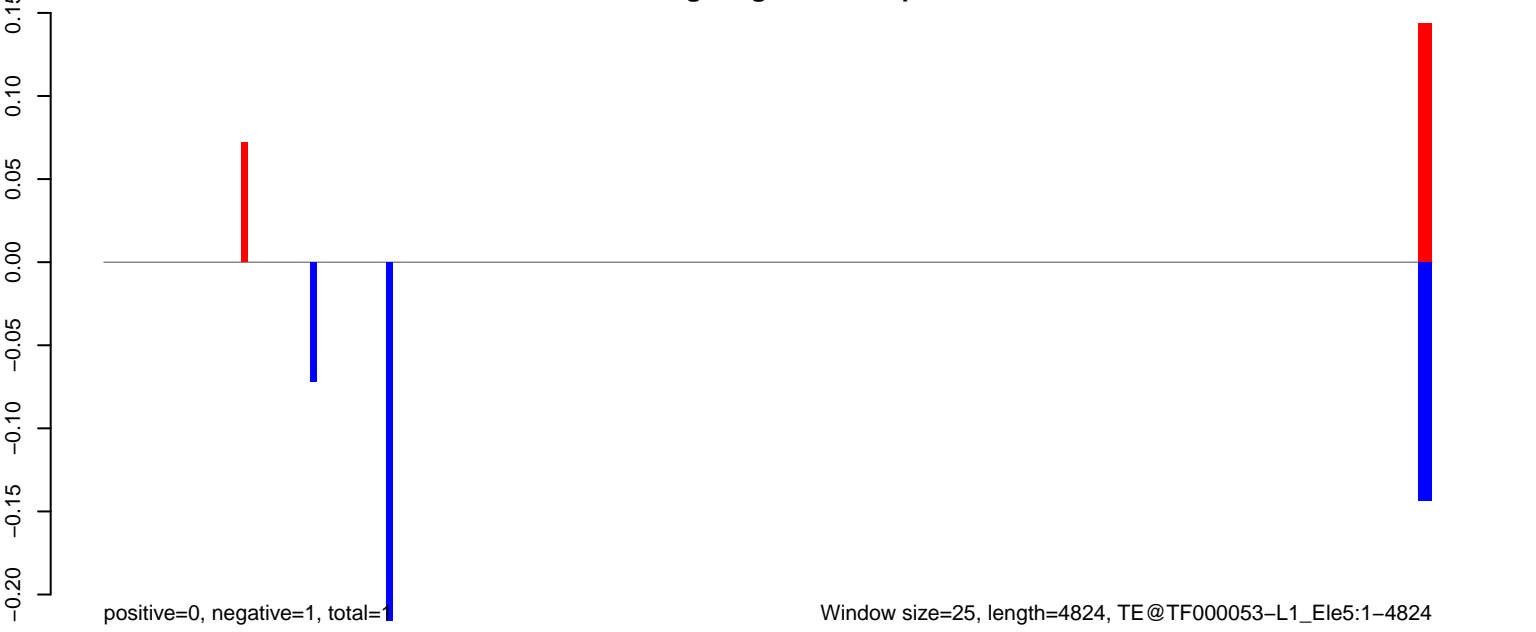

AeAeg_Aag2.TC.M3.18_23.rep

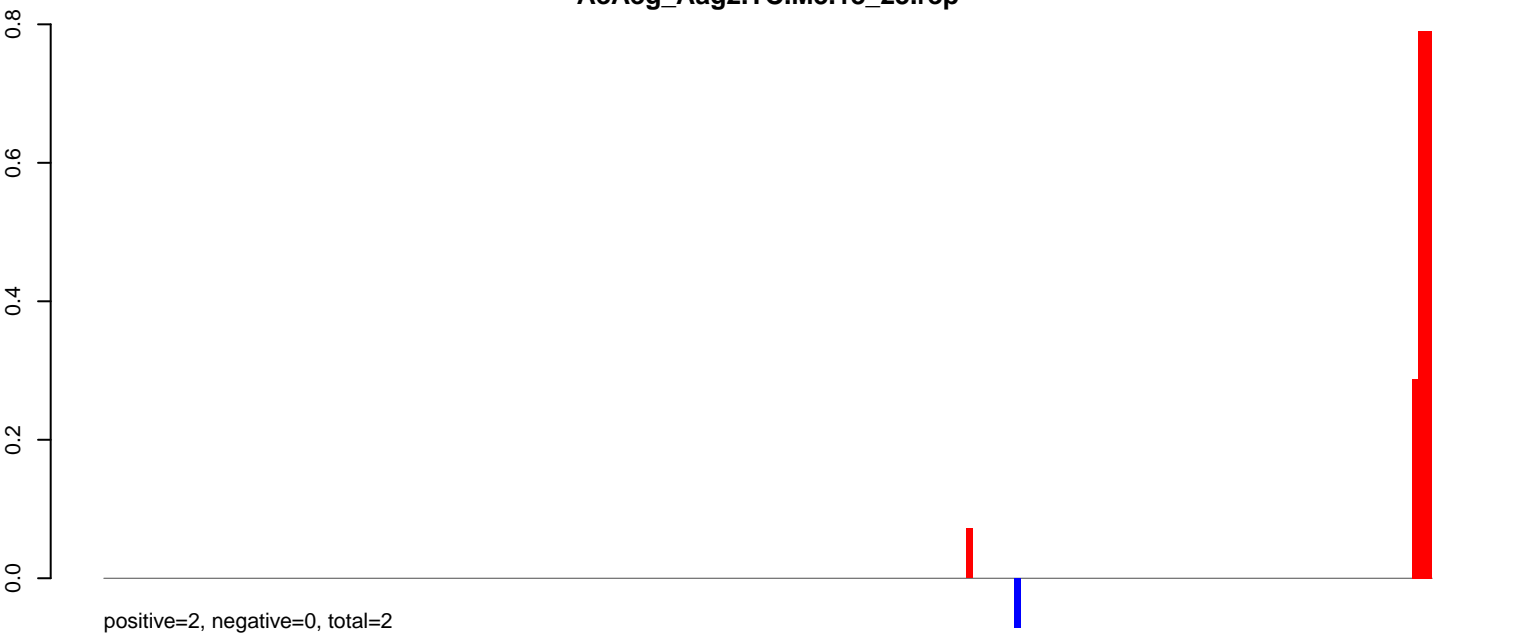

AeAeg_Aag2.TC.M3.24_35.rep

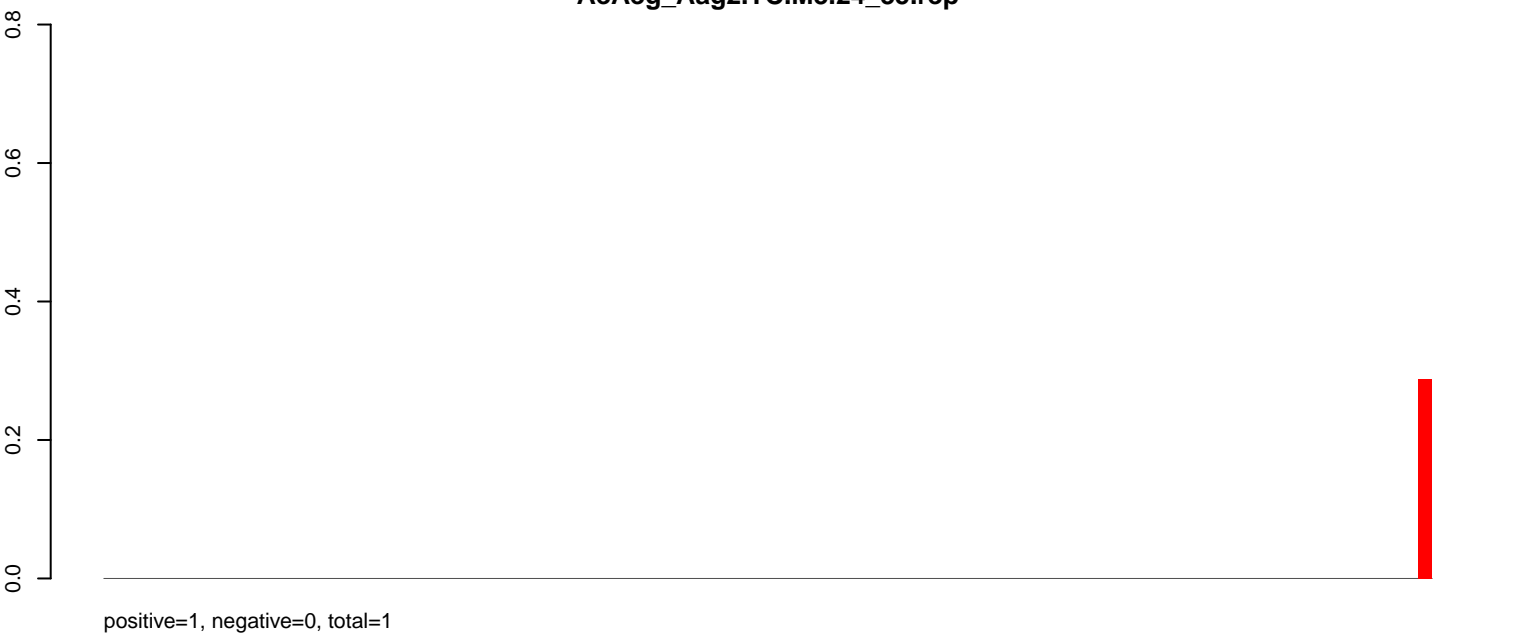

AeAeg_Aag2.TC.M3.rep

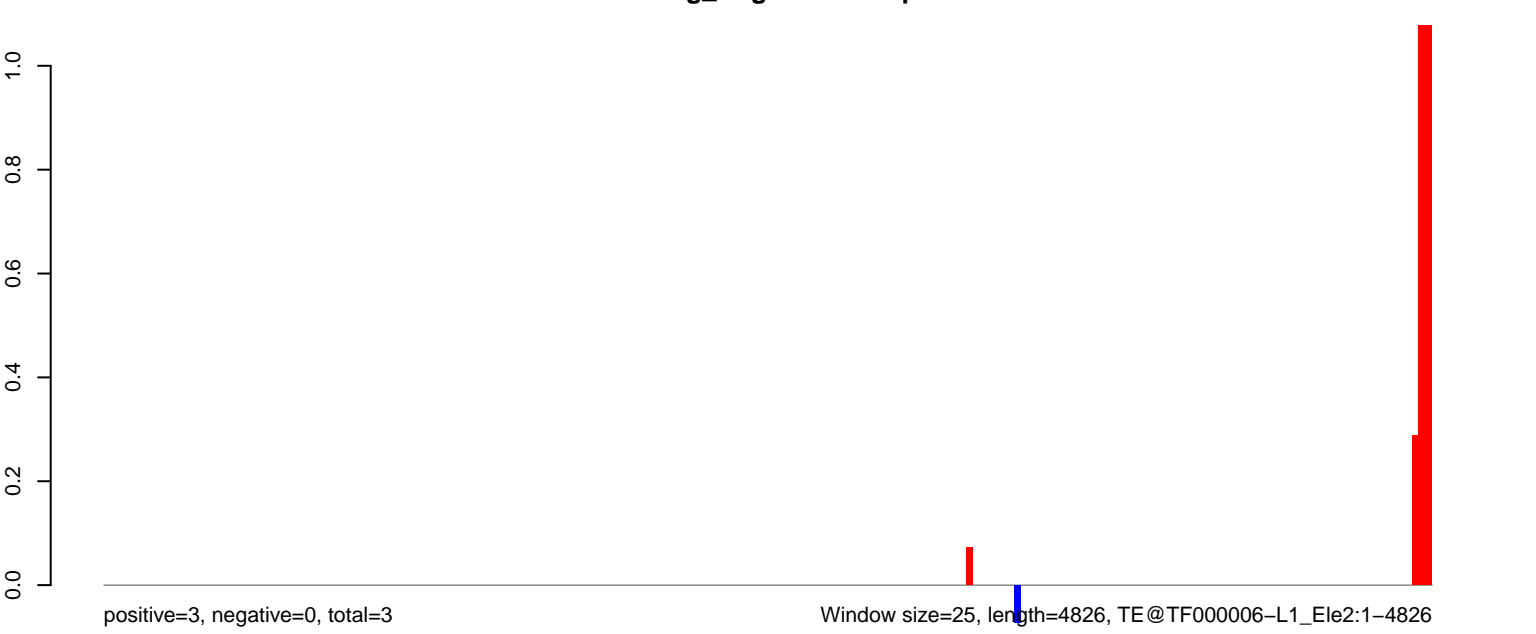

Window size=25, length=4826, TE@TF000006-L1_Ele2:1-4826

0 1000 2000 3000 4000 5000

AeAeg_Aag2.TC.M3.18_23.rep

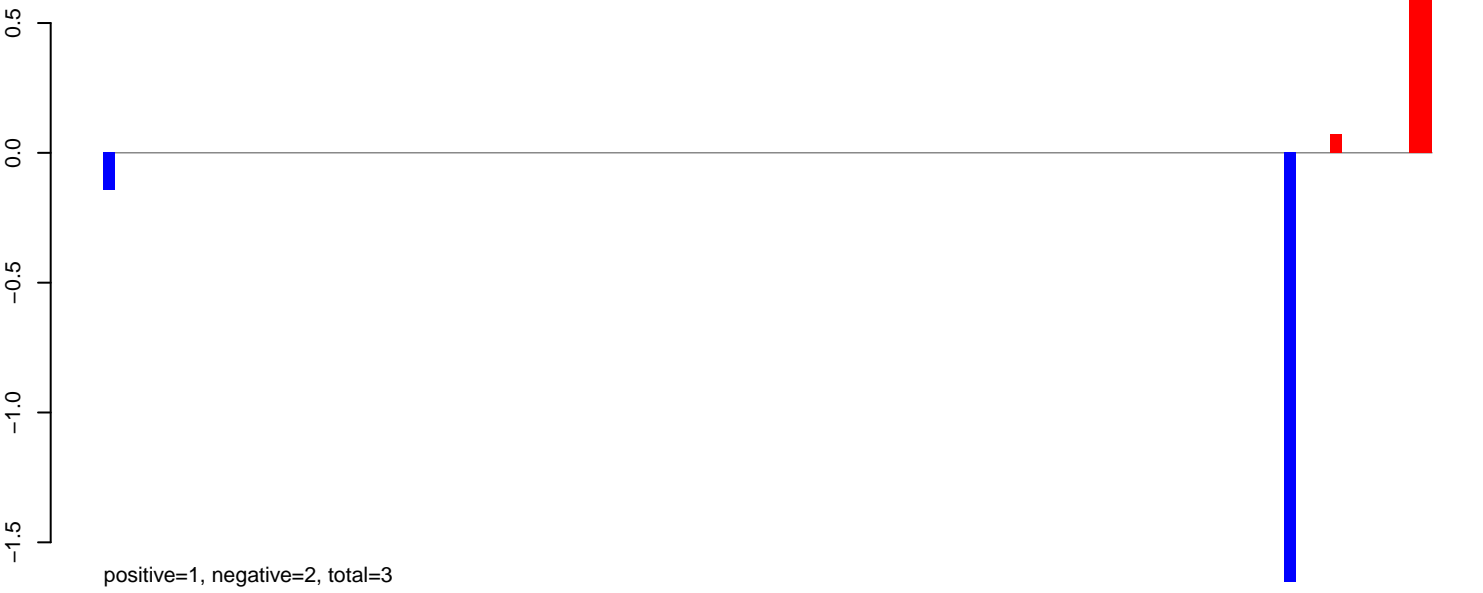

AeAeg_Aag2.TC.M3.24_35.rep

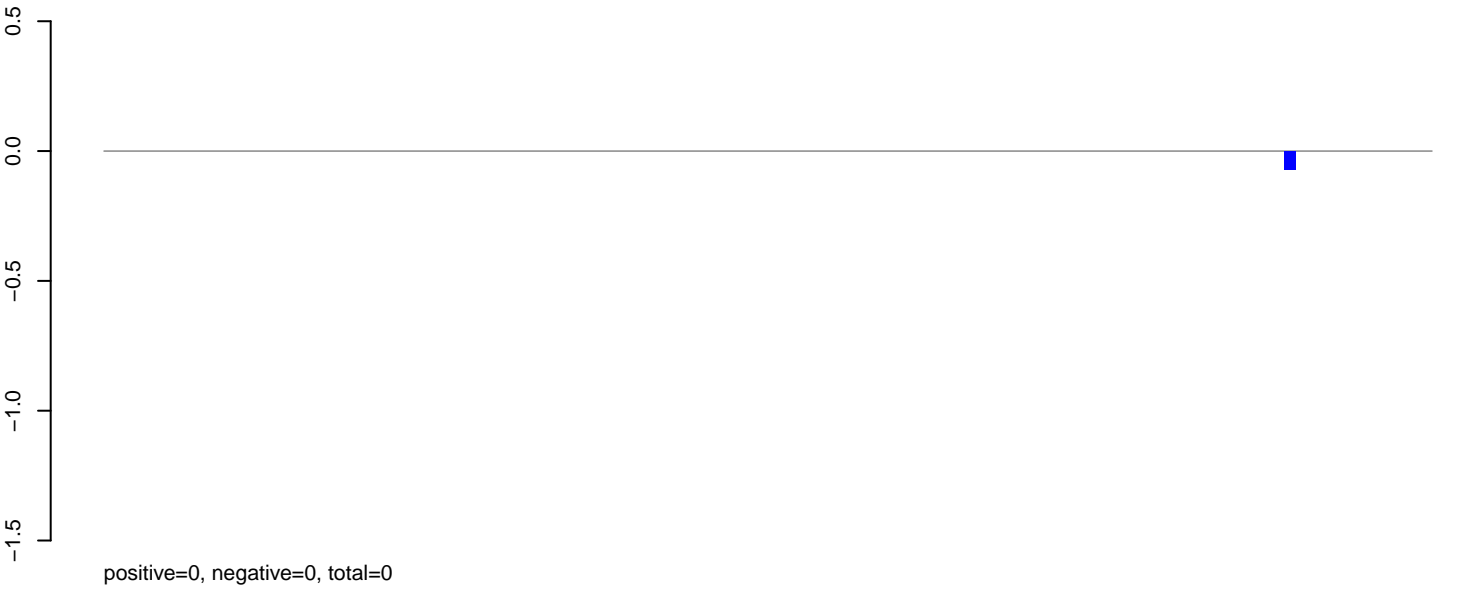

AeAeg_Aag2.TC.M3.rep

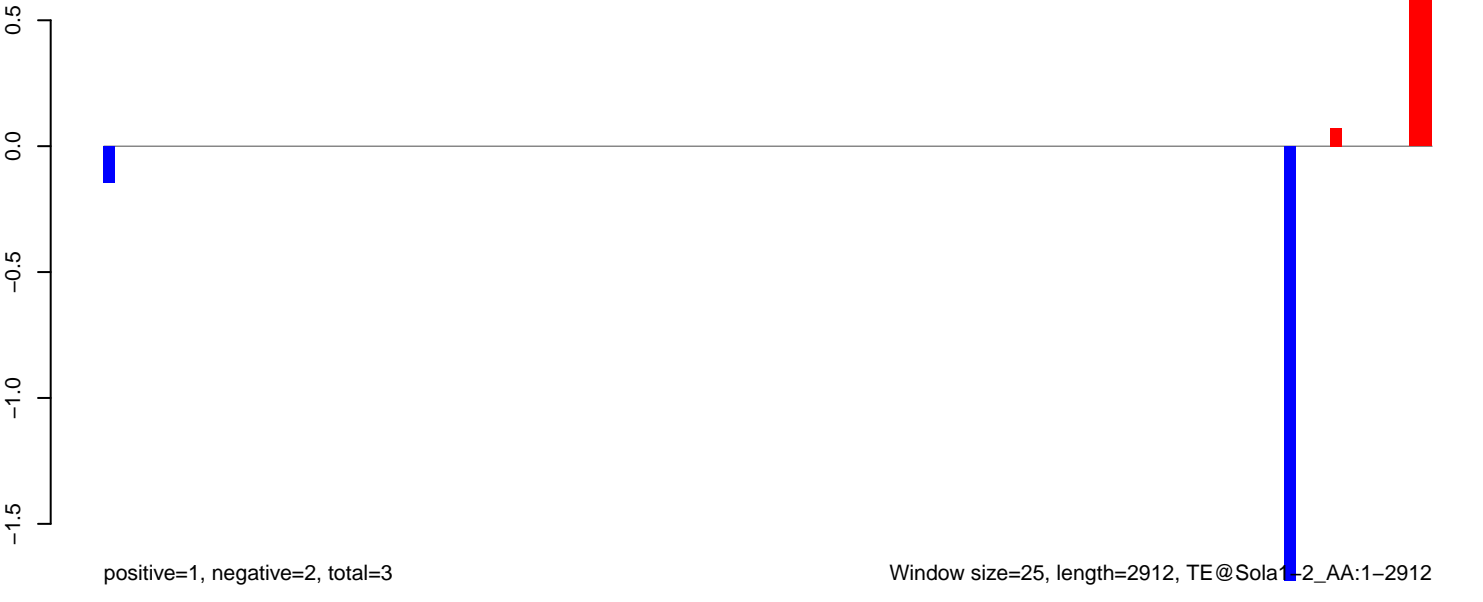

AeAeg_Aag2.TC.M3.18_23.rep

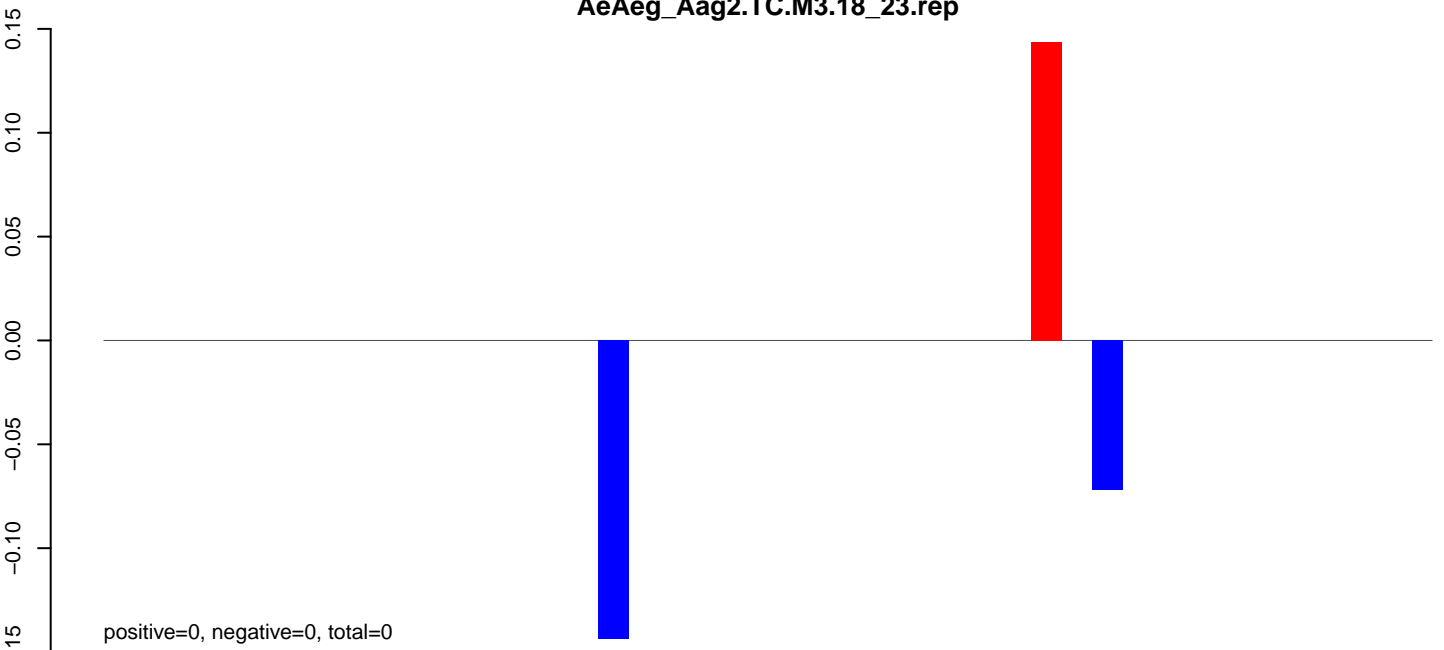

AeAeg_Aag2.TC.M3.24_35.rep

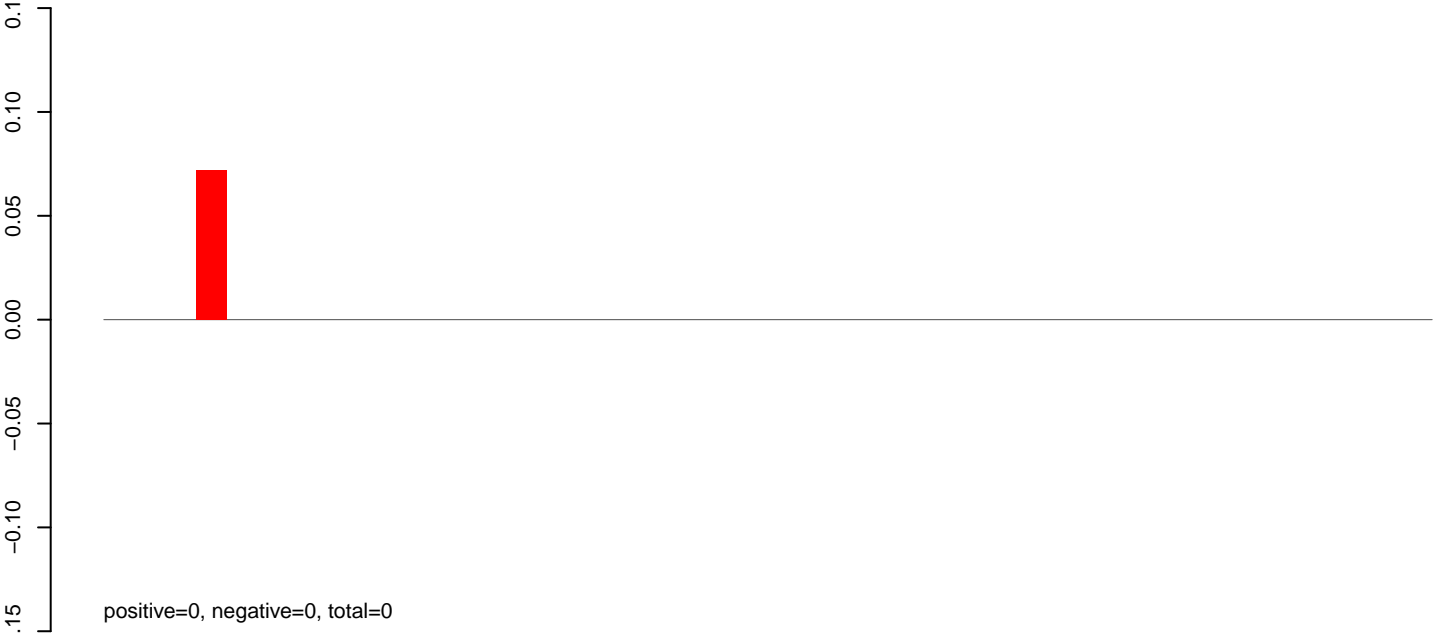

AeAeg_Aag2.TC.M3.rep

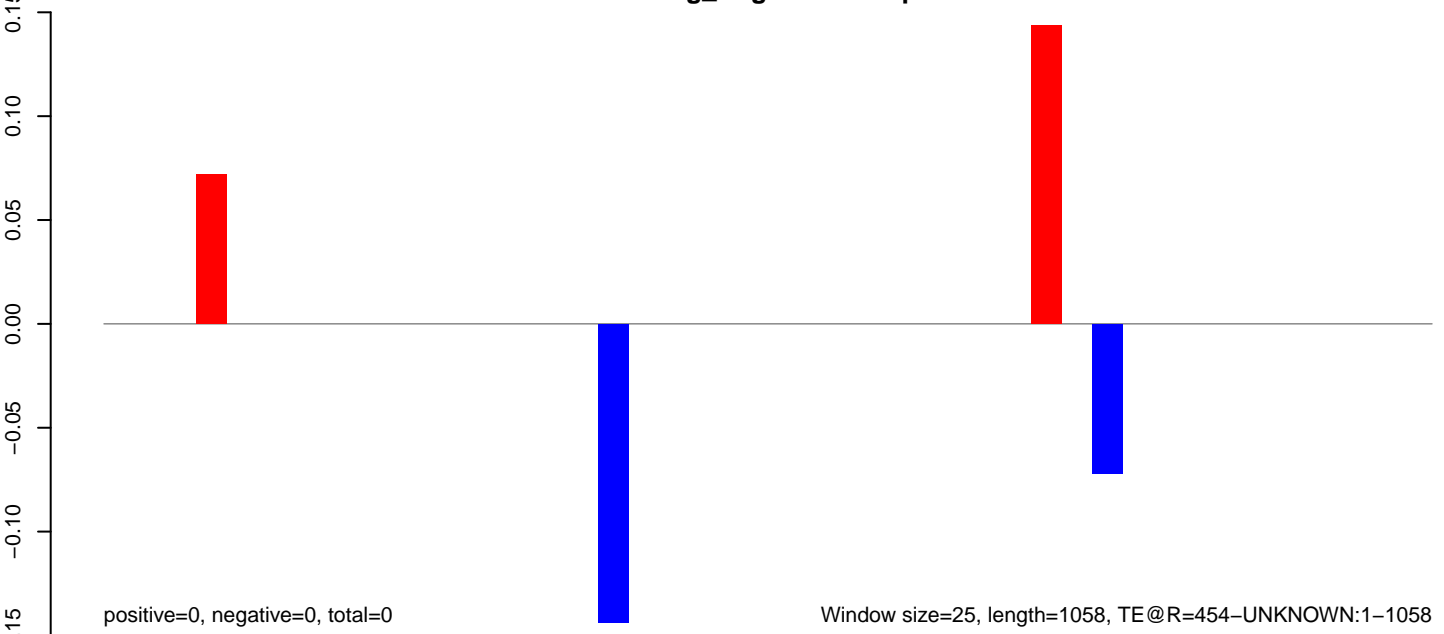

AeAeg_Aag2.TC.M3.18_23.rep

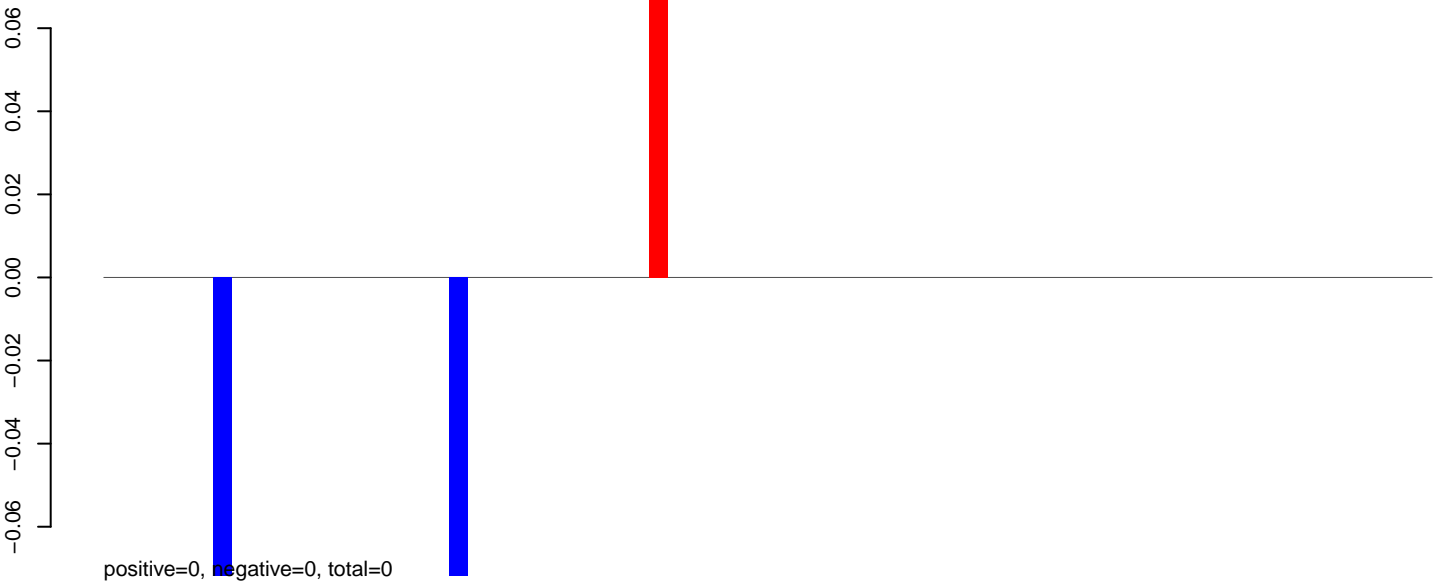

AeAeg_Aag2.TC.M3.24_35.rep

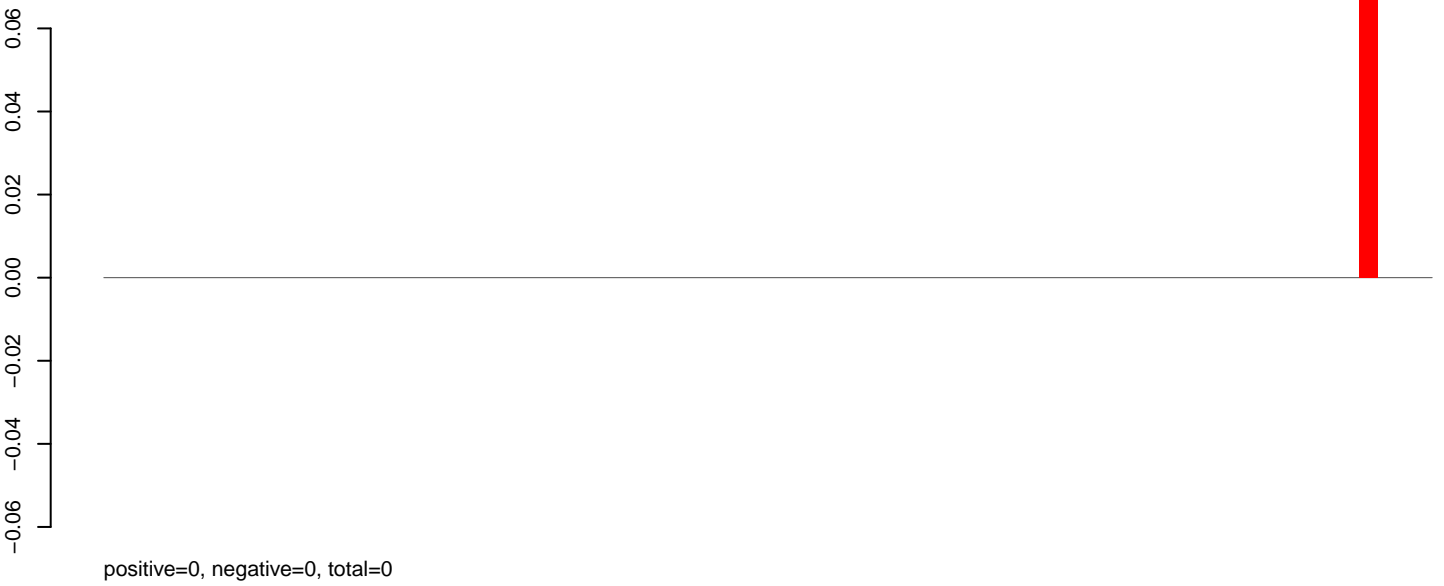

AeAeg_Aag2.TC.M3.rep

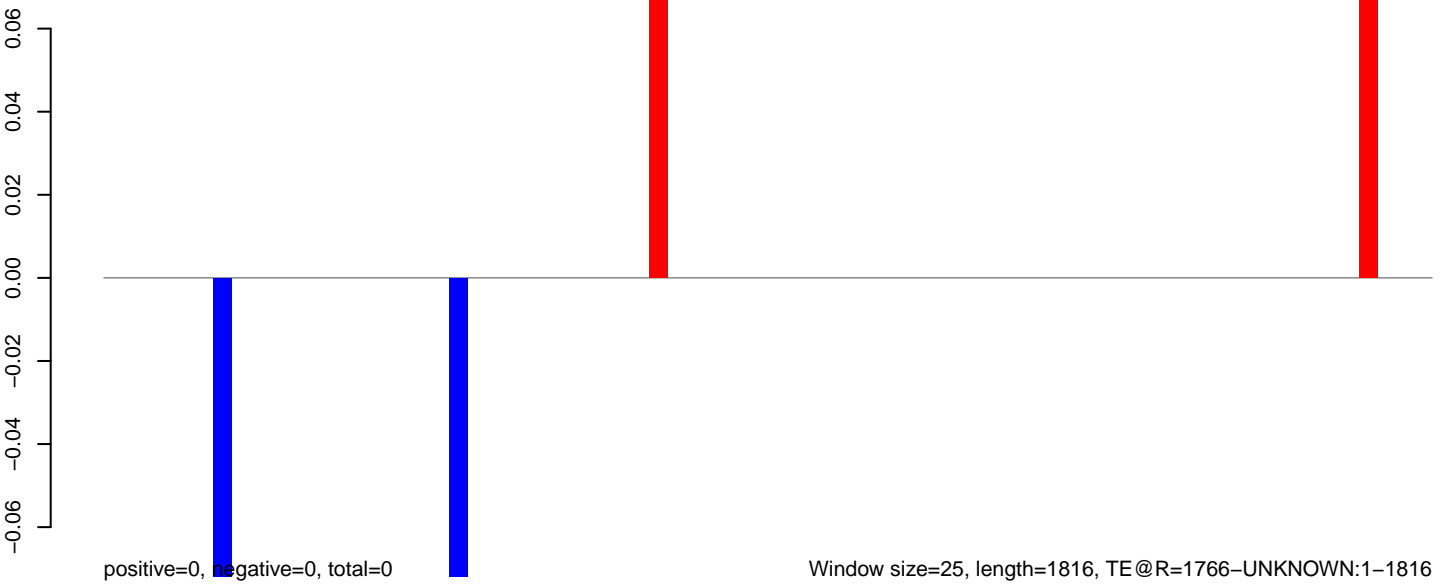

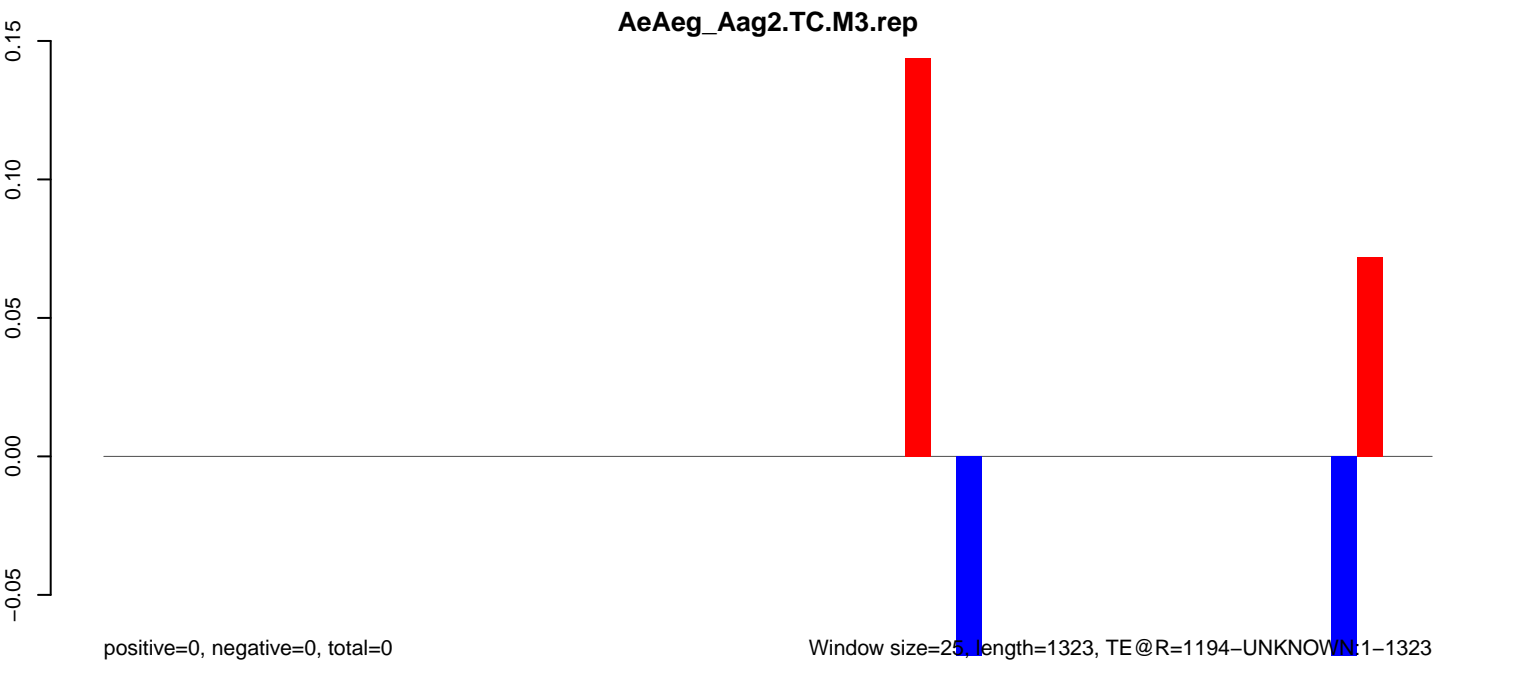
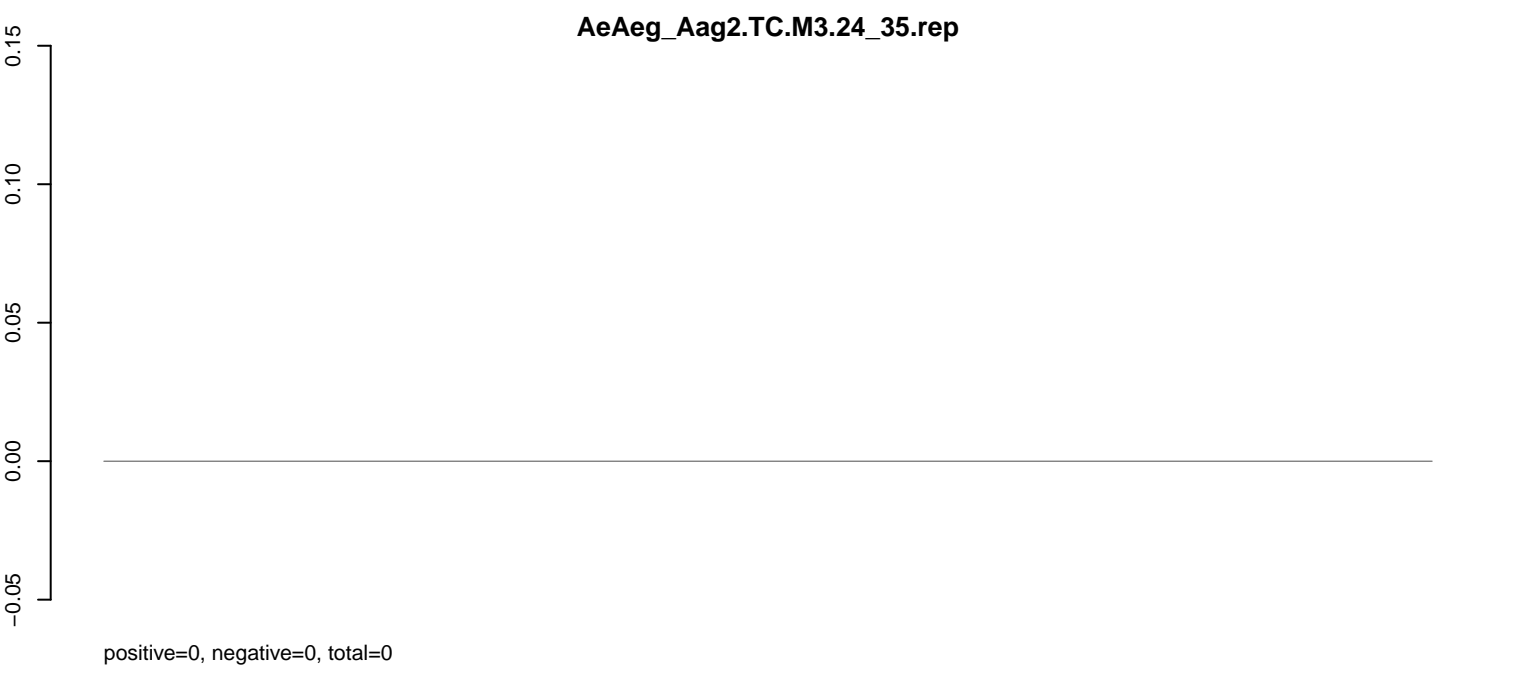
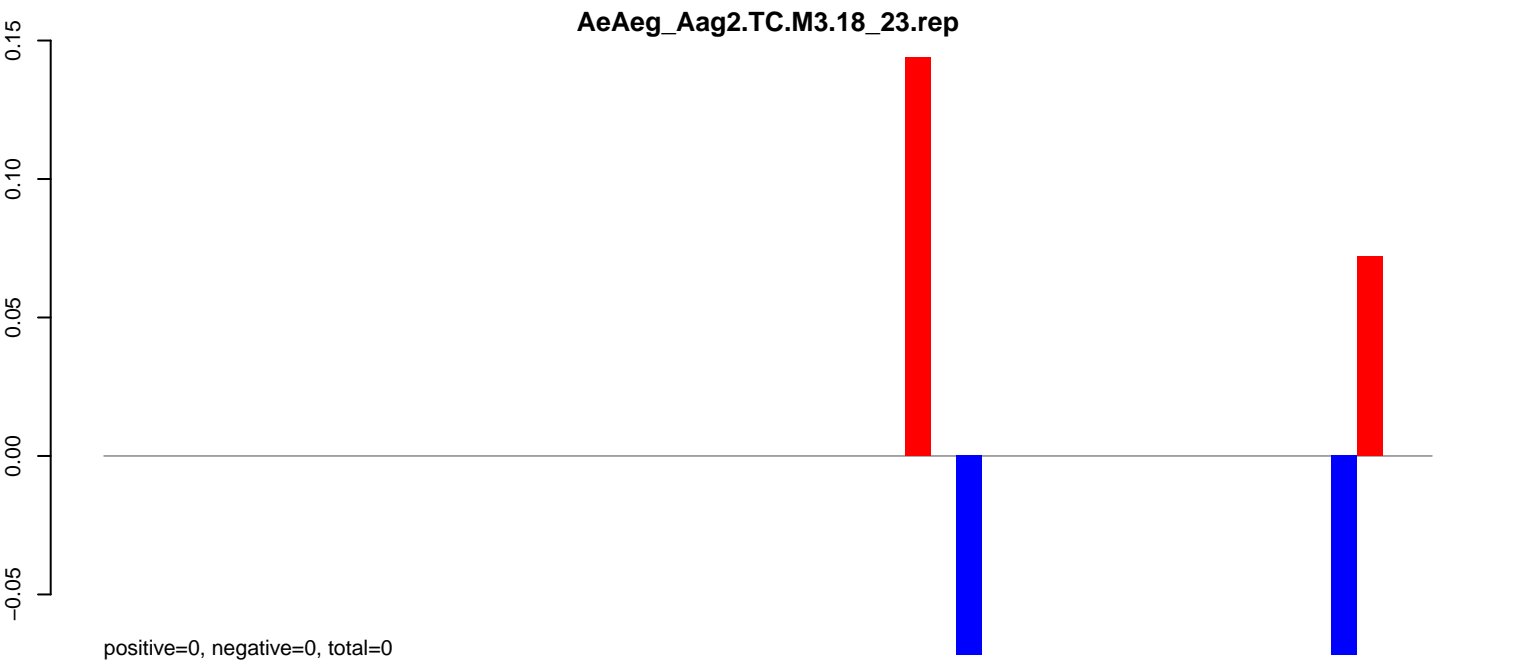

0 200 400 600 800 1000 1200 1400

AeAeg_Aag2.TC.M3.18_23.rep

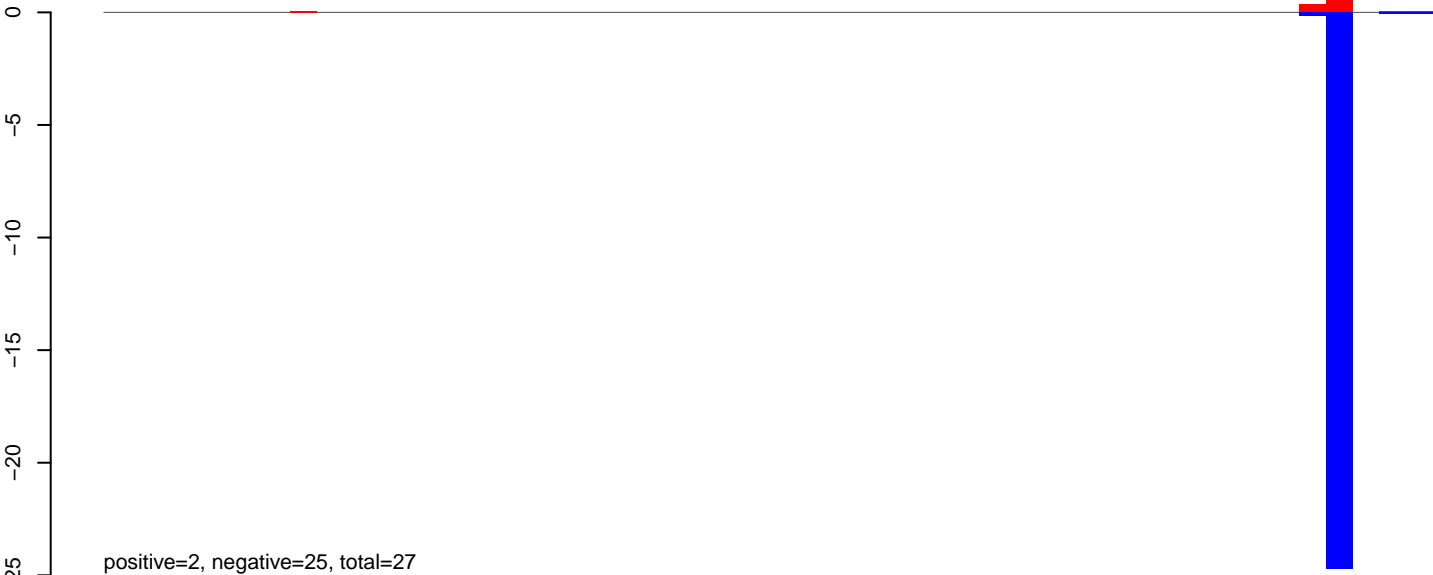

AeAeg_Aag2.TC.M3.24_35.rep

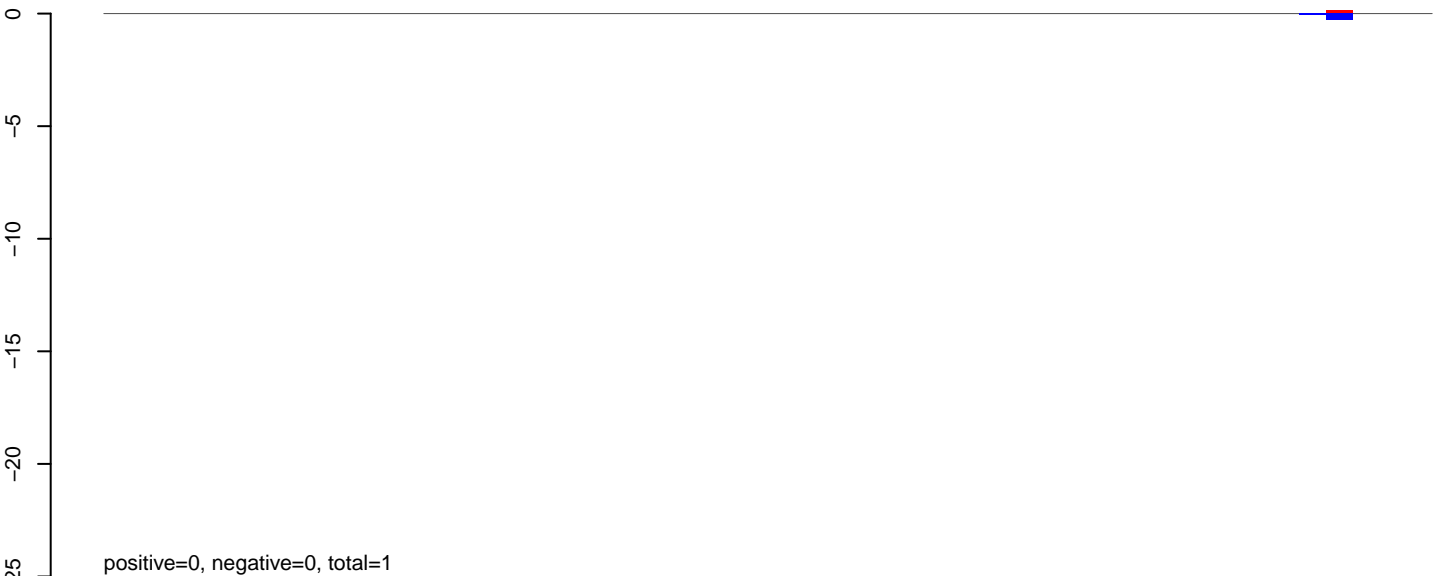

AeAeg_Aag2.TC.M3.rep



AeAeg_Aag2.TC.M3.18_23.rep

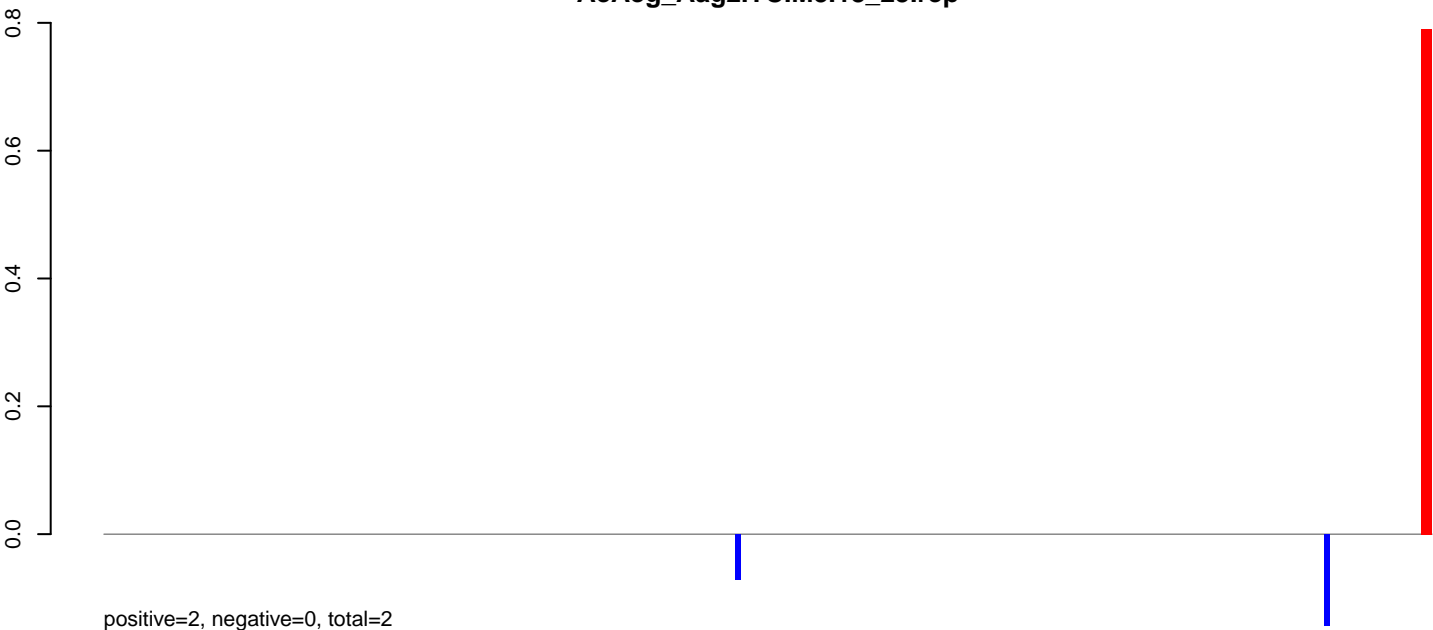

AeAeg_Aag2.TC.M3.24_35.rep

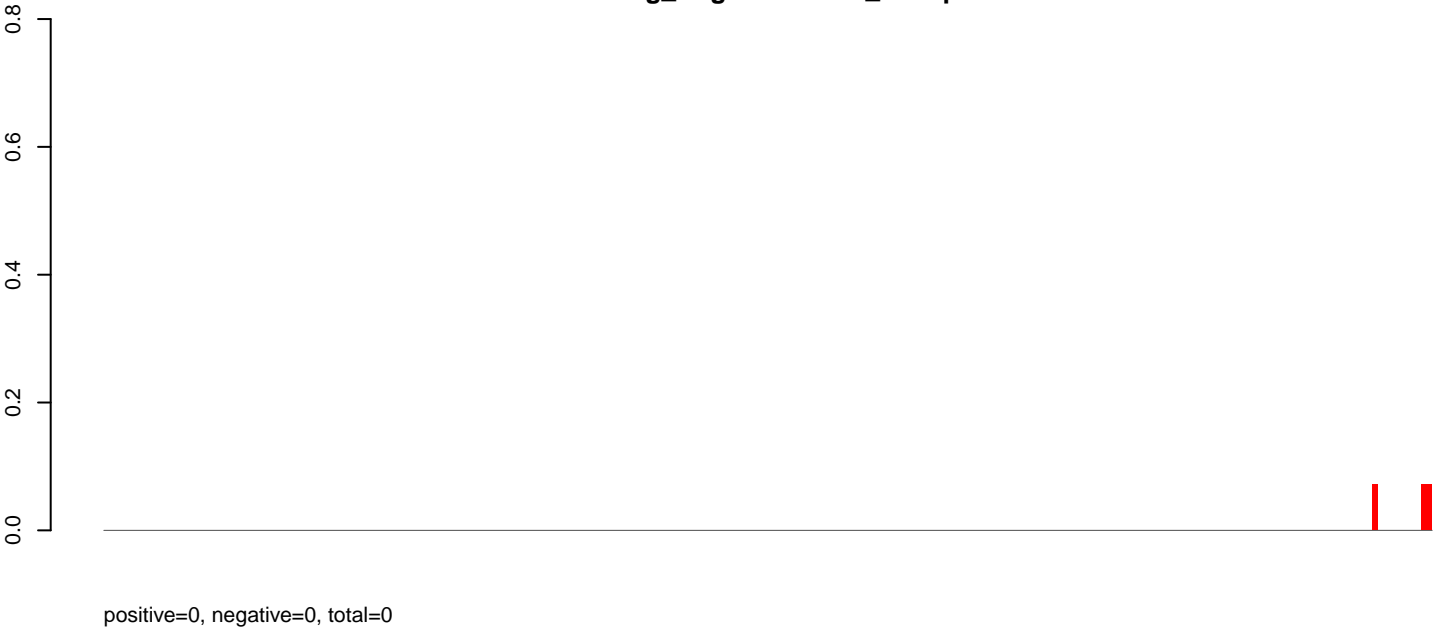

AeAeg_Aag2.TC.M3.rep



Window size=25, length=6134, TE@Nimb-2_AAg:1-6134

0 1000 2000 3000 4000 5000 6000

AeAeg_Aag2.TC.M3.18_23.rep

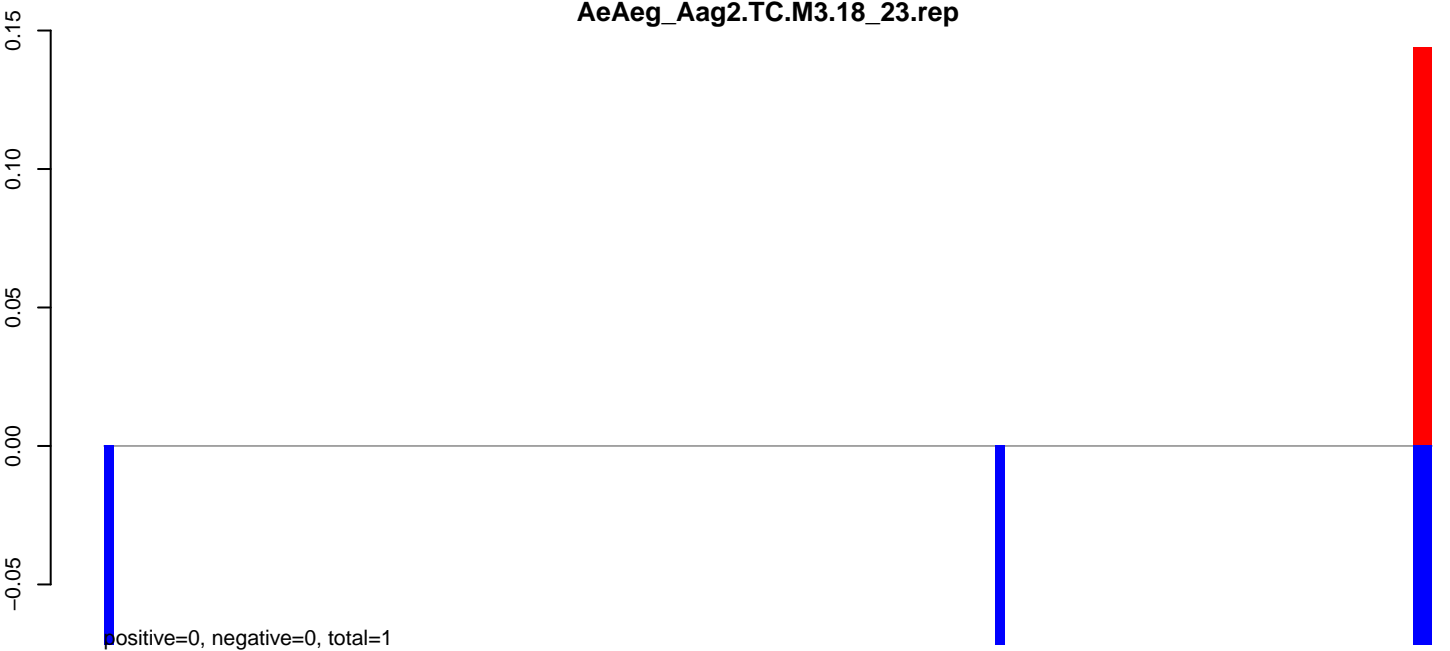

AeAeg_Aag2.TC.M3.24_35.rep

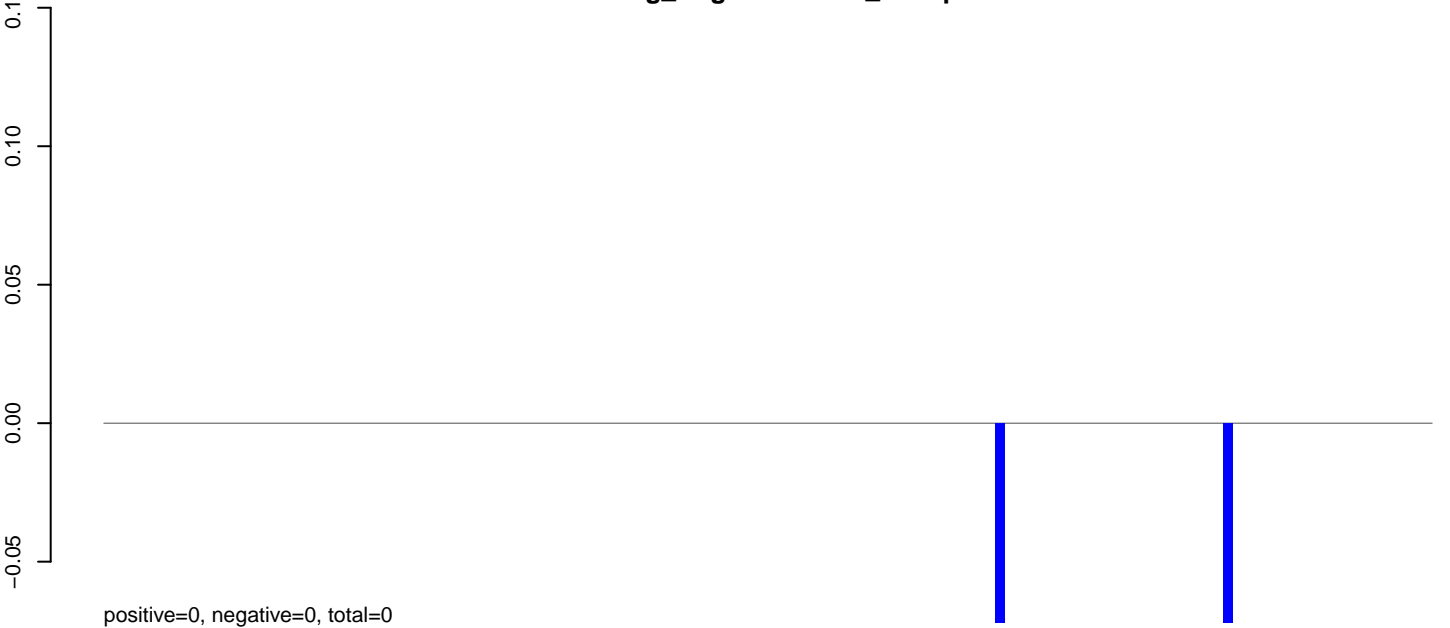

AeAeg_Aag2.TC.M3.rep

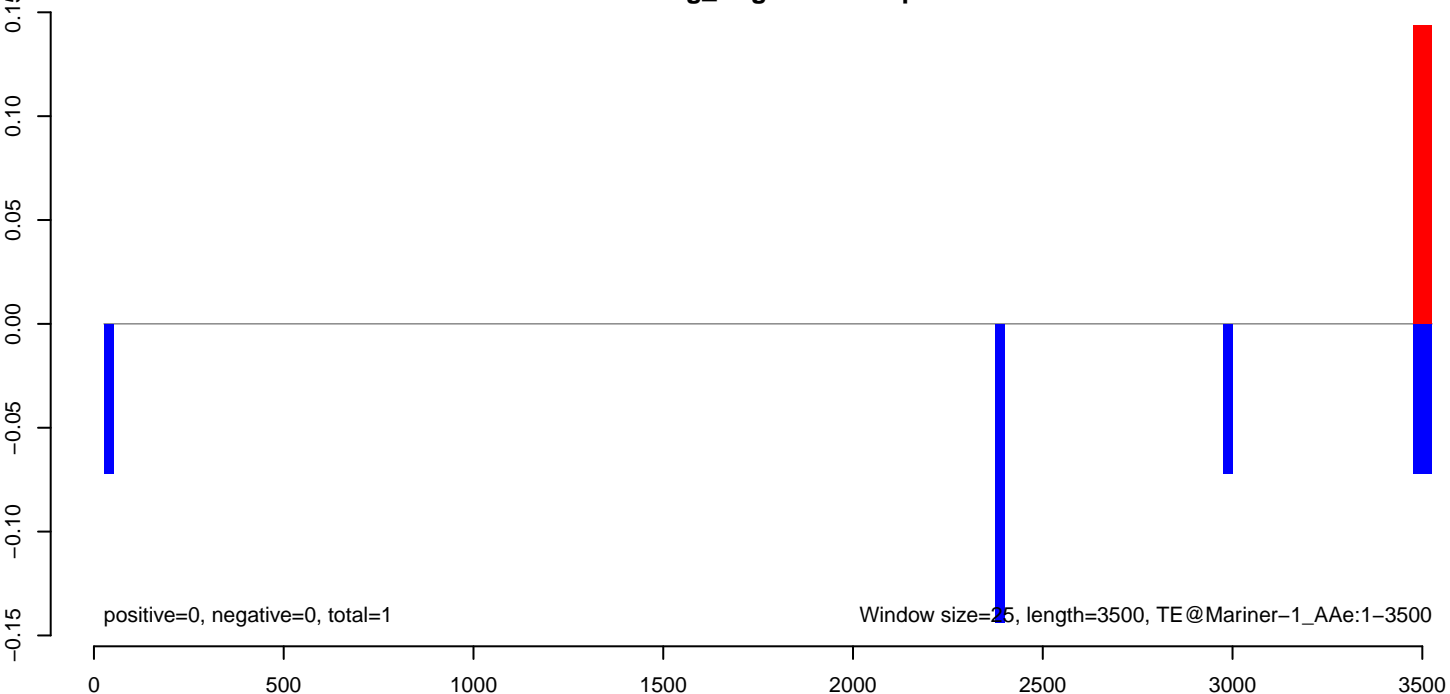

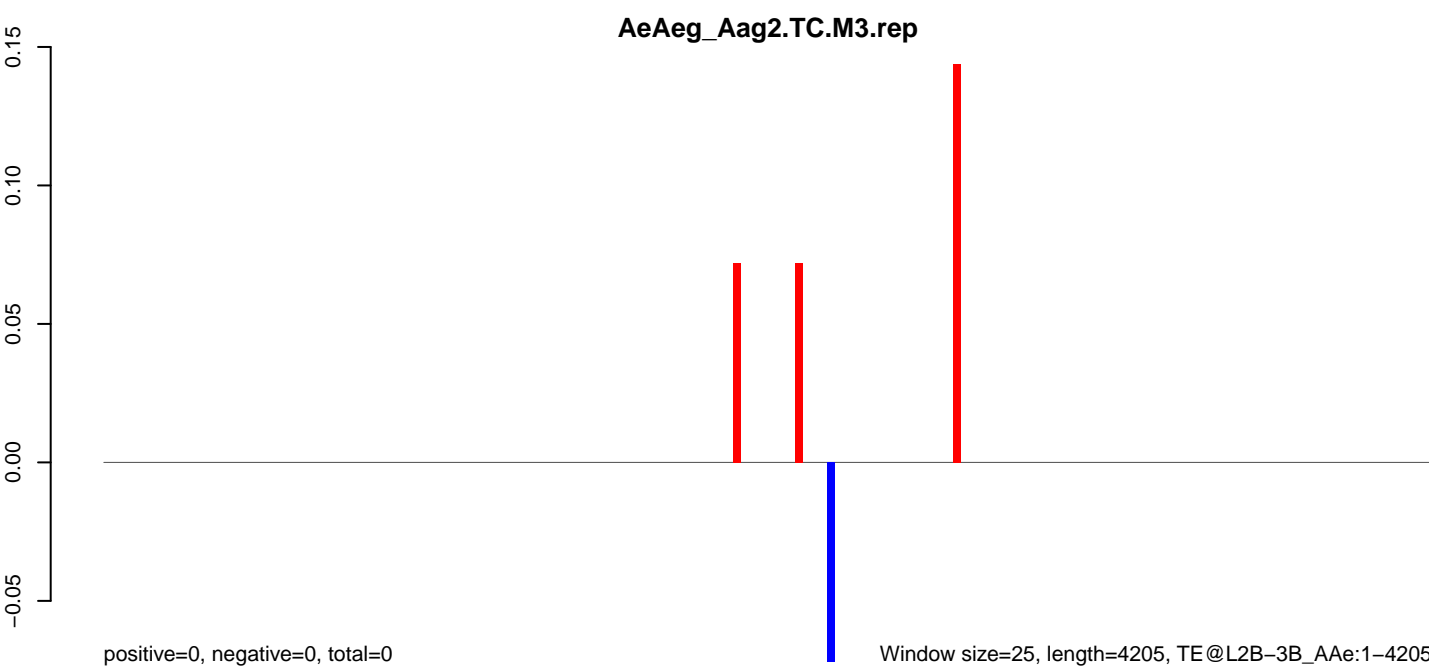
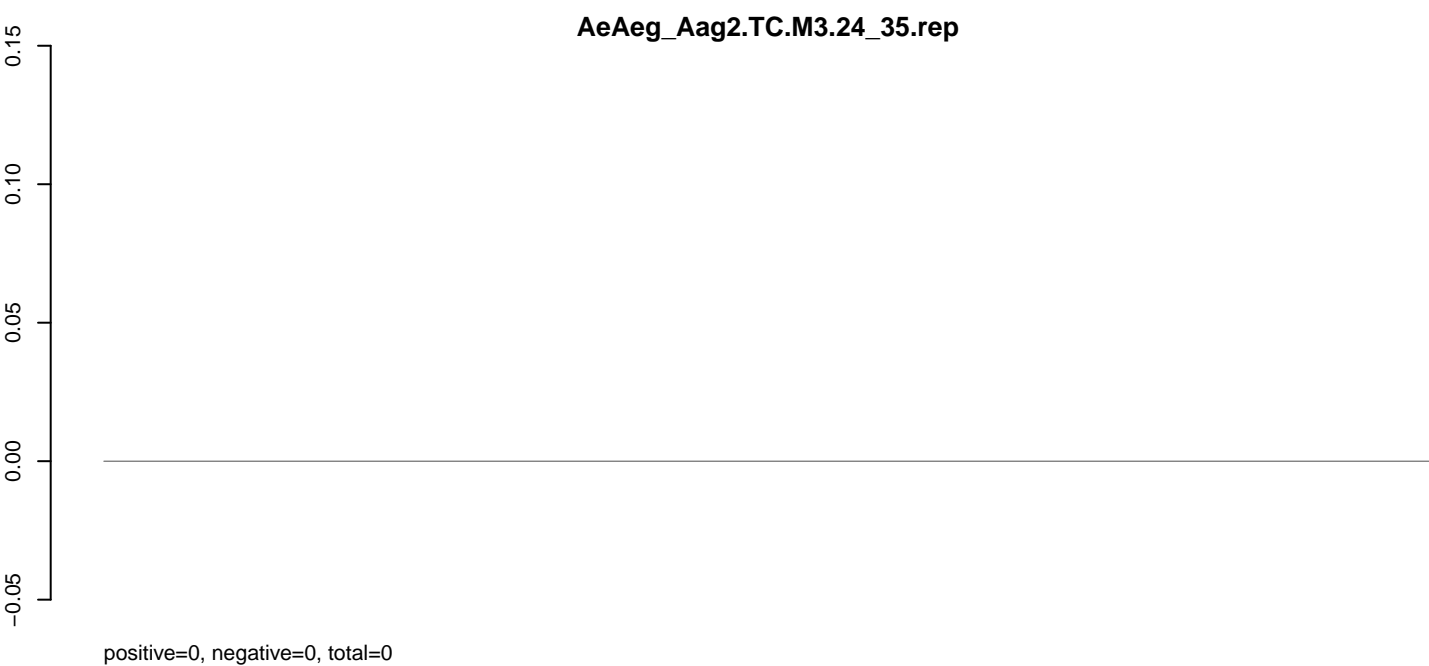
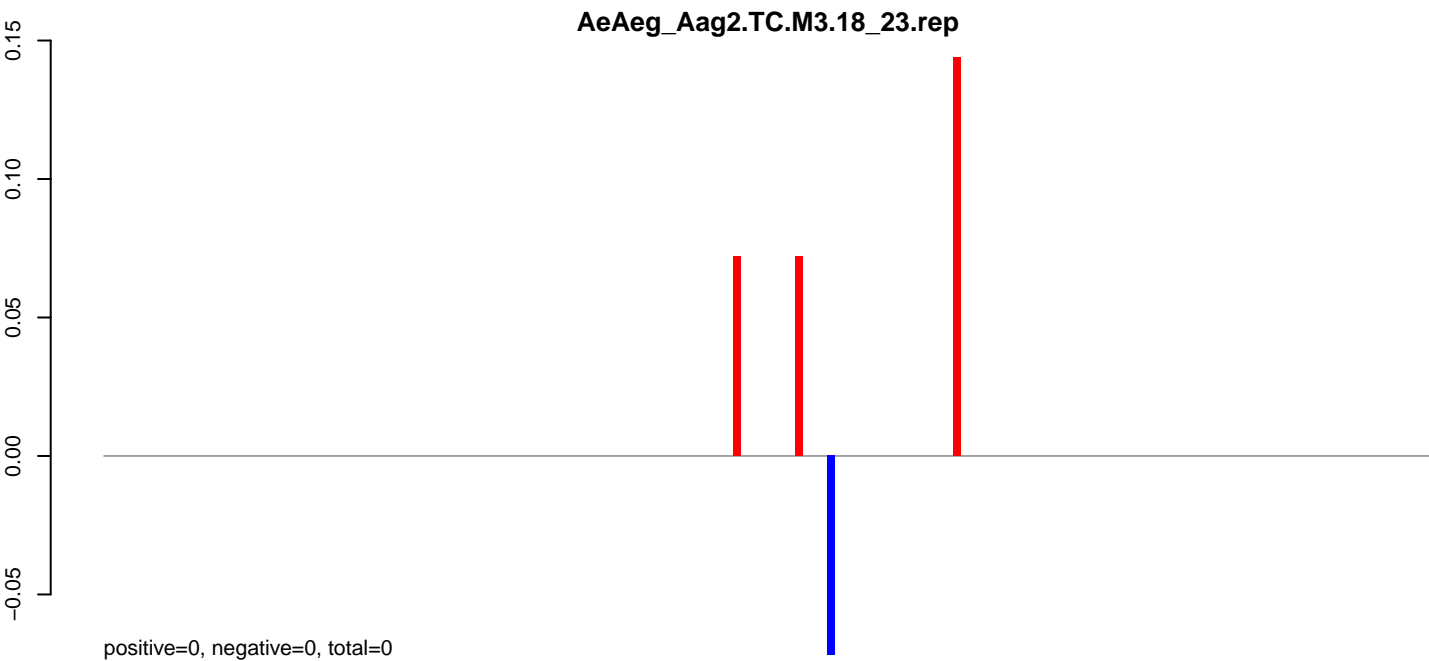

0 1000 2000 3000 4000

AeAeg_Aag2.TC.M3.18_23.rep

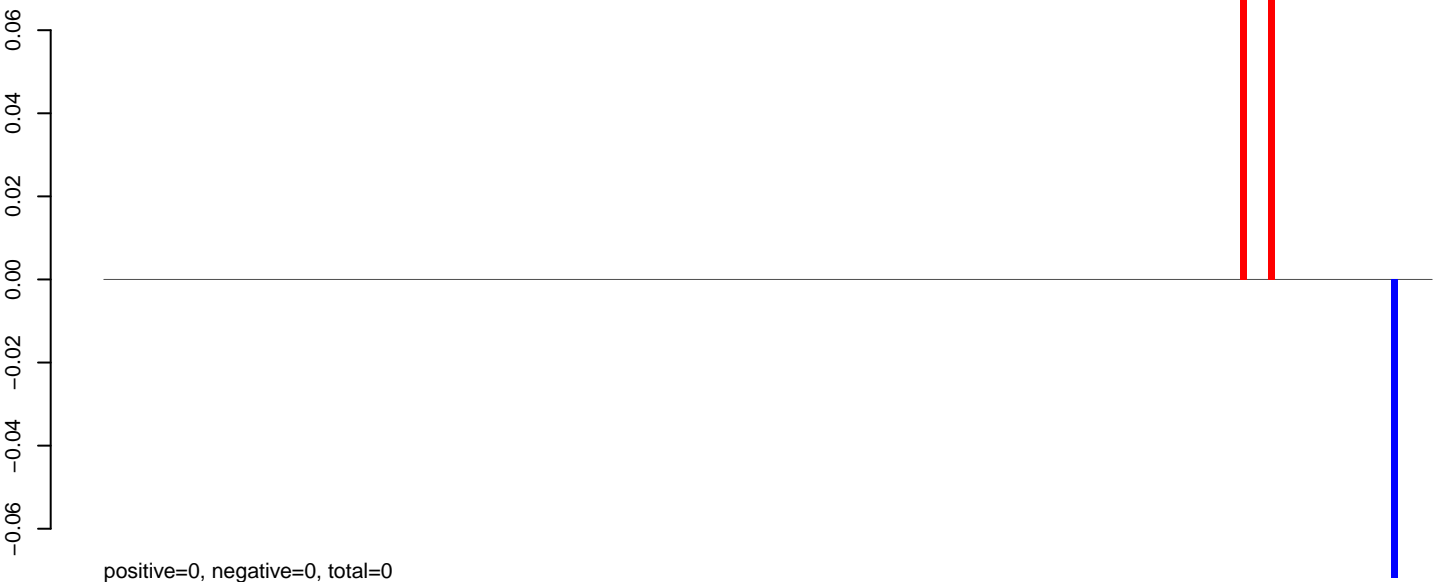

AeAeg_Aag2.TC.M3.24_35.rep

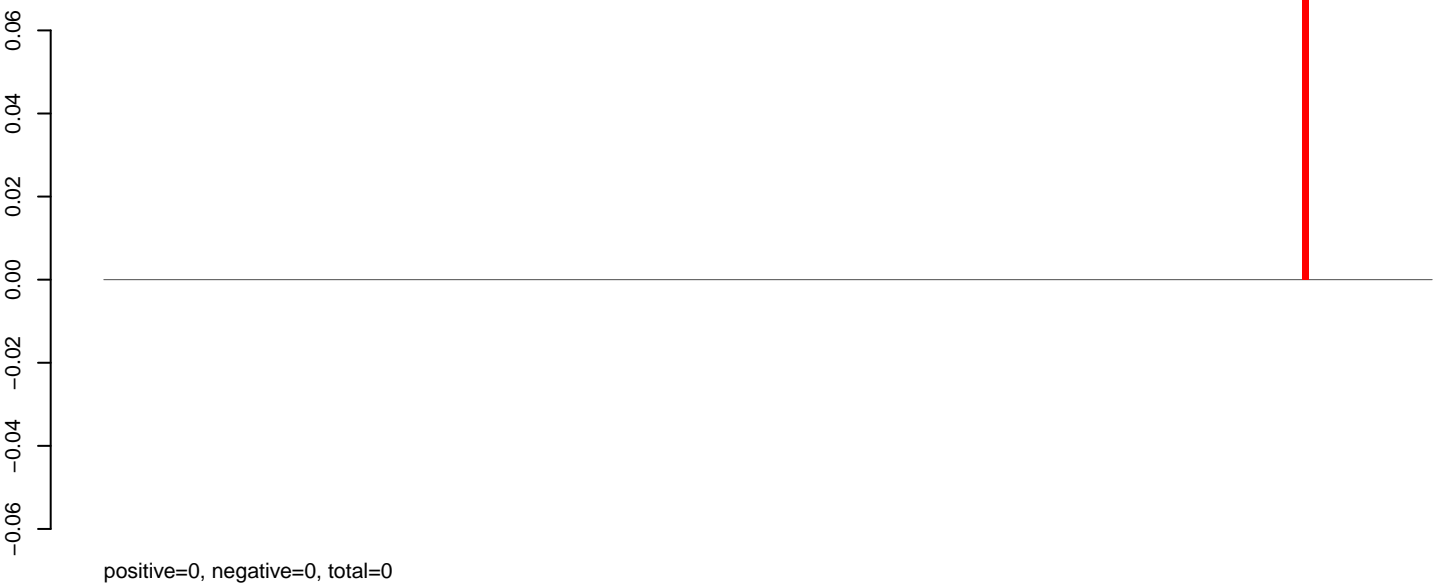

AeAeg_Aag2.TC.M3.rep



AeAeg_Aag2.TC.M3.18_23.rep



AeAeg_Aag2.TC.M3.24_35.rep

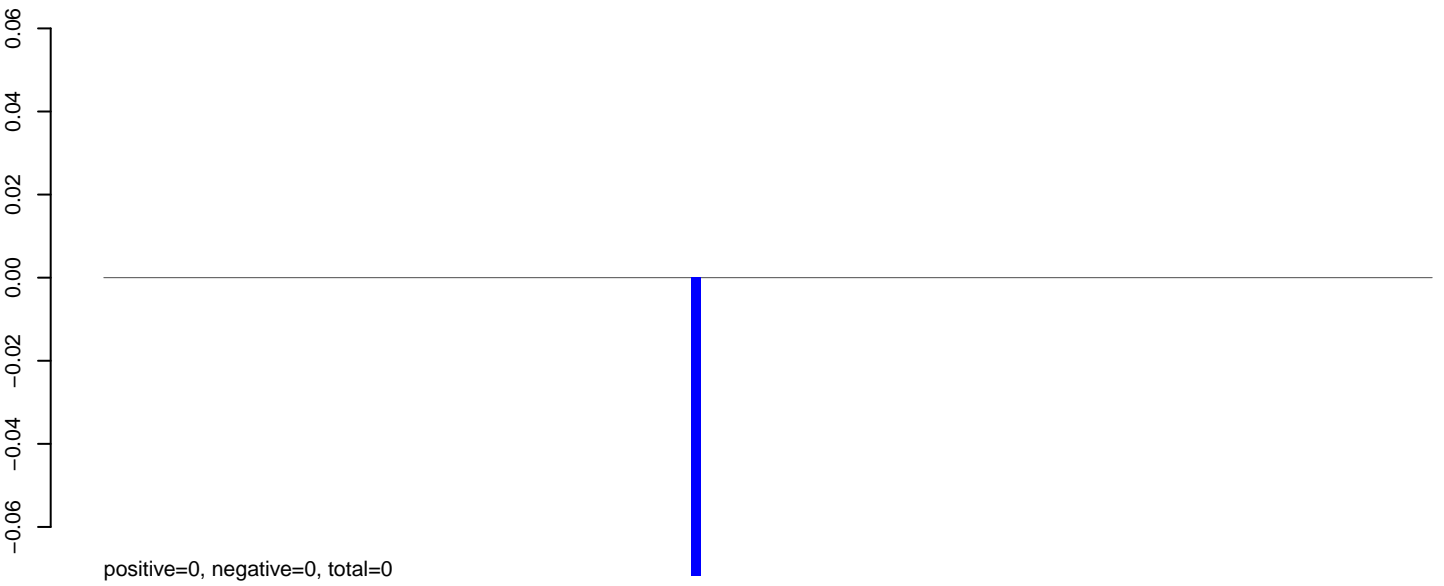

AeAeg_Aag2.TC.M3.rep

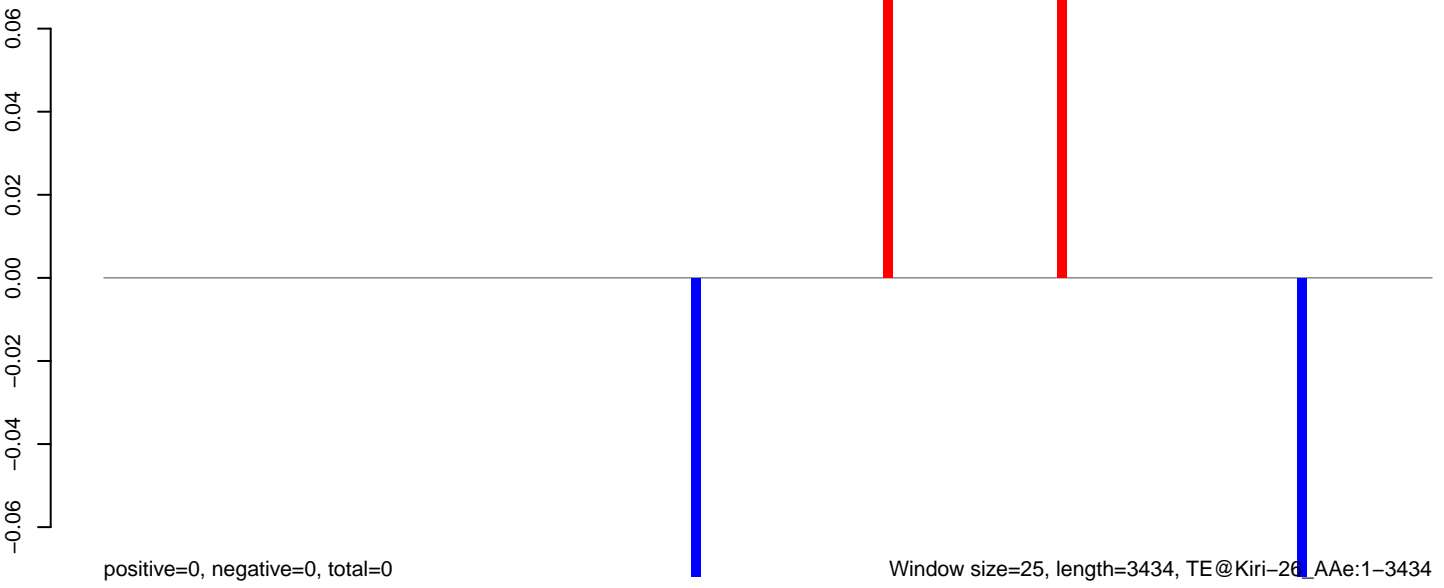

AeAeg_Aag2.TC.M3.18_23.rep

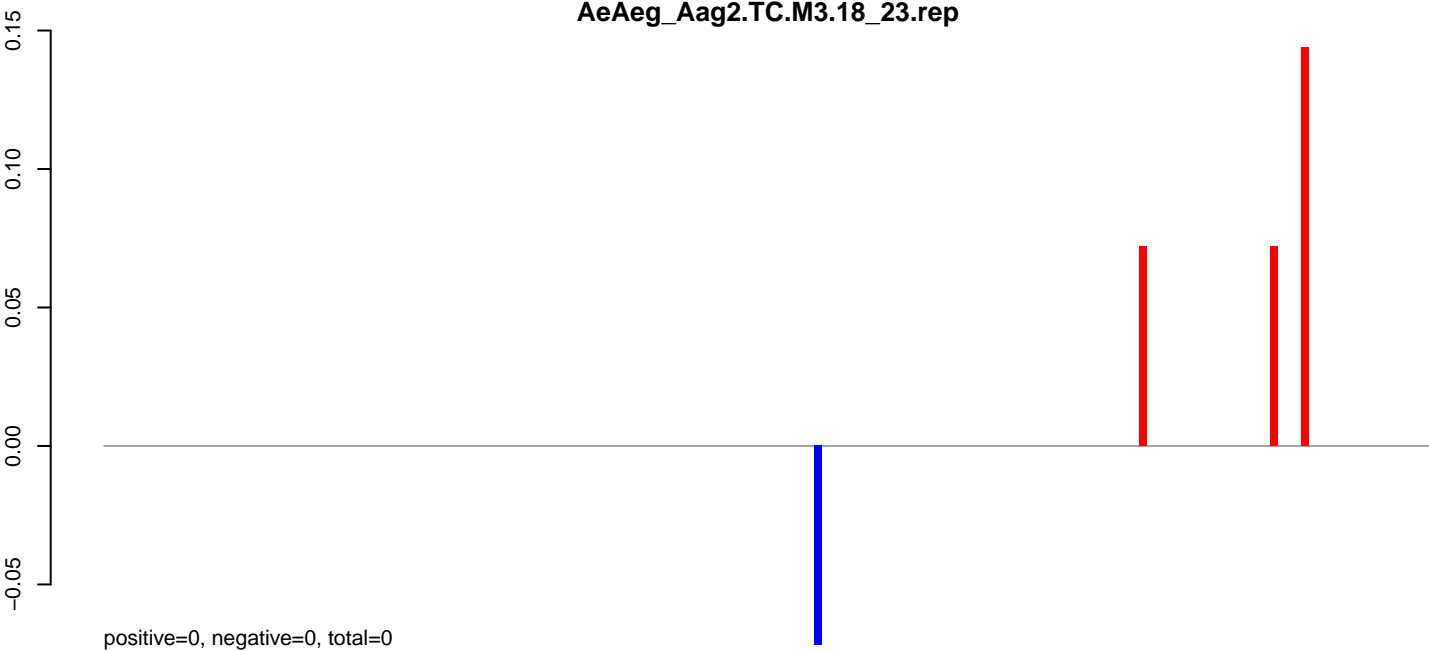

AeAeg_Aag2.TC.M3.24_35.rep

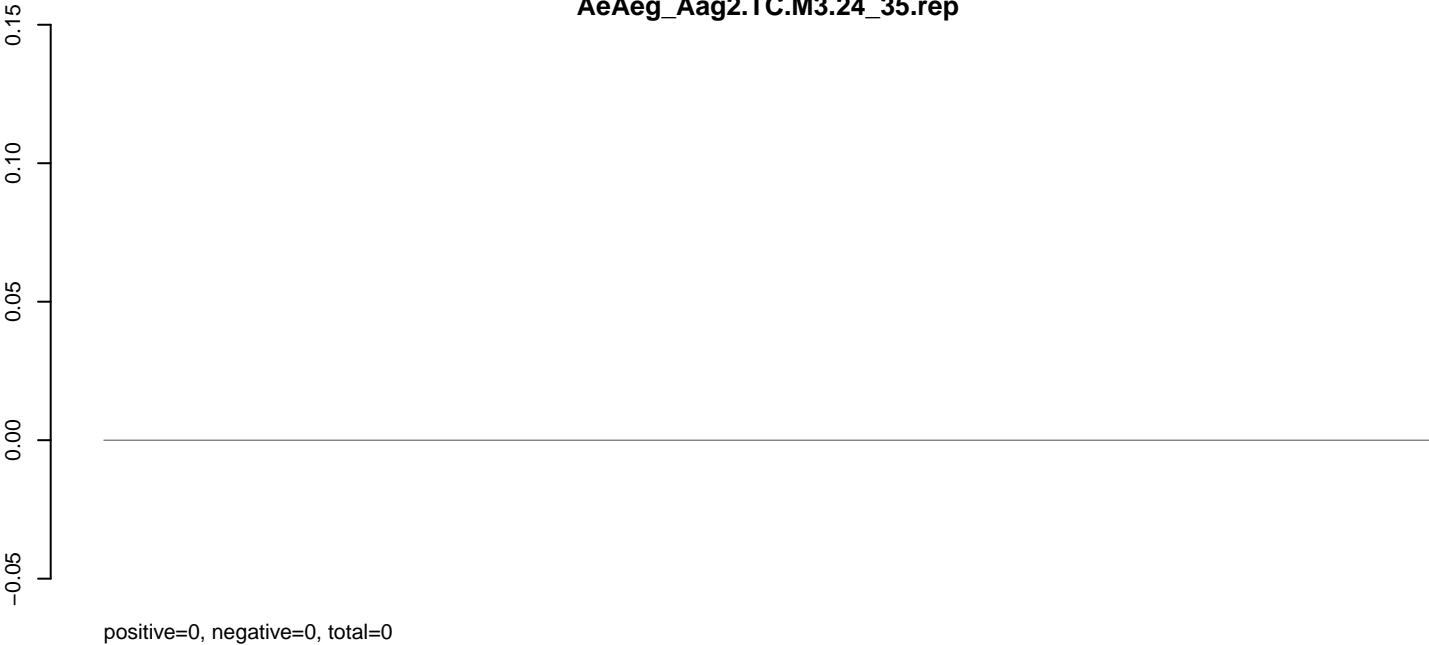

AeAeg_Aag2.TC.M3.rep

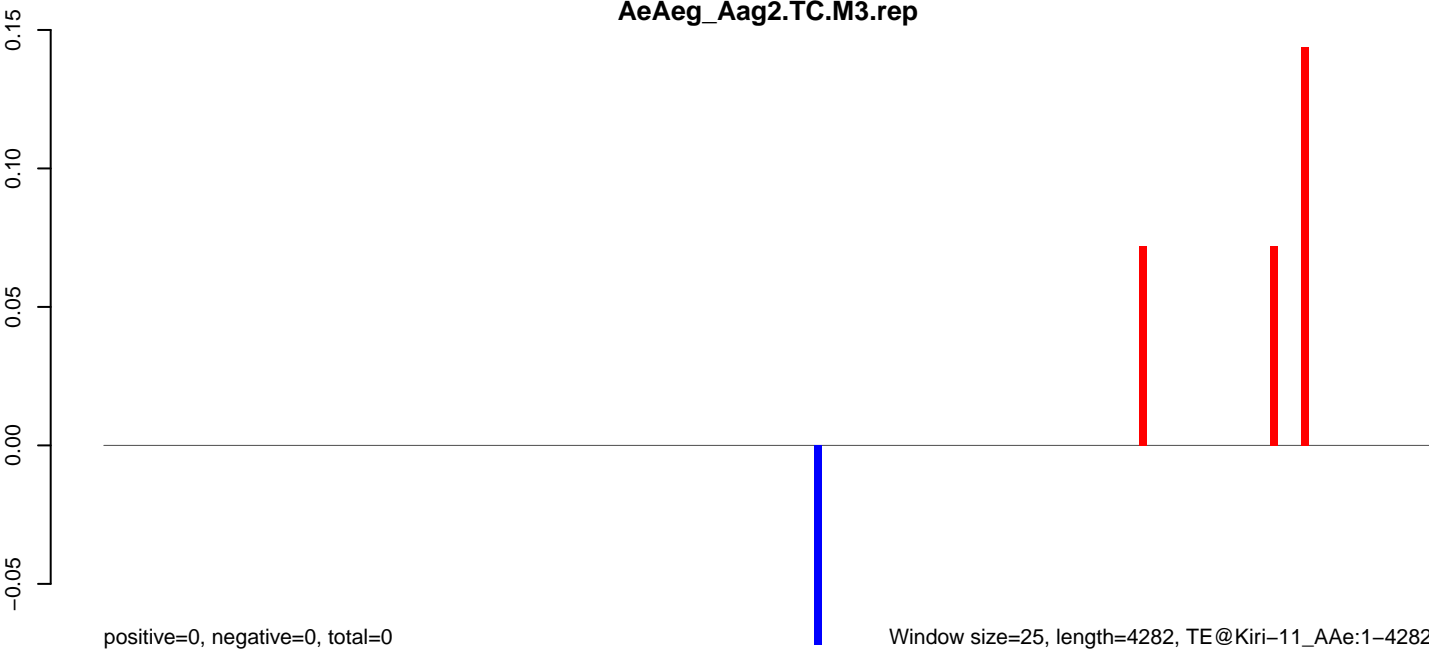

AeAeg_Aag2.TC.M3.18_23.rep



AeAeg_Aag2.TC.M3.24_35.rep

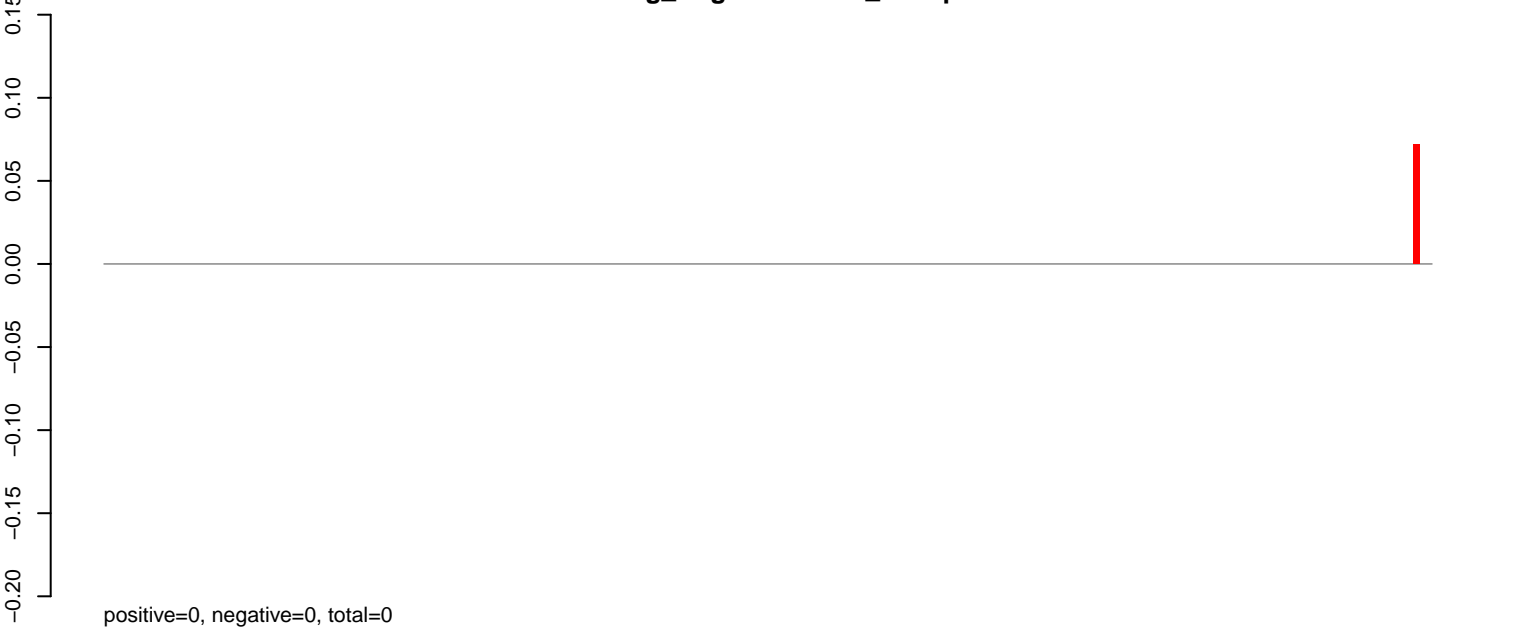

AeAeg_Aag2.TC.M3.rep

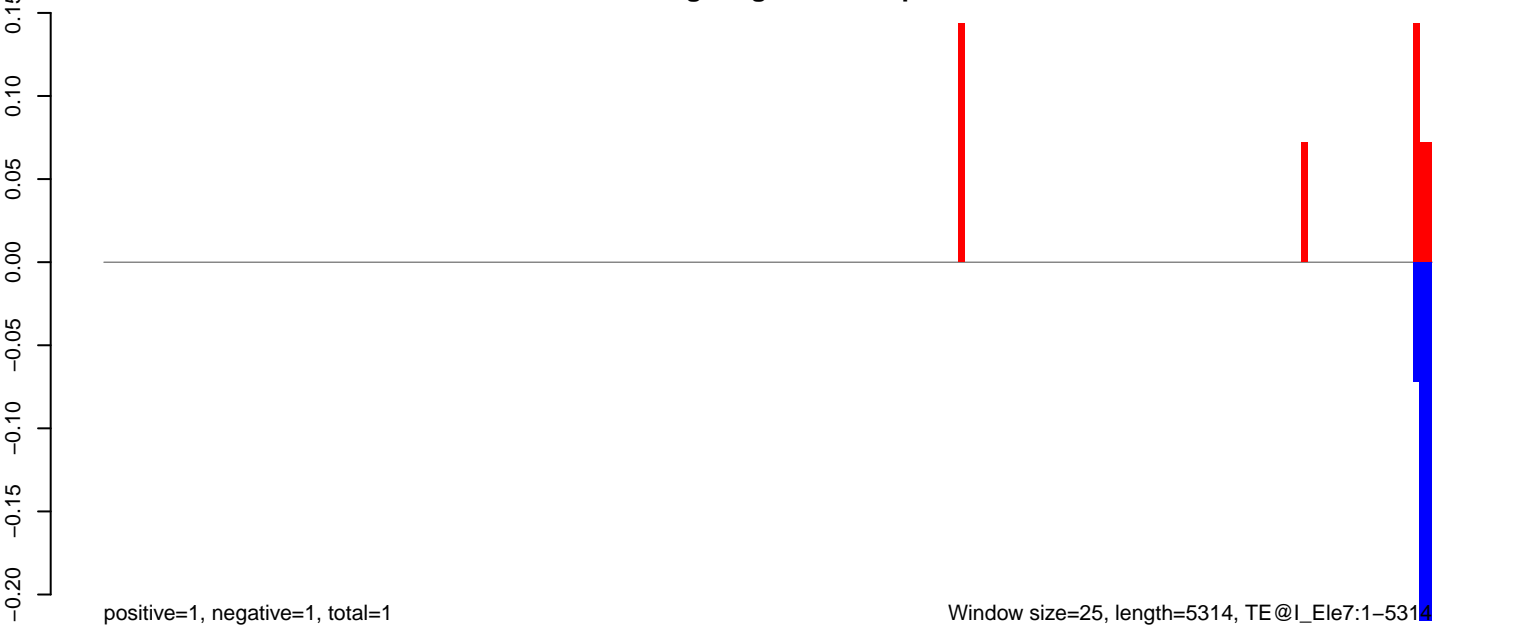

AeAeg_Aag2.TC.M3.18_23.rep

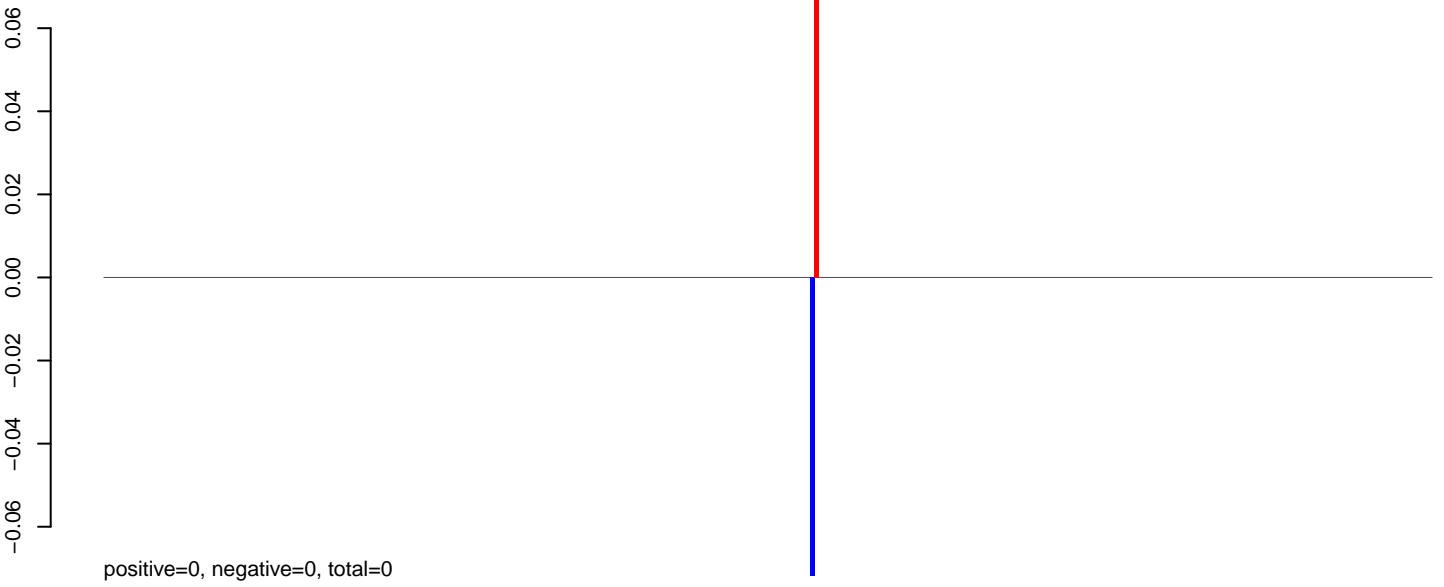

AeAeg_Aag2.TC.M3.24_35.rep

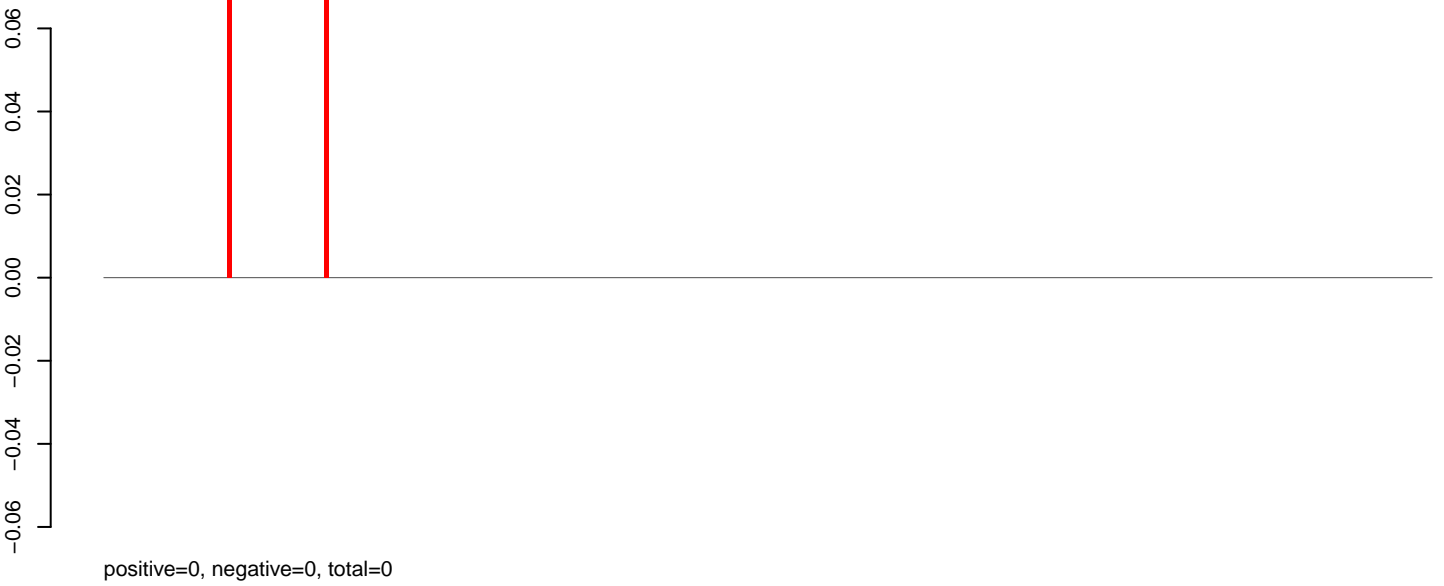

AeAeg_Aag2.TC.M3.rep

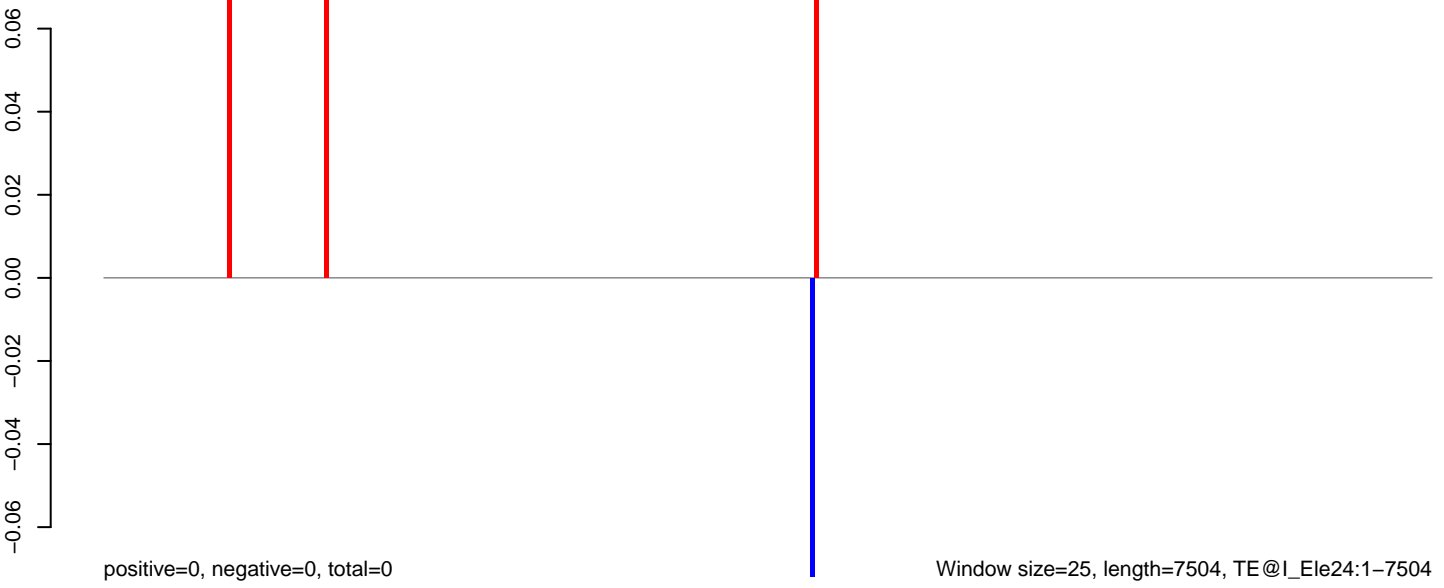

Window size=25, length=7504, TE@I_Ele24:1-7504

0 2000 4000 6000

AeAeg_Aag2.TC.M3.18_23.rep

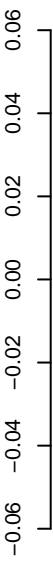

positive=0, negative=0, total=0

AeAeg_Aag2.TC.M3.24_35.rep

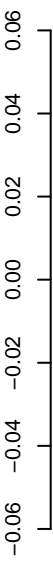

positive=0, negative=0, total=0

AeAeg_Aag2.TC.M3.rep

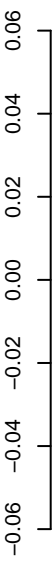

positive=0, negative=0, total=0

Window size=25, length=7908, TE@I-77_AAg:1-7908

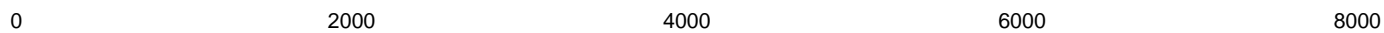

AeAeg_Aag2.TC.M3.18_23.rep

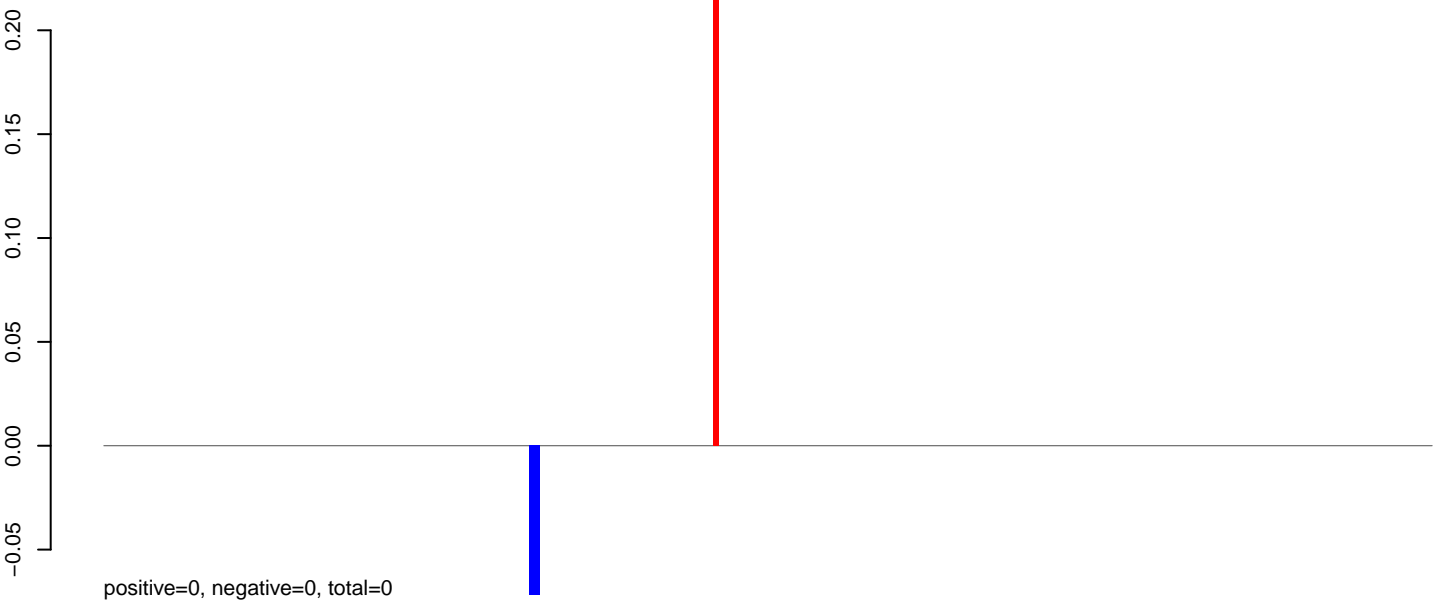

AeAeg_Aag2.TC.M3.24_35.rep

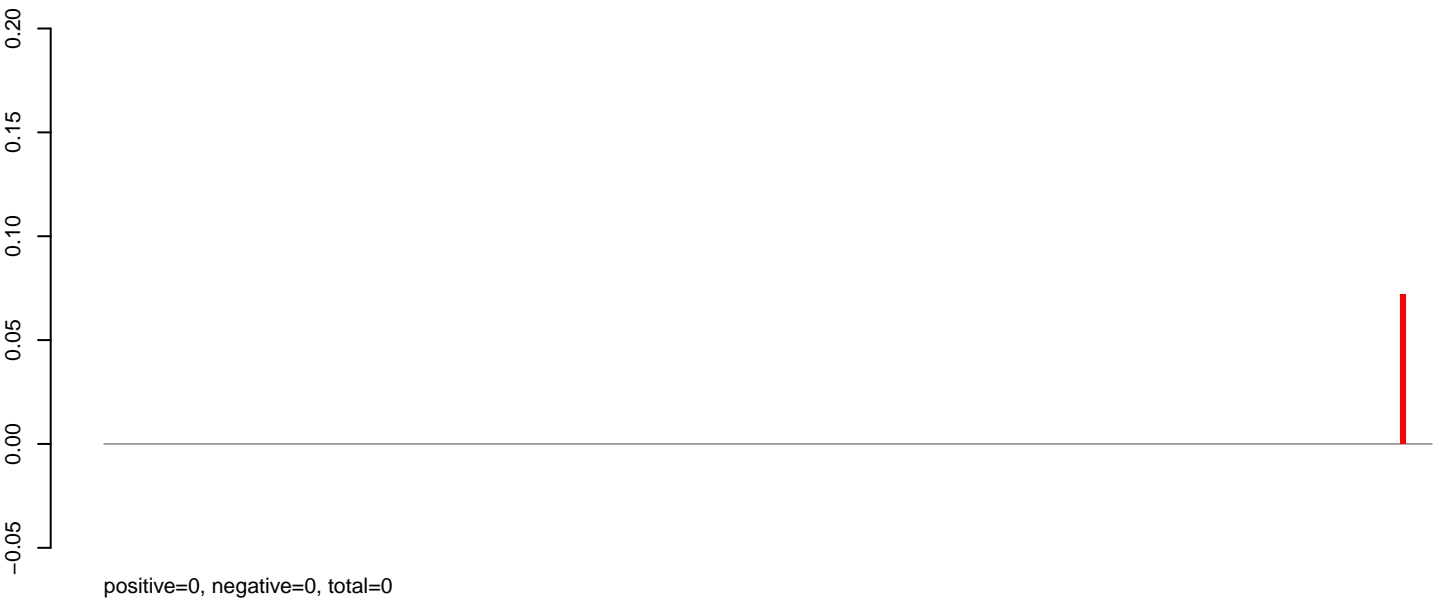

AeAeg_Aag2.TC.M3.rep

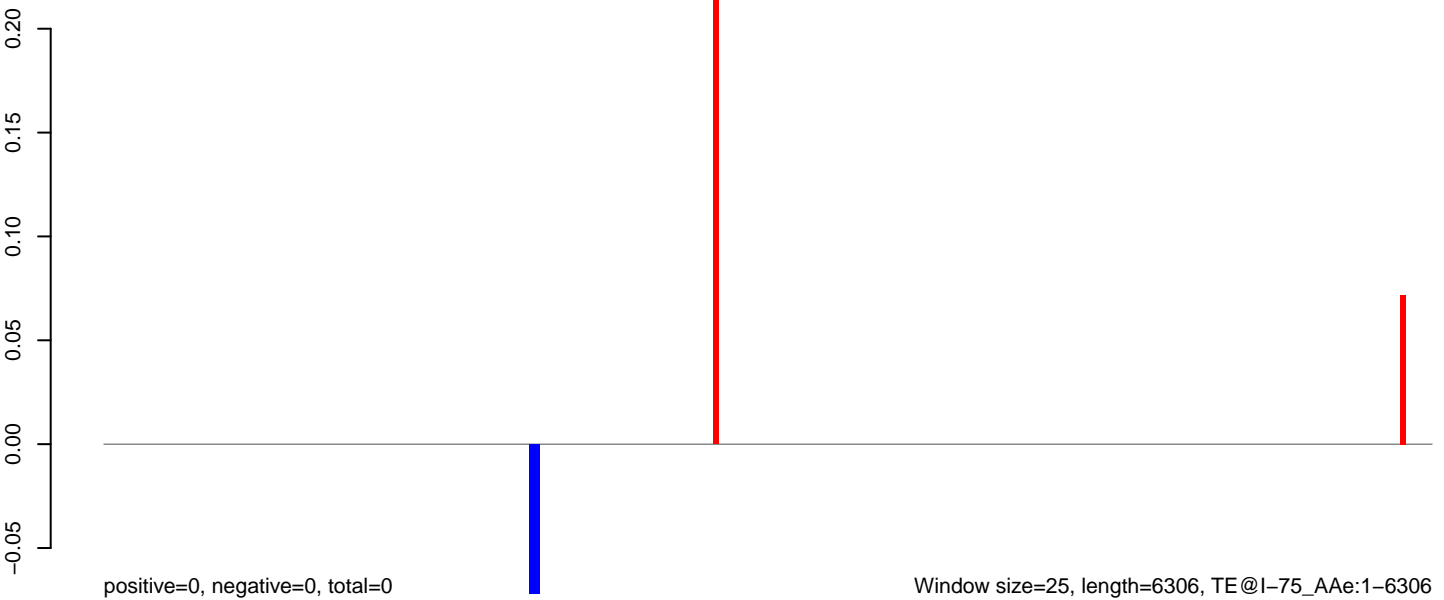

AeAeg_Aag2.TC.M3.18_23.rep

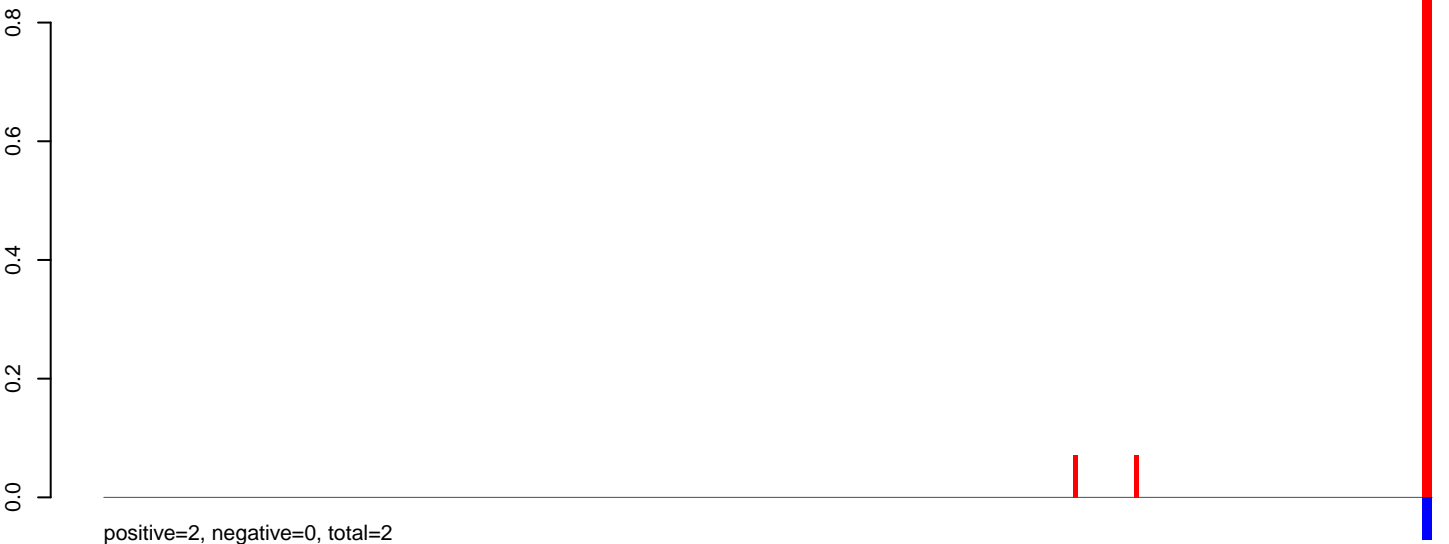

AeAeg_Aag2.TC.M3.24_35.rep

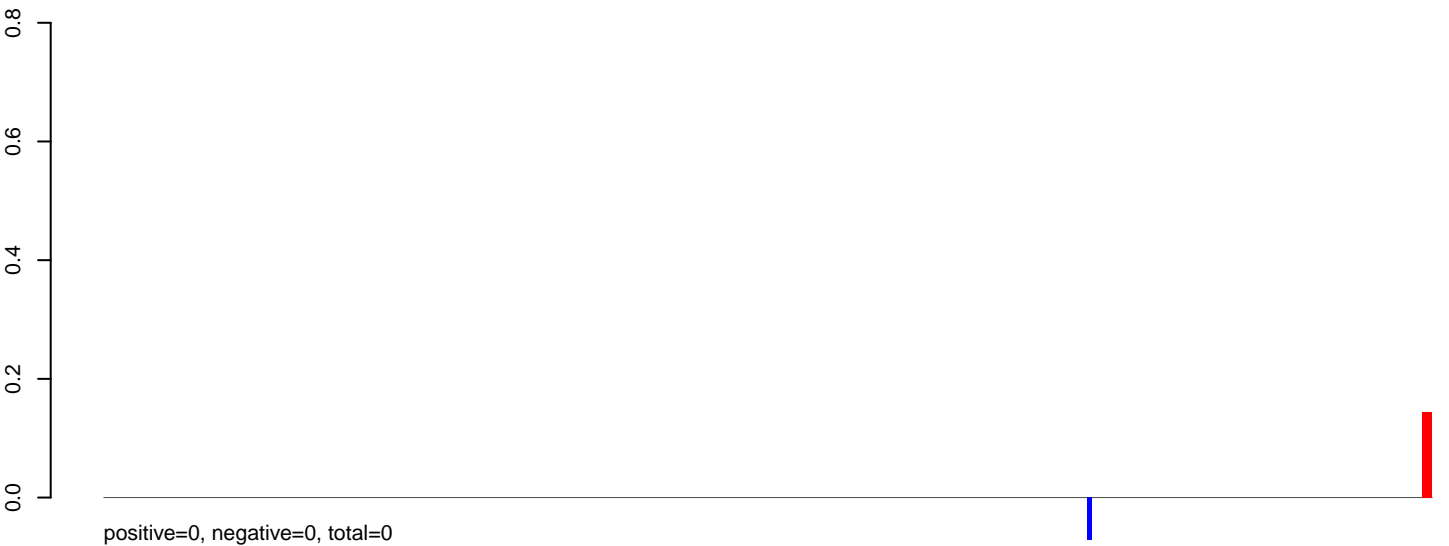

AeAeg_Aag2.TC.M3.rep



AeAeg_Aag2.TC.M3.18_23.rep

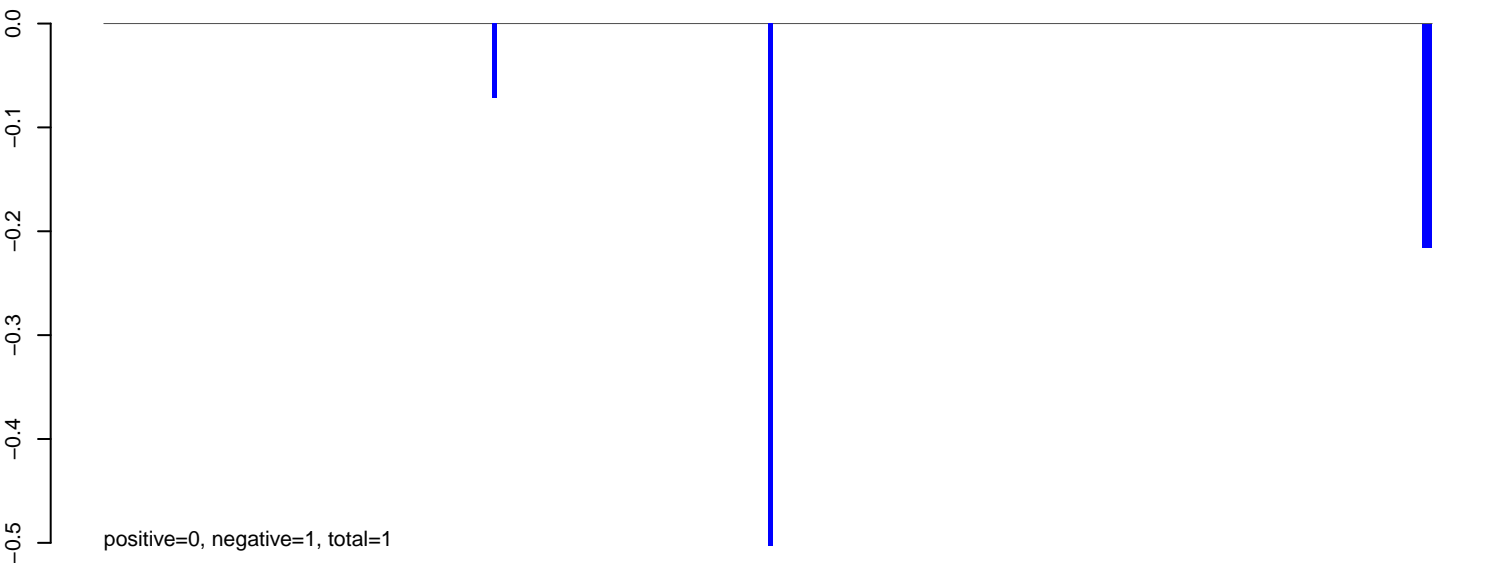

AeAeg_Aag2.TC.M3.24_35.rep

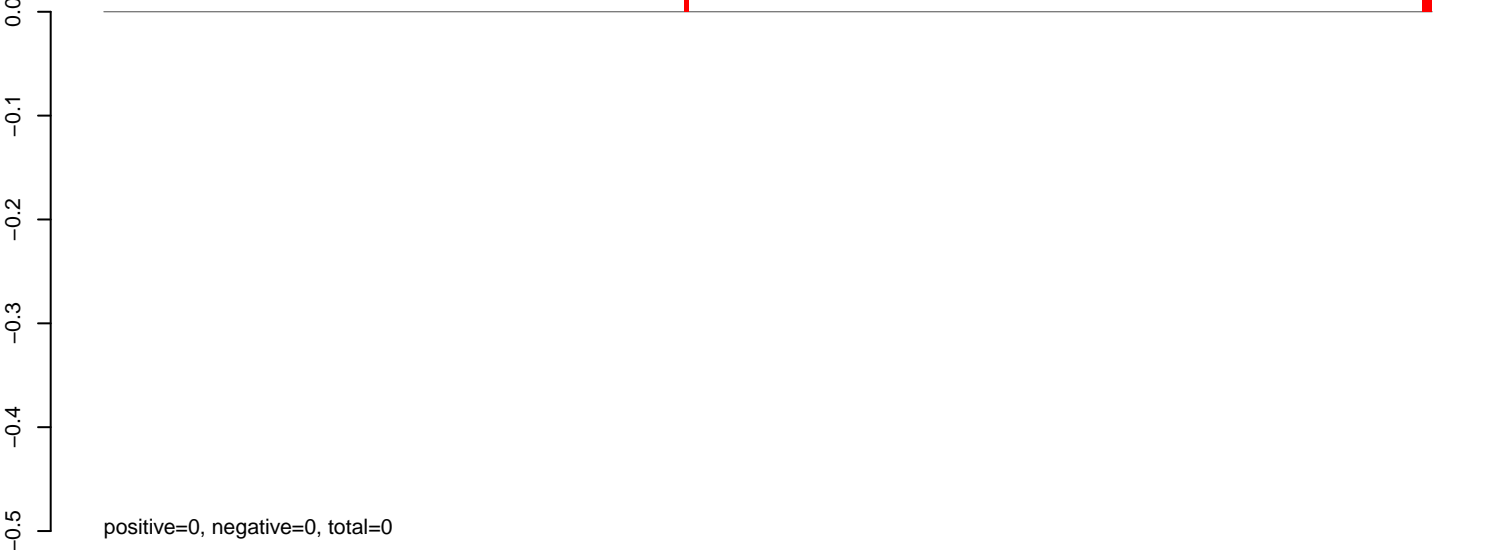

AeAeg_Aag2.TC.M3.rep

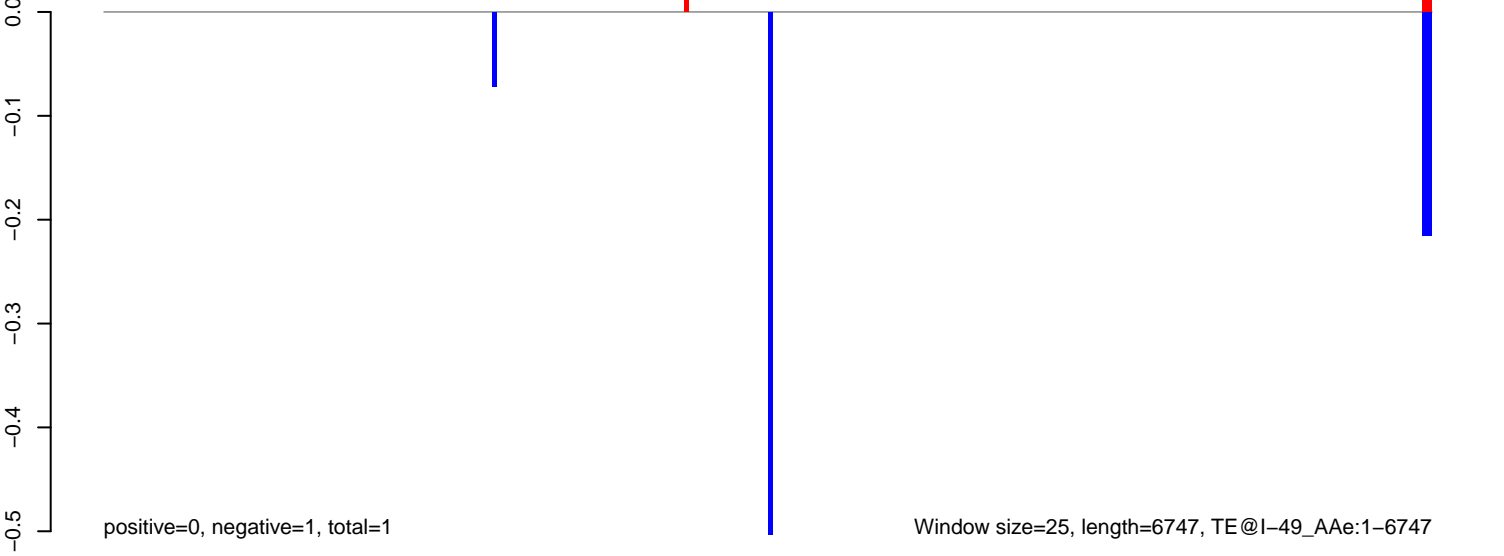

AeAeg_Aag2.TC.M3.18_23.rep

0.15
0.10
0.05
0.00
-0.05

positive=0, negative=0, total=0



AeAeg_Aag2.TC.M3.24_35.rep

0.15
0.10
0.05
0.00
-0.05

positive=0, negative=0, total=0



AeAeg_Aag2.TC.M3.rep

0.15
0.10
0.05
0.00
-0.05

positive=0, negative=0, total=0



Window size=25, length=6294, TE@Gypsy-93_AA-LTR-I:1-6294

0 1000 2000 3000 4000 5000 6000

AeAeg_Aag2.TC.M3.18_23.rep

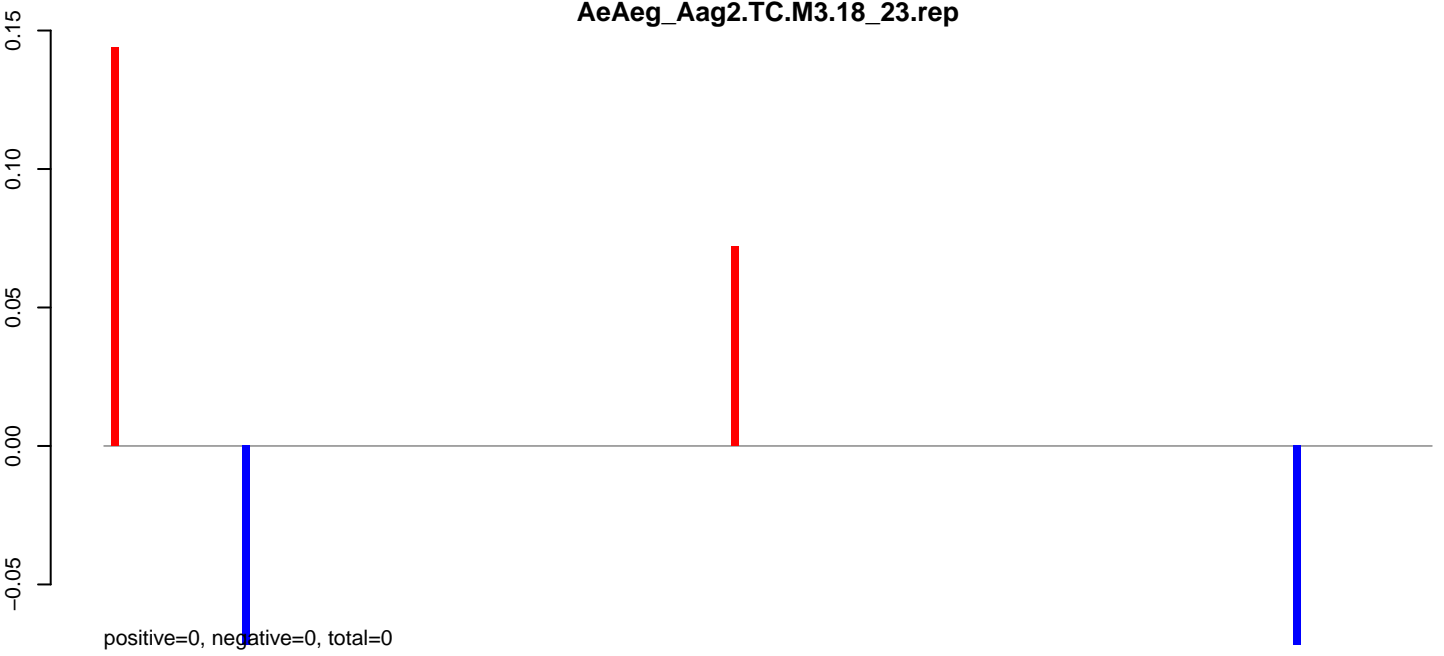

AeAeg_Aag2.TC.M3.24_35.rep

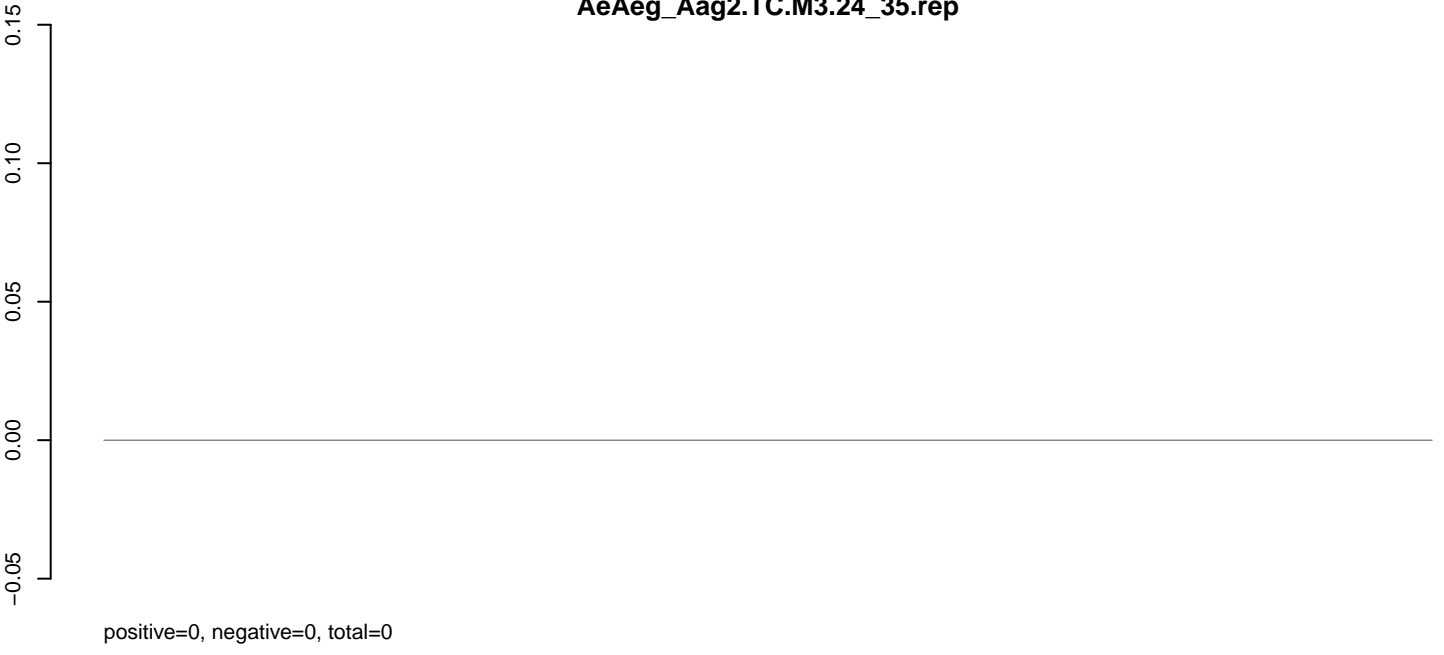

AeAeg_Aag2.TC.M3.rep

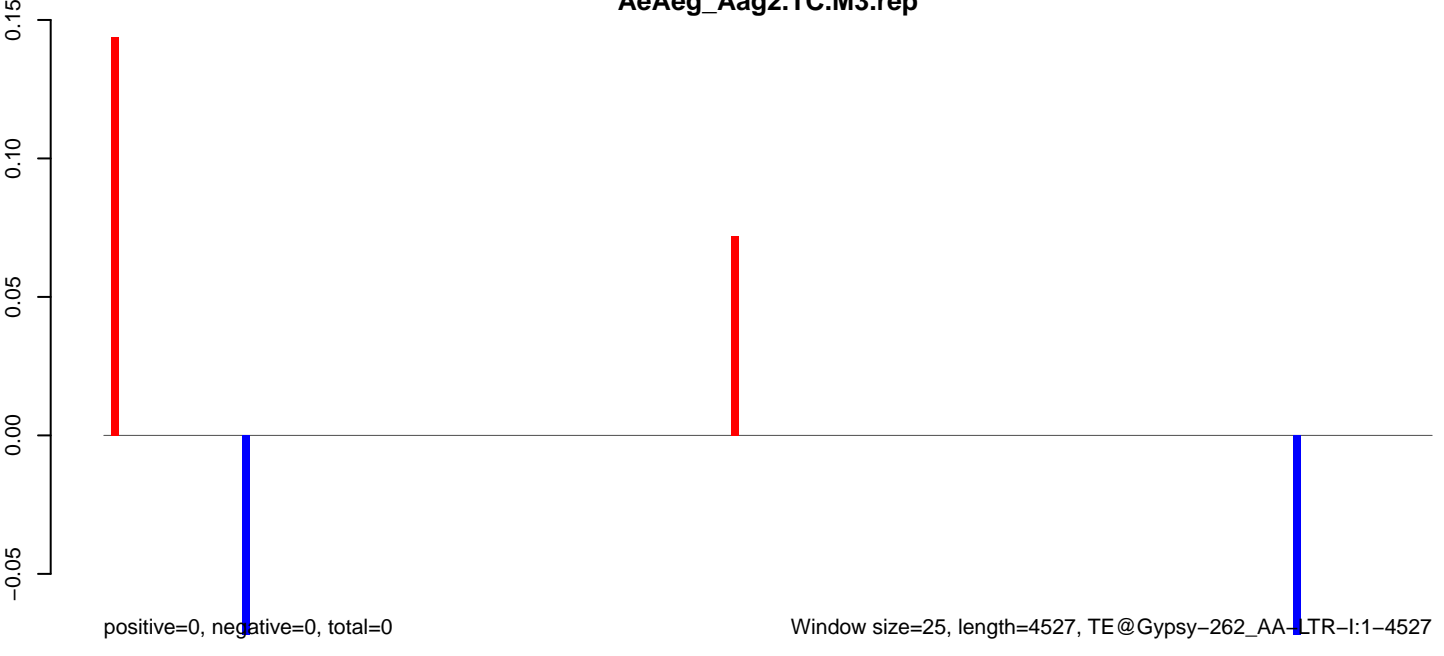

AeAeg_Aag2.TC.M3.18_23.rep

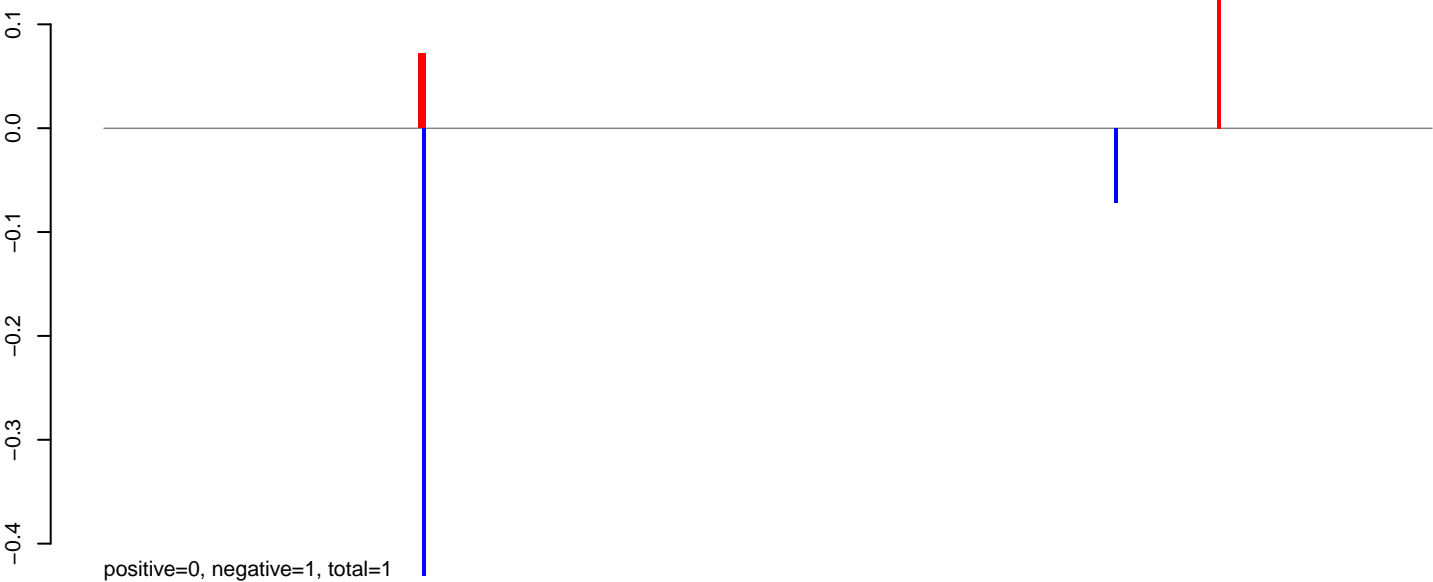

AeAeg_Aag2.TC.M3.24_35.rep

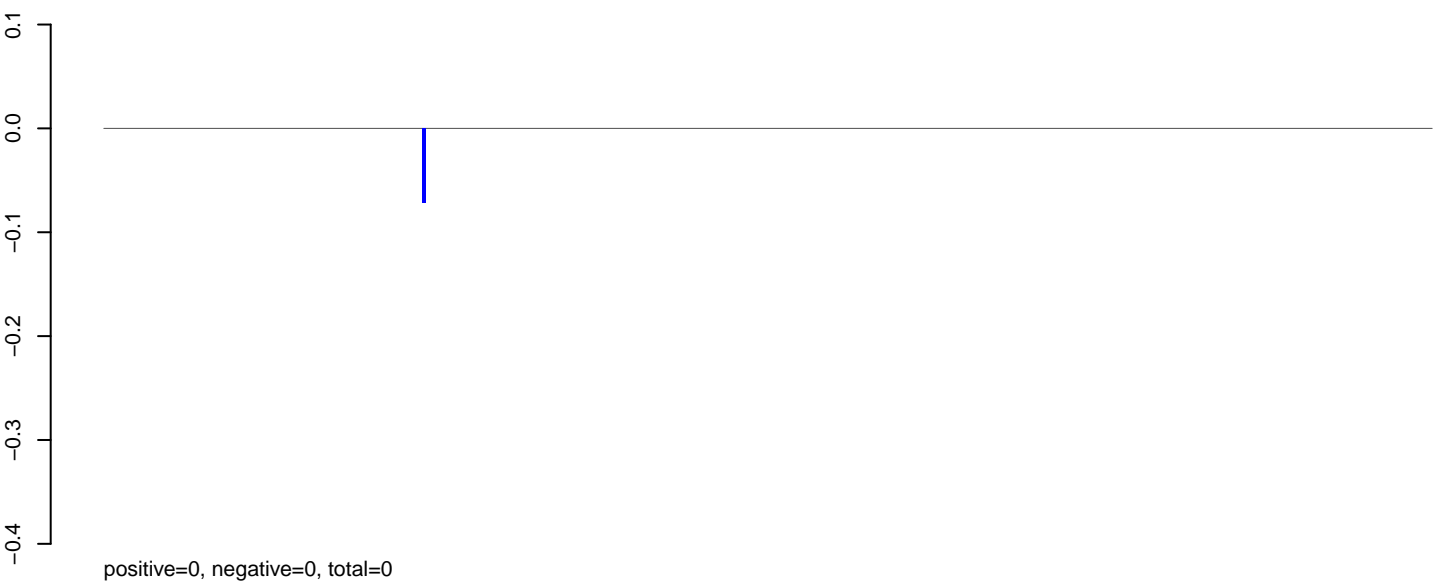

AeAeg_Aag2.TC.M3.rep

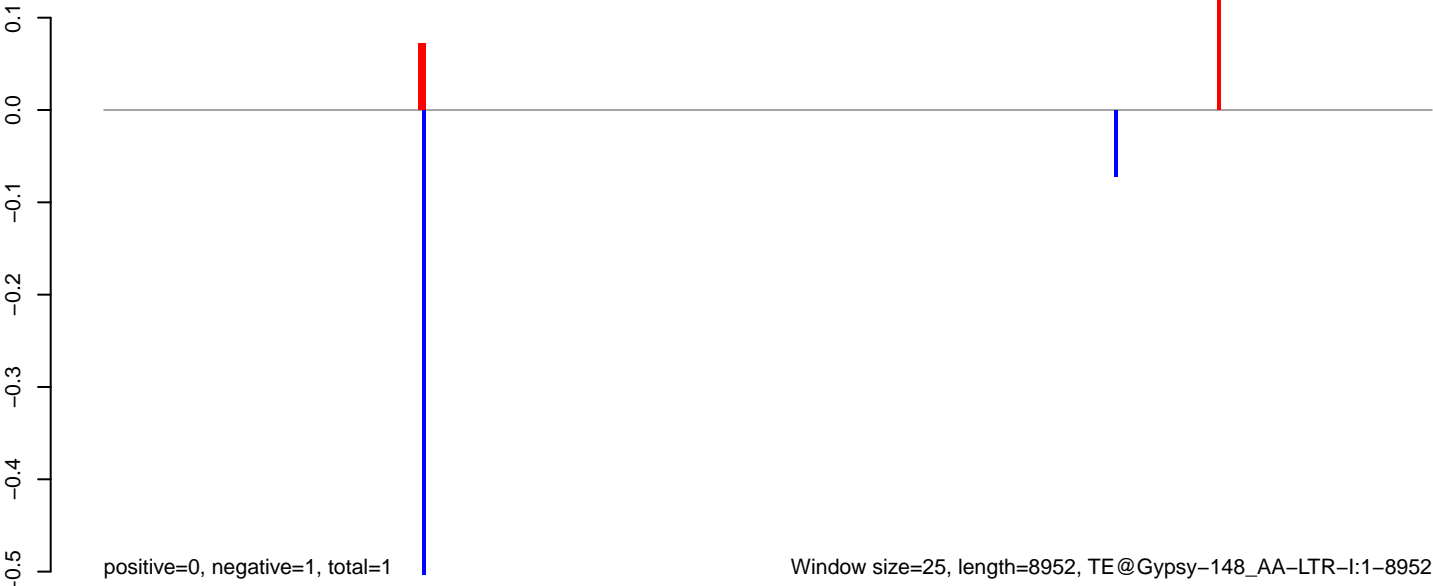

Window size=25, length=8952, TE@Gypsy-148_AA-LTR-I:1-8952

0 2000 4000 6000 8000

AeAeg_Aag2.TC.M3.18_23.rep

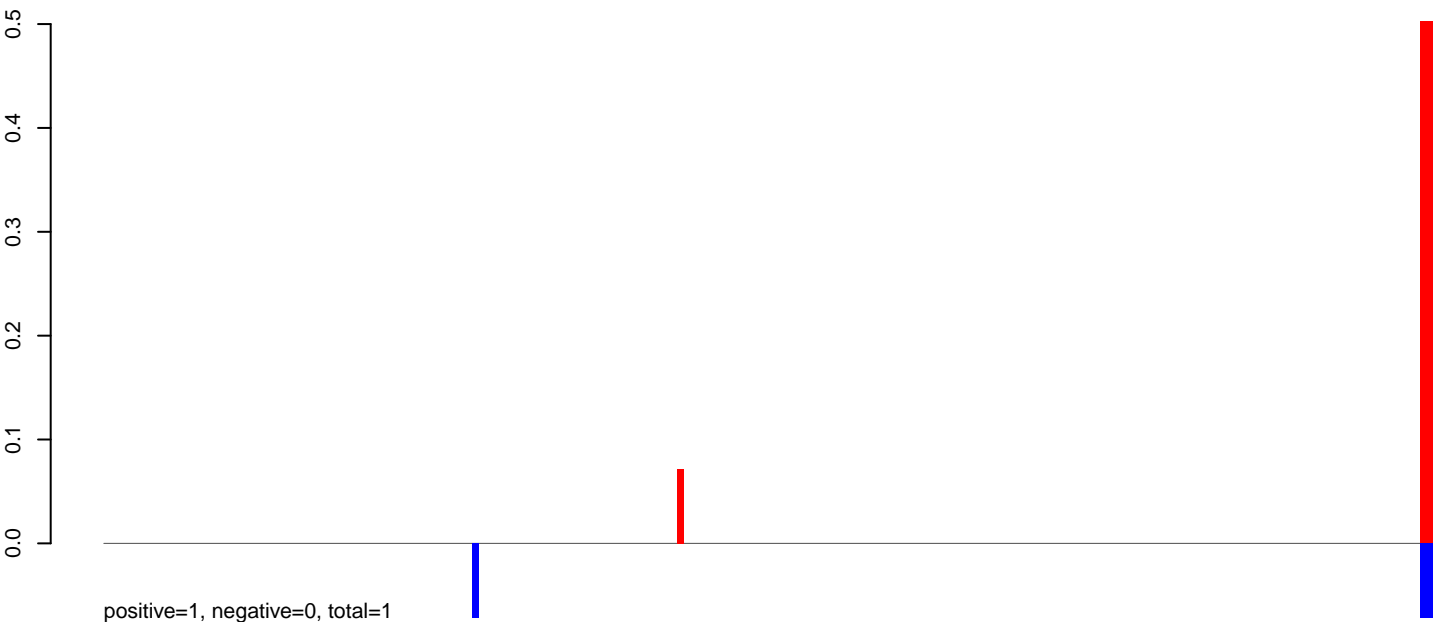

AeAeg_Aag2.TC.M3.24_35.rep

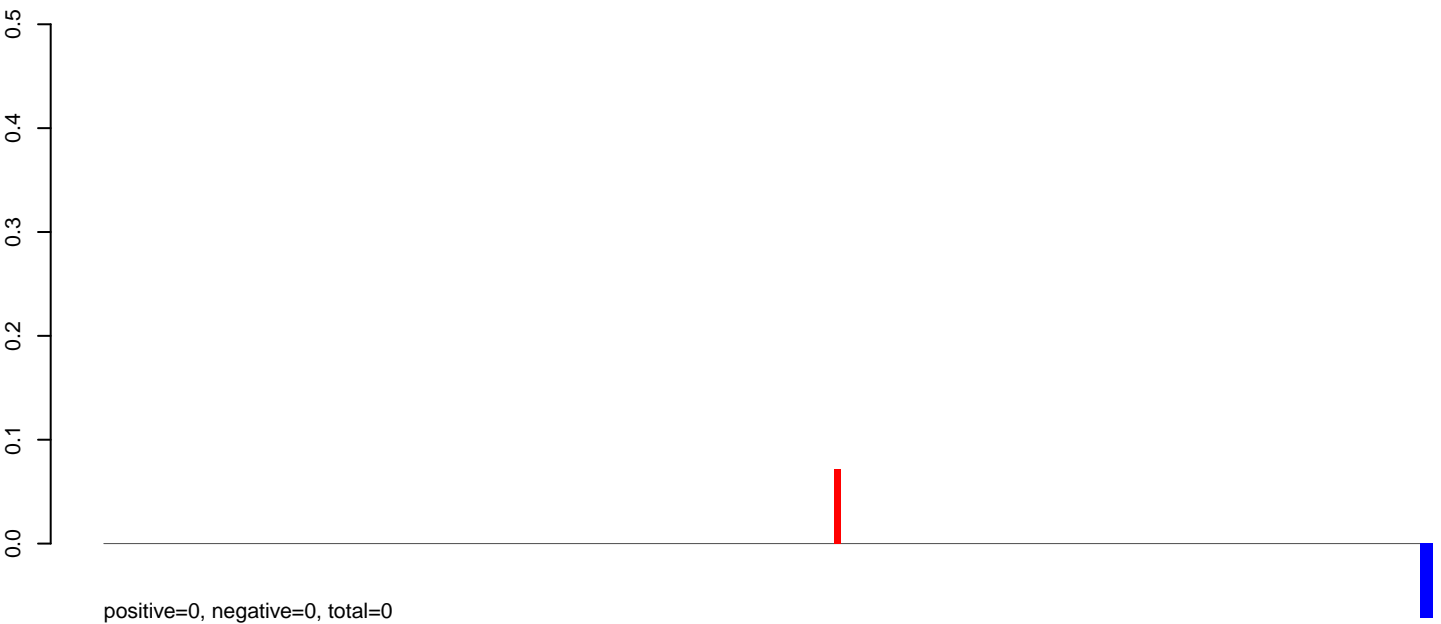

AeAeg_Aag2.TC.M3.rep

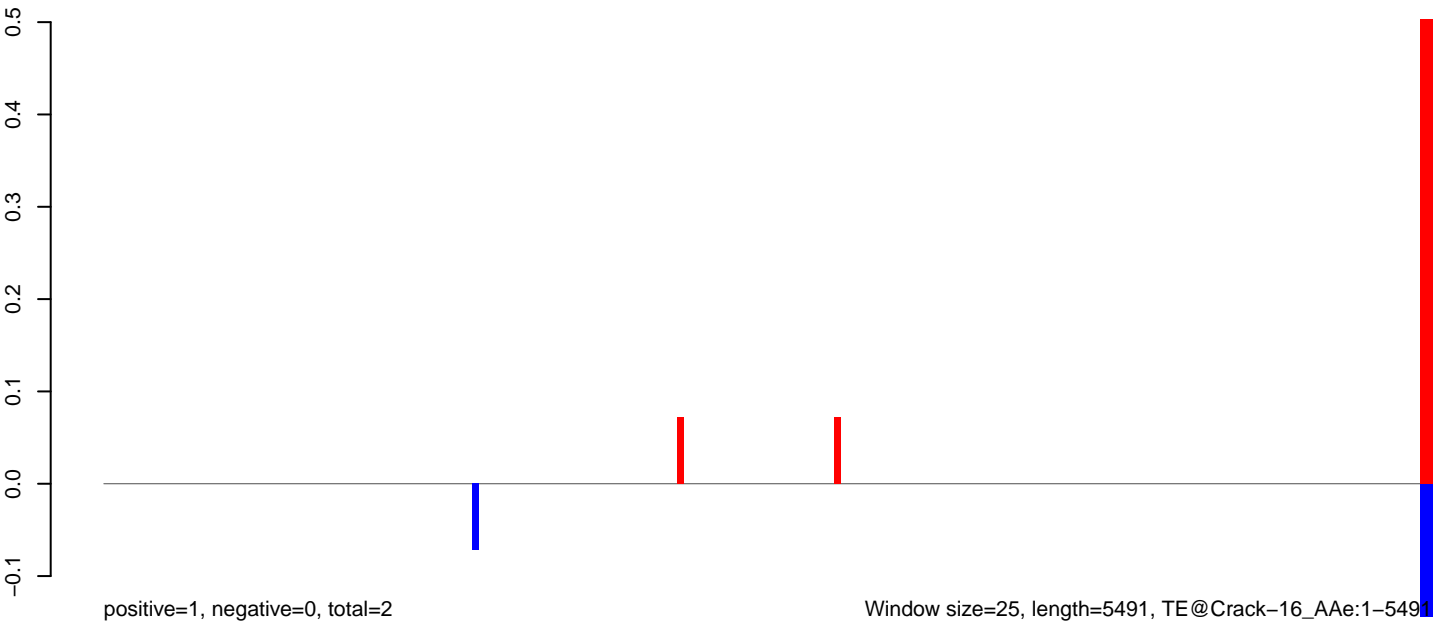

AeAeg_Aag2.TC.M3.18_23.rep

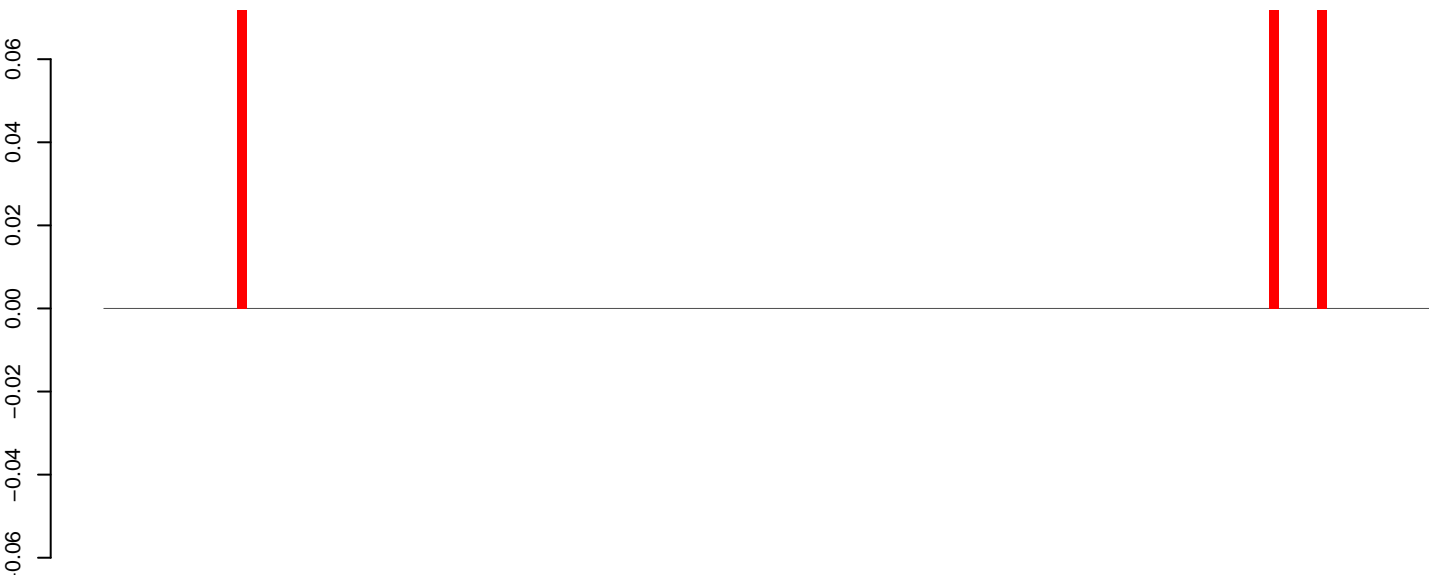

positive=0, negative=0, total=0

AeAeg_Aag2.TC.M3.24_35.rep

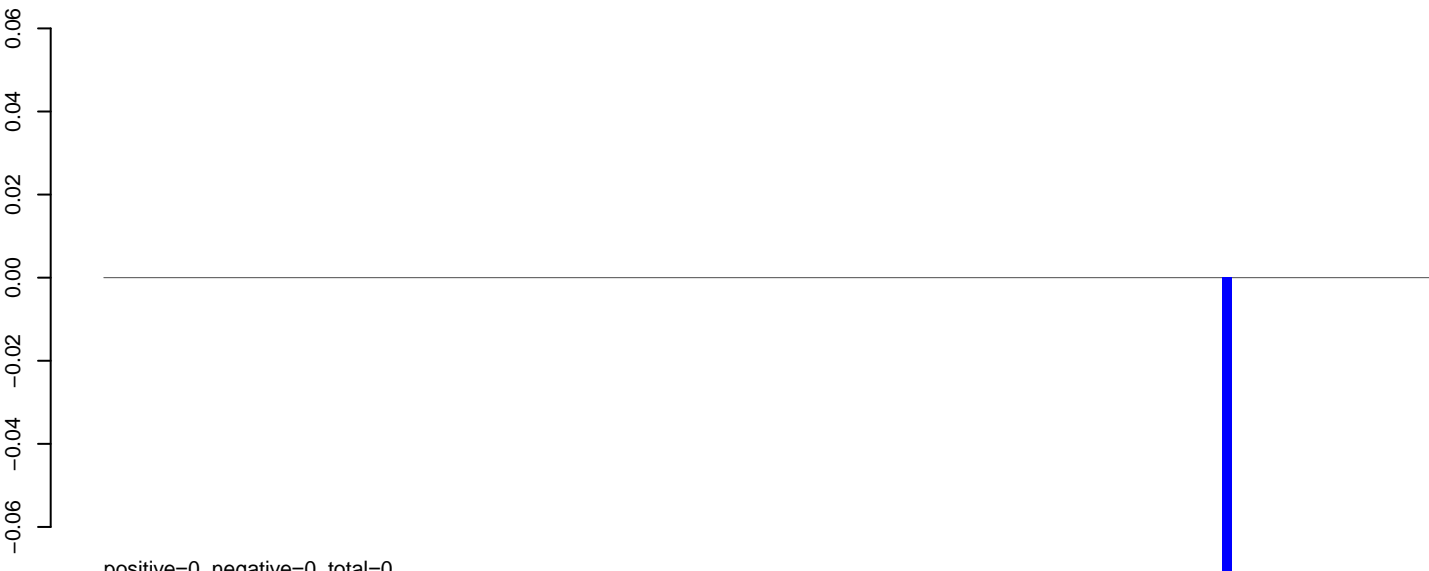

positive=0, negative=0, total=0

AeAeg_Aag2.TC.M3.rep



positive=0, negative=0, total=0

Window size=25, length=3463, TE@CR1-96_AAe:1-3463

0 500 1000 1500 2000 2500 3000 3500

AeAeg_Aag2.TC.M3.18_23.rep

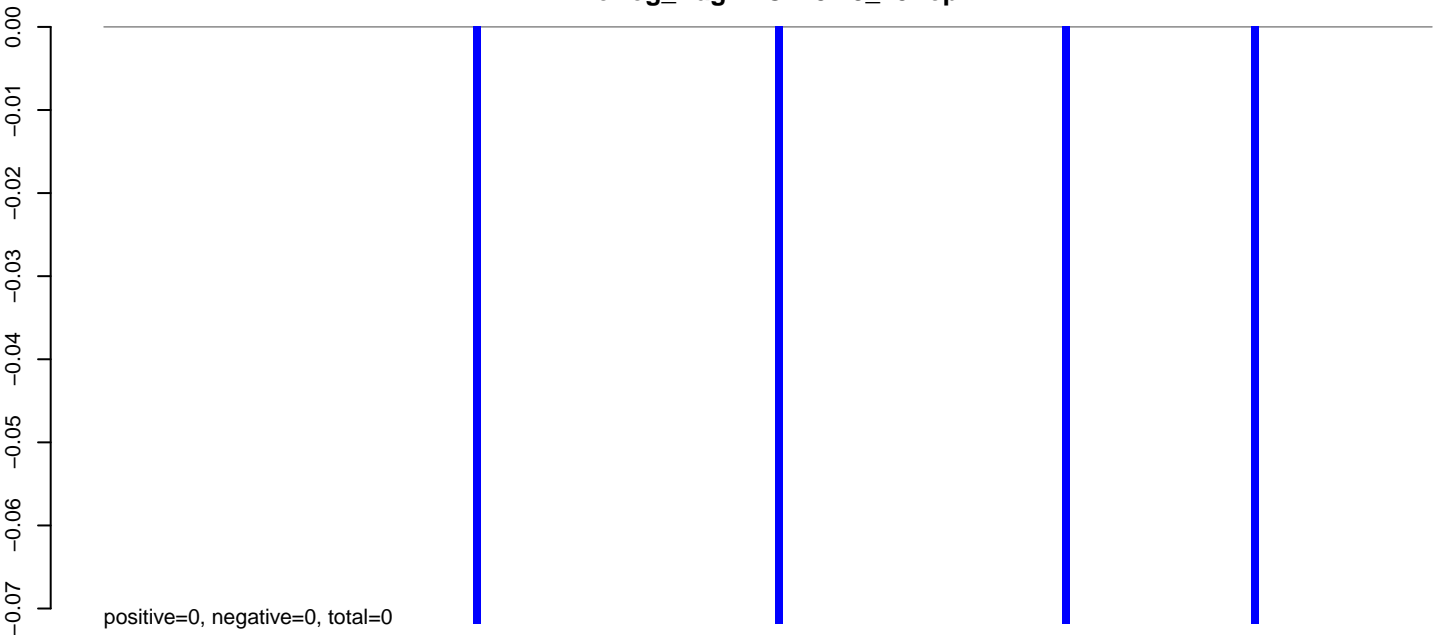

AeAeg_Aag2.TC.M3.24_35.rep

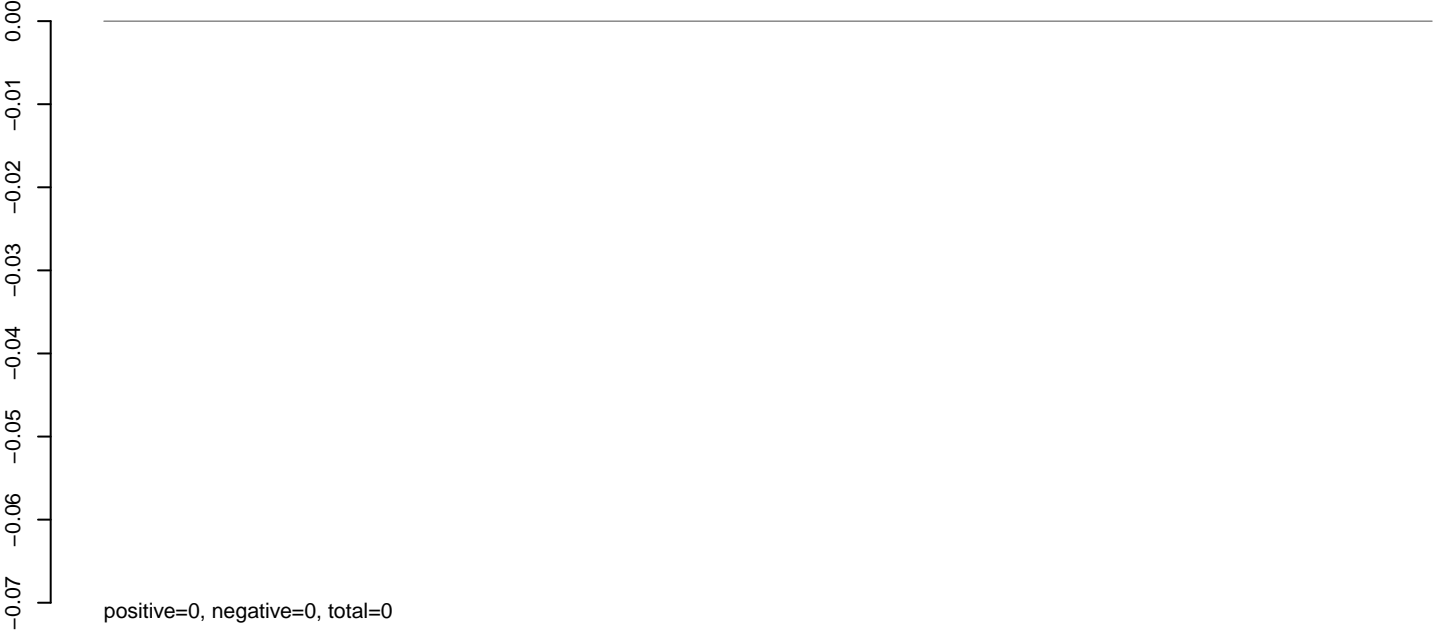

AeAeg_Aag2.TC.M3.rep

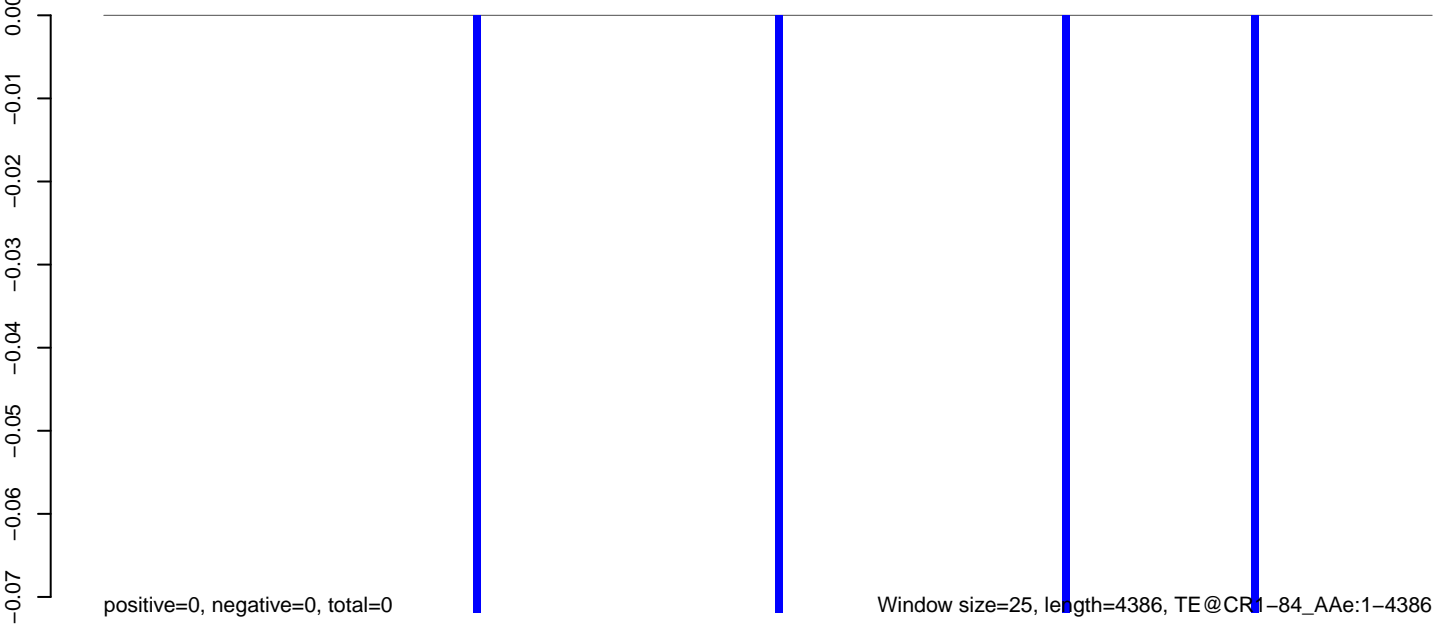

0 1000 2000 3000 4000

AeAeg_Aag2.TC.M3.18_23.rep

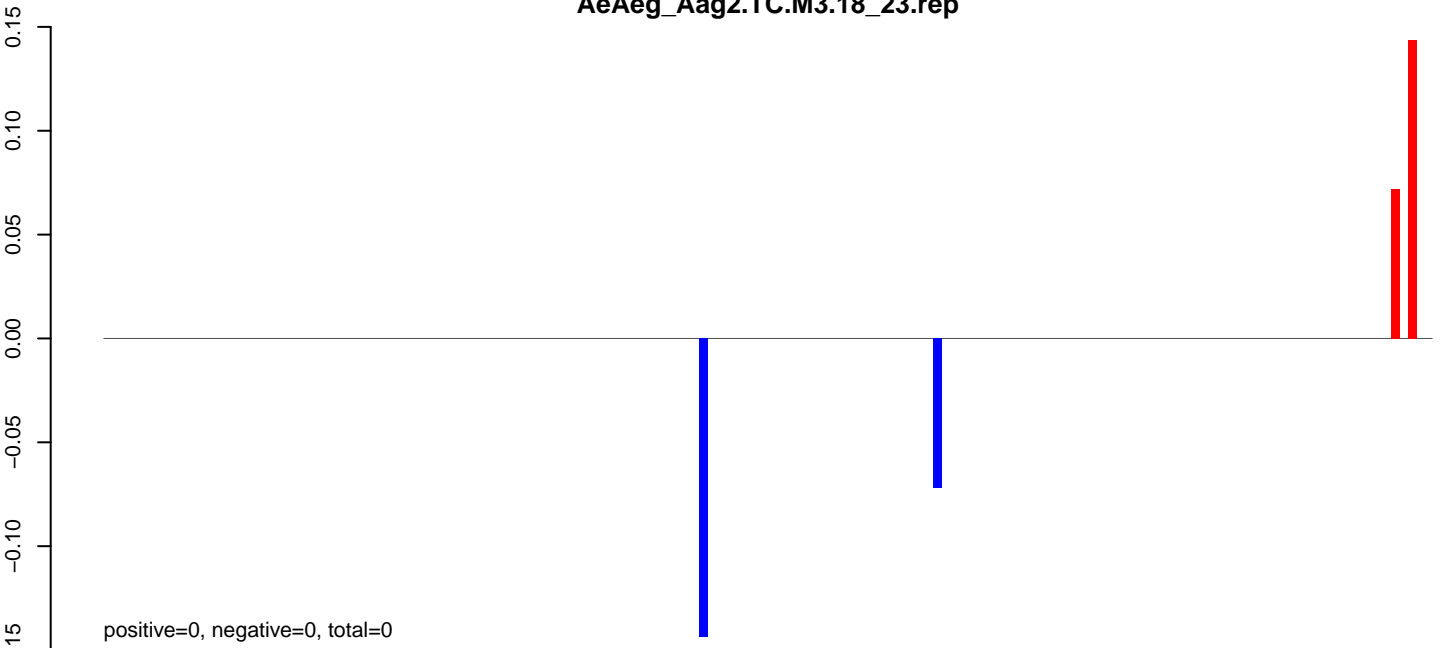

AeAeg_Aag2.TC.M3.24_35.rep

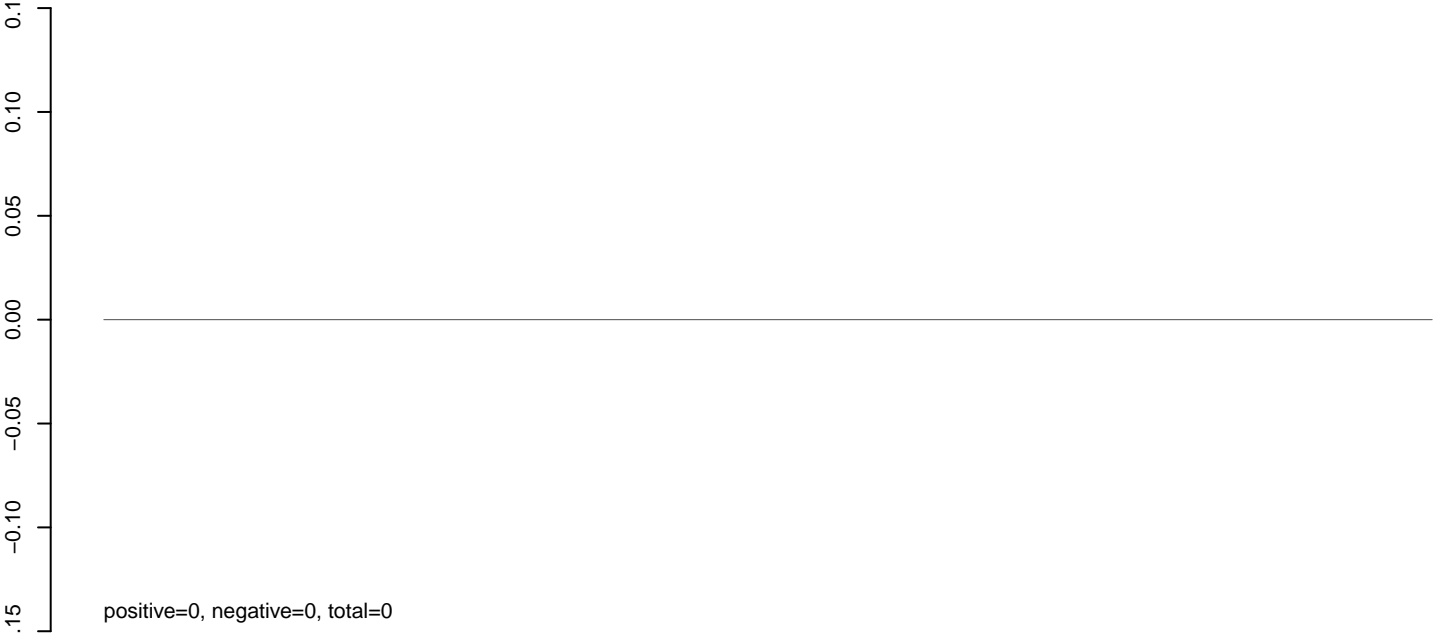

AeAeg_Aag2.TC.M3.rep

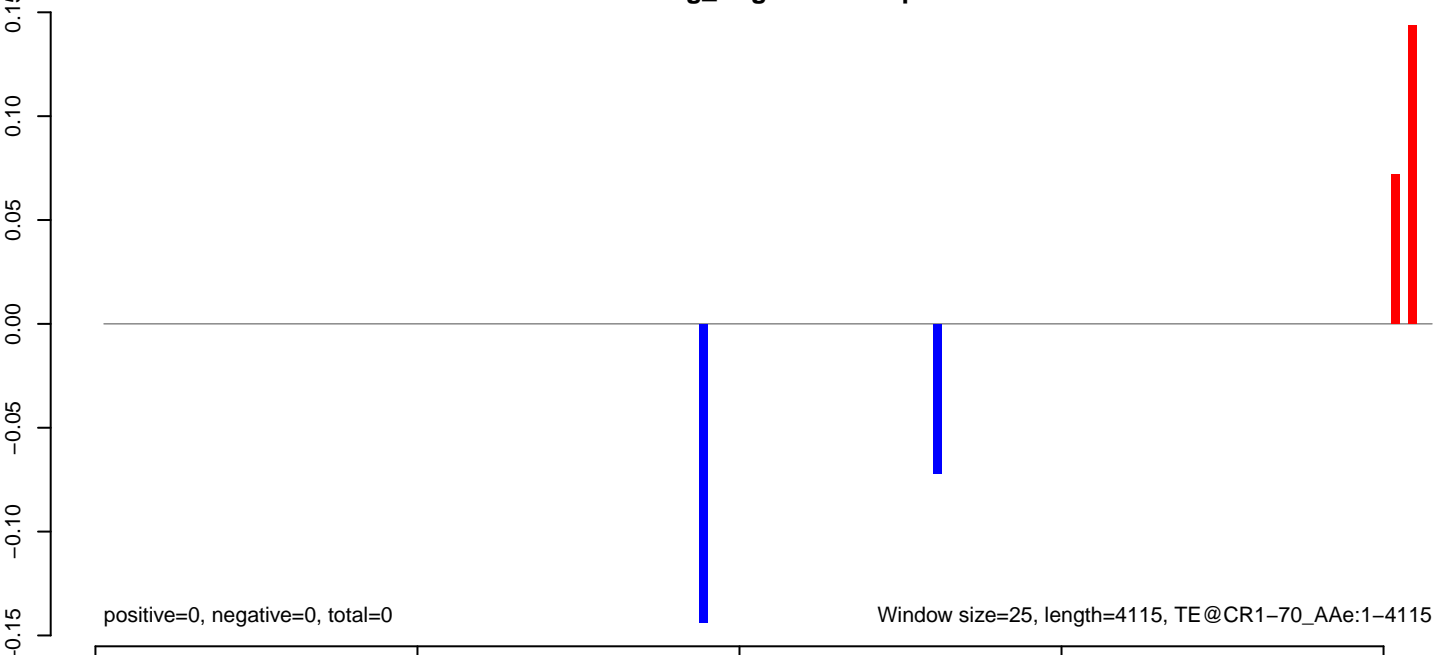

AeAeg_Aag2.TC.M3.18_23.rep

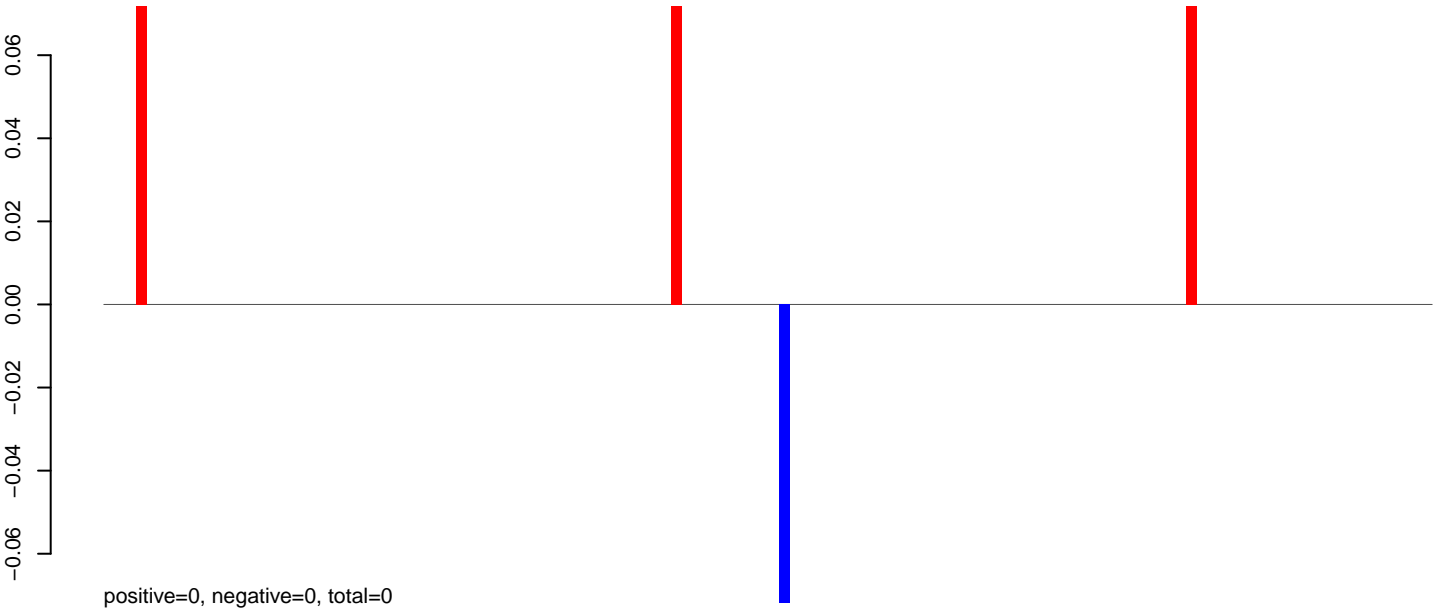

AeAeg_Aag2.TC.M3.24_35.rep

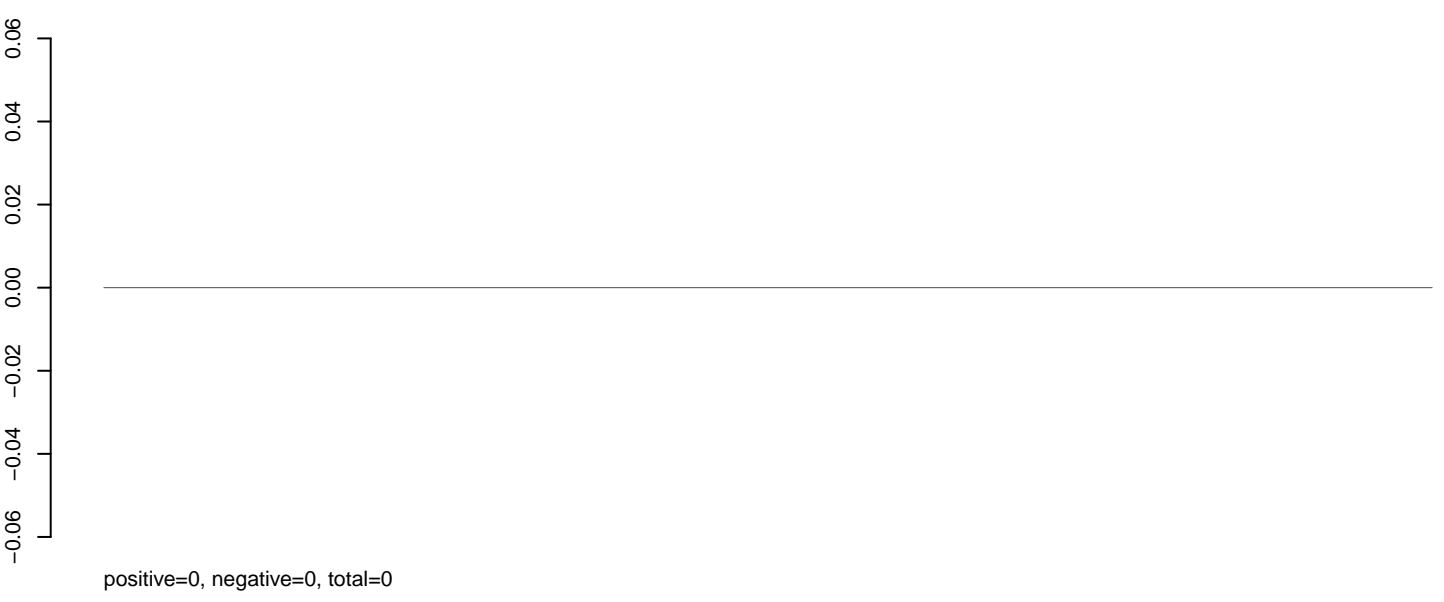

AeAeg_Aag2.TC.M3.rep

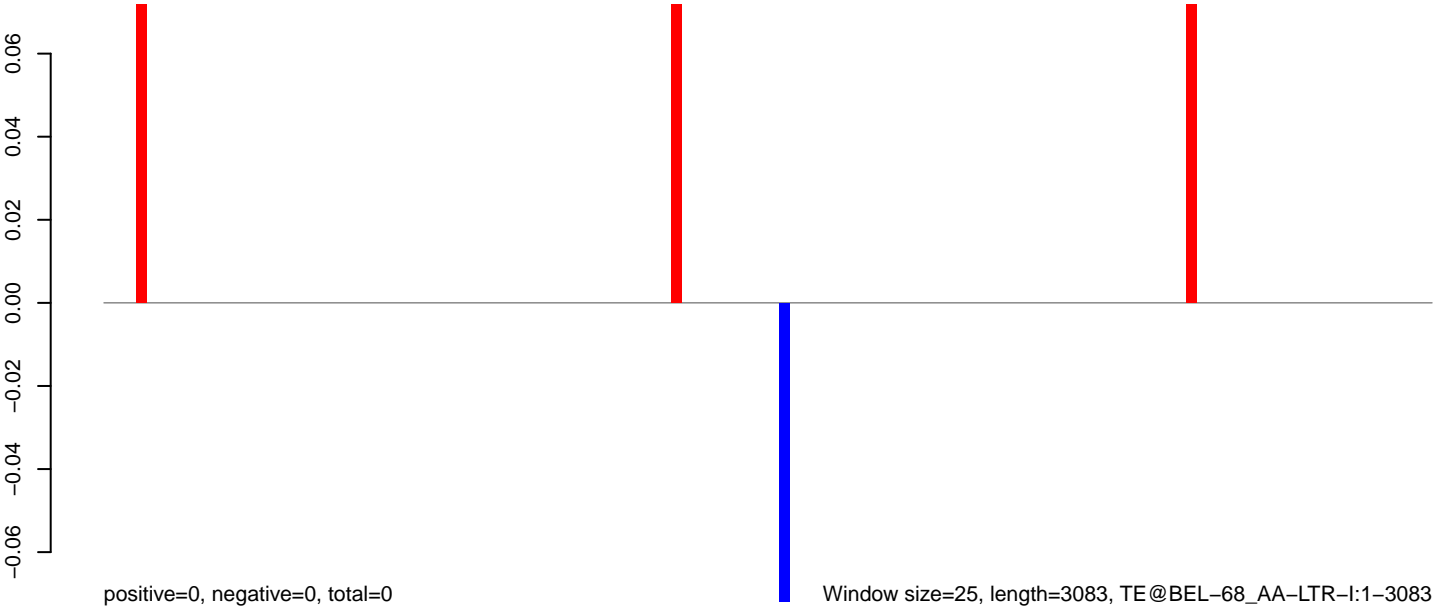

AeAeg_Aag2.TC.M3.18_23.rep

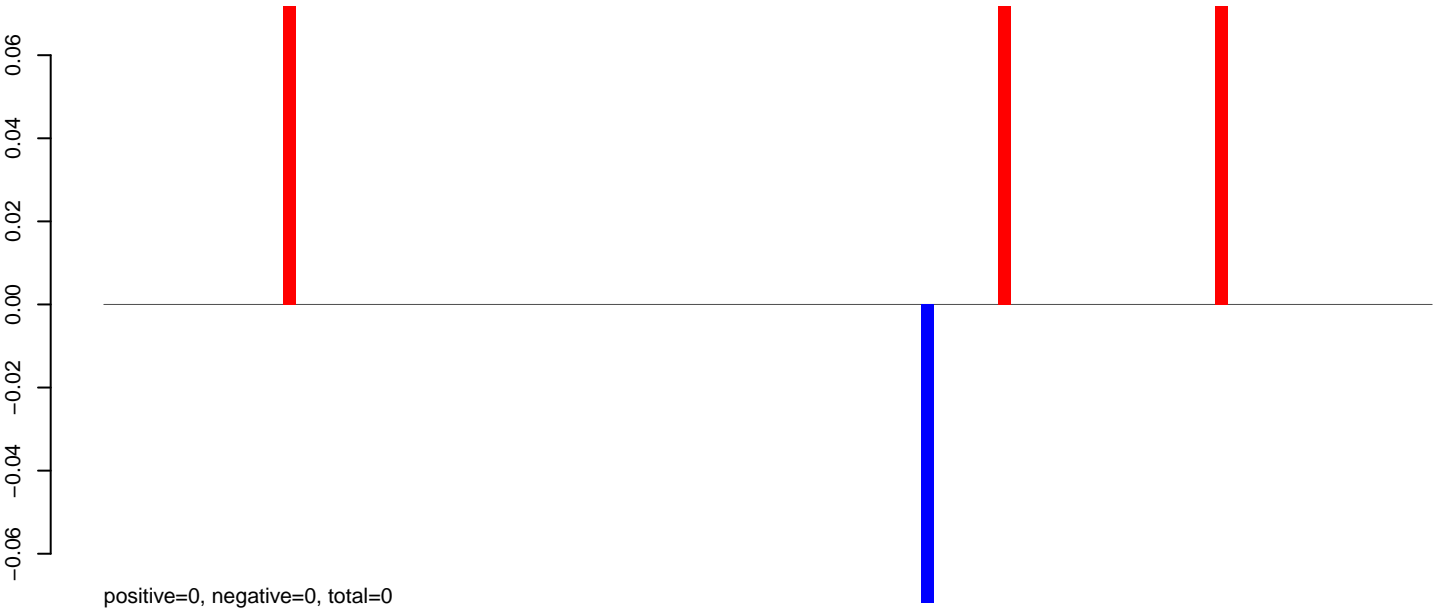

AeAeg_Aag2.TC.M3.24_35.rep

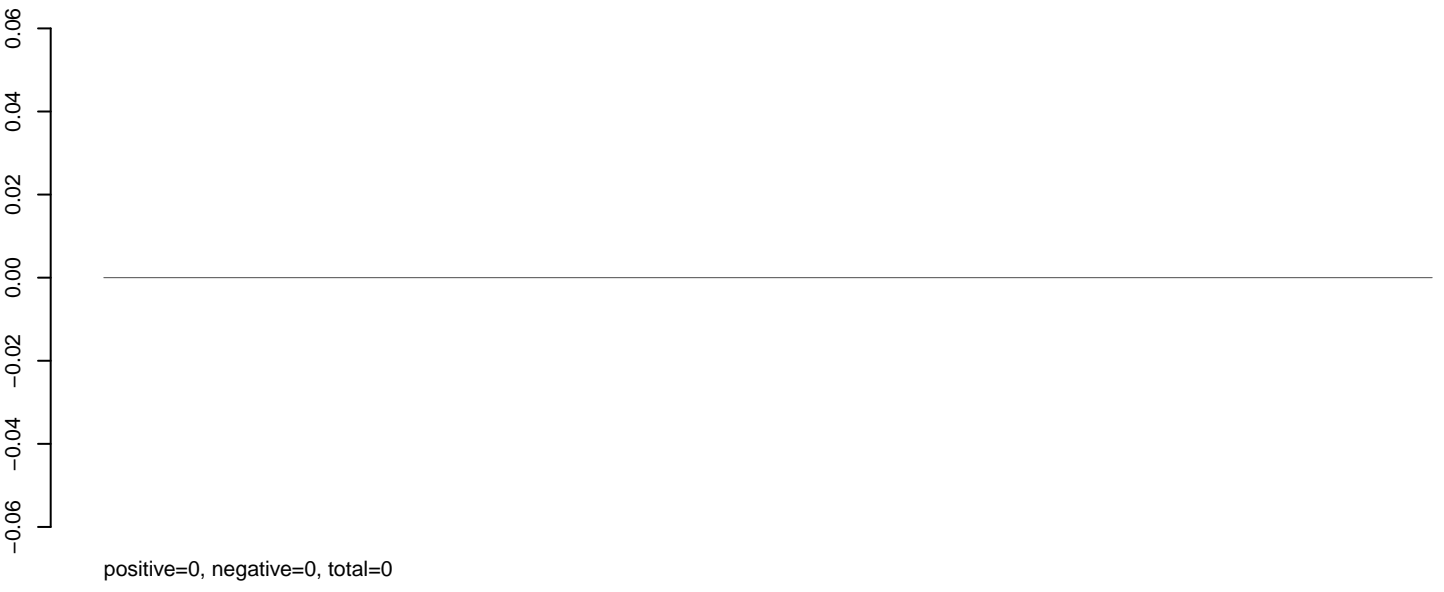

AeAeg_Aag2.TC.M3.rep

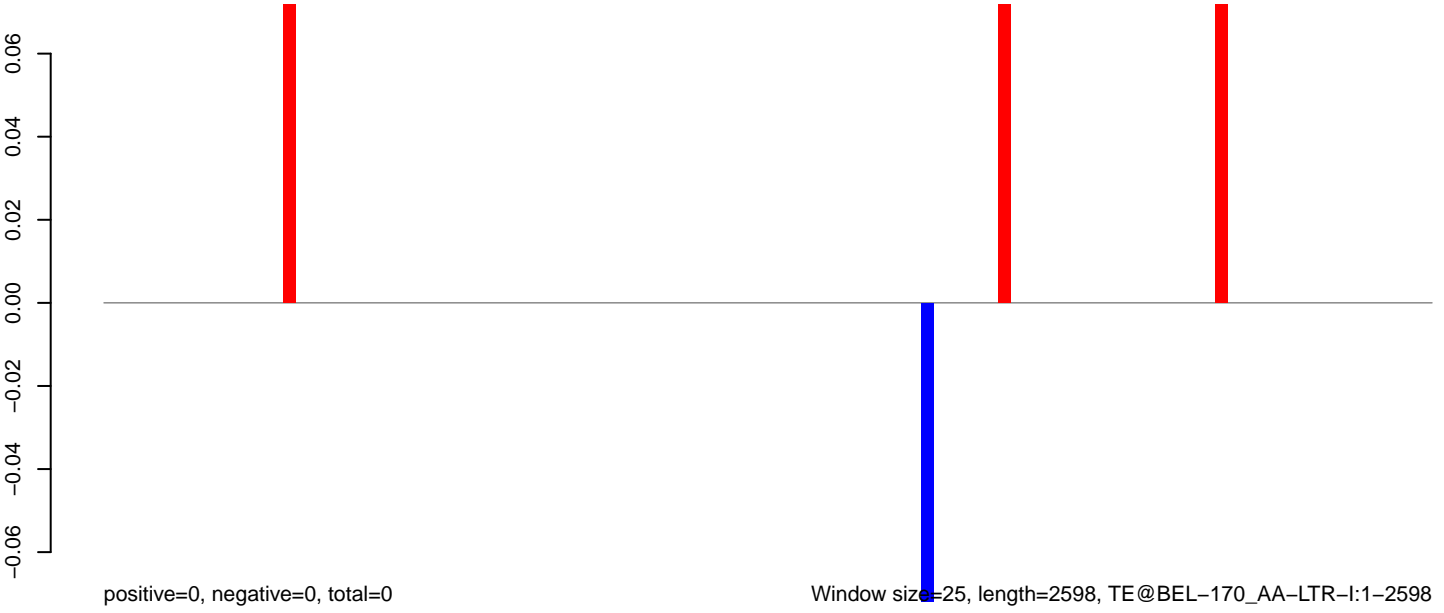

Window size=25, length=2598, TE@BEL-170_AA-LTR-I:1-2598

AeAeg_Aag2.TC.M3.18_23.rep

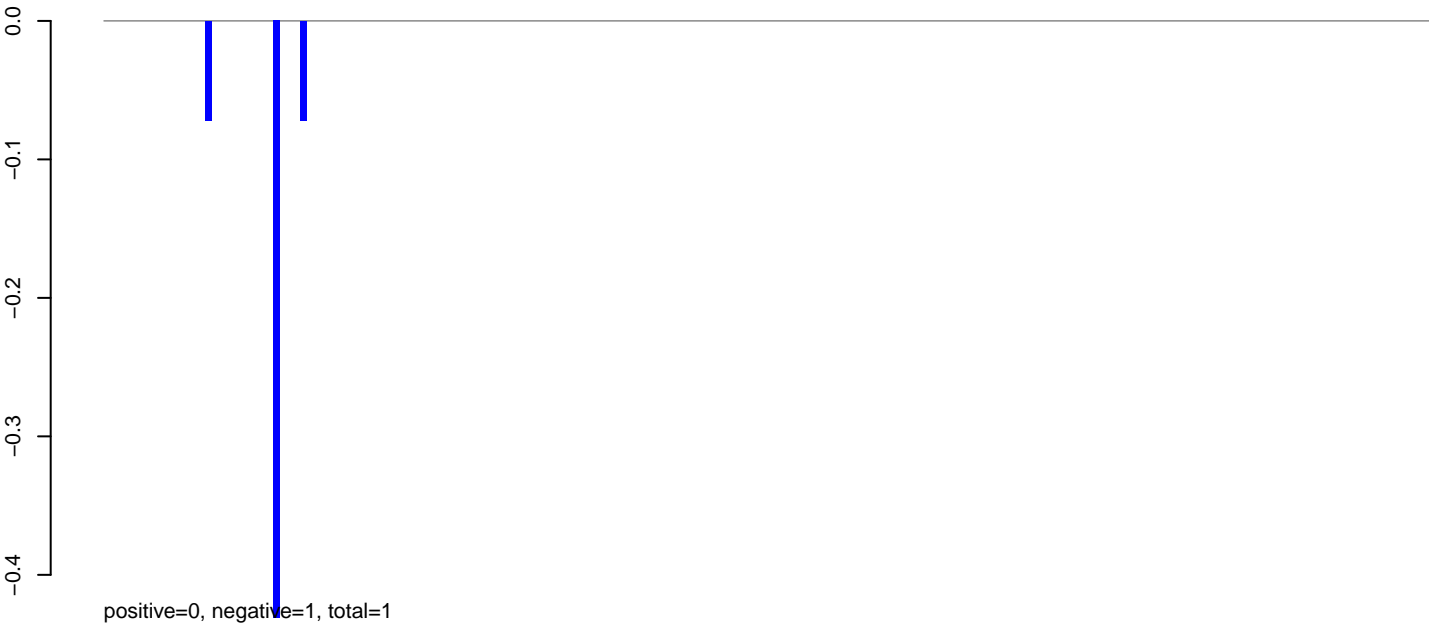

AeAeg_Aag2.TC.M3.24_35.rep

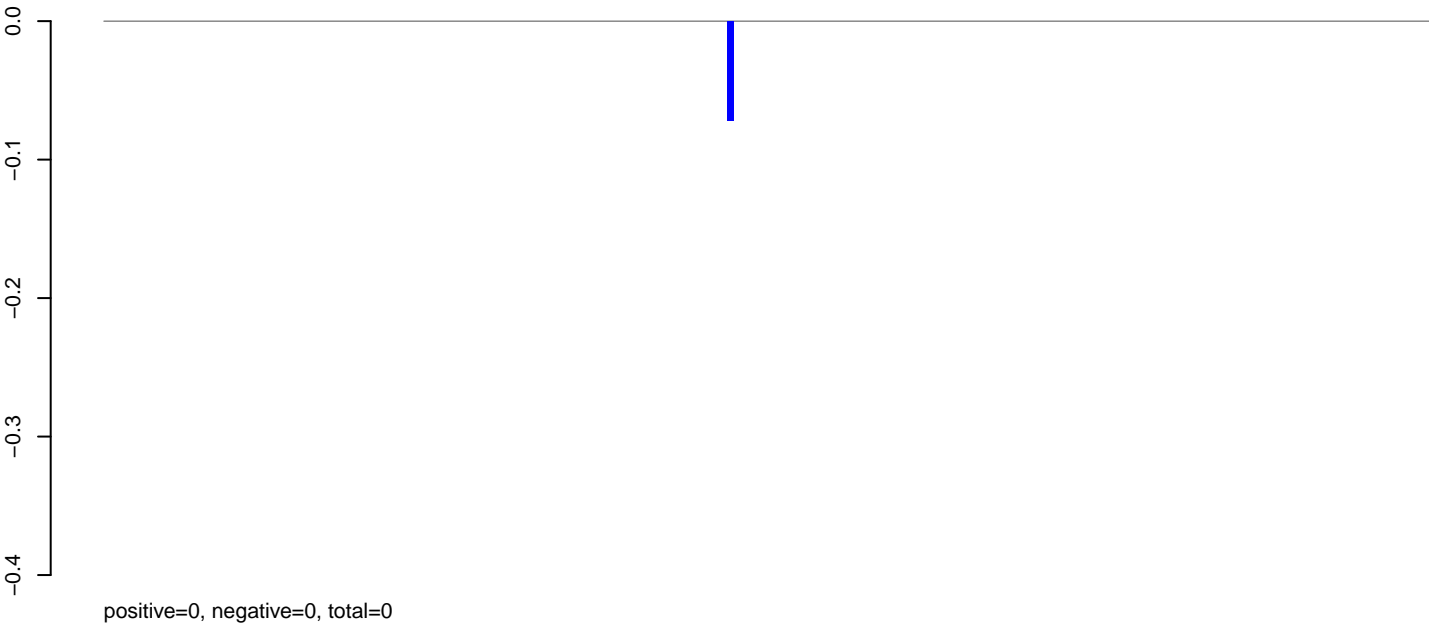

AeAeg_Aag2.TC.M3.rep

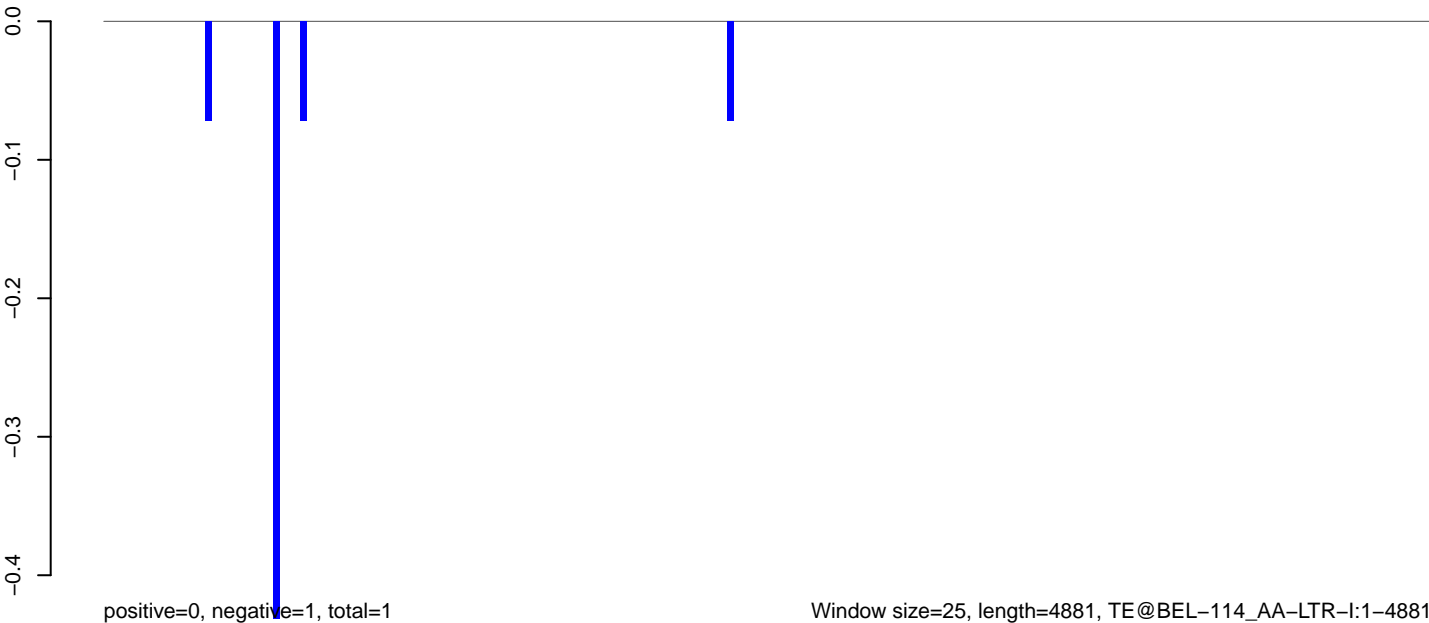

AeAeg_Aag2.TC.M3.18_23.rep

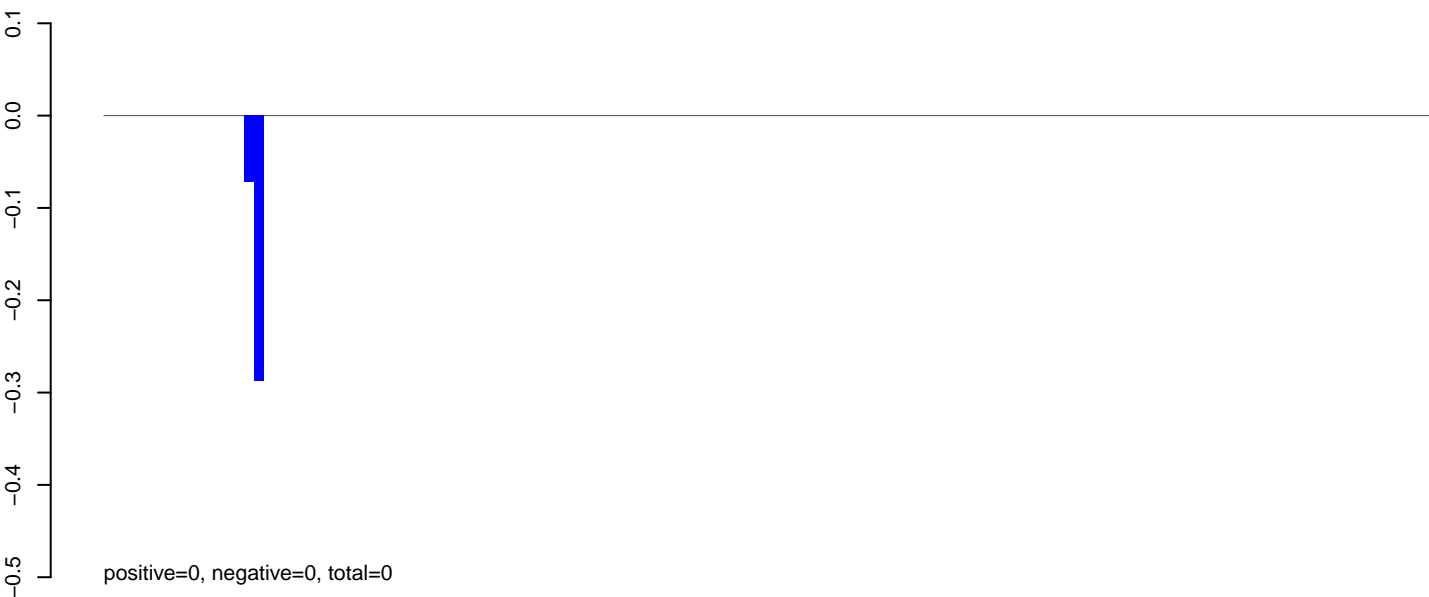

AeAeg_Aag2.TC.M3.24_35.rep

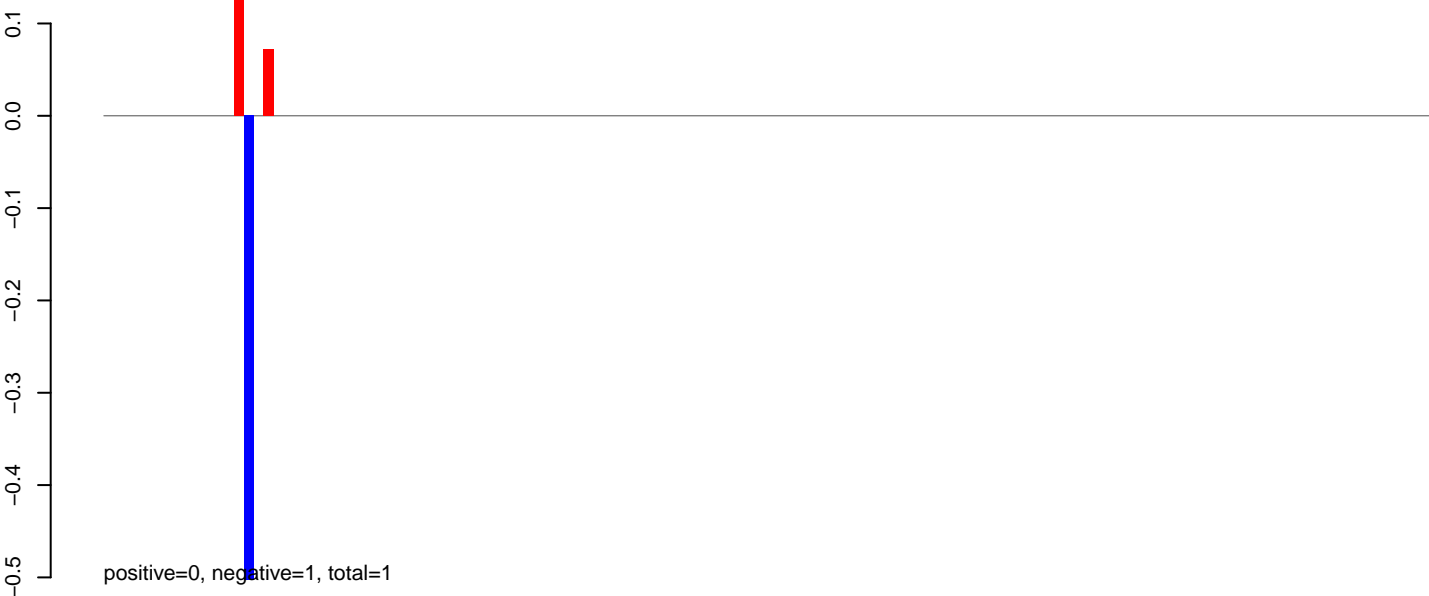

AeAeg_Aag2.TC.M3.rep



AeAeg_Aag2.TC.M3.18_23.rep

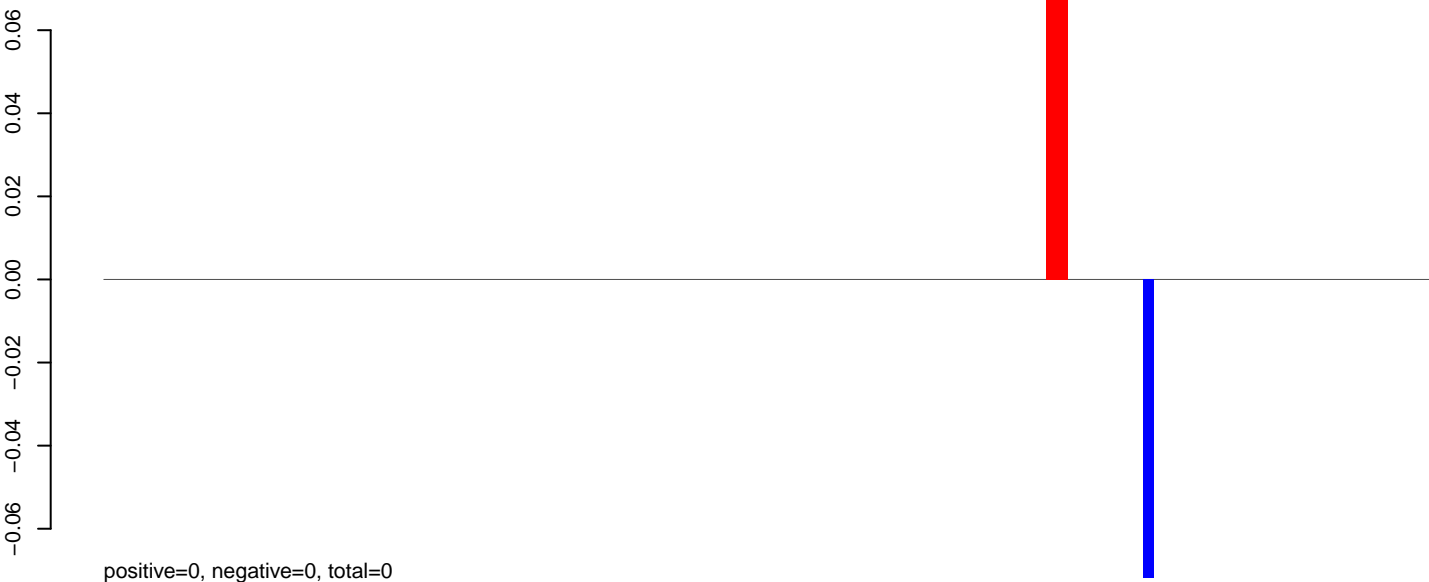

AeAeg_Aag2.TC.M3.24_35.rep



AeAeg_Aag2.TC.M3.rep

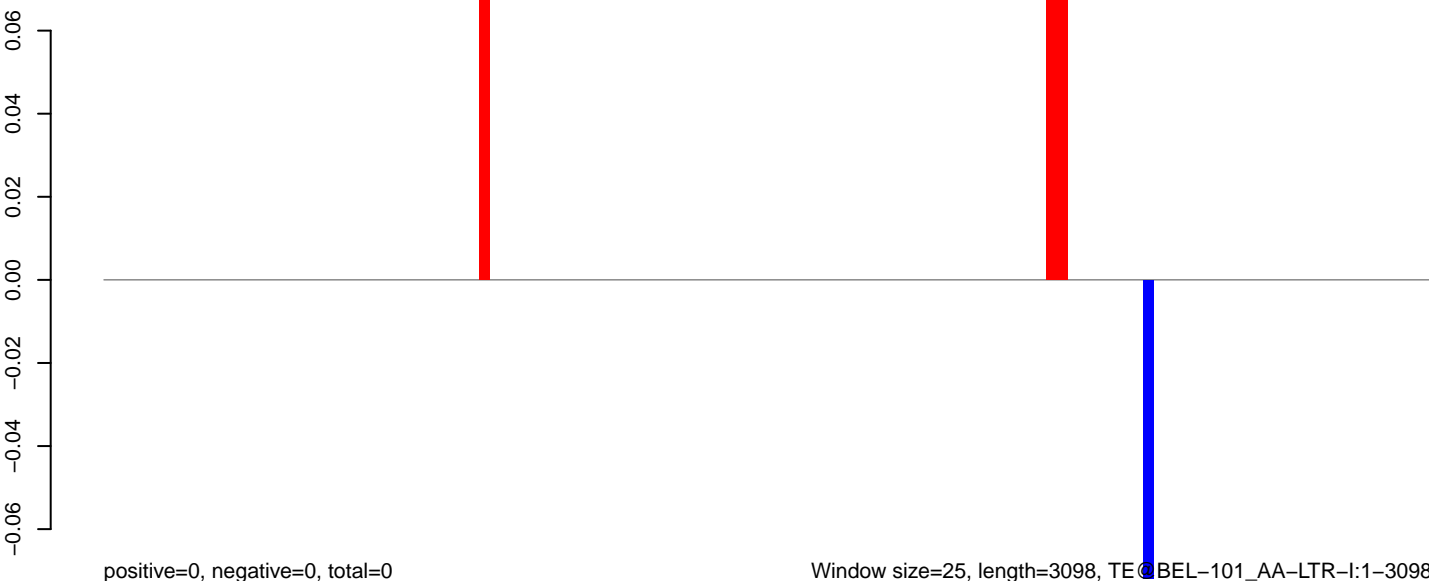

AeAeg_Aag2.TC.M3.18_23.rep

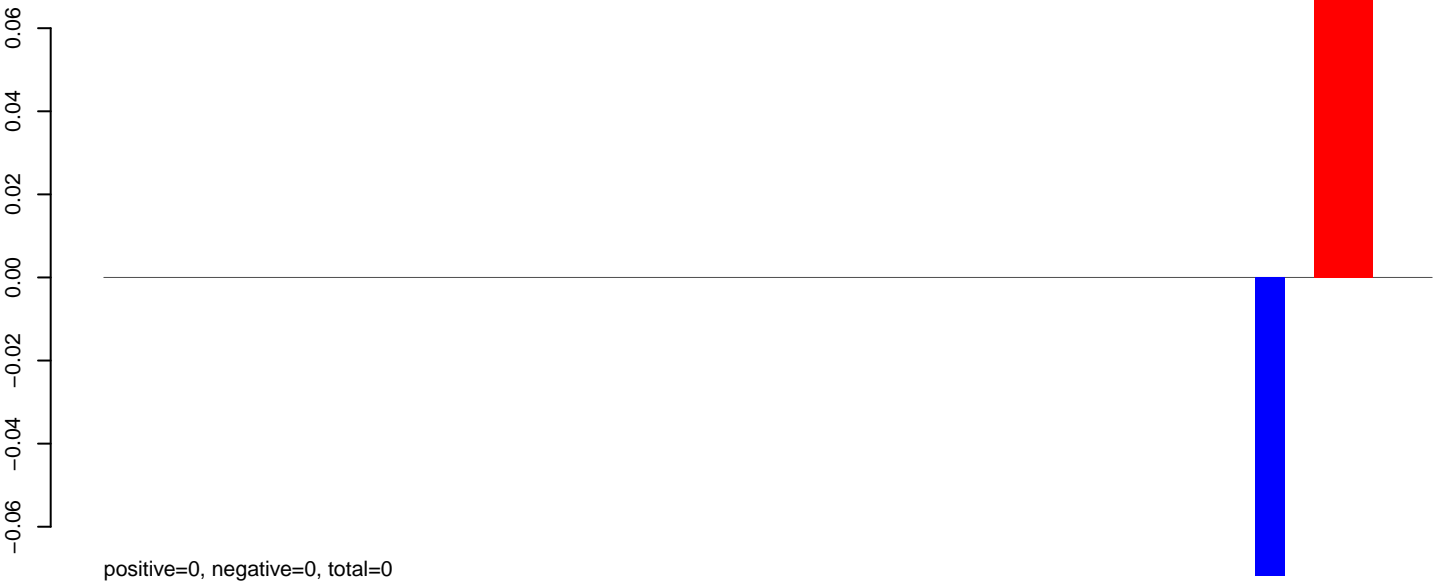

AeAeg_Aag2.TC.M3.24_35.rep

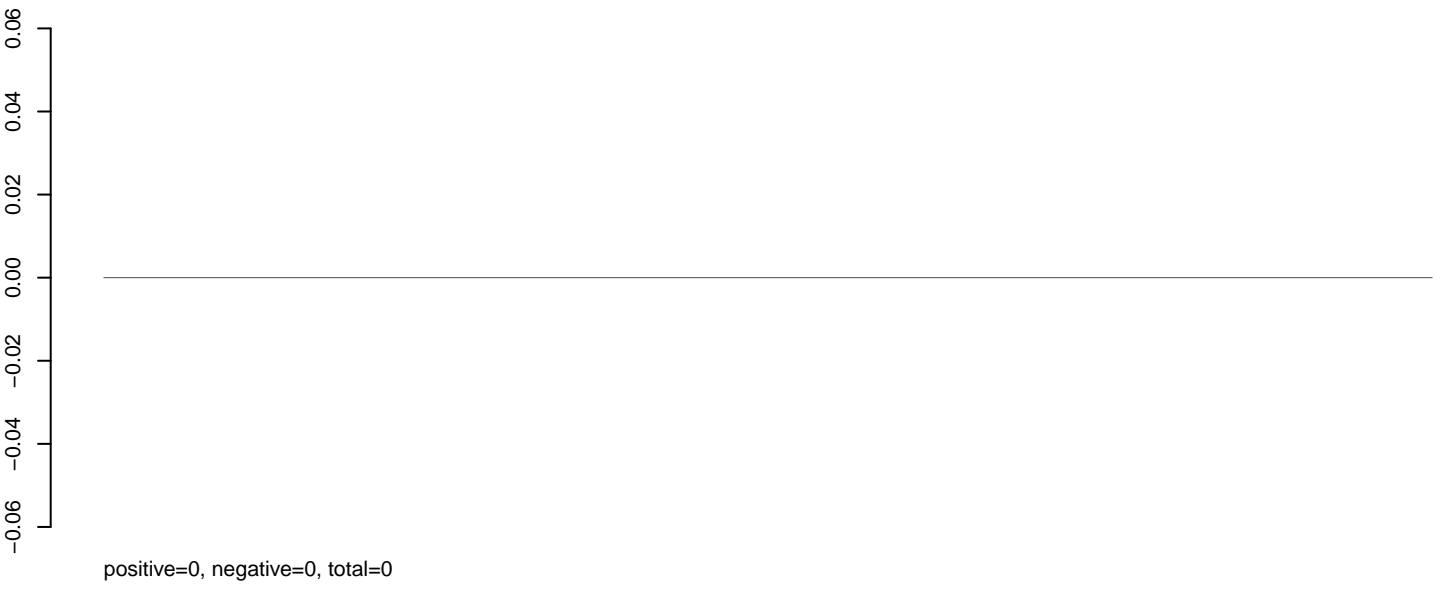

AeAeg_Aag2.TC.M3.rep

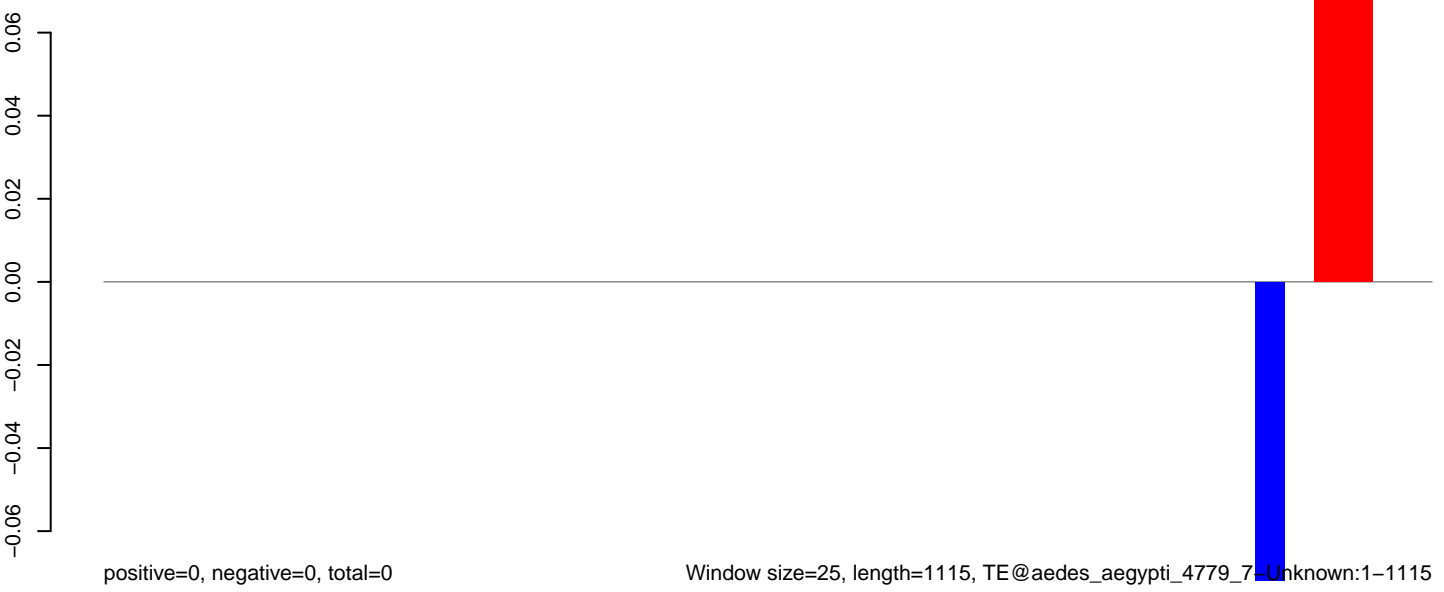

Window size=25, length=1115, TE@aedes_aegypti_4779_7-Unknown:1-1115

AeAeg_Aag2.TC.M3.18_23.rep

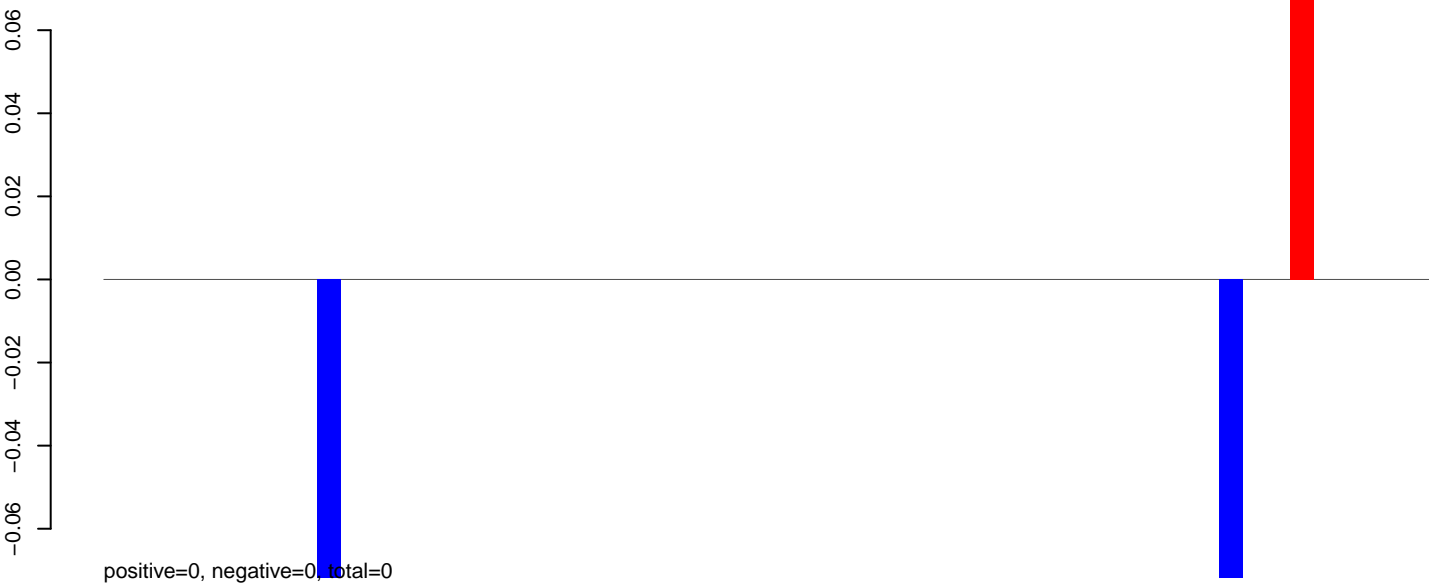

AeAeg_Aag2.TC.M3.24_35.rep

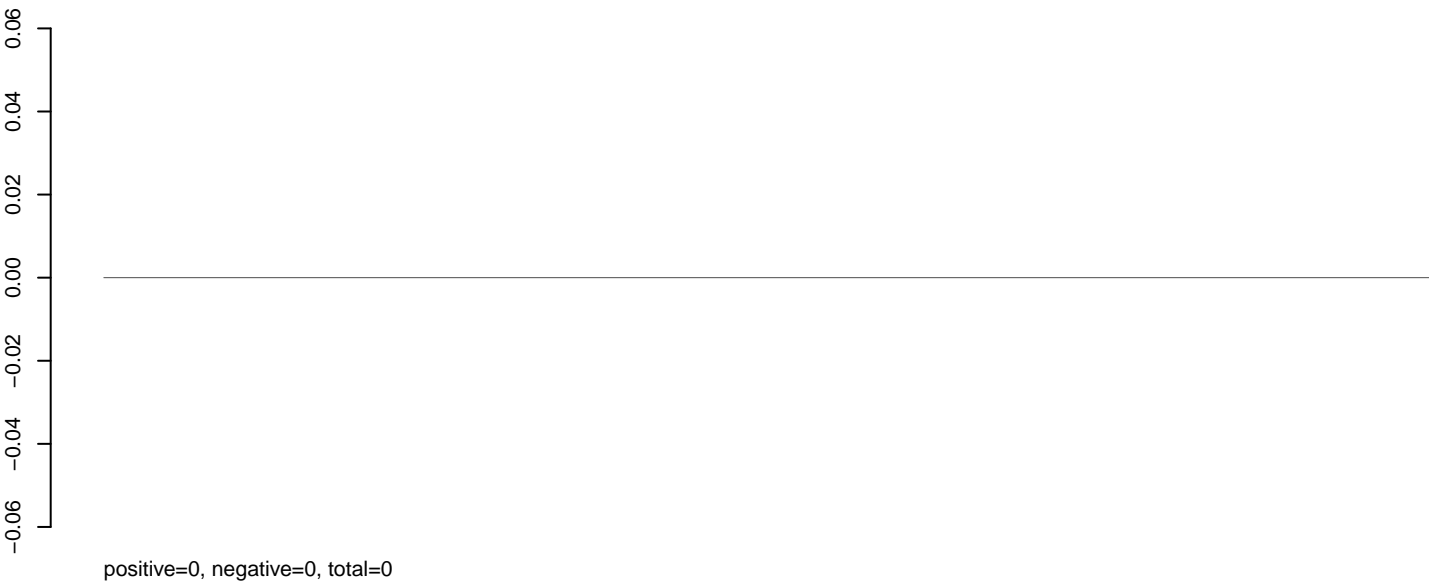

AeAeg_Aag2.TC.M3.rep



Window size=25, length=1389, TE@aedes_aegypti_176917-Unknown:1-1389

0 200 400 600 800 1000 1200 1400

AeAeg_Aag2.TC.M3.18_23.rep

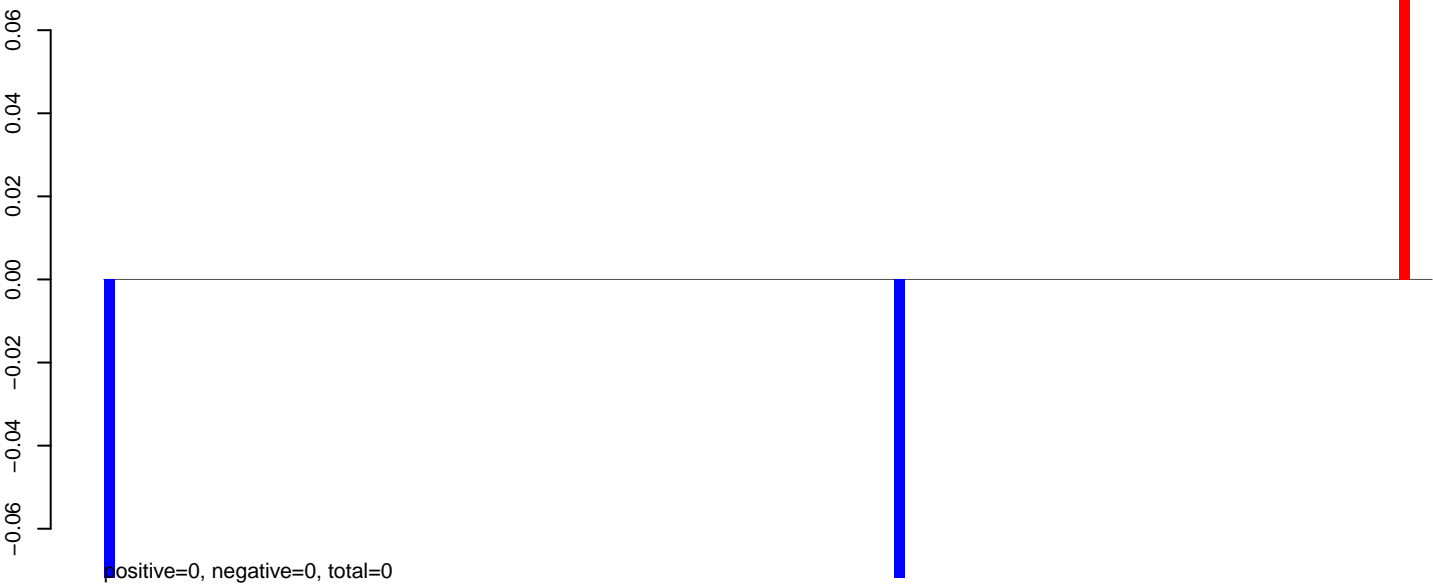

AeAeg_Aag2.TC.M3.24_35.rep

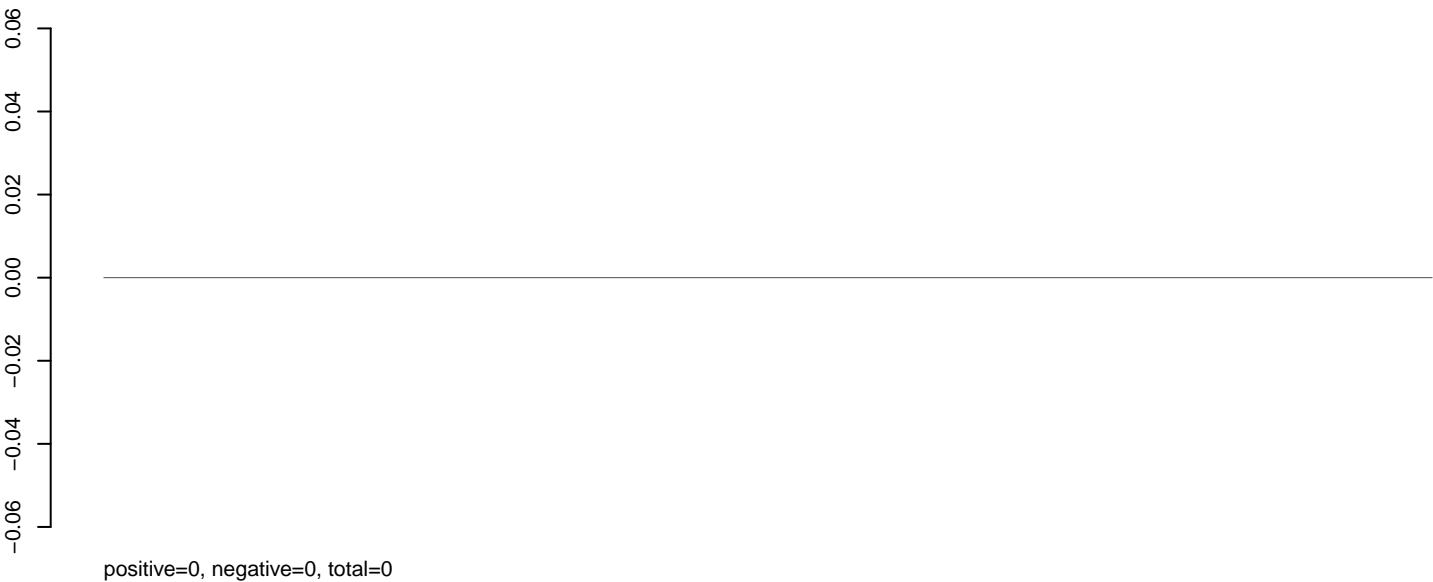

AeAeg_Aag2.TC.M3.rep

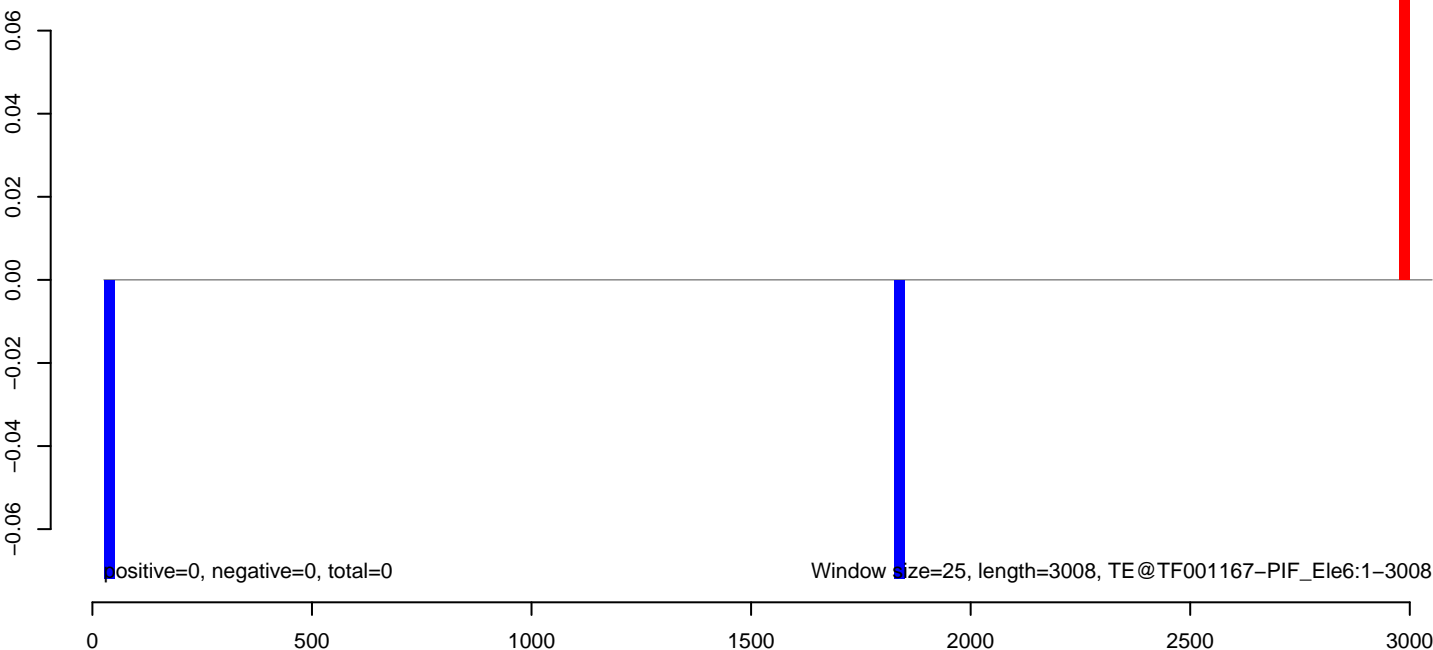

AeAeg_Aag2.TC.M3.18_23.rep

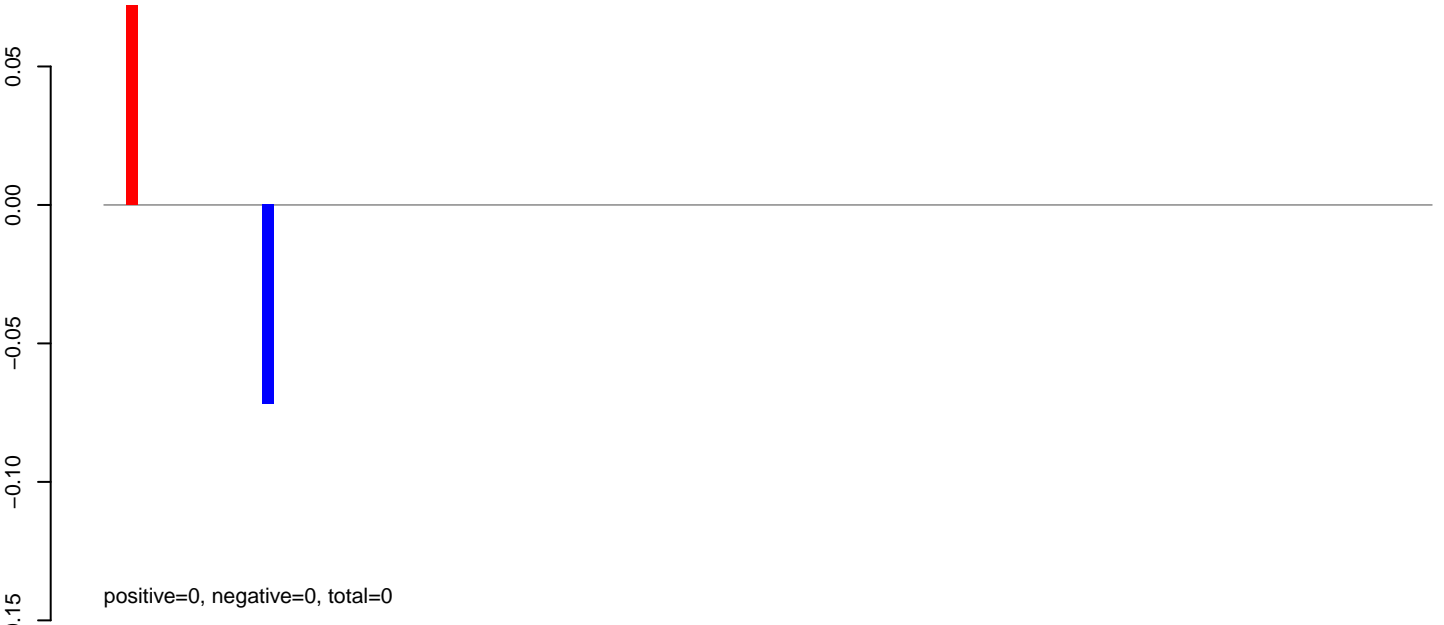

AeAeg_Aag2.TC.M3.24_35.rep

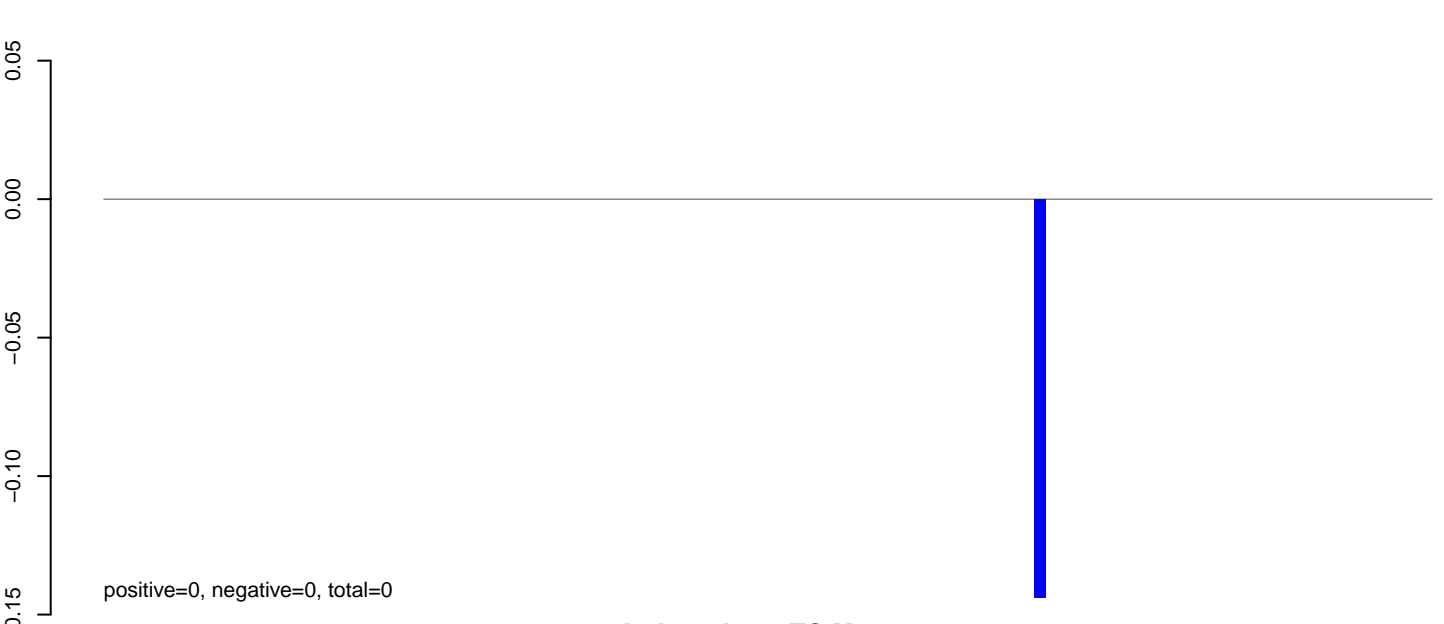

AeAeg_Aag2.TC.M3.rep

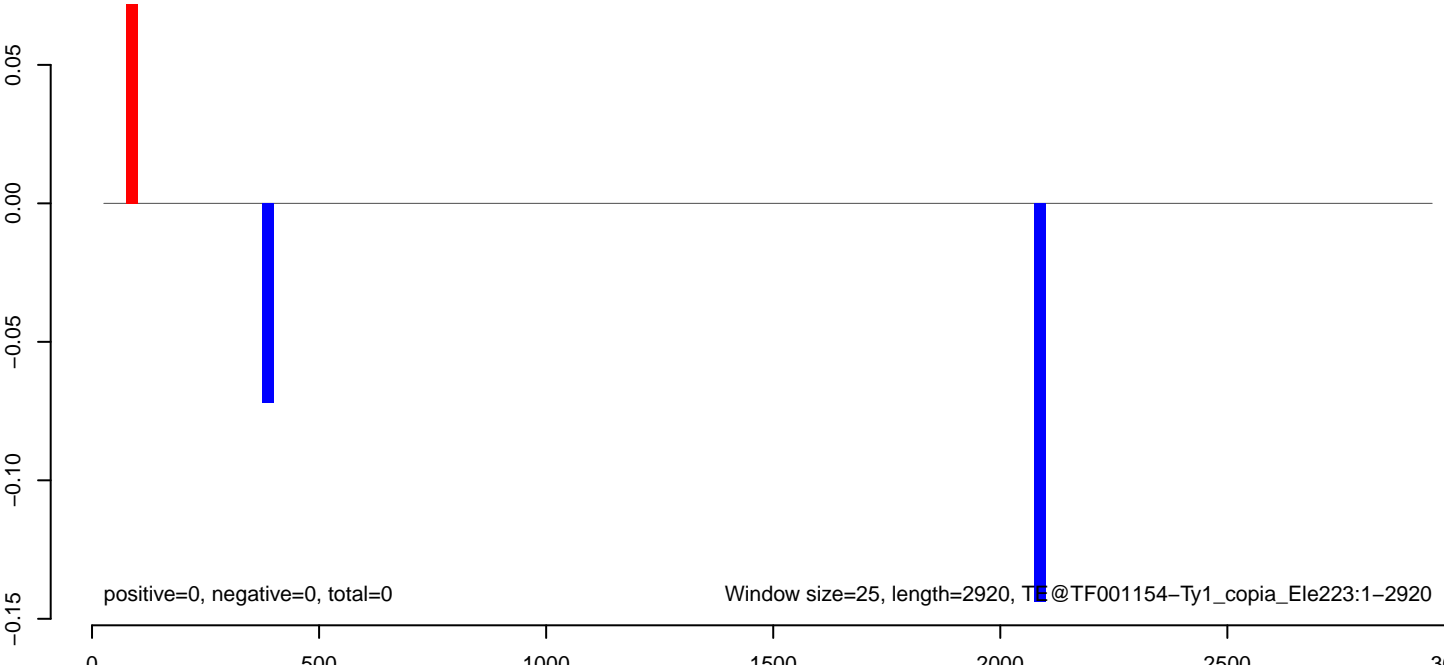

AeAeg_Aag2.TC.M3.18_23.rep

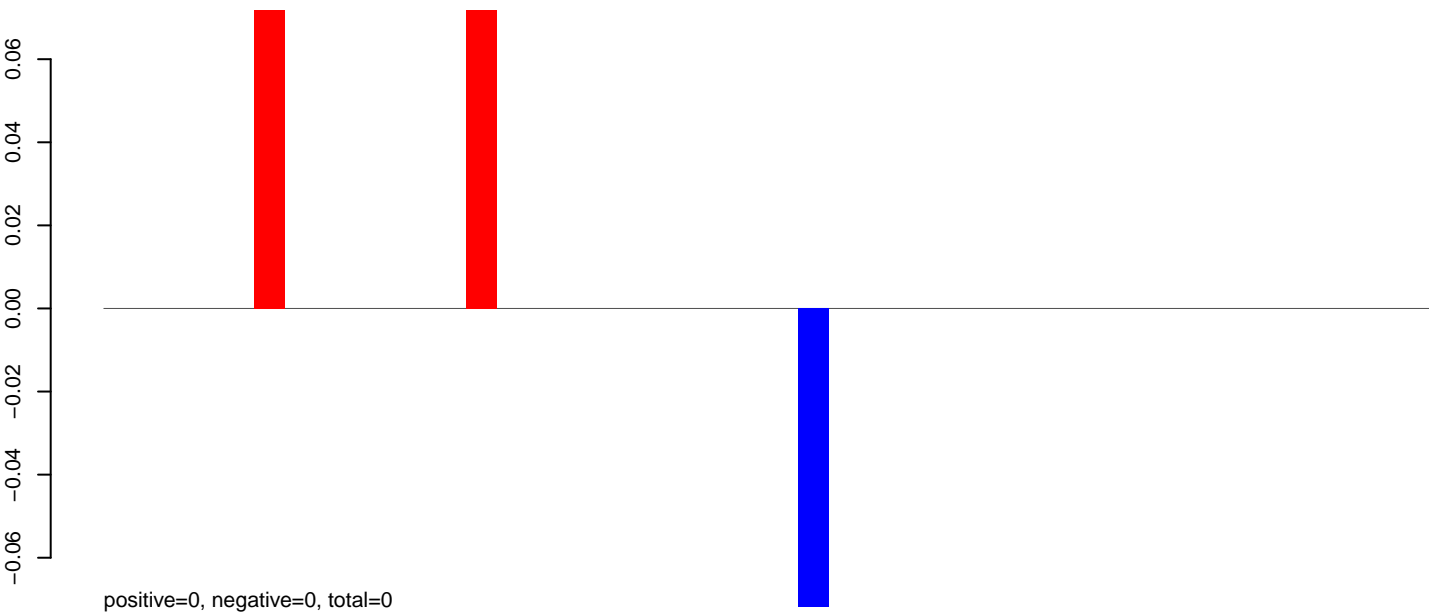

AeAeg_Aag2.TC.M3.24_35.rep

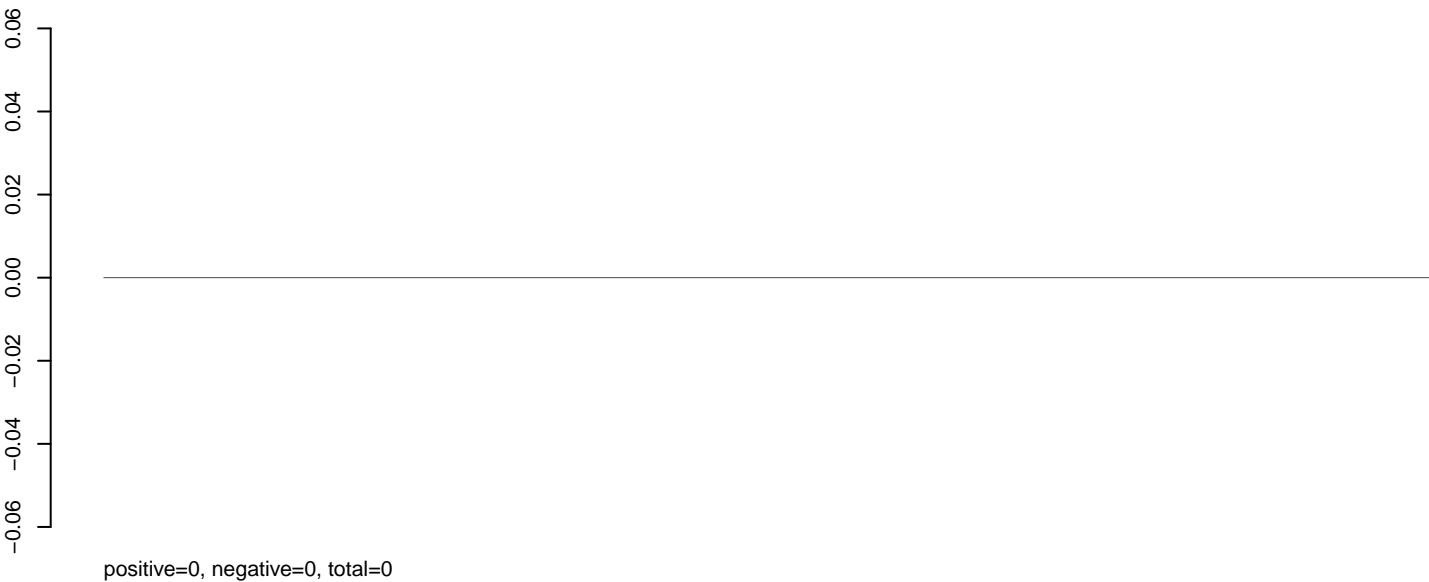

AeAeg_Aag2.TC.M3.rep

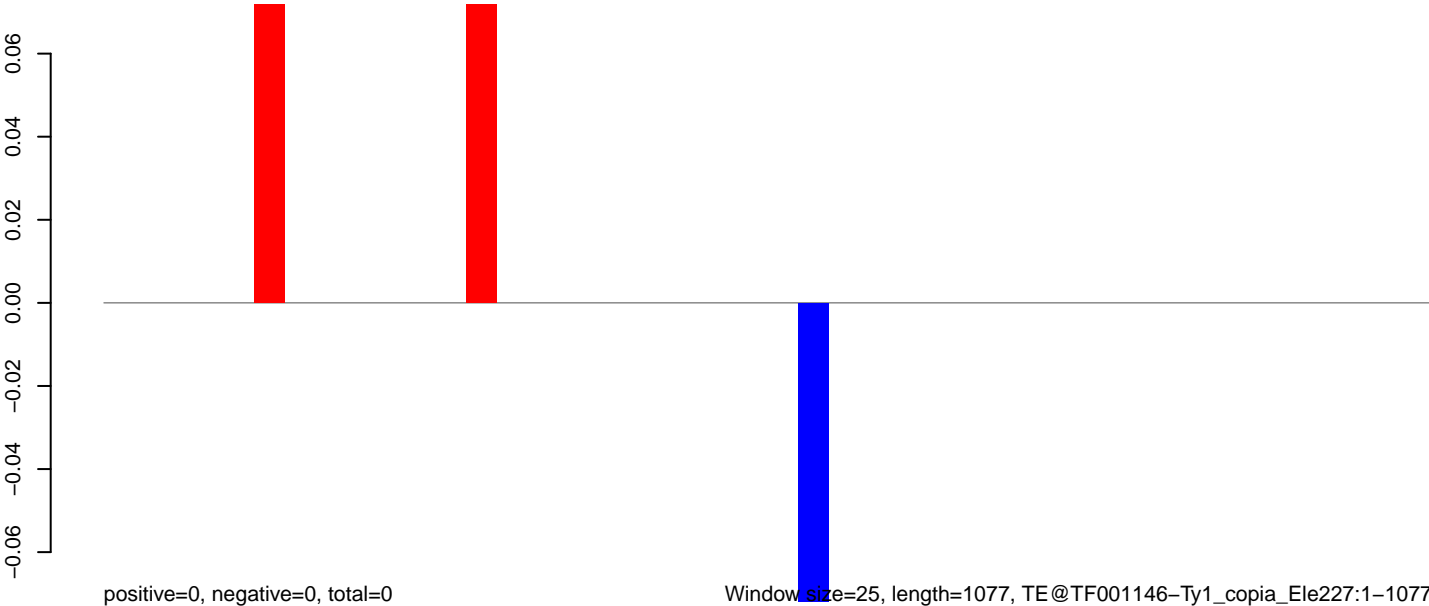

Window size=25, length=1077, TE@TF001146-Ty1_copia_Ele227:1-1077

0 200 400 600 800 1000

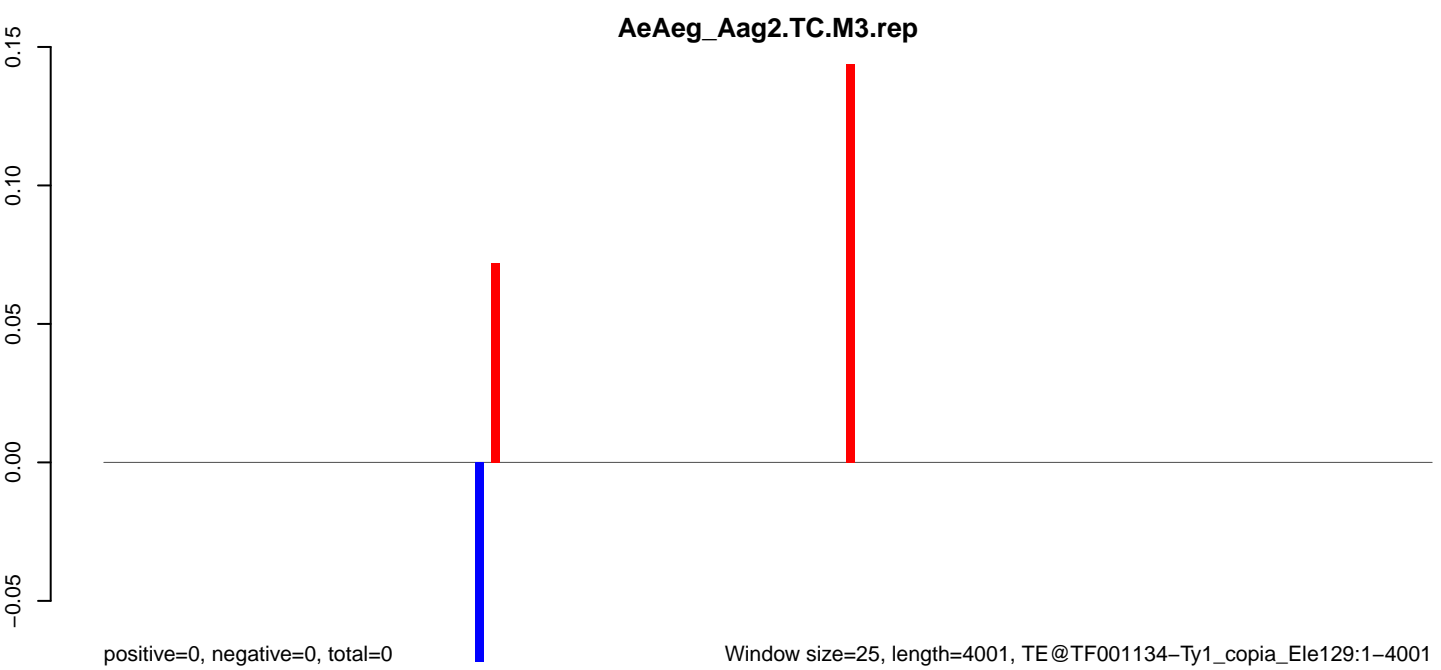
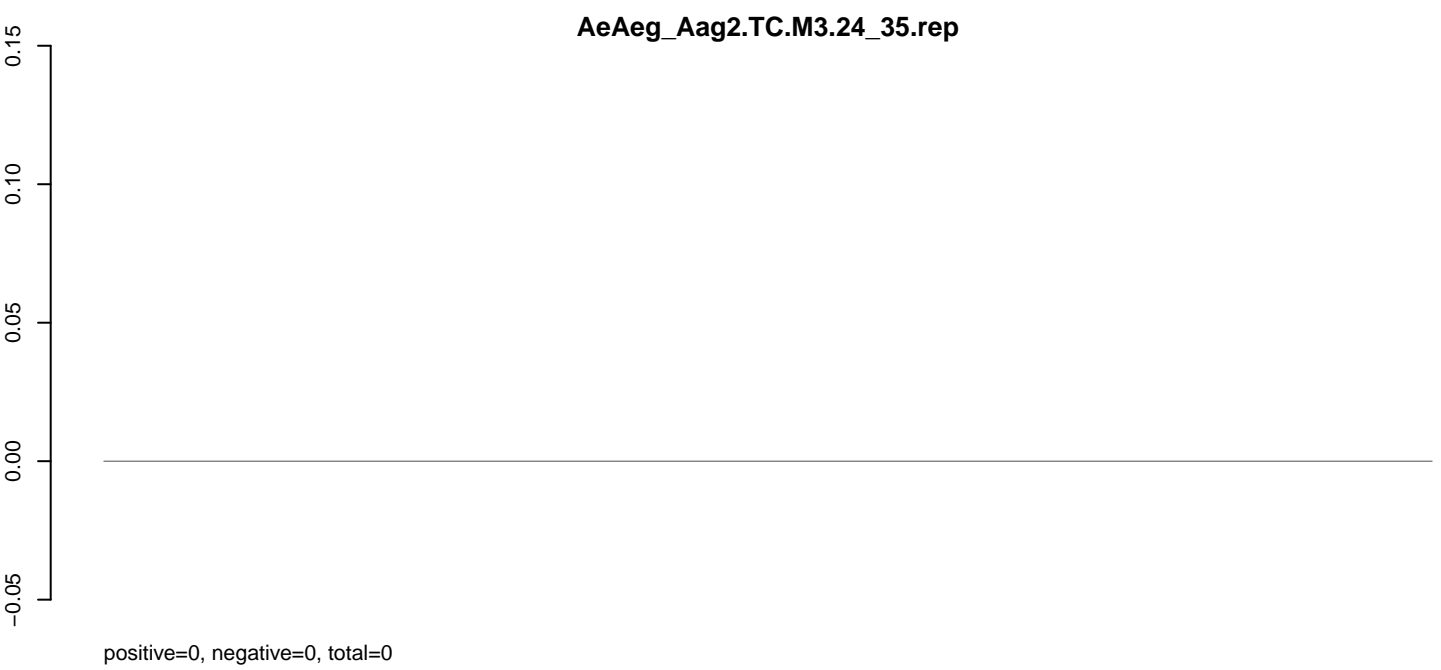
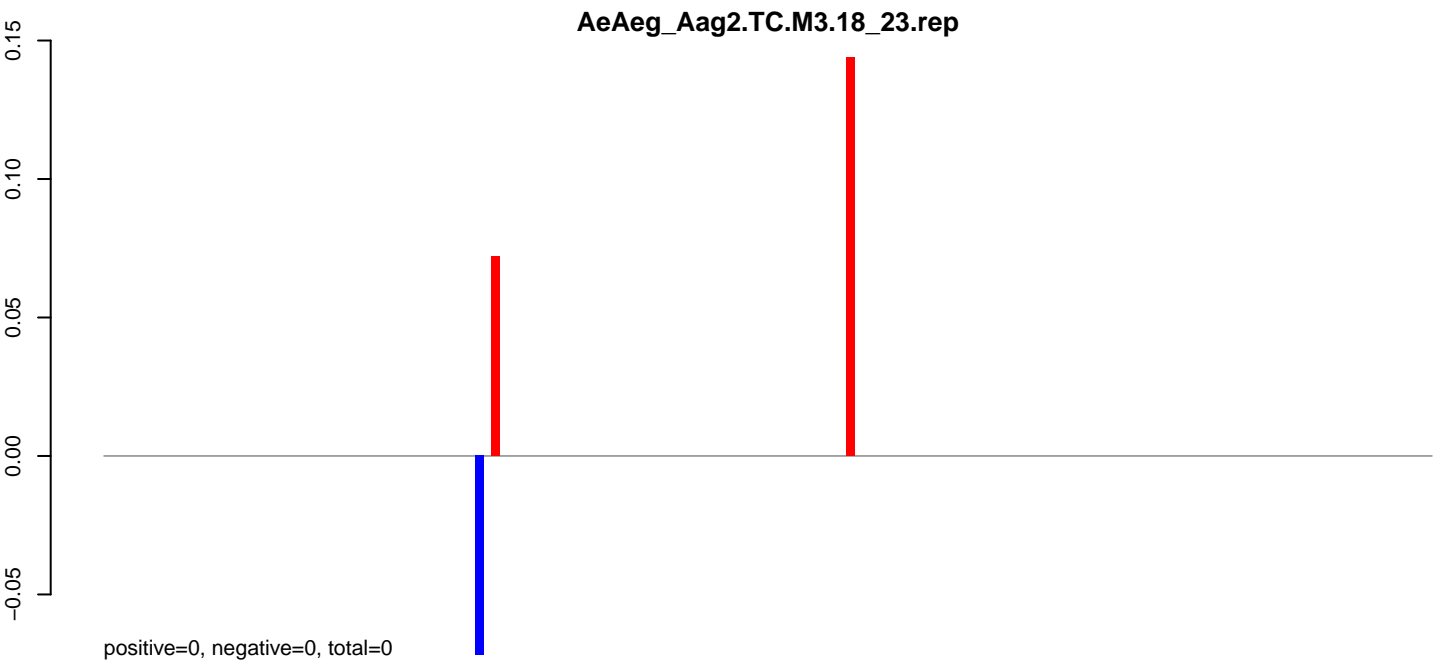

AeAeg_Aag2.TC.M3.18_23.rep

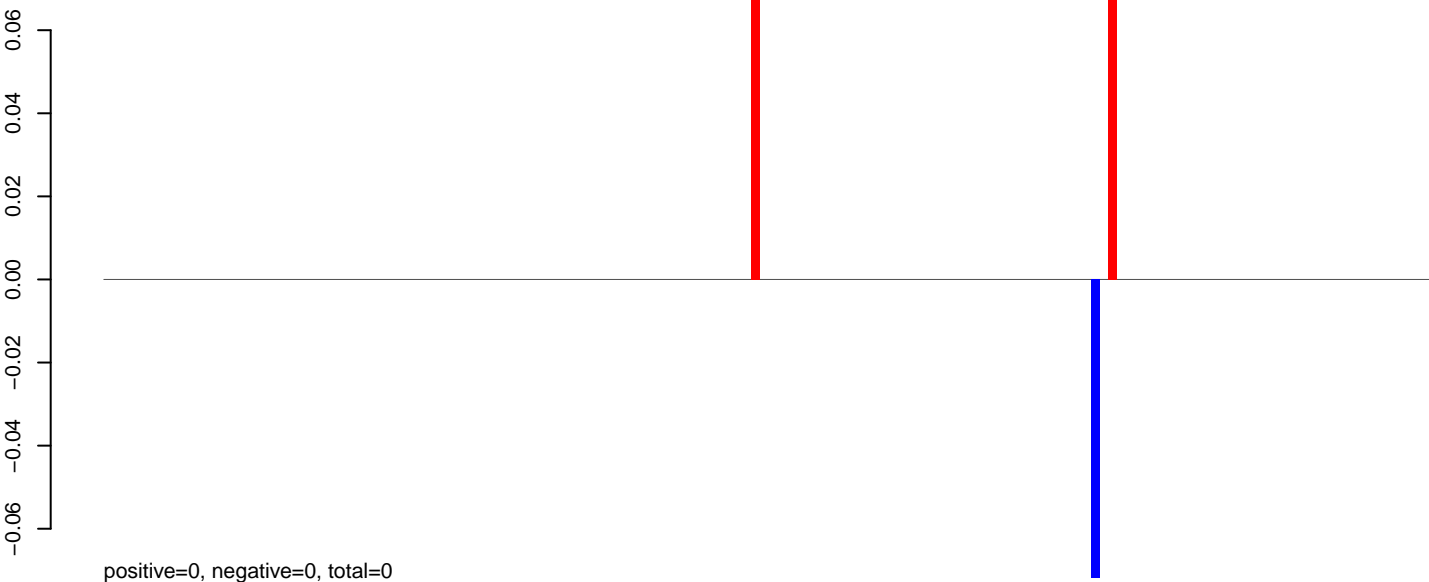

AeAeg_Aag2.TC.M3.24_35.rep

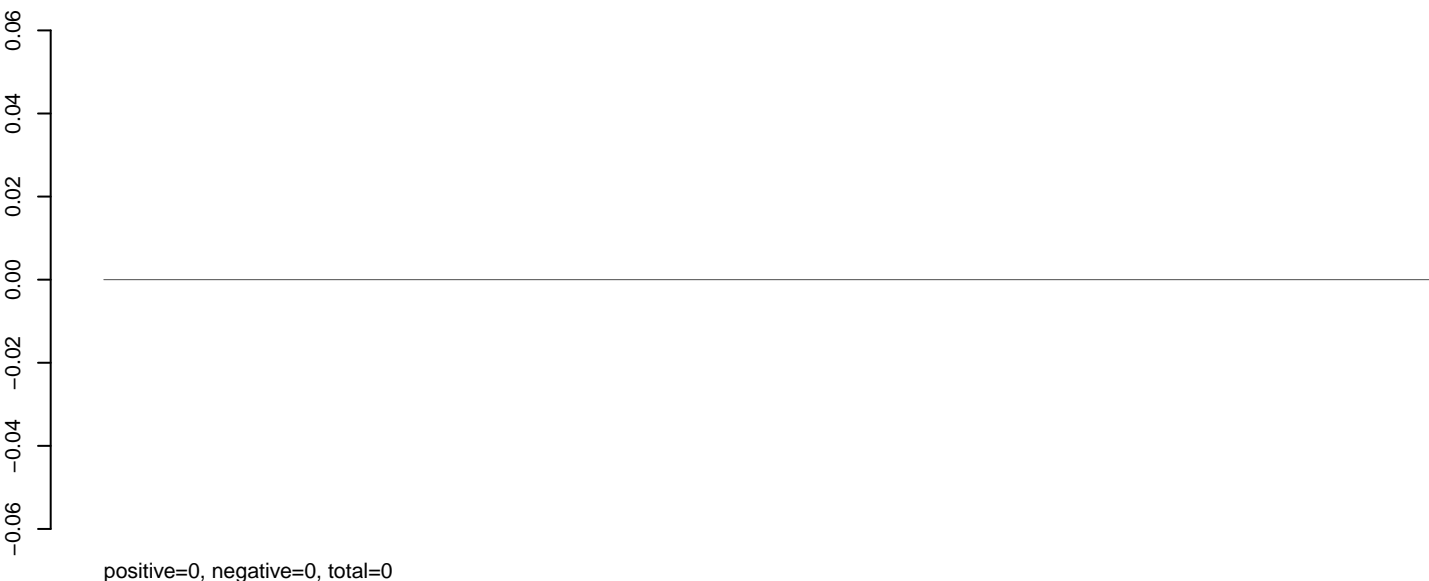

AeAeg_Aag2.TC.M3.rep

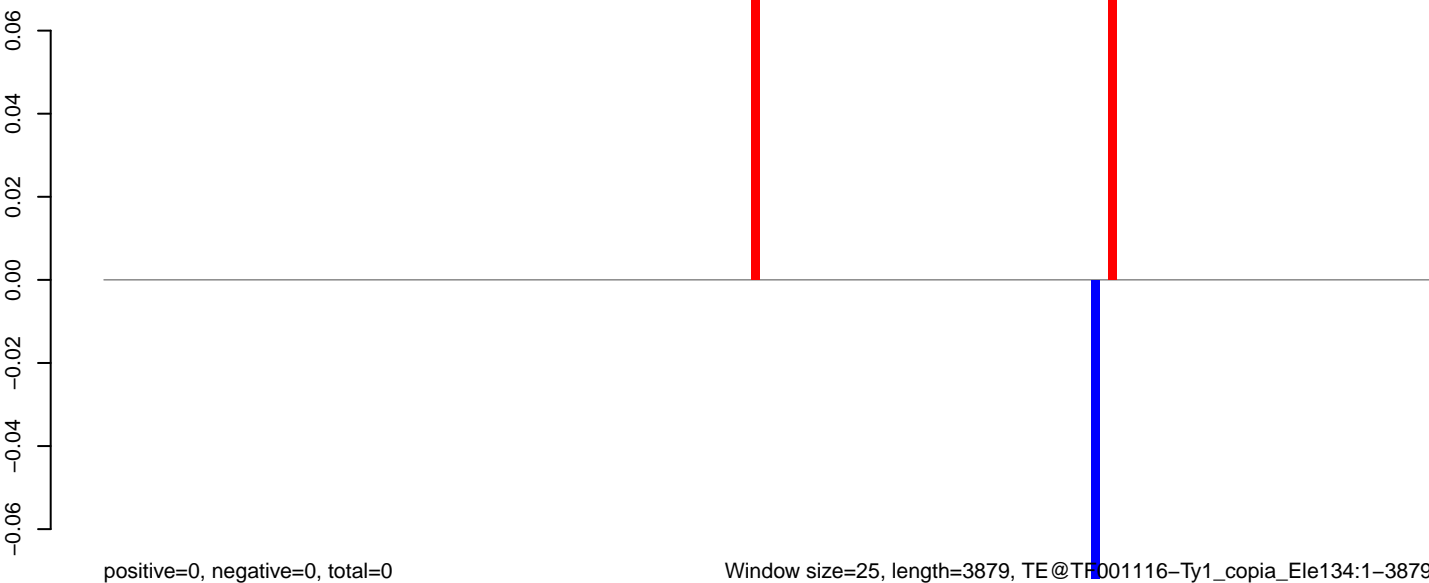

Window size=25, length=3879, TE@TF001116-Ty1_copia_Ele134:1-3879

0 1000 2000 3000 4000

AeAeg_Aag2.TC.M3.18_23.rep

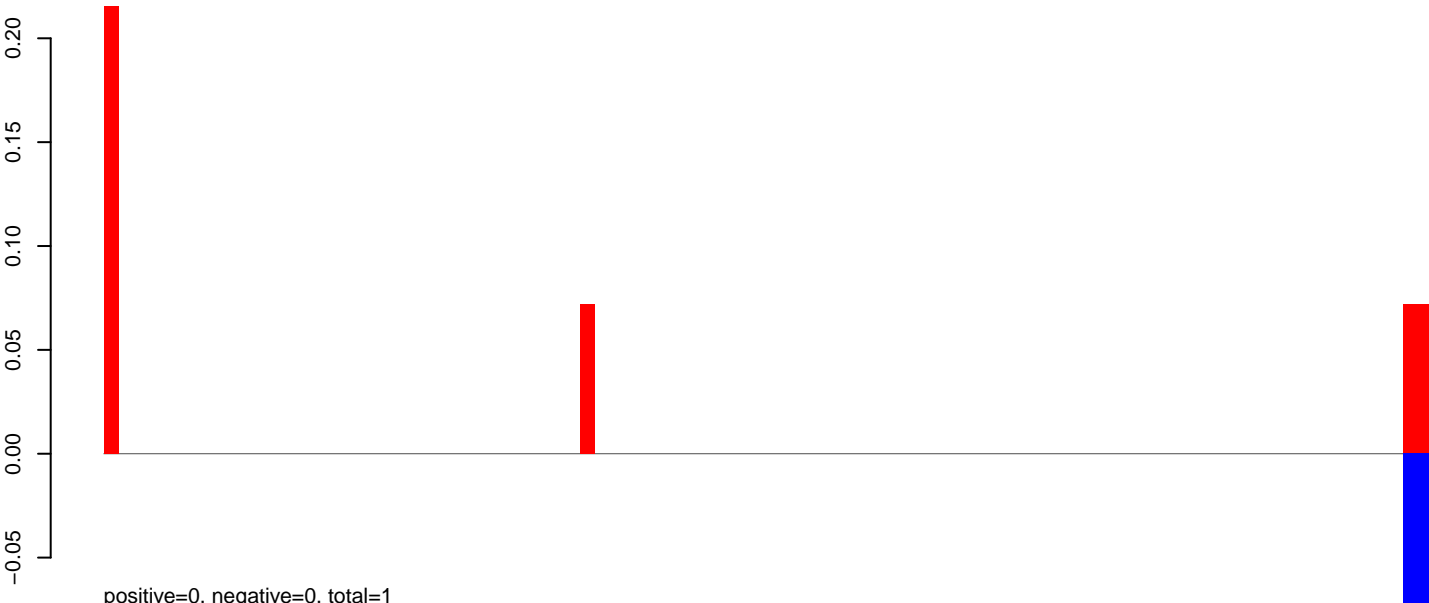

AeAeg_Aag2.TC.M3.24_35.rep

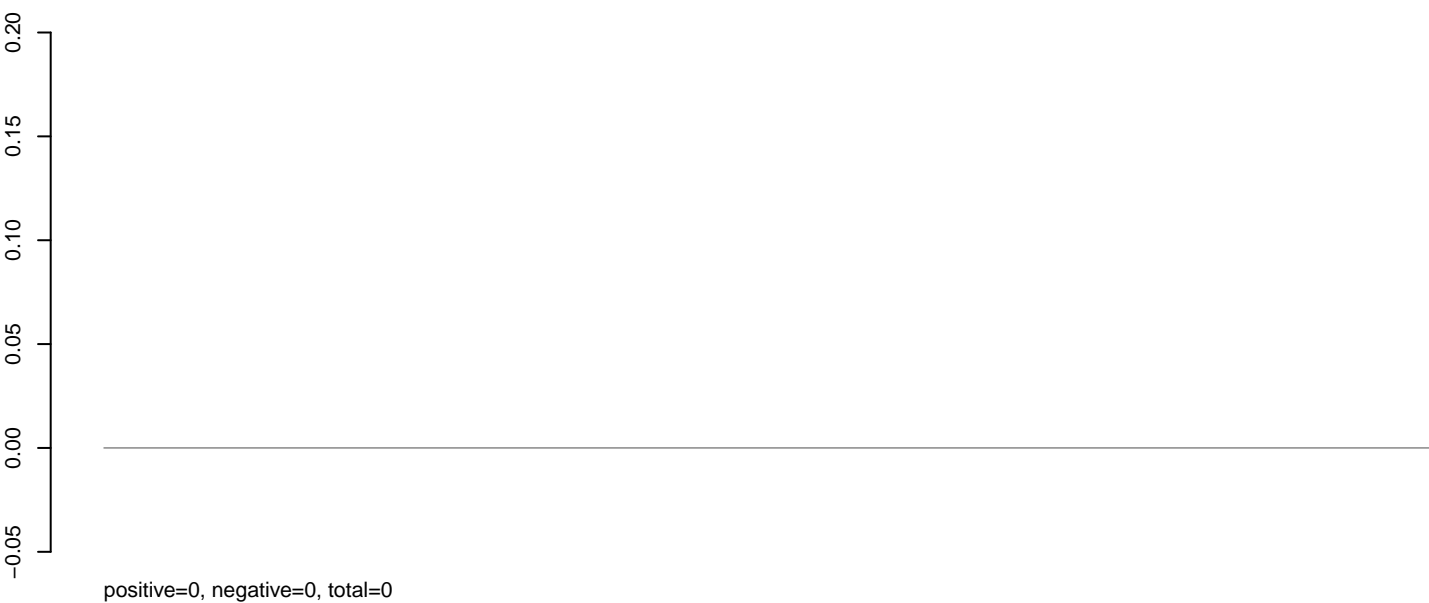

AeAeg_Aag2.TC.M3.rep

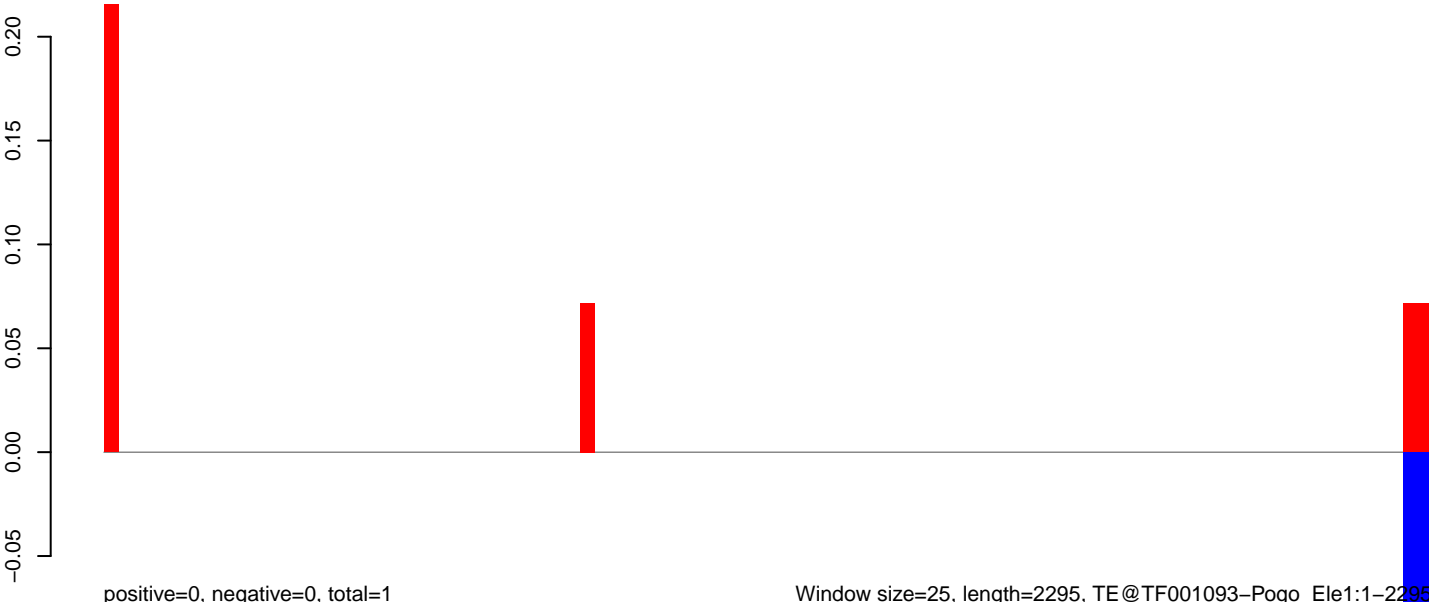

AeAeg_Aag2.TC.M3.18_23.rep

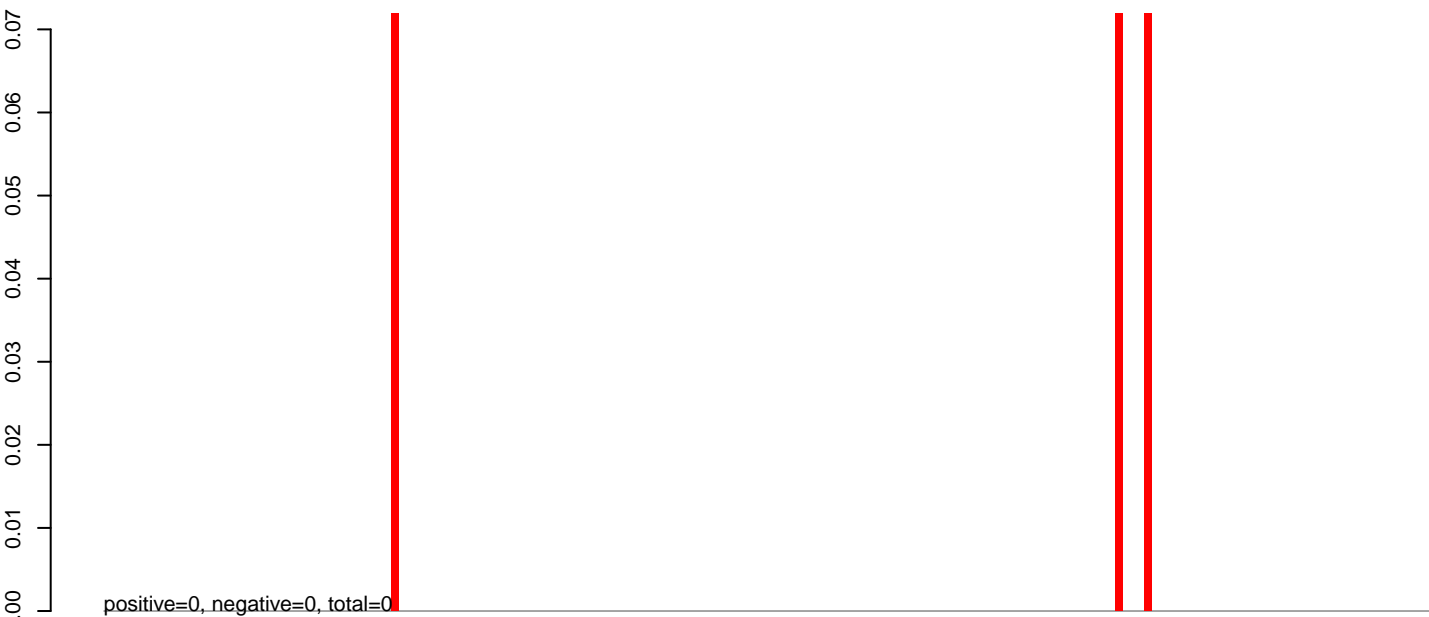

AeAeg_Aag2.TC.M3.24_35.rep

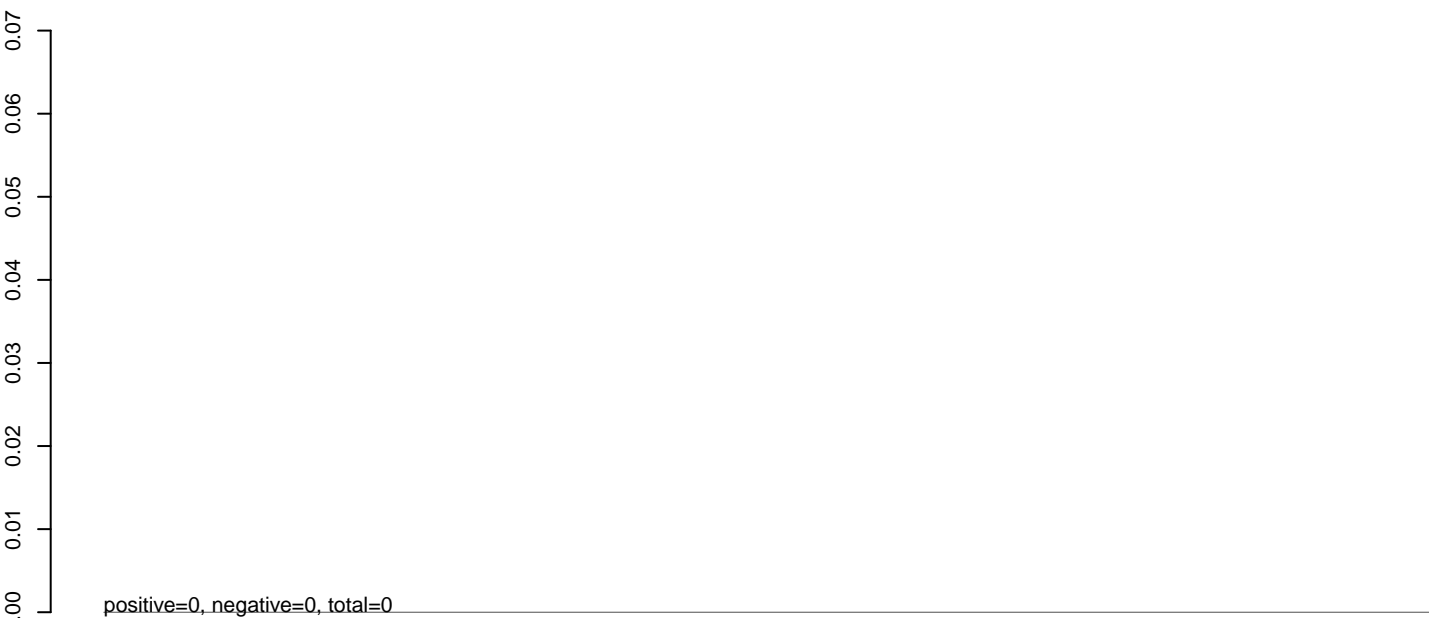

AeAeg_Aag2.TC.M3.rep

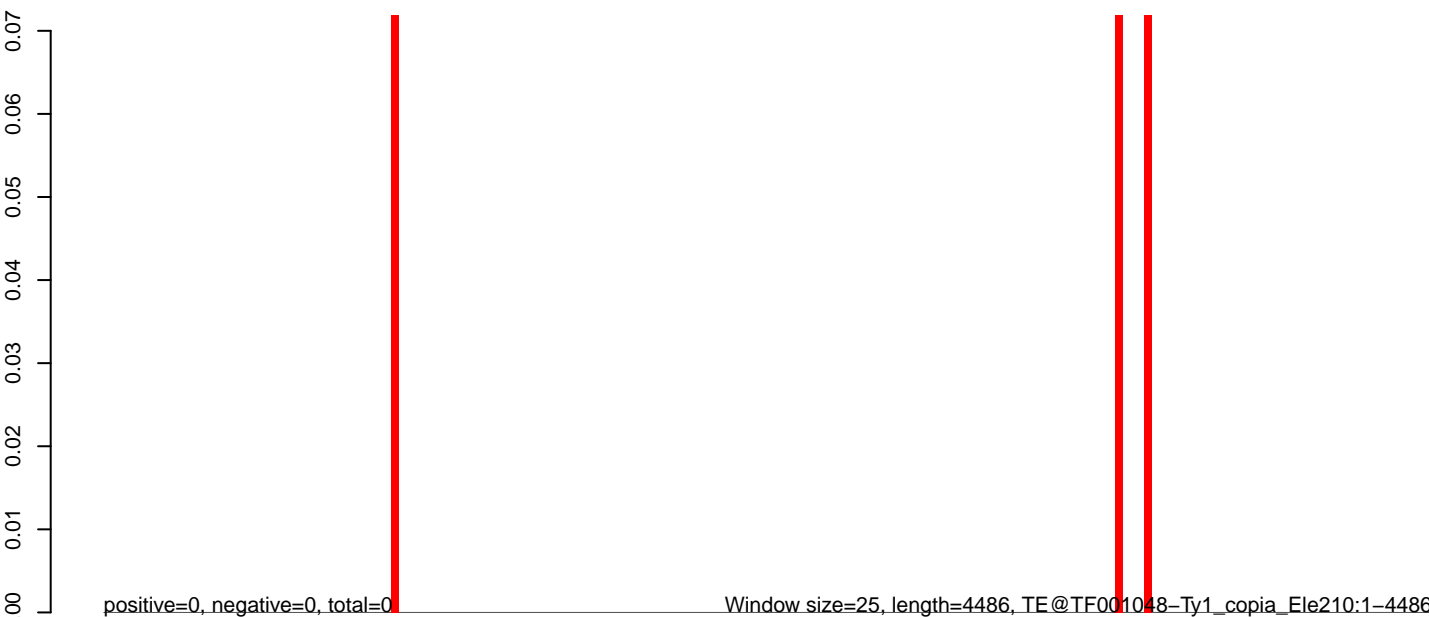

0 1000 2000 3000 4000

AeAeg_Aag2.TC.M3.18_23.rep

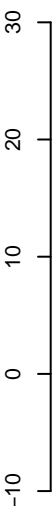

positive=39, negative=31, total=70

AeAeg_Aag2.TC.M3.24_35.rep

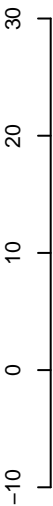

positive=0, negative=2, total=2

AeAeg_Aag2.TC.M3.rep

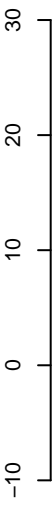

positive=39, negative=32, total=72

Window size=25, length=4141, TE@TF001031-Ty1_copia_Ele177:1-4141

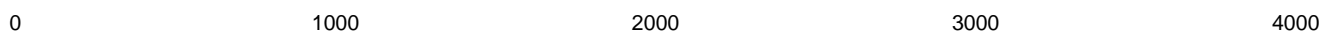

AeAeg_Aag2.TC.M3.18_23.rep

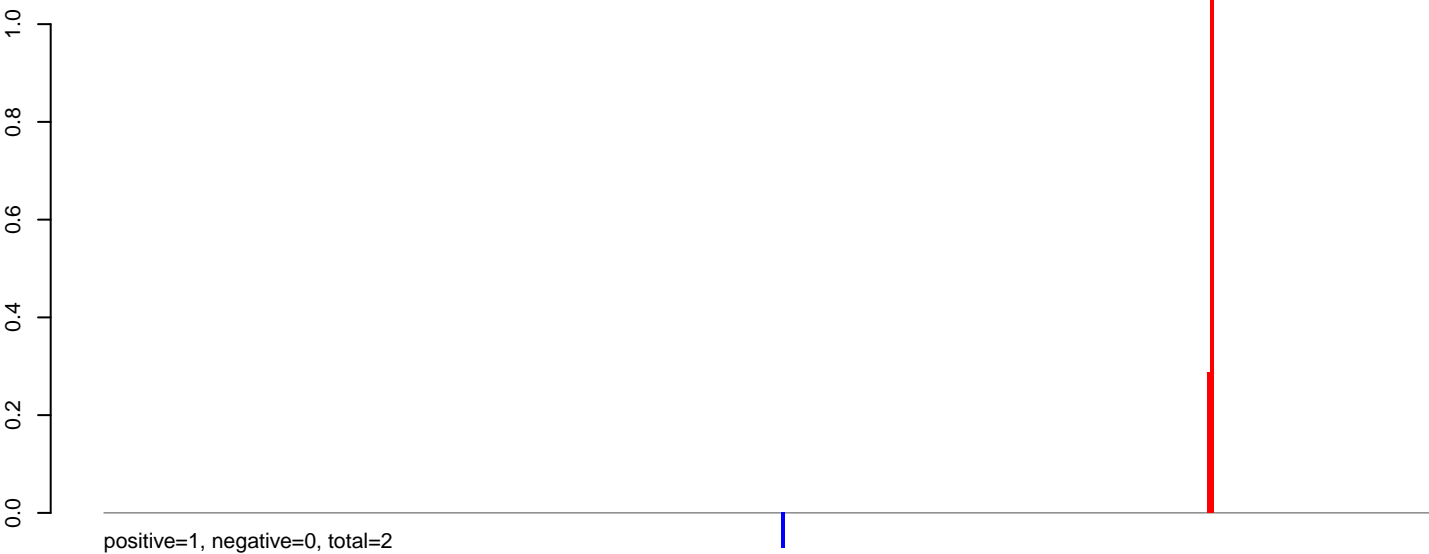

AeAeg_Aag2.TC.M3.24_35.rep

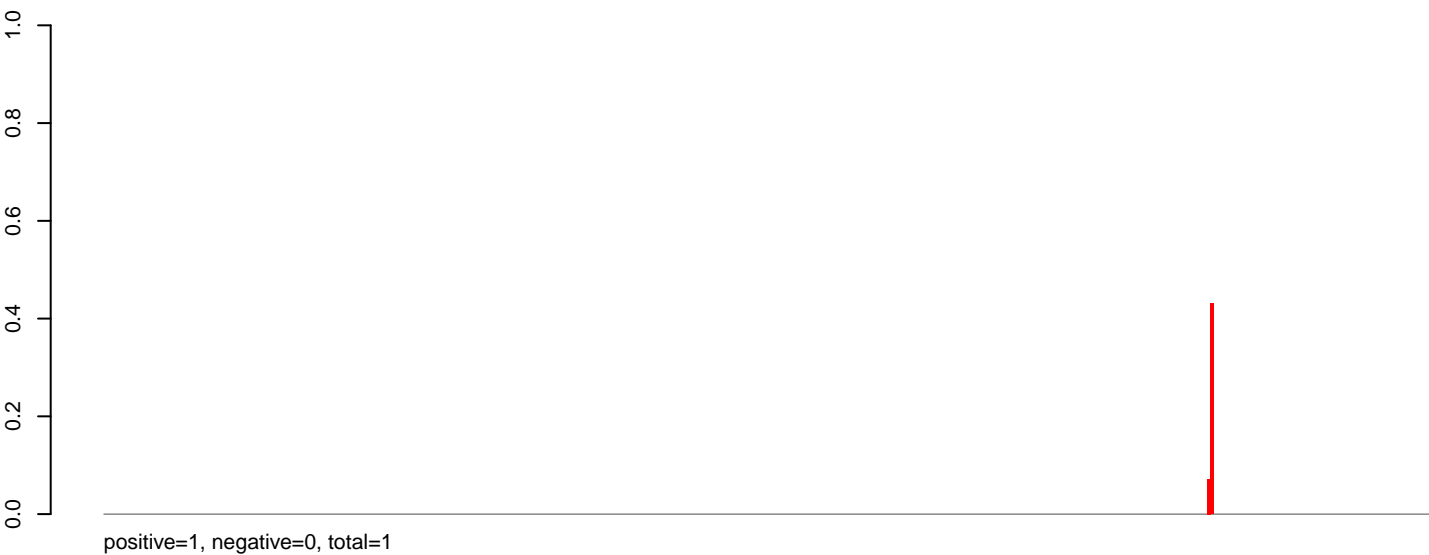

AeAeg_Aag2.TC.M3.rep

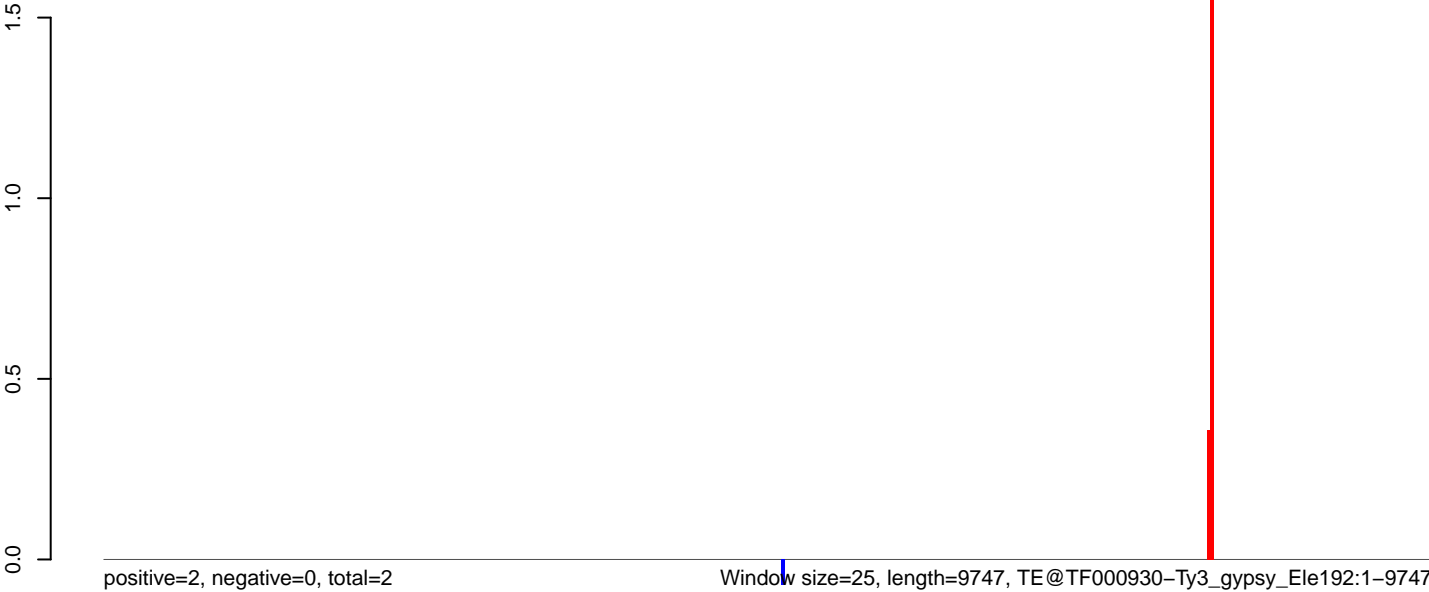

0 2000 4000 6000 8000 10000

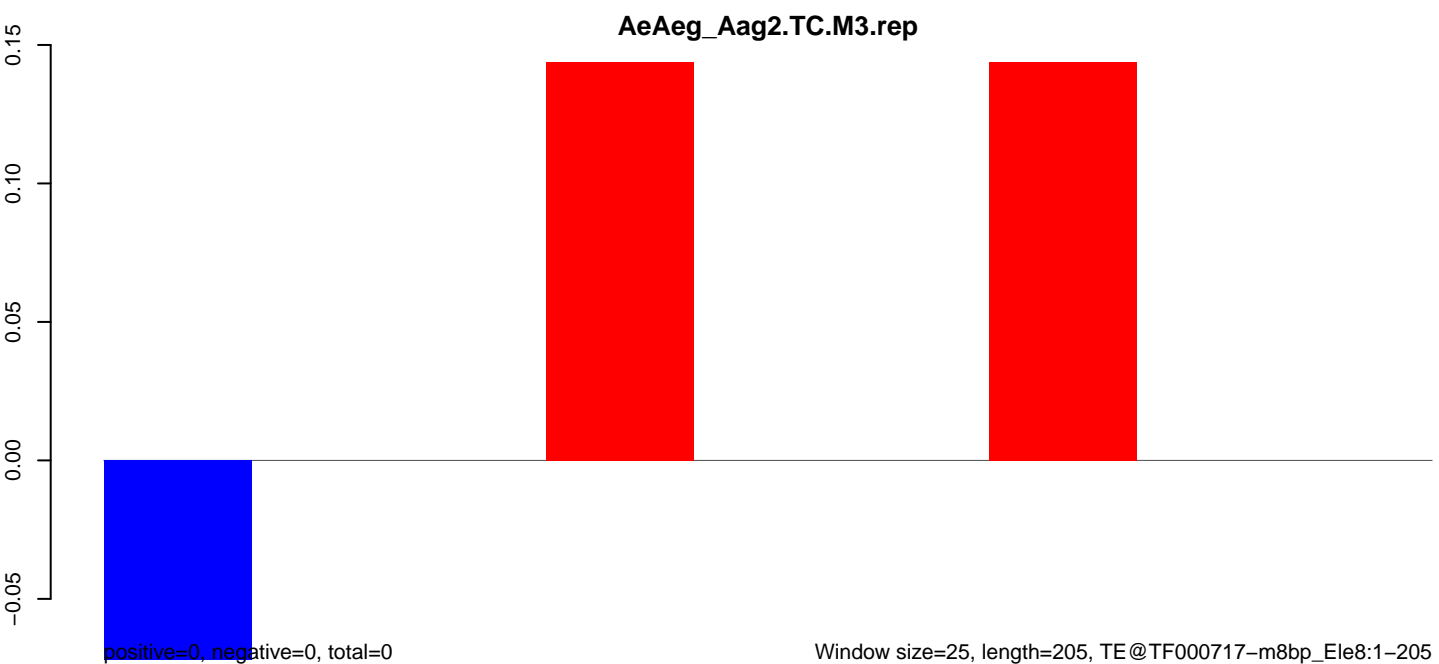
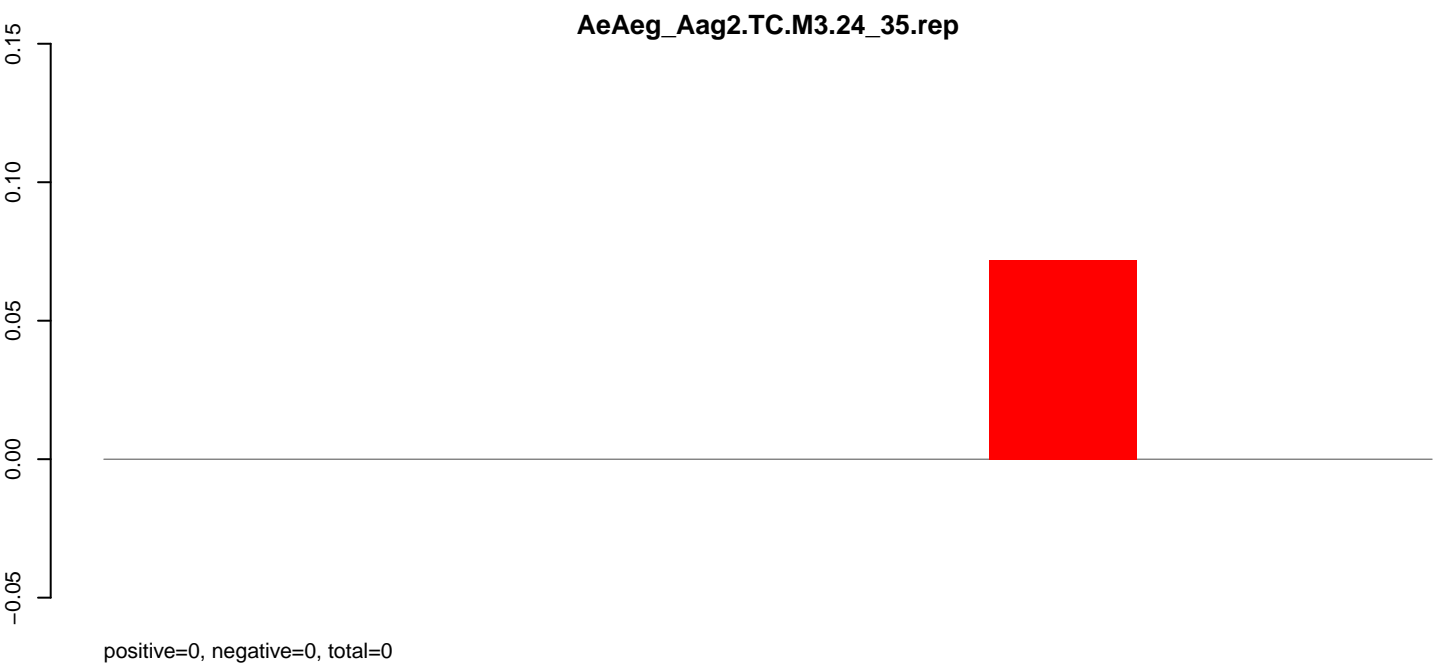
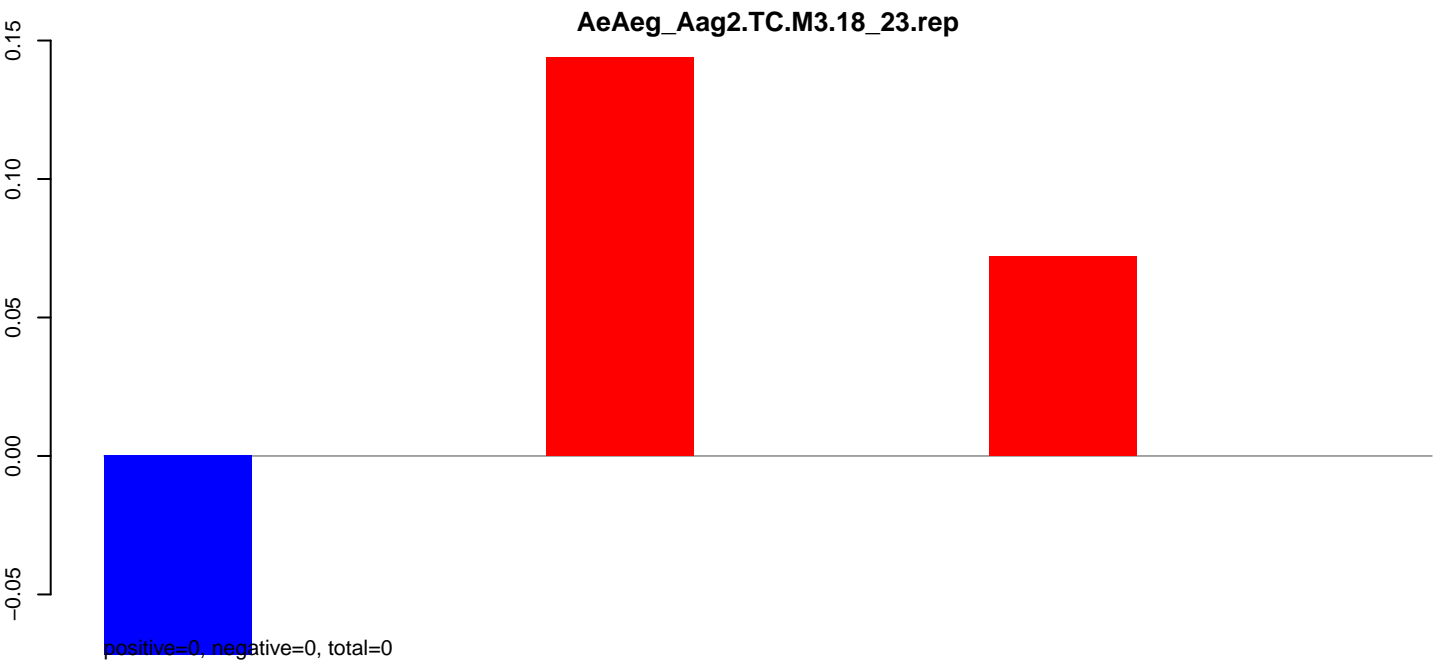

50

100

150

200

250

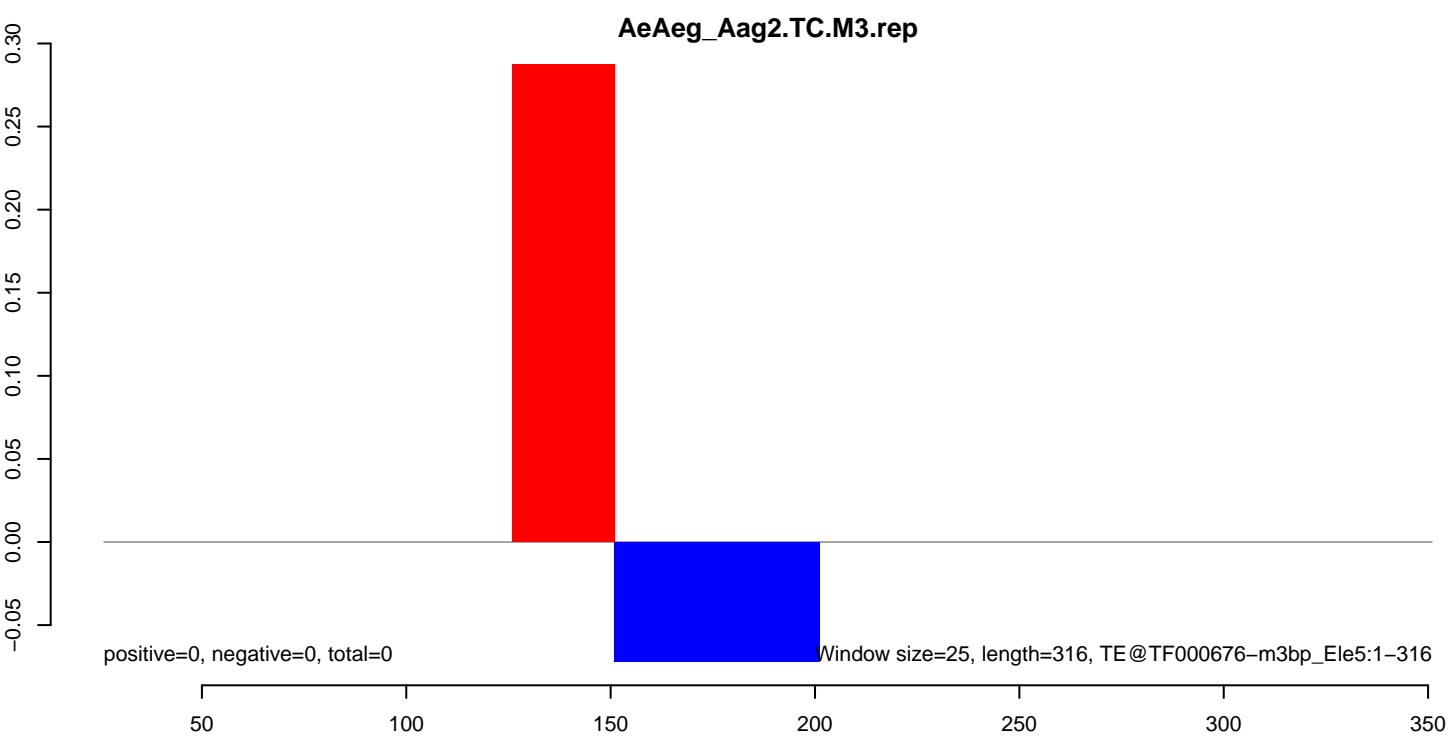
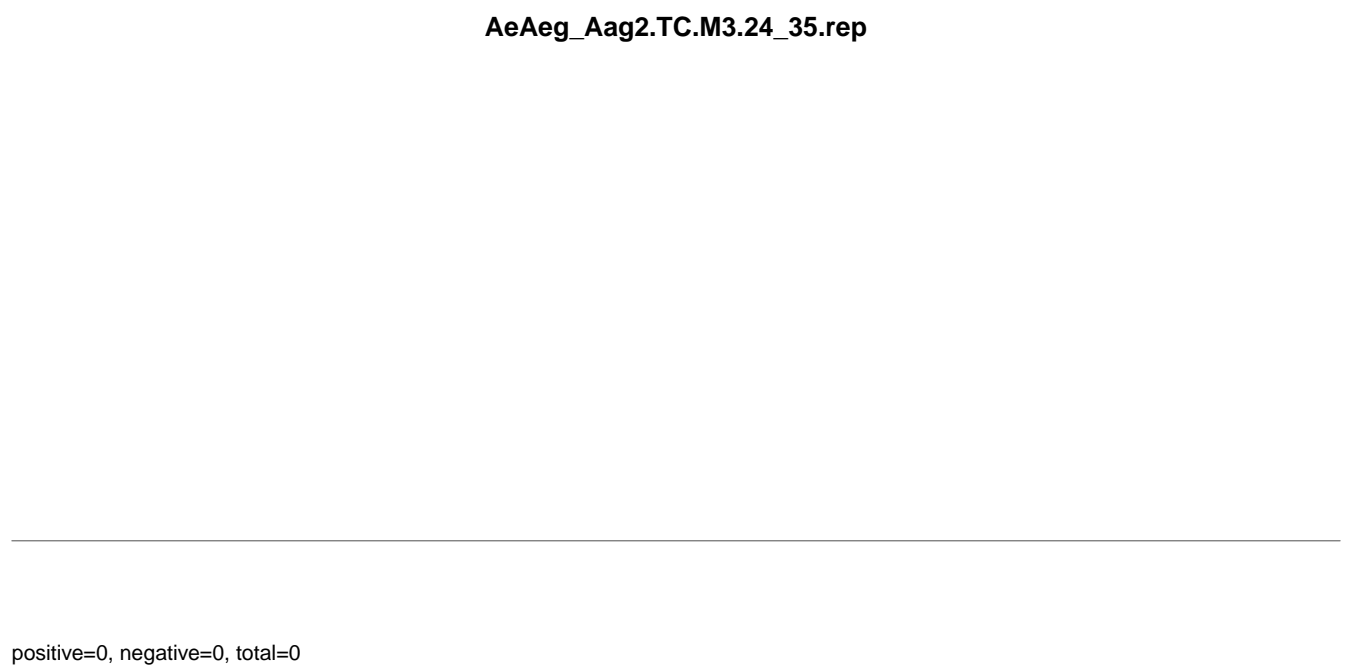
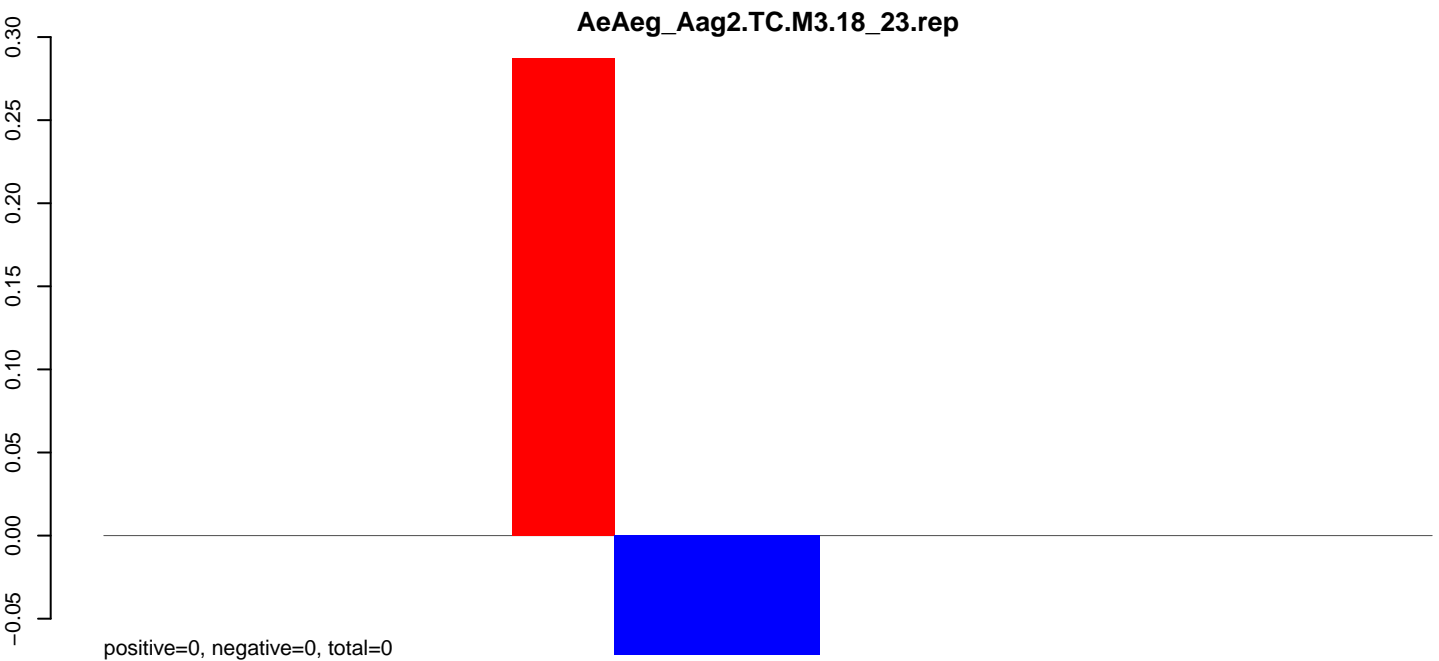

AeAeg_Aag2.TC.M3.18_23.rep



AeAeg_Aag2.TC.M3.24_35.rep

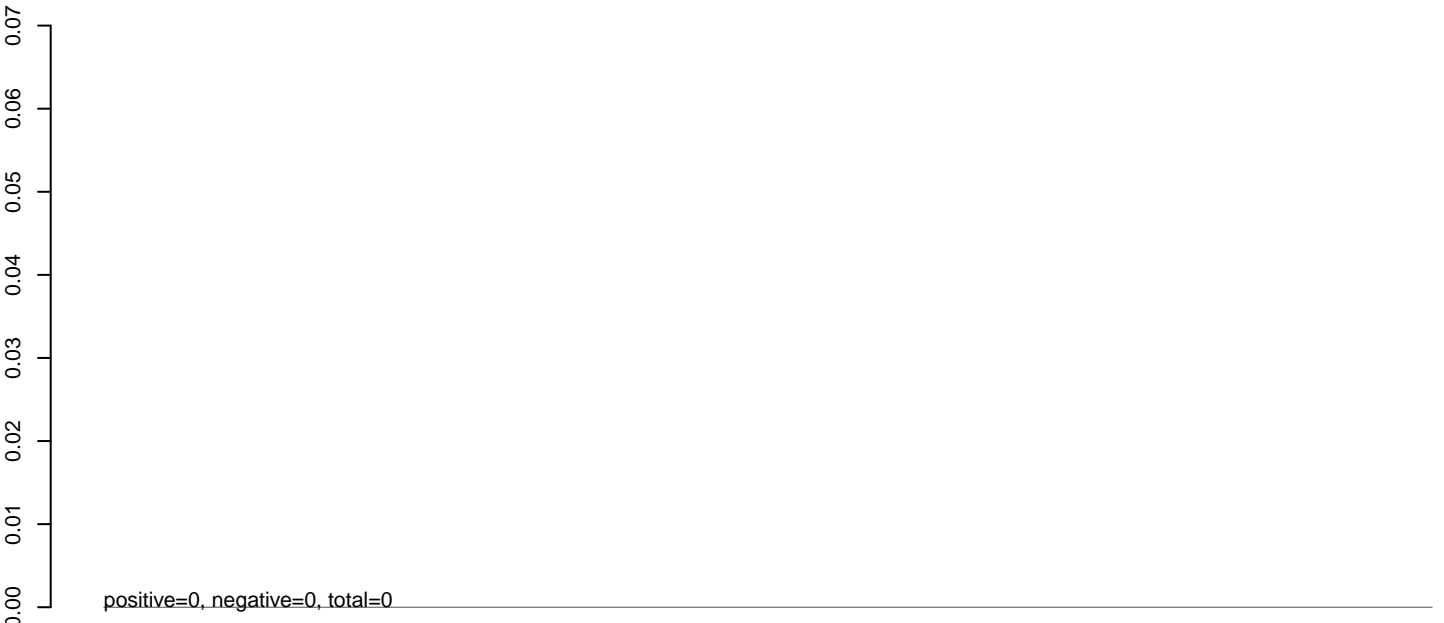

AeAeg_Aag2.TC.M3.rep



AeAeg_Aag2.TC.M3.18_23.rep

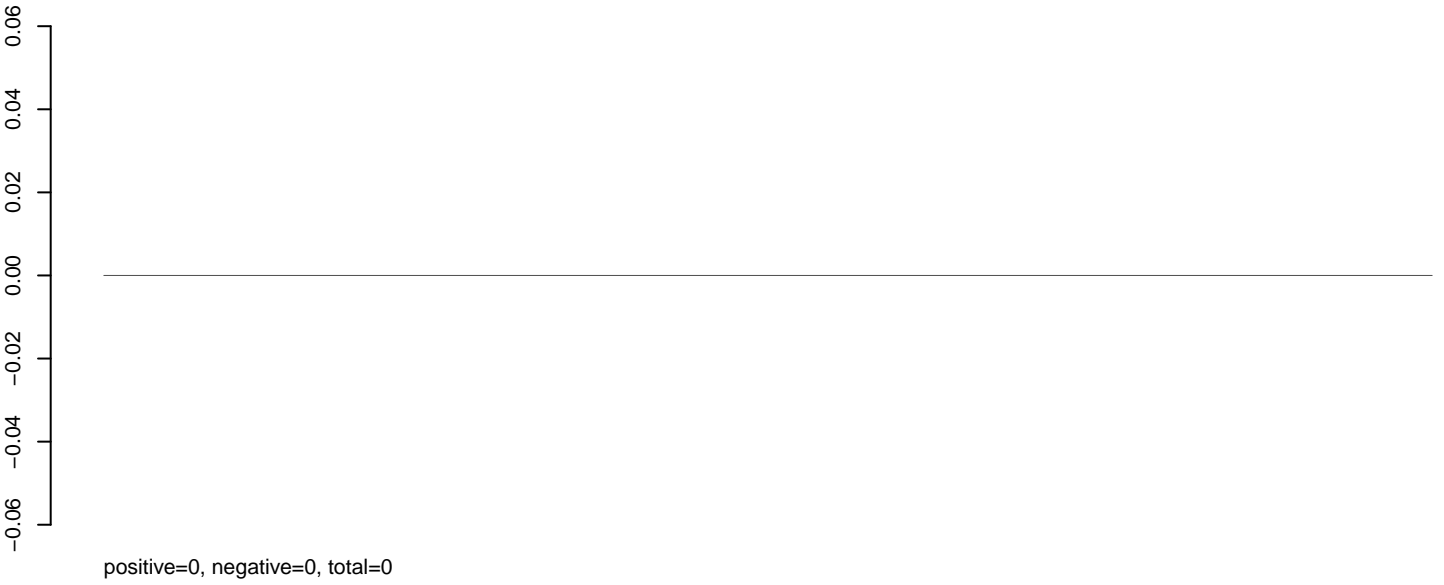

AeAeg_Aag2.TC.M3.24_35.rep

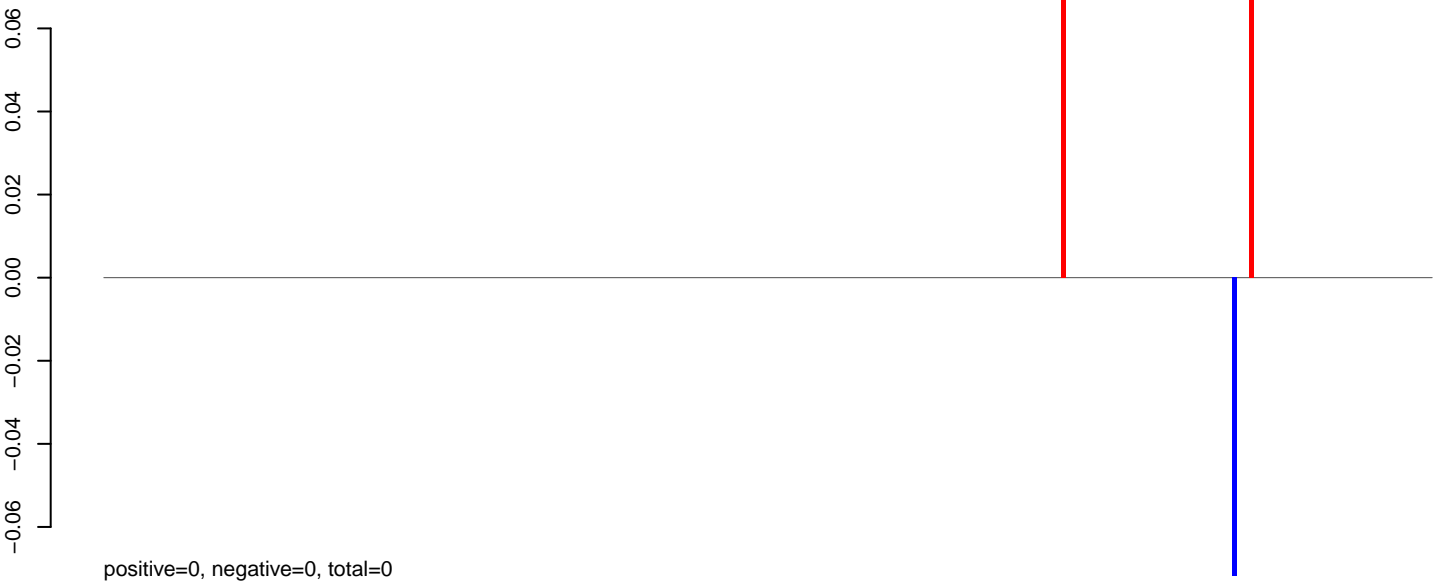

AeAeg_Aag2.TC.M3.rep



AeAeg_Aag2.TC.M3.18_23.rep

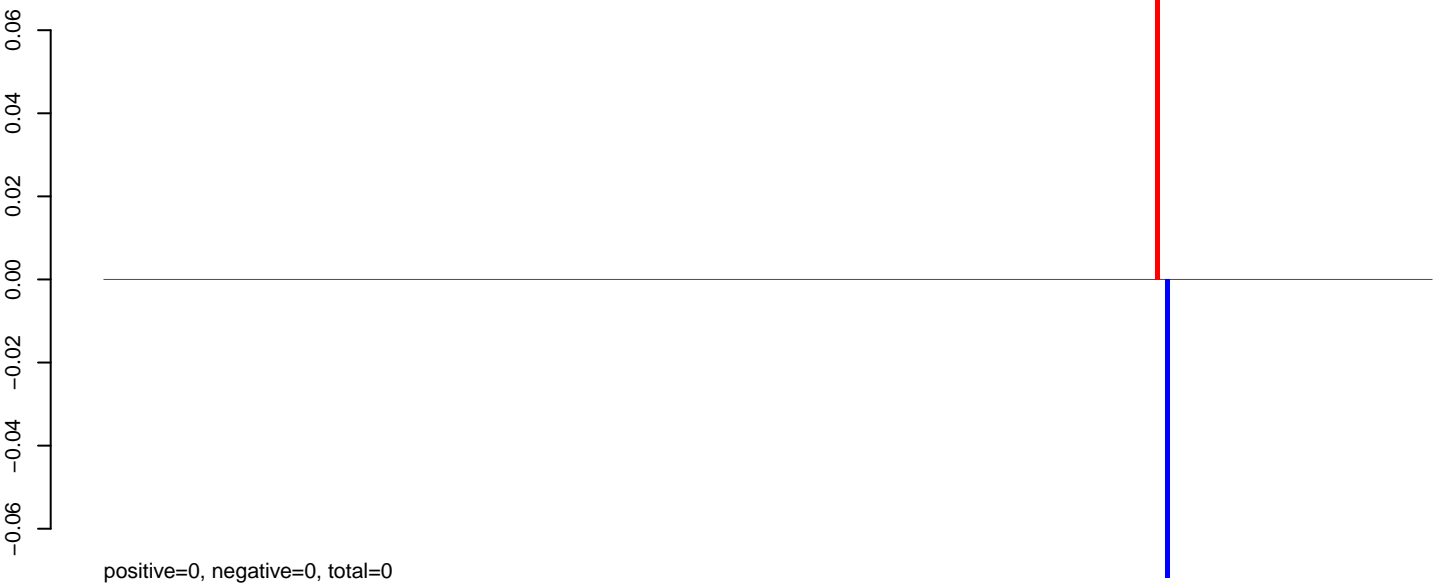

AeAeg_Aag2.TC.M3.24_35.rep

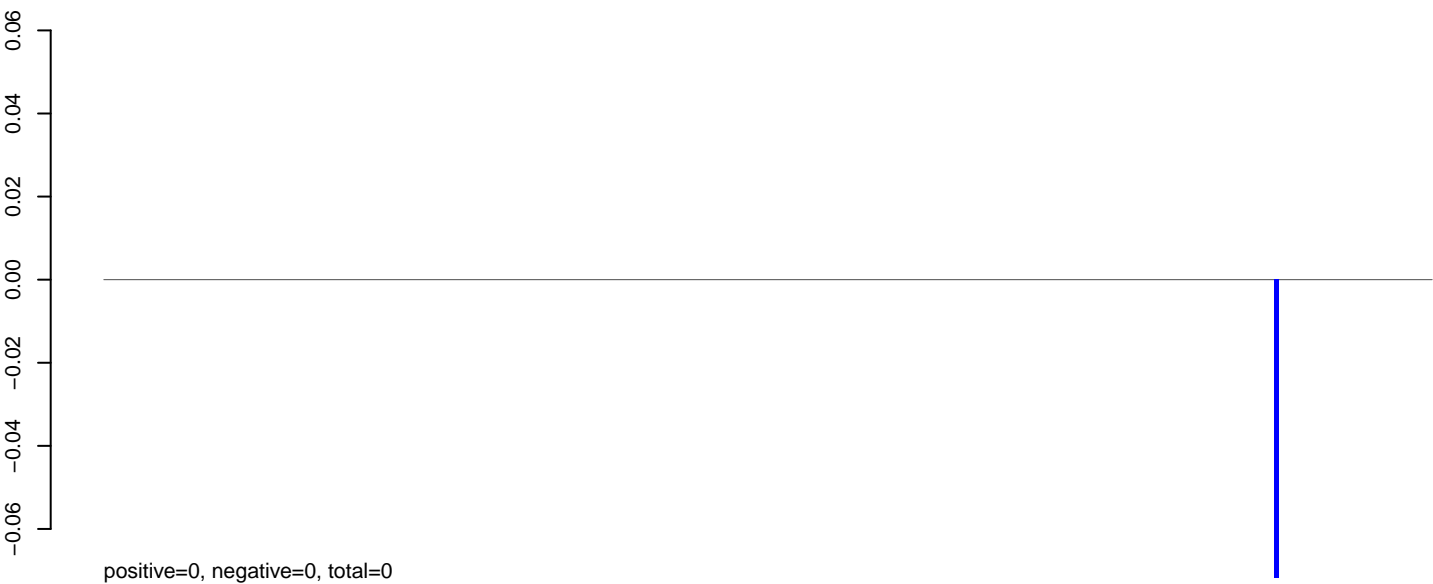

AeAeg_Aag2.TC.M3.rep



Window size=25, length=6697, TE@TF000406-Pao_Bel_Ele56:1-6697

0 1000 2000 3000 4000 5000 6000

AeAeg_Aag2.TC.M3.18_23.rep

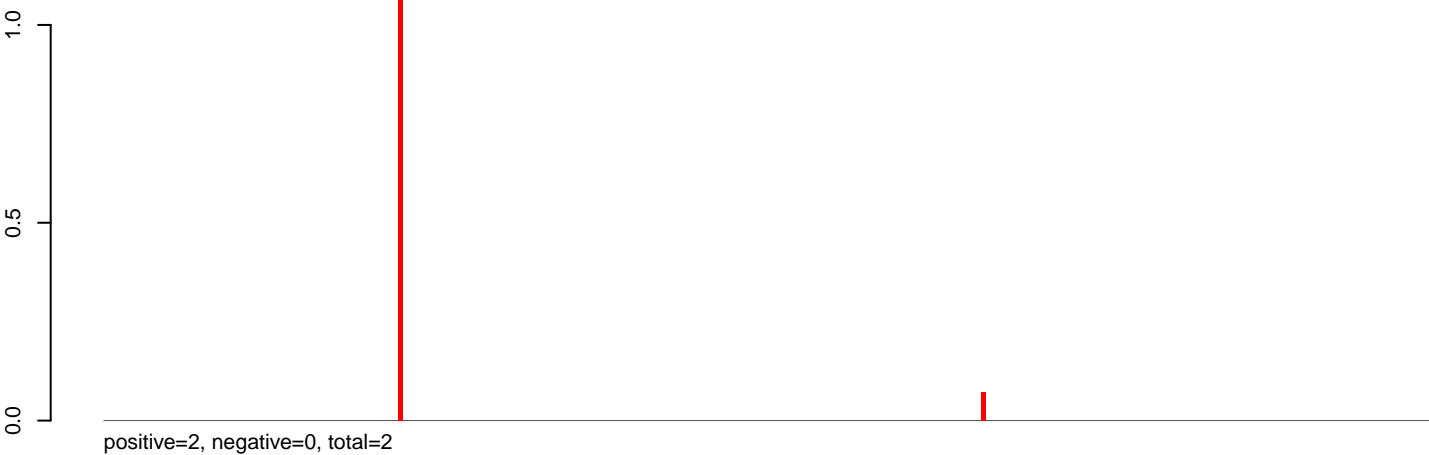

AeAeg_Aag2.TC.M3.24_35.rep

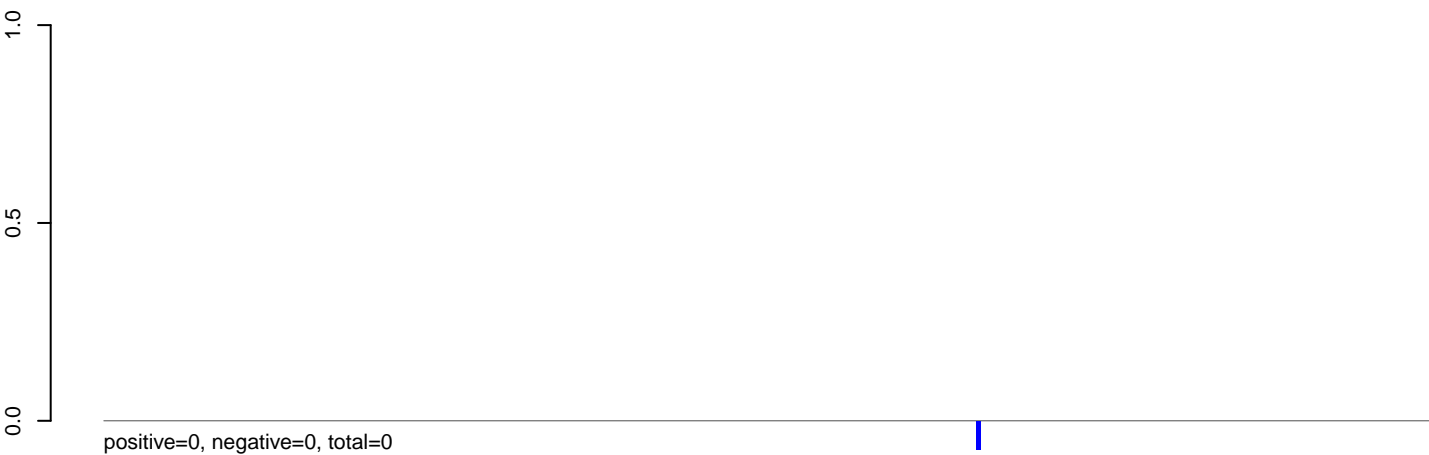

AeAeg_Aag2.TC.M3.rep

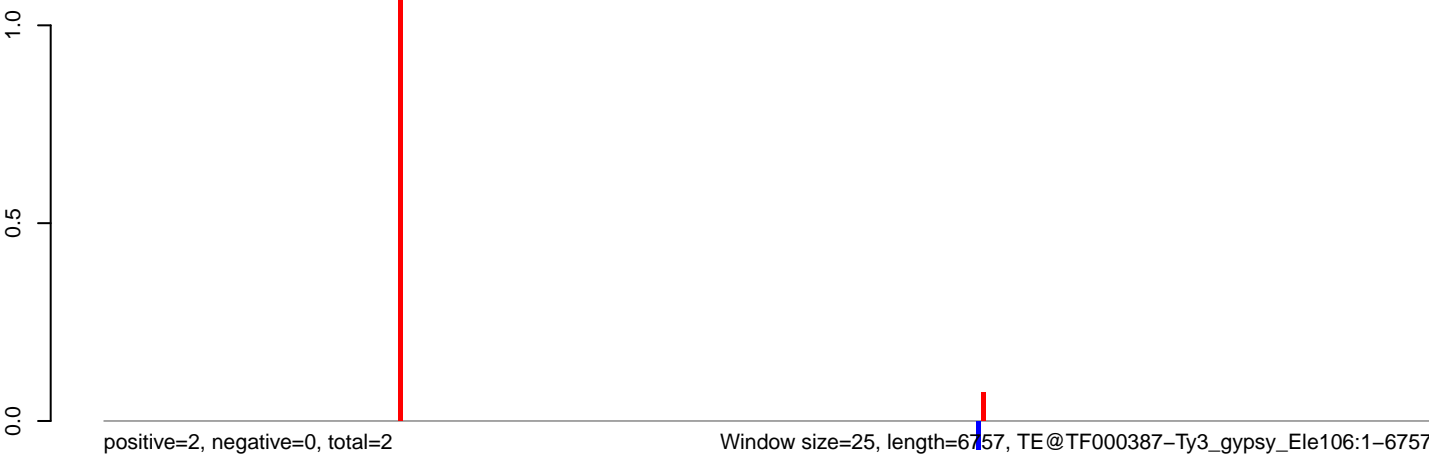

AeAeg_Aag2.TC.M3.18_23.rep

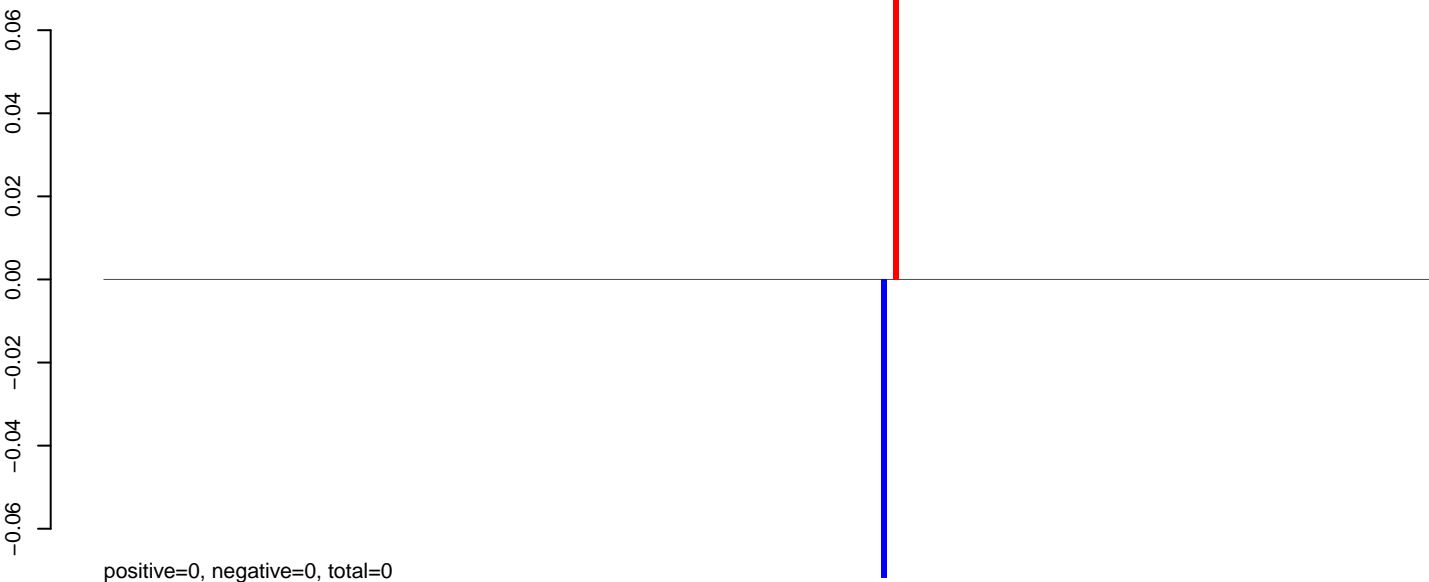

AeAeg_Aag2.TC.M3.24_35.rep

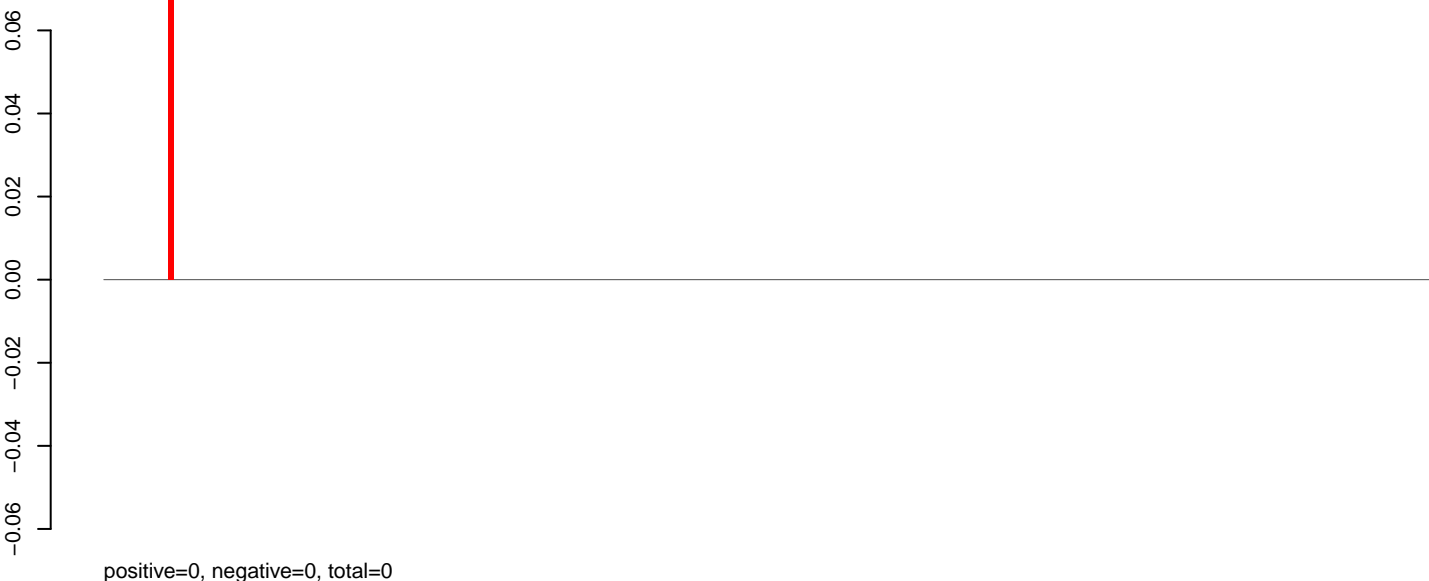

AeAeg_Aag2.TC.M3.rep

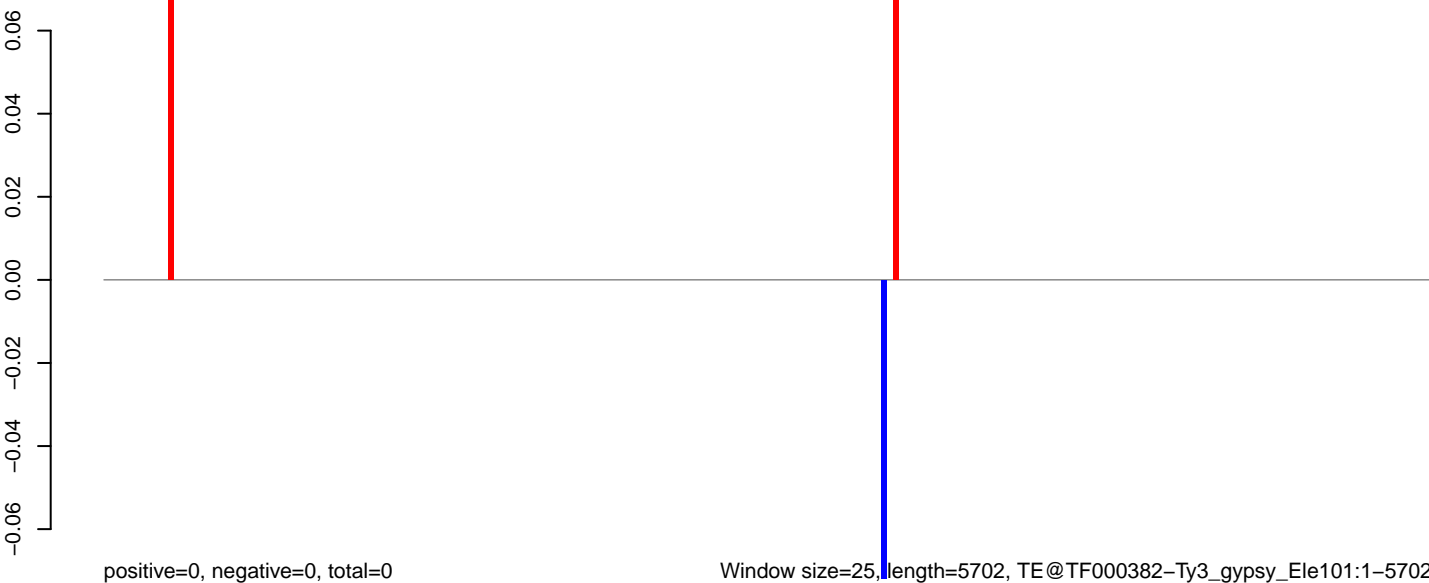

AeAeg_Aag2.TC.M3.18_23.rep

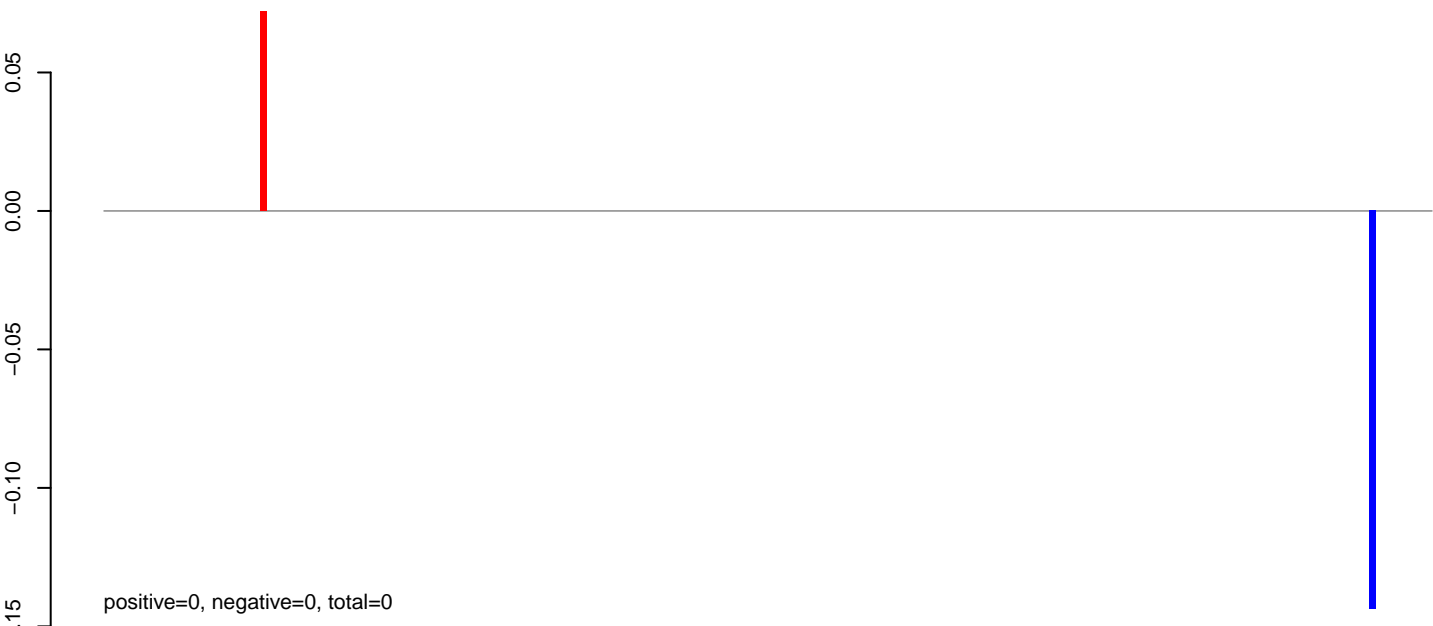

AeAeg_Aag2.TC.M3.24_35.rep



AeAeg_Aag2.TC.M3.rep

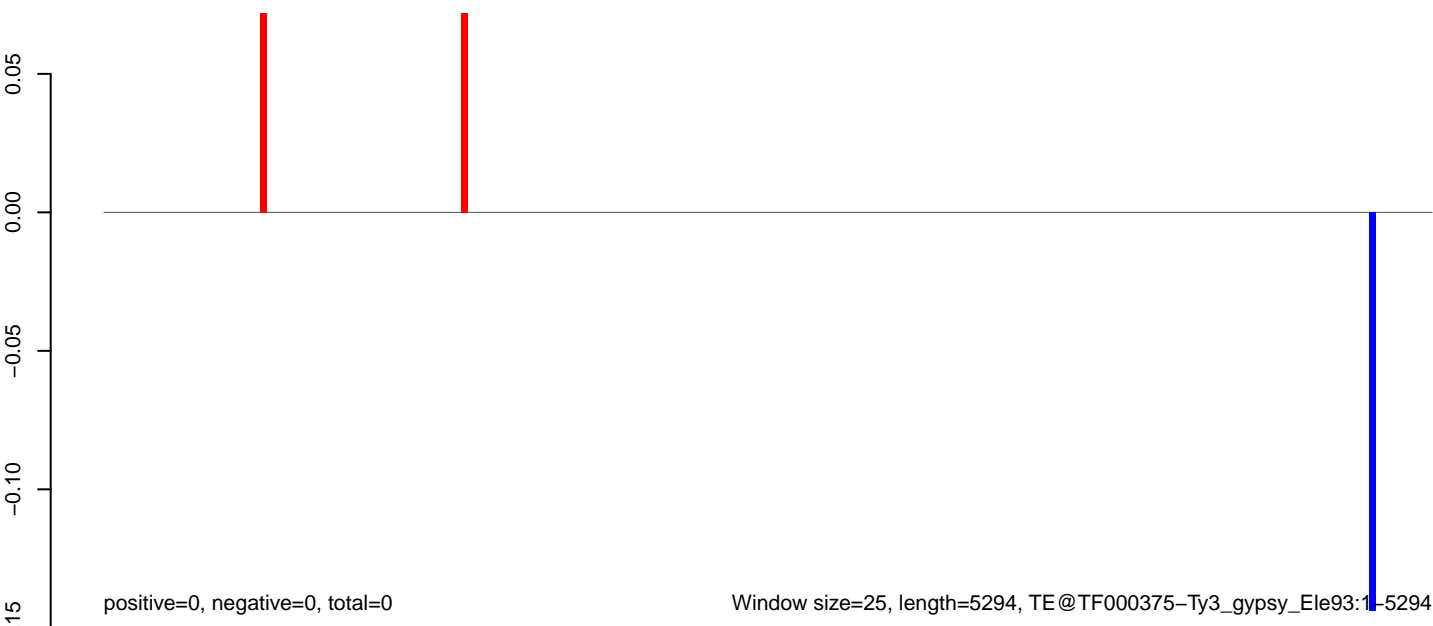

AeAeg_Aag2.TC.M3.18_23.rep

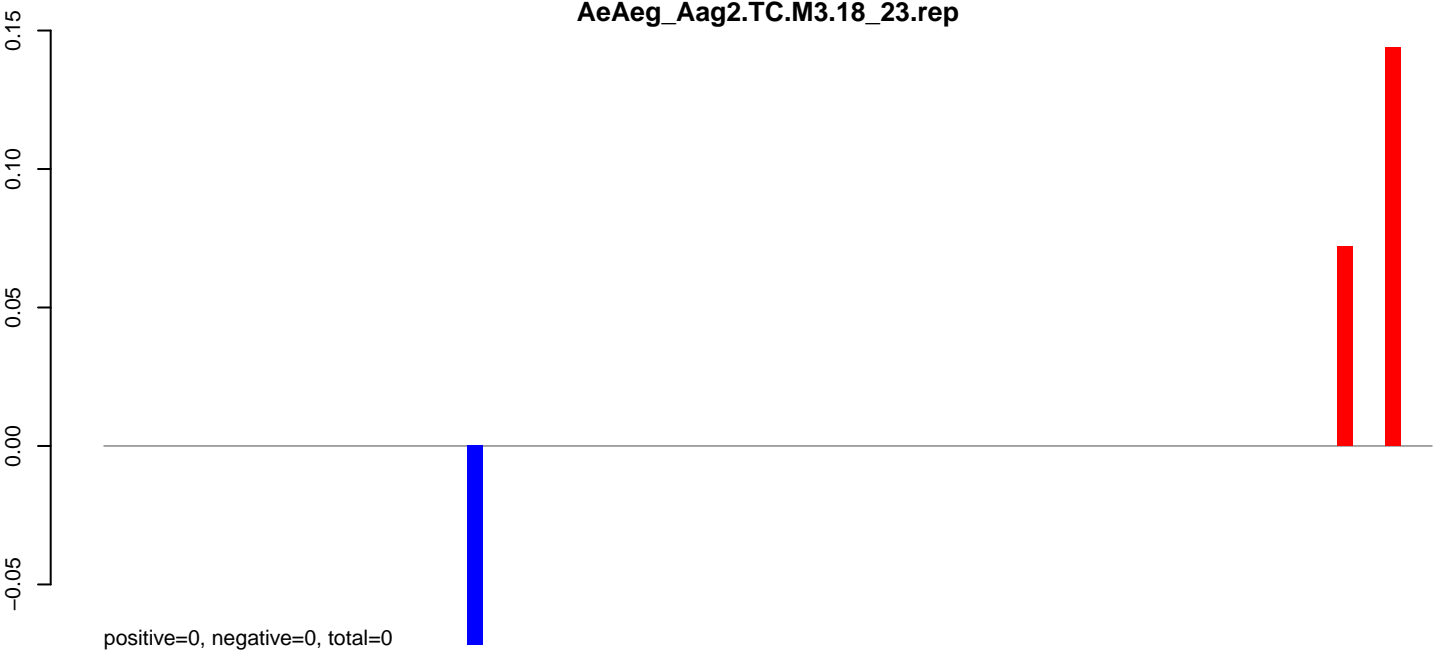

AeAeg_Aag2.TC.M3.24_35.rep

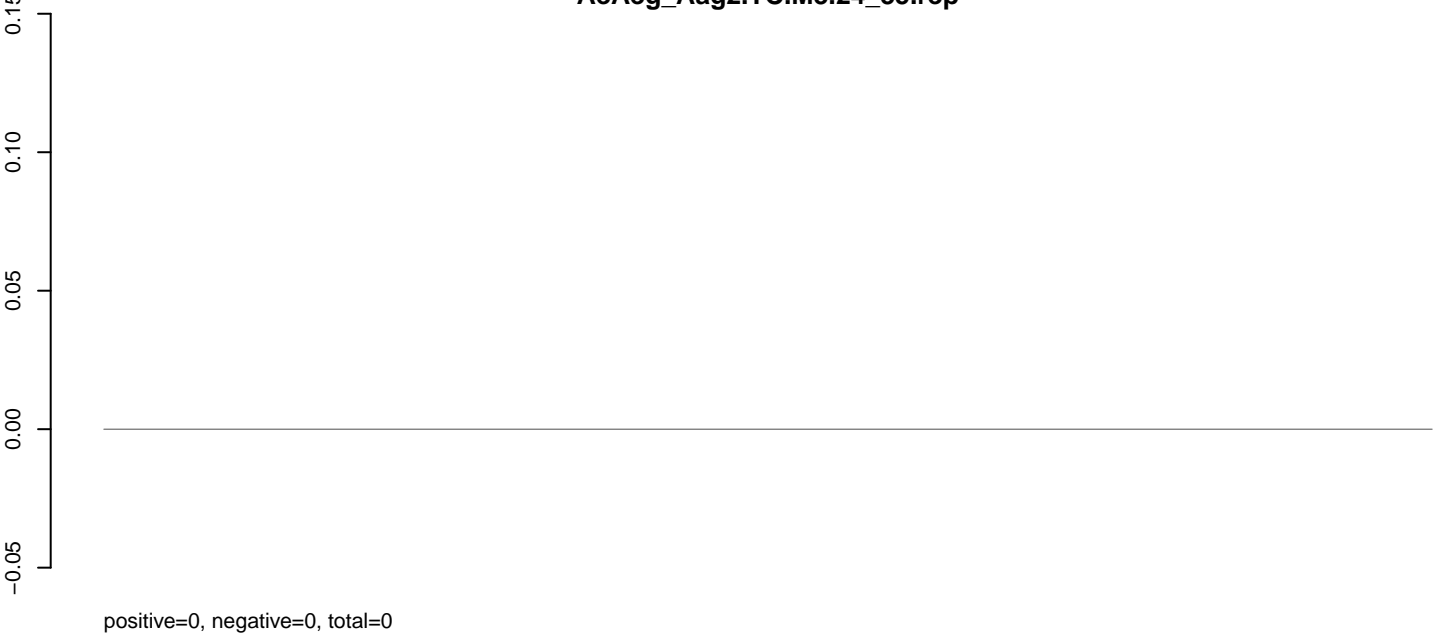

AeAeg_Aag2.TC.M3.rep

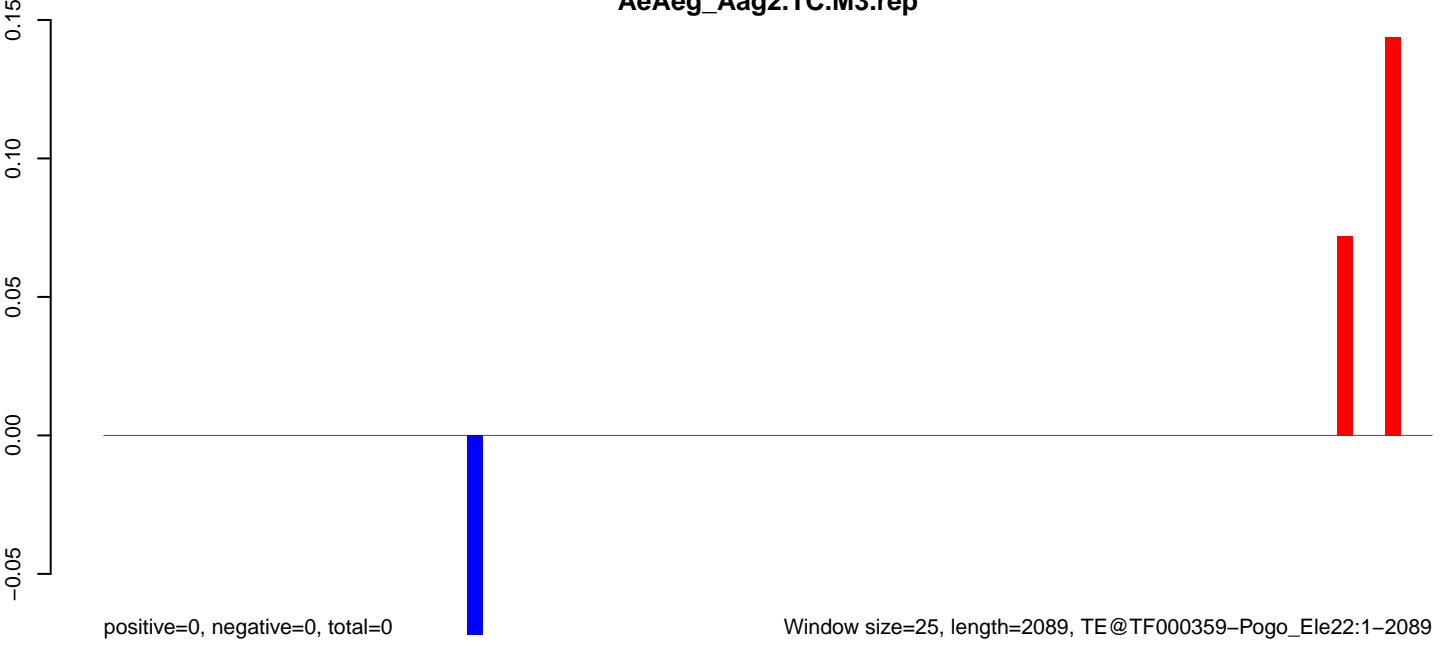

AeAeg_Aag2.TC.M3.18_23.rep

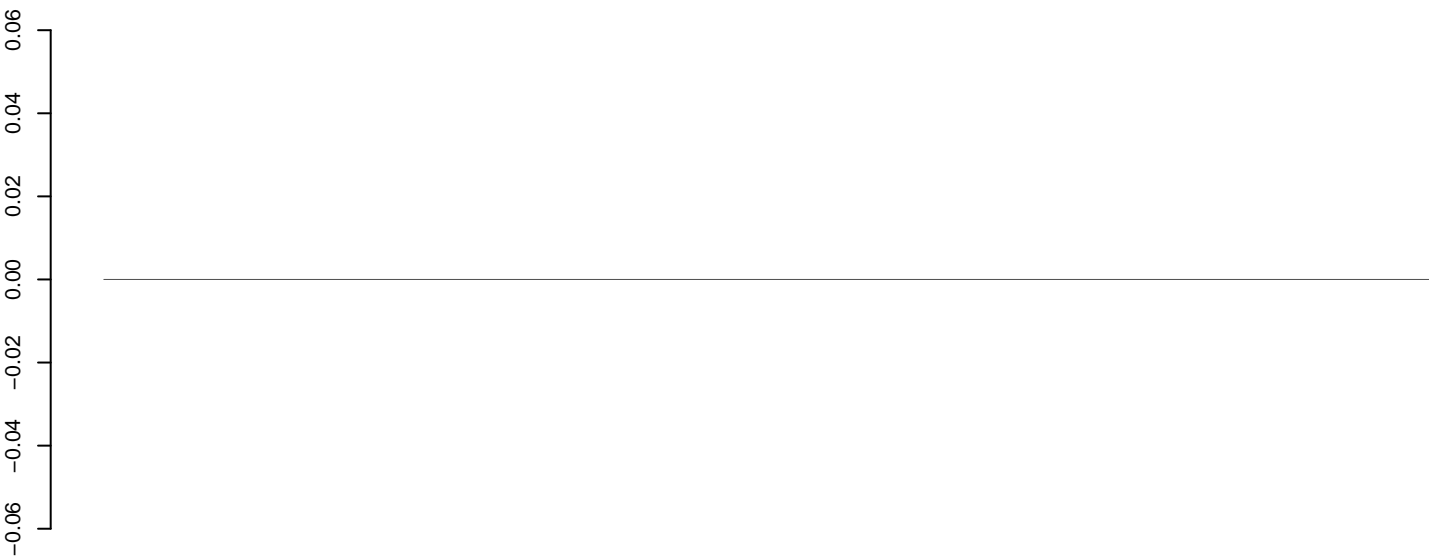

AeAeg_Aag2.TC.M3.24_35.rep

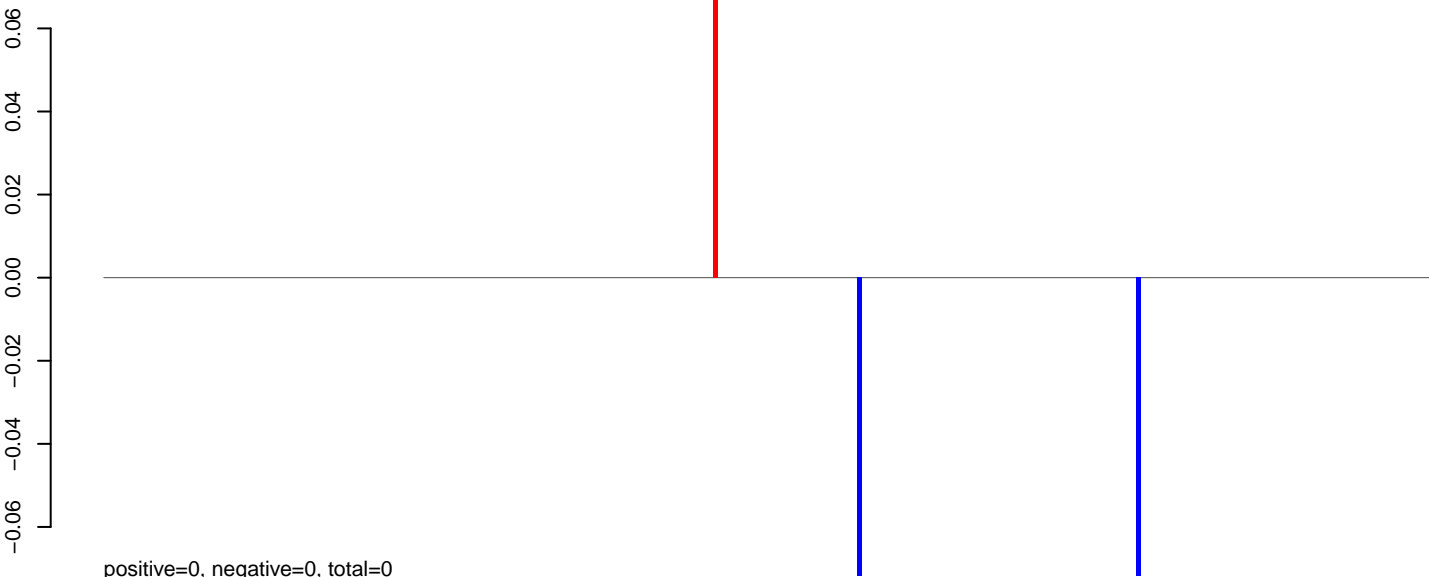

AeAeg_Aag2.TC.M3.rep

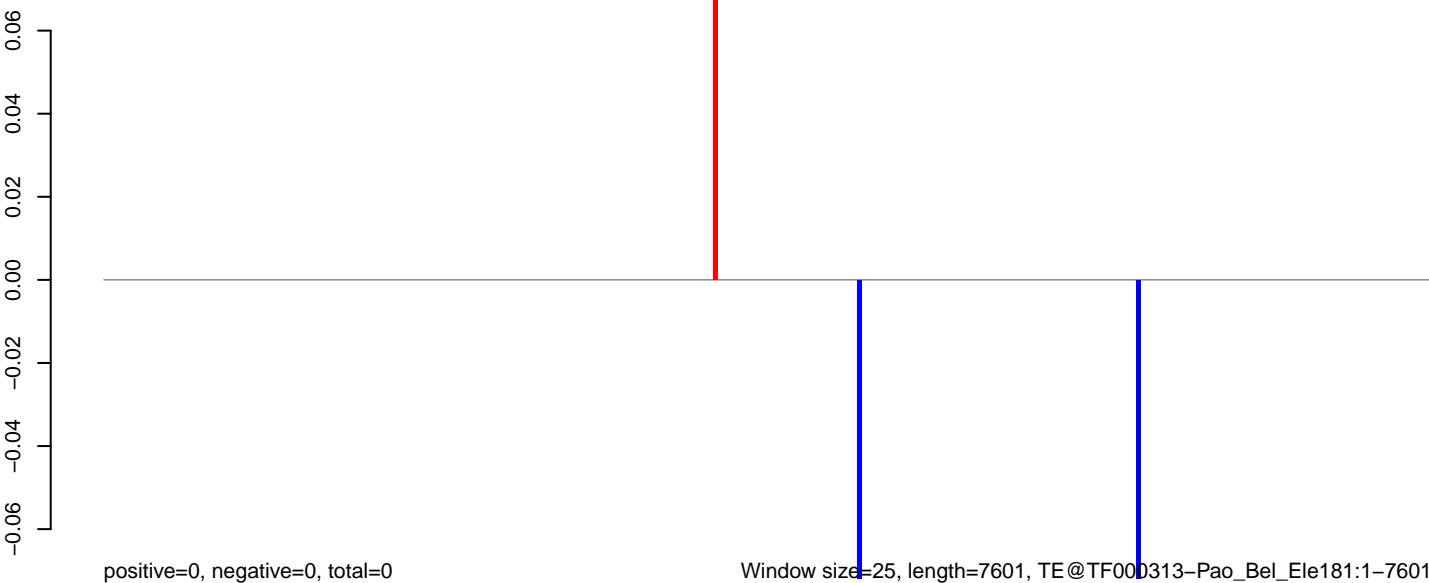

0 2000 4000 6000

AeAeg_Aag2.TC.M3.18_23.rep

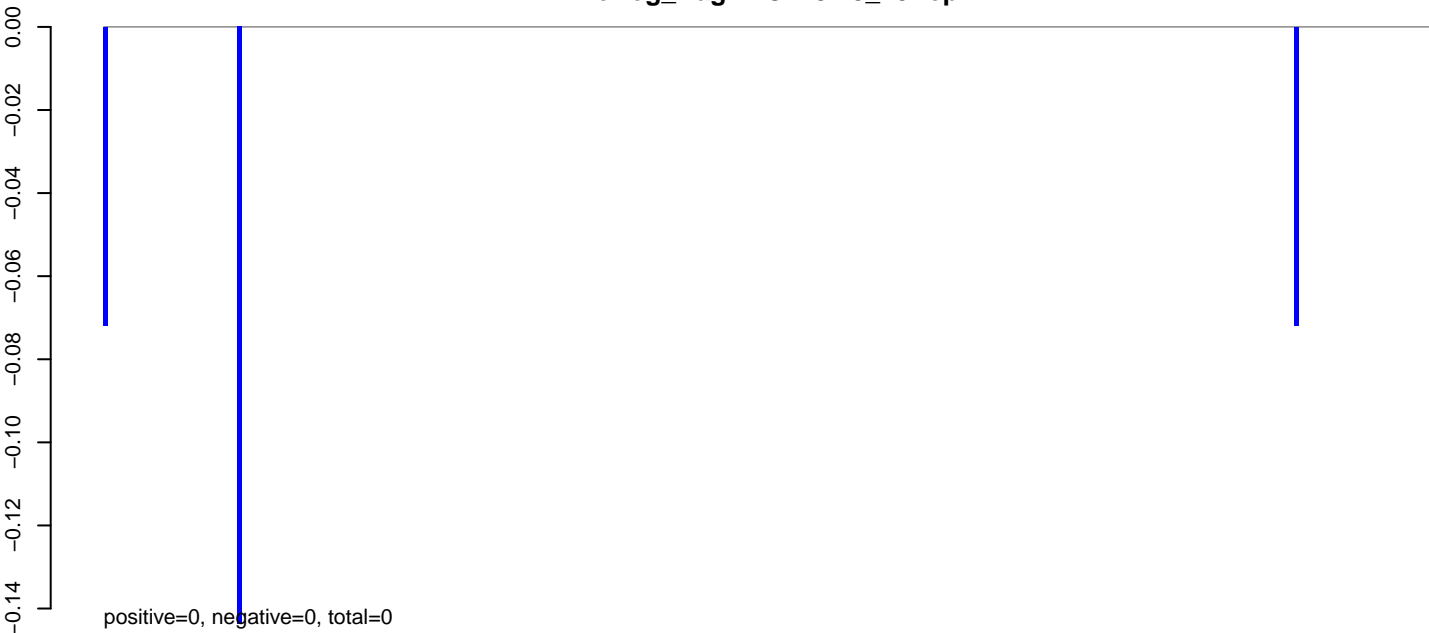

AeAeg_Aag2.TC.M3.24_35.rep

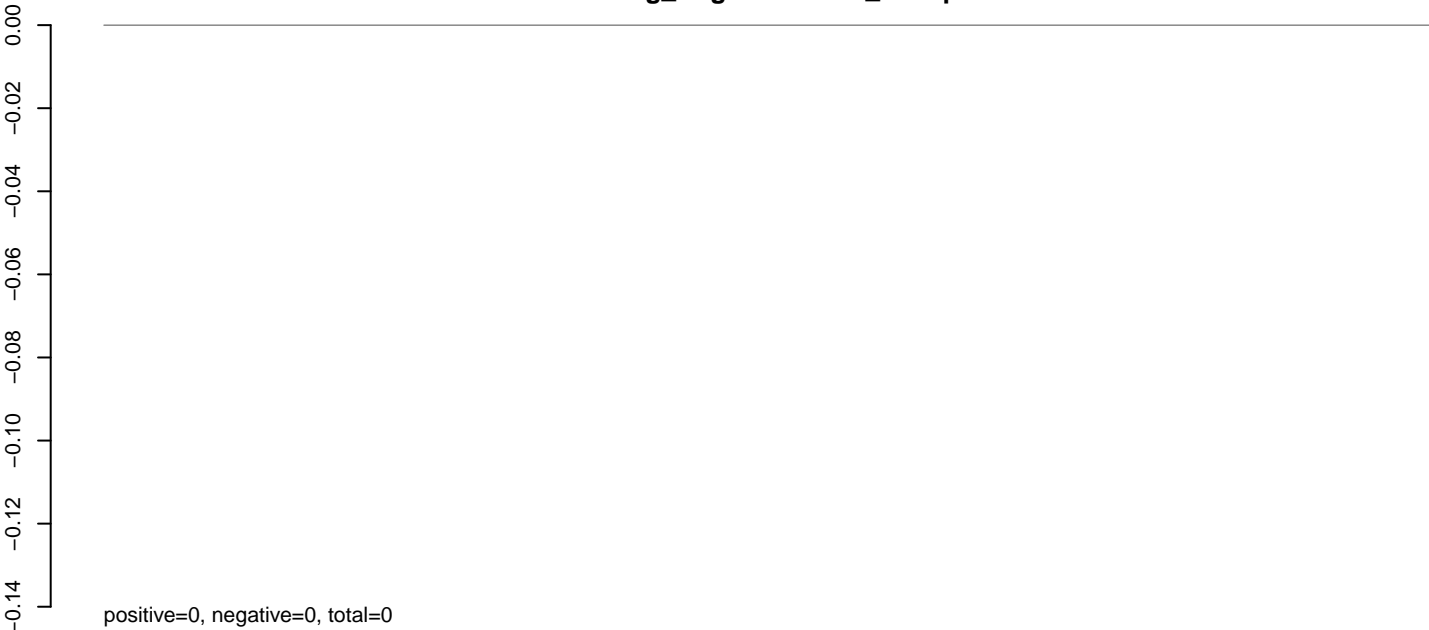

AeAeg_Aag2.TC.M3.rep

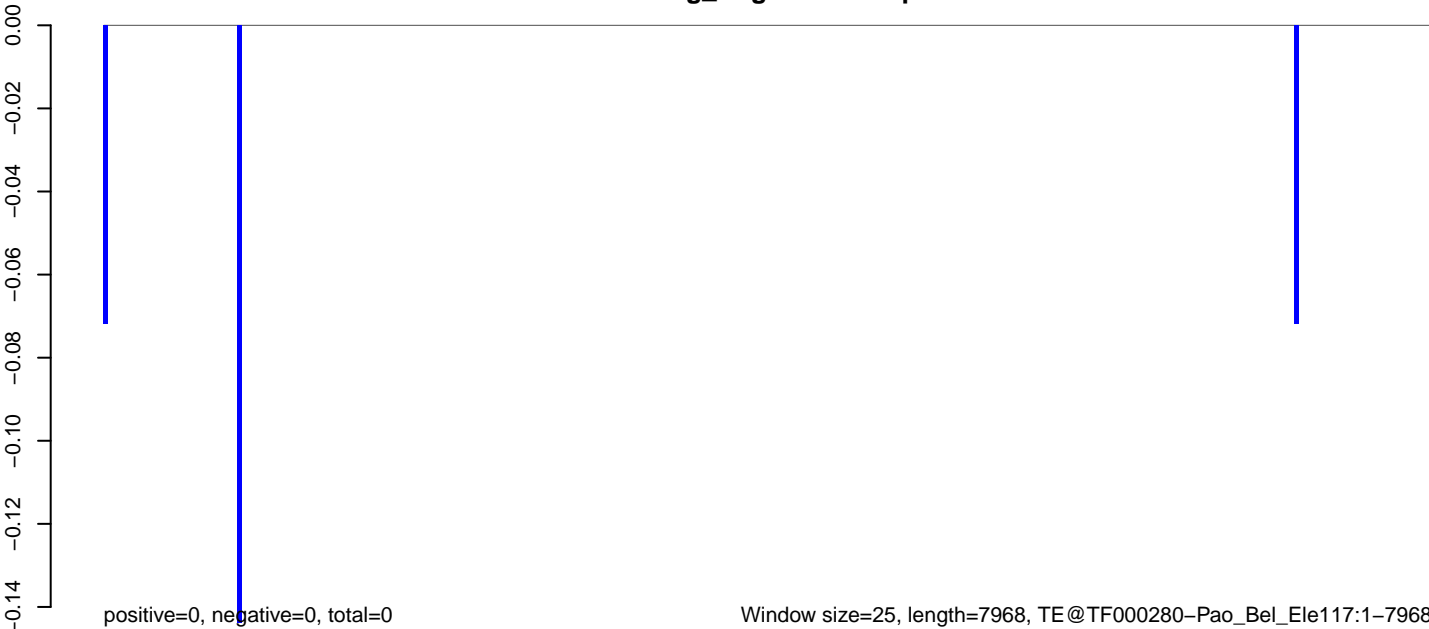

AeAeg_Aag2.TC.M3.18_23.rep



AeAeg_Aag2.TC.M3.24_35.rep

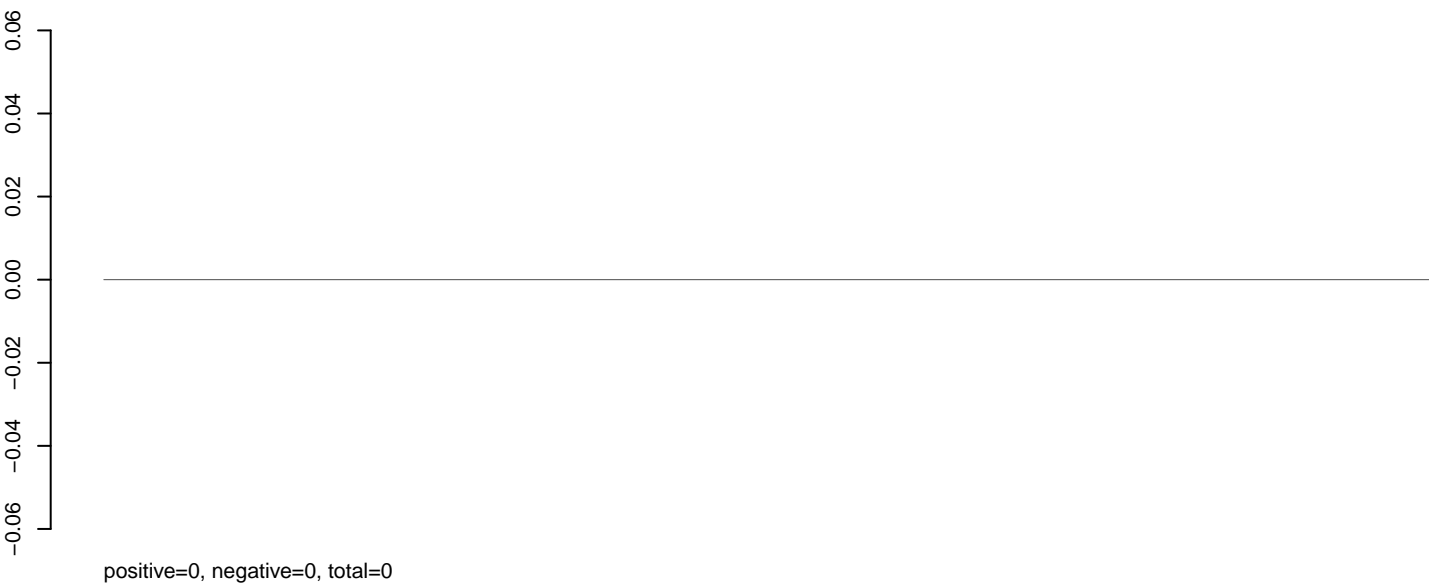

AeAeg_Aag2.TC.M3.rep

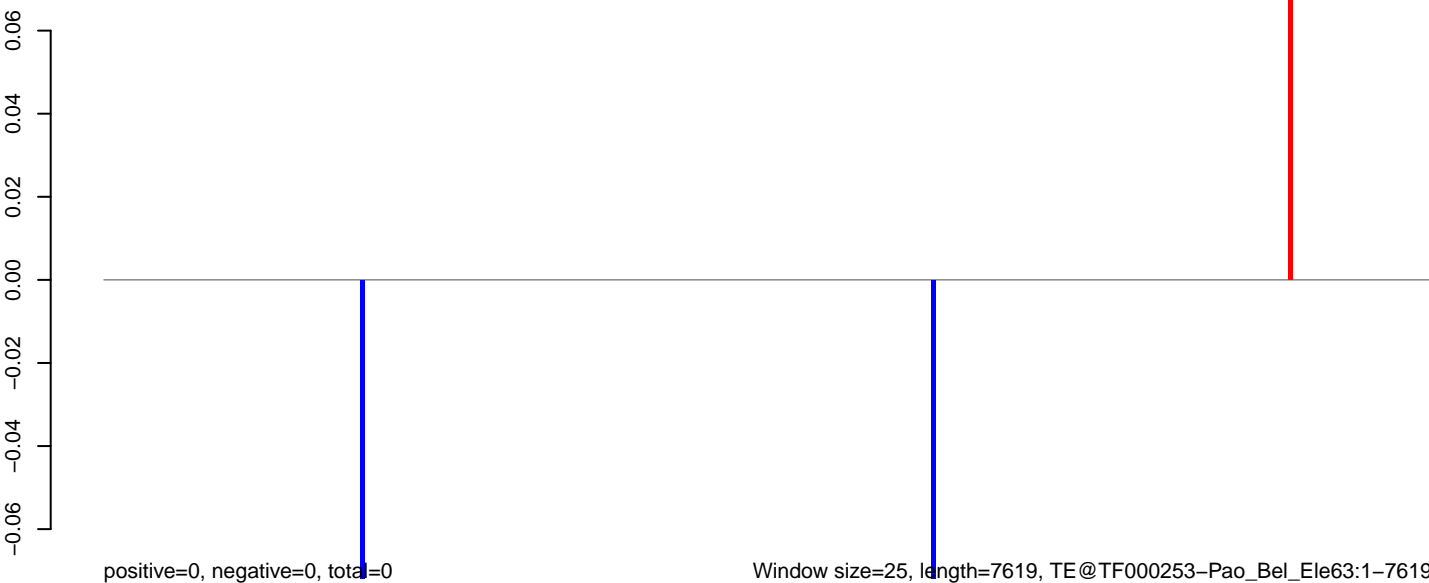

AeAeg_Aag2.TC.M3.18_23.rep



AeAeg_Aag2.TC.M3.24_35.rep

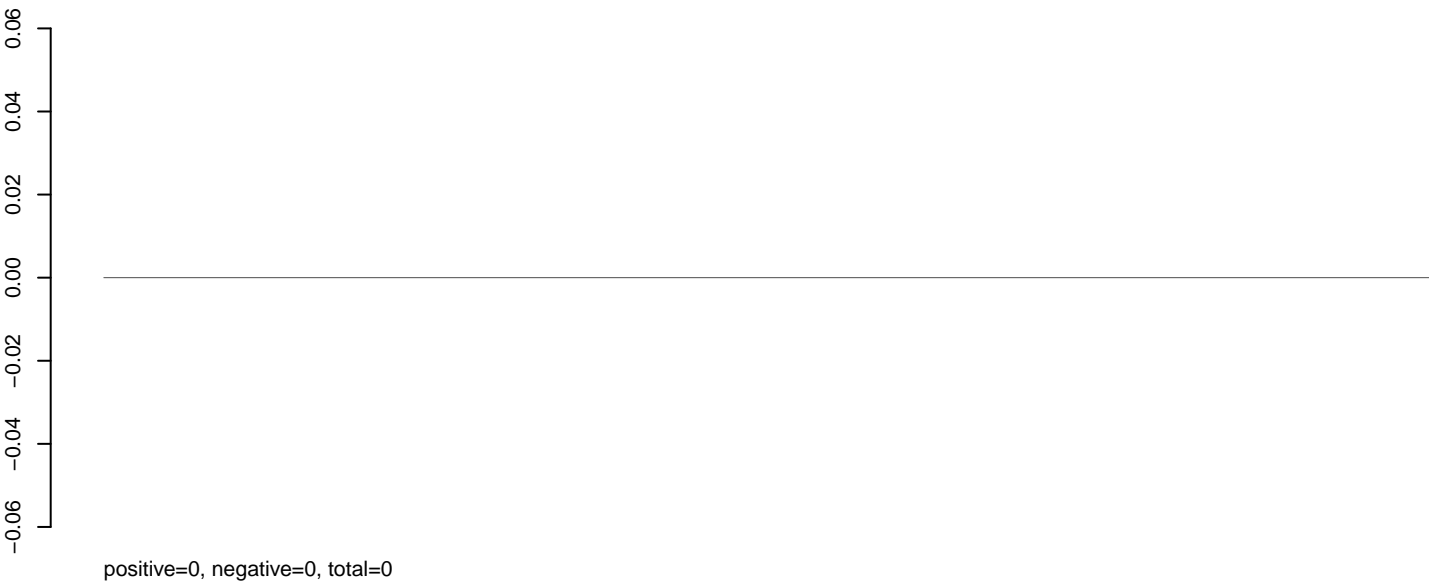

AeAeg_Aag2.TC.M3.rep

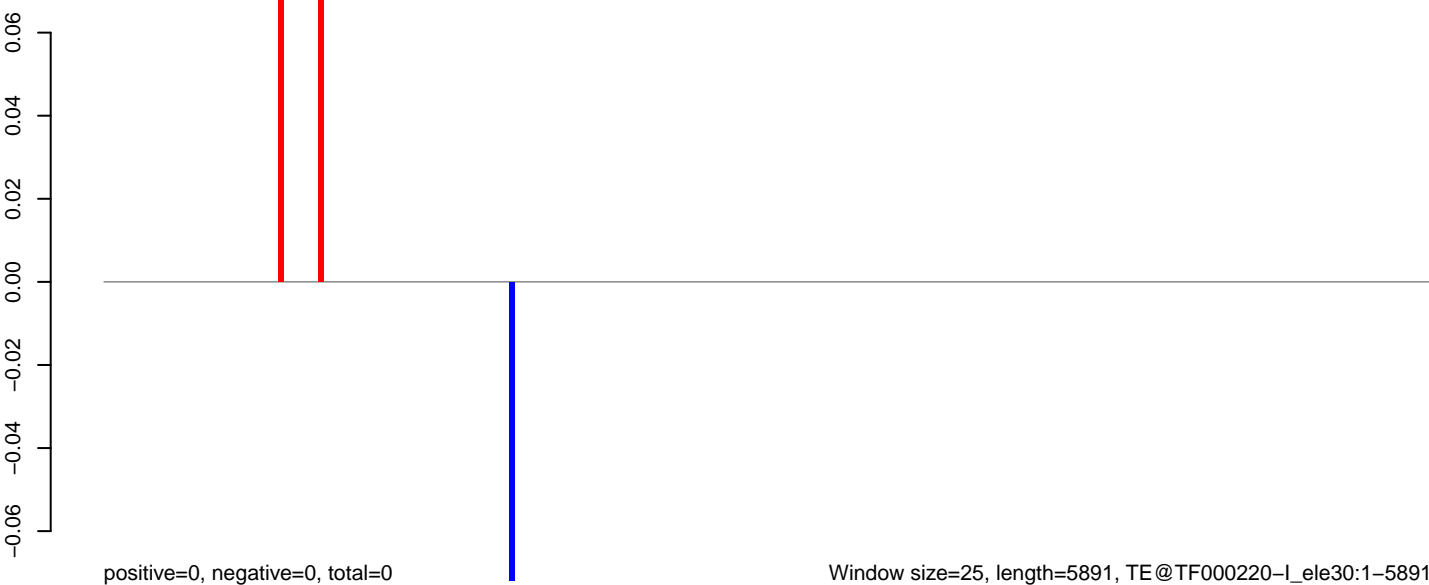

AeAeg_Aag2.TC.M3.18_23.rep



AeAeg_Aag2.TC.M3.24_35.rep



AeAeg_Aag2.TC.M3.rep

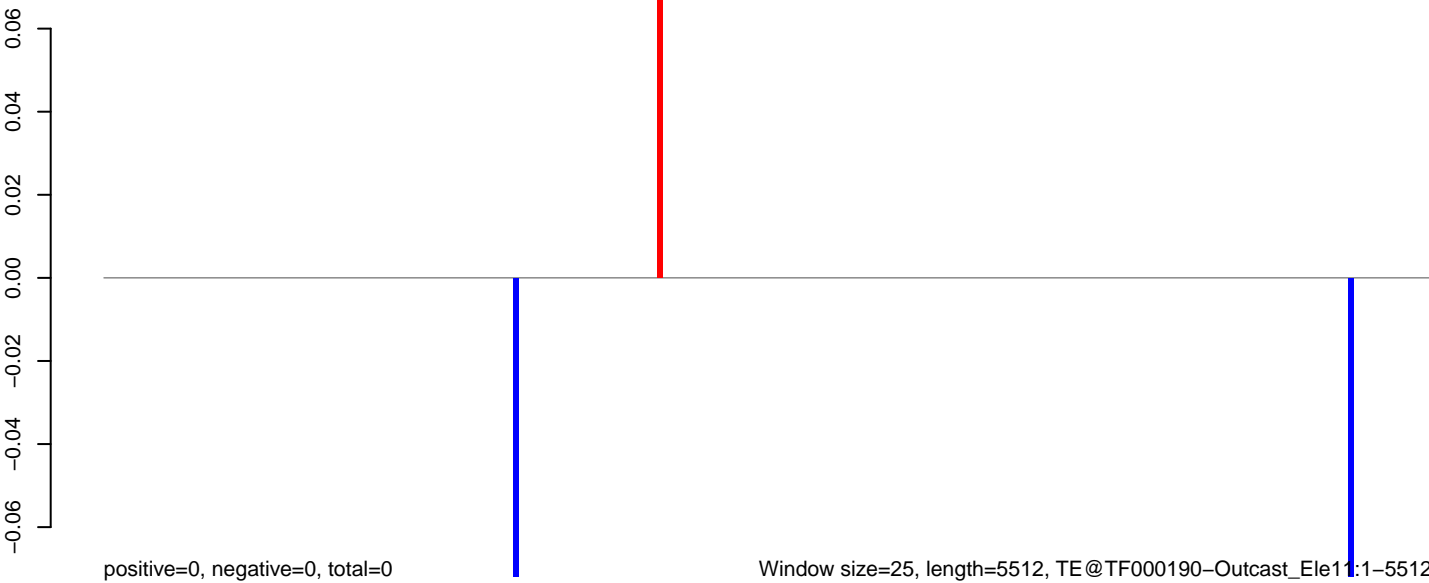

0 1000 2000 3000 4000 5000

AeAeg_Aag2.TC.M3.18_23.rep

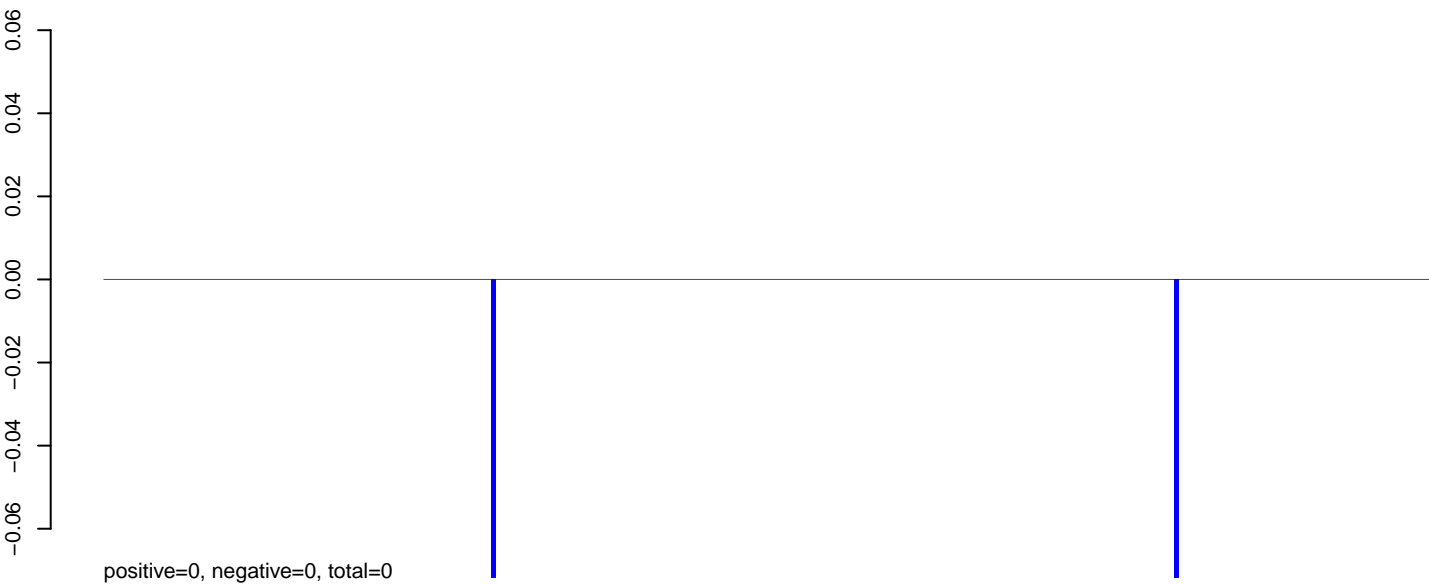

AeAeg_Aag2.TC.M3.24_35.rep

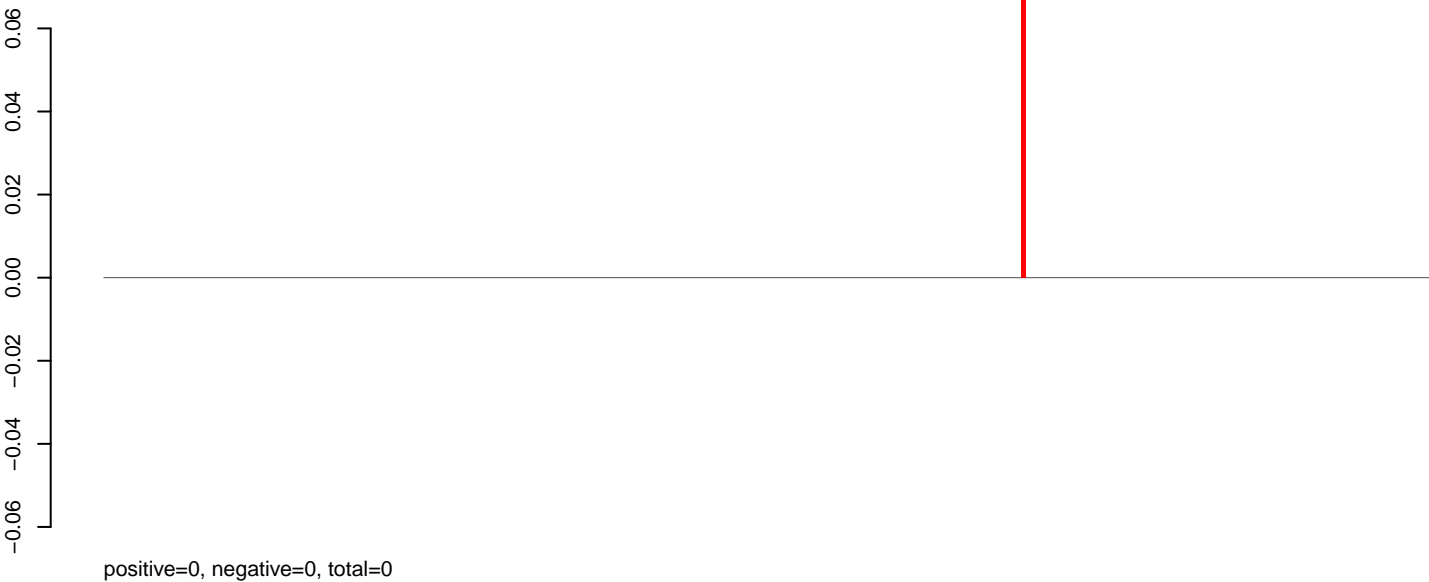

AeAeg_Aag2.TC.M3.rep

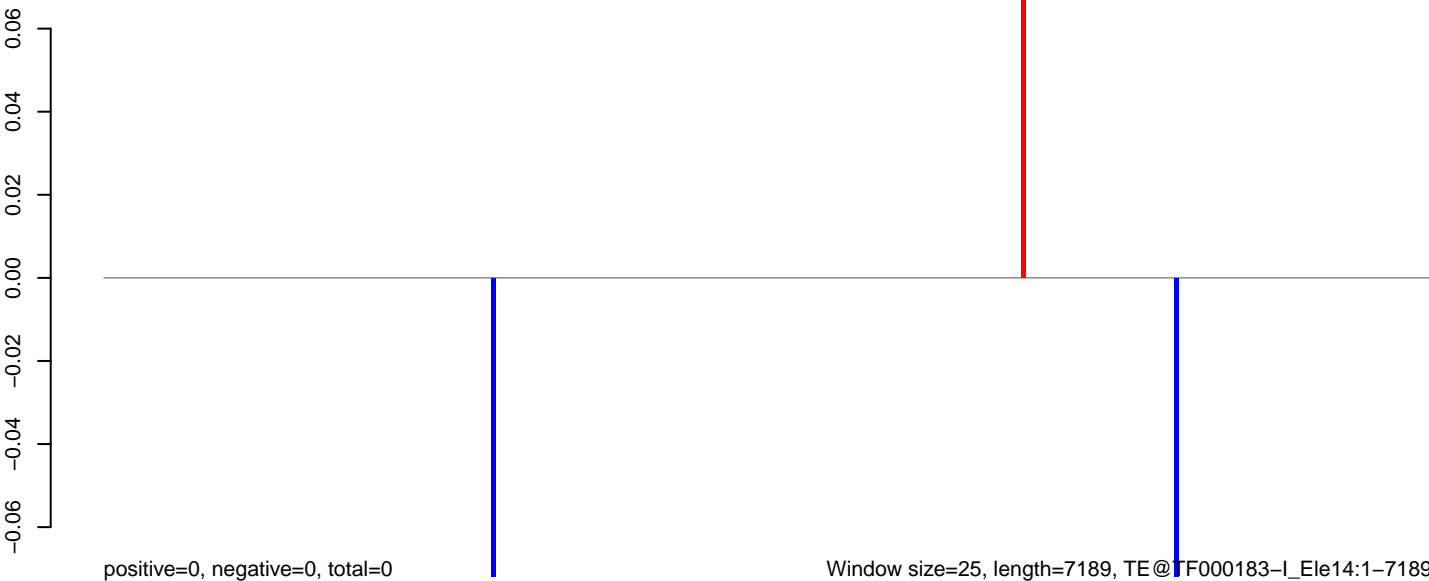

AeAeg_Aag2.TC.M3.18_23.rep

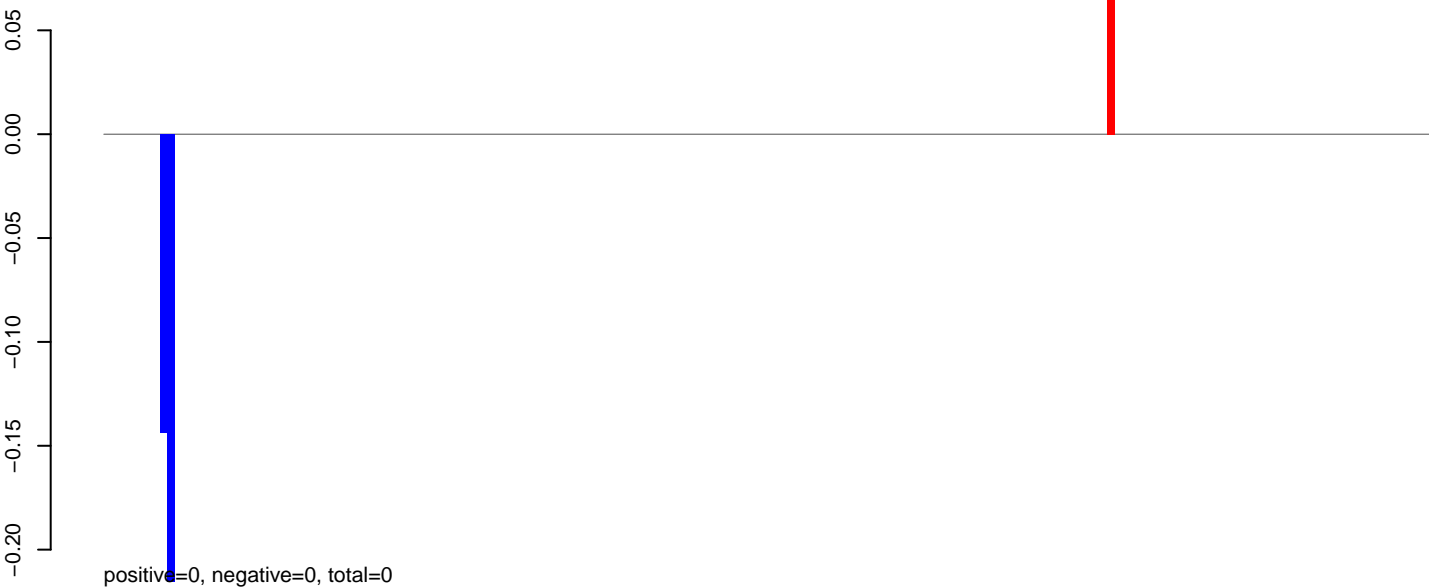

AeAeg_Aag2.TC.M3.24_35.rep

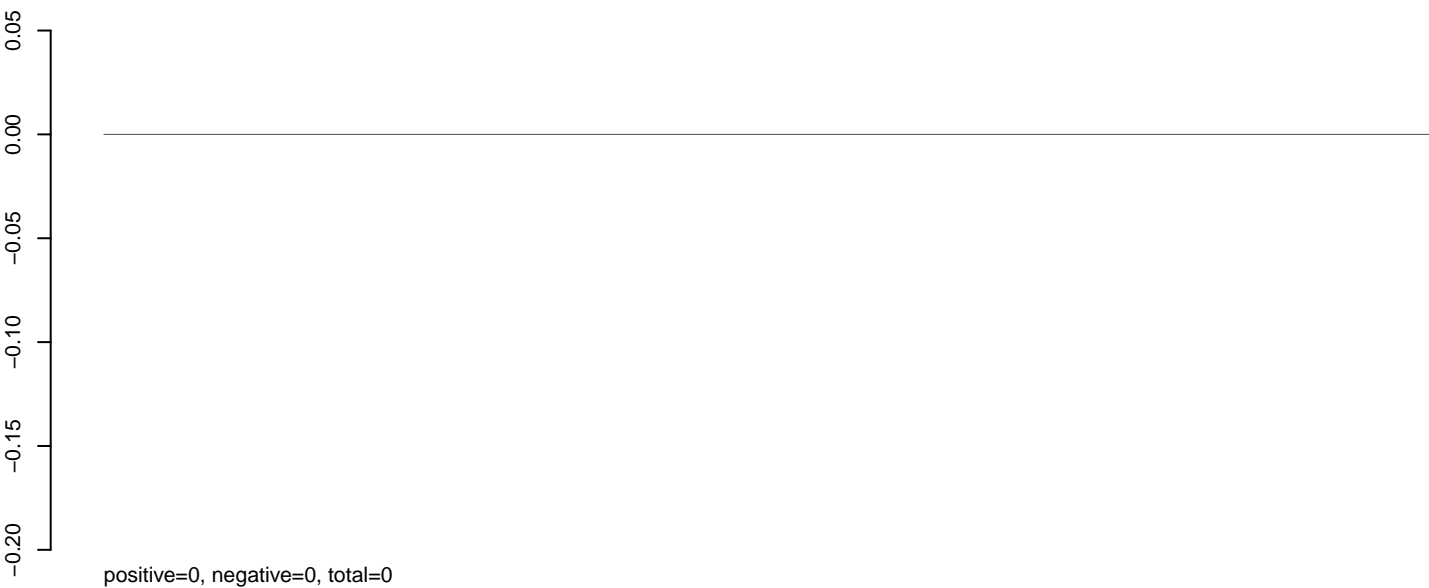

AeAeg_Aag2.TC.M3.rep



AeAeg_Aag2.TC.M3.18_23.rep



AeAeg_Aag2.TC.M3.24_35.rep

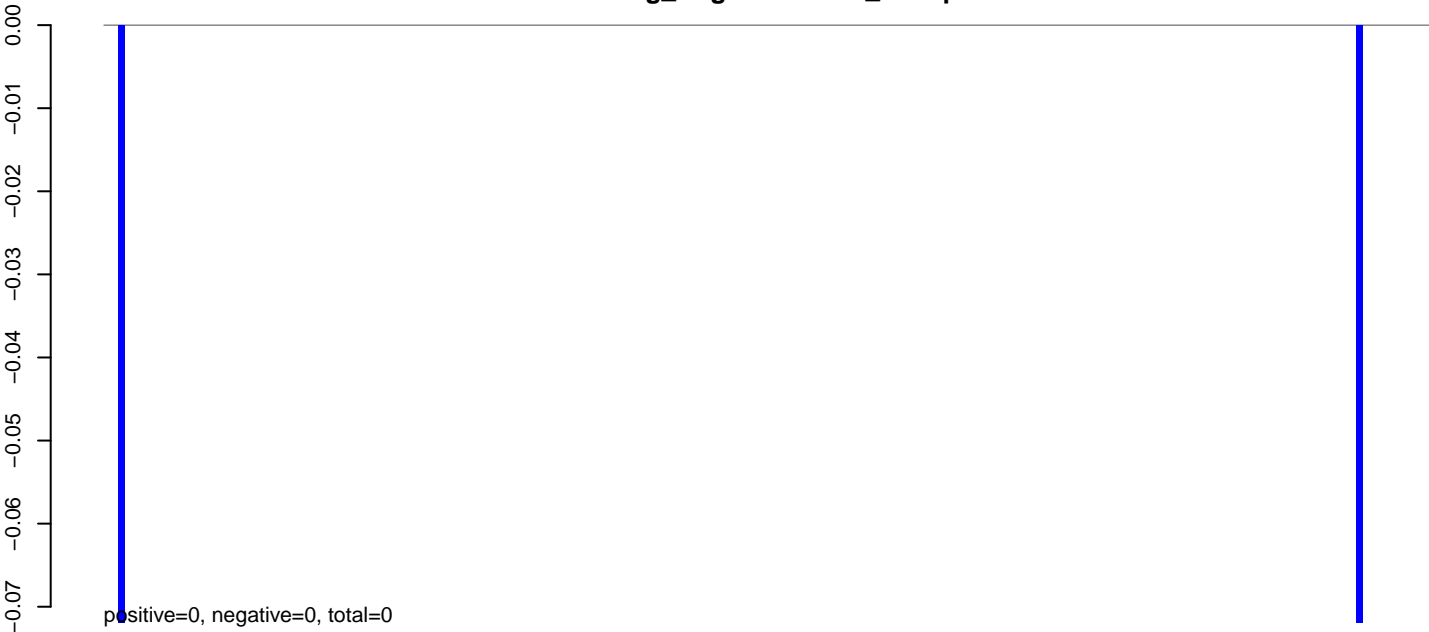

AeAeg_Aag2.TC.M3.rep

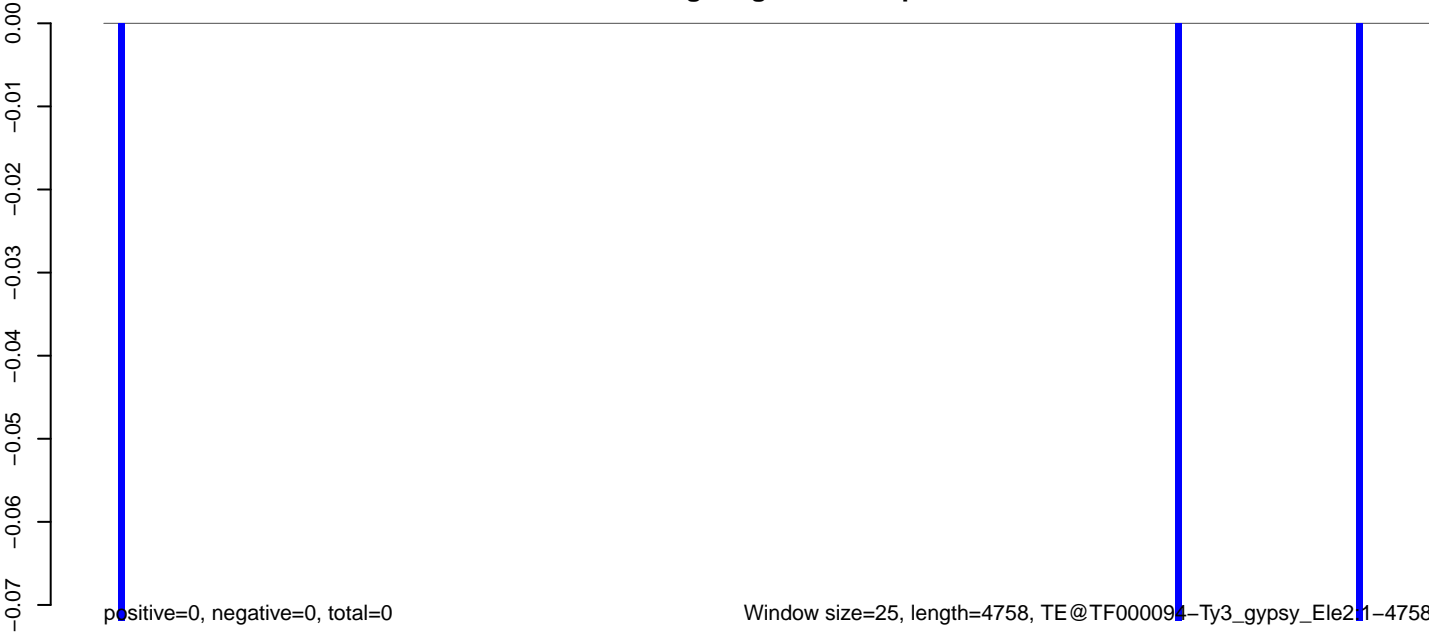

AeAeg_Aag2.TC.M3.18_23.rep

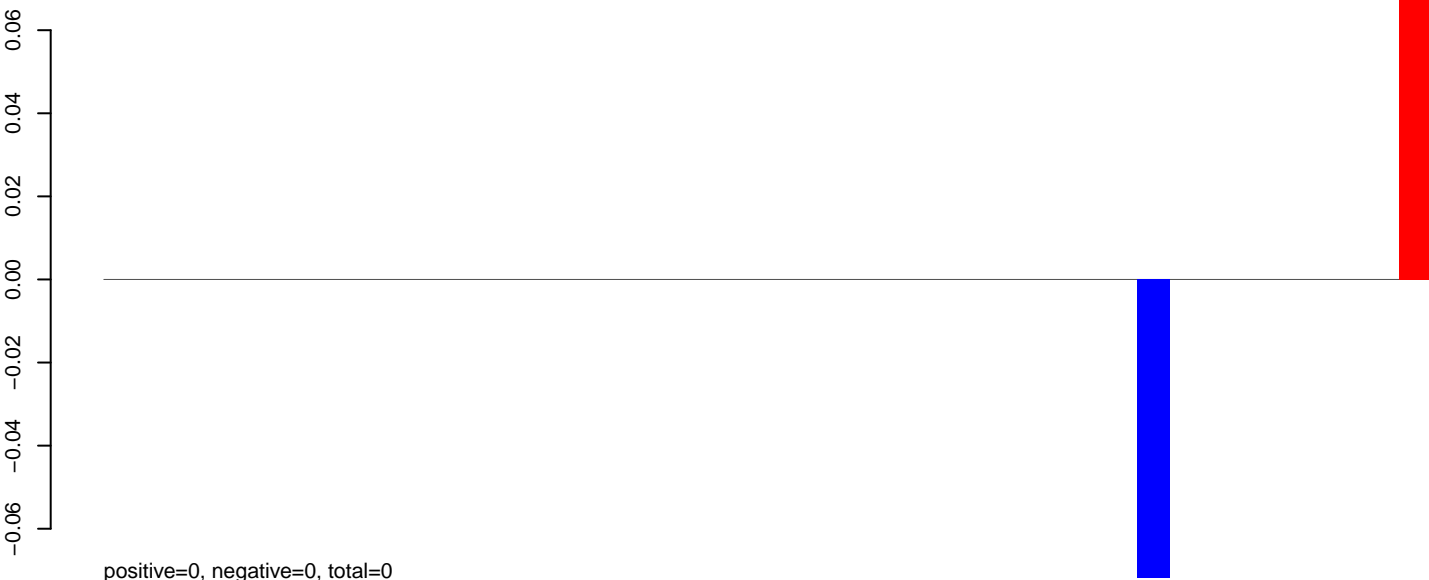

AeAeg_Aag2.TC.M3.24_35.rep

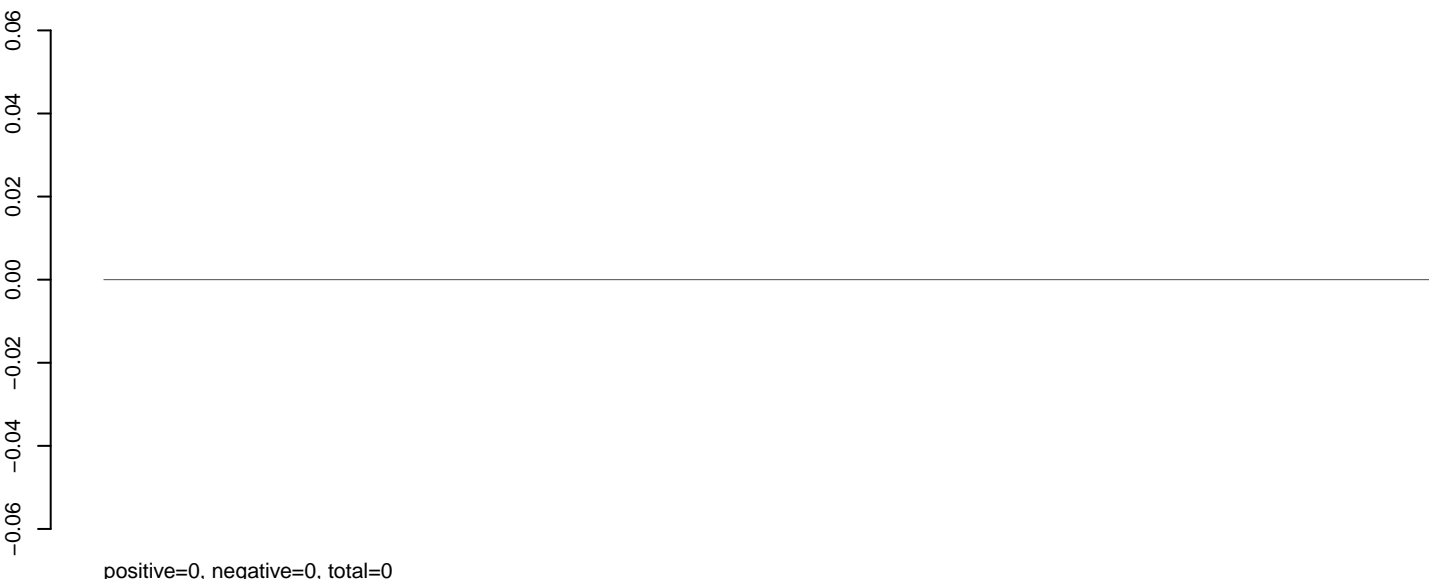

AeAeg_Aag2.TC.M3.rep



AeAeg_Aag2.TC.M3.18_23.rep



AeAeg_Aag2.TC.M3.24_35.rep

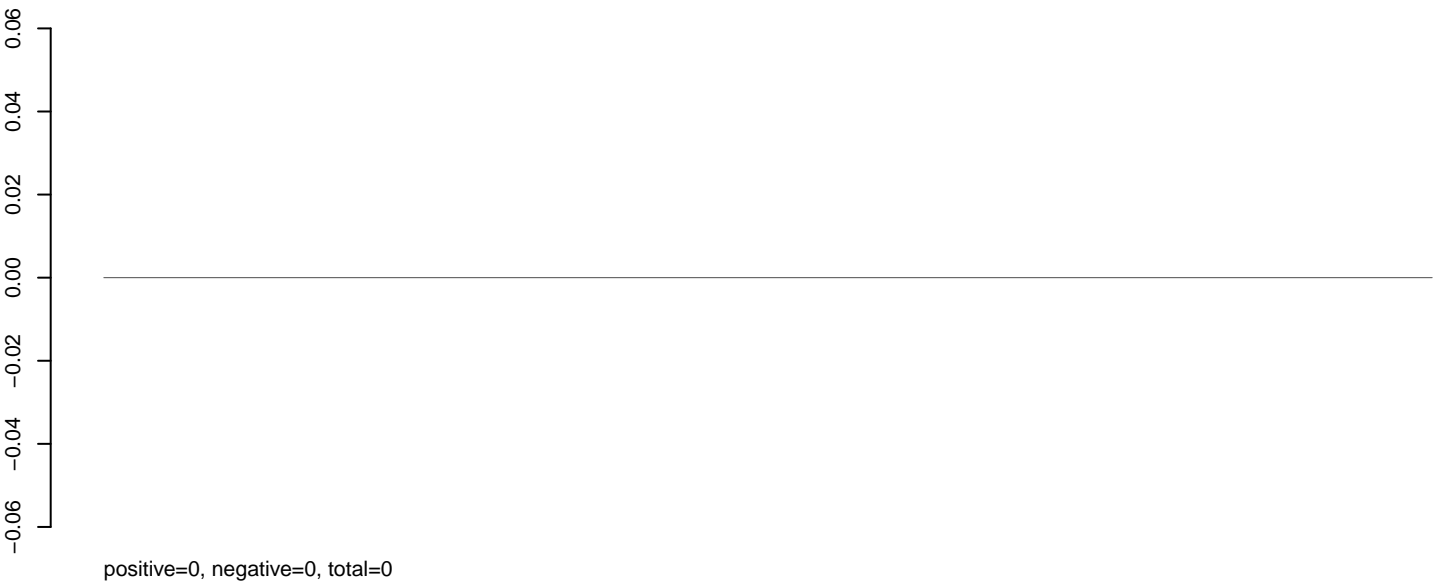

AeAeg_Aag2.TC.M3.rep

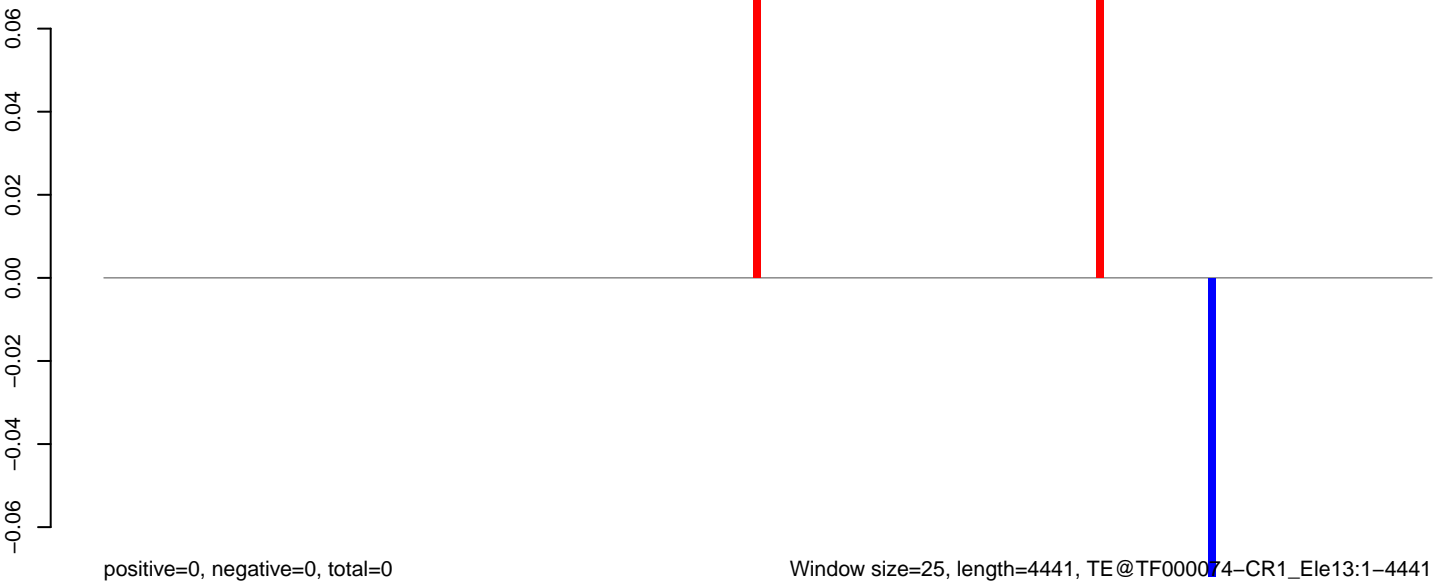

0 1000 2000 3000 4000

AeAeg_Aag2.TC.M3.18_23.rep



AeAeg_Aag2.TC.M3.24_35.rep

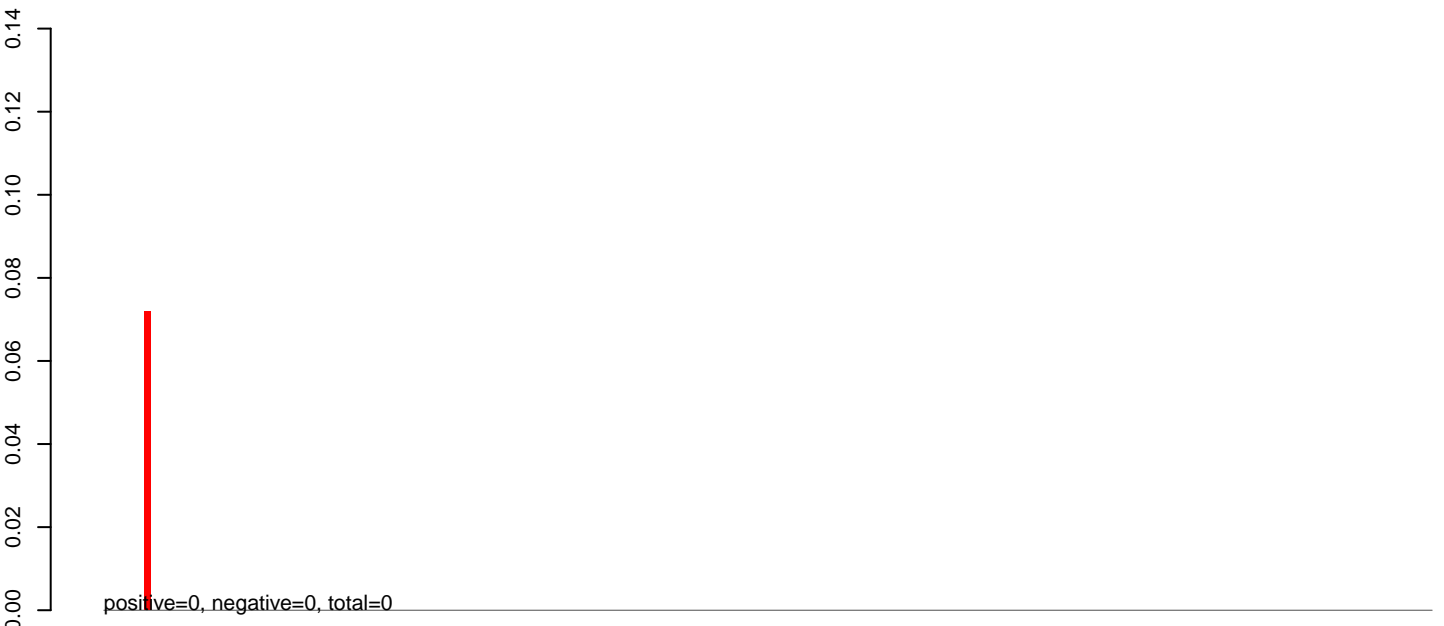

AeAeg_Aag2.TC.M3.rep

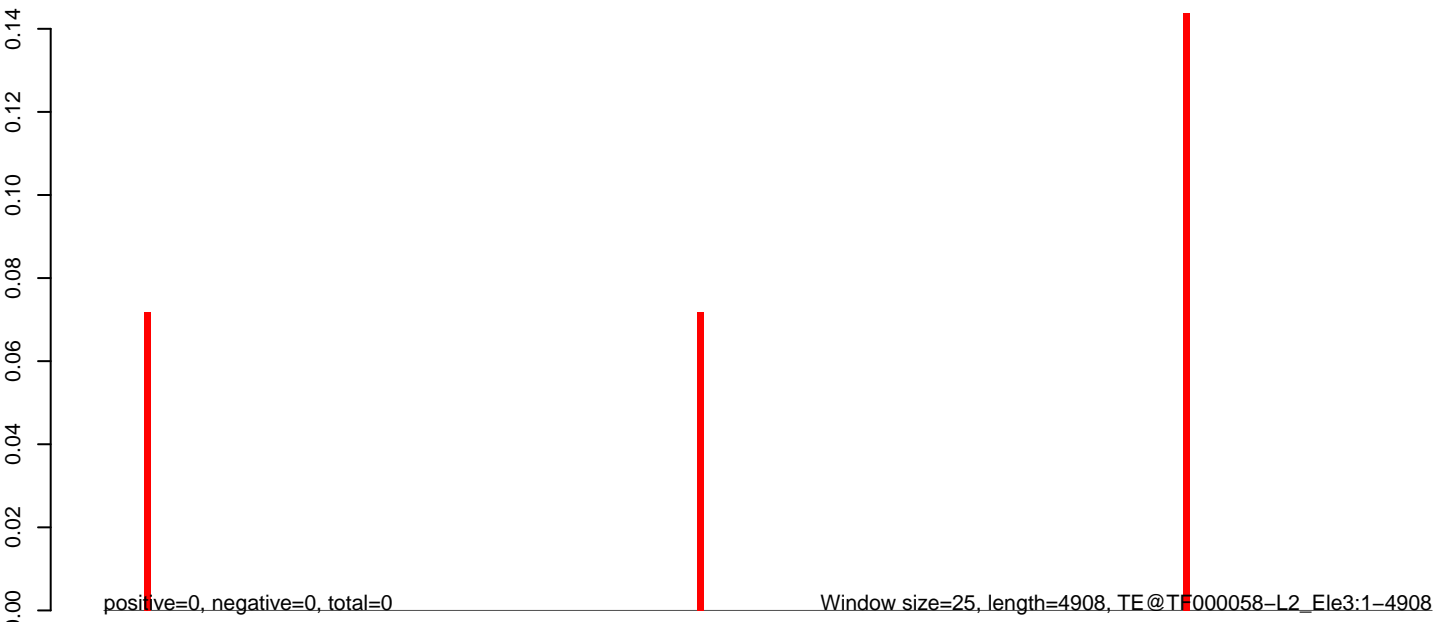

AeAeg_Aag2.TC.M3.18_23.rep

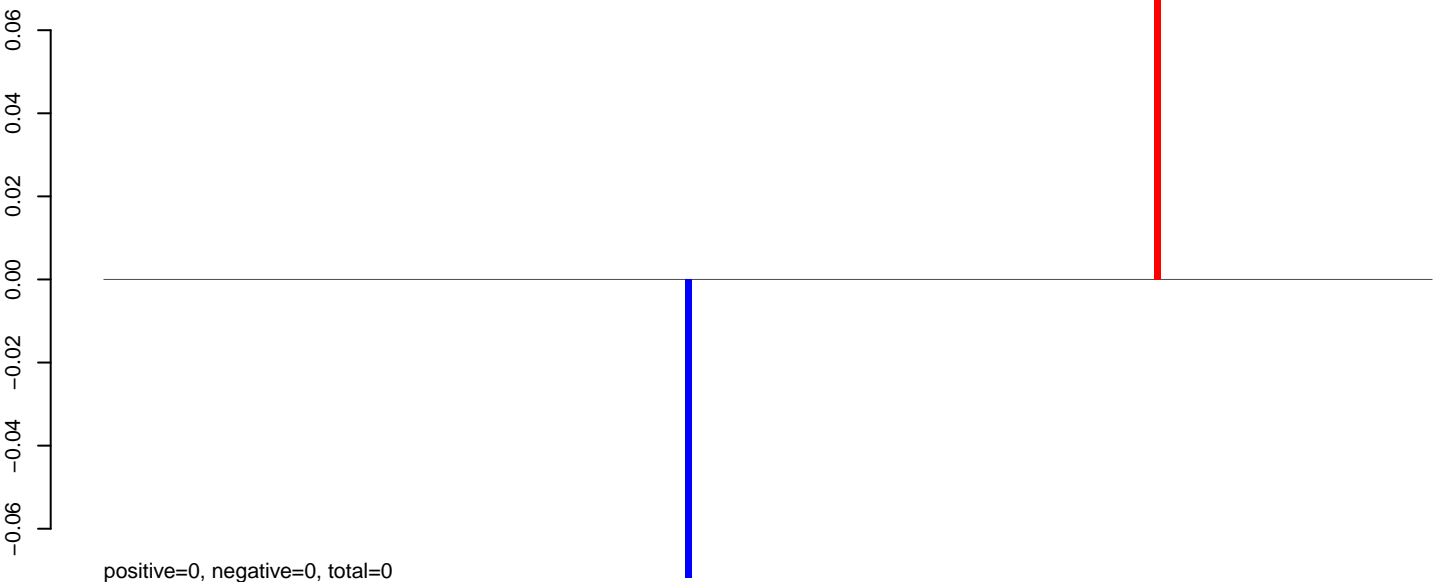

AeAeg_Aag2.TC.M3.24_35.rep

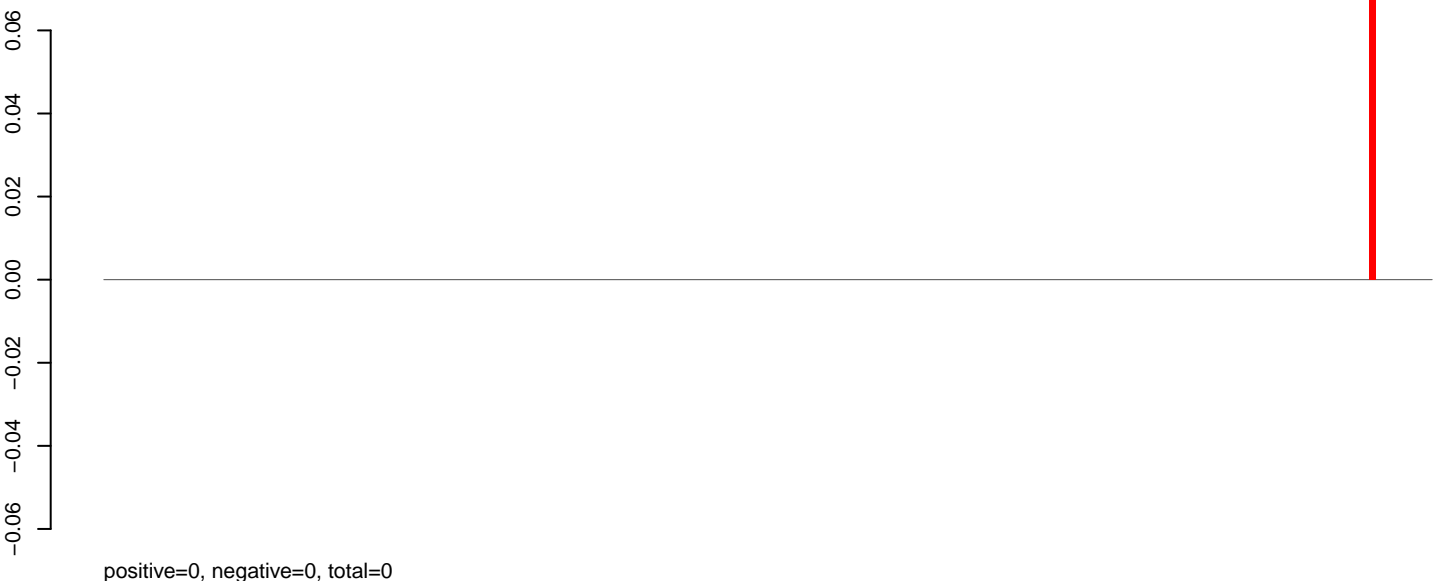

AeAeg_Aag2.TC.M3.rep

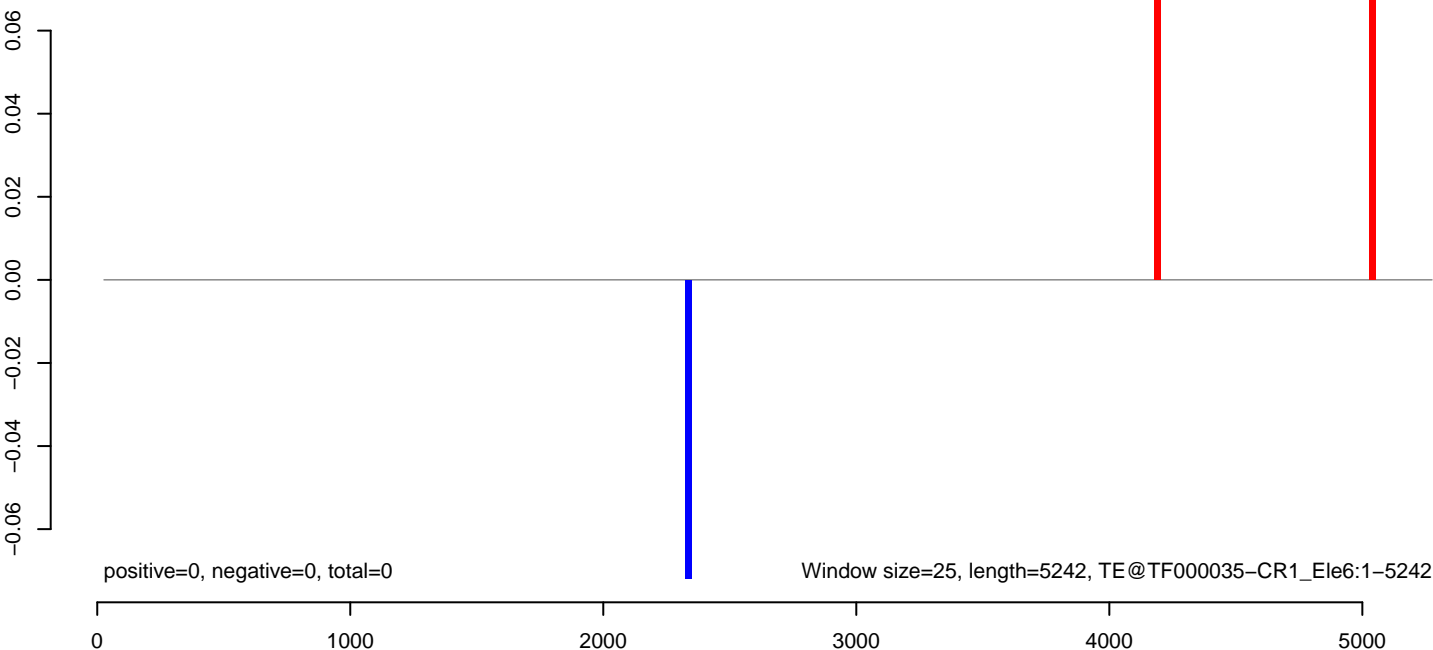

AeAeg_Aag2.TC.M3.18_23.rep

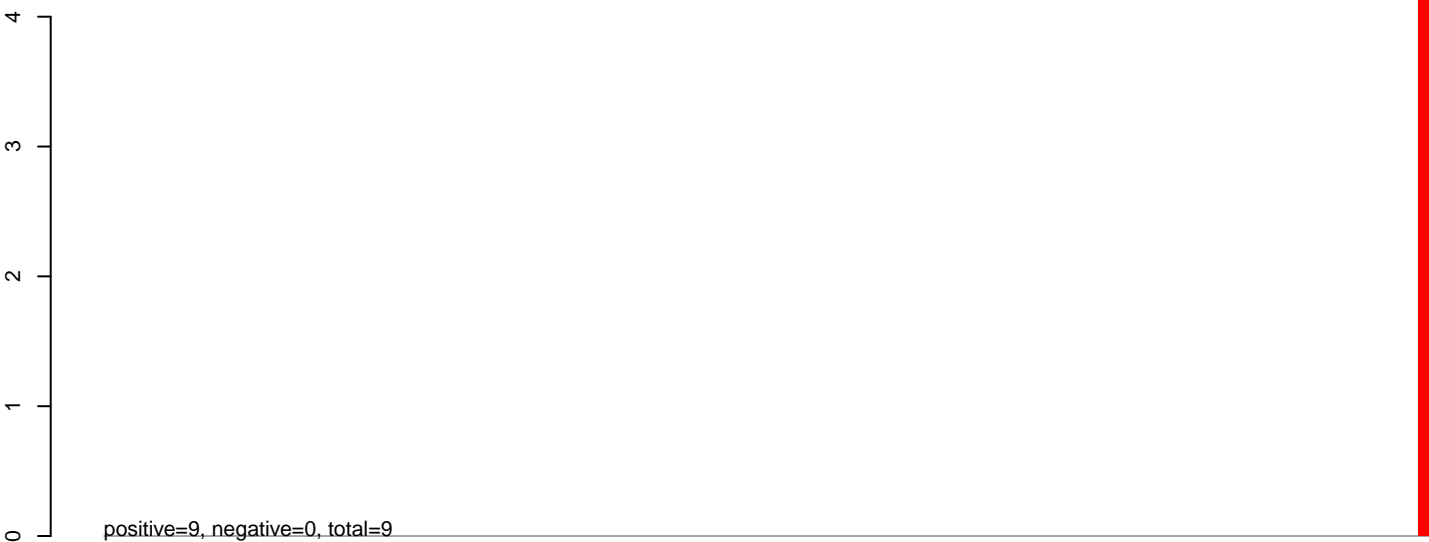

AeAeg_Aag2.TC.M3.24_35.rep

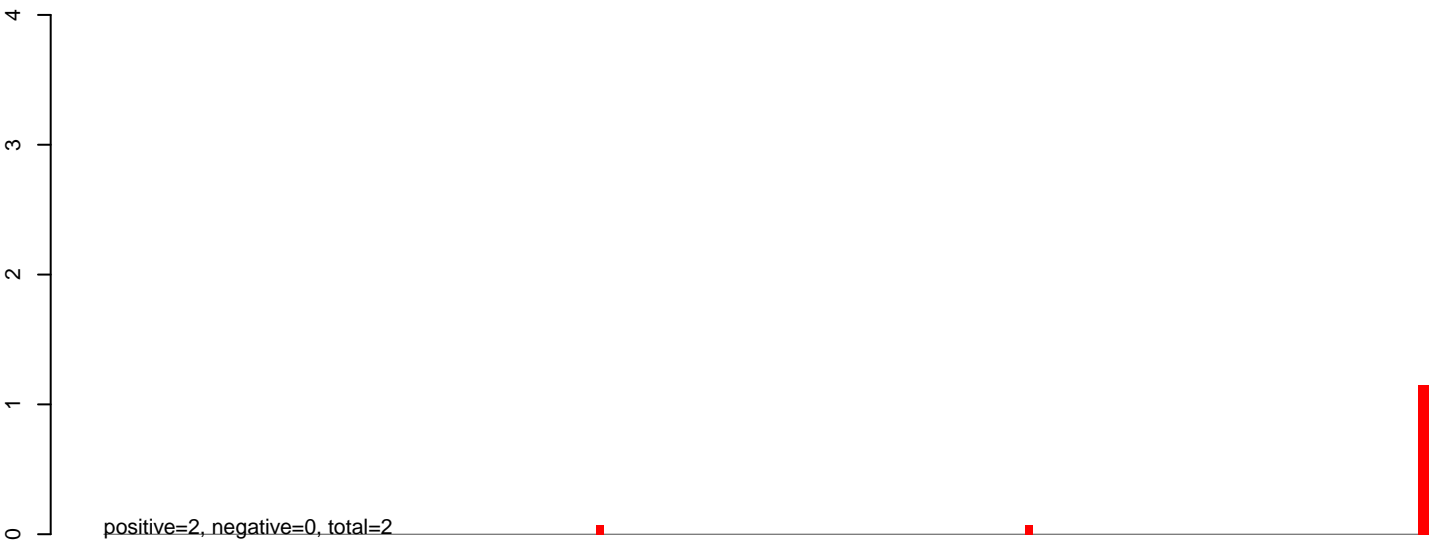

AeAeg_Aag2.TC.M3.rep

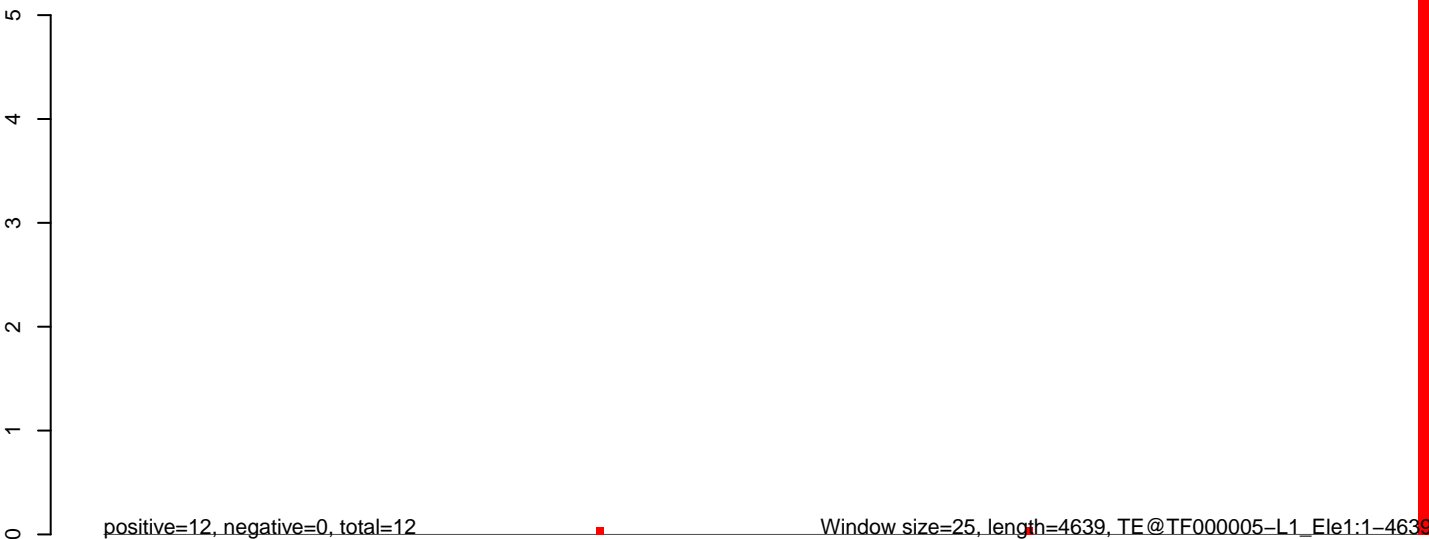

0 1000 2000 3000 4000

AeAeg_Aag2.TC.M3.18_23.rep

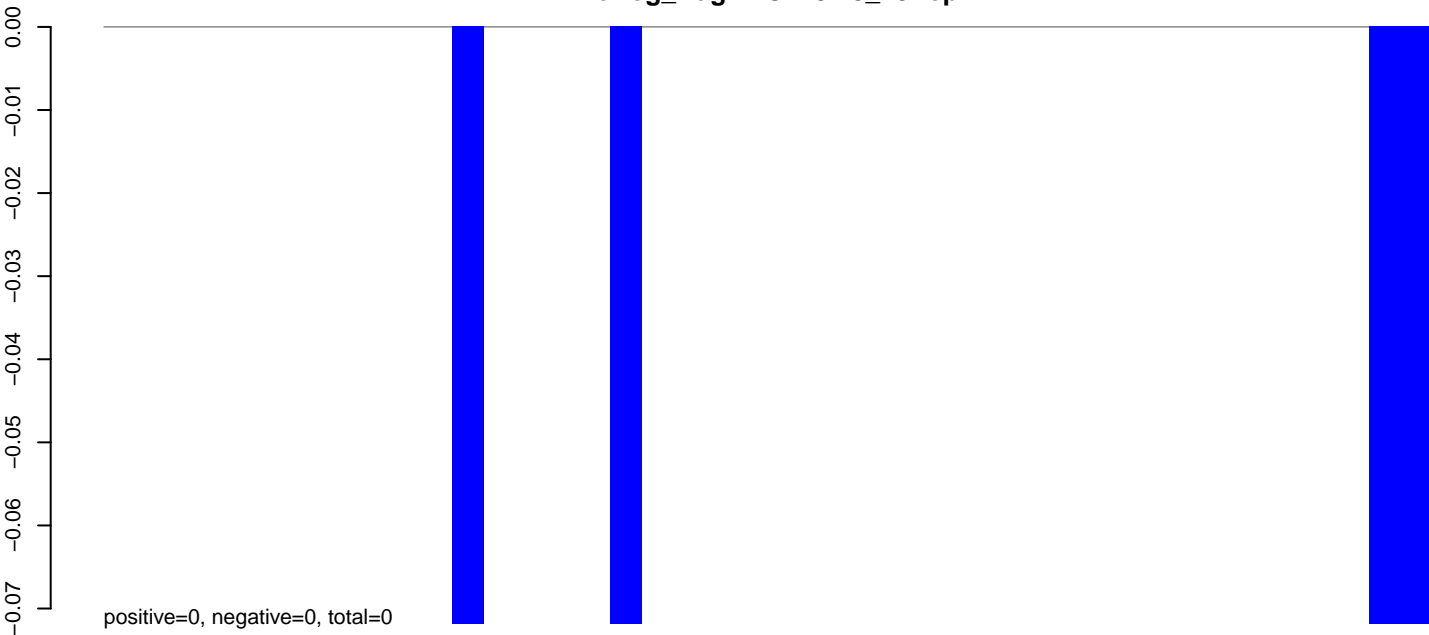

AeAeg_Aag2.TC.M3.24_35.rep

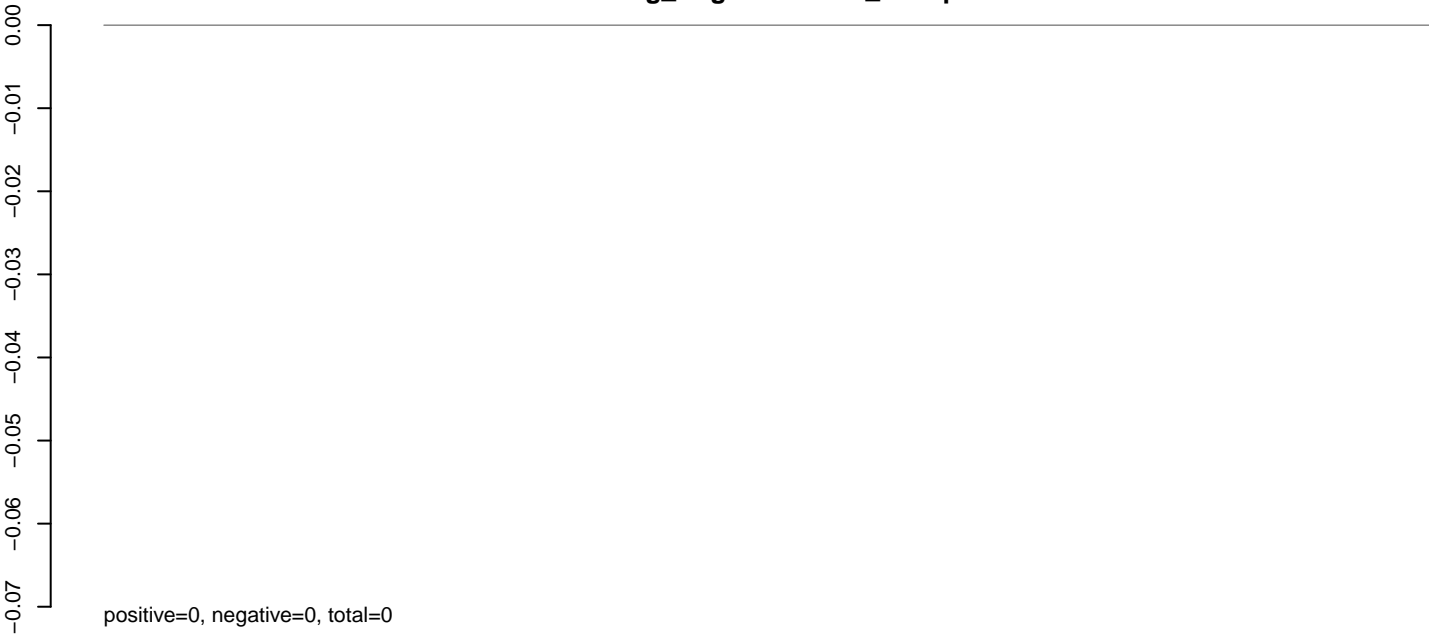

AeAeg_Aag2.TC.M3.rep

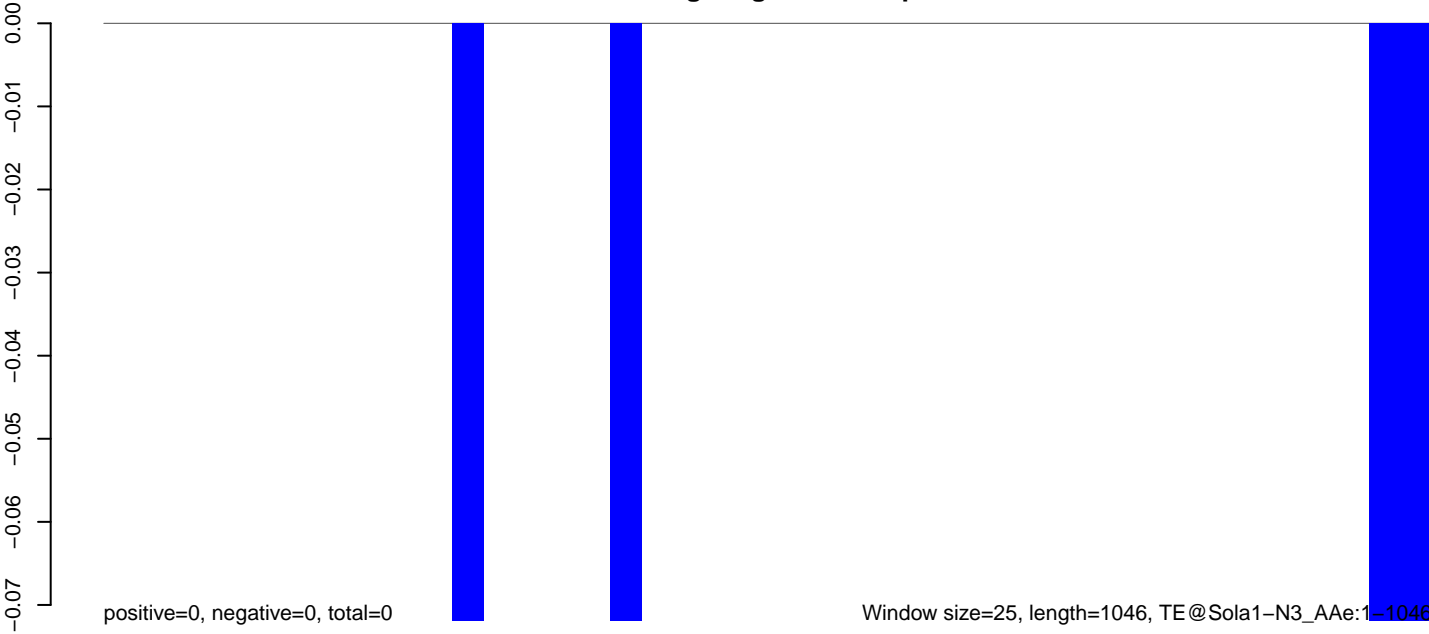

AeAeg_Aag2.TC.M3.18_23.rep



AeAeg_Aag2.TC.M3.24_35.rep

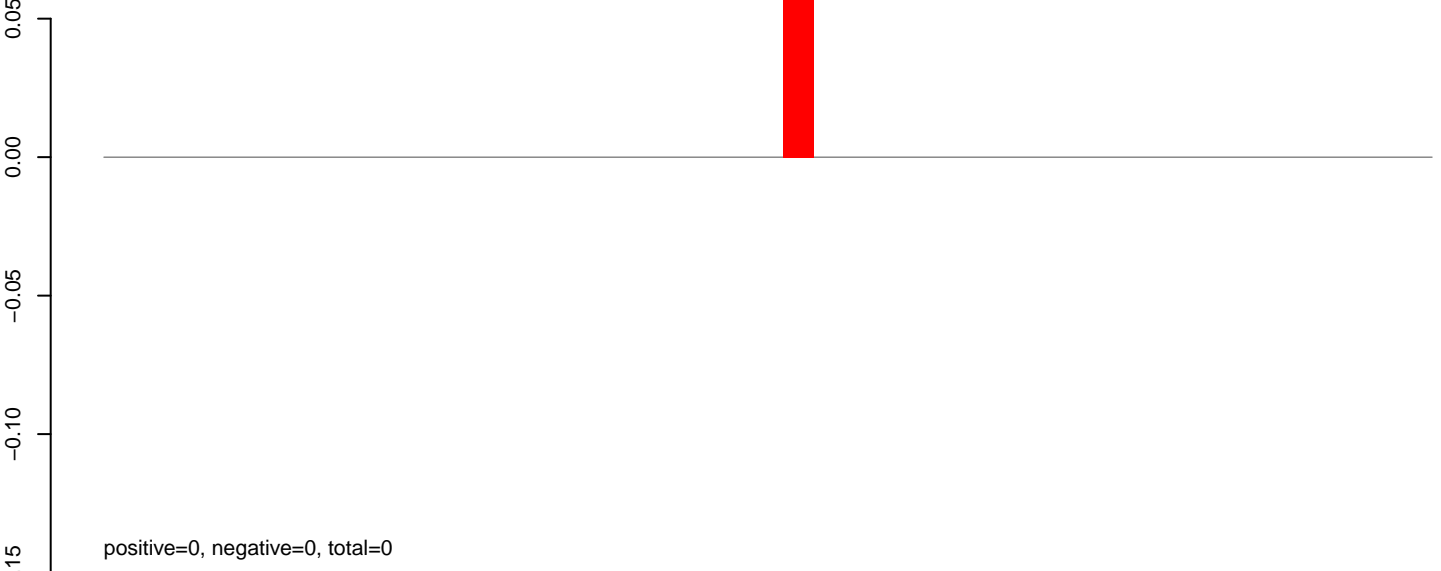

AeAeg_Aag2.TC.M3.rep

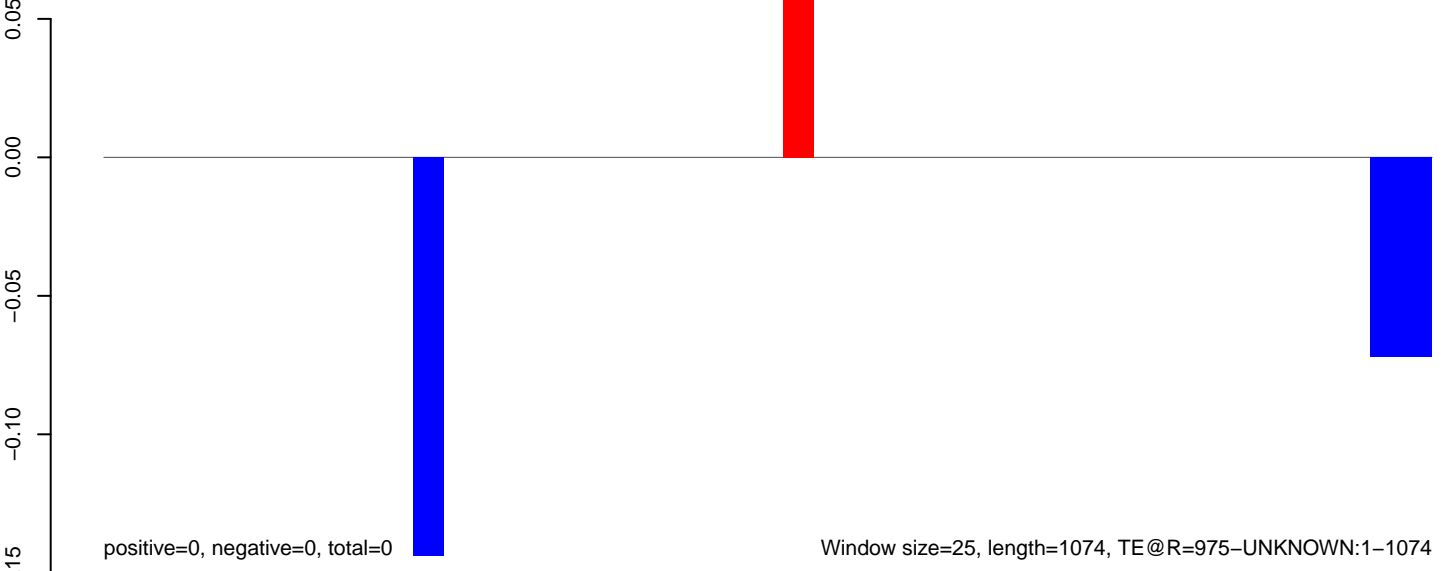

AeAeg_Aag2.TC.M3.18_23.rep

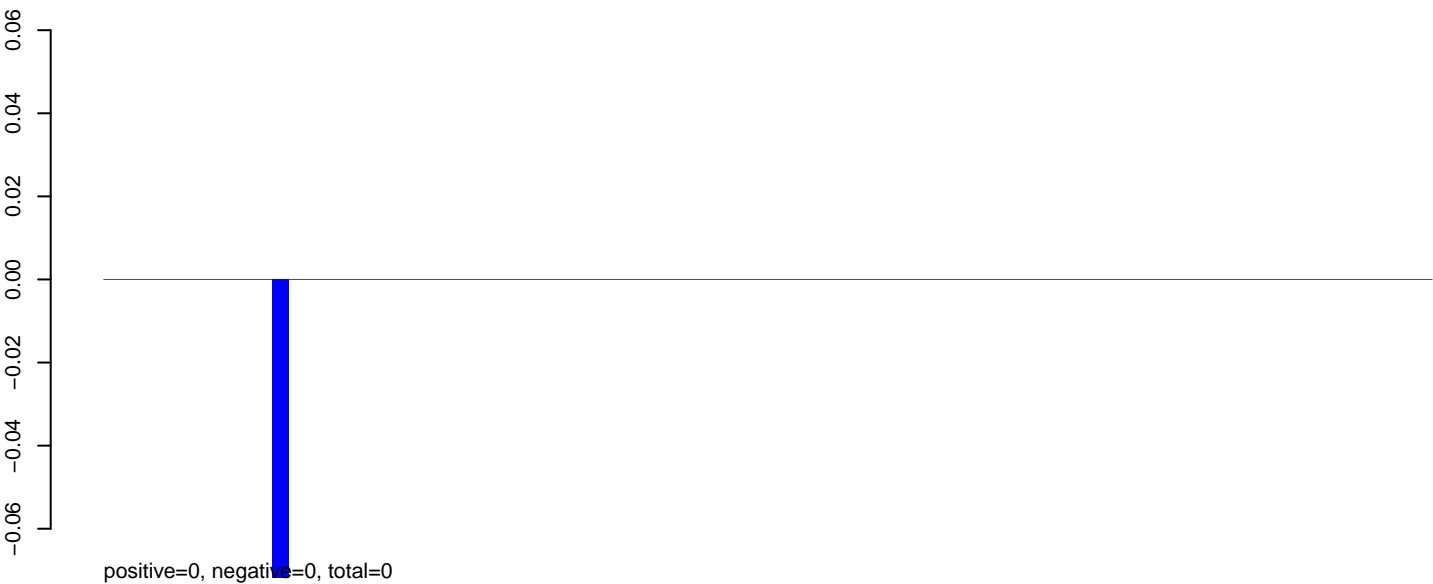

AeAeg_Aag2.TC.M3.24_35.rep

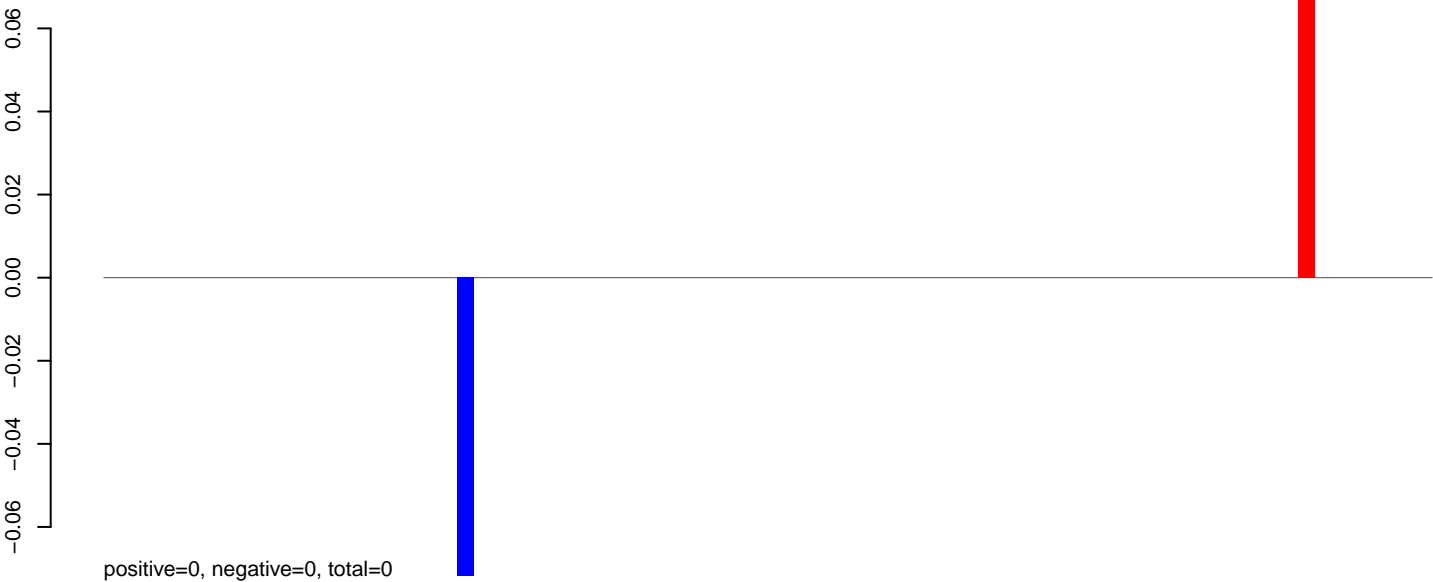

AeAeg_Aag2.TC.M3.rep

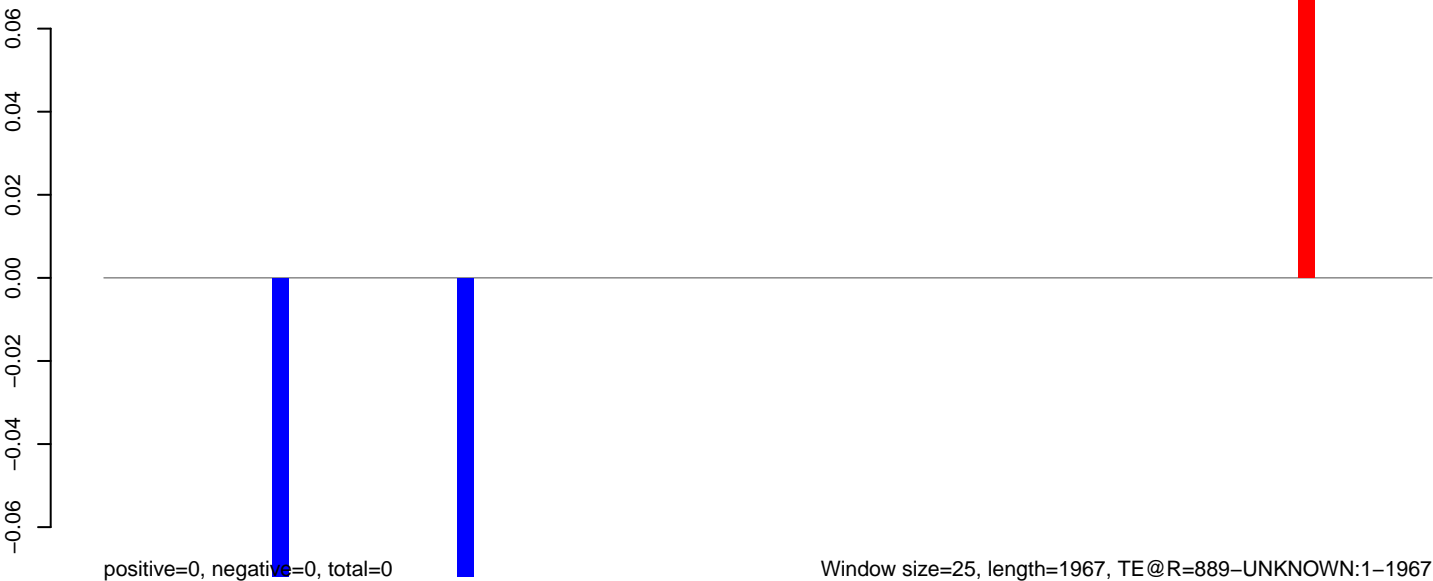

AeAeg_Aag2.TC.M3.18_23.rep

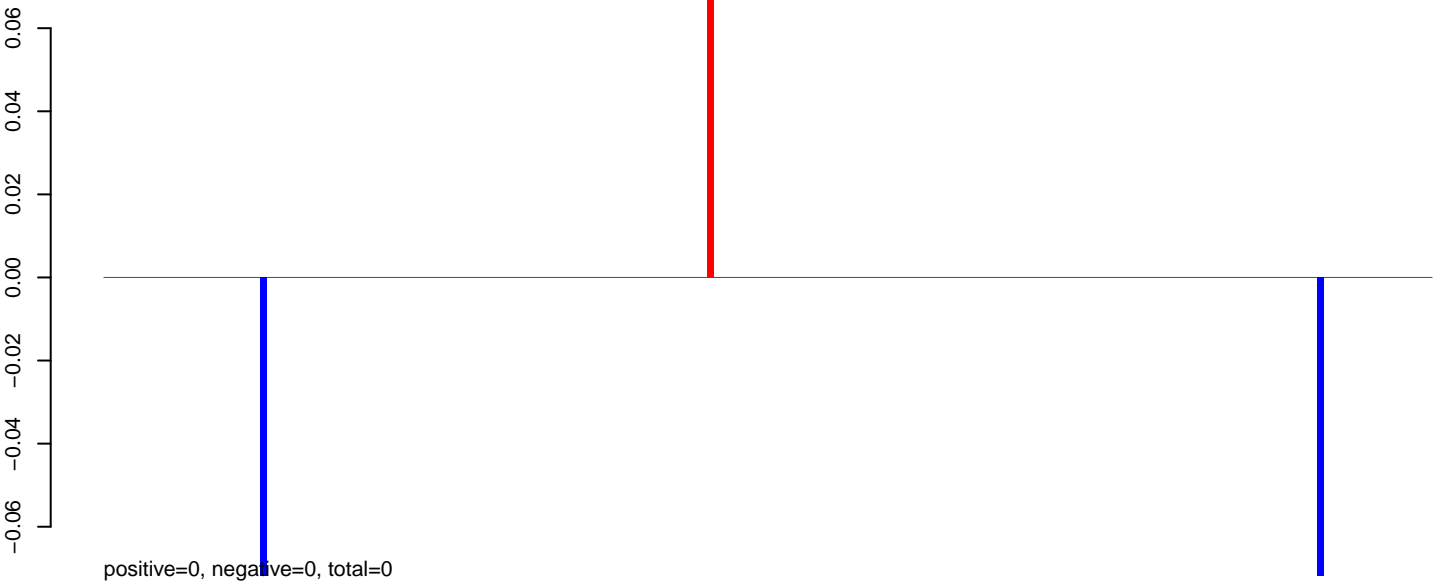

AeAeg_Aag2.TC.M3.24_35.rep

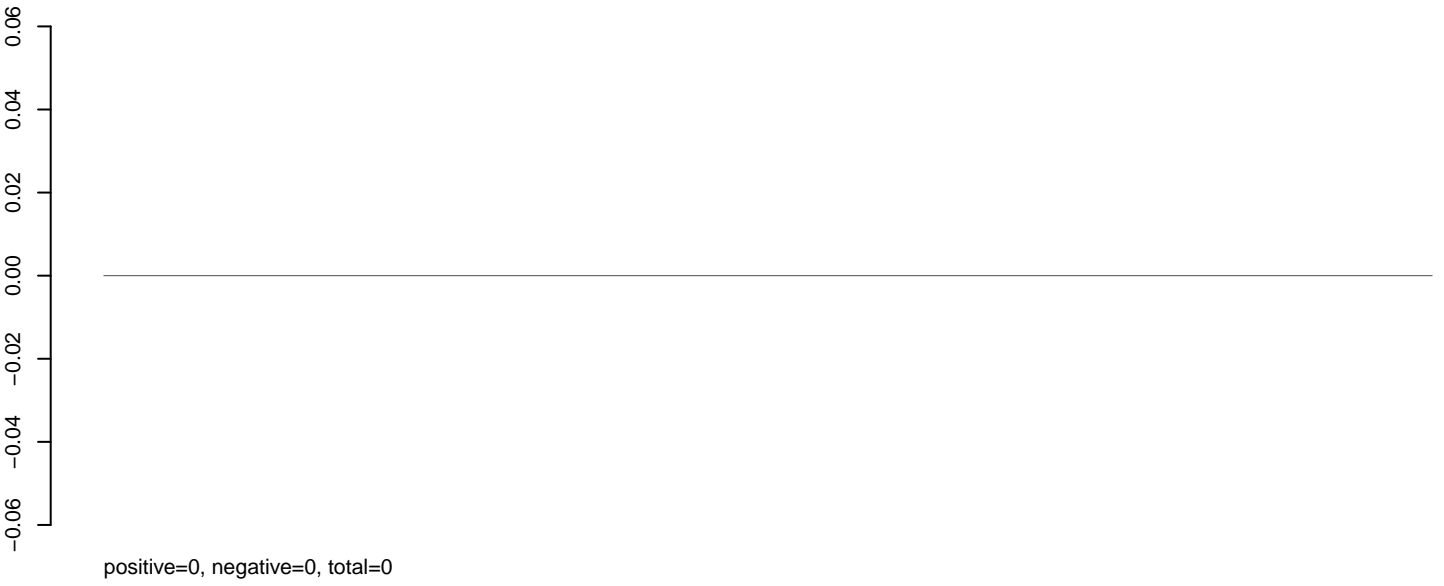

AeAeg_Aag2.TC.M3.rep



AeAeg_Aag2.TC.M3.18_23.rep

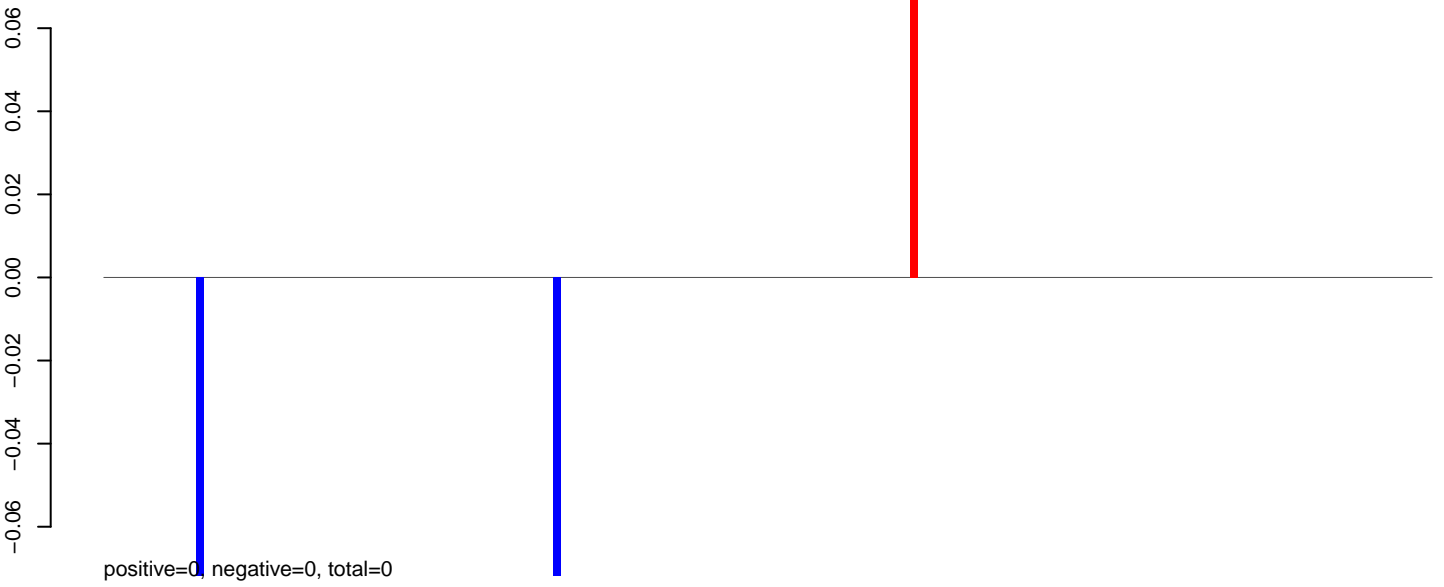

AeAeg_Aag2.TC.M3.24_35.rep

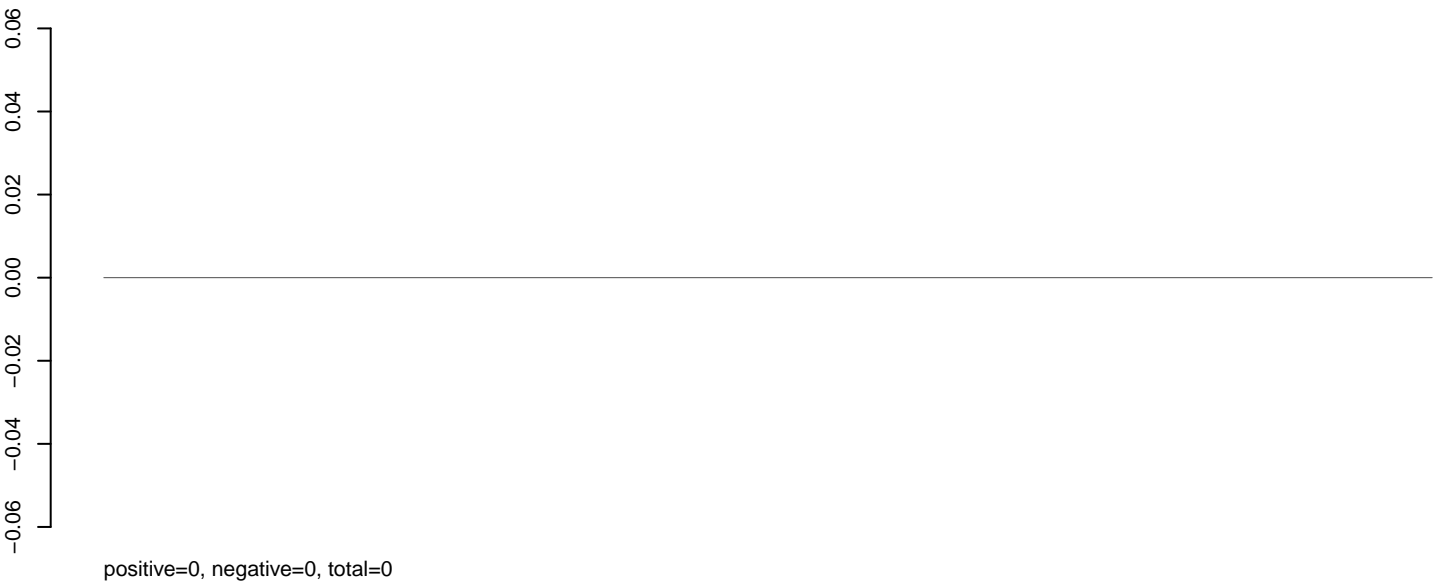

AeAeg_Aag2.TC.M3.rep

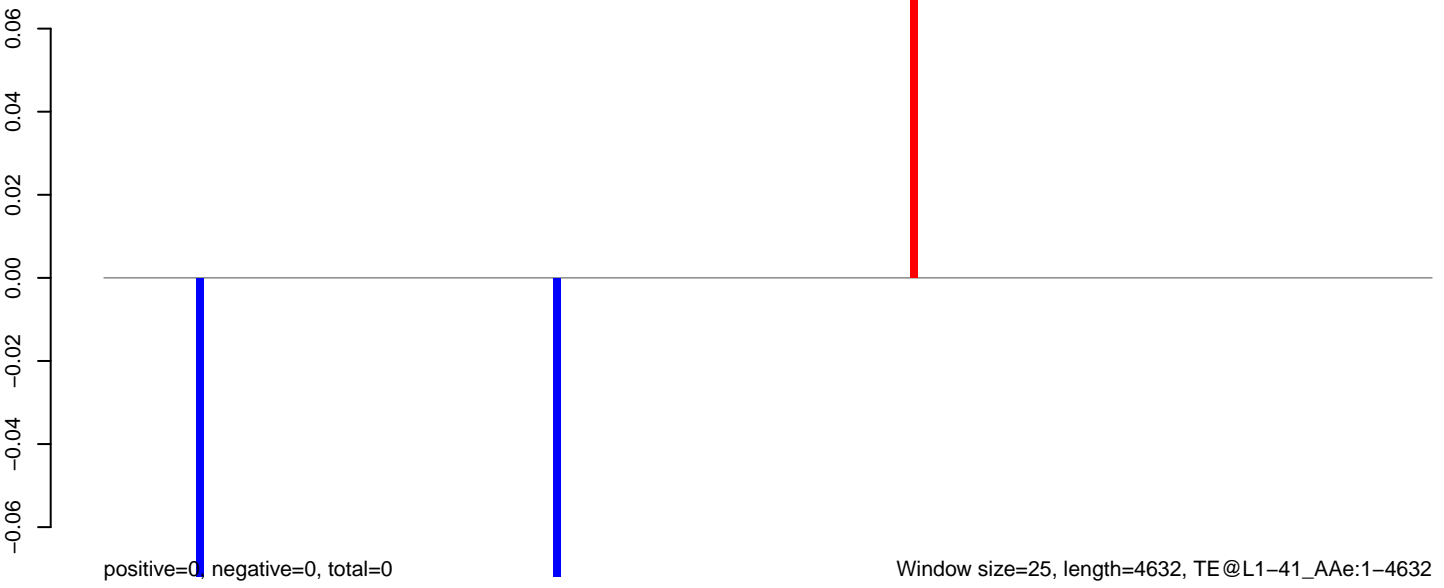

AeAeg_Aag2.TC.M3.18_23.rep

0.06
0.04
0.02
0.00
-0.02
-0.04
-0.06

positive=0, negative=0, total=0

AeAeg_Aag2.TC.M3.24_35.rep

0.06
0.04
0.02
0.00
-0.02
-0.04
-0.06

positive=0, negative=0, total=0

AeAeg_Aag2.TC.M3.rep

0.06
0.04
0.02
0.00
-0.02
-0.04
-0.06

positive=0, negative=0, total=0

Window size=25, length=5187, TE@L1-38_AAg:1-5187

0 1000 2000 3000 4000 5000

AeAeg_Aag2.TC.M3.18_23.rep

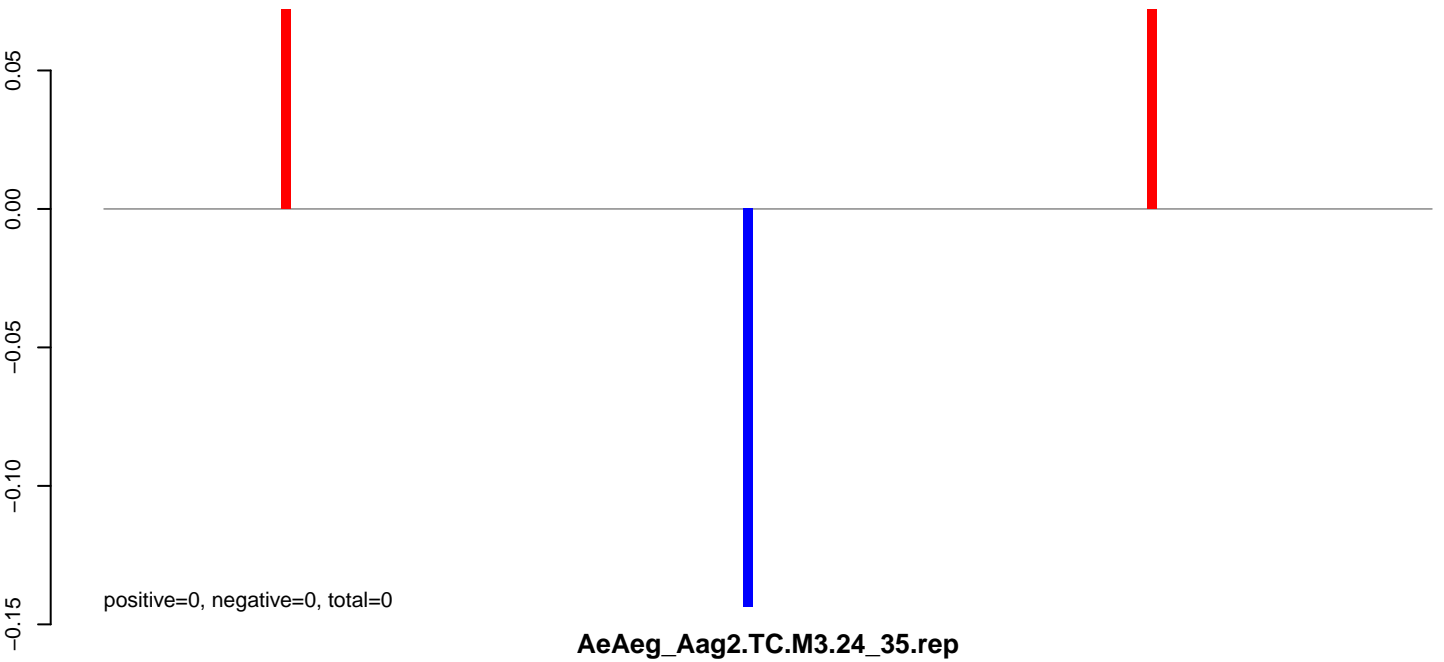

AeAeg_Aag2.TC.M3.24_35.rep

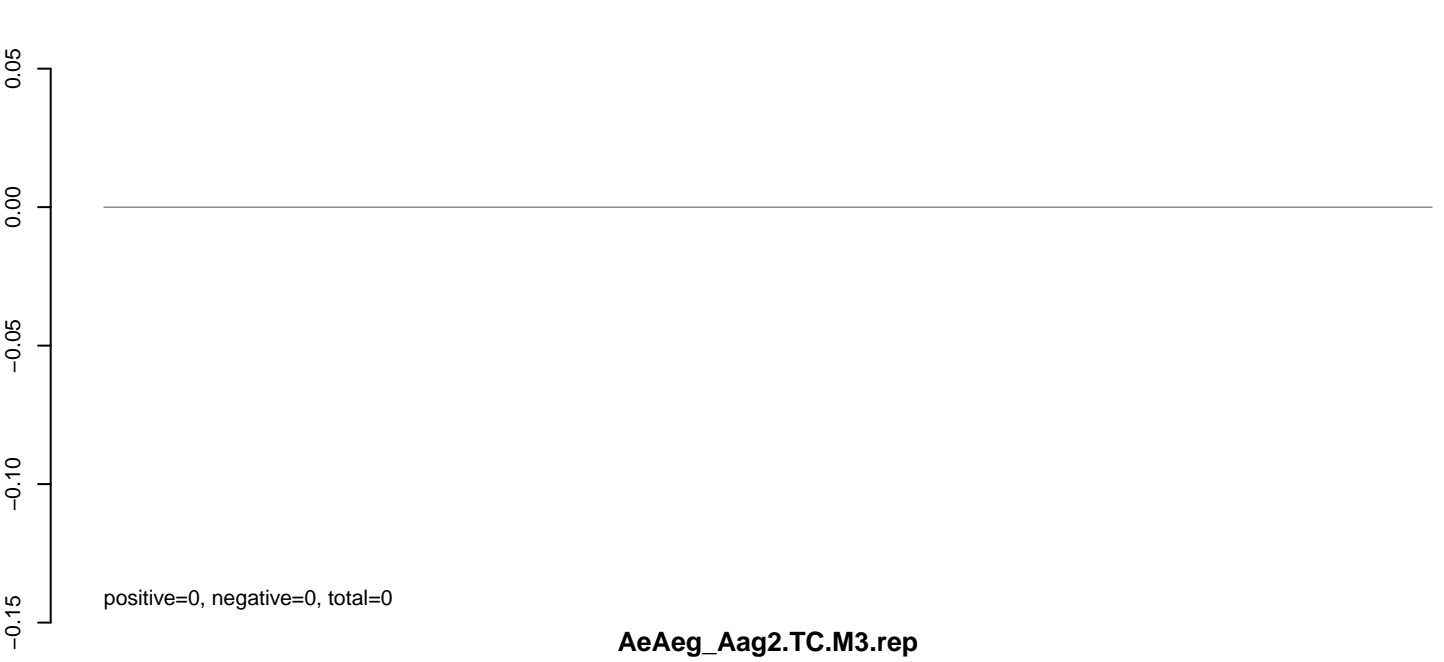

AeAeg_Aag2.TC.M3.rep

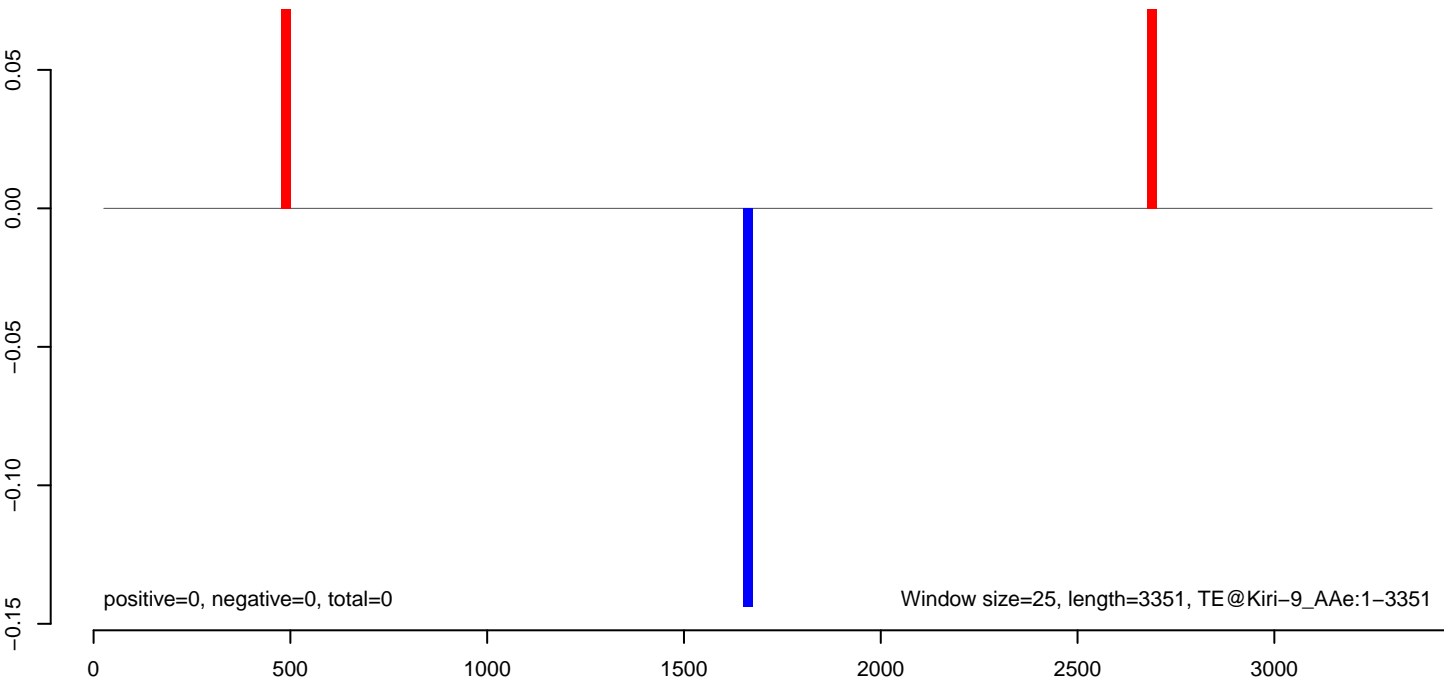

AeAeg_Aag2.TC.M3.18_23.rep

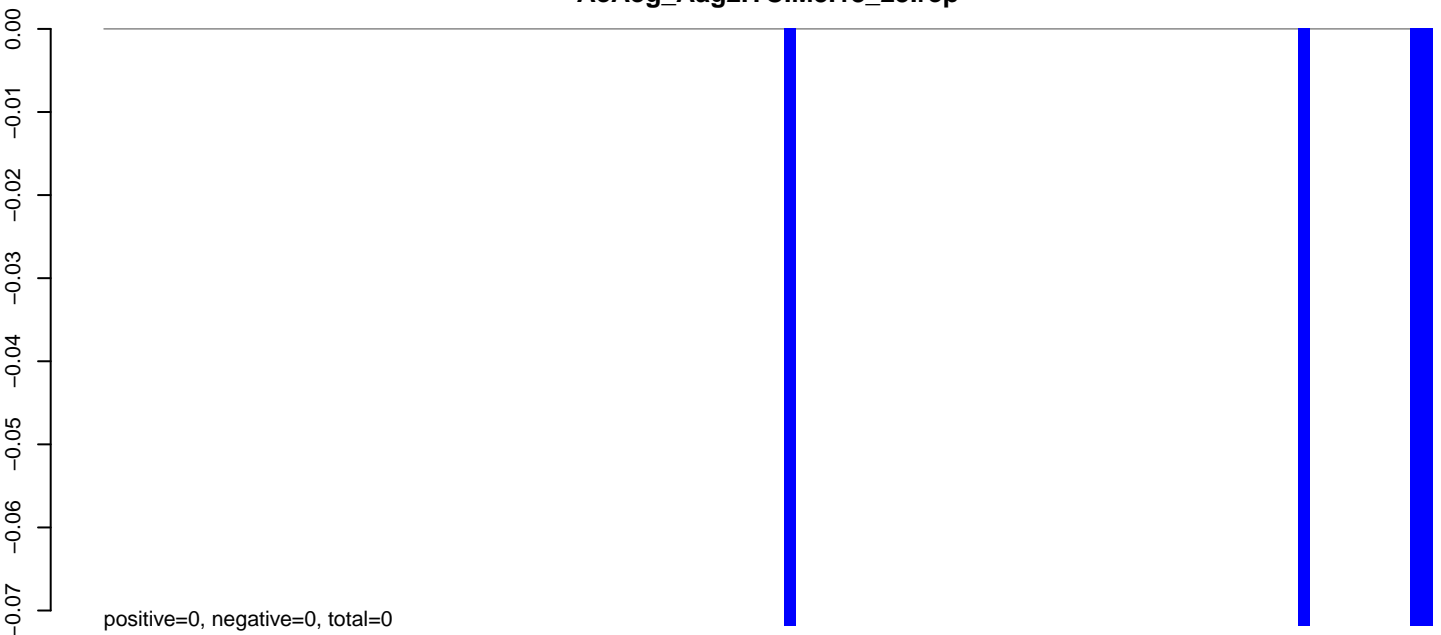

AeAeg_Aag2.TC.M3.24_35.rep

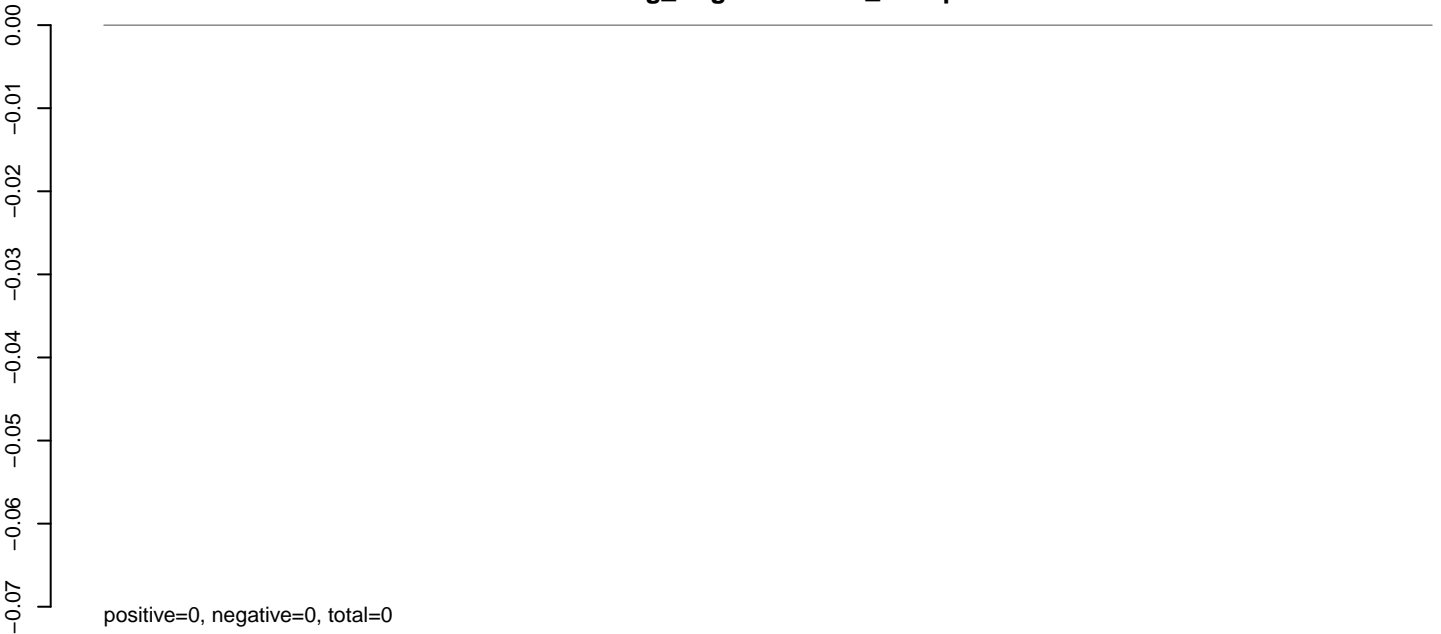

AeAeg_Aag2.TC.M3.rep

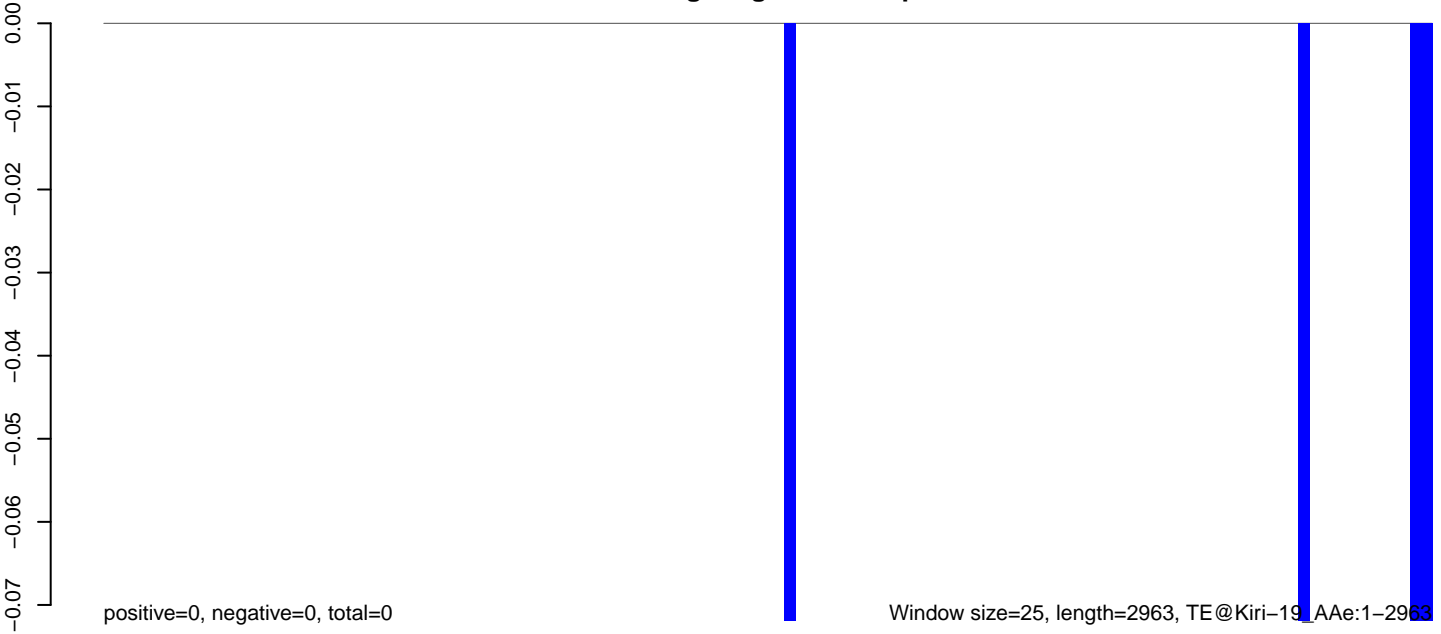

0 500 1000 1500 2000 2500 3000

AeAeg_Aag2.TC.M3.18_23.rep

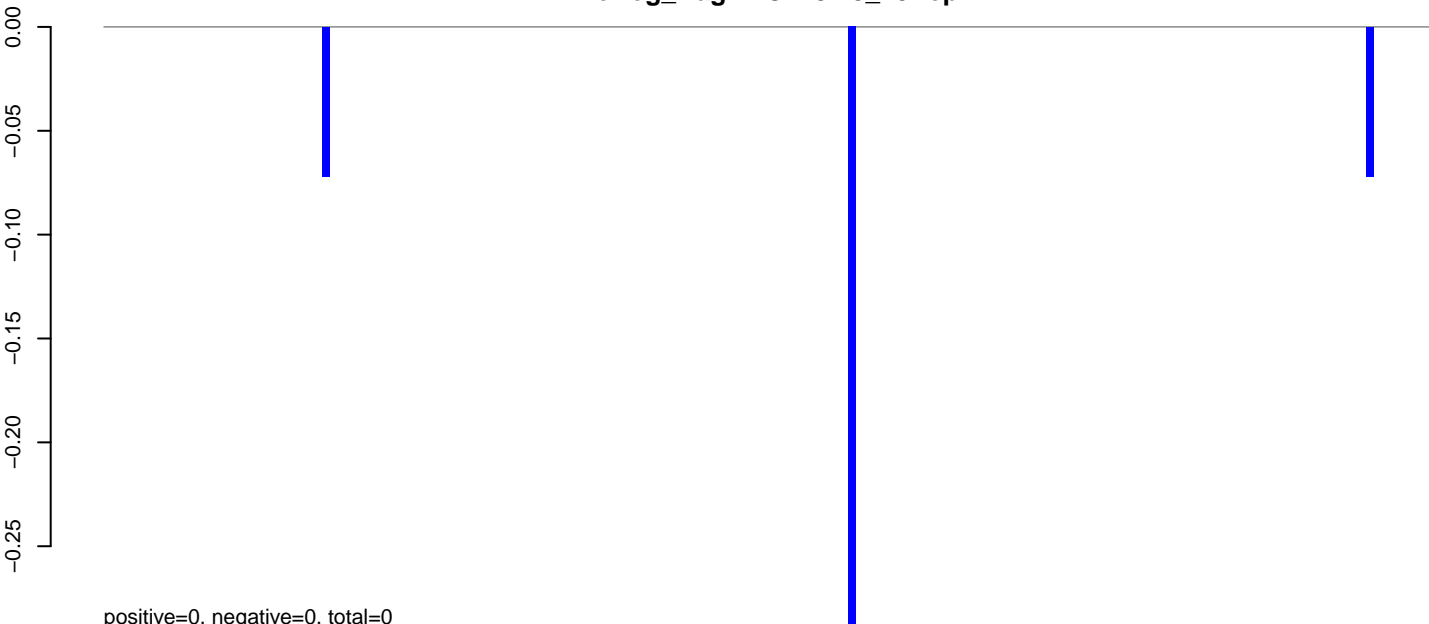

AeAeg_Aag2.TC.M3.24_35.rep

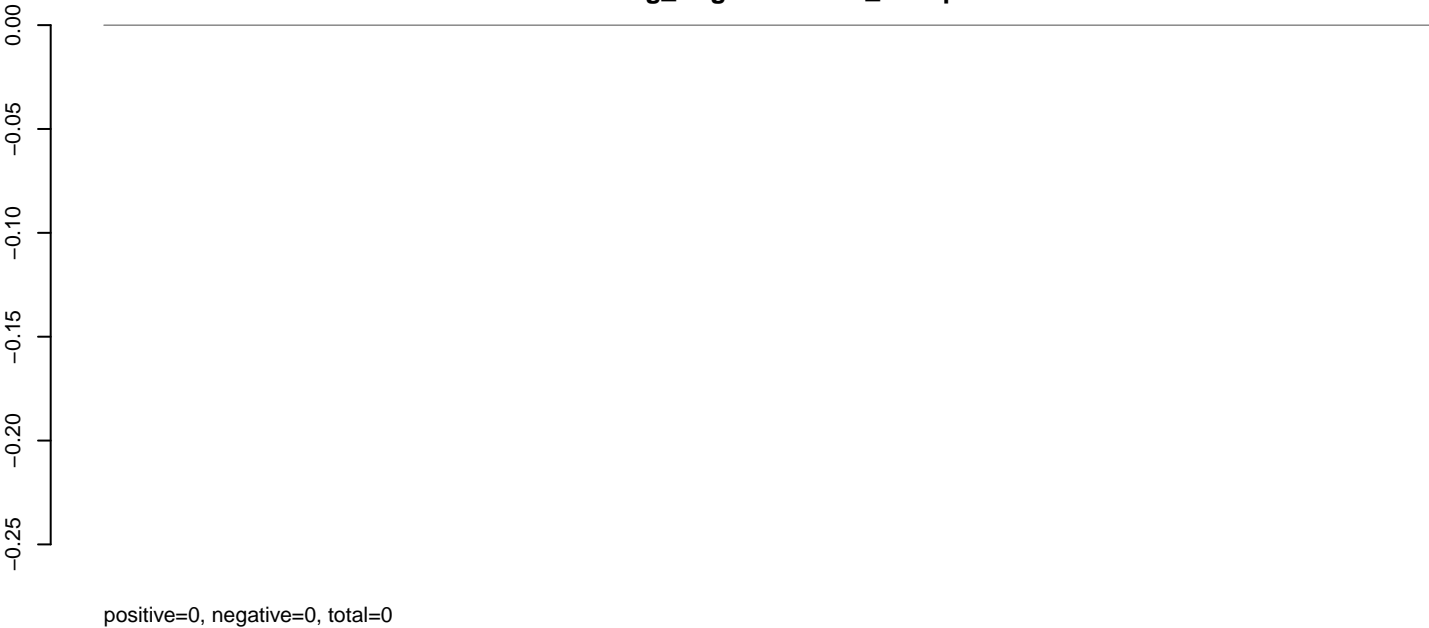

AeAeg_Aag2.TC.M3.rep

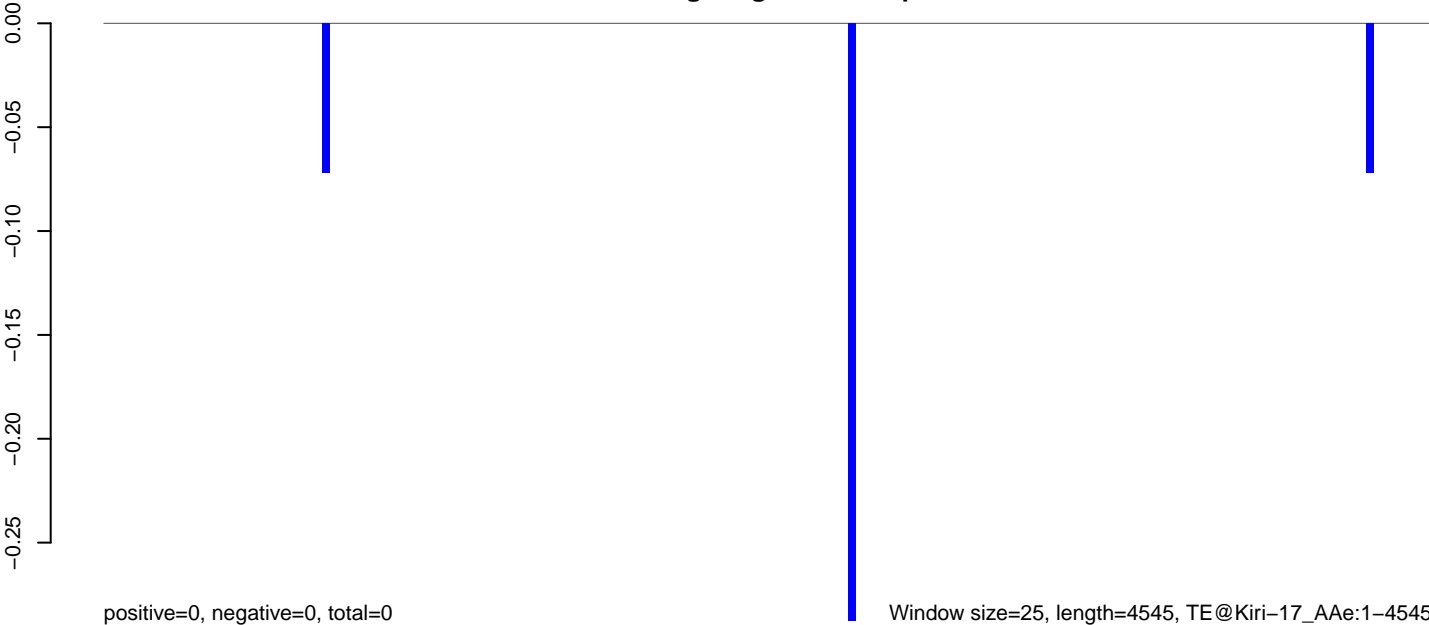

Window size=25, length=4545, TE@Kiri-17_AAe:1-4545

0 1000 2000 3000 4000

AeAeg_Aag2.TC.M3.18_23.rep

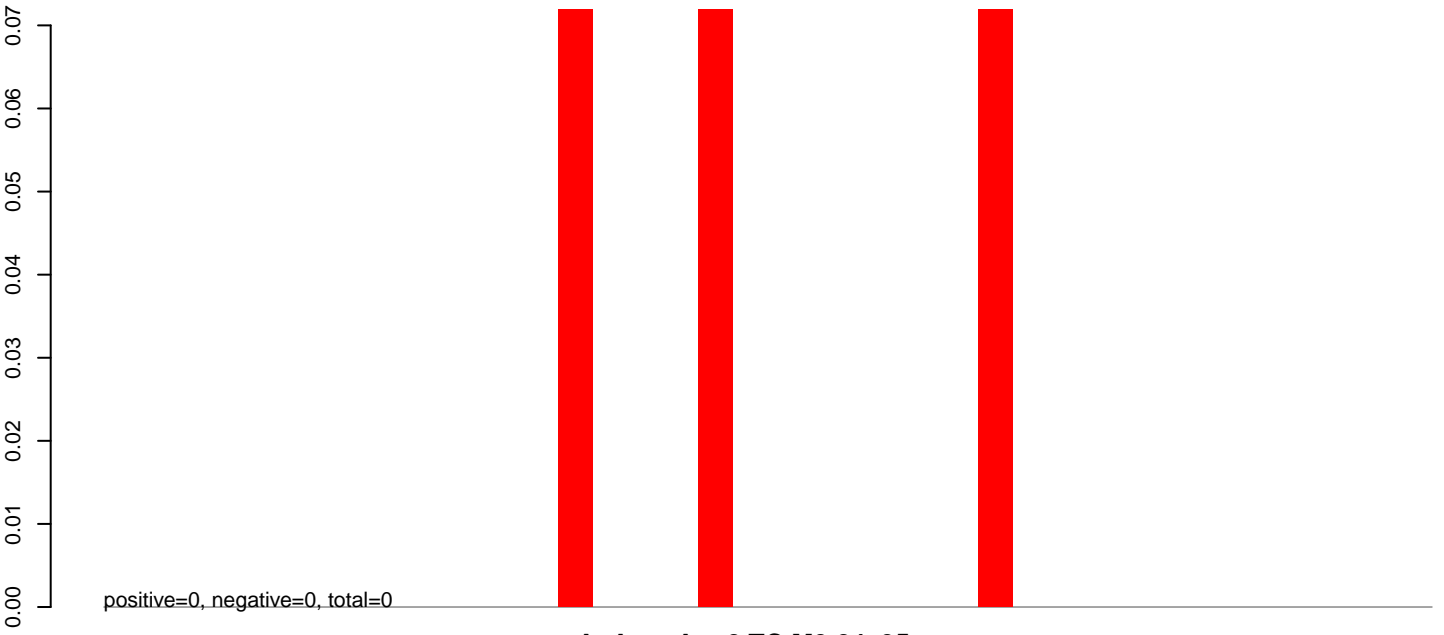

AeAeg_Aag2.TC.M3.24_35.rep

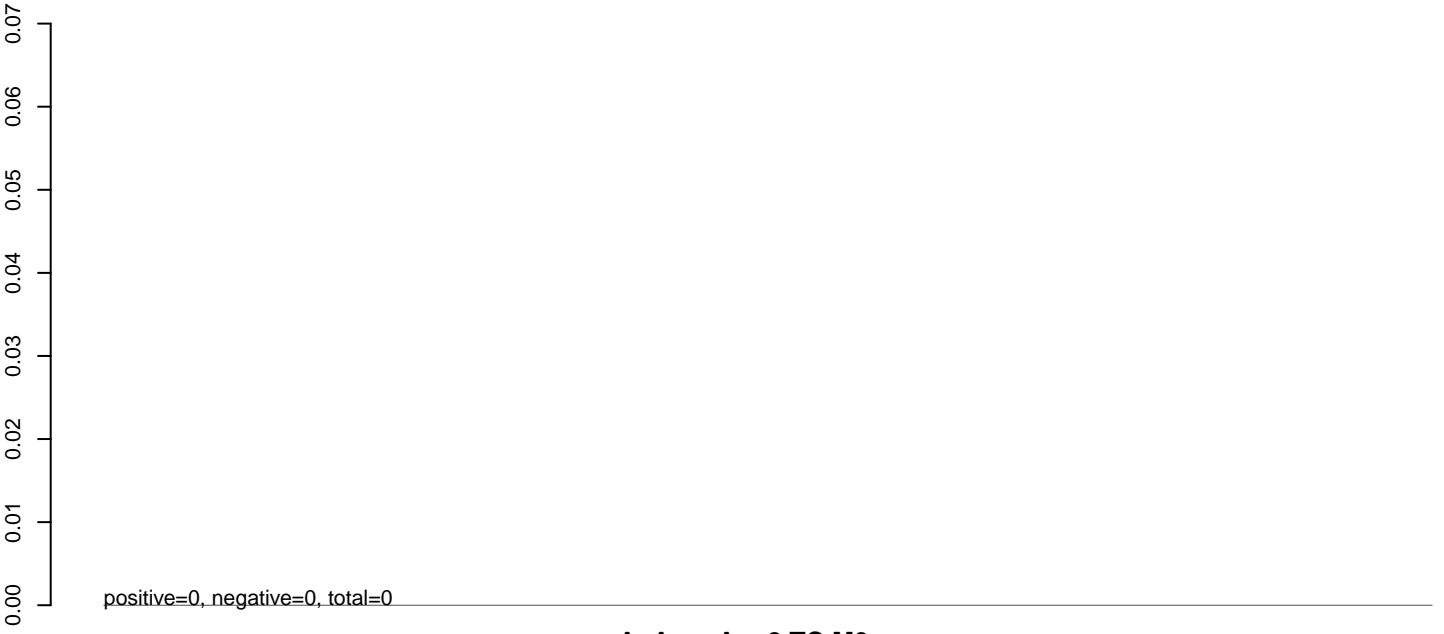

AeAeg_Aag2.TC.M3.rep

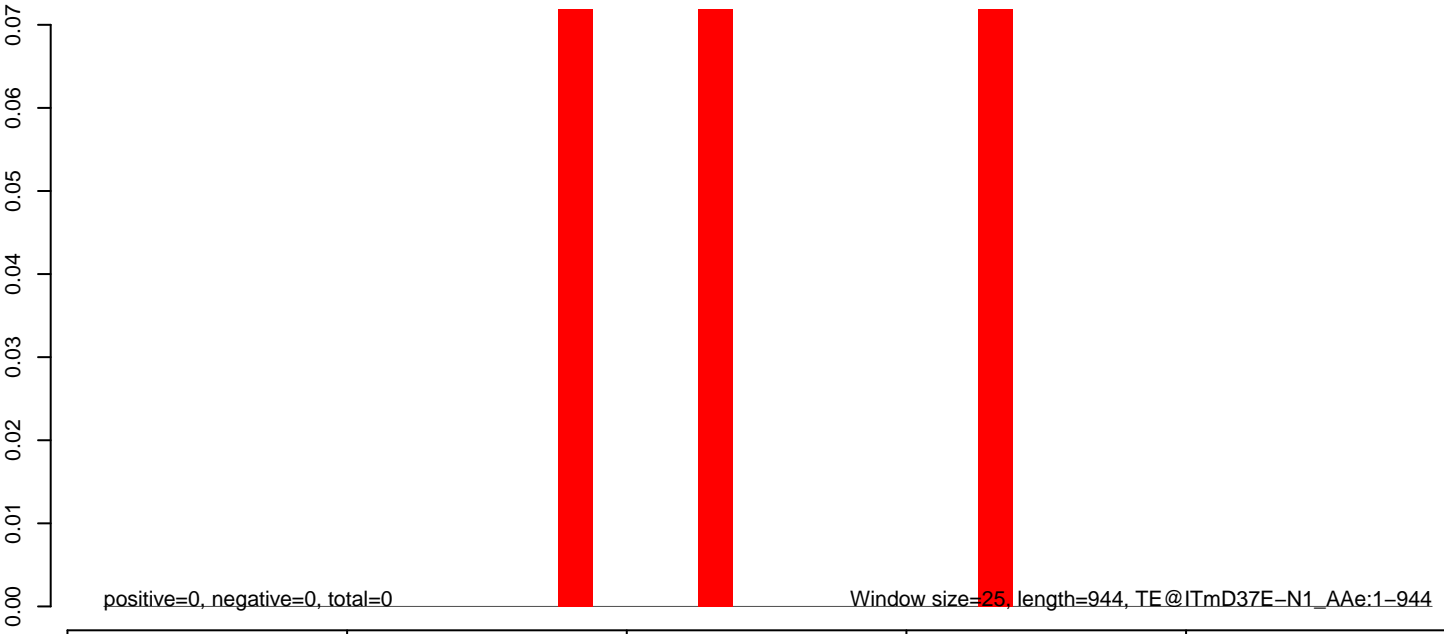

AeAeg_Aag2.TC.M3.18_23.rep

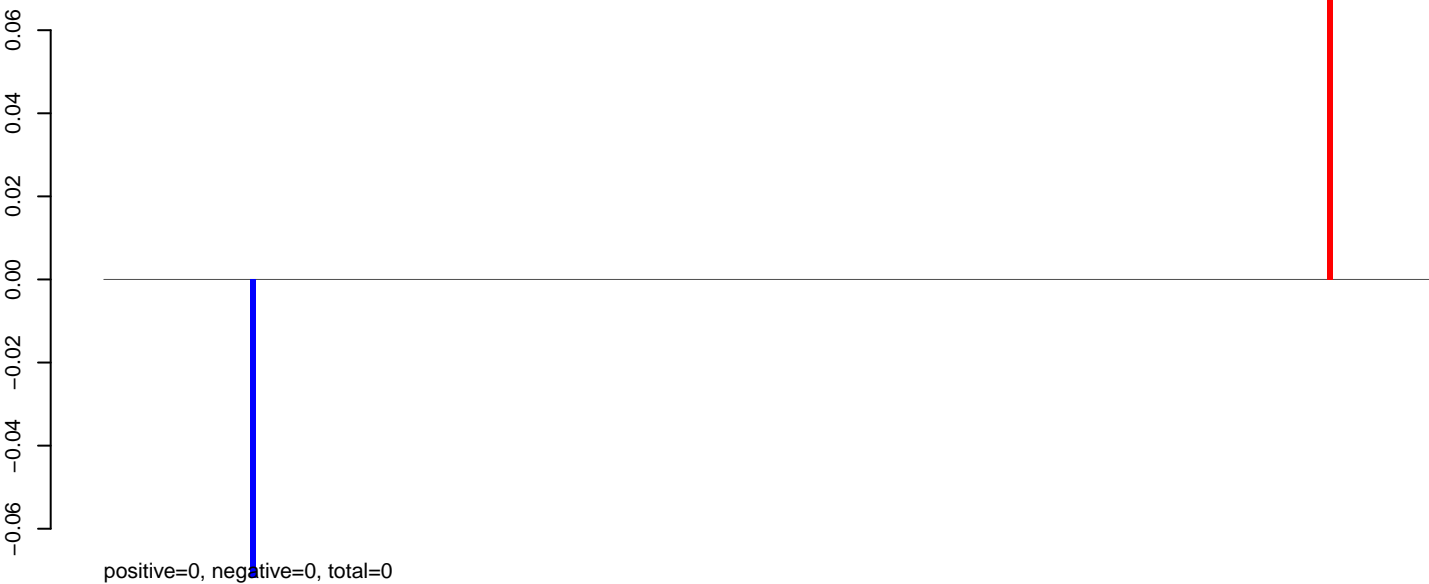

AeAeg_Aag2.TC.M3.24_35.rep

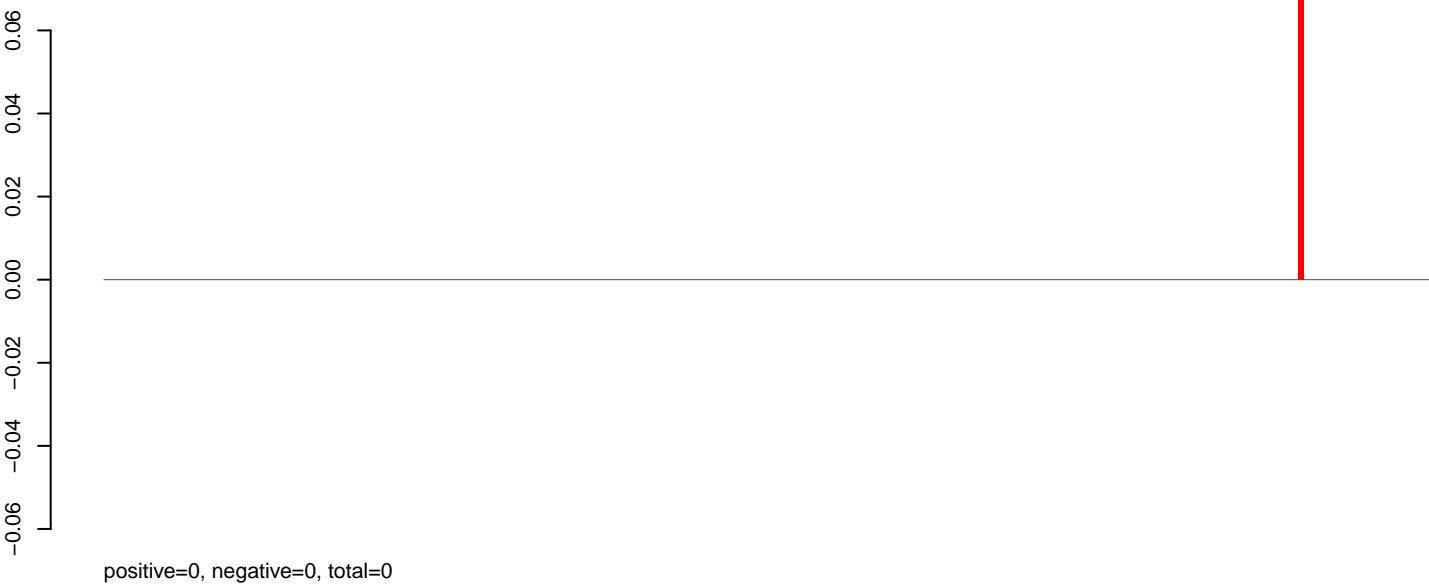

AeAeg_Aag2.TC.M3.rep



AeAeg_Aag2.TC.M3.18_23.rep

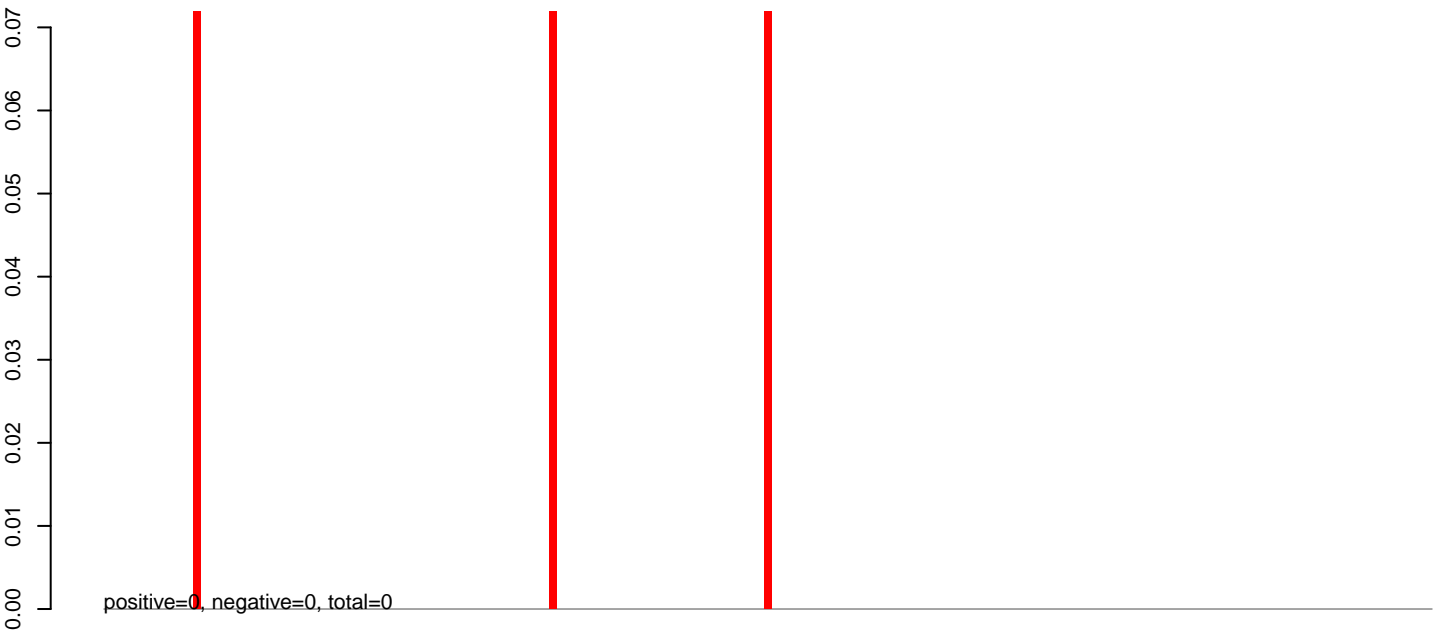

AeAeg_Aag2.TC.M3.24_35.rep

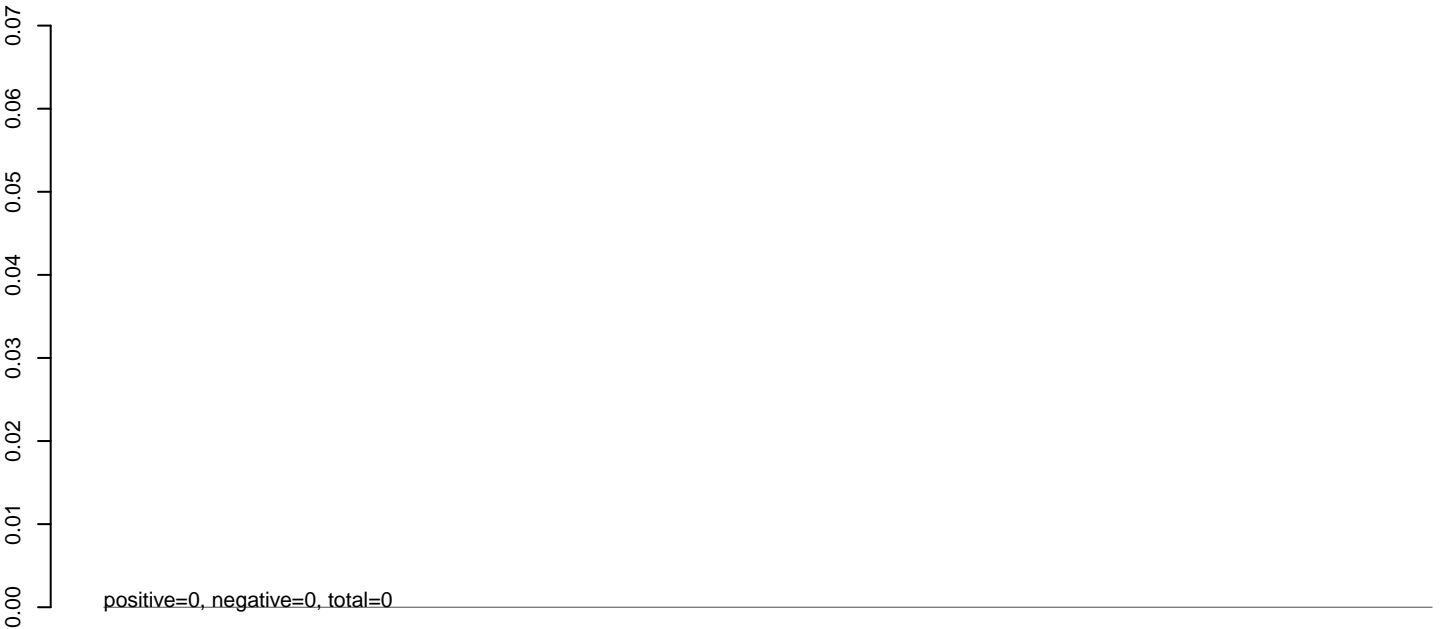

AeAeg_Aag2.TC.M3.rep

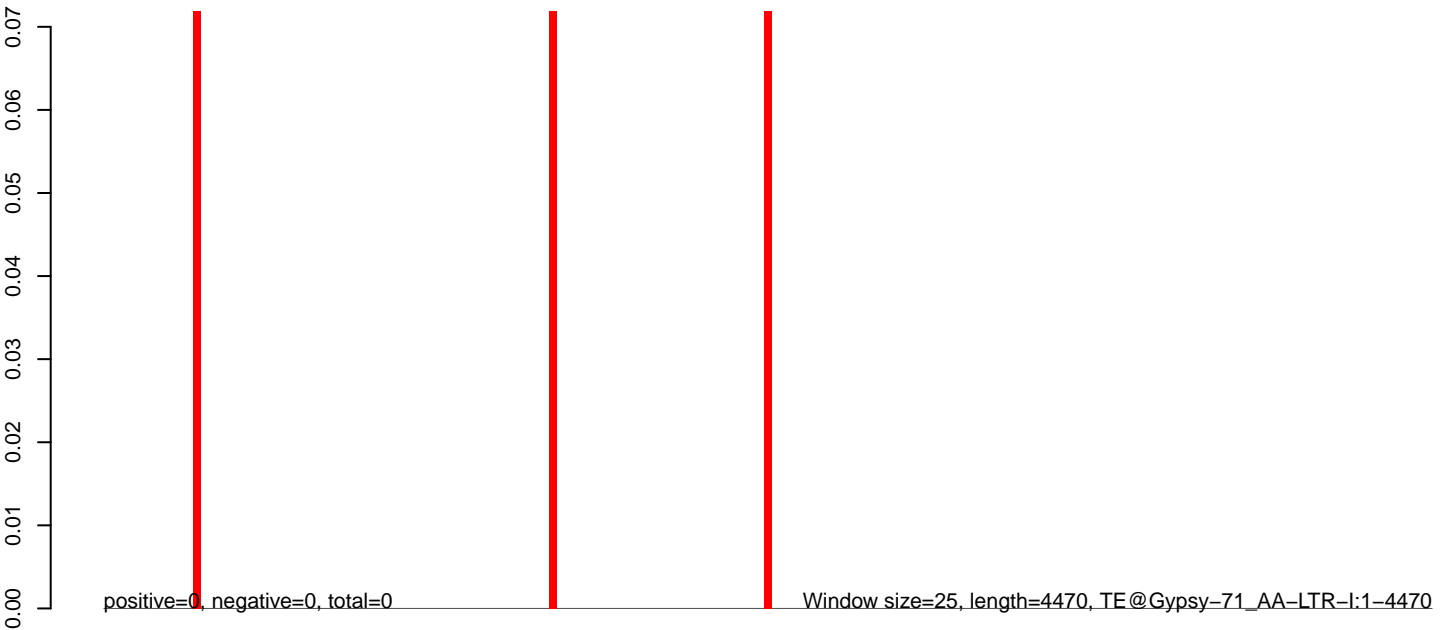

0 1000 2000 3000 4000

AeAeg_Aag2.TC.M3.18_23.rep

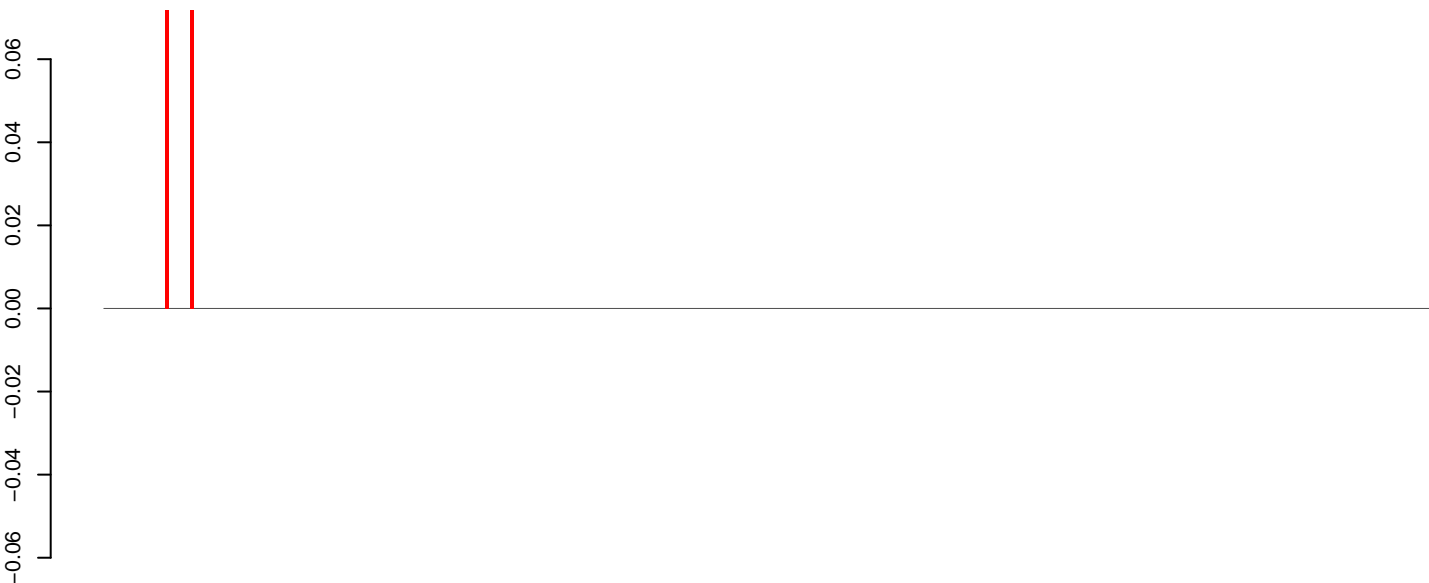

positive=0, negative=0, total=0

AeAeg_Aag2.TC.M3.24_35.rep



positive=0, negative=0, total=0

AeAeg_Aag2.TC.M3.rep



positive=0, negative=0, total=0

Window size=25, length=9636, TE@Gypsy-622_AA-LTR-I:1-9636



AeAeg_Aag2.TC.M3.18_23.rep

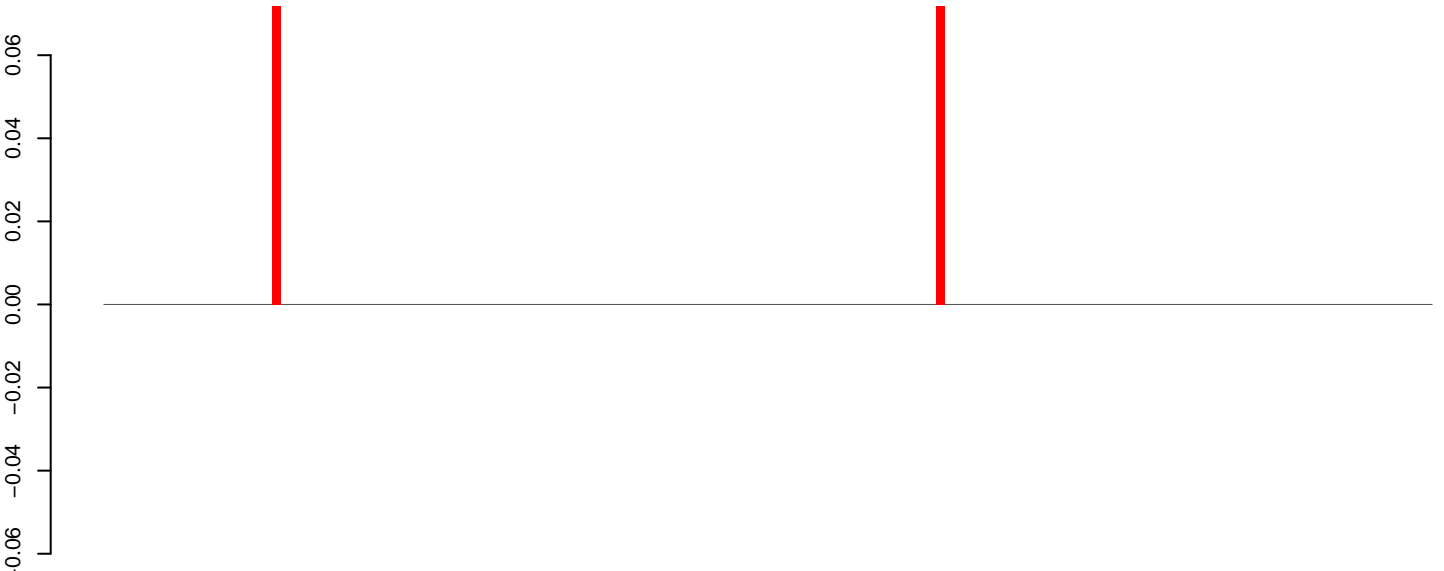

positive=0, negative=0, total=0

AeAeg_Aag2.TC.M3.24_35.rep



positive=0, negative=0, total=0

AeAeg_Aag2.TC.M3.rep

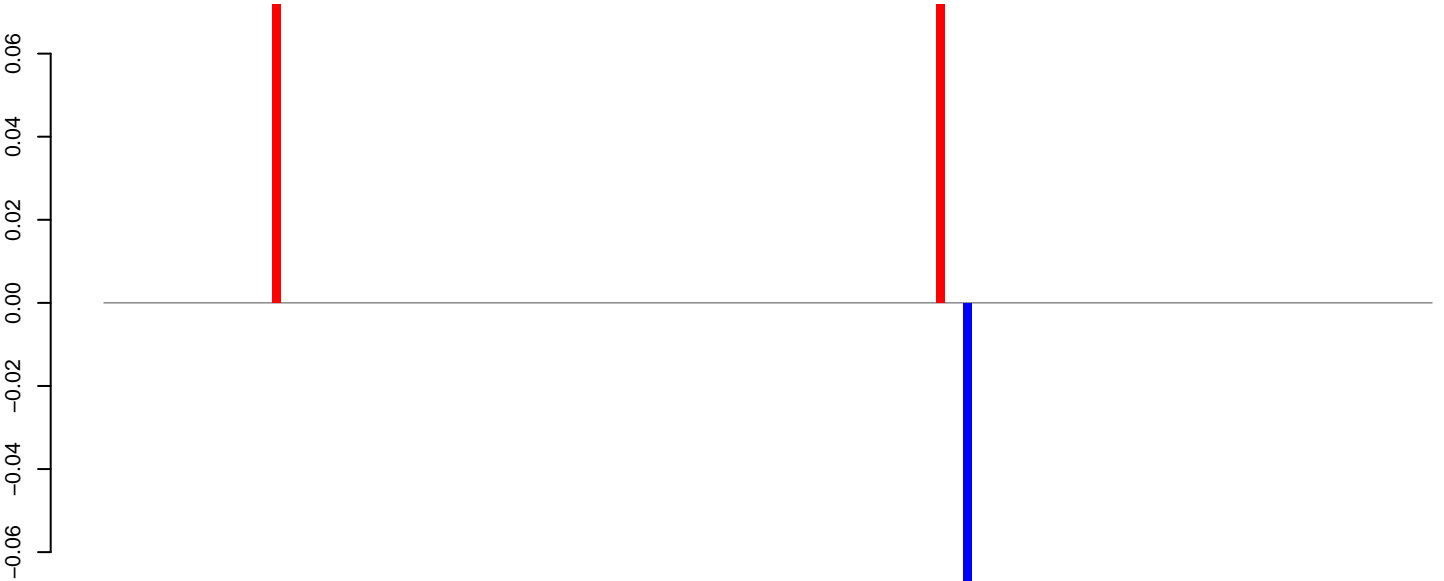

positive=0, negative=0, total=0

Window size=25, length=3739, TE@Gypsy-4_AA-LTR-I:1-3739

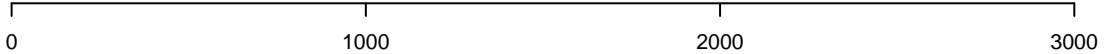

AeAeg_Aag2.TC.M3.18_23.rep

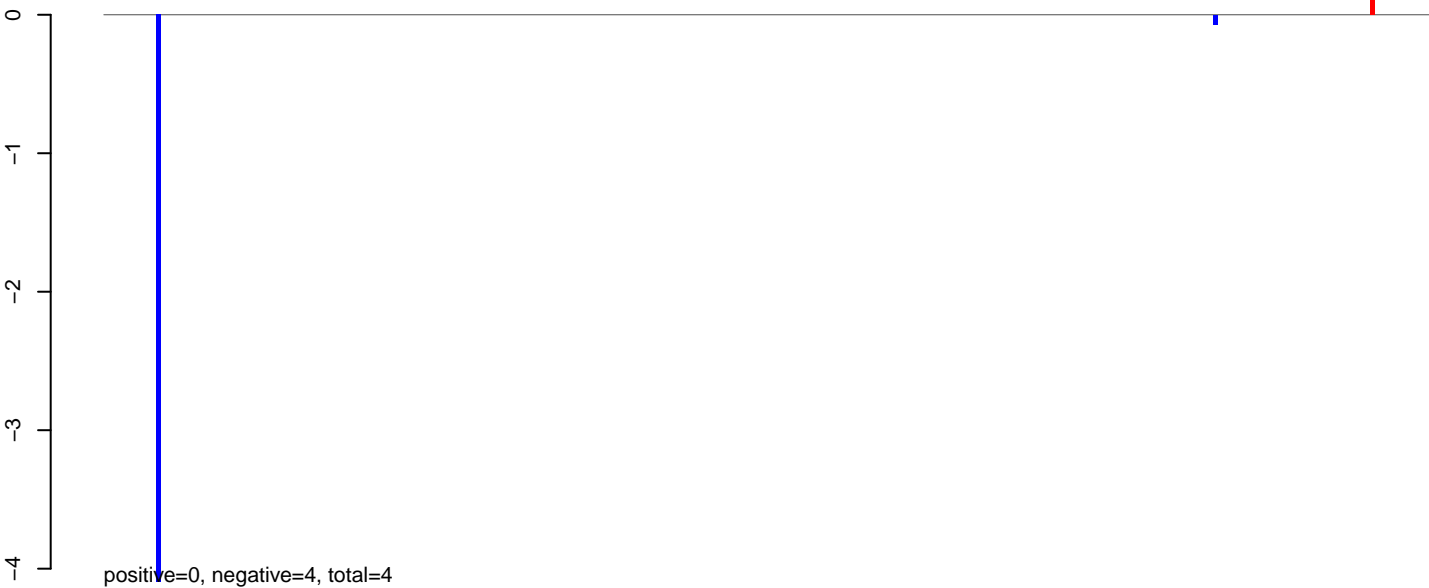

AeAeg_Aag2.TC.M3.24_35.rep

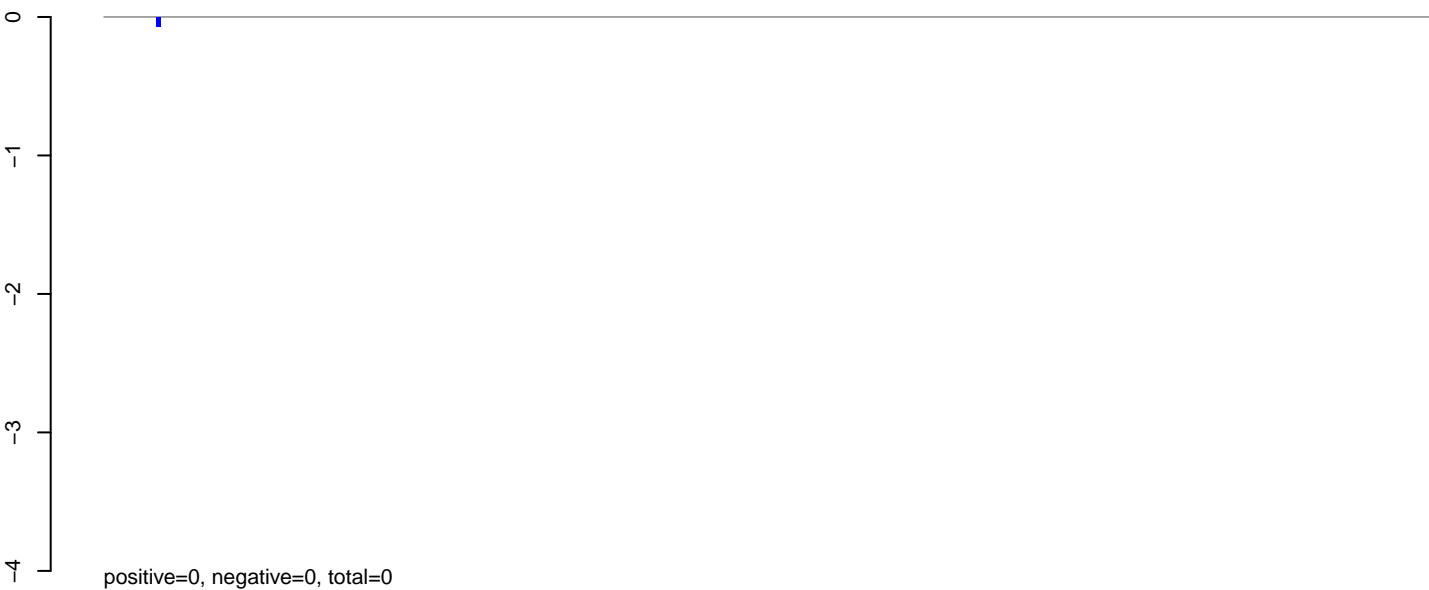

AeAeg_Aag2.TC.M3.rep

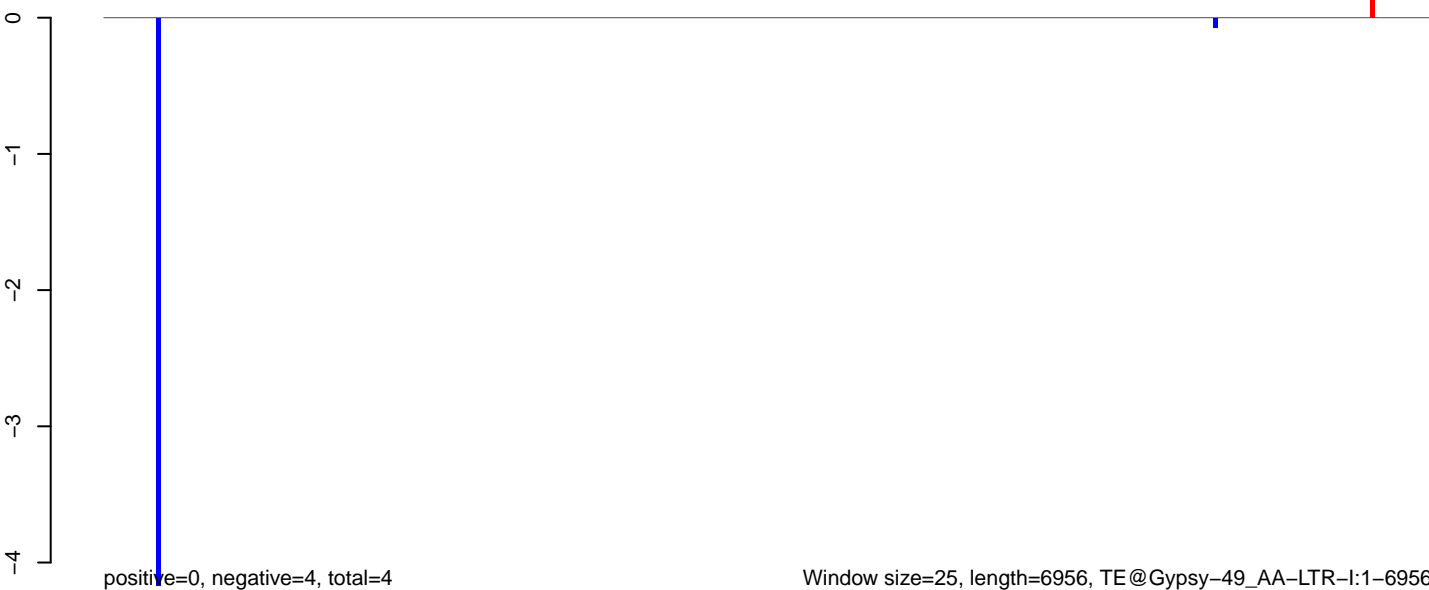

AeAeg_Aag2.TC.M3.18_23.rep

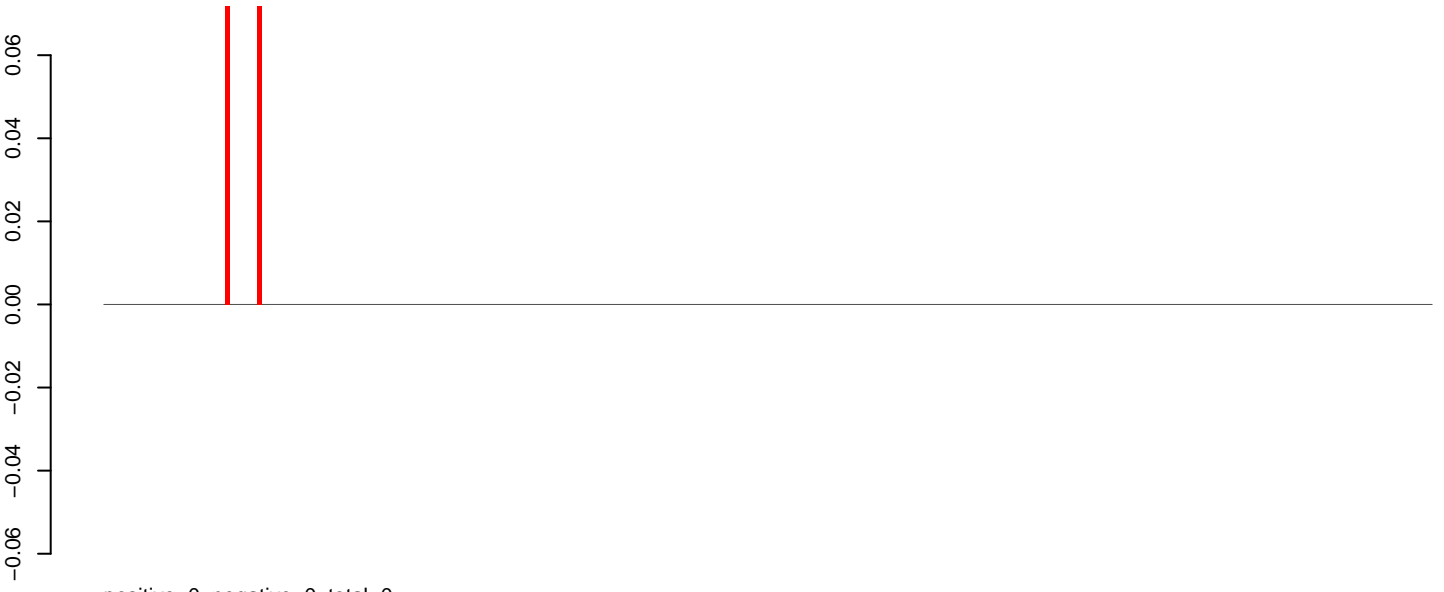

AeAeg_Aag2.TC.M3.24_35.rep

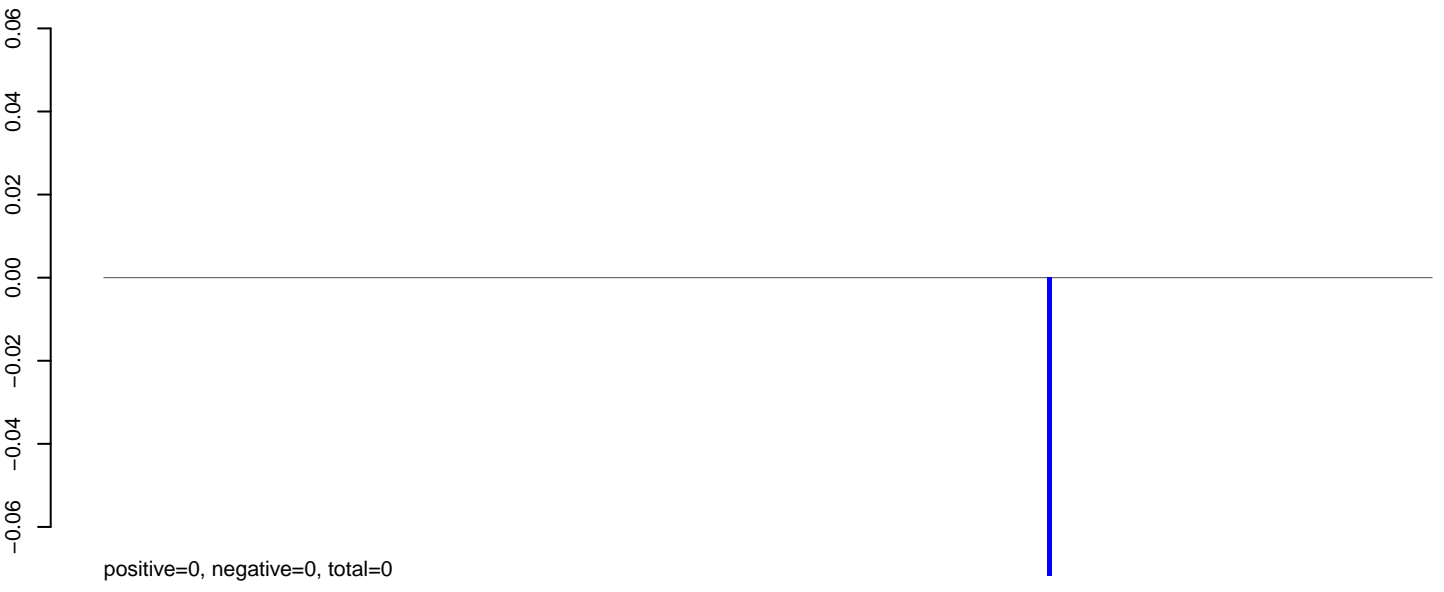

AeAeg_Aag2.TC.M3.rep



Window size=25, length=8186, TE@Gypsy-47_AA-LTR-I:1-8186

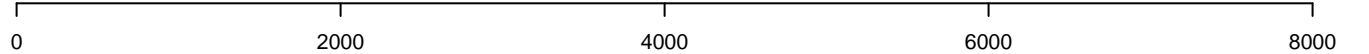

AeAeg_Aag2.TC.M3.18_23.rep

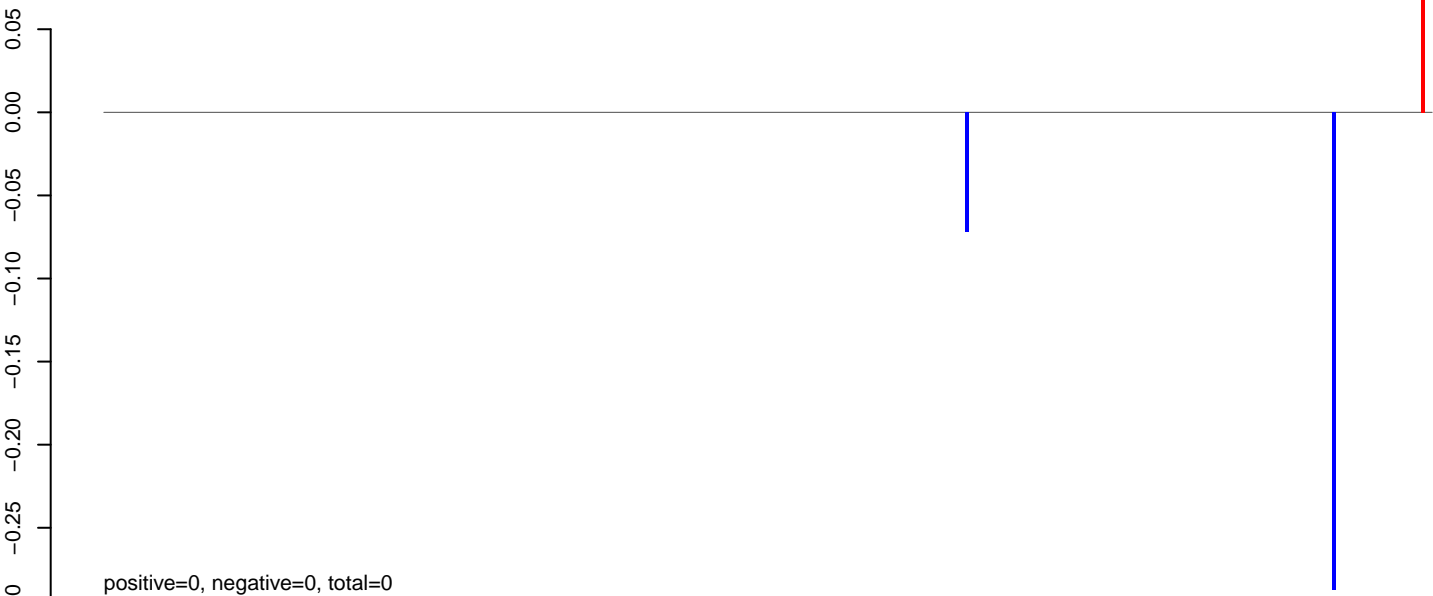

AeAeg_Aag2.TC.M3.24_35.rep

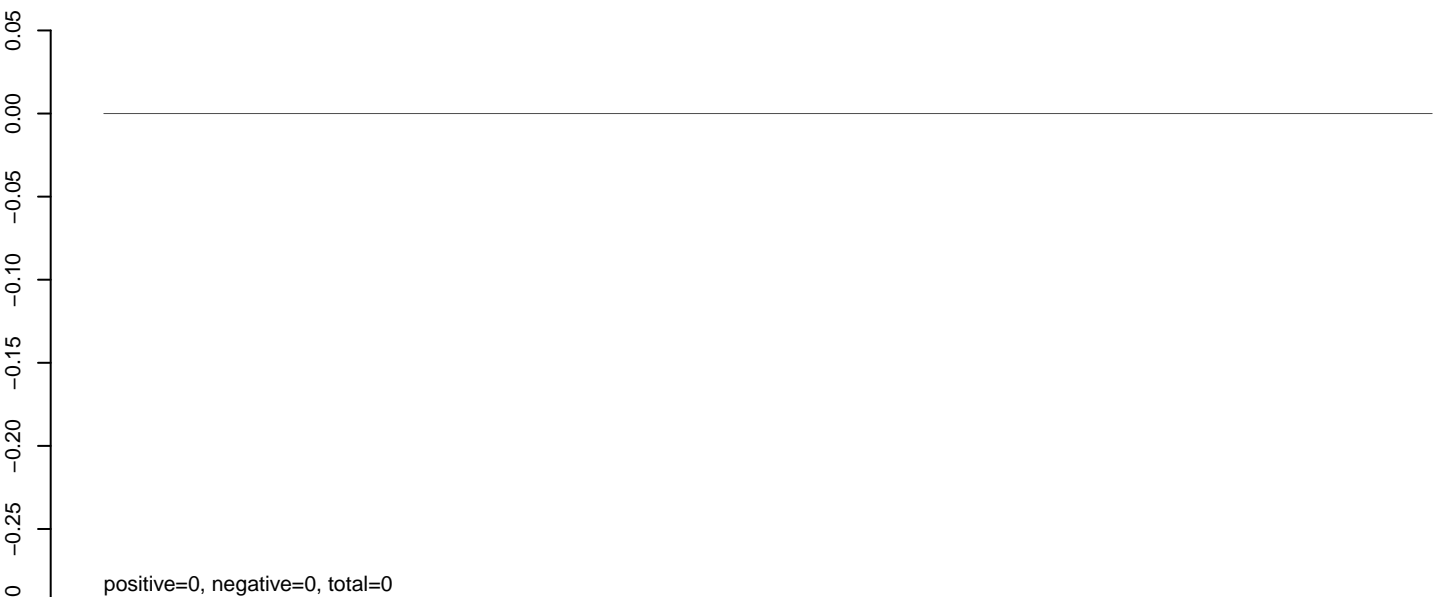

AeAeg_Aag2.TC.M3.rep

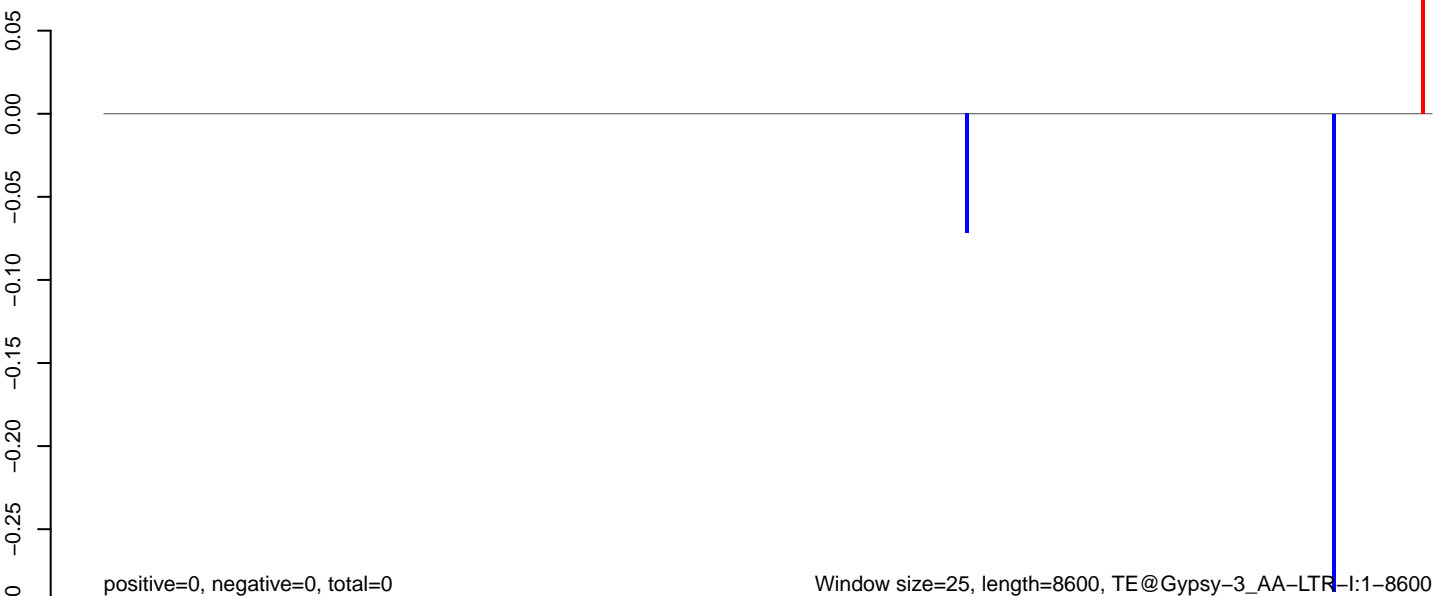

0 2000 4000 6000 8000

AeAeg_Aag2.TC.M3.18_23.rep

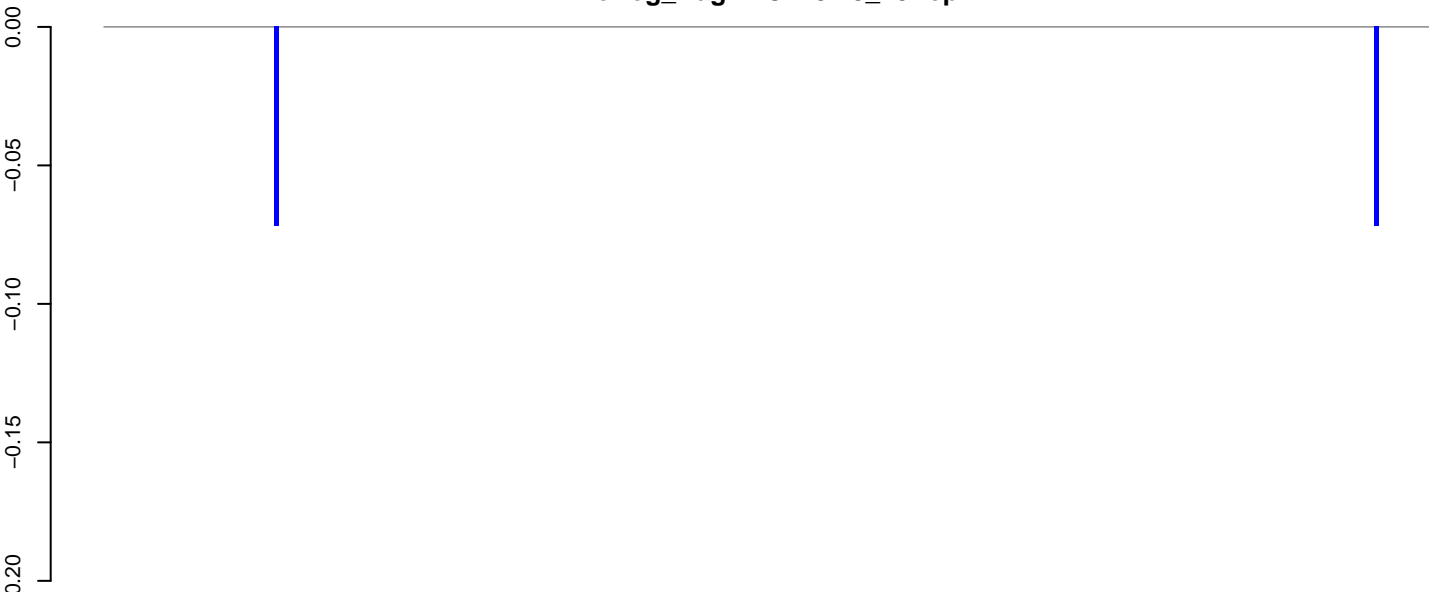

positive=0, negative=0, total=0

AeAeg_Aag2.TC.M3.24_35.rep

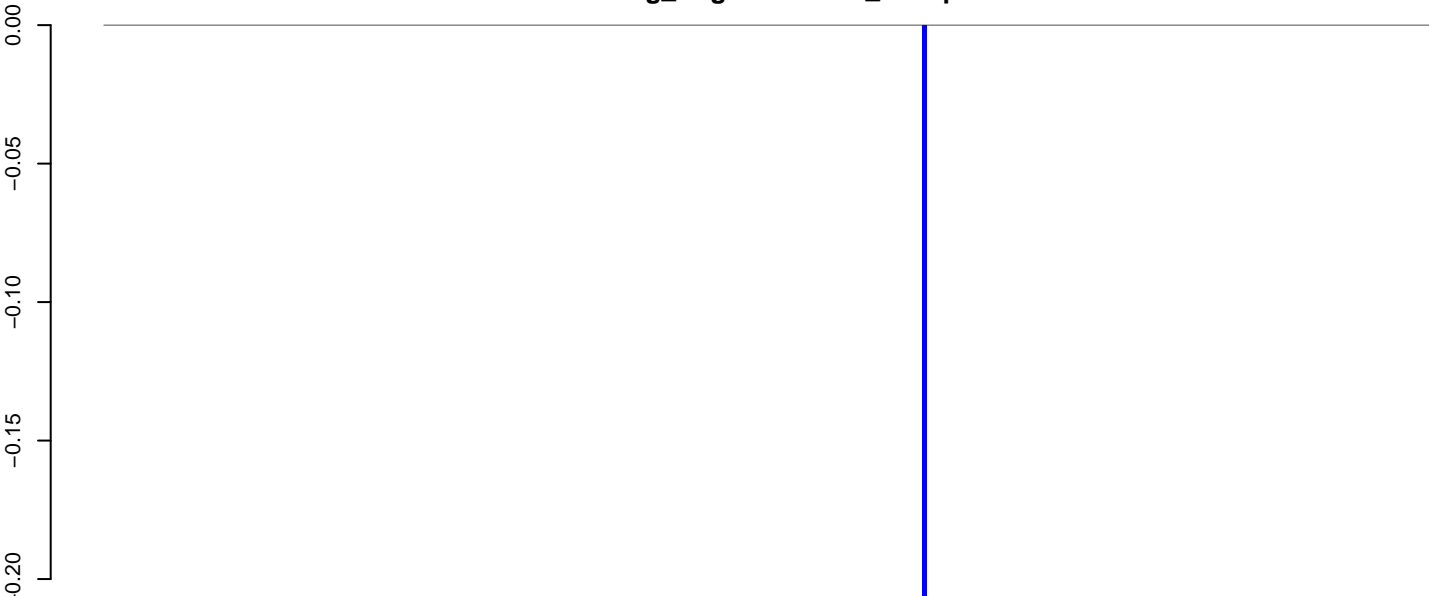

positive=0, negative=0, total=0

AeAeg_Aag2.TC.M3.rep

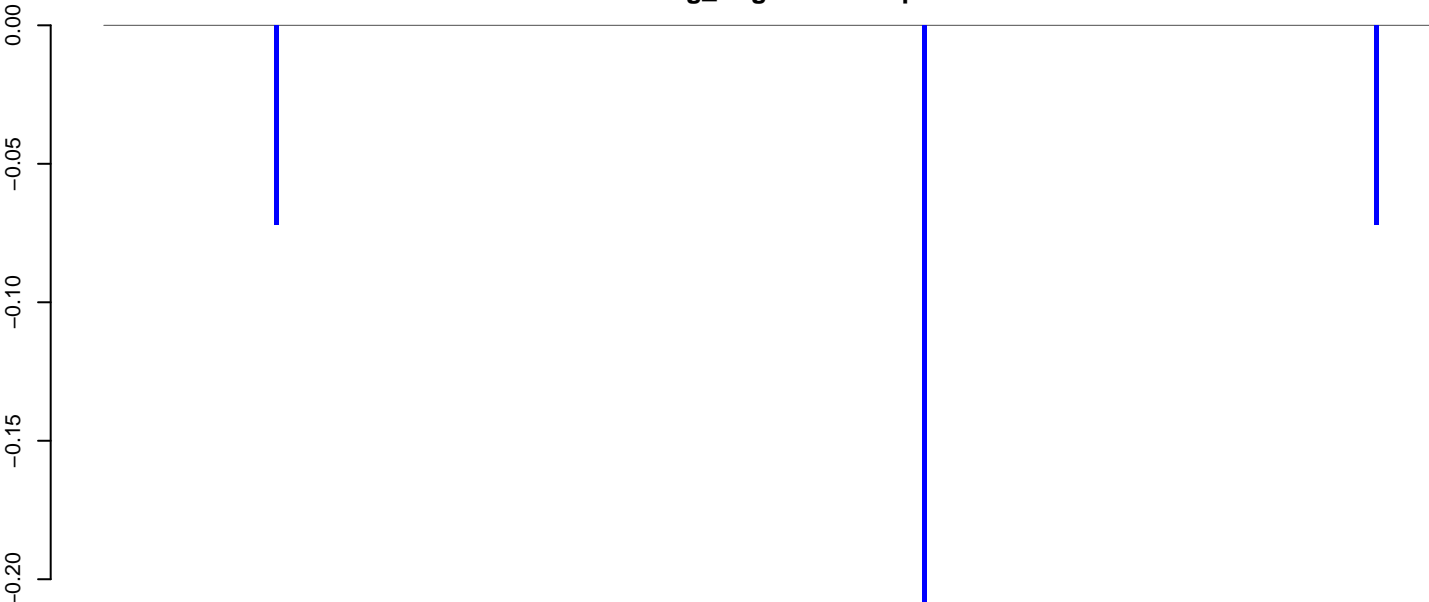

positive=0, negative=0, total=0

Window size=25, length=7421, TE@Gypsy-290_AA-LTR-I:1-7421

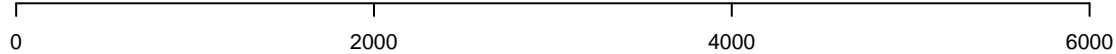

AeAeg_Aag2.TC.M3.18_23.rep



AeAeg_Aag2.TC.M3.24_35.rep

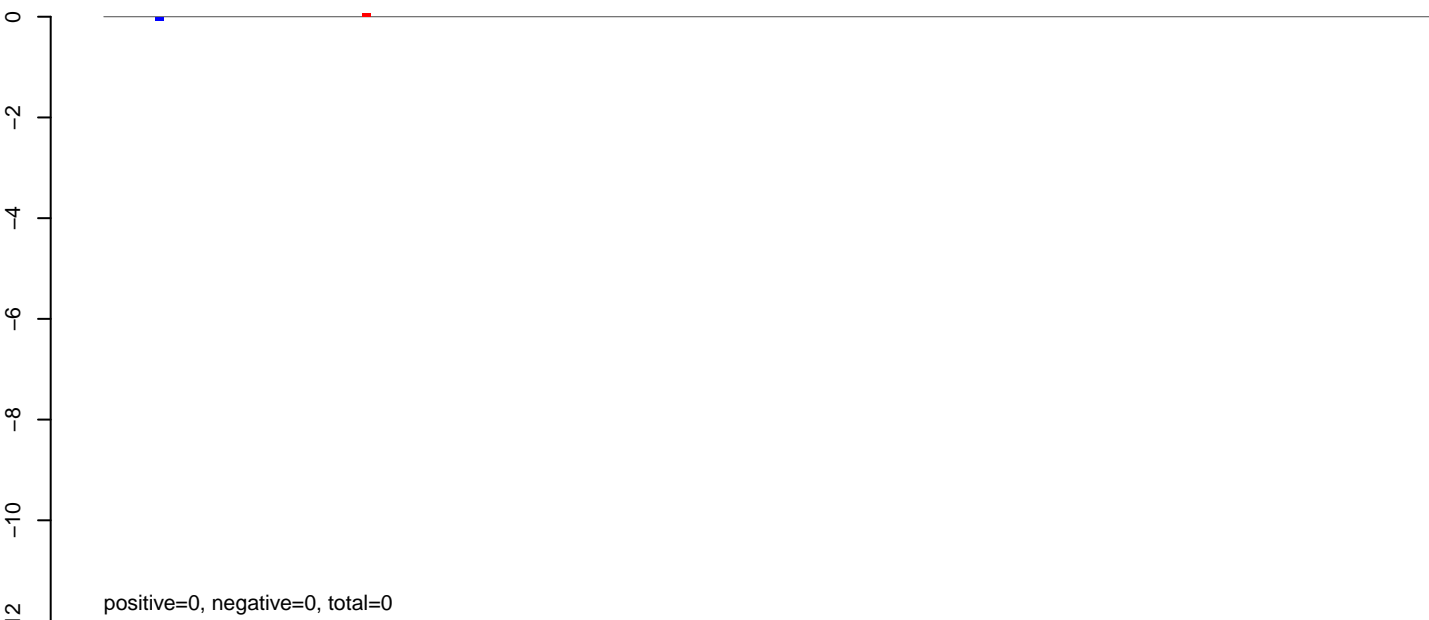

AeAeg_Aag2.TC.M3.rep

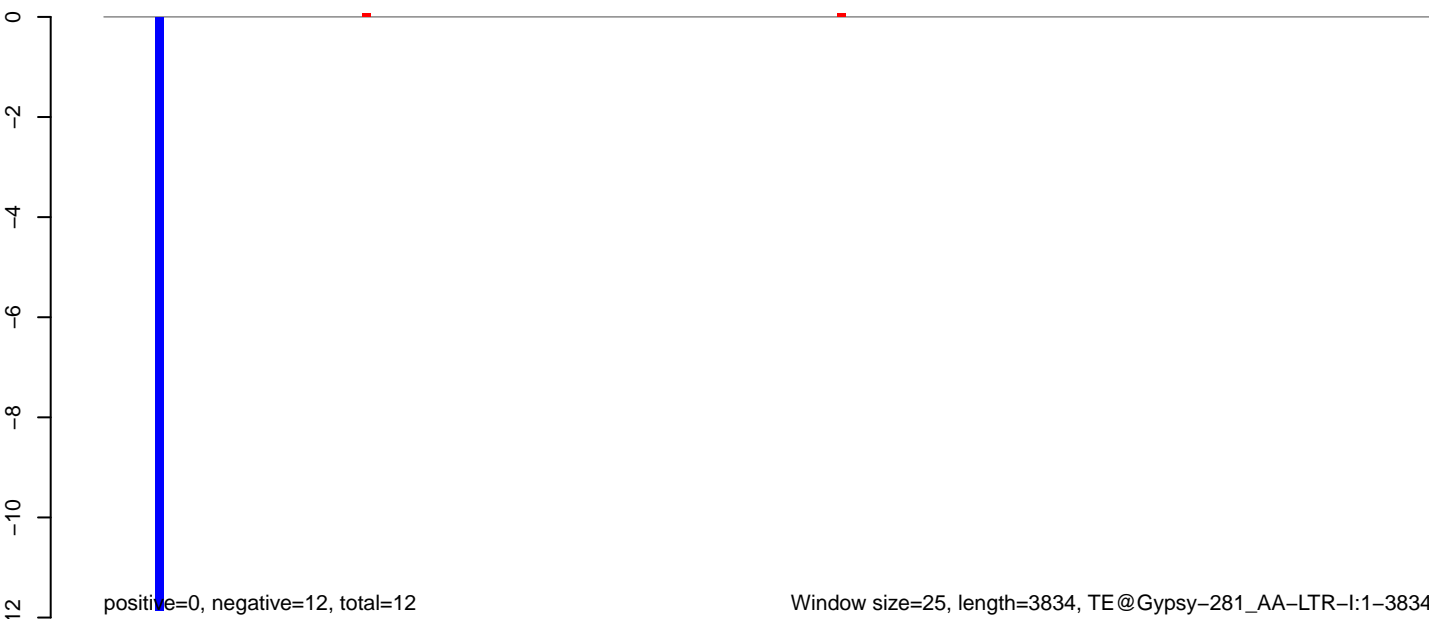

AeAeg_Aag2.TC.M3.18_23.rep

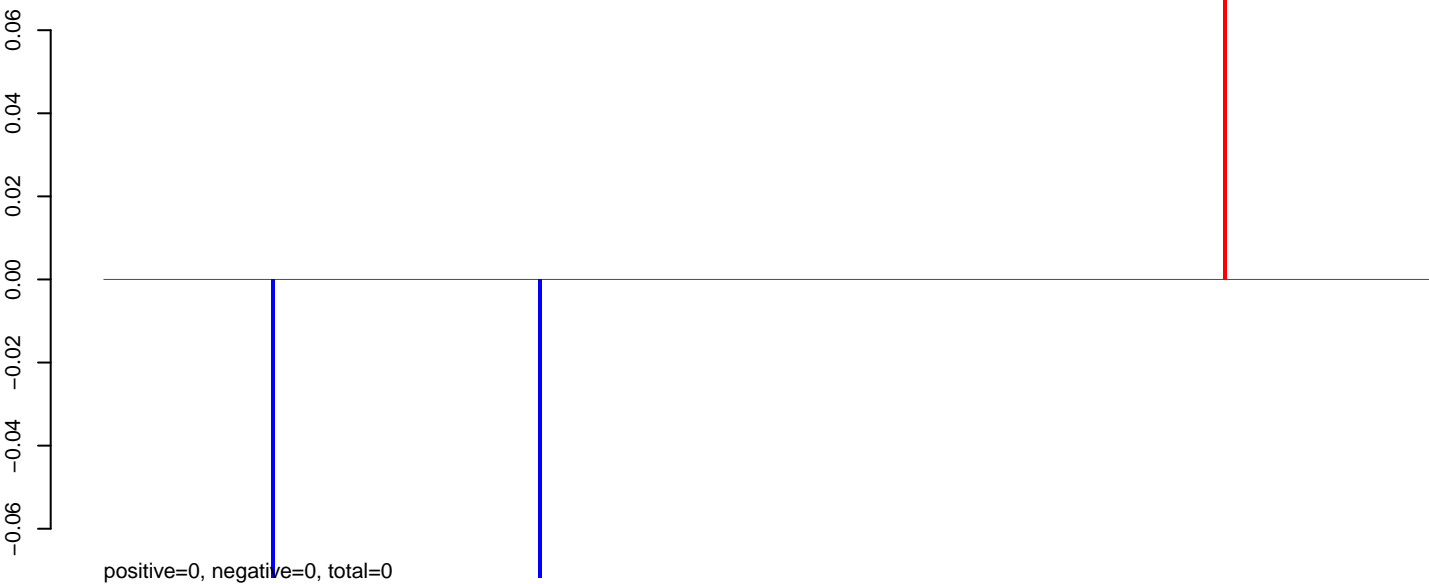

AeAeg_Aag2.TC.M3.24_35.rep

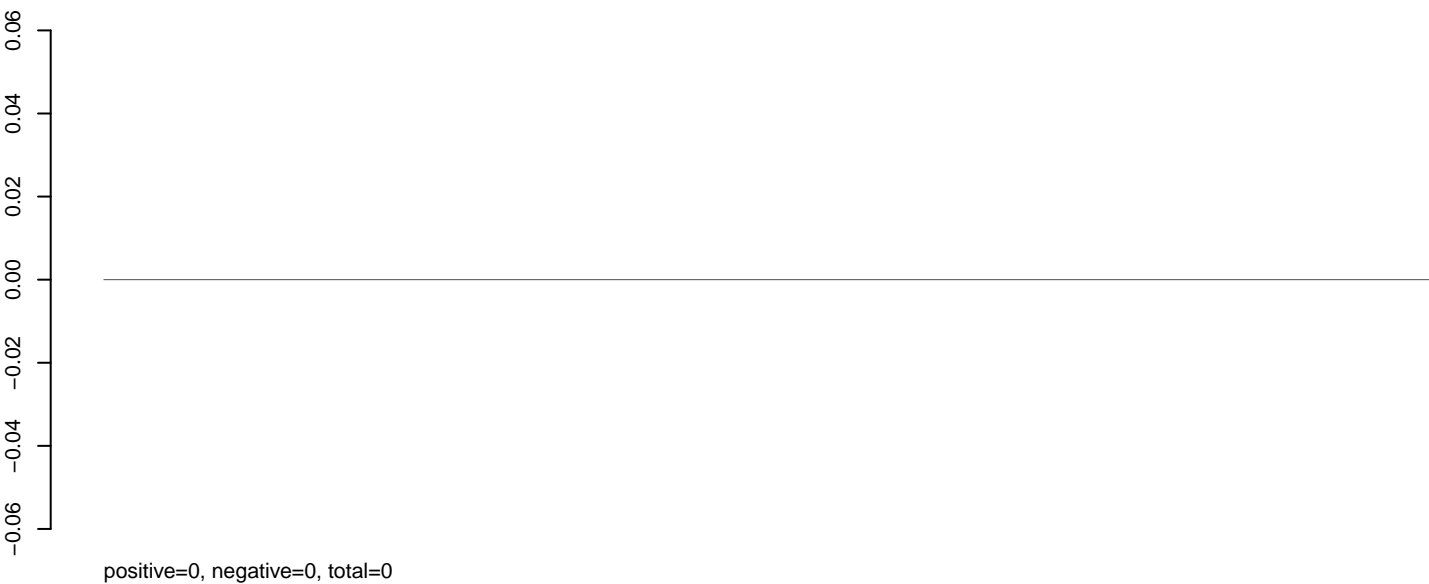

AeAeg_Aag2.TC.M3.rep

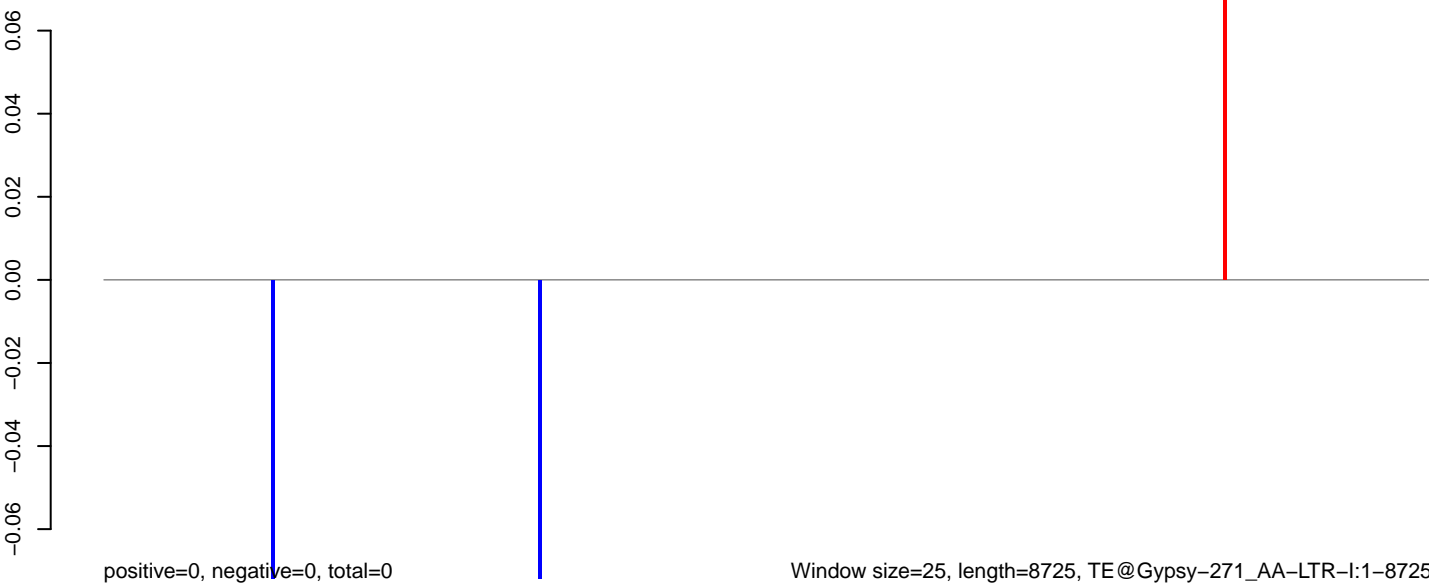

Window size=25, length=8725, TE@Gypsy-271_AA-LTR-I:1-8725

0 2000 4000 6000 8000

AeAeg_Aag2.TC.M3.18_23.rep

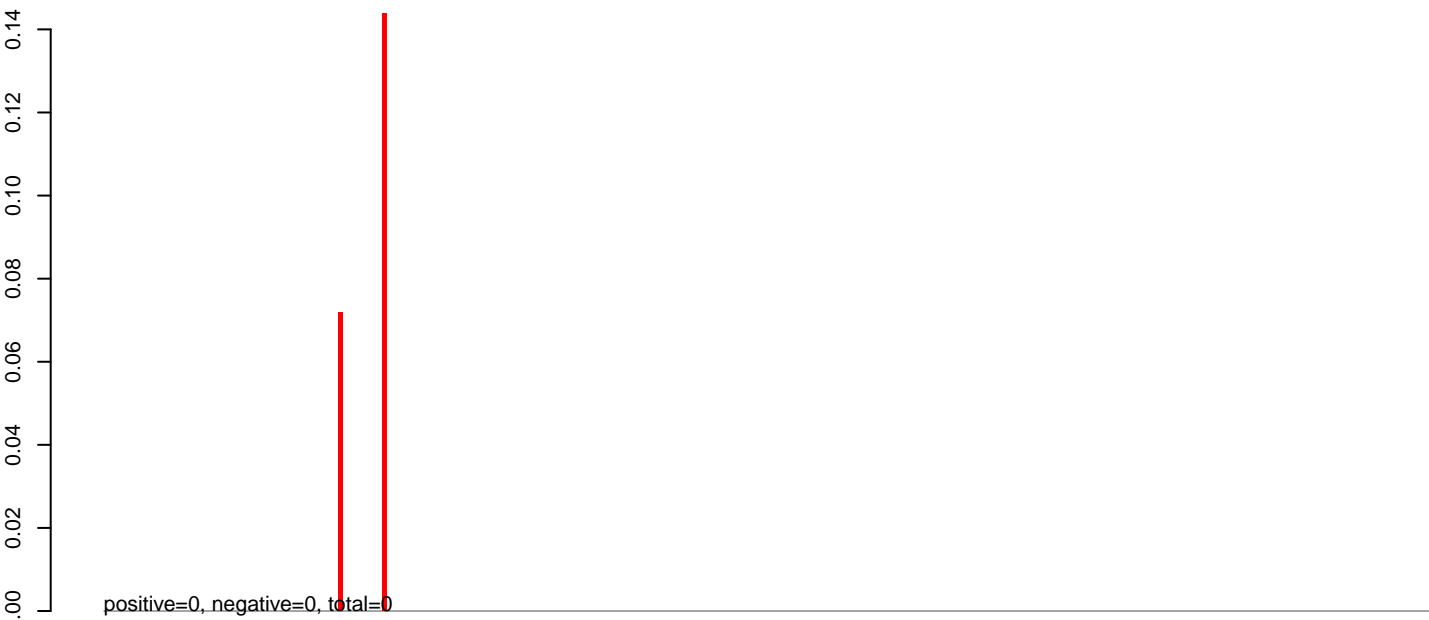

AeAeg_Aag2.TC.M3.24_35.rep

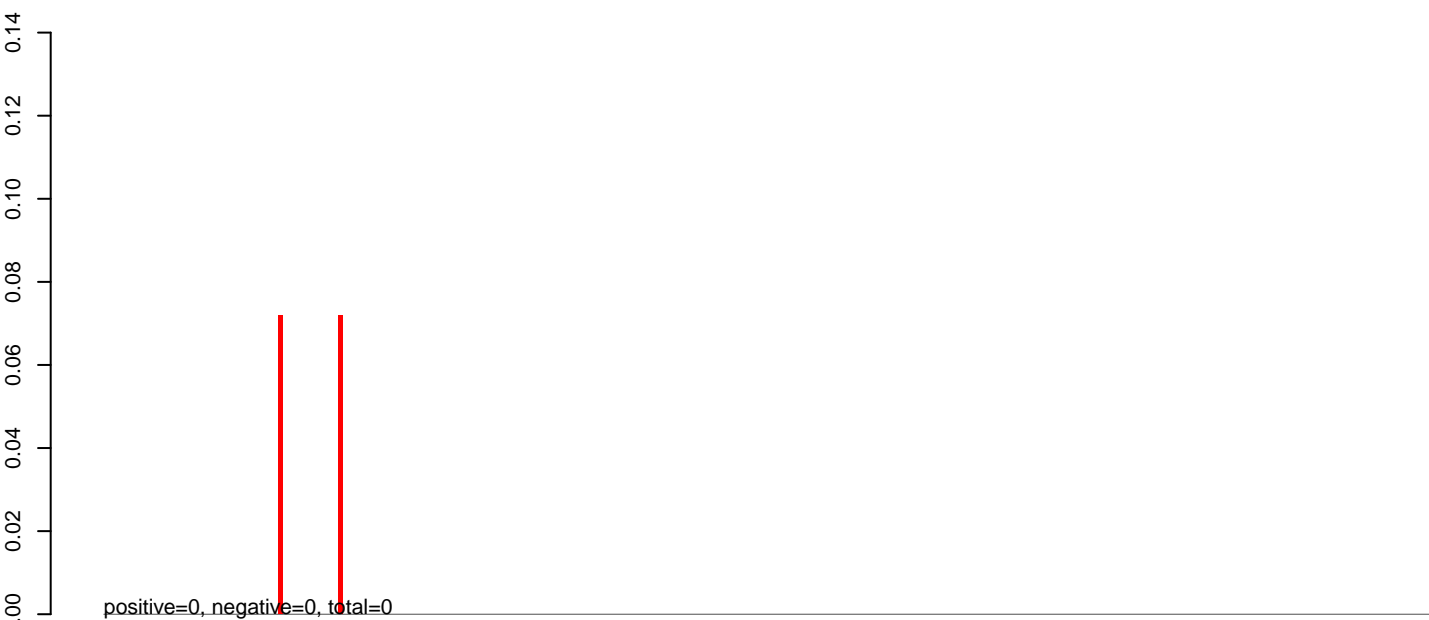

AeAeg_Aag2.TC.M3.rep

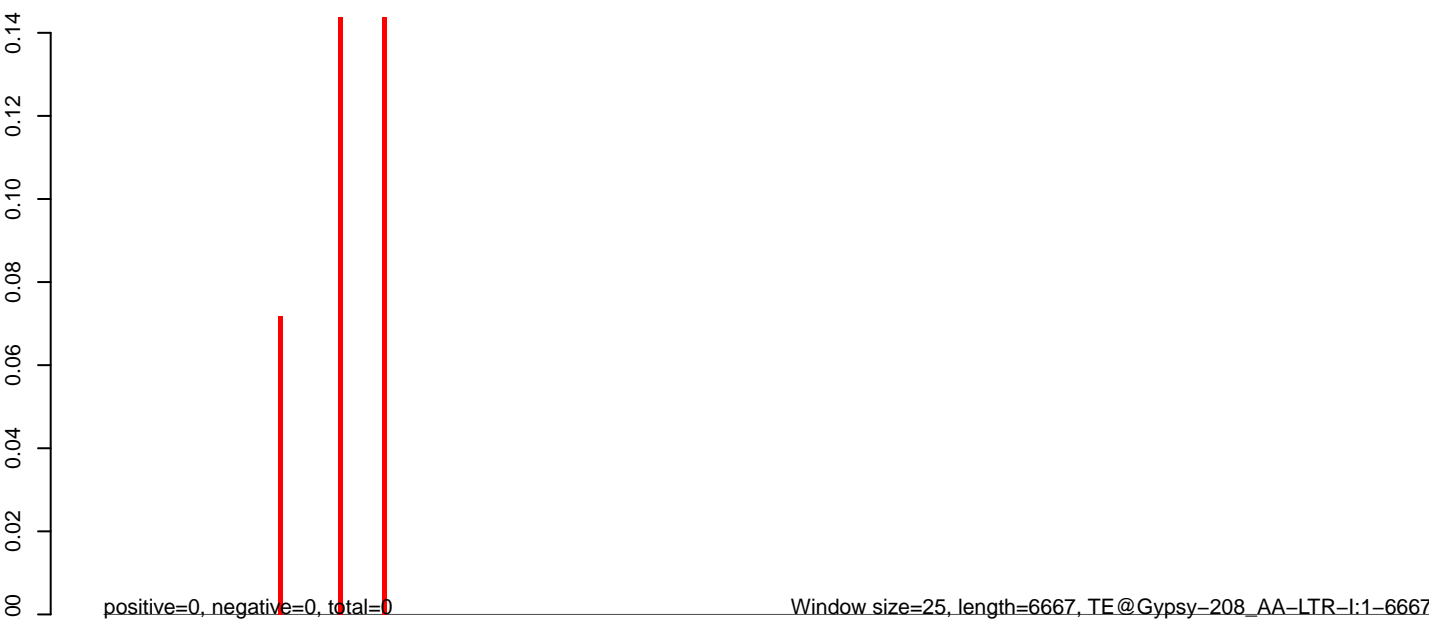

AeAeg_Aag2.TC.M3.18_23.rep

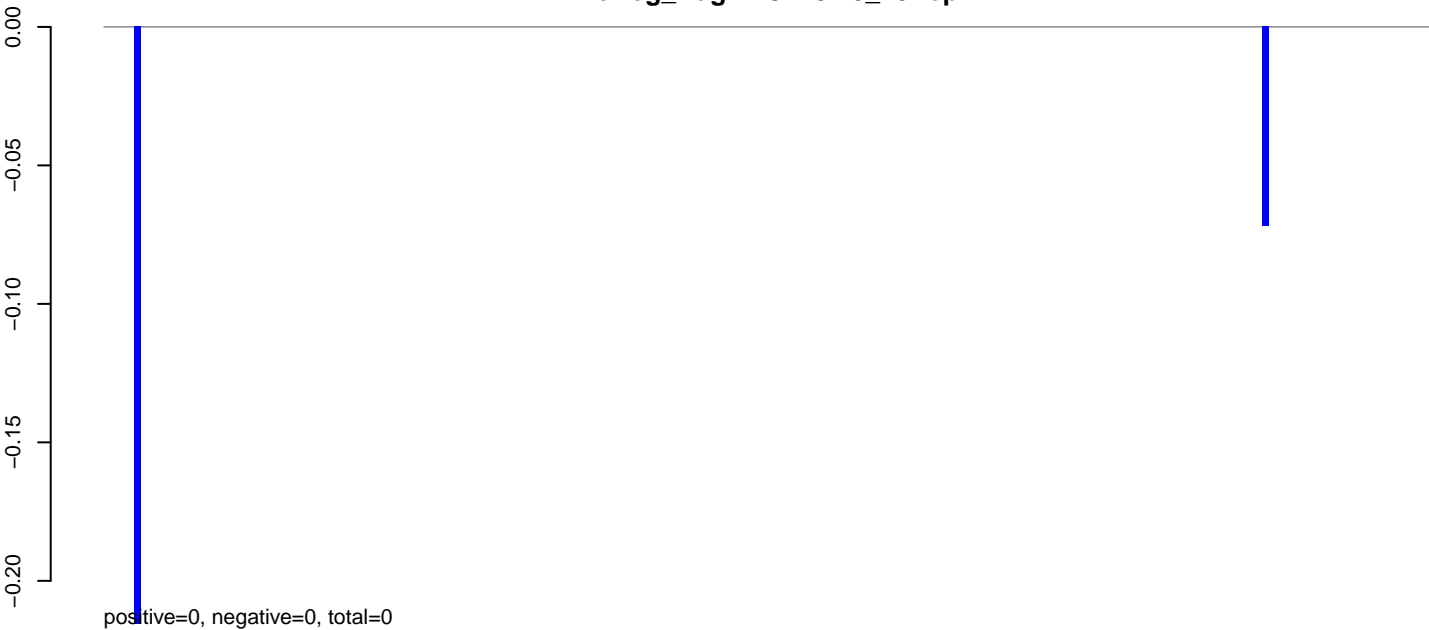

AeAeg_Aag2.TC.M3.24_35.rep



AeAeg_Aag2.TC.M3.rep

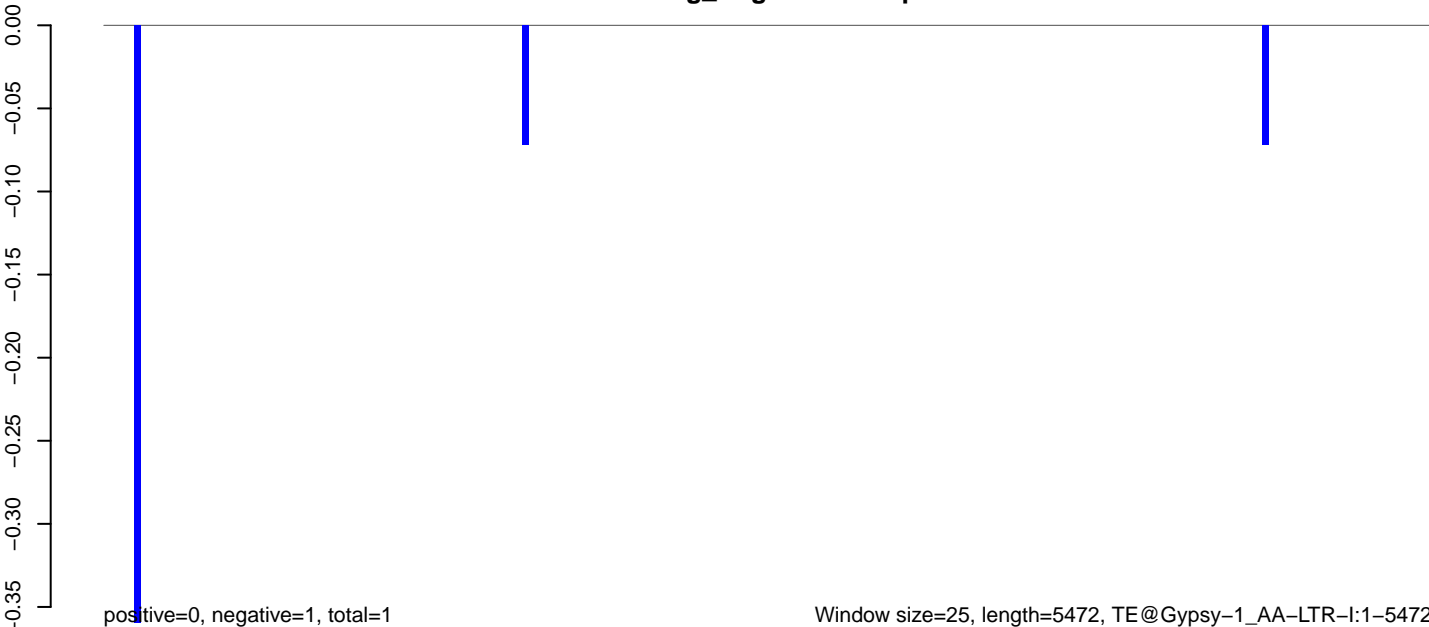

AeAeg_Aag2.TC.M3.18_23.rep

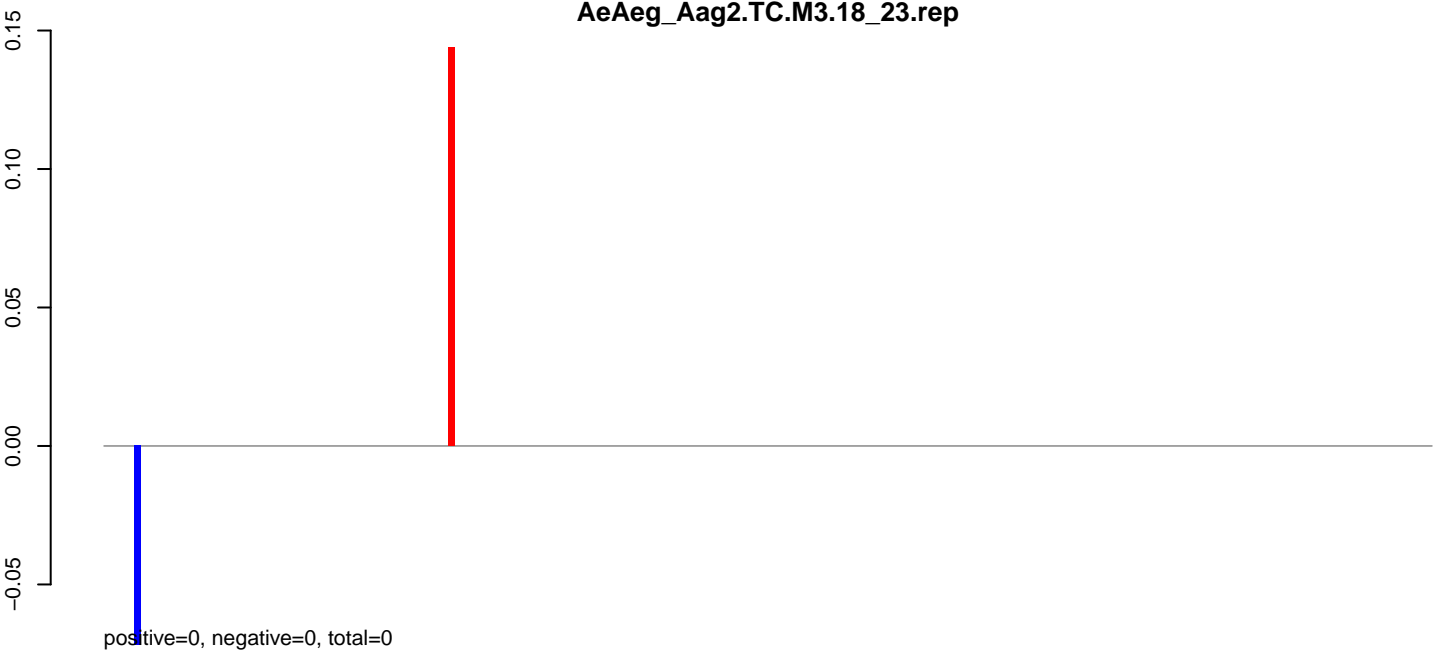

AeAeg_Aag2.TC.M3.24_35.rep

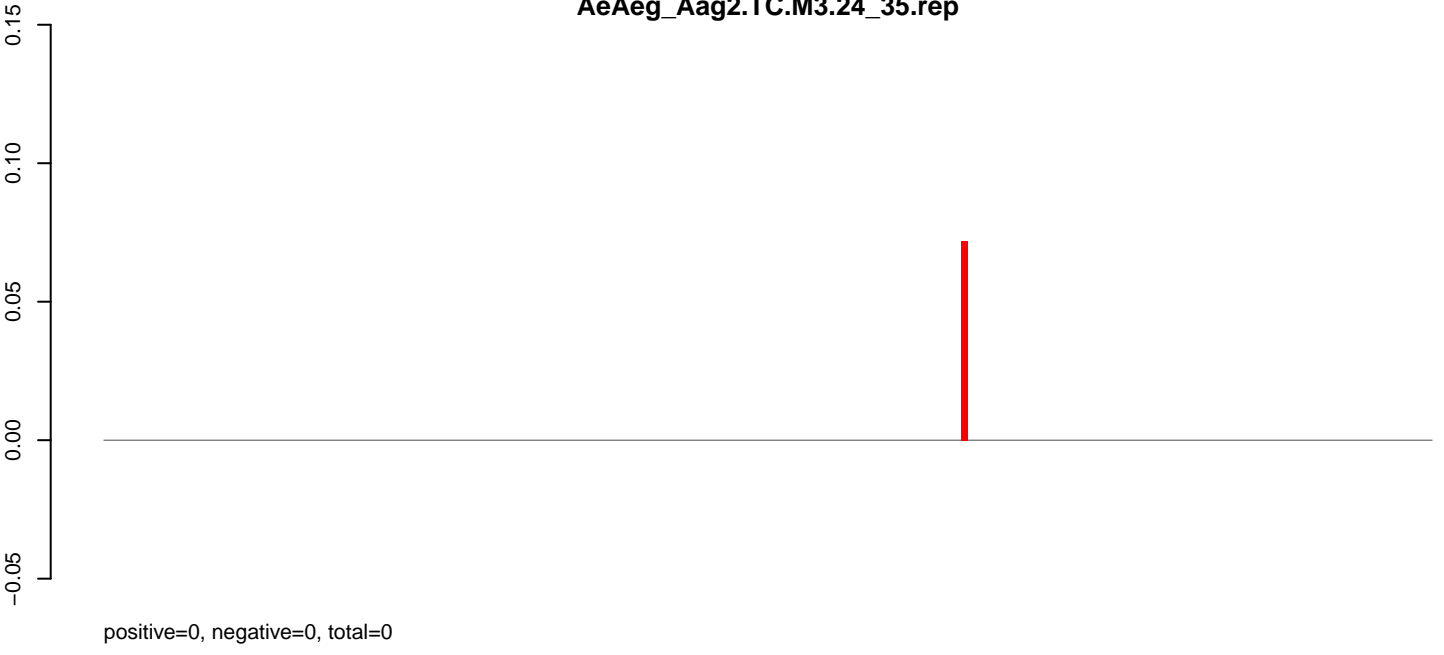

AeAeg_Aag2.TC.M3.rep

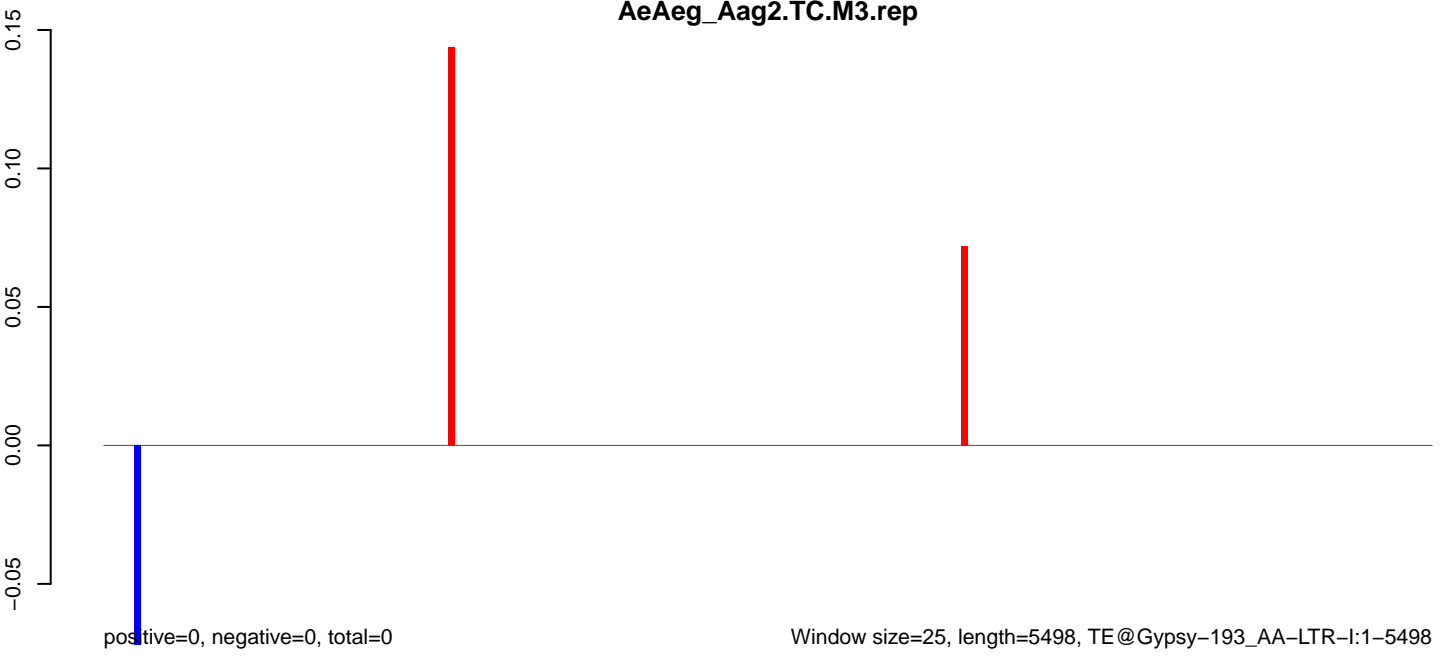

AeAeg_Aag2.TC.M3.18_23.rep

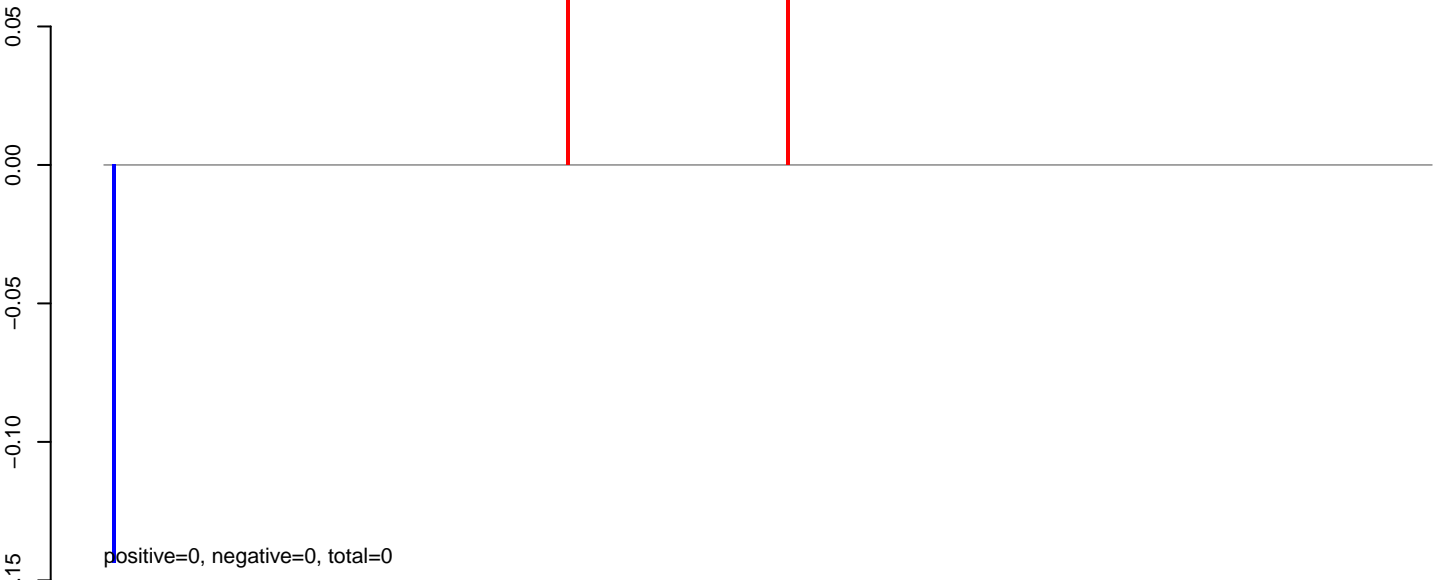

AeAeg_Aag2.TC.M3.24_35.rep

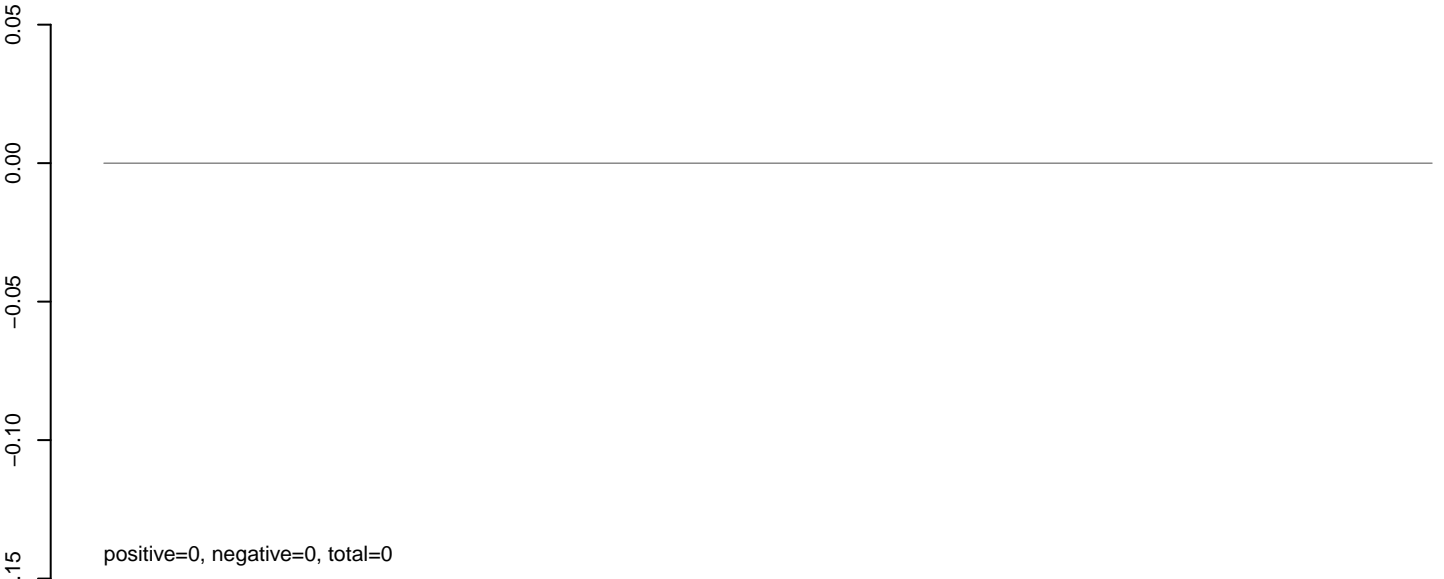

AeAeg_Aag2.TC.M3.rep

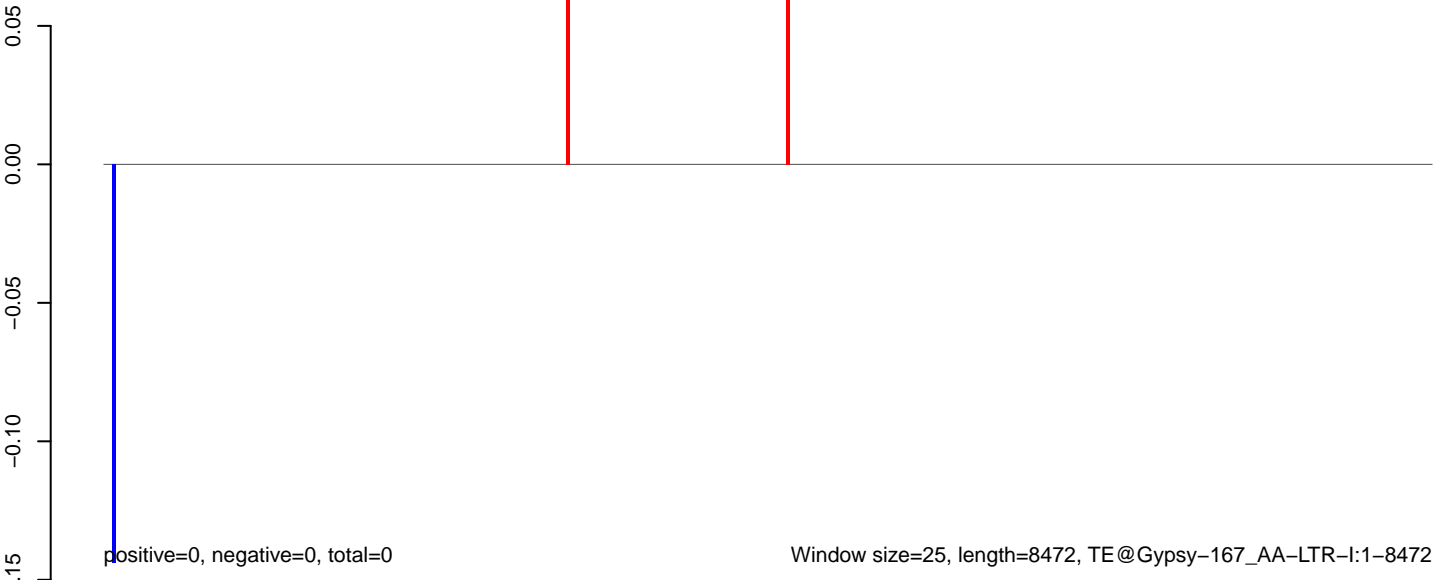

AeAeg_Aag2.TC.M3.18_23.rep

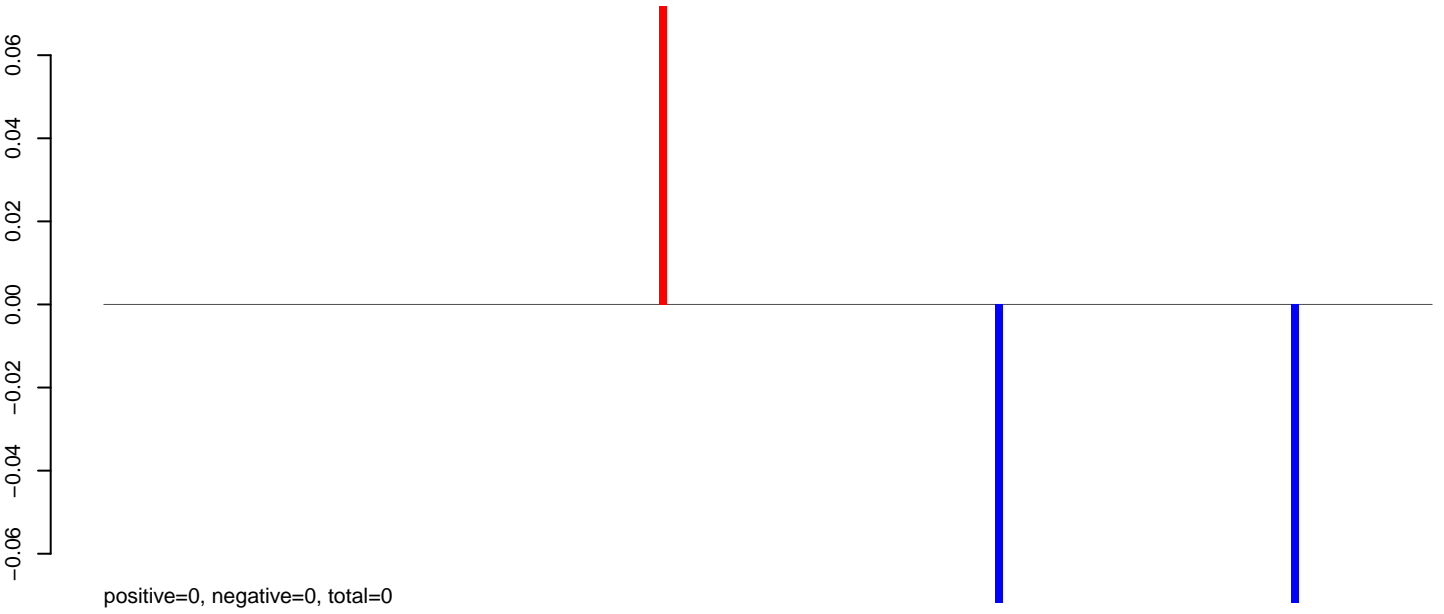

AeAeg_Aag2.TC.M3.24_35.rep

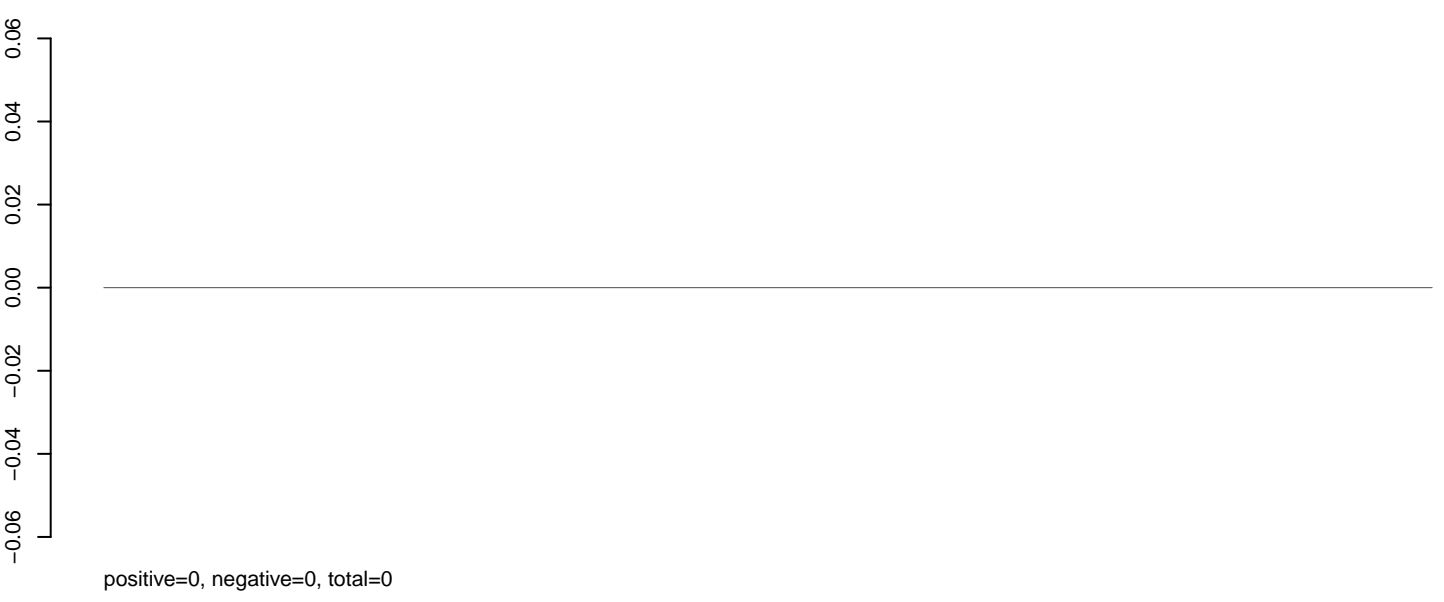

AeAeg_Aag2.TC.M3.rep

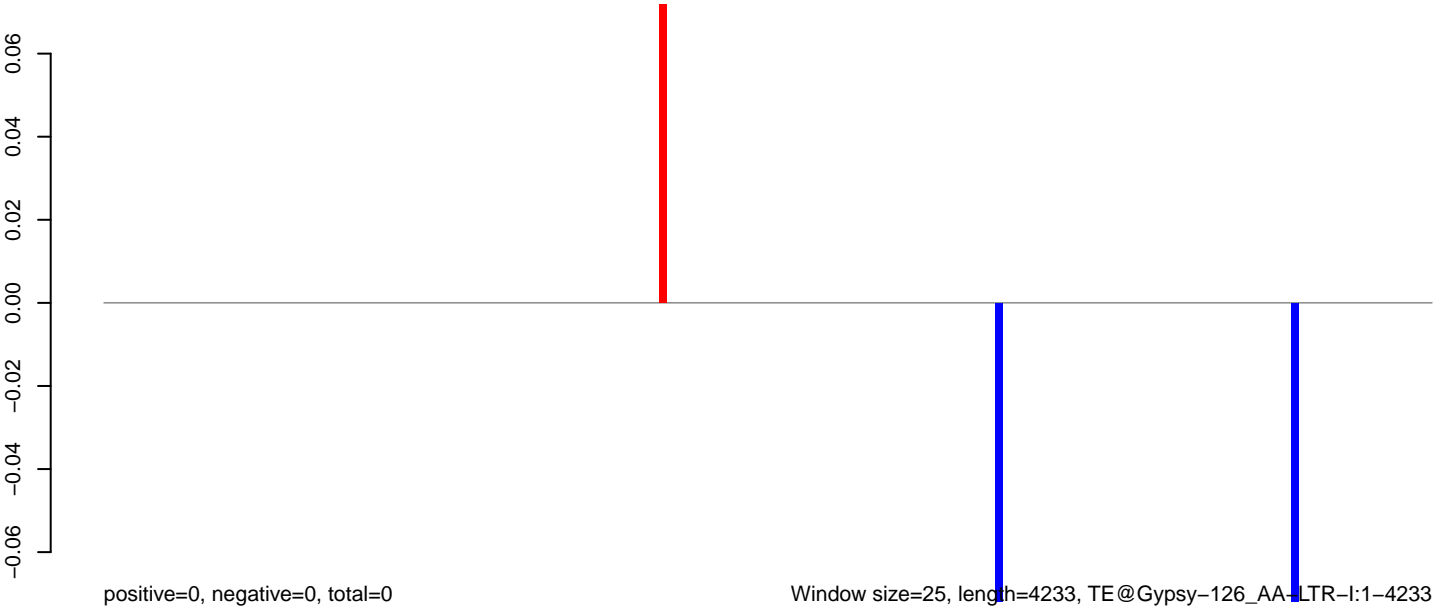

0 1000 2000 3000 4000

AeAeg_Aag2.TC.M3.18_23.rep



AeAeg_Aag2.TC.M3.24_35.rep

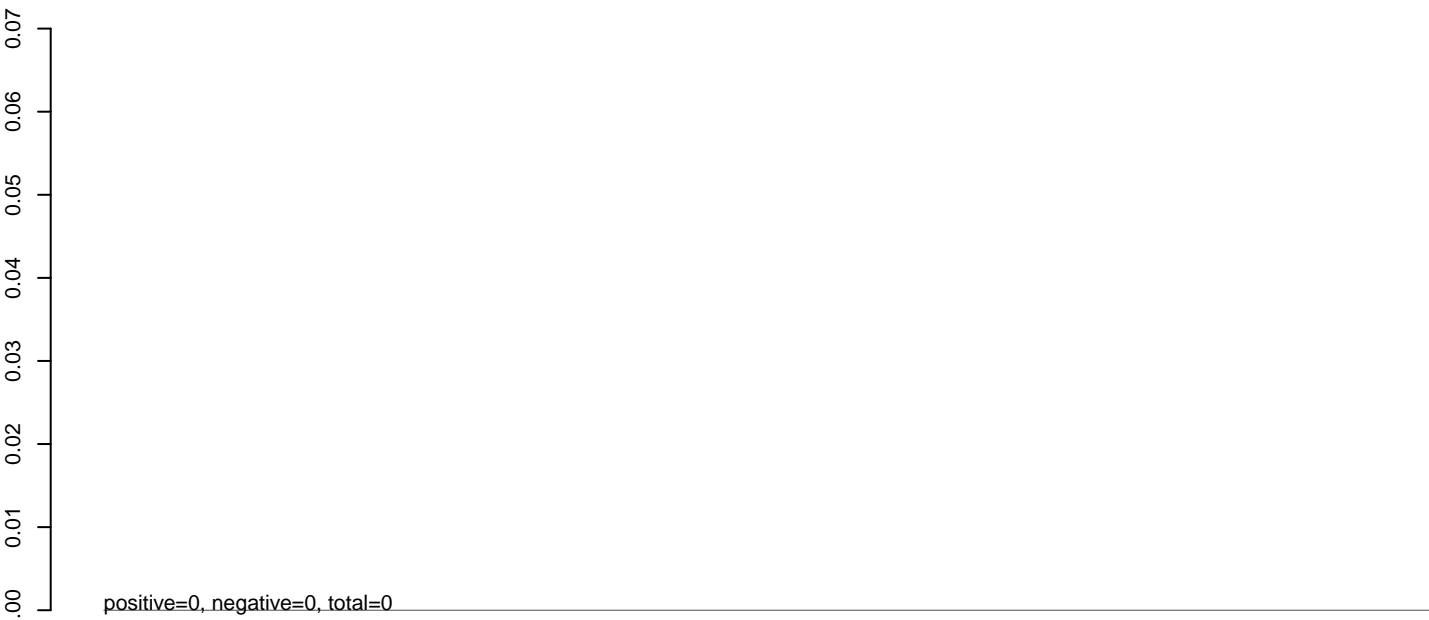

AeAeg_Aag2.TC.M3.rep

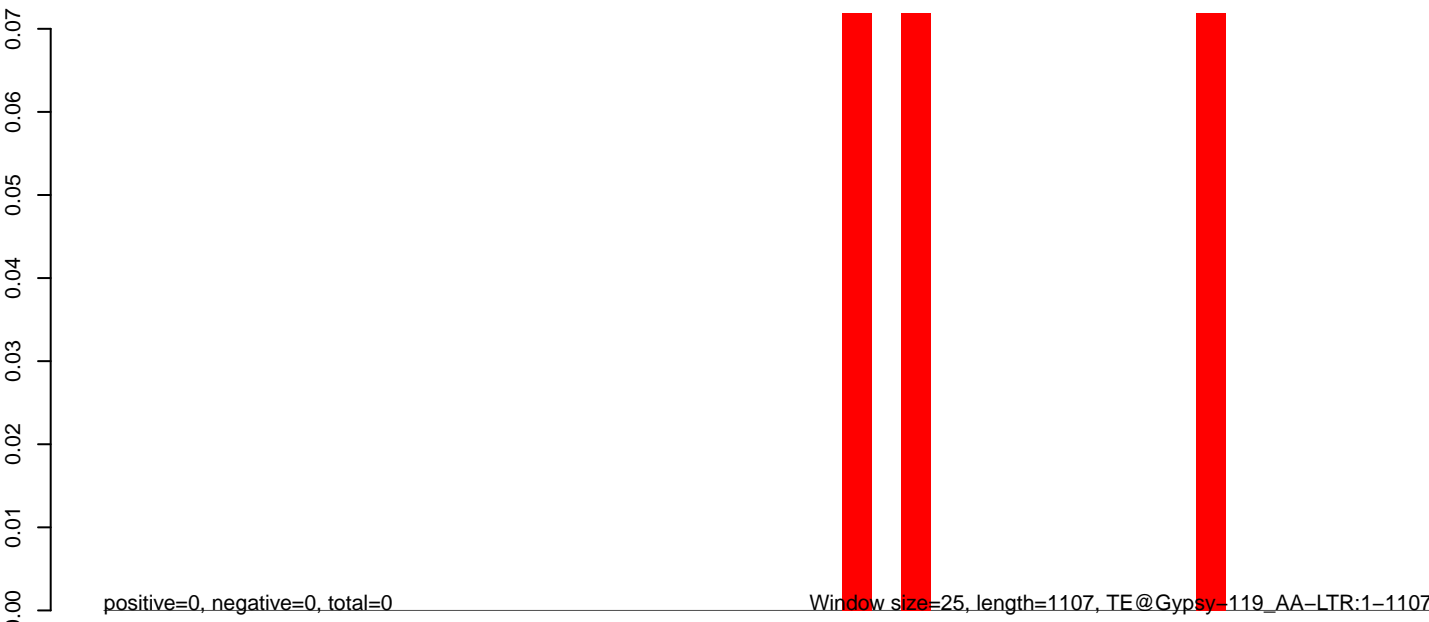

0 200 400 600 800 1000

AeAeg_Aag2.TC.M3.18_23.rep

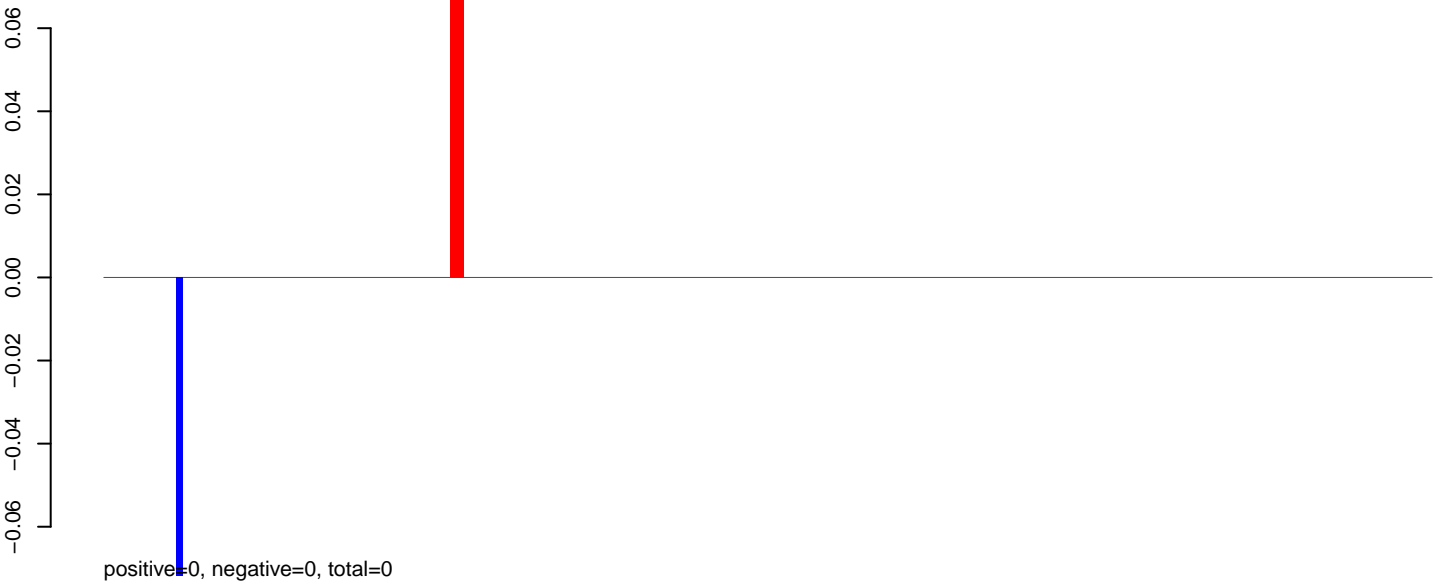

AeAeg_Aag2.TC.M3.24_35.rep

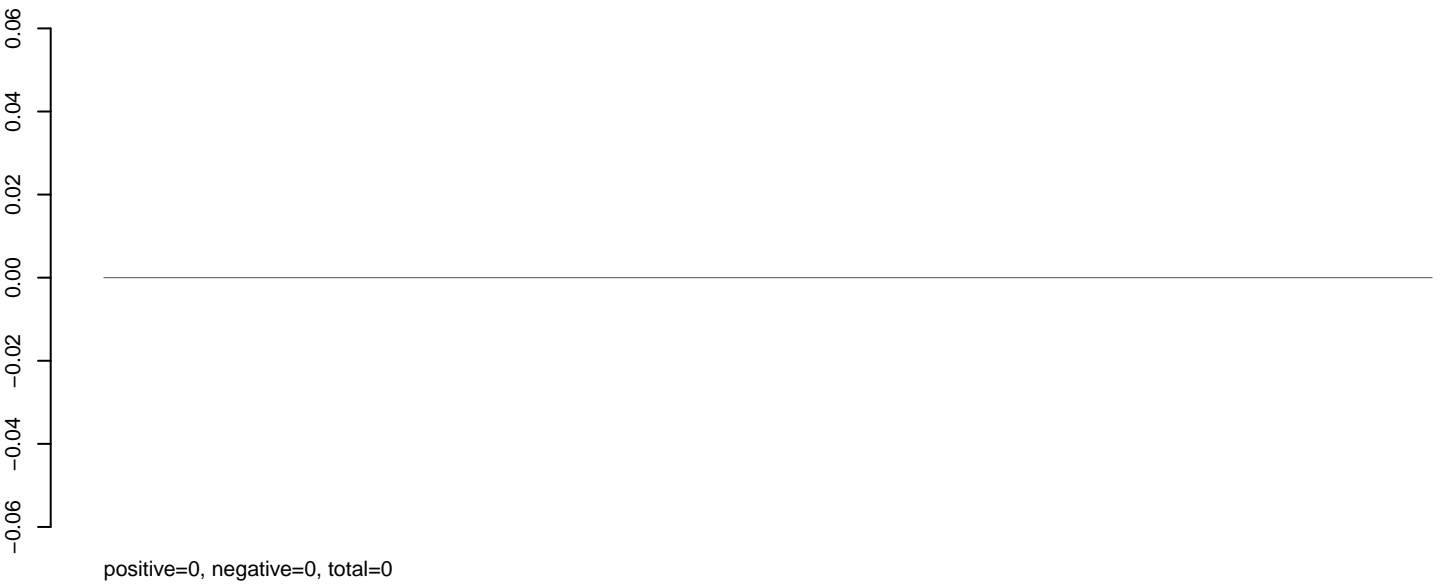

AeAeg_Aag2.TC.M3.rep

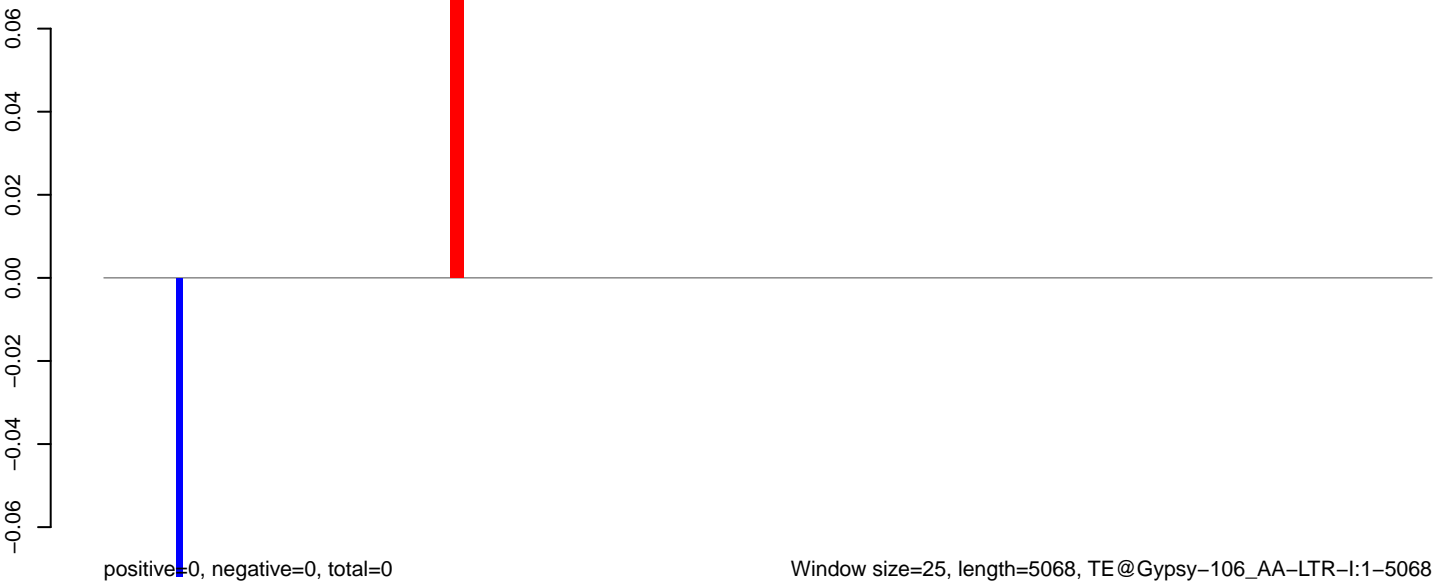

AeAeg_Aag2.TC.M3.18_23.rep

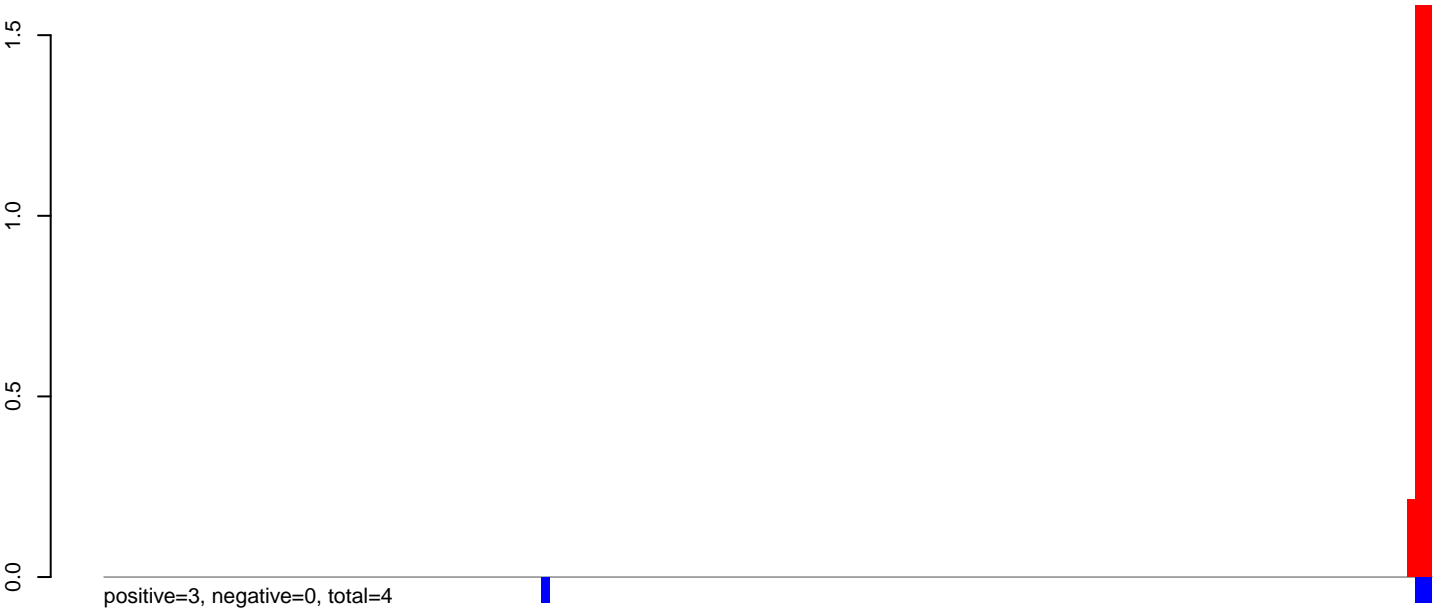

AeAeg_Aag2.TC.M3.24_35.rep

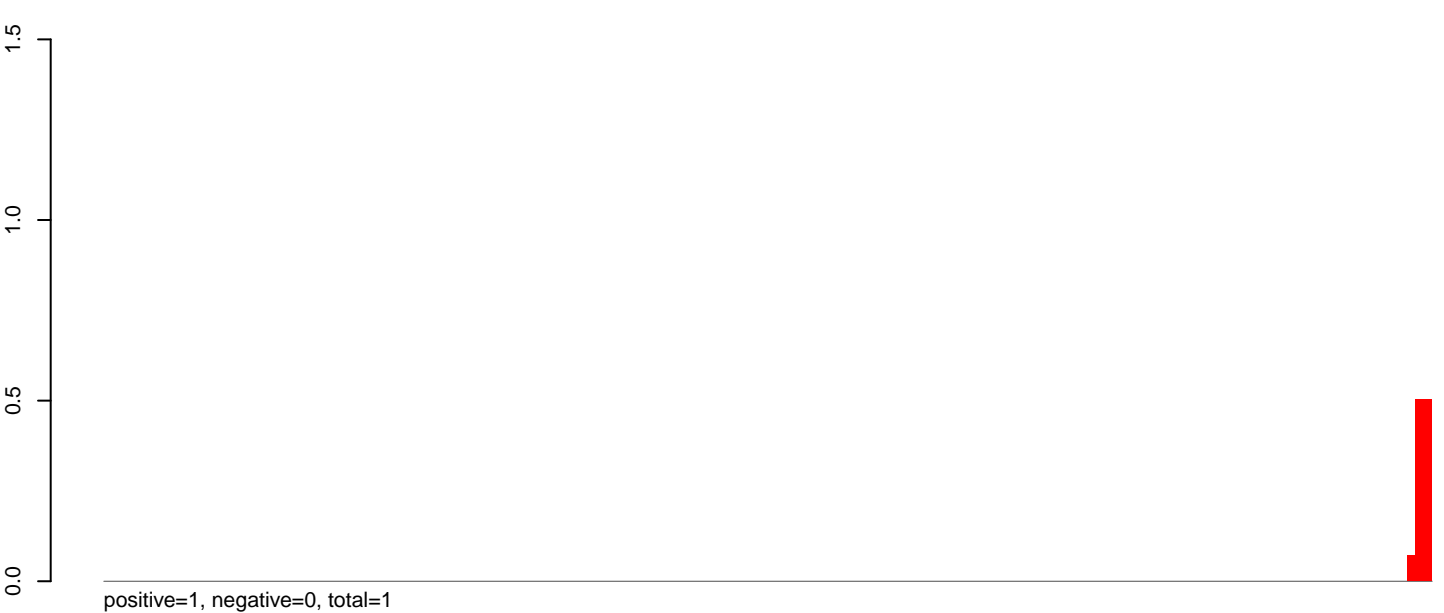

AeAeg_Aag2.TC.M3.rep

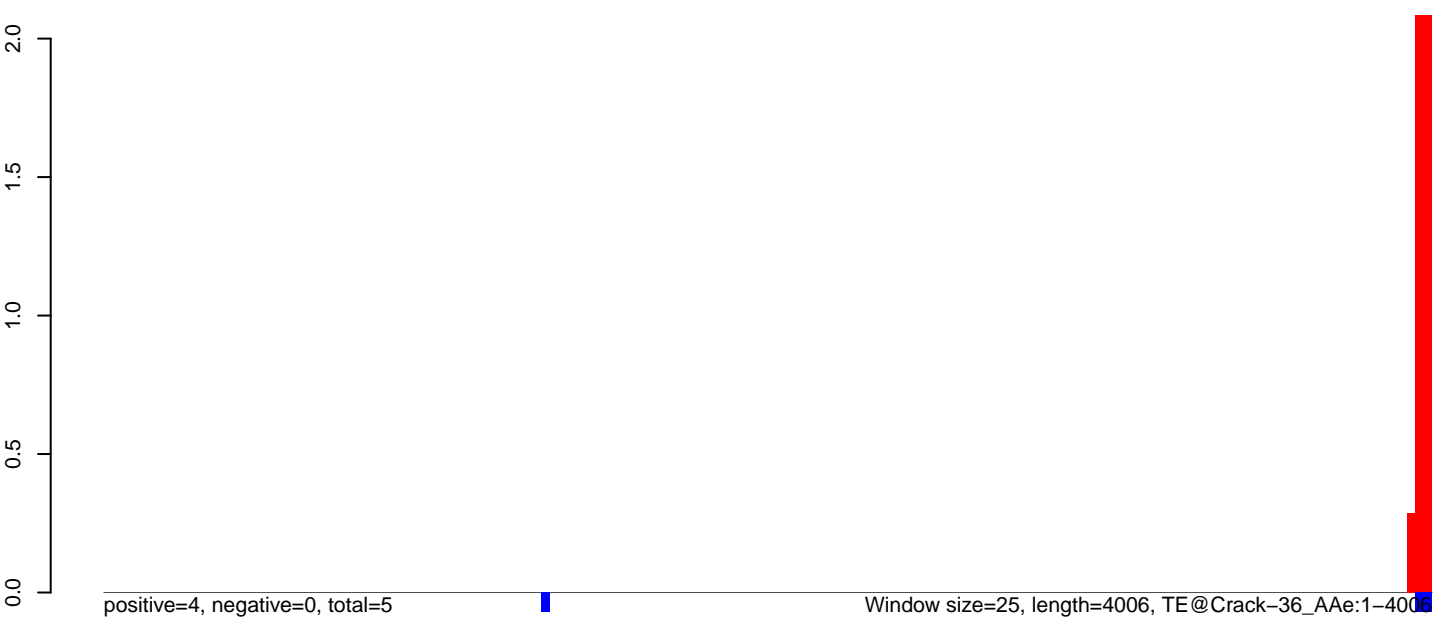

AeAeg_Aag2.TC.M3.18_23.rep



AeAeg_Aag2.TC.M3.24_35.rep

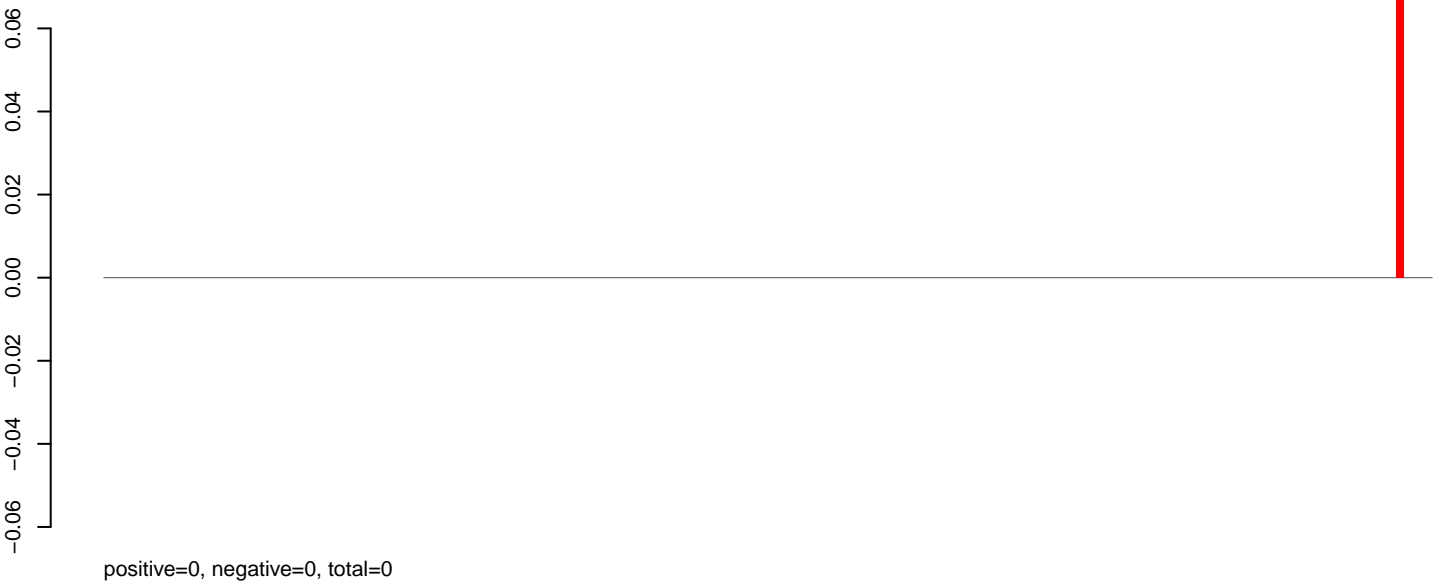

AeAeg_Aag2.TC.M3.rep



AeAeg_Aag2.TC.M3.18_23.rep

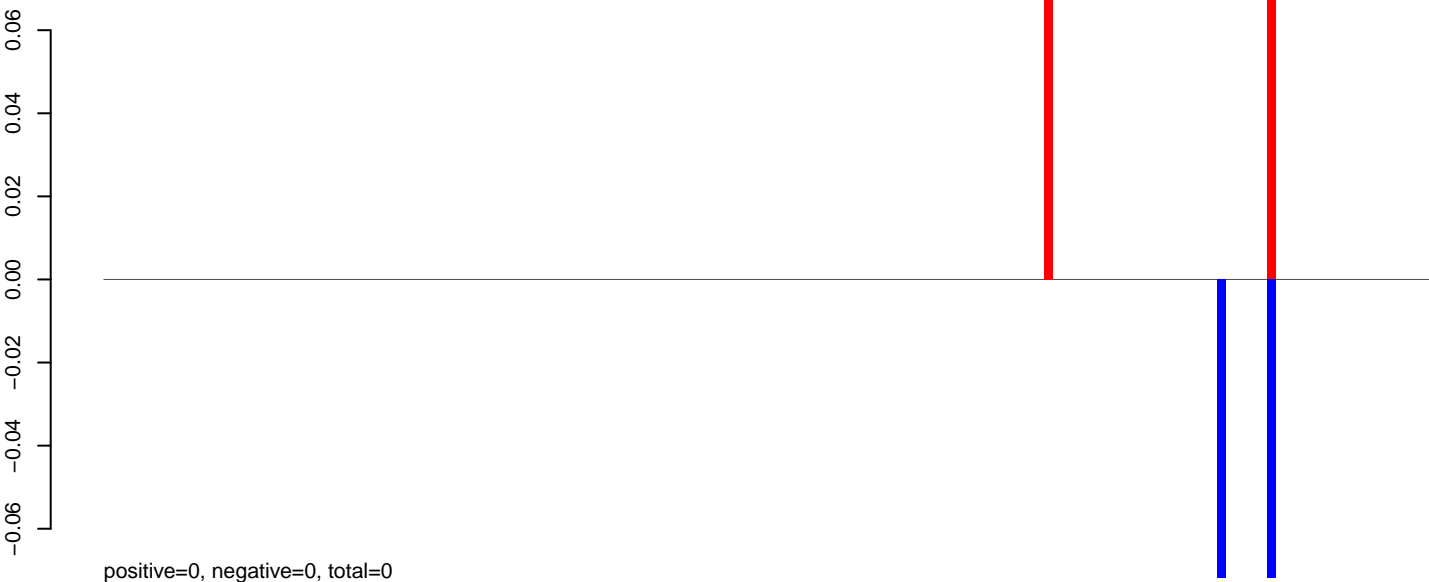

AeAeg_Aag2.TC.M3.24_35.rep

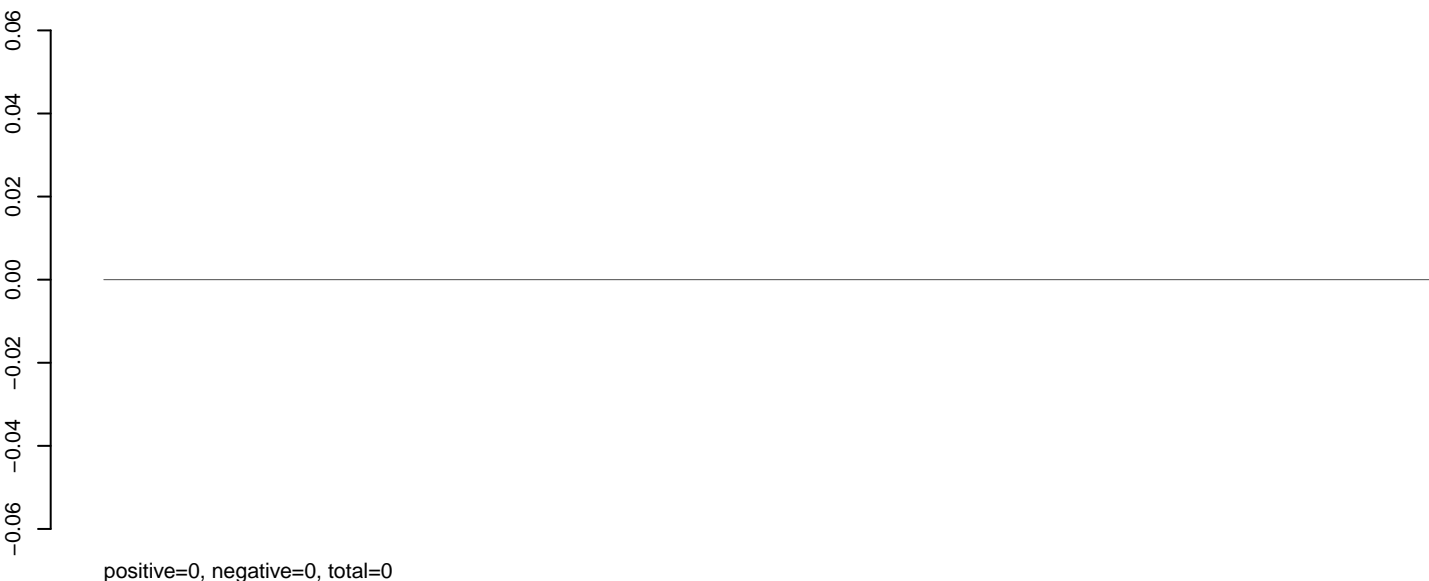

AeAeg_Aag2.TC.M3.rep



AeAeg_Aag2.TC.M3.18_23.rep

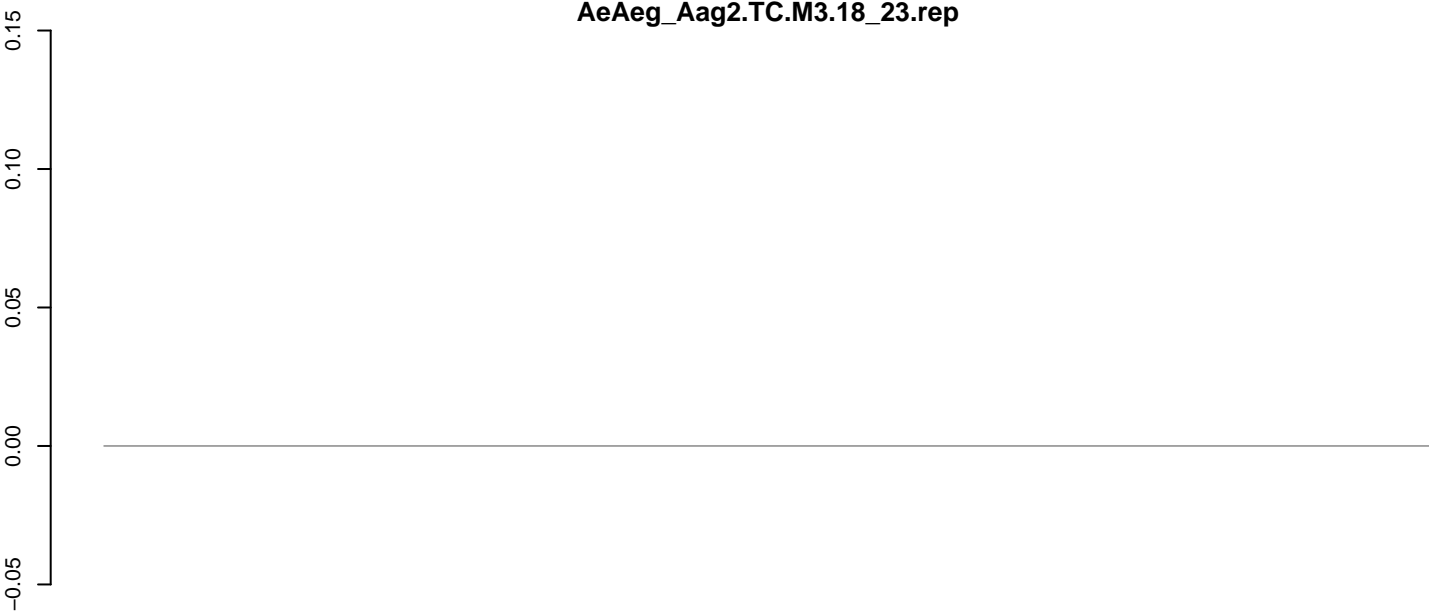

positive=0, negative=0, total=0

AeAeg_Aag2.TC.M3.24_35.rep

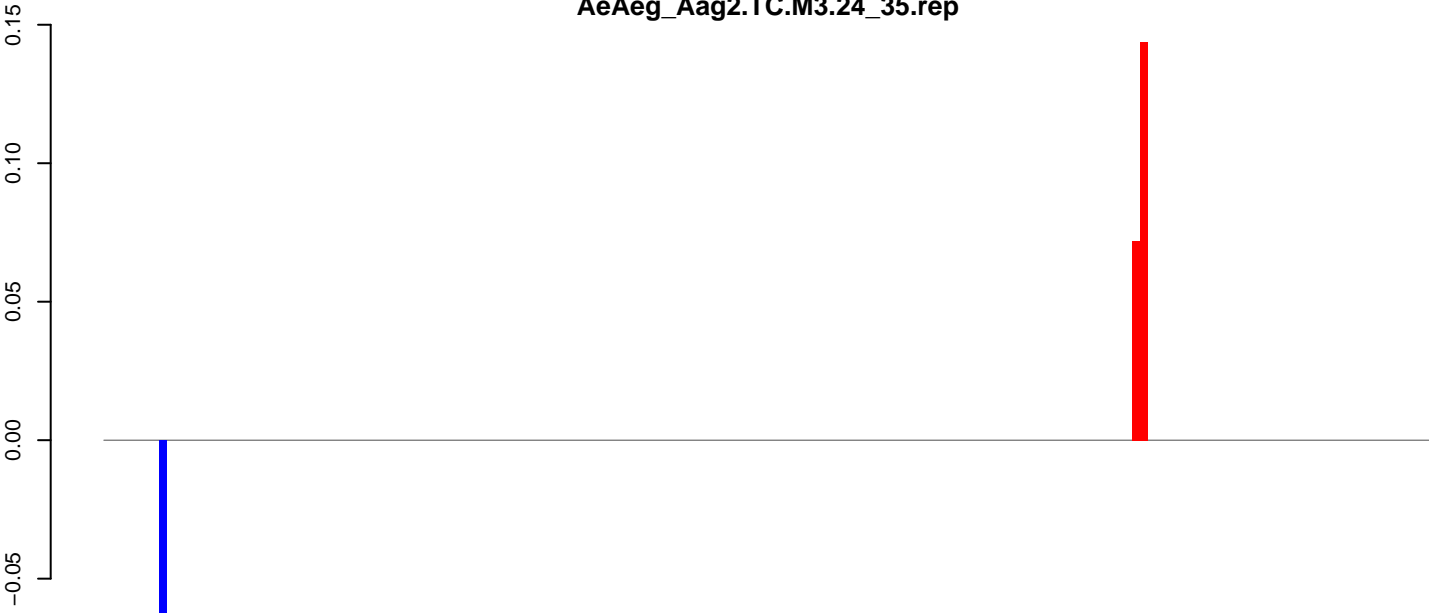

positive=0, negative=0, total=0

AeAeg_Aag2.TC.M3.rep

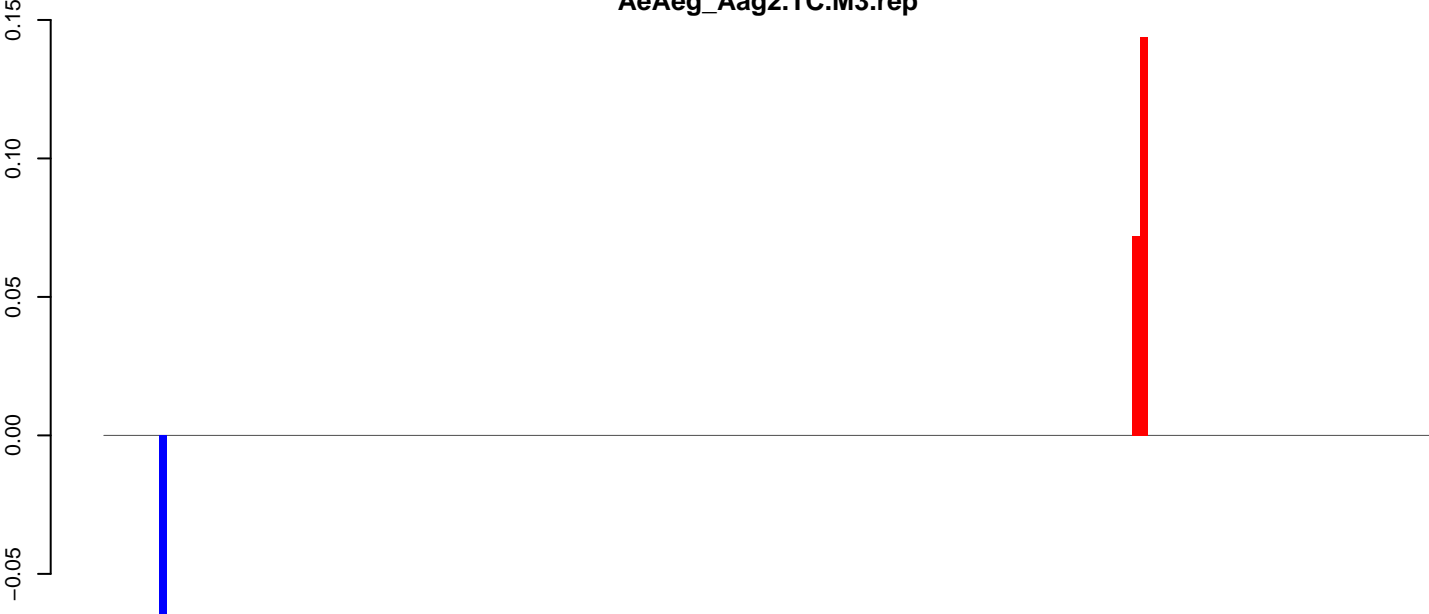

positive=0, negative=0, total=0

Window size=25, length=4181, TE@CR1_Ele21:1-4181

0 1000 2000 3000 4000

AeAeg_Aag2.TC.M3.18_23.rep

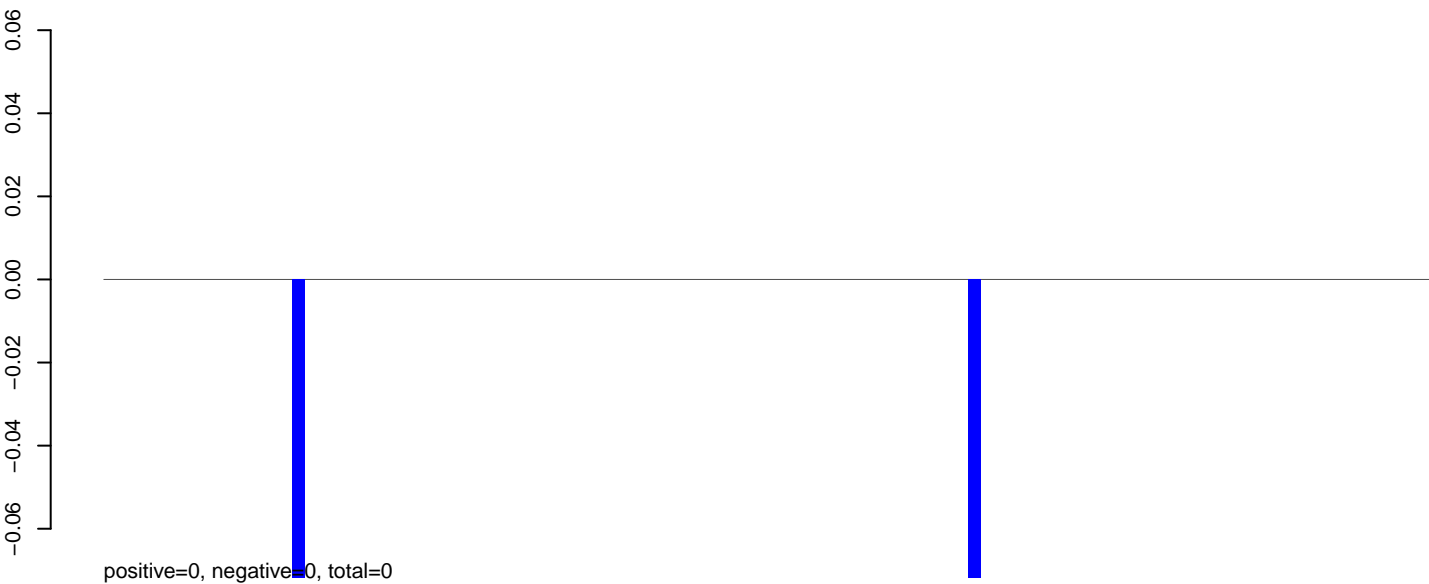

AeAeg_Aag2.TC.M3.24_35.rep

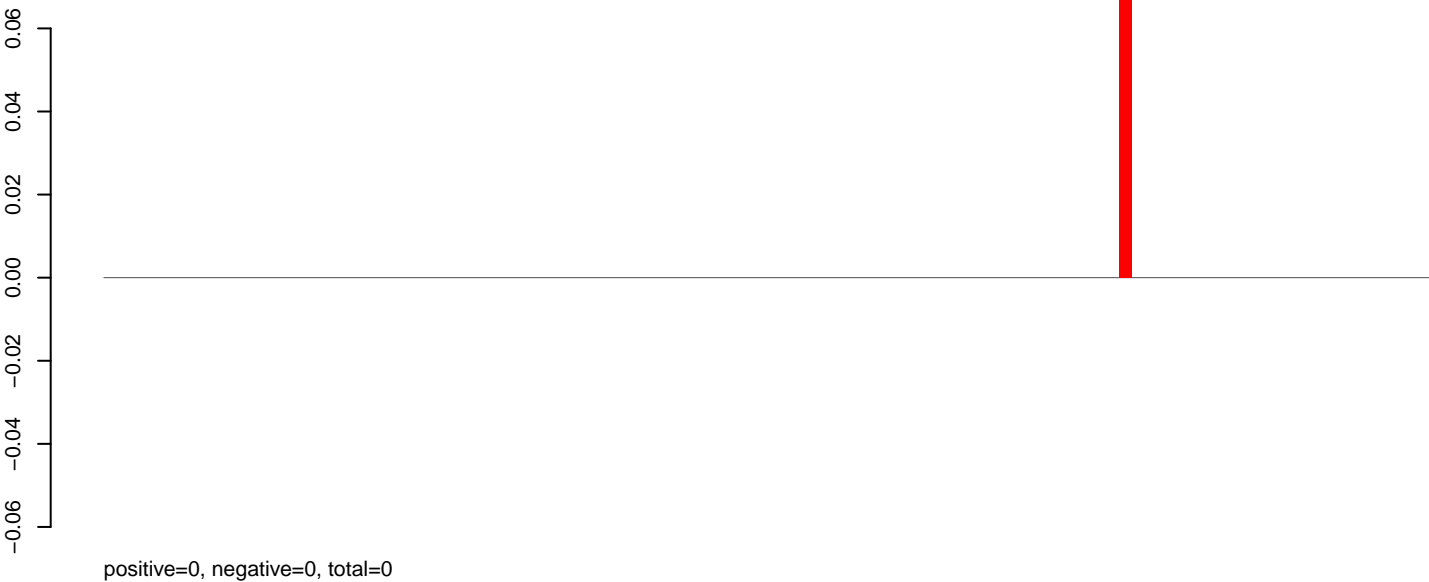

AeAeg_Aag2.TC.M3.rep

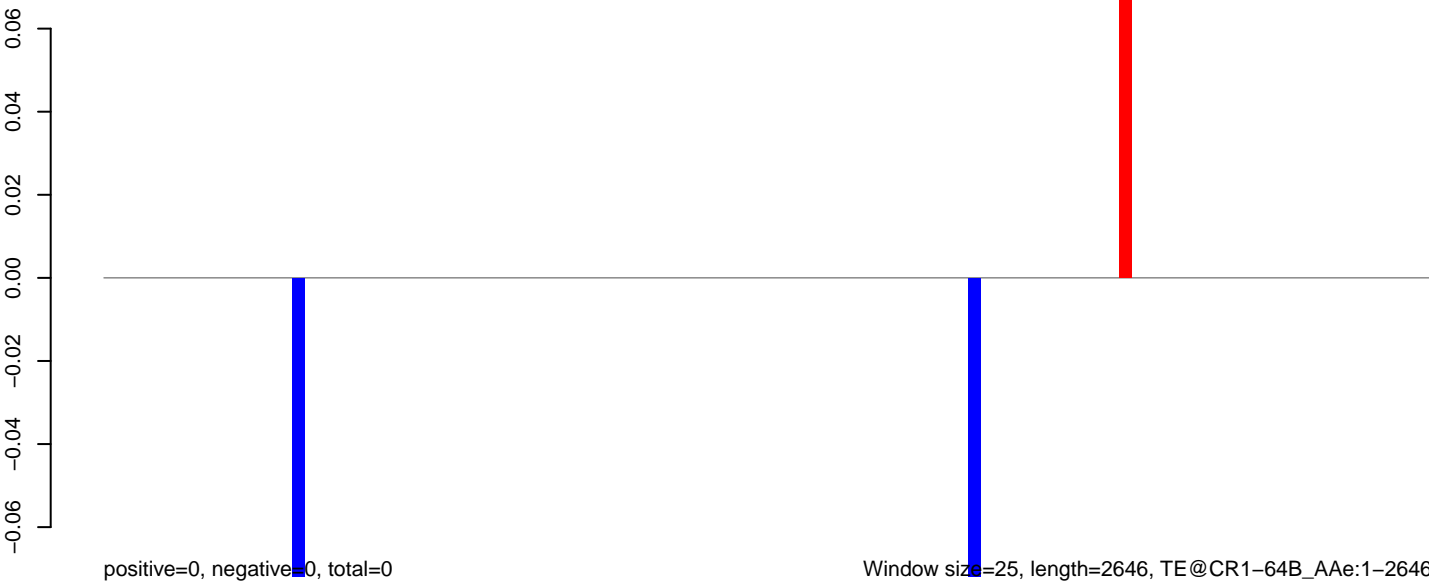

0 500 1000 1500 2000 2500

AeAeg_Aag2.TC.M3.18_23.rep

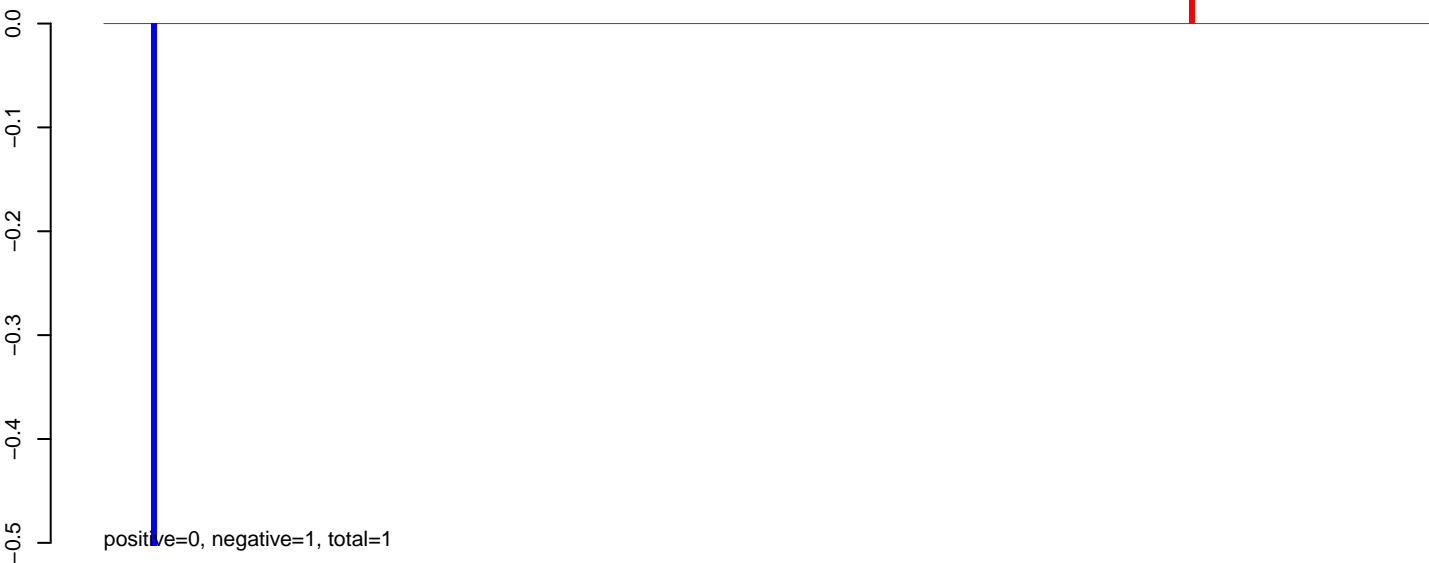

AeAeg_Aag2.TC.M3.24_35.rep

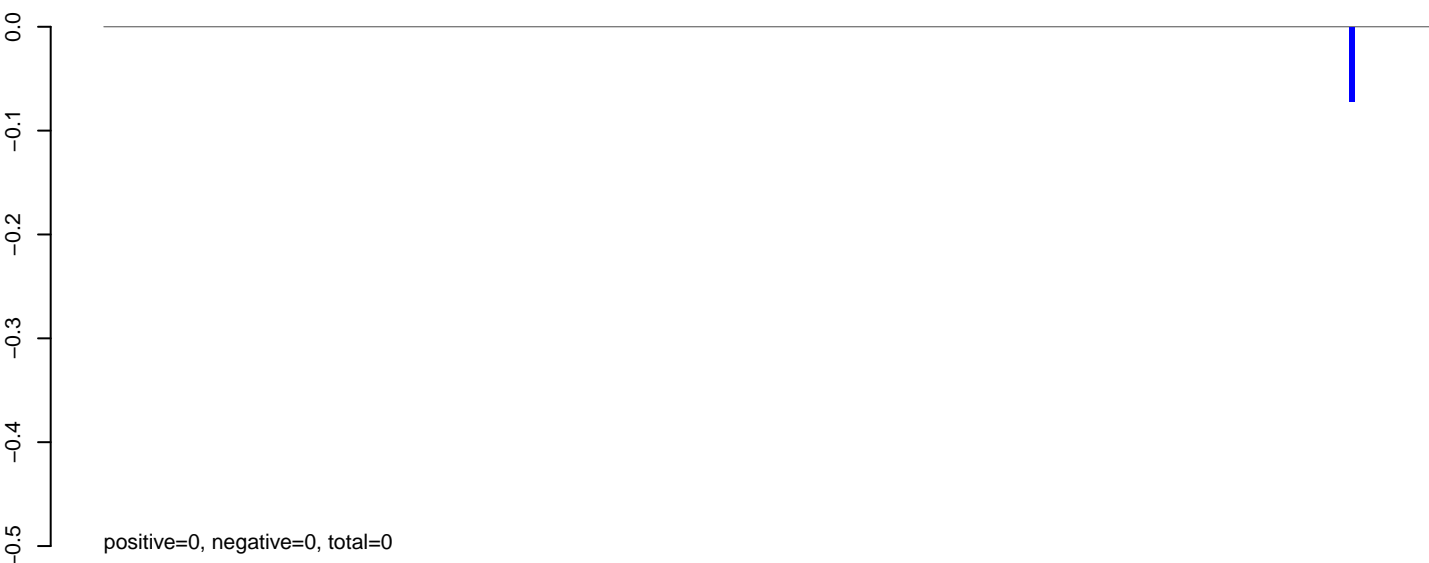

AeAeg_Aag2.TC.M3.rep



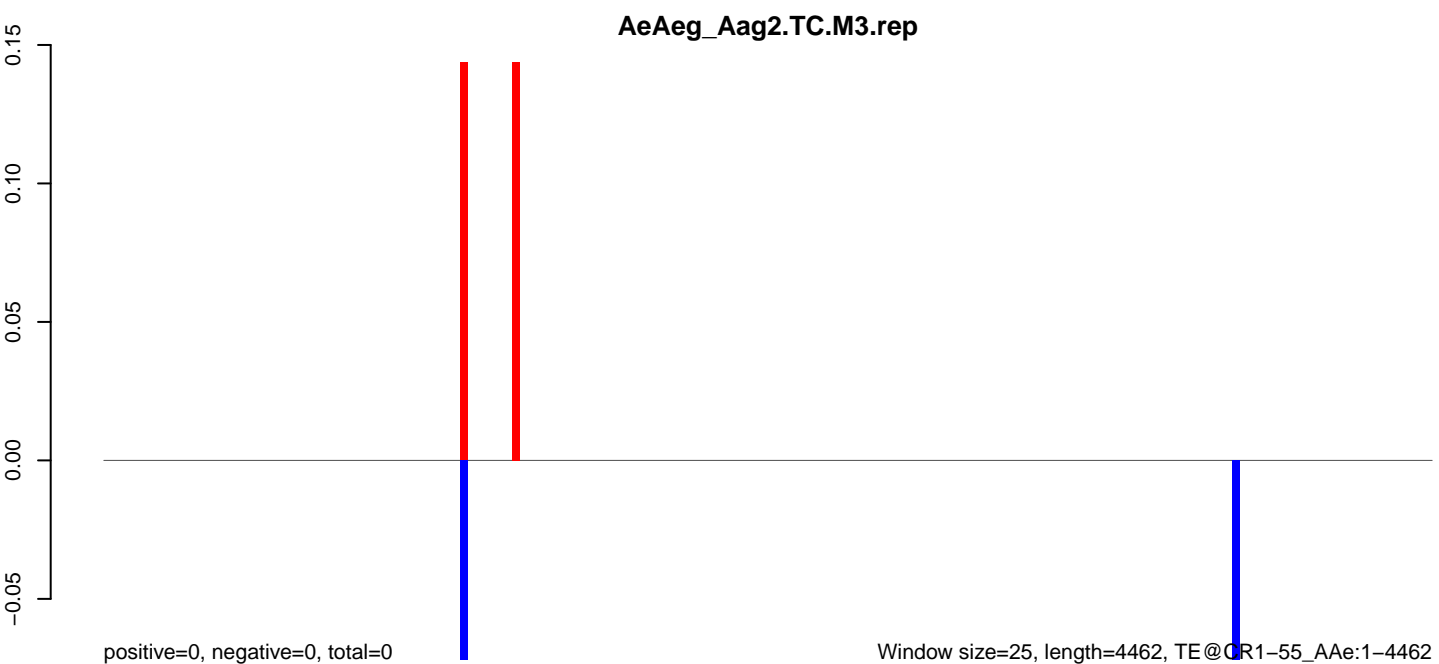
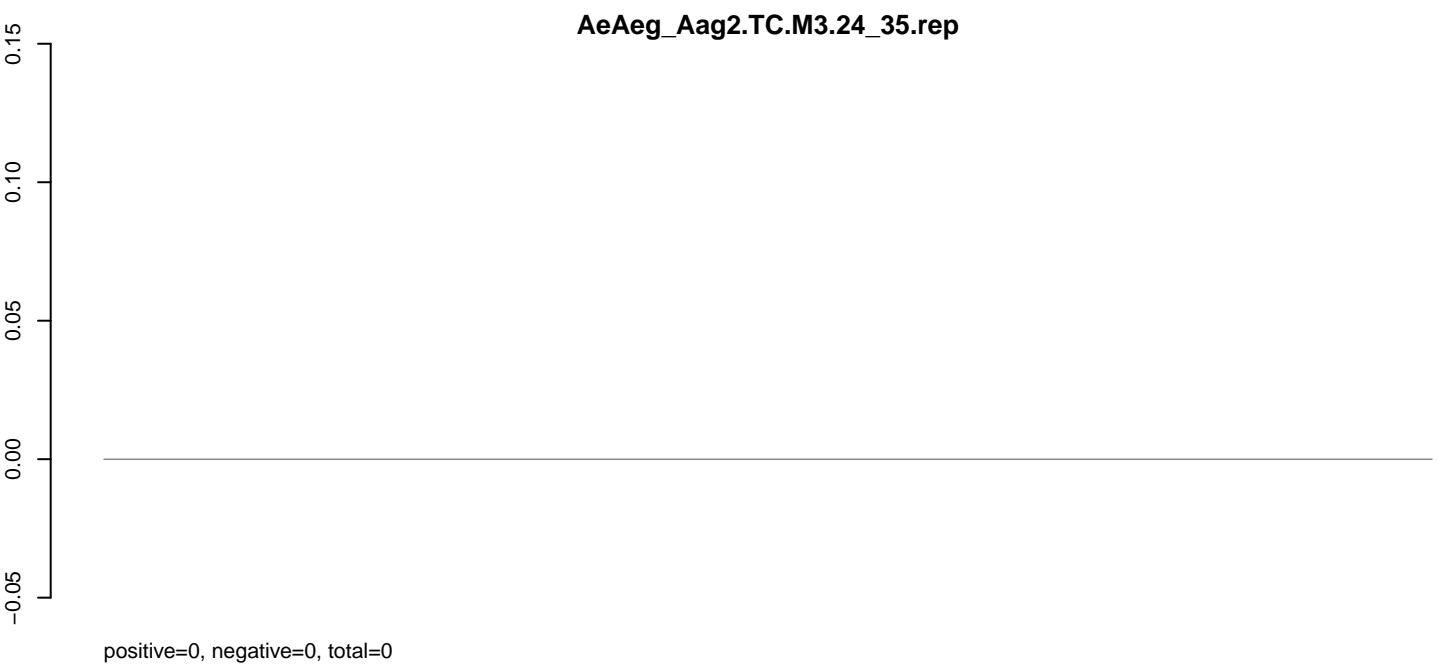
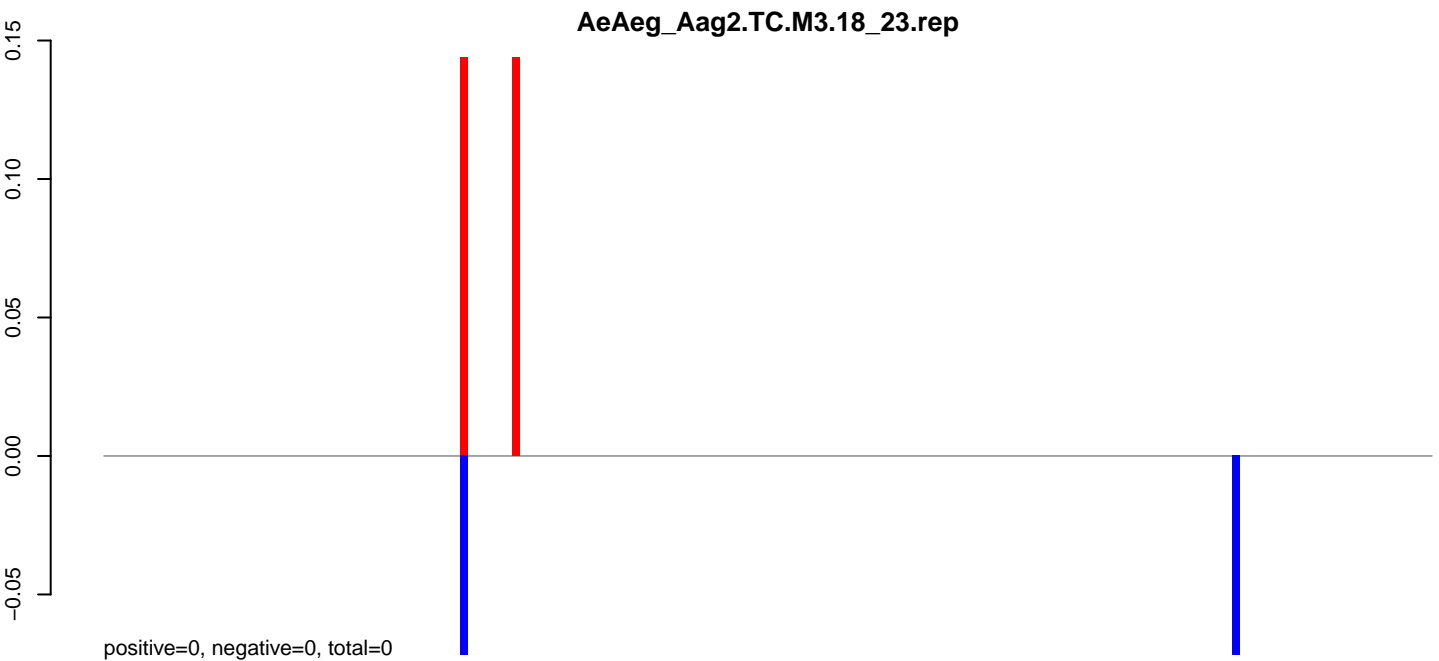

AeAeg_Aag2.TC.M3.18_23.rep

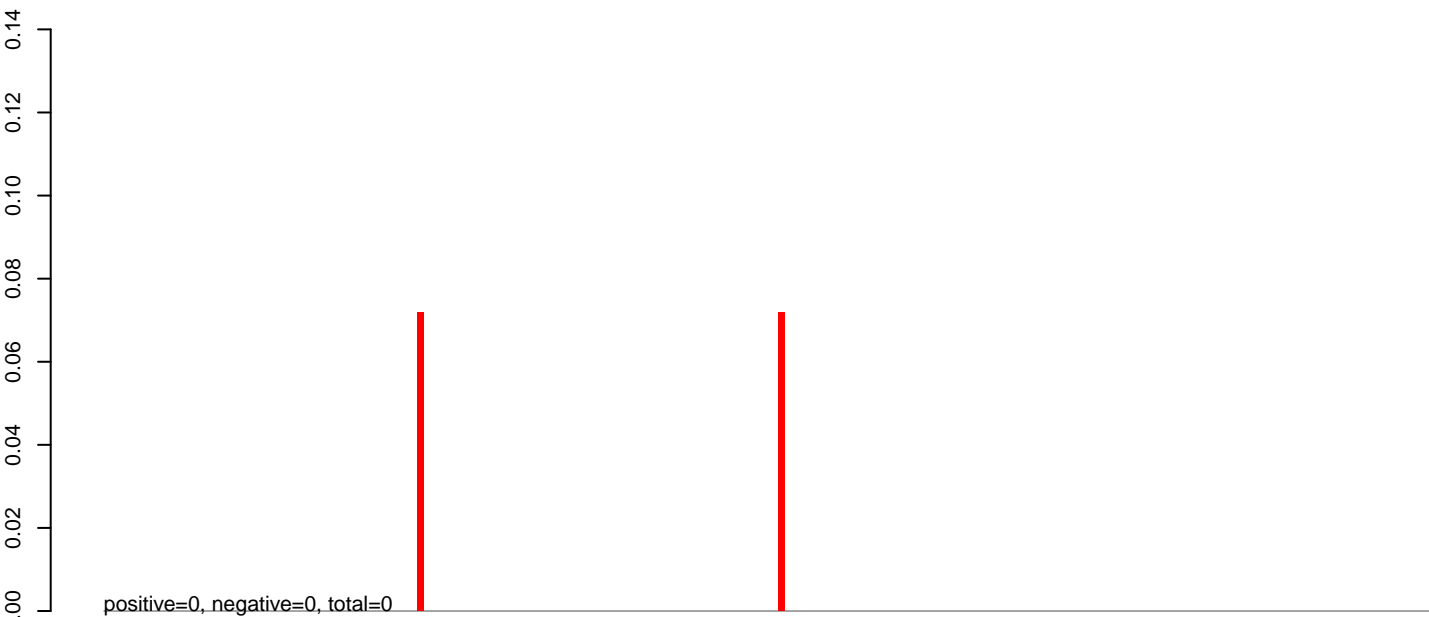

AeAeg_Aag2.TC.M3.24_35.rep

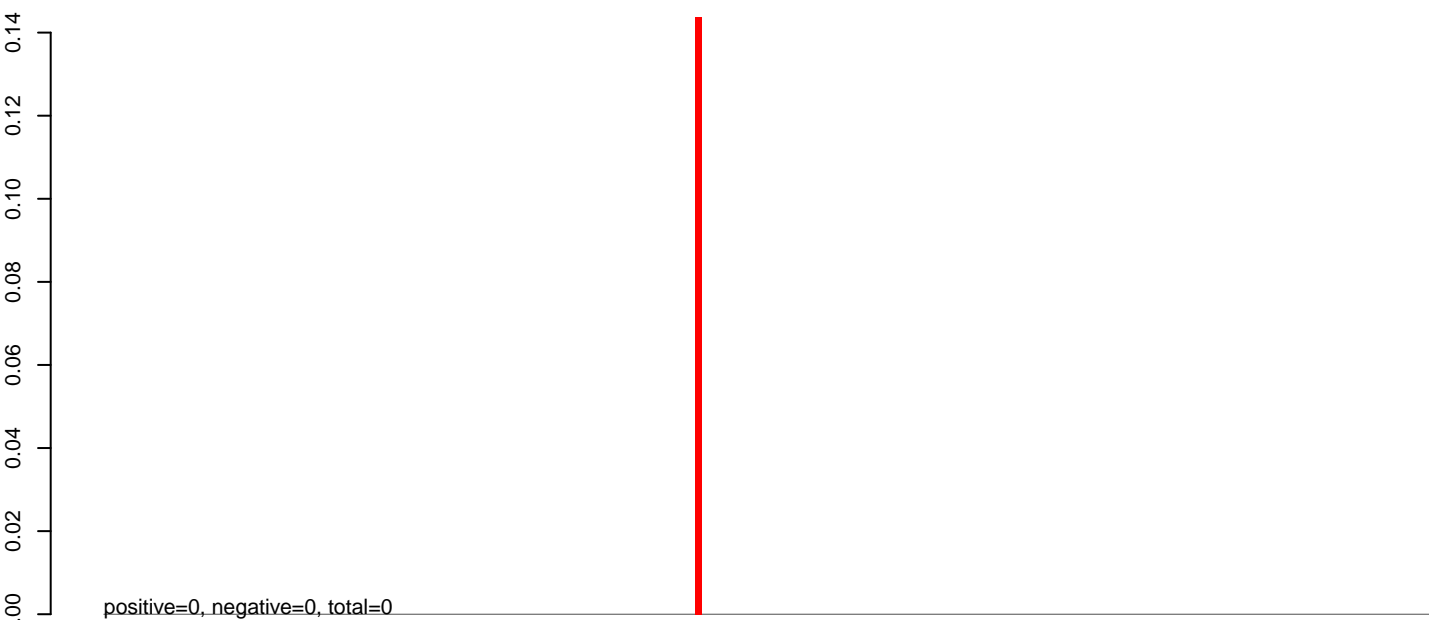

AeAeg_Aag2.TC.M3.rep

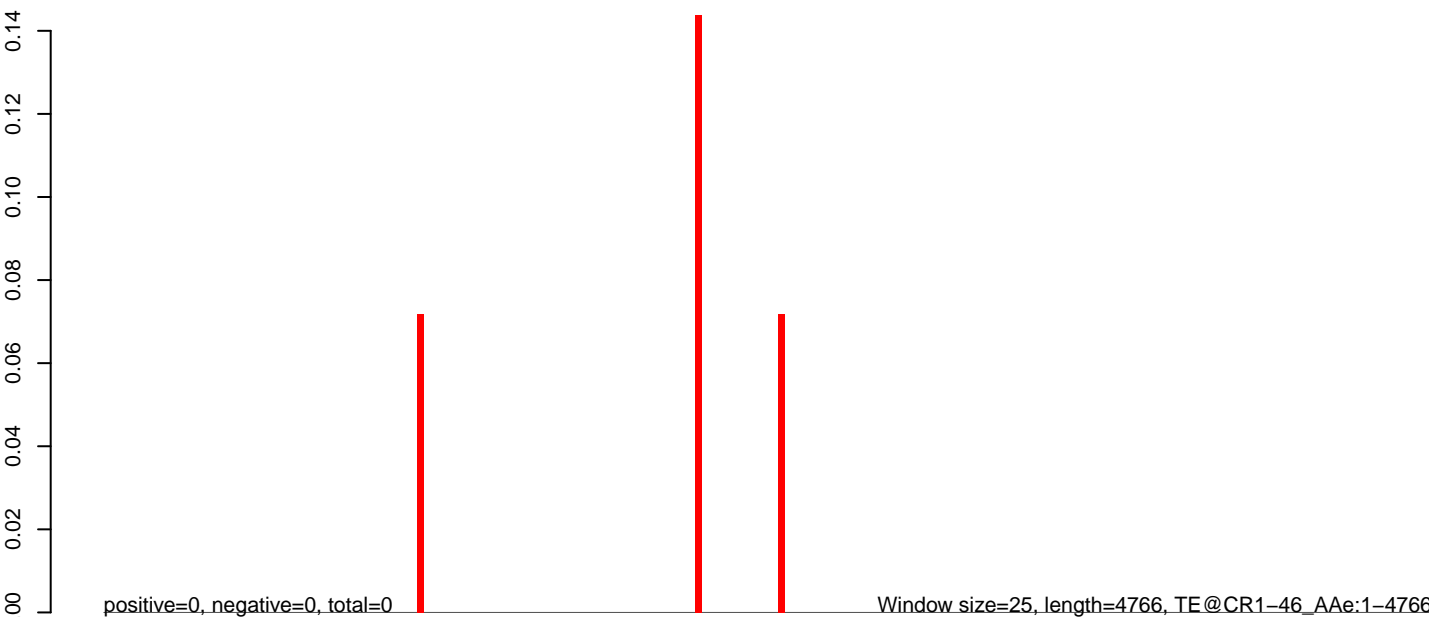

0 1000 2000 3000 4000

AeAeg_Aag2.TC.M3.18_23.rep

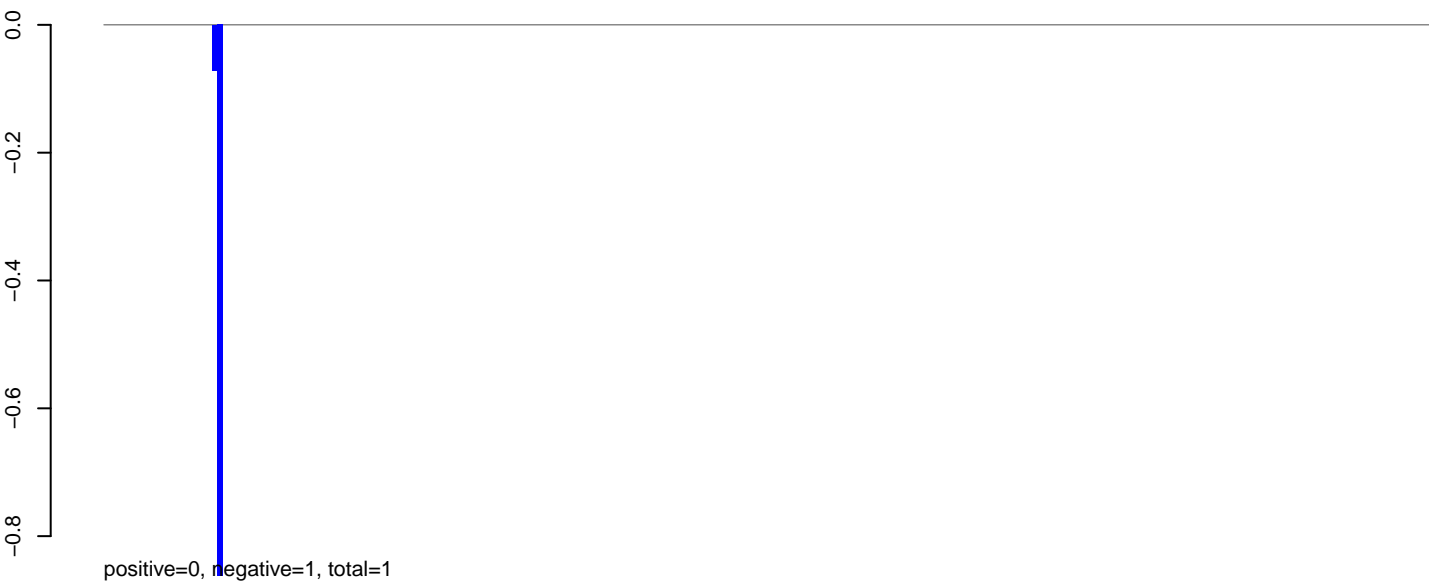

AeAeg_Aag2.TC.M3.24_35.rep

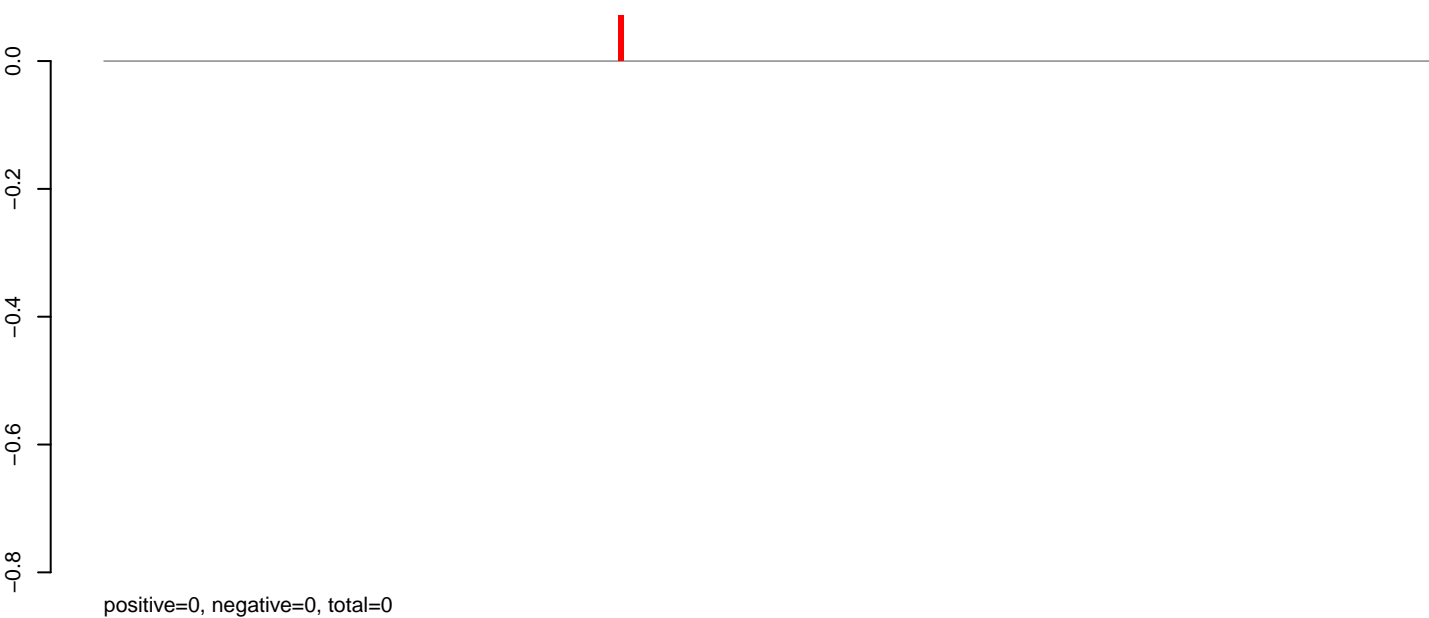

AeAeg_Aag2.TC.M3.rep

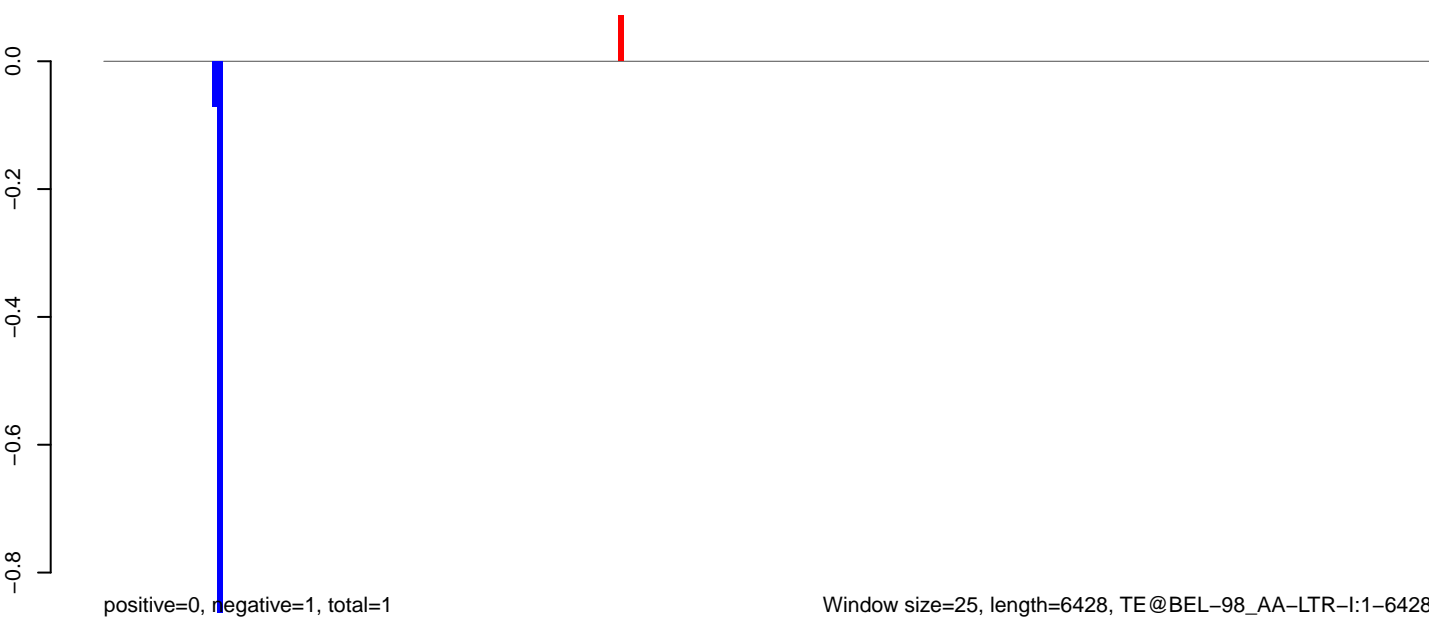

AeAeg_Aag2.TC.M3.18_23.rep

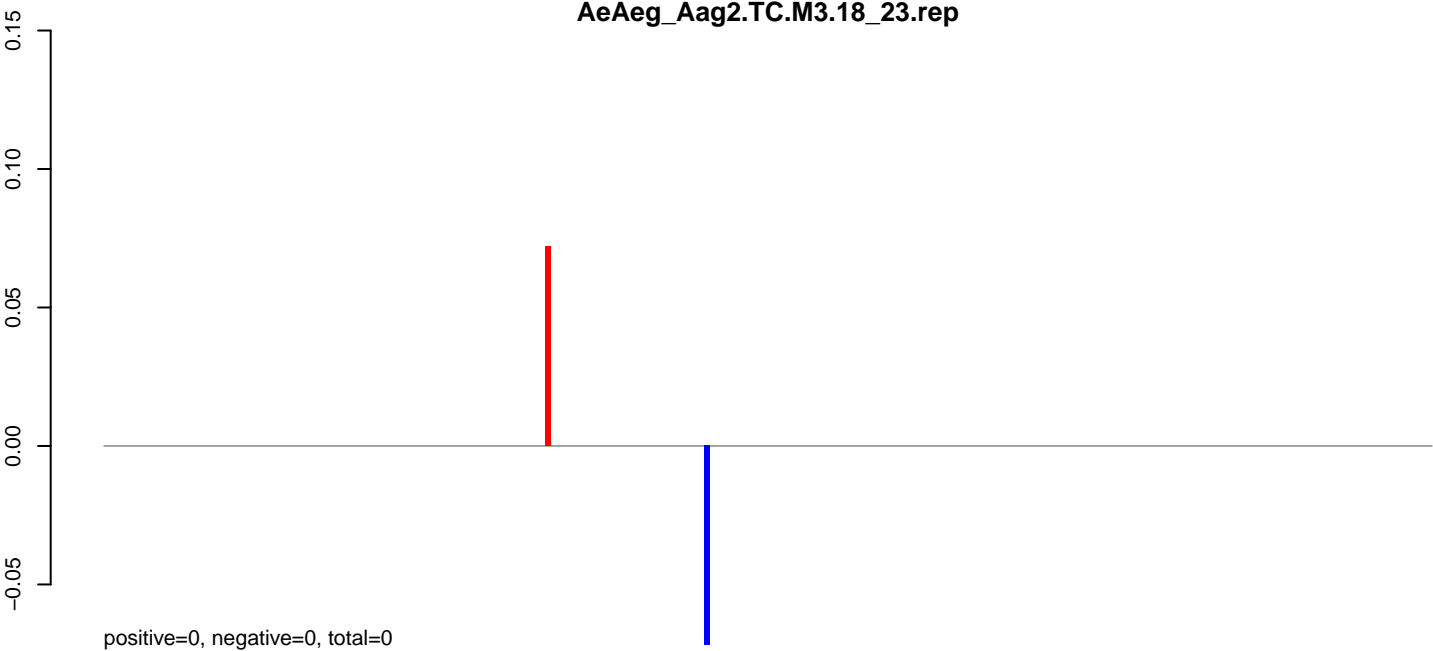

AeAeg_Aag2.TC.M3.24_35.rep

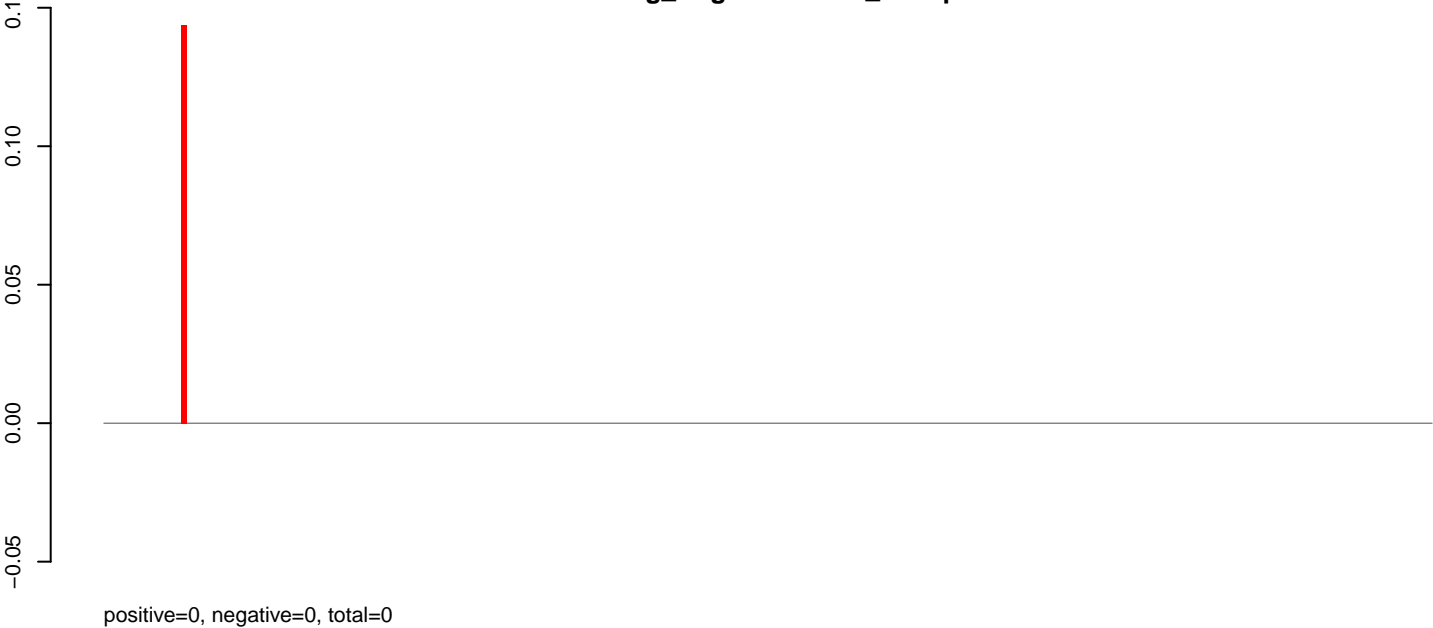

AeAeg_Aag2.TC.M3.rep

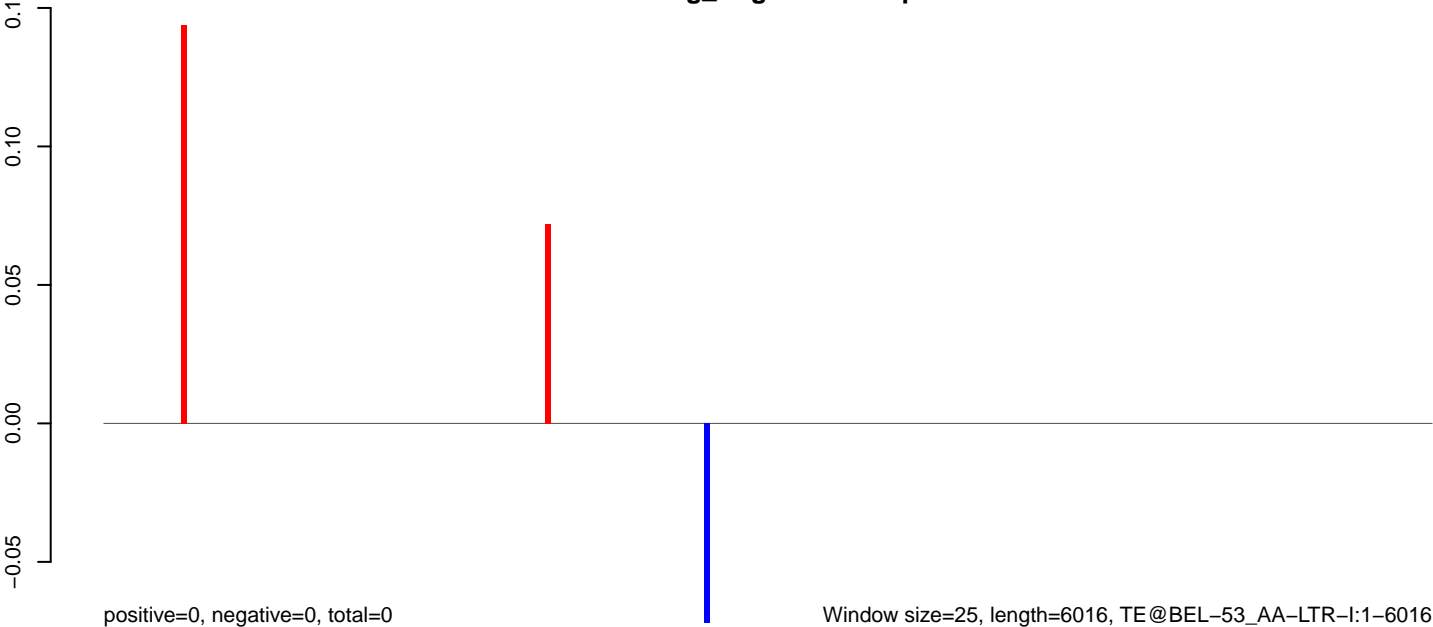

Window size=25, length=6016, TE@BEL-53_AA-LTR-I:1-6016

AeAeg_Aag2.TC.M3.18_23.rep

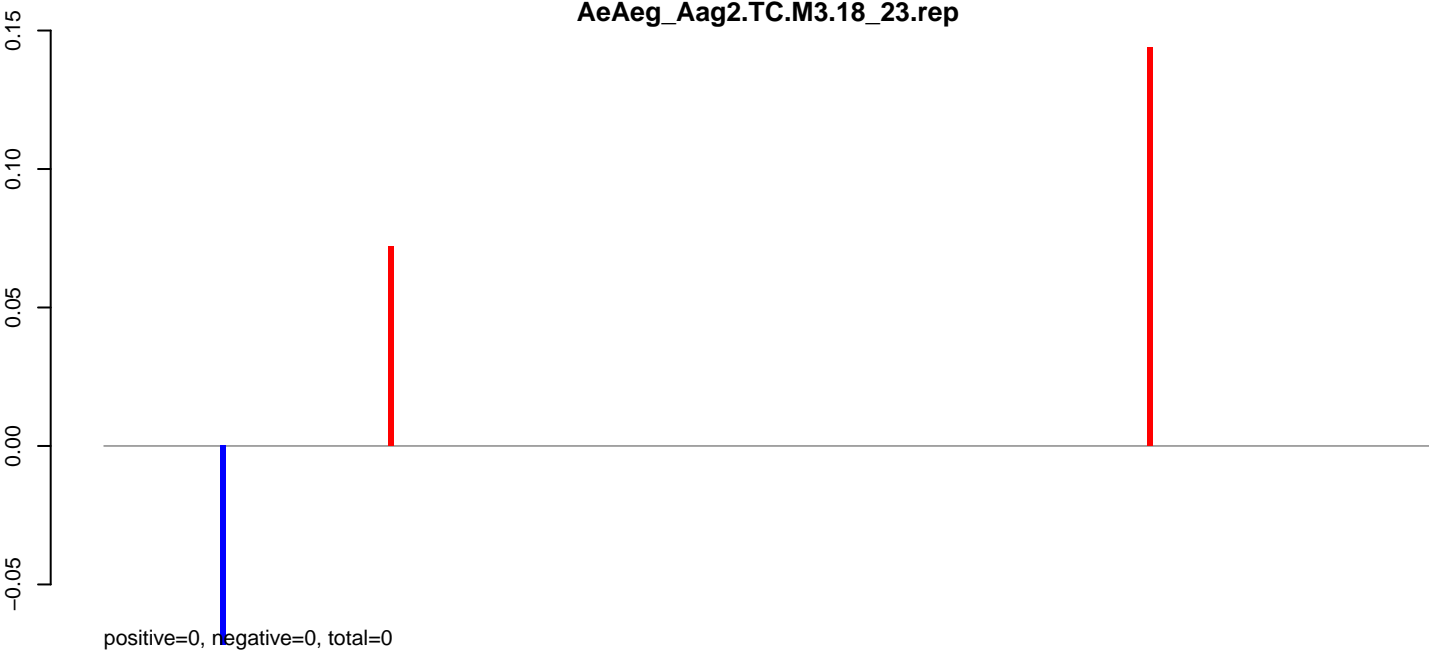

AeAeg_Aag2.TC.M3.24_35.rep

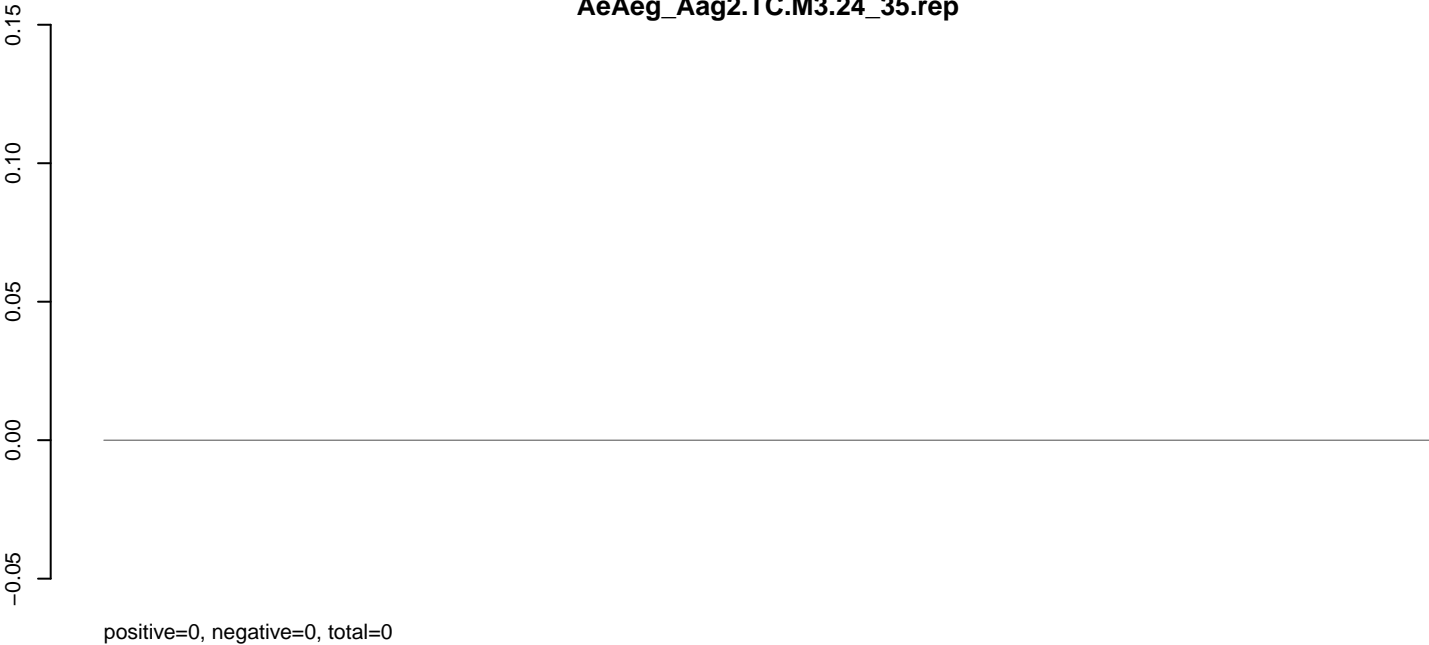

AeAeg_Aag2.TC.M3.rep

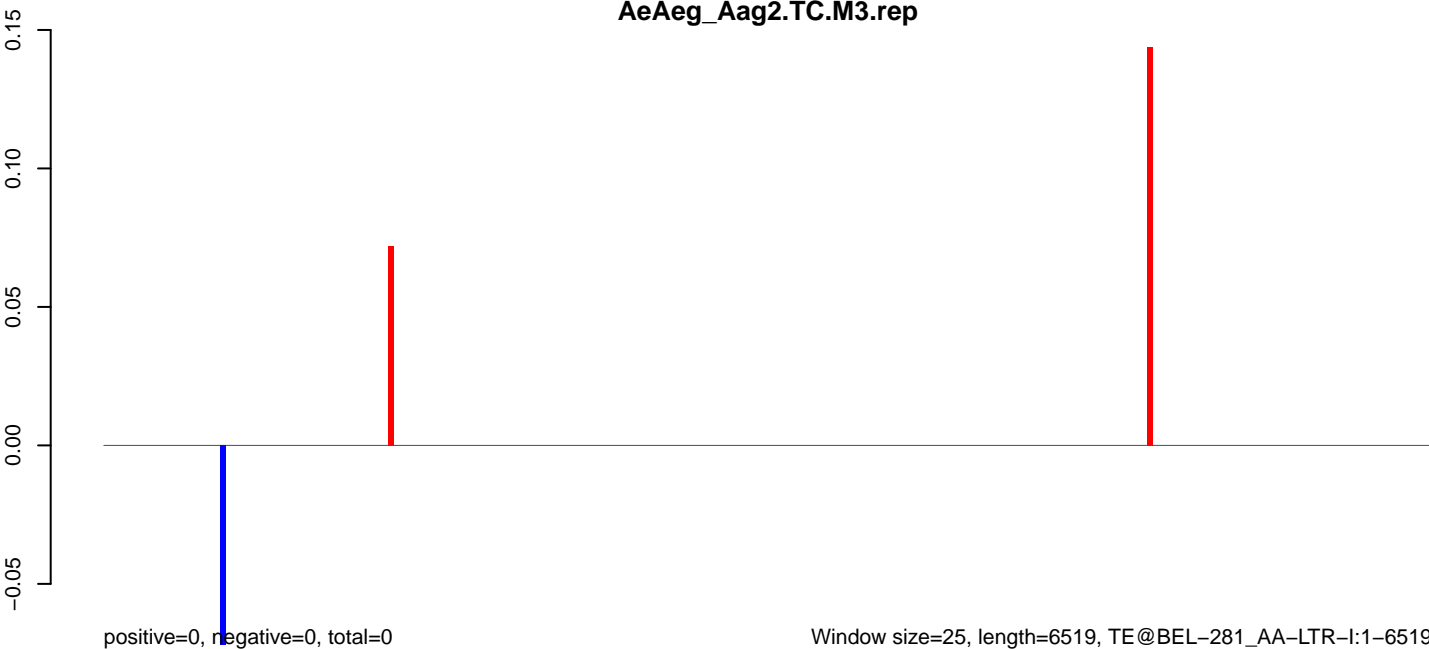

AeAeg_Aag2.TC.M3.18_23.rep

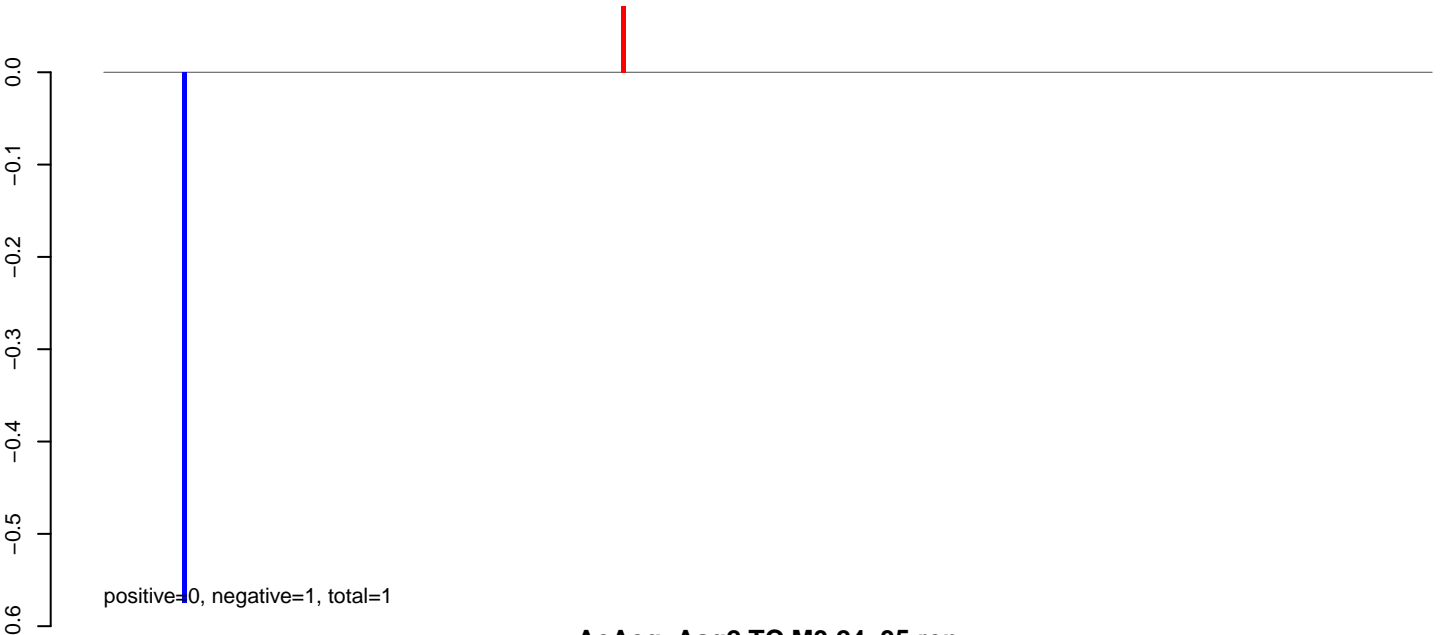

AeAeg_Aag2.TC.M3.24_35.rep

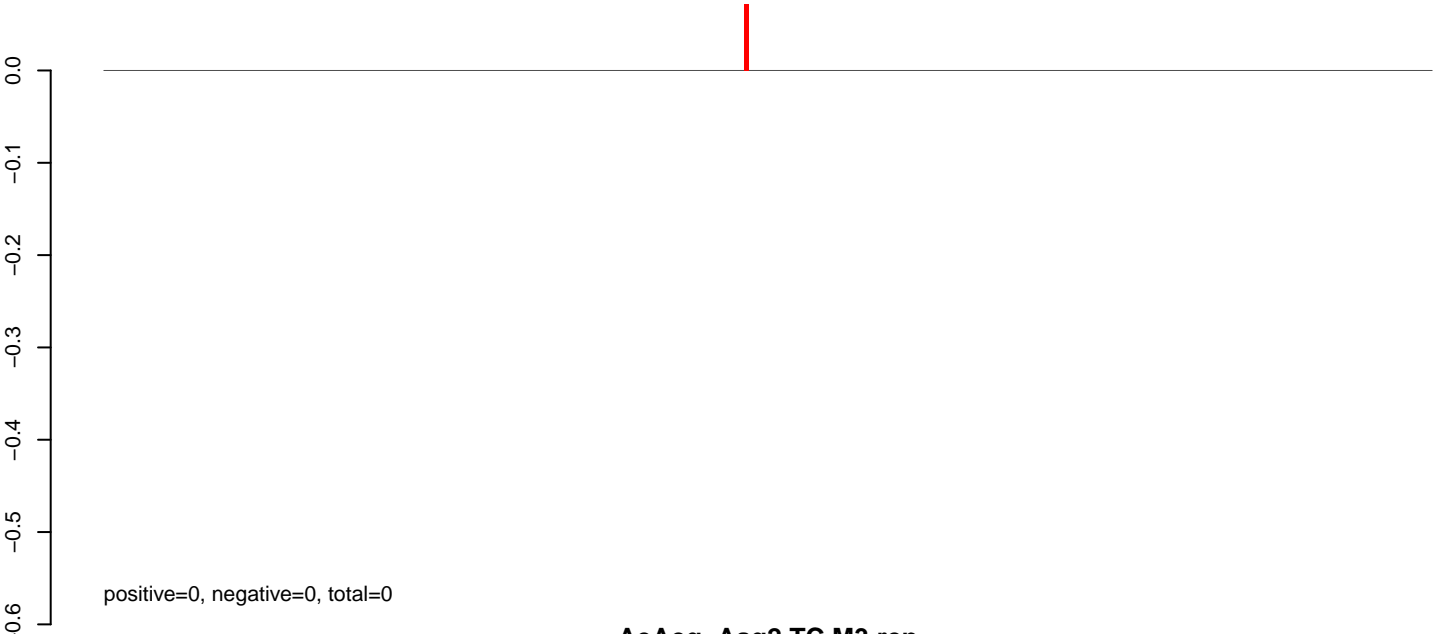

AeAeg_Aag2.TC.M3.rep

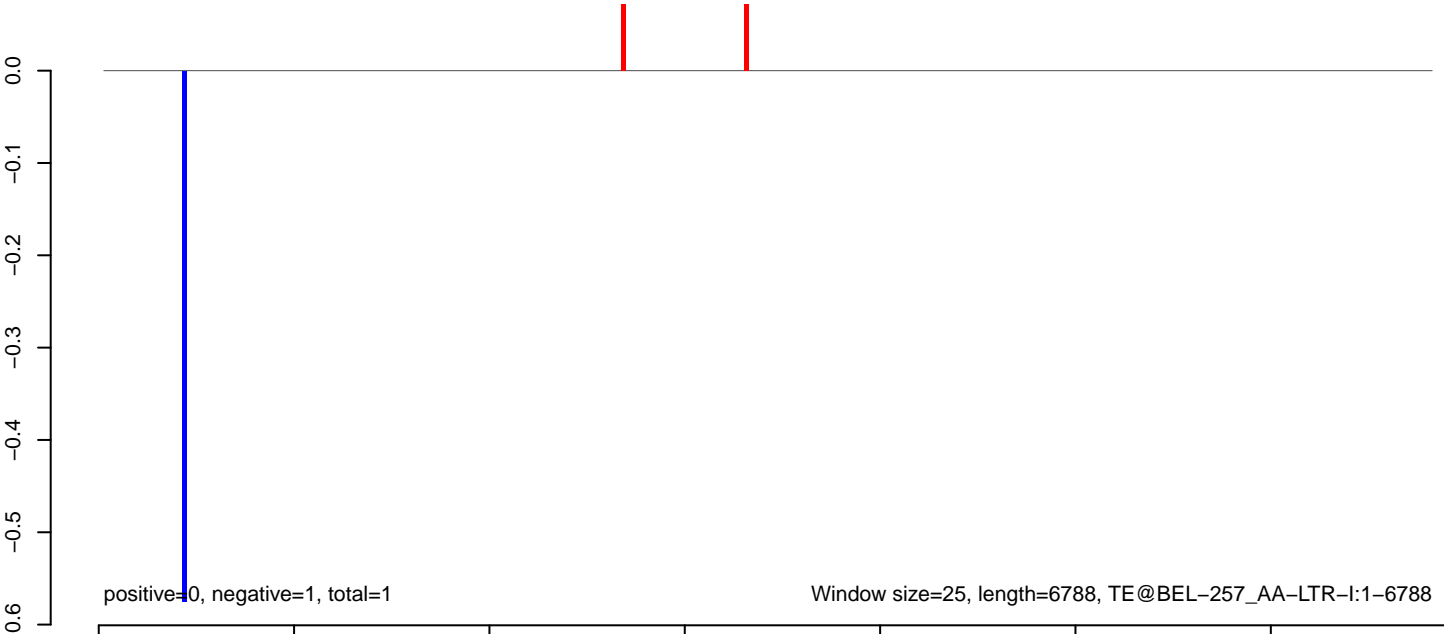

AeAeg_Aag2.TC.M3.18_23.rep

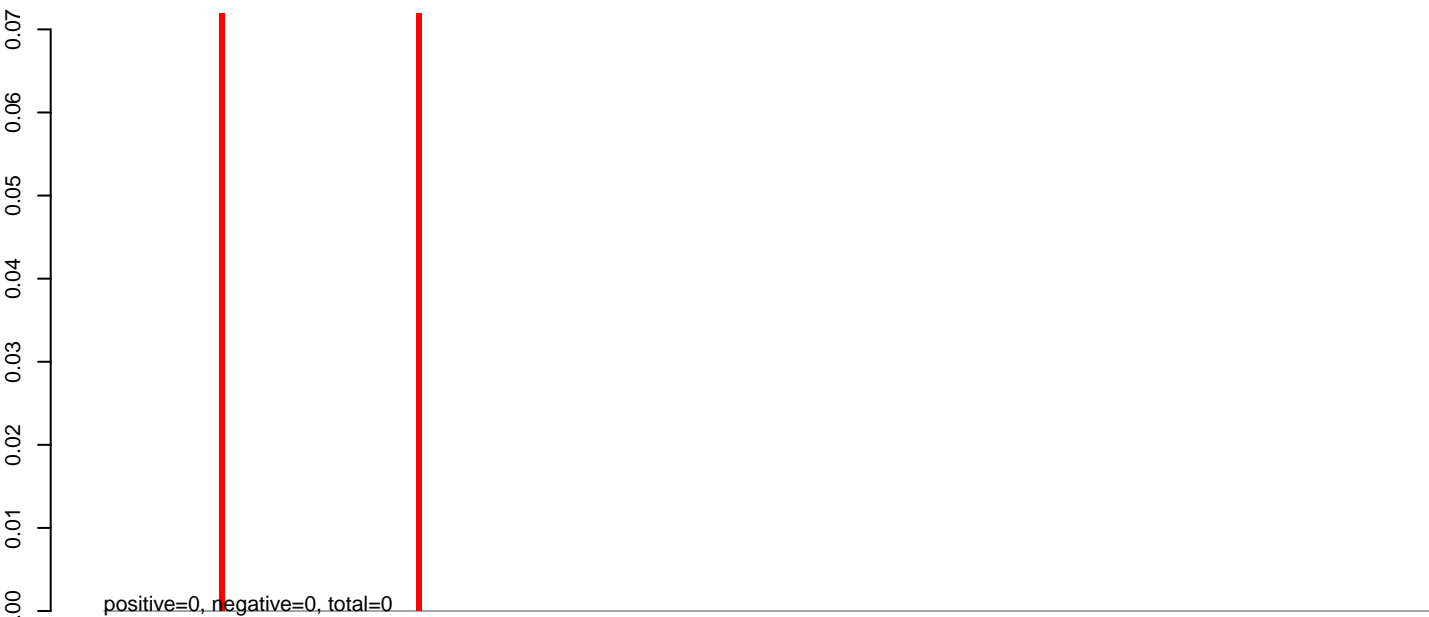

AeAeg_Aag2.TC.M3.24_35.rep

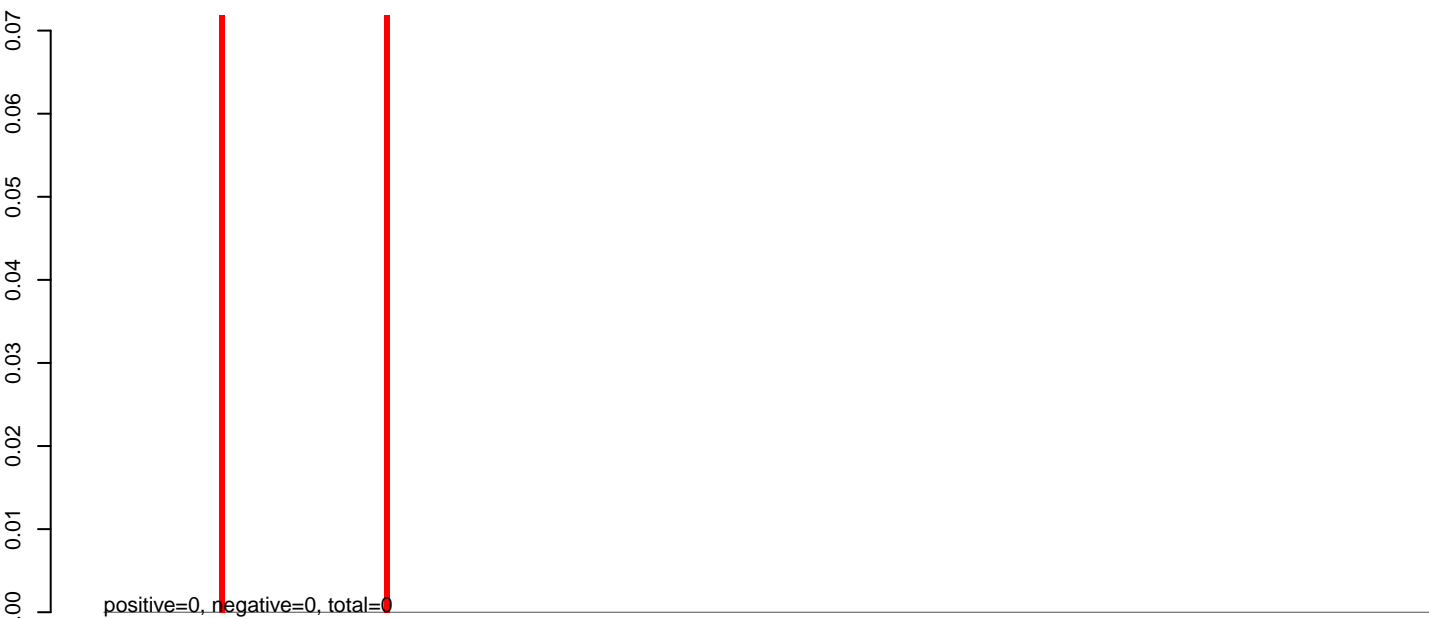

AeAeg_Aag2.TC.M3.rep

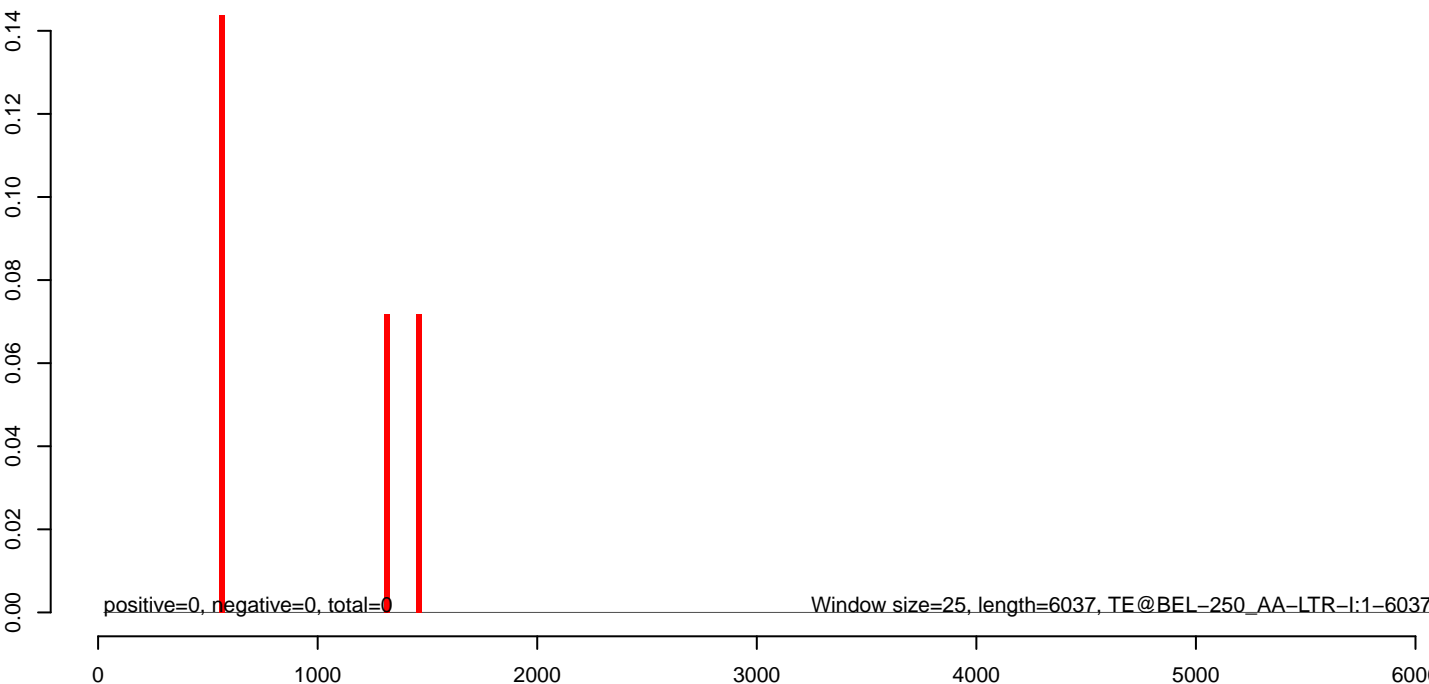

AeAeg_Aag2.TC.M3.18_23.rep



AeAeg_Aag2.TC.M3.24_35.rep

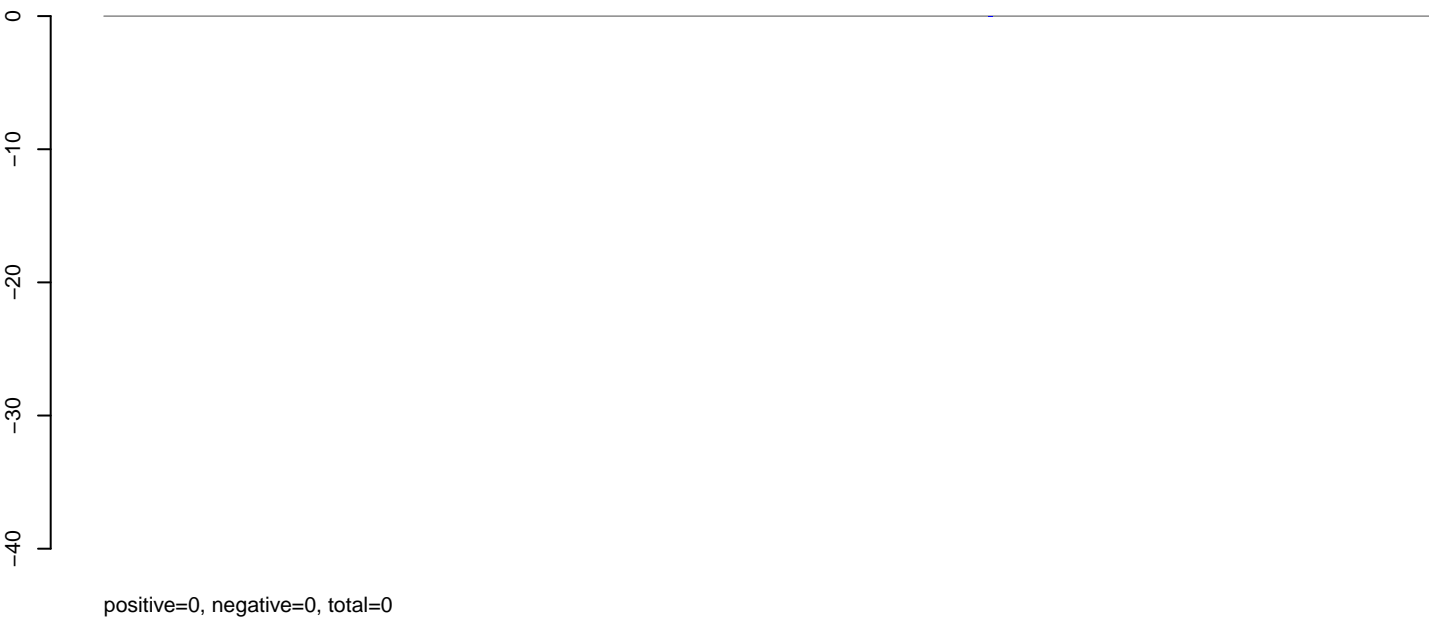

AeAeg_Aag2.TC.M3.rep



AeAeg_Aag2.TC.M3.18_23.rep



AeAeg_Aag2.TC.M3.24_35.rep

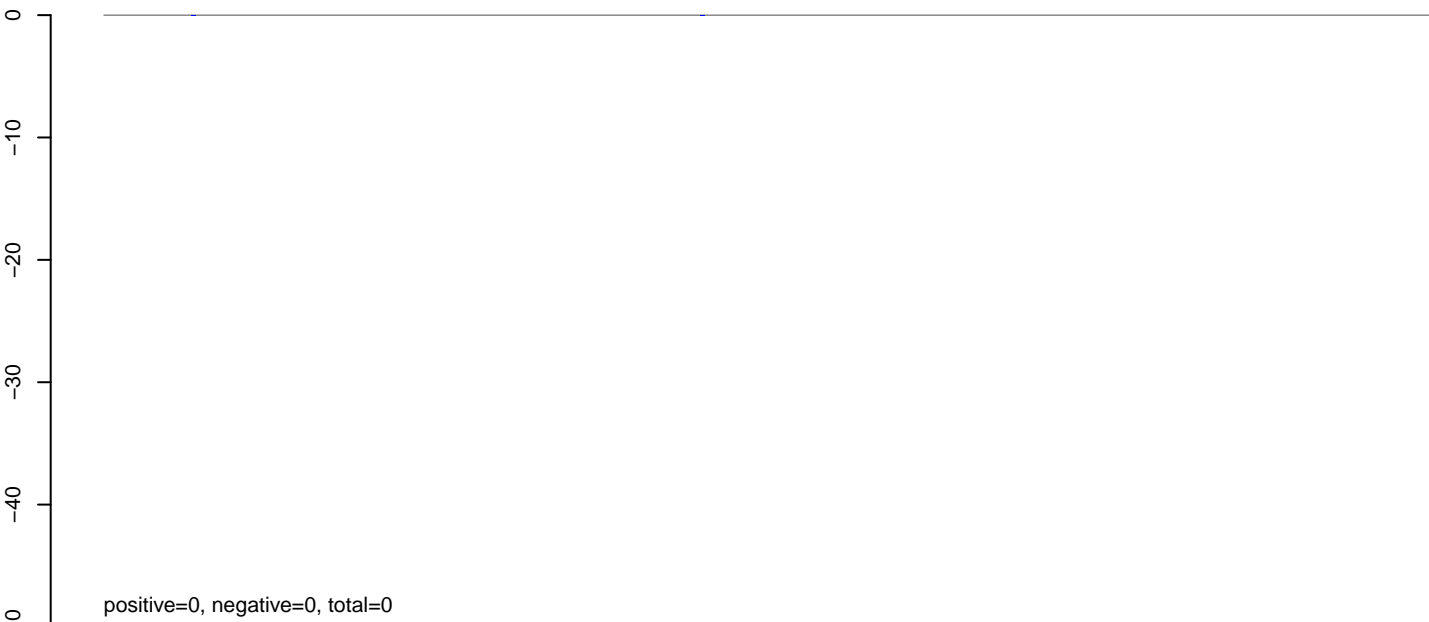

AeAeg_Aag2.TC.M3.rep



AeAeg_Aag2.TC.M3.18_23.rep

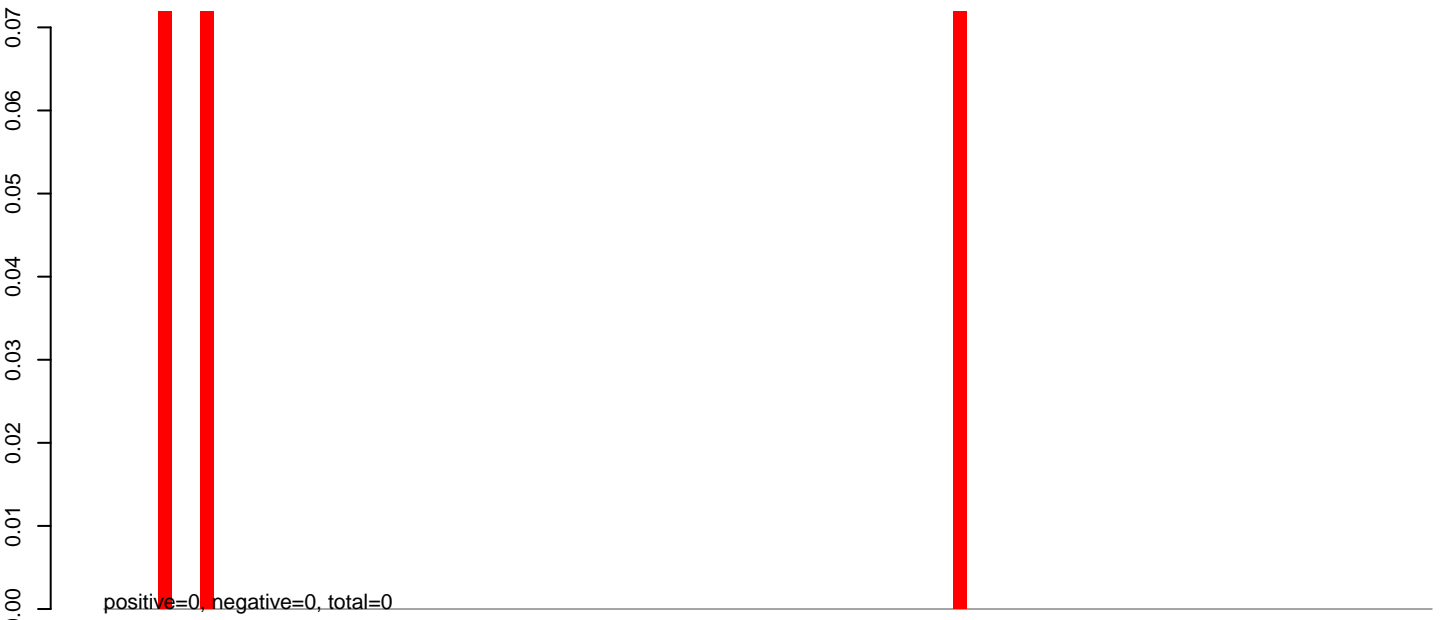

AeAeg_Aag2.TC.M3.24_35.rep

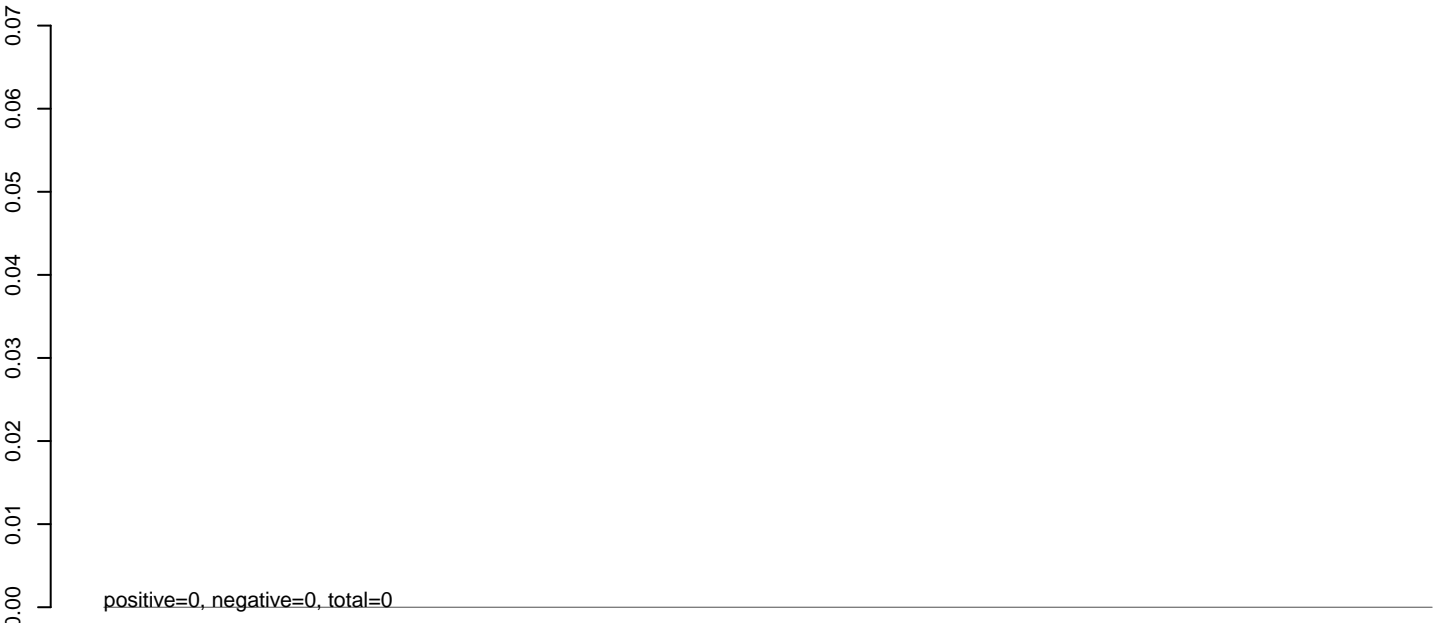

AeAeg_Aag2.TC.M3.rep

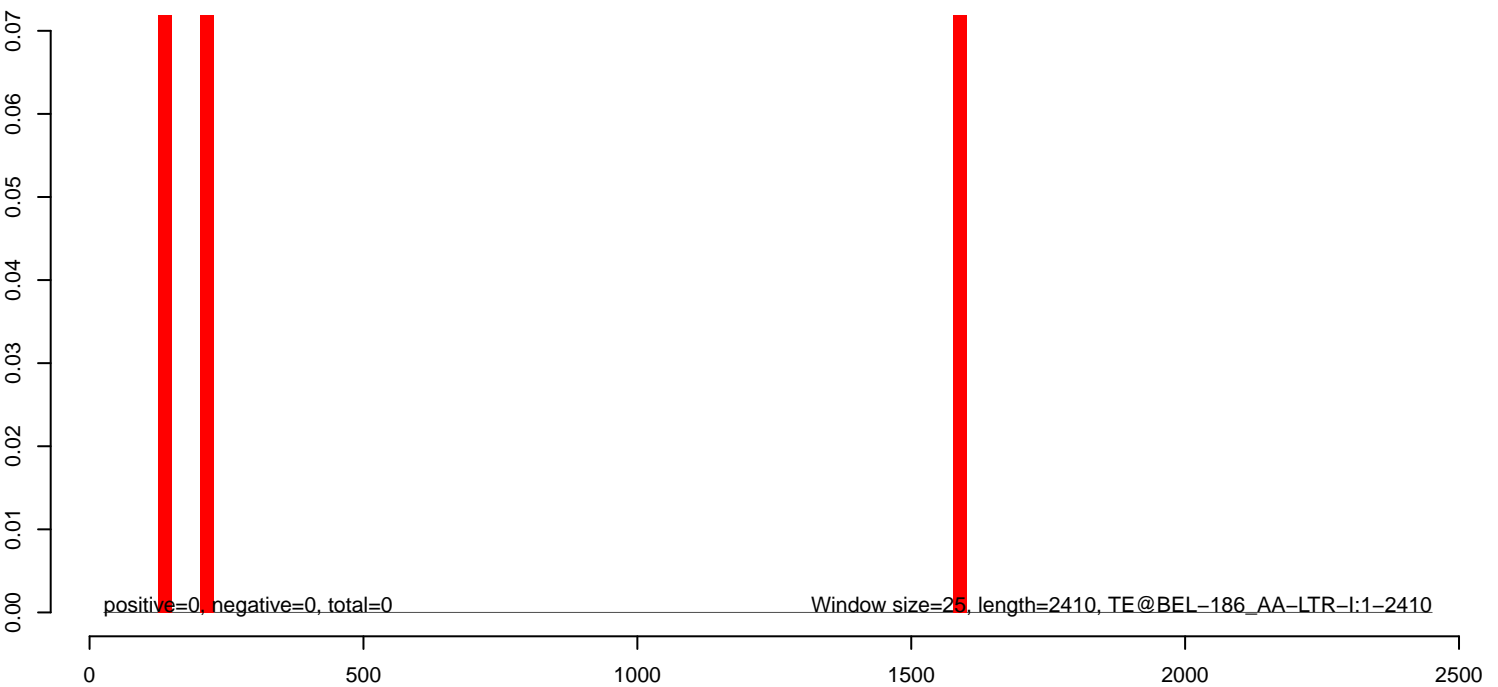

AeAeg_Aag2.TC.M3.18_23.rep

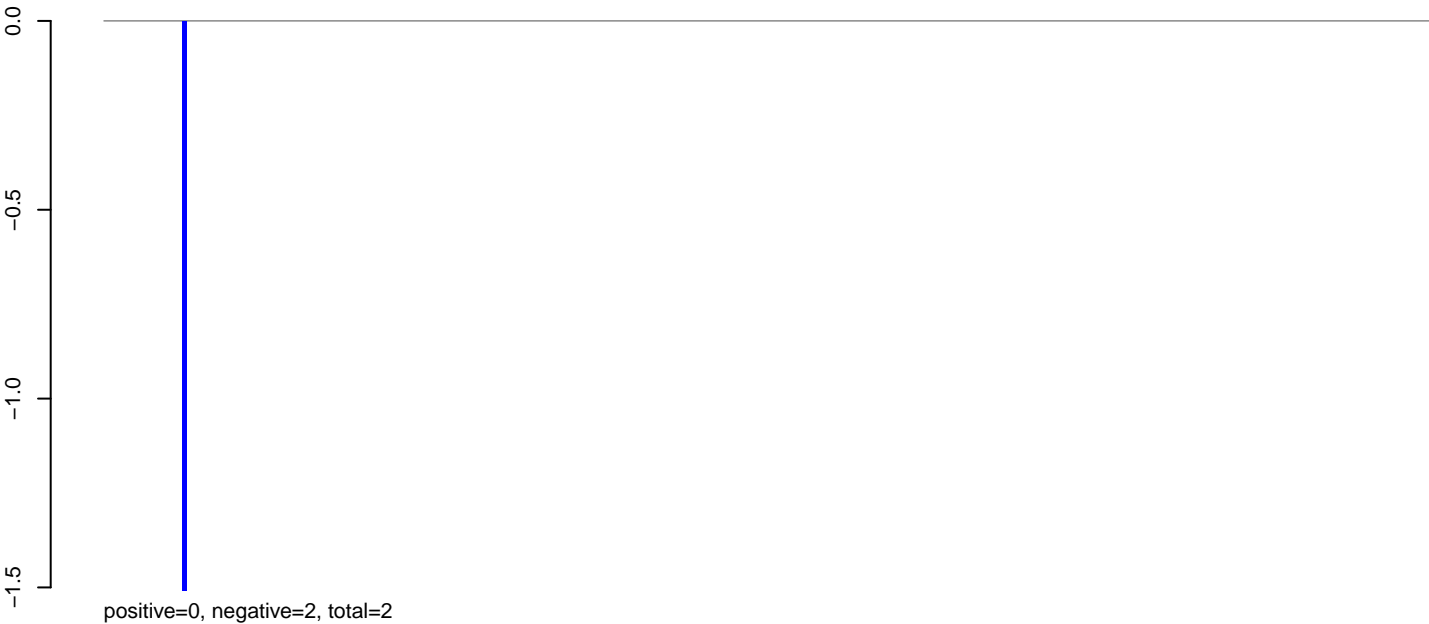

AeAeg_Aag2.TC.M3.24_35.rep

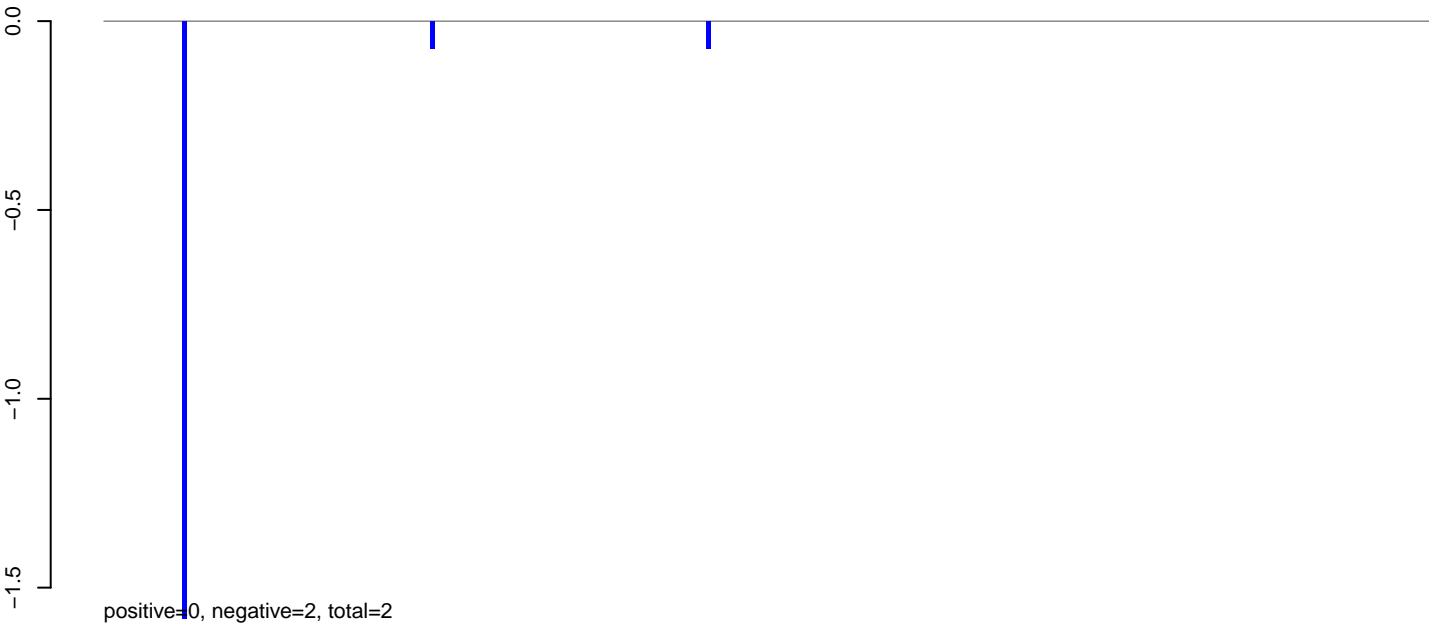

AeAeg_Aag2.TC.M3.rep

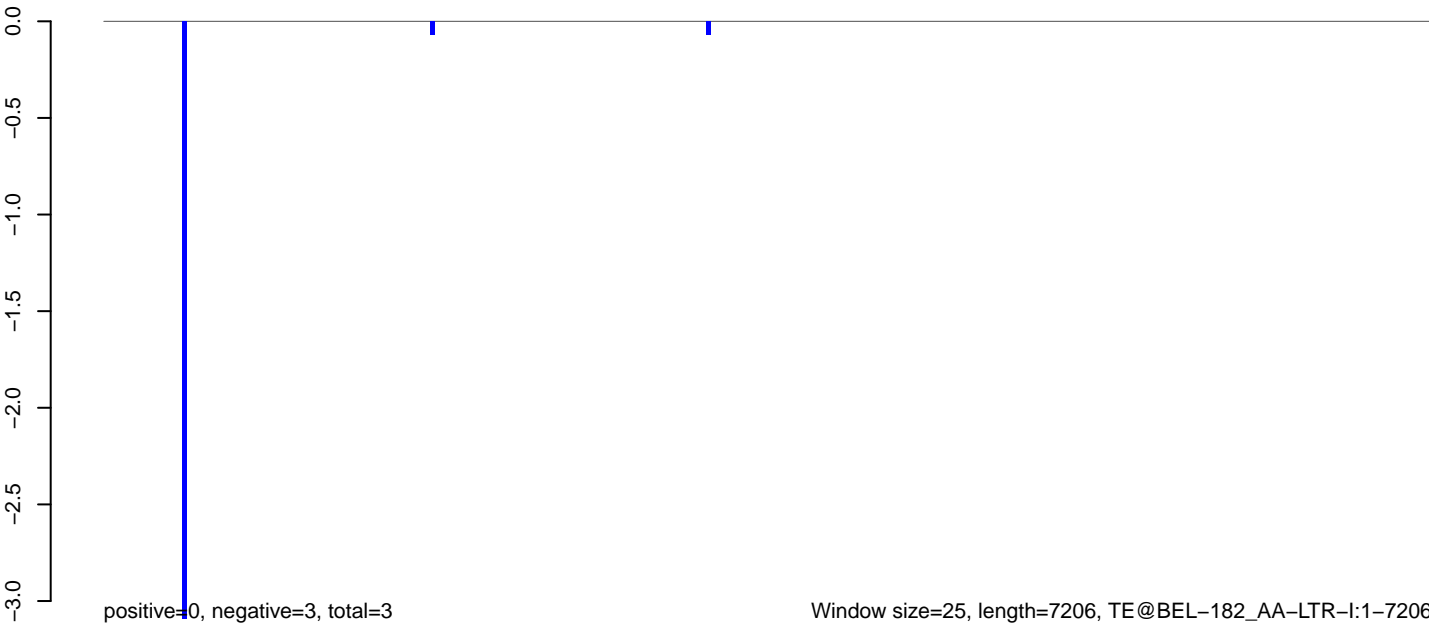

AeAeg_Aag2.TC.M3.18_23.rep

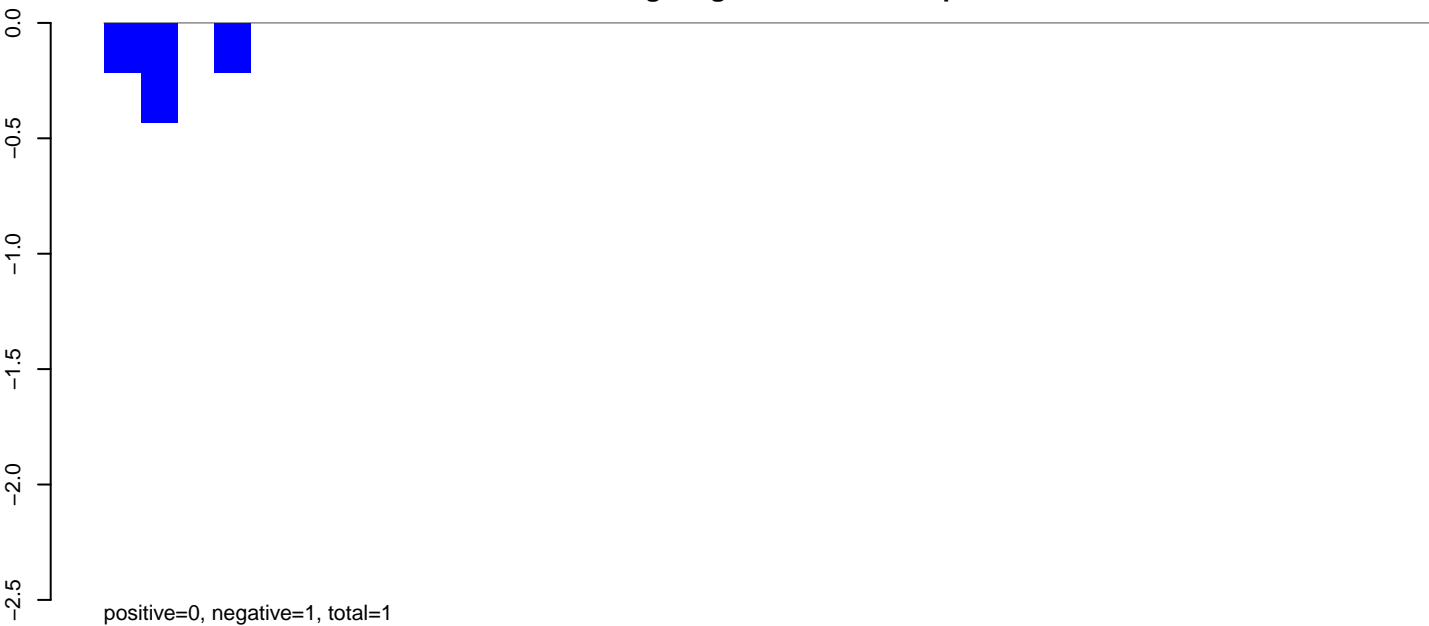

AeAeg_Aag2.TC.M3.24_35.rep

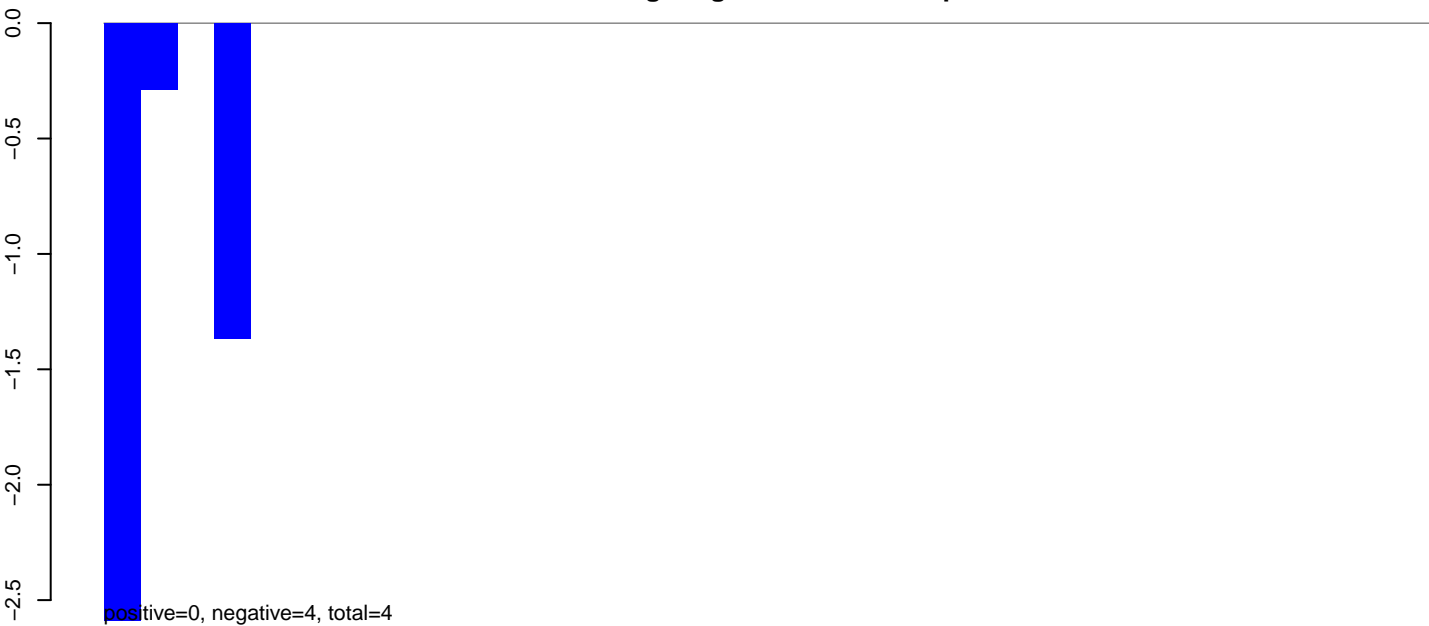

AeAeg_Aag2.TC.M3.rep



AeAeg_Aag2.TC.M3.18_23.rep

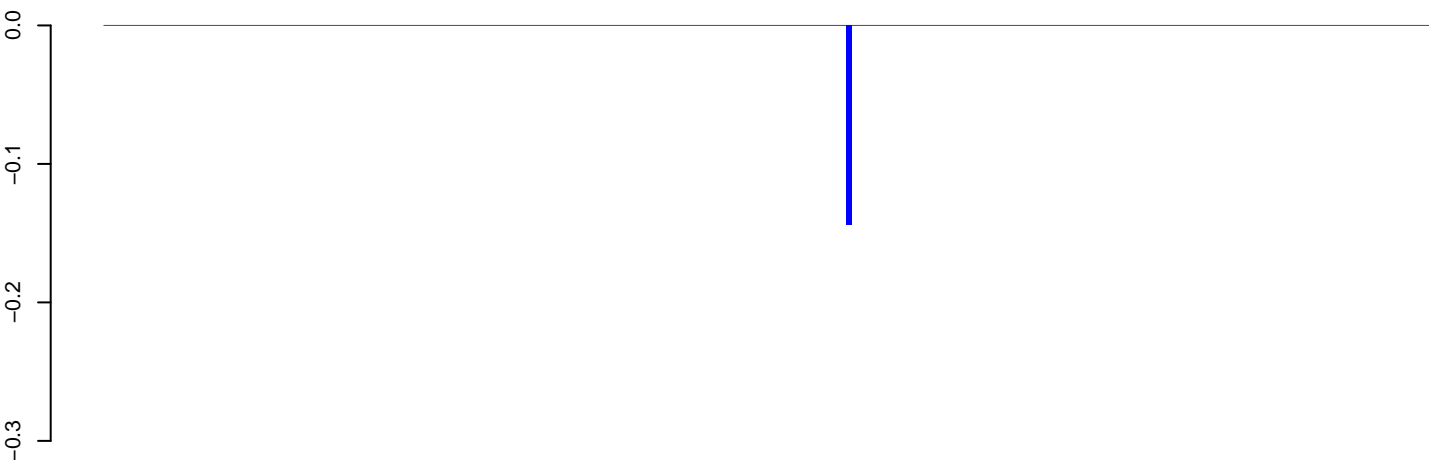

positive=0, negative=0, total=0

AeAeg_Aag2.TC.M3.24_35.rep

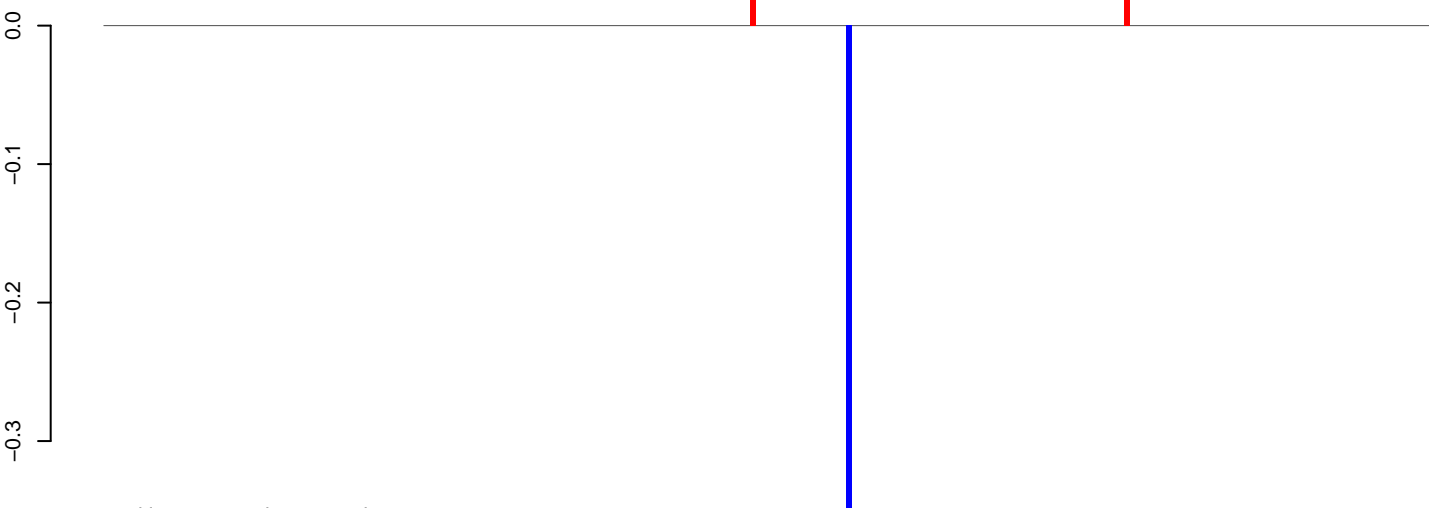

positive=0, negative=0, total=1

AeAeg_Aag2.TC.M3.rep

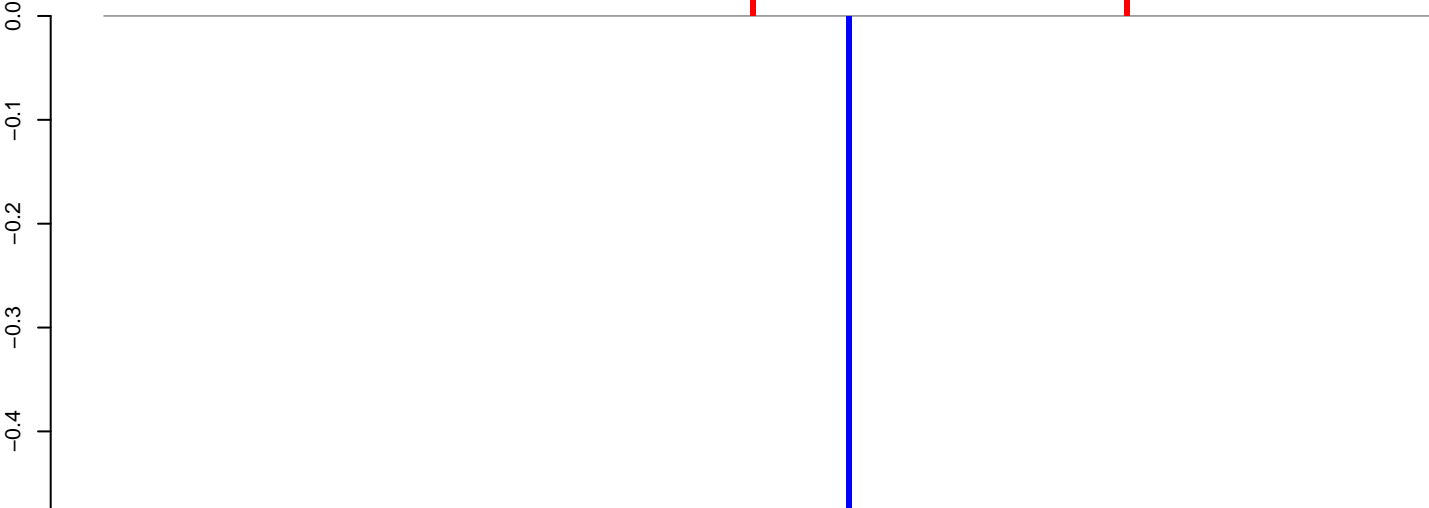

positive=0, negative=1, total=1

Window size=25, length=6567, TE@BEL-130_AA-LTR-I:1-6567

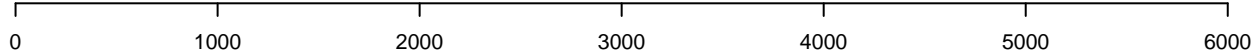

AeAeg_Aag2.TC.M3.18_23.rep

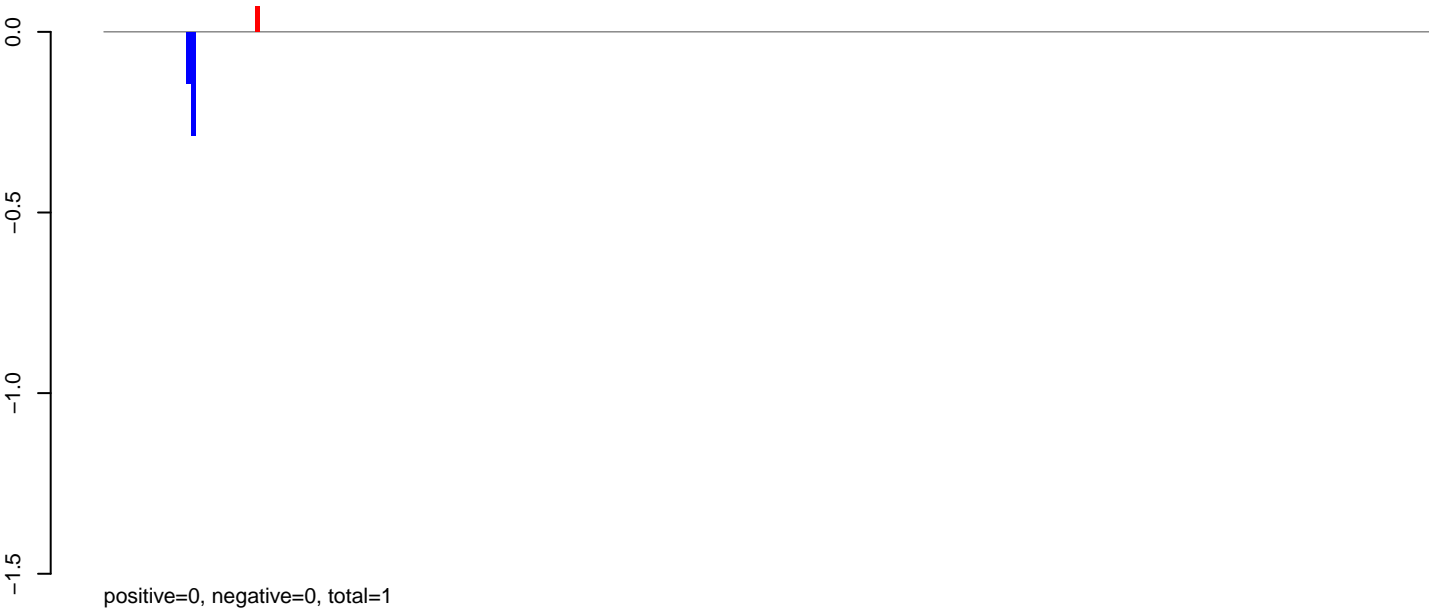

AeAeg_Aag2.TC.M3.24_35.rep

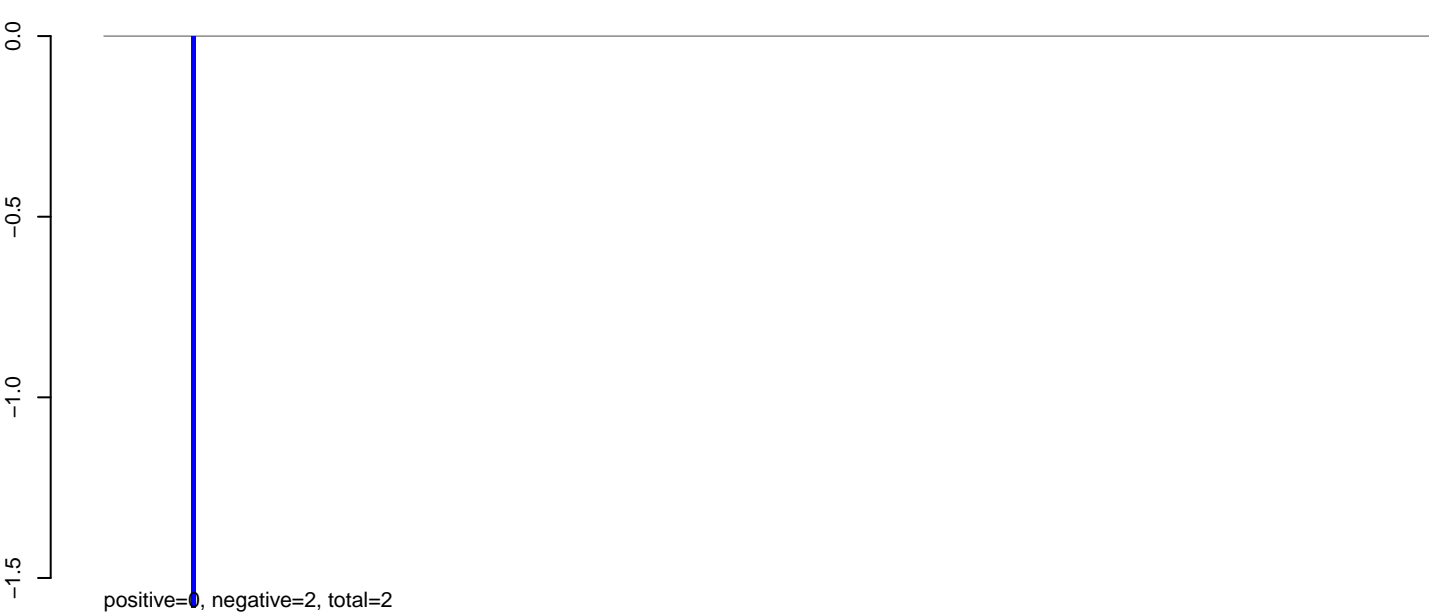

AeAeg_Aag2.TC.M3.rep

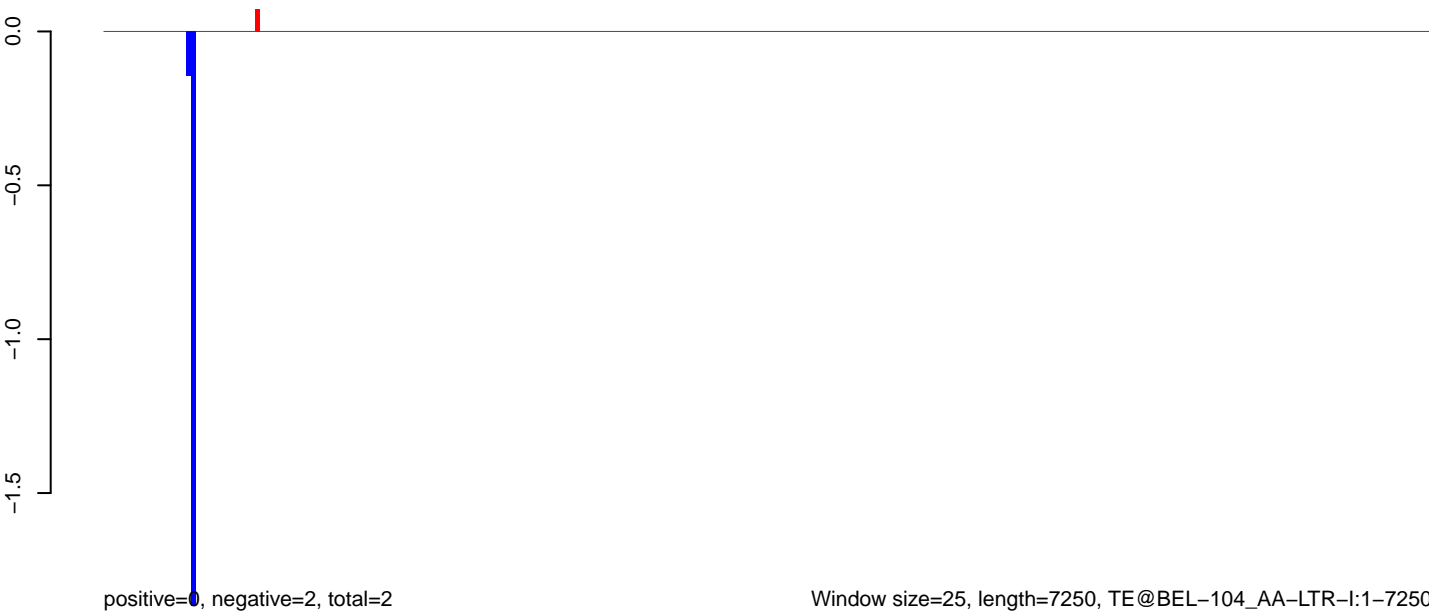

AeAeg_Aag2.TC.M3.18_23.rep



AeAeg_Aag2.TC.M3.24_35.rep

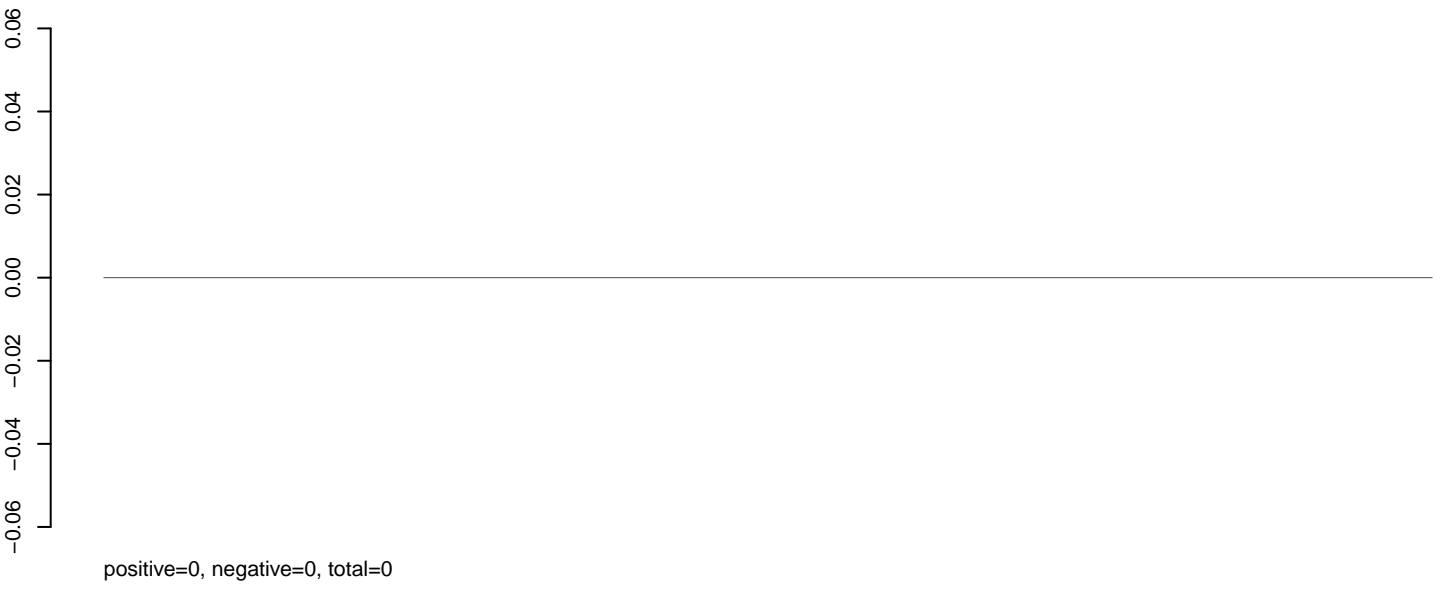

AeAeg_Aag2.TC.M3.rep



Window size=25, length=2650, TE@AeBuster1:1-2650

0 500 1000 1500 2000 2500

AeAeg_Aag2.TC.M3.18_23.rep

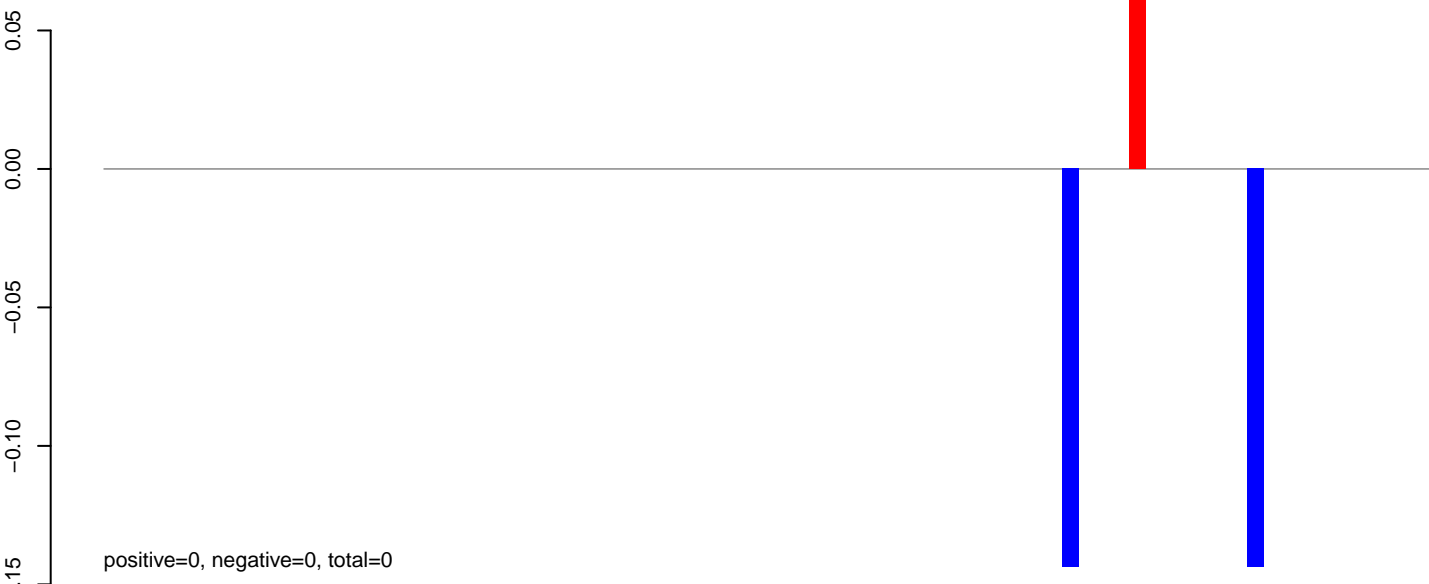

AeAeg_Aag2.TC.M3.24_35.rep

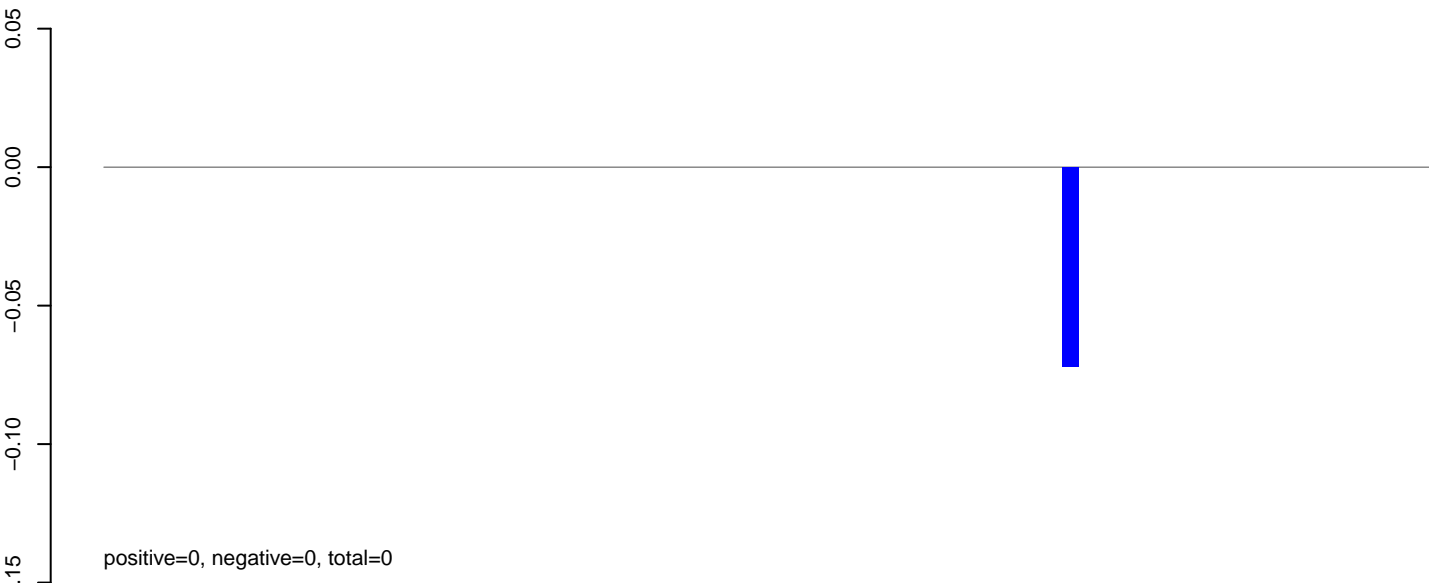

AeAeg_Aag2.TC.M3.rep



AeAeg_Aag2.TC.M3.18_23.rep

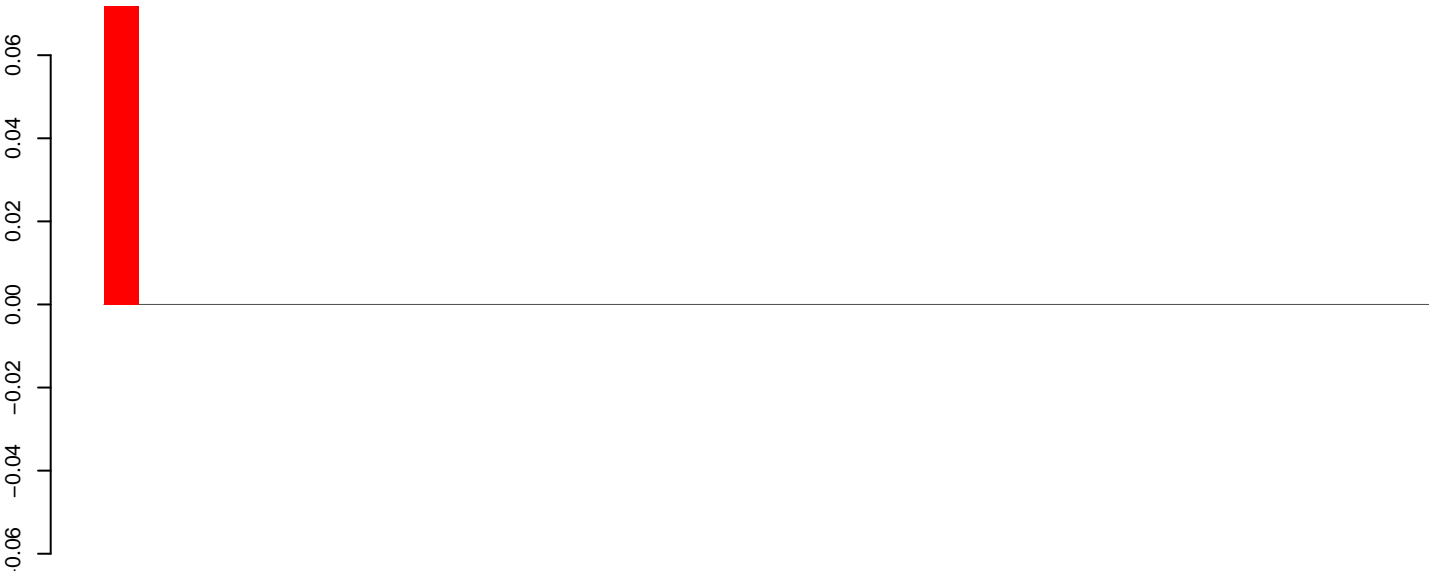

positive=0, negative=0, total=0

AeAeg_Aag2.TC.M3.24_35.rep

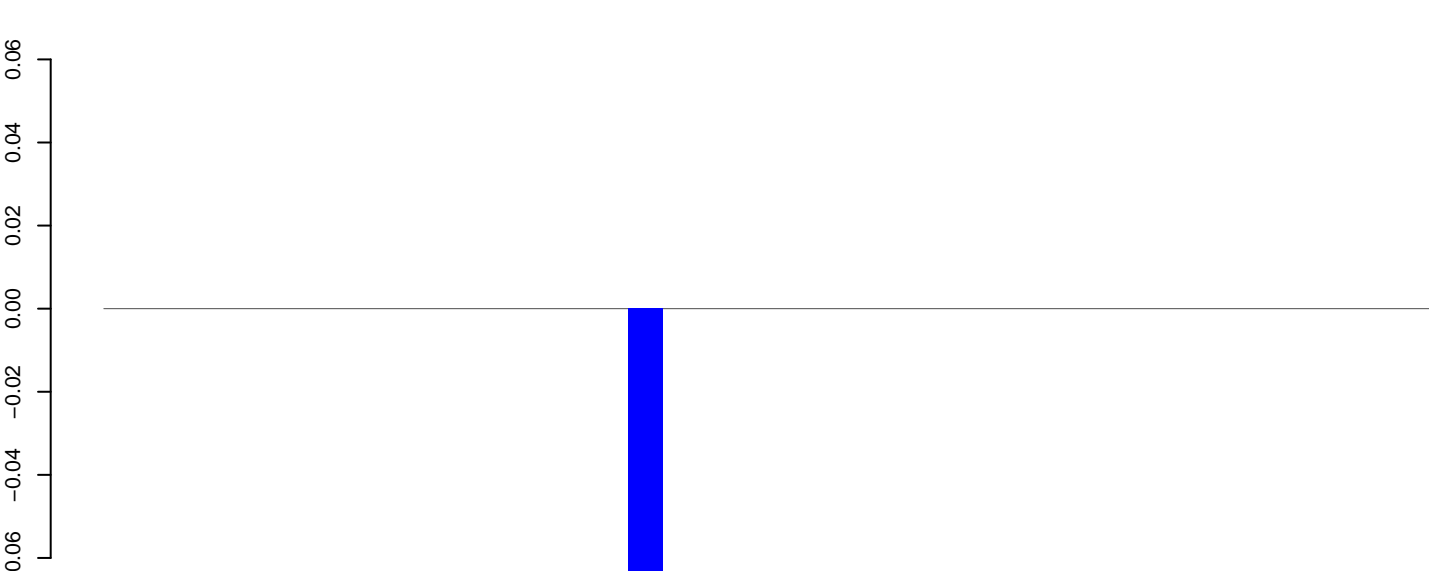

positive=0, negative=0, total=0

AeAeg_Aag2.TC.M3.rep

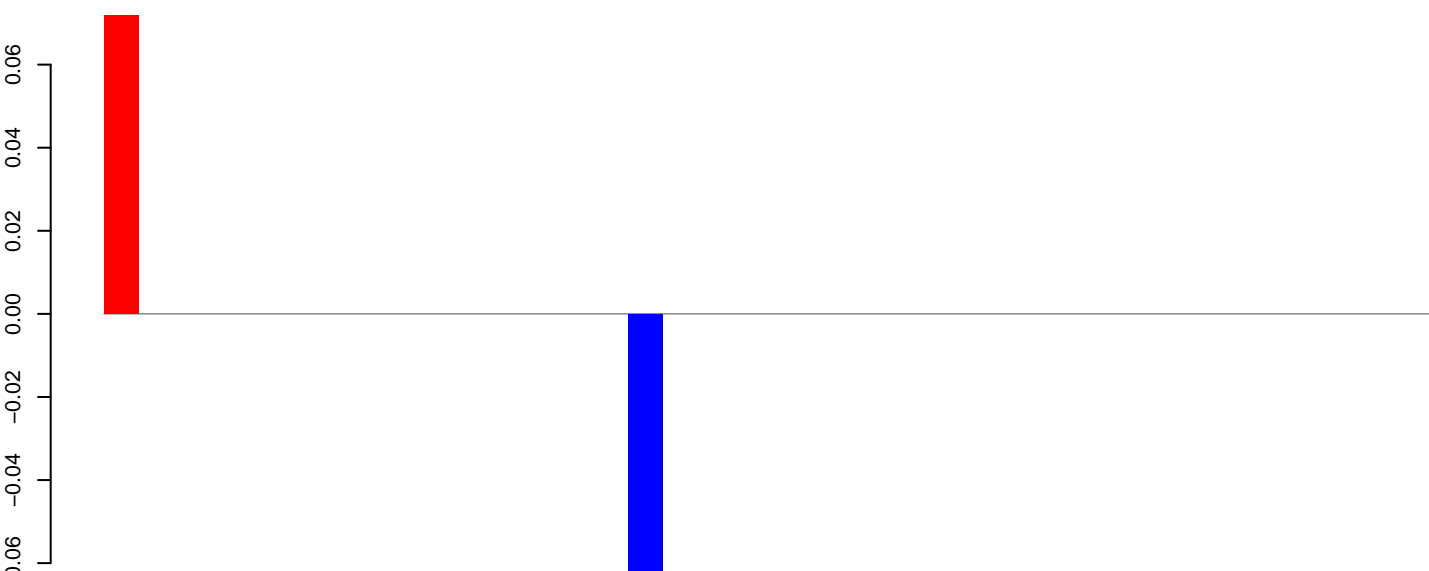

positive=0, negative=0, total=0

Window size=25, length=948, TE@piggyBac-N1_AAe:1-948

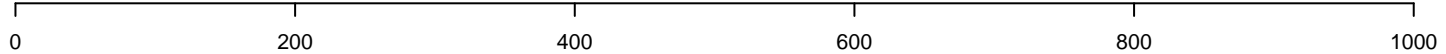

AeAeg_Aag2.TC.M3.18_23.rep

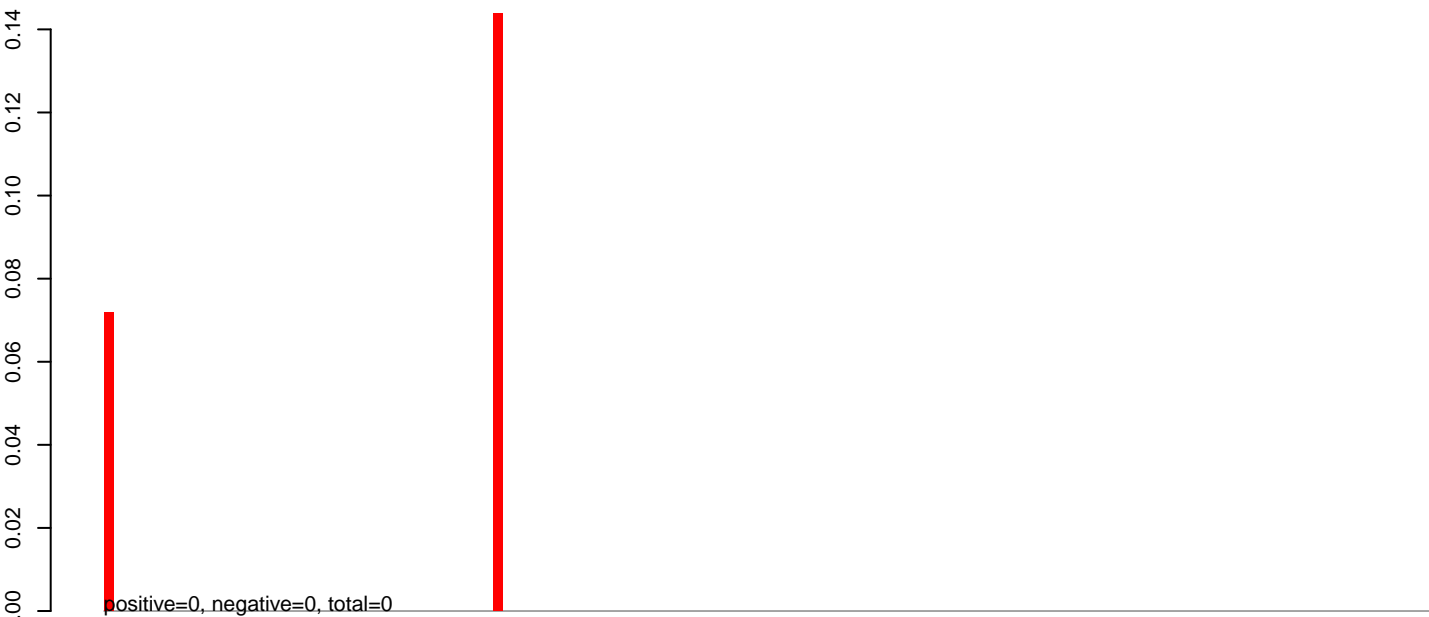

AeAeg_Aag2.TC.M3.24_35.rep

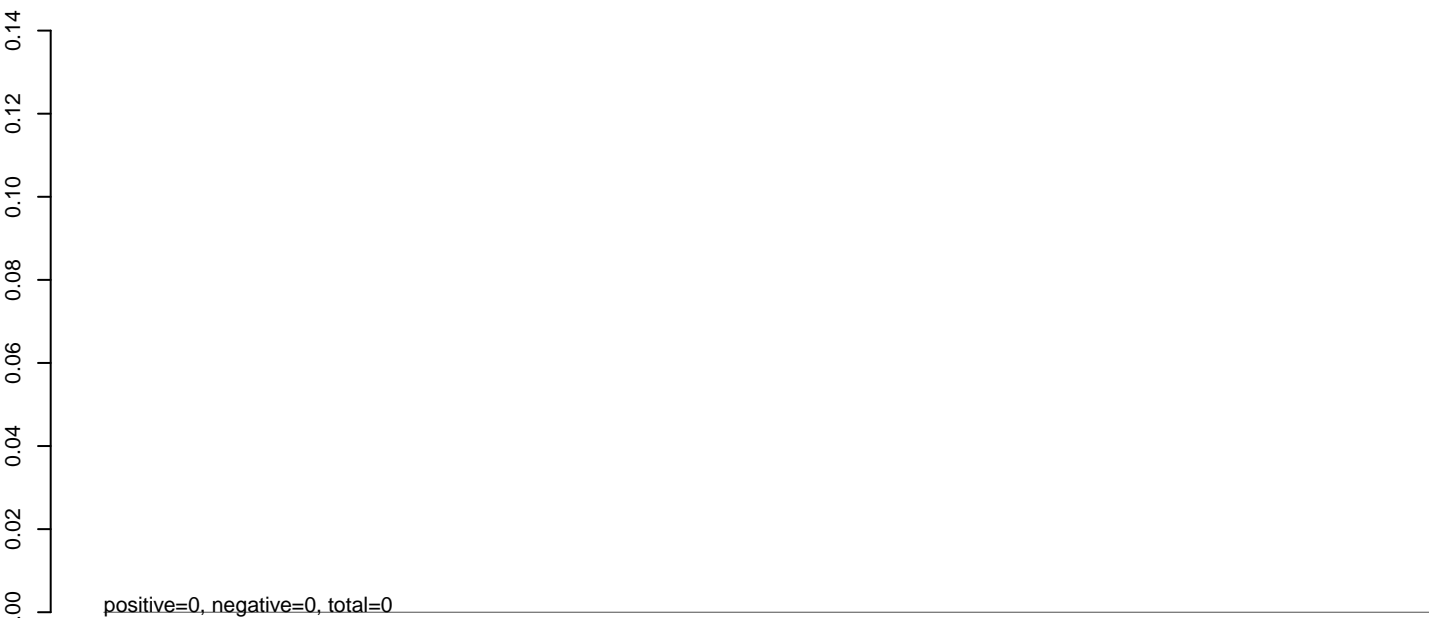

AeAeg_Aag2.TC.M3.rep

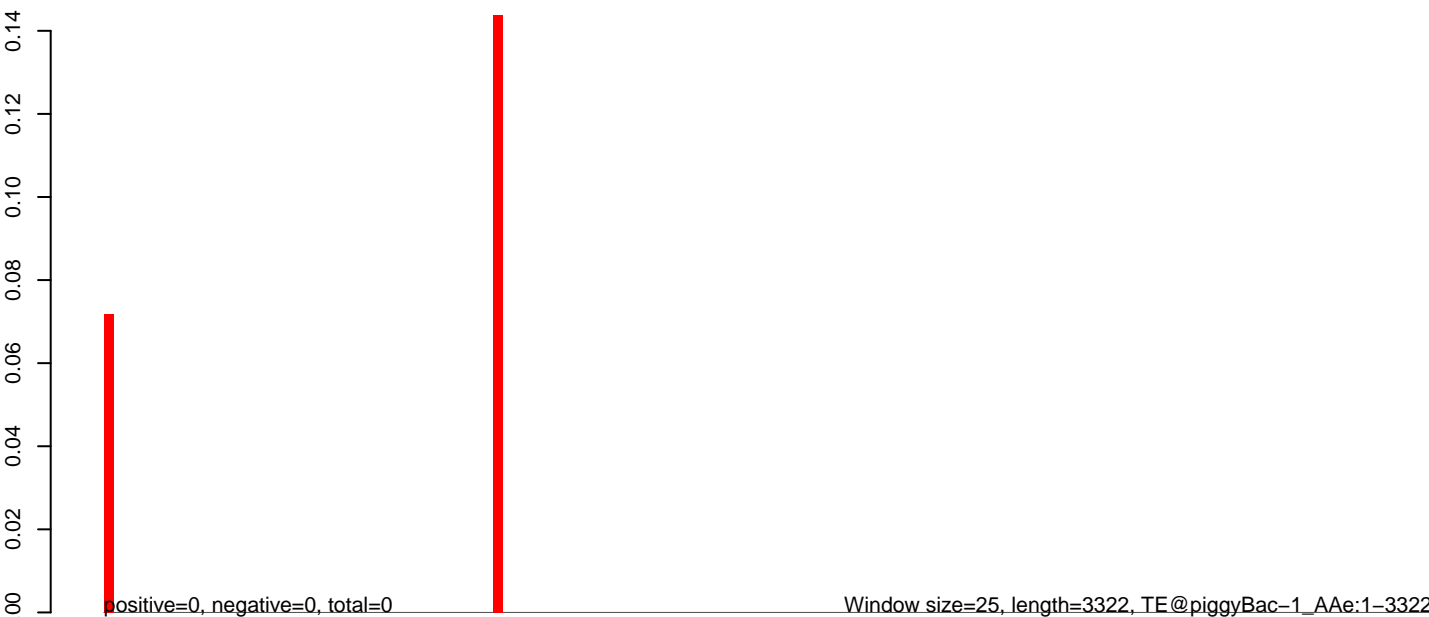

0 500 1000 1500 2000 2500 3000

AeAeg_Aag2.TC.M3.18_23.rep

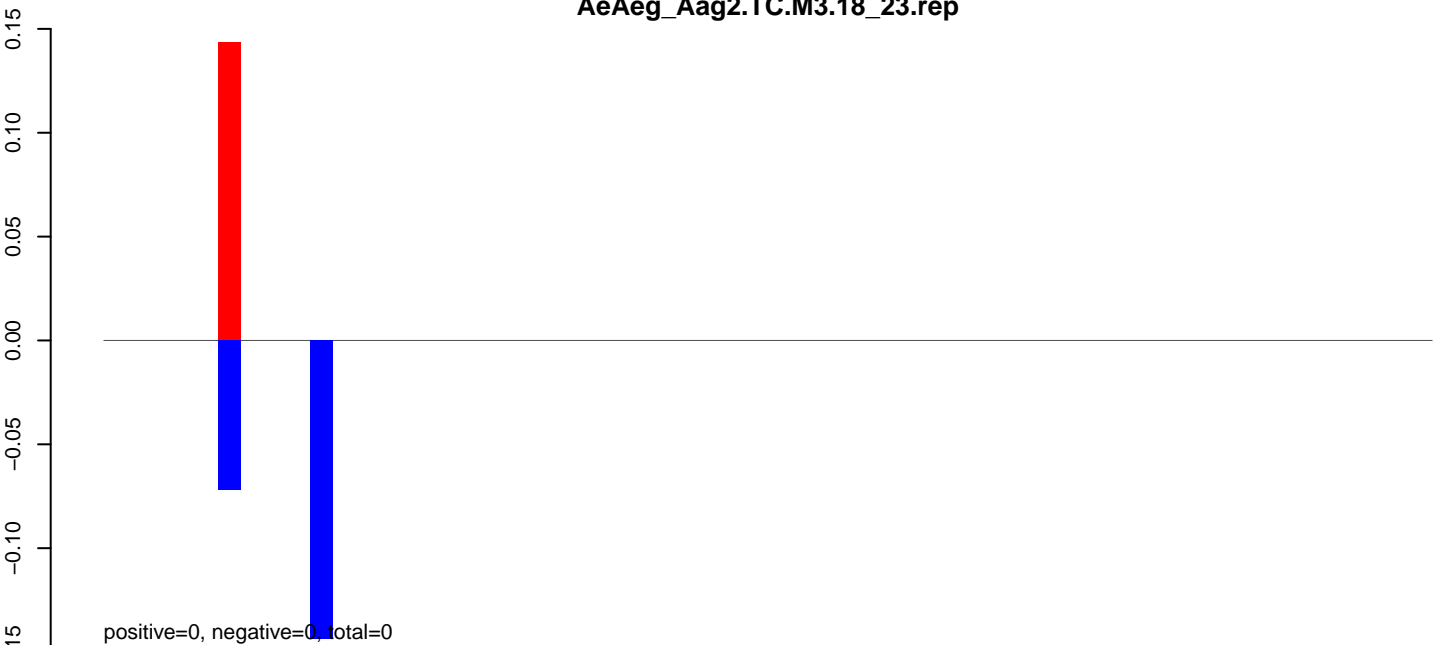

AeAeg_Aag2.TC.M3.24_35.rep

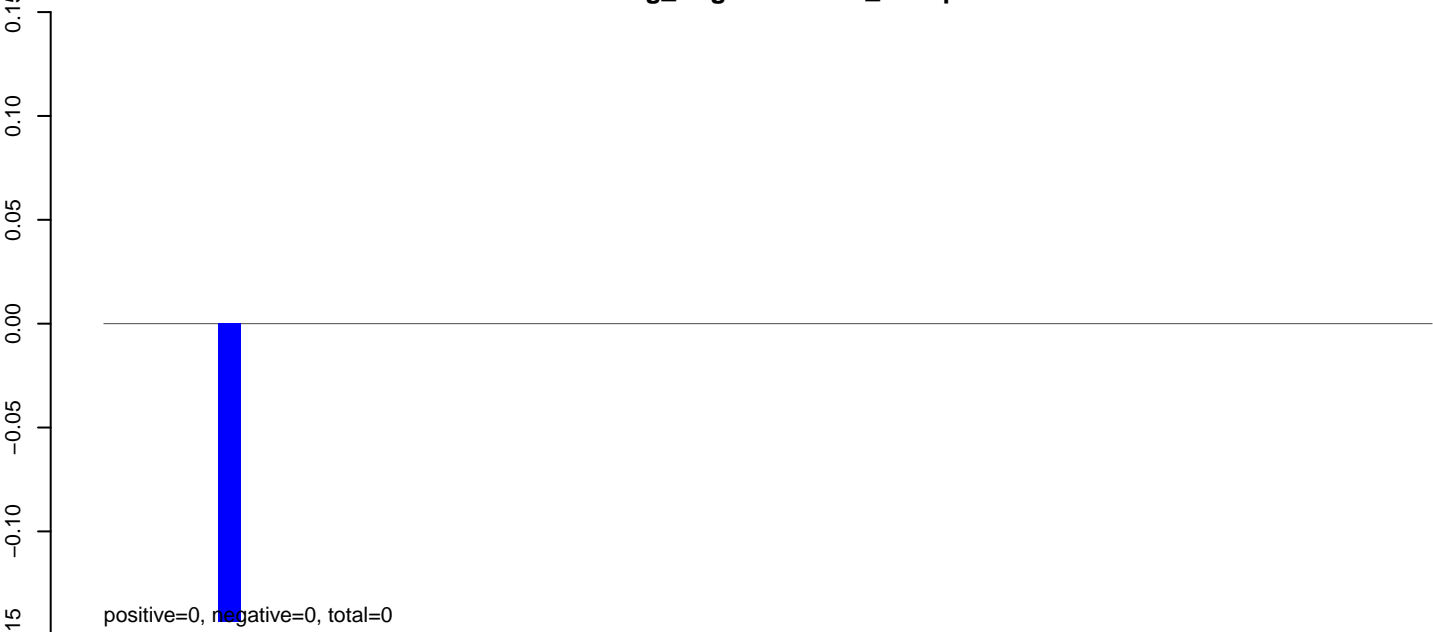

AeAeg_Aag2.TC.M3.rep

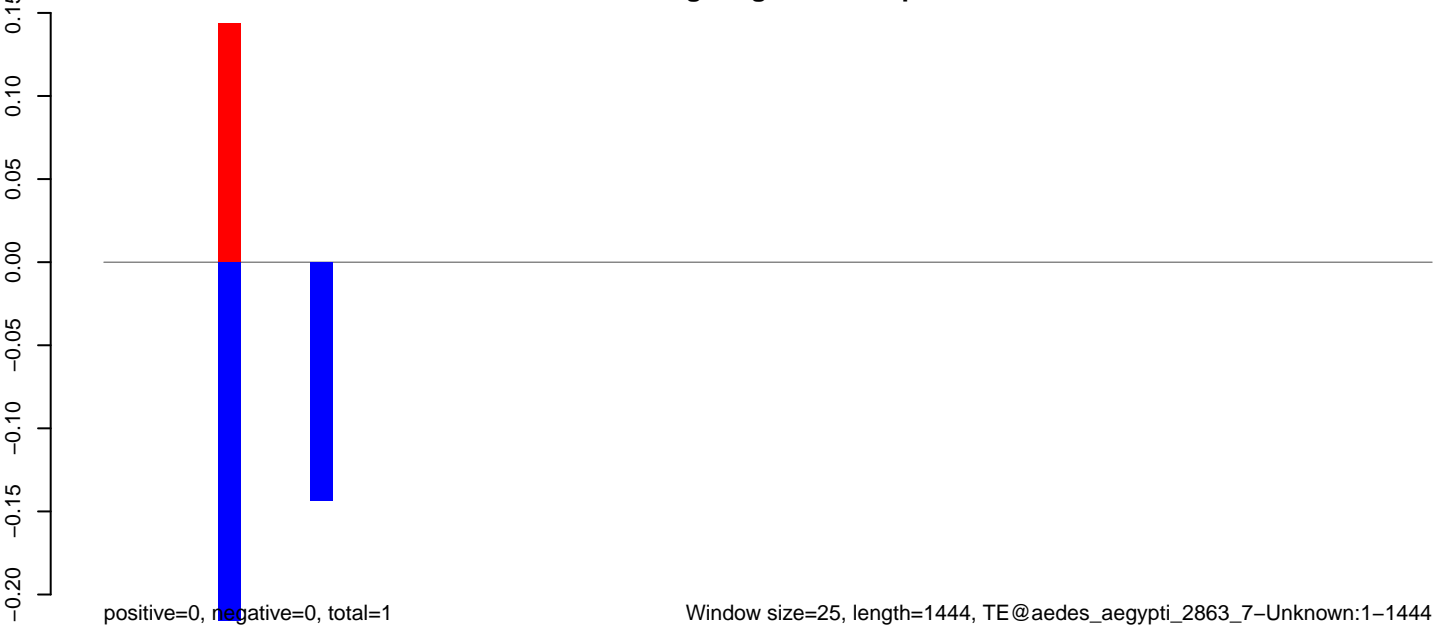

AeAeg_Aag2.TC.M3.18_23.rep

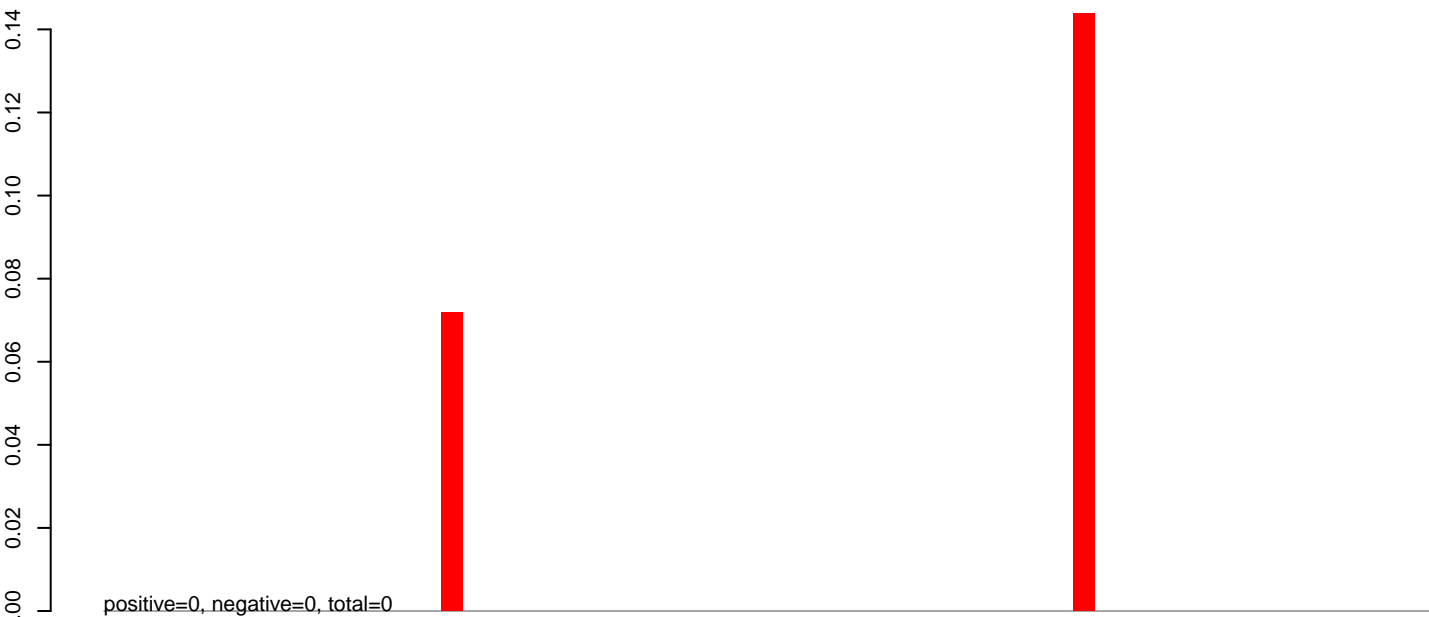

AeAeg_Aag2.TC.M3.24_35.rep

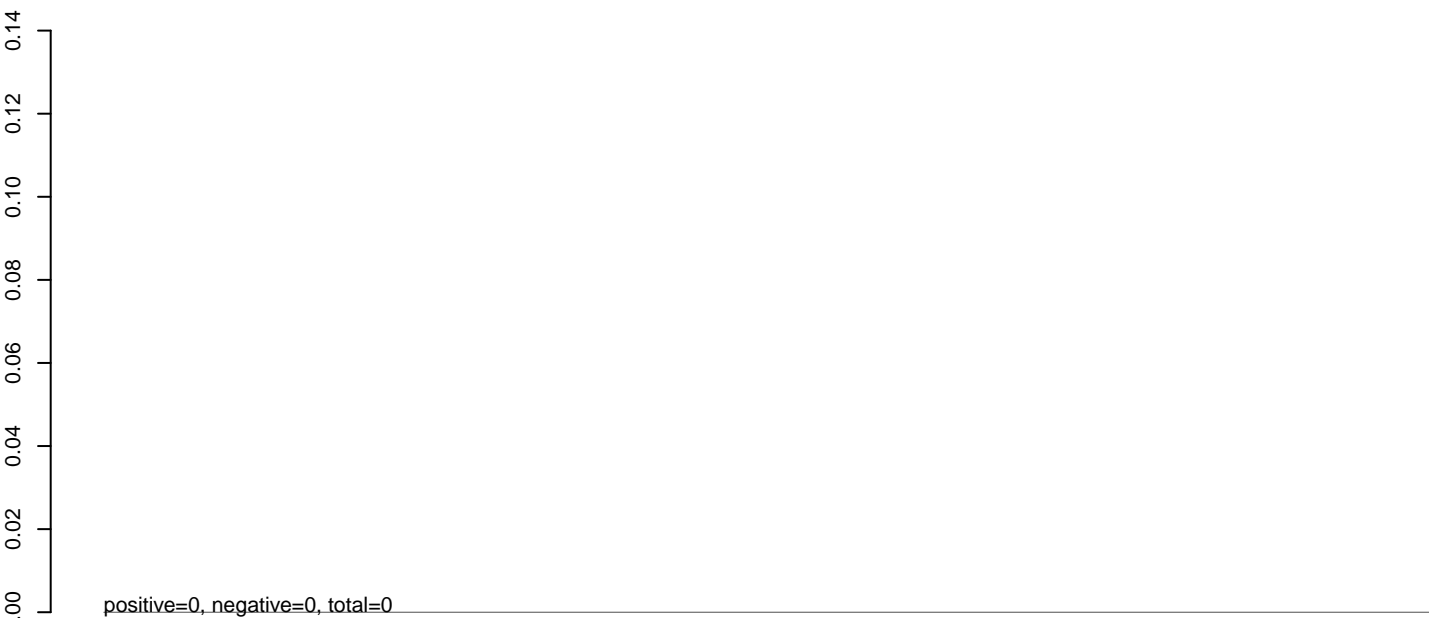

AeAeg_Aag2.TC.M3.rep

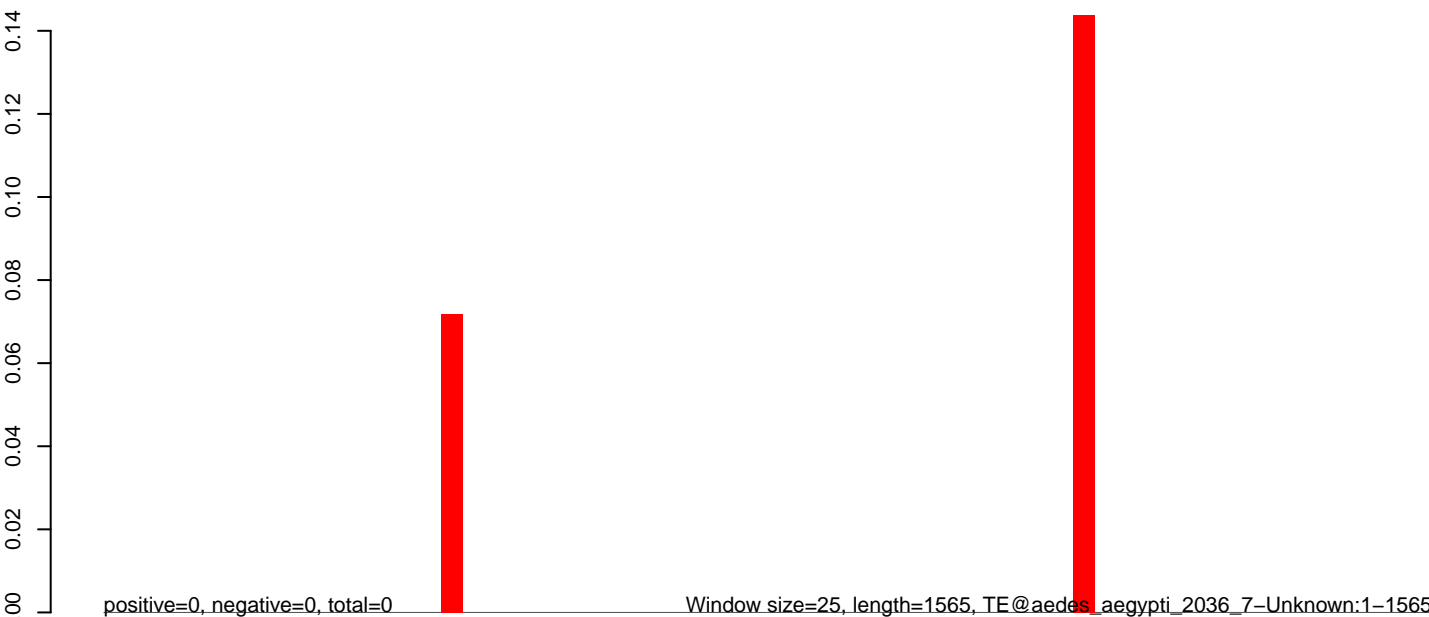

Window size=25, length=1565, TE@aedes_aegypti_2036_7-Unknown:1-1565

0 500 1000 1500

AeAeg_Aag2.TC.M3.18_23.rep

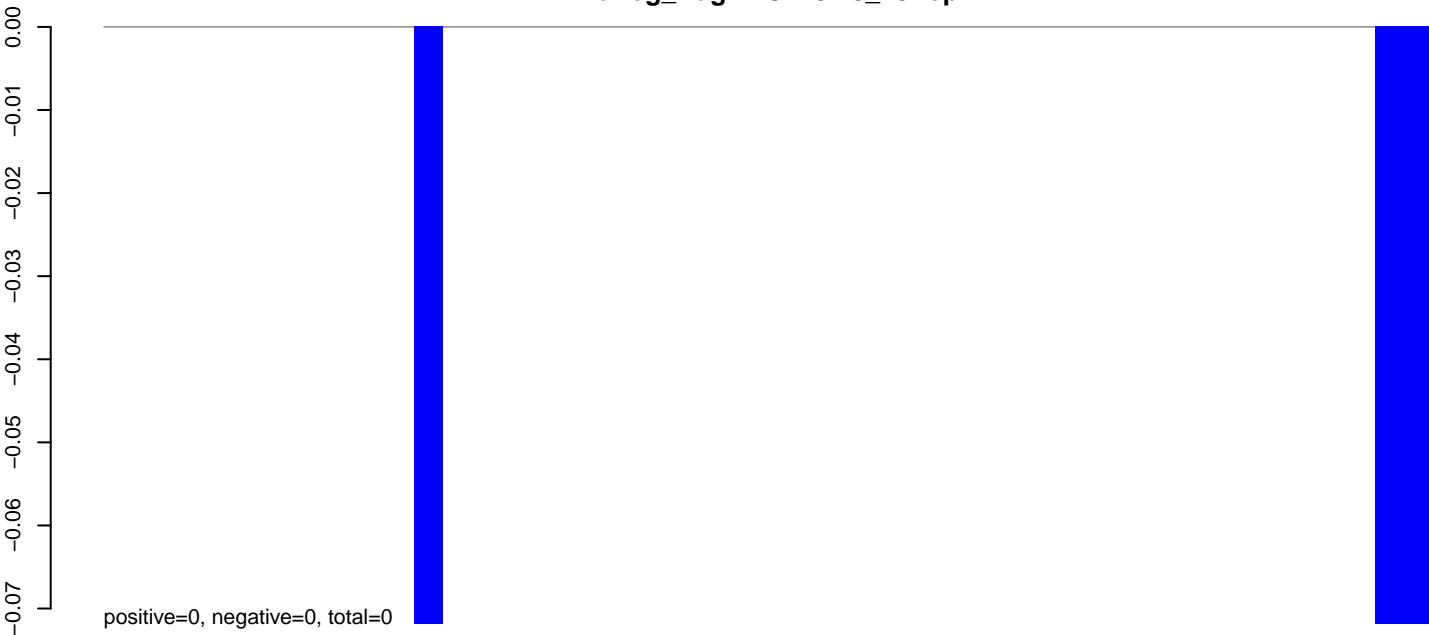

AeAeg_Aag2.TC.M3.24_35.rep

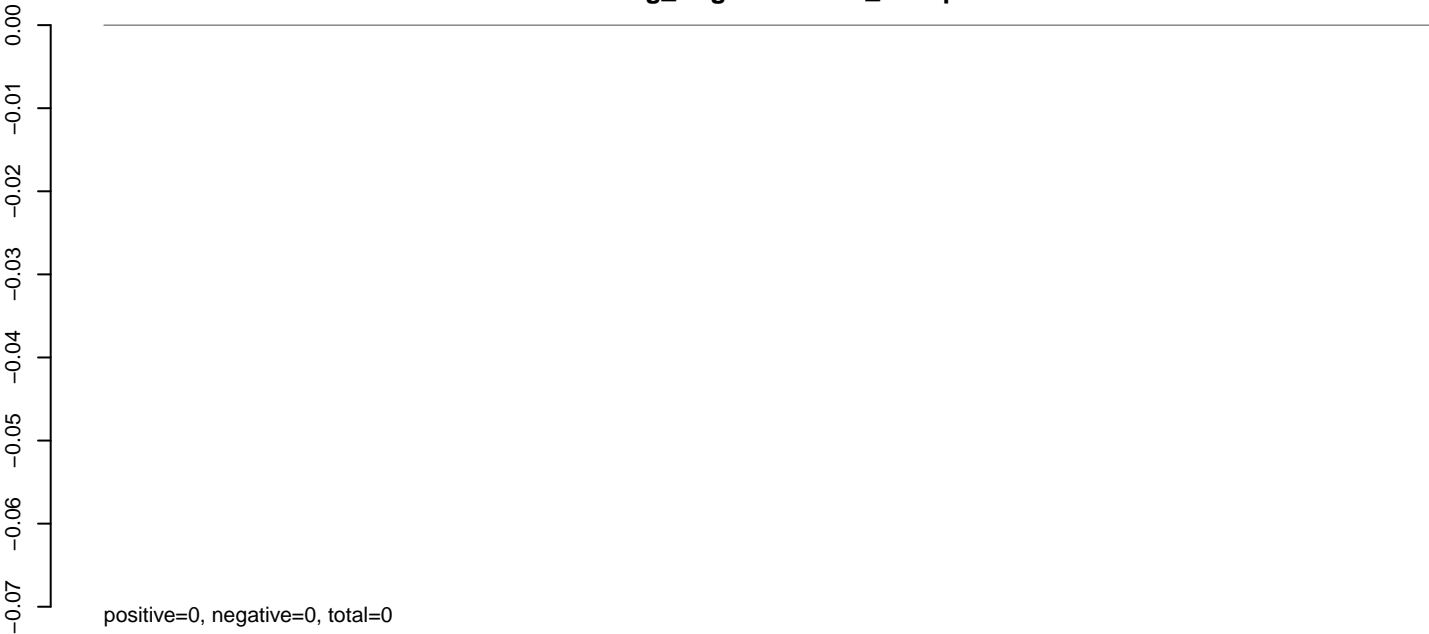

AeAeg_Aag2.TC.M3.rep

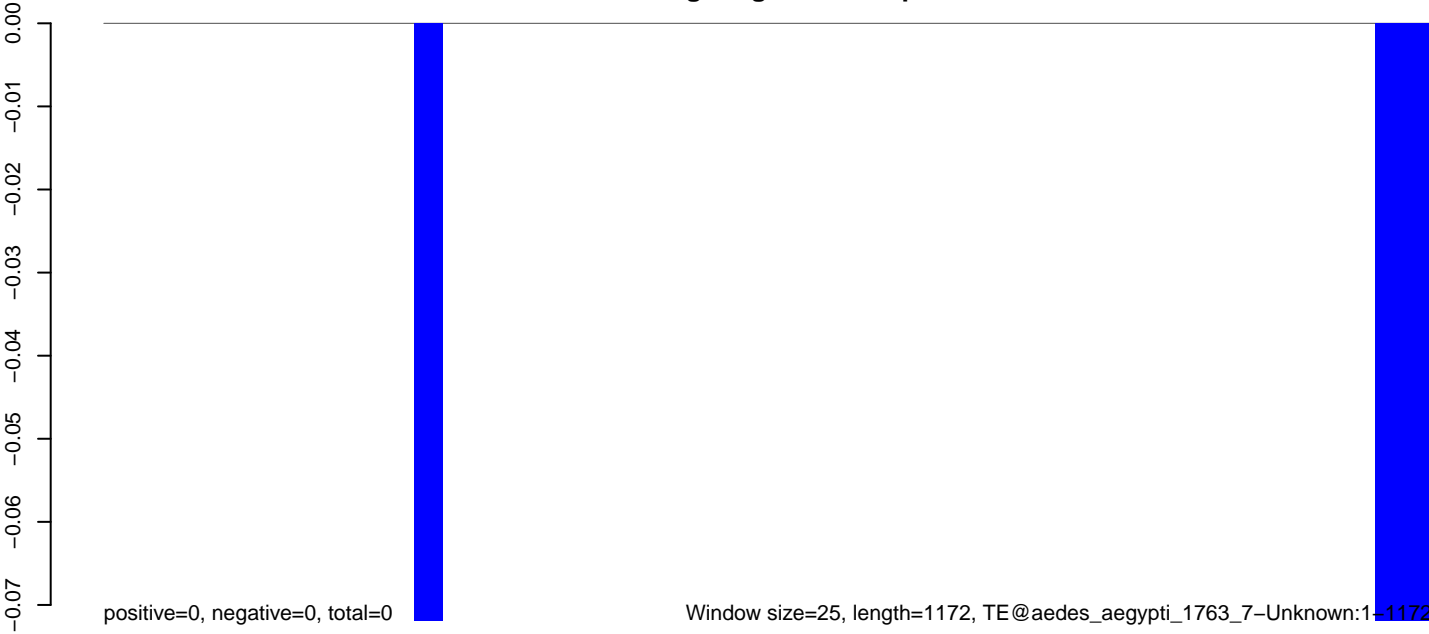

0 200 400 600 800 1000 1200

AeAeg_Aag2.TC.M3.18_23.rep

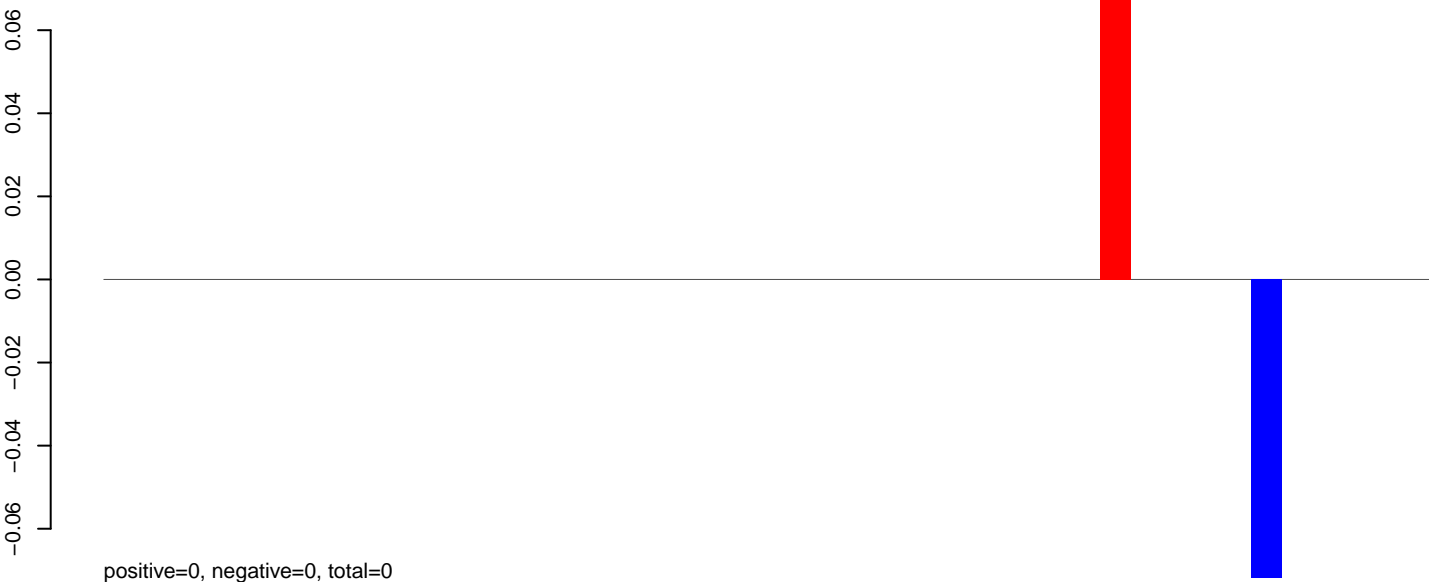

AeAeg_Aag2.TC.M3.24_35.rep

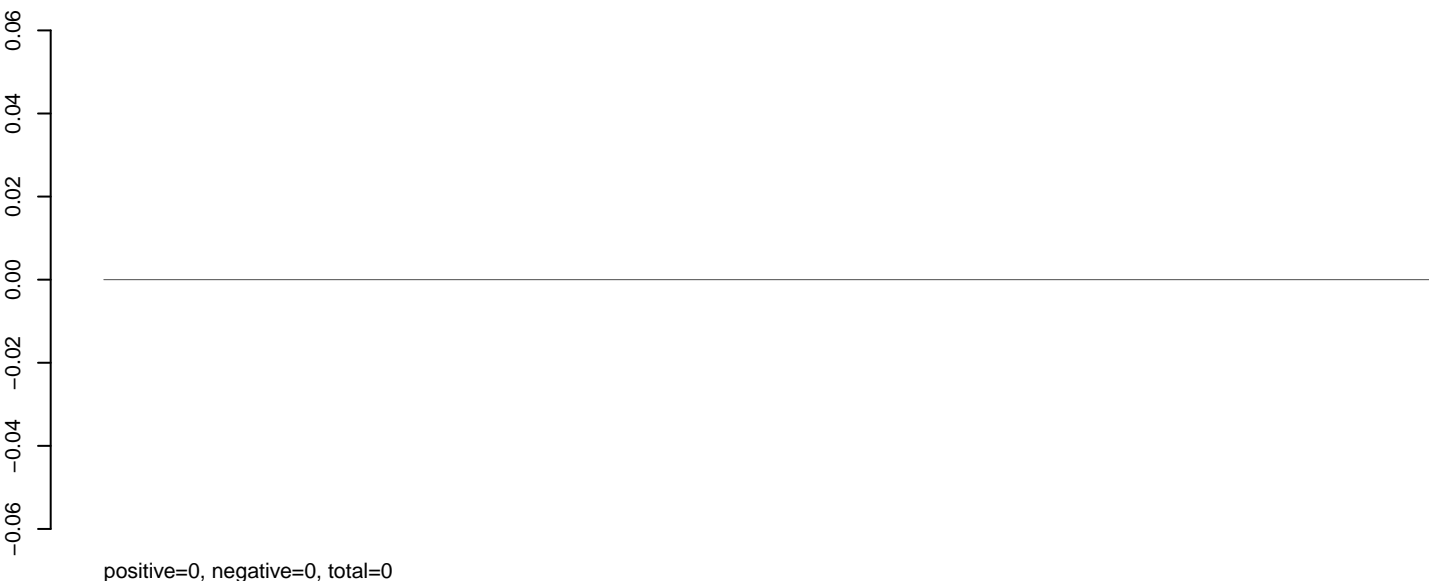

AeAeg_Aag2.TC.M3.rep

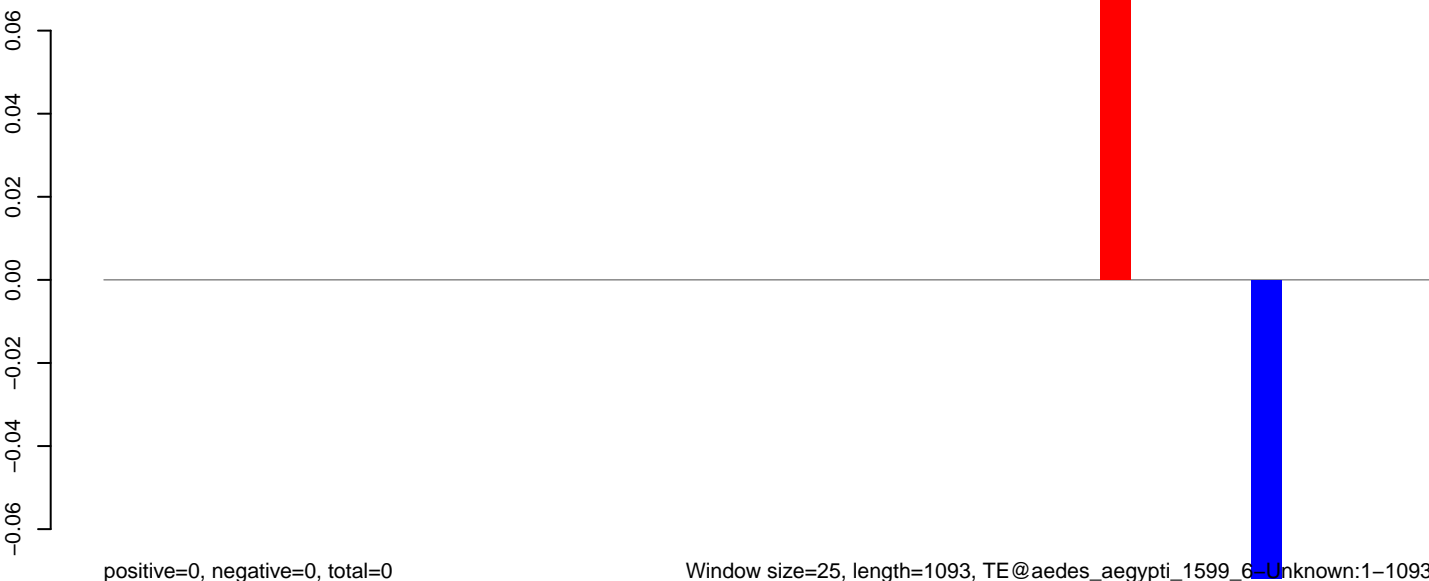

0 200 400 600 800 1000

AeAeg_Aag2.TC.M3.18_23.rep

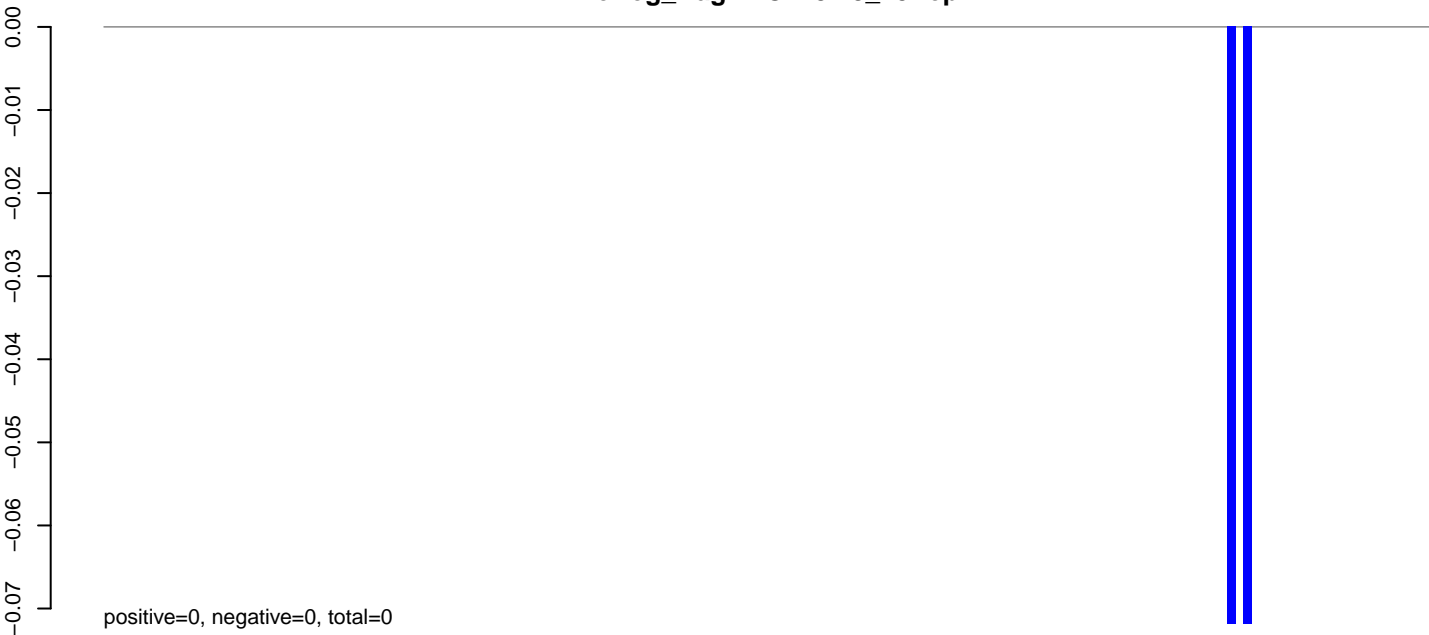

AeAeg_Aag2.TC.M3.24_35.rep

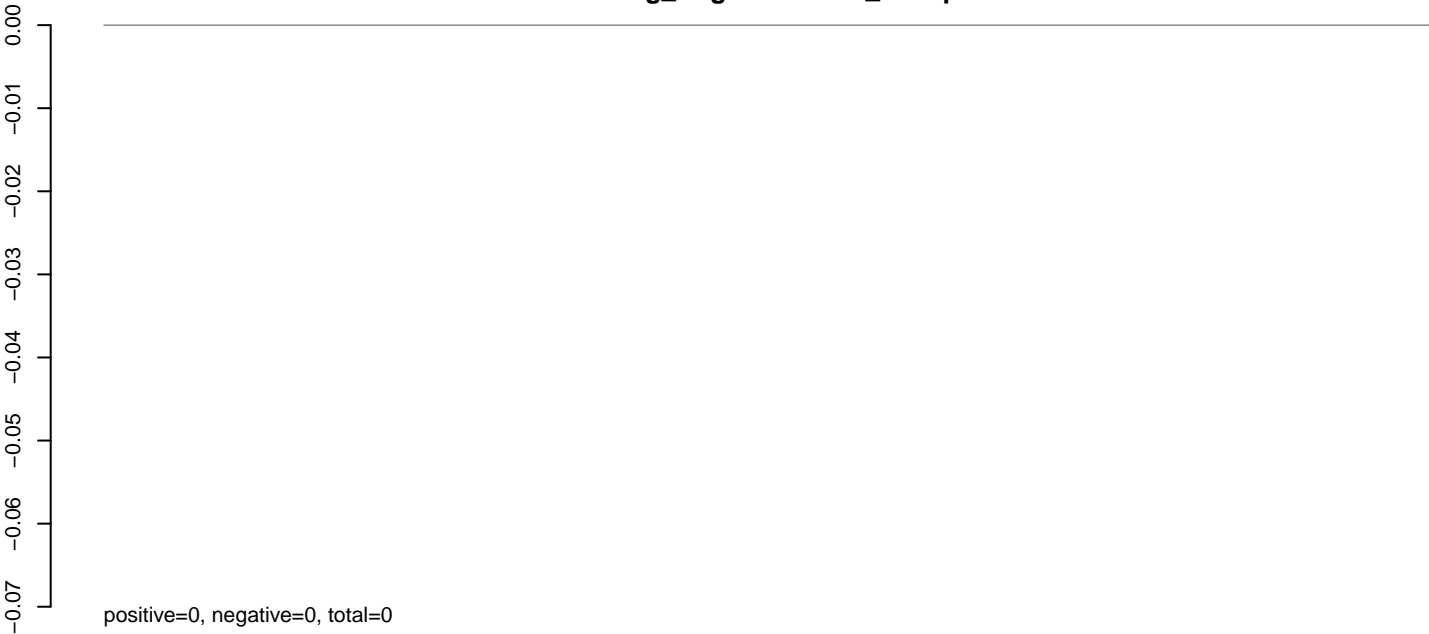

AeAeg_Aag2.TC.M3.rep



AeAeg_Aag2.TC.M3.18_23.rep

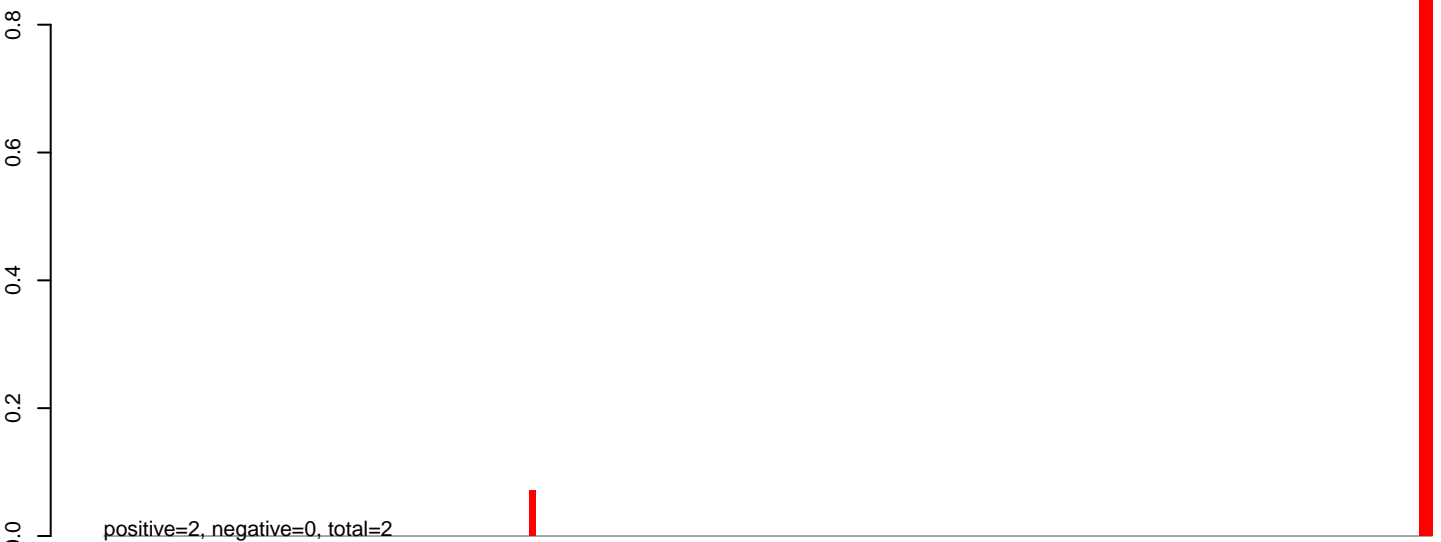

AeAeg_Aag2.TC.M3.24_35.rep

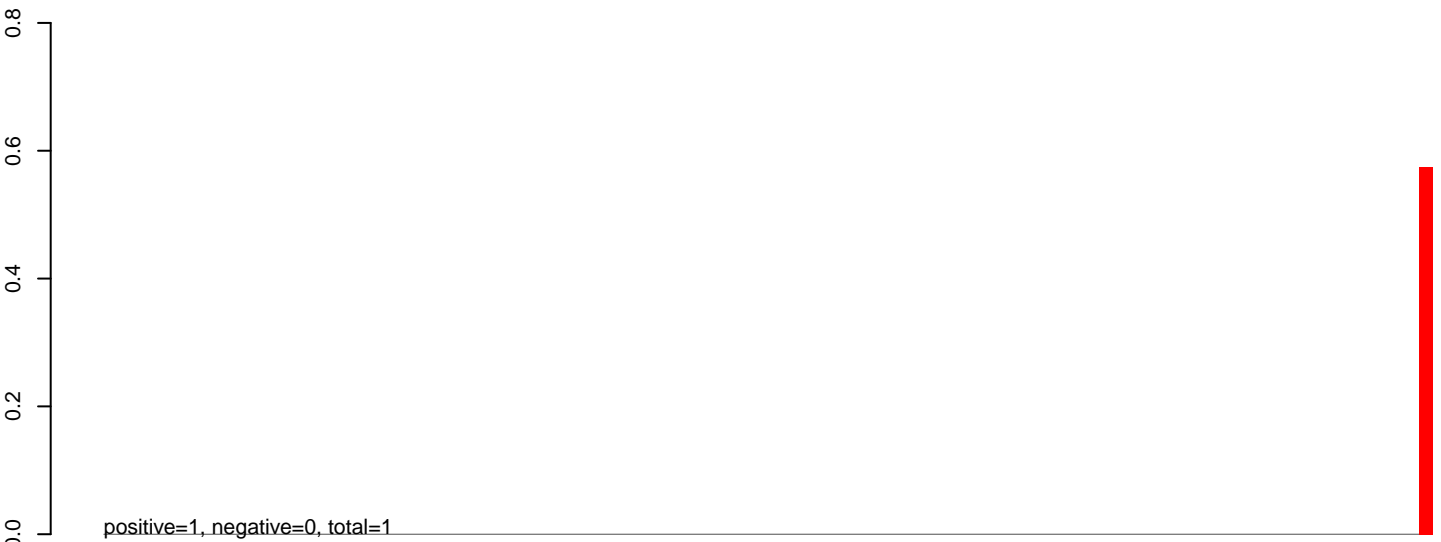

AeAeg_Aag2.TC.M3.rep

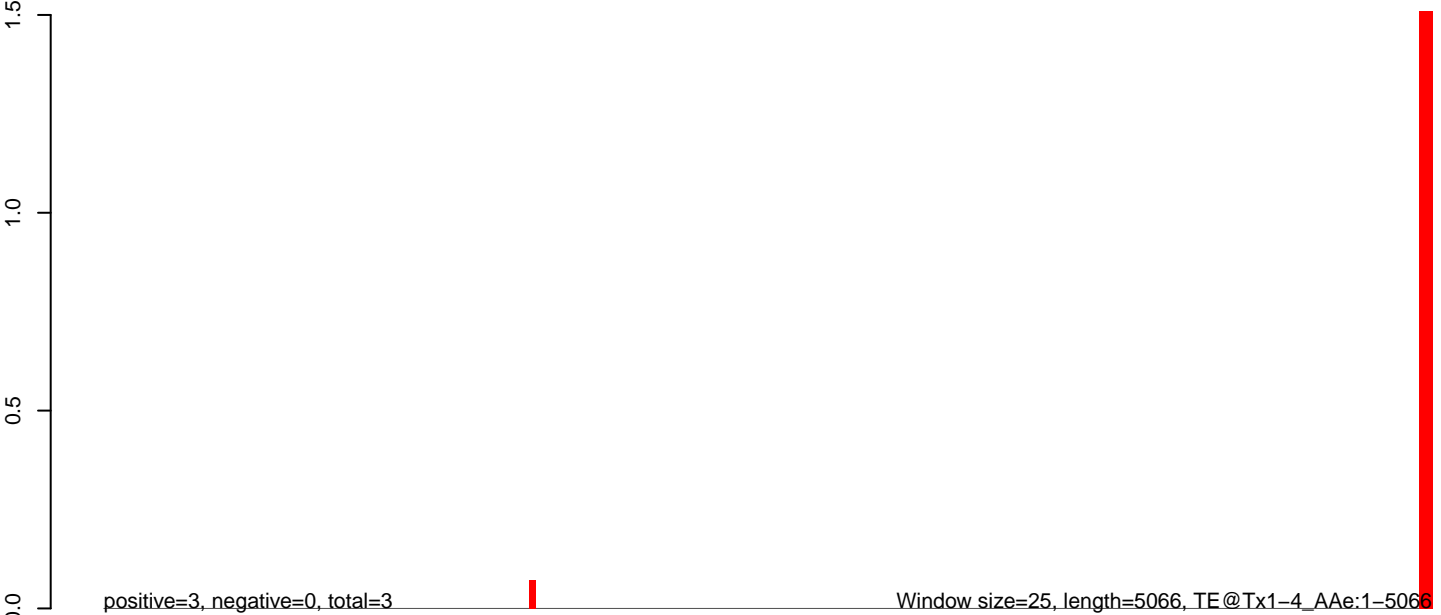

AeAeg_Aag2.TC.M3.18_23.rep

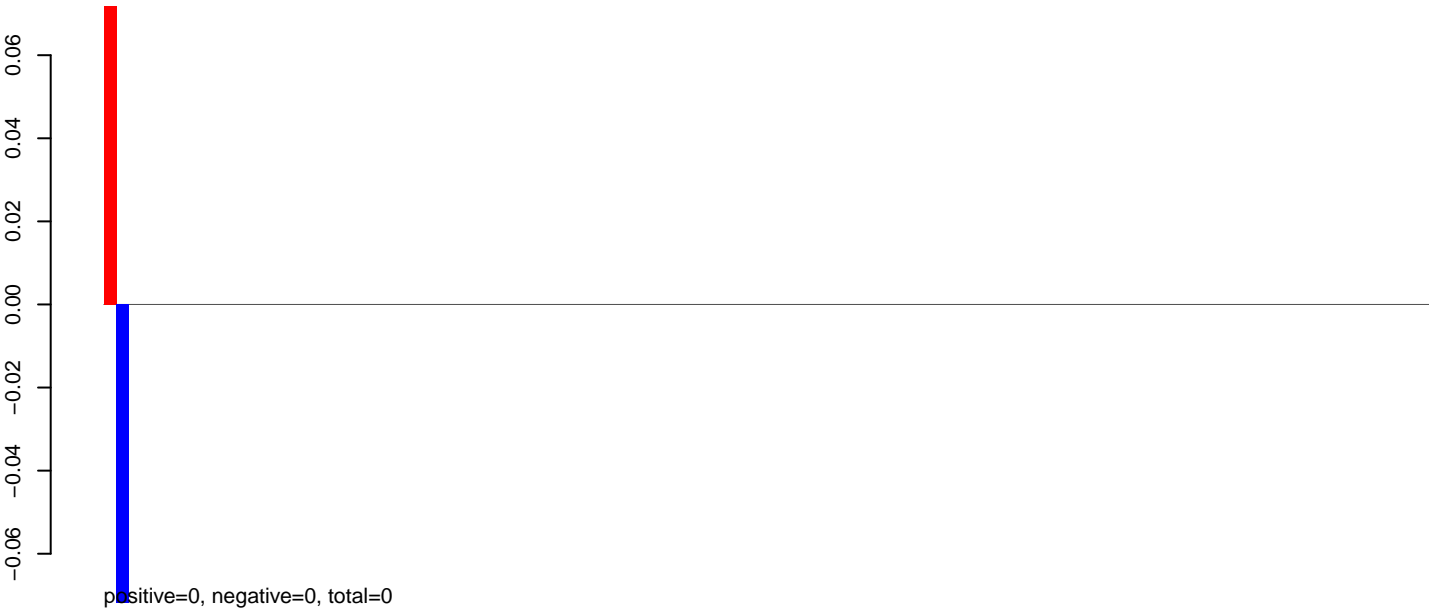

AeAeg_Aag2.TC.M3.24_35.rep

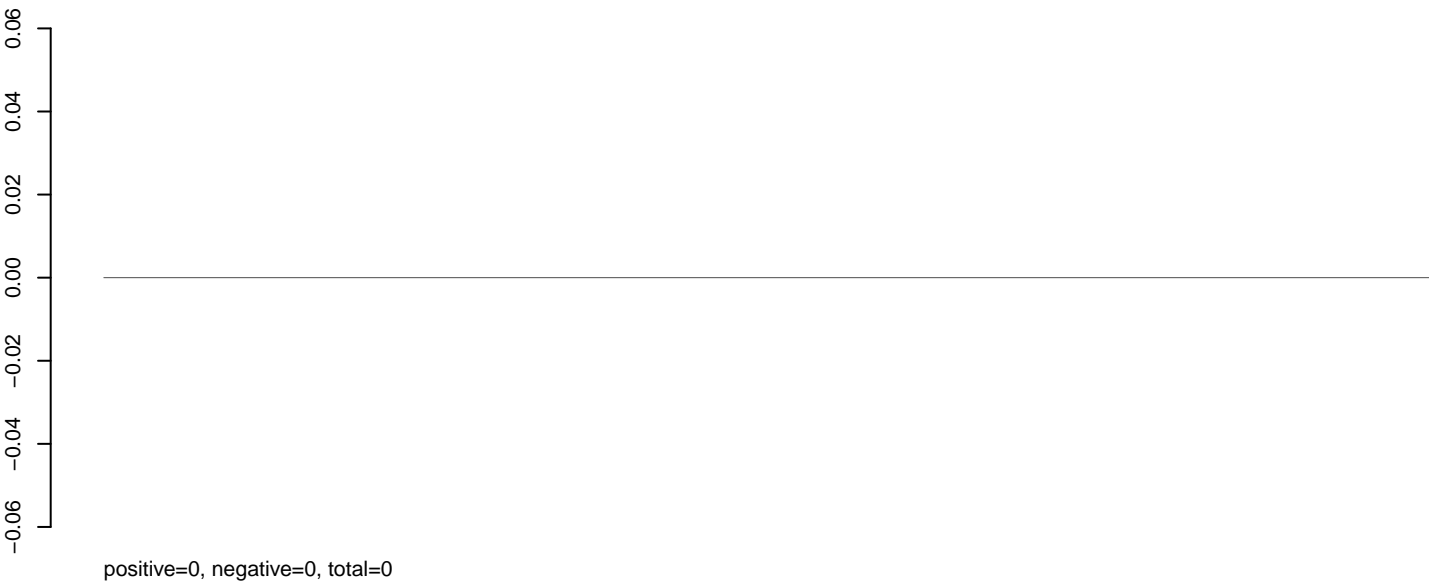

AeAeg_Aag2.TC.M3.rep

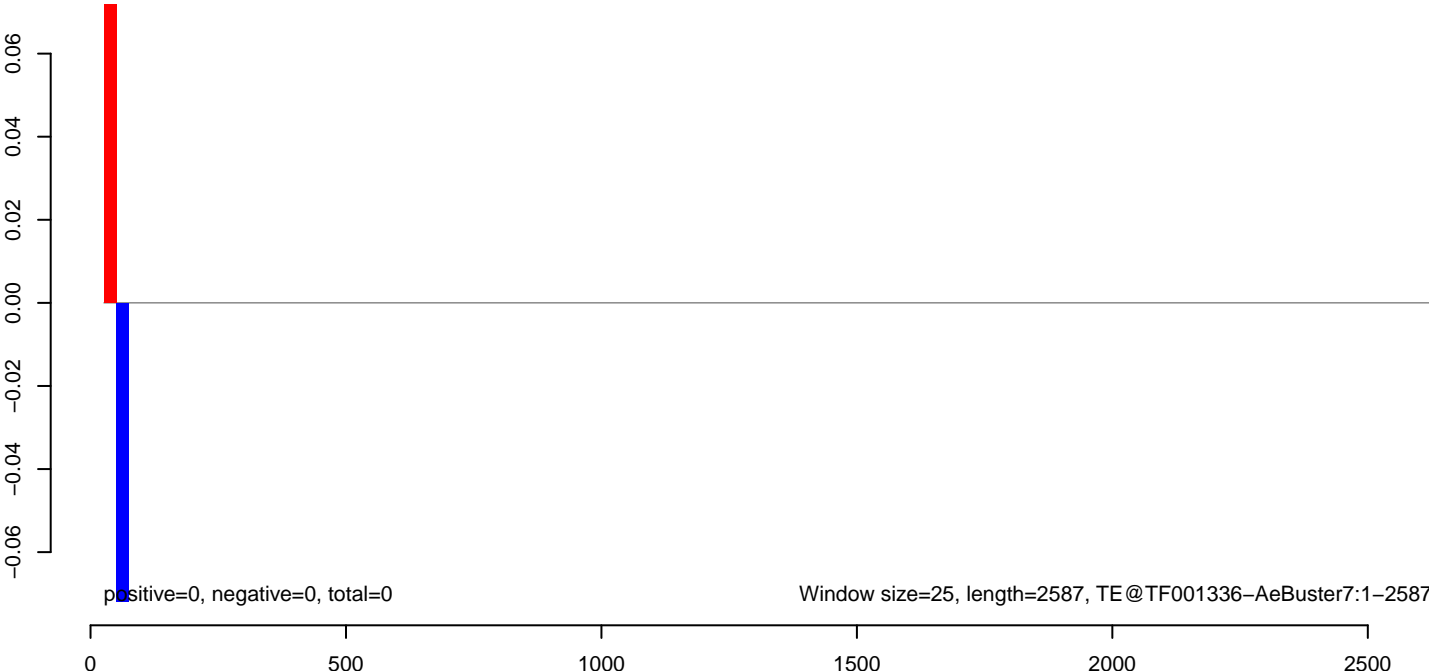

AeAeg_Aag2.TC.M3.18_23.rep

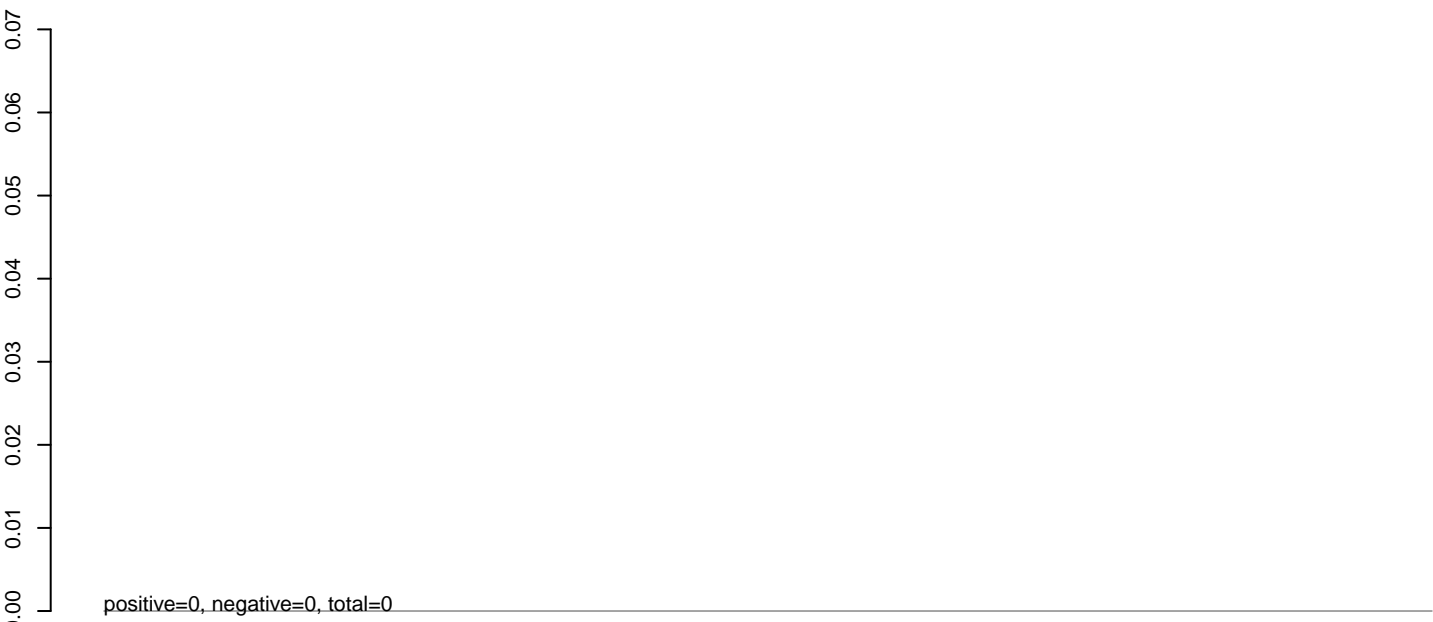

AeAeg_Aag2.TC.M3.24_35.rep

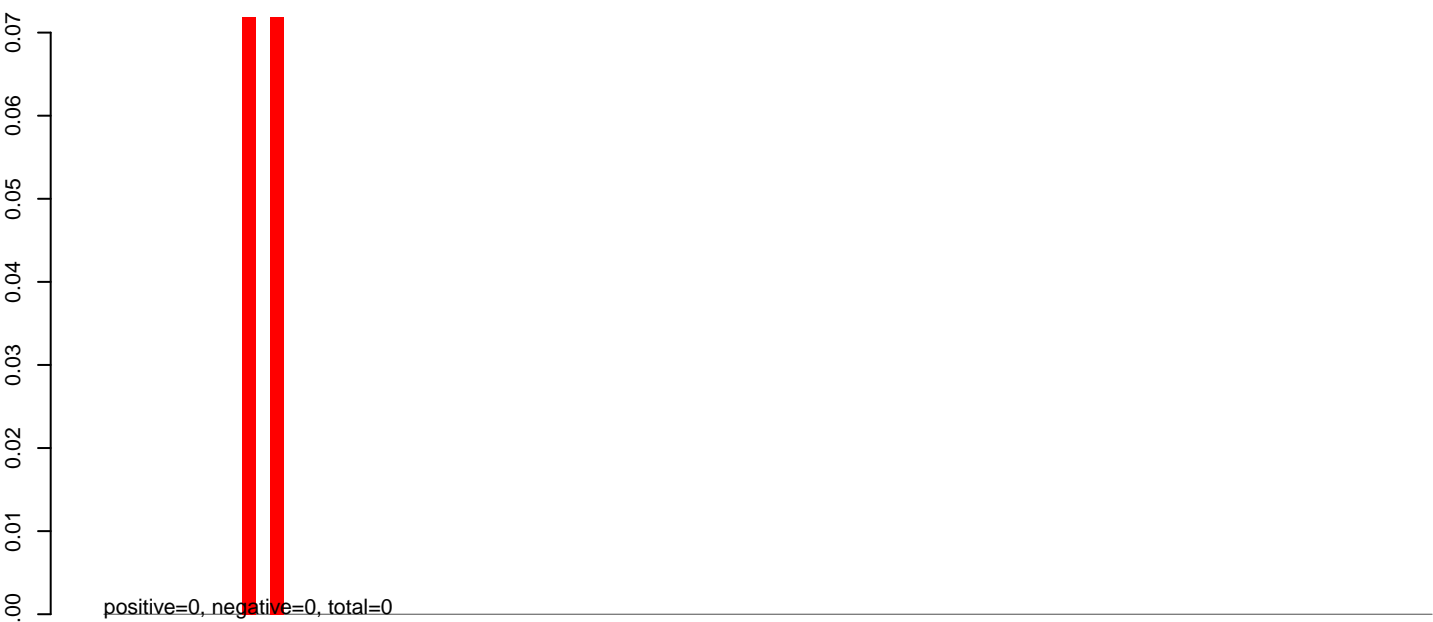

AeAeg_Aag2.TC.M3.rep



0 500 1000 1500 2000 2500

AeAeg_Aag2.TC.M3.18_23.rep

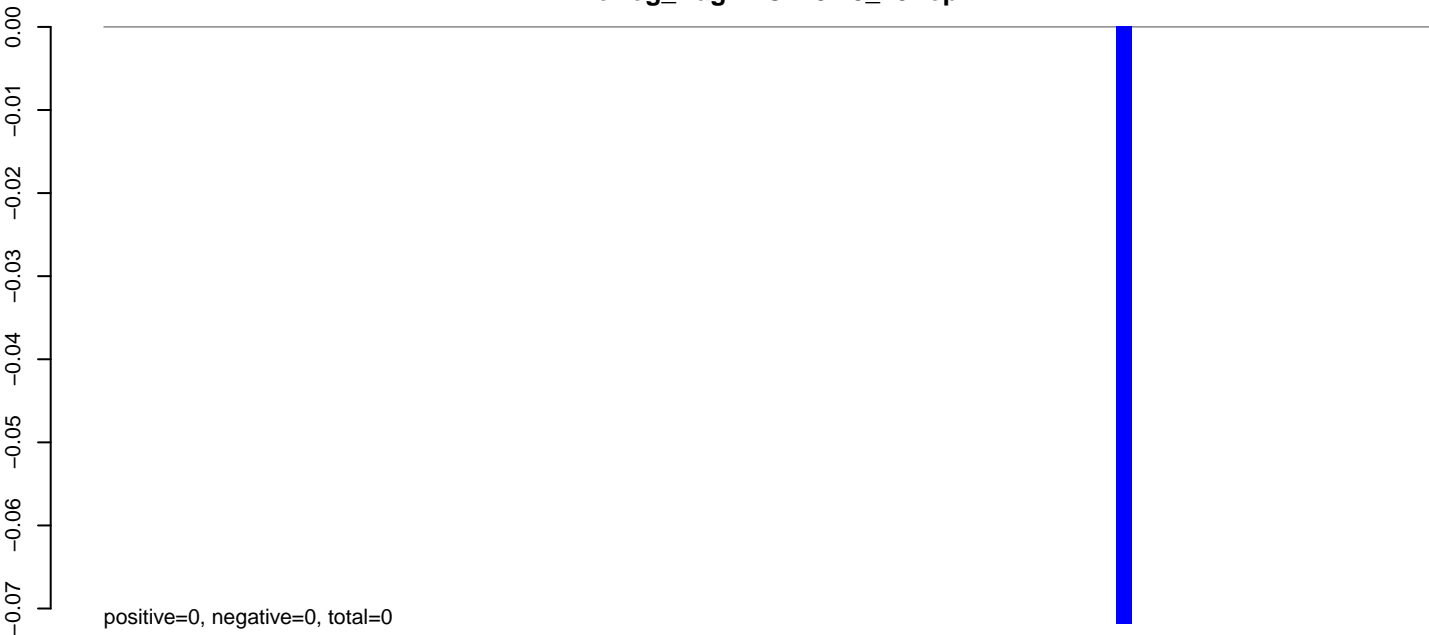

AeAeg_Aag2.TC.M3.24_35.rep

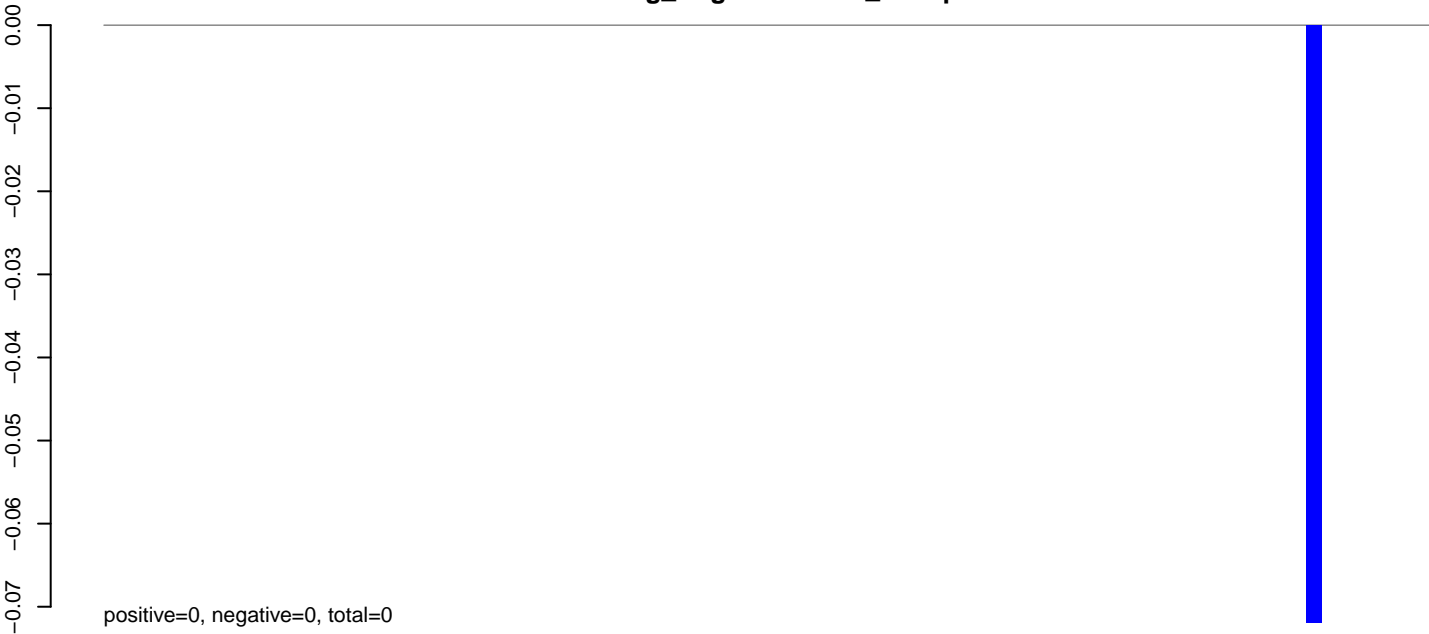

AeAeg_Aag2.TC.M3.rep

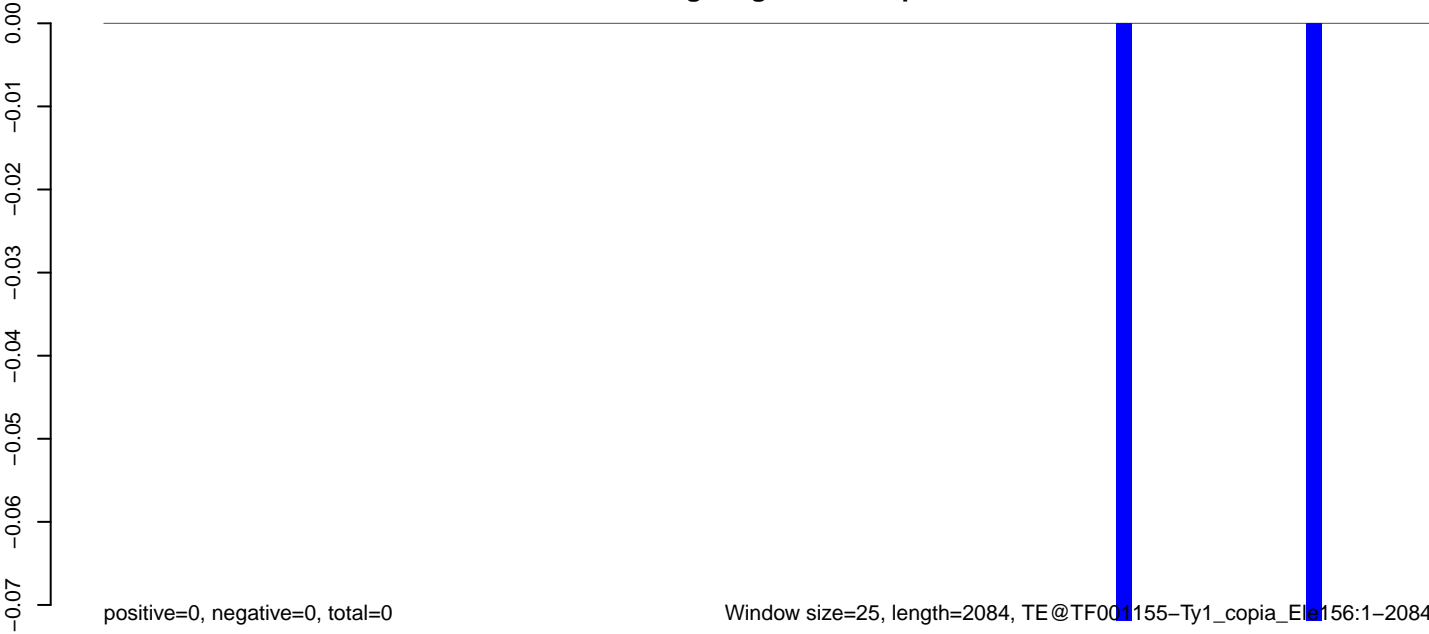

0 500 1000 1500 2000

AeAeg_Aag2.TC.M3.18_23.rep

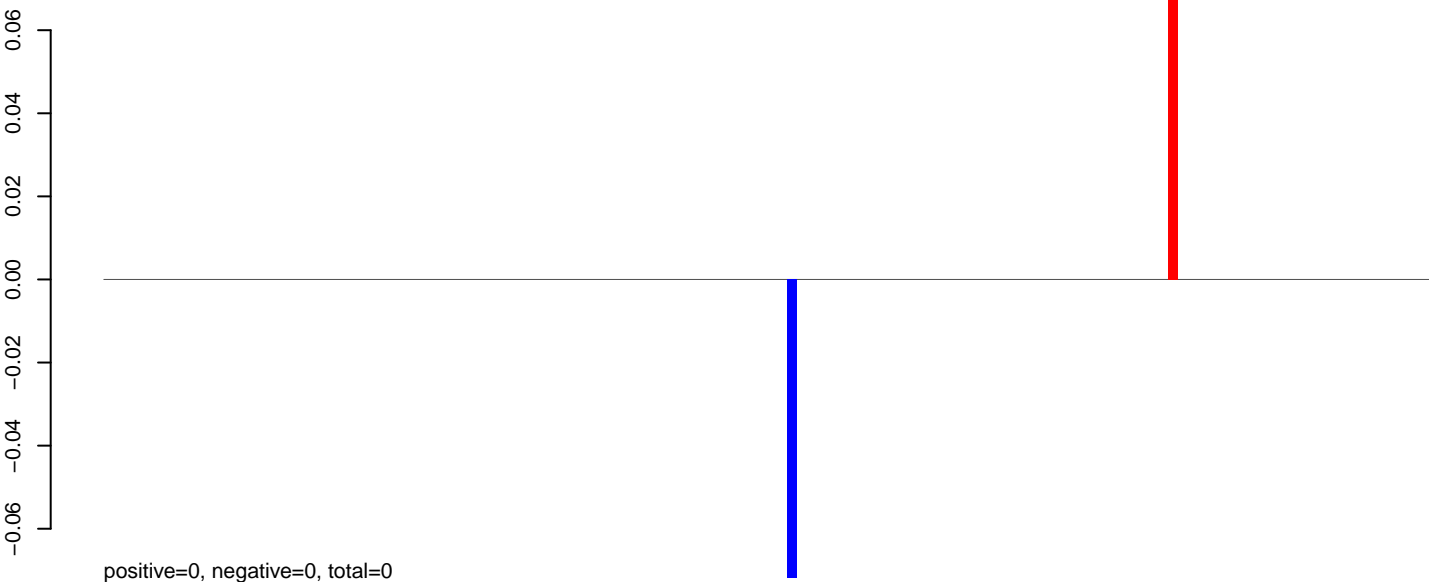

AeAeg_Aag2.TC.M3.24_35.rep

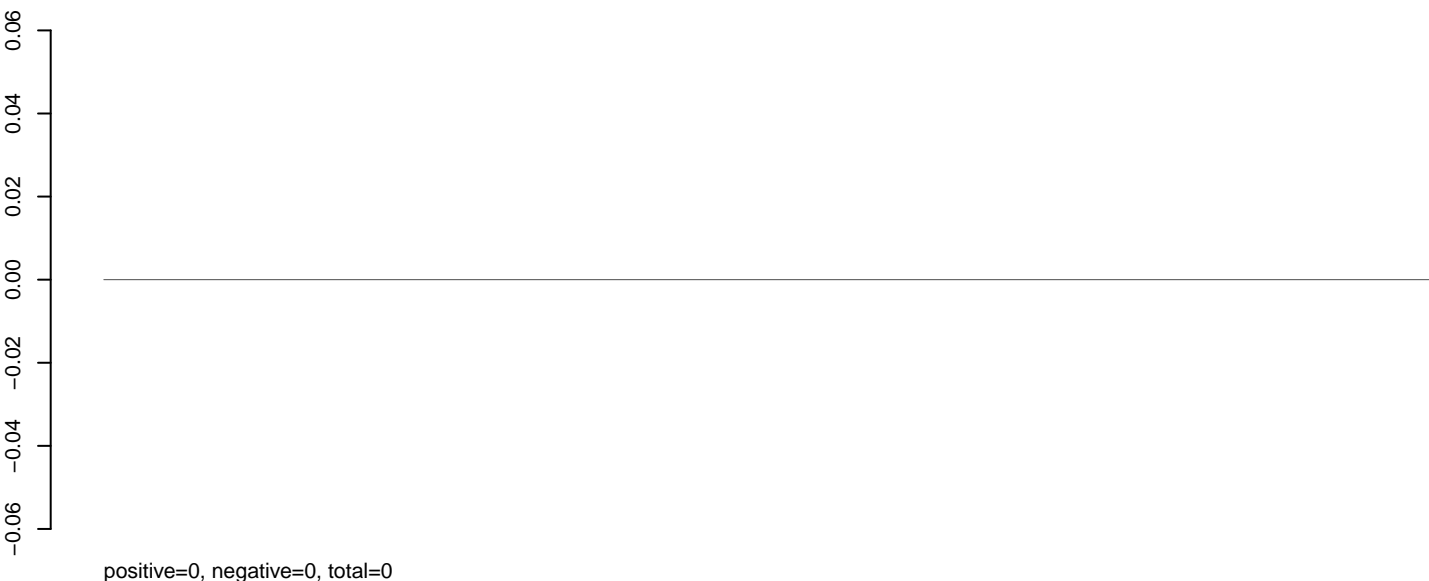

AeAeg_Aag2.TC.M3.rep

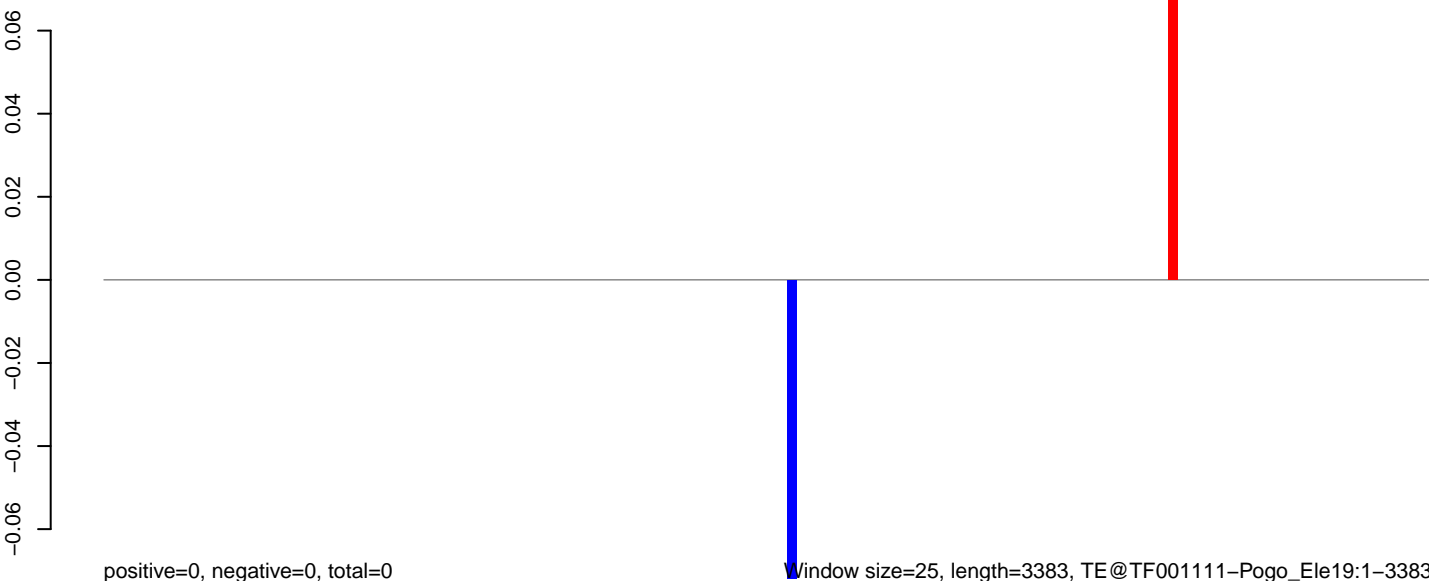

Window size=25, length=3383, TE@TF001111-Pogo_Ele19:1-3383

0 500 1000 1500 2000 2500 3000 3500

AeAeg_Aag2.TC.M3.18_23.rep

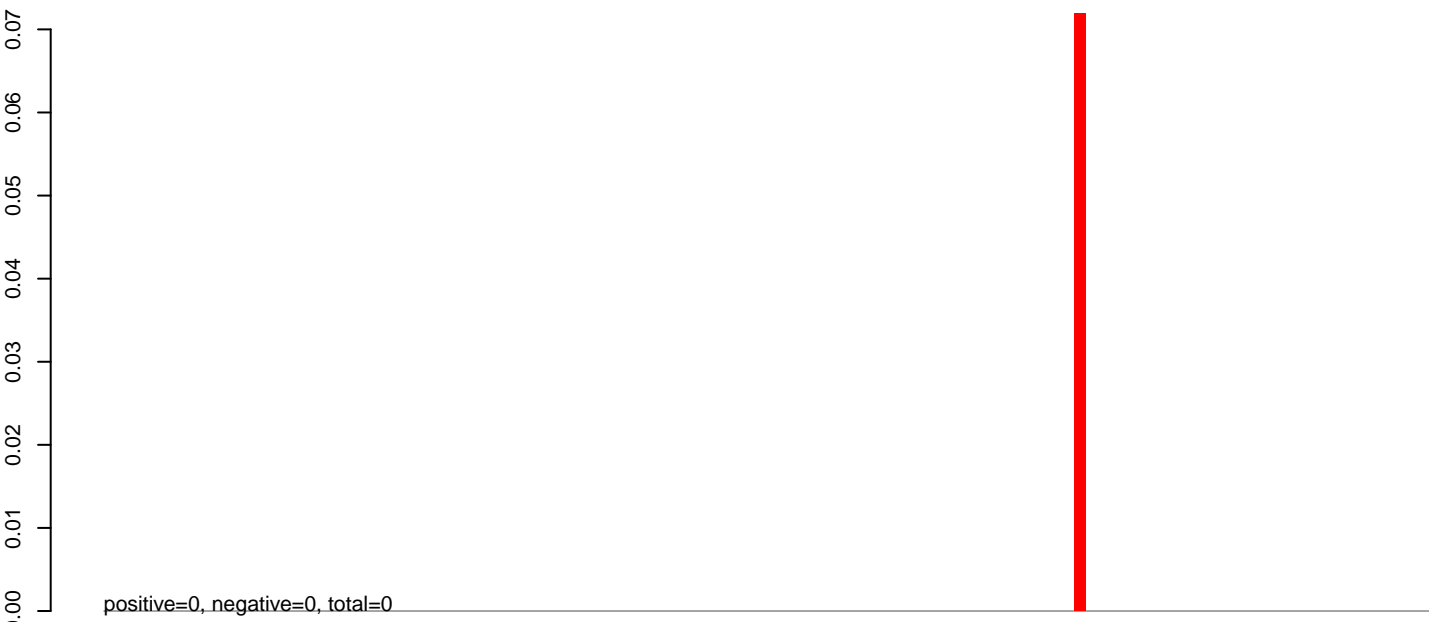

AeAeg_Aag2.TC.M3.24_35.rep

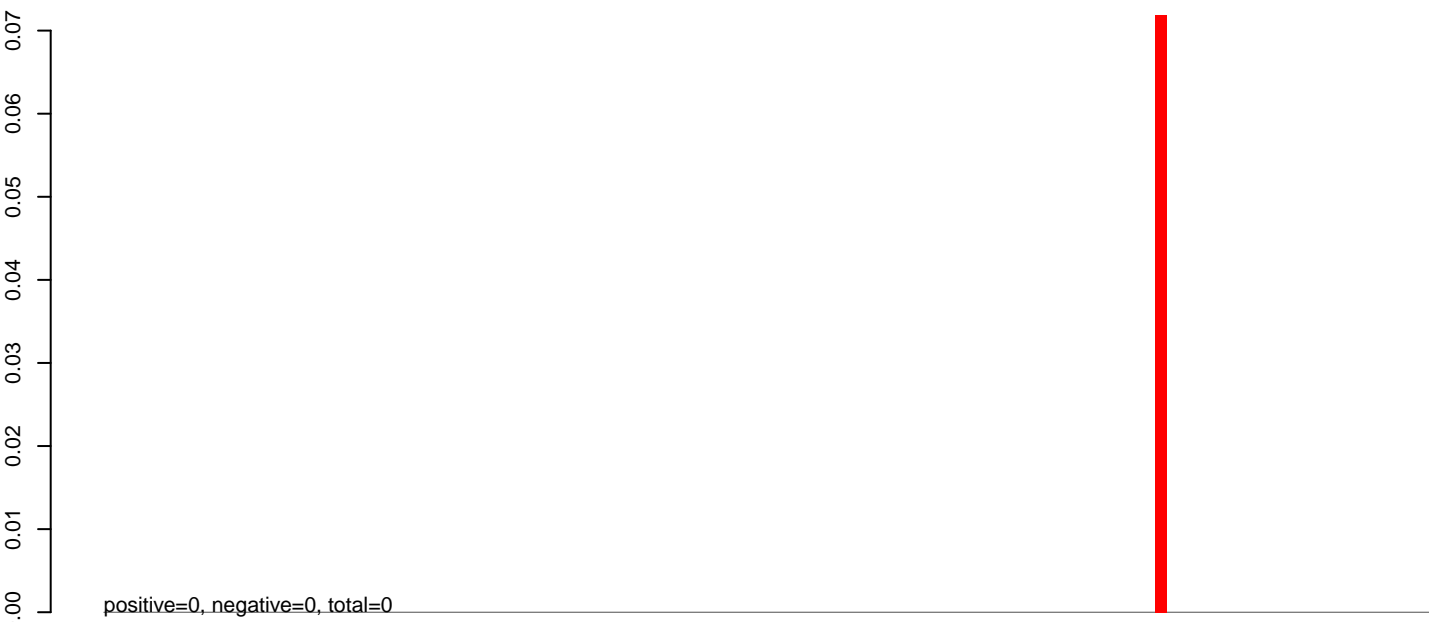

AeAeg_Aag2.TC.M3.rep

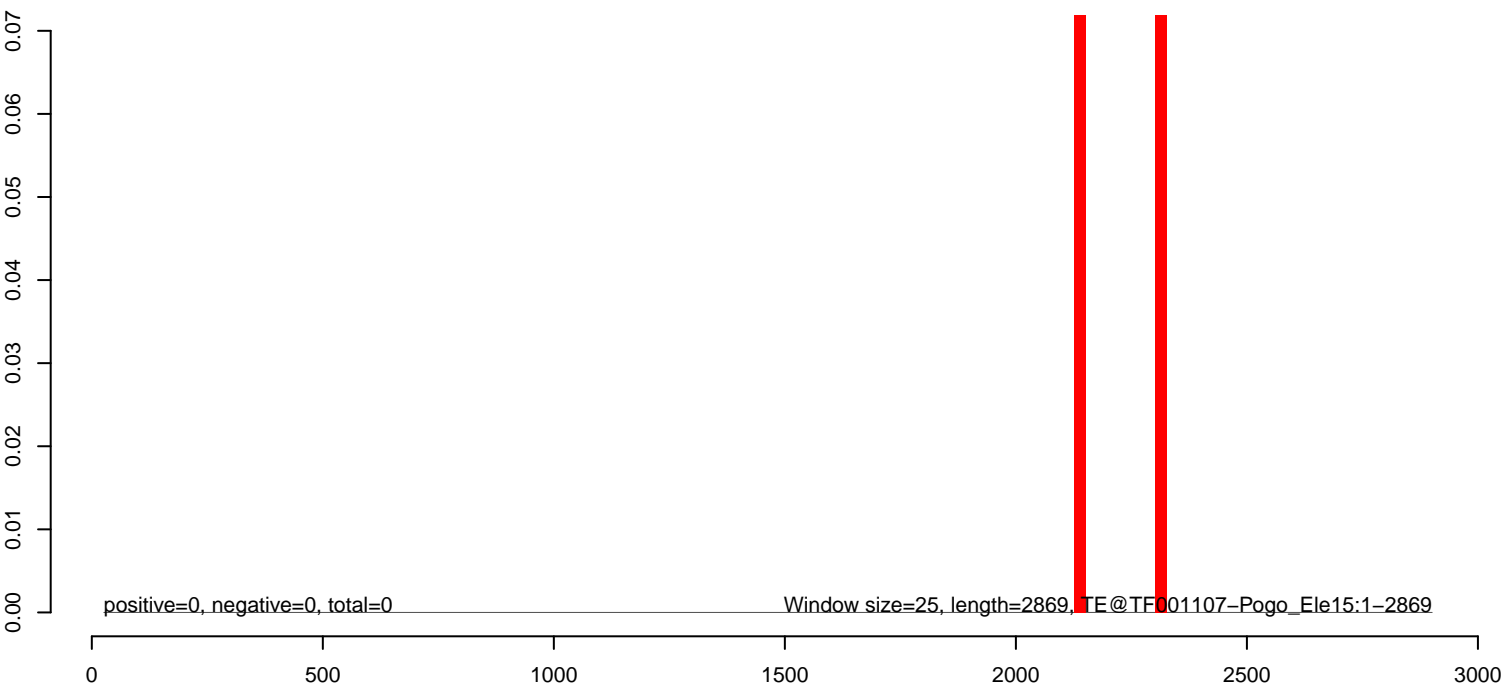

AeAeg_Aag2.TC.M3.18_23.rep



AeAeg_Aag2.TC.M3.24_35.rep

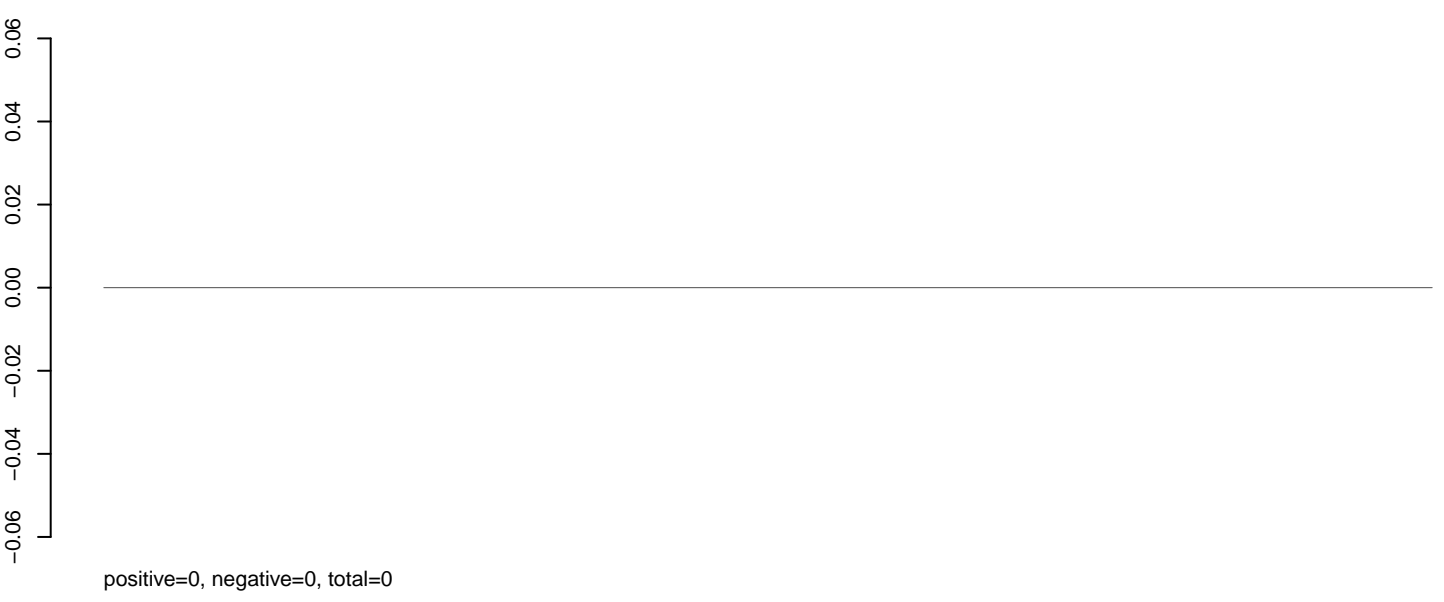

AeAeg_Aag2.TC.M3.rep

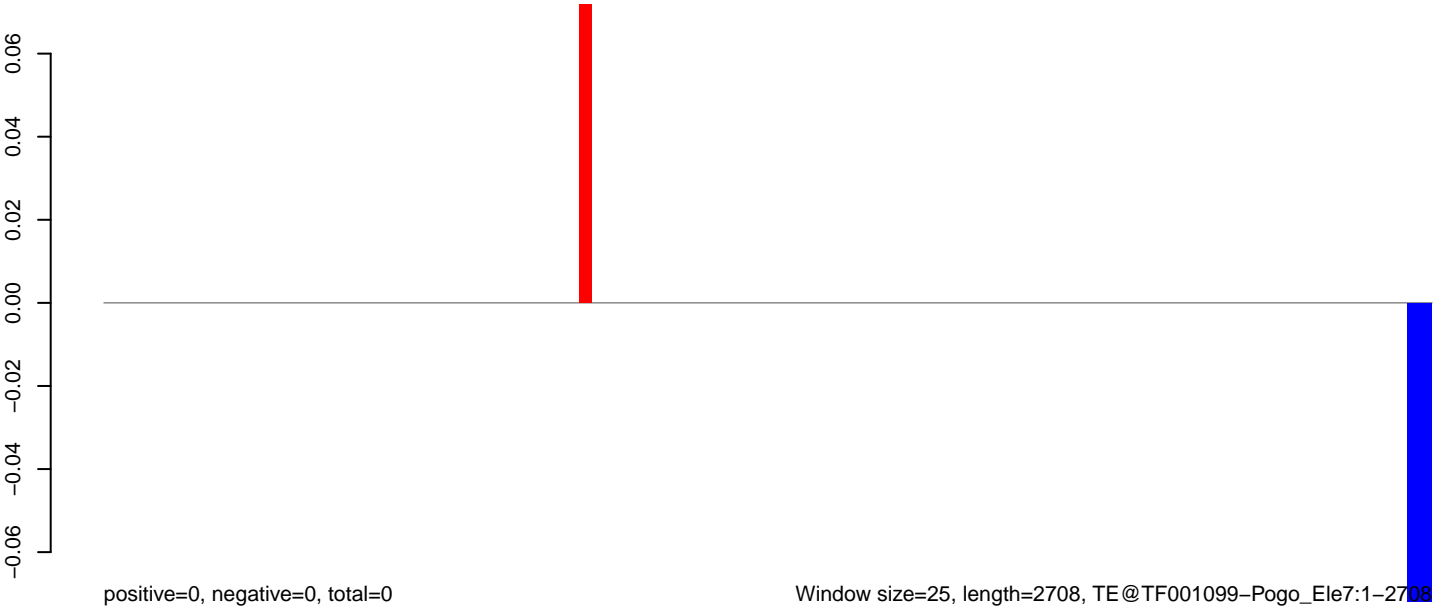

AeAeg_Aag2.TC.M3.18_23.rep

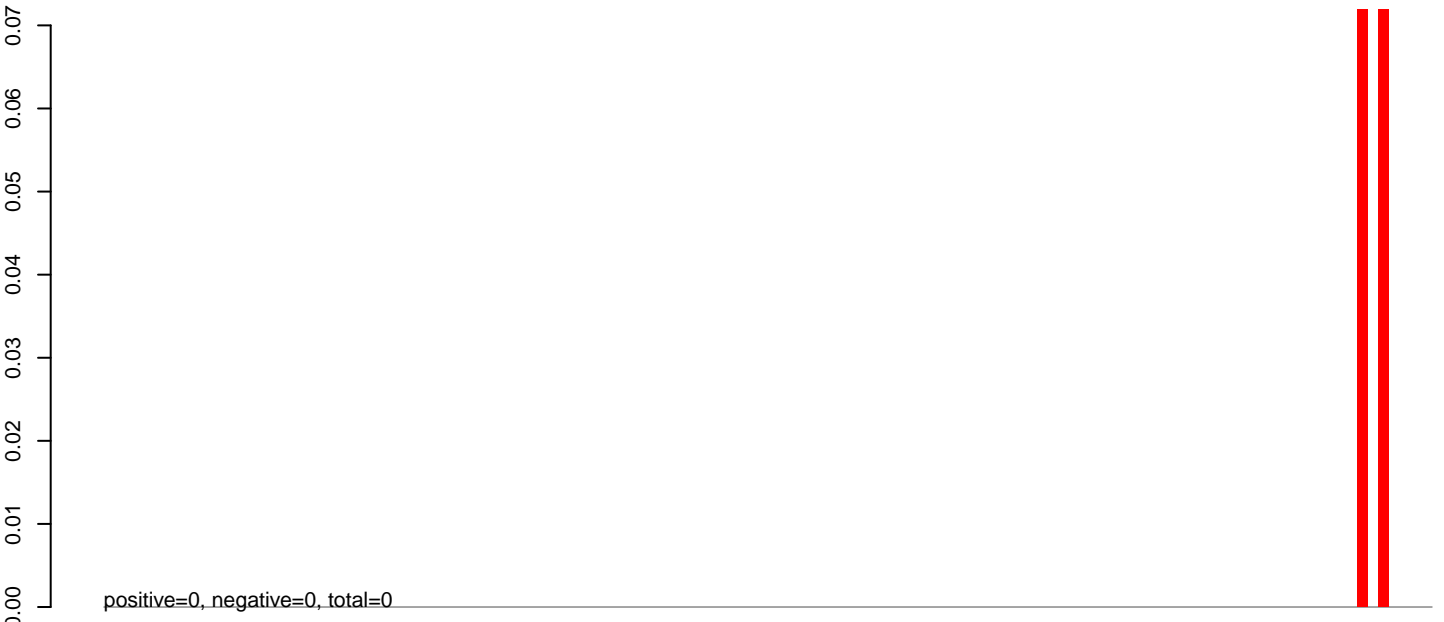

AeAeg_Aag2.TC.M3.24_35.rep

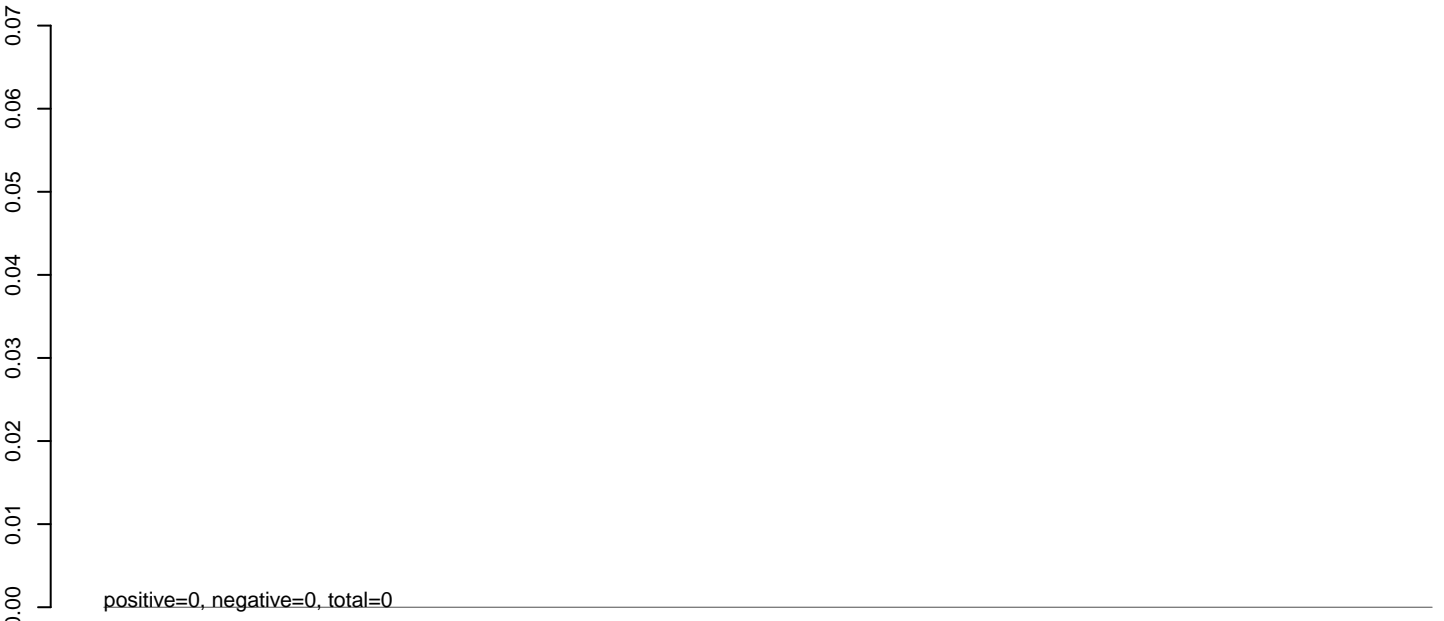

AeAeg_Aag2.TC.M3.rep



AeAeg_Aag2.TC.M3.18_23.rep



AeAeg_Aag2.TC.M3.24_35.rep

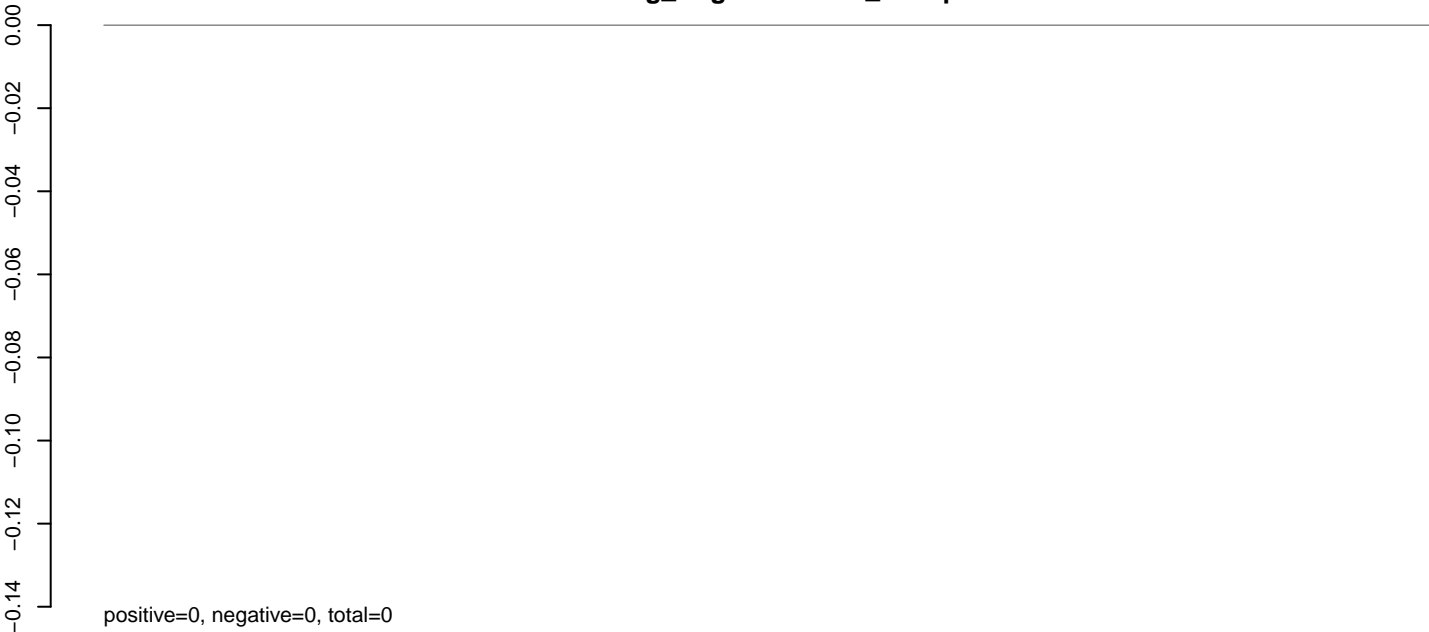

AeAeg_Aag2.TC.M3.rep

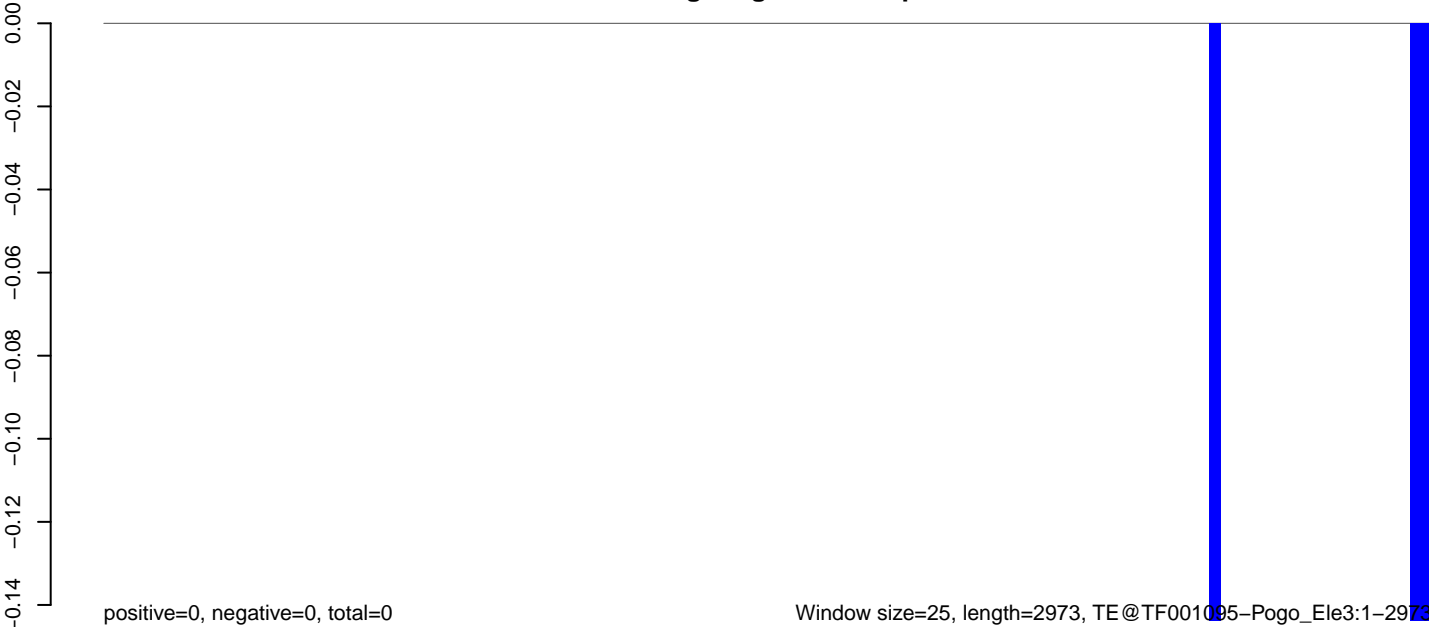

Window size=25, length=2973, TE@TF001095-Pogo_Ele3:1-2973

0 500 1000 1500 2000 2500 3000

AeAeg_Aag2.TC.M3.18_23.rep

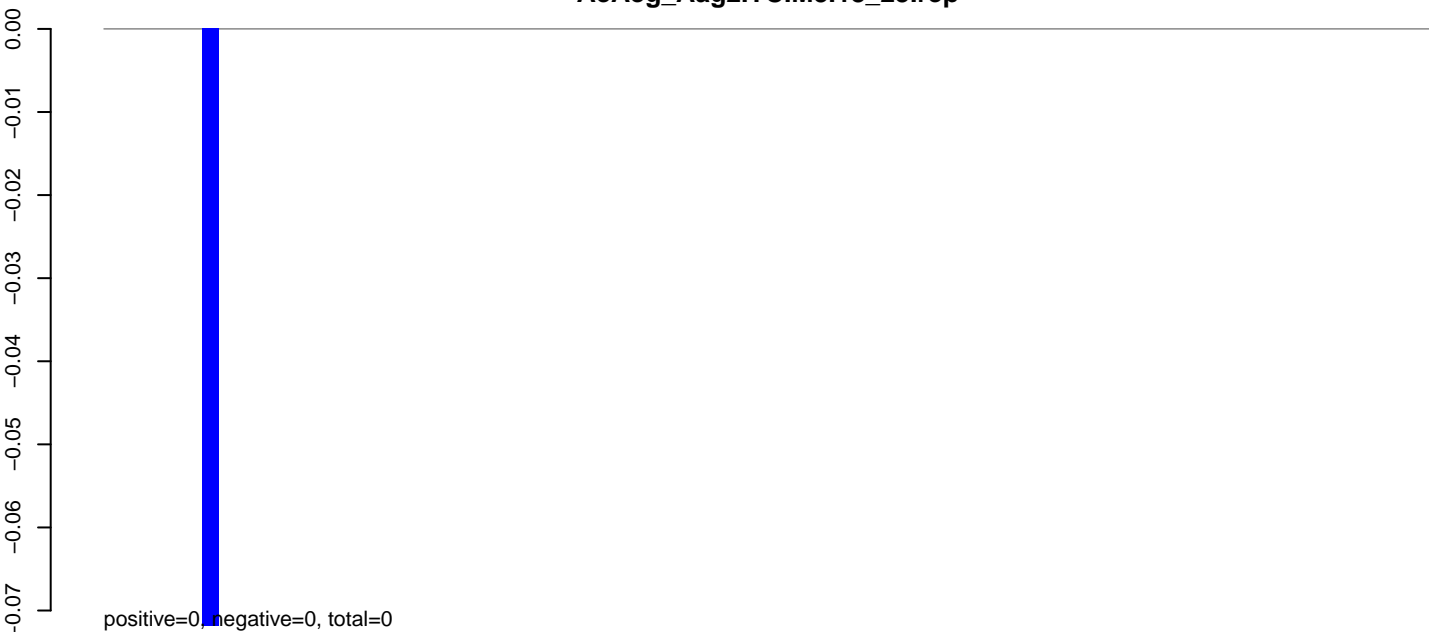

AeAeg_Aag2.TC.M3.24_35.rep

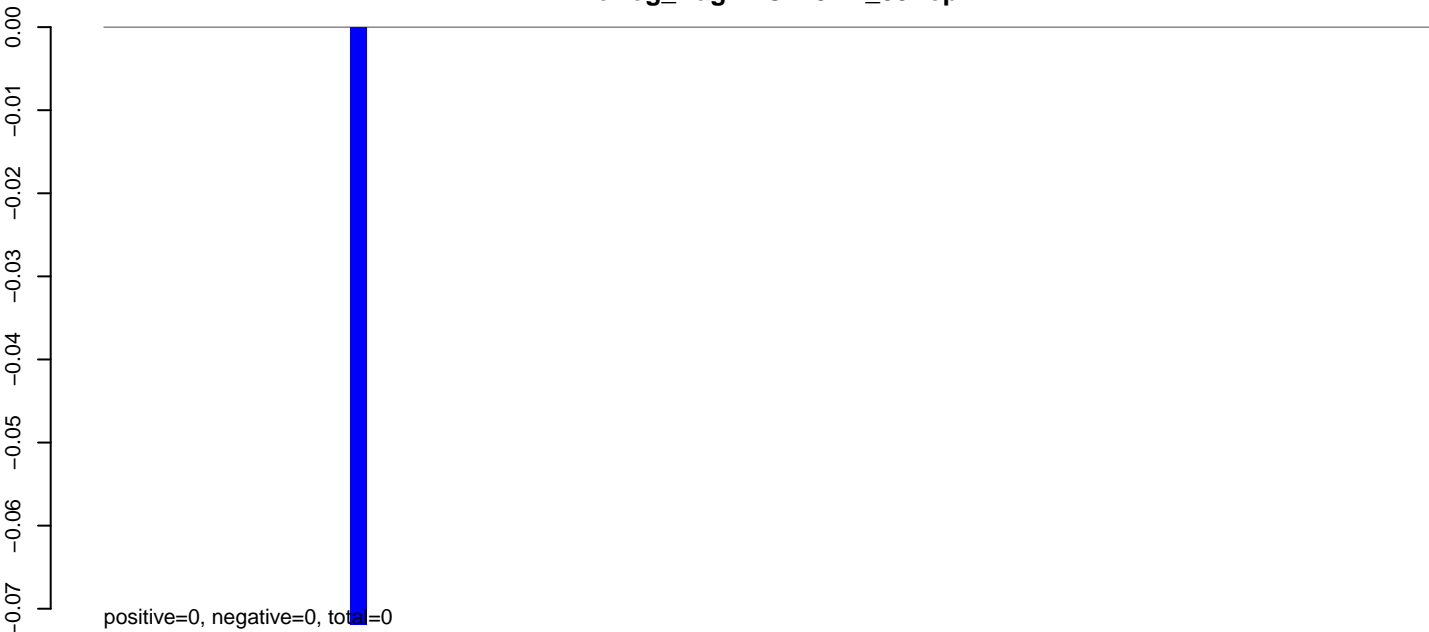

AeAeg_Aag2.TC.M3.rep

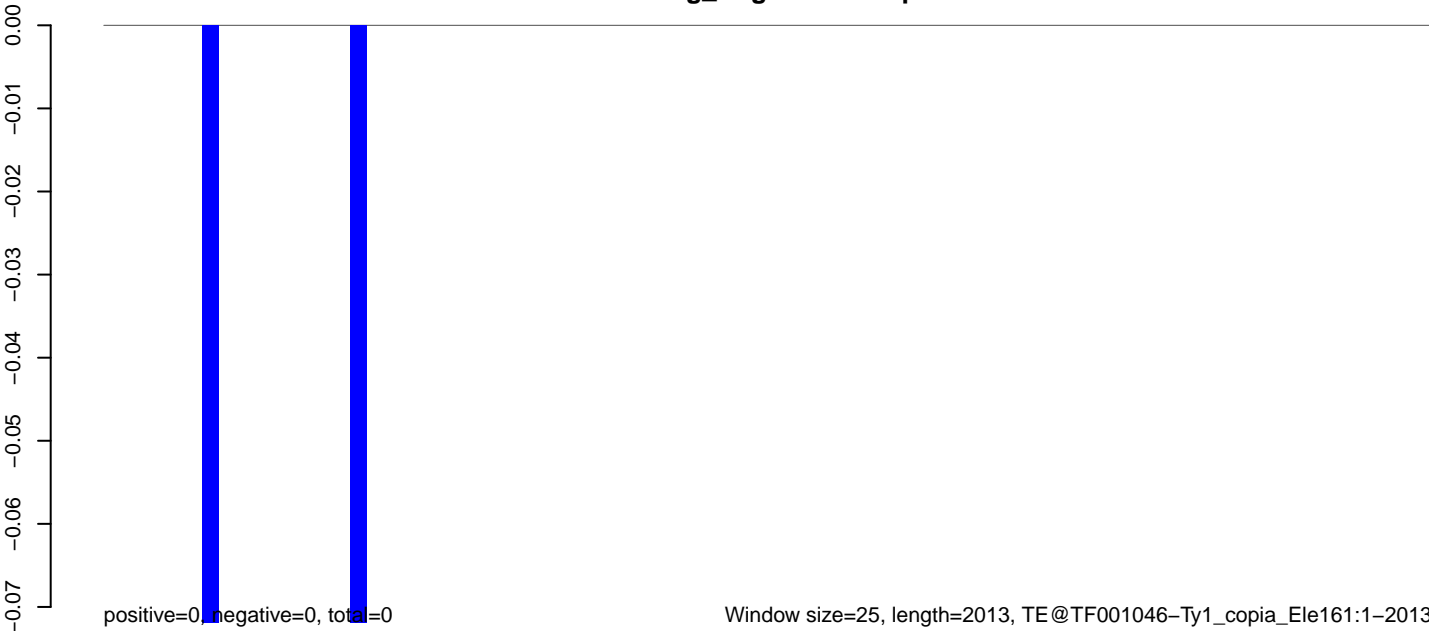

Window size=25, length=2013, TE@TF001046-Ty1_copia_Ele161:1-2013

0 500 1000 1500 2000

AeAeg_Aag2.TC.M3.18_23.rep

0.00
-0.01
-0.02
-0.03
-0.04
-0.05
-0.06
-0.07

positive=0, negative=0, total=0

AeAeg_Aag2.TC.M3.24_35.rep

0.00
-0.01
-0.02
-0.03
-0.04
-0.05
-0.06
-0.07

positive=0, negative=0, total=0

AeAeg_Aag2.TC.M3.rep

0.00
-0.01
-0.02
-0.03
-0.04
-0.05
-0.06
-0.07

positive=0, negative=0, total=0

Window size=25, length=2719, TE@TF001036-Ty1_copia_Ele232:1-2719

0 500 1000 1500 2000 2500

AeAeg_Aag2.TC.M3.18_23.rep

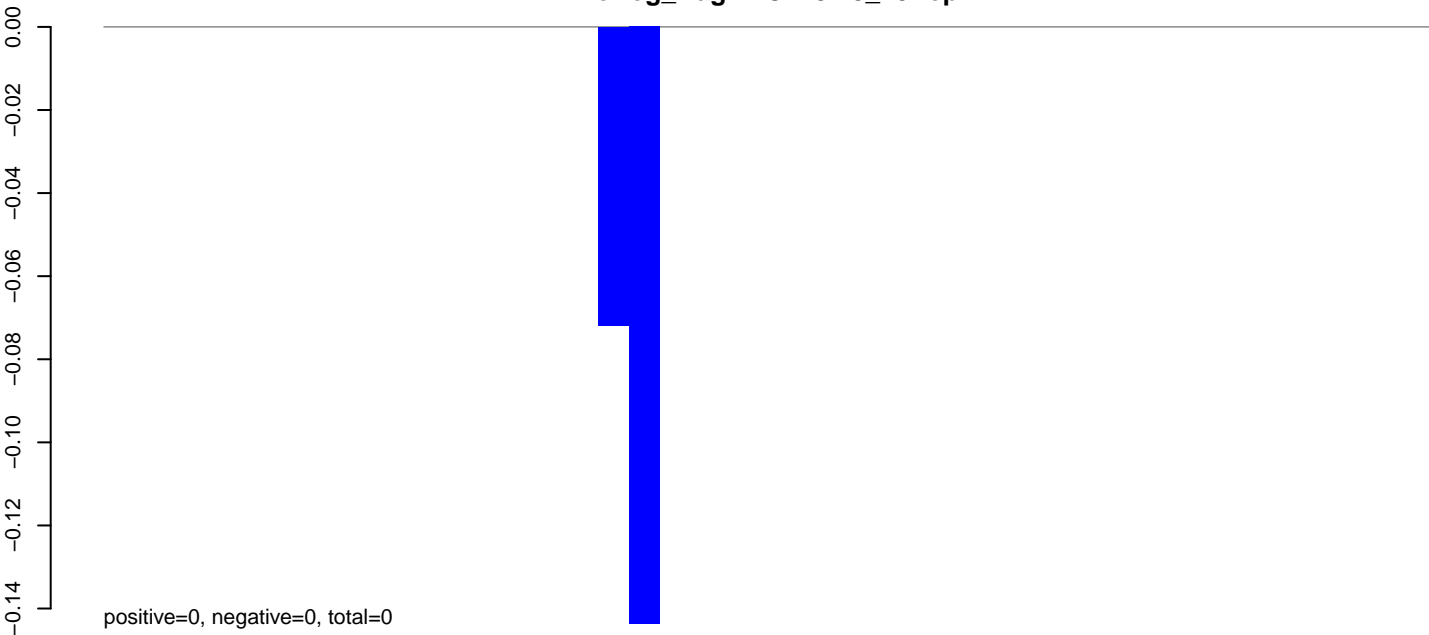

AeAeg_Aag2.TC.M3.24_35.rep

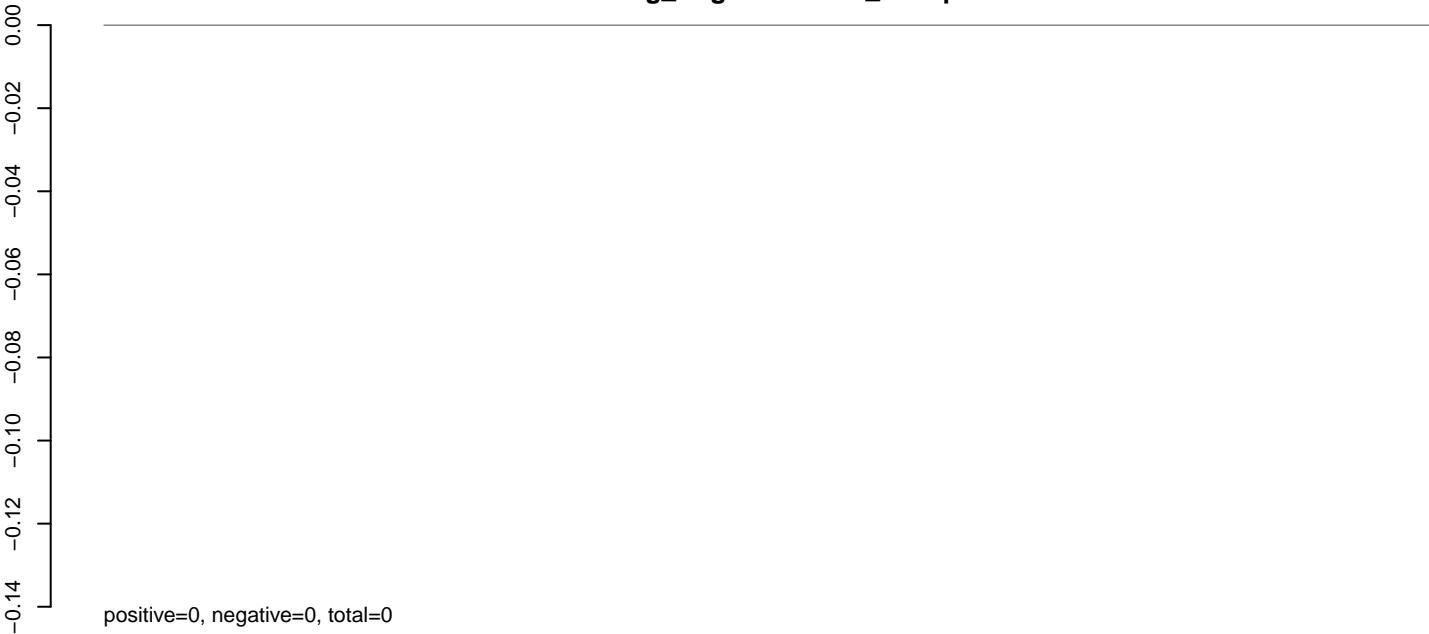

AeAeg_Aag2.TC.M3.rep

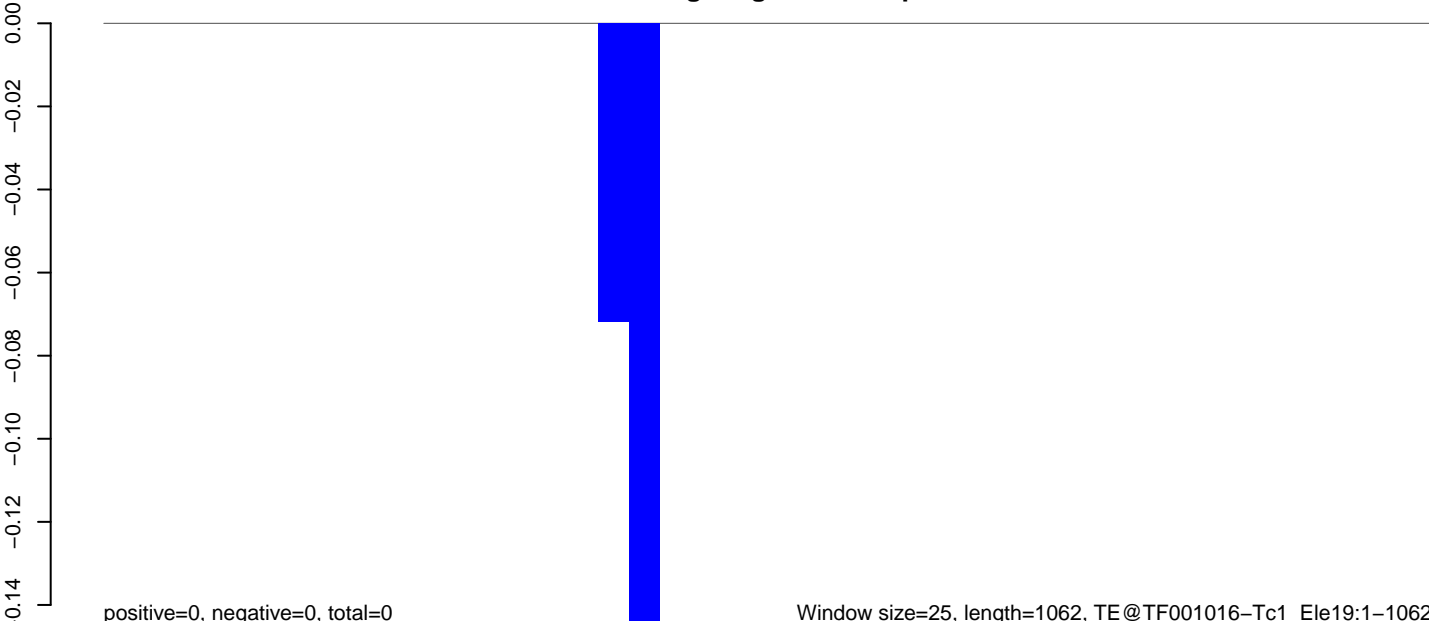

Window size=25, length=1062, TE@TF001016-Tc1_Ele19:1-1062

0 200 400 600 800 1000

AeAeg_Aag2.TC.M3.18_23.rep

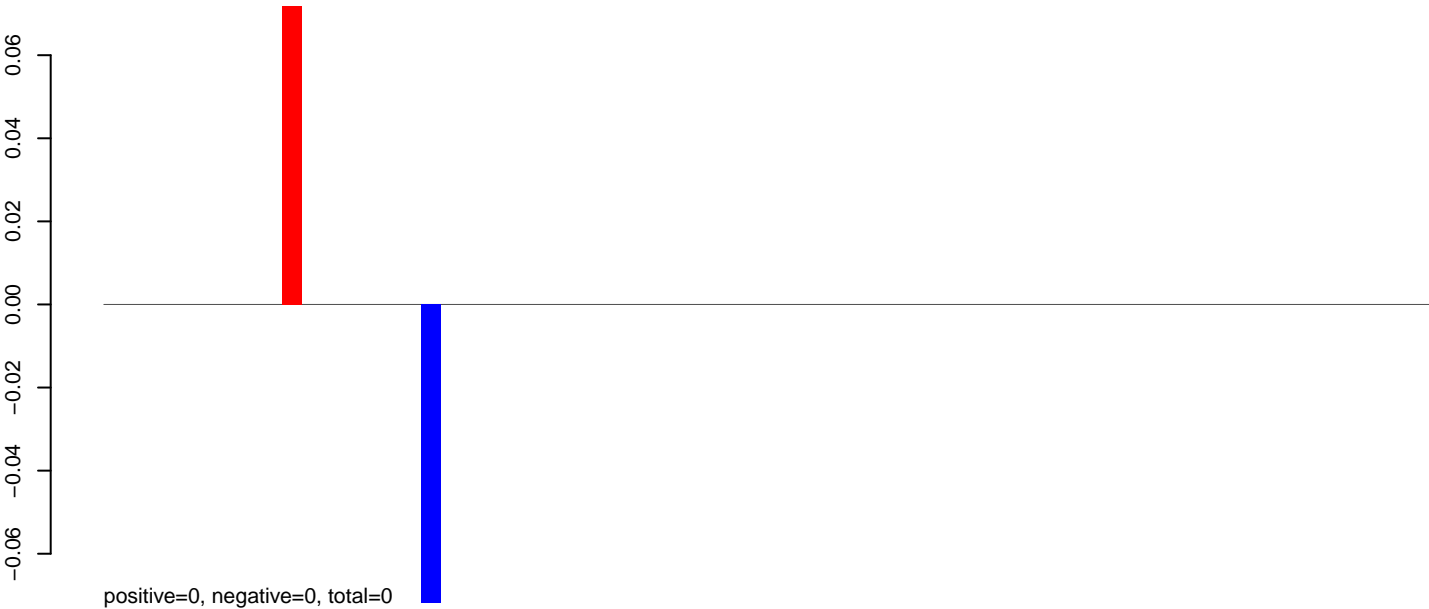

AeAeg_Aag2.TC.M3.24_35.rep

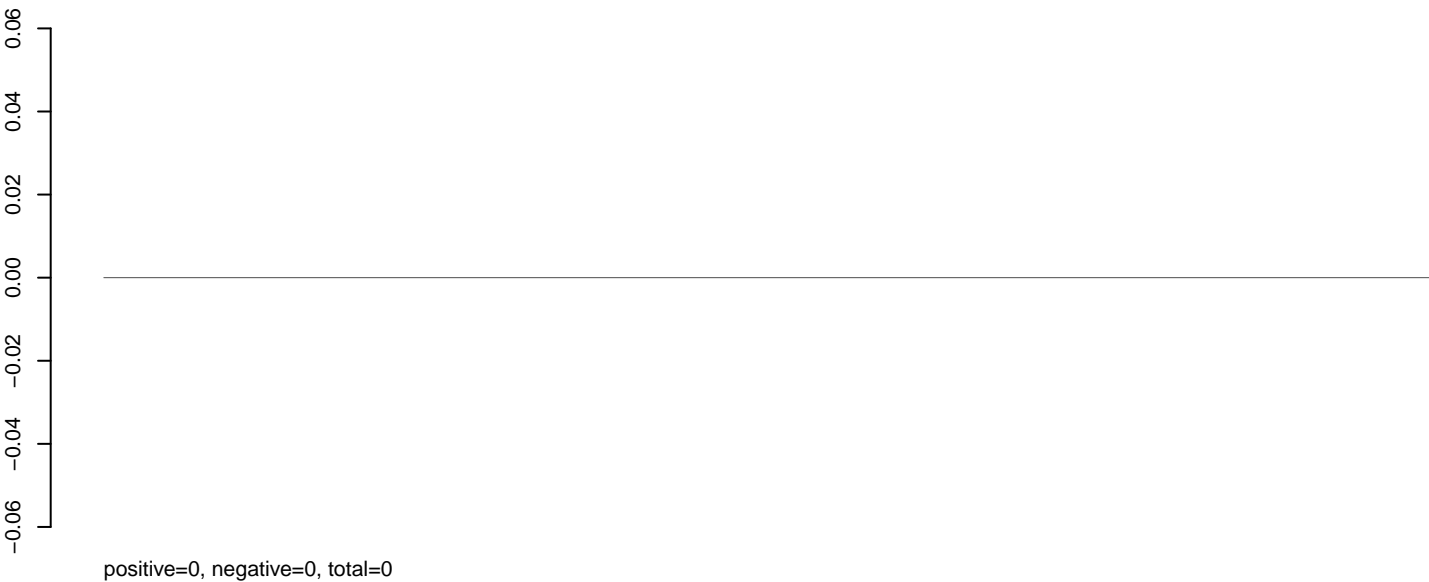

AeAeg_Aag2.TC.M3.rep

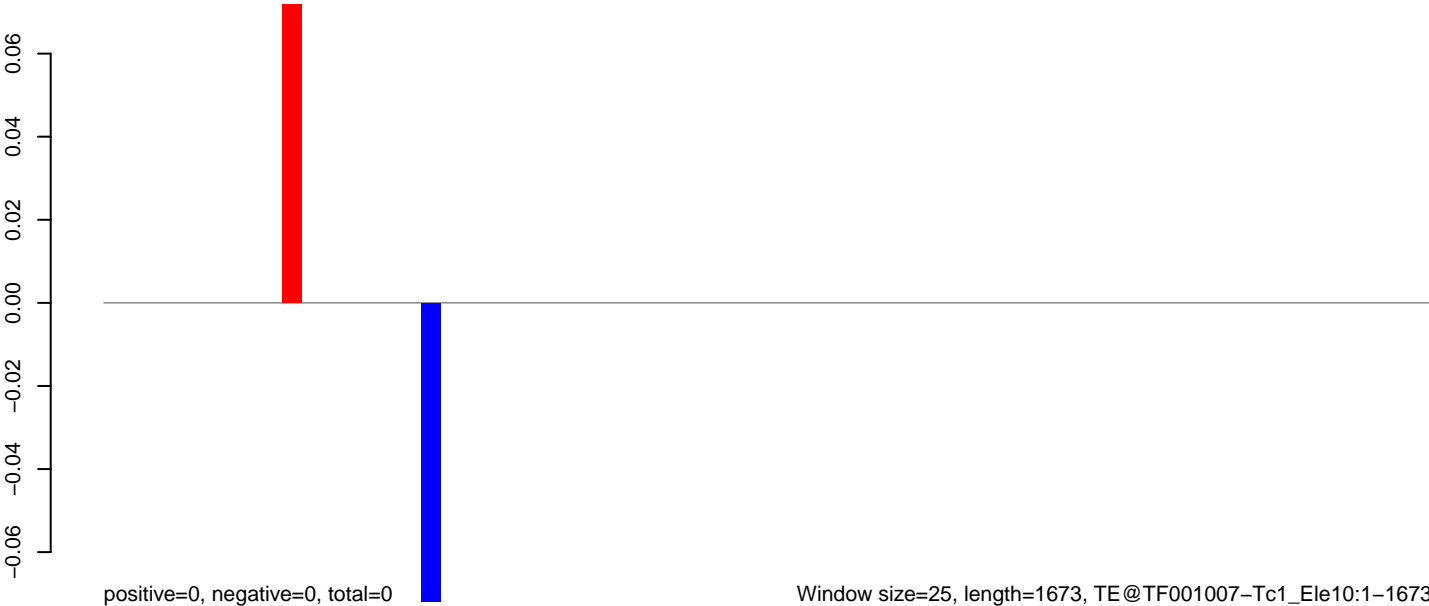

AeAeg_Aag2.TC.M3.18_23.rep

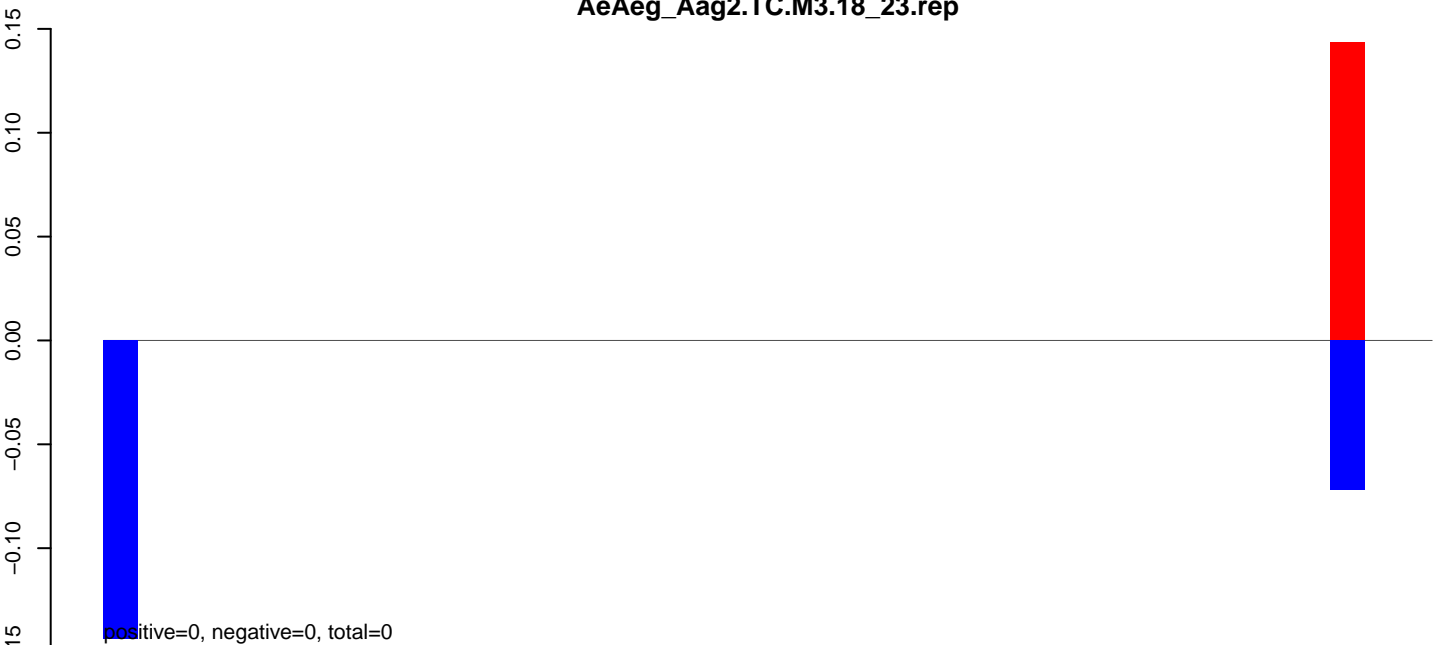

AeAeg_Aag2.TC.M3.24_35.rep

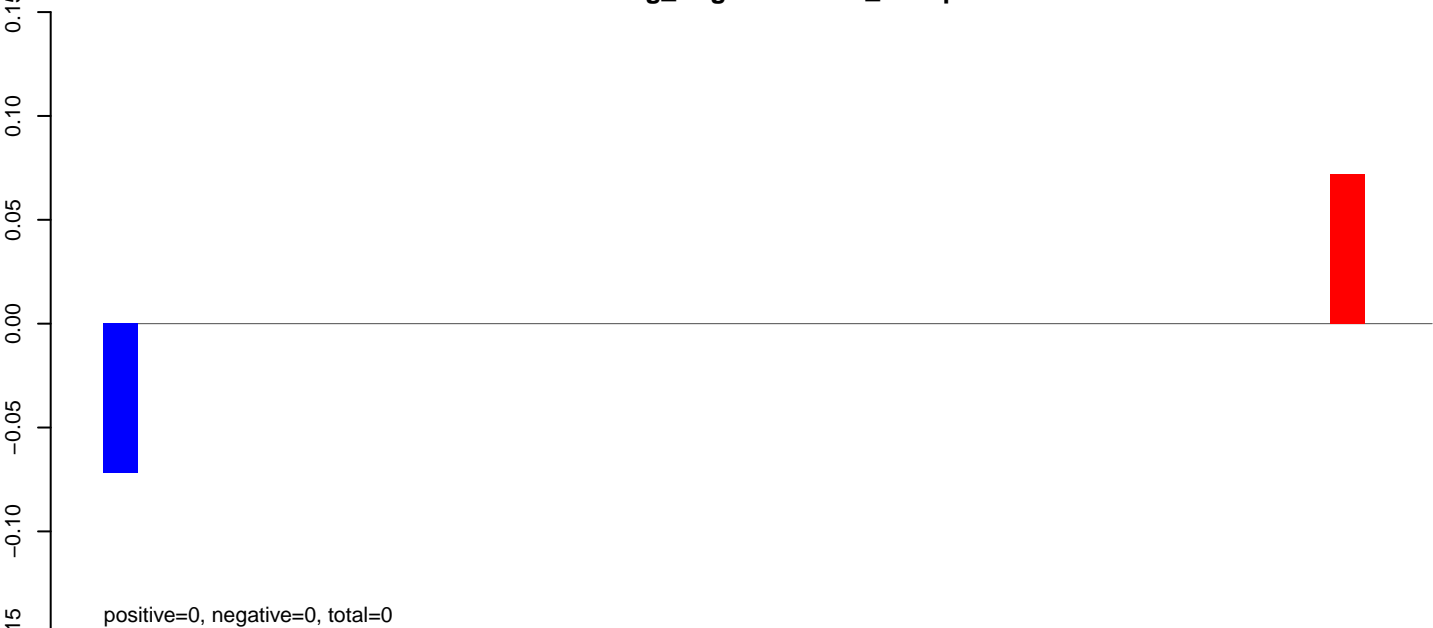

AeAeg_Aag2.TC.M3.rep

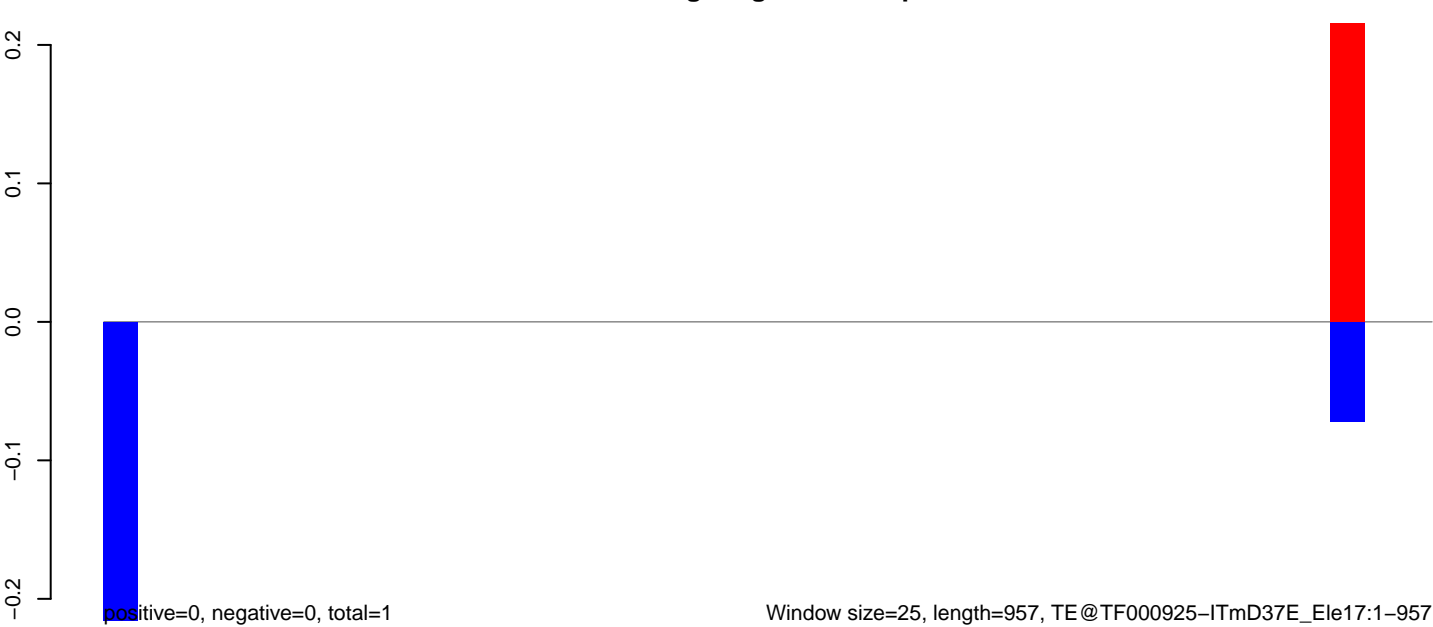

AeAeg_Aag2.TC.M3.18_23.rep



AeAeg_Aag2.TC.M3.24_35.rep

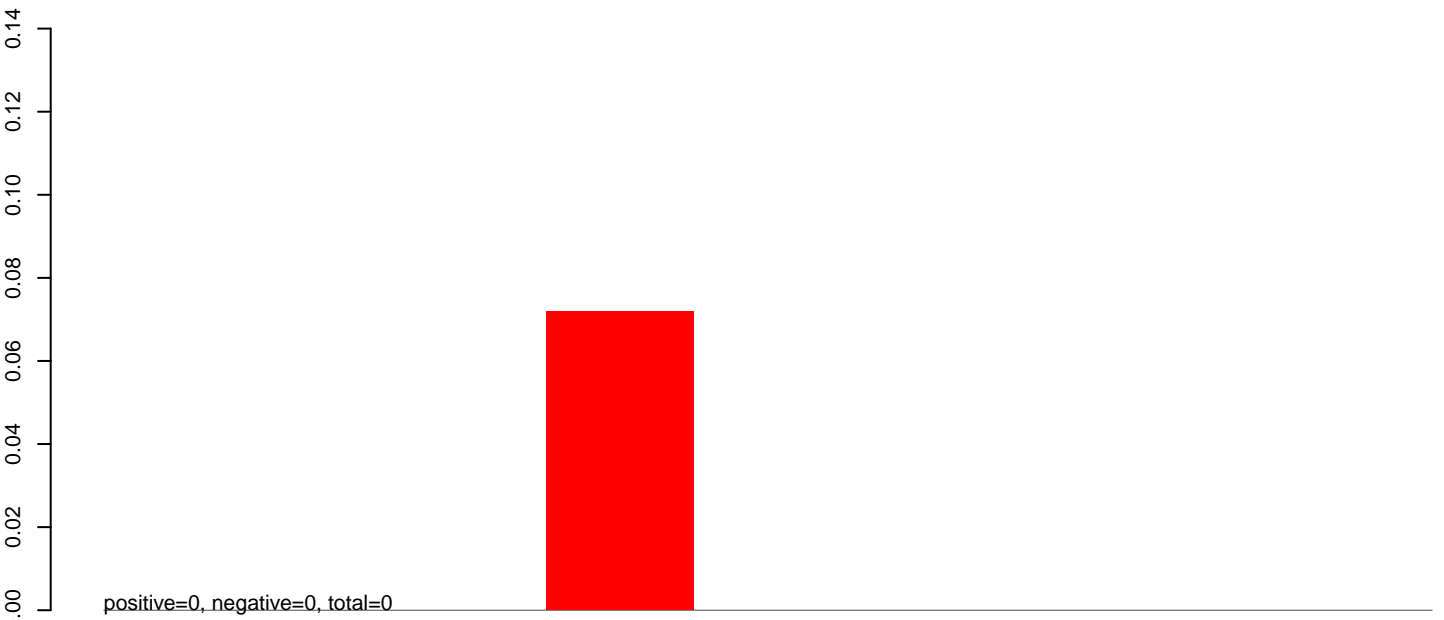

AeAeg_Aag2.TC.M3.rep

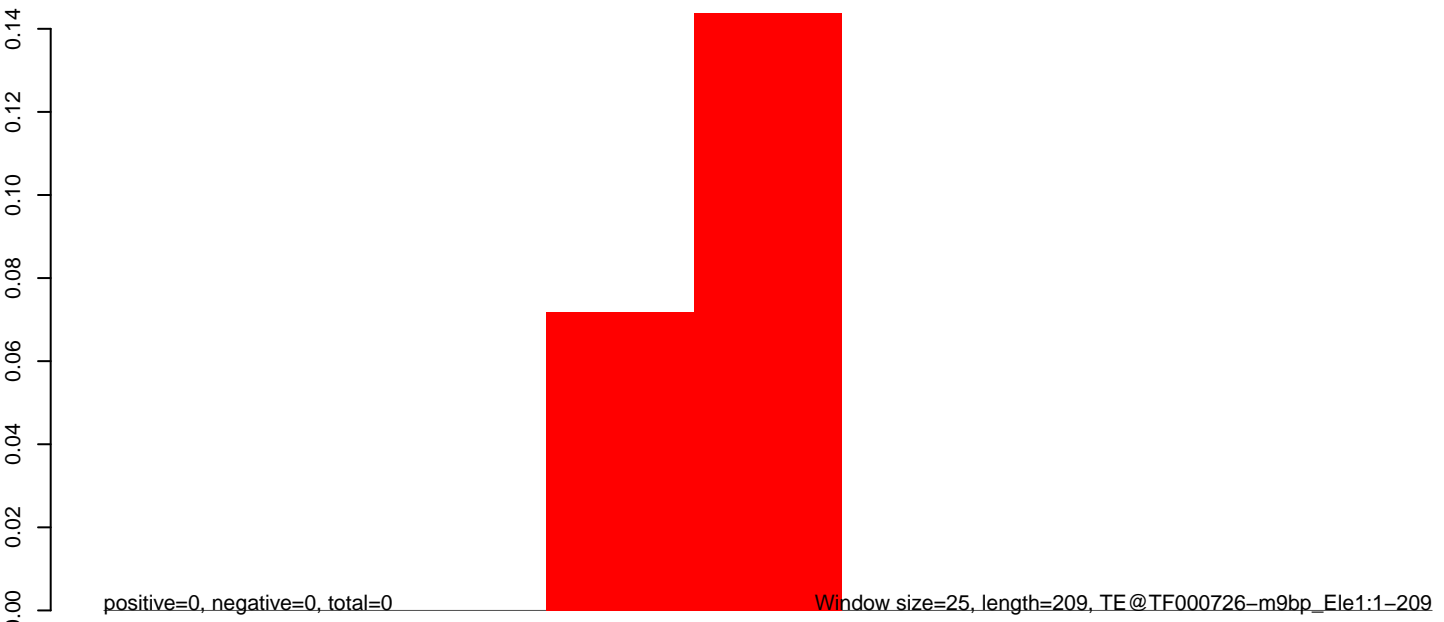

AeAeg_Aag2.TC.M3.18_23.rep

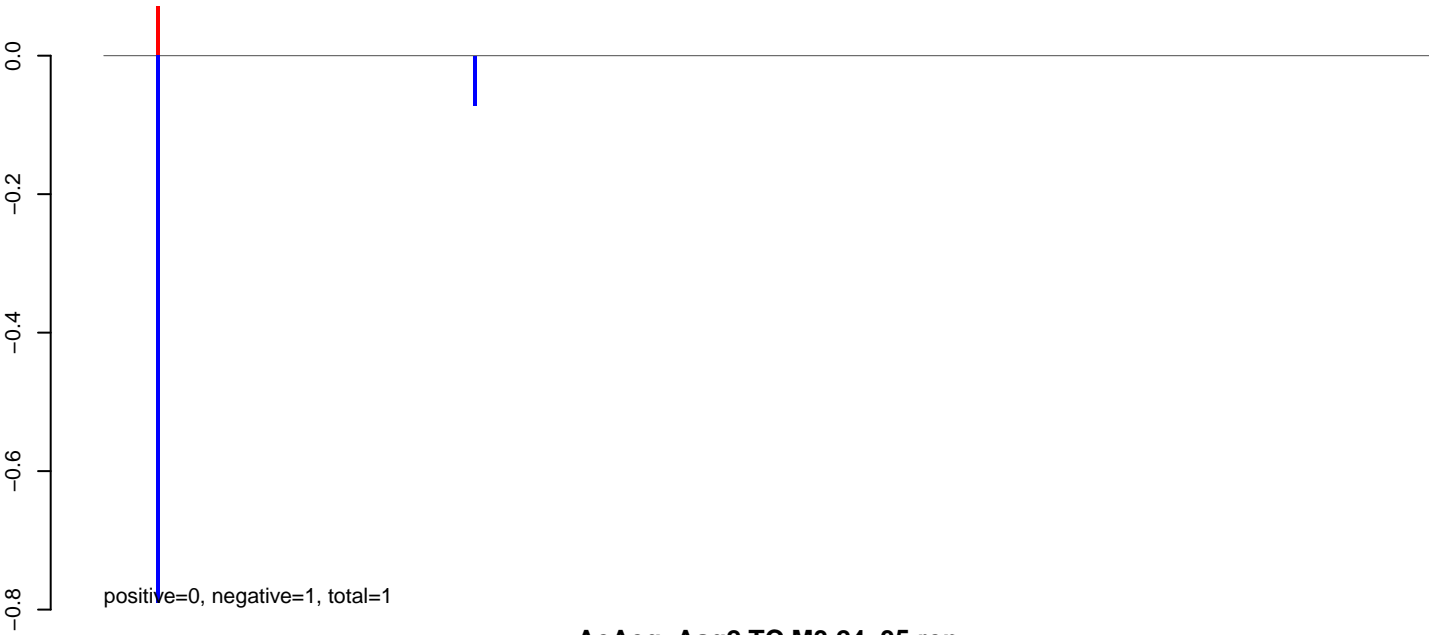

AeAeg_Aag2.TC.M3.24_35.rep

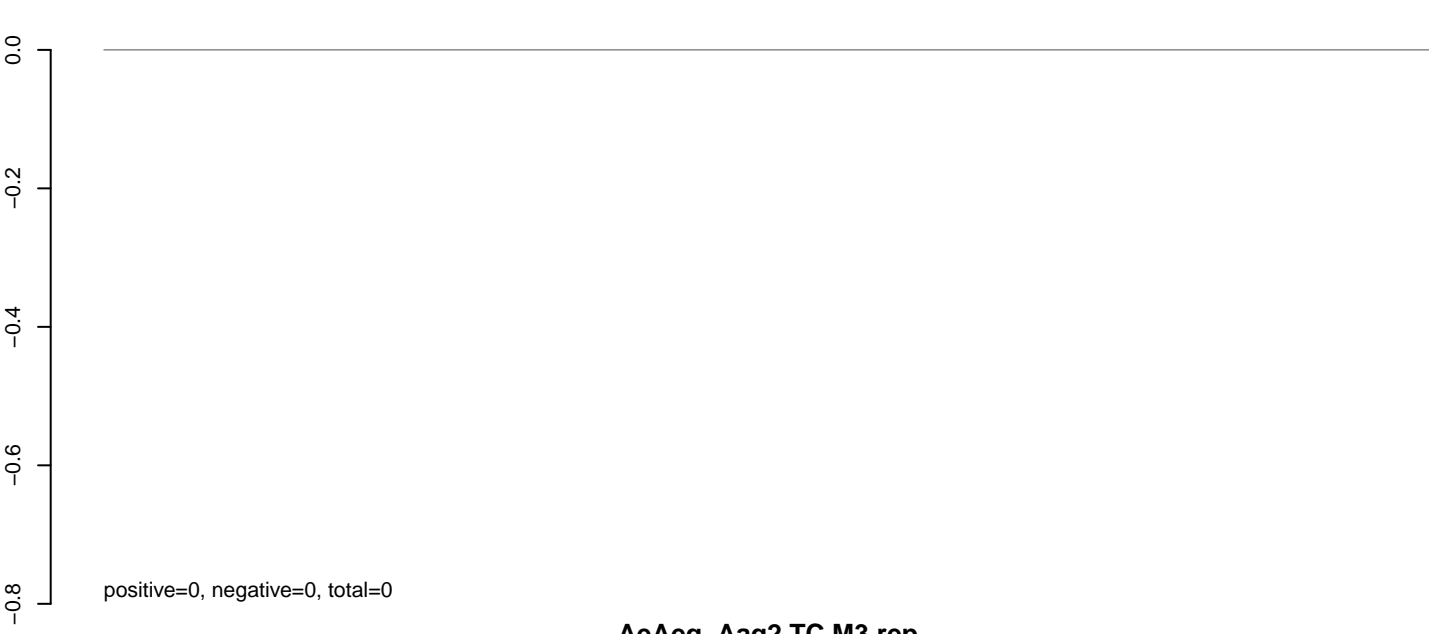

AeAeg_Aag2.TC.M3.rep

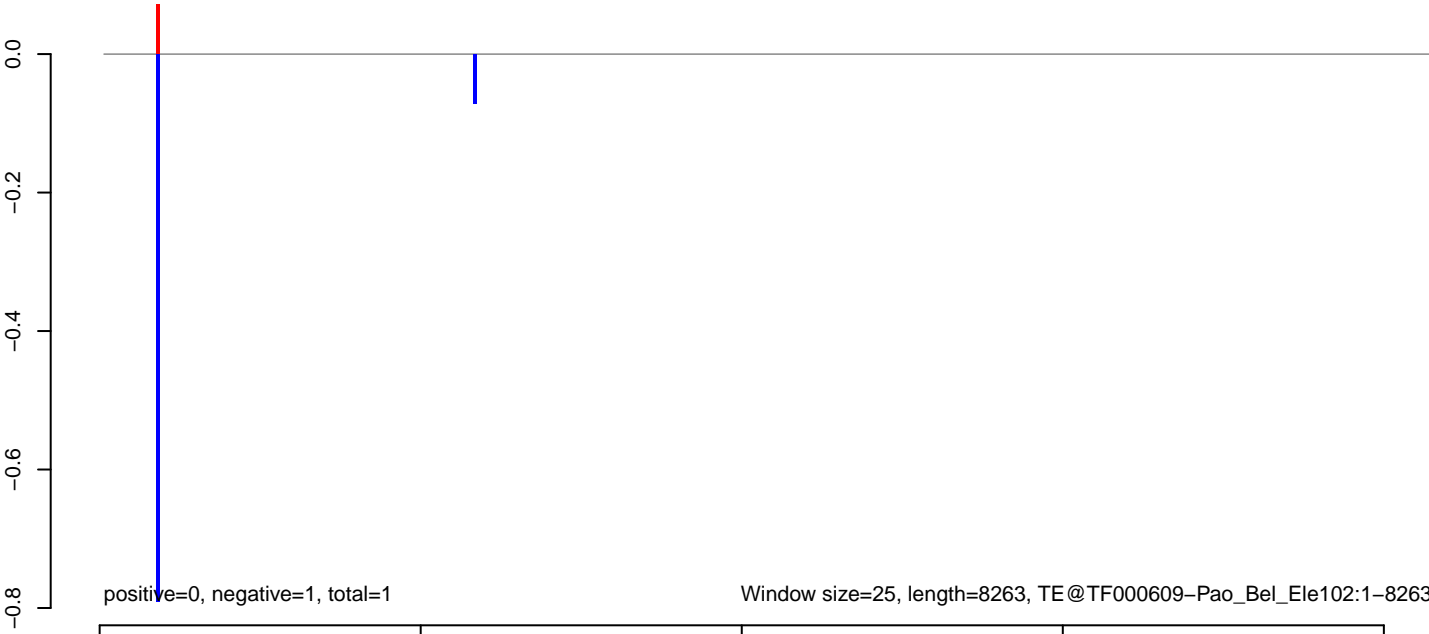

AeAeg_Aag2.TC.M3.18_23.rep

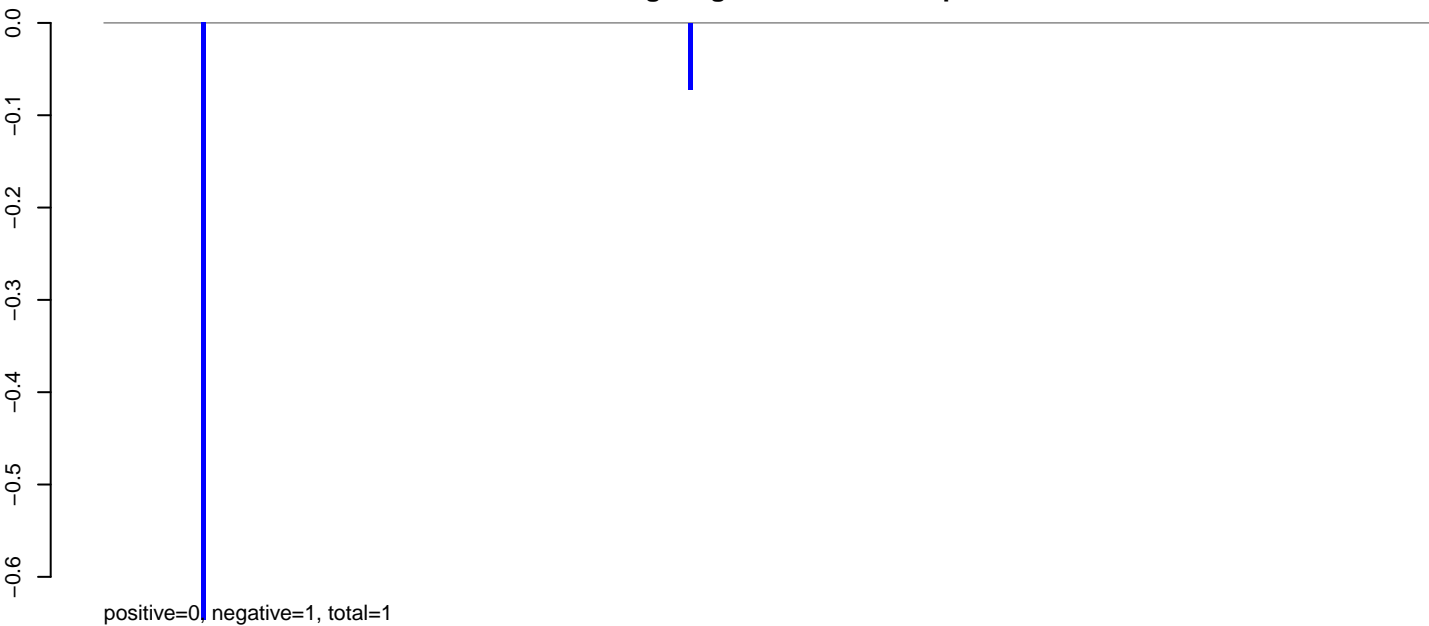

AeAeg_Aag2.TC.M3.24_35.rep

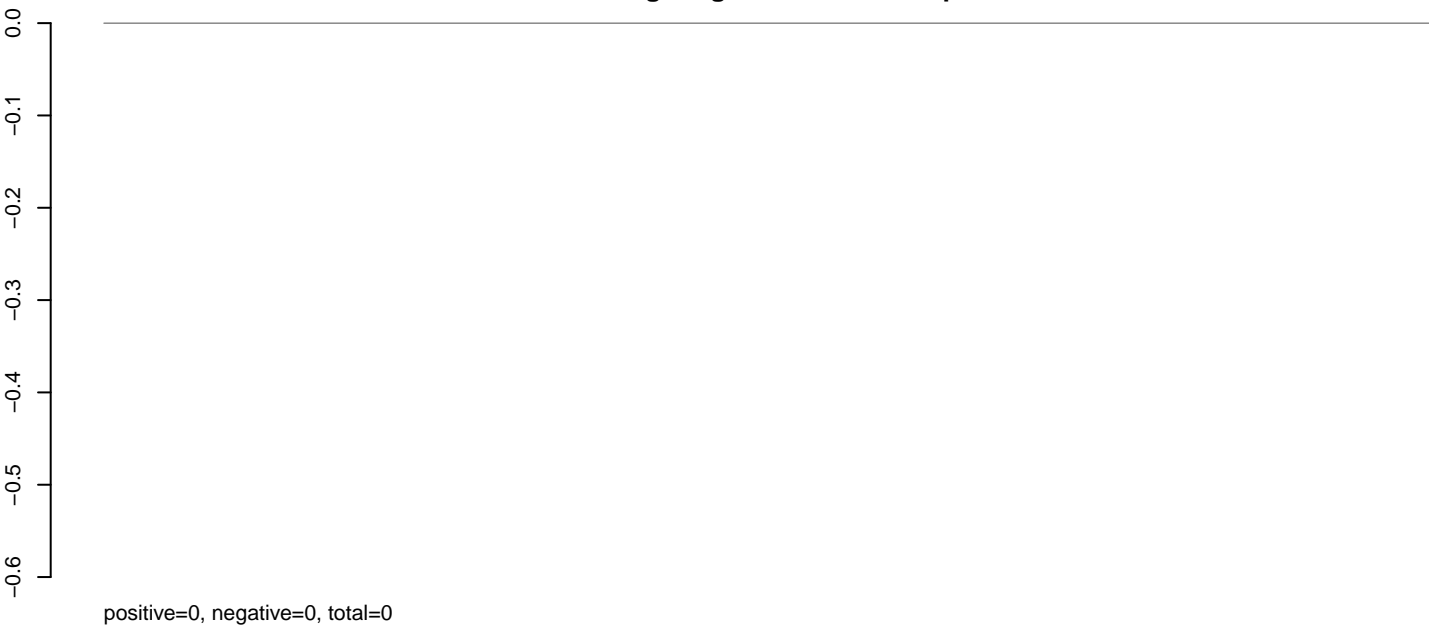

AeAeg_Aag2.TC.M3.rep



AeAeg_Aag2.TC.M3.18_23.rep



AeAeg_Aag2.TC.M3.24_35.rep

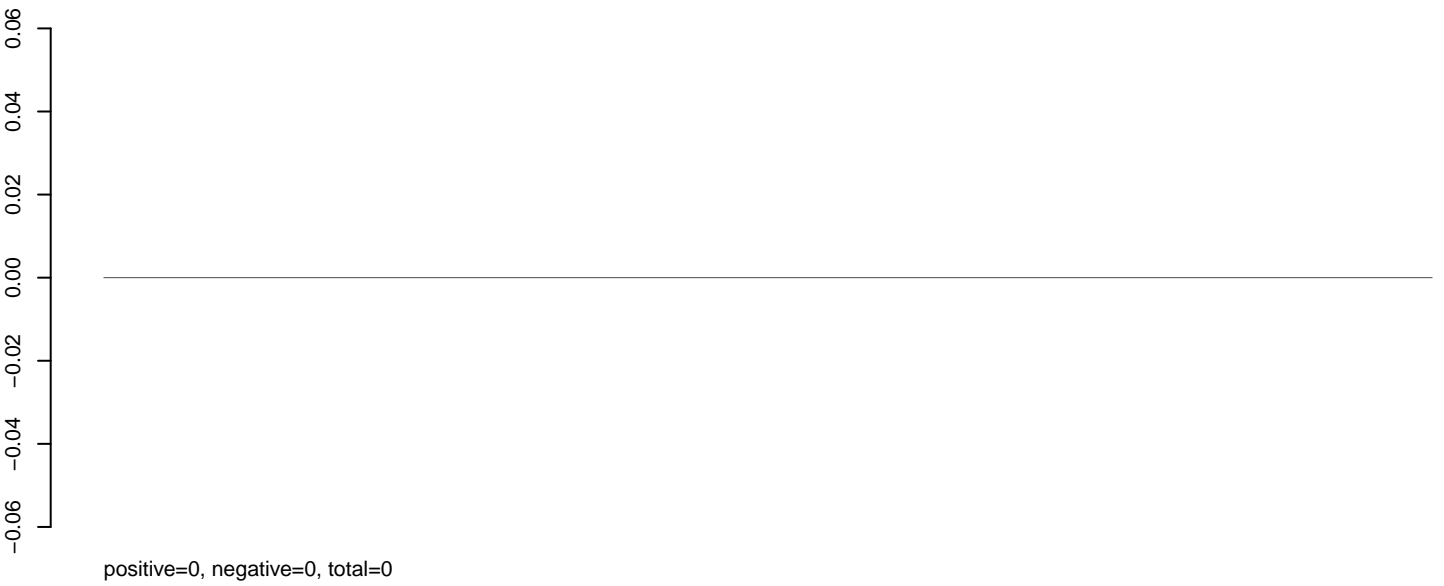

AeAeg_Aag2.TC.M3.rep

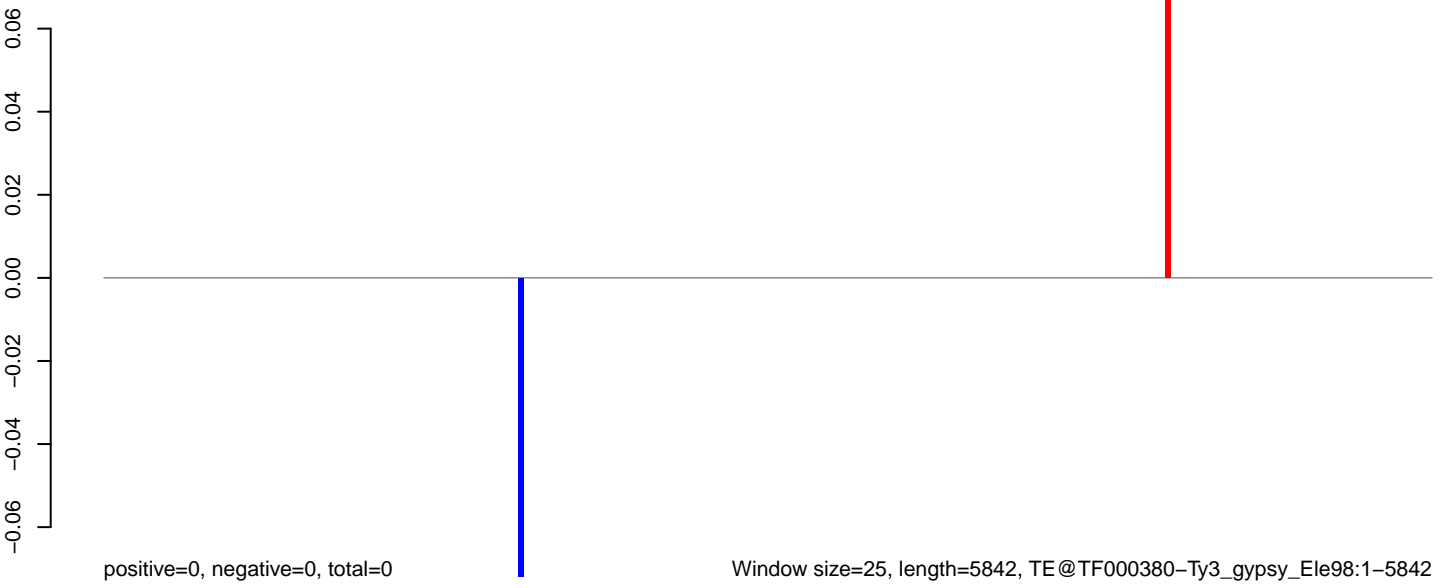

AeAeg_Aag2.TC.M3.18_23.rep

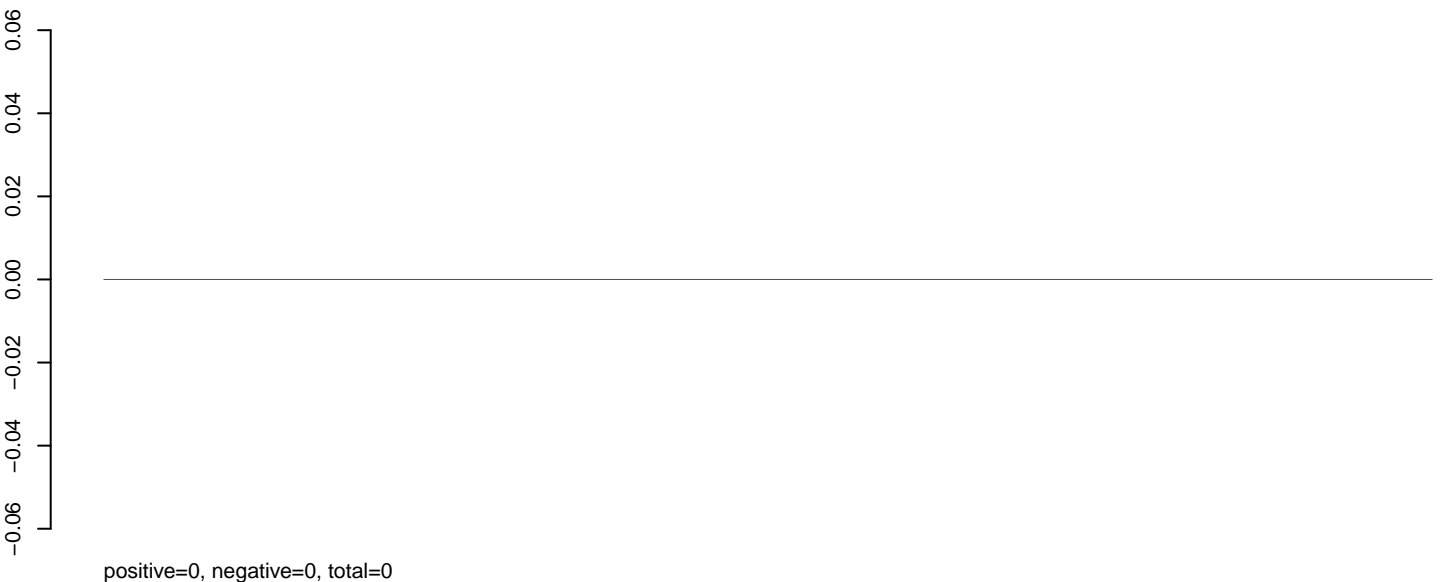

AeAeg_Aag2.TC.M3.24_35.rep

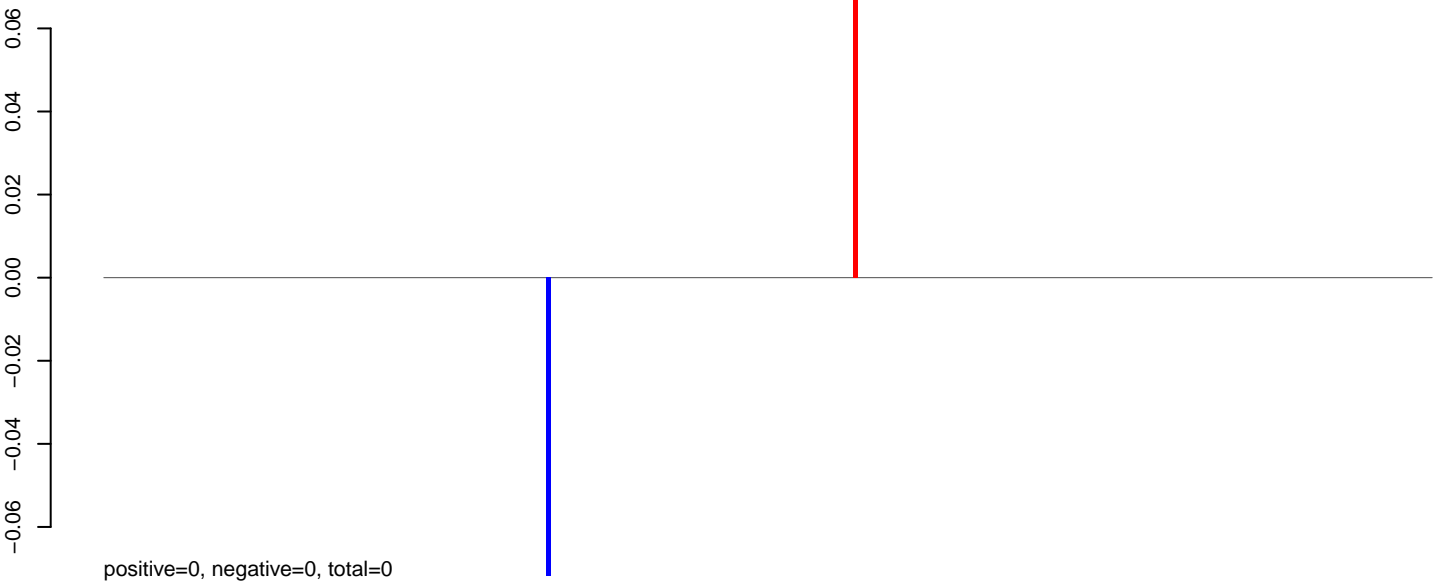

AeAeg_Aag2.TC.M3.rep

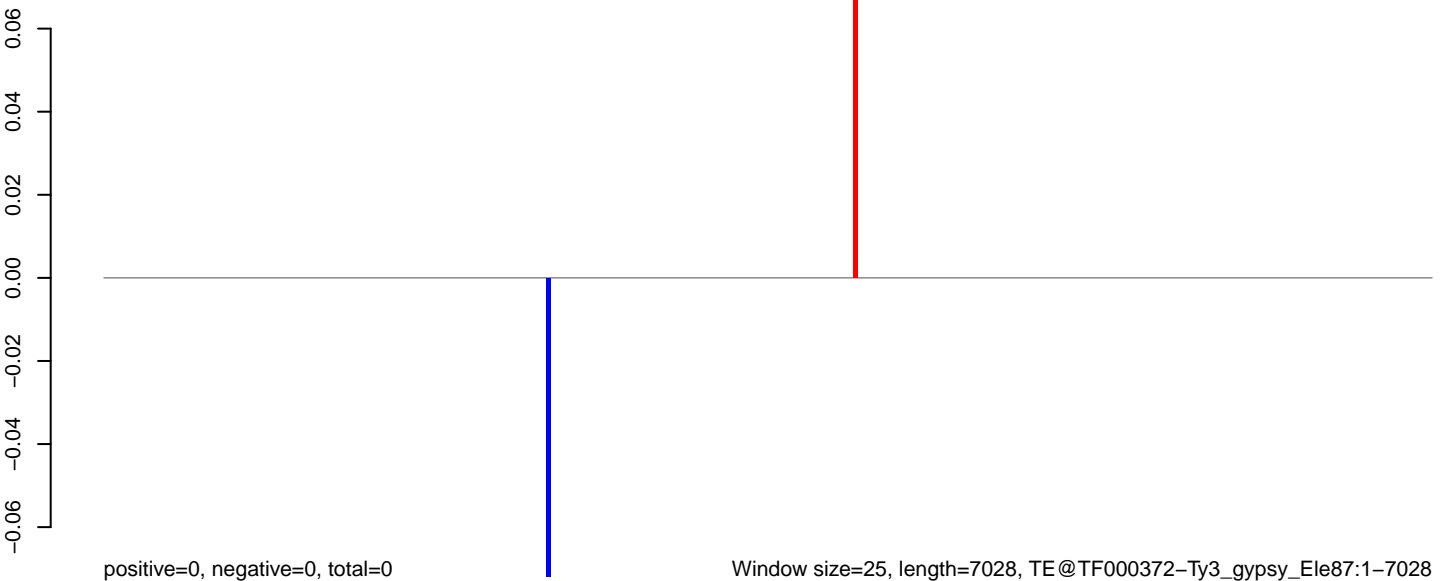

AeAeg_Aag2.TC.M3.18_23.rep



positive=0, negative=0, total=0

AeAeg_Aag2.TC.M3.24_35.rep



positive=0, negative=0, total=0

AeAeg_Aag2.TC.M3.rep

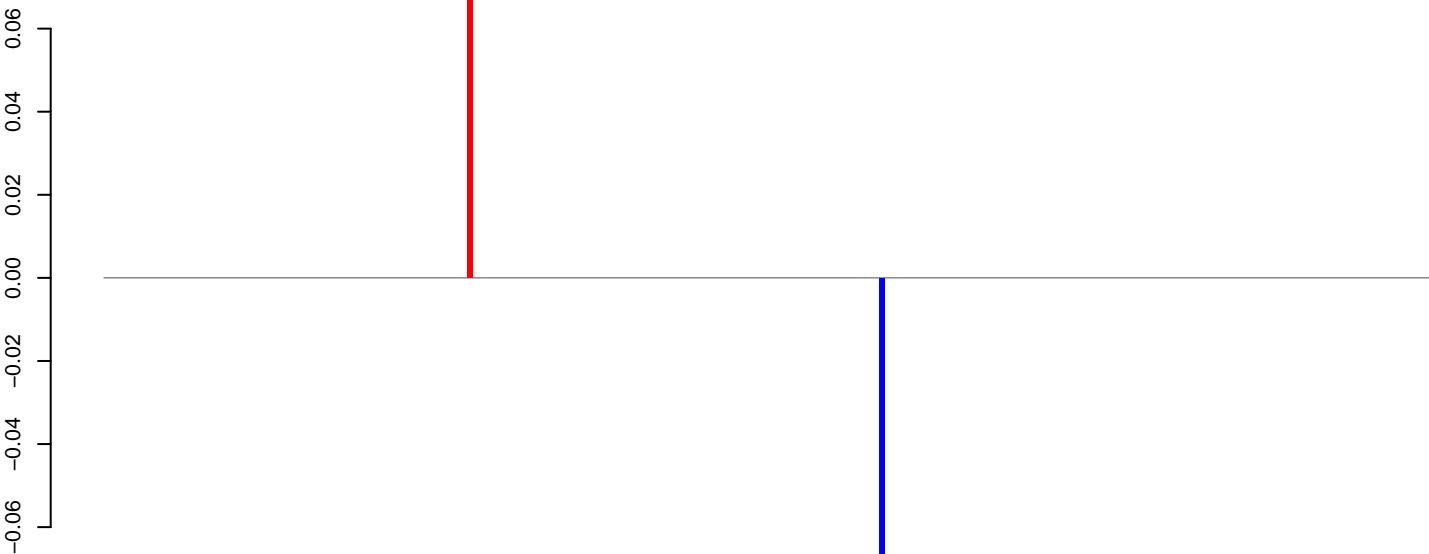

positive=0, negative=0, total=0

Window size=25, length=6118, TE@TF000256-Pao_Bel_Ele69:1-6118

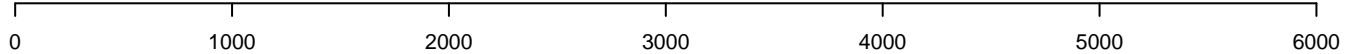

AeAeg_Aag2.TC.M3.18_23.rep



AeAeg_Aag2.TC.M3.24_35.rep

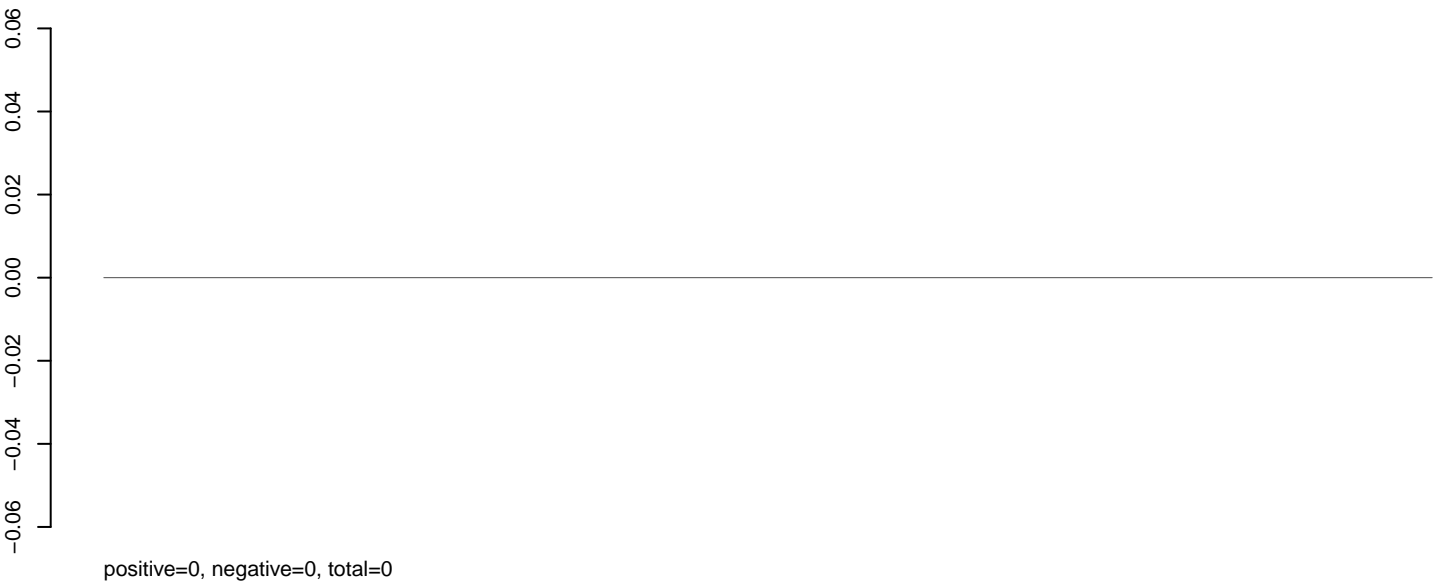

AeAeg_Aag2.TC.M3.rep



AeAeg_Aag2.TC.M3.18_23.rep



AeAeg_Aag2.TC.M3.24_35.rep

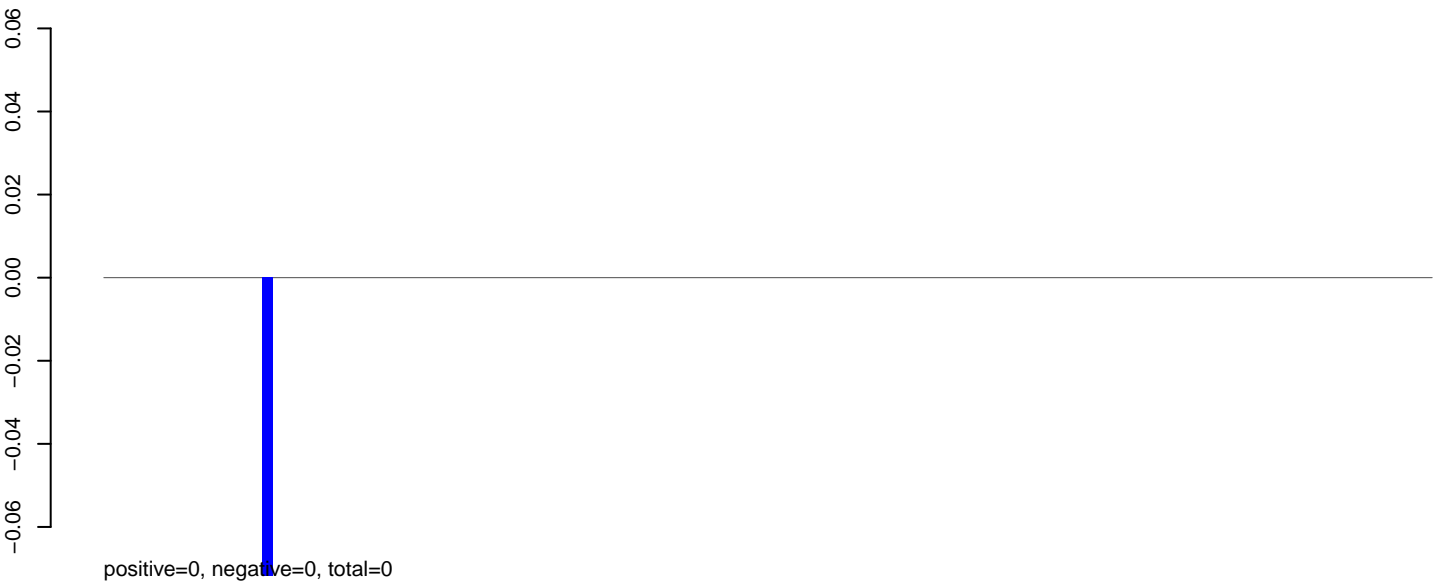

AeAeg_Aag2.TC.M3.rep



AeAeg_Aag2.TC.M3.18_23.rep

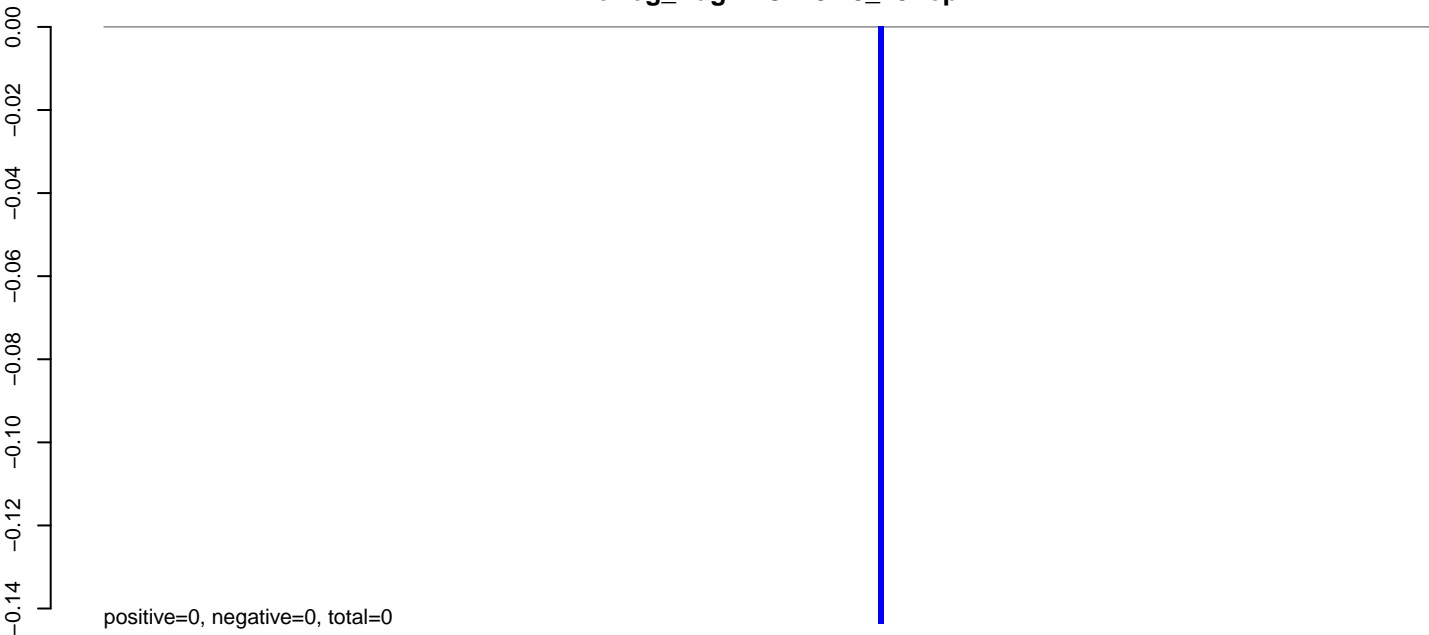

AeAeg_Aag2.TC.M3.24_35.rep

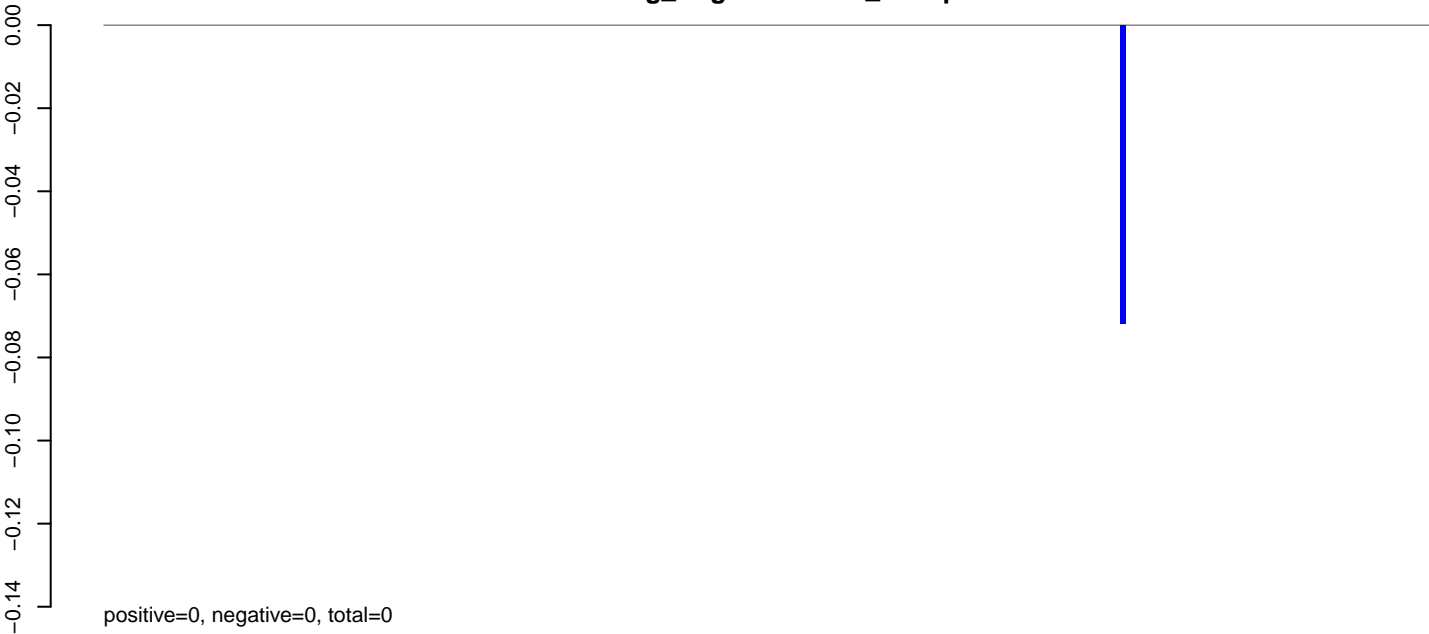

AeAeg_Aag2.TC.M3.rep

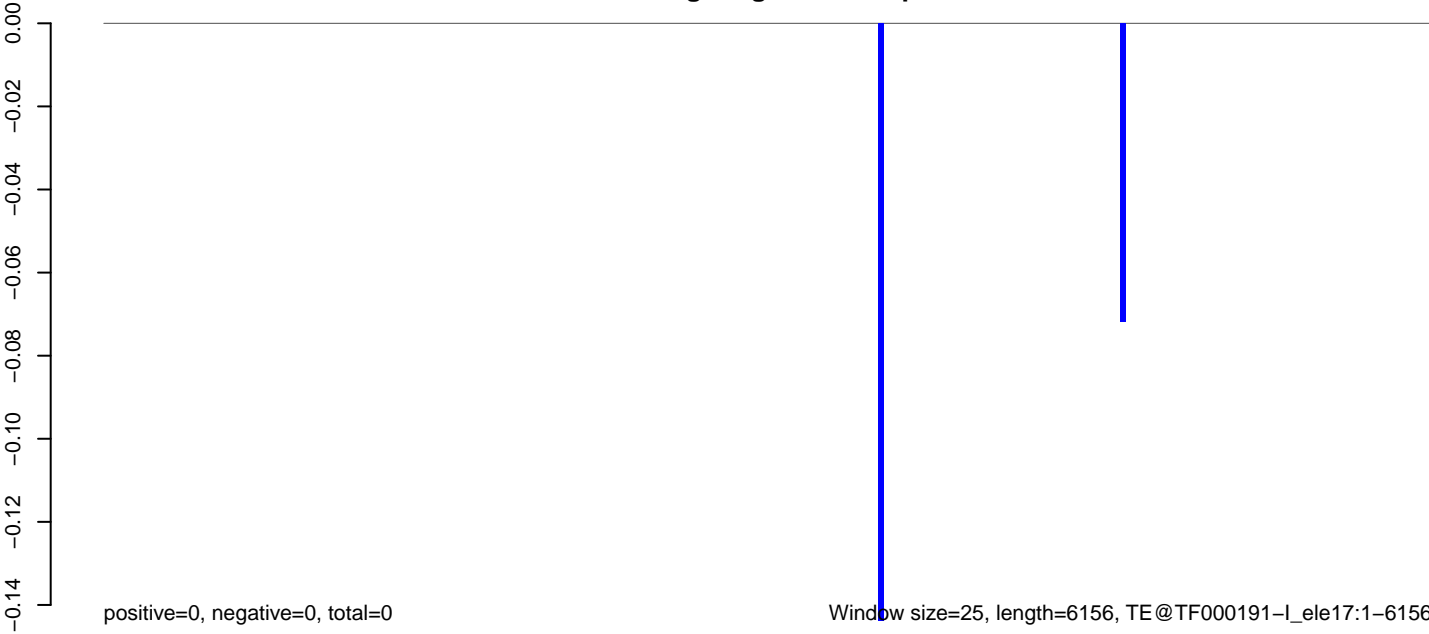

0 1000 2000 3000 4000 5000 6000

AeAeg_Aag2.TC.M3.18_23.rep

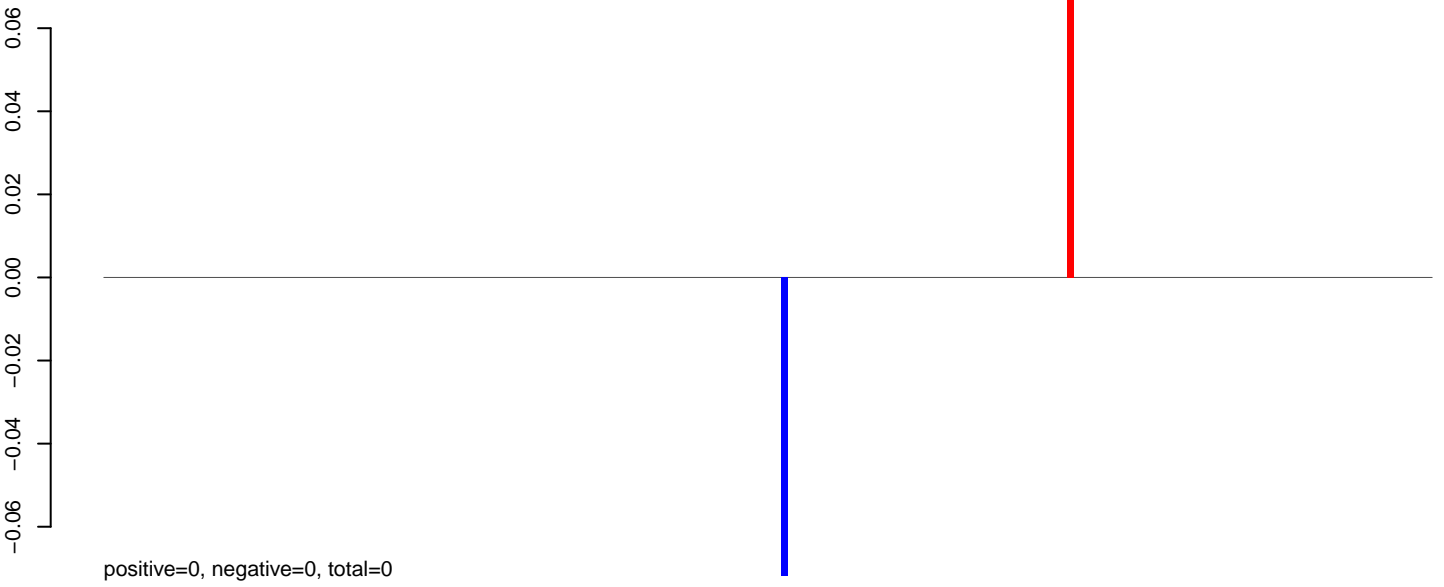

AeAeg_Aag2.TC.M3.24_35.rep

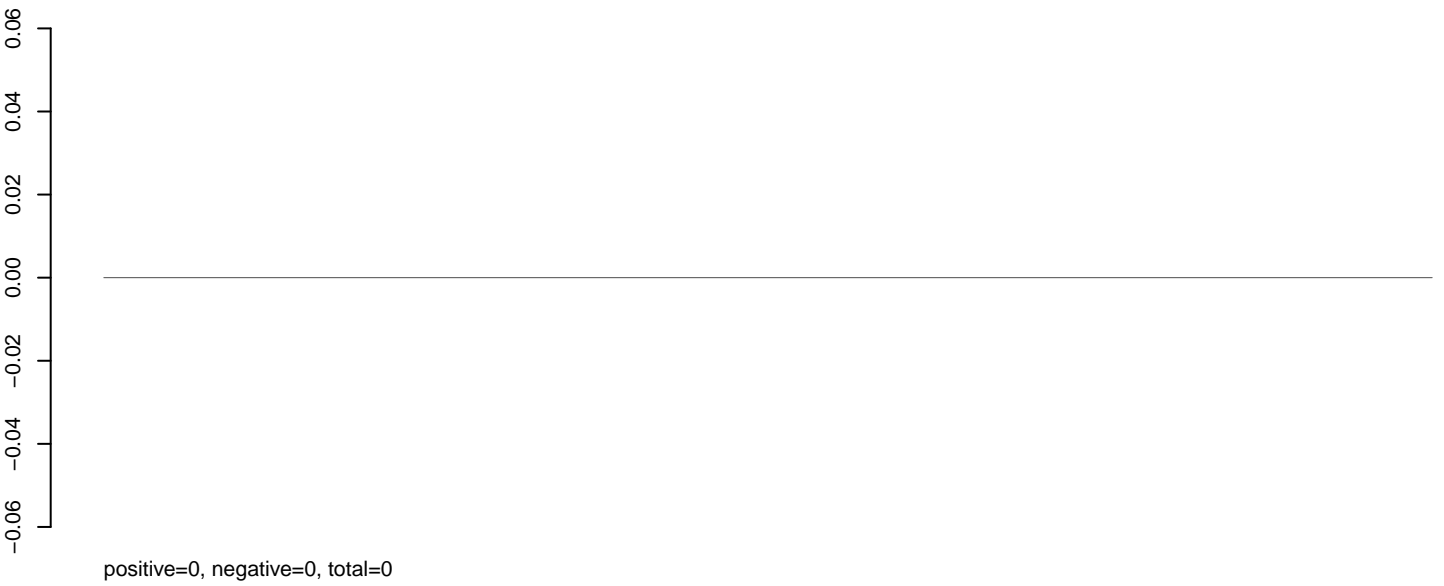

AeAeg_Aag2.TC.M3.rep

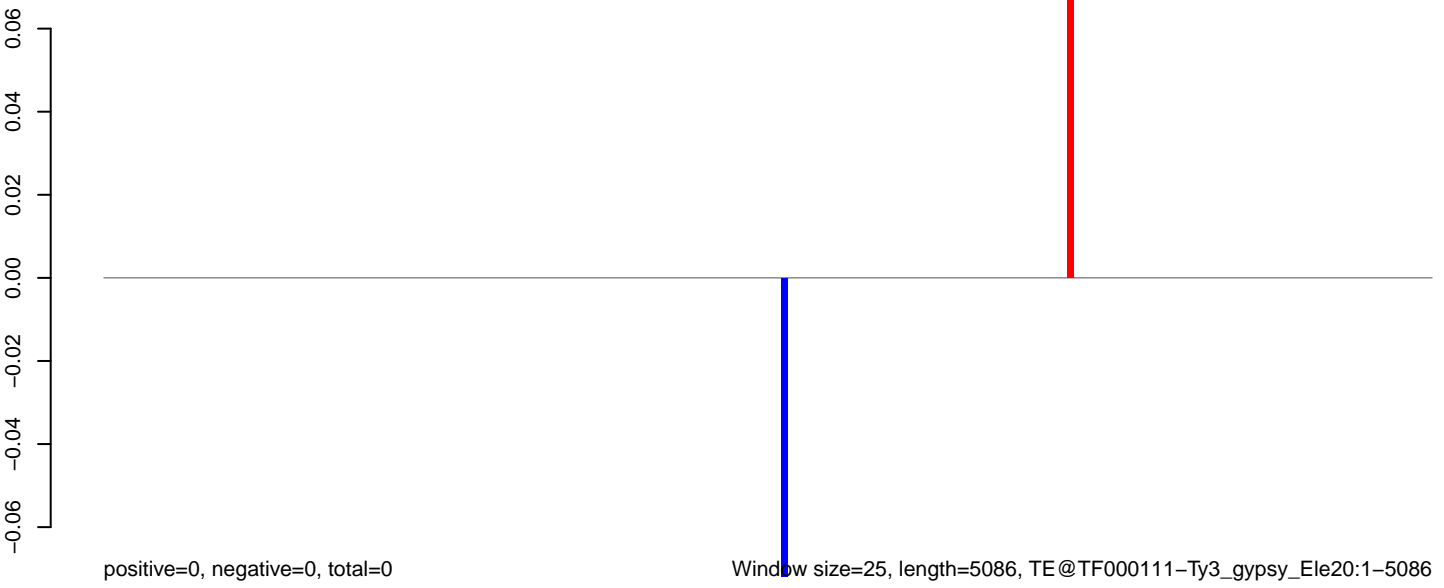

0 1000 2000 3000 4000 5000

AeAeg_Aag2.TC.M3.18_23.rep

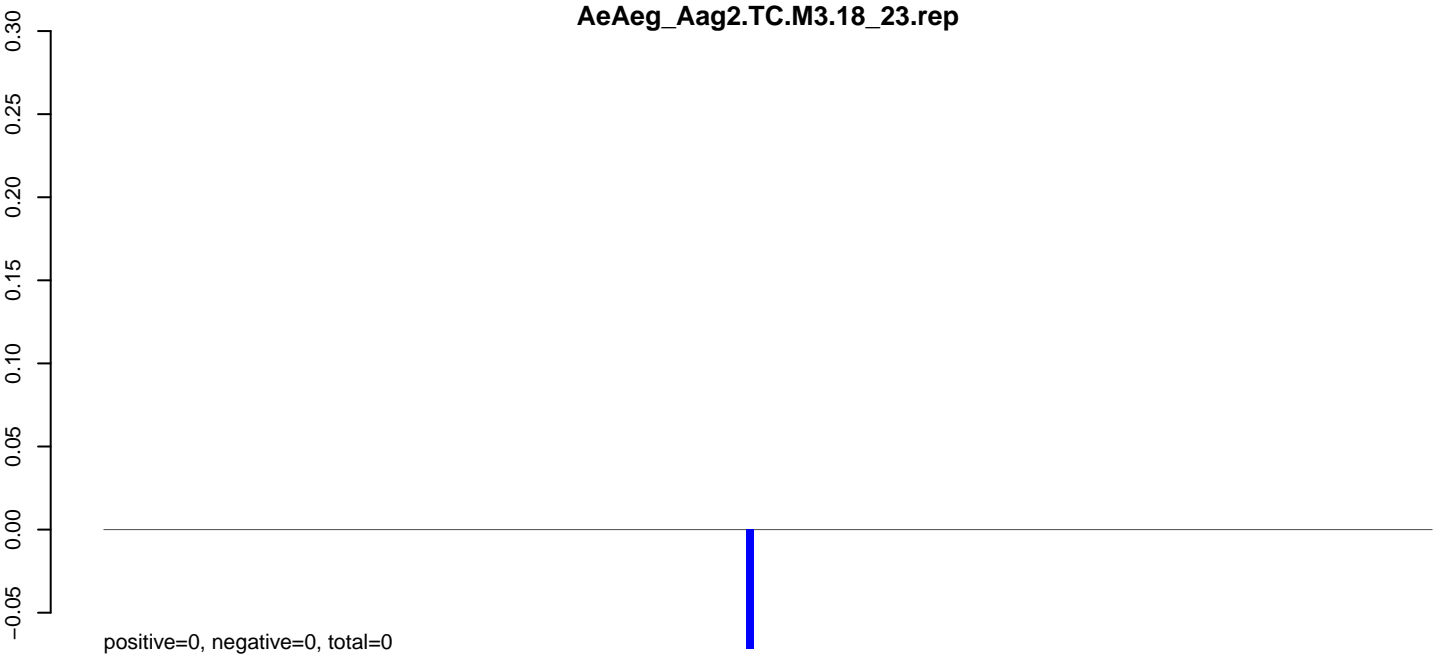

AeAeg_Aag2.TC.M3.24_35.rep

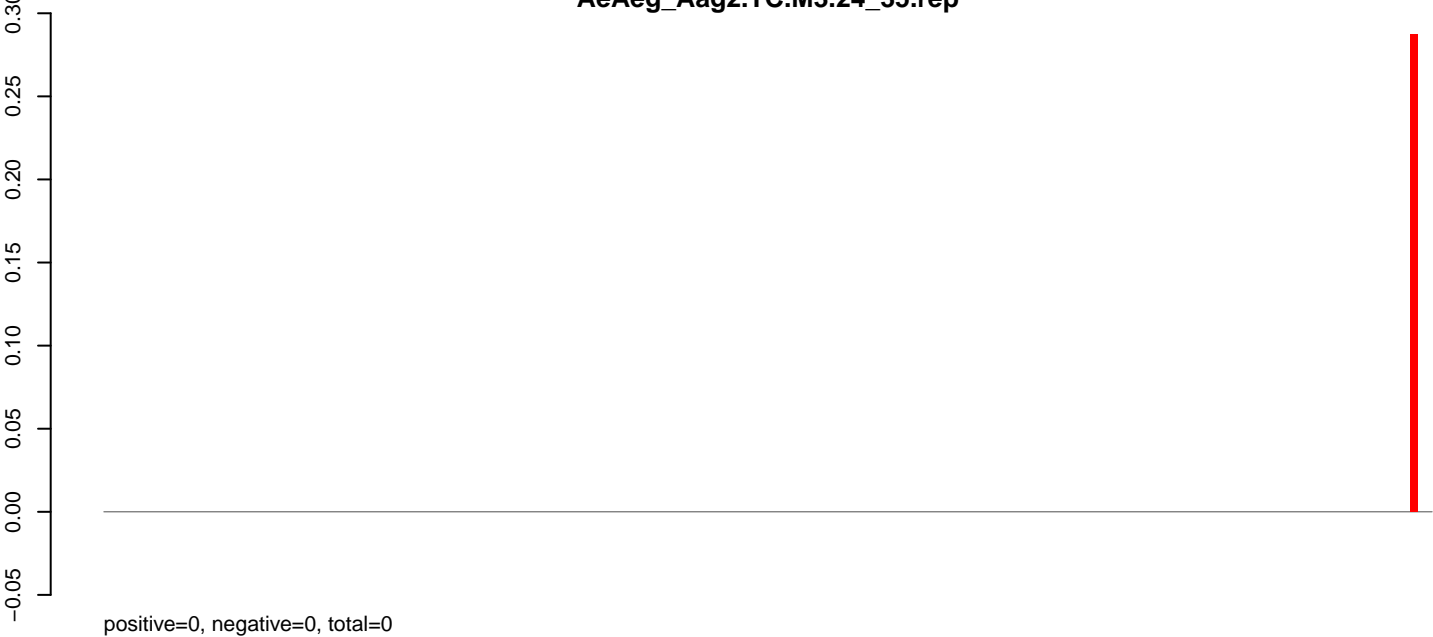

AeAeg_Aag2.TC.M3.rep

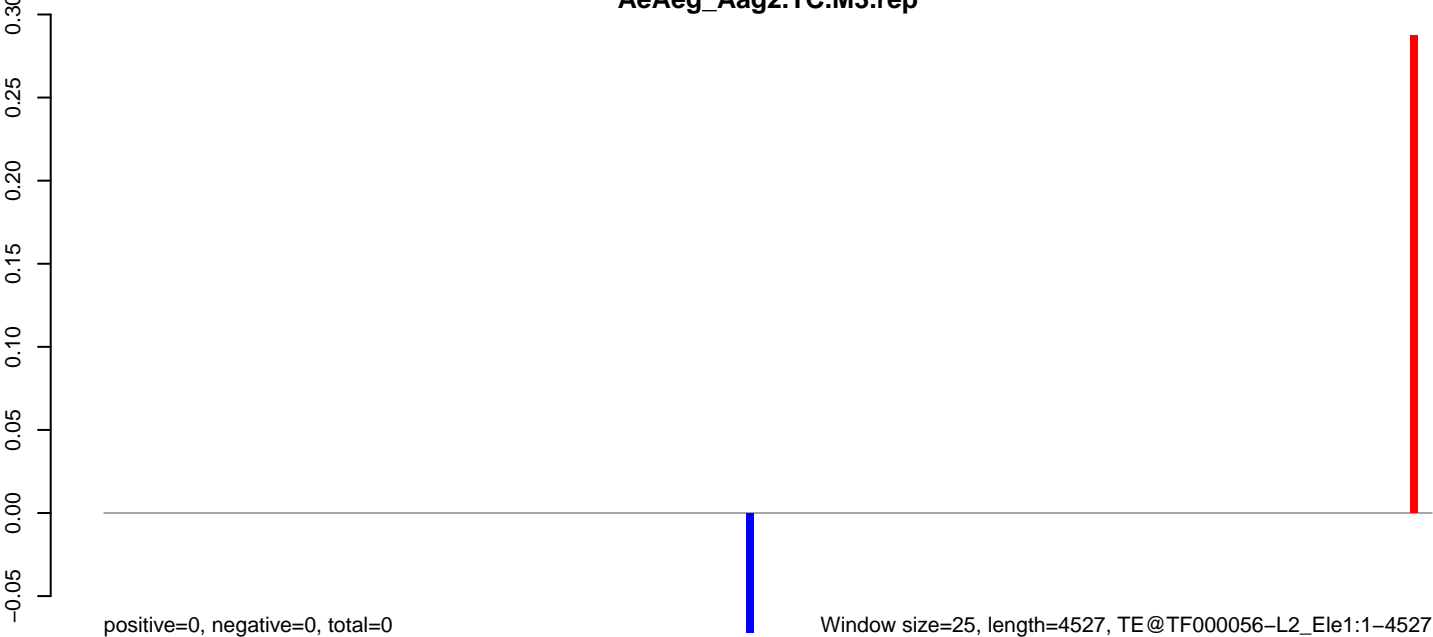

Window size=25, length=4527, TE@TF000056-L2_Ele1:1-4527

0 1000 2000 3000 4000

AeAeg_Aag2.TC.M3.18_23.rep

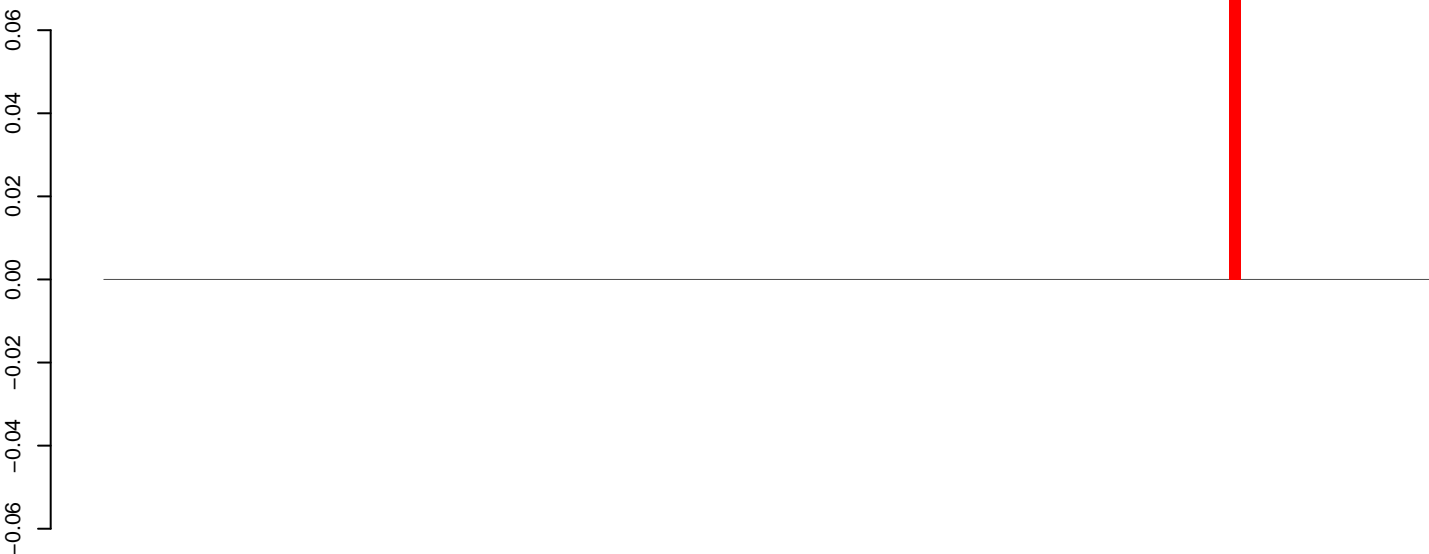

positive=0, negative=0, total=0

AeAeg_Aag2.TC.M3.24_35.rep

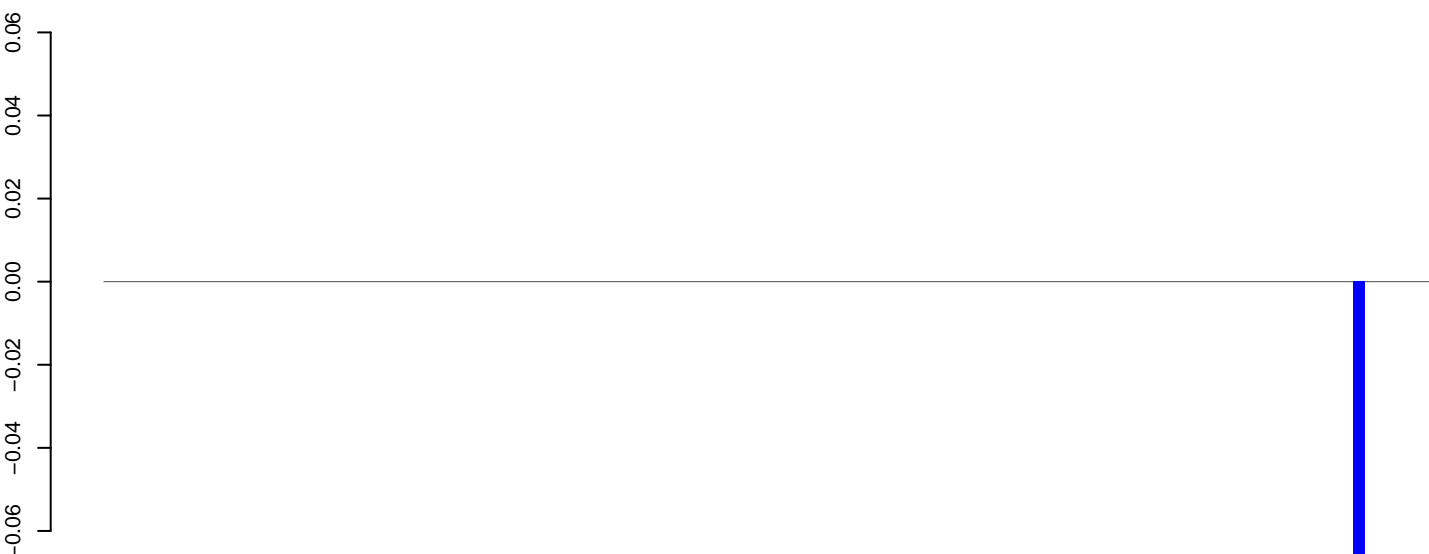

positive=0, negative=0, total=0

AeAeg_Aag2.TC.M3.rep

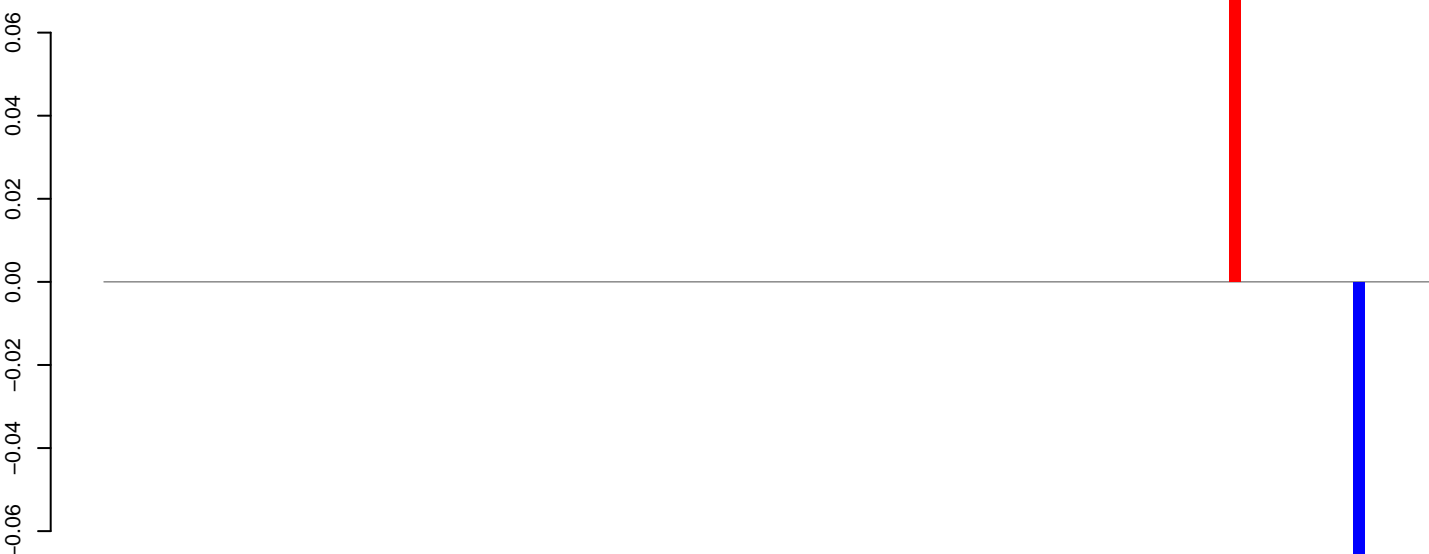

positive=0, negative=0, total=0

Window size=25, length=2949, TE@TF000030-CR1_Ele21-2949

0 500 1000 1500 2000 2500 3000

AeAeg_Aag2.TC.M3.18_23.rep

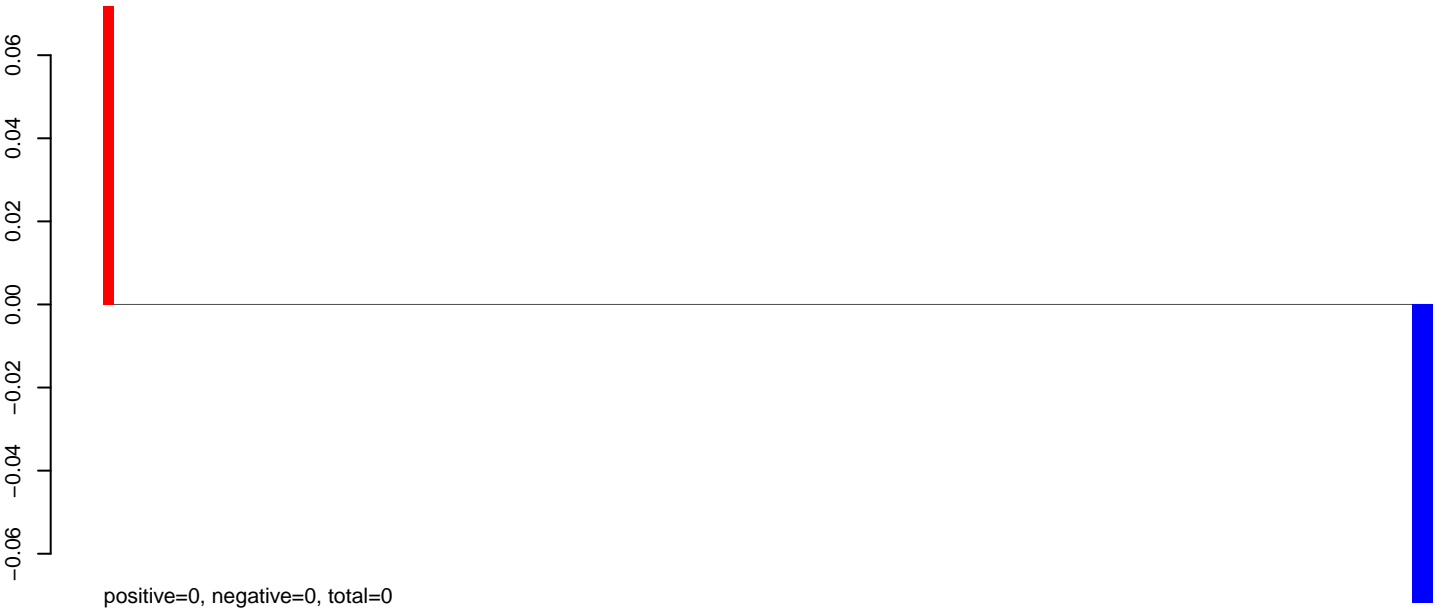

AeAeg_Aag2.TC.M3.24_35.rep

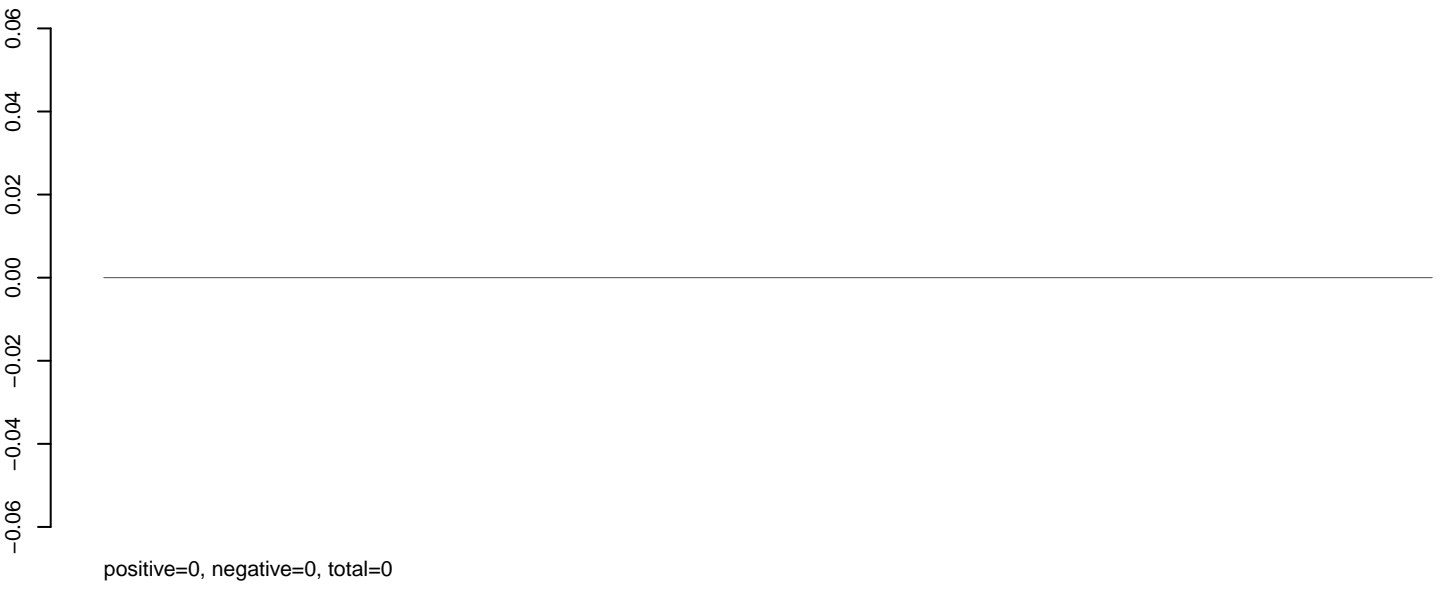

AeAeg_Aag2.TC.M3.rep



AeAeg_Aag2.TC.M3.18_23.rep

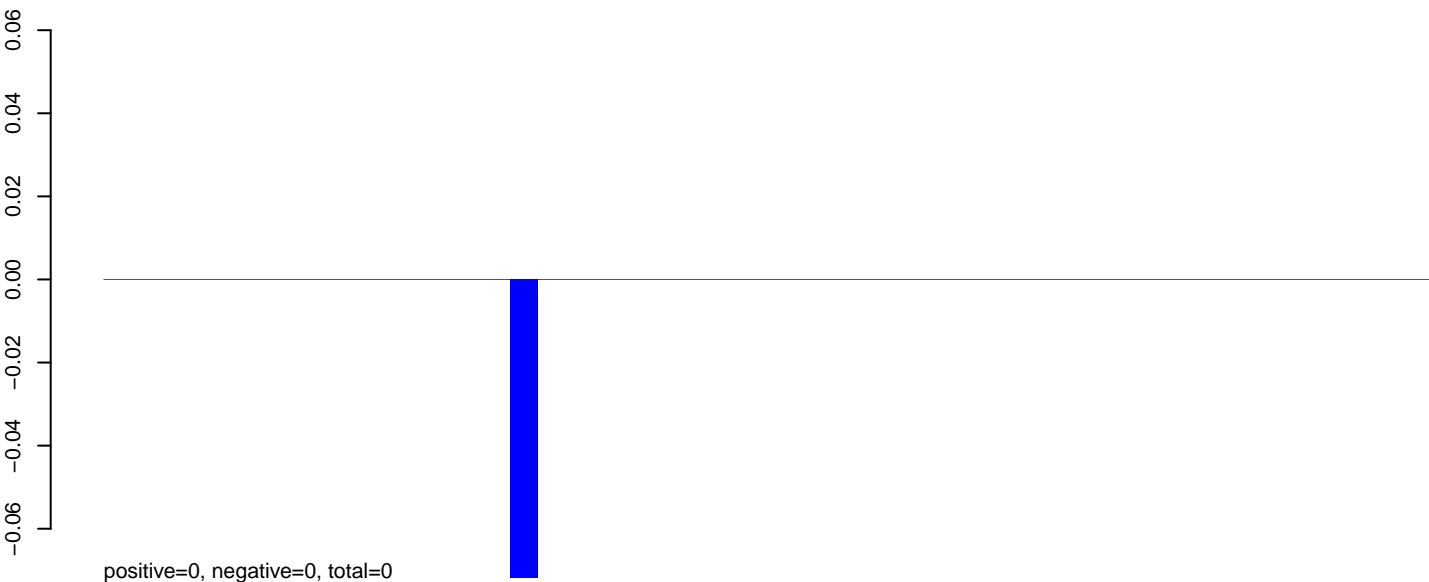

AeAeg_Aag2.TC.M3.24_35.rep

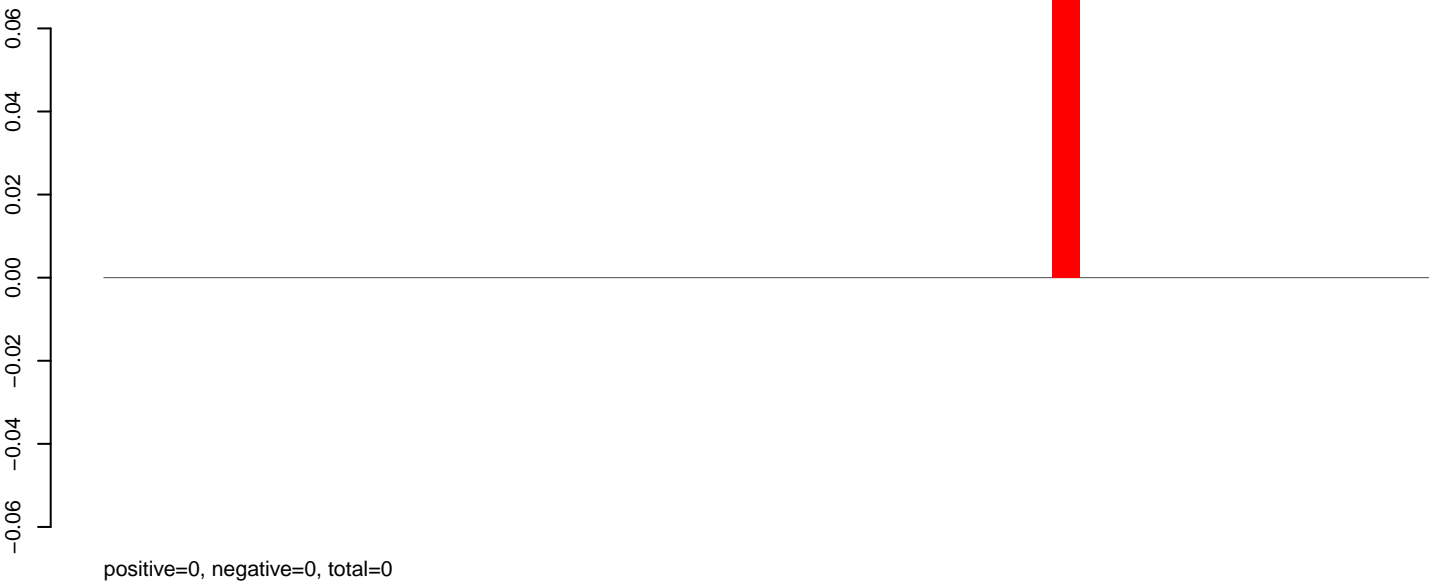

AeAeg_Aag2.TC.M3.rep

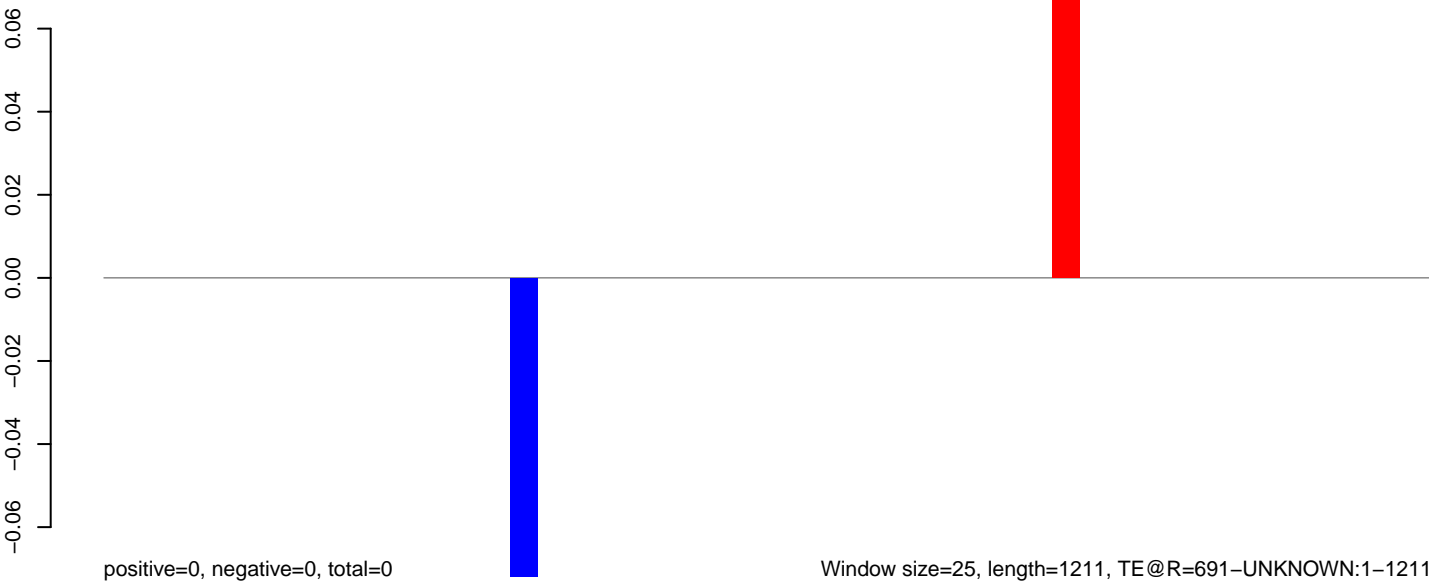

AeAeg_Aag2.TC.M3.18_23.rep

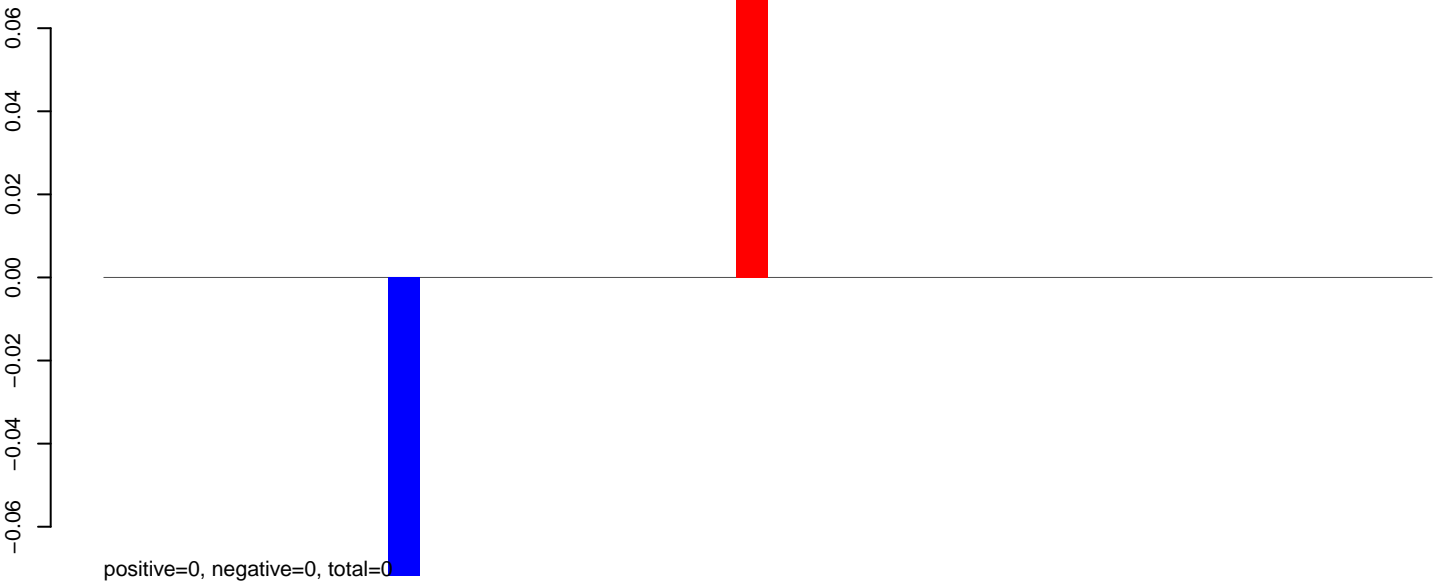

AeAeg_Aag2.TC.M3.24_35.rep

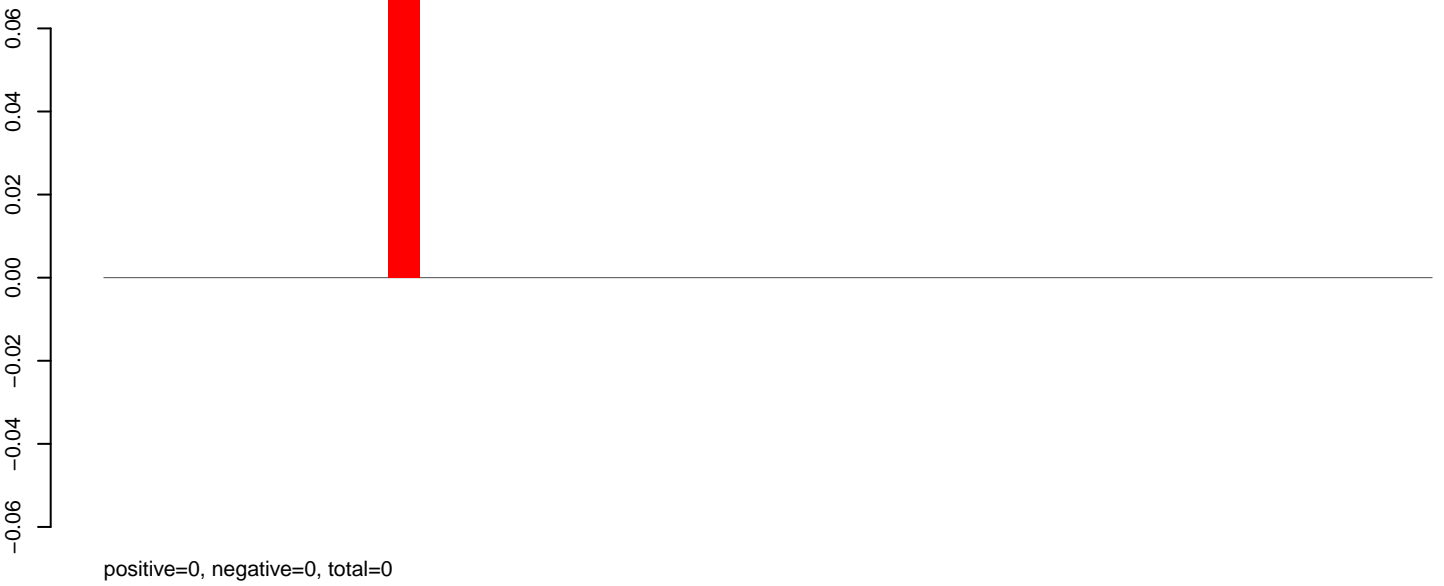

AeAeg_Aag2.TC.M3.rep

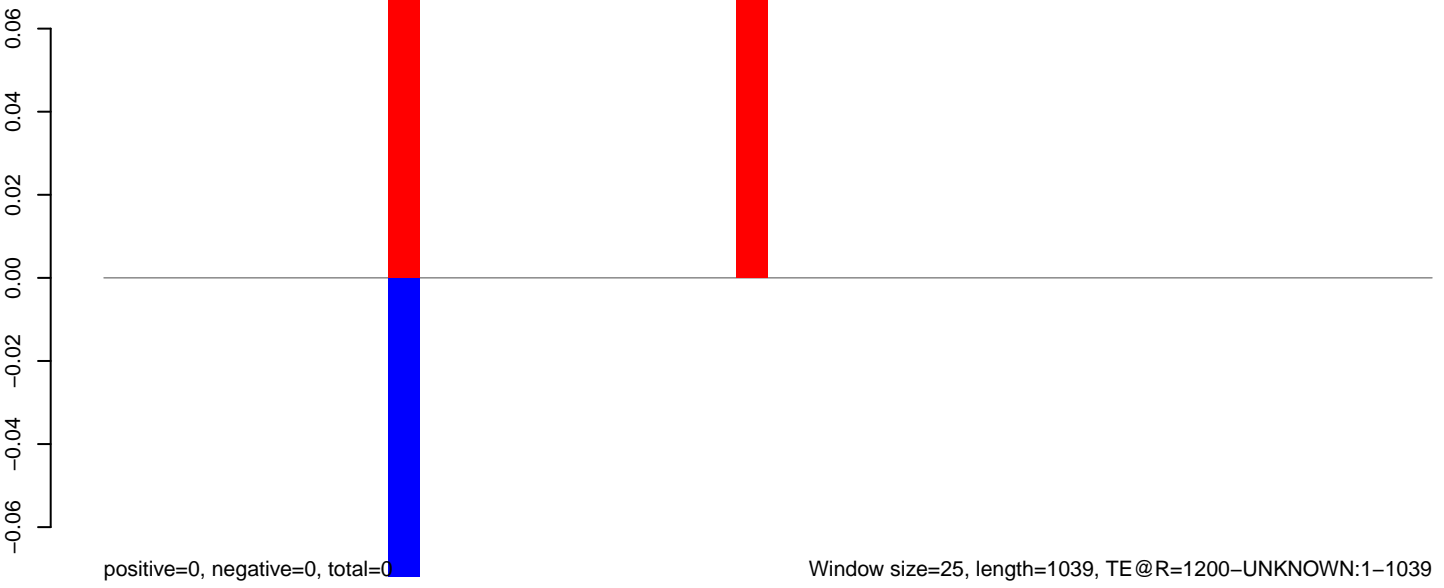

AeAeg_Aag2.TC.M3.18_23.rep



AeAeg_Aag2.TC.M3.24_35.rep

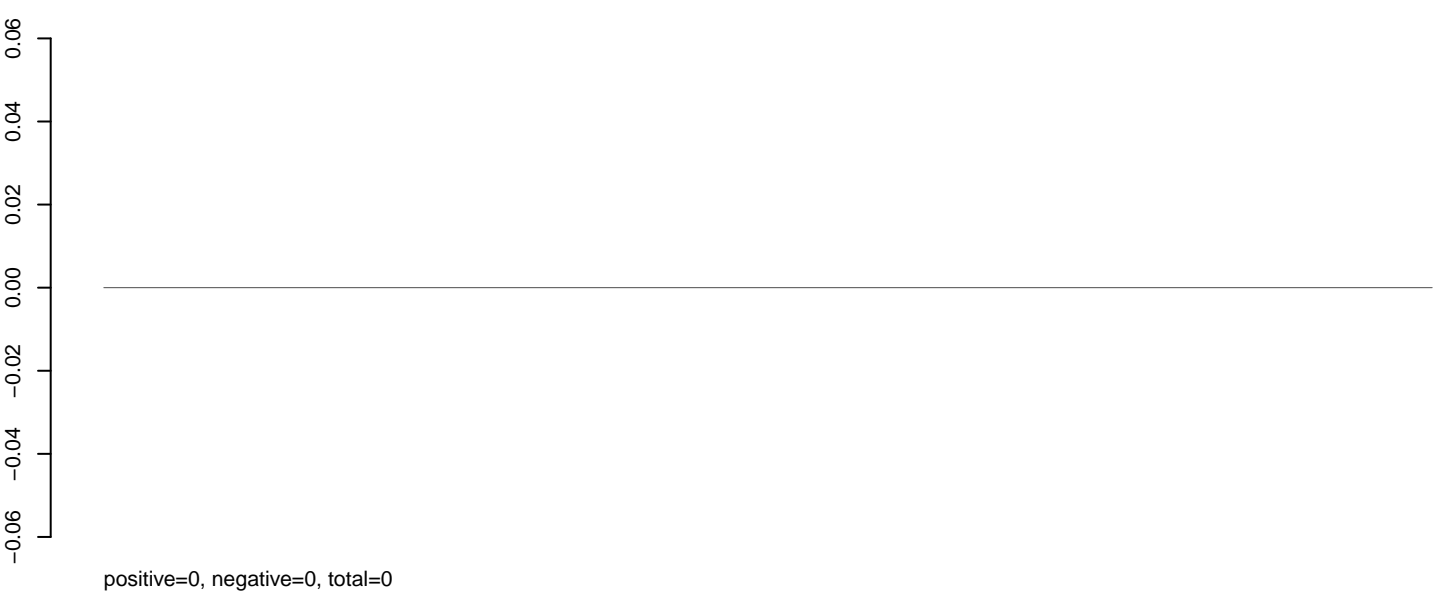

AeAeg_Aag2.TC.M3.rep

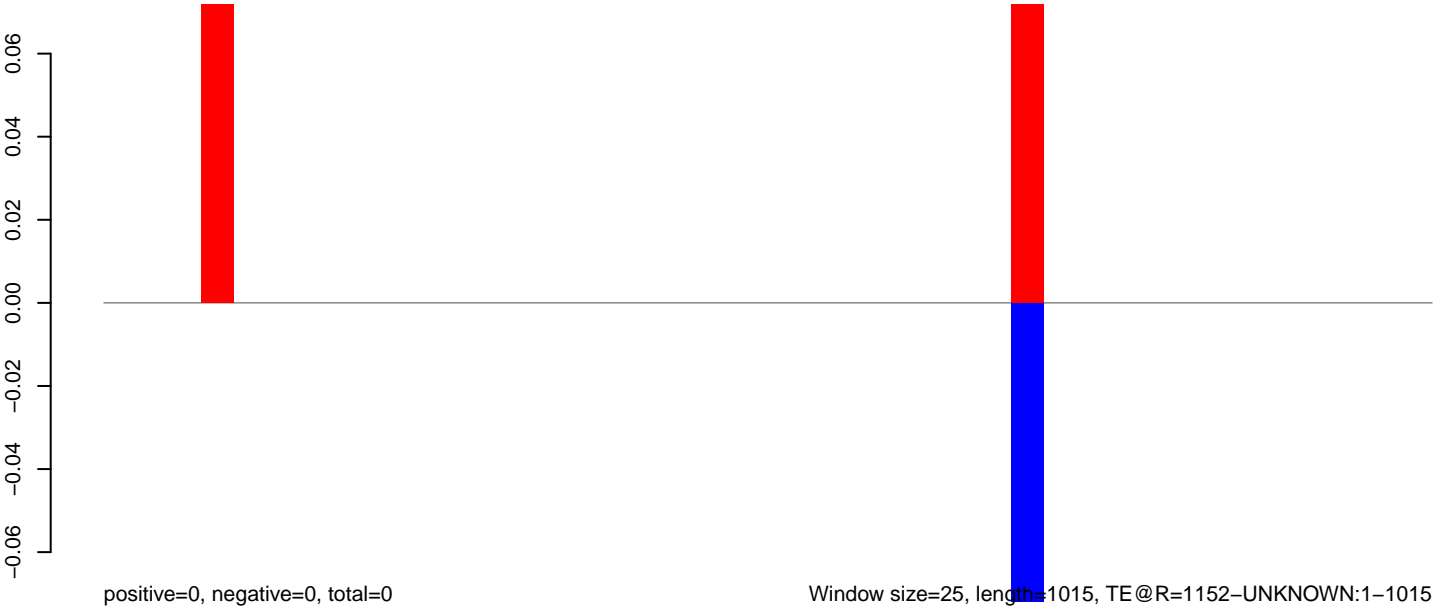

0 200 400 600 800 1000

AeAeg_Aag2.TC.M3.18_23.rep

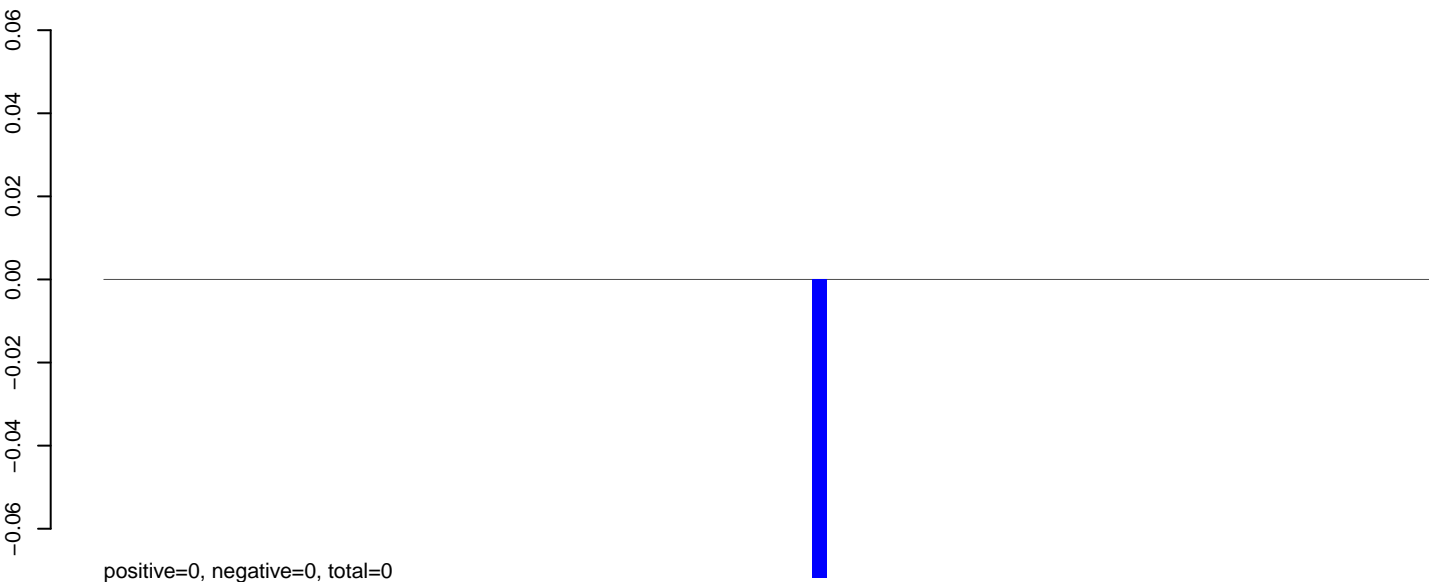

AeAeg_Aag2.TC.M3.24_35.rep

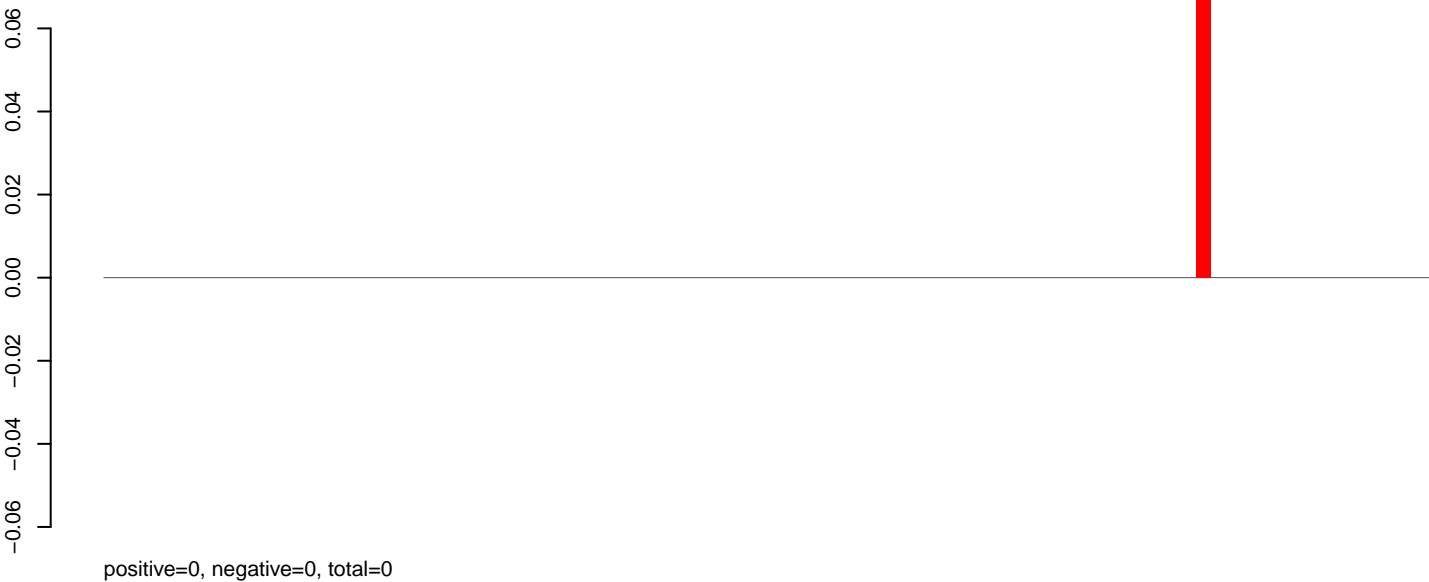

AeAeg_Aag2.TC.M3.rep

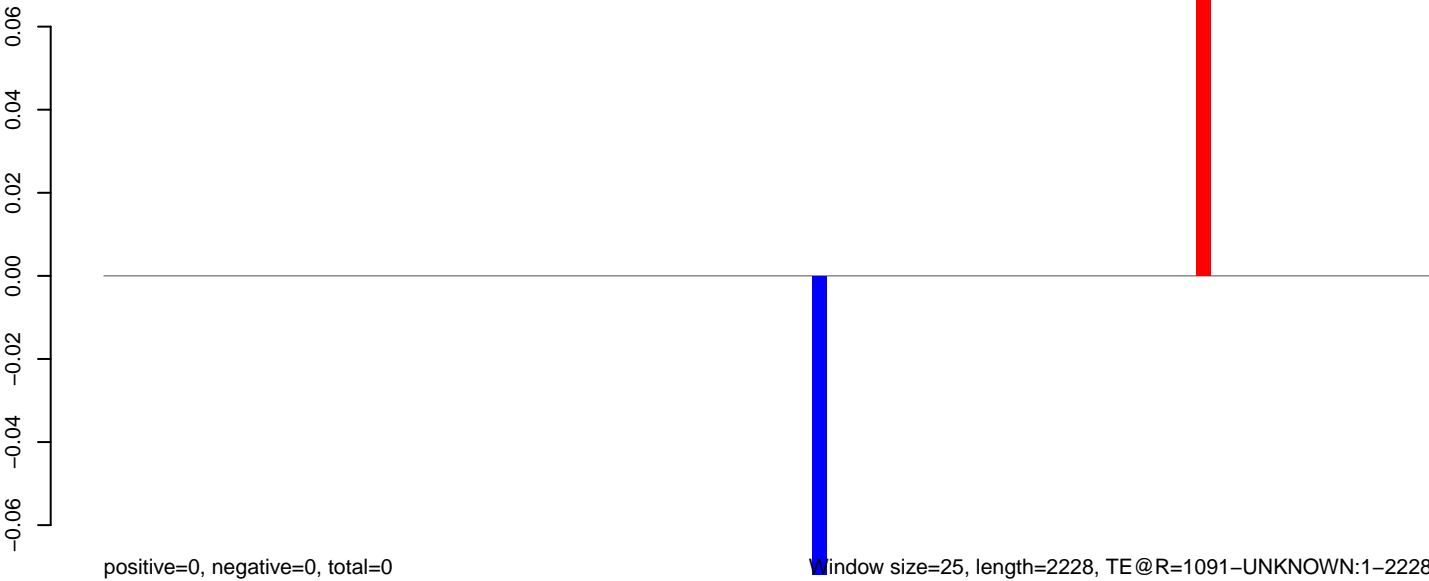

0 500 1000 1500 2000

AeAeg_Aag2.TC.M3.18_23.rep

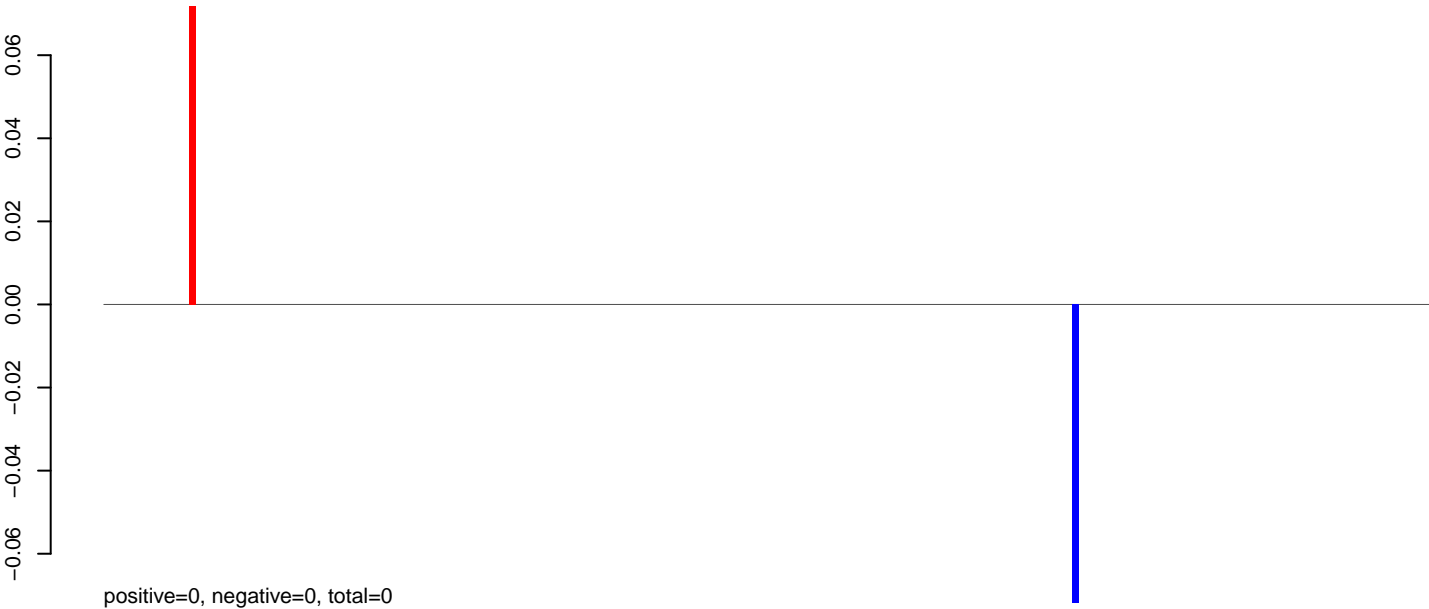

AeAeg_Aag2.TC.M3.24_35.rep

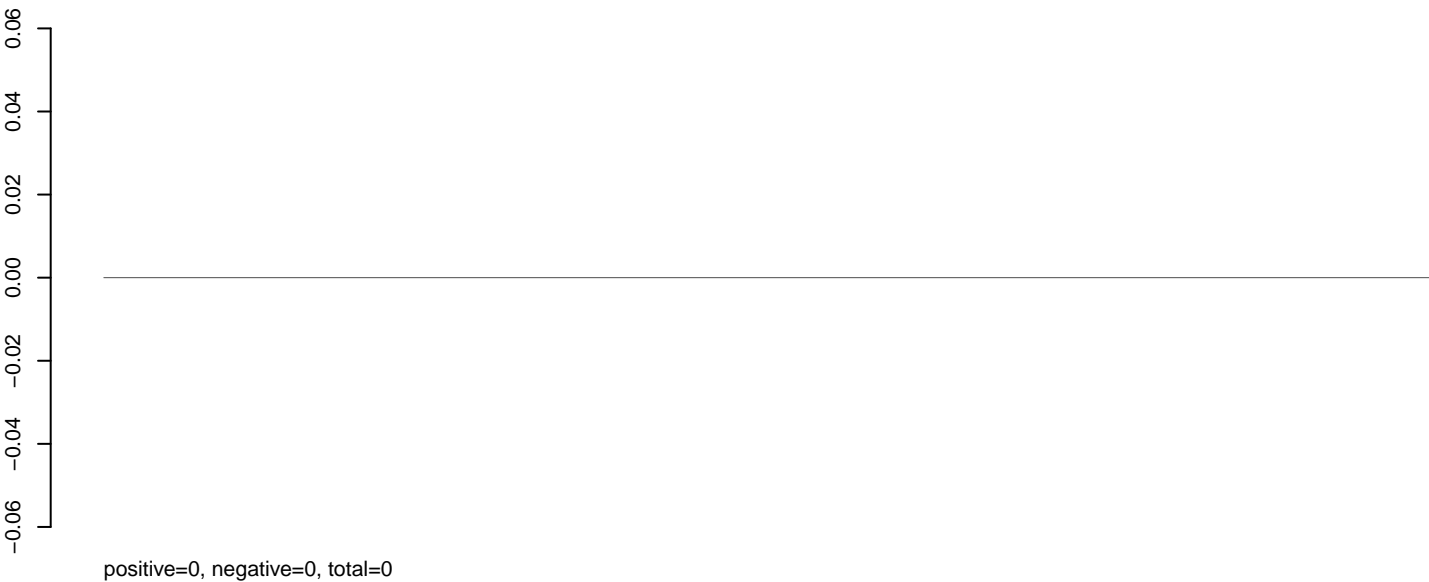

AeAeg_Aag2.TC.M3.rep

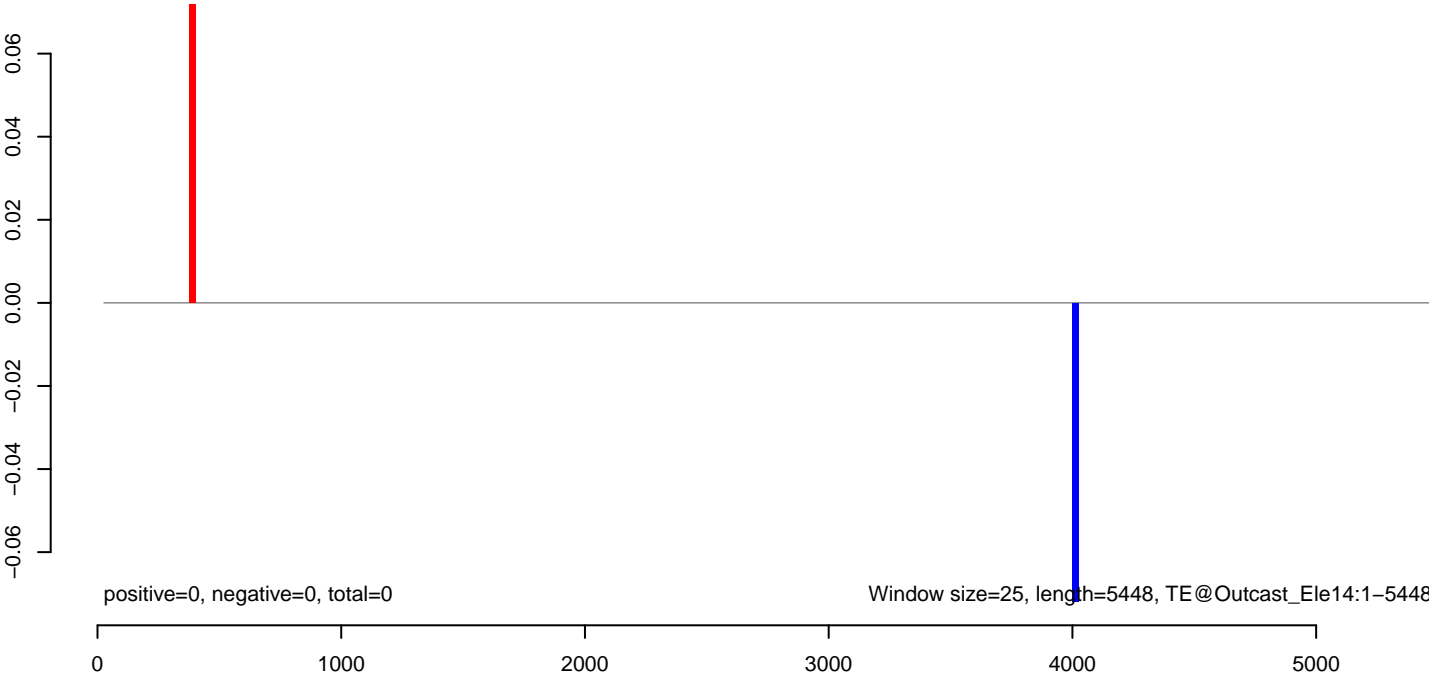

AeAeg_Aag2.TC.M3.18_23.rep

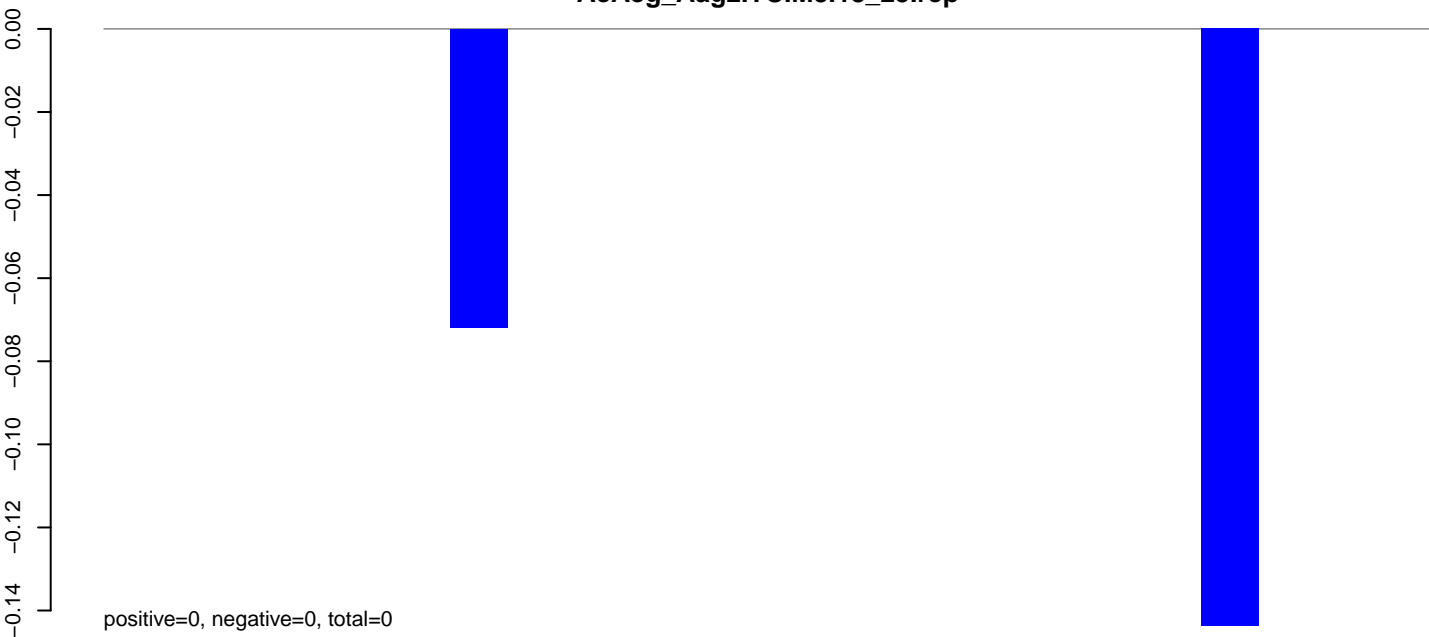

AeAeg_Aag2.TC.M3.24_35.rep

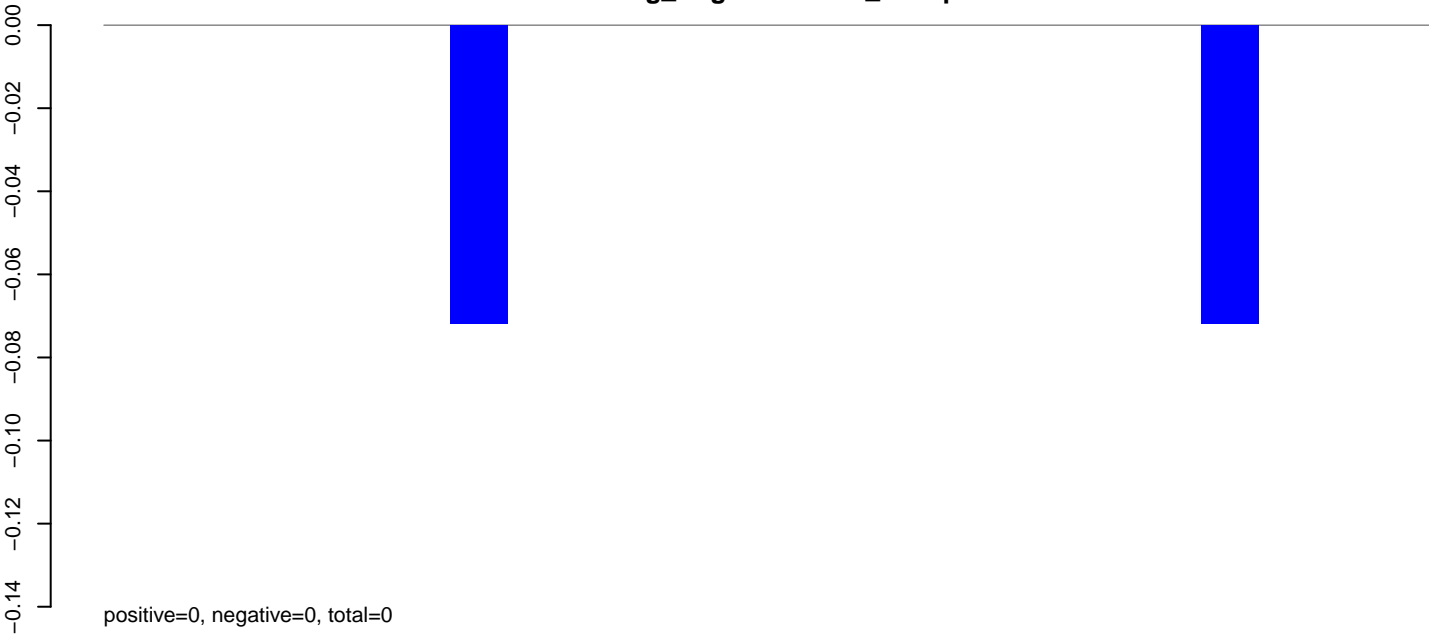

AeAeg_Aag2.TC.M3.rep

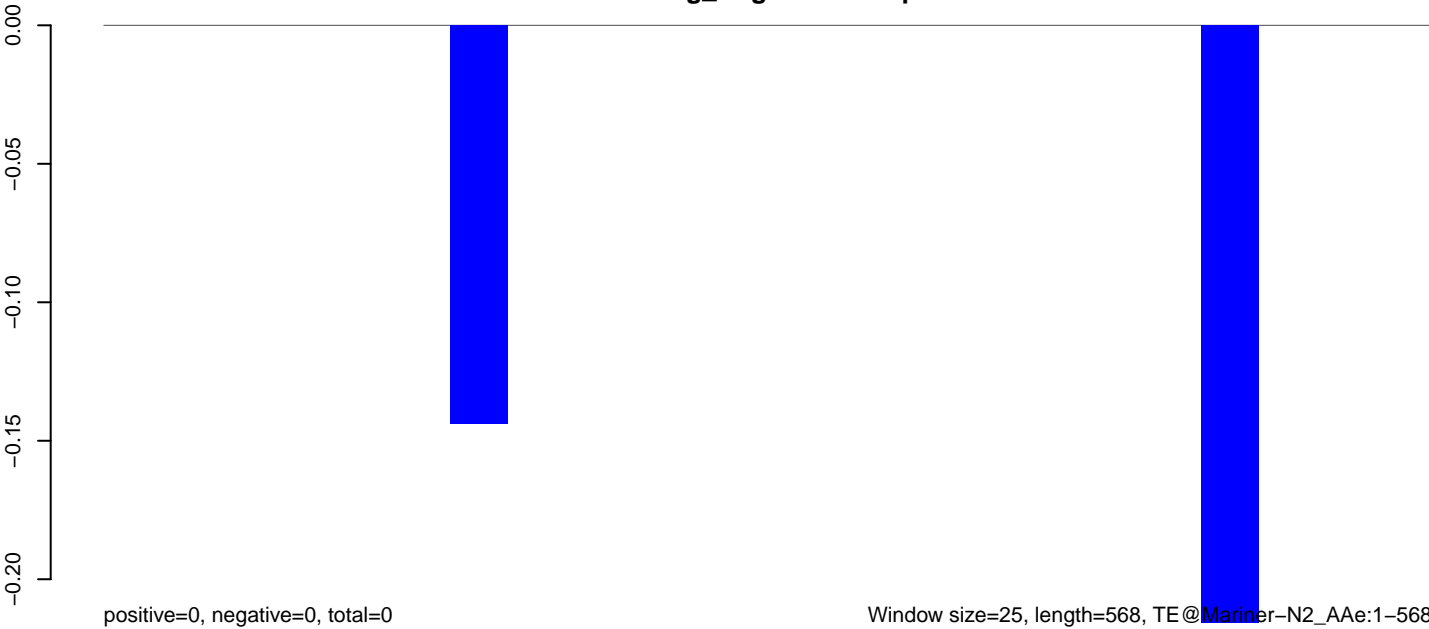

AeAeg_Aag2.TC.M3.18_23.rep

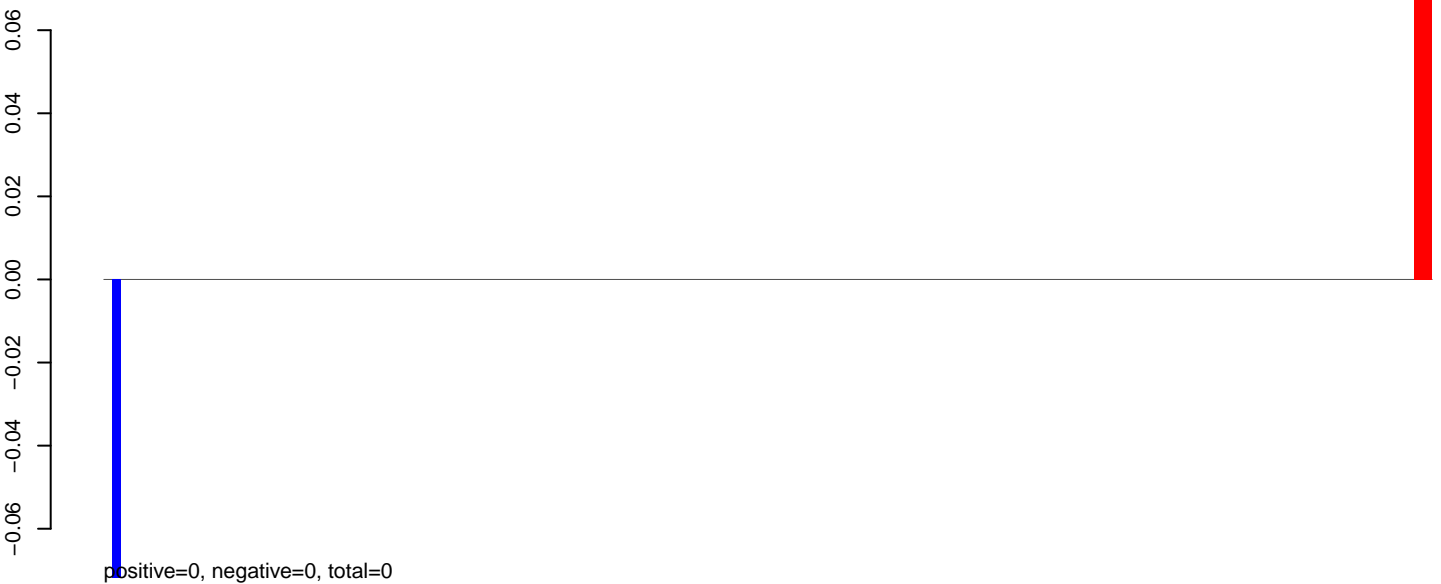

AeAeg_Aag2.TC.M3.24_35.rep

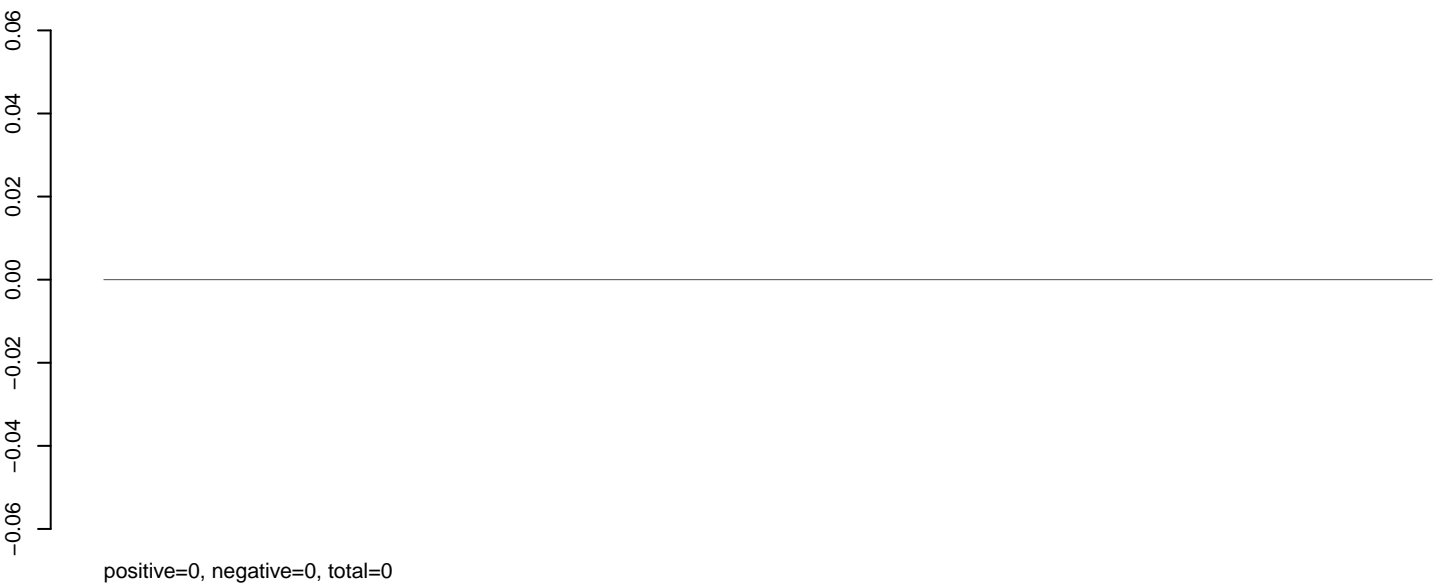

AeAeg_Aag2.TC.M3.rep



AeAeg_Aag2.TC.M3.18_23.rep



AeAeg_Aag2.TC.M3.24_35.rep

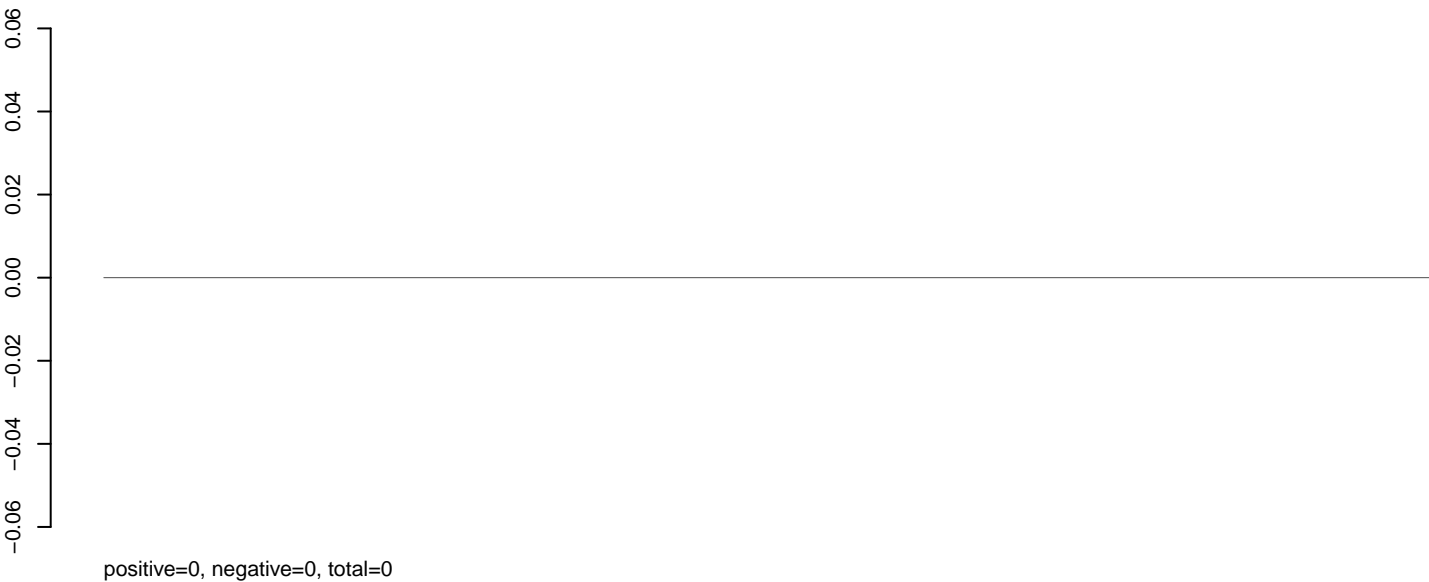

AeAeg_Aag2.TC.M3.rep

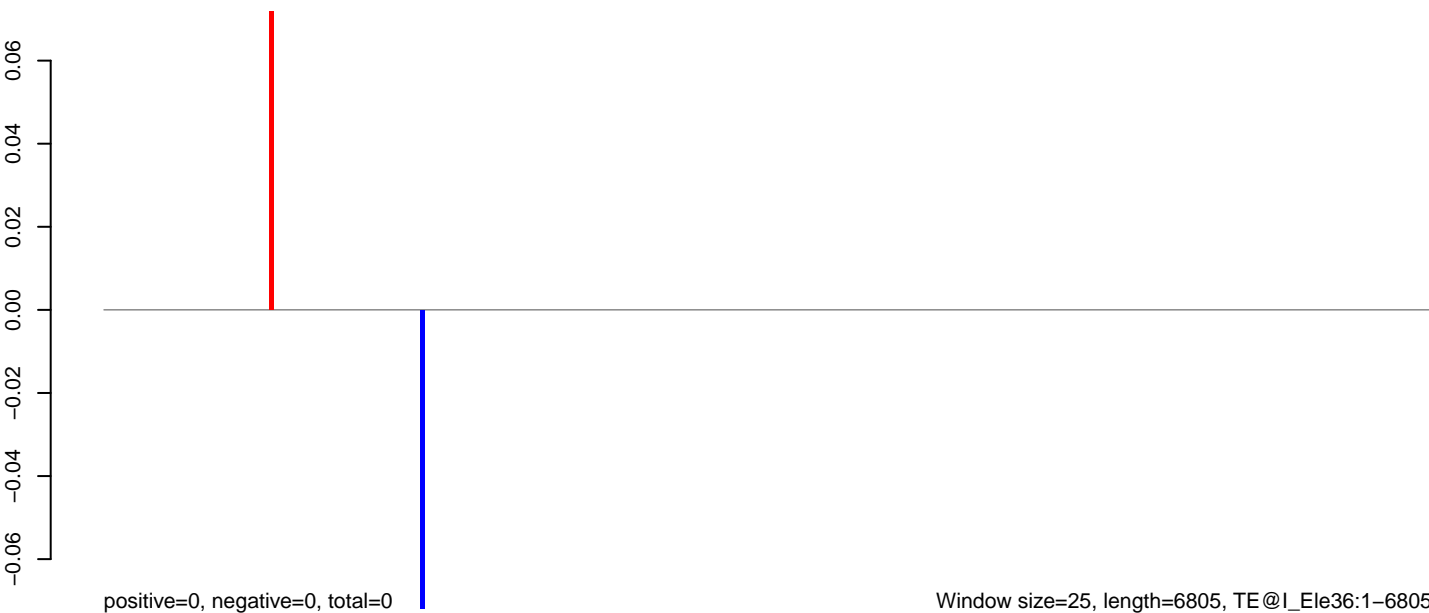

Window size=25, length=6805, TE@I_Ele36:1-6805

0 1000 2000 3000 4000 5000 6000 7000

AeAeg_Aag2.TC.M3.18_23.rep

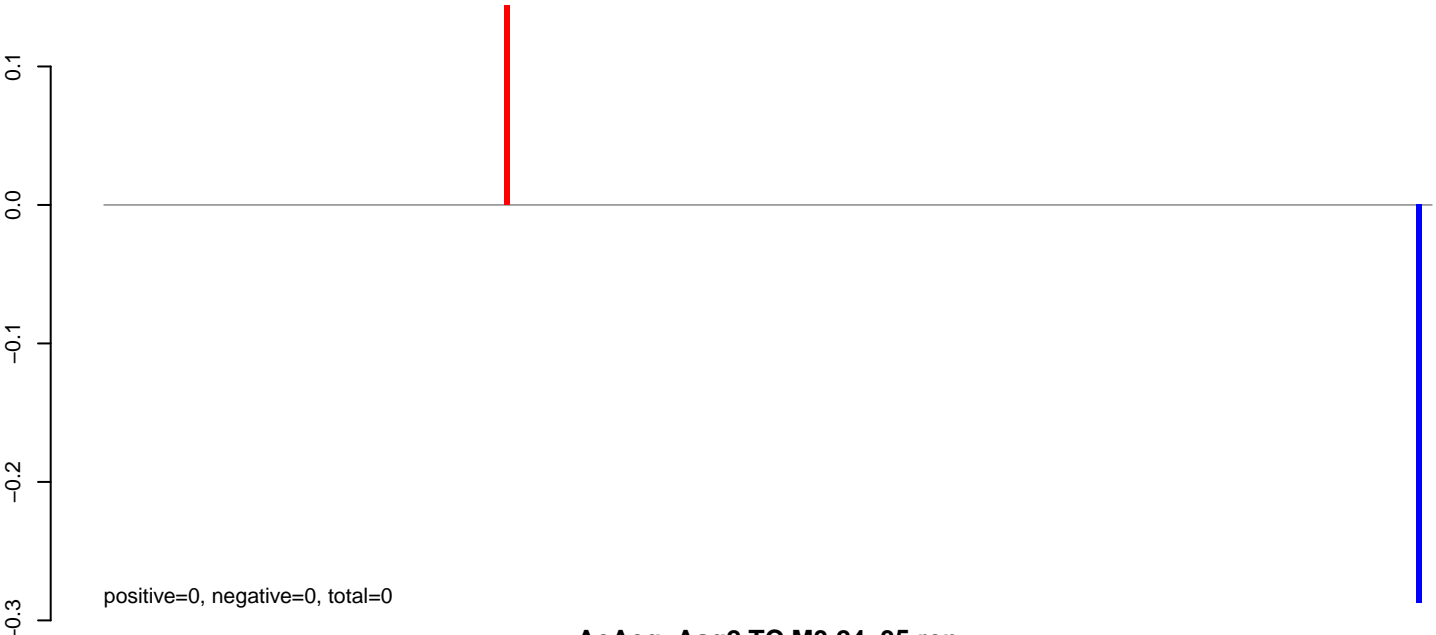

AeAeg_Aag2.TC.M3.24_35.rep

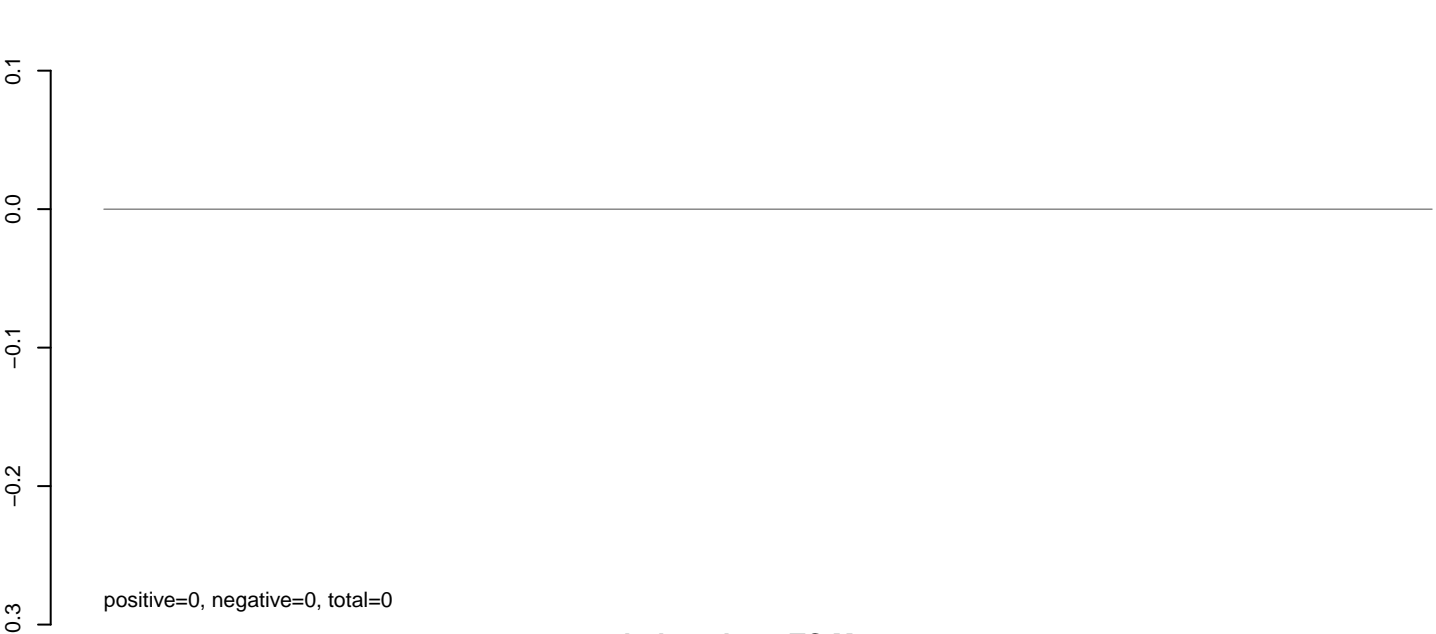

AeAeg_Aag2.TC.M3.rep

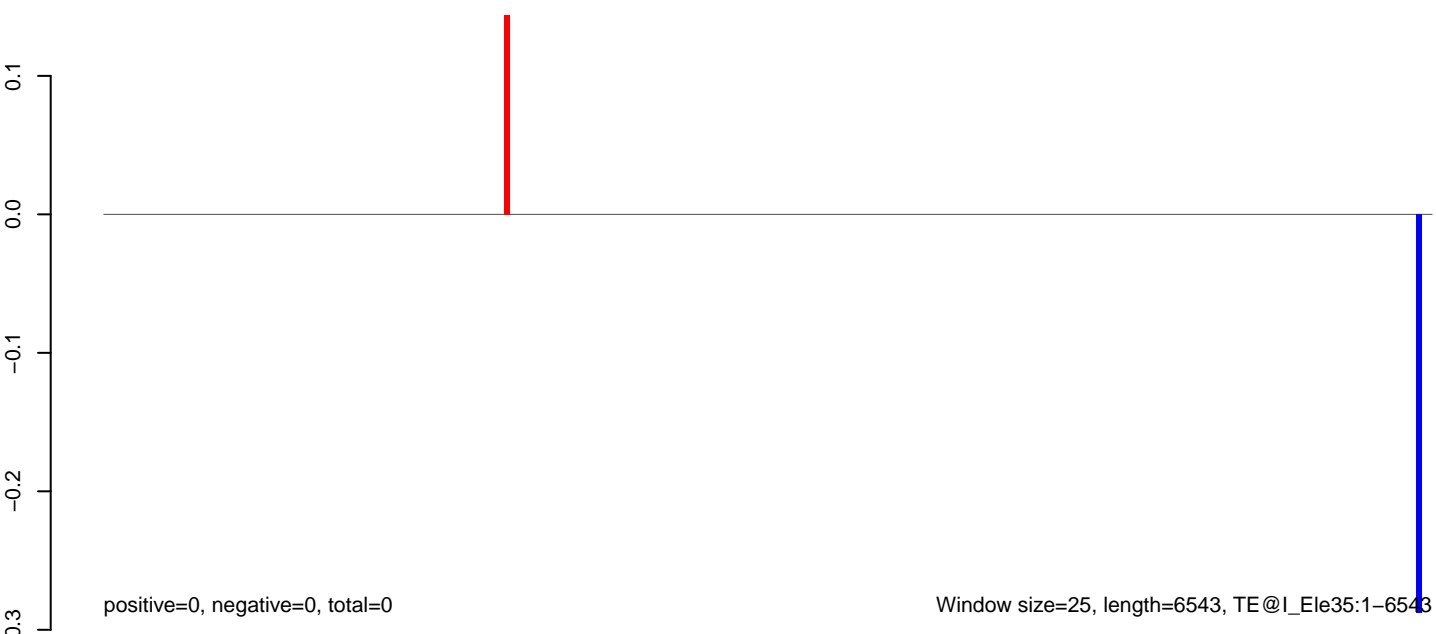

0 1000 2000 3000 4000 5000 6000

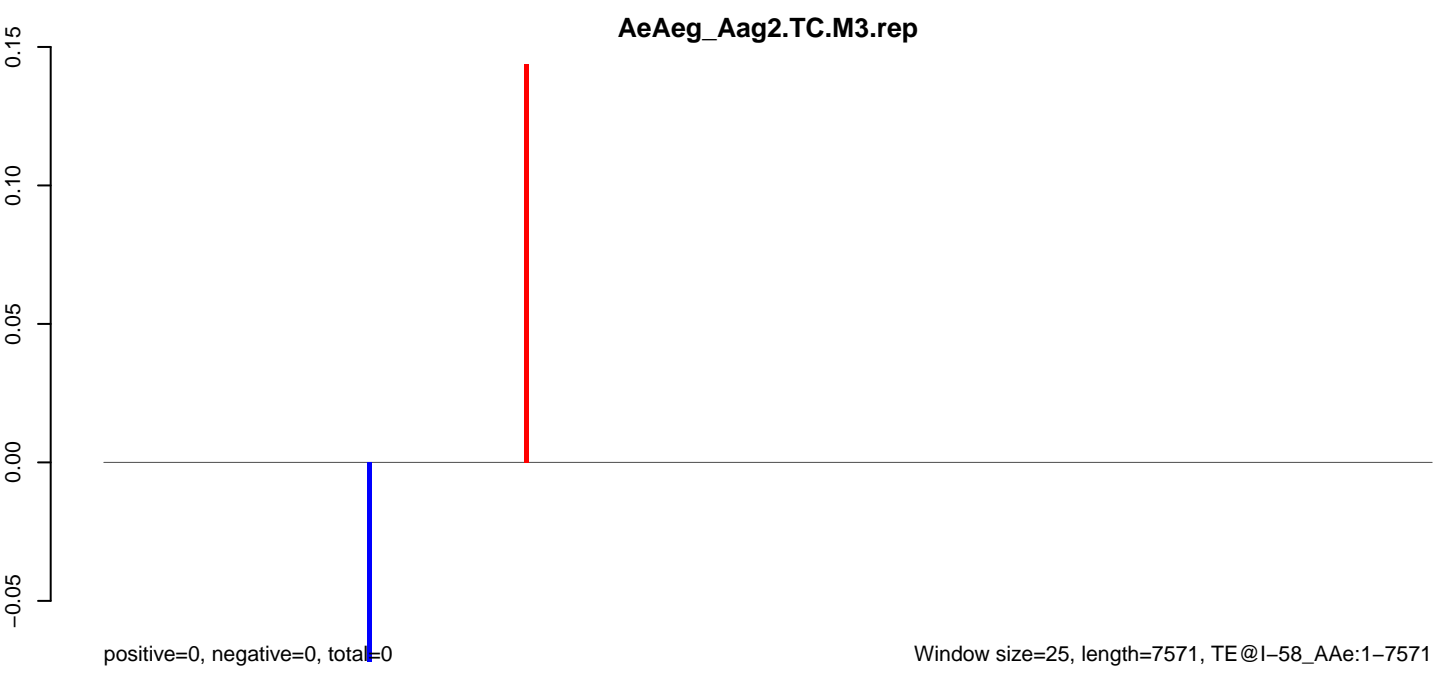
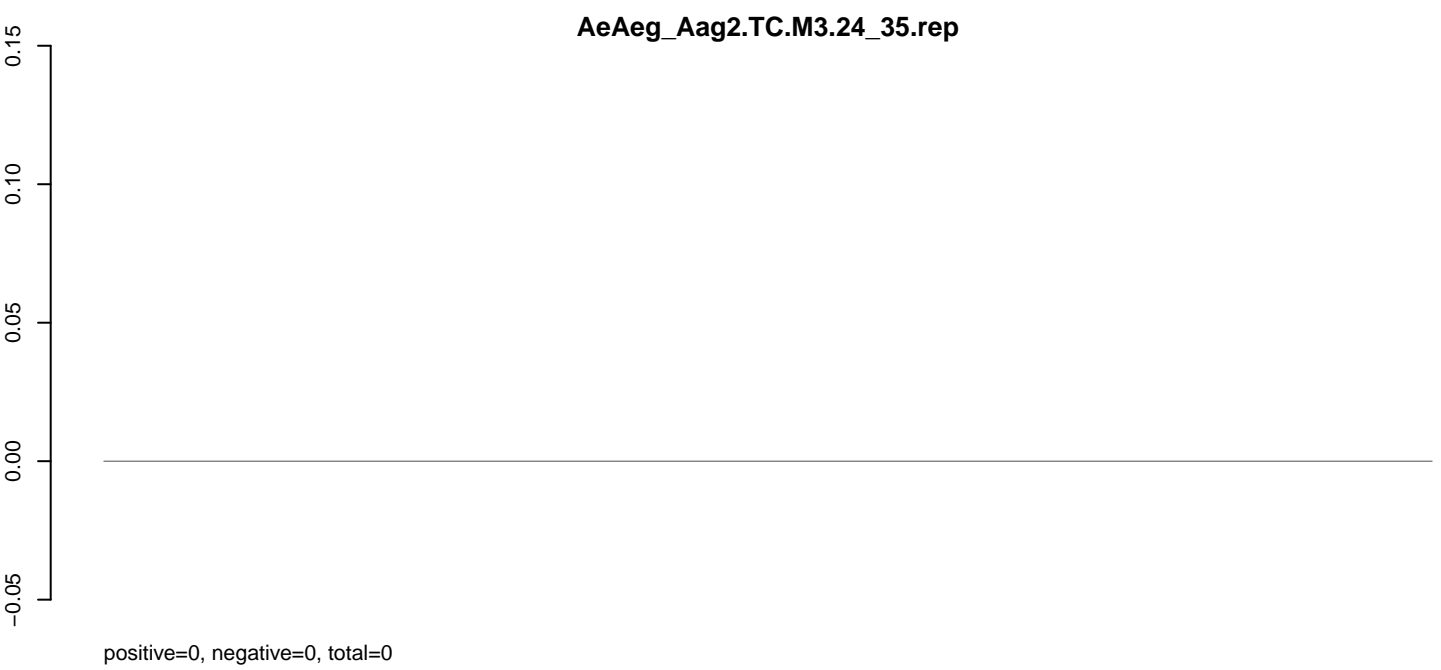
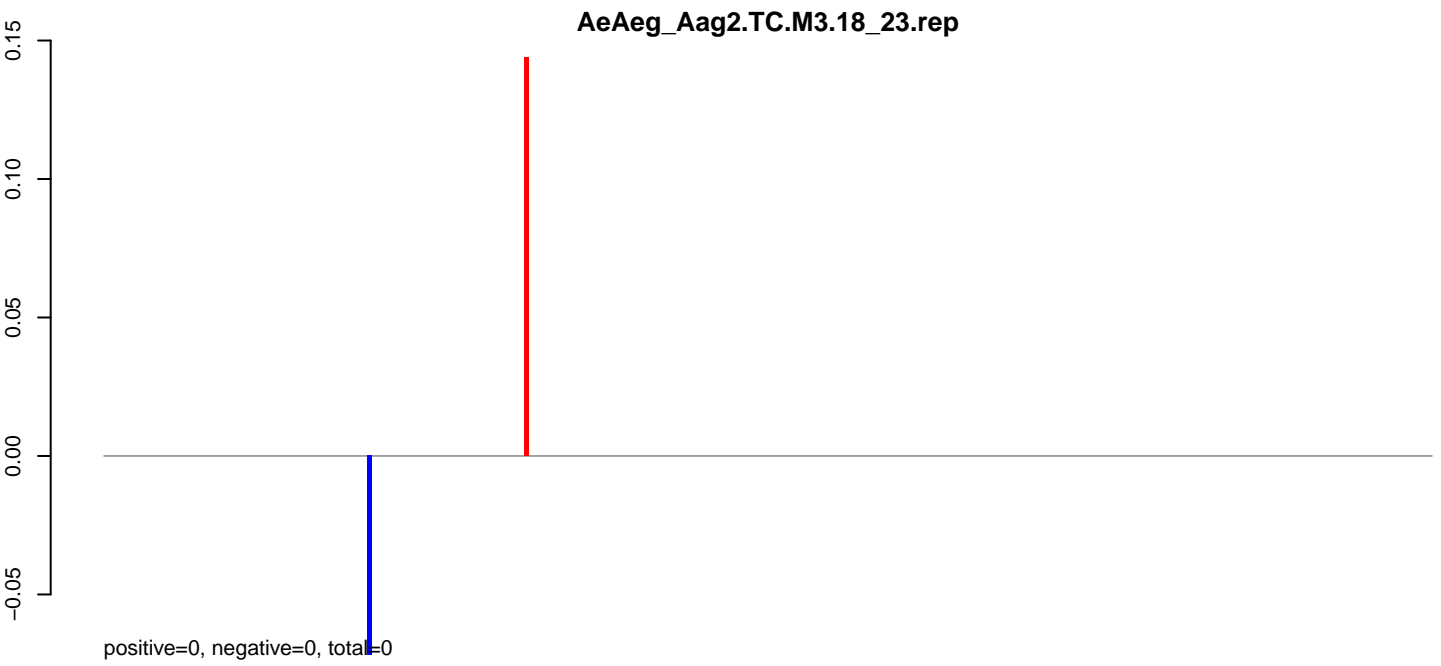

AeAeg_Aag2.TC.M3.18_23.rep



AeAeg_Aag2.TC.M3.24_35.rep

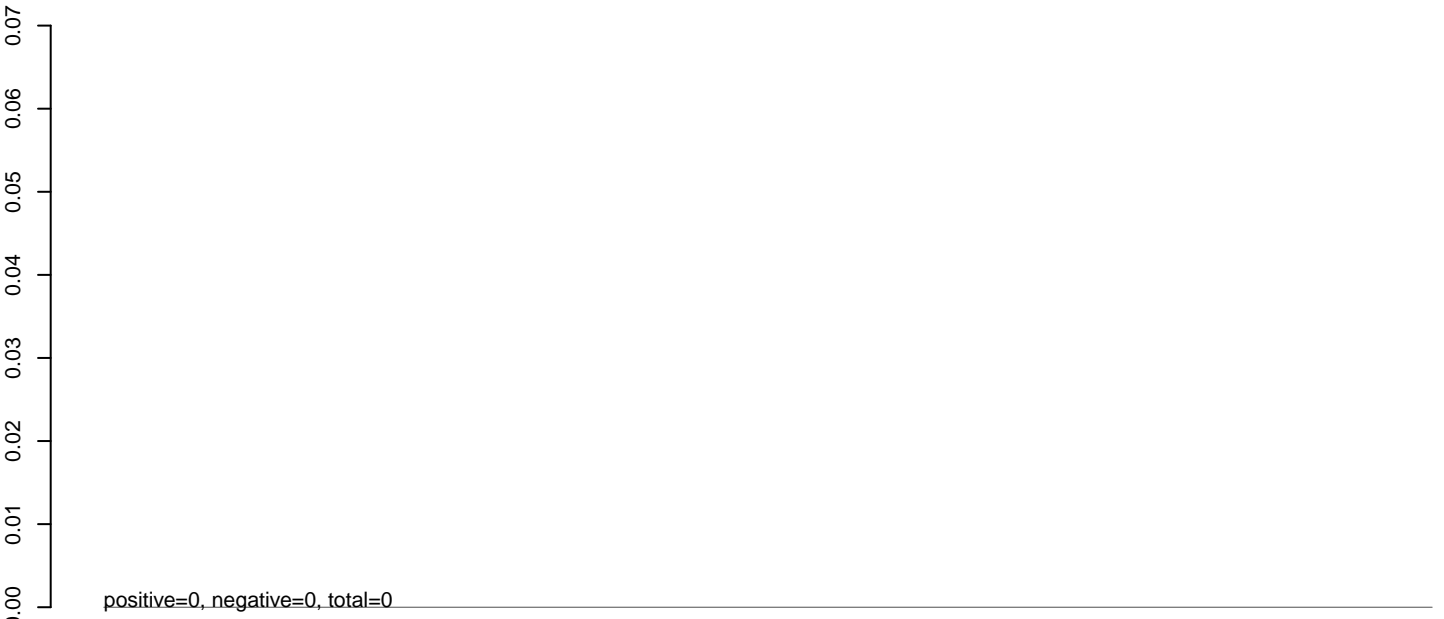

AeAeg_Aag2.TC.M3.rep

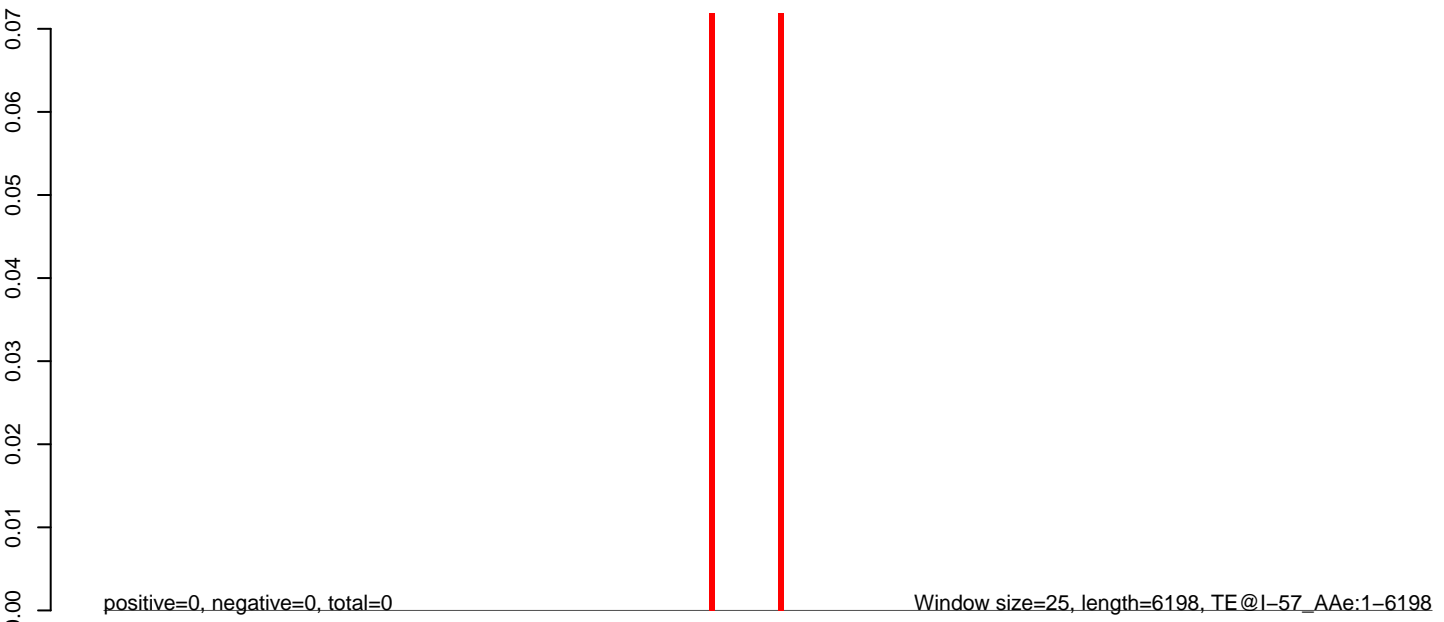

0 1000 2000 3000 4000 5000 6000

AeAeg_Aag2.TC.M3.18_23.rep

0.3
0.2
0.1
0.0

positive=1, negative=0, total=1



AeAeg_Aag2.TC.M3.24_35.rep

0.3
0.2
0.1
0.0

positive=0, negative=0, total=0



AeAeg_Aag2.TC.M3.rep

0.5
0.4
0.3
0.2
0.1
0.0

positive=1, negative=0, total=1

Window size=25, length=5497, TE@I-13_AAe:1-5497



0 1000 2000 3000 4000 5000

AeAeg_Aag2.TC.M3.18_23.rep

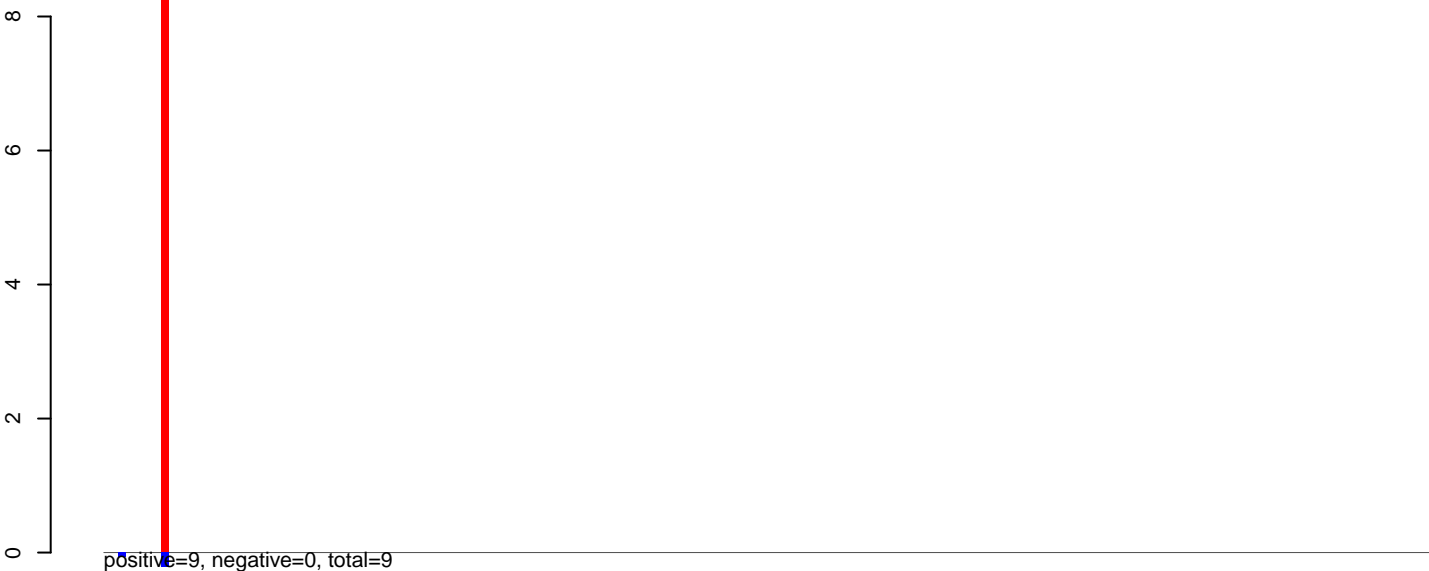

AeAeg_Aag2.TC.M3.24_35.rep

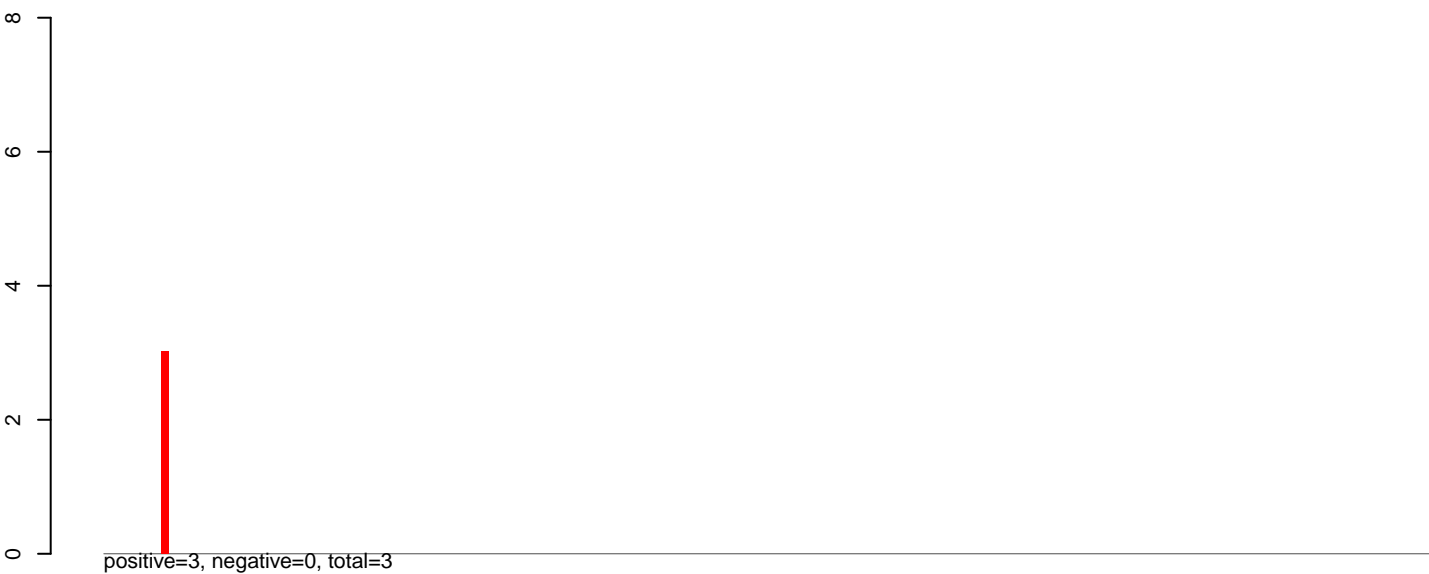

AeAeg_Aag2.TC.M3.rep

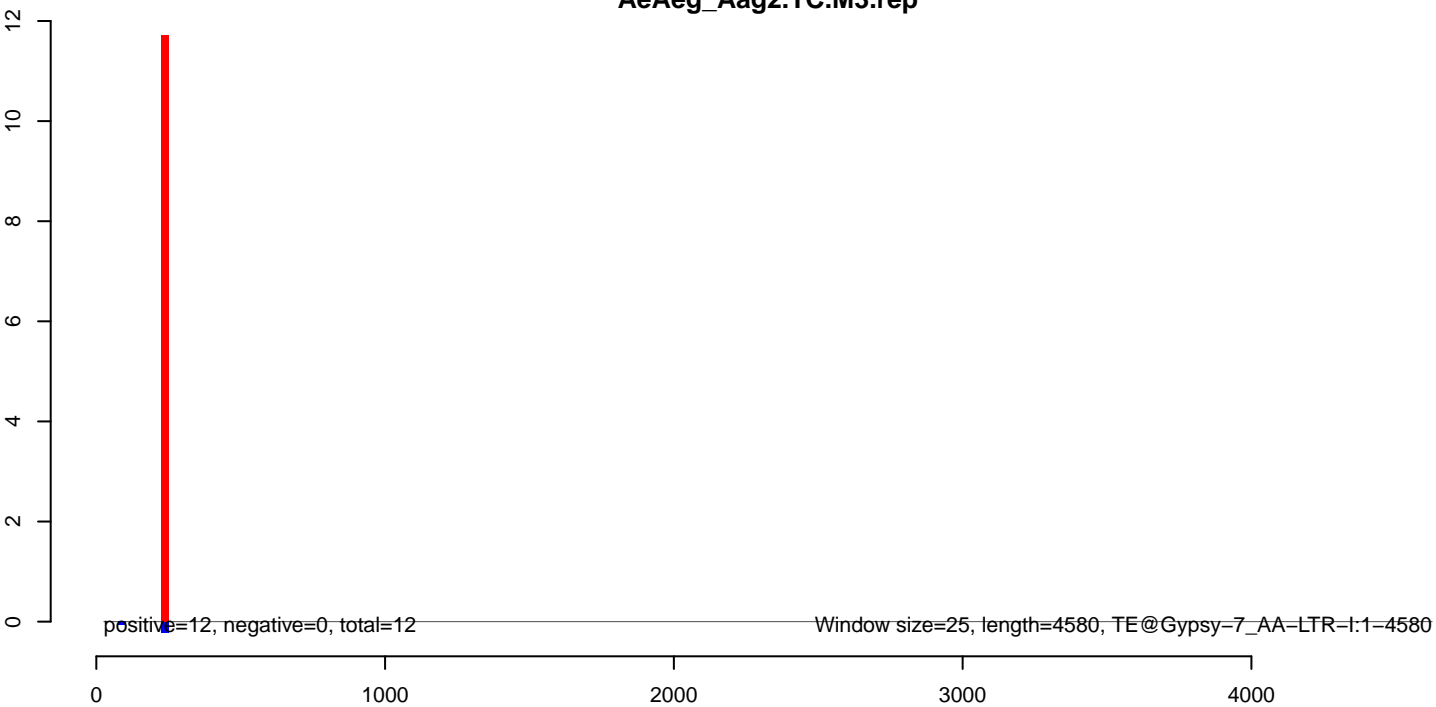

AeAeg_Aag2.TC.M3.18_23.rep



positive=0, negative=0, total=0

AeAeg_Aag2.TC.M3.24_35.rep

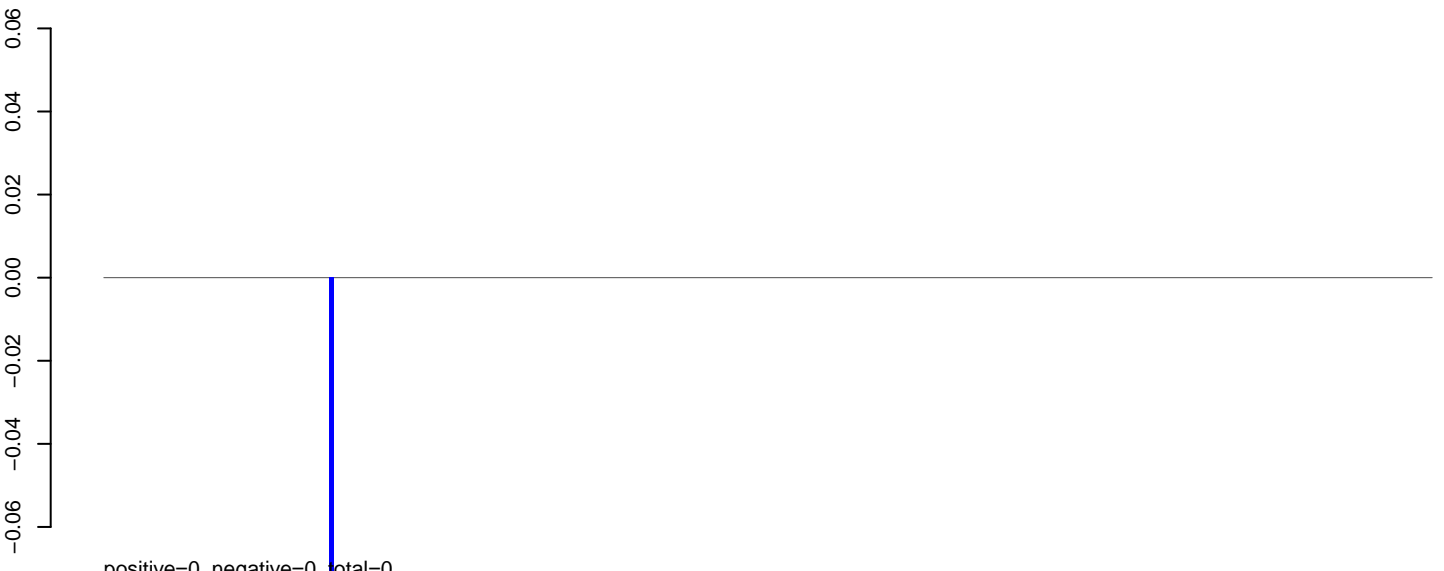

positive=0, negative=0, total=0

AeAeg_Aag2.TC.M3.rep

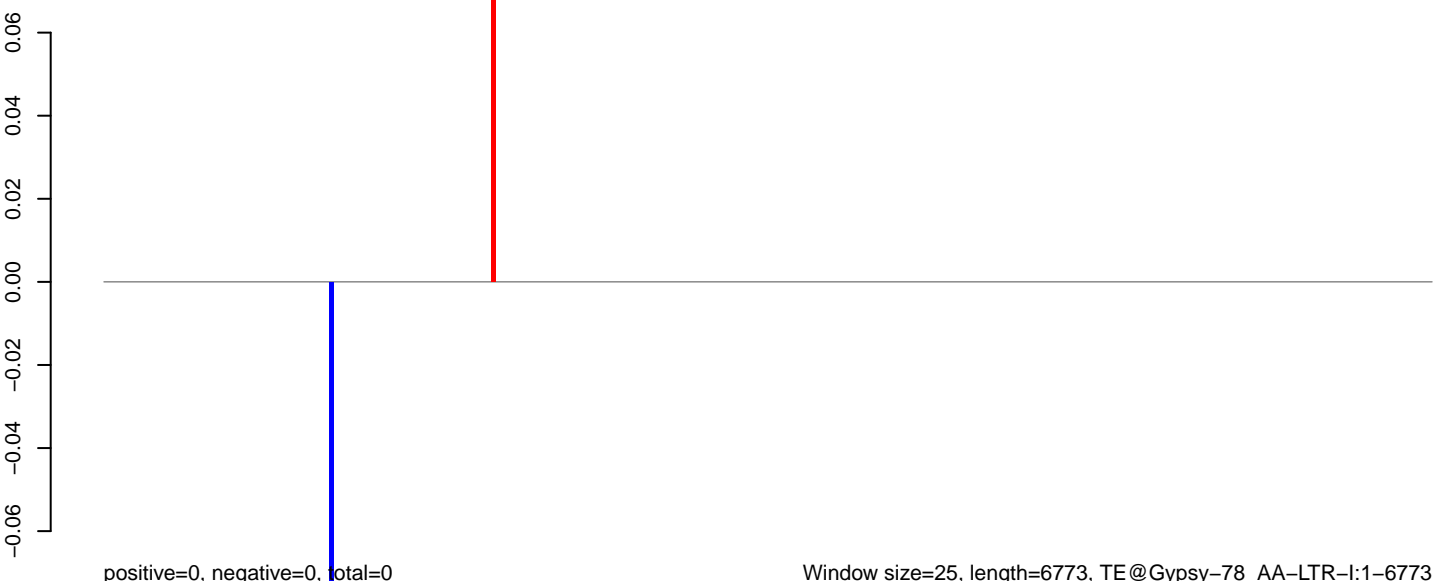

positive=0, negative=0, total=0

Window size=25, length=6773, TE@Gypsy-78_AA-LTR-I:1-6773

0 1000 2000 3000 4000 5000 6000 7000

AeAeg_Aag2.TC.M3.18_23.rep

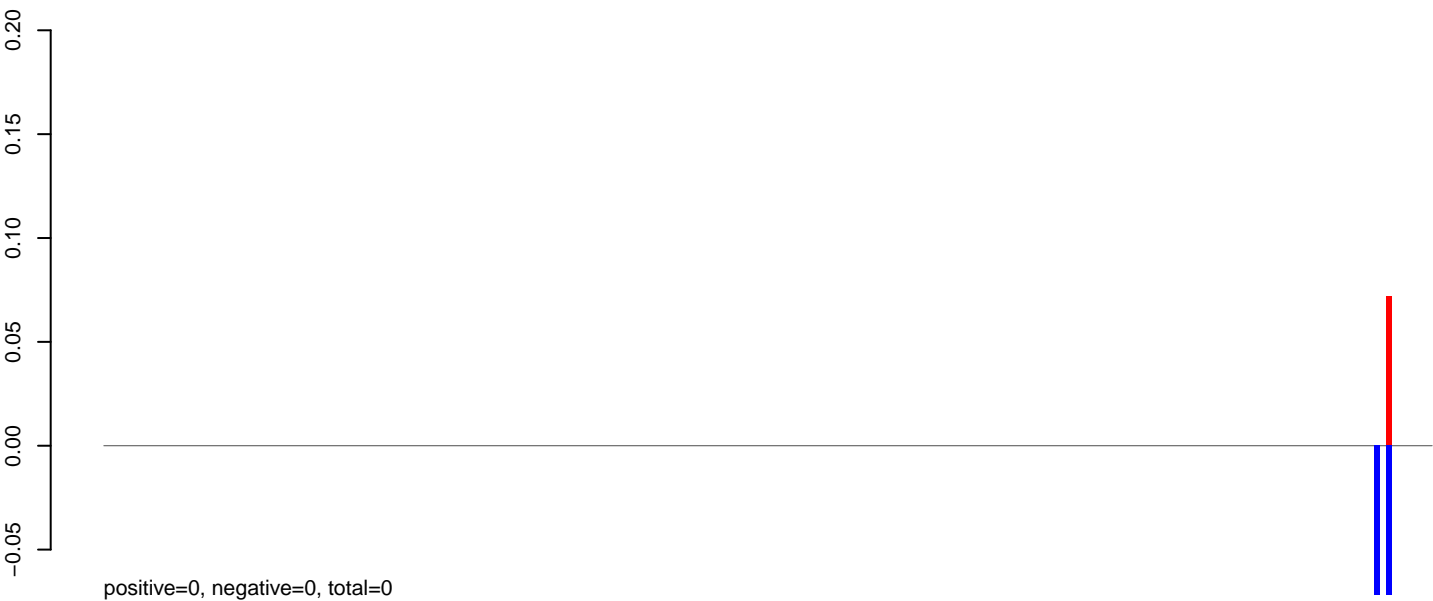

AeAeg_Aag2.TC.M3.24_35.rep

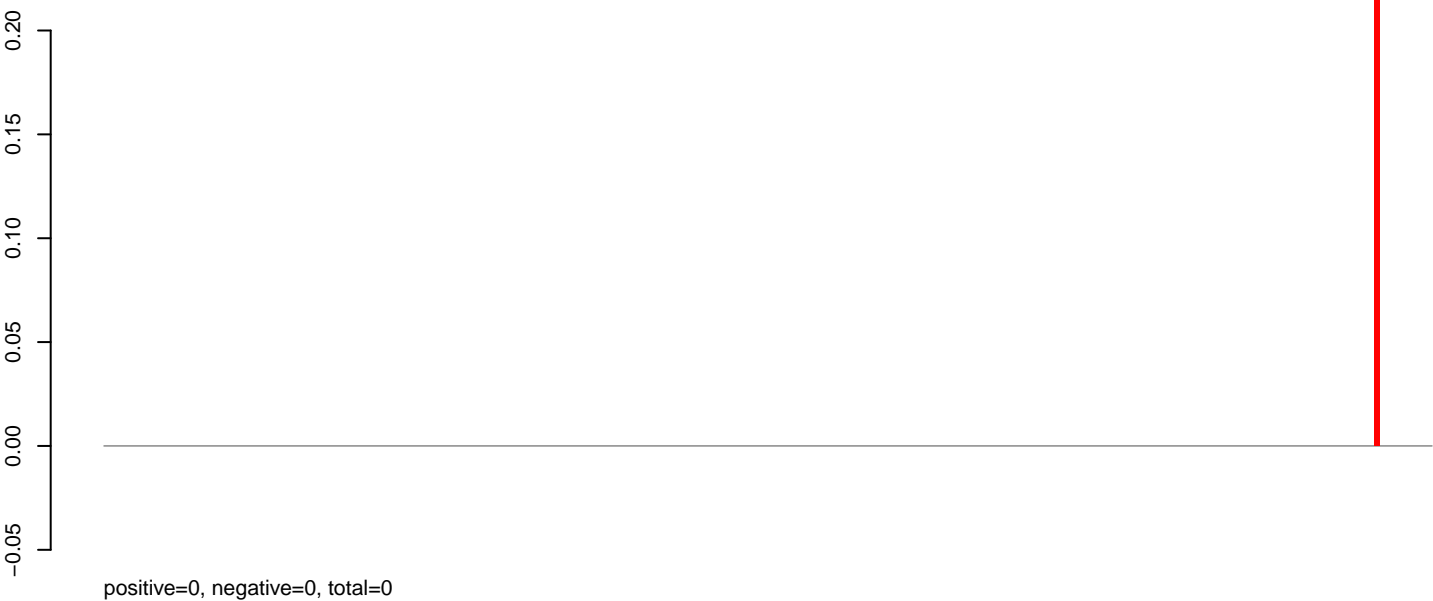

AeAeg_Aag2.TC.M3.rep



AeAeg_Aag2.TC.M3.18_23.rep

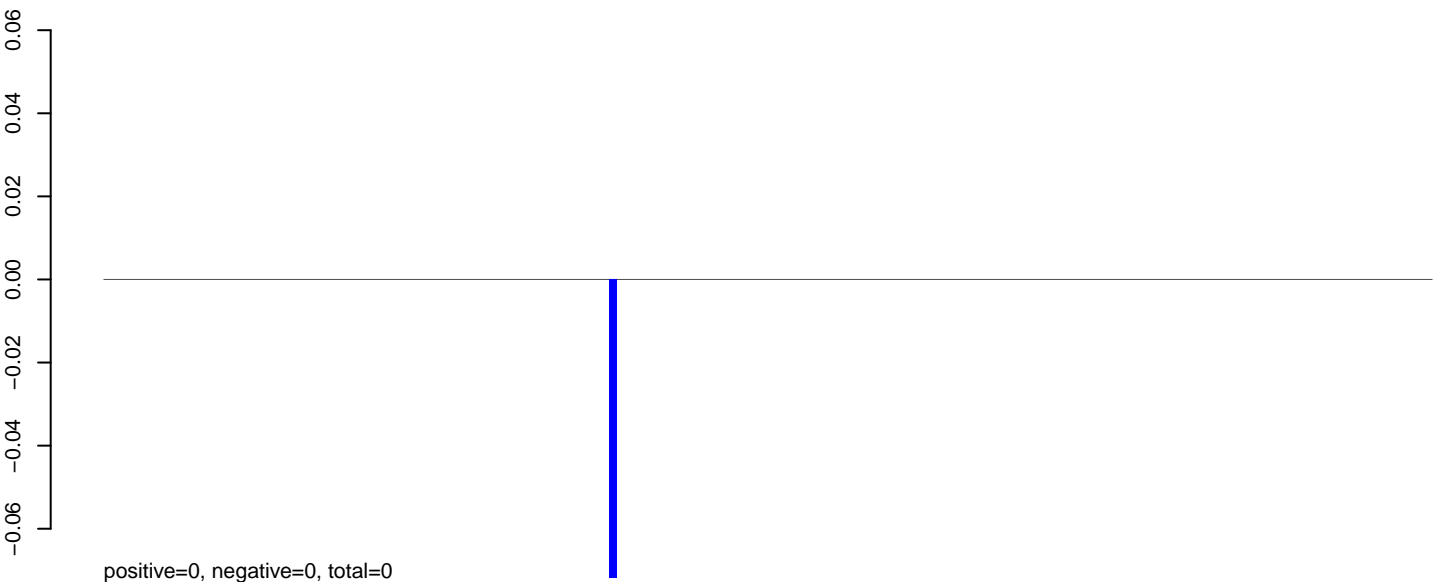

AeAeg_Aag2.TC.M3.24_35.rep

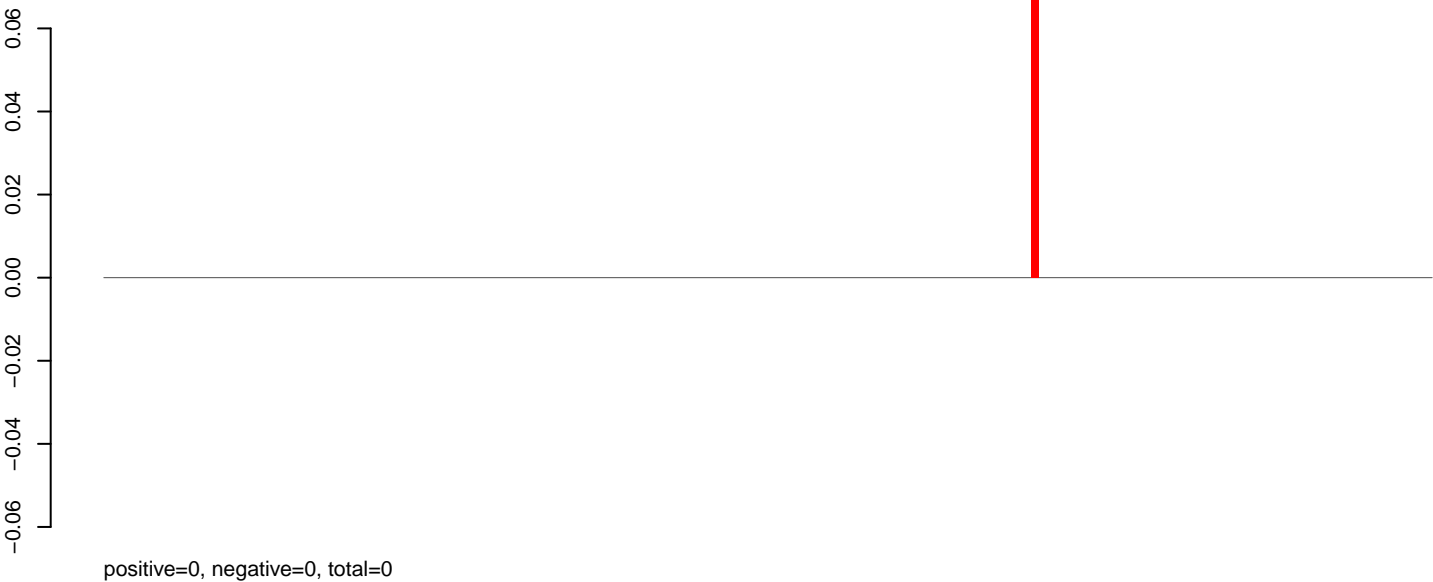

AeAeg_Aag2.TC.M3.rep

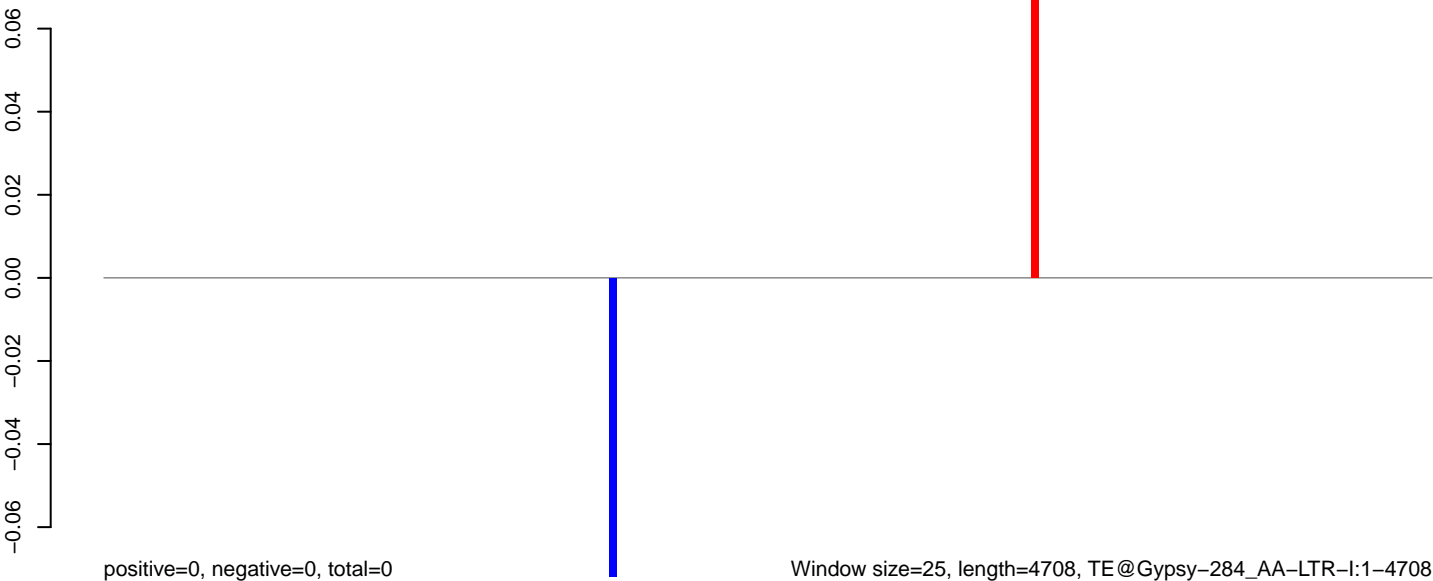

AeAeg_Aag2.TC.M3.18_23.rep

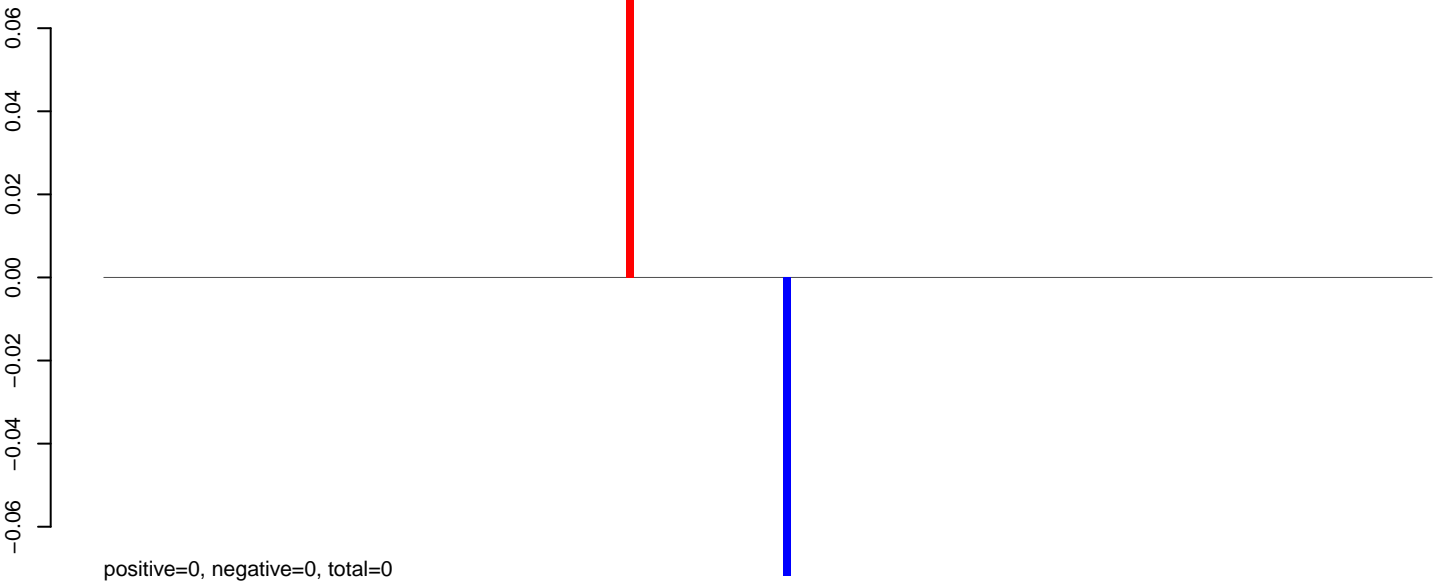

AeAeg_Aag2.TC.M3.24_35.rep

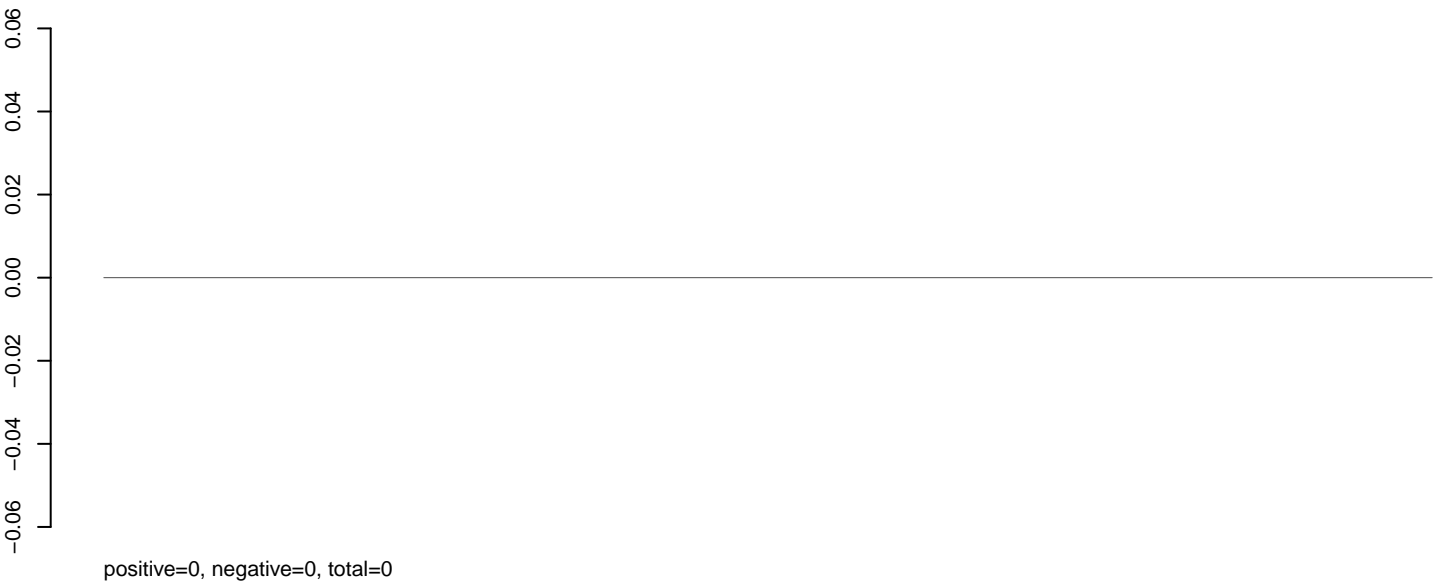

AeAeg_Aag2.TC.M3.rep

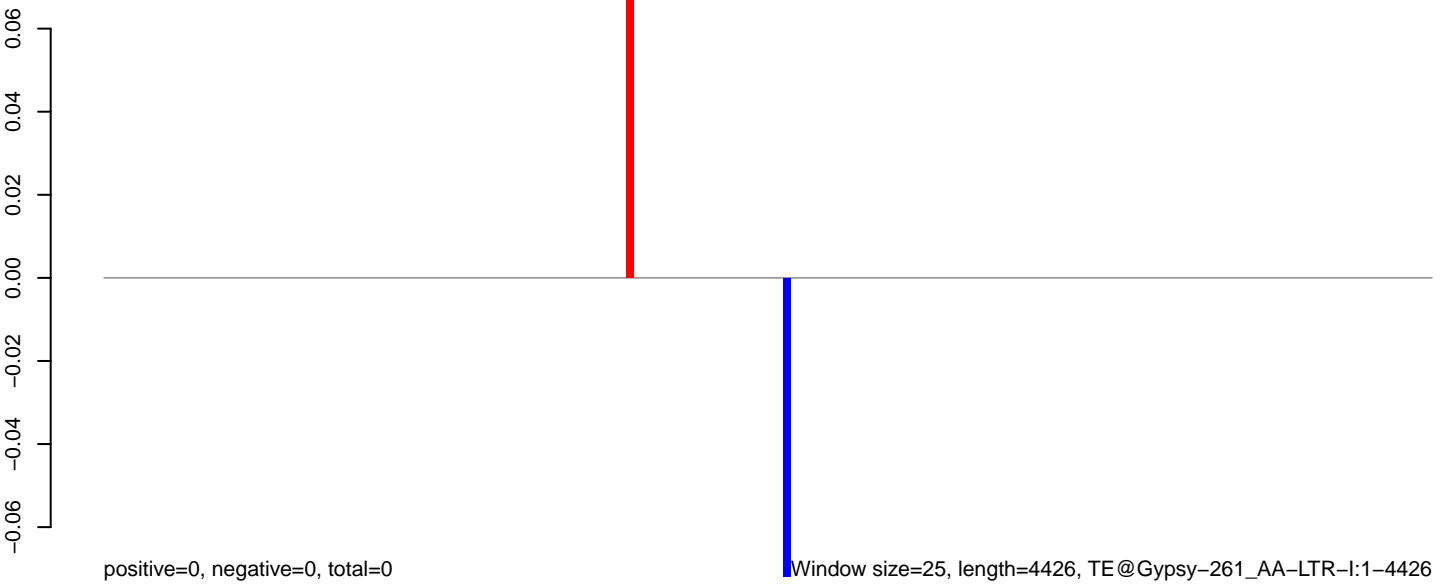

0 1000 2000 3000 4000

AeAeg_Aag2.TC.M3.18_23.rep



AeAeg_Aag2.TC.M3.24_35.rep



AeAeg_Aag2.TC.M3.rep

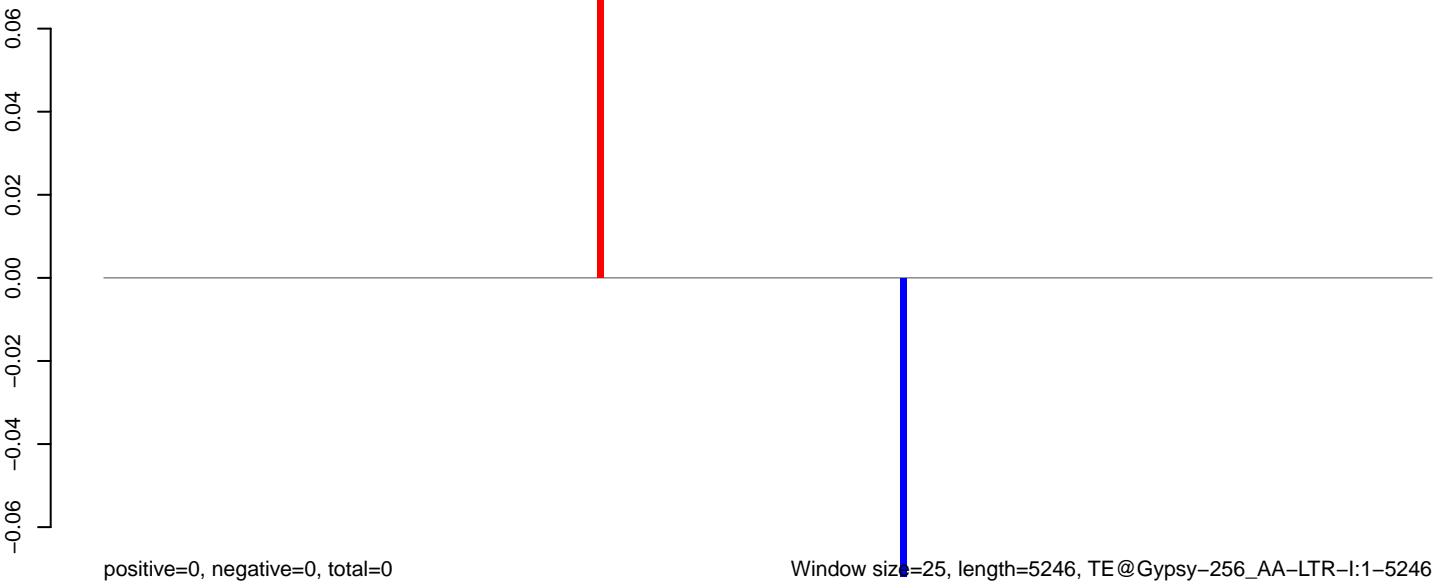

0 1000 2000 3000 4000 5000

AeAeg_Aag2.TC.M3.18_23.rep

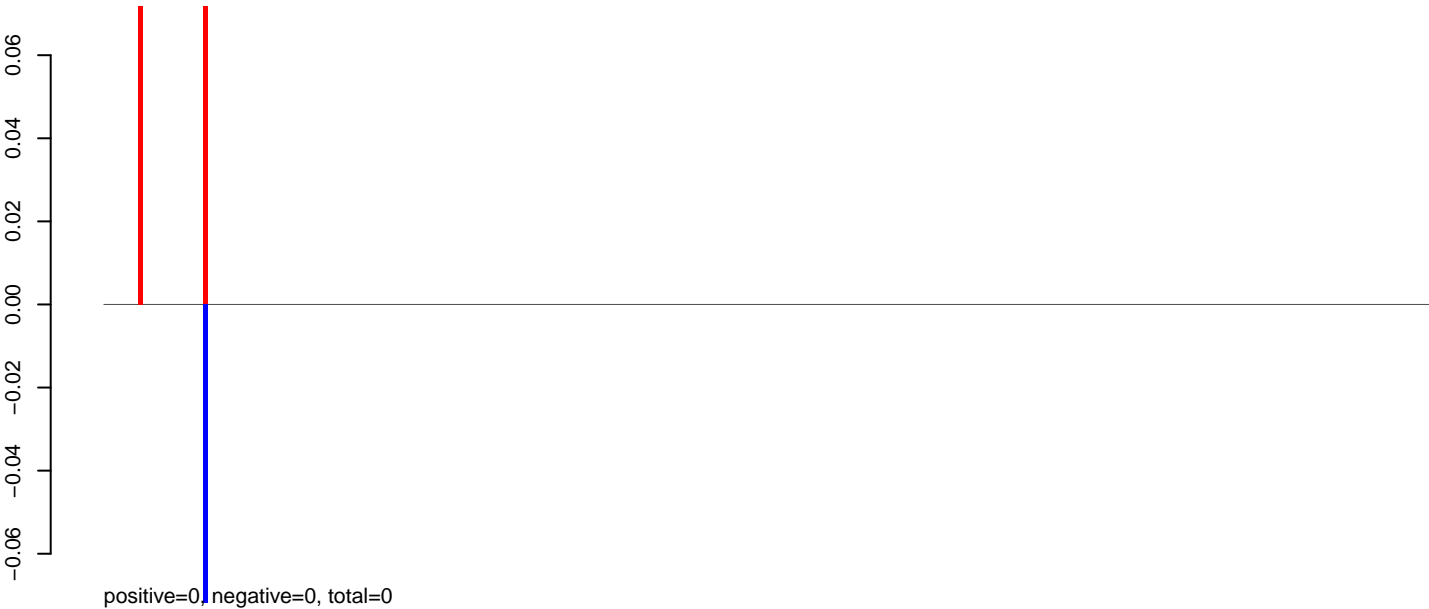

AeAeg_Aag2.TC.M3.24_35.rep

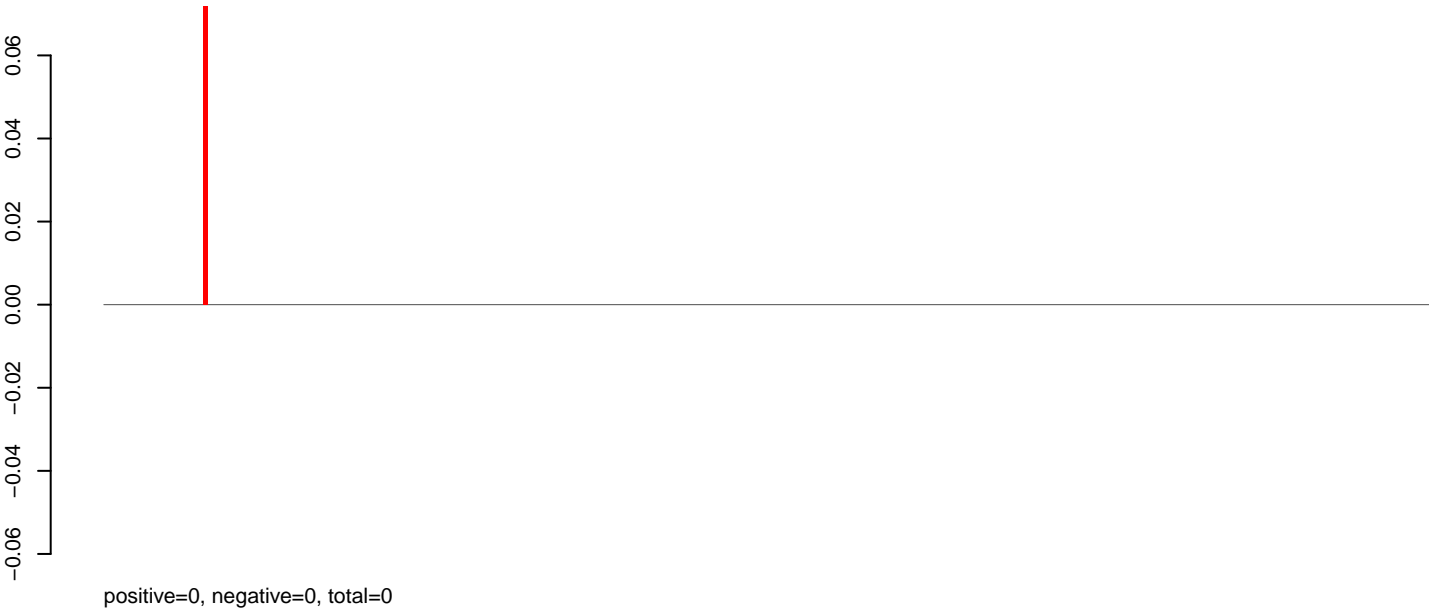

AeAeg_Aag2.TC.M3.rep



0 1000 2000 3000 4000 5000 6000

AeAeg_Aag2.TC.M3.18_23.rep

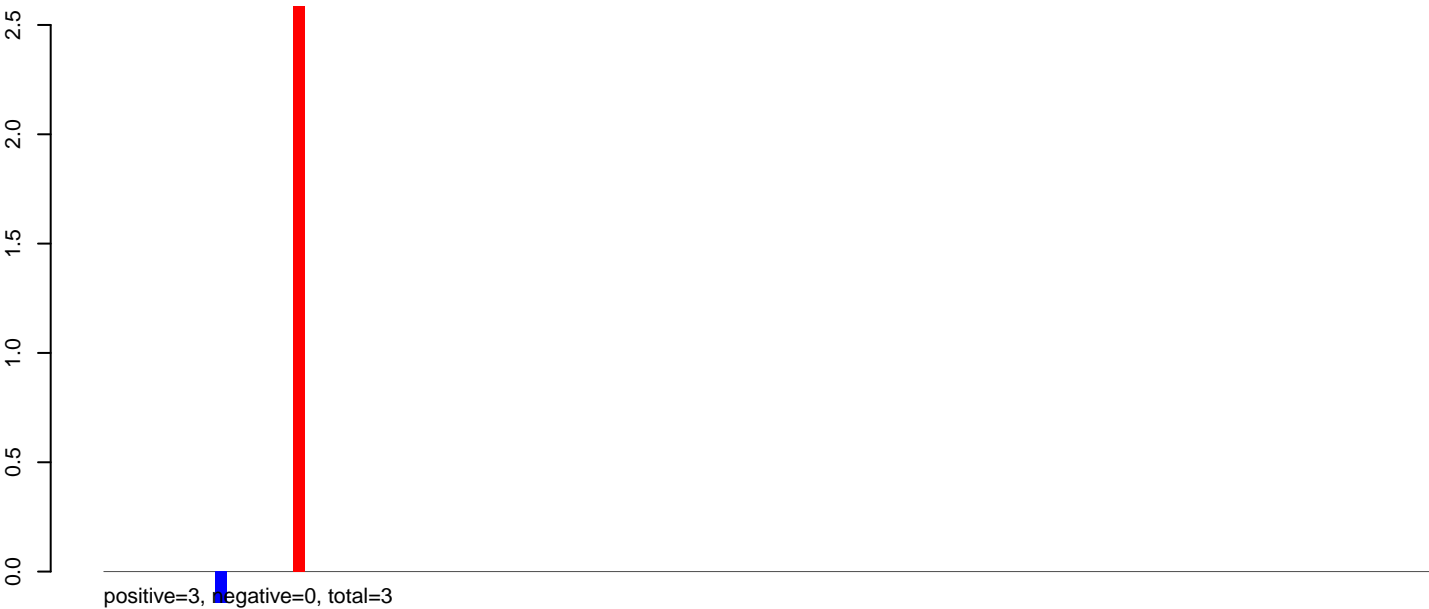

AeAeg_Aag2.TC.M3.24_35.rep

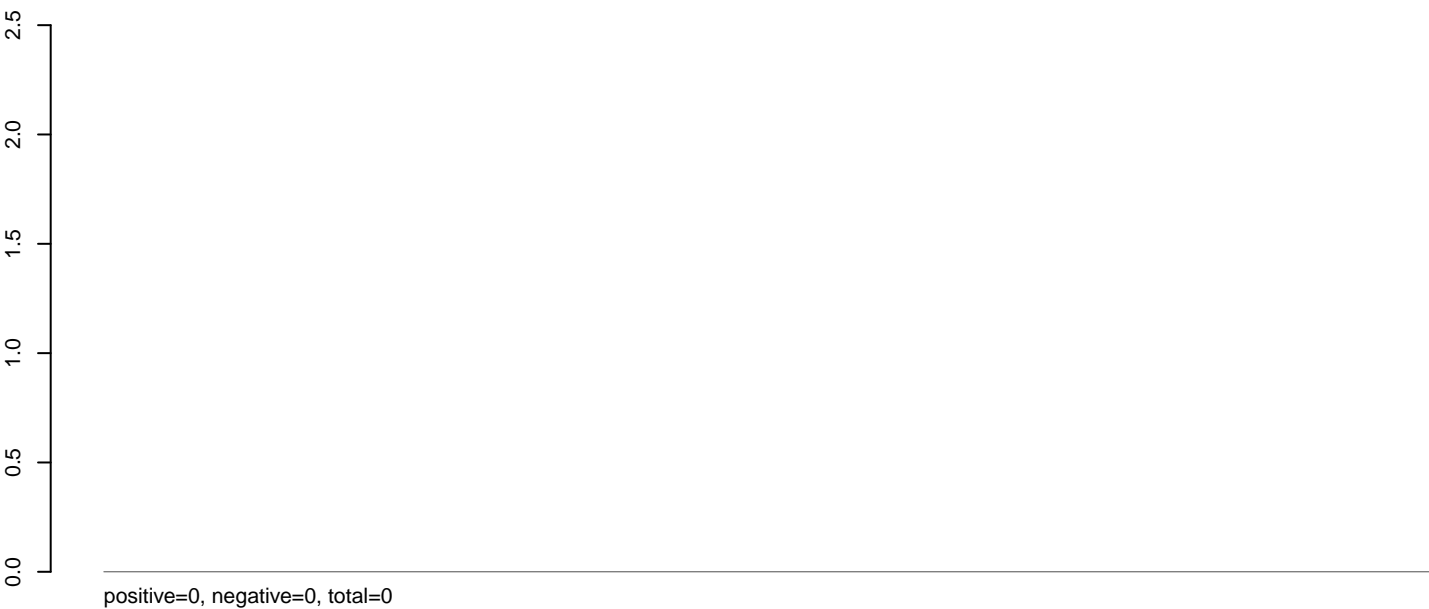

AeAeg_Aag2.TC.M3.rep



0 500 1000 1500 2000 2500 3000

AeAeg_Aag2.TC.M3.18_23.rep

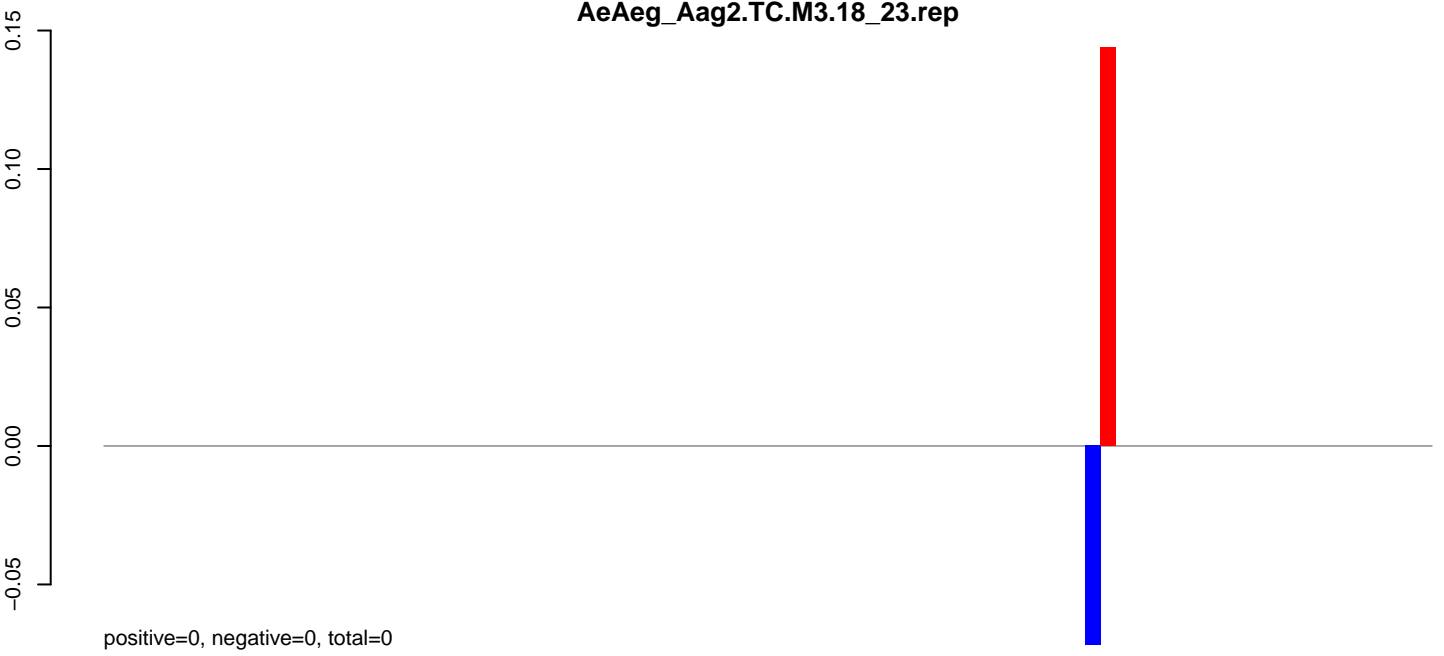

AeAeg_Aag2.TC.M3.24_35.rep

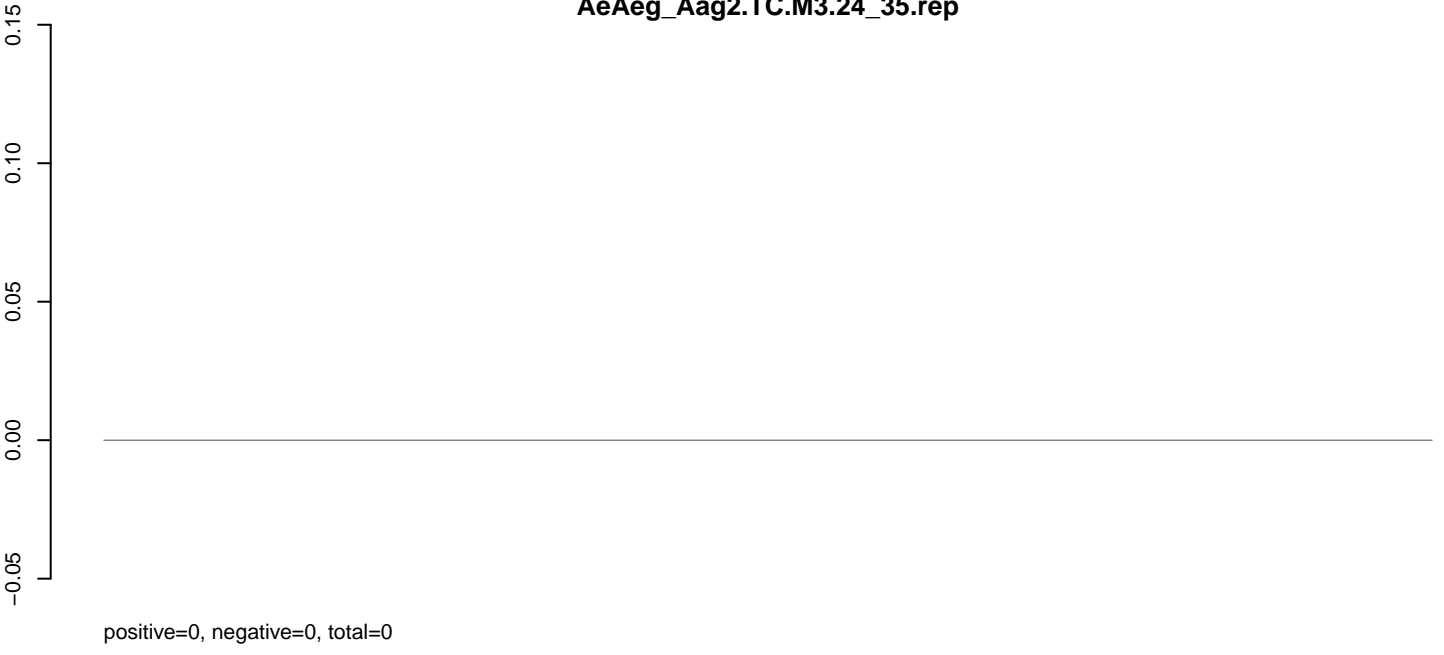

AeAeg_Aag2.TC.M3.rep

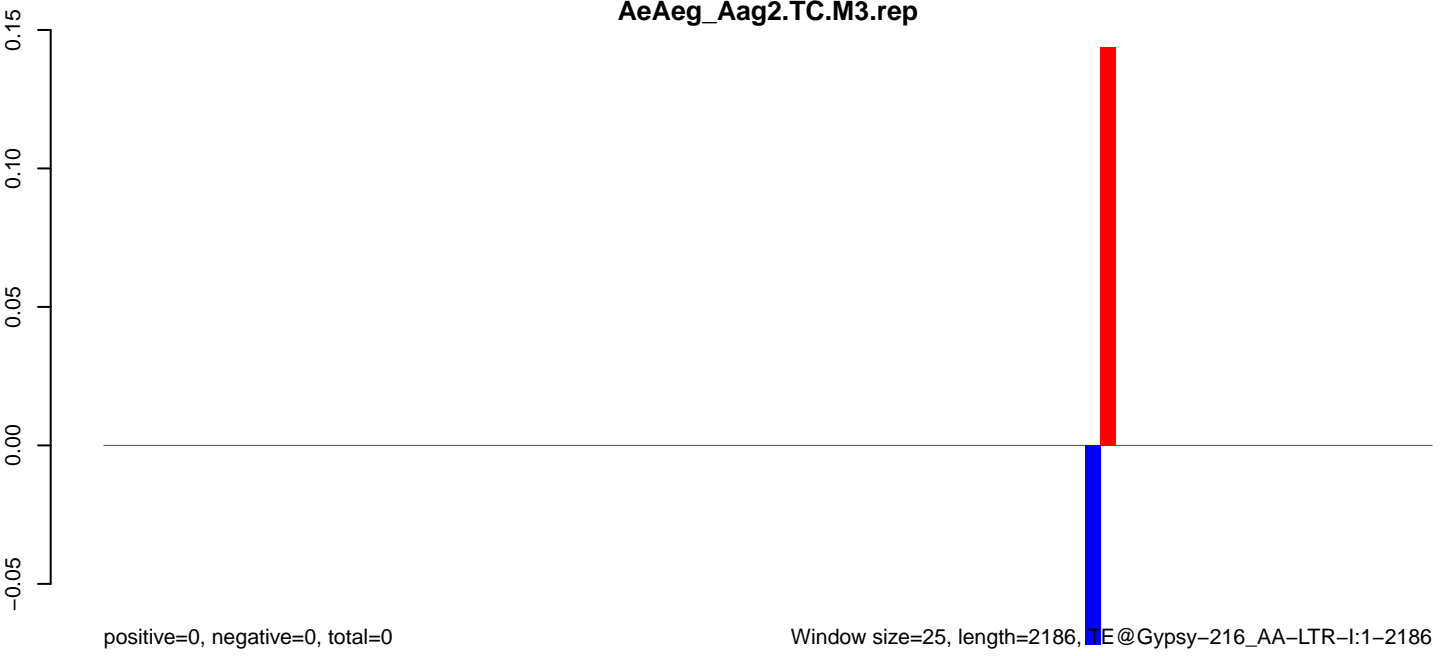

AeAeg_Aag2.TC.M3.18_23.rep

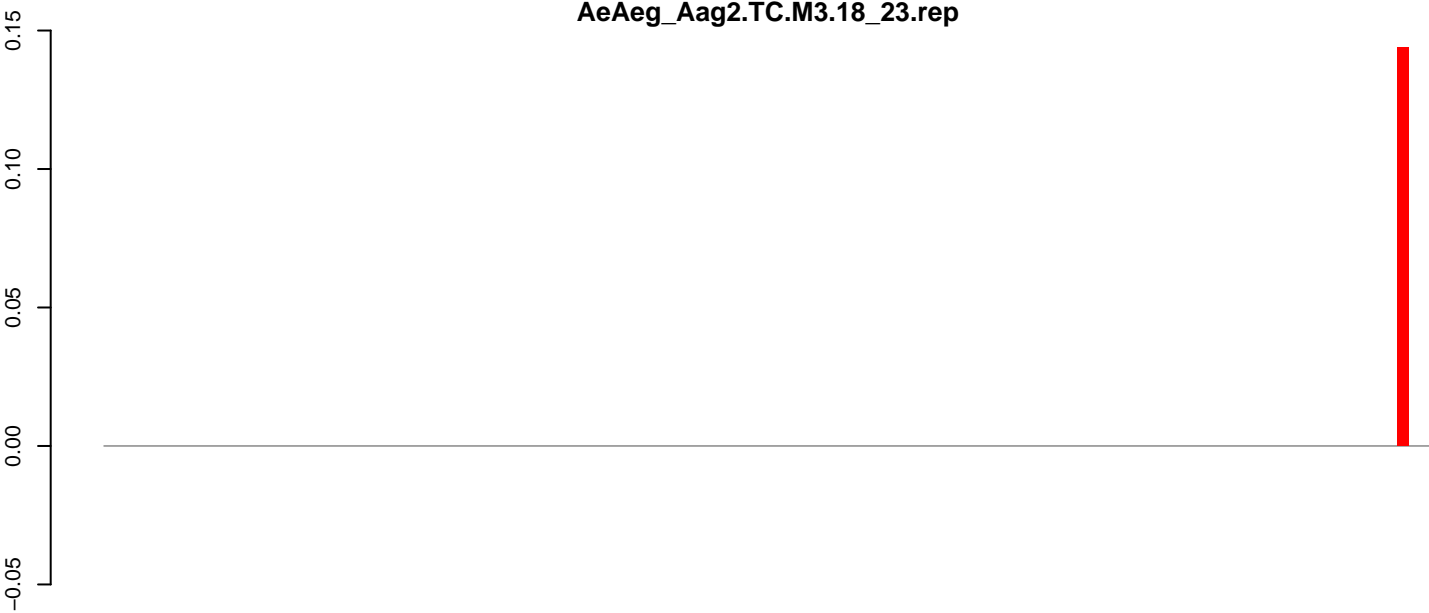

positive=0, negative=0, total=0

AeAeg_Aag2.TC.M3.24_35.rep

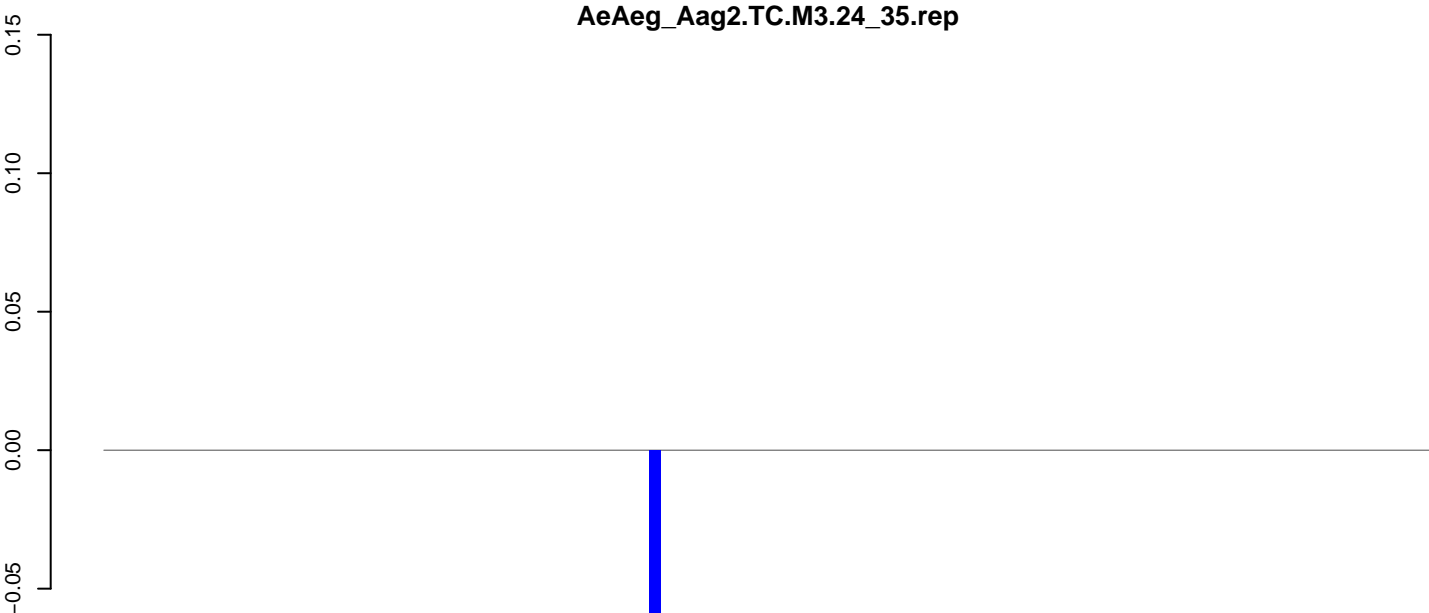

positive=0, negative=0, total=0

AeAeg_Aag2.TC.M3.rep

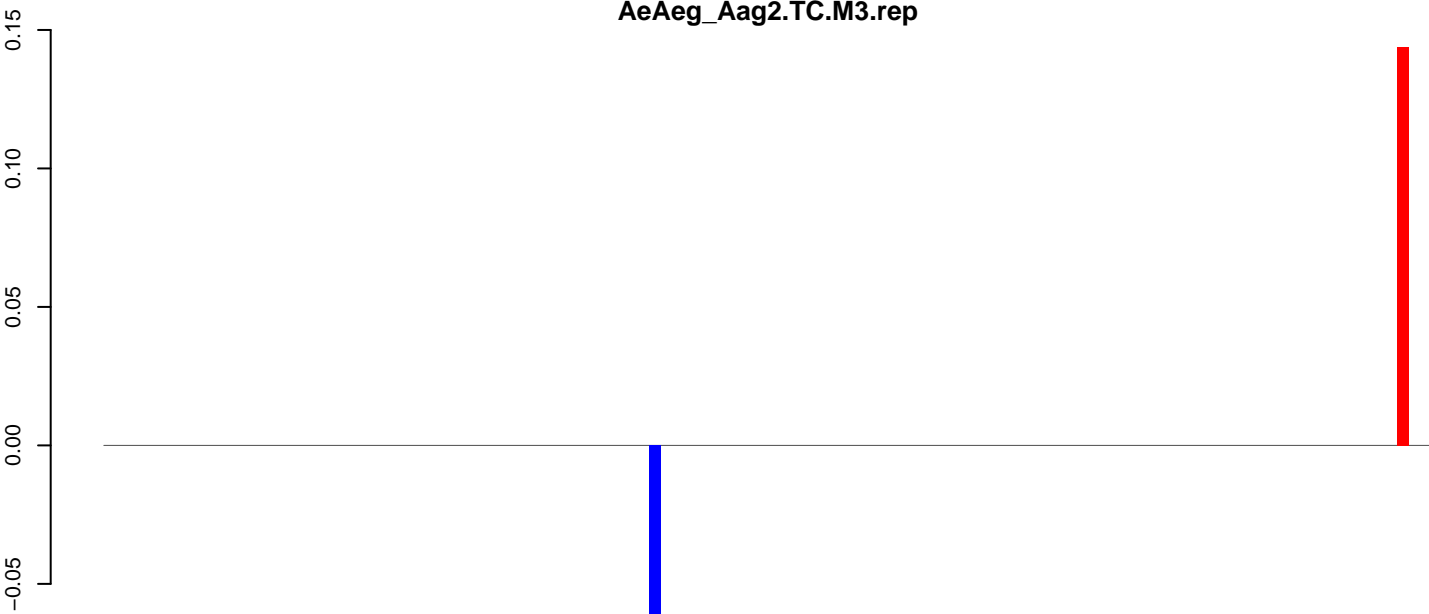

positive=0, negative=0, total=0

Window size=25, length=2780, TE@Gypsy-205_AA-LTR-I:1-2780

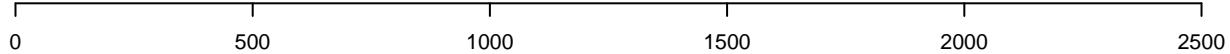

AeAeg_Aag2.TC.M3.18_23.rep

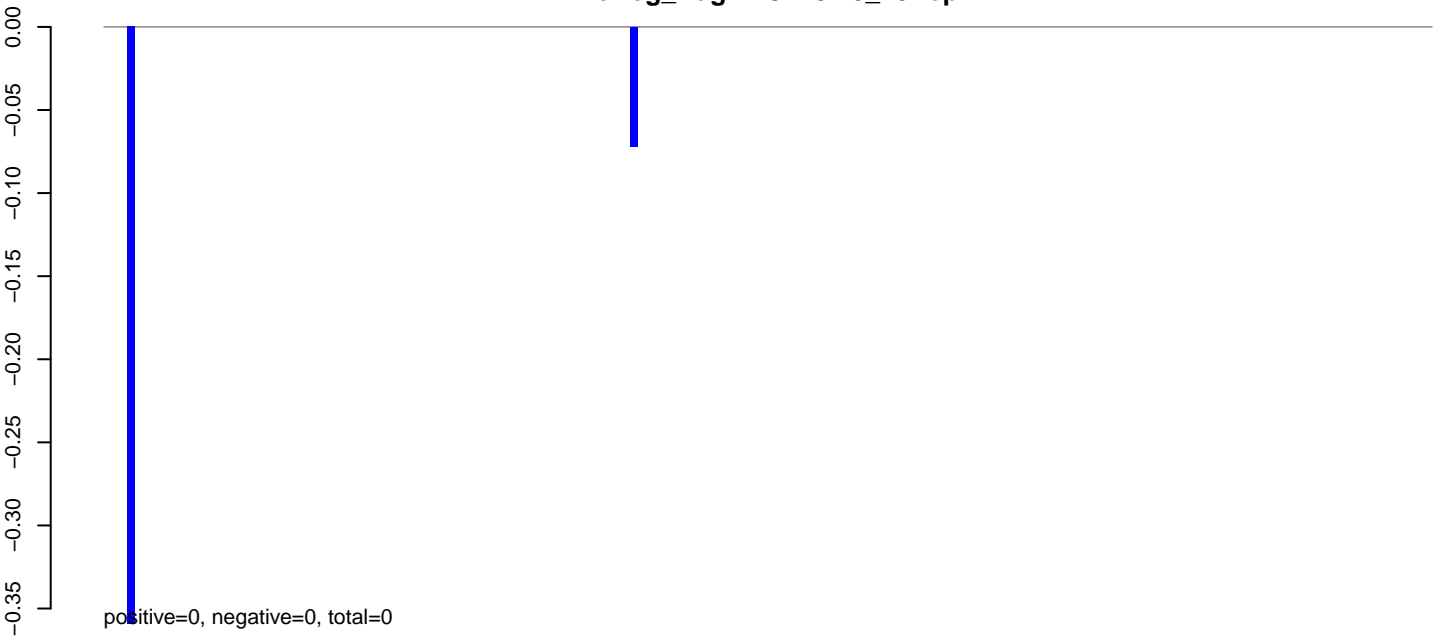

AeAeg_Aag2.TC.M3.24_35.rep

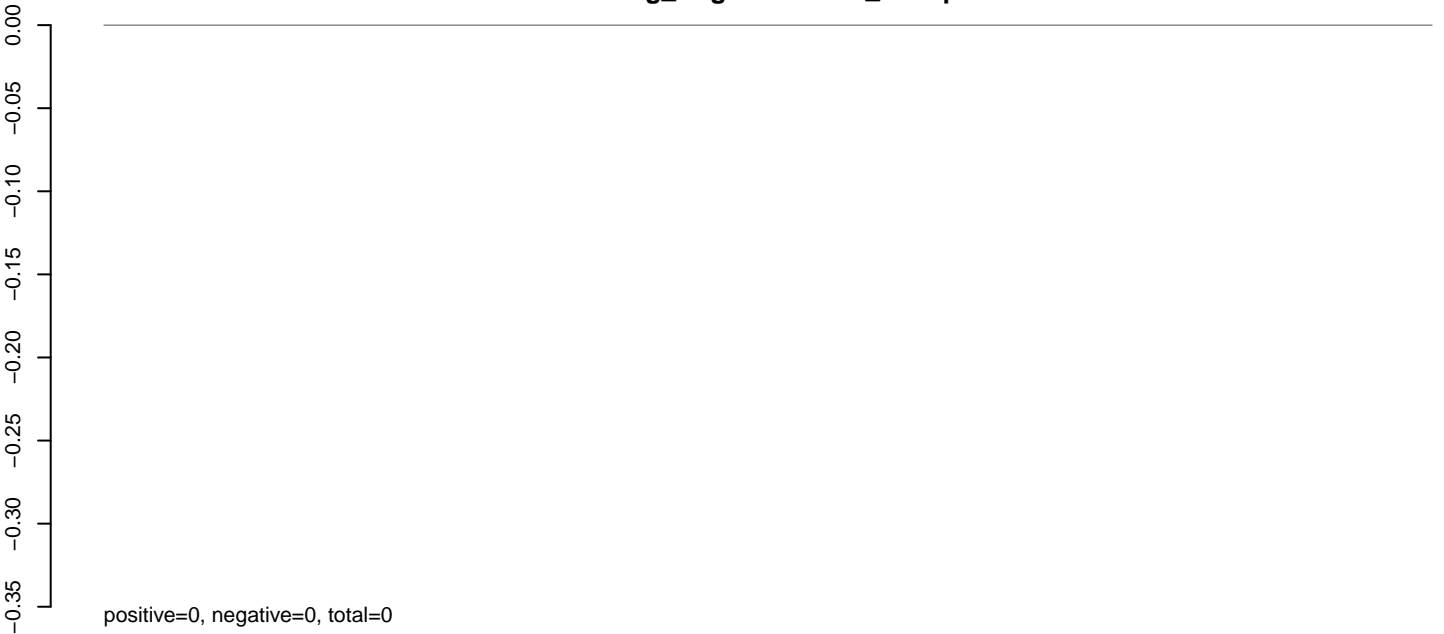

AeAeg_Aag2.TC.M3.rep

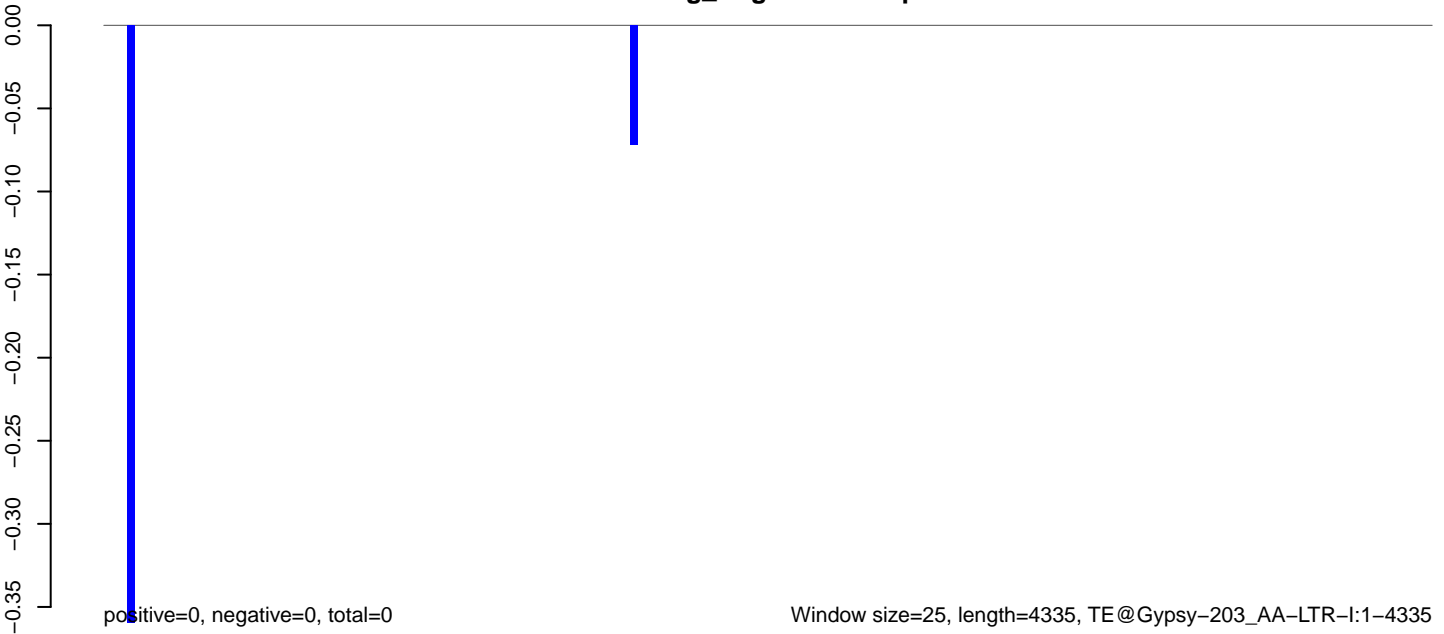

AeAeg_Aag2.TC.M3.18_23.rep

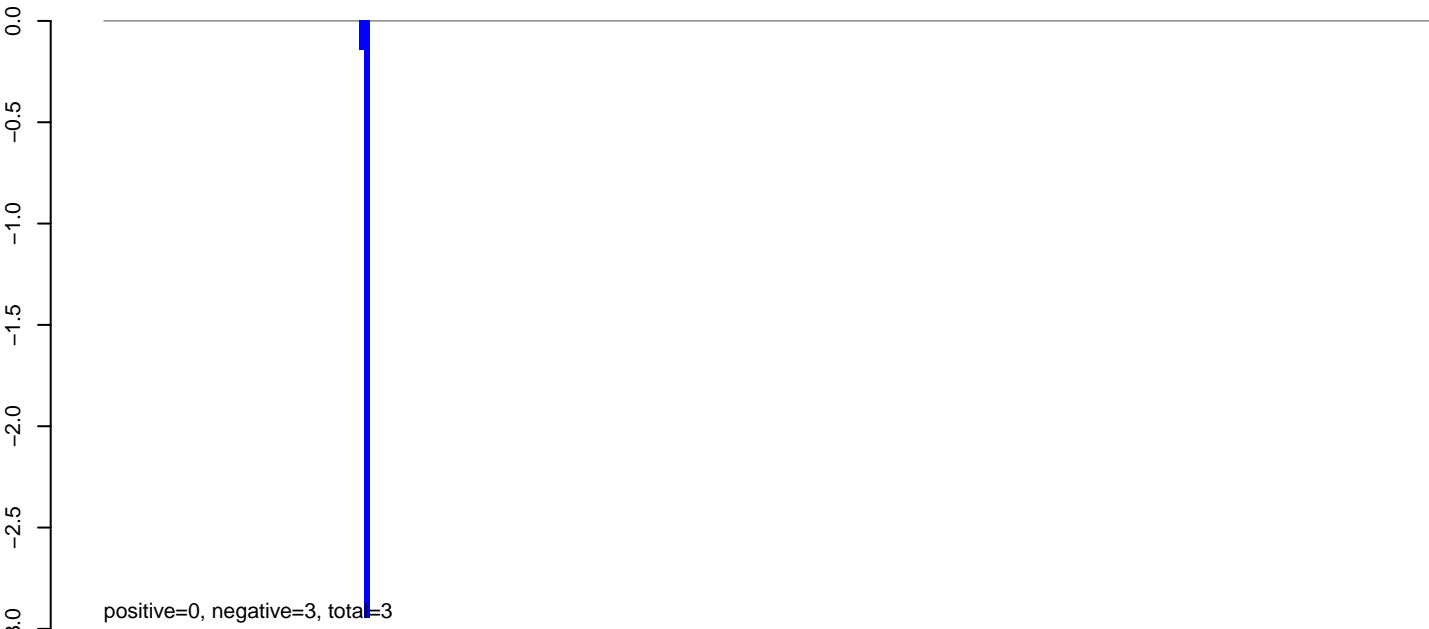

AeAeg_Aag2.TC.M3.24_35.rep

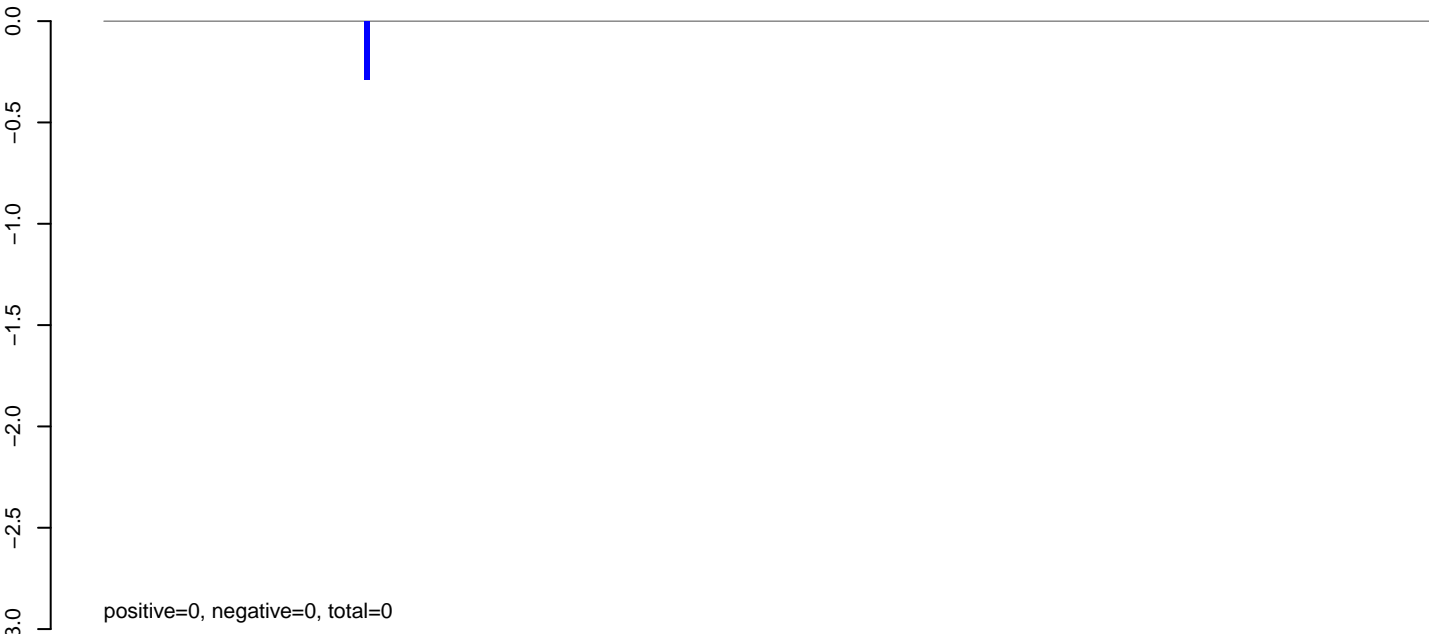

AeAeg_Aag2.TC.M3.rep

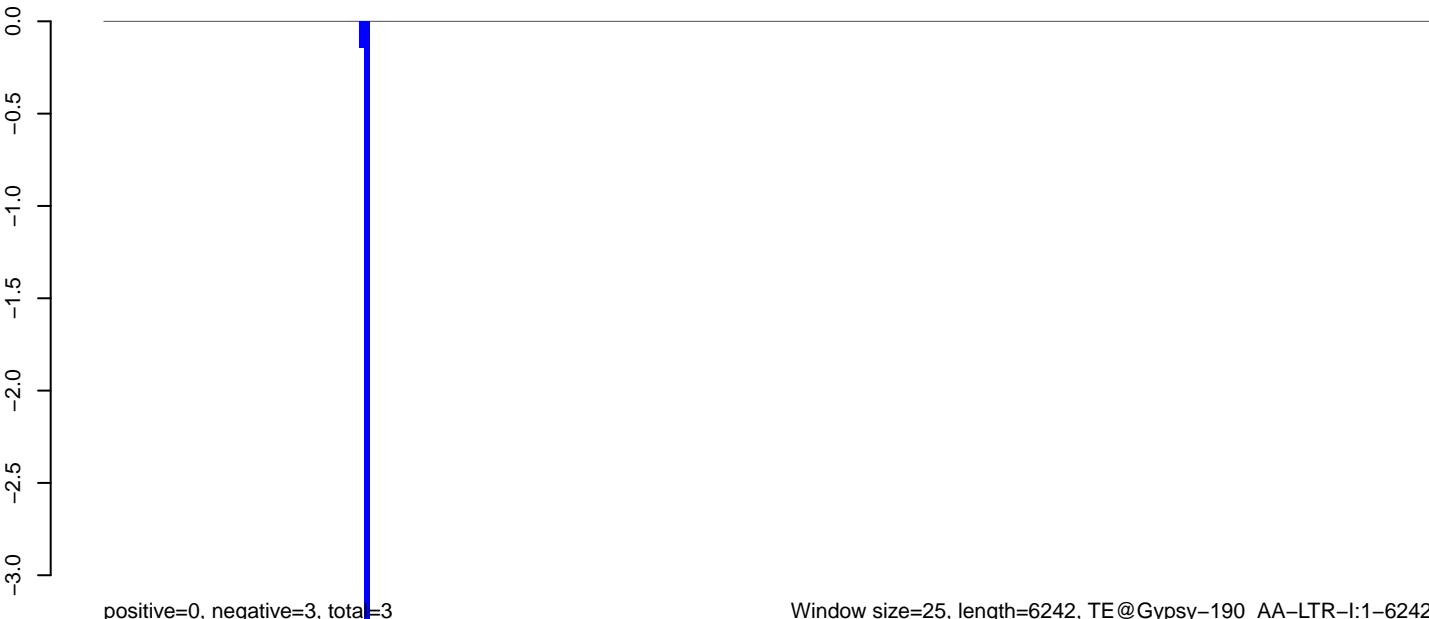

AeAeg_Aag2.TC.M3.18_23.rep

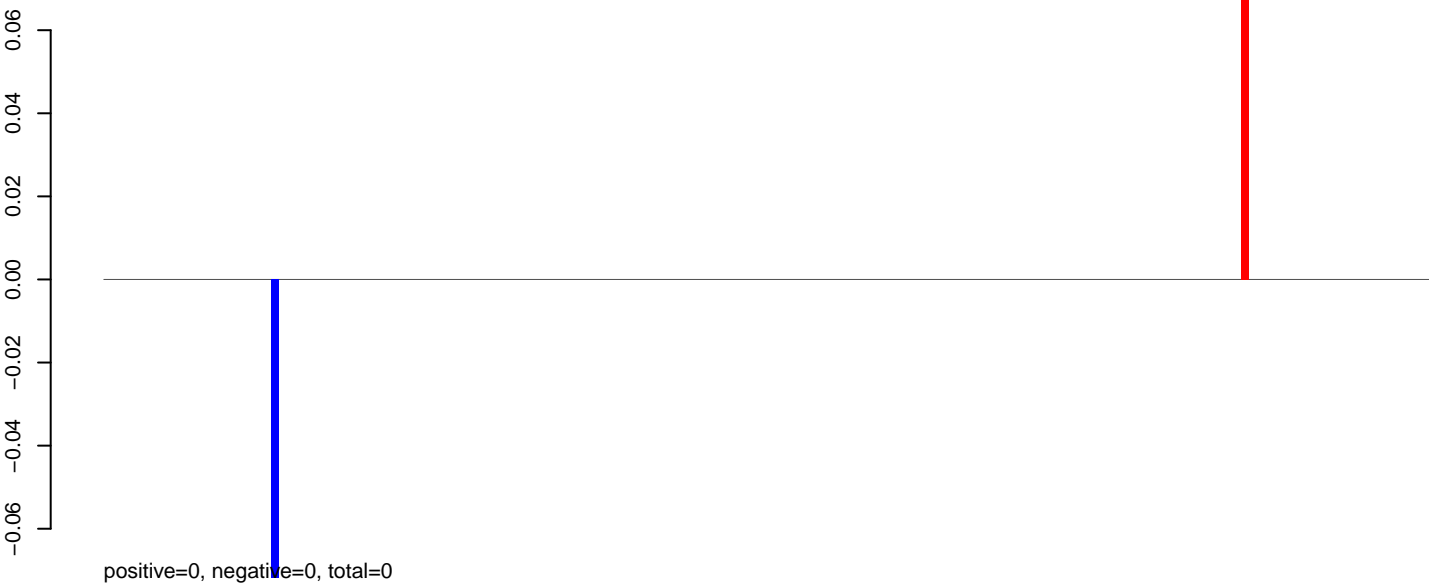

AeAeg_Aag2.TC.M3.24_35.rep

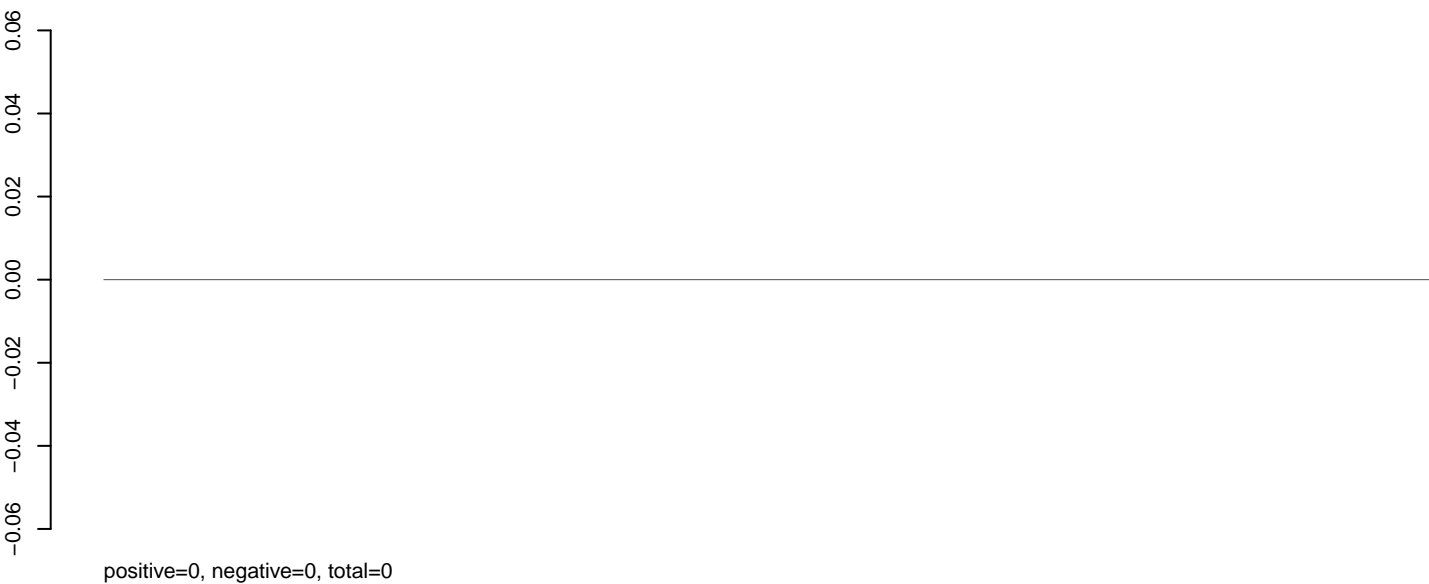

AeAeg_Aag2.TC.M3.rep

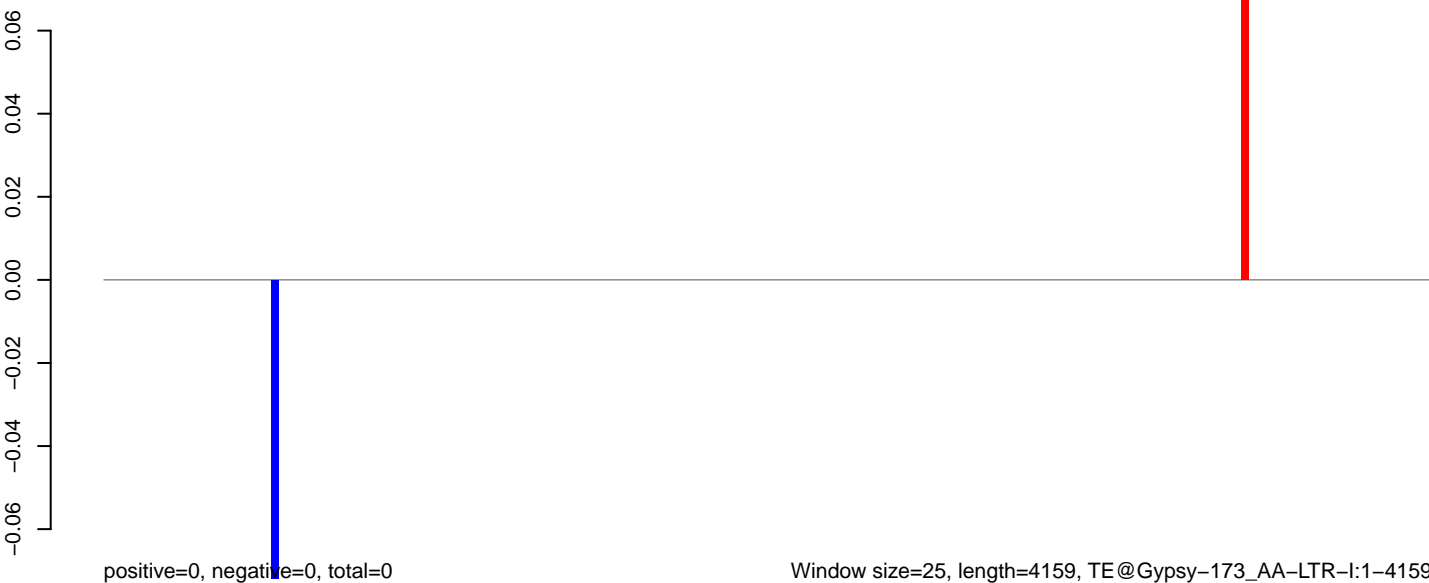

Window size=25, length=4159, TE@Gypsy-173_AA-LTR-I:1-4159

0 1000 2000 3000 4000

AeAeg_Aag2.TC.M3.18_23.rep

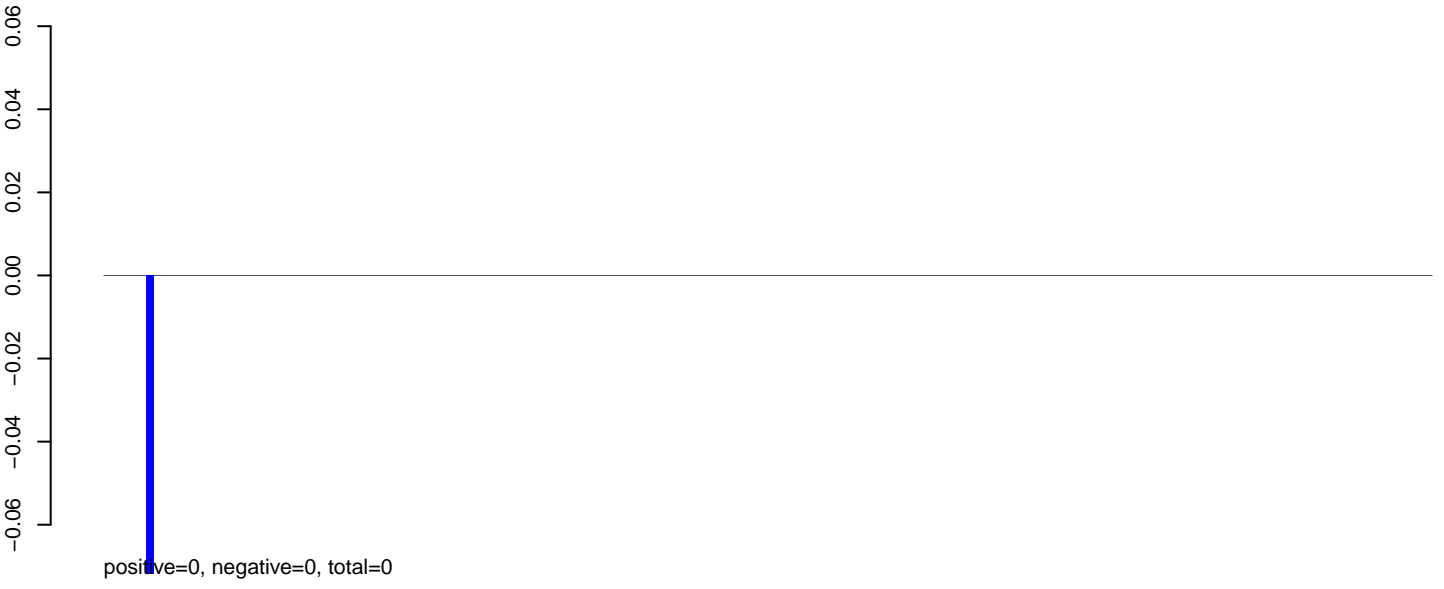

AeAeg_Aag2.TC.M3.24_35.rep

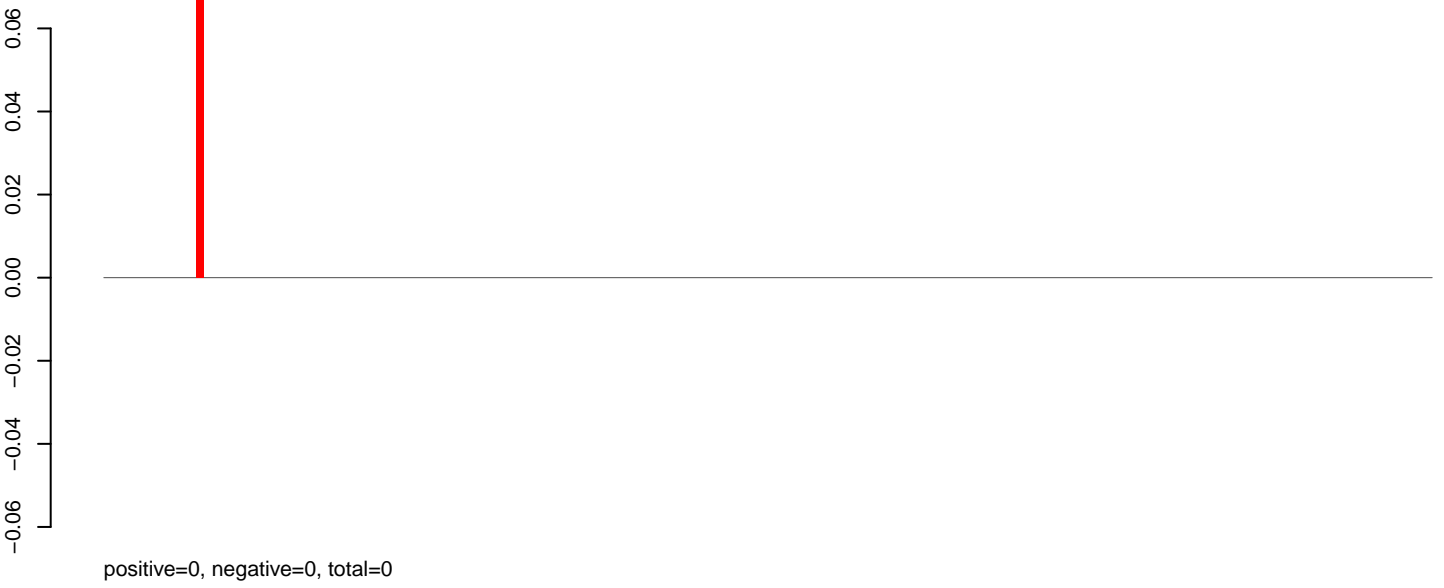

AeAeg_Aag2.TC.M3.rep



AeAeg_Aag2.TC.M3.18_23.rep

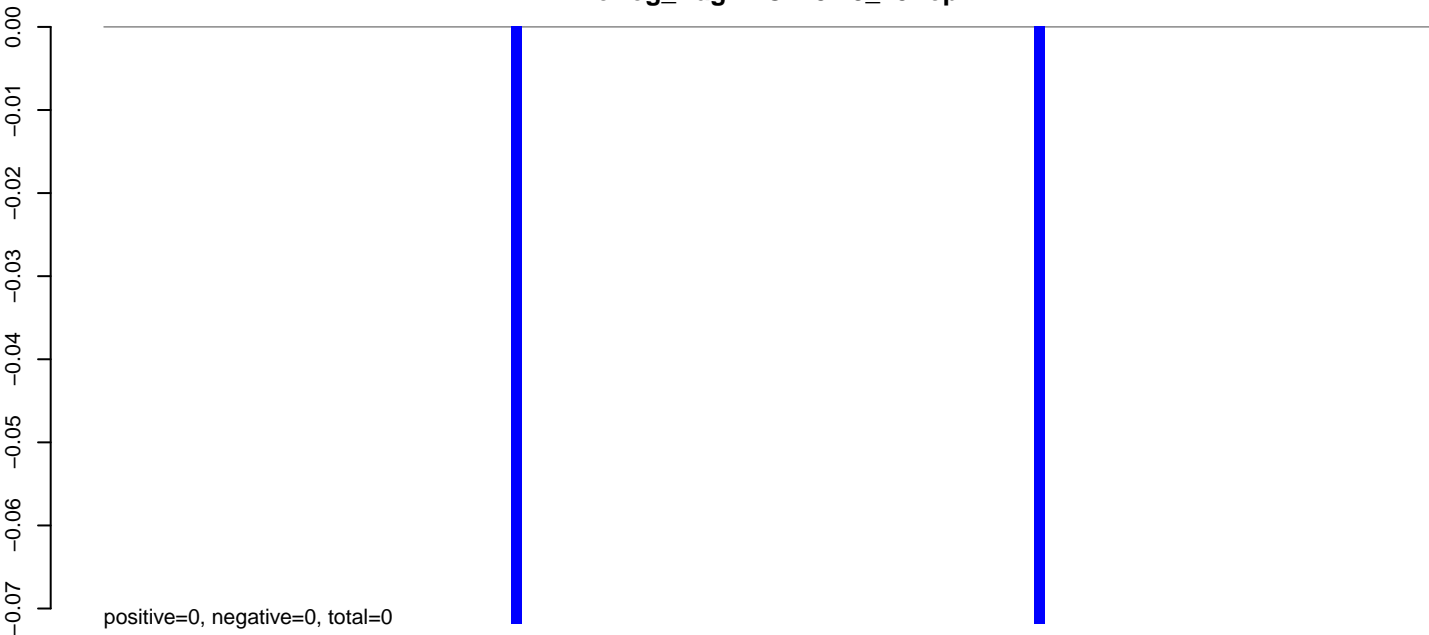

AeAeg_Aag2.TC.M3.24_35.rep

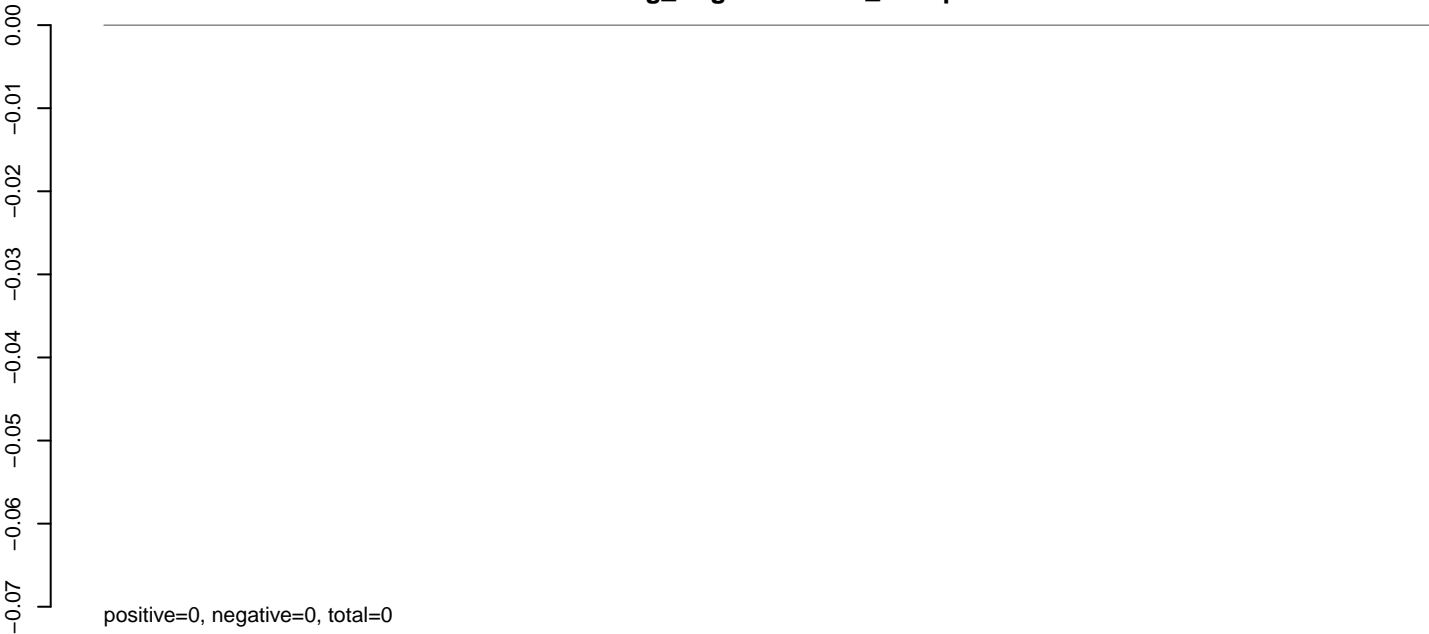

AeAeg_Aag2.TC.M3.rep

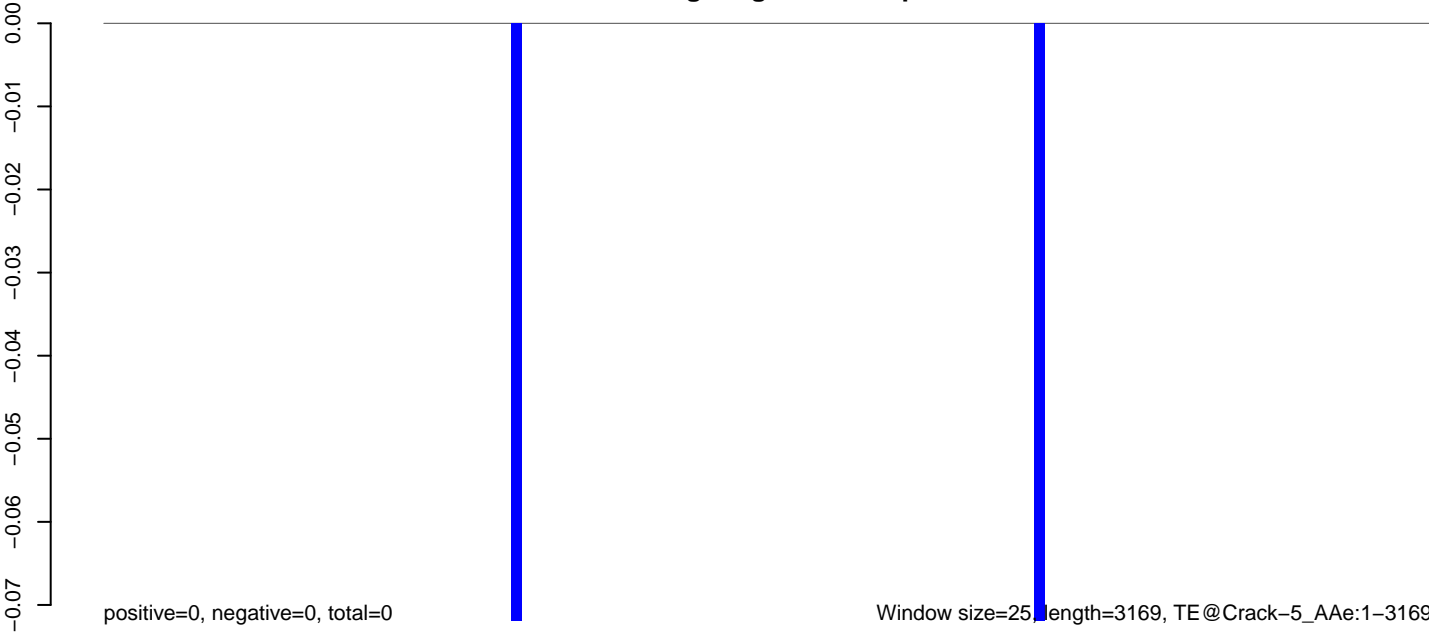

Window size=25, length=3169, TE@Crack-5_AAe:1-3169

0 500 1000 1500 2000 2500 3000

AeAeg_Aag2.TC.M3.18_23.rep

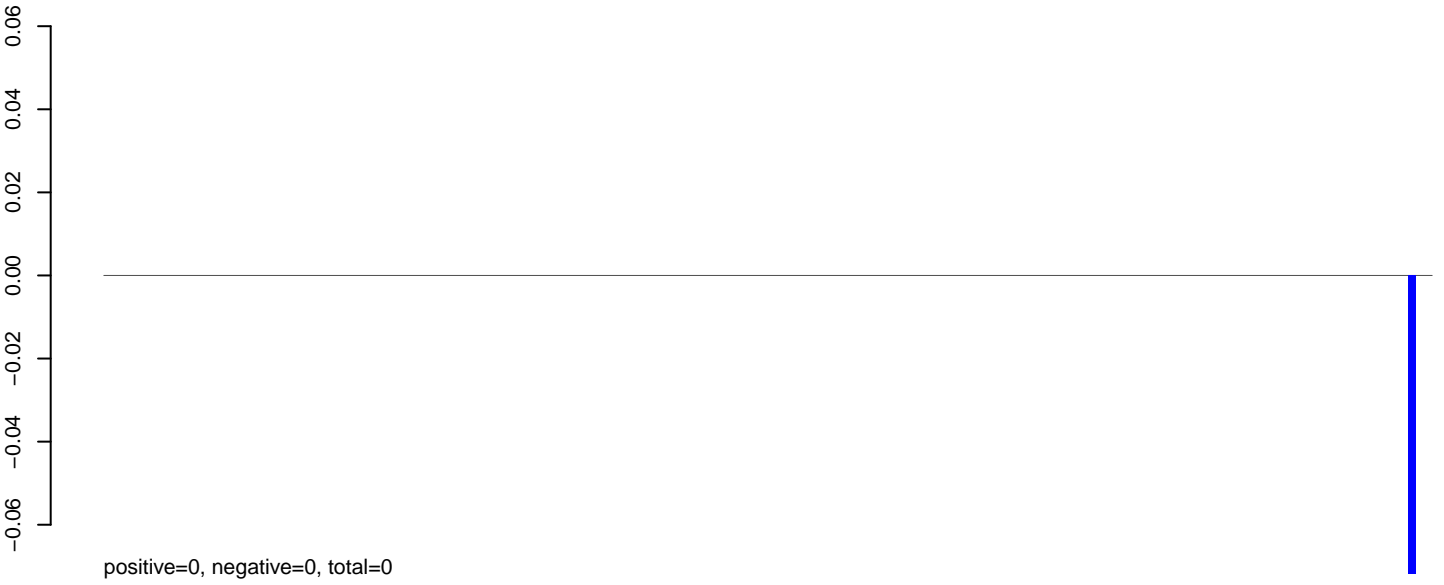

AeAeg_Aag2.TC.M3.24_35.rep

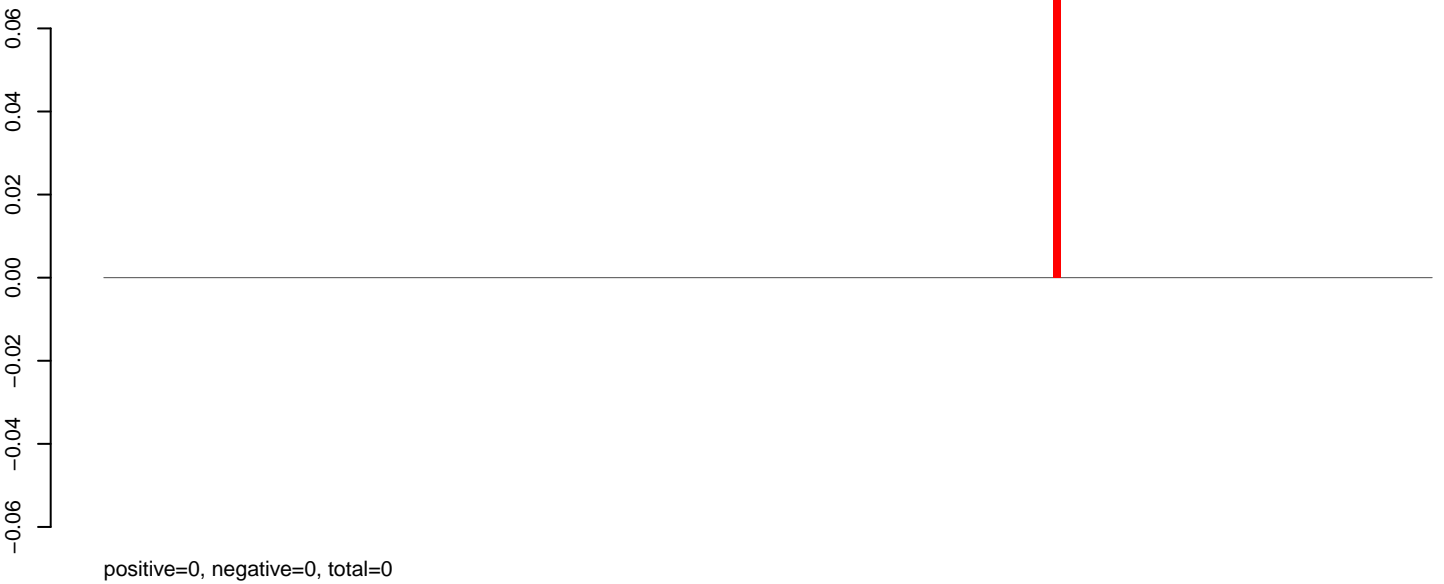

AeAeg_Aag2.TC.M3.rep



AeAeg_Aag2.TC.M3.18_23.rep

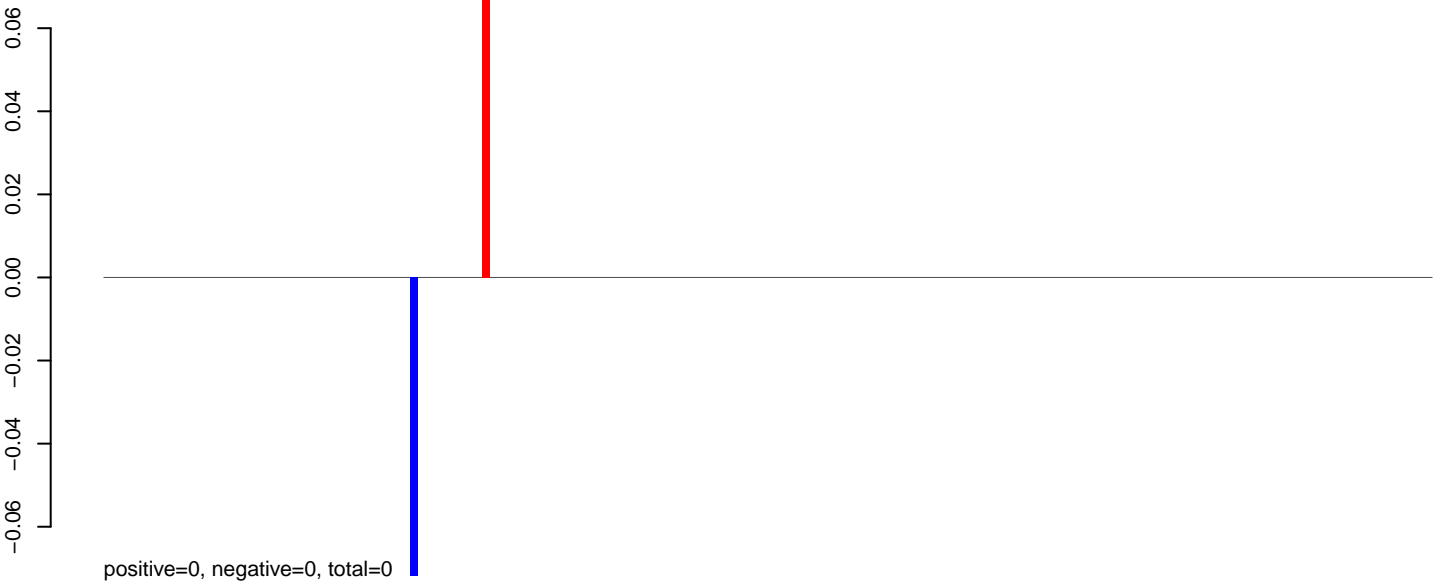

AeAeg_Aag2.TC.M3.24_35.rep

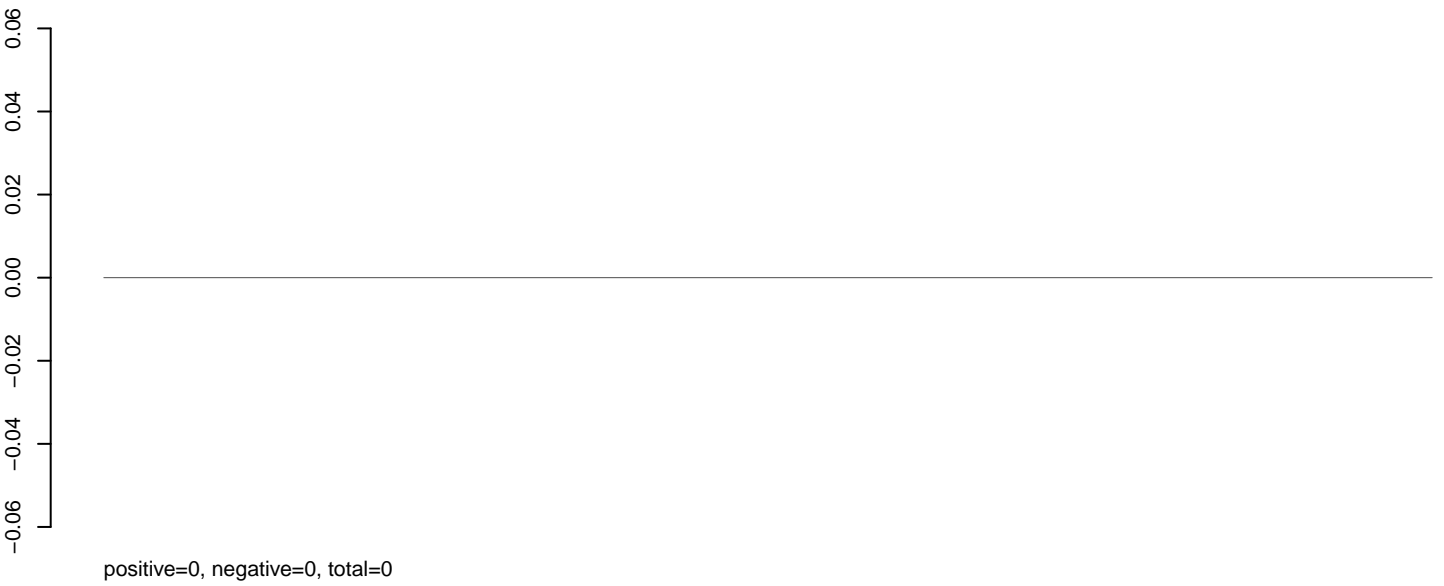

AeAeg_Aag2.TC.M3.rep

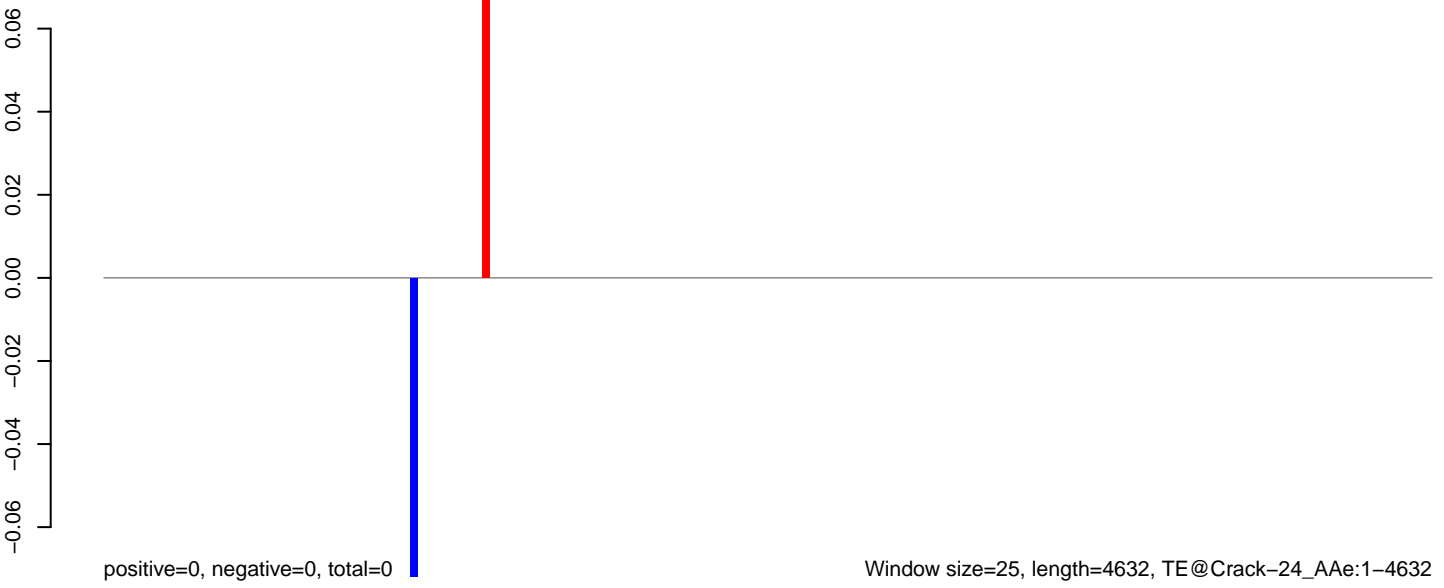

AeAeg_Aag2.TC.M3.18_23.rep

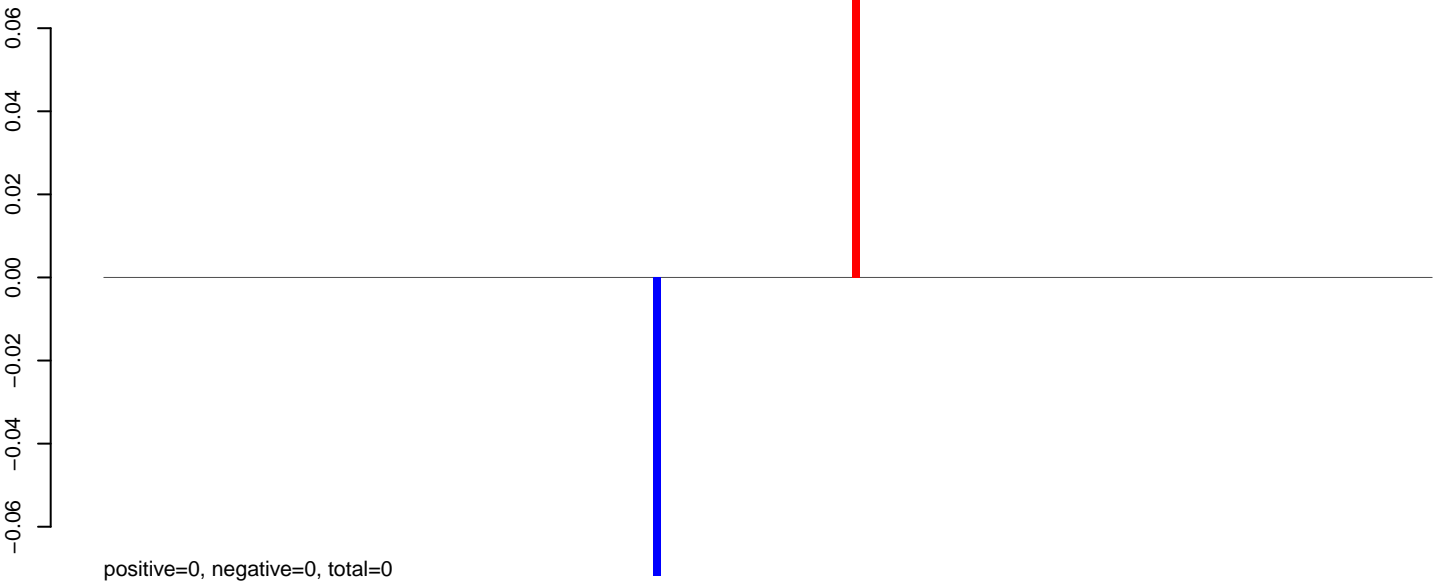

AeAeg_Aag2.TC.M3.24_35.rep

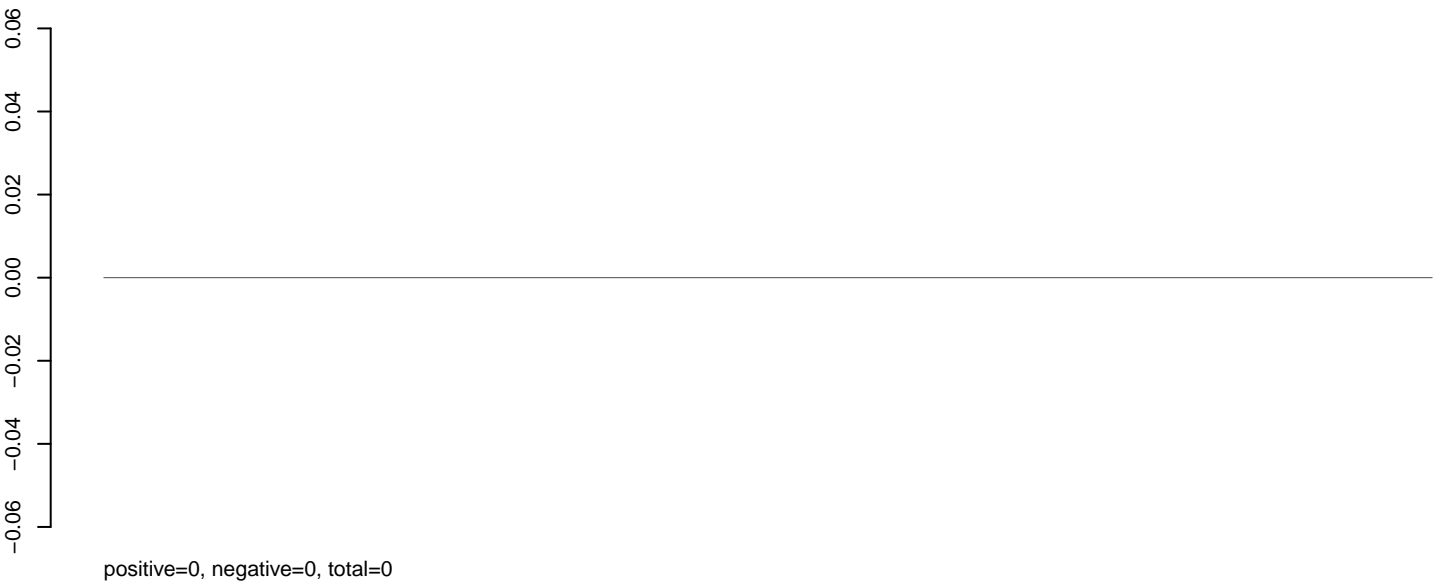

AeAeg_Aag2.TC.M3.rep

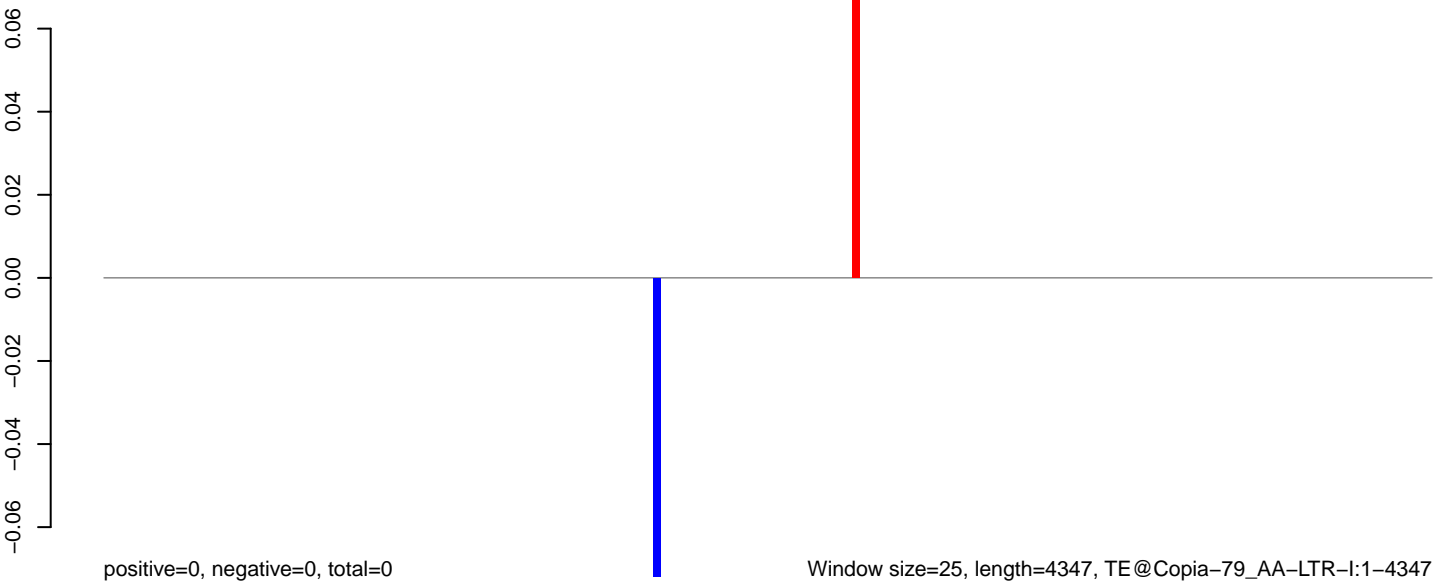

AeAeg_Aag2.TC.M3.18_23.rep

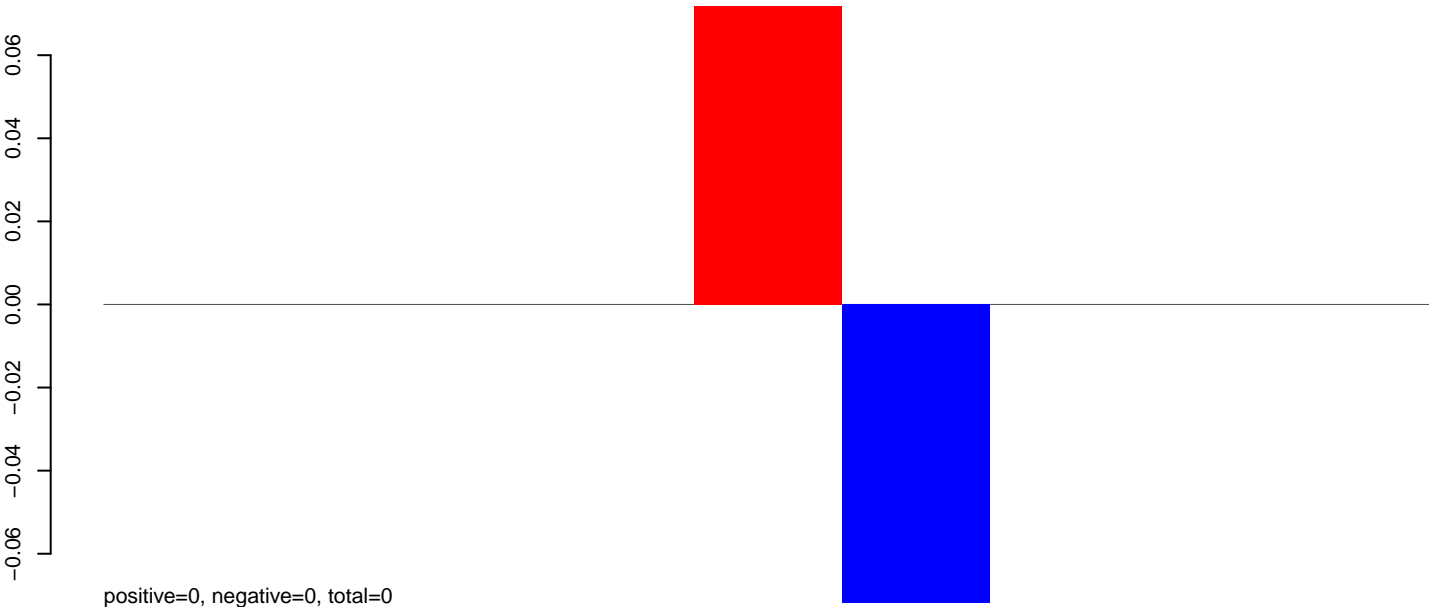

AeAeg_Aag2.TC.M3.24_35.rep

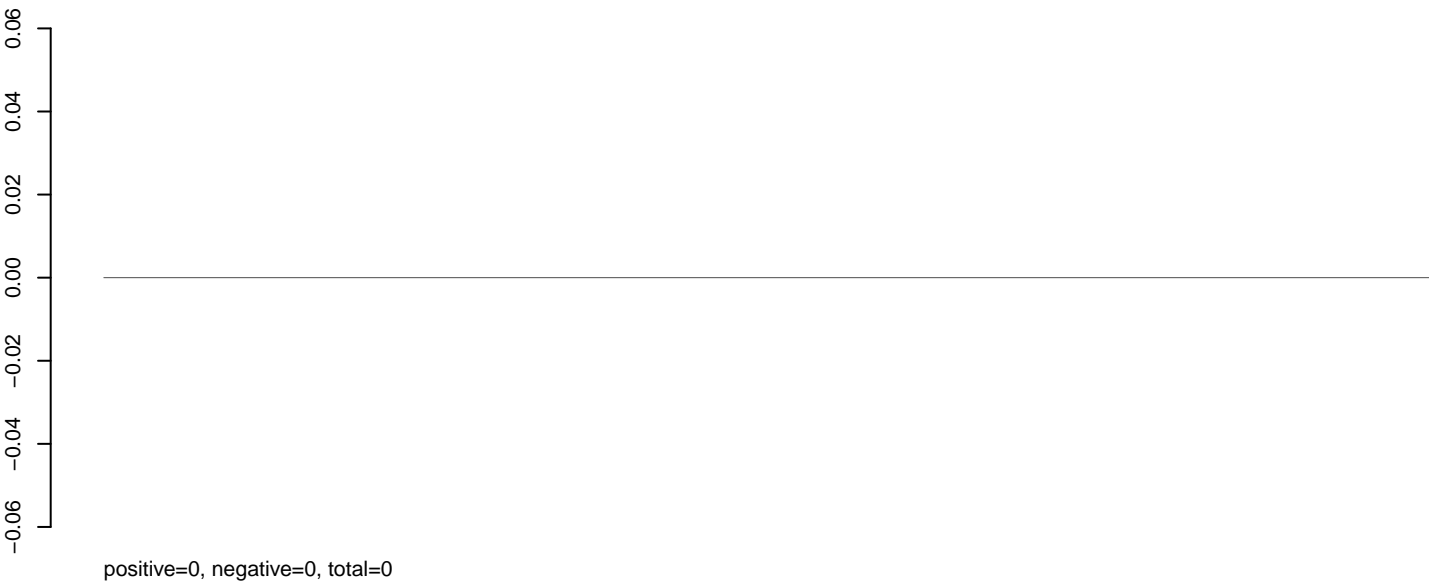

AeAeg_Aag2.TC.M3.rep

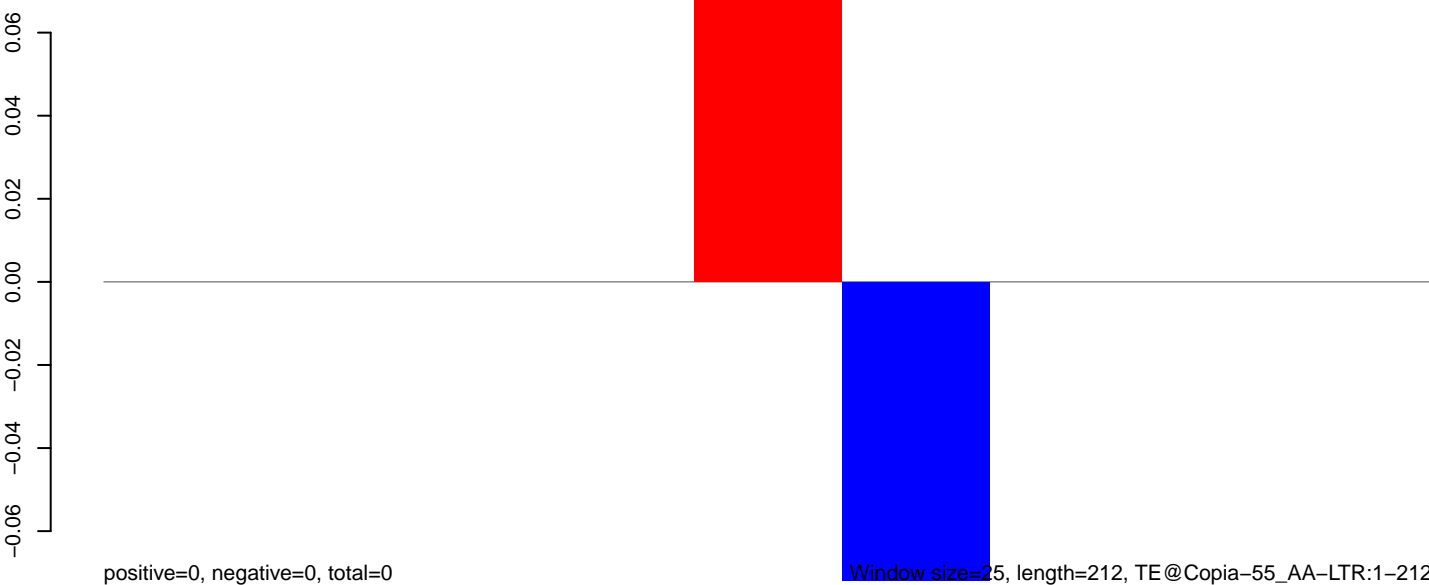

50 100 150 200 250

AeAeg_Aag2.TC.M3.18_23.rep



AeAeg_Aag2.TC.M3.24_35.rep

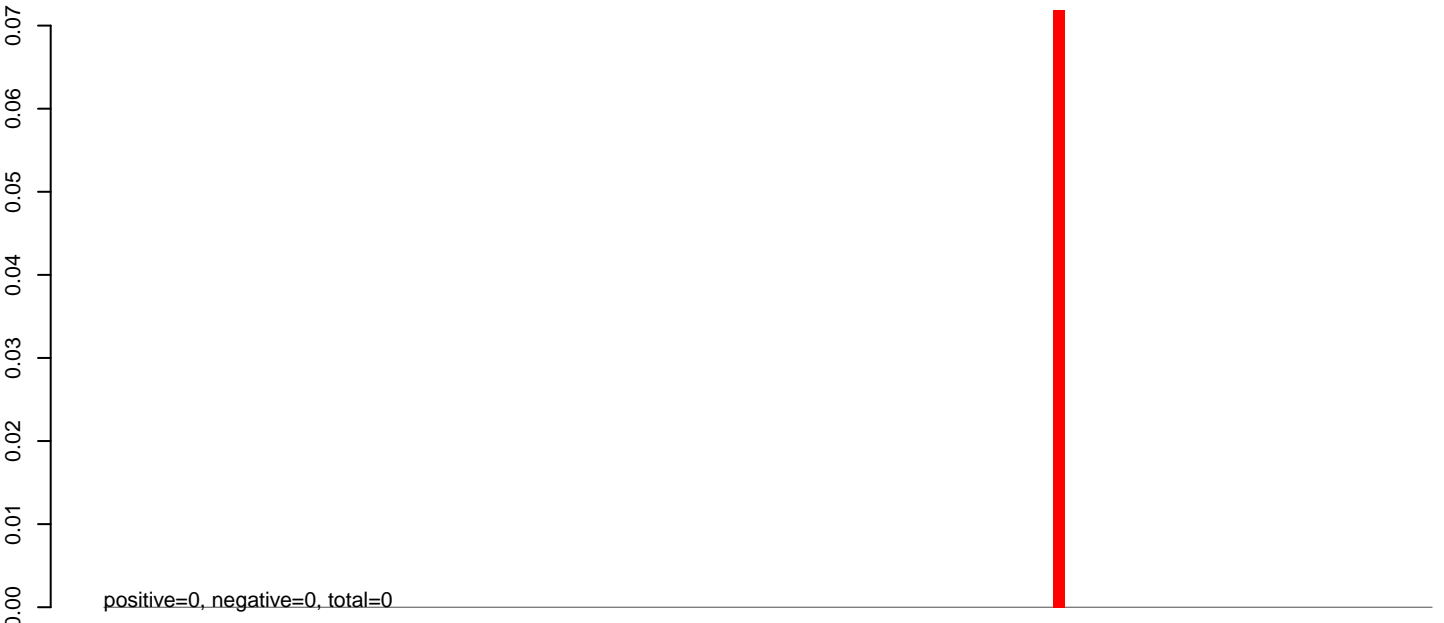

AeAeg_Aag2.TC.M3.rep

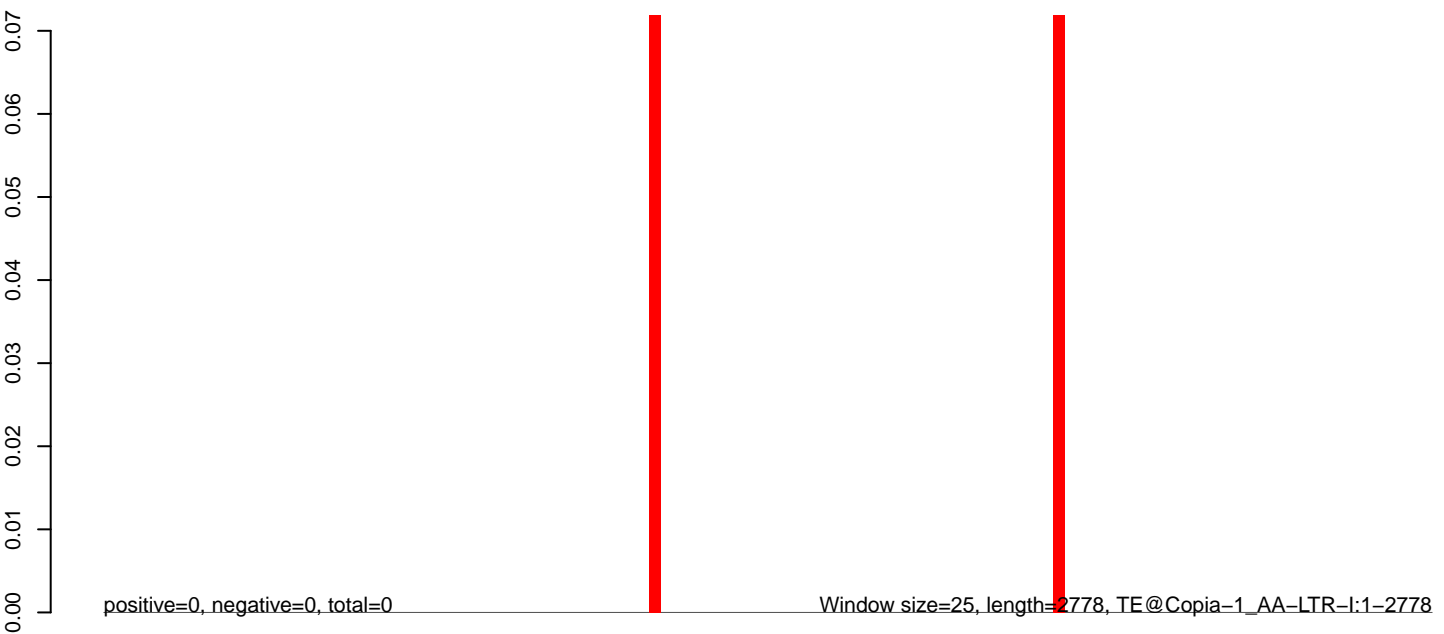

0 500 1000 1500 2000 2500

AeAeg_Aag2.TC.M3.18_23.rep

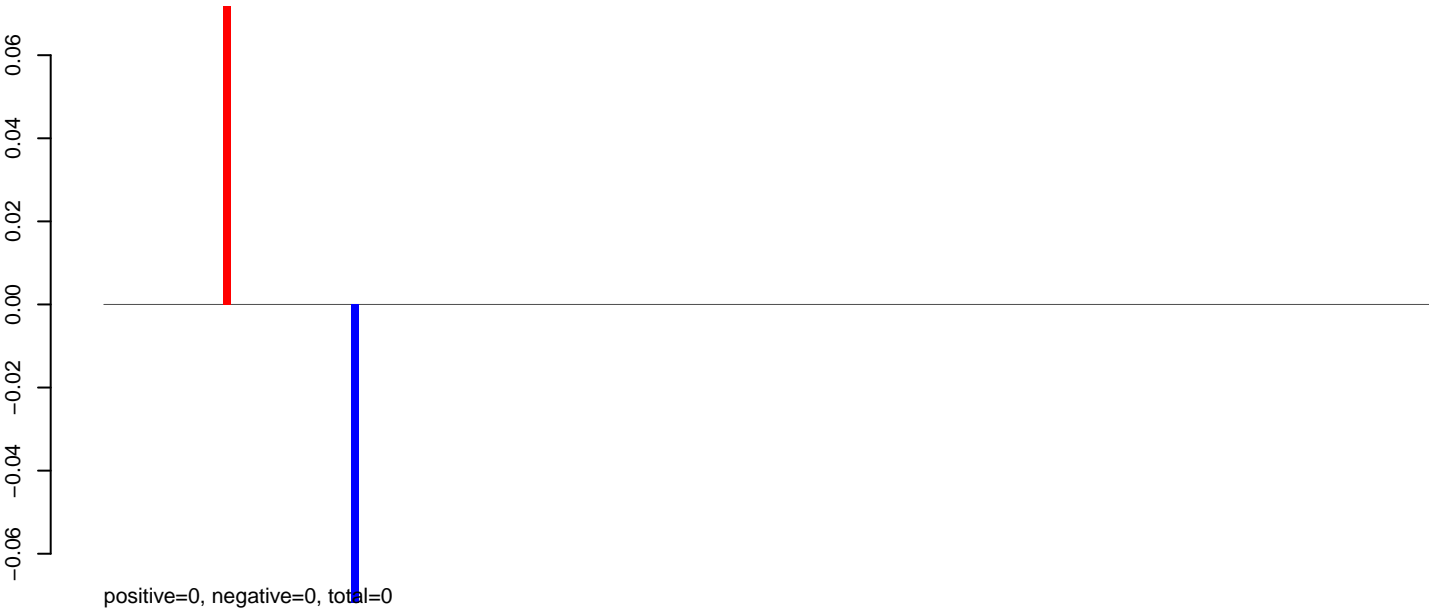

AeAeg_Aag2.TC.M3.24_35.rep

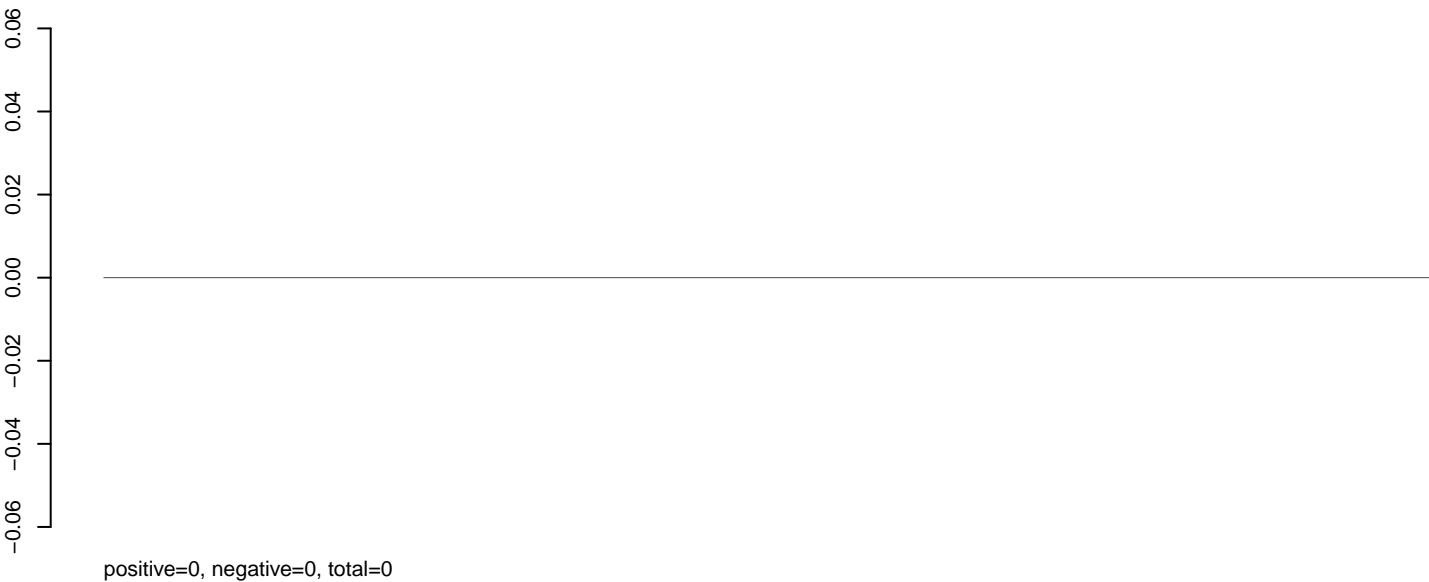

AeAeg_Aag2.TC.M3.rep

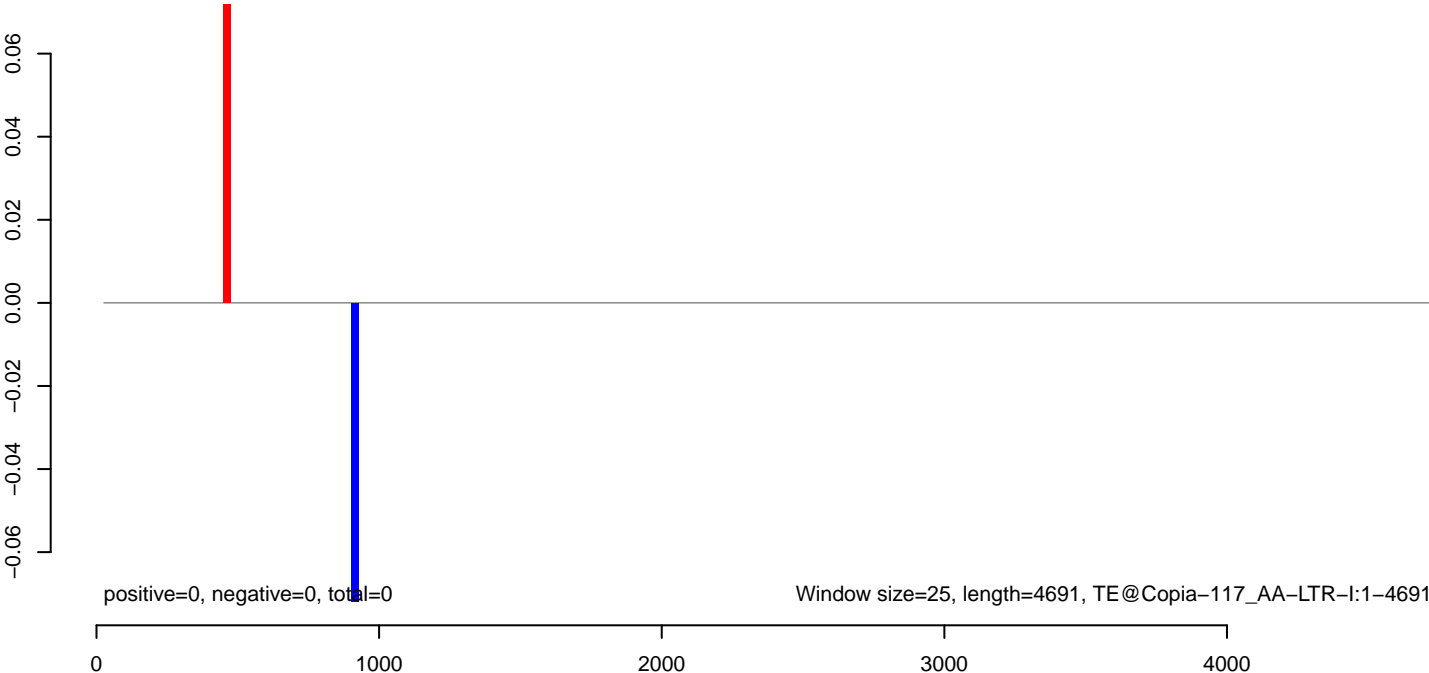

AeAeg_Aag2.TC.M3.18_23.rep

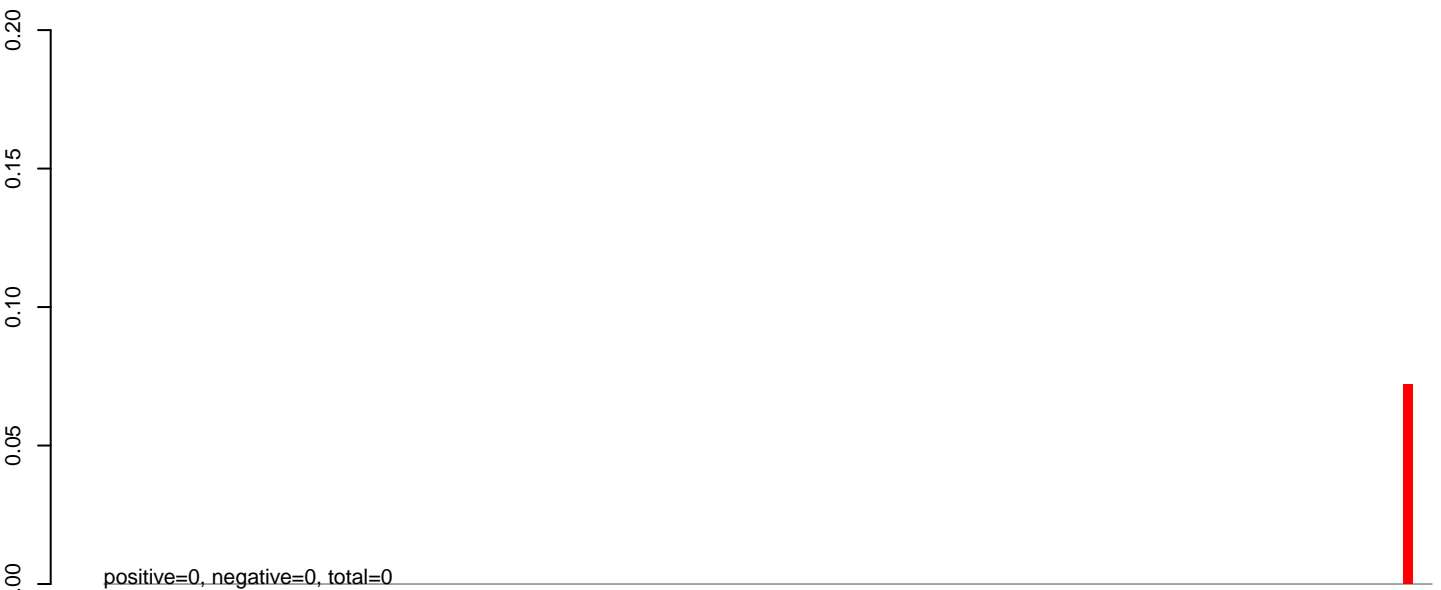

AeAeg_Aag2.TC.M3.24_35.rep

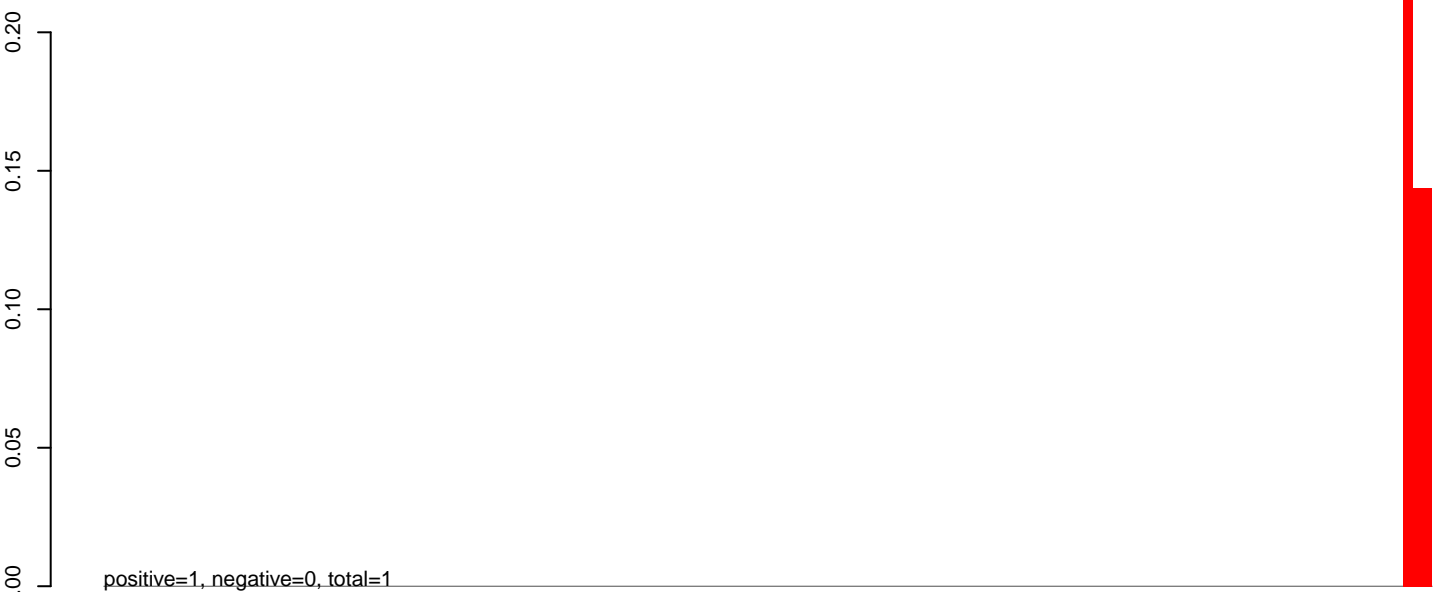

AeAeg_Aag2.TC.M3.rep

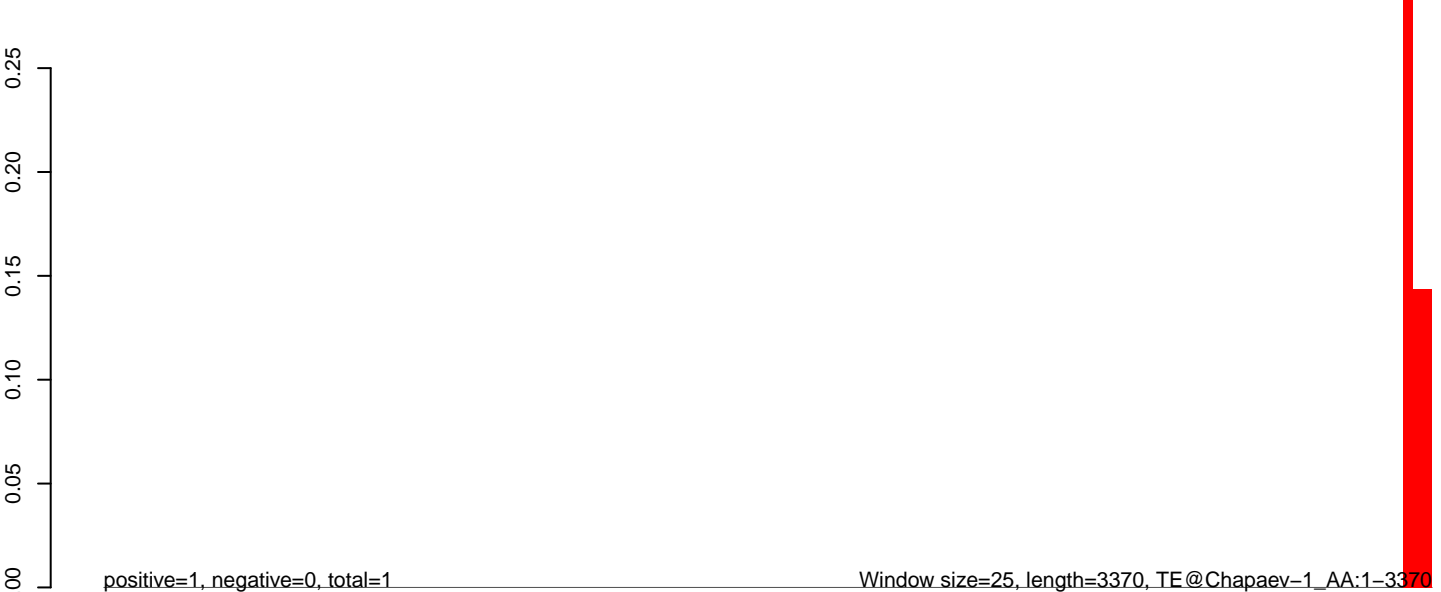

AeAeg_Aag2.TC.M3.18_23.rep

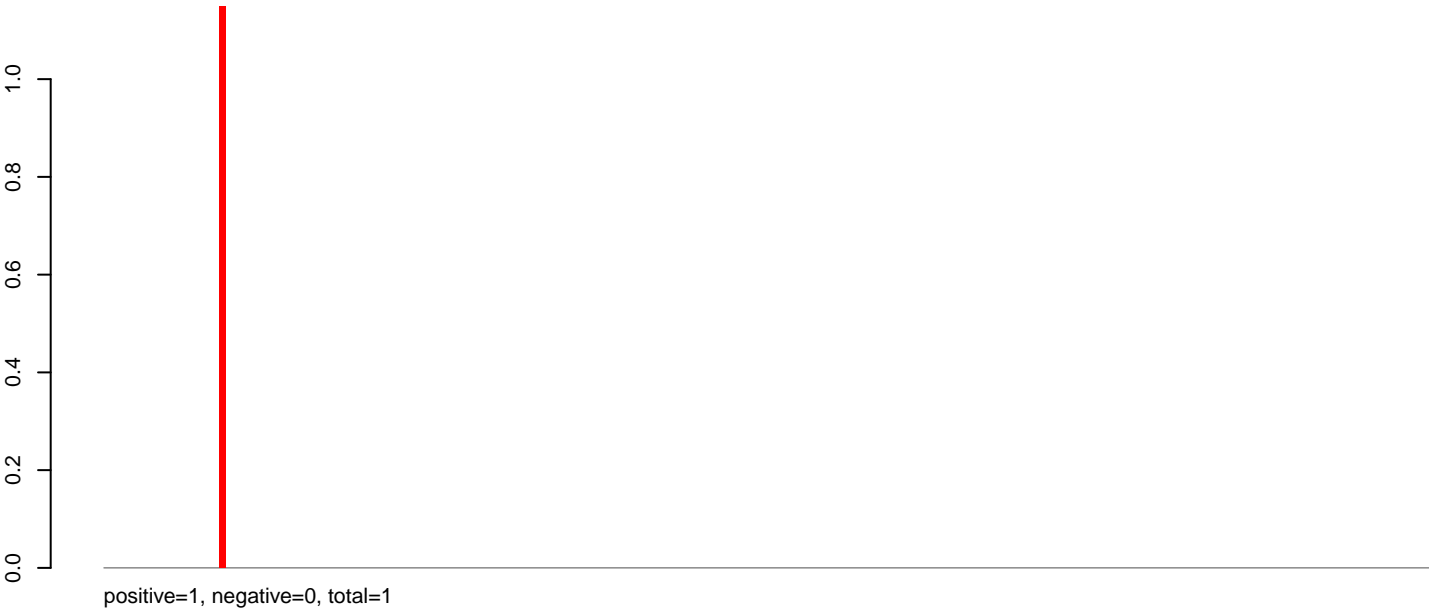

AeAeg_Aag2.TC.M3.24_35.rep

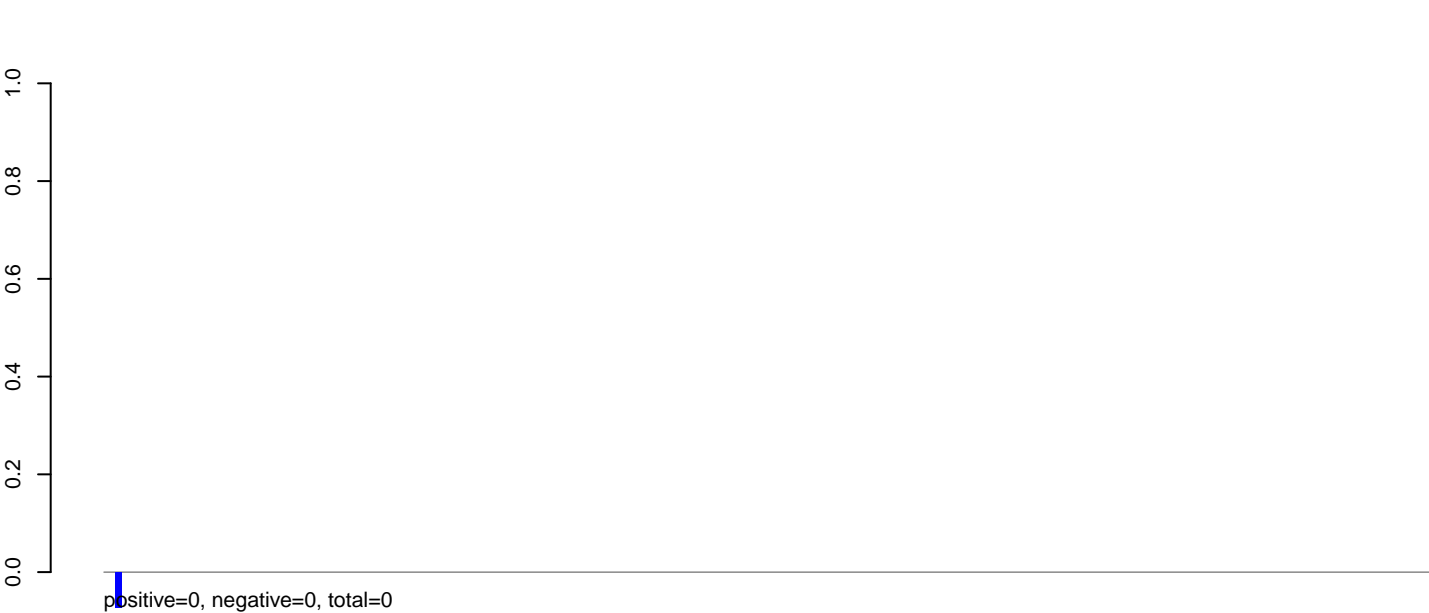

AeAeg_Aag2.TC.M3.rep



AeAeg_Aag2.TC.M3.18_23.rep

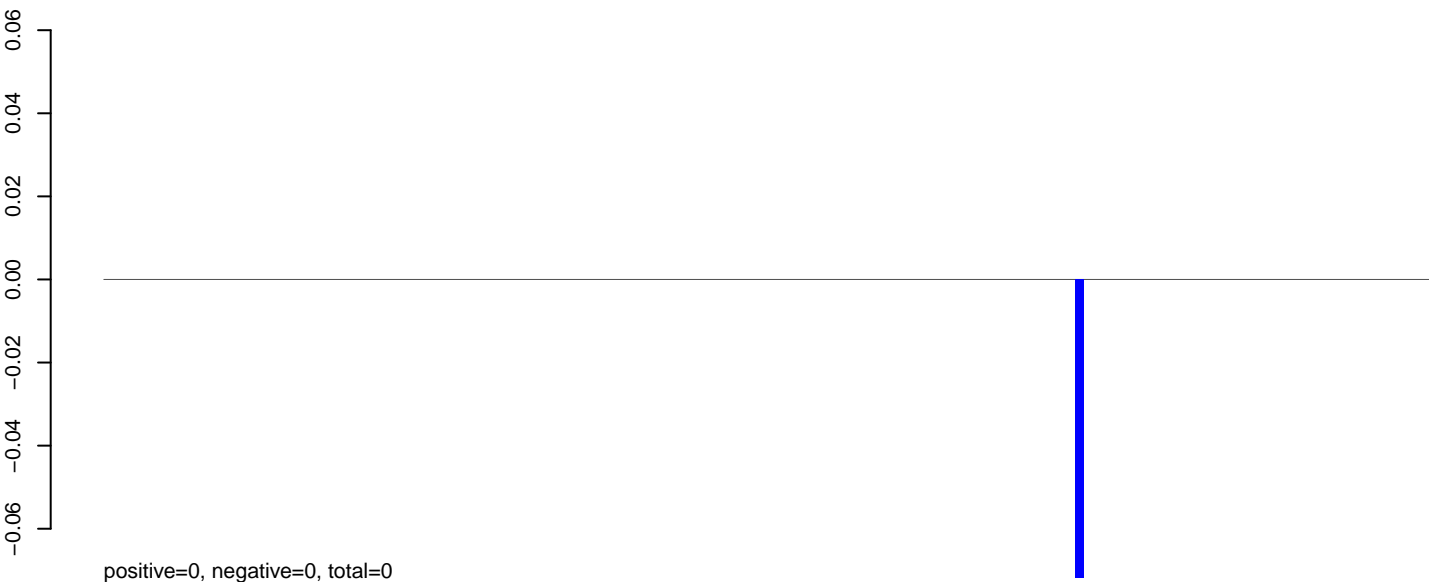

AeAeg_Aag2.TC.M3.24_35.rep



AeAeg_Aag2.TC.M3.rep



Window size=25, length=3987, TE@CR1-71_AAe:1-3987

0 1000 2000 3000 4000

AeAeg_Aag2.TC.M3.18_23.rep

0.00
-0.01
-0.02
-0.03
-0.04
-0.05
-0.06
-0.07

positive=0, negative=0, total=0

AeAeg_Aag2.TC.M3.24_35.rep

0.00
-0.01
-0.02
-0.03
-0.04
-0.05
-0.06
-0.07

positive=0, negative=0, total=0

AeAeg_Aag2.TC.M3.rep

0.00
-0.01
-0.02
-0.03
-0.04
-0.05
-0.06
-0.07

positive=0, negative=0, total=0

Window size=25, length=3988, TE@CR1-69_AAE:1-3988

0 1000 2000 3000 4000

AeAeg_Aag2.TC.M3.18_23.rep

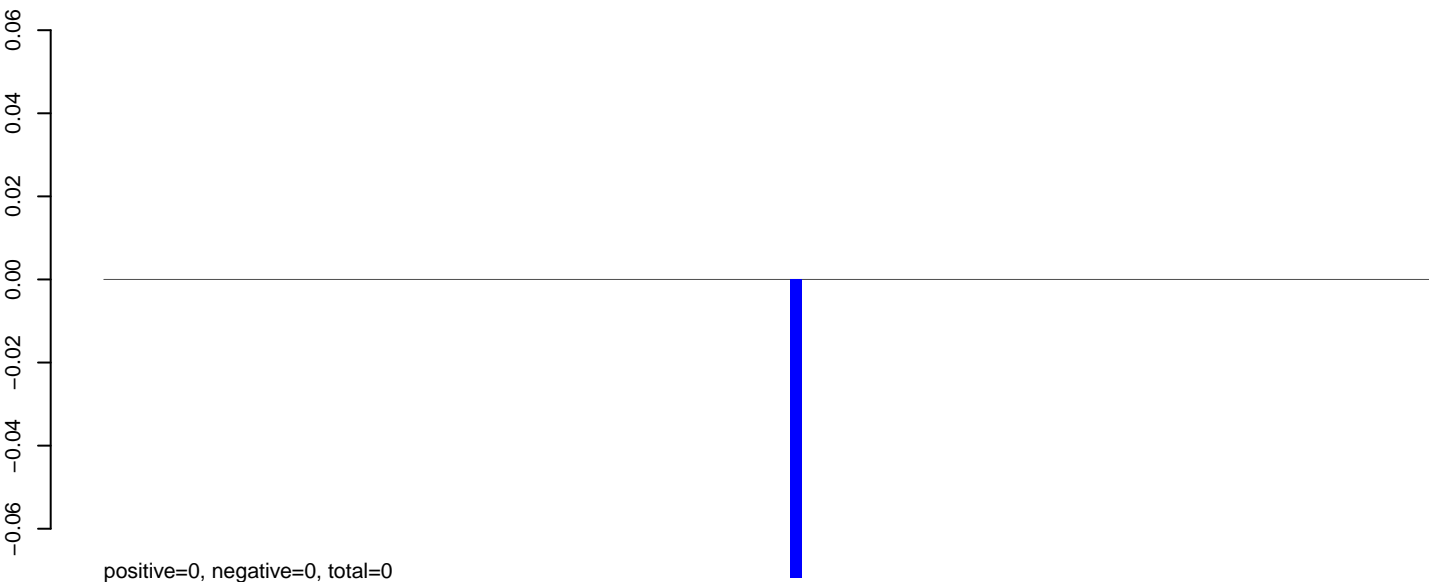

AeAeg_Aag2.TC.M3.24_35.rep

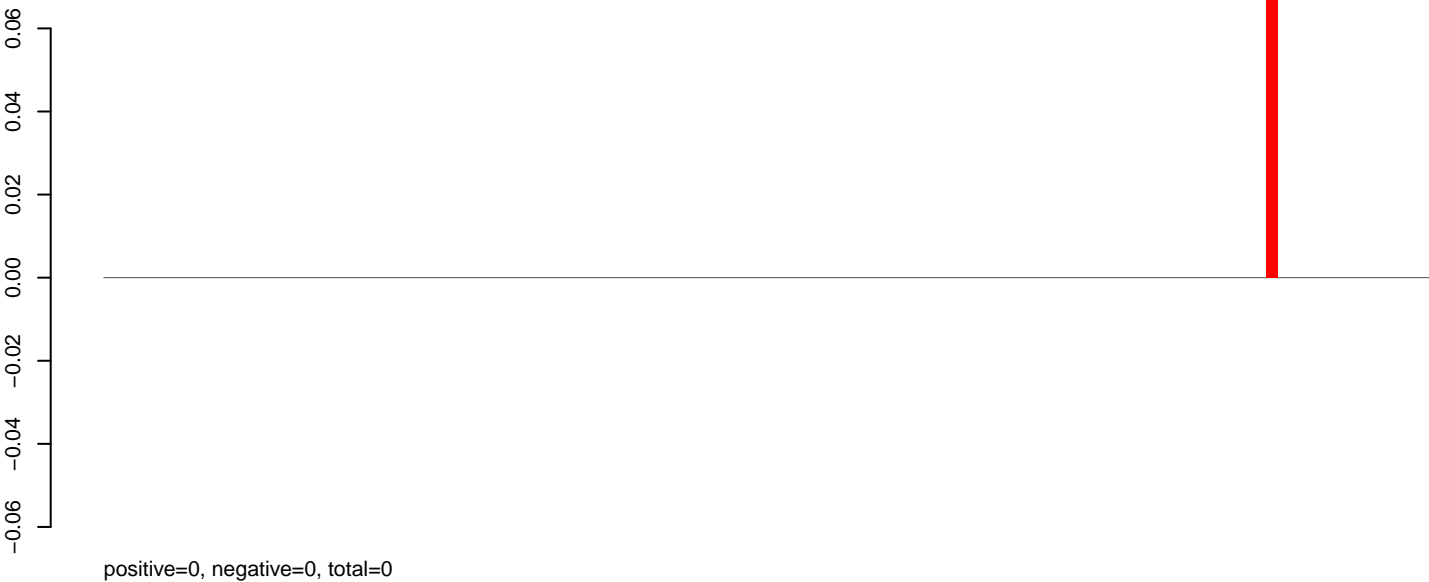

AeAeg_Aag2.TC.M3.rep

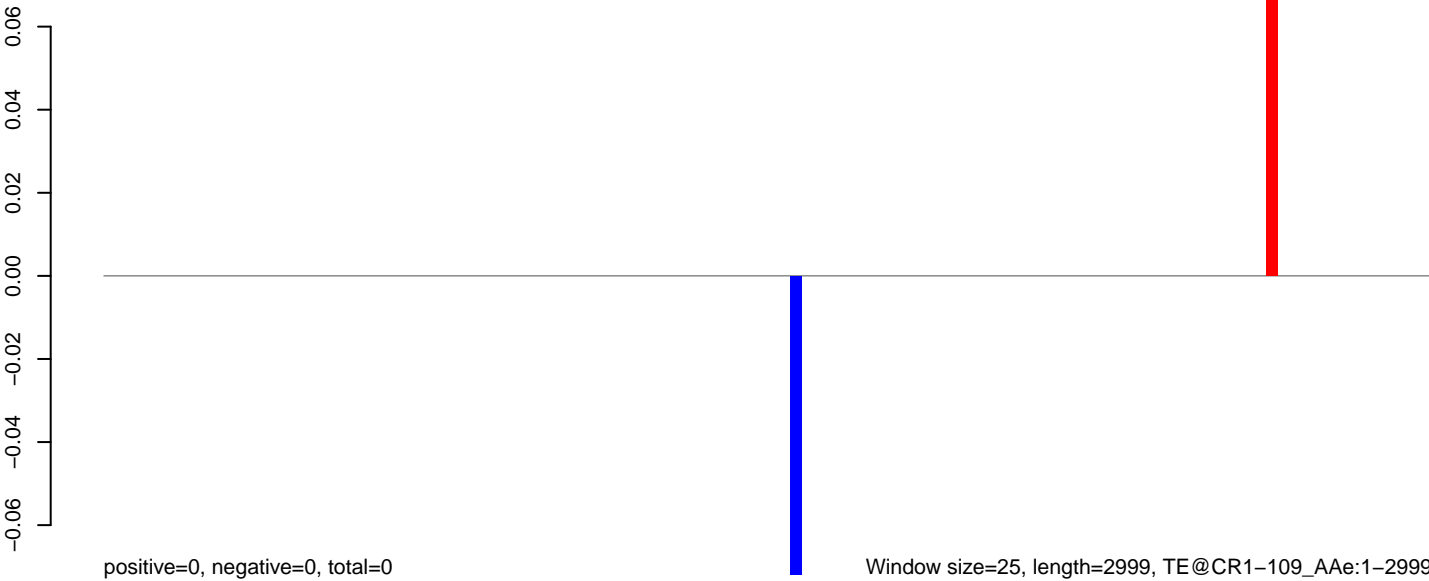

0 500 1000 1500 2000 2500 3000

AeAeg_Aag2.TC.M3.18_23.rep

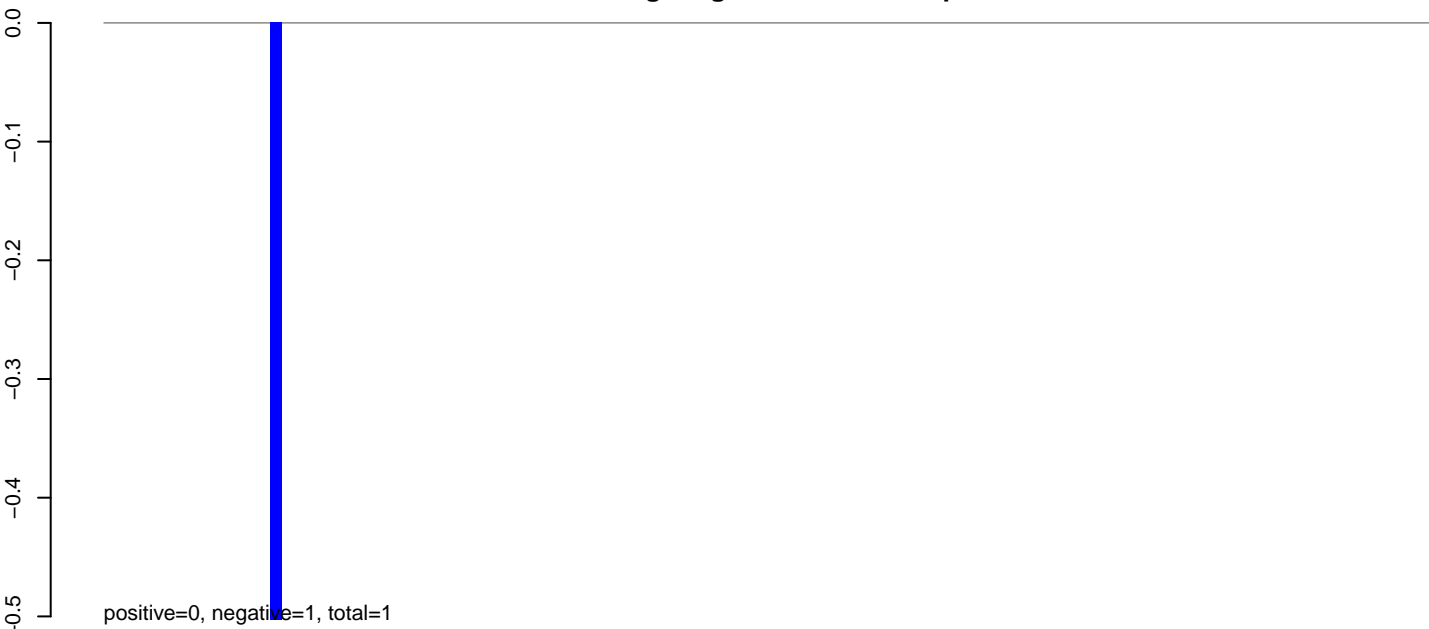

AeAeg_Aag2.TC.M3.24_35.rep



AeAeg_Aag2.TC.M3.rep

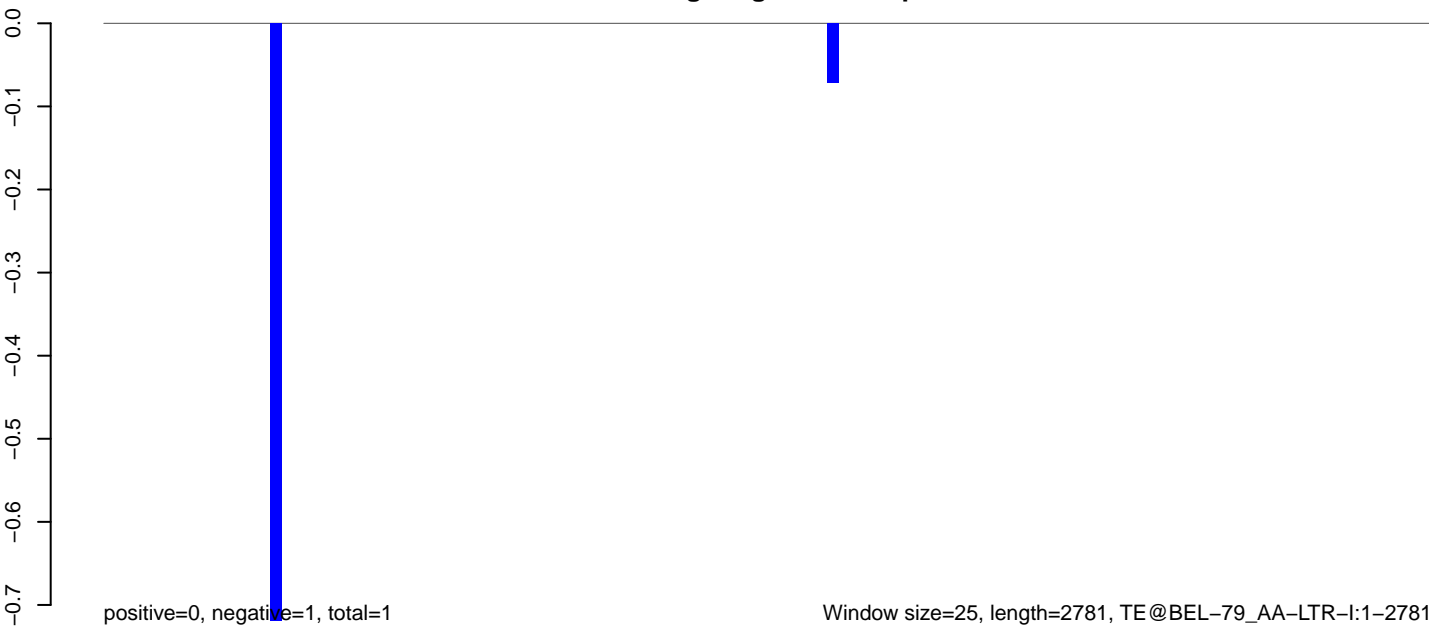

AeAeg_Aag2.TC.M3.18_23.rep

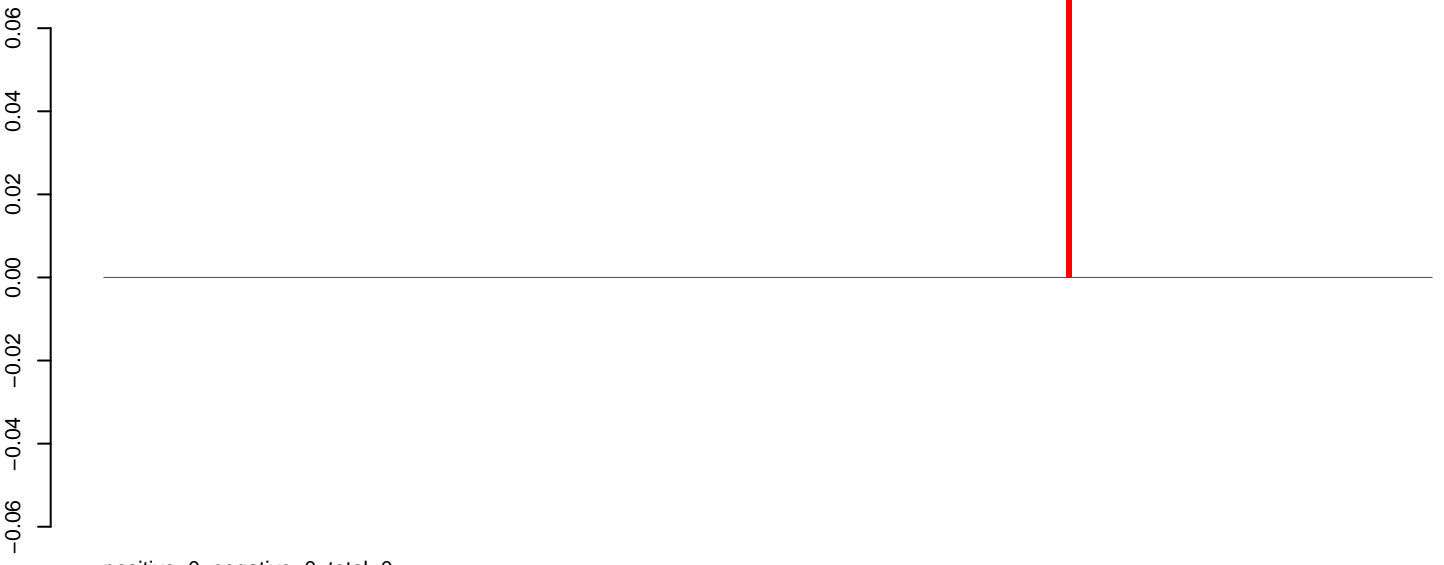

AeAeg_Aag2.TC.M3.24_35.rep



AeAeg_Aag2.TC.M3.rep



AeAeg_Aag2.TC.M3.18_23.rep

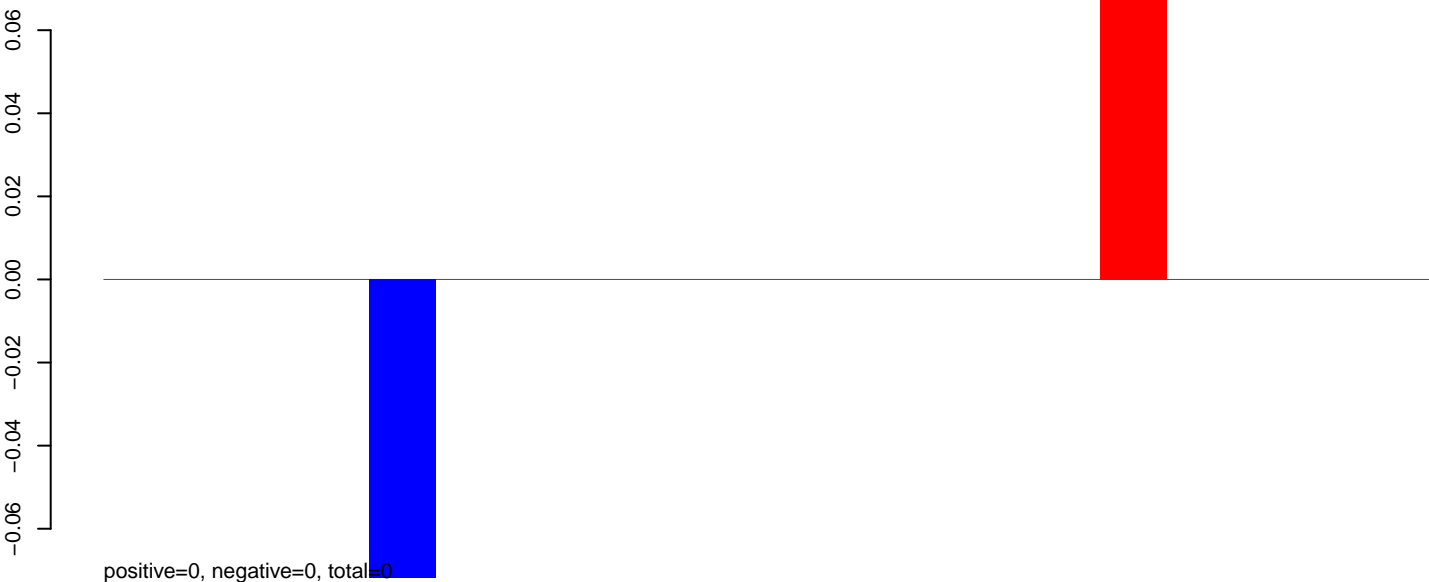

AeAeg_Aag2.TC.M3.24_35.rep

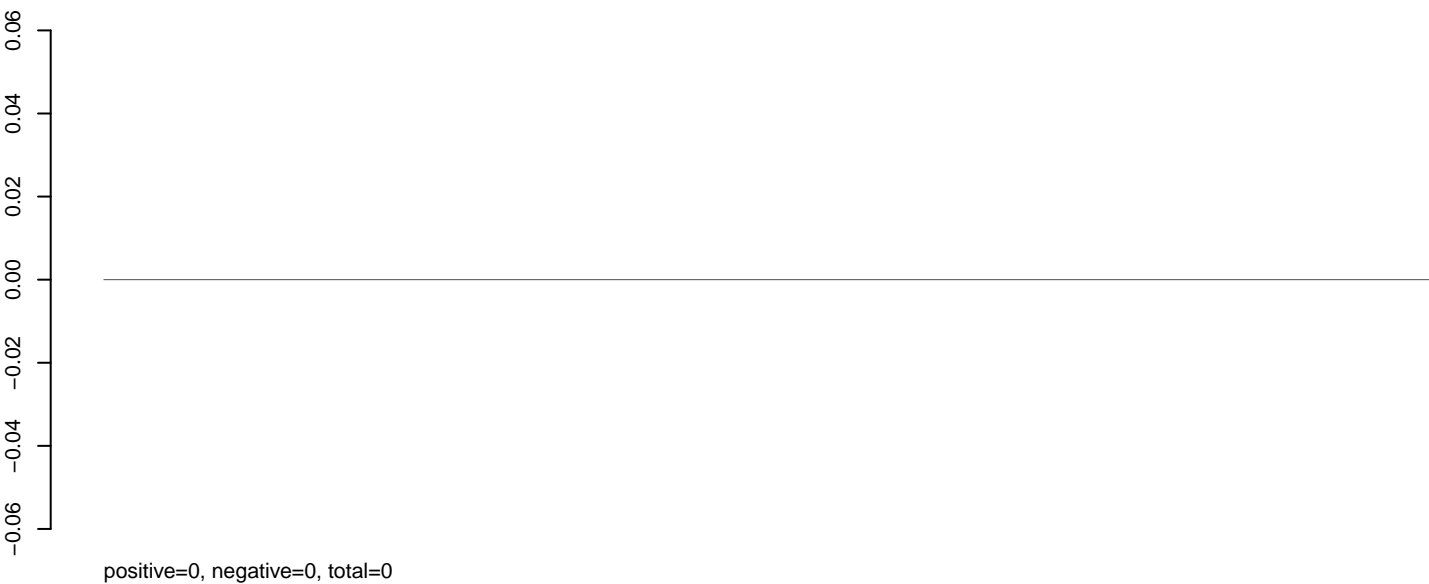

AeAeg_Aag2.TC.M3.rep

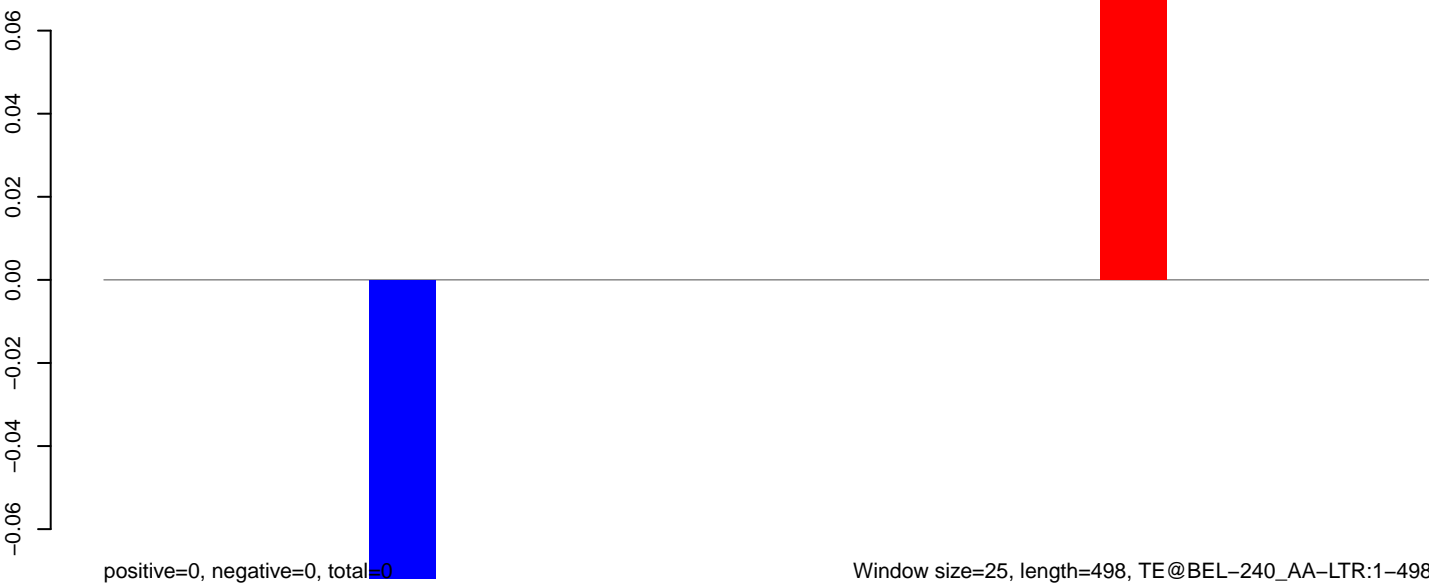

AeAeg_Aag2.TC.M3.18_23.rep

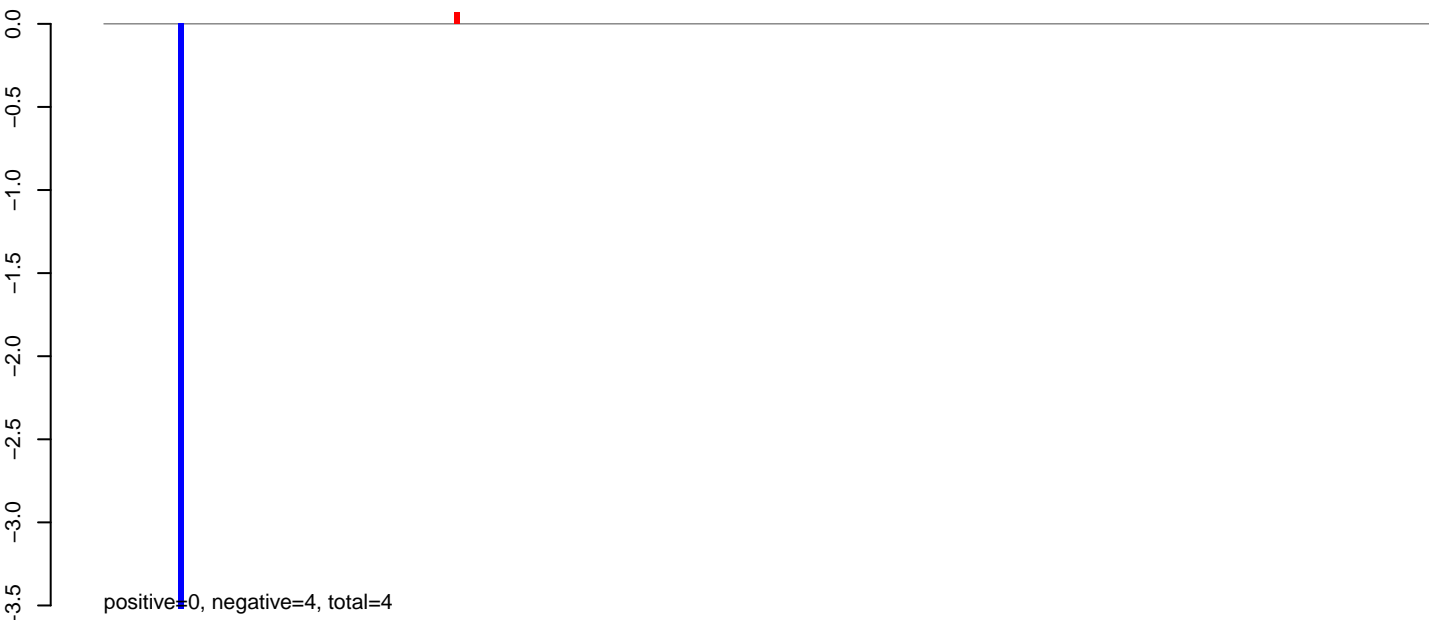

AeAeg_Aag2.TC.M3.24_35.rep

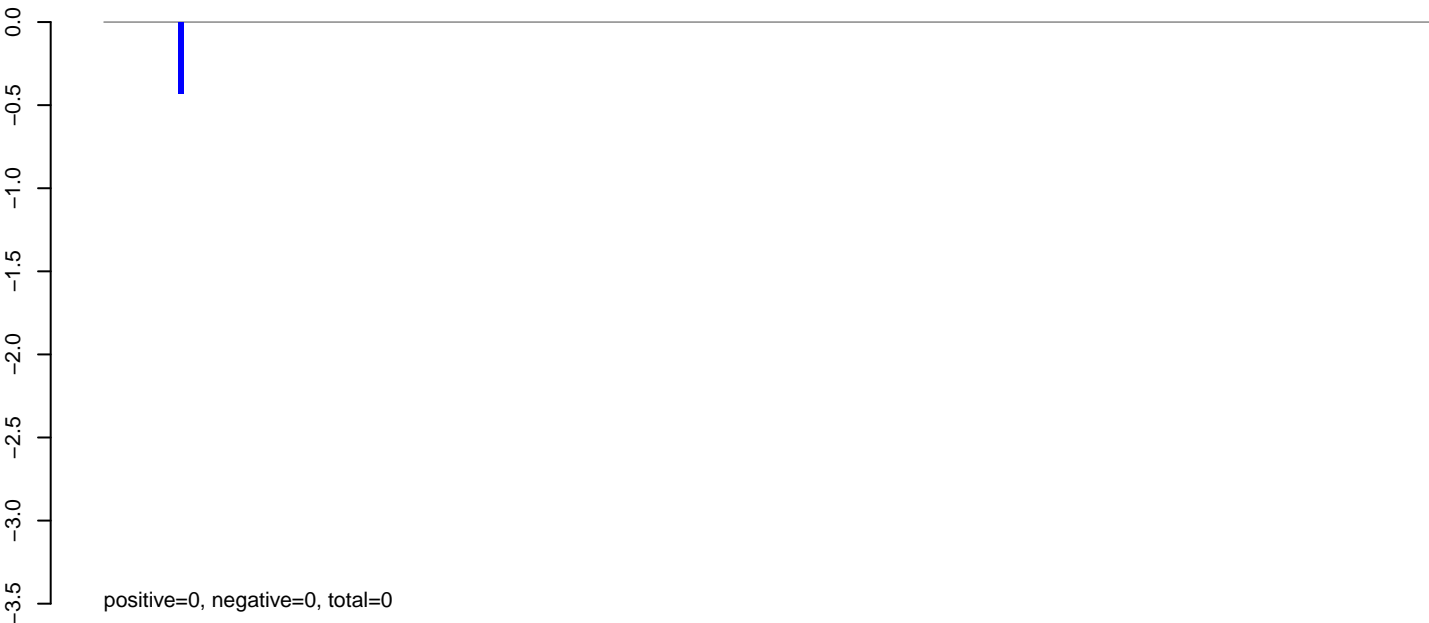

AeAeg_Aag2.TC.M3.rep



AeAeg_Aag2.TC.M3.18_23.rep

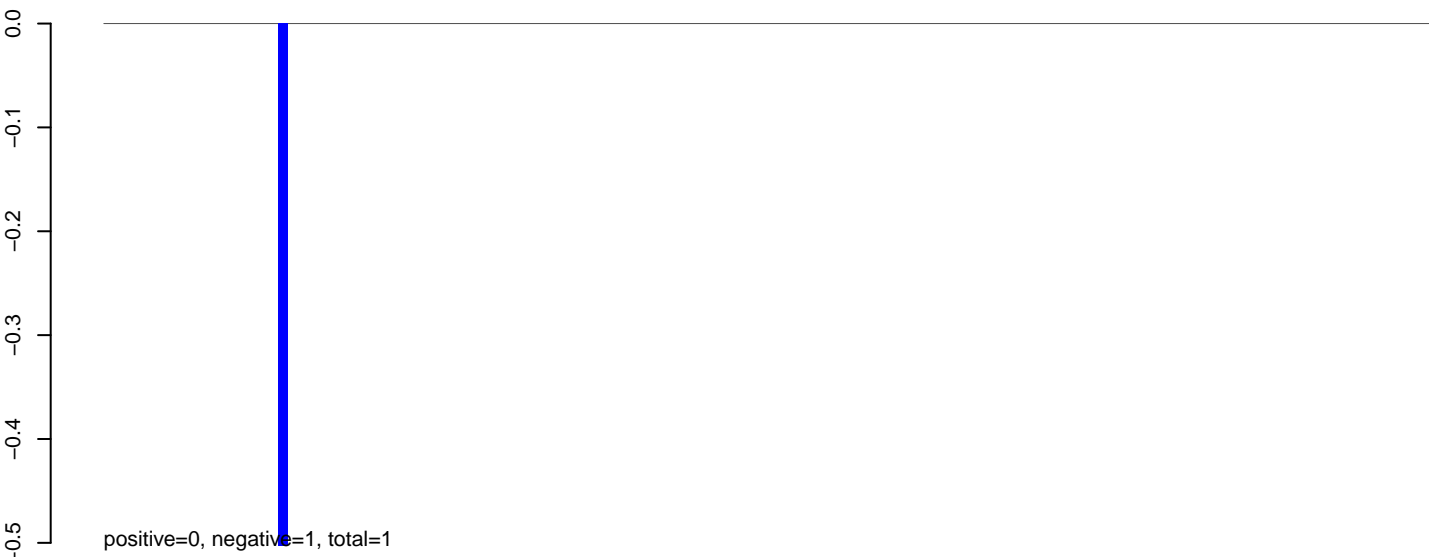

AeAeg_Aag2.TC.M3.24_35.rep

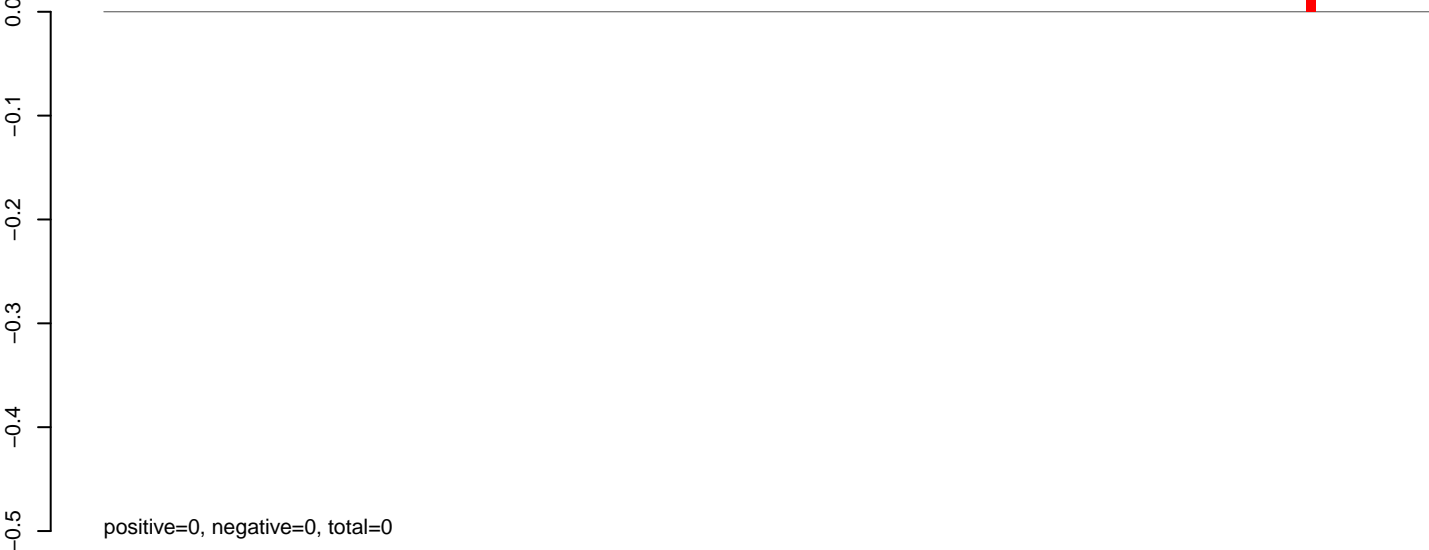

AeAeg_Aag2.TC.M3.rep



AeAeg_Aag2.TC.M3.18_23.rep

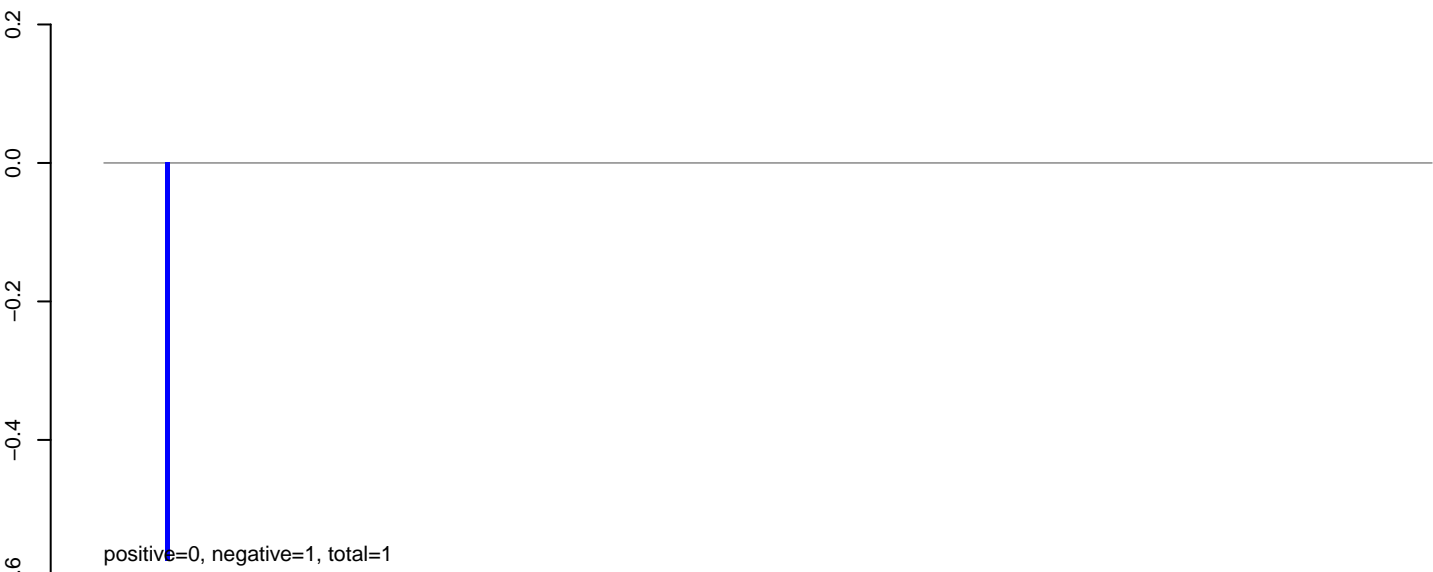

AeAeg_Aag2.TC.M3.24_35.rep

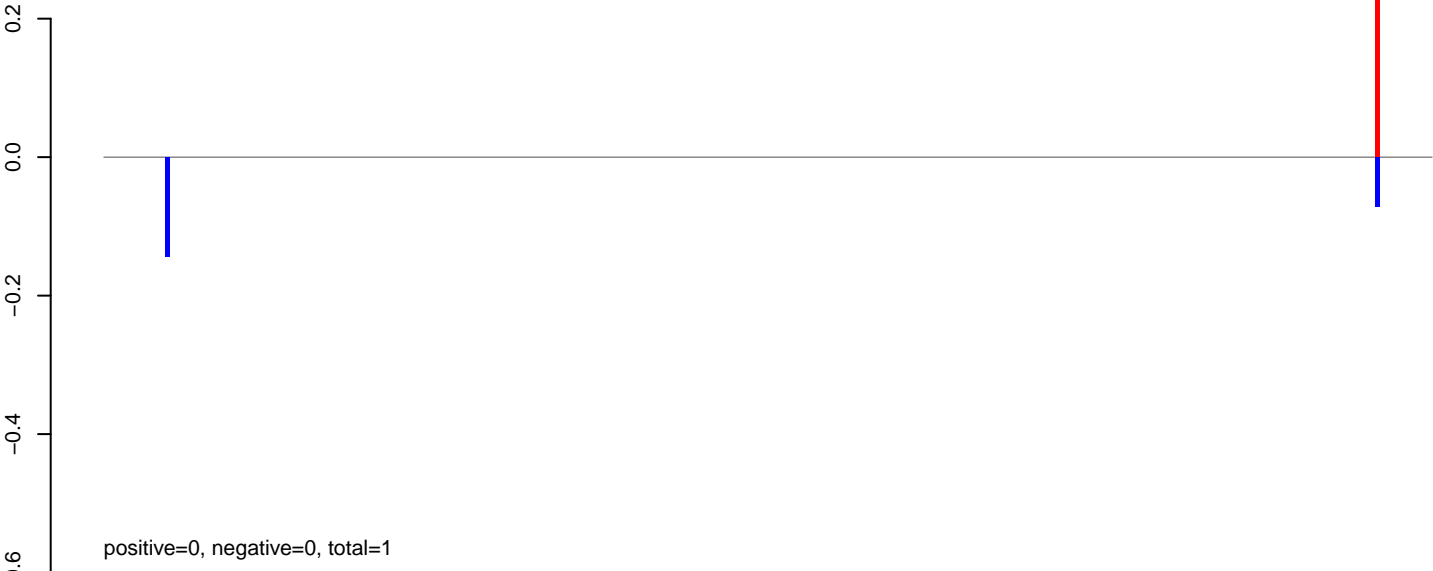

AeAeg_Aag2.TC.M3.rep



AeAeg_Aag2.TC.M3.18_23.rep

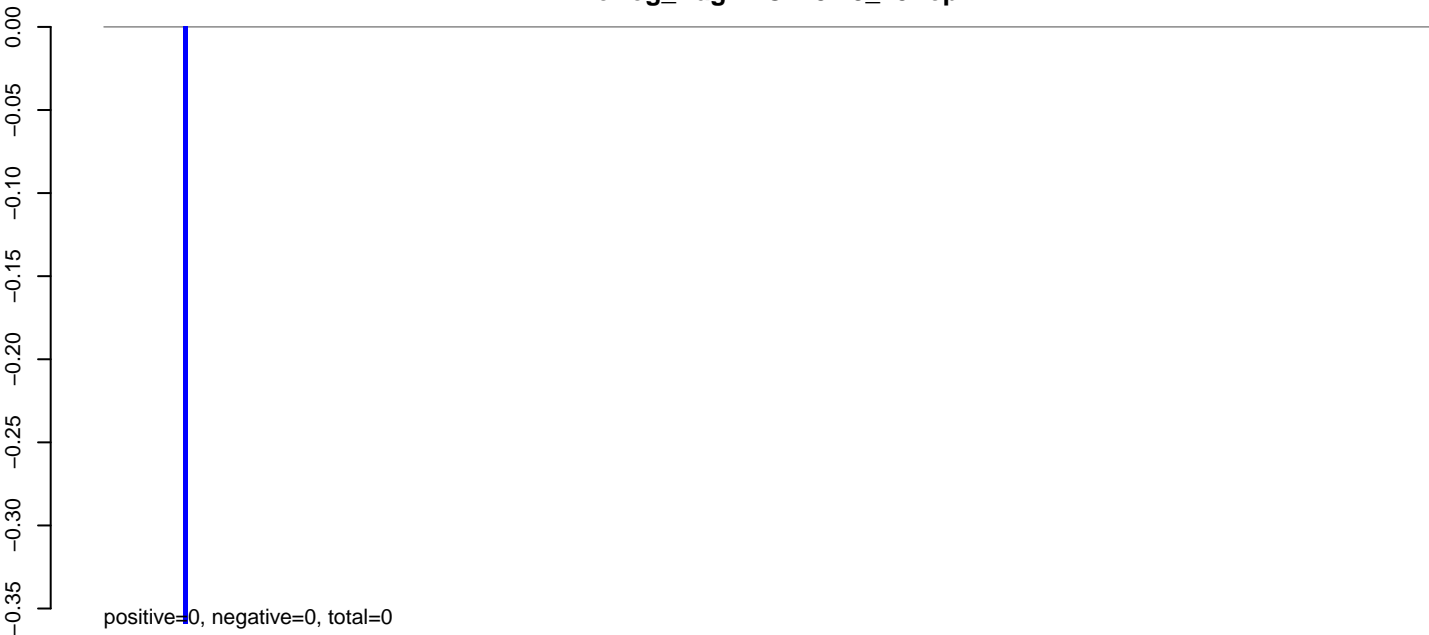

AeAeg_Aag2.TC.M3.24_35.rep

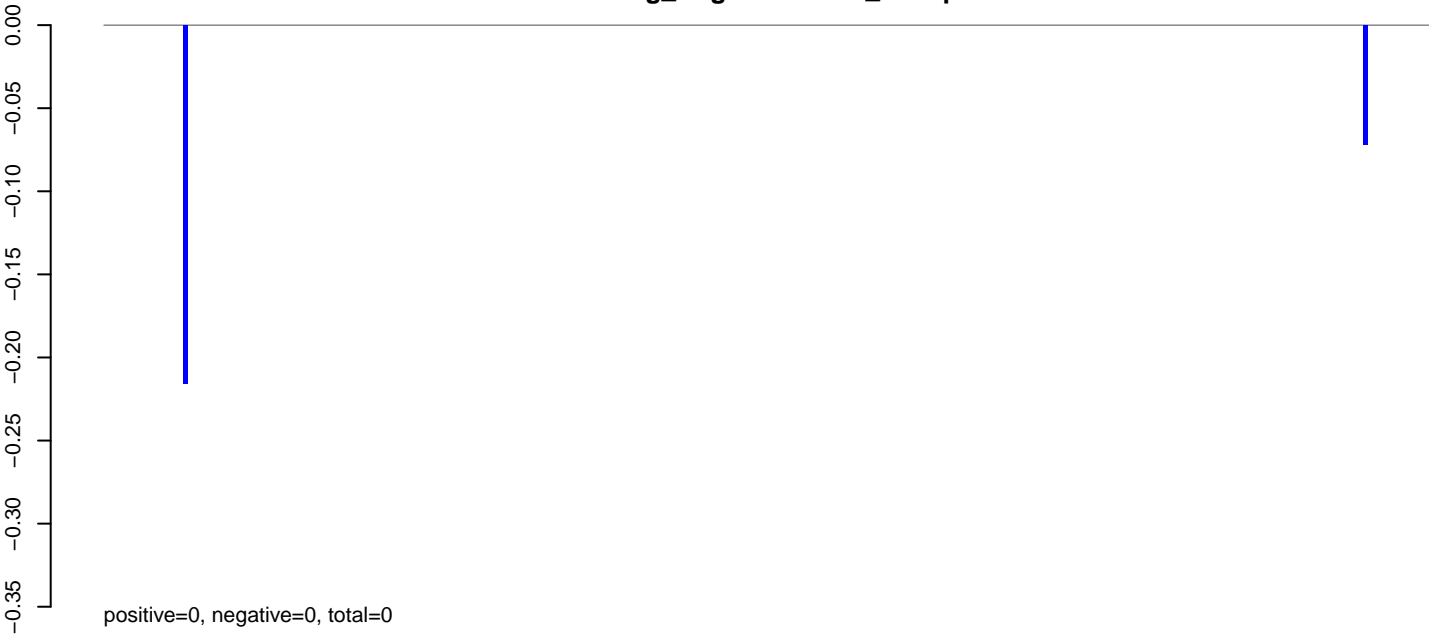

AeAeg_Aag2.TC.M3.rep



AeAeg_Aag2.TC.M3.18_23.rep

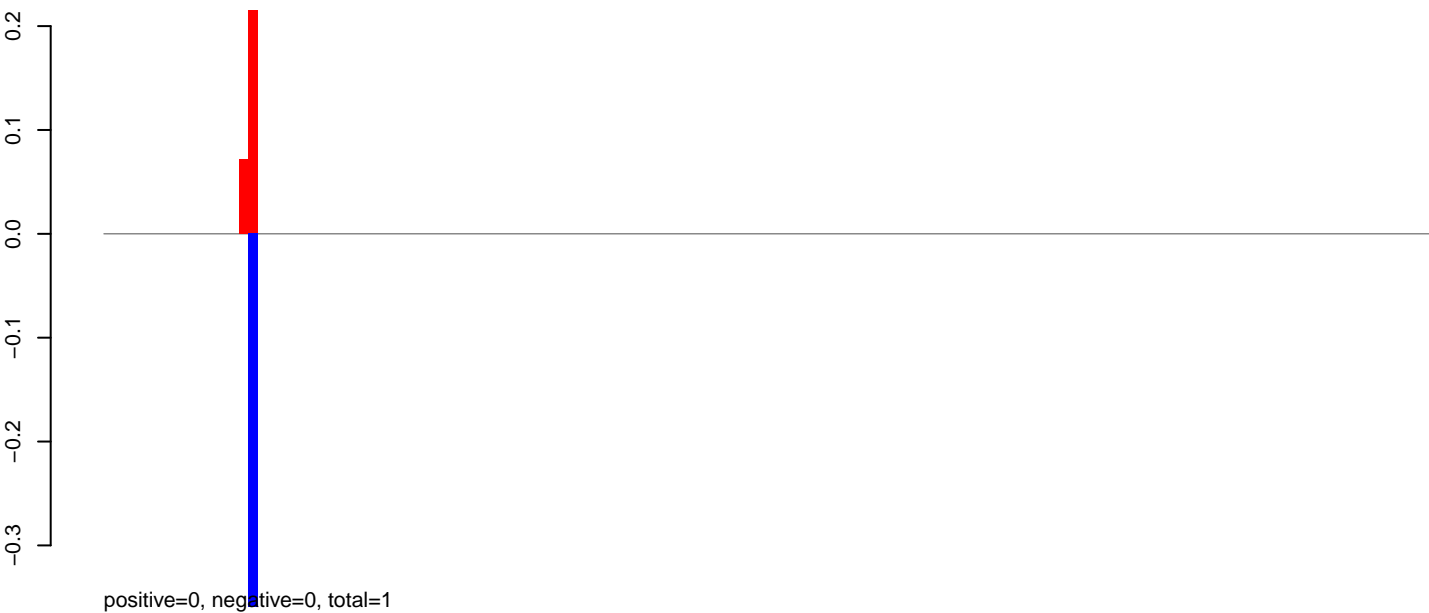

AeAeg_Aag2.TC.M3.24_35.rep

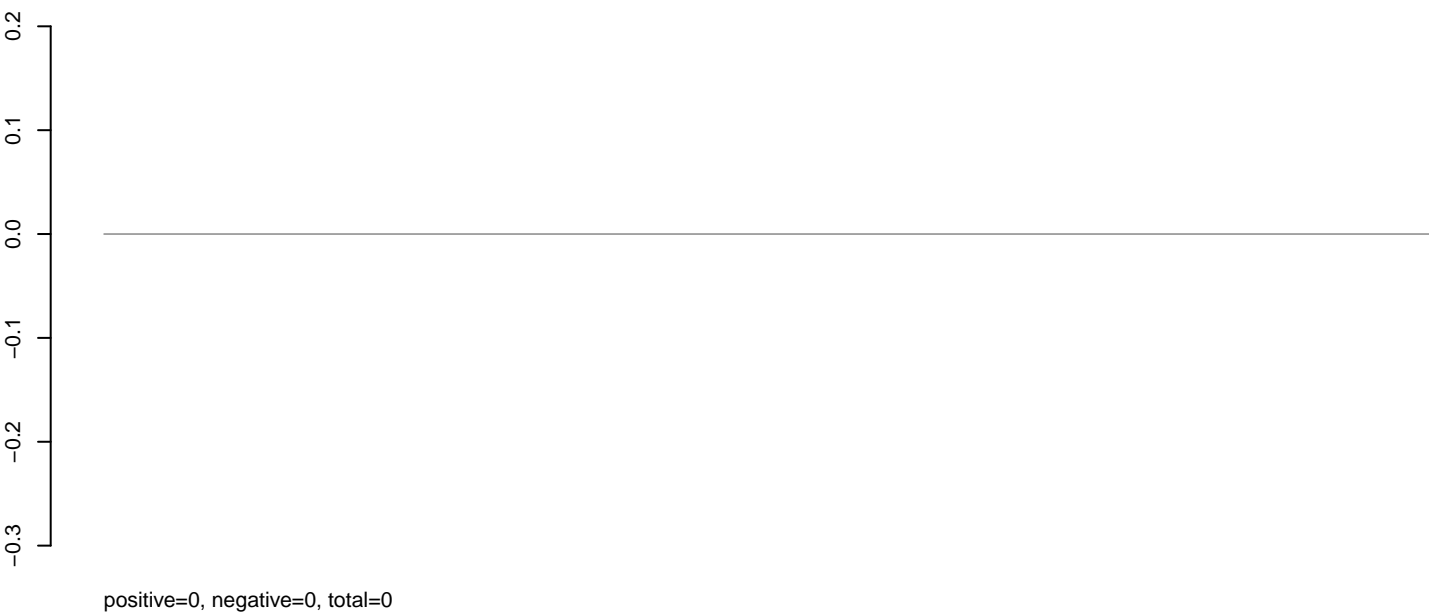

AeAeg_Aag2.TC.M3.rep



AeAeg_Aag2.TC.M3.18_23.rep

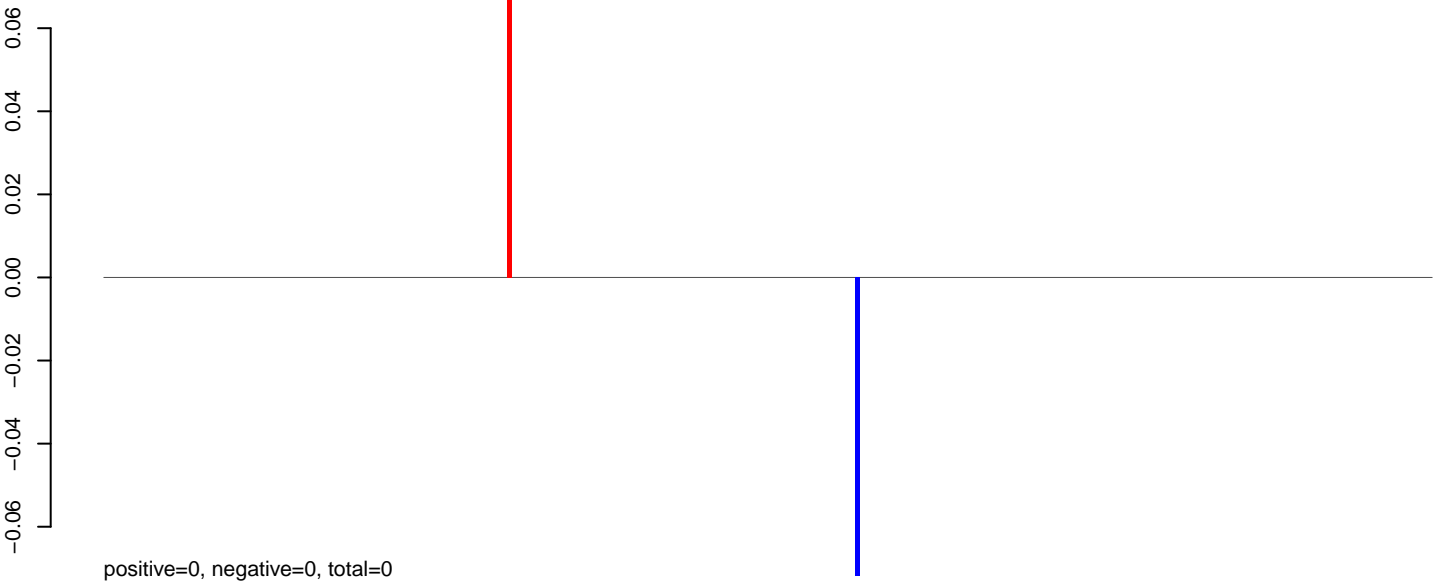

AeAeg_Aag2.TC.M3.24_35.rep

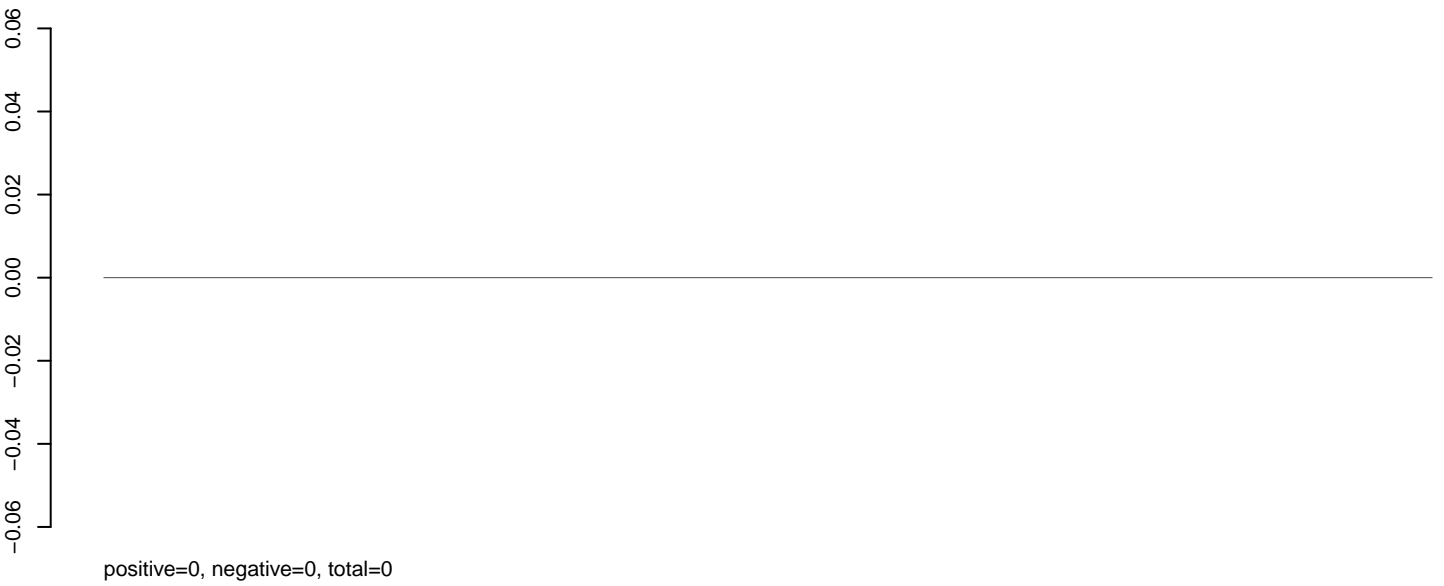

AeAeg_Aag2.TC.M3.rep

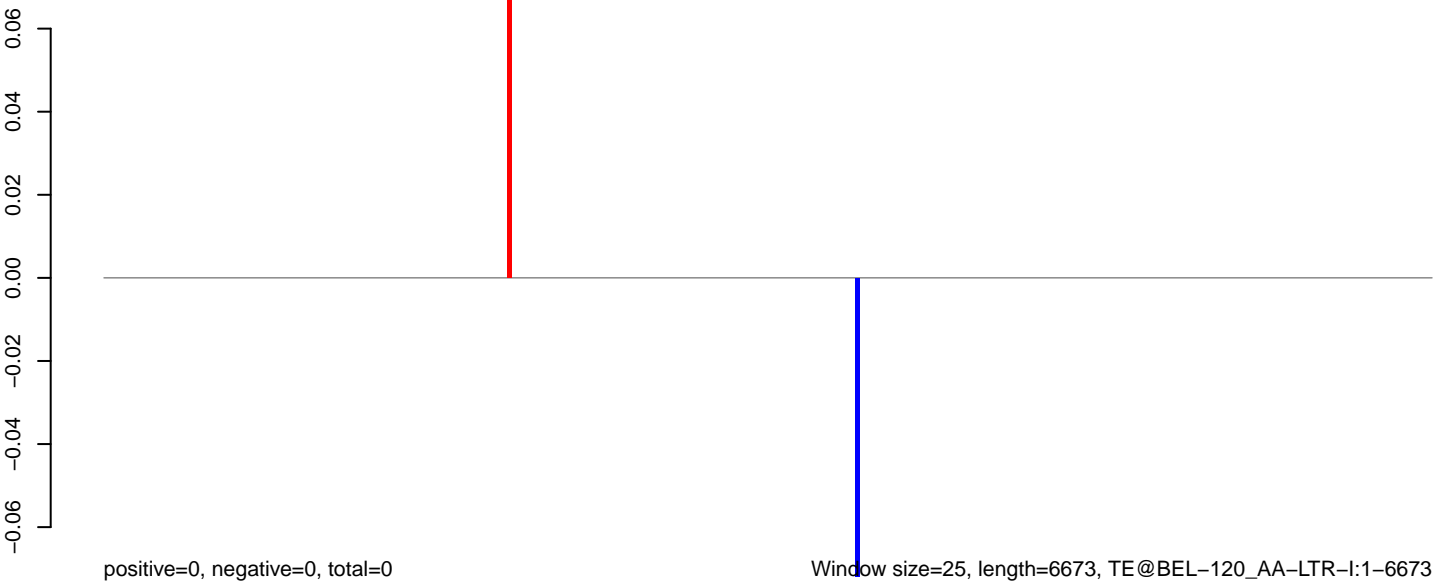

0 1000 2000 3000 4000 5000 6000

AeAeg_Aag2.TC.M3.18_23.rep

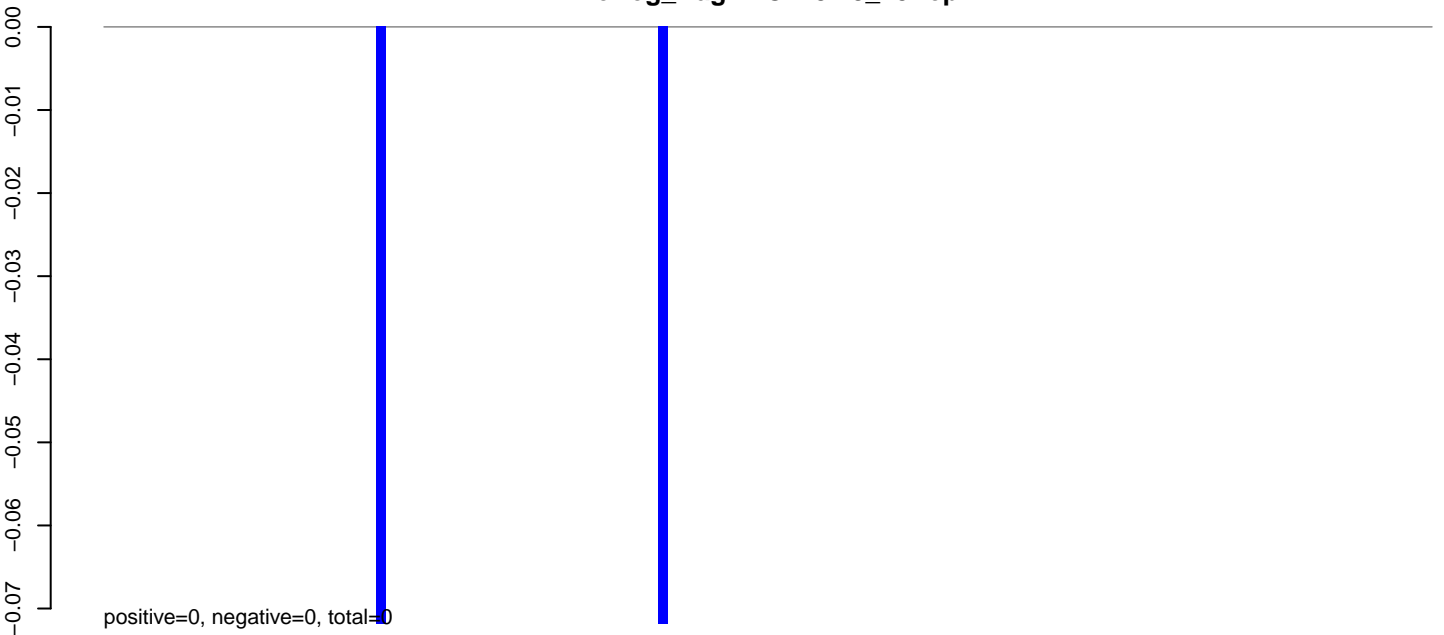

AeAeg_Aag2.TC.M3.24_35.rep

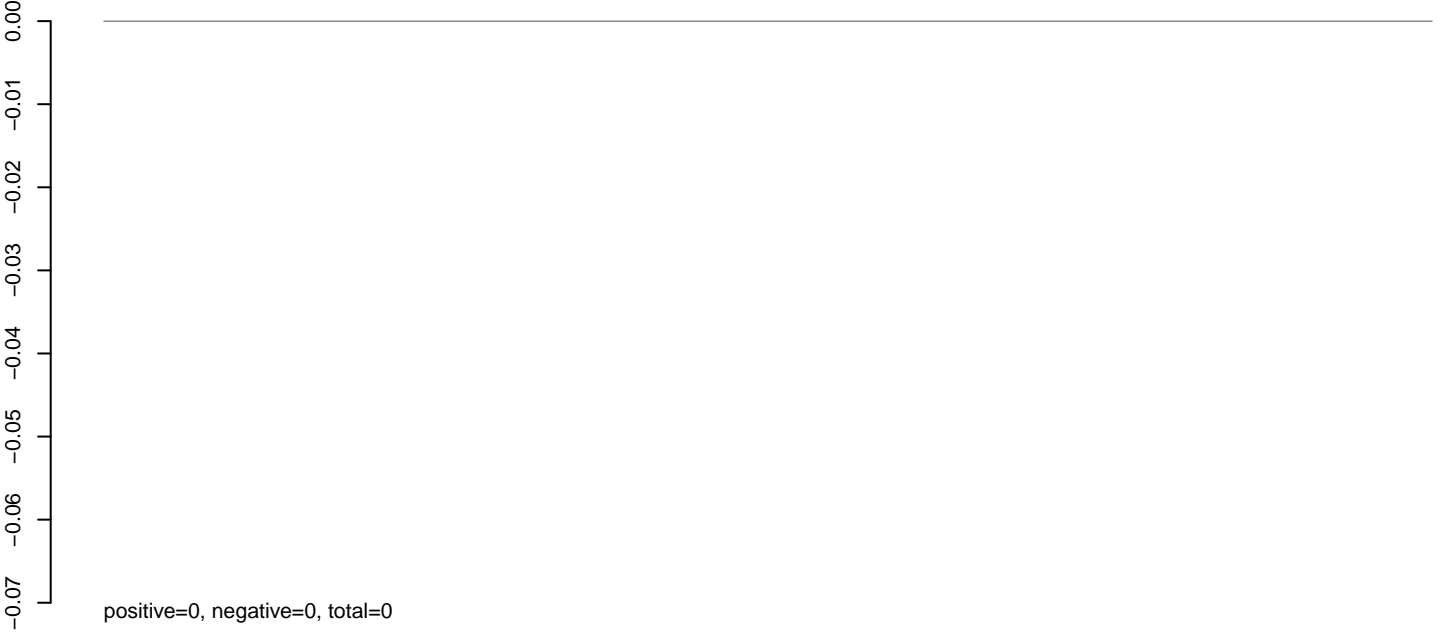

AeAeg_Aag2.TC.M3.rep

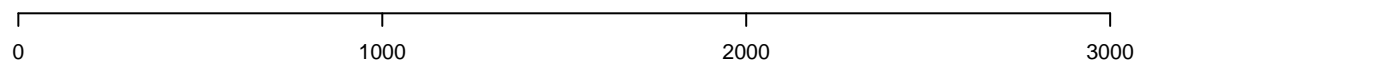
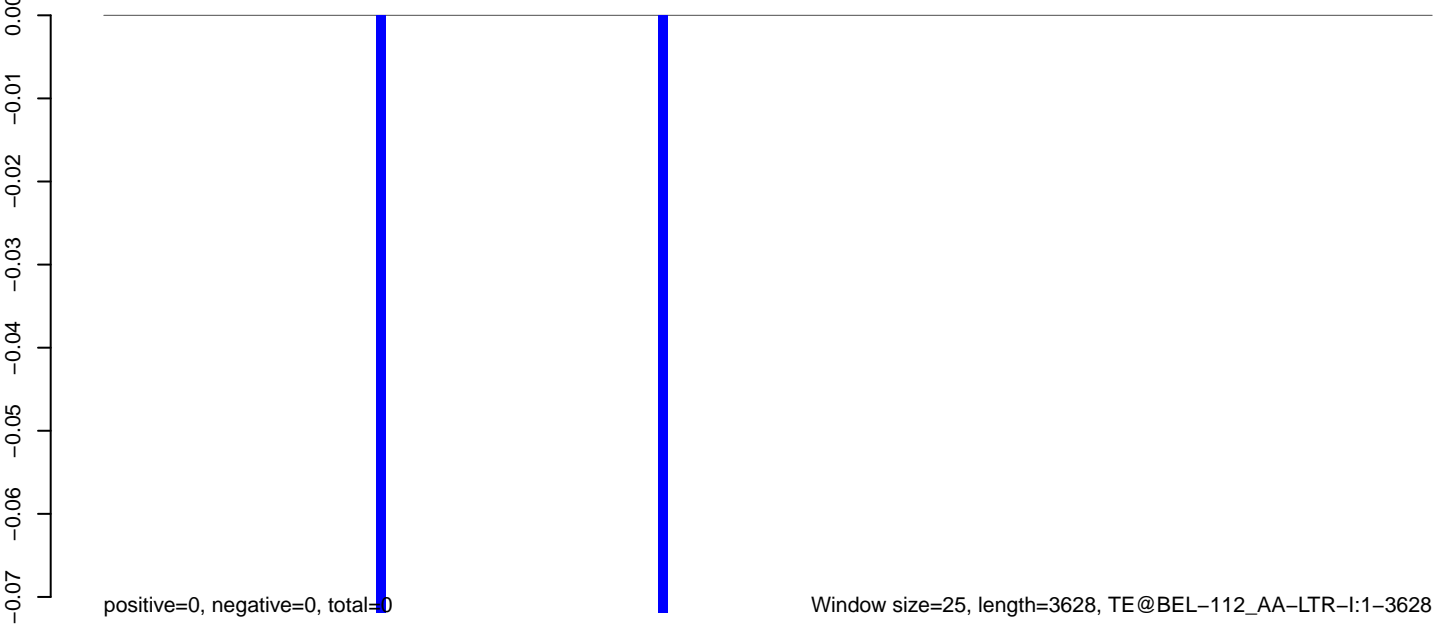

AeAeg_Aag2.TC.M3.18_23.rep

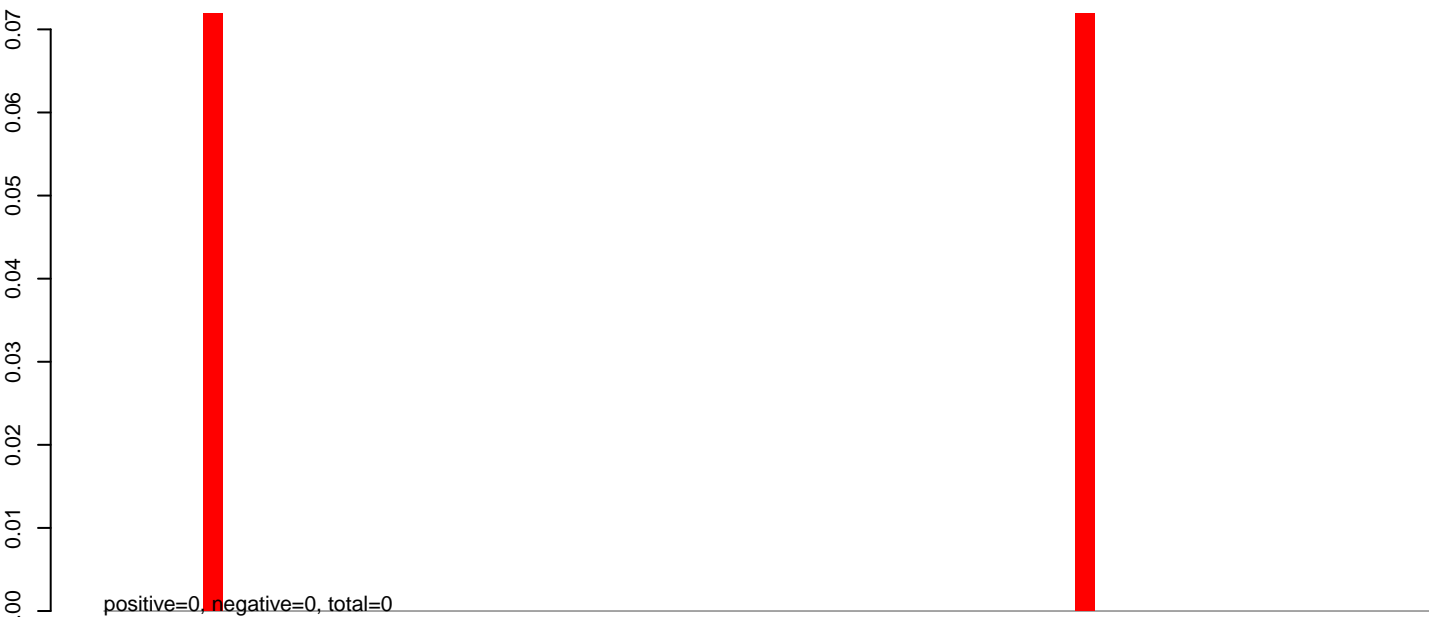

AeAeg_Aag2.TC.M3.24_35.rep

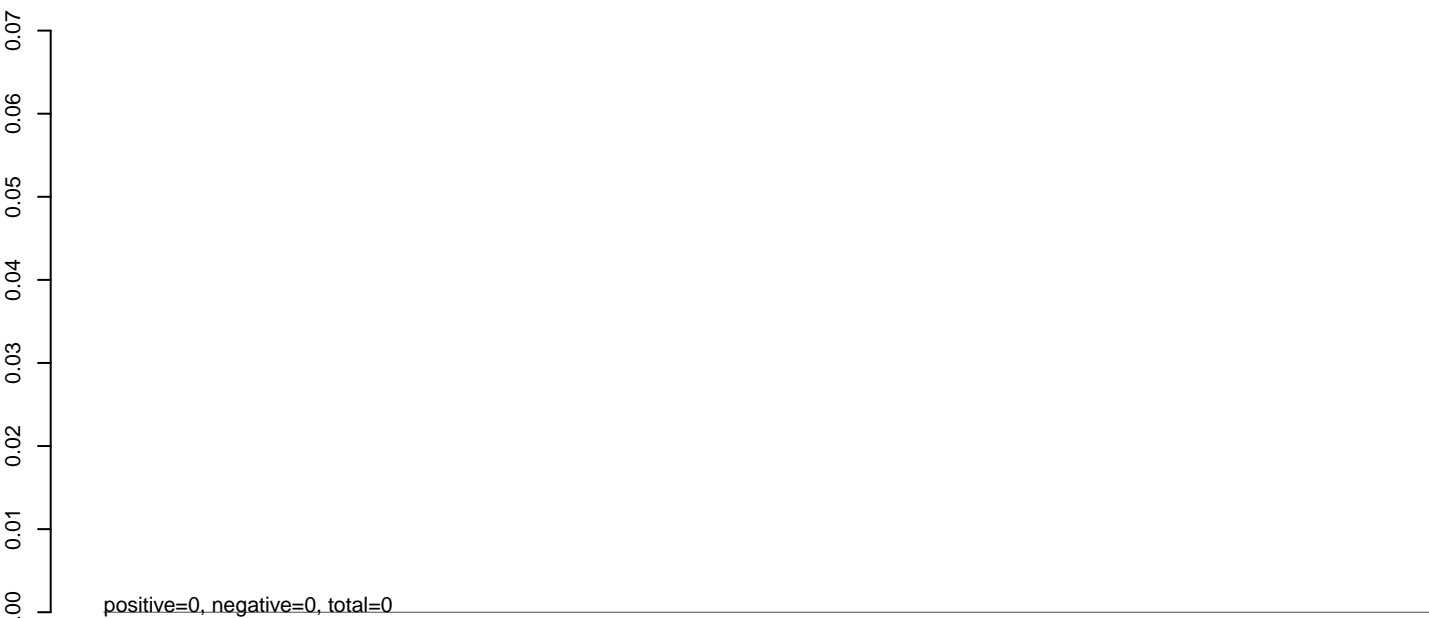

AeAeg_Aag2.TC.M3.rep



0 500 1000 1500

AeAeg_Aag2.TC.M3.18_23.rep

0.00
-0.01
-0.02
-0.03
-0.04
-0.05
-0.06
-0.07

positive=0, negative=0, total=0



AeAeg_Aag2.TC.M3.24_35.rep

0.00
-0.01
-0.02
-0.03
-0.04
-0.05
-0.06
-0.07

positive=0, negative=0, total=0

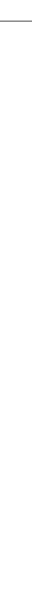

AeAeg_Aag2.TC.M3.rep

0.00
-0.01
-0.02
-0.03
-0.04
-0.05
-0.06
-0.07

positive=0, negative=0, total=0

Window size=25, length=1152, TE@aedes_aegypti_943_6-Unknown:1-1152



0 200 400 600 800 1000 1200

AeAeg_Aag2.TC.M3.18_23.rep

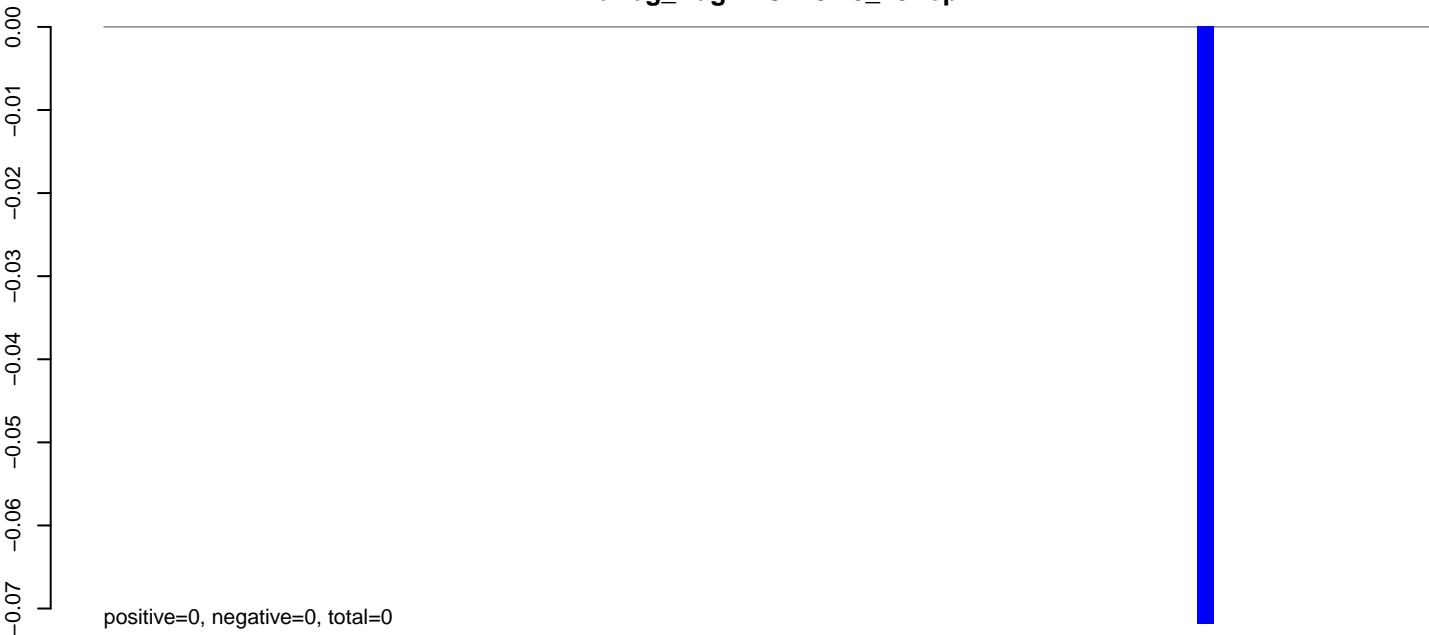

AeAeg_Aag2.TC.M3.24_35.rep

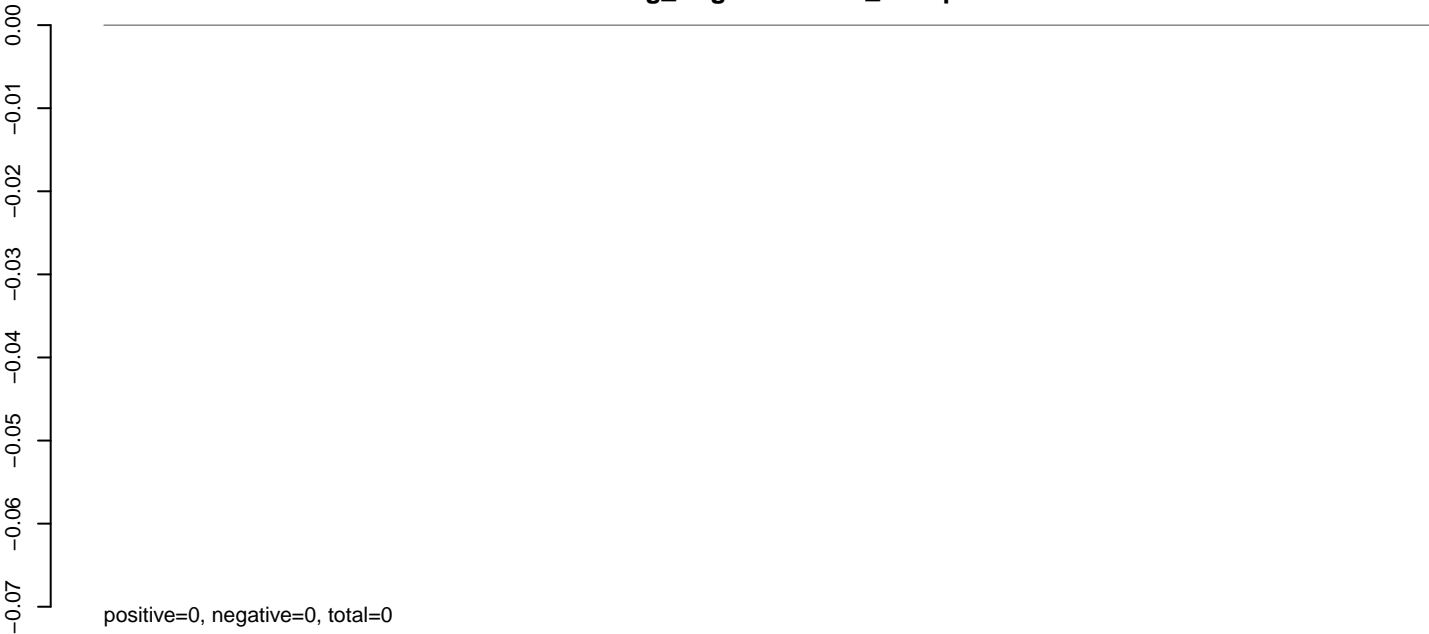

AeAeg_Aag2.TC.M3.rep

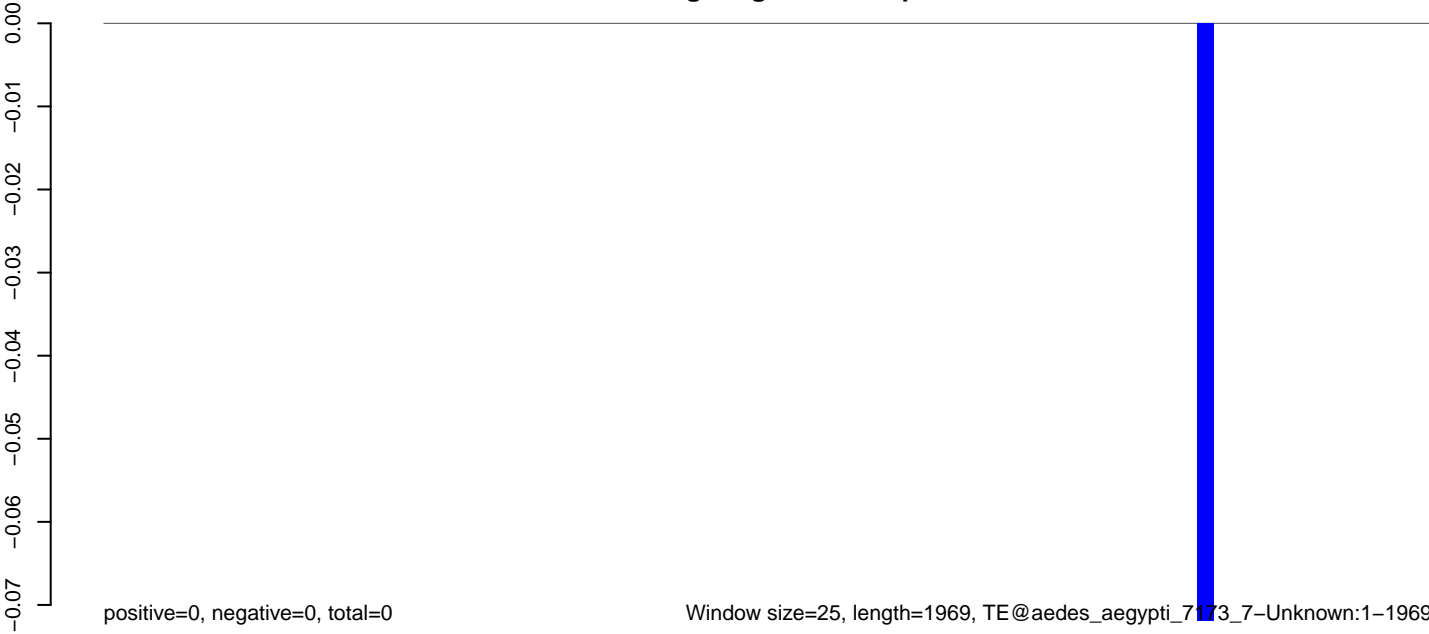

Window size=25, length=1969, TE@aedes_aegypti_7173_7-Unknown:1-1969

0 500 1000 1500 2000

AeAeg_Aag2.TC.M3.18_23.rep

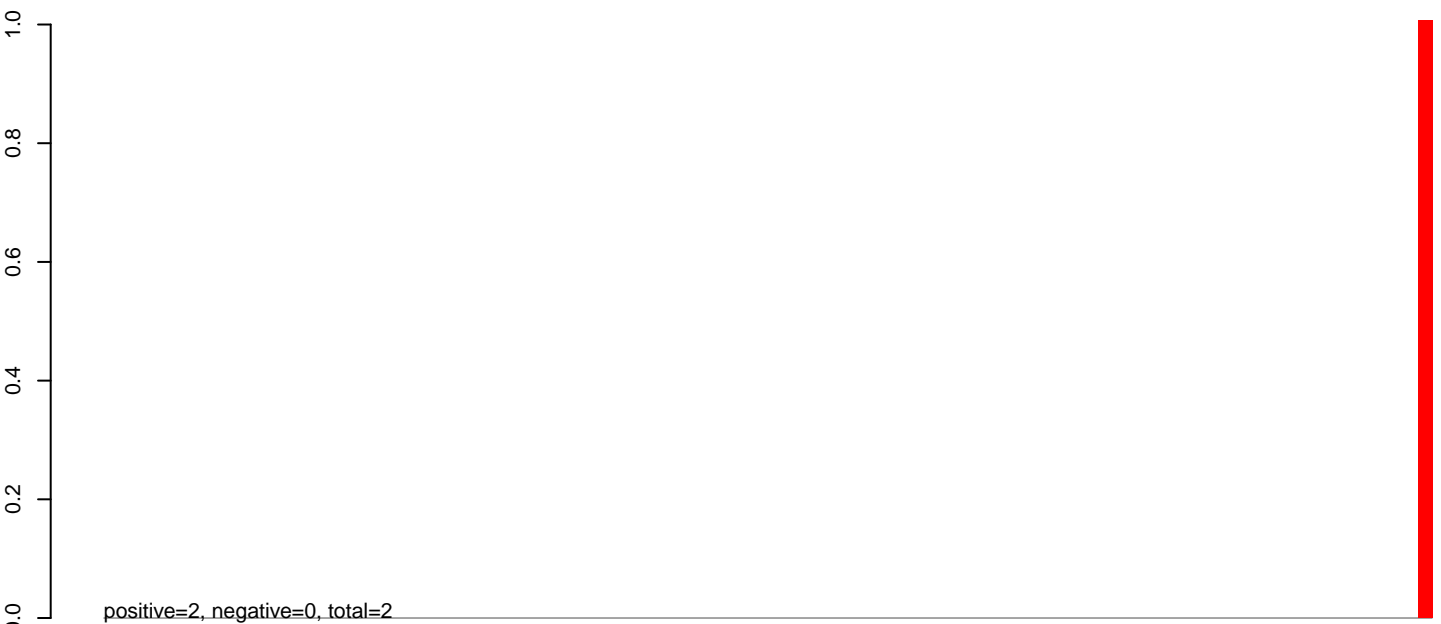

AeAeg_Aag2.TC.M3.24_35.rep

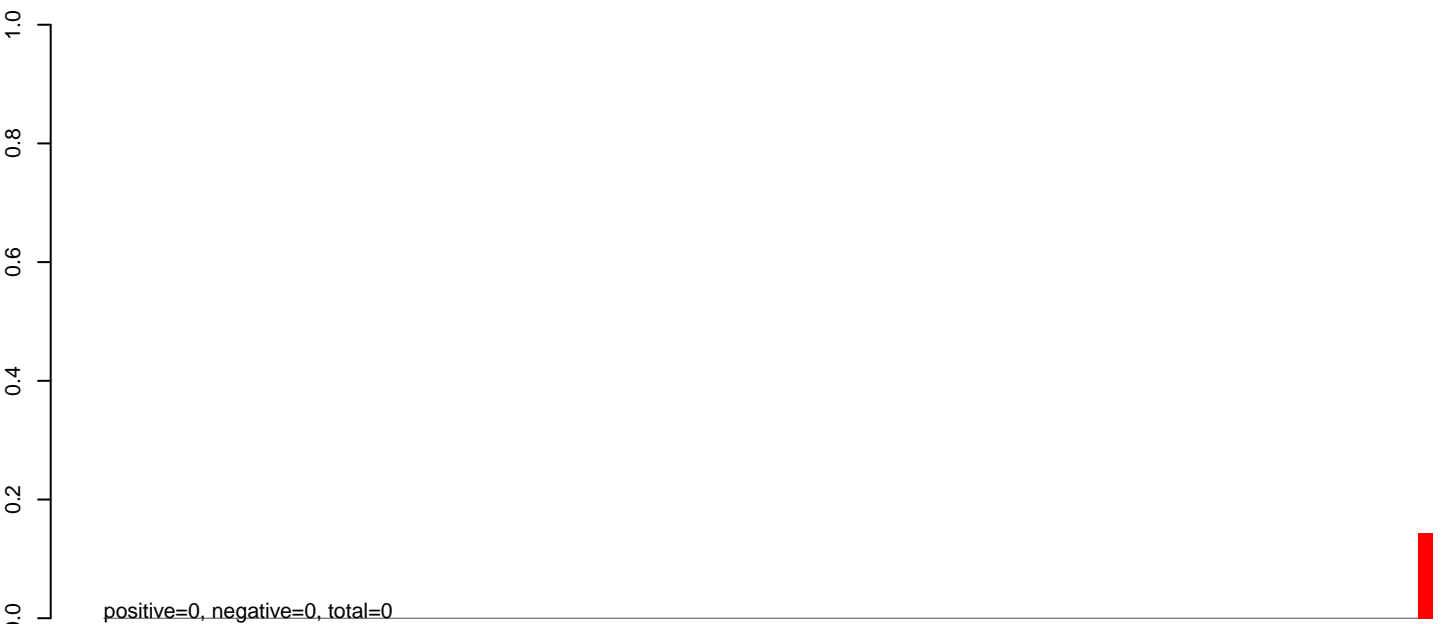

AeAeg_Aag2.TC.M3.rep



AeAeg_Aag2.TC.M3.18_23.rep

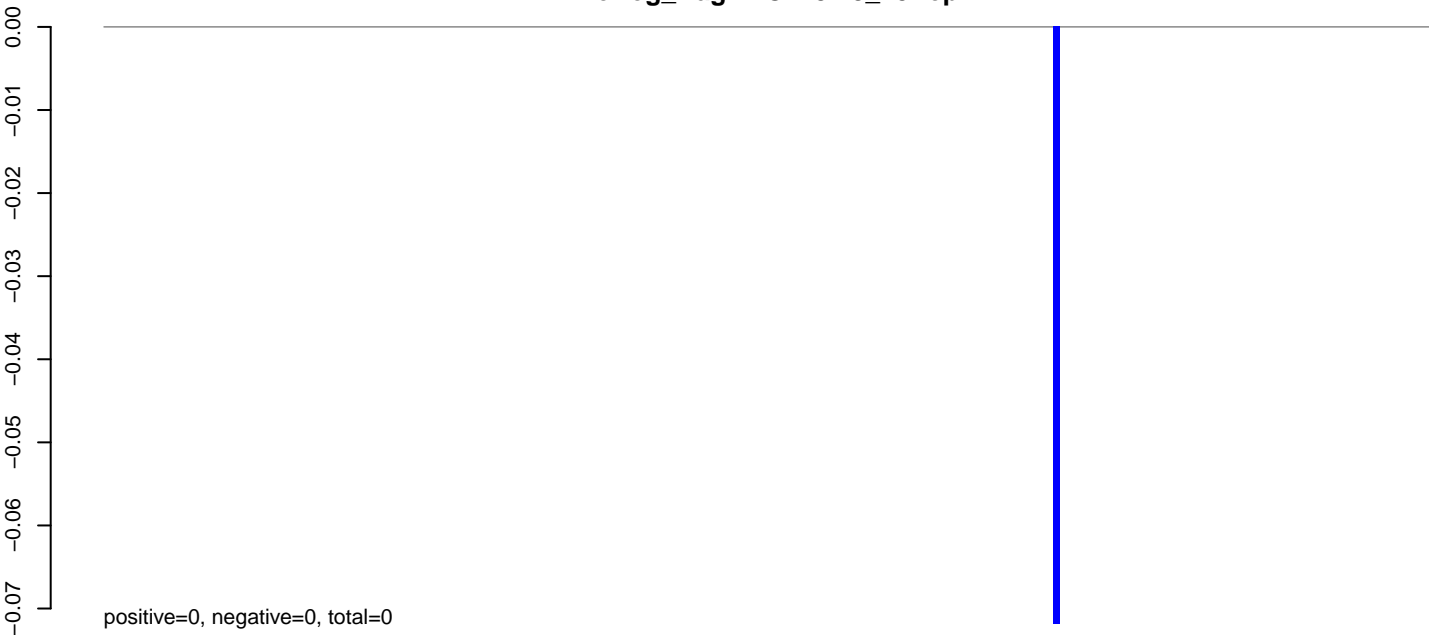

AeAeg_Aag2.TC.M3.24_35.rep

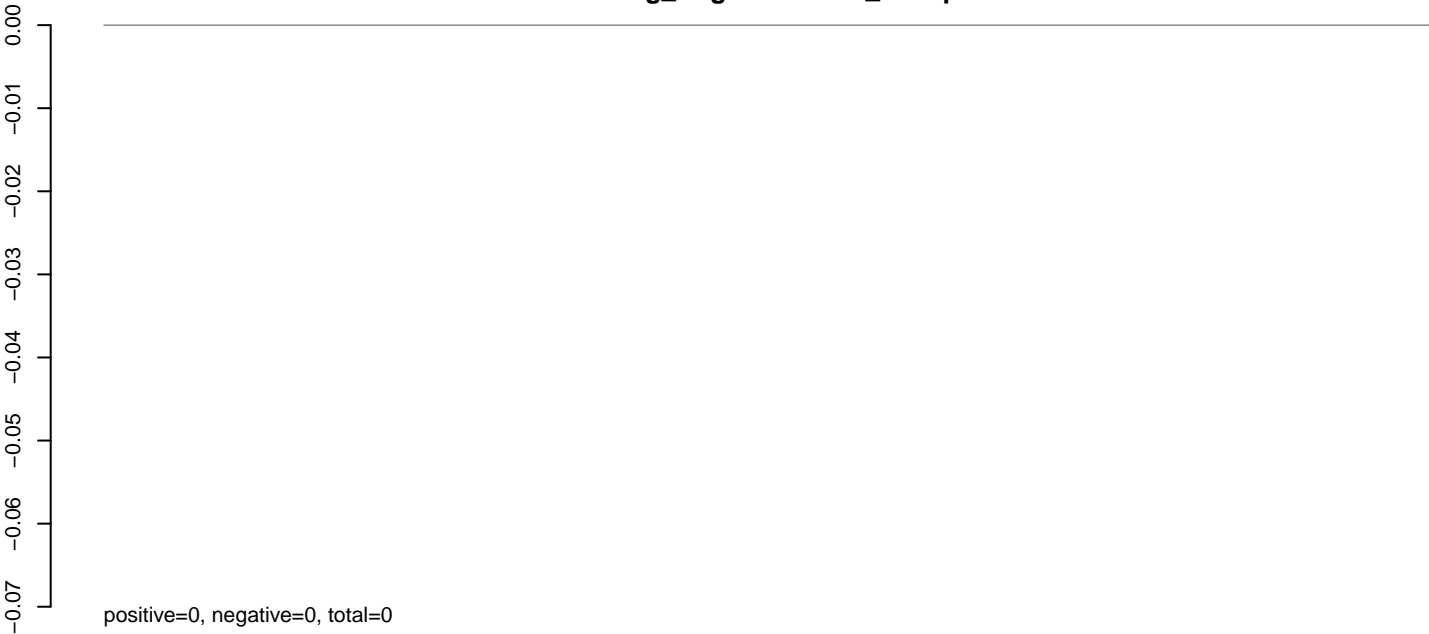

AeAeg_Aag2.TC.M3.rep



AeAeg_Aag2.TC.M3.18_23.rep



AeAeg_Aag2.TC.M3.24_35.rep

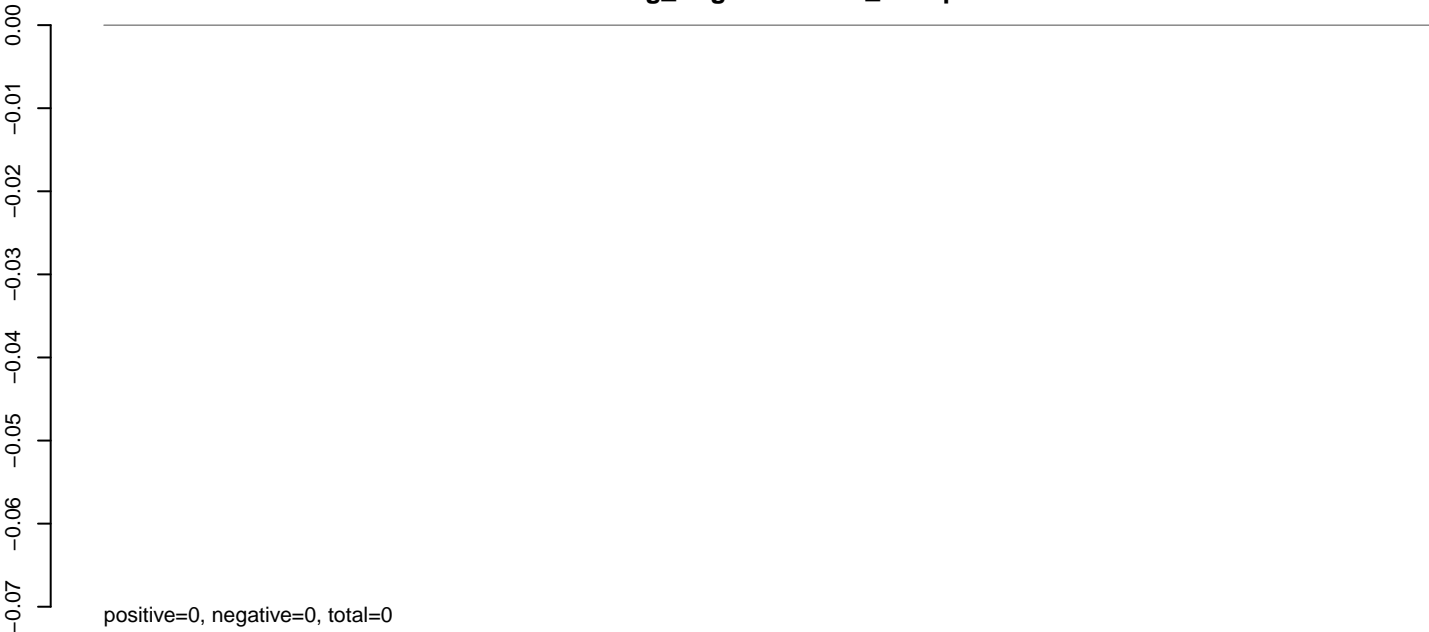

AeAeg_Aag2.TC.M3.rep

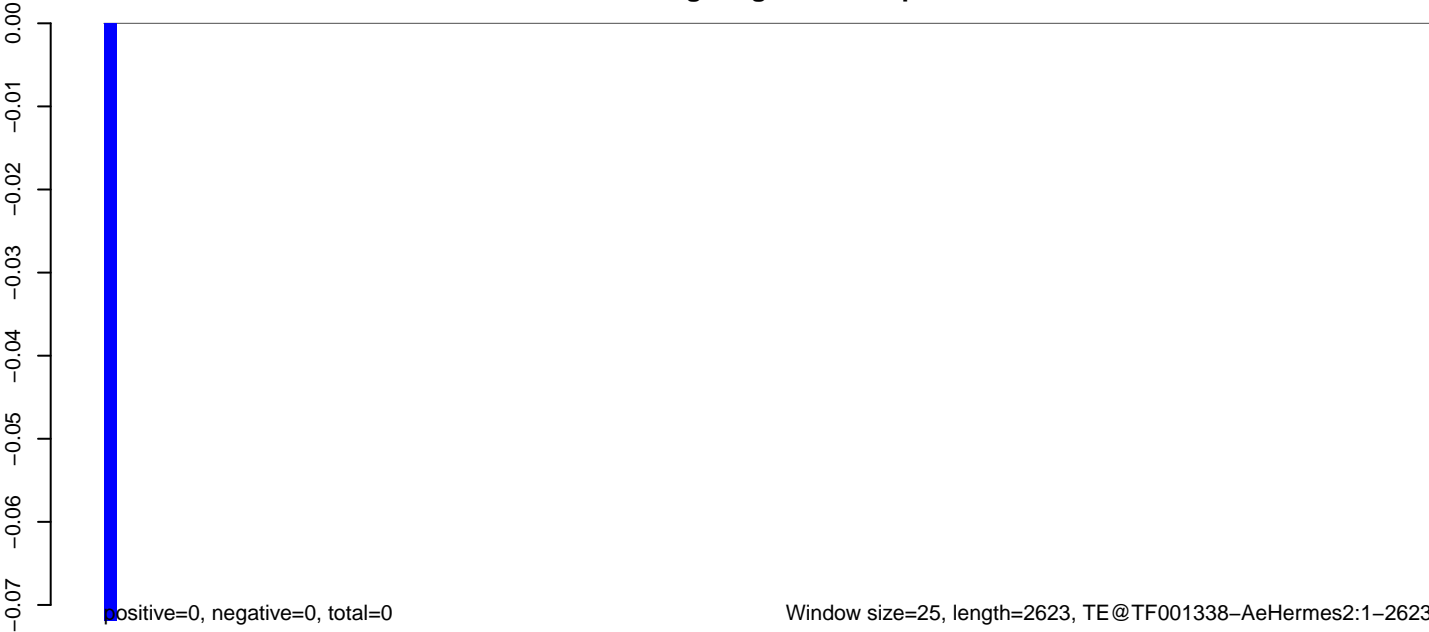

AeAeg_Aag2.TC.M3.18_23.rep

0.00
-0.01
-0.02
-0.03
-0.04
-0.05
-0.06
-0.07

positive=0, negative=0, total=0



AeAeg_Aag2.TC.M3.24_35.rep

0.00
-0.01
-0.02
-0.03
-0.04
-0.05
-0.06
-0.07

positive=0, negative=0, total=0

AeAeg_Aag2.TC.M3.rep

0.00
-0.01
-0.02
-0.03
-0.04
-0.05
-0.06
-0.07

positive=0, negative=0, total=0

Window size=25, length=1014, TE@TF001130-Ty1_copia_Ele130:1-1014



0 200 400 600 800 1000

AeAeg_Aag2.TC.M3.18_23.rep

0.00
-0.01
-0.02
-0.03
-0.04
-0.05
-0.06
-0.07

positive=0, negative=0, total=0

AeAeg_Aag2.TC.M3.24_35.rep

0.00
-0.01
-0.02
-0.03
-0.04
-0.05
-0.06
-0.07

positive=0, negative=0, total=0

AeAeg_Aag2.TC.M3.rep

0.00
-0.01
-0.02
-0.03
-0.04
-0.05
-0.06
-0.07

positive=0, negative=0, total=0

Window size=25, length=2892, TE@TF001129-Ty1_copia_Ele221:1-2892

0 500 1000 1500 2000 2500 3000

AeAeg_Aag2.TC.M3.18_23.rep

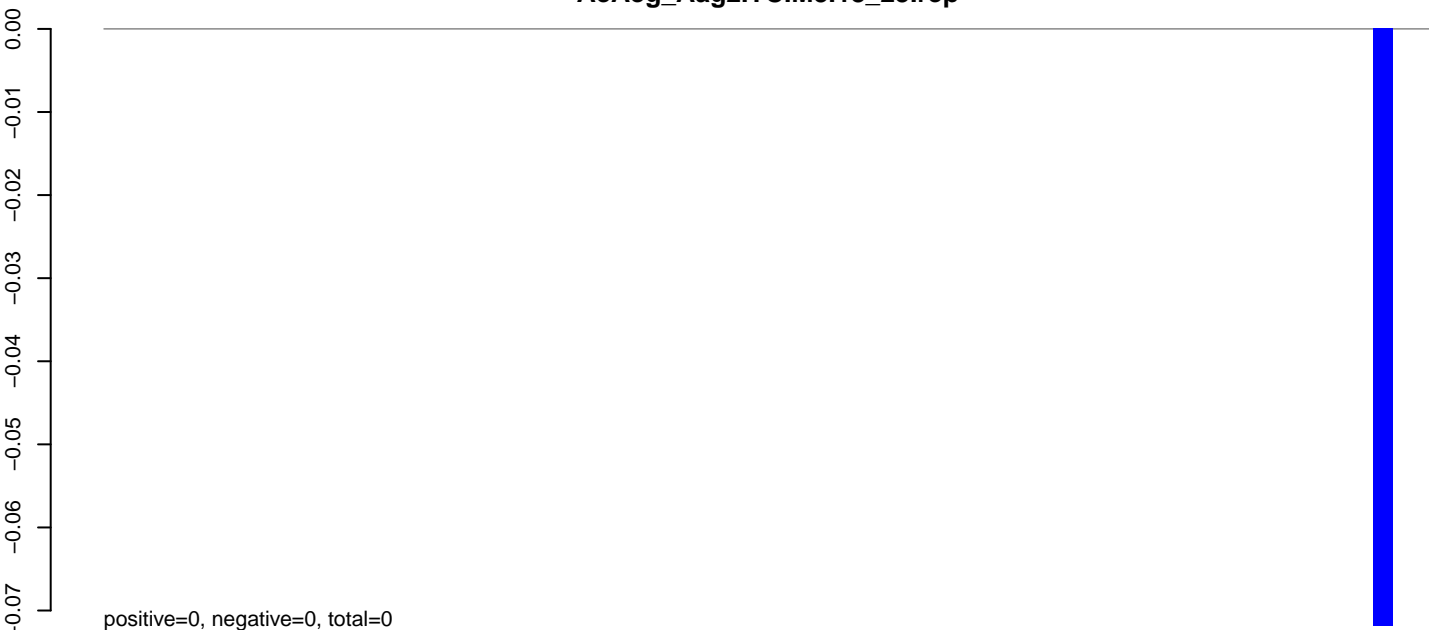

AeAeg_Aag2.TC.M3.24_35.rep

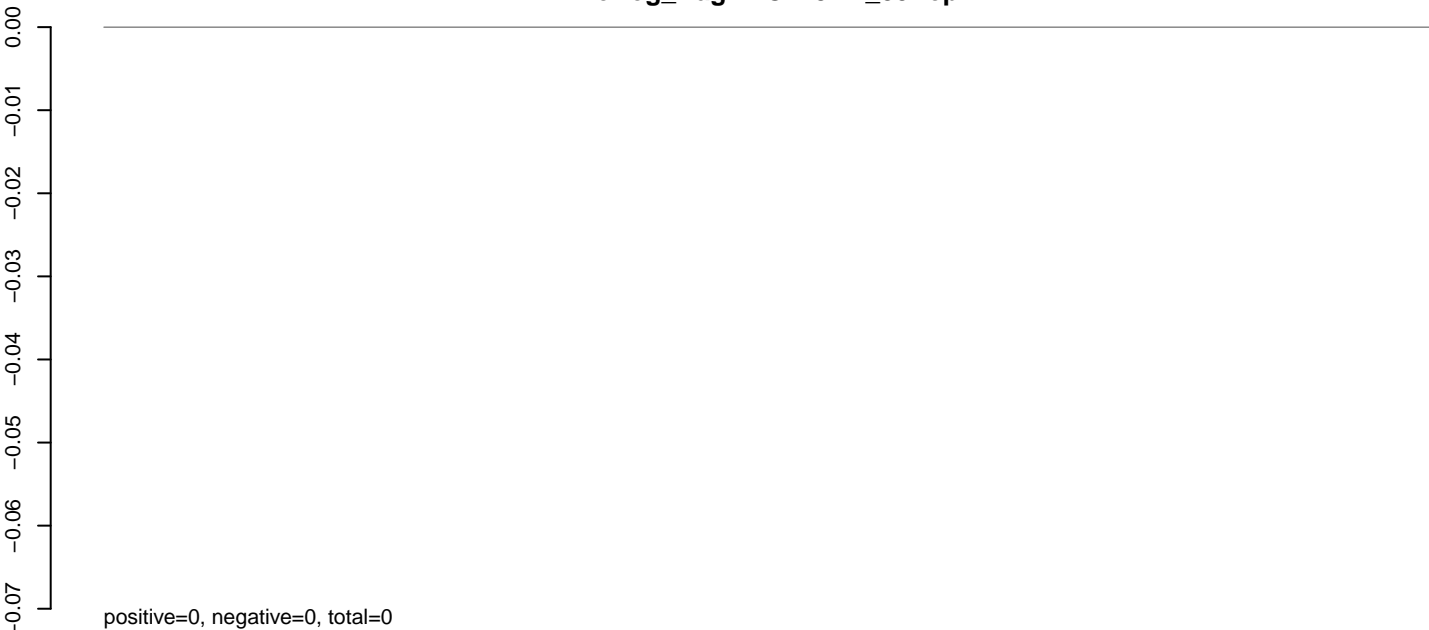

AeAeg_Aag2.TC.M3.rep

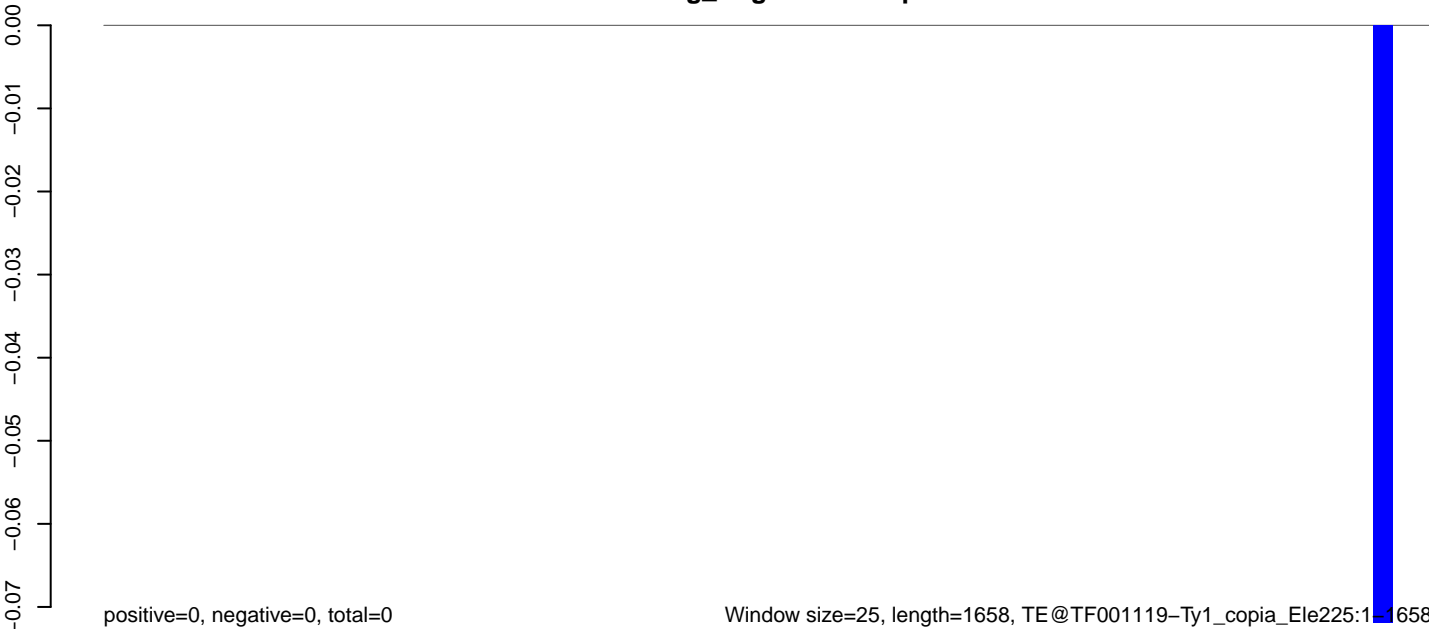

Window size=25, length=1658, TE@TF001119-Ty1_copia_Ele225:1-1658

0 500 1000 1500

AeAeg_Aag2.TC.M3.18_23.rep

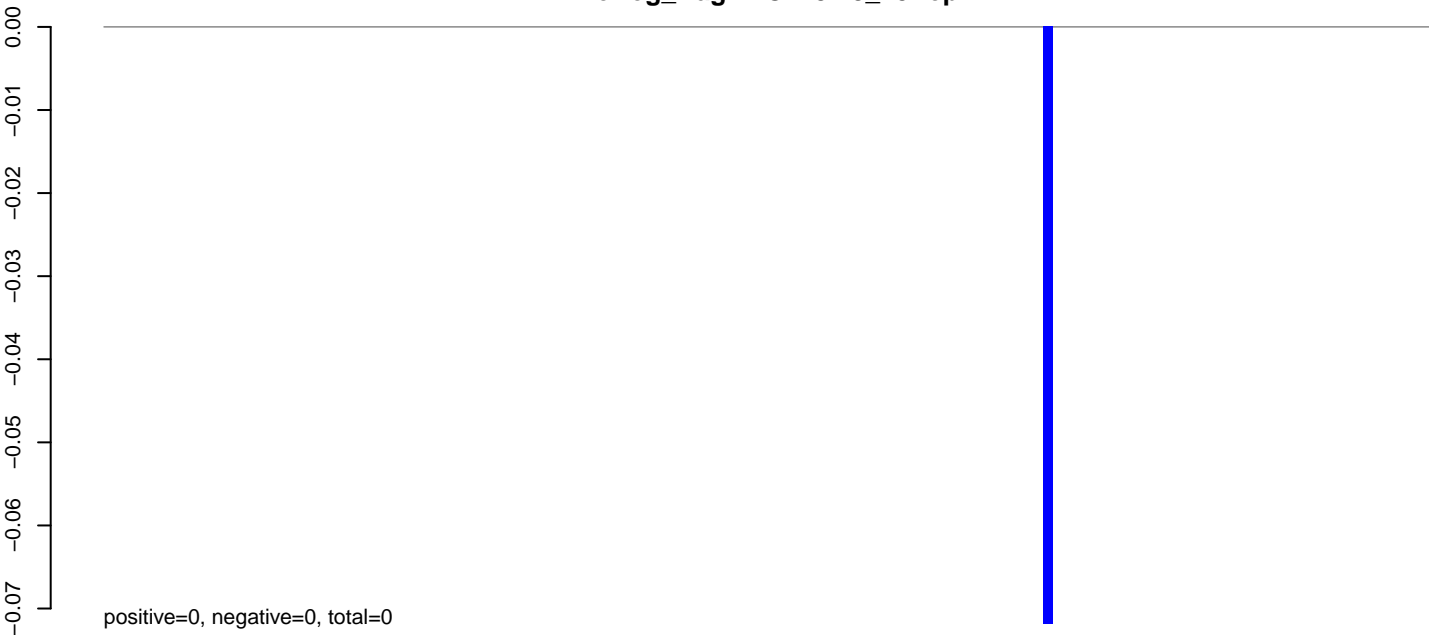

AeAeg_Aag2.TC.M3.24_35.rep

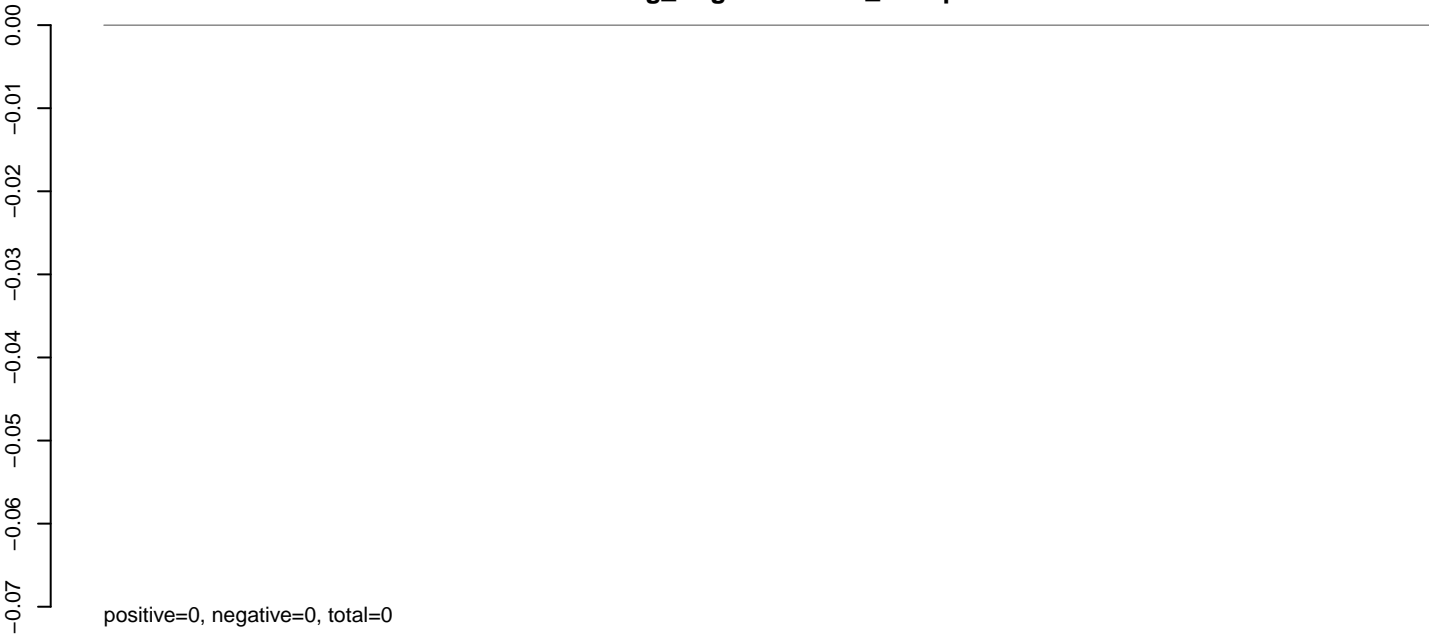

AeAeg_Aag2.TC.M3.rep



AeAeg_Aag2.TC.M3.18_23.rep

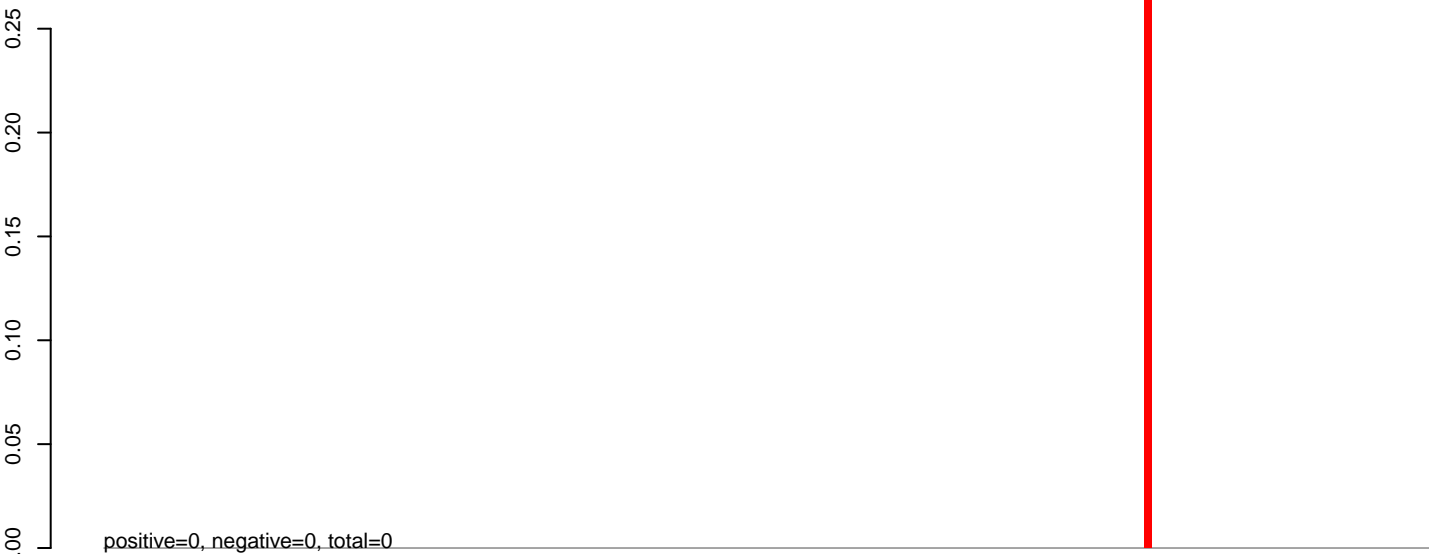

AeAeg_Aag2.TC.M3.24_35.rep

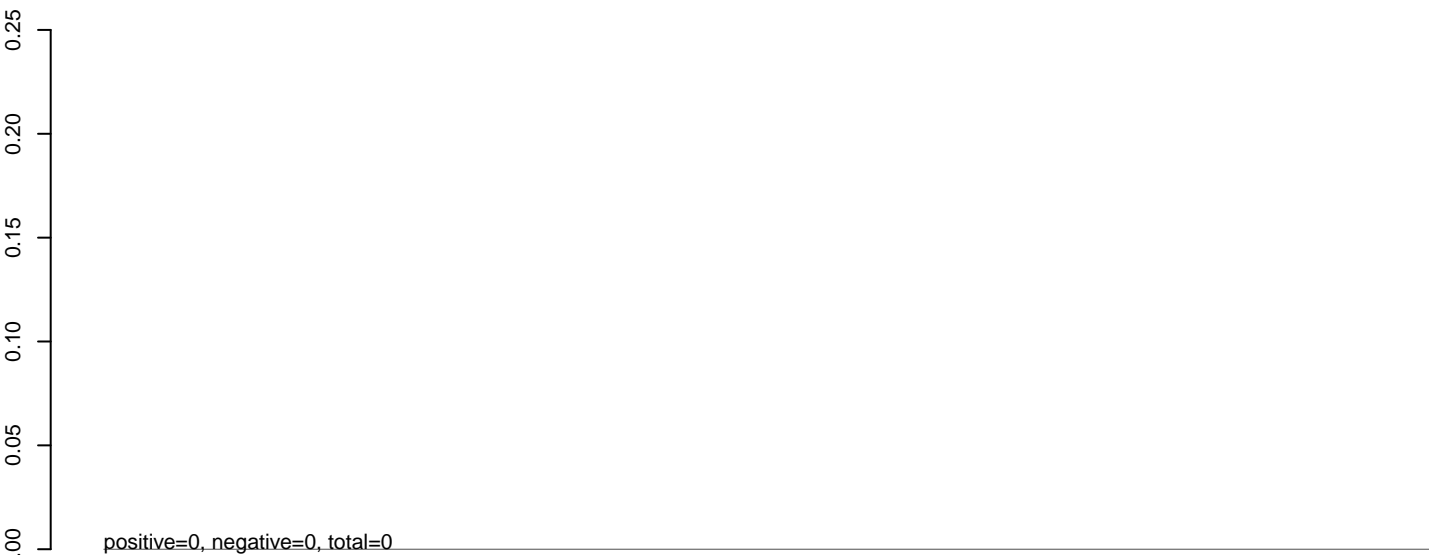

AeAeg_Aag2.TC.M3.rep

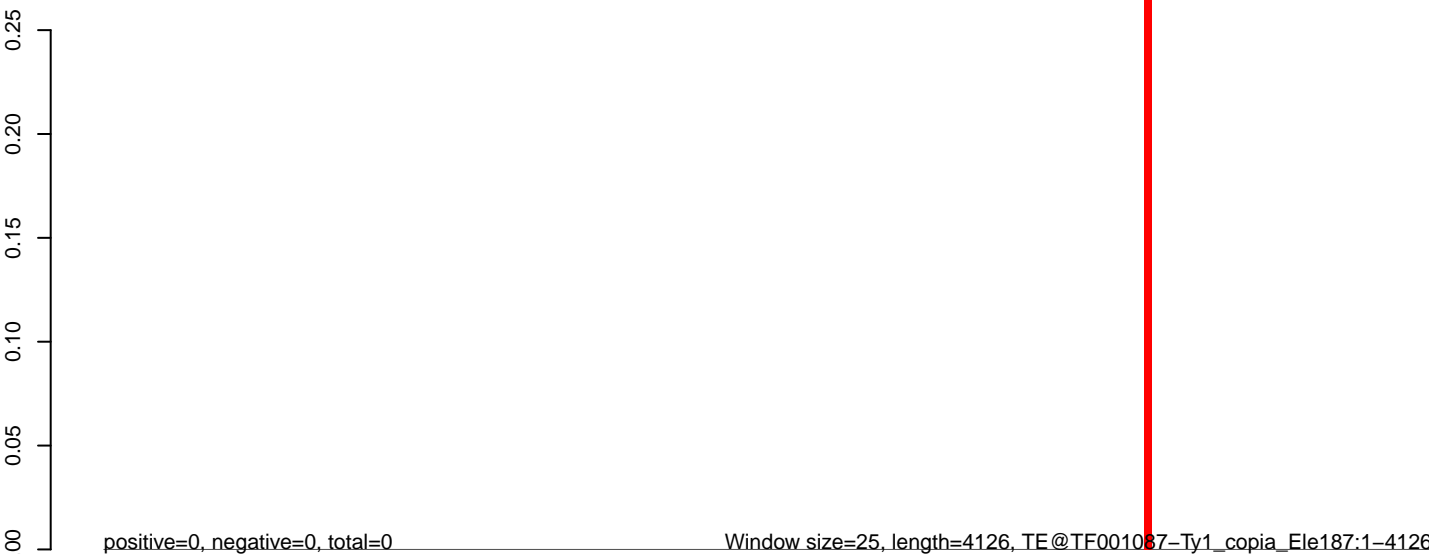

0 1000 2000 3000 4000

AeAeg_Aag2.TC.M3.18_23.rep

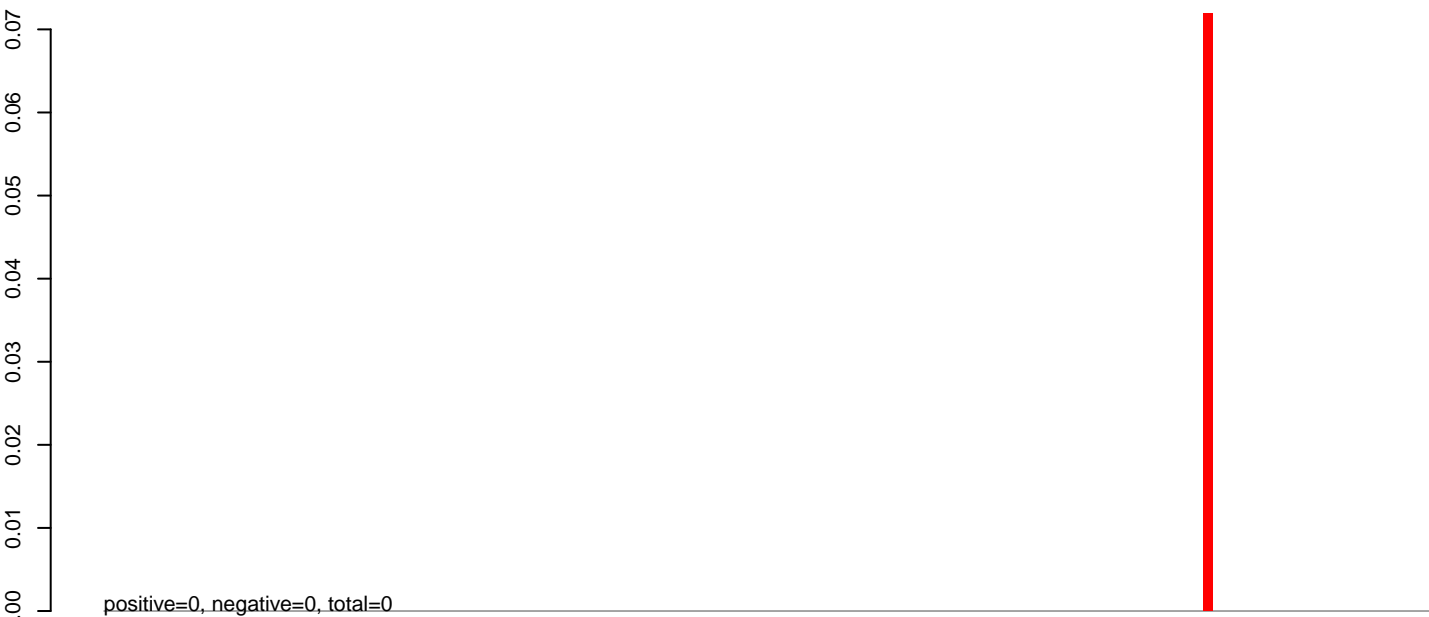

AeAeg_Aag2.TC.M3.24_35.rep

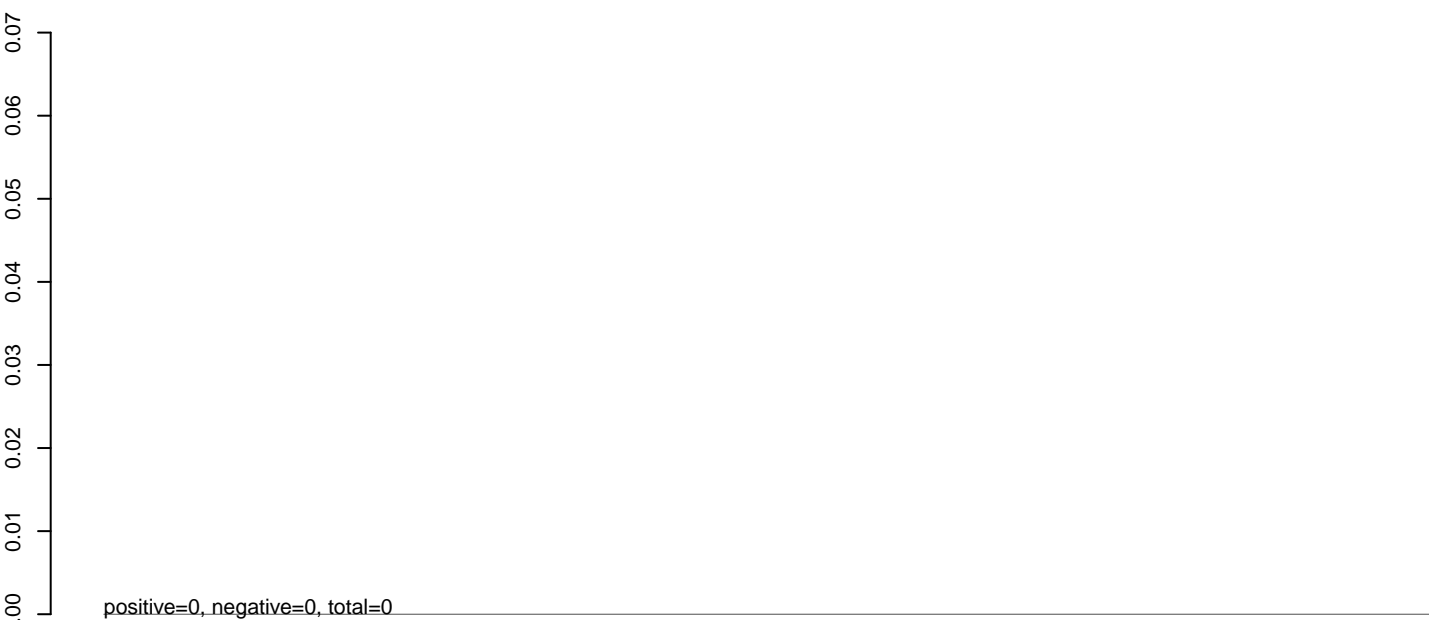

AeAeg_Aag2.TC.M3.rep

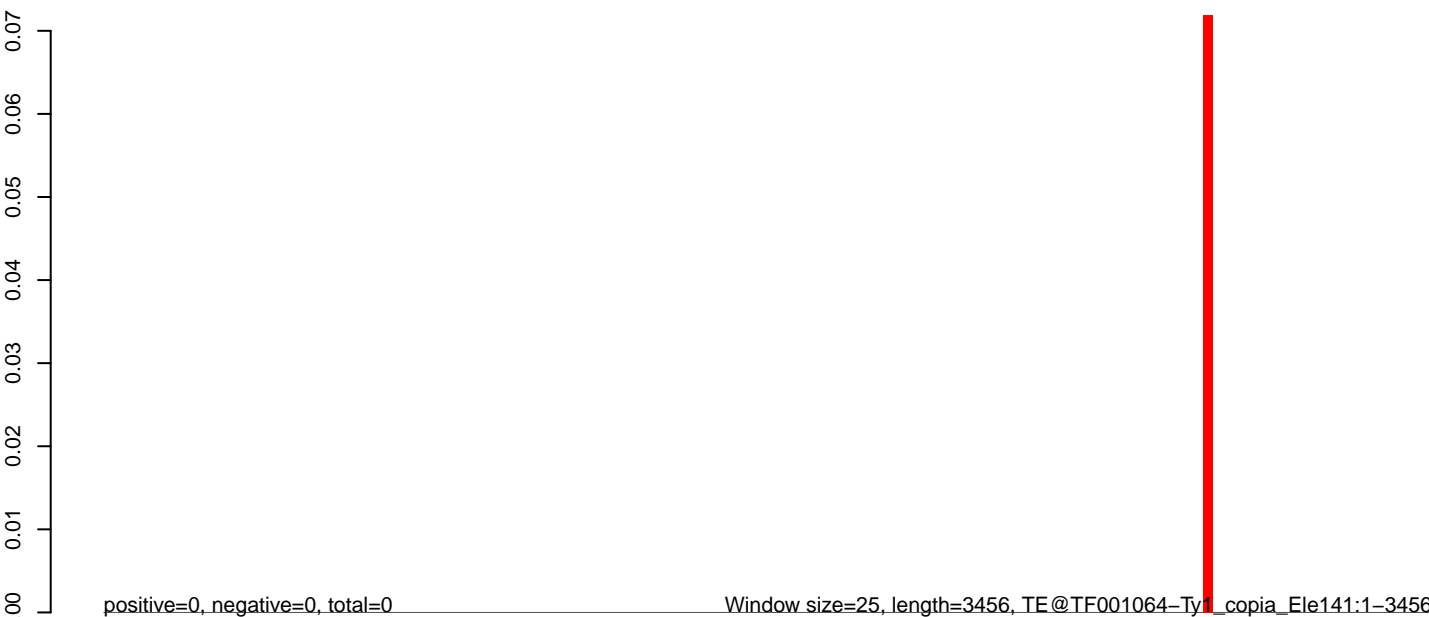

0 500 1000 1500 2000 2500 3000 3500

AeAeg_Aag2.TC.M3.18_23.rep



AeAeg_Aag2.TC.M3.24_35.rep

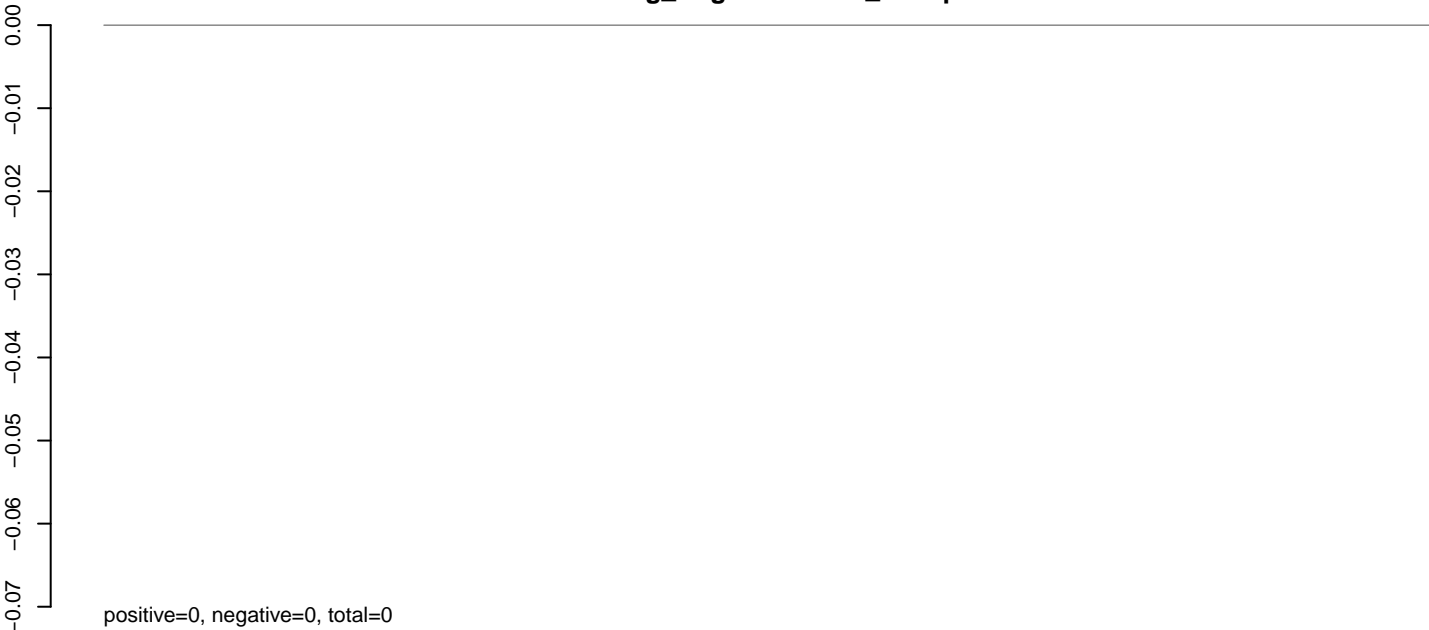

AeAeg_Aag2.TC.M3.rep

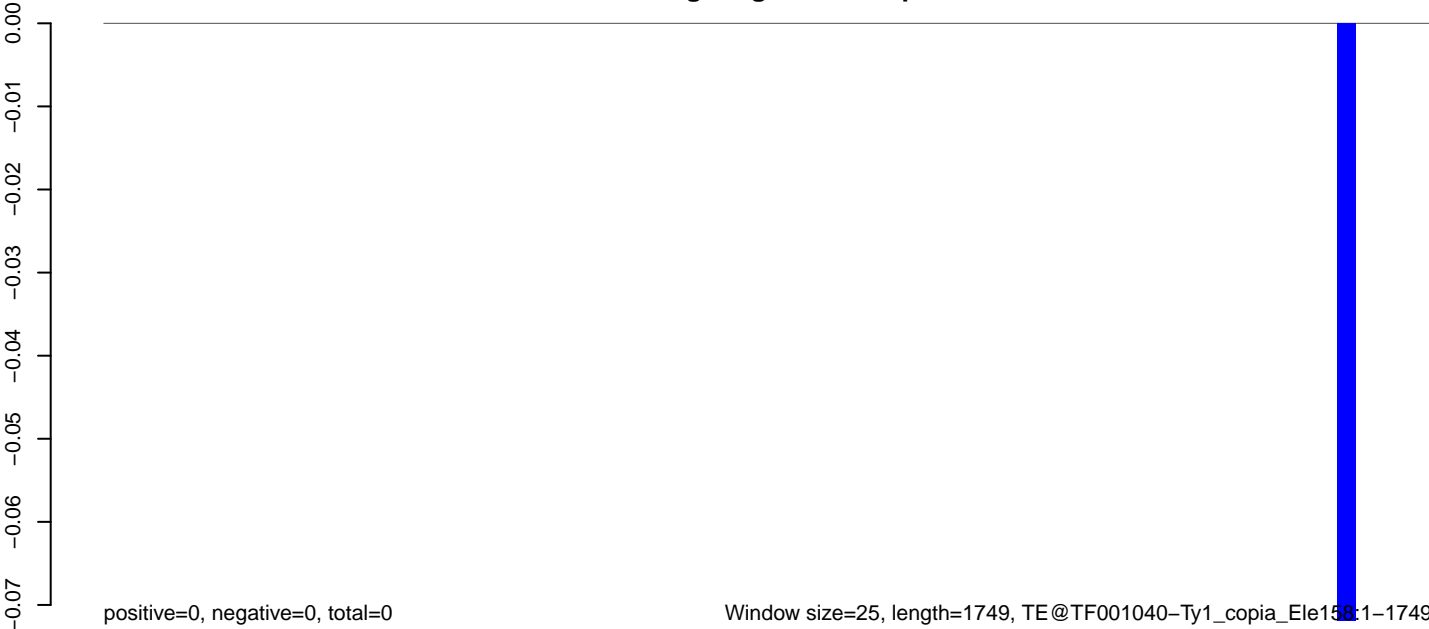

Window size=25, length=1749, TE@TF001040-Ty1_copia_Ele158:1-1749

0 500 1000 1500

AeAeg_Aag2.TC.M3.18_23.rep

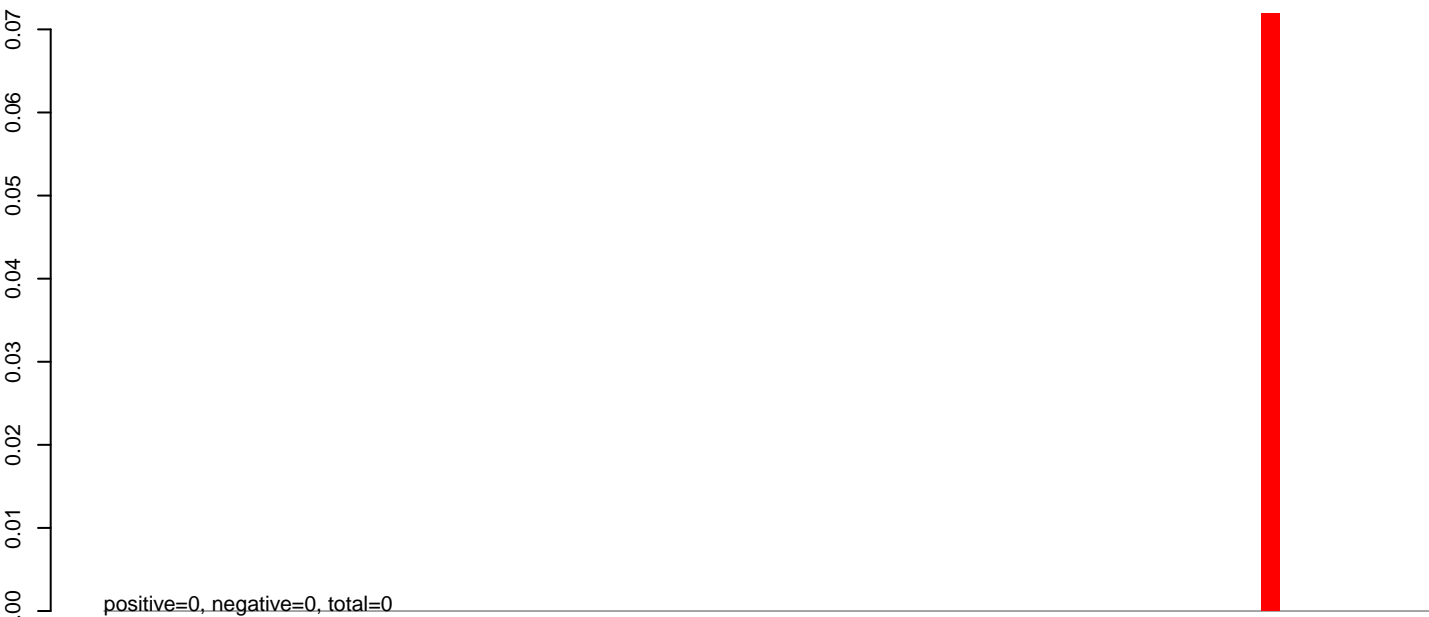

AeAeg_Aag2.TC.M3.24_35.rep

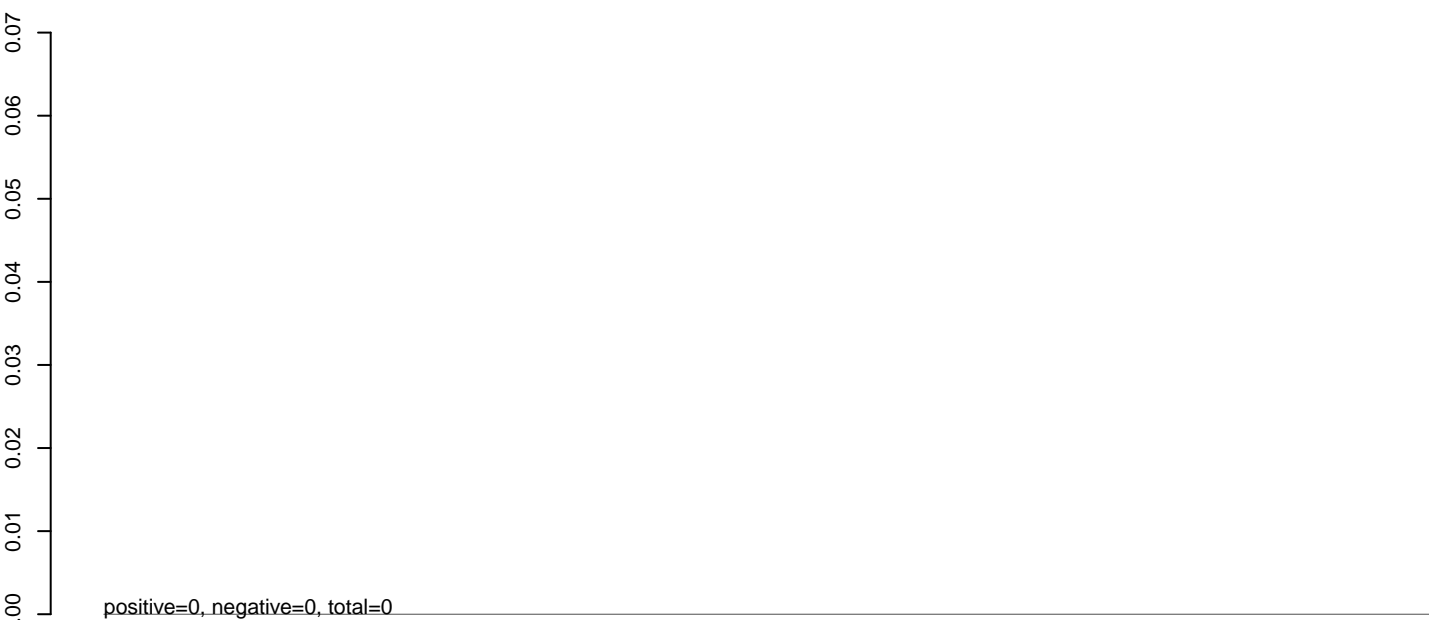

AeAeg_Aag2.TC.M3.rep

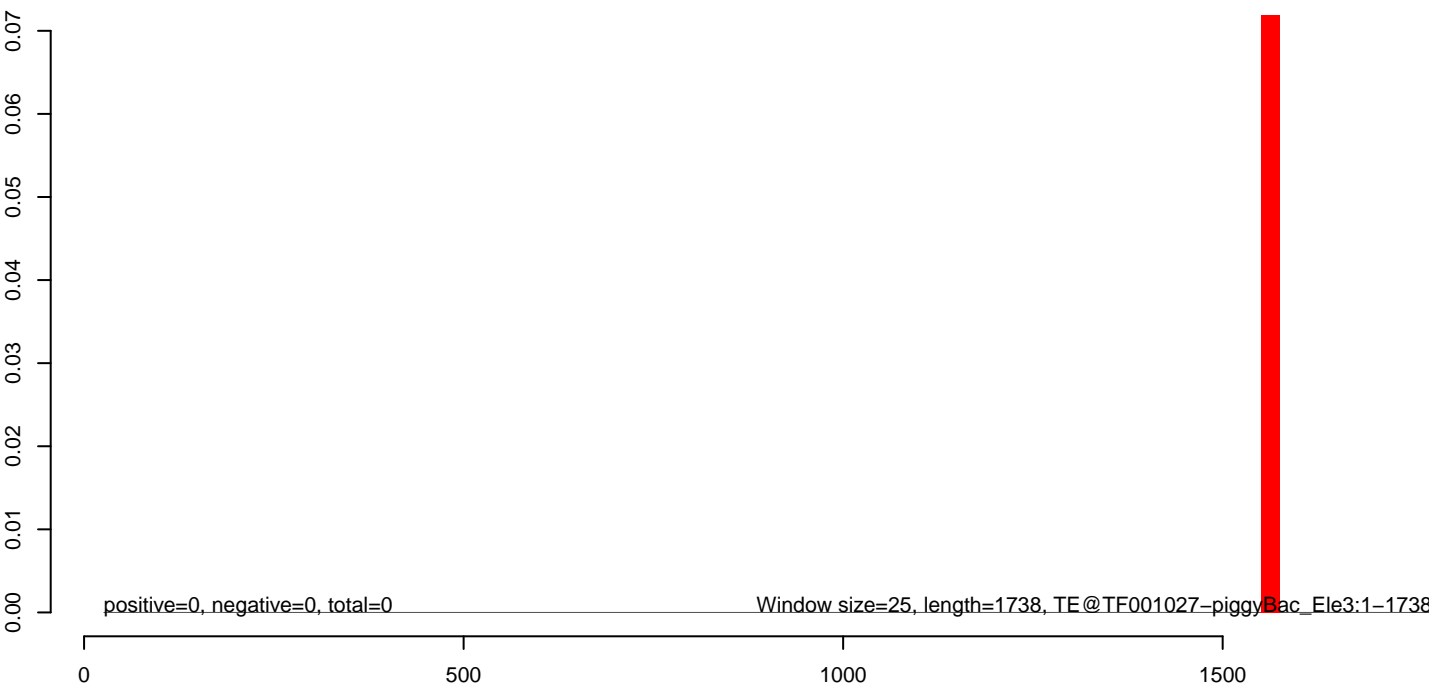

AeAeg_Aag2.TC.M3.18_23.rep

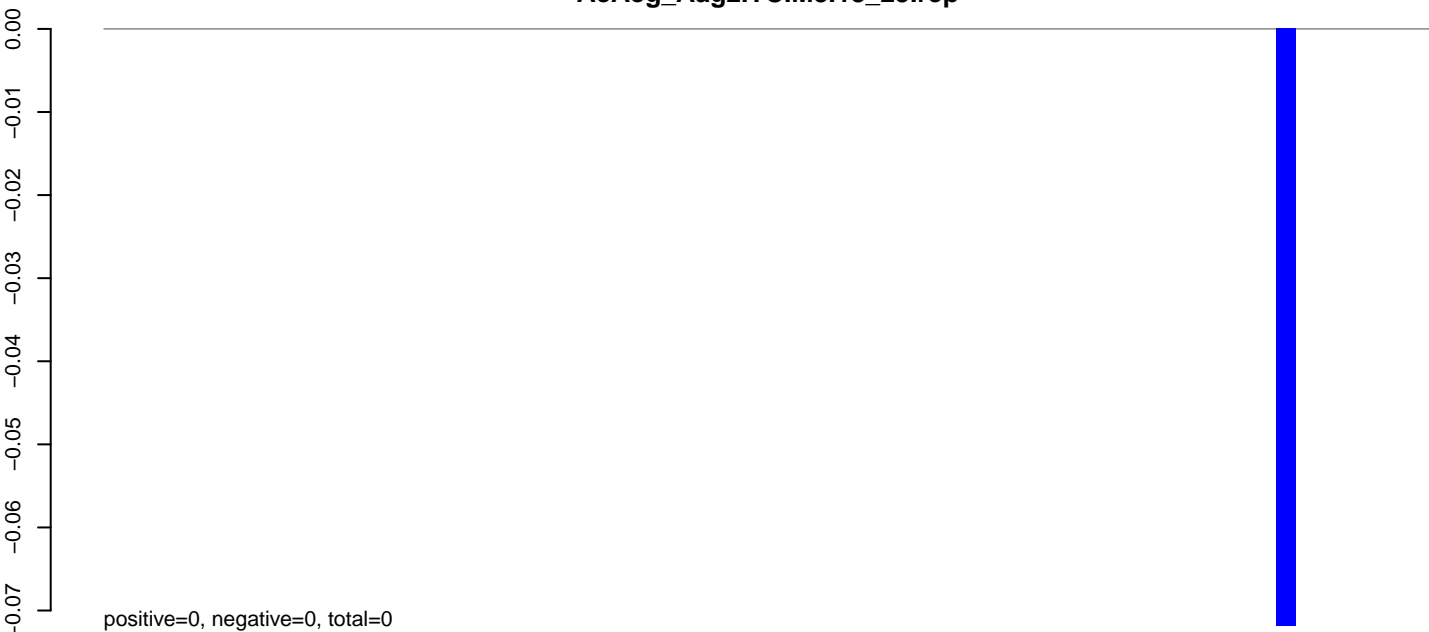

AeAeg_Aag2.TC.M3.24_35.rep

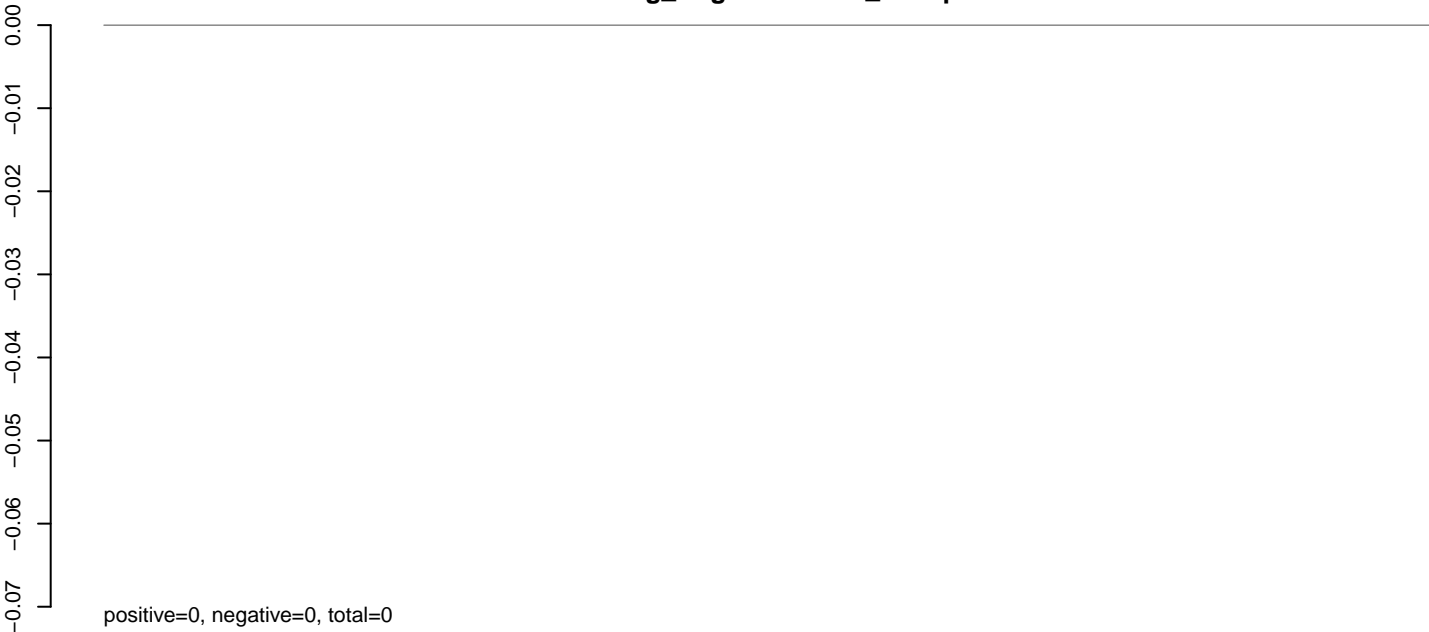

AeAeg_Aag2.TC.M3.rep

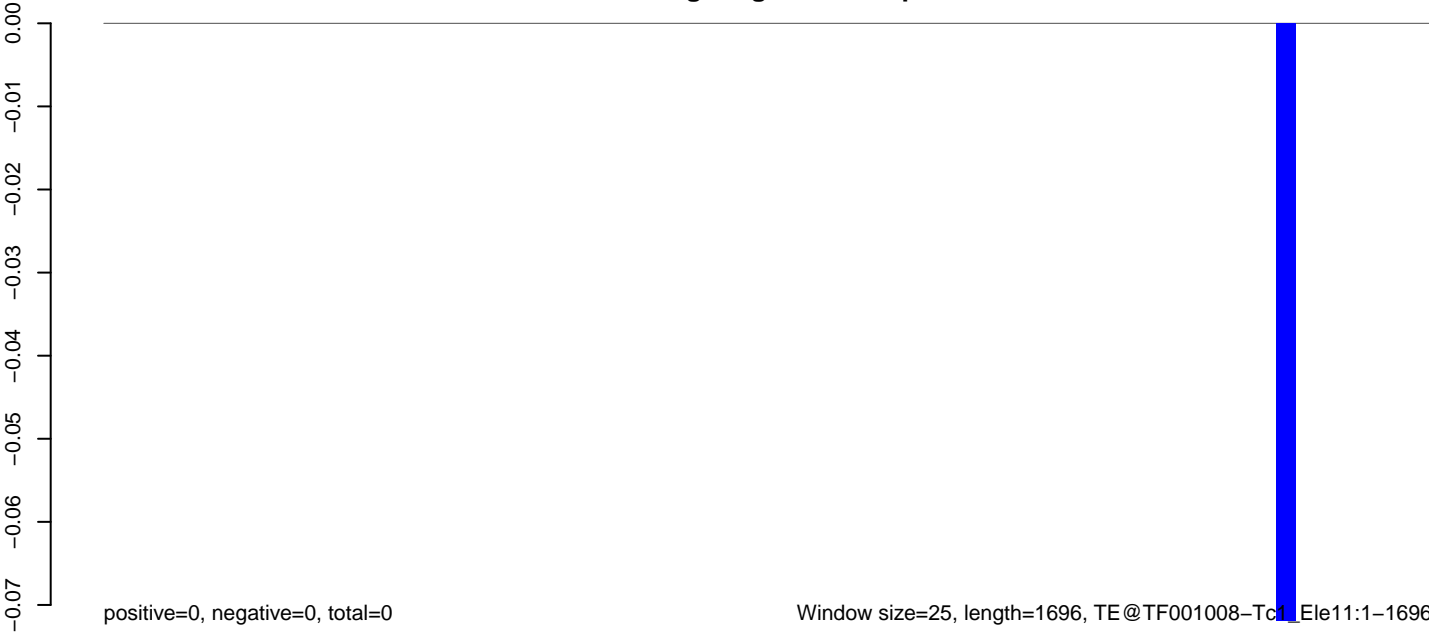

AeAeg_Aag2.TC.M3.18_23.rep

0.00
-0.01
-0.02
-0.03
-0.04
-0.05
-0.06
-0.07

positive=0, negative=0, total=0

AeAeg_Aag2.TC.M3.24_35.rep

0.00
-0.01
-0.02
-0.03
-0.04
-0.05
-0.06
-0.07

positive=0, negative=0, total=0

AeAeg_Aag2.TC.M3.rep

0.00
-0.01
-0.02
-0.03
-0.04
-0.05
-0.06
-0.07

positive=0, negative=0, total=0

Window size=25, length=4183, TE@TF000948-Ty1_copia_Ele179:1-4183

0 1000 2000 3000 4000

AeAeg_Aag2.TC.M3.18_23.rep

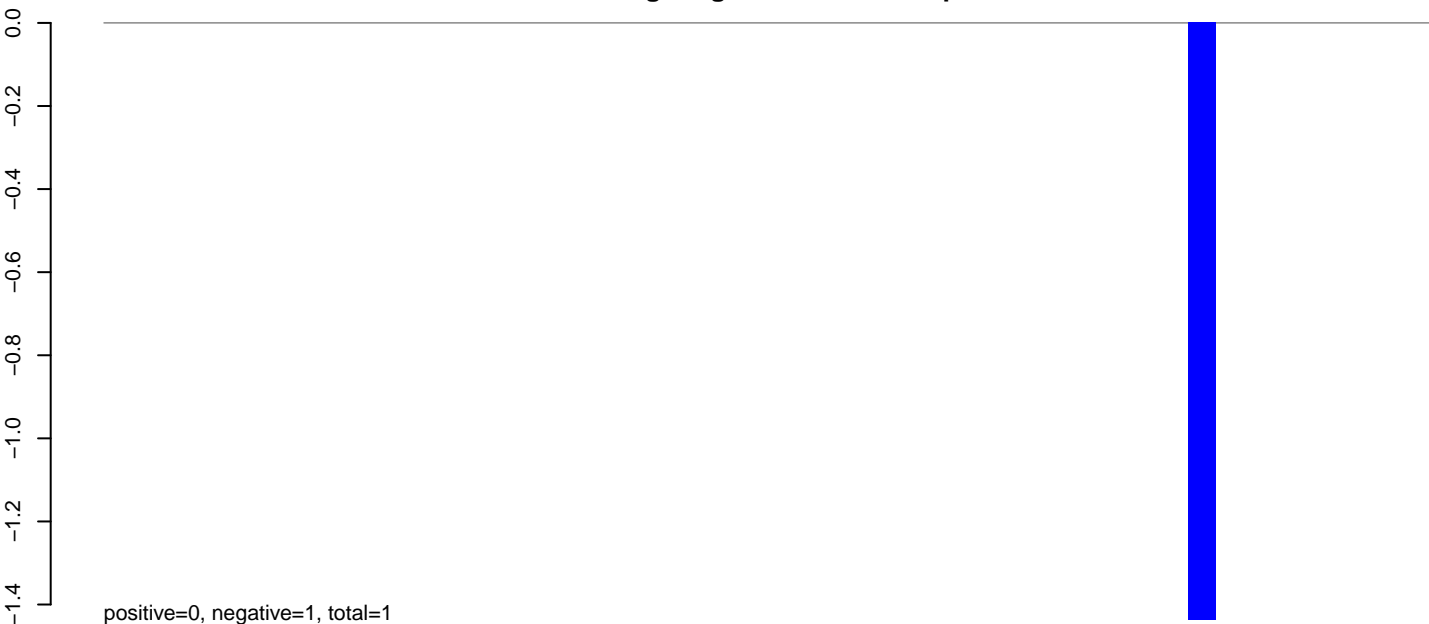

AeAeg_Aag2.TC.M3.24_35.rep

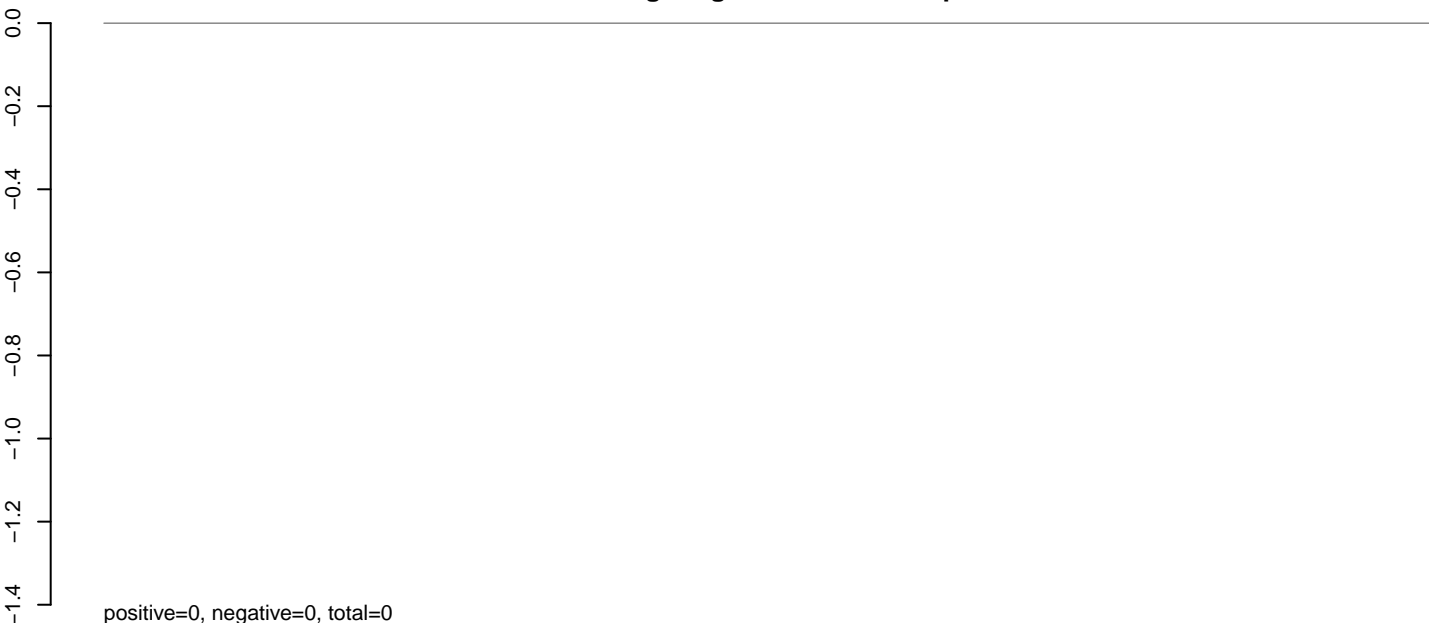

AeAeg_Aag2.TC.M3.rep

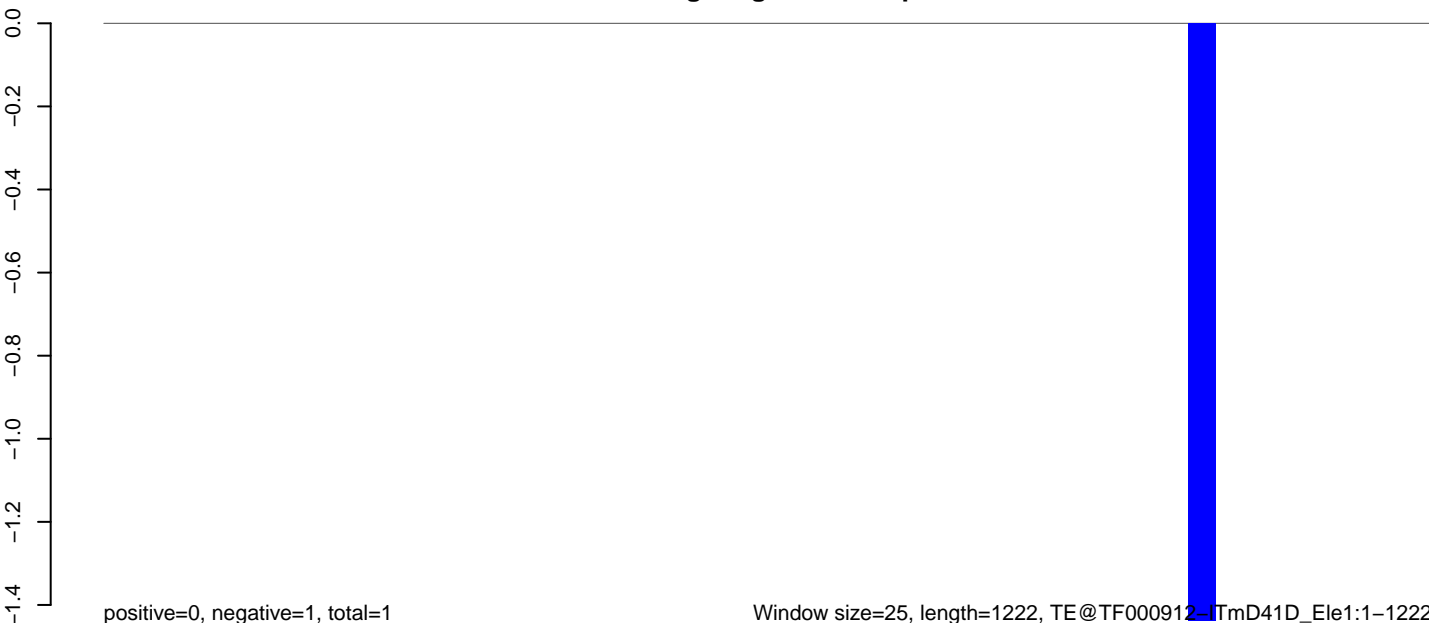

AeAeg_Aag2.TC.M3.18_23.rep

0.00
-0.01
-0.02
-0.03
-0.04
-0.05
-0.06
-0.07

positive=0, negative=0, total=0



AeAeg_Aag2.TC.M3.24_35.rep

0.00
-0.01
-0.02
-0.03
-0.04
-0.05
-0.06
-0.07

positive=0, negative=0, total=0

AeAeg_Aag2.TC.M3.rep

0.00
-0.01
-0.02
-0.03
-0.04
-0.05
-0.06
-0.07

positive=0, negative=0, total=0

Window size=25, length=1305, TE@TF000904-ITmD37D_Ele1:1-1305



0 200 400 600 800 1000 1200 1400

AeAeg_Aag2.TC.M3.18_23.rep



AeAeg_Aag2.TC.M3.24_35.rep

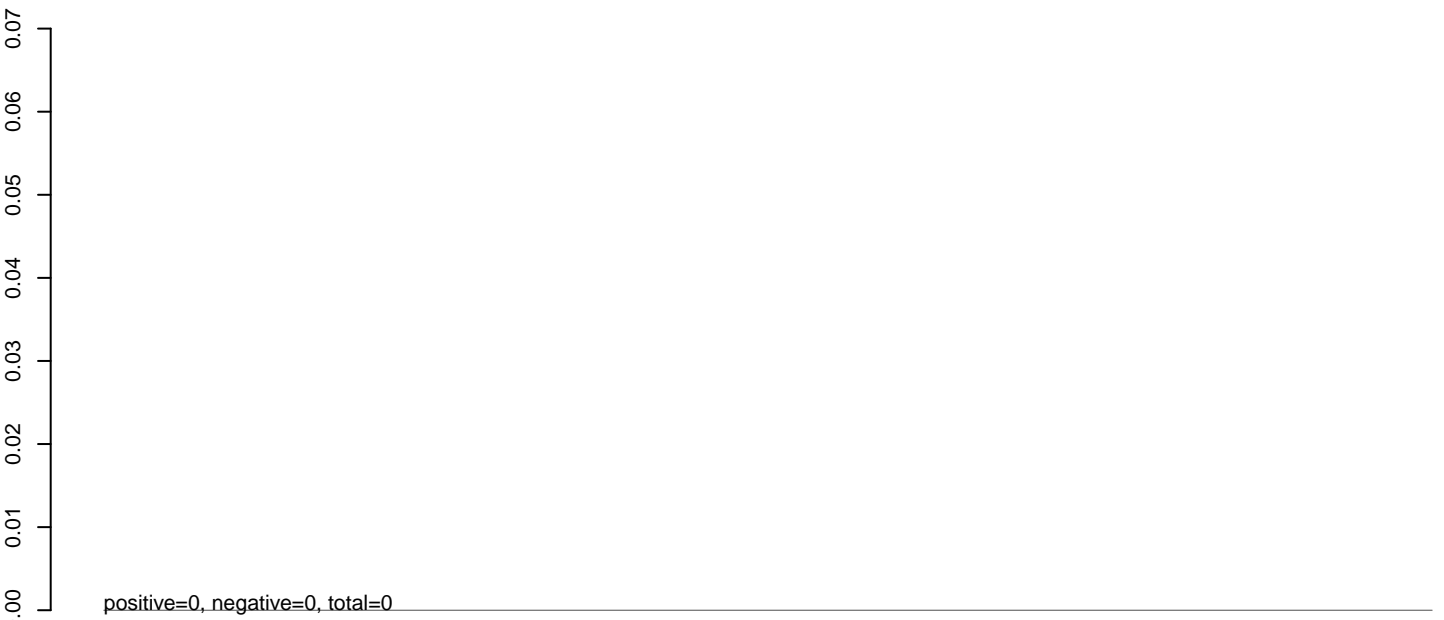

AeAeg_Aag2.TC.M3.rep

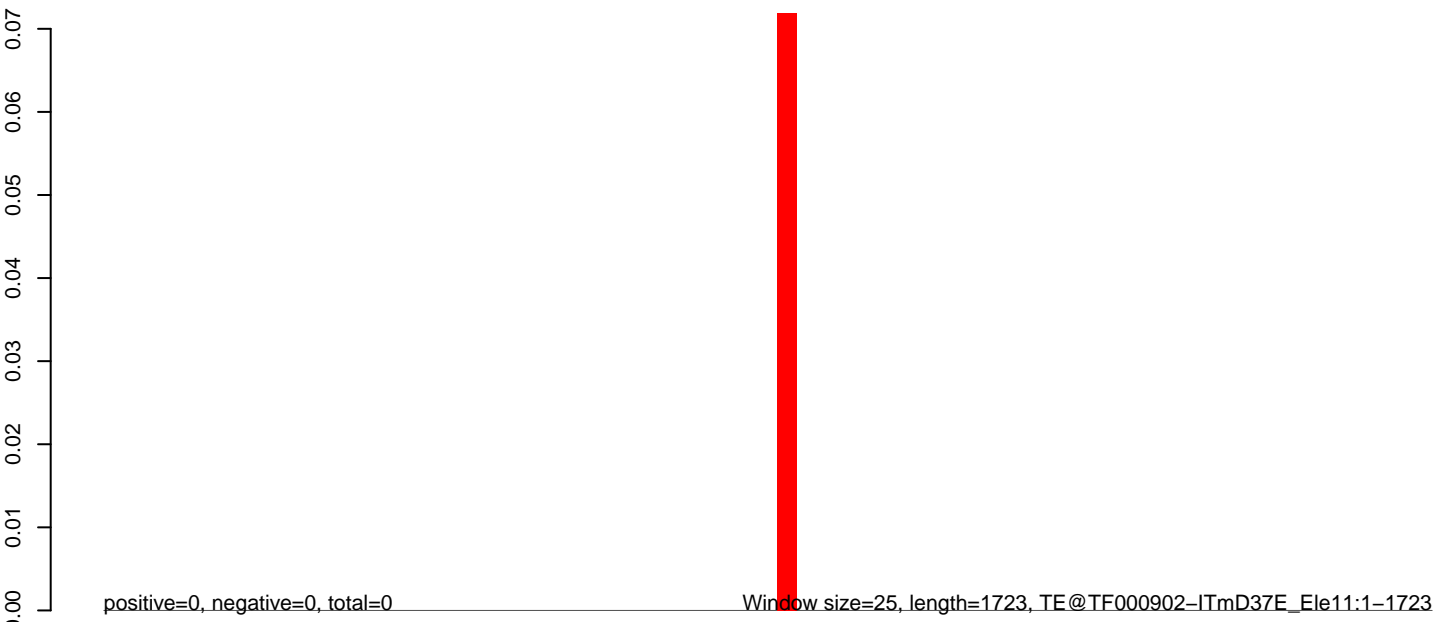

AeAeg_Aag2.TC.M3.18_23.rep

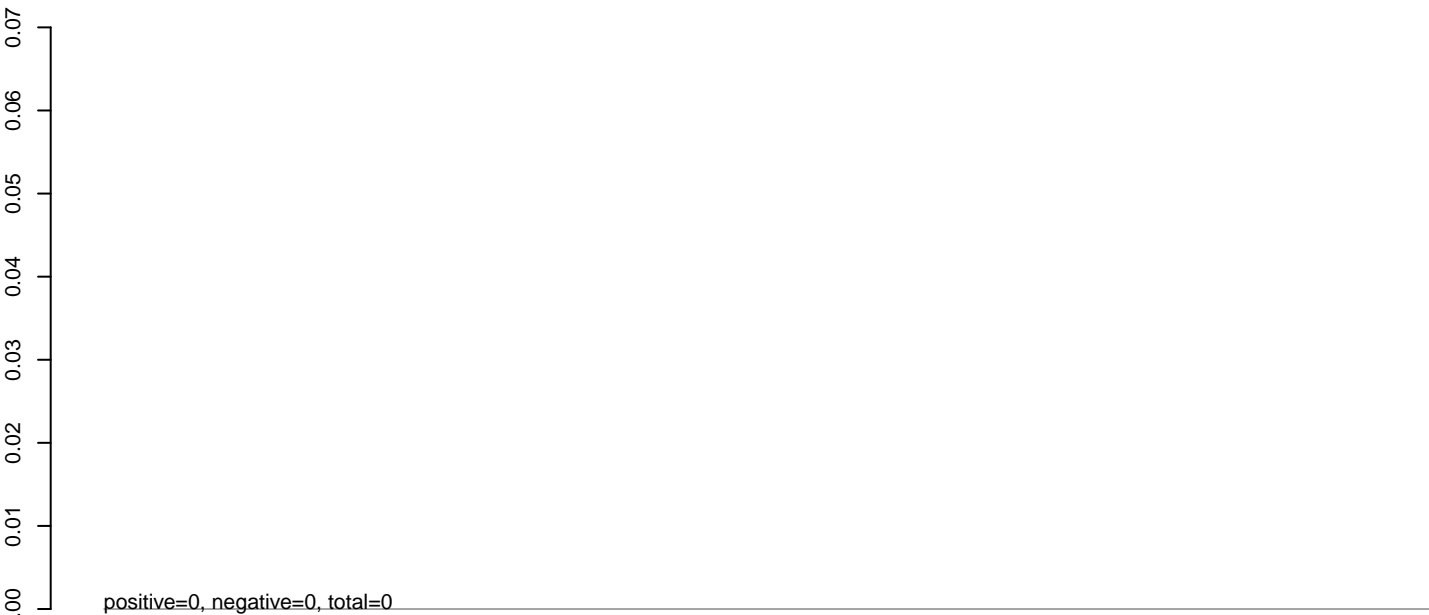

AeAeg_Aag2.TC.M3.24_35.rep

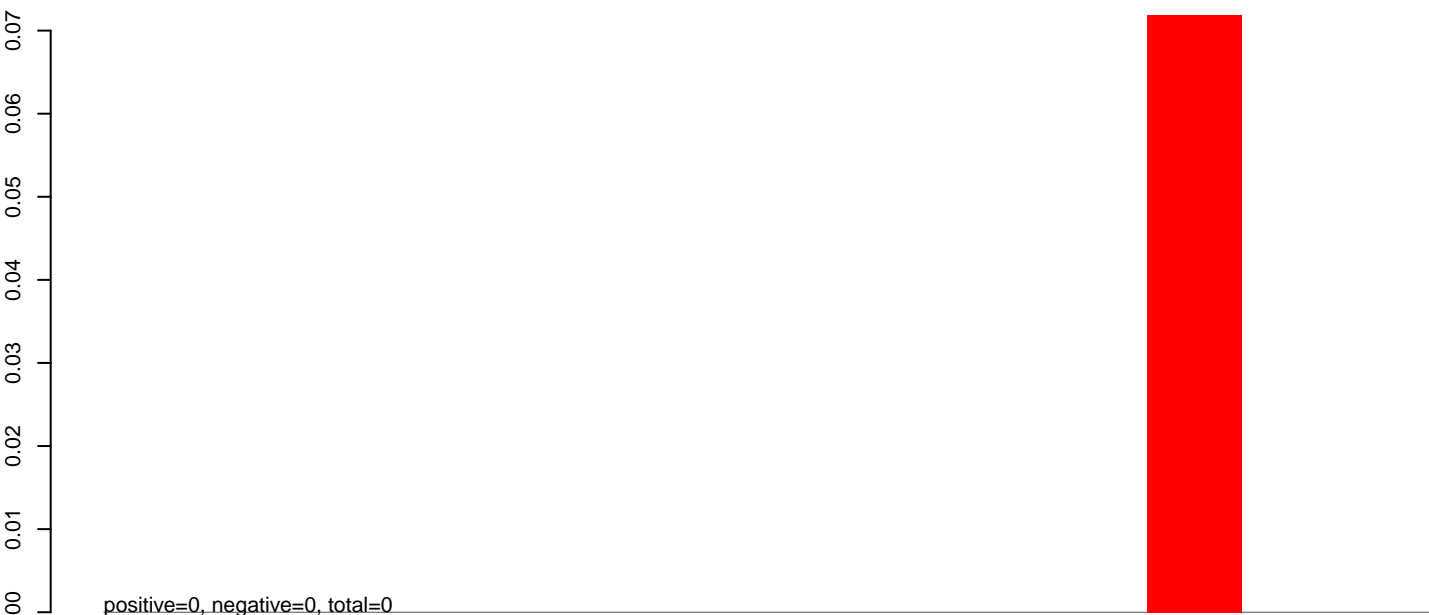

AeAeg_Aag2.TC.M3.rep

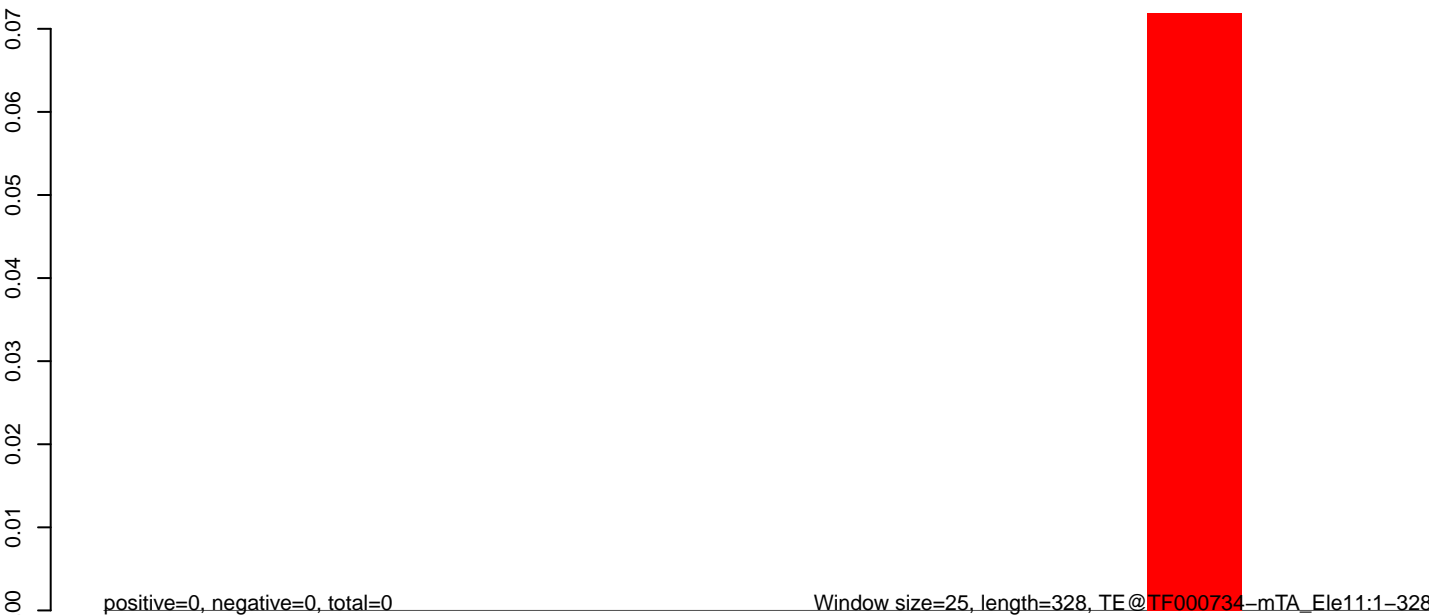

Window size=25, length=328, TE@TF000734-mTA_Ele11:1-328

50 100 150 200 250 300 350

AeAeg_Aag2.TC.M3.18_23.rep

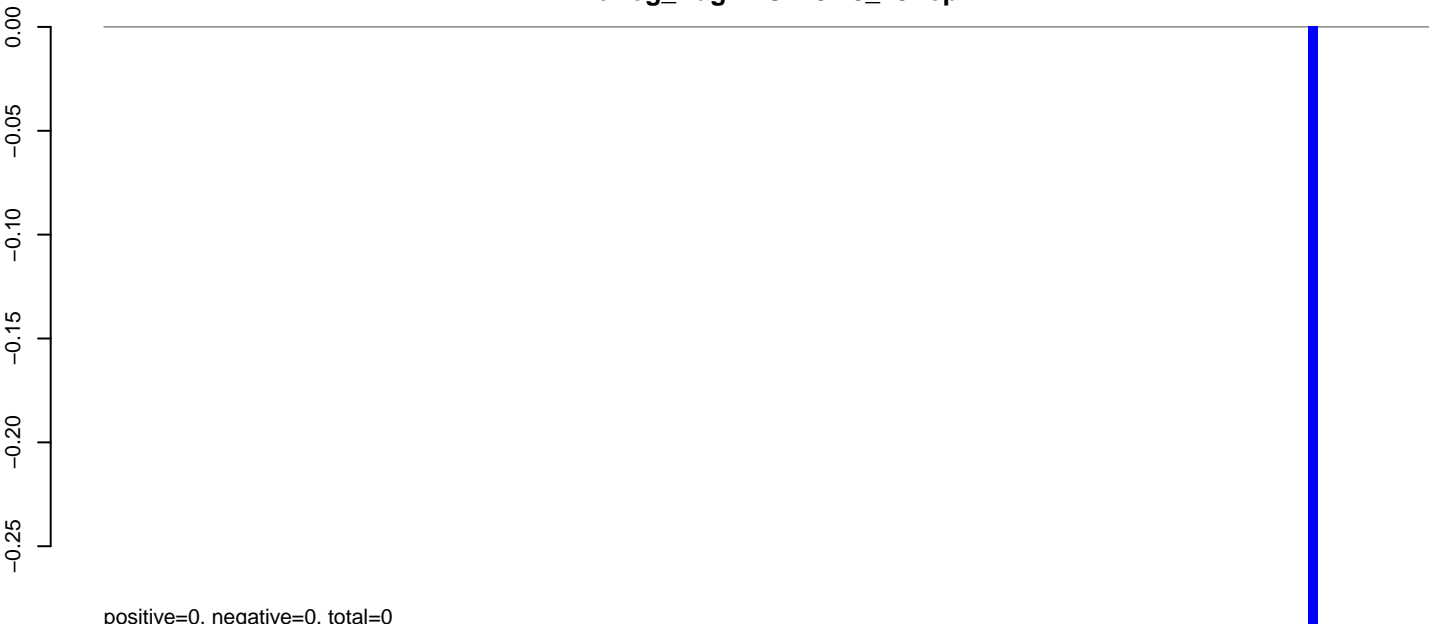

positive=0, negative=0, total=0

AeAeg_Aag2.TC.M3.24_35.rep

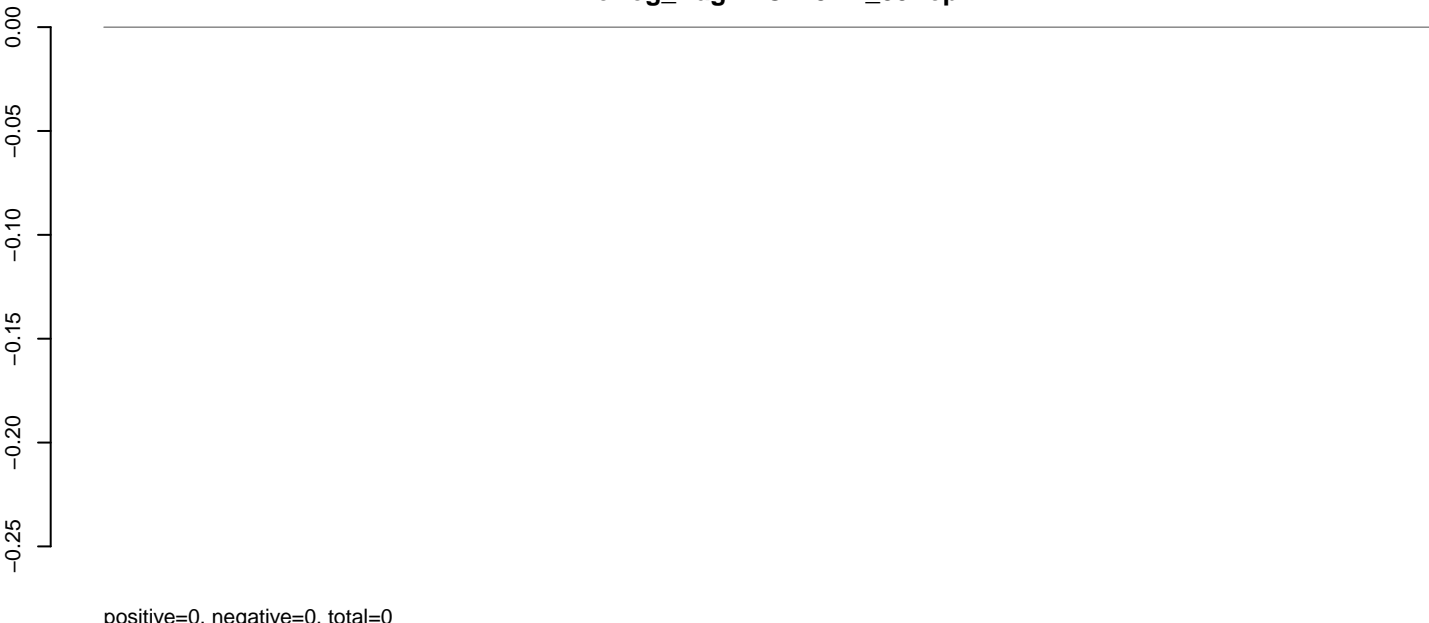

positive=0, negative=0, total=0

AeAeg_Aag2.TC.M3.rep

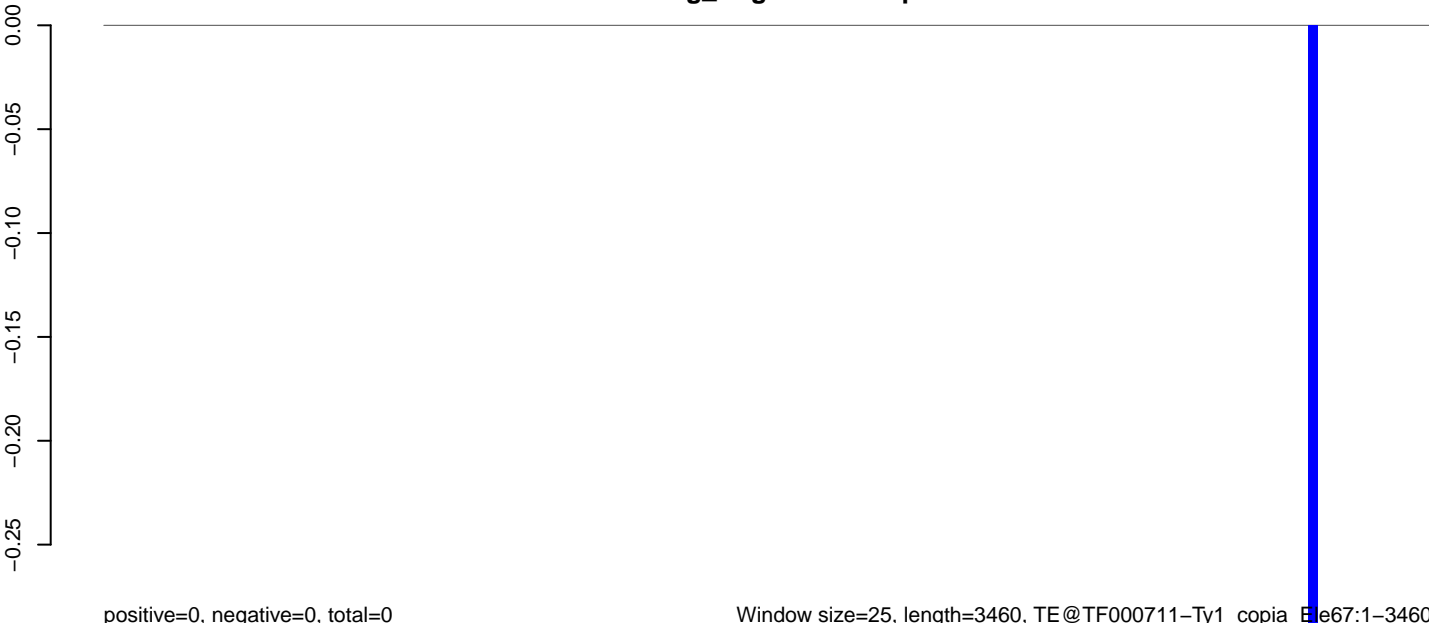

positive=0, negative=0, total=0

Window size=25, length=3460, TE@TF000711-Ty1_copia_Ele67:1-3460

AeAeg_Aag2.TC.M3.18_23.rep

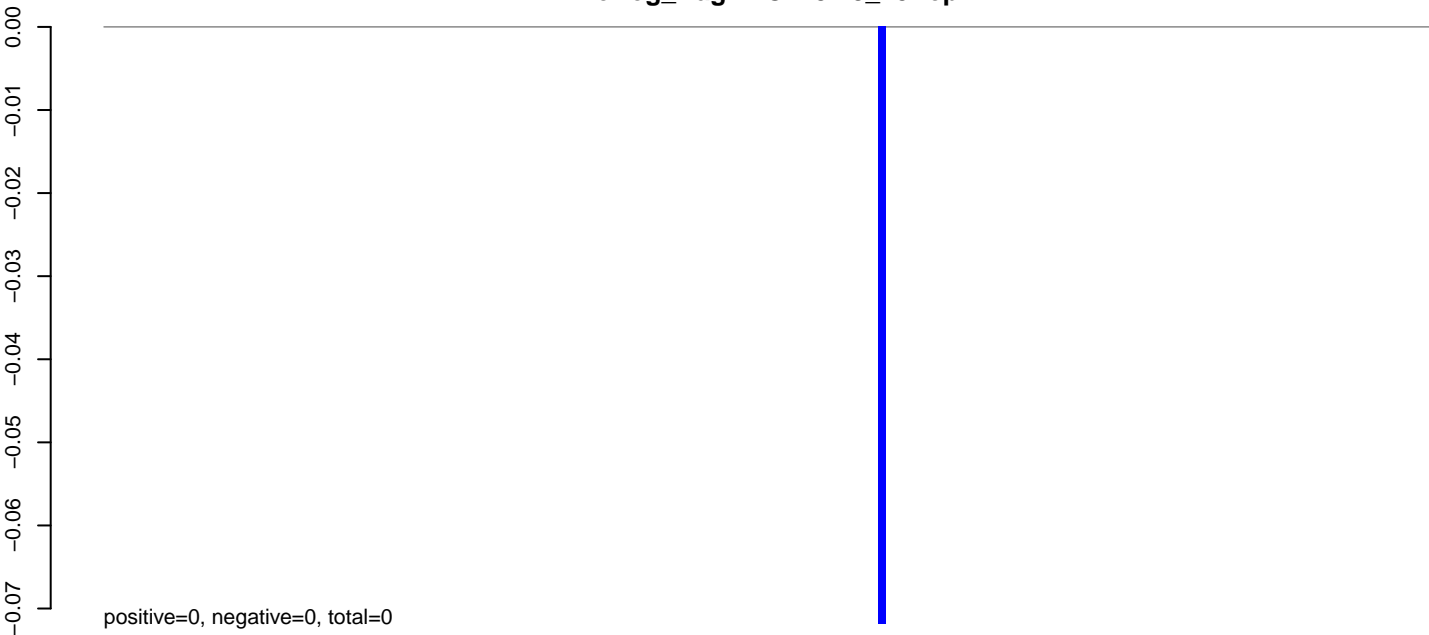

AeAeg_Aag2.TC.M3.24_35.rep

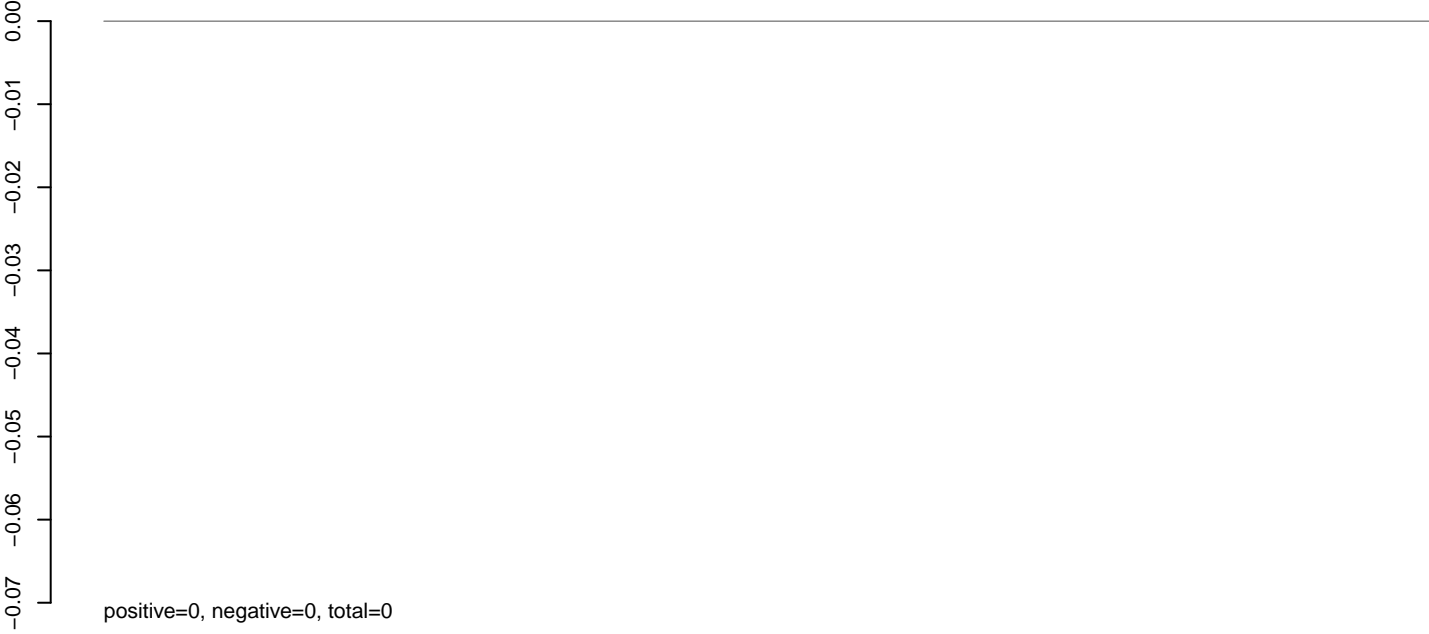

AeAeg_Aag2.TC.M3.rep

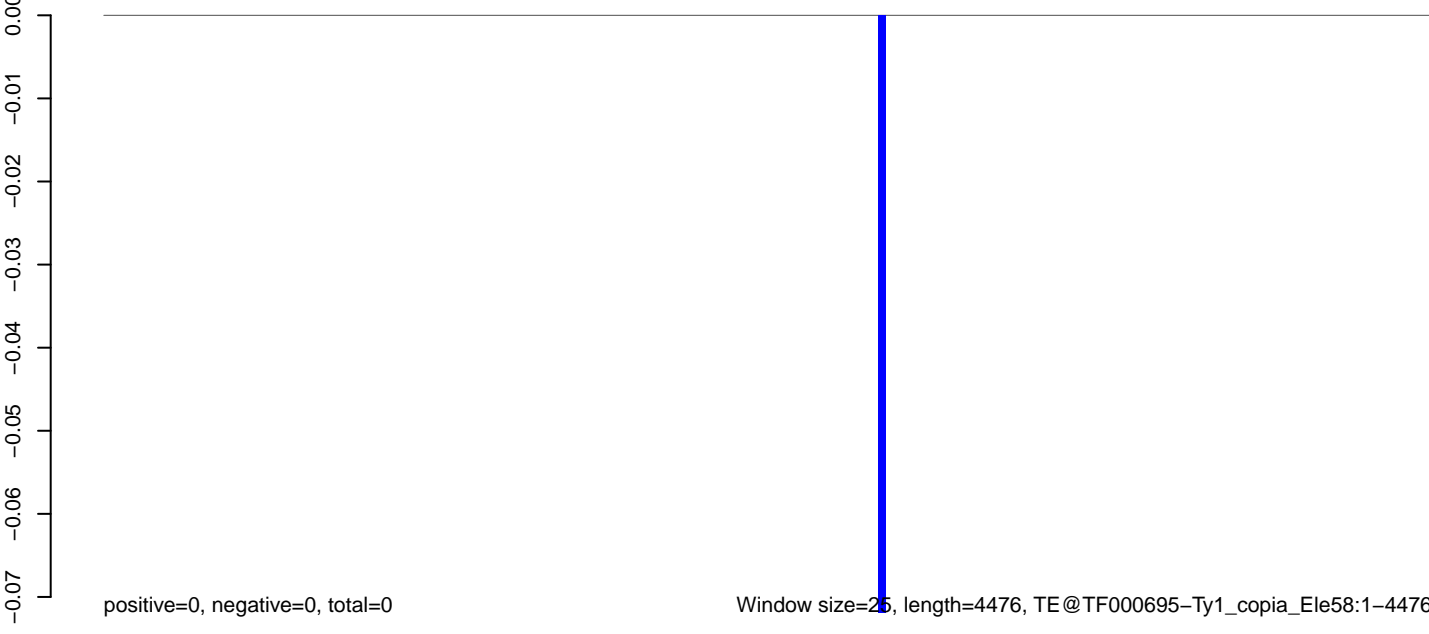

AeAeg_Aag2.TC.M3.18_23.rep

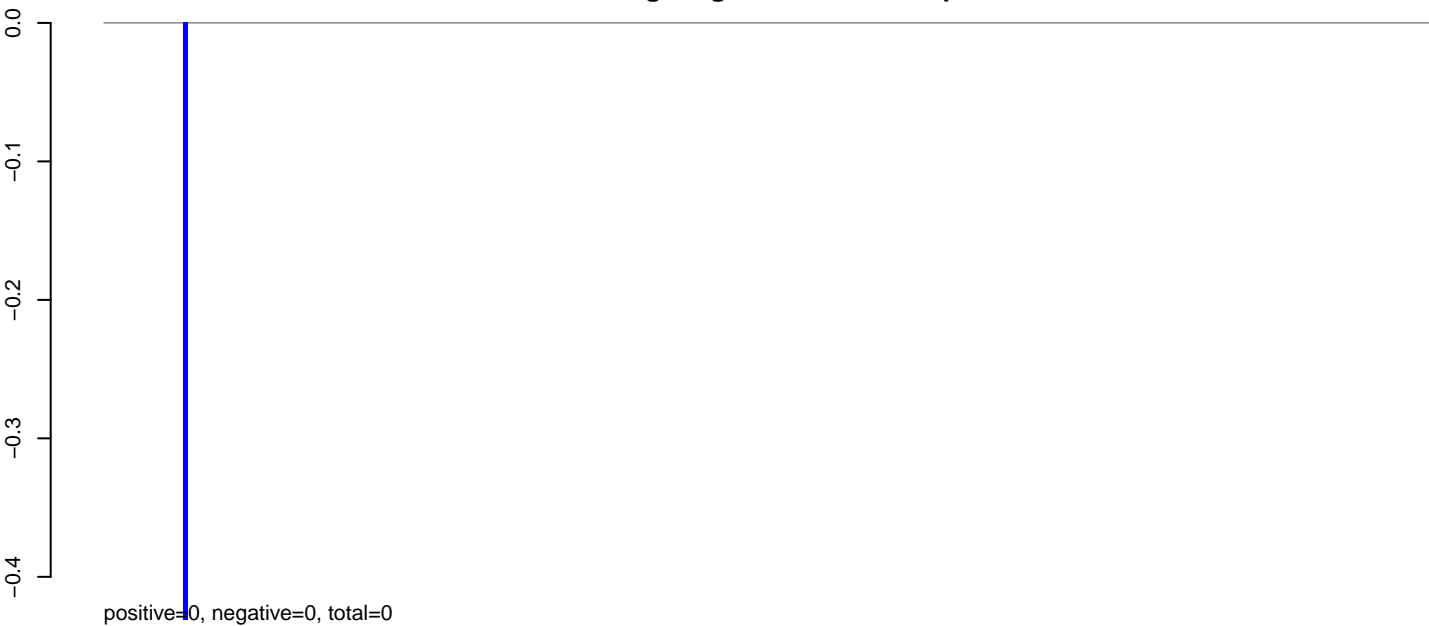

AeAeg_Aag2.TC.M3.24_35.rep

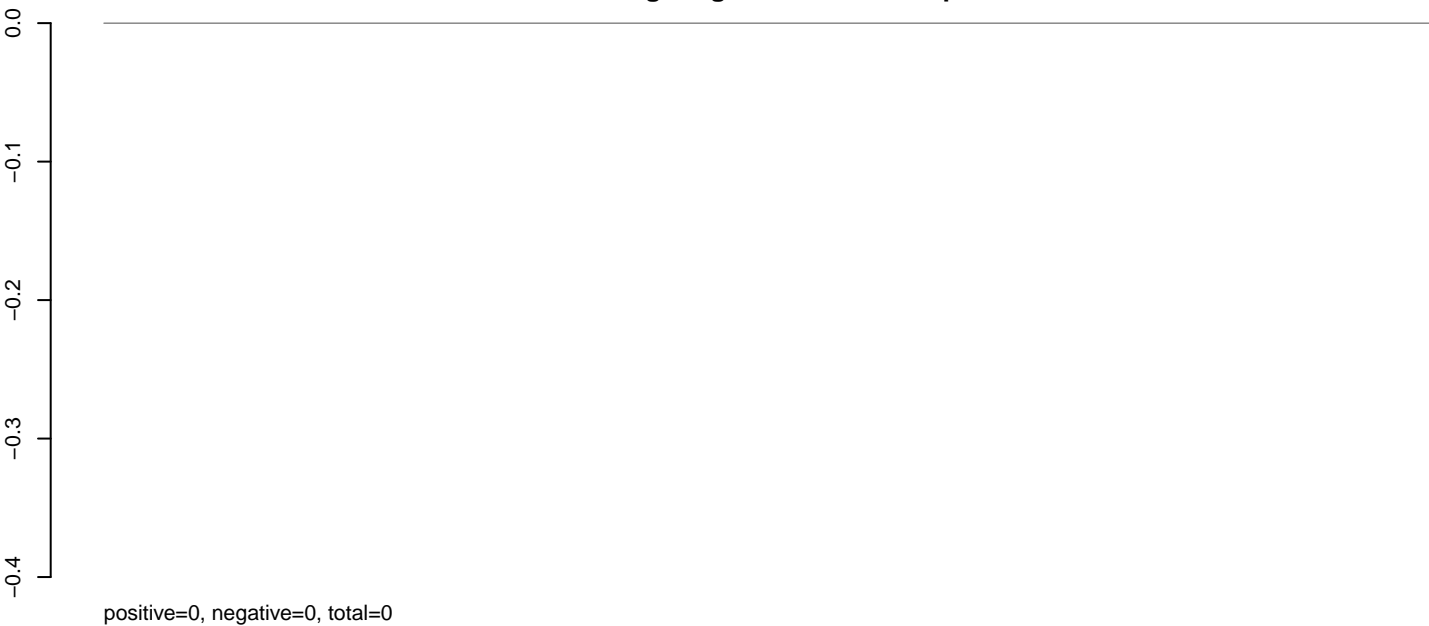

AeAeg_Aag2.TC.M3.rep

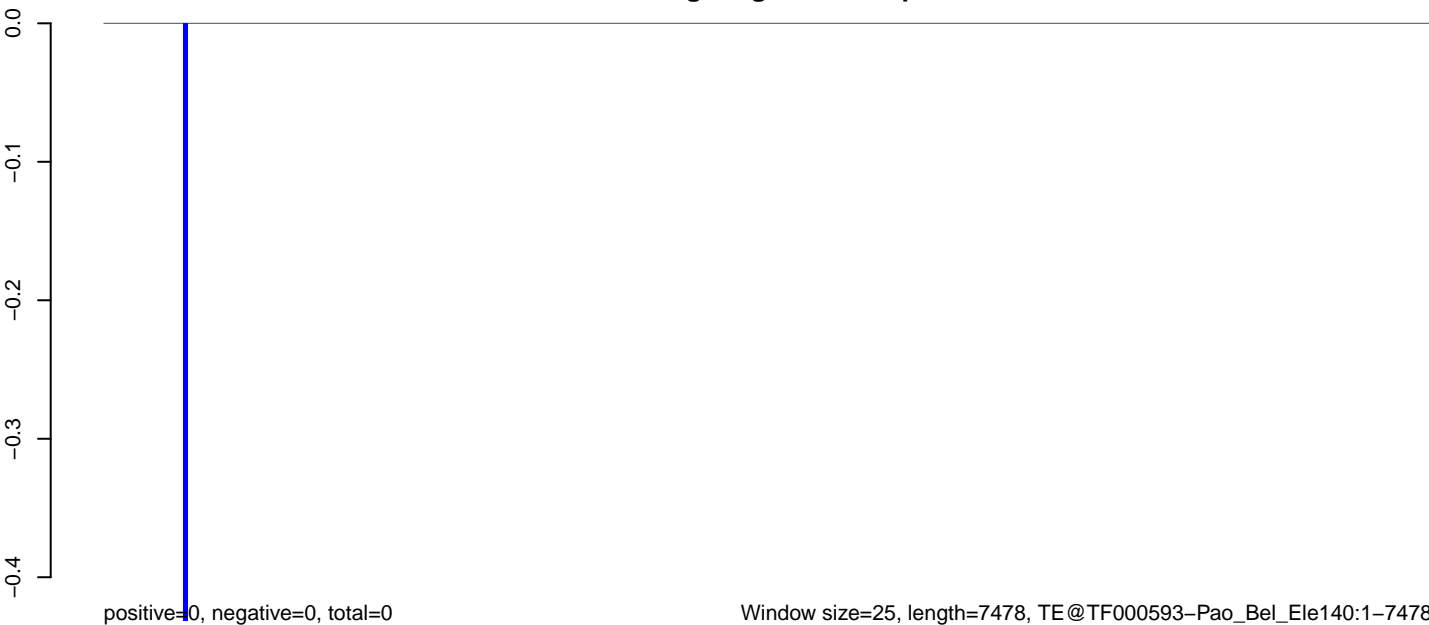

AeAeg_Aag2.TC.M3.18_23.rep

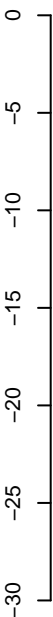

positive=0, negative=31, total=31

AeAeg_Aag2.TC.M3.24_35.rep

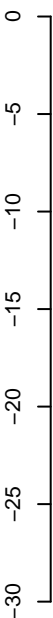

positive=0, negative=0, total=0

AeAeg_Aag2.TC.M3.rep

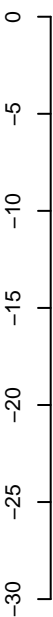

positive=0, negative=31, total=31

AeAeg_Aag2.TC.M3.18_23.rep

0.00
-0.02
-0.04
-0.06
-0.08
-0.10
-0.12
-0.14

positive=0, negative=0, total=0



AeAeg_Aag2.TC.M3.24_35.rep

0.00
-0.02
-0.04
-0.06
-0.08
-0.10
-0.12
-0.14

positive=0, negative=0, total=0

AeAeg_Aag2.TC.M3.rep

0.00
-0.02
-0.04
-0.06
-0.08
-0.10
-0.12
-0.14

positive=0, negative=0, total=0



Window size=25, length=1660, TE@TF000553-Tc1_Ele5:1-1660

0 500 1000 1500

AeAeg_Aag2.TC.M3.18_23.rep

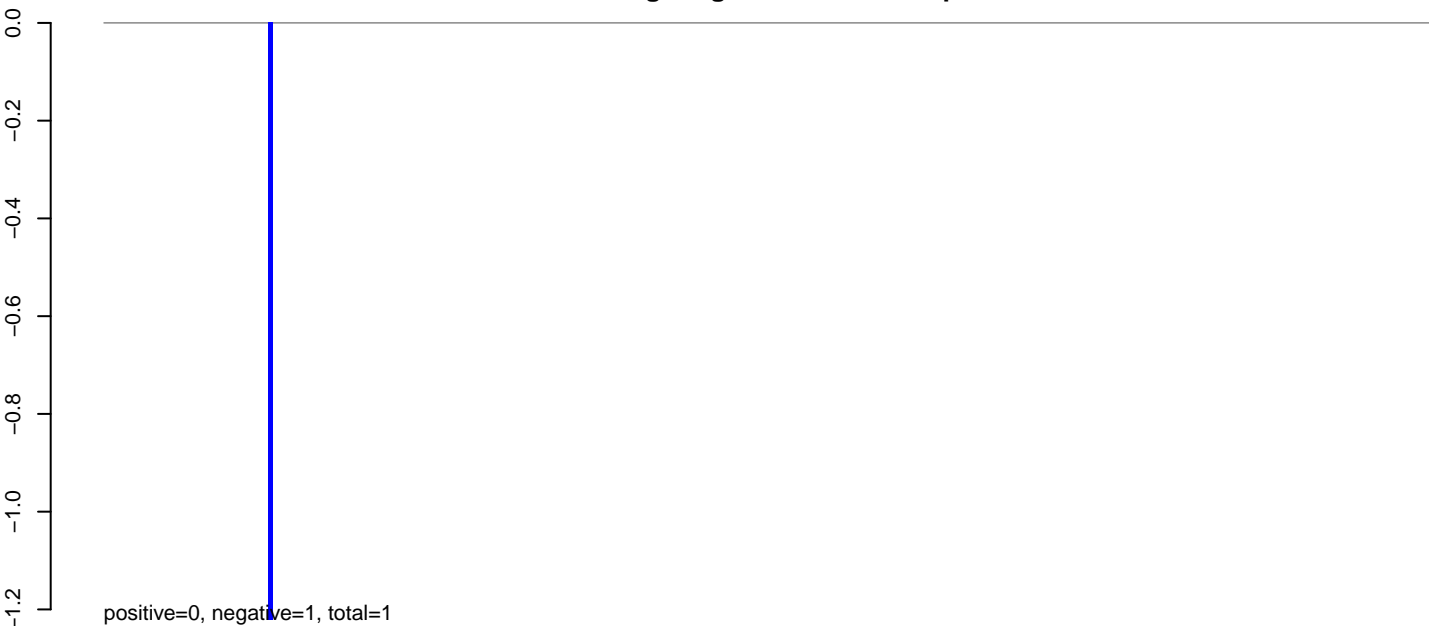

AeAeg_Aag2.TC.M3.24_35.rep

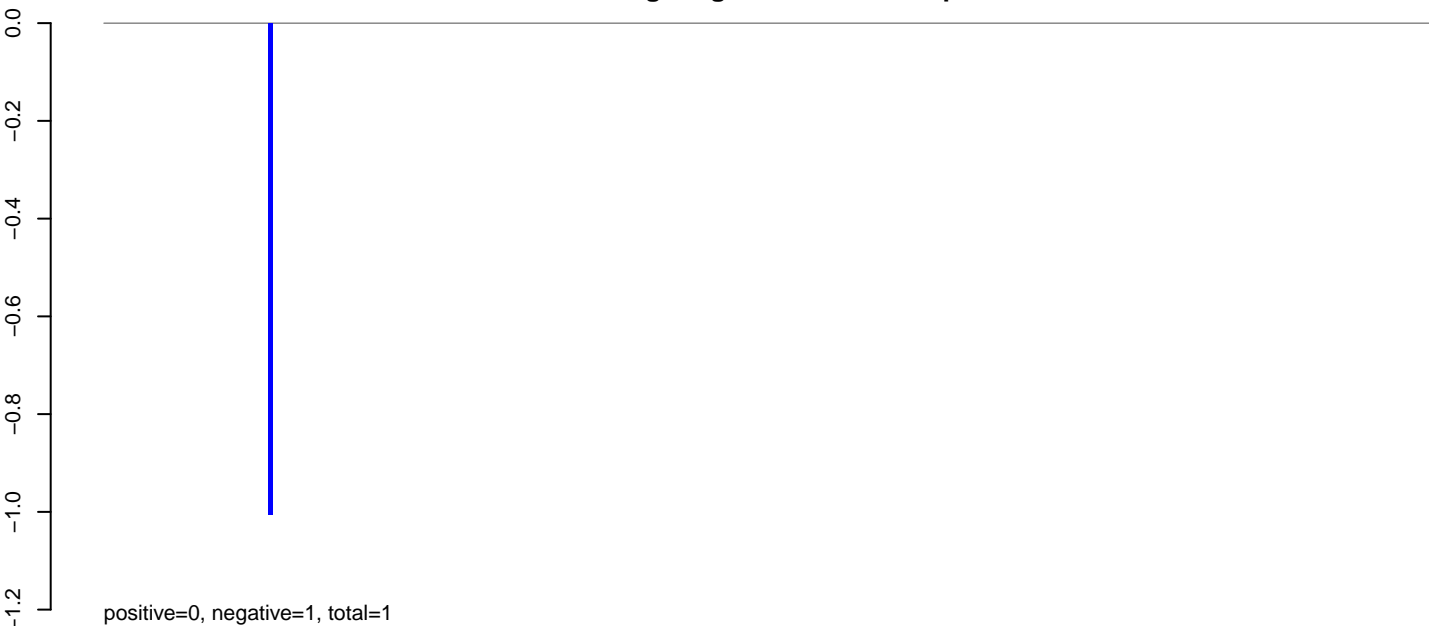

AeAeg_Aag2.TC.M3.rep



AeAeg_Aag2.TC.M3.18_23.rep



AeAeg_Aag2.TC.M3.24_35.rep

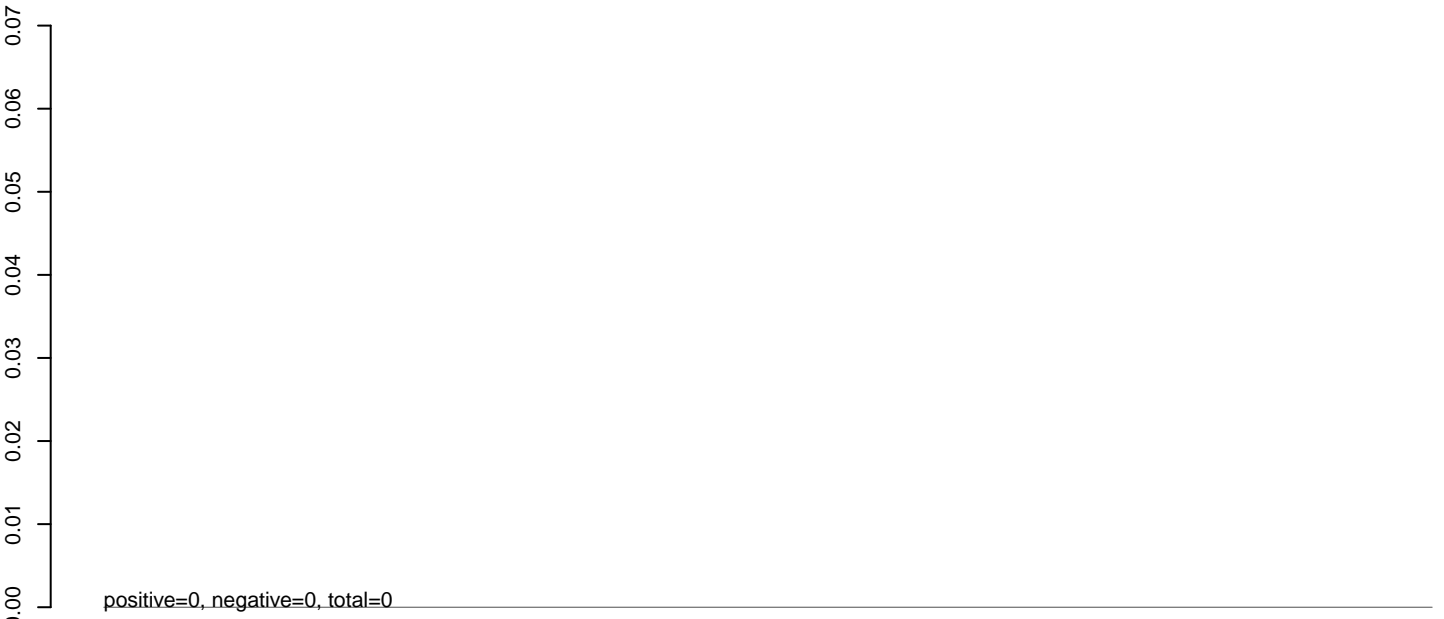

AeAeg_Aag2.TC.M3.rep

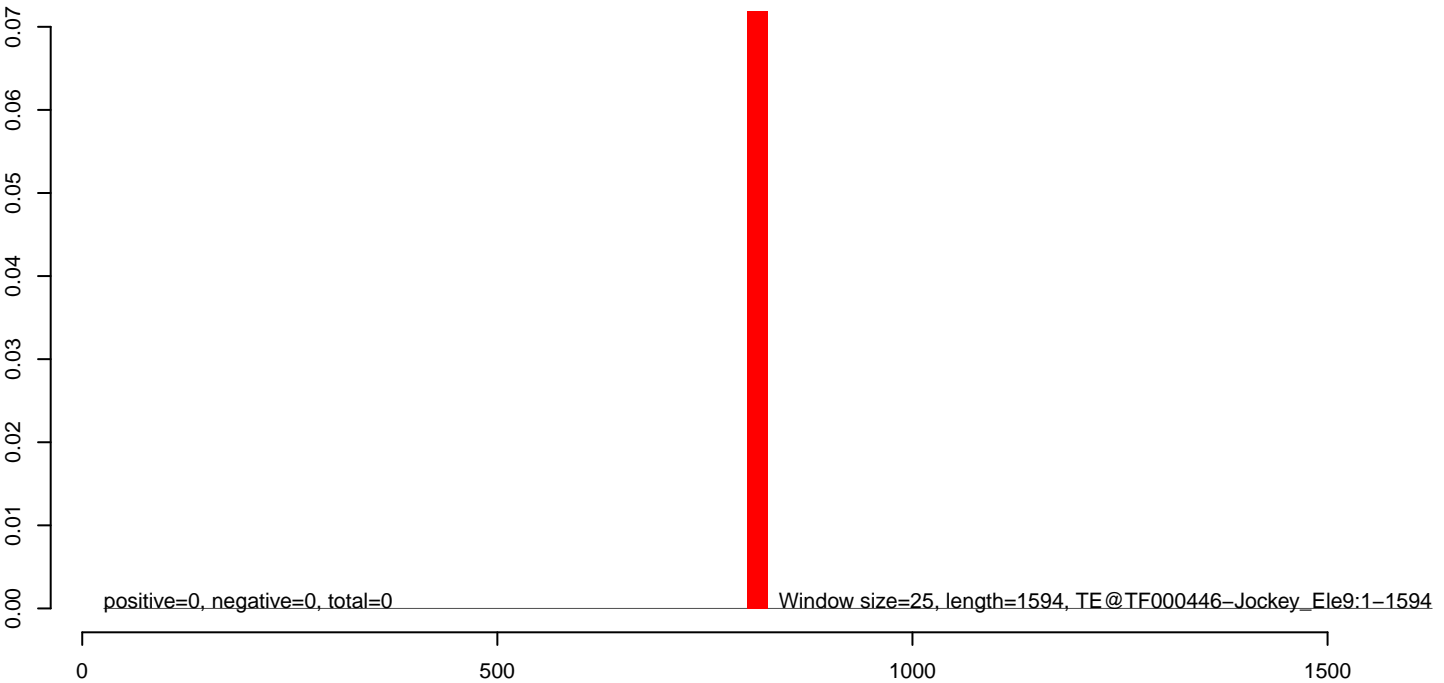

AeAeg_Aag2.TC.M3.18_23.rep

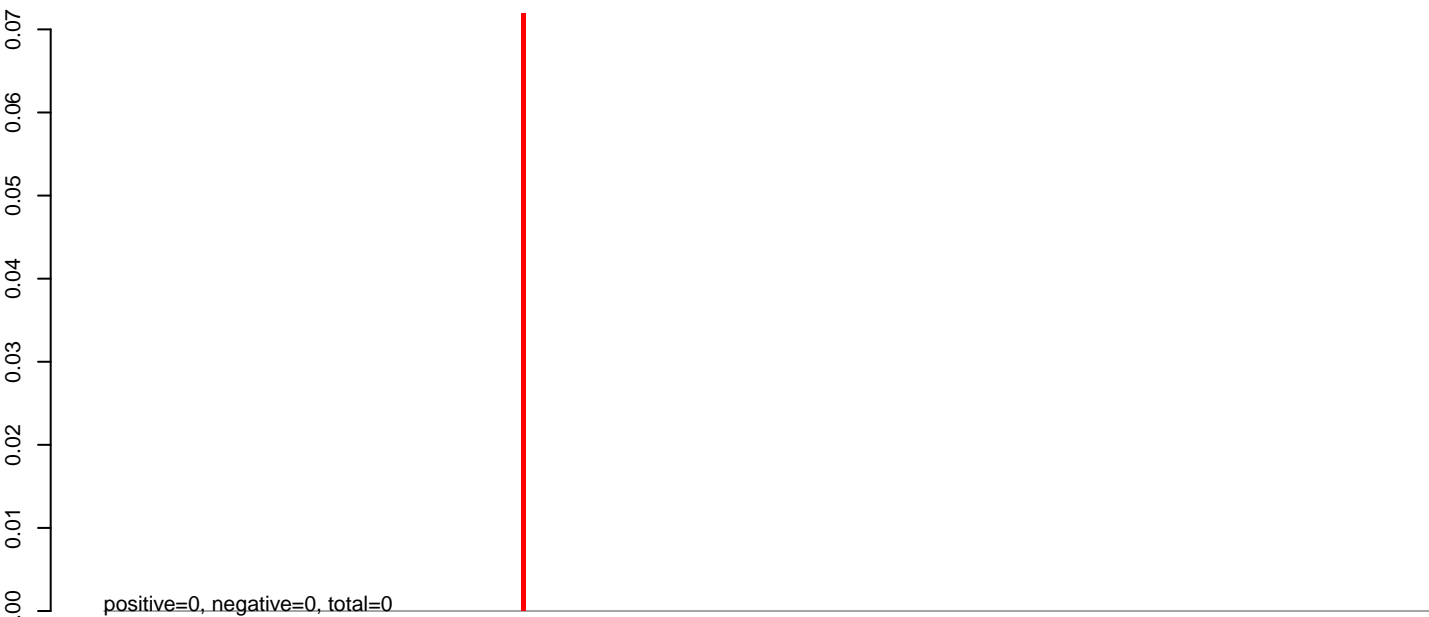

AeAeg_Aag2.TC.M3.24_35.rep

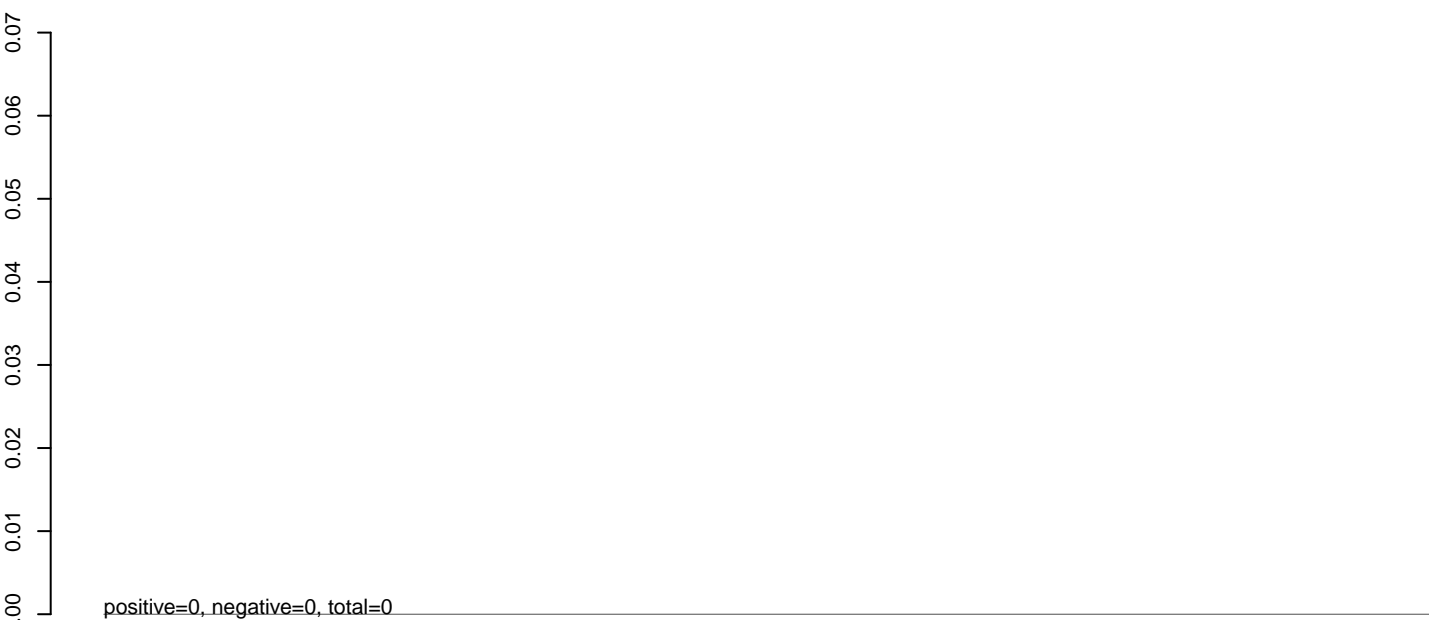

AeAeg_Aag2.TC.M3.rep



0 1000 2000 3000 4000 5000 6000 7000

AeAeg_Aag2.TC.M3.18_23.rep

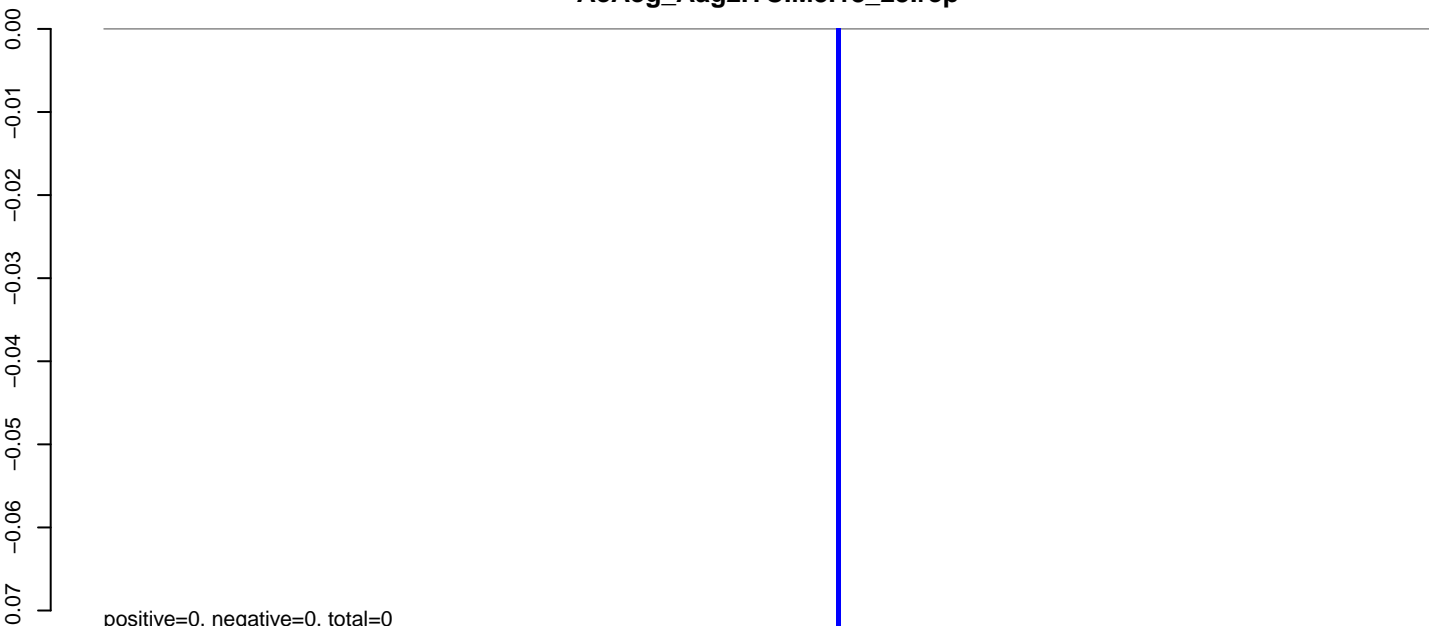

AeAeg_Aag2.TC.M3.24_35.rep

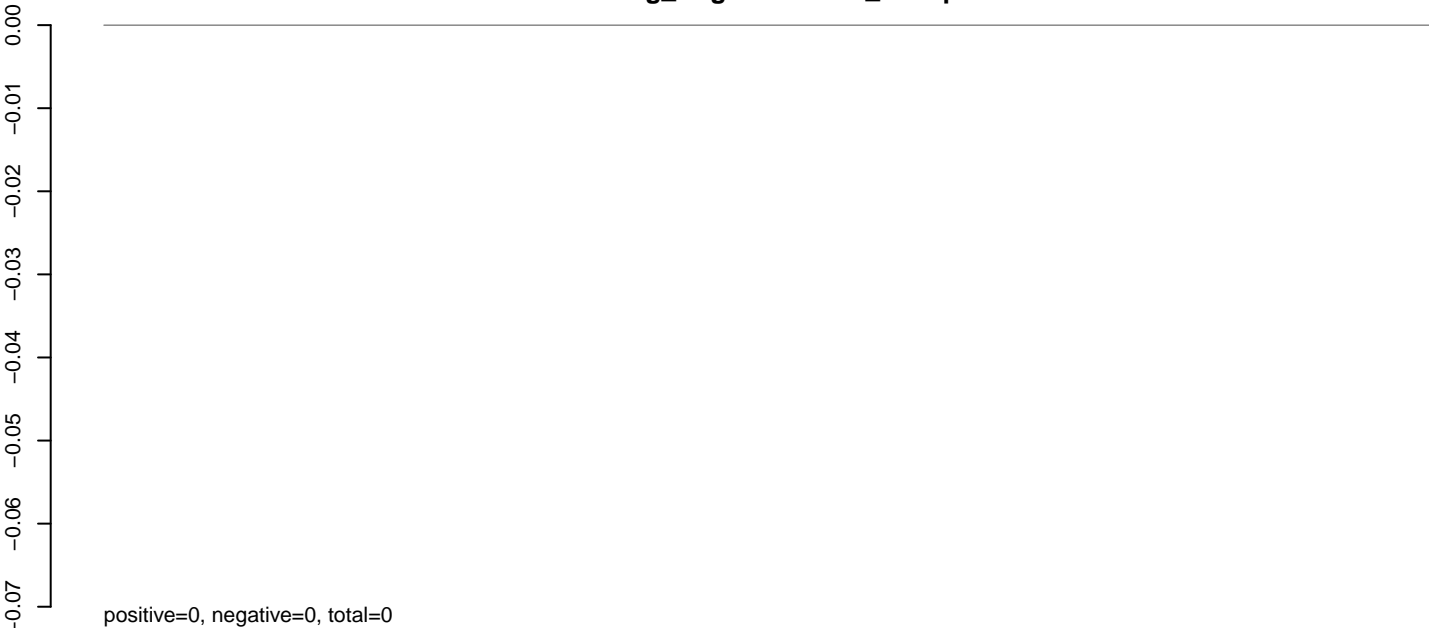

AeAeg_Aag2.TC.M3.rep

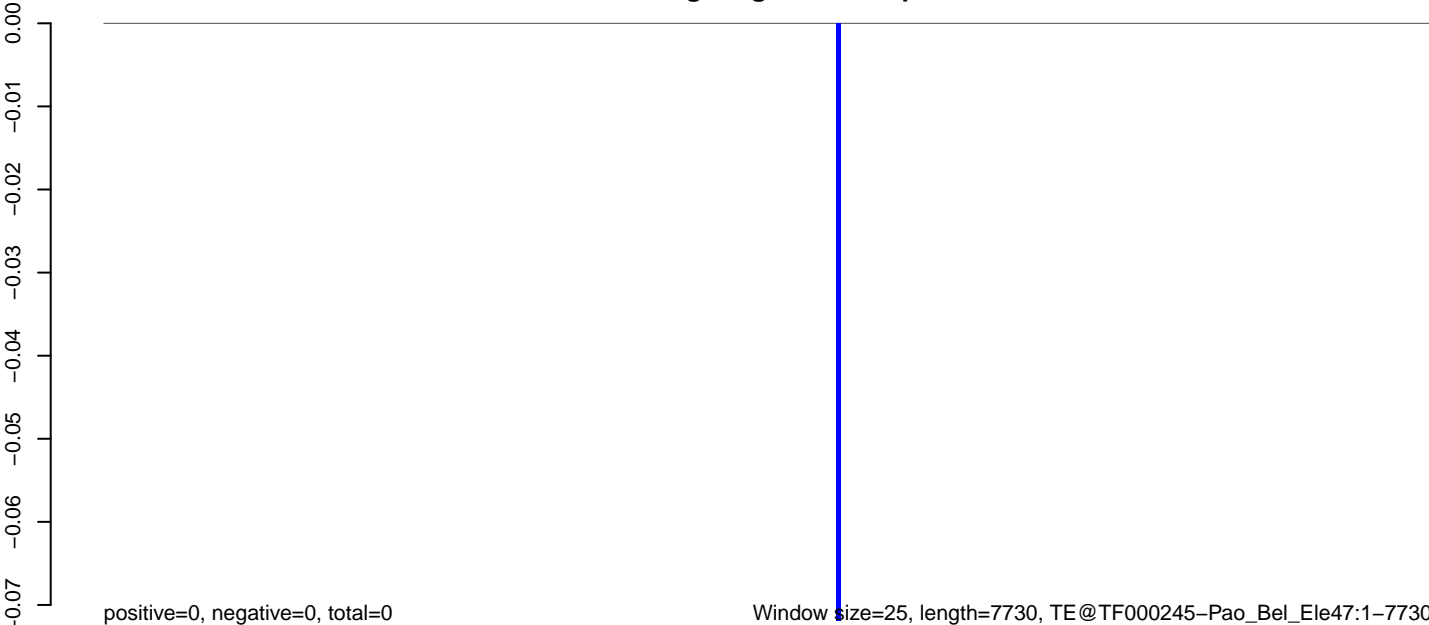

AeAeg_Aag2.TC.M3.18_23.rep

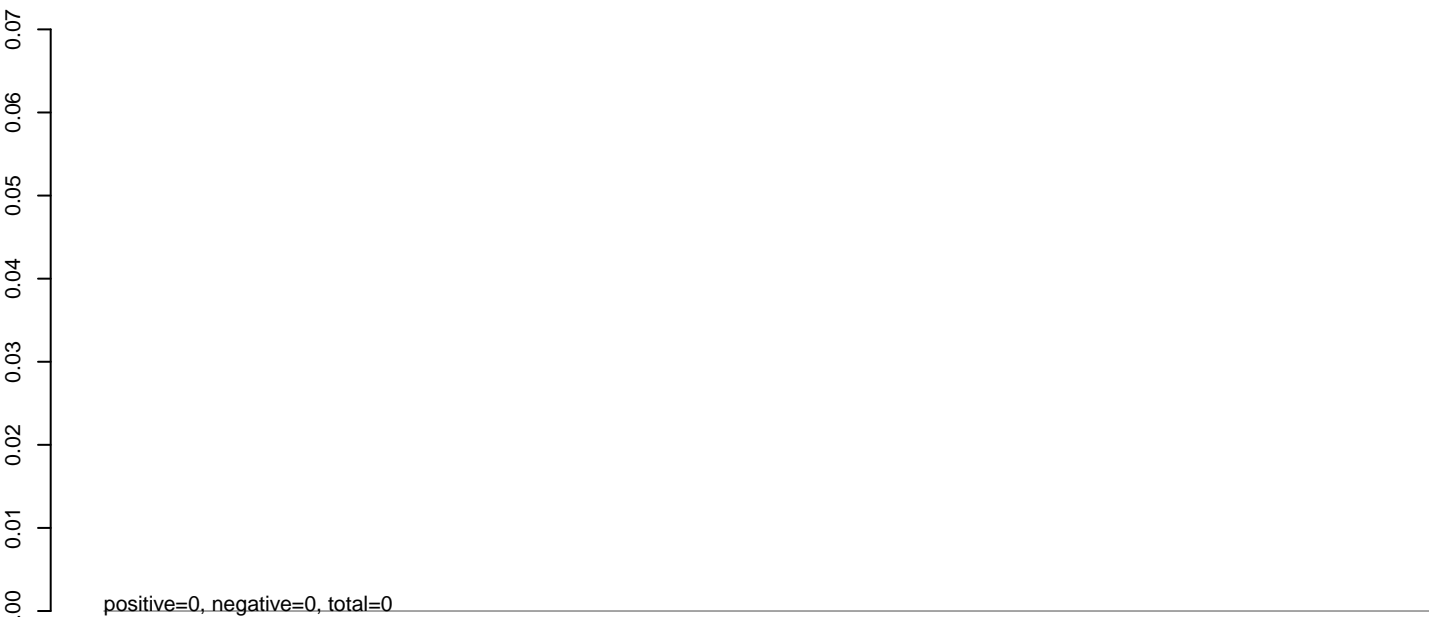

AeAeg_Aag2.TC.M3.24_35.rep

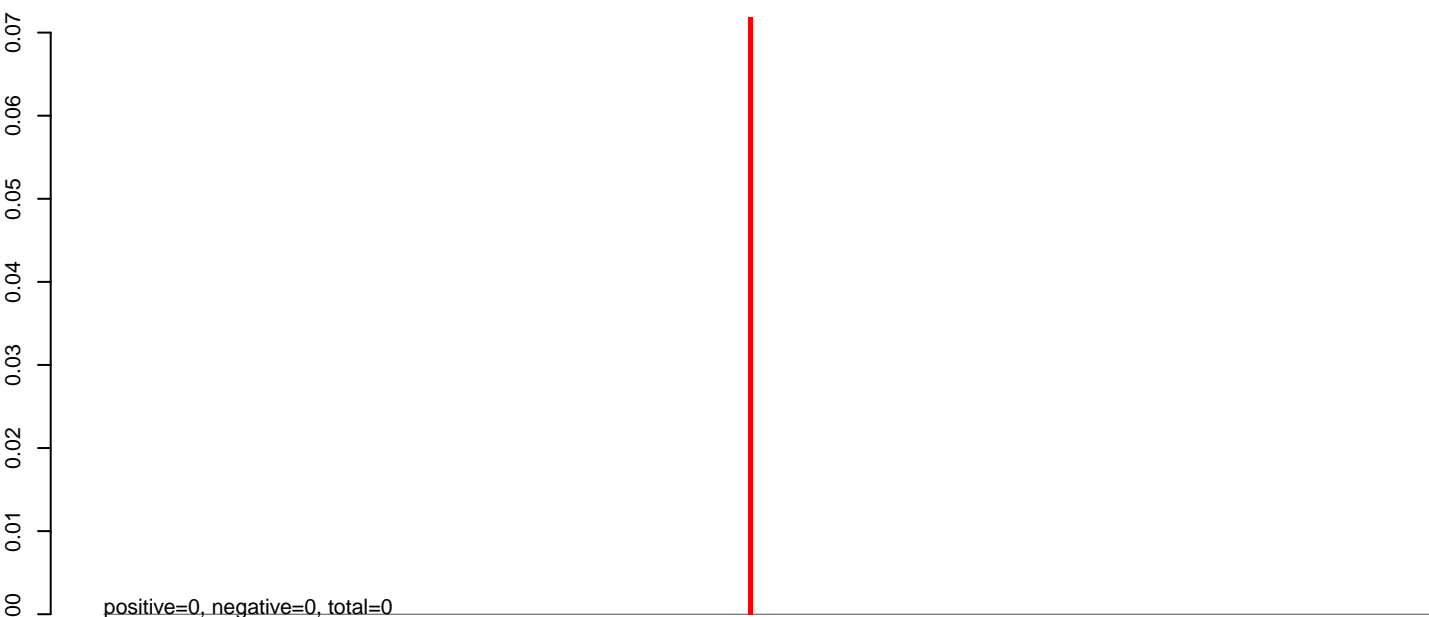

AeAeg_Aag2.TC.M3.rep

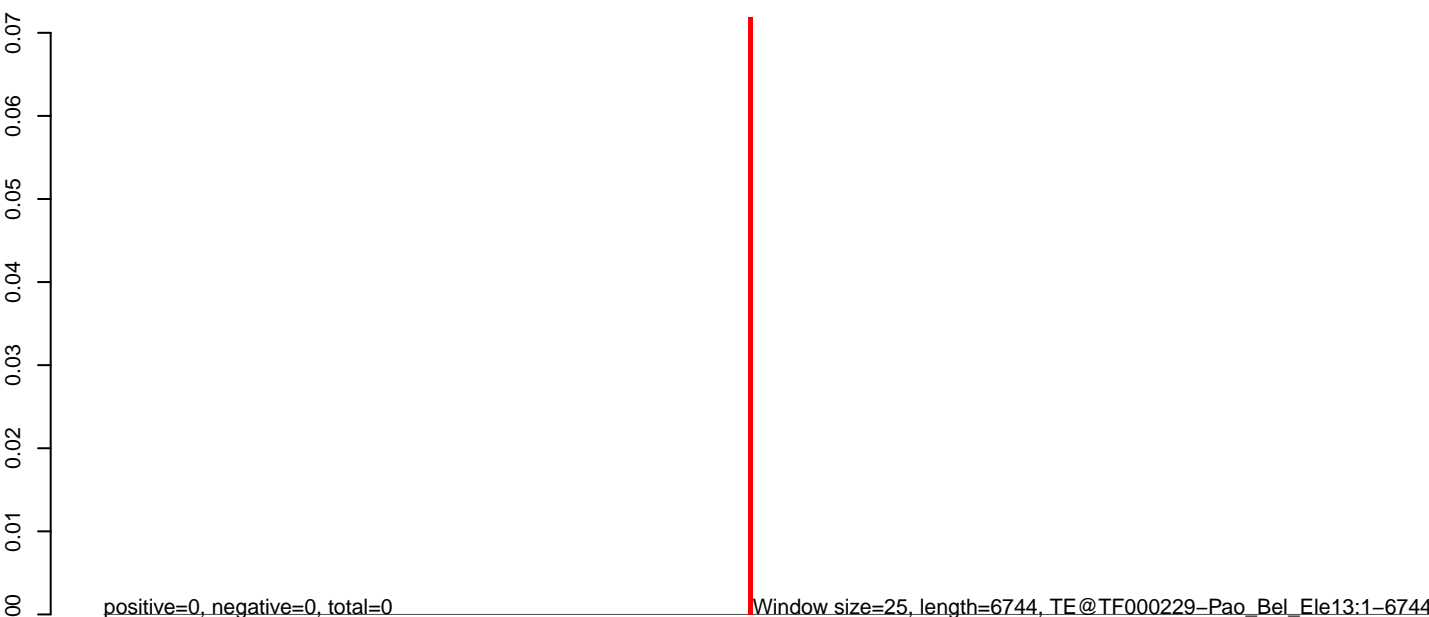

0 1000 2000 3000 4000 5000 6000 7000

AeAeg_Aag2.TC.M3.18_23.rep

0.00
-0.01
-0.02
-0.03
-0.04
-0.05
-0.06
-0.07

positive=0, negative=0, total=0

AeAeg_Aag2.TC.M3.24_35.rep

0.00
-0.01
-0.02
-0.03
-0.04
-0.05
-0.06
-0.07

positive=0, negative=0, total=0

AeAeg_Aag2.TC.M3.rep

0.00
-0.01
-0.02
-0.03
-0.04
-0.05
-0.06
-0.07

positive=0, negative=0, total=0

Window size=25, length=1982, TE@TF000221-I_ele31:1-1982

0 500 1000 1500 2000

AeAeg_Aag2.TC.M3.18_23.rep

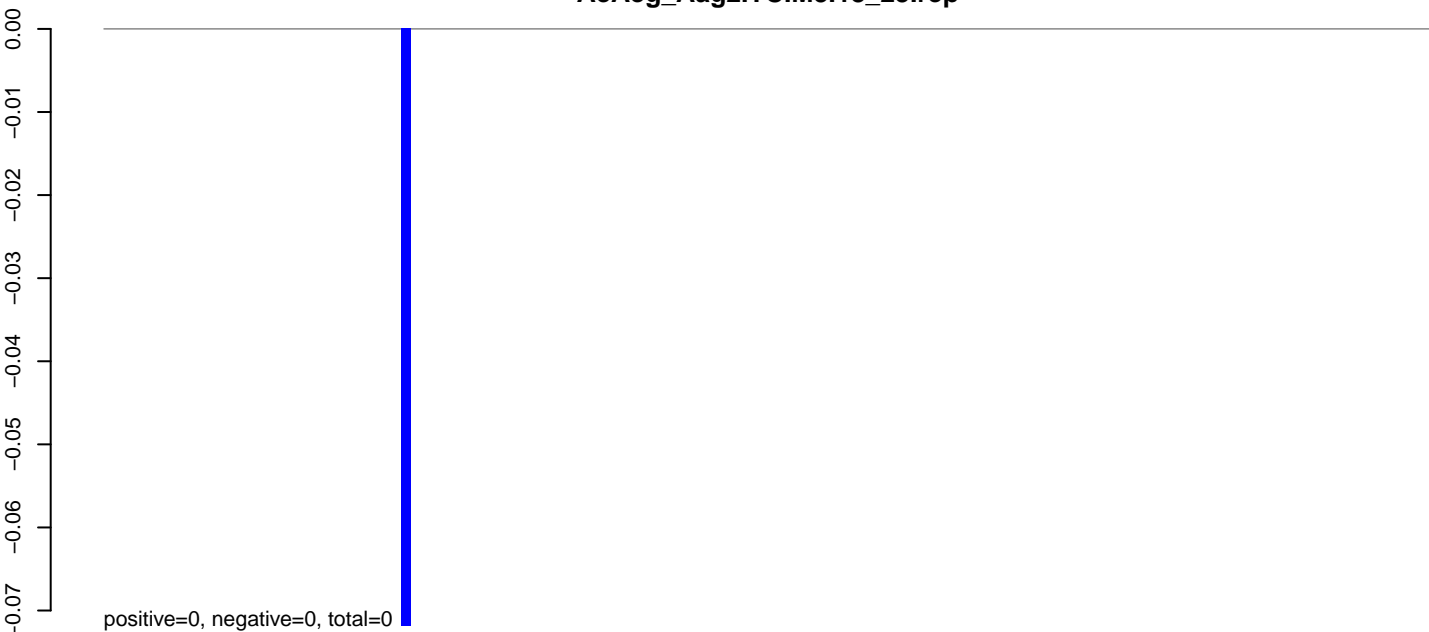

AeAeg_Aag2.TC.M3.24_35.rep

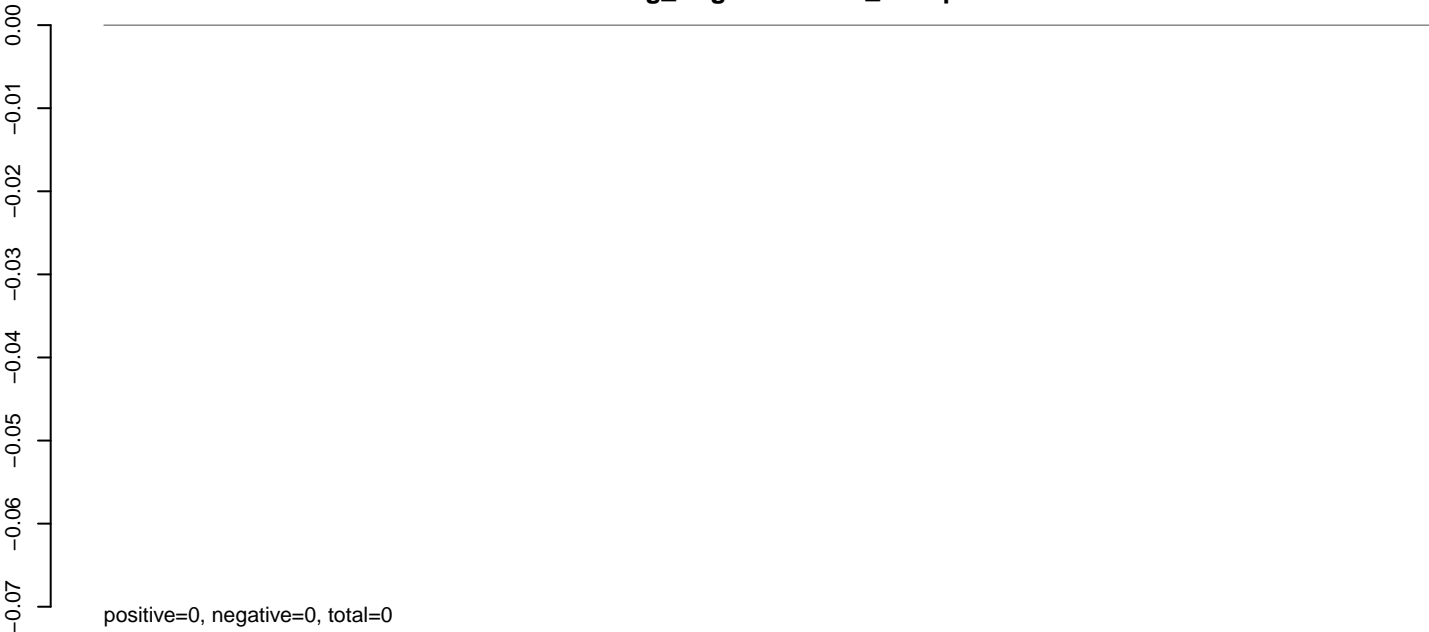

AeAeg_Aag2.TC.M3.rep

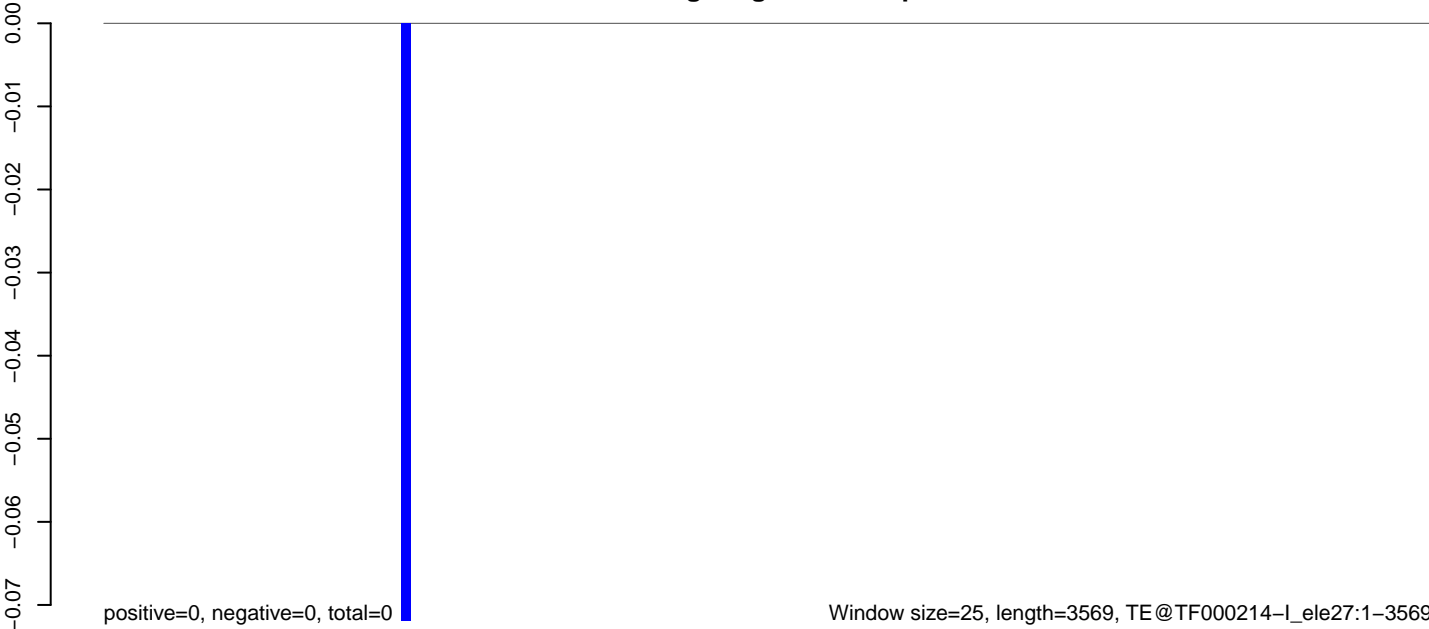

AeAeg_Aag2.TC.M3.18_23.rep

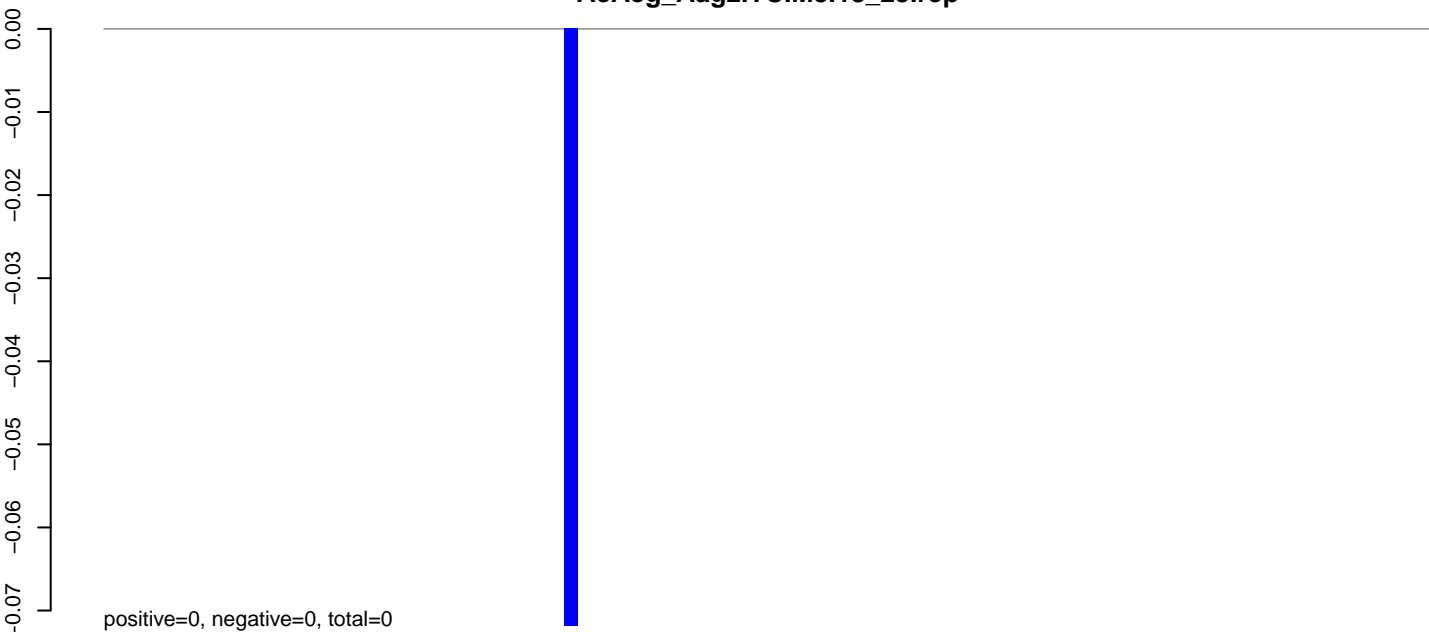

AeAeg_Aag2.TC.M3.24_35.rep

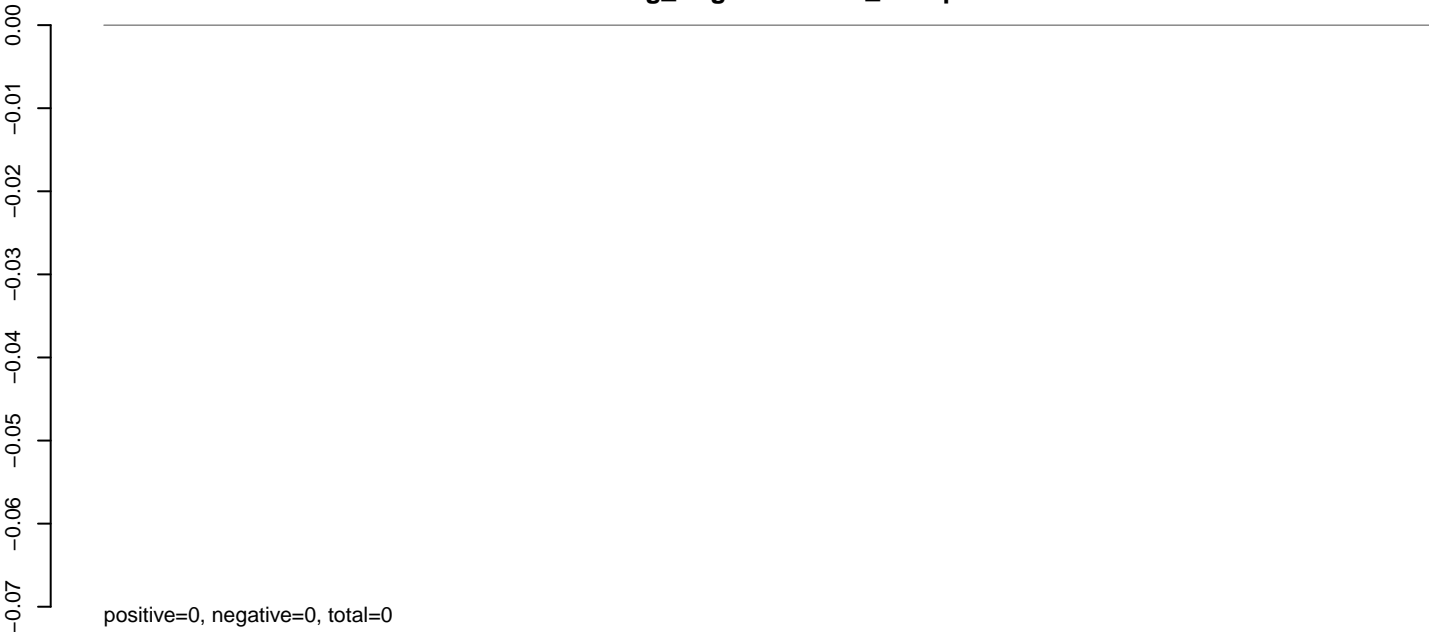

AeAeg_Aag2.TC.M3.rep

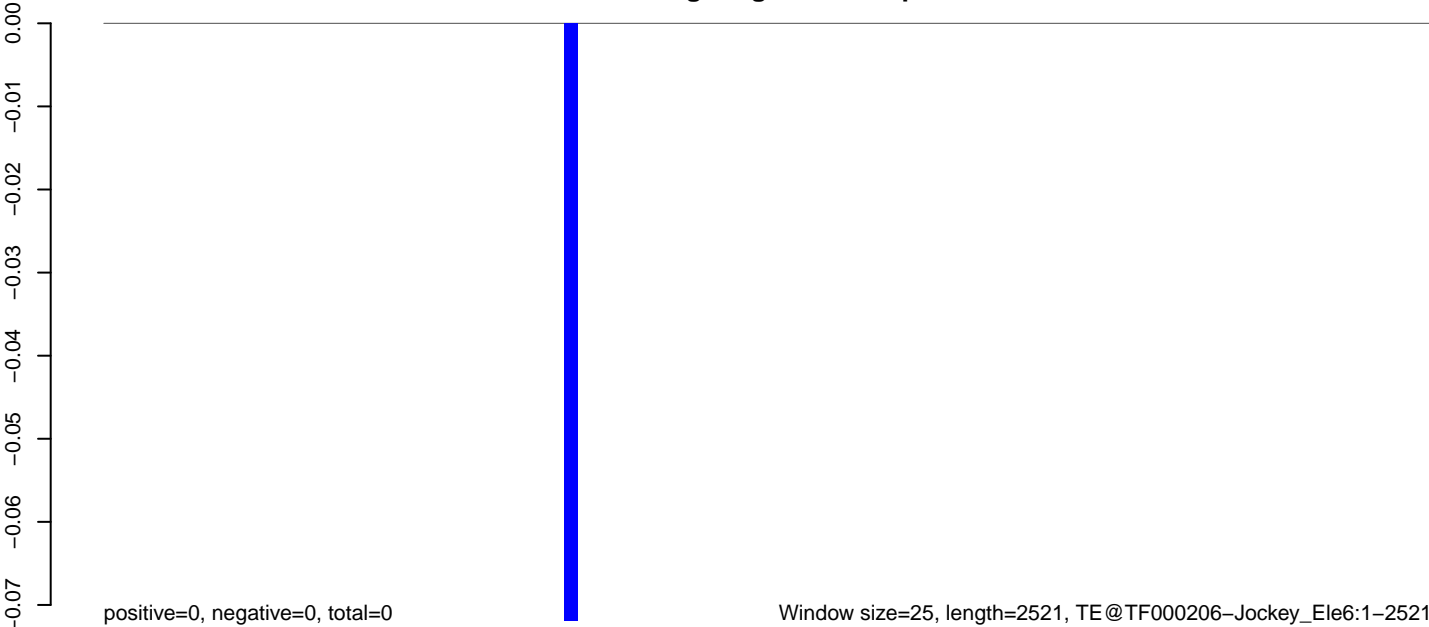

Window size=25, length=2521, TE@TF000206-Jockey_Ele6:1-2521

0 500 1000 1500 2000 2500

AeAeg_Aag2.TC.M3.18_23.rep

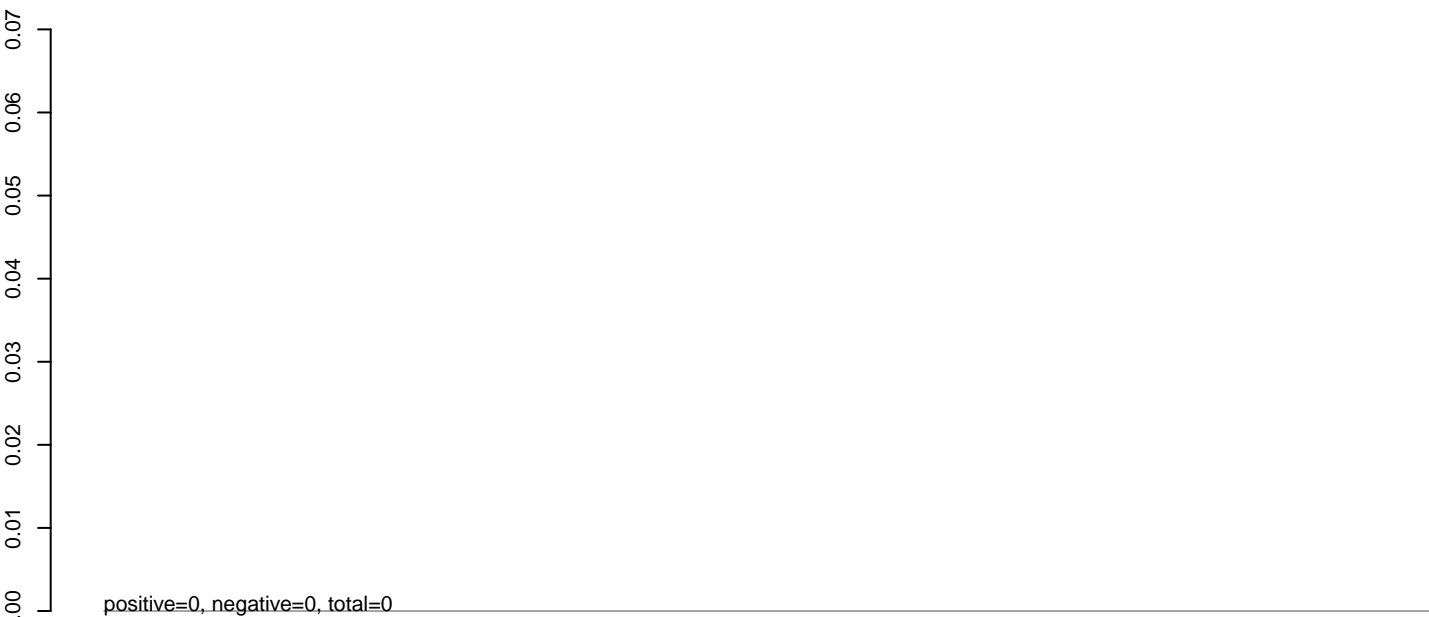

AeAeg_Aag2.TC.M3.24_35.rep



AeAeg_Aag2.TC.M3.rep



AeAeg_Aag2.TC.M3.18_23.rep

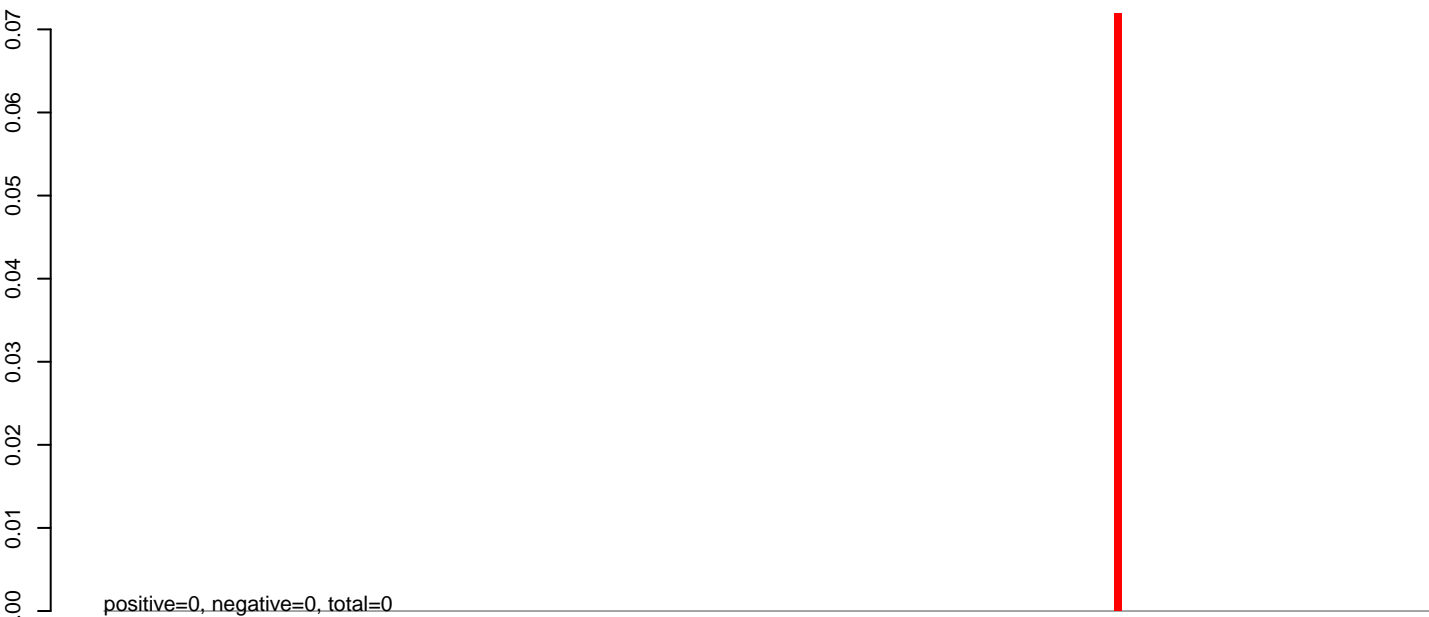

AeAeg_Aag2.TC.M3.24_35.rep

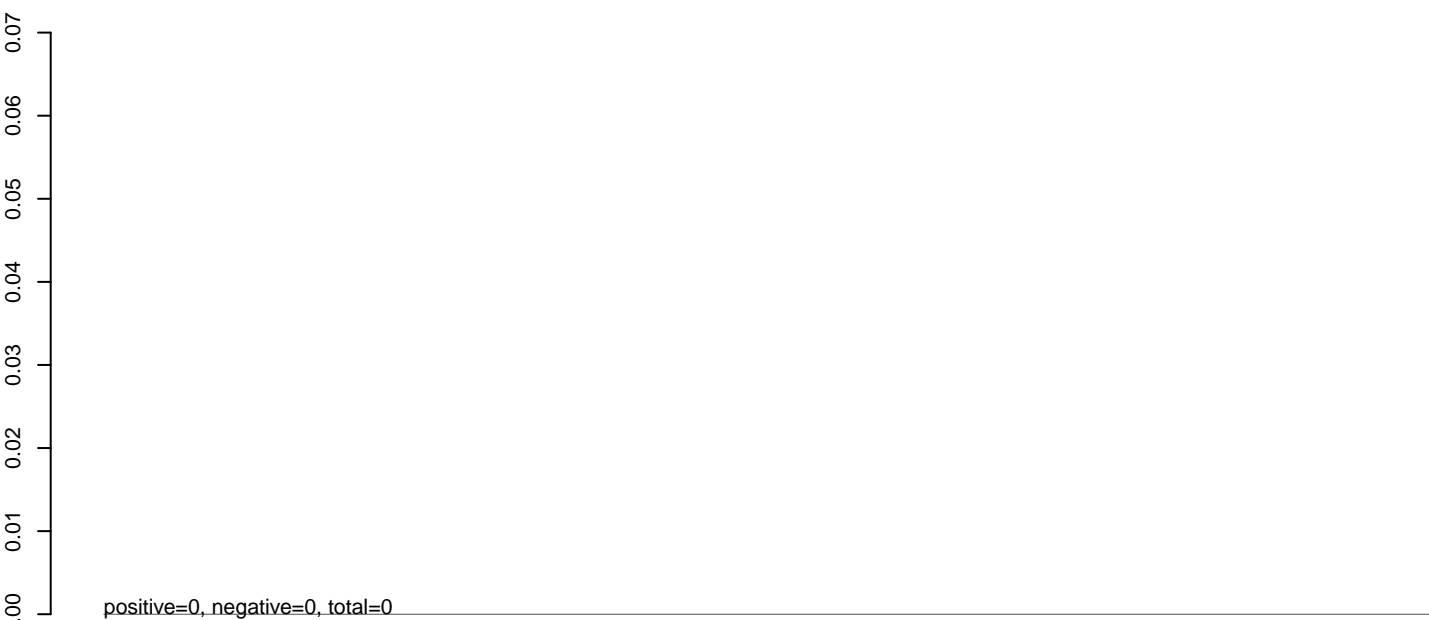

AeAeg_Aag2.TC.M3.rep

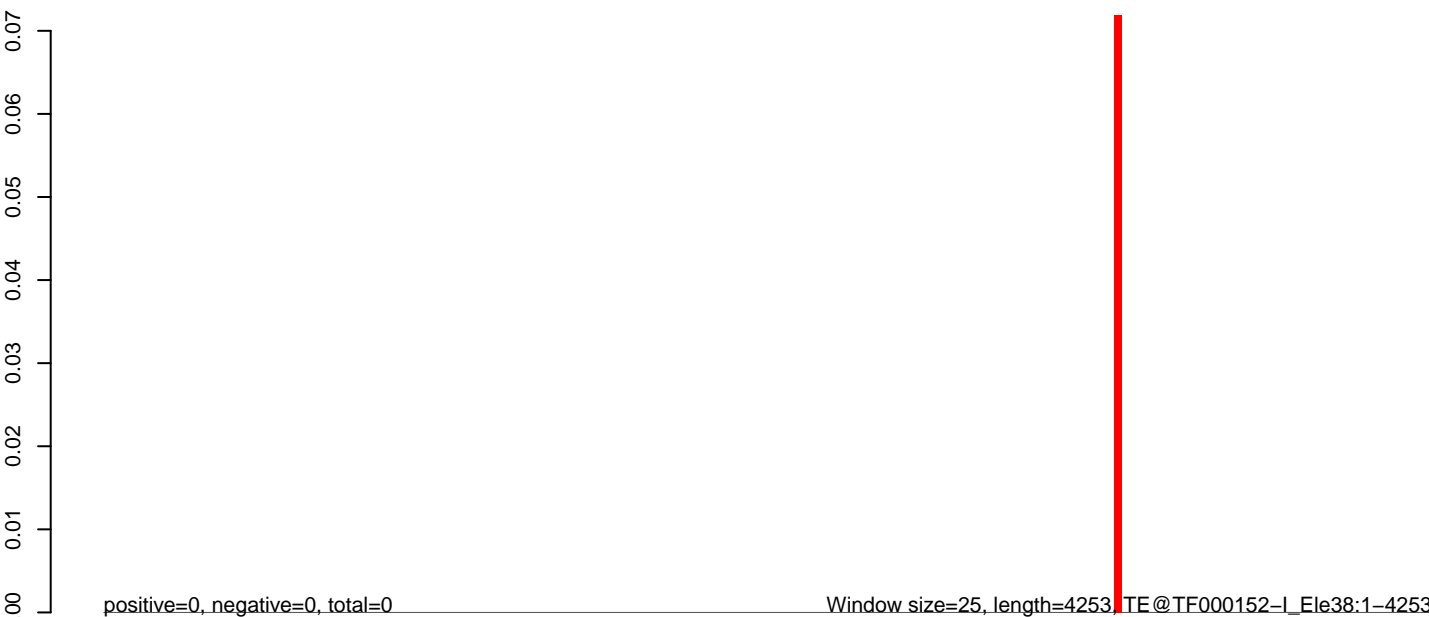

Window size=25, length=4253, TE@TF000152-I_Ele38:1-4253

0 1000 2000 3000 4000

AeAeg_Aag2.TC.M3.18_23.rep

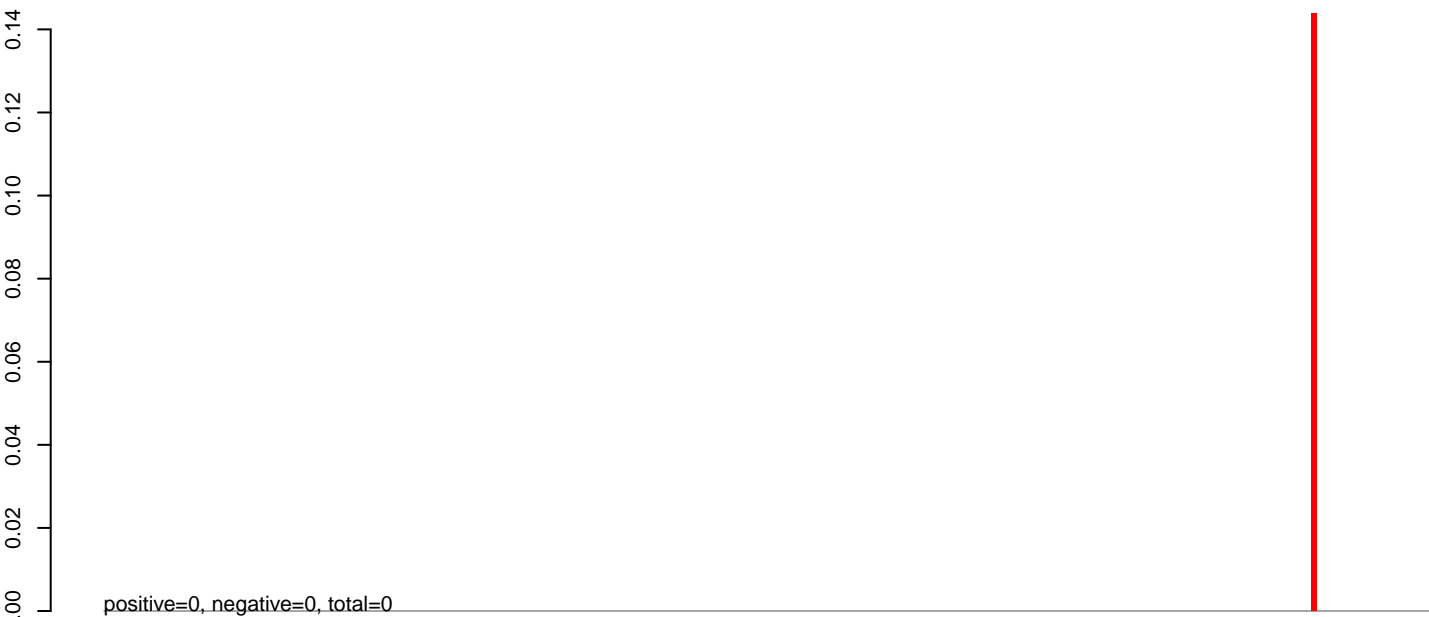

AeAeg_Aag2.TC.M3.24_35.rep

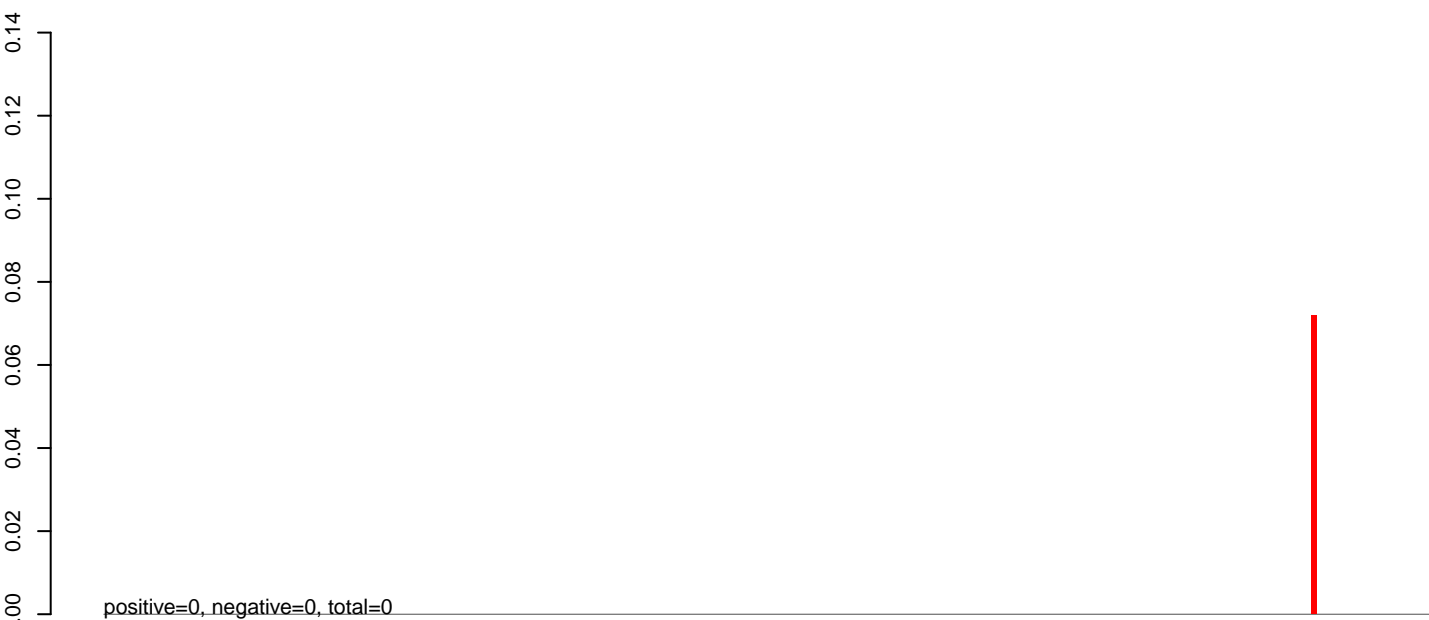

AeAeg_Aag2.TC.M3.rep



0 1000 2000 3000 4000 5000 6000

AeAeg_Aag2.TC.M3.18_23.rep

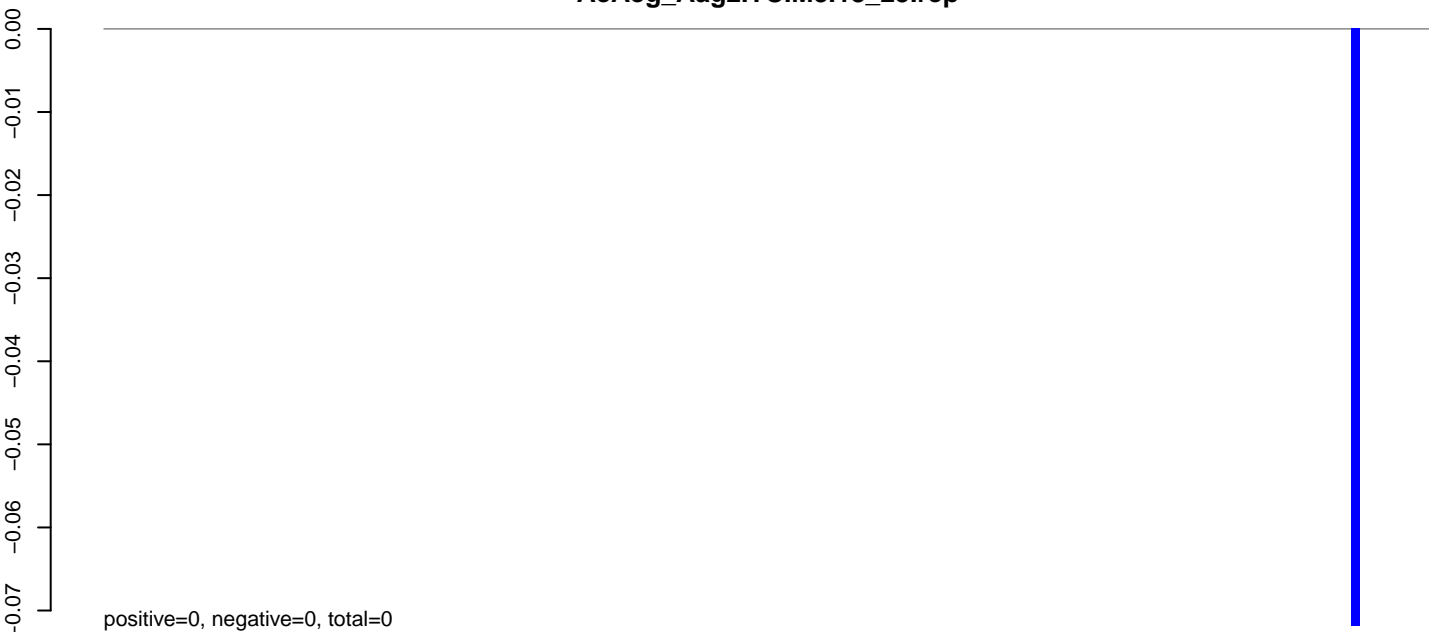

AeAeg_Aag2.TC.M3.24_35.rep

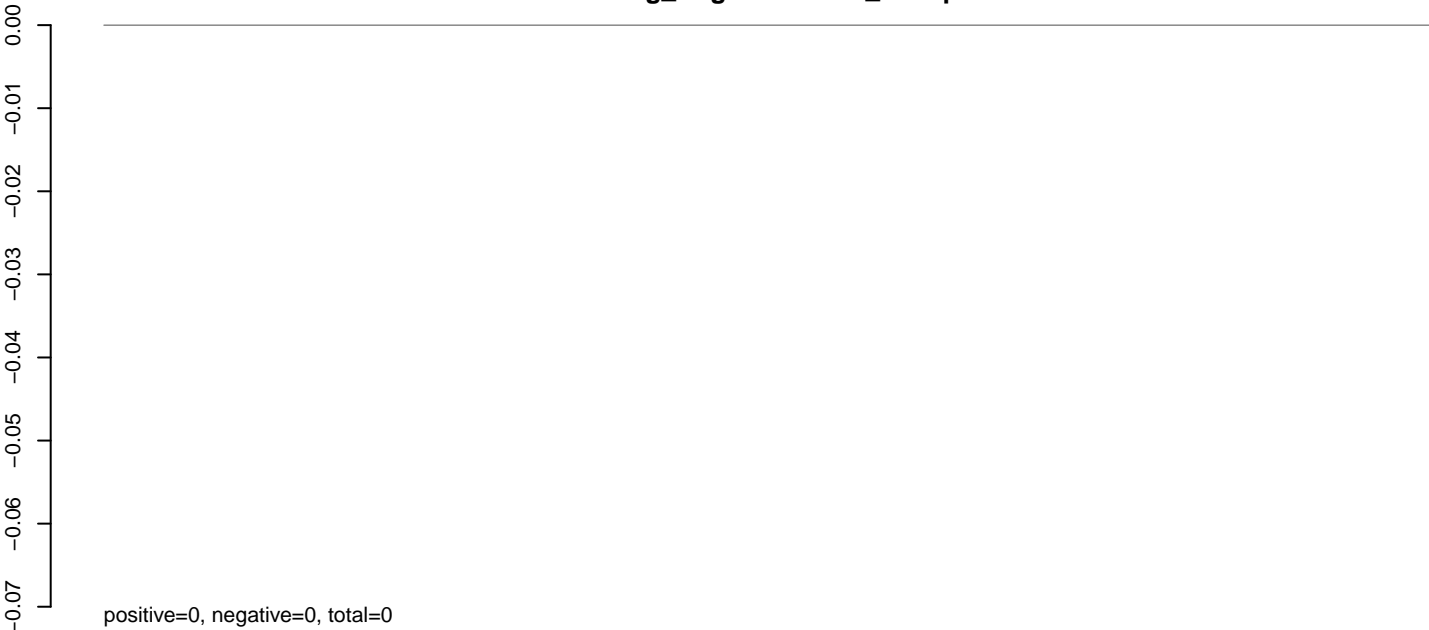

AeAeg_Aag2.TC.M3.rep

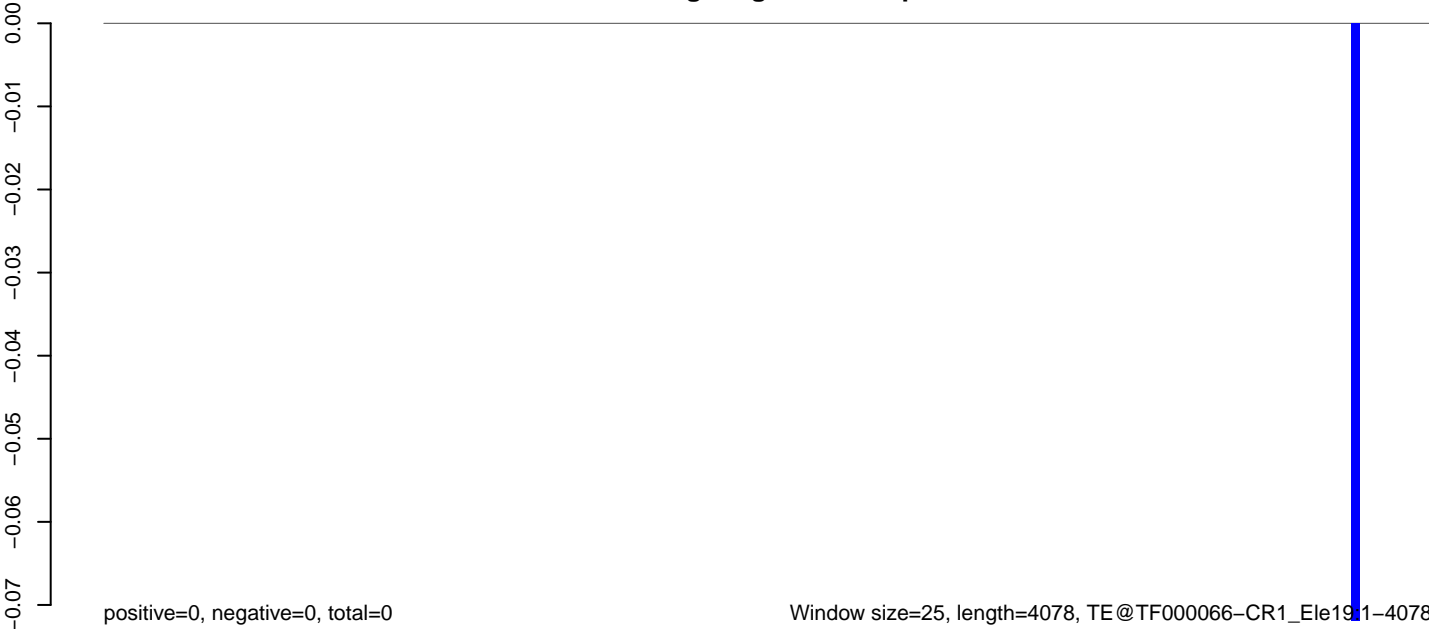

Window size=25, length=4078, TE@TF000066-CR1_Ele191-4078

0 1000 2000 3000 4000

AeAeg_Aag2.TC.M3.18_23.rep

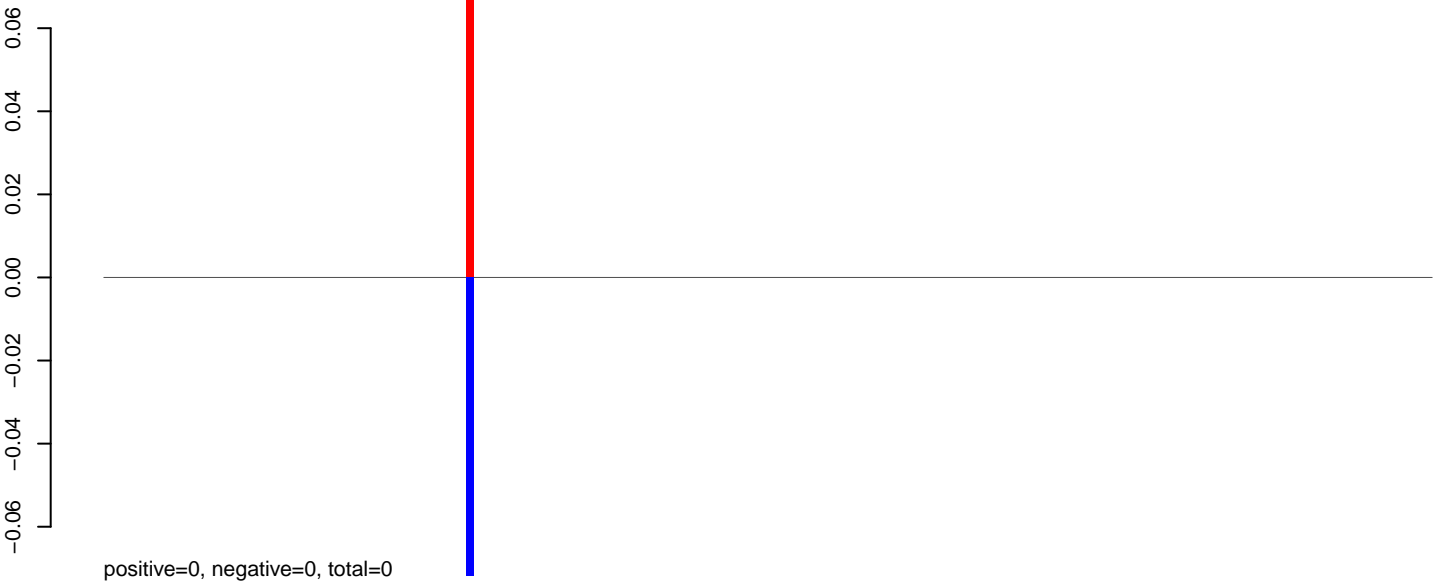

AeAeg_Aag2.TC.M3.24_35.rep

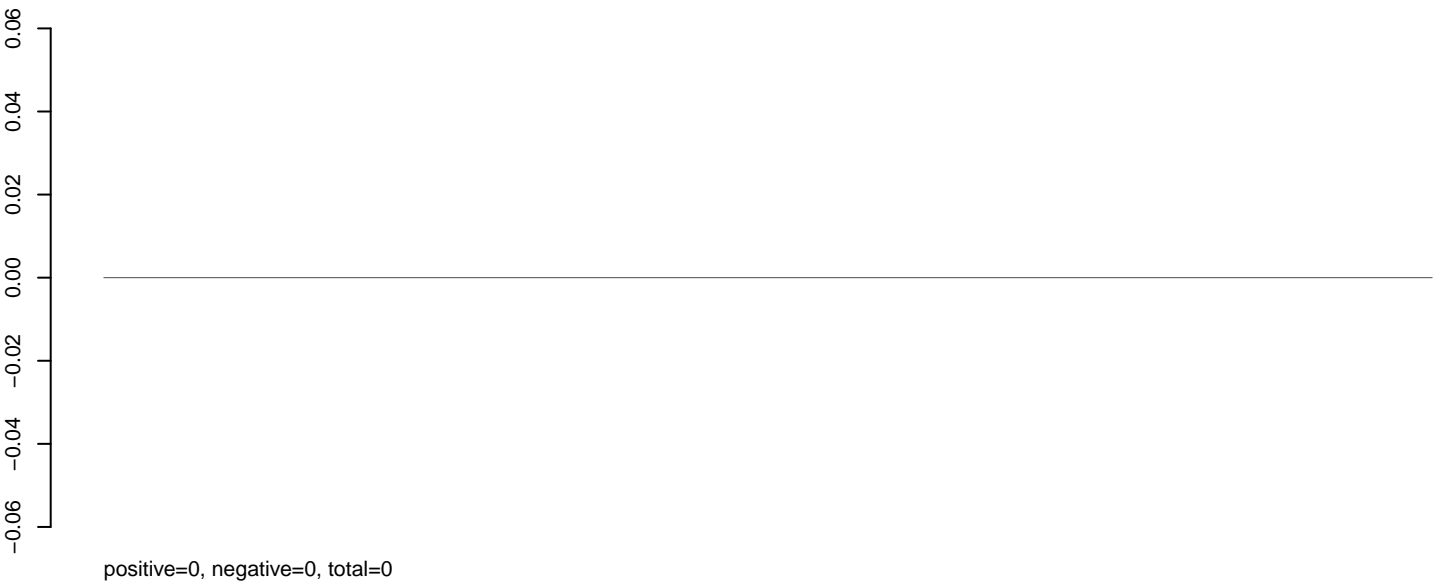

AeAeg_Aag2.TC.M3.rep

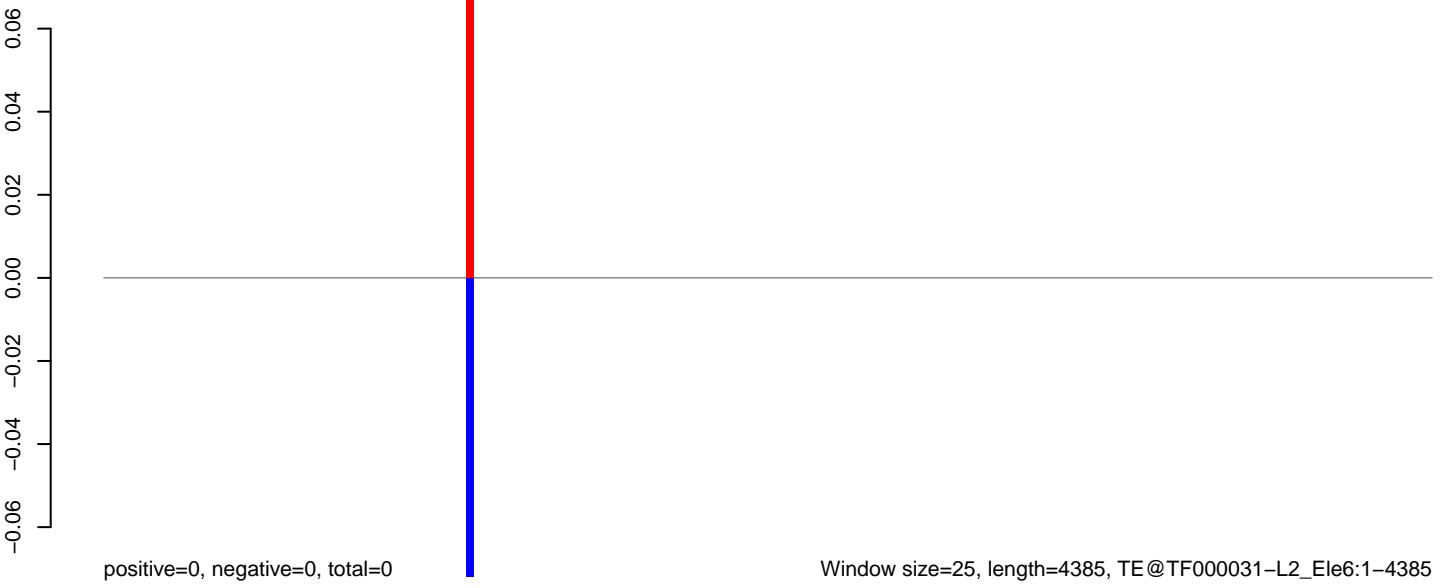

AeAeg_Aag2.TC.M3.18_23.rep

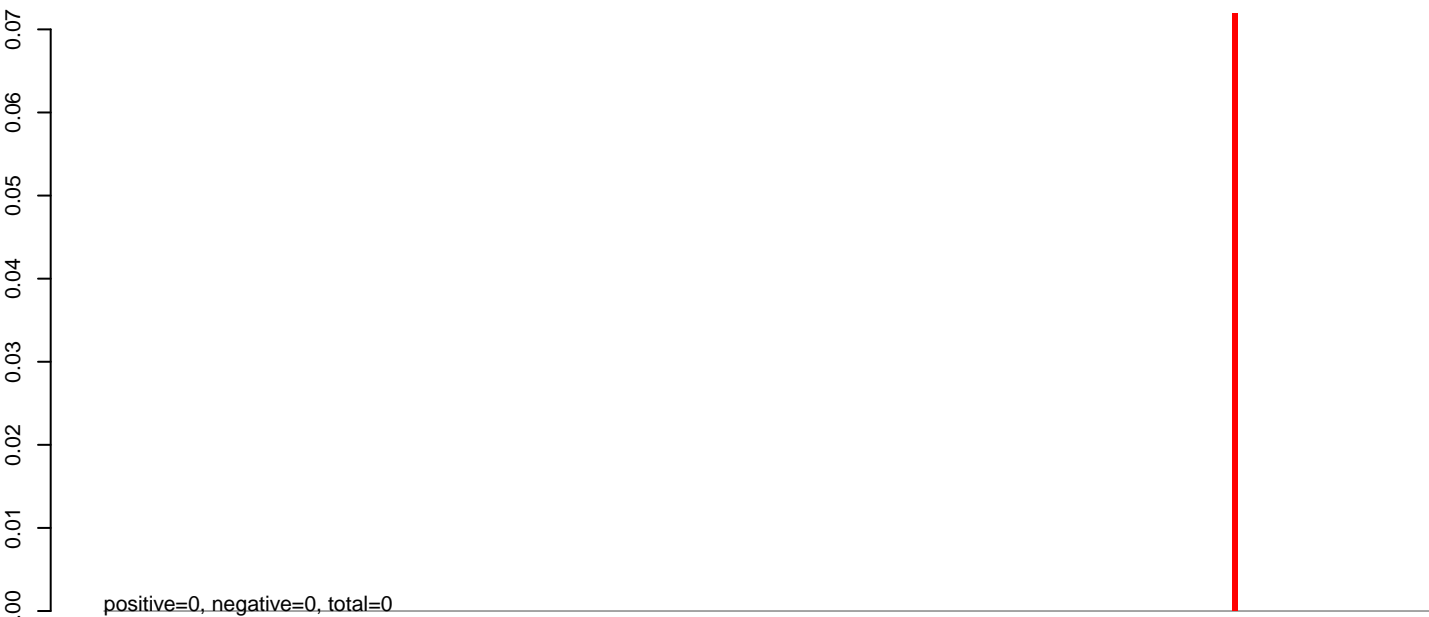

AeAeg_Aag2.TC.M3.24_35.rep

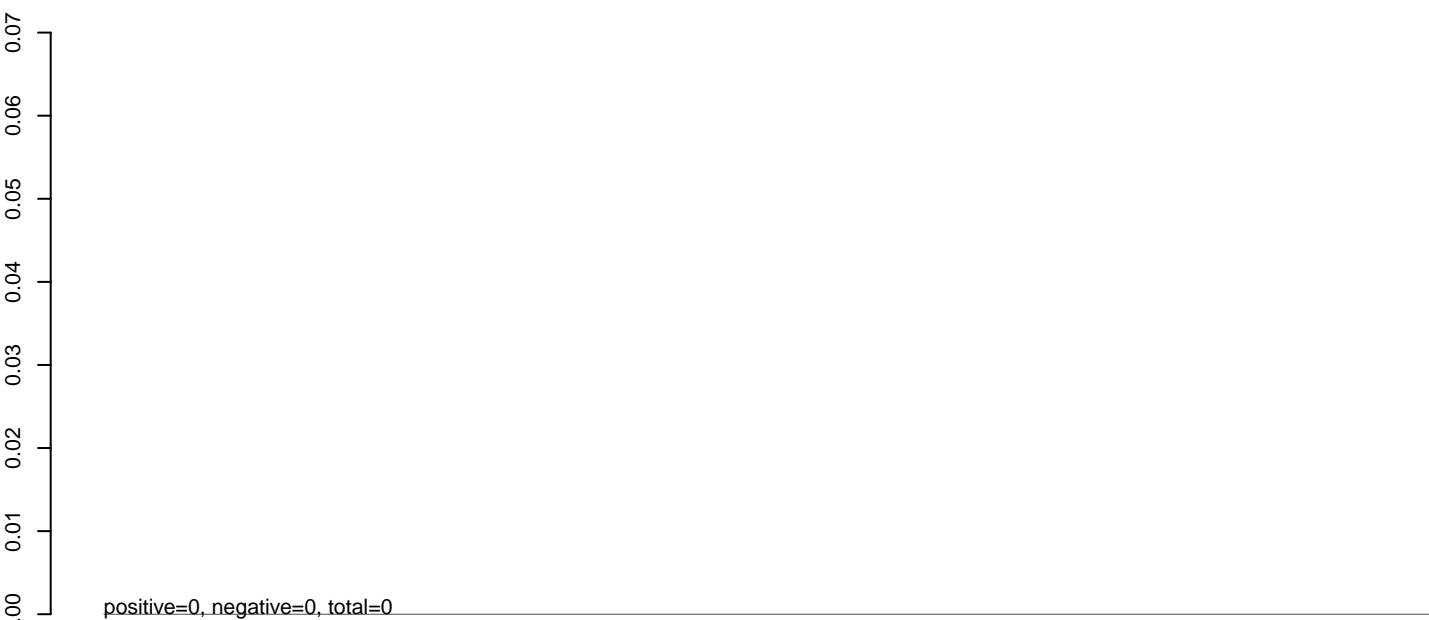

AeAeg_Aag2.TC.M3.rep

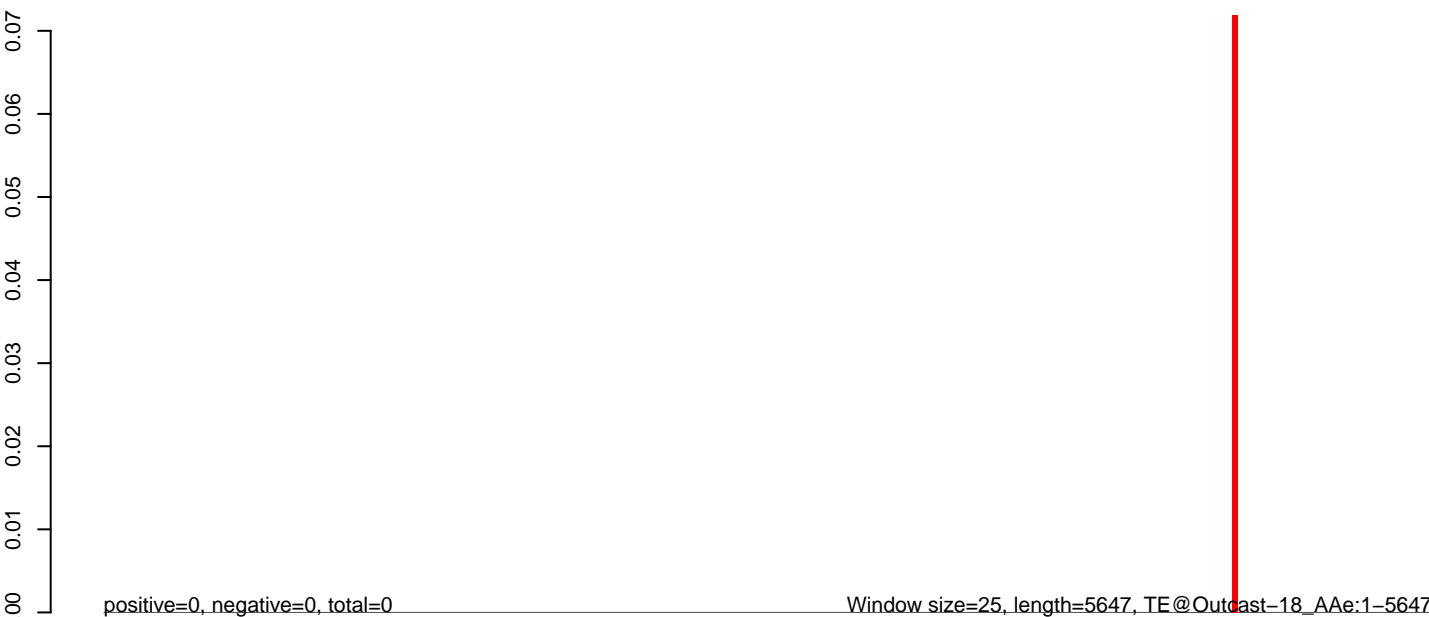

0 1000 2000 3000 4000 5000

AeAeg_Aag2.TC.M3.18_23.rep

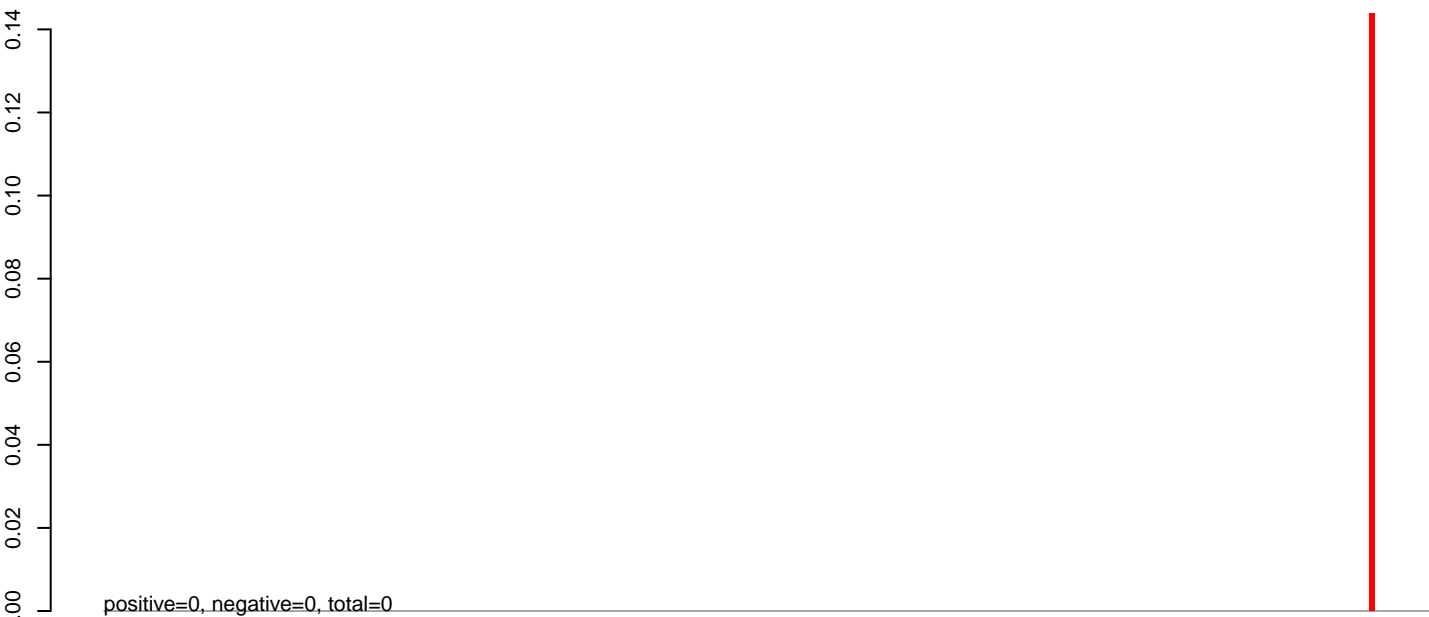

AeAeg_Aag2.TC.M3.24_35.rep

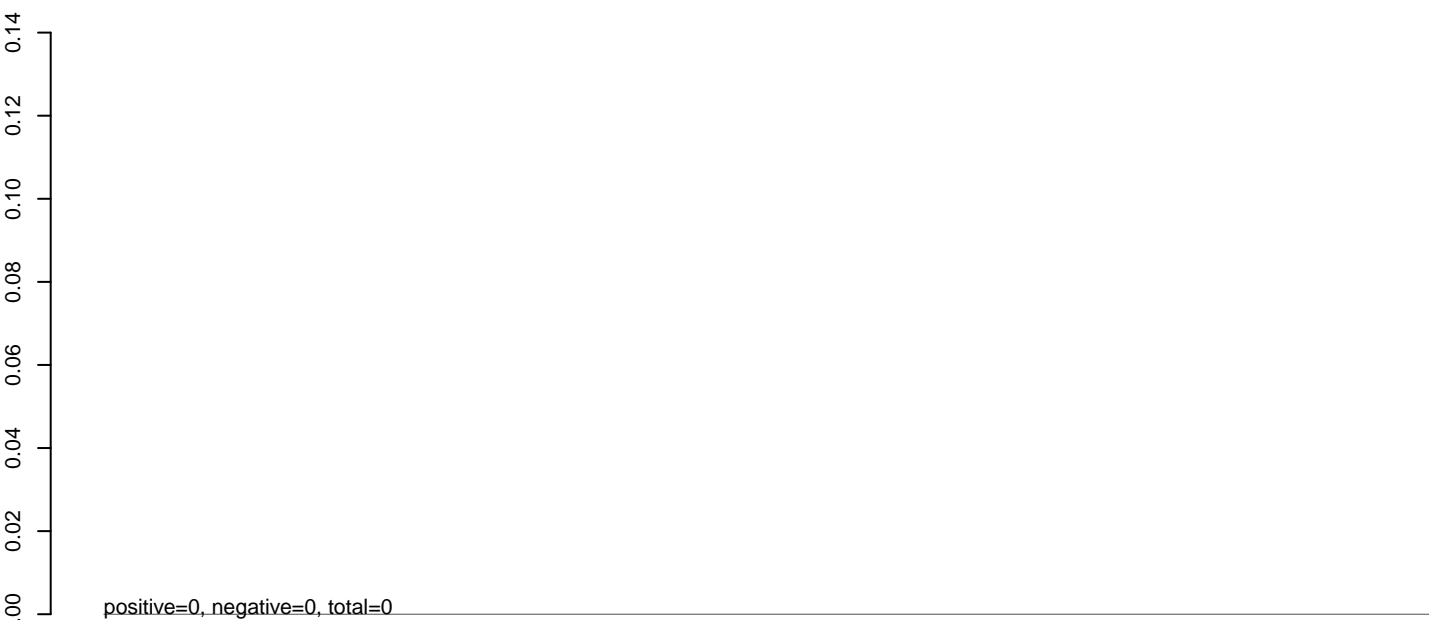

AeAeg_Aag2.TC.M3.rep

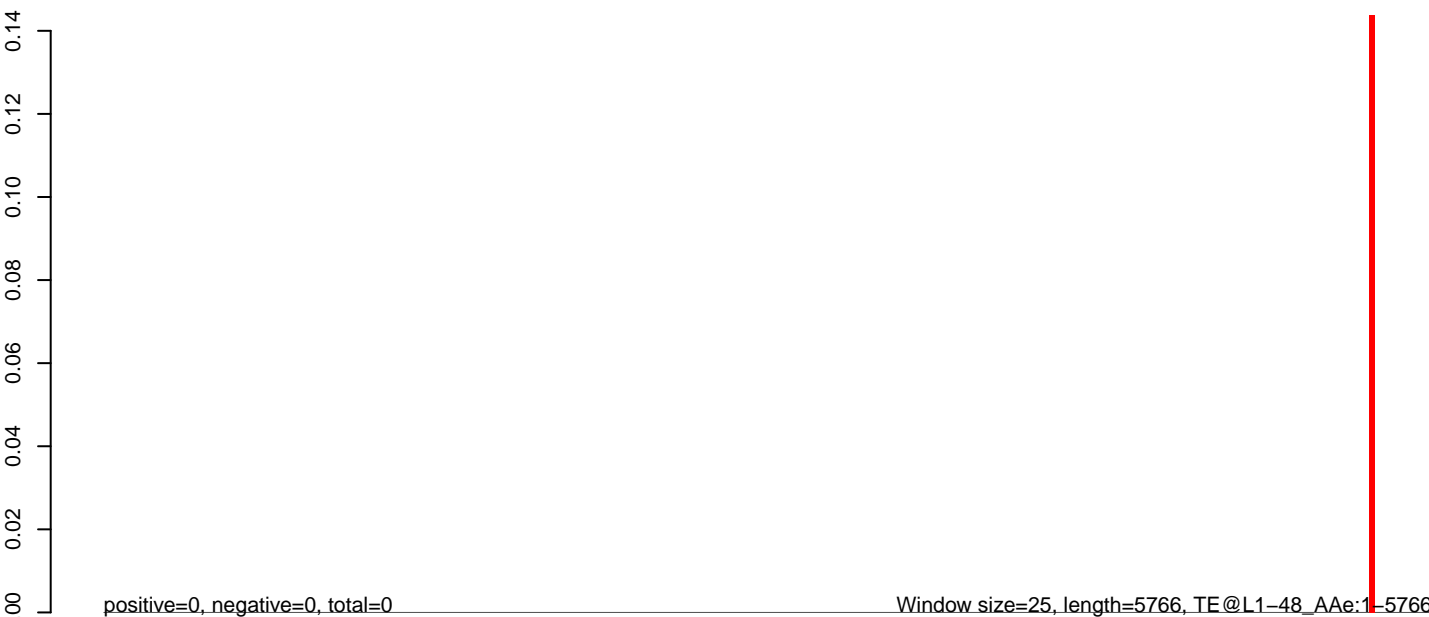

0 1000 2000 3000 4000 5000 6000

AeAeg_Aag2.TC.M3.18_23.rep

0.00
-0.01
-0.02
-0.03
-0.04
-0.05
-0.06
-0.07

positive=0, negative=0, total=0

AeAeg_Aag2.TC.M3.24_35.rep

0.00
-0.01
-0.02
-0.03
-0.04
-0.05
-0.06
-0.07

positive=0, negative=0, total=0

AeAeg_Aag2.TC.M3.rep

0.00
-0.01
-0.02
-0.03
-0.04
-0.05
-0.06
-0.07

positive=0, negative=0, total=0

Window size=25, length=5209, TE@L1-31_A Ae:1-5209

0 1000 2000 3000 4000 5000

AeAeg_Aag2.TC.M3.18_23.rep



AeAeg_Aag2.TC.M3.24_35.rep

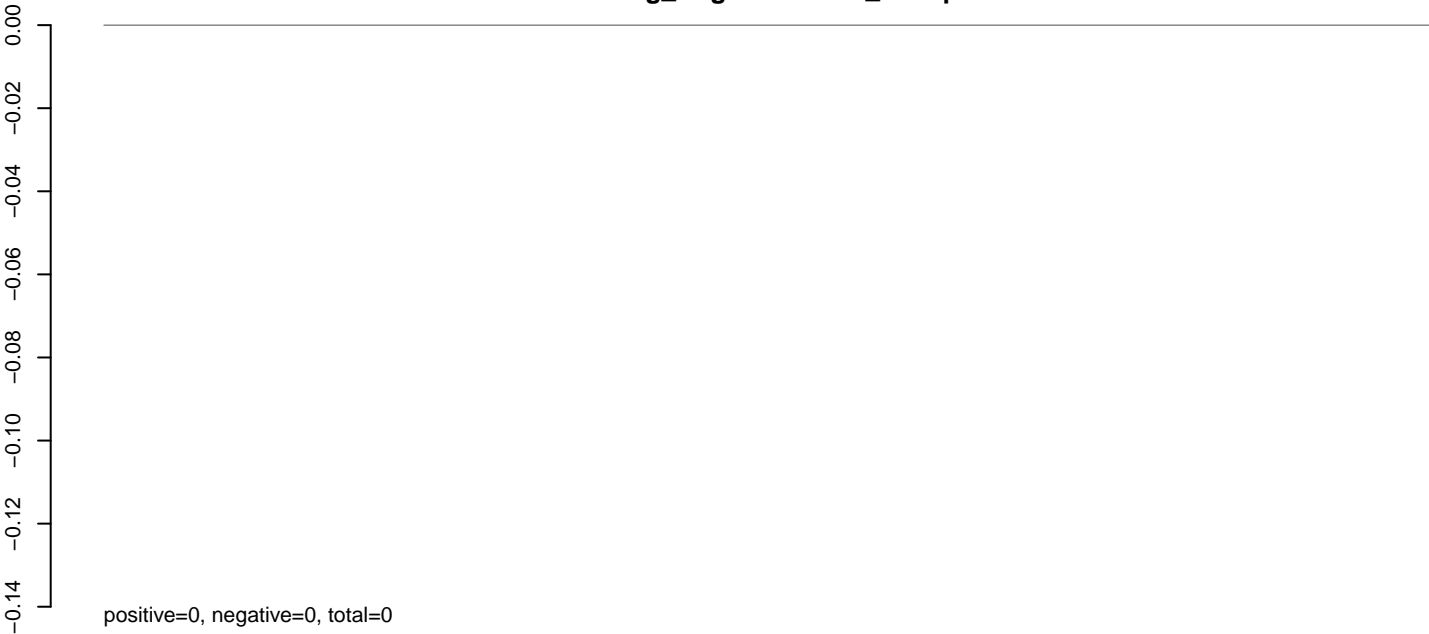

AeAeg_Aag2.TC.M3.rep



AeAeg_Aag2.TC.M3.18_23.rep



AeAeg_Aag2.TC.M3.24_35.rep

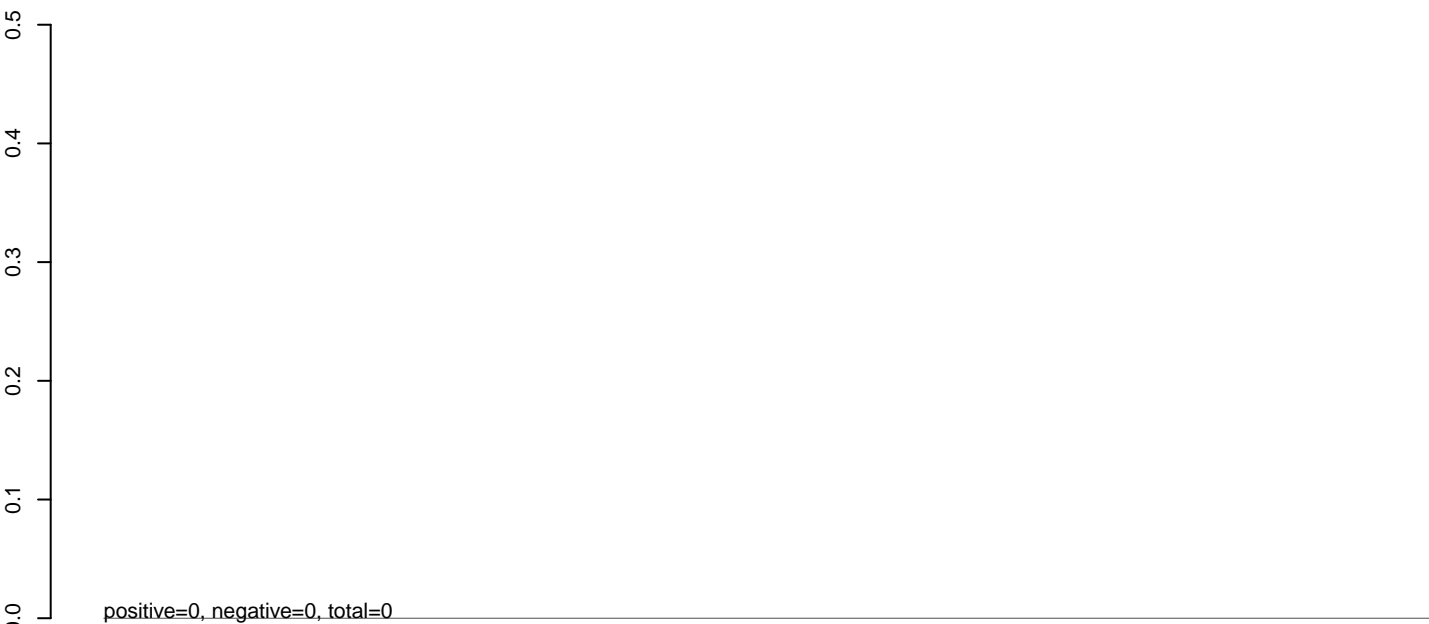

AeAeg_Aag2.TC.M3.rep

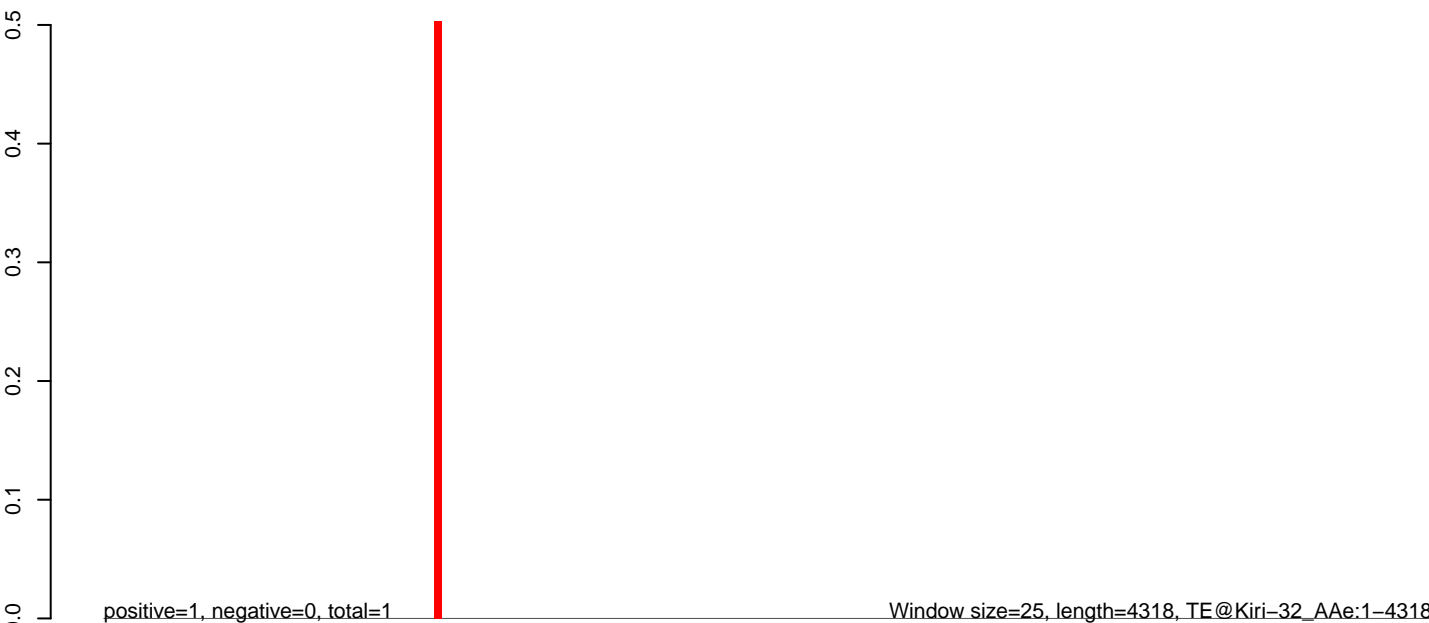

Window size=25, length=4318, TE@Kiri-32_AAe:1-4318

0 1000 2000 3000 4000

AeAeg_Aag2.TC.M3.18_23.rep

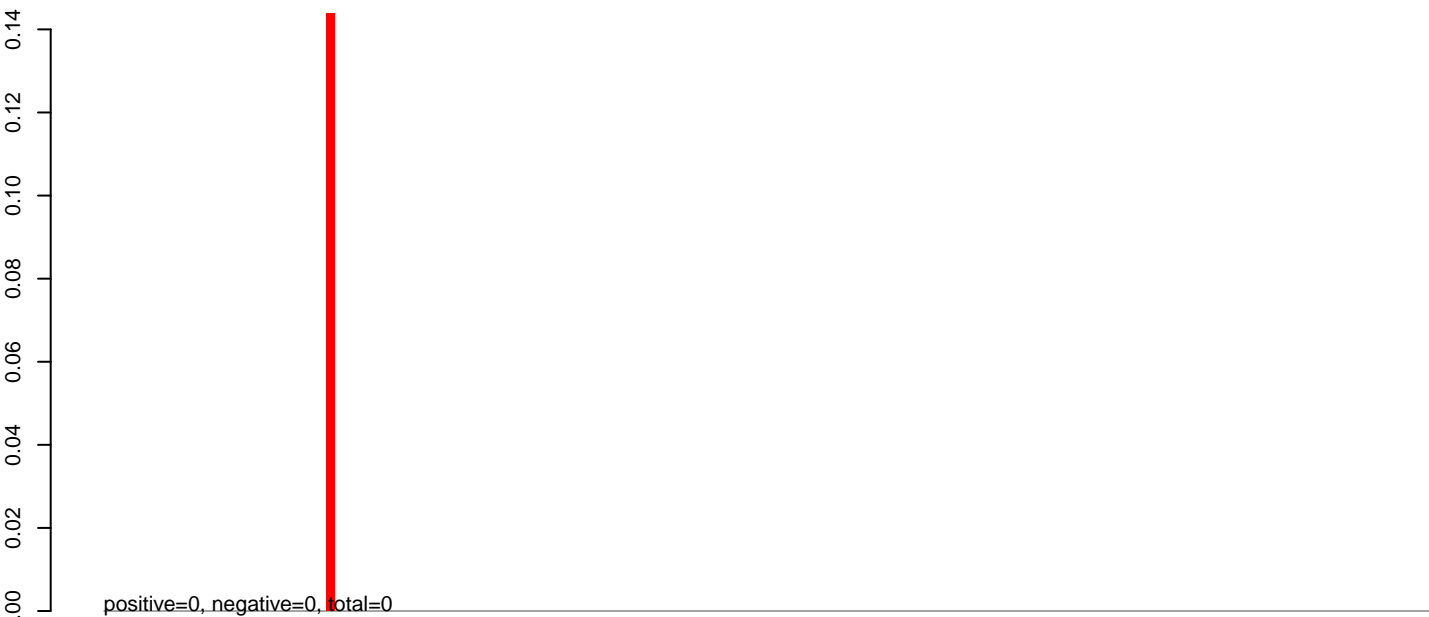

AeAeg_Aag2.TC.M3.24_35.rep

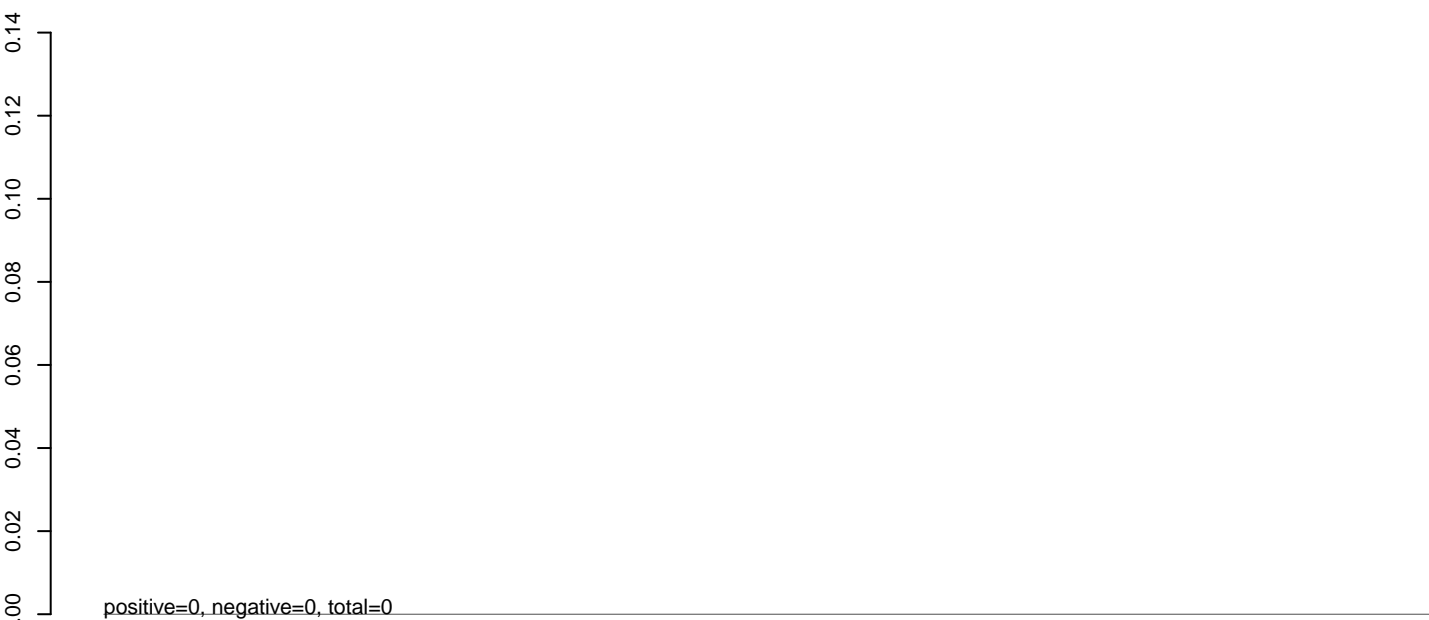

AeAeg_Aag2.TC.M3.rep

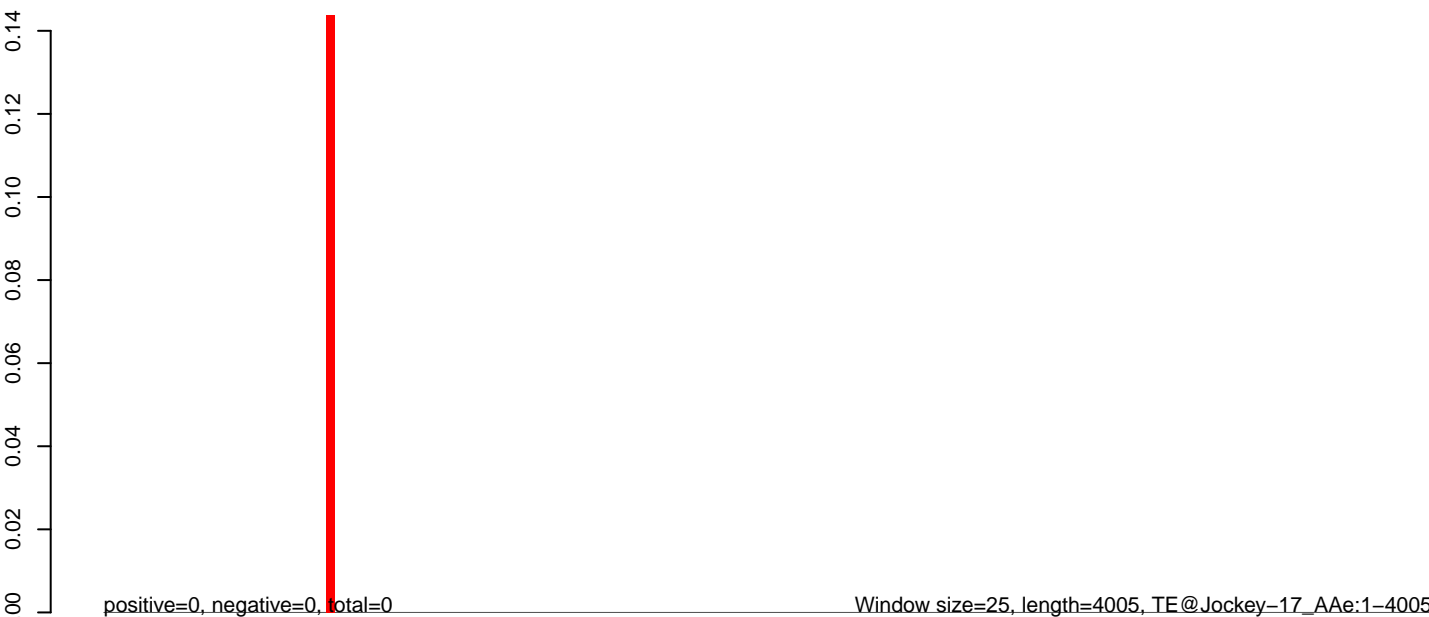

AeAeg_Aag2.TC.M3.18_23.rep

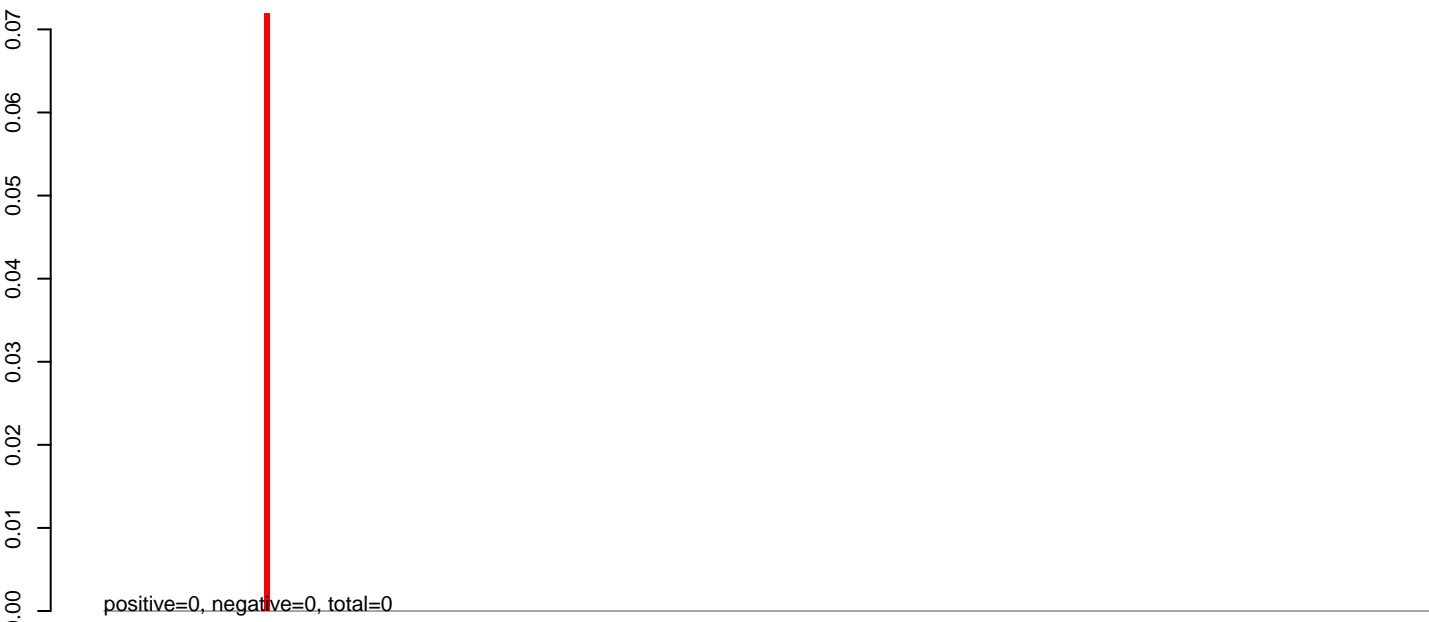

AeAeg_Aag2.TC.M3.24_35.rep

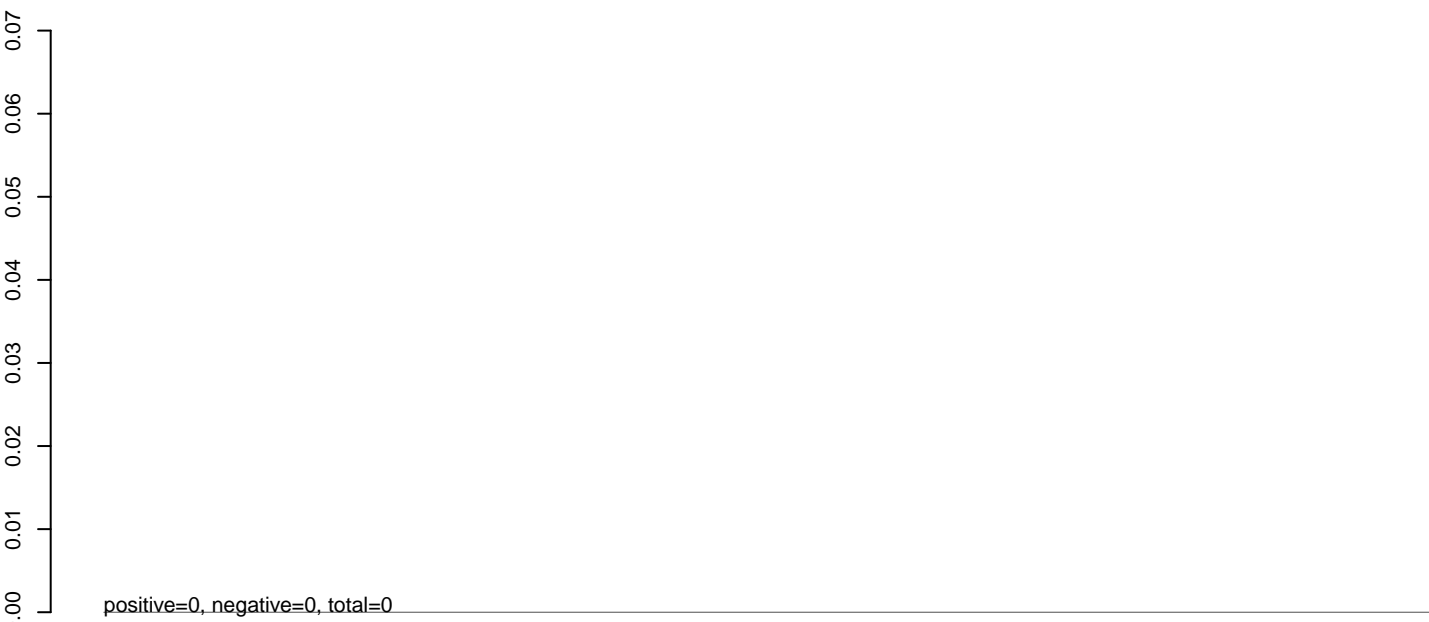

AeAeg_Aag2.TC.M3.rep

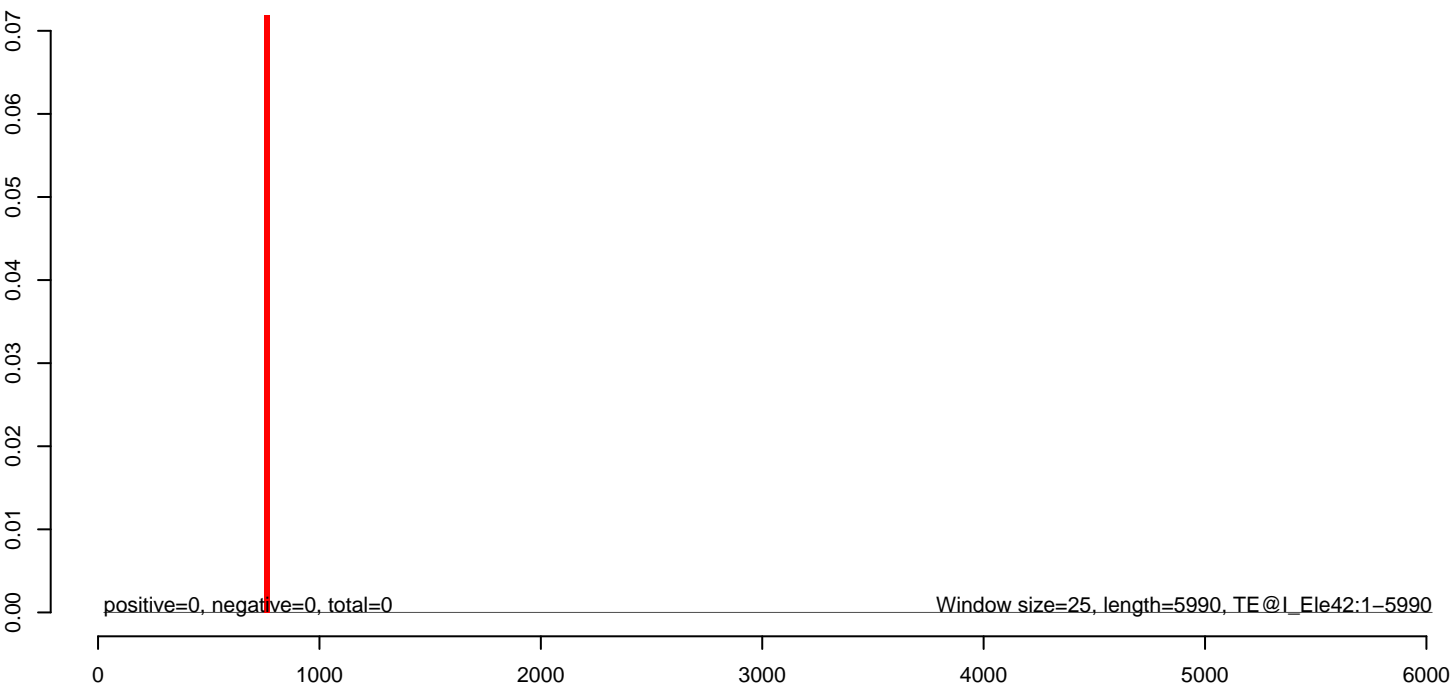

AeAeg_Aag2.TC.M3.18_23.rep

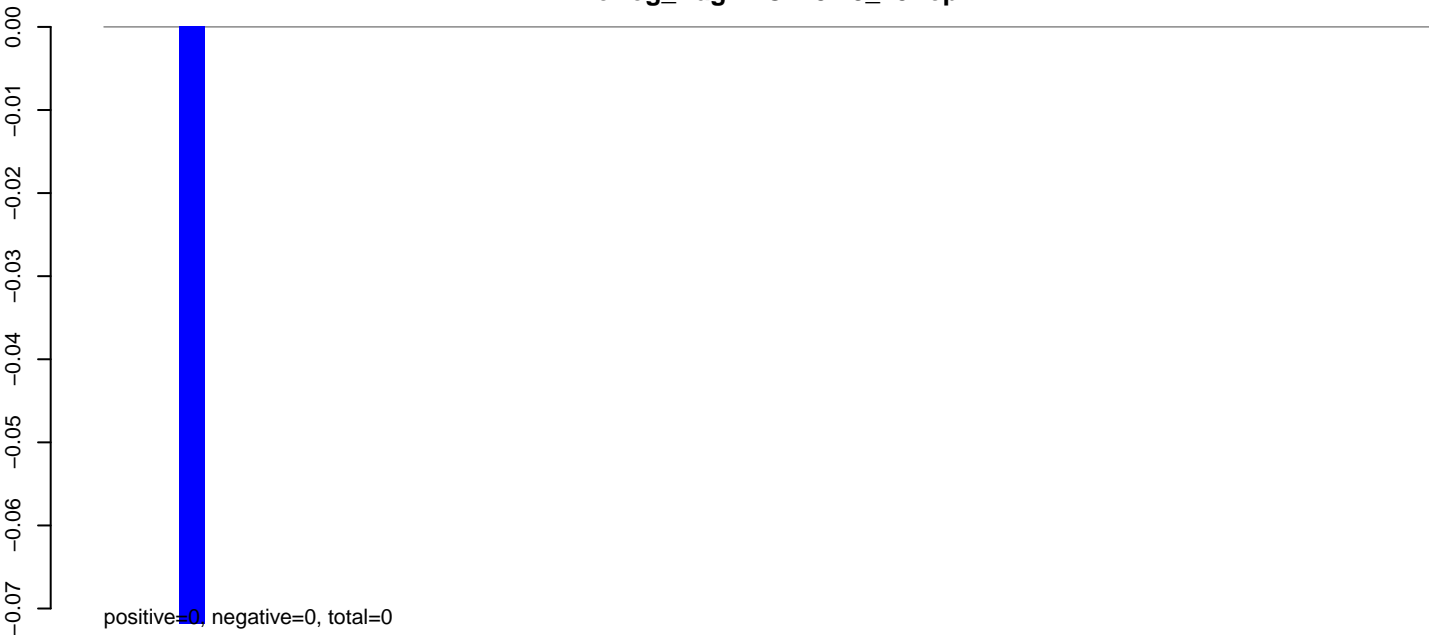

AeAeg_Aag2.TC.M3.24_35.rep

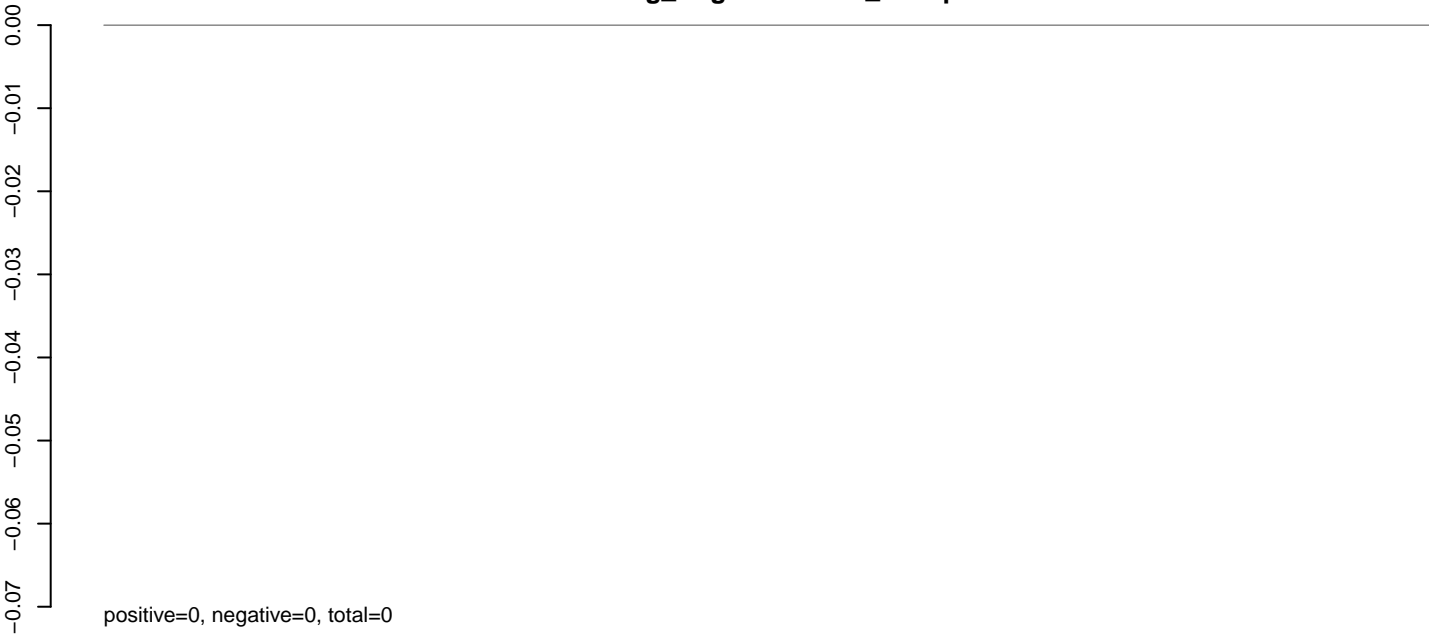

AeAeg_Aag2.TC.M3.rep



AeAeg_Aag2.TC.M3.18_23.rep

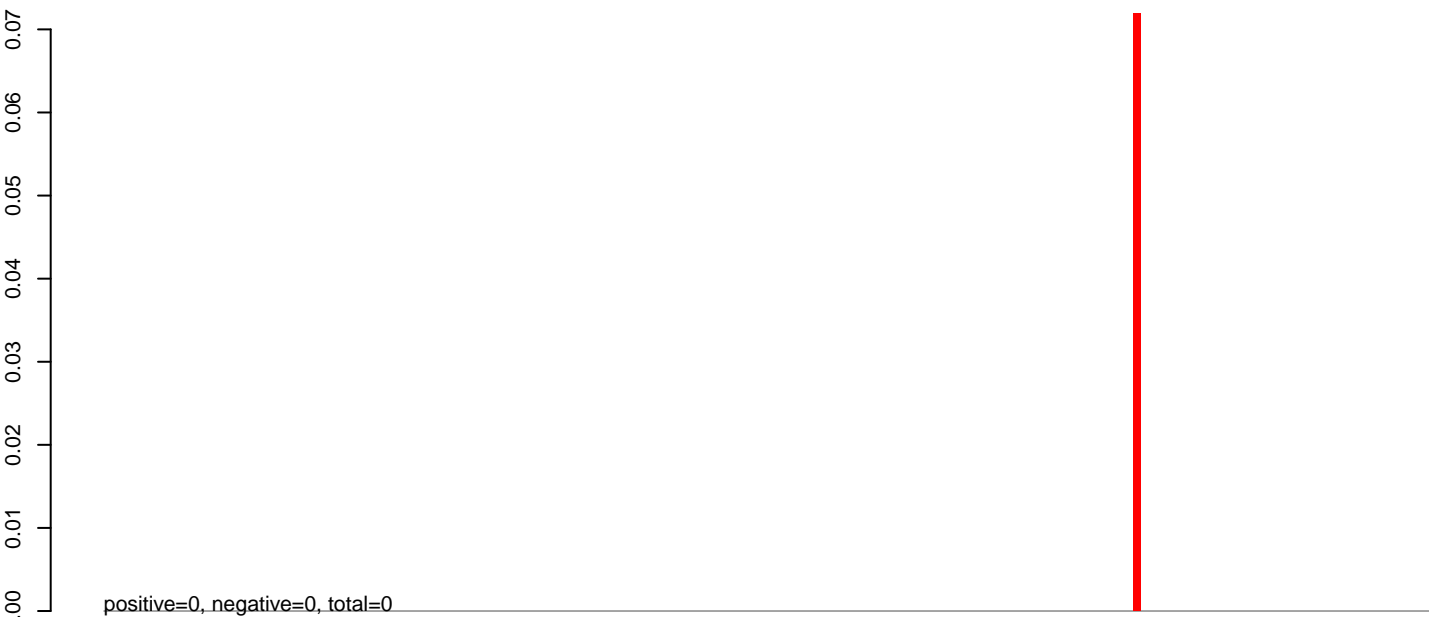

AeAeg_Aag2.TC.M3.24_35.rep

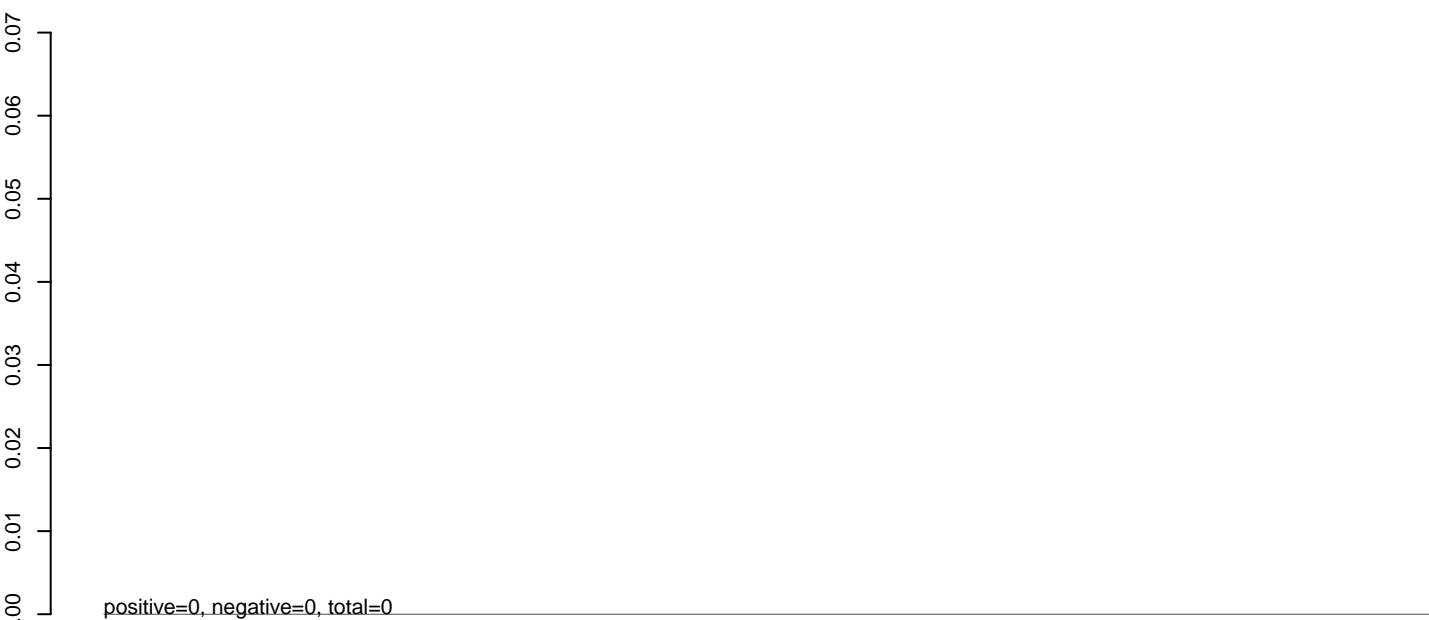

AeAeg_Aag2.TC.M3.rep

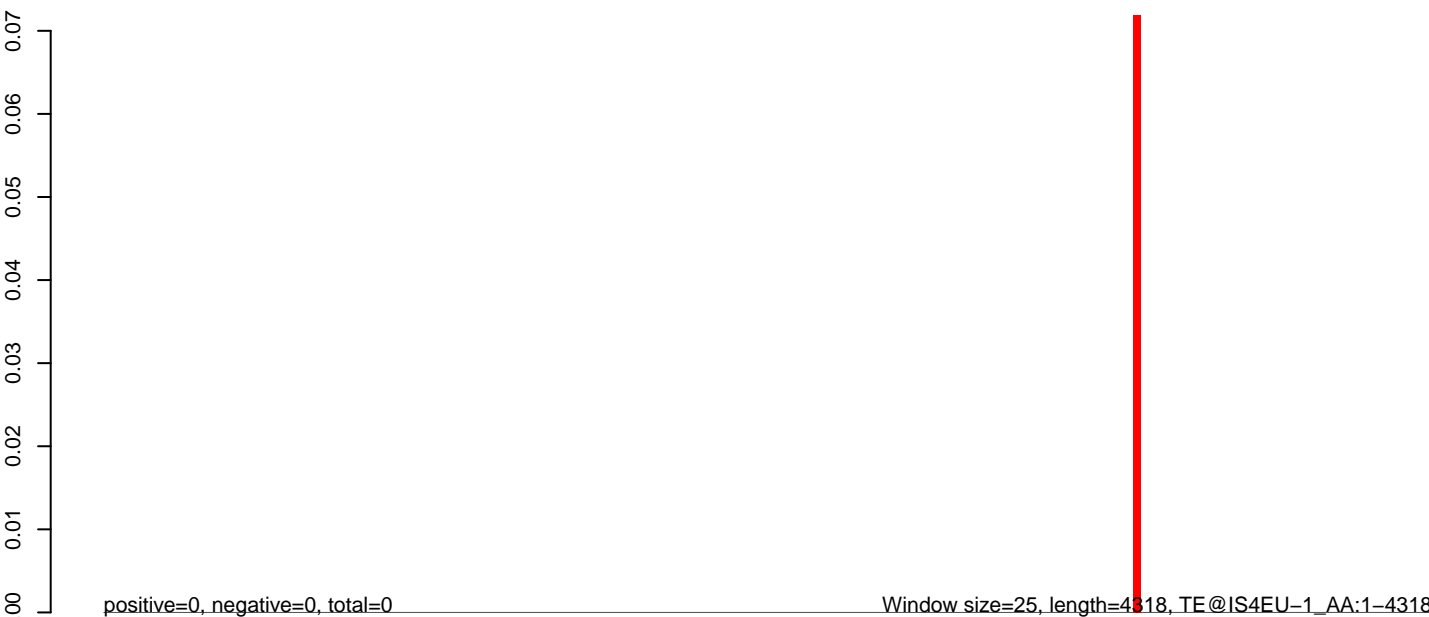

0 1000 2000 3000 4000

AeAeg_Aag2.TC.M3.18_23.rep

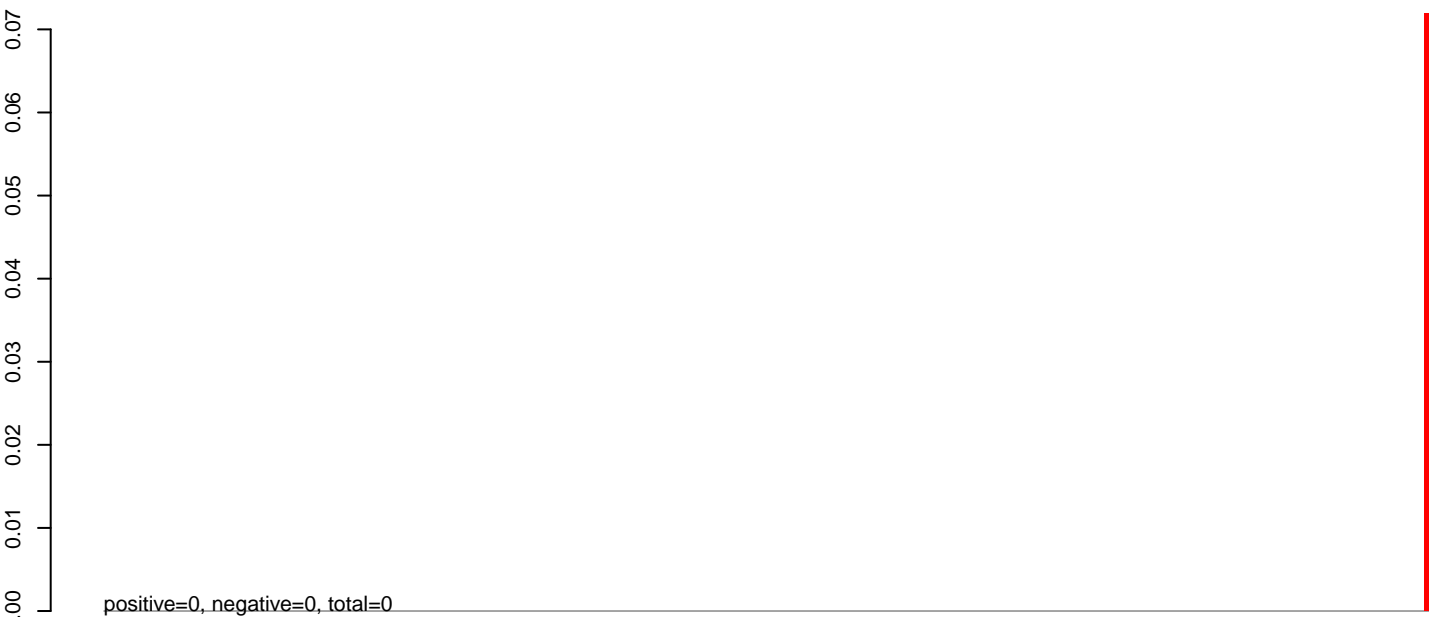

AeAeg_Aag2.TC.M3.24_35.rep

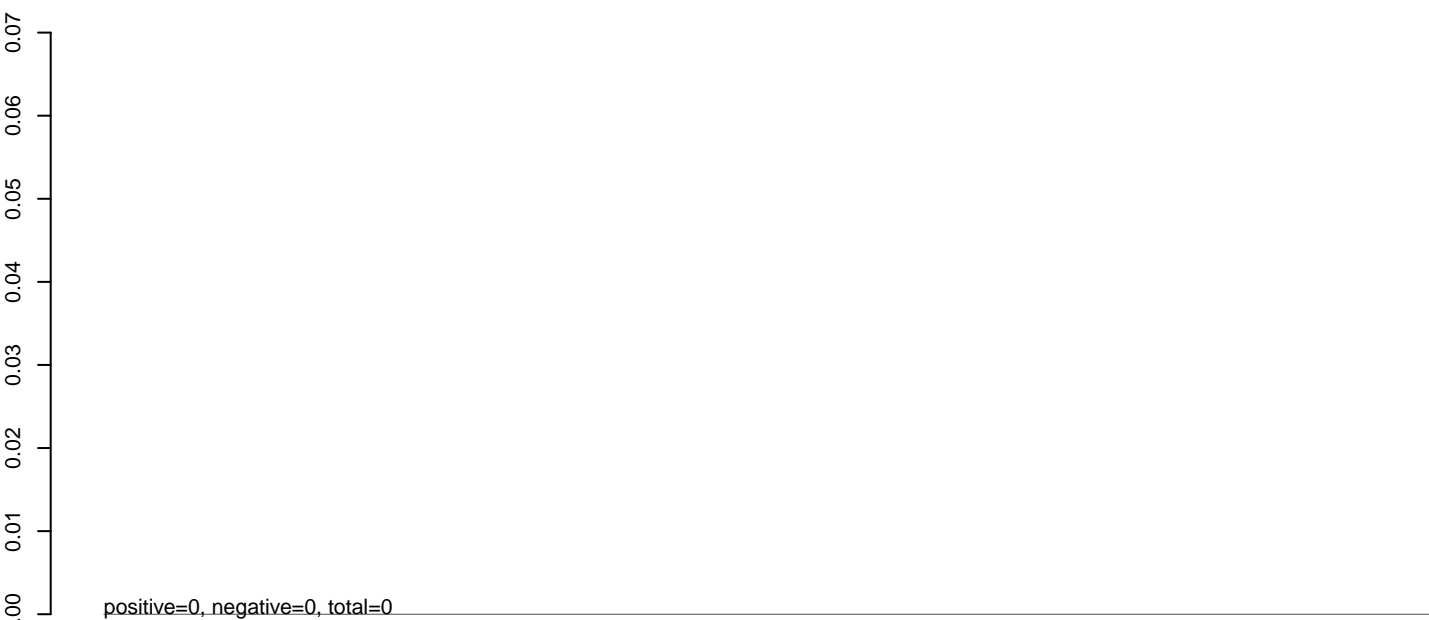

AeAeg_Aag2.TC.M3.rep



AeAeg_Aag2.TC.M3.18_23.rep

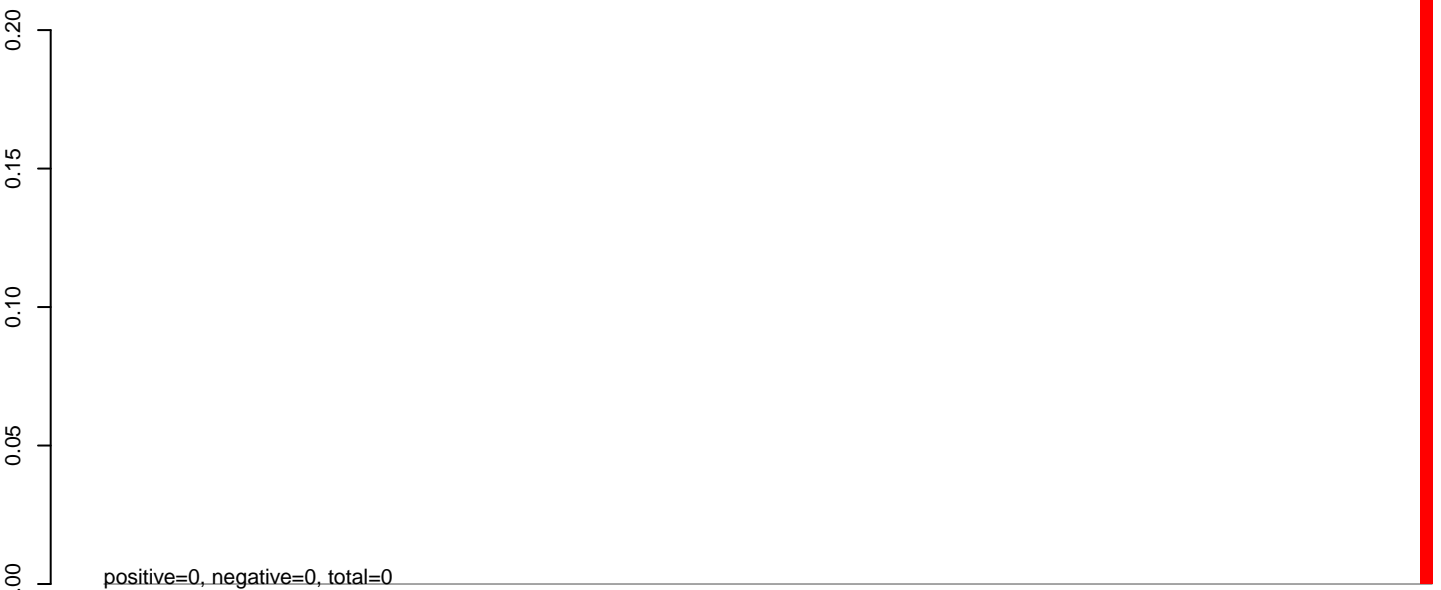

AeAeg_Aag2.TC.M3.24_35.rep

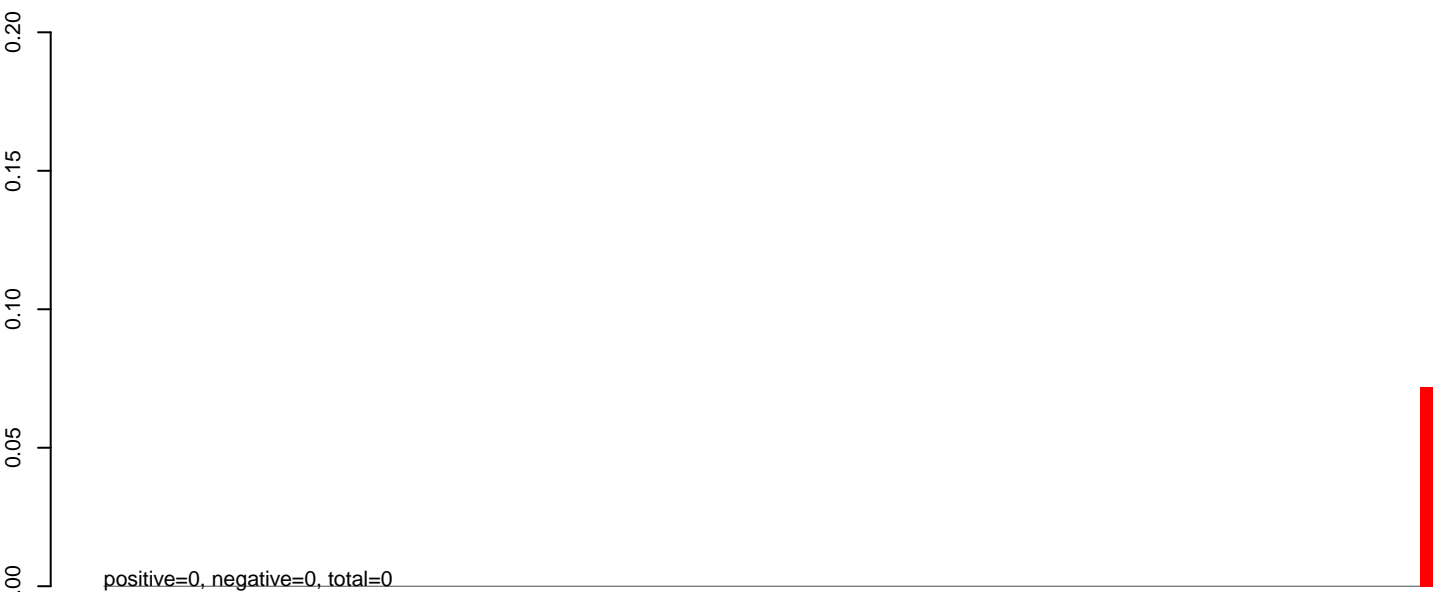

AeAeg_Aag2.TC.M3.rep

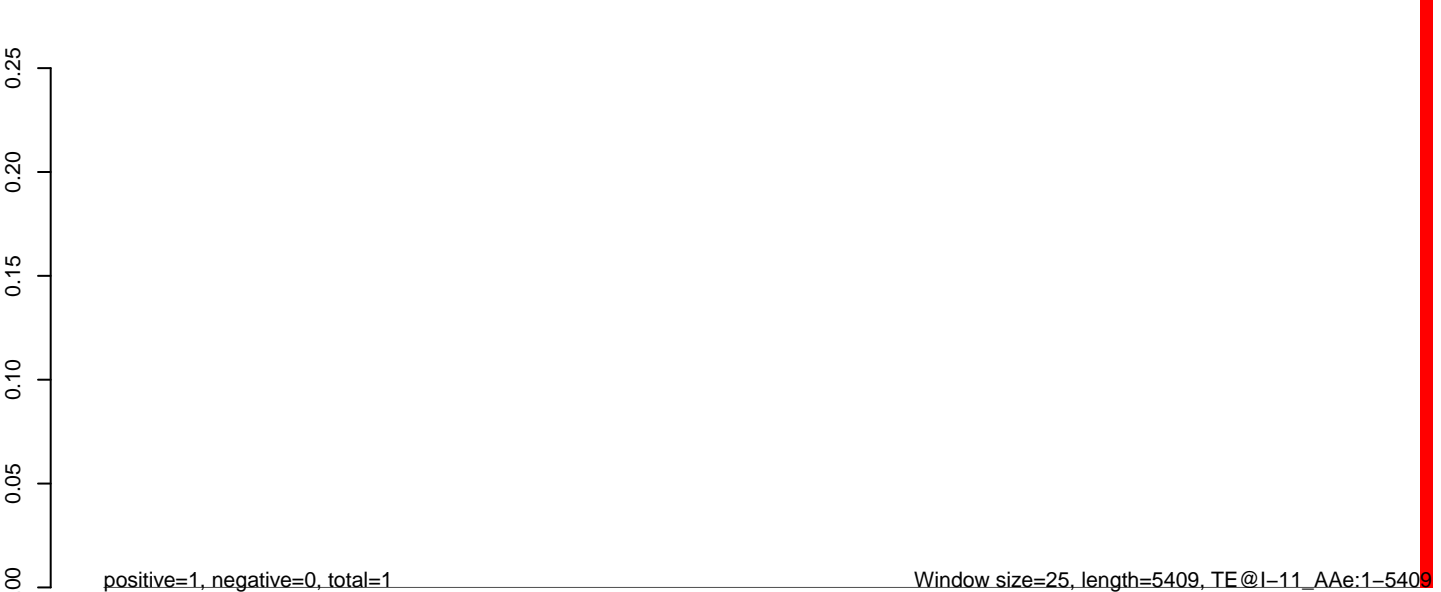

0 1000 2000 3000 4000 5000

AeAeg_Aag2.TC.M3.18_23.rep

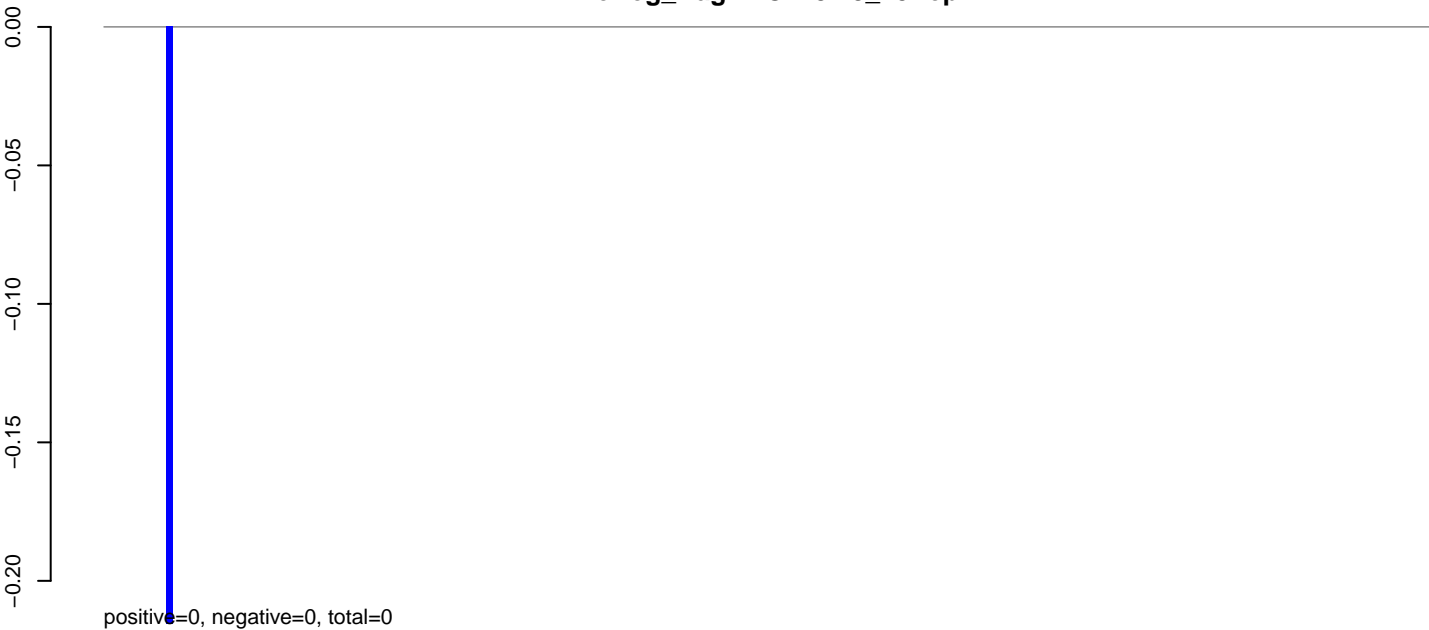

AeAeg_Aag2.TC.M3.24_35.rep

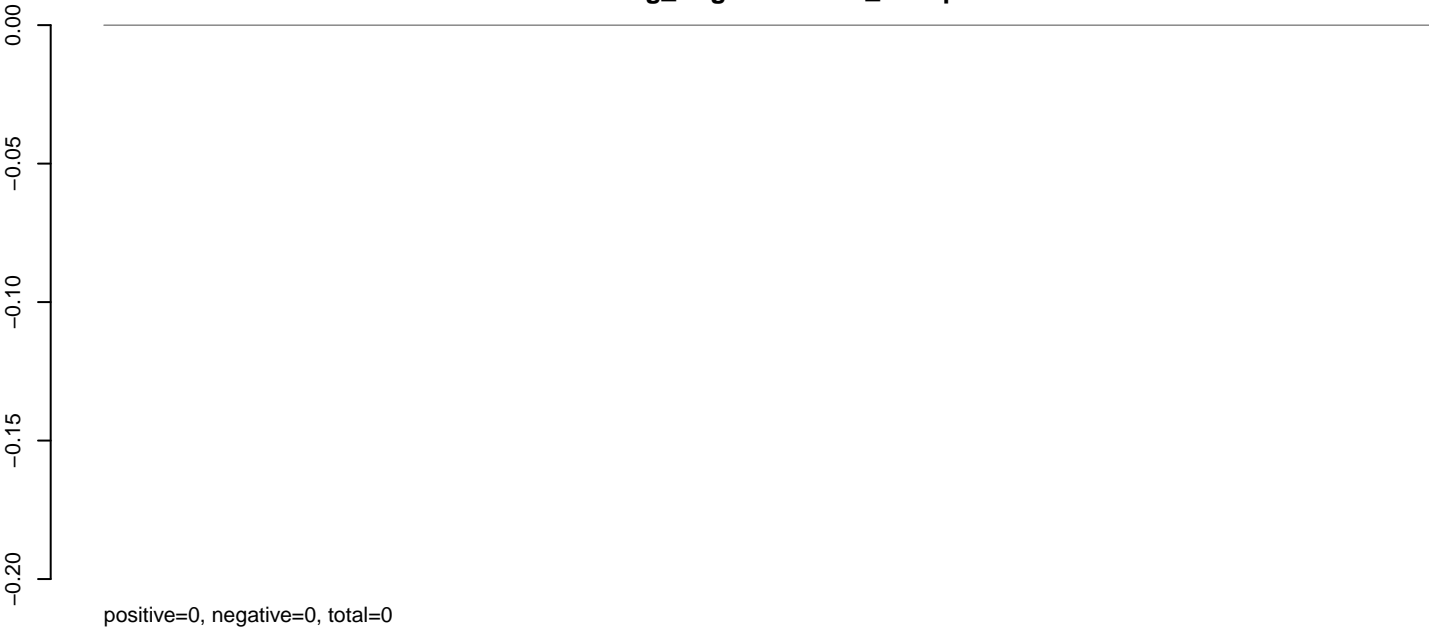

AeAeg_Aag2.TC.M3.rep

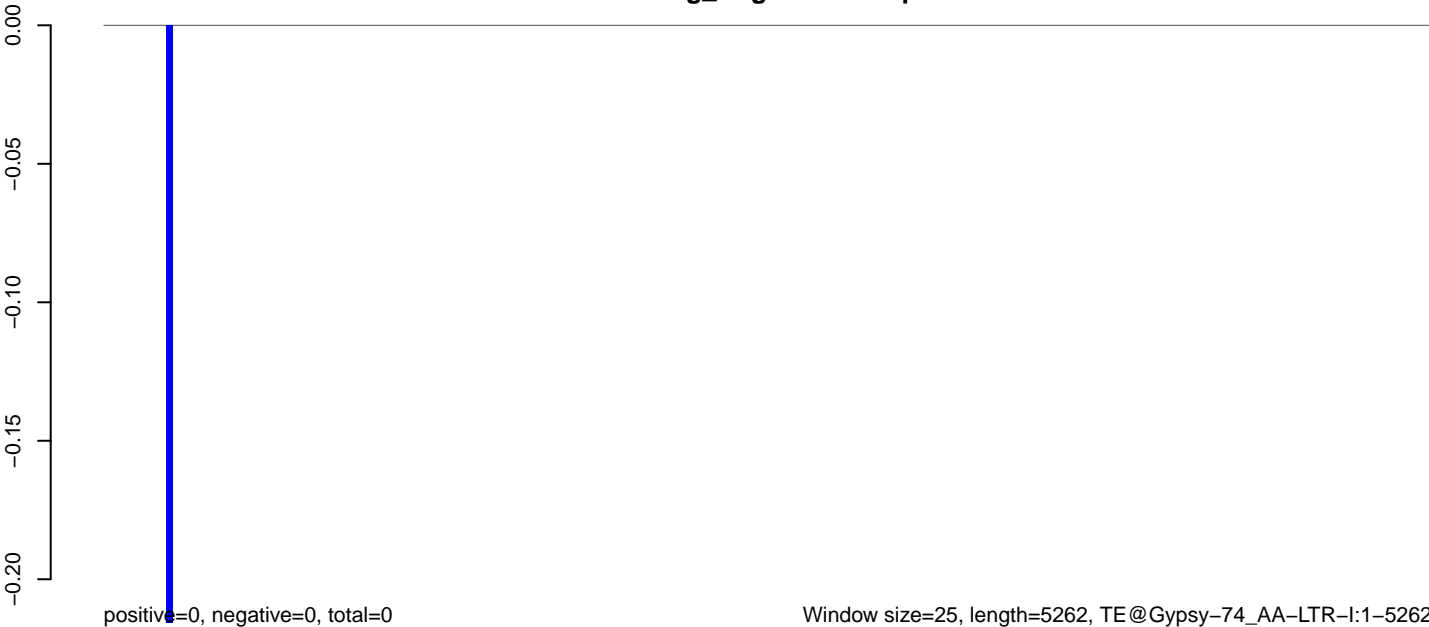

AeAeg_Aag2.TC.M3.18_23.rep

0.00
-0.01
-0.02
-0.03
-0.04
-0.05
-0.06
-0.07

positive=0, negative=0, total=0

AeAeg_Aag2.TC.M3.24_35.rep

0.00
-0.01
-0.02
-0.03
-0.04
-0.05
-0.06
-0.07

positive=0, negative=0, total=0

AeAeg_Aag2.TC.M3.rep

0.00
-0.01
-0.02
-0.03
-0.04
-0.05
-0.06
-0.07

positive=0, negative=0, total=0

Window size=25, length=4717, TE@Gypsy-65_AA-LTR-I:1-4717

0 1000 2000 3000 4000

AeAeg_Aag2.TC.M3.18_23.rep

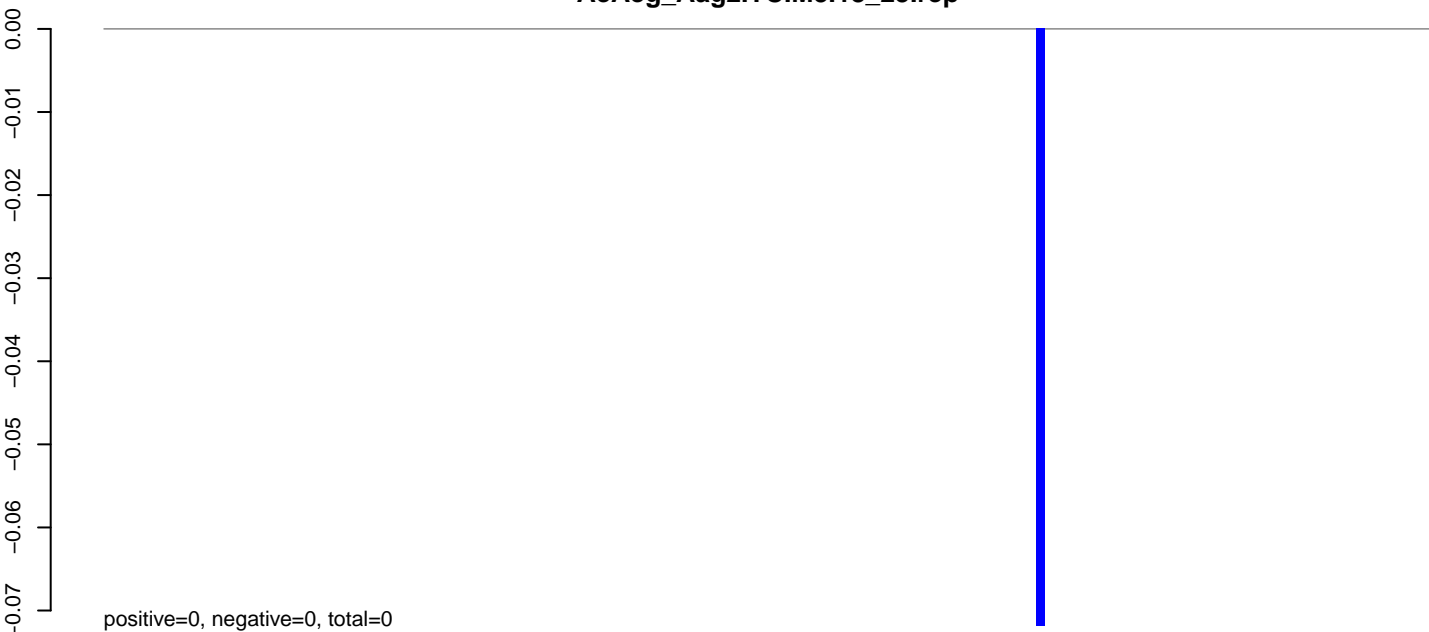

AeAeg_Aag2.TC.M3.24_35.rep

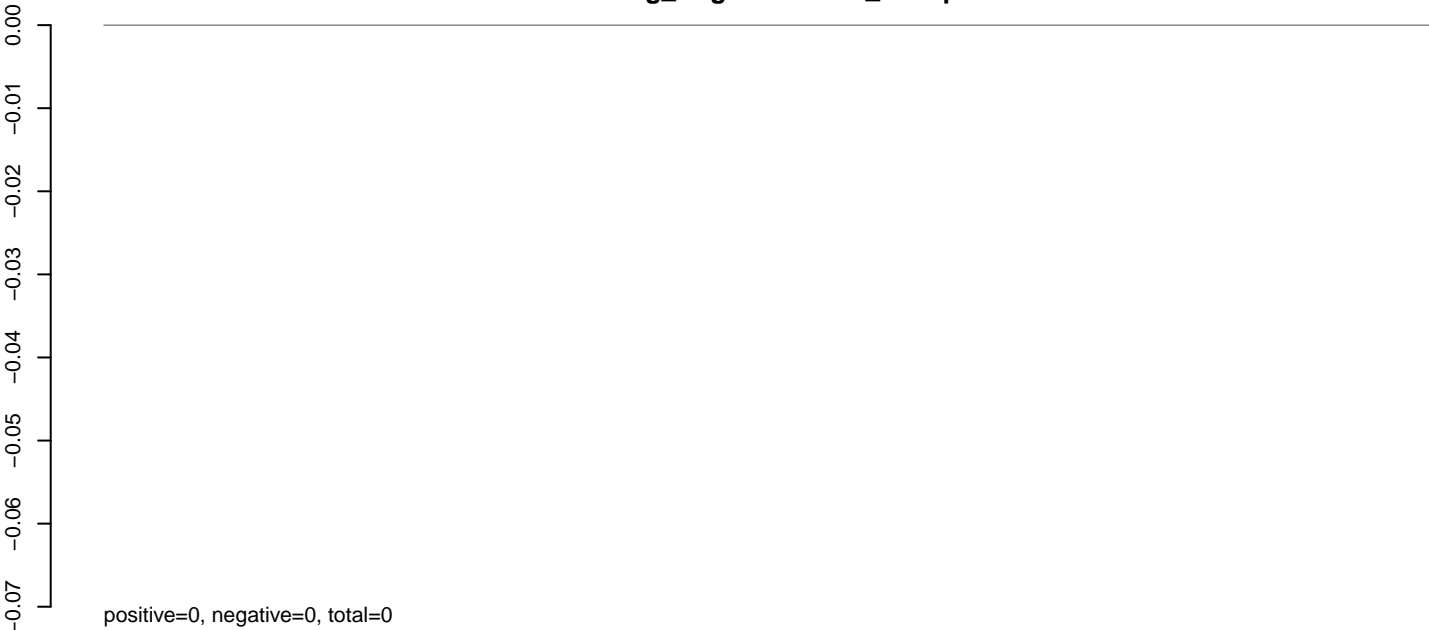

AeAeg_Aag2.TC.M3.rep

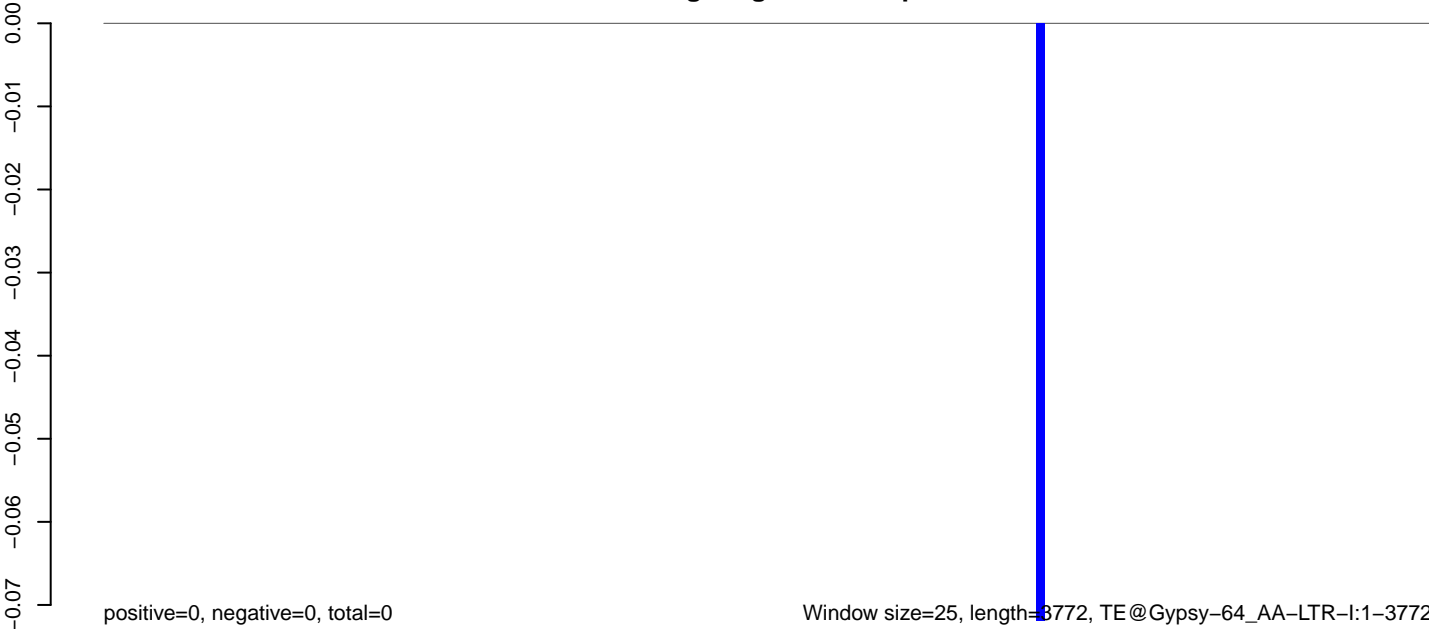

0 1000 2000 3000

AeAeg_Aag2.TC.M3.18_23.rep

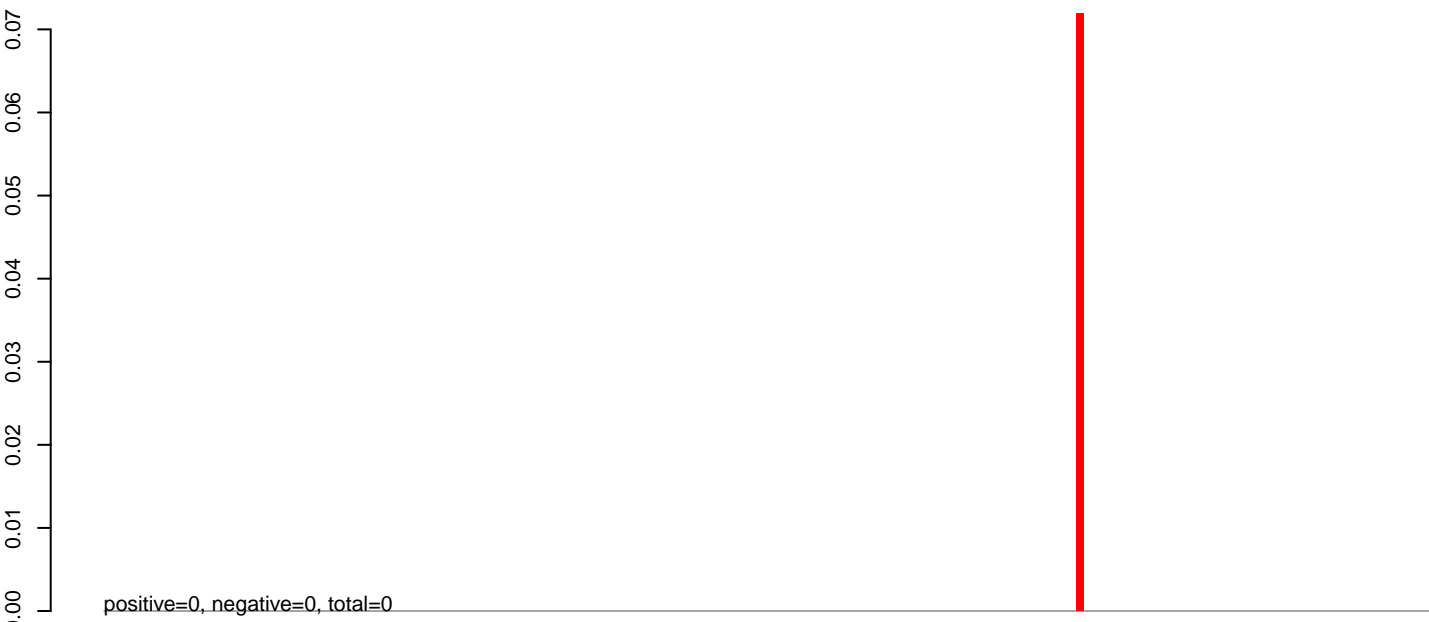

AeAeg_Aag2.TC.M3.24_35.rep

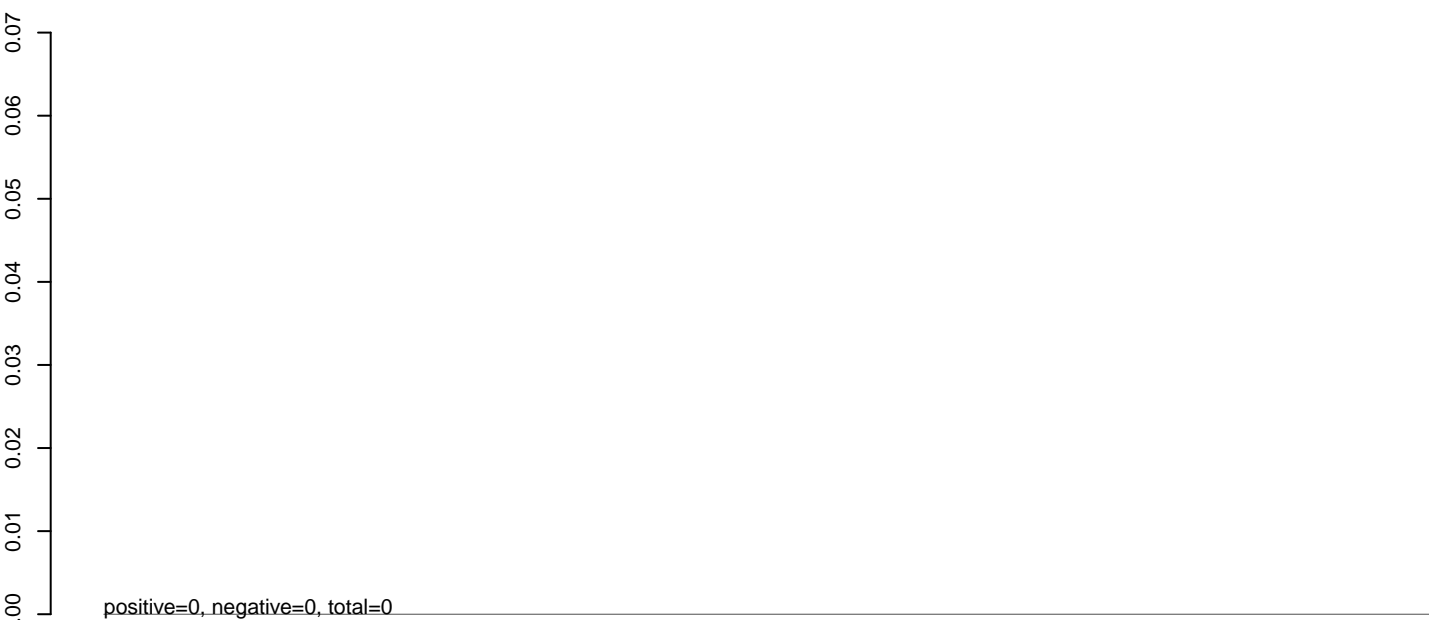

AeAeg_Aag2.TC.M3.rep

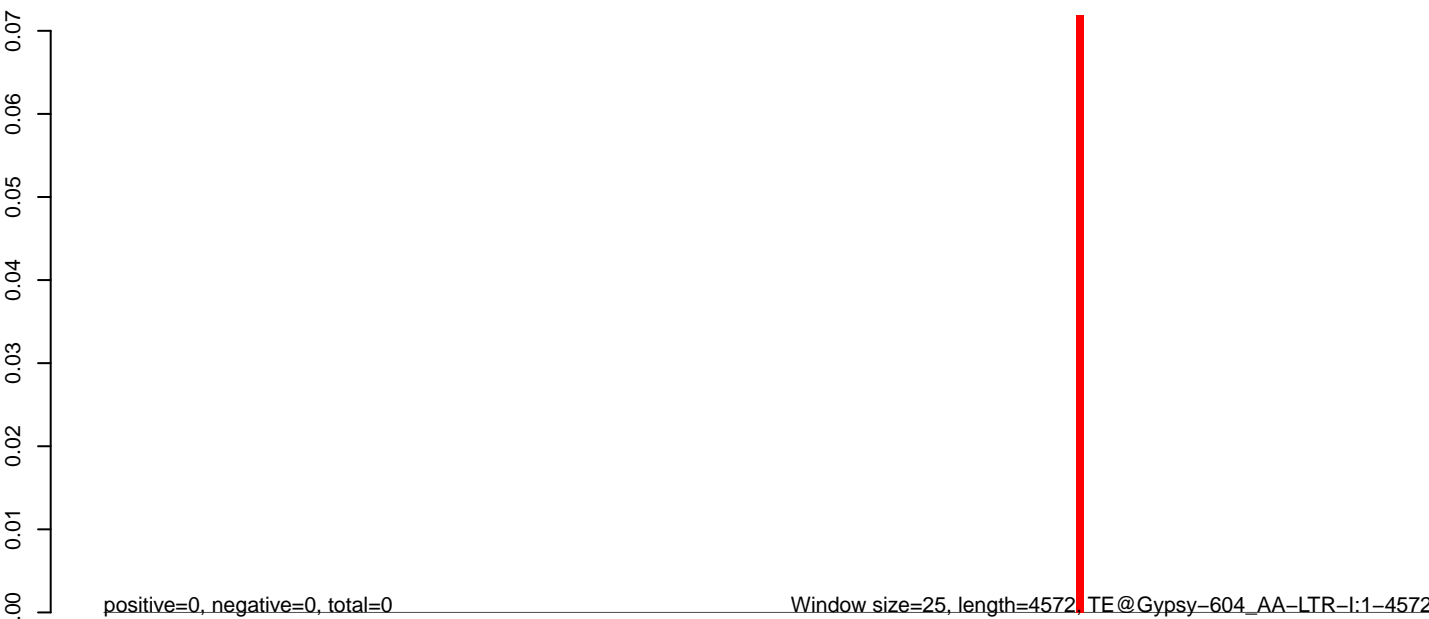

0 1000 2000 3000 4000

AeAeg_Aag2.TC.M3.18_23.rep

0.00
-0.01
-0.02
-0.03
-0.04
-0.05
-0.06
-0.07

positive=0, negative=0, total=0

AeAeg_Aag2.TC.M3.24_35.rep

0.00
-0.01
-0.02
-0.03
-0.04
-0.05
-0.06
-0.07

positive=0, negative=0, total=0

AeAeg_Aag2.TC.M3.rep

0.00
-0.01
-0.02
-0.03
-0.04
-0.05
-0.06
-0.07

positive=0, negative=0, total=0

Window size=25, length=7463, TE@Gypsy-54_AA-LTR-I:1-7463

0 2000 4000 6000

AeAeg_Aag2.TC.M3.18_23.rep

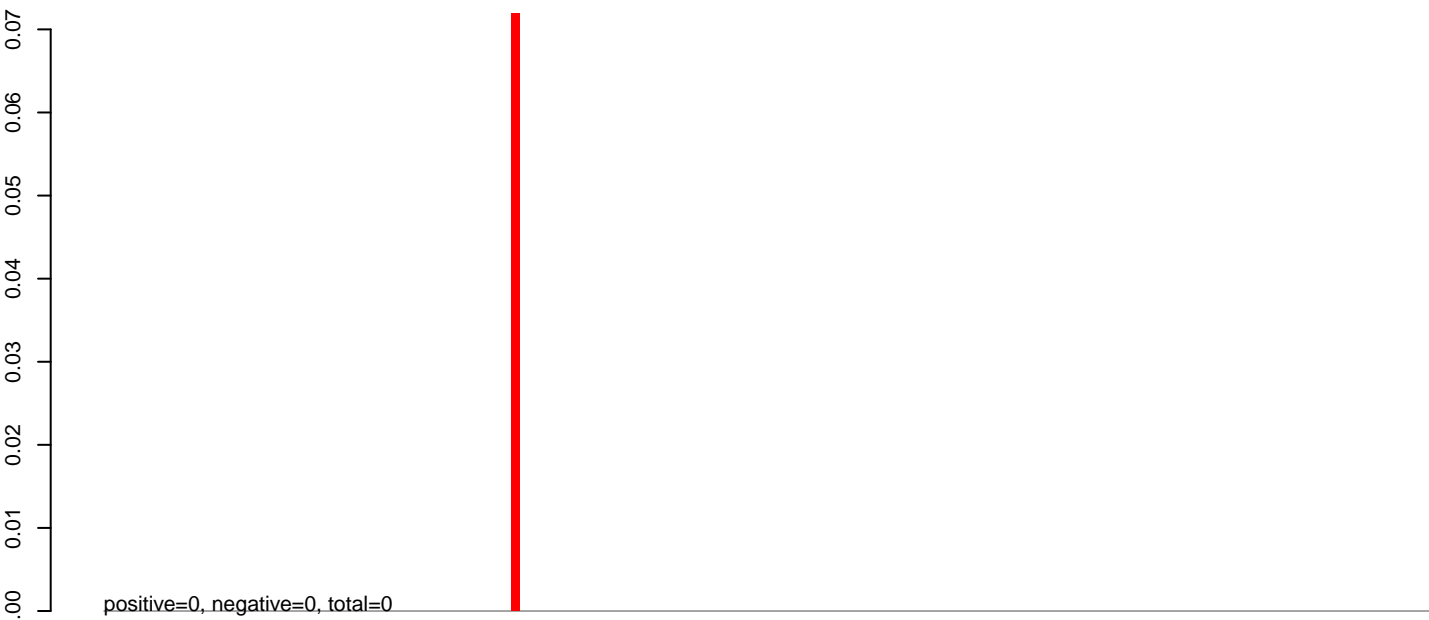

AeAeg_Aag2.TC.M3.24_35.rep



AeAeg_Aag2.TC.M3.rep



Window size=25, length=4134, TE@Gypsy-252_AA-LTR-I:1-4134

0 1000 2000 3000 4000

AeAeg_Aag2.TC.M3.18_23.rep

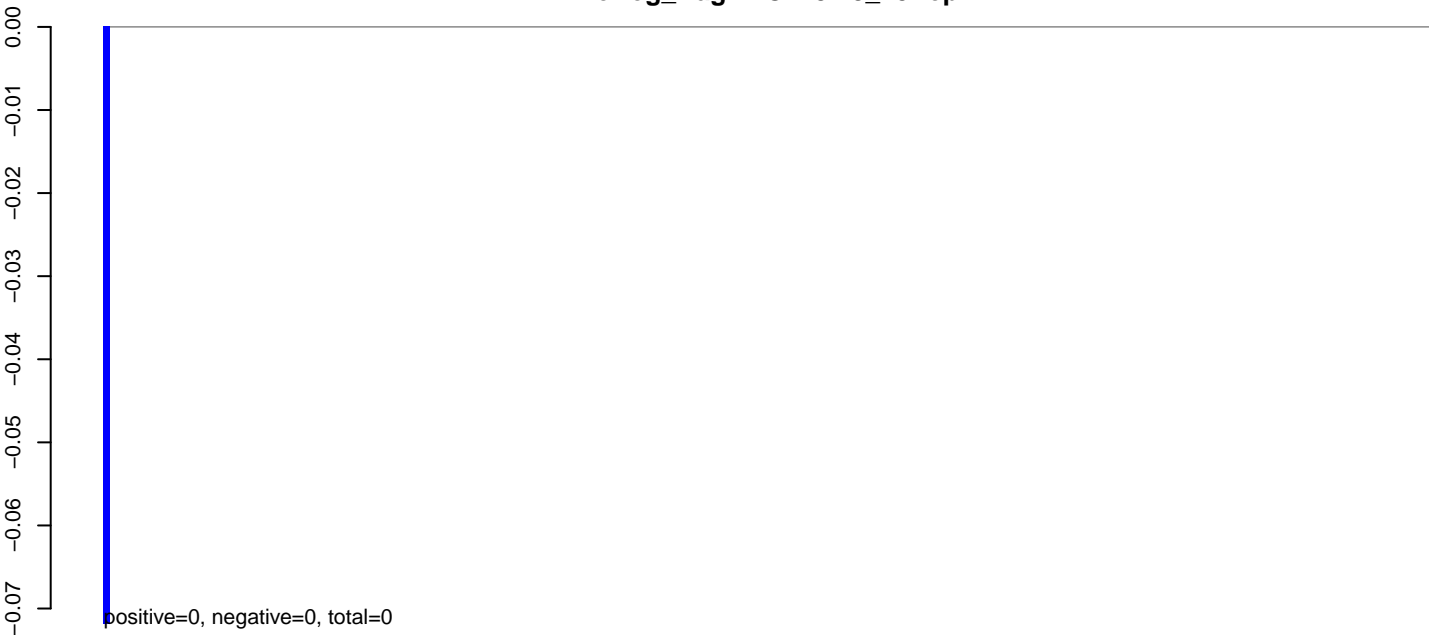

AeAeg_Aag2.TC.M3.24_35.rep

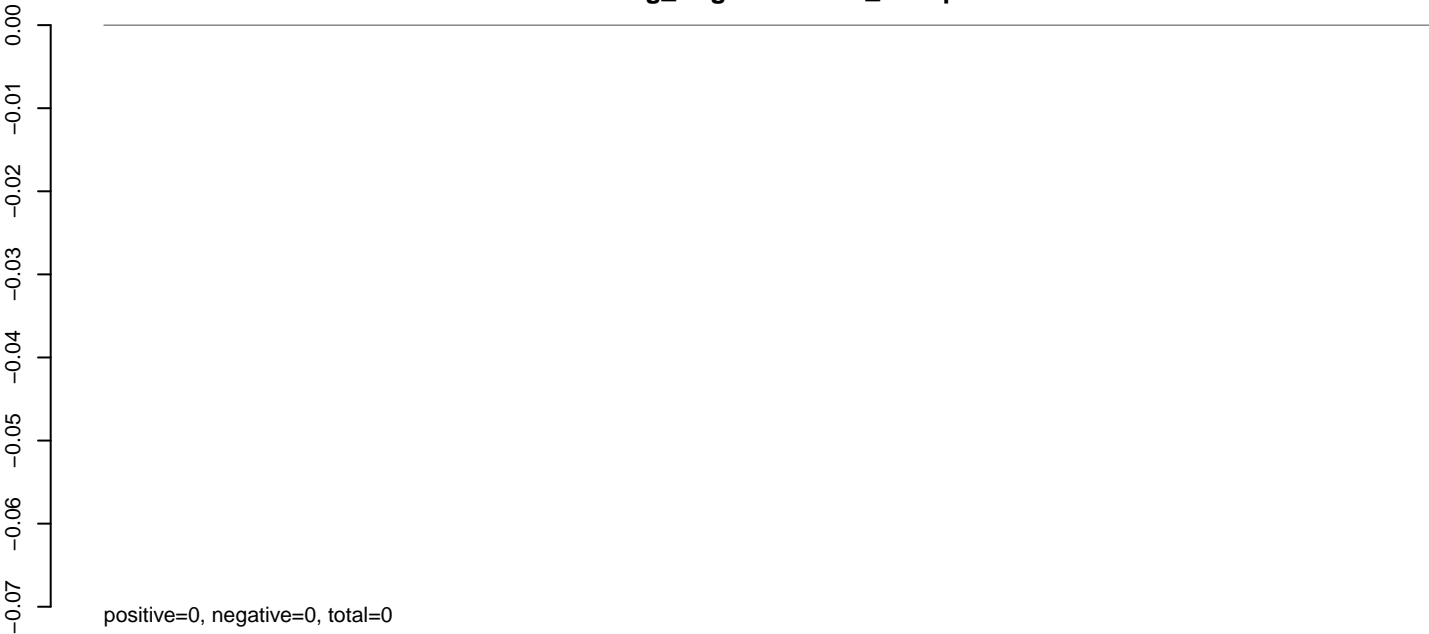

AeAeg_Aag2.TC.M3.rep



0 1000 2000 3000 4000 5000

AeAeg_Aag2.TC.M3.18_23.rep

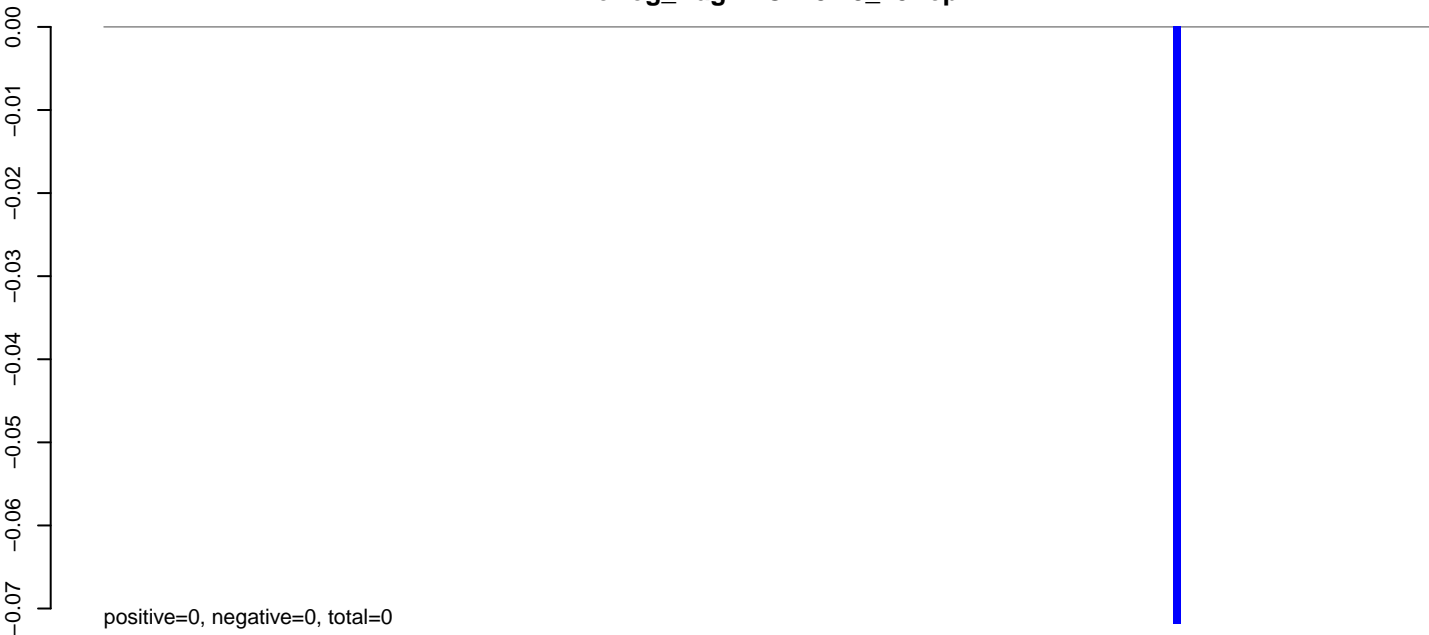

AeAeg_Aag2.TC.M3.24_35.rep

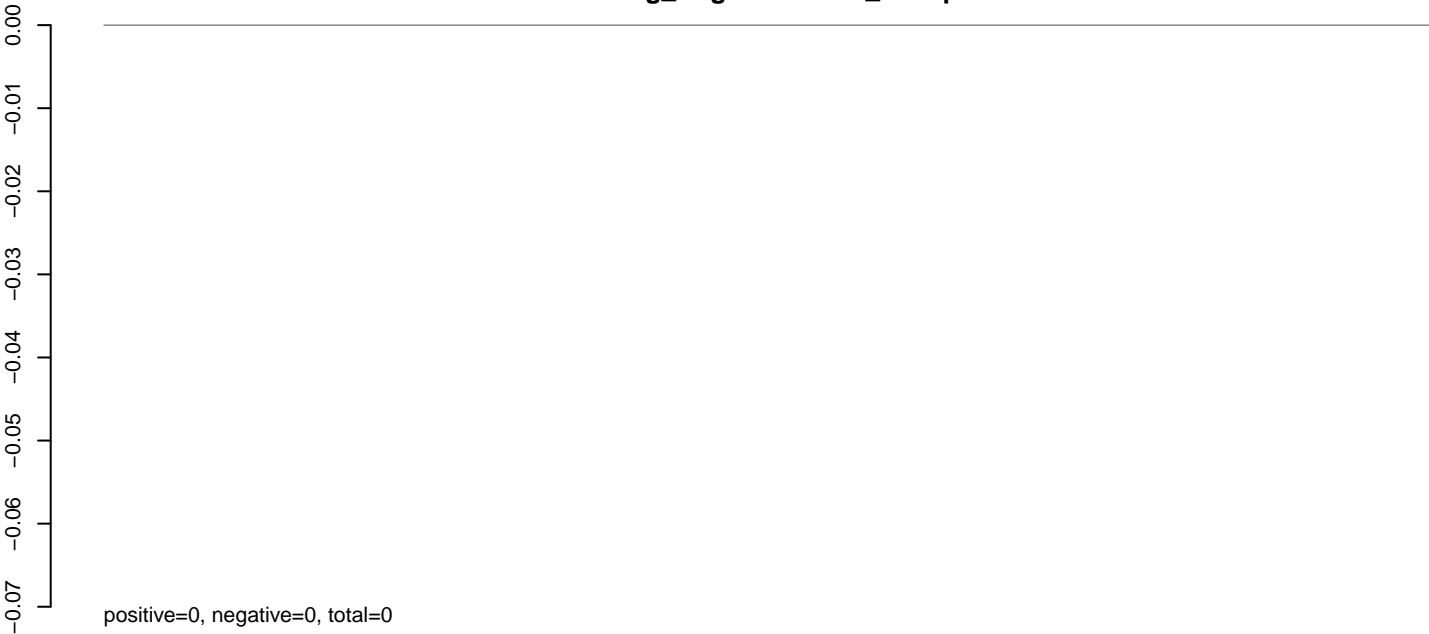

AeAeg_Aag2.TC.M3.rep

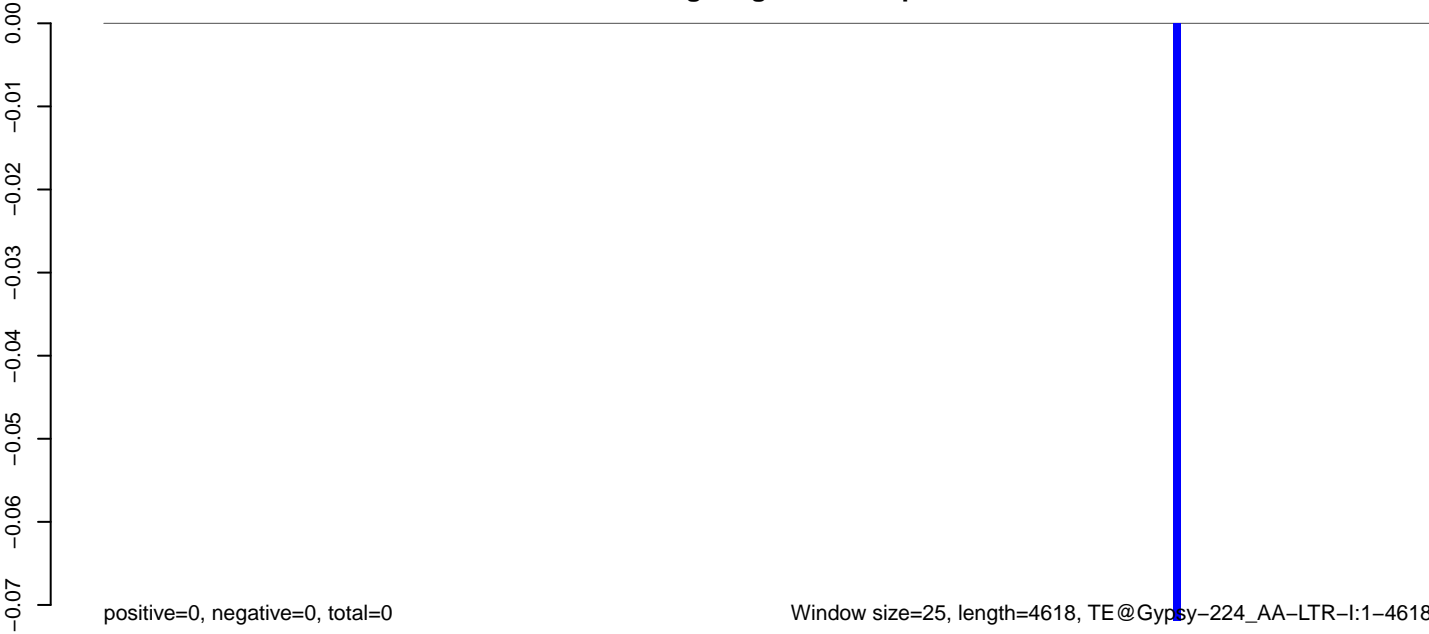

0 1000 2000 3000 4000

AeAeg_Aag2.TC.M3.18_23.rep

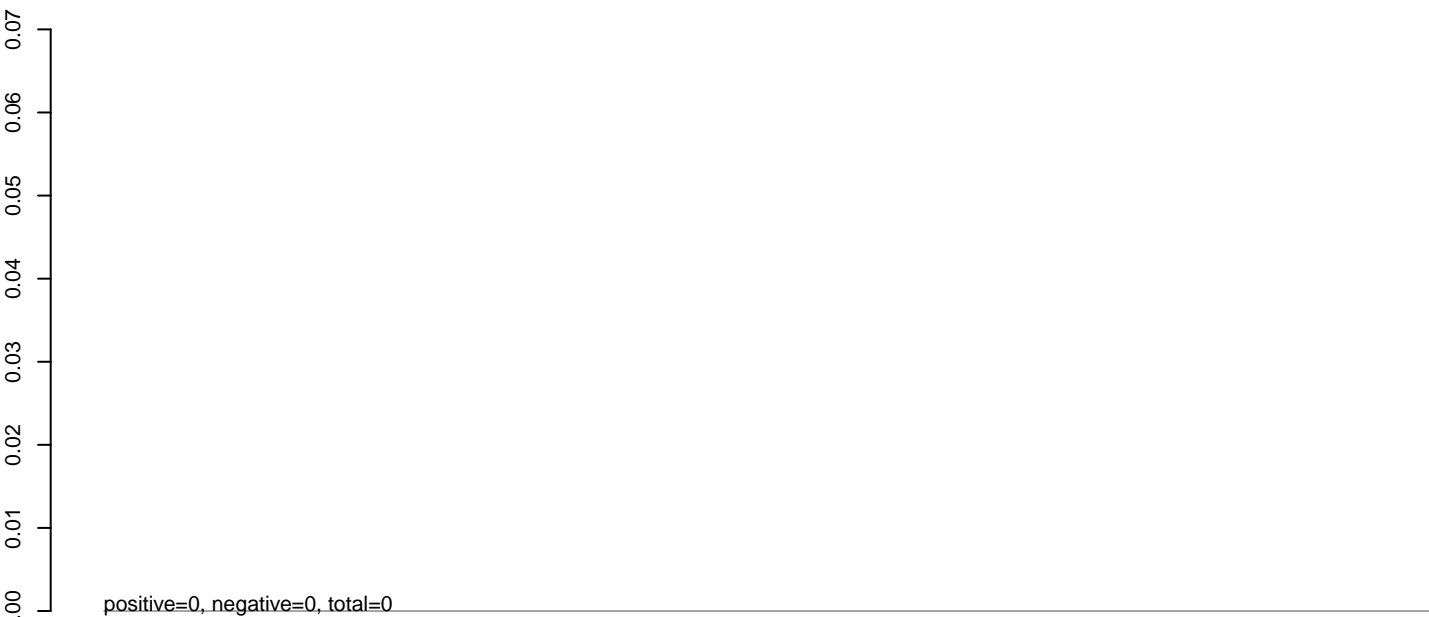

AeAeg_Aag2.TC.M3.24_35.rep

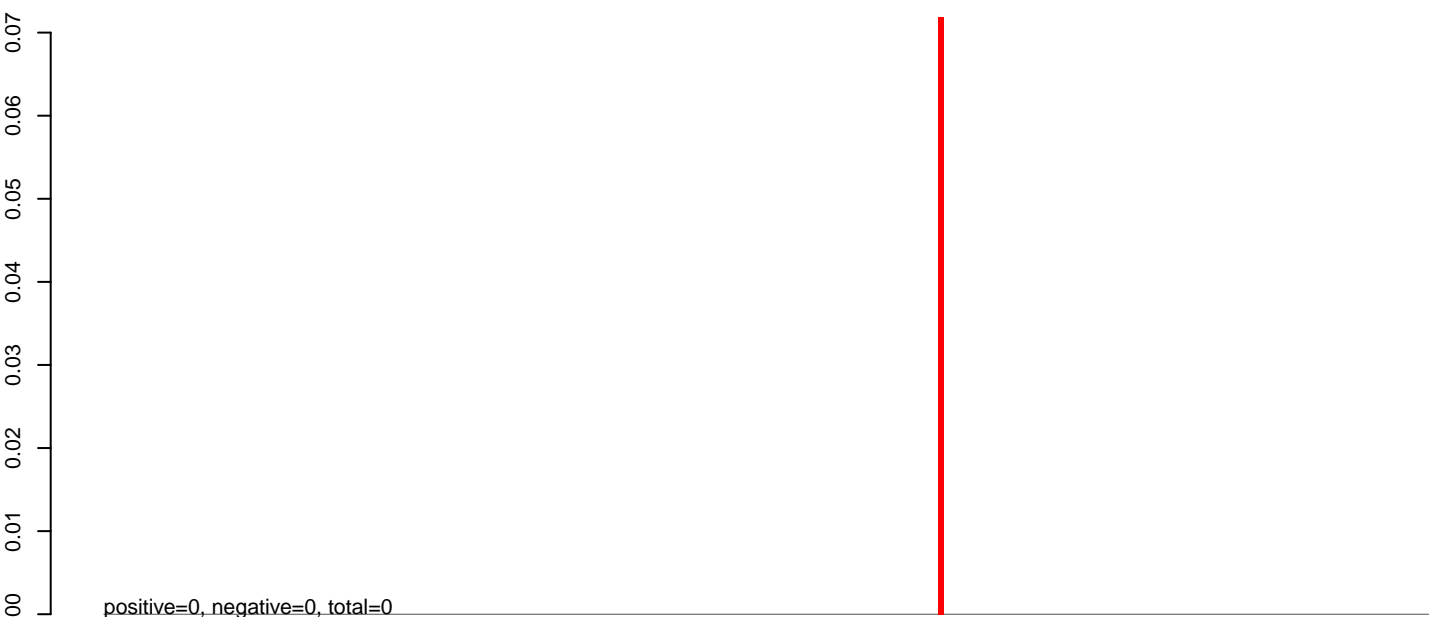

AeAeg_Aag2.TC.M3.rep

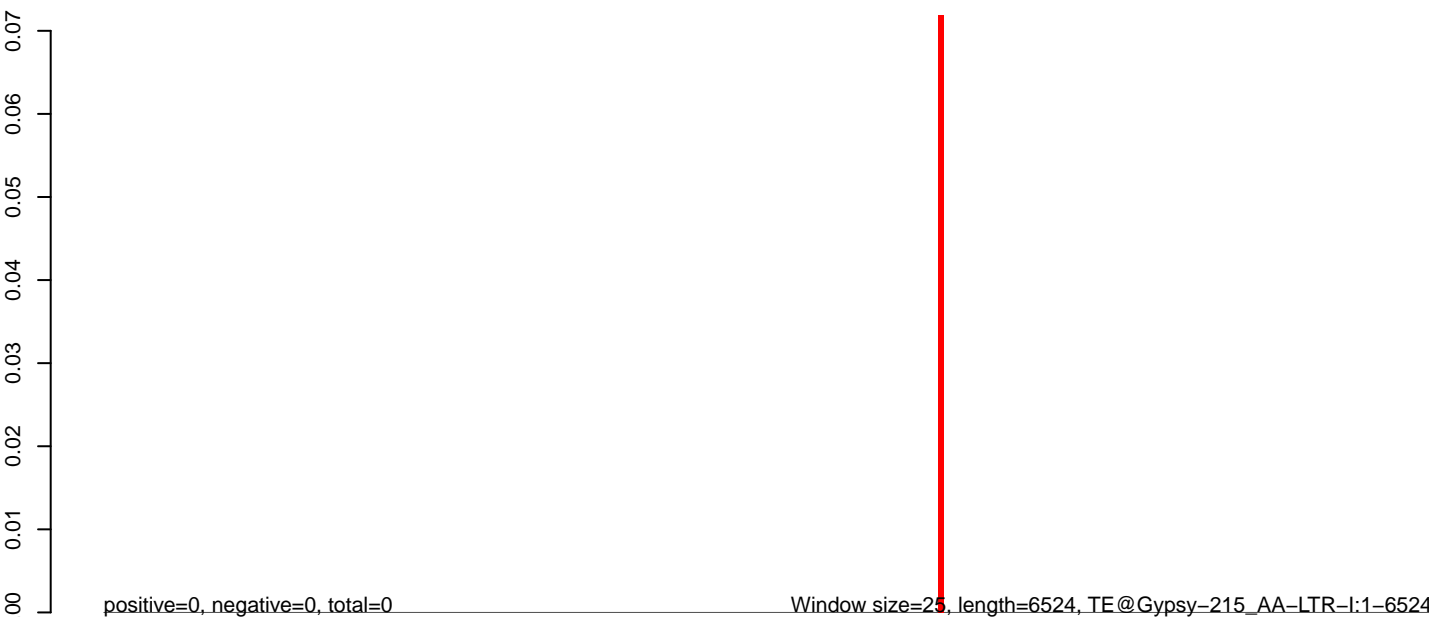

0 1000 2000 3000 4000 5000 6000

AeAeg_Aag2.TC.M3.18_23.rep

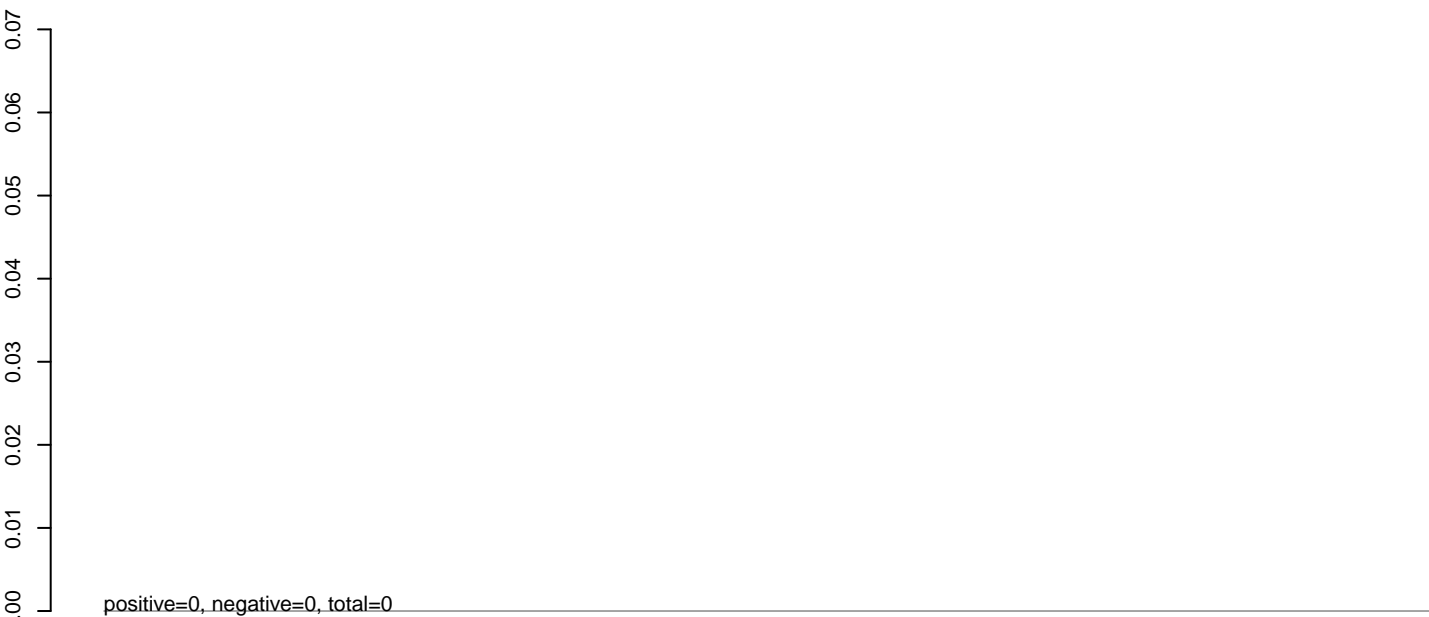

AeAeg_Aag2.TC.M3.24_35.rep

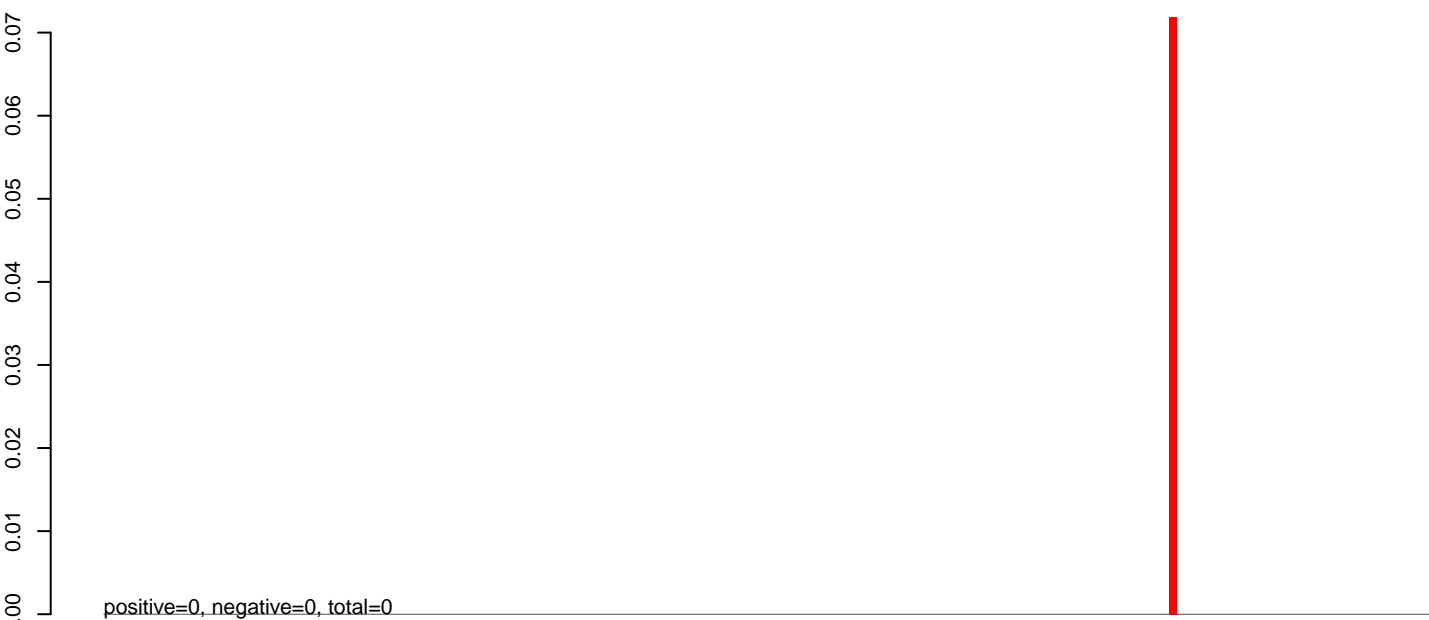

AeAeg_Aag2.TC.M3.rep

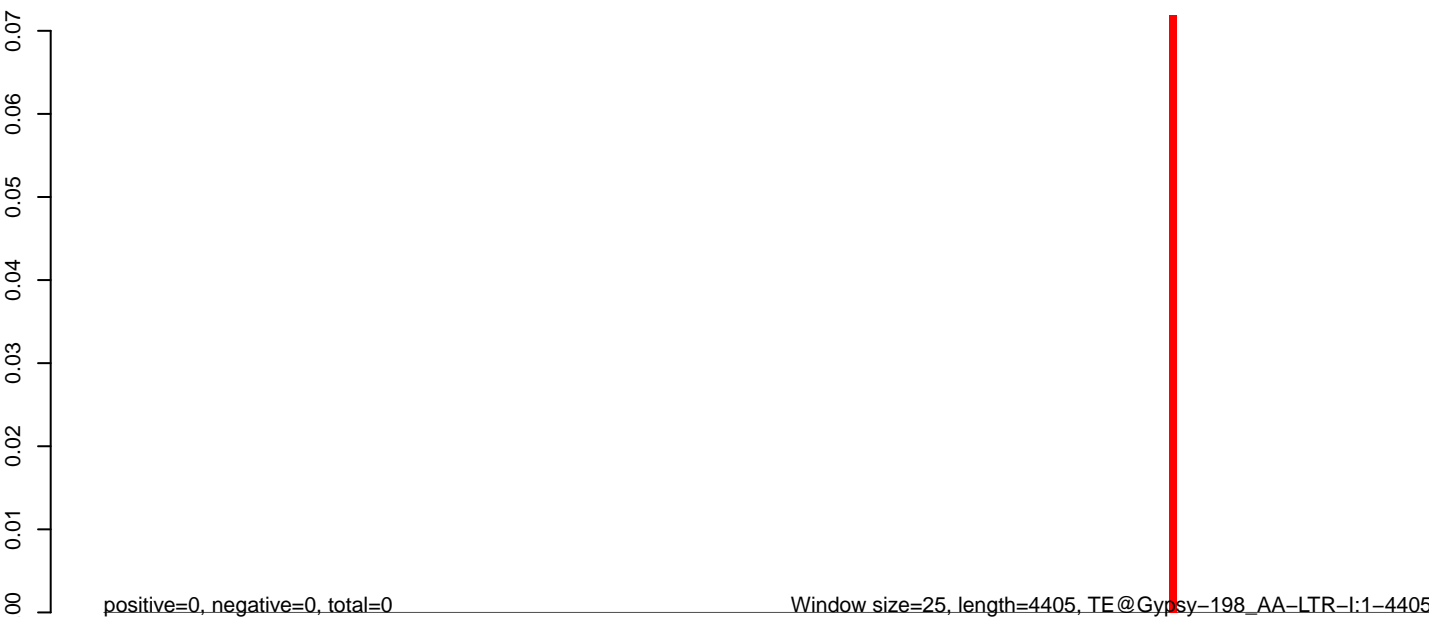

Window size=25, length=4405, TE@Gypsy-198_AA-LTR-I:1-4405

0 1000 2000 3000 4000

AeAeg_Aag2.TC.M3.18_23.rep



AeAeg_Aag2.TC.M3.24_35.rep

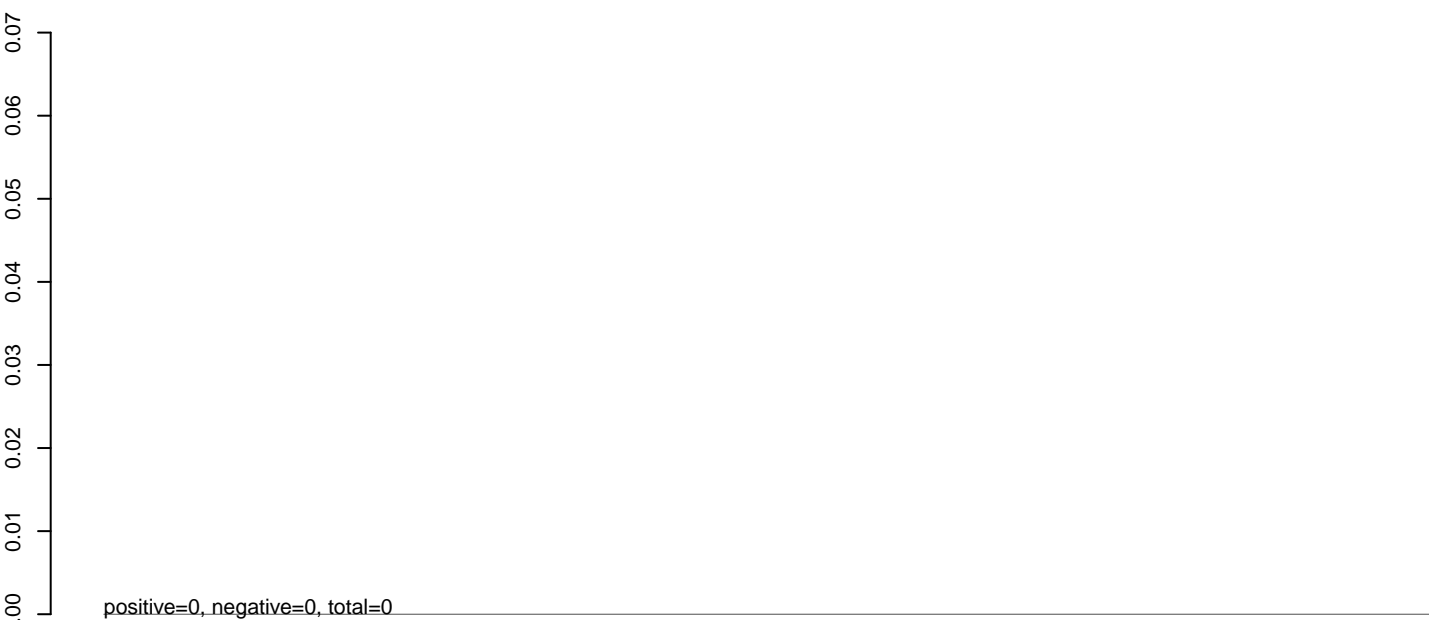

AeAeg_Aag2.TC.M3.rep

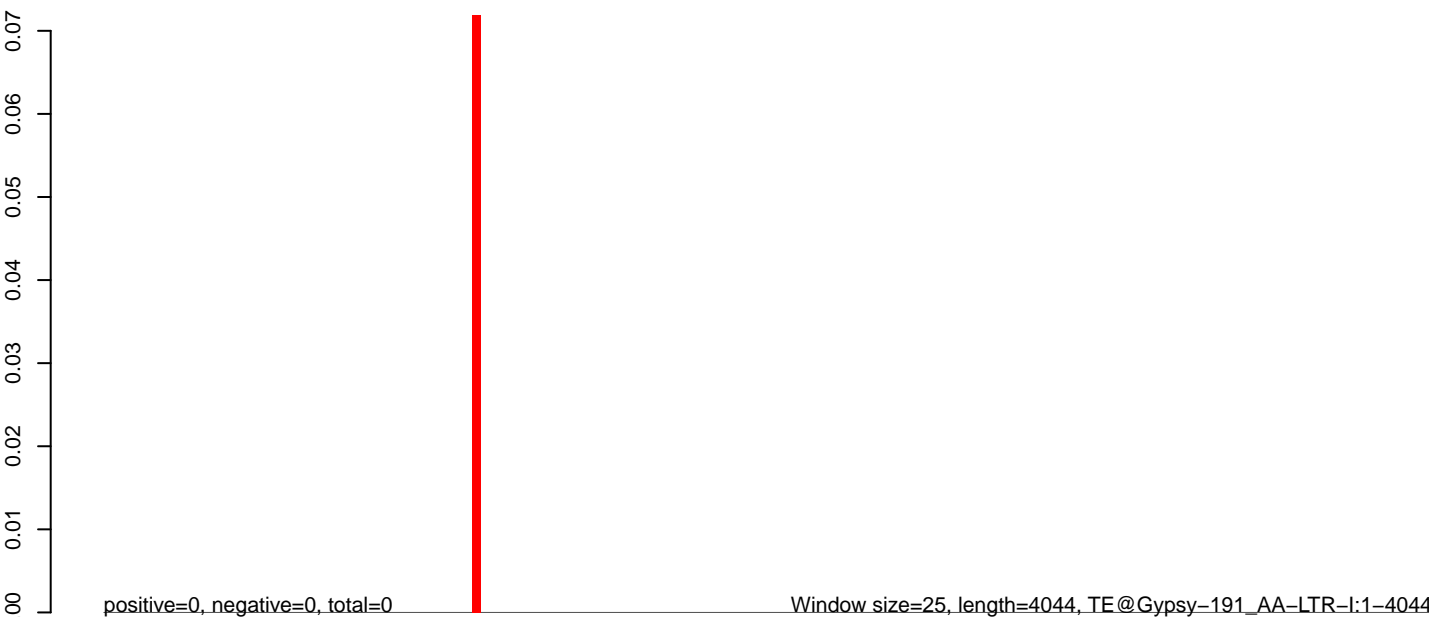

0 1000 2000 3000 4000

AeAeg_Aag2.TC.M3.18_23.rep

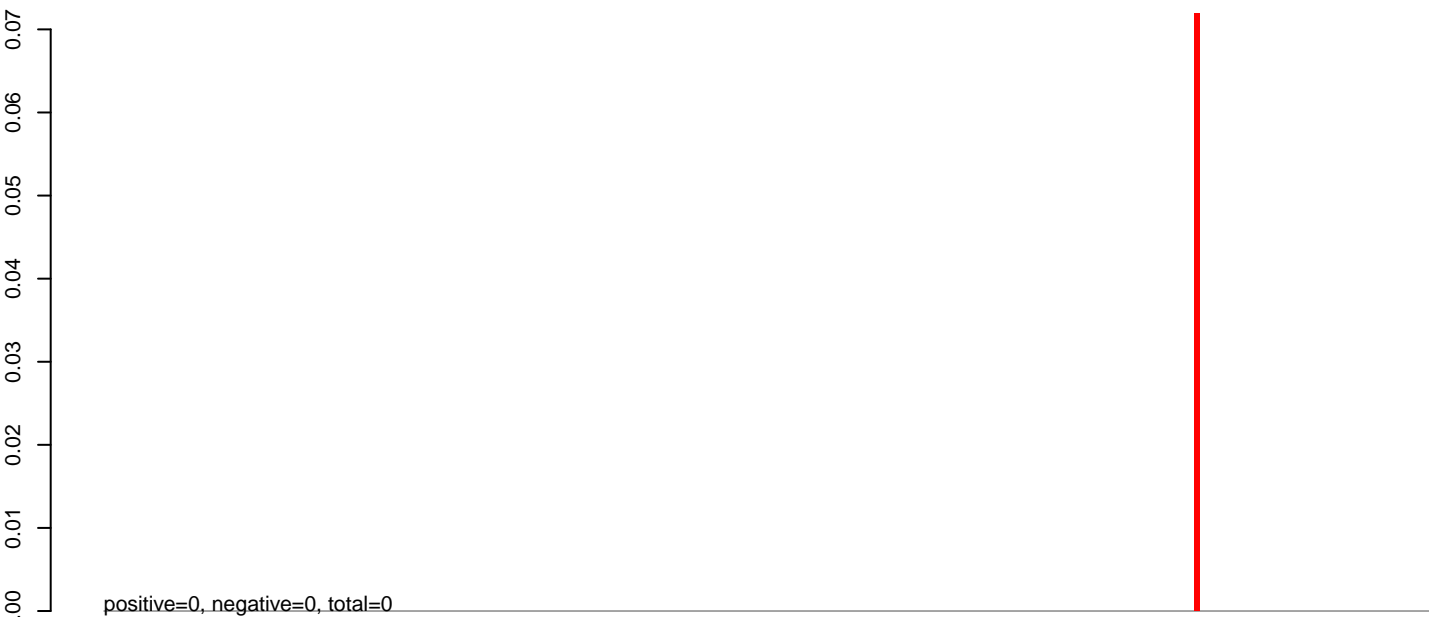

AeAeg_Aag2.TC.M3.24_35.rep

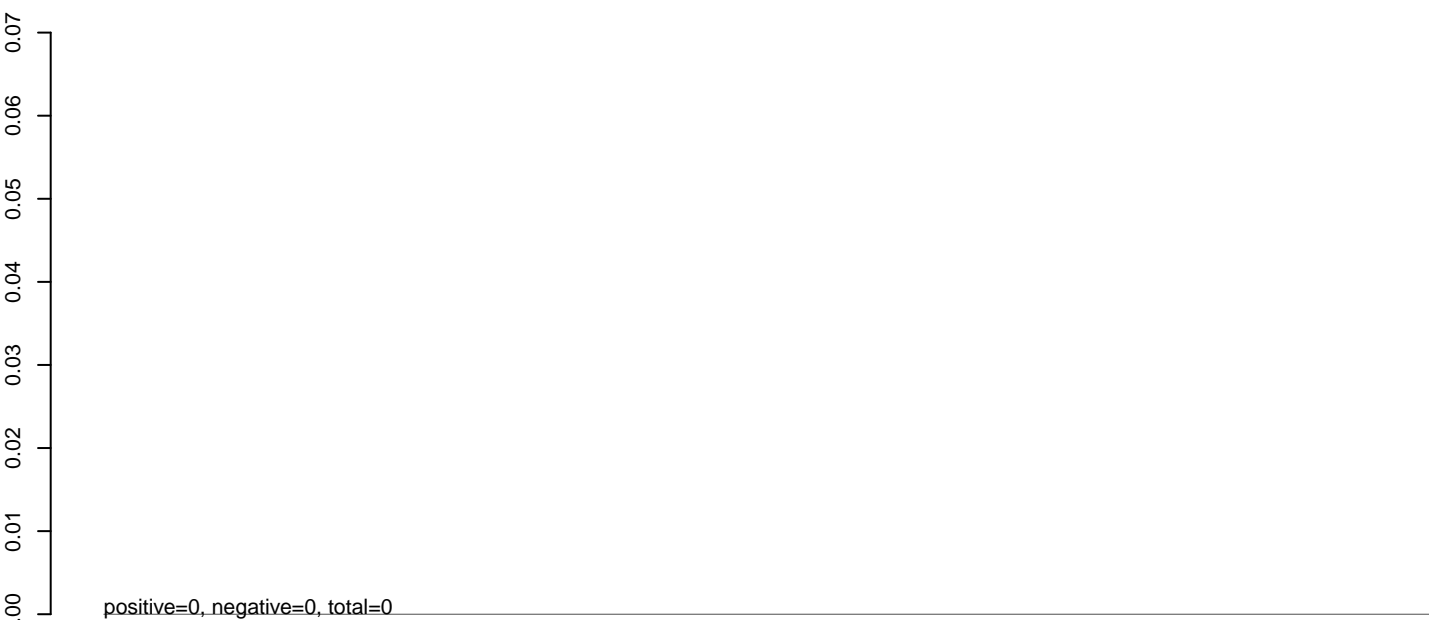

AeAeg_Aag2.TC.M3.rep

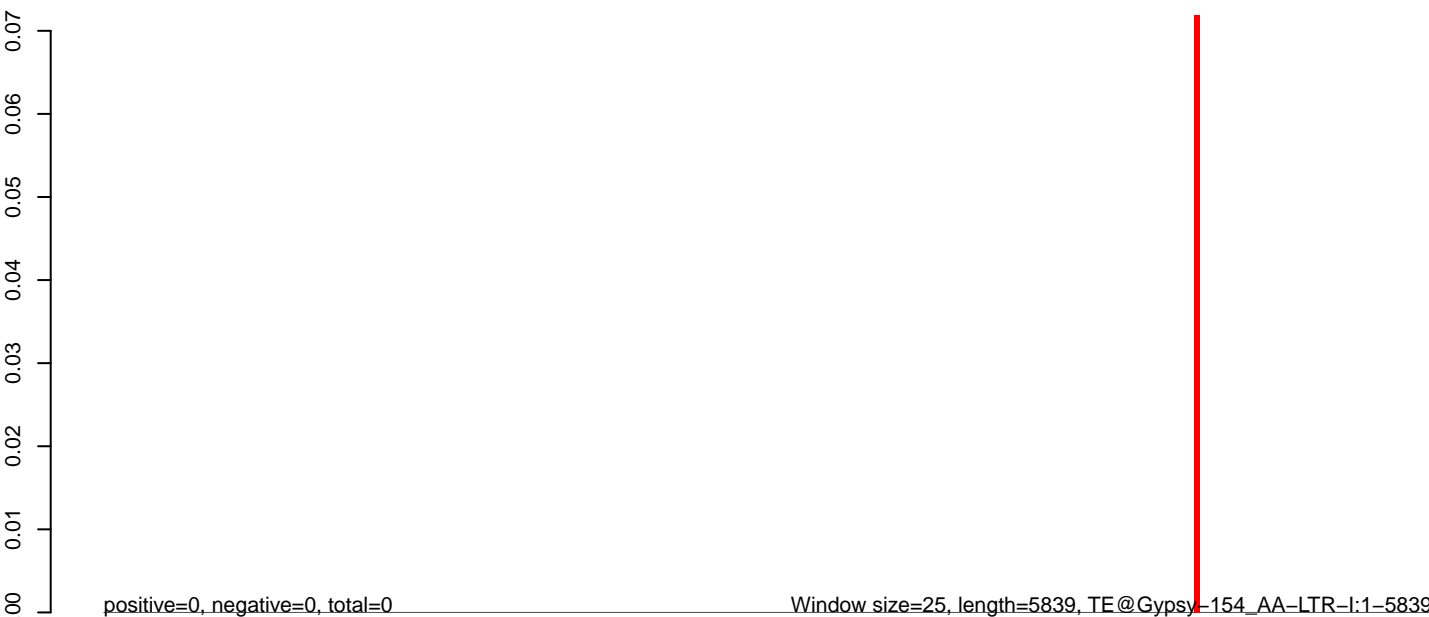

0 1000 2000 3000 4000 5000 6000

AeAeg_Aag2.TC.M3.18_23.rep

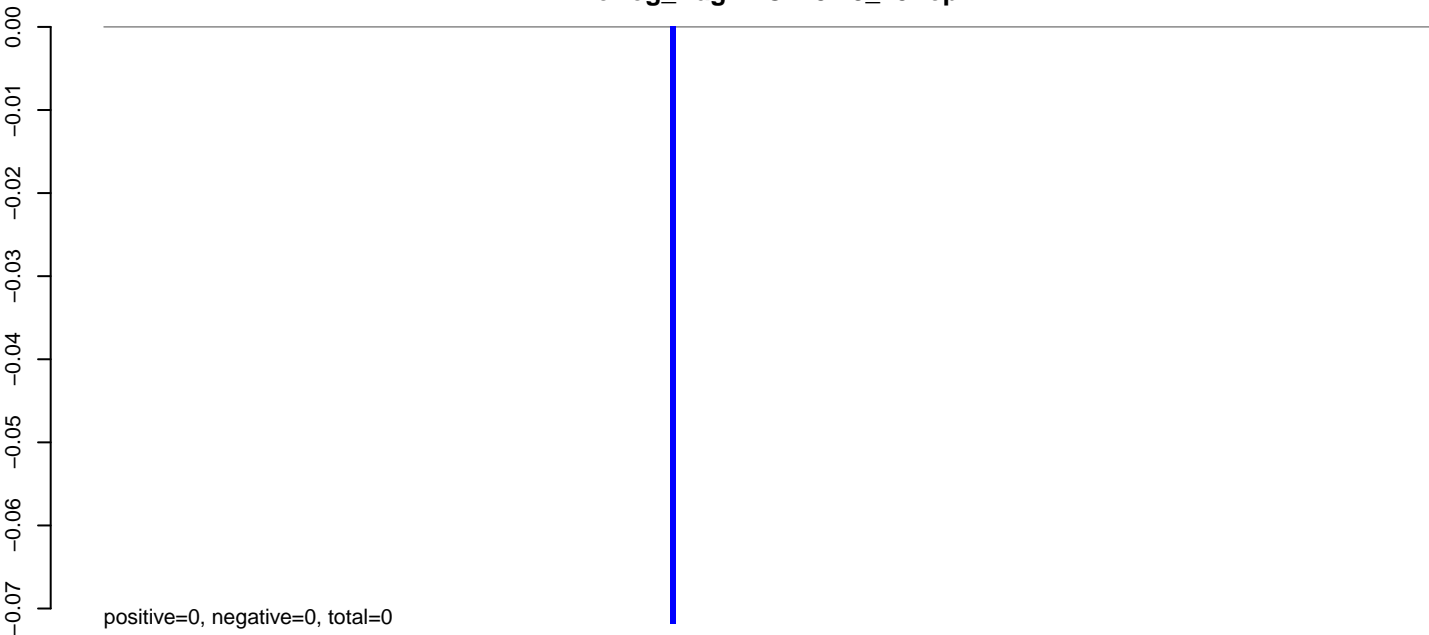

AeAeg_Aag2.TC.M3.24_35.rep

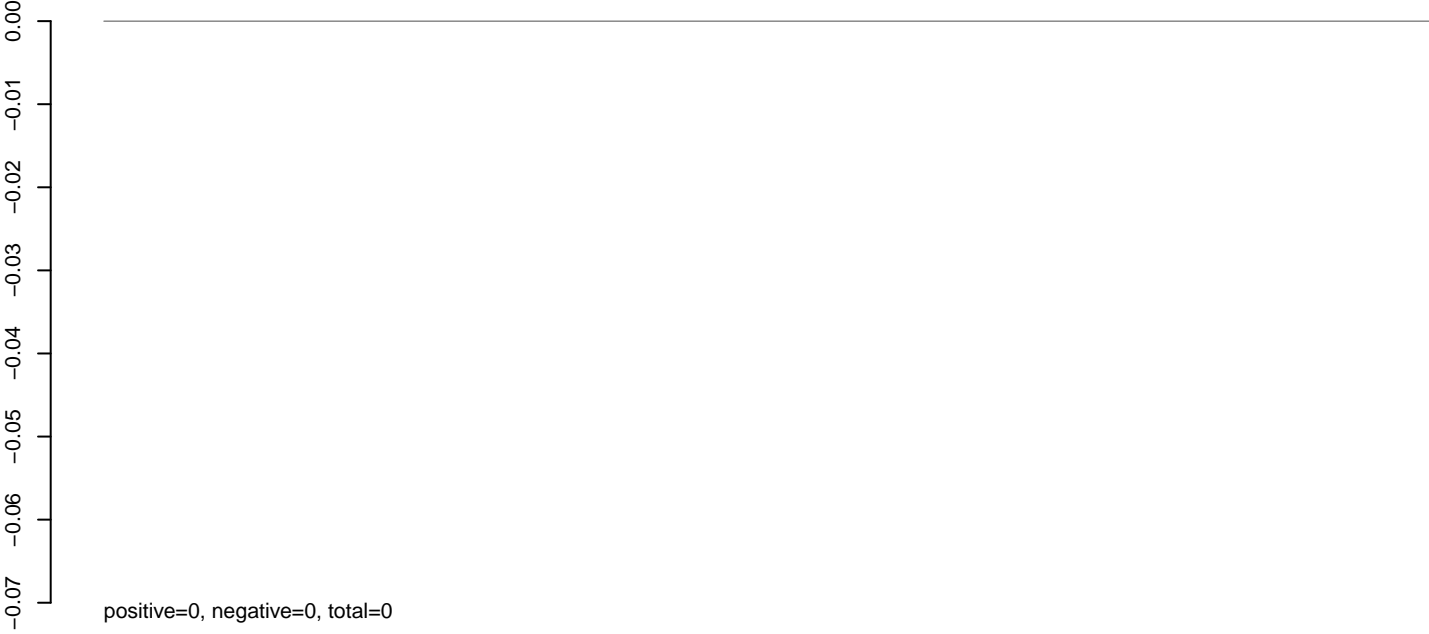

AeAeg_Aag2.TC.M3.rep

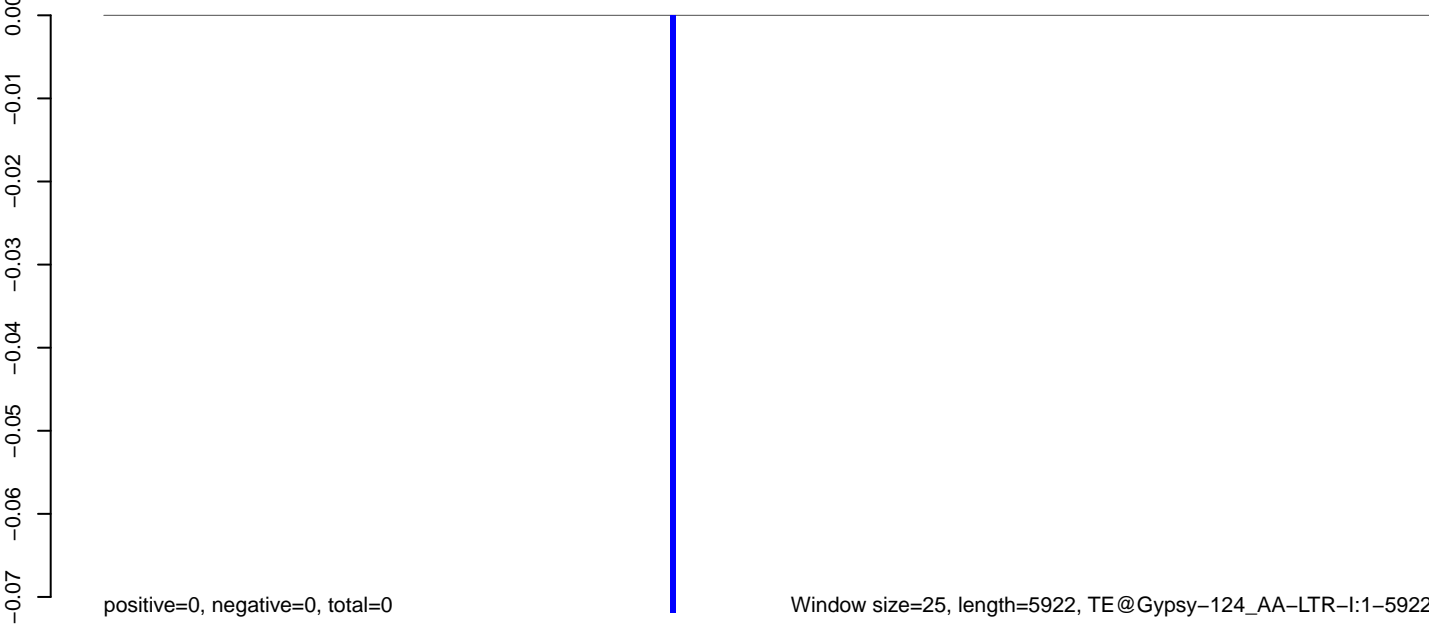

0 1000 2000 3000 4000 5000 6000

AeAeg_Aag2.TC.M3.18_23.rep

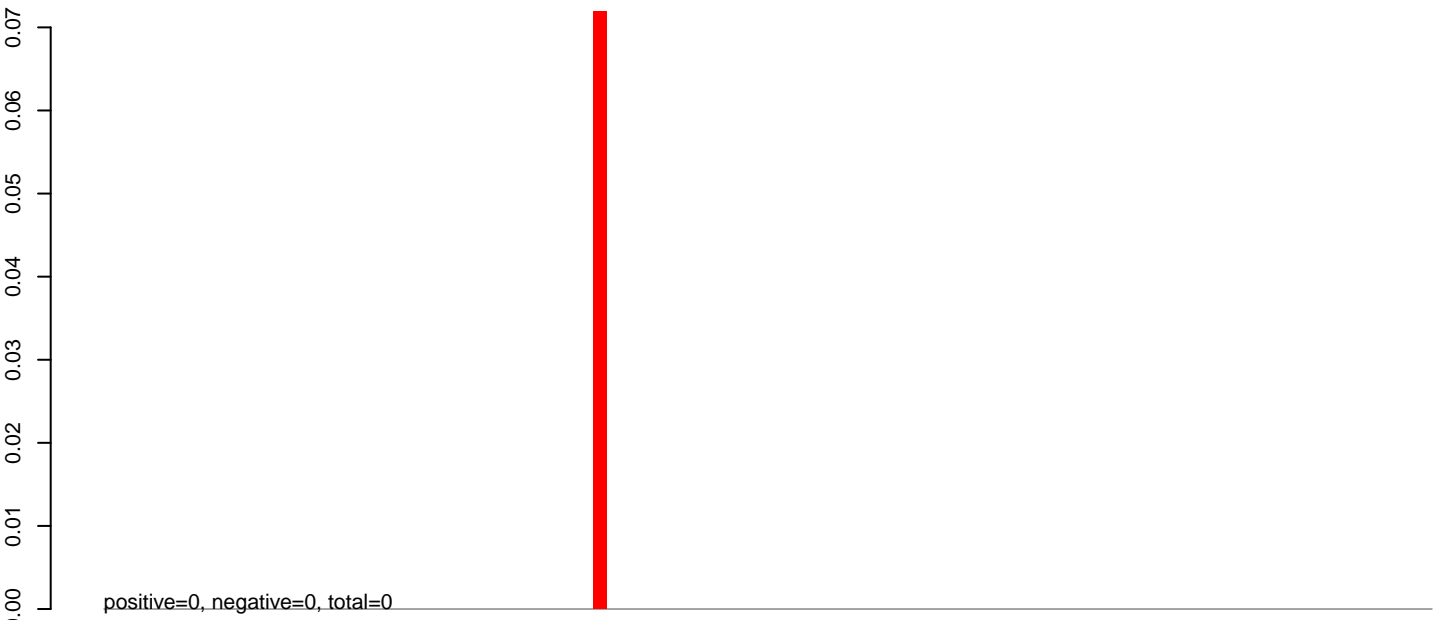

AeAeg_Aag2.TC.M3.24_35.rep

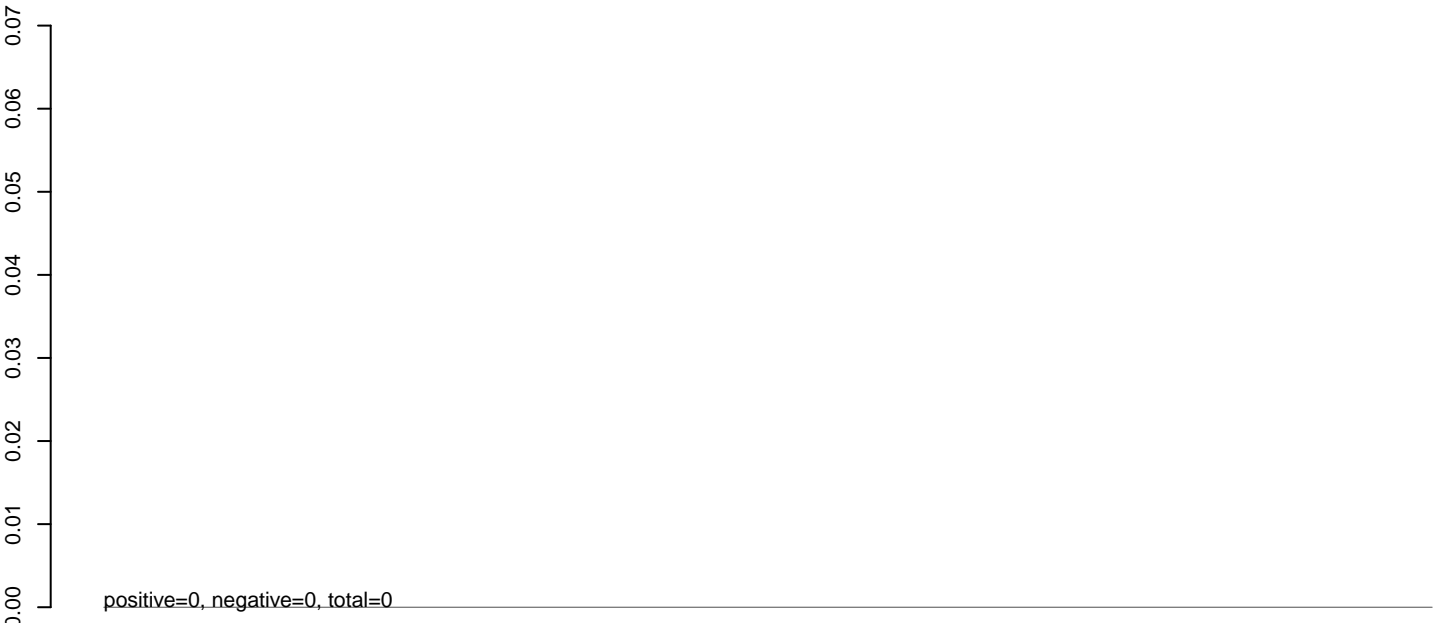

AeAeg_Aag2.TC.M3.rep



Window size=25, length=2364, TE@DQ099730.1:1-2364

0 500 1000 1500 2000

AeAeg_Aag2.TC.M3.18_23.rep

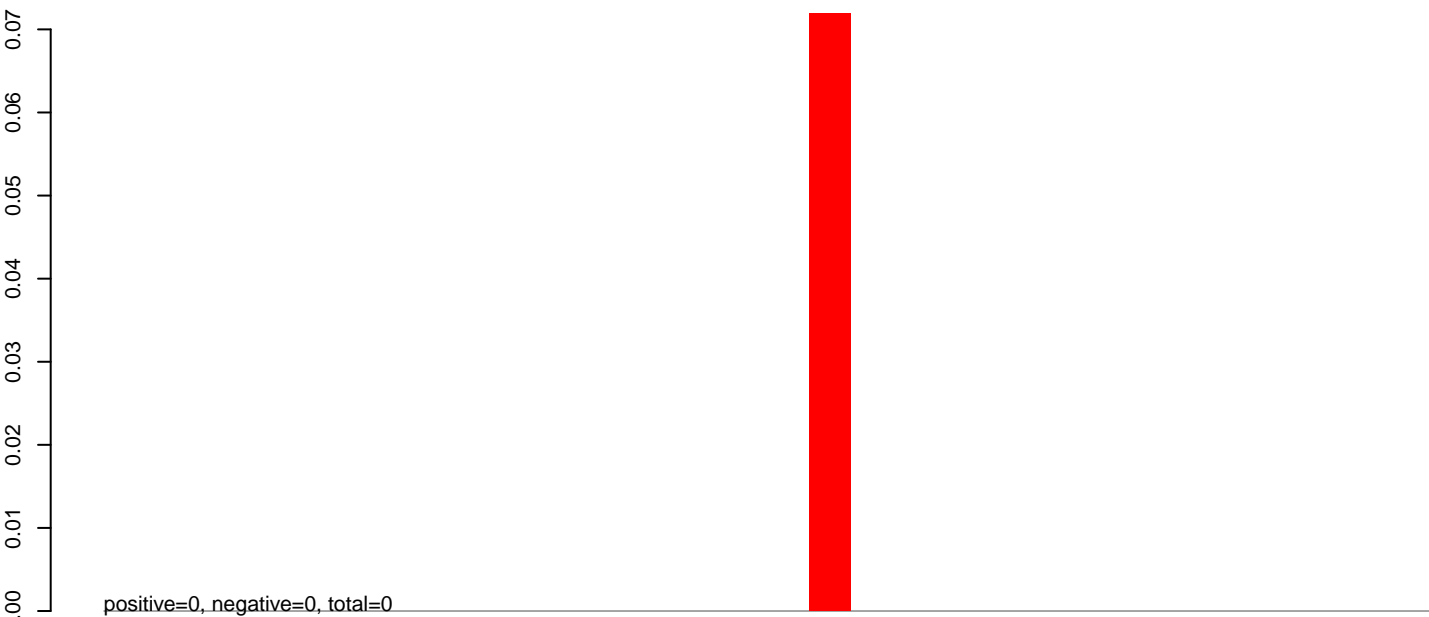

AeAeg_Aag2.TC.M3.24_35.rep

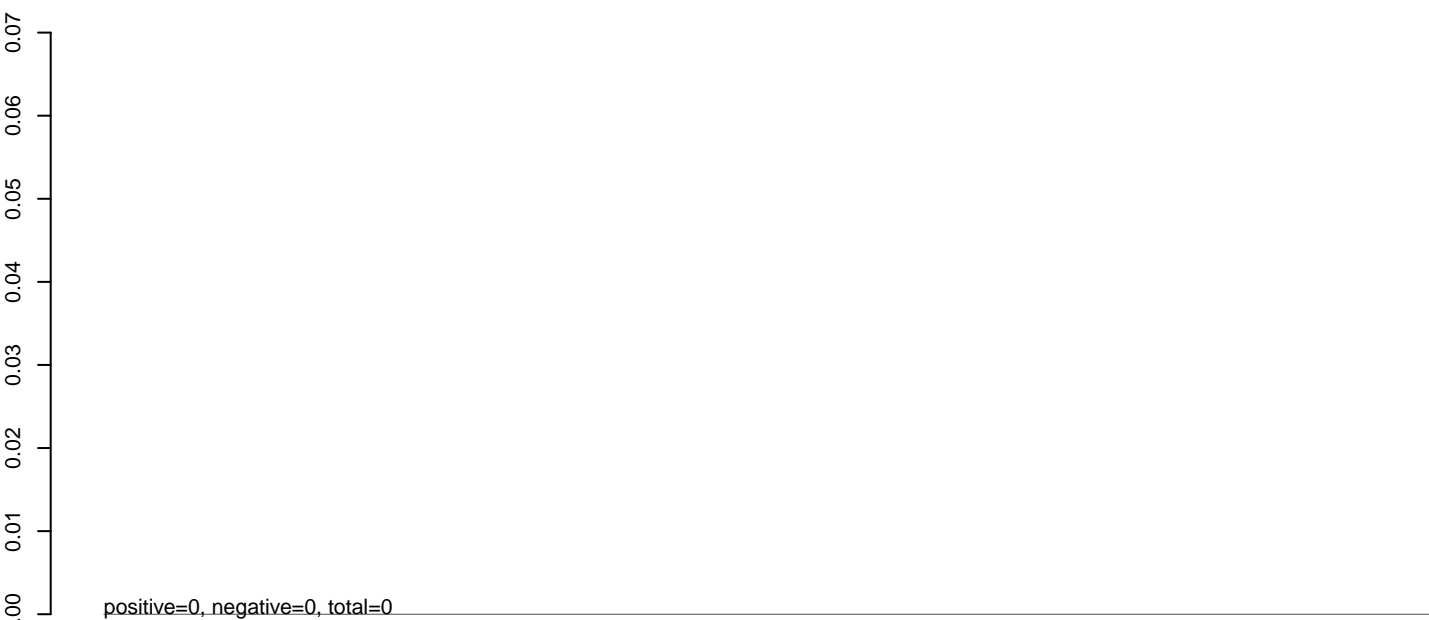

AeAeg_Aag2.TC.M3.rep

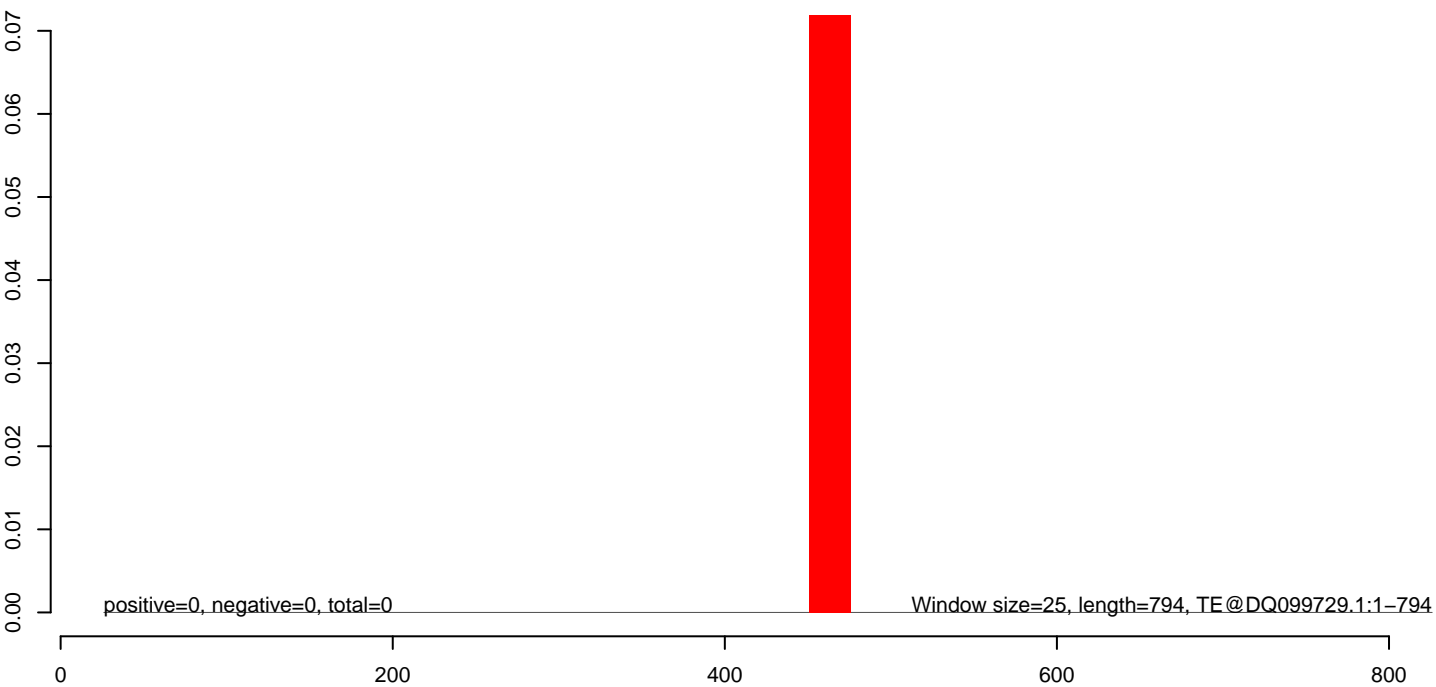

AeAeg_Aag2.TC.M3.18_23.rep

0.00
-0.01
-0.02
-0.03
-0.04
-0.05
-0.06
-0.07

positive=0, negative=0, total=0

AeAeg_Aag2.TC.M3.24_35.rep

0.00
-0.01
-0.02
-0.03
-0.04
-0.05
-0.06
-0.07

positive=0, negative=0, total=0

AeAeg_Aag2.TC.M3.rep

0.00
-0.01
-0.02
-0.03
-0.04
-0.05
-0.06
-0.07

positive=0, negative=0, total=0

Window size=25, length=429, TE@DNA-14_AAe:1-429

100 200 300 400

AeAeg_Aag2.TC.M3.18_23.rep

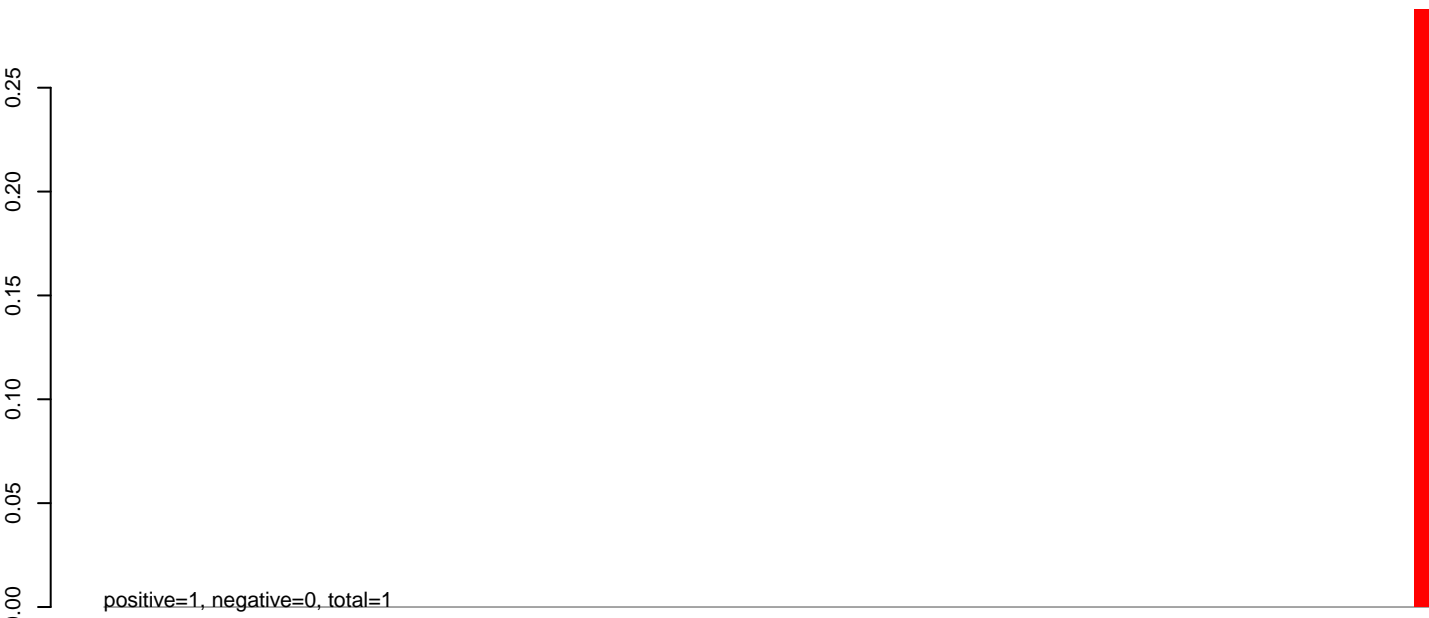

AeAeg_Aag2.TC.M3.24_35.rep

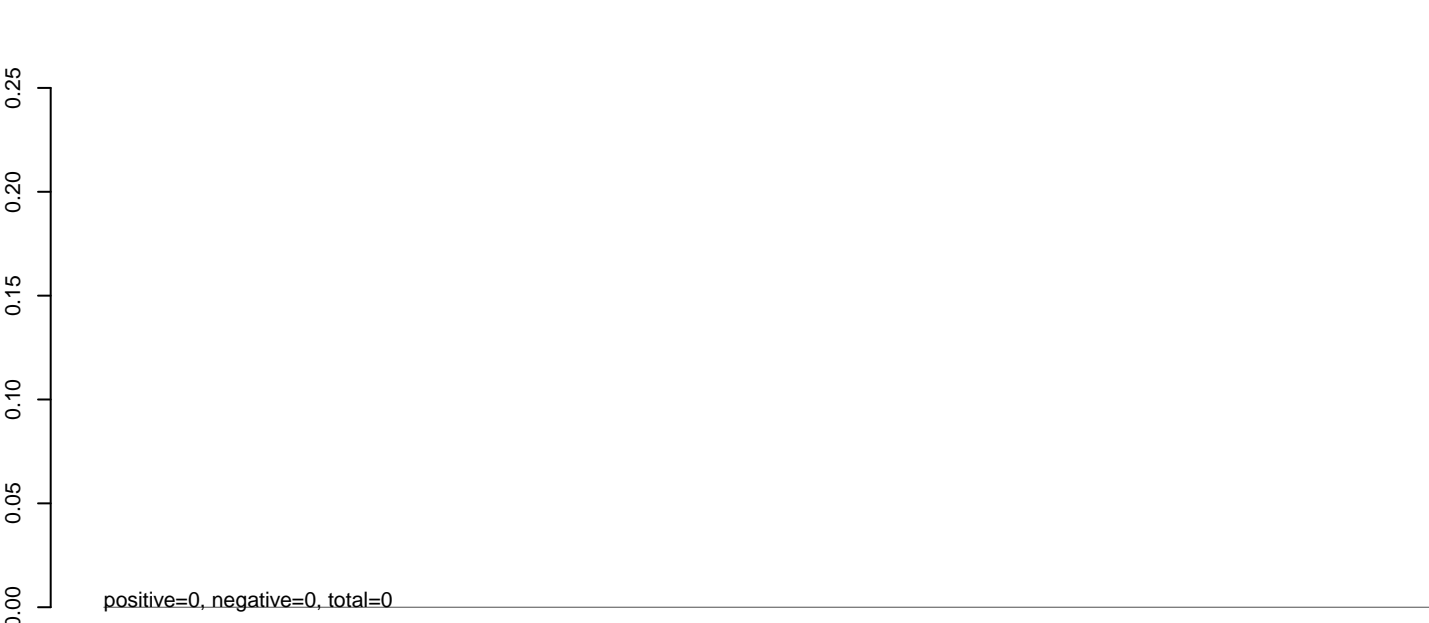

AeAeg_Aag2.TC.M3.rep



Window size=25, length=3747, TE@Crack-3_AAE:1-3747

0 1000 2000 3000

AeAeg_Aag2.TC.M3.18_23.rep

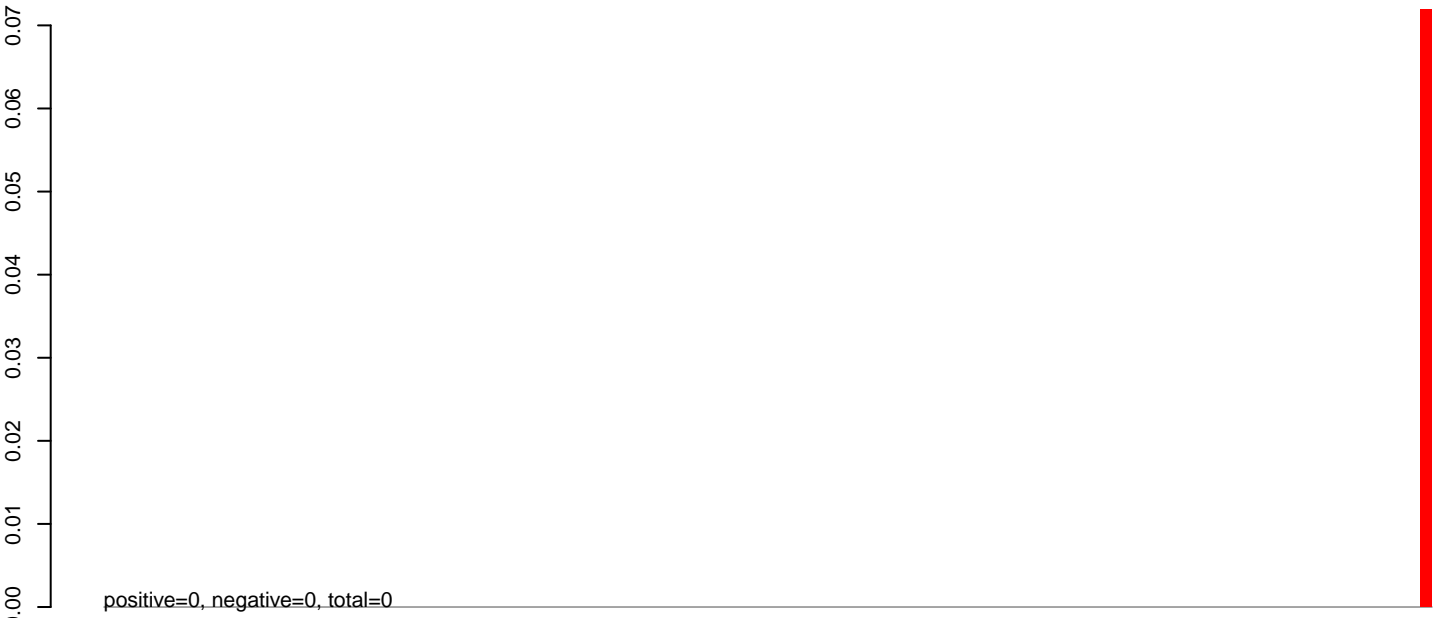

positive=0, negative=0, total=0

AeAeg_Aag2.TC.M3.24_35.rep

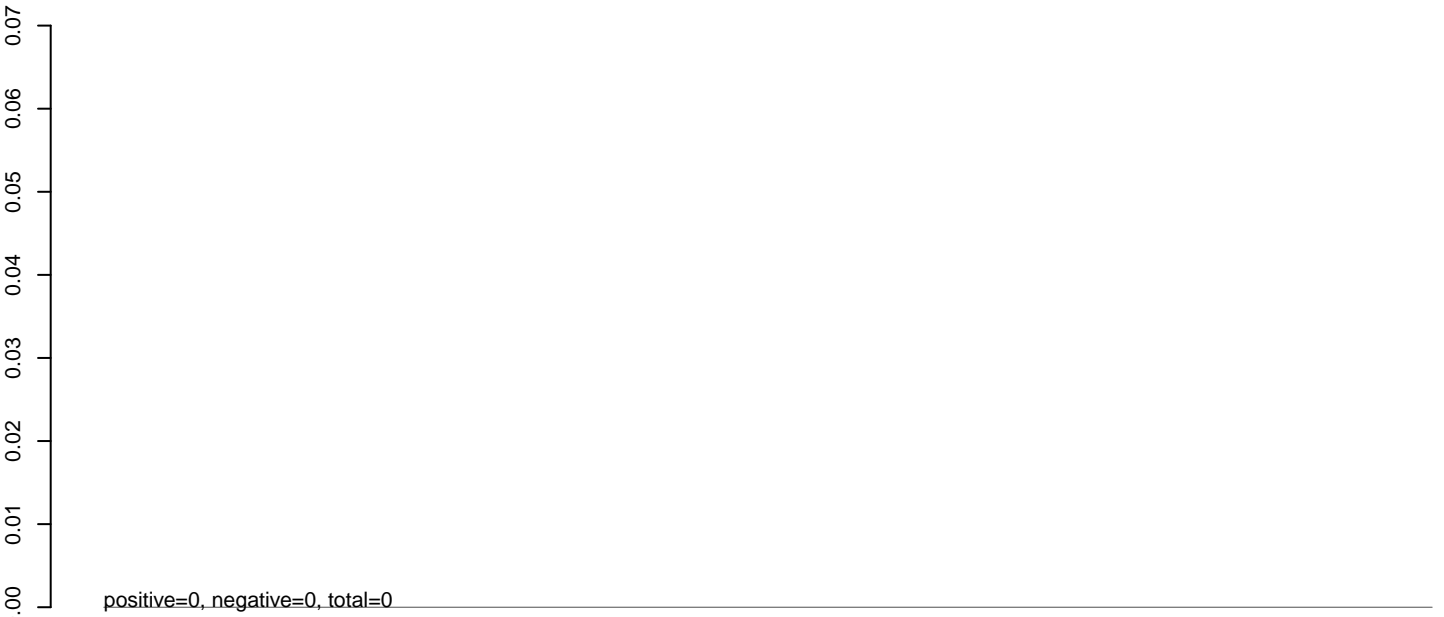

positive=0, negative=0, total=0

AeAeg_Aag2.TC.M3.rep

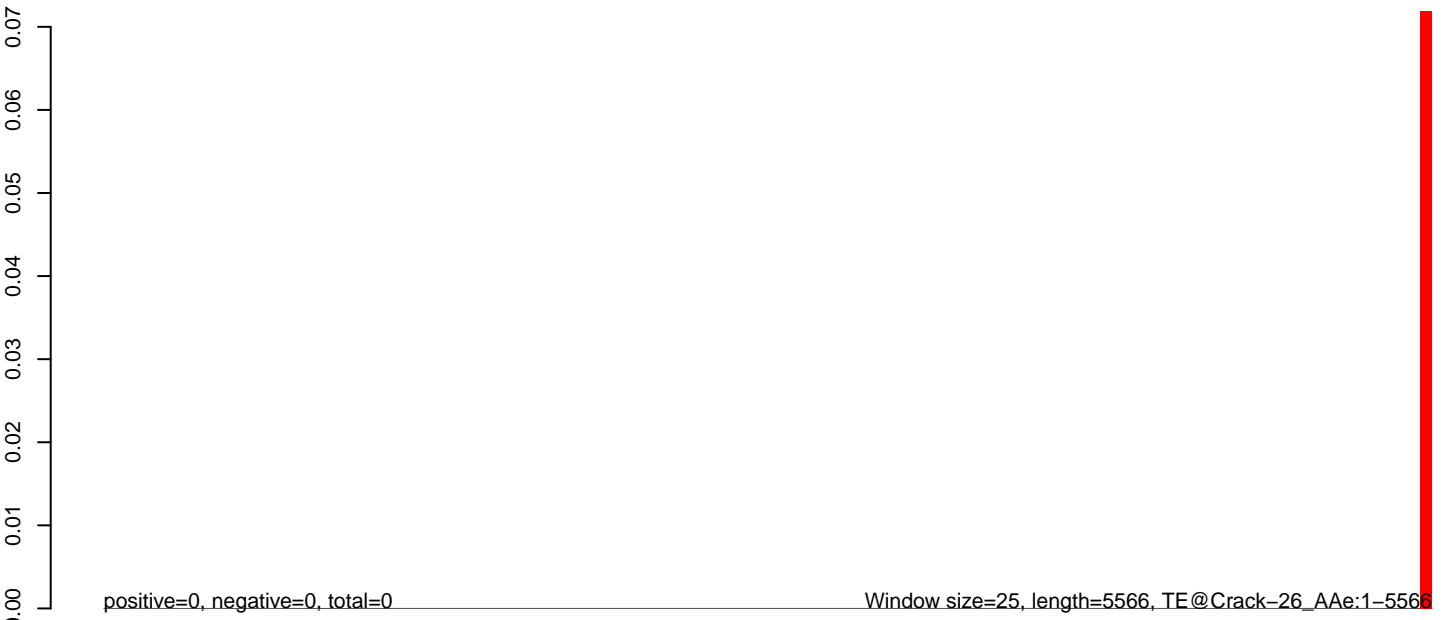

positive=0, negative=0, total=0

Window size=25, length=5566, TE@Crack-26_AAe:1-5566

0 1000 2000 3000 4000 5000

AeAeg_Aag2.TC.M3.18_23.rep

0.00
-0.01
-0.02
-0.03
-0.04
-0.05
-0.06
-0.07

positive=0, negative=0, total=0

AeAeg_Aag2.TC.M3.24_35.rep

0.00
-0.01
-0.02
-0.03
-0.04
-0.05
-0.06
-0.07

positive=0, negative=0, total=0

AeAeg_Aag2.TC.M3.rep

0.00
-0.01
-0.02
-0.03
-0.04
-0.05
-0.06
-0.07

positive=0, negative=0, total=0

Window size=25, length=4615, TE@Crack-23_AAe:1-4615

0 1000 2000 3000 4000

AeAeg_Aag2.TC.M3.18_23.rep

0.00
-0.01
-0.02
-0.03
-0.04
-0.05
-0.06
-0.07

positive=0, negative=0, total=0

AeAeg_Aag2.TC.M3.24_35.rep

0.00
-0.01
-0.02
-0.03
-0.04
-0.05
-0.06
-0.07

positive=0, negative=0, total=0

AeAeg_Aag2.TC.M3.rep

0.00
-0.01
-0.02
-0.03
-0.04
-0.05
-0.06
-0.07

positive=0, negative=0, total=0

Window size=25, length=4320, TE@Crack-19_AAe:1-4320

0 1000 2000 3000 4000

AeAeg_Aag2.TC.M3.18_23.rep

0.00
-0.01
-0.02
-0.03
-0.04
-0.05
-0.06
-0.07

positive=0, negative=0, total=0



AeAeg_Aag2.TC.M3.24_35.rep

0.00
-0.01
-0.02
-0.03
-0.04
-0.05
-0.06
-0.07

positive=0, negative=0, total=0

AeAeg_Aag2.TC.M3.rep

0.00
-0.01
-0.02
-0.03
-0.04
-0.05
-0.06
-0.07

positive=0, negative=0, total=0



Window size=25, length=6168, TE@Crack-12_AAe:1-6168

0 1000 2000 3000 4000 5000 6000

AeAeg_Aag2.TC.M3.18_23.rep

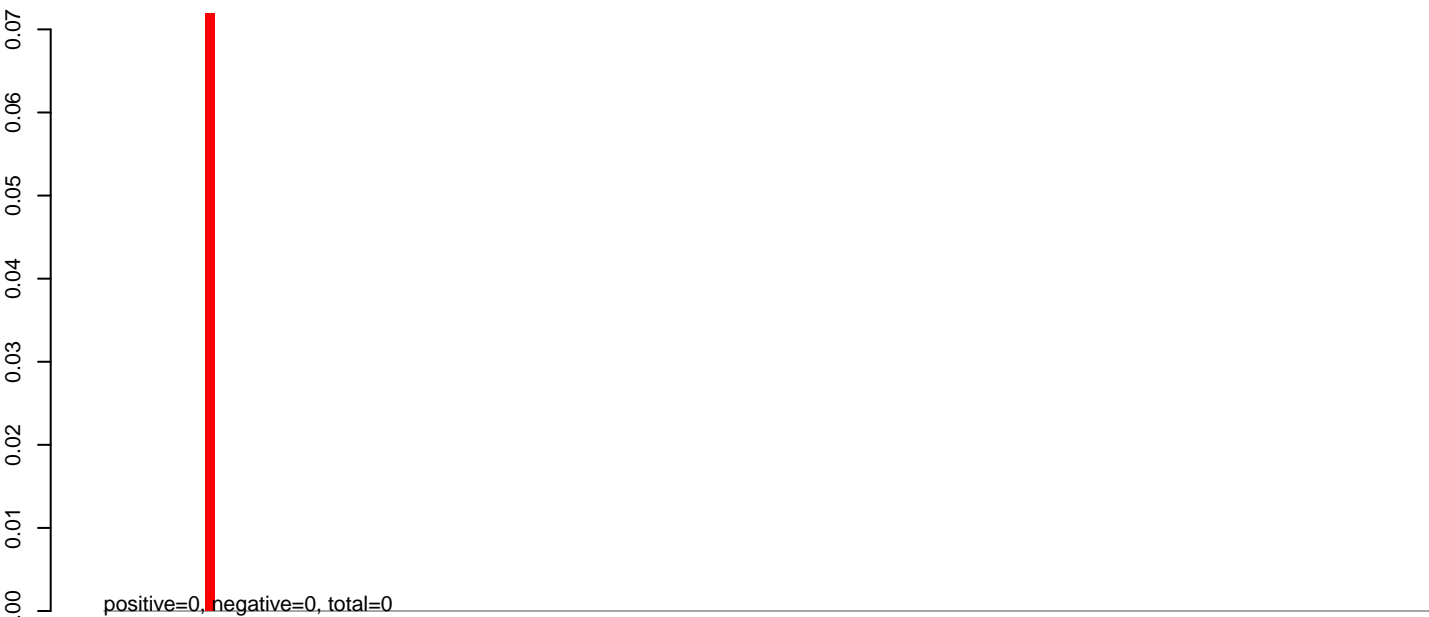

AeAeg_Aag2.TC.M3.24_35.rep

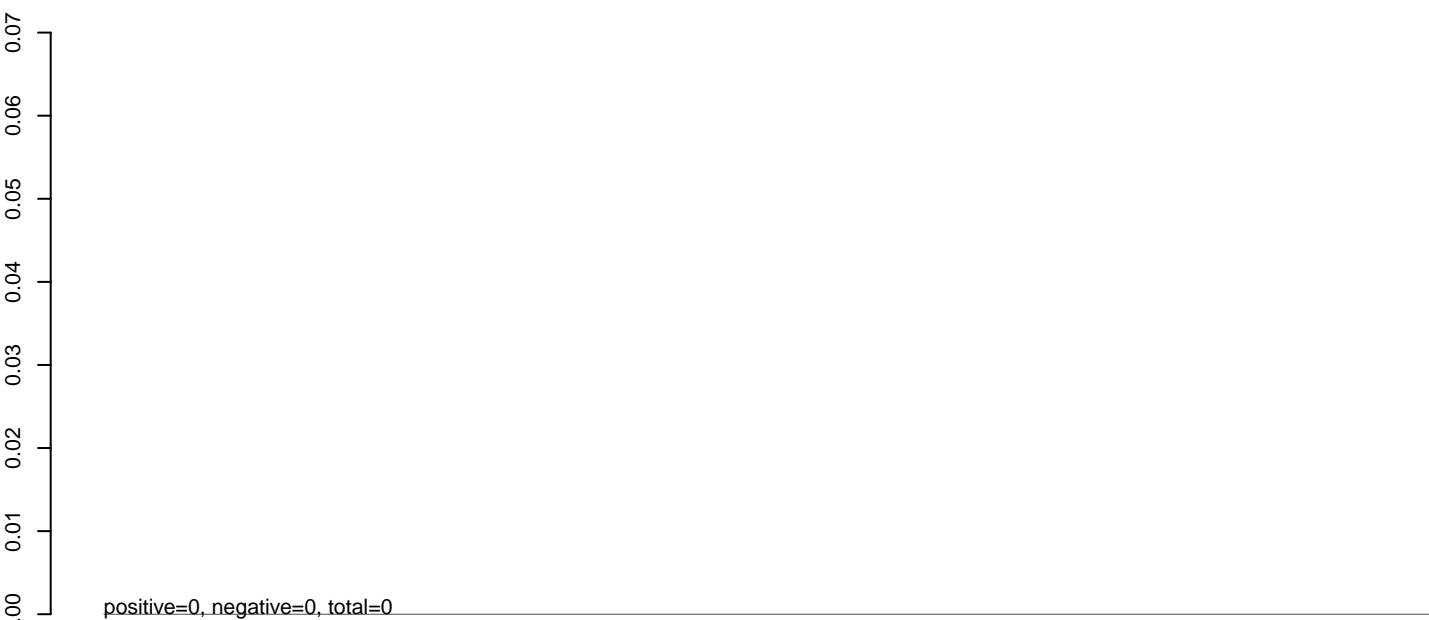

AeAeg_Aag2.TC.M3.rep



Window size=25, length=3578, TE@Copia-98_AA-LTR-I:1-3578

AeAeg_Aag2.TC.M3.18_23.rep

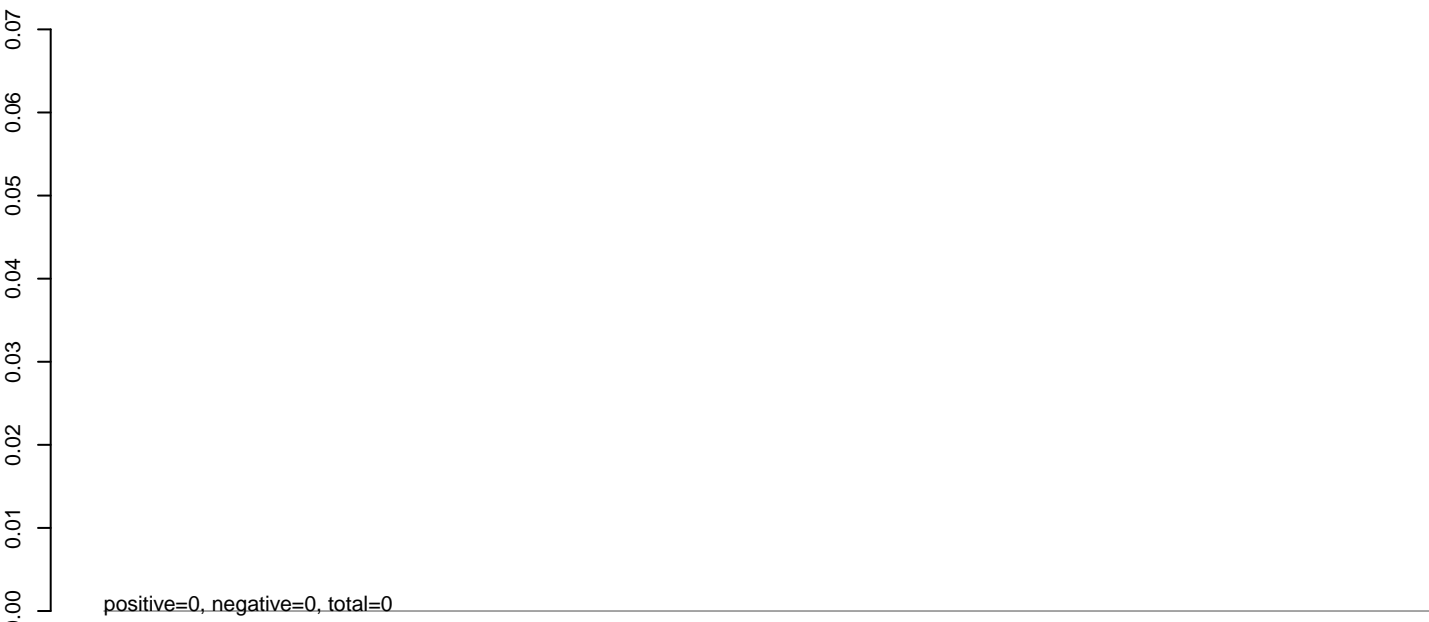

AeAeg_Aag2.TC.M3.24_35.rep

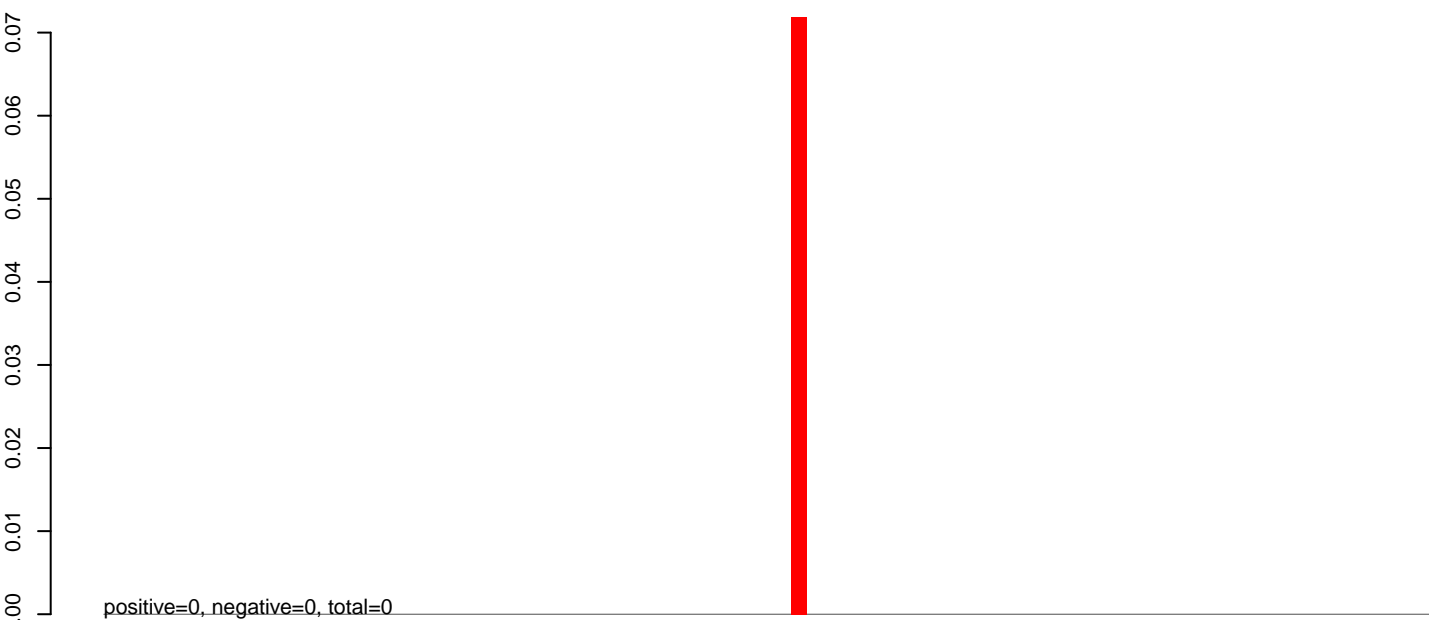

AeAeg_Aag2.TC.M3.rep

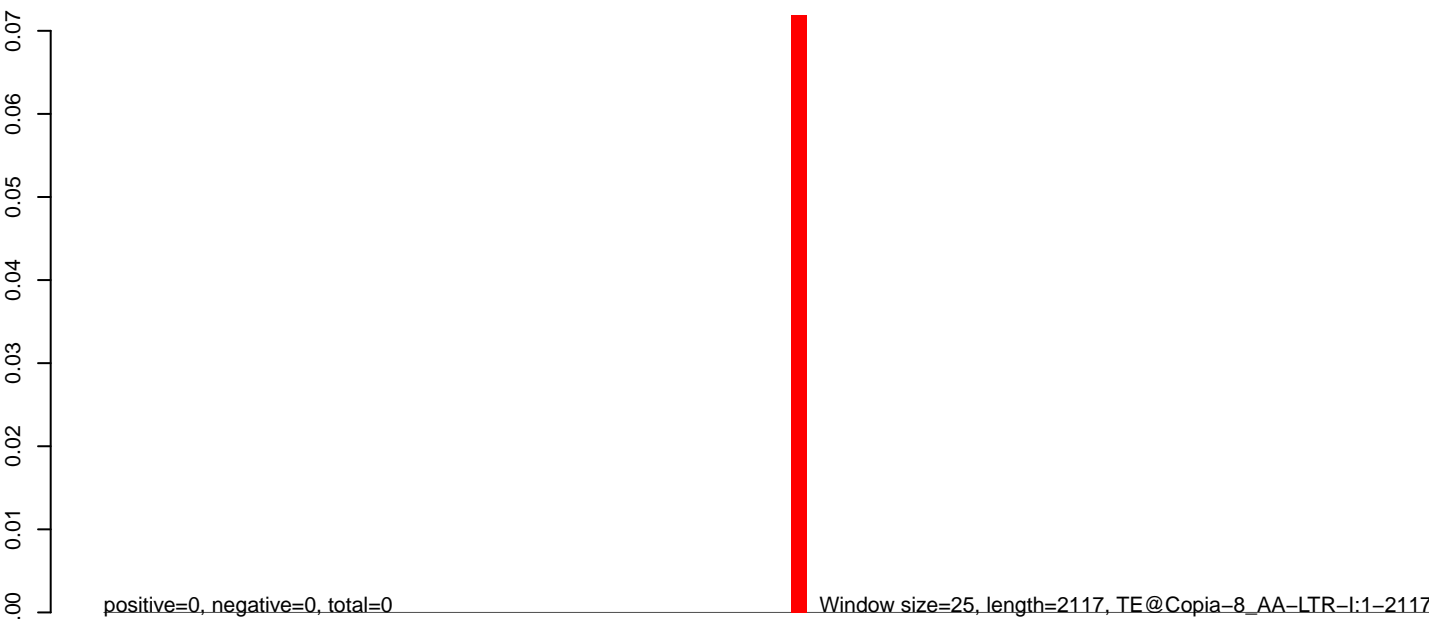

0 500 1000 1500 2000

AeAeg_Aag2.TC.M3.18_23.rep

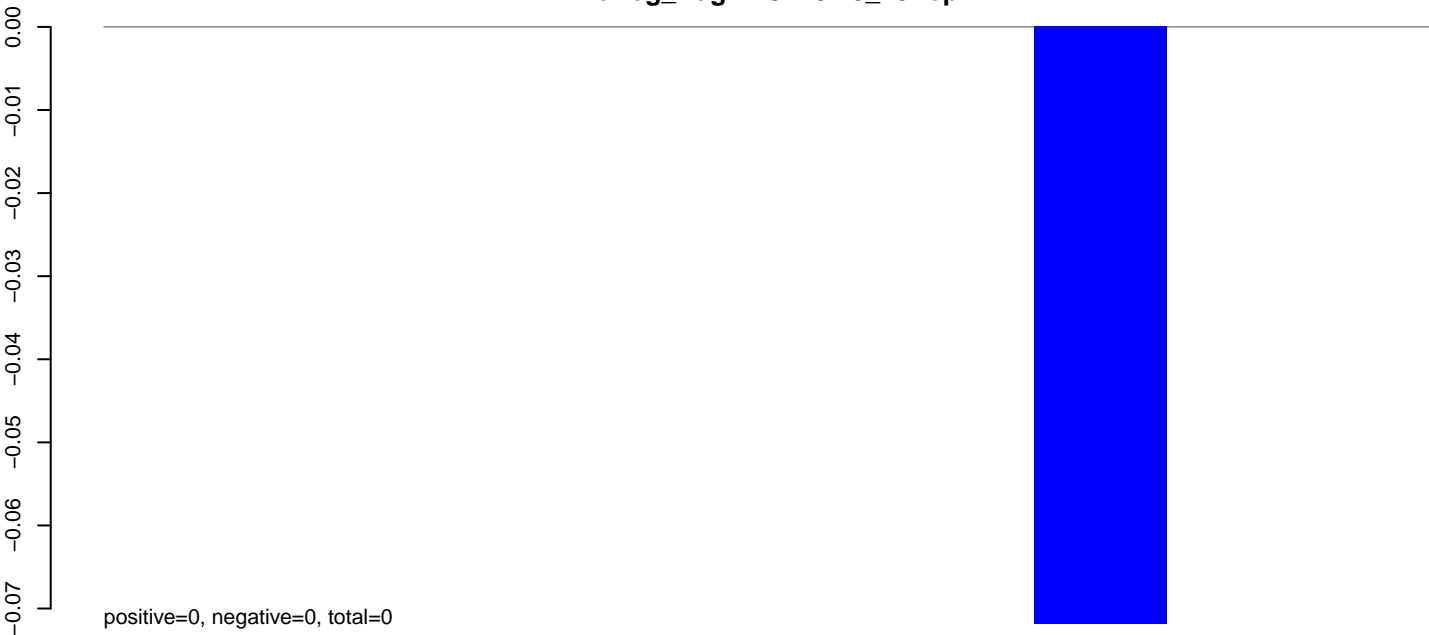

AeAeg_Aag2.TC.M3.24_35.rep

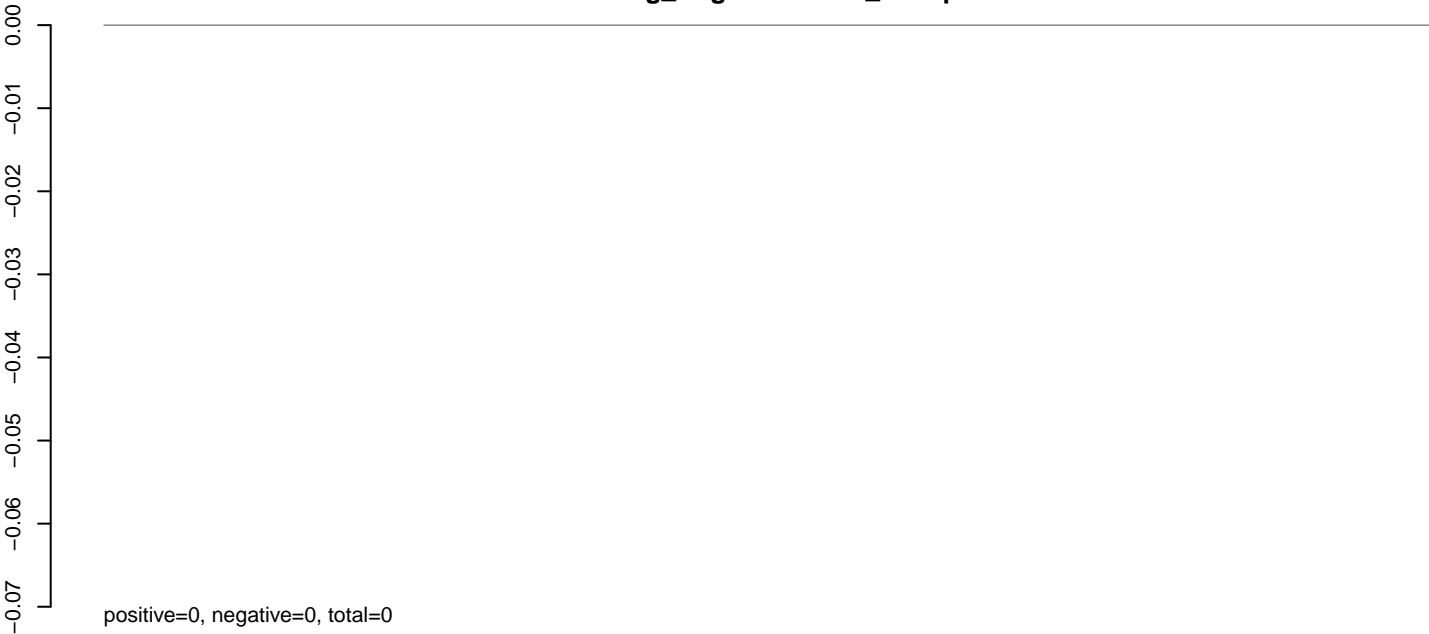

AeAeg_Aag2.TC.M3.rep



50 100 150 200 250

AeAeg_Aag2.TC.M3.18_23.rep



AeAeg_Aag2.TC.M3.24_35.rep

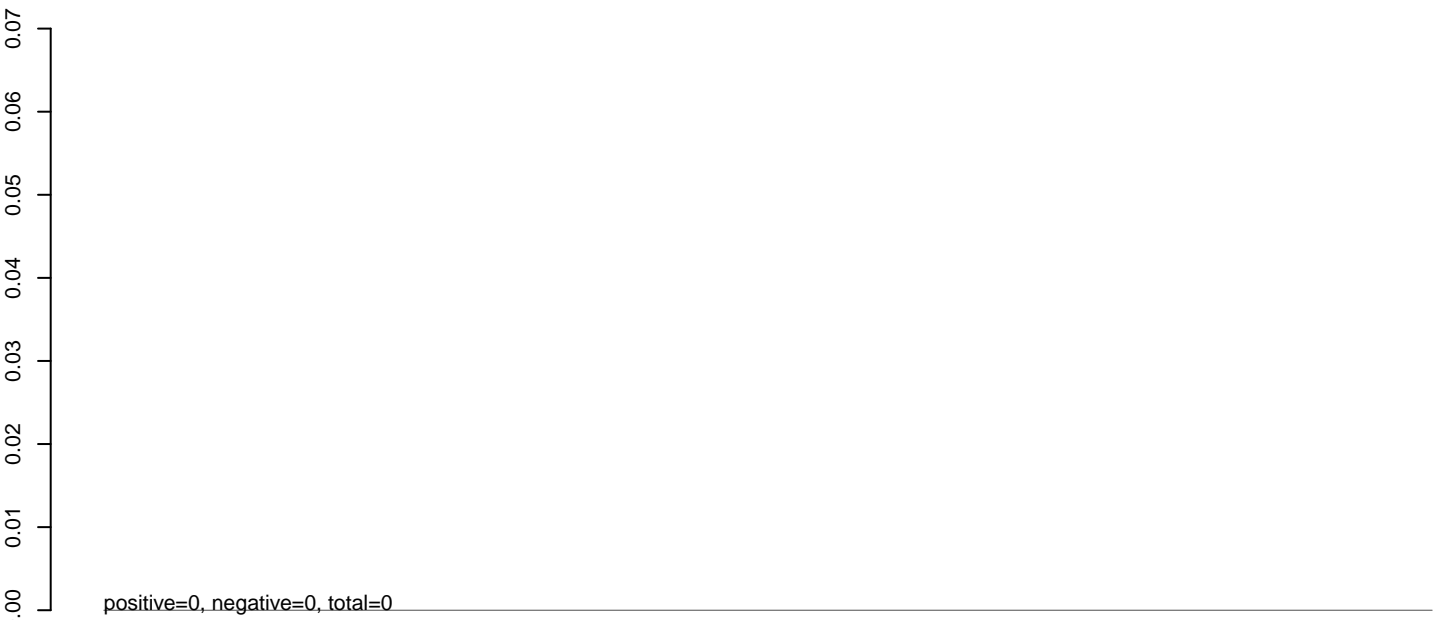

AeAeg_Aag2.TC.M3.rep

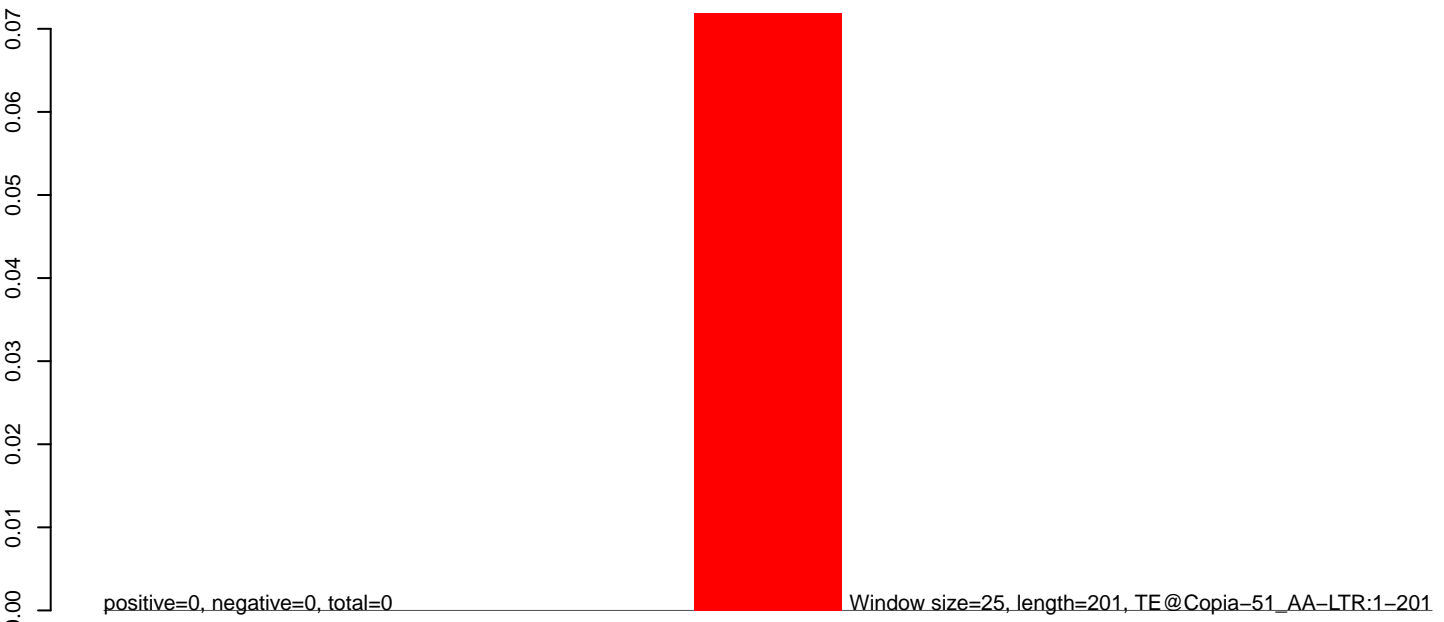

50 100 150 200 250

AeAeg_Aag2.TC.M3.18_23.rep



AeAeg_Aag2.TC.M3.24_35.rep

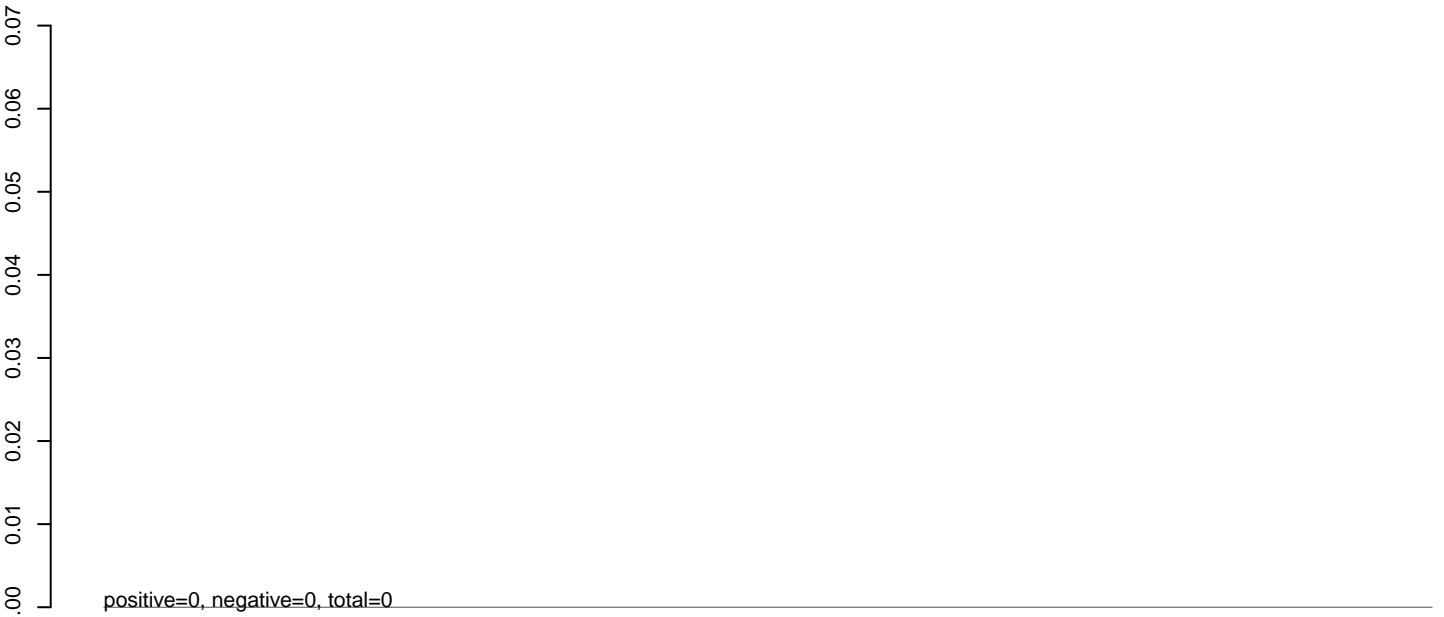

AeAeg_Aag2.TC.M3.rep

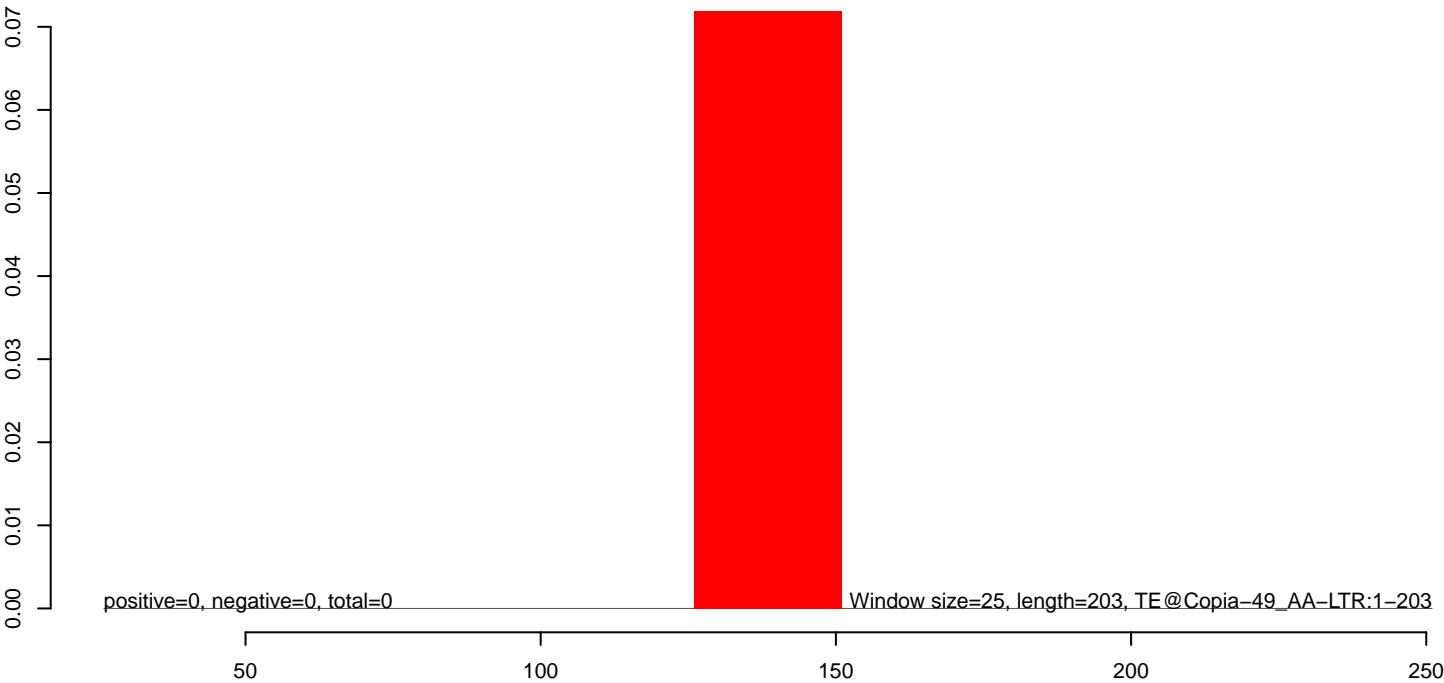

AeAeg_Aag2.TC.M3.18_23.rep

0.00
-0.01
-0.02
-0.03
-0.04
-0.05
-0.06
-0.07

positive=0, negative=0, total=0



AeAeg_Aag2.TC.M3.24_35.rep

0.00
-0.01
-0.02
-0.03
-0.04
-0.05
-0.06
-0.07

positive=0, negative=0, total=0

AeAeg_Aag2.TC.M3.rep

0.00
-0.01
-0.02
-0.03
-0.04
-0.05
-0.06
-0.07

positive=0, negative=0, total=0



Window size=25, length=268, TE@Copia-47_AA-LTR:1-268

50 100 150 200 250 300

AeAeg_Aag2.TC.M3.18_23.rep

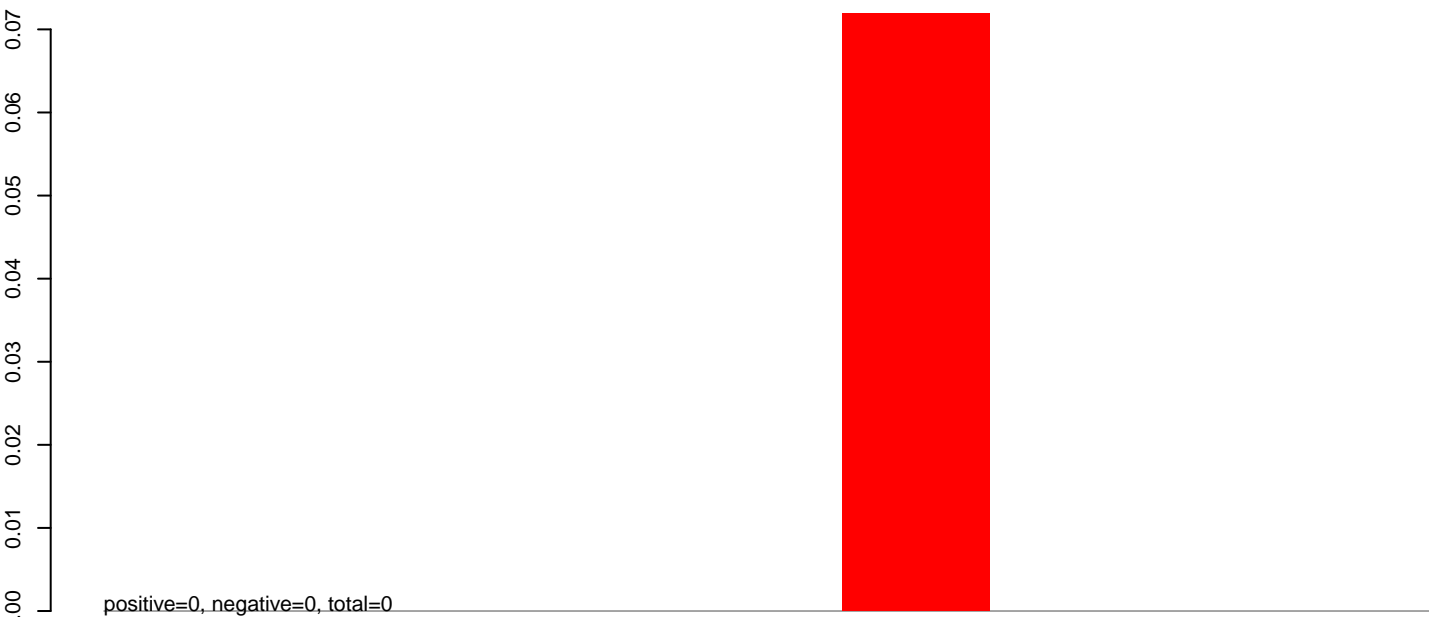

AeAeg_Aag2.TC.M3.24_35.rep

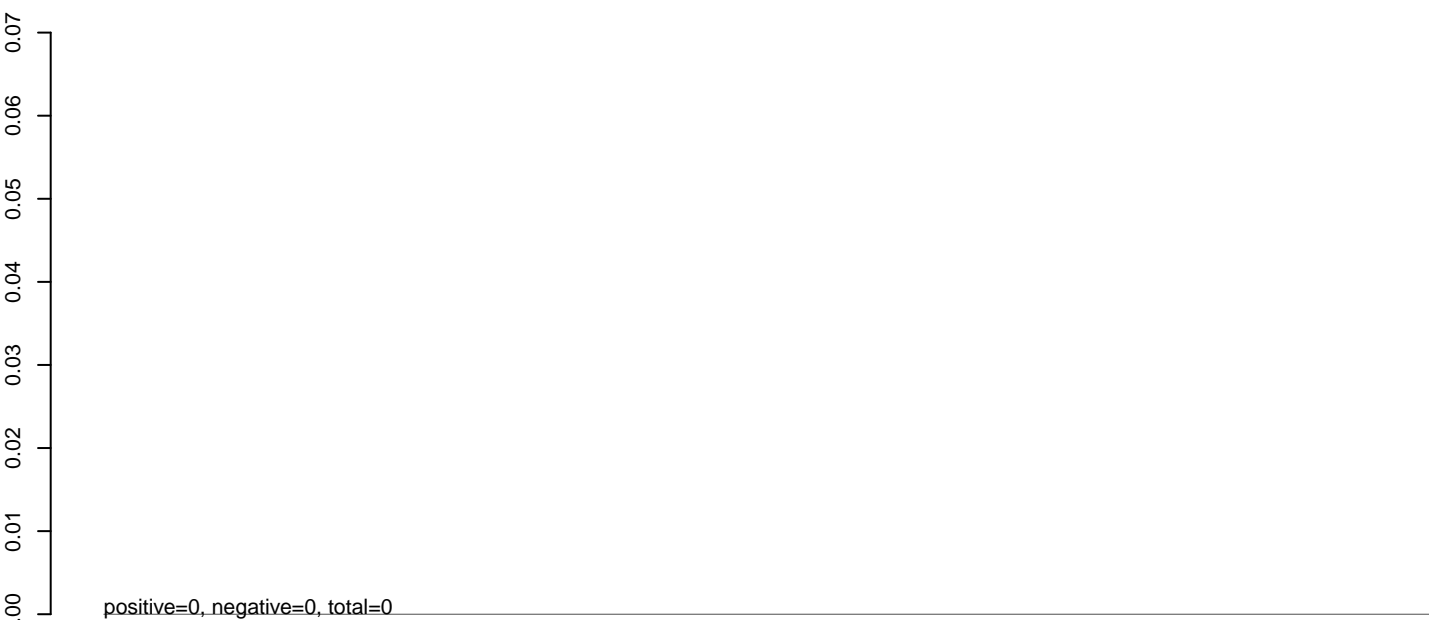

AeAeg_Aag2.TC.M3.rep

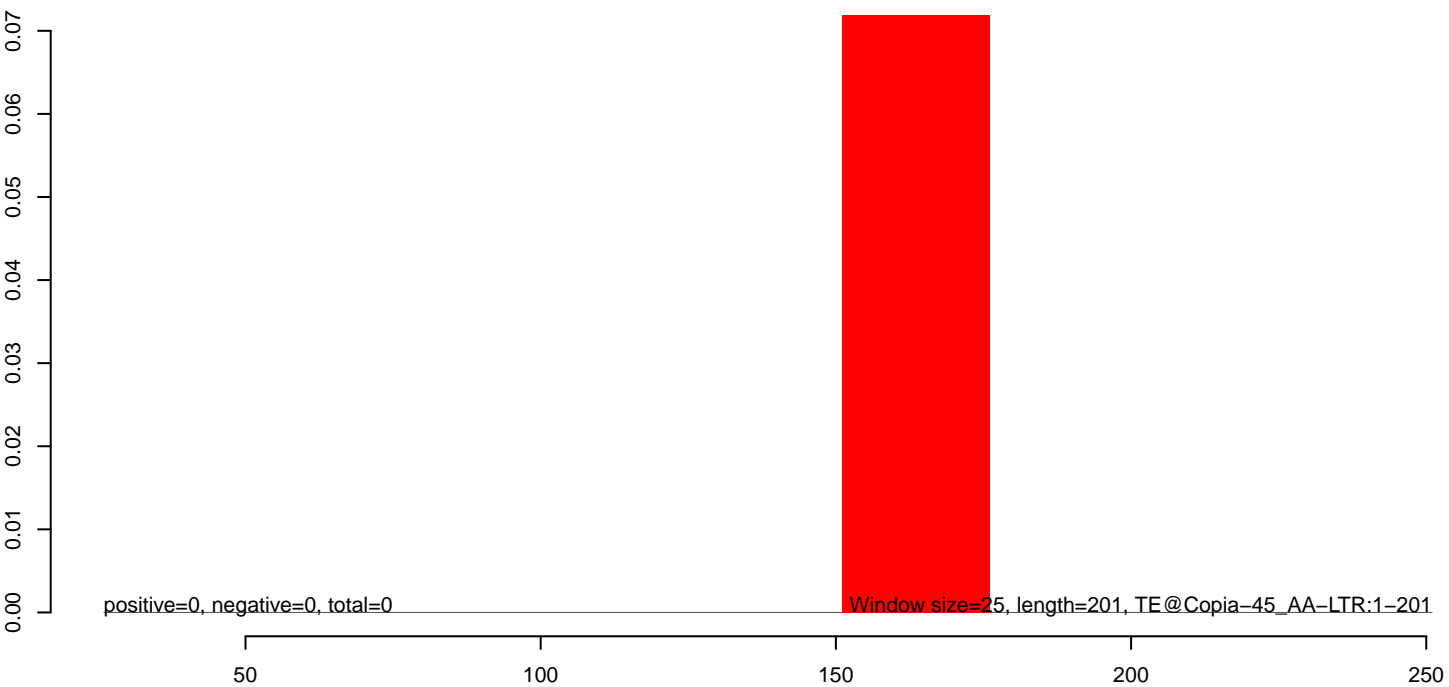

AeAeg_Aag2.TC.M3.18_23.rep

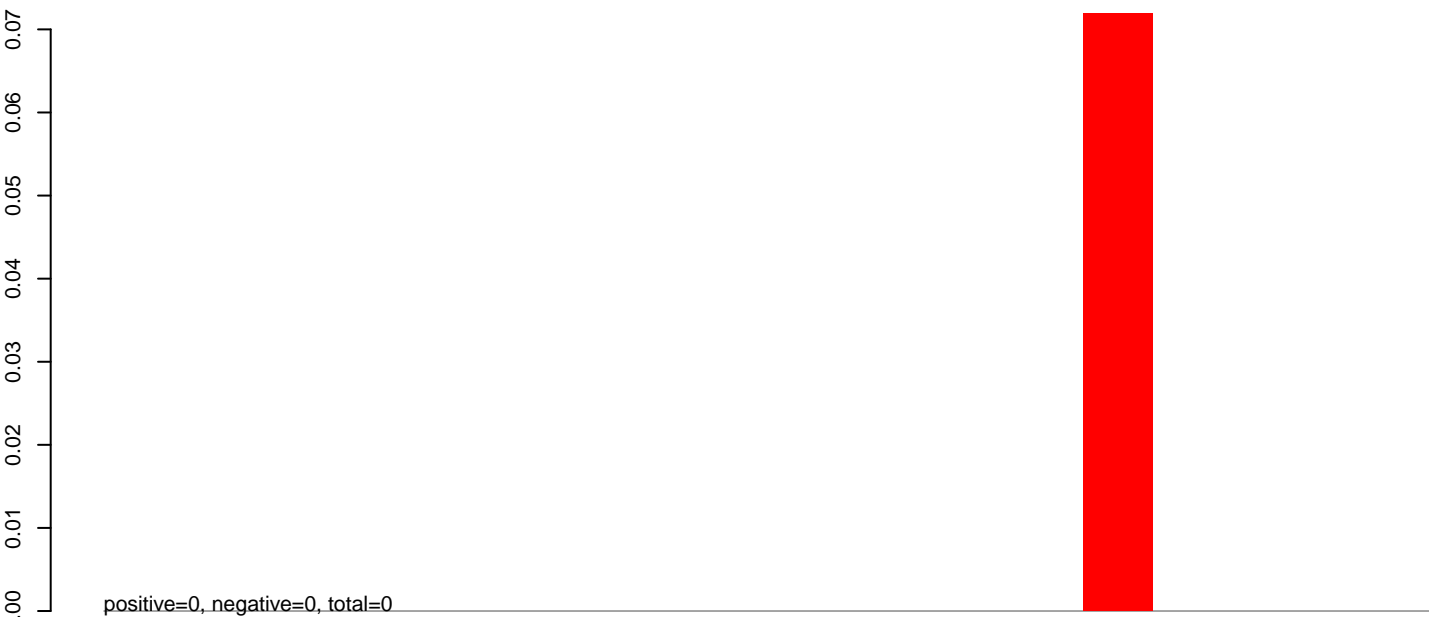

AeAeg_Aag2.TC.M3.24_35.rep

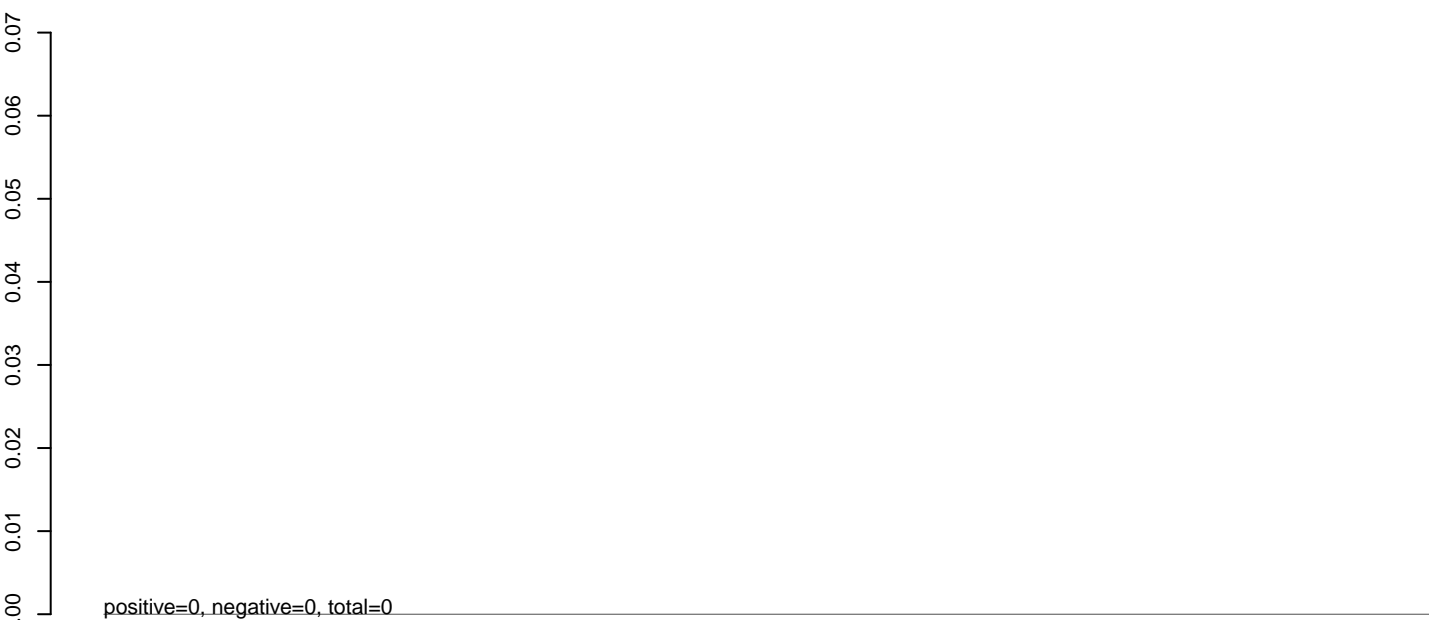

AeAeg_Aag2.TC.M3.rep

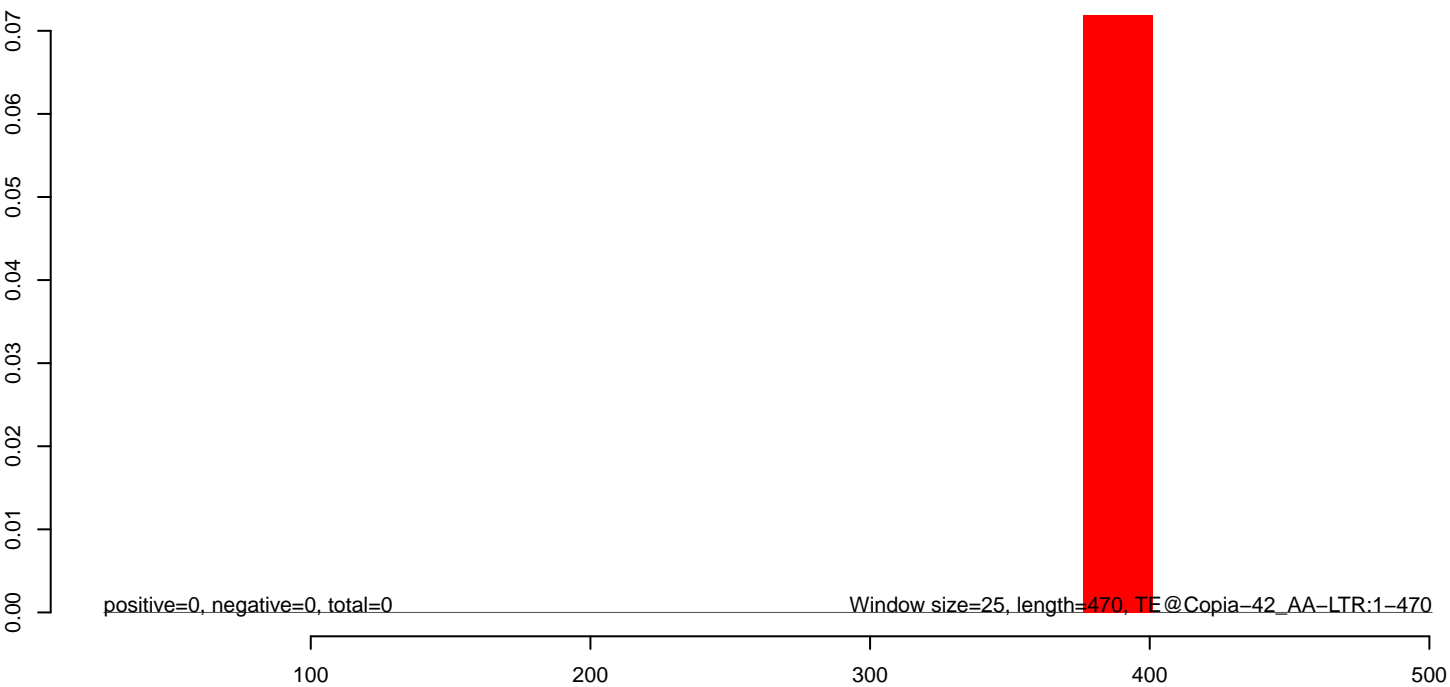

AeAeg_Aag2.TC.M3.18_23.rep

0.00
-0.01
-0.02
-0.03
-0.04
-0.05
-0.06
-0.07

positive=0, negative=0, total=0

AeAeg_Aag2.TC.M3.24_35.rep

0.00
-0.01
-0.02
-0.03
-0.04
-0.05
-0.06
-0.07

positive=0, negative=0, total=0

AeAeg_Aag2.TC.M3.rep

0.00
-0.01
-0.02
-0.03
-0.04
-0.05
-0.06
-0.07

positive=0, negative=0, total=0

Window size=25, length=294, TE@Copia-35_AA-LTR:1-294

50 100 150 200 250 300

AeAeg_Aag2.TC.M3.18_23.rep

0.00
-0.01
-0.02
-0.03
-0.04
-0.05
-0.06
-0.07

positive=0, negative=0, total=0



AeAeg_Aag2.TC.M3.24_35.rep

0.00
-0.01
-0.02
-0.03
-0.04
-0.05
-0.06
-0.07

positive=0, negative=0, total=0



AeAeg_Aag2.TC.M3.rep

0.00
-0.01
-0.02
-0.03
-0.04
-0.05
-0.06
-0.07

positive=0, negative=0, total=0



Window size=25, length=207, TE@Copia-32_AA-LTR:1-207

50 100 150 200 250

AeAeg_Aag2.TC.M3.18_23.rep

0.00
-0.02
-0.04
-0.06
-0.08
-0.10
-0.12
-0.14

positive=0, negative=0, total=0

AeAeg_Aag2.TC.M3.24_35.rep

0.00
-0.02
-0.04
-0.06
-0.08
-0.10
-0.12
-0.14

positive=0, negative=0, total=0

AeAeg_Aag2.TC.M3.rep

0.00
-0.02
-0.04
-0.06
-0.08
-0.10
-0.12
-0.14

positive=0, negative=0, total=0

Window size=25, length=3361, TE@Copia-12_AA-LTR-I:1-3361

0 500 1000 1500 2000 2500 3000 3500

AeAeg_Aag2.TC.M3.18_23.rep

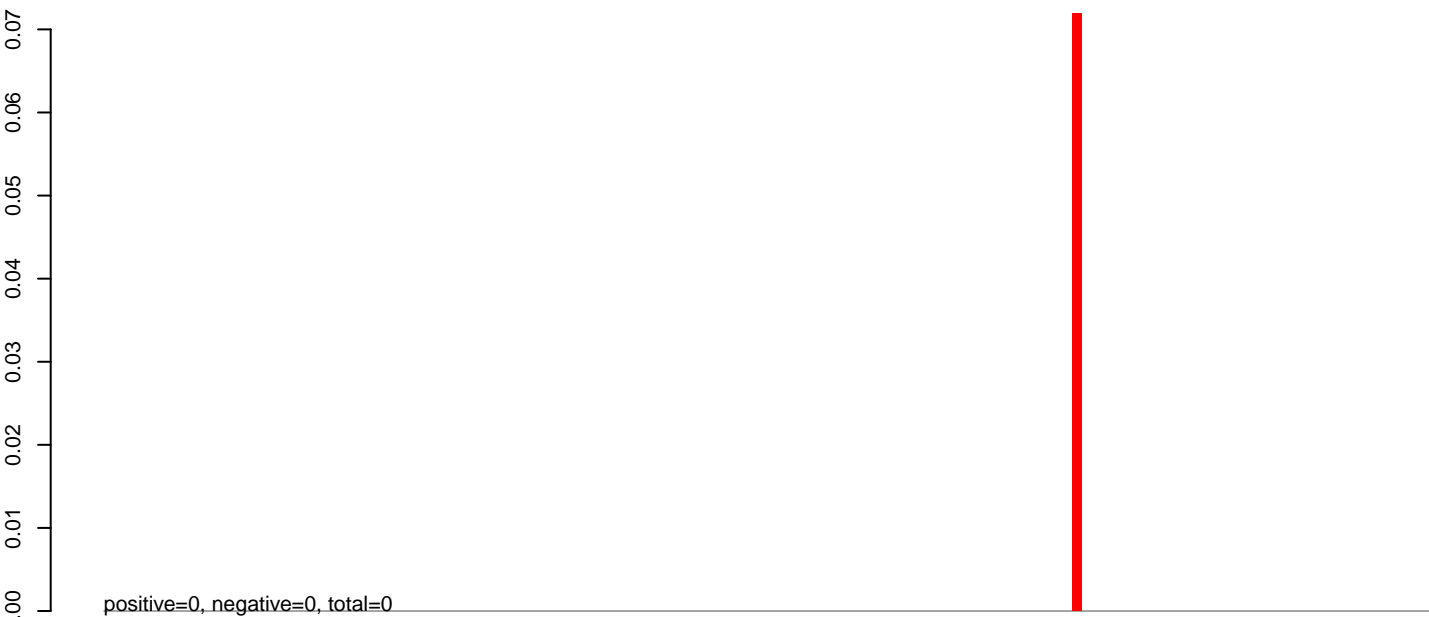

AeAeg_Aag2.TC.M3.24_35.rep

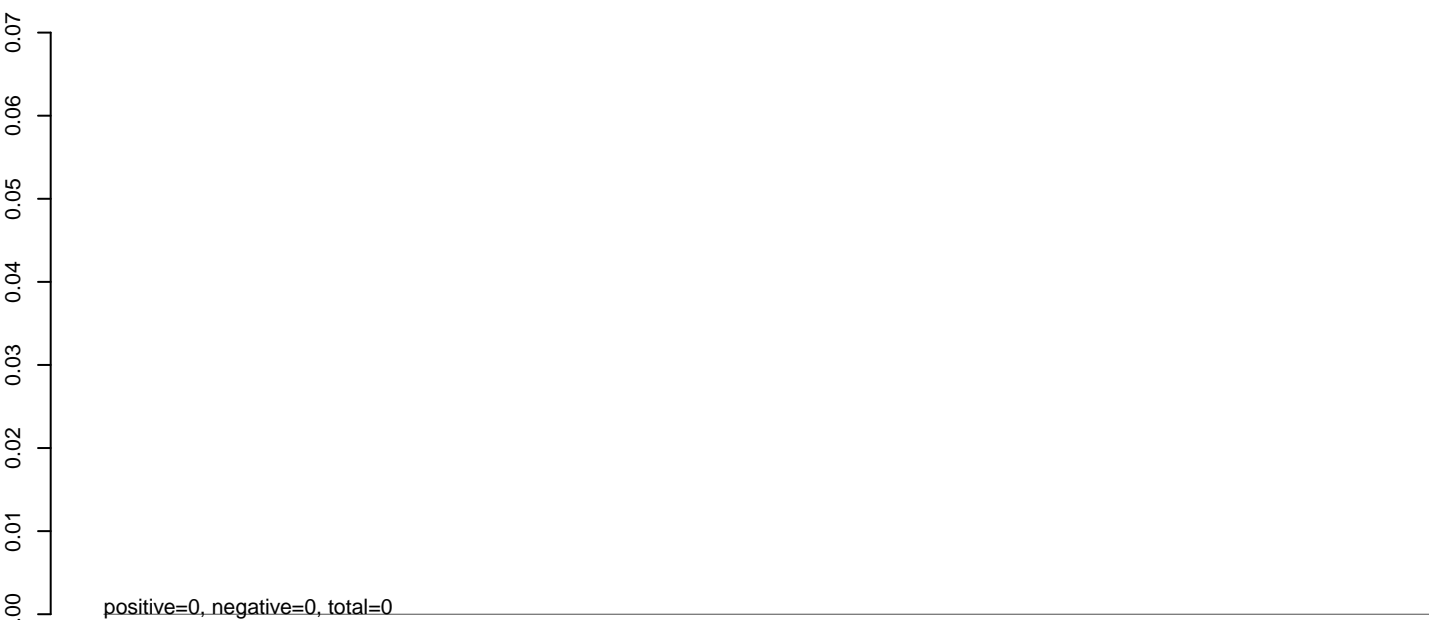

AeAeg_Aag2.TC.M3.rep

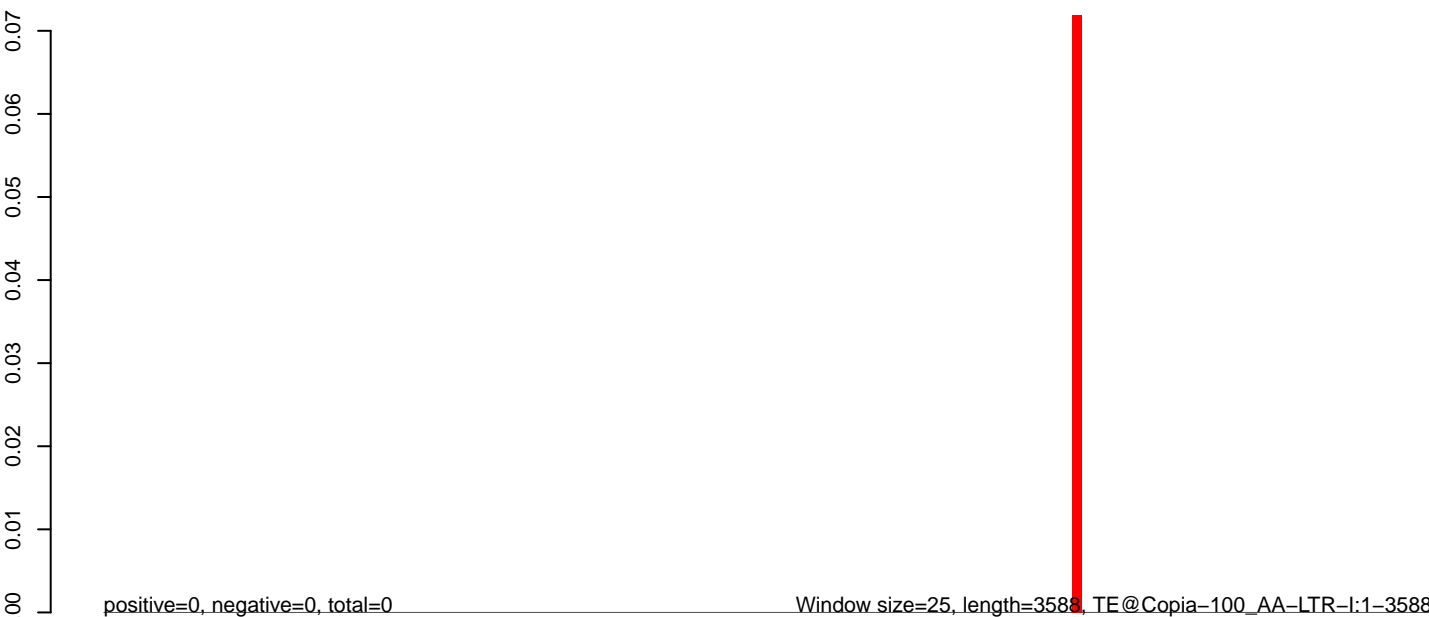

0 500 1000 1500 2000 2500 3000 3500

AeAeg_Aag2.TC.M3.18_23.rep

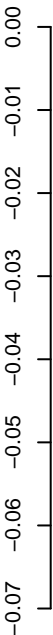

positive=0, negative=0, total=0

AeAeg_Aag2.TC.M3.24_35.rep

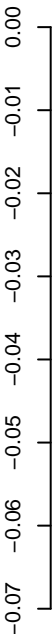

positive=0, negative=0, total=0

AeAeg_Aag2.TC.M3.rep

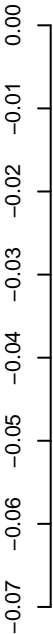

positive=0, negative=0, total=0

Window size=25, length=3631, TE@Chapaev3-3_AA:1-3631



AeAeg_Aag2.TC.M3.18_23.rep

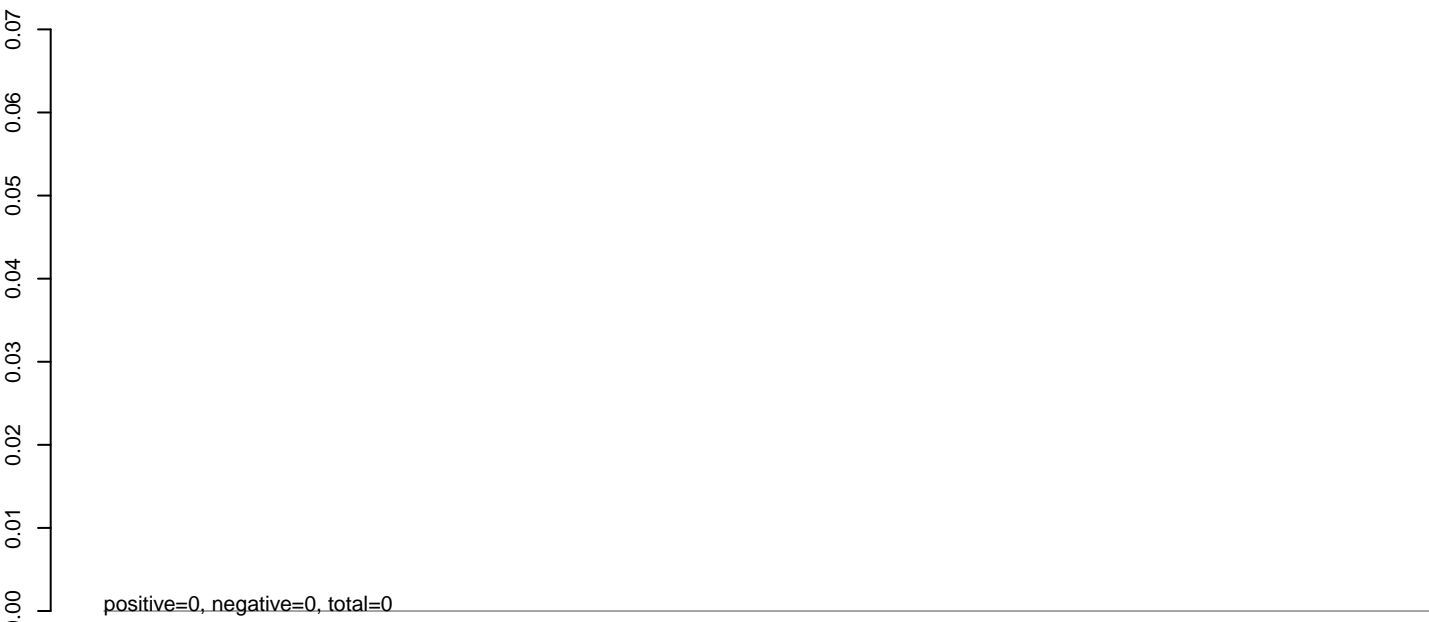

AeAeg_Aag2.TC.M3.24_35.rep



AeAeg_Aag2.TC.M3.rep

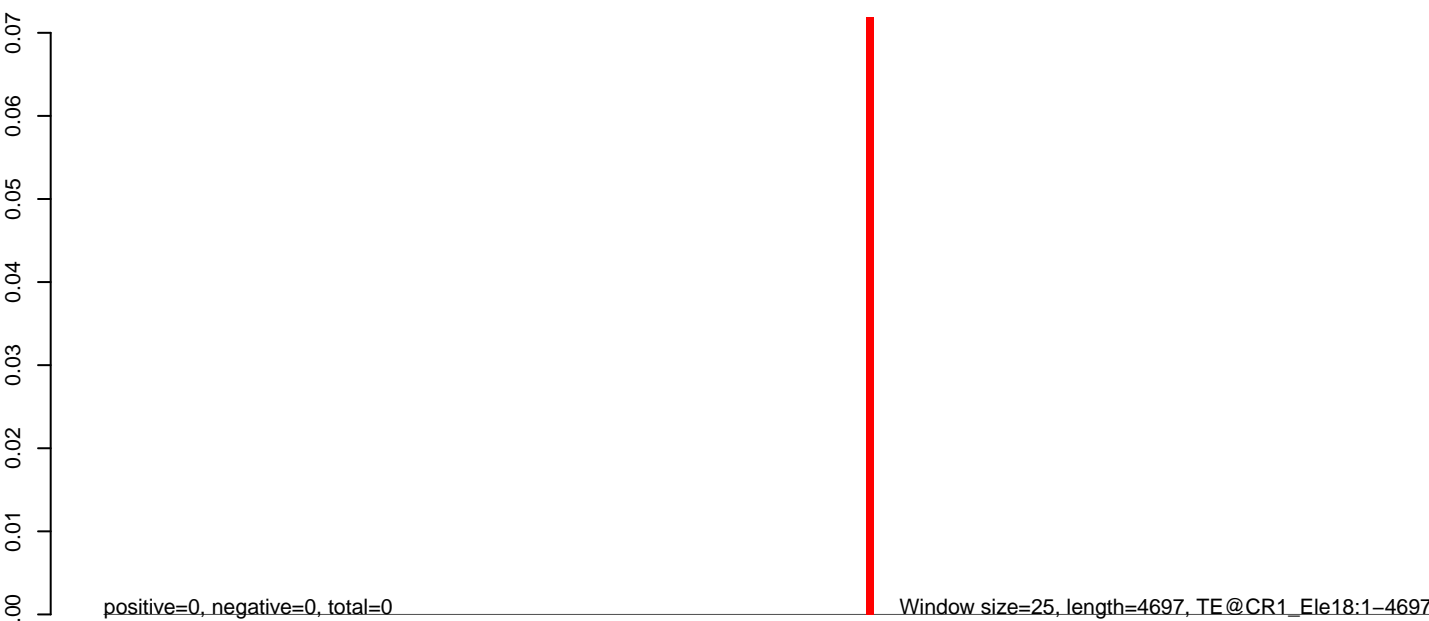

0 1000 2000 3000 4000

AeAeg_Aag2.TC.M3.18_23.rep



AeAeg_Aag2.TC.M3.24_35.rep

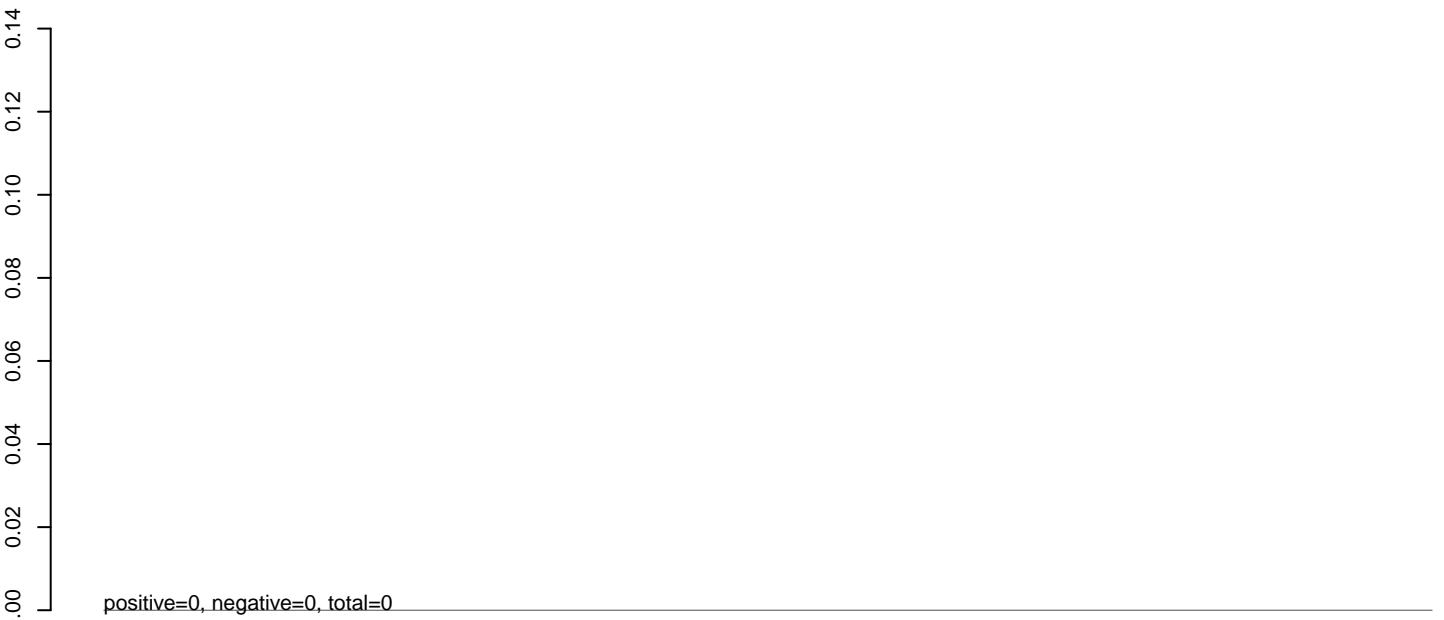

AeAeg_Aag2.TC.M3.rep

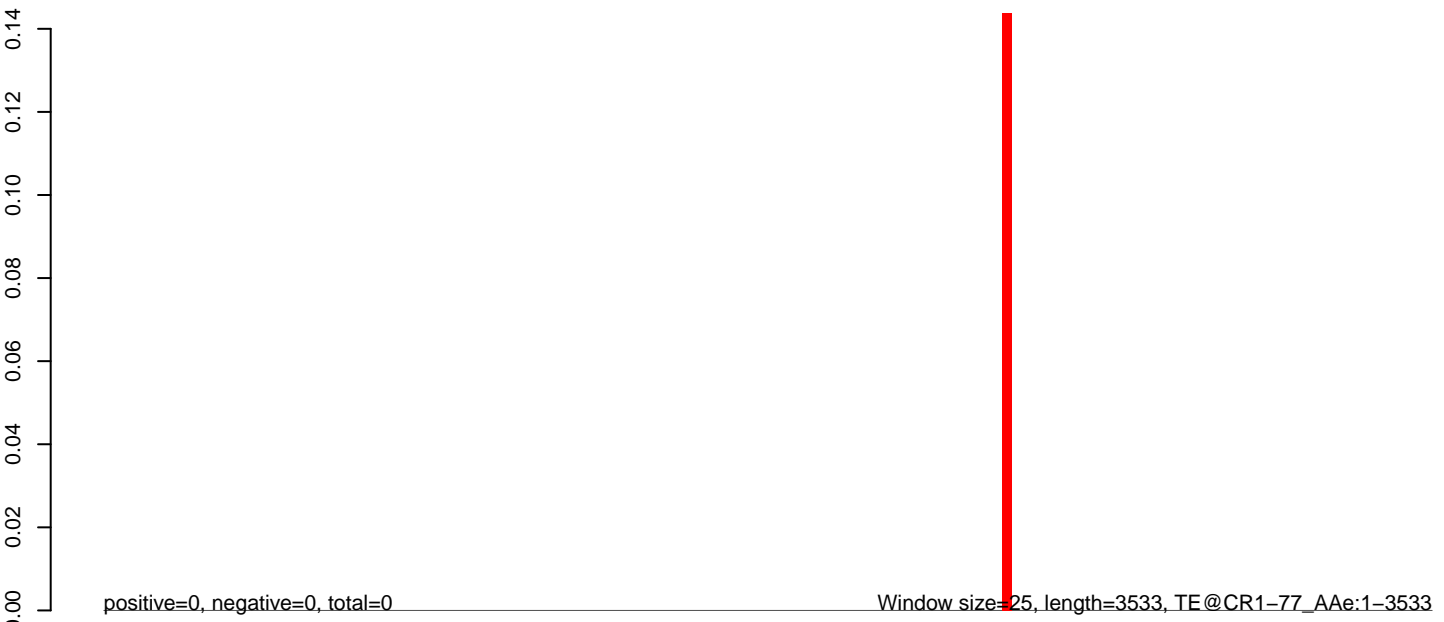

0 500 1000 1500 2000 2500 3000 3500

AeAeg_Aag2.TC.M3.18_23.rep

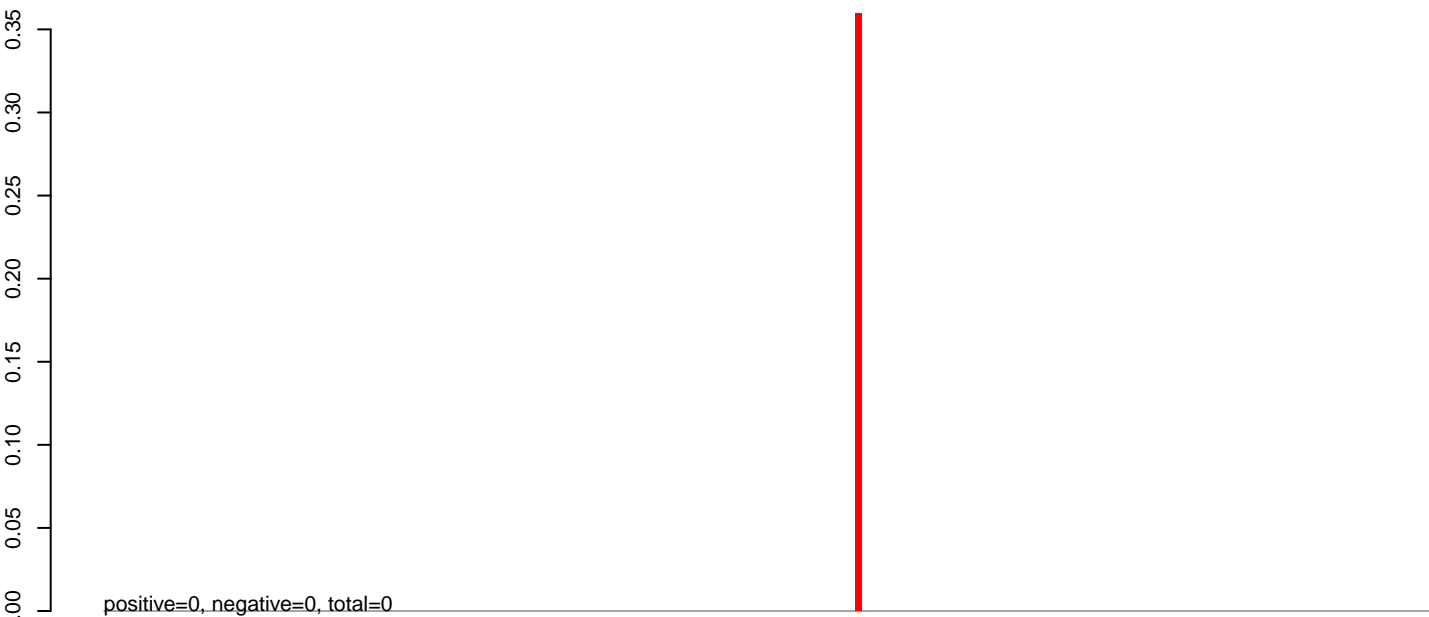

AeAeg_Aag2.TC.M3.24_35.rep

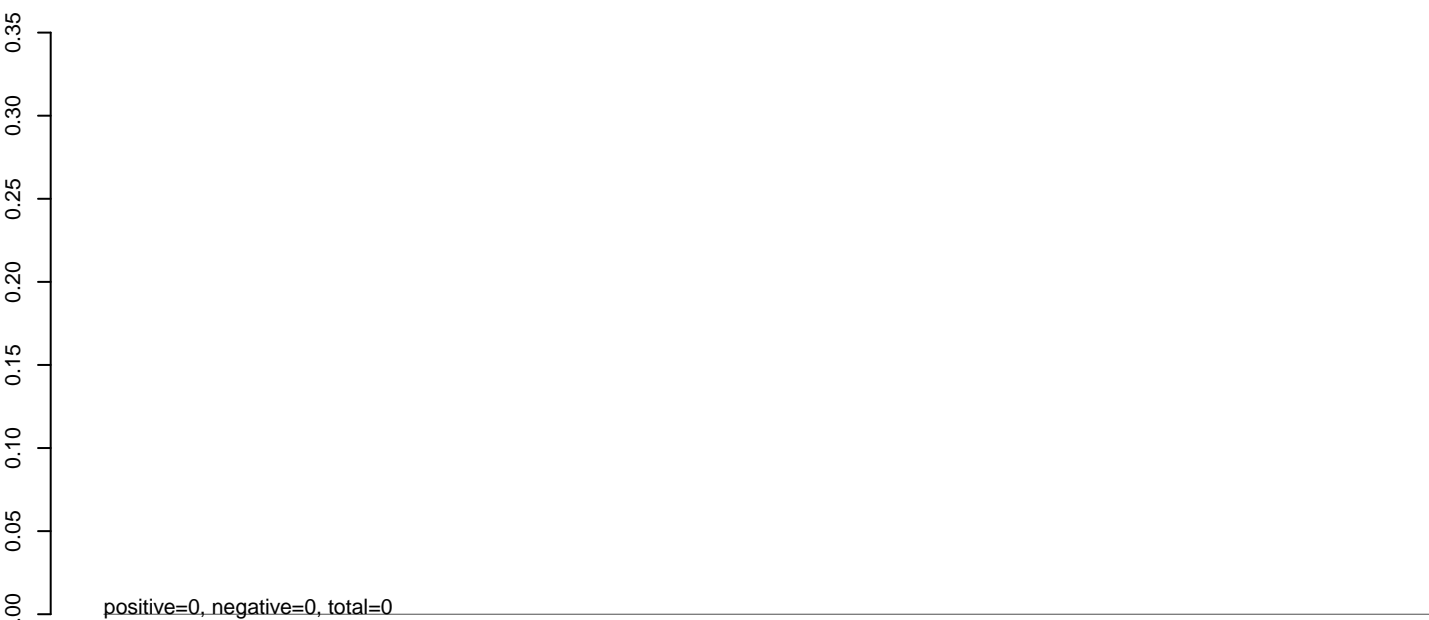

AeAeg_Aag2.TC.M3.rep

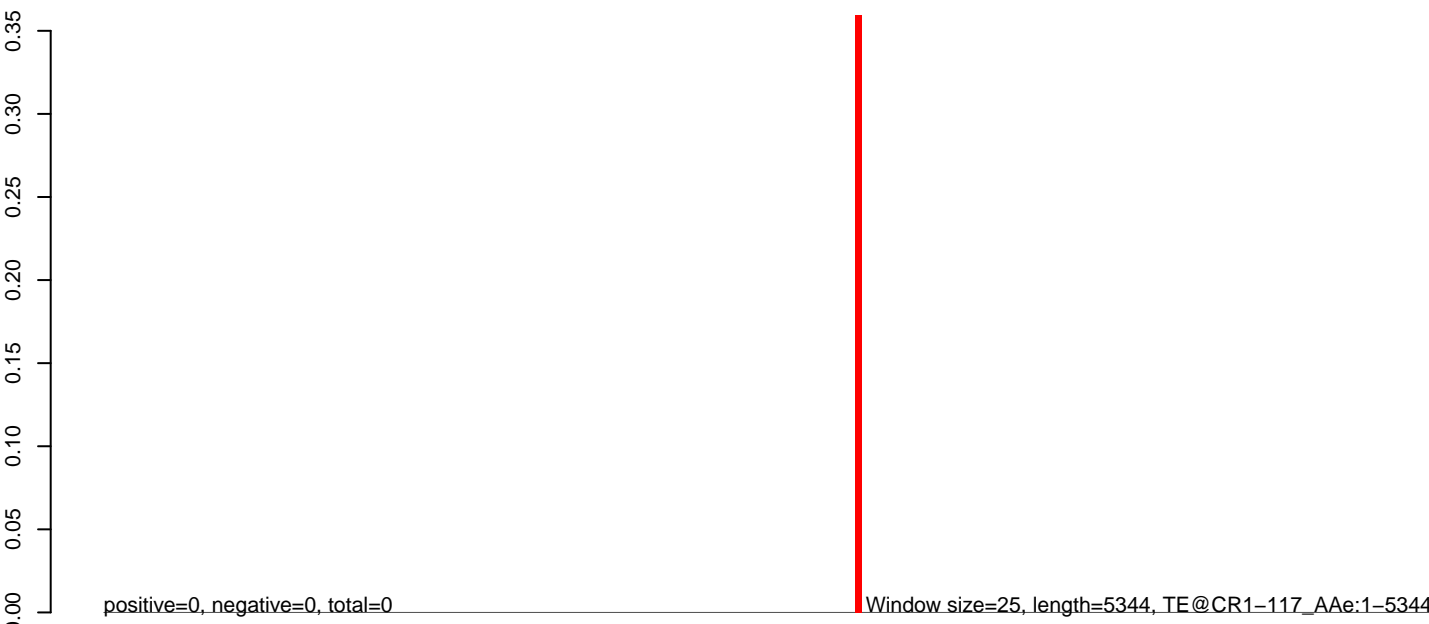

AeAeg_Aag2.TC.M3.18_23.rep

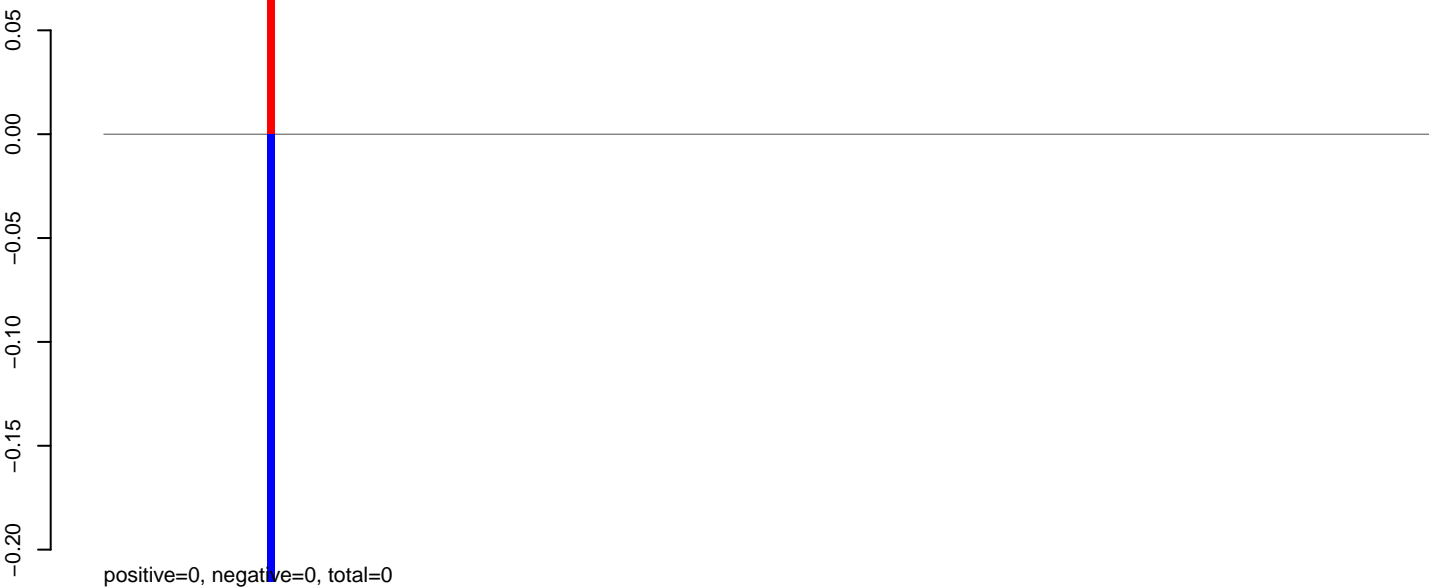

AeAeg_Aag2.TC.M3.24_35.rep

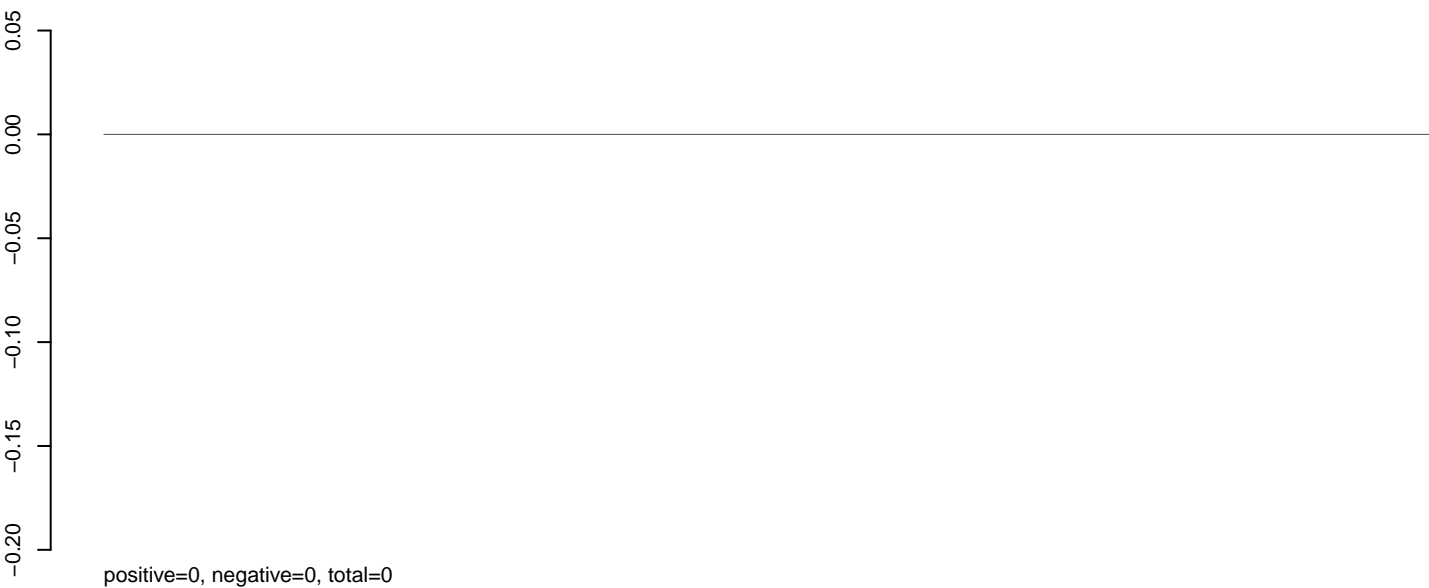

AeAeg_Aag2.TC.M3.rep



AeAeg_Aag2.TC.M3.18_23.rep

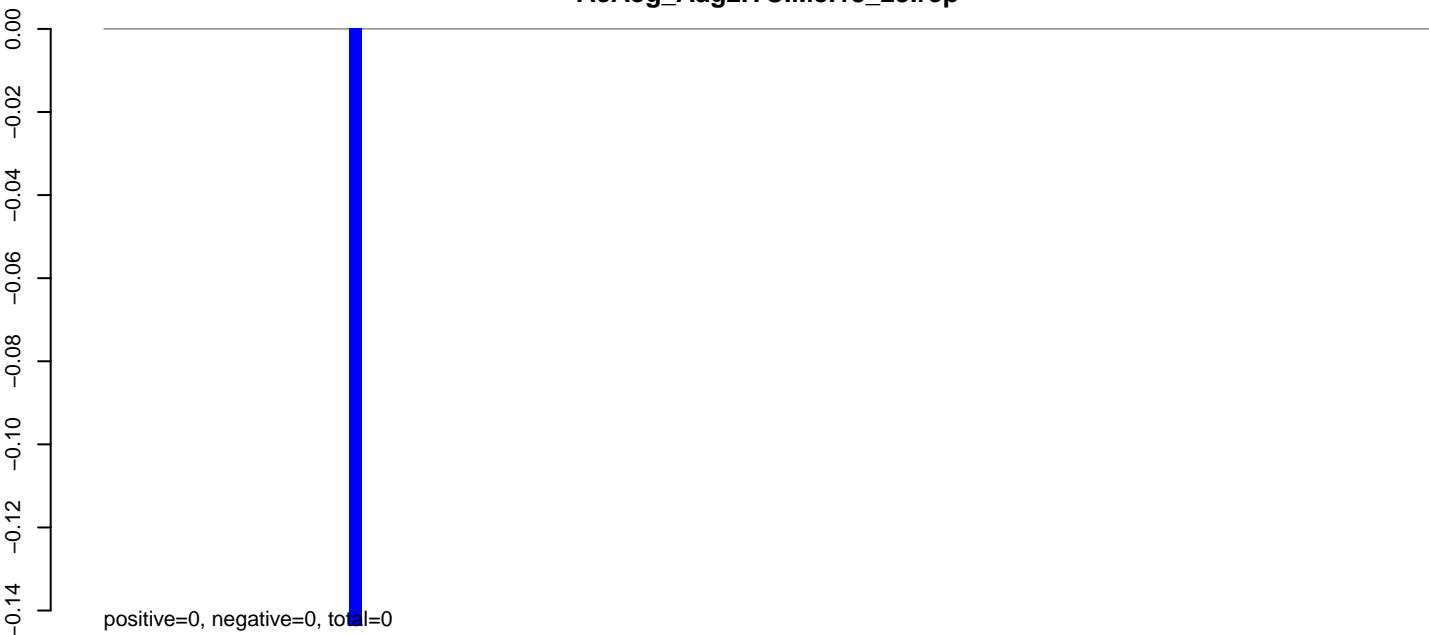

AeAeg_Aag2.TC.M3.24_35.rep

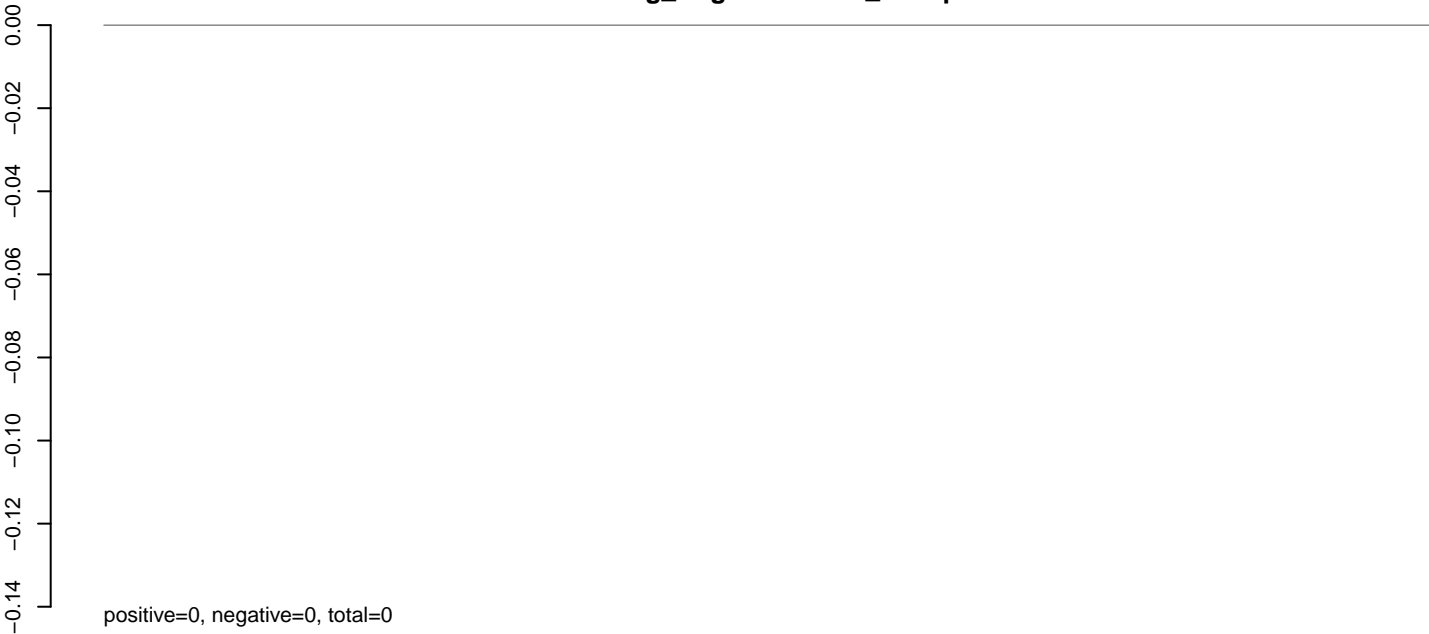

AeAeg_Aag2.TC.M3.rep



AeAeg_Aag2.TC.M3.18_23.rep



AeAeg_Aag2.TC.M3.24_35.rep

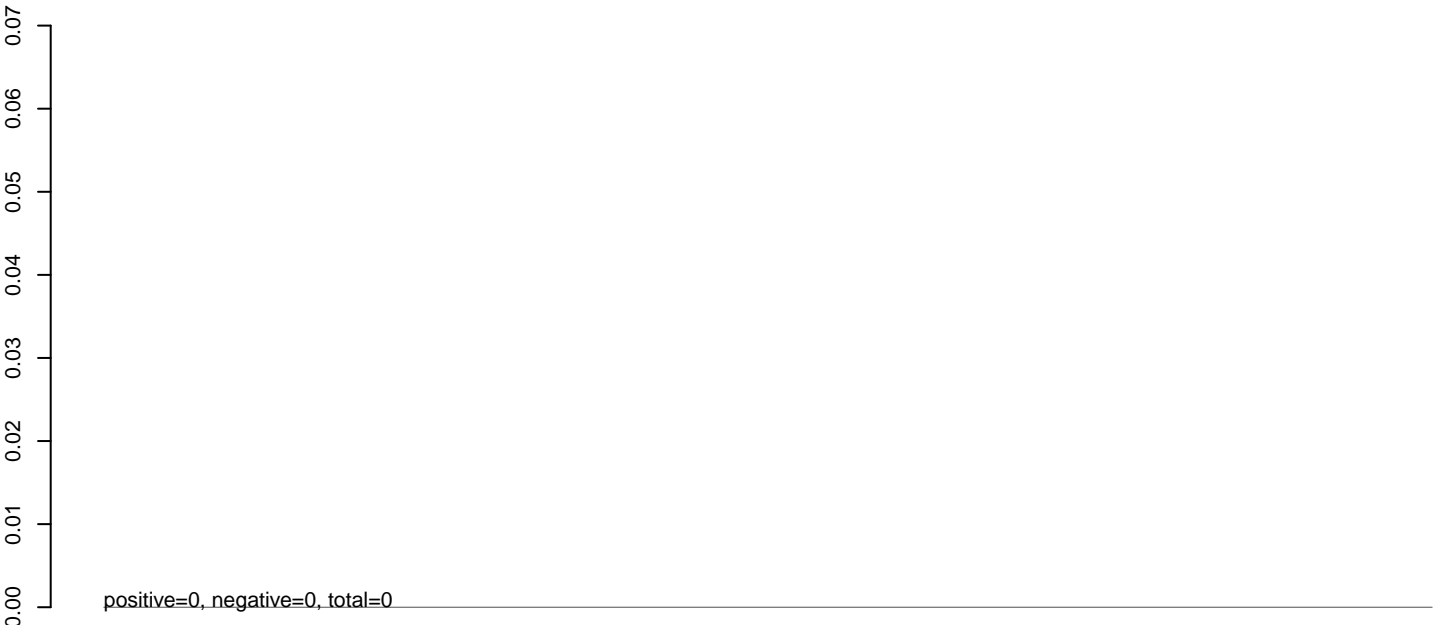

AeAeg_Aag2.TC.M3.rep

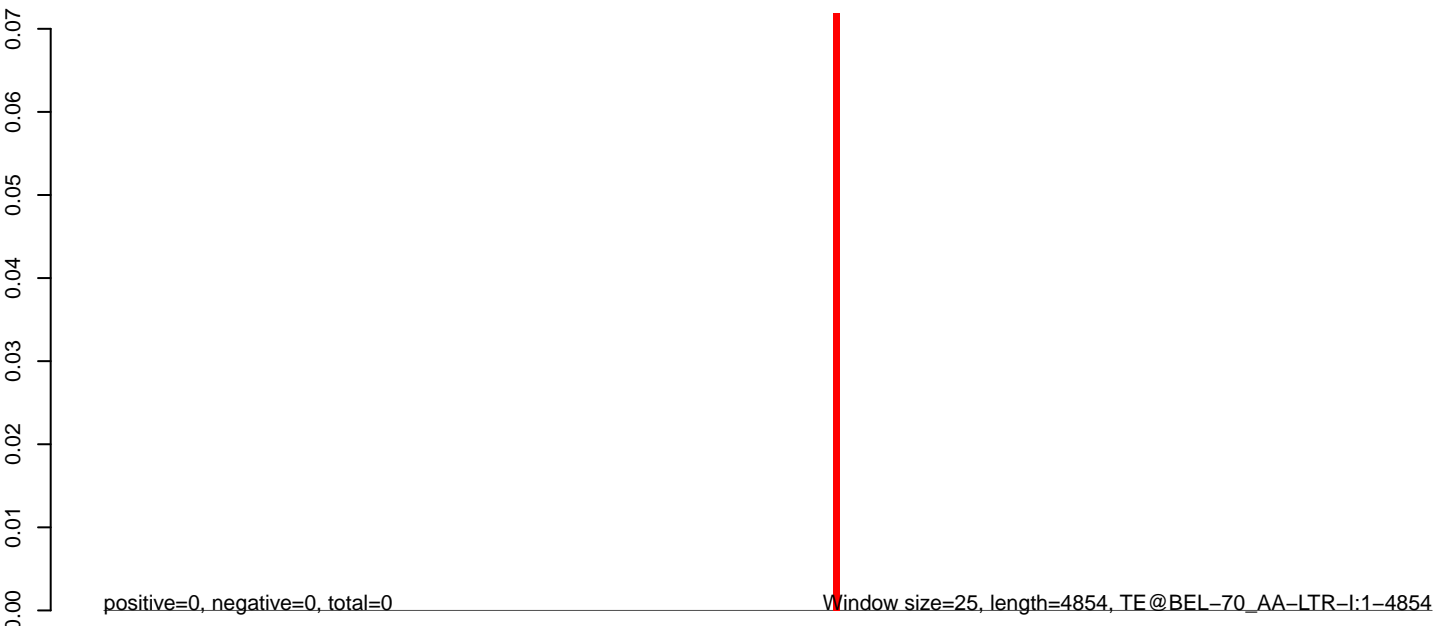

0 1000 2000 3000 4000 5000

AeAeg_Aag2.TC.M3.18_23.rep

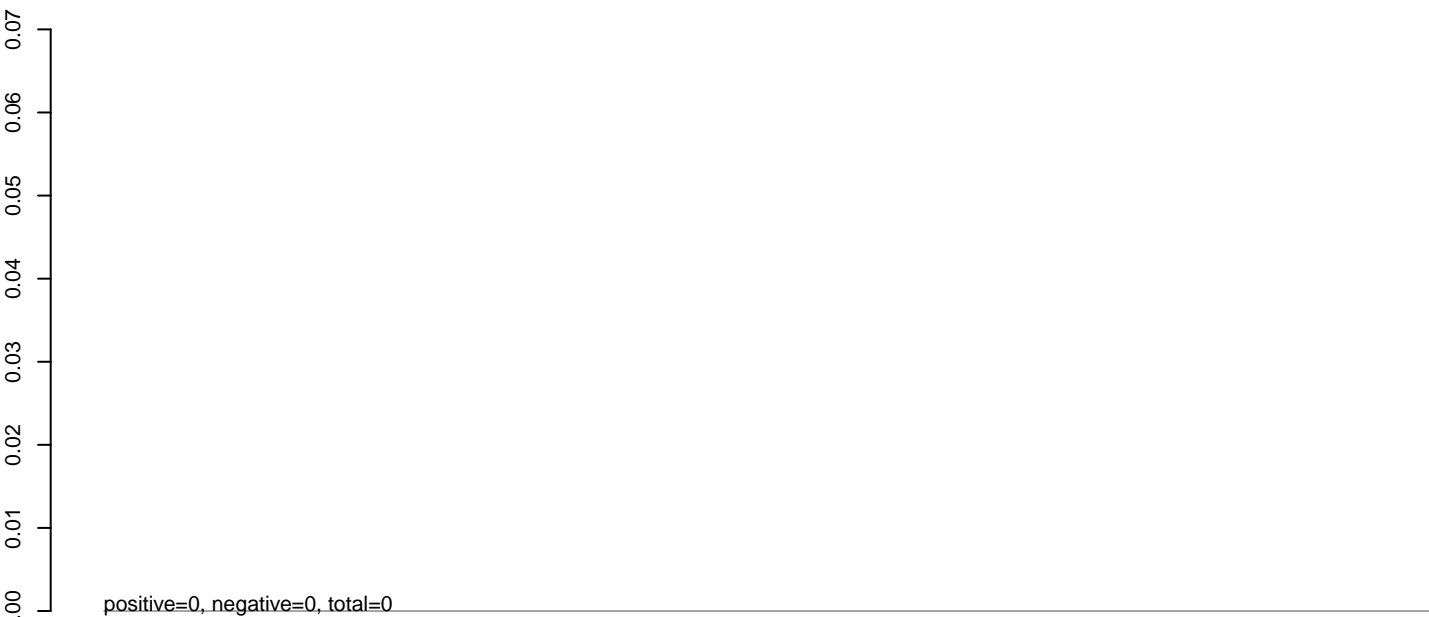

AeAeg_Aag2.TC.M3.24_35.rep



AeAeg_Aag2.TC.M3.rep

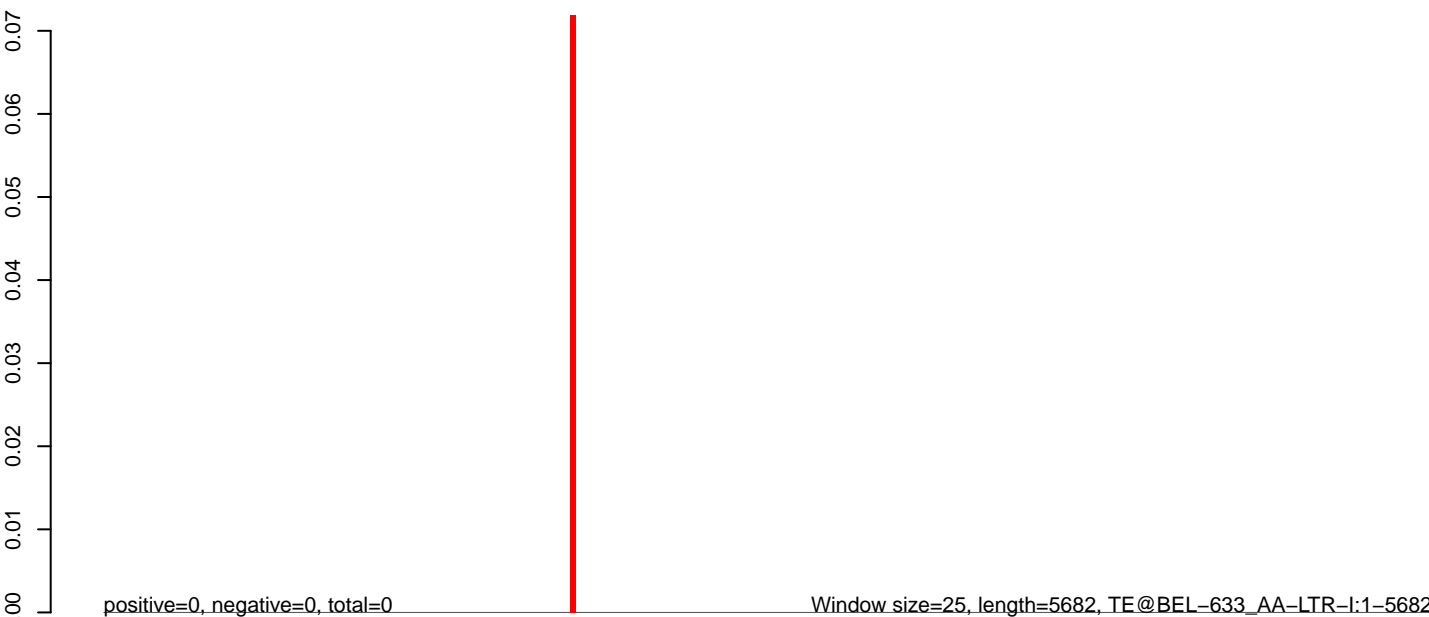

AeAeg_Aag2.TC.M3.18_23.rep

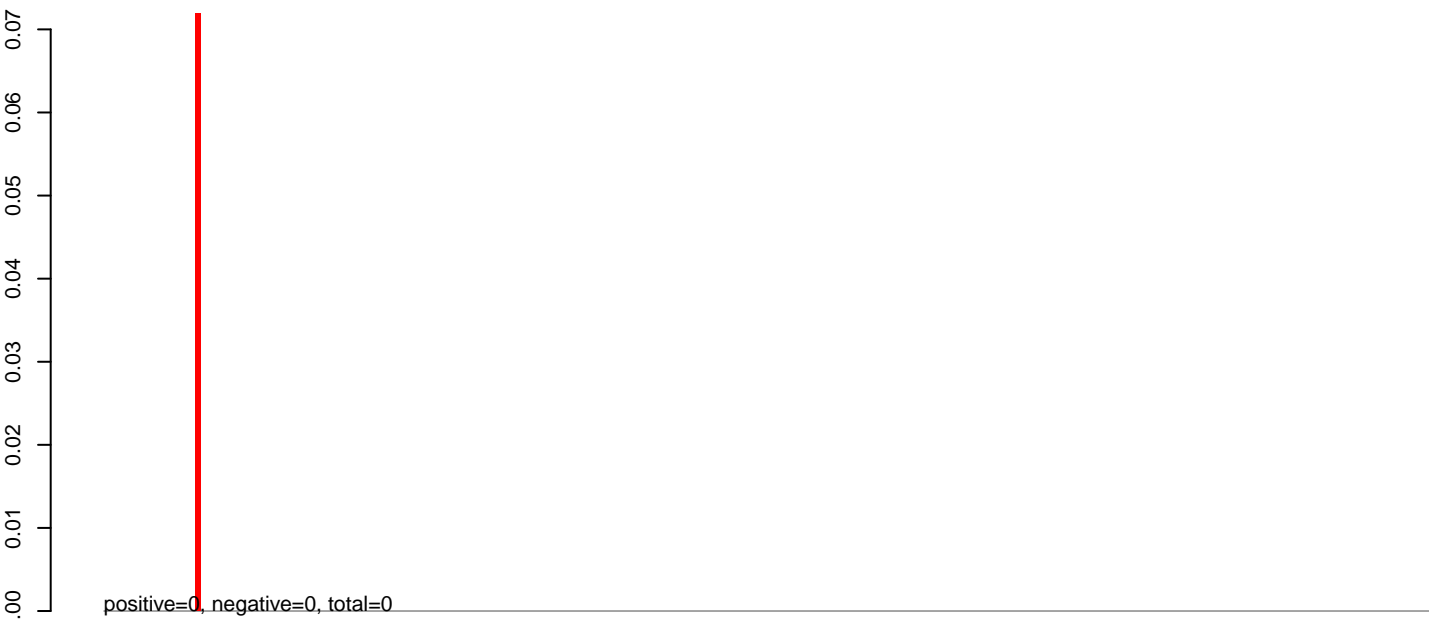

AeAeg_Aag2.TC.M3.24_35.rep

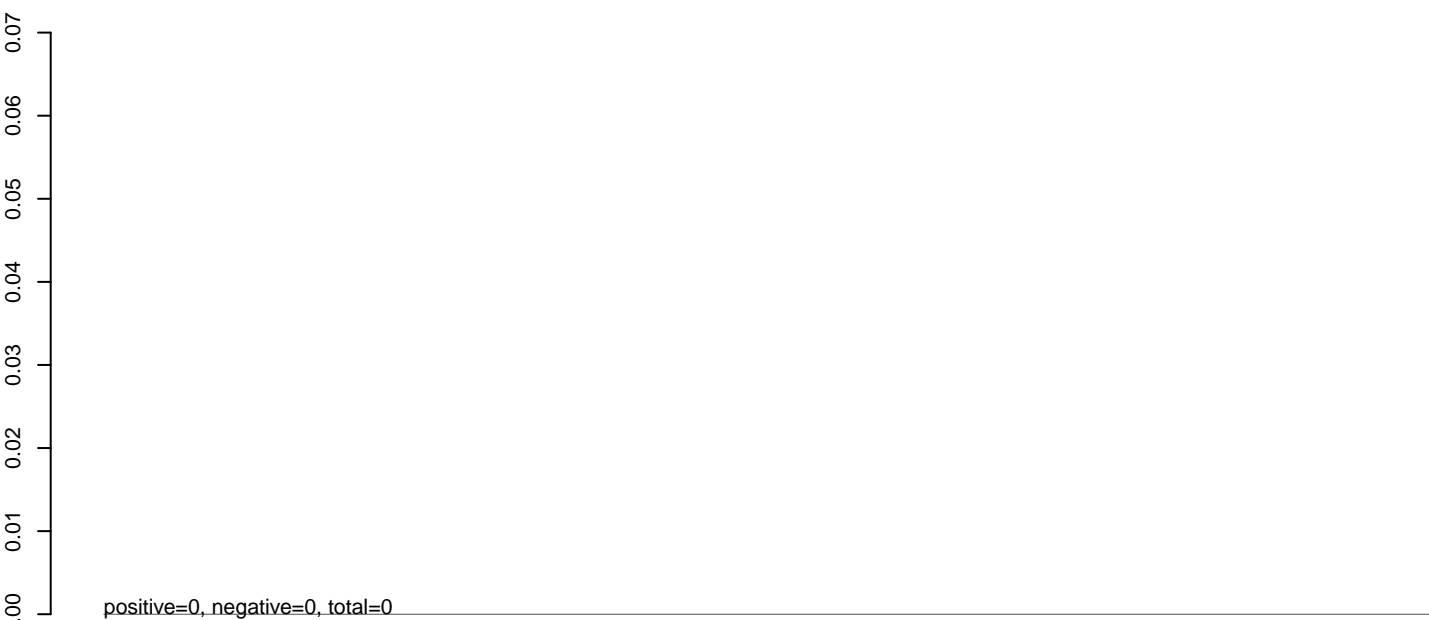

AeAeg_Aag2.TC.M3.rep



AeAeg_Aag2.TC.M3.18_23.rep

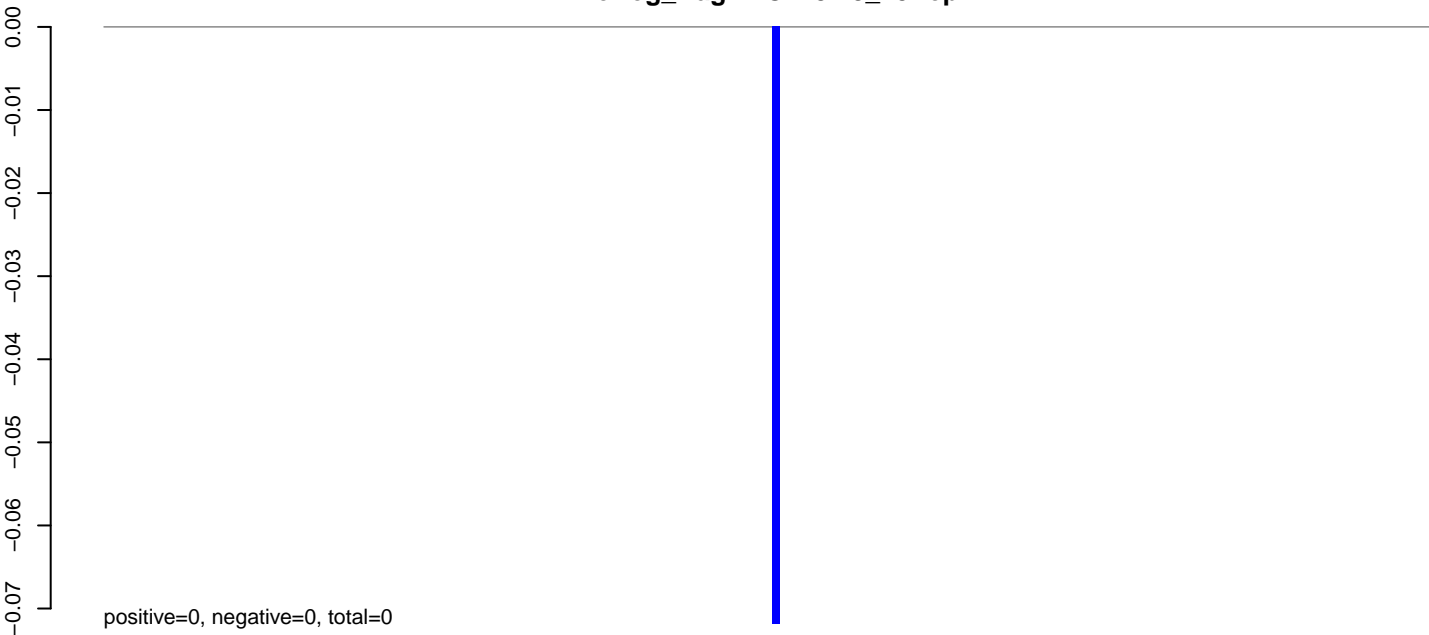

AeAeg_Aag2.TC.M3.24_35.rep

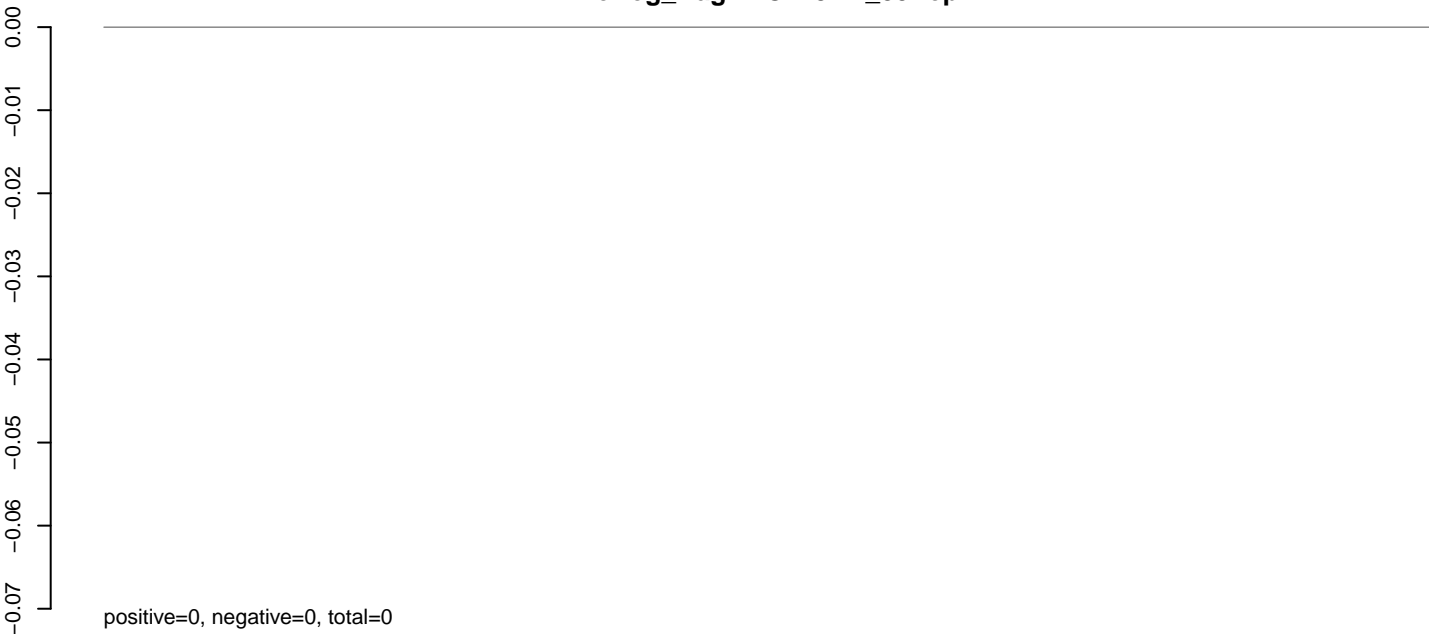

AeAeg_Aag2.TC.M3.rep

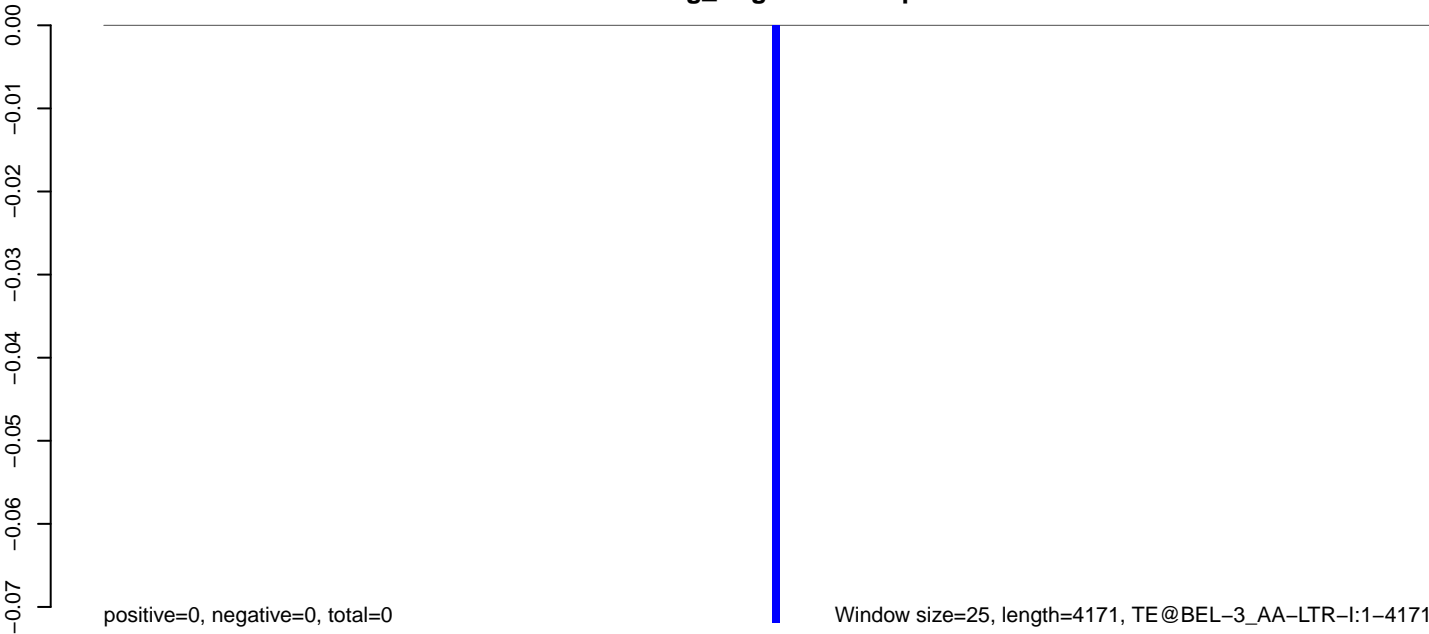

AeAeg_Aag2.TC.M3.18_23.rep



AeAeg_Aag2.TC.M3.24_35.rep

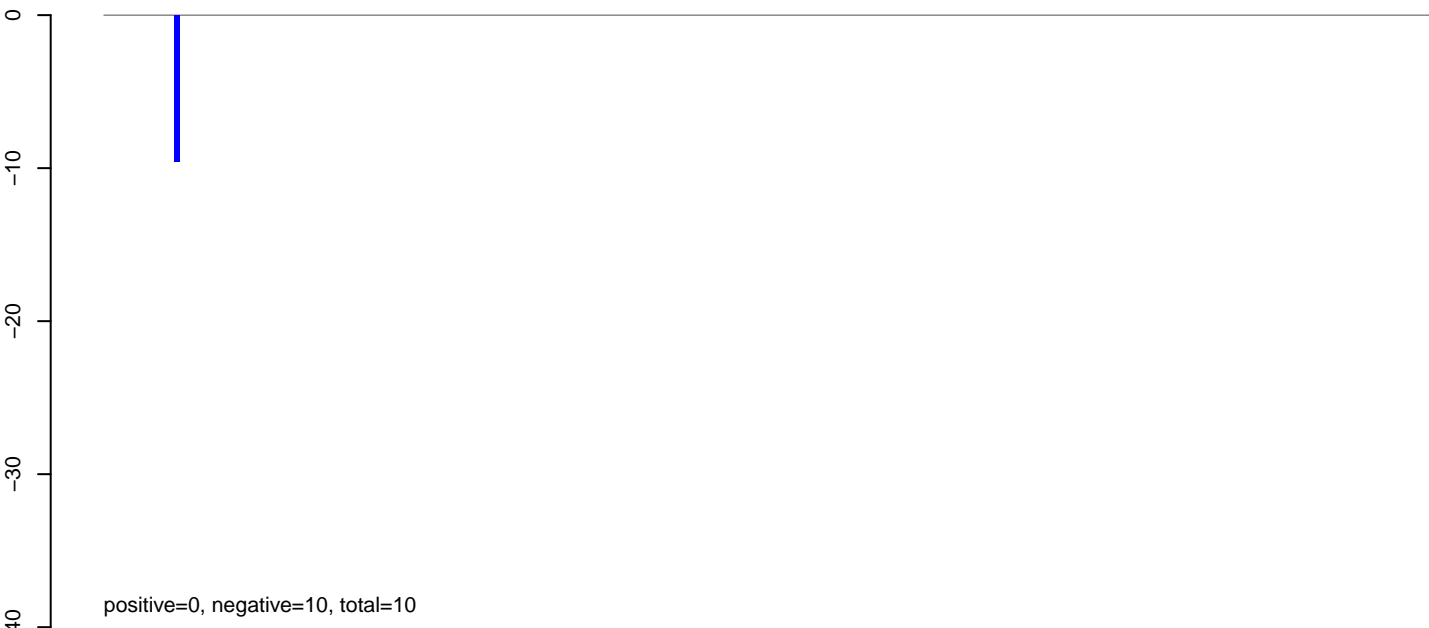

AeAeg_Aag2.TC.M3.rep

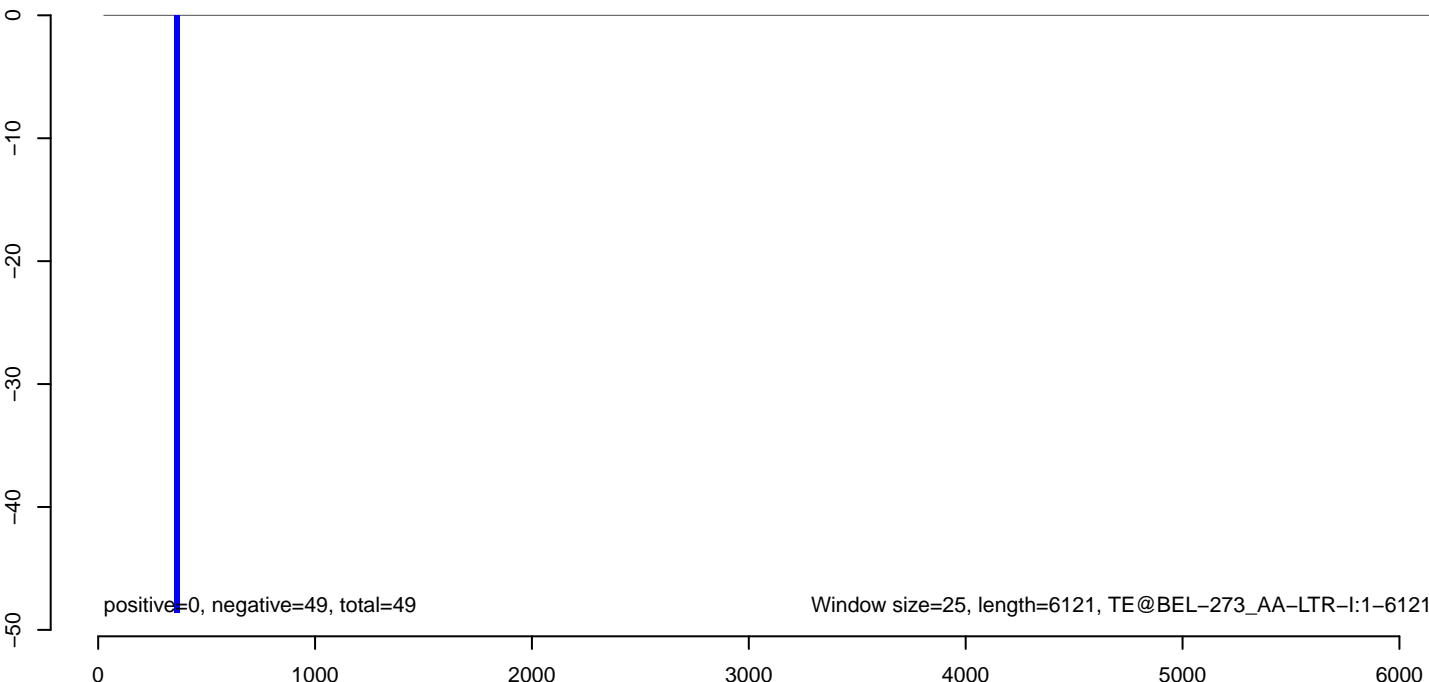

AeAeg_Aag2.TC.M3.18_23.rep



AeAeg_Aag2.TC.M3.24_35.rep

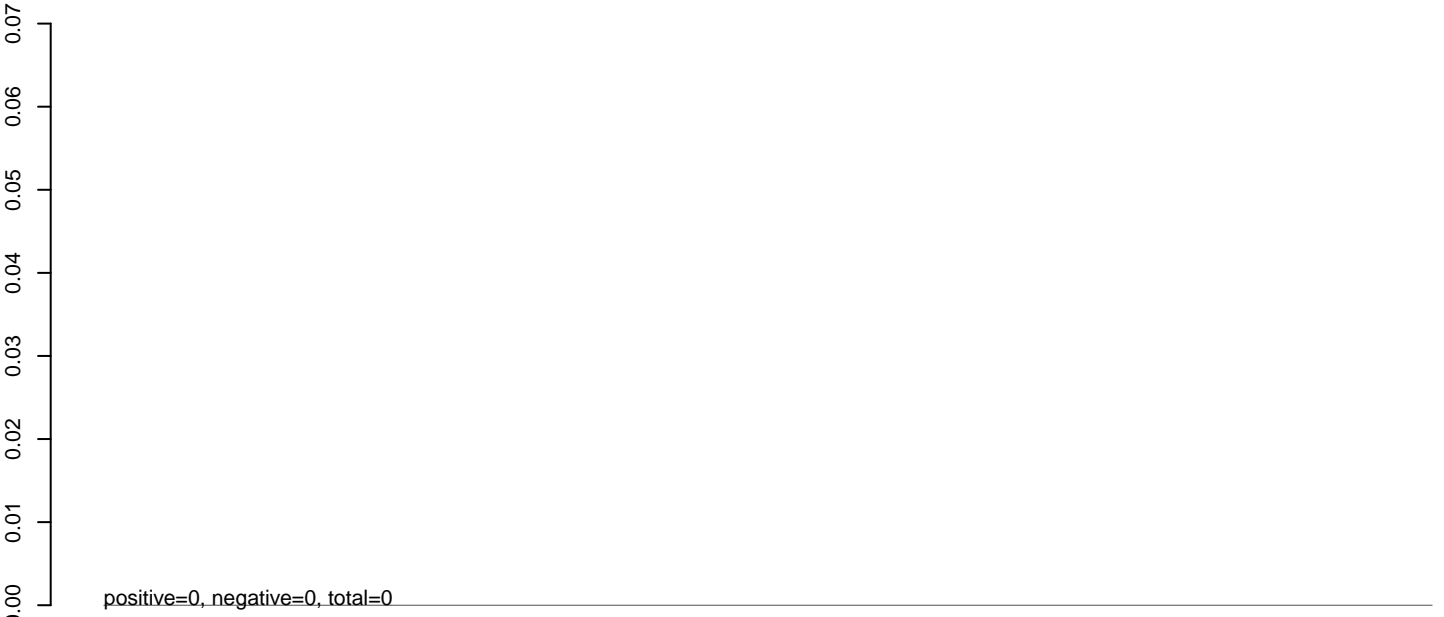

AeAeg_Aag2.TC.M3.rep

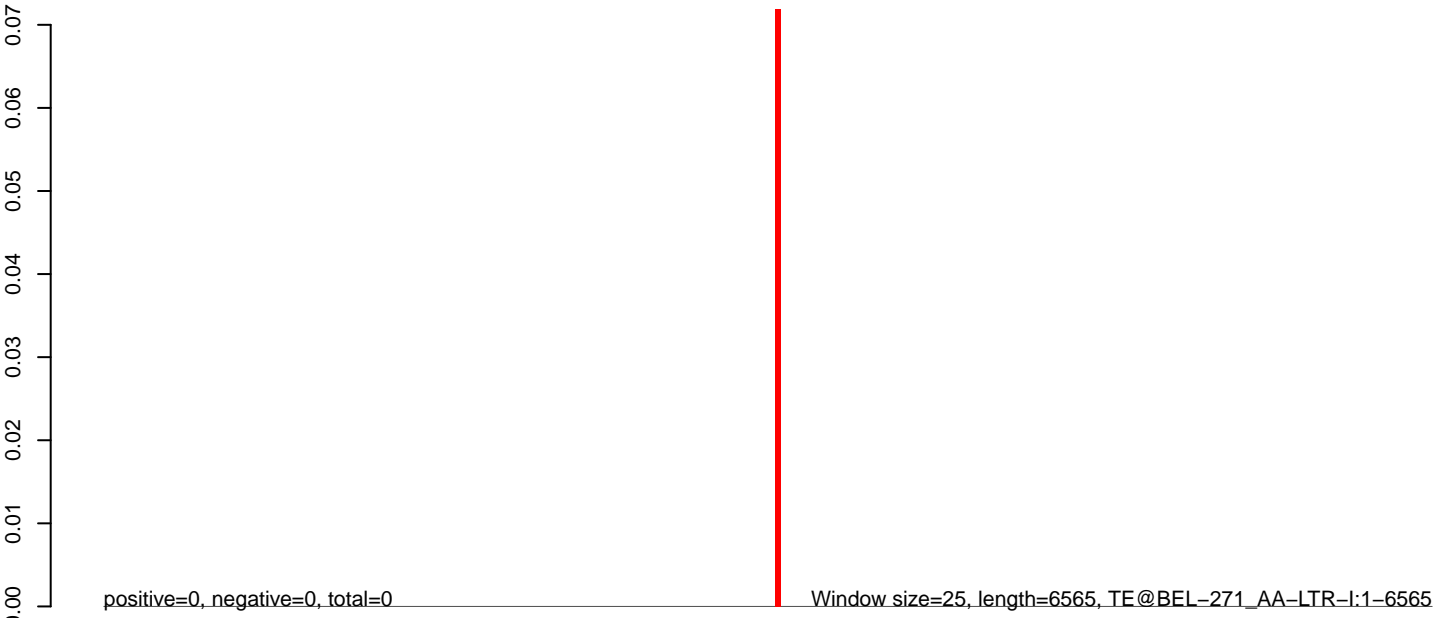

AeAeg_Aag2.TC.M3.18_23.rep

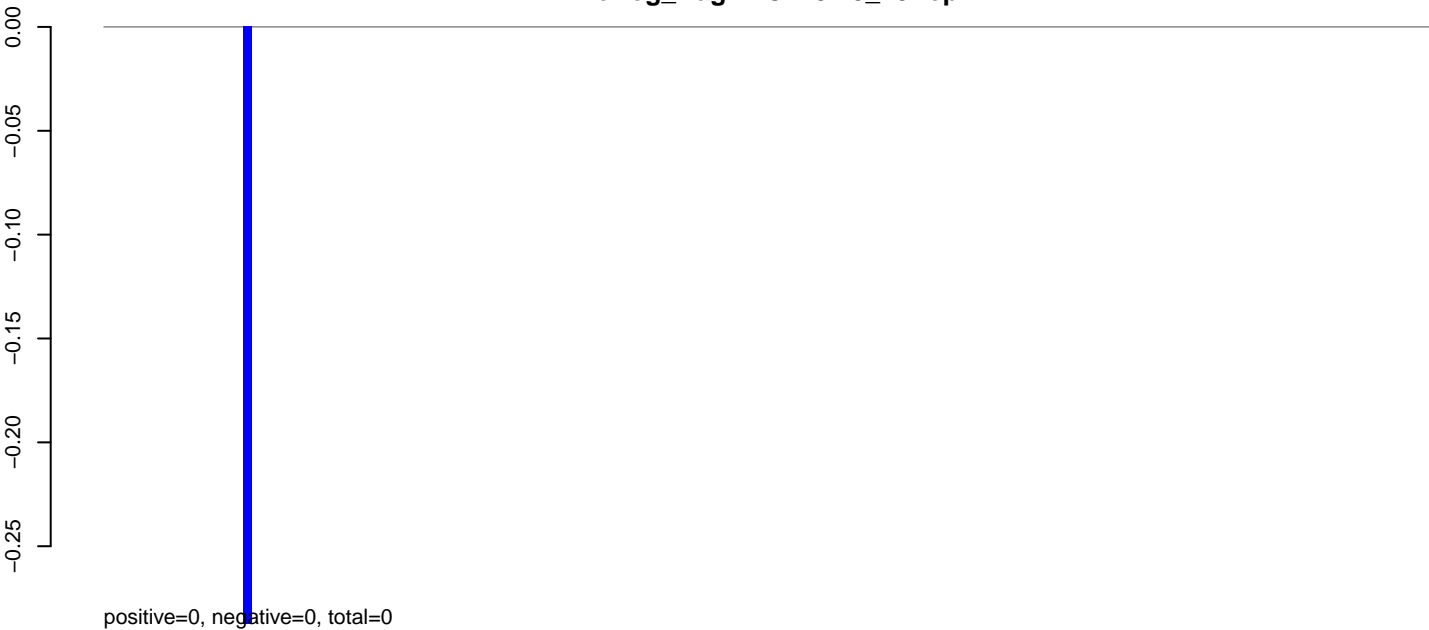

AeAeg_Aag2.TC.M3.24_35.rep

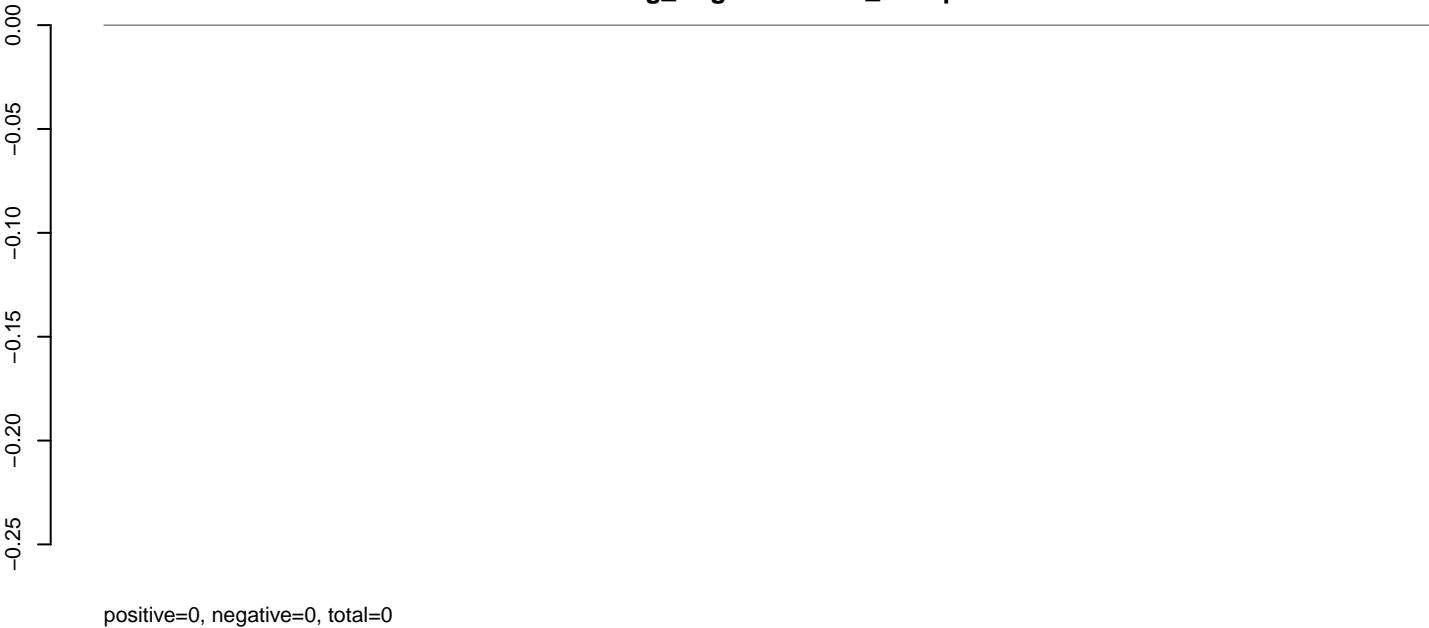

AeAeg_Aag2.TC.M3.rep

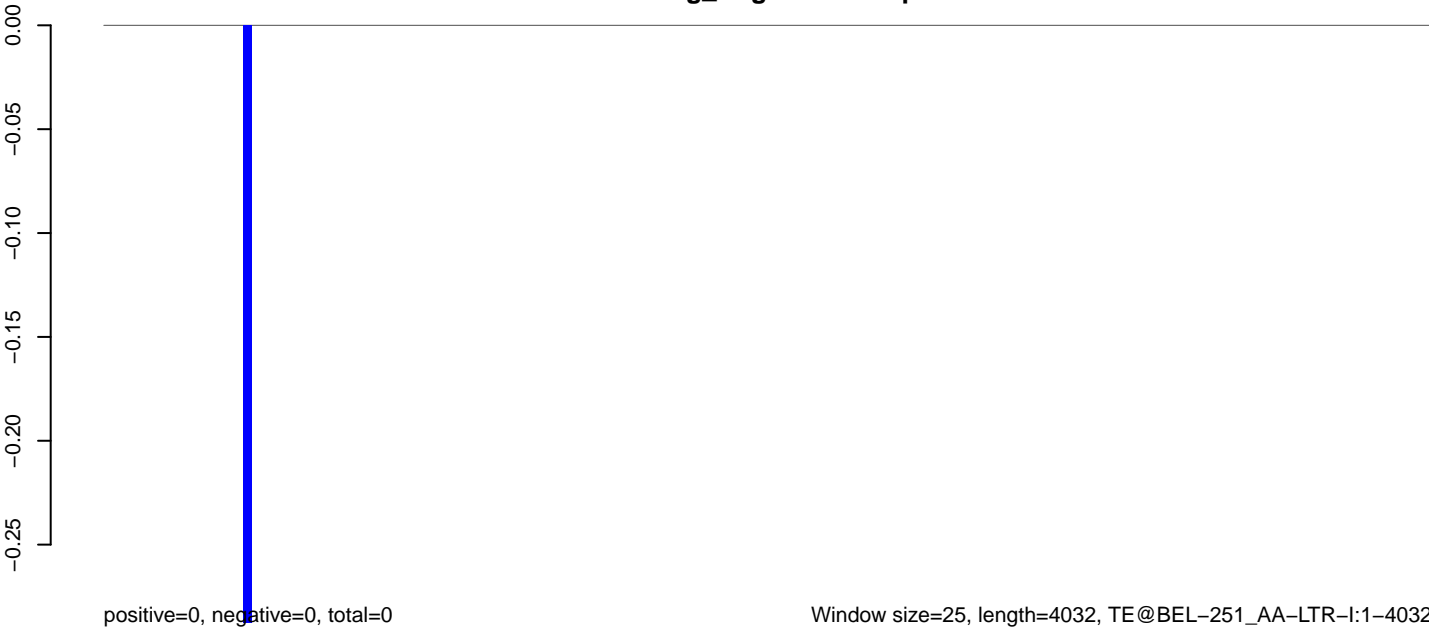

AeAeg_Aag2.TC.M3.18_23.rep

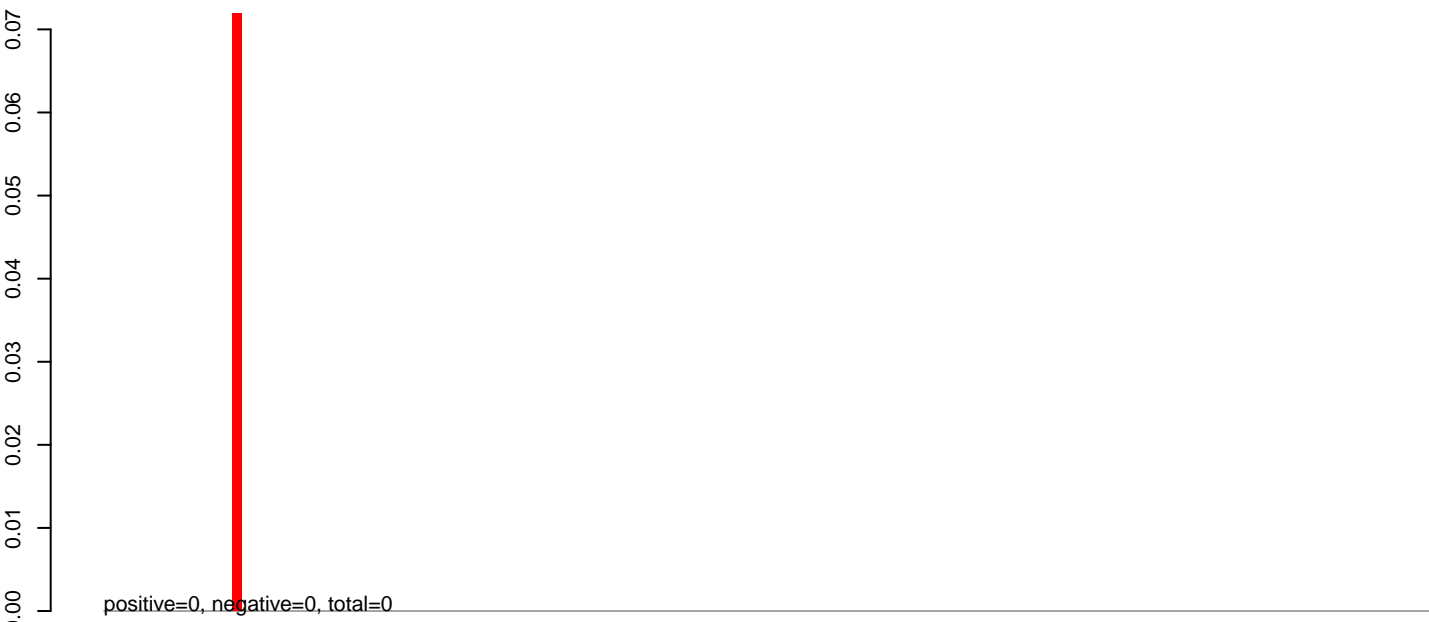

AeAeg_Aag2.TC.M3.24_35.rep

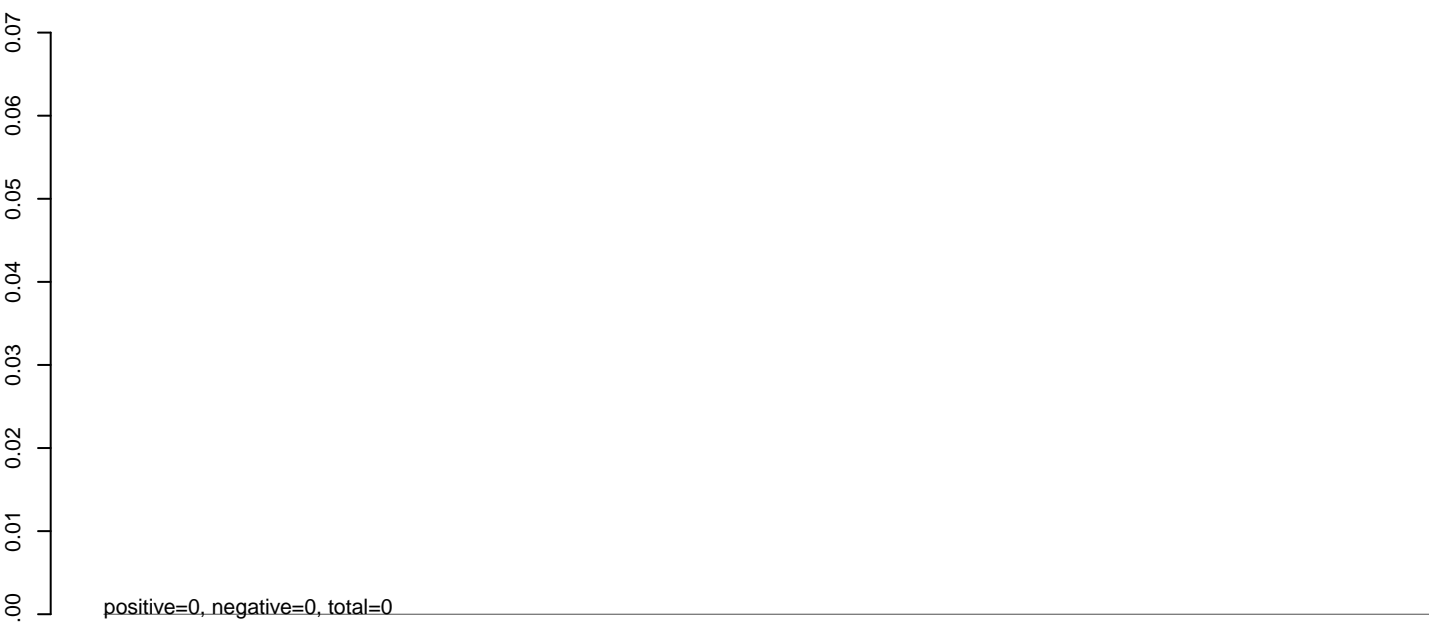

AeAeg_Aag2.TC.M3.rep

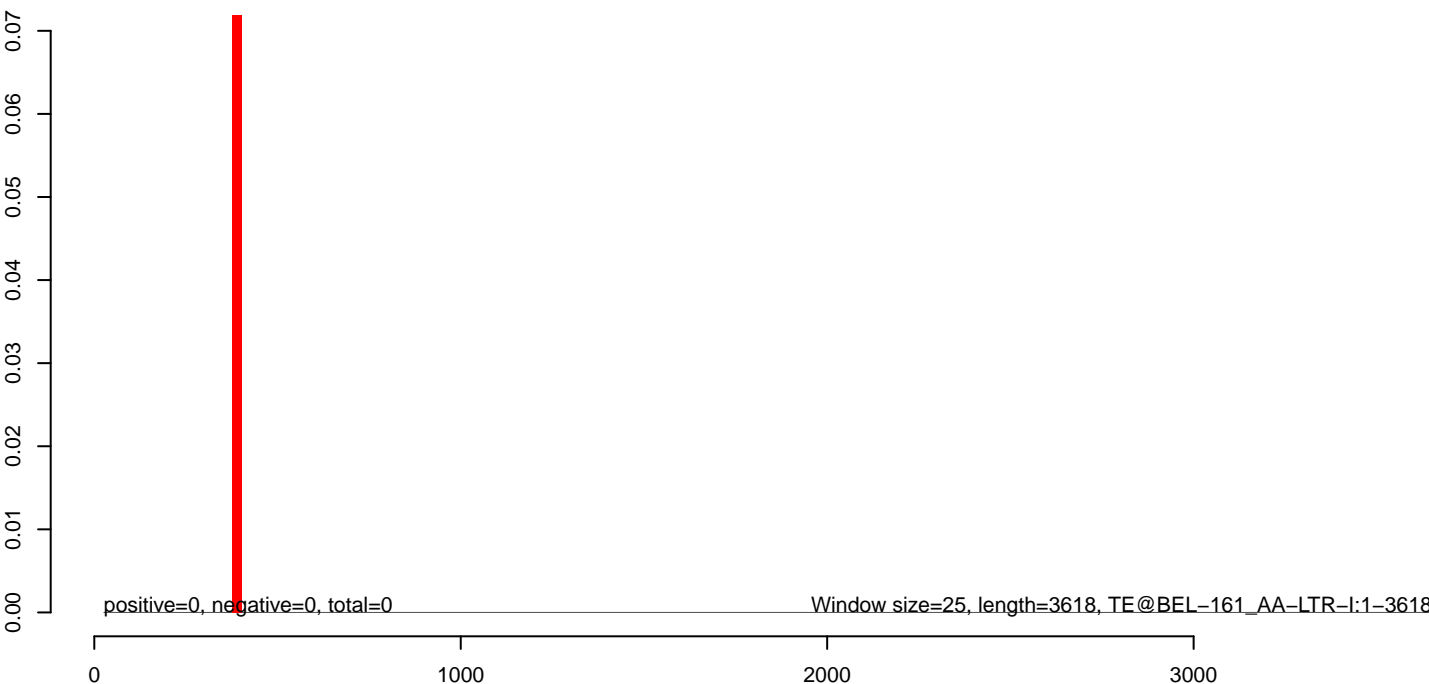

AeAeg_Aag2.TC.M3.18_23.rep

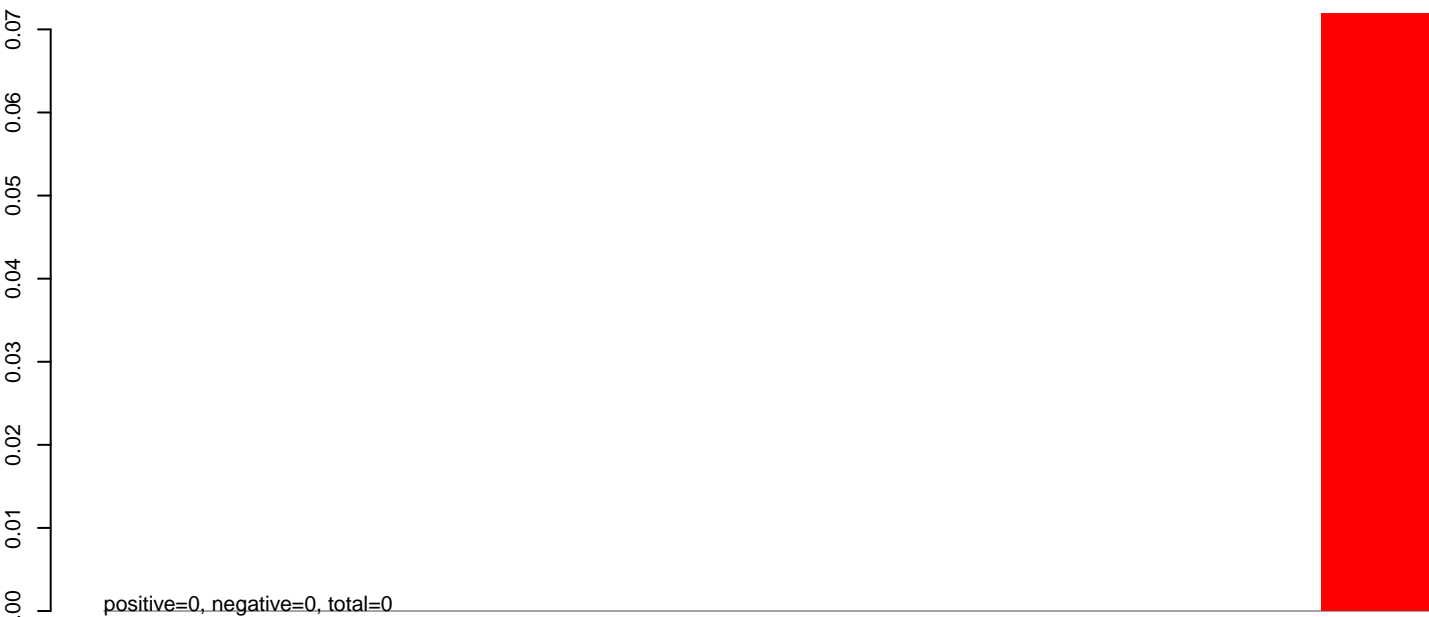

AeAeg_Aag2.TC.M3.24_35.rep

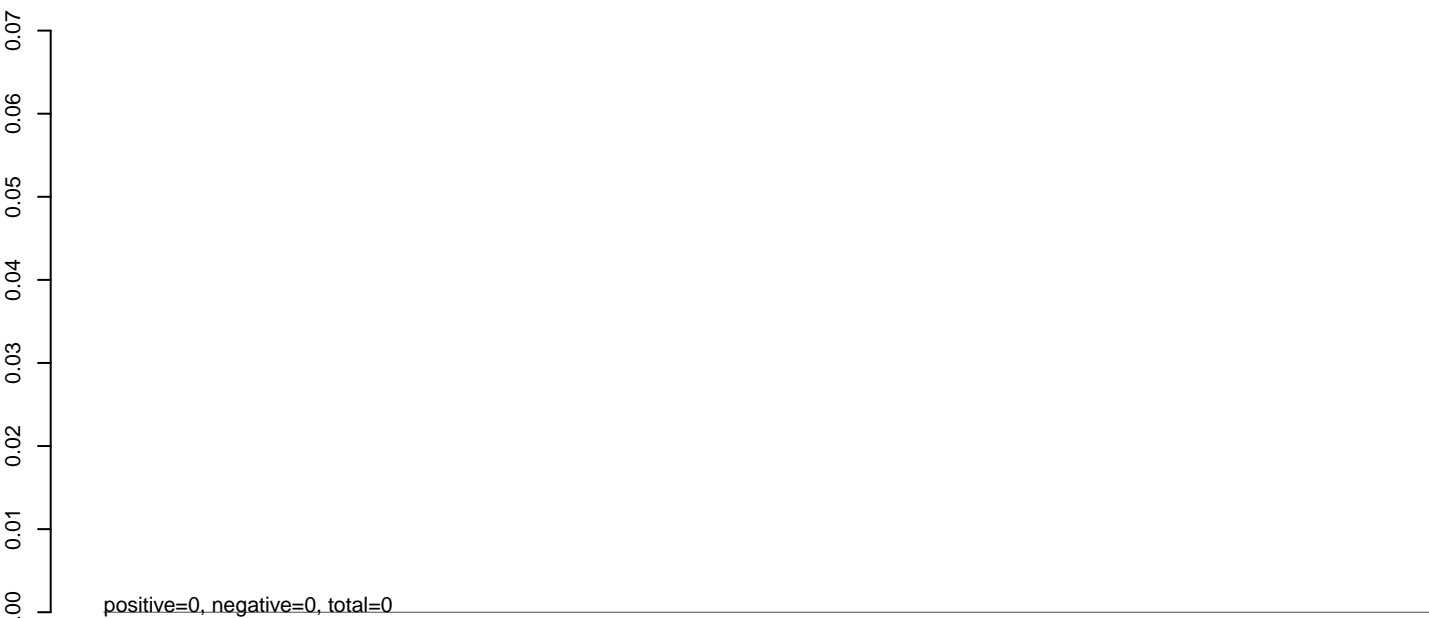

AeAeg_Aag2.TC.M3.rep

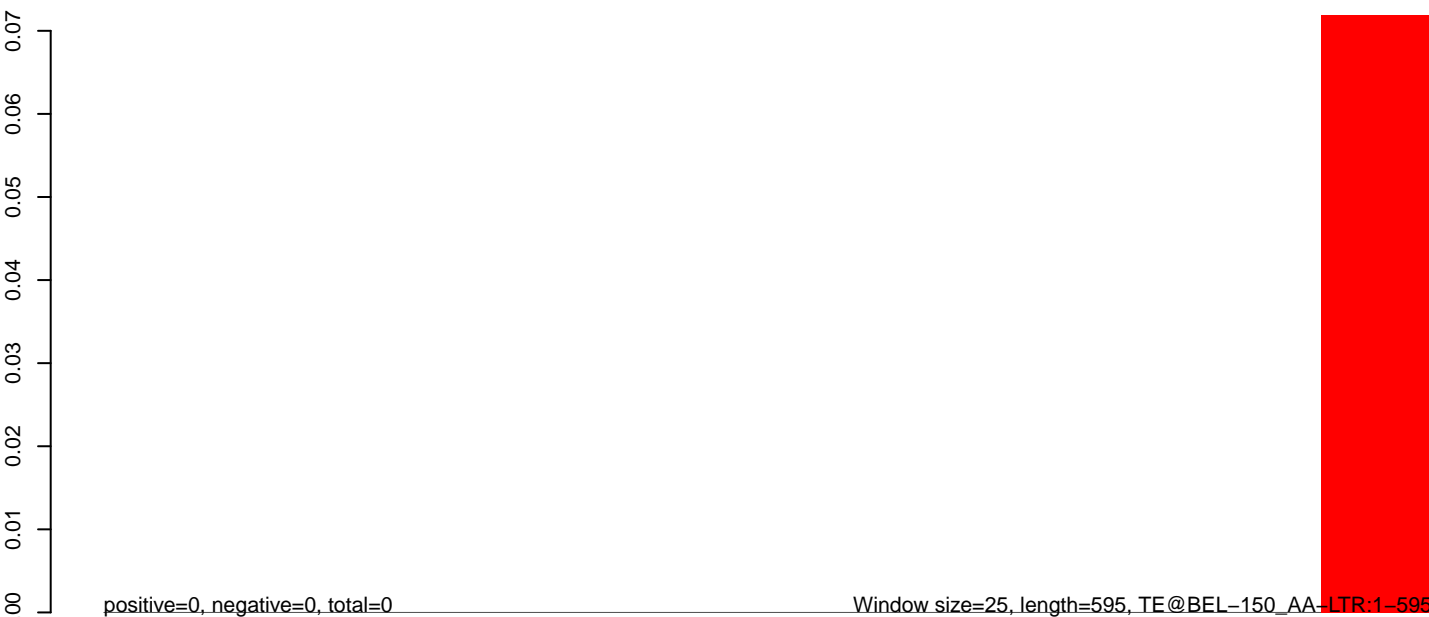

100 200 300 400 500 600

AeAeg_Aag2.TC.M3.18_23.rep

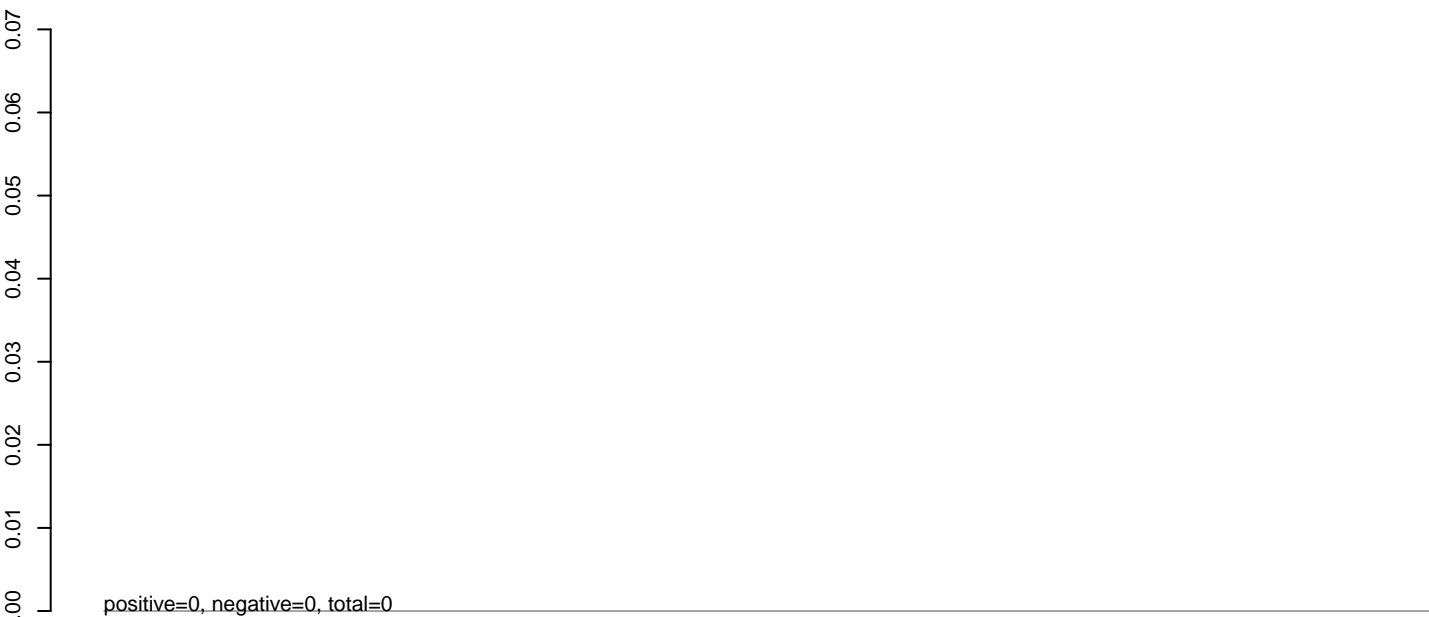

AeAeg_Aag2.TC.M3.24_35.rep



AeAeg_Aag2.TC.M3.rep

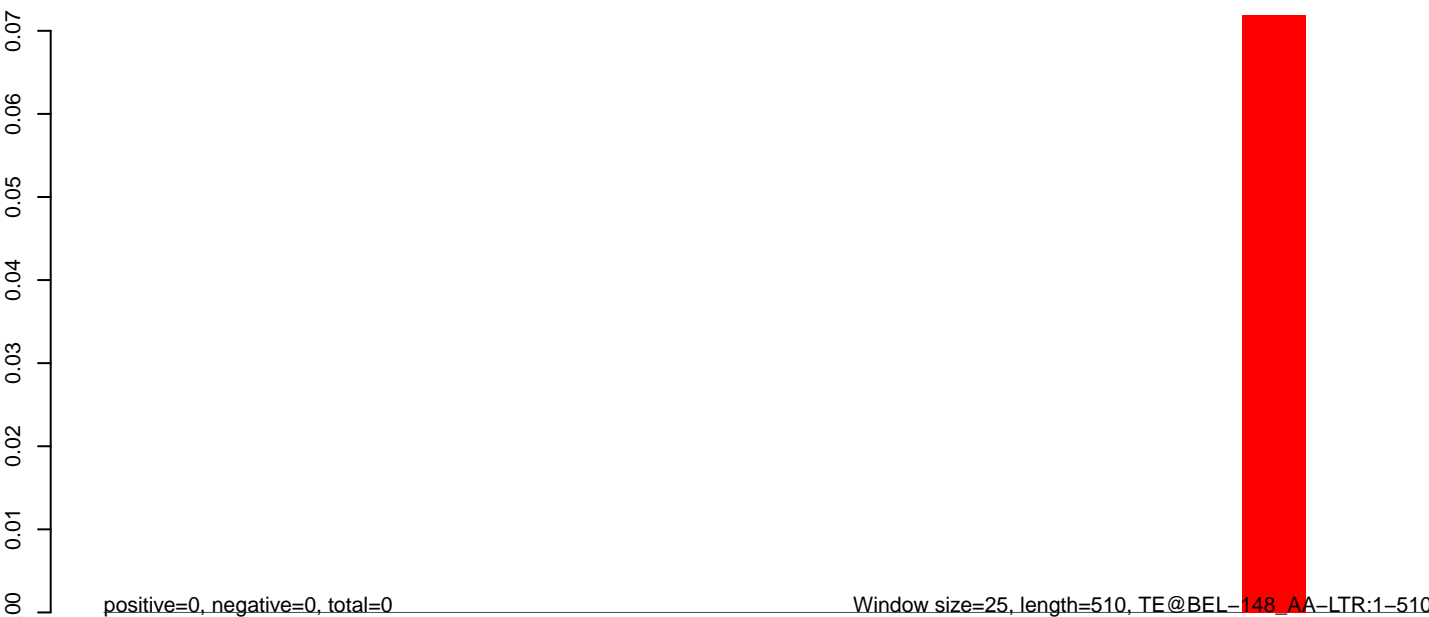

100

200

300

400

500

AeAeg_Aag2.TC.M3.18_23.rep

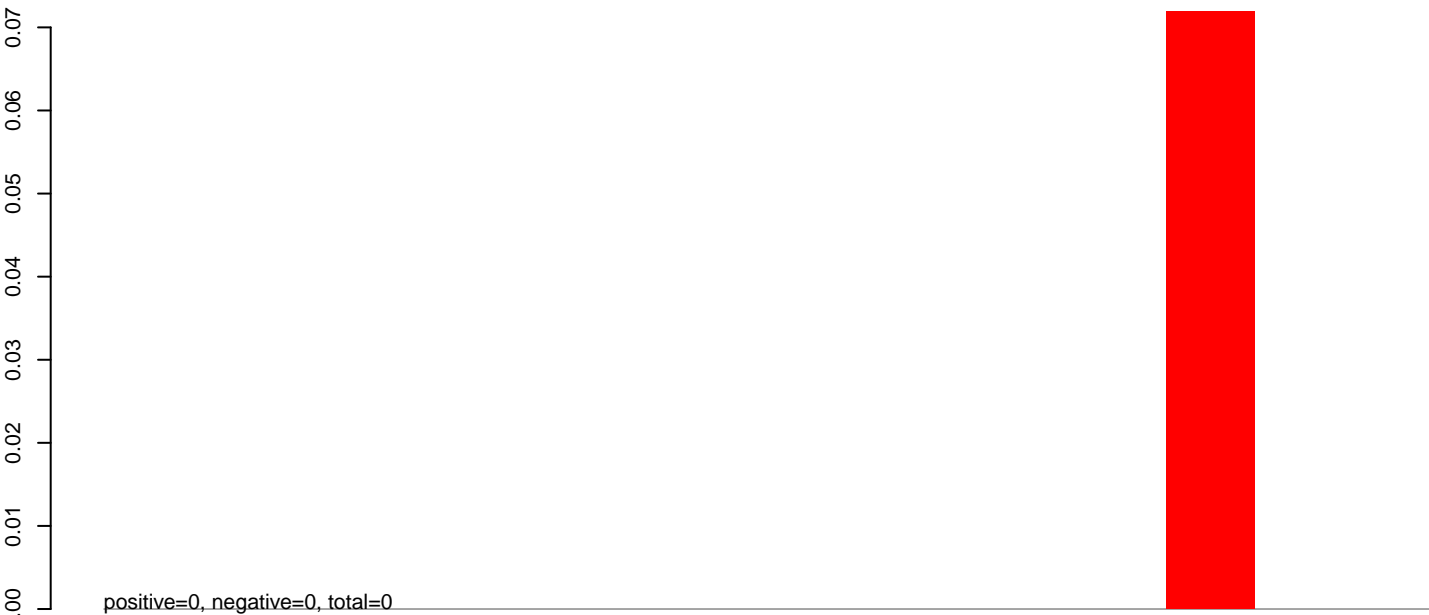

AeAeg_Aag2.TC.M3.24_35.rep

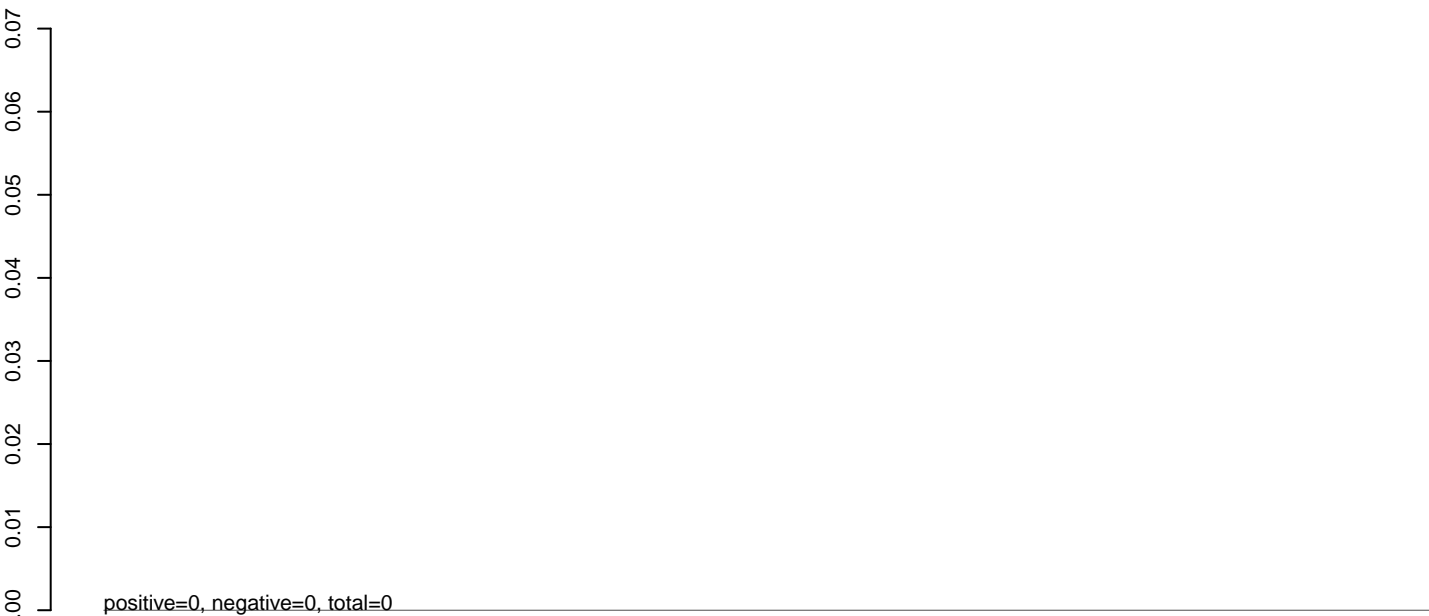

AeAeg_Aag2.TC.M3.rep

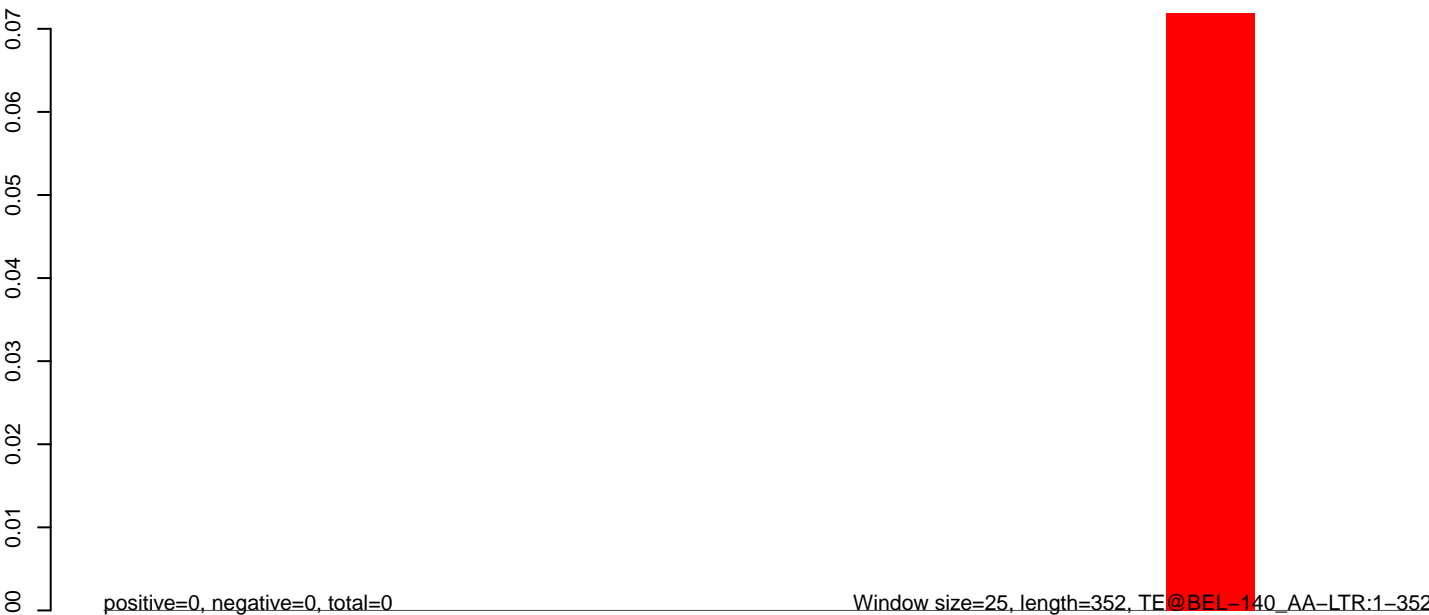

100

200

300

400

AeAeg_Aag2.TC.M3.18_23.rep



positive=0, negative=0, total=0

AeAeg_Aag2.TC.M3.24_35.rep

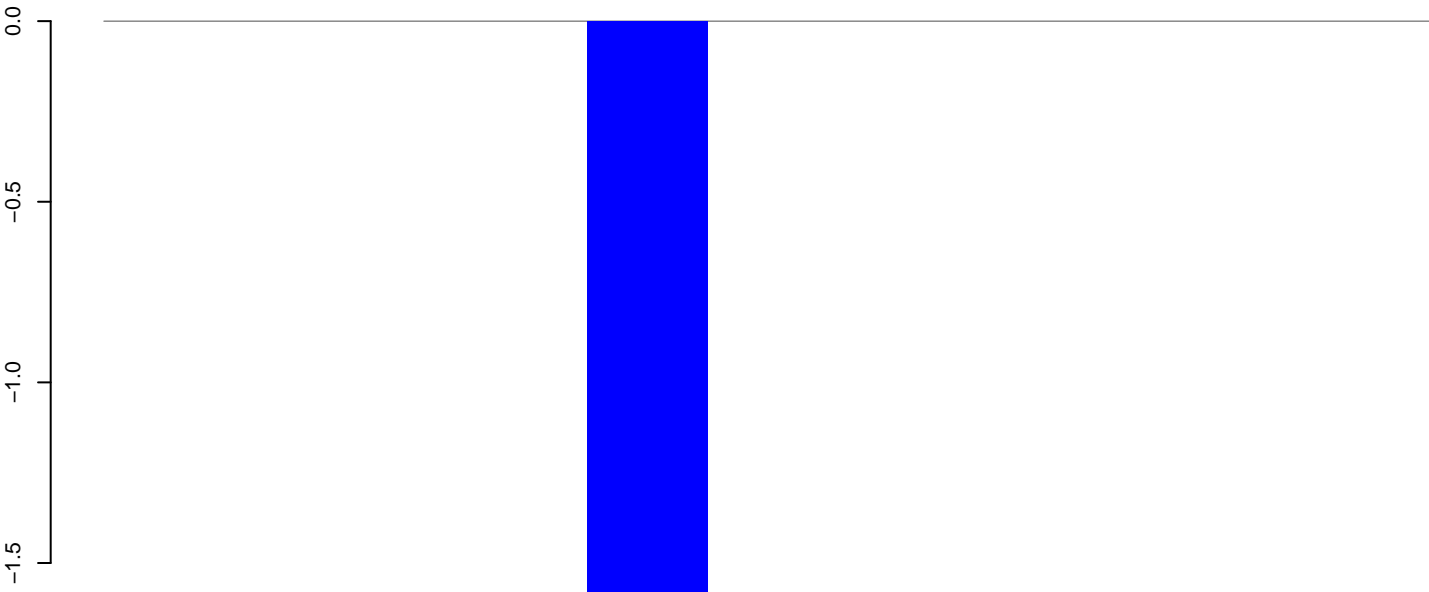

positive=0, negative=2, total=2

AeAeg_Aag2.TC.M3.rep

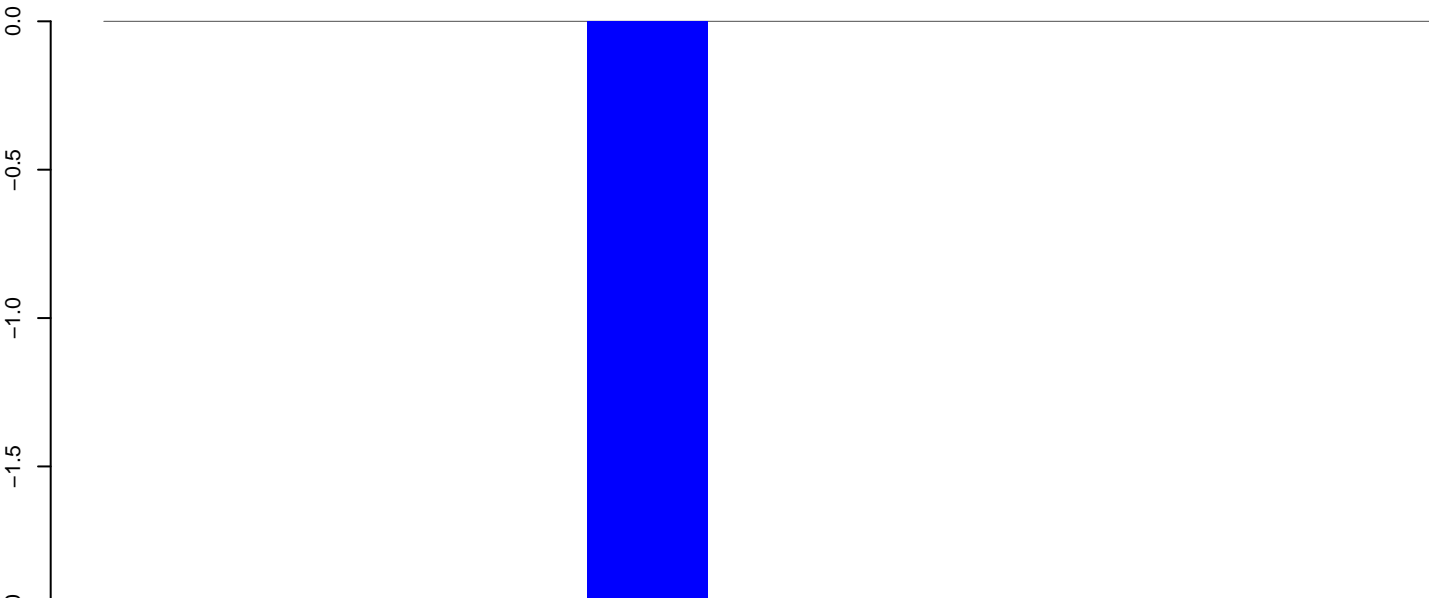

positive=0, negative=2, total=2

Window size=25, length=264, TE@BEL-138_AA-LTR:1-264

AeAeg_Aag2.TC.M3.18_23.rep

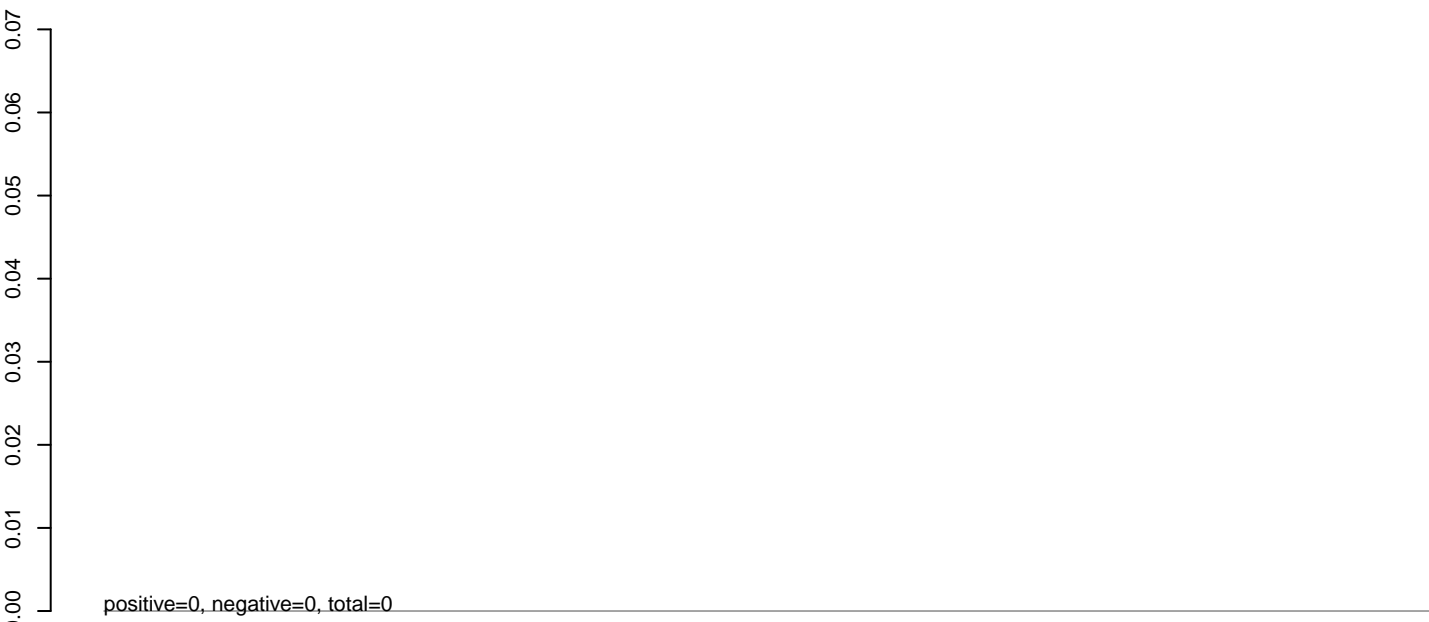

AeAeg_Aag2.TC.M3.24_35.rep

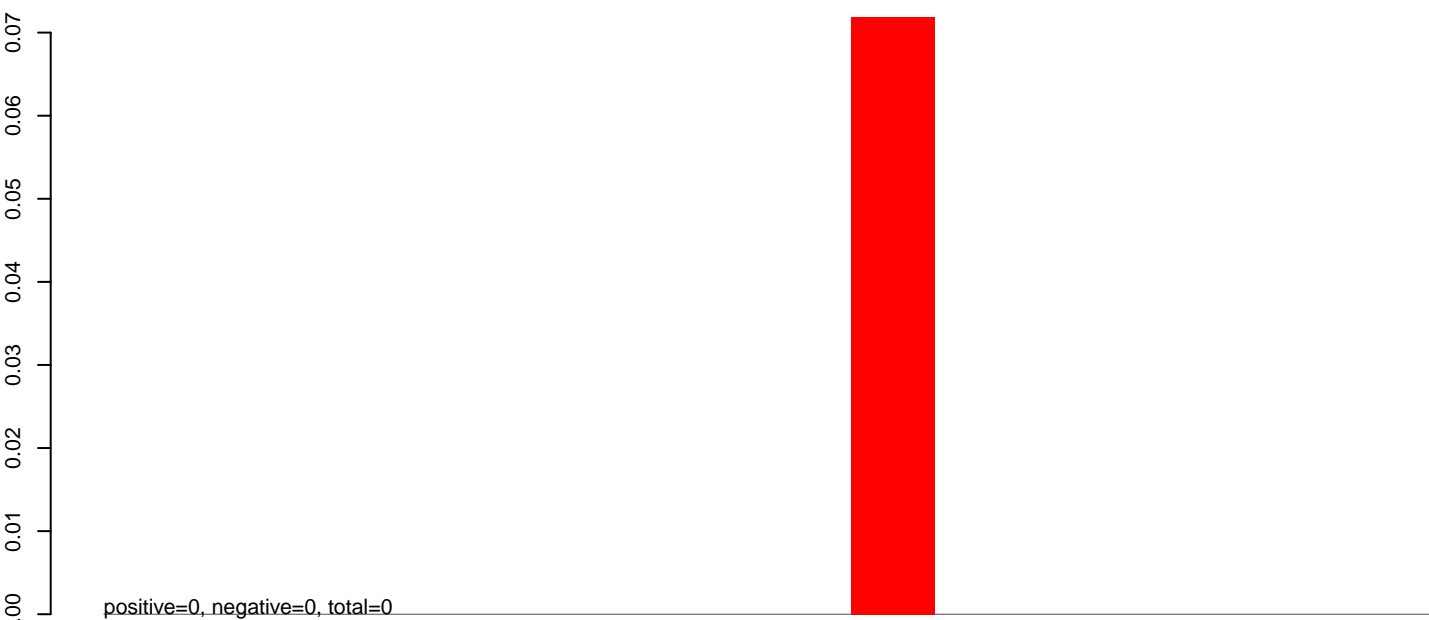

AeAeg_Aag2.TC.M3.rep

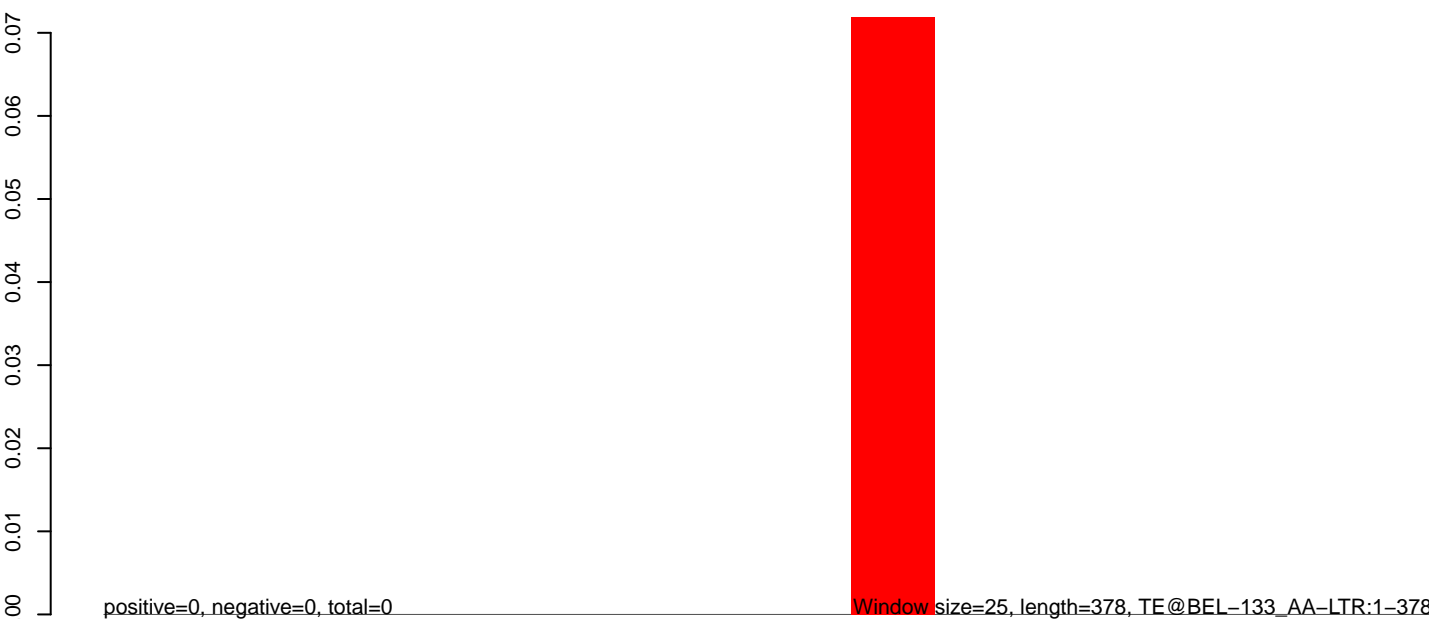

Window size=25, length=378, TE@BEL-133_AA-LTR:1-378

100 200 300 400

AeAeg_Aag2.TC.M3.18_23.rep

0.00
-0.01
-0.02
-0.03
-0.04
-0.05
-0.06
-0.07

positive=0, negative=0, total=0



AeAeg_Aag2.TC.M3.24_35.rep

0.00
-0.01
-0.02
-0.03
-0.04
-0.05
-0.06
-0.07

positive=0, negative=0, total=0

AeAeg_Aag2.TC.M3.rep

0.00
-0.01
-0.02
-0.03
-0.04
-0.05
-0.06
-0.07

positive=0, negative=0, total=0

Window size=25, length=6273, TE@BEL-12_AA-LTR-I:1-6273

0 1000 2000 3000 4000 5000 6000

AeAeg_Aag2.TC.M3.18_23.rep

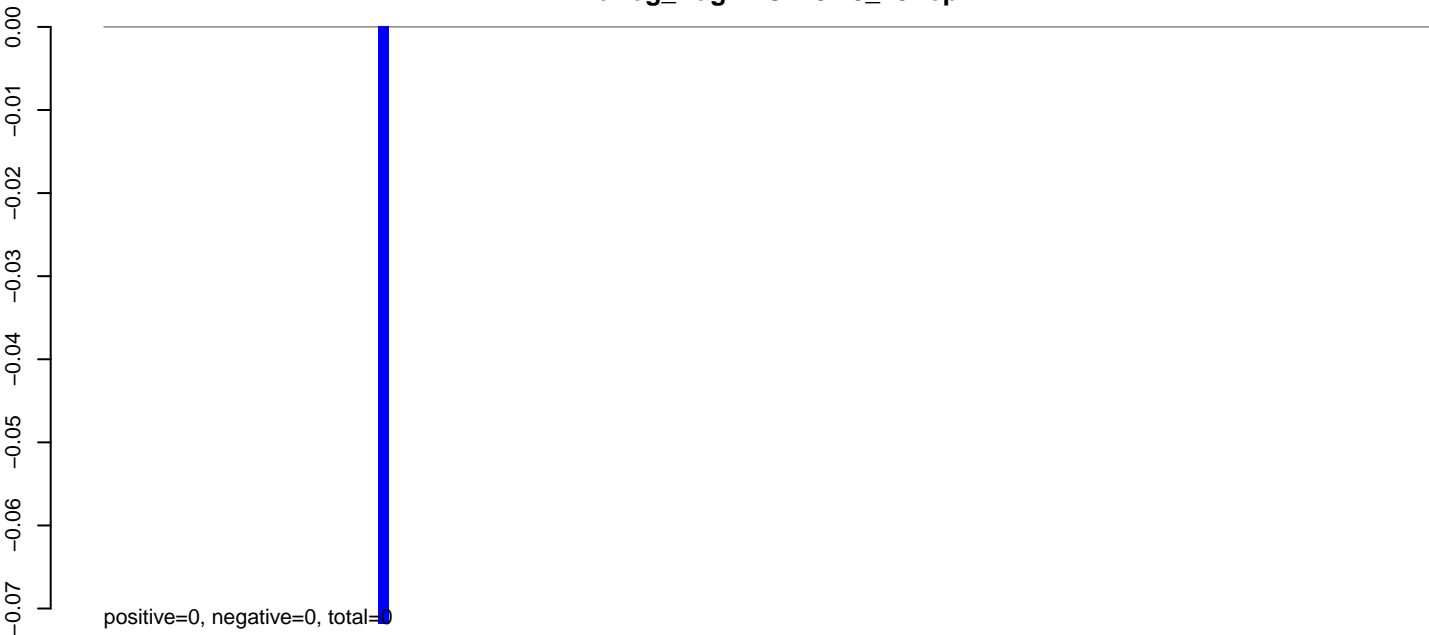

AeAeg_Aag2.TC.M3.24_35.rep

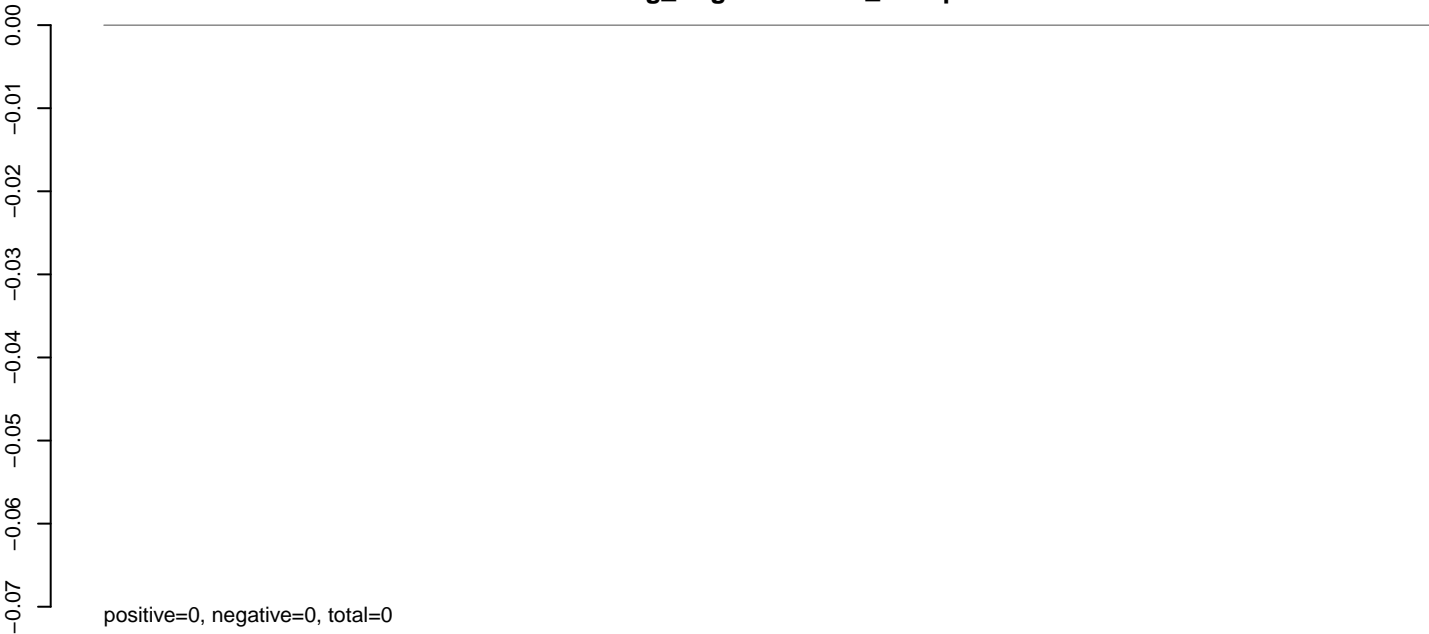

AeAeg_Aag2.TC.M3.rep



AeAeg_Aag2.TC.M3.18_23.rep



AeAeg_Aag2.TC.M3.24_35.rep

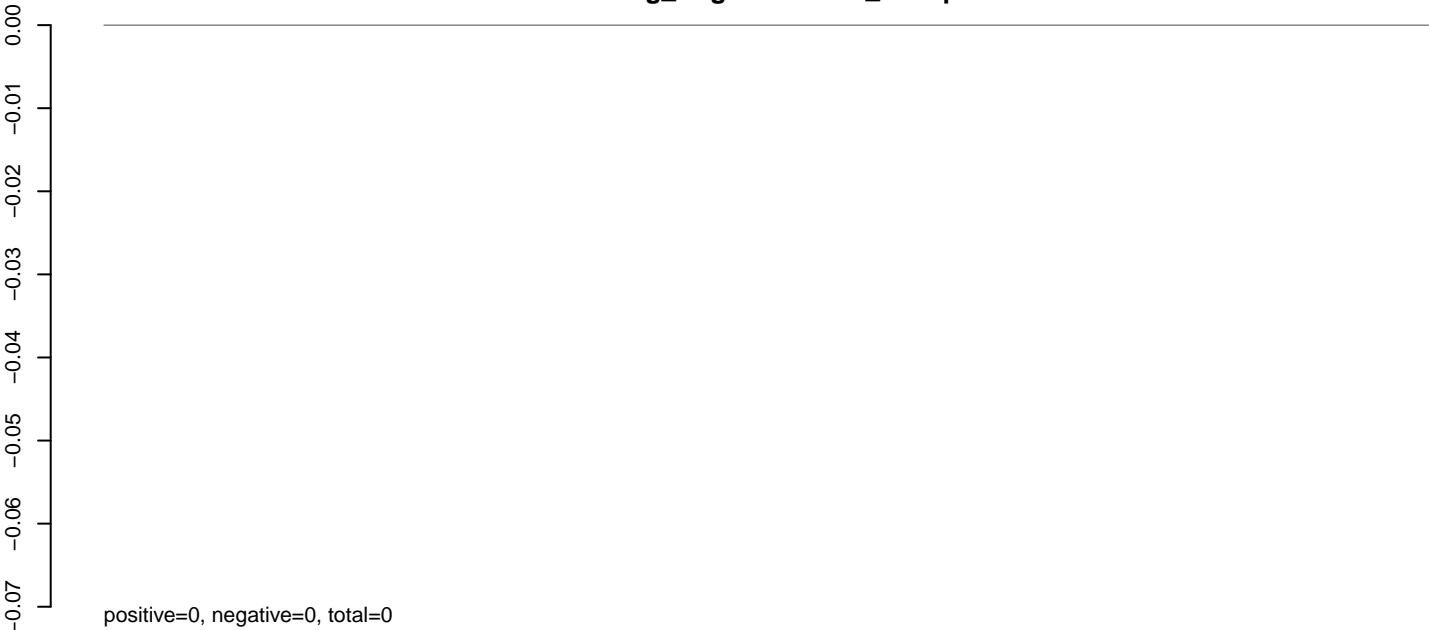

AeAeg_Aag2.TC.M3.rep



50 100 150 200 250 300 350

AeAeg_Aag2.TC.M3.18_23.rep

0.00
-0.01
-0.02
-0.03
-0.04
-0.05
-0.06
-0.07

positive=0, negative=0, total=0

AeAeg_Aag2.TC.M3.24_35.rep

0.00
-0.01
-0.02
-0.03
-0.04
-0.05
-0.06
-0.07

positive=0, negative=0, total=0

AeAeg_Aag2.TC.M3.rep

0.00
-0.01
-0.02
-0.03
-0.04
-0.05
-0.06
-0.07

positive=0, negative=0, total=0

Window size=25, length=395, TE@AJ970208.1:1-395

100 200 300 400

AeAeg_Aag2.TC.M3.18_23.rep



AeAeg_Aag2.TC.M3.24_35.rep



AeAeg_Aag2.TC.M3.rep

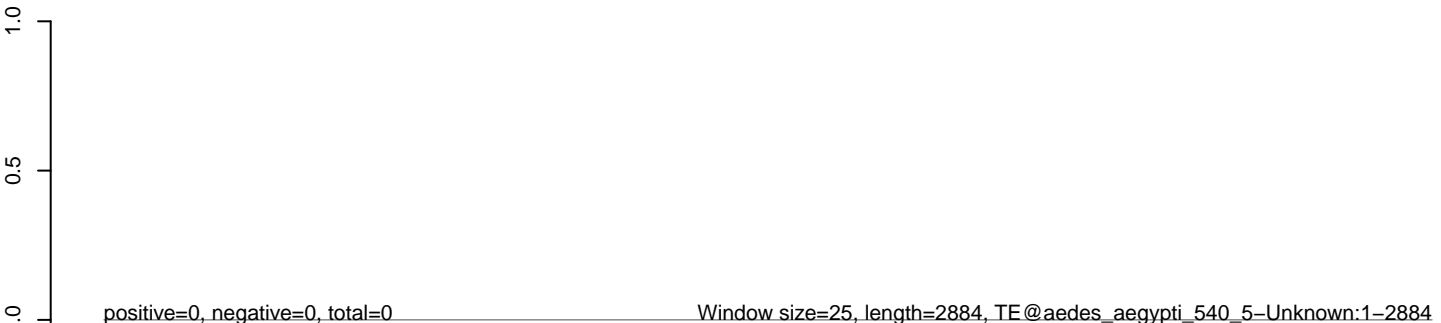

AeAeg_Aag2.TC.M3.18_23.rep



AeAeg_Aag2.TC.M3.24_35.rep



AeAeg_Aag2.TC.M3.rep



AeAeg_Aag2.TC.M3.18_23.rep



AeAeg_Aag2.TC.M3.24_35.rep



AeAeg_Aag2.TC.M3.rep

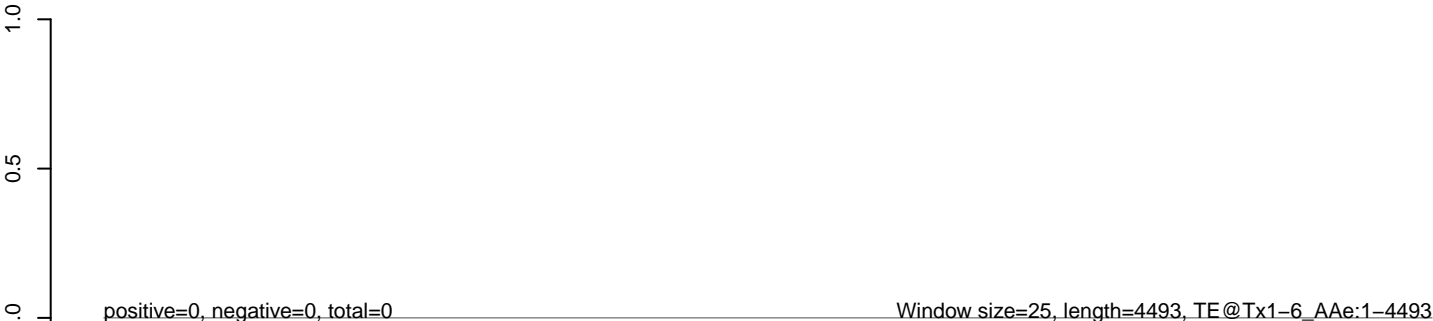

AeAeg_Aag2.TC.M3.18_23.rep



AeAeg_Aag2.TC.M3.24_35.rep



AeAeg_Aag2.TC.M3.rep

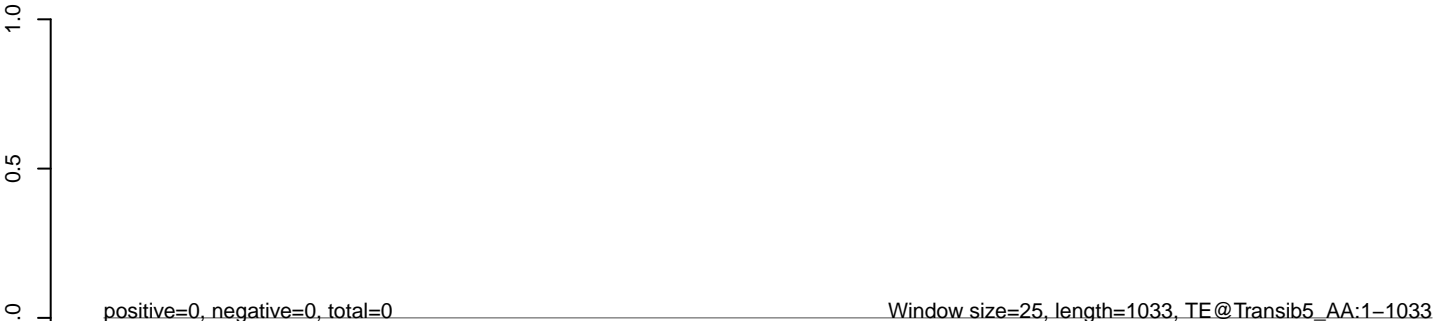

AeAeg_Aag2.TC.M3.18_23.rep



AeAeg_Aag2.TC.M3.24_35.rep



AeAeg_Aag2.TC.M3.rep

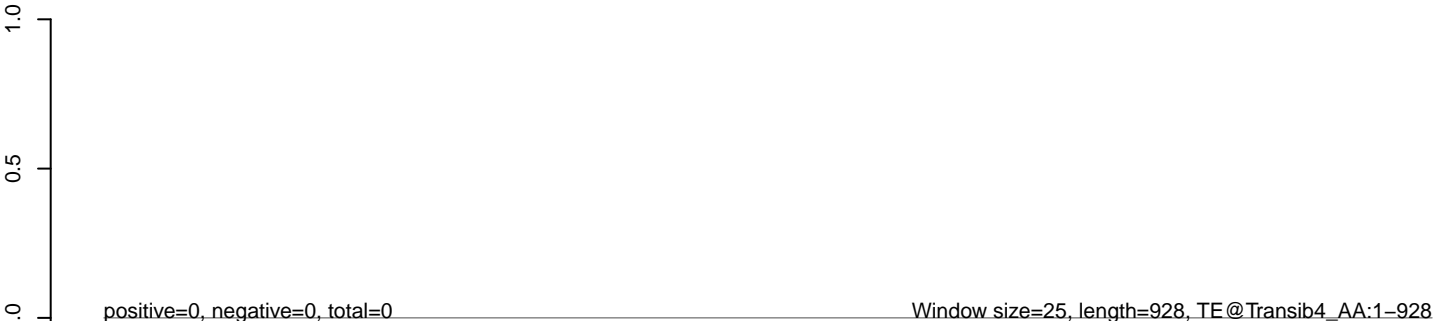

AeAeg_Aag2.TC.M3.18_23.rep



AeAeg_Aag2.TC.M3.24_35.rep



AeAeg_Aag2.TC.M3.rep

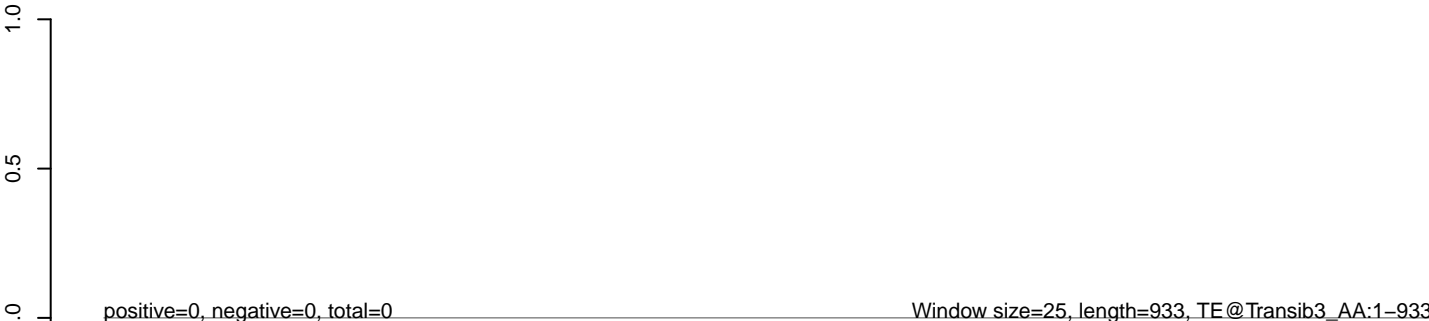

AeAeg_Aag2.TC.M3.18_23.rep



AeAeg_Aag2.TC.M3.24_35.rep



AeAeg_Aag2.TC.M3.rep

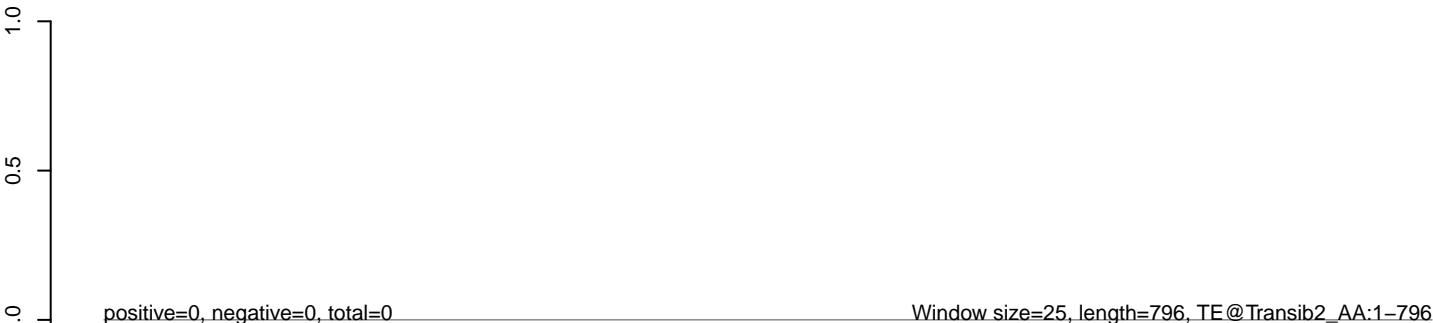

AeAeg_Aag2.TC.M3.18_23.rep



AeAeg_Aag2.TC.M3.24_35.rep



AeAeg_Aag2.TC.M3.rep

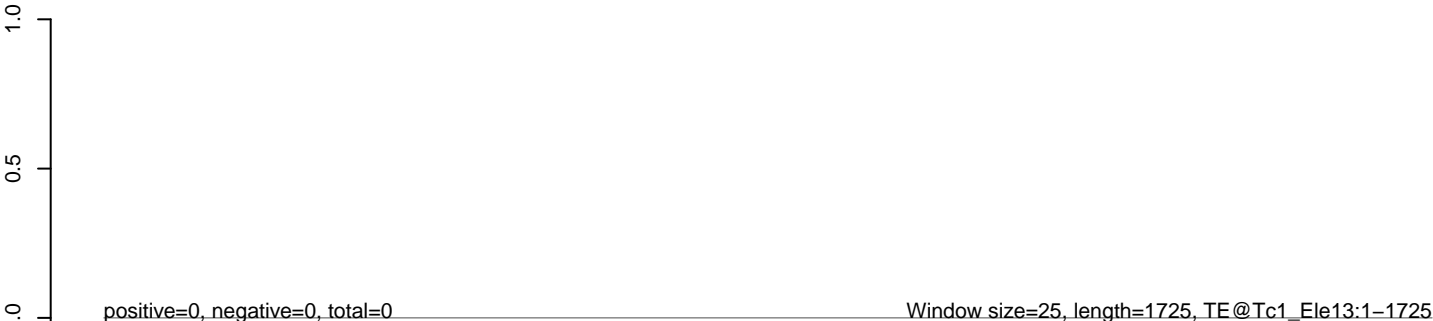

AeAeg_Aag2.TC.M3.18_23.rep



AeAeg_Aag2.TC.M3.24_35.rep



AeAeg_Aag2.TC.M3.rep

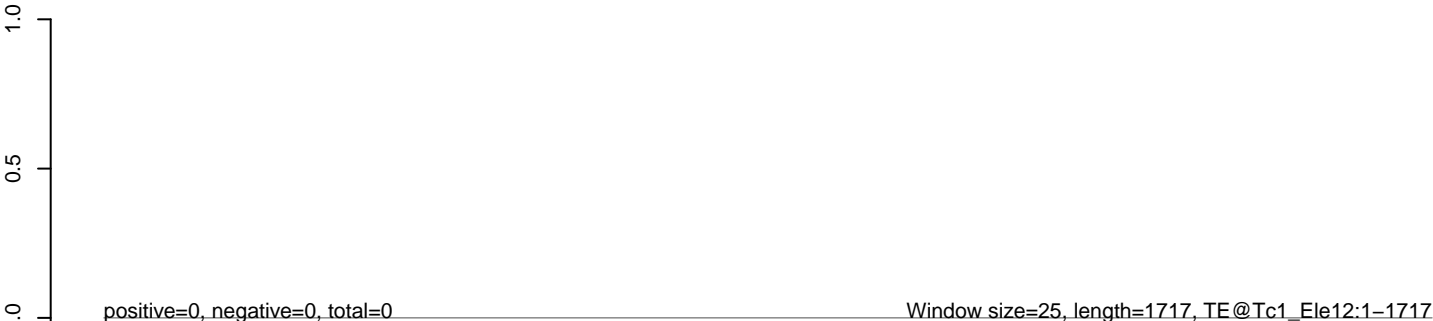

AeAeg_Aag2.TC.M3.18_23.rep

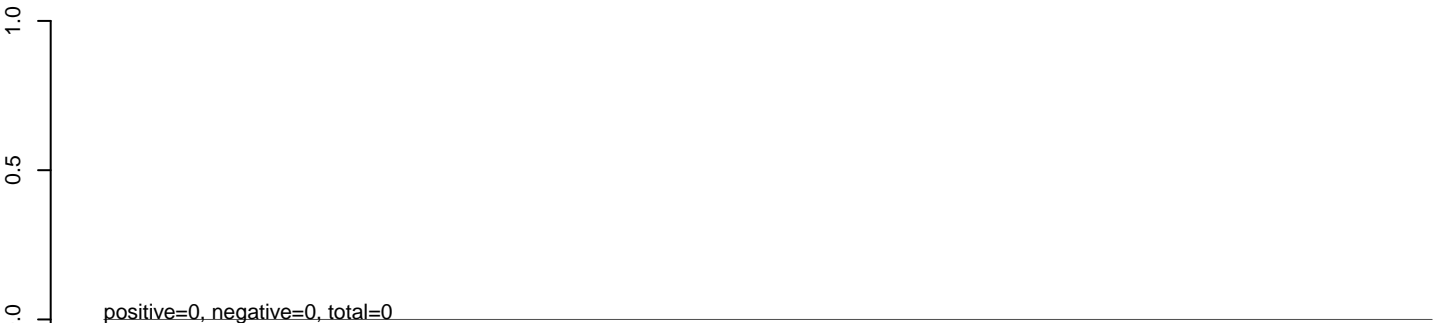

AeAeg_Aag2.TC.M3.24_35.rep

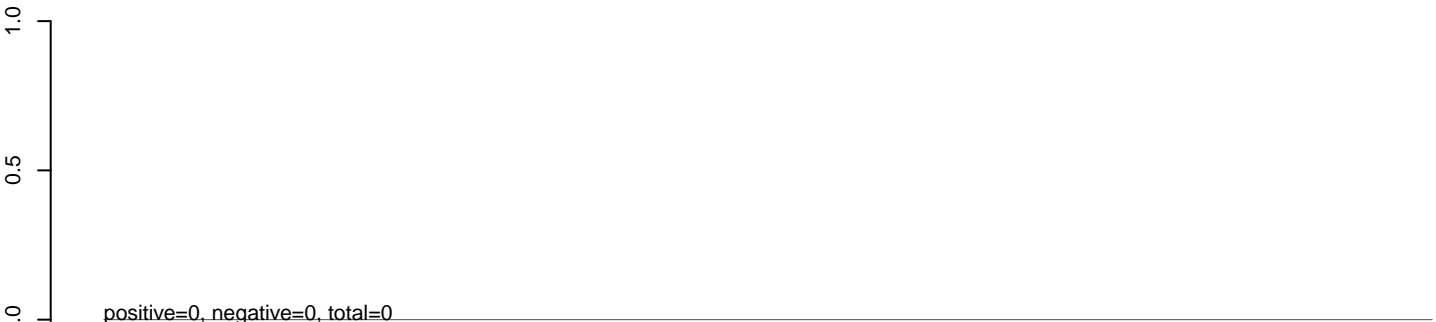

AeAeg_Aag2.TC.M3.rep

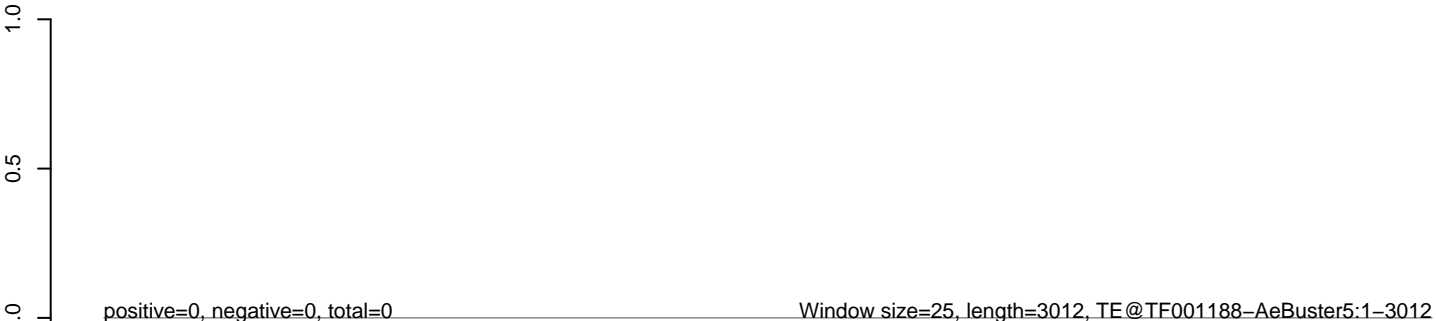

AeAeg_Aag2.TC.M3.18_23.rep



AeAeg_Aag2.TC.M3.24_35.rep



AeAeg_Aag2.TC.M3.rep

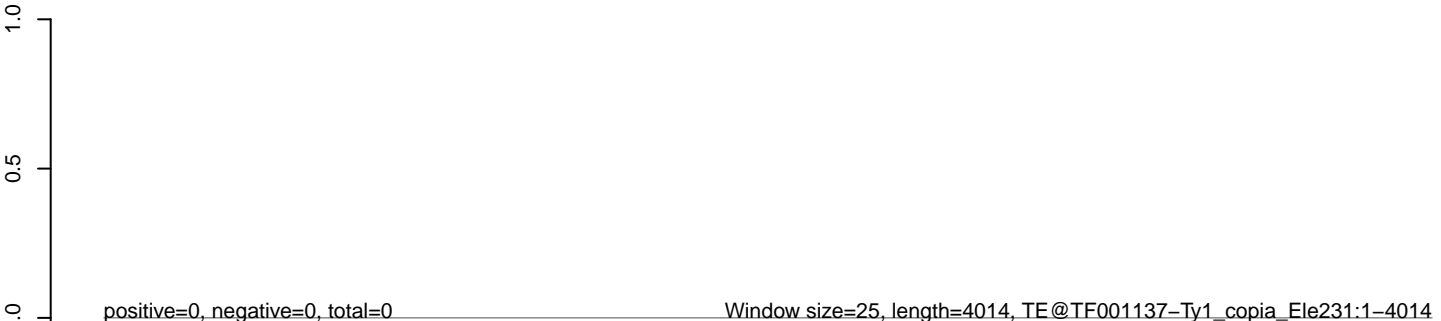

AeAeg_Aag2.TC.M3.18_23.rep



AeAeg_Aag2.TC.M3.24_35.rep



AeAeg_Aag2.TC.M3.rep



AeAeg_Aag2.TC.M3.18_23.rep



AeAeg_Aag2.TC.M3.24_35.rep



AeAeg_Aag2.TC.M3.rep

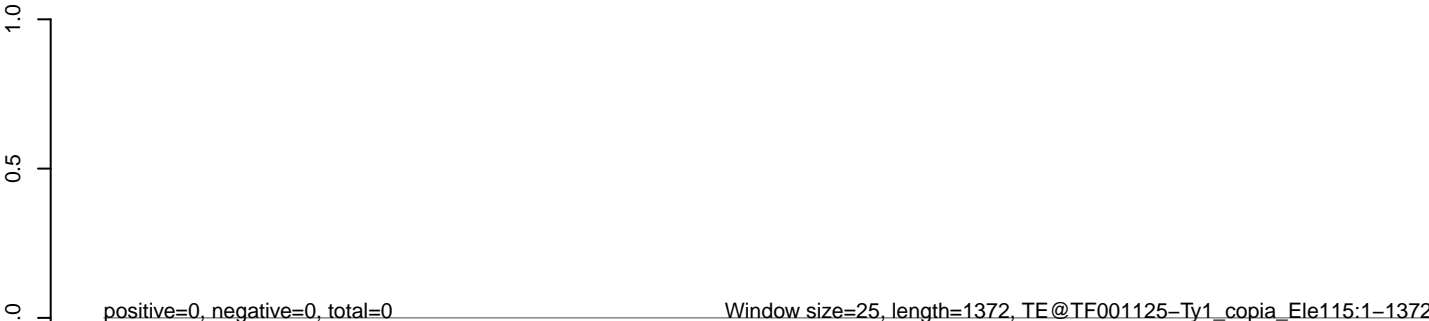

AeAeg_Aag2.TC.M3.18_23.rep



AeAeg_Aag2.TC.M3.24_35.rep



AeAeg_Aag2.TC.M3.rep

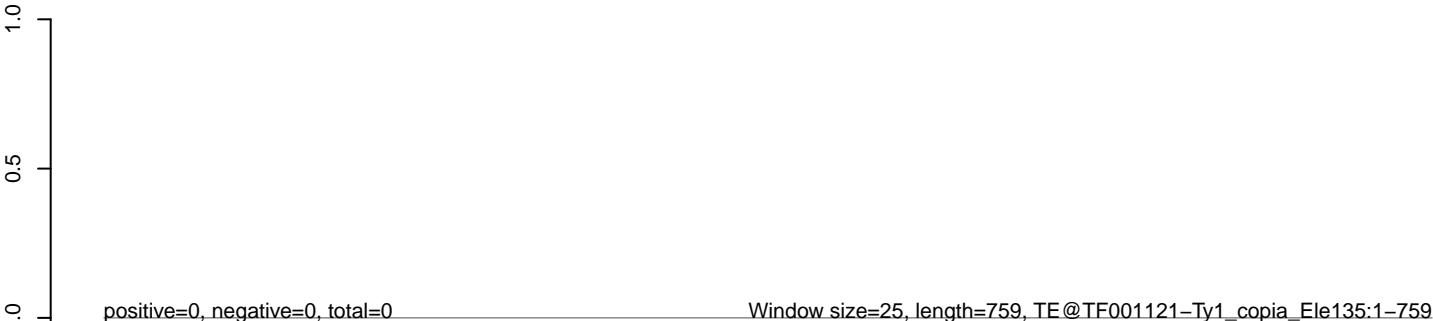

AeAeg_Aag2.TC.M3.18_23.rep



AeAeg_Aag2.TC.M3.24_35.rep



AeAeg_Aag2.TC.M3.rep

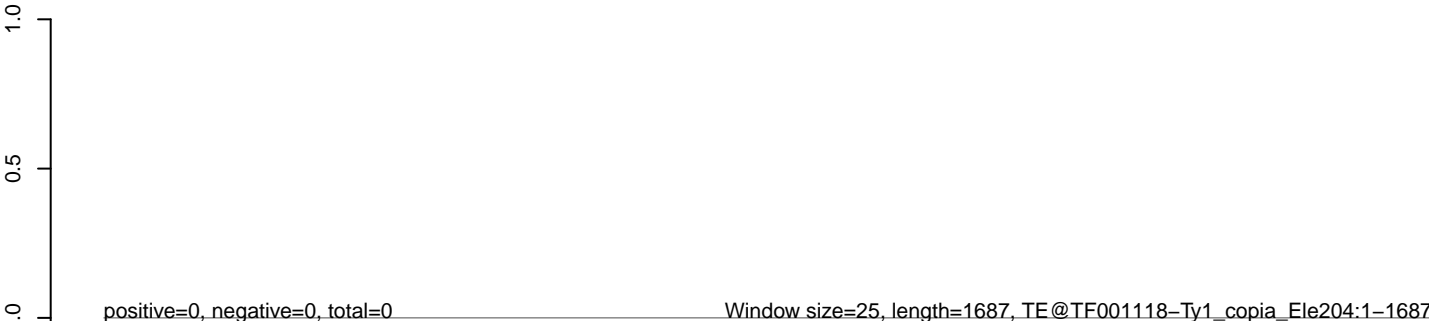

AeAeg_Aag2.TC.M3.18_23.rep



AeAeg_Aag2.TC.M3.24_35.rep

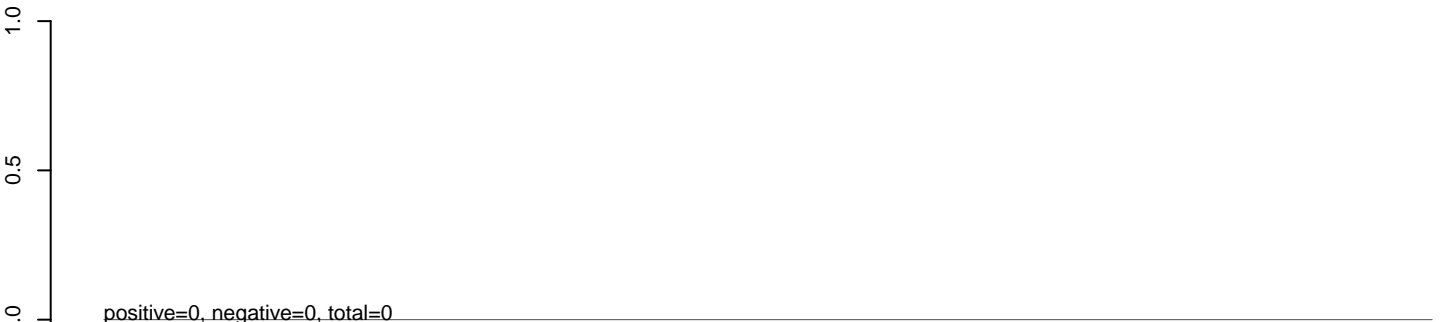

AeAeg_Aag2.TC.M3.rep

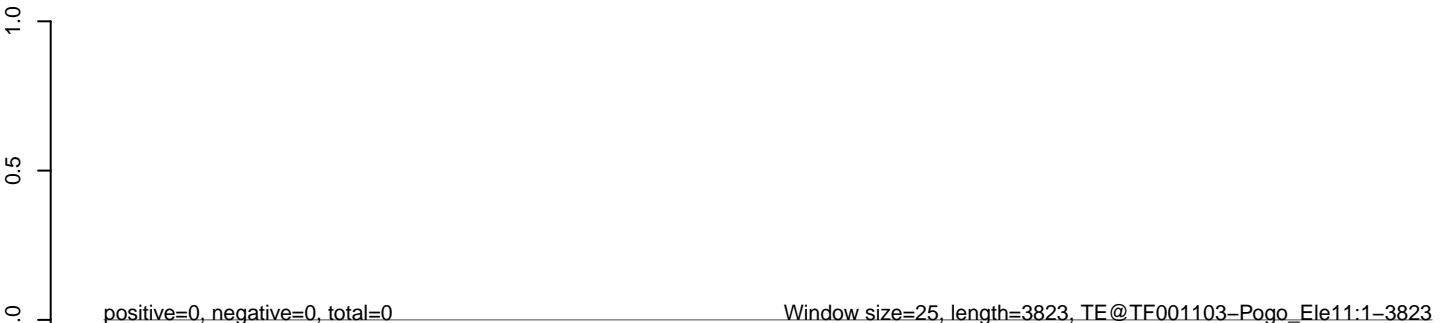

AeAeg_Aag2.TC.M3.18_23.rep



AeAeg_Aag2.TC.M3.24_35.rep



AeAeg_Aag2.TC.M3.rep

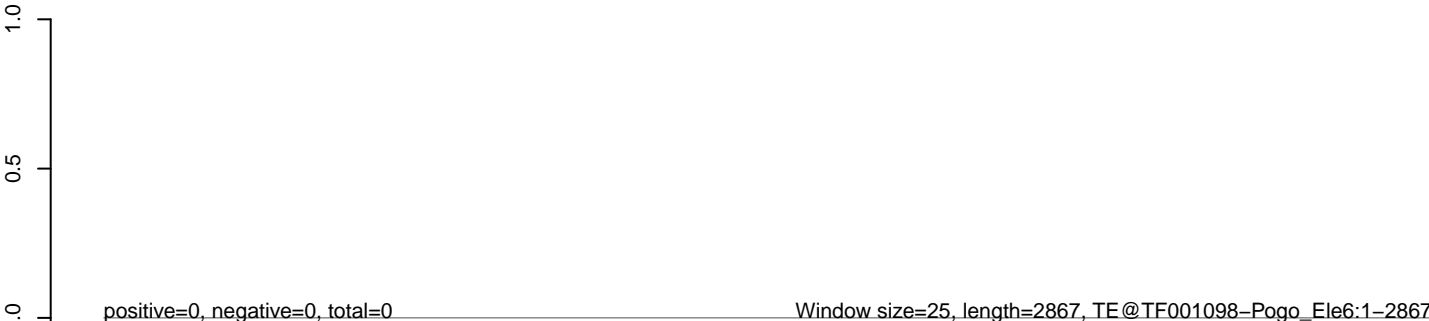

AeAeg_Aag2.TC.M3.18_23.rep



AeAeg_Aag2.TC.M3.24_35.rep



AeAeg_Aag2.TC.M3.rep



AeAeg_Aag2.TC.M3.18_23.rep



AeAeg_Aag2.TC.M3.24_35.rep



AeAeg_Aag2.TC.M3.rep

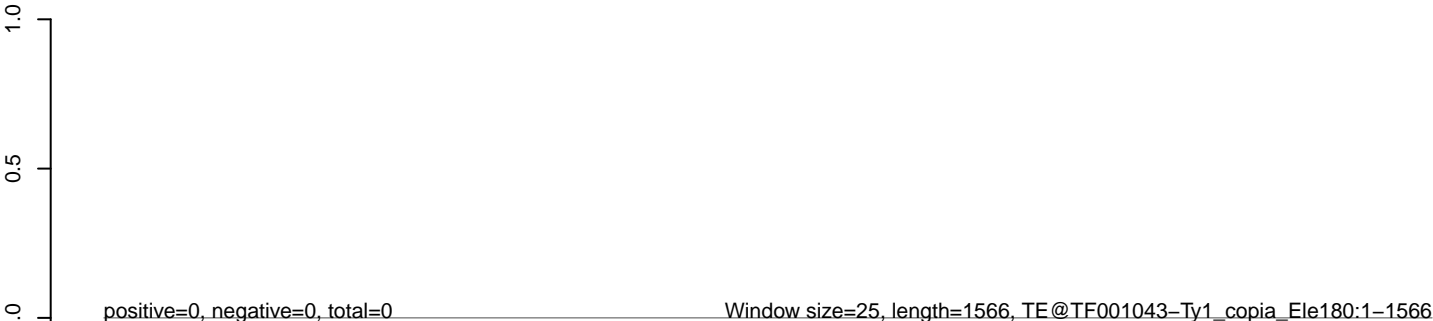

AeAeg_Aag2.TC.M3.18_23.rep



AeAeg_Aag2.TC.M3.24_35.rep



AeAeg_Aag2.TC.M3.rep

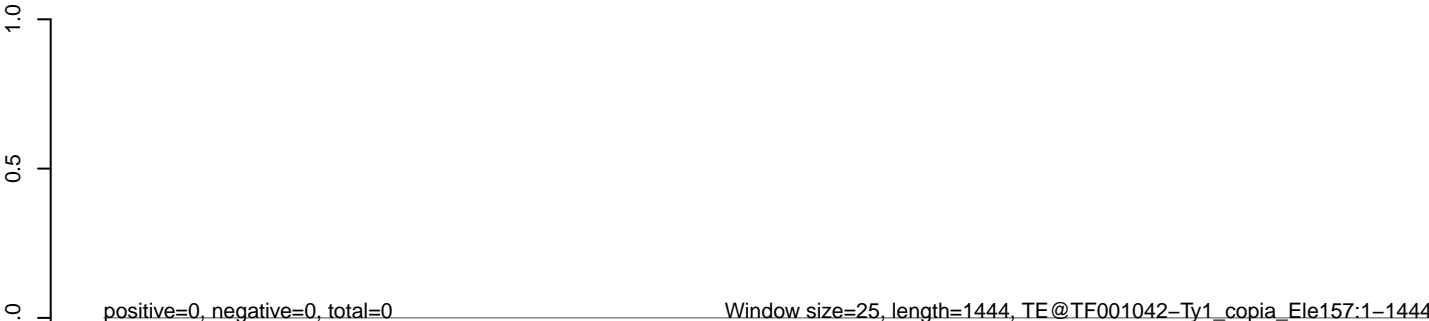

AeAeg_Aag2.TC.M3.18_23.rep



AeAeg_Aag2.TC.M3.24_35.rep



AeAeg_Aag2.TC.M3.rep



AeAeg_Aag2.TC.M3.18_23.rep



AeAeg_Aag2.TC.M3.24_35.rep



AeAeg_Aag2.TC.M3.rep

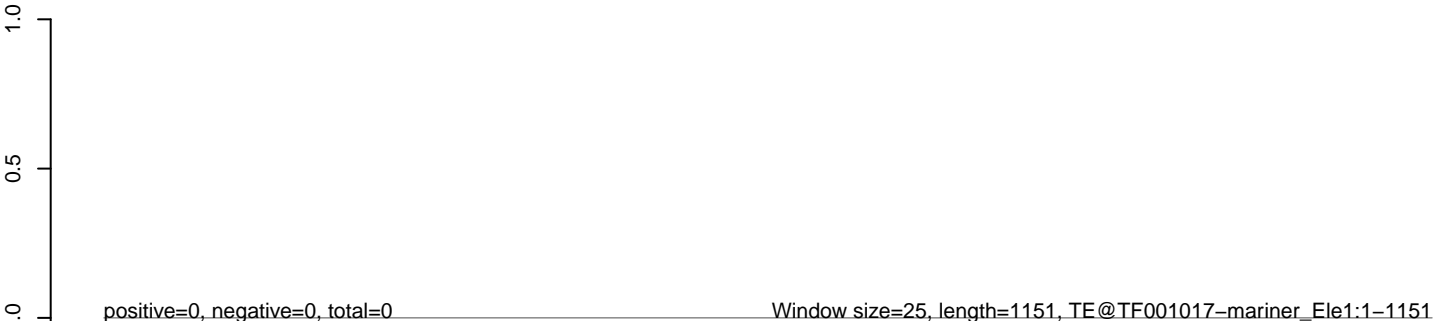

AeAeg_Aag2.TC.M3.18_23.rep



AeAeg_Aag2.TC.M3.24_35.rep



AeAeg_Aag2.TC.M3.rep

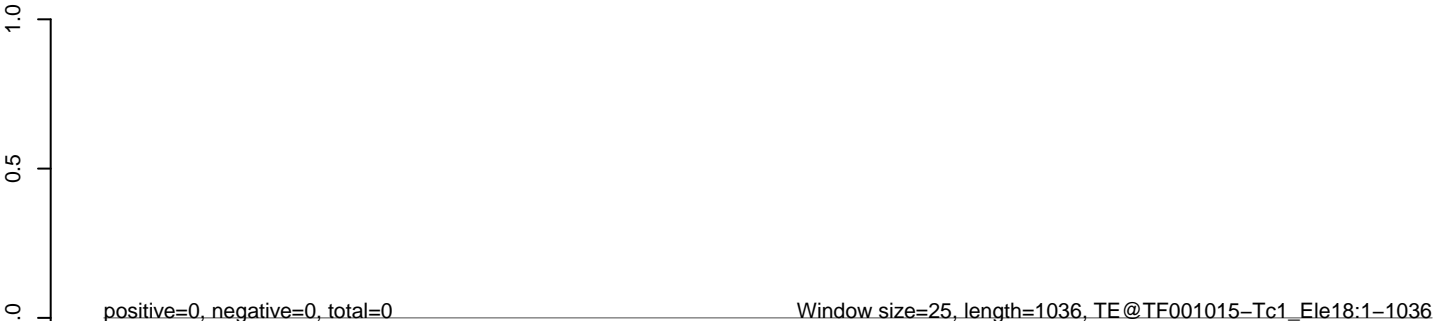

AeAeg_Aag2.TC.M3.18_23.rep



AeAeg_Aag2.TC.M3.24_35.rep



AeAeg_Aag2.TC.M3.rep

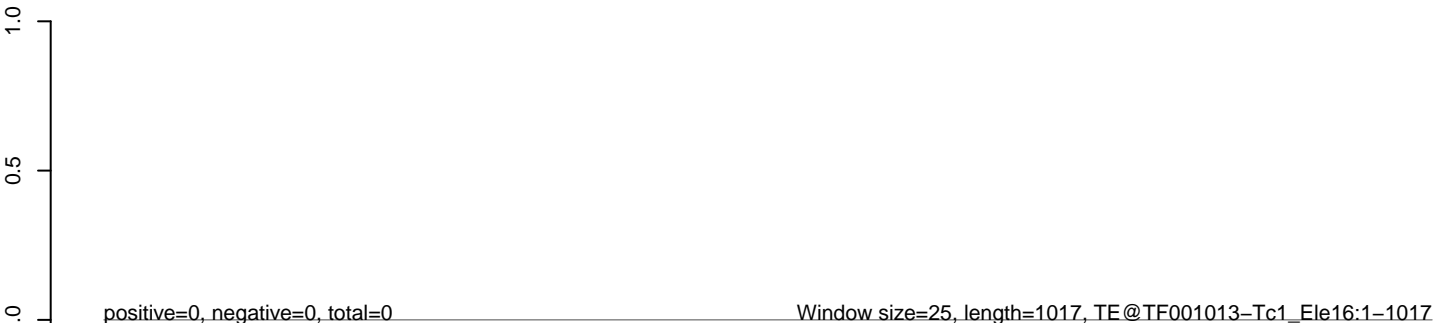

AeAeg_Aag2.TC.M3.18_23.rep



AeAeg_Aag2.TC.M3.24_35.rep



AeAeg_Aag2.TC.M3.rep



AeAeg_Aag2.TC.M3.18_23.rep



AeAeg_Aag2.TC.M3.24_35.rep



AeAeg_Aag2.TC.M3.rep

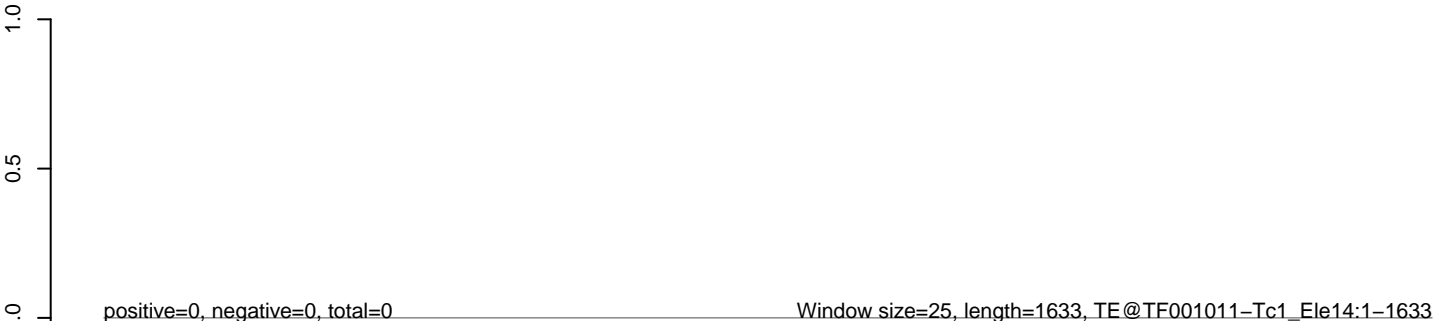

AeAeg_Aag2.TC.M3.18_23.rep

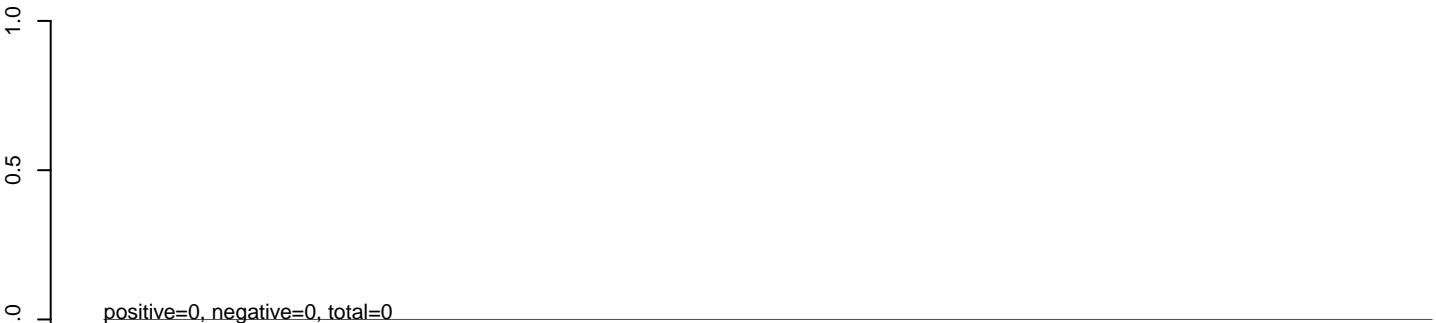

AeAeg_Aag2.TC.M3.24_35.rep

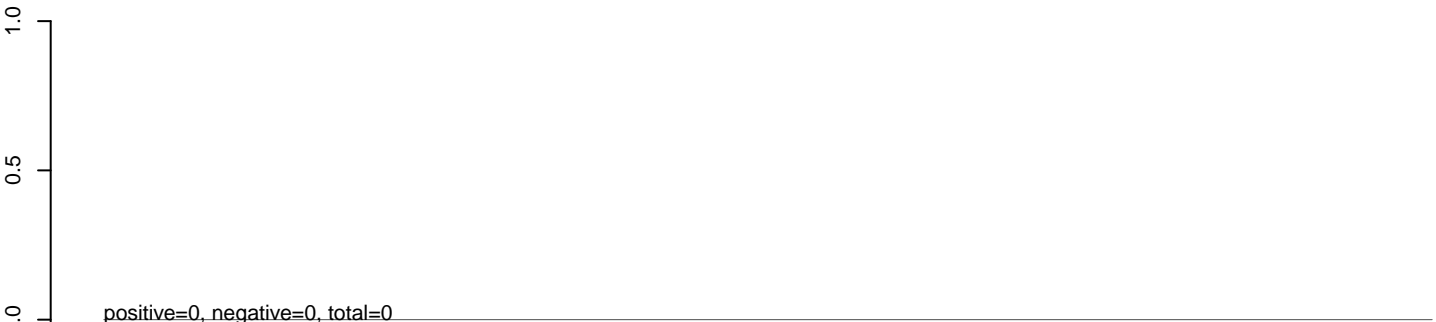

AeAeg_Aag2.TC.M3.rep

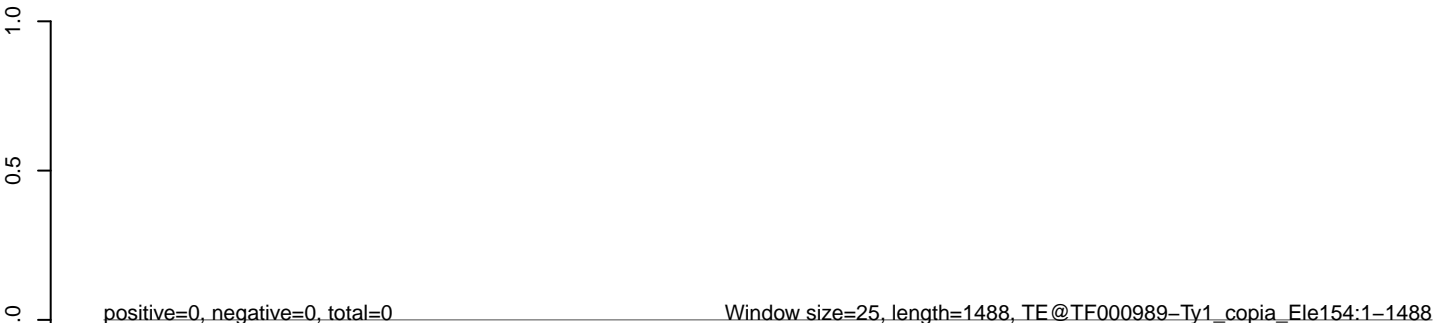

AeAeg_Aag2.TC.M3.18_23.rep



AeAeg_Aag2.TC.M3.24_35.rep



AeAeg_Aag2.TC.M3.rep

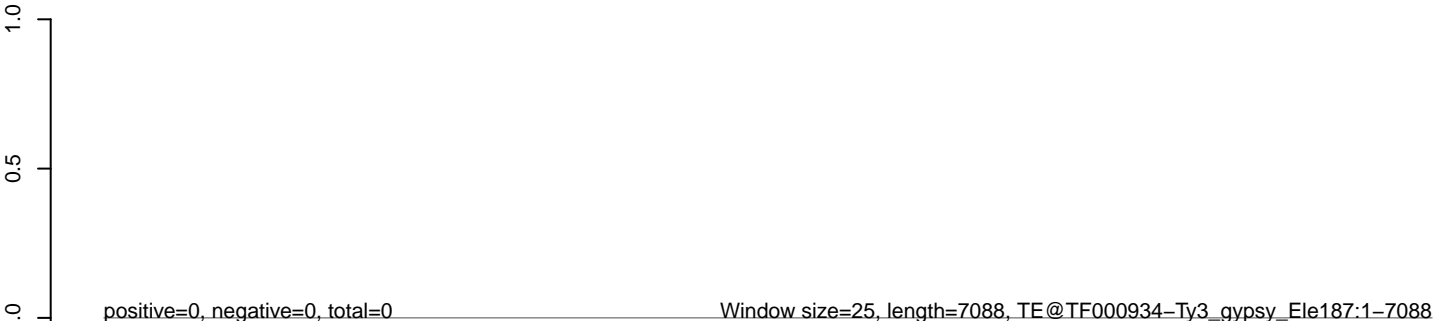

AeAeg_Aag2.TC.M3.18_23.rep



AeAeg_Aag2.TC.M3.24_35.rep



AeAeg_Aag2.TC.M3.rep

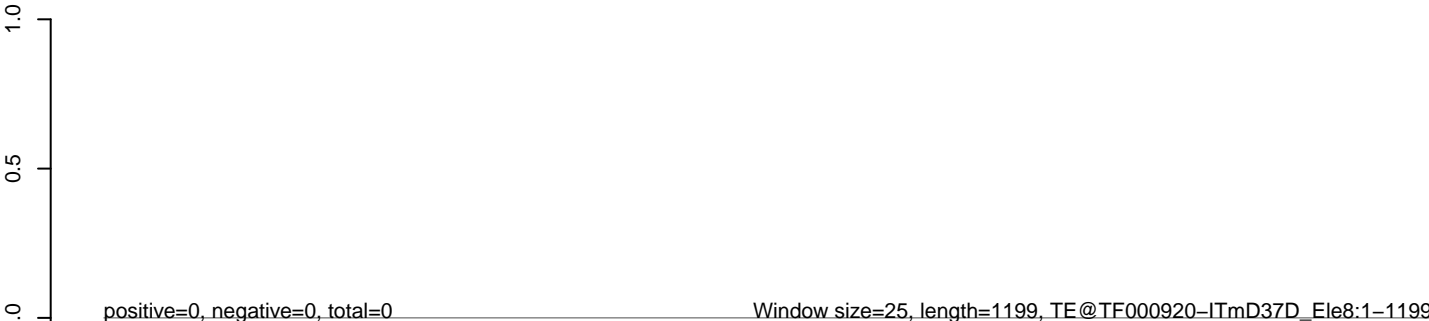

AeAeg_Aag2.TC.M3.18_23.rep



AeAeg_Aag2.TC.M3.24_35.rep



AeAeg_Aag2.TC.M3.rep

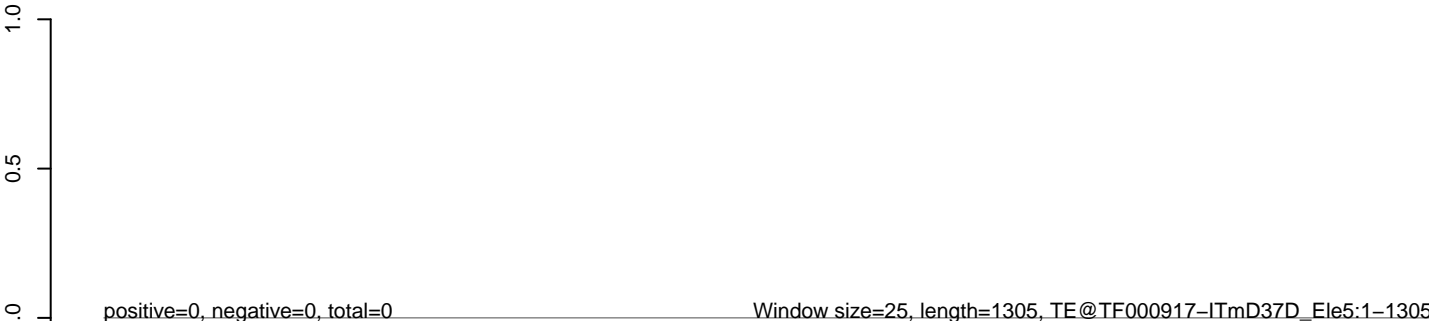

AeAeg_Aag2.TC.M3.18_23.rep



AeAeg_Aag2.TC.M3.24_35.rep



AeAeg_Aag2.TC.M3.rep

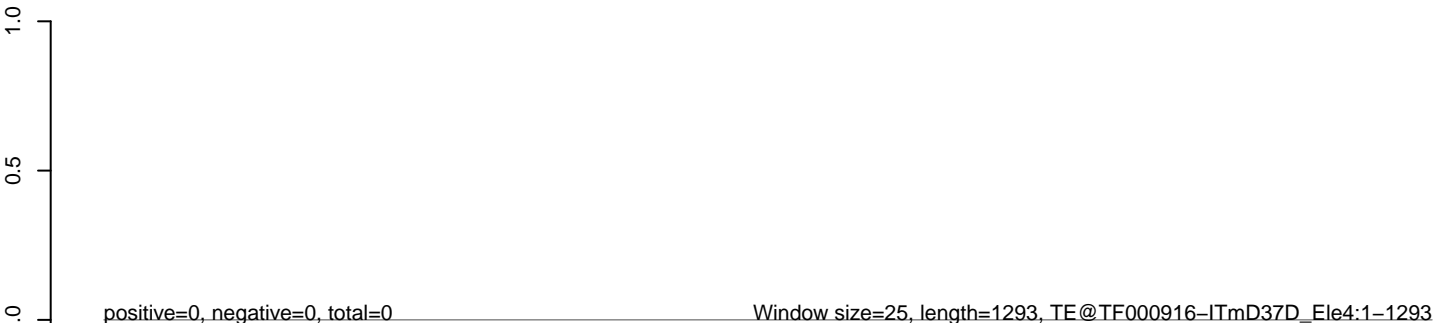

AeAeg_Aag2.TC.M3.18_23.rep



AeAeg_Aag2.TC.M3.24_35.rep



AeAeg_Aag2.TC.M3.rep

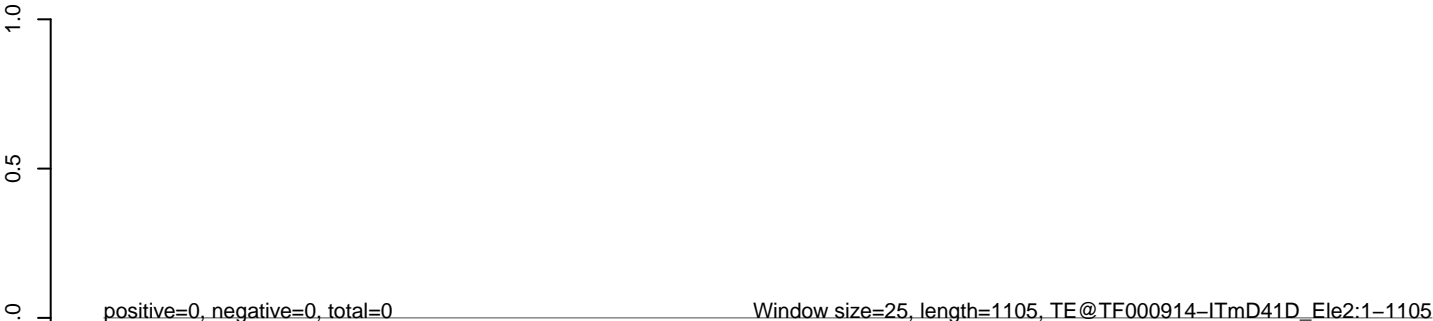

AeAeg_Aag2.TC.M3.18_23.rep



AeAeg_Aag2.TC.M3.24_35.rep



AeAeg_Aag2.TC.M3.rep

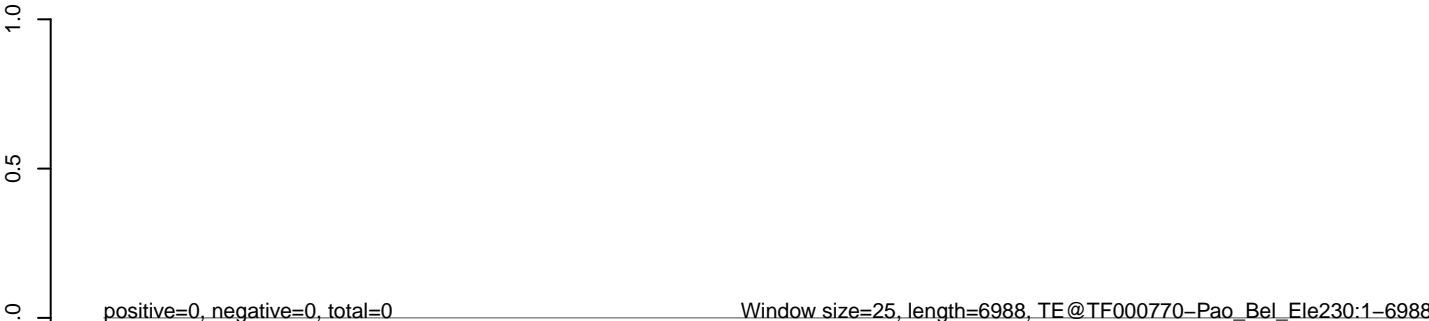

AeAeg_Aag2.TC.M3.18_23.rep



AeAeg_Aag2.TC.M3.24_35.rep



AeAeg_Aag2.TC.M3.rep



AeAeg_Aag2.TC.M3.18_23.rep



AeAeg_Aag2.TC.M3.24_35.rep



AeAeg_Aag2.TC.M3.rep

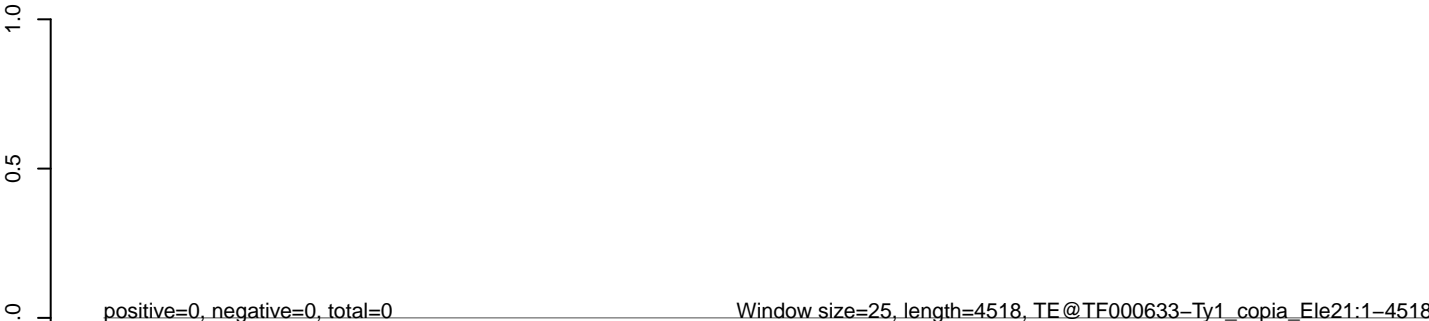

AeAeg_Aag2.TC.M3.18_23.rep



AeAeg_Aag2.TC.M3.24_35.rep



AeAeg_Aag2.TC.M3.rep



AeAeg_Aag2.TC.M3.18_23.rep



AeAeg_Aag2.TC.M3.24_35.rep



AeAeg_Aag2.TC.M3.rep



AeAeg_Aag2.TC.M3.18_23.rep



AeAeg_Aag2.TC.M3.24_35.rep



AeAeg_Aag2.TC.M3.rep

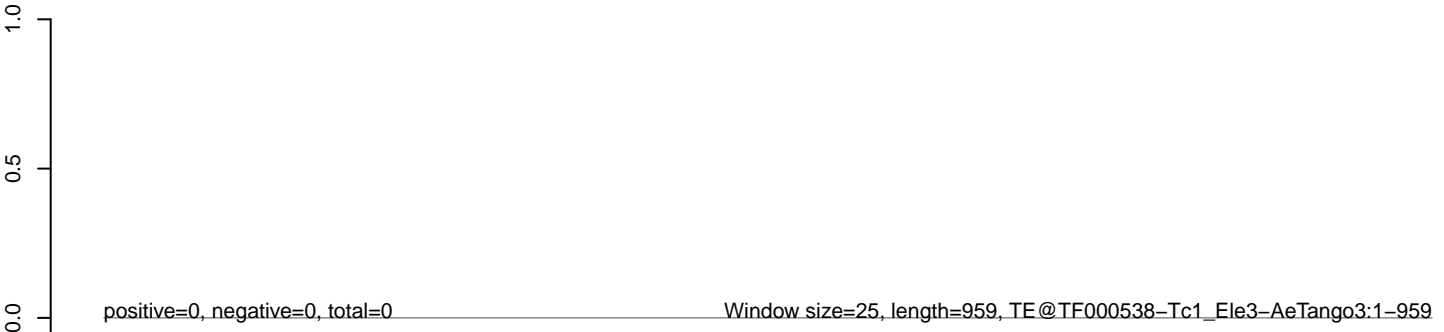

AeAeg_Aag2.TC.M3.18_23.rep



AeAeg_Aag2.TC.M3.24_35.rep



AeAeg_Aag2.TC.M3.rep

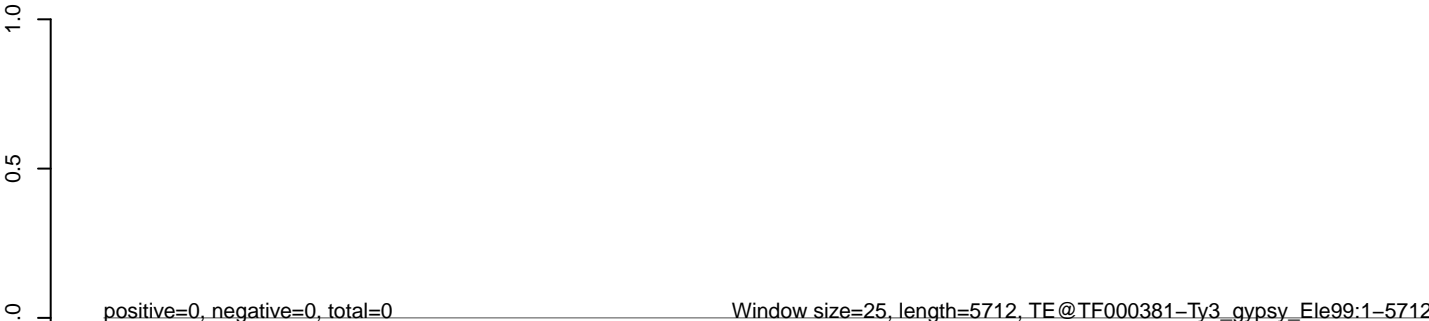

AeAeg_Aag2.TC.M3.18_23.rep



AeAeg_Aag2.TC.M3.24_35.rep



AeAeg_Aag2.TC.M3.rep



AeAeg_Aag2.TC.M3.18_23.rep



AeAeg_Aag2.TC.M3.24_35.rep



AeAeg_Aag2.TC.M3.rep



AeAeg_Aag2.TC.M3.18_23.rep



AeAeg_Aag2.TC.M3.24_35.rep



AeAeg_Aag2.TC.M3.rep

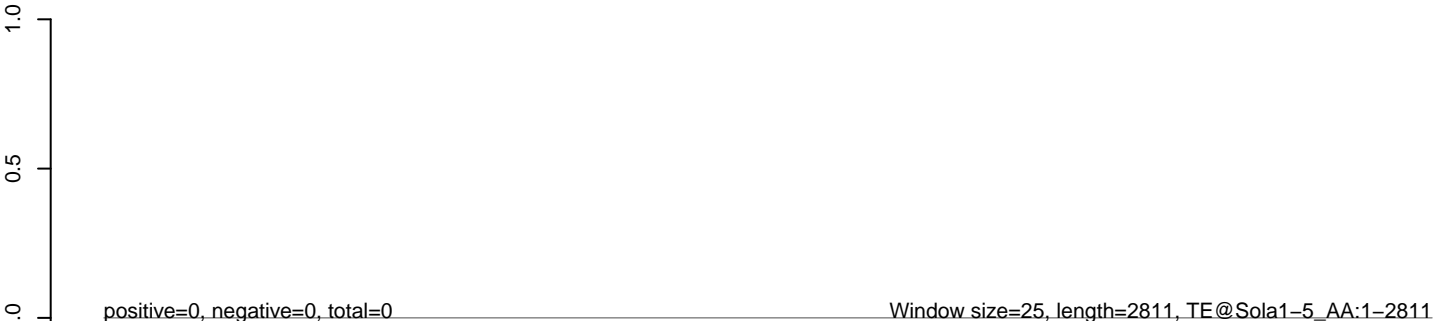

AeAeg_Aag2.TC.M3.18_23.rep



AeAeg_Aag2.TC.M3.24_35.rep



AeAeg_Aag2.TC.M3.rep

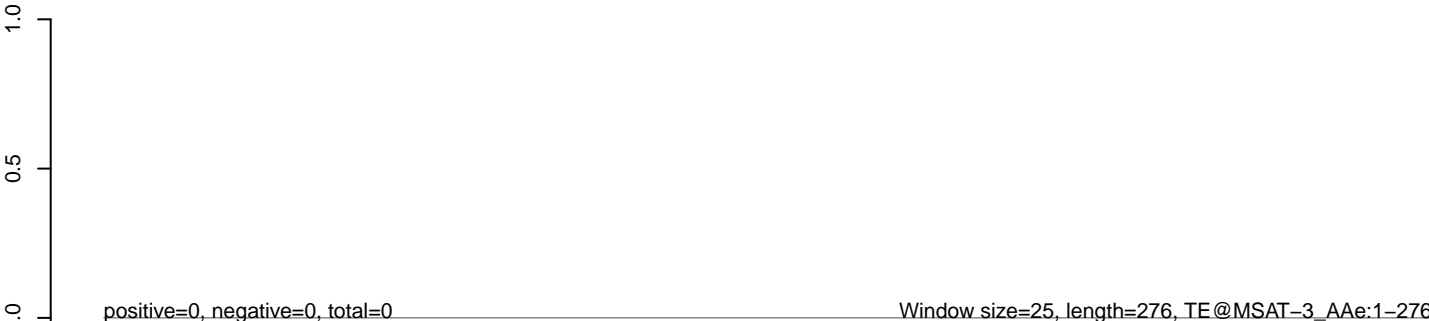

50 100 150 200 250 300

AeAeg_Aag2.TC.M3.18_23.rep



AeAeg_Aag2.TC.M3.24_35.rep



AeAeg_Aag2.TC.M3.rep

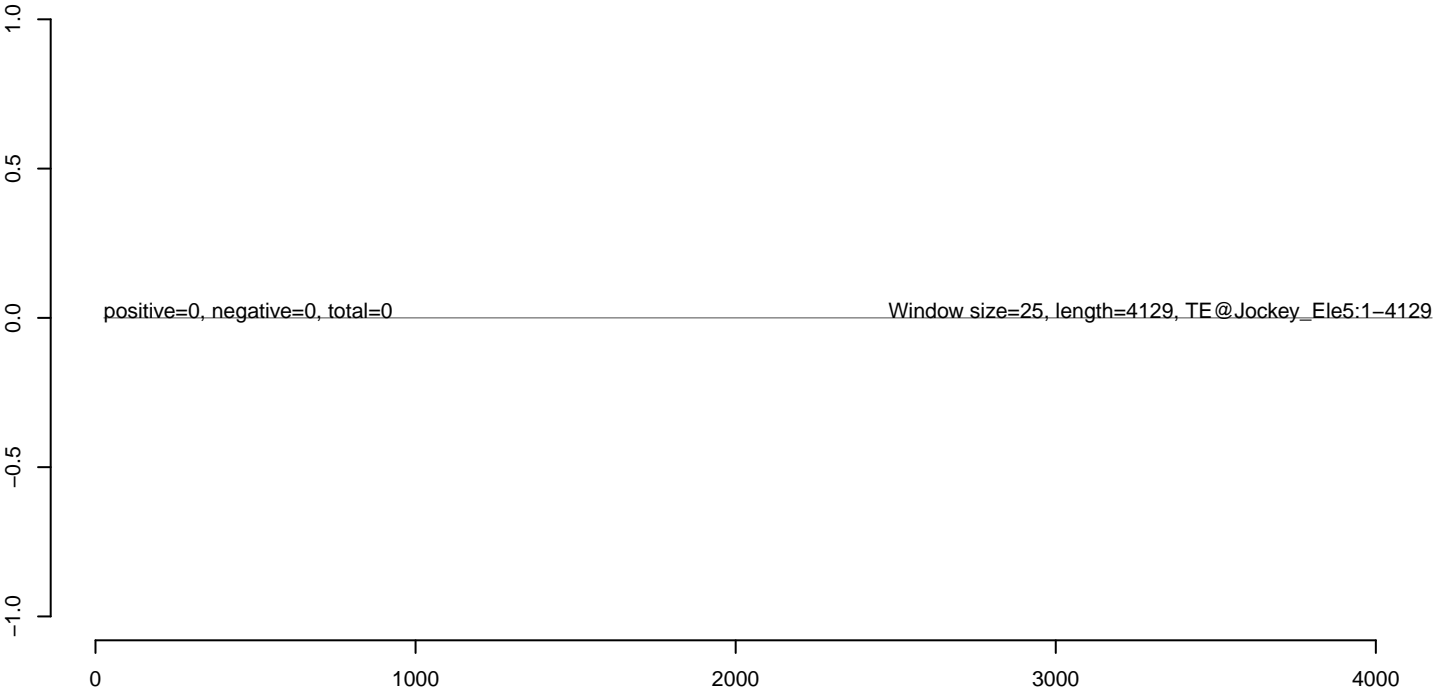

AeAeg_Aag2.TC.M3.18_23.rep



AeAeg_Aag2.TC.M3.24_35.rep



AeAeg_Aag2.TC.M3.rep



0 200 400 600 800 1000 1200

AeAeg_Aag2.TC.M3.18_23.rep



AeAeg_Aag2.TC.M3.24_35.rep



AeAeg_Aag2.TC.M3.rep

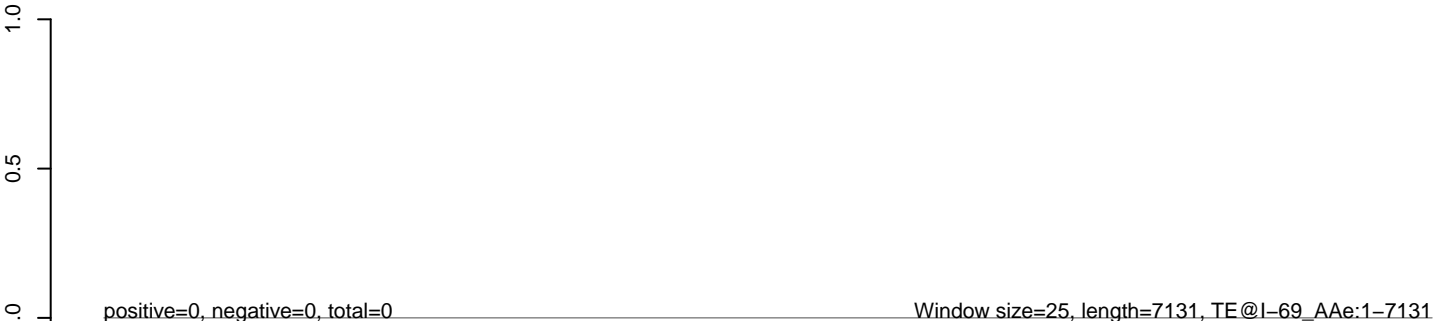

AeAeg_Aag2.TC.M3.18_23.rep



AeAeg_Aag2.TC.M3.24_35.rep



AeAeg_Aag2.TC.M3.rep

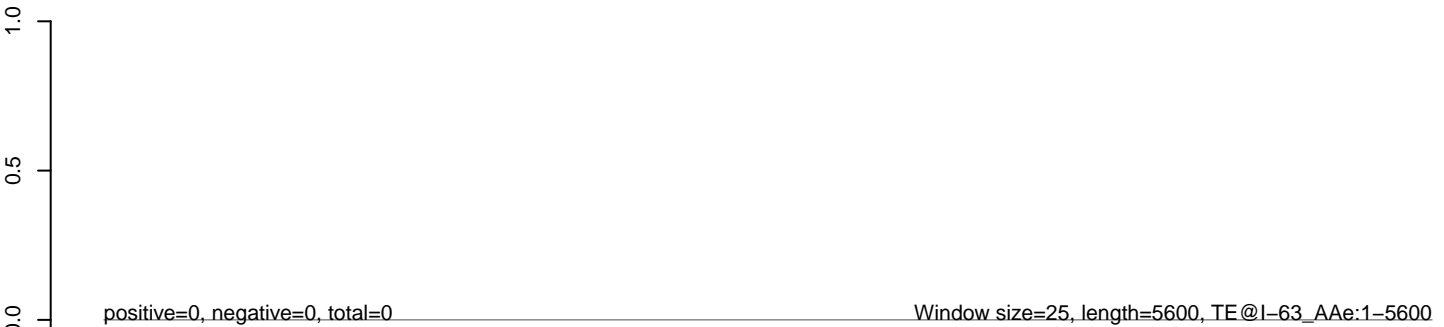

0 1000 2000 3000 4000 5000

AeAeg_Aag2.TC.M3.18_23.rep



AeAeg_Aag2.TC.M3.24_35.rep



AeAeg_Aag2.TC.M3.rep

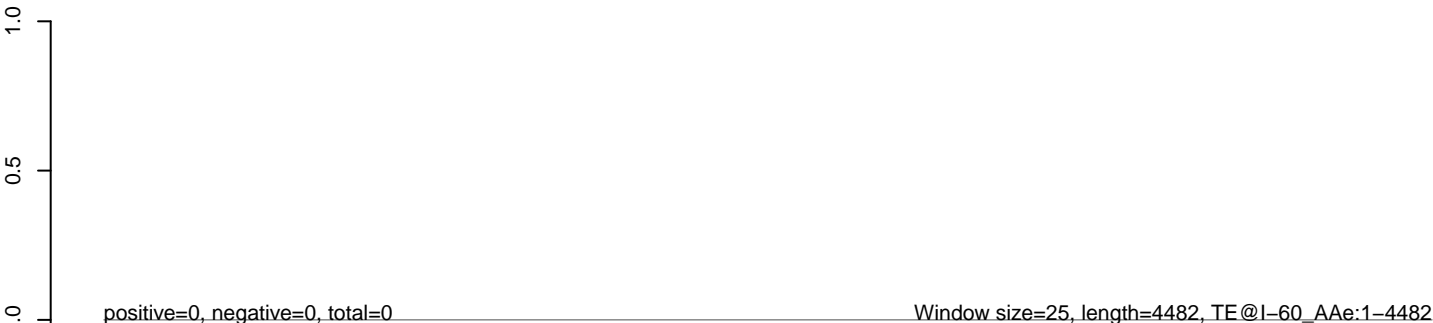

AeAeg_Aag2.TC.M3.18_23.rep



AeAeg_Aag2.TC.M3.24_35.rep

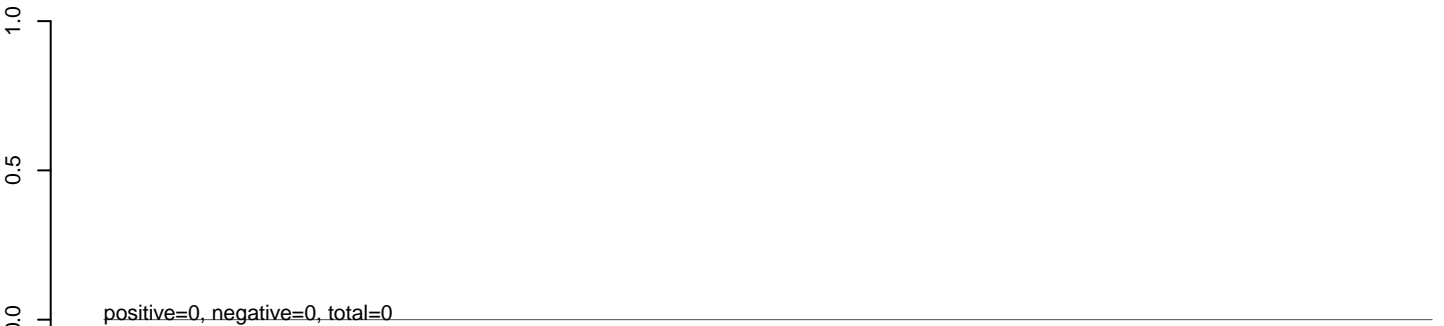

AeAeg_Aag2.TC.M3.rep

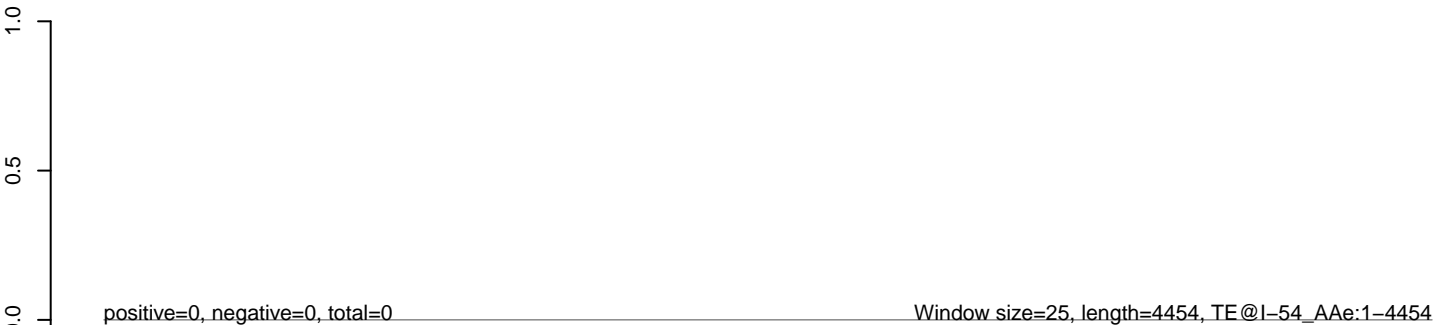

AeAeg_Aag2.TC.M3.18_23.rep



AeAeg_Aag2.TC.M3.24_35.rep



AeAeg_Aag2.TC.M3.rep



0 1000 2000 3000 4000 5000

AeAeg_Aag2.TC.M3.18_23.rep



AeAeg_Aag2.TC.M3.24_35.rep



AeAeg_Aag2.TC.M3.rep



AeAeg_Aag2.TC.M3.18_23.rep



AeAeg_Aag2.TC.M3.24_35.rep



AeAeg_Aag2.TC.M3.rep

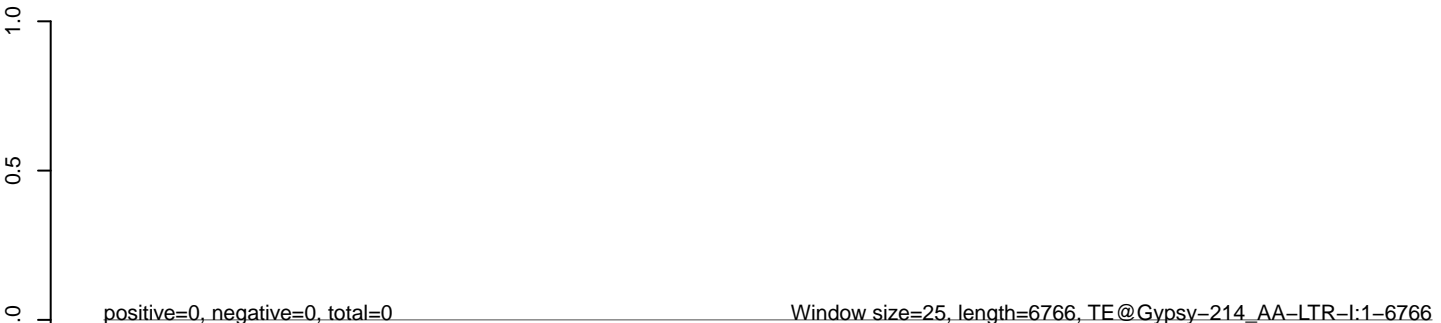

AeAeg_Aag2.TC.M3.18_23.rep



AeAeg_Aag2.TC.M3.24_35.rep



AeAeg_Aag2.TC.M3.rep



AeAeg_Aag2.TC.M3.18_23.rep



AeAeg_Aag2.TC.M3.24_35.rep



AeAeg_Aag2.TC.M3.rep



AeAeg_Aag2.TC.M3.18_23.rep



AeAeg_Aag2.TC.M3.24_35.rep



AeAeg_Aag2.TC.M3.rep



AeAeg_Aag2.TC.M3.18_23.rep



AeAeg_Aag2.TC.M3.24_35.rep



AeAeg_Aag2.TC.M3.rep



AeAeg_Aag2.TC.M3.18_23.rep



AeAeg_Aag2.TC.M3.24_35.rep



AeAeg_Aag2.TC.M3.rep



AeAeg_Aag2.TC.M3.18_23.rep



AeAeg_Aag2.TC.M3.24_35.rep



AeAeg_Aag2.TC.M3.rep



50 100 150 200 250 300

AeAeg_Aag2.TC.M3.18_23.rep



AeAeg_Aag2.TC.M3.24_35.rep



AeAeg_Aag2.TC.M3.rep

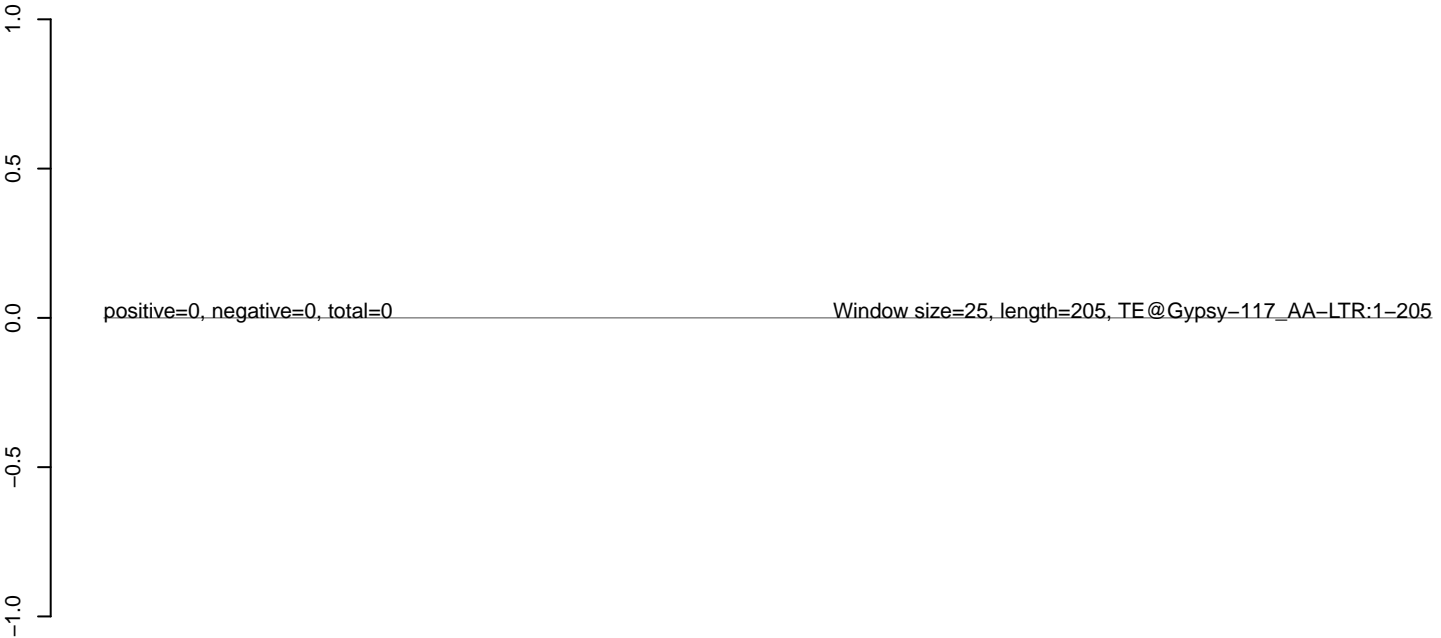

AeAeg_Aag2.TC.M3.18_23.rep



AeAeg_Aag2.TC.M3.24_35.rep



AeAeg_Aag2.TC.M3.rep



AeAeg_Aag2.TC.M3.18_23.rep



AeAeg_Aag2.TC.M3.24_35.rep



AeAeg_Aag2.TC.M3.rep

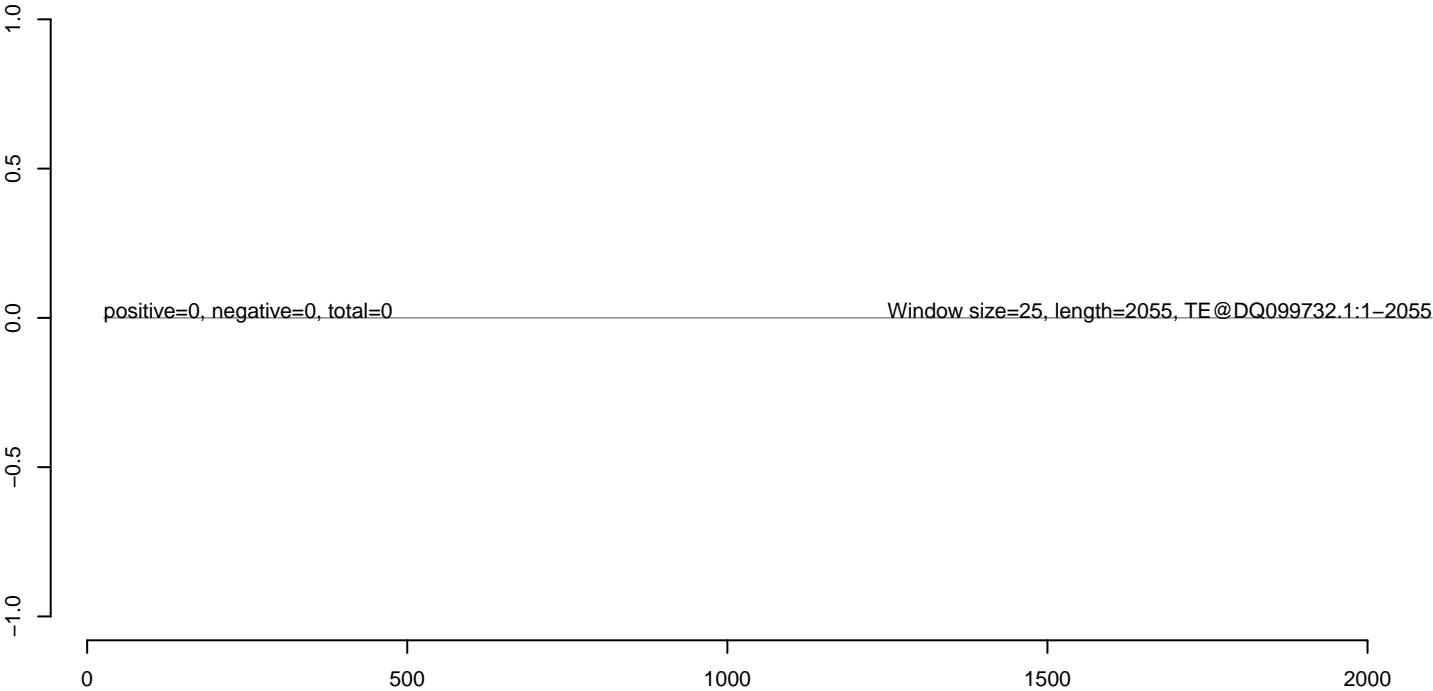

AeAeg_Aag2.TC.M3.18_23.rep



AeAeg_Aag2.TC.M3.24_35.rep



AeAeg_Aag2.TC.M3.rep

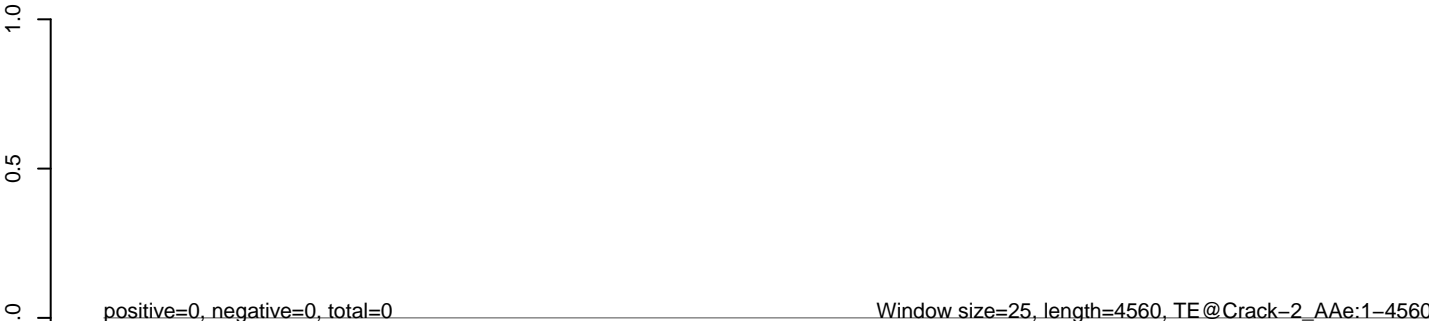

AeAeg_Aag2.TC.M3.18_23.rep



AeAeg_Aag2.TC.M3.24_35.rep



AeAeg_Aag2.TC.M3.rep



AeAeg_Aag2.TC.M3.18_23.rep



AeAeg_Aag2.TC.M3.24_35.rep



AeAeg_Aag2.TC.M3.rep



AeAeg_Aag2.TC.M3.18_23.rep



AeAeg_Aag2.TC.M3.24_35.rep



AeAeg_Aag2.TC.M3.rep



AeAeg_Aag2.TC.M3.18_23.rep



AeAeg_Aag2.TC.M3.24_35.rep



AeAeg_Aag2.TC.M3.rep



AeAeg_Aag2.TC.M3.18_23.rep



AeAeg_Aag2.TC.M3.24_35.rep



AeAeg_Aag2.TC.M3.rep



AeAeg_Aag2.TC.M3.18_23.rep



AeAeg_Aag2.TC.M3.24_35.rep



AeAeg_Aag2.TC.M3.rep



AeAeg_Aag2.TC.M3.18_23.rep



AeAeg_Aag2.TC.M3.24_35.rep



AeAeg_Aag2.TC.M3.rep



AeAeg_Aag2.TC.M3.18_23.rep



AeAeg_Aag2.TC.M3.24_35.rep



AeAeg_Aag2.TC.M3.rep



AeAeg_Aag2.TC.M3.18_23.rep



AeAeg_Aag2.TC.M3.24_35.rep



AeAeg_Aag2.TC.M3.rep



50 100 150 200 250 300

AeAeg_Aag2.TC.M3.18_23.rep



AeAeg_Aag2.TC.M3.24_35.rep



AeAeg_Aag2.TC.M3.rep



AeAeg_Aag2.TC.M3.18_23.rep



AeAeg_Aag2.TC.M3.24_35.rep



AeAeg_Aag2.TC.M3.rep

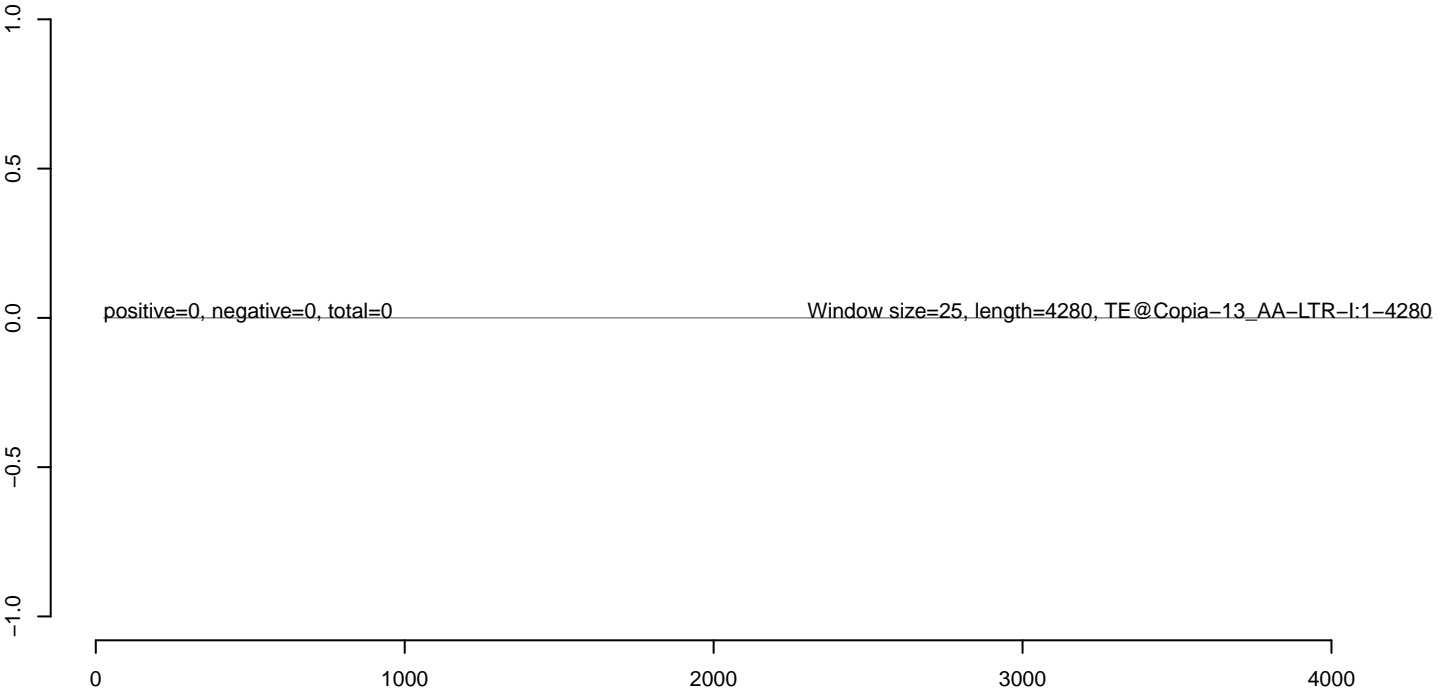

AeAeg_Aag2.TC.M3.18_23.rep



AeAeg_Aag2.TC.M3.24_35.rep



AeAeg_Aag2.TC.M3.rep

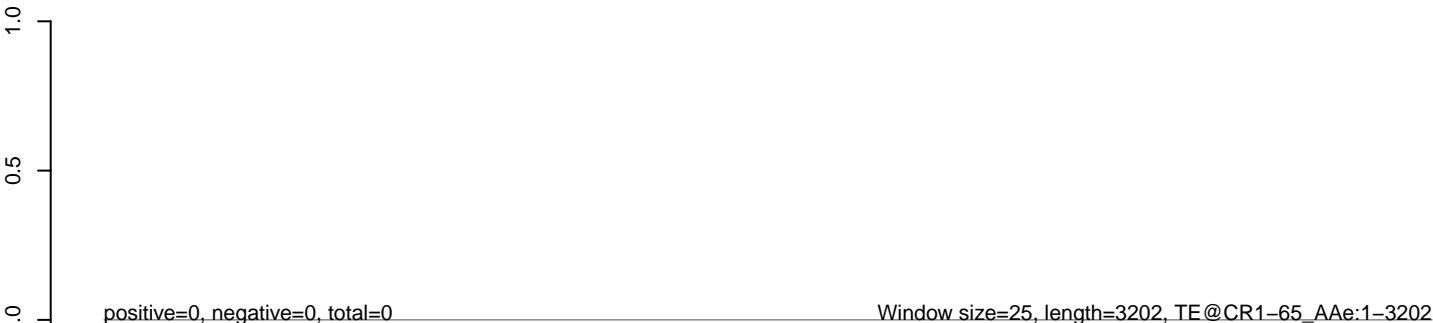

AeAeg_Aag2.TC.M3.18_23.rep



AeAeg_Aag2.TC.M3.24_35.rep



AeAeg_Aag2.TC.M3.rep



AeAeg_Aag2.TC.M3.18_23.rep



AeAeg_Aag2.TC.M3.24_35.rep



AeAeg_Aag2.TC.M3.rep



AeAeg_Aag2.TC.M3.18_23.rep



AeAeg_Aag2.TC.M3.24_35.rep



AeAeg_Aag2.TC.M3.rep



AeAeg_Aag2.TC.M3.18_23.rep



AeAeg_Aag2.TC.M3.24_35.rep



AeAeg_Aag2.TC.M3.rep



AeAeg_Aag2.TC.M3.18_23.rep



AeAeg_Aag2.TC.M3.24_35.rep



AeAeg_Aag2.TC.M3.rep

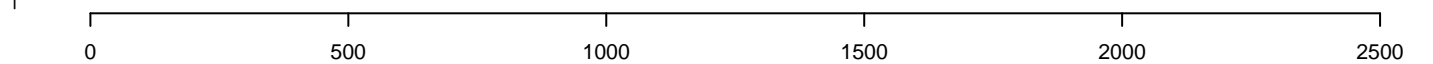

AeAeg_Aag2.TC.M3.18_23.rep



AeAeg_Aag2.TC.M3.24_35.rep



AeAeg_Aag2.TC.M3.rep



AeAeg_Aag2.TC.M3.18_23.rep



AeAeg_Aag2.TC.M3.24_35.rep



AeAeg_Aag2.TC.M3.rep



AeAeg_Aag2.TC.M3.18_23.rep



AeAeg_Aag2.TC.M3.24_35.rep



AeAeg_Aag2.TC.M3.rep



AeAeg_Aag2.TC.M3.18_23.rep



AeAeg_Aag2.TC.M3.24_35.rep



AeAeg_Aag2.TC.M3.rep



AeAeg_Aag2.TC.M3.18_23.rep



AeAeg_Aag2.TC.M3.24_35.rep



AeAeg_Aag2.TC.M3.rep



AeAeg_Aag2.TC.M3.18_23.rep



AeAeg_Aag2.TC.M3.24_35.rep



AeAeg_Aag2.TC.M3.rep



AeAeg_Aag2.TC.M3.18_23.rep



AeAeg_Aag2.TC.M3.24_35.rep



AeAeg_Aag2.TC.M3.rep



AeAeg_Aag2.TC.M3.18_23.rep



AeAeg_Aag2.TC.M3.24_35.rep



AeAeg_Aag2.TC.M3.rep



AeAeg_Aag2.TC.M3.18_23.rep



AeAeg_Aag2.TC.M3.24_35.rep



AeAeg_Aag2.TC.M3.rep



AeAeg_Aag2.TC.M3.18_23.rep



AeAeg_Aag2.TC.M3.24_35.rep



AeAeg_Aag2.TC.M3.rep



AeAeg_Aag2.TC.M3.18_23.rep



AeAeg_Aag2.TC.M3.24_35.rep



AeAeg_Aag2.TC.M3.rep



AeAeg_Aag2.TC.M3.18_23.rep



AeAeg_Aag2.TC.M3.24_35.rep



AeAeg_Aag2.TC.M3.rep



AeAeg_Aag2.TC.M3.18_23.rep



AeAeg_Aag2.TC.M3.24_35.rep



AeAeg_Aag2.TC.M3.rep

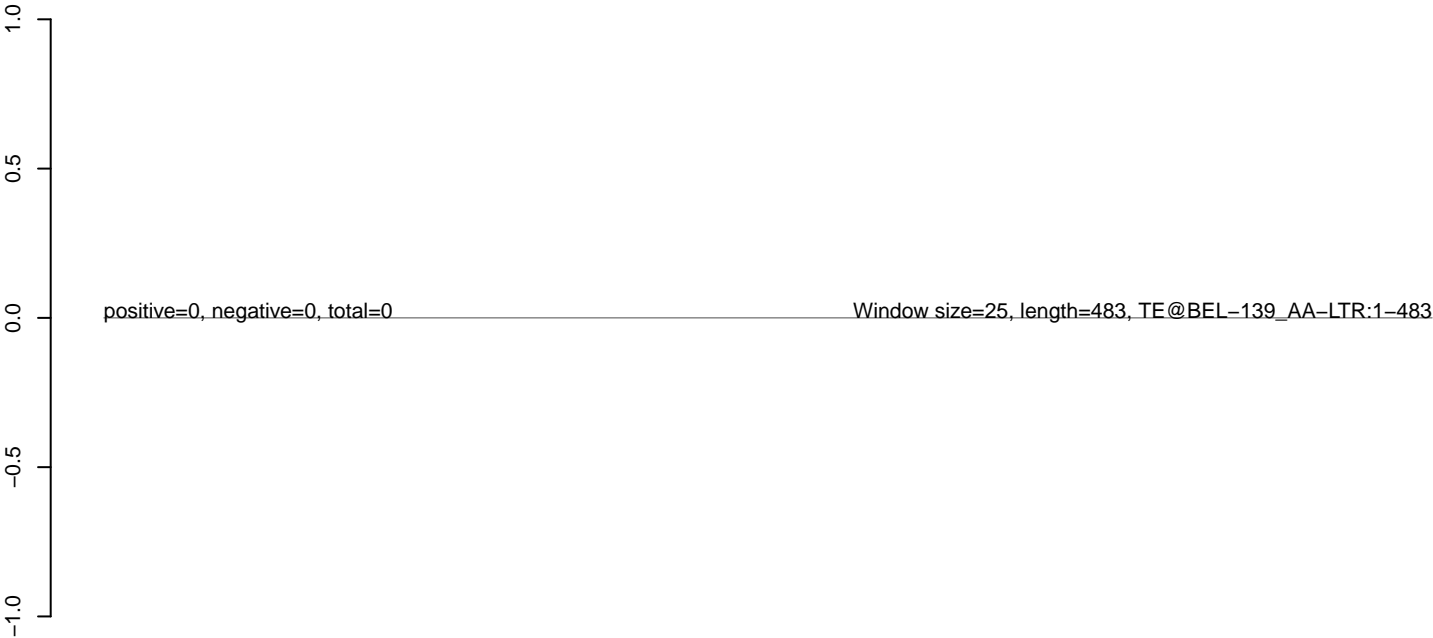

AeAeg_Aag2.TC.M3.18_23.rep



AeAeg_Aag2.TC.M3.24_35.rep



AeAeg_Aag2.TC.M3.rep



AeAeg_Aag2.TC.M3.18_23.rep



AeAeg_Aag2.TC.M3.24_35.rep



AeAeg_Aag2.TC.M3.rep



AeAeg_Aag2.TC.M3.18_23.rep



AeAeg_Aag2.TC.M3.24_35.rep



AeAeg_Aag2.TC.M3.rep



AeAeg_Aag2.TC.M3.18_23.rep



AeAeg_Aag2.TC.M3.24_35.rep



AeAeg_Aag2.TC.M3.rep



AeAeg_Aag2.TC.M3.18_23.rep



AeAeg_Aag2.TC.M3.24_35.rep



AeAeg_Aag2.TC.M3.rep

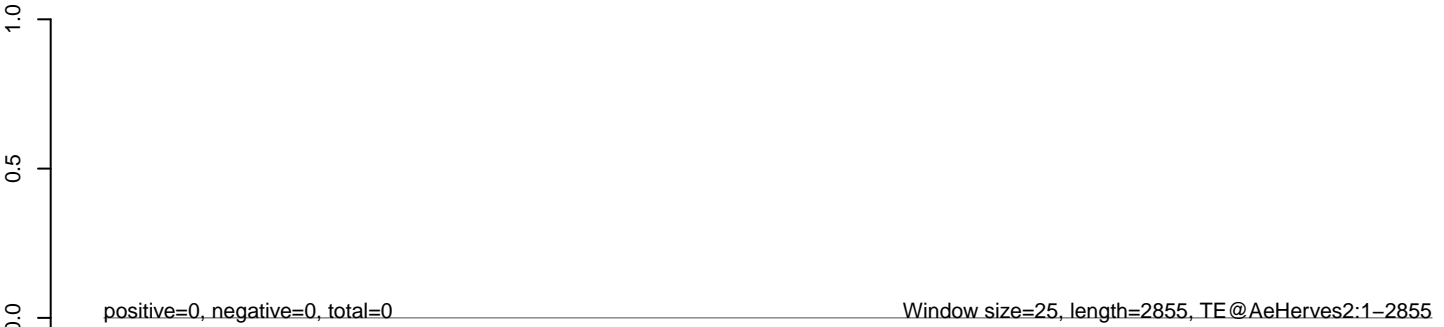

AeAeg_Aag2.TC.M3.18_23.rep



AeAeg_Aag2.TC.M3.24_35.rep



AeAeg_Aag2.TC.M3.rep

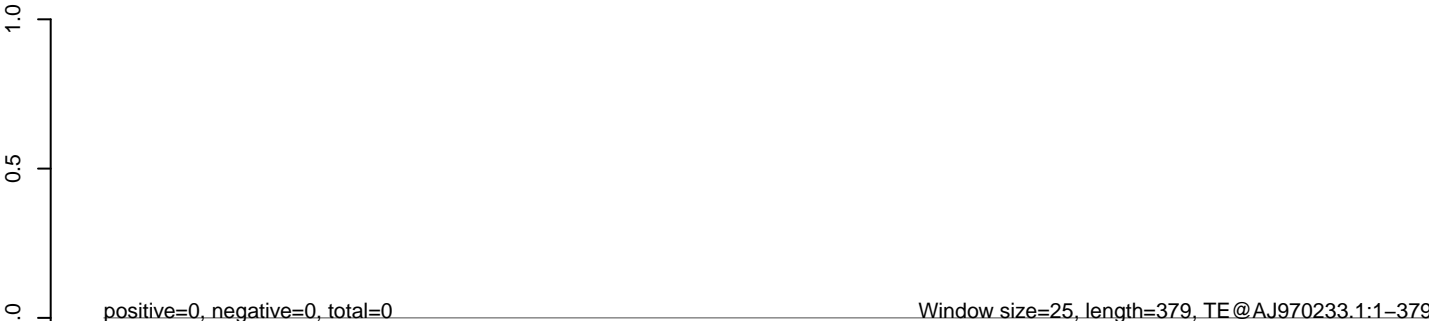

AeAeg_Aag2.TC.M3.18_23.rep



AeAeg_Aag2.TC.M3.24_35.rep



AeAeg_Aag2.TC.M3.rep

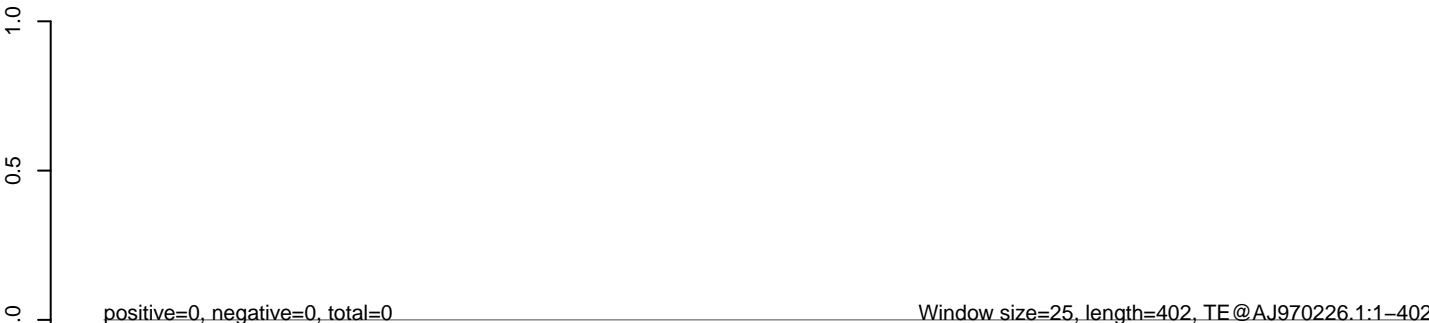

AeAeg_Aag2.TC.M3.18_23.rep



AeAeg_Aag2.TC.M3.24_35.rep



AeAeg_Aag2.TC.M3.rep

