

AeAeg_Aag2_NL.M3.18_23.rep

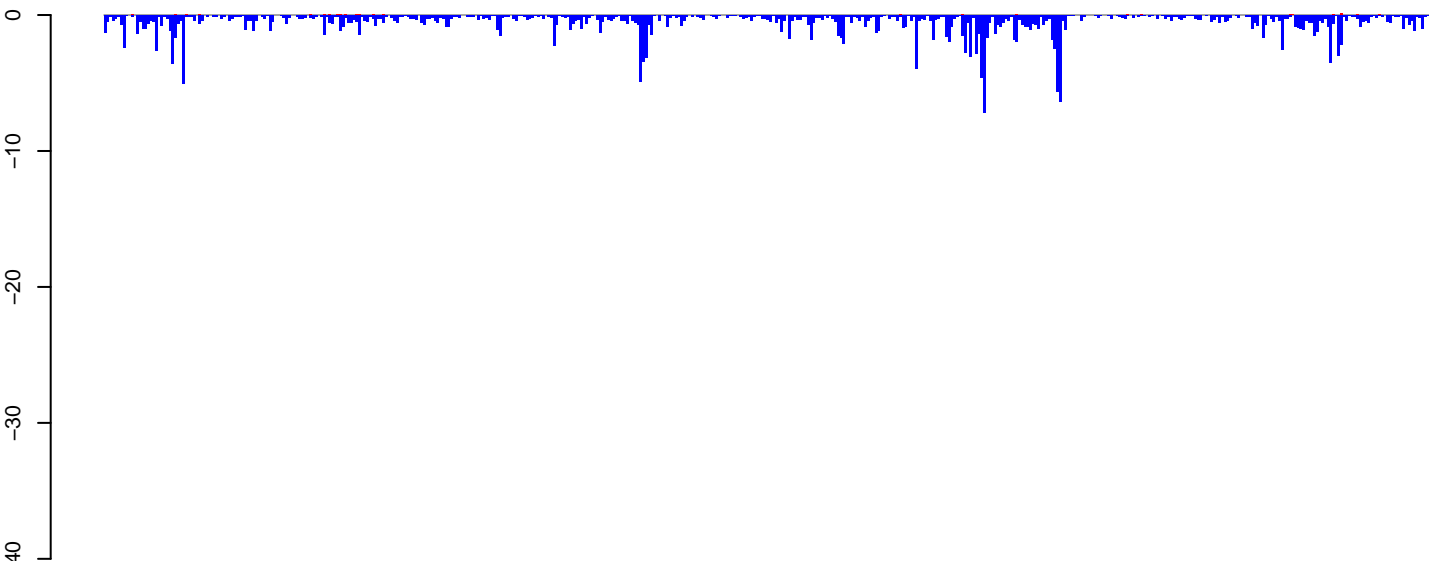

positive=1, negative=246, total=248

AeAeg_Aag2_NL.M3.24_35.rep

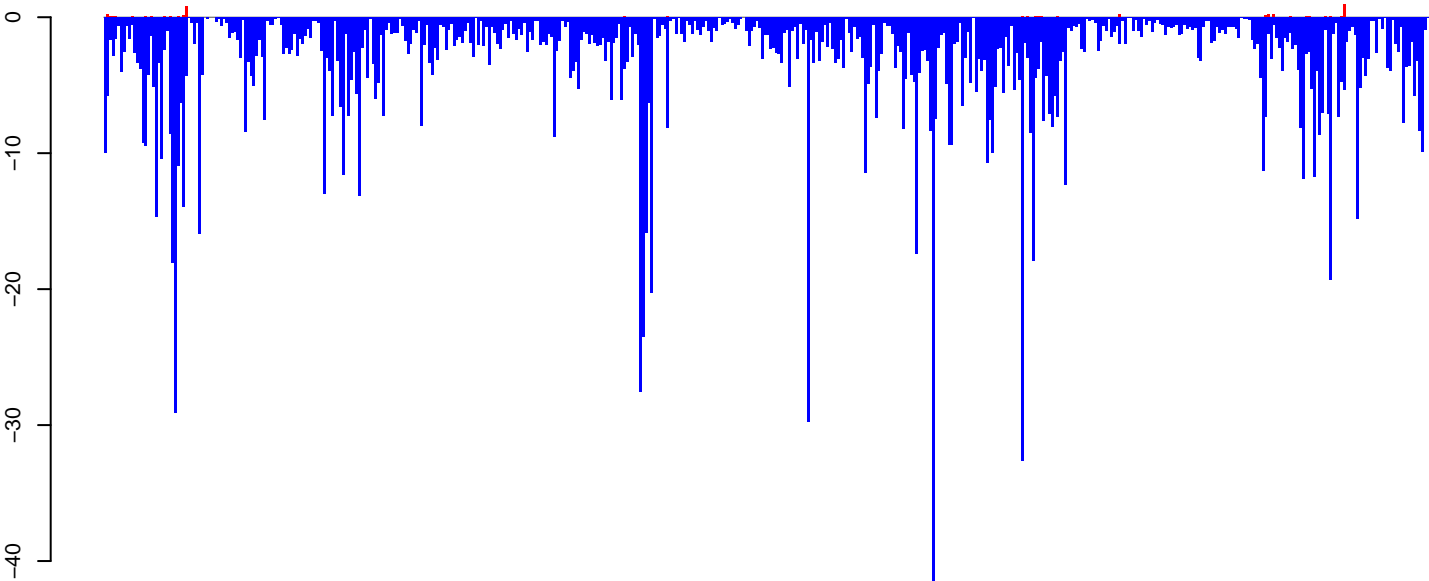

positive=4, negative=1544, total=1548

AeAeg_Aag2_NL.M3.rep

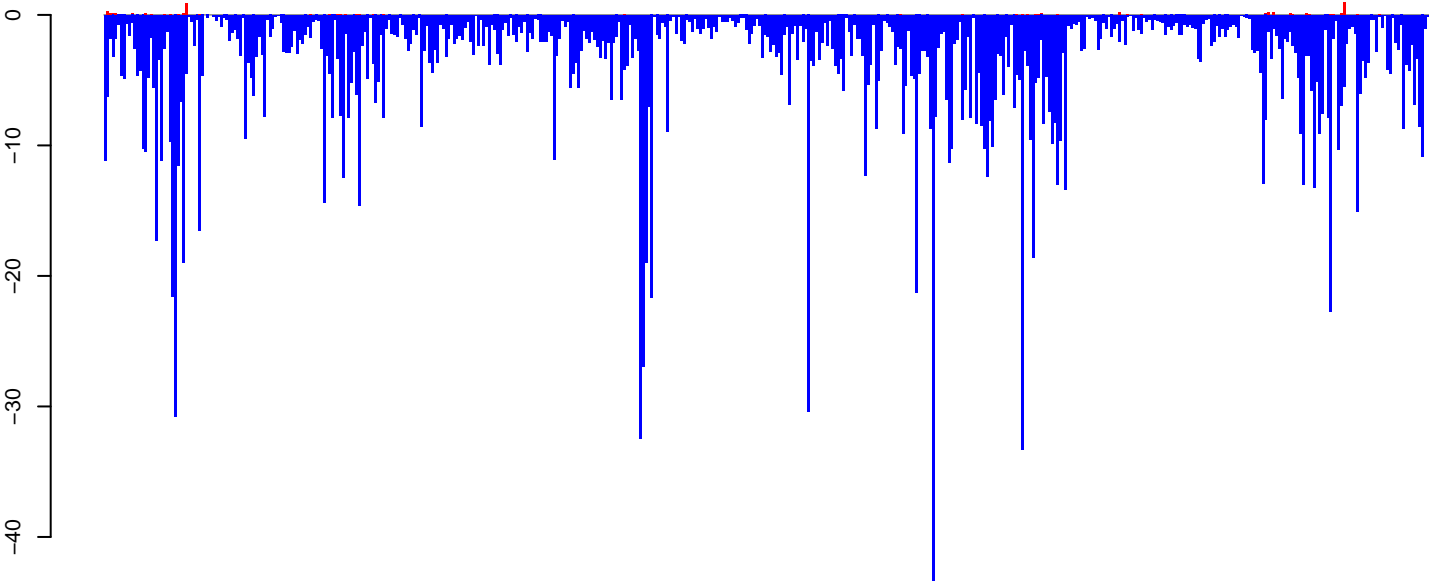

positive=6, negative=1790, total=1796

Window size=25, length=12255, TE@TF000312-Pao_Bel_Ele179:1-12255

0 2000 4000 6000 8000 10000 12000

AeAeg_Aag2_NL.M3.18_23.rep

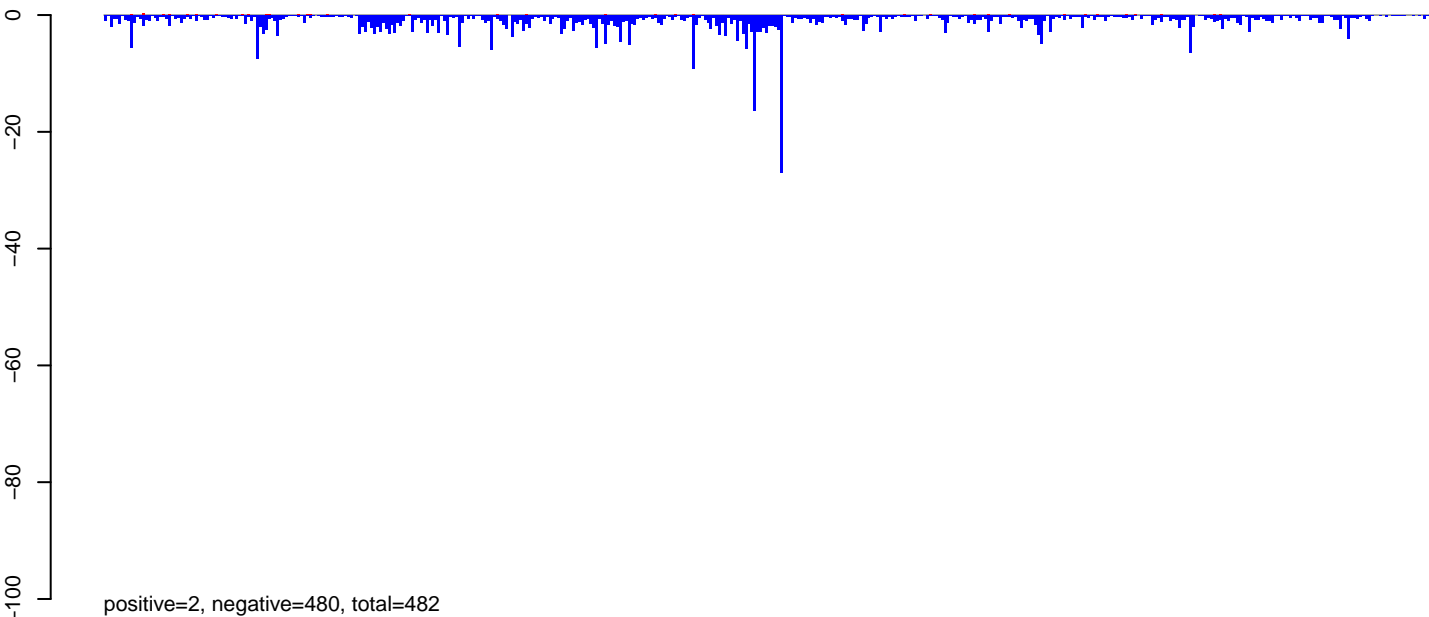

AeAeg_Aag2_NL.M3.24_35.rep

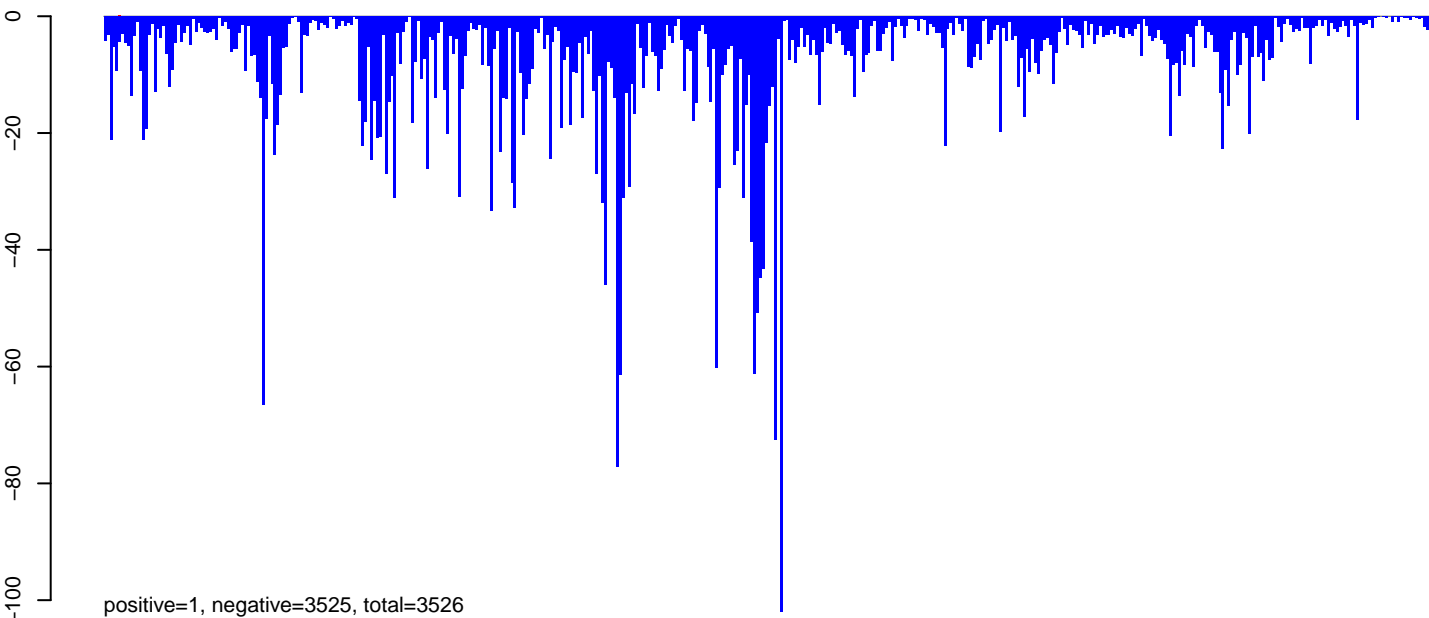

AeAeg_Aag2_NL.M3.rep

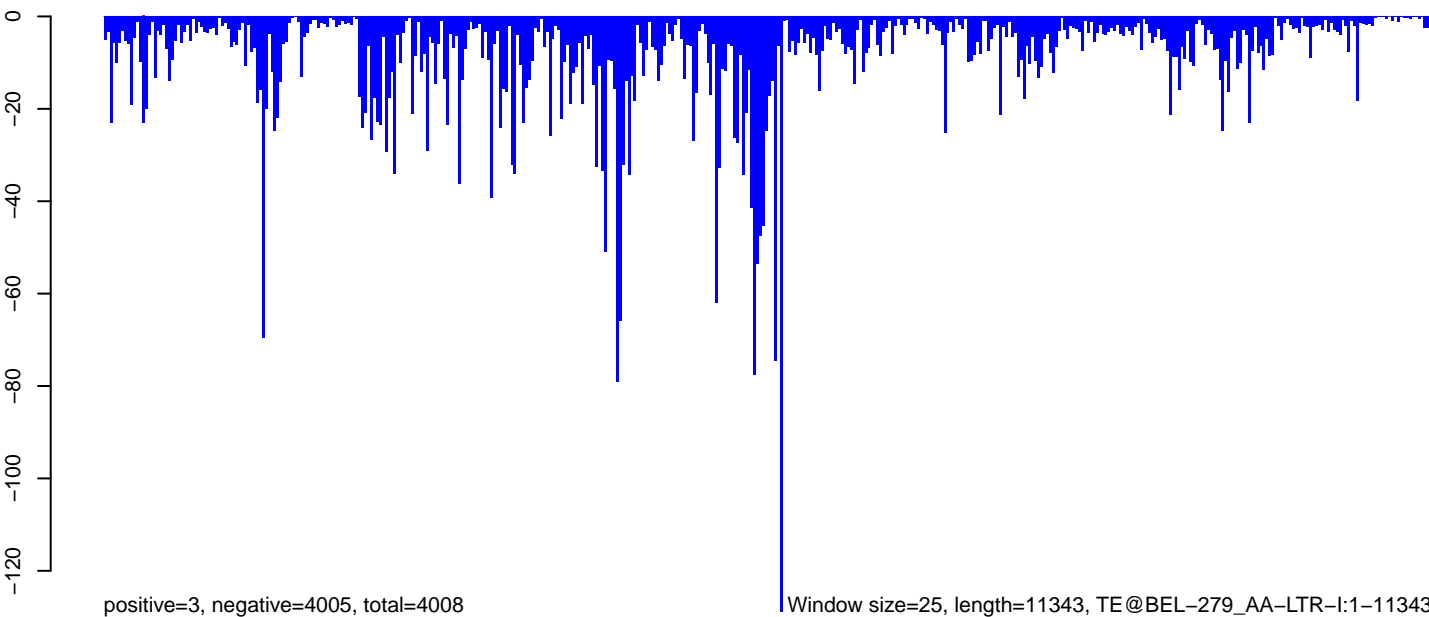

0 2000 4000 6000 8000 10000

AeAeg_Aag2_NL.M3.18_23.rep

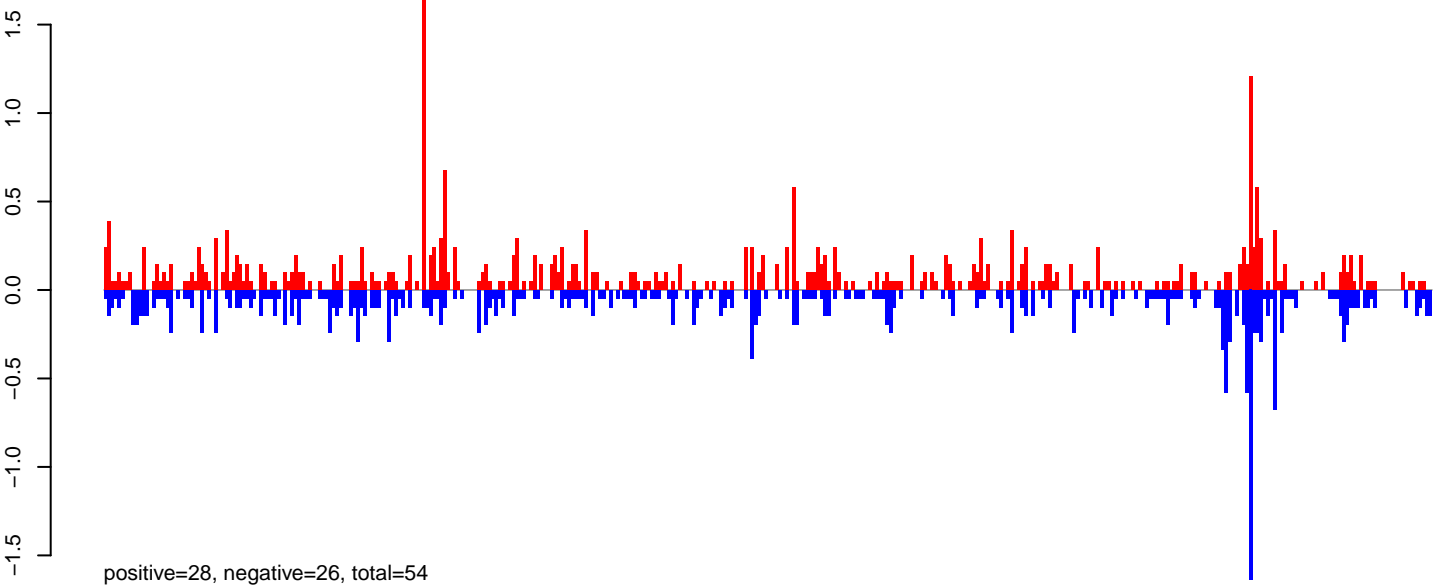

AeAeg_Aag2_NL.M3.24_35.rep

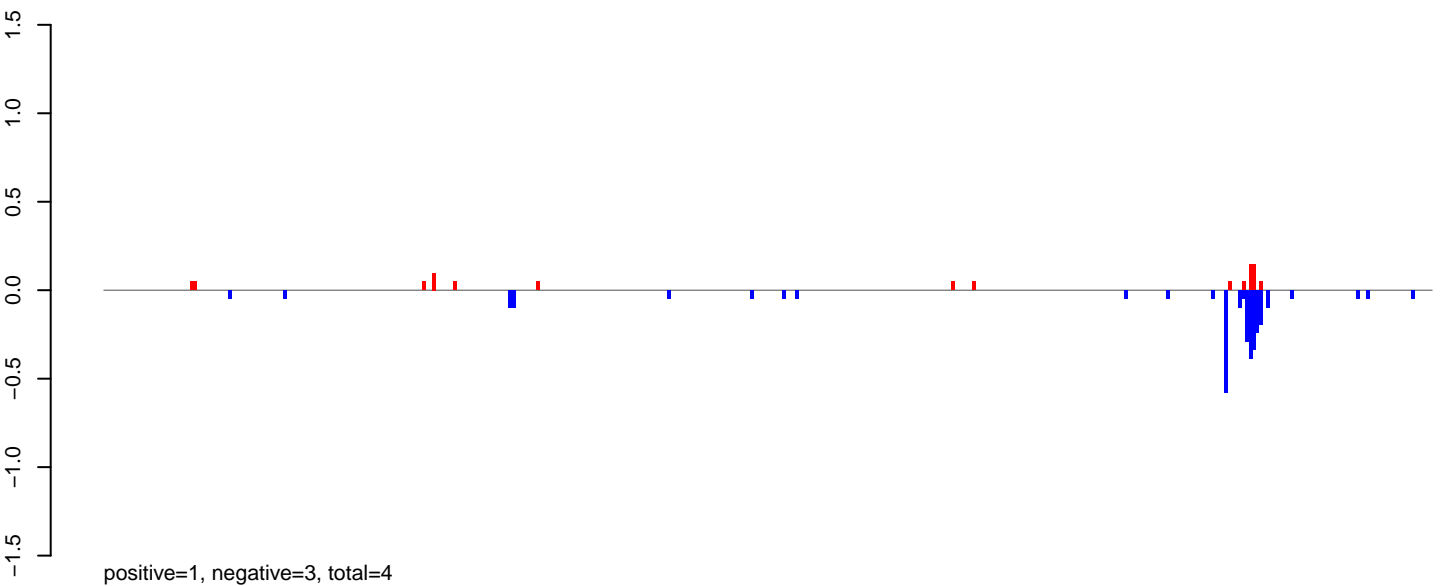

AeAeg_Aag2_NL.M3.rep

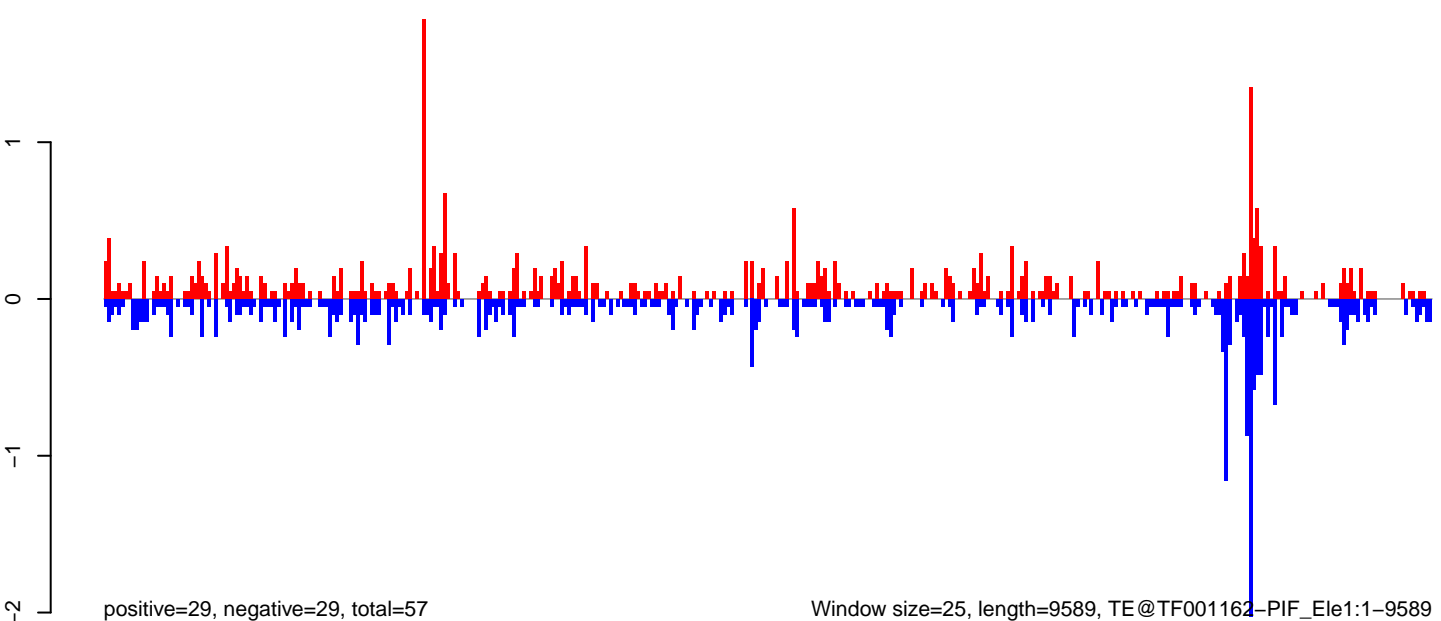

AeAeg_Aag2_NL.M3.18_23.rep



positive=7, negative=101, total=108

AeAeg_Aag2_NL.M3.24_35.rep

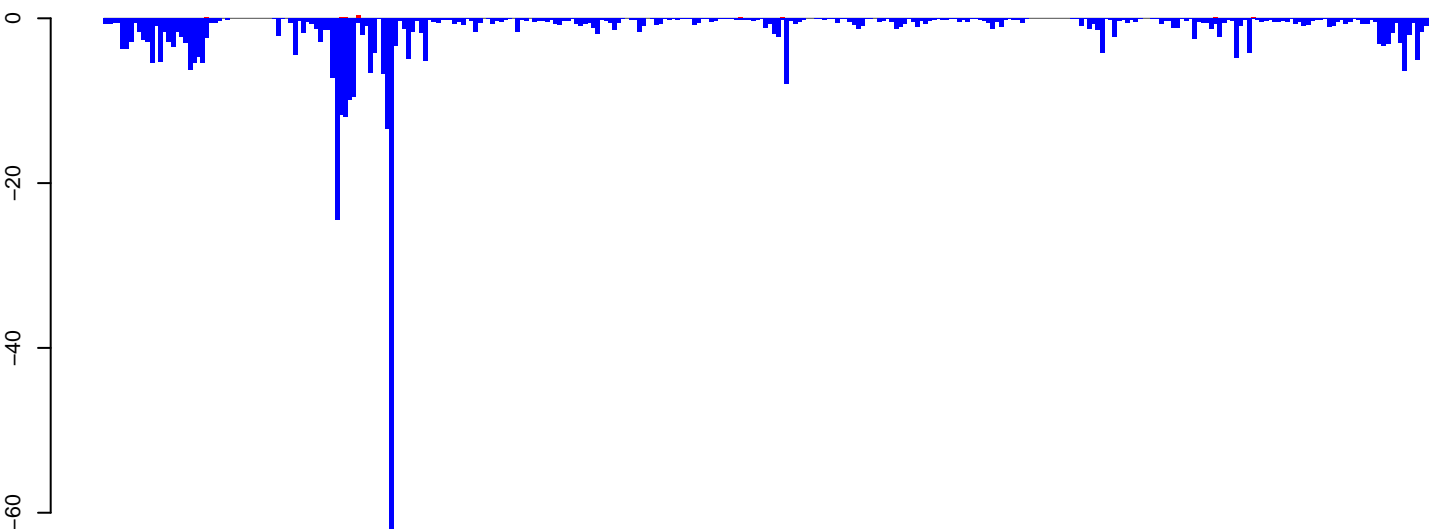

positive=2, negative=436, total=439

AeAeg_Aag2_NL.M3.rep

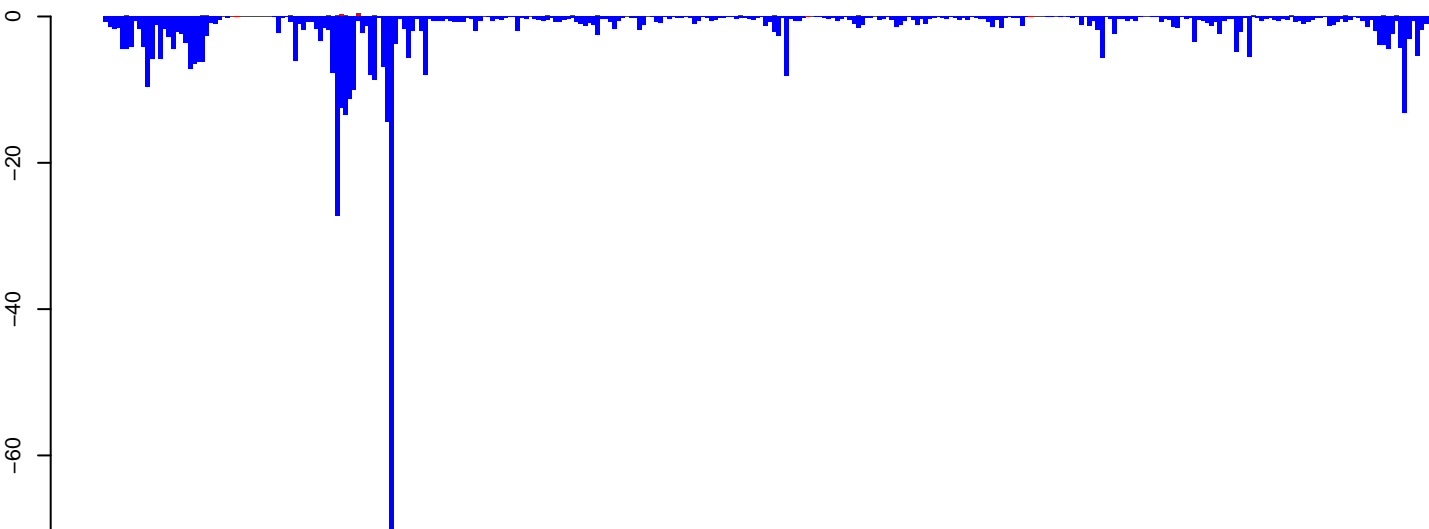

positive=10, negative=537, total=547

Window size=25, length=7897, TE@TF000419-Ty3_gypsy_Ele122:1-7897

0 2000 4000 6000 8000

AeAeg_Aag2_NL.M3.18_23.rep



positive=6, negative=177, total=183

AeAeg_Aag2_NL.M3.24_35.rep

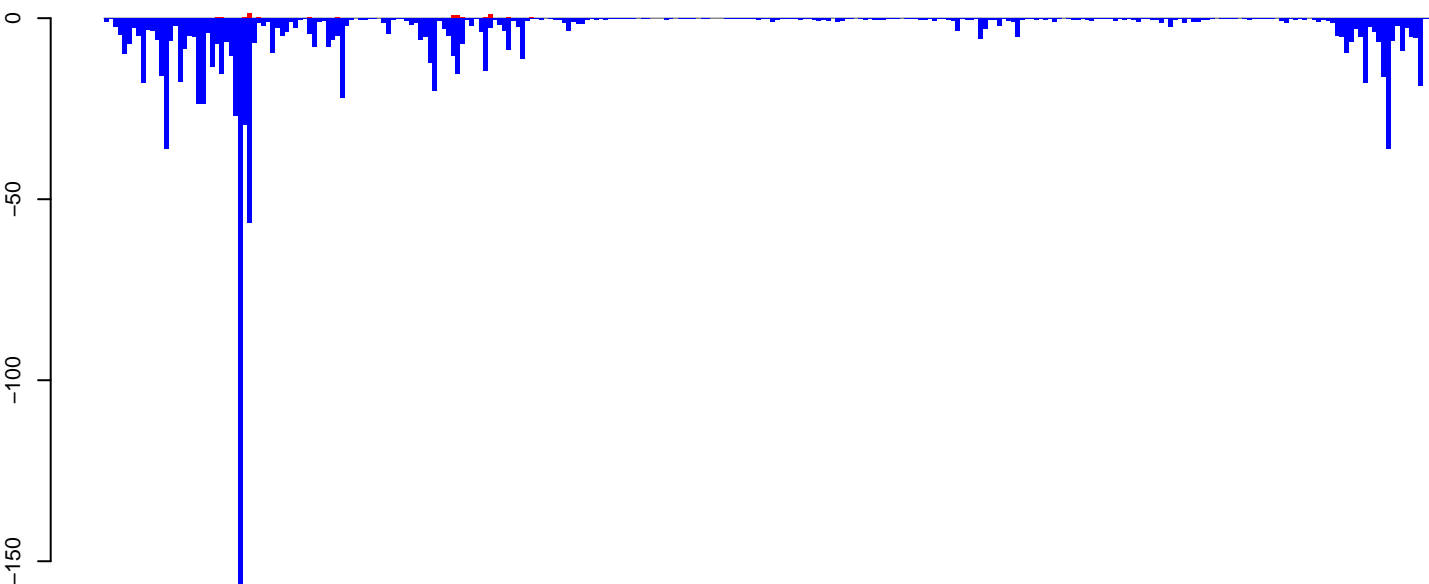

positive=8, negative=1023, total=1032

AeAeg_Aag2_NL.M3.rep

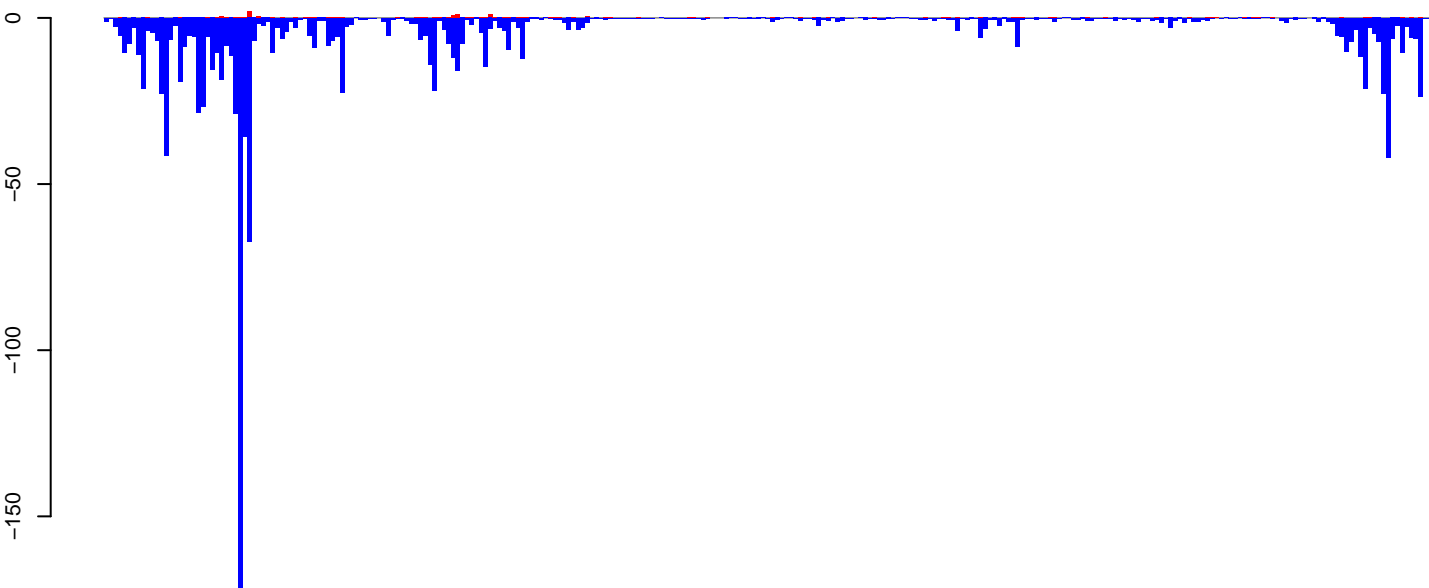

positive=14, negative=1200, total=1215

Window size=25, length=7167, TE@TF000321-Ty3_gypsy_Ele58:1-7167

0 1000 2000 3000 4000 5000 6000 7000

AeAeg_Aag2_NL.M3.18_23.rep

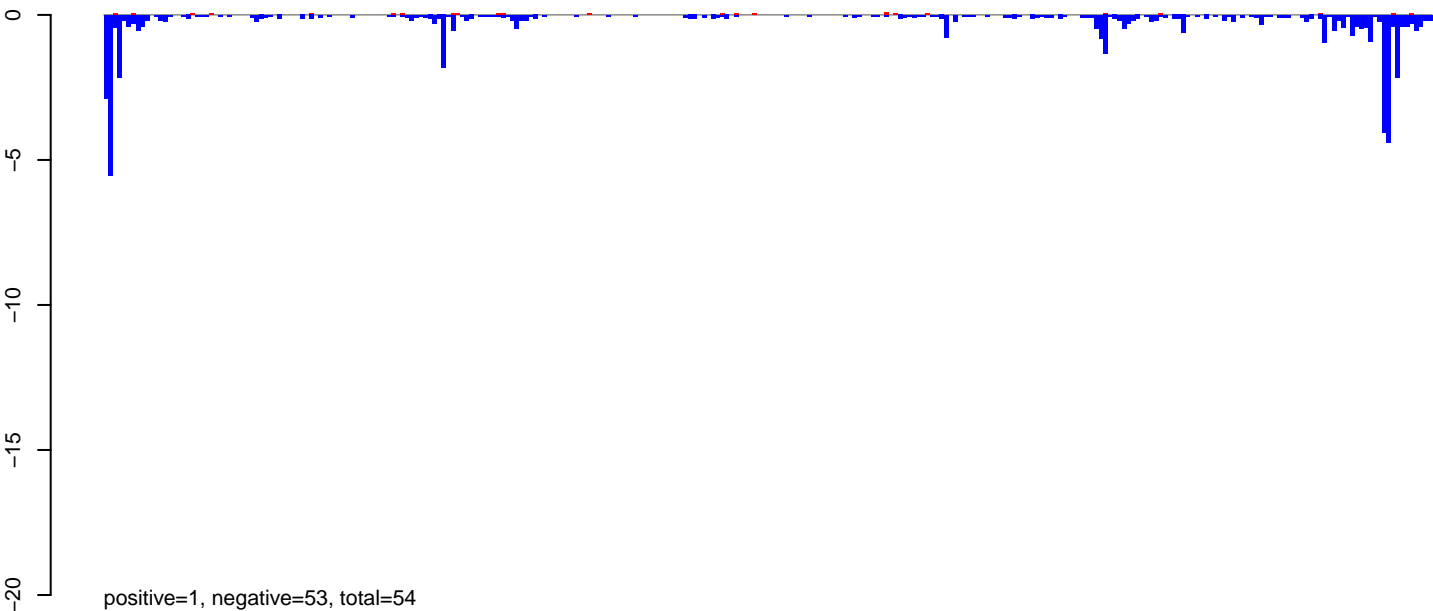

AeAeg_Aag2_NL.M3.24_35.rep

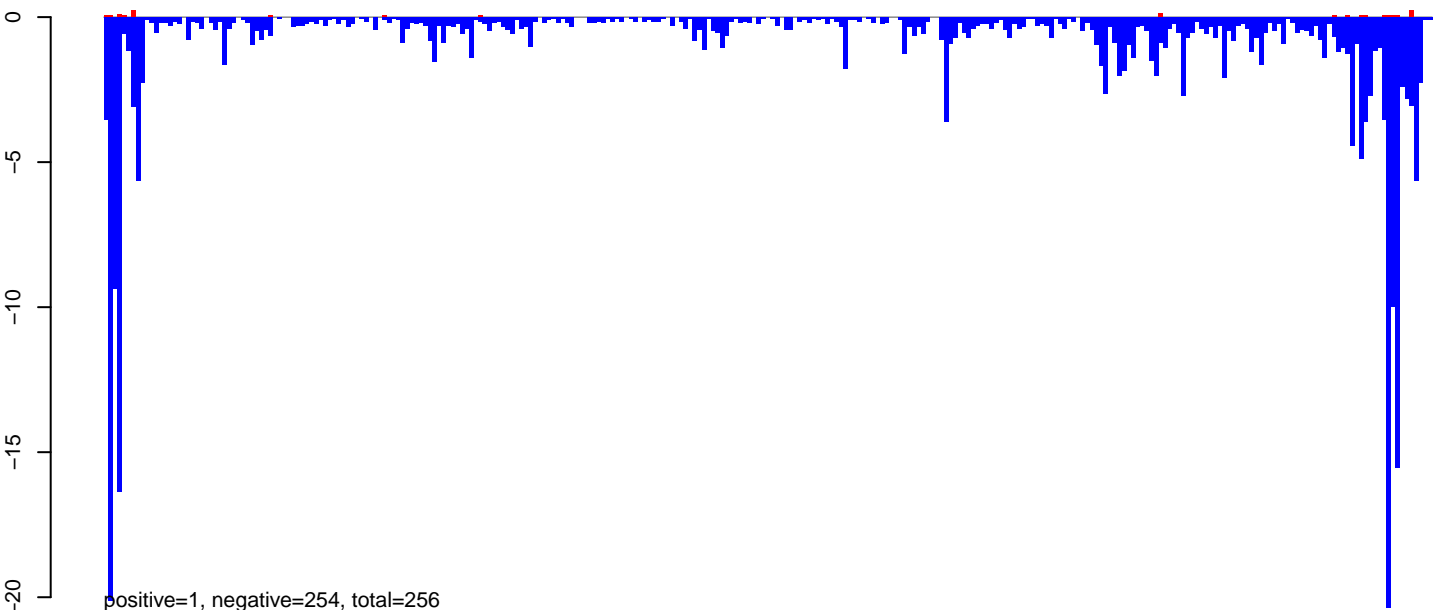

AeAeg_Aag2_NL.M3.rep

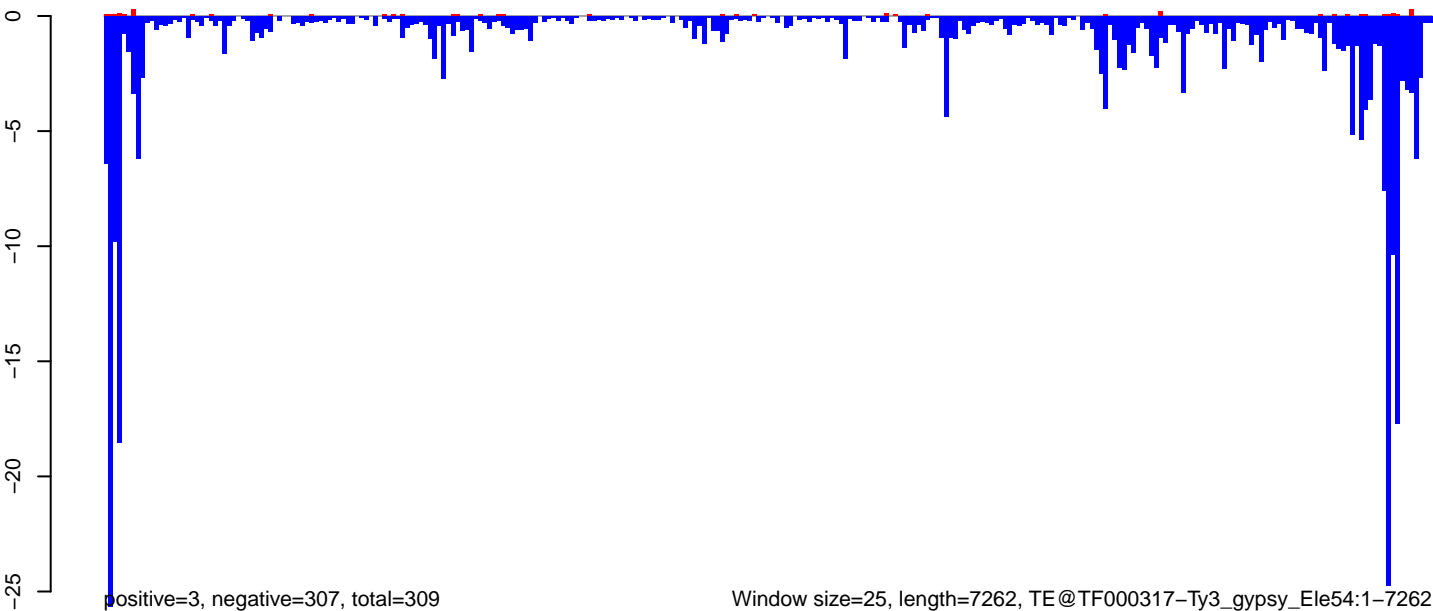

Window size=25, length=7262, TE@TF000317-Ty3_gypsy_Ele54:1-7262

0 2000 4000 6000

AeAeg_Aag2_NL.M3.18_23.rep

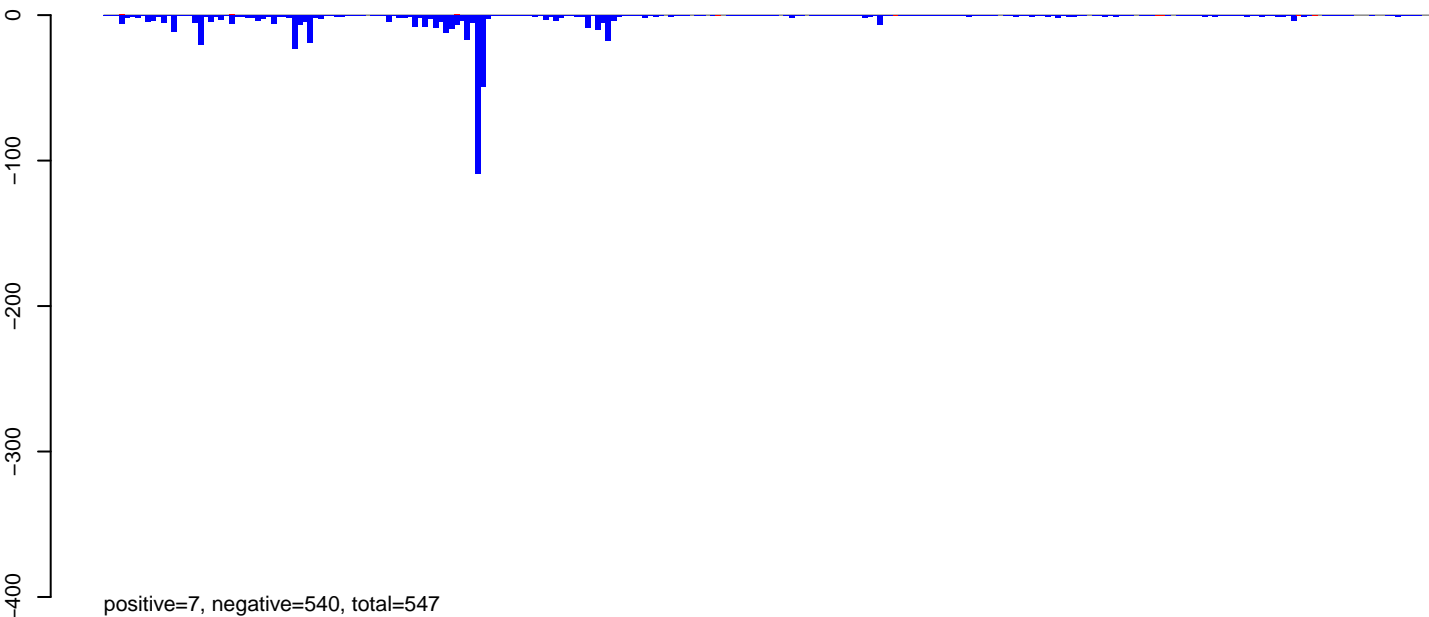

AeAeg_Aag2_NL.M3.24_35.rep

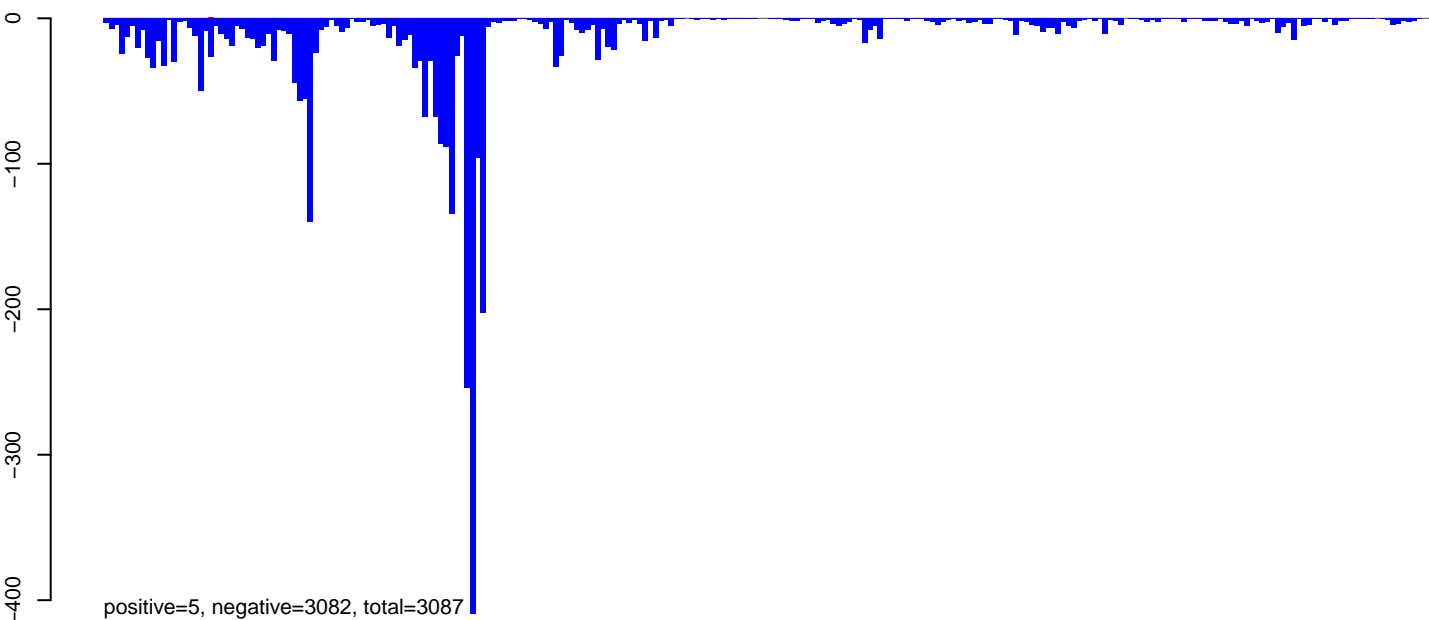

AeAeg_Aag2_NL.M3.rep

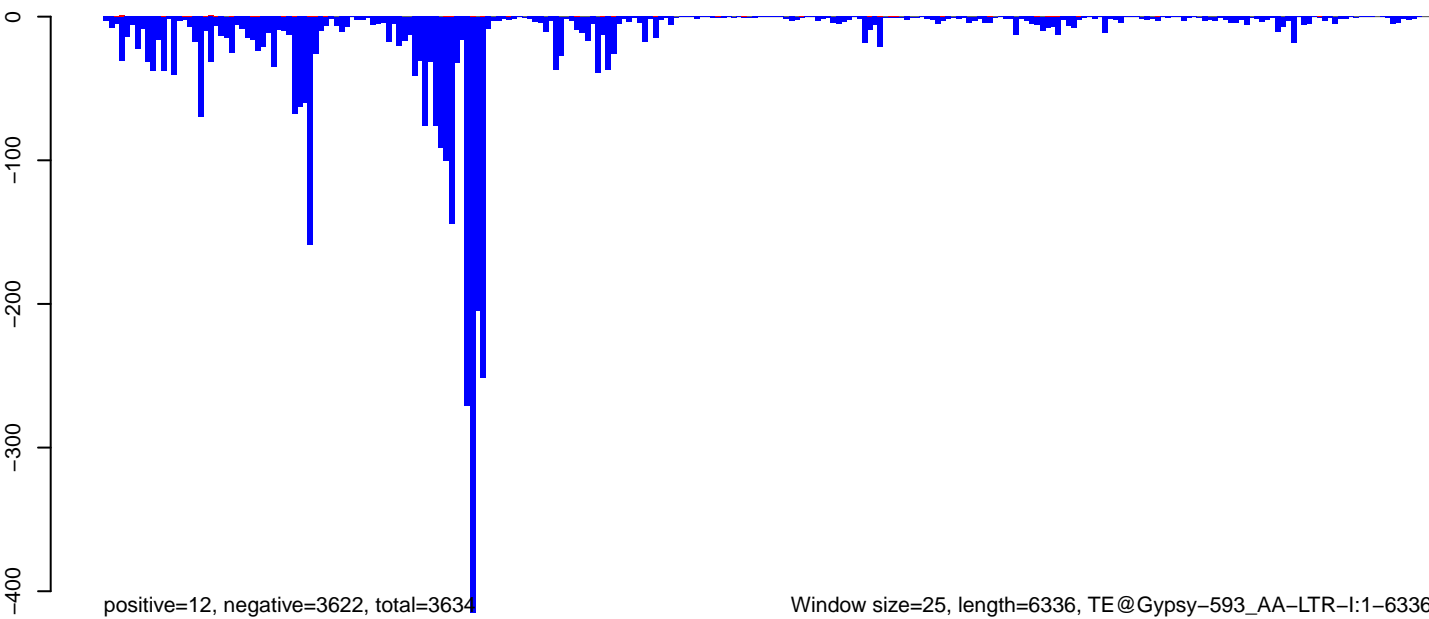

0 1000 2000 3000 4000 5000 6000

AeAeg_Aag2_NL.M3.18_23.rep

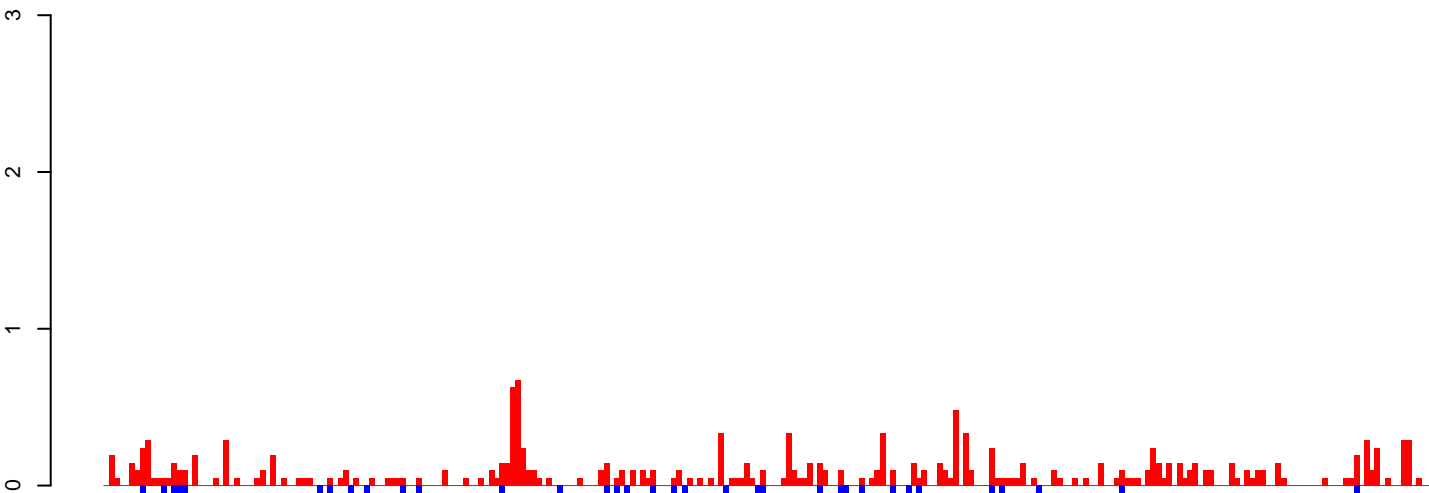

positive=16, negative=2, total=18

AeAeg_Aag2_NL.M3.24_35.rep

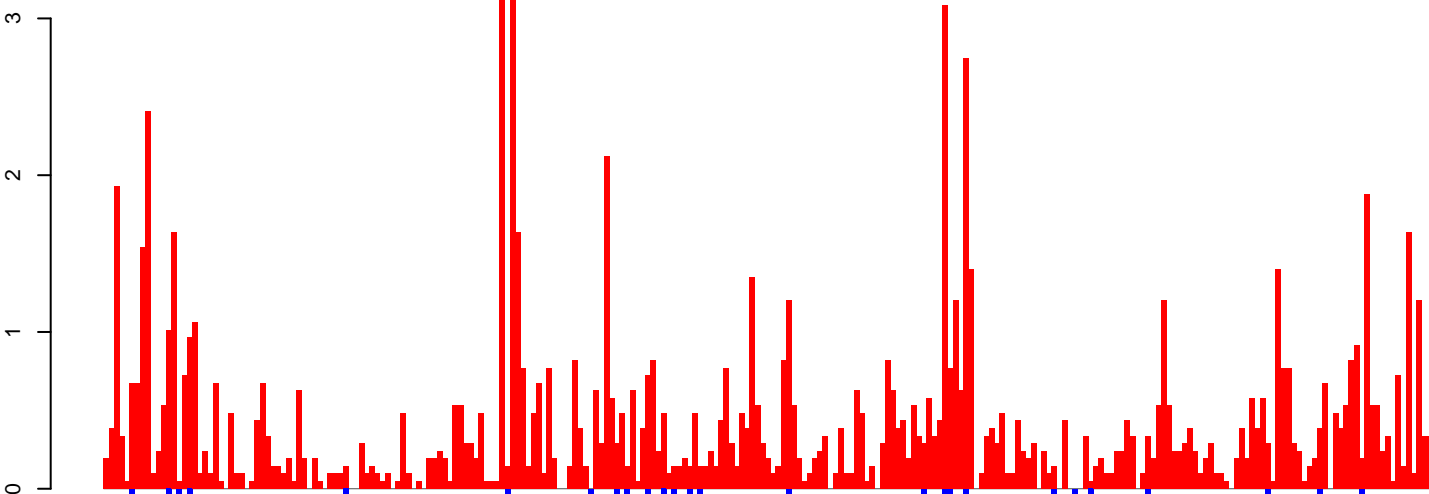

positive=103, negative=2, total=105

AeAeg_Aag2_NL.M3.rep

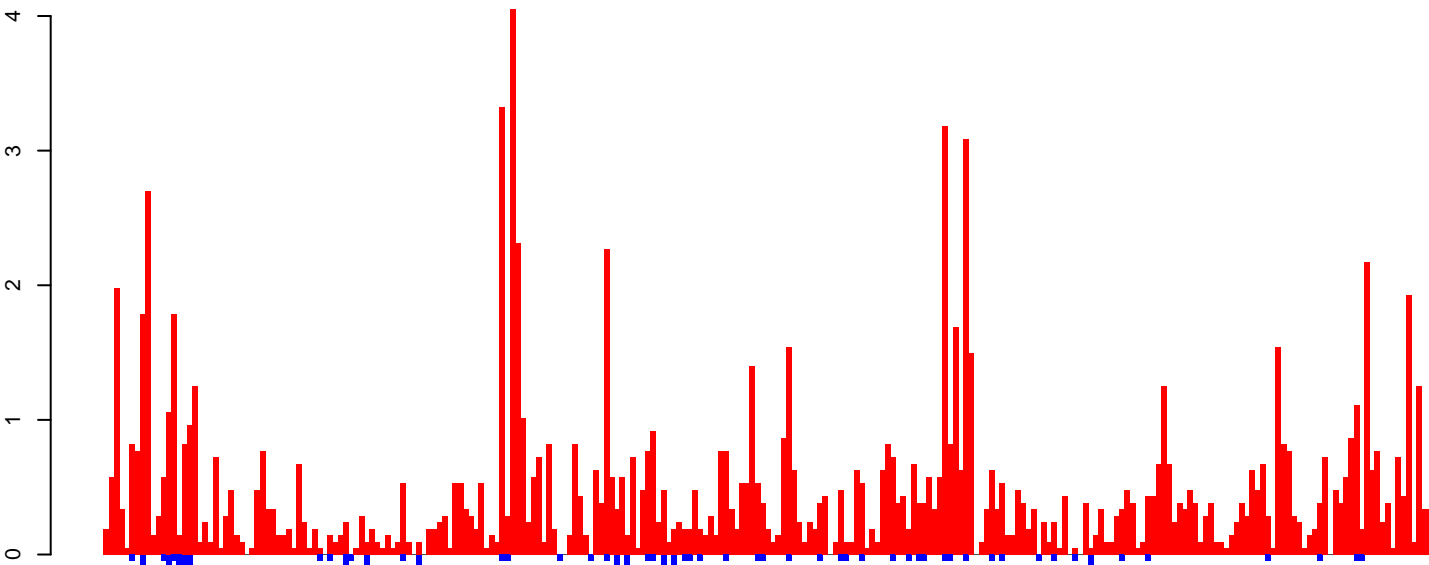

positive=119, negative=4, total=123

Window size=25, length=6367, TE@BEL-80_AA-LTR-I:1-6367

0 1000 2000 3000 4000 5000 6000

AeAeg_Aag2_NL.M3.18_23.rep

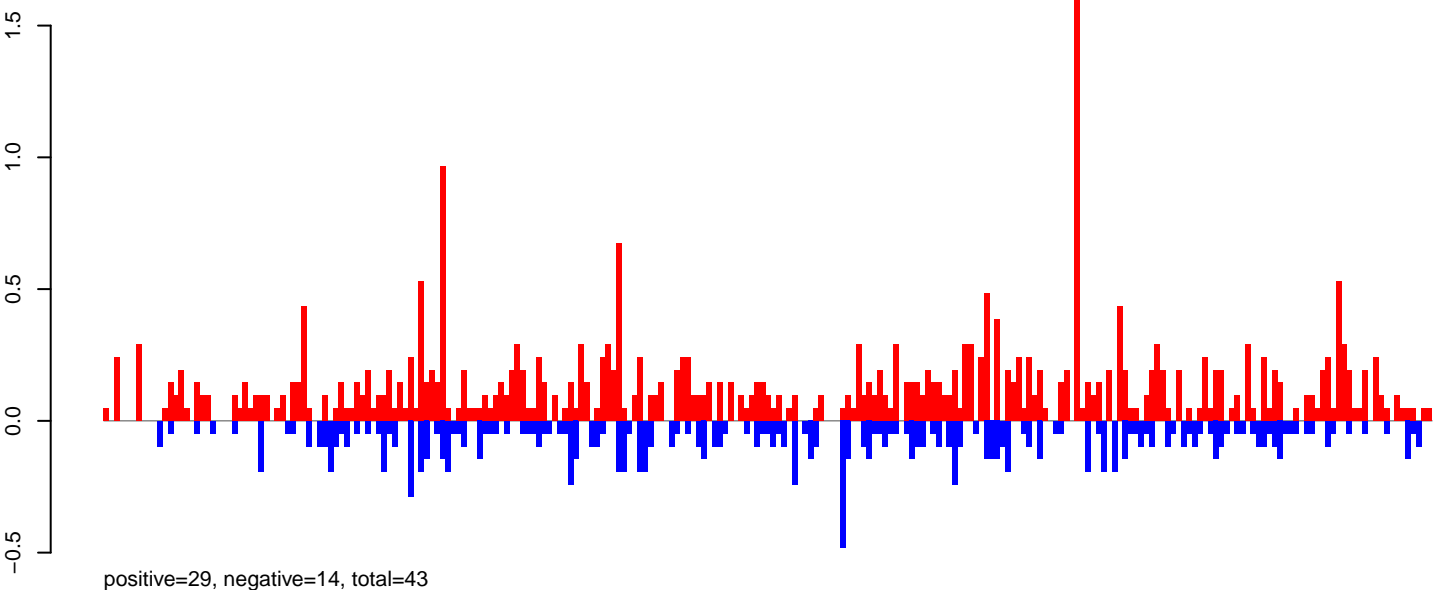

AeAeg_Aag2_NL.M3.24_35.rep

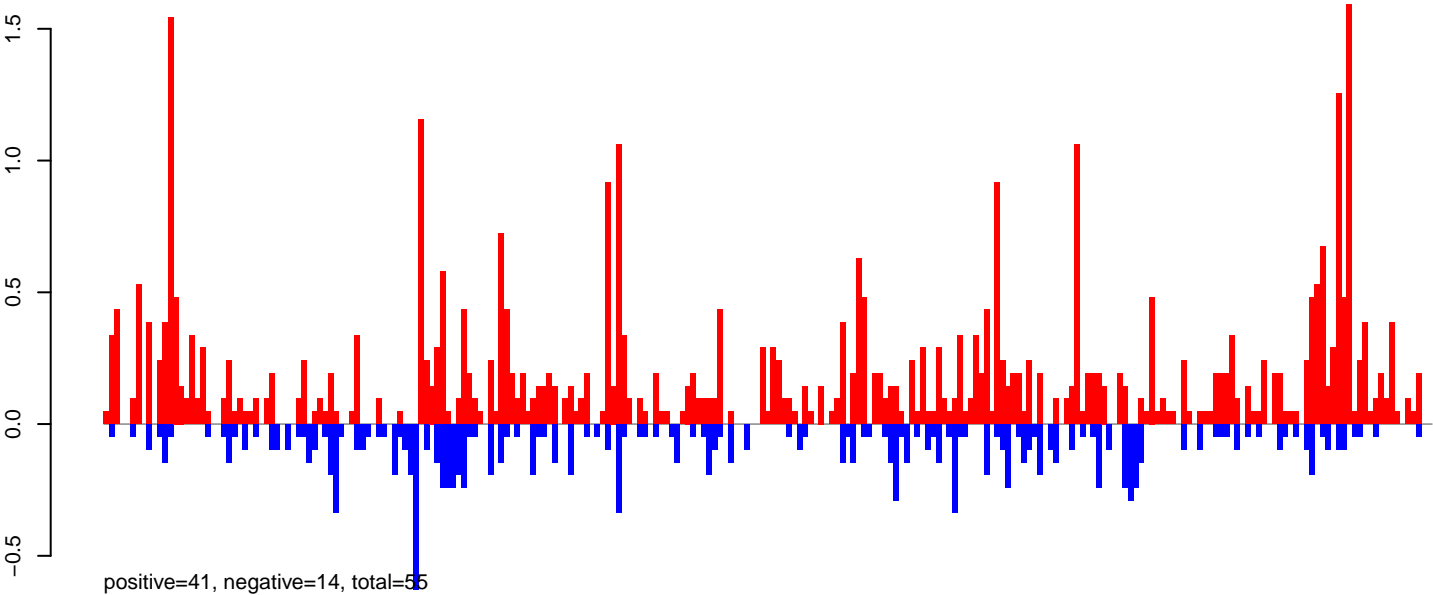

AeAeg_Aag2_NL.M3.rep

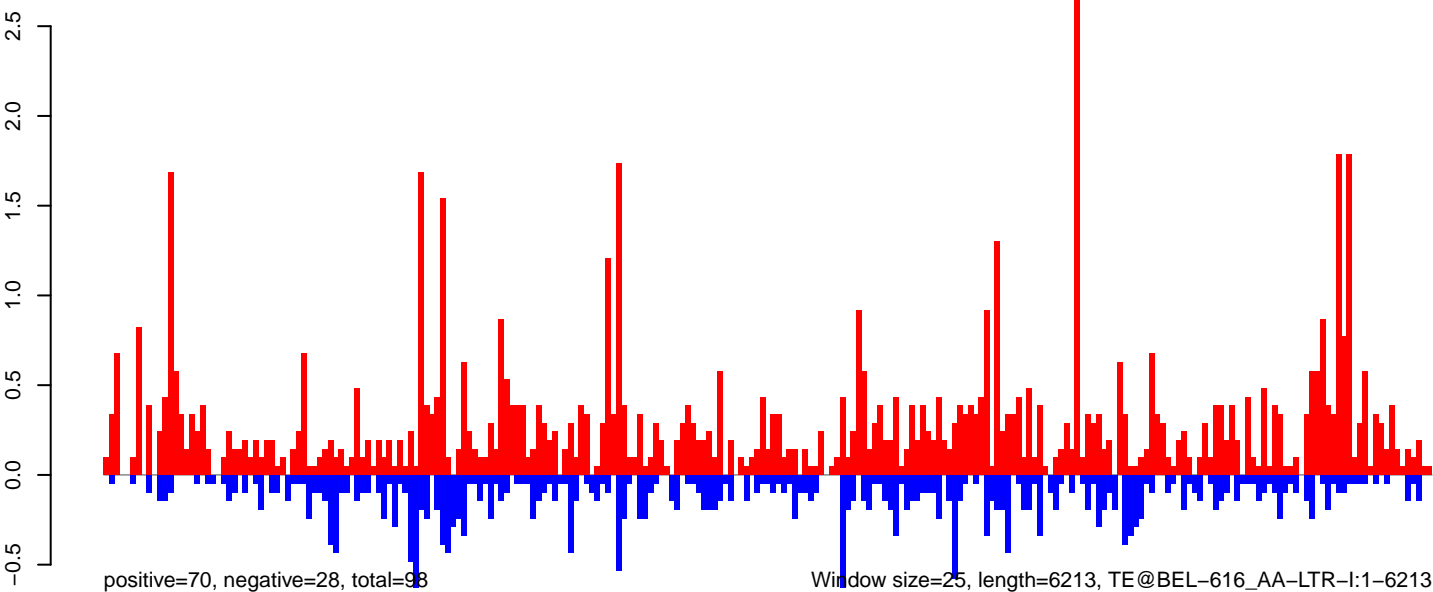

AeAeg_Aag2_NL.M3.18_23.rep

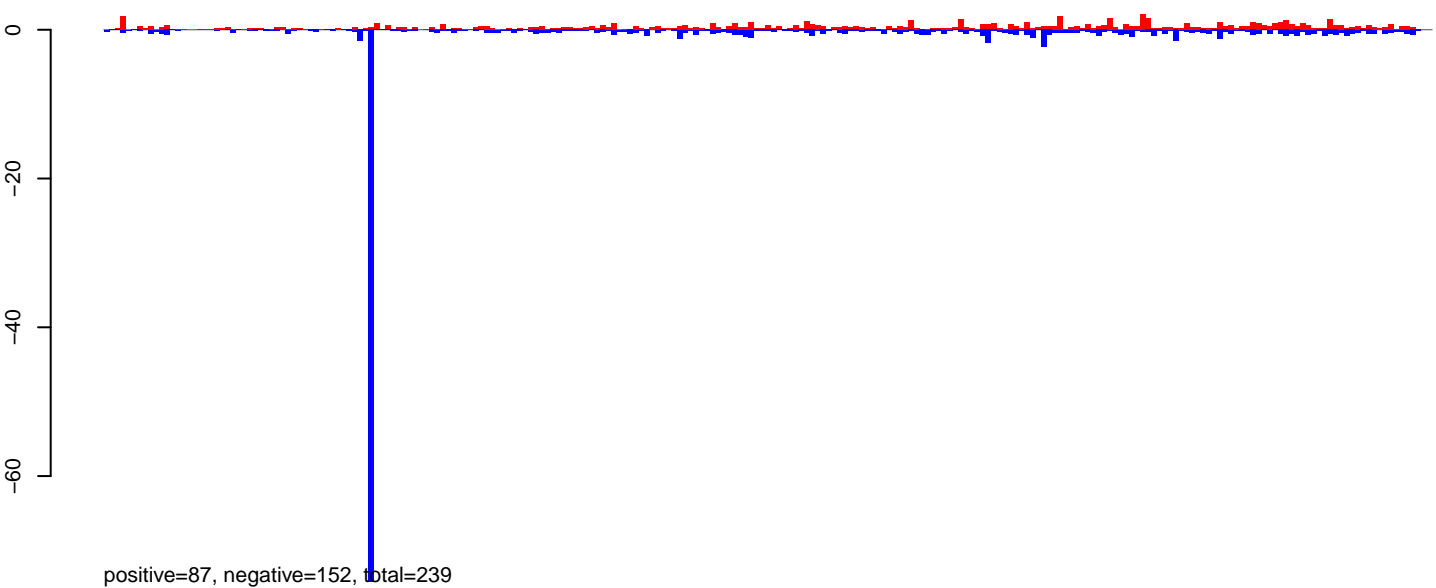

AeAeg_Aag2_NL.M3.24_35.rep

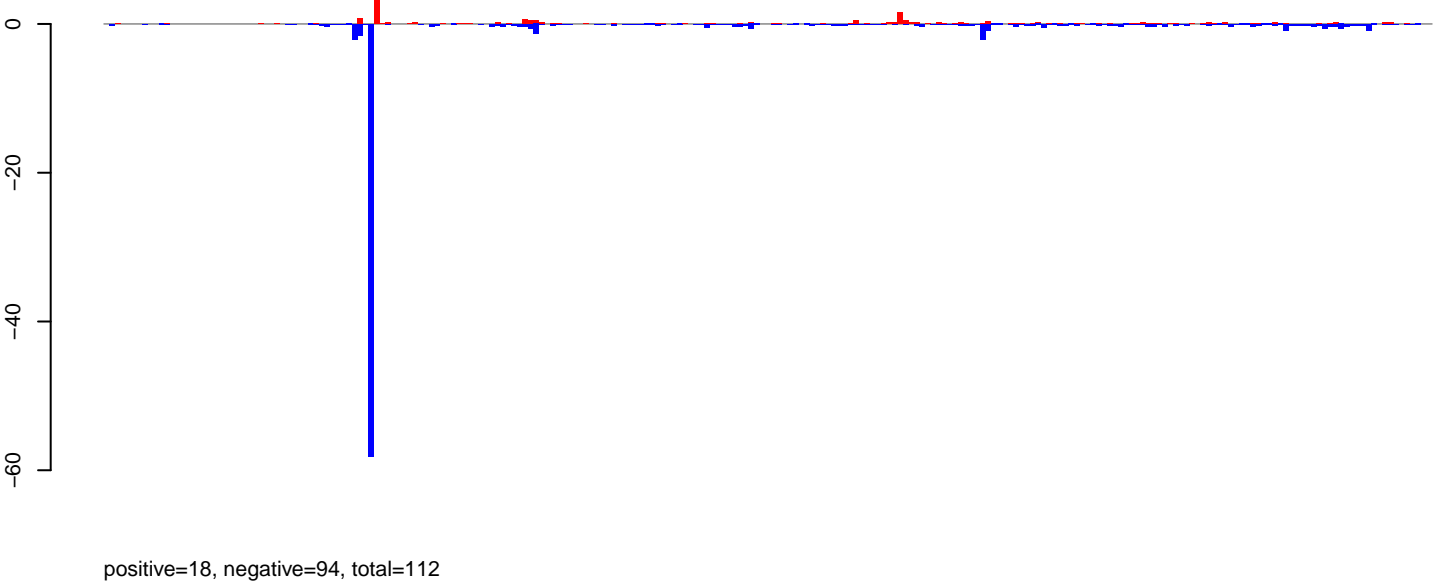

AeAeg_Aag2_NL.M3.rep

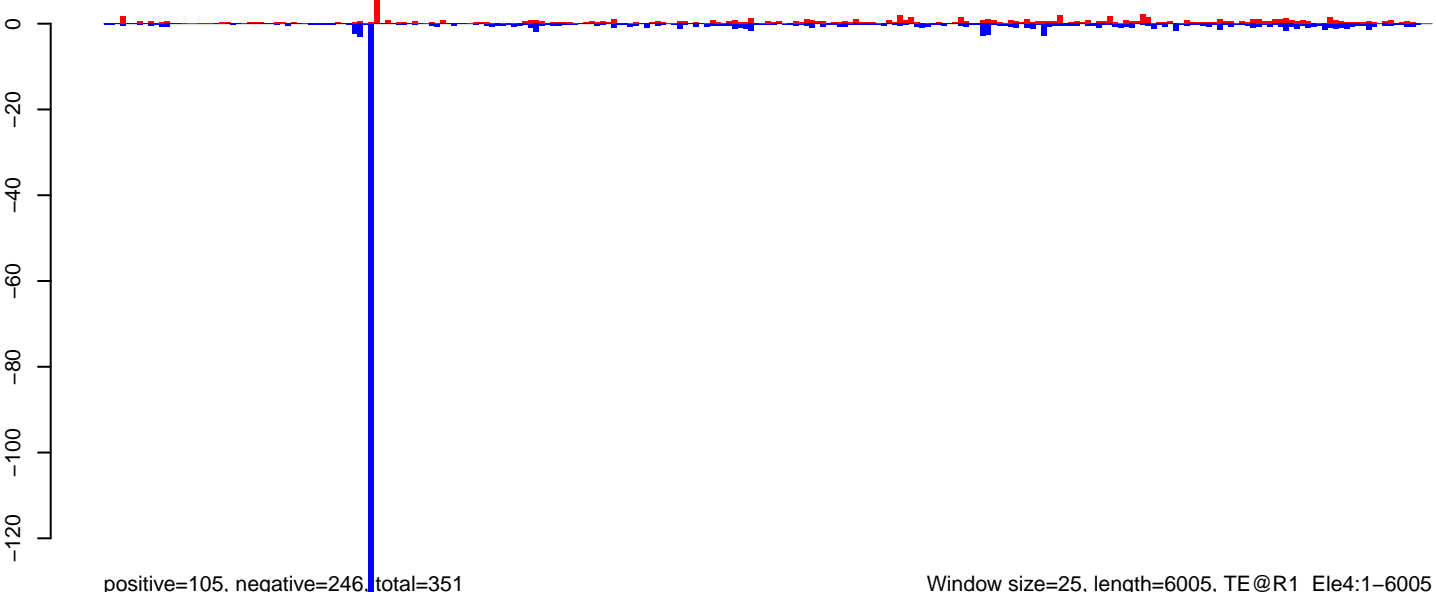

AeAeg_Aag2_NL.M3.18_23.rep

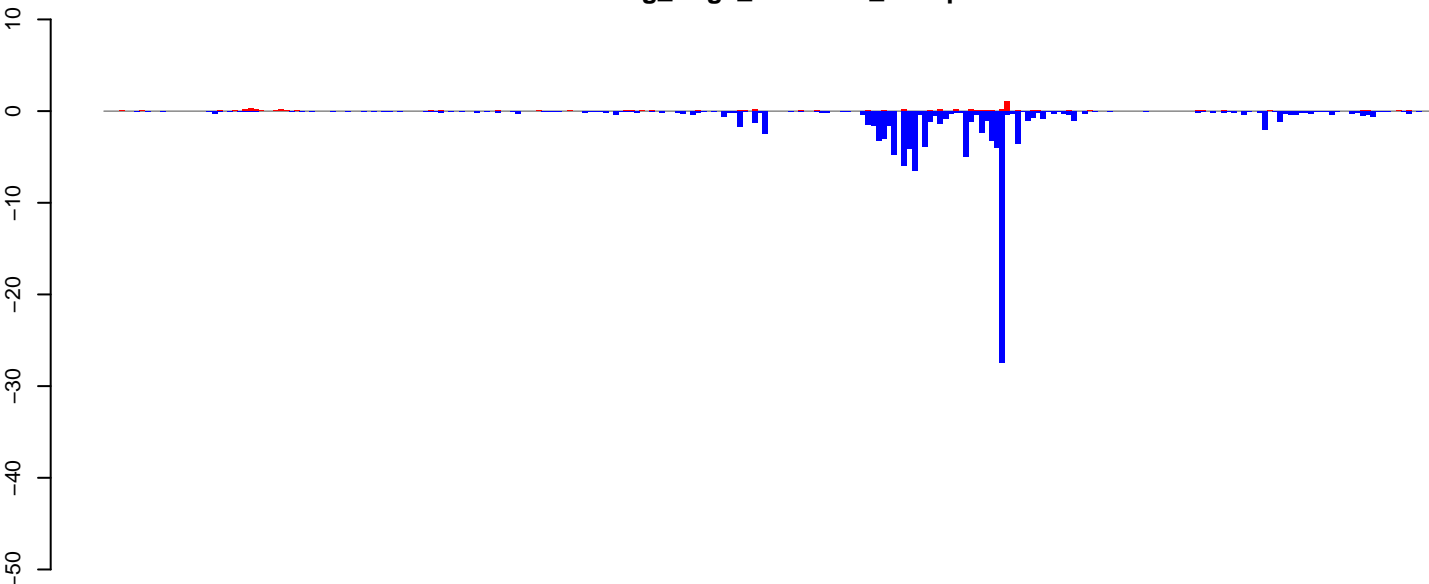

positive=5, negative=117, total=123

AeAeg_Aag2_NL.M3.24_35.rep

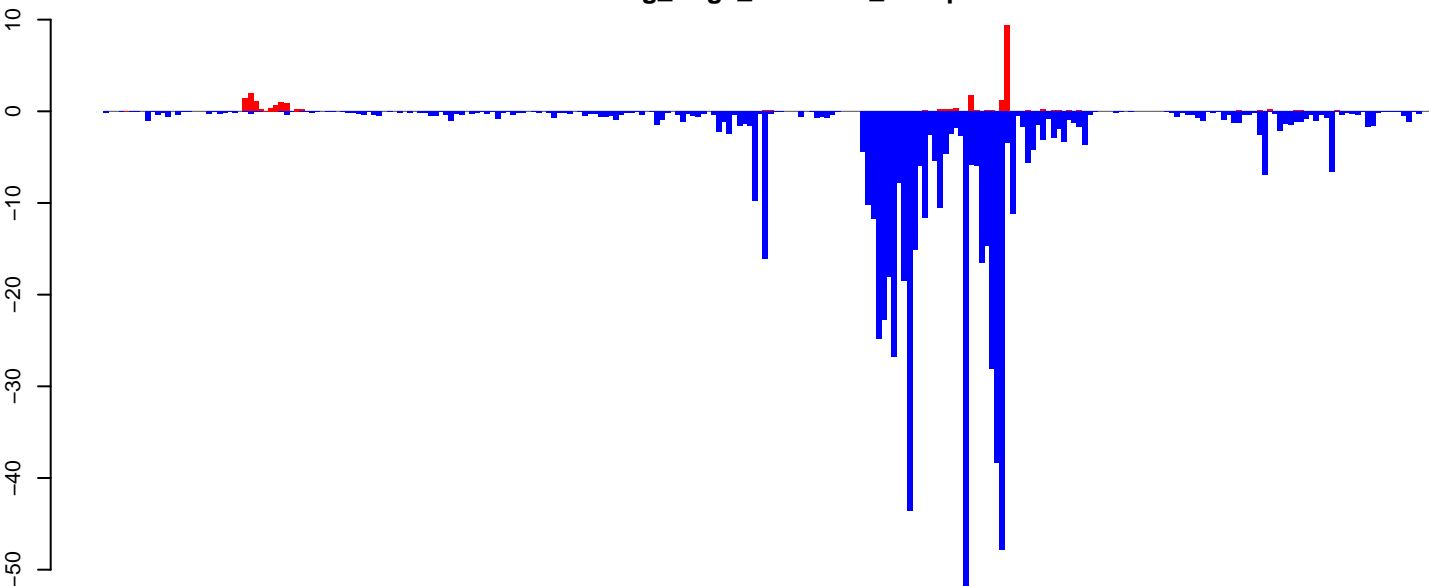

positive=25, negative=623, total=647

AeAeg_Aag2_NL.M3.rep

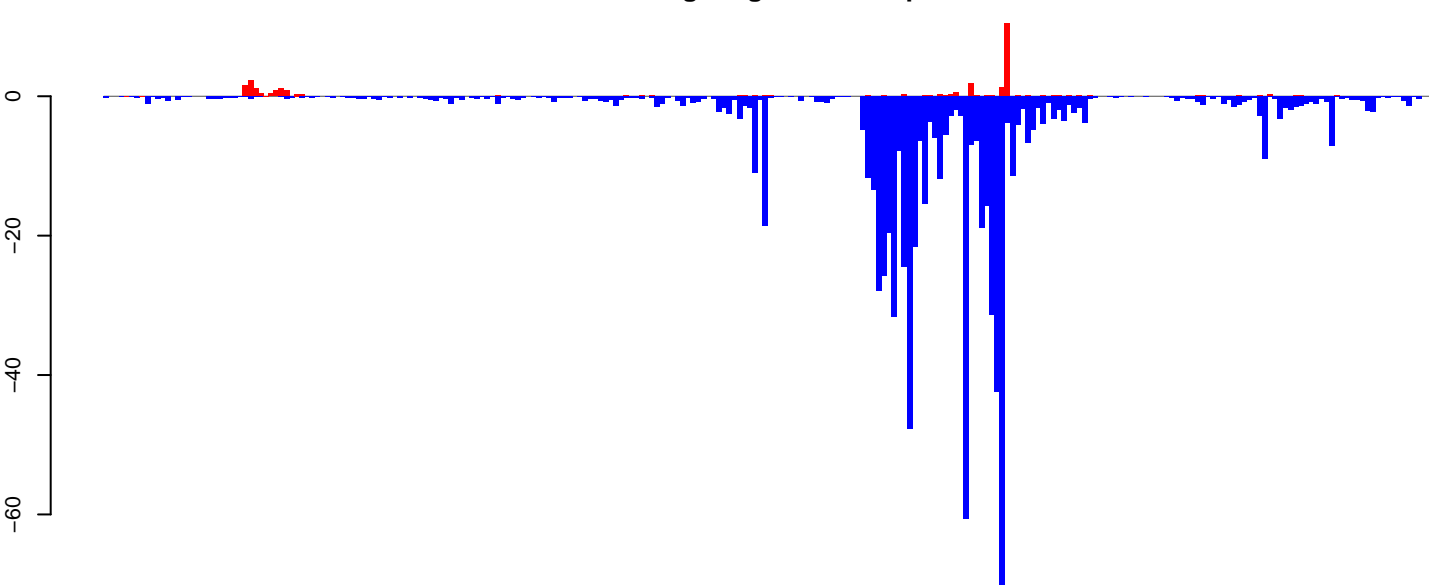

positive=30, negative=740, total=770

Window size=25, length=6432, TE@Gypsy-601_AA-LTR-I:1-6432

0 1000 2000 3000 4000 5000 6000

AeAeg_Aag2_NL.M3.18_23.rep

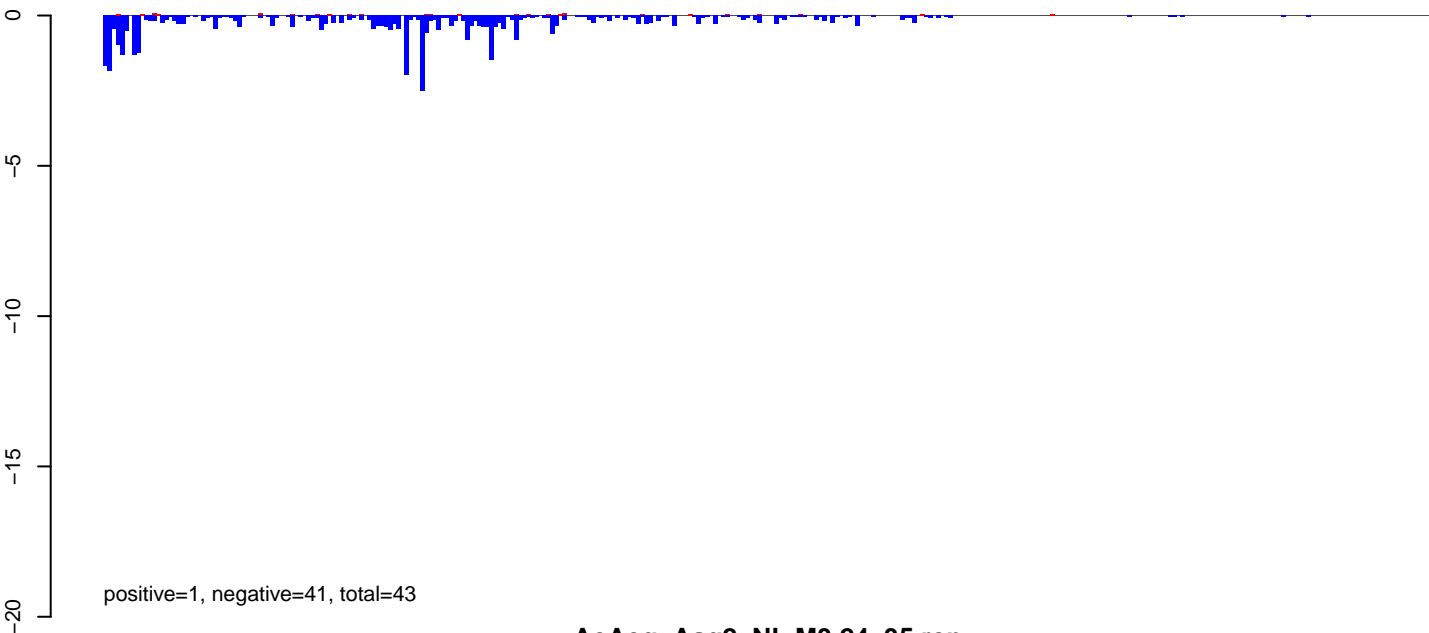

AeAeg_Aag2_NL.M3.24_35.rep

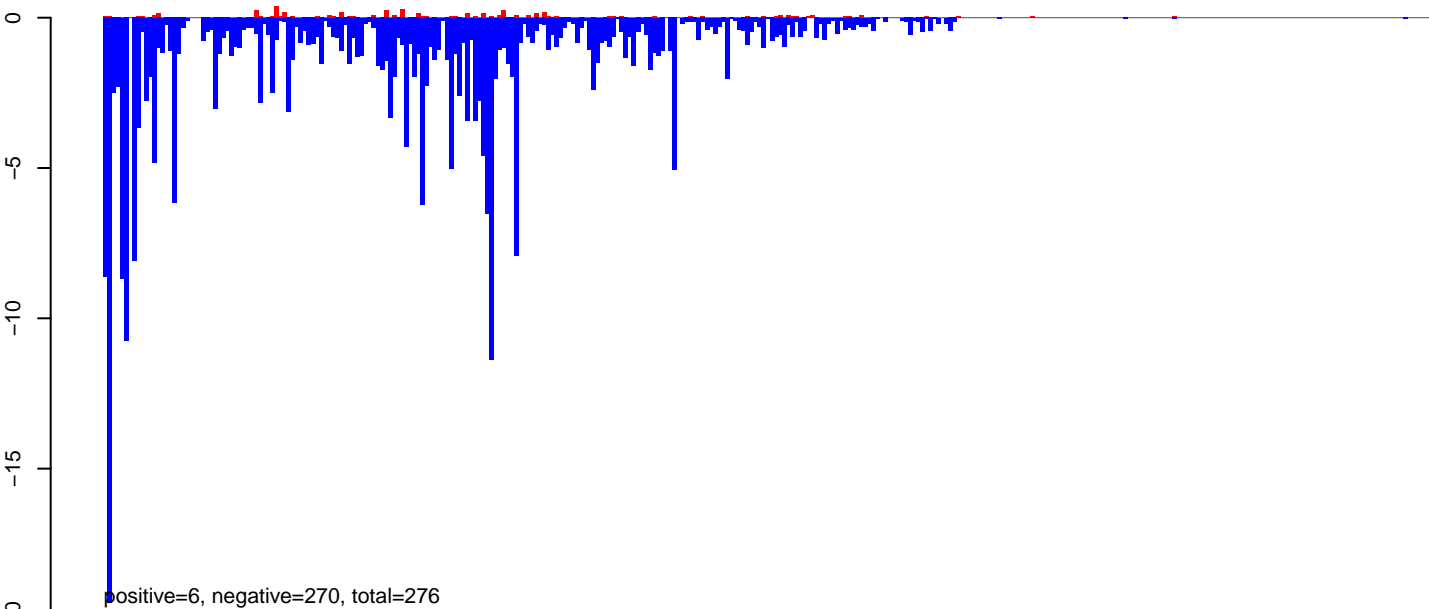

AeAeg_Aag2_NL.M3.rep

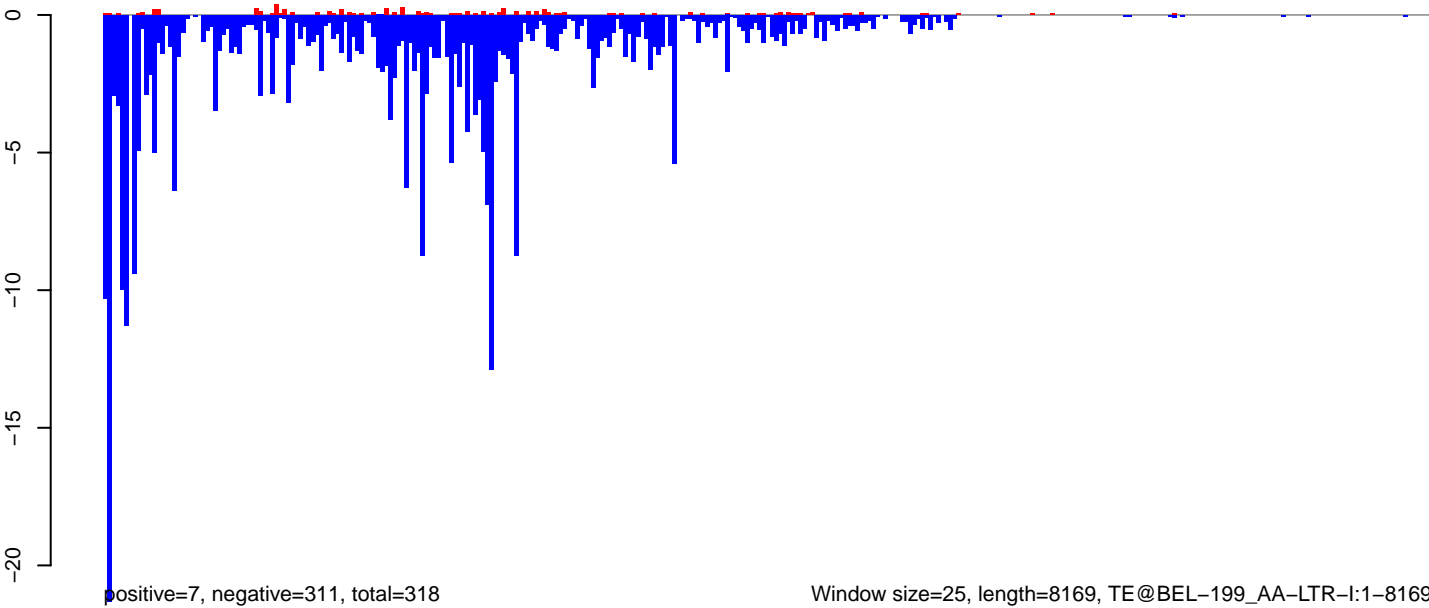

AeAeg_Aag2_NL.M3.18_23.rep

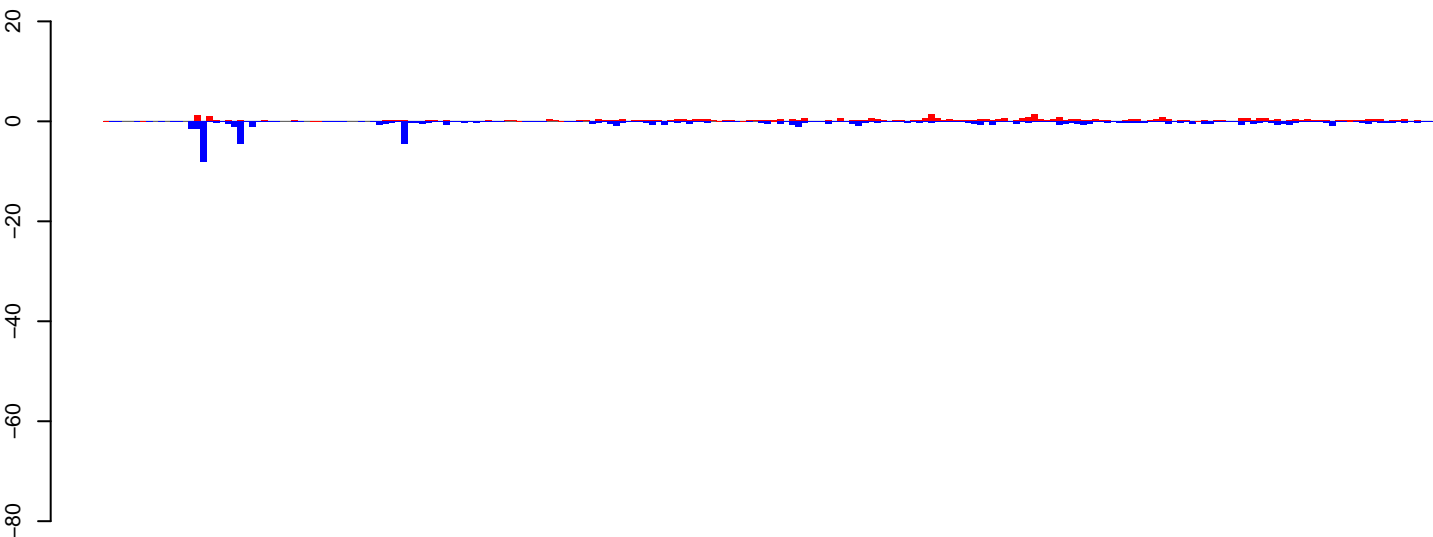

positive=50, negative=68, total=118

AeAeg_Aag2_NL.M3.24_35.rep

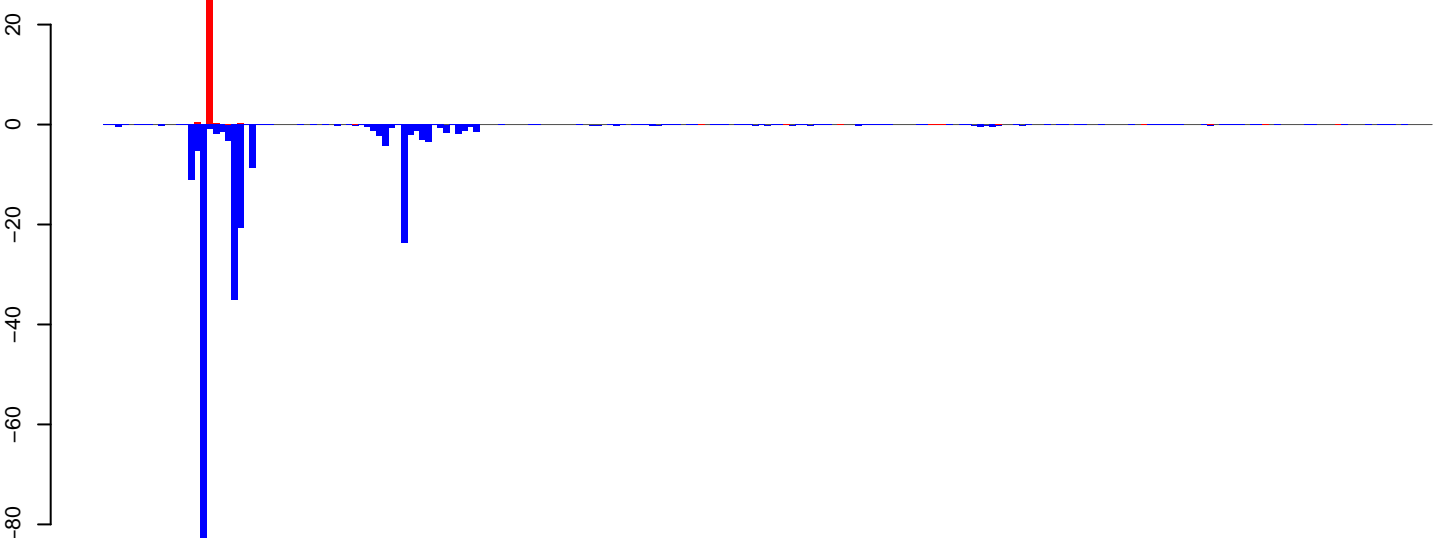

positive=29, negative=244, total=273

AeAeg_Aag2_NL.M3.rep

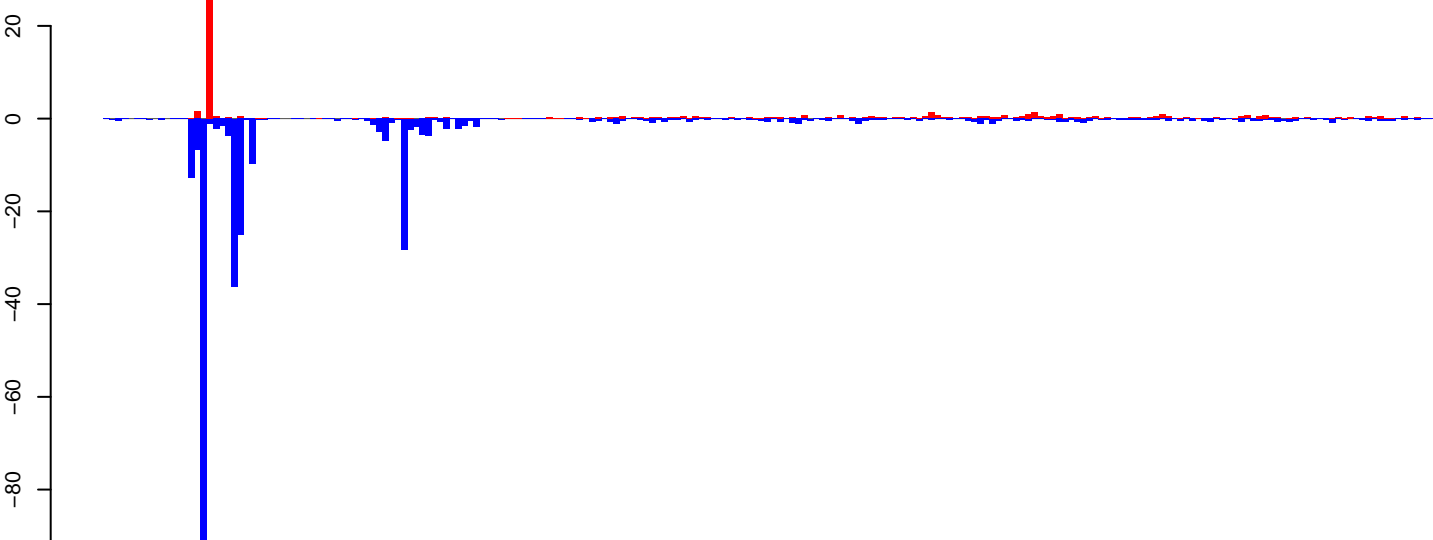

positive=79, negative=312, total=392

Window size=25, length=5466, TE@R1_Ele1:1-5466

0 1000 2000 3000 4000 5000

AeAeg_Aag2_NL.M3.18_23.rep

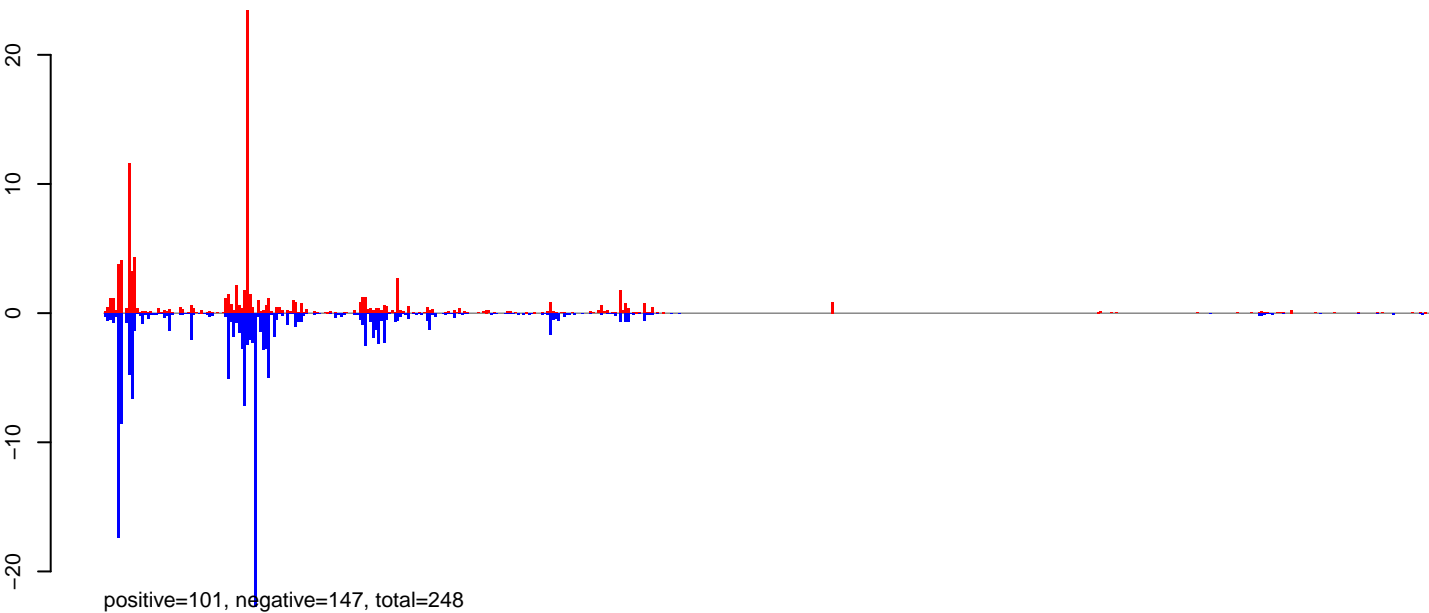

AeAeg_Aag2_NL.M3.24_35.rep

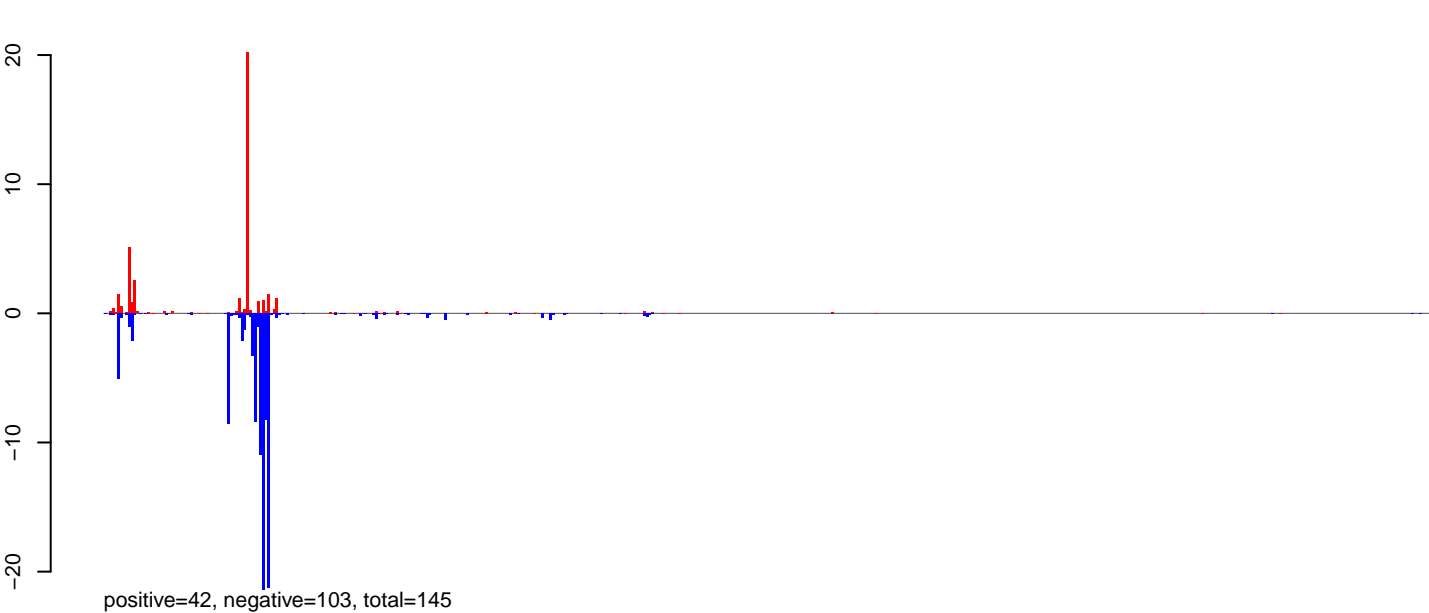

AeAeg_Aag2_NL.M3.rep

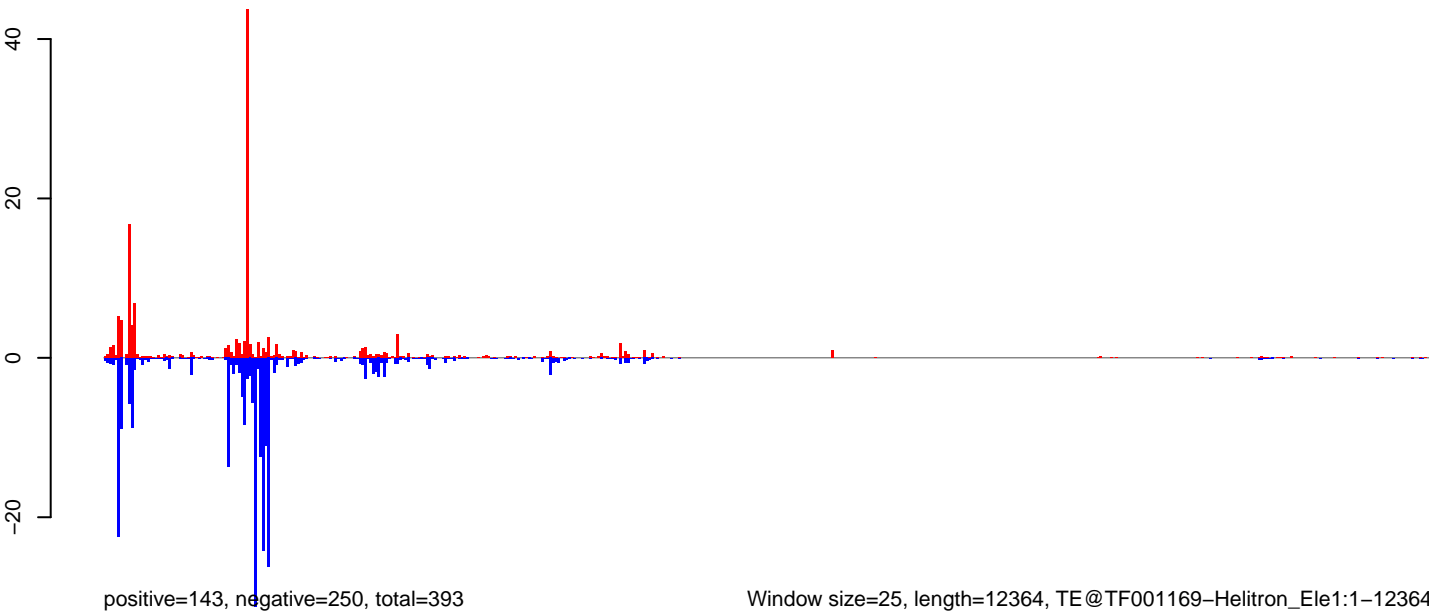

Window size=25, length=12364, TE@TF001169-Helitron_Elements:1-12364

0 2000 4000 6000 8000 10000 12000

AeAeg_Aag2_NL.M3.18_23.rep

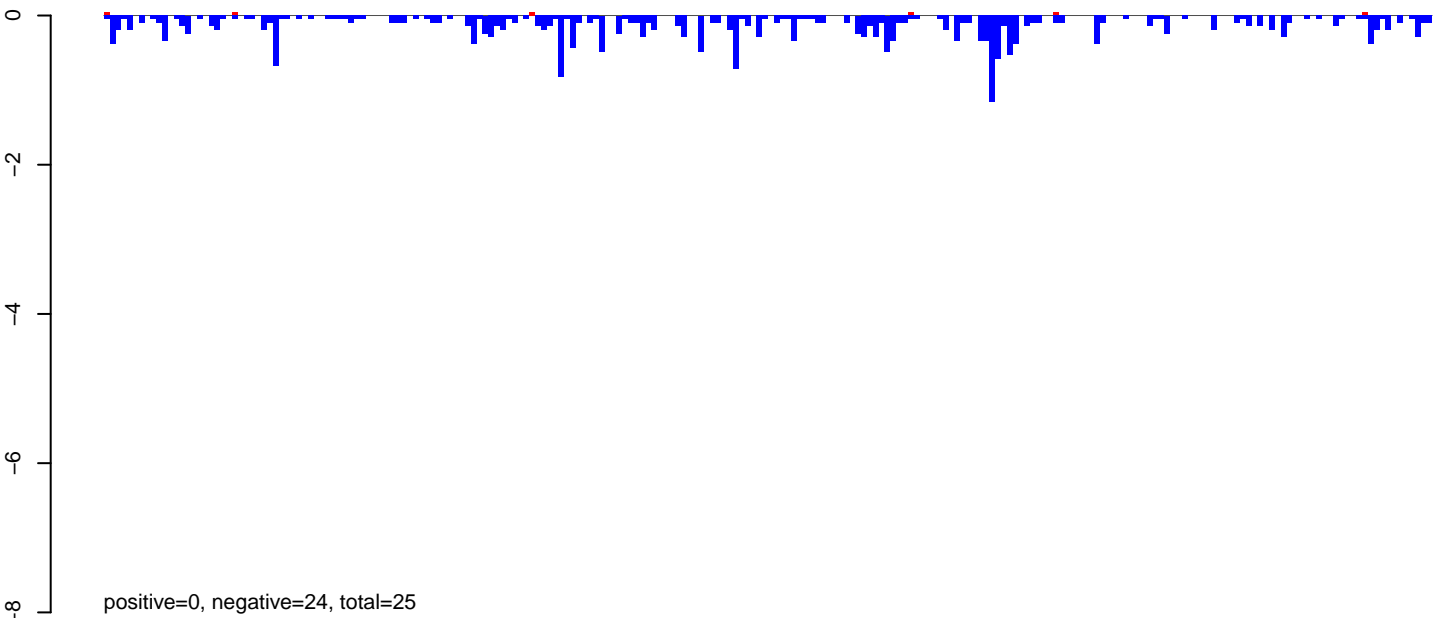

AeAeg_Aag2_NL.M3.24_35.rep

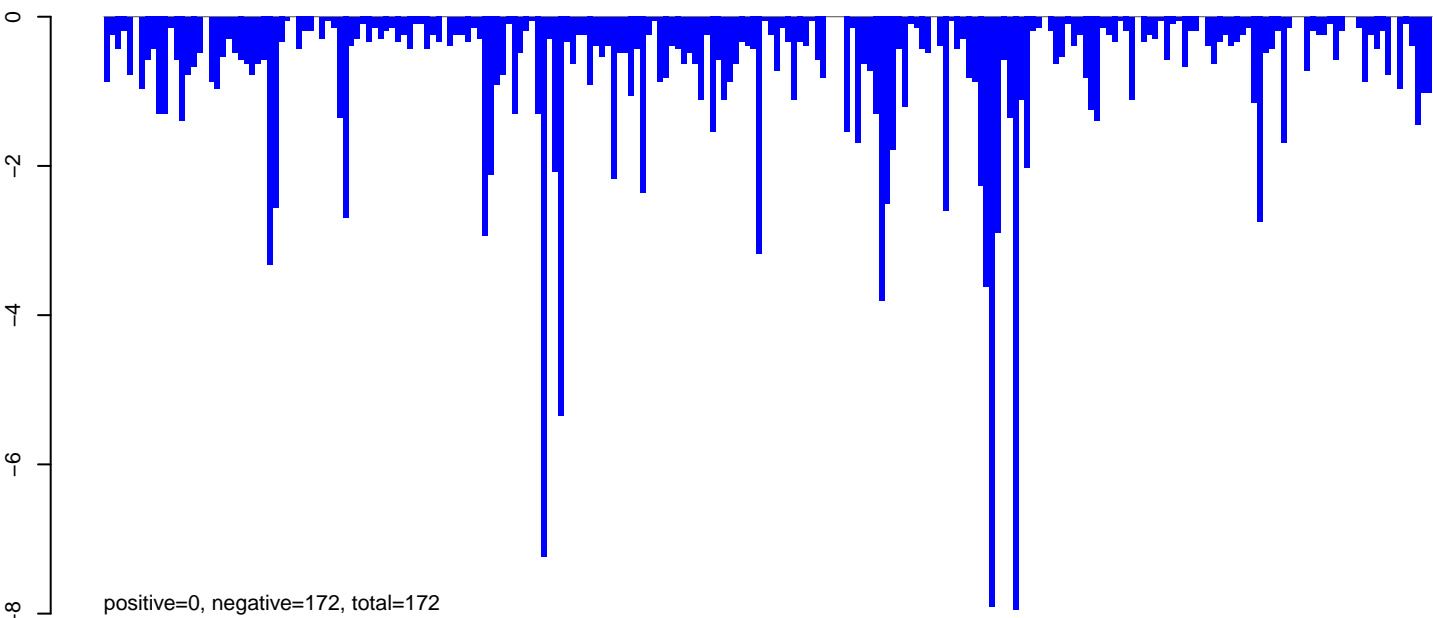

AeAeg_Aag2_NL.M3.rep

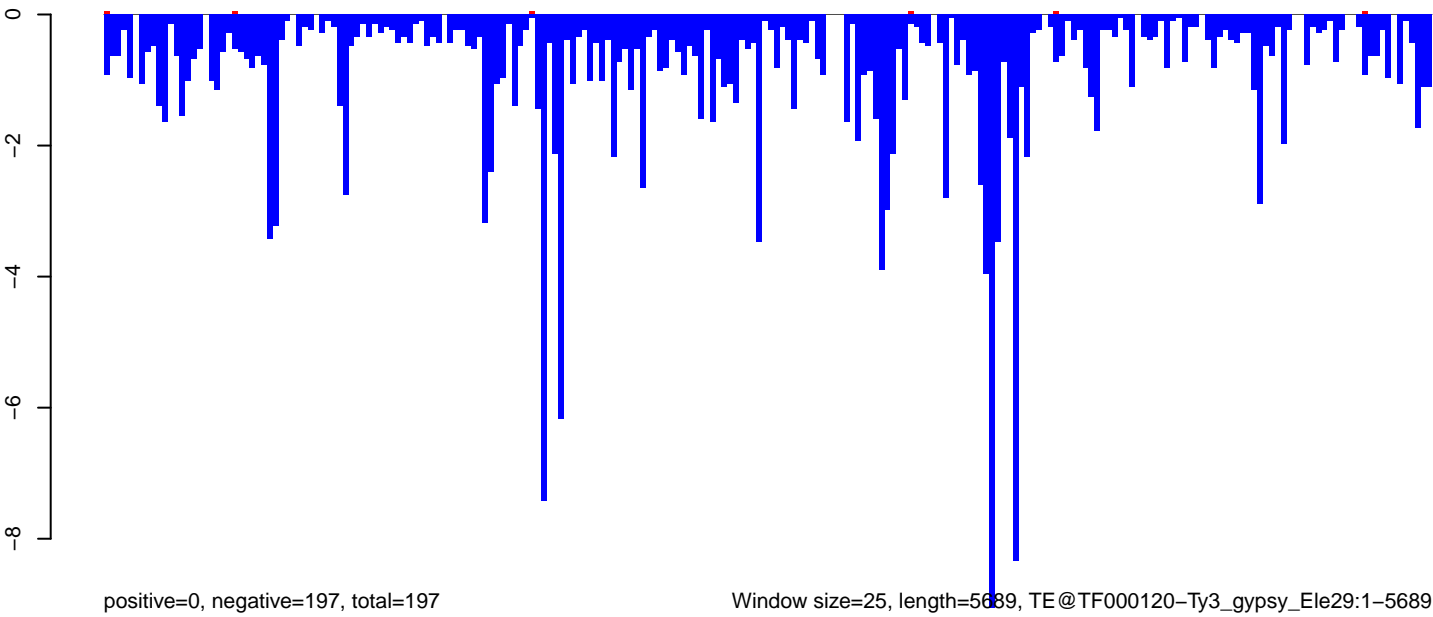

AeAeg_Aag2_NL.M3.18_23.rep

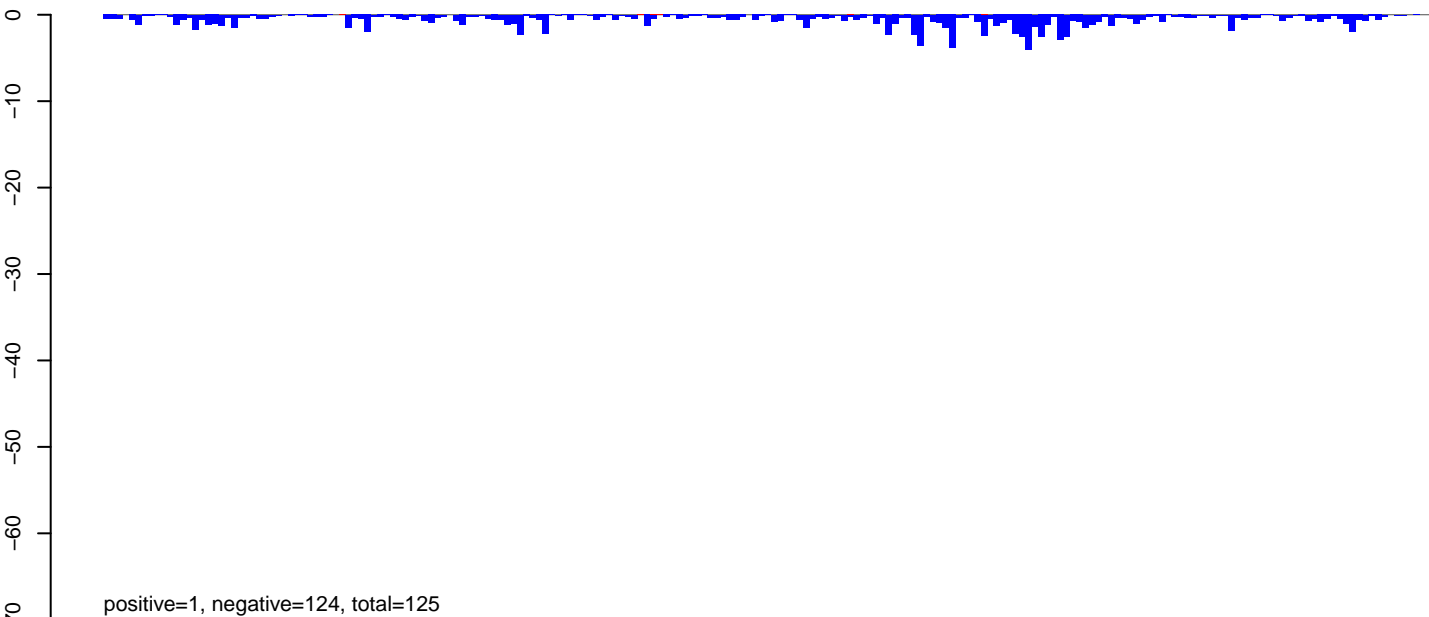

AeAeg_Aag2_NL.M3.24_35.rep

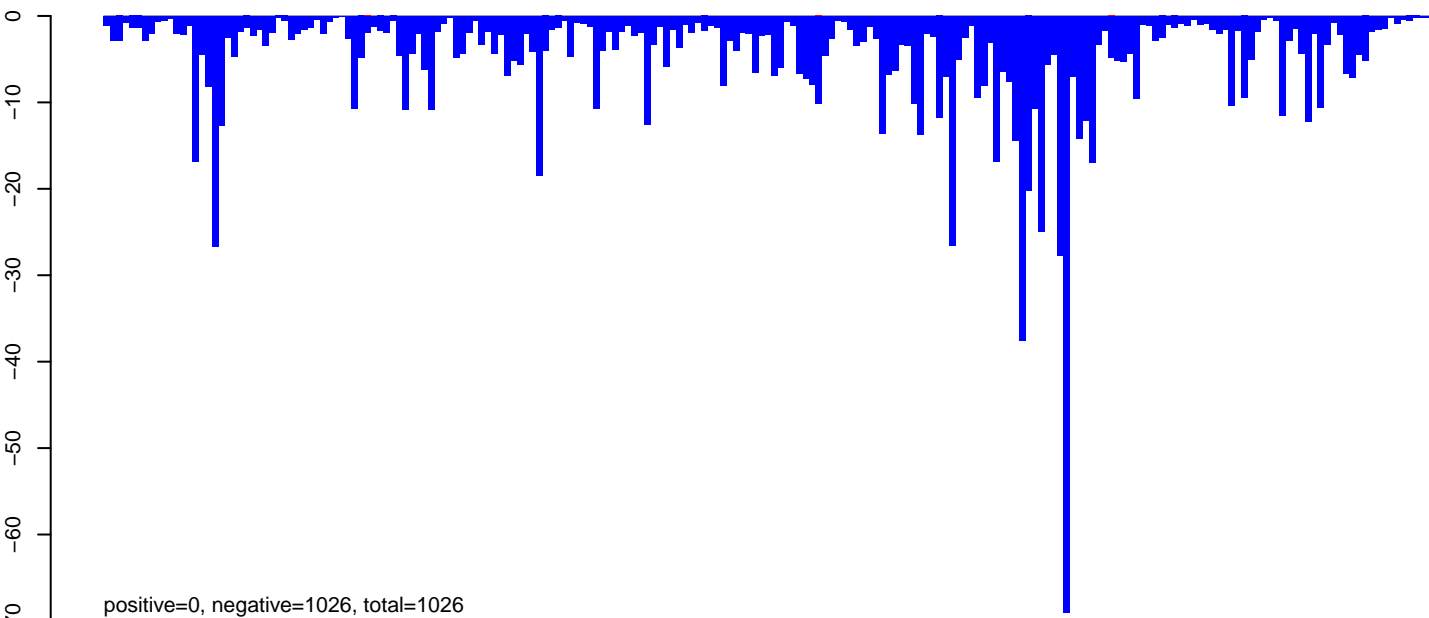

AeAeg_Aag2_NL.M3.rep

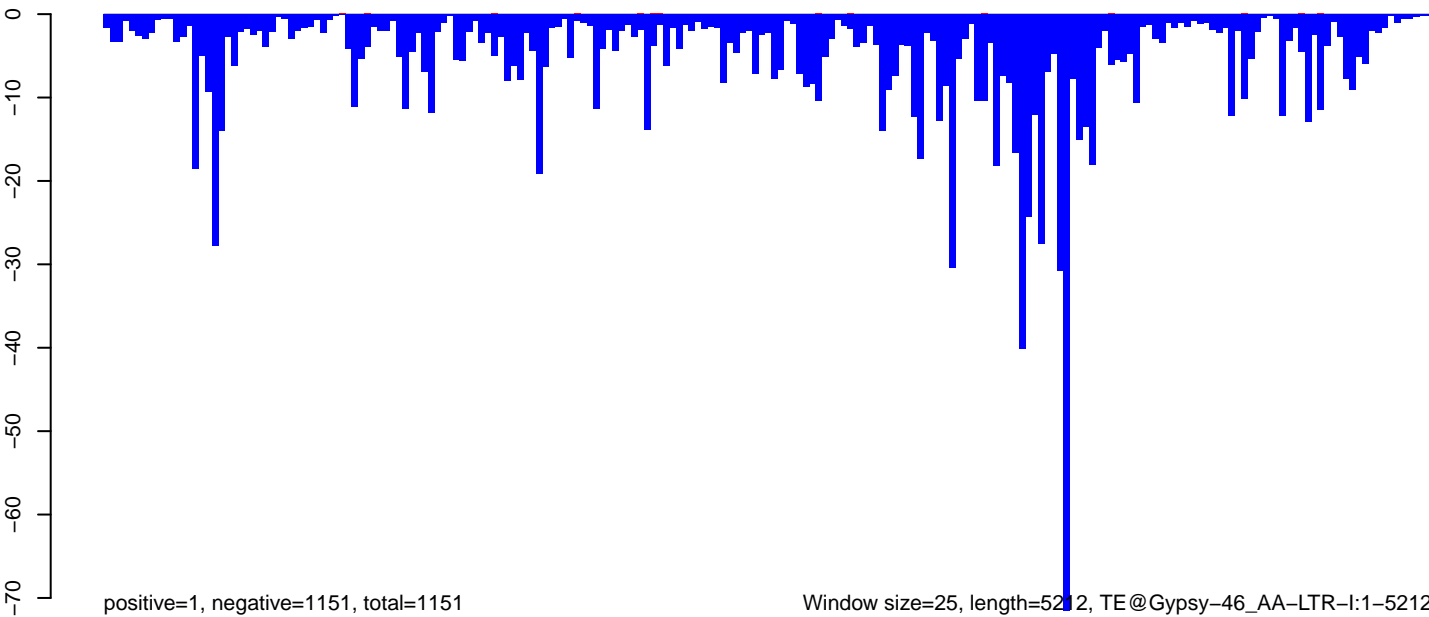

0 1000 2000 3000 4000 5000

AeAeg_Aag2_NL.M3.18_23.rep

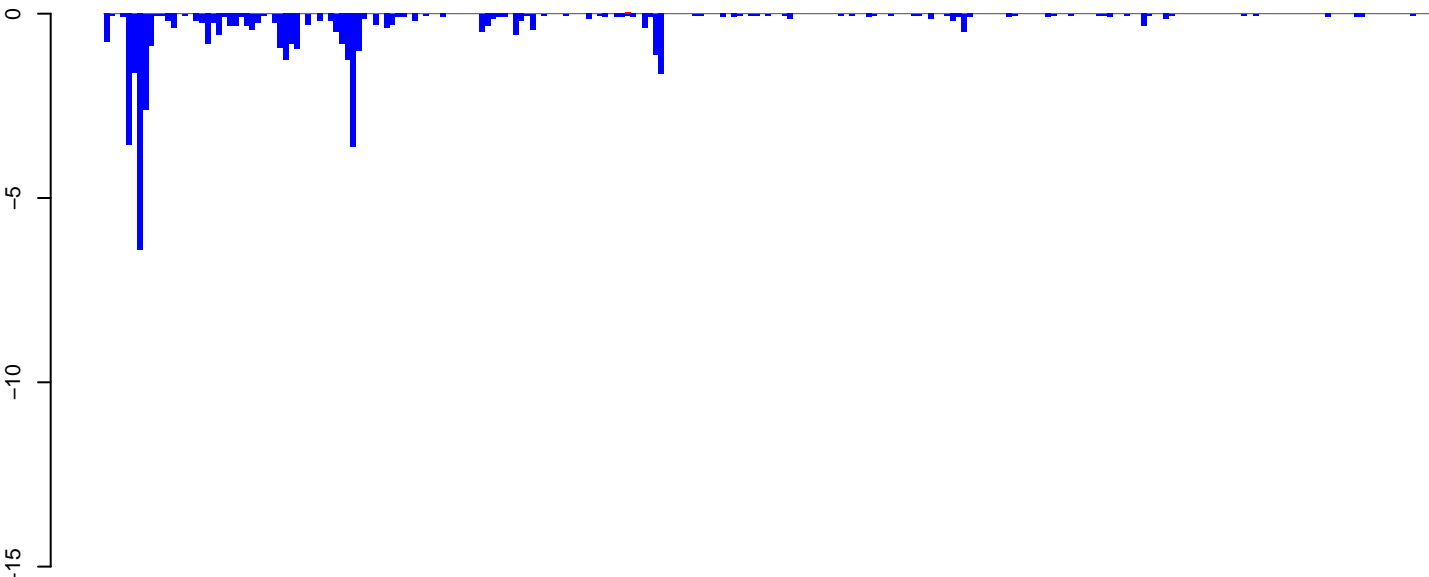

positive=0, negative=44, total=44

AeAeg_Aag2_NL.M3.24_35.rep

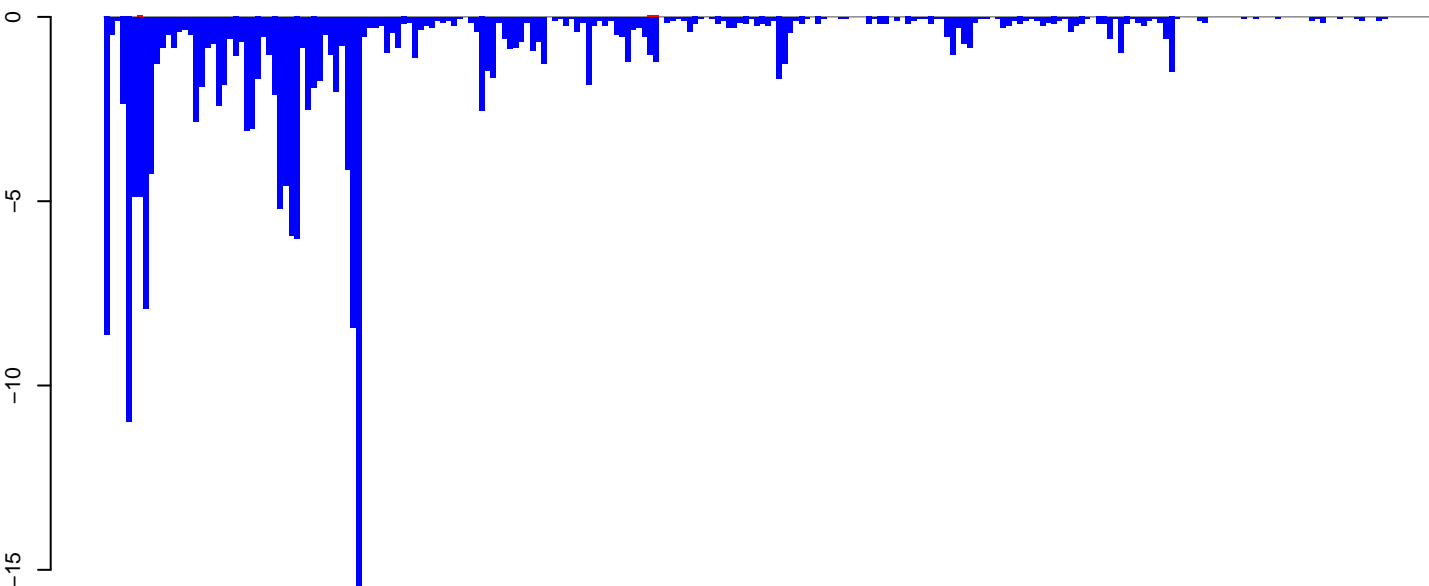

positive=0, negative=184, total=184

AeAeg_Aag2_NL.M3.rep



positive=0, negative=228, total=228

Window size=25, length=5910, TE@Gypsy-104_AA-LTR-I:1-5910

0 1000 2000 3000 4000 5000 6000

AeAeg_Aag2_NL.M3.18_23.rep

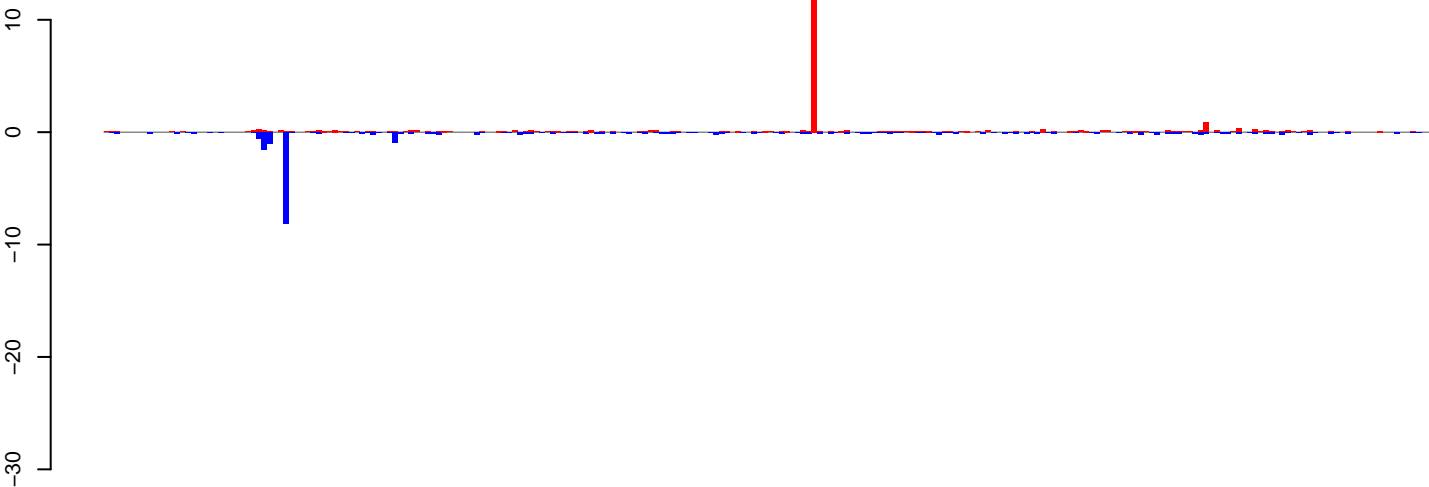

positive=29, negative=24, total=53

AeAeg_Aag2_NL.M3.24_35.rep

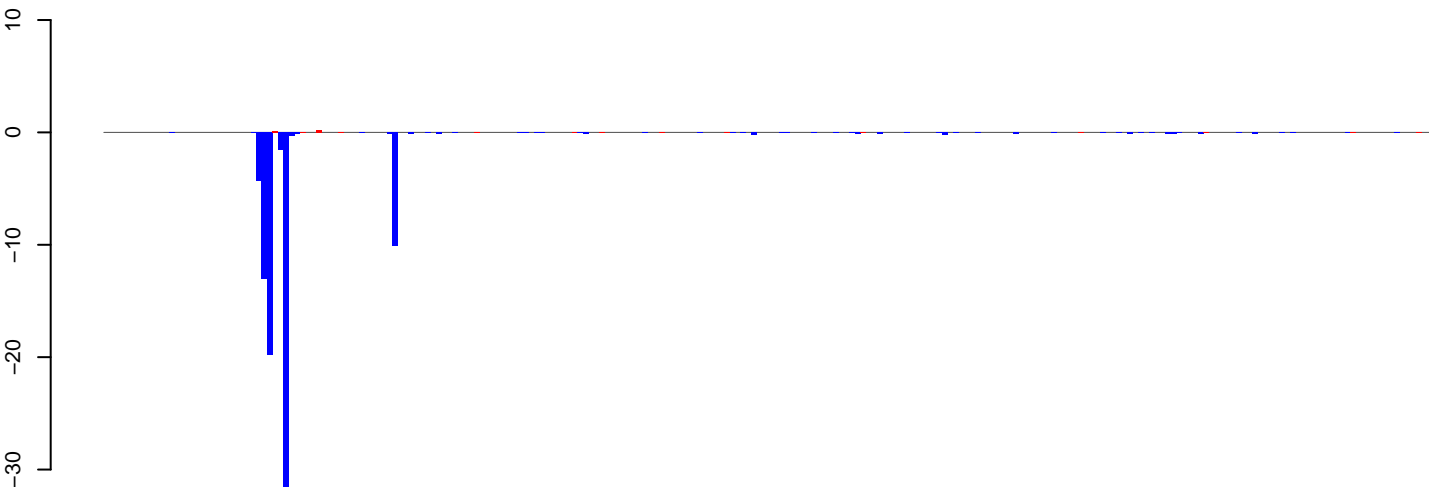

positive=1, negative=89, total=90

AeAeg_Aag2_NL.M3.rep

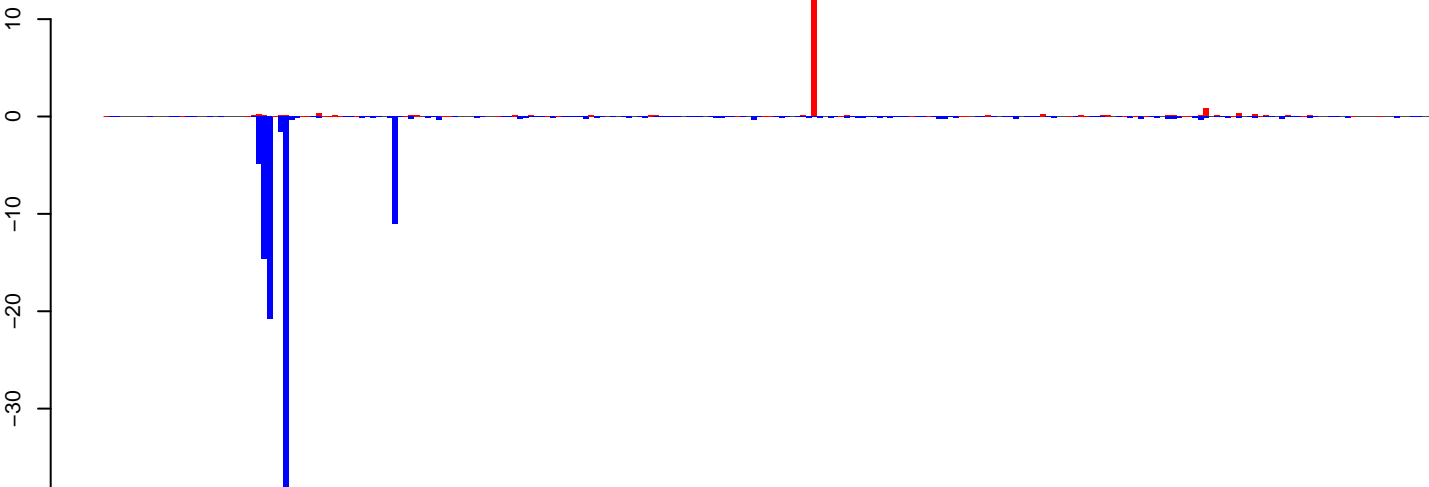

positive=30, negative=113, total=143

Window size=25, length=6094, TE@Loner_Ele1:1-6094

0 1000 2000 3000 4000 5000 6000

AeAeg_Aag2_NL.M3.18_23.rep

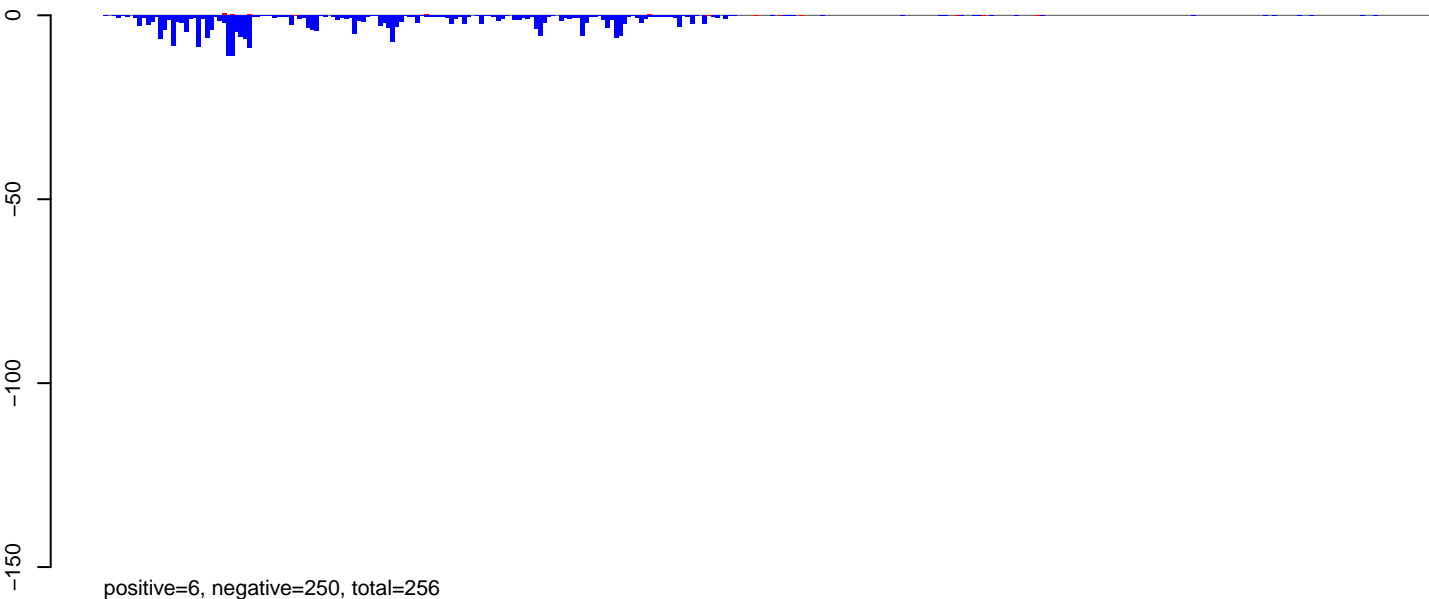

AeAeg_Aag2_NL.M3.24_35.rep

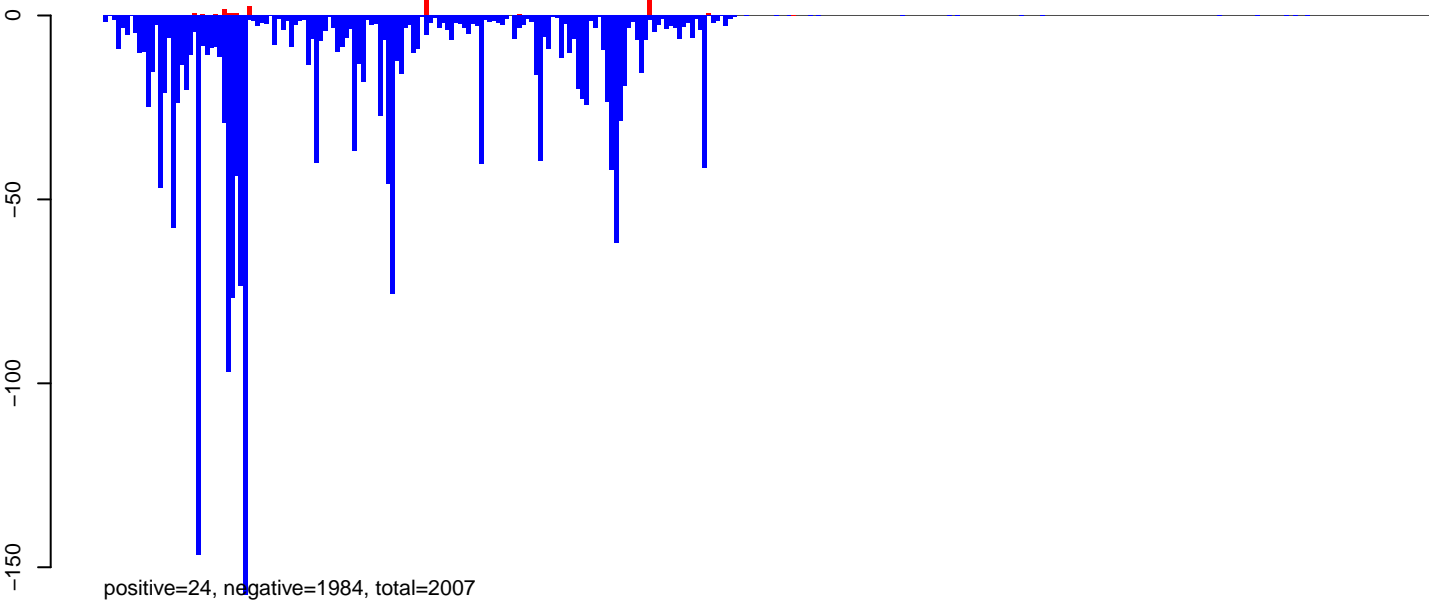

AeAeg_Aag2_NL.M3.rep

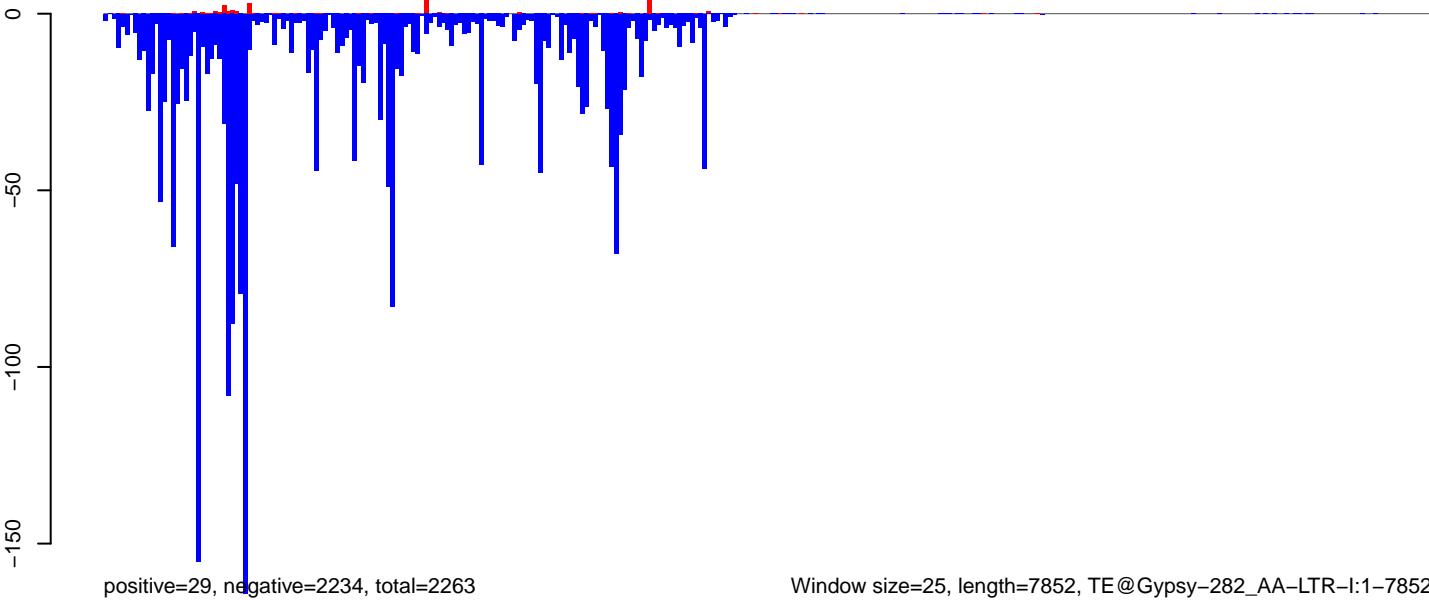

Window size=25, length=7852, TE@Gypsy-282_AA-LTR-I:1-7852

0 2000 4000 6000 8000

AeAeg_Aag2_NL.M3.18_23.rep

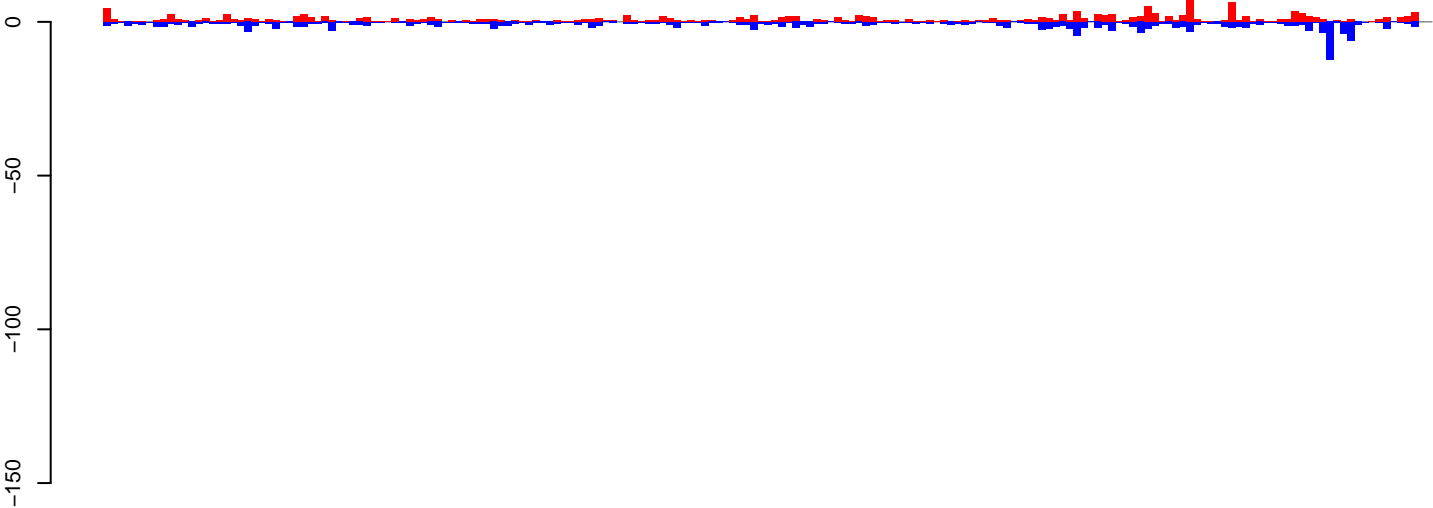

positive=161, negative=179, total=340

AeAeg_Aag2_NL.M3.24_35.rep



positive=14, negative=305, total=319

AeAeg_Aag2_NL.M3.rep

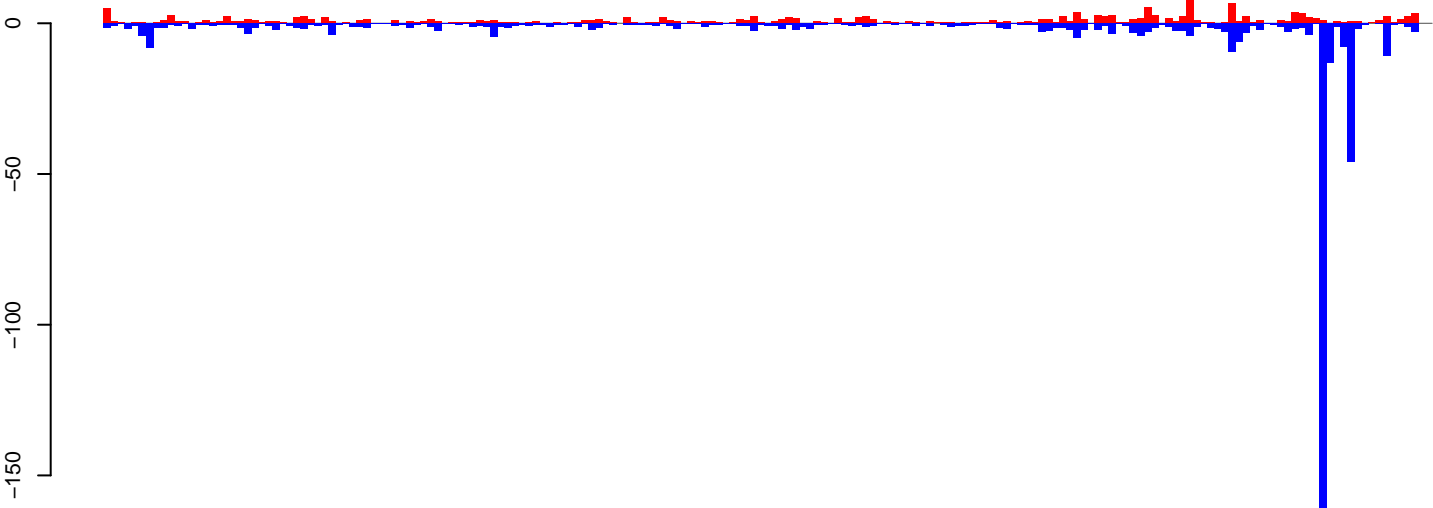

positive=174, negative=485, total=659

Window size=25, length=4709, TE@LINE-1, AA:1-4709

AeAeg_Aag2_NL.M3.18_23.rep

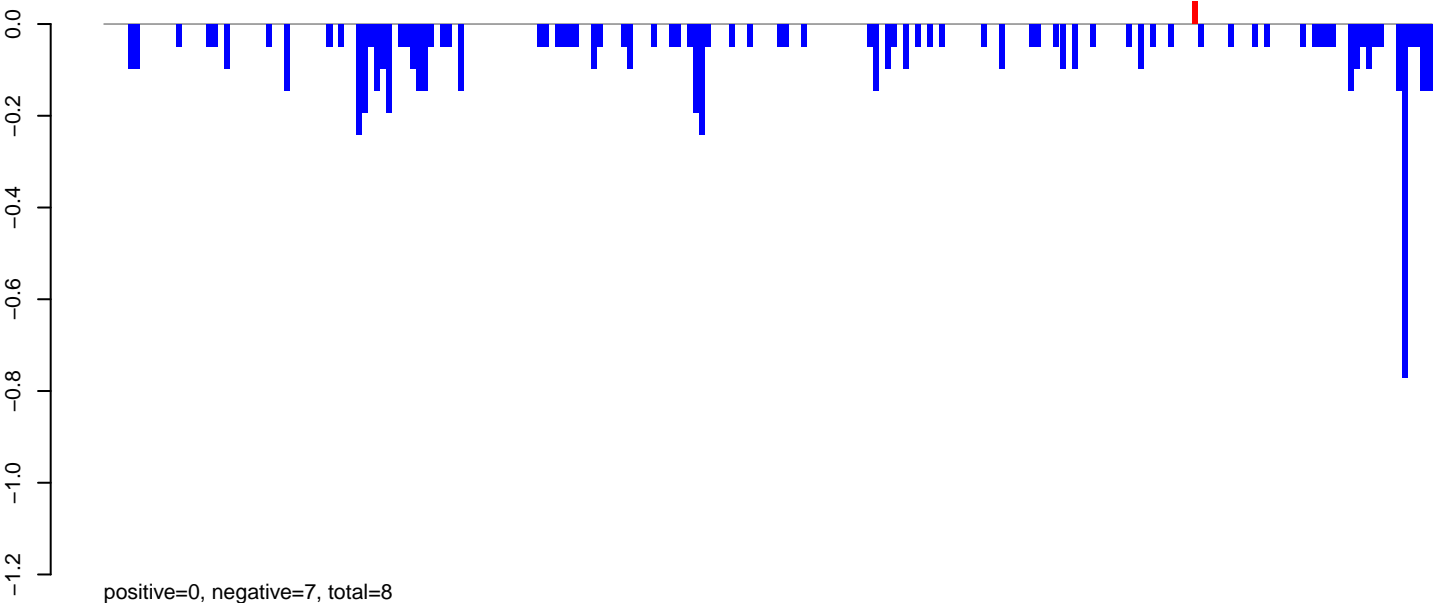

AeAeg_Aag2_NL.M3.24_35.rep

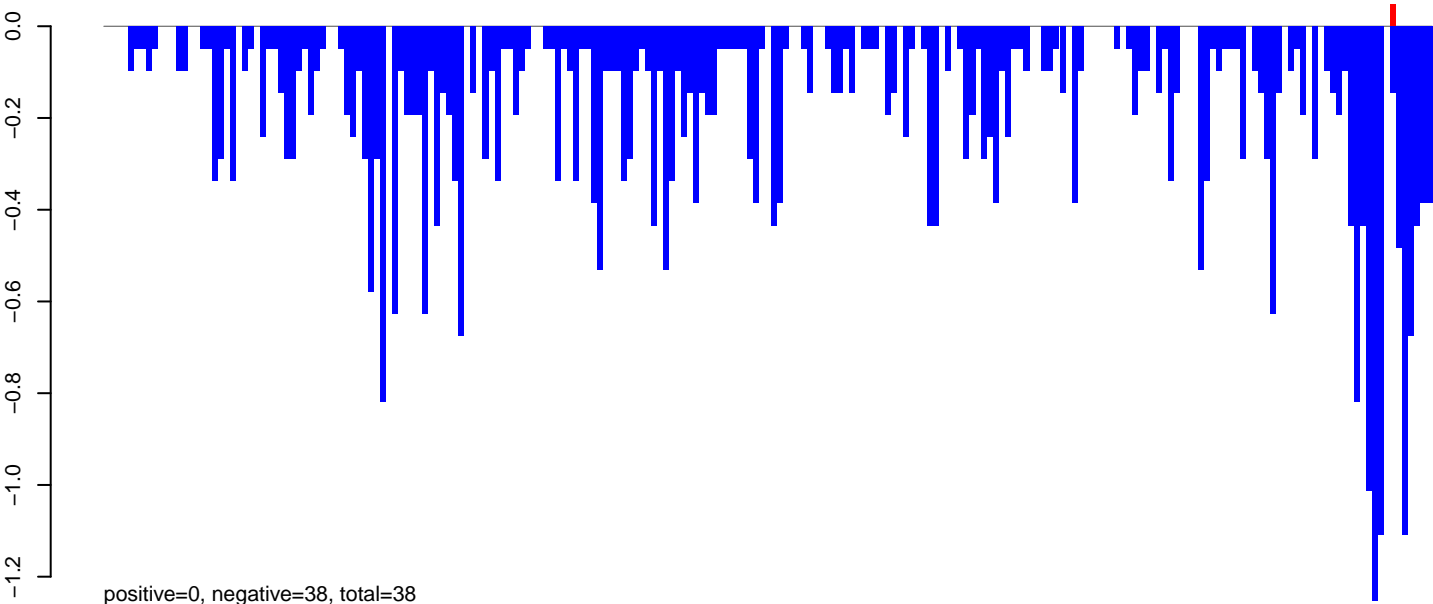

AeAeg_Aag2_NL.M3.rep

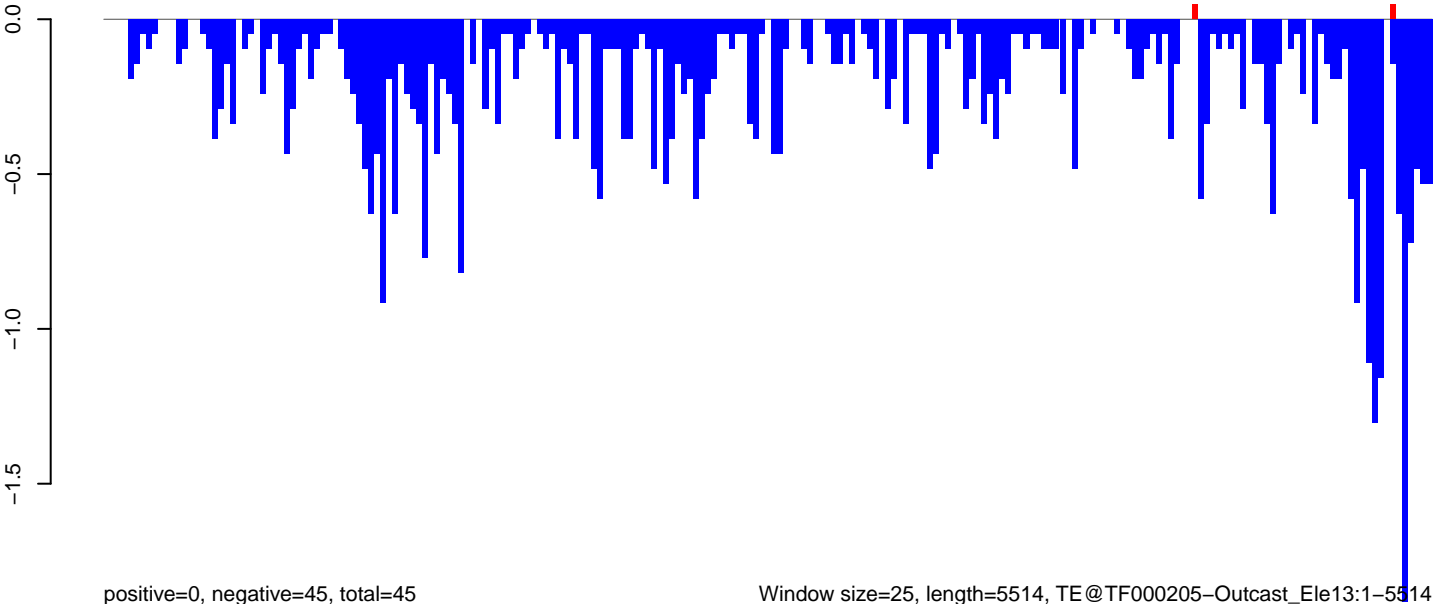

Window size=25, length=5514, TE@TF000205-Outcast_Ele13:1-5514

0 1000 2000 3000 4000 5000

AeAeg_Aag2_NL.M3.18_23.rep

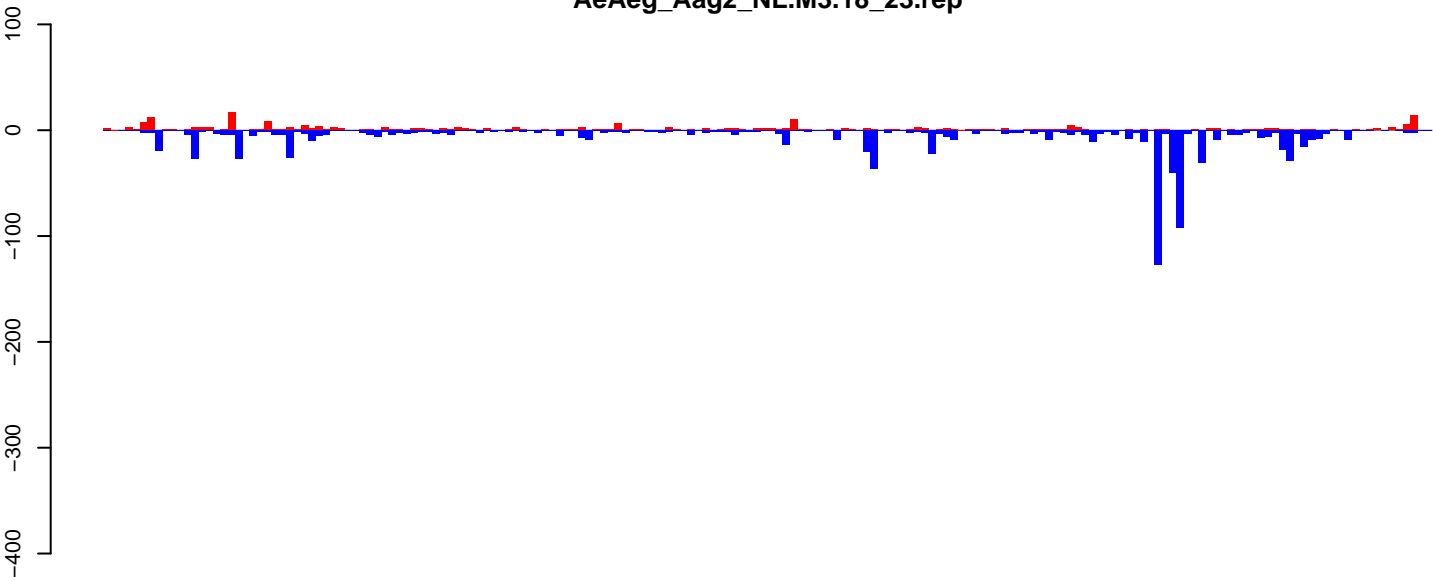

positive=241, negative=936, total=1177

AeAeg_Aag2_NL.M3.24_35.rep

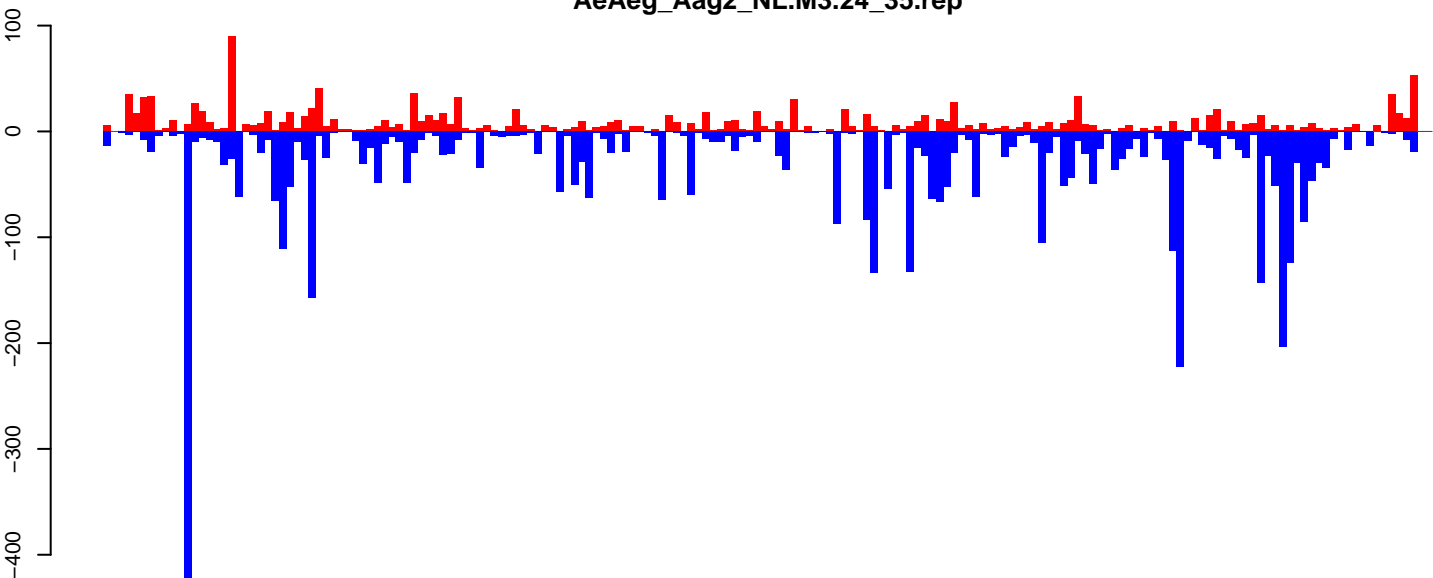

positive=1486, negative=4703, total=6188

AeAeg_Aag2_NL.M3.rep

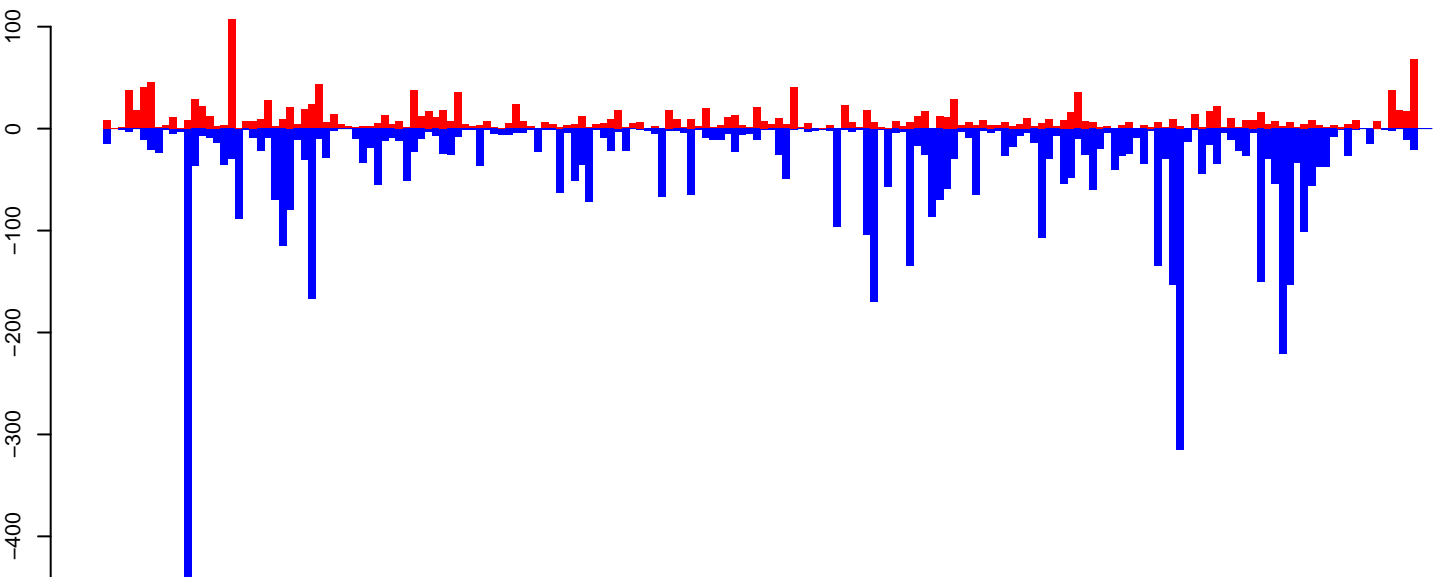

positive=1727, negative=5638, total=7365

Window size=25, length=4531, TE@TF000691-Ty1_copia_Ele56:1-4531

0 1000 2000 3000 4000

AeAeg_Aag2_NL.M3.18_23.rep

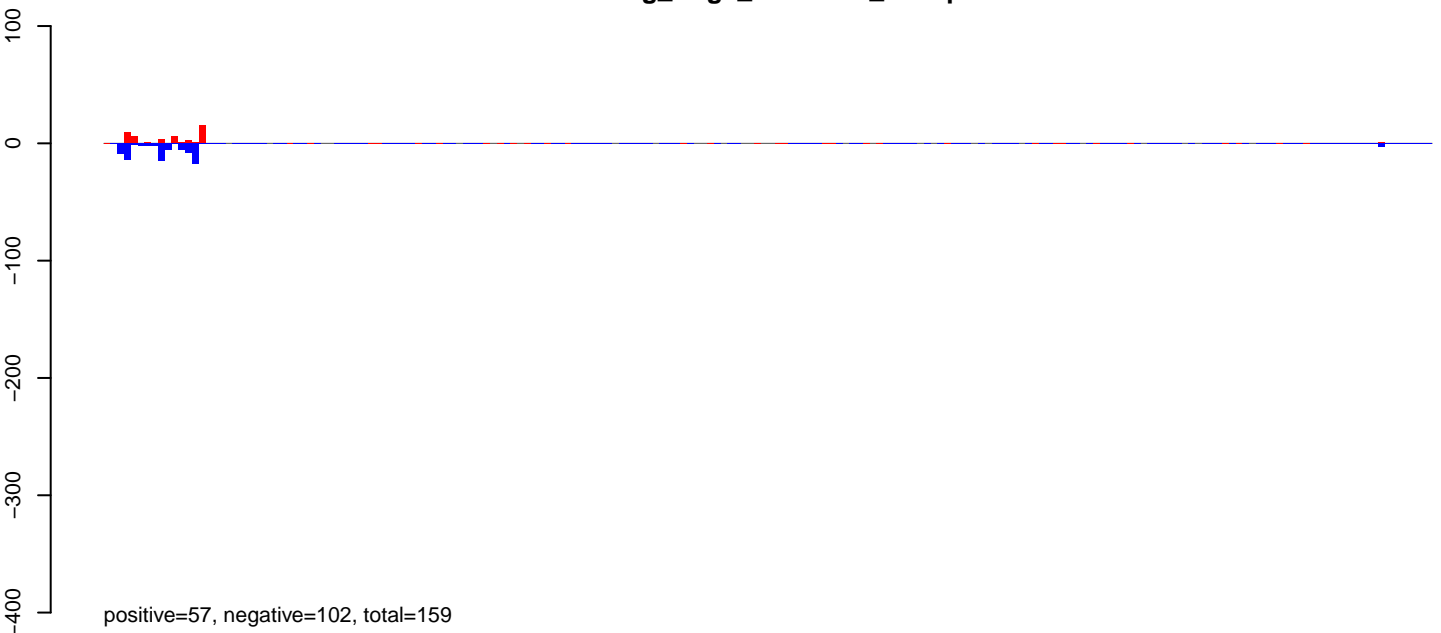

AeAeg_Aag2_NL.M3.24_35.rep

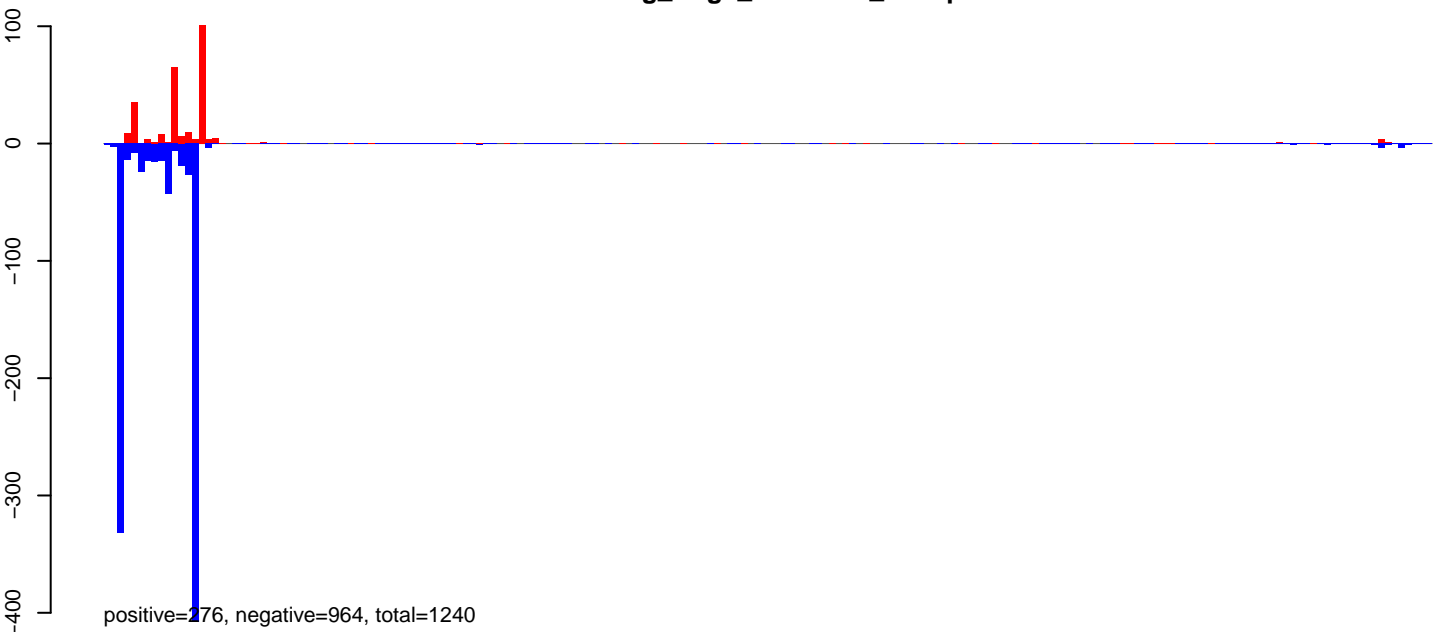

AeAeg_Aag2_NL.M3.rep

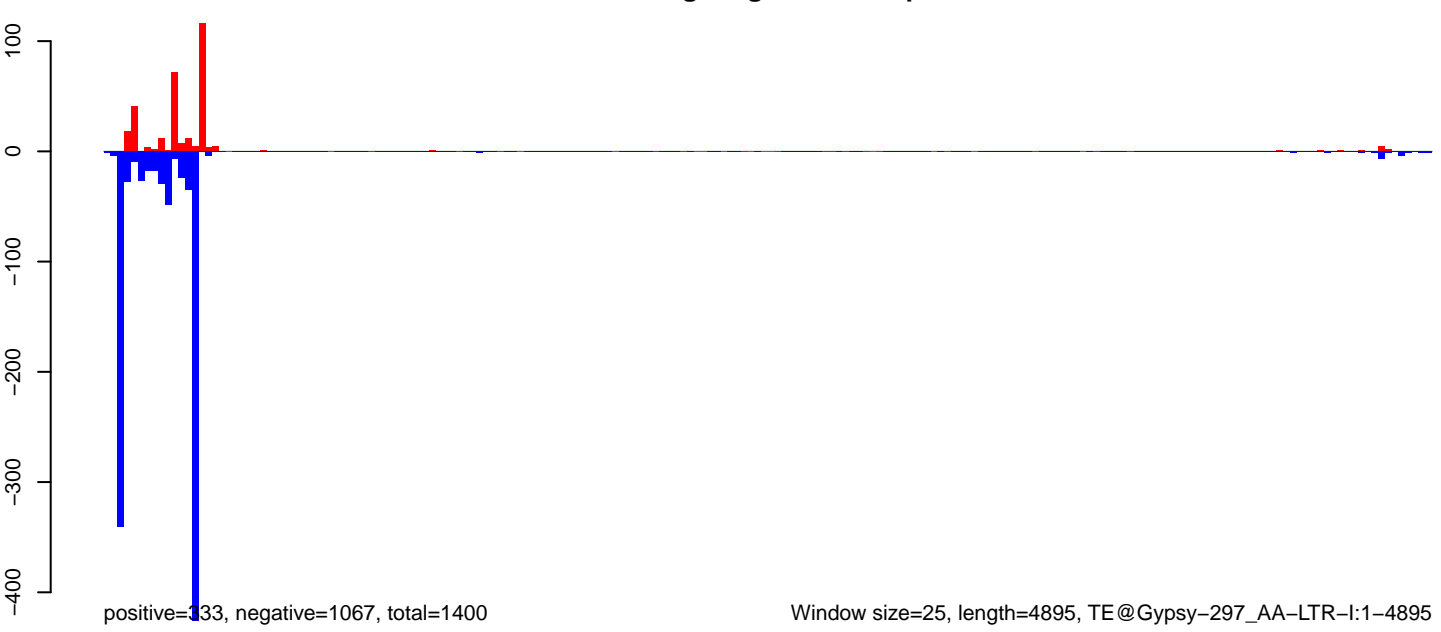

AeAeg_Aag2_NL.M3.18_23.rep



positive=6, negative=88, total=94

AeAeg_Aag2_NL.M3.24_35.rep

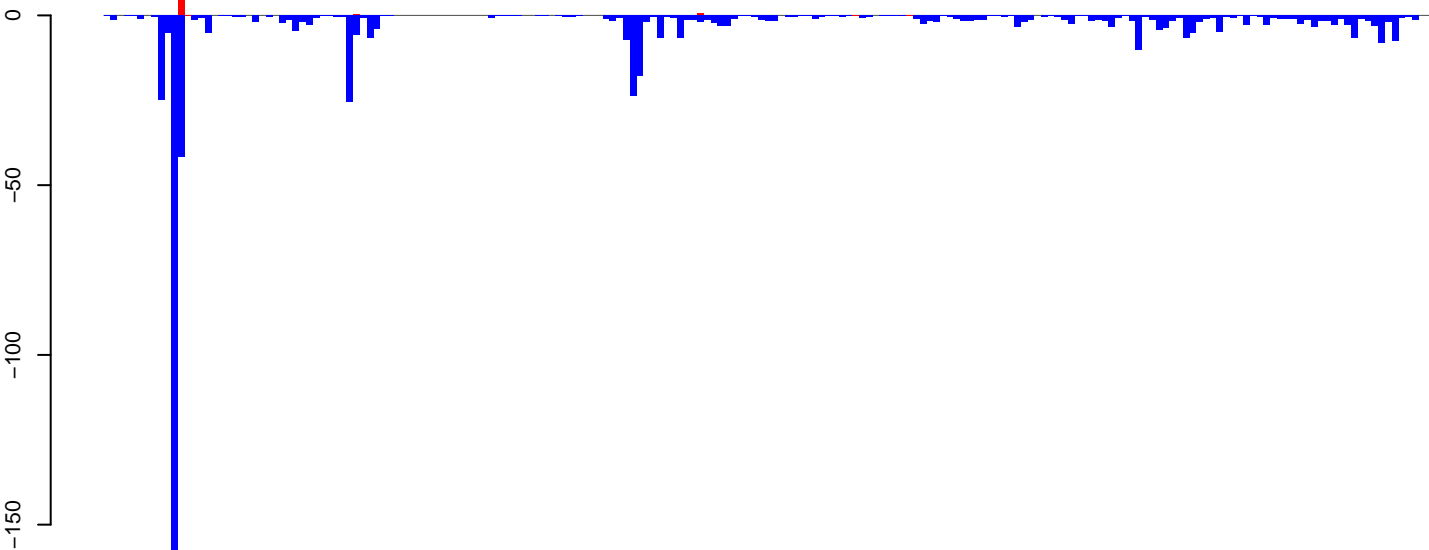

positive=13, negative=547, total=561

AeAeg_Aag2_NL.M3.rep

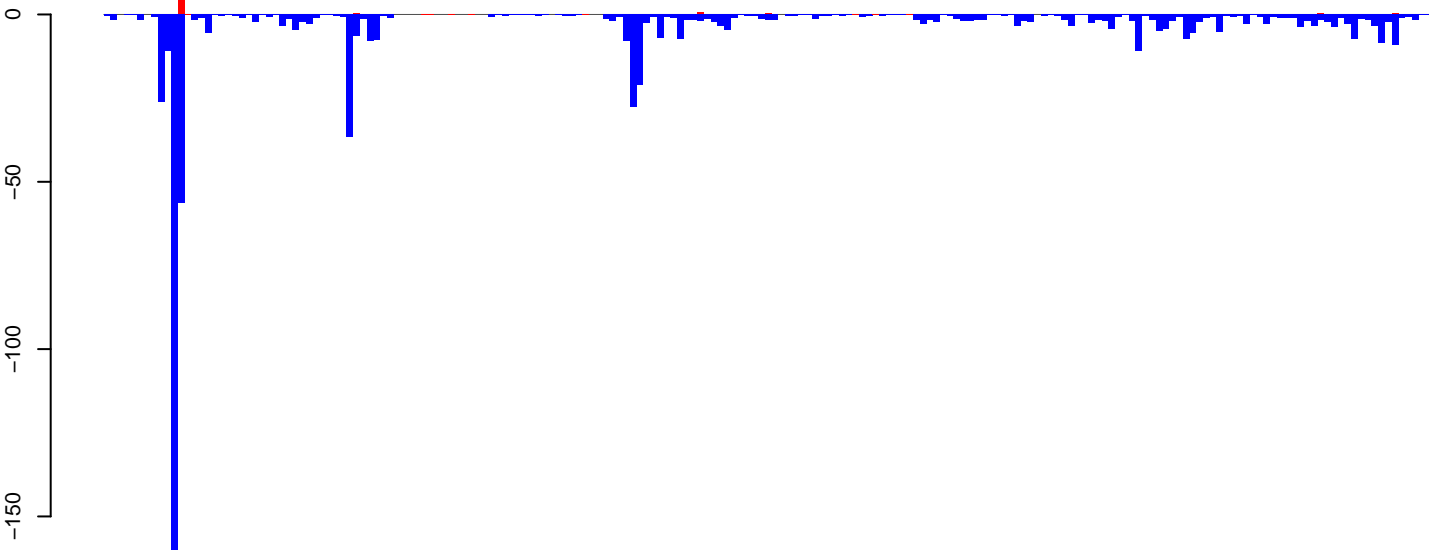

positive=19, negative=635, total=654

Window size=25, length=4906, TE@TF000038-CR1_Ele9:1-4906

0 1000 2000 3000 4000 5000

AeAeg_Aag2_NL.M3.18_23.rep

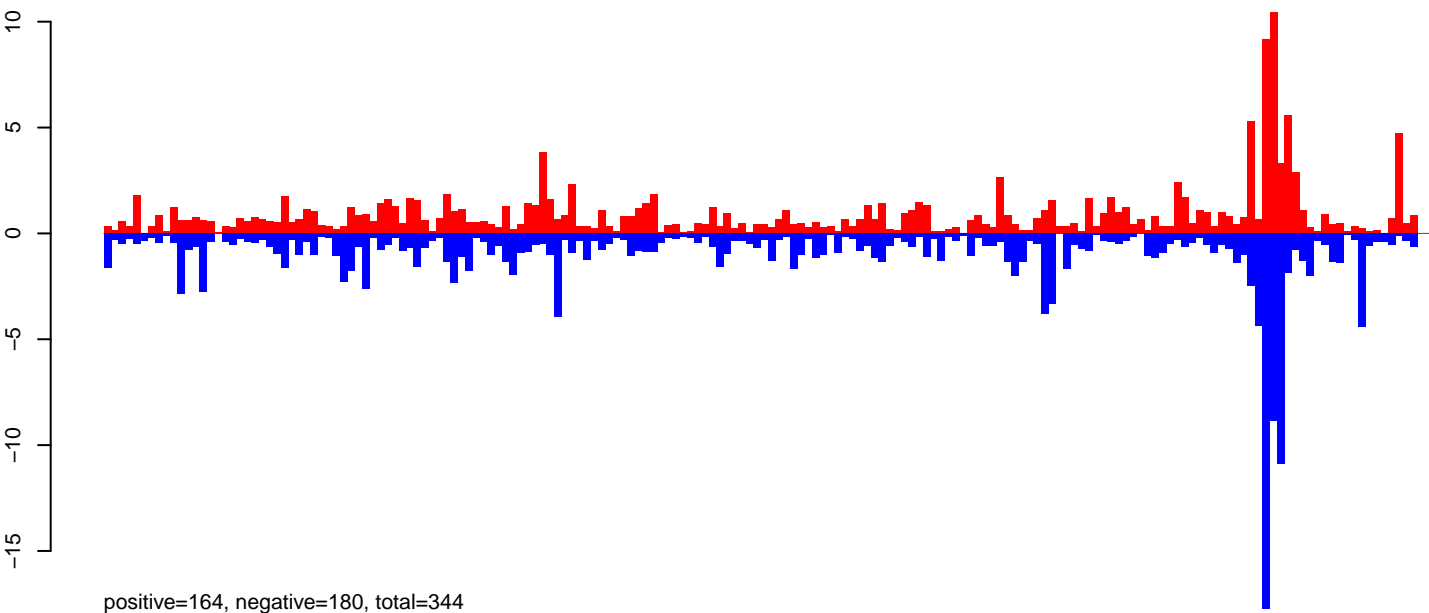

AeAeg_Aag2_NL.M3.24_35.rep

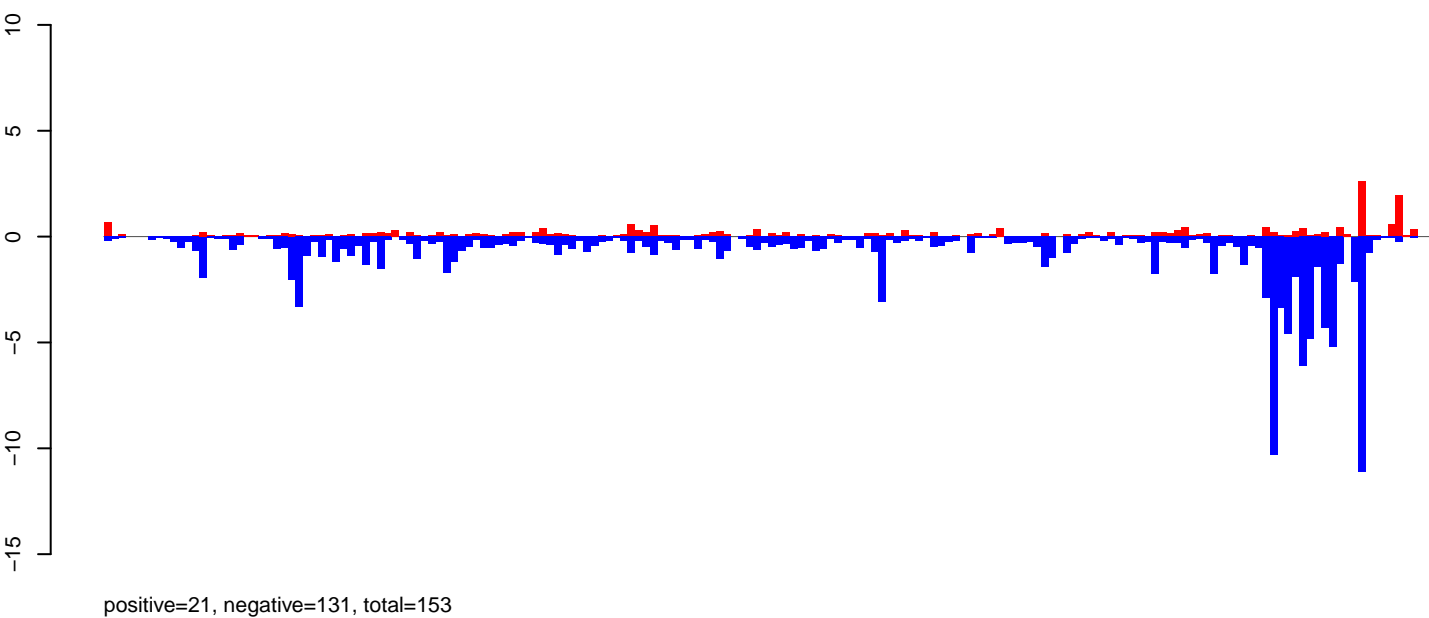

AeAeg_Aag2_NL.M3.rep

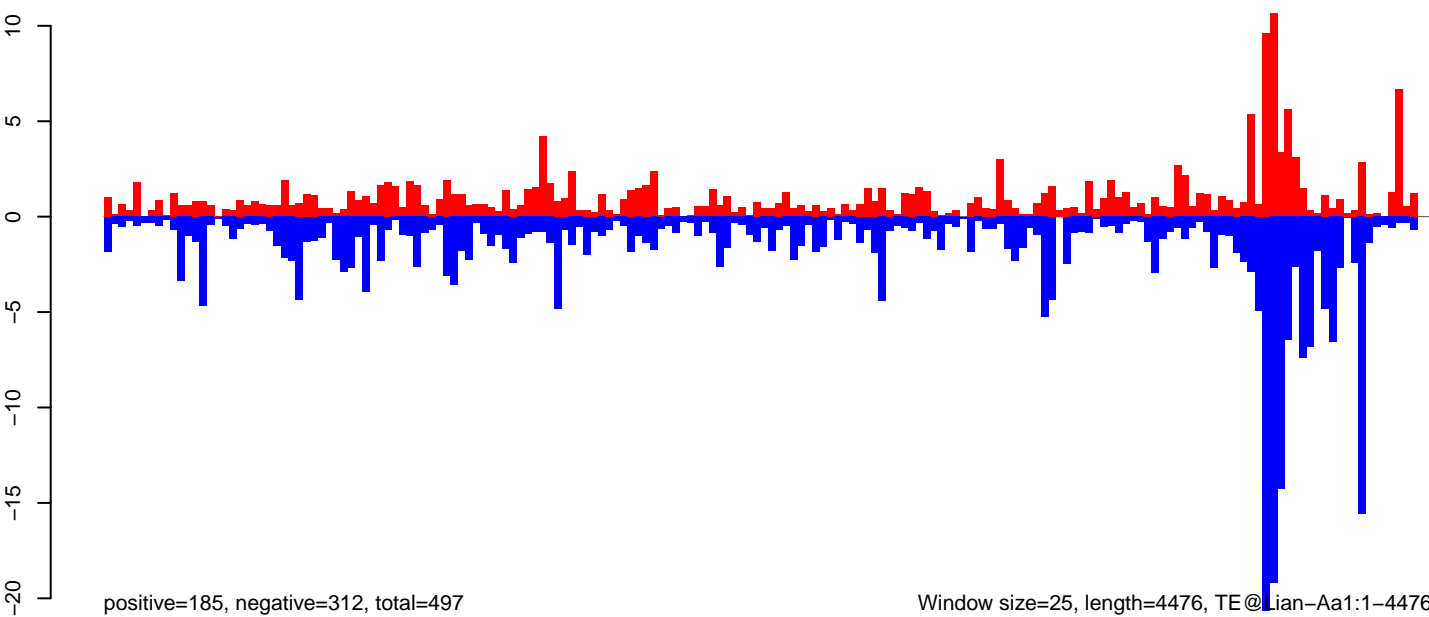

Window size=25, length=4476, TE@Lian-Aa1:1-4476

0 1000 2000 3000 4000

AeAeg_Aag2_NL.M3.18_23.rep

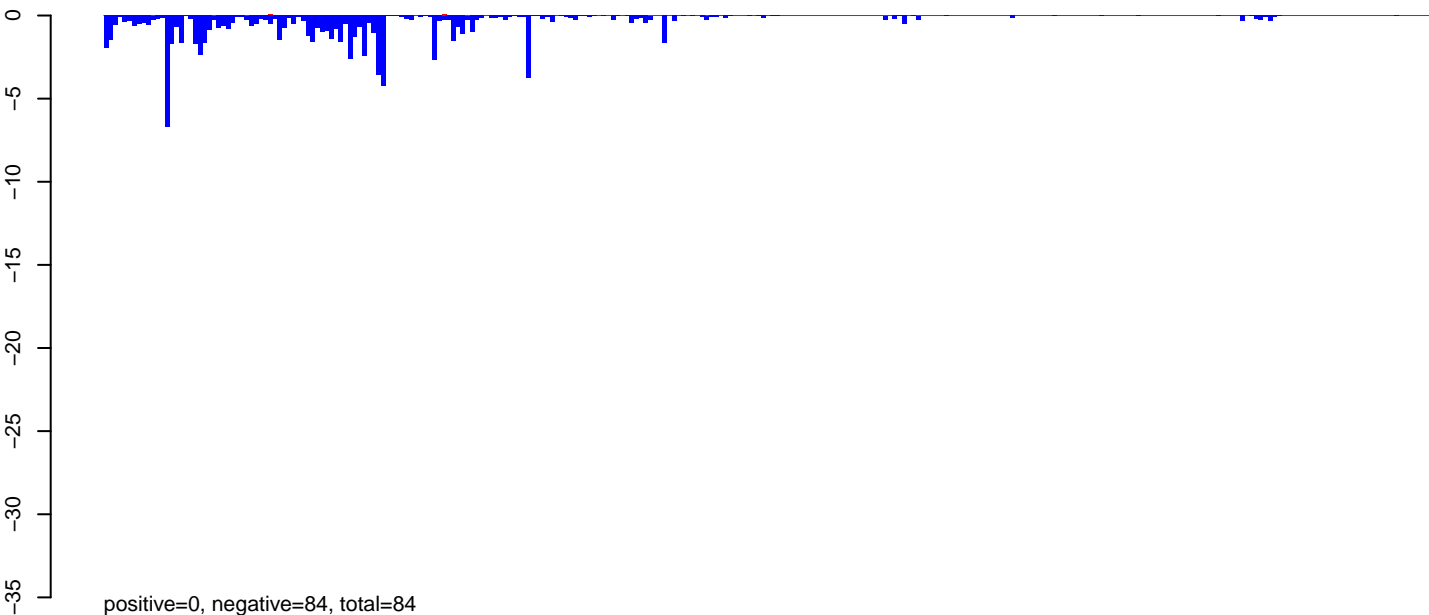

AeAeg_Aag2_NL.M3.24_35.rep

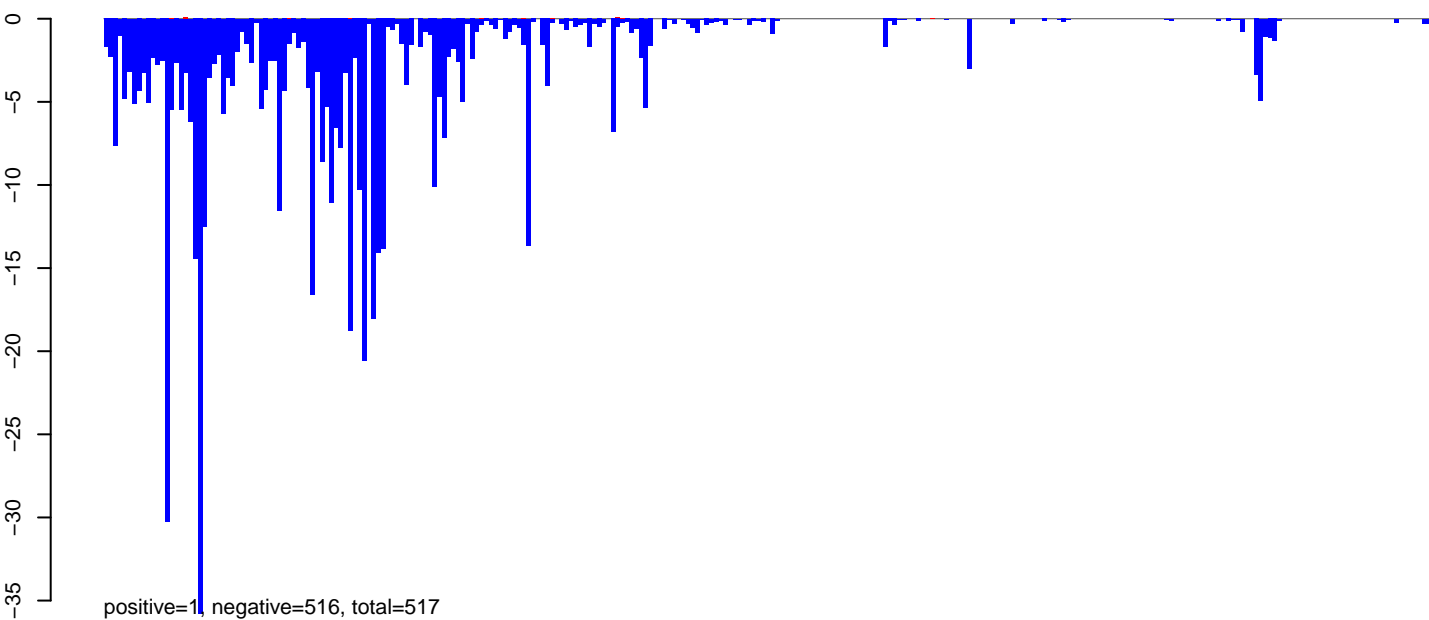

AeAeg_Aag2_NL.M3.rep

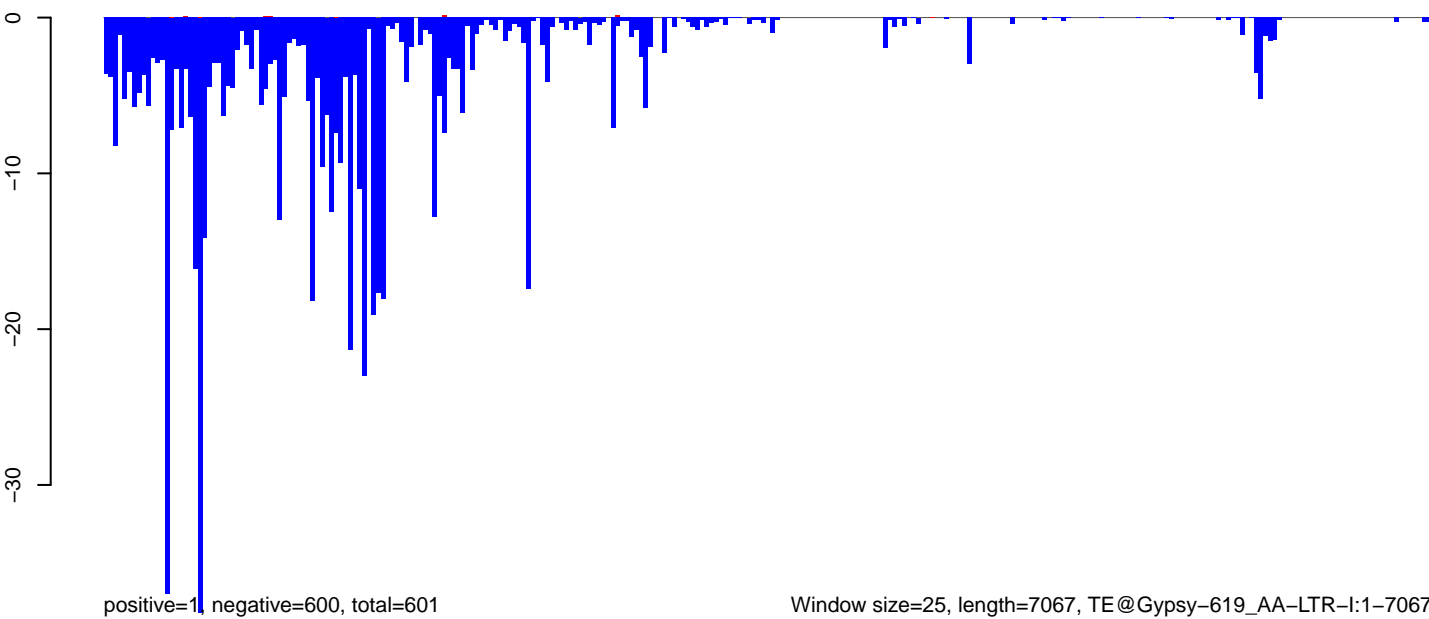

Window size=25, length=7067, TE@Gypsy-619_AA-LTR-I:1-7067

0 1000 2000 3000 4000 5000 6000 7000

AeAeg_Aag2_NL.M3.18_23.rep

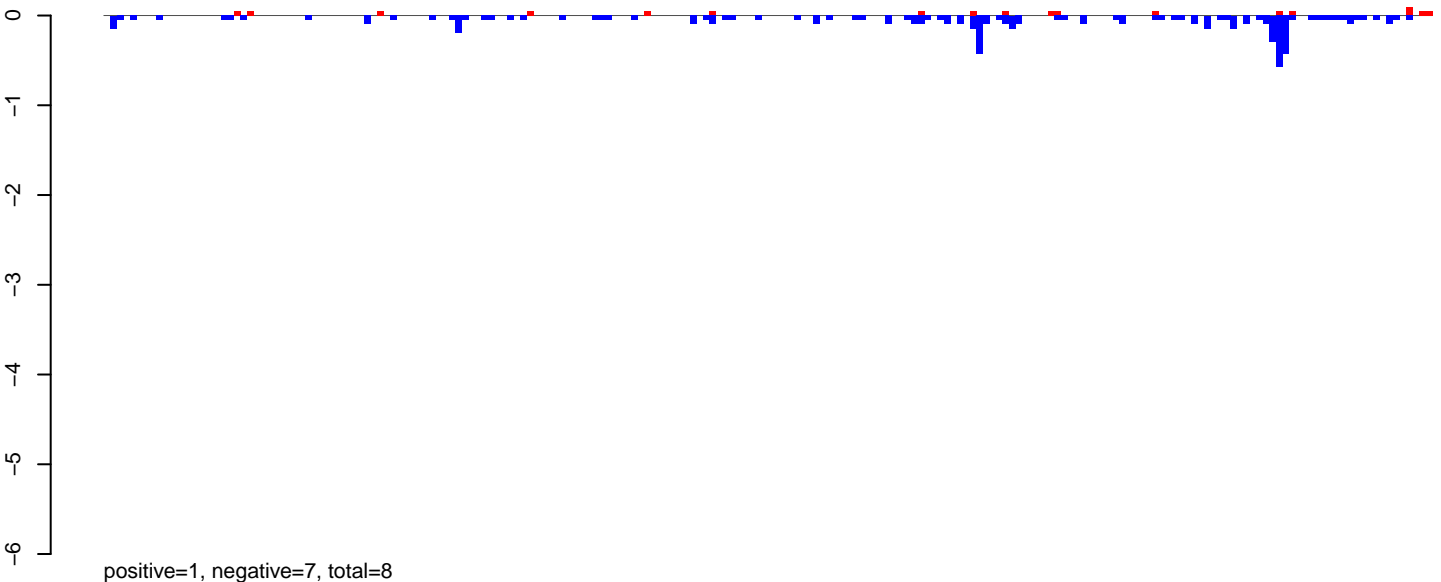

AeAeg_Aag2_NL.M3.24_35.rep

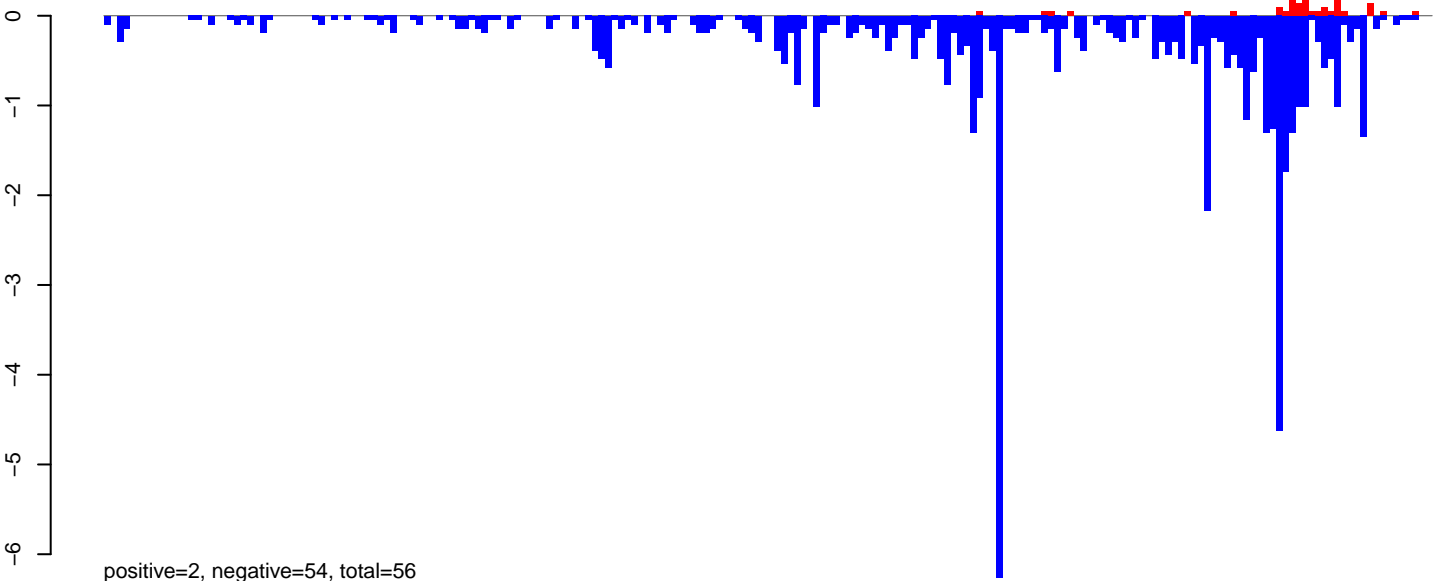

AeAeg_Aag2_NL.M3.rep

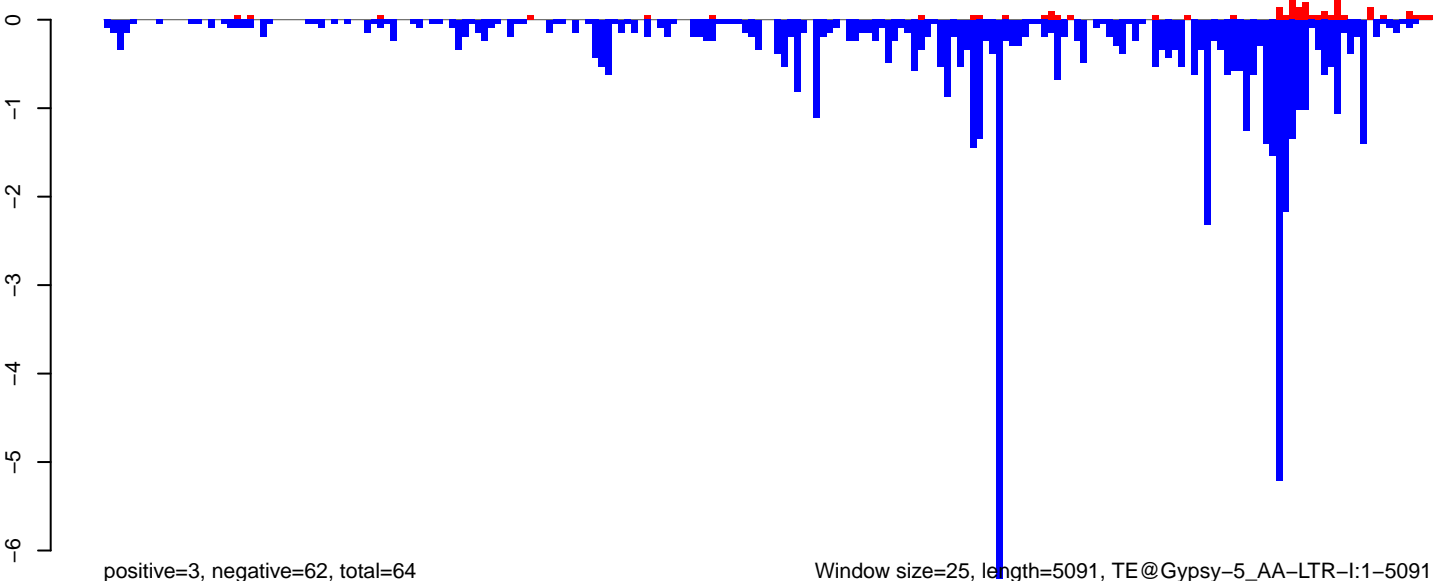

Window size=25, length=5091, TE@Gypsy-5_AA-LTR-I:1-5091

0 1000 2000 3000 4000 5000

AeAeg_Aag2_NL.M3.18_23.rep

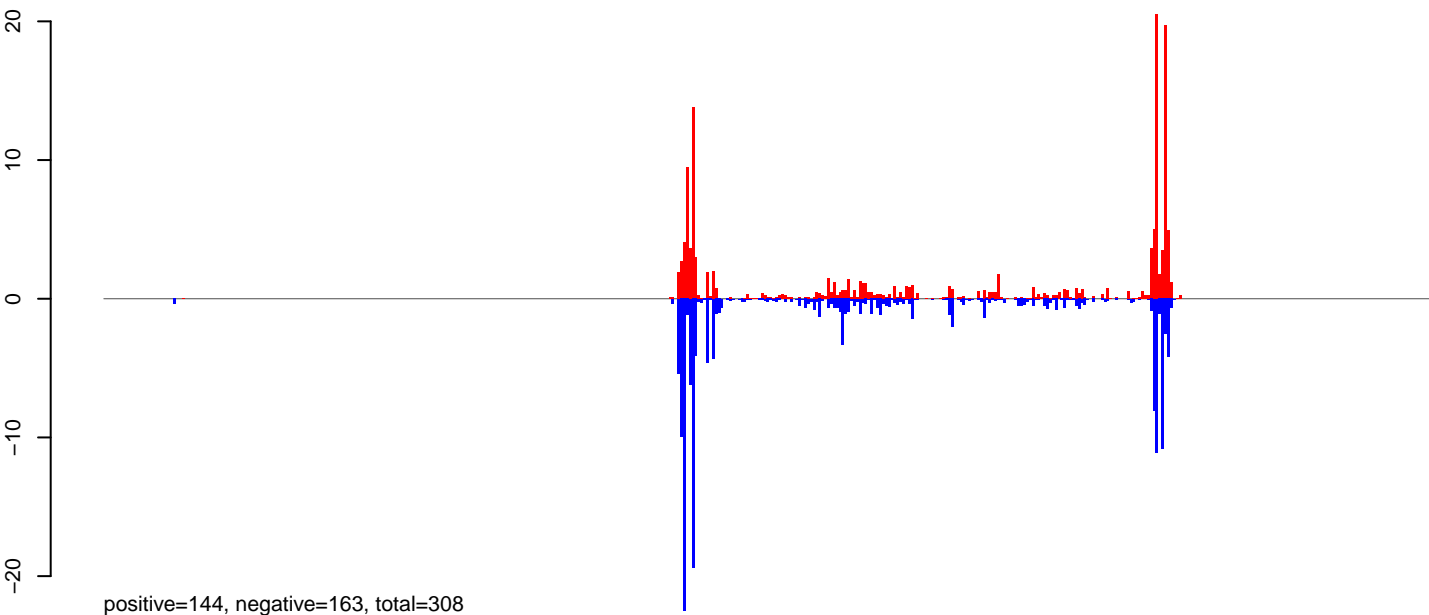

AeAeg_Aag2_NL.M3.24_35.rep

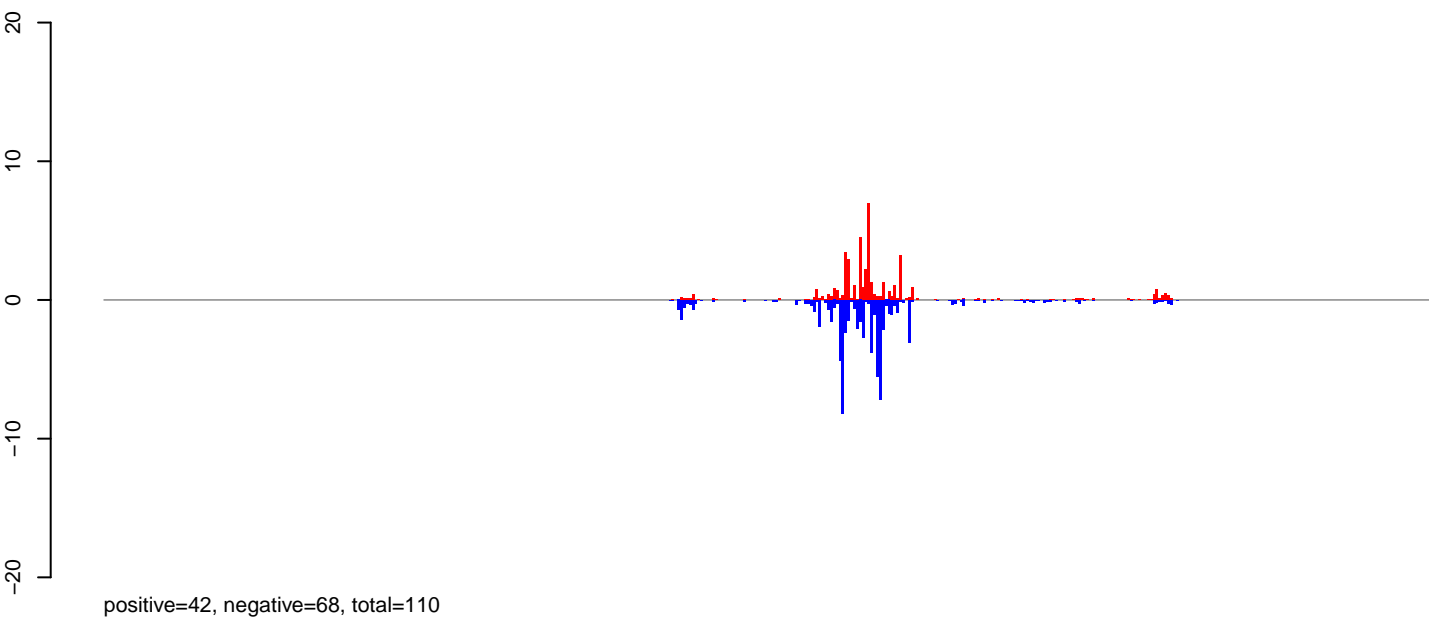

AeAeg_Aag2_NL.M3.rep

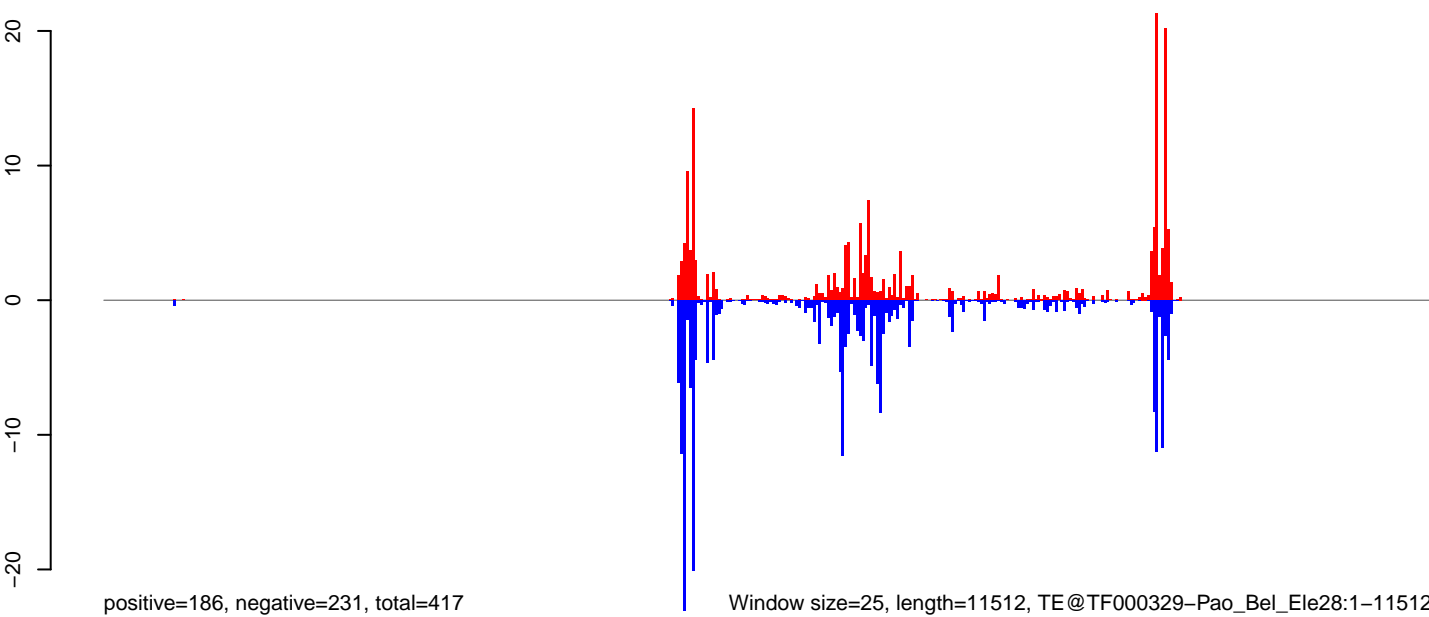

AeAeg_Aag2_NL.M3.18_23.rep

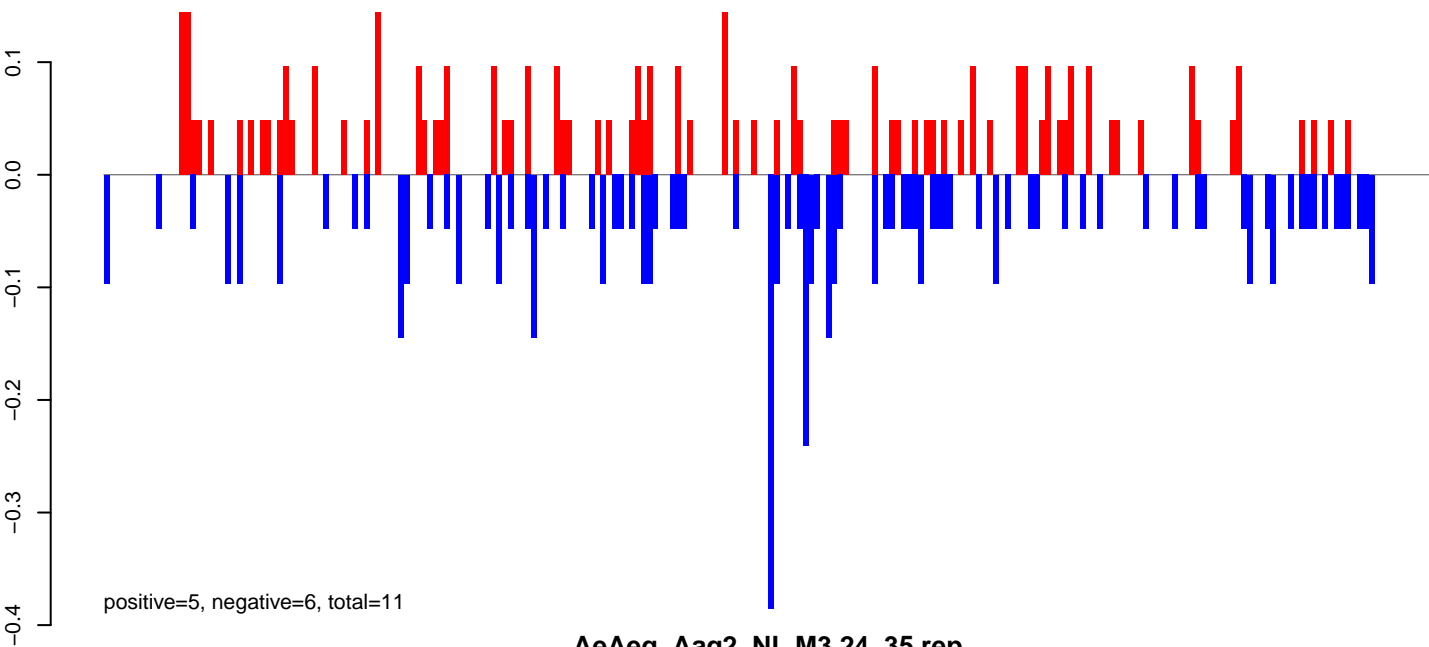

AeAeg_Aag2_NL.M3.24_35.rep

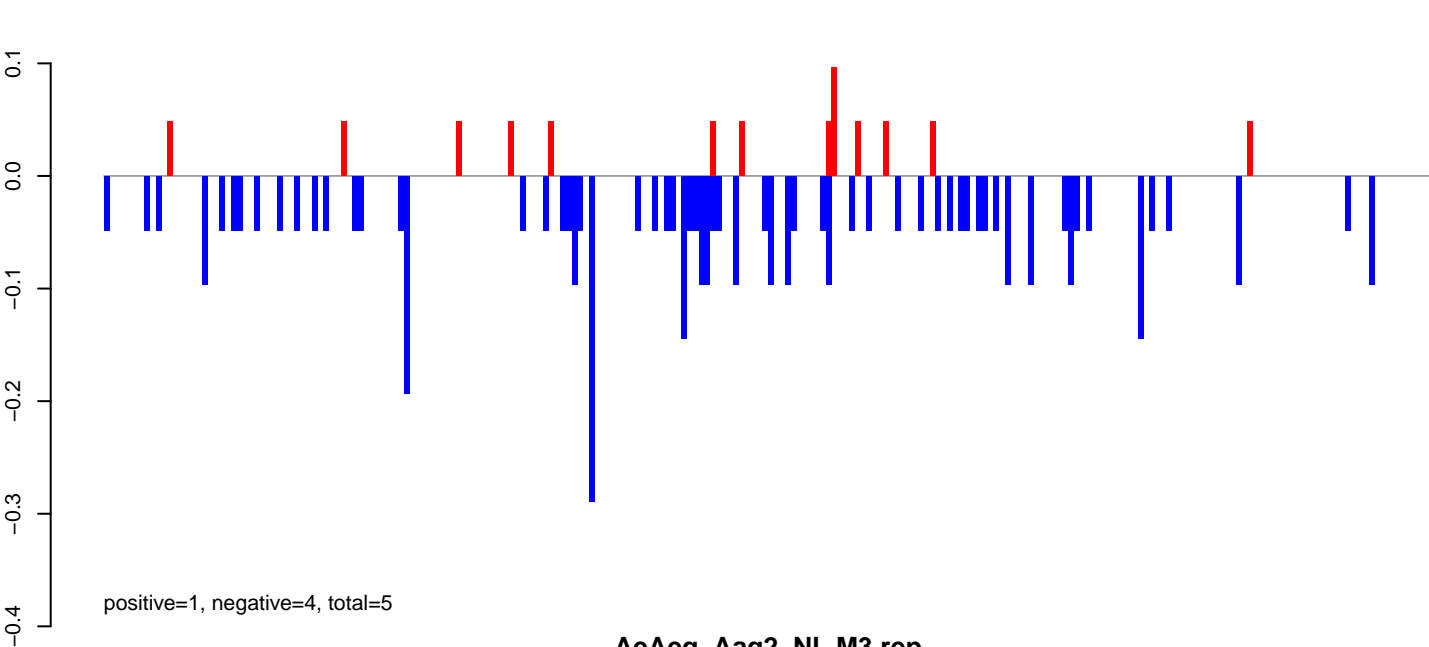

AeAeg_Aag2_NL.M3.rep

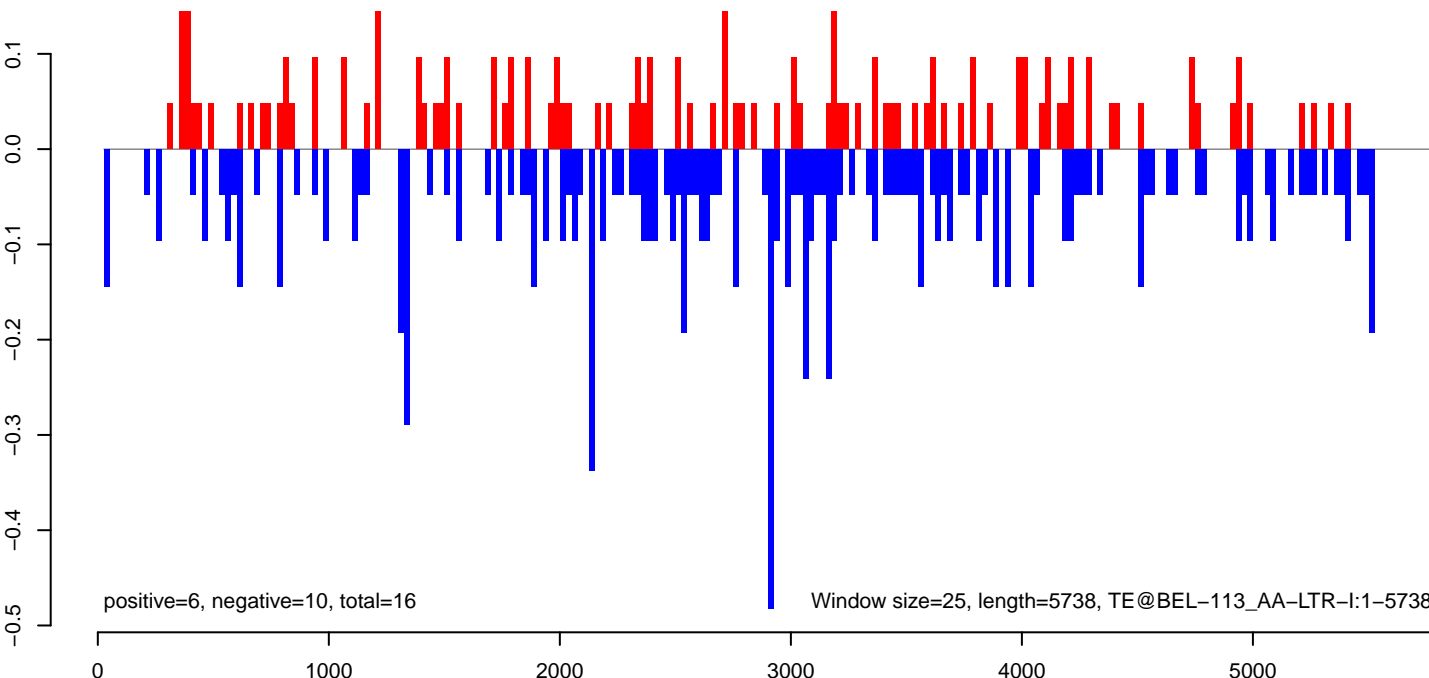

AeAeg_Aag2_NL.M3.18_23.rep

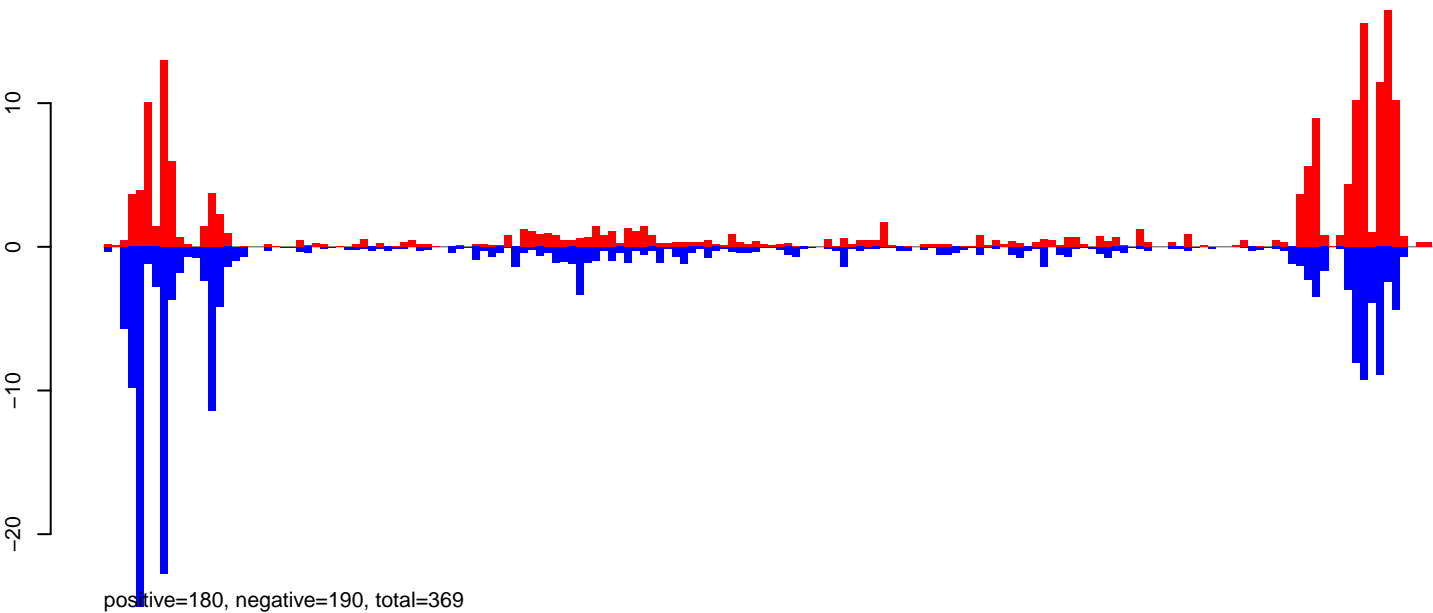

AeAeg_Aag2_NL.M3.24_35.rep

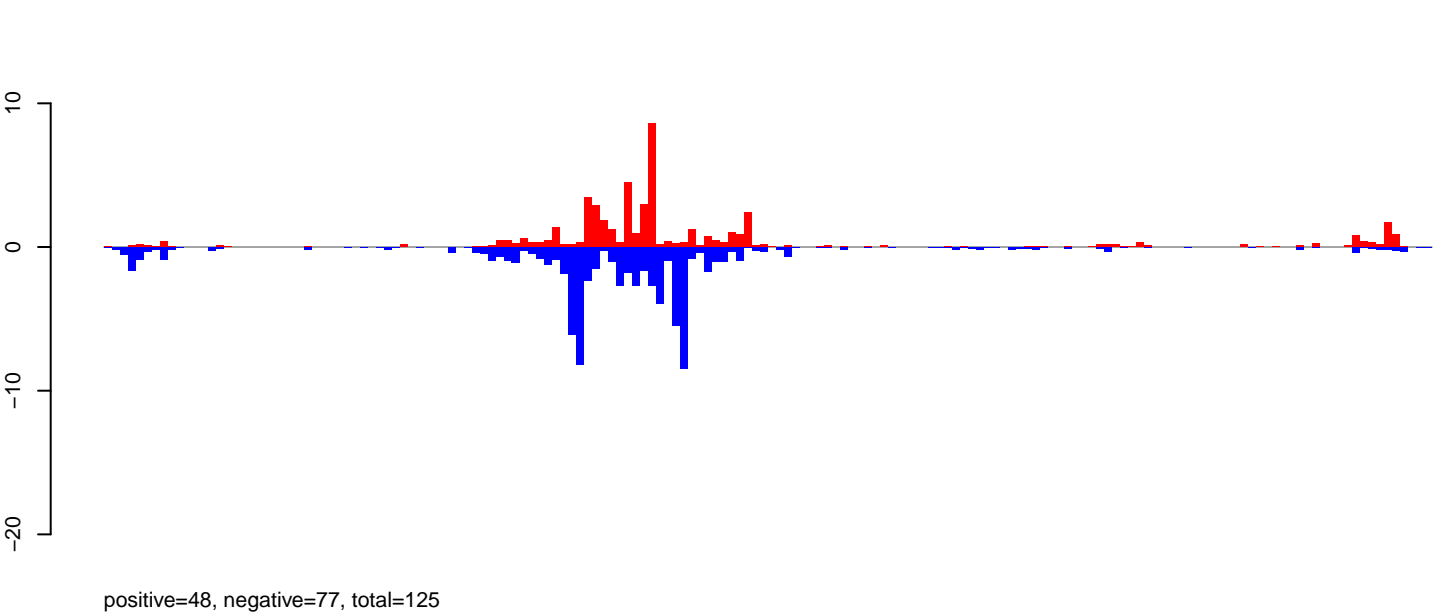

AeAeg_Aag2_NL.M3.rep

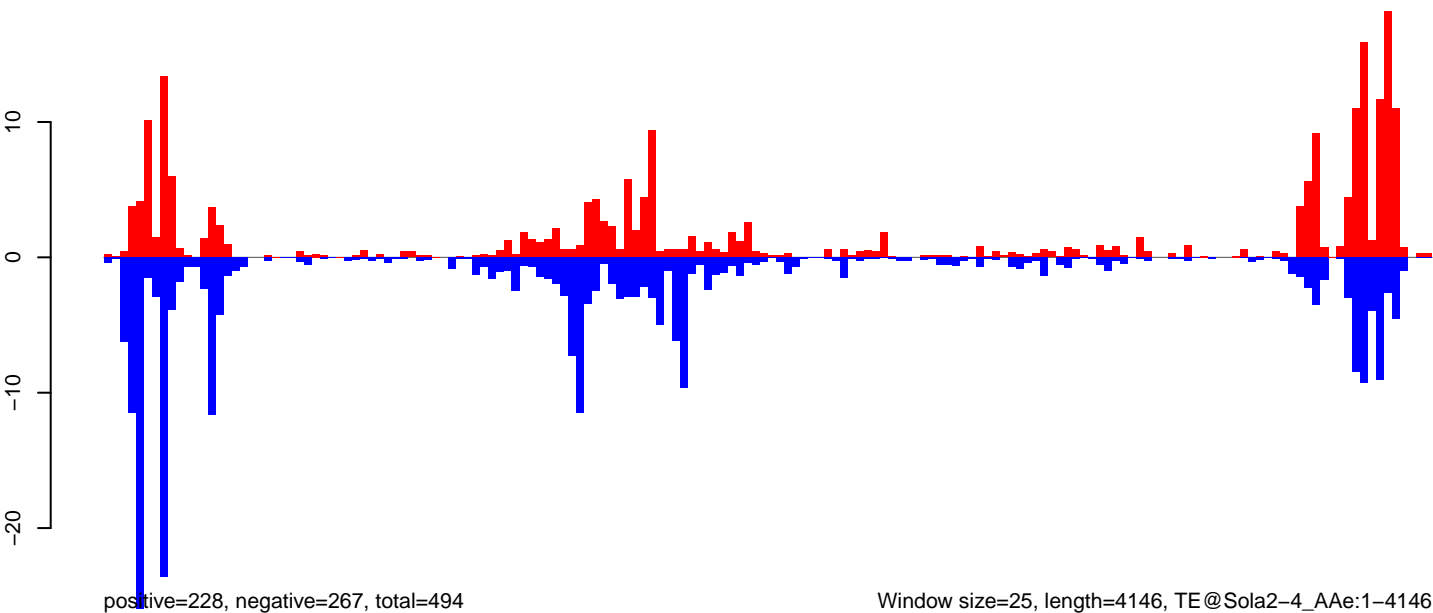

Window size=25, length=4146, TE@Sola2-4_AAE:1-4146

AeAeg_Aag2_NL.M3.18_23.rep

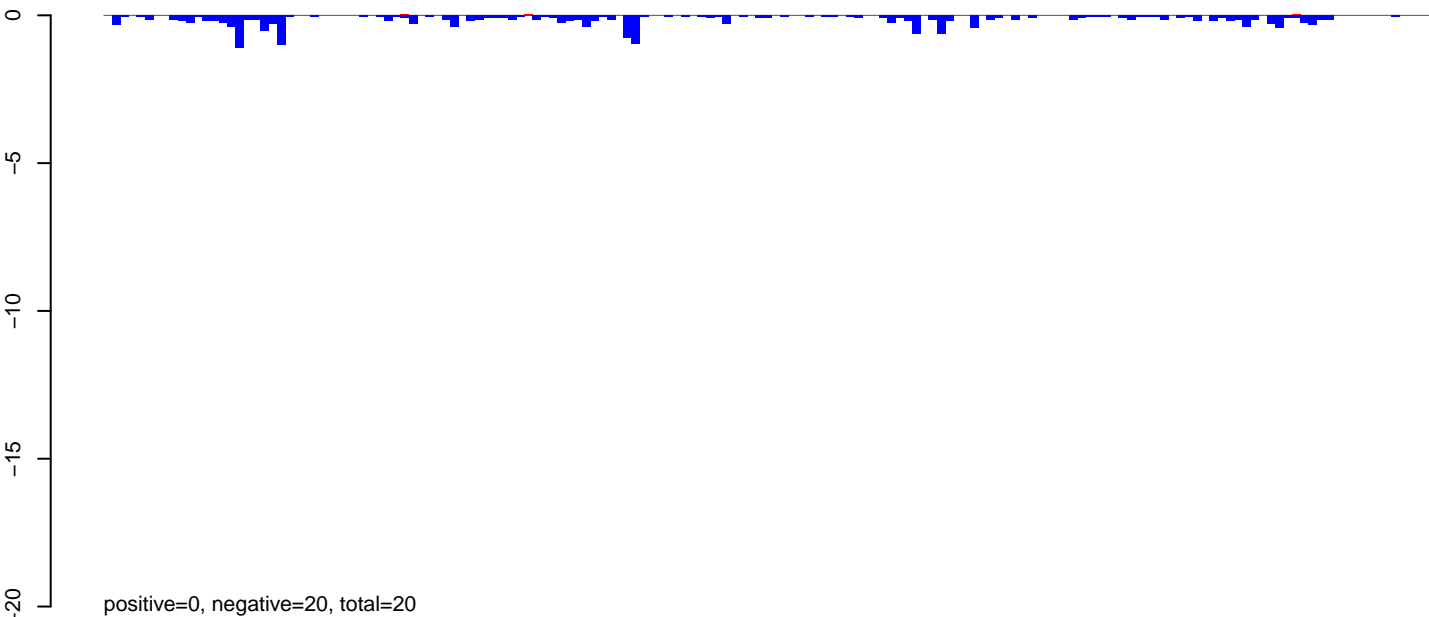

AeAeg_Aag2_NL.M3.24_35.rep

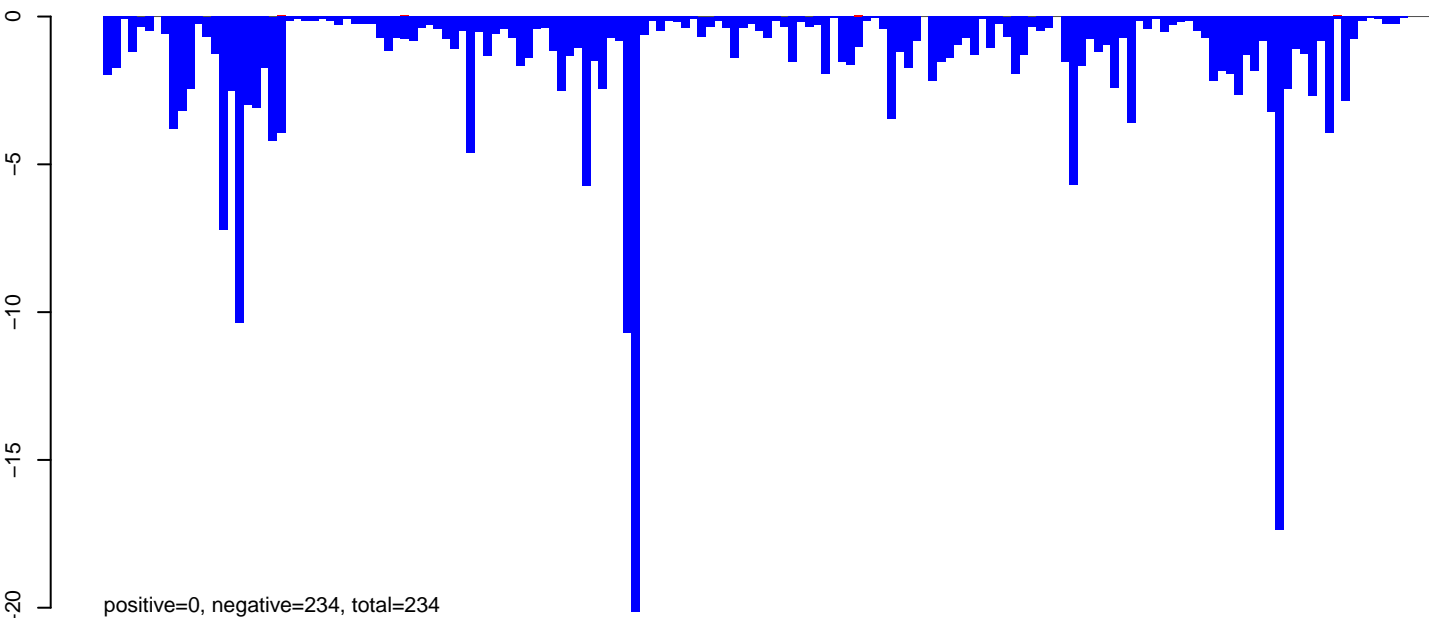

AeAeg_Aag2_NL.M3.rep

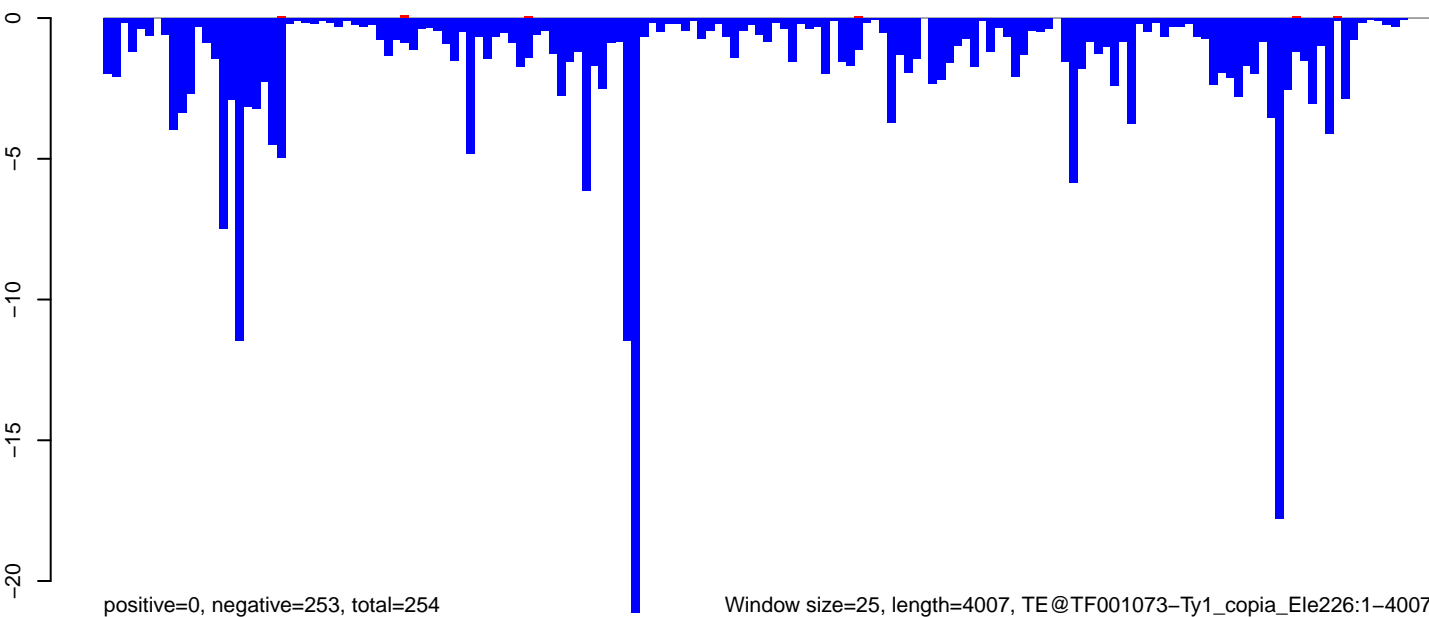

AeAeg_Aag2_NL.M3.18_23.rep

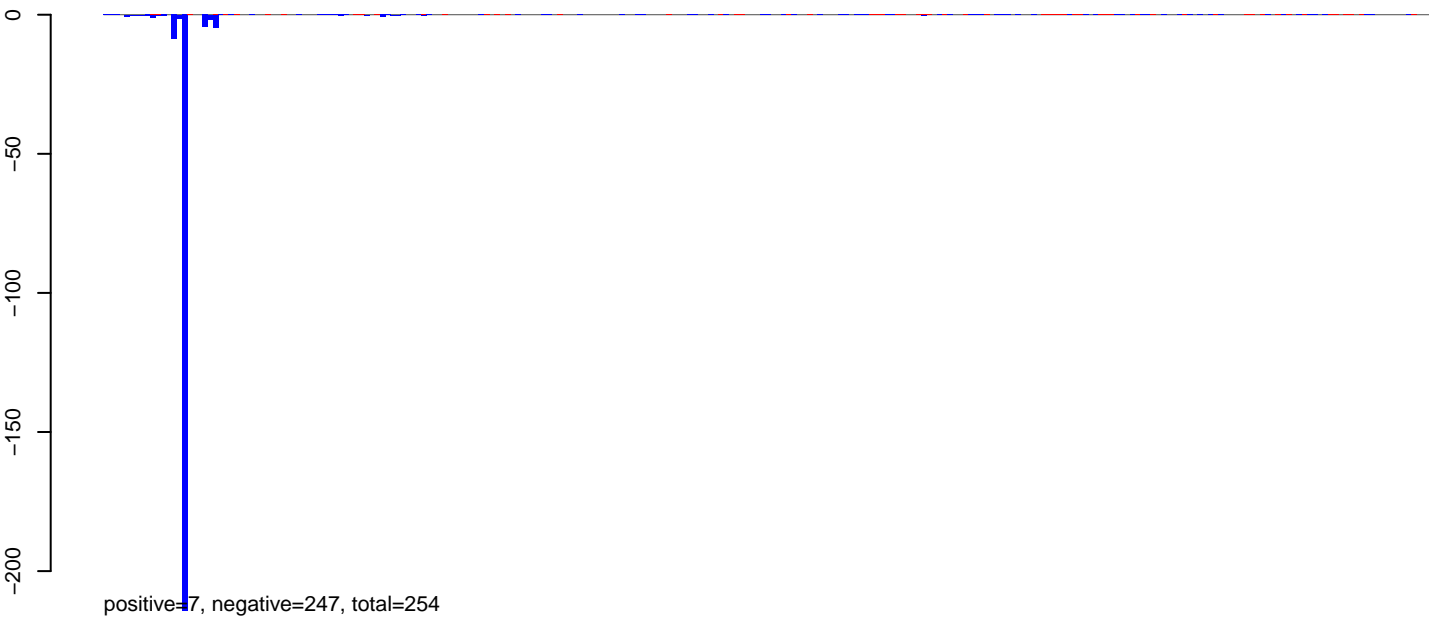

AeAeg_Aag2_NL.M3.24_35.rep



AeAeg_Aag2_NL.M3.rep

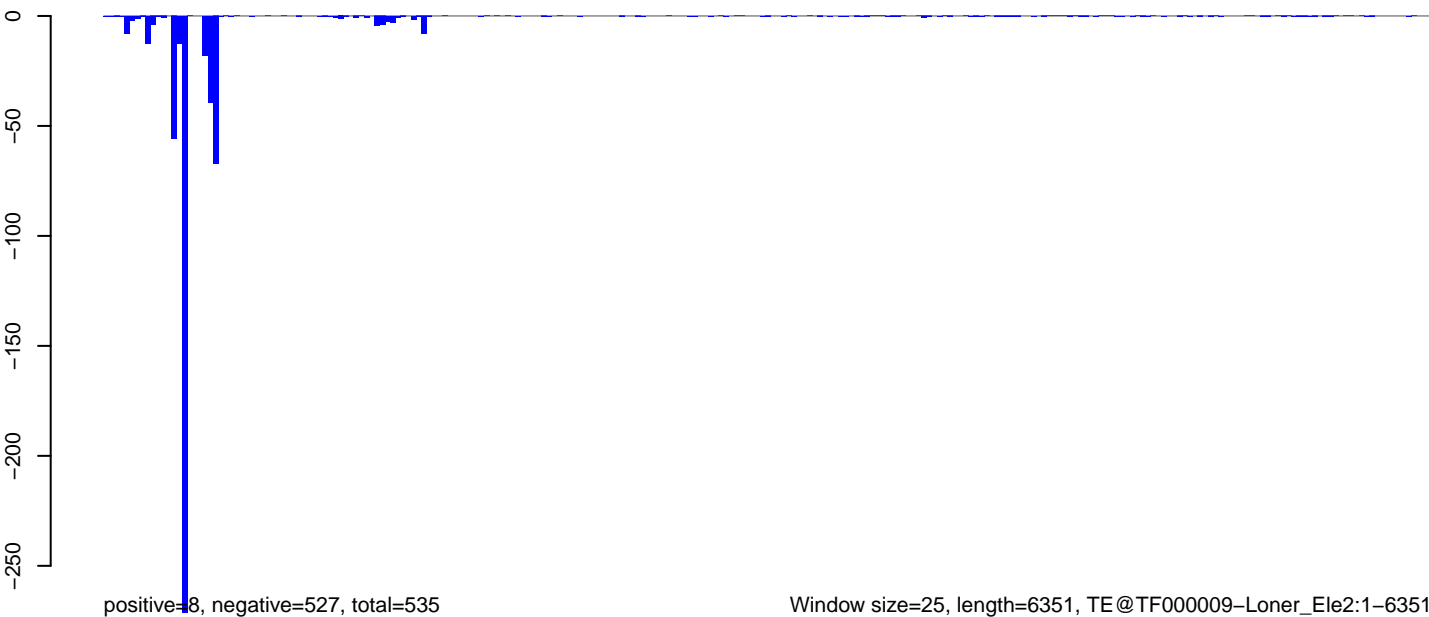

Window size=25, length=6351, TE@TF000009-Loner_Ele2:1-6351

0 1000 2000 3000 4000 5000 6000

AeAeg_Aag2_NL.M3.18_23.rep

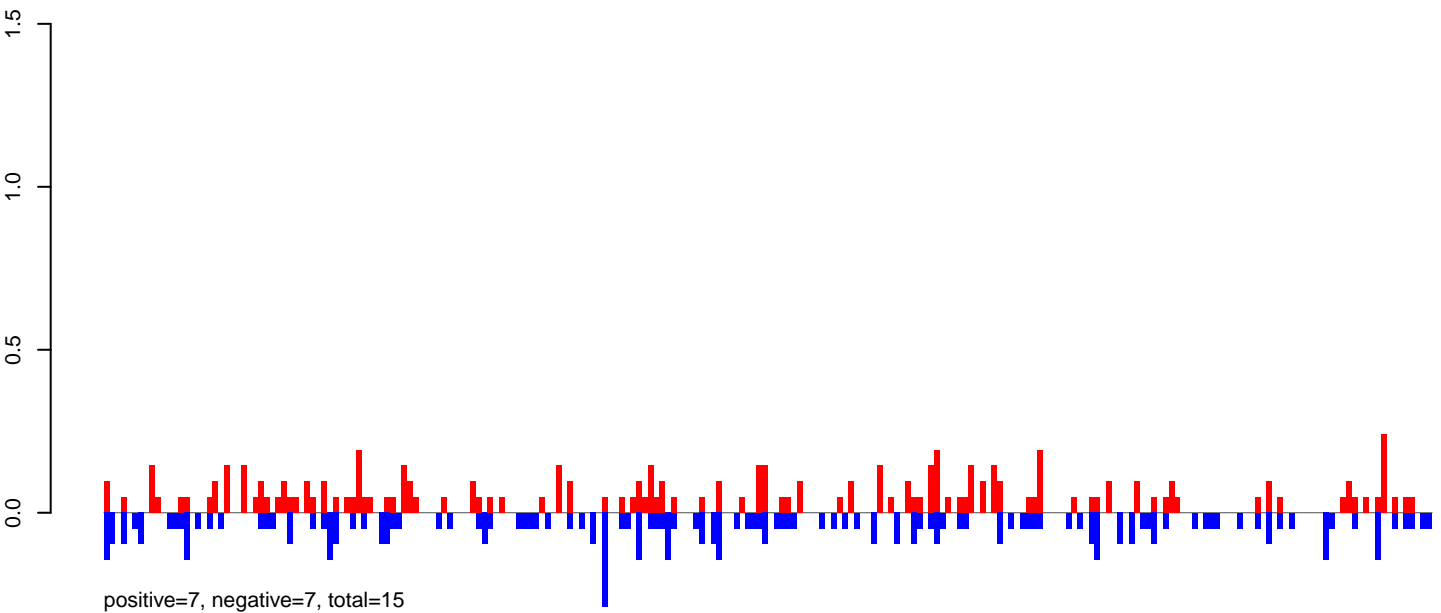

AeAeg_Aag2_NL.M3.24_35.rep

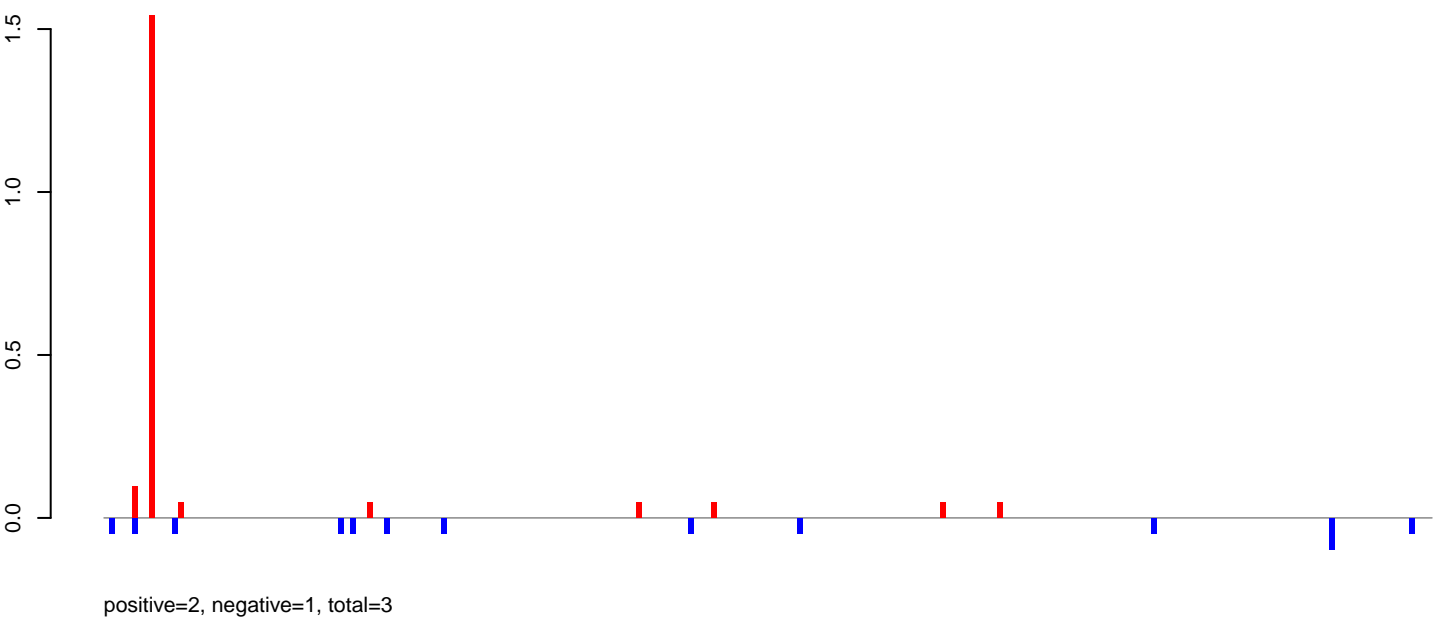

AeAeg_Aag2_NL.M3.rep

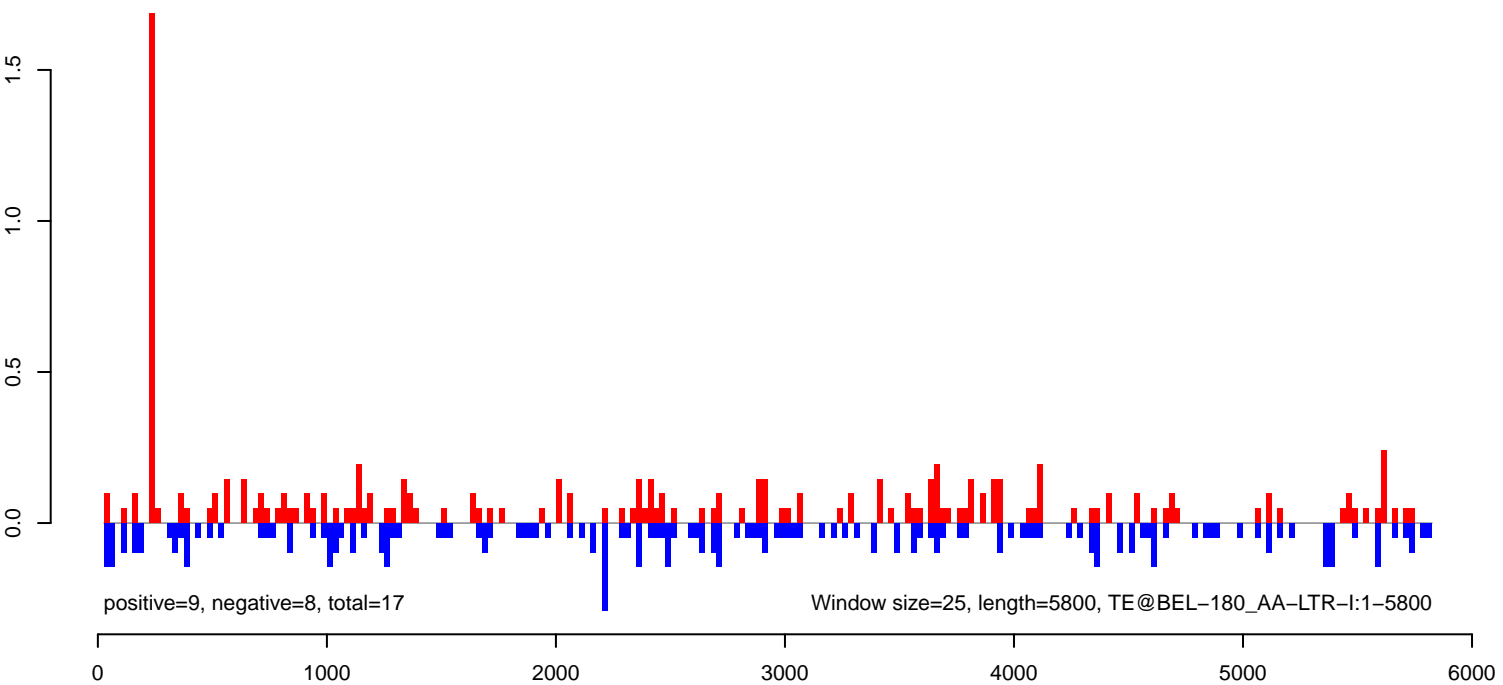

AeAeg_Aag2_NL.M3.18_23.rep

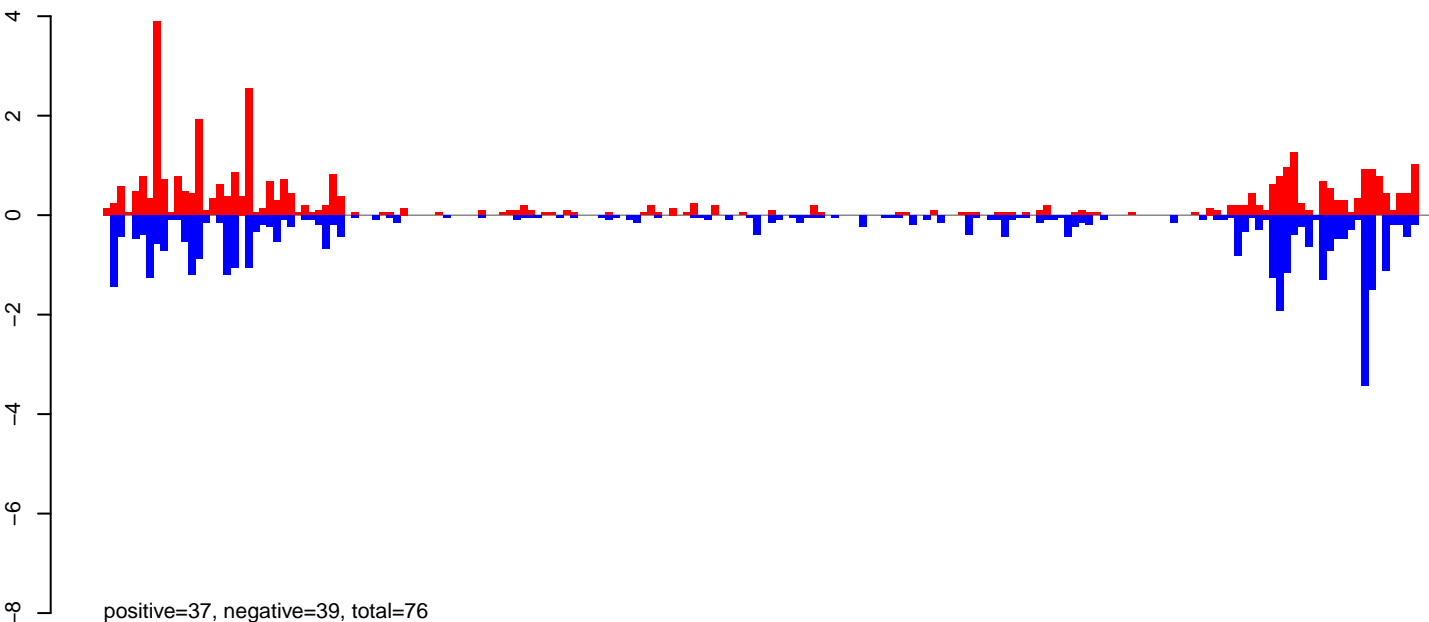

AeAeg_Aag2_NL.M3.24_35.rep

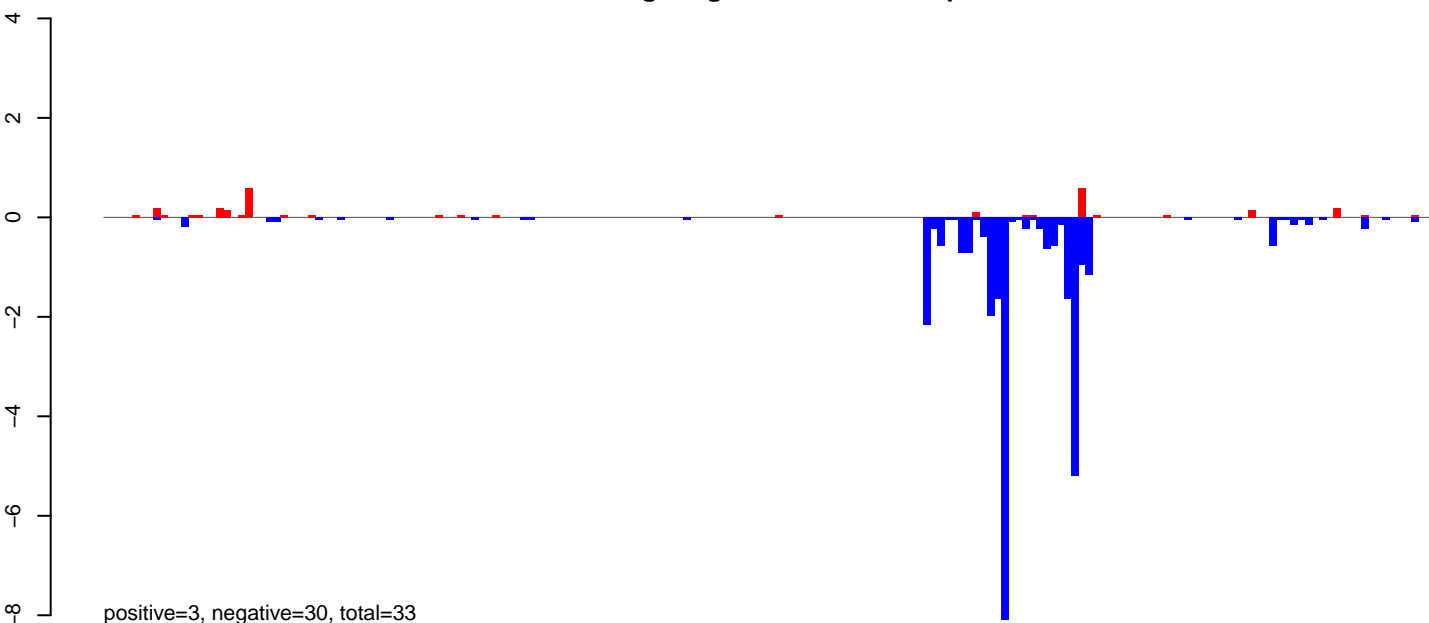

AeAeg_Aag2_NL.M3.rep

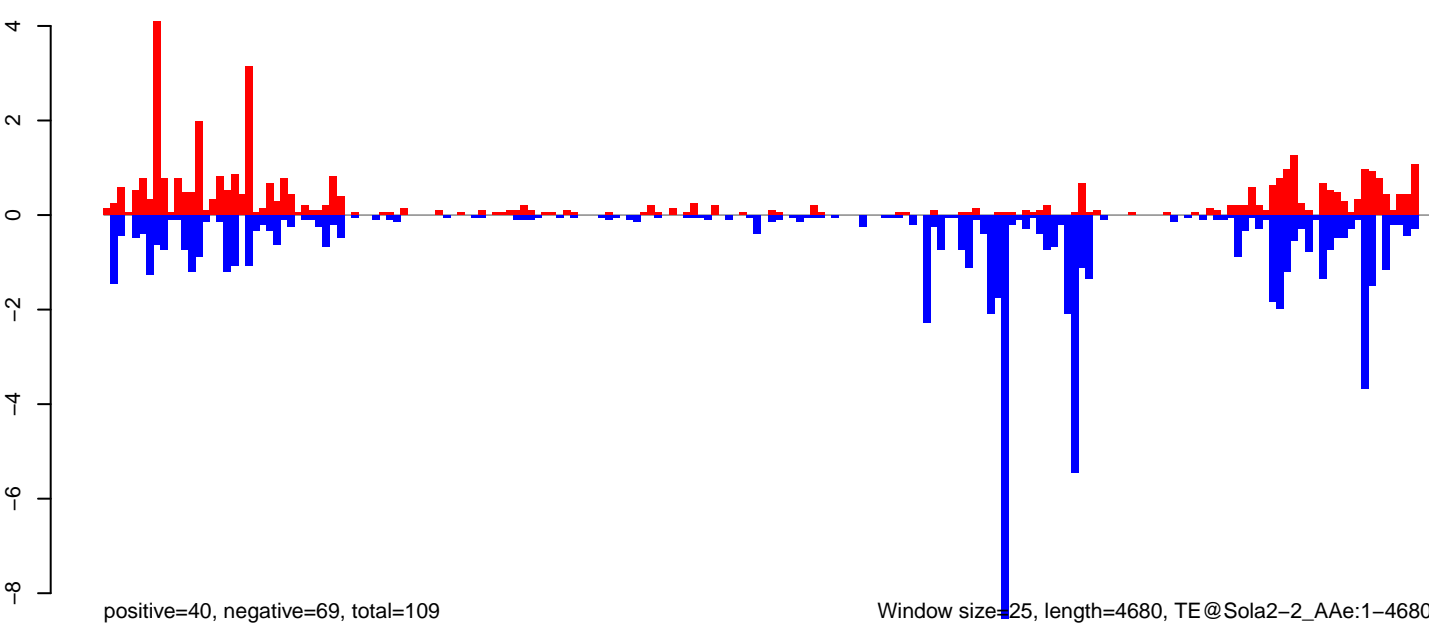

Window size=25, length=4680, TE@Sola2-2_AAe:1-4680

0 1000 2000 3000 4000

AeAeg_Aag2_NL.M3.18_23.rep

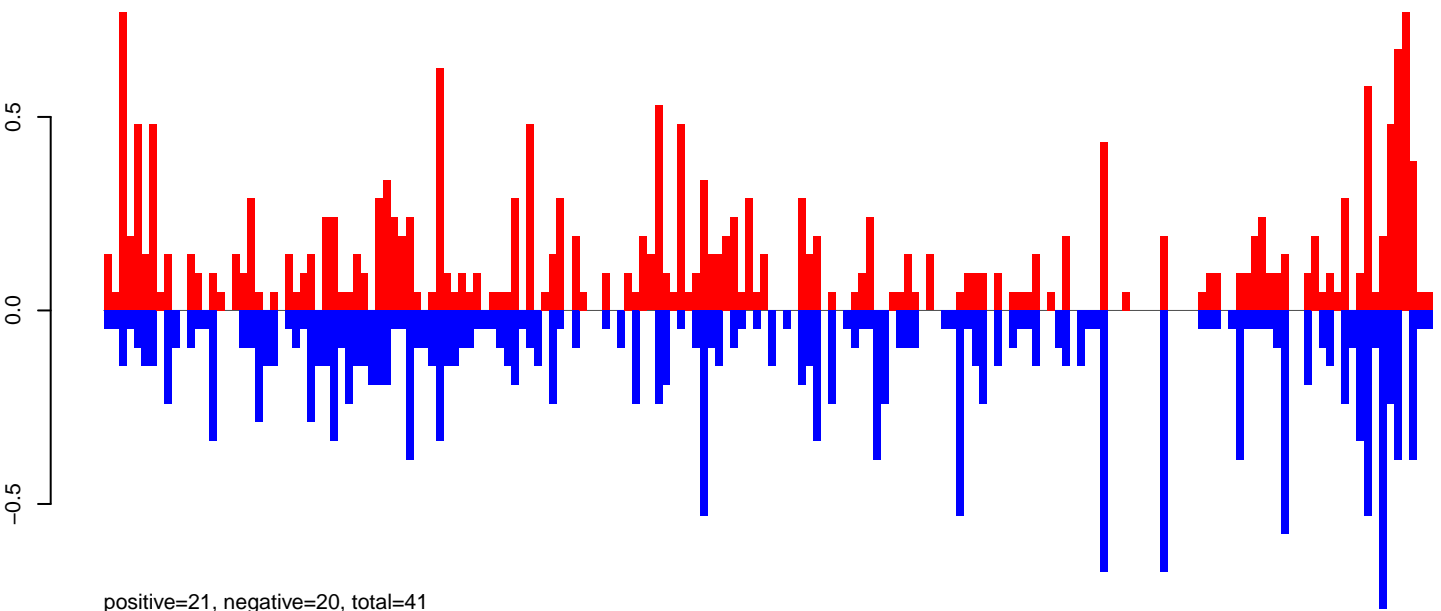

AeAeg_Aag2_NL.M3.24_35.rep

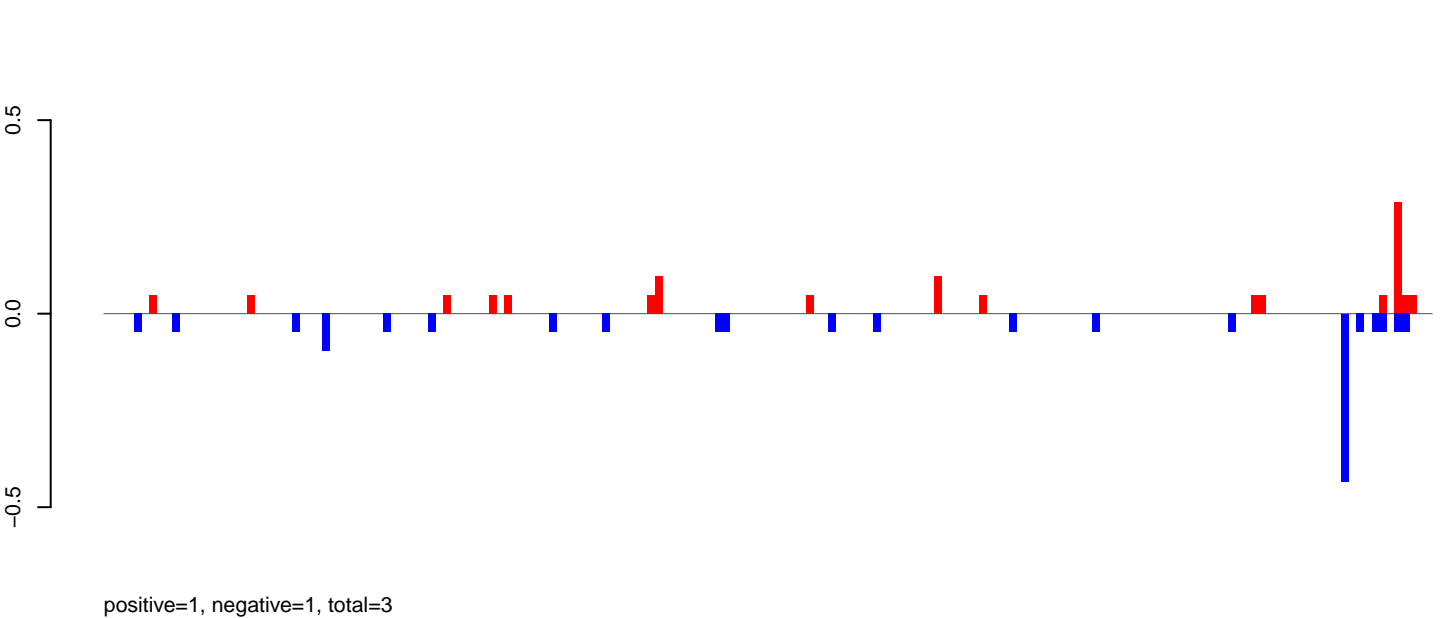

AeAeg_Aag2_NL.M3.rep

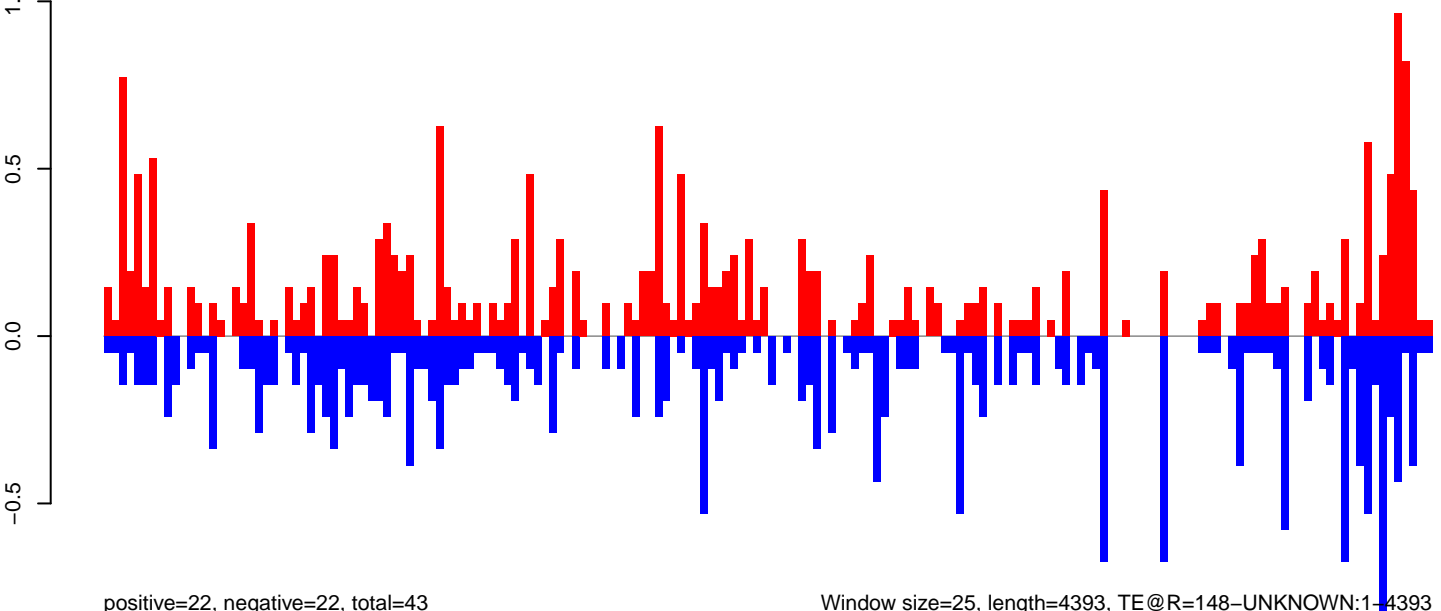

Window size=25, length=4393, TE@R=148-UNKNOWN:1-4393

0 1000 2000 3000 4000

AeAeg_Aag2_NL.M3.18_23.rep

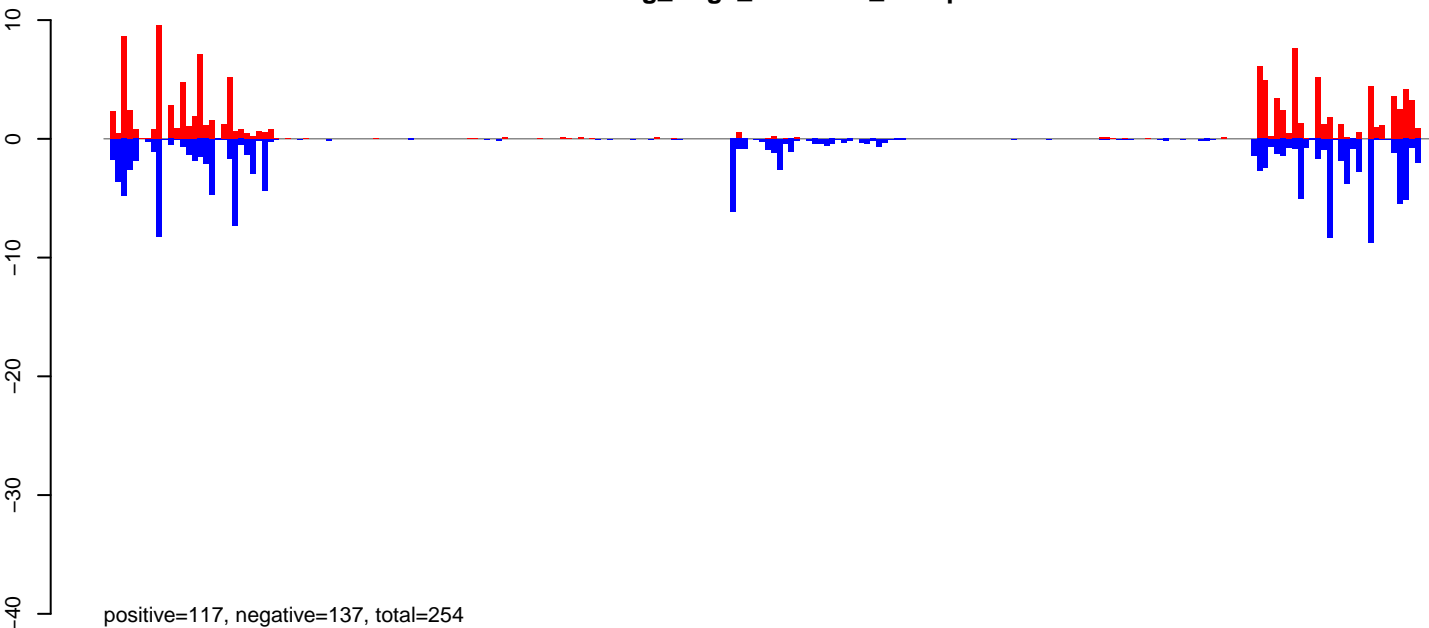

AeAeg_Aag2_NL.M3.24_35.rep

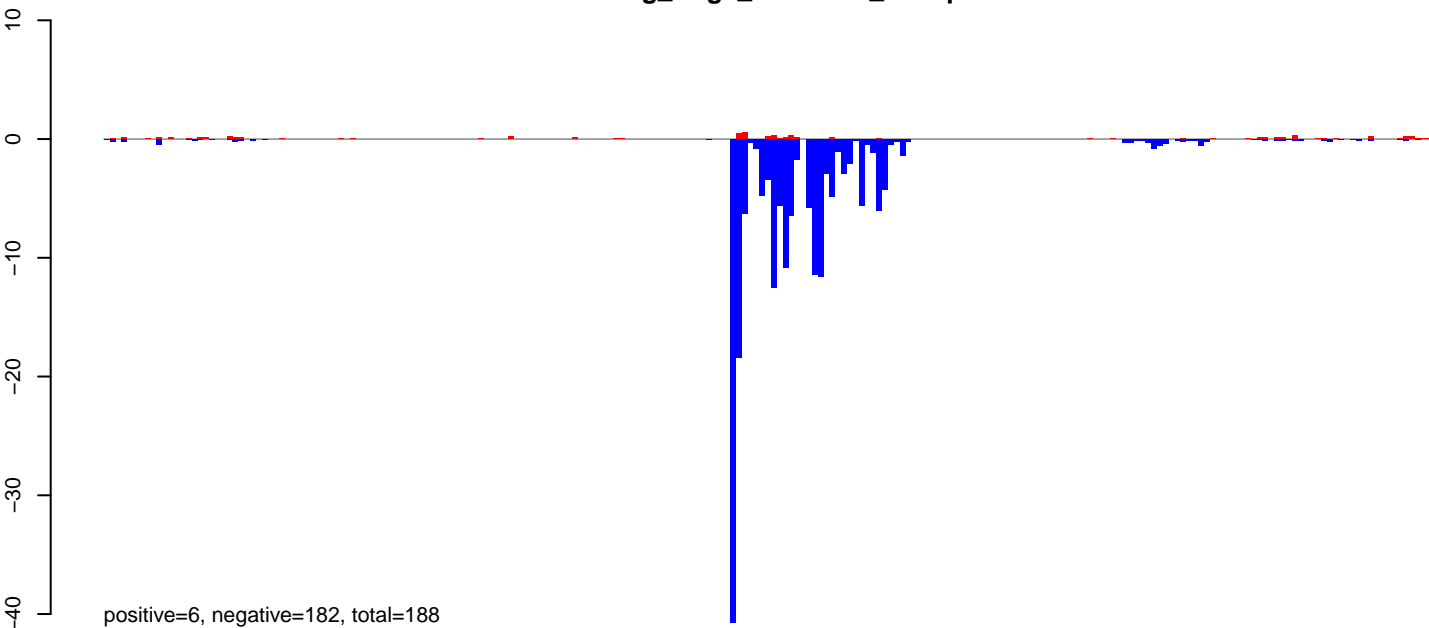

AeAeg_Aag2_NL.M3.rep

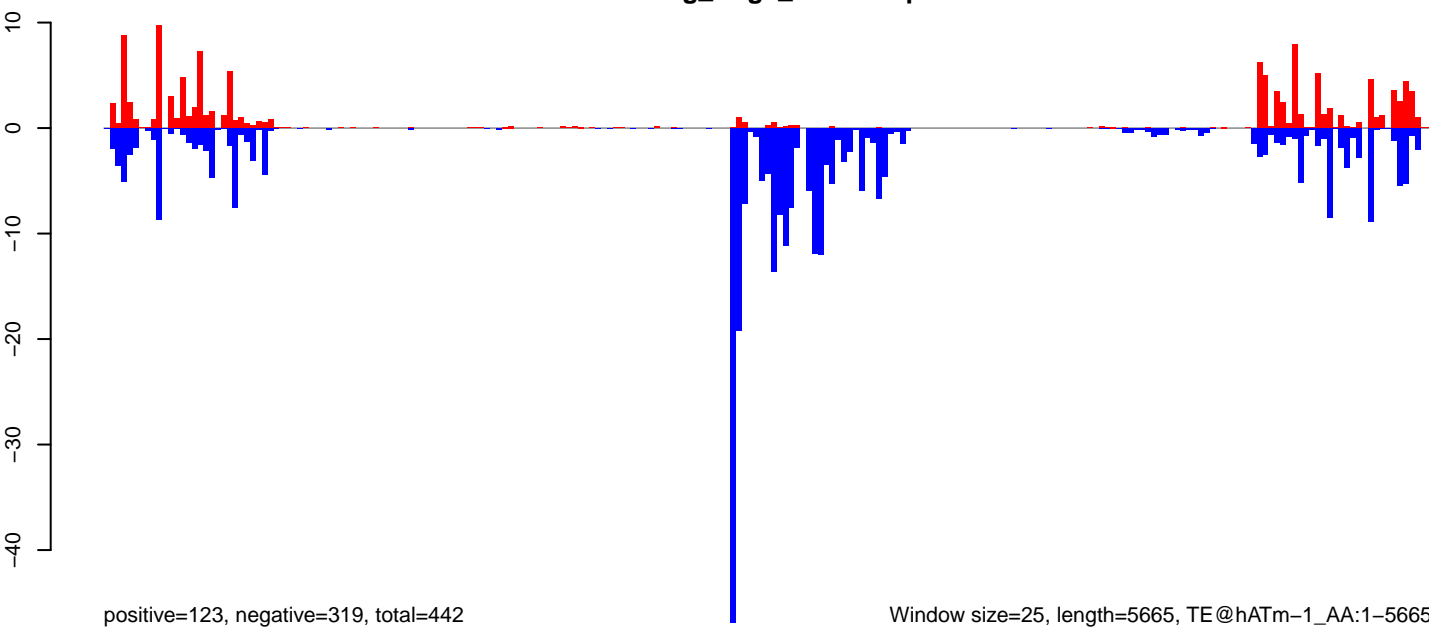

Window size=25, length=5665, TE@hATm-1_AA:1-5665

0 1000 2000 3000 4000 5000

AeAeg_Aag2_NL.M3.18_23.rep

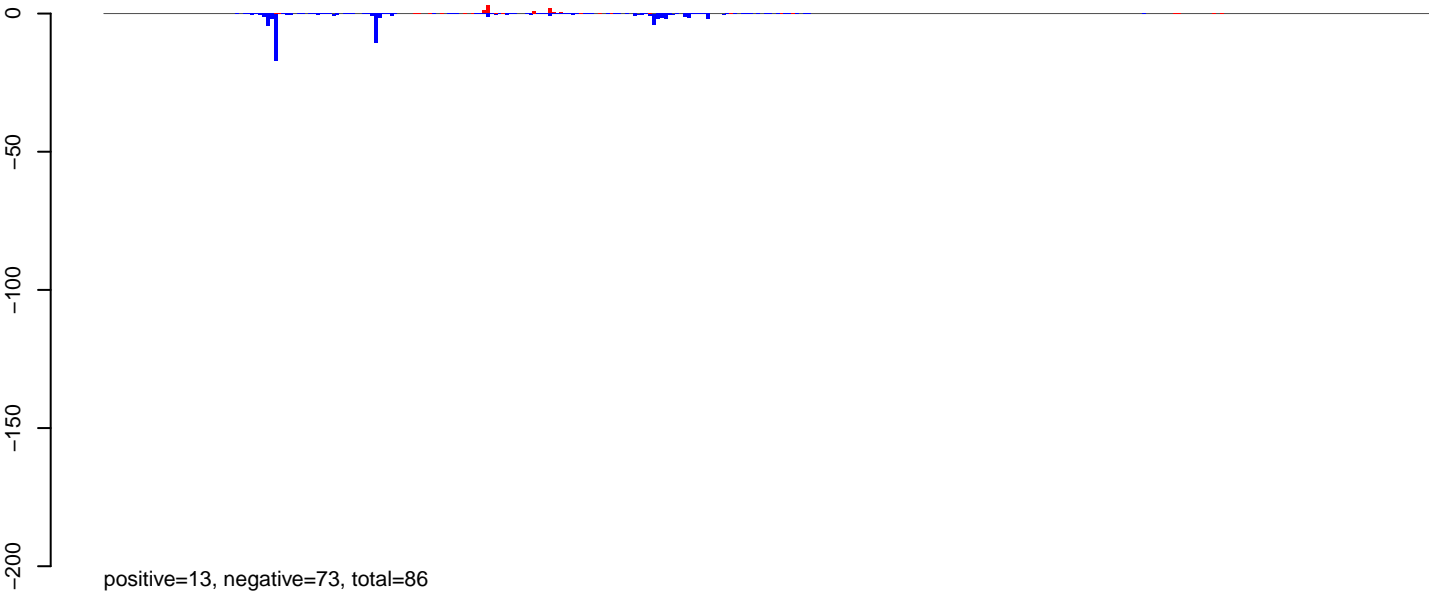

AeAeg_Aag2_NL.M3.24_35.rep

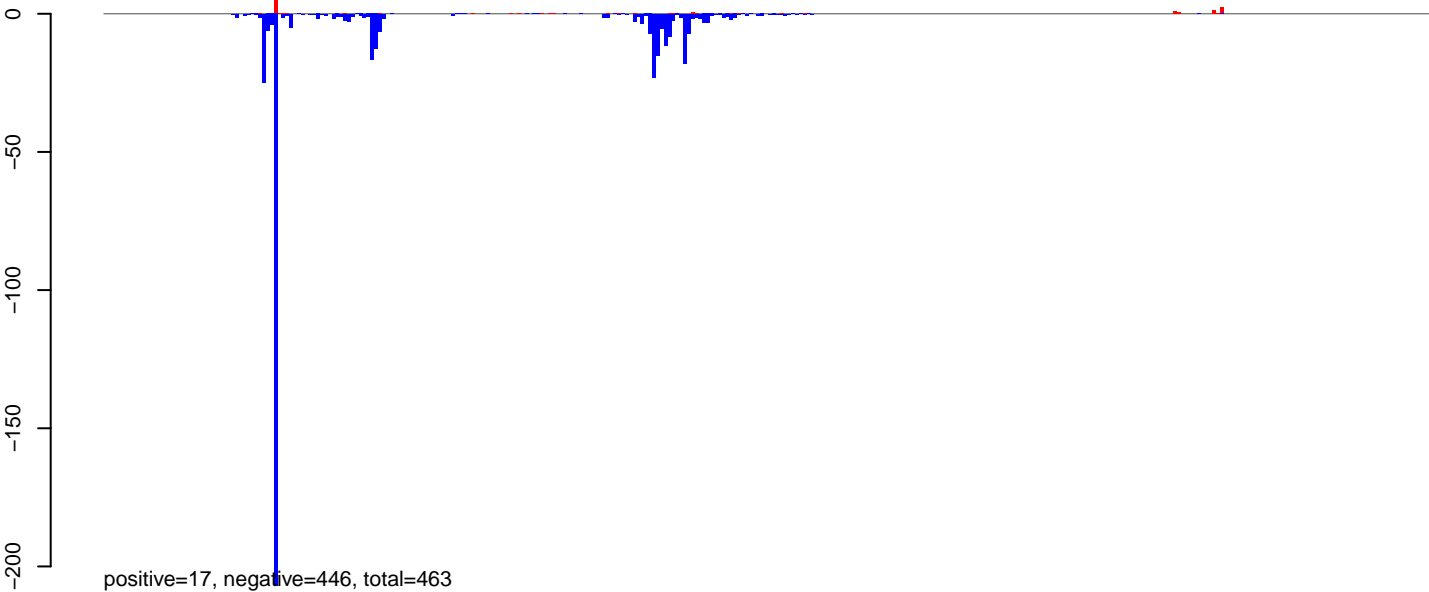

AeAeg_Aag2_NL.M3.rep

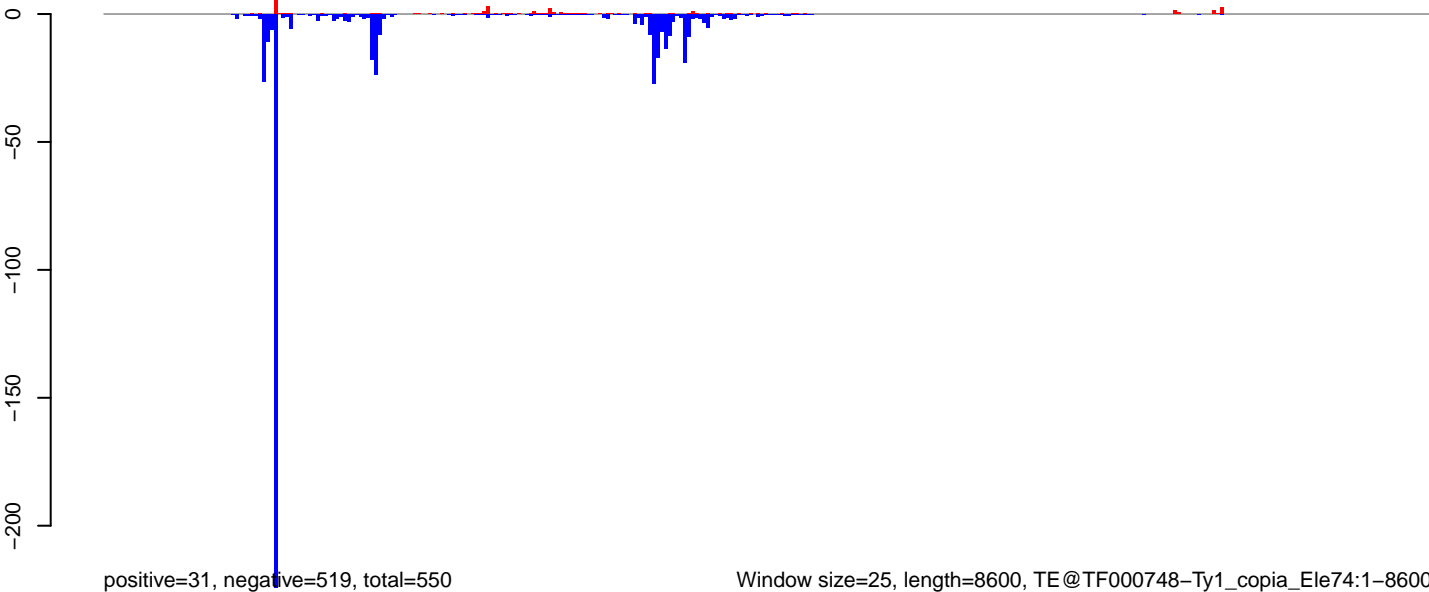

Window size=25, length=8600, TE@TF000748-Ty1_copia_Ele74:1-8600

0 2000 4000 6000 8000

AeAeg_Aag2_NL.M3.18_23.rep

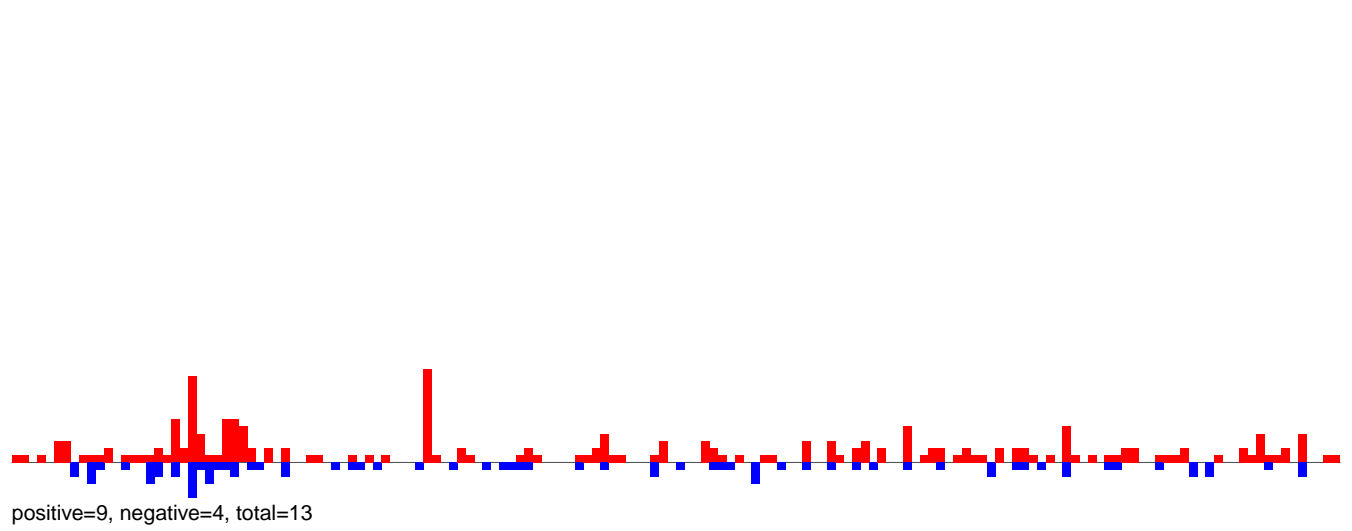

AeAeg_Aag2_NL.M3.24_35.rep

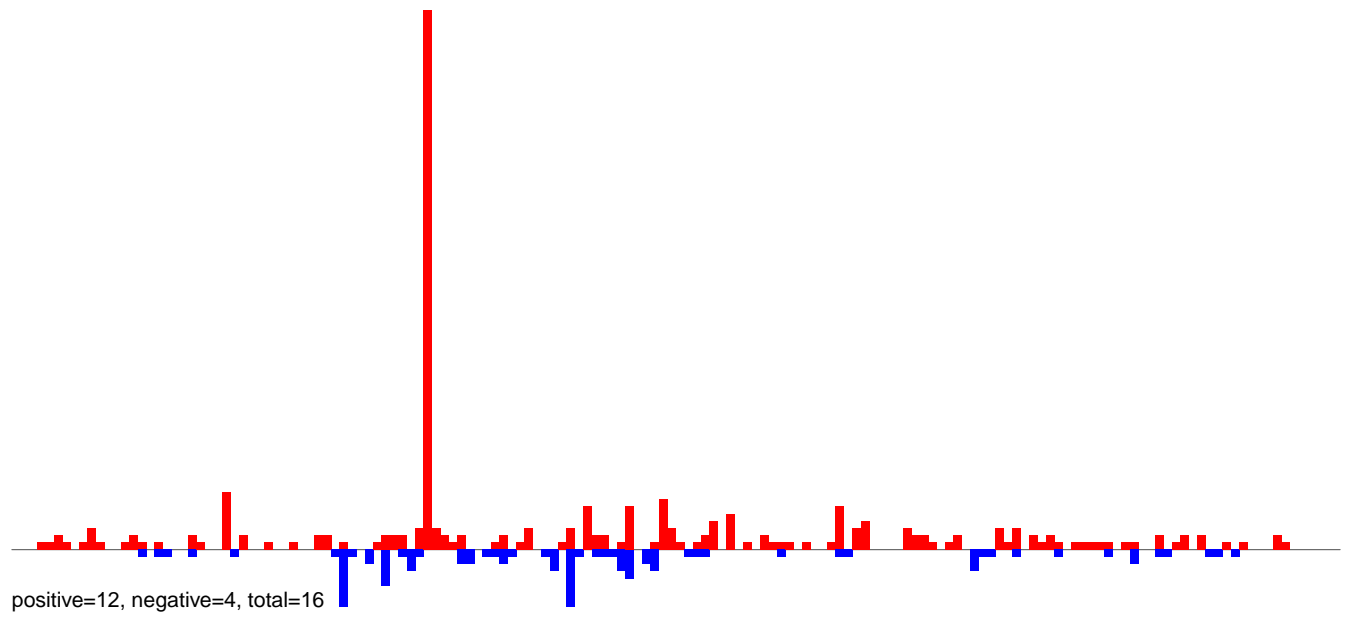

AeAeg_Aag2_NL.M3.rep

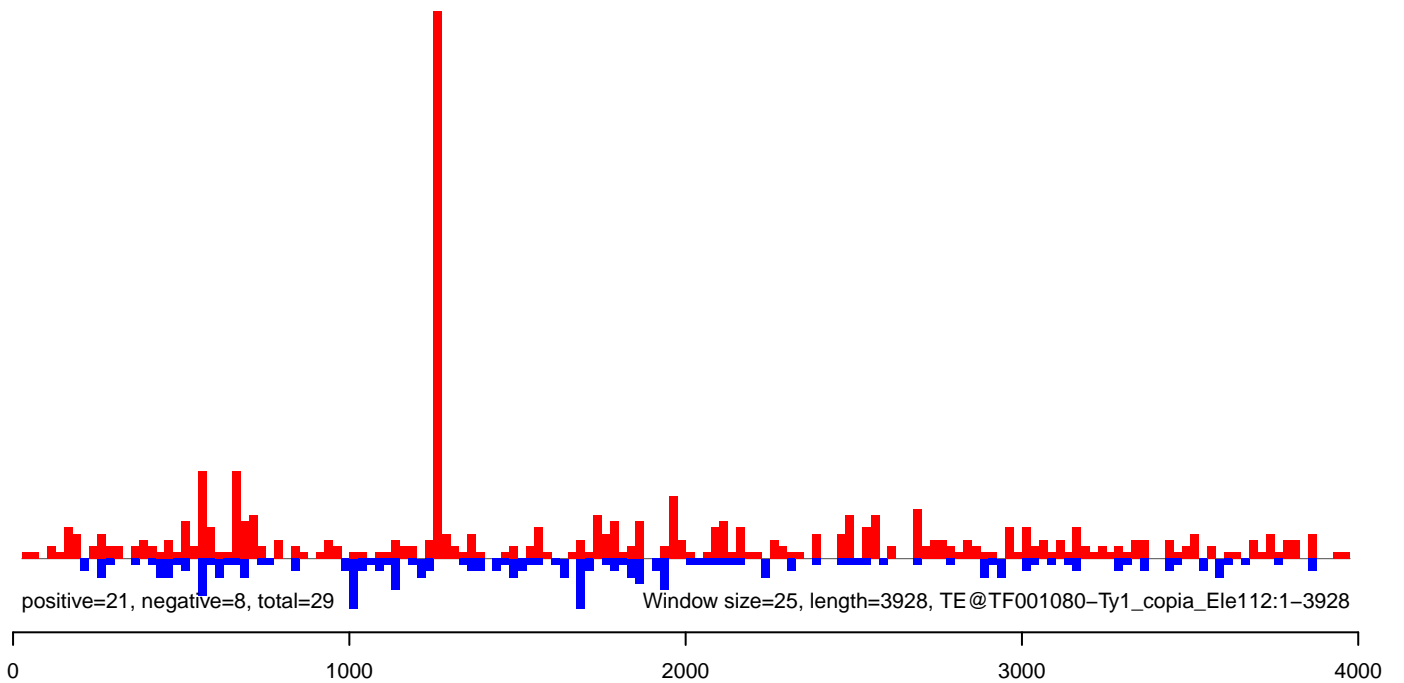

AeAeg_Aag2_NL.M3.18_23.rep

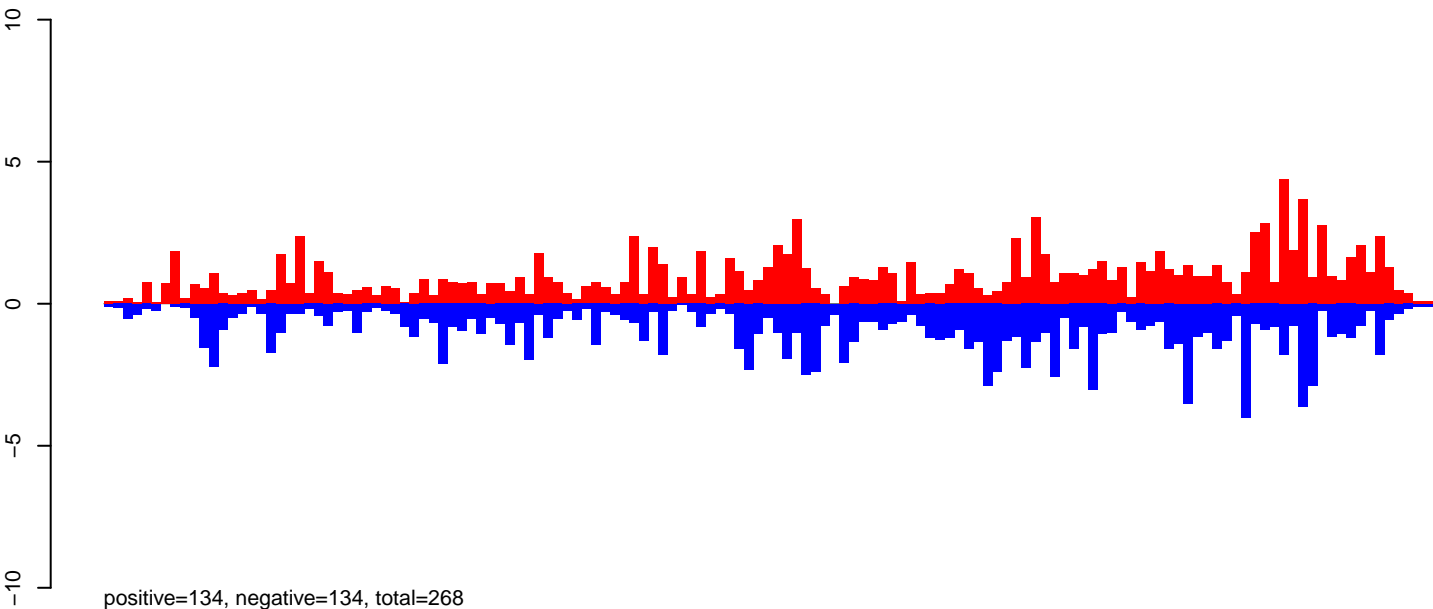

AeAeg_Aag2_NL.M3.24_35.rep

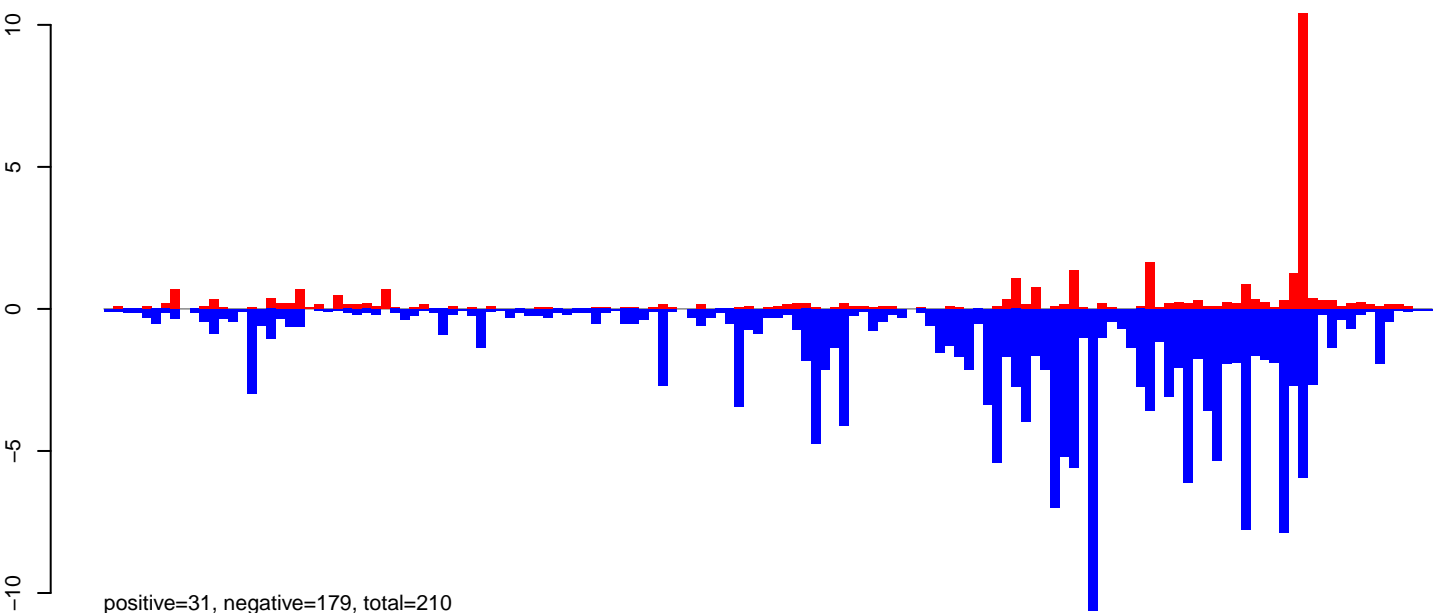

AeAeg_Aag2_NL.M3.rep

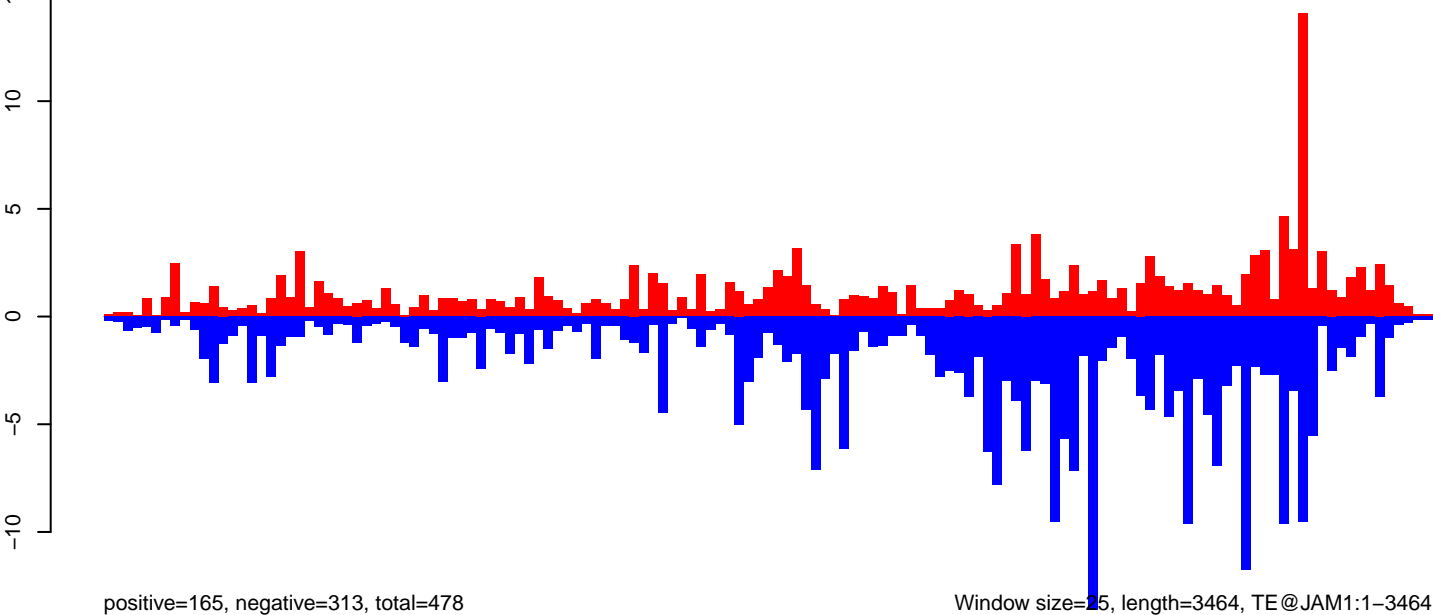

Window size=25, length=3464, TE@JAM1:1-3464

0 500 1000 1500 2000 2500 3000 3500

AeAeg_Aag2_NL.M3.18_23.rep

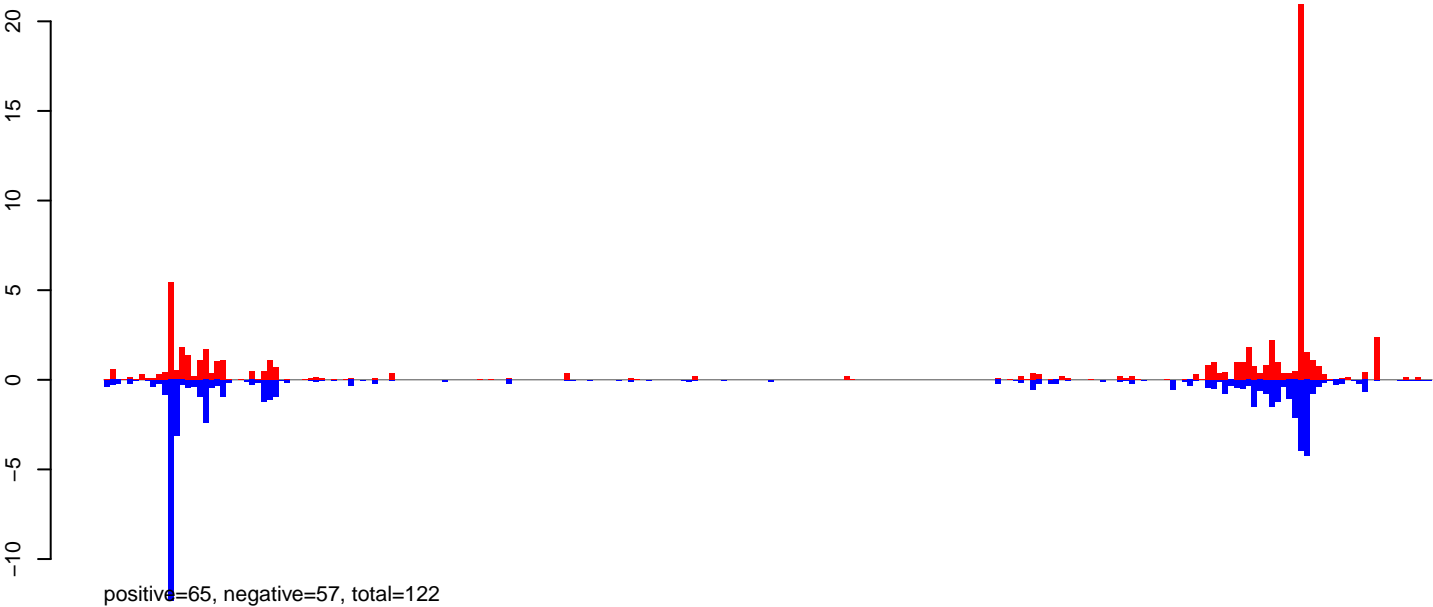

AeAeg_Aag2_NL.M3.24_35.rep

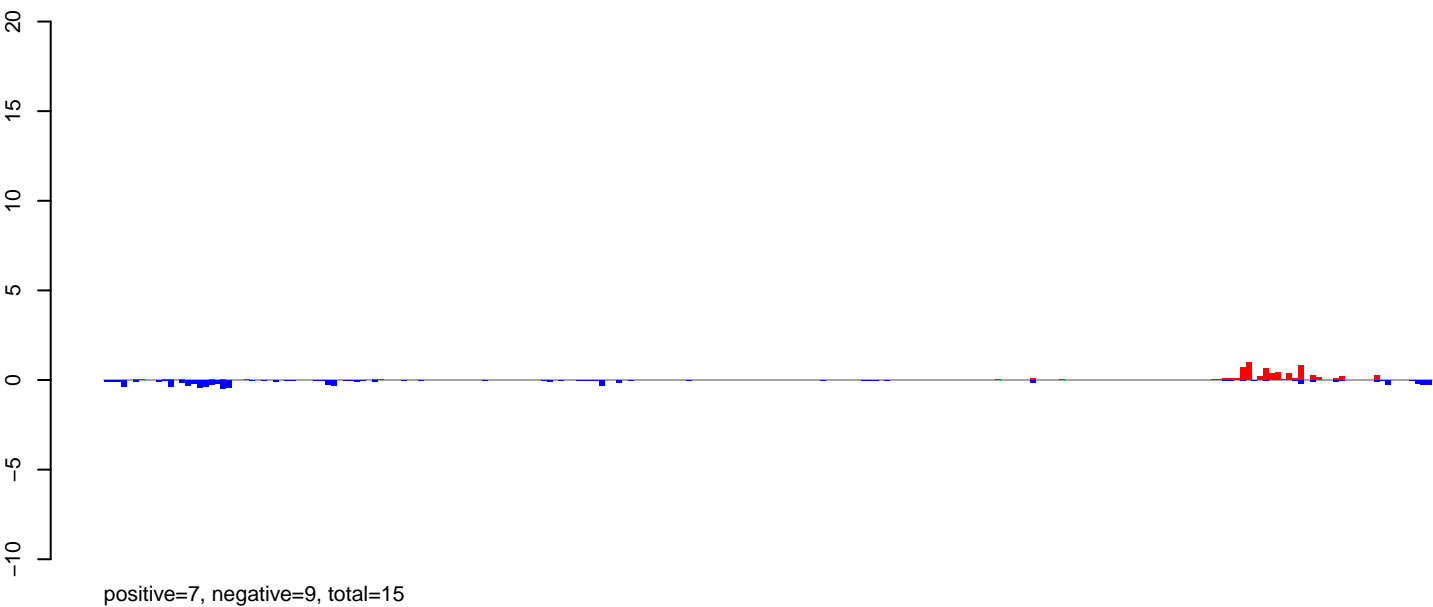

AeAeg_Aag2_NL.M3.rep

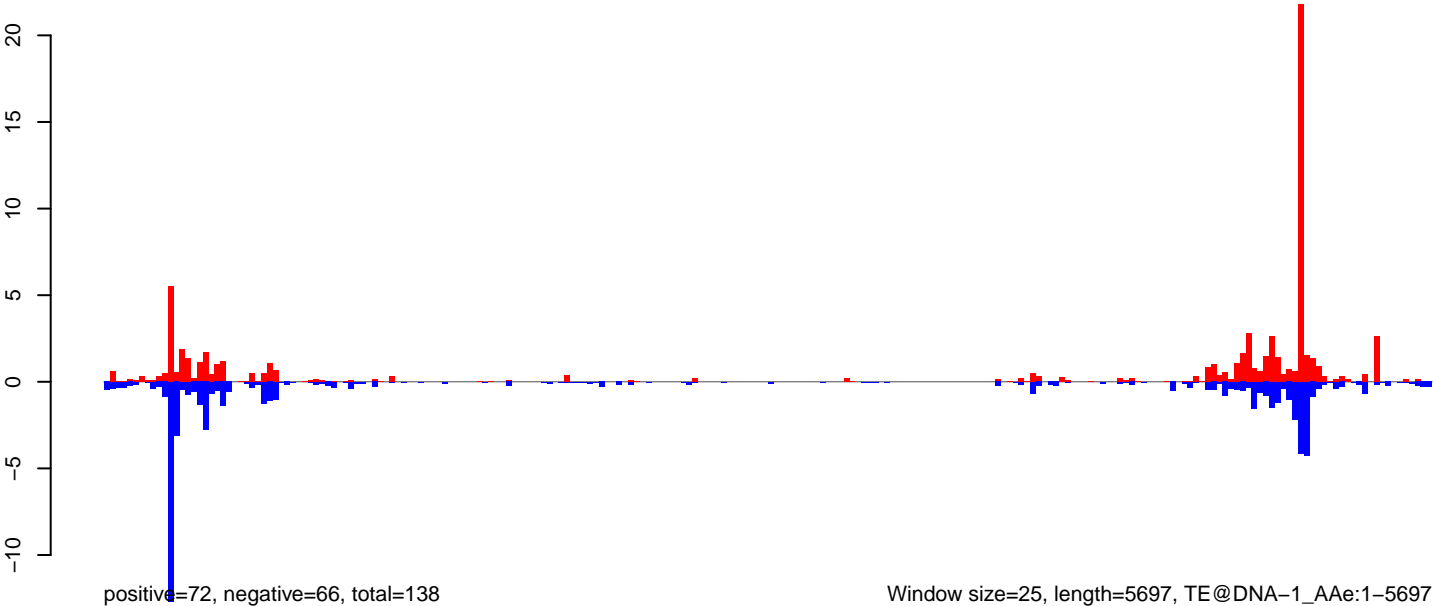

Window size=25, length=5697, TE@DNA-1_AAe:1-5697

AeAeg_Aag2_NL.M3.18_23.rep

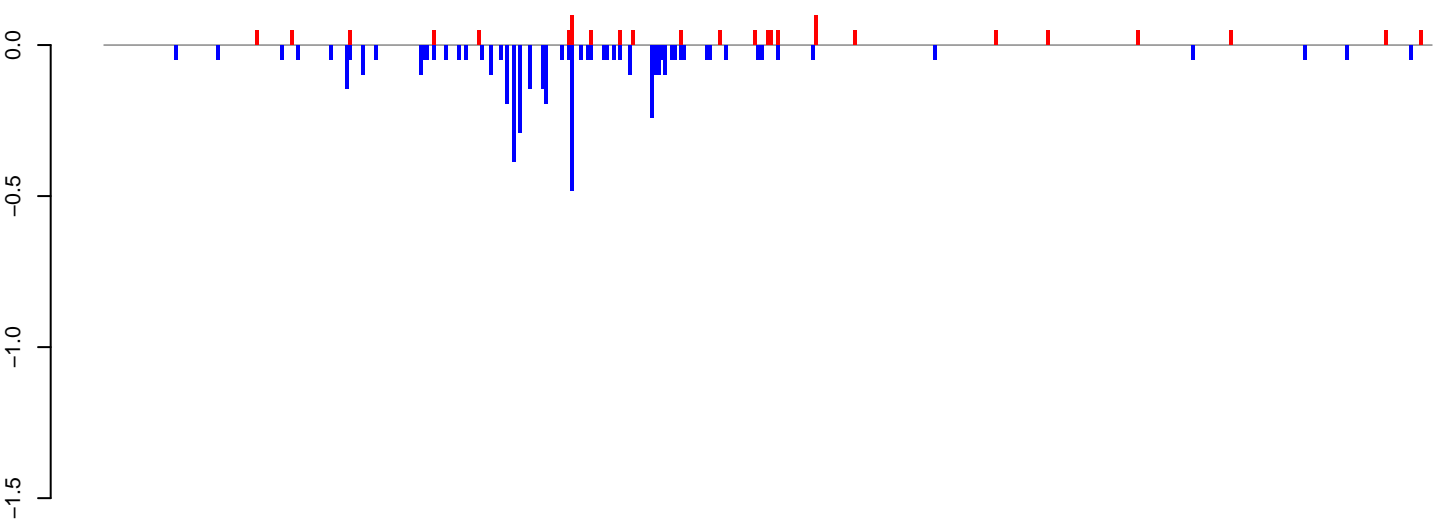

positive=1, negative=5, total=6

AeAeg_Aag2_NL.M3.24_35.rep

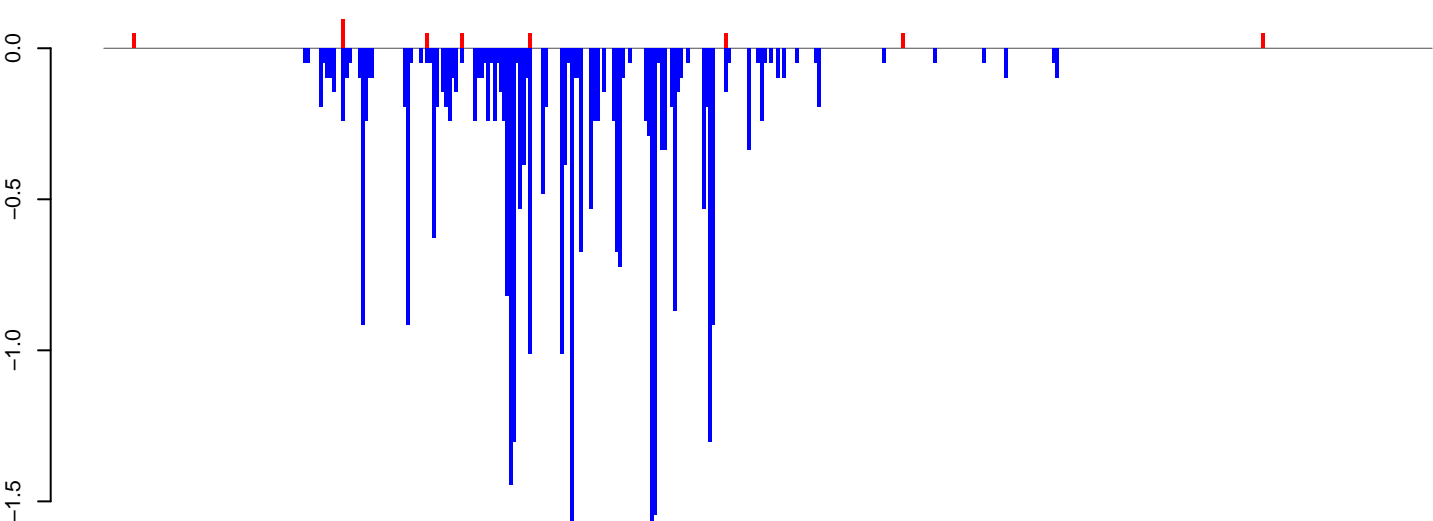

positive=0, negative=31, total=31

AeAeg_Aag2_NL.M3.rep

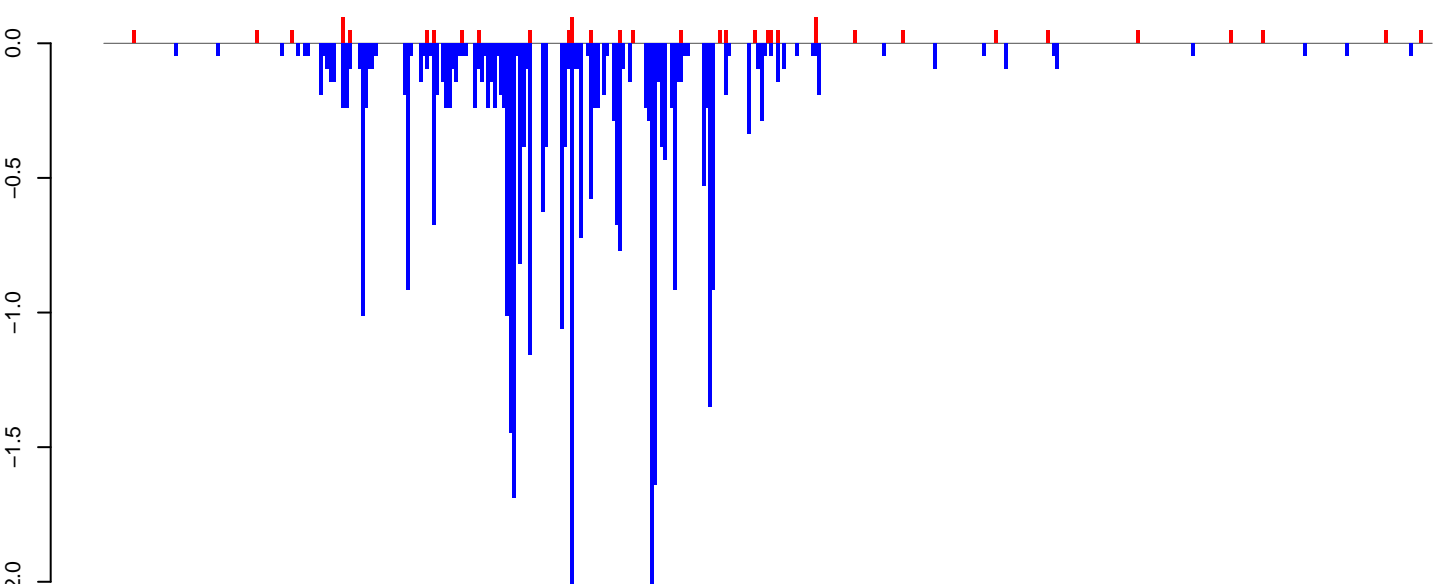

positive=2, negative=36, total=37

Window size=25, length=10314, TE@TF000415-Ty3_gypsy_Ele115:1-10314

0 2000 4000 6000 8000 10000

AeAeg_Aag2_NL.M3.18_23.rep

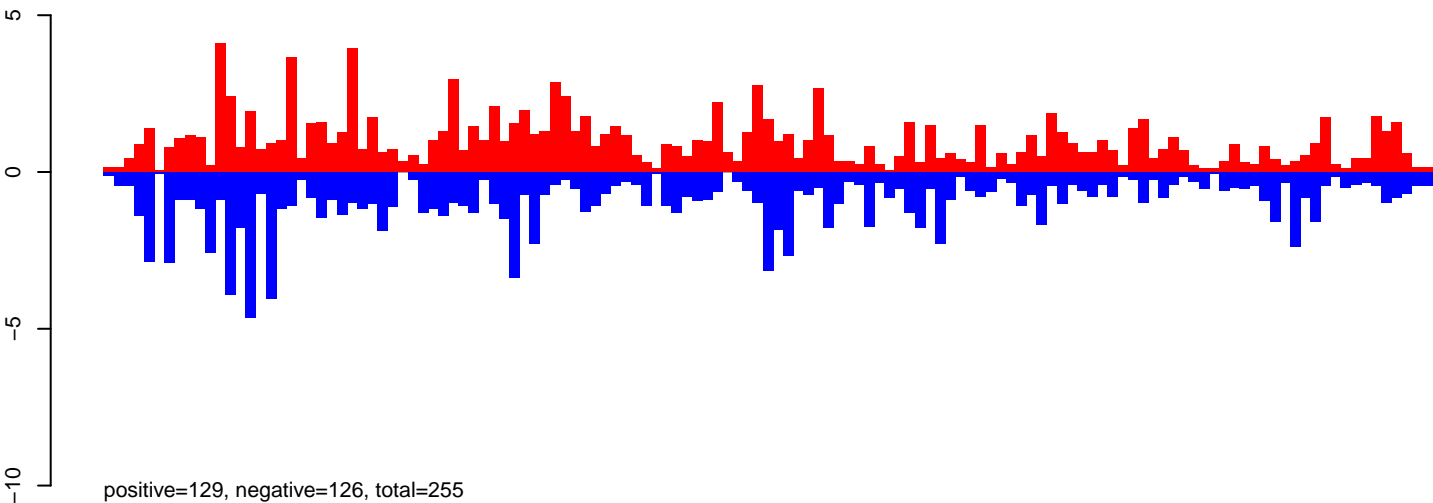

AeAeg_Aag2_NL.M3.24_35.rep

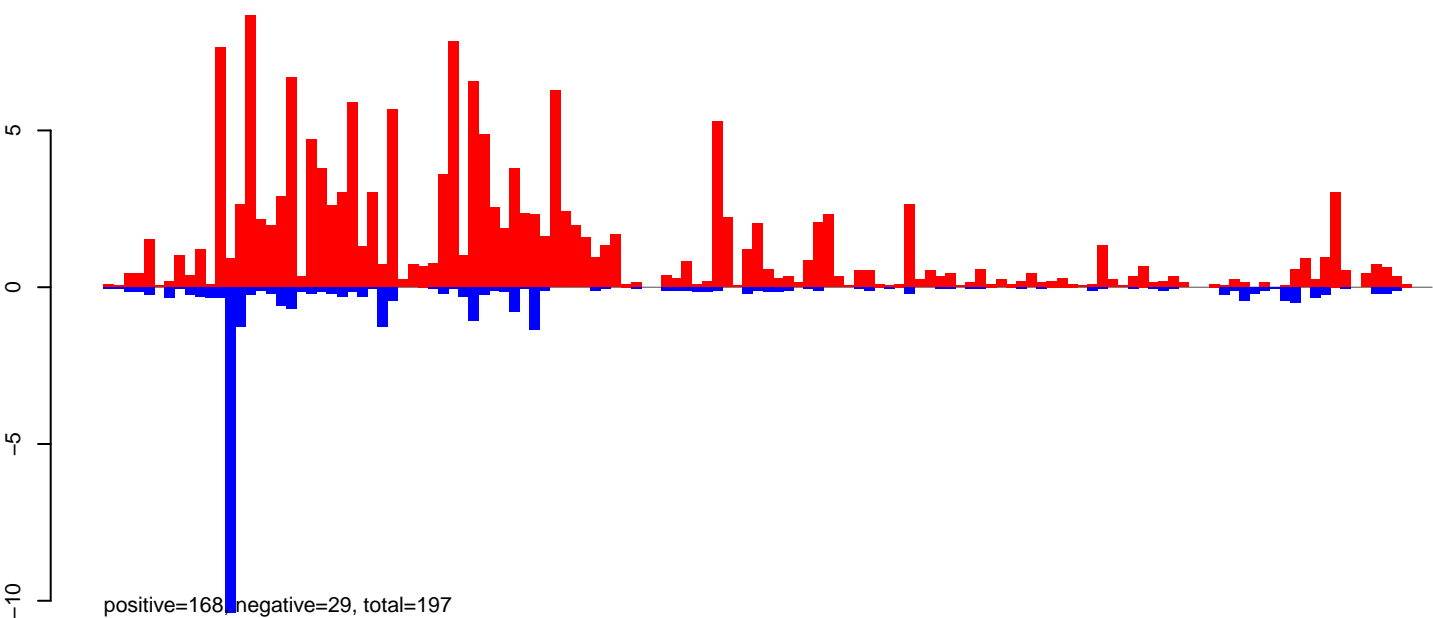

AeAeg_Aag2_NL.M3.rep

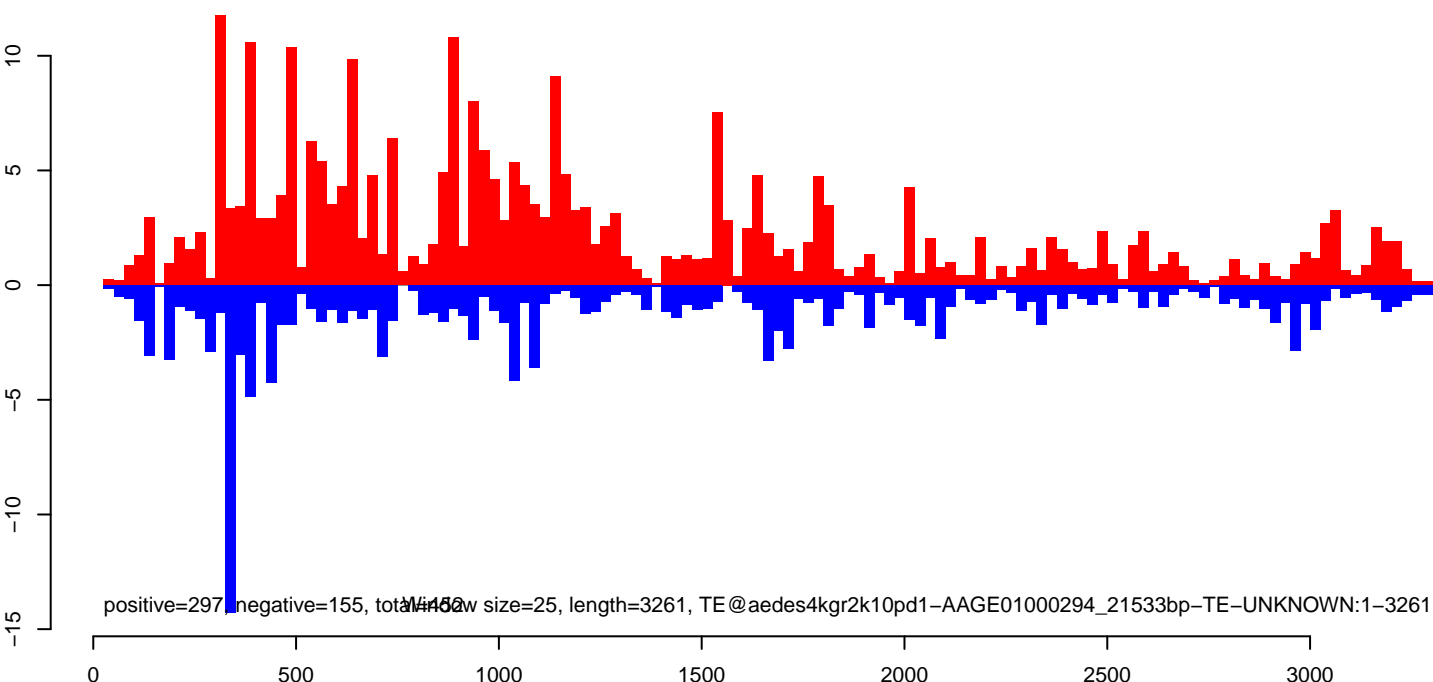

AeAeg_Aag2_NL.M3.18_23.rep

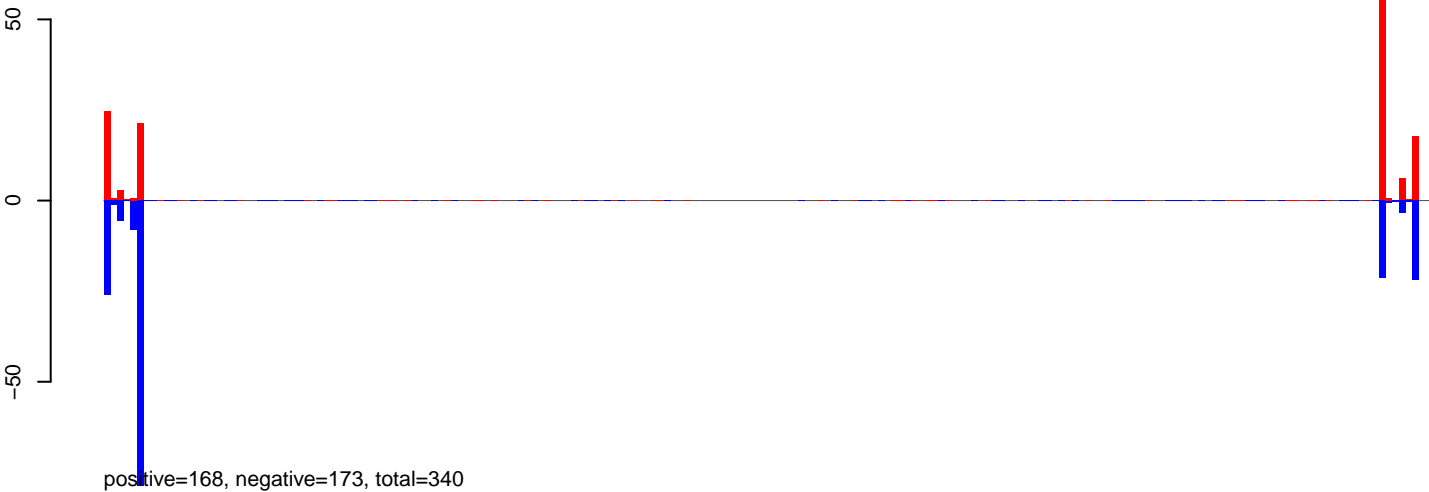

AeAeg_Aag2_NL.M3.24_35.rep

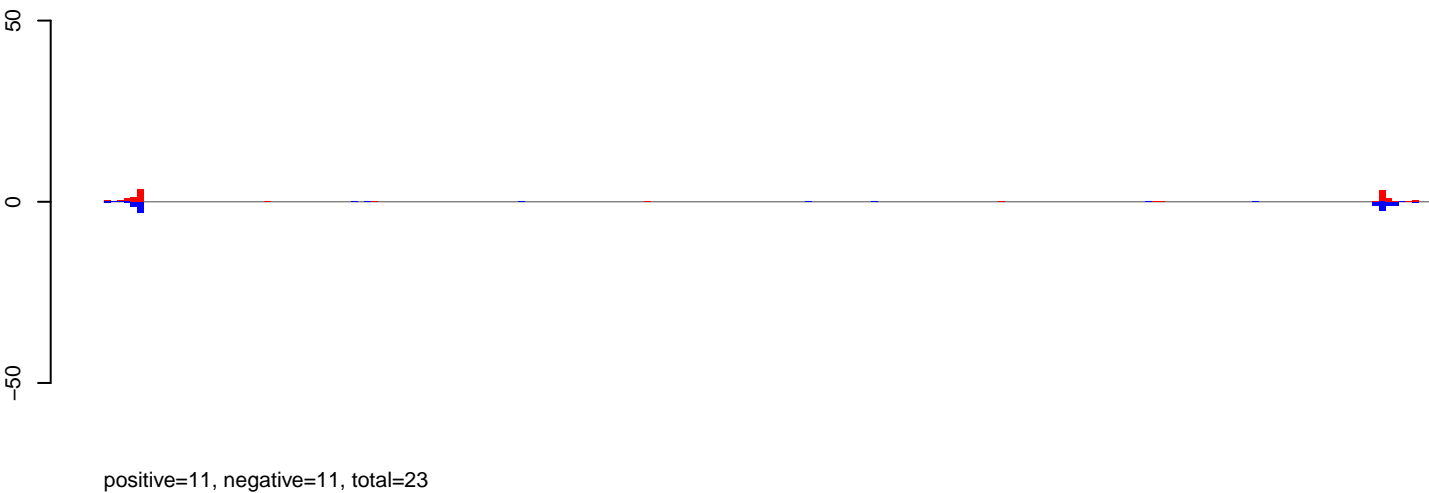

AeAeg_Aag2_NL.M3.rep

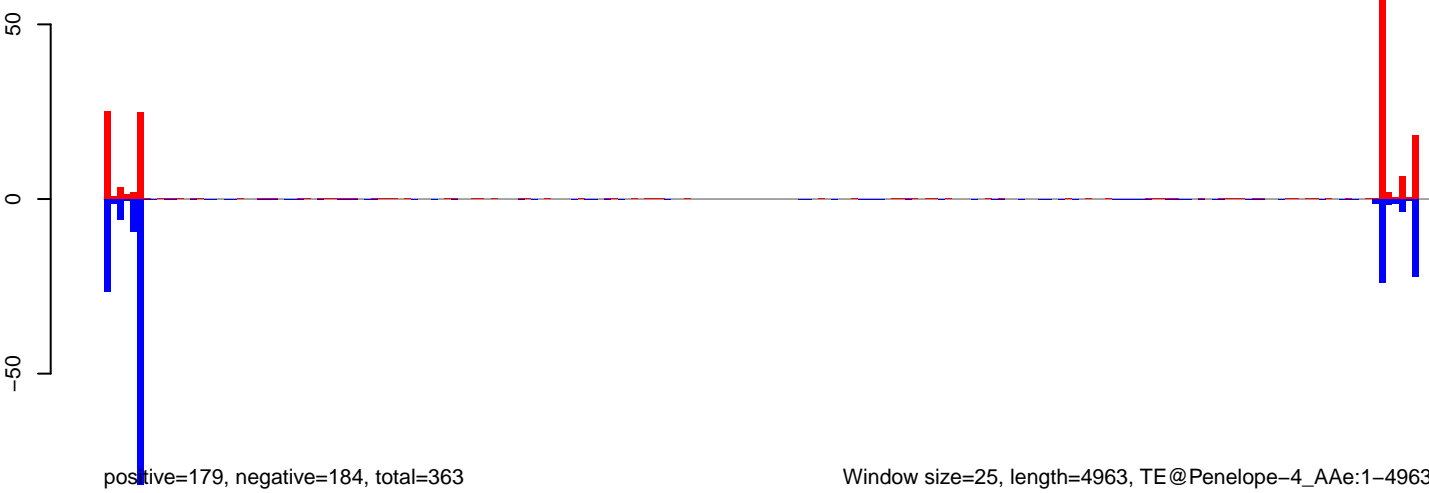

AeAeg_Aag2_NL.M3.18_23.rep

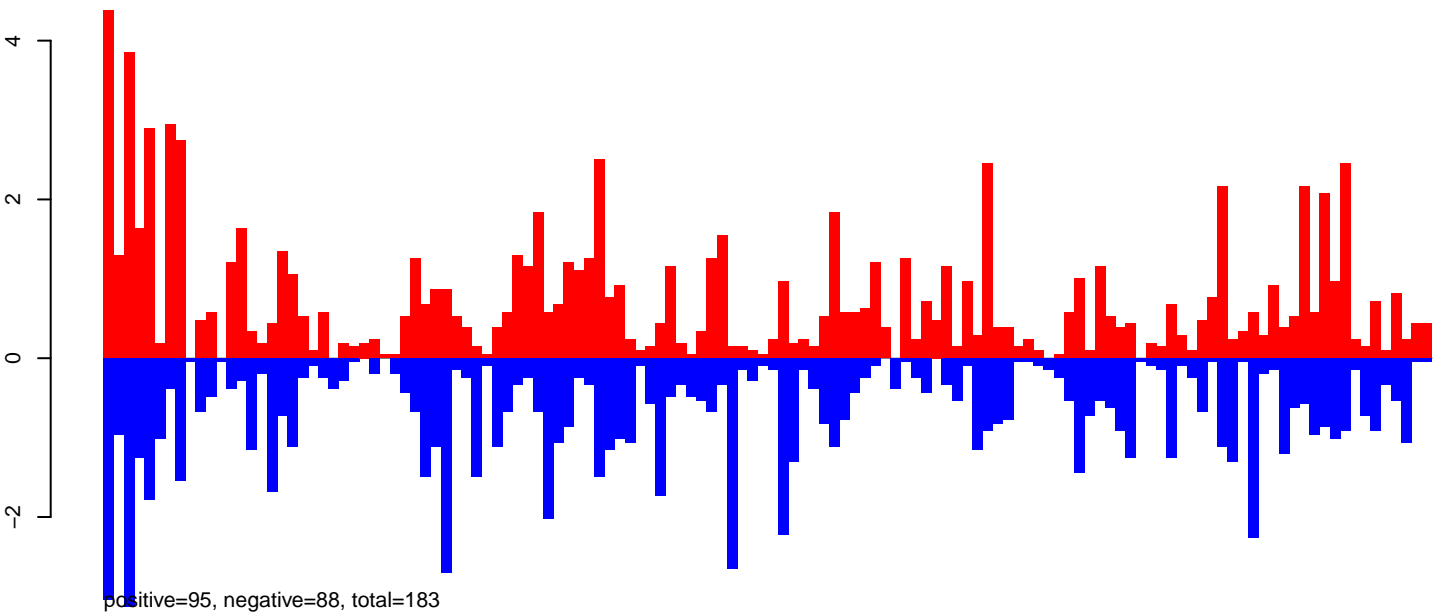

AeAeg_Aag2_NL.M3.24_35.rep

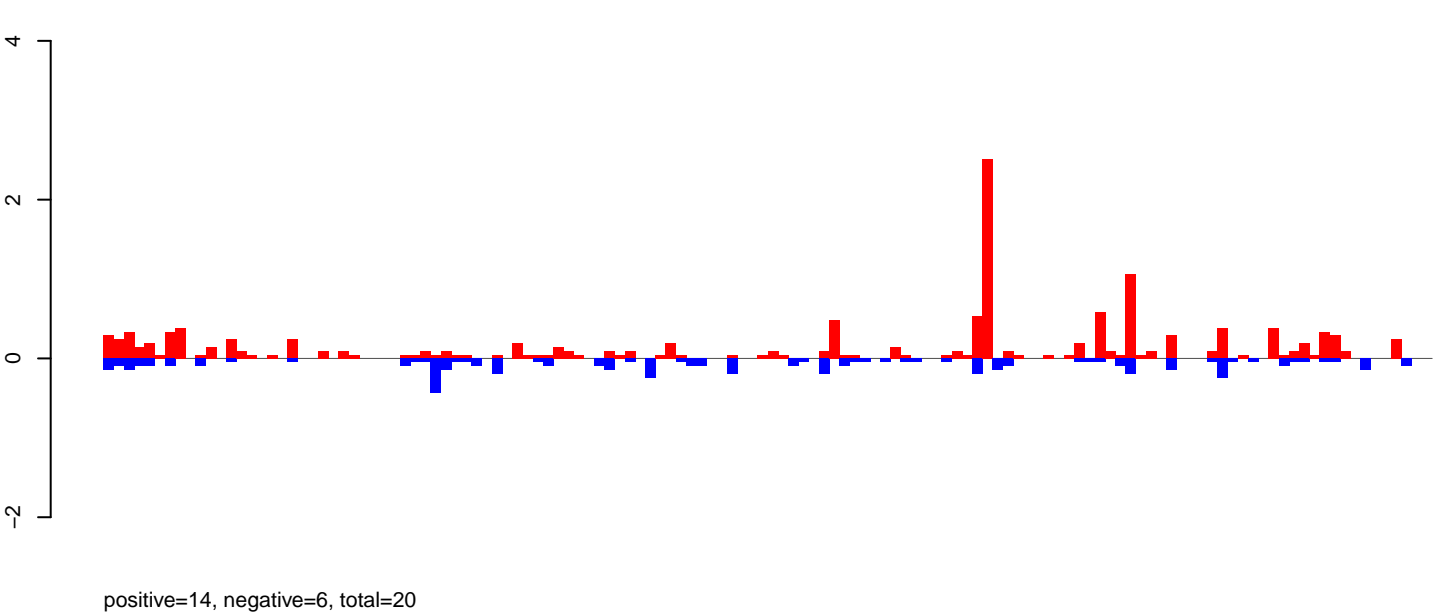

AeAeg_Aag2_NL.M3.rep

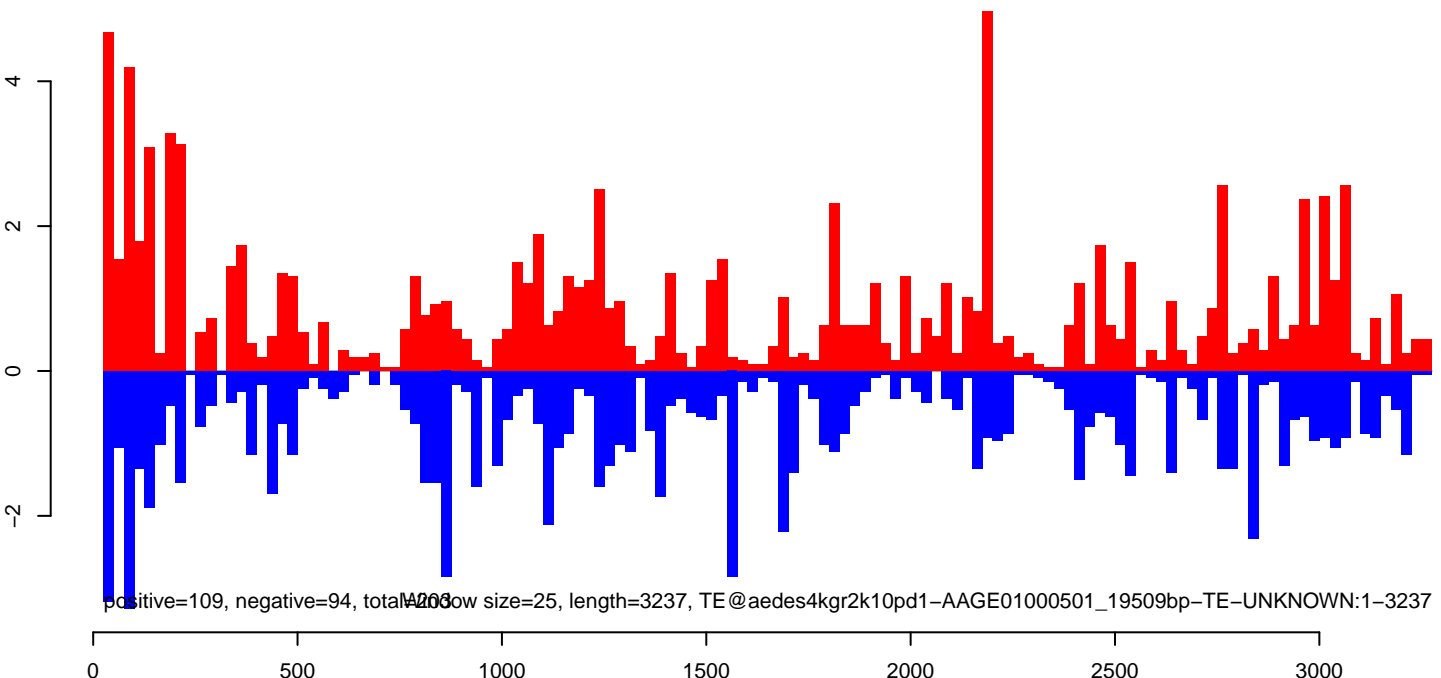

AeAeg_Aag2_NL.M3.18_23.rep

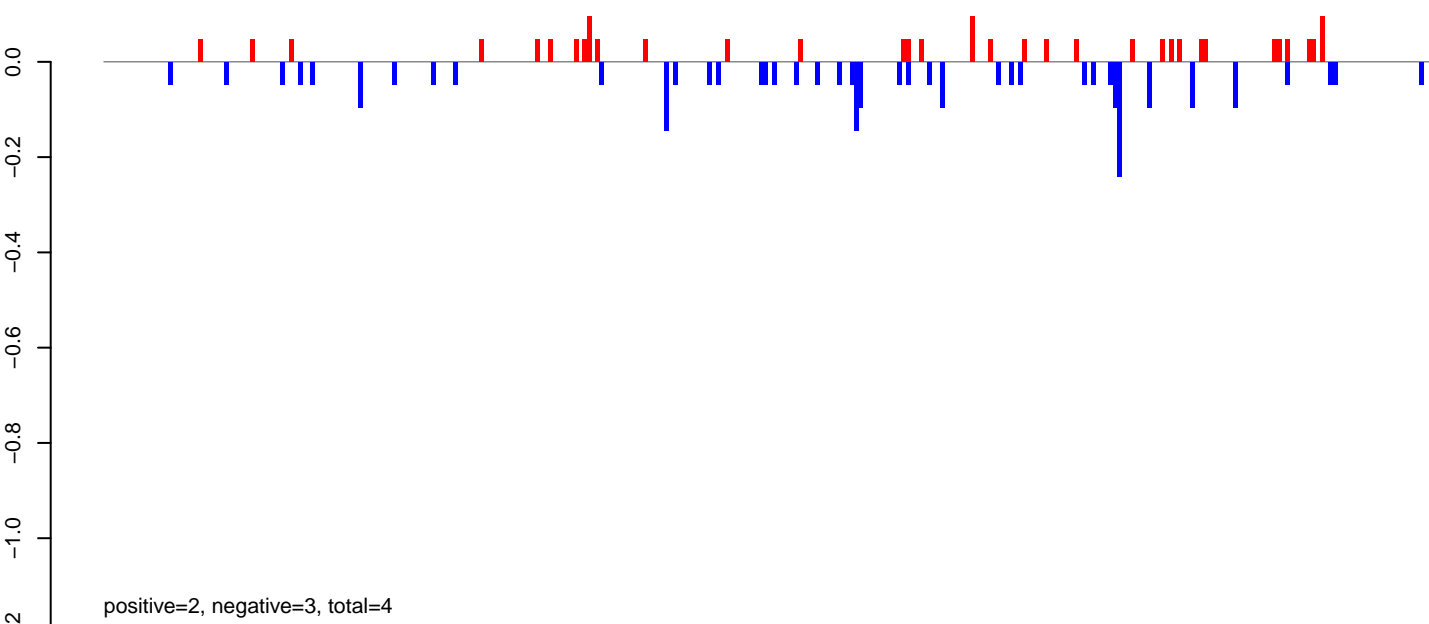

AeAeg_Aag2_NL.M3.24_35.rep

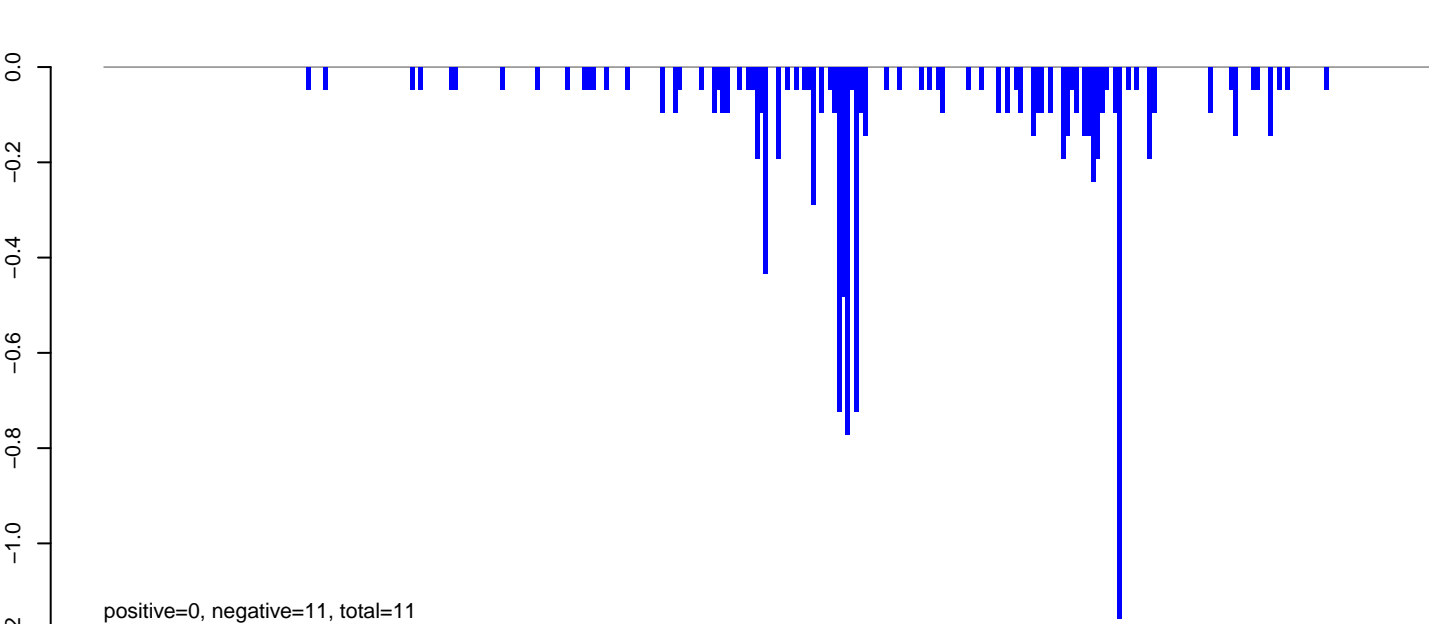

AeAeg_Aag2_NL.M3.rep

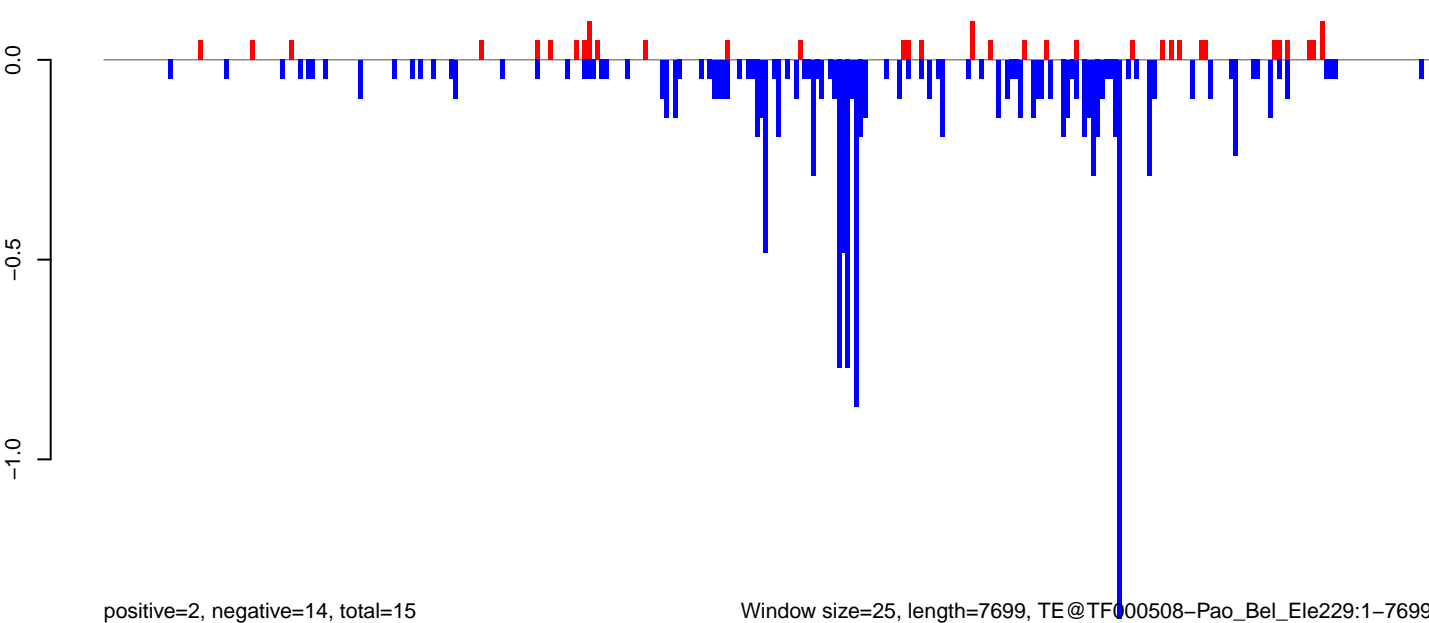

Window size=25, length=7699, TE@TF000508-Pao_Bel_Ele229:1-7699

0 2000 4000 6000 8000

AeAeg_Aag2_NL.M3.18_23.rep

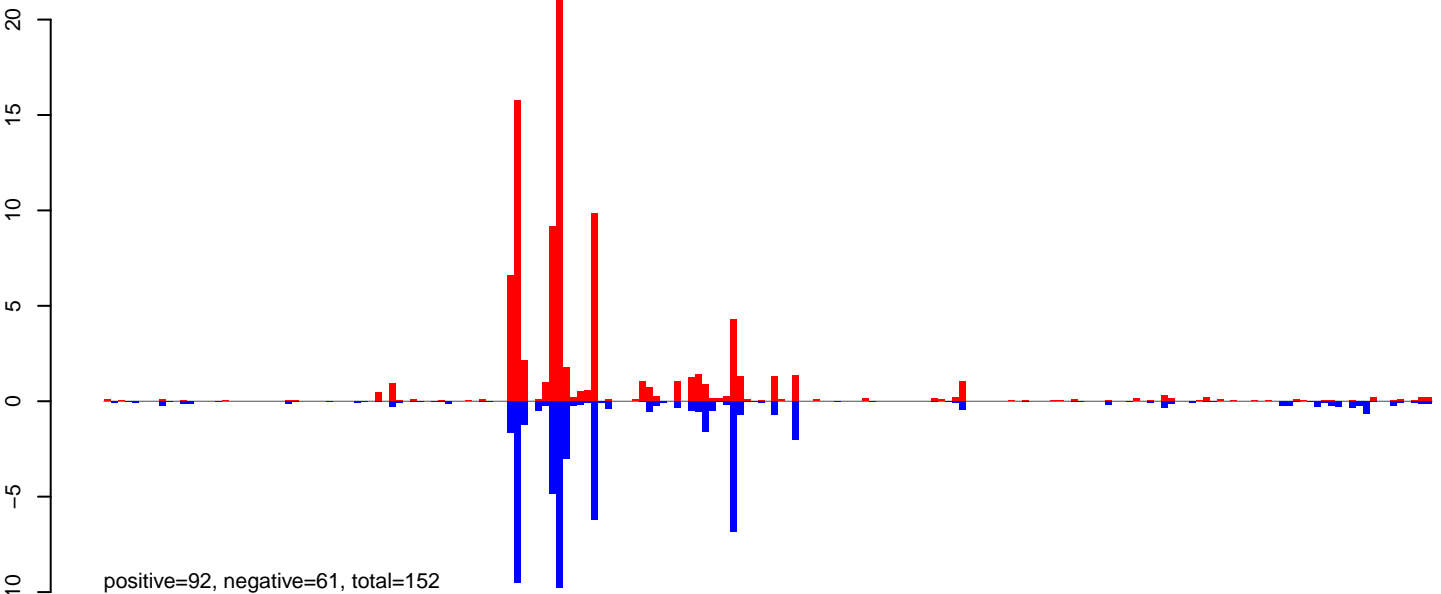

AeAeg_Aag2_NL.M3.24_35.rep

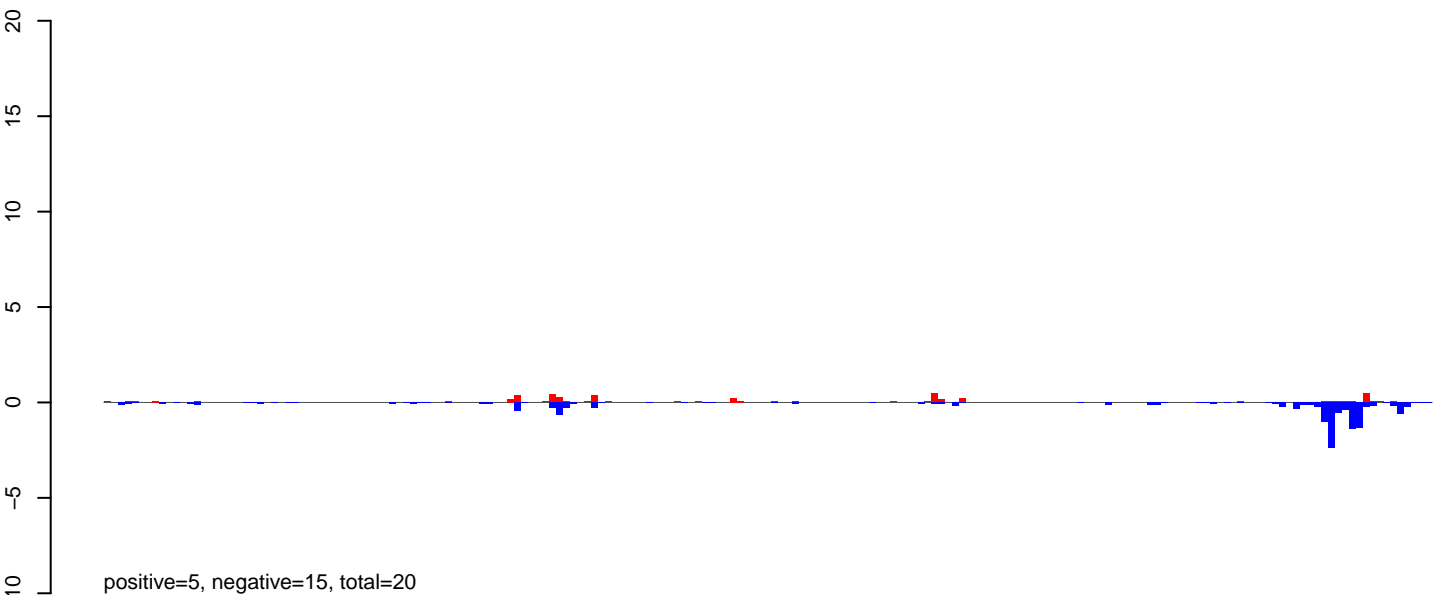

AeAeg_Aag2_NL.M3.rep

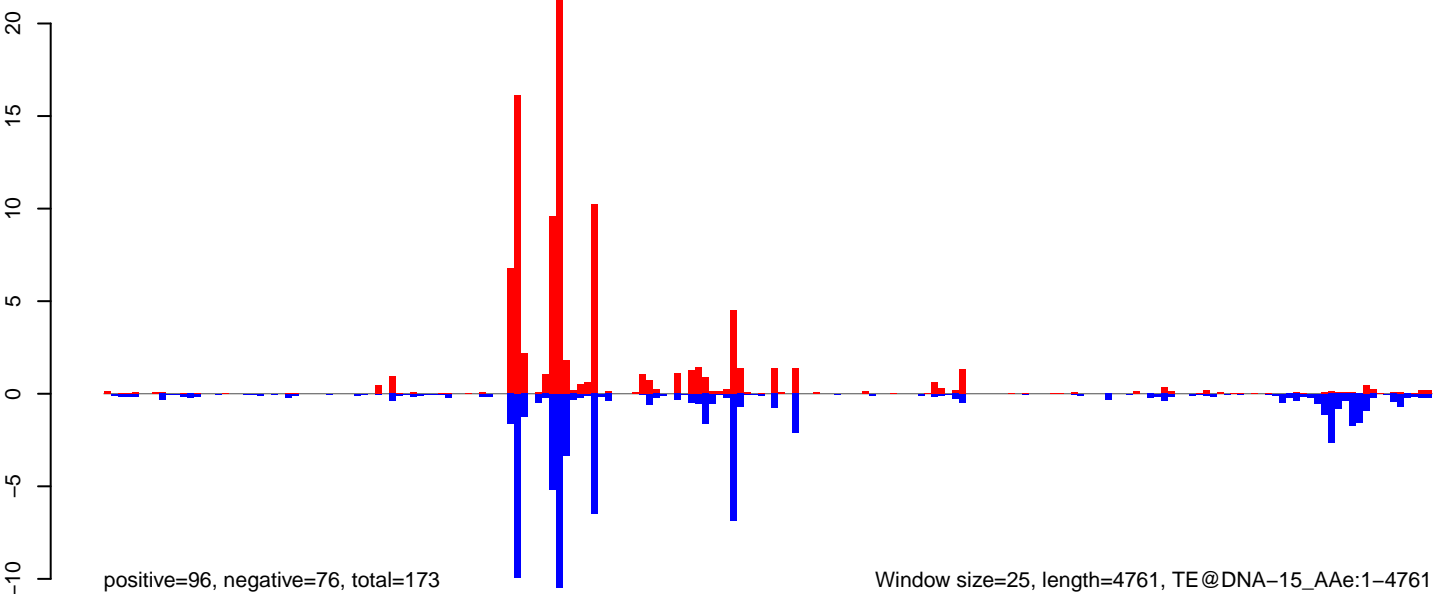

0 1000 2000 3000 4000

AeAeg_Aag2_NL.M3.18_23.rep

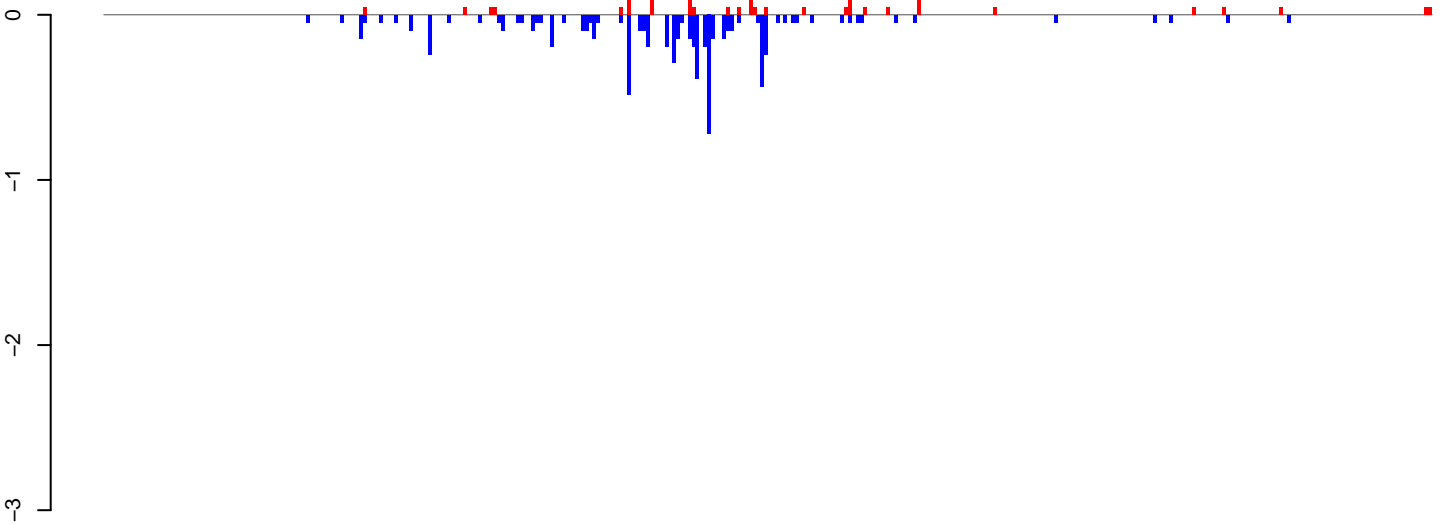

positive=2, negative=7, total=9

AeAeg_Aag2_NL.M3.24_35.rep

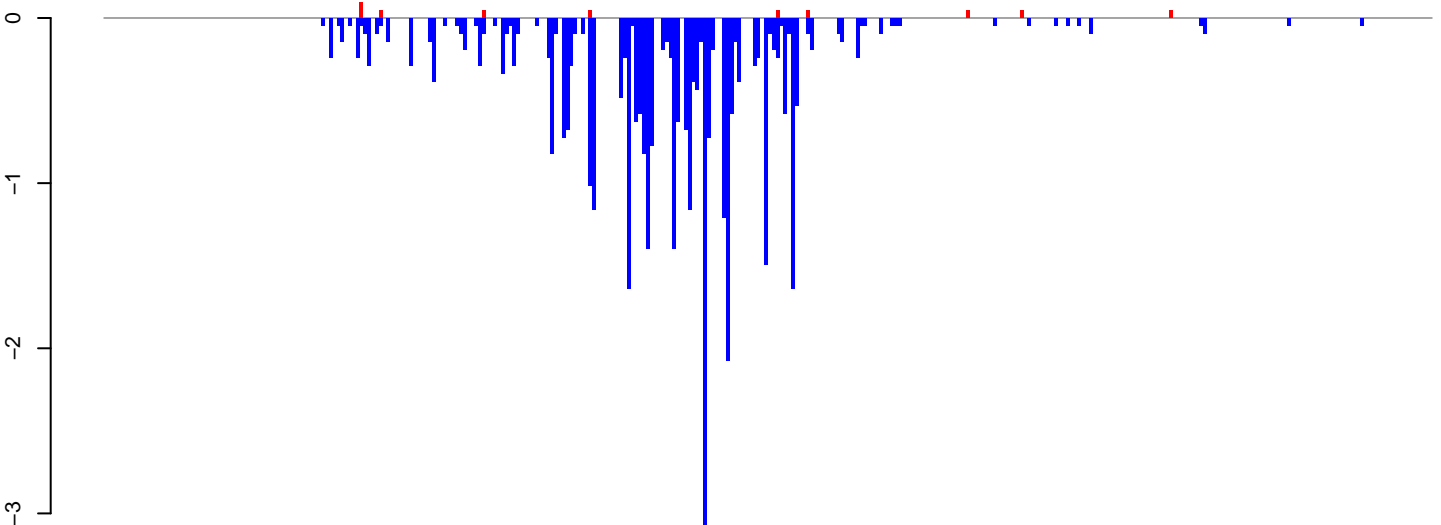

positive=0, negative=37, total=38

AeAeg_Aag2_NL.M3.rep

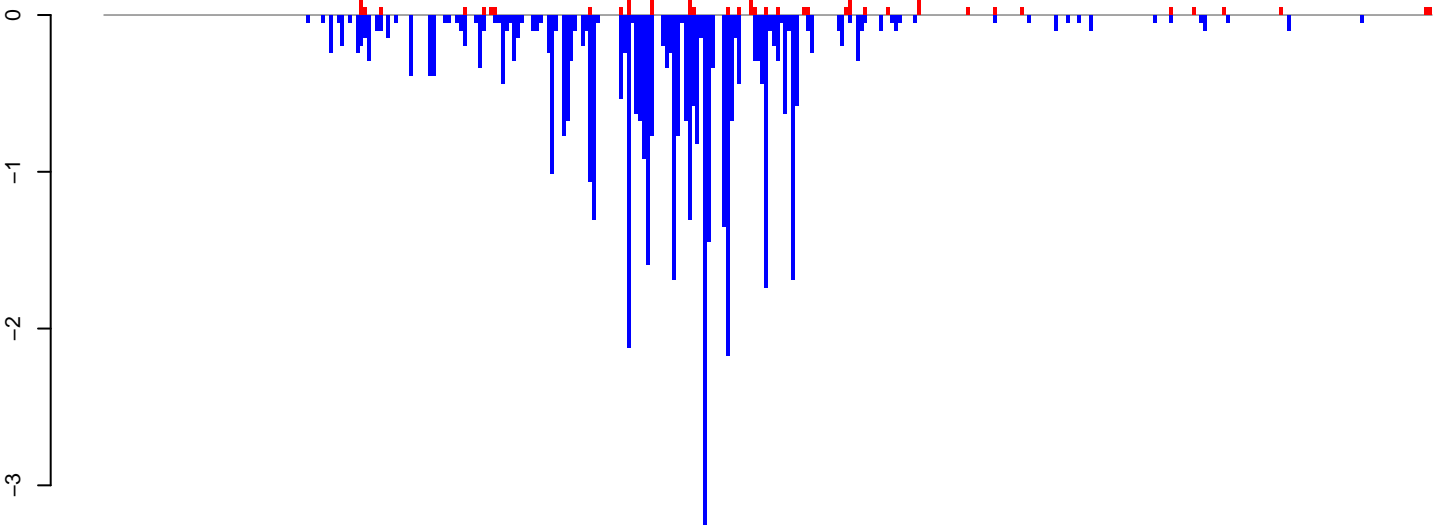

positive=2, negative=44, total=46

Window size=25, length=8679, TE@Gypsy-591_AA-LTR-I:1-8679

0 2000 4000 6000 8000

AeAeg_Aag2_NL.M3.18_23.rep

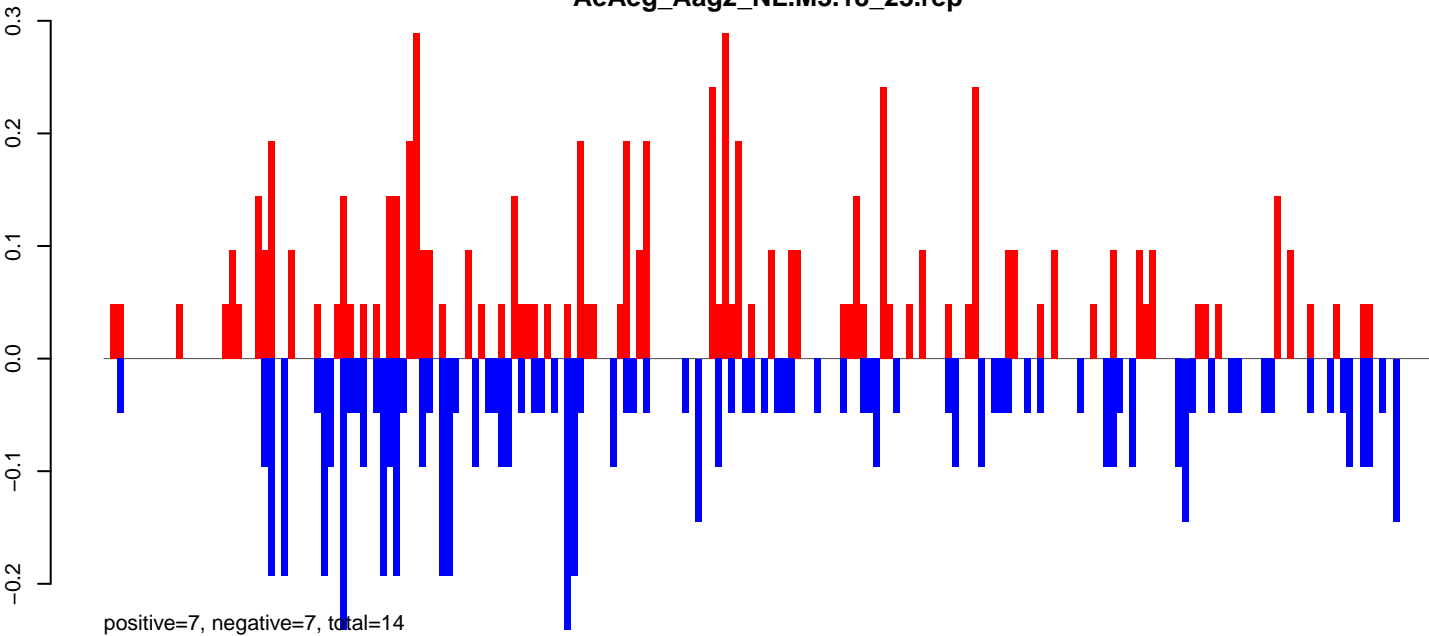

AeAeg_Aag2_NL.M3.24_35.rep

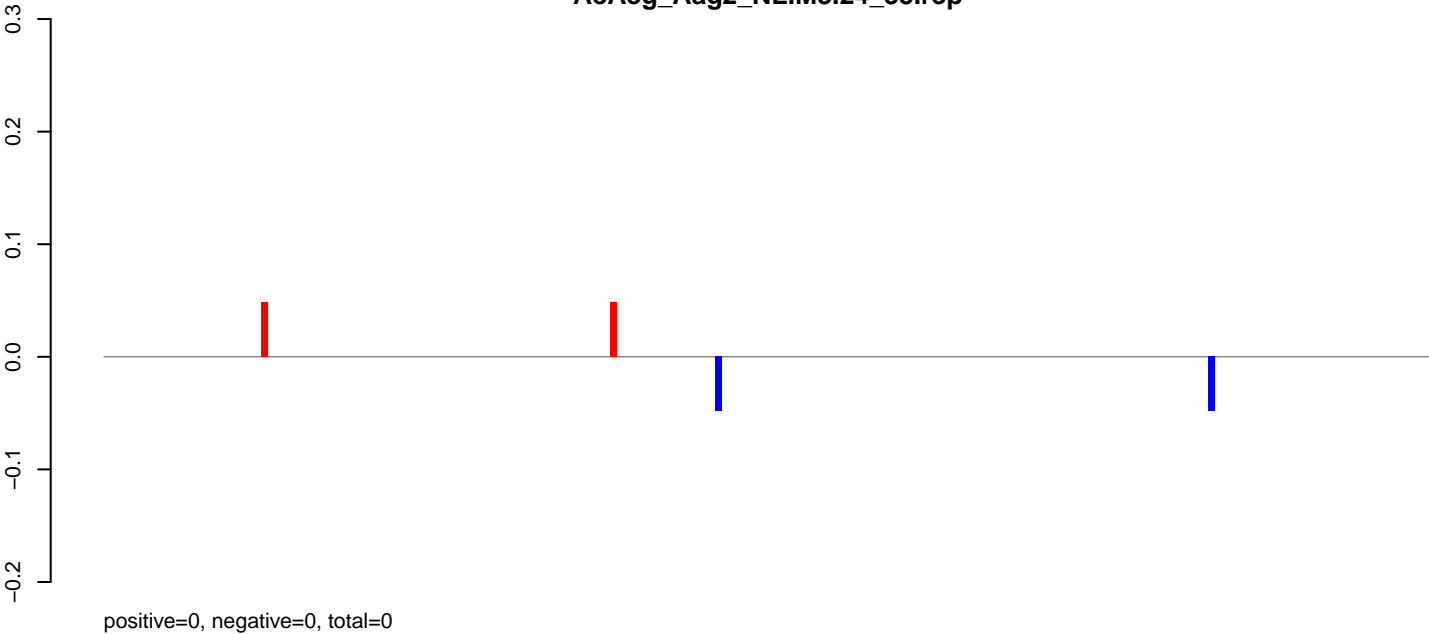

AeAeg_Aag2_NL.M3.rep

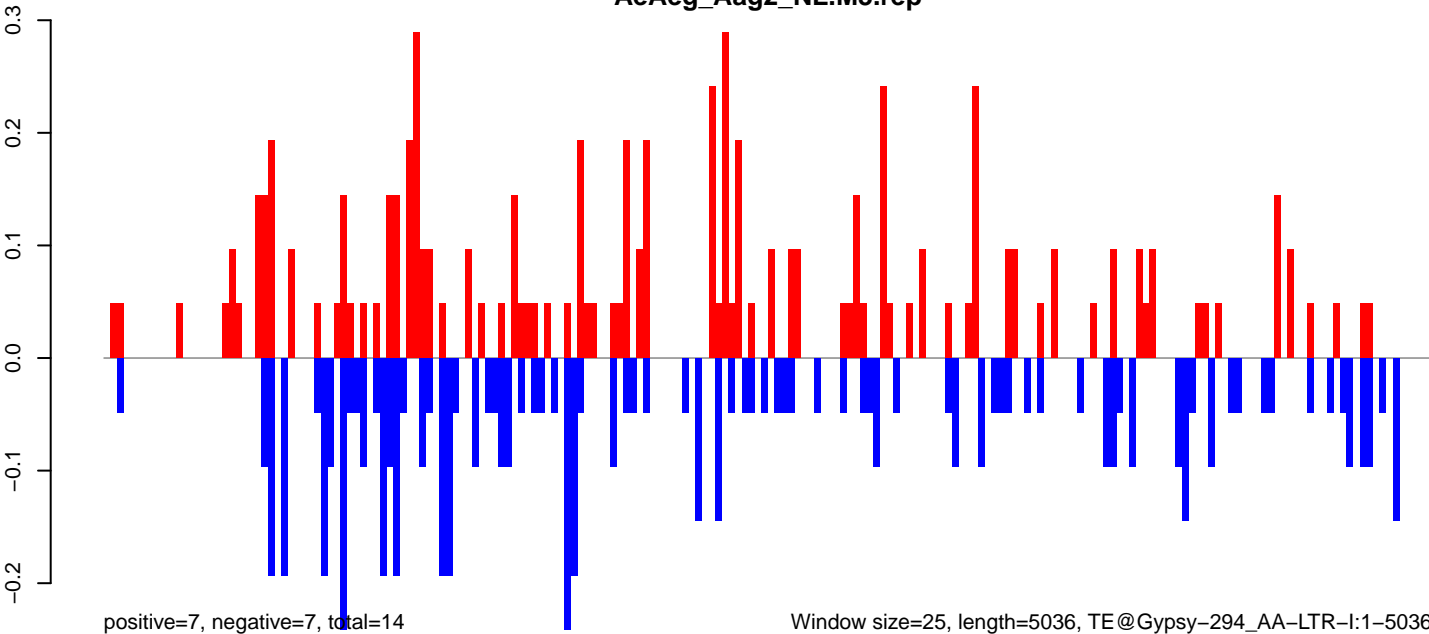

Window size=25, length=5036, TE@Gypsy-294_AA-LTR-I:1-5036

0 1000 2000 3000 4000 5000

AeAeg_Aag2_NL.M3.18_23.rep

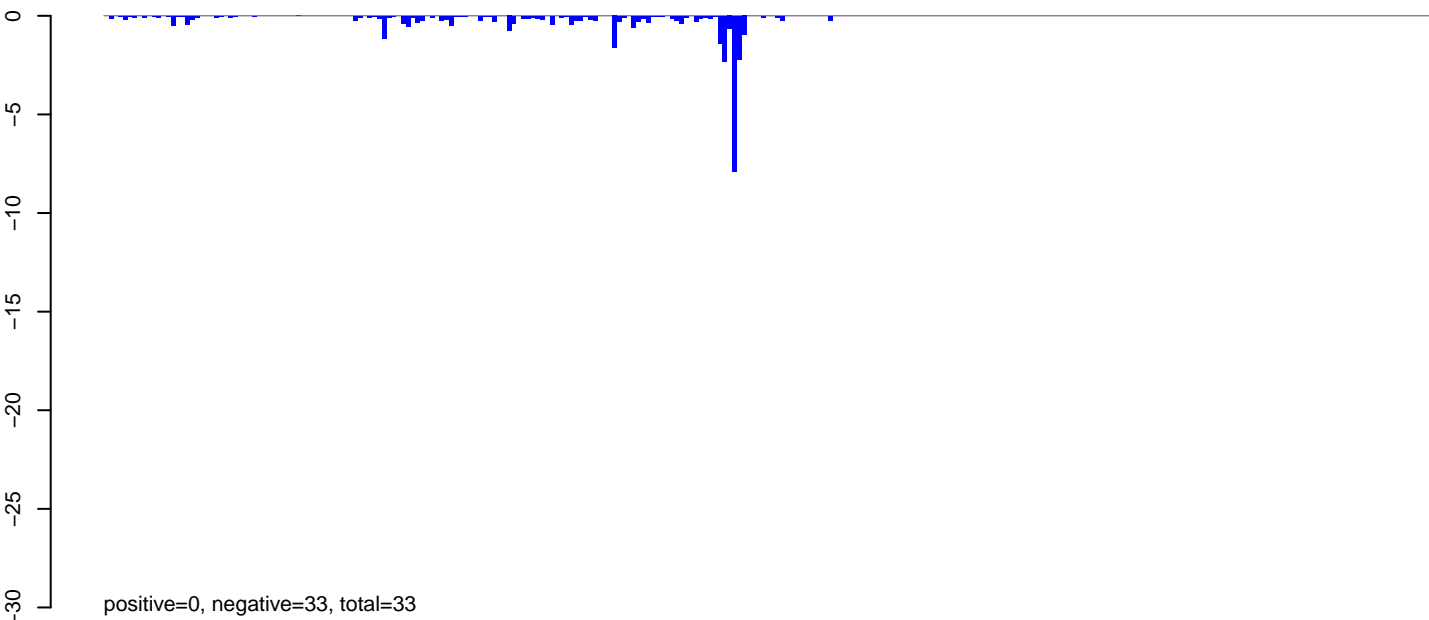

AeAeg_Aag2_NL.M3.24_35.rep

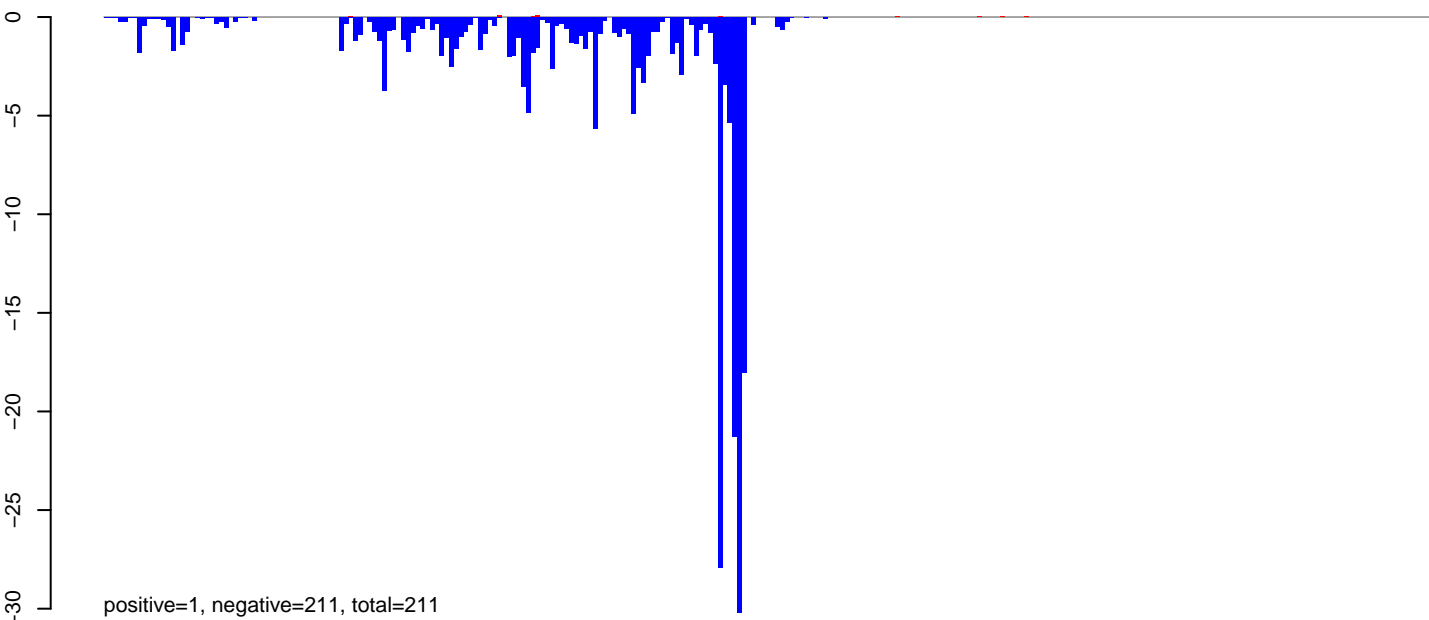

AeAeg_Aag2_NL.M3.rep

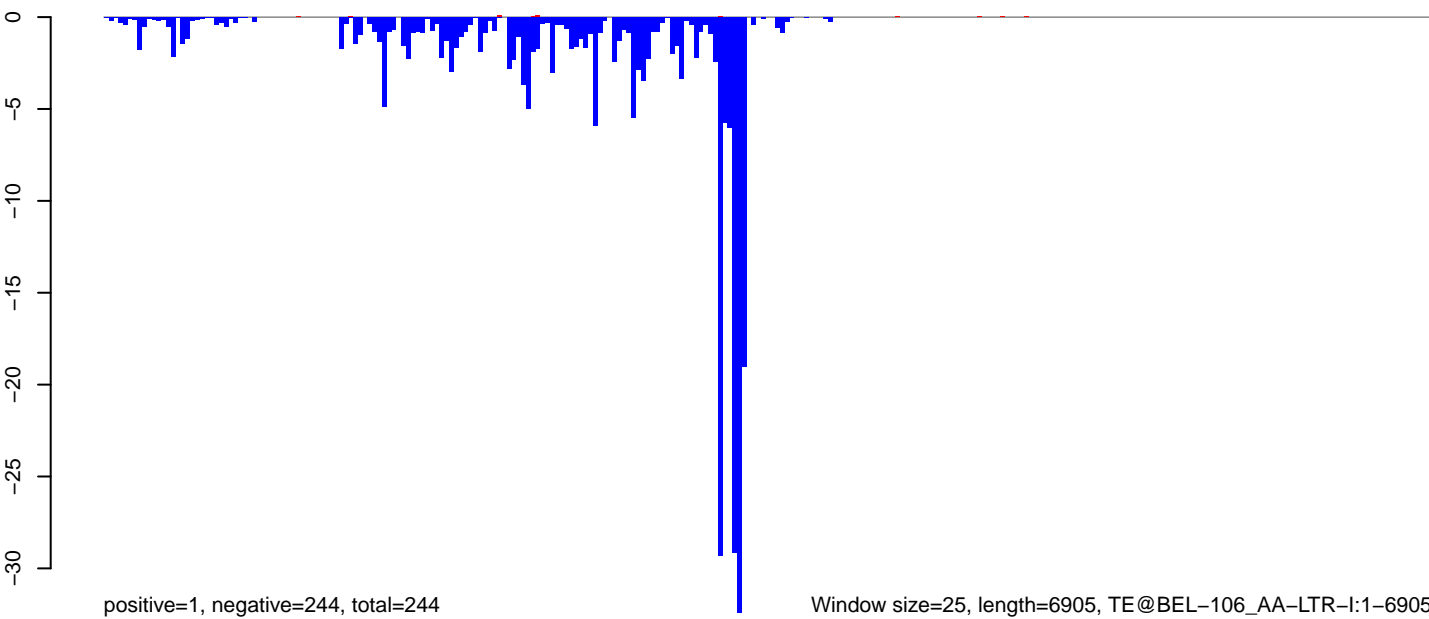

AeAeg_Aag2_NL.M3.18_23.rep

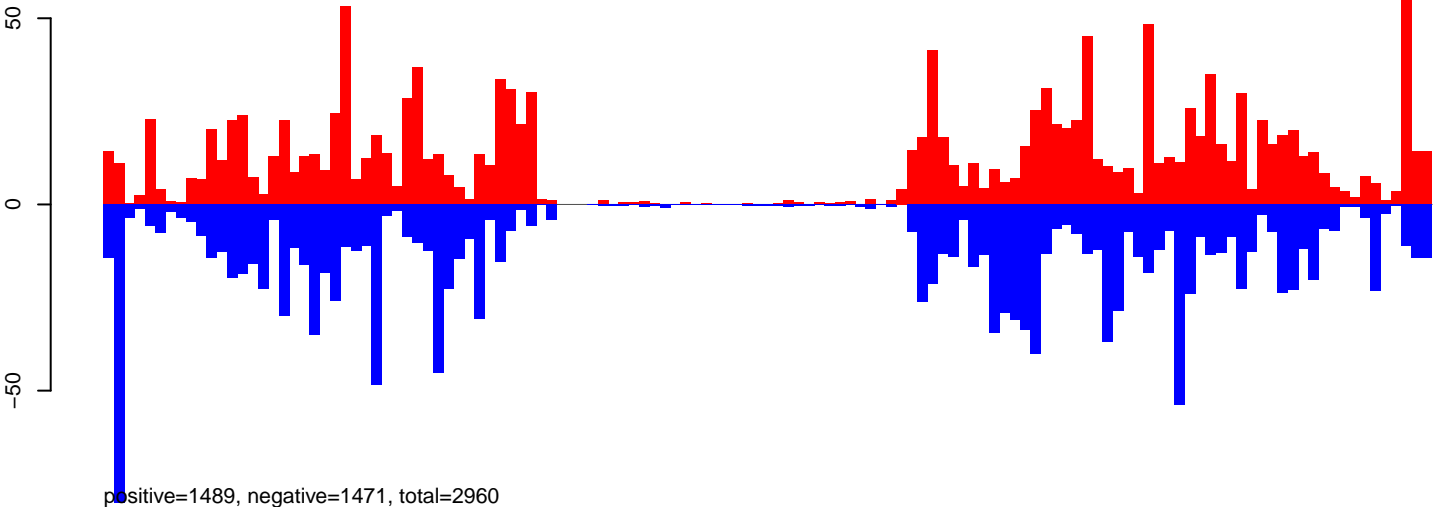

AeAeg_Aag2_NL.M3.24_35.rep

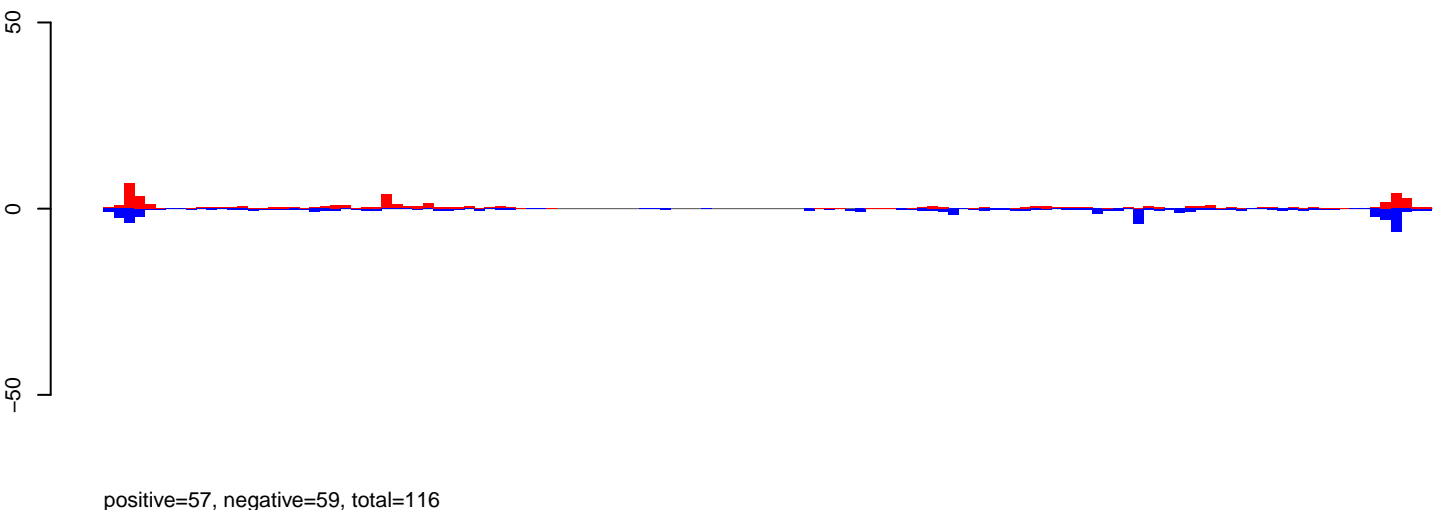

AeAeg_Aag2_NL.M3.rep

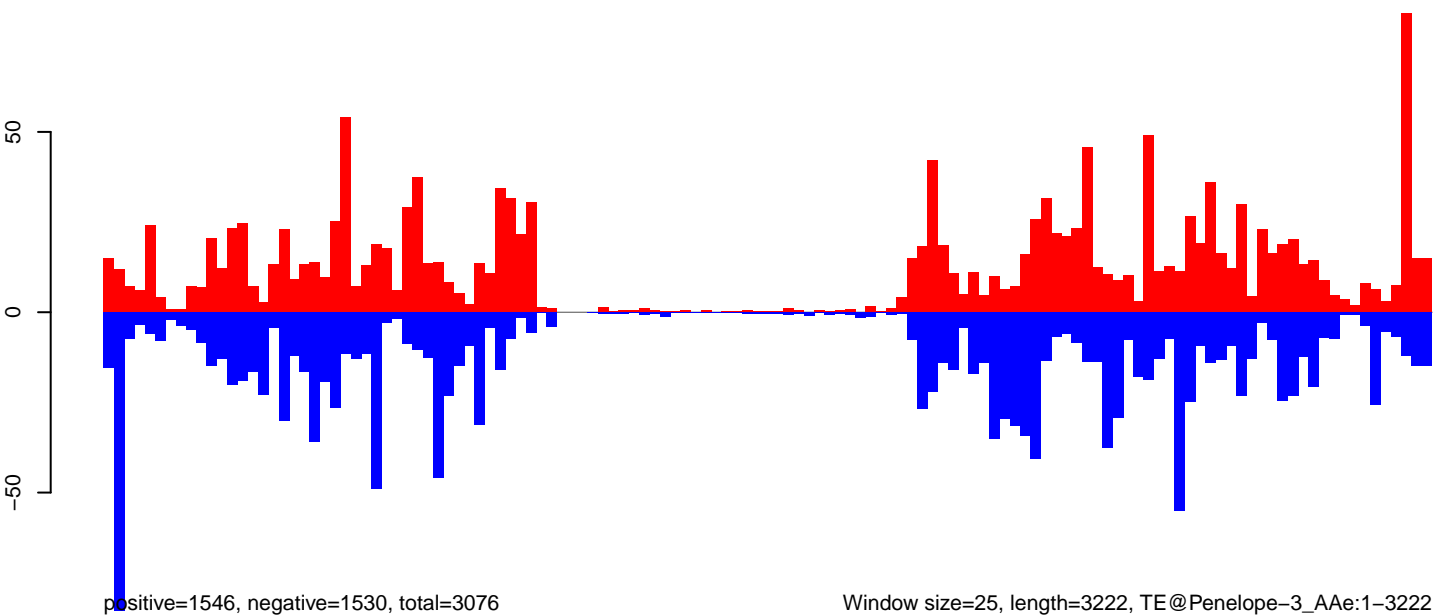

Window size=25, length=3222, TE@Penelope-3_A Ae:1-3222

AeAeg_Aag2_NL.M3.18_23.rep

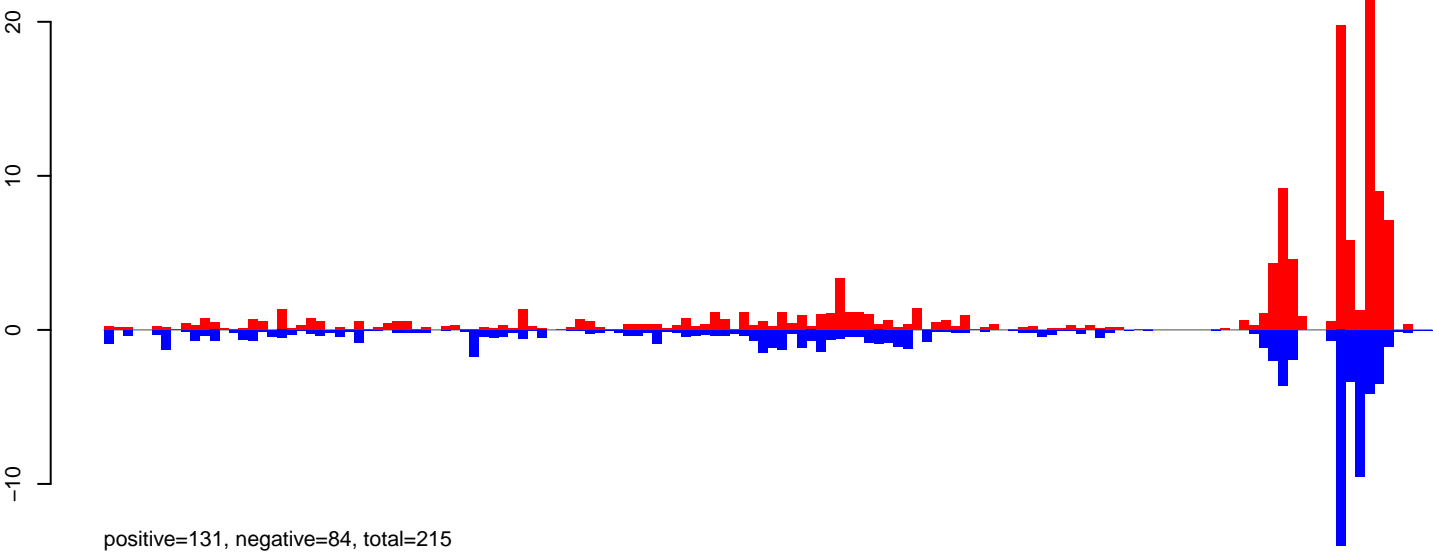

AeAeg_Aag2_NL.M3.24_35.rep

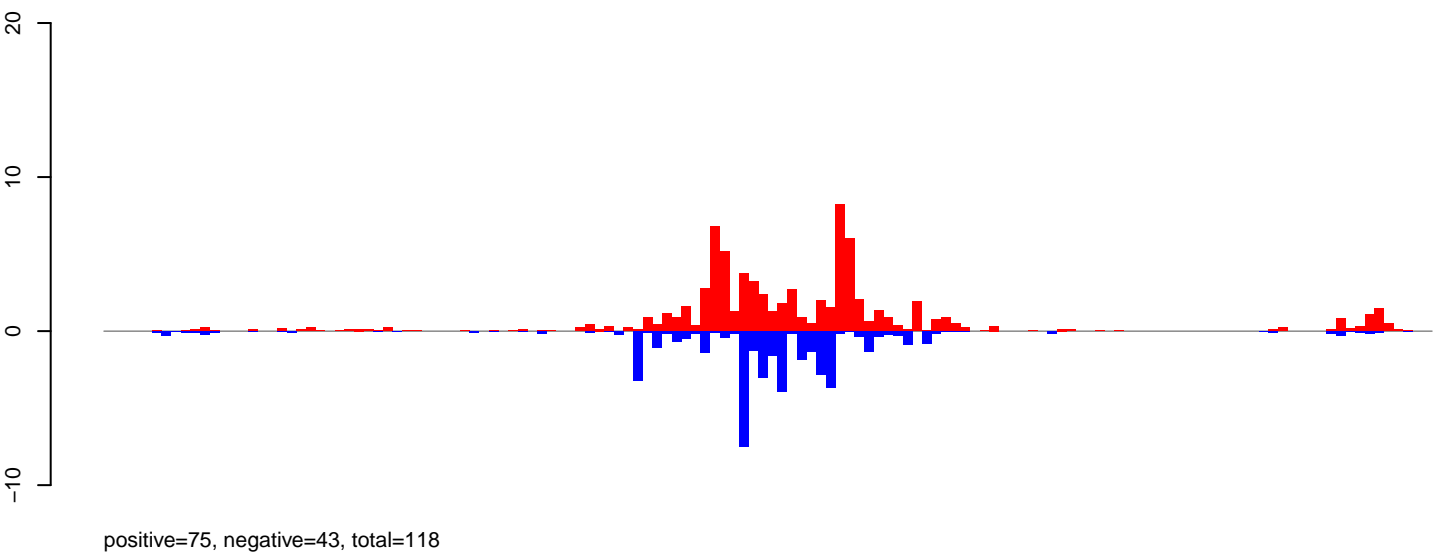

AeAeg_Aag2_NL.M3.rep

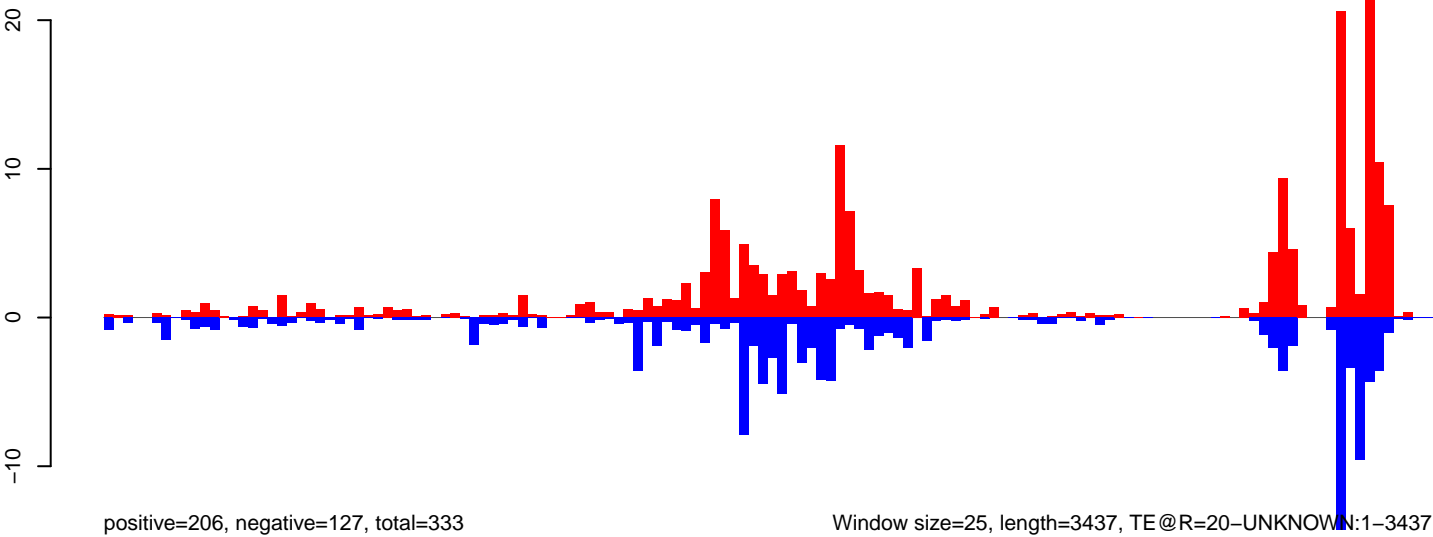

AeAeg_Aag2_NL.M3.18_23.rep

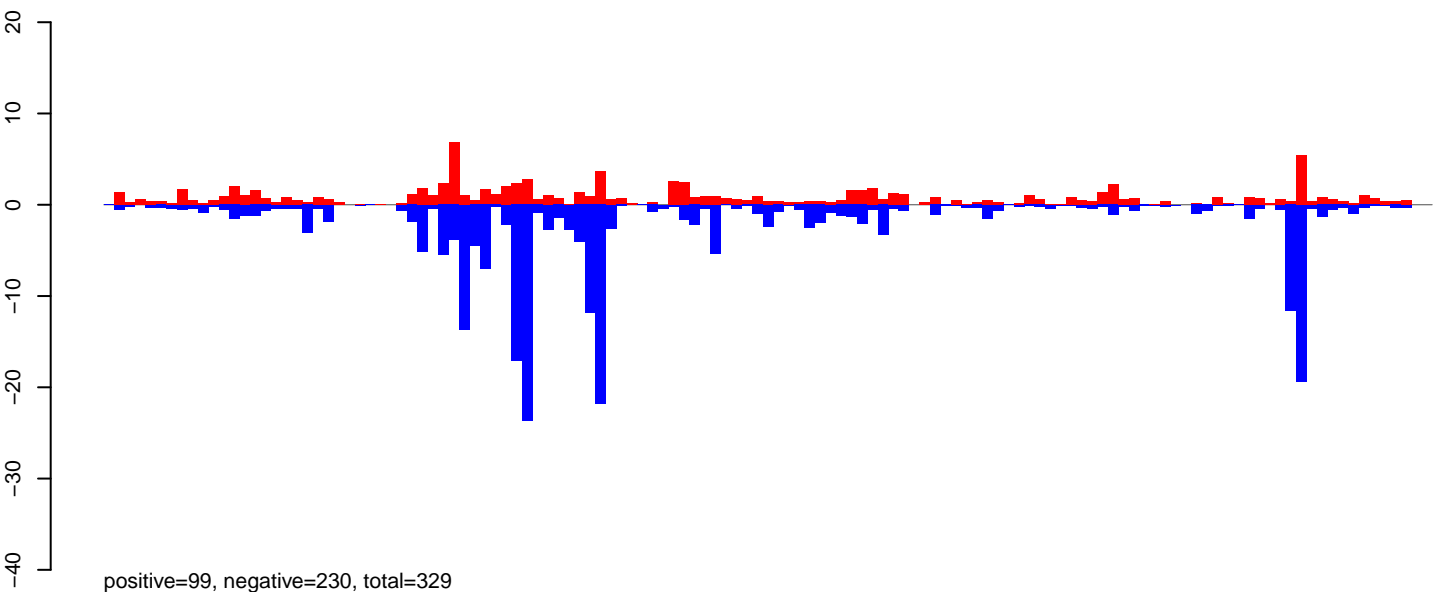

AeAeg_Aag2_NL.M3.24_35.rep

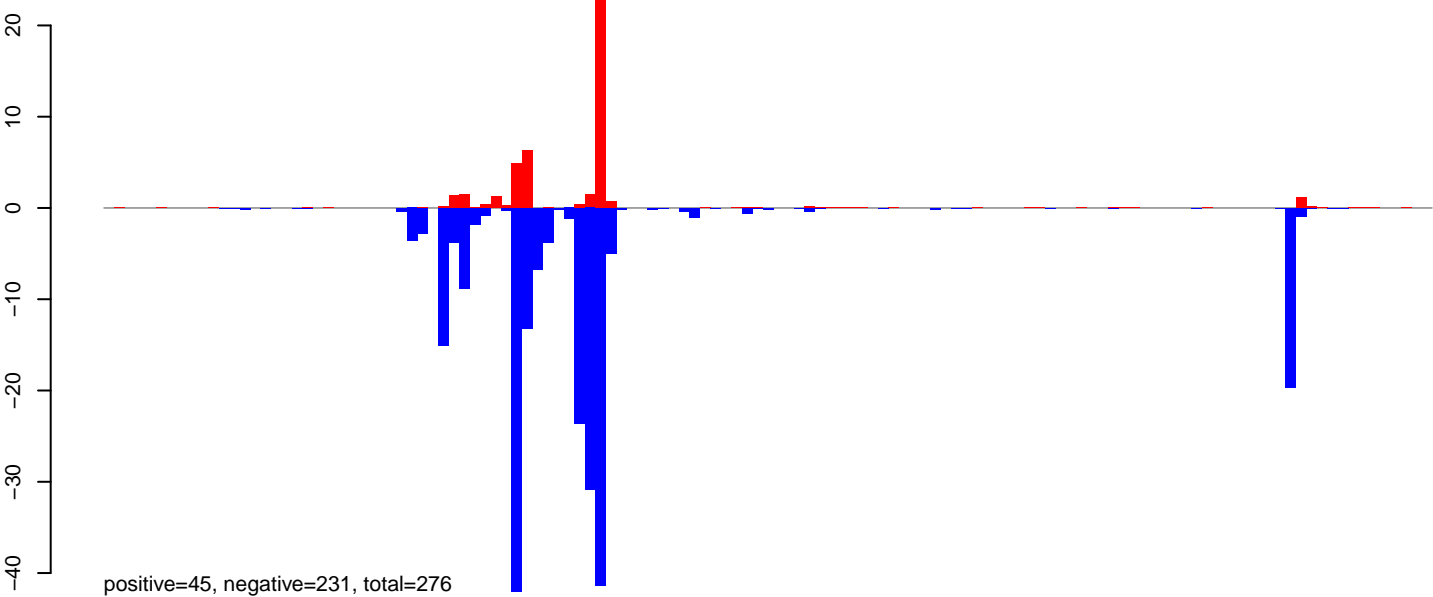

AeAeg_Aag2_NL.M3.rep

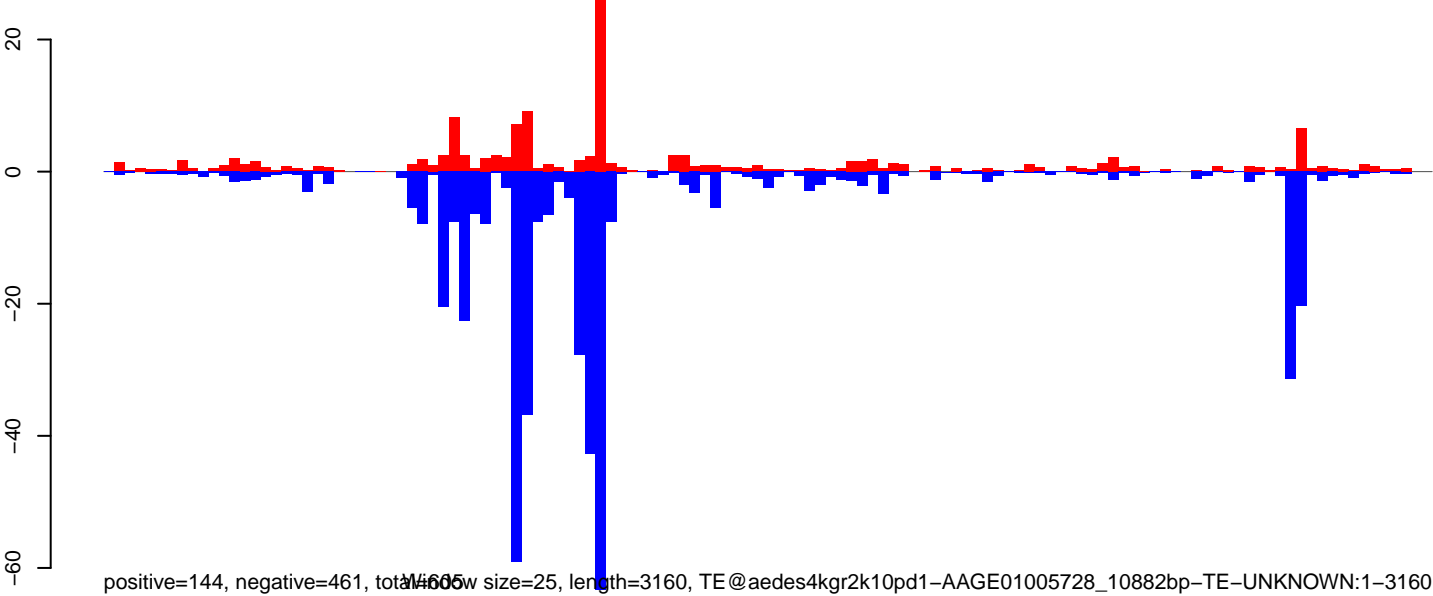

AeAeg_Aag2_NL.M3.18_23.rep

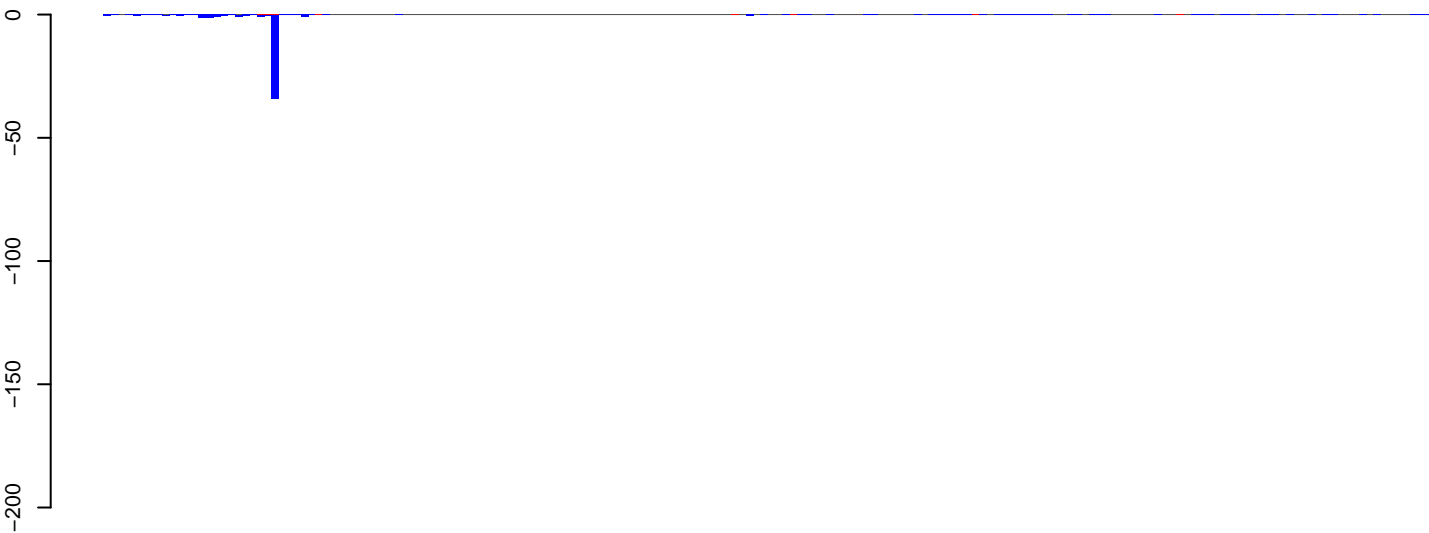

positive=1, negative=51, total=52

AeAeg_Aag2_NL.M3.24_35.rep

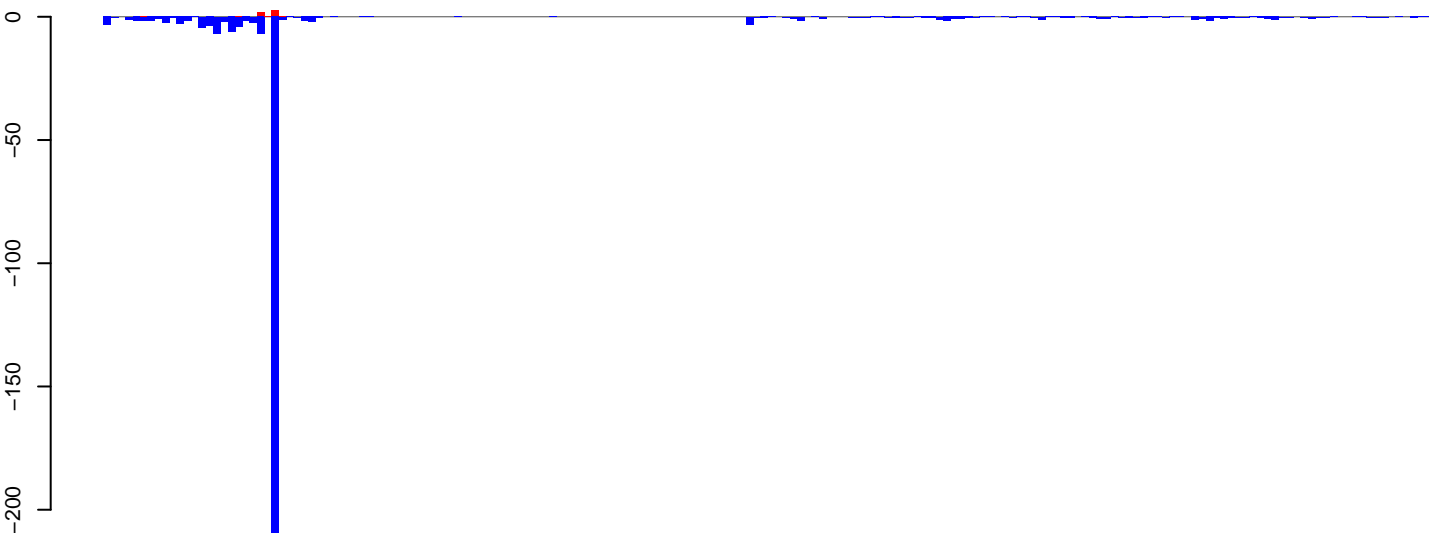

positive=6, negative=339, total=345

AeAeg_Aag2_NL.M3.rep



positive=7, negative=390, total=396

Window size=25, length=4542, TE@CR1-95_AAe:1-4542

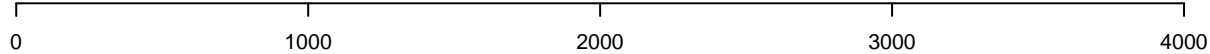

AeAeg_Aag2_NL.M3.18_23.rep

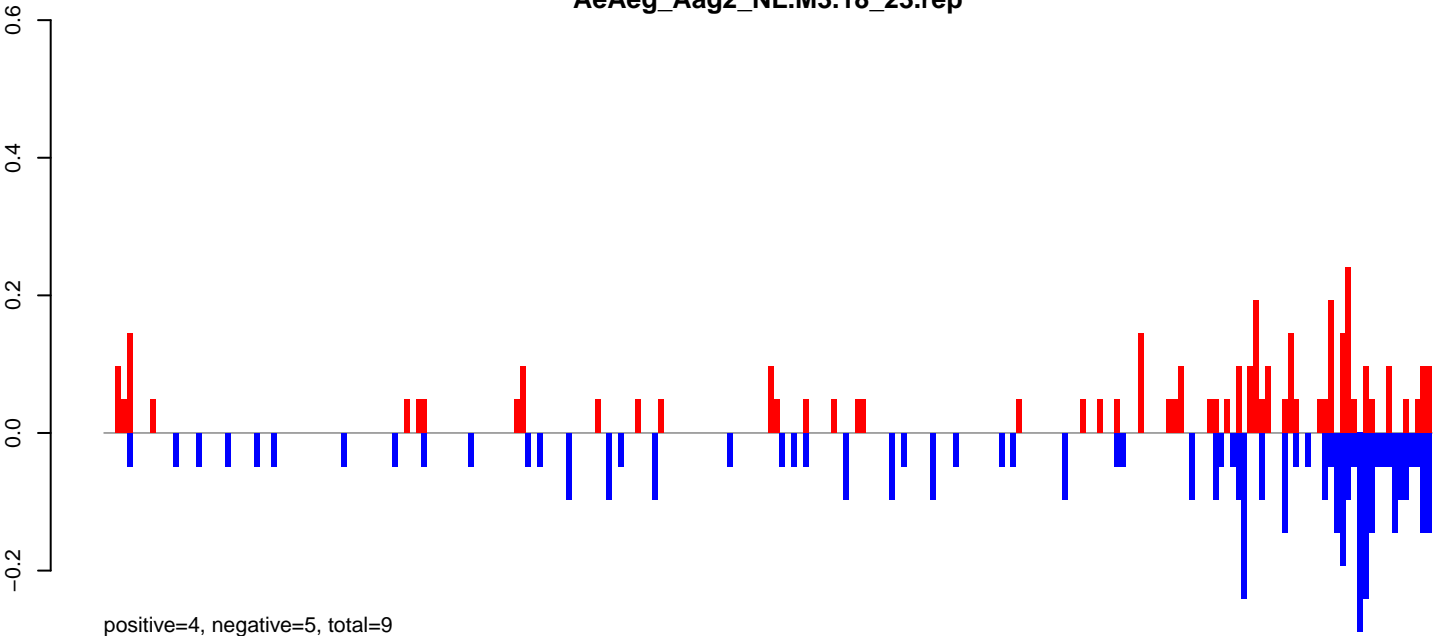

positive=4, negative=5, total=9

AeAeg_Aag2_NL.M3.24_35.rep

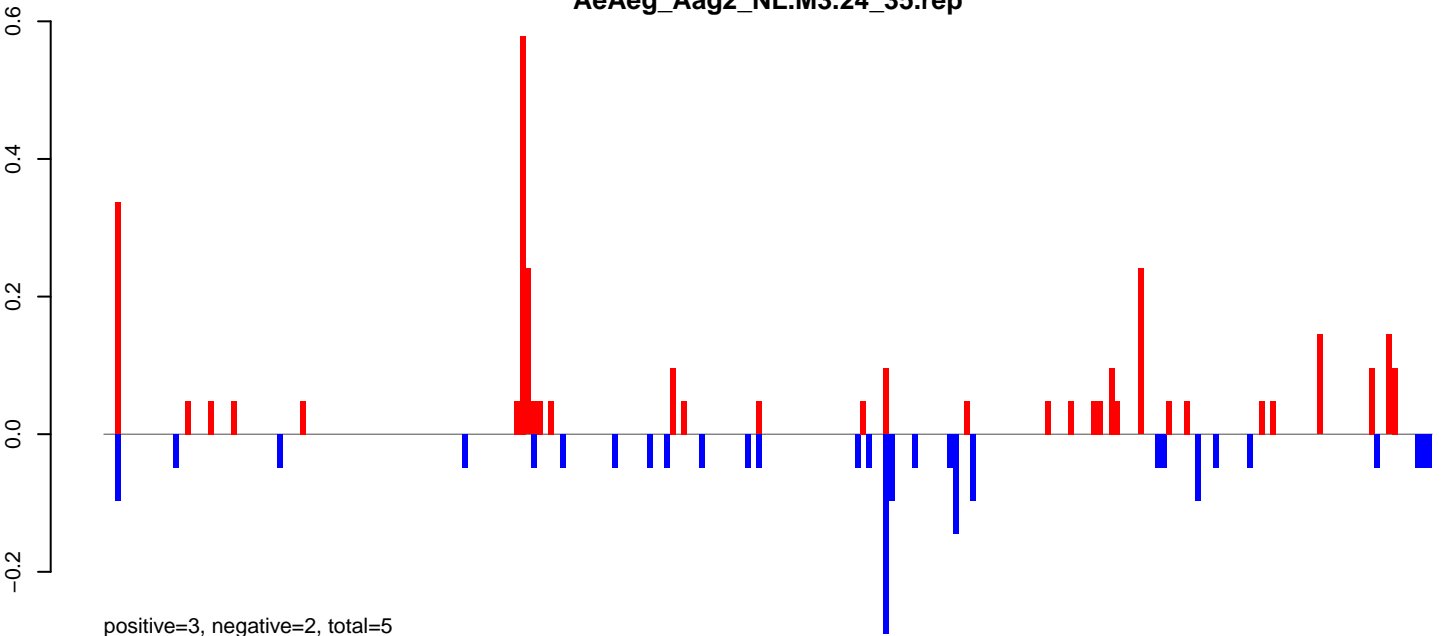

positive=3, negative=2, total=5

AeAeg_Aag2_NL.M3.rep

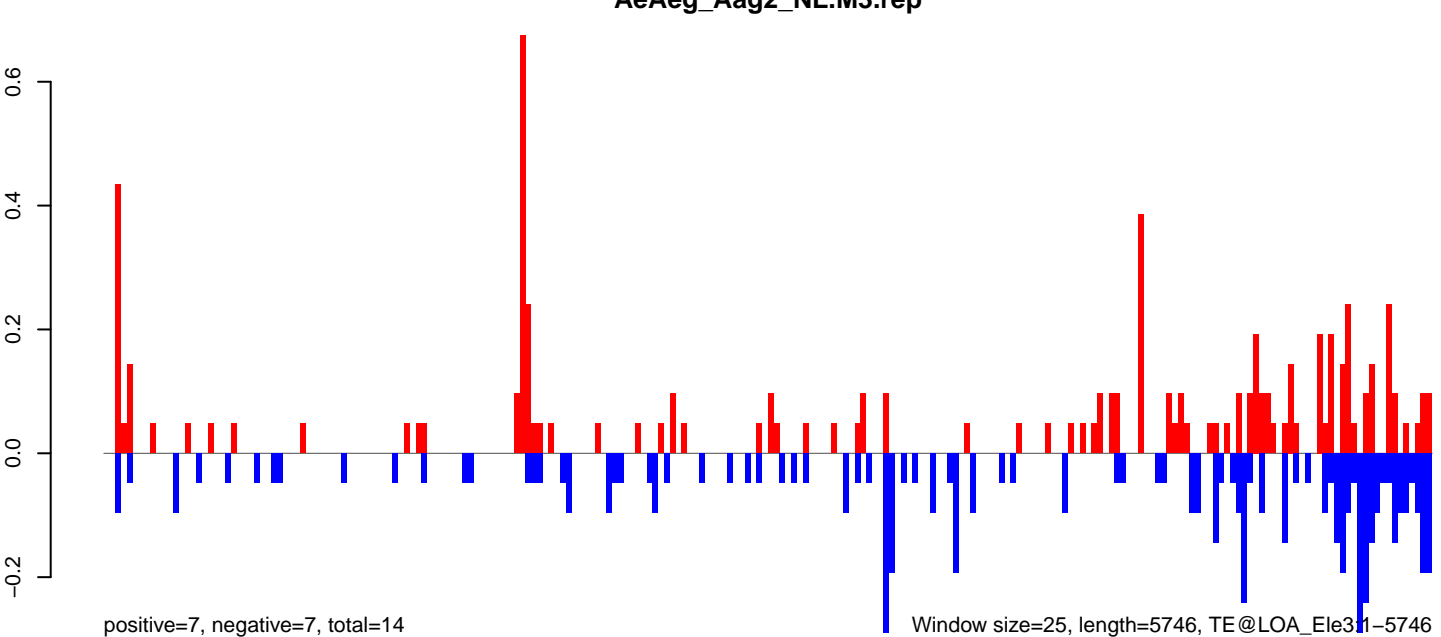

positive=7, negative=7, total=14

Window size=25, length=5746, TE@LOA_Ele311-5746

0 1000 2000 3000 4000 5000 6000

AeAeg_Aag2_NL.M3.18_23.rep

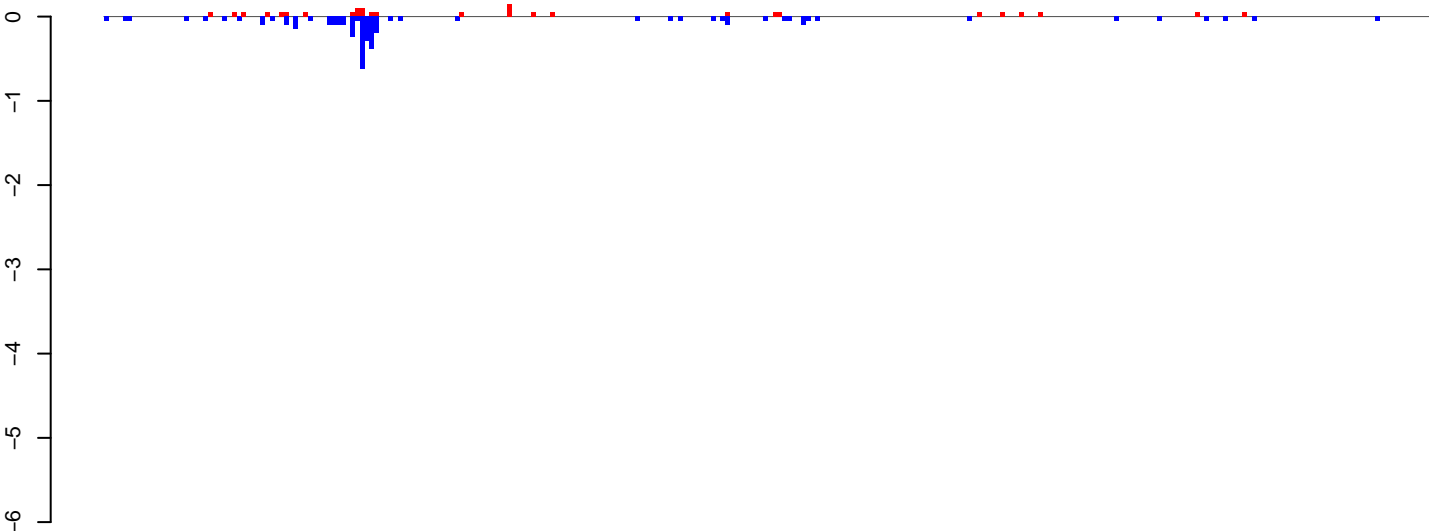

positive=1, negative=4, total=5

AeAeg_Aag2_NL.M3.24_35.rep

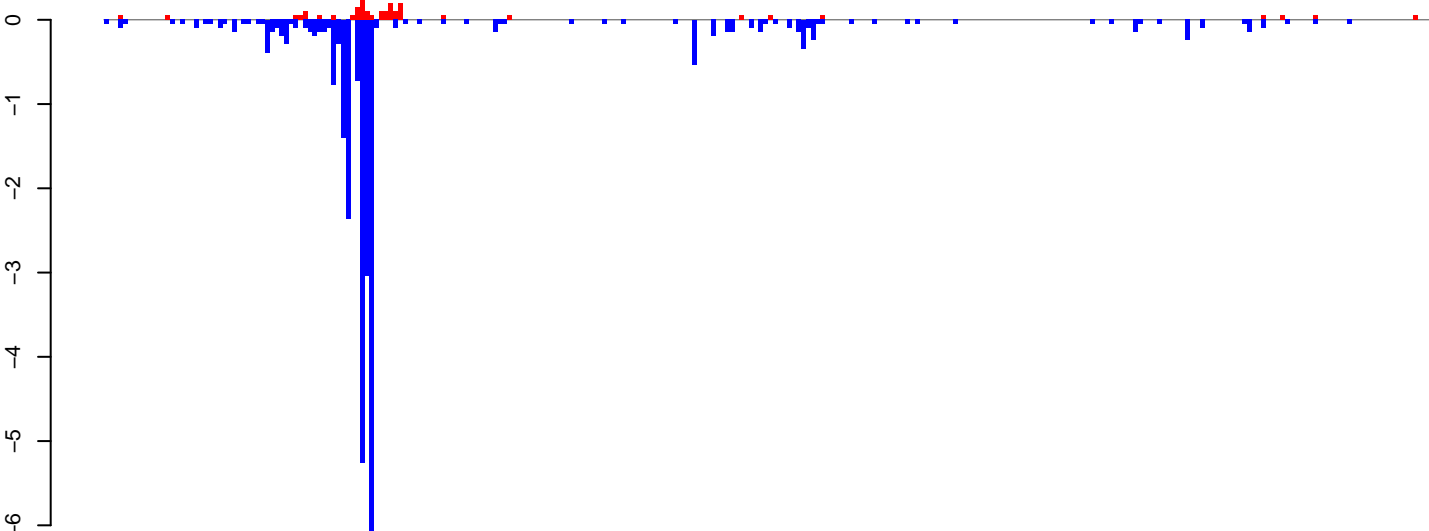

positive=2, negative=28, total=30

AeAeg_Aag2_NL.M3.rep

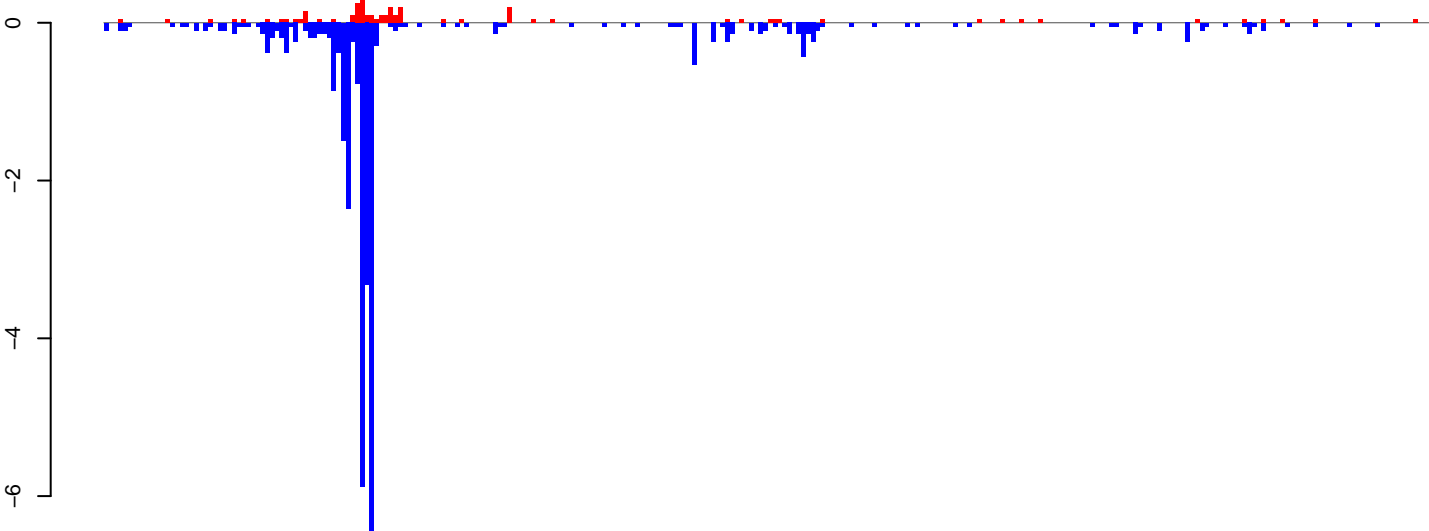

positive=4, negative=32, total=36

Window size=25, length=6989, TE@Gypsy-590_AA-LTR-I:1-6989

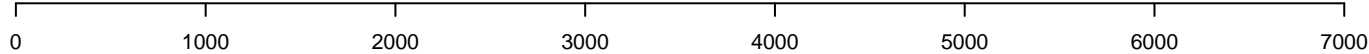

AeAeg_Aag2_NL.M3.18_23.rep

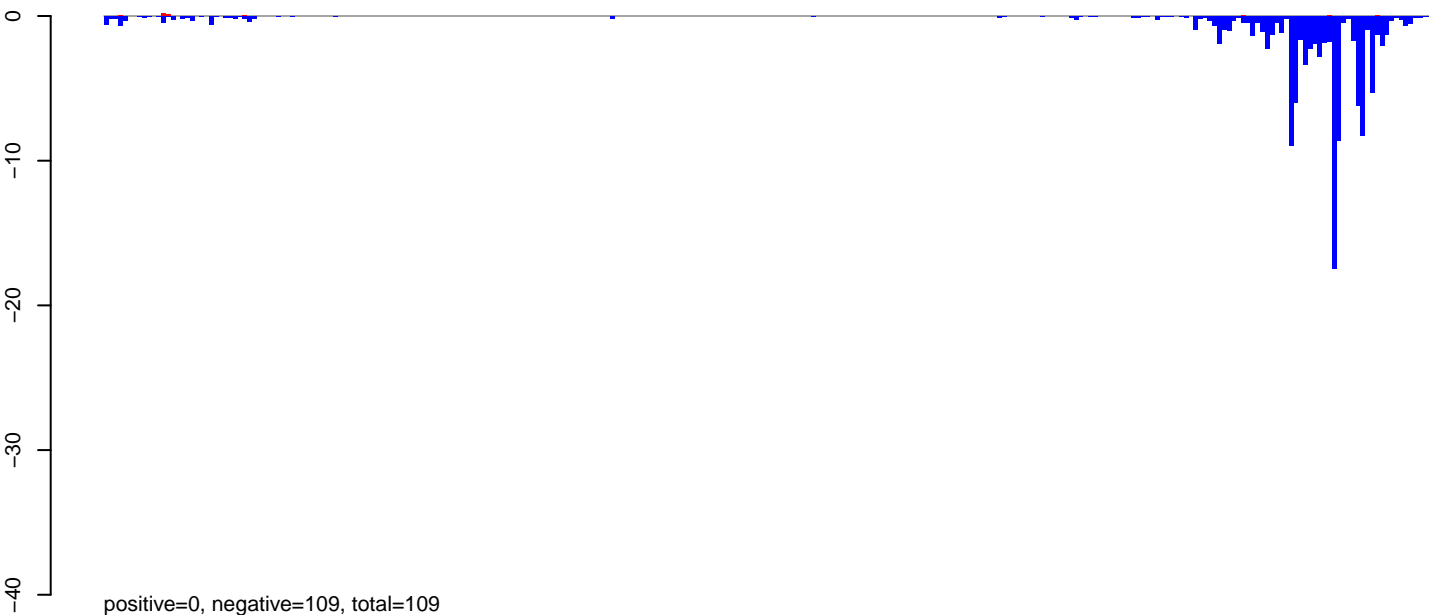

AeAeg_Aag2_NL.M3.24_35.rep



AeAeg_Aag2_NL.M3.rep

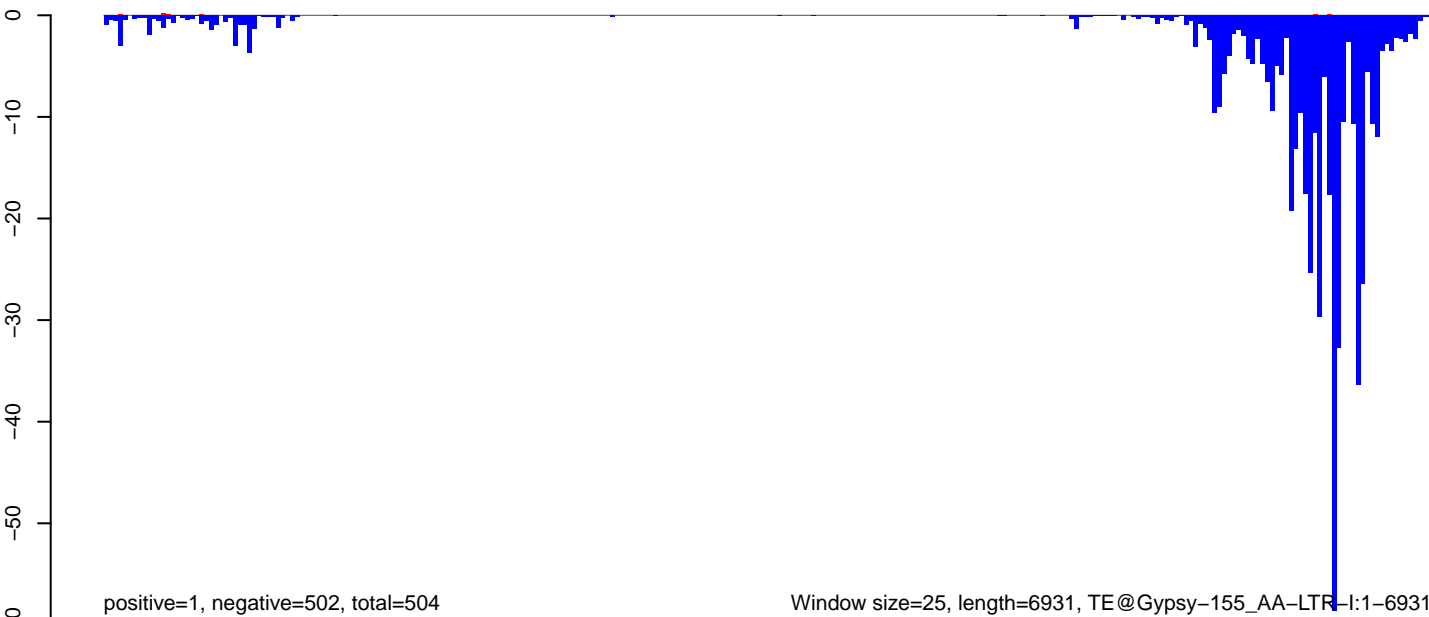

AeAeg_Aag2_NL.M3.18_23.rep

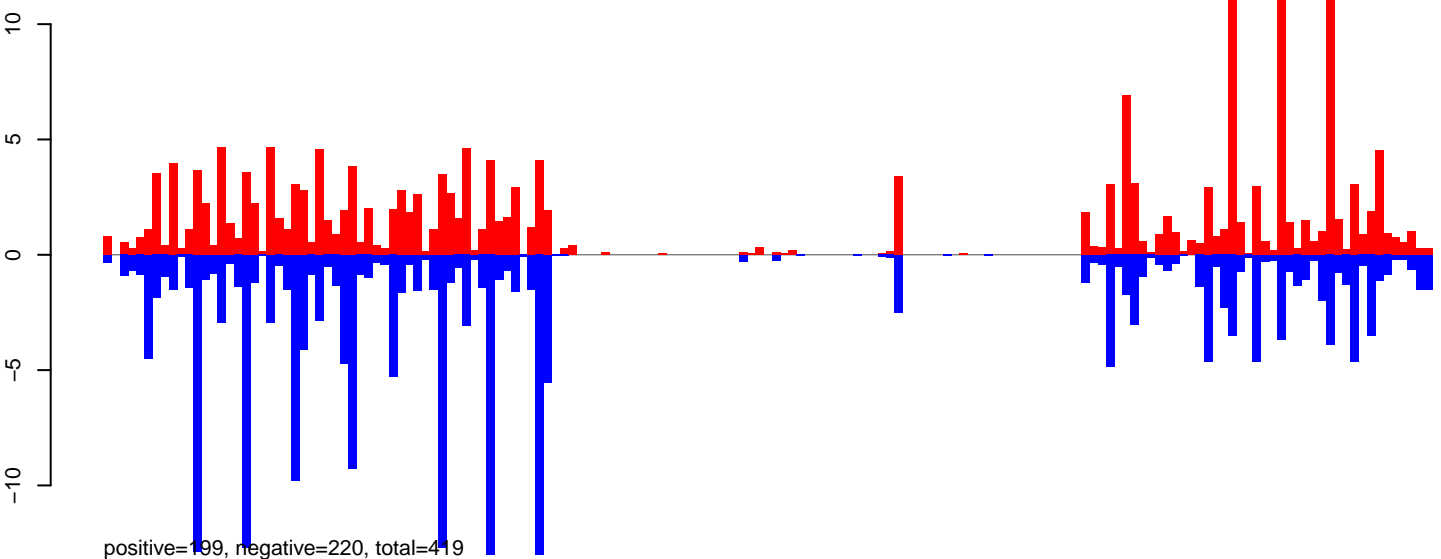

AeAeg_Aag2_NL.M3.24_35.rep

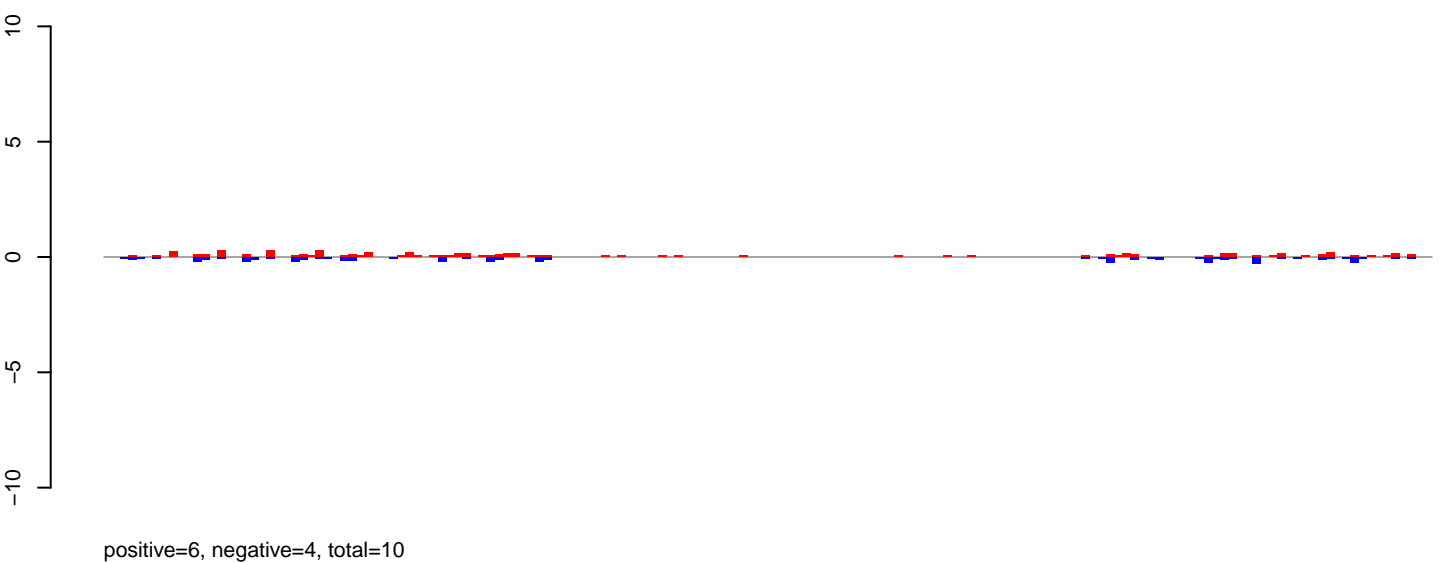

AeAeg_Aag2_NL.M3.rep

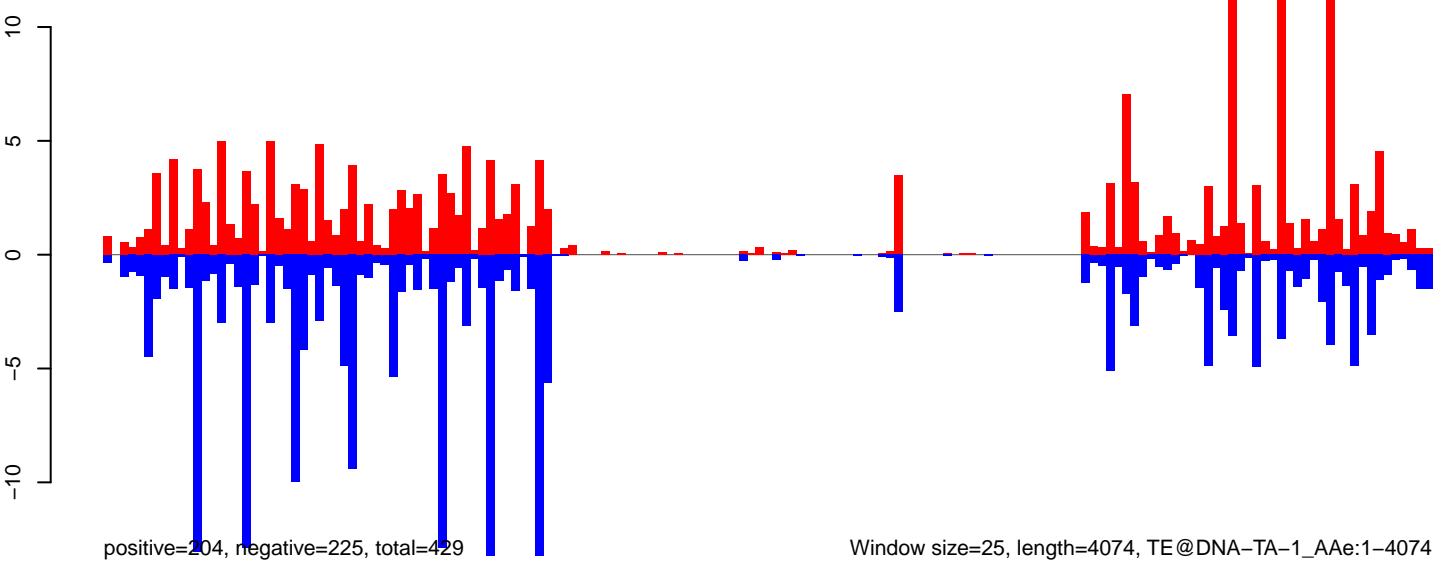

Window size=25, length=4074, TE@DNA-TA-1_AAe:1-4074

AeAeg_Aag2_NL.M3.18_23.rep

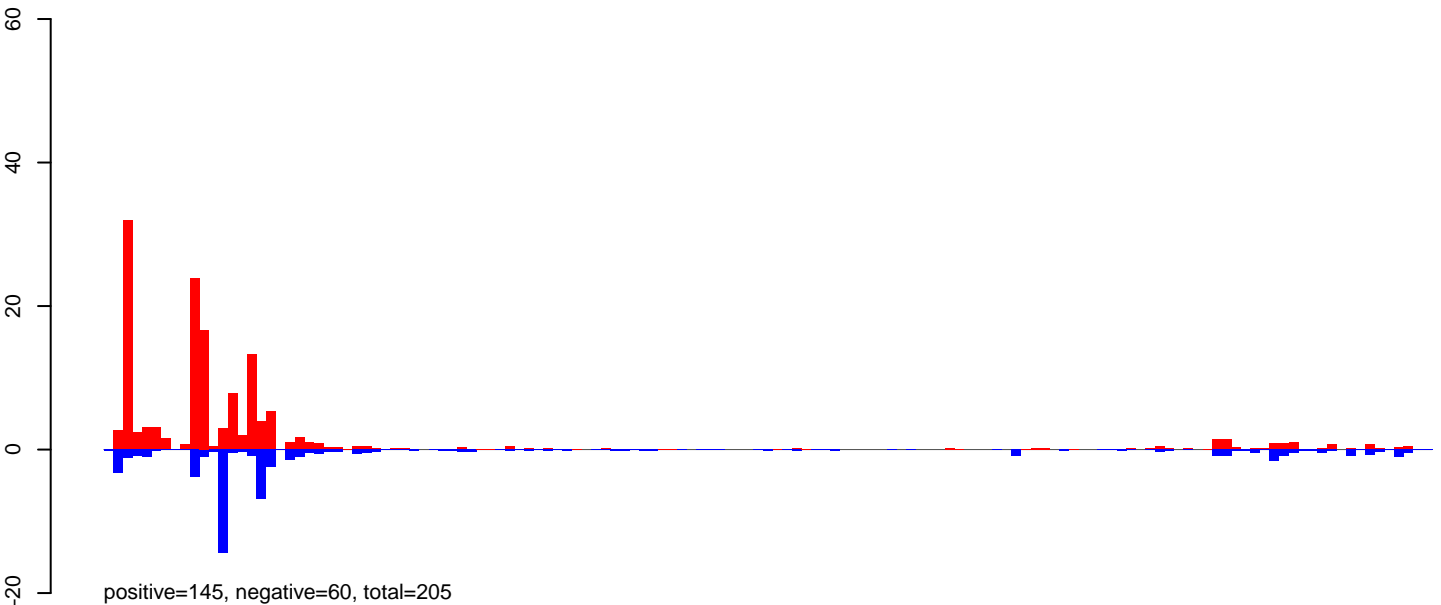

AeAeg_Aag2_NL.M3.24_35.rep

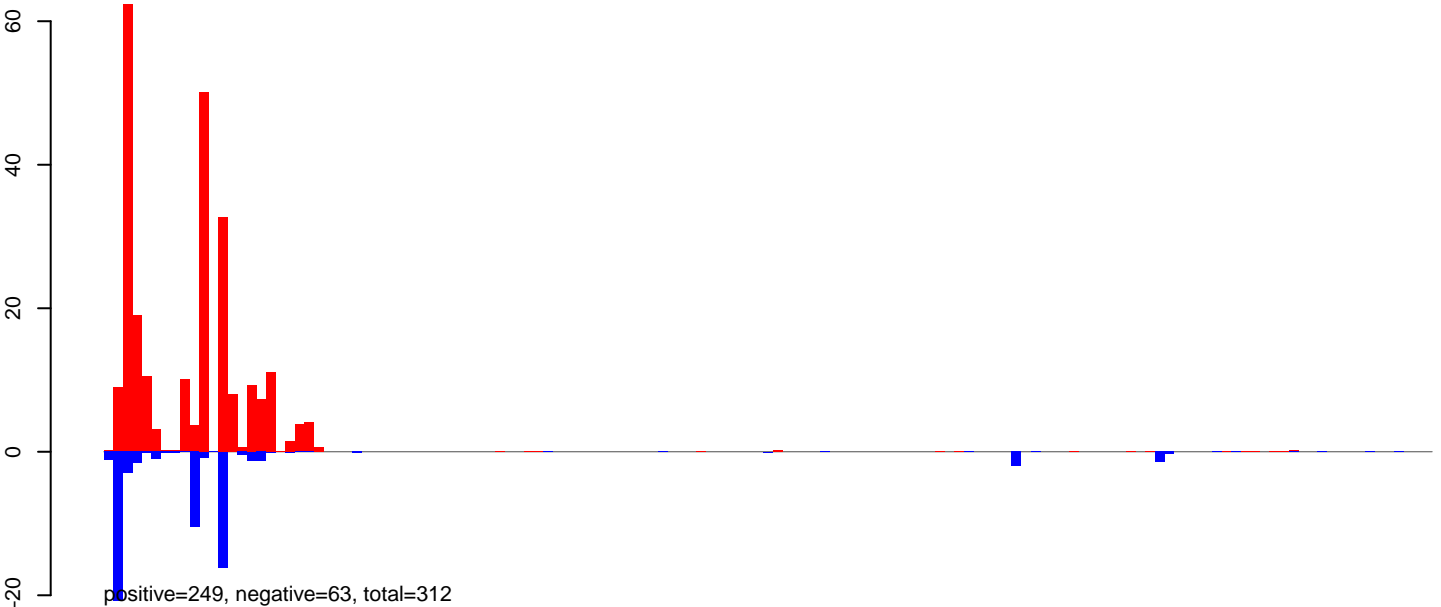

AeAeg_Aag2_NL.M3.rep

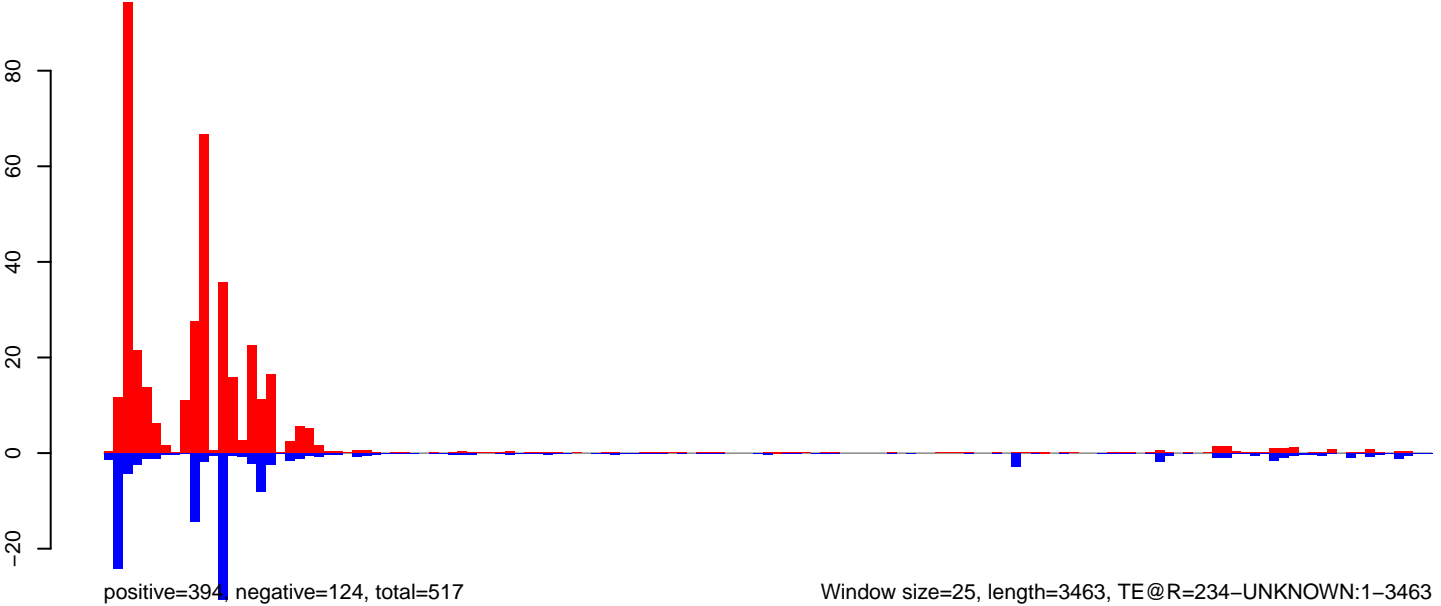

AeAeg_Aag2_NL.M3.18_23.rep

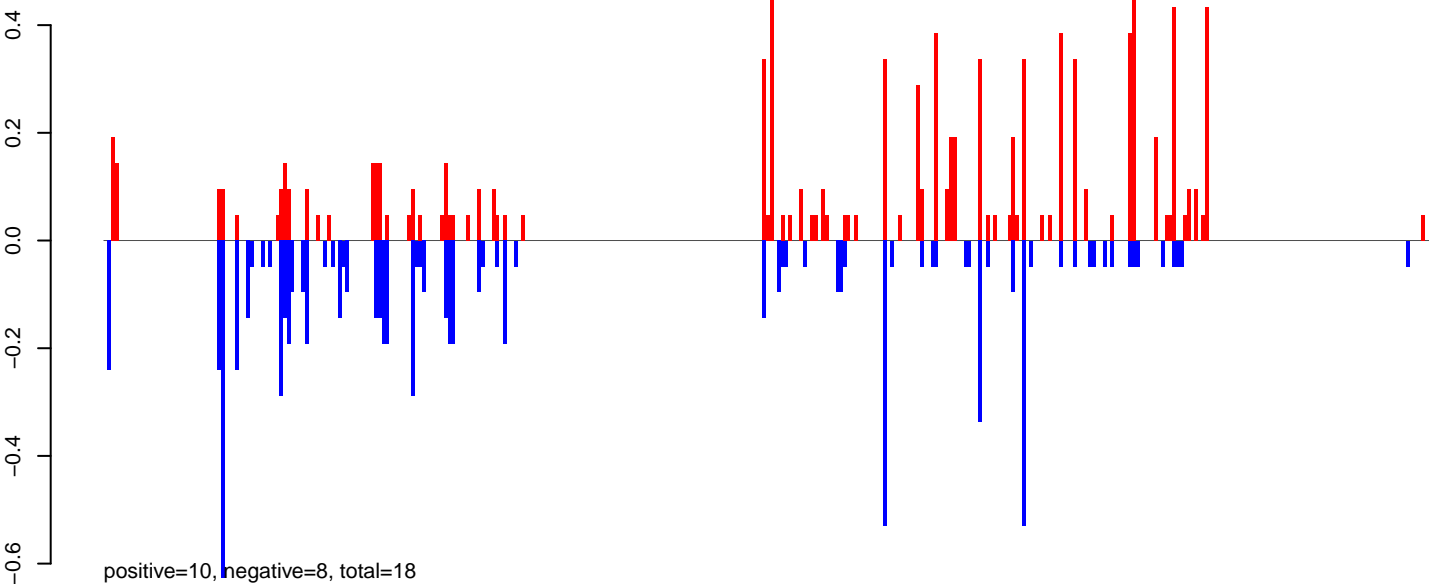

AeAeg_Aag2_NL.M3.24_35.rep

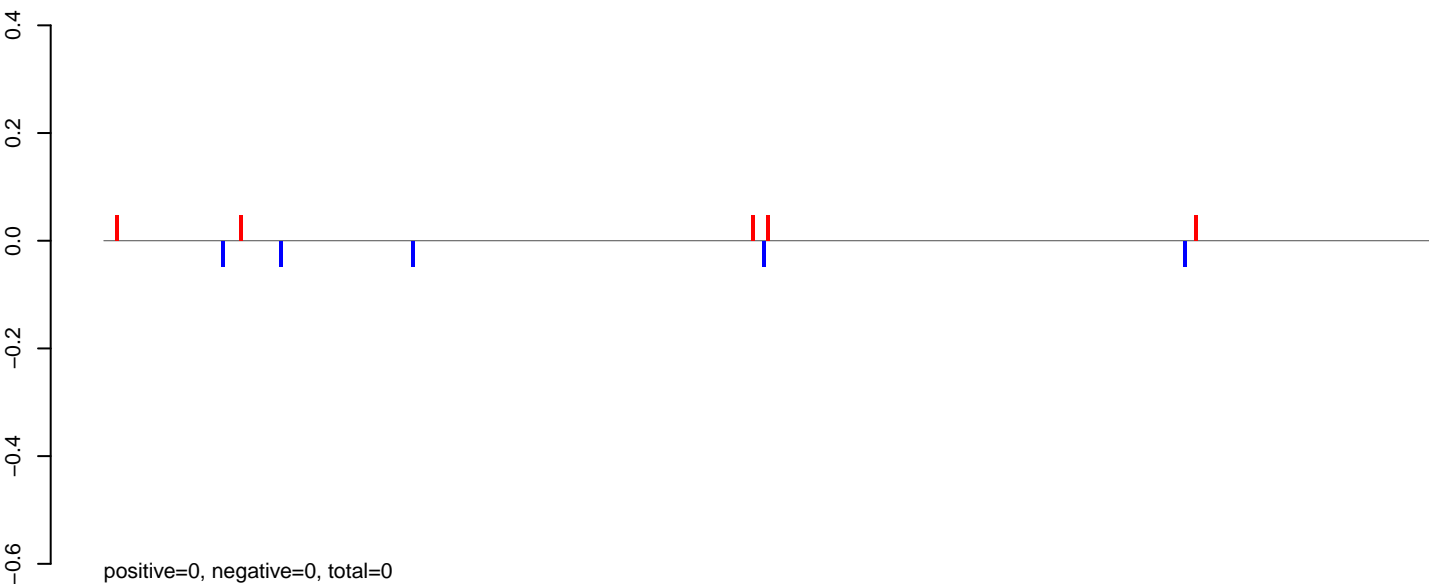

AeAeg_Aag2_NL.M3.rep

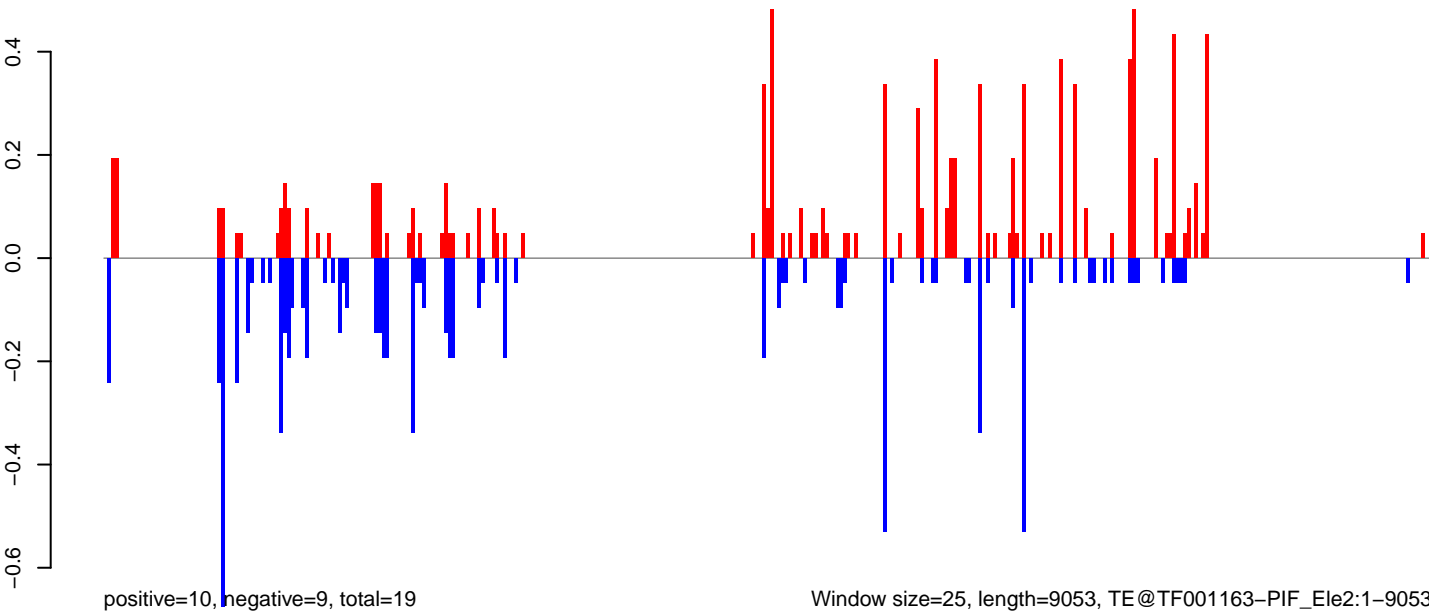

0 2000 4000 6000 8000

AeAeg_Aag2_NL.M3.18_23.rep

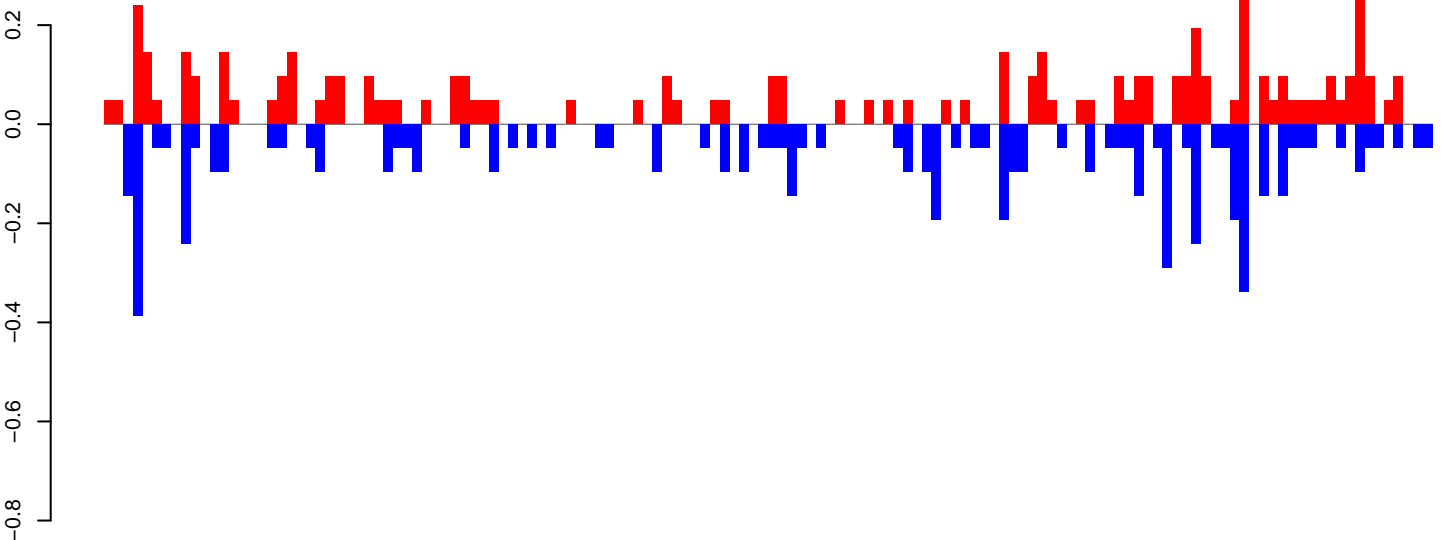

positive=6, negative=6, total=12

AeAeg_Aag2_NL.M3.24_35.rep

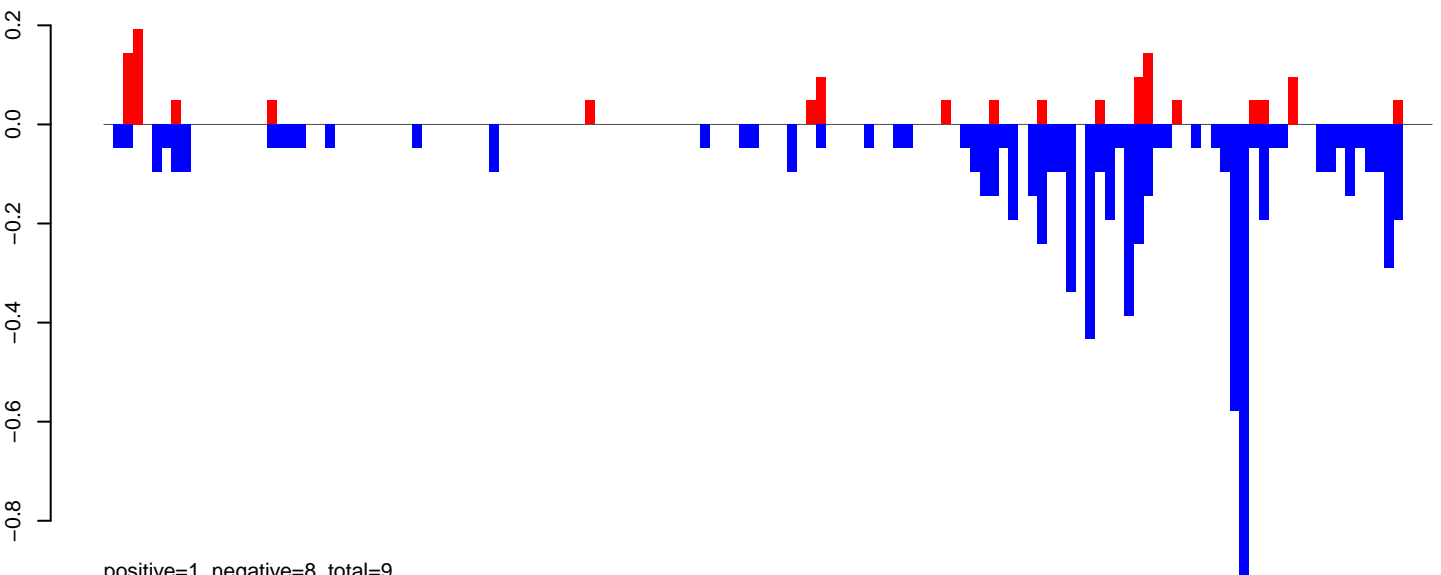

positive=1, negative=8, total=9

AeAeg_Aag2_NL.M3.rep

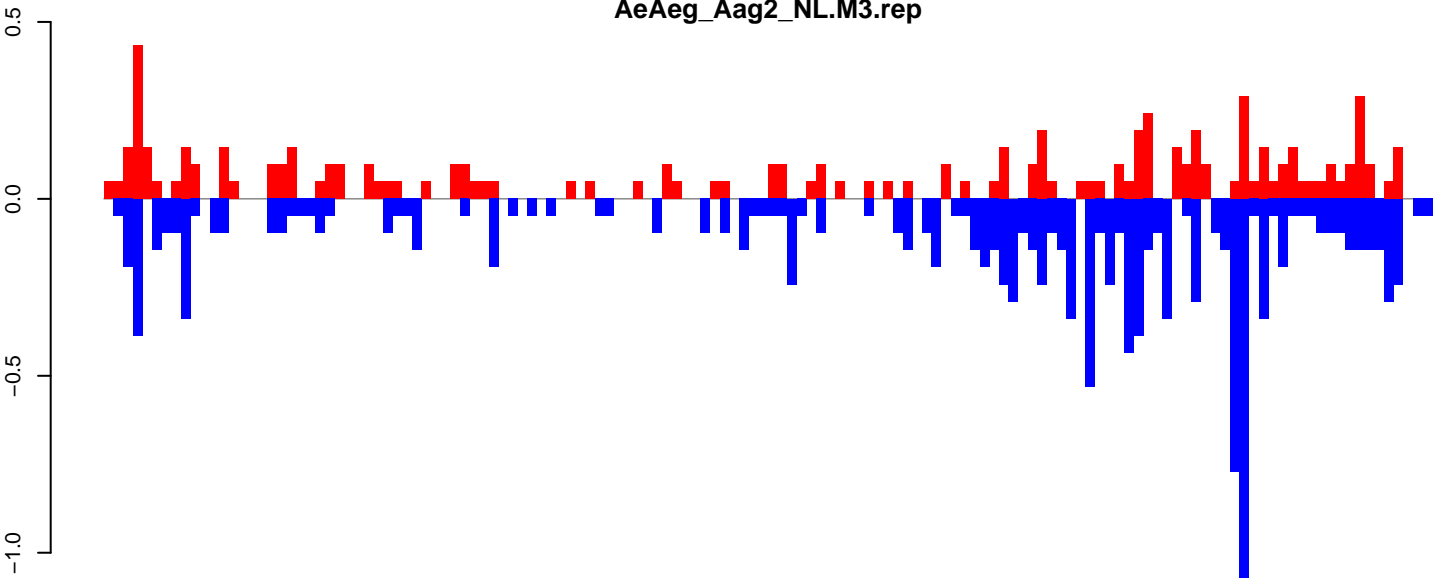

positive=7, negative=14, total=21

Window size=25, length=3436, TE@R=445-UNKNOWN:1-3436

0 500 1000 1500 2000 2500 3000 3500

AeAeg_Aag2_NL.M3.18_23.rep

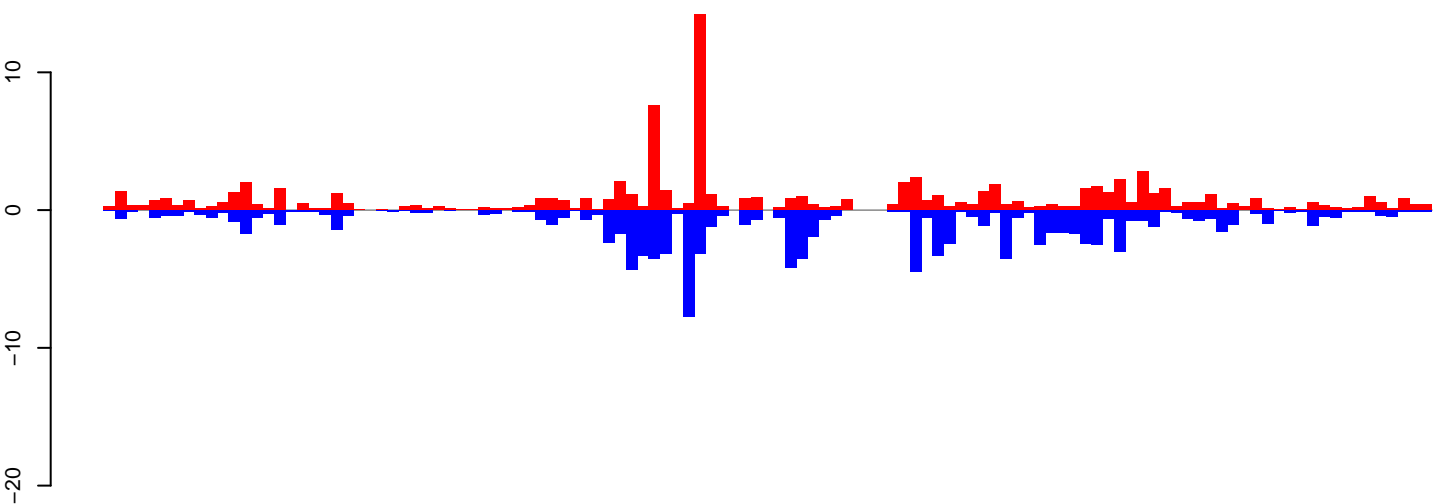

positive=90, negative=106, total=196

AeAeg_Aag2_NL.M3.24_35.rep

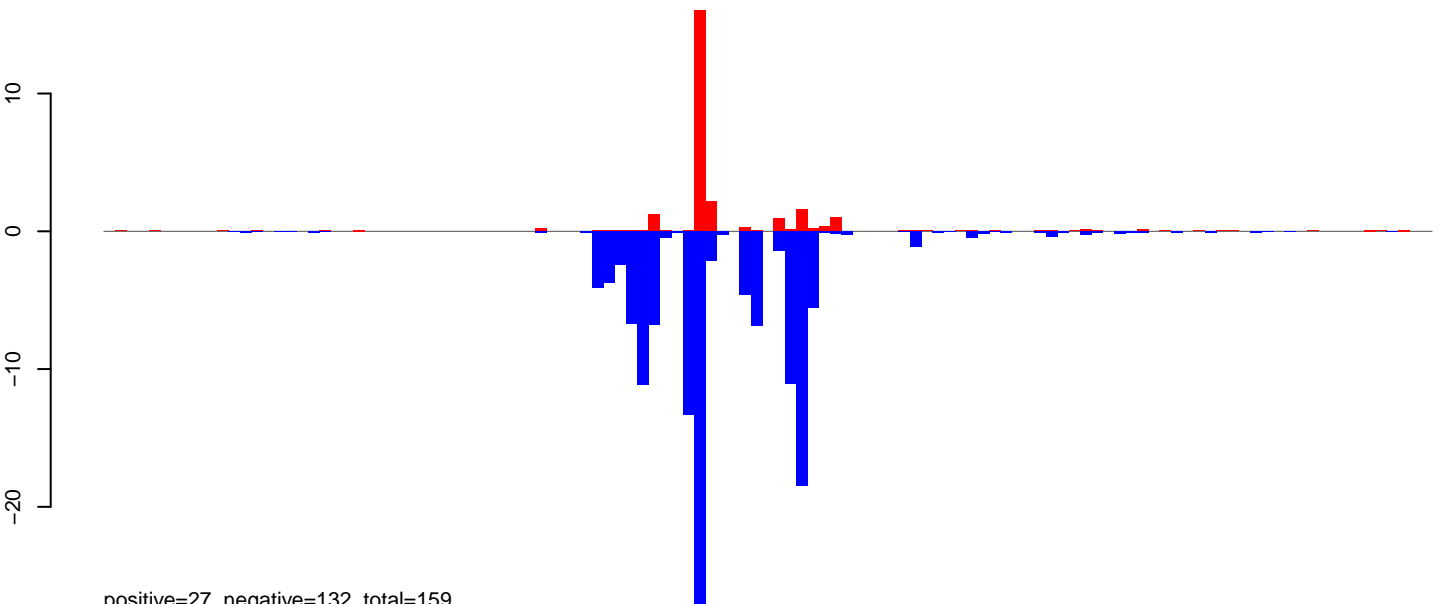

positive=27, negative=132, total=159

AeAeg_Aag2_NL.M3.rep

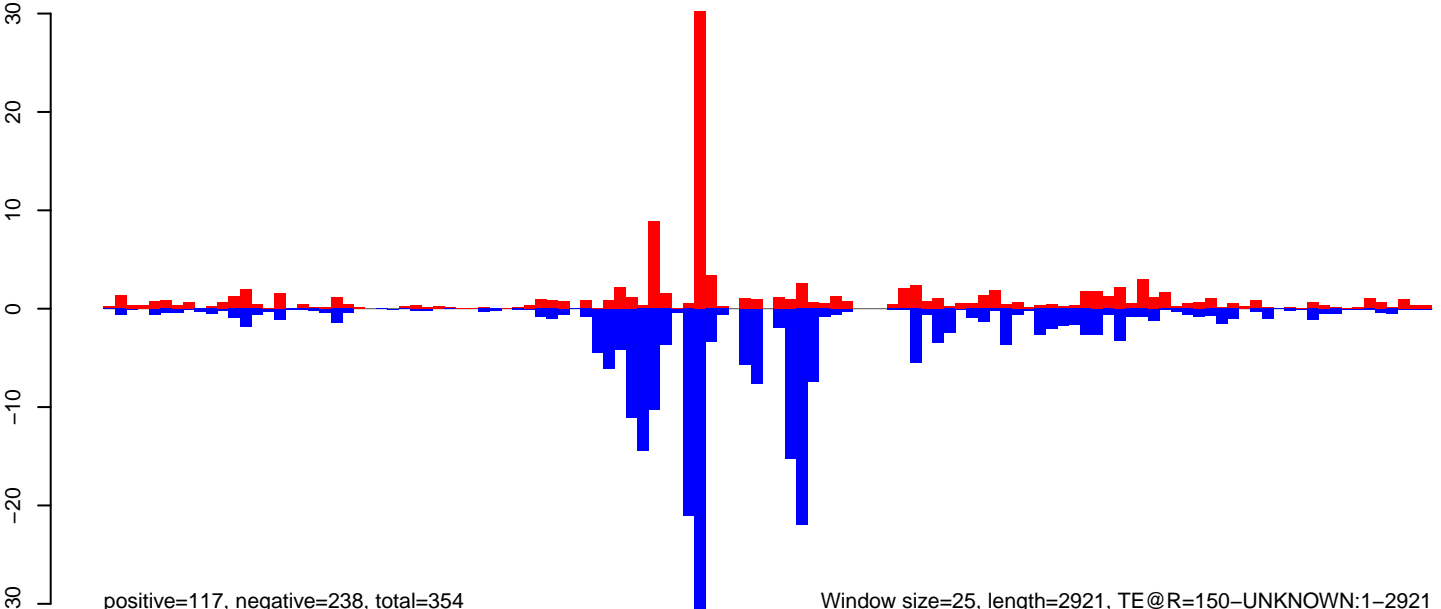

positive=117, negative=238, total=354

Window size=25, length=2921, TE@R=150-UNKNOWN:1-2921

AeAeg_Aag2_NL.M3.18_23.rep

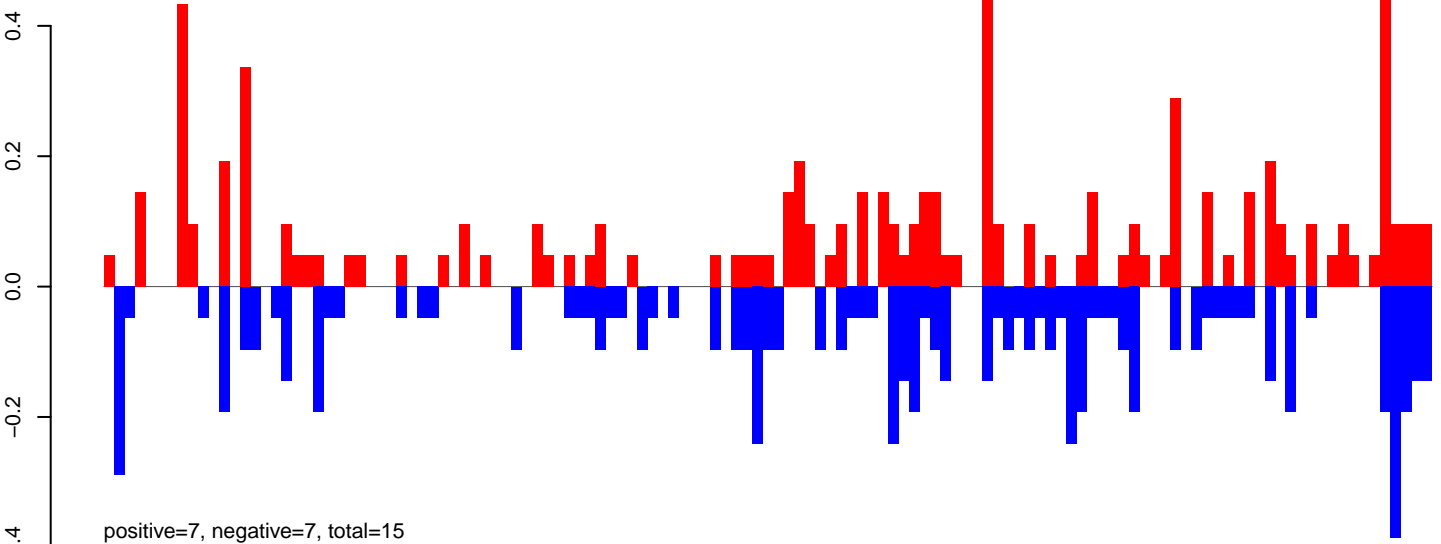

AeAeg_Aag2_NL.M3.24_35.rep

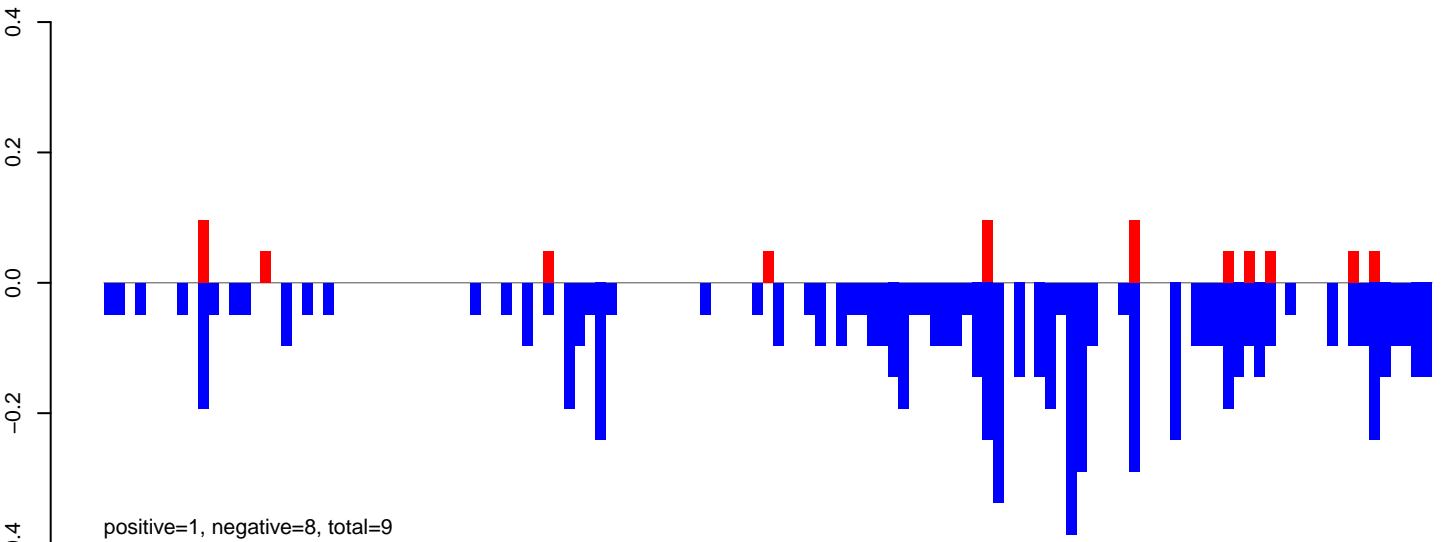

AeAeg_Aag2_NL.M3.rep

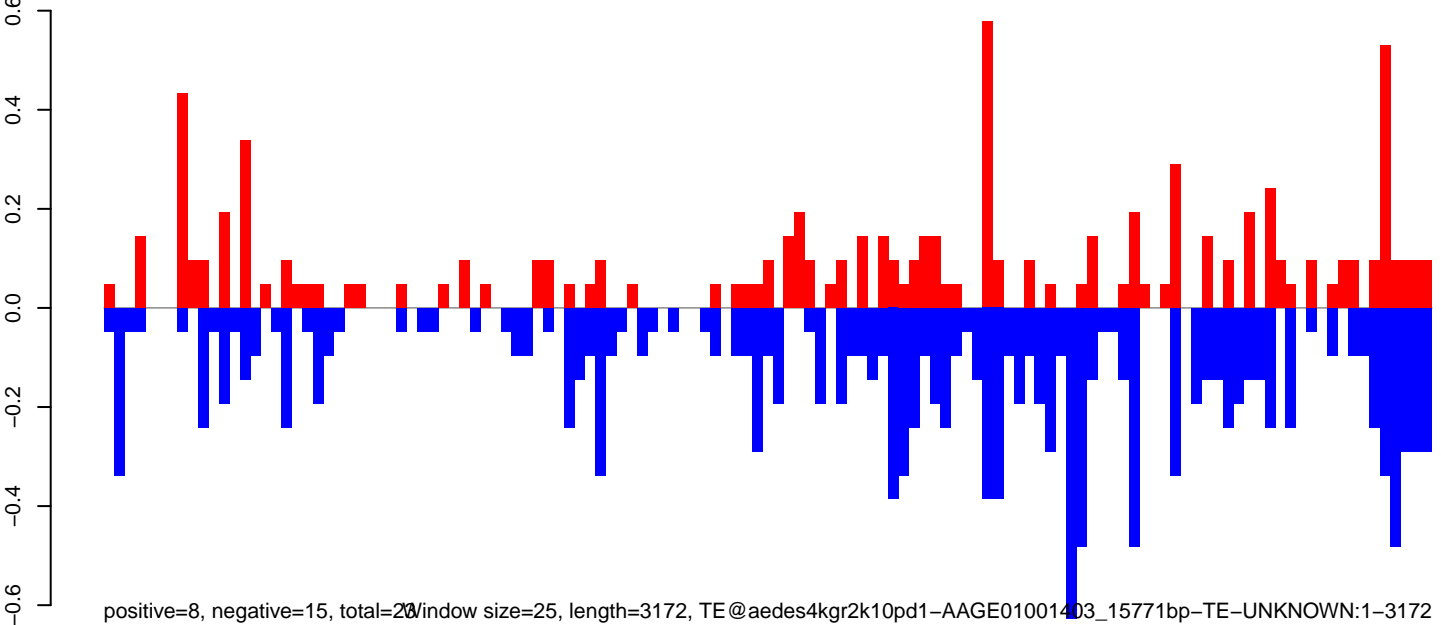

Window size=25, length=3172, TE@aedes4kgr2k10pd1-AAGE01001403_15771bp-TE-UNKNOWN:1-3172

AeAeg_Aag2_NL.M3.18_23.rep

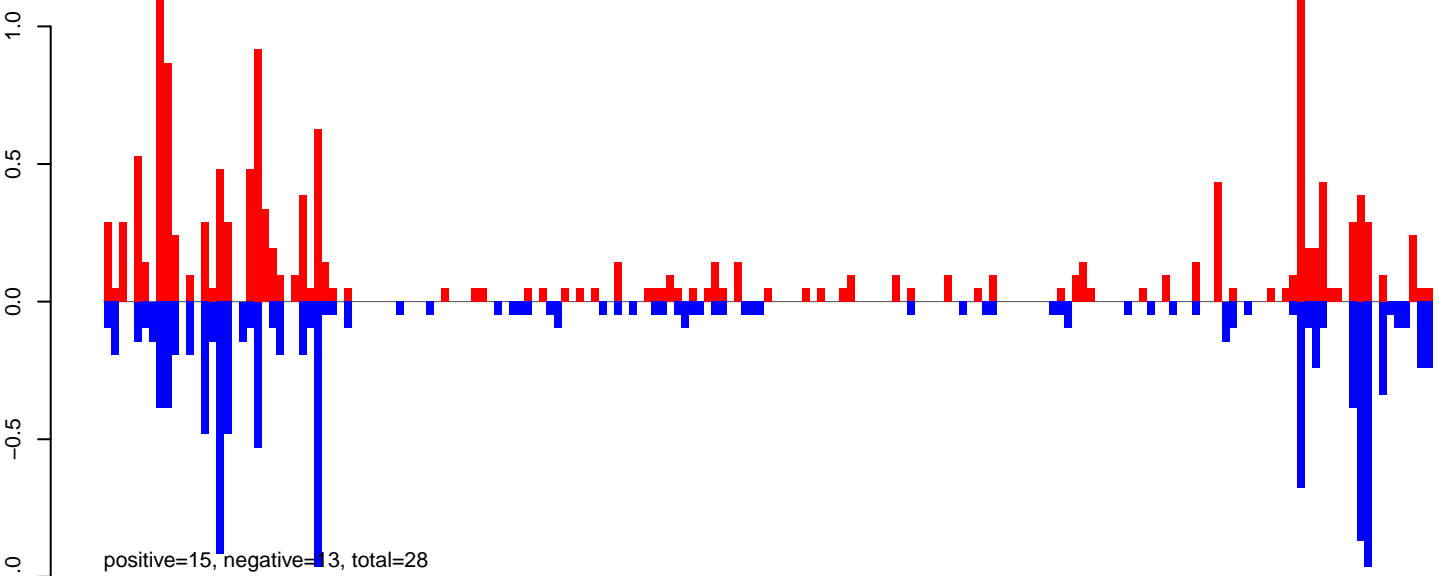

AeAeg_Aag2_NL.M3.24_35.rep

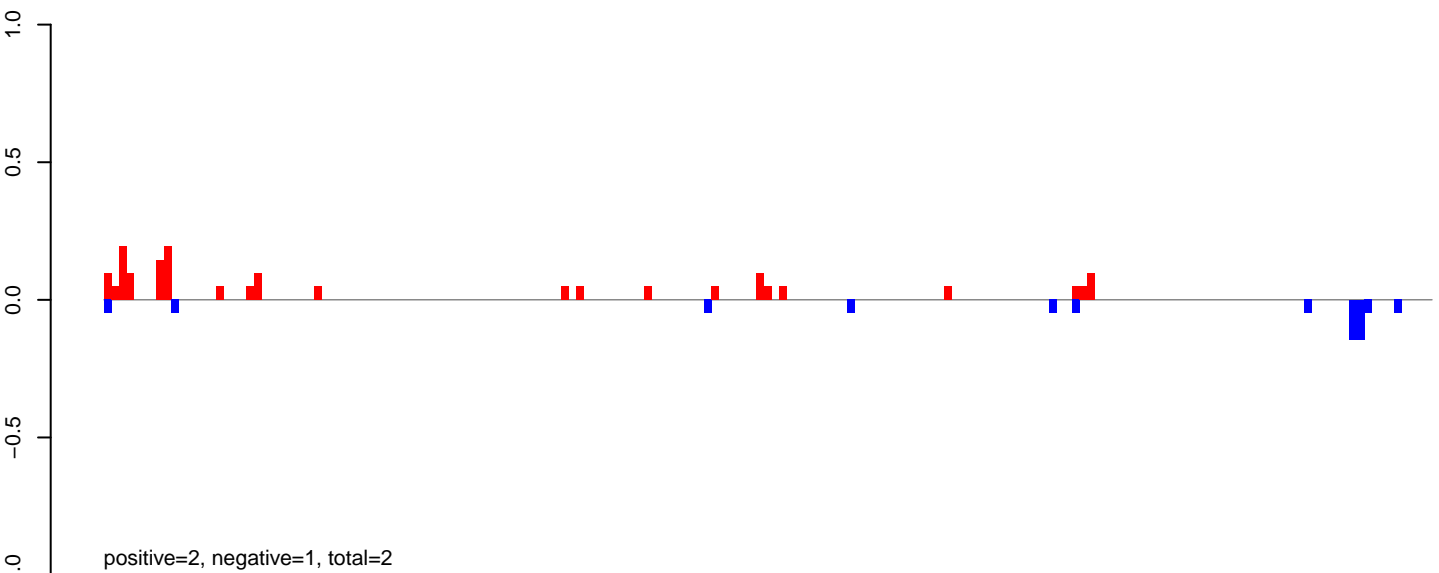

AeAeg_Aag2_NL.M3.rep

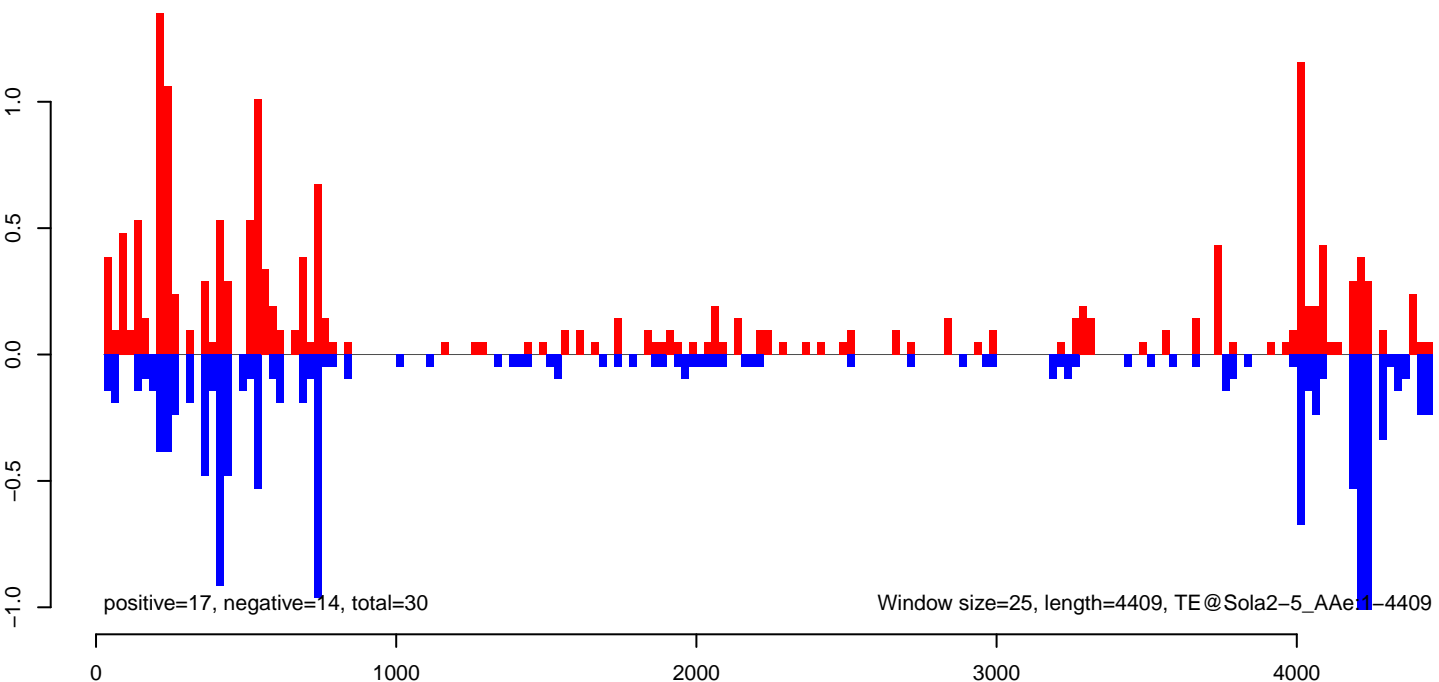

AeAeg_Aag2_NL.M3.18_23.rep

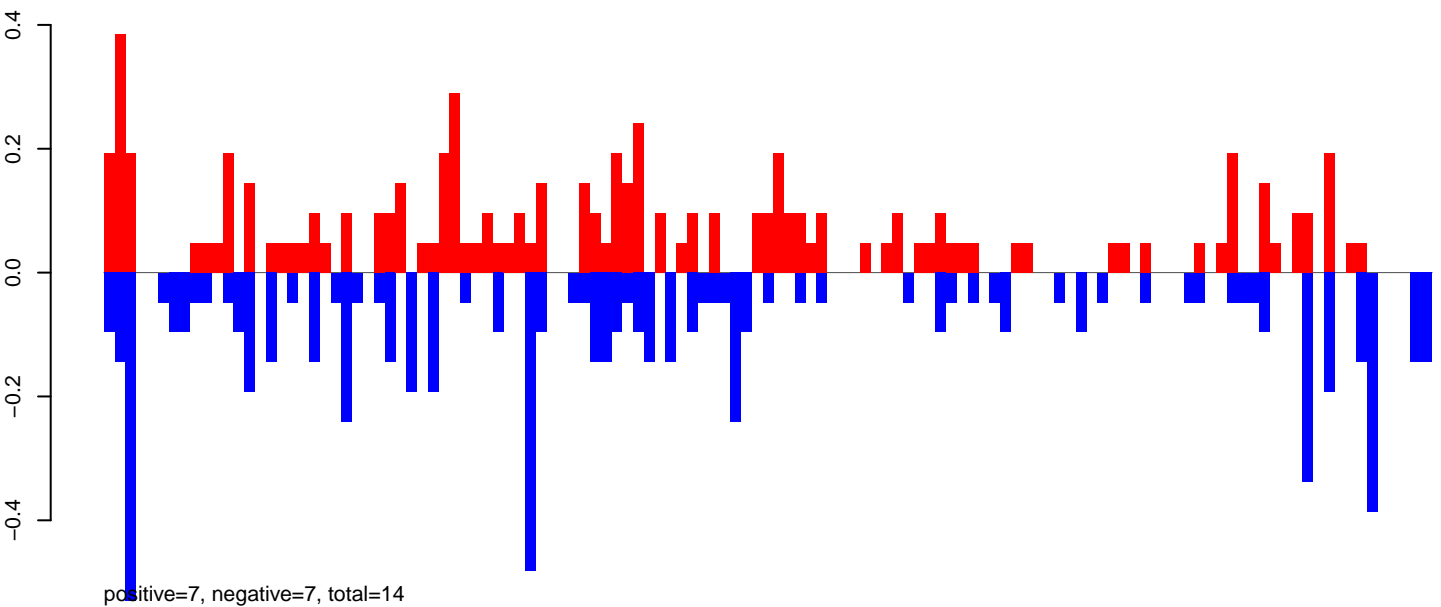

AeAeg_Aag2_NL.M3.24_35.rep

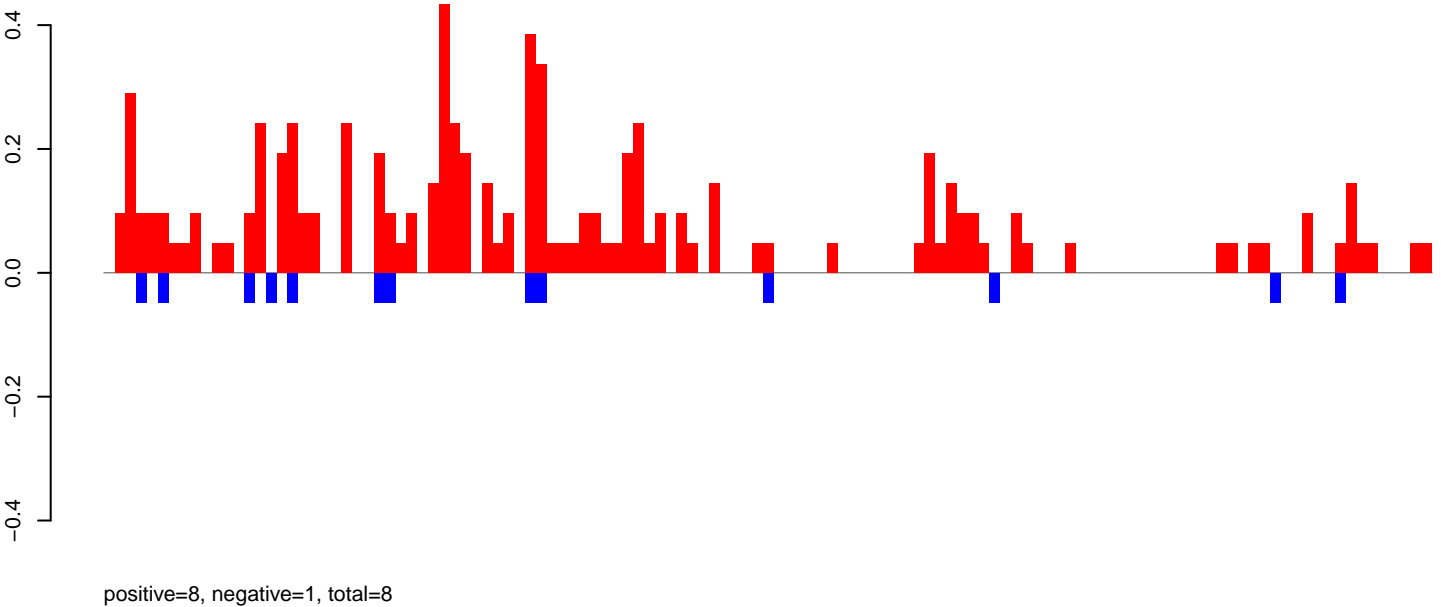

AeAeg_Aag2_NL.M3.rep

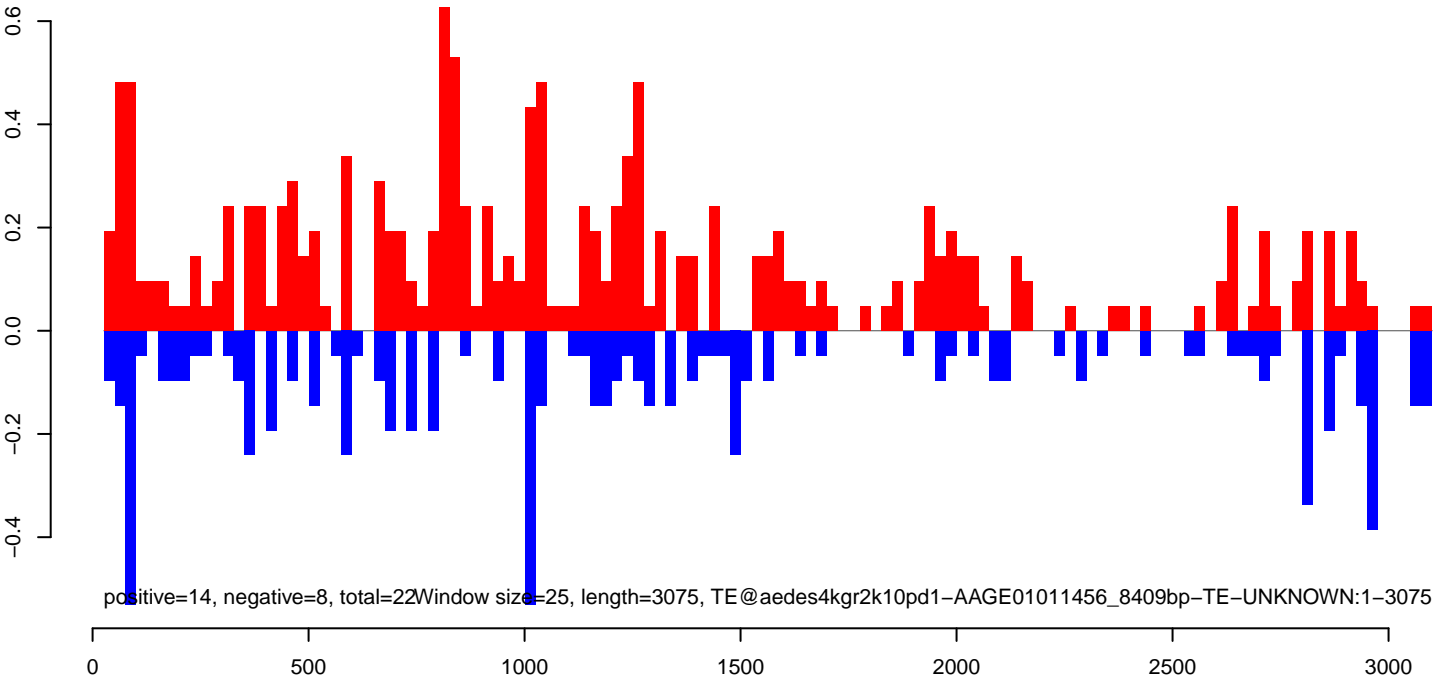

AeAeg_Aag2_NL.M3.18_23.rep

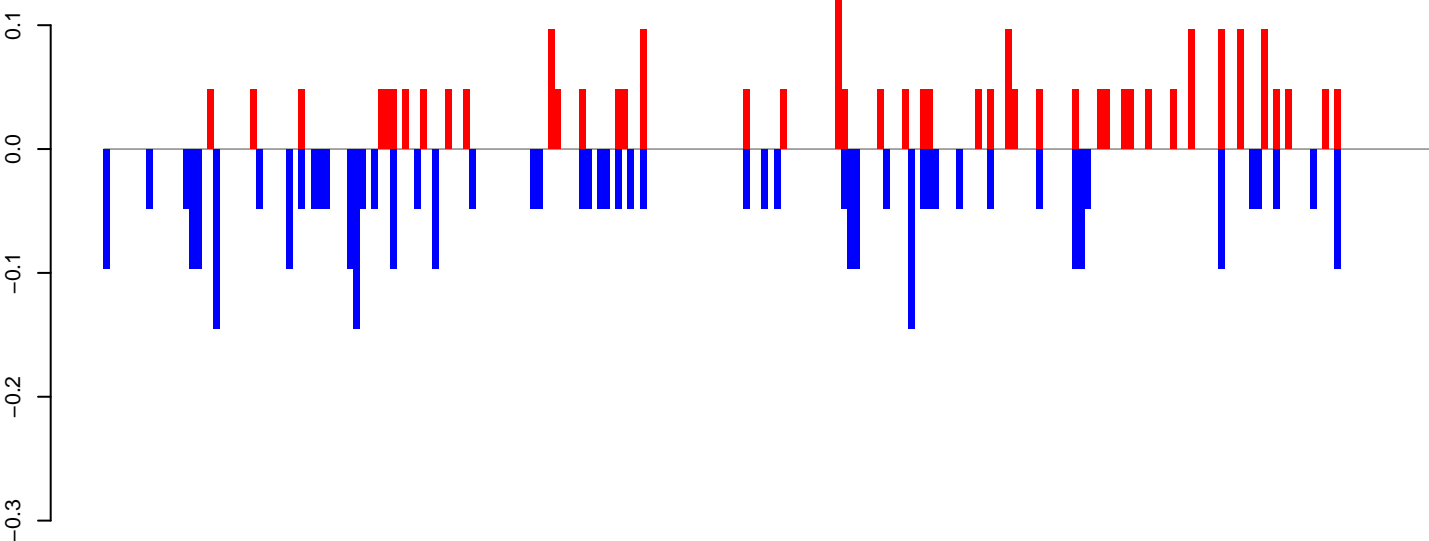

positive=3, negative=3, total=6

AeAeg_Aag2_NL.M3.24_35.rep

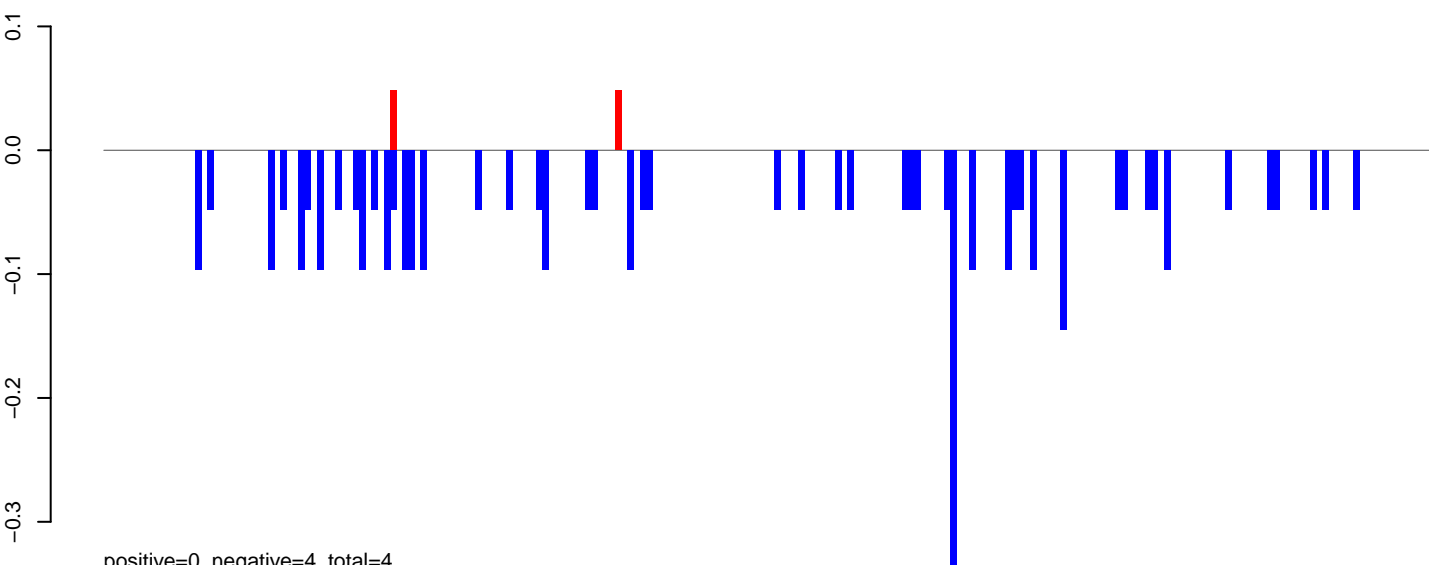

positive=0, negative=4, total=4

AeAeg_Aag2_NL.M3.rep

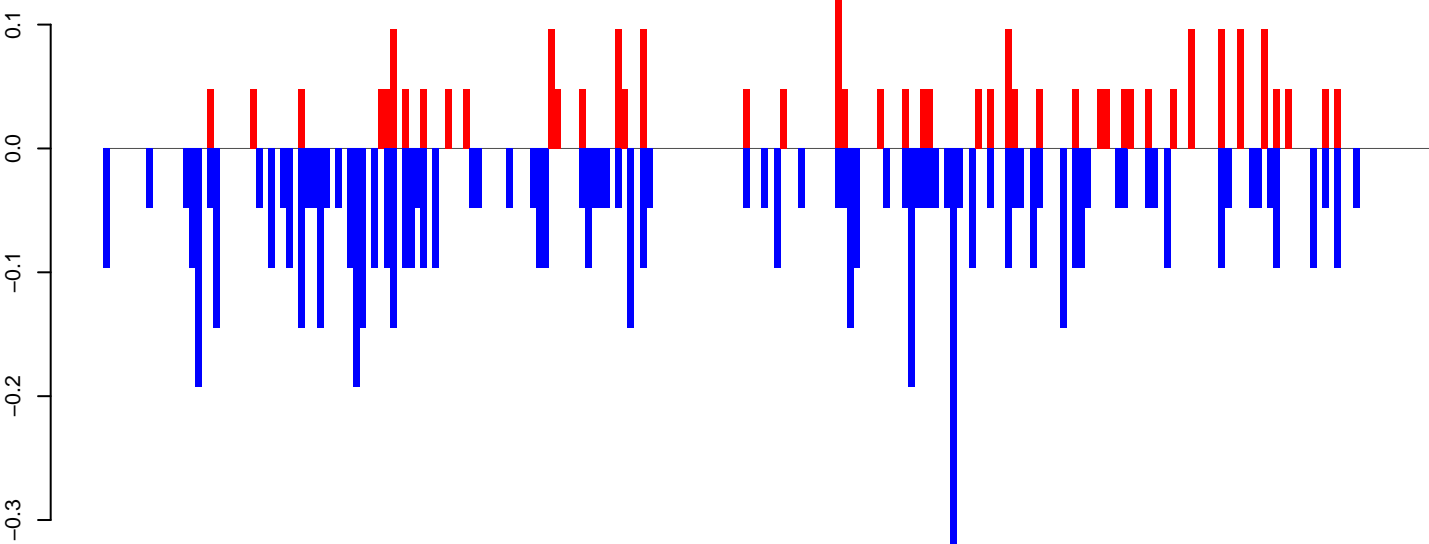

positive=3, negative=7, total=10

Window size=25, length=5441, TE@Outcast_Ele3:1-5441

0 1000 2000 3000 4000 5000

AeAeg_Aag2_NL.M3.18_23.rep

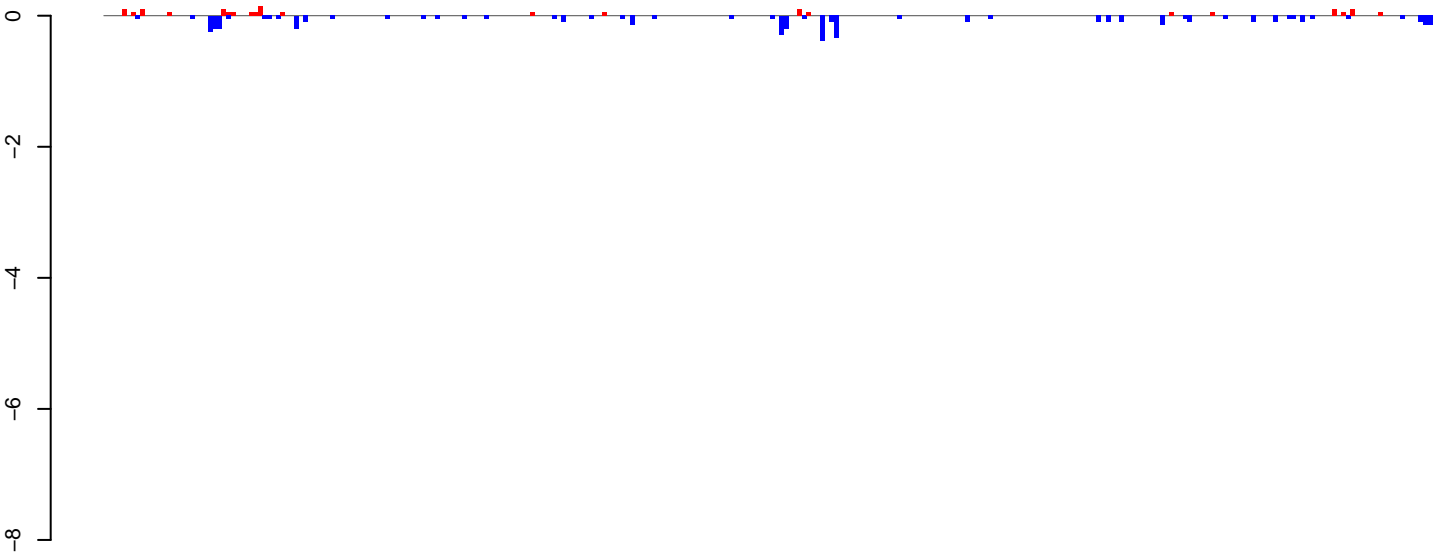

positive=1, negative=5, total=7

AeAeg_Aag2_NL.M3.24_35.rep

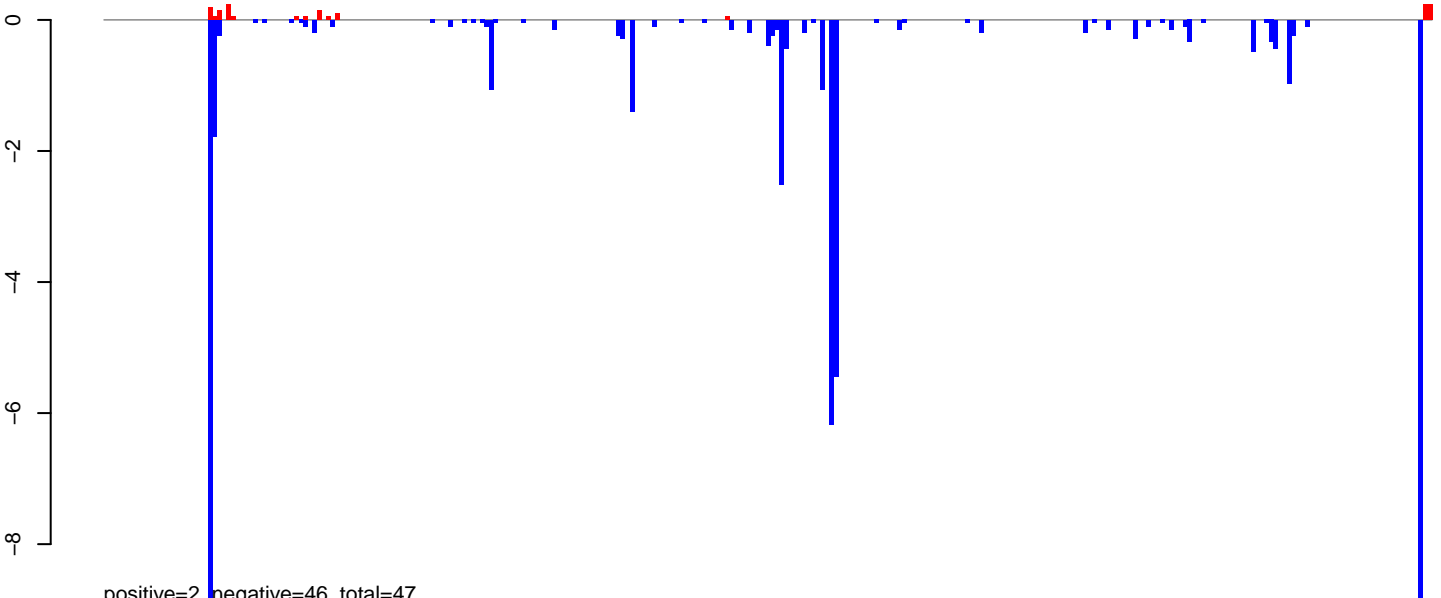

positive=2, negative=46, total=47

AeAeg_Aag2_NL.M3.rep

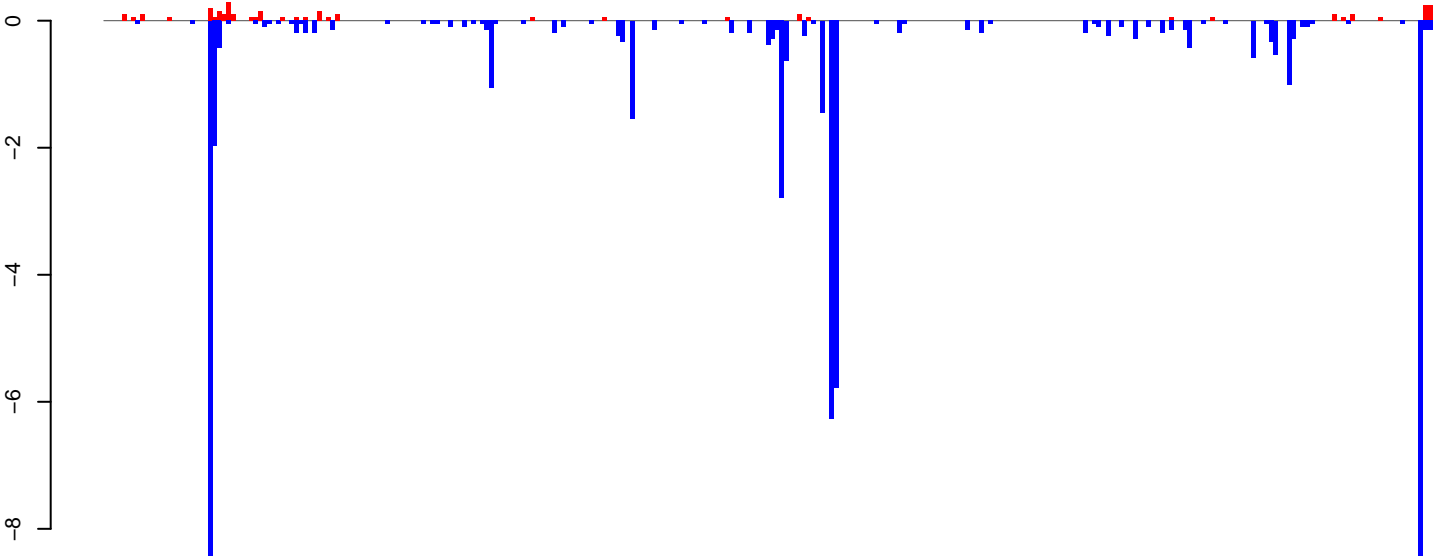

positive=3, negative=51, total=54

Window size=25, length=7318, TE@TF000328-Pao_Bel_Ele187:1-7318

AeAeg_Aag2_NL.M3.18_23.rep

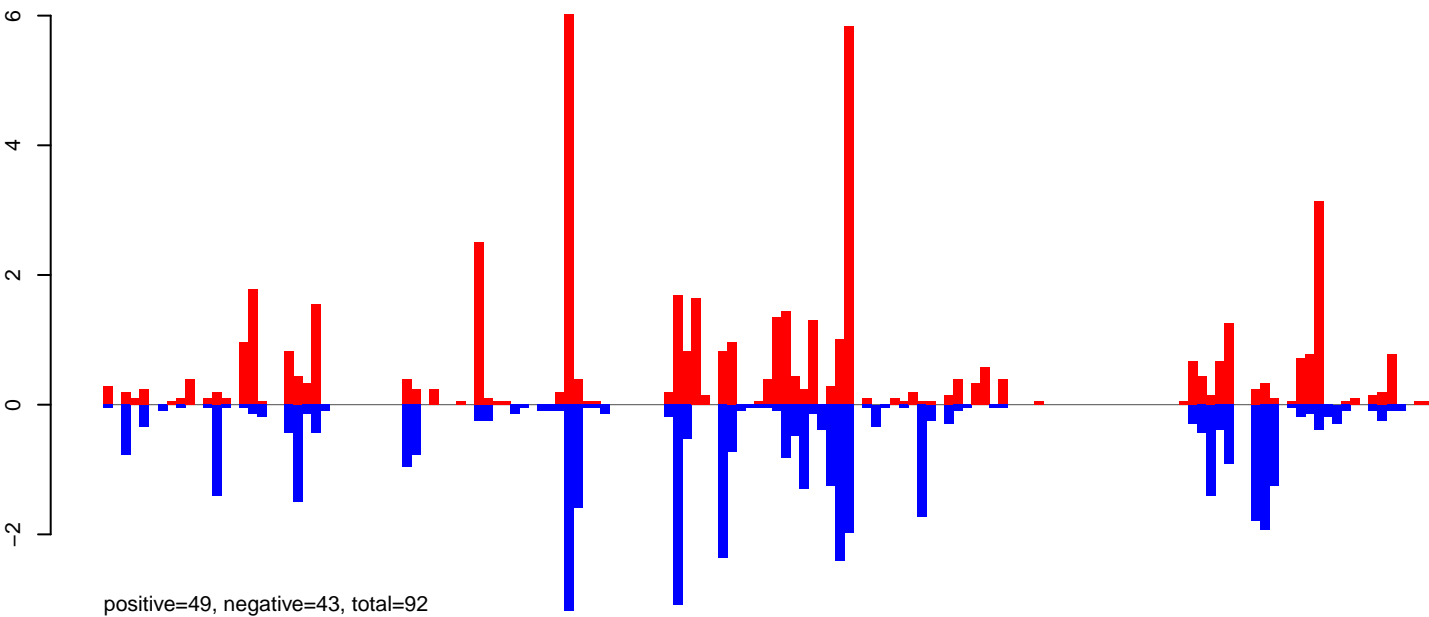

AeAeg_Aag2_NL.M3.24_35.rep

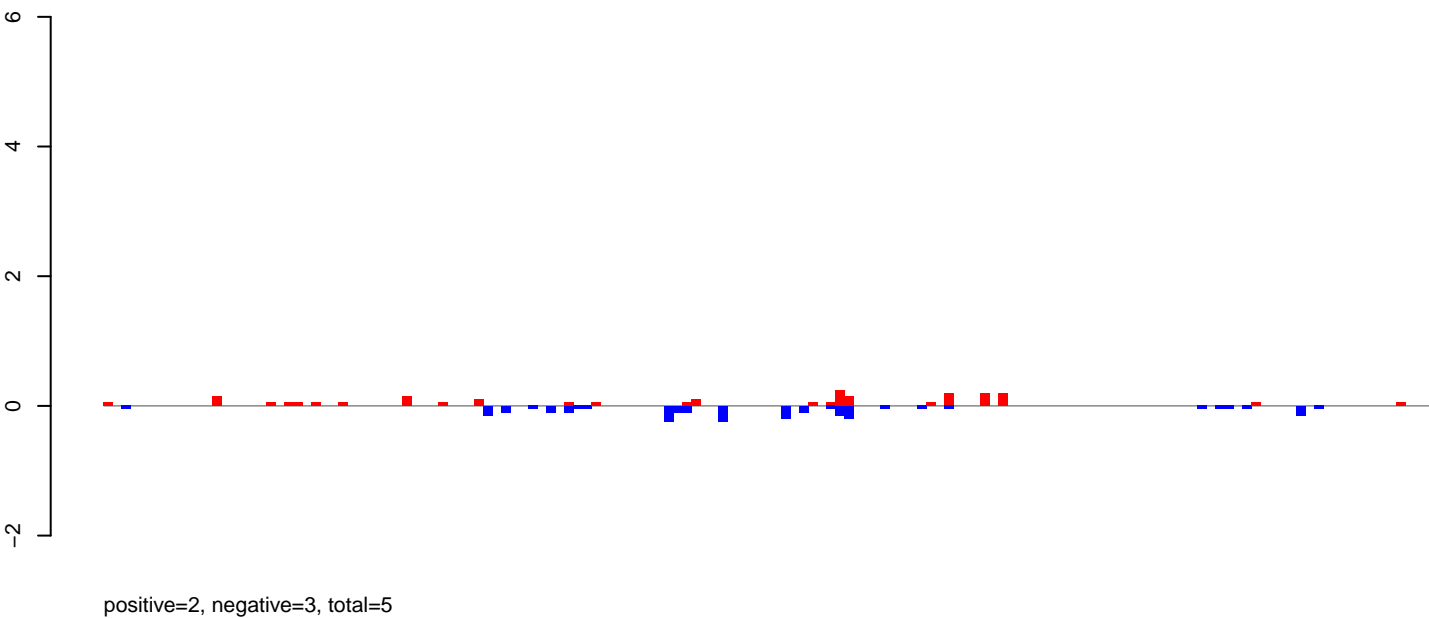

AeAeg_Aag2_NL.M3.rep

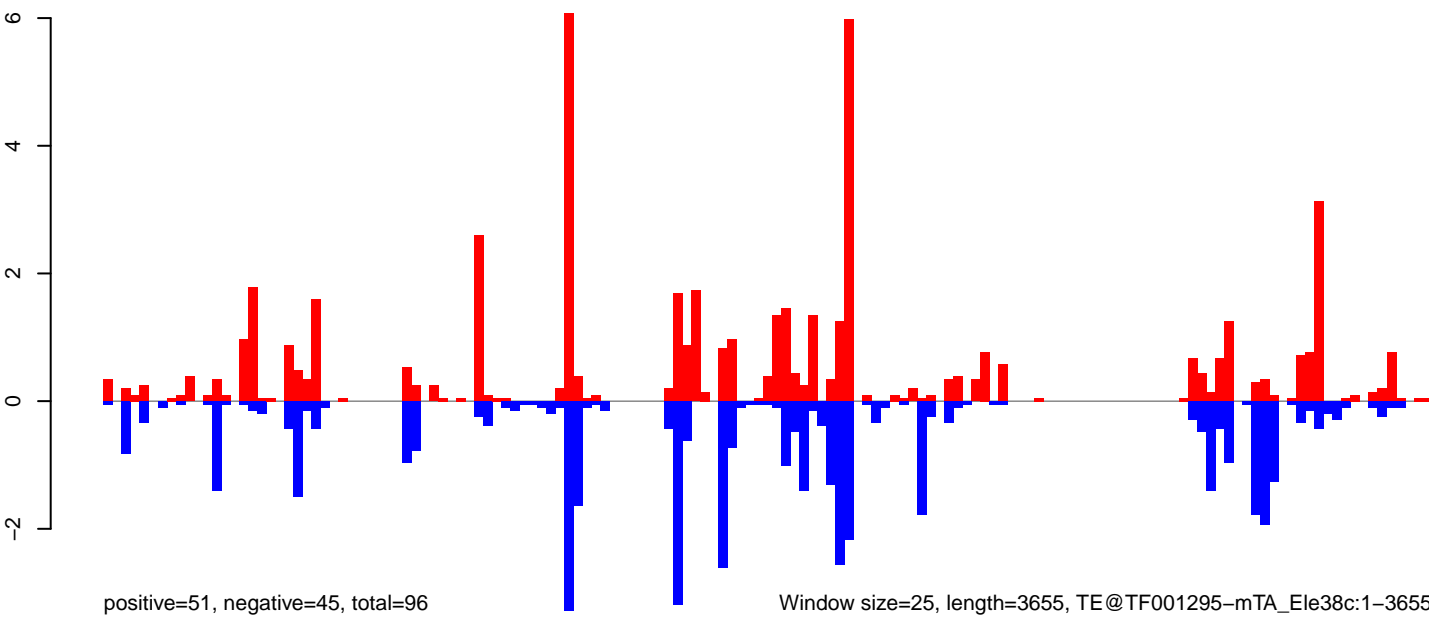

Window size=25, length=3655, TE@TF001295-mTA_Ele38c:1-3655

0 1000 2000 3000

AeAeg_Aag2_NL.M3.18_23.rep

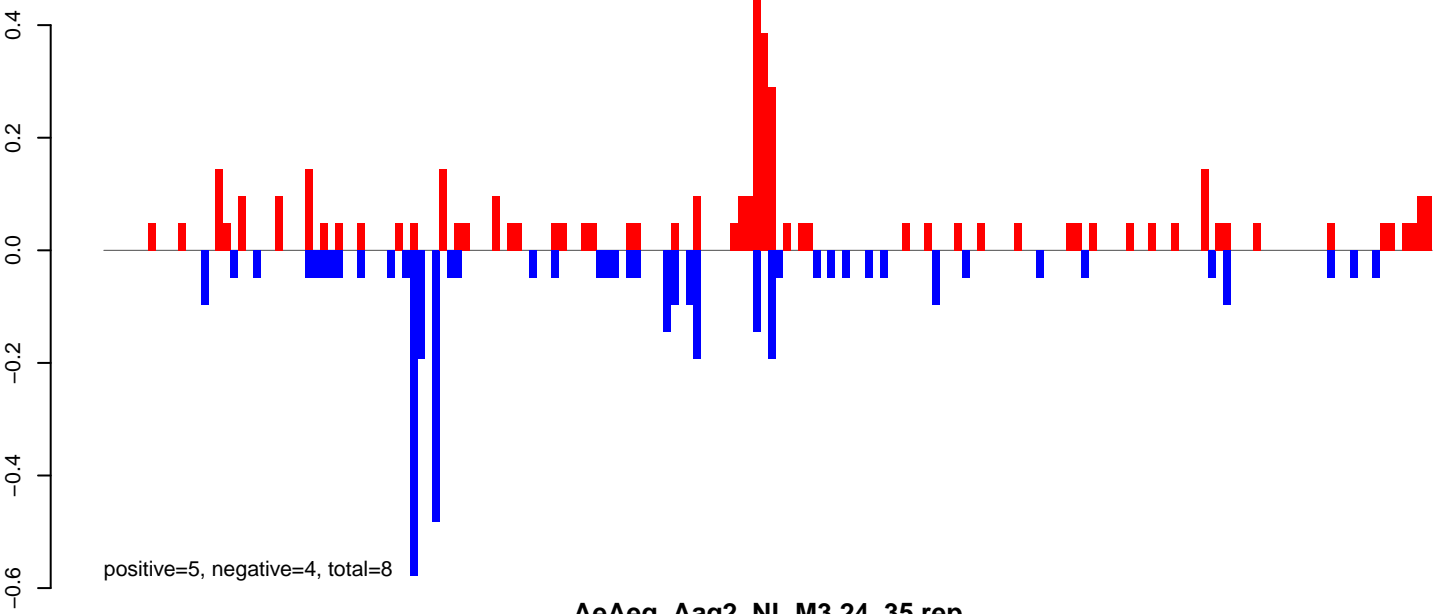

AeAeg_Aag2_NL.M3.24_35.rep

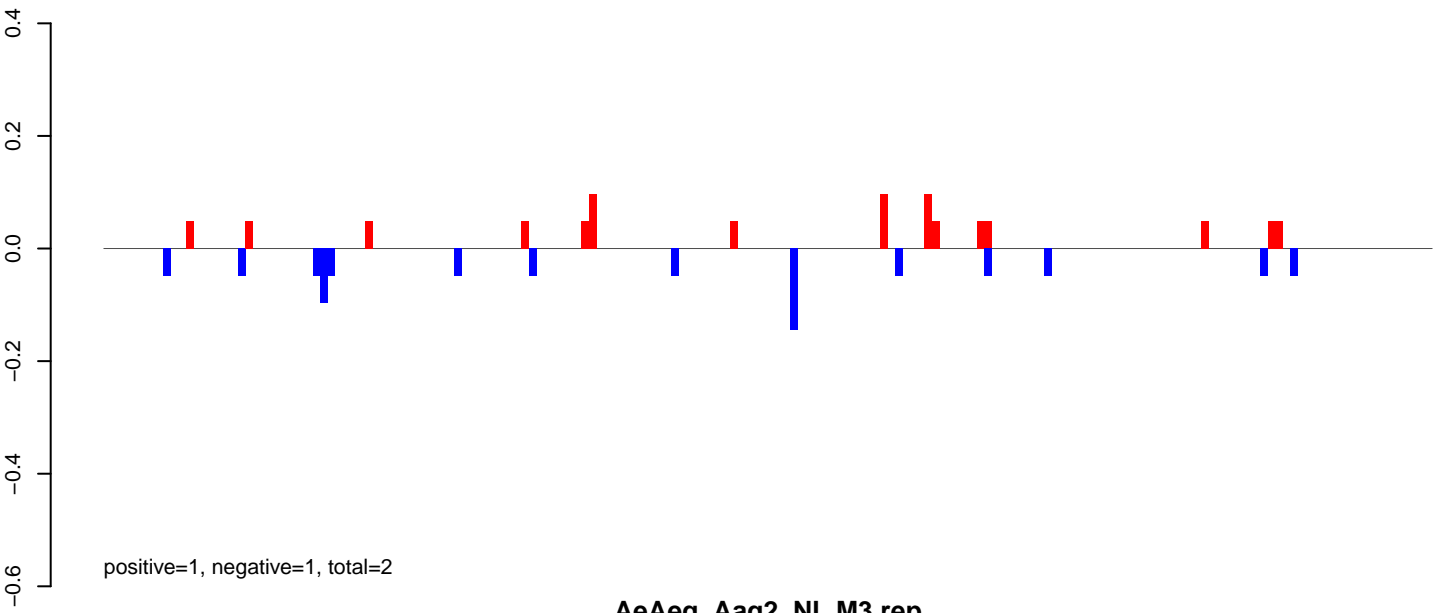

AeAeg_Aag2_NL.M3.rep

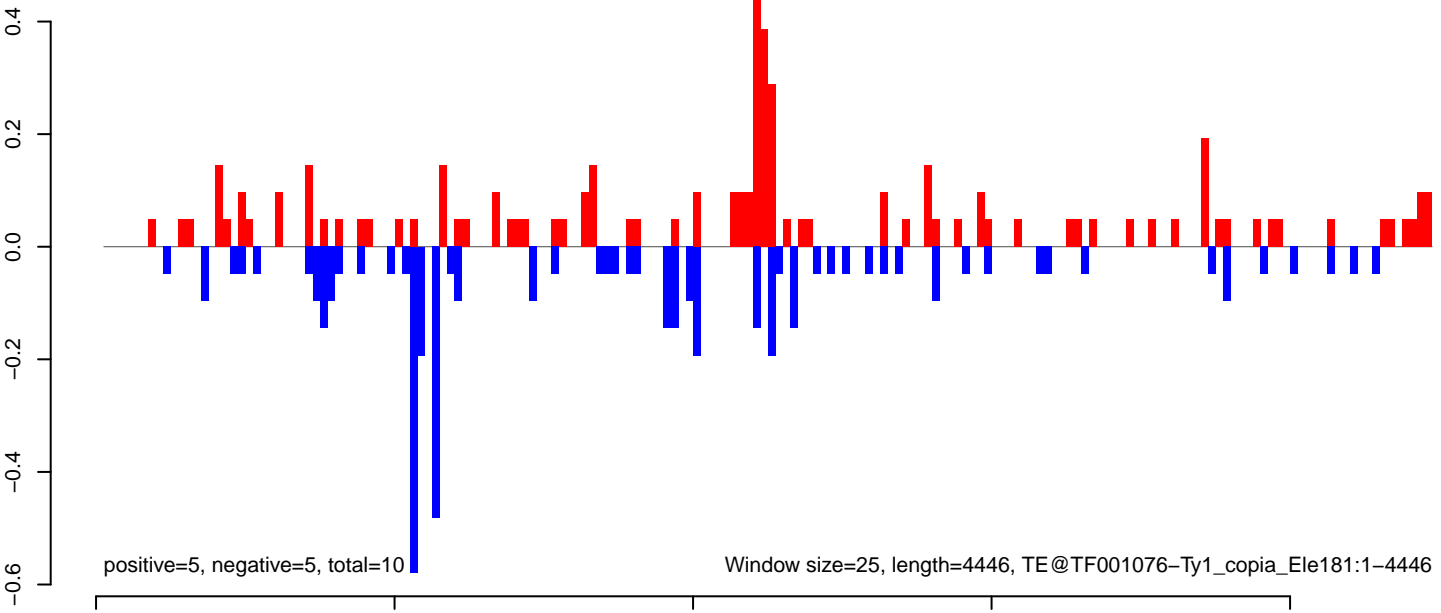

AeAeg_Aag2_NL.M3.18_23.rep

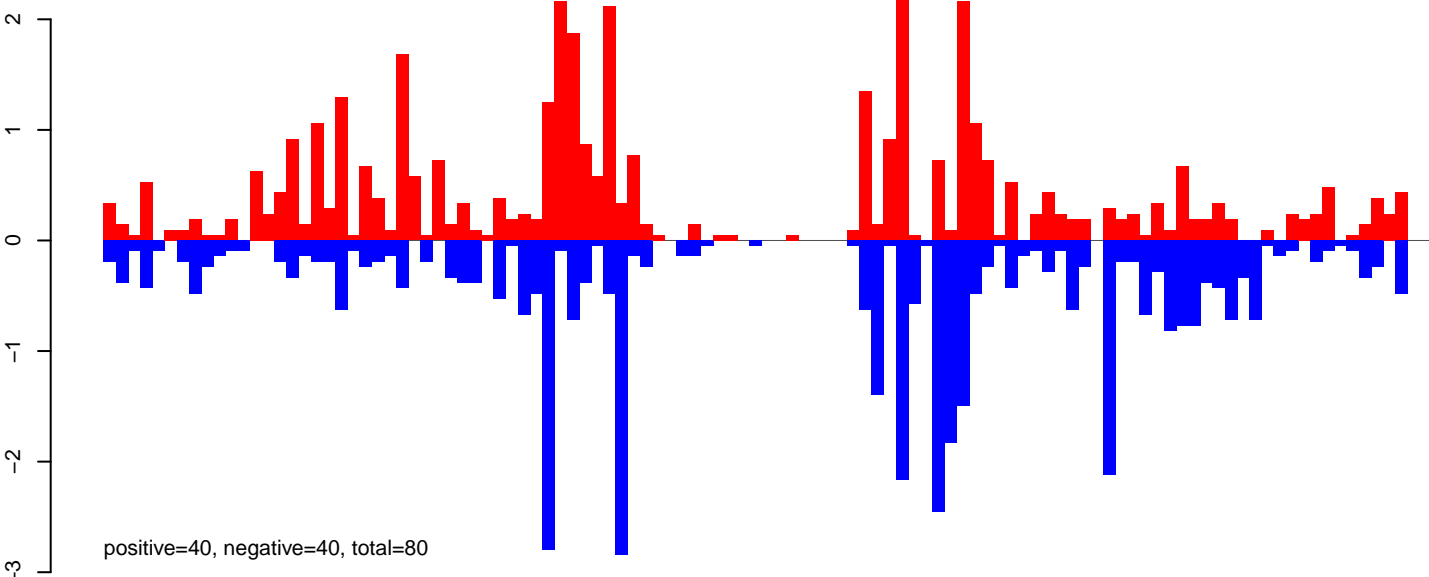

AeAeg_Aag2_NL.M3.24_35.rep

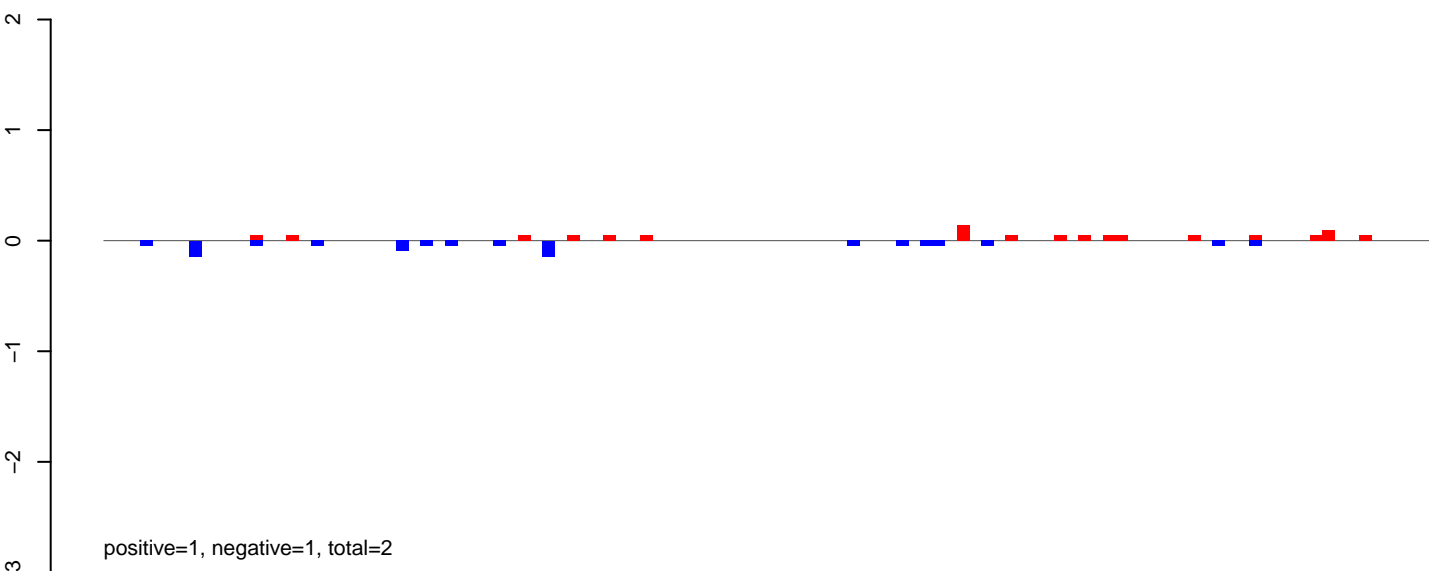

AeAeg_Aag2_NL.M3.rep

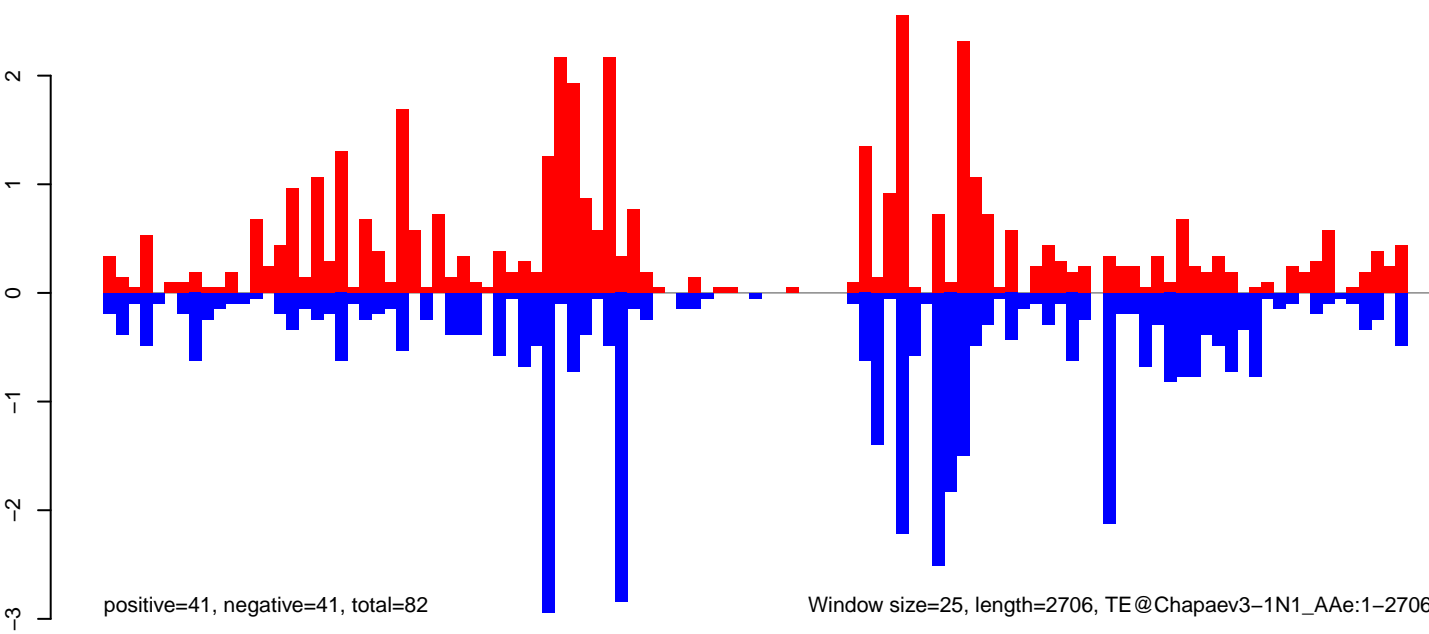

AeAeg_Aag2_NL.M3.18_23.rep

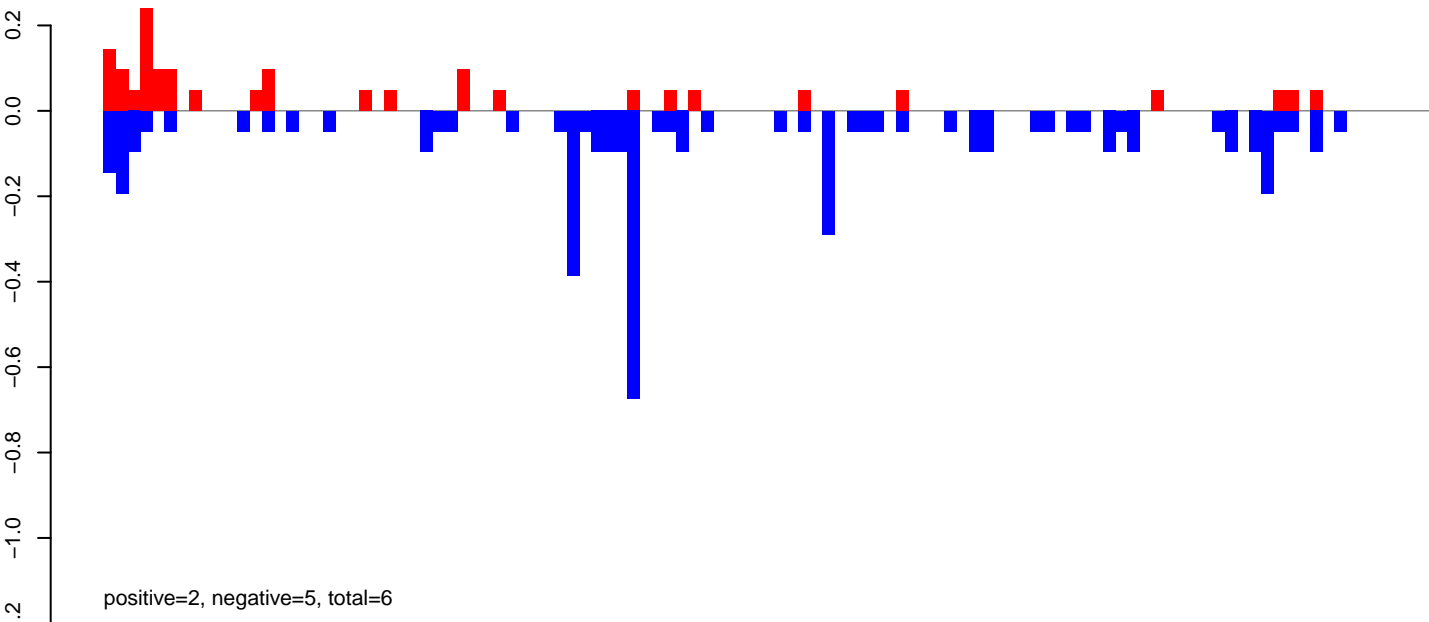

AeAeg_Aag2_NL.M3.24_35.rep

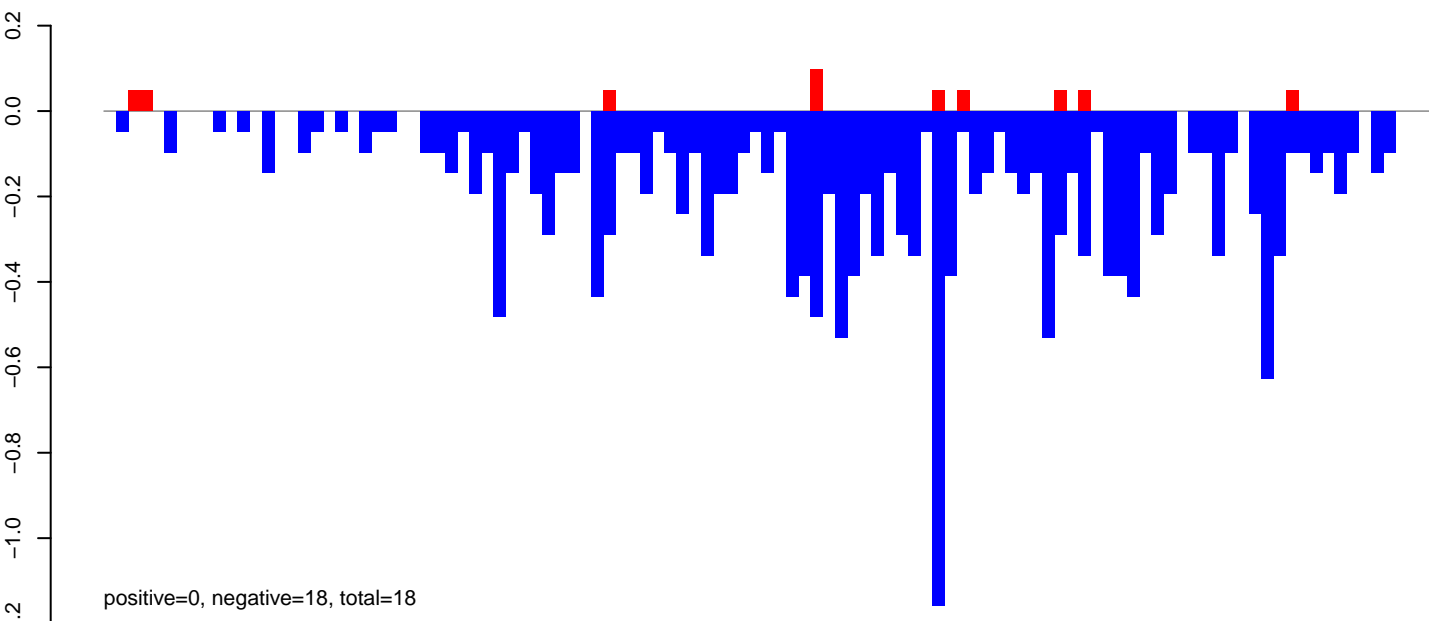

AeAeg_Aag2_NL.M3.rep

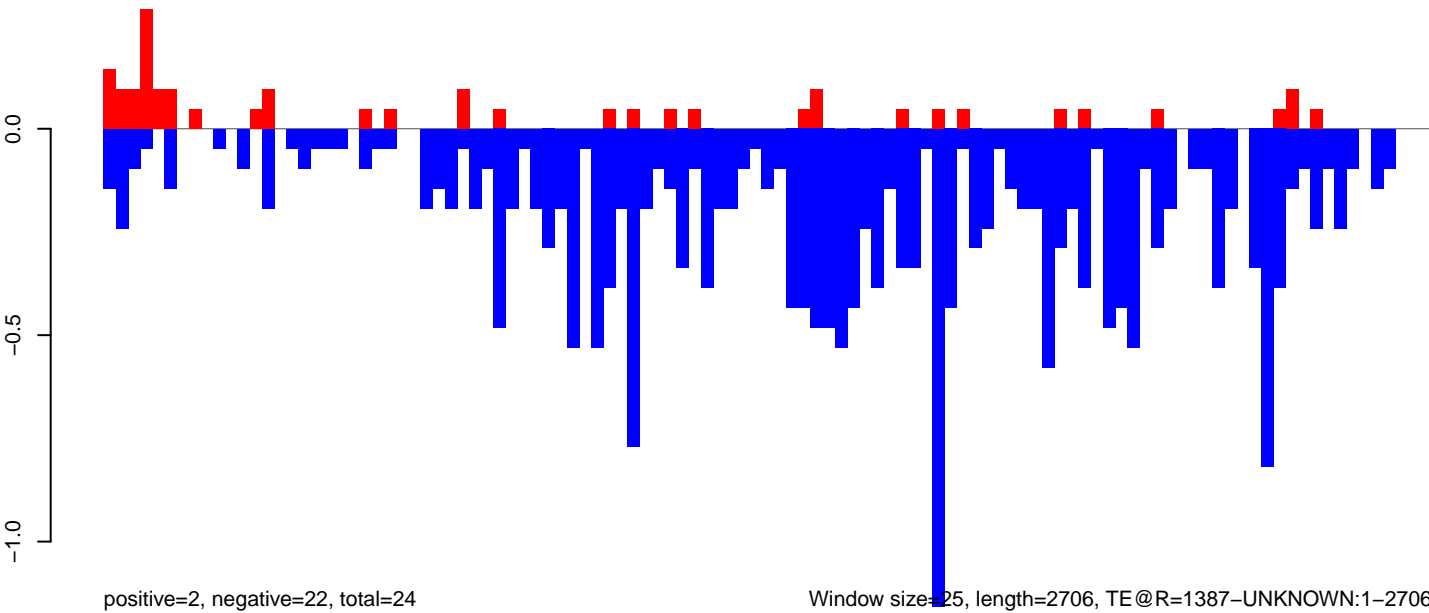

AeAeg_Aag2_NL.M3.18_23.rep

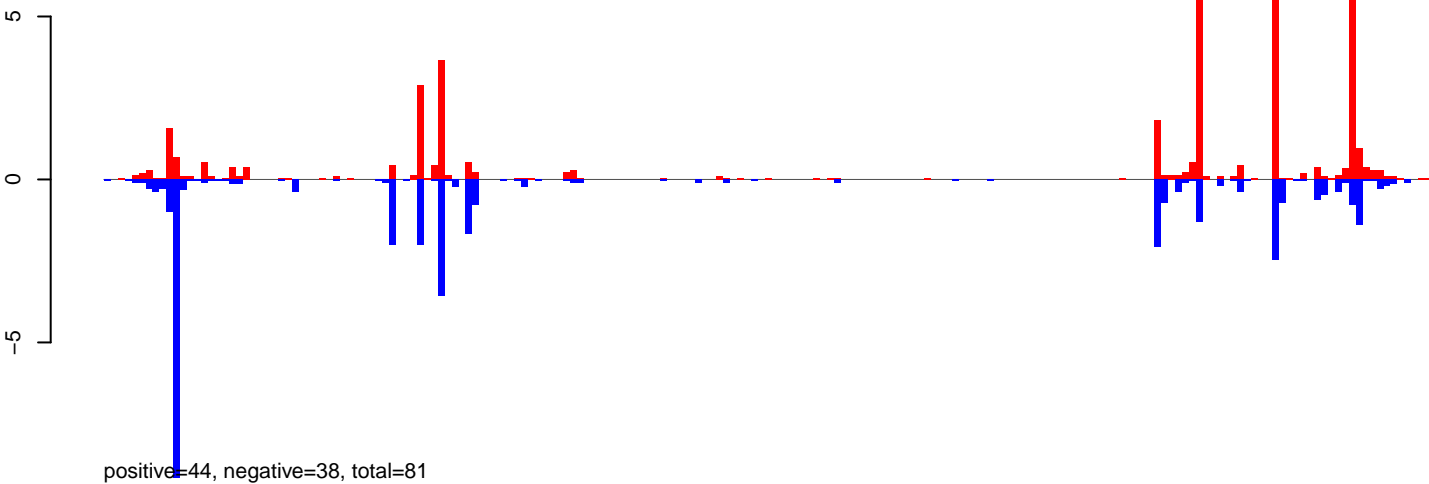

AeAeg_Aag2_NL.M3.24_35.rep

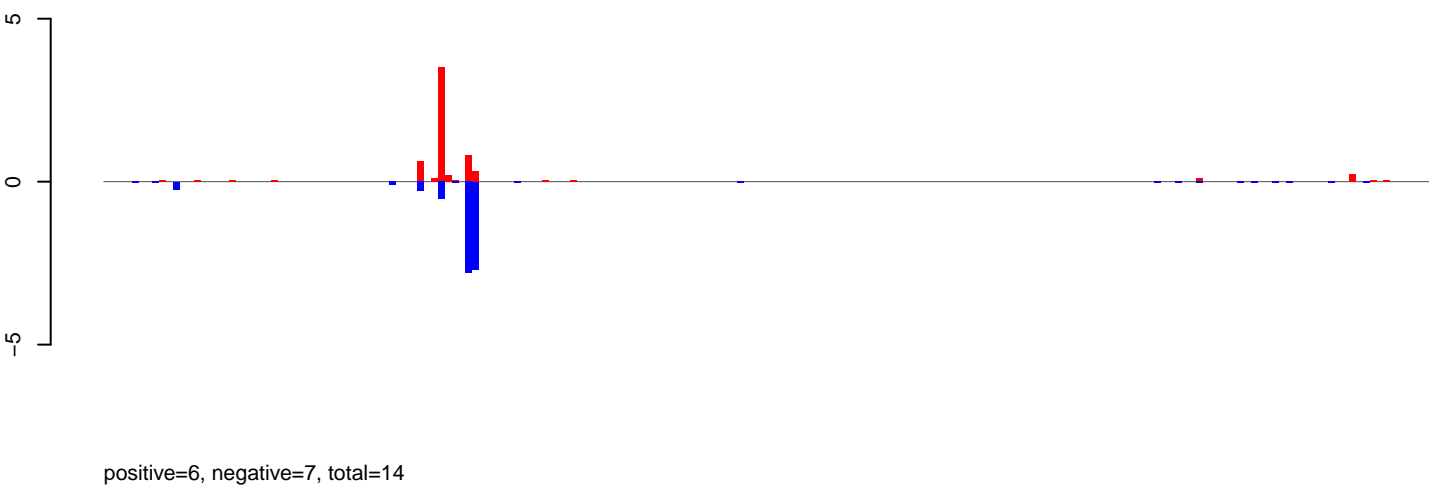

AeAeg_Aag2_NL.M3.rep

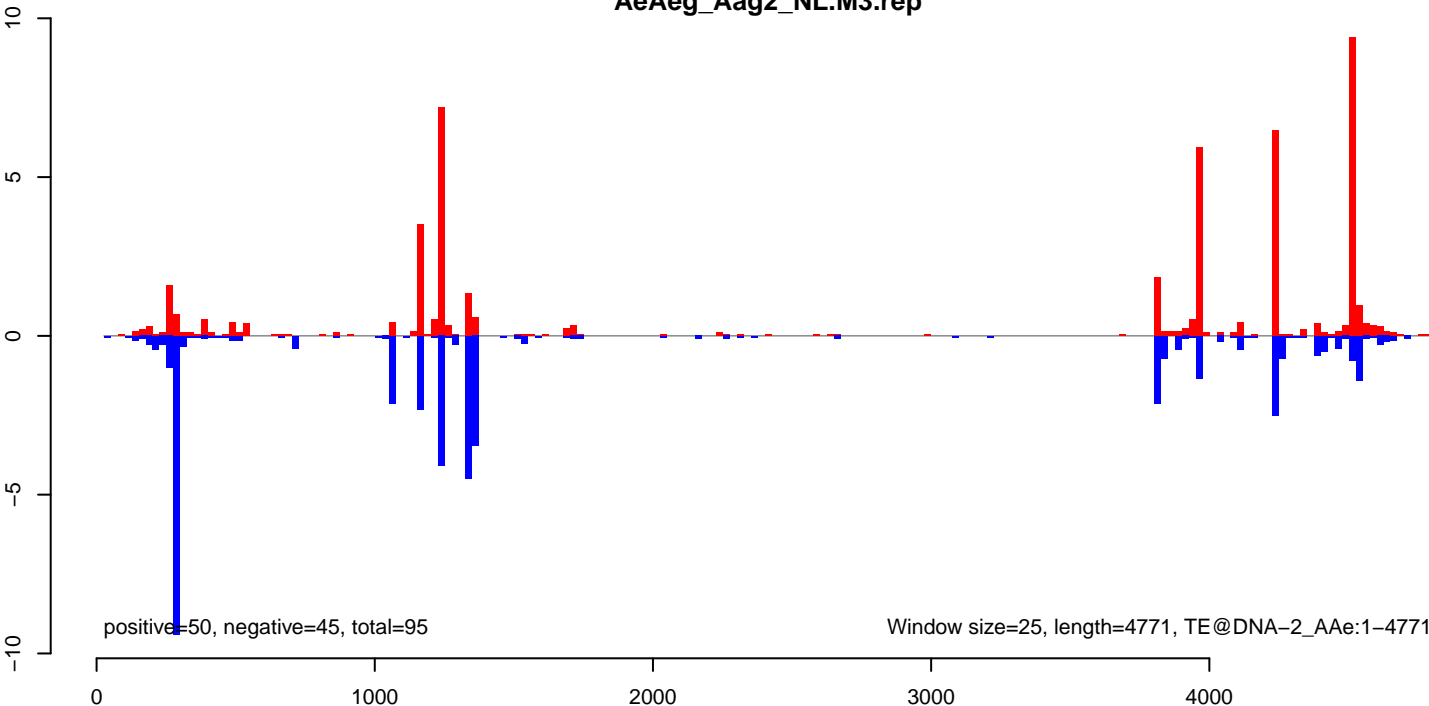

AeAeg_Aag2_NL.M3.18_23.rep

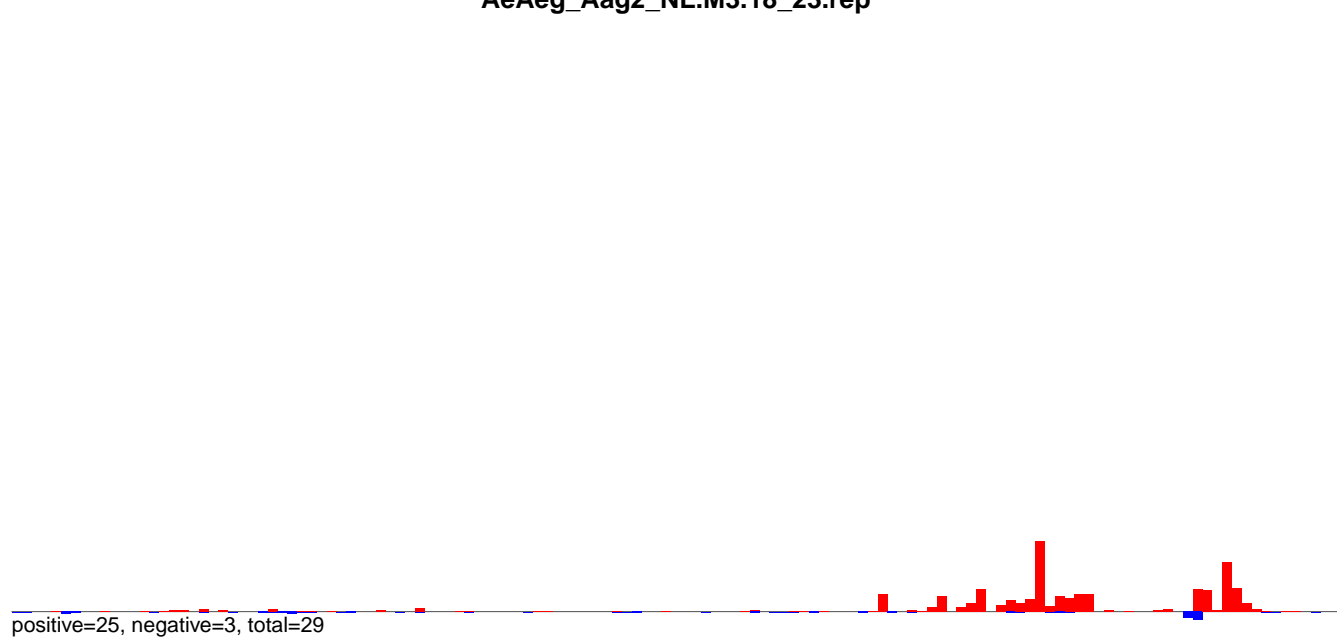

AeAeg_Aag2_NL.M3.24_35.rep

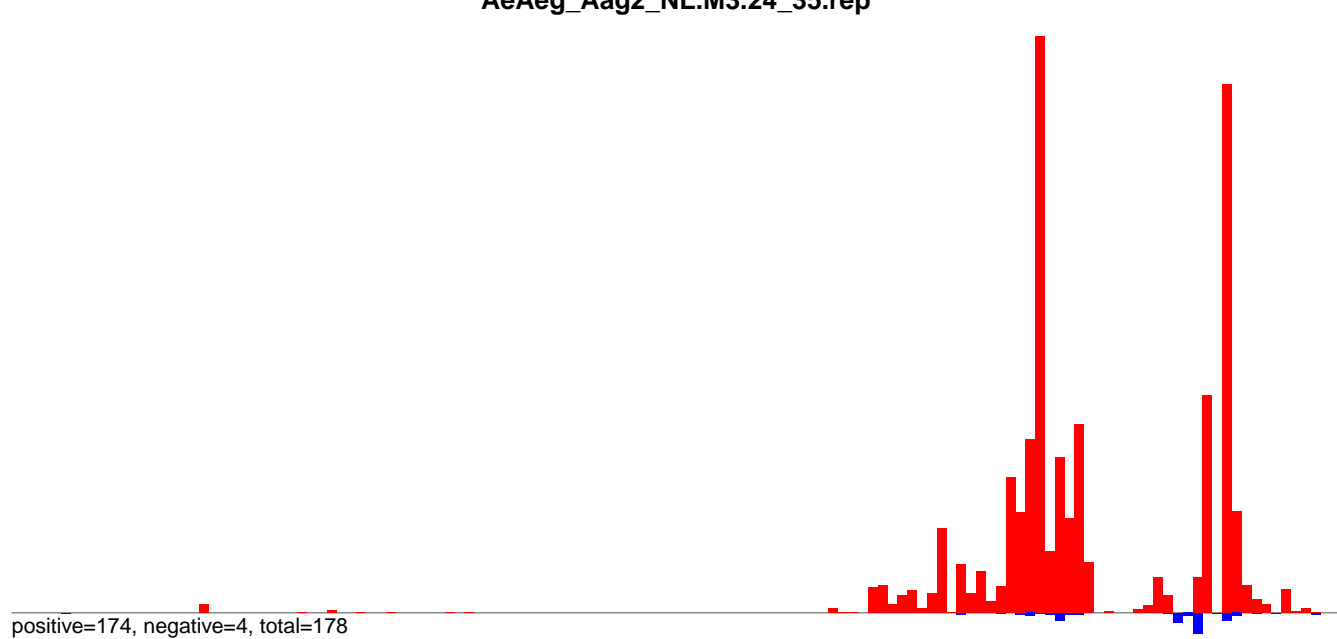

AeAeg_Aag2_NL.M3.rep

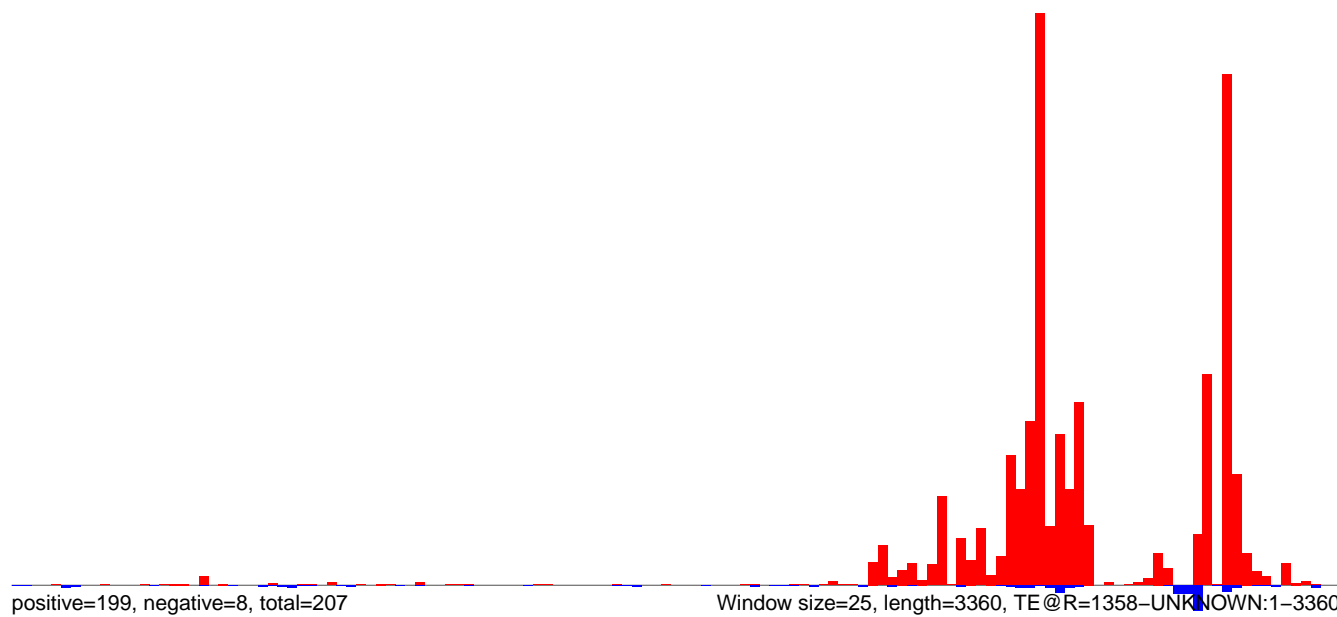

0 500 1000 1500 2000 2500 3000 3500

AeAeg_Aag2_NL.M3.18_23.rep



AeAeg_Aag2_NL.M3.24_35.rep

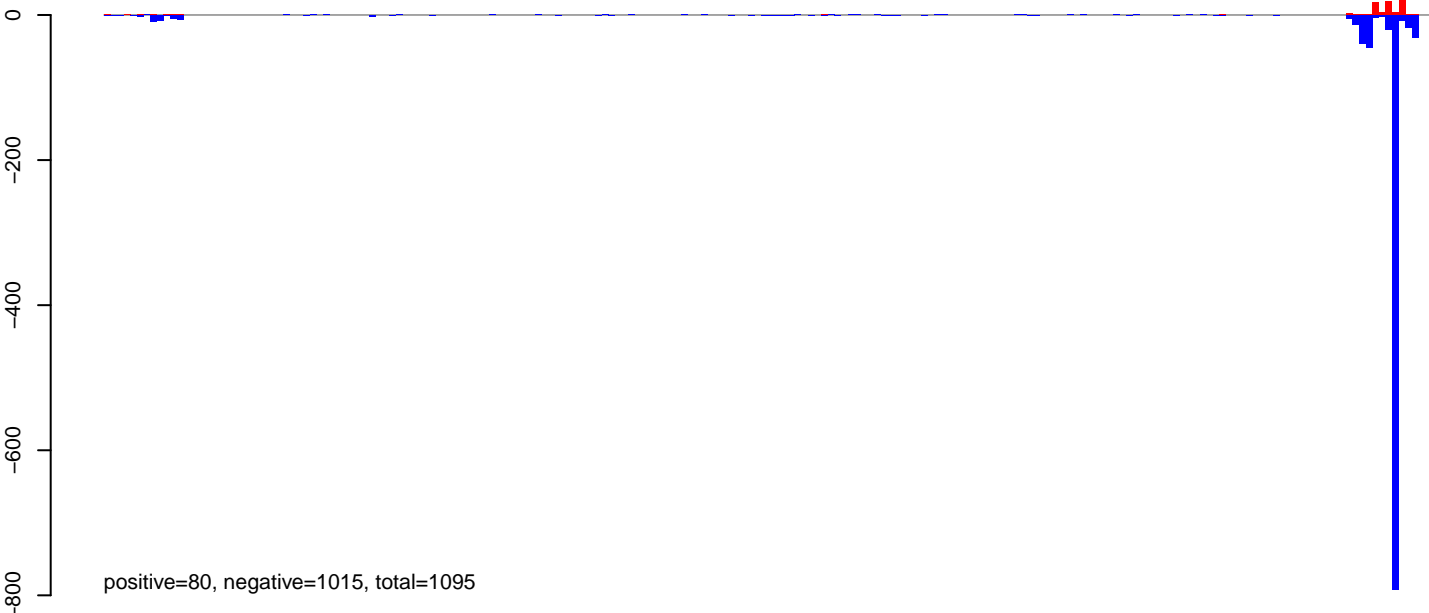

AeAeg_Aag2_NL.M3.rep



AeAeg_Aag2_NL.M3.18_23.rep

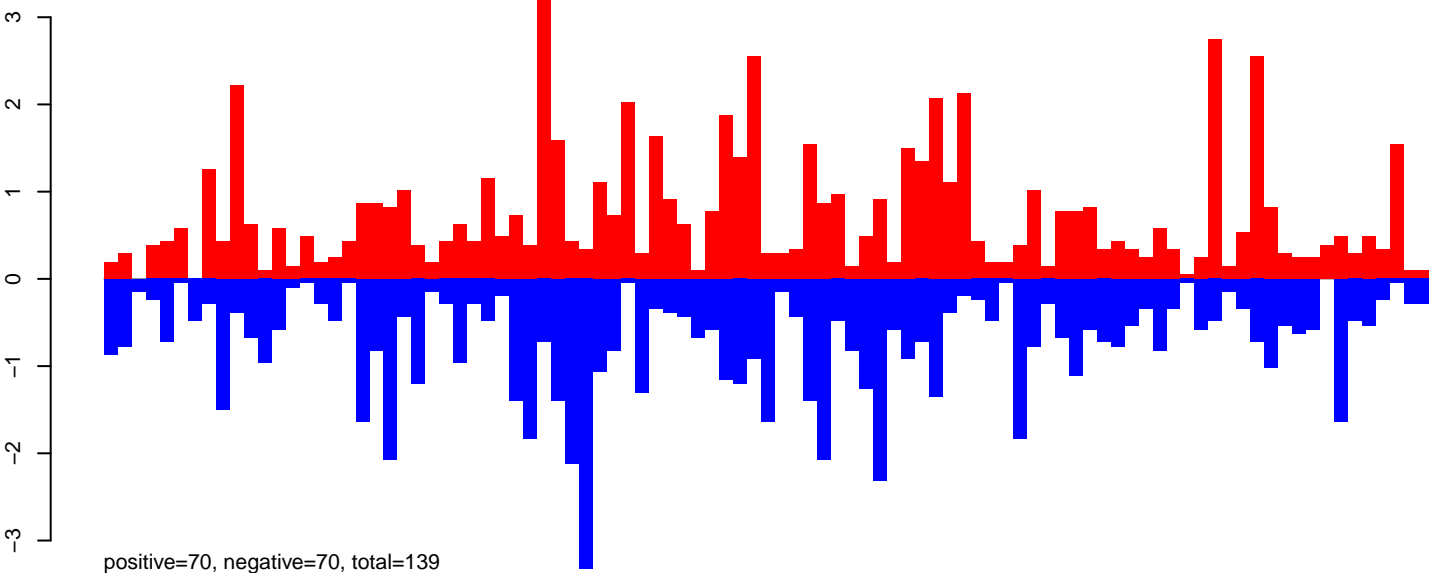

AeAeg_Aag2_NL.M3.24_35.rep

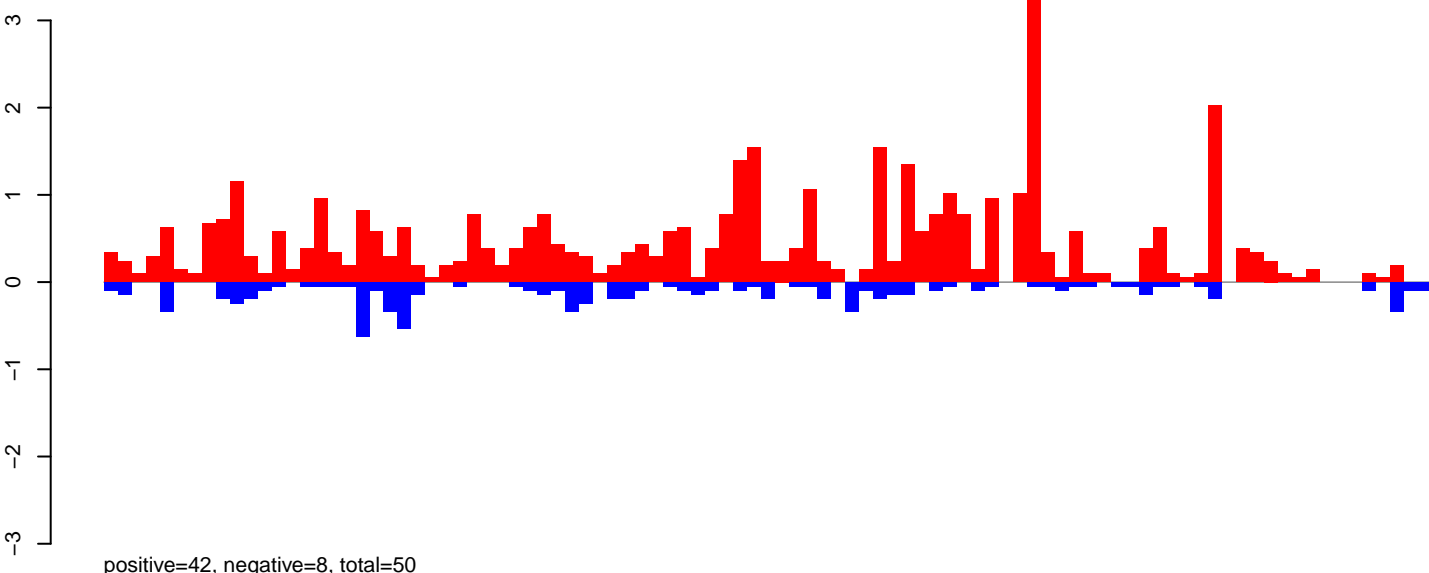

AeAeg_Aag2_NL.M3.rep

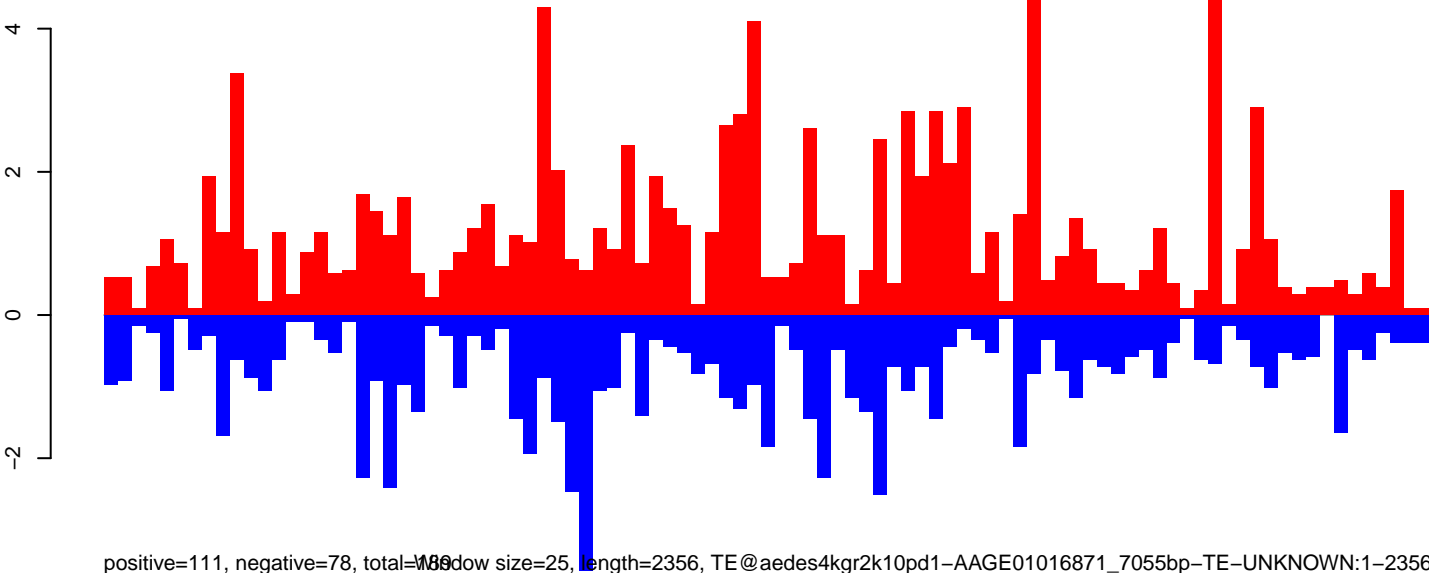

AeAeg_Aag2_NL.M3.18_23.rep

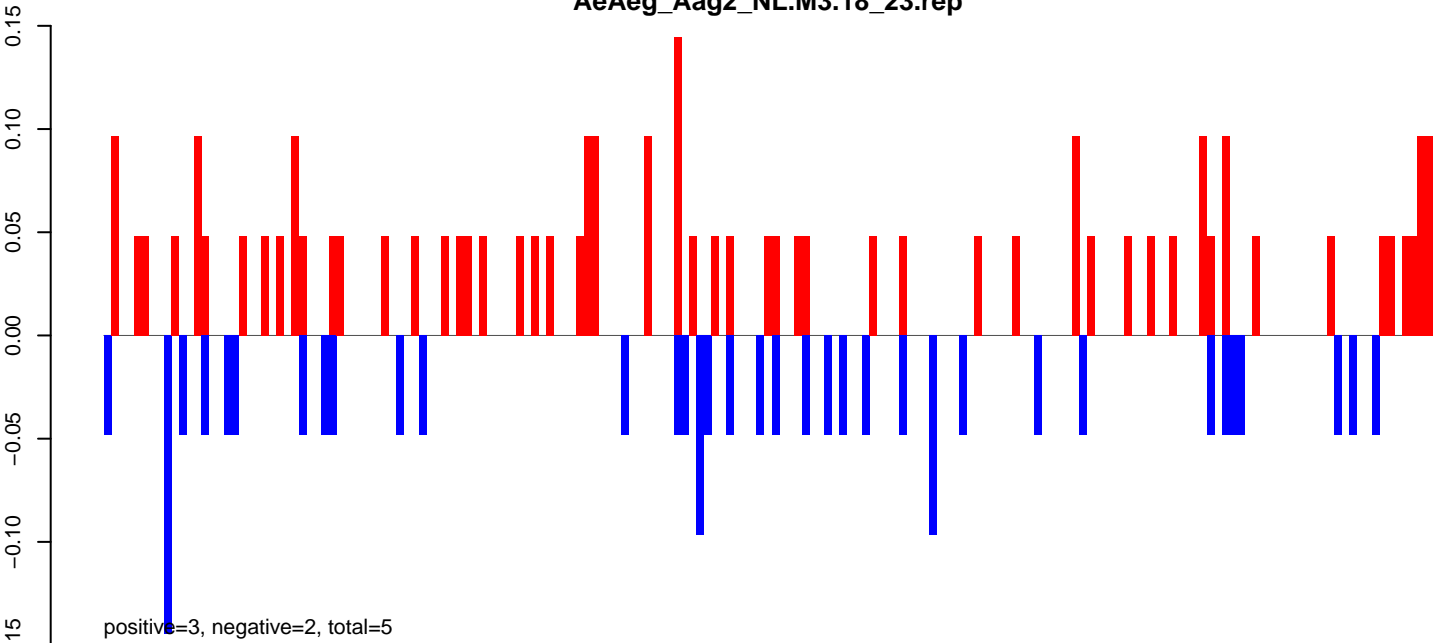

AeAeg_Aag2_NL.M3.24_35.rep

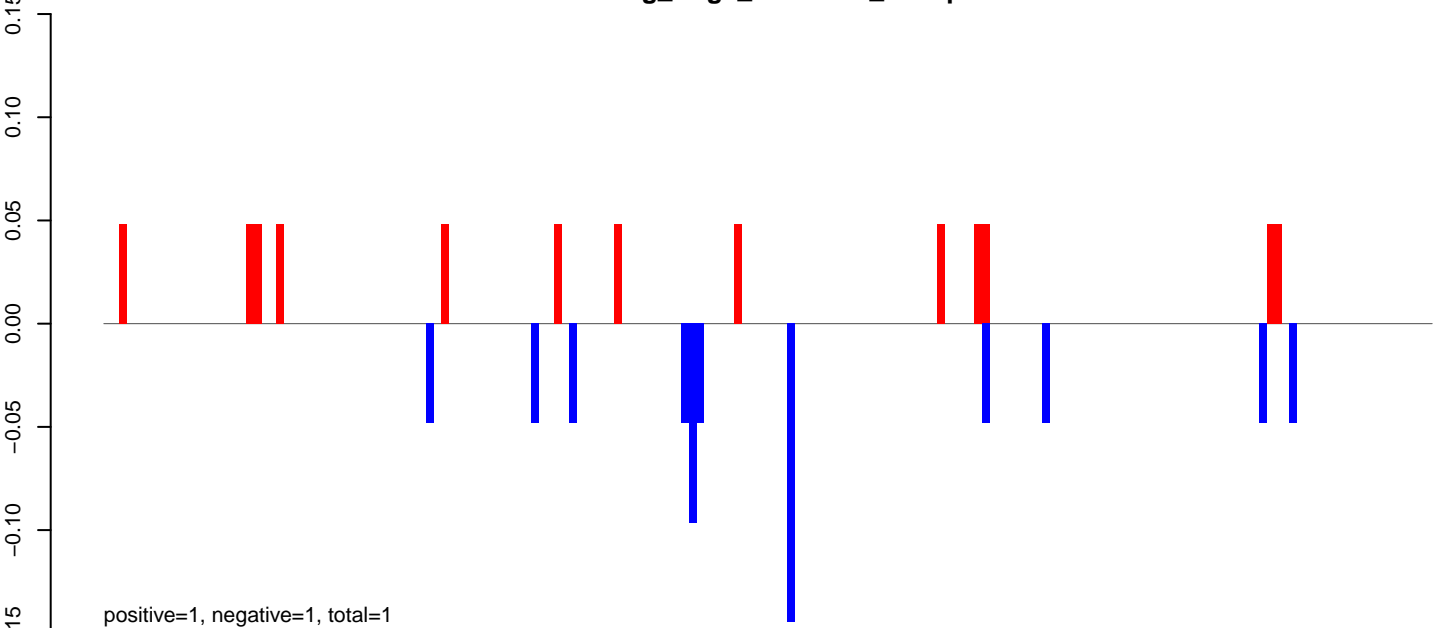

AeAeg_Aag2_NL.M3.rep

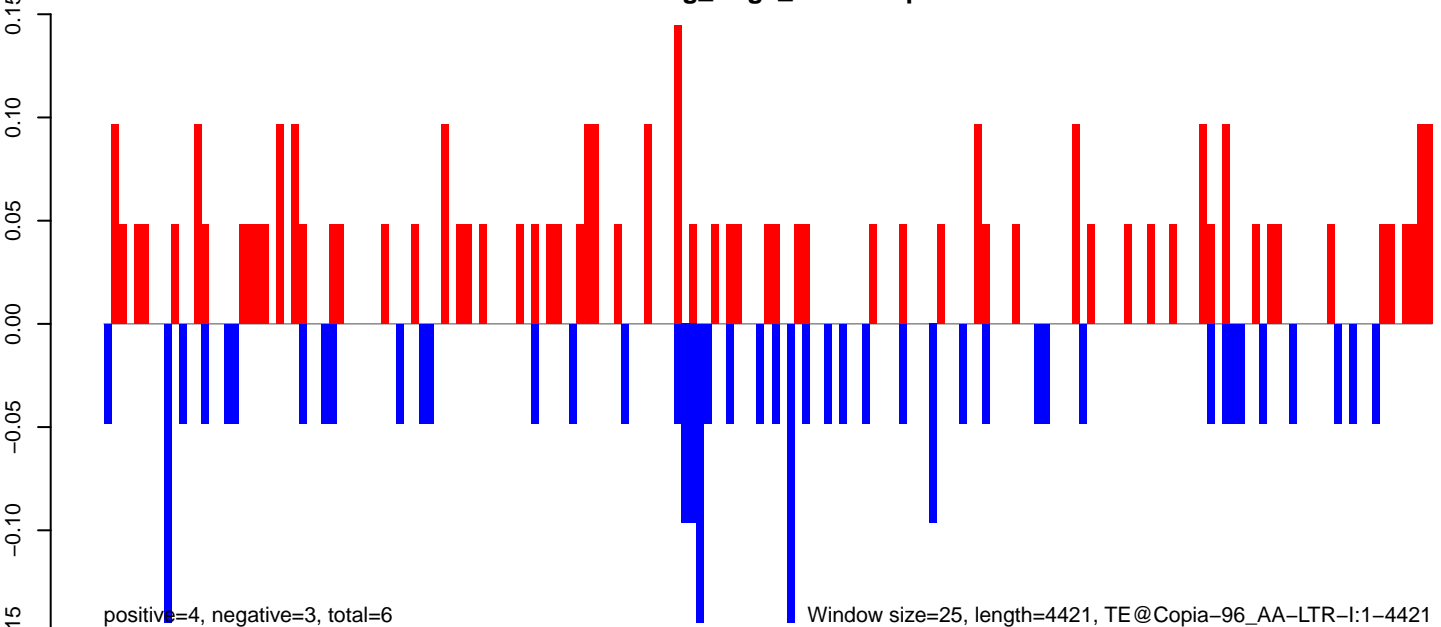

0 1000 2000 3000 4000

AeAeg_Aag2_NL.M3.18_23.rep

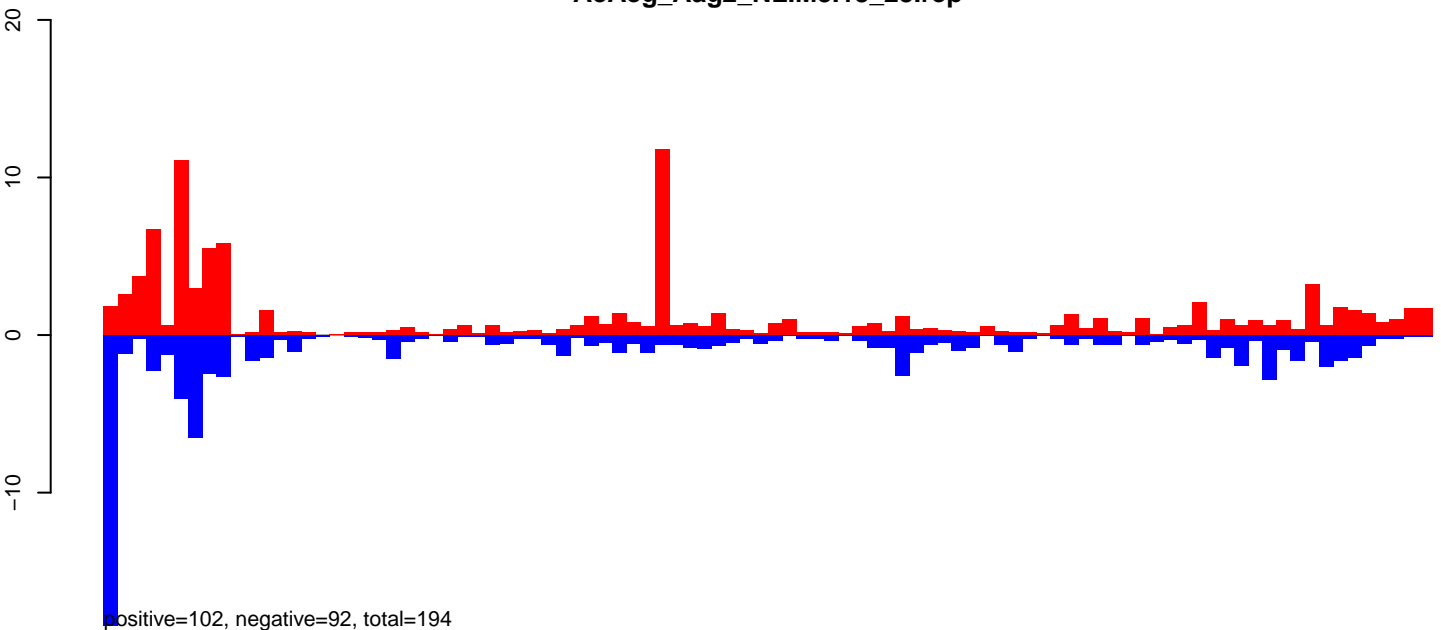

AeAeg_Aag2_NL.M3.24_35.rep

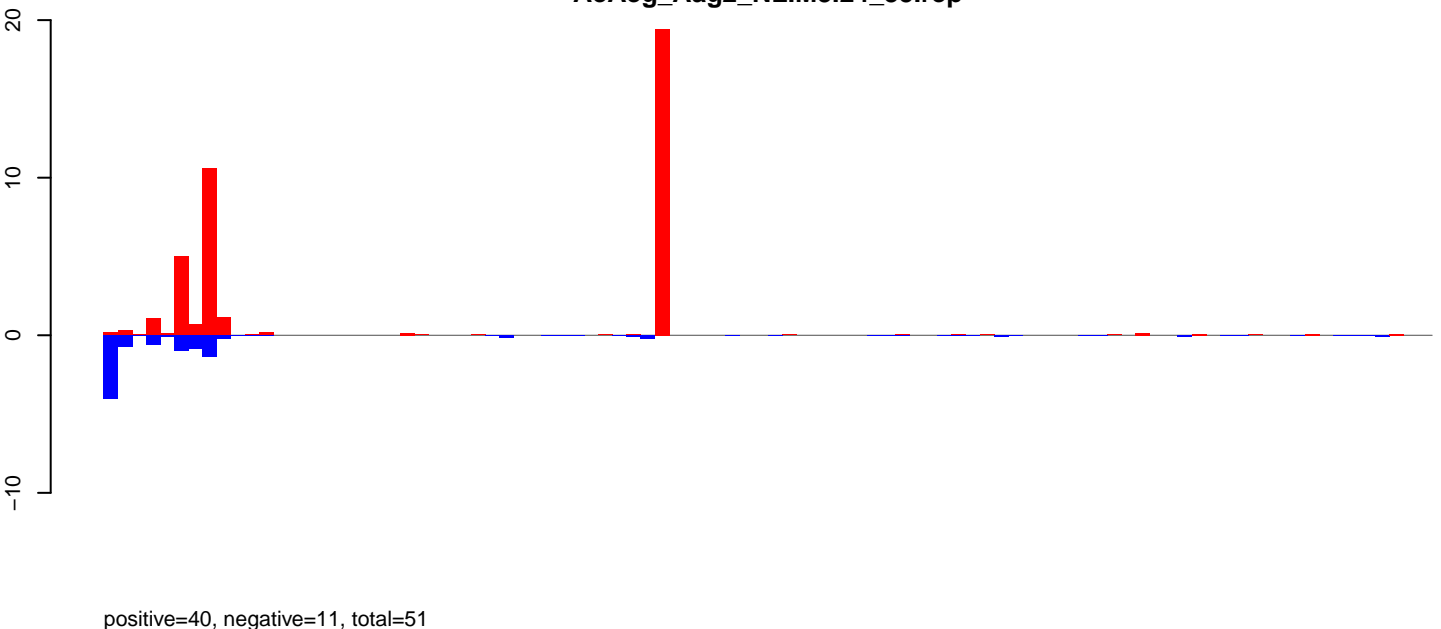

AeAeg_Aag2_NL.M3.rep

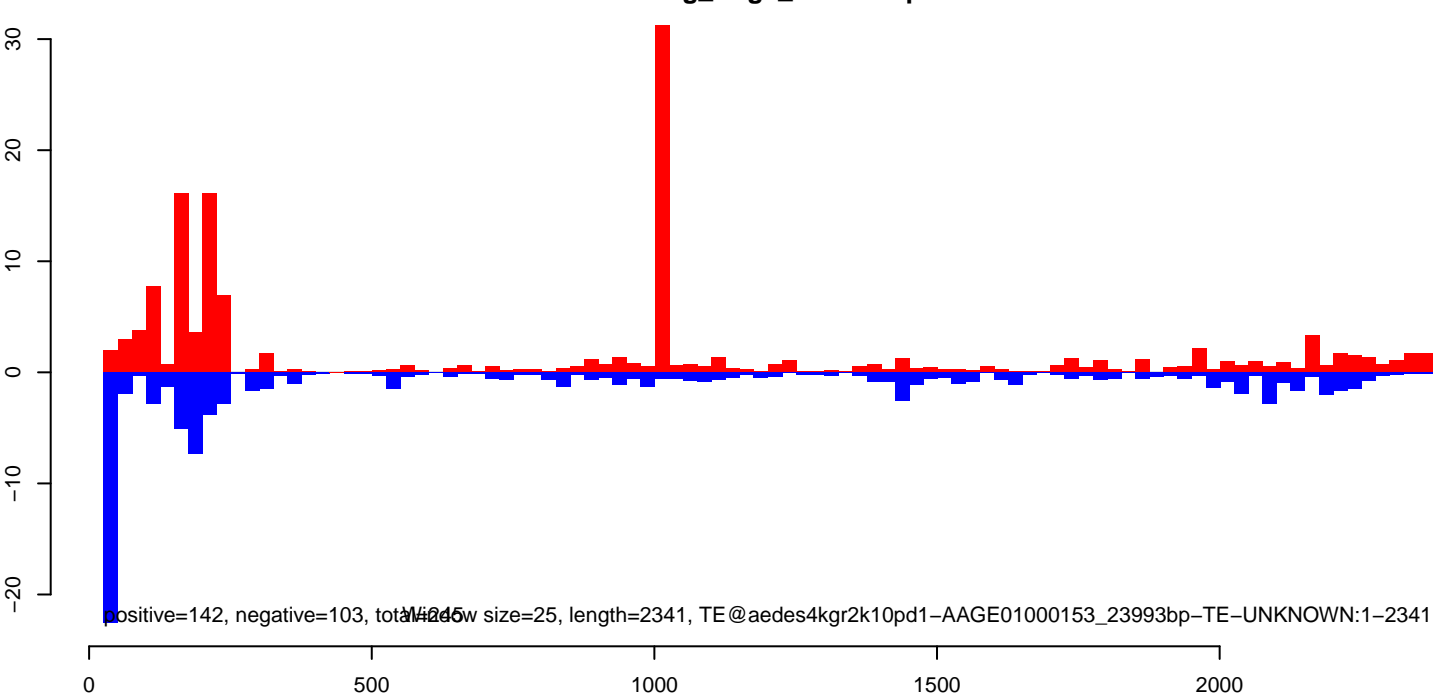

AeAeg_Aag2_NL.M3.18_23.rep

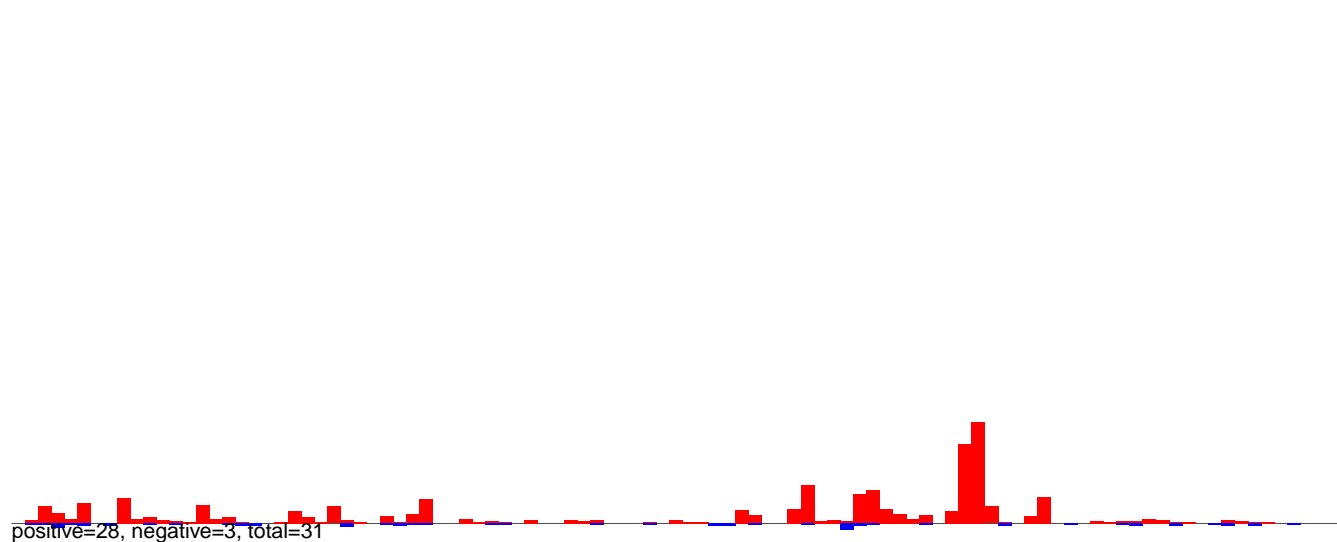

AeAeg_Aag2_NL.M3.24_35.rep

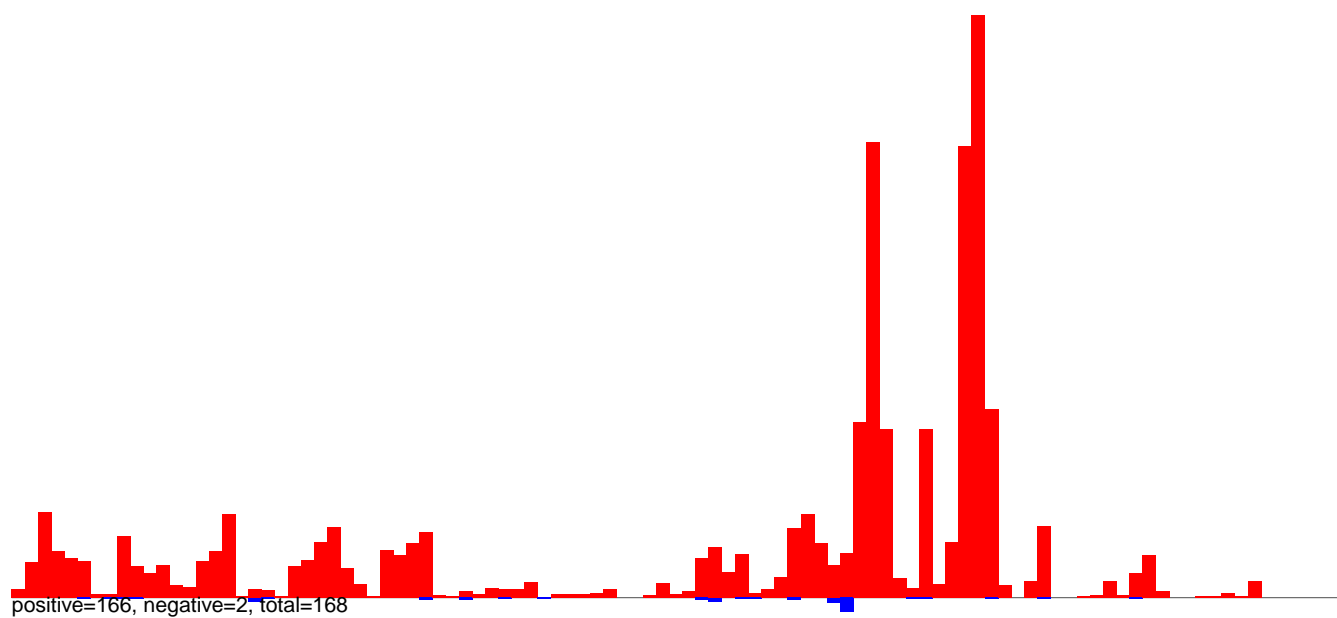

AeAeg_Aag2_NL.M3.rep

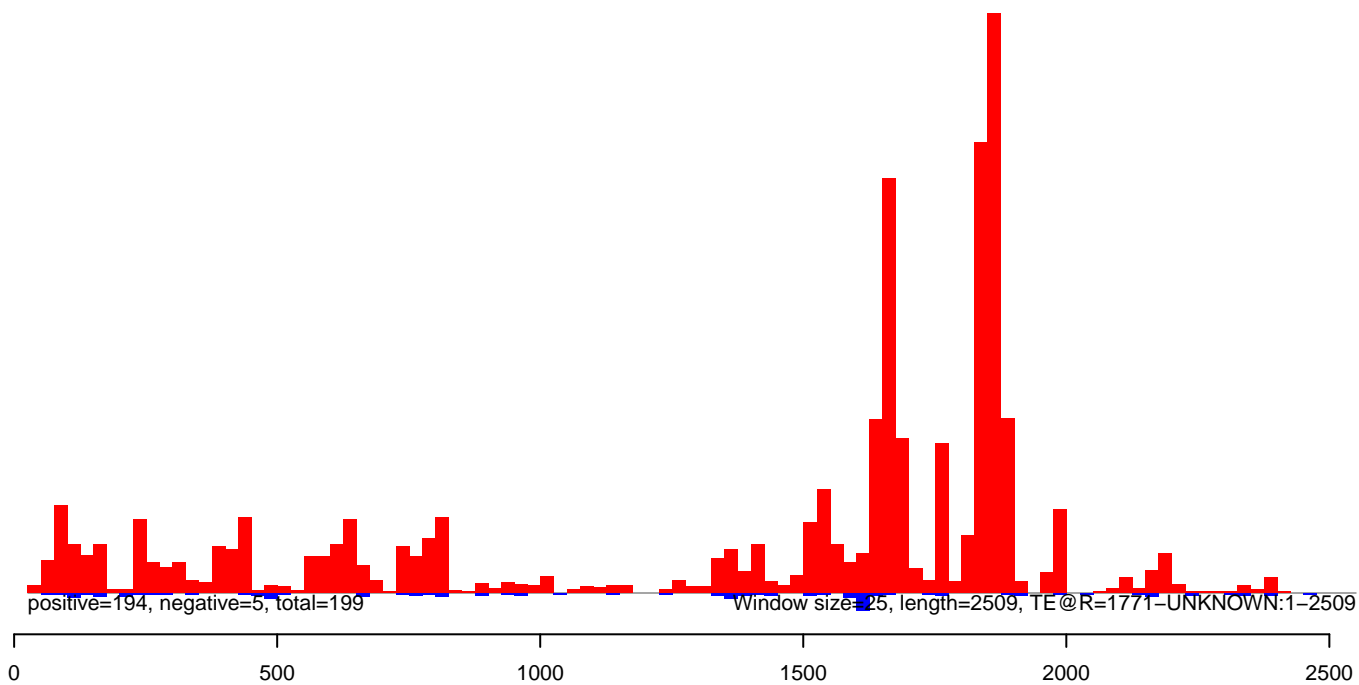

AeAeg_Aag2_NL.M3.18_23.rep

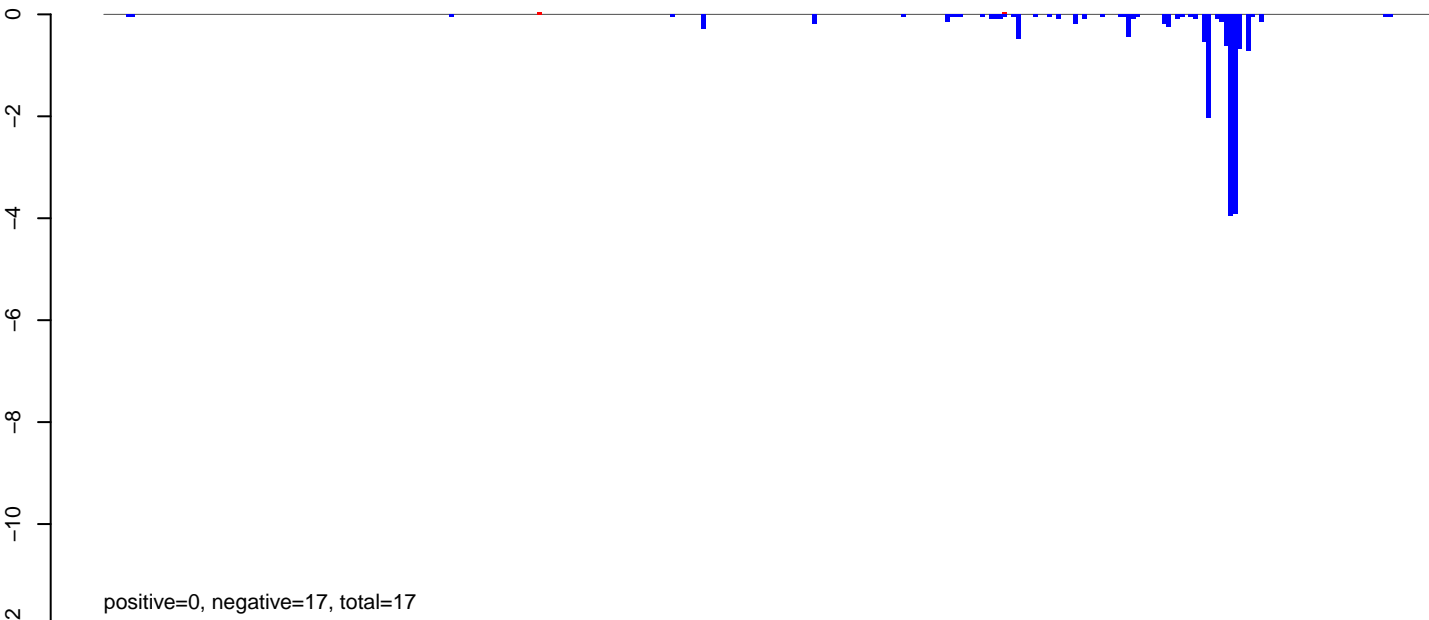

AeAeg_Aag2_NL.M3.24_35.rep

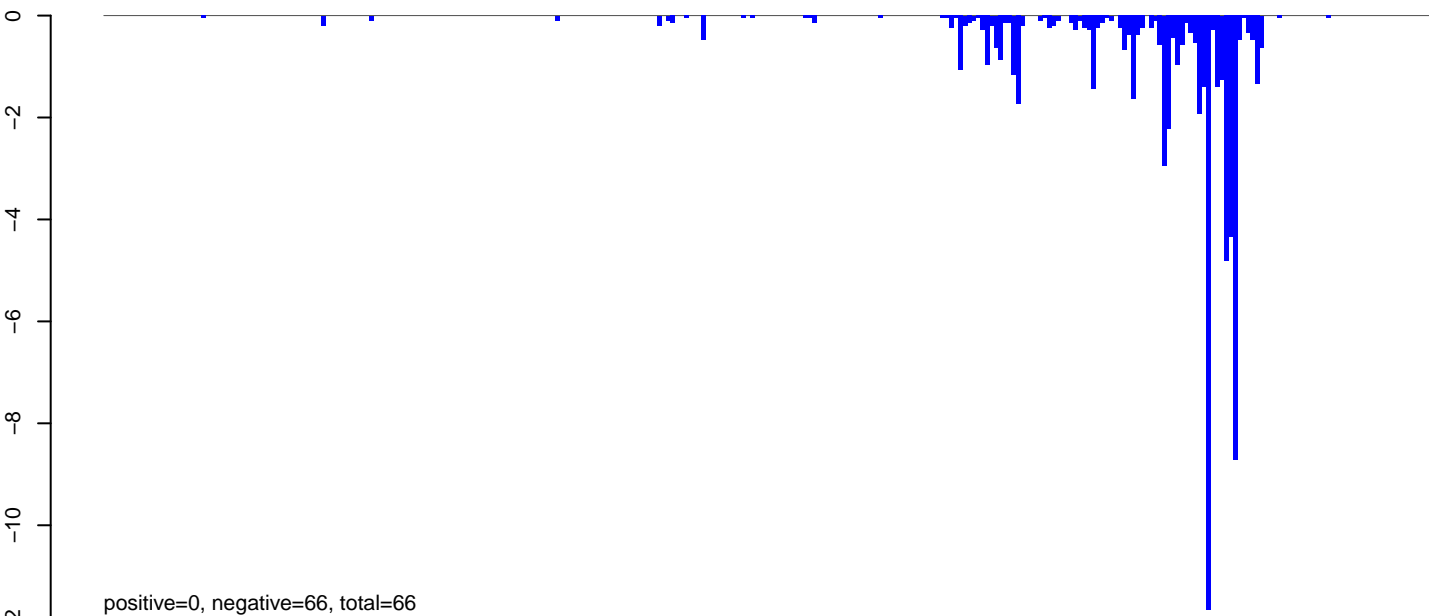

AeAeg_Aag2_NL.M3.rep

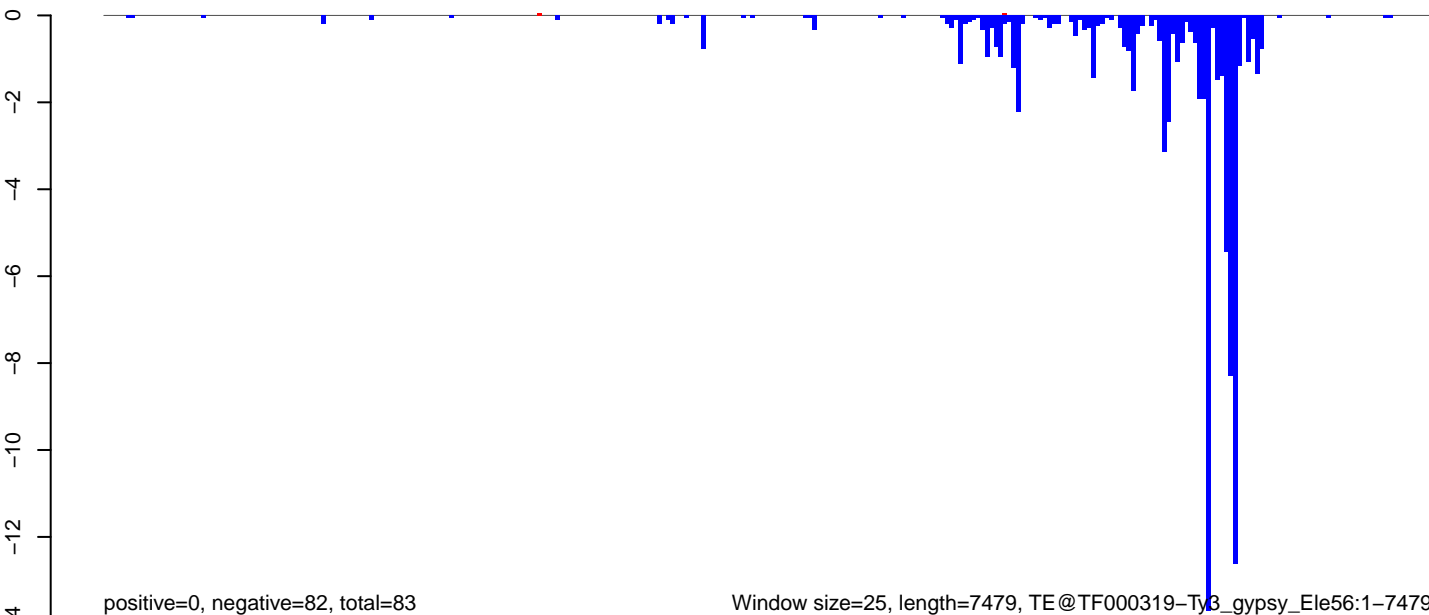

Window size=25, length=7479, TE@TF000319-Ty3_gypsy_Ele56:1-7479

AeAeg_Aag2_NL.M3.18_23.rep

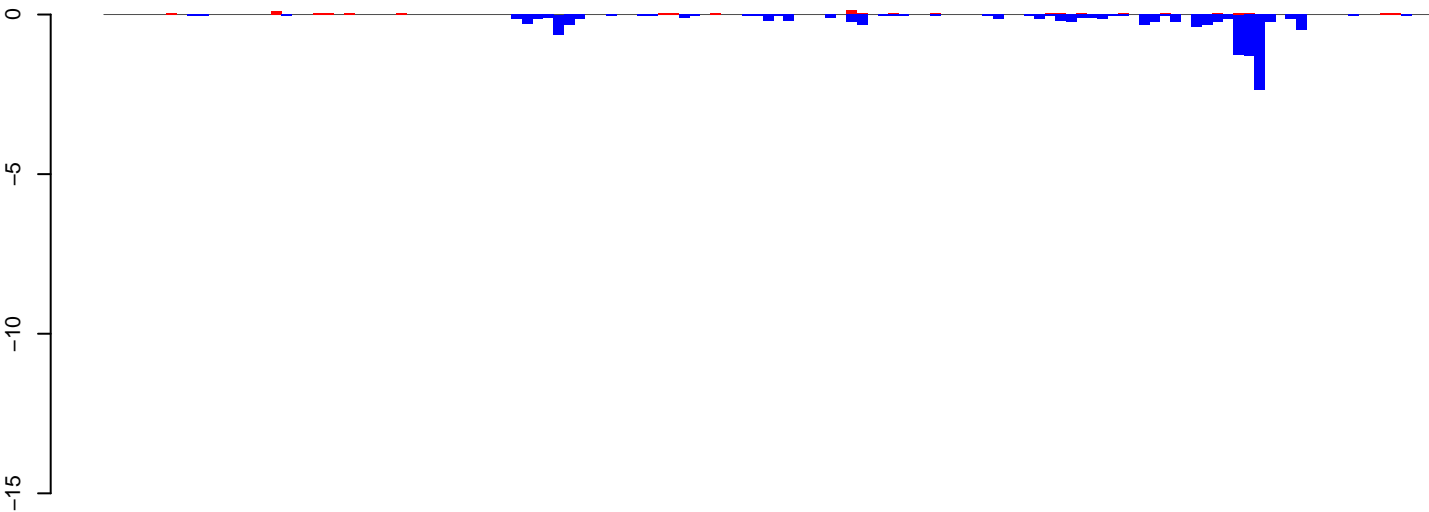

positive=1, negative=13, total=14

AeAeg_Aag2_NL.M3.24_35.rep

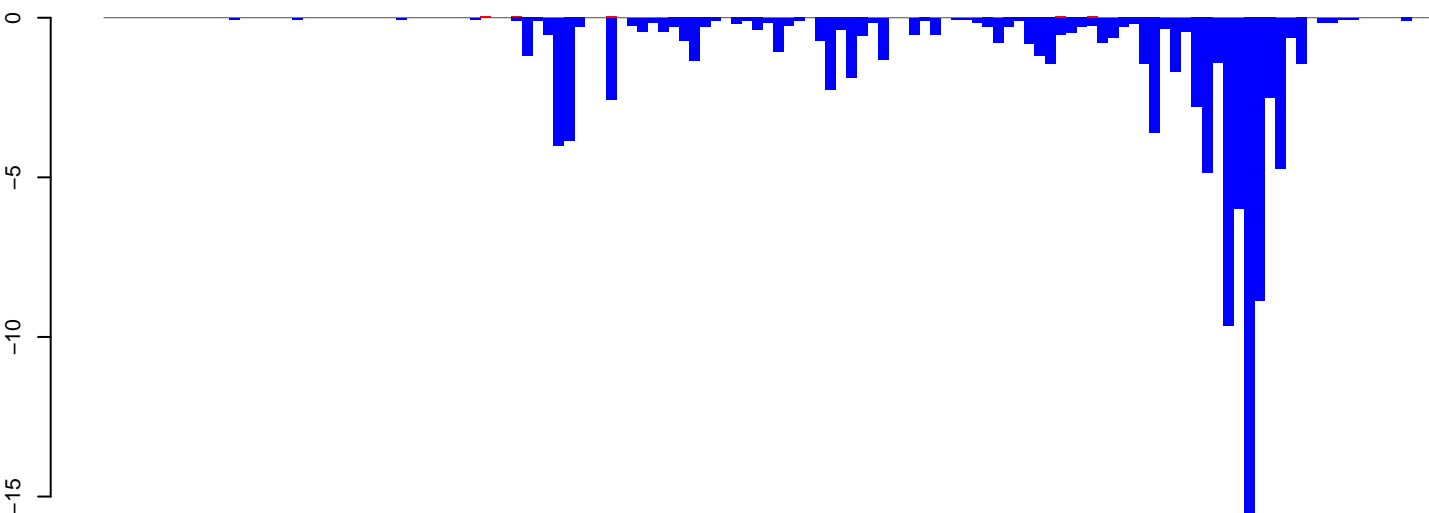

positive=0, negative=105, total=106

AeAeg_Aag2_NL.M3.rep

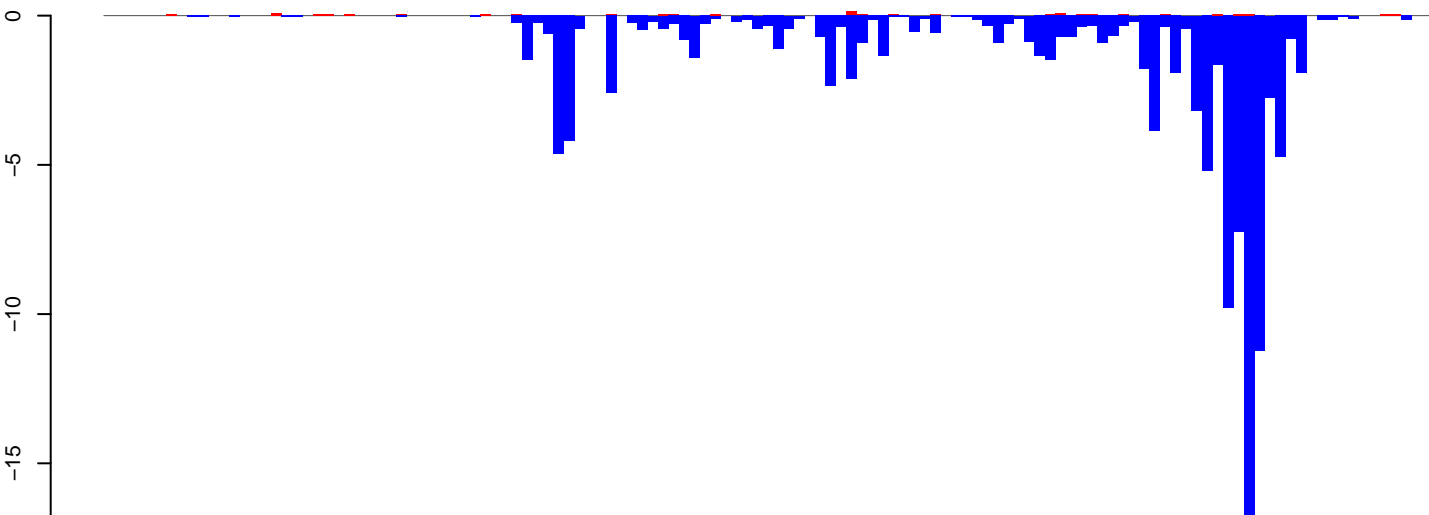

positive=1, negative=118, total=120

Window size=25, length=3156, TE@TF001152-Ty1_copia_Ele144:1-3156

0 500 1000 1500 2000 2500 3000

AeAeg_Aag2_NL.M3.18_23.rep

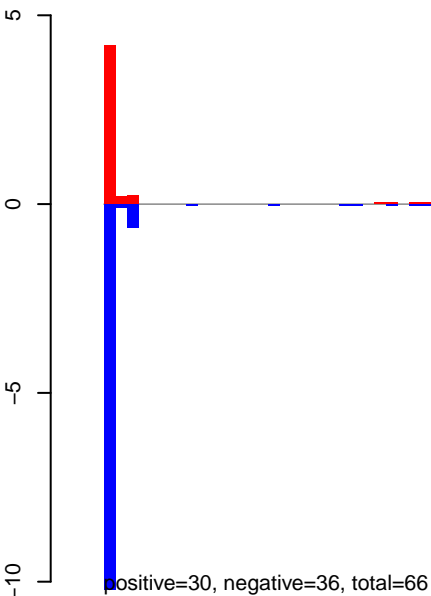

AeAeg_Aag2_NL.M3.24_35.rep

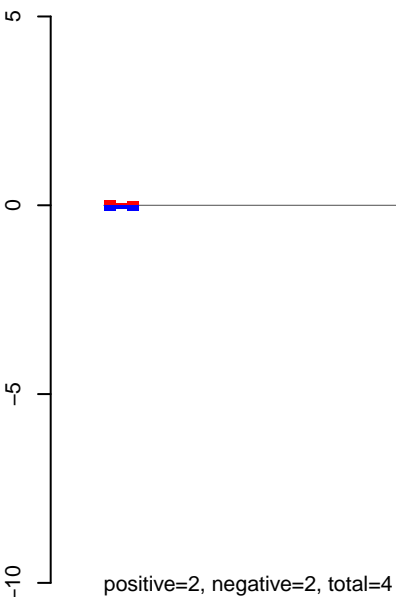

AeAeg_Aag2_NL.M3.rep

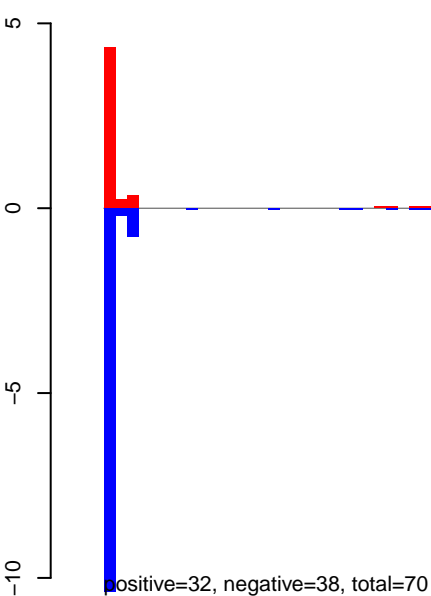

AeAeg_Aag2_NL.M3.18_23.rep

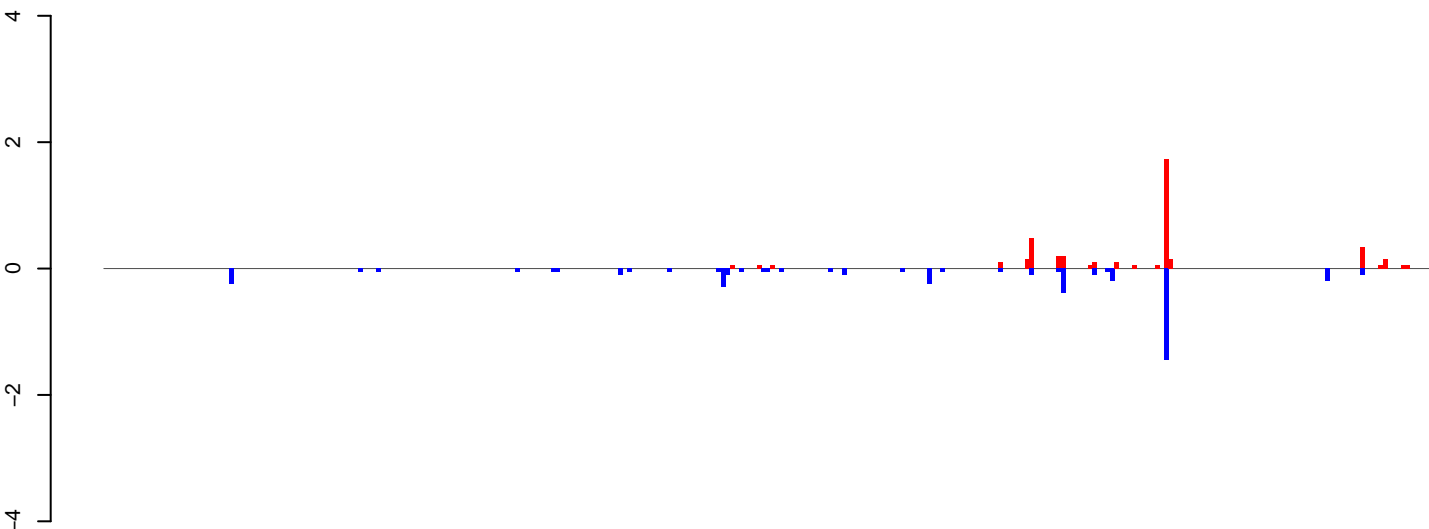

positive=4, negative=4, total=9

AeAeg_Aag2_NL.M3.24_35.rep

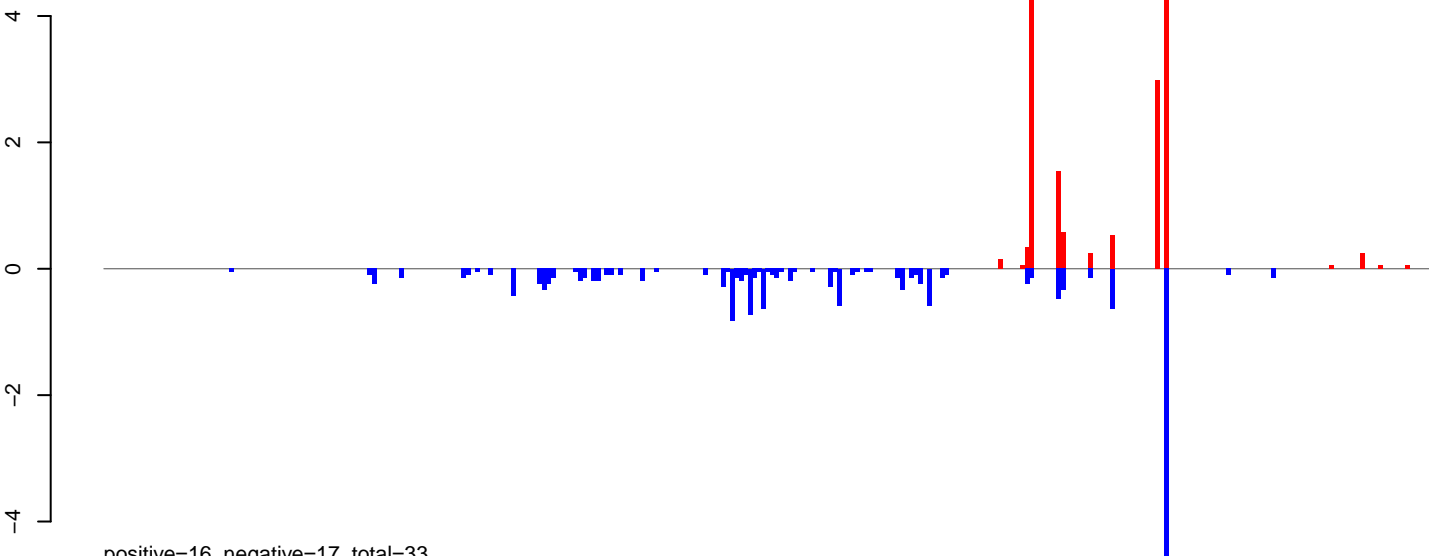

positive=16, negative=17, total=33

AeAeg_Aag2_NL.M3.rep

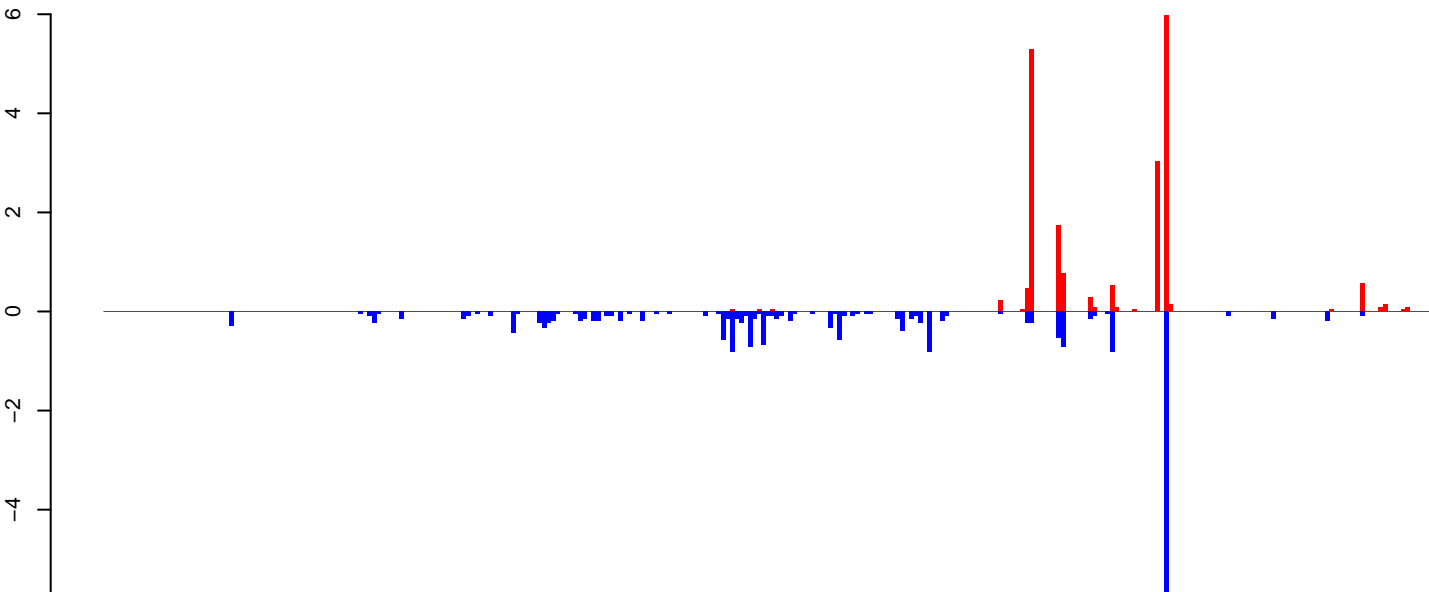

positive=20, negative=22, total=42

Window size=25, length=7425, TE@BEL-220_AA-LTR-I:1-7425

0 2000 4000 6000

AeAeg_Aag2_NL.M3.18_23.rep

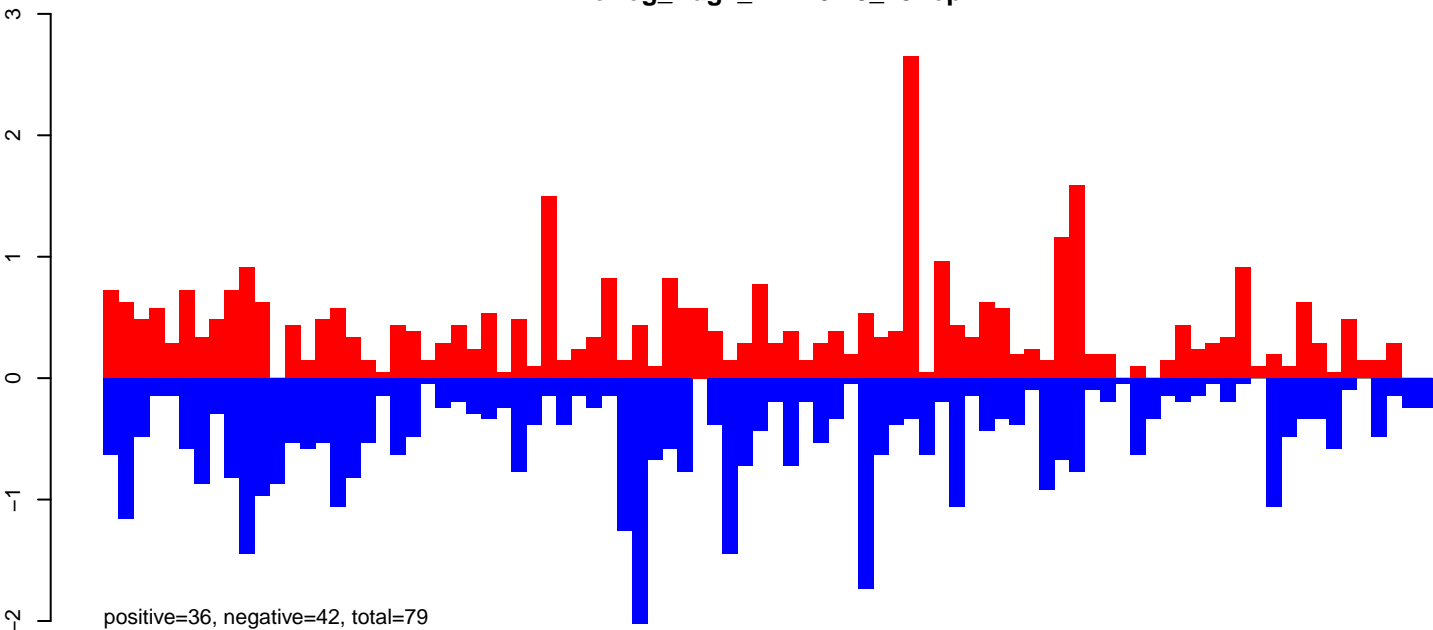

AeAeg_Aag2_NL.M3.24_35.rep

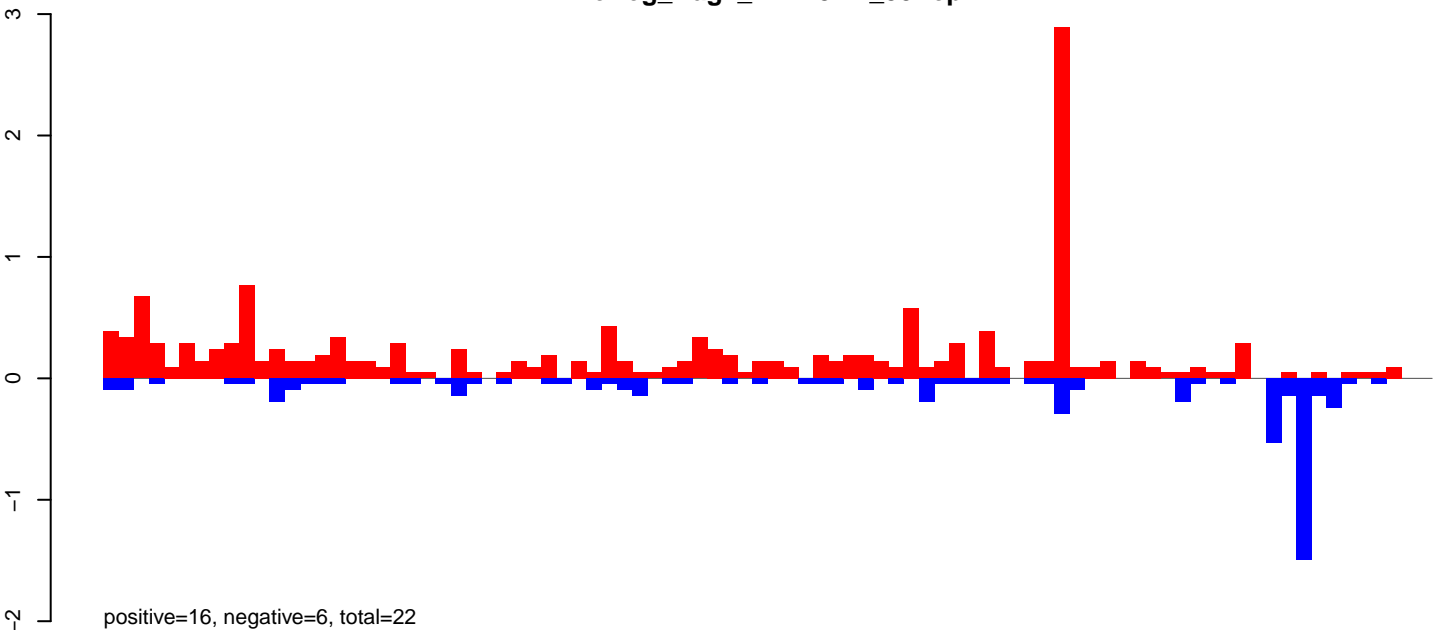

AeAeg_Aag2_NL.M3.rep

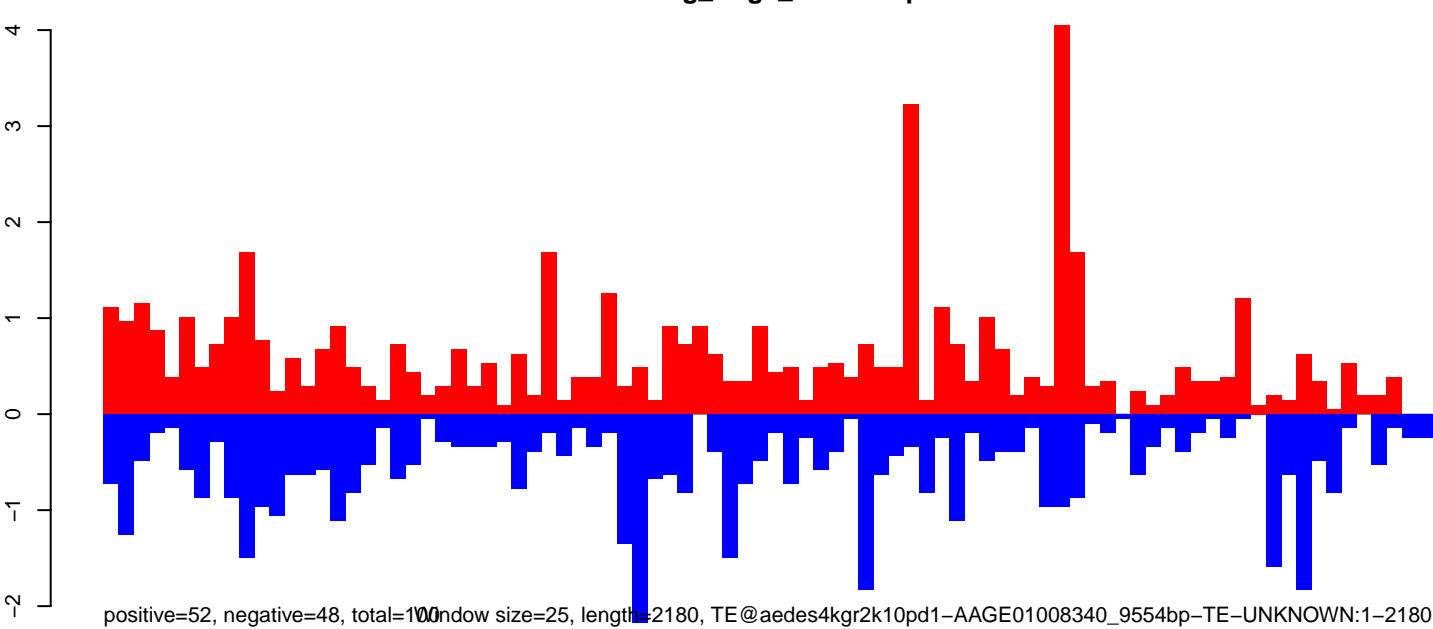

AeAeg_Aag2_NL.M3.18_23.rep



AeAeg_Aag2_NL.M3.24_35.rep

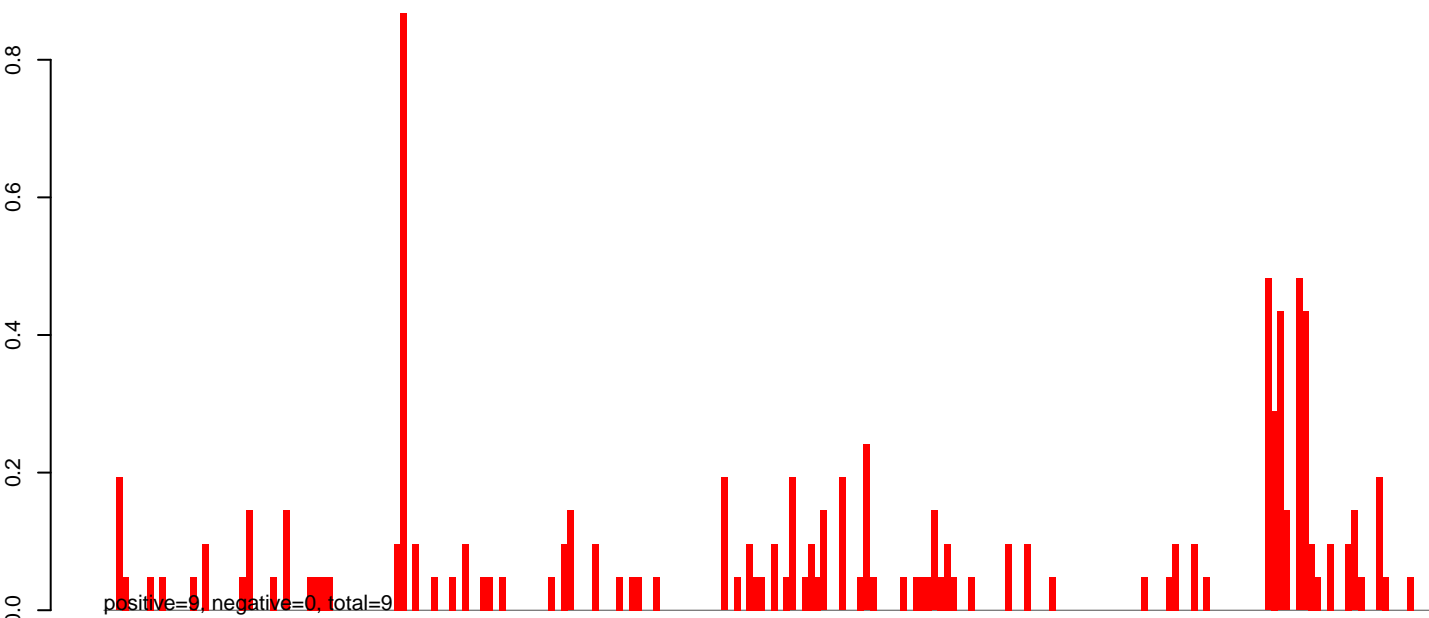

AeAeg_Aag2_NL.M3.rep

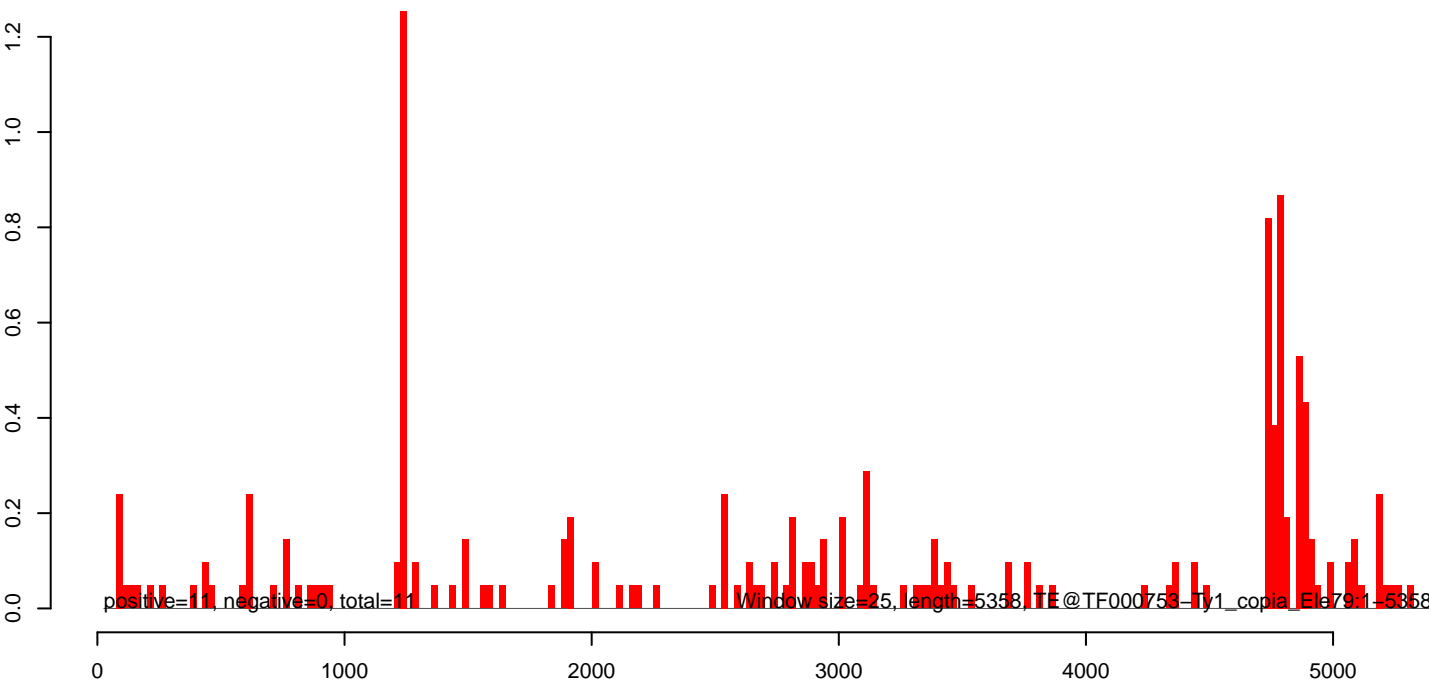

AeAeg_Aag2_NL.M3.18_23.rep

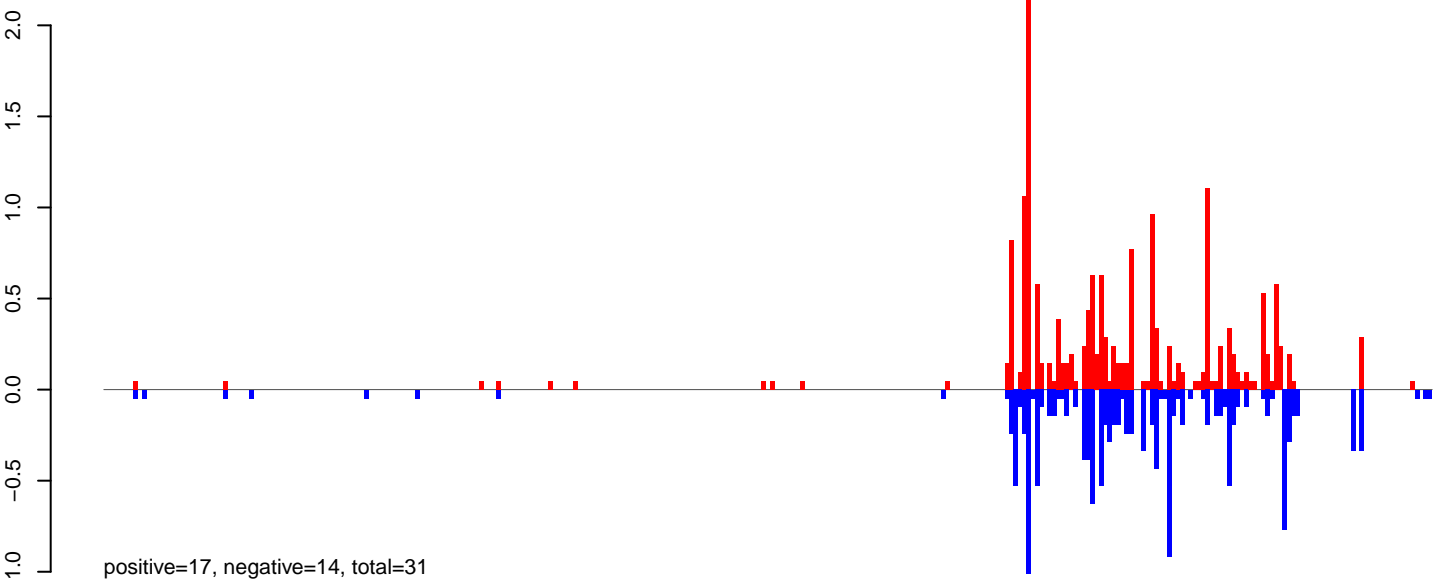

AeAeg_Aag2_NL.M3.24_35.rep



AeAeg_Aag2_NL.M3.rep

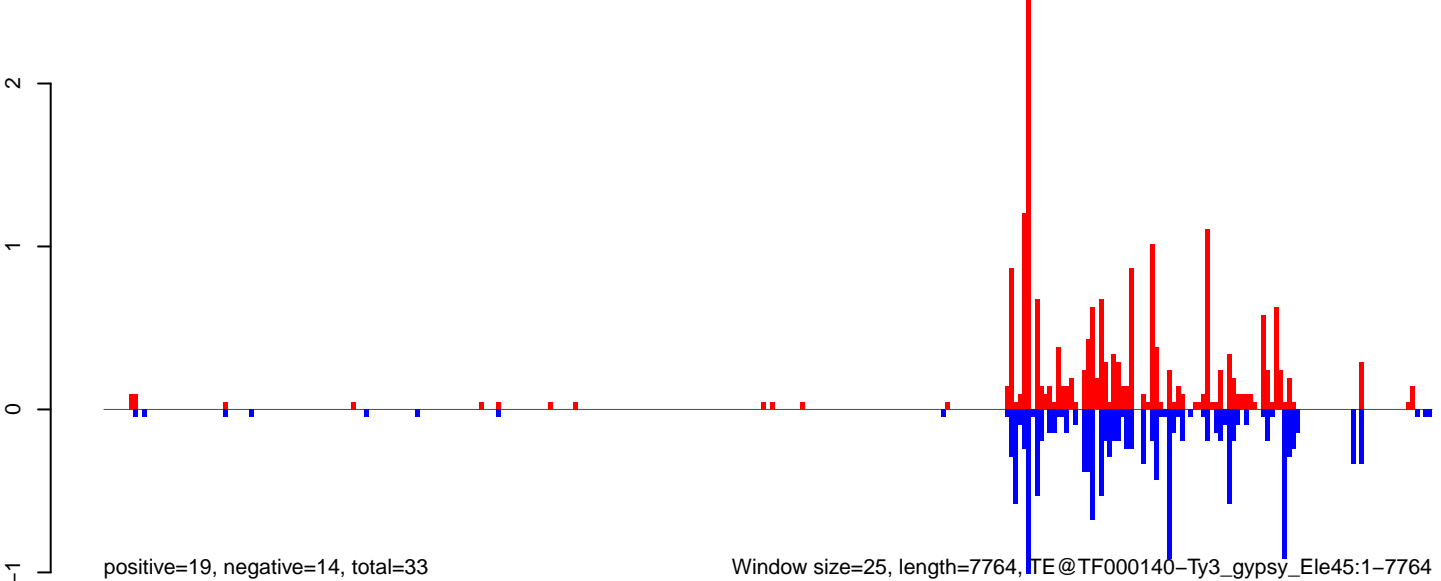

0 2000 4000 6000 8000

AeAeg_Aag2_NL.M3.18_23.rep

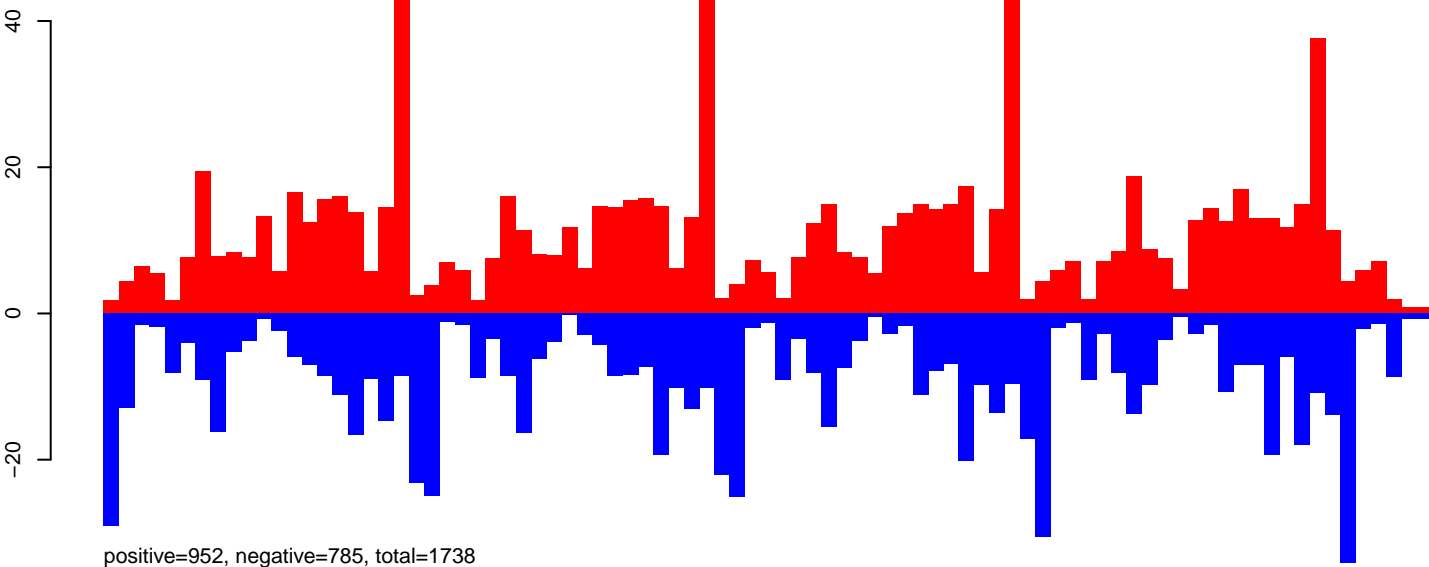

AeAeg_Aag2_NL.M3.24_35.rep

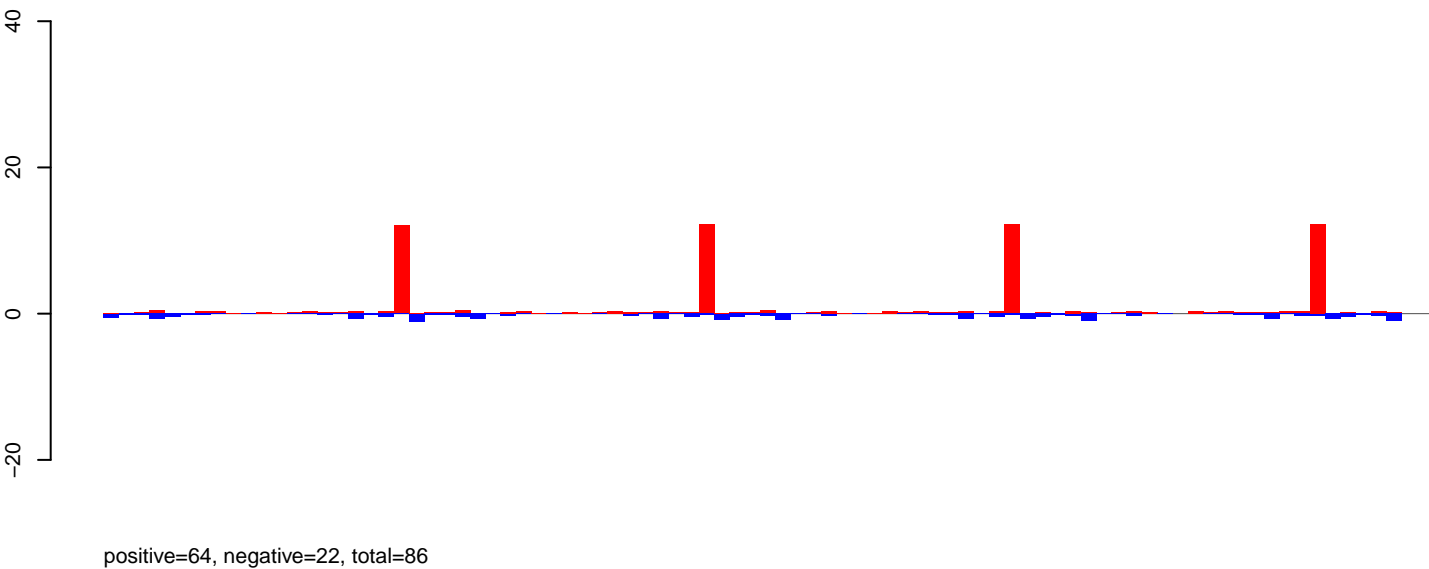

AeAeg_Aag2_NL.M3.rep

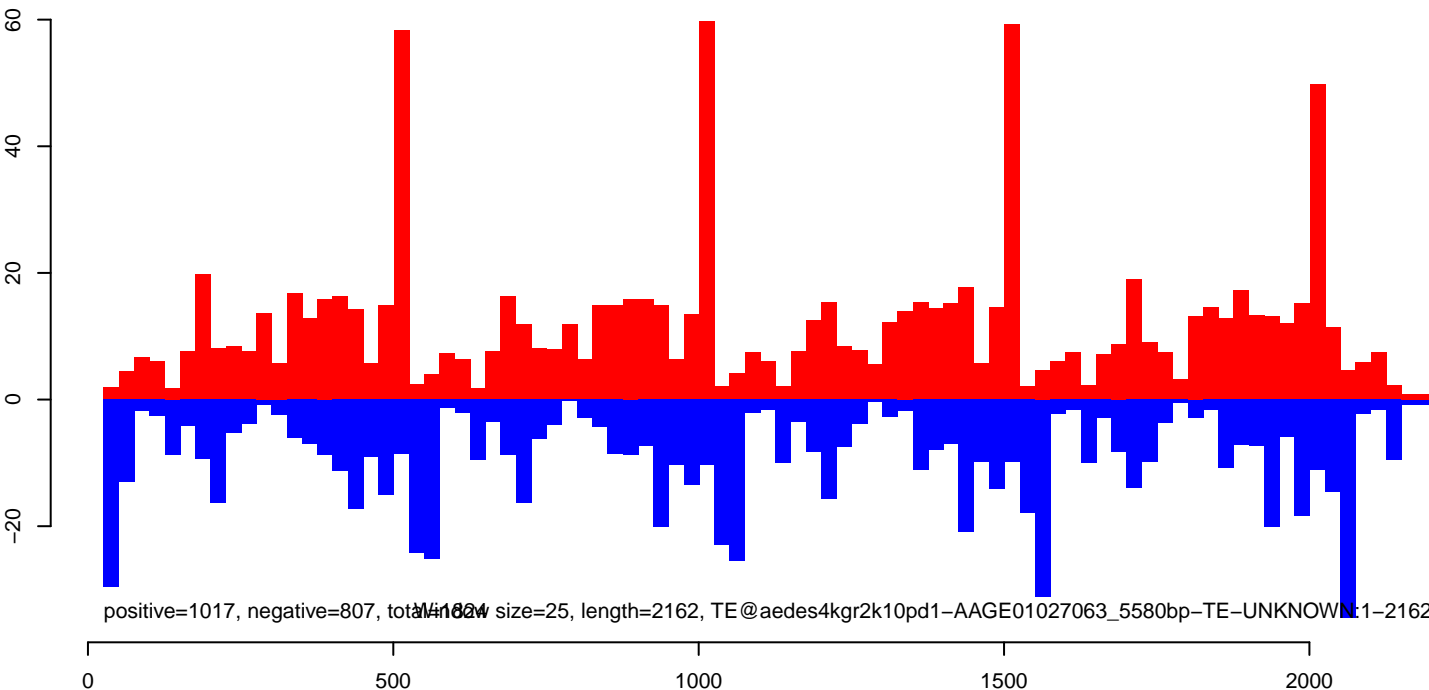

AeAeg_Aag2_NL.M3.18_23.rep

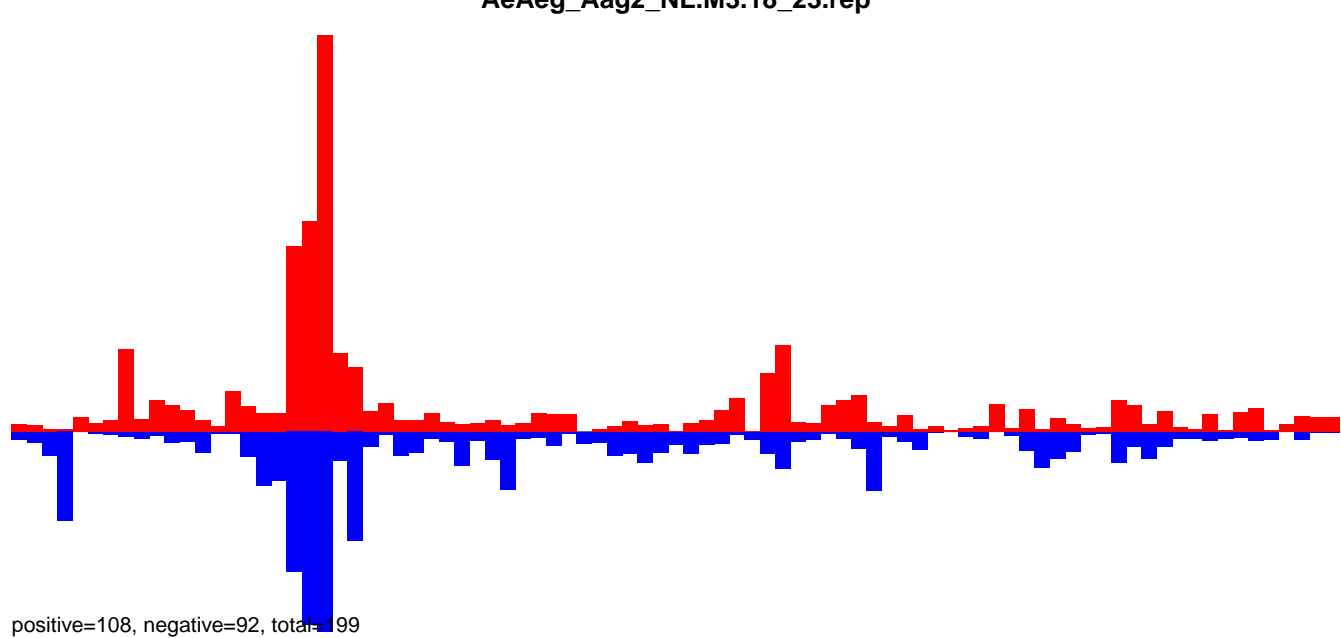

AeAeg_Aag2_NL.M3.24_35.rep

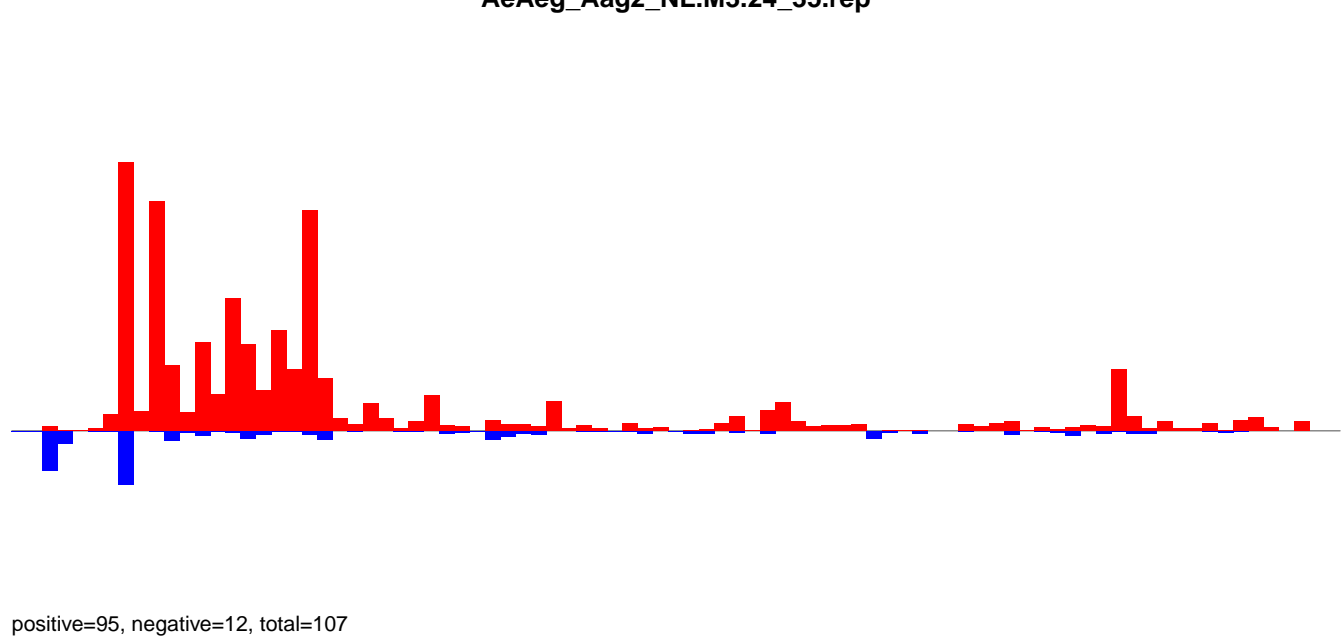

AeAeg_Aag2_NL.M3.rep

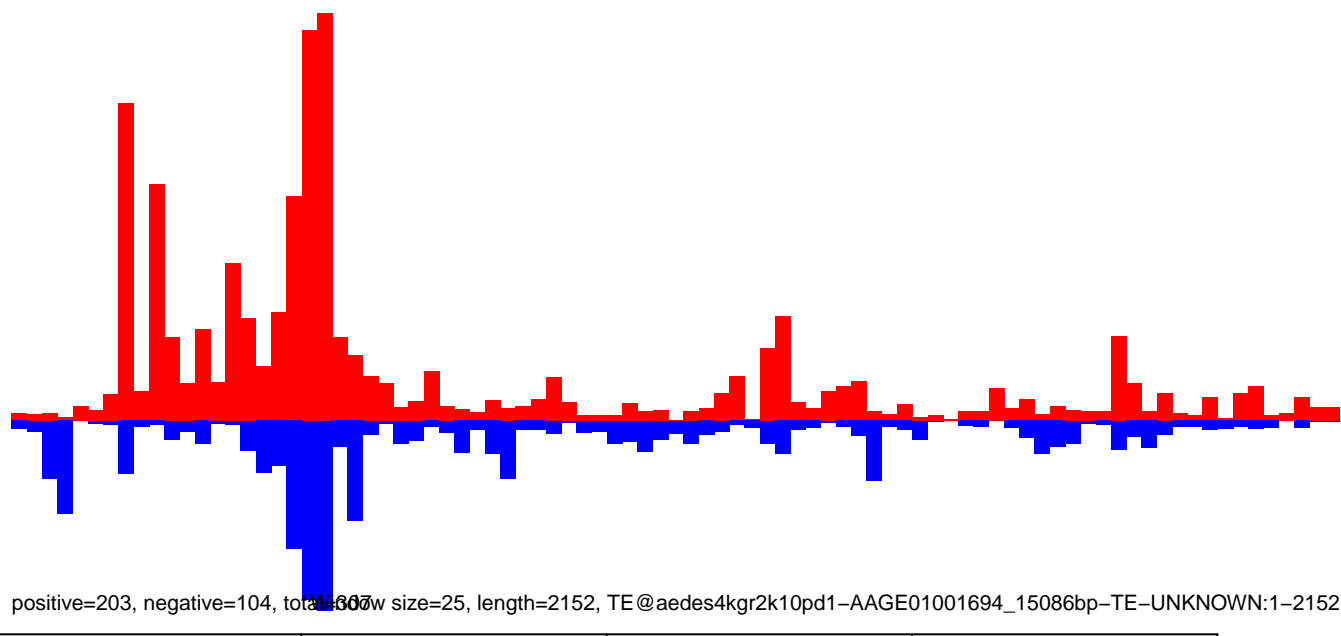

AeAeg_Aag2_NL.M3.18_23.rep

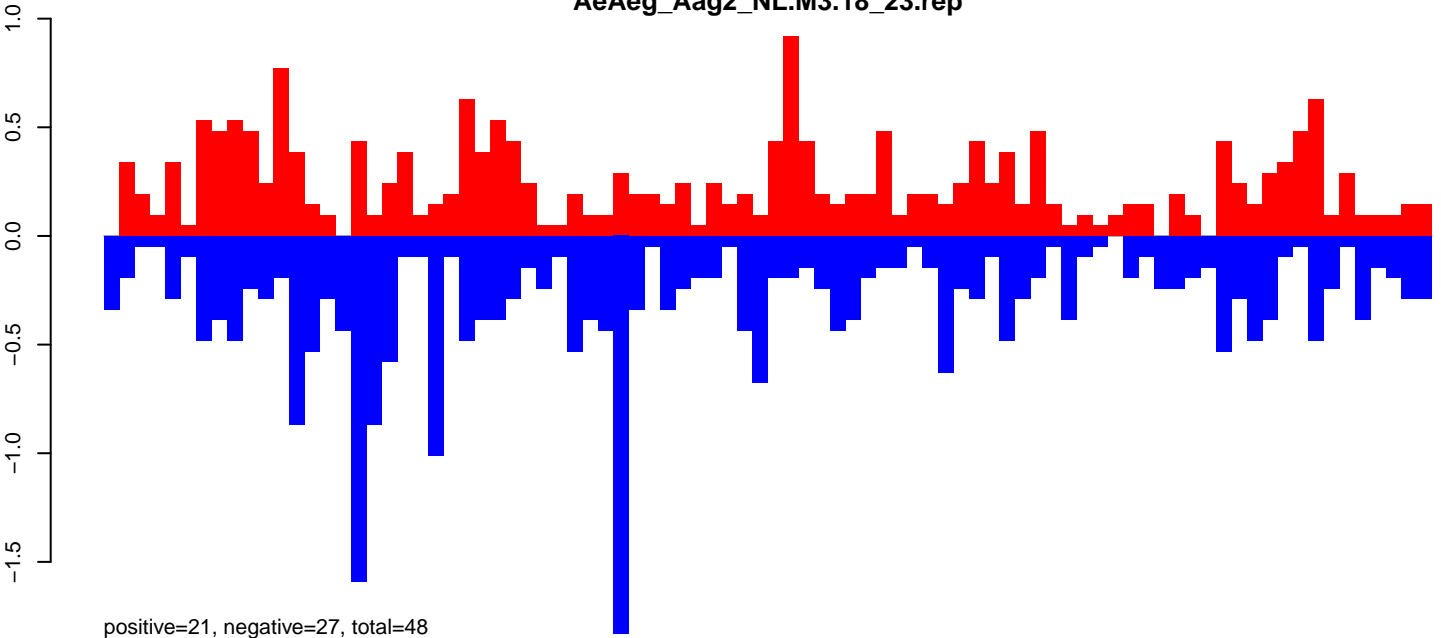

AeAeg_Aag2_NL.M3.24_35.rep

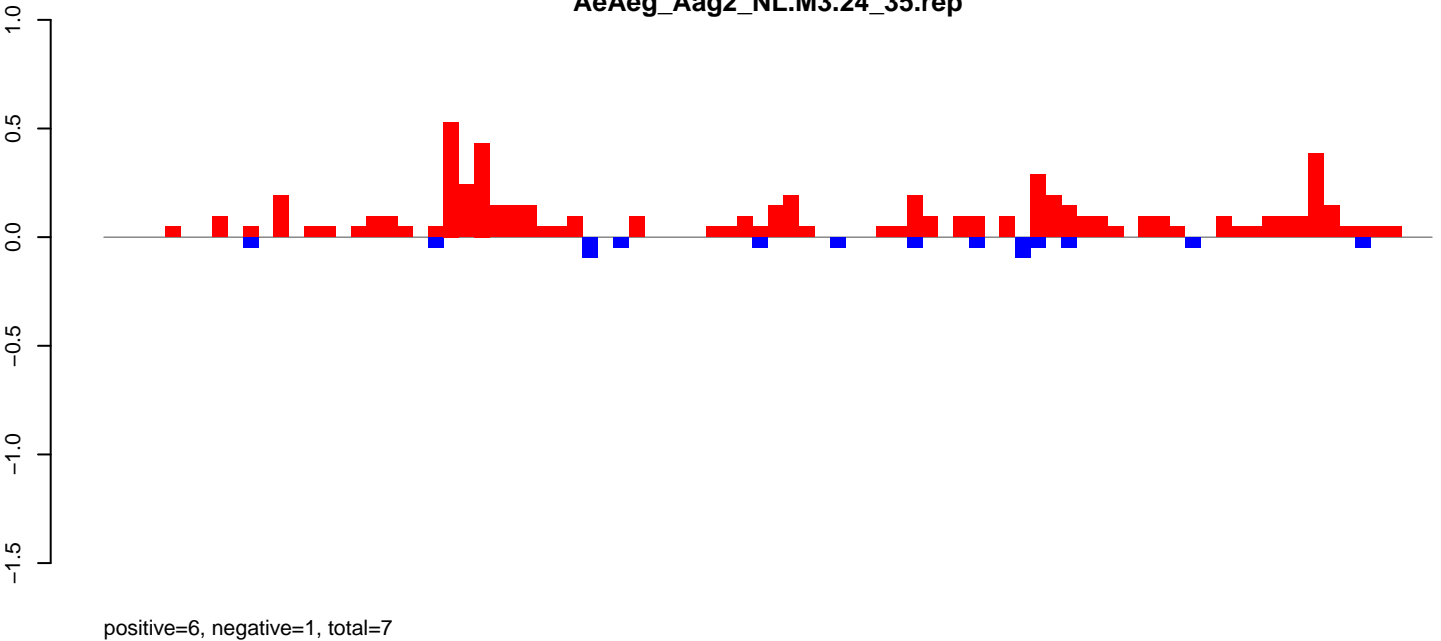

AeAeg_Aag2_NL.M3.rep

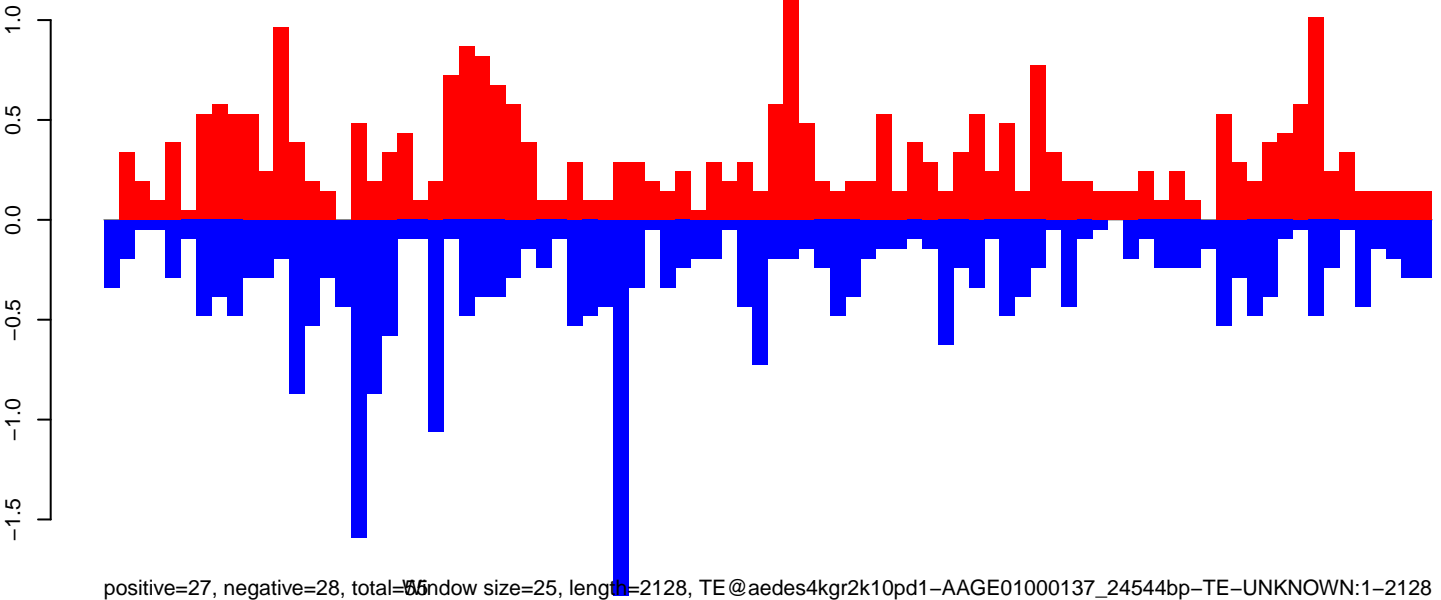

Window size=25, length=2128, TE@aedes4kgr2k10pd1-AAGE01000137_24544bp-TE-UNKNOWN:1-2128

0 500 1000 1500 2000

AeAeg_Aag2_NL.M3.18_23.rep

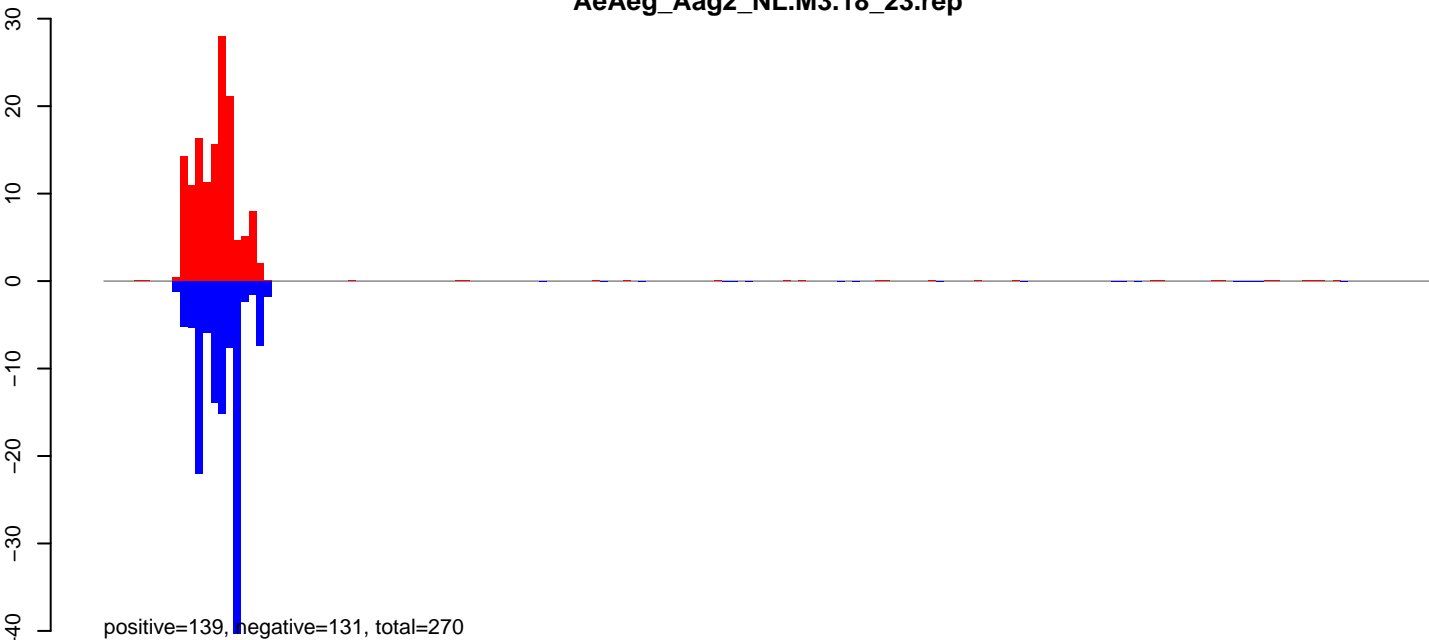

AeAeg_Aag2_NL.M3.24_35.rep

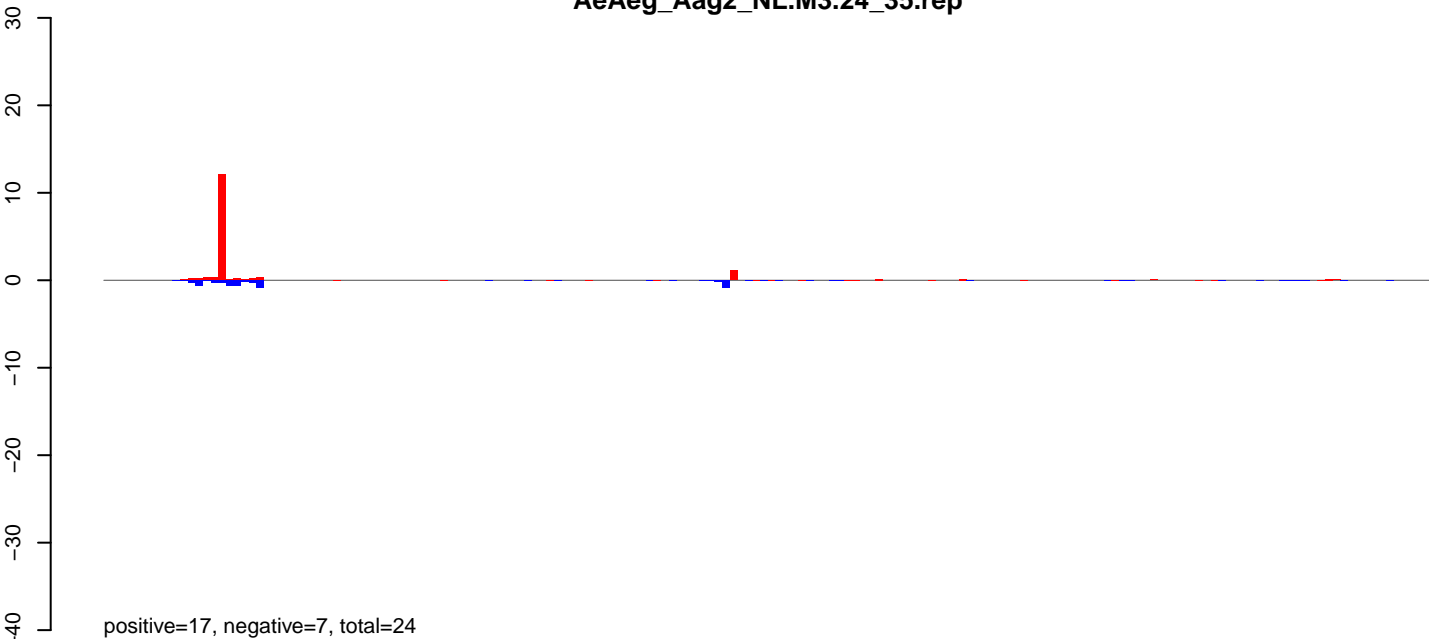

AeAeg_Aag2_NL.M3.rep

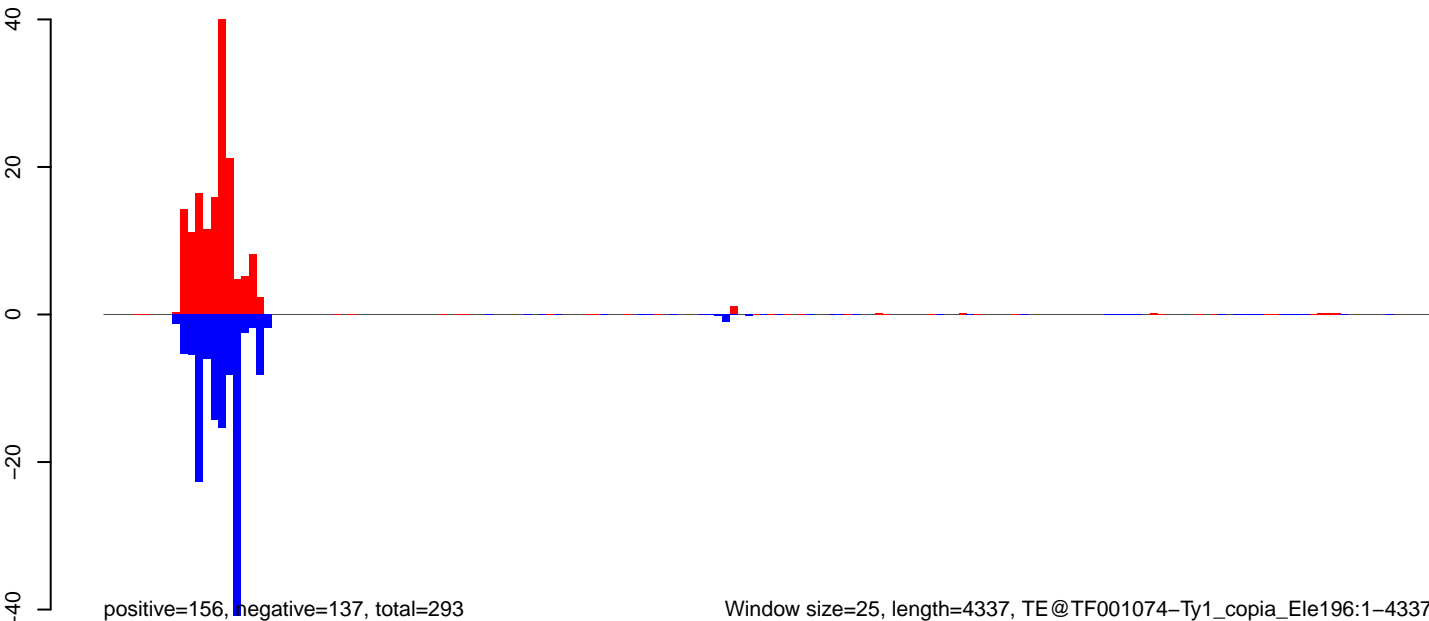

Window size=25, length=4337, TE@TF001074-Ty1_copia_Ele196:1-4337

0 1000 2000 3000 4000

AeAeg_Aag2_NL.M3.18_23.rep

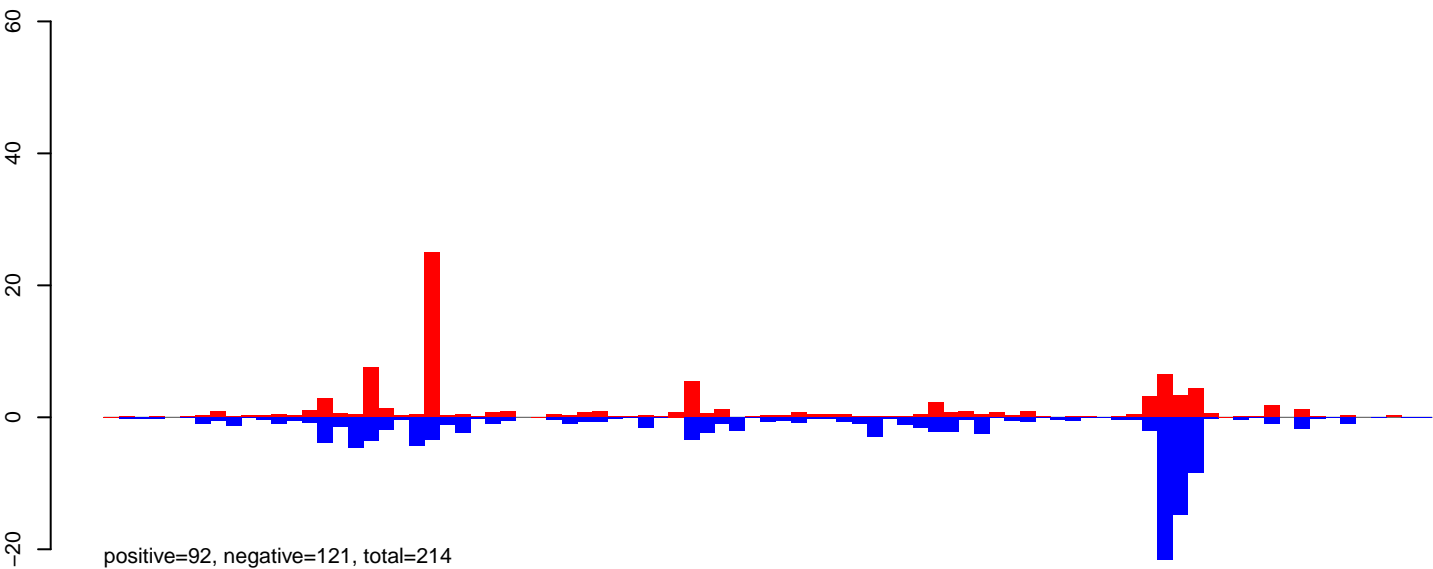

AeAeg_Aag2_NL.M3.24_35.rep

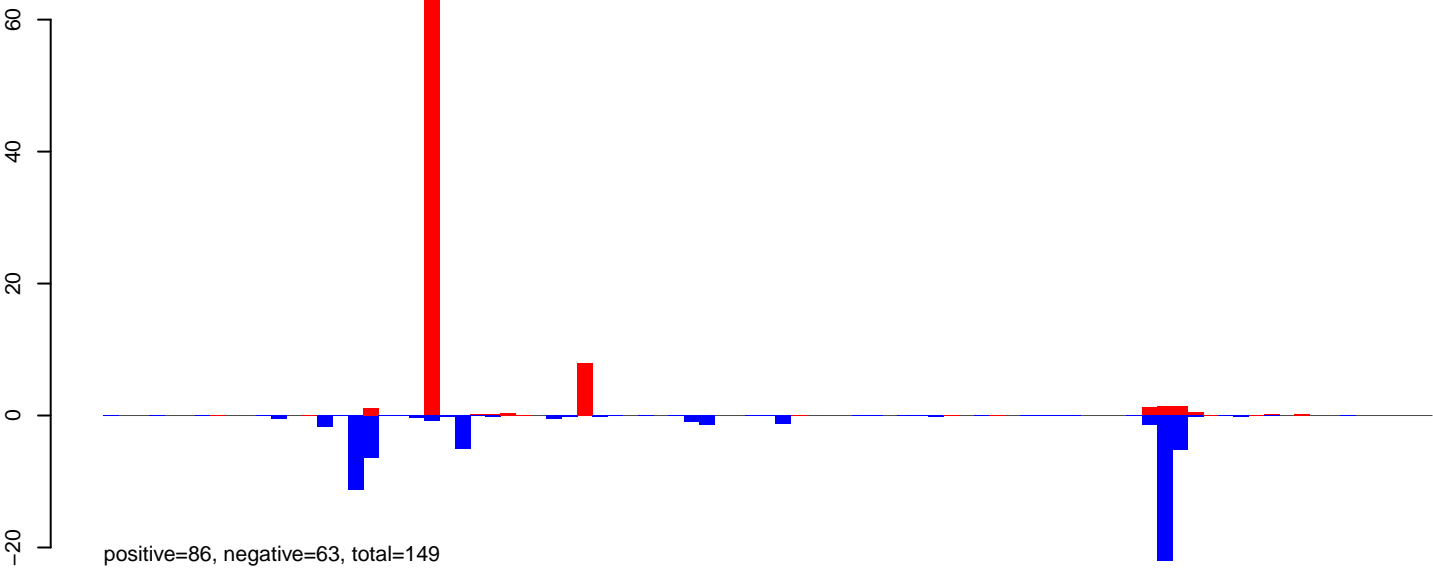

AeAeg_Aag2_NL.M3.rep

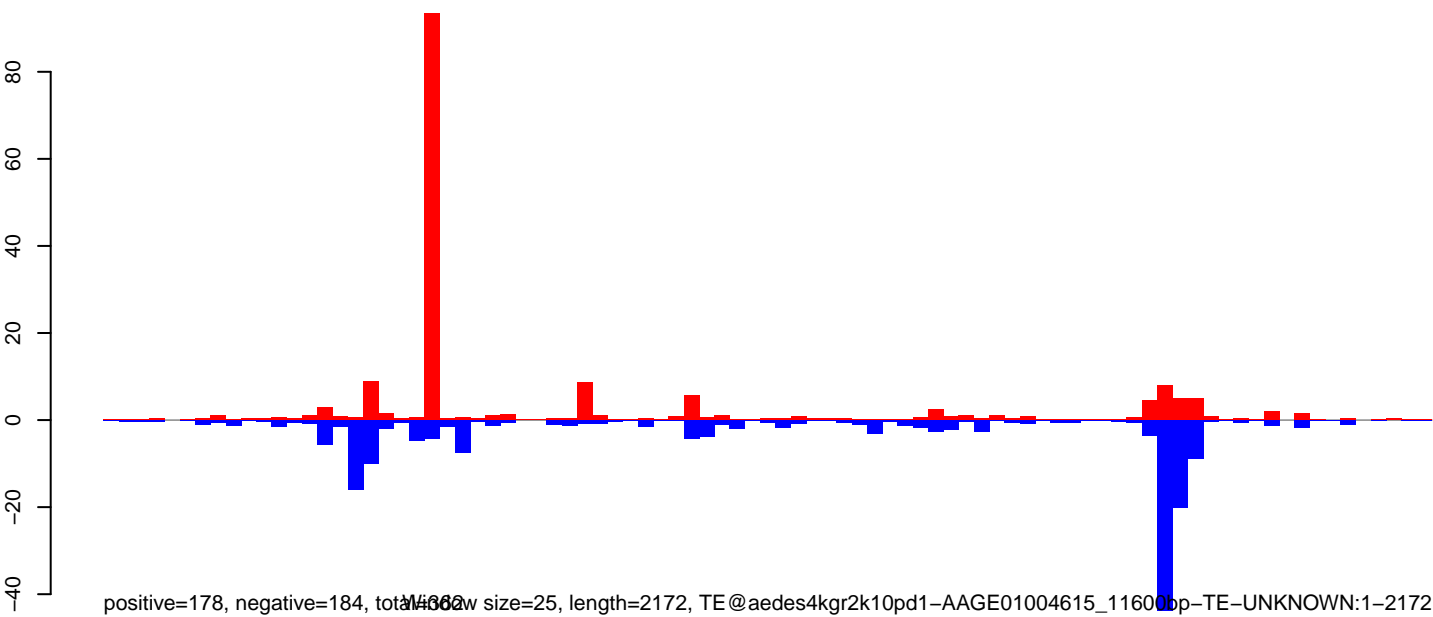

AeAeg_Aag2_NL.M3.18_23.rep

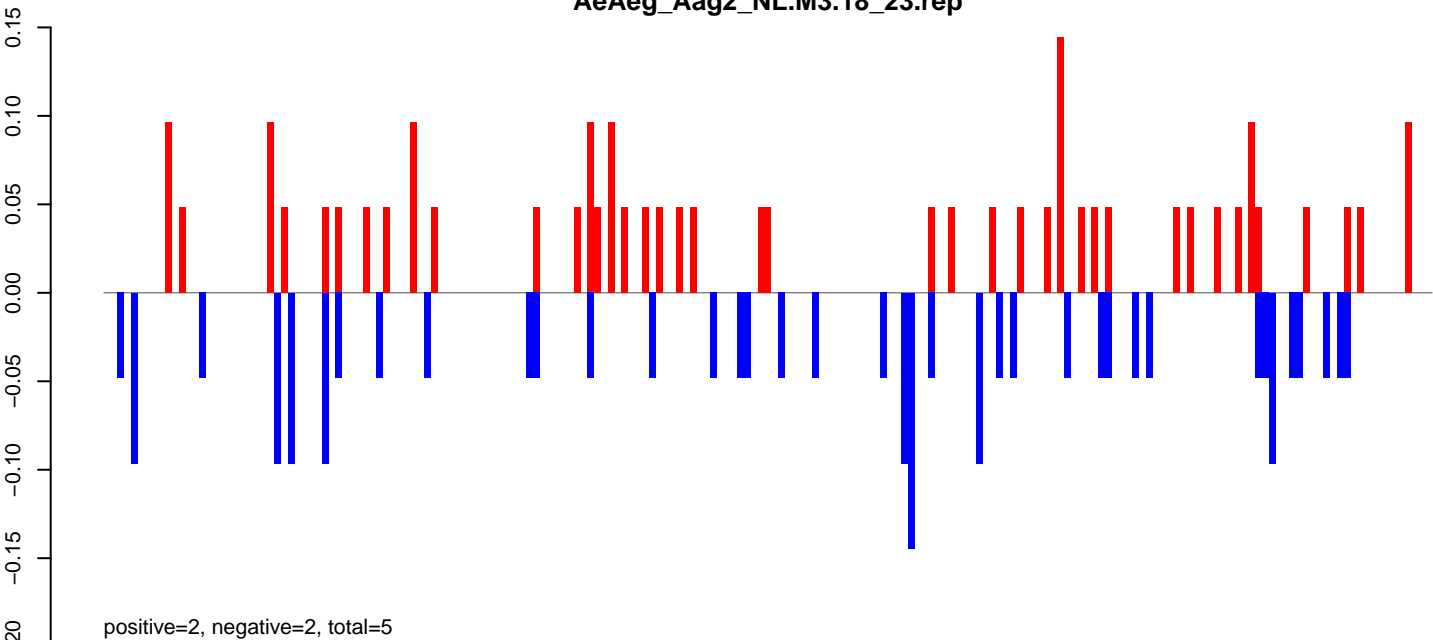

AeAeg_Aag2_NL.M3.24_35.rep

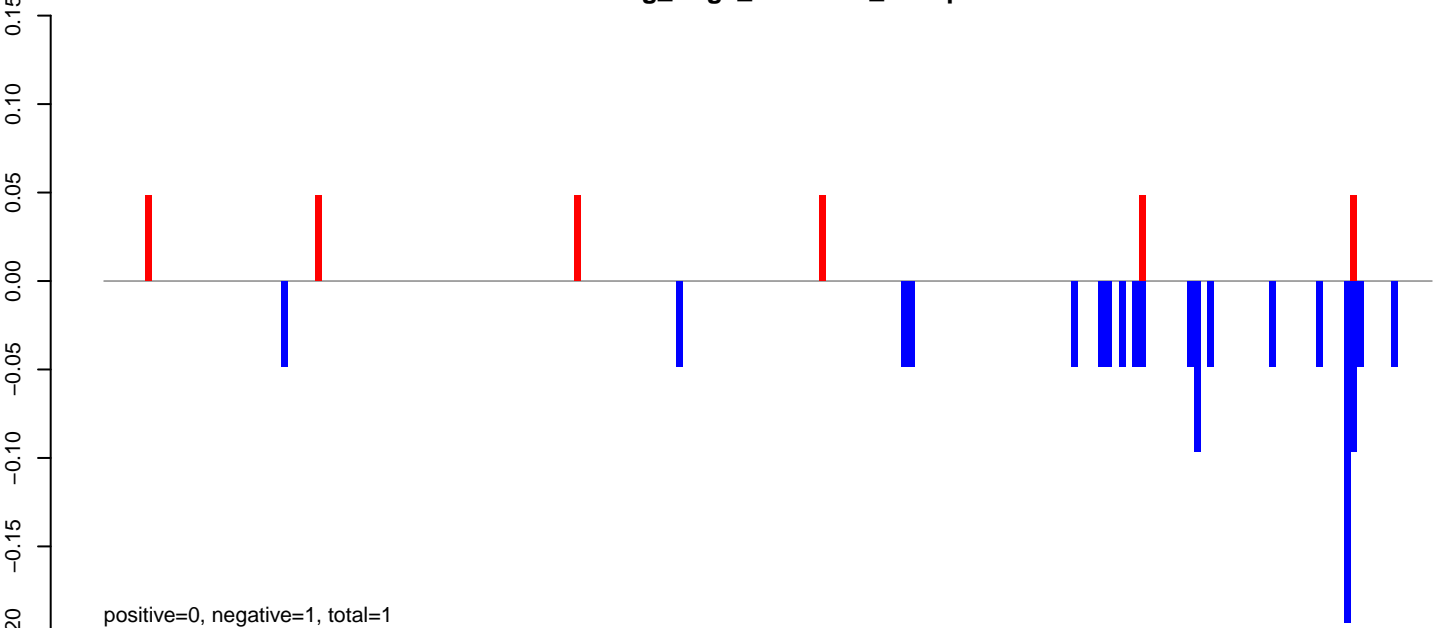

AeAeg_Aag2_NL.M3.rep

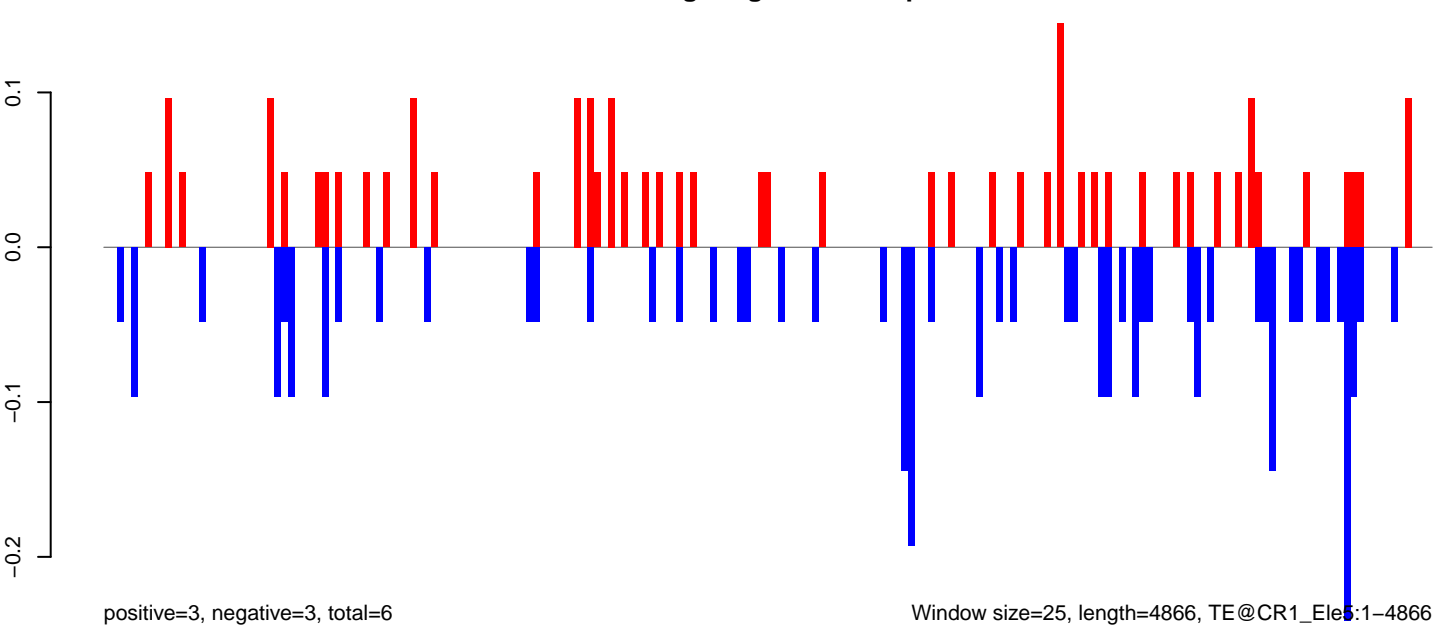

Window size=25, length=4866, TE@CR1_Ele5:1-4866

AeAeg_Aag2_NL.M3.18_23.rep

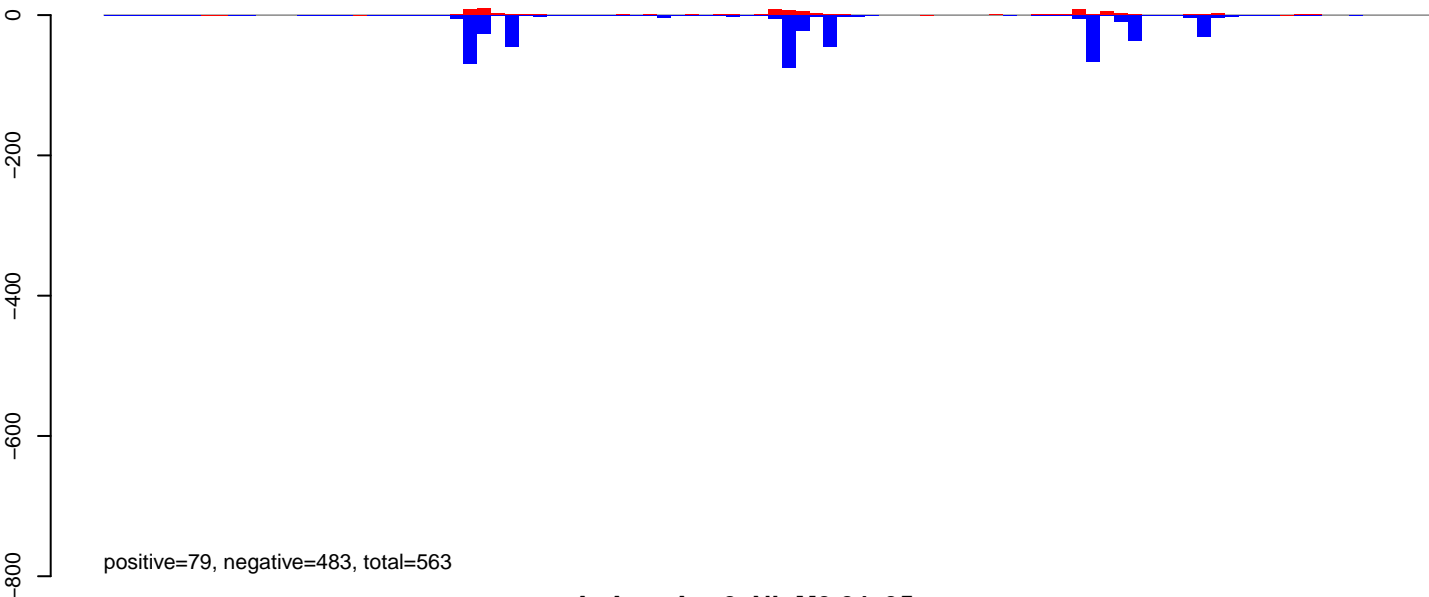

AeAeg_Aag2_NL.M3.24_35.rep

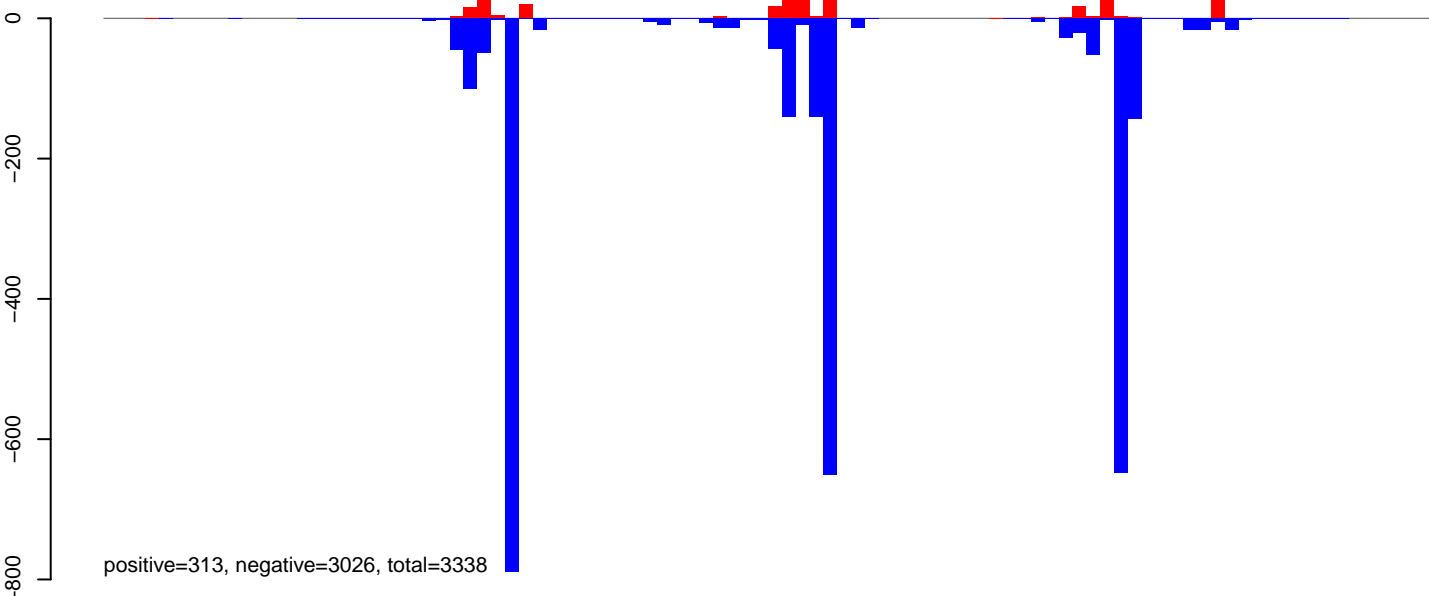

AeAeg_Aag2_NL.M3.rep

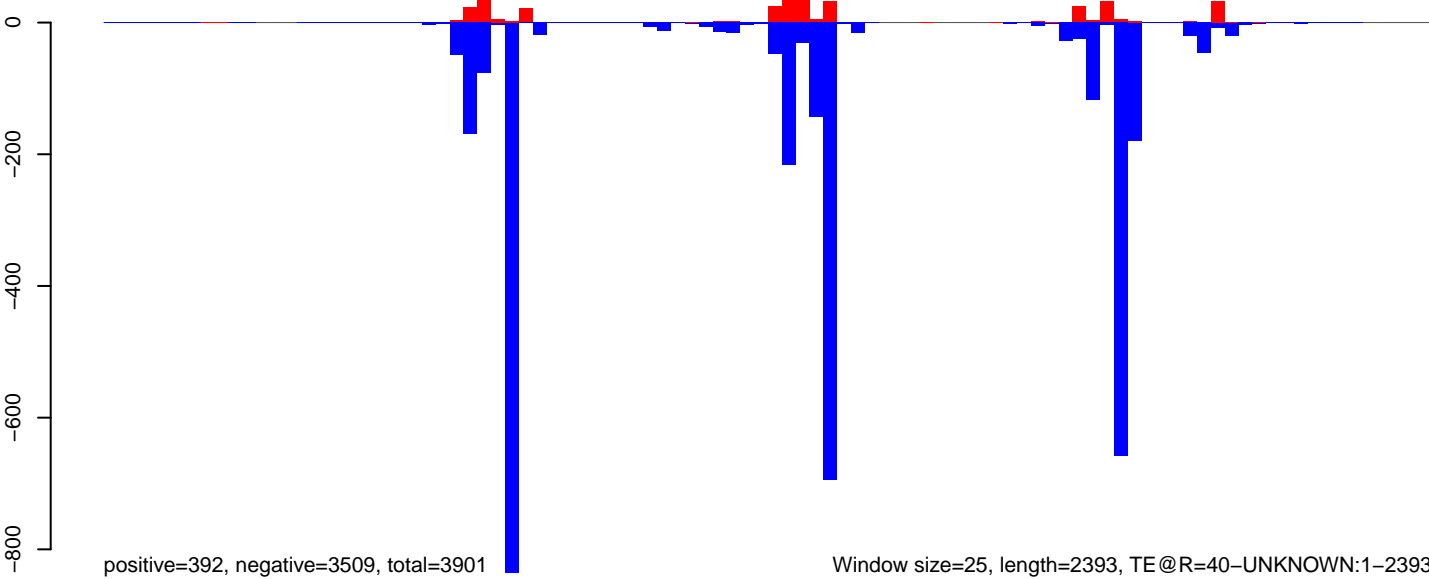

AeAeg_Aag2_NL.M3.18_23.rep

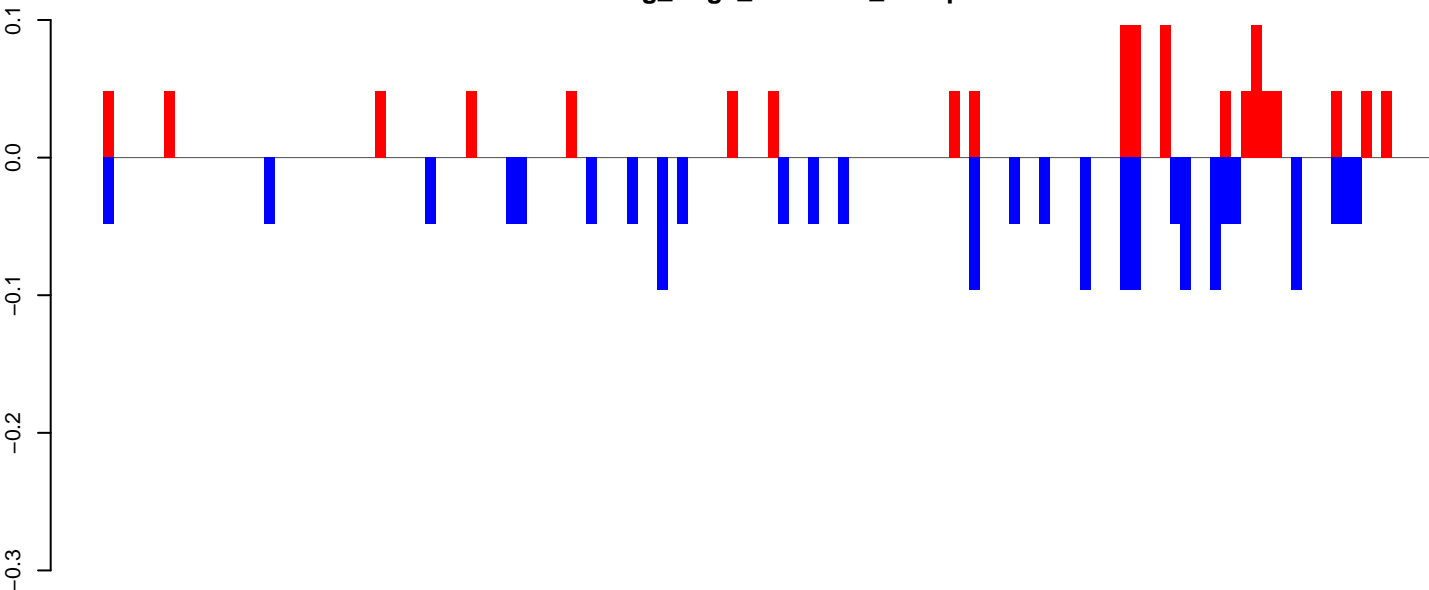

positive=1, negative=2, total=3

AeAeg_Aag2_NL.M3.24_35.rep

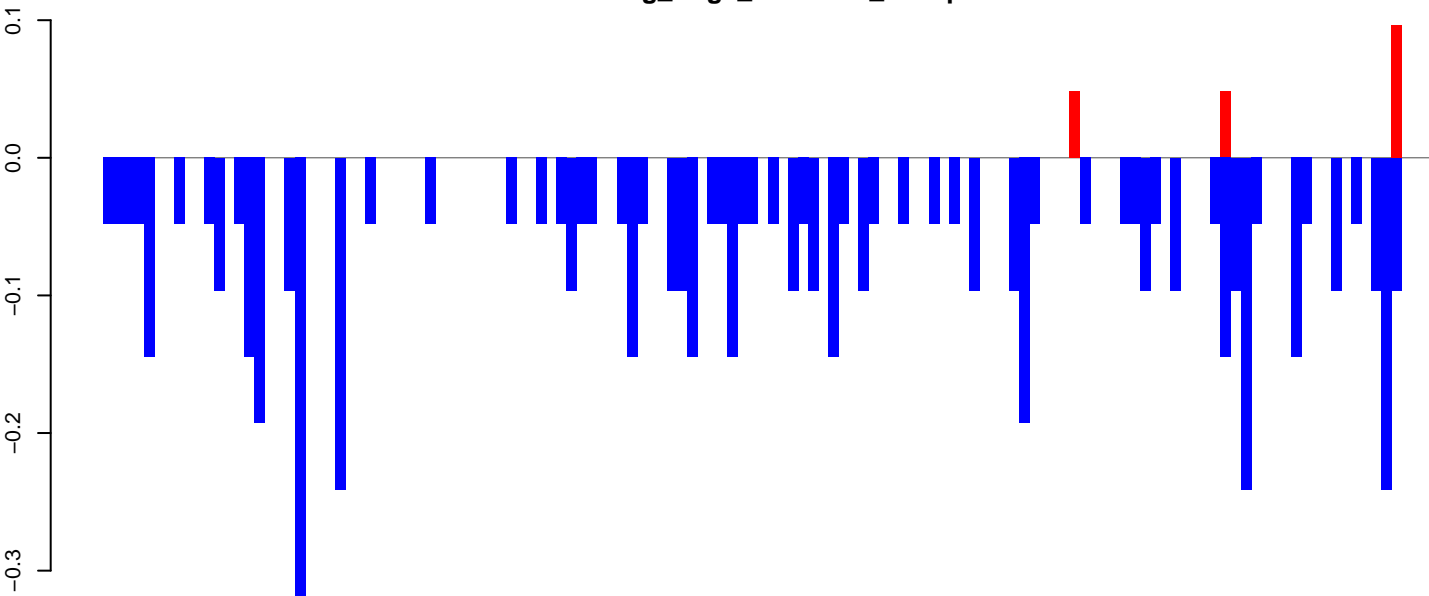

positive=0, negative=6, total=6

AeAeg_Aag2_NL.M3.rep

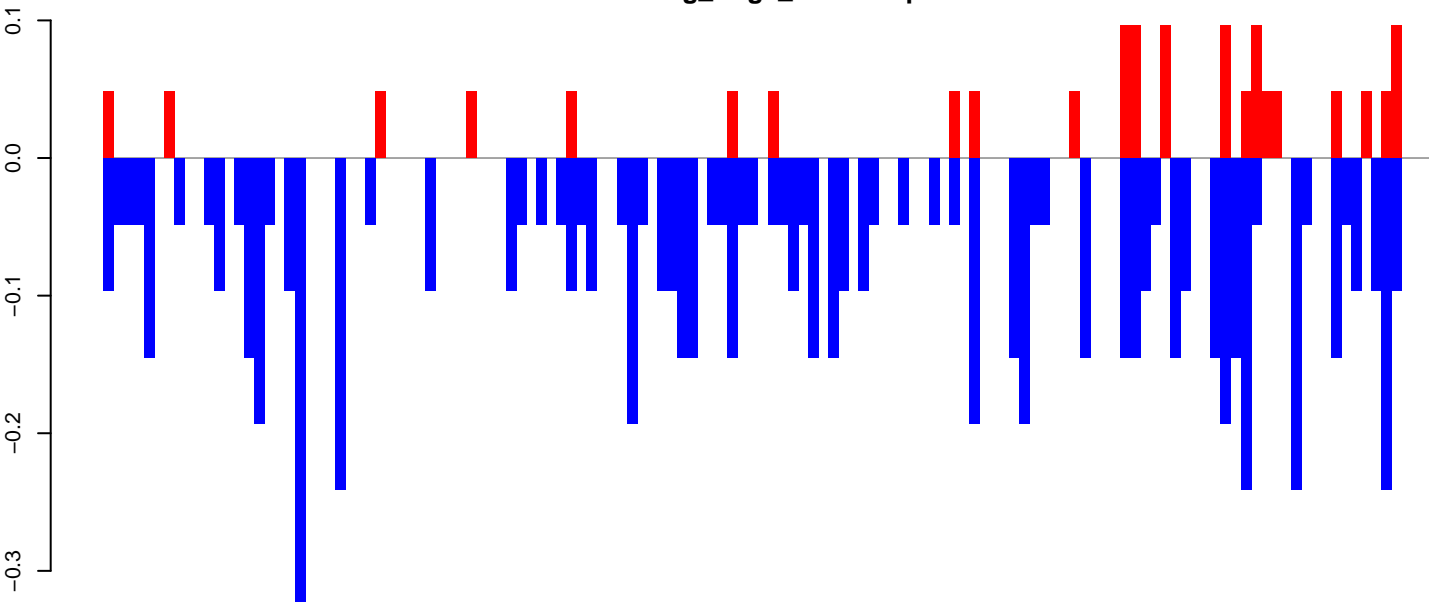

positive=1, negative=8, total=9

Window size=25, length=3288, TE @R=1147-UNKNOWN:1-3288

0 500 1000 1500 2000 2500 3000

AeAeg_Aag2_NL.M3.18_23.rep

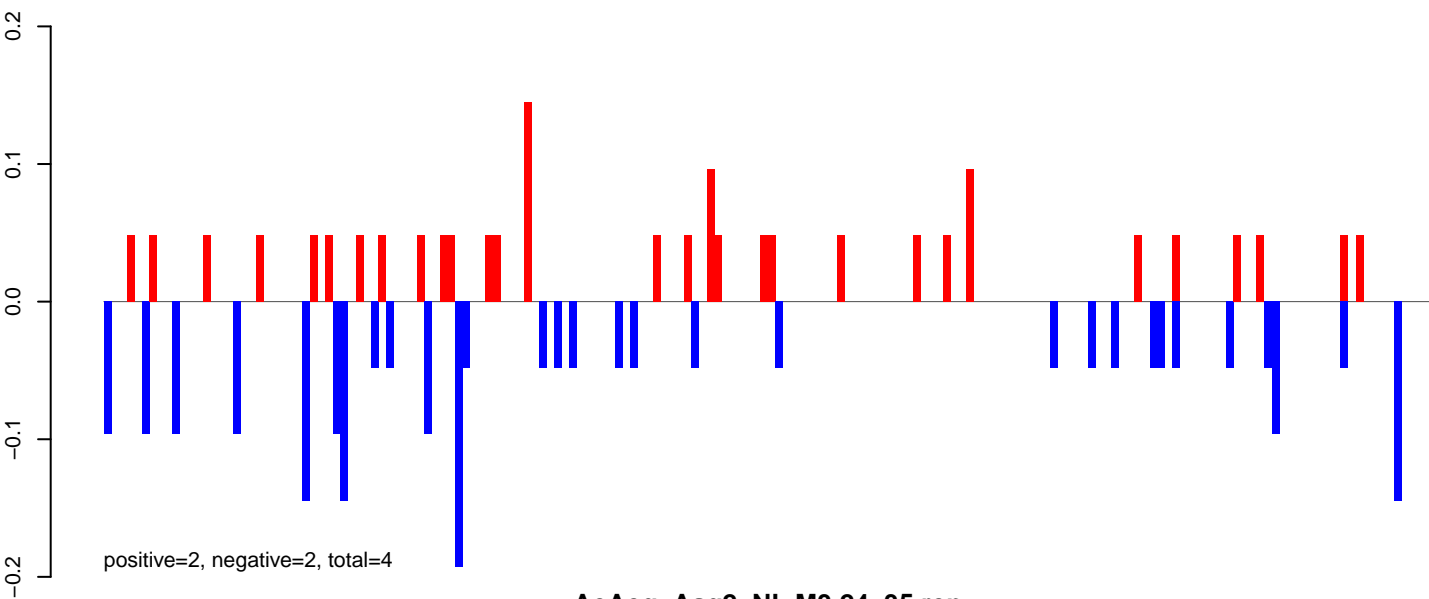

AeAeg_Aag2_NL.M3.24_35.rep

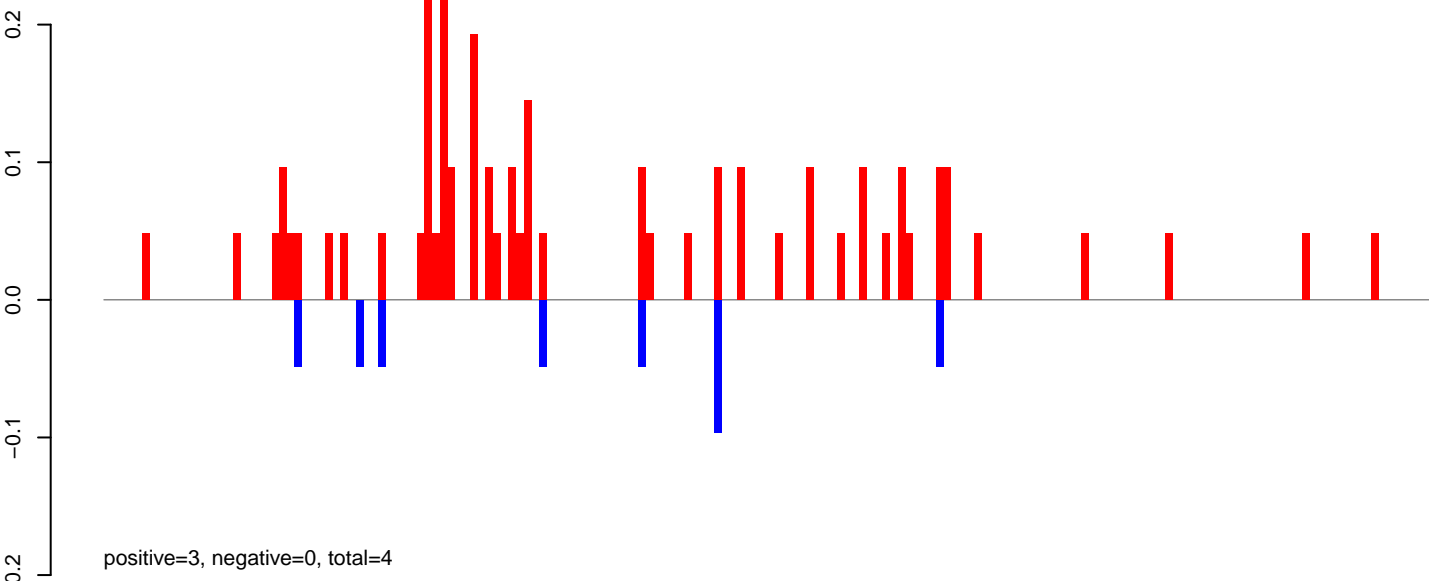

AeAeg_Aag2_NL.M3.rep

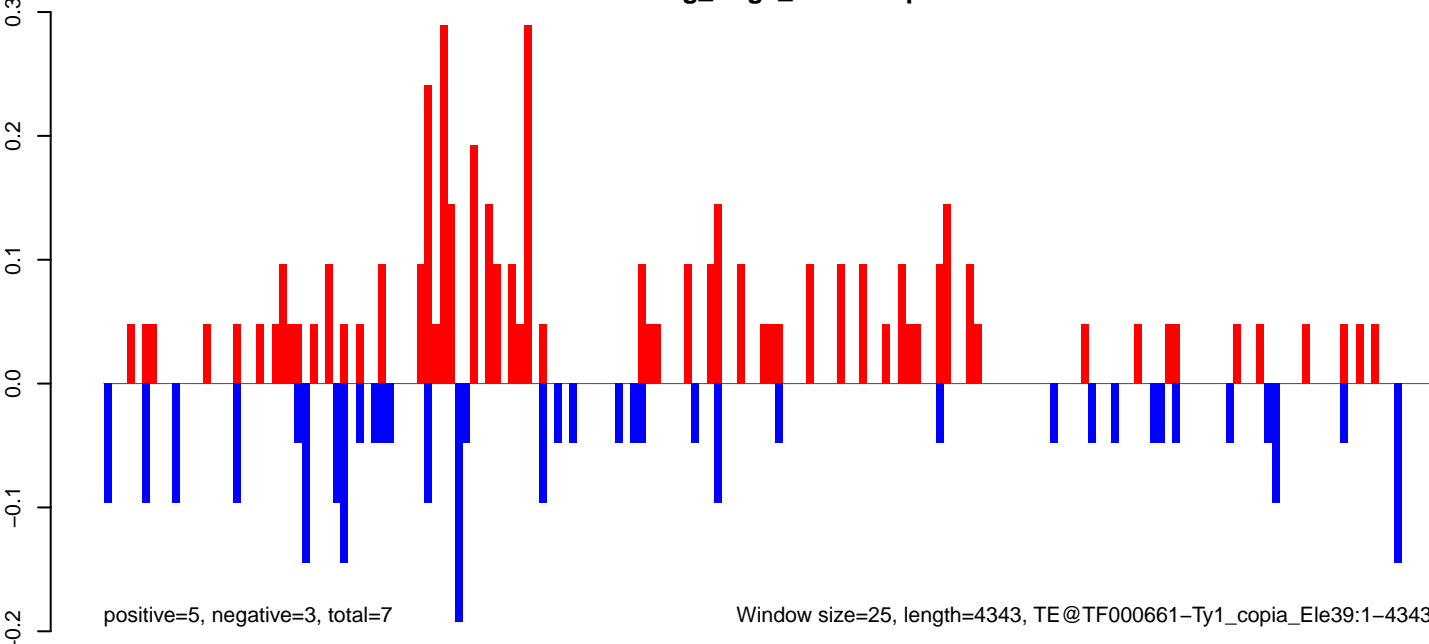

AeAeg_Aag2_NL.M3.18_23.rep

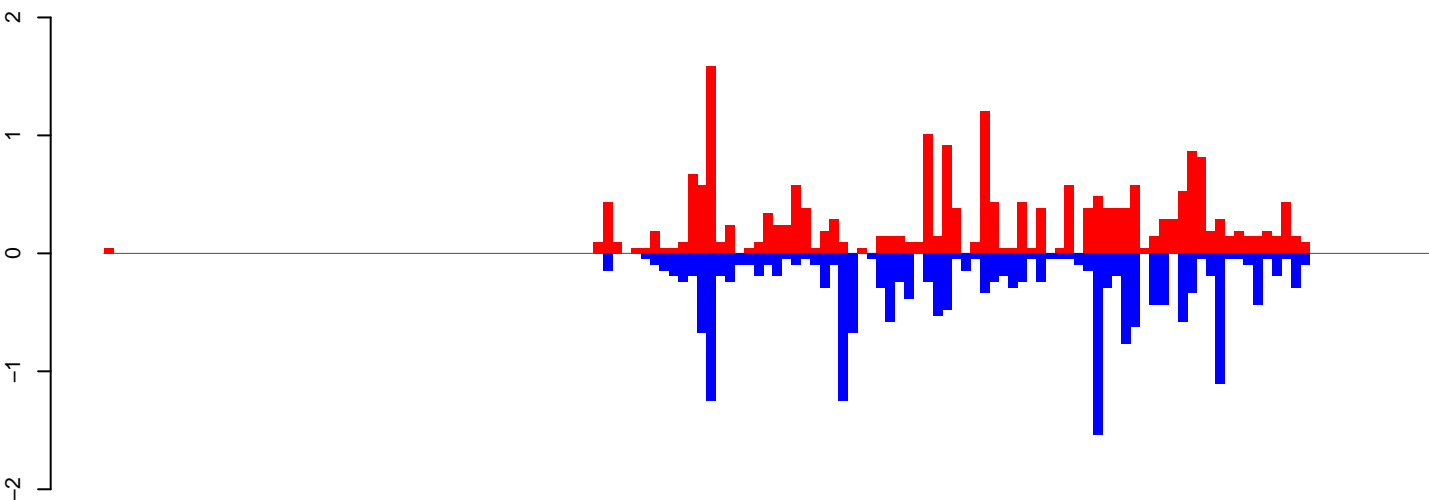

positive=21, negative=20, total=41

AeAeg_Aag2_NL.M3.24_35.rep

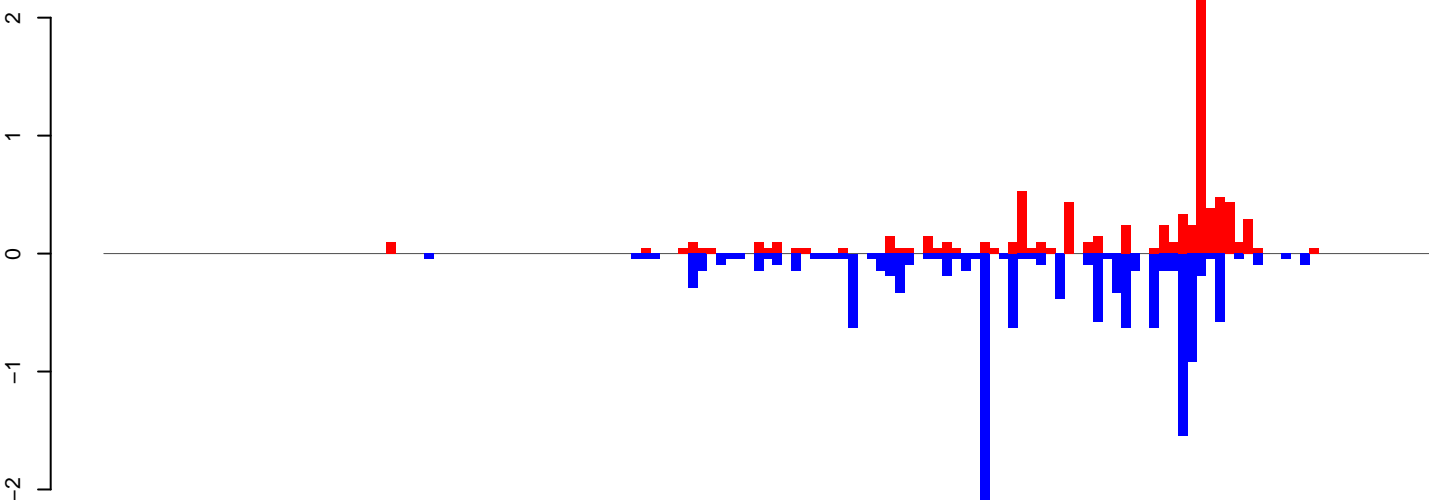

positive=9, negative=13, total=22

AeAeg_Aag2_NL.M3.rep

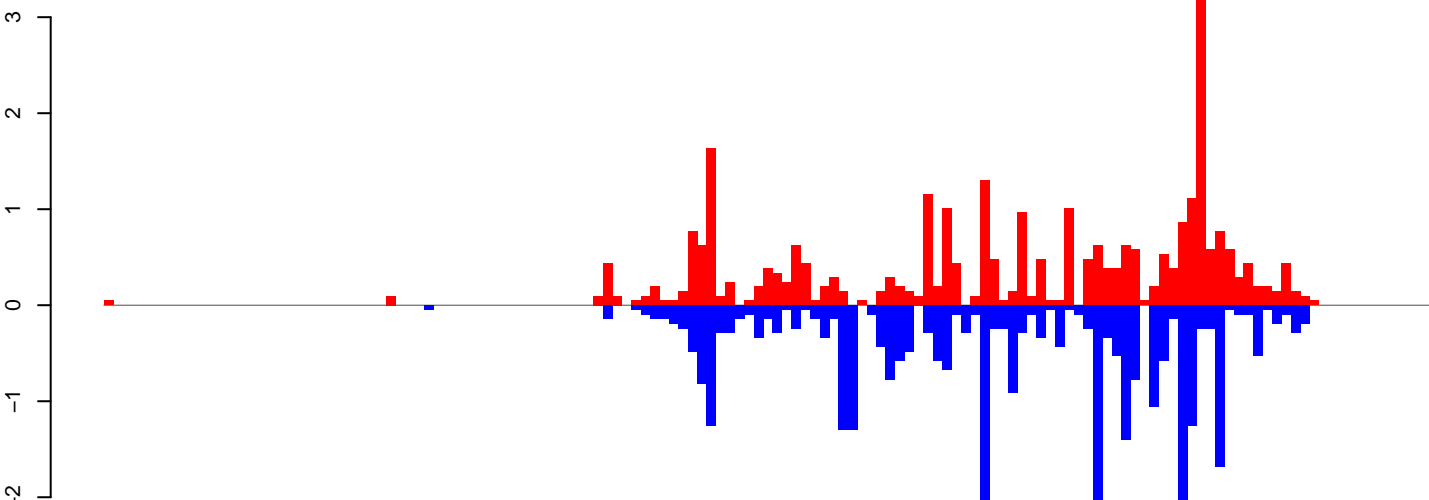

positive=30, negative=33, total=63

Window size=25, length=3502, TE@TF001037-Ty1_copia_Ele174:1-3502

0 500 1000 1500 2000 2500 3000 3500

AeAeg_Aag2_NL.M3.18_23.rep

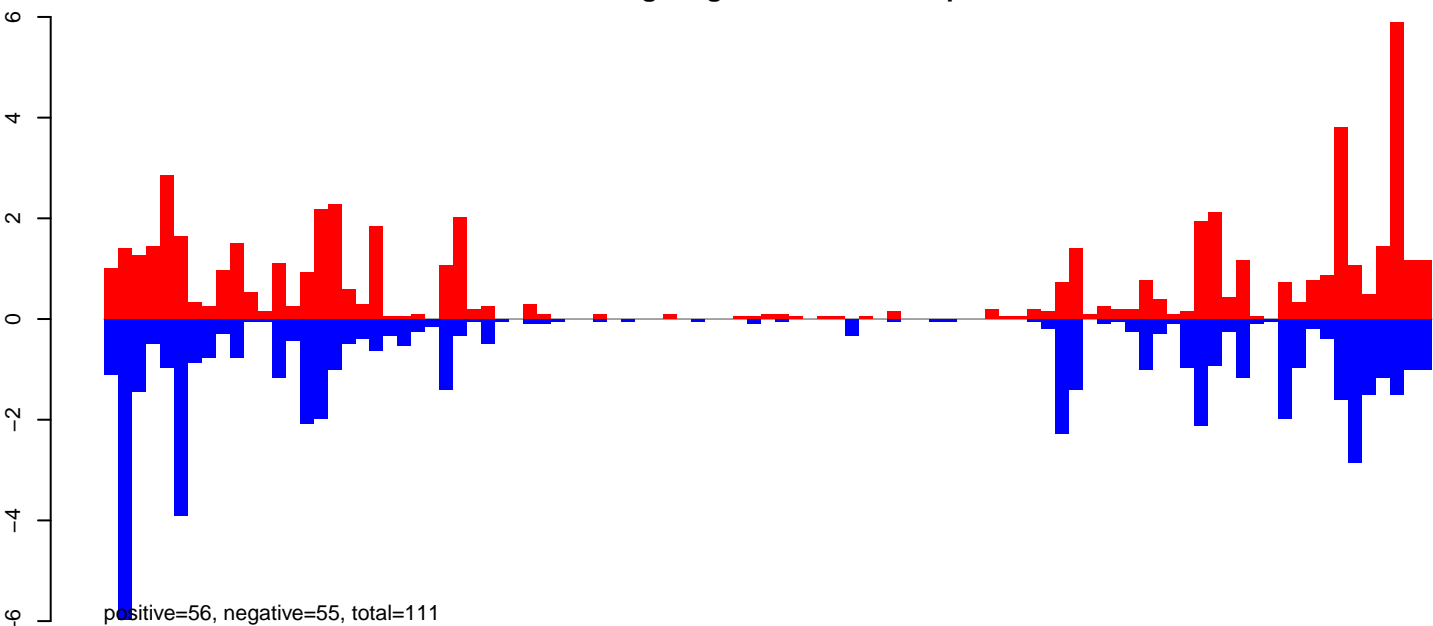

AeAeg_Aag2_NL.M3.24_35.rep

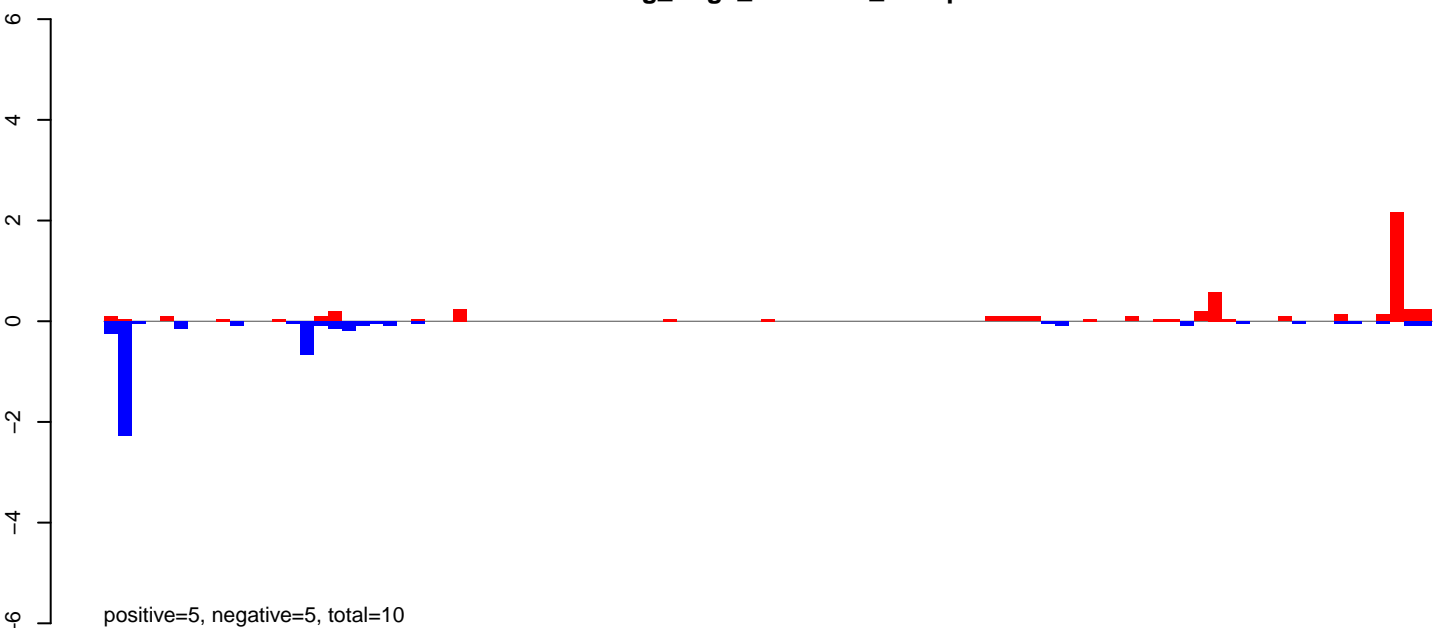

AeAeg_Aag2_NL.M3.rep

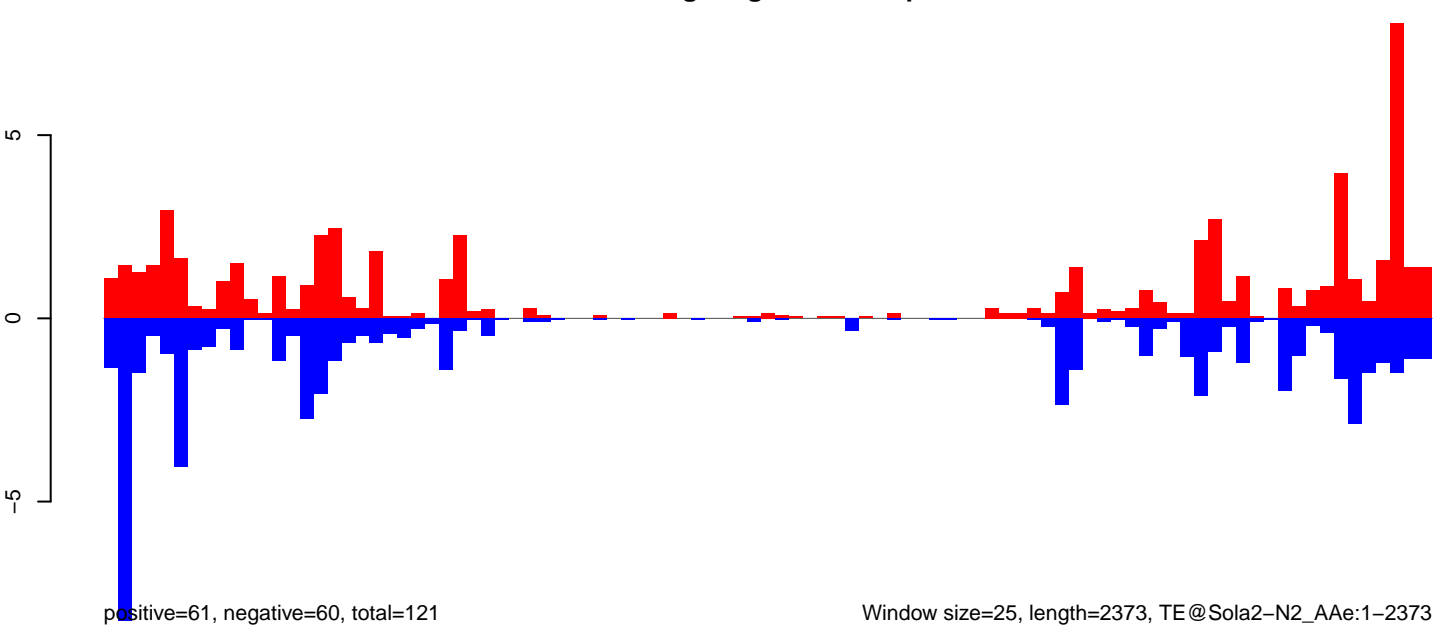

Window size=25, length=2373, TE@Sola2-N2_AAe:1-2373

0 500 1000 1500 2000

AeAeg_Aag2_NL.M3.18_23.rep

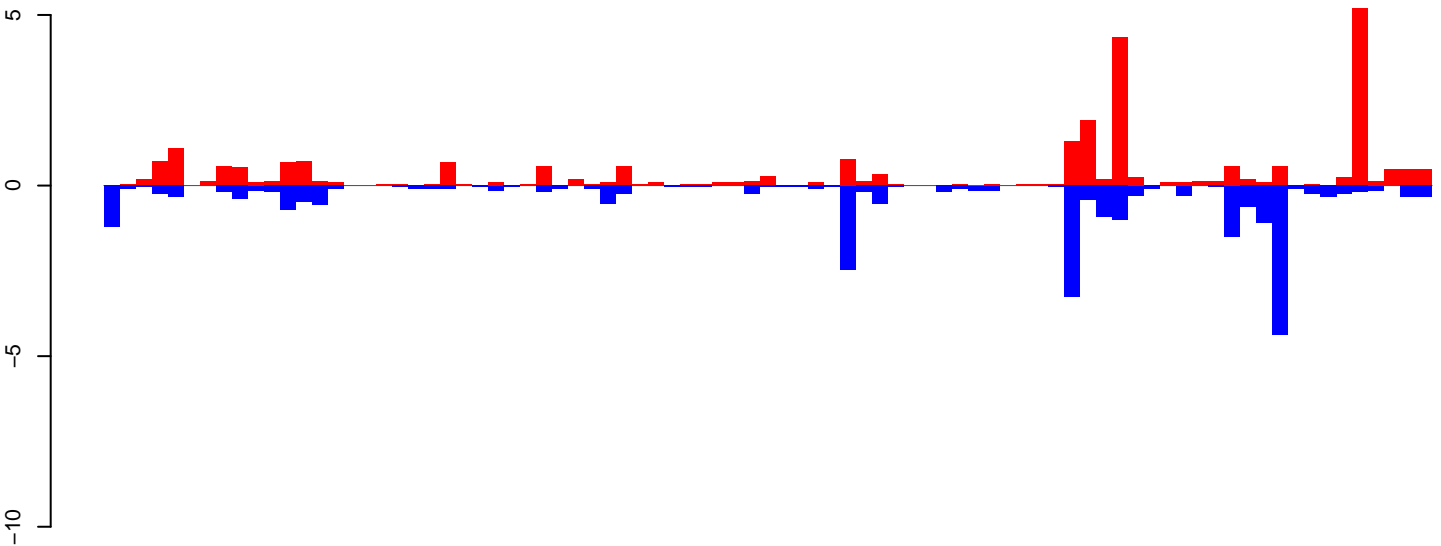

positive=27, negative=27, total=54

AeAeg_Aag2_NL.M3.24_35.rep

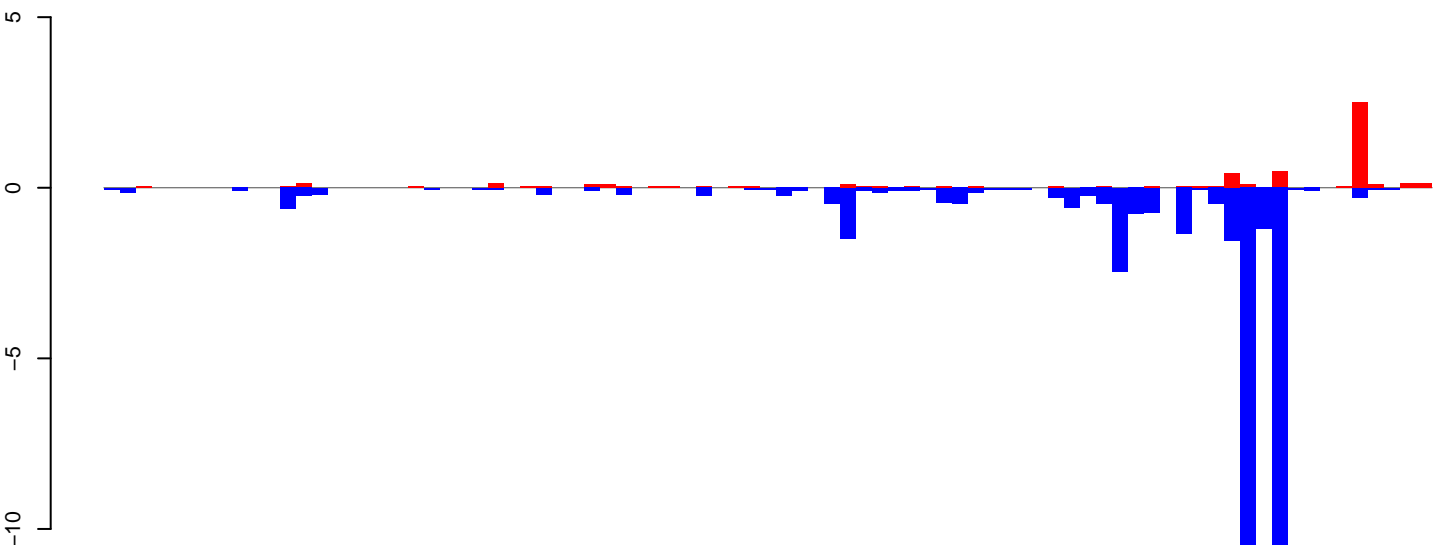

positive=6, negative=40, total=46

AeAeg_Aag2_NL.M3.rep

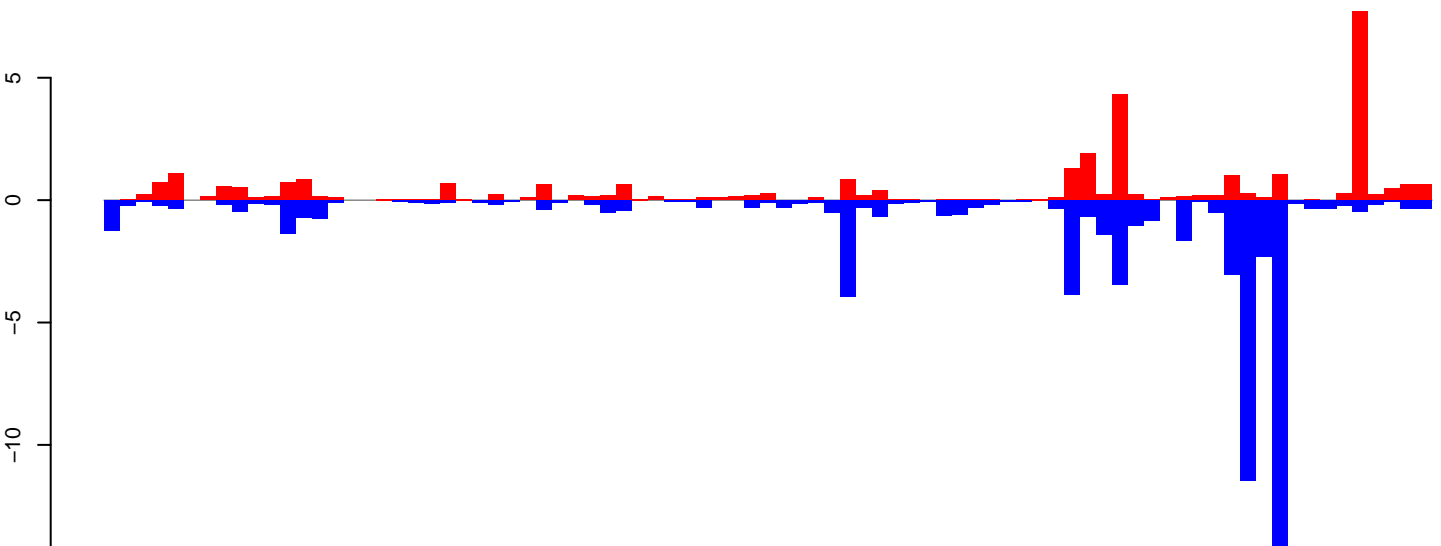

positive=33, negative=67, total=100

Window size=25, length=2052, TE@R=527-UNKNOWN:1-2052

0 500 1000 1500 2000

AeAeg_Aag2_NL.M3.18_23.rep

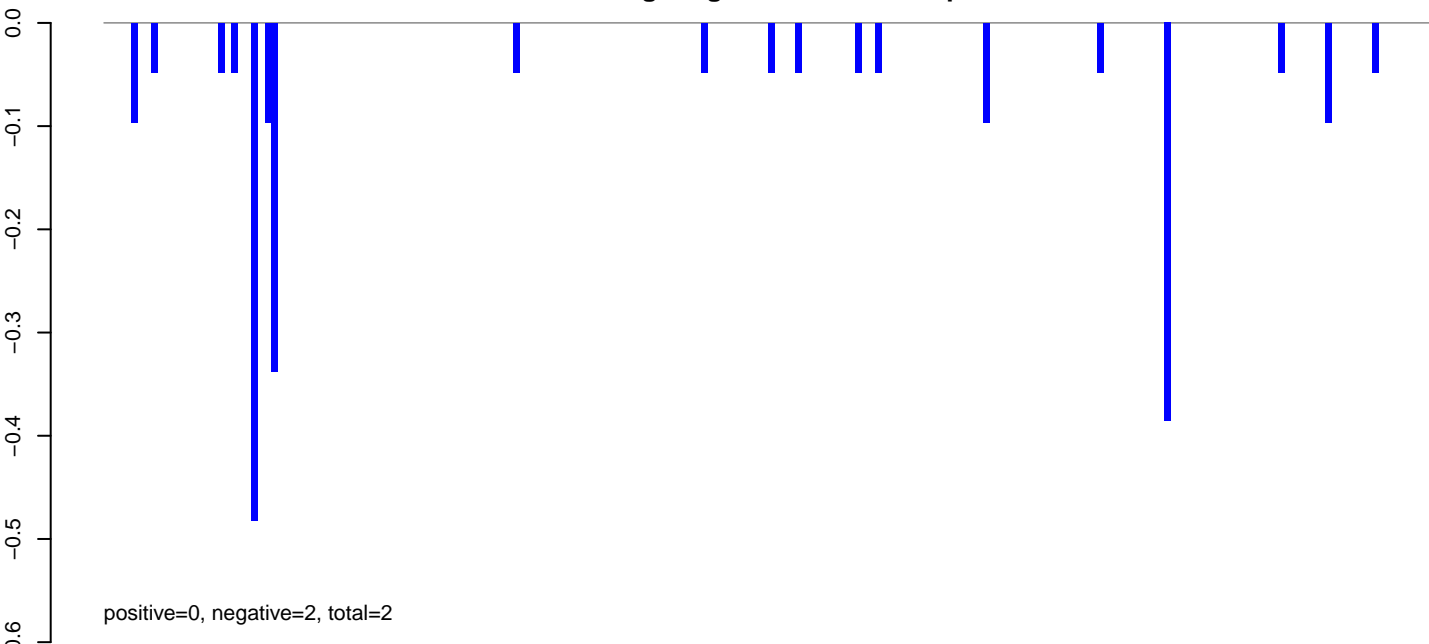

AeAeg_Aag2_NL.M3.24_35.rep

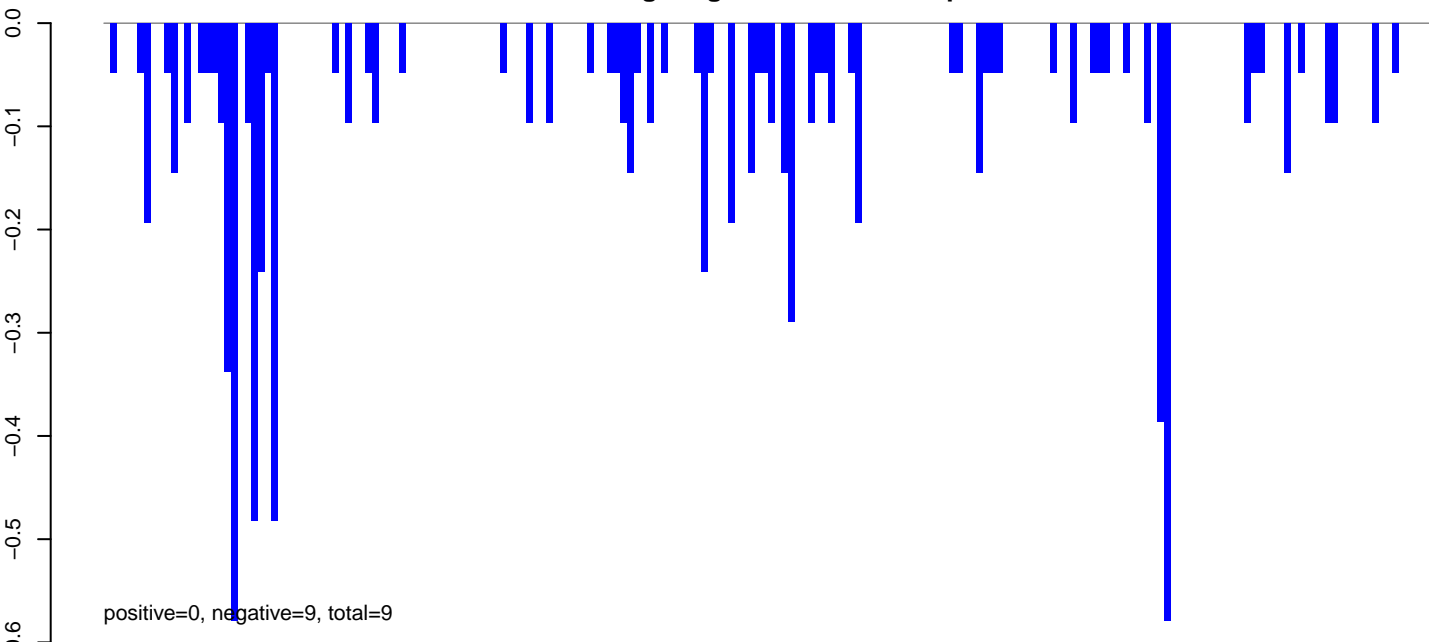

AeAeg_Aag2_NL.M3.rep

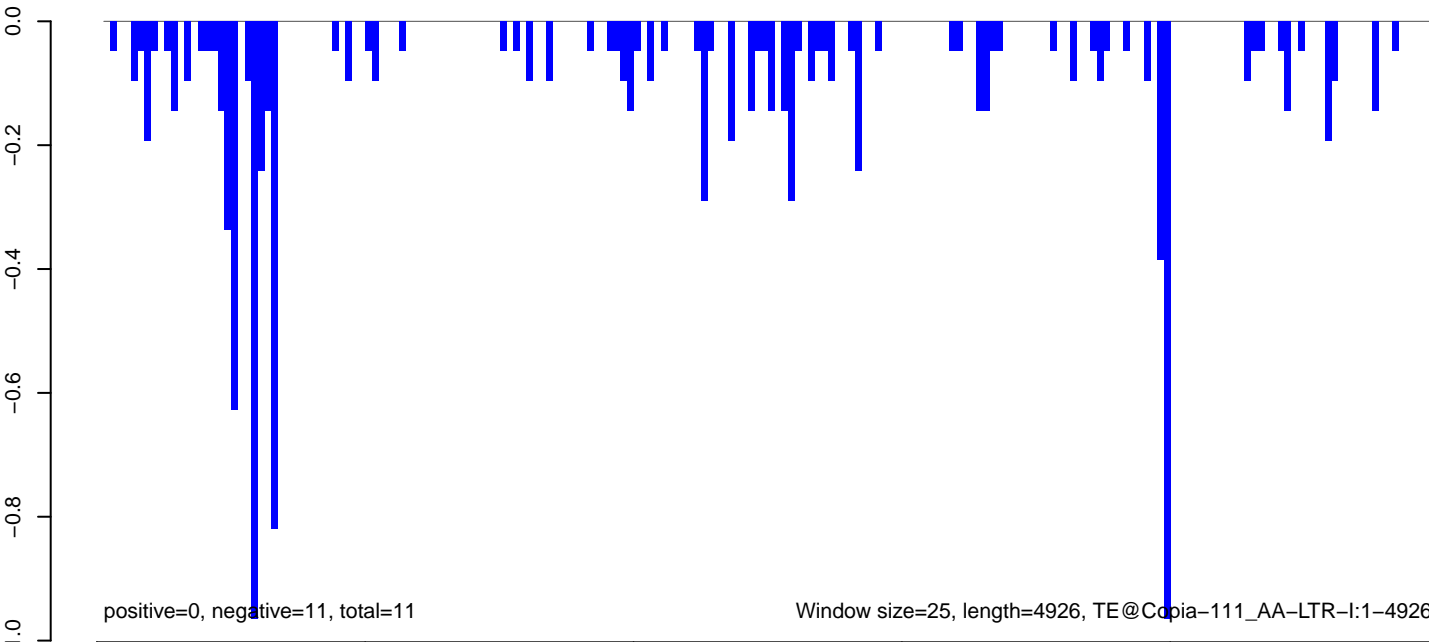

Window size=25, length=4926, TE@Copia-111_AA-LTR-I:1-4926

AeAeg_Aag2_NL.M3.18_23.rep

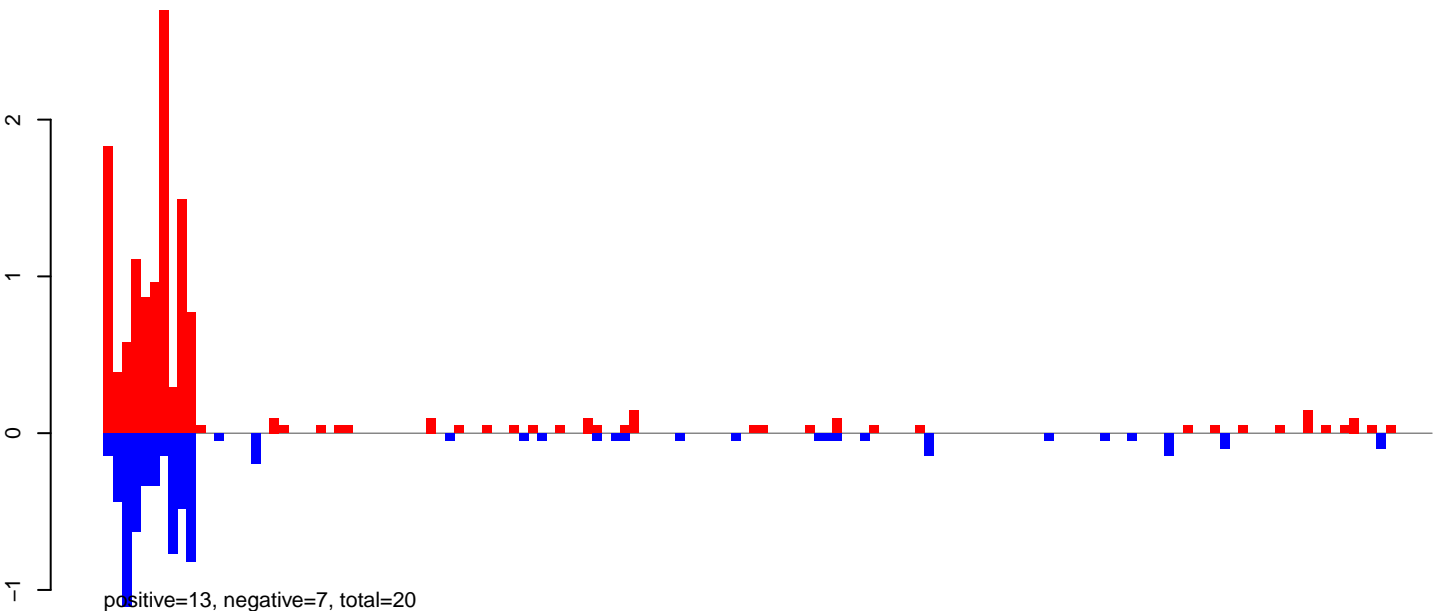

AeAeg_Aag2_NL.M3.24_35.rep

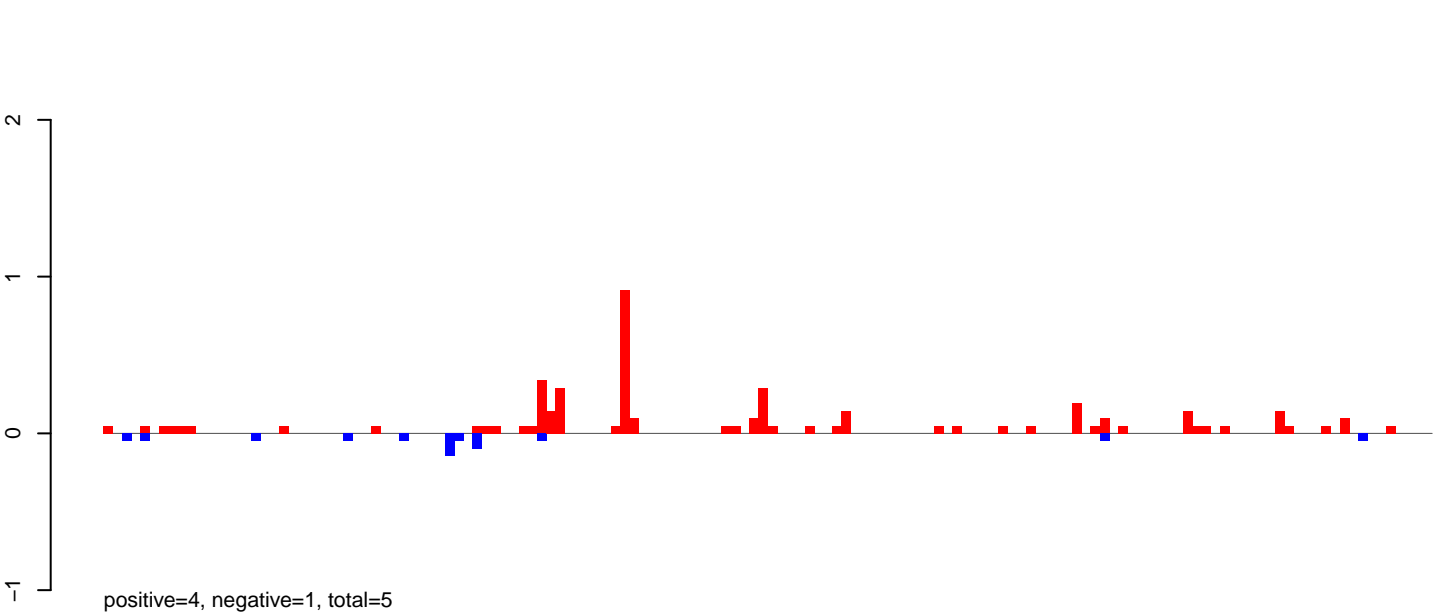

AeAeg_Aag2_NL.M3.rep

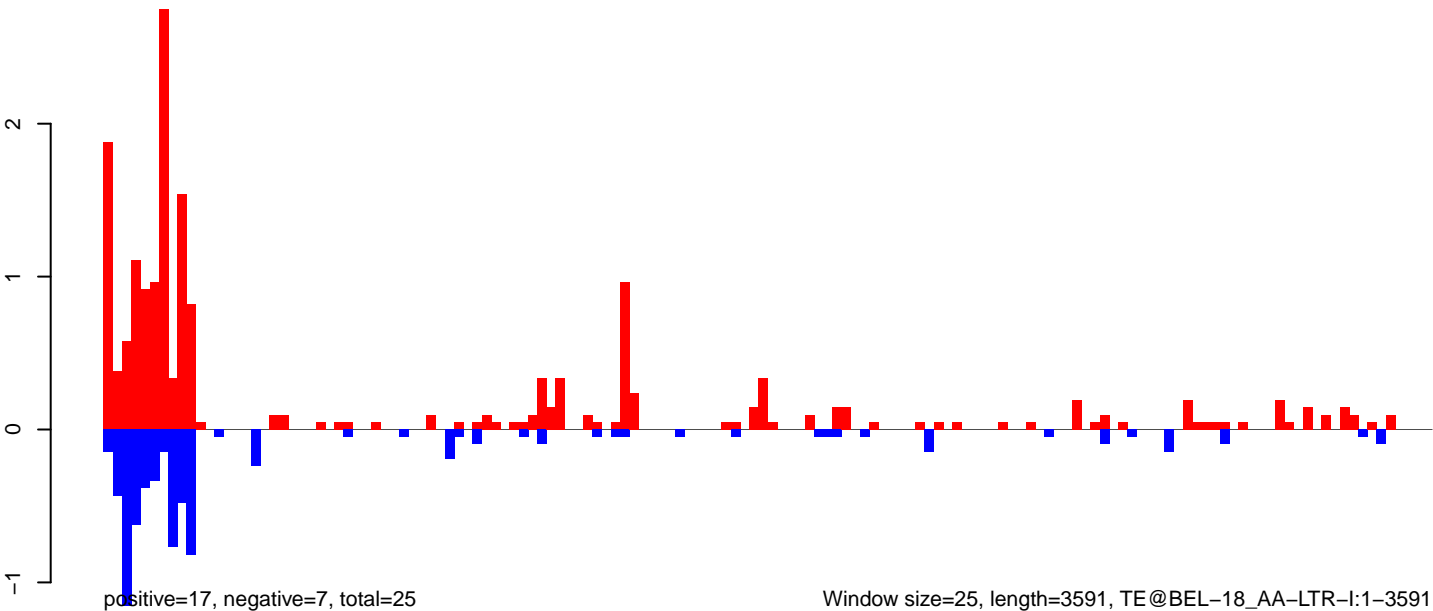

AeAeg_Aag2_NL.M3.18_23.rep

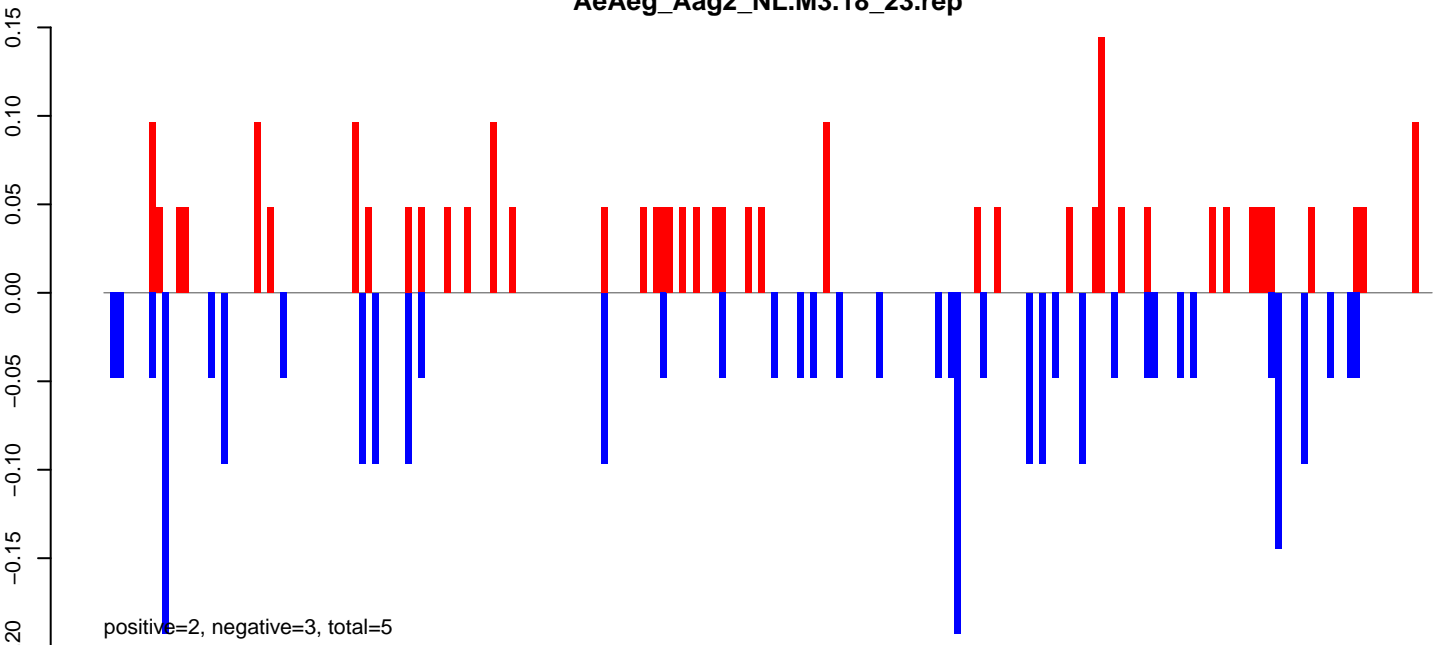

AeAeg_Aag2_NL.M3.24_35.rep

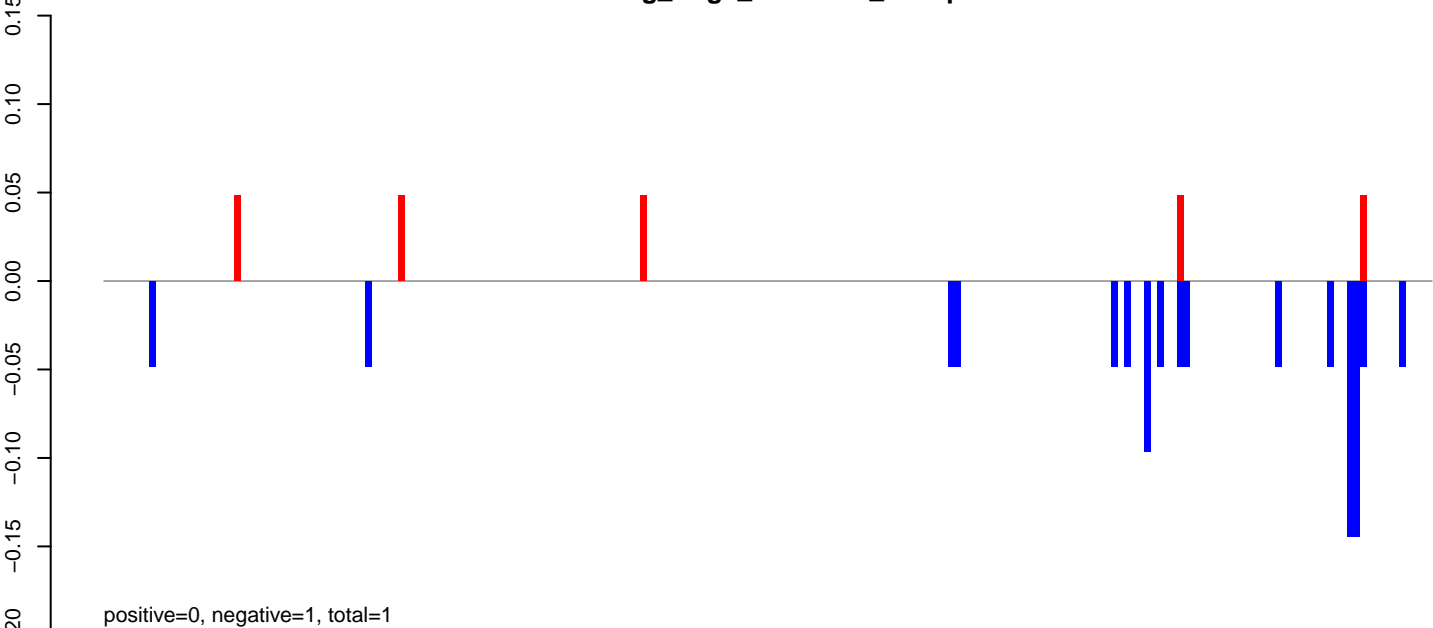

AeAeg_Aag2_NL.M3.rep

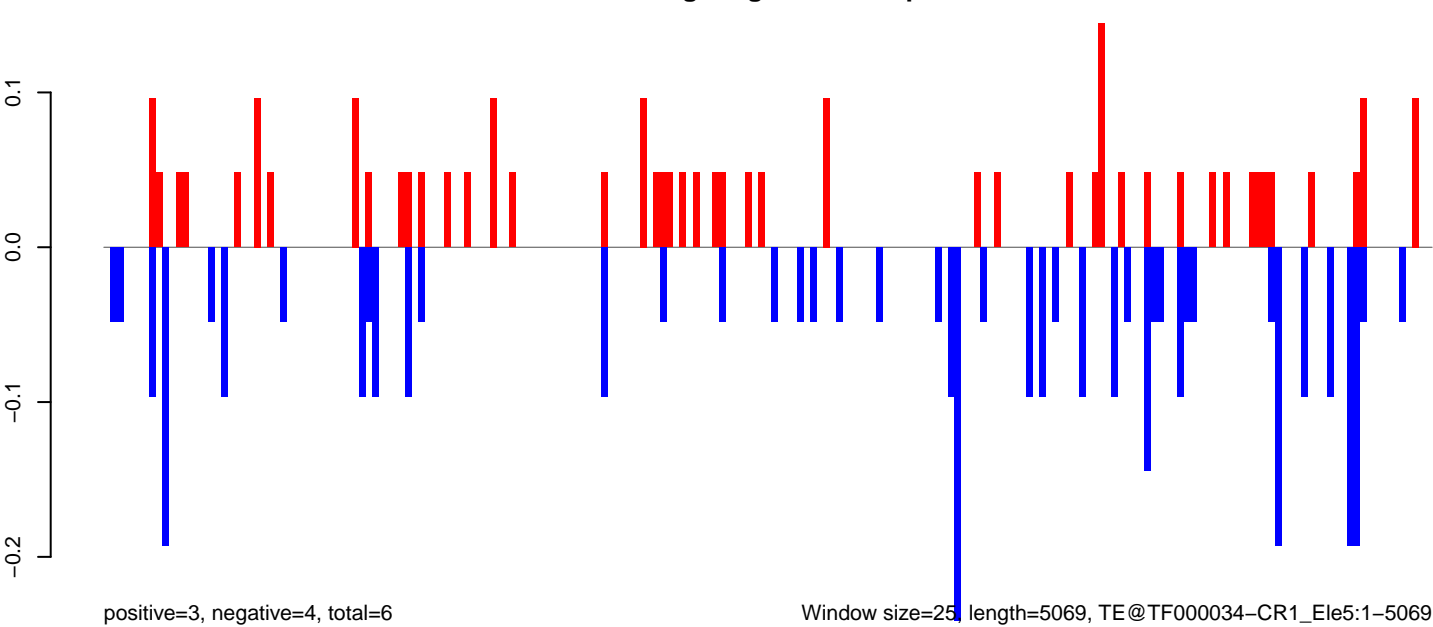

Window size=25, length=5069, TE@TF000034-CR1_Ele5:1-5069

AeAeg_Aag2_NL.M3.18_23.rep

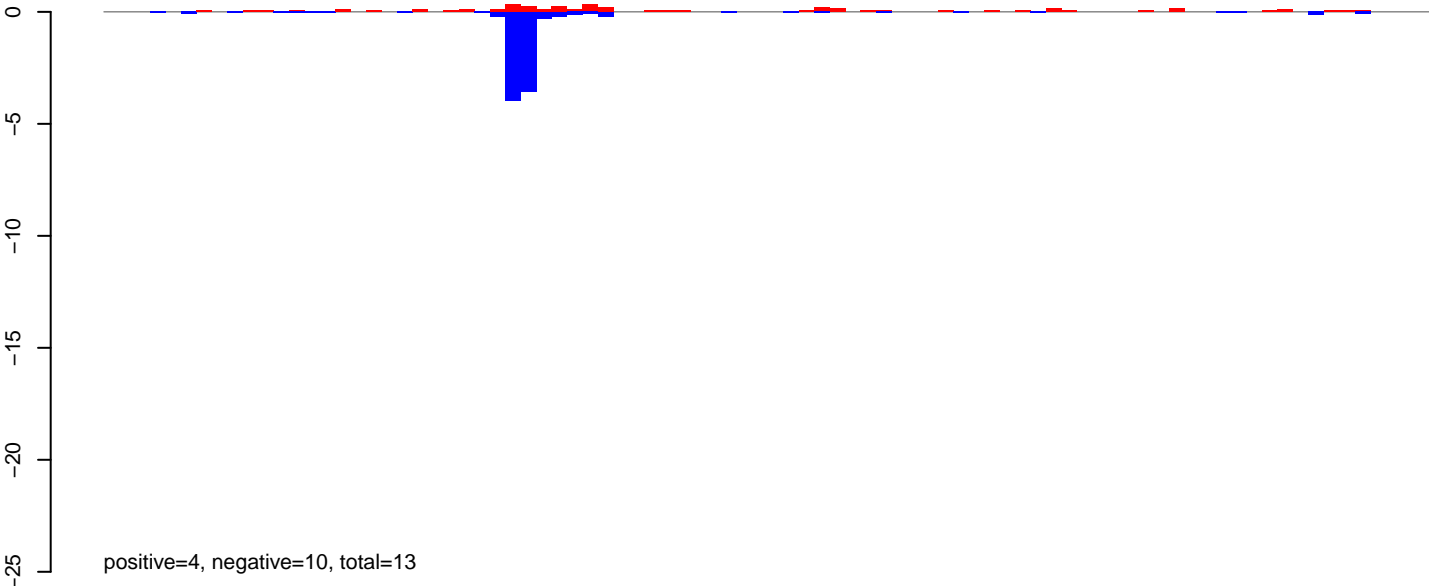

AeAeg_Aag2_NL.M3.24_35.rep

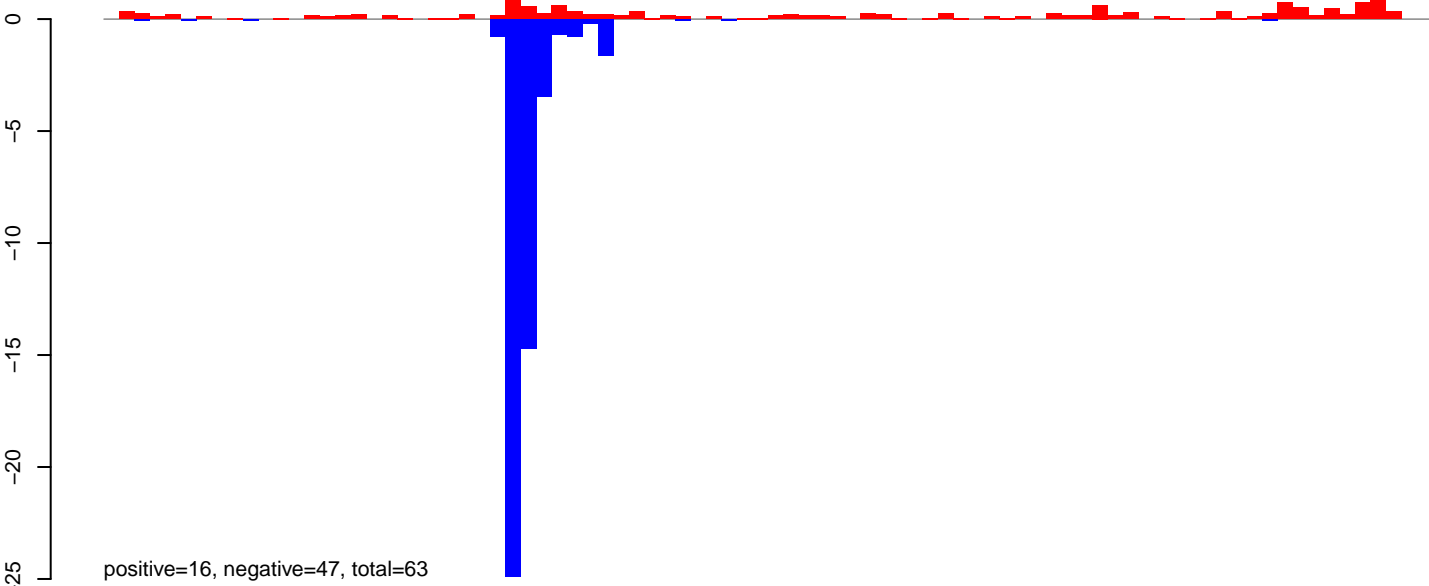

AeAeg_Aag2_NL.M3.rep

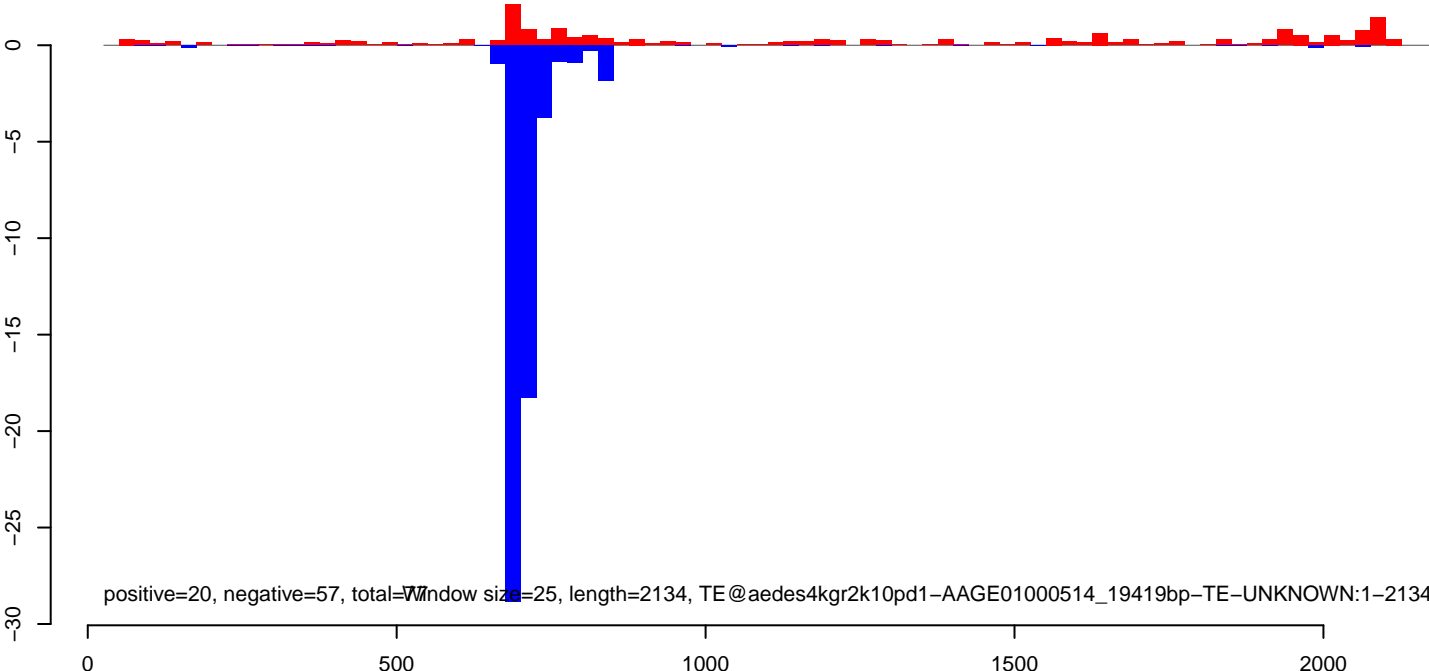

AeAeg_Aag2_NL.M3.18_23.rep

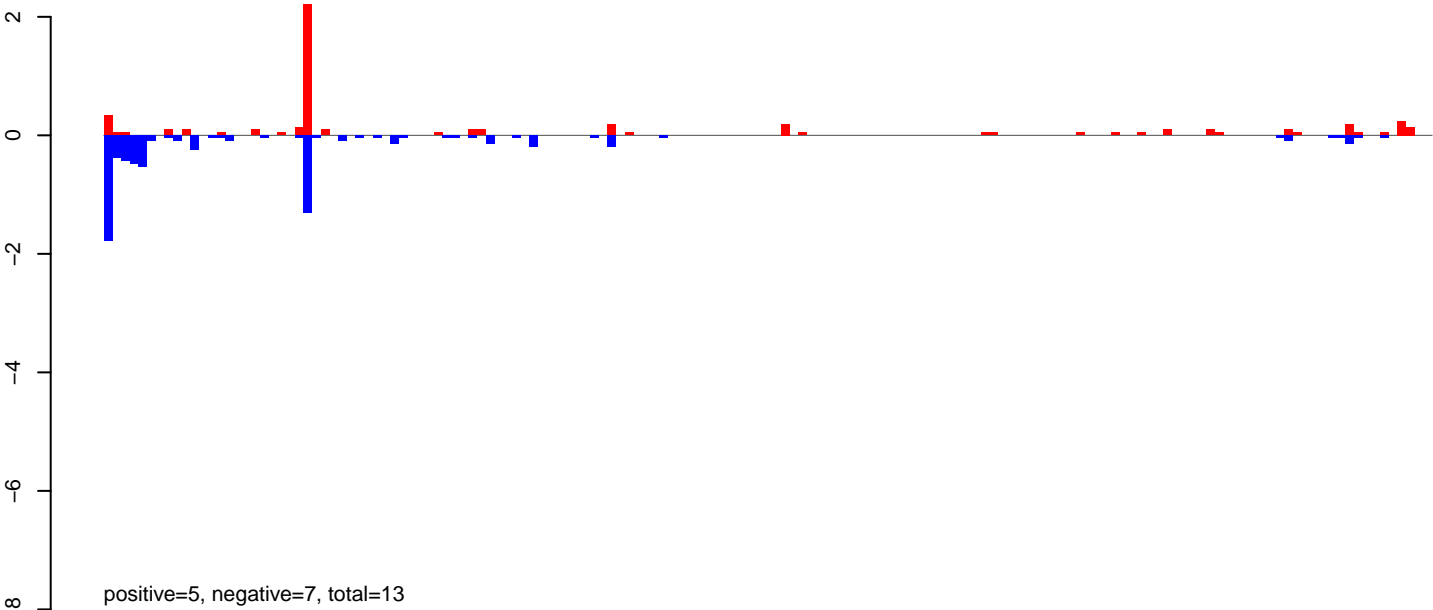

AeAeg_Aag2_NL.M3.24_35.rep

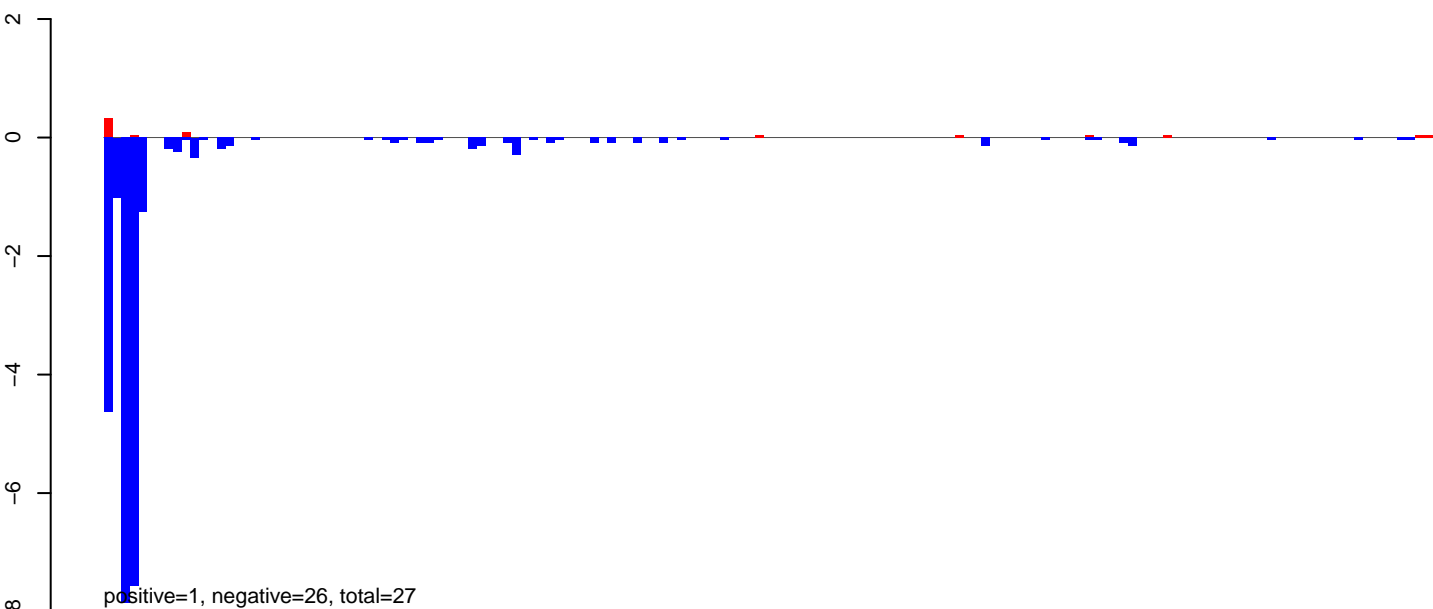

AeAeg_Aag2_NL.M3.rep

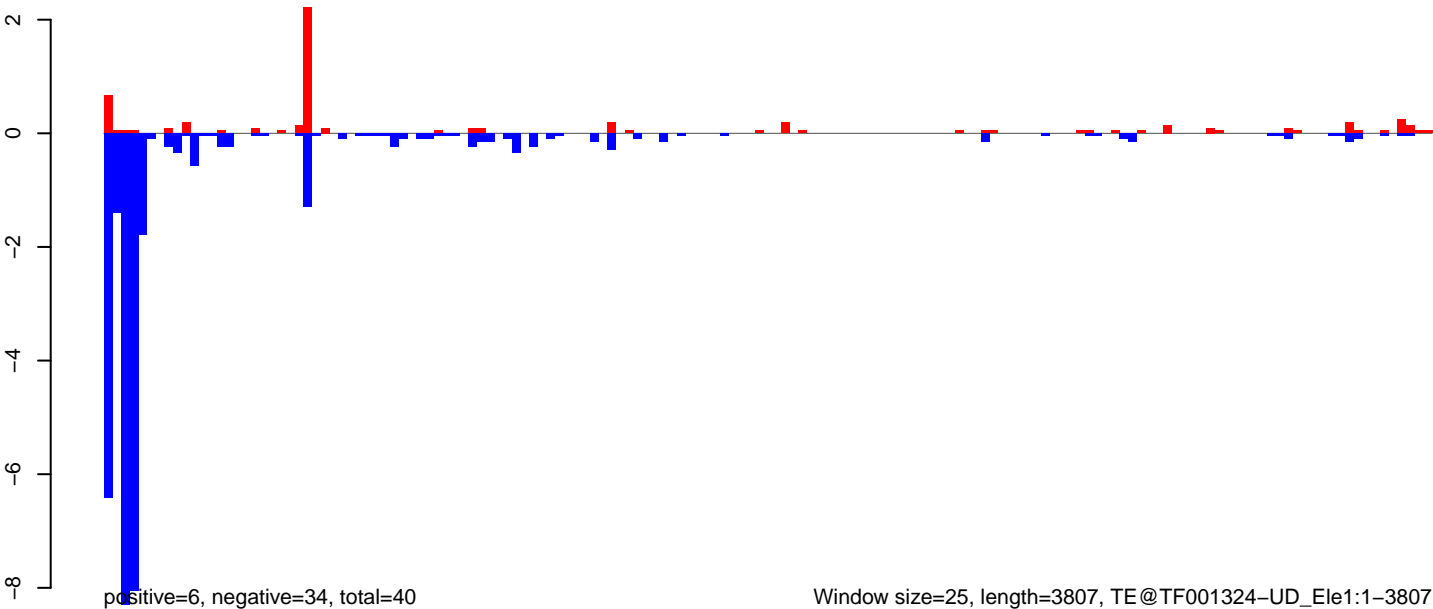

AeAeg_Aag2_NL.M3.18_23.rep

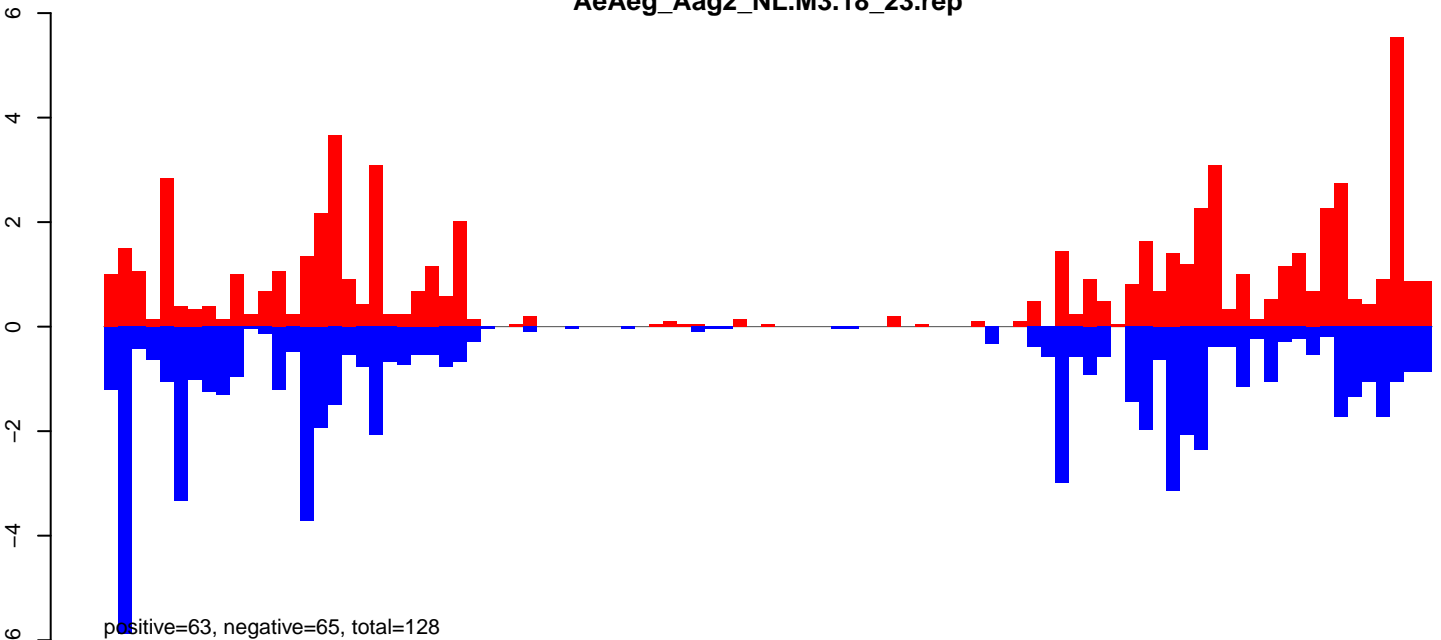

AeAeg_Aag2_NL.M3.24_35.rep

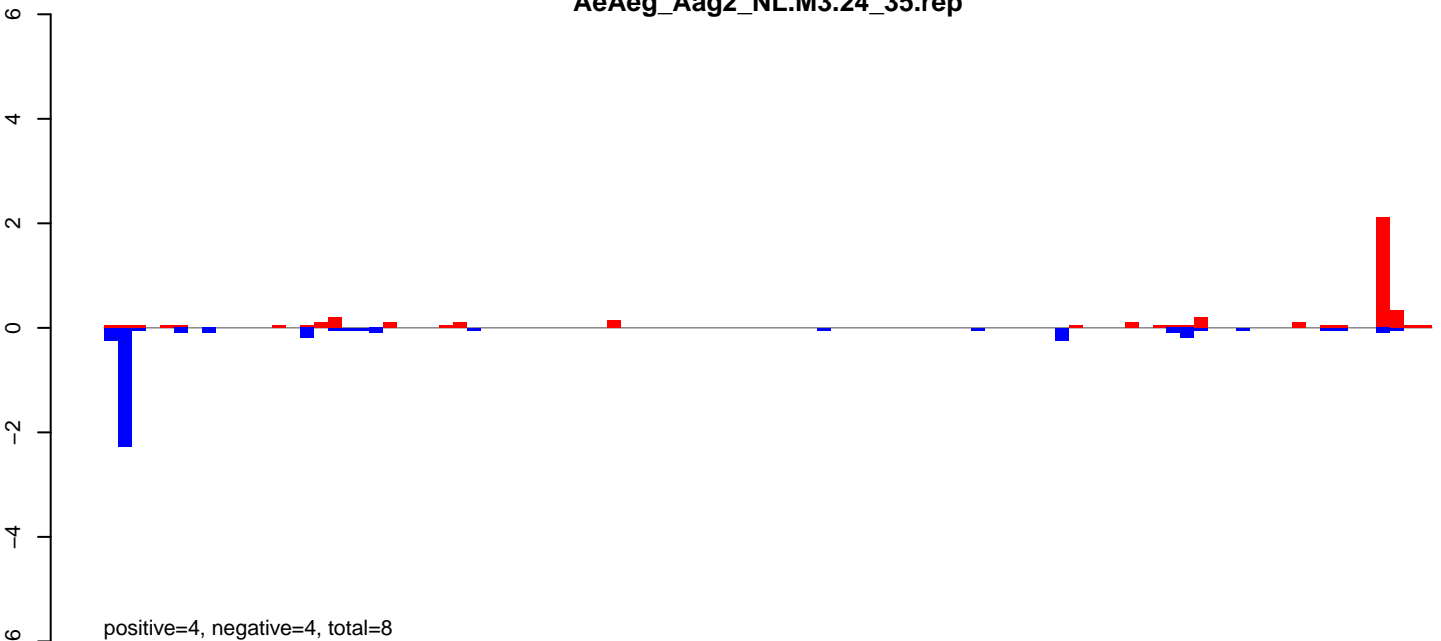

AeAeg_Aag2_NL.M3.rep

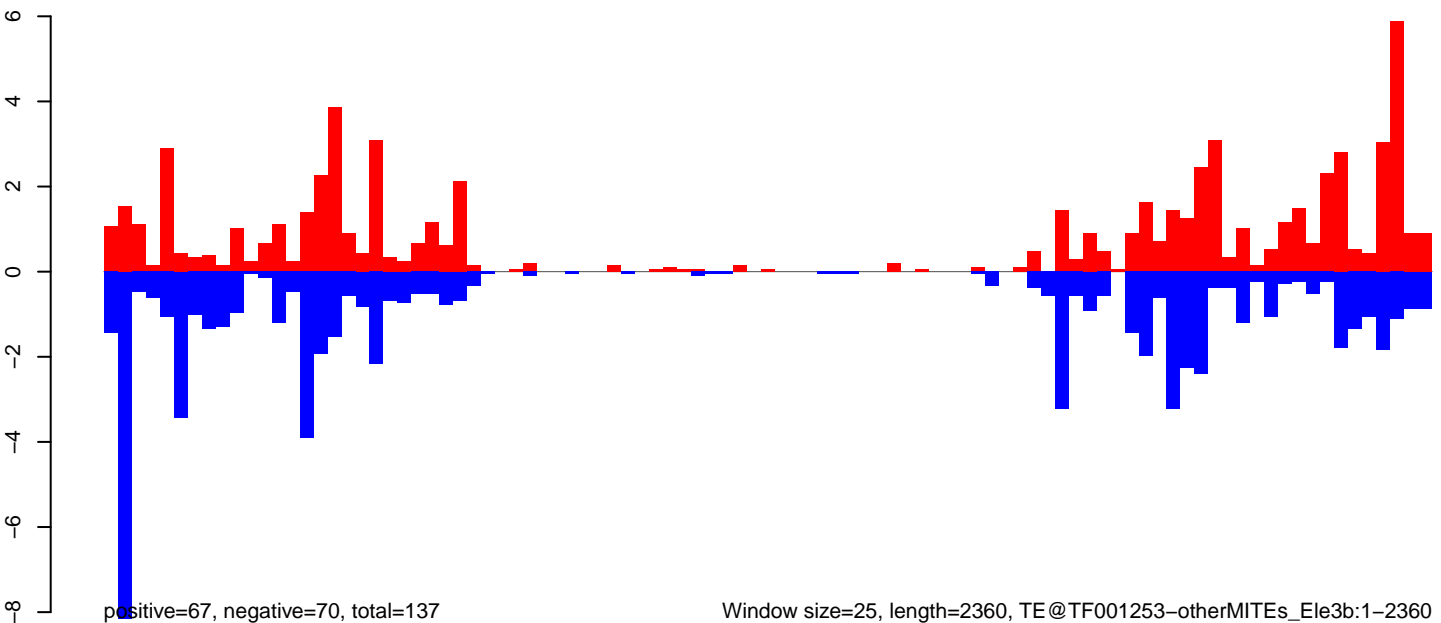

AeAeg_Aag2_NL.M3.18_23.rep

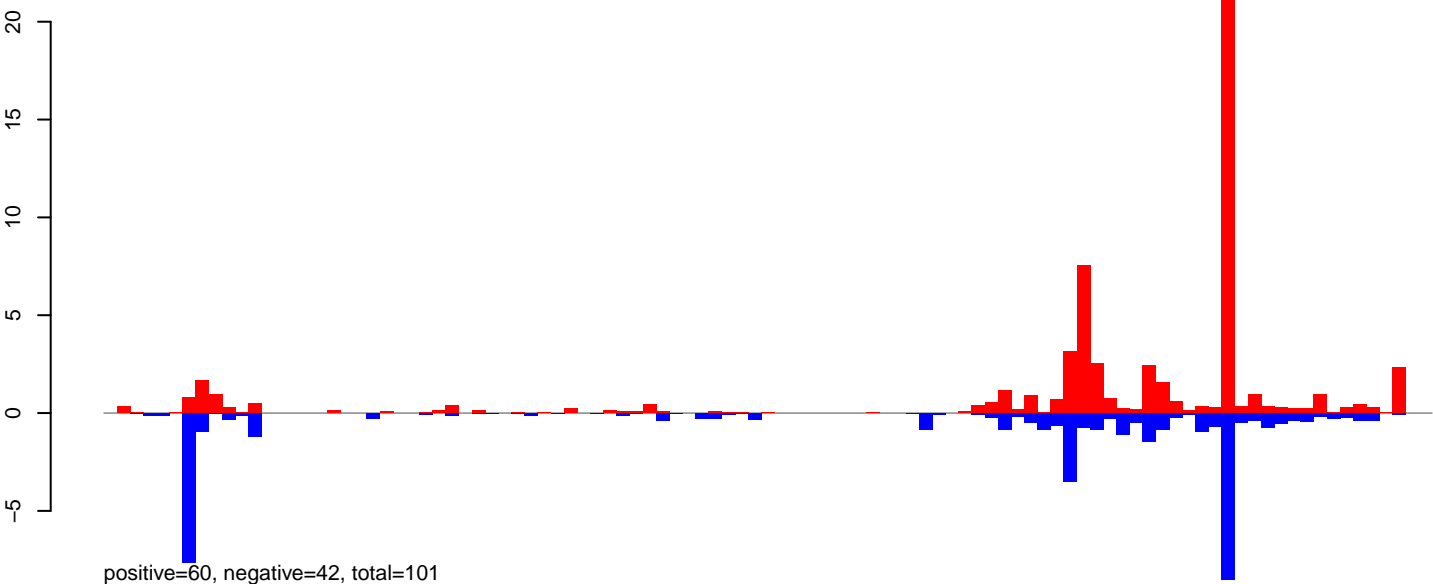

AeAeg_Aag2_NL.M3.24_35.rep

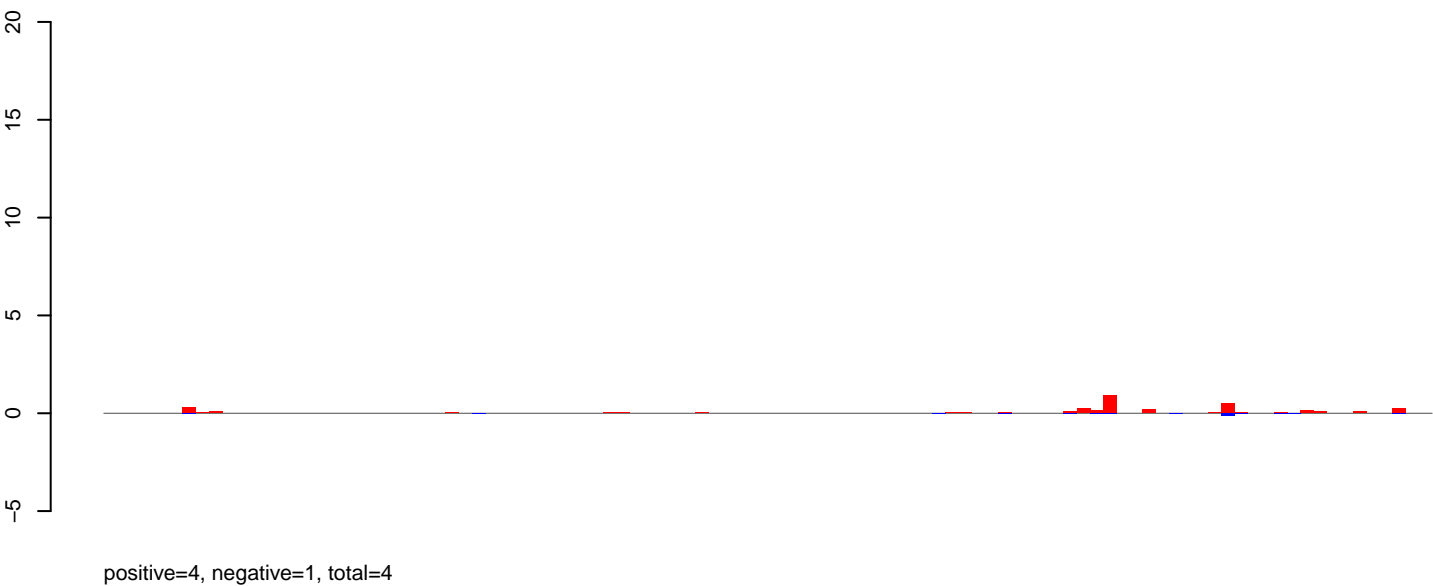

AeAeg_Aag2_NL.M3.rep

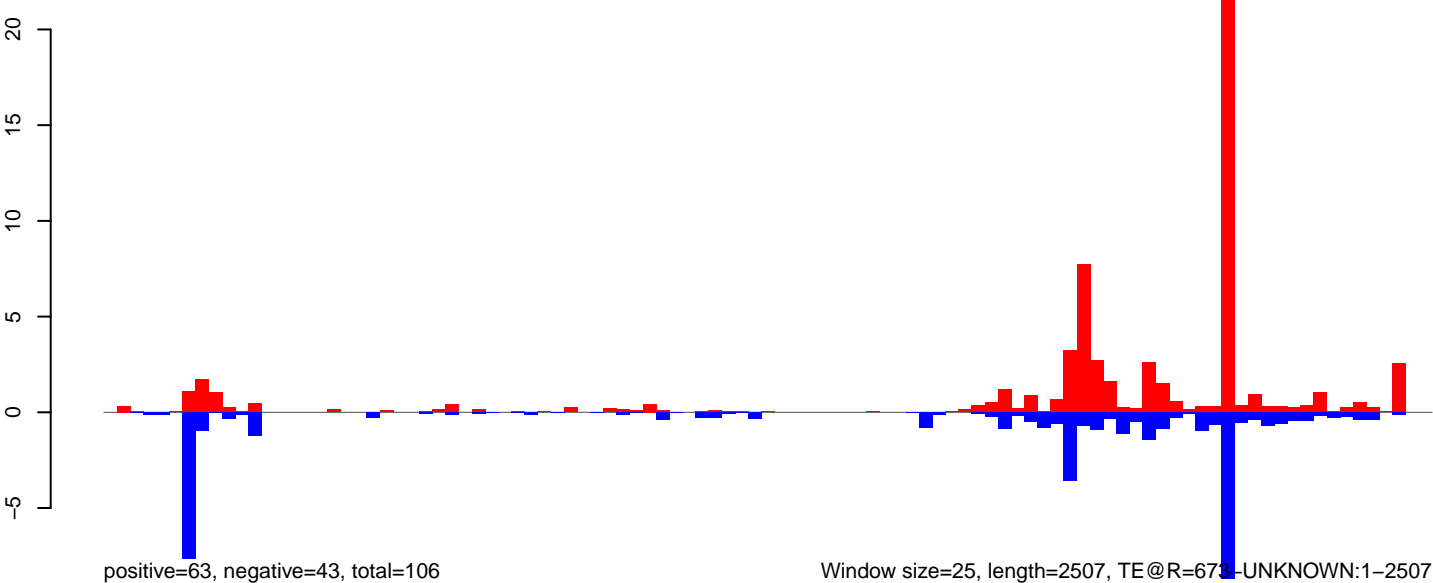

AeAeg_Aag2_NL.M3.18_23.rep

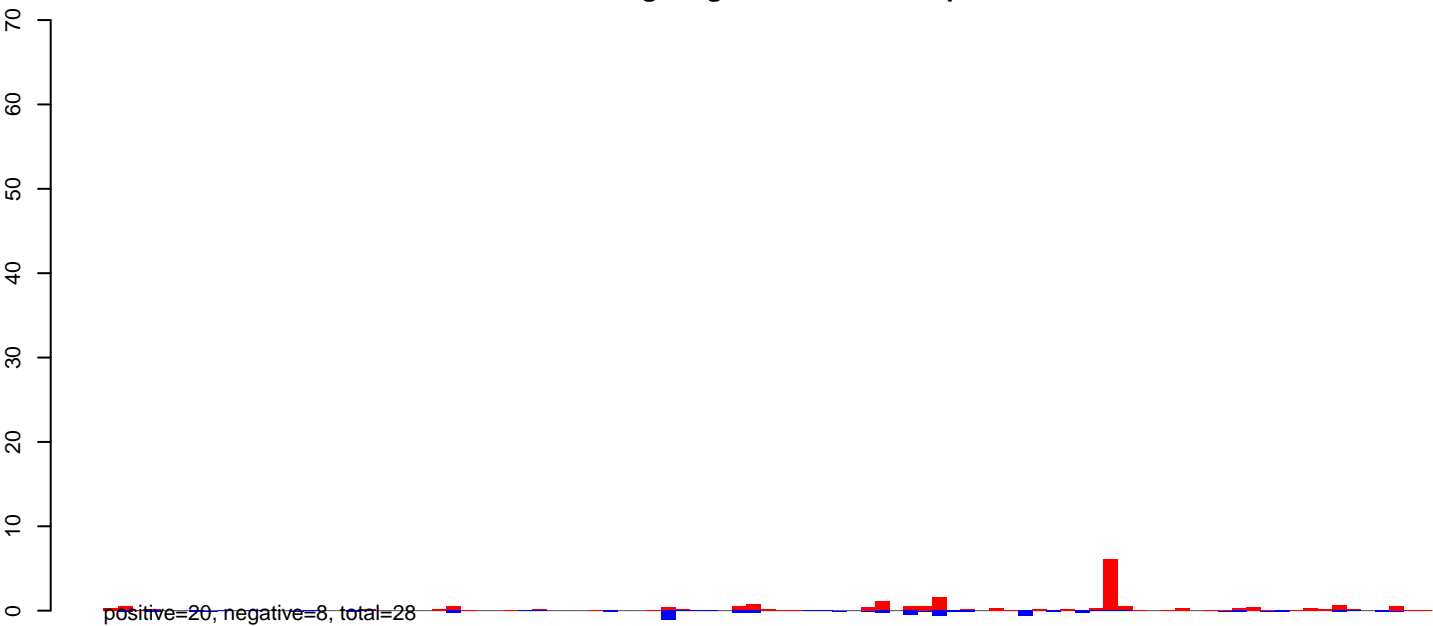

AeAeg_Aag2_NL.M3.24_35.rep

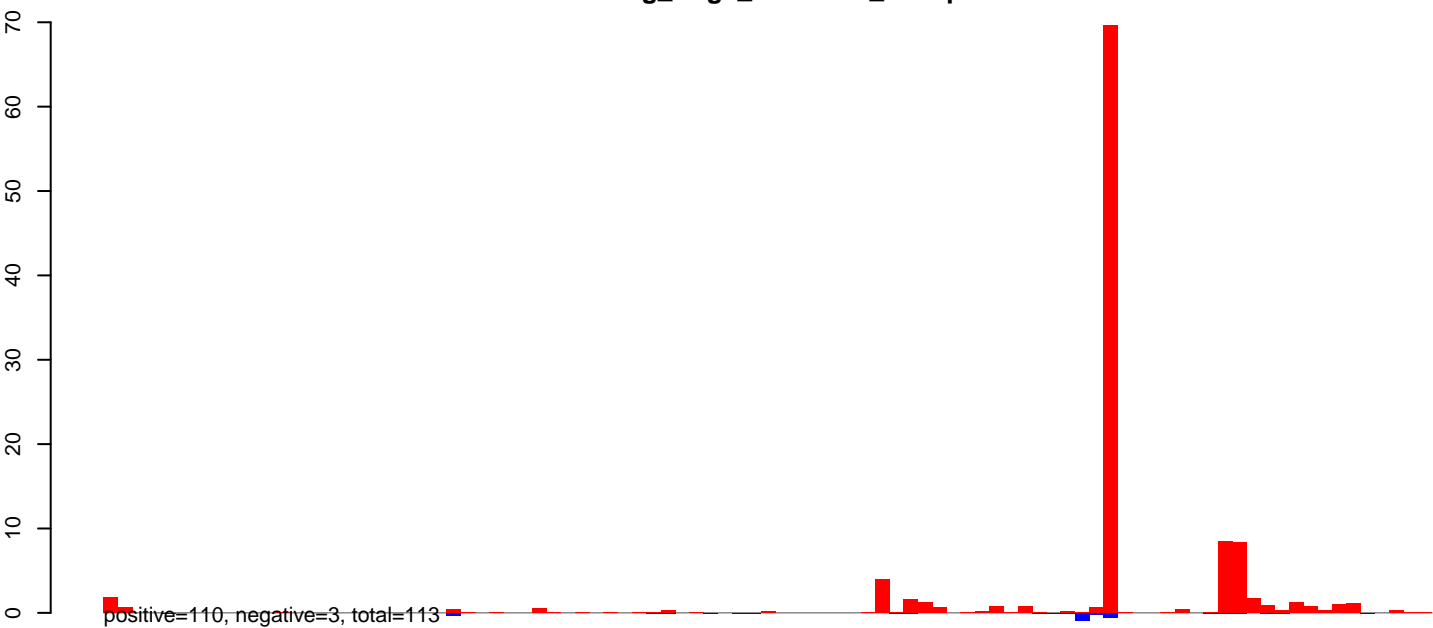

AeAeg_Aag2_NL.M3.18_23.rep

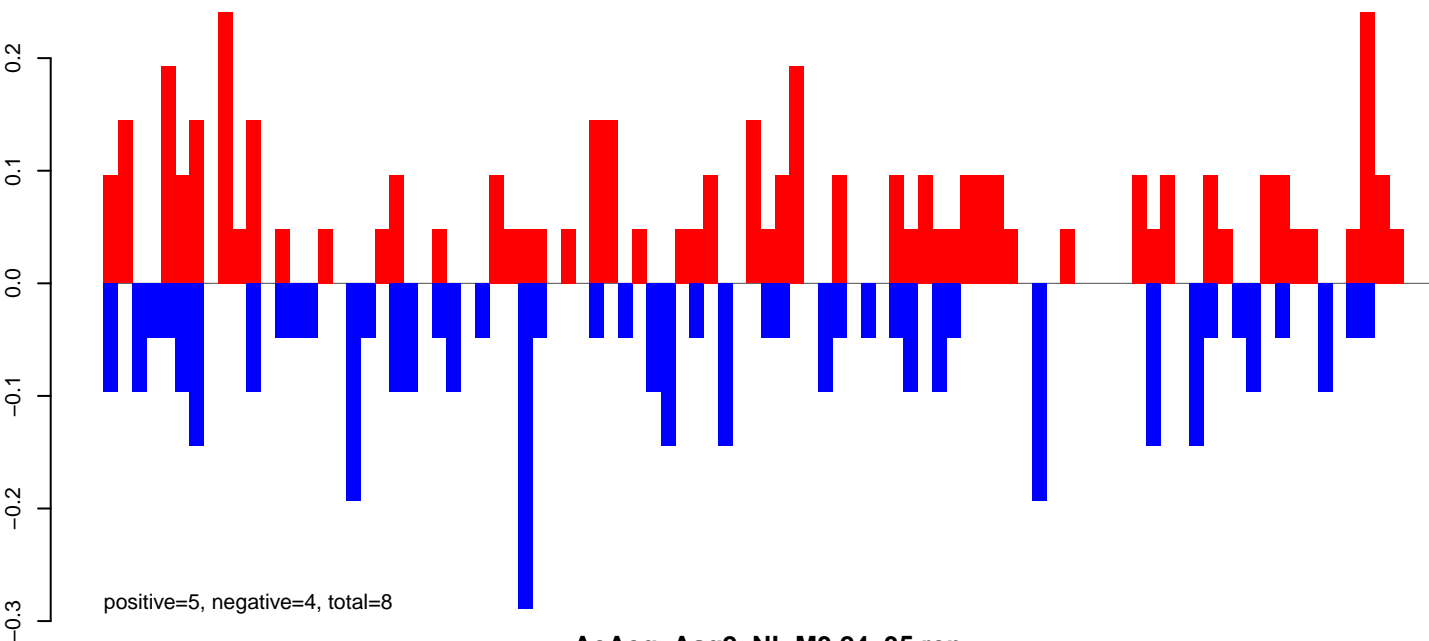

AeAeg_Aag2_NL.M3.24_35.rep

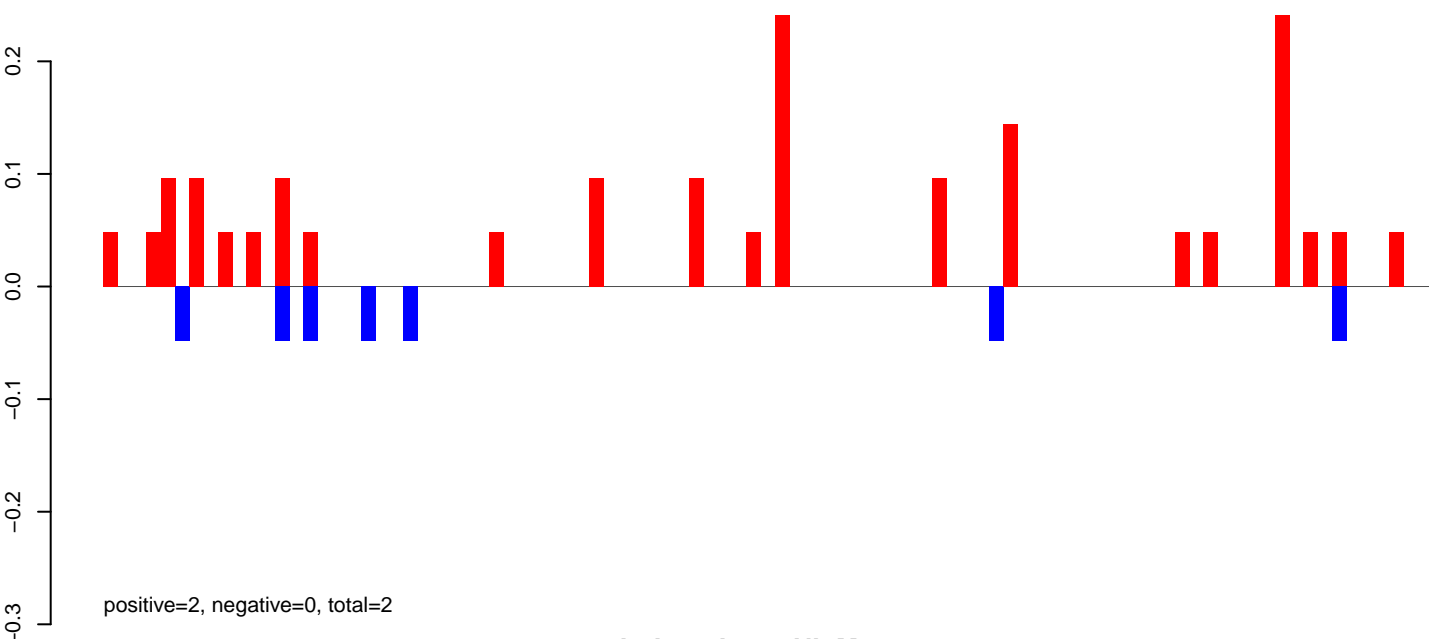

AeAeg_Aag2_NL.M3.rep

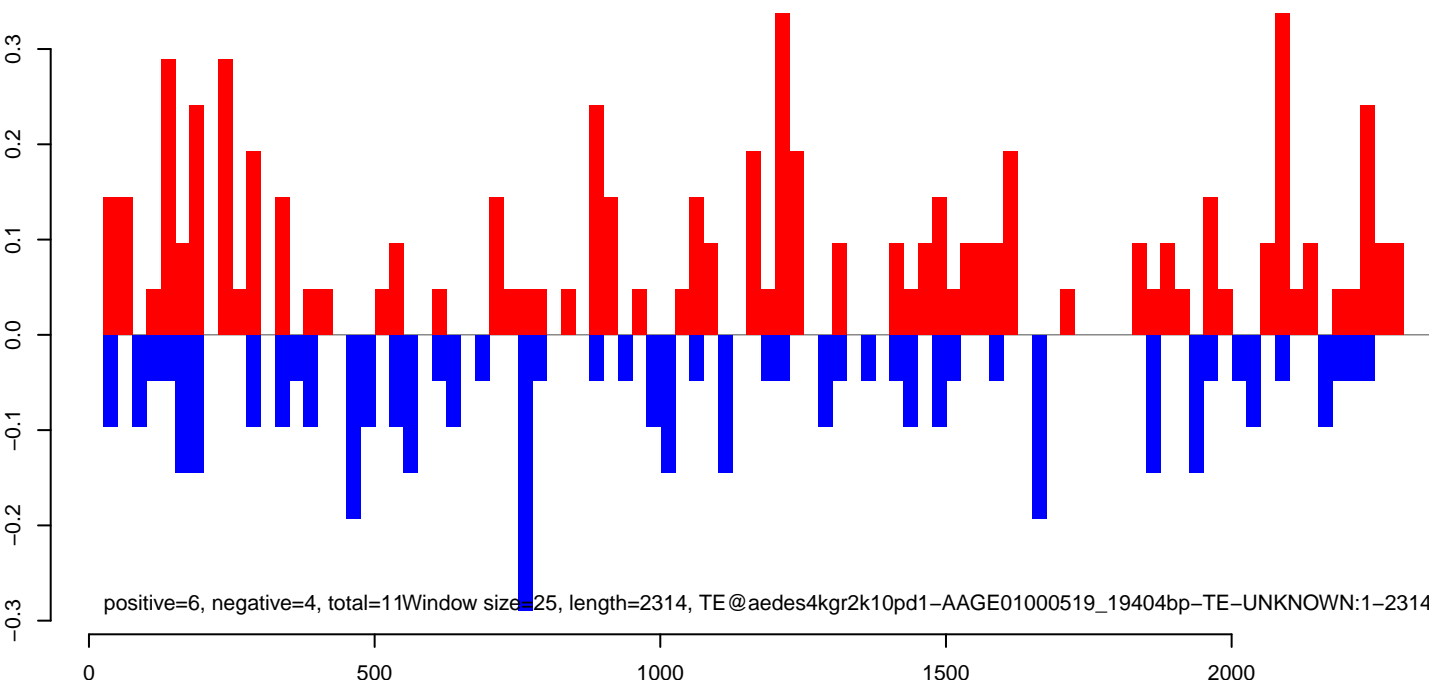

AeAeg_Aag2_NL.M3.18_23.rep

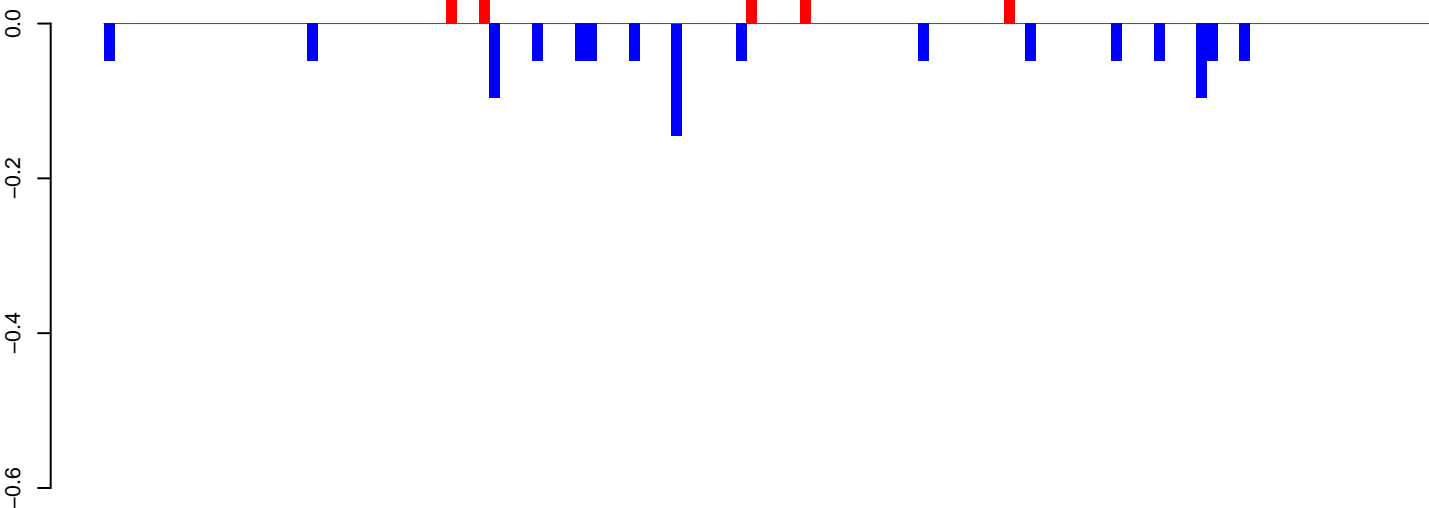

positive=0, negative=1, total=1

AeAeg_Aag2_NL.M3.24_35.rep

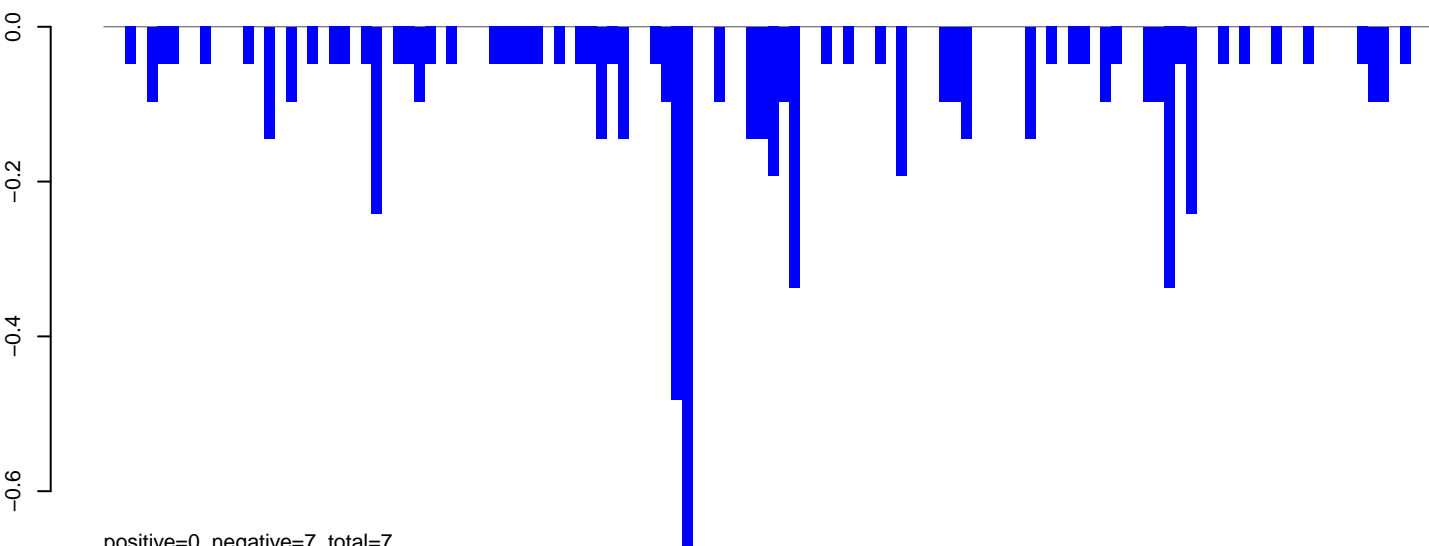

positive=0, negative=7, total=7

AeAeg_Aag2_NL.M3.rep

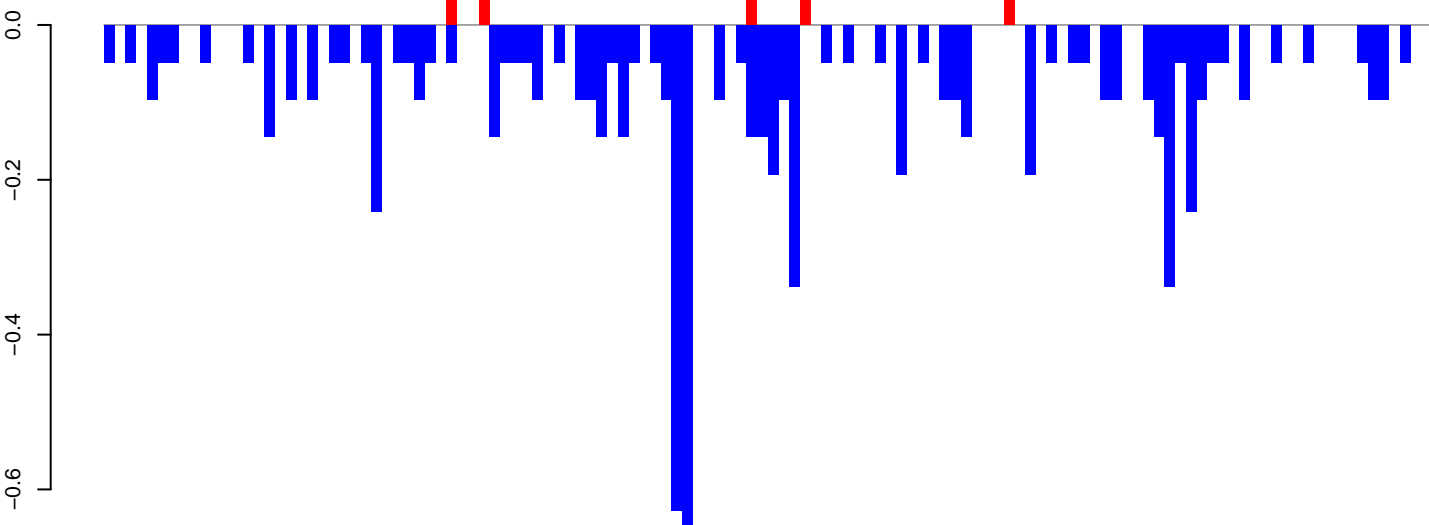

positive=0, negative=8, total=8

Window size=25, length=3096, TE@TF001089-Ty1_copia_Ele197:1-3096

AeAeg_Aag2_NL.M3.18_23.rep

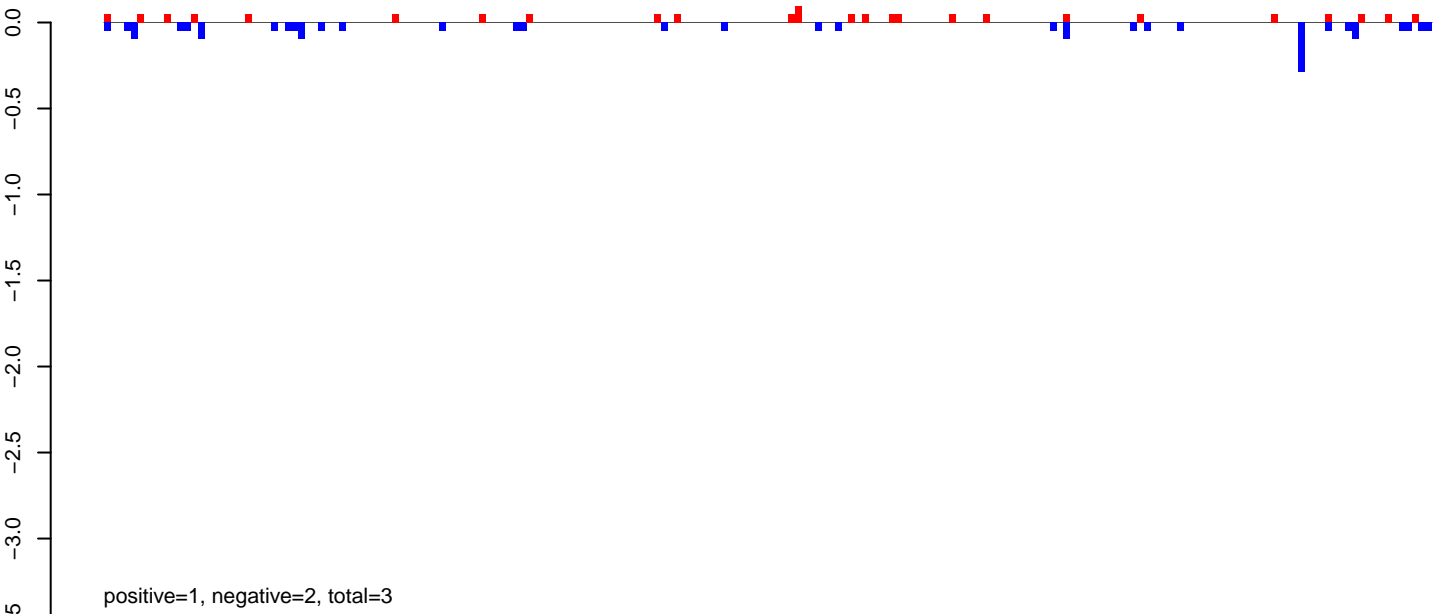

AeAeg_Aag2_NL.M3.24_35.rep

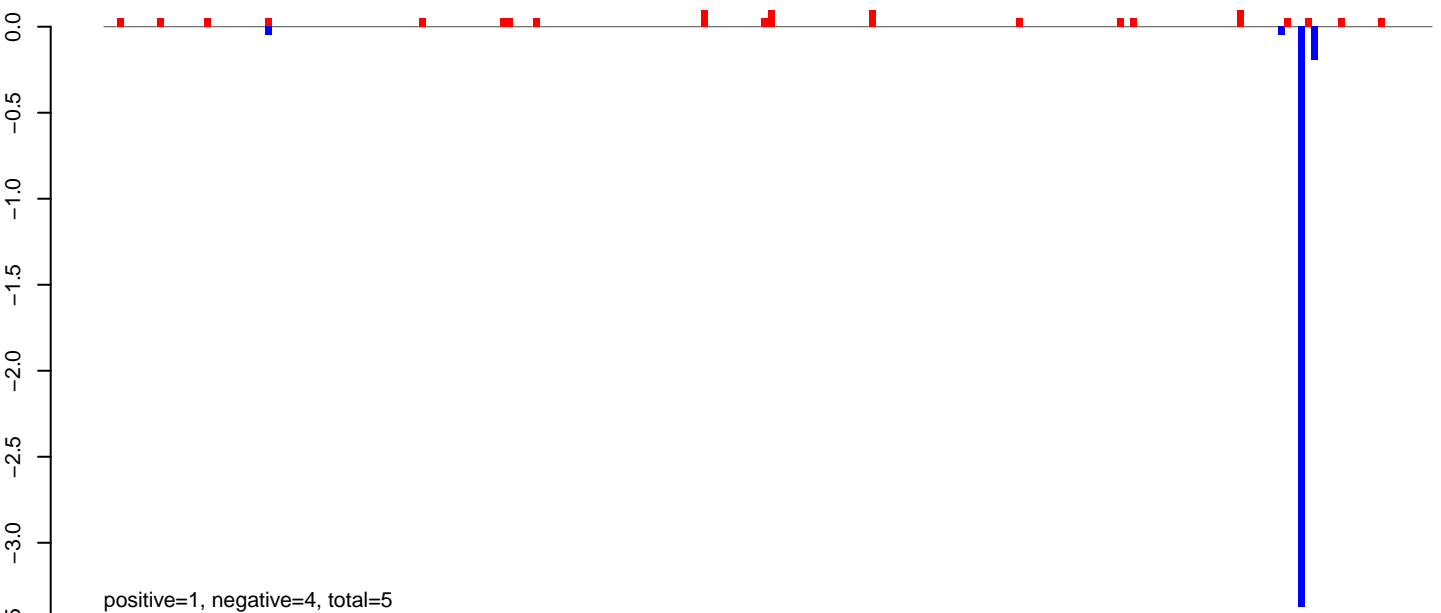

AeAeg_Aag2_NL.M3.rep

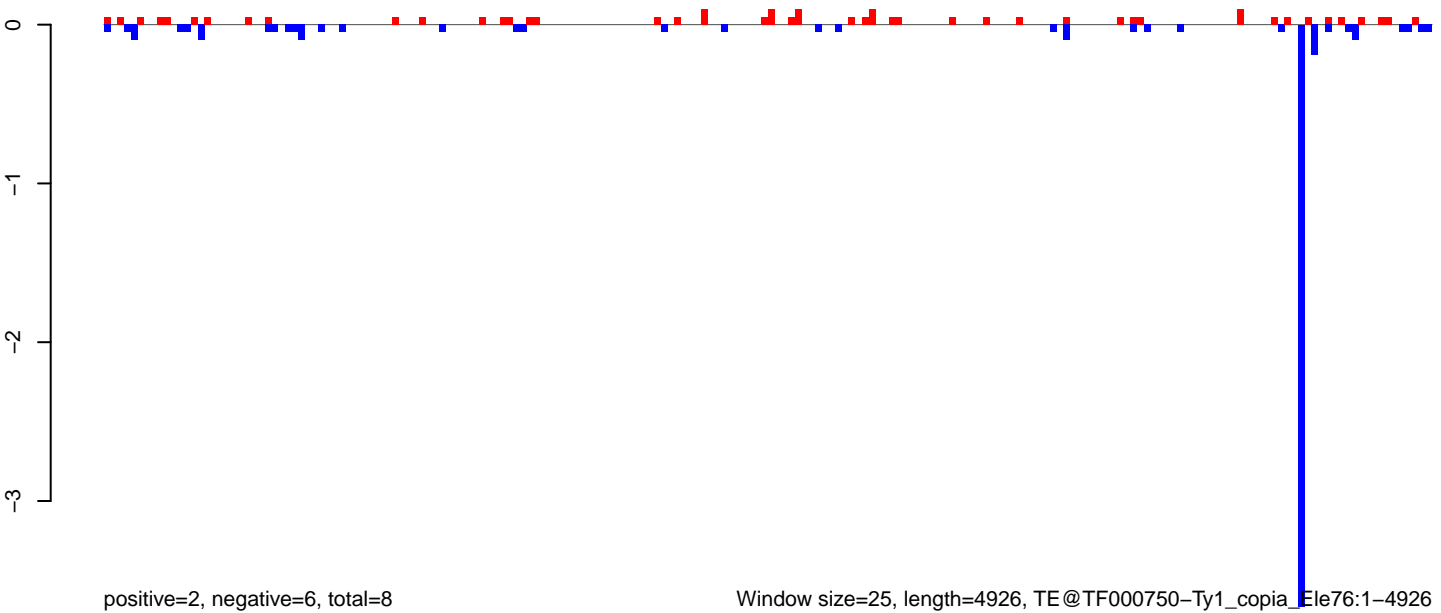

AeAeg_Aag2_NL.M3.18_23.rep

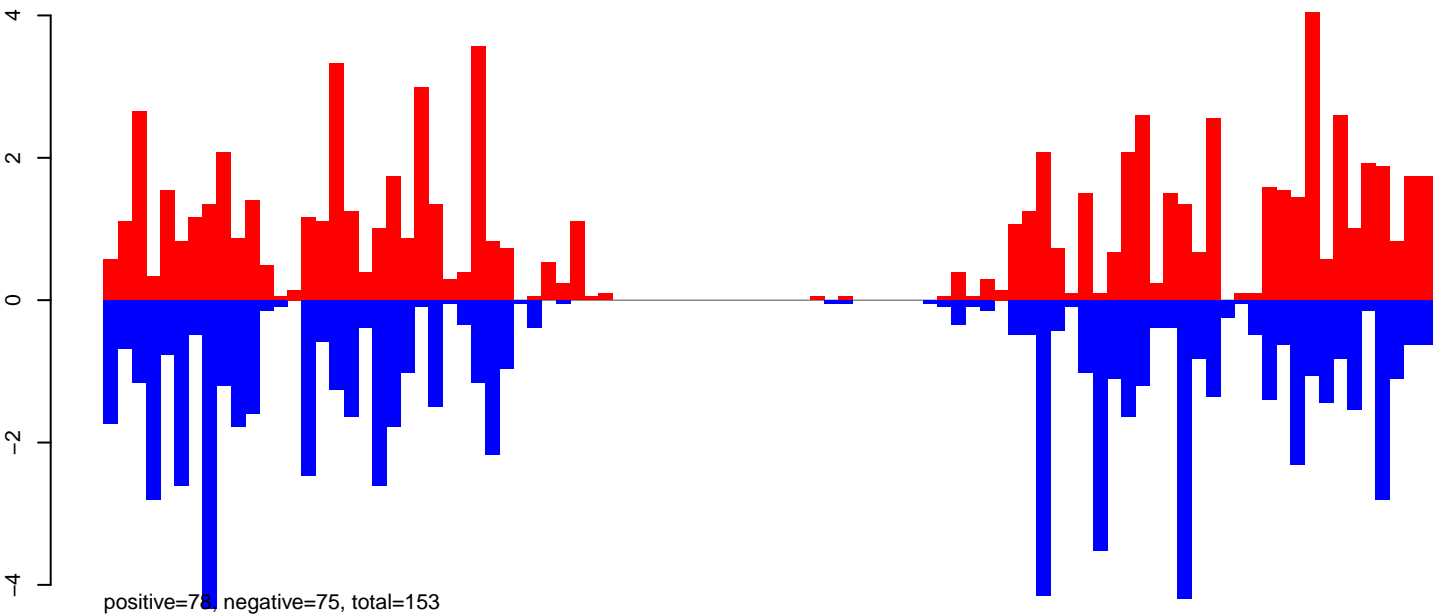

AeAeg_Aag2_NL.M3.24_35.rep

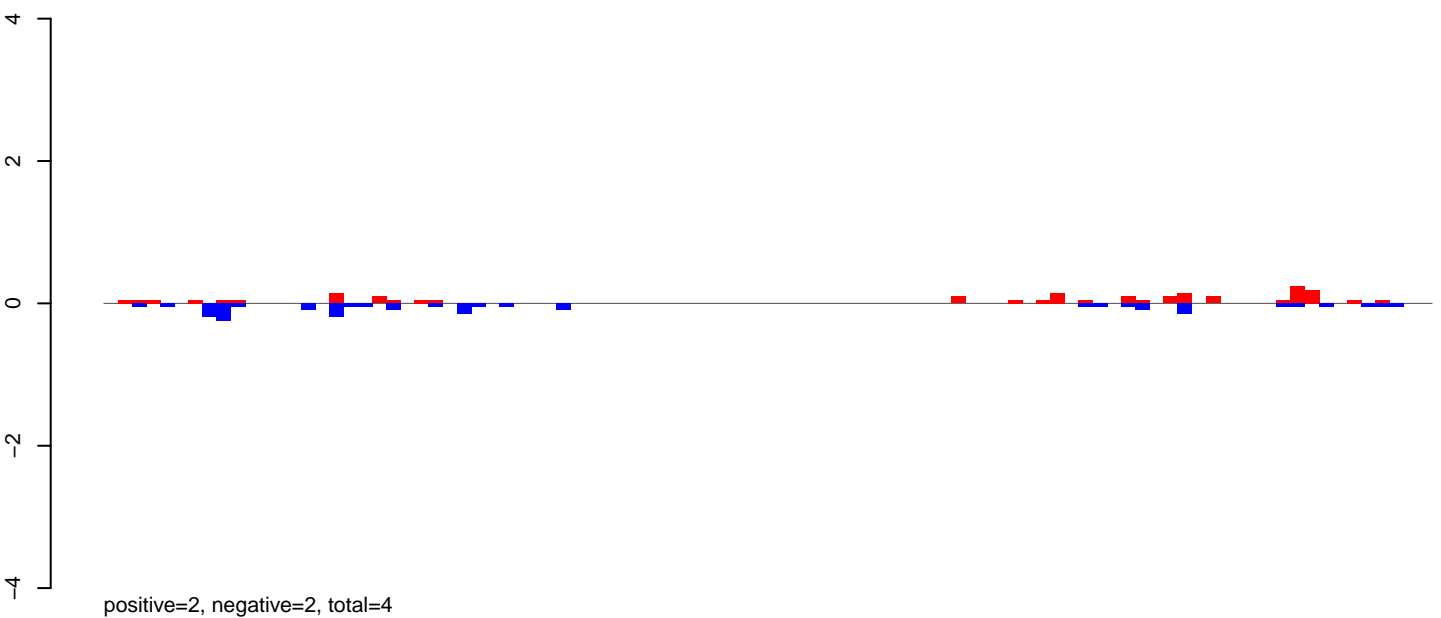

AeAeg_Aag2_NL.M3.rep

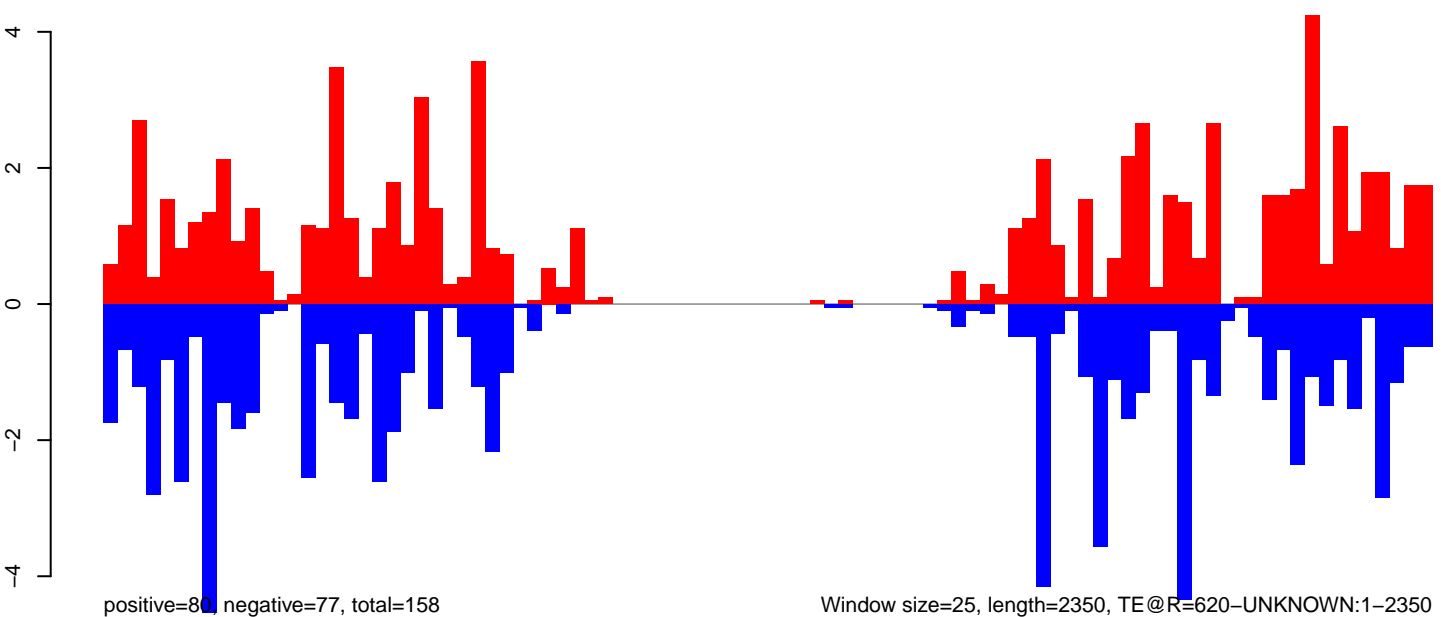

0 500 1000 1500 2000

AeAeg_Aag2_NL.M3.18_23.rep

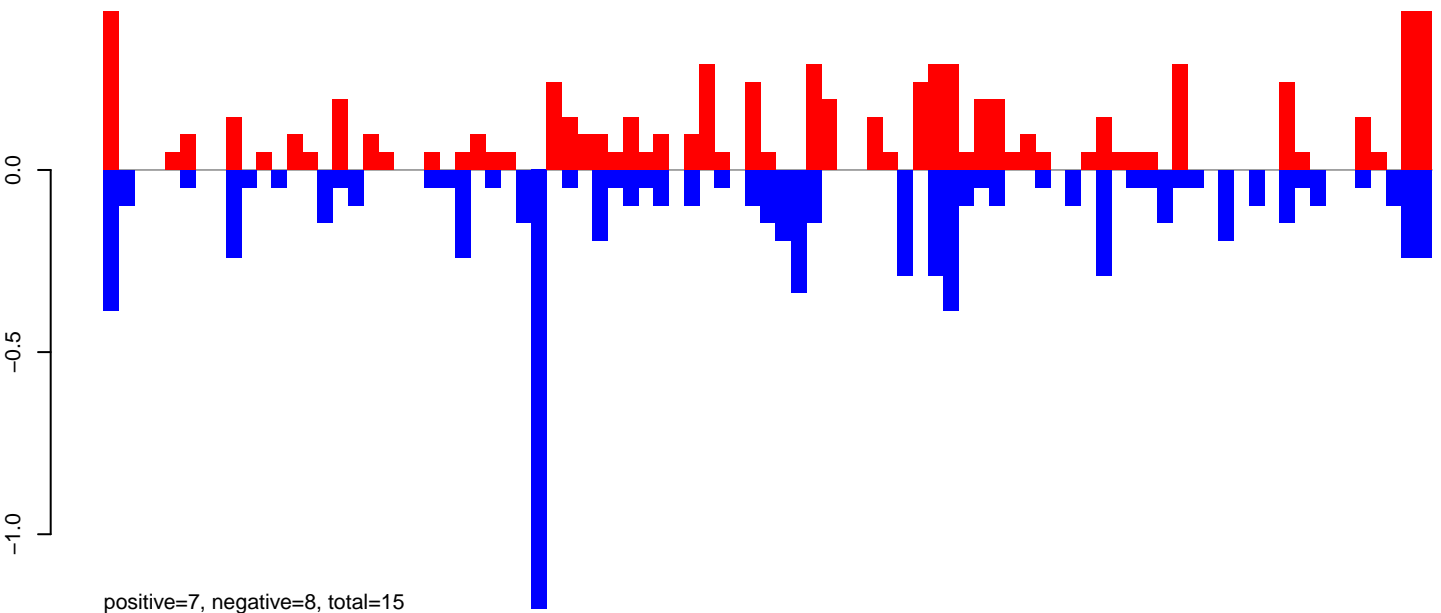

AeAeg_Aag2_NL.M3.24_35.rep



AeAeg_Aag2_NL.M3.rep

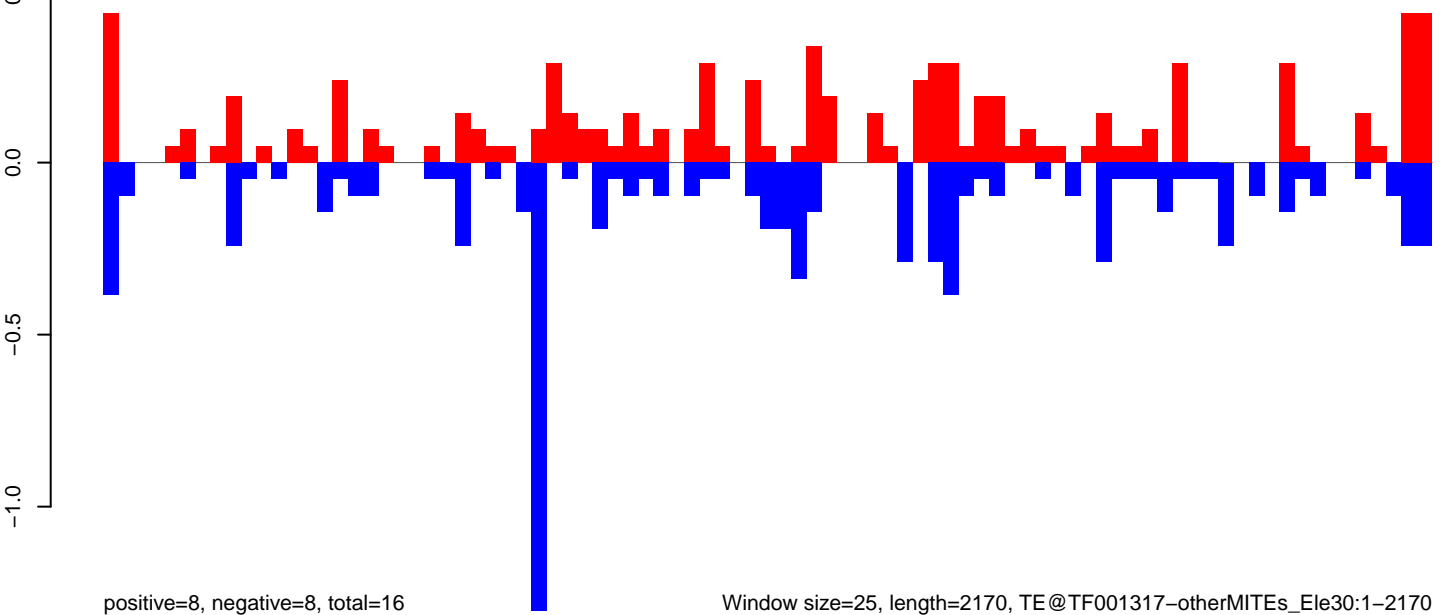

Window size=25, length=2170, TE@TF001317-otherMITEs_Ele30:1-2170

0 500 1000 1500 2000

AeAeg_Aag2_NL.M3.18_23.rep

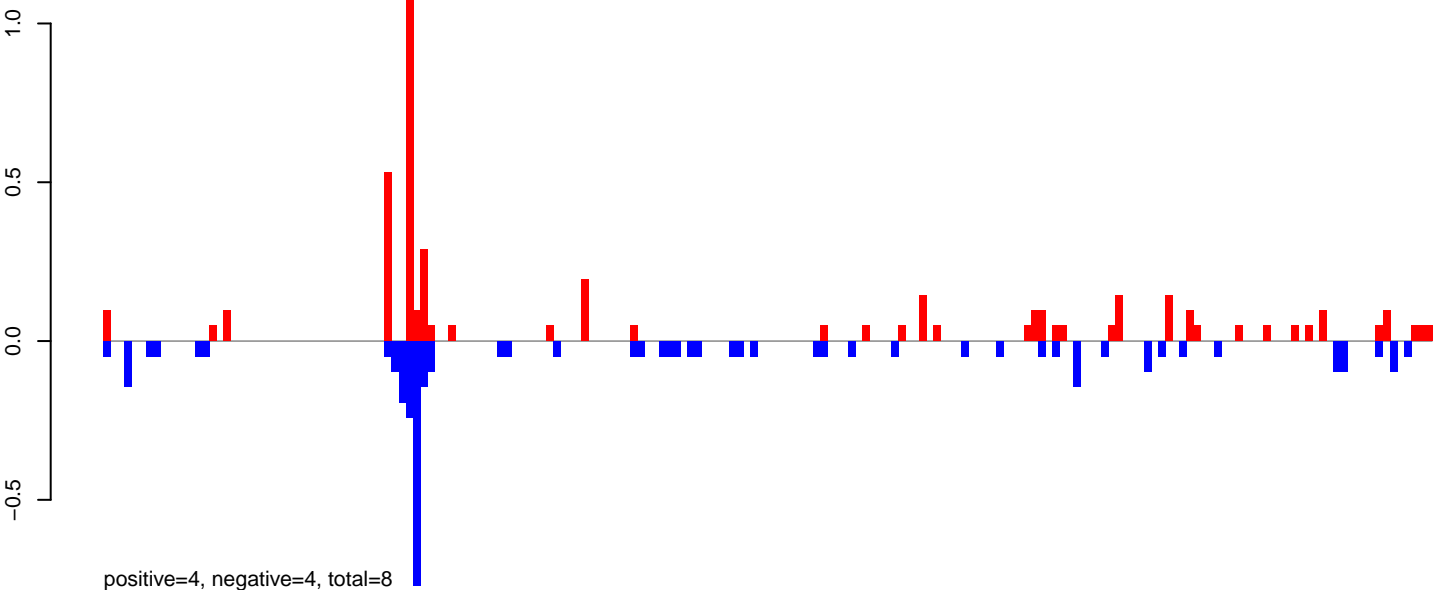

AeAeg_Aag2_NL.M3.24_35.rep

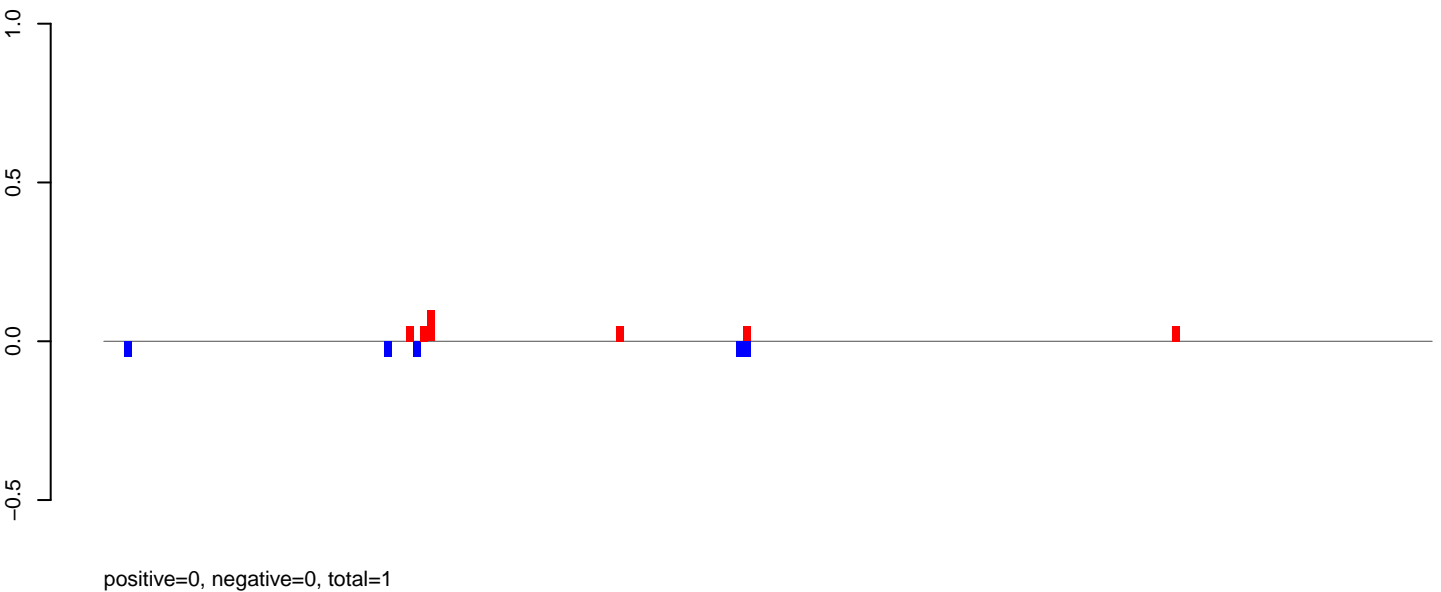

AeAeg_Aag2_NL.M3.rep

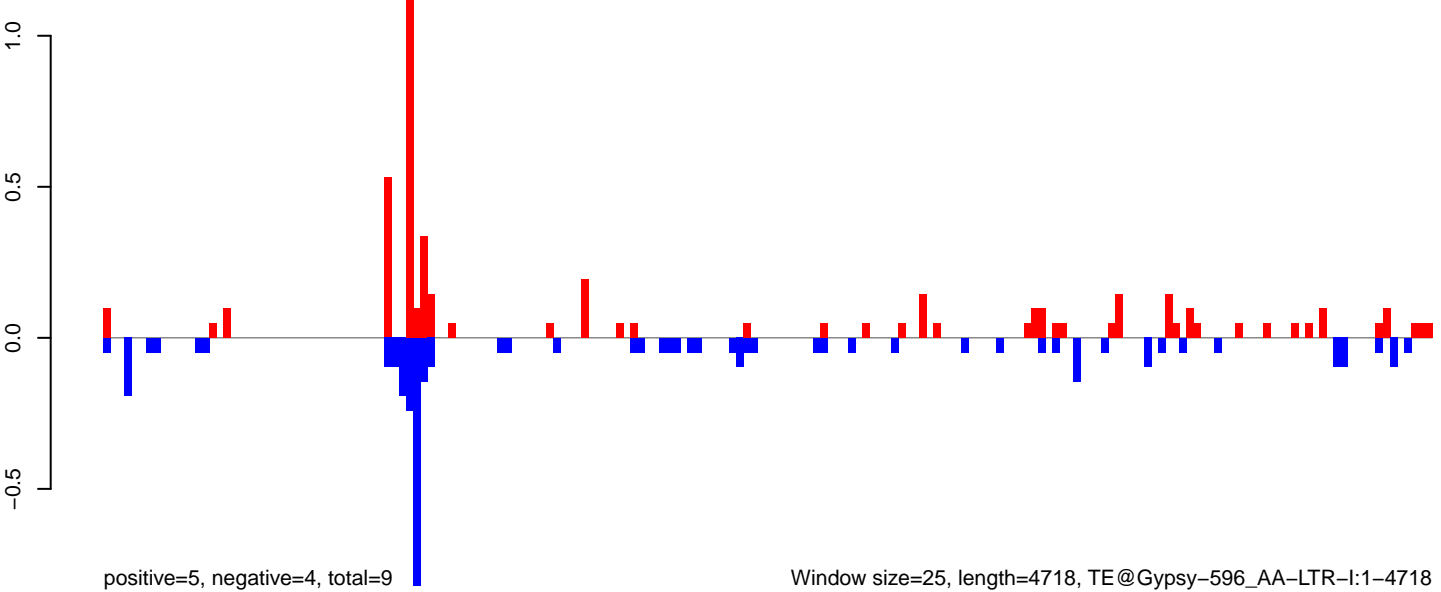

Window size=25, length=4718, TE@Gypsy-596_AA-LTR-I:1-4718

AeAeg_Aag2_NL.M3.18_23.rep

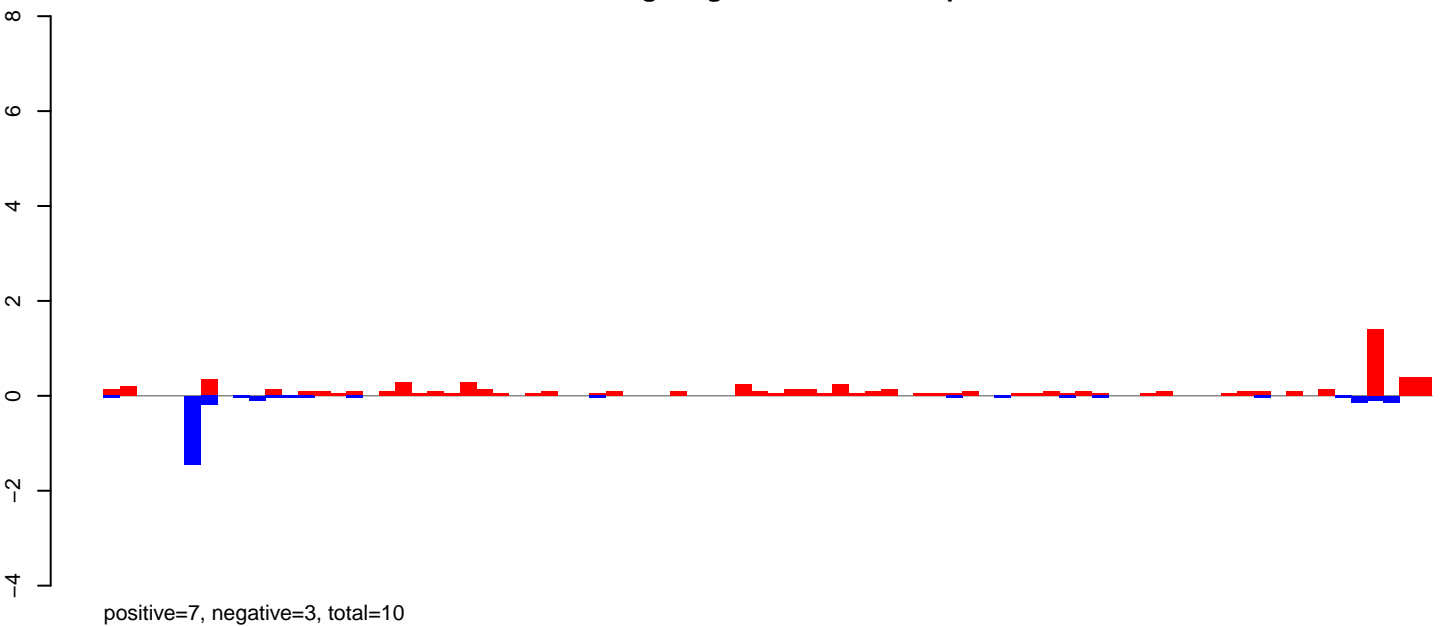

AeAeg_Aag2_NL.M3.24_35.rep

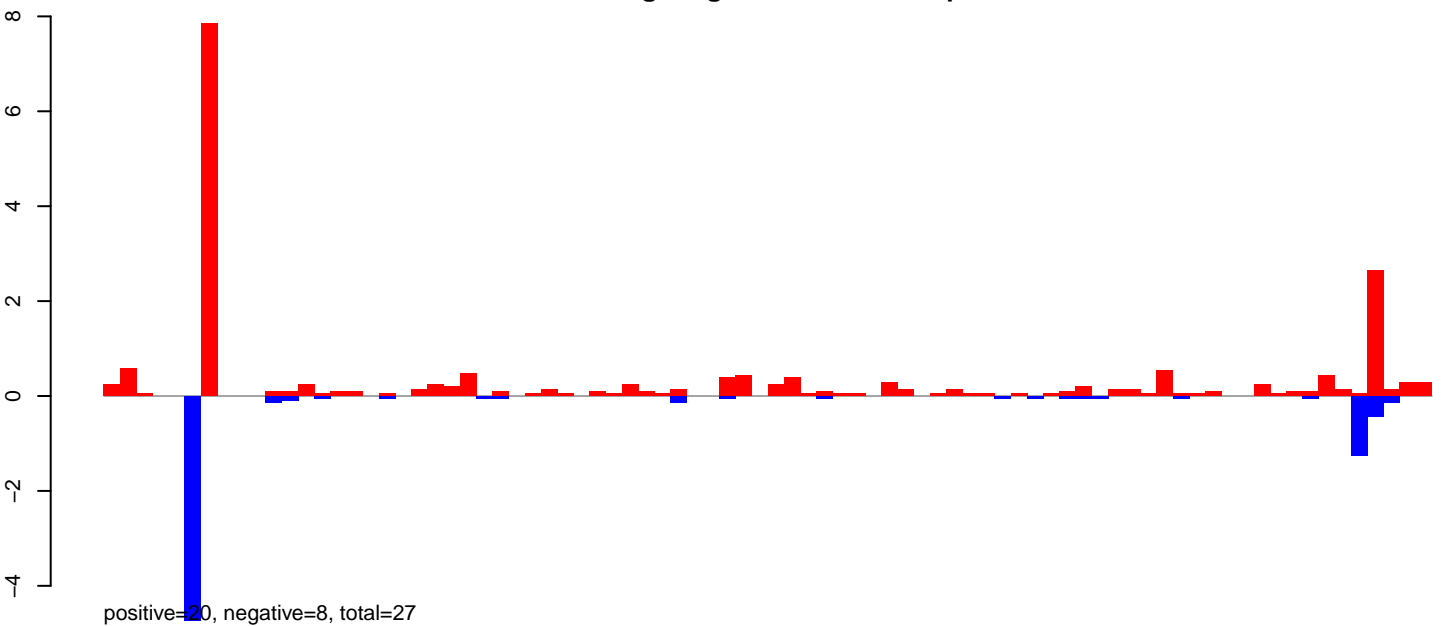

AeAeg_Aag2_NL.M3.rep

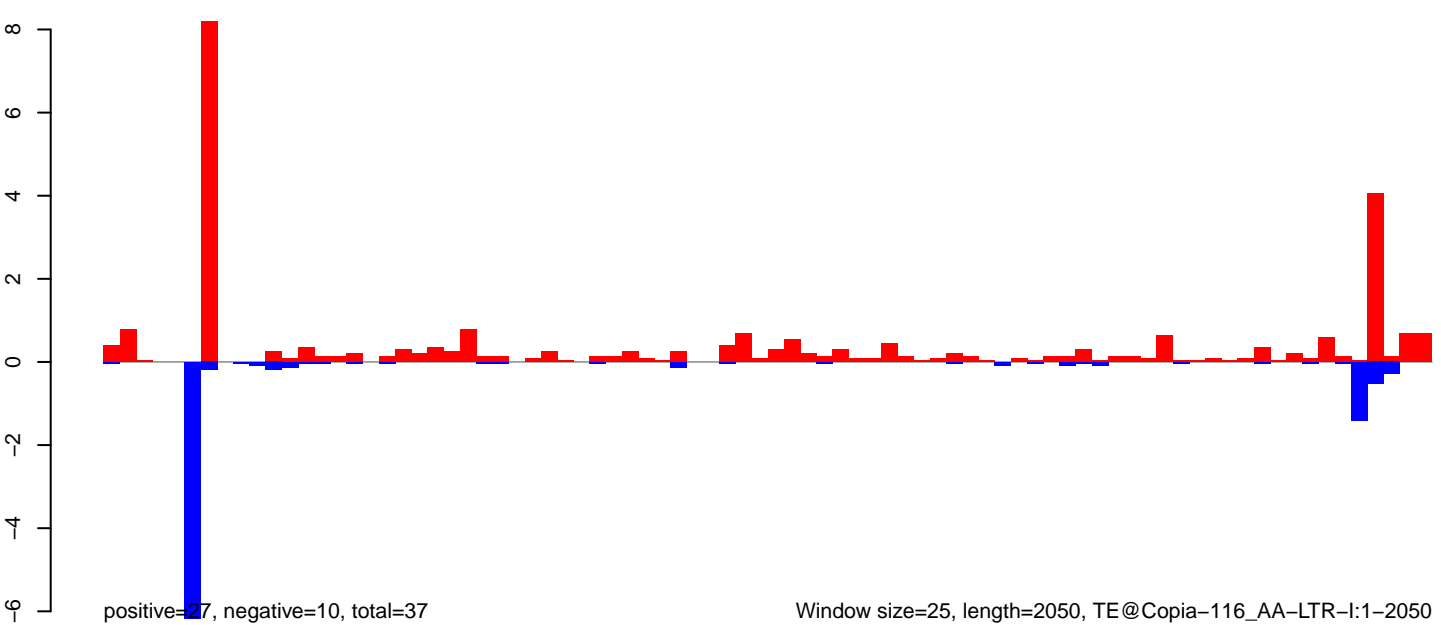

Window size=25, length=2050, TE@Copia-116_AA-LTR-I:1-2050

AeAeg_Aag2_NL.M3.18_23.rep

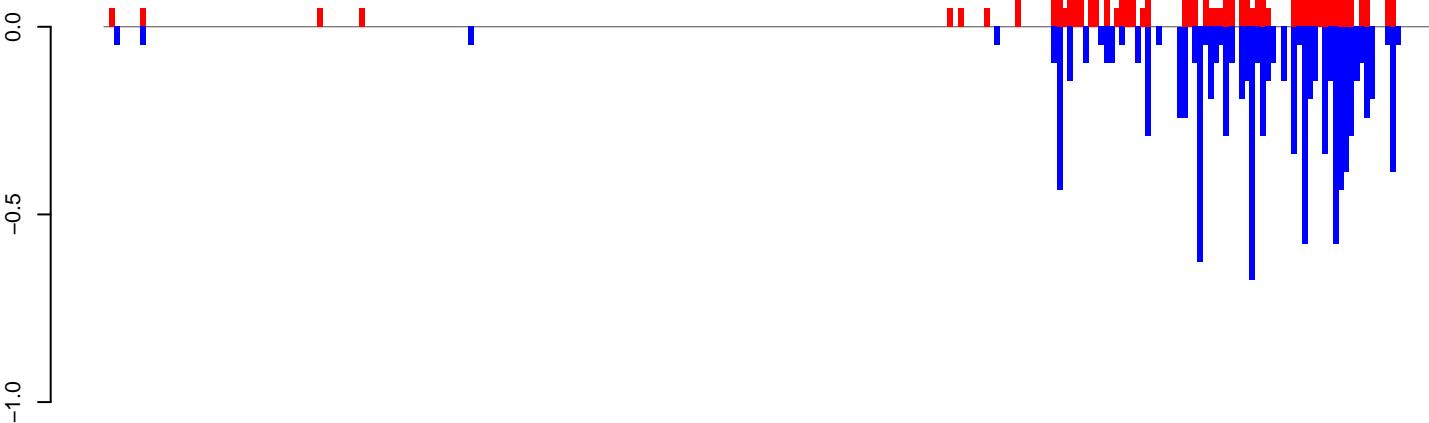

positive=8, negative=10, total=18

AeAeg_Aag2_NL.M3.24_35.rep

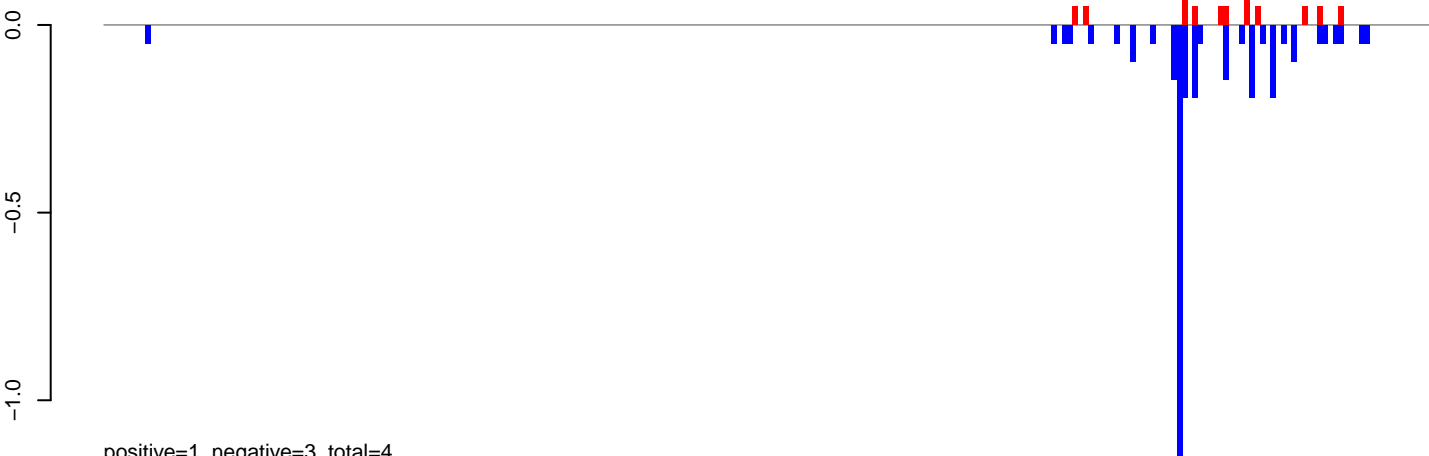

positive=1, negative=3, total=4

AeAeg_Aag2_NL.M3.rep

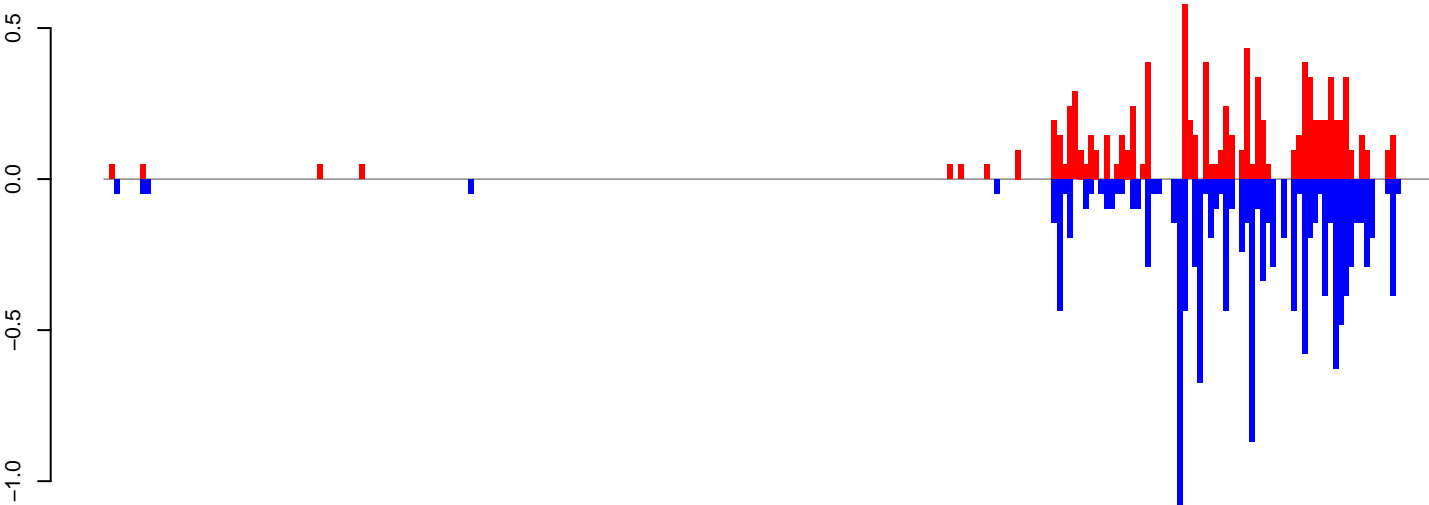

positive=9, negative=13, total=22

Window size=25, length=6351, TE@Gypsy-31_AA-LTR-I:1-6351

0 1000 2000 3000 4000 5000 6000

AeAeg_Aag2_NL.M3.18_23.rep

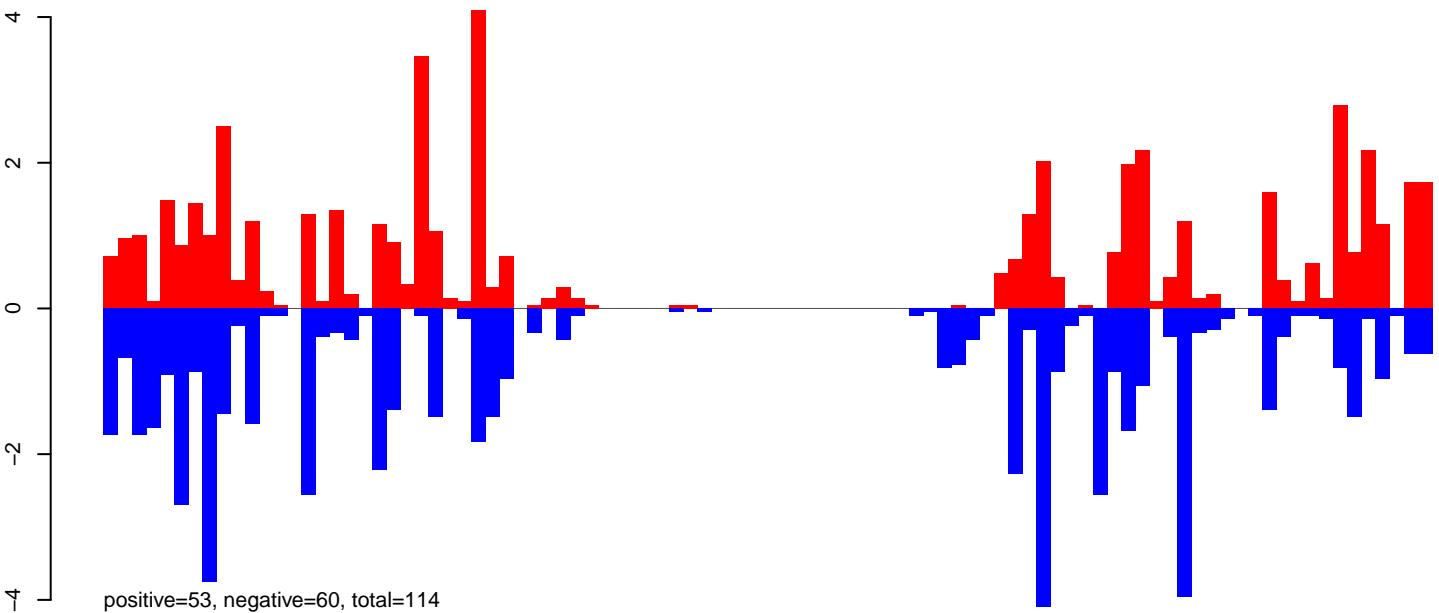

AeAeg_Aag2_NL.M3.24_35.rep

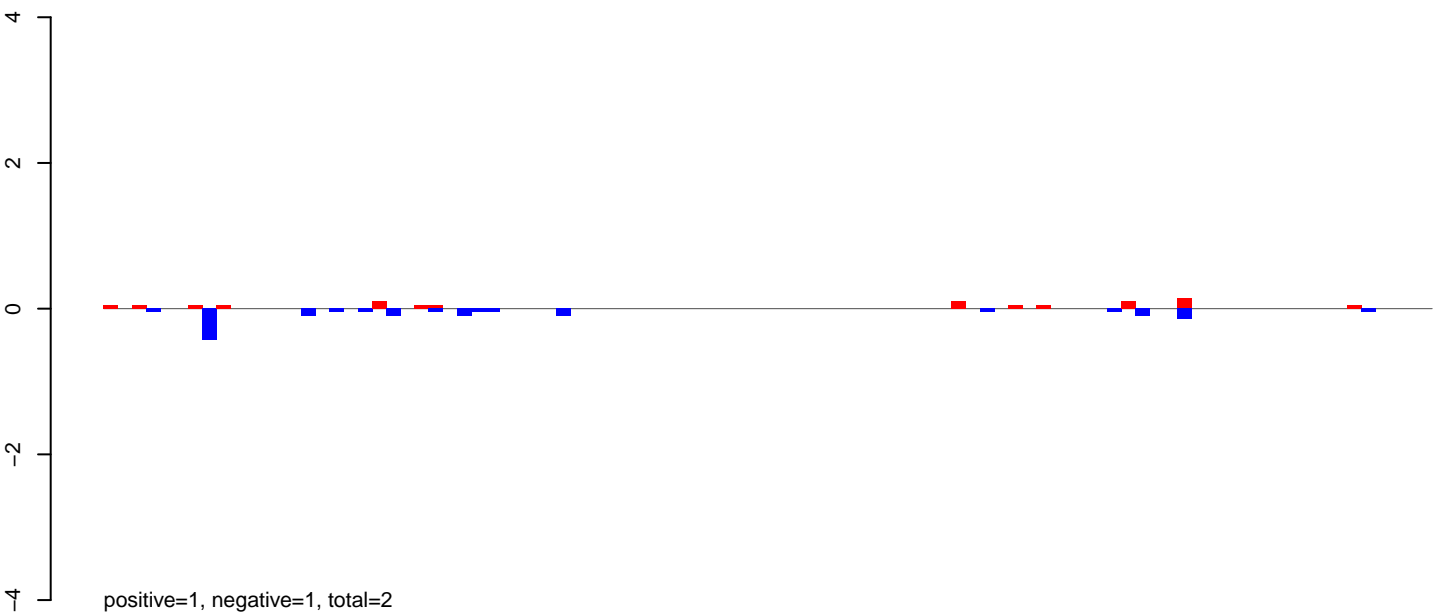

AeAeg_Aag2_NL.M3.rep

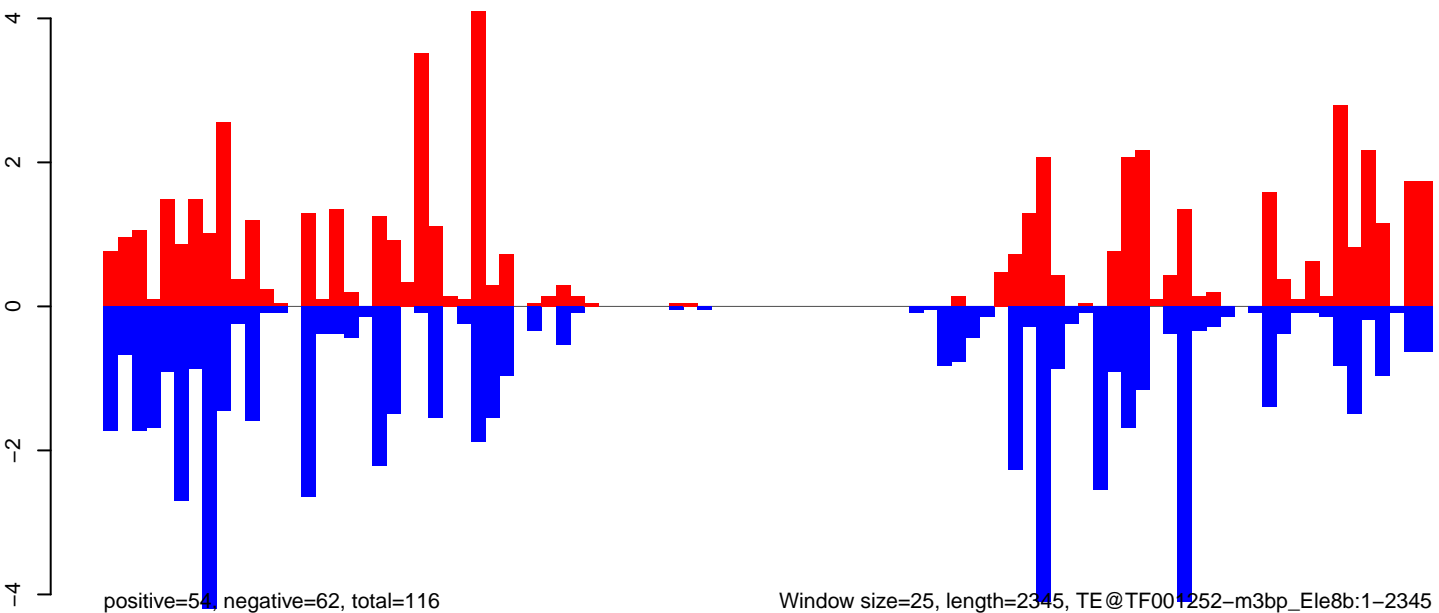

AeAeg_Aag2_NL.M3.18_23.rep

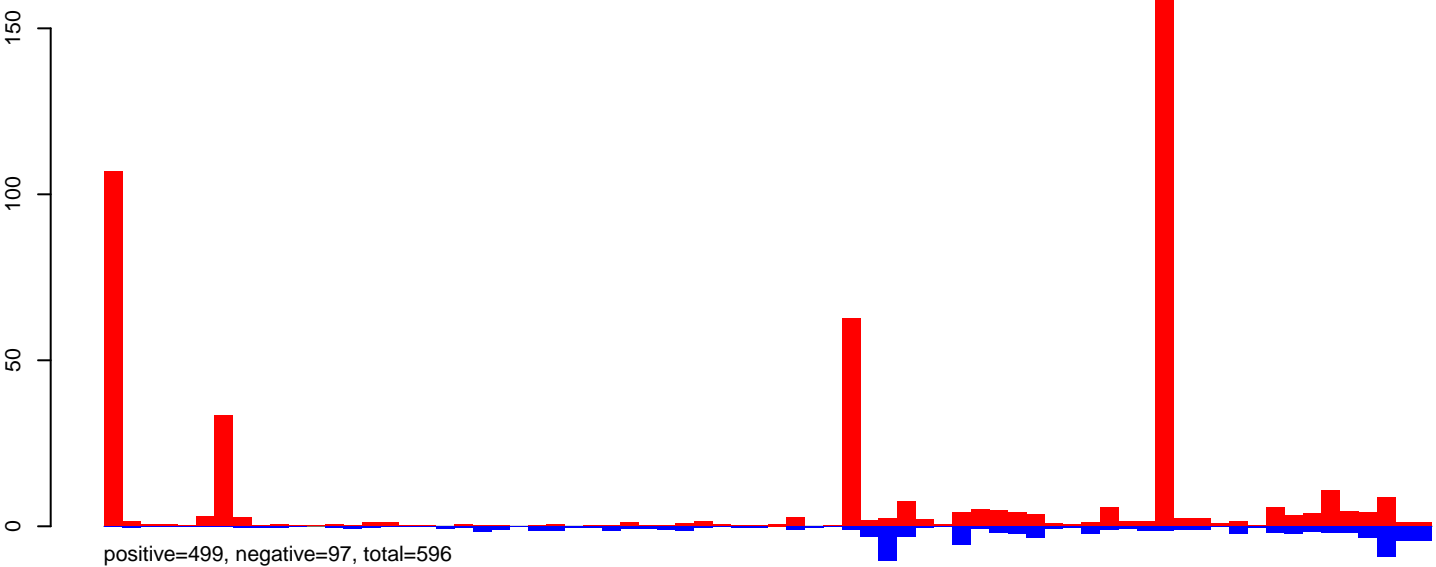

AeAeg_Aag2_NL.M3.24_35.rep

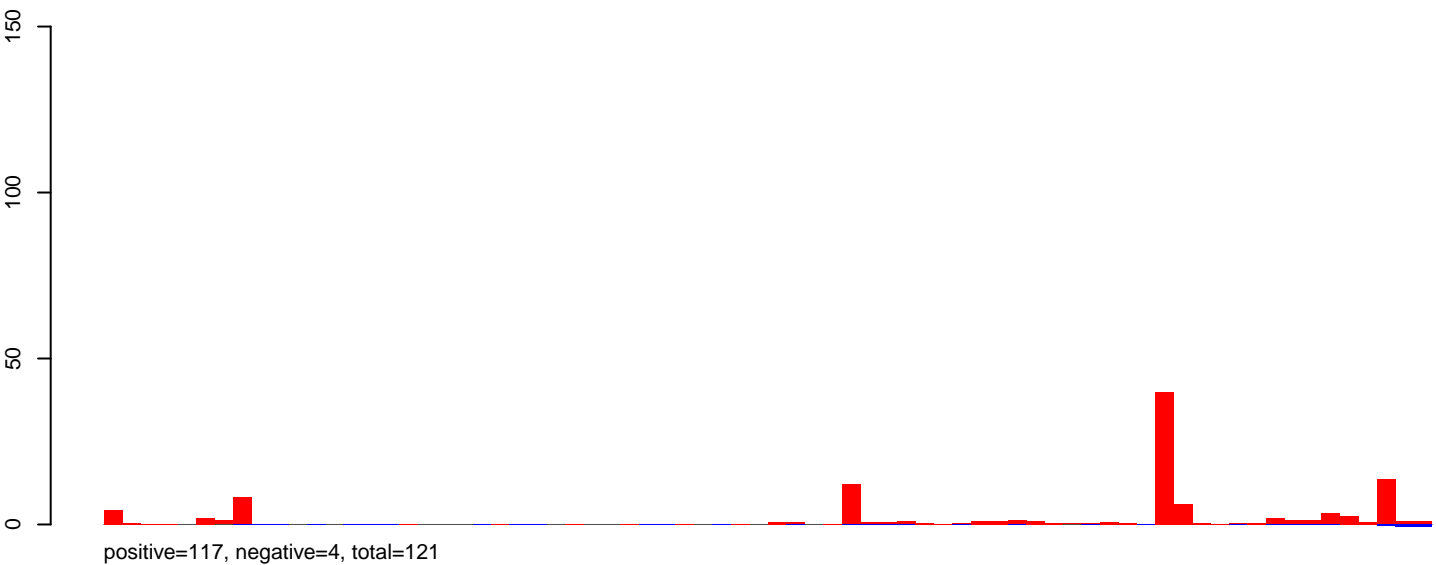

AeAeg_Aag2_NL.M3.rep

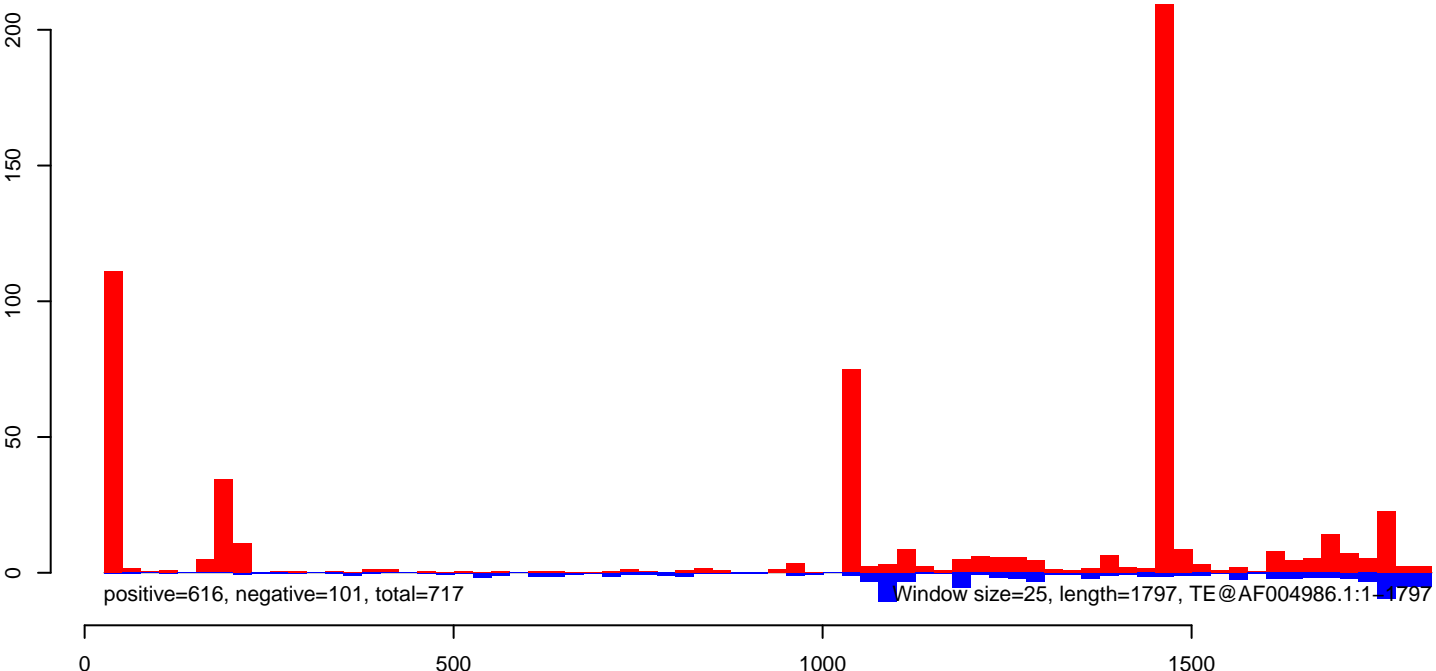

AeAeg_Aag2_NL.M3.18_23.rep

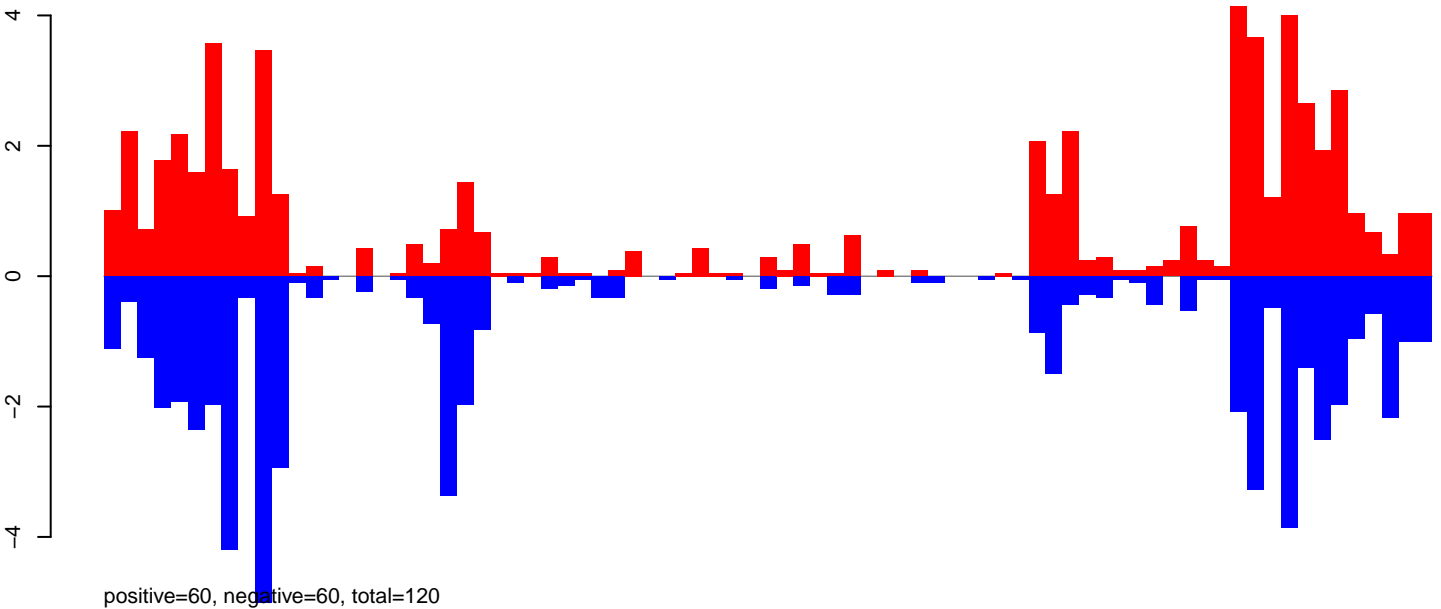

AeAeg_Aag2_NL.M3.24_35.rep

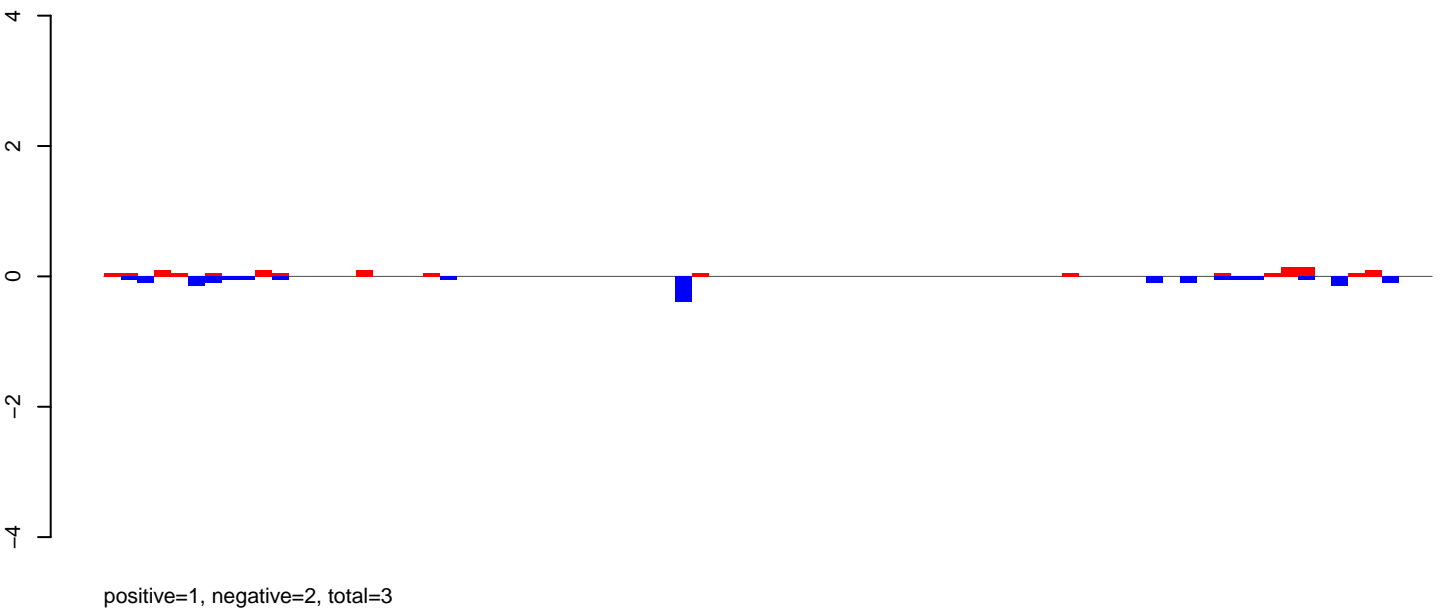

AeAeg_Aag2_NL.M3.rep

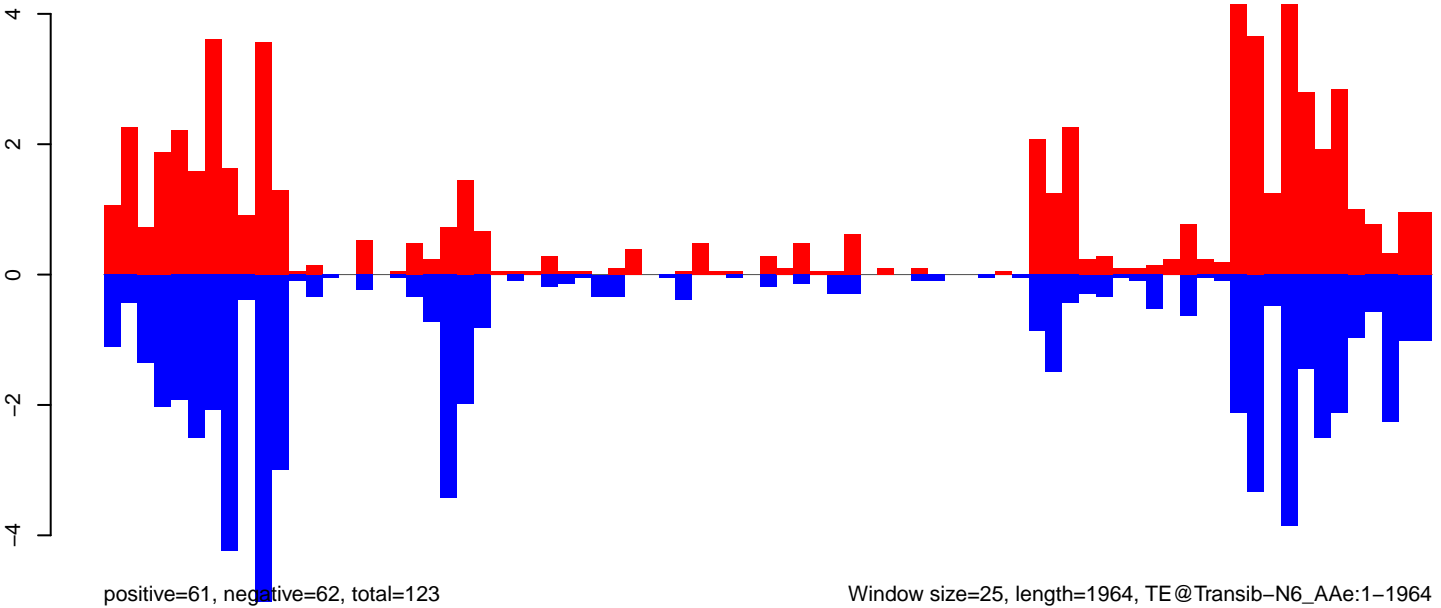

Window size=25, length=1964, TE@Transib-N6_AAe:1-1964

AeAeg_Aag2_NL.M3.18_23.rep

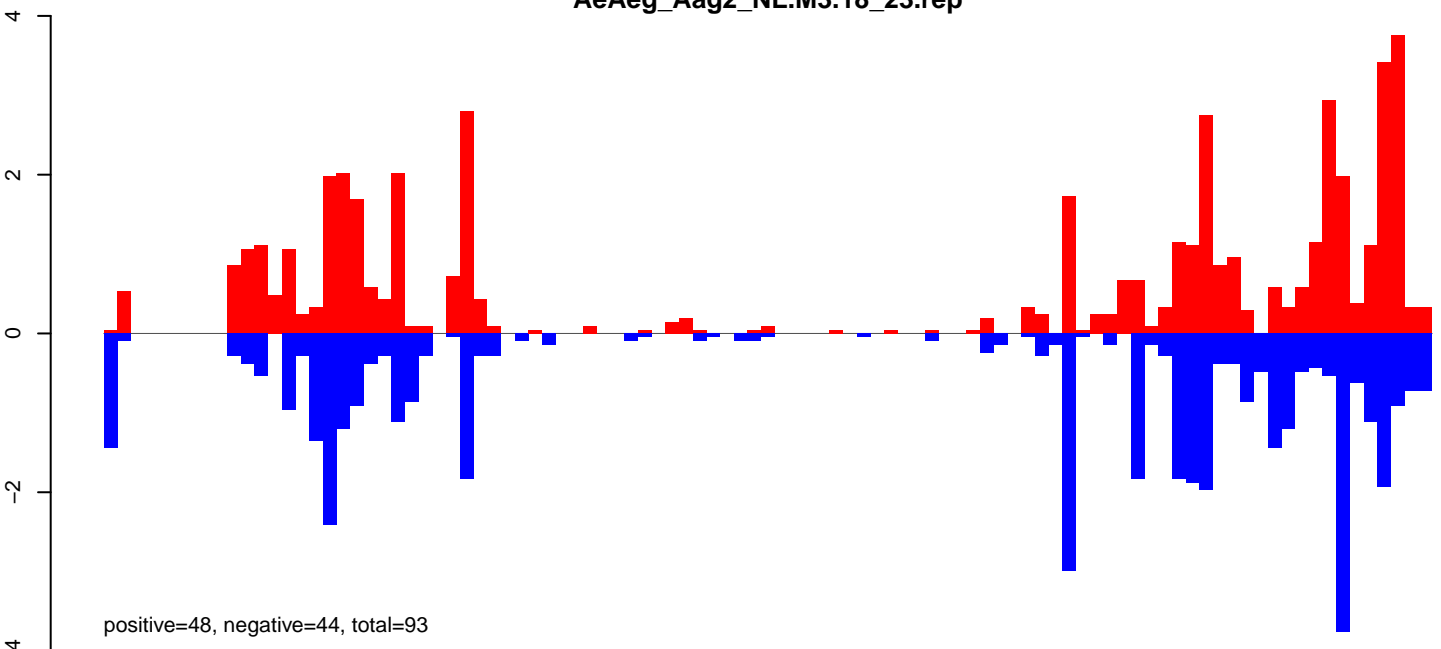

AeAeg_Aag2_NL.M3.24_35.rep

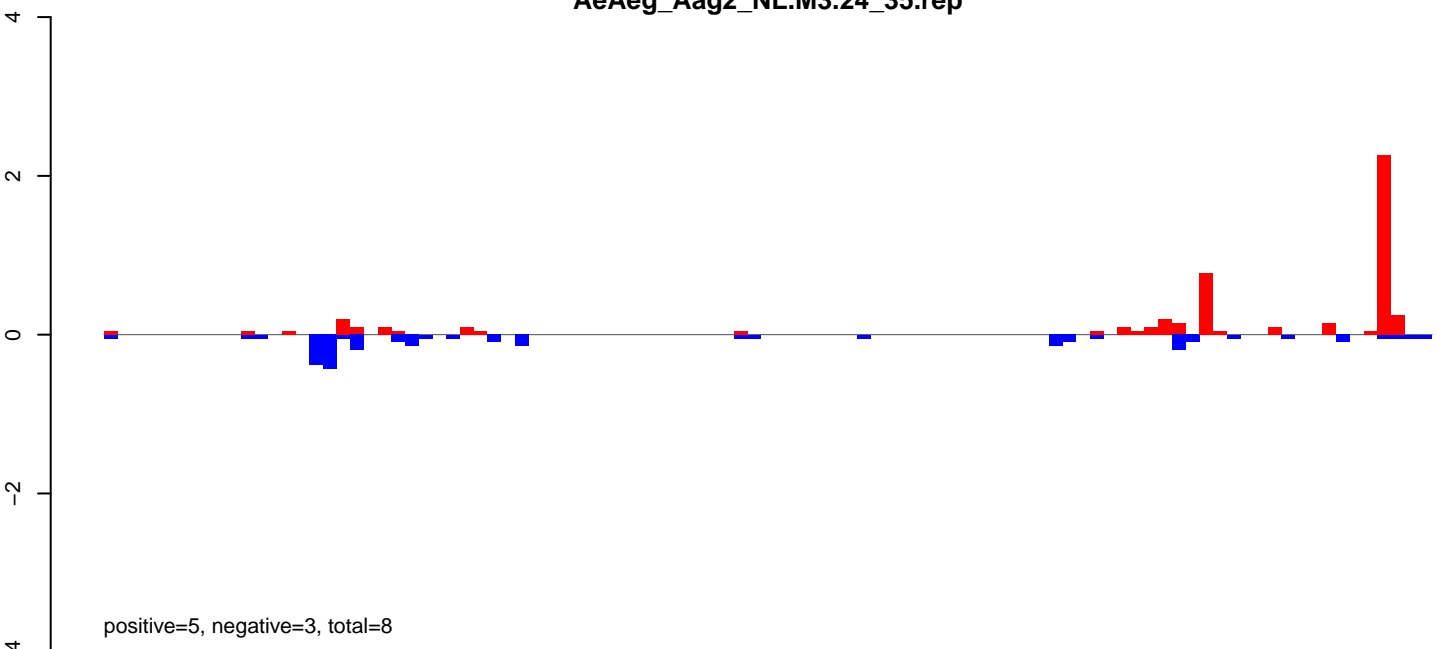

AeAeg_Aag2_NL.M3.rep

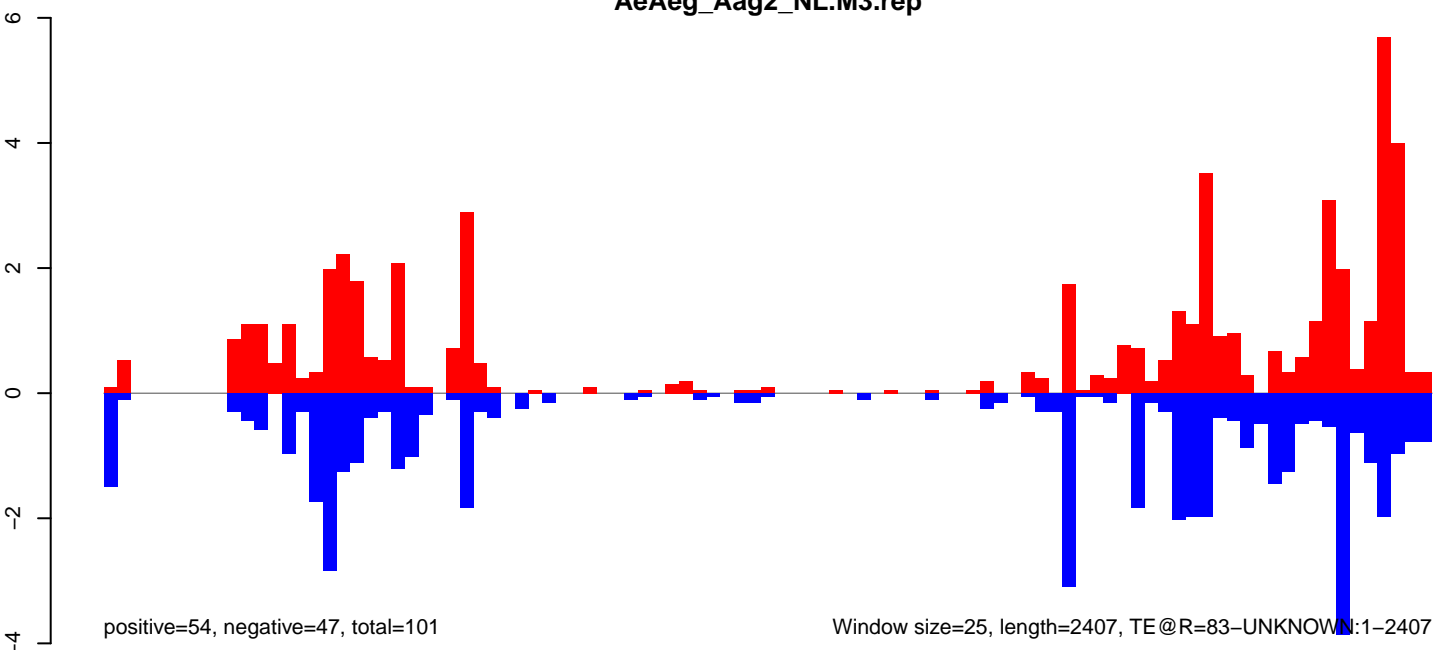

Window size=25, length=2407, TE@R=83-UNKNOWN:1-2407

AeAeg_Aag2_NL.M3.18_23.rep

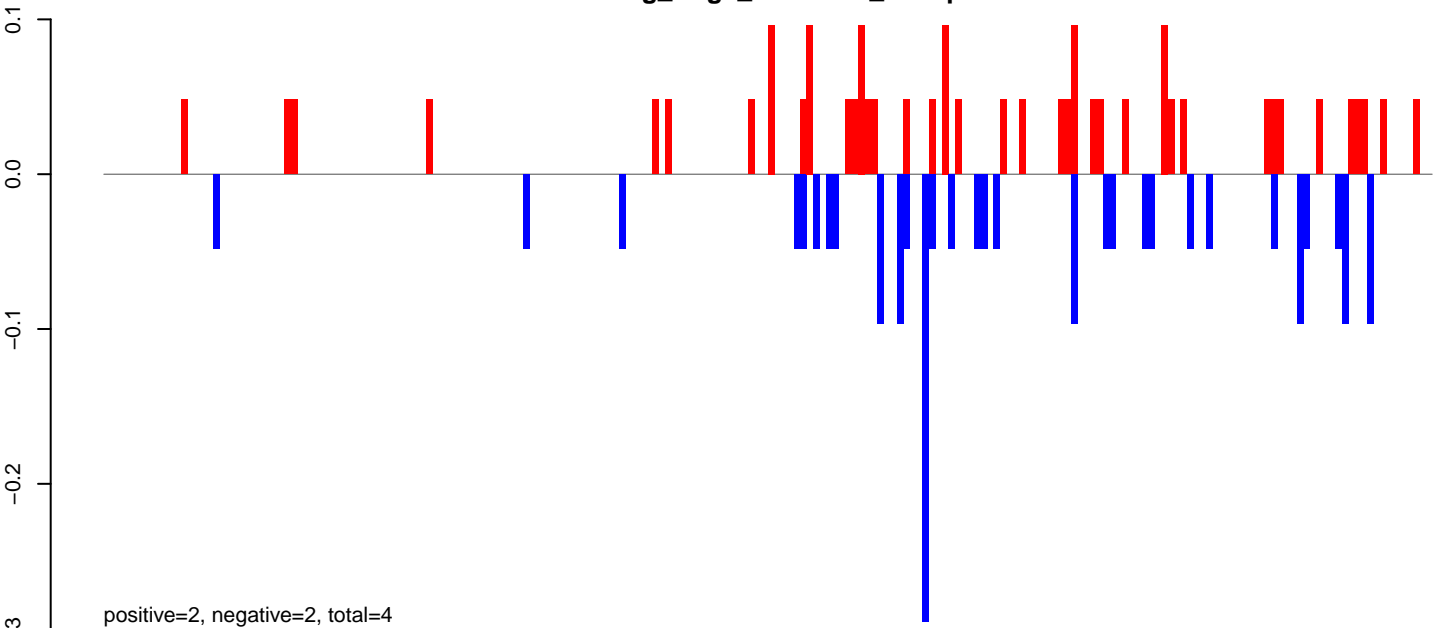

AeAeg_Aag2_NL.M3.24_35.rep

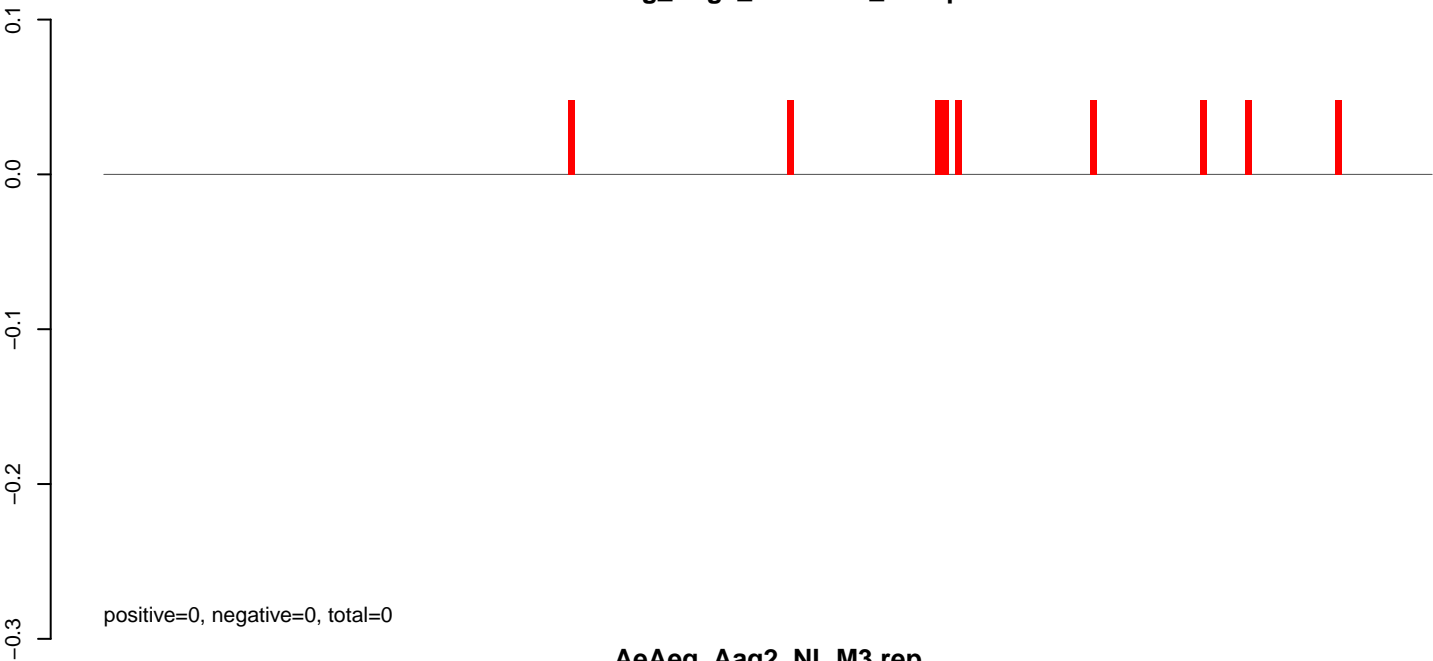

AeAeg_Aag2_NL.M3.rep

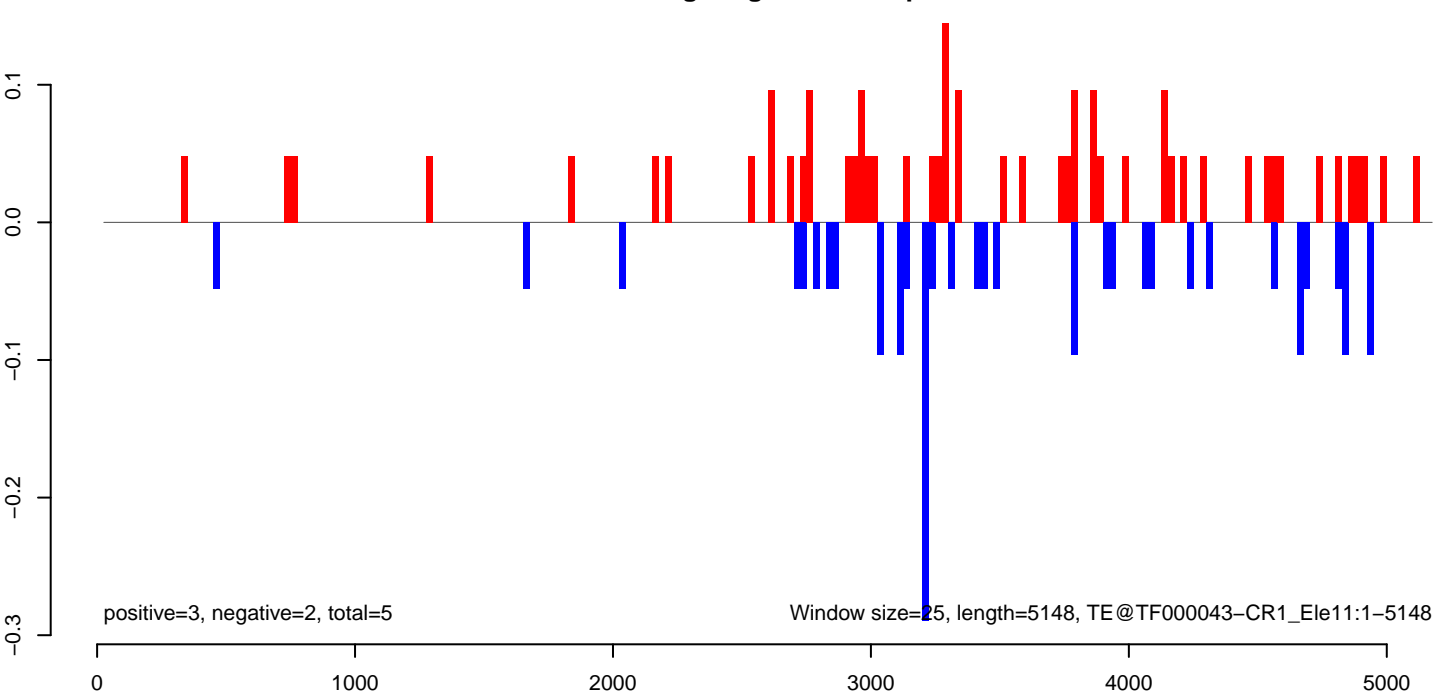

AeAeg_Aag2_NL.M3.18_23.rep

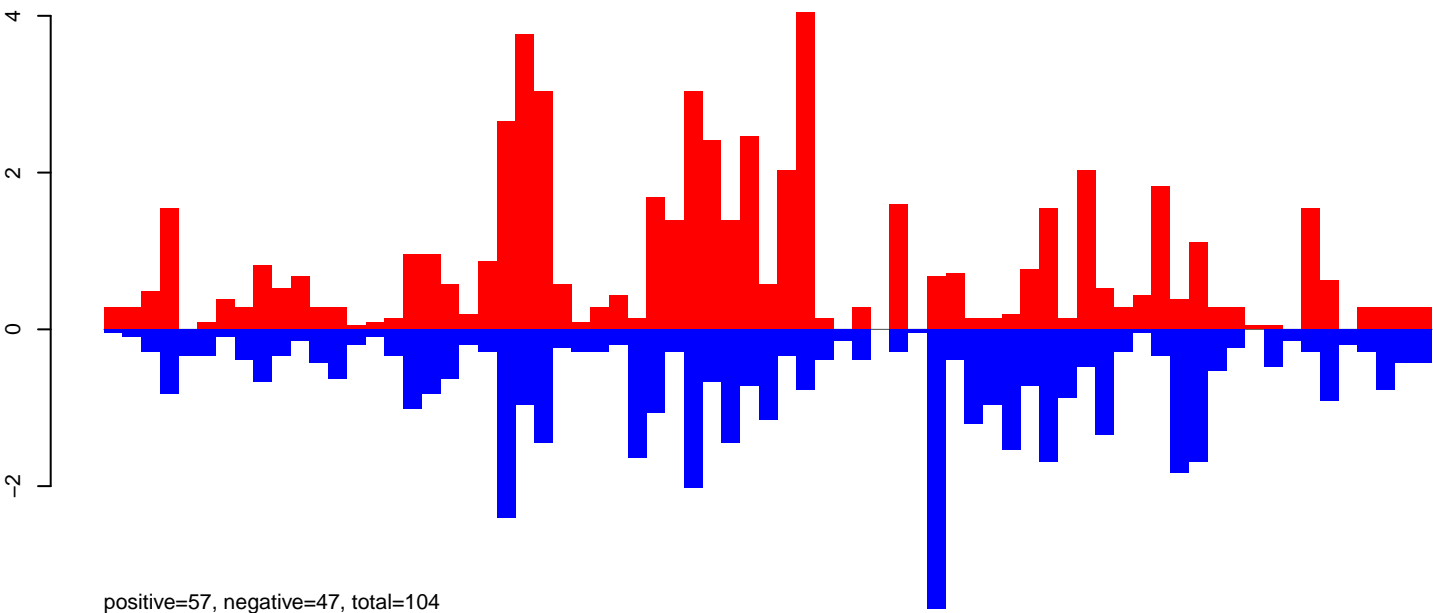

AeAeg_Aag2_NL.M3.24_35.rep

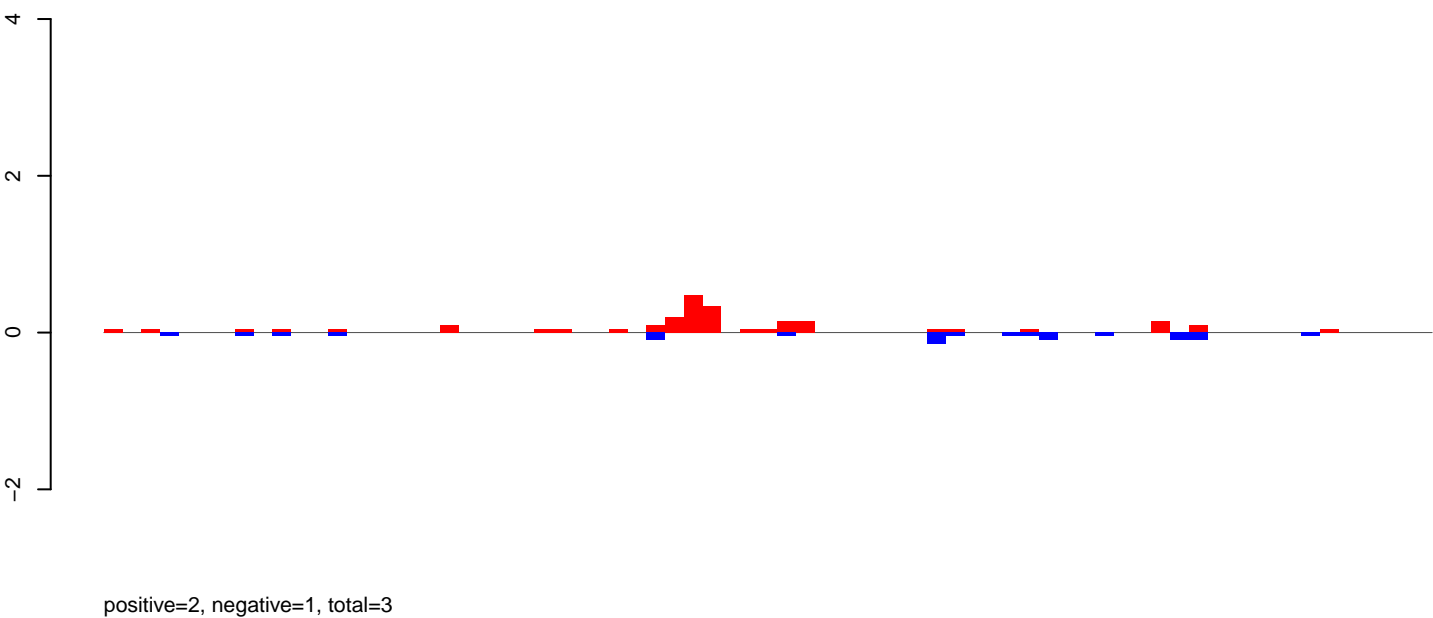

AeAeg_Aag2_NL.M3.rep

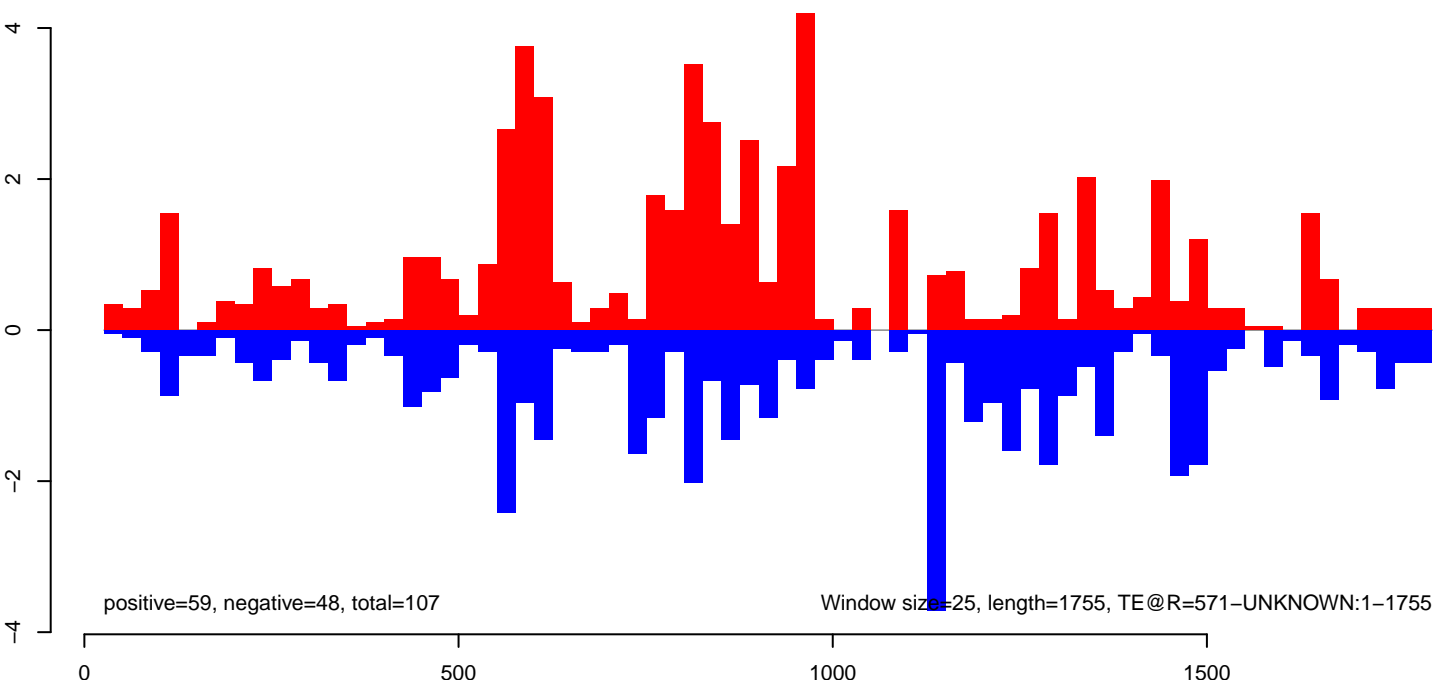

AeAeg_Aag2_NL.M3.18_23.rep

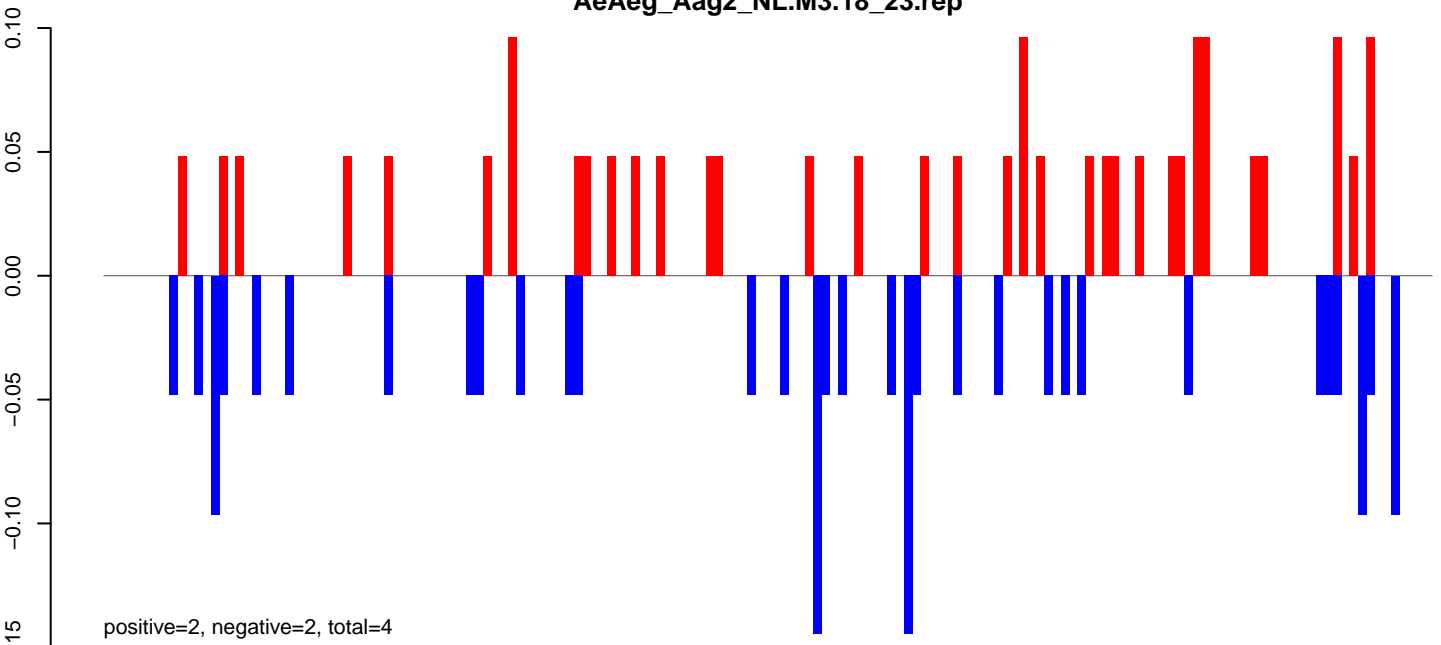

AeAeg_Aag2_NL.M3.24_35.rep

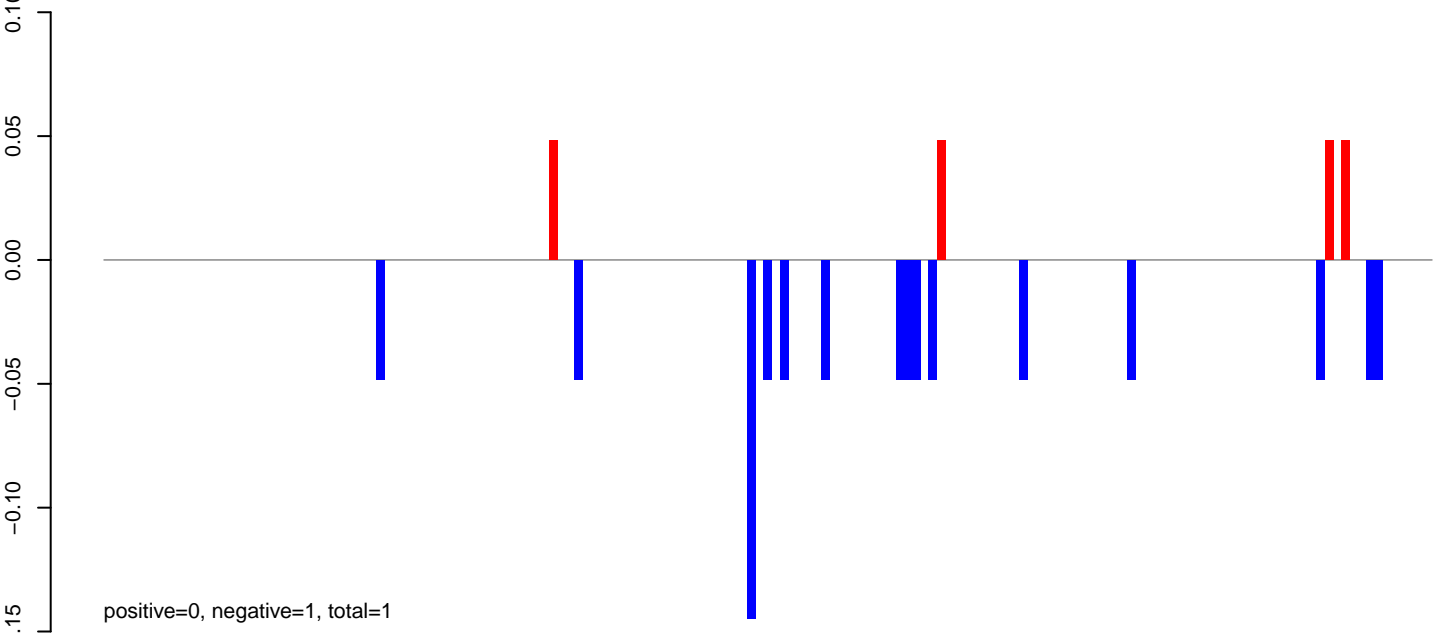

AeAeg_Aag2_NL.M3.rep

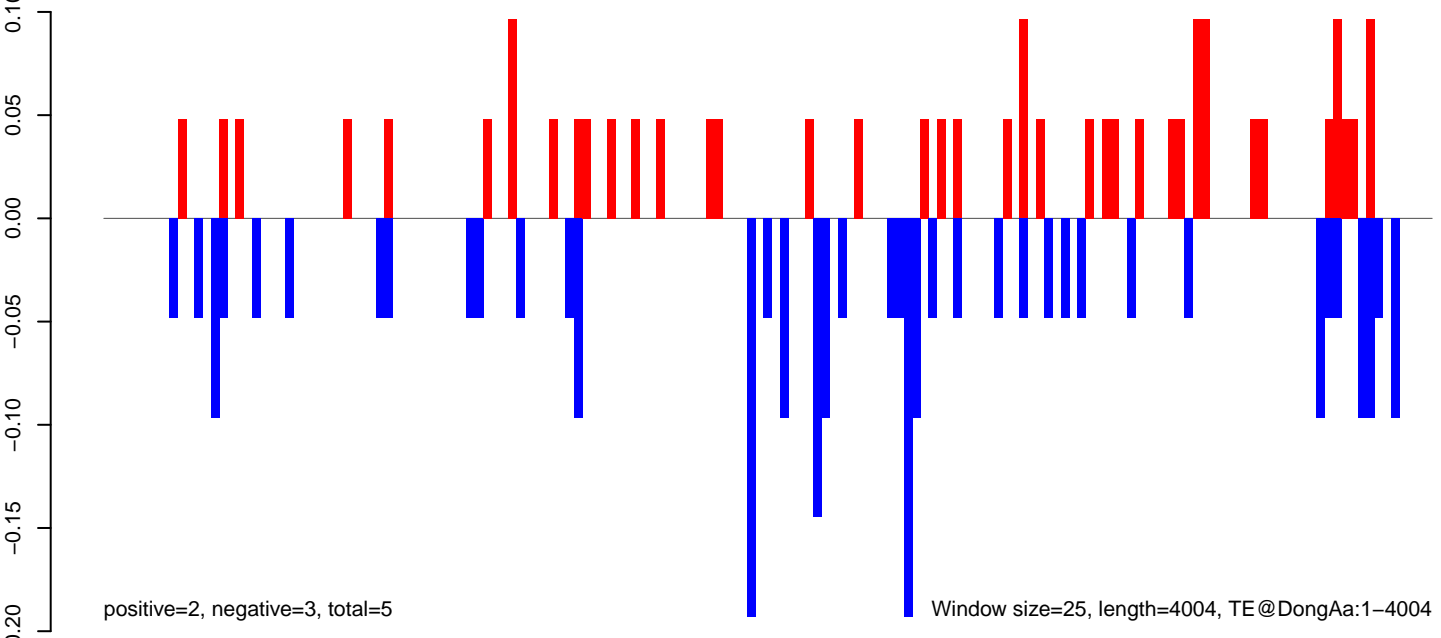

Window size=25, length=4004, TE@DongAa:1-4004

AeAeg_Aag2_NL.M3.18_23.rep

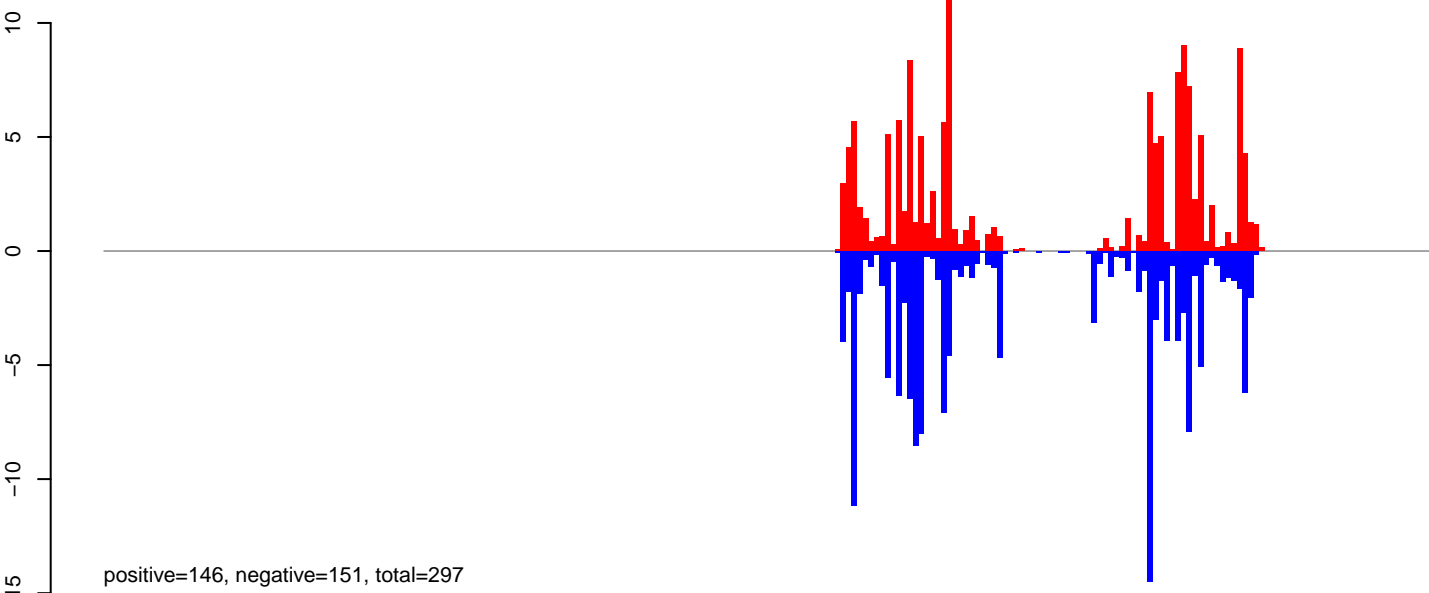

AeAeg_Aag2_NL.M3.24_35.rep

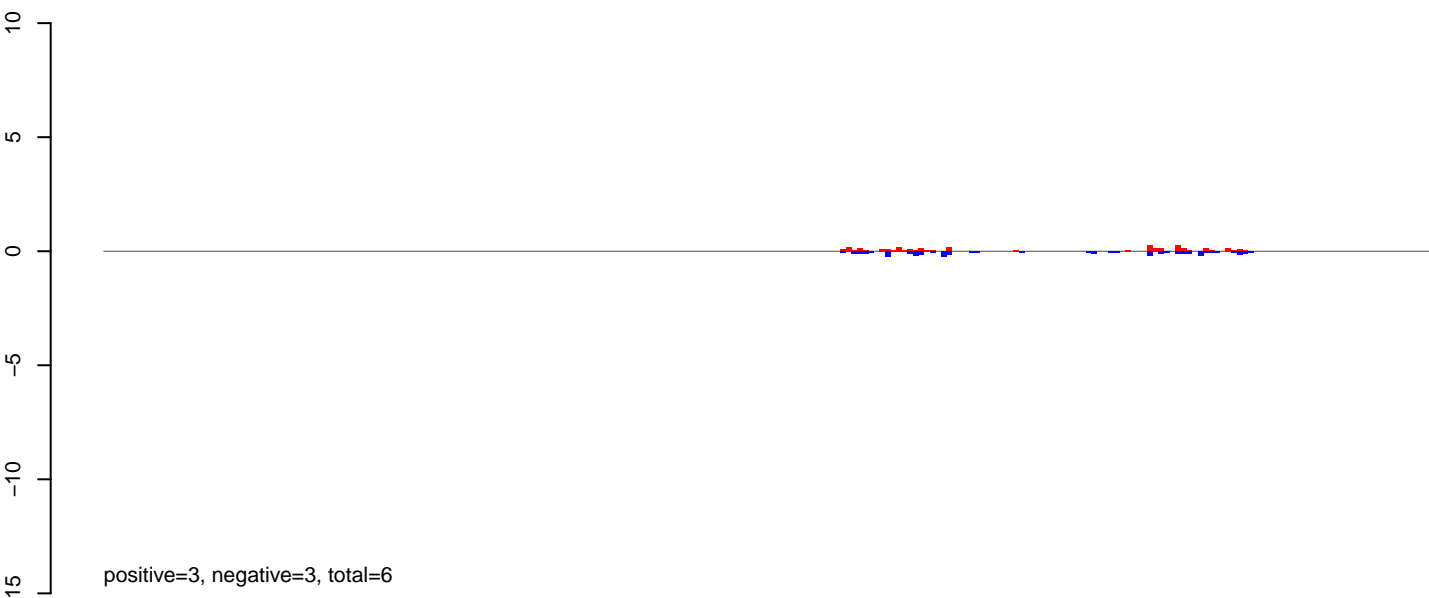

AeAeg_Aag2_NL.M3.rep

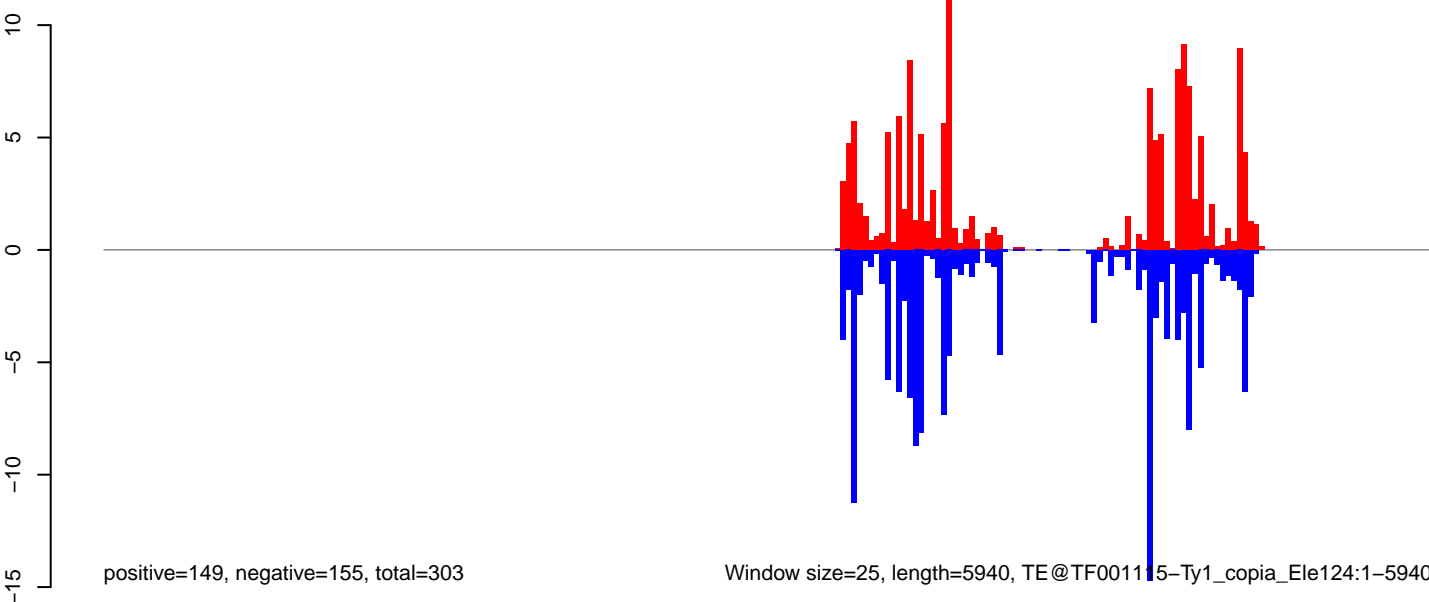

Window size=25, length=5940, TE@TF001115-Ty1_copia_Ele124:1-5940

0 1000 2000 3000 4000 5000 6000

AeAeg_Aag2_NL.M3.18_23.rep

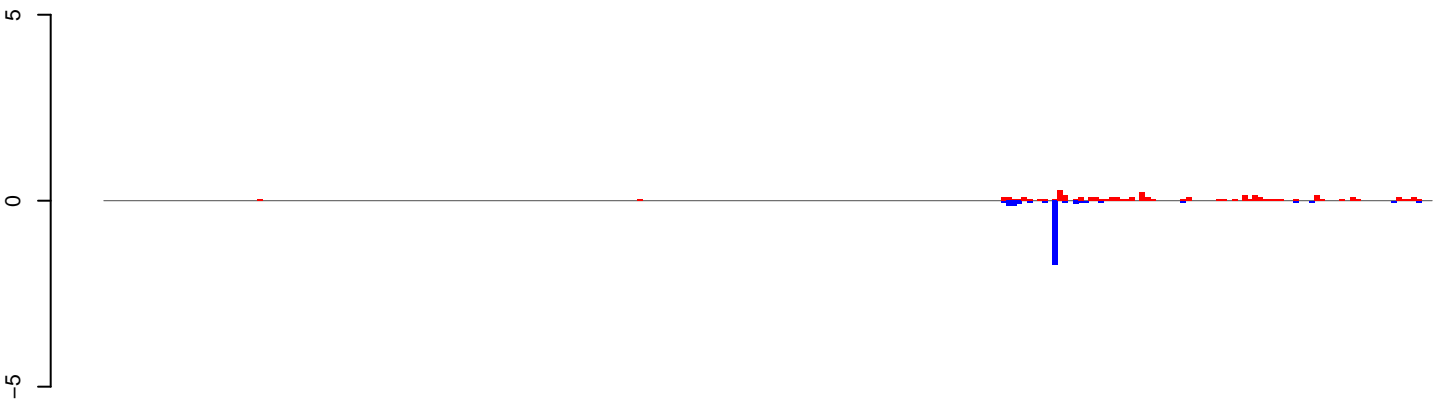

positive=4, negative=3, total=7

AeAeg_Aag2_NL.M3.24_35.rep

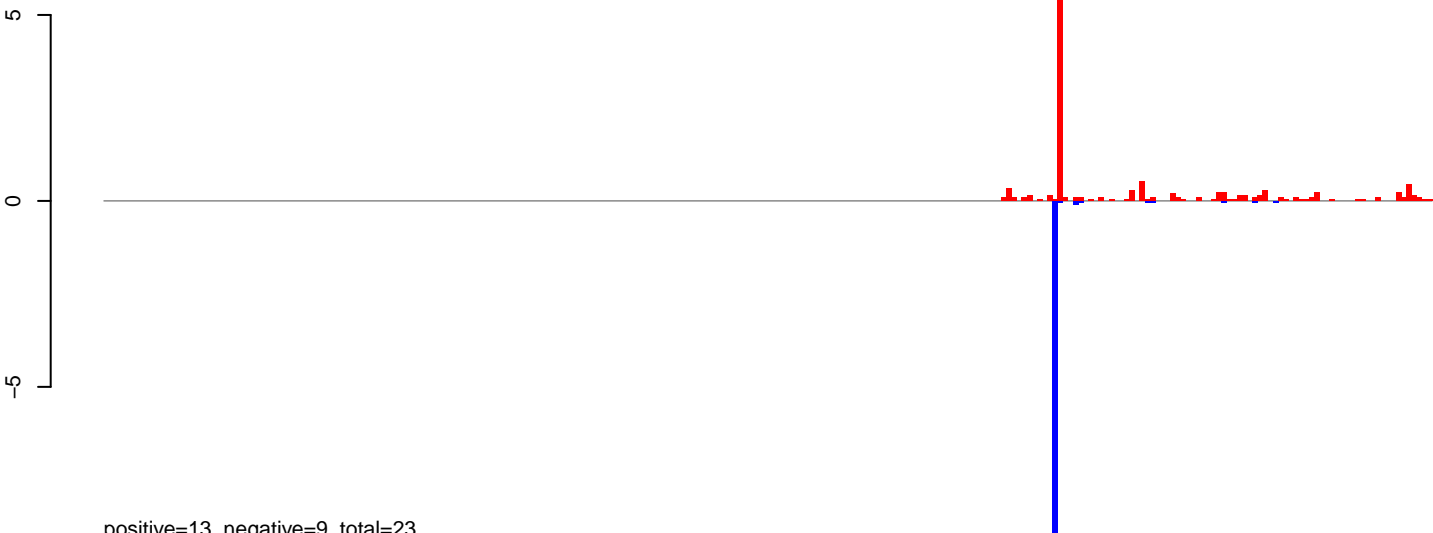

positive=13, negative=9, total=23

AeAeg_Aag2_NL.M3.rep

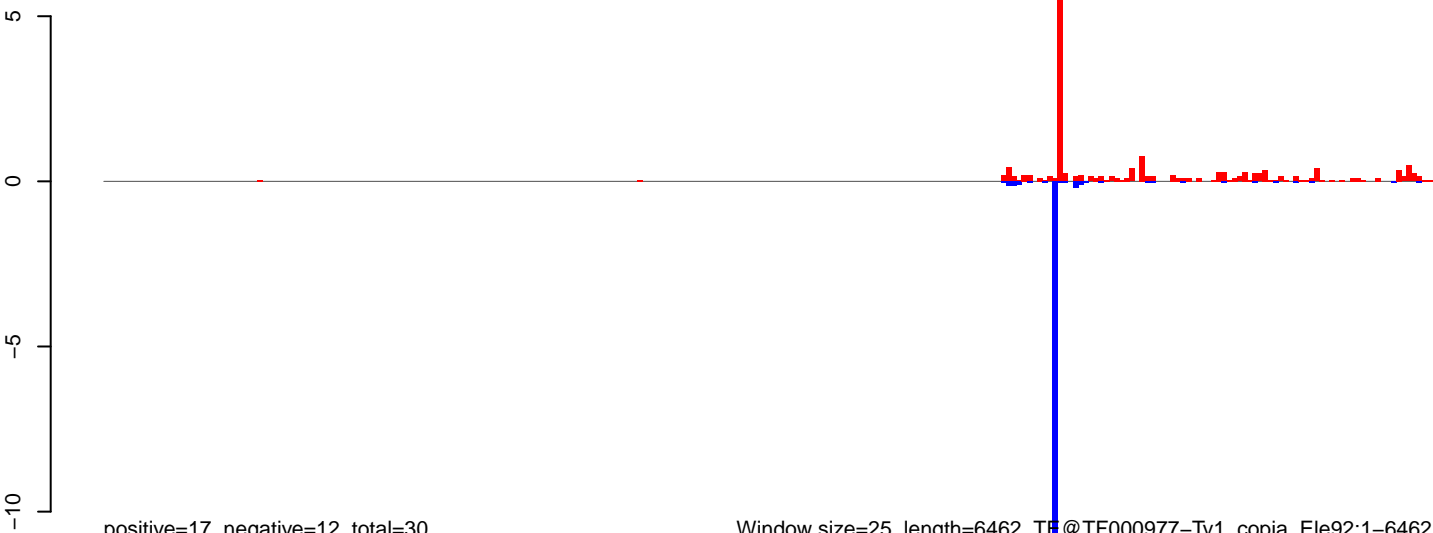

positive=17, negative=12, total=30

Window size=25, length=6462, TF @TF000977-Ty1_copia_Ele92:1-6462

0 1000 2000 3000 4000 5000 6000

AeAeg_Aag2_NL.M3.18_23.rep

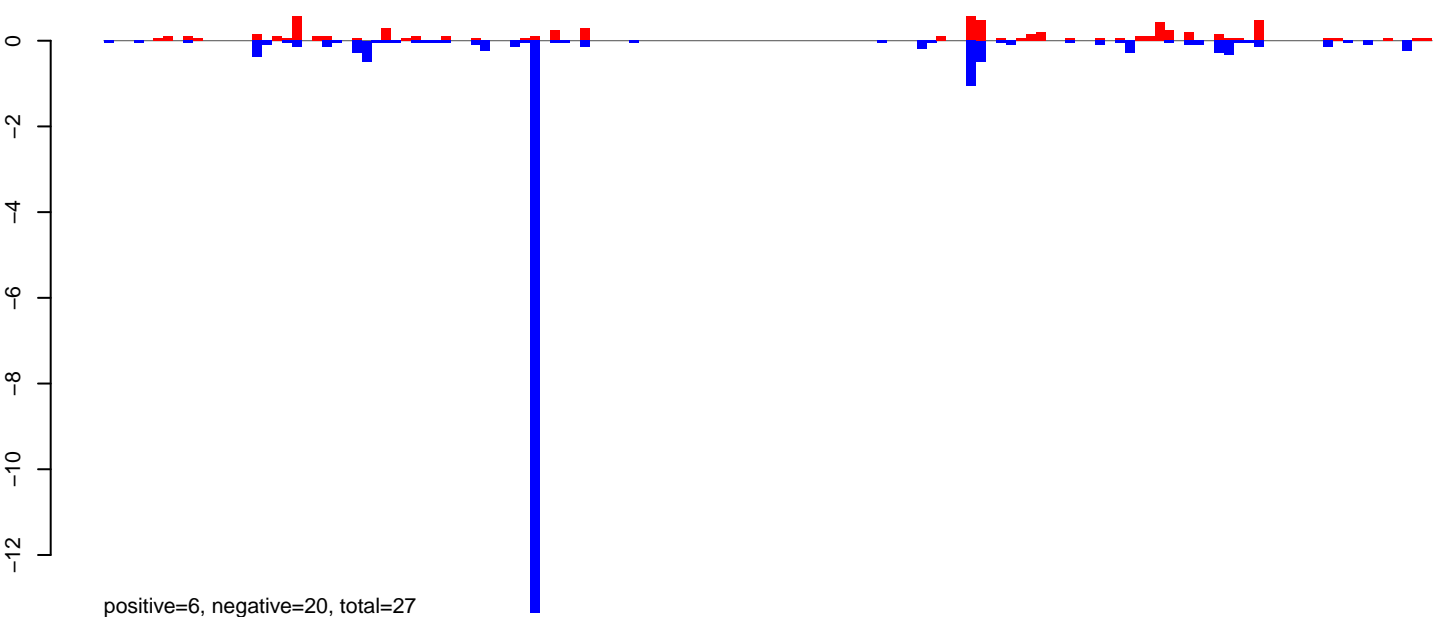

AeAeg_Aag2_NL.M3.24_35.rep

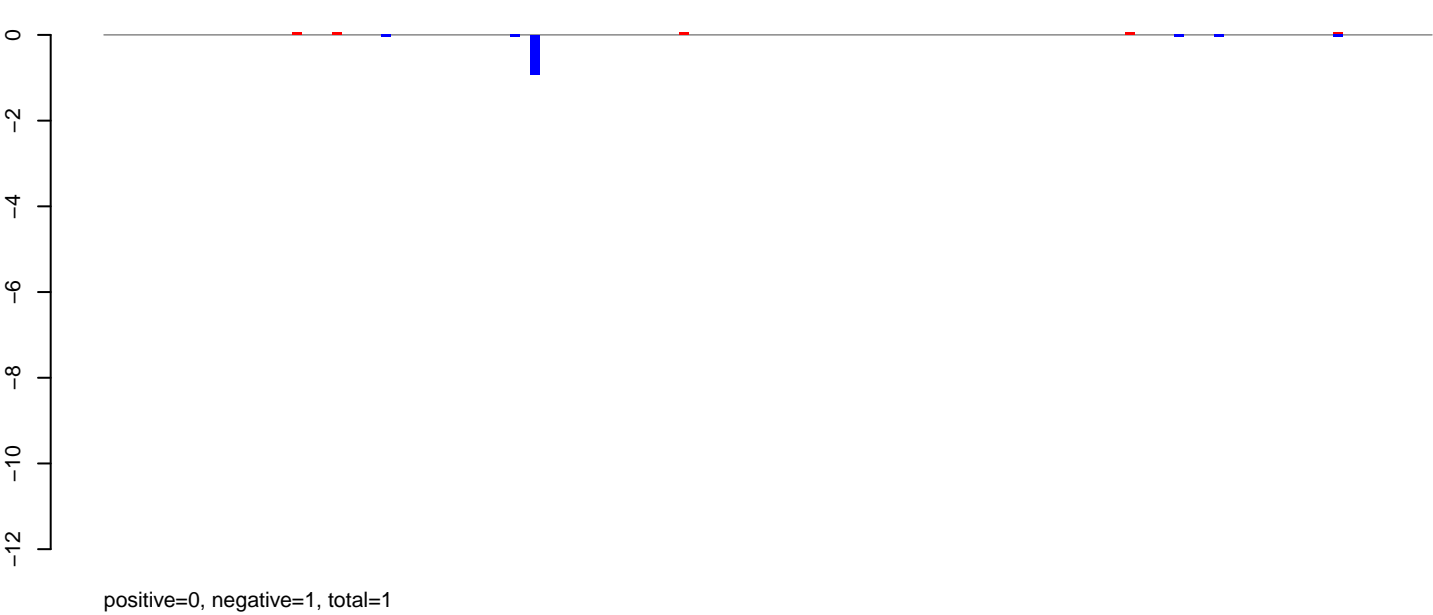

AeAeg_Aag2_NL.M3.rep

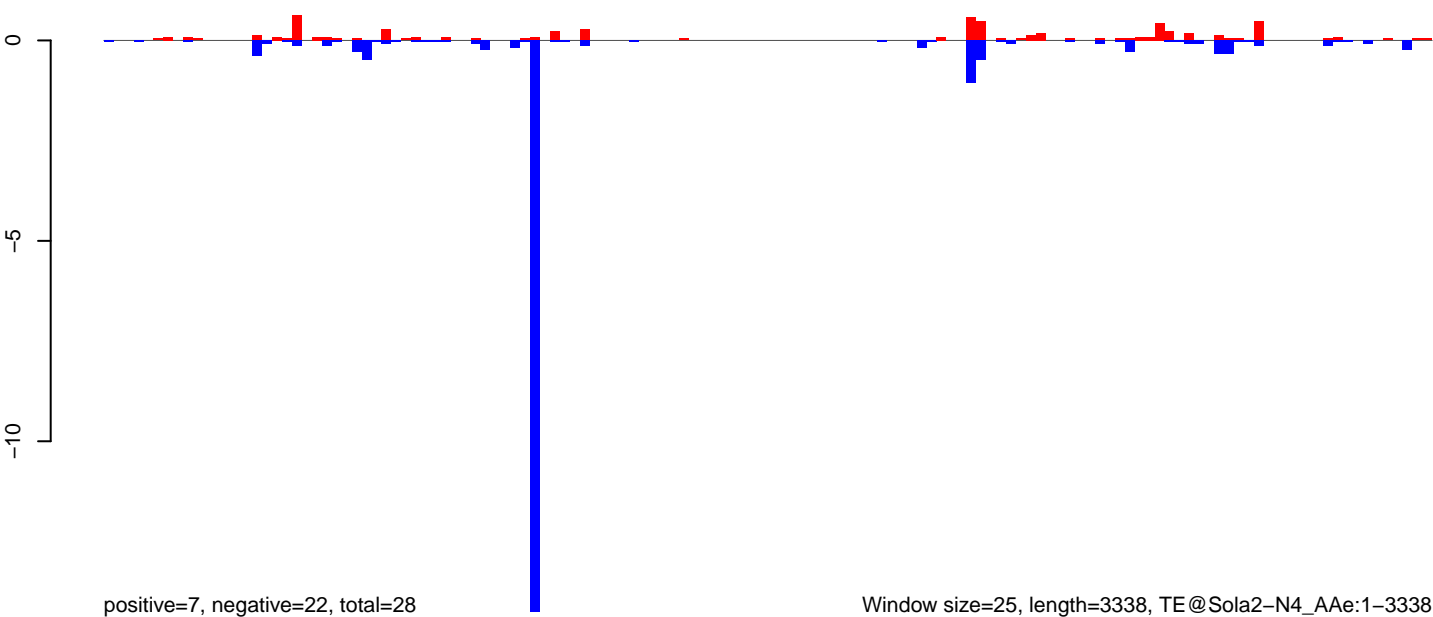

AeAeg_Aag2_NL.M3.18_23.rep

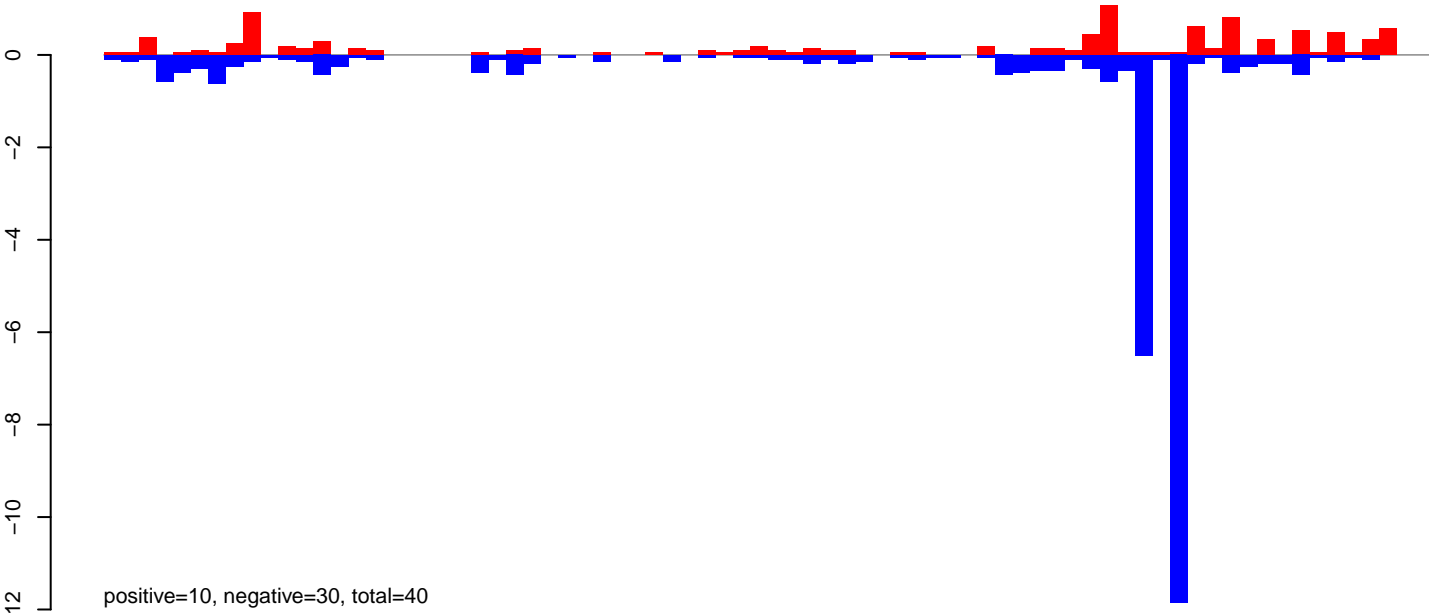

AeAeg_Aag2_NL.M3.24_35.rep

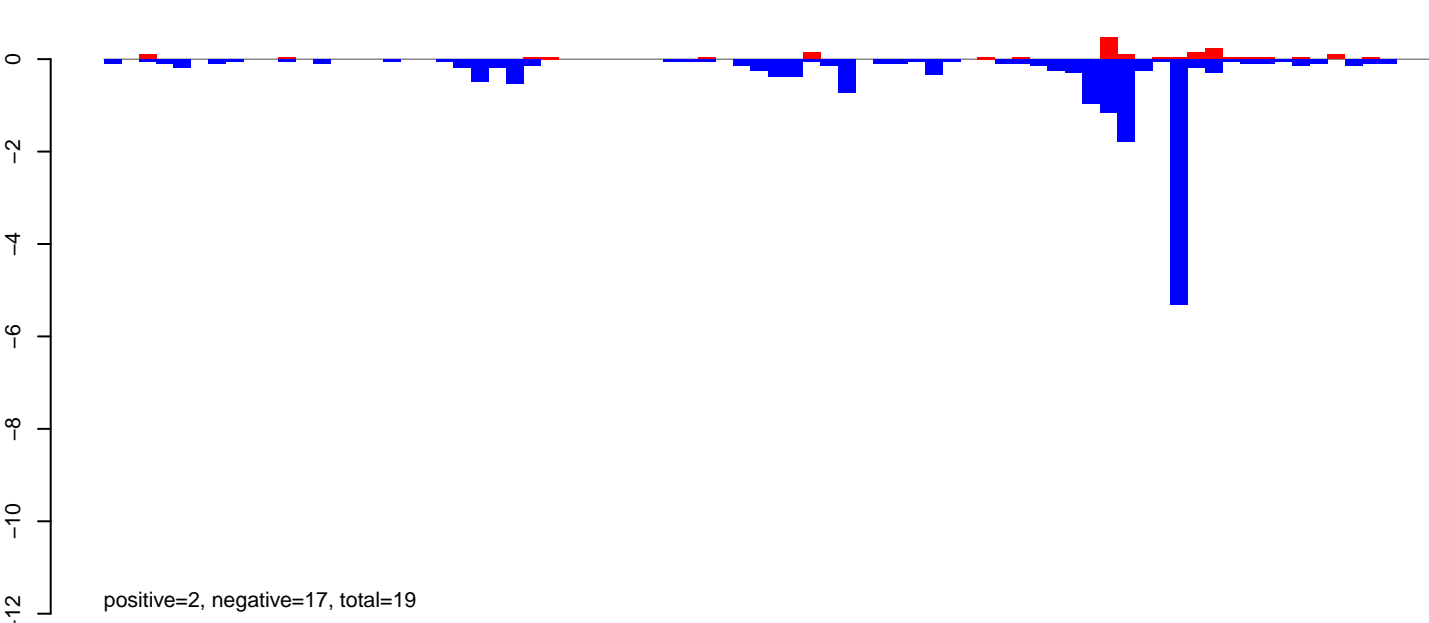

AeAeg_Aag2_NL.M3.rep

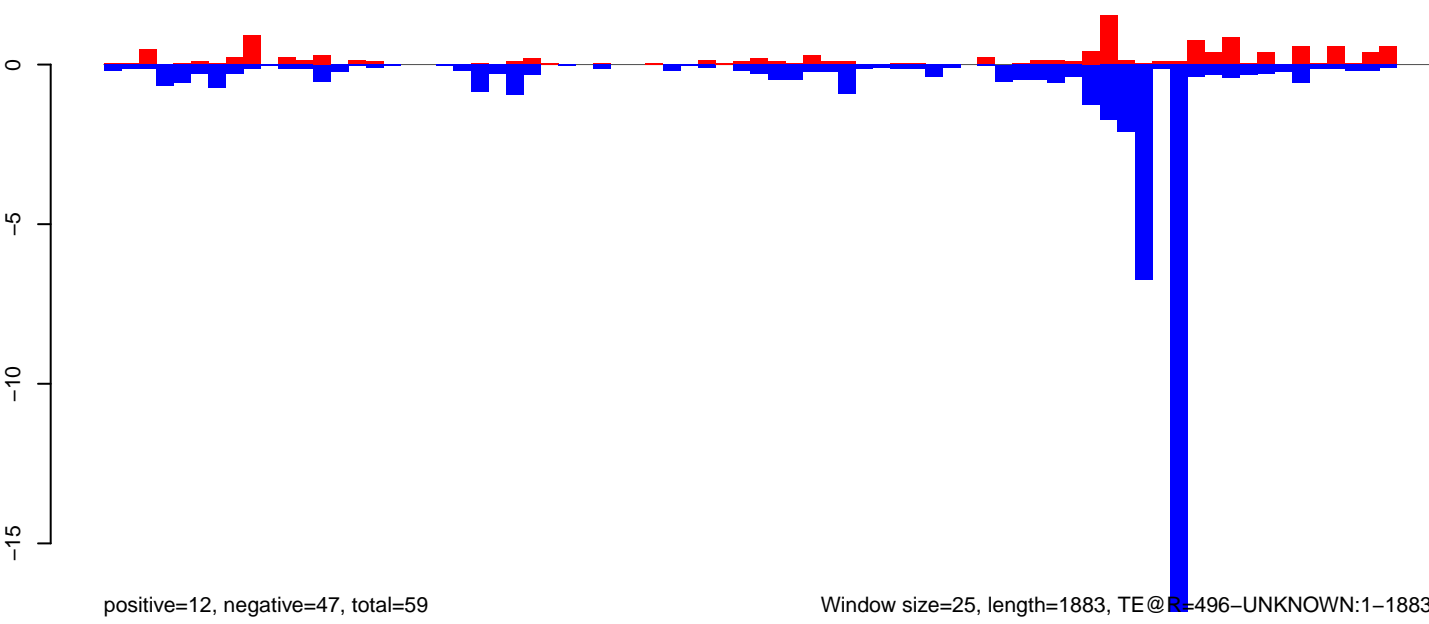

Window size=25, length=1883, TE@R=496-UNKNOWN:1-1883

AeAeg_Aag2_NL.M3.18_23.rep

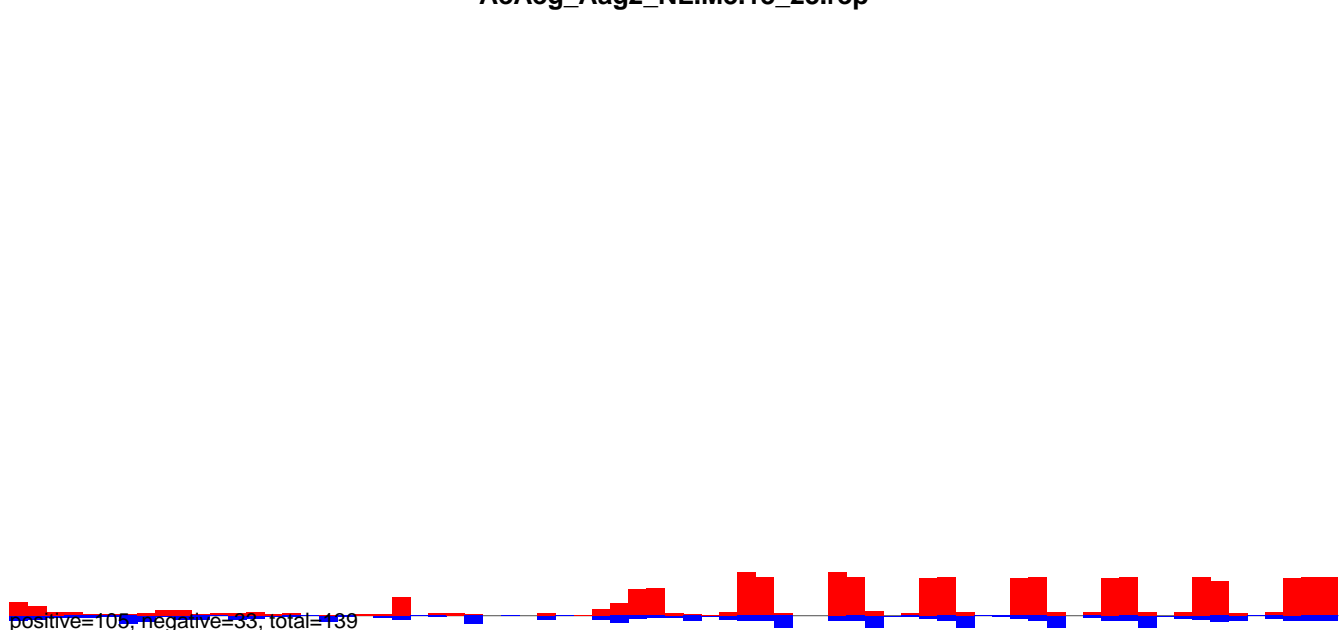

AeAeg_Aag2_NL.M3.24_35.rep

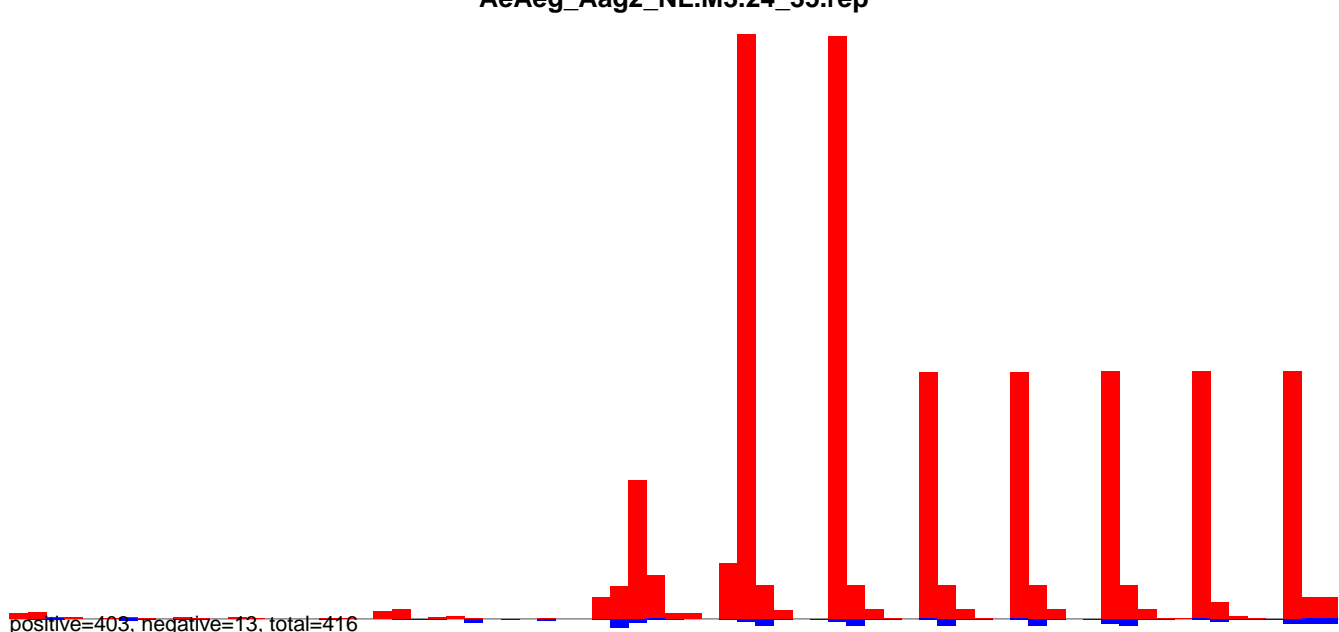

AeAeg_Aag2_NL.M3.rep

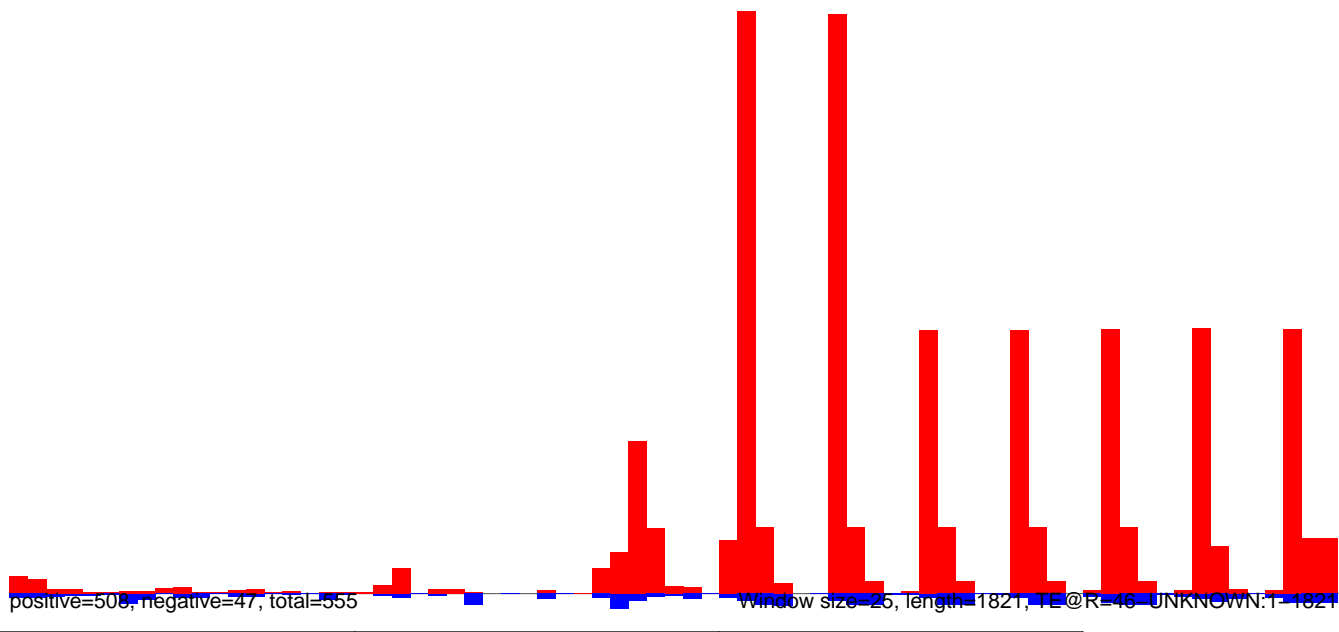

AeAeg_Aag2_NL.M3.18_23.rep

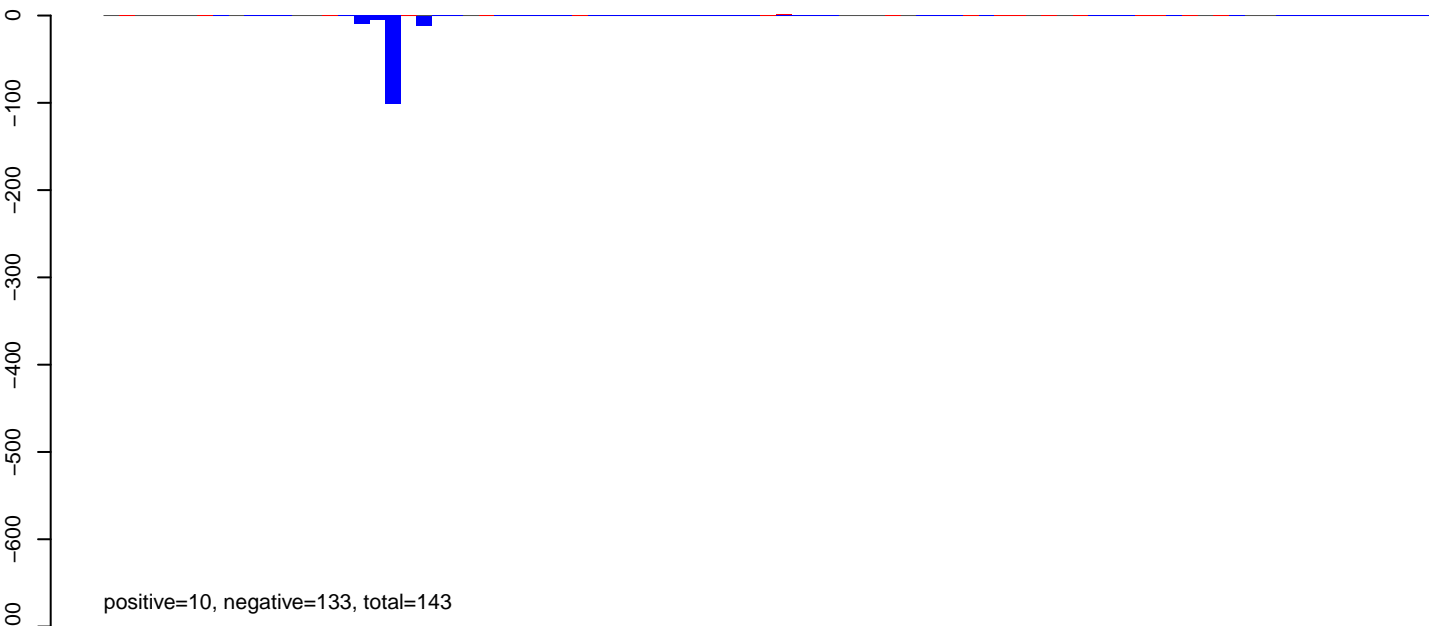

AeAeg_Aag2_NL.M3.24_35.rep

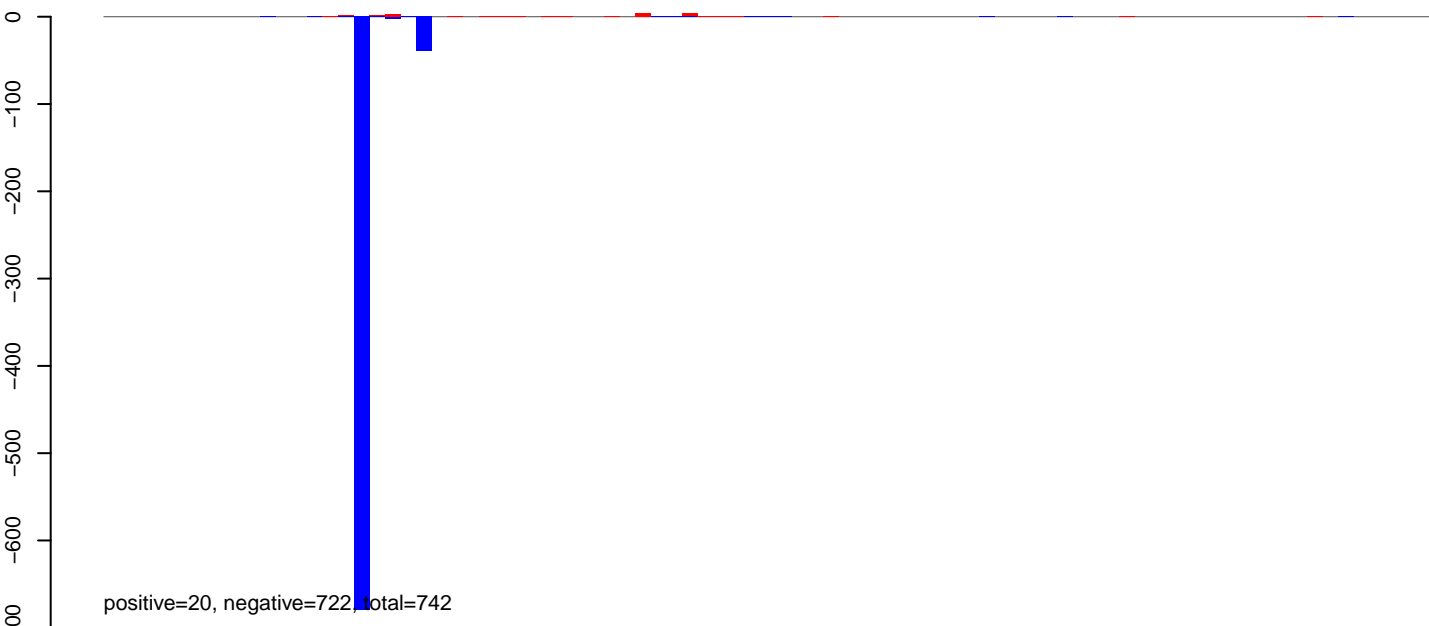

AeAeg_Aag2_NL.M3.rep

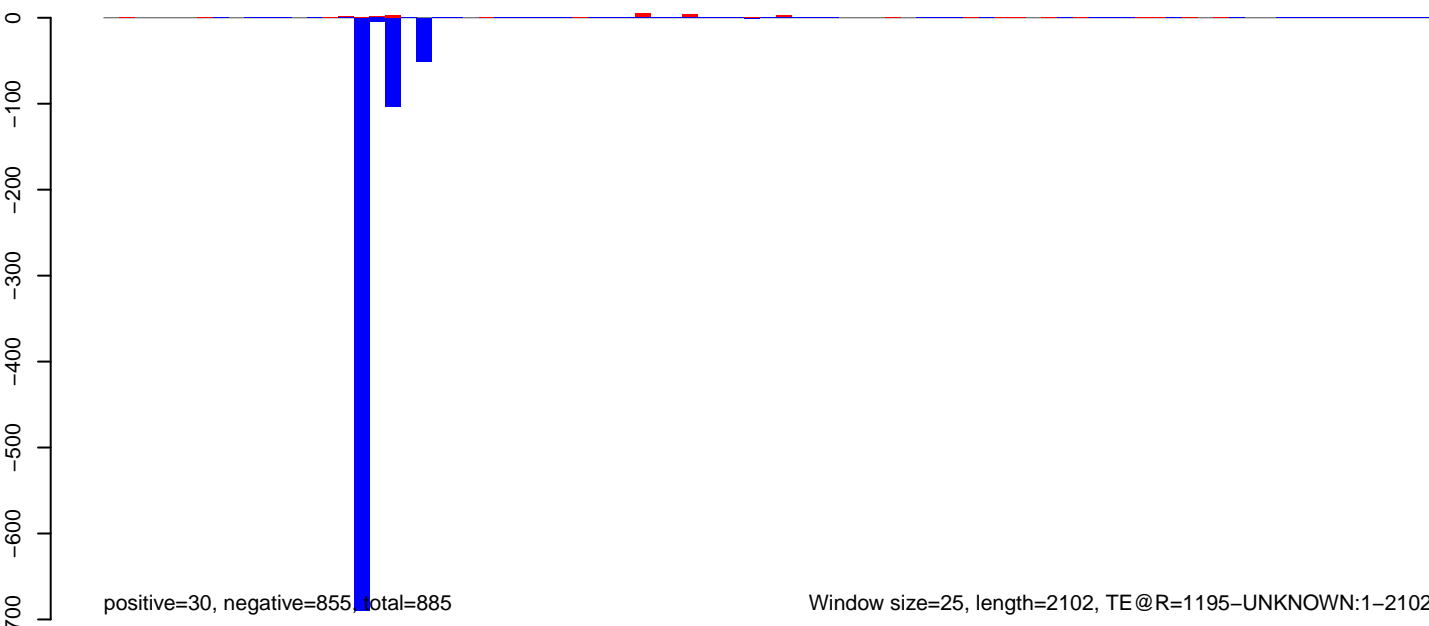

Window size=25, length=2102, TE @R=1195-UNKNOWN:1-2102

0 500 1000 1500 2000

AeAeg_Aag2_NL.M3.18_23.rep

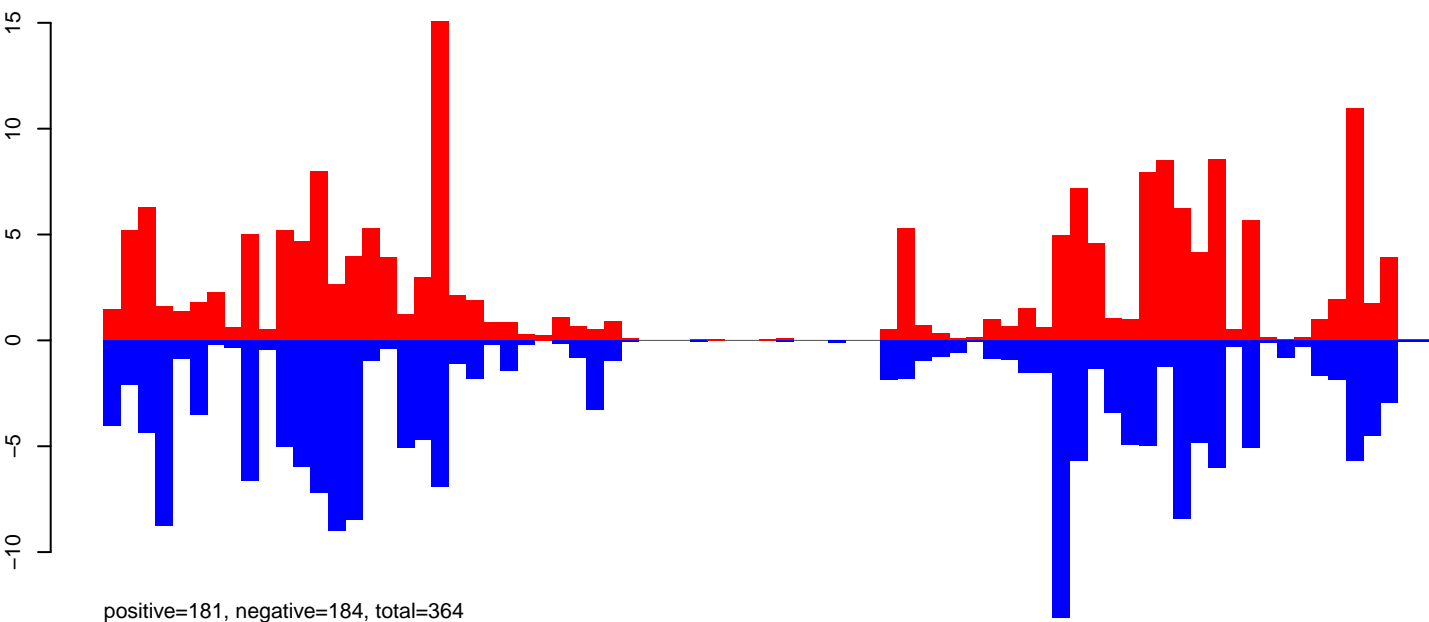

AeAeg_Aag2_NL.M3.24_35.rep

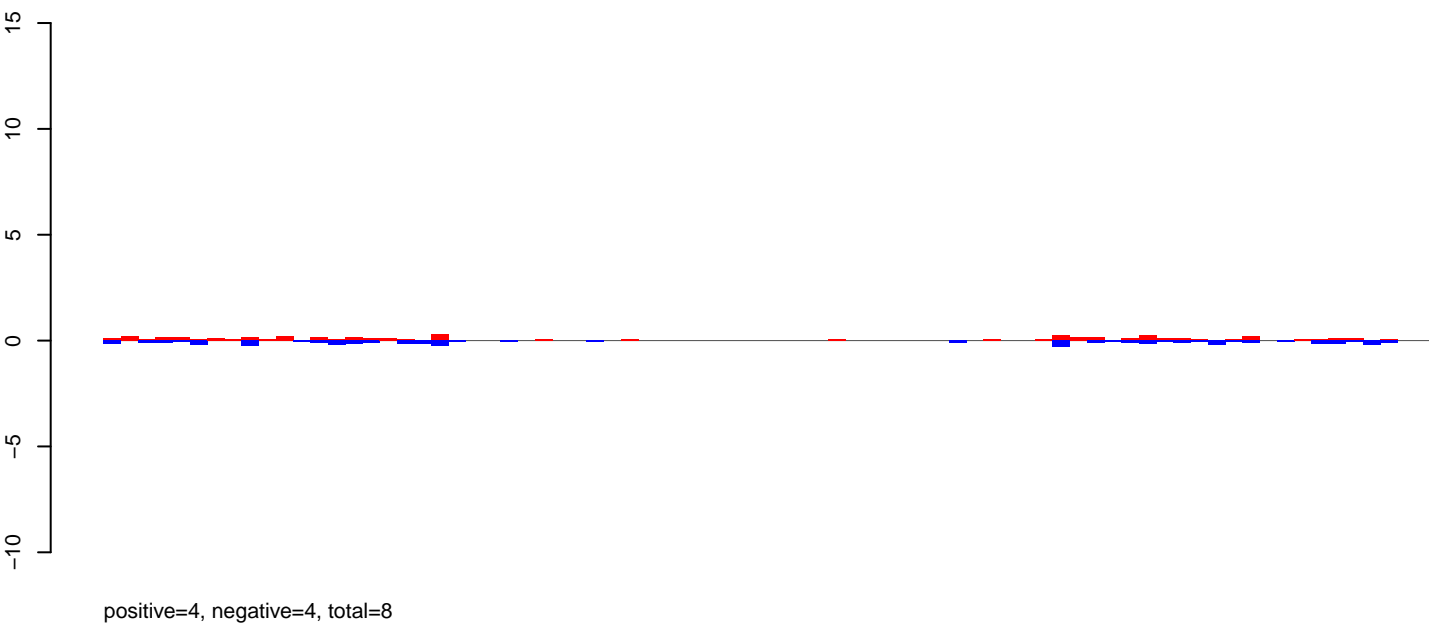

AeAeg_Aag2_NL.M3.rep

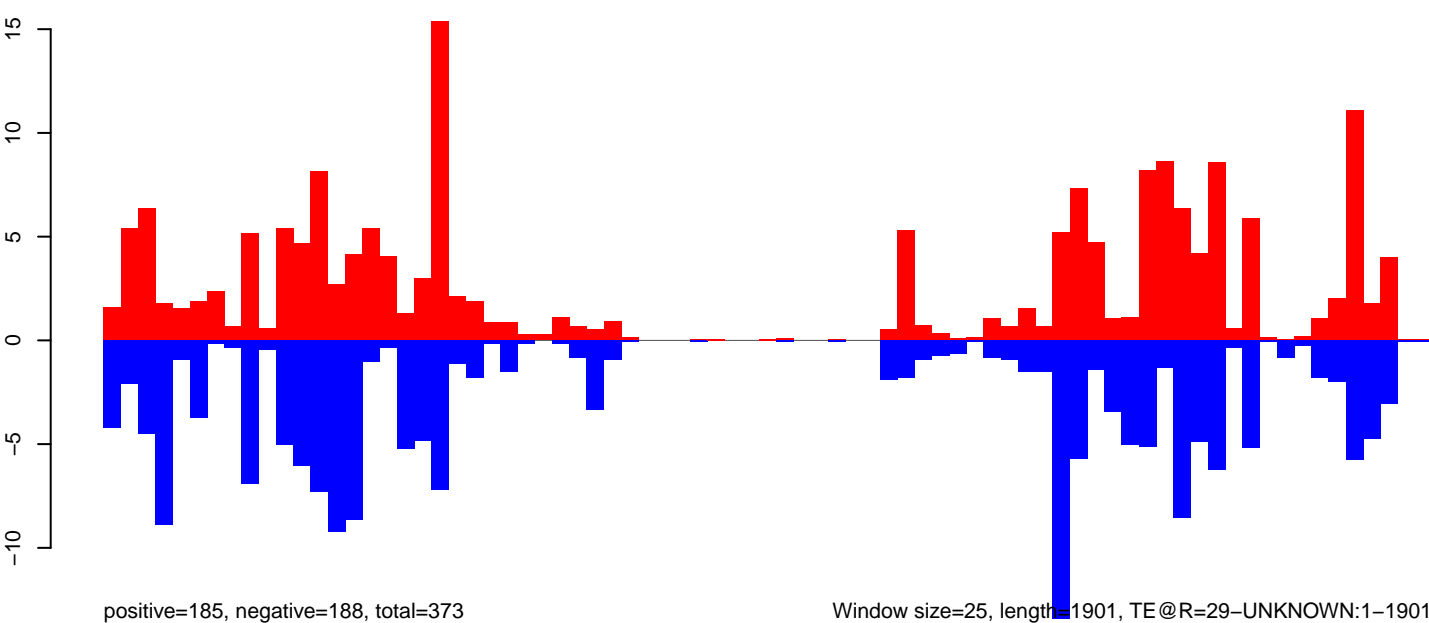

AeAeg_Aag2_NL.M3.18_23.rep

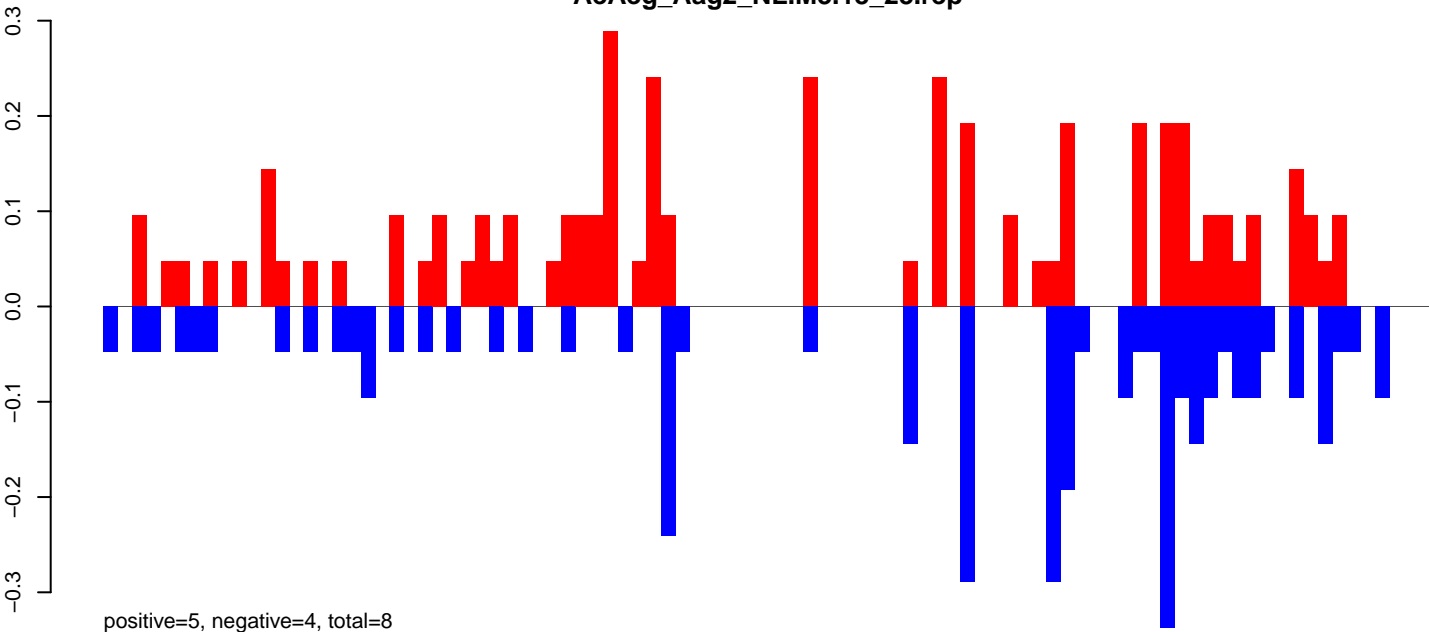

AeAeg_Aag2_NL.M3.24_35.rep

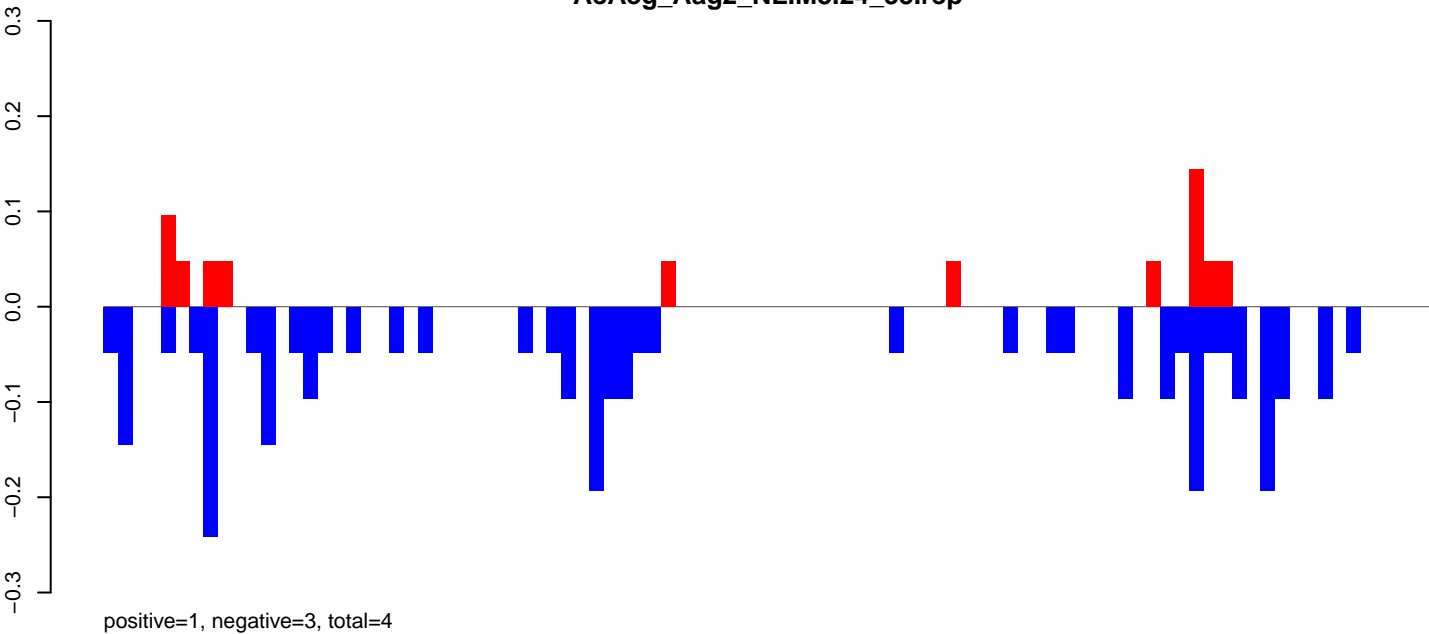

AeAeg_Aag2_NL.M3.rep

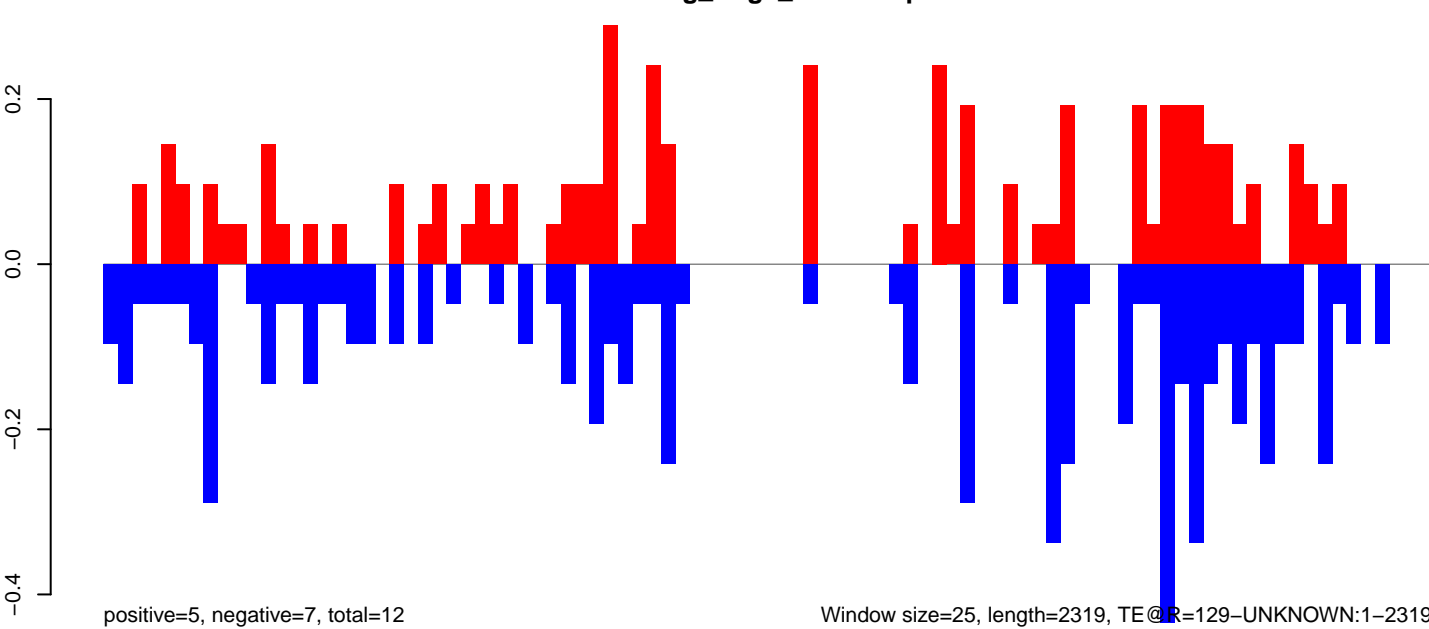

Window size=25, length=2319, TE@R=129-UNKNOWN:1-2319

AeAeg_Aag2_NL.M3.18_23.rep

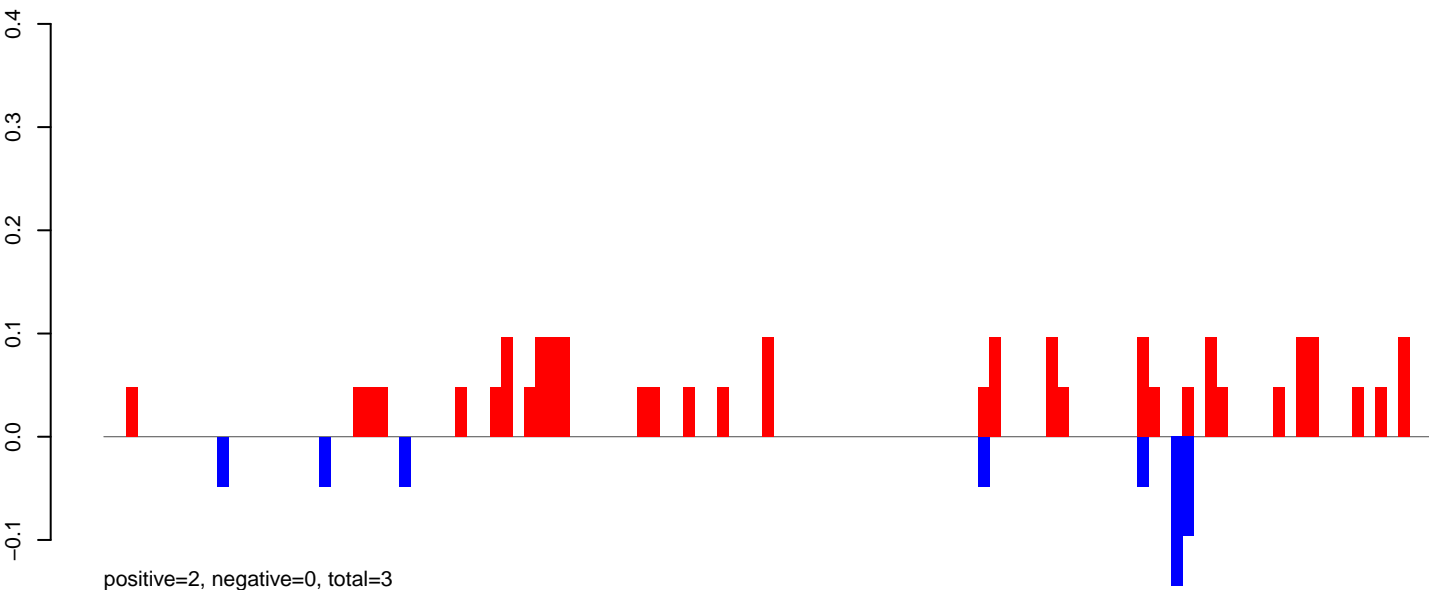

AeAeg_Aag2_NL.M3.24_35.rep

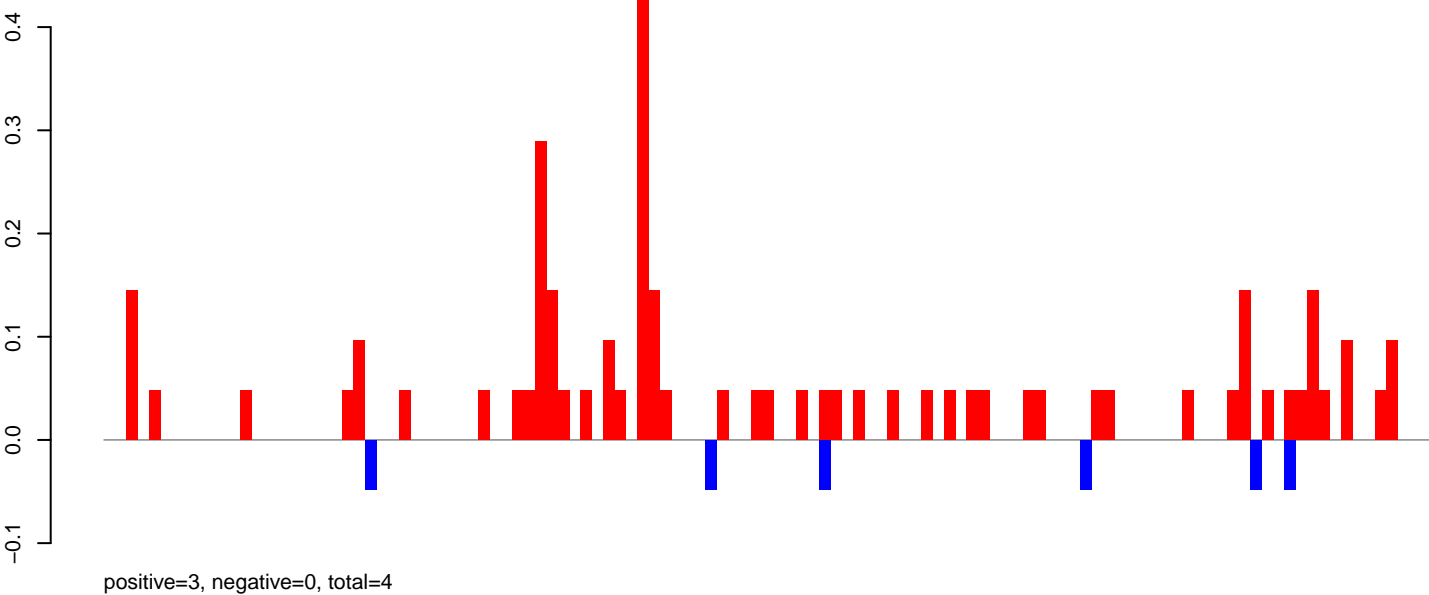

AeAeg_Aag2_NL.M3.rep

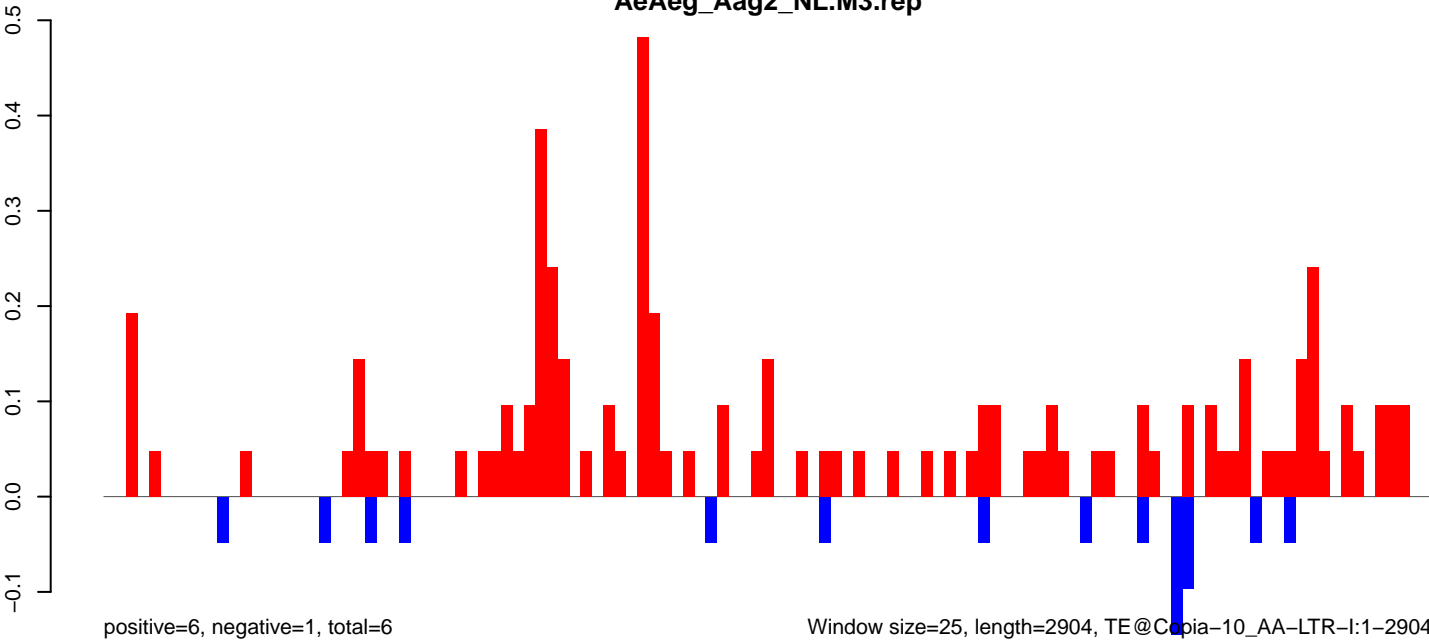

Window size=25, length=2904, TE@Copia-10_AA-LTR-I:1-2904

AeAeg_Aag2_NL.M3.18_23.rep

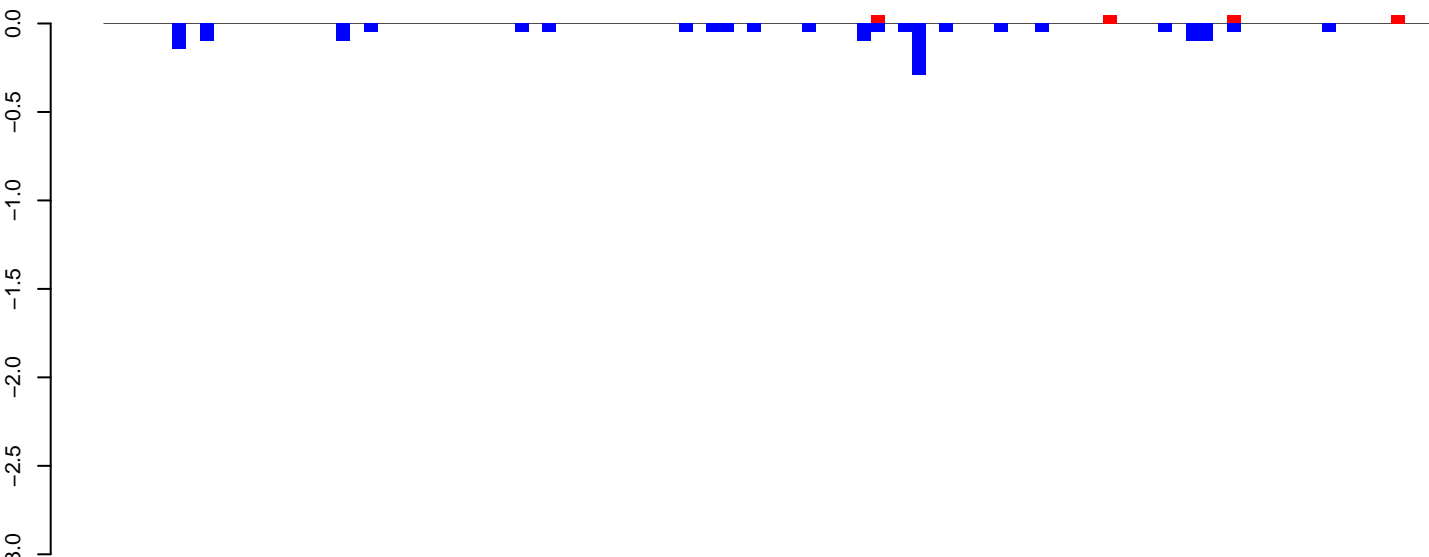

positive=0, negative=2, total=2

AeAeg_Aag2_NL.M3.24_35.rep

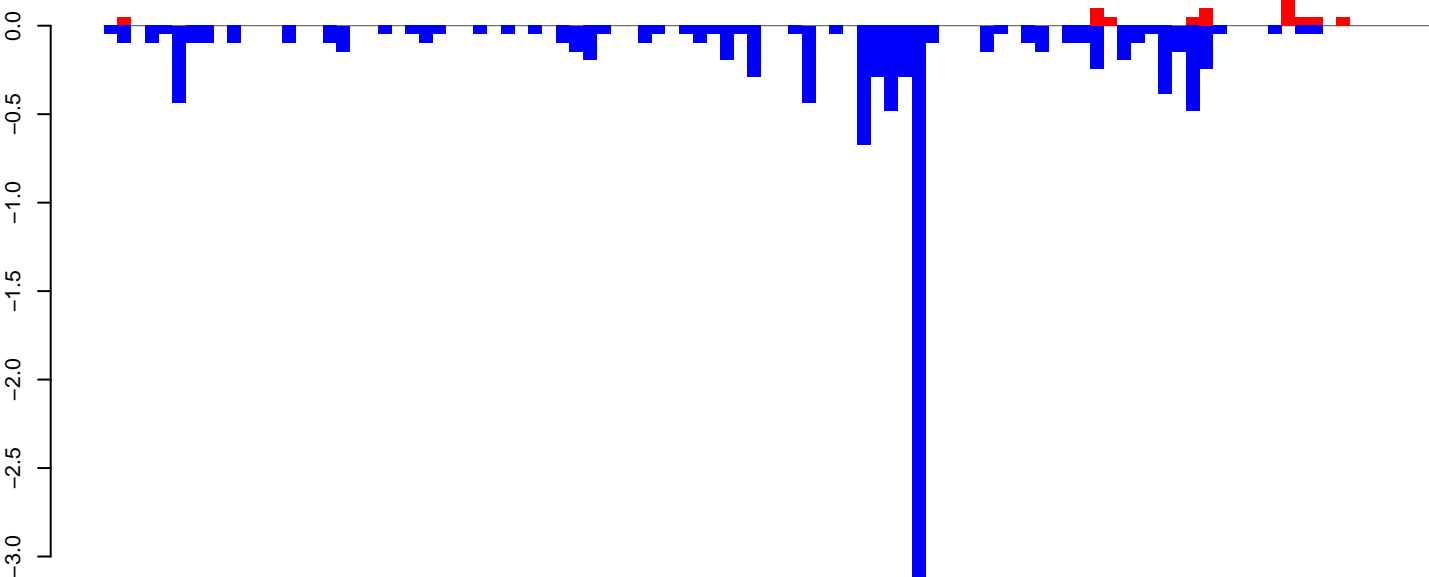

positive=1, negative=11, total=12

AeAeg_Aag2_NL.M3.rep

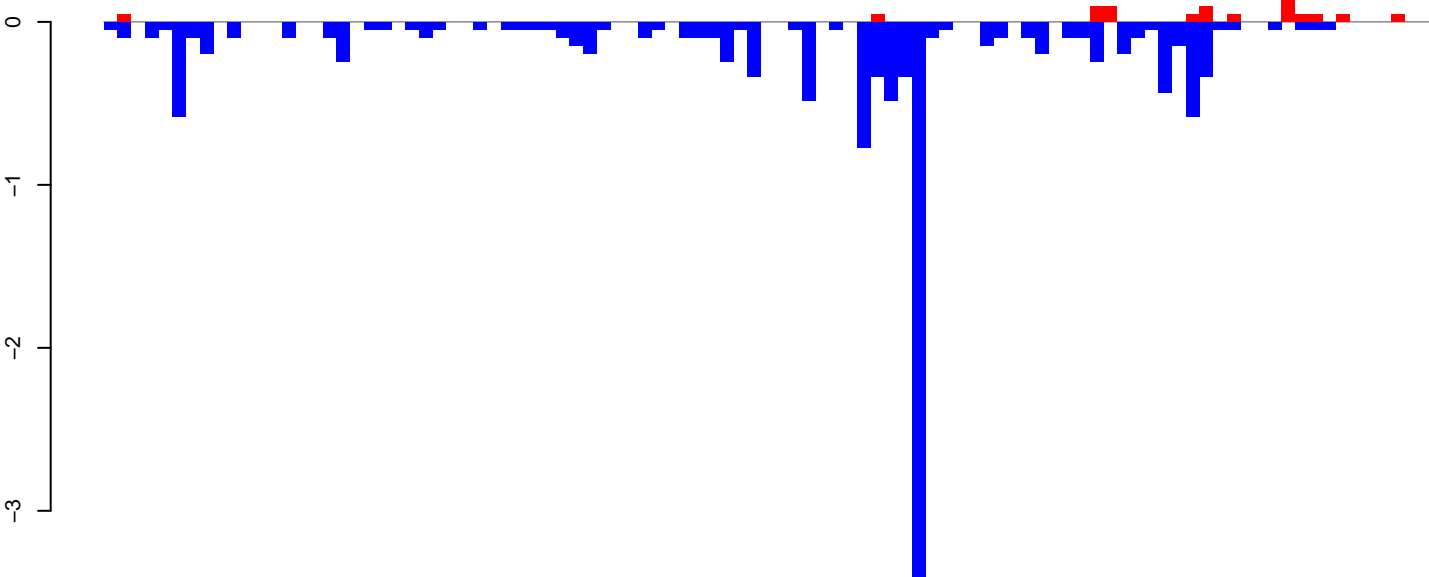

positive=1, negative=13, total=14

Window size=25, length=2415, TE@CR1-121_A Ae:1-2415

0 500 1000 1500 2000 2500

AeAeg_Aag2_NL.M3.18_23.rep

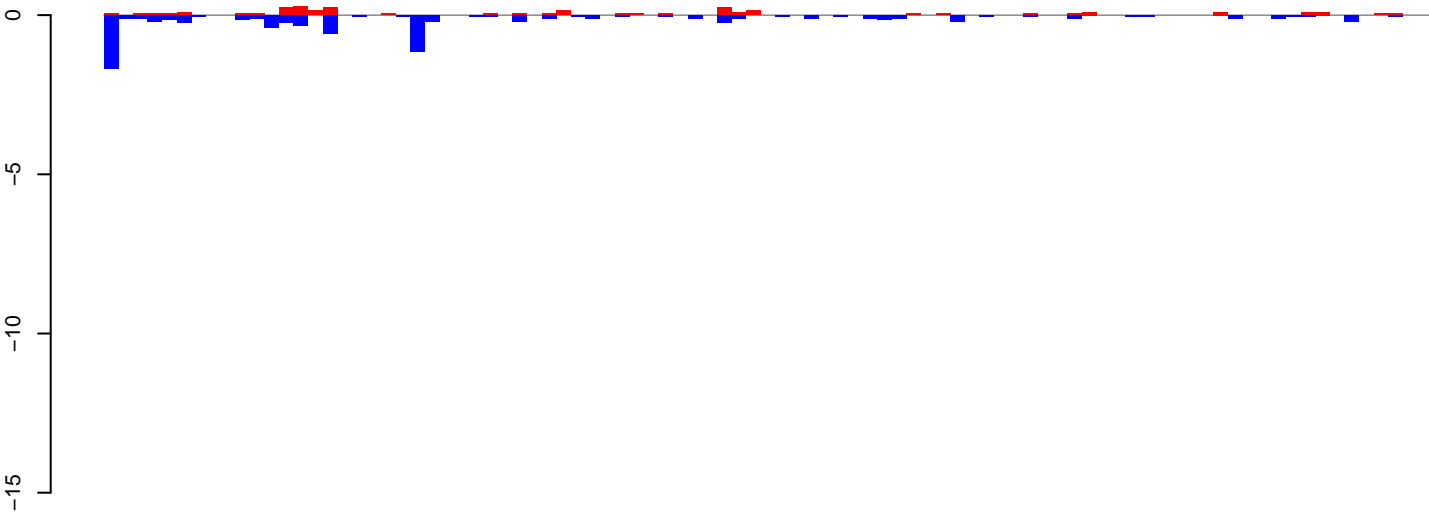

positive=3, negative=8, total=11

AeAeg_Aag2_NL.M3.24_35.rep

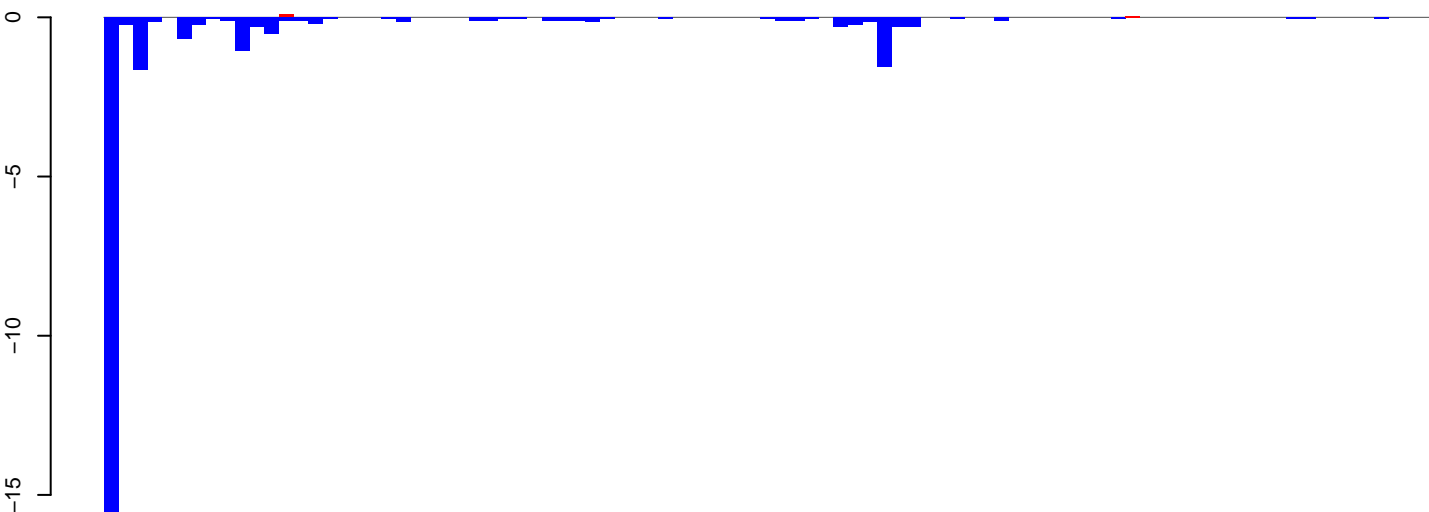

positive=0, negative=28, total=28

AeAeg_Aag2_NL.M3.rep

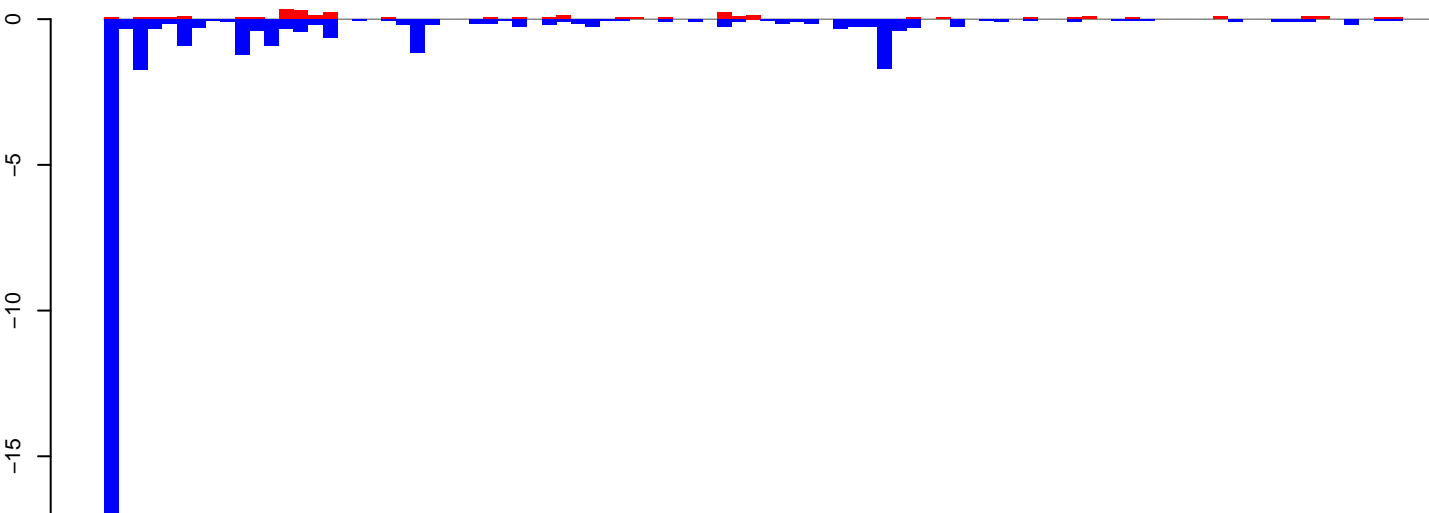

positive=3, negative=37, total=40

Window size=25, length=2258, TE@TF001255-m4bp_Ele14a:1-2258

0 500 1000 1500 2000

AeAeg_Aag2_NL.M3.18_23.rep

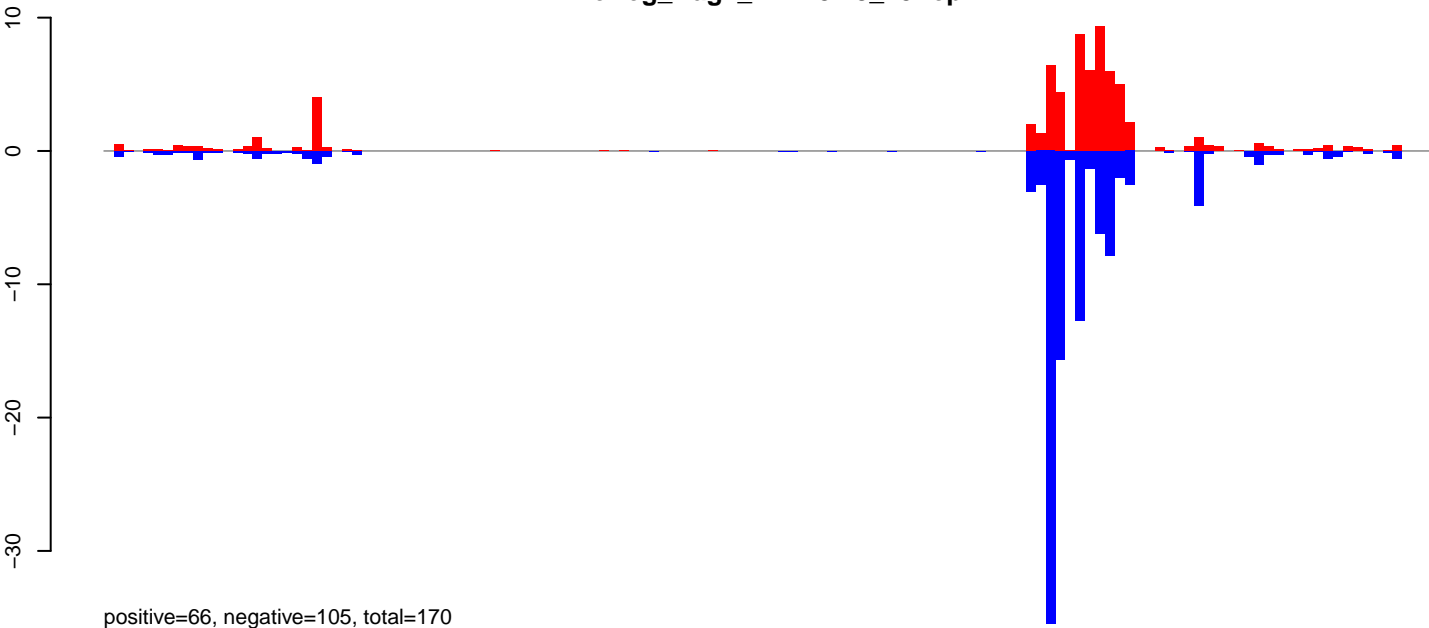

AeAeg_Aag2_NL.M3.24_35.rep



AeAeg_Aag2_NL.M3.rep

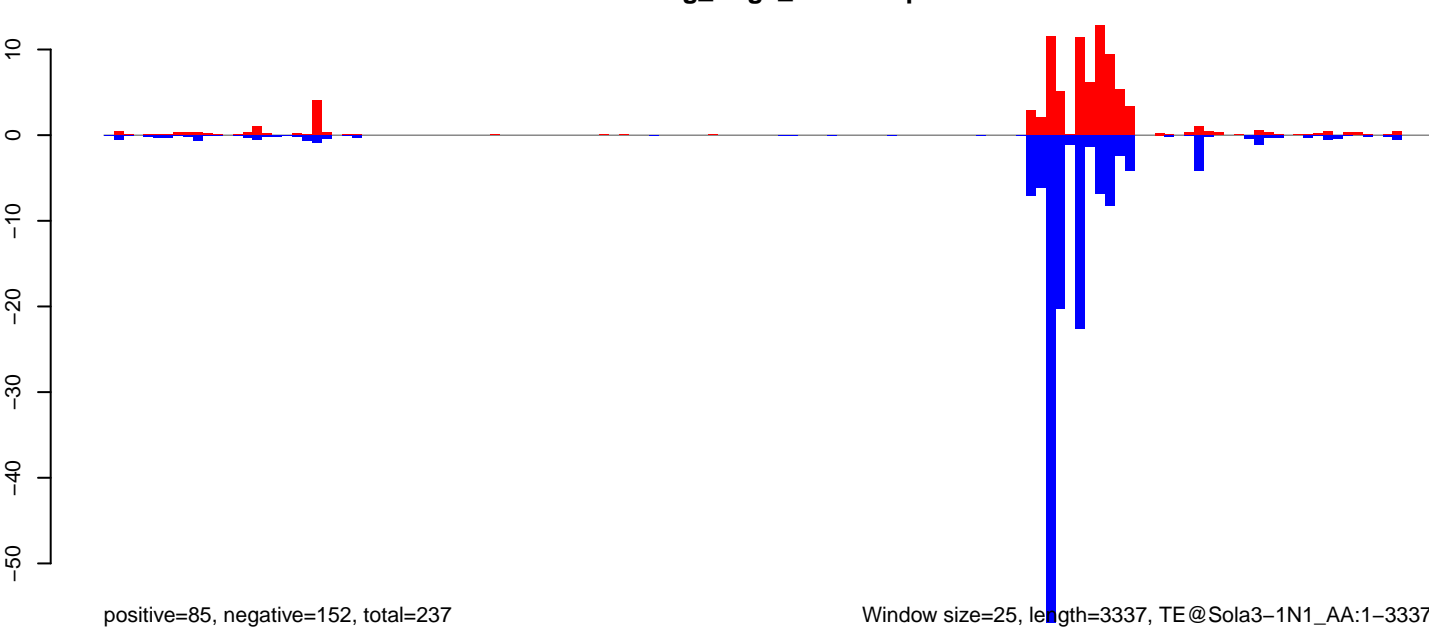

AeAeg_Aag2_NL.M3.18_23.rep



positive=0, negative=22, total=22

AeAeg_Aag2_NL.M3.24_35.rep

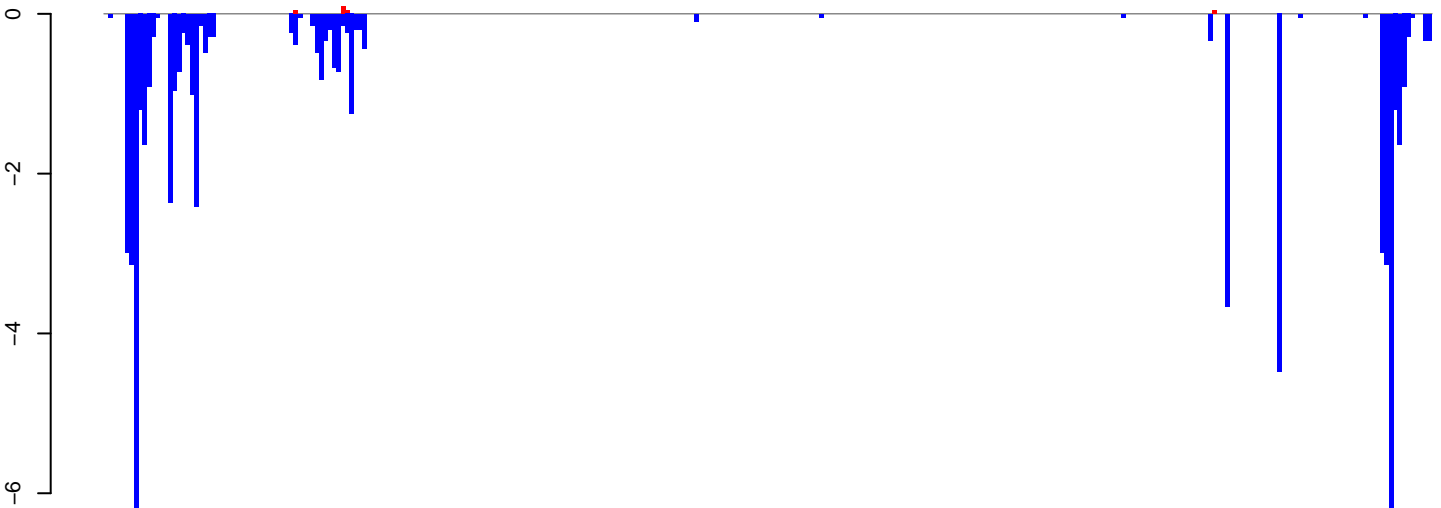

positive=0, negative=61, total=61

AeAeg_Aag2_NL.M3.rep

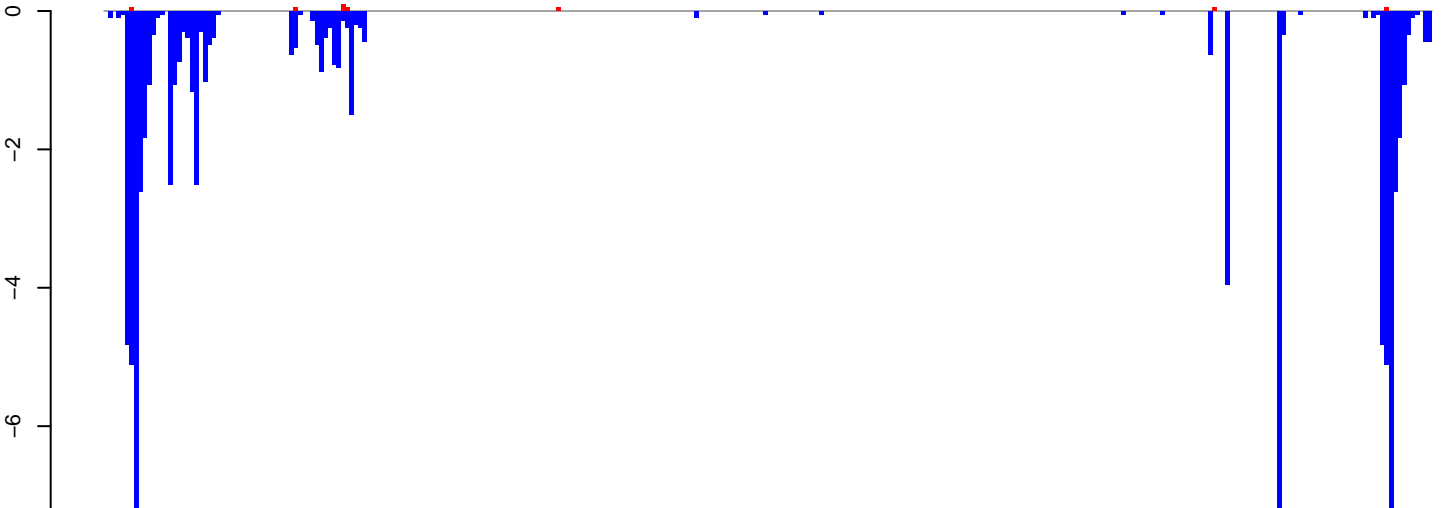

positive=0, negative=82, total=82

Window size=25, length=7683, TE@TF000475-Ty3_gypsy_Ele131:1-7683

AeAeg_Aag2_NL.M3.18_23.rep

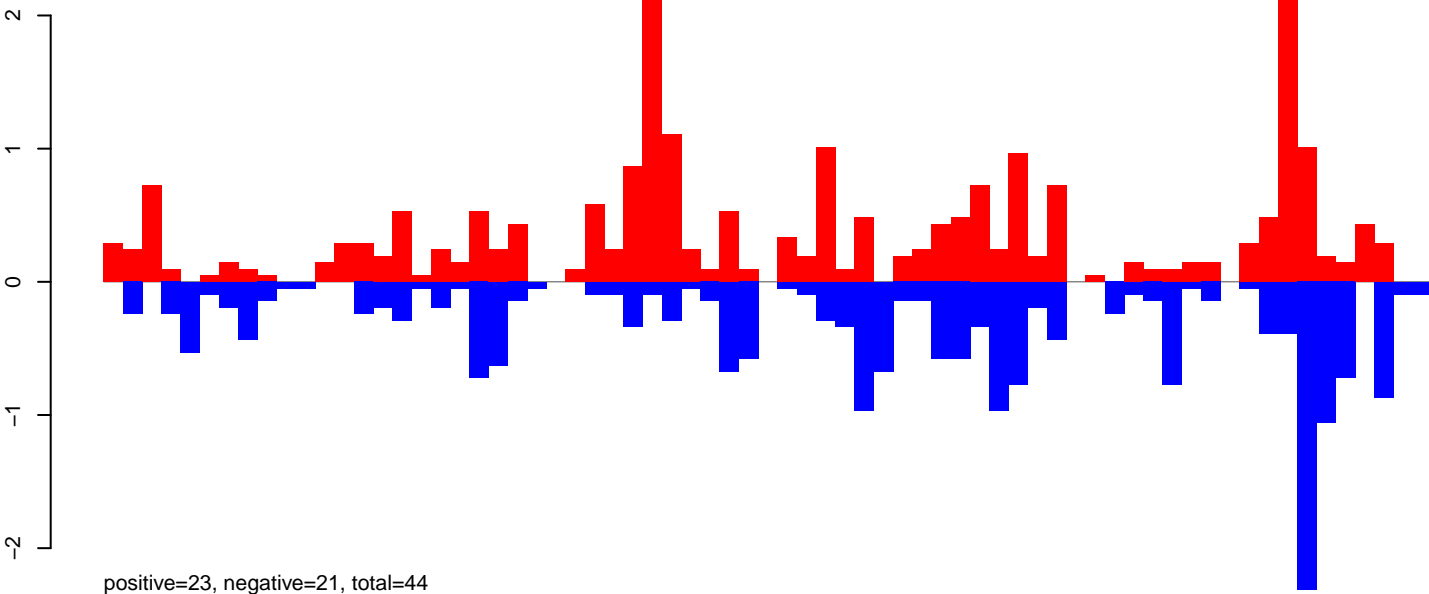

AeAeg_Aag2_NL.M3.24_35.rep

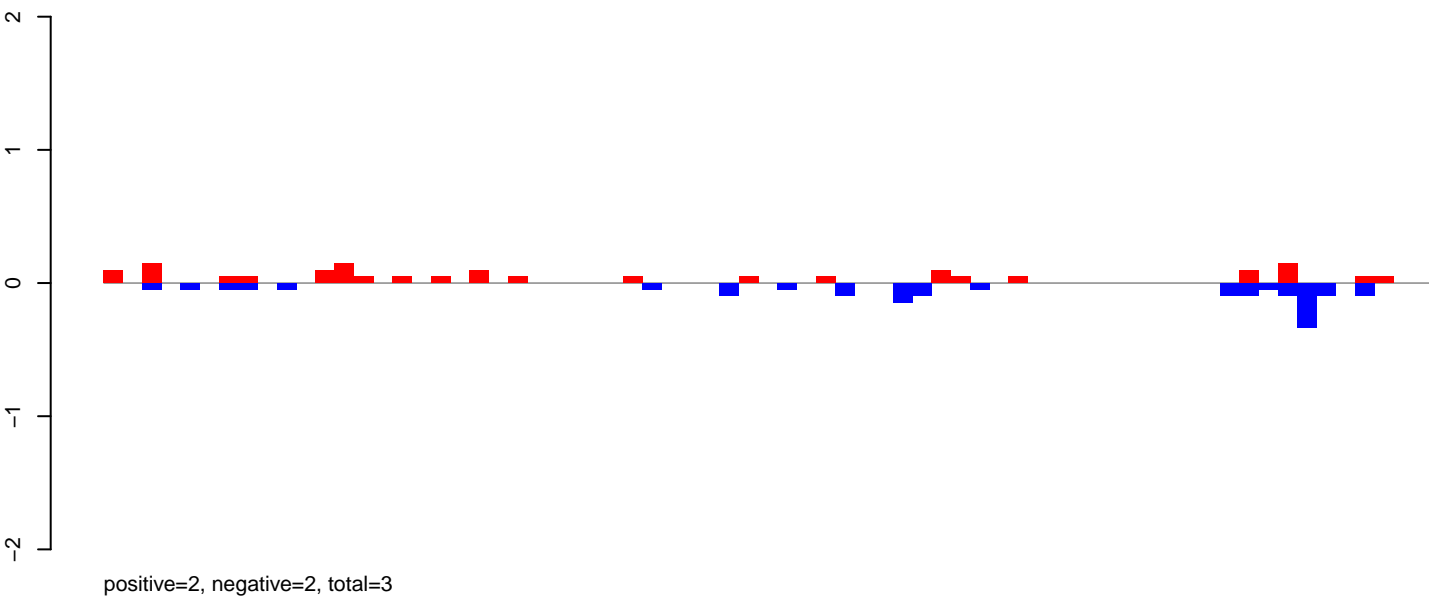

AeAeg_Aag2_NL.M3.rep

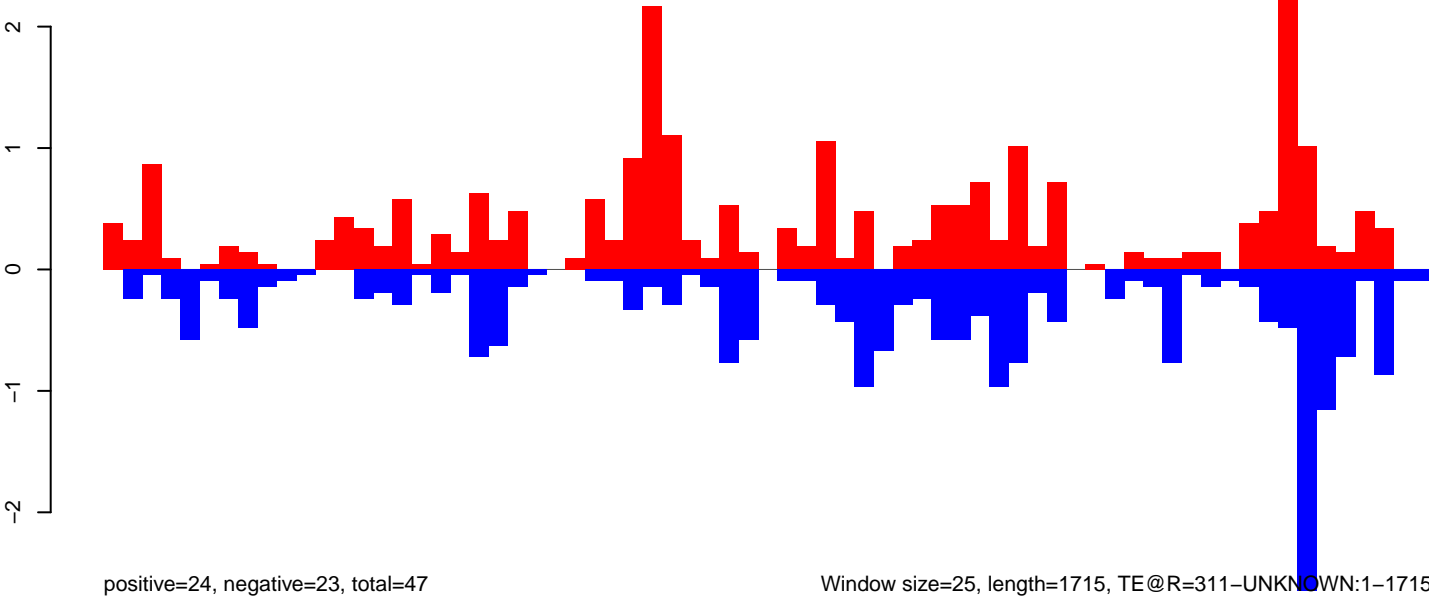

Window size=25, length=1715, TE@R=311-UNKNOWN:1-1715

AeAeg_Aag2_NL.M3.18_23.rep

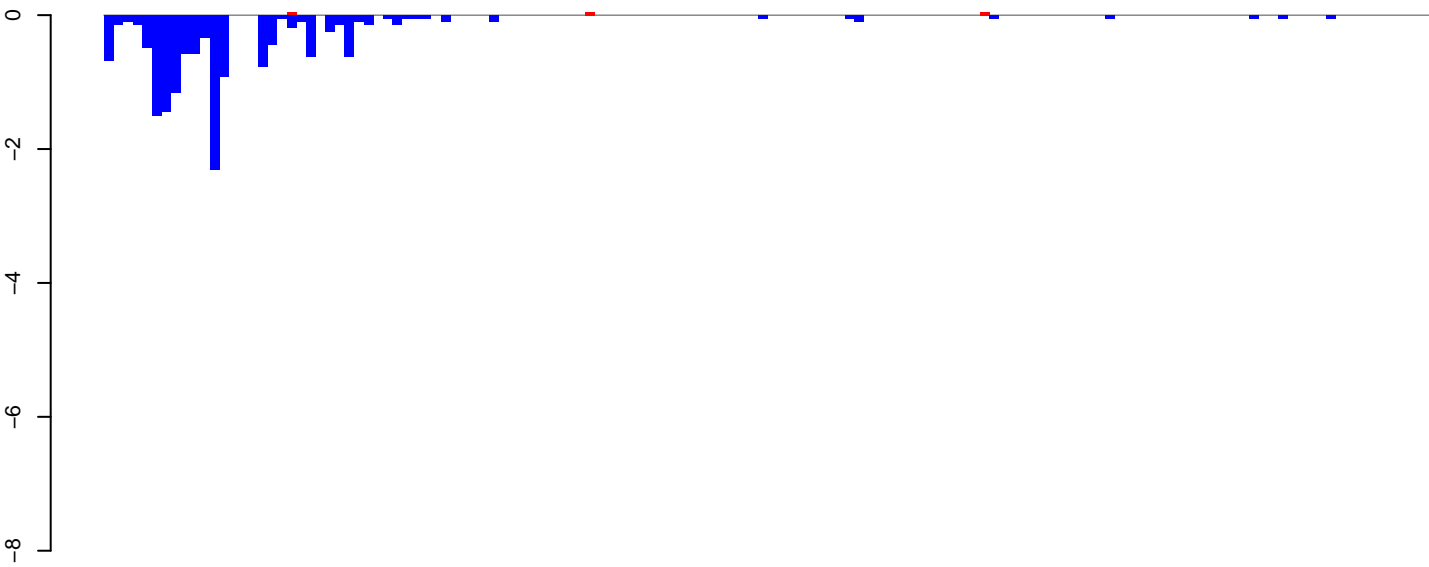

positive=0, negative=15, total=15

AeAeg_Aag2_NL.M3.24_35.rep

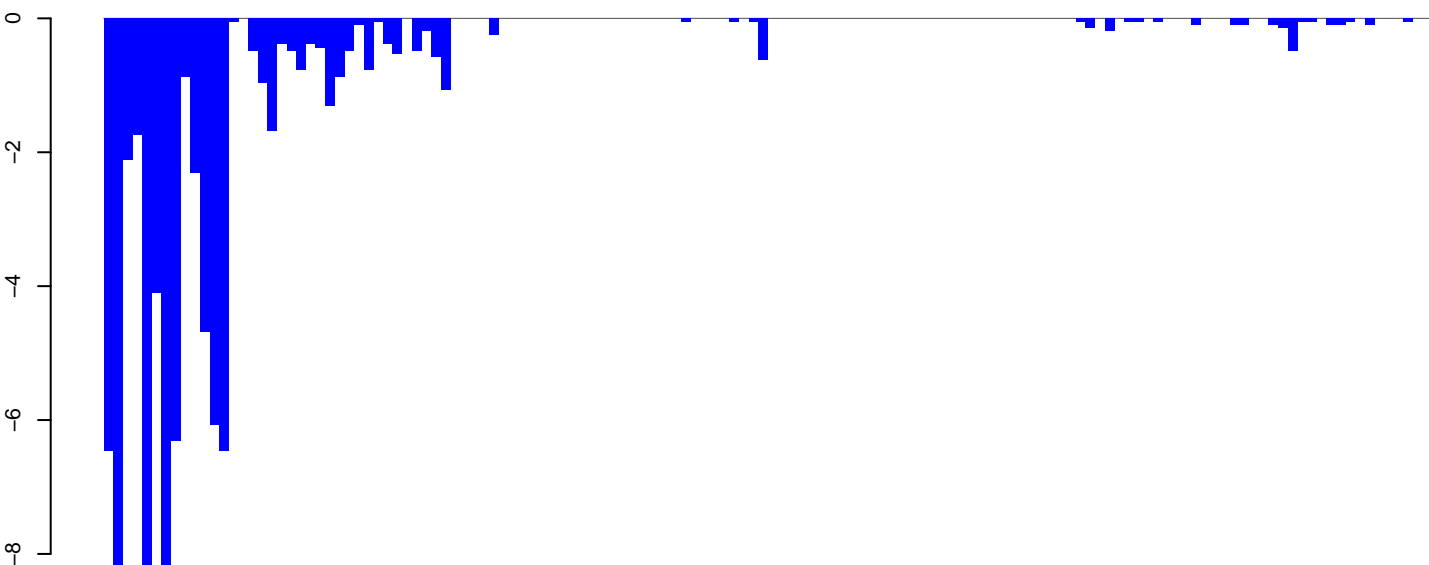

positive=0, negative=83, total=83

AeAeg_Aag2_NL.M3.rep

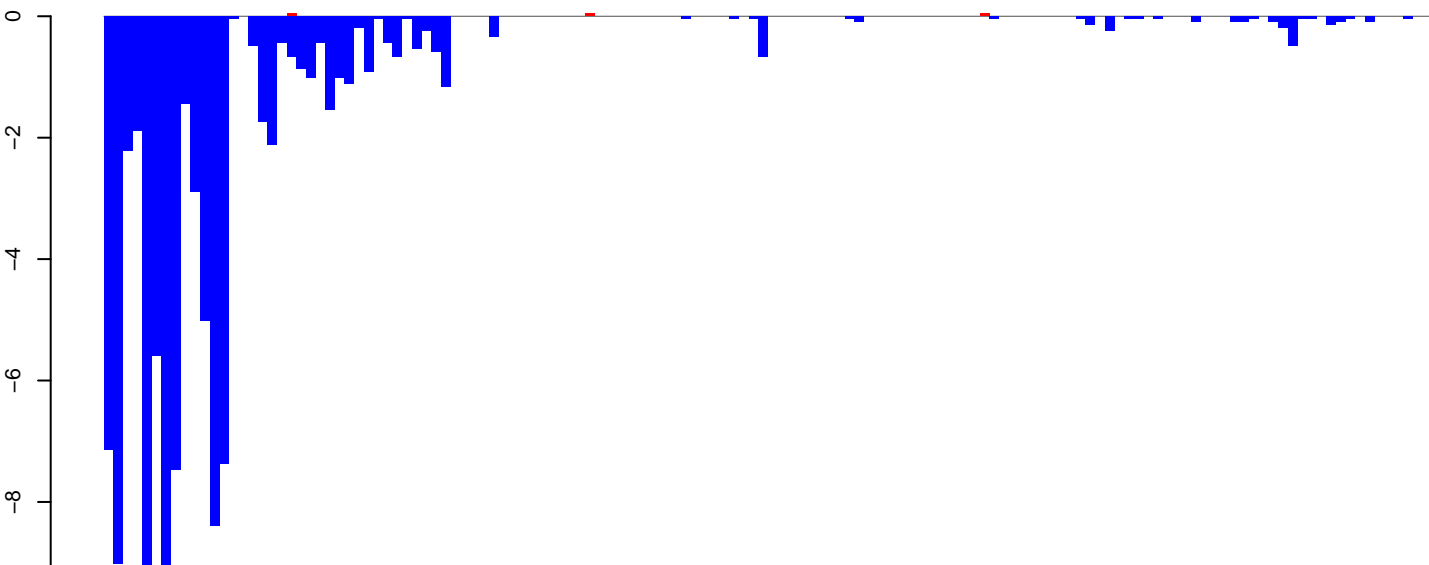

positive=0, negative=97, total=97

Window size=25, length=3426, TE@Gypsy-298_AA-LTR-I:1-3426

0 500 1000 1500 2000 2500 3000 3500

AeAeg_Aag2_NL.M3.18_23.rep

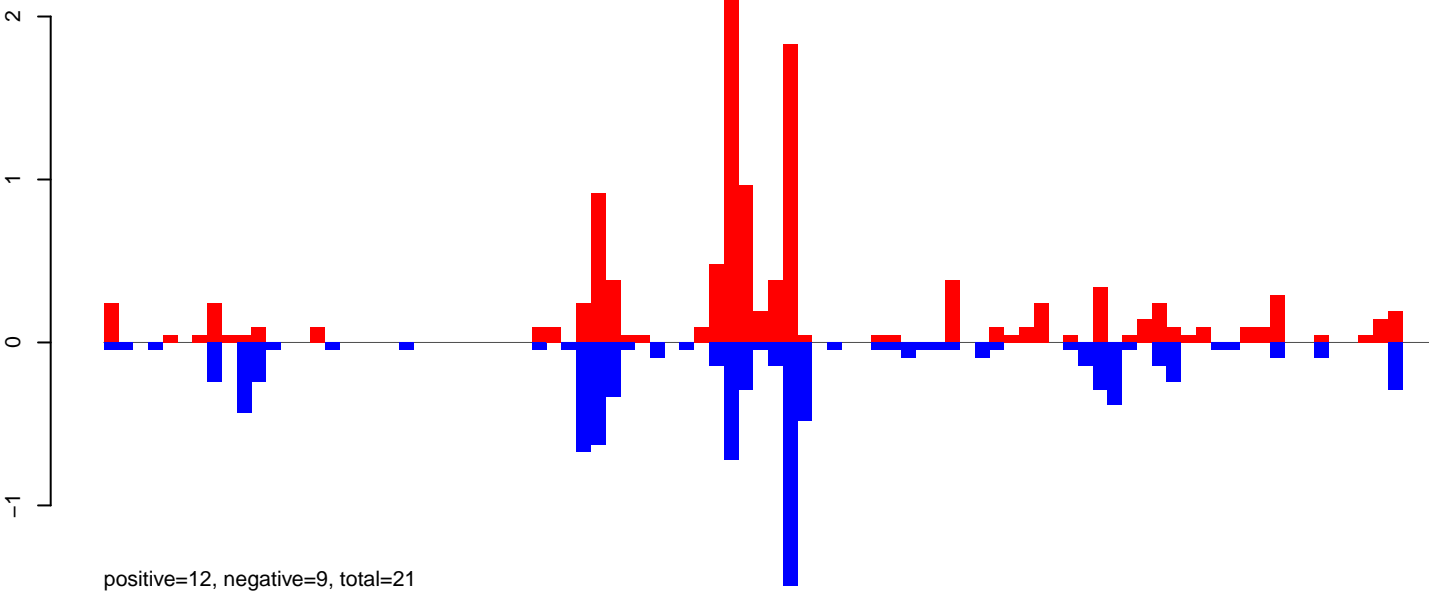

AeAeg_Aag2_NL.M3.24_35.rep

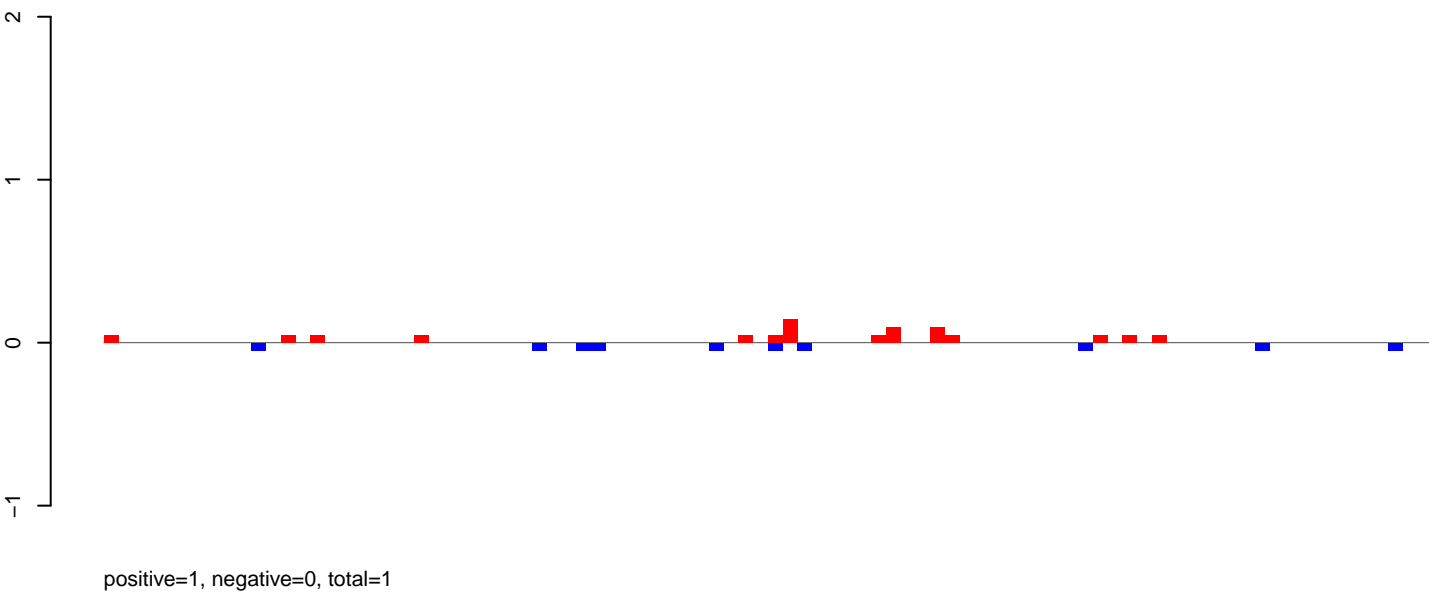

AeAeg_Aag2_NL.M3.rep

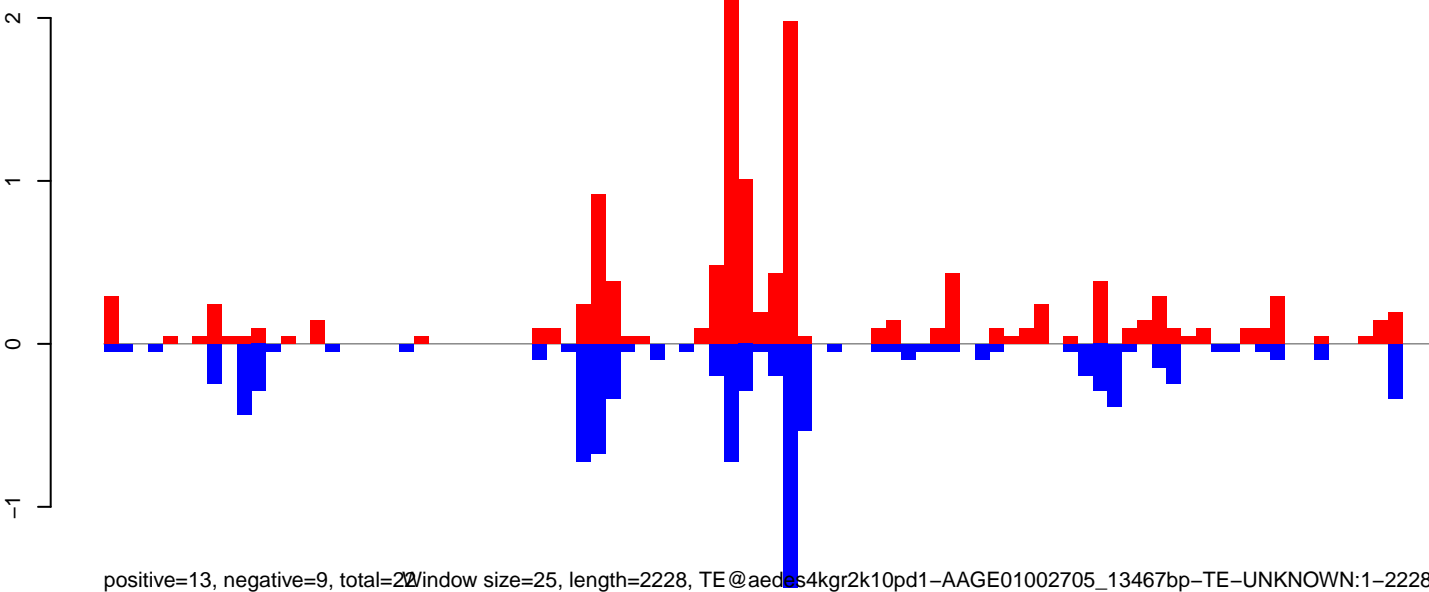

AeAeg_Aag2_NL.M3.18_23.rep

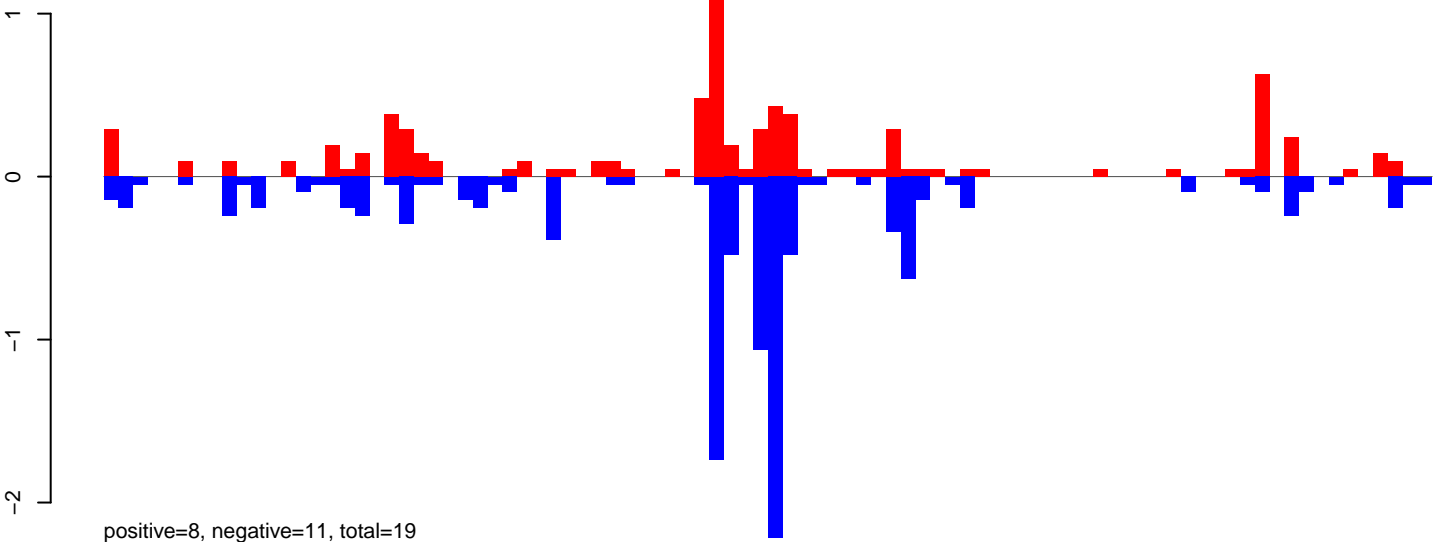

AeAeg_Aag2_NL.M3.24_35.rep

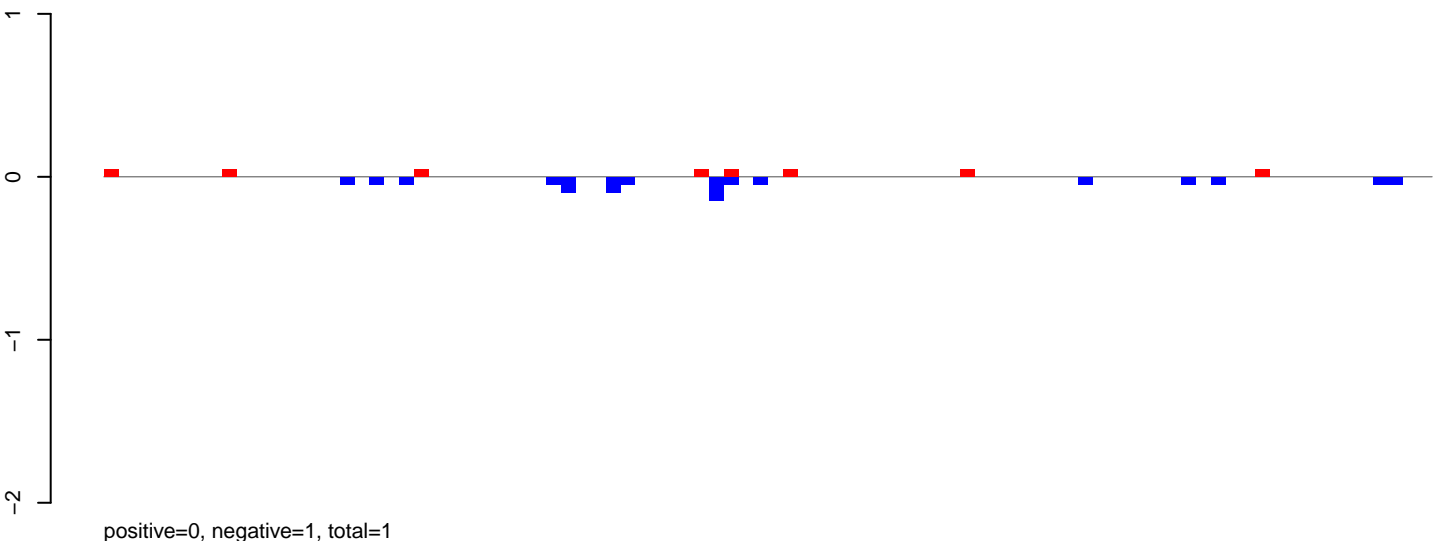

AeAeg_Aag2_NL.M3.rep

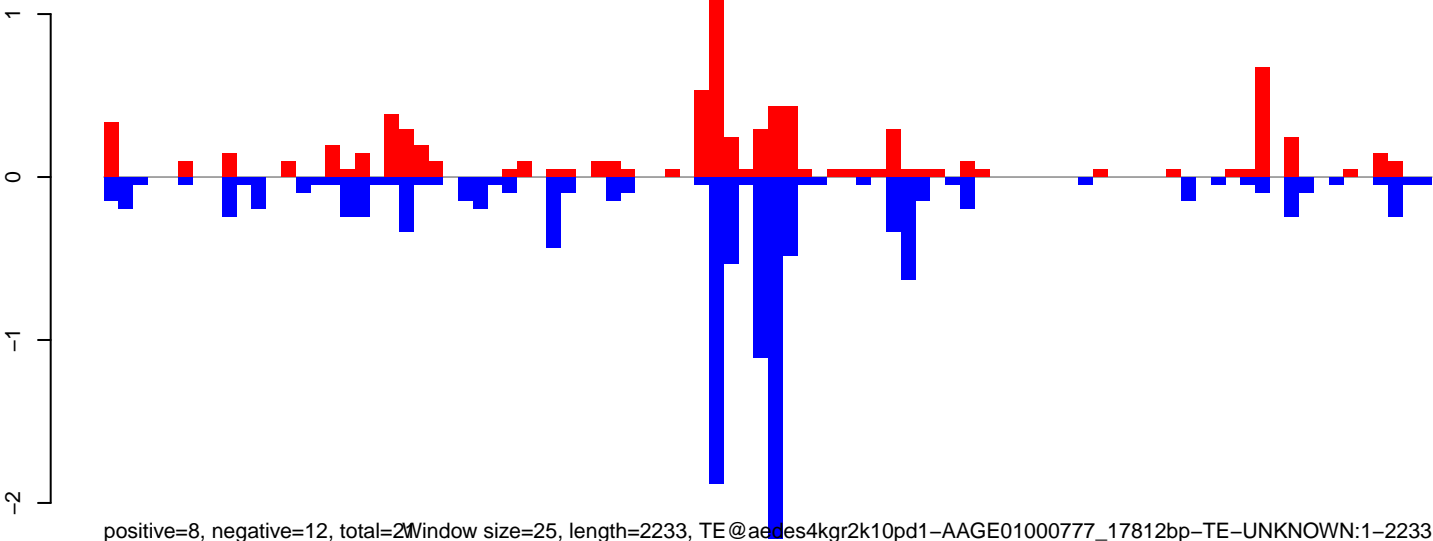

AeAeg_Aag2_NL.M3.18_23.rep

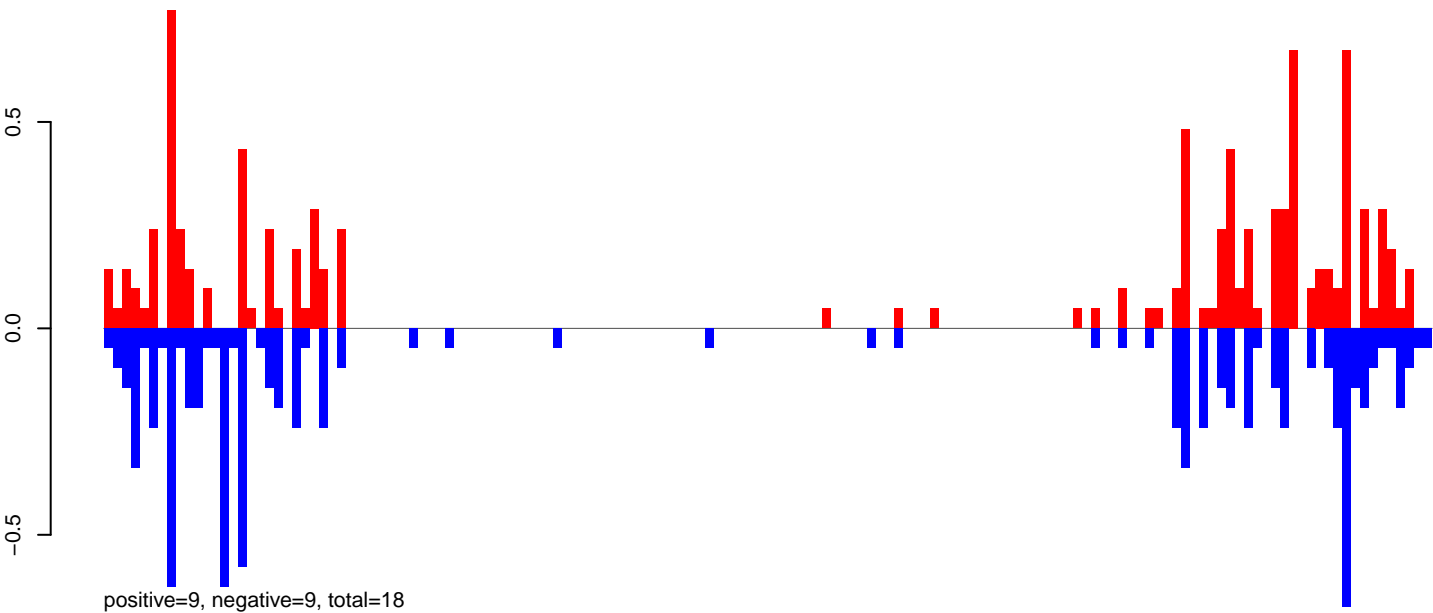

AeAeg_Aag2_NL.M3.24_35.rep

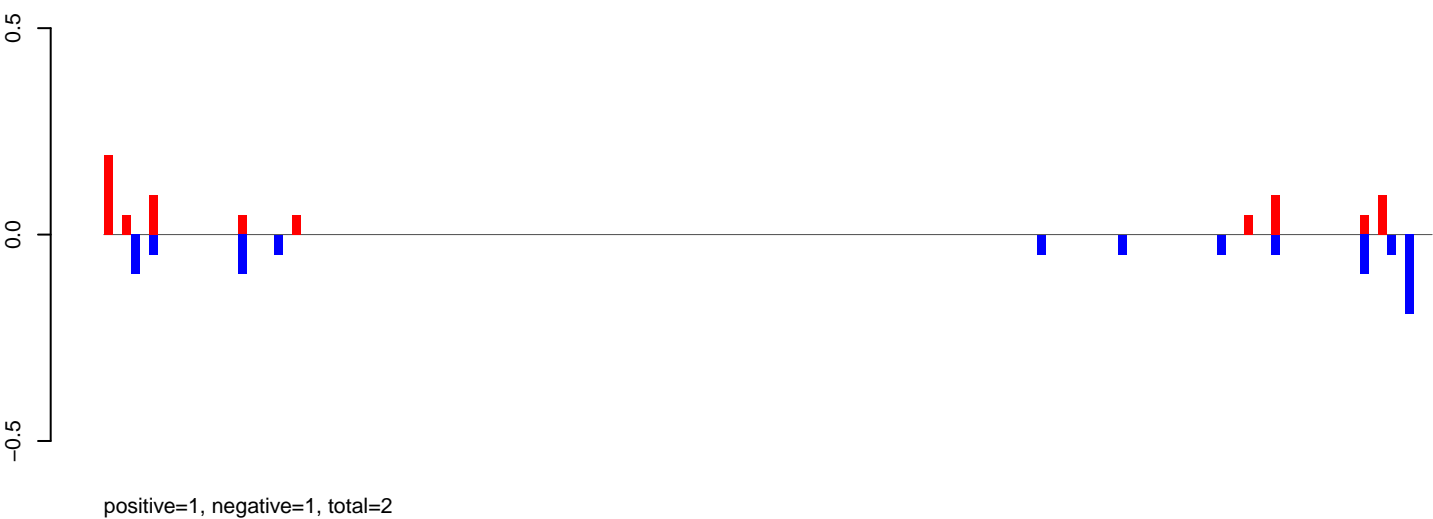

AeAeg_Aag2_NL.M3.rep

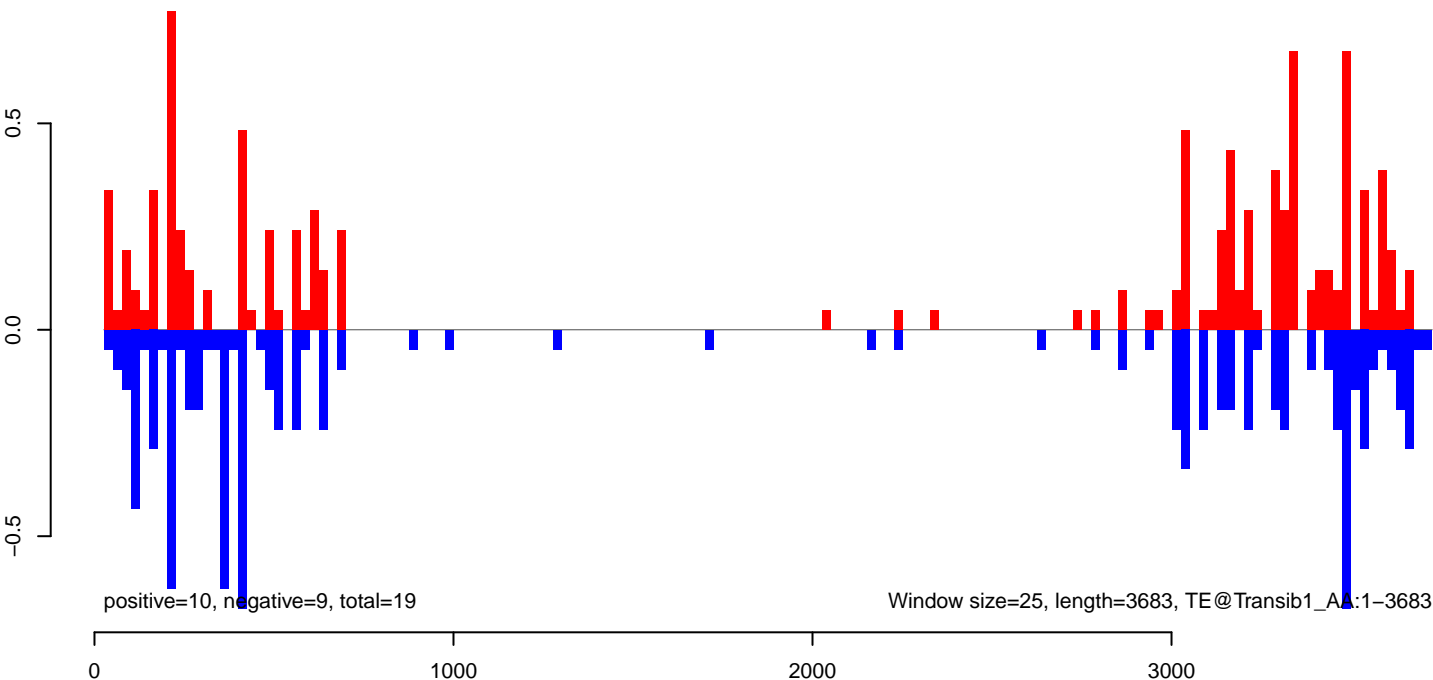

AeAeg_Aag2_NL.M3.18_23.rep

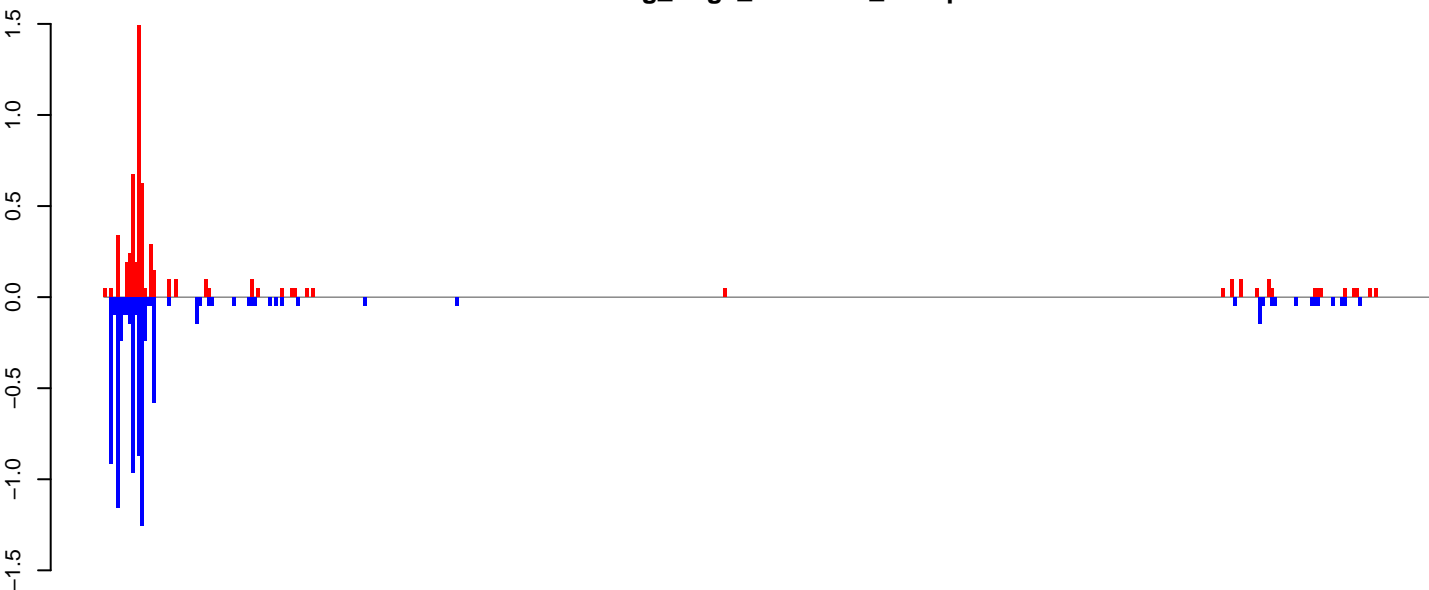

positive=6, negative=8, total=14

AeAeg_Aag2_NL.M3.24_35.rep

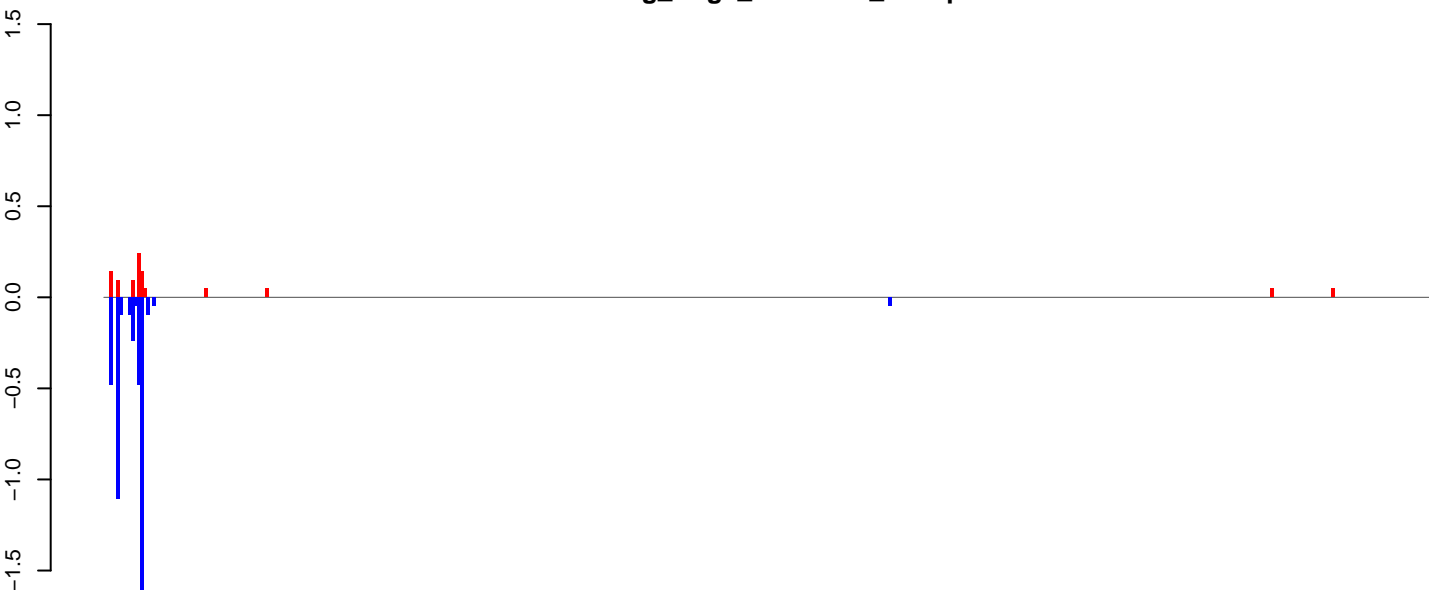

positive=1, negative=5, total=5

AeAeg_Aag2_NL.M3.rep

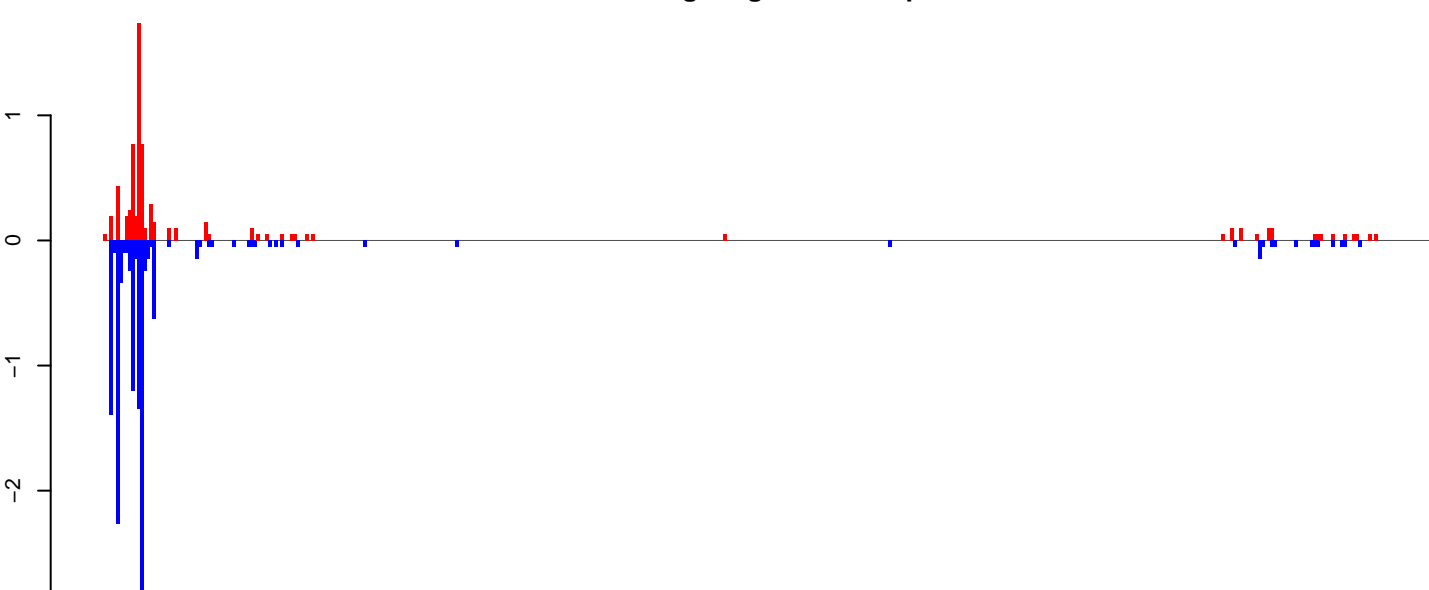

positive=7, negative=13, total=20

Window size=25, length=10854, TE@TF000939-Ty3_gypsy_Ele180:1-10854

0 2000 4000 6000 8000 10000

AeAeg_Aag2_NL.M3.18_23.rep

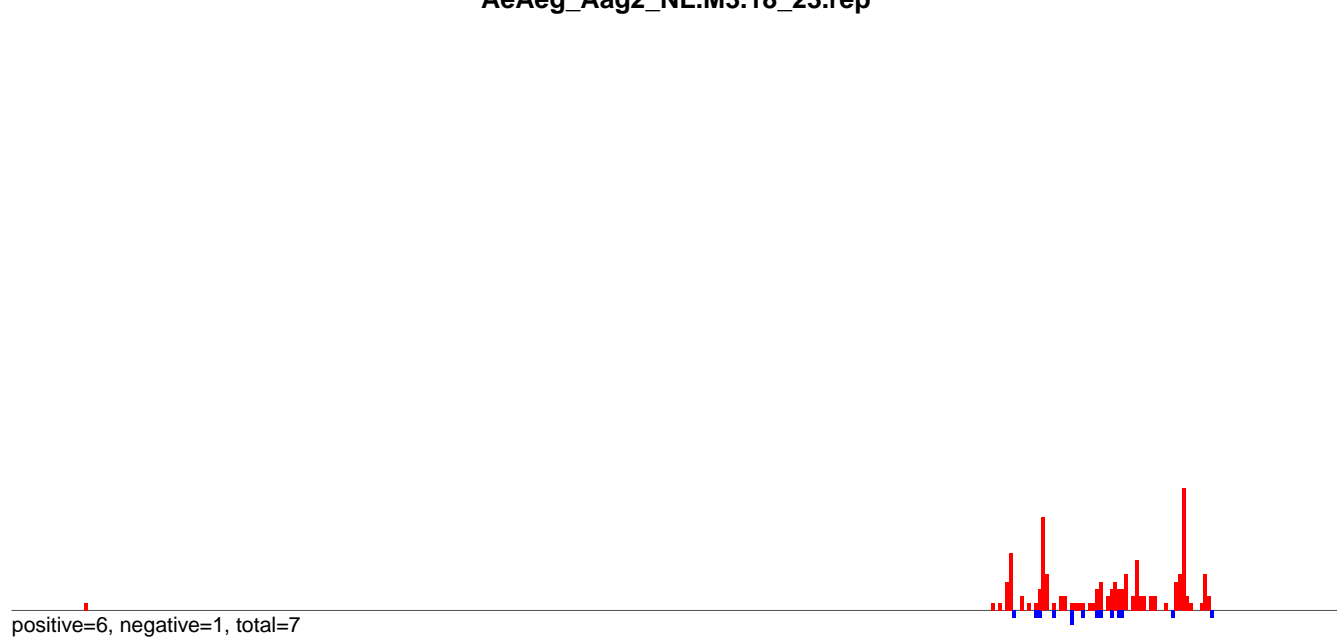

AeAeg_Aag2_NL.M3.24_35.rep

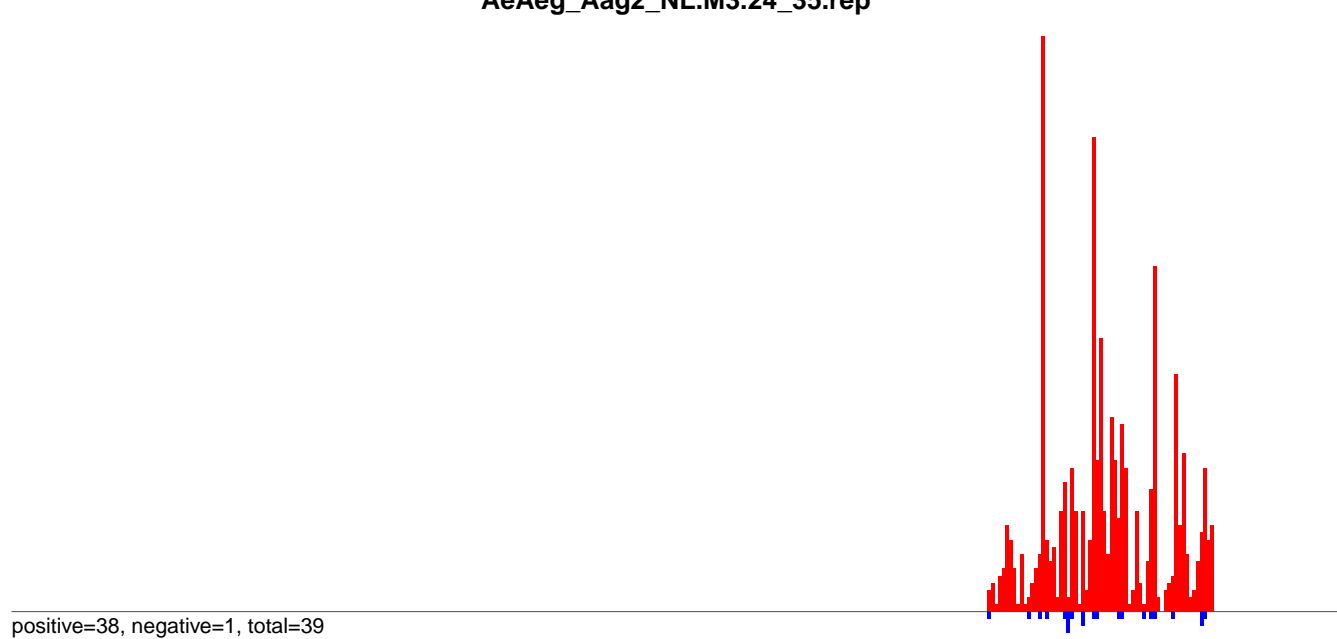

AeAeg_Aag2_NL.M3.rep



Window size=25, length=9205, TE@TF000602-Pao_Bel_Ele110:1-9205

0 2000 4000 6000 8000

AeAeg_Aag2_NL.M3.18_23.rep



positive=0, negative=66, total=66

AeAeg_Aag2_NL.M3.24_35.rep

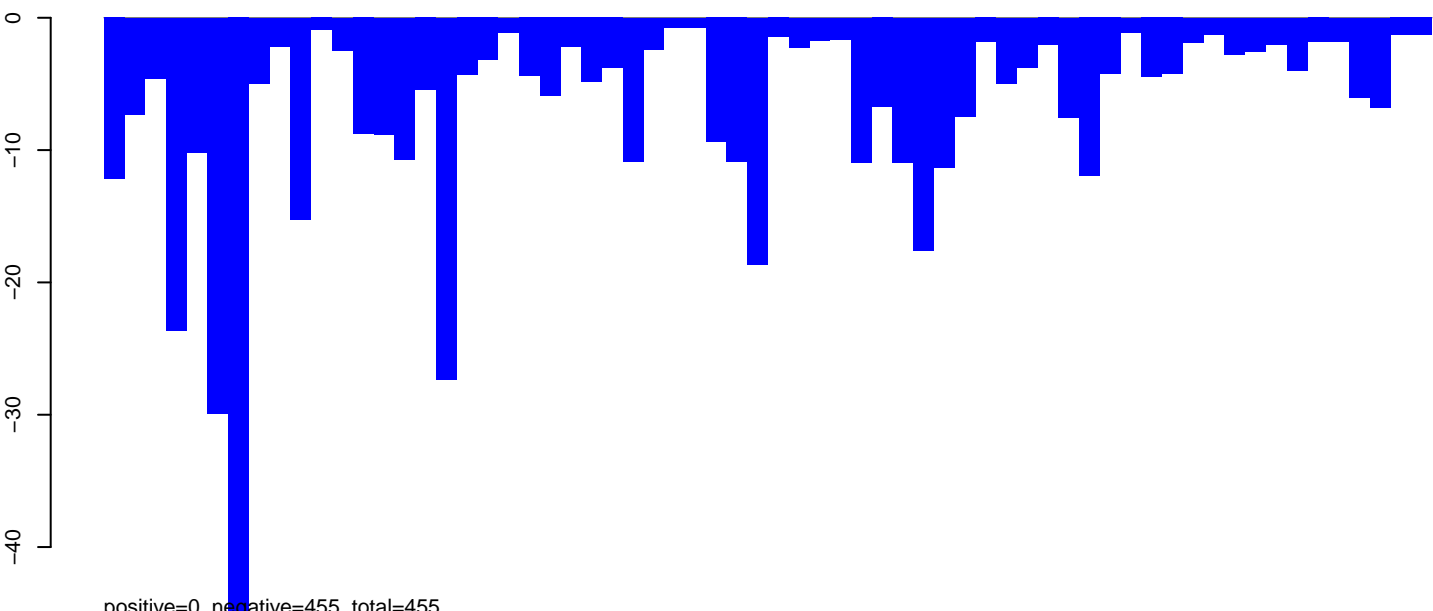

positive=0, negative=455, total=455

AeAeg_Aag2_NL.M3.rep

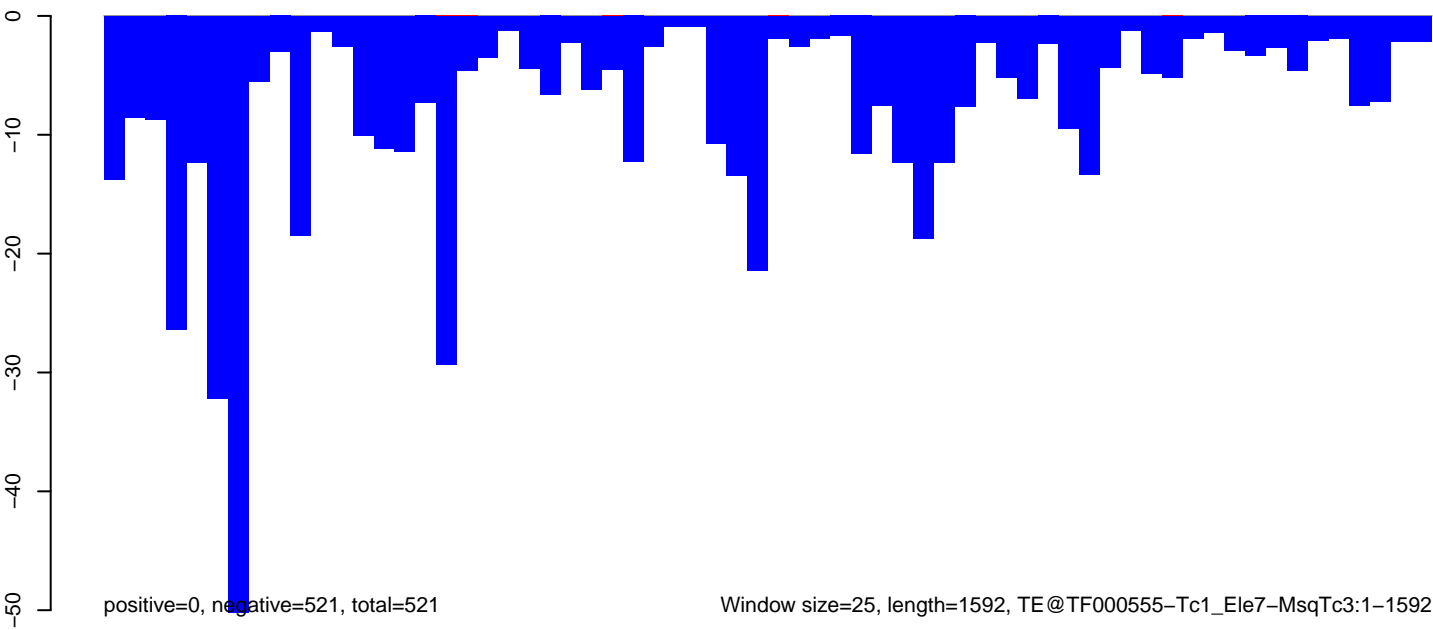

positive=0, negative=521, total=521

Window size=25, length=1592, TE@TF000555-Tc1_Ele7-MsqTc3:1-1592

0 500 1000 1500

AeAeg_Aag2_NL.M3.18_23.rep

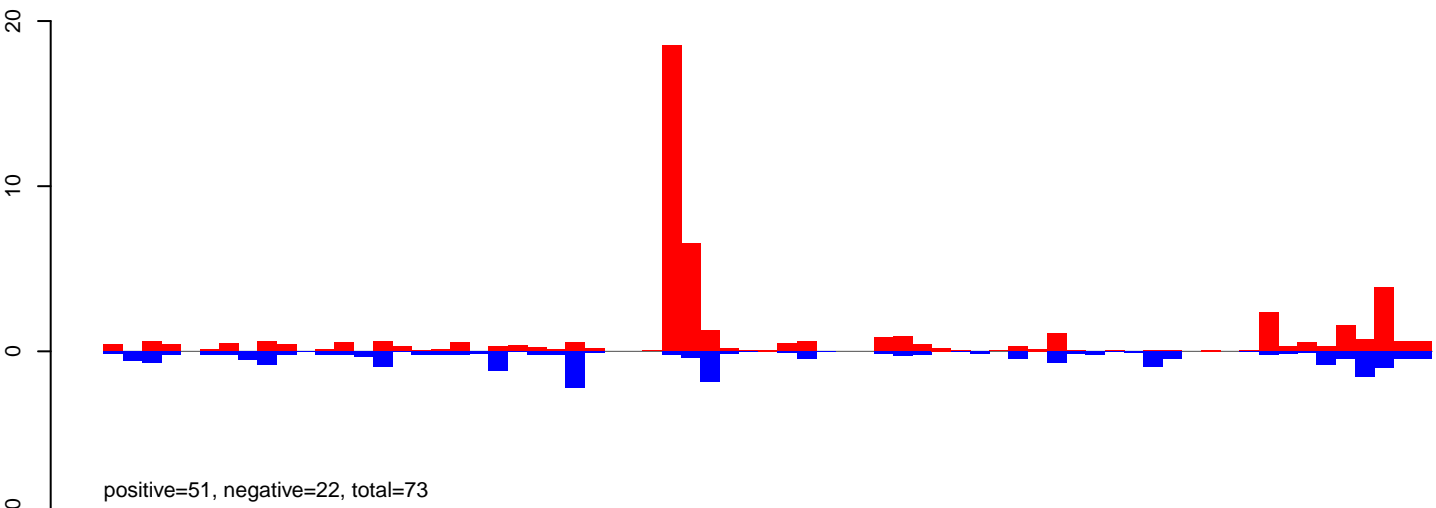

AeAeg_Aag2_NL.M3.24_35.rep

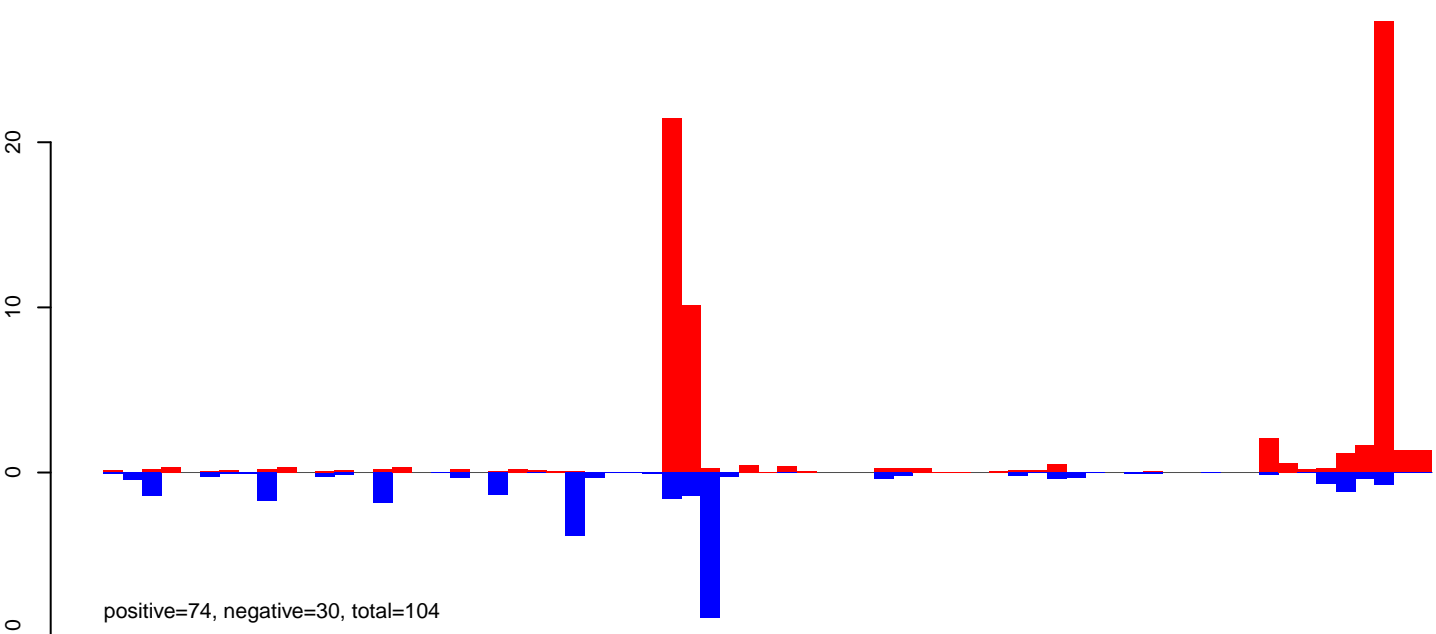

AeAeg_Aag2_NL.M3.rep

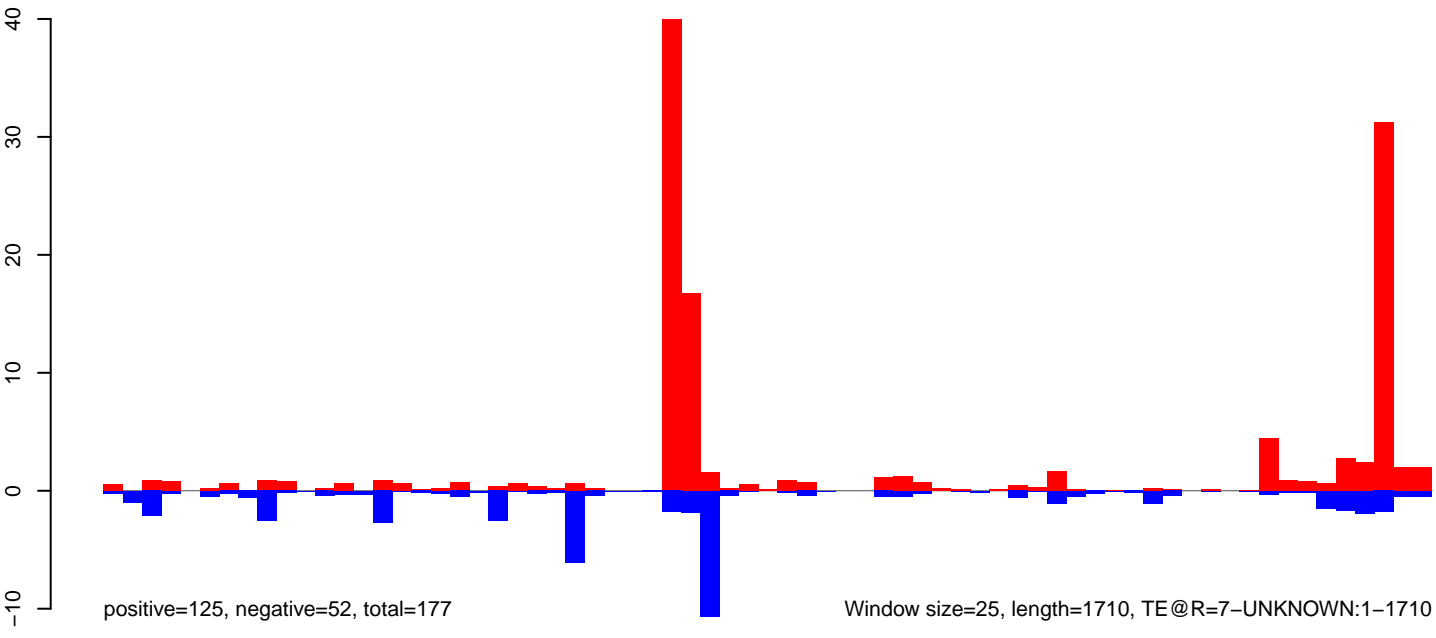

AeAeg_Aag2_NL.M3.18_23.rep

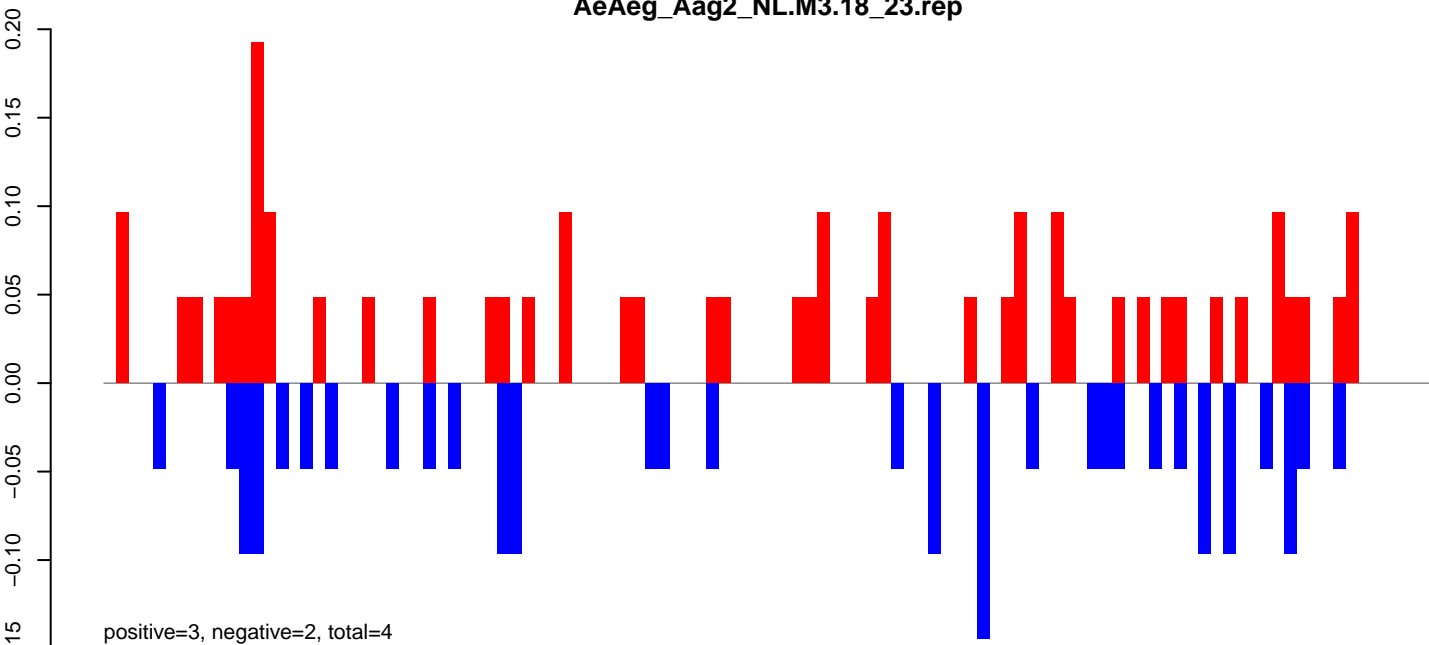

AeAeg_Aag2_NL.M3.24_35.rep

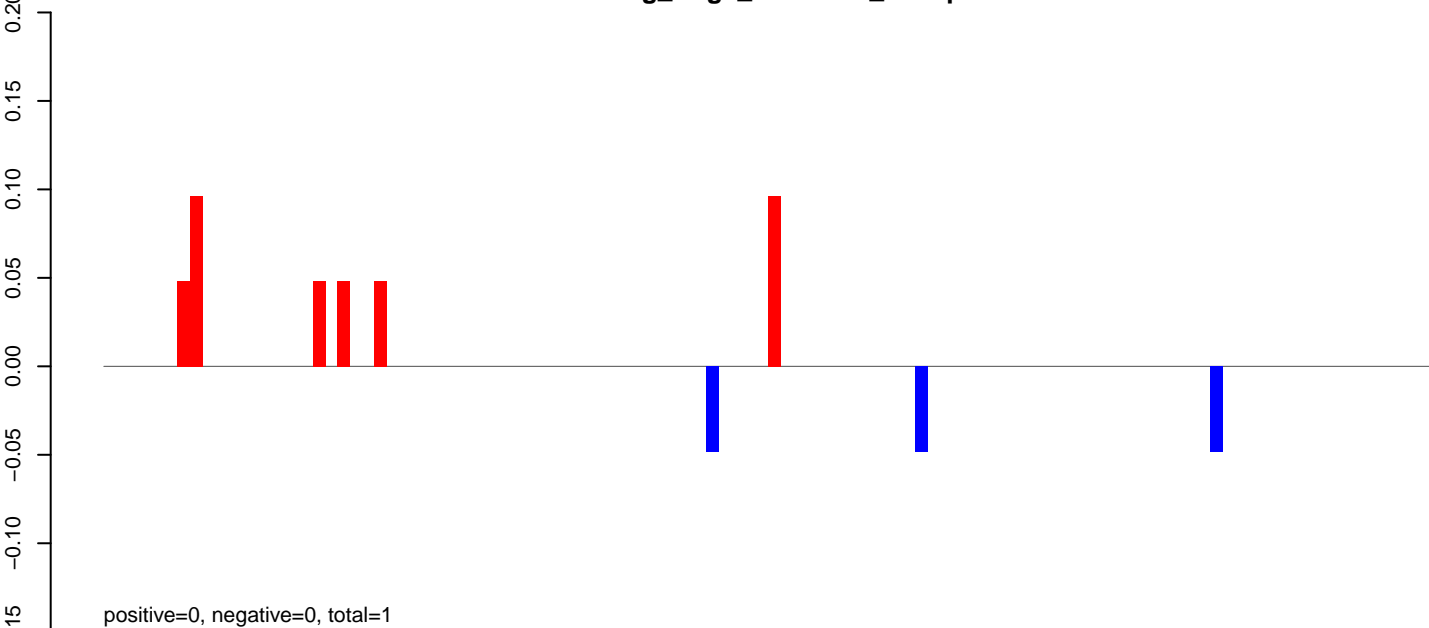

AeAeg_Aag2_NL.M3.rep

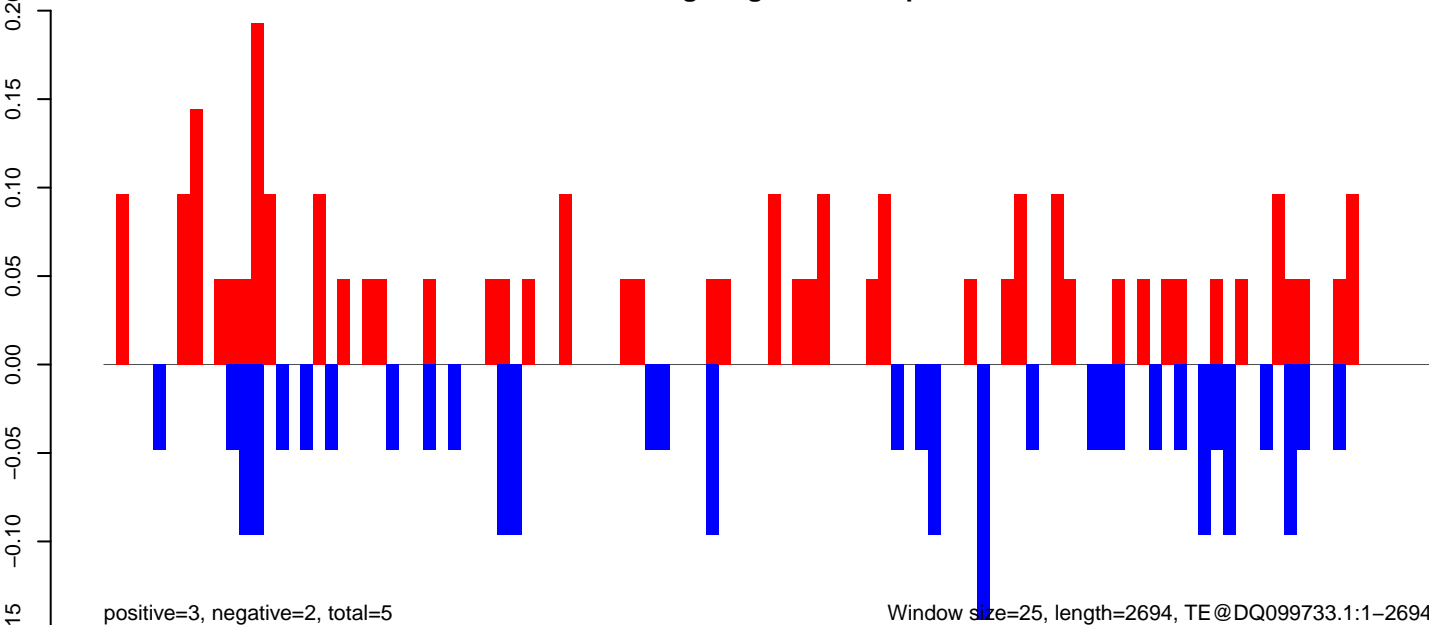

AeAeg_Aag2_NL.M3.18_23.rep

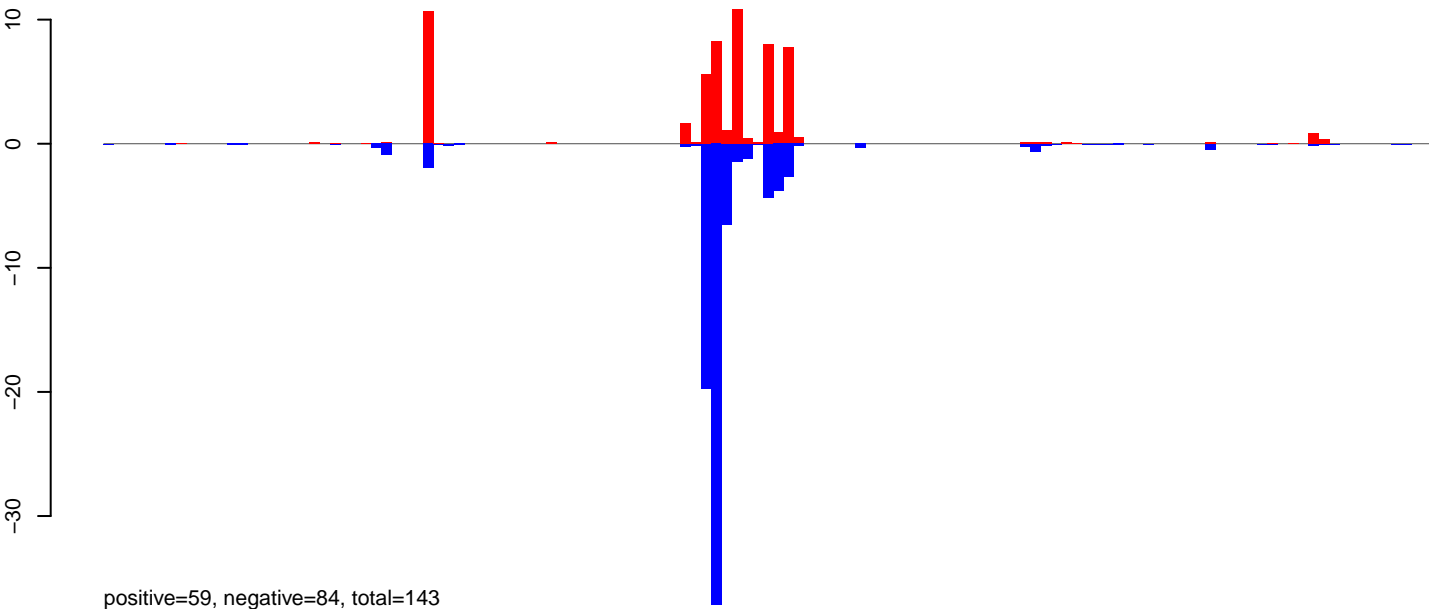

AeAeg_Aag2_NL.M3.24_35.rep

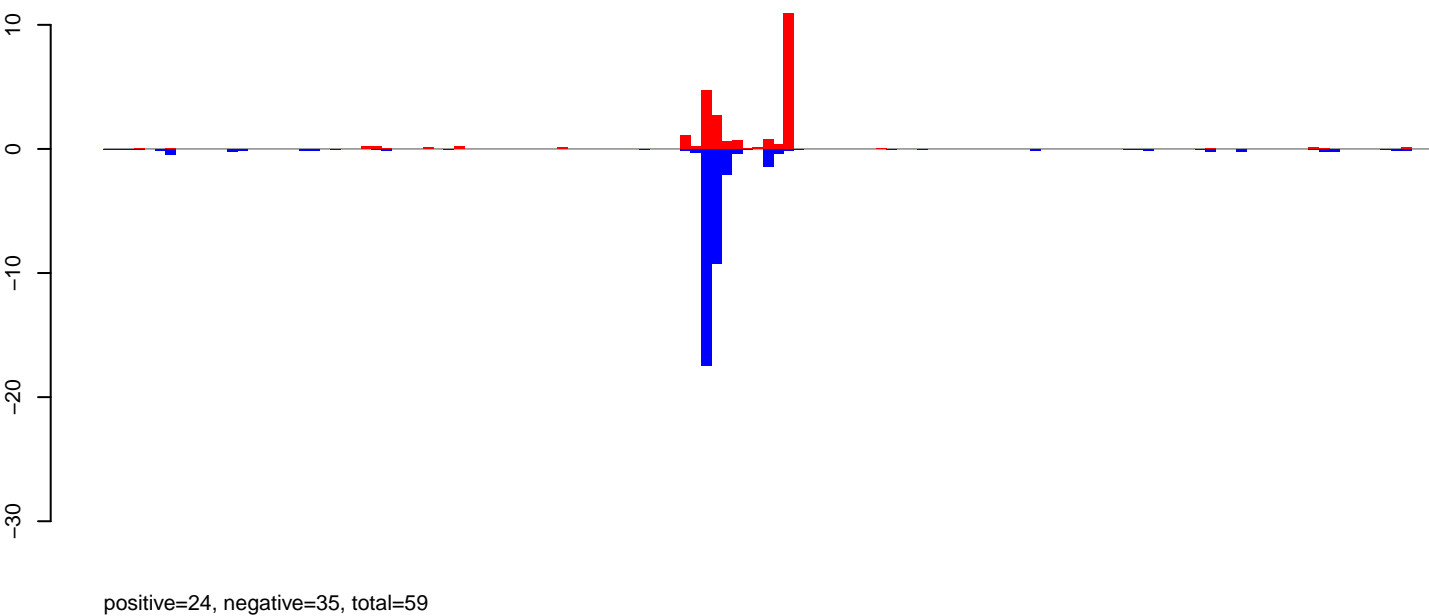

AeAeg_Aag2_NL.M3.rep

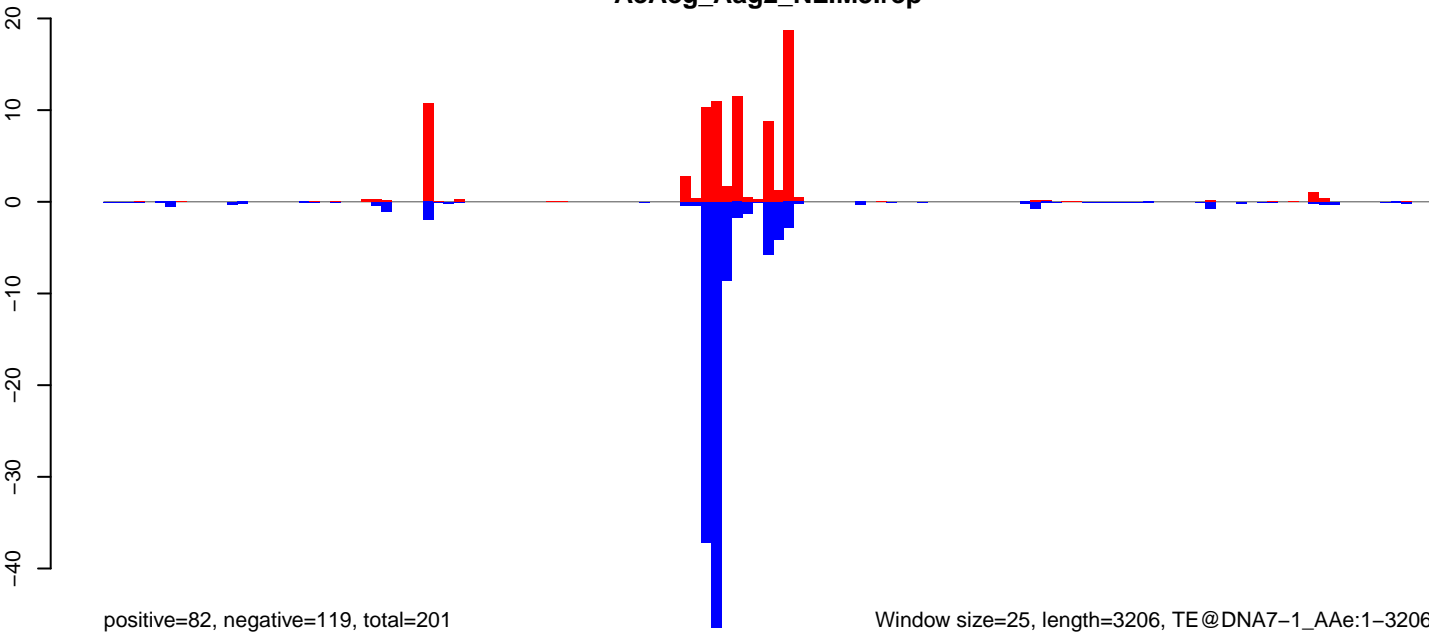

Window size=25, length=3206, TE@DNA7-1_AAe:1-3206

0 500 1000 1500 2000 2500 3000

AeAeg_Aag2_NL.M3.18_23.rep

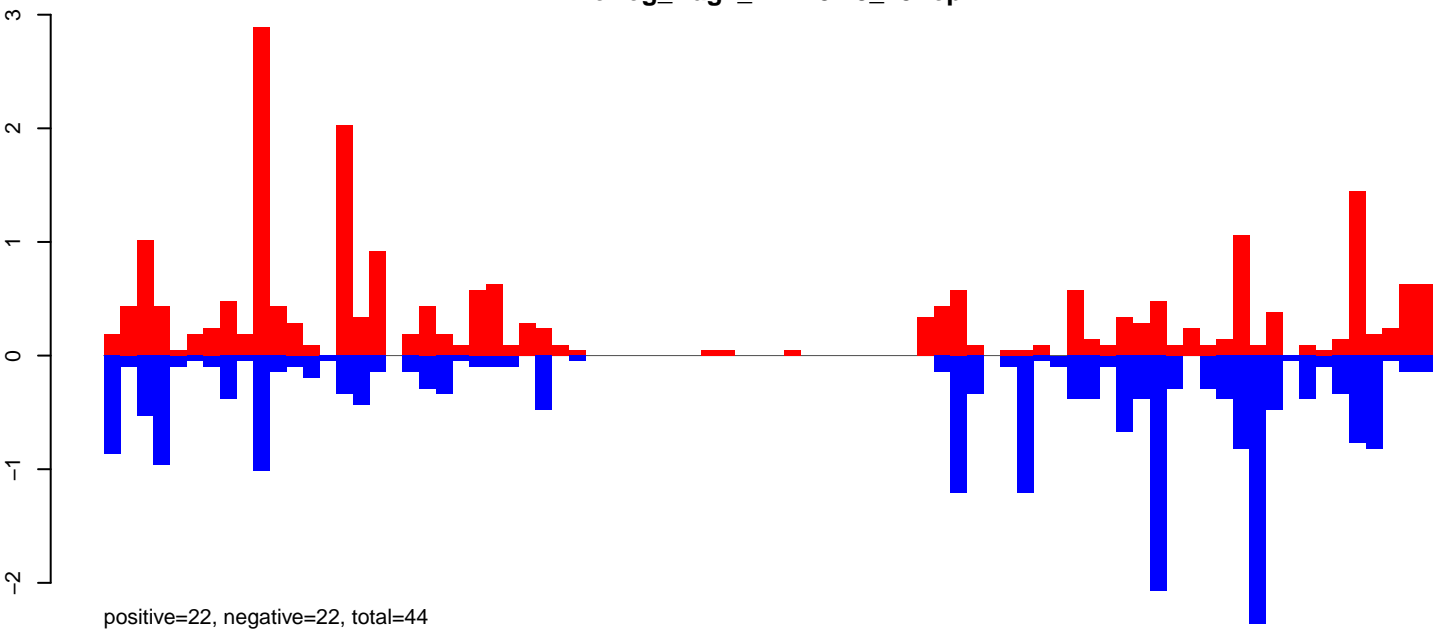

AeAeg_Aag2_NL.M3.24_35.rep

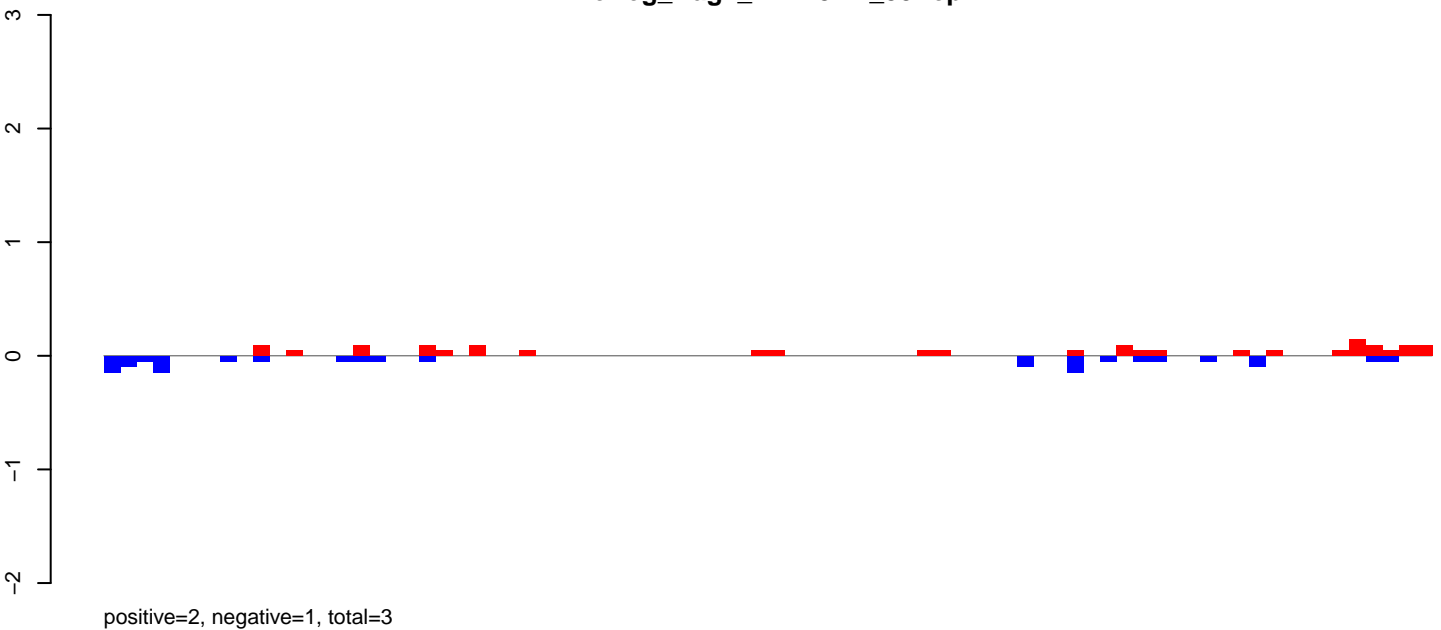

AeAeg_Aag2_NL.M3.rep

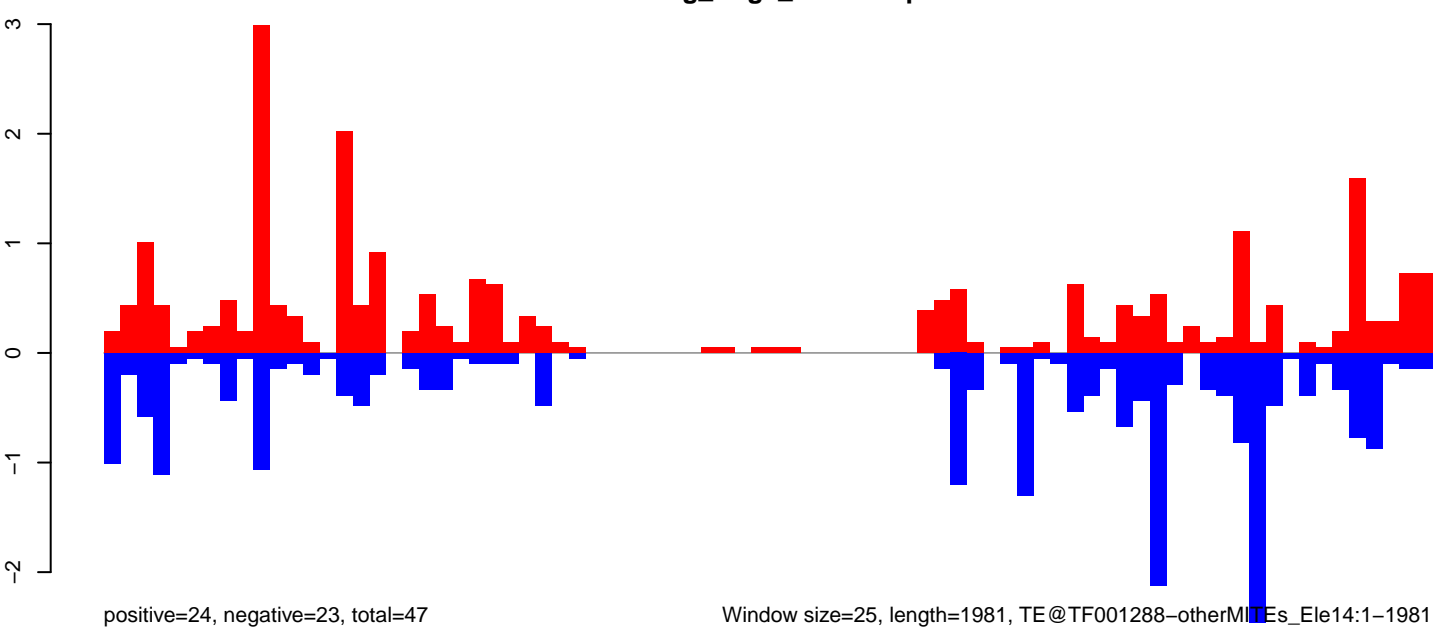

Window size=25, length=1981, TE@TF001288-otherMITEs_Ele14:1-1981

0 500 1000 1500 2000

AeAeg_Aag2_NL.M3.18_23.rep

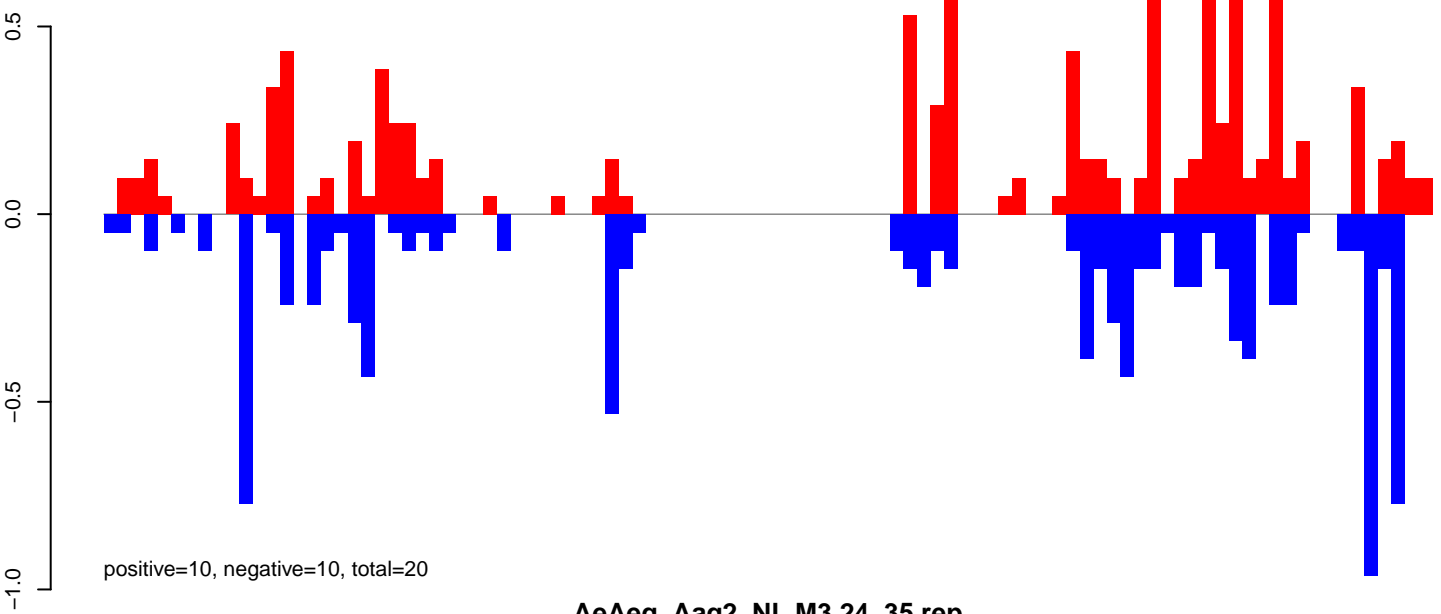

AeAeg_Aag2_NL.M3.24_35.rep

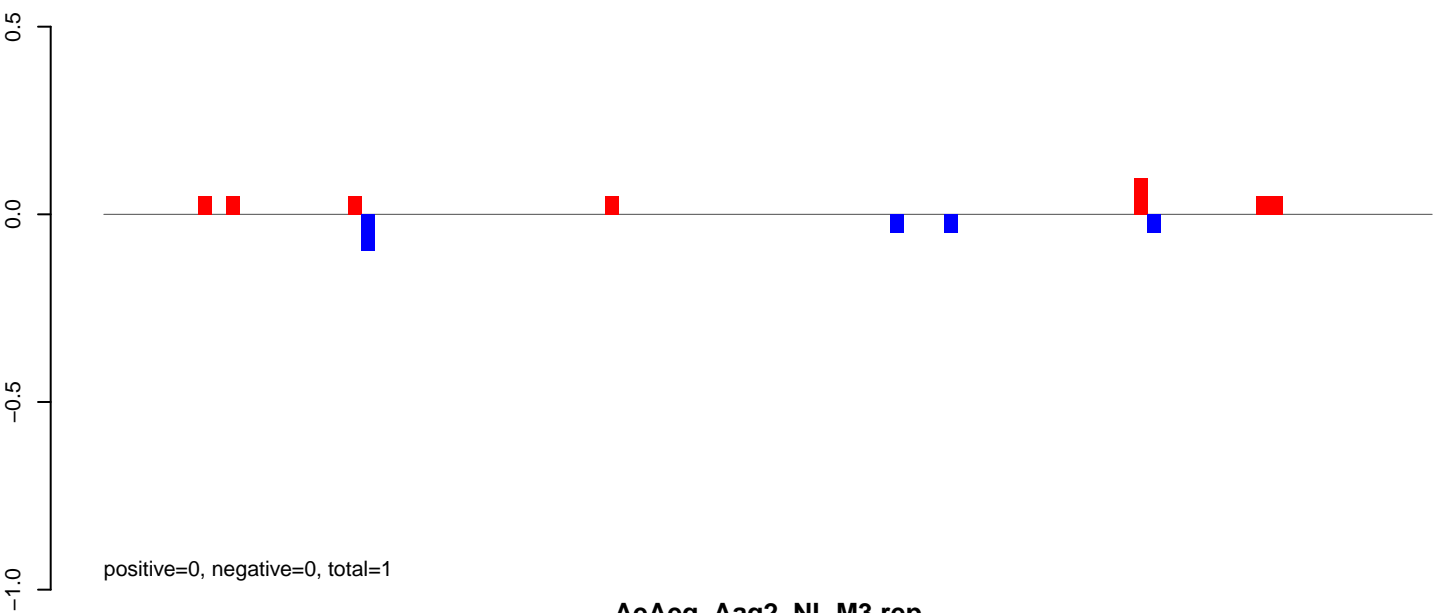

AeAeg_Aag2_NL.M3.rep

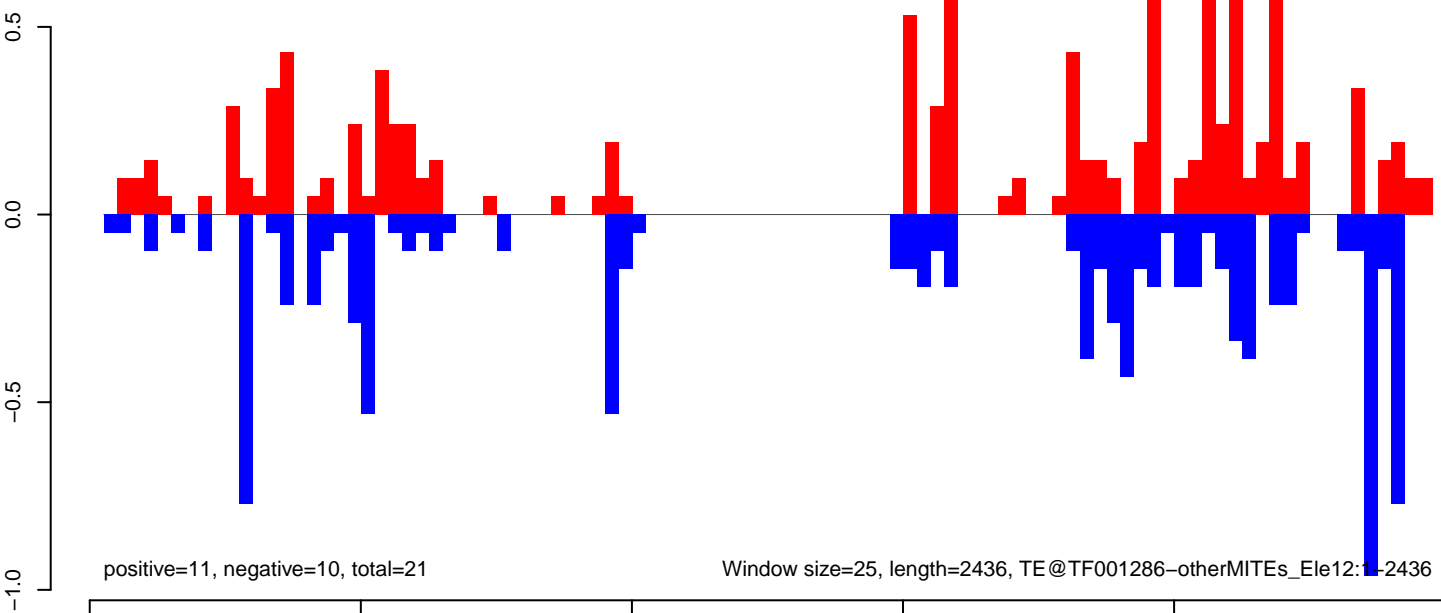

AeAeg_Aag2_NL.M3.18_23.rep

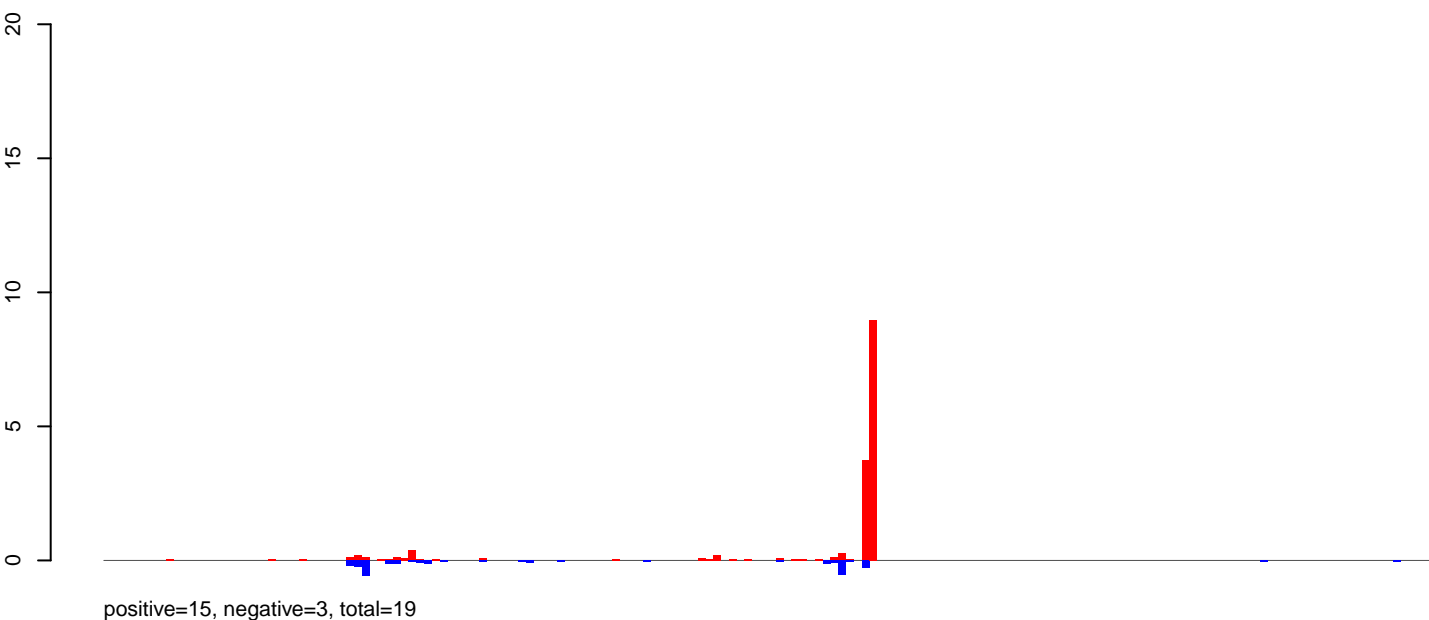

AeAeg_Aag2_NL.M3.24_35.rep

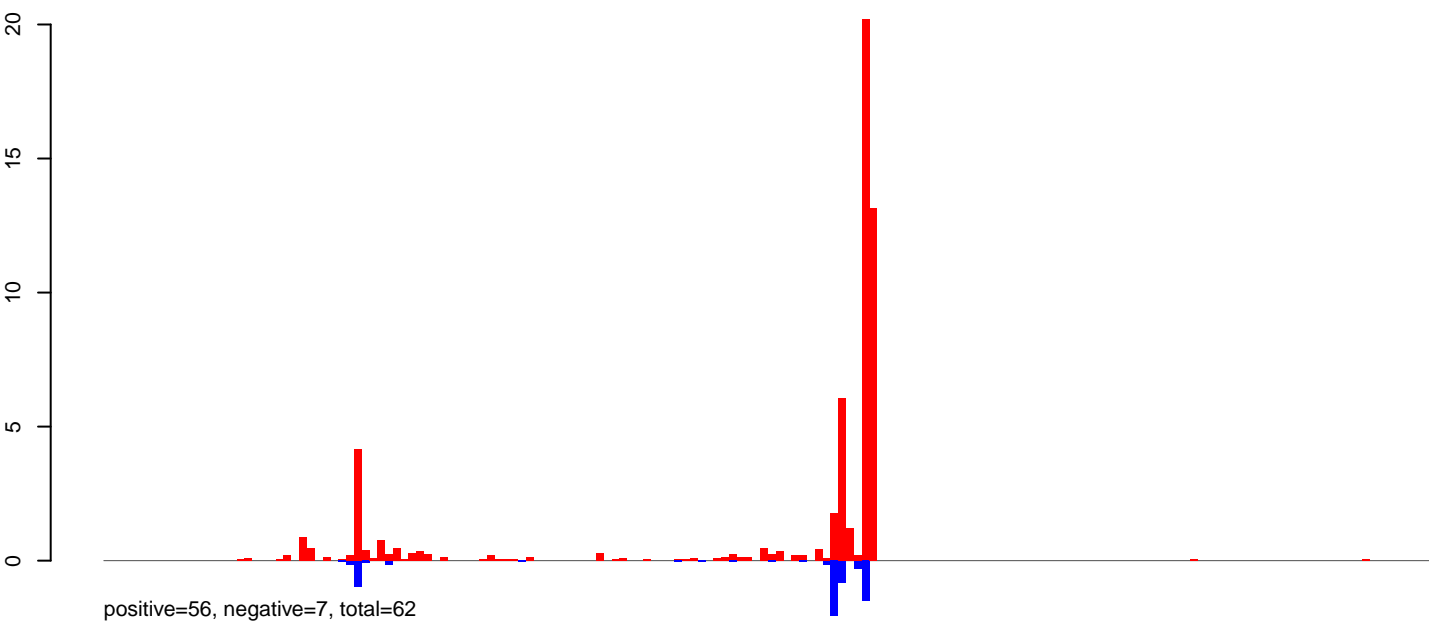

AeAeg_Aag2_NL.M3.rep

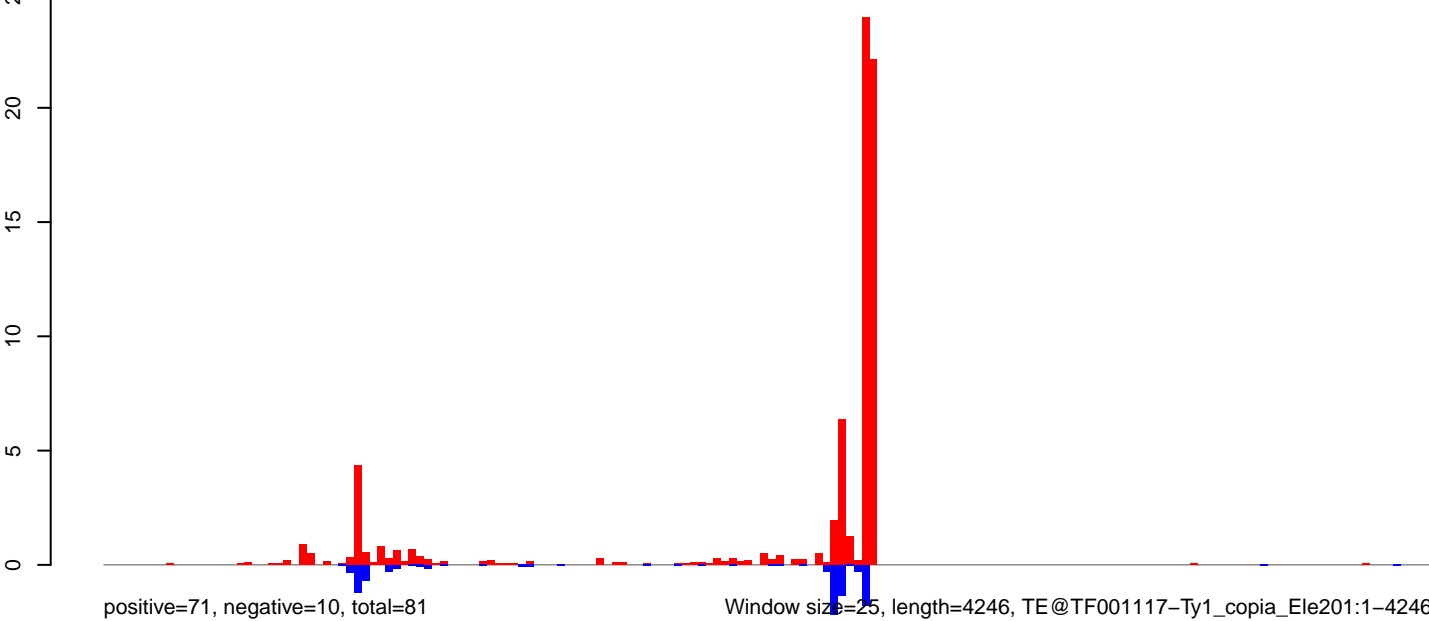

Window size=25, length=4246, TE@TF001117-Ty1_copia_Ele201:1-4246

0 1000 2000 3000 4000

AeAeg_Aag2_NL.M3.18_23.rep

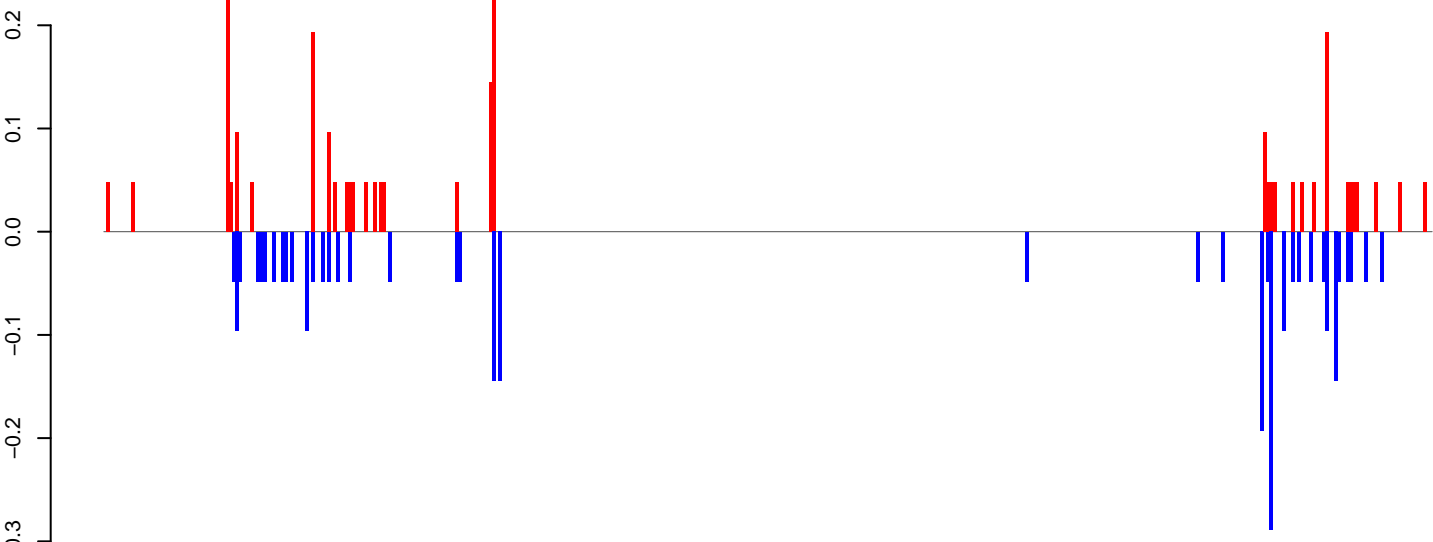

positive=3, negative=3, total=5

AeAeg_Aag2_NL.M3.24_35.rep

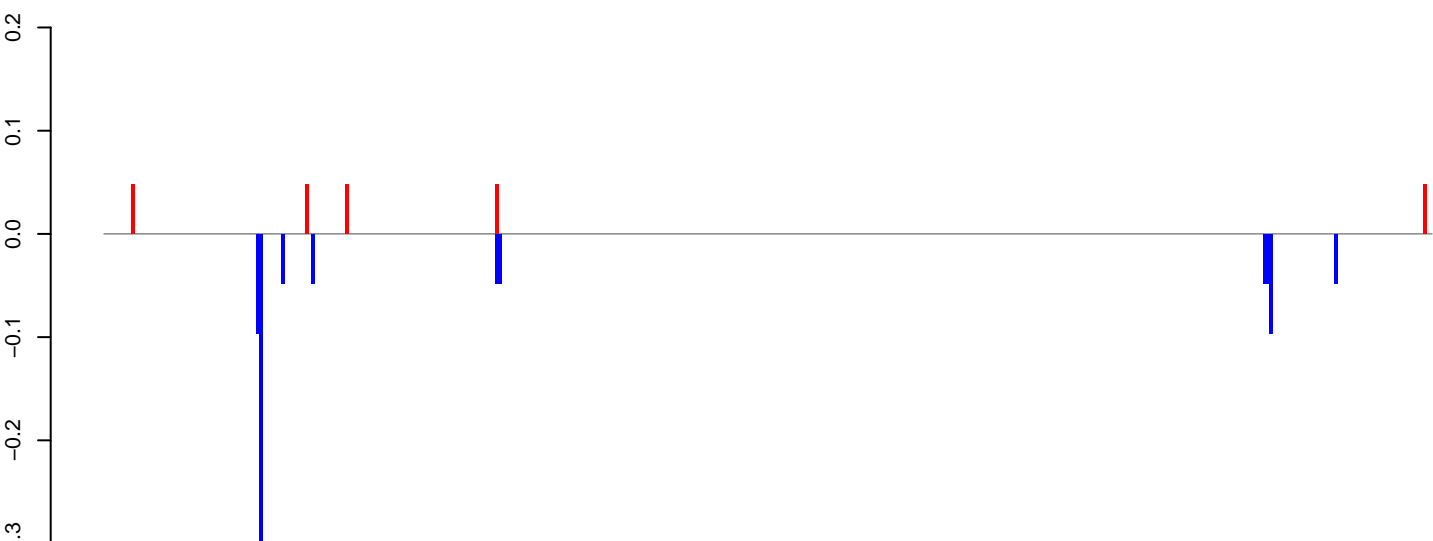

positive=0, negative=1, total=1

AeAeg_Aag2_NL.M3.rep

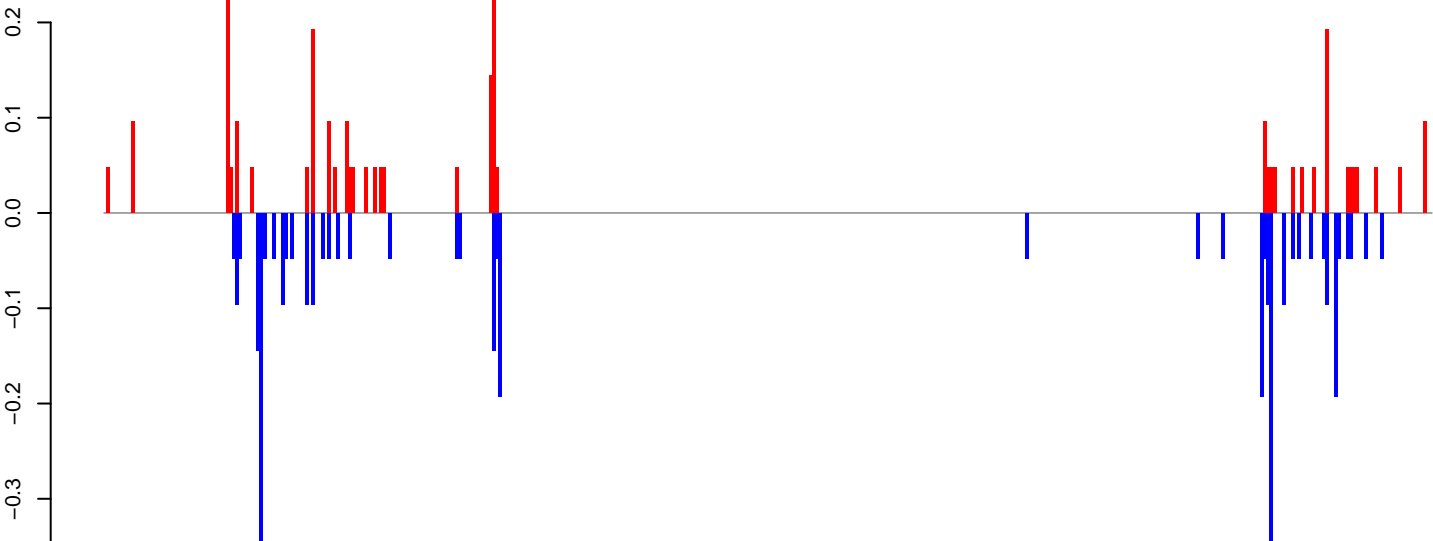

positive=3, negative=4, total=6

Window size=25, length=10843, TE@TF000126-Ty3_gypsy_Ele35:1-10843

0 2000 4000 6000 8000 10000

AeAeg_Aag2_NL.M3.18_23.rep

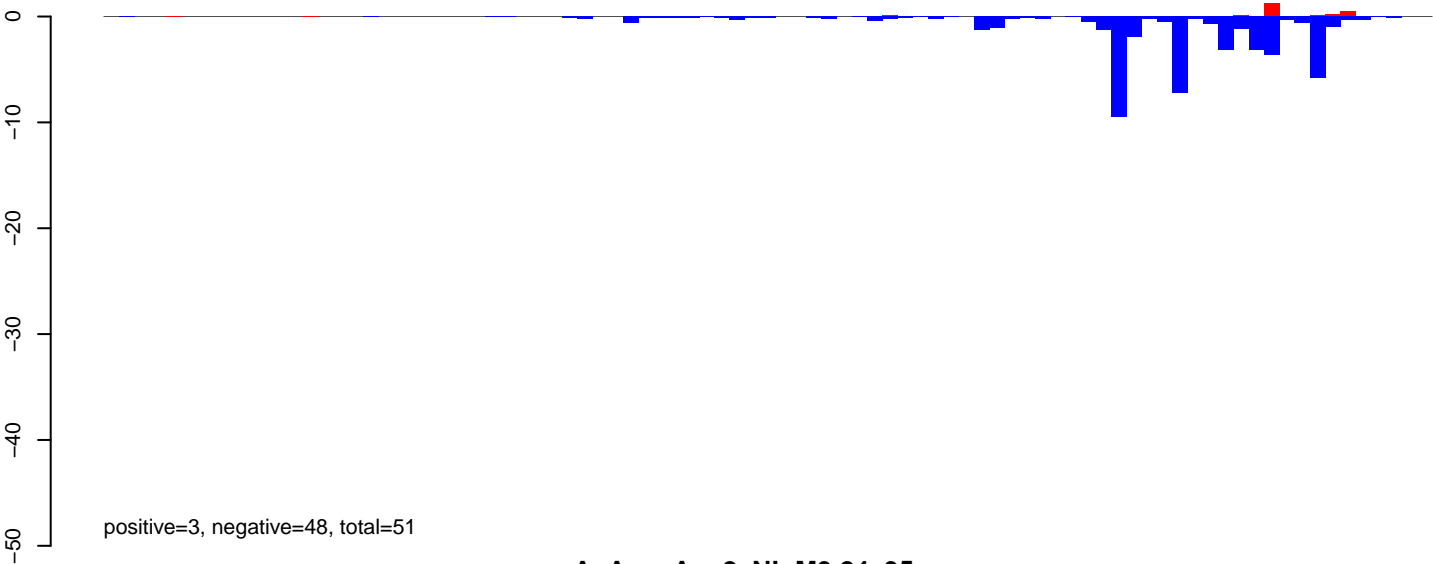

AeAeg_Aag2_NL.M3.24_35.rep

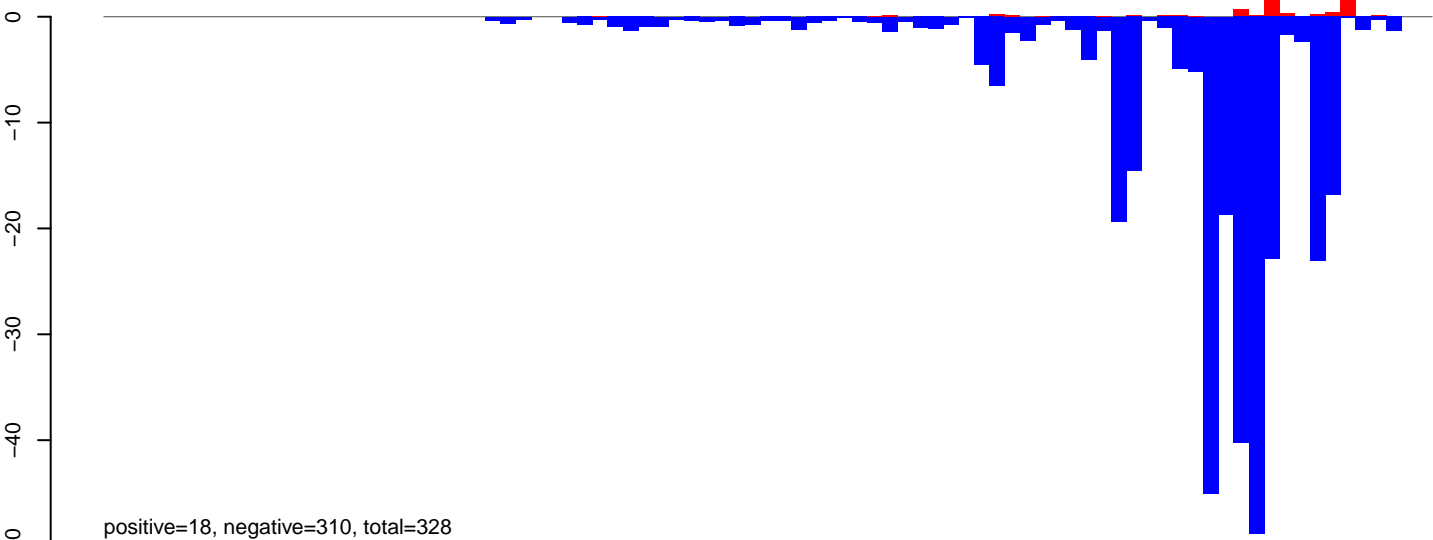

AeAeg_Aag2_NL.M3.rep

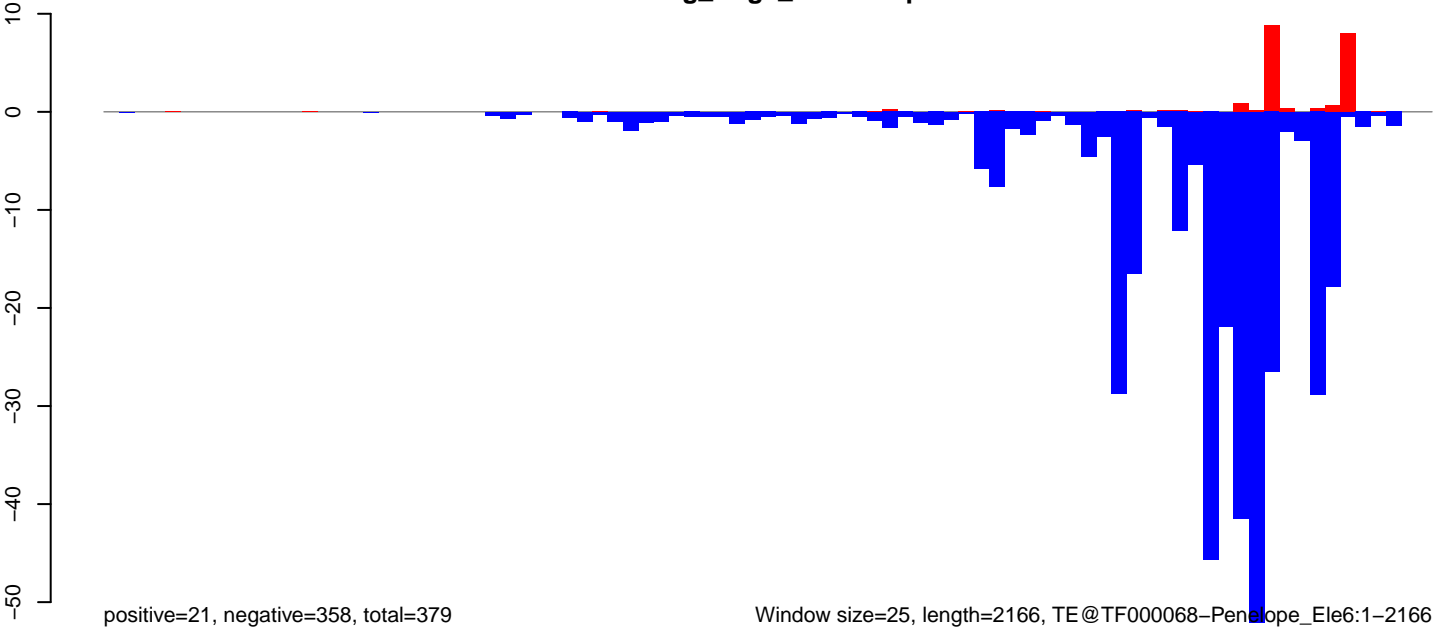

Window size=25, length=2166, TE@TF000068-Penelope_Ele6:1-2166

0 500 1000 1500 2000

AeAeg_Aag2_NL.M3.18_23.rep

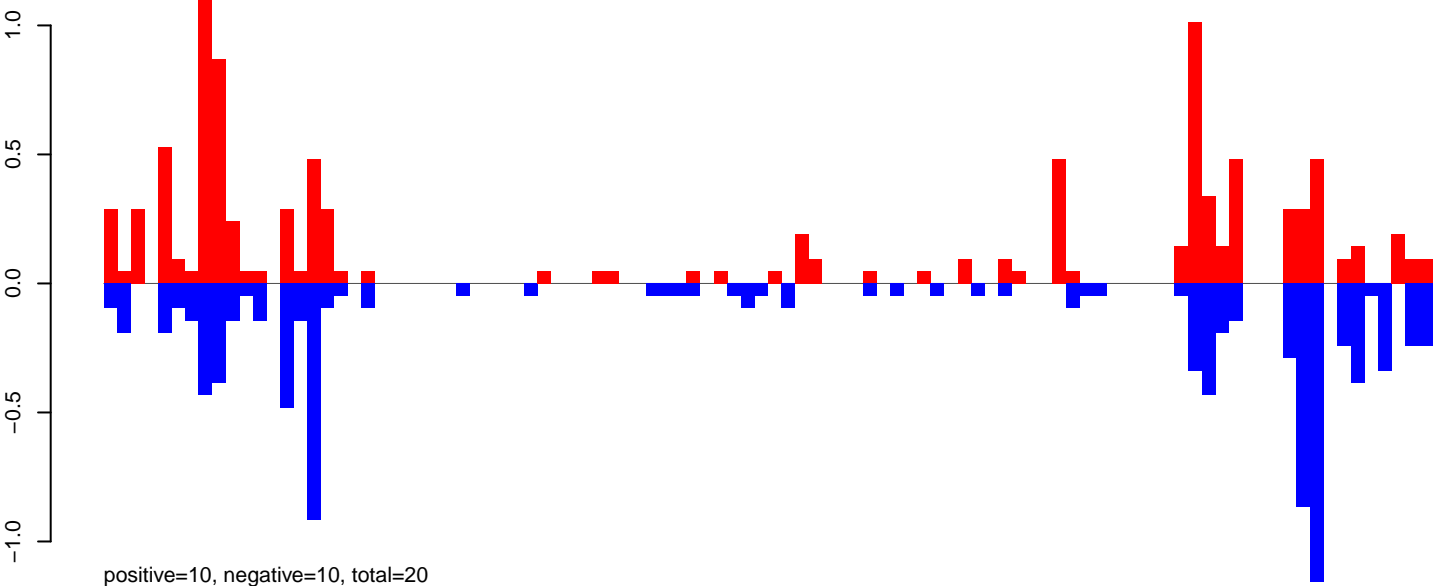

AeAeg_Aag2_NL.M3.24_35.rep

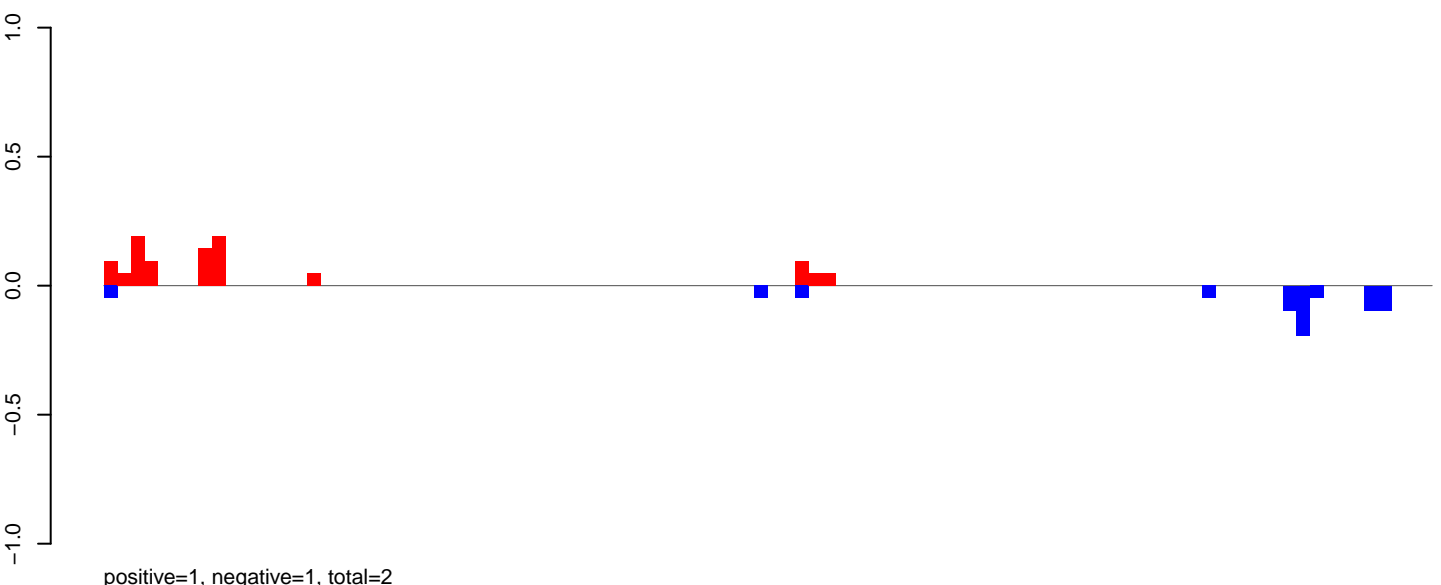

AeAeg_Aag2_NL.M3.rep

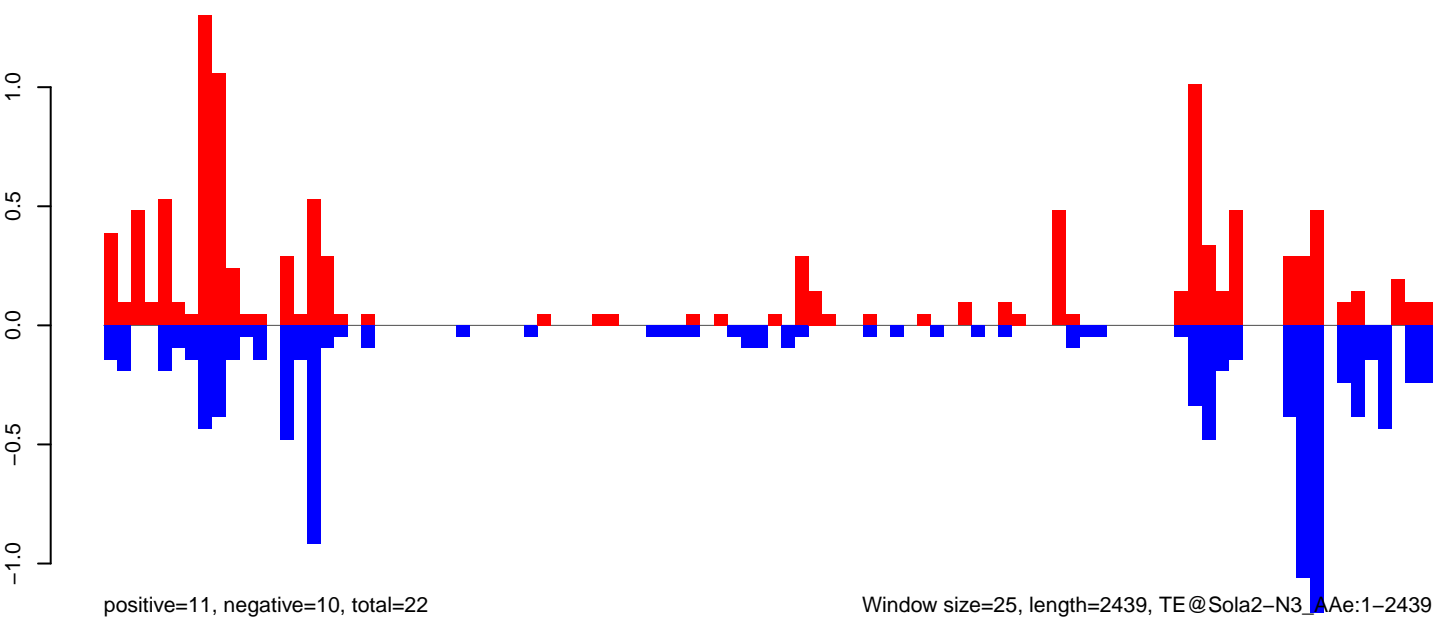

Window size=25, length=2439, TE@Sola2-N3_Ae:1-2439

0 500 1000 1500 2000 2500

AeAeg_Aag2_NL.M3.18_23.rep

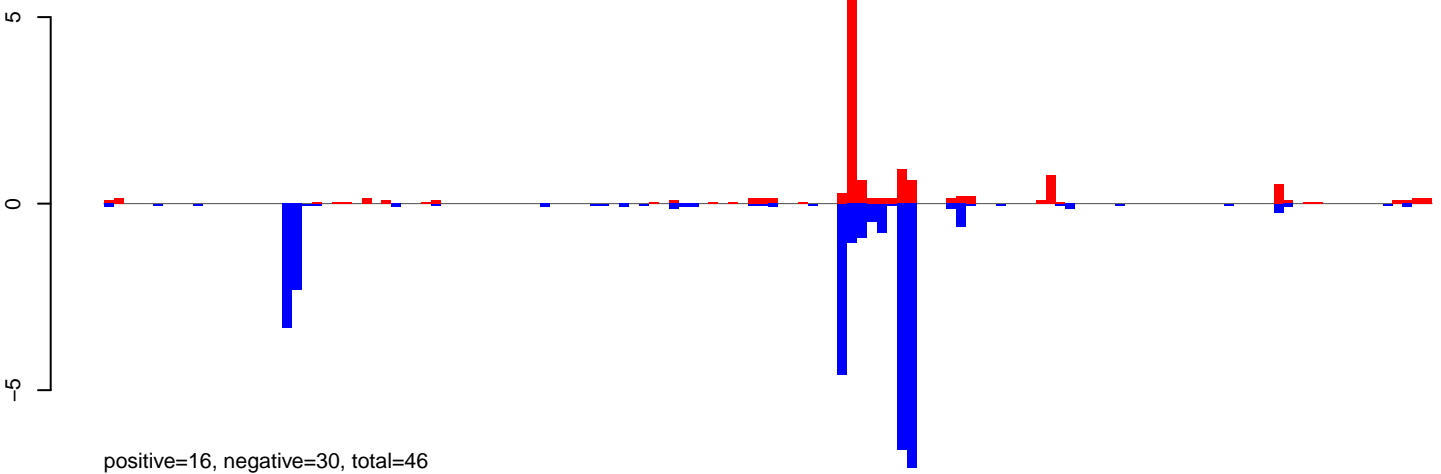

AeAeg_Aag2_NL.M3.24_35.rep

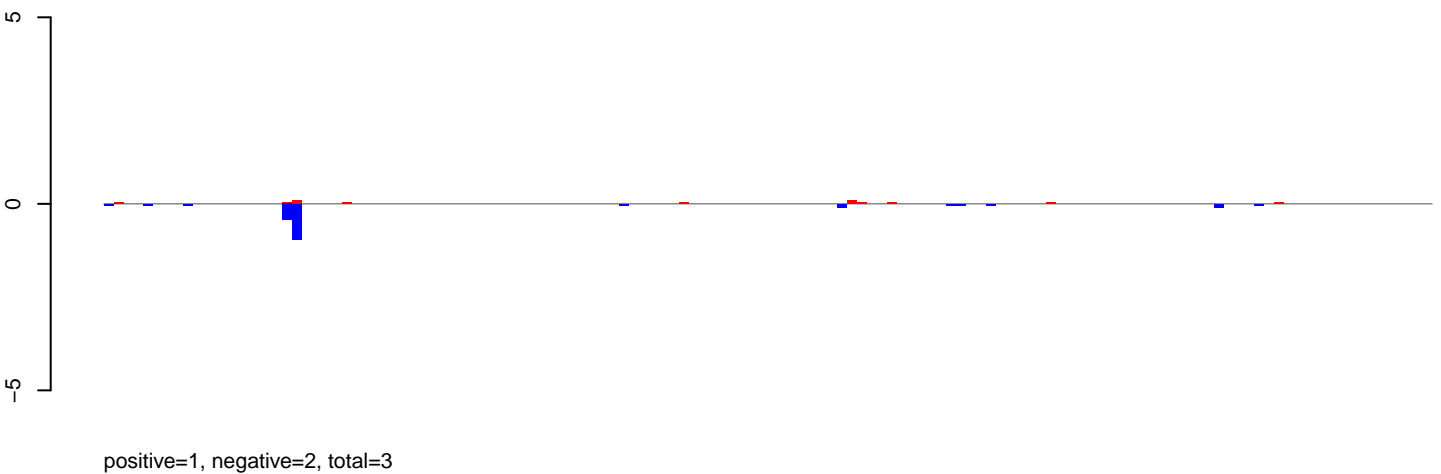

AeAeg_Aag2_NL.M3.rep

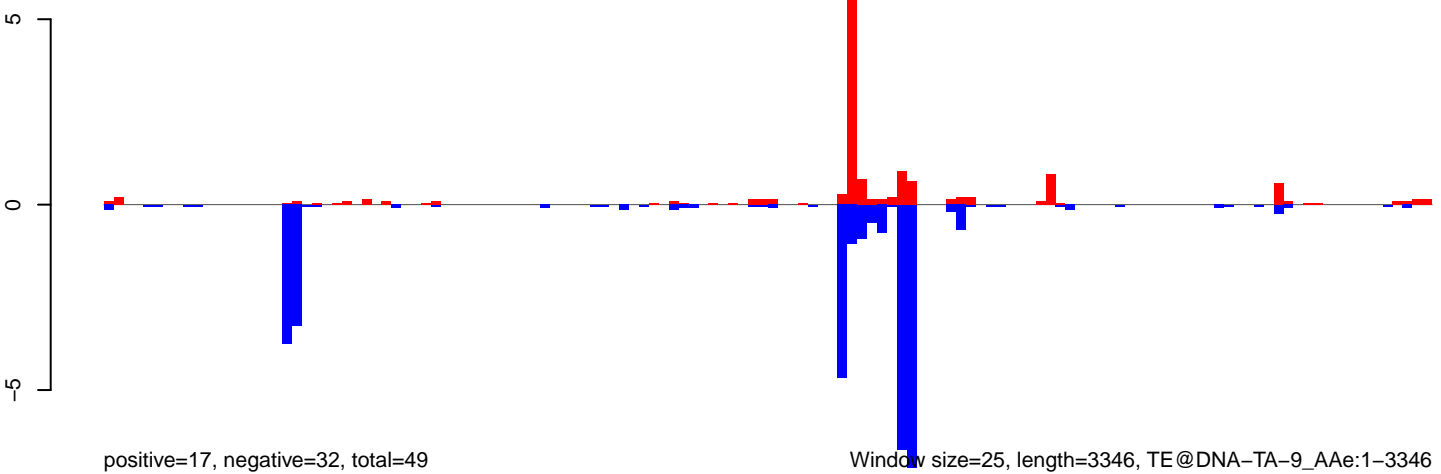

AeAeg_Aag2_NL.M3.18_23.rep

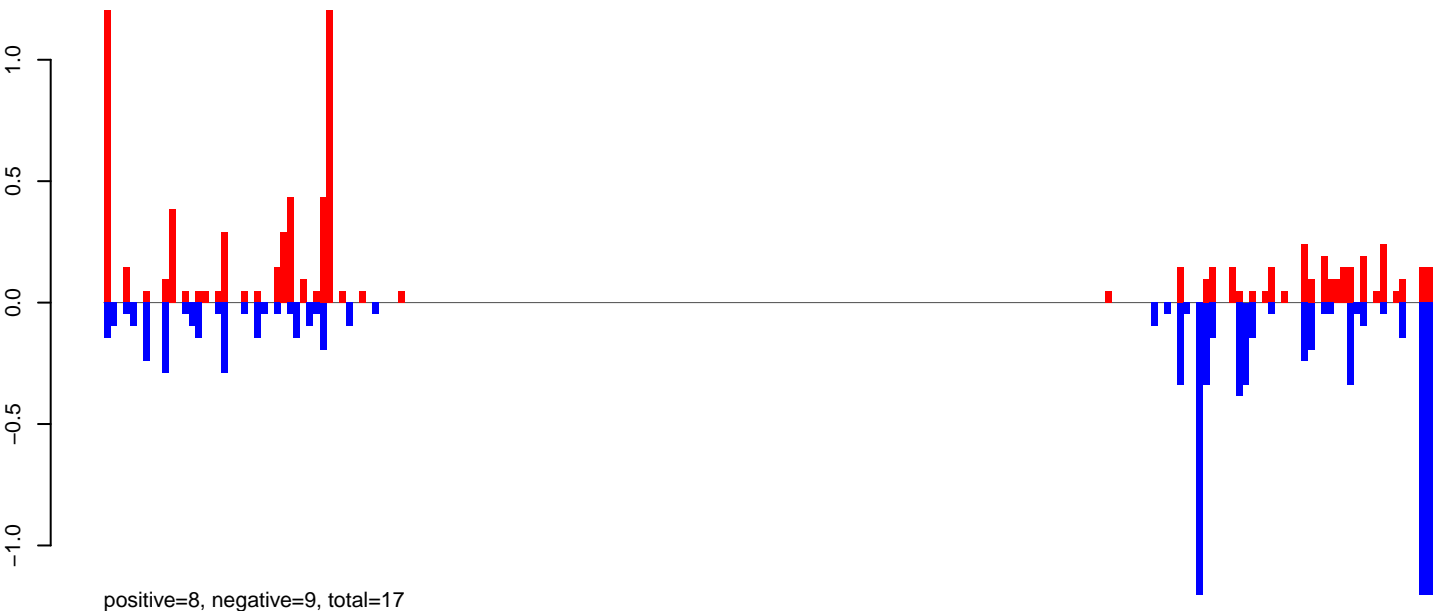

AeAeg_Aag2_NL.M3.24_35.rep

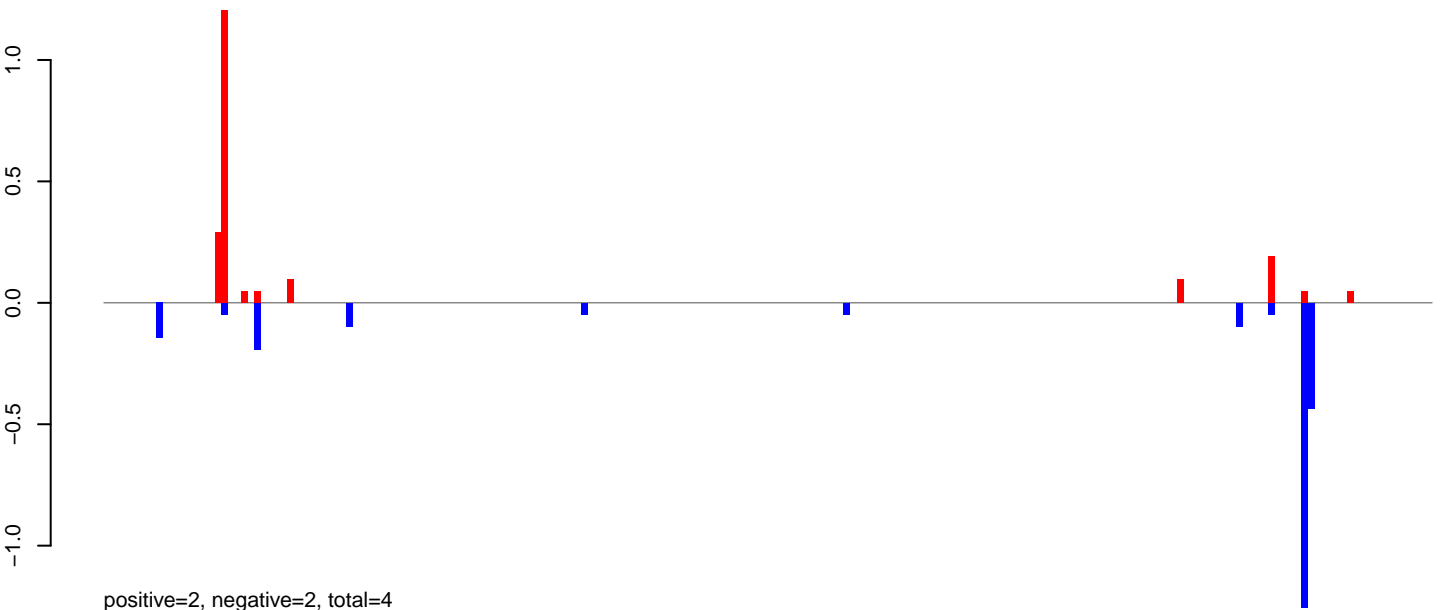

AeAeg_Aag2_NL.M3.rep

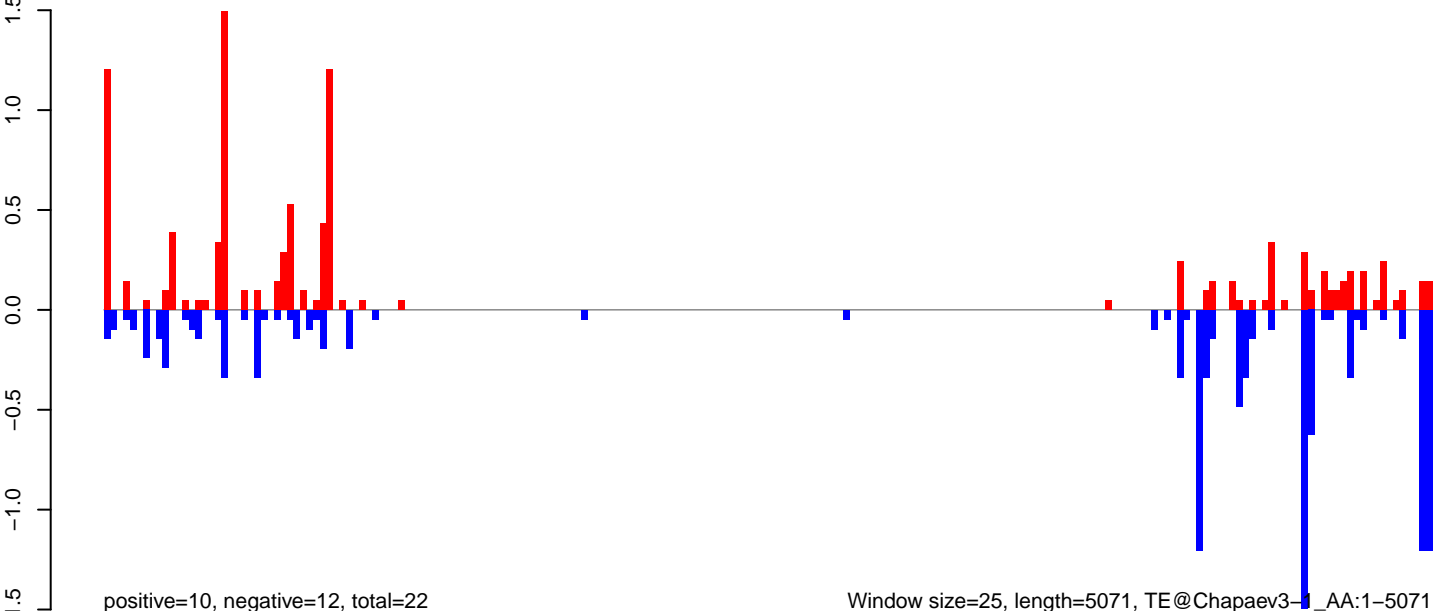

Window size=25, length=5071, TE@Chapaev3-1_AA:1-5071

AeAeg_Aag2_NL.M3.18_23.rep

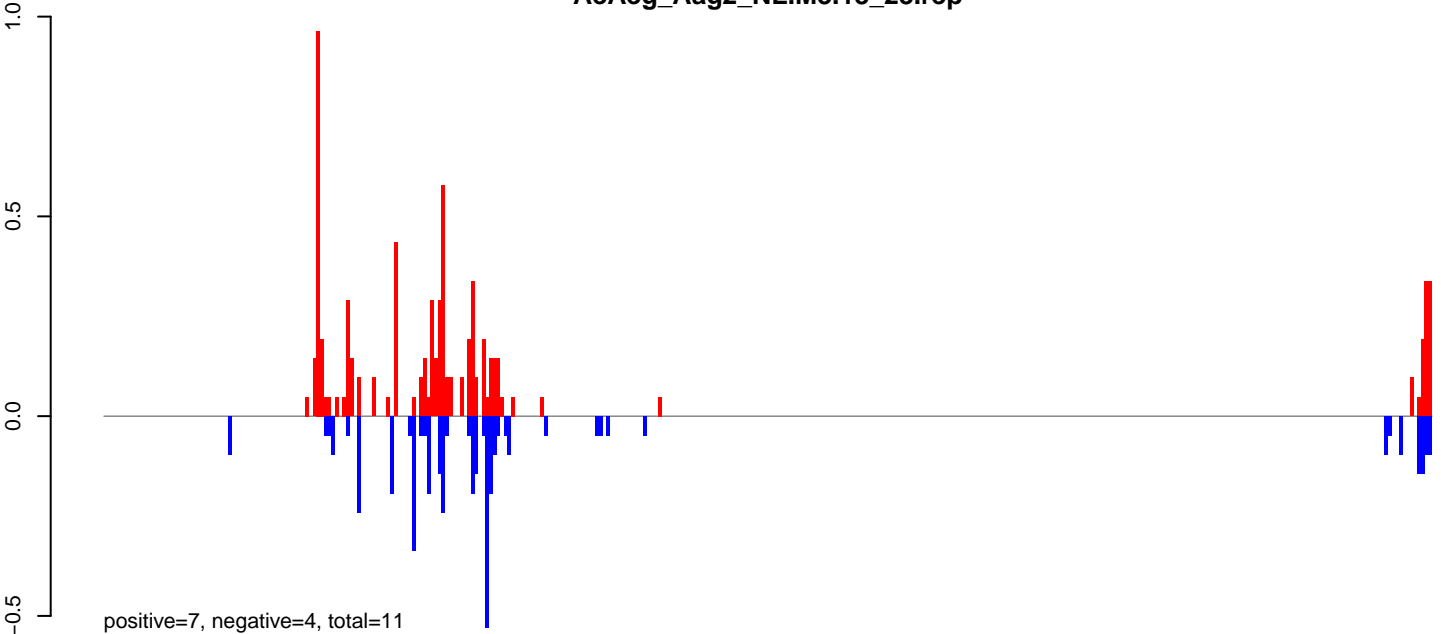

AeAeg_Aag2_NL.M3.24_35.rep

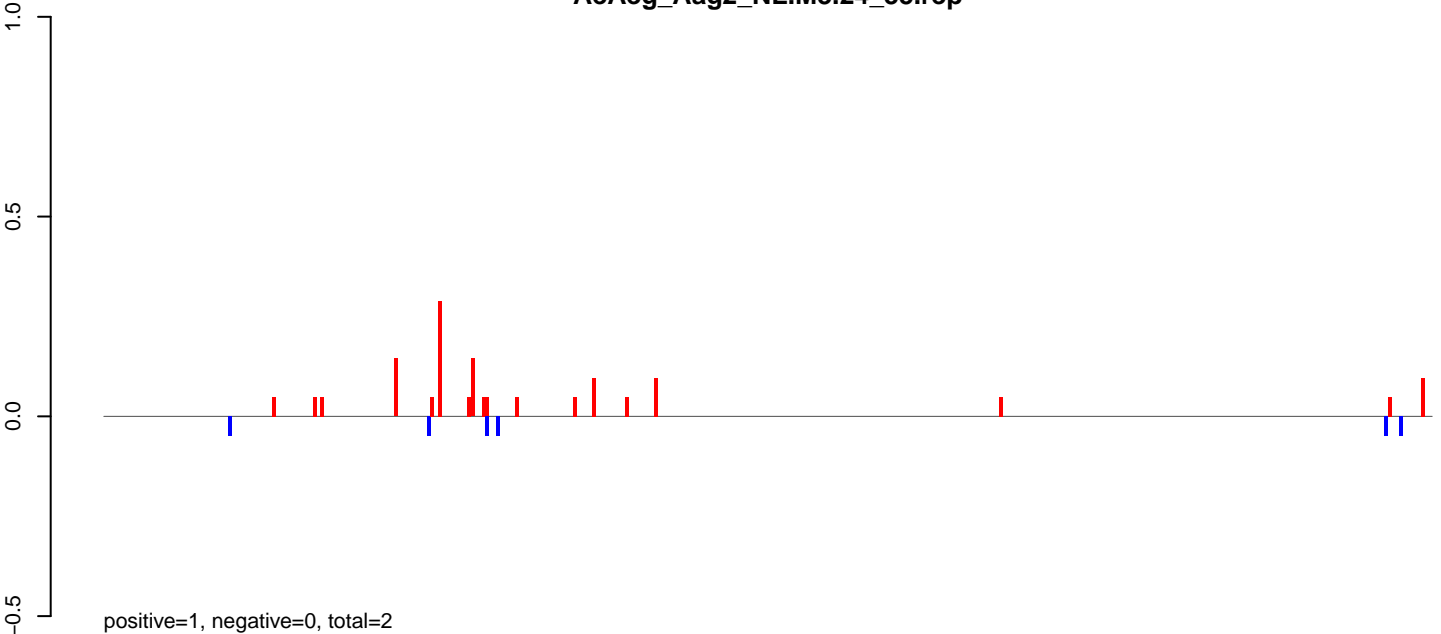

AeAeg_Aag2_NL.M3.rep

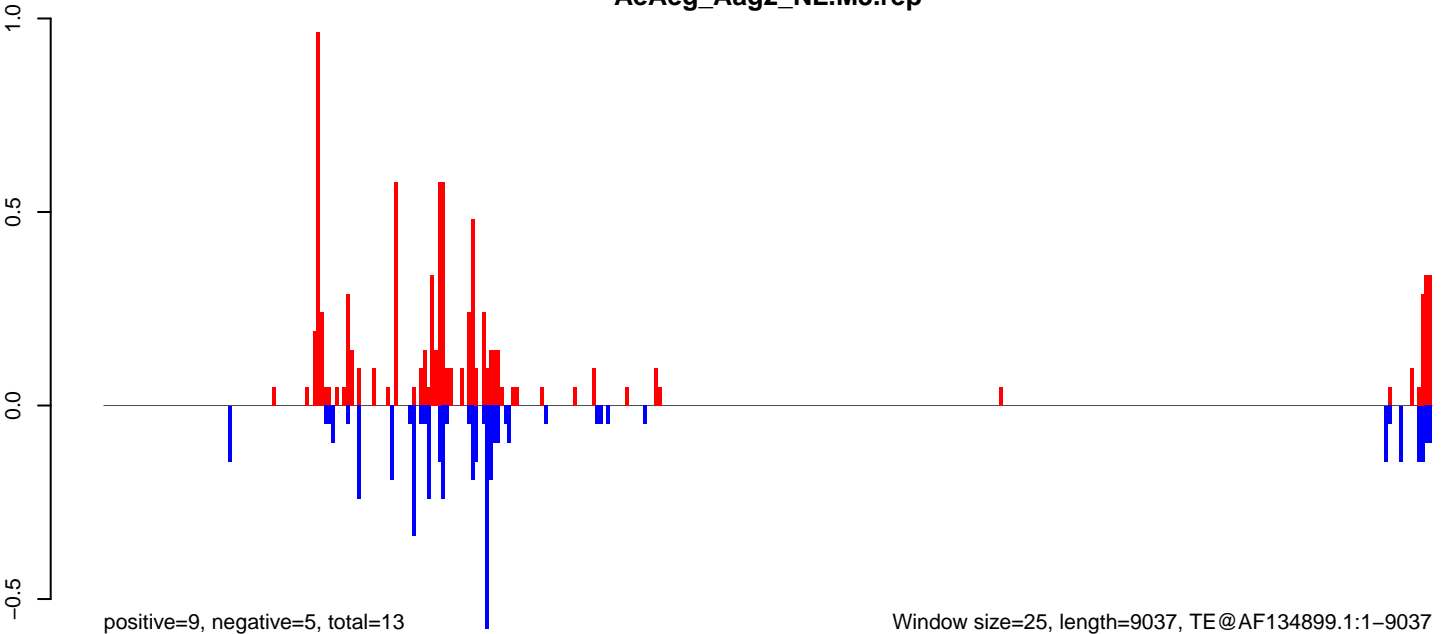

AeAeg_Aag2_NL.M3.18_23.rep

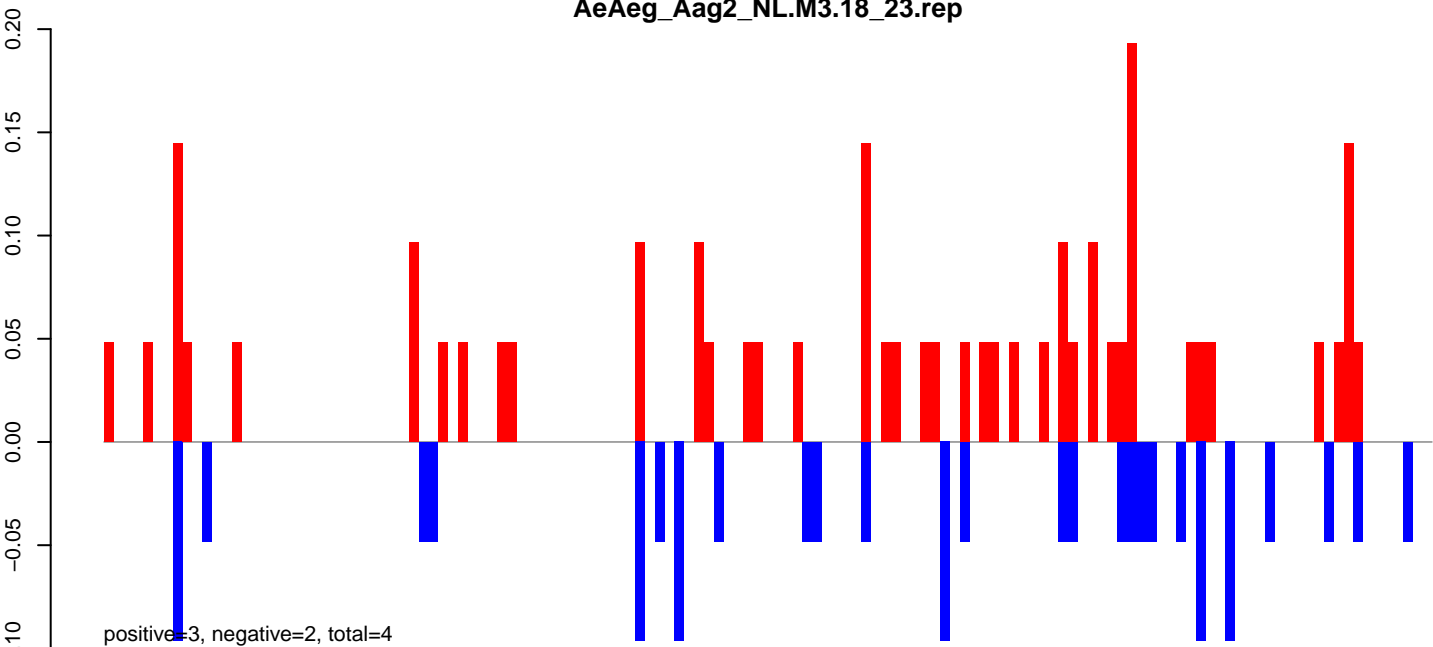

AeAeg_Aag2_NL.M3.24_35.rep

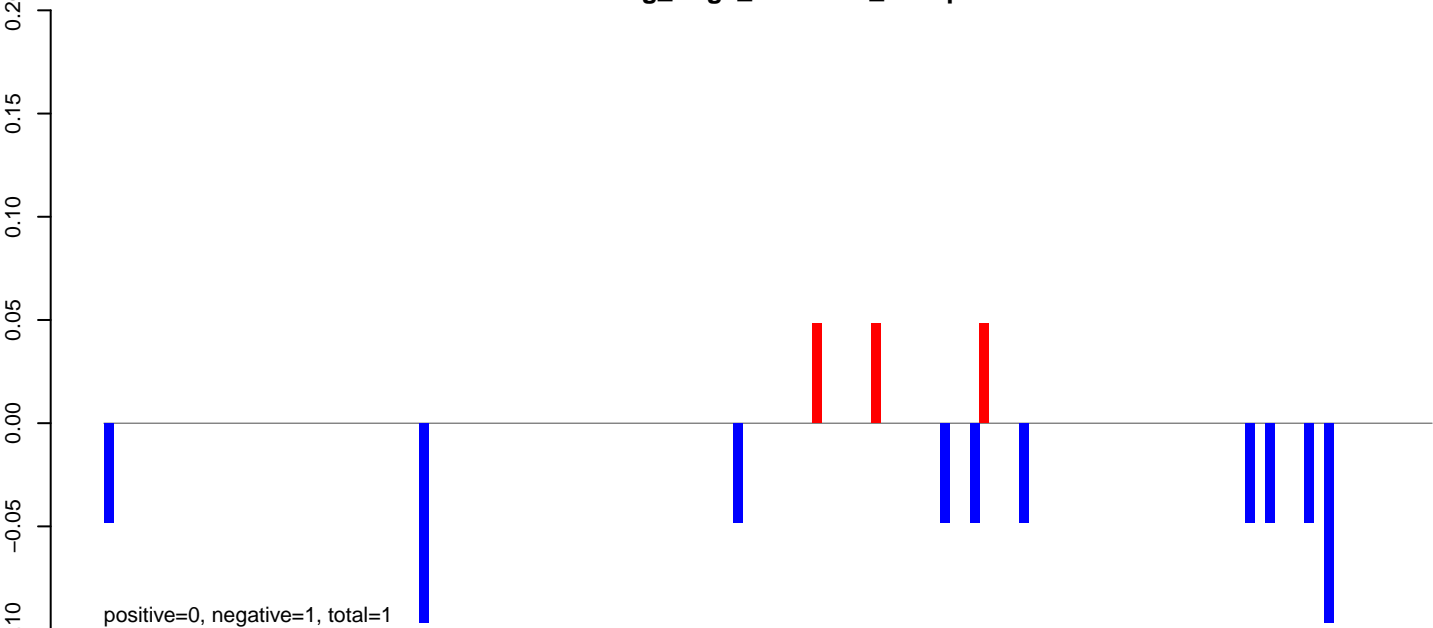

AeAeg_Aag2_NL.M3.rep

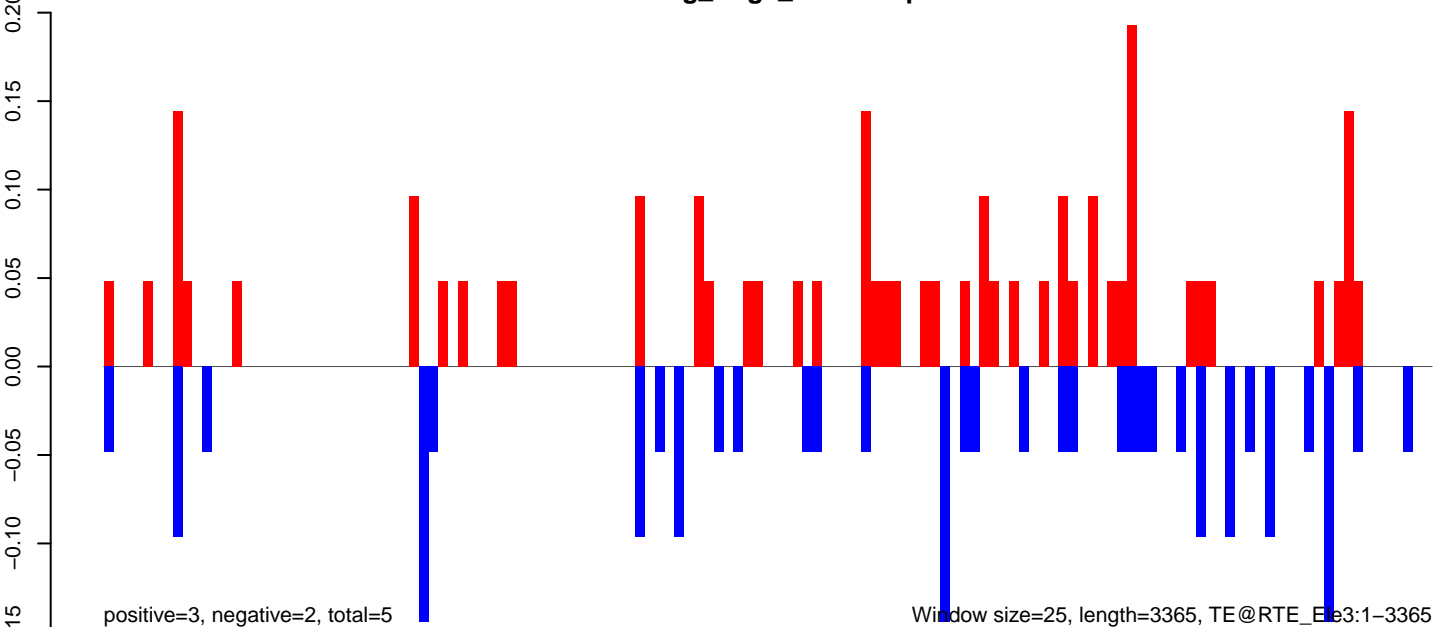

Window size=25, length=3365, TE@RTE_Ele3:1-3365

AeAeg_Aag2_NL.M3.18_23.rep

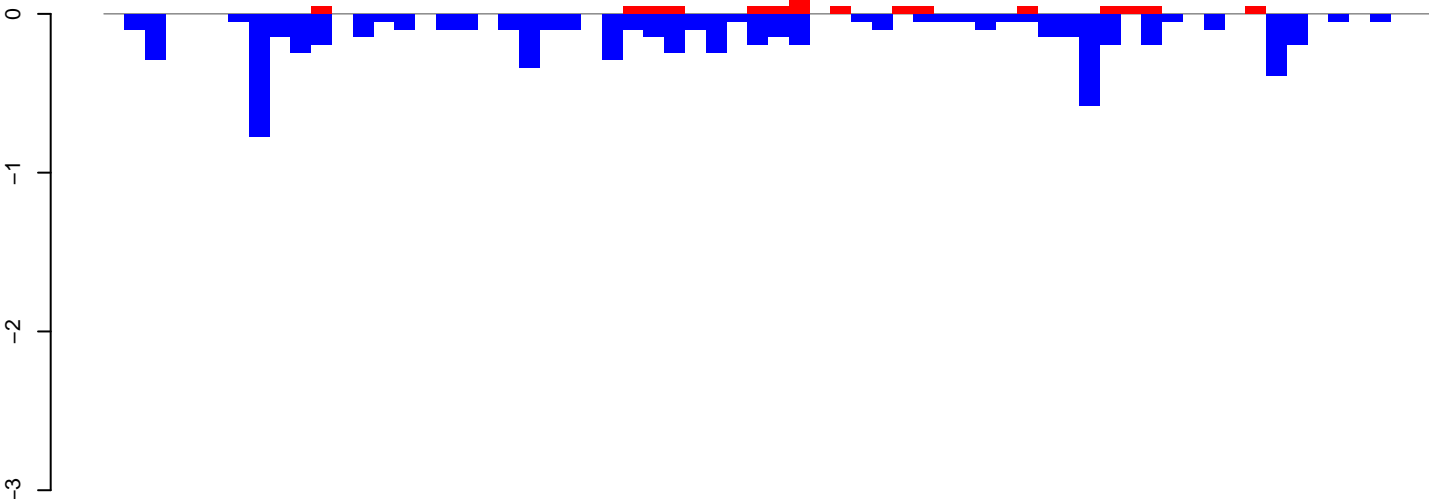

positive=1, negative=7, total=8

AeAeg_Aag2_NL.M3.24_35.rep

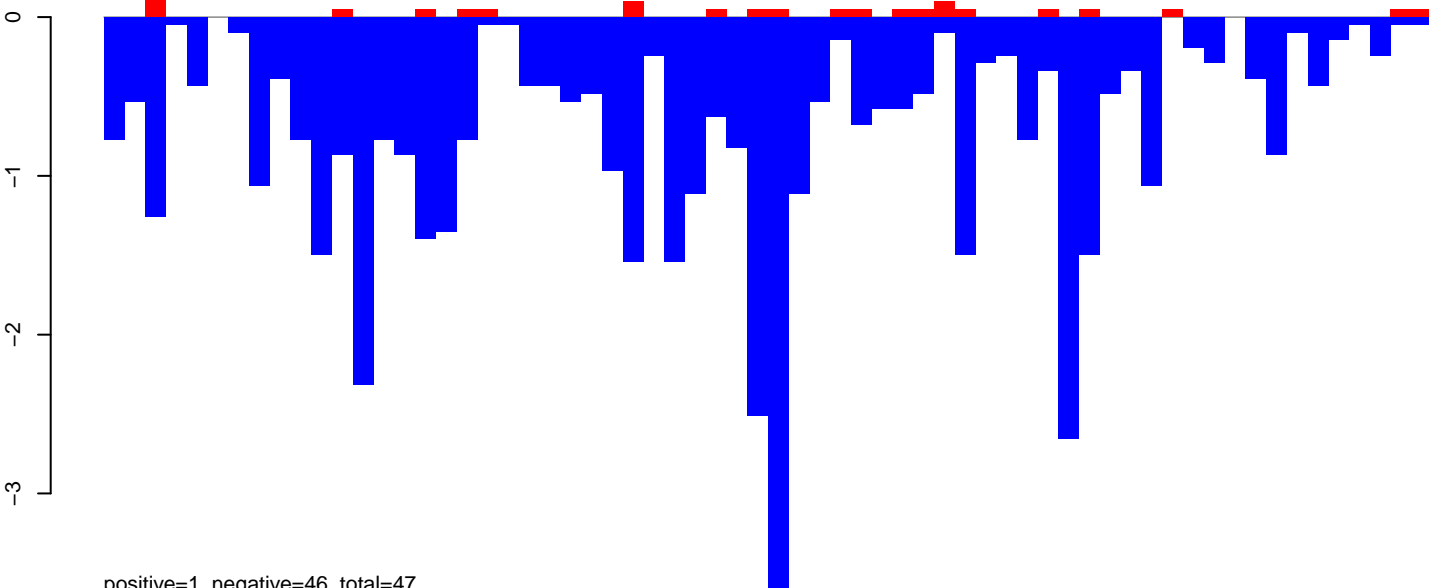

positive=1, negative=46, total=47

AeAeg_Aag2_NL.M3.rep

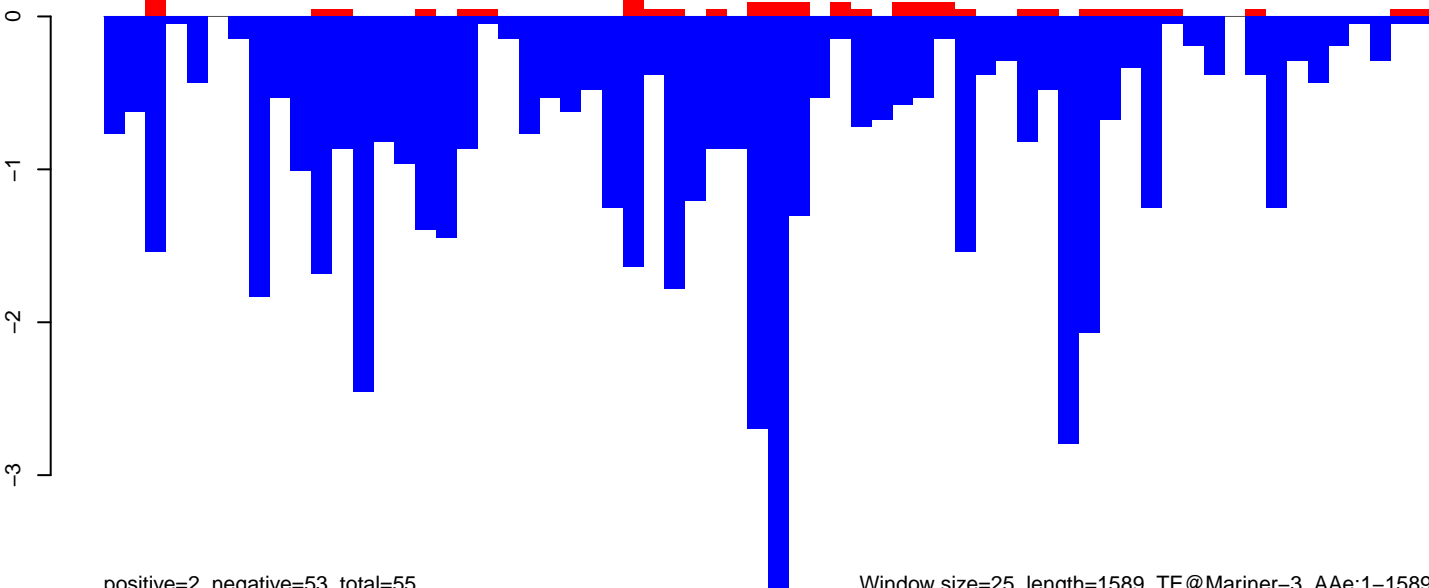

positive=2, negative=53, total=55

Window size=25, length=1589, TE@Mariner-3_AAe:1-1589

AeAeg_Aag2_NL.M3.18_23.rep

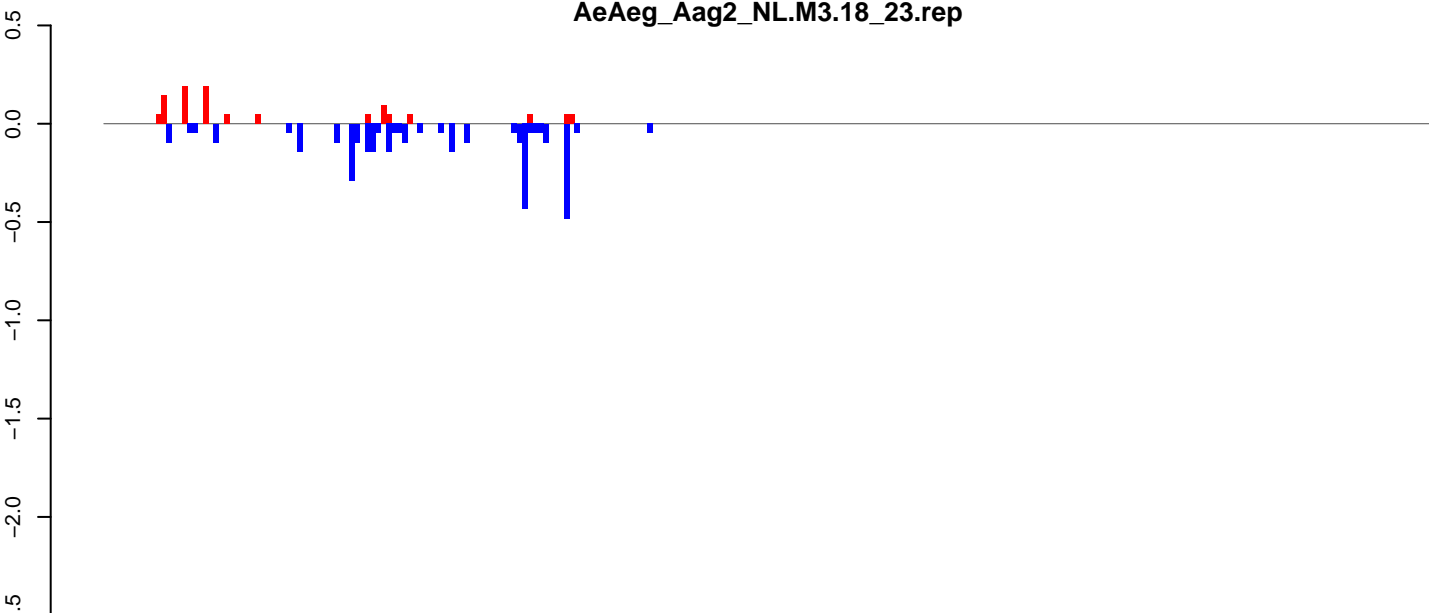

positive=1, negative=3, total=4

AeAeg_Aag2_NL.M3.24_35.rep

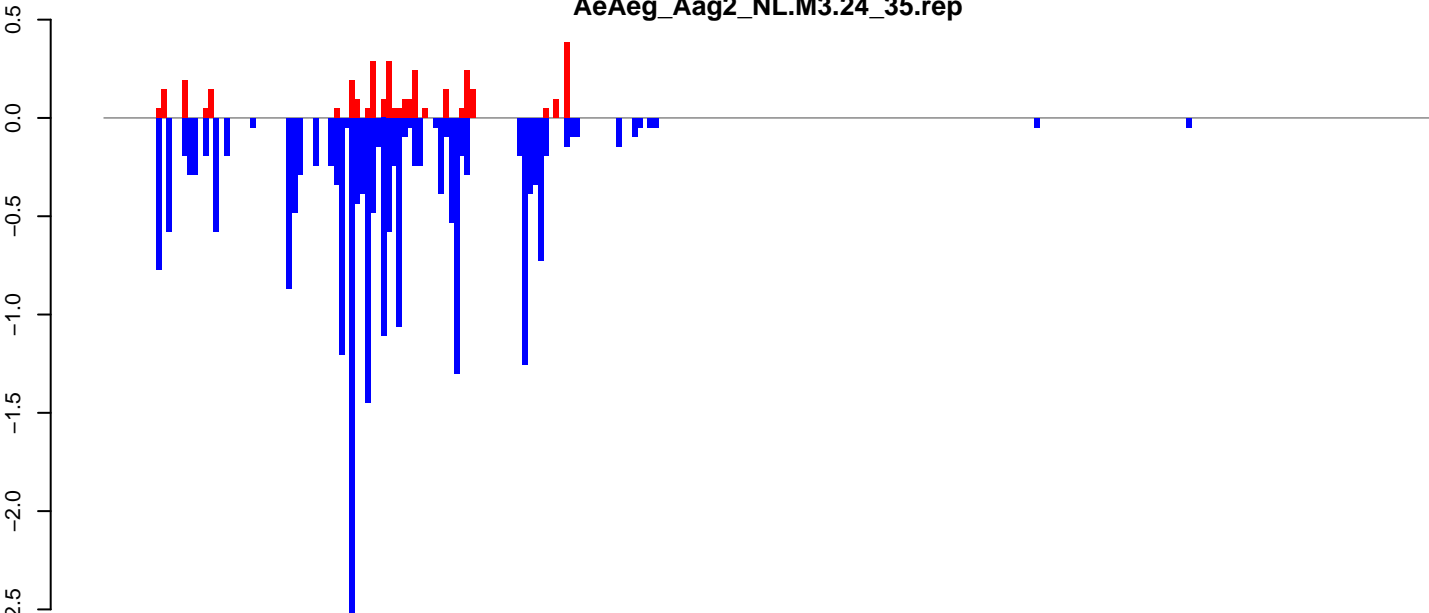

positive=3, negative=23, total=26

AeAeg_Aag2_NL.M3.rep

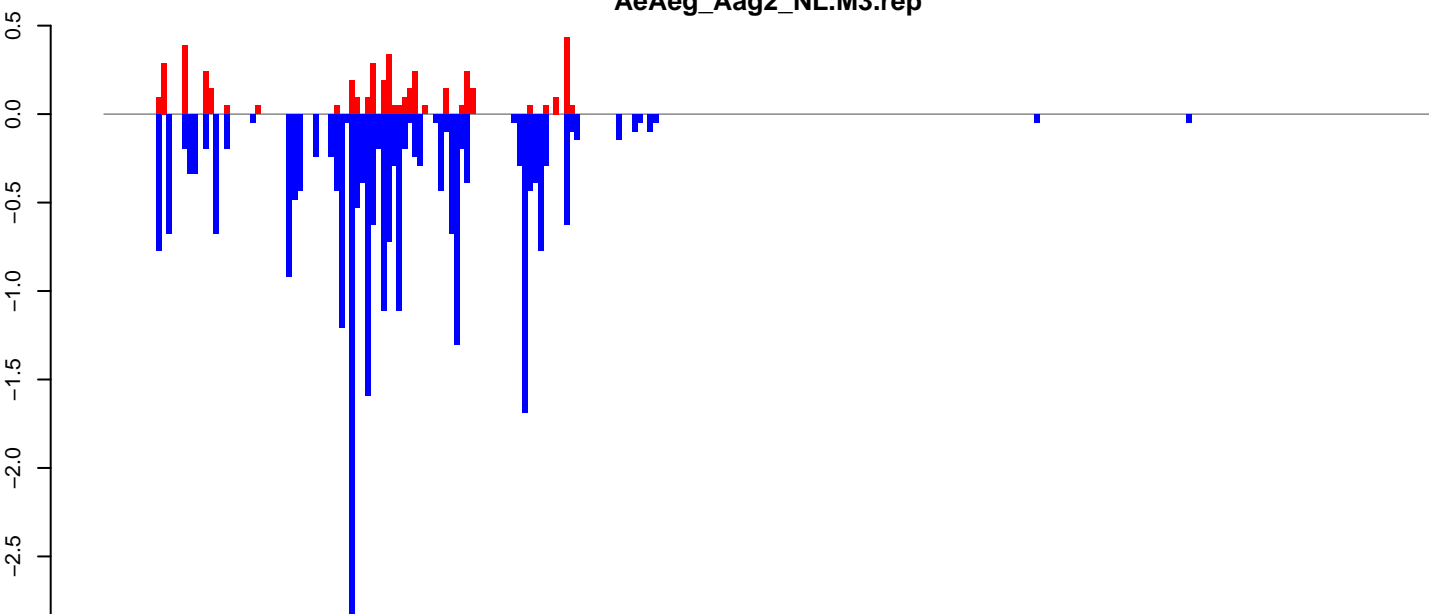

positive=4, negative=26, total=31

Window size=25, length=6346, TE@Gypsy-291_AA-LTR-I:1-6346

0 1000 2000 3000 4000 5000 6000

AeAeg_Aag2_NL.M3.18_23.rep

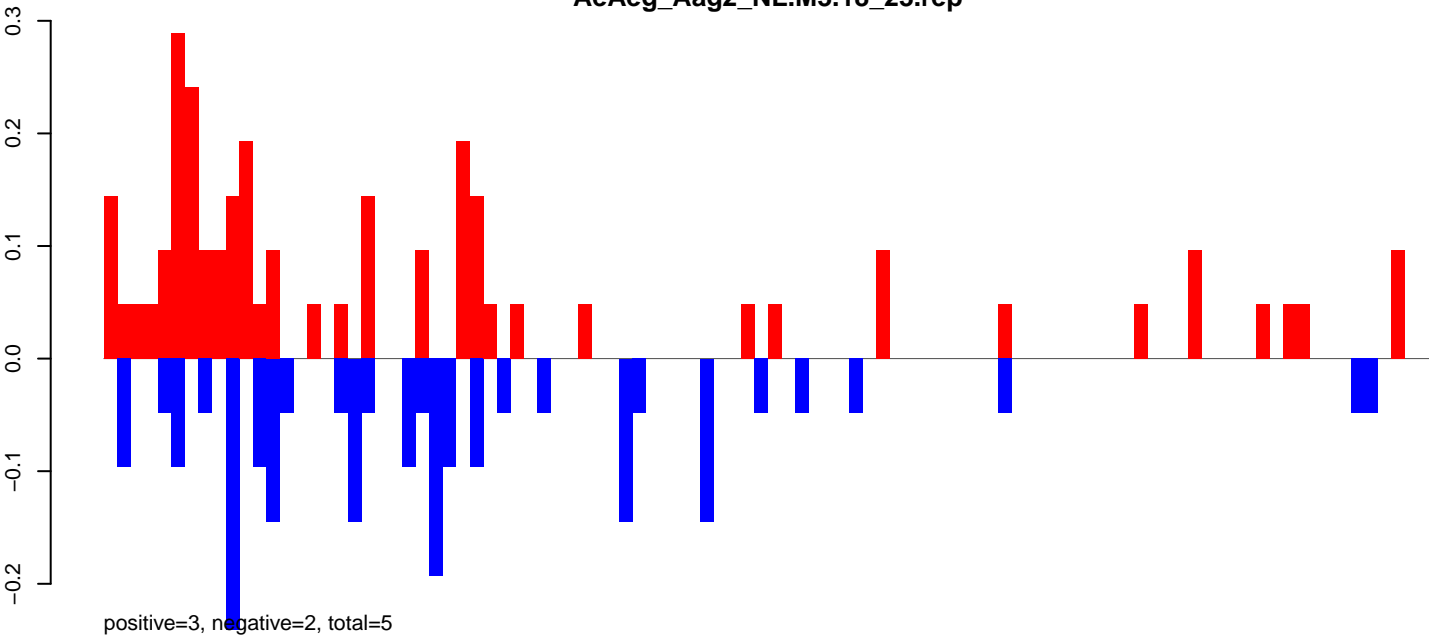

AeAeg_Aag2_NL.M3.24_35.rep

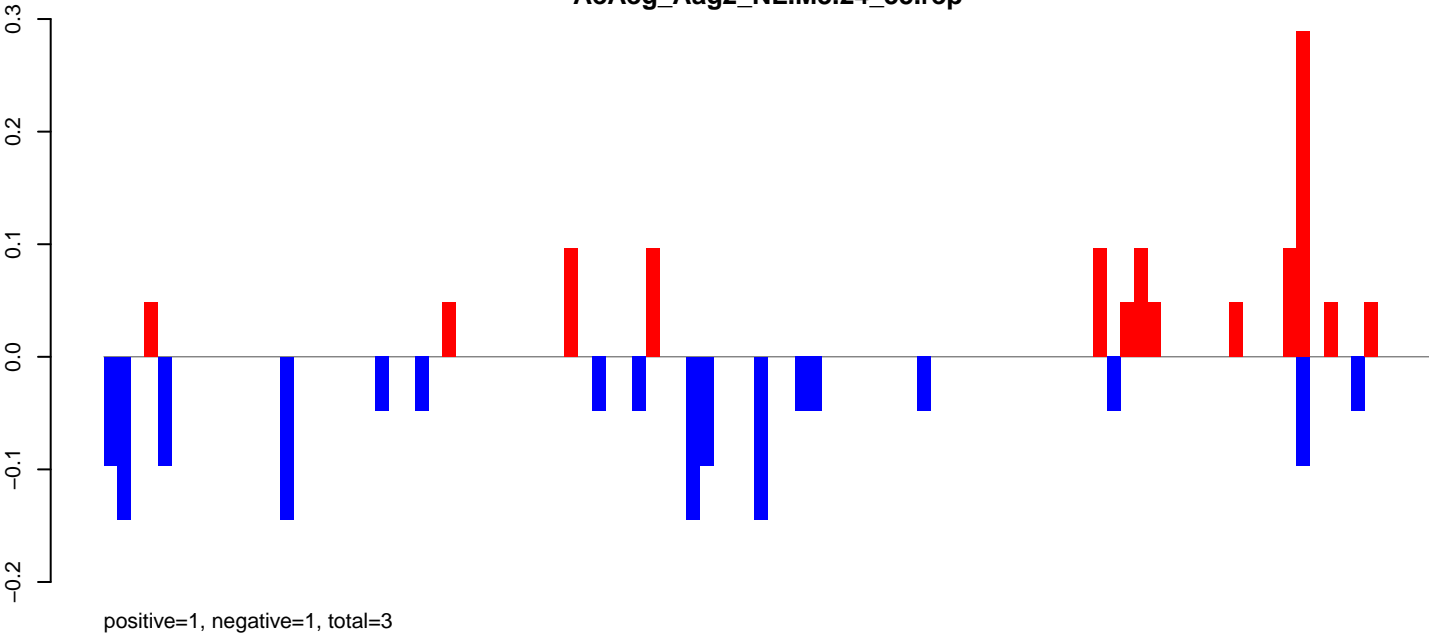

AeAeg_Aag2_NL.M3.rep

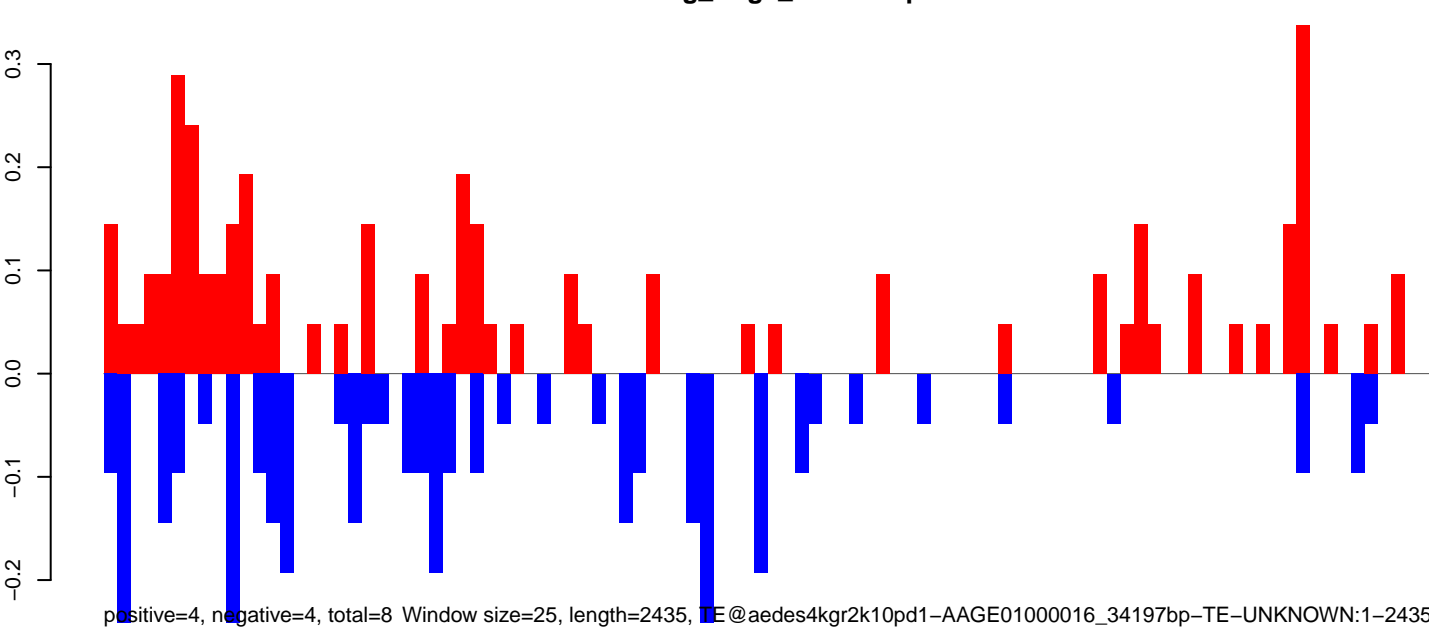

0 500 1000 1500 2000 2500

AeAeg_Aag2_NL.M3.18_23.rep

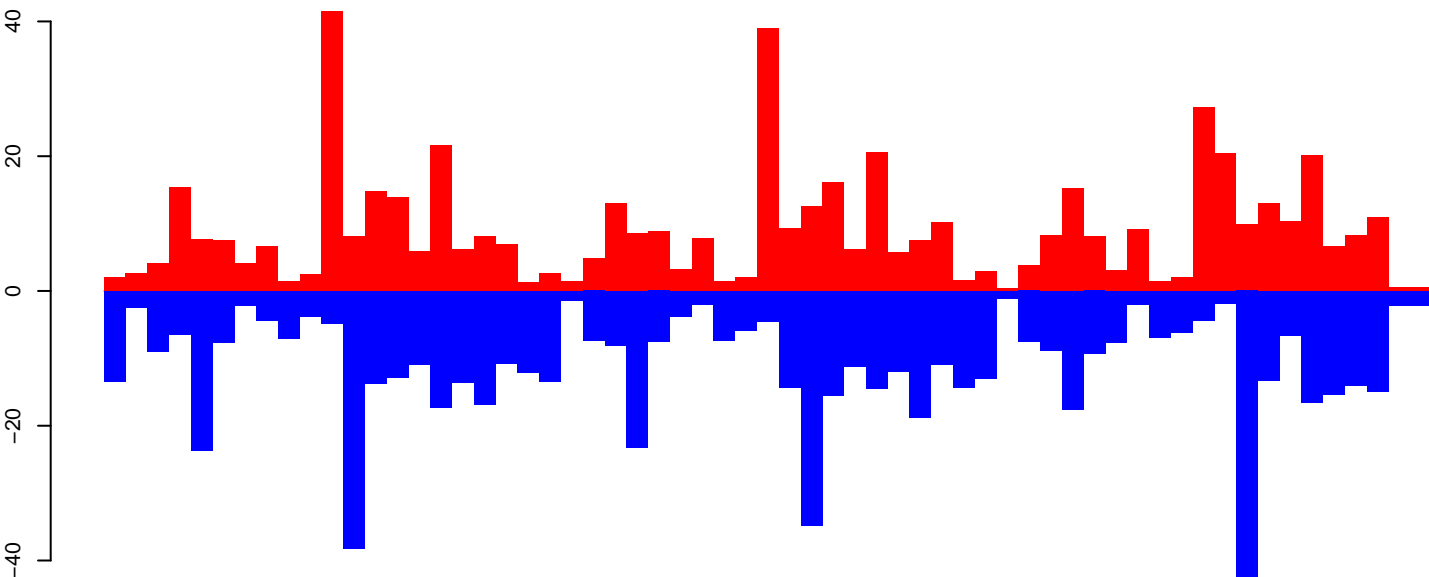

positive=546, negative=681, total=1227

AeAeg_Aag2_NL.M3.24_35.rep

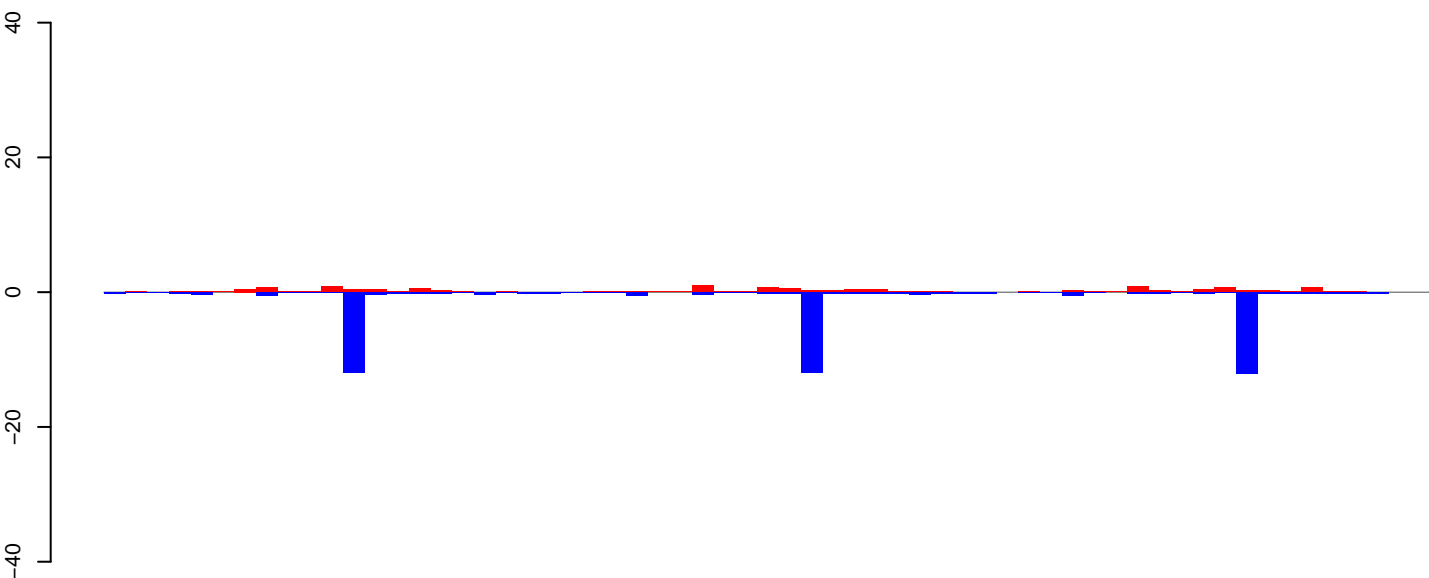

positive=15, negative=47, total=62

AeAeg_Aag2_NL.M3.rep

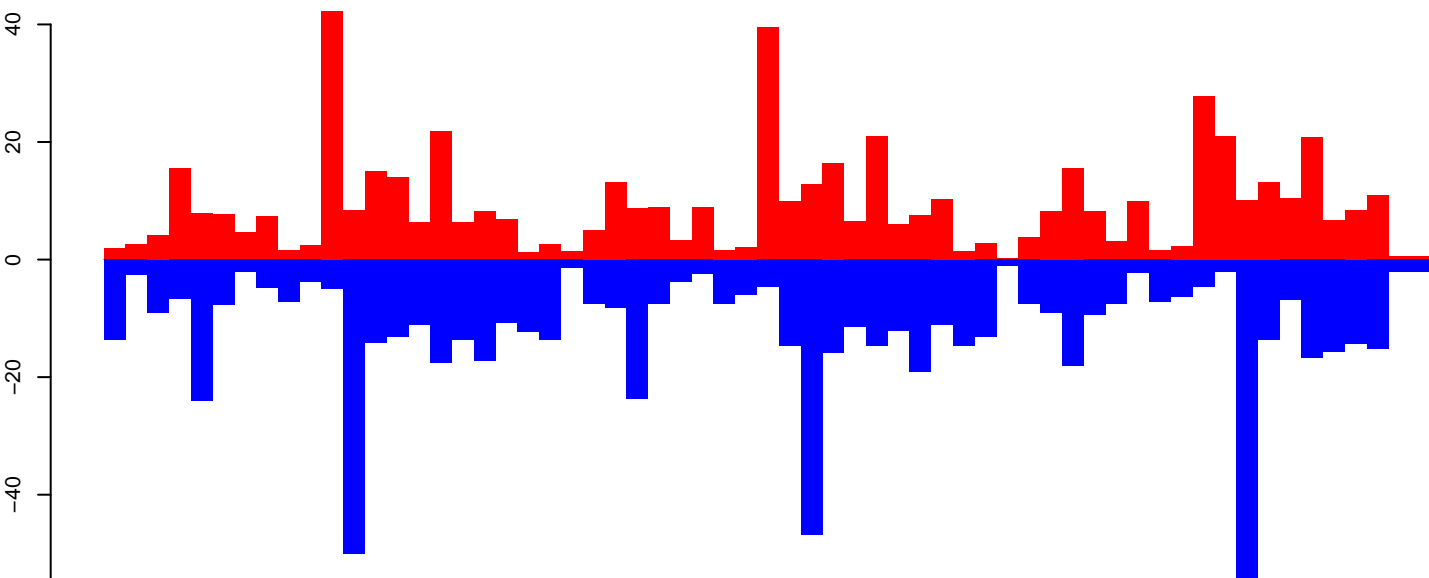

positive=561, negative=728, total=1289

Window size=25, length=1501, TE@TF001439-Tandem_Ele1:1-1501

AeAeg_Aag2_NL.M3.18_23.rep

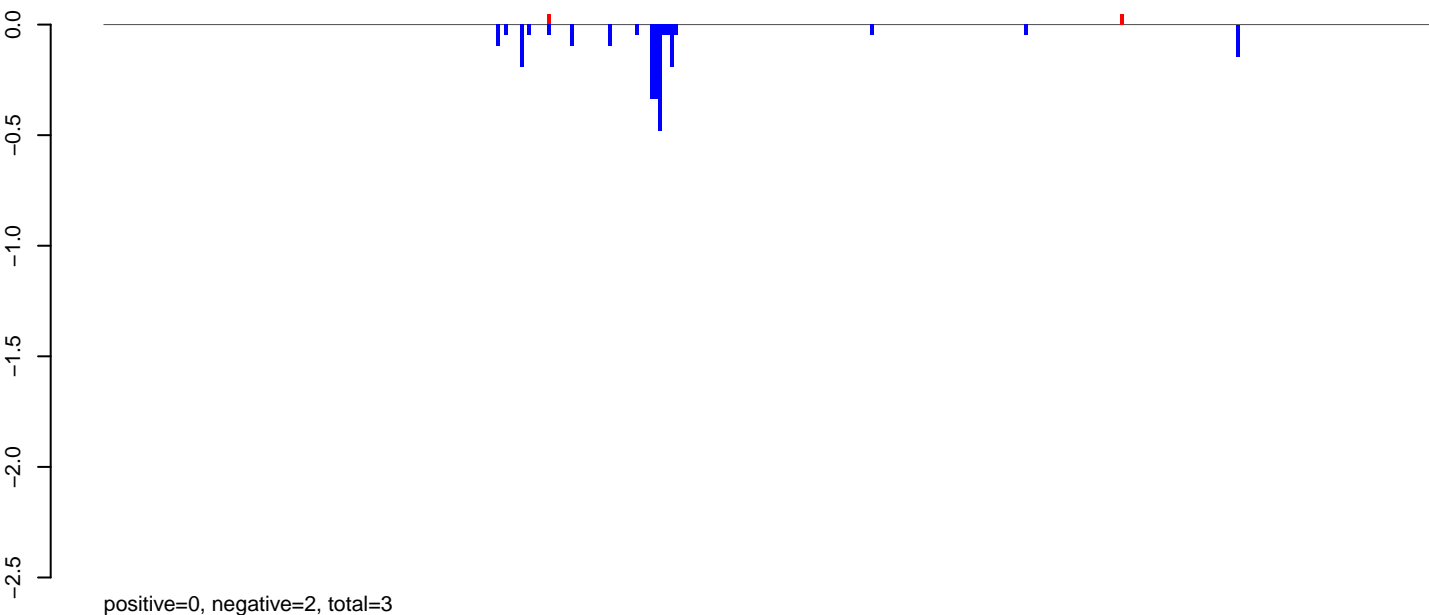

AeAeg_Aag2_NL.M3.24_35.rep

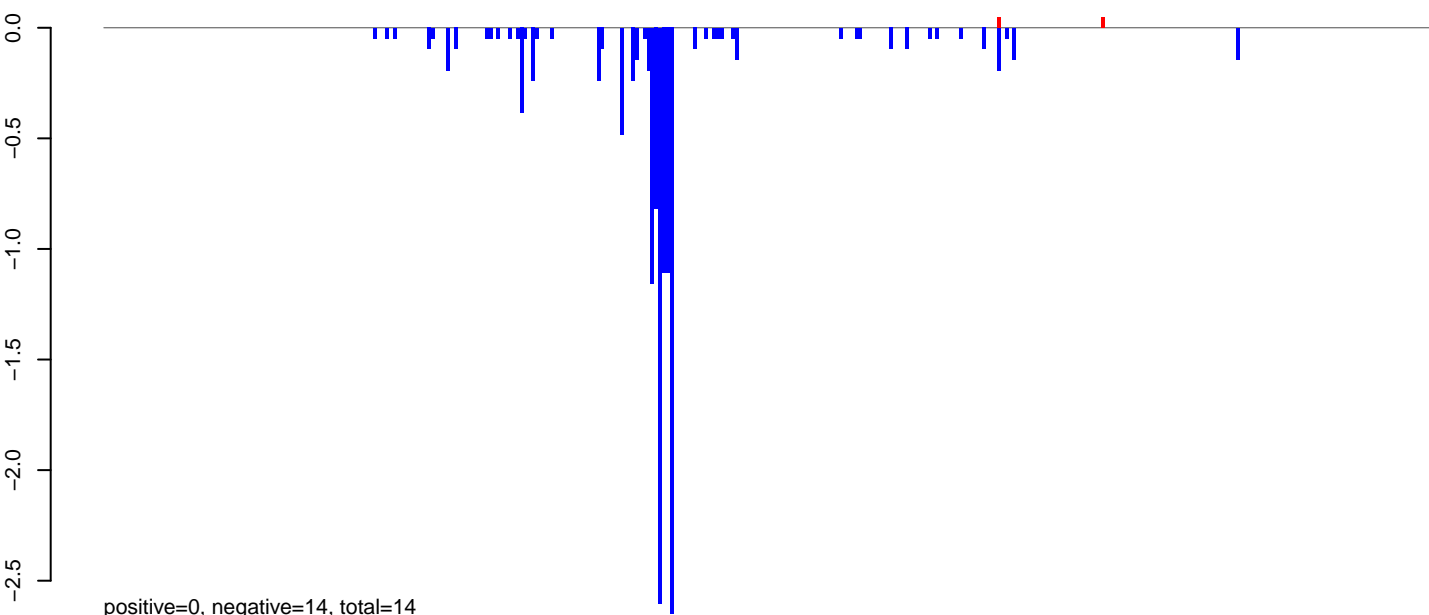

AeAeg_Aag2_NL.M3.rep

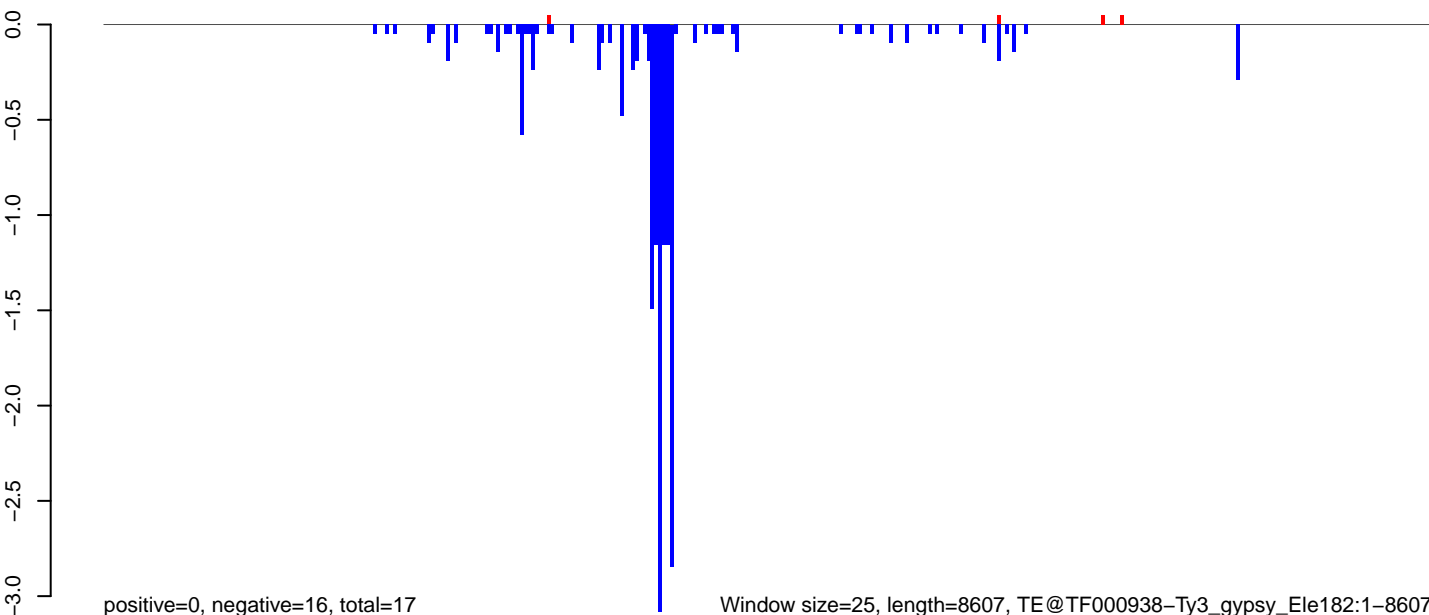

Window size=25, length=8607, TE@TF000938-Ty3_gypsy_Ele182:1-8607

0 2000 4000 6000 8000

AeAeg_Aag2_NL.M3.18_23.rep

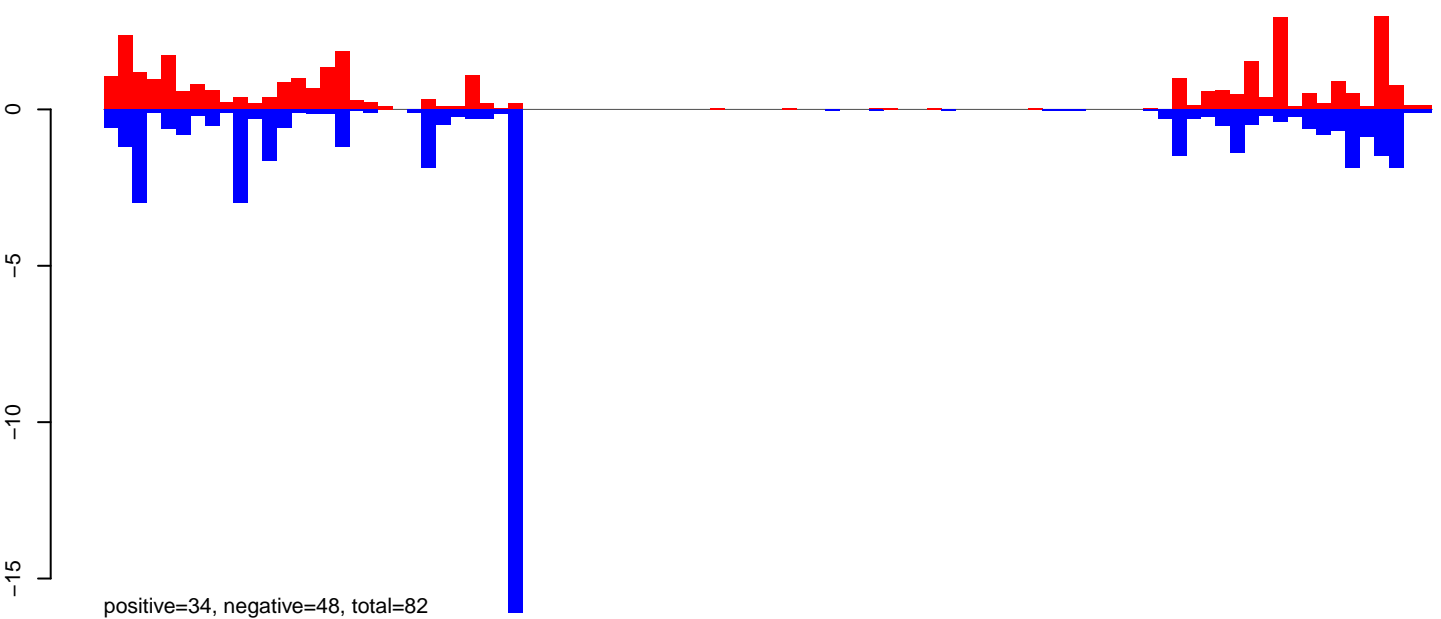

AeAeg_Aag2_NL.M3.24_35.rep

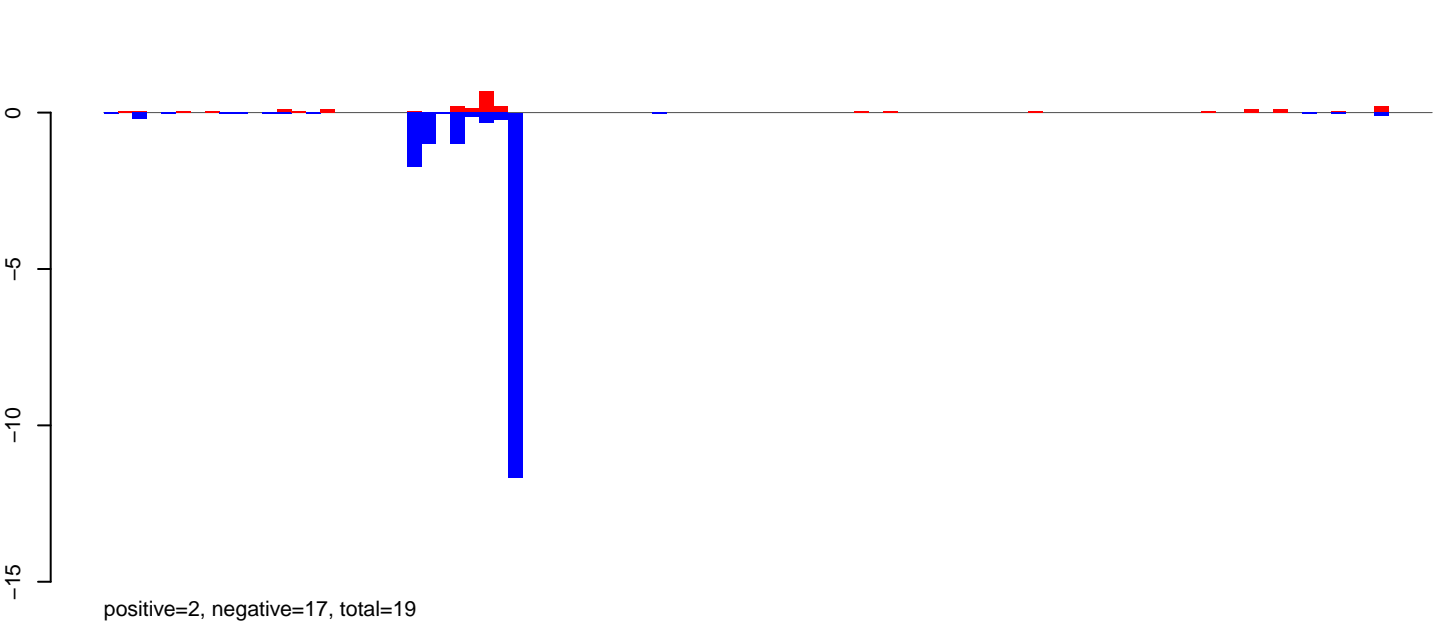

AeAeg_Aag2_NL.M3.rep

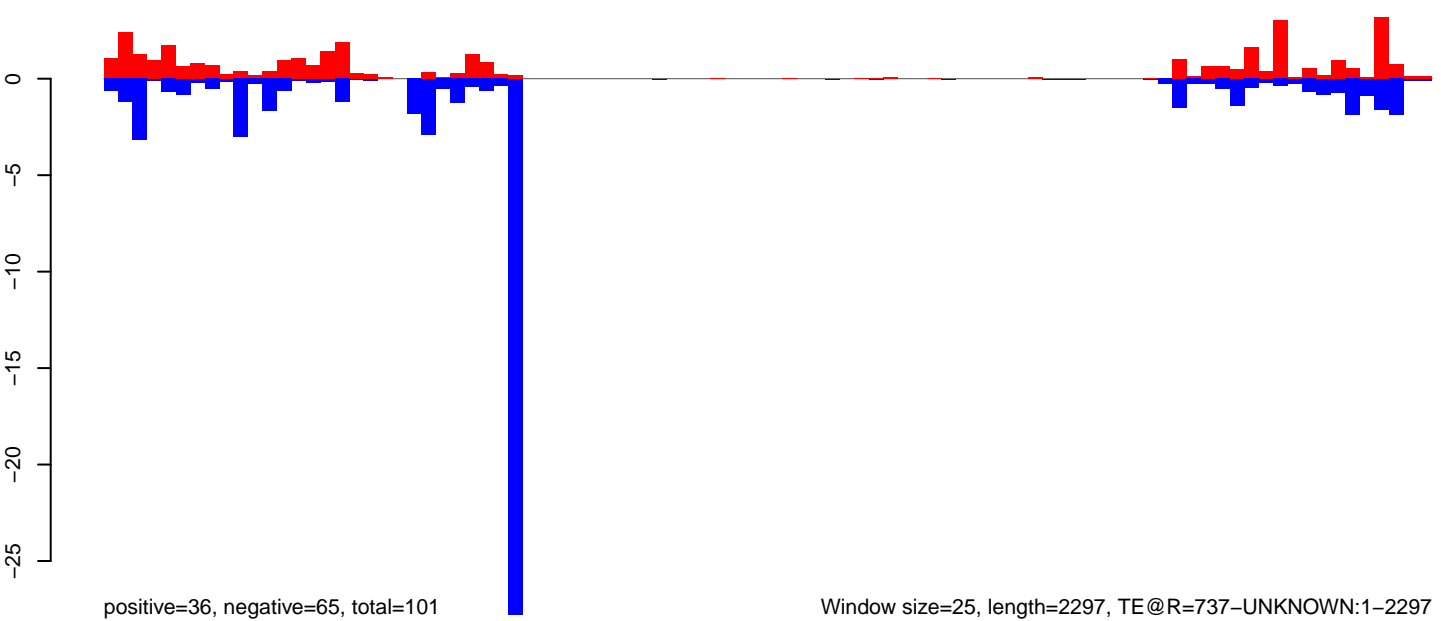

AeAeg_Aag2_NL.M3.18_23.rep

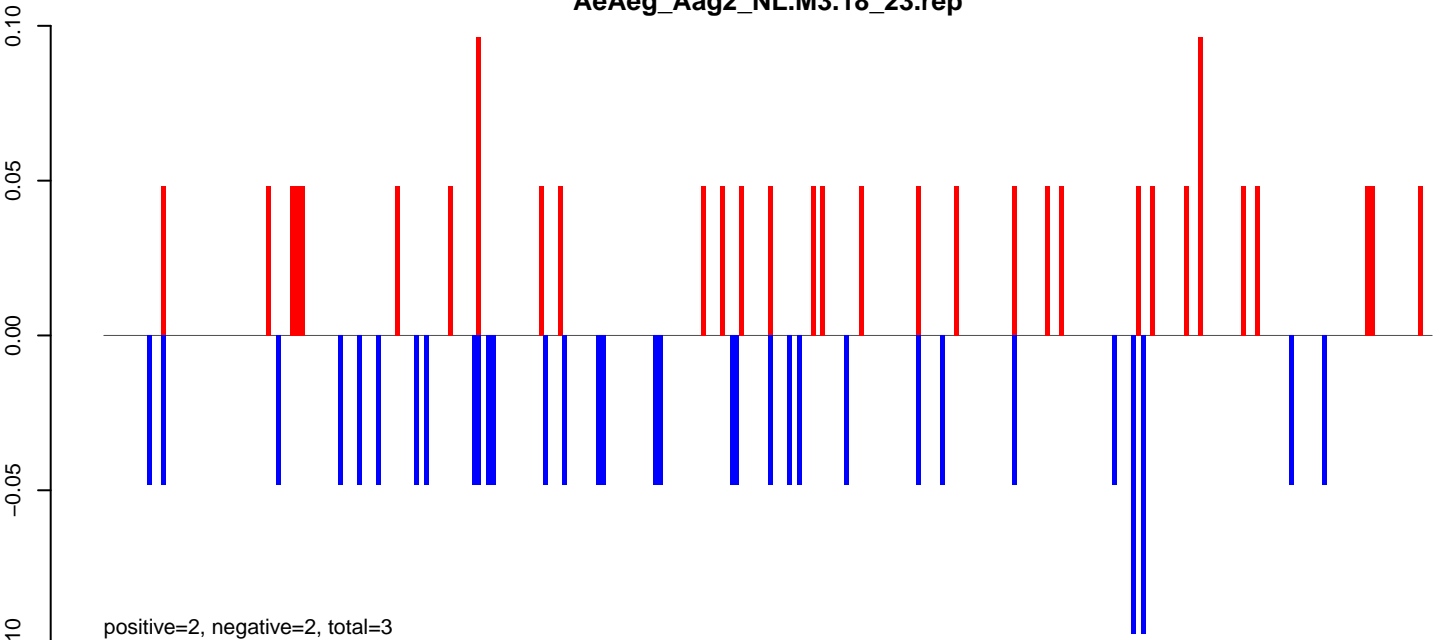

AeAeg_Aag2_NL.M3.24_35.rep



AeAeg_Aag2_NL.M3.rep

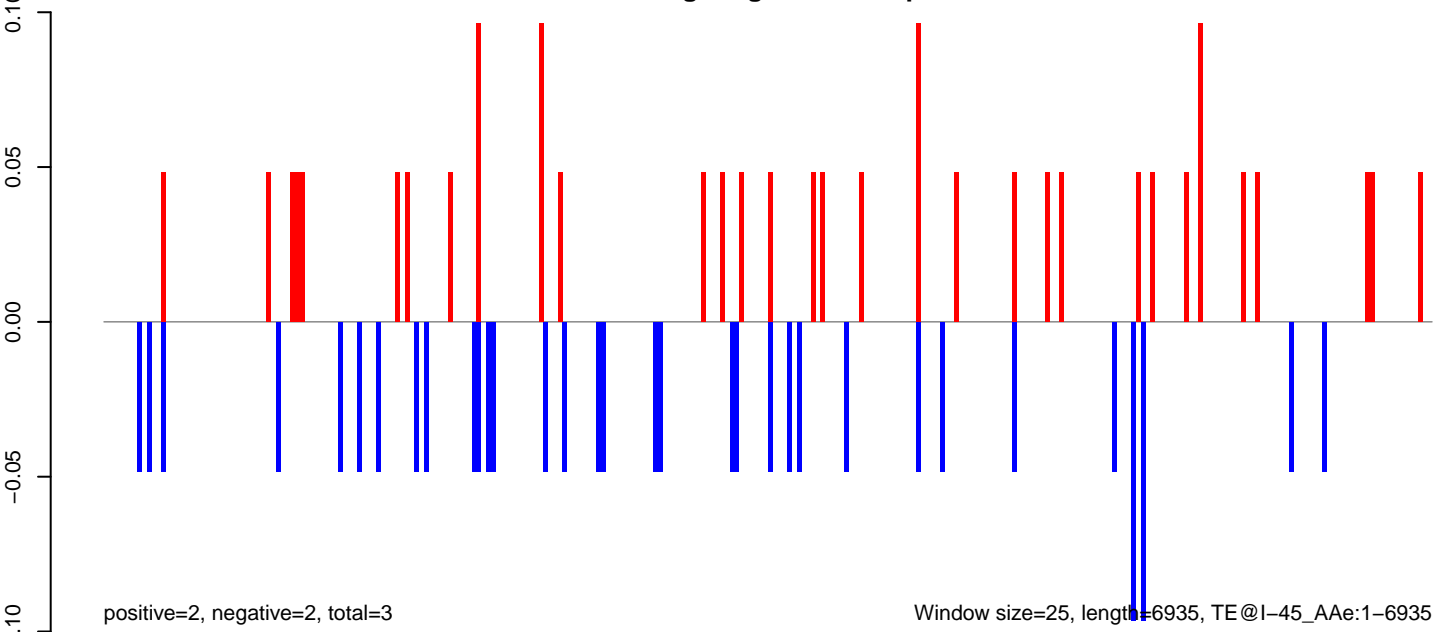

AeAeg_Aag2_NL.M3.18_23.rep

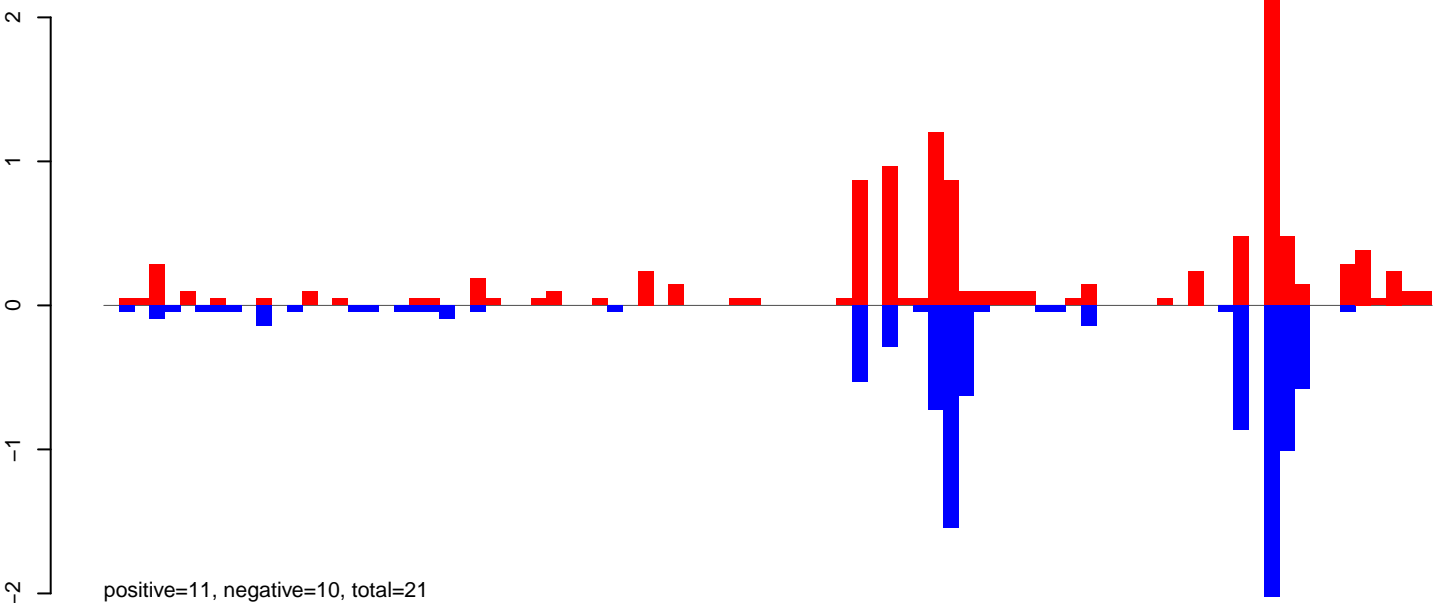

AeAeg_Aag2_NL.M3.24_35.rep

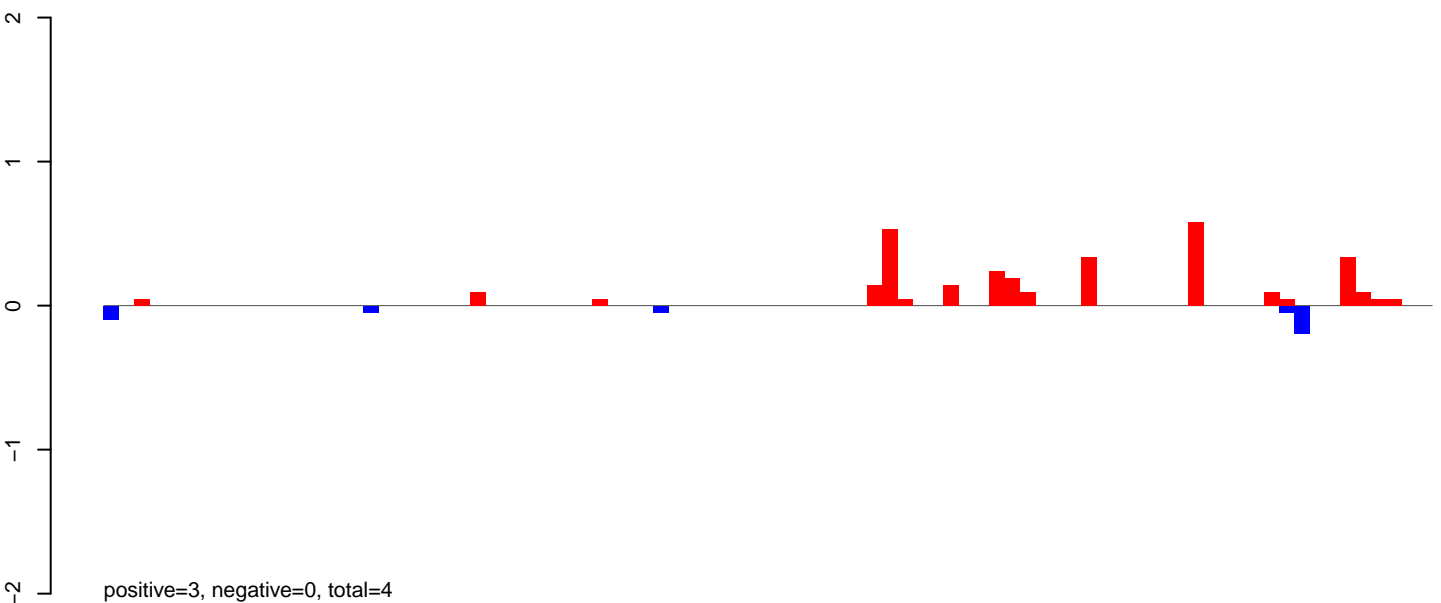

AeAeg_Aag2_NL.M3.rep

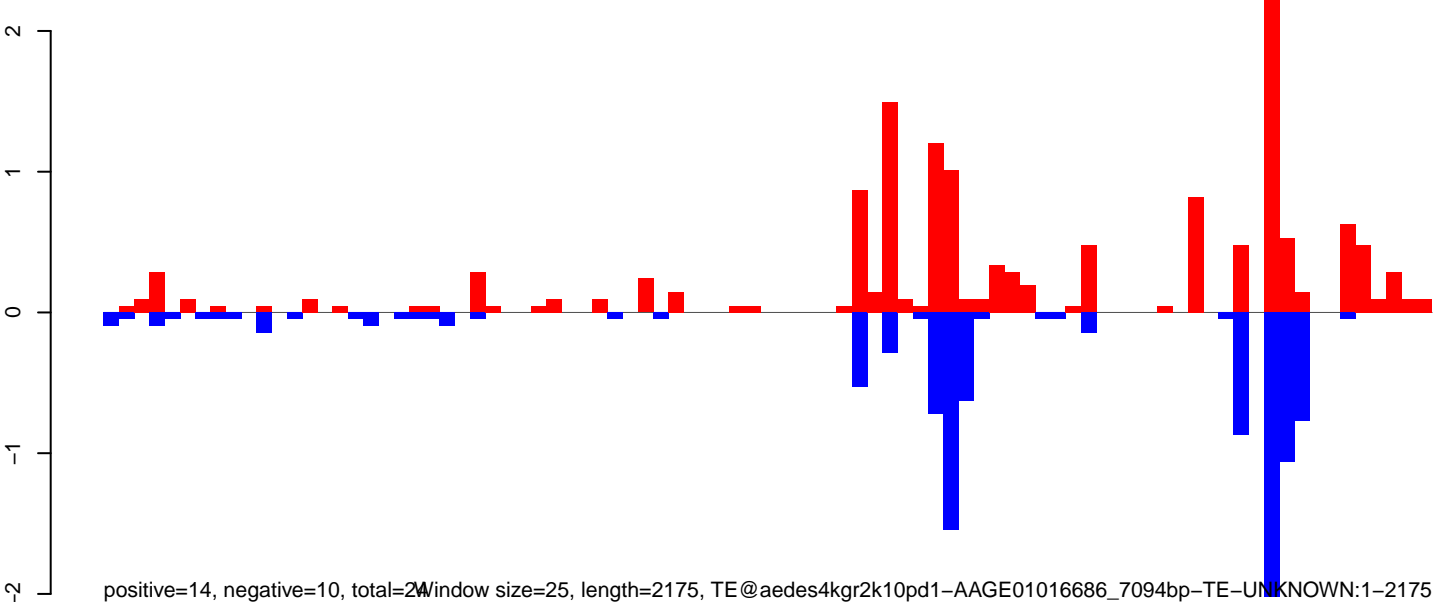

Window size=25, length=2175, TE@aedes4kgr2k10pd1-AAGE01016686_7094bp-TE-UNKNOWN:1-2175

AeAeg_Aag2_NL.M3.18_23.rep

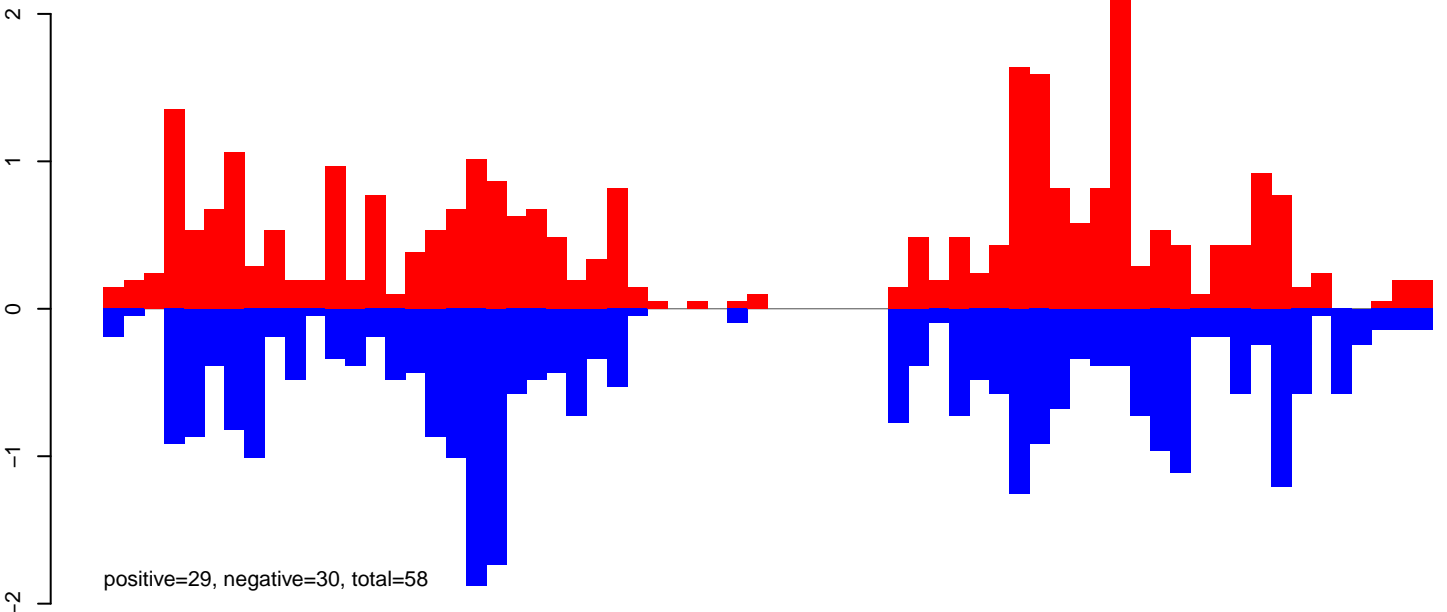

AeAeg_Aag2_NL.M3.24_35.rep

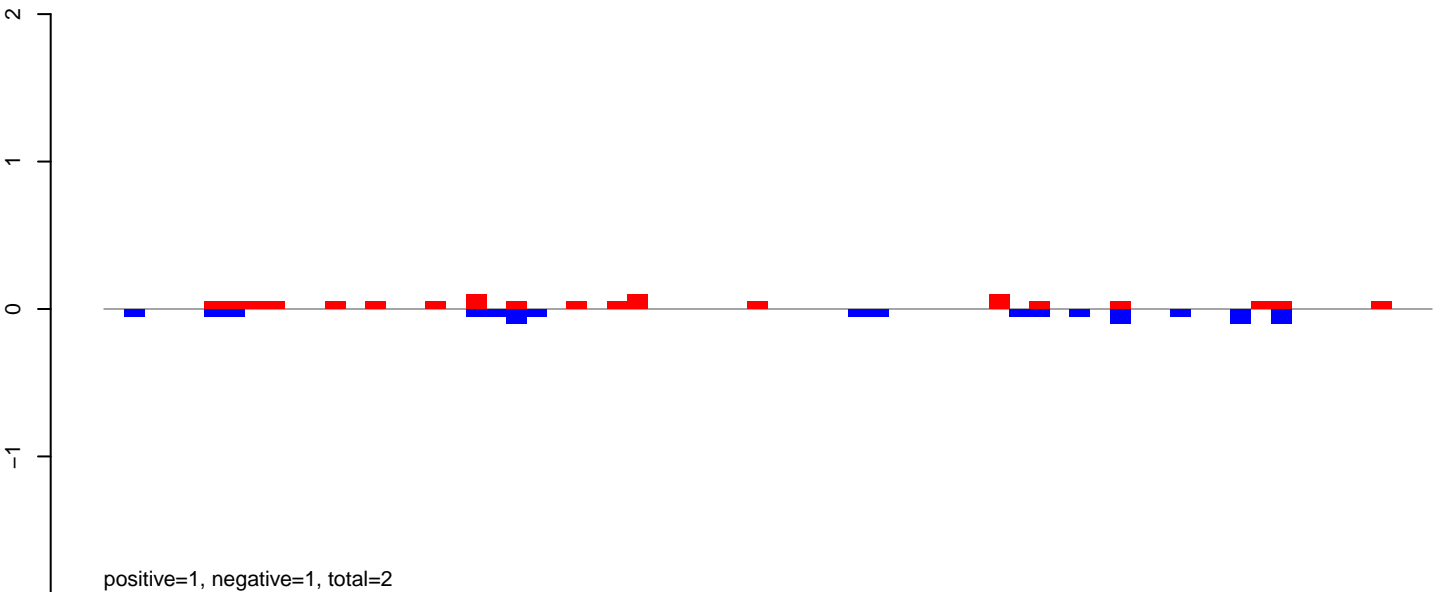

AeAeg_Aag2_NL.M3.rep

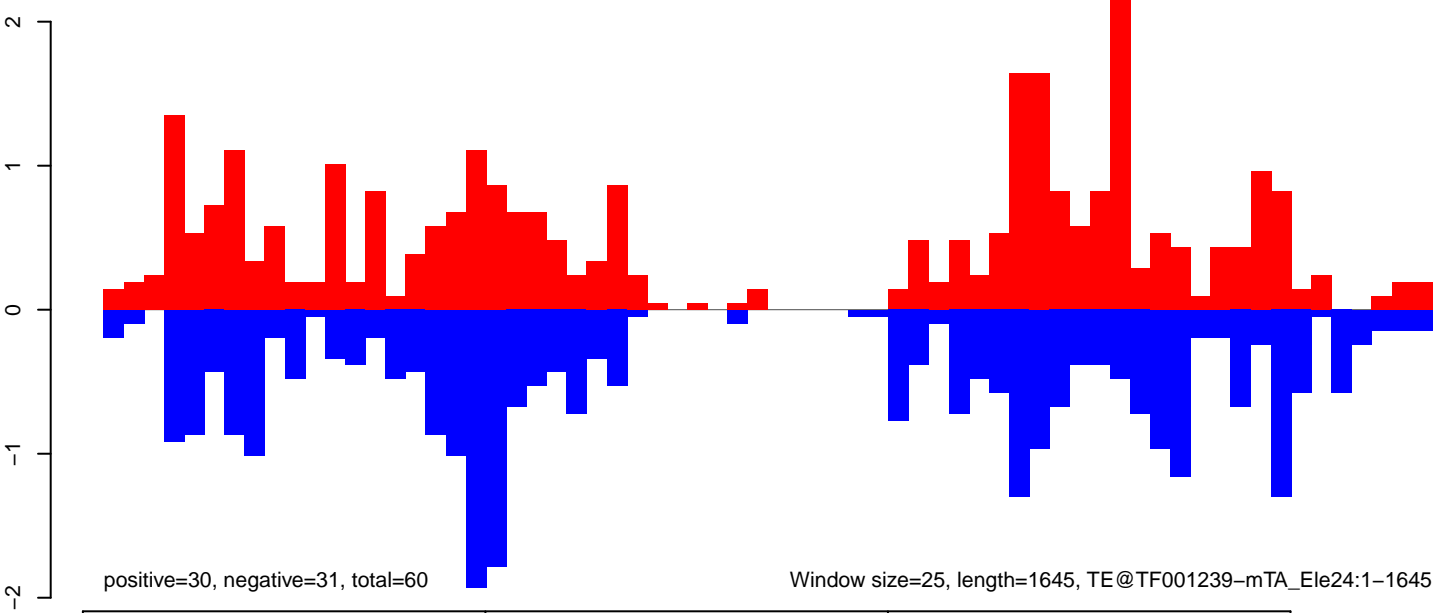

Window size=25, length=1645, TE@TF001239-mTA_Ele24:1-1645

AeAeg_Aag2_NL.M3.18_23.rep

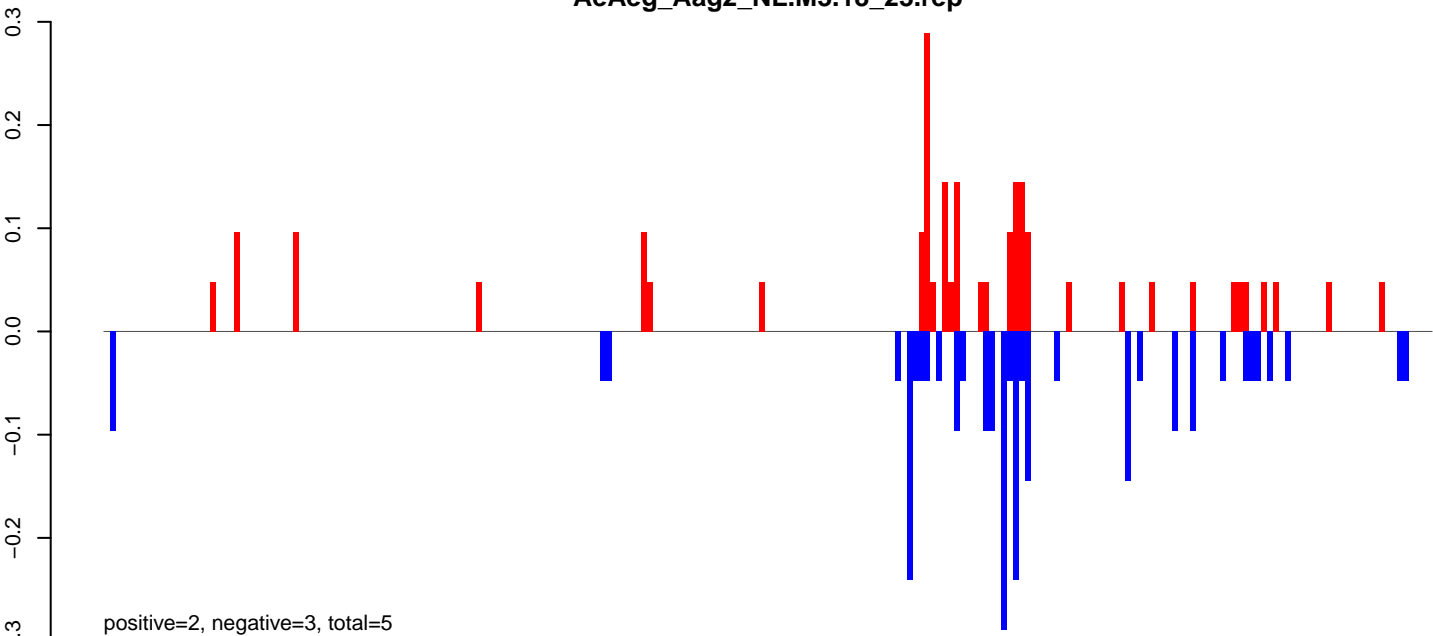

AeAeg_Aag2_NL.M3.24_35.rep

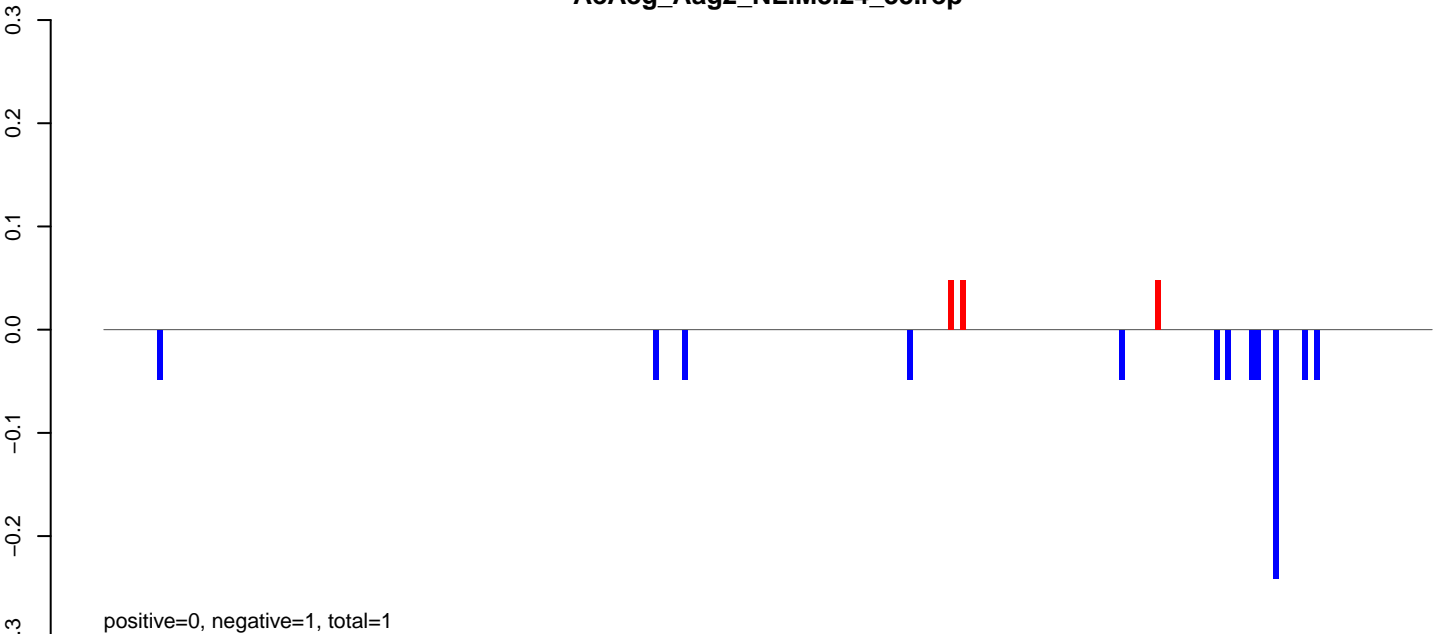

AeAeg_Aag2_NL.M3.rep

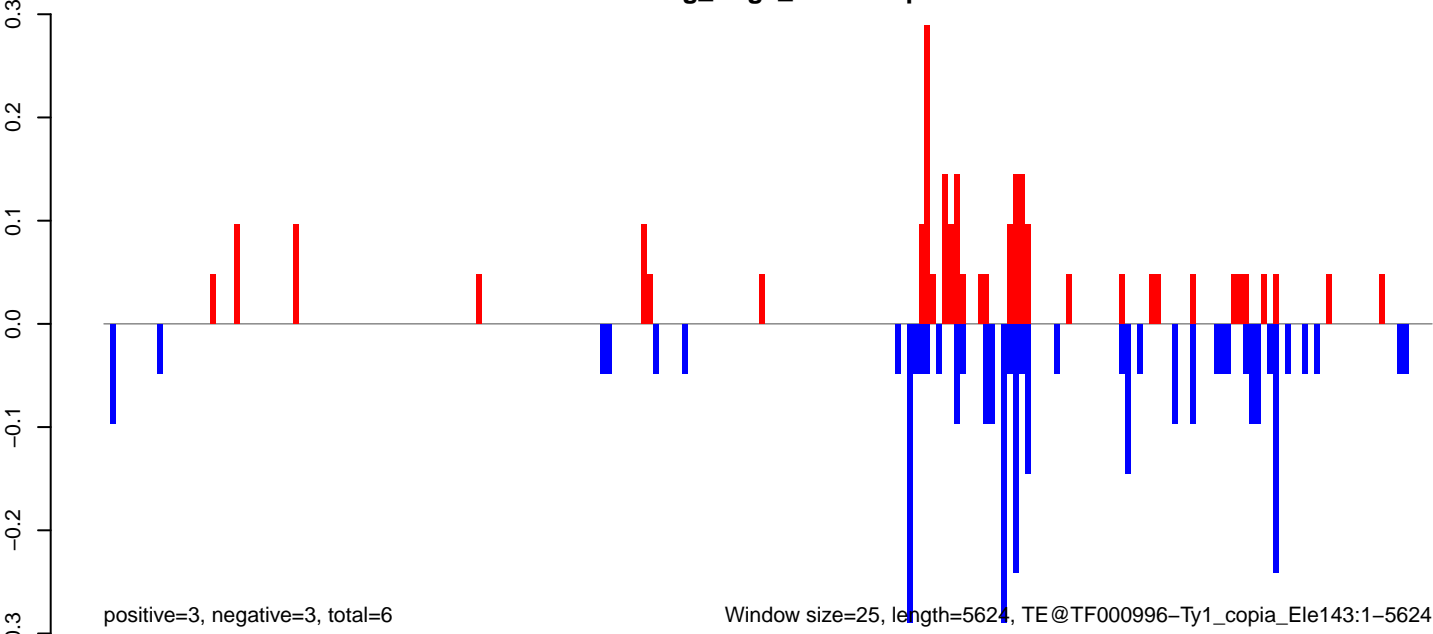

AeAeg_Aag2_NL.M3.18_23.rep

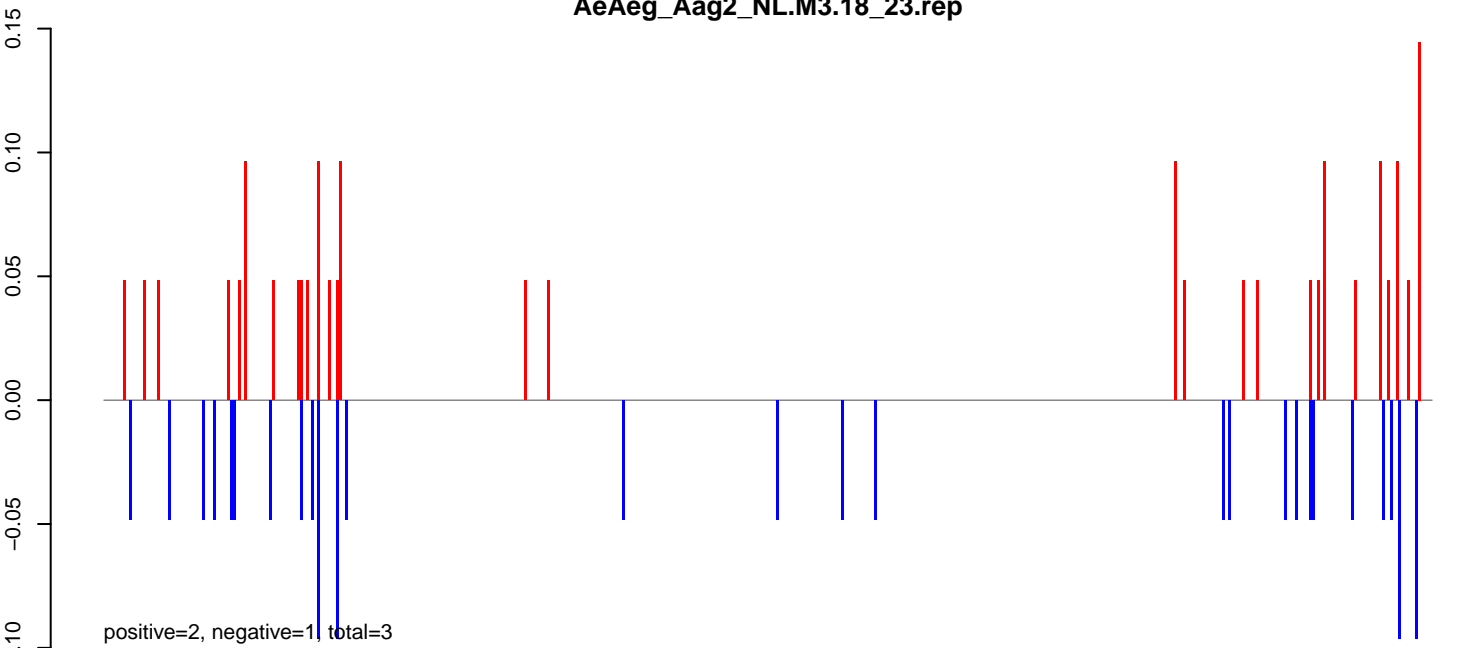

AeAeg_Aag2_NL.M3.24_35.rep

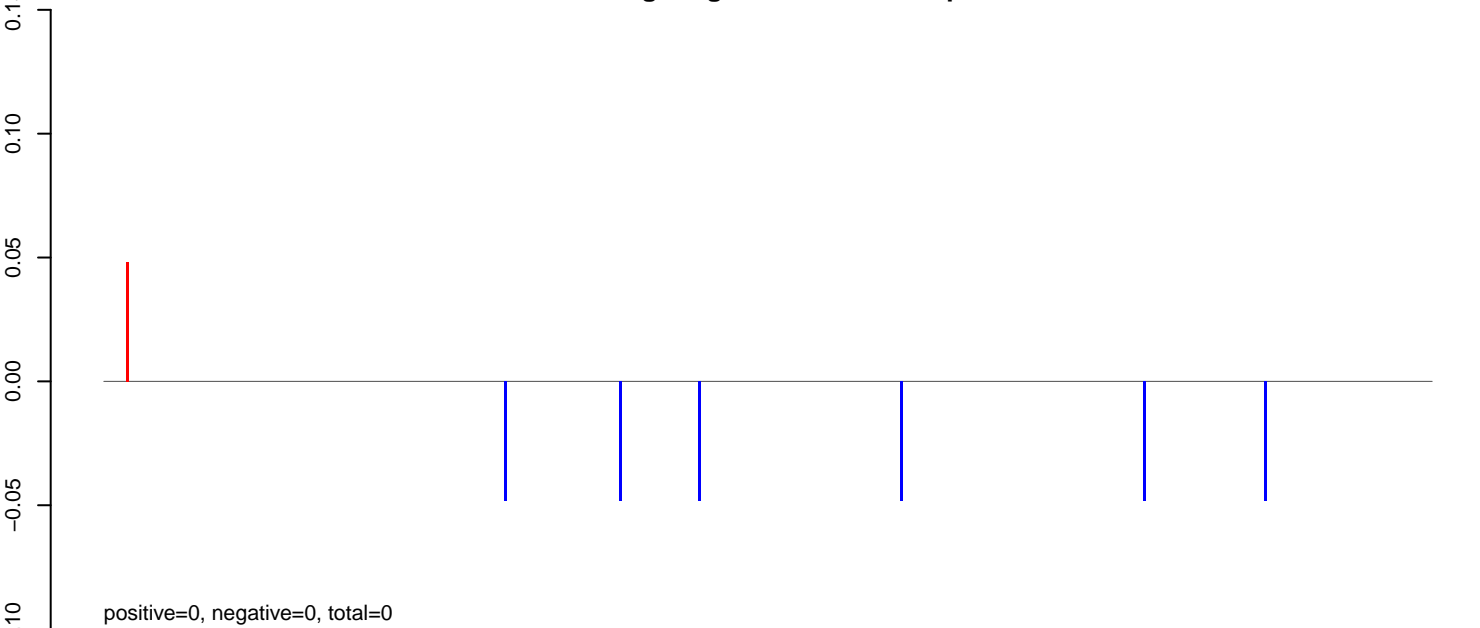

AeAeg_Aag2_NL.M3.rep

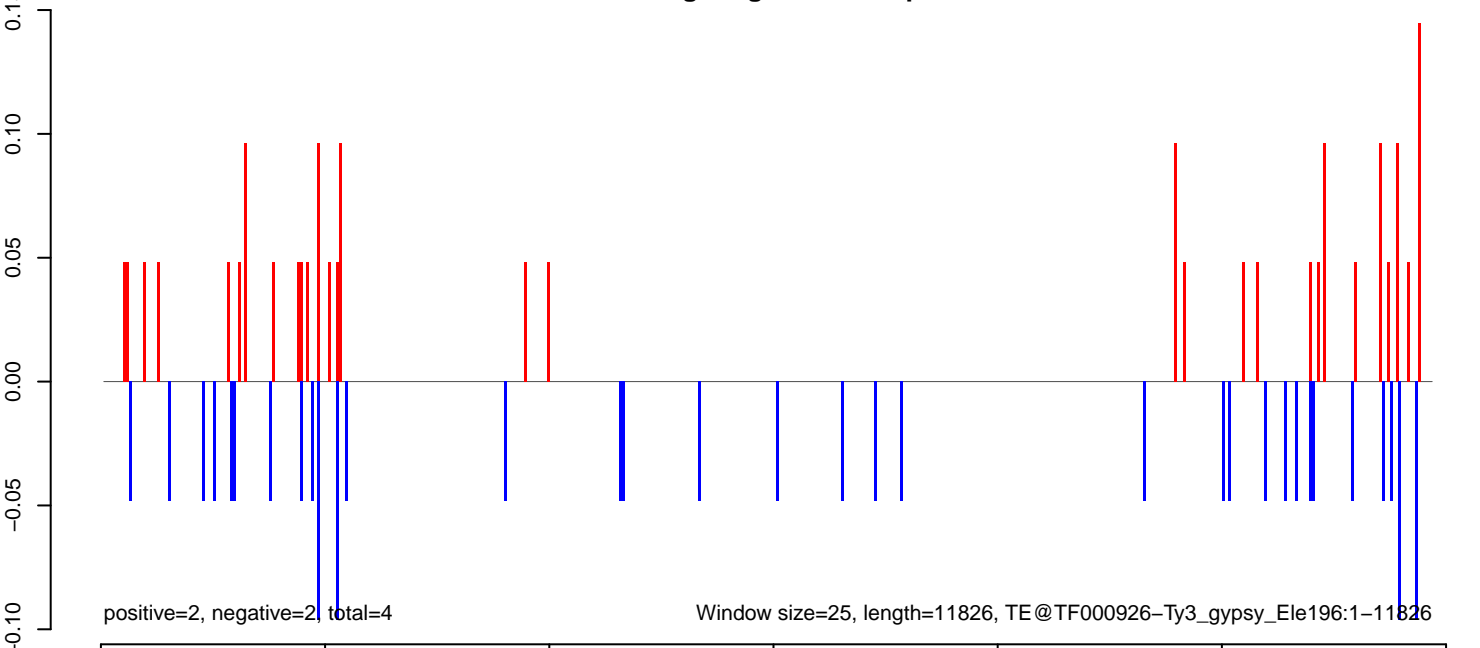

AeAeg_Aag2_NL.M3.18_23.rep

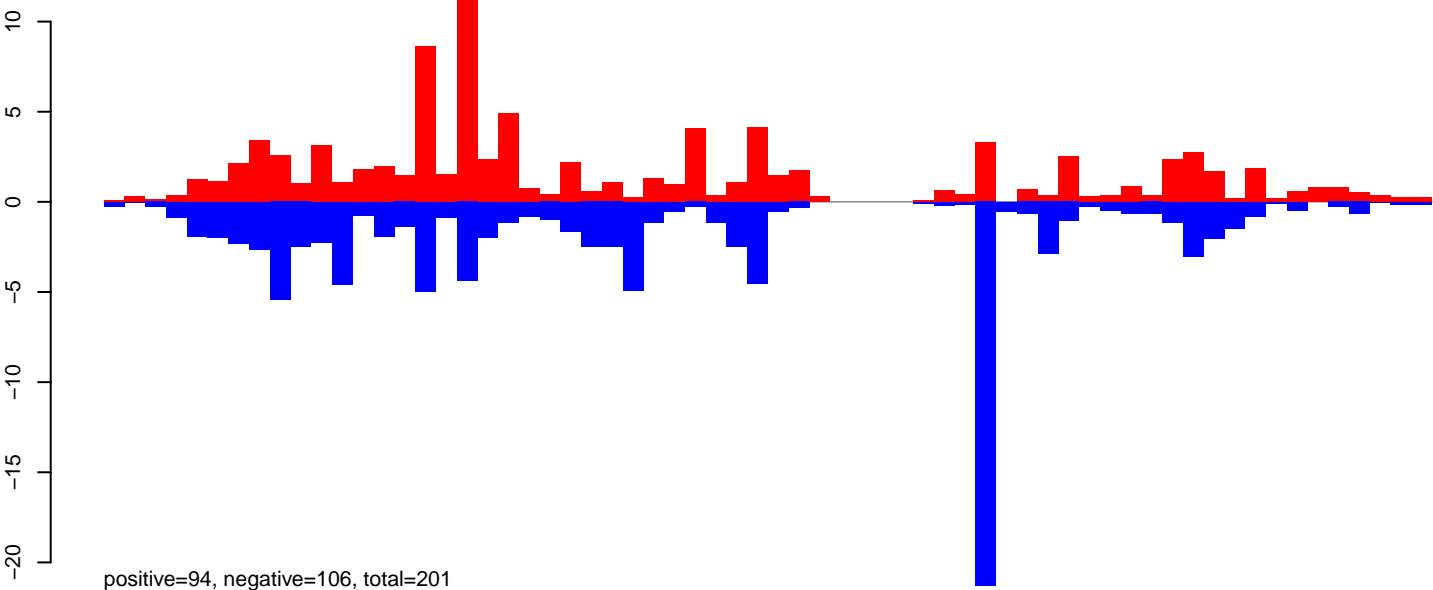

AeAeg_Aag2_NL.M3.24_35.rep

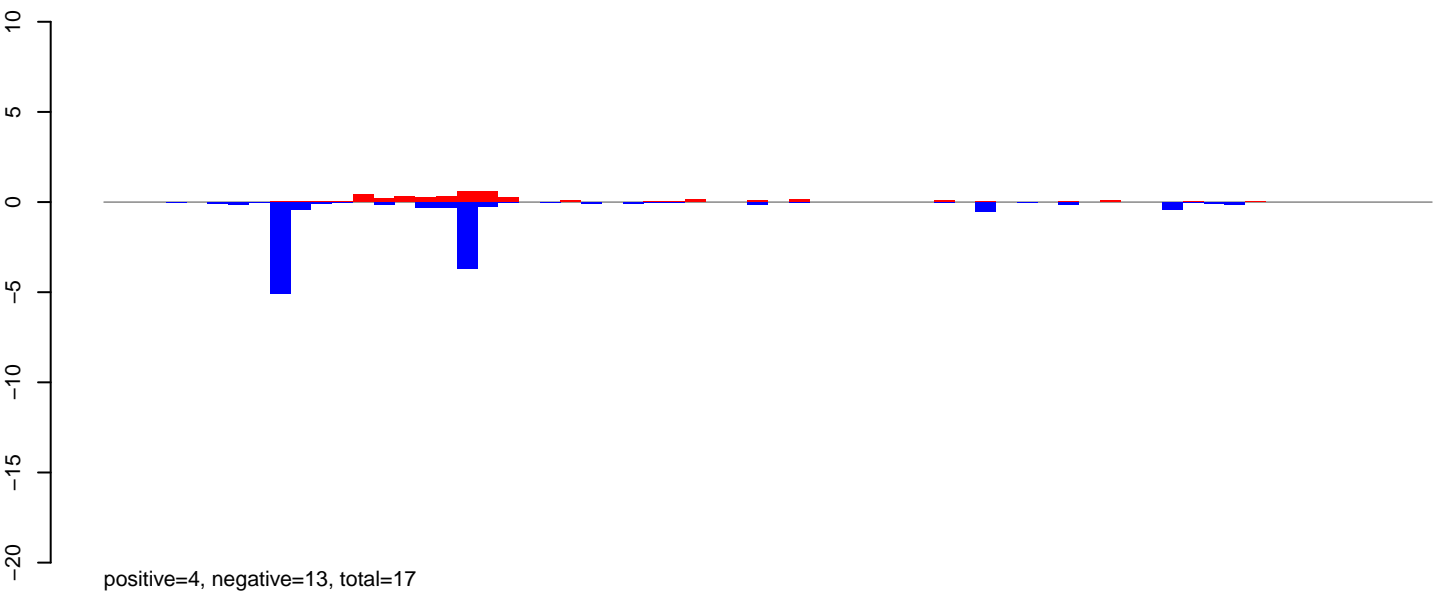

AeAeg_Aag2_NL.M3.rep

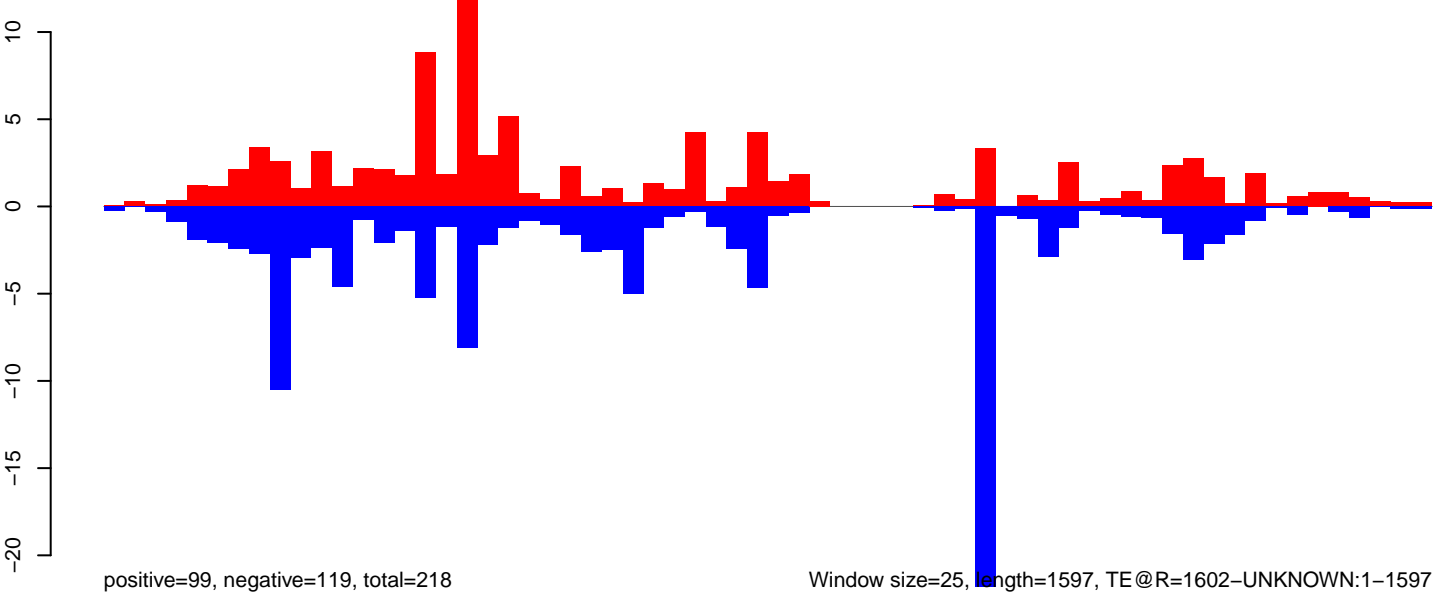

0 500 1000 1500

AeAeg_Aag2_NL.M3.18_23.rep

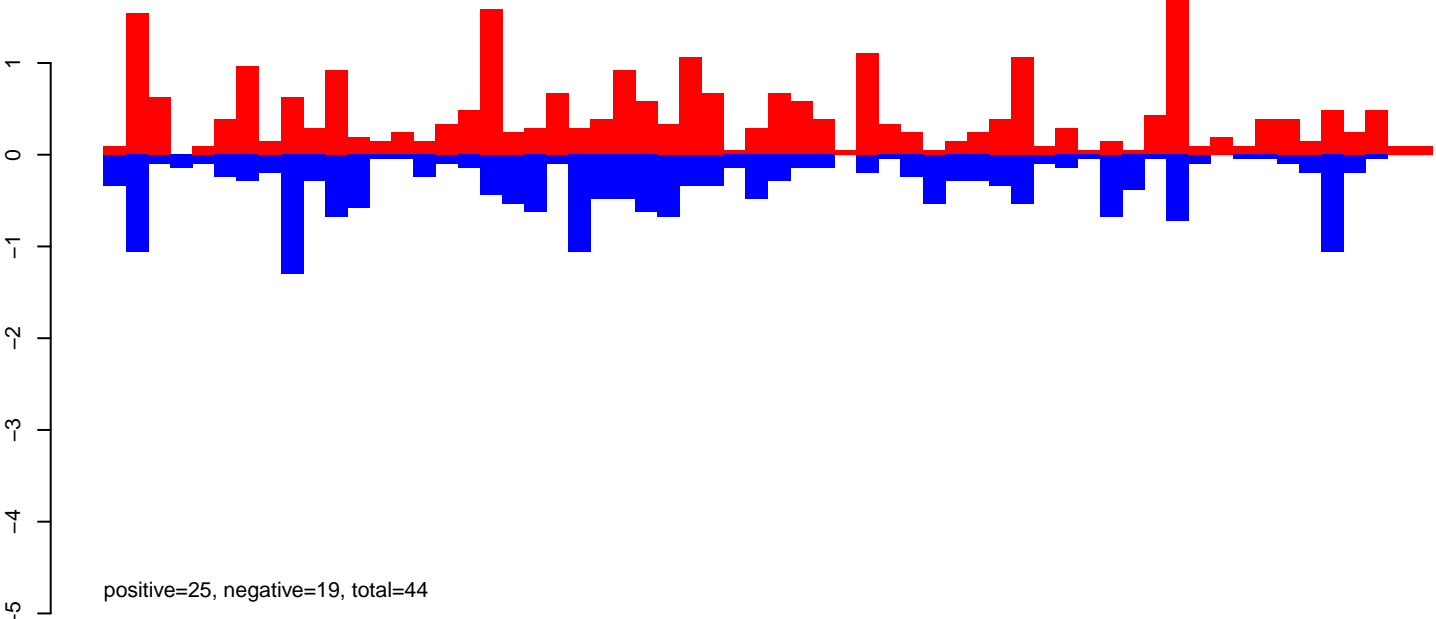

AeAeg_Aag2_NL.M3.24_35.rep

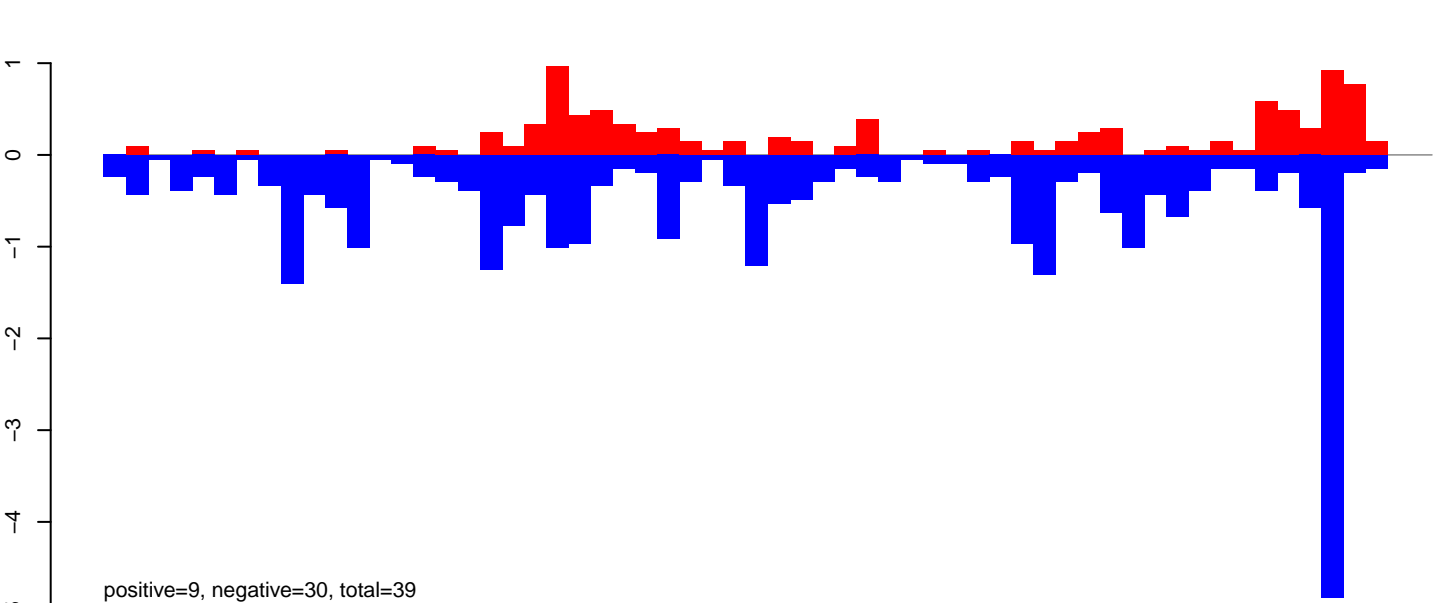

AeAeg_Aag2_NL.M3.rep

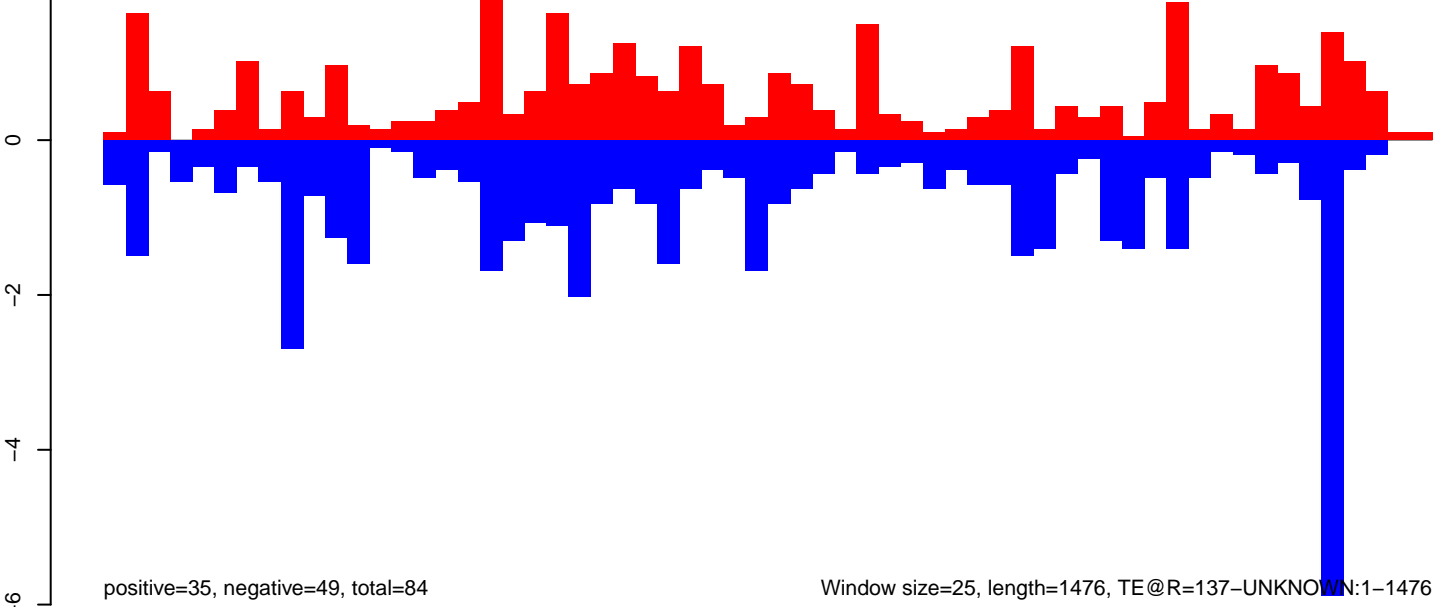

AeAeg_Aag2_NL.M3.18_23.rep

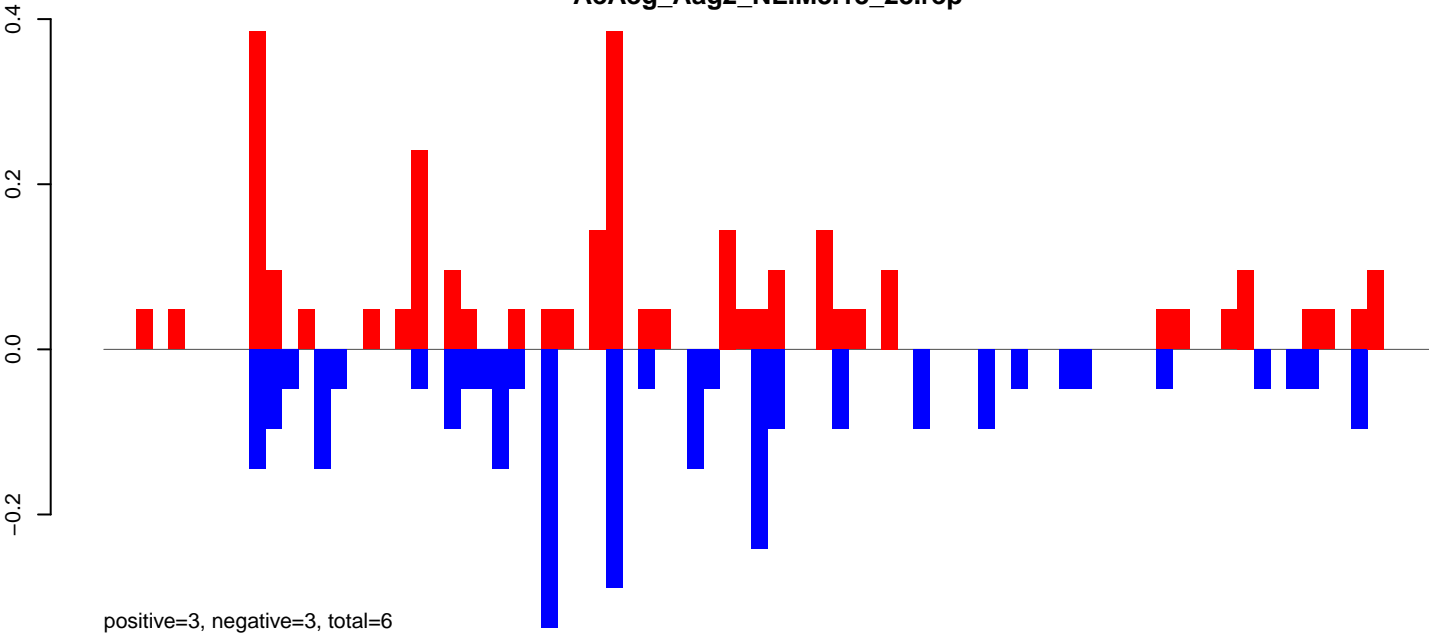

AeAeg_Aag2_NL.M3.24_35.rep

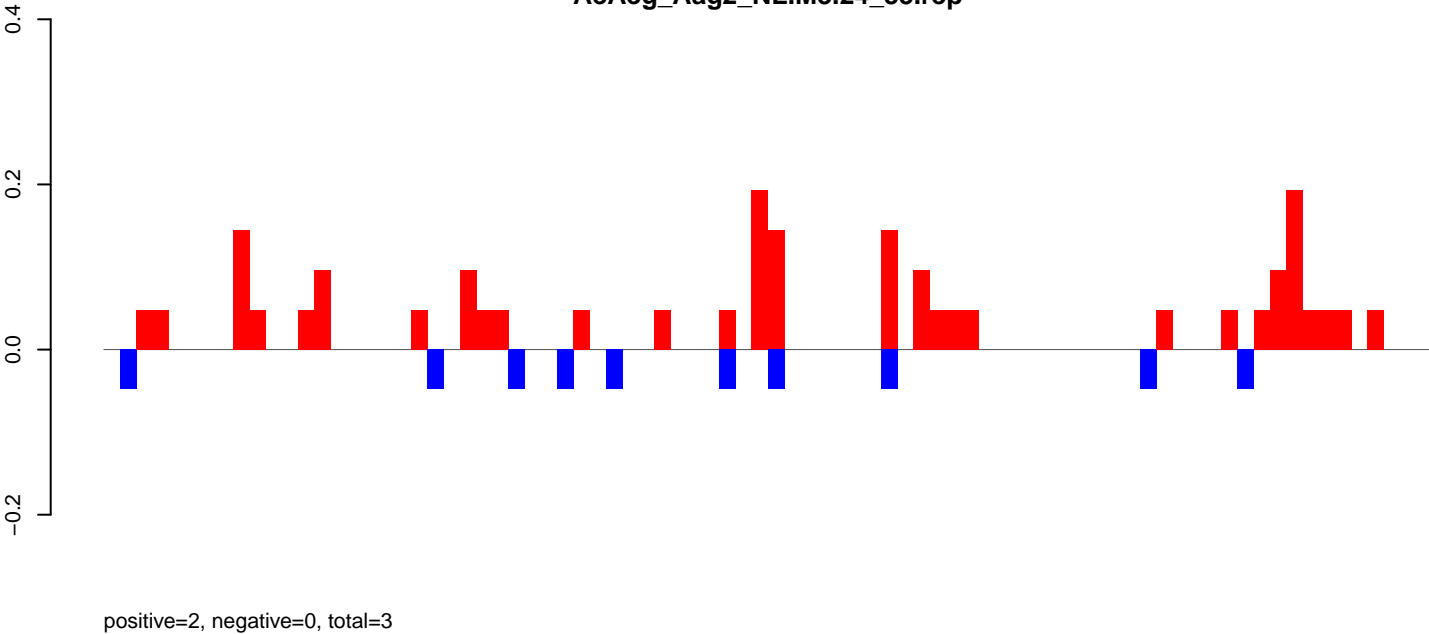

AeAeg_Aag2_NL.M3.rep

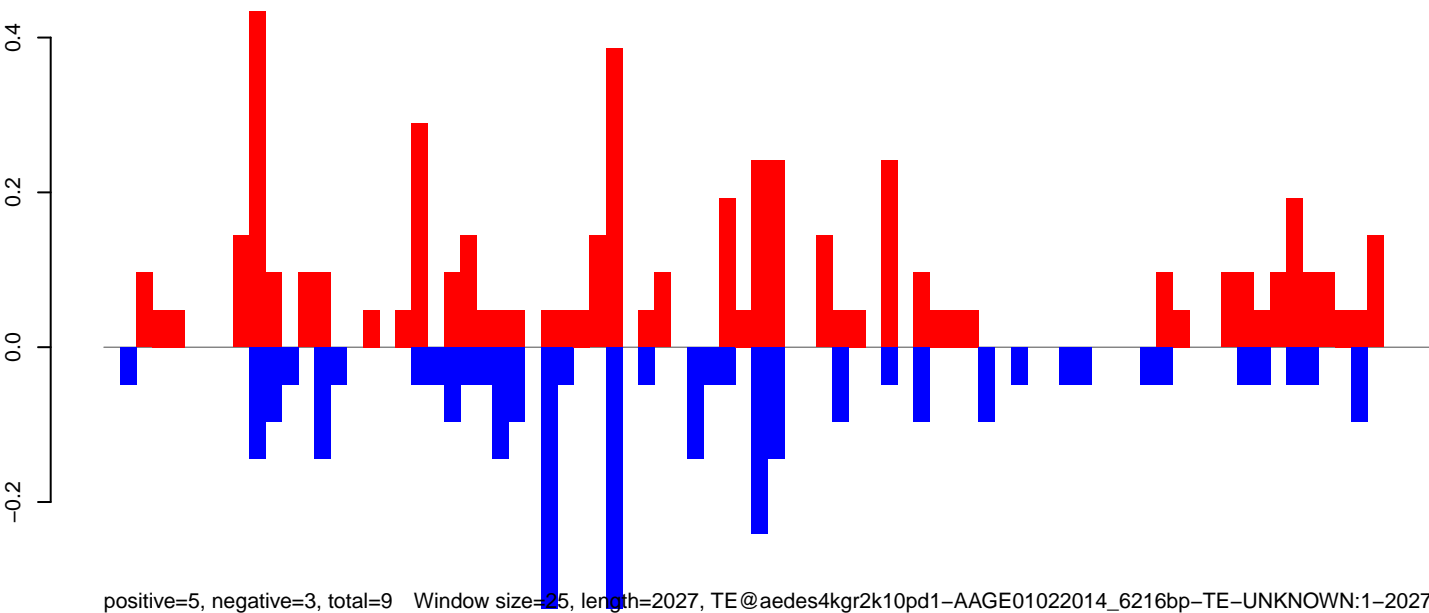

Window size=25, length=2027, TE@aedes4kgr2k10pd1-AAGE01022014_6216bp-TE-UNKNOWN:1-2027

0 500 1000 1500 2000

AeAeg_Aag2_NL.M3.18_23.rep

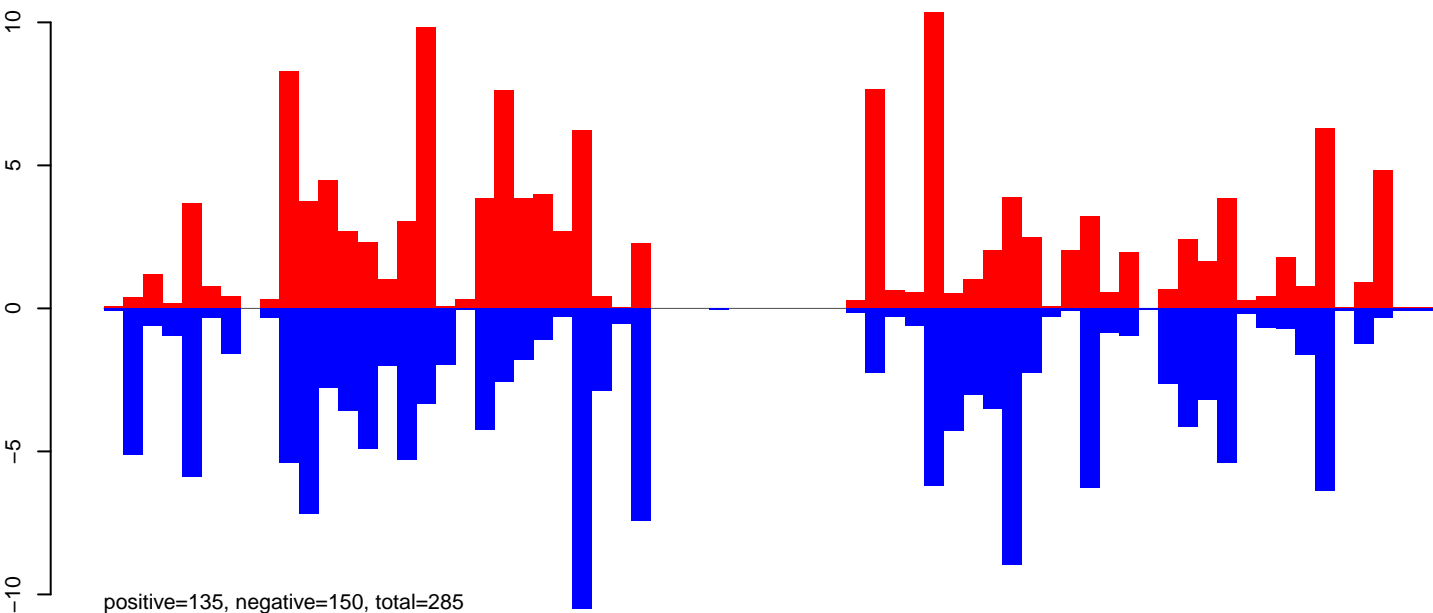

AeAeg_Aag2_NL.M3.24_35.rep

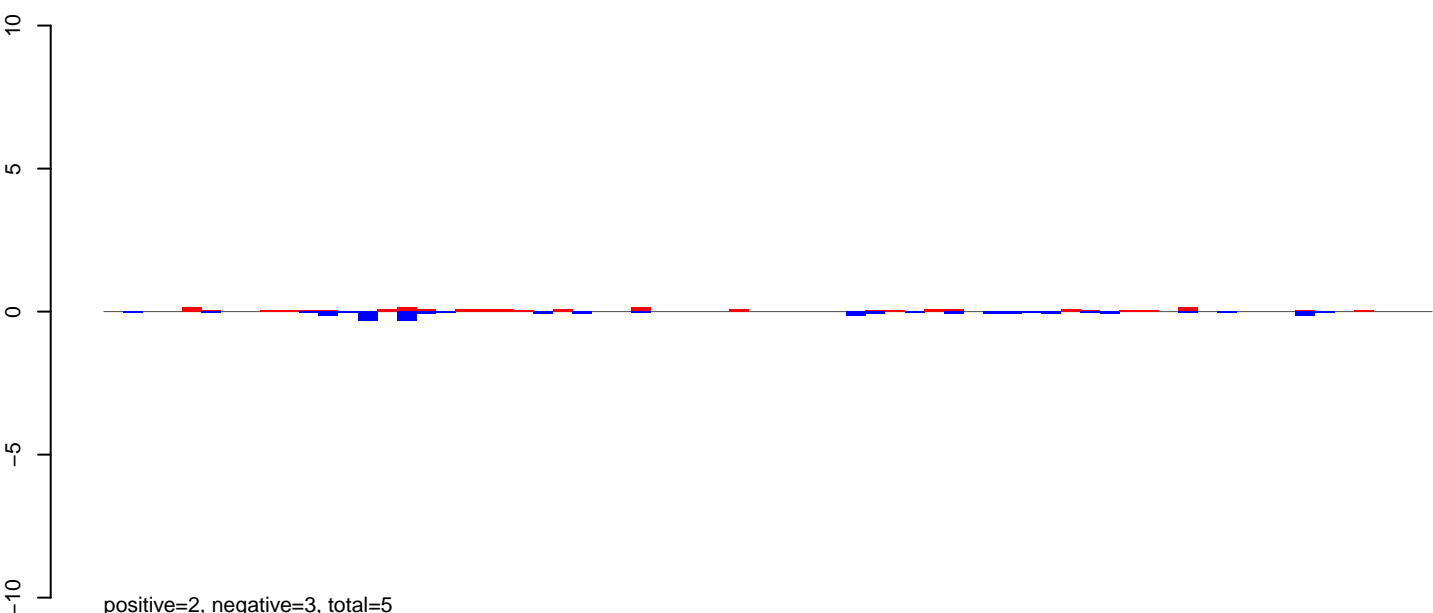

AeAeg_Aag2_NL.M3.rep

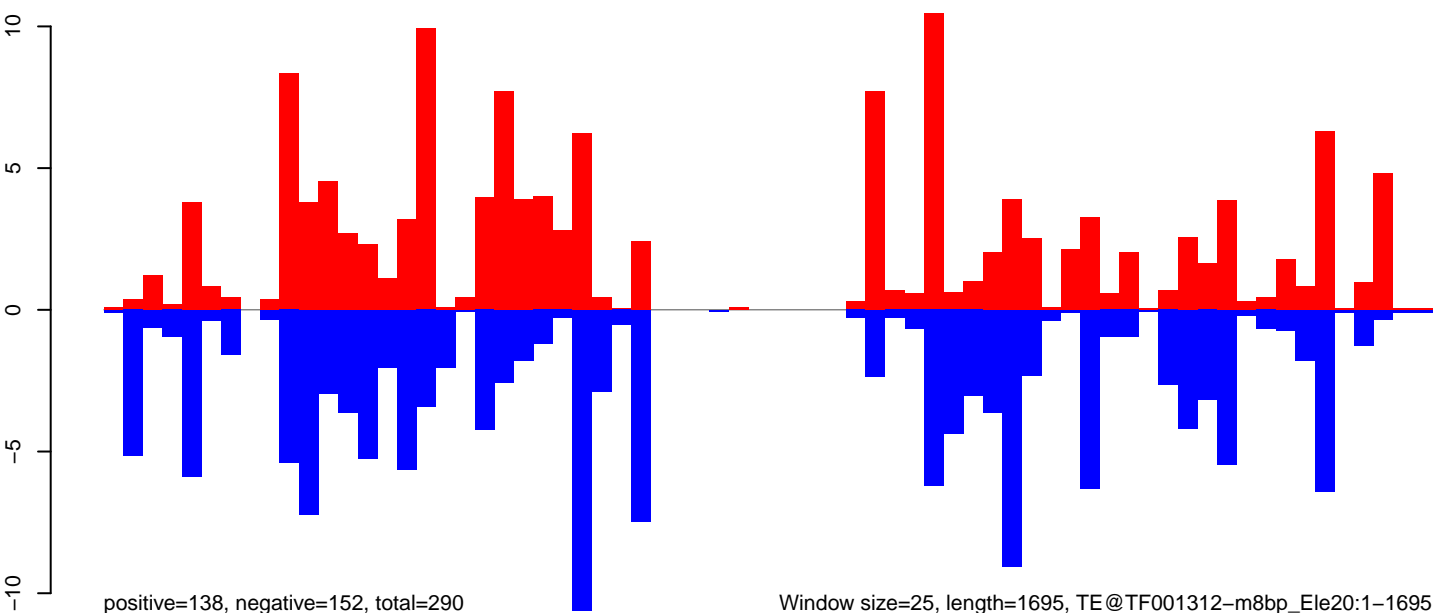

0 500 1000 1500

AeAeg_Aag2_NL.M3.18_23.rep

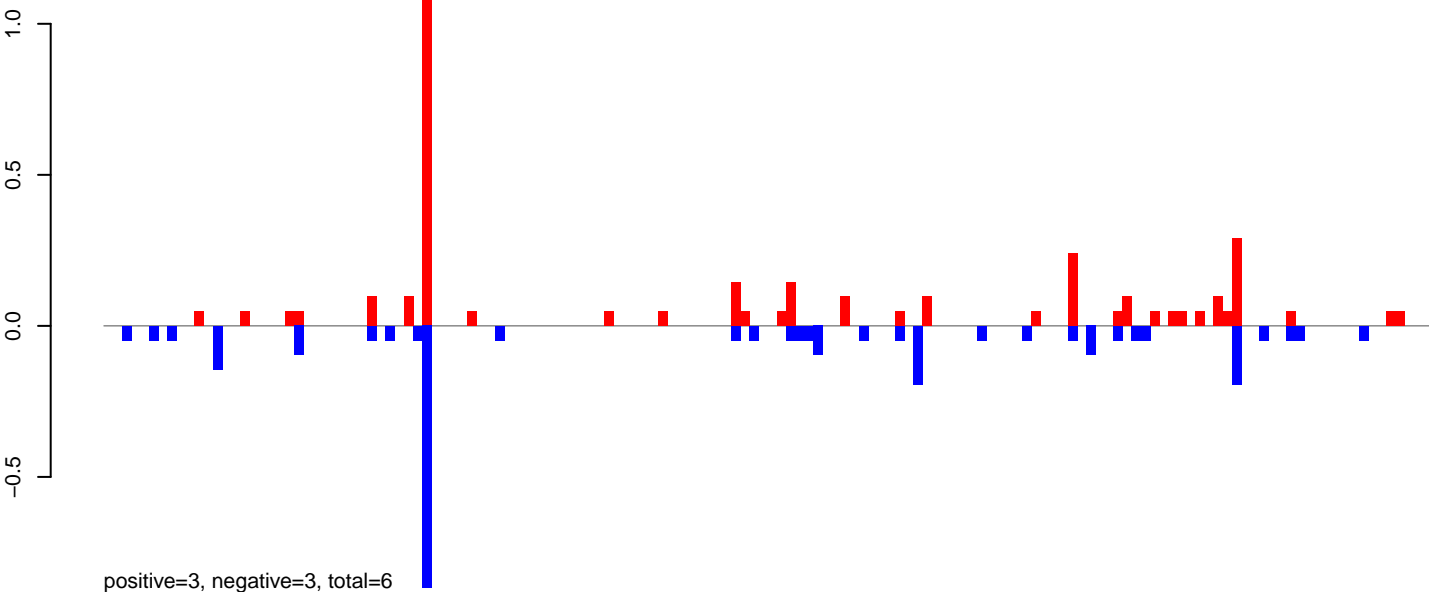

AeAeg_Aag2_NL.M3.24_35.rep

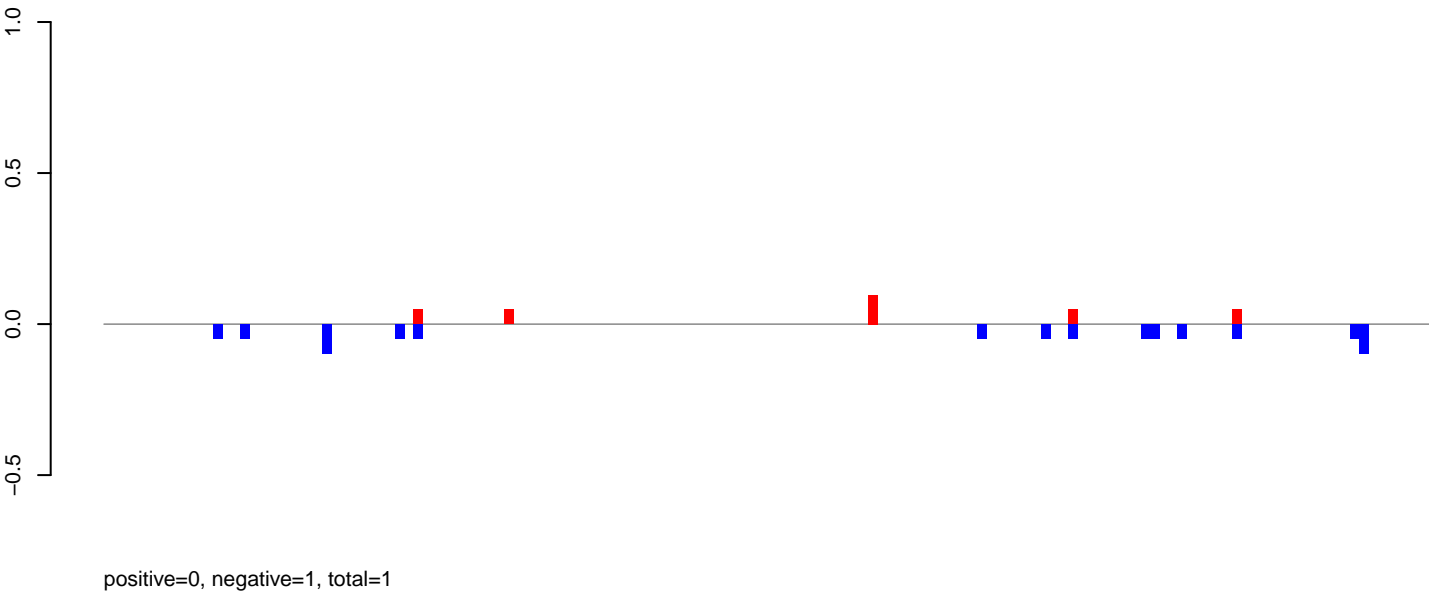

AeAeg_Aag2_NL.M3.rep

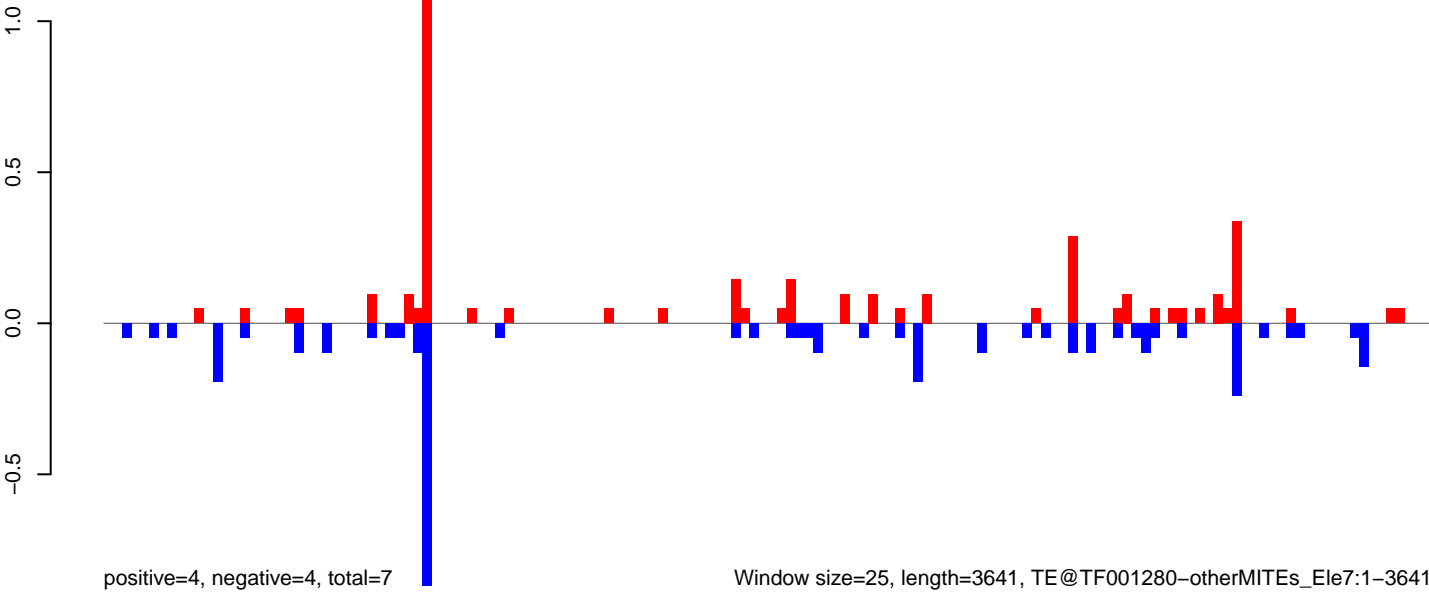

Window size=25, length=3641, TE@TF001280-otherMITEs_Ele7:1-3641

AeAeg_Aag2_NL.M3.18_23.rep

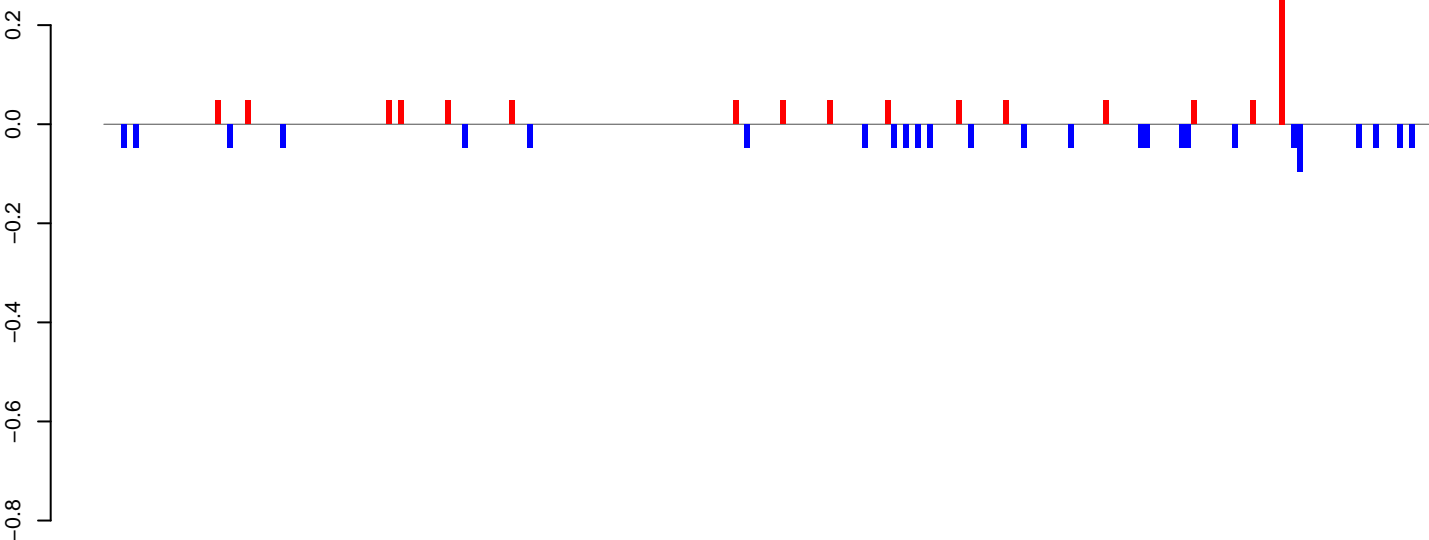

positive=1, negative=1, total=2

AeAeg_Aag2_NL.M3.24_35.rep

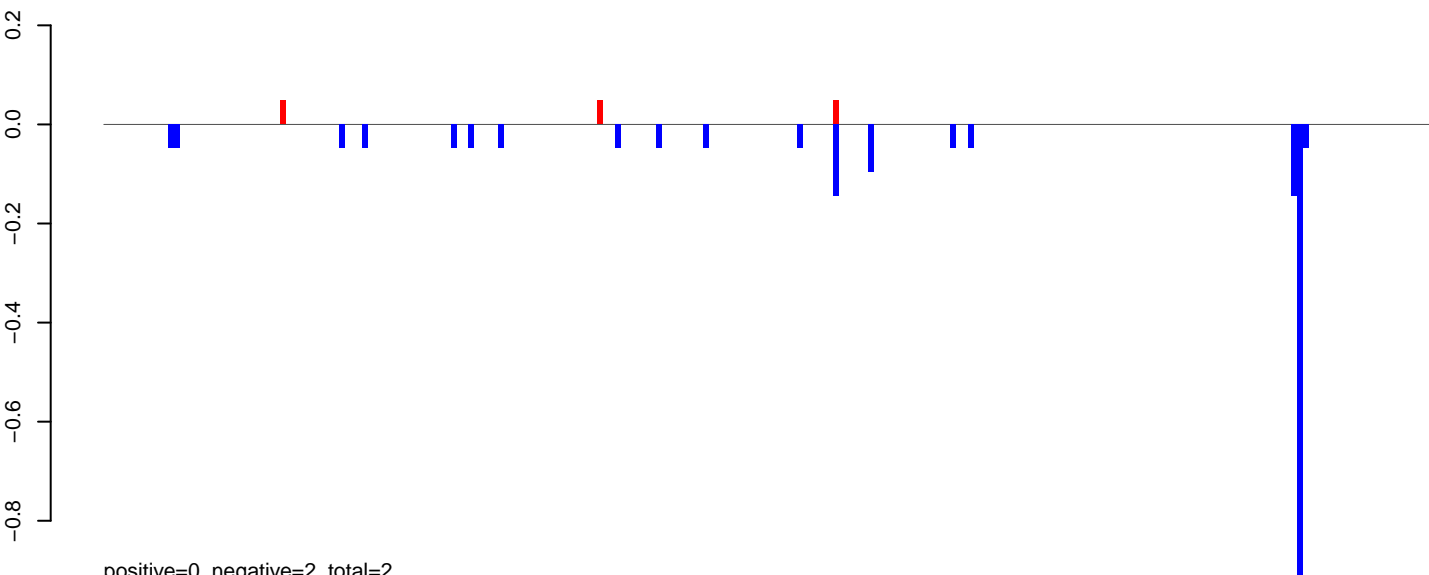

positive=0, negative=2, total=2

AeAeg_Aag2_NL.M3.rep

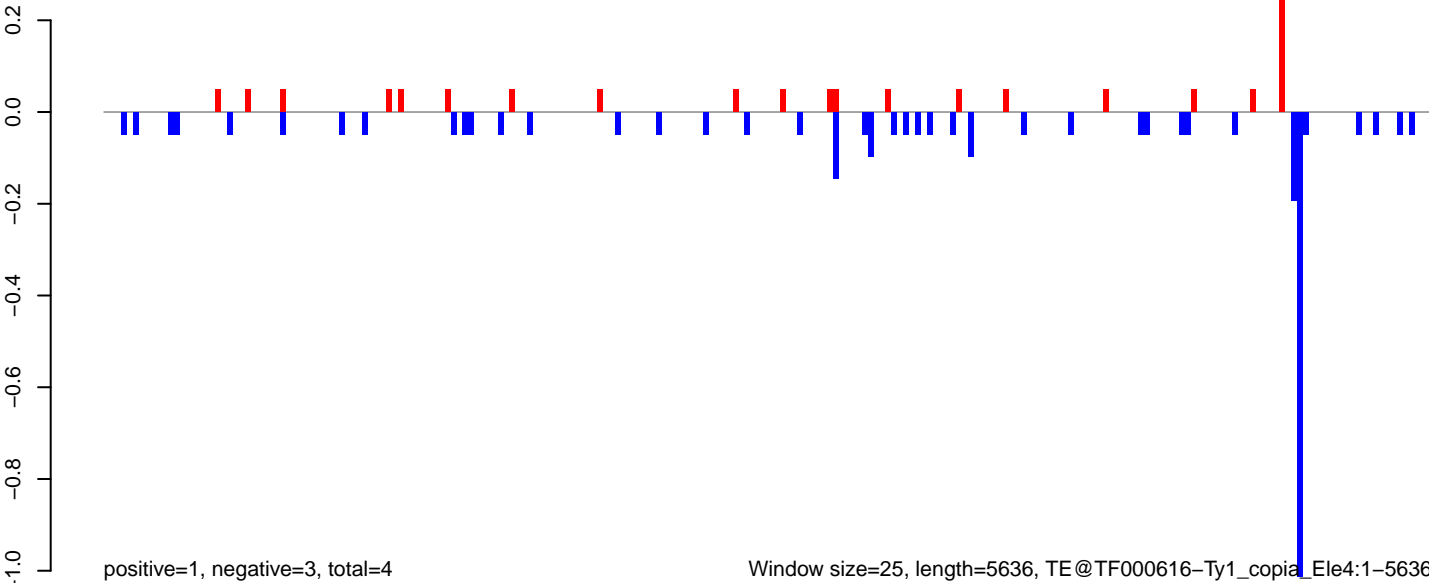

positive=1, negative=3, total=4

Window size=25, length=5636, TE@TF000616-Ty1_copia_Ele4:1-5636

AeAeg_Aag2_NL.M3.18_23.rep

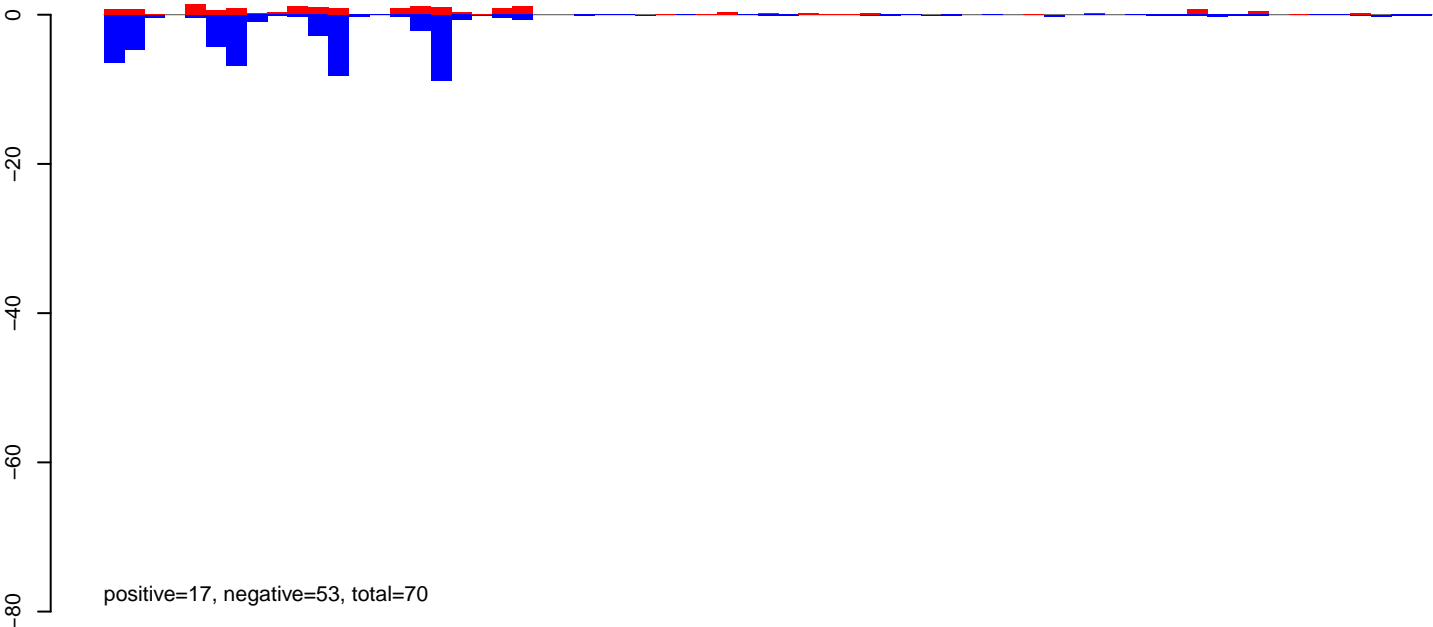

AeAeg_Aag2_NL.M3.24_35.rep

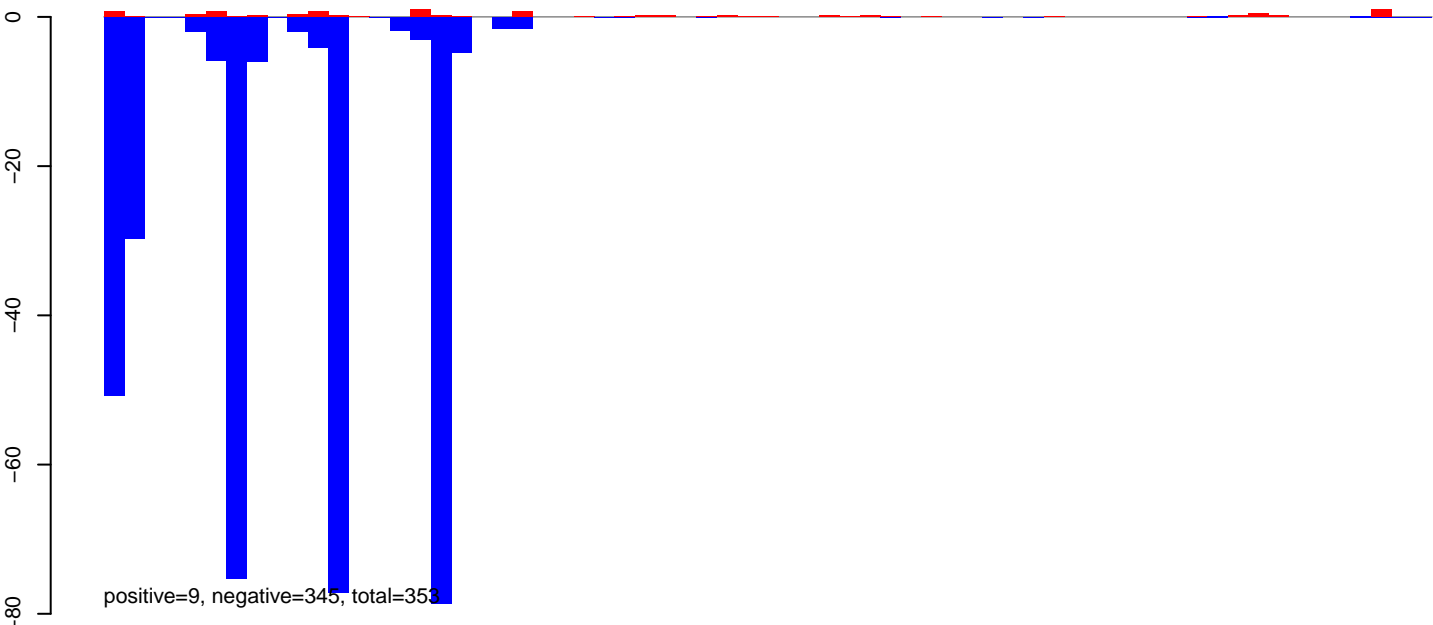

AeAeg_Aag2_NL.M3.rep

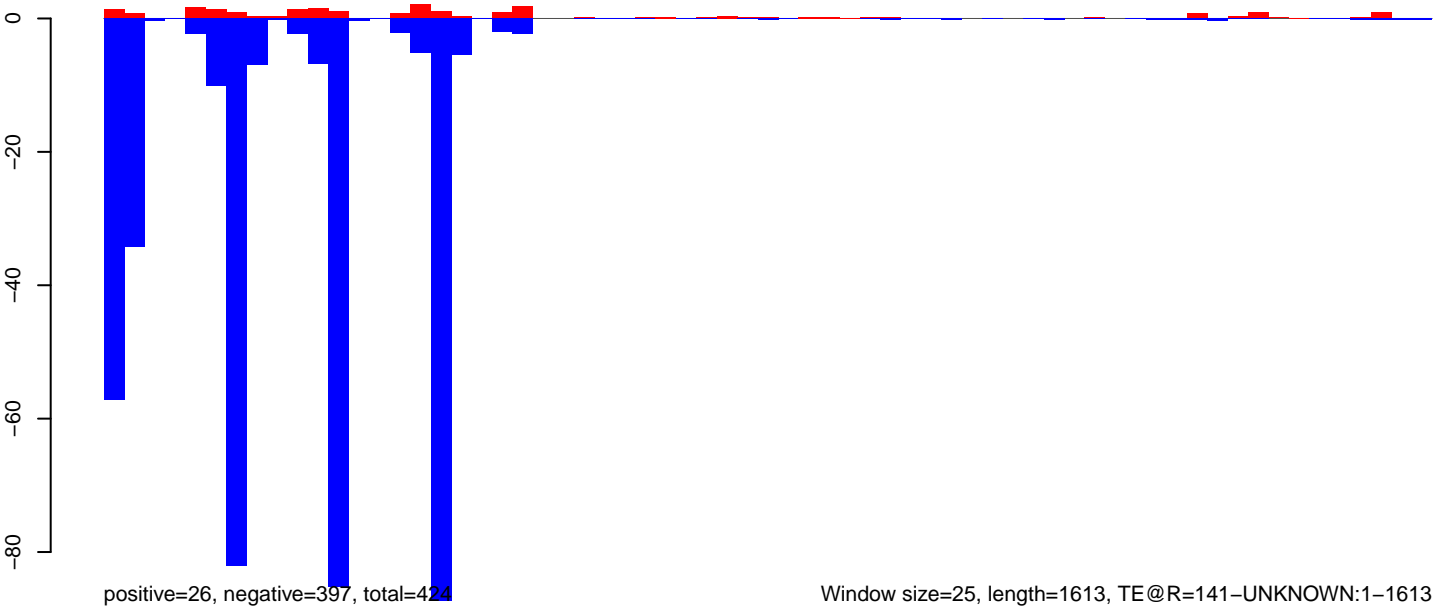

AeAeg_Aag2_NL.M3.18_23.rep

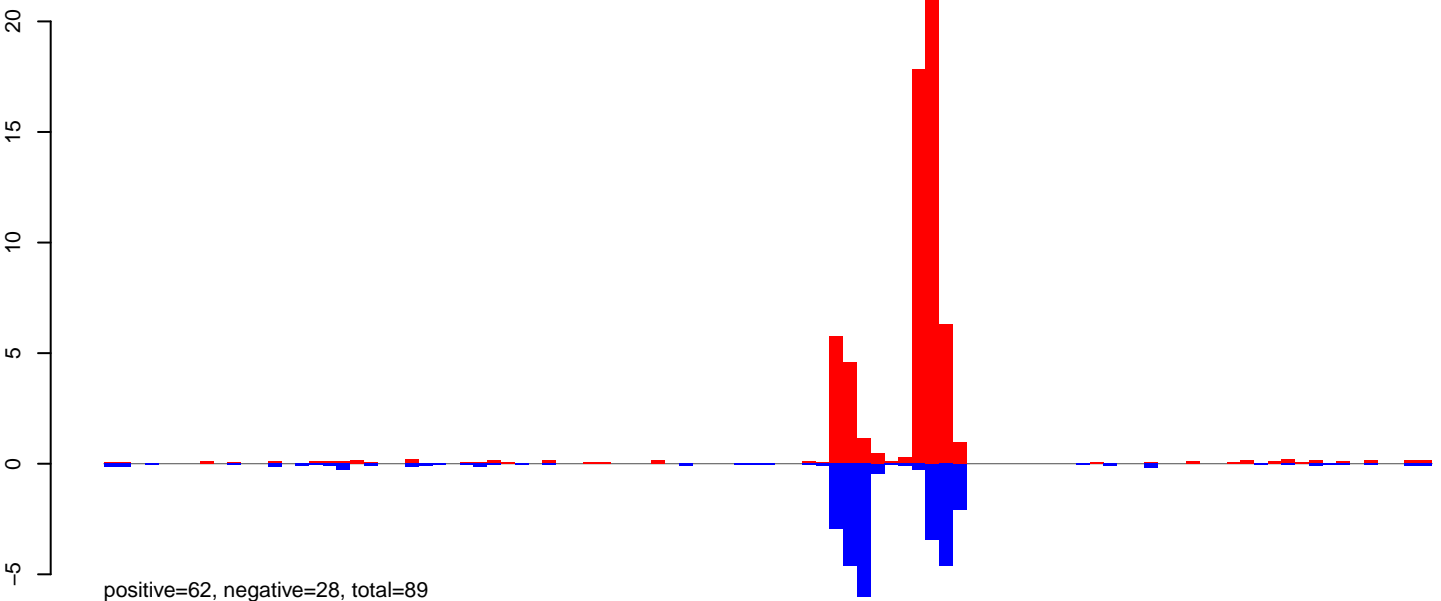

AeAeg_Aag2_NL.M3.24_35.rep

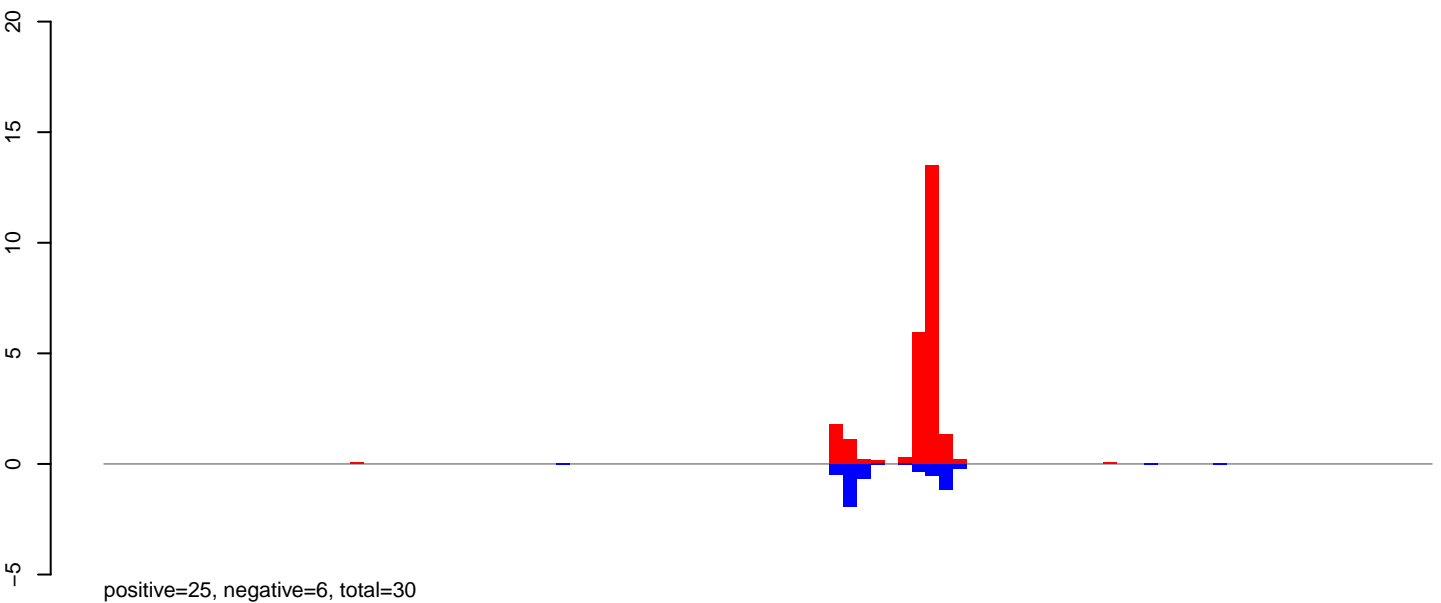

AeAeg_Aag2_NL.M3.rep

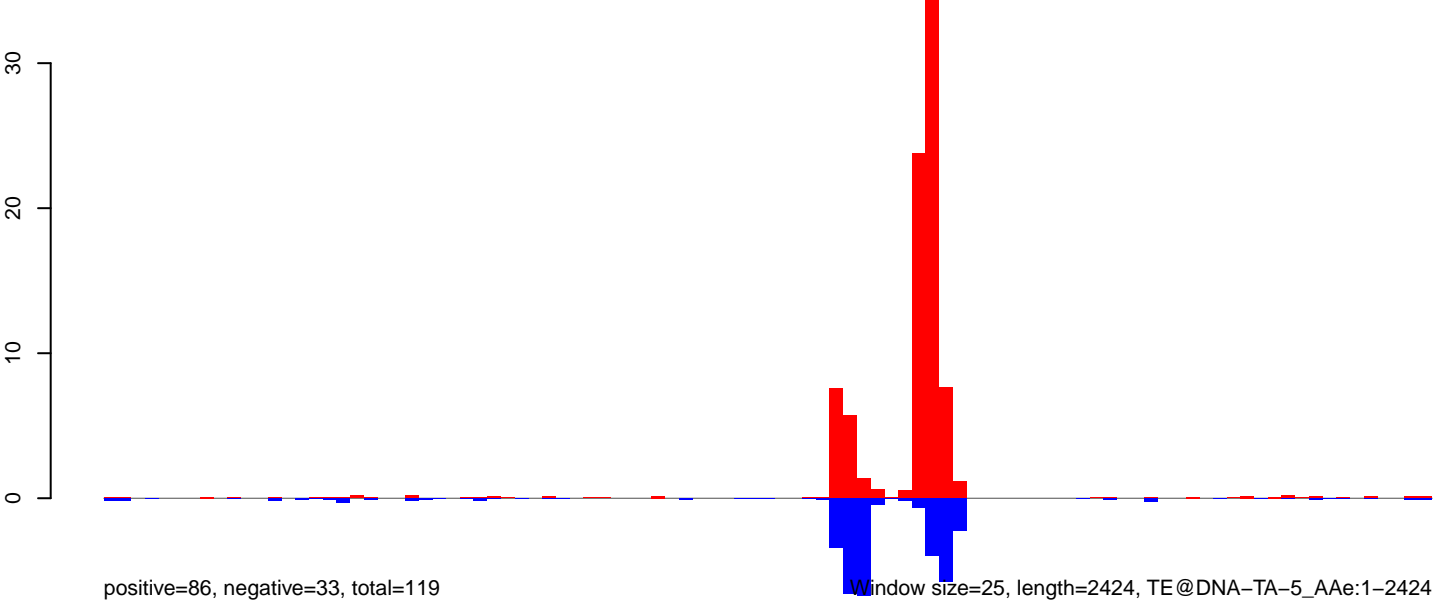

AeAeg_Aag2_NL.M3.18_23.rep

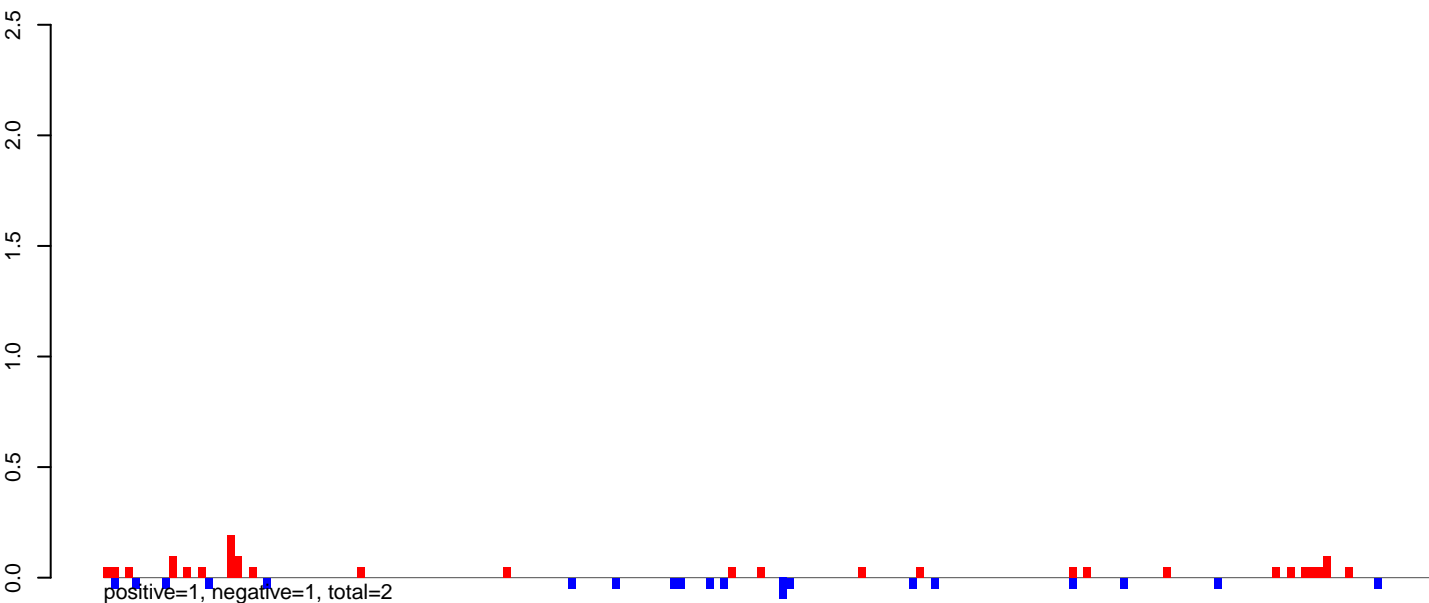

AeAeg_Aag2_NL.M3.24_35.rep

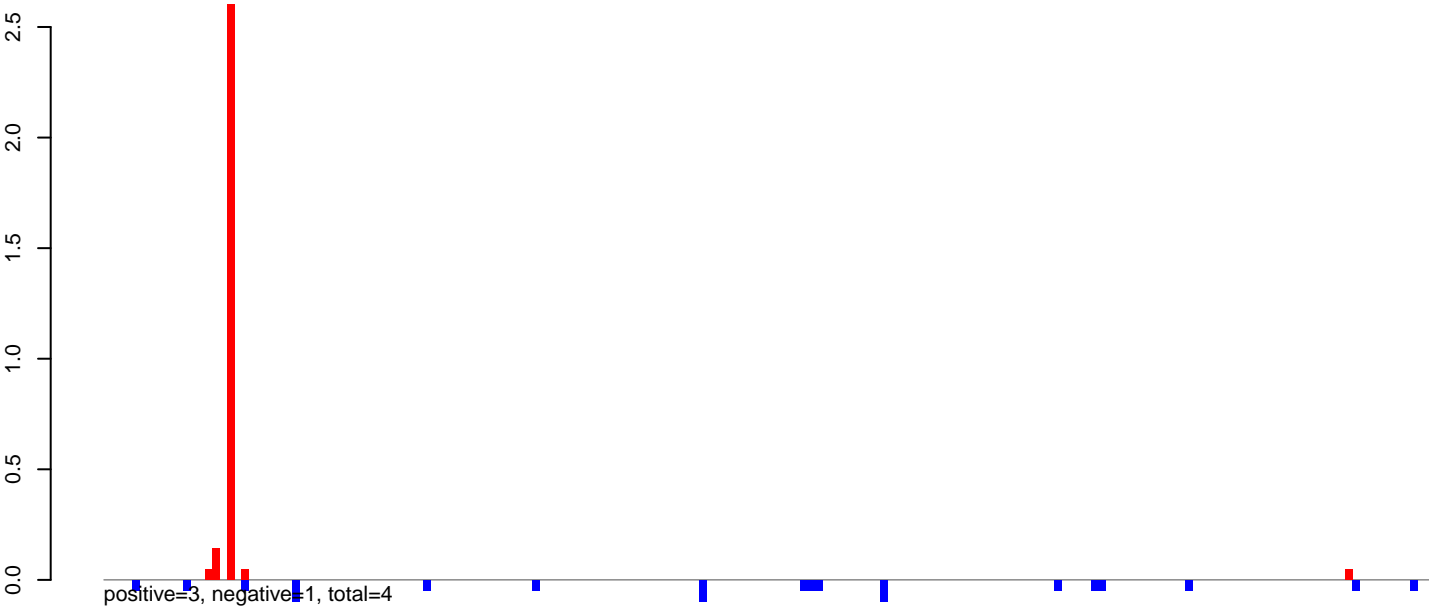

AeAeg_Aag2_NL.M3.rep

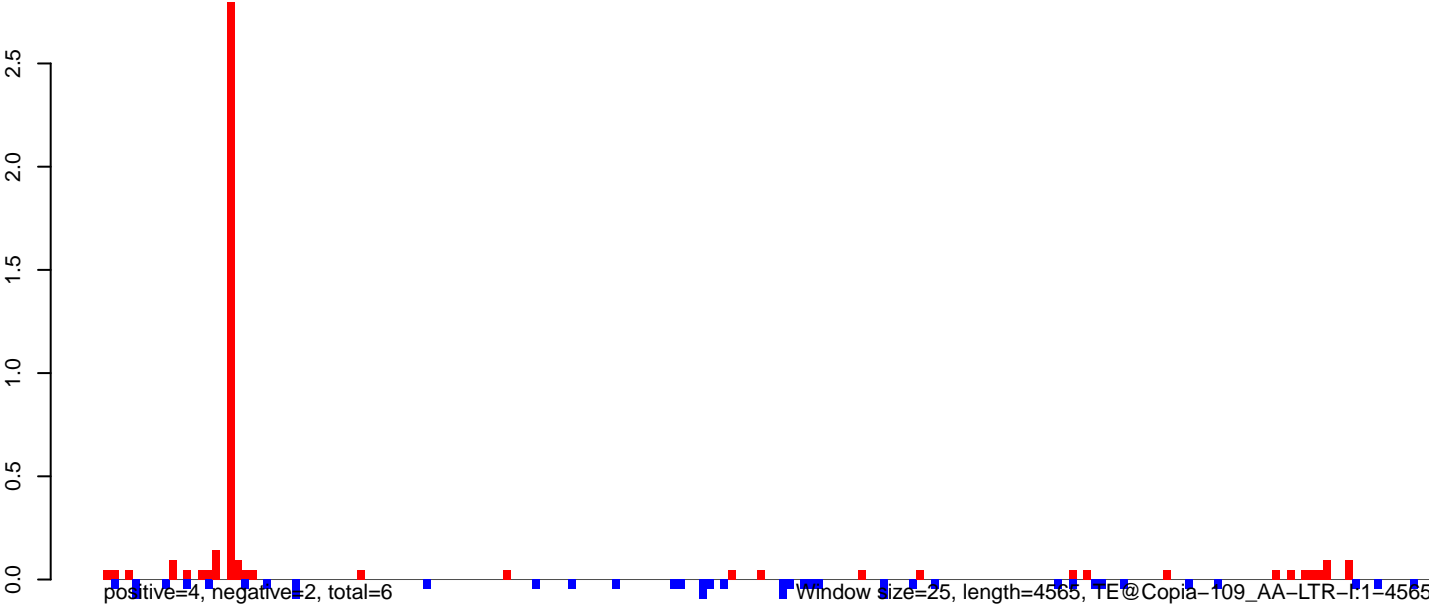

AeAeg_Aag2_NL.M3.18_23.rep



AeAeg_Aag2_NL.M3.24_35.rep

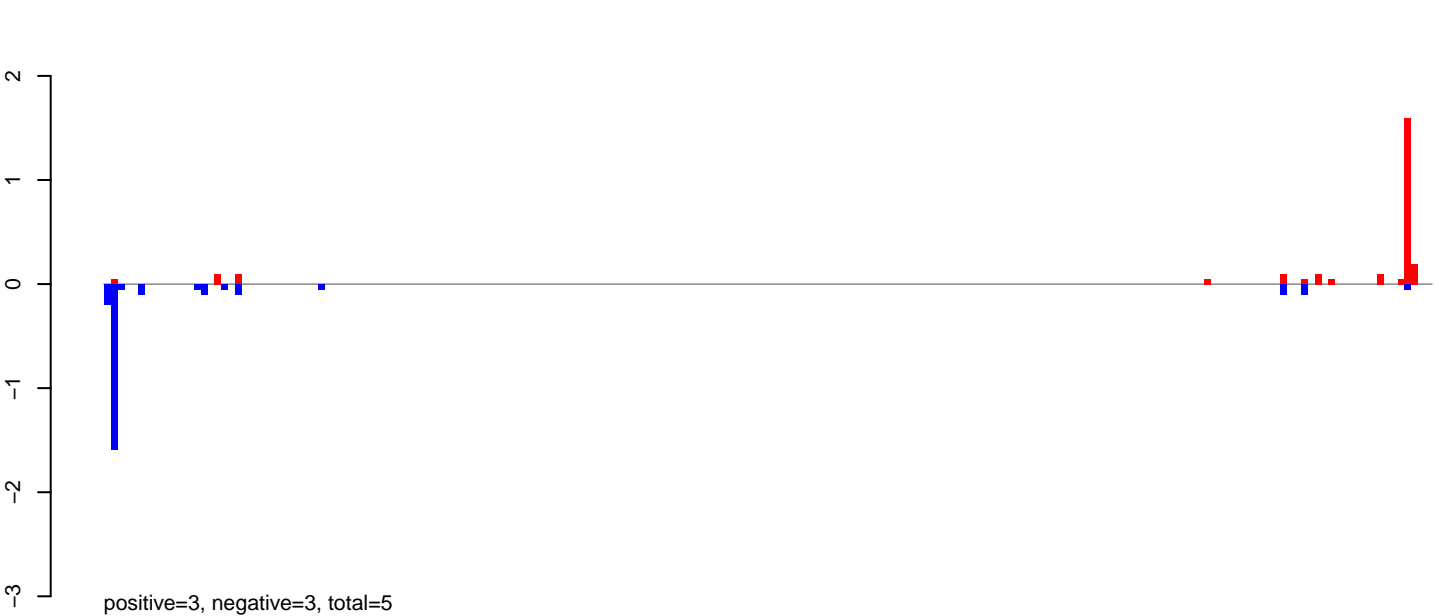

AeAeg_Aag2_NL.M3.rep

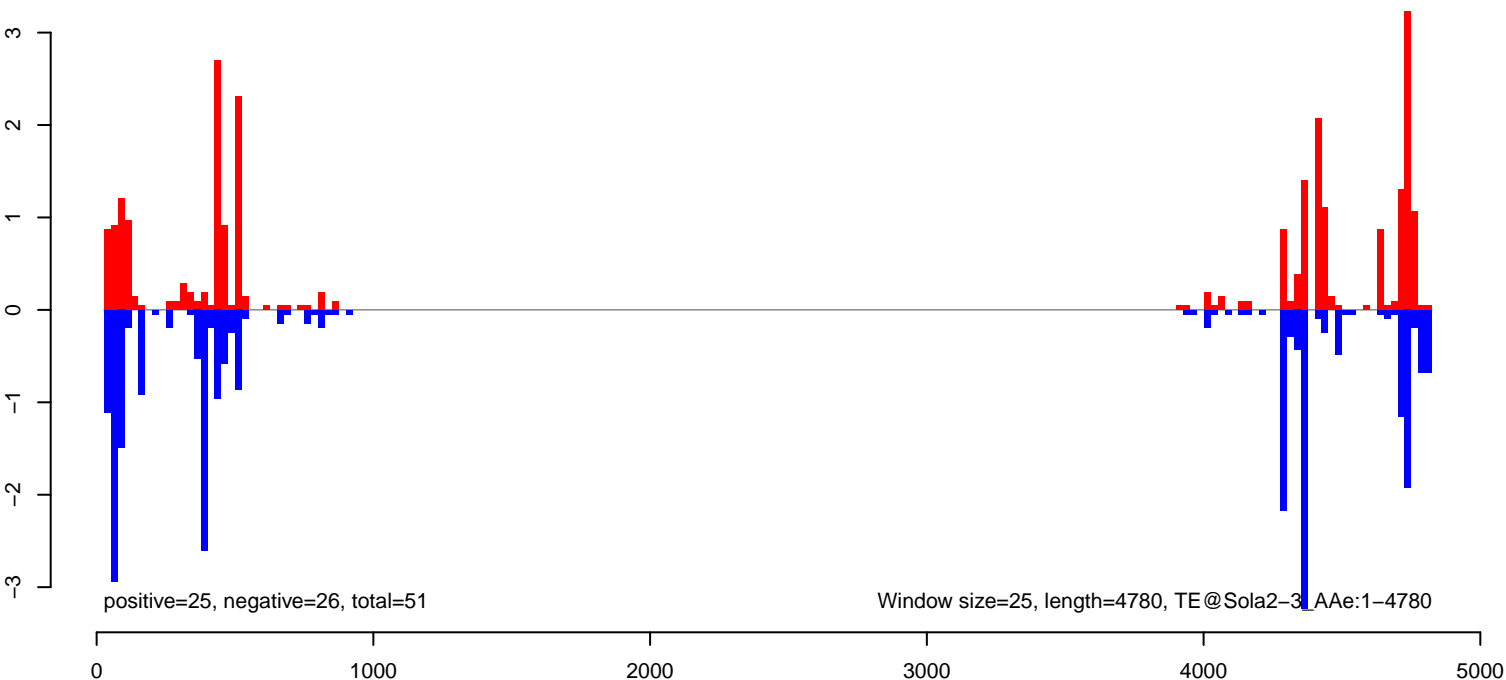

AeAeg_Aag2_NL.M3.18_23.rep

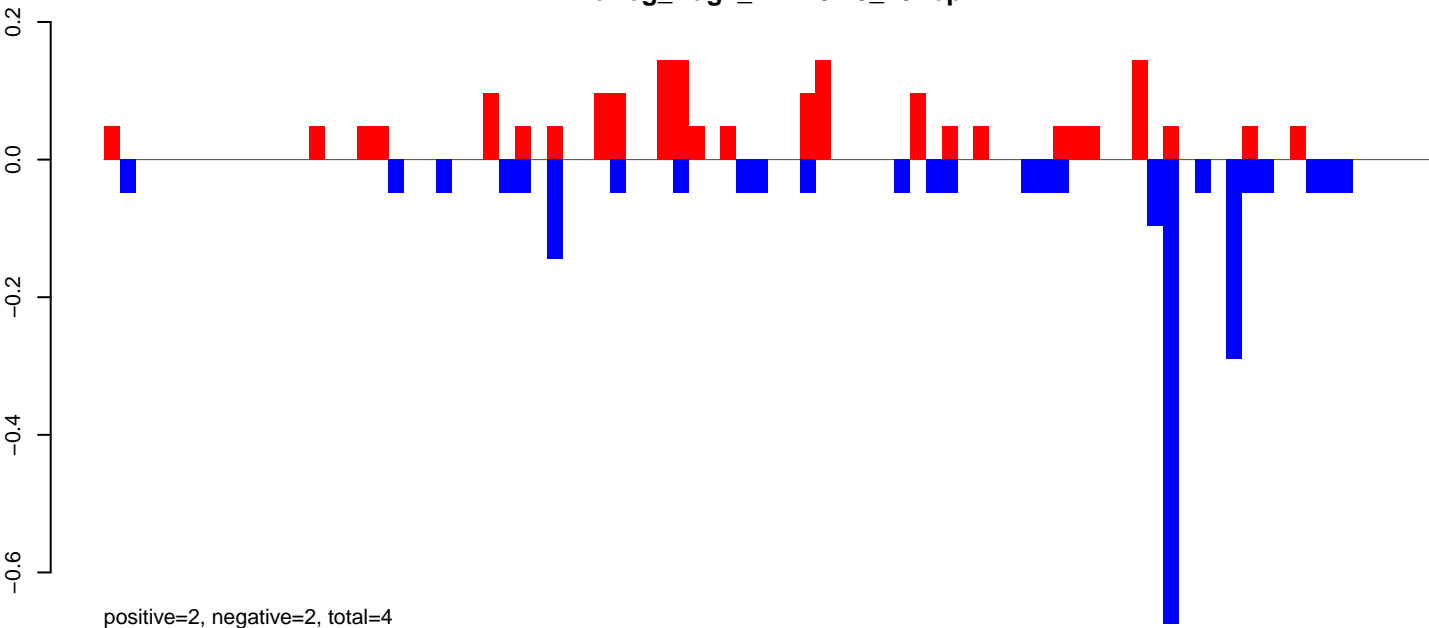

AeAeg_Aag2_NL.M3.24_35.rep

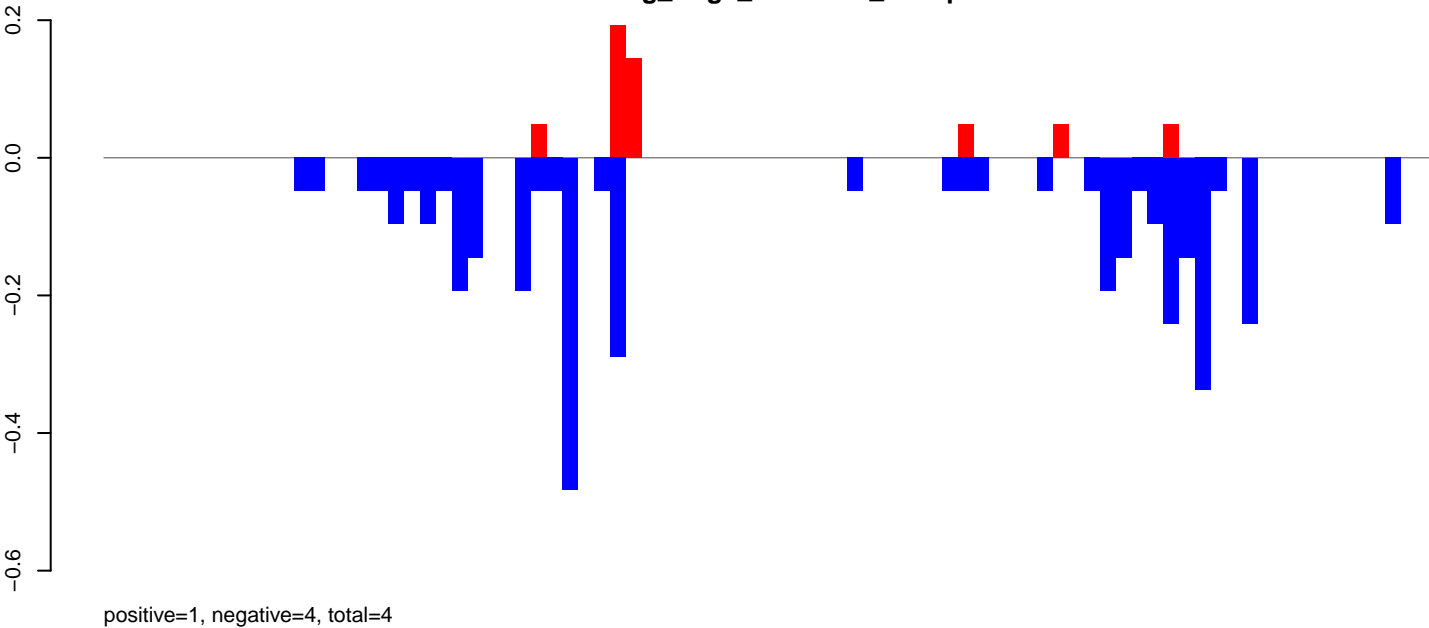

AeAeg_Aag2_NL.M3.rep

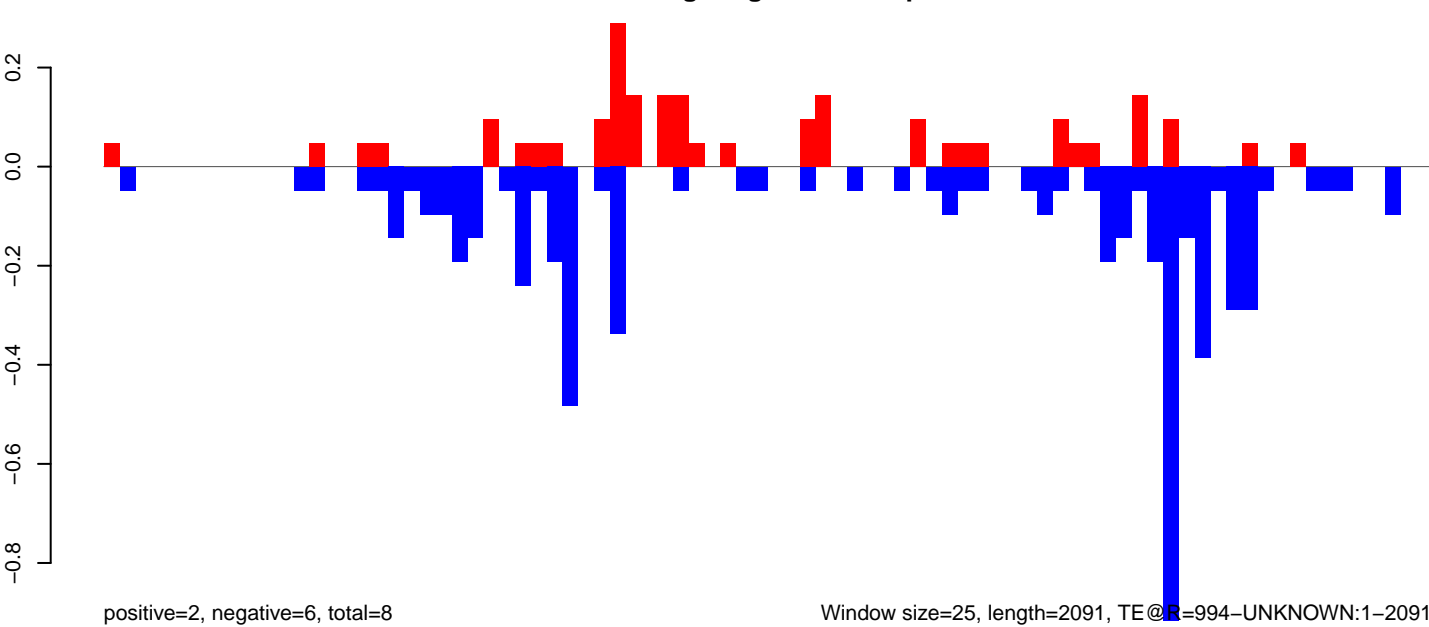

Window size=25, length=2091, TE@R=994-UNKNOWN:1-2091

AeAeg_Aag2_NL.M3.18_23.rep

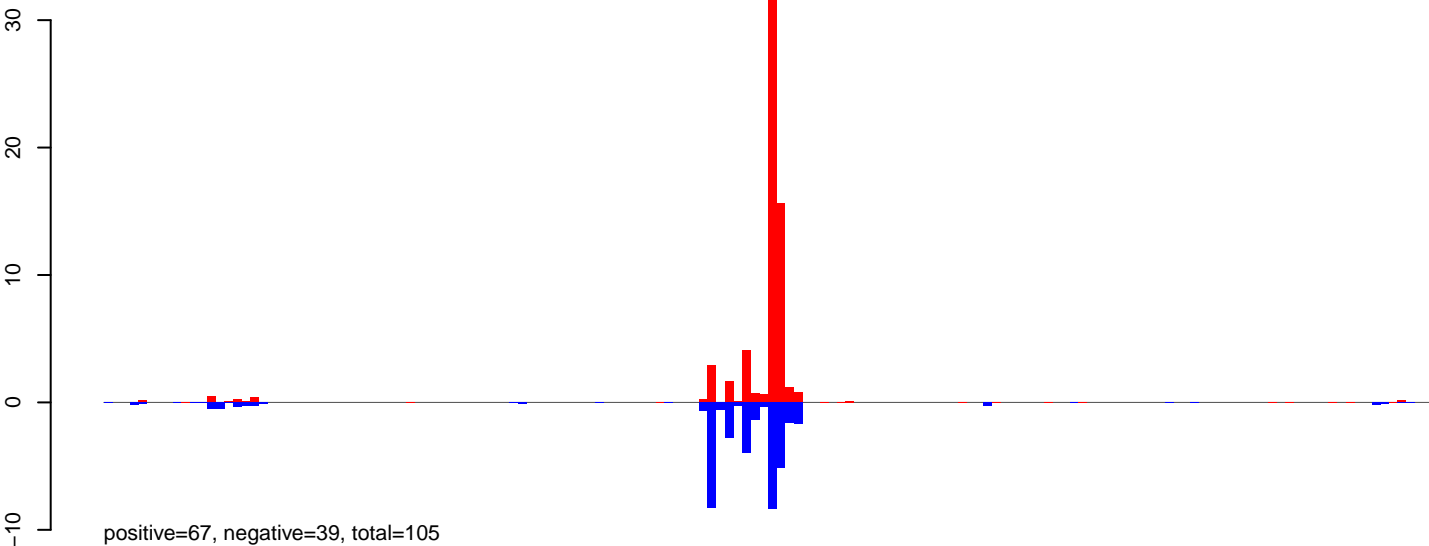

AeAeg_Aag2_NL.M3.24_35.rep

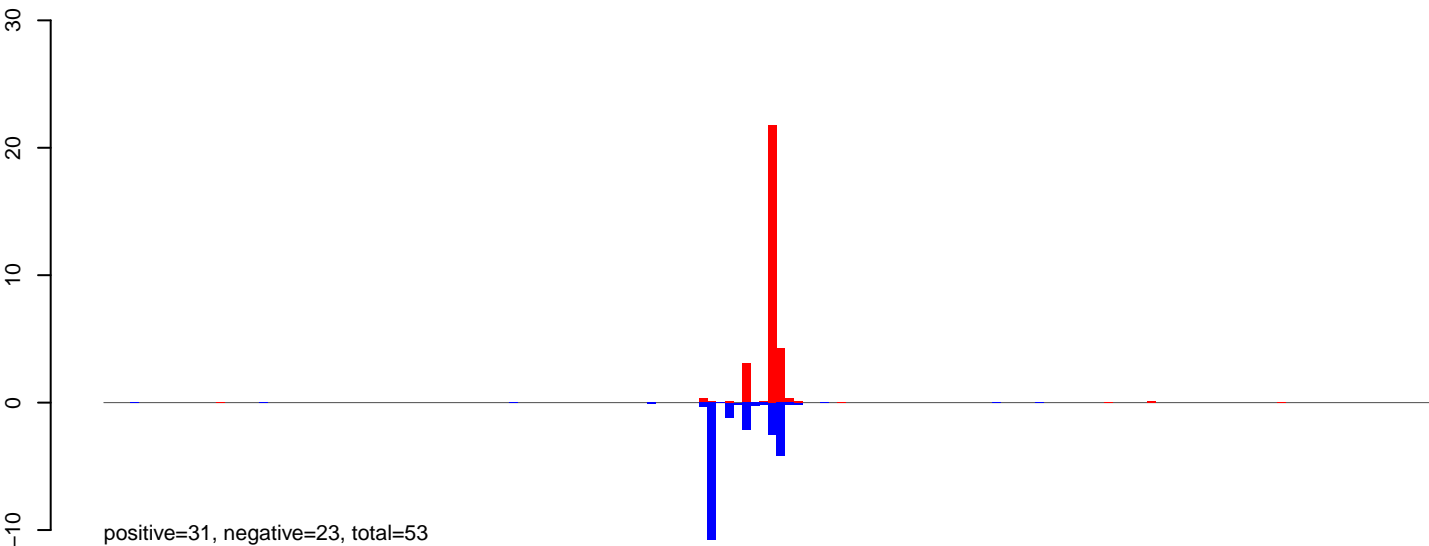

AeAeg_Aag2_NL.M3.rep

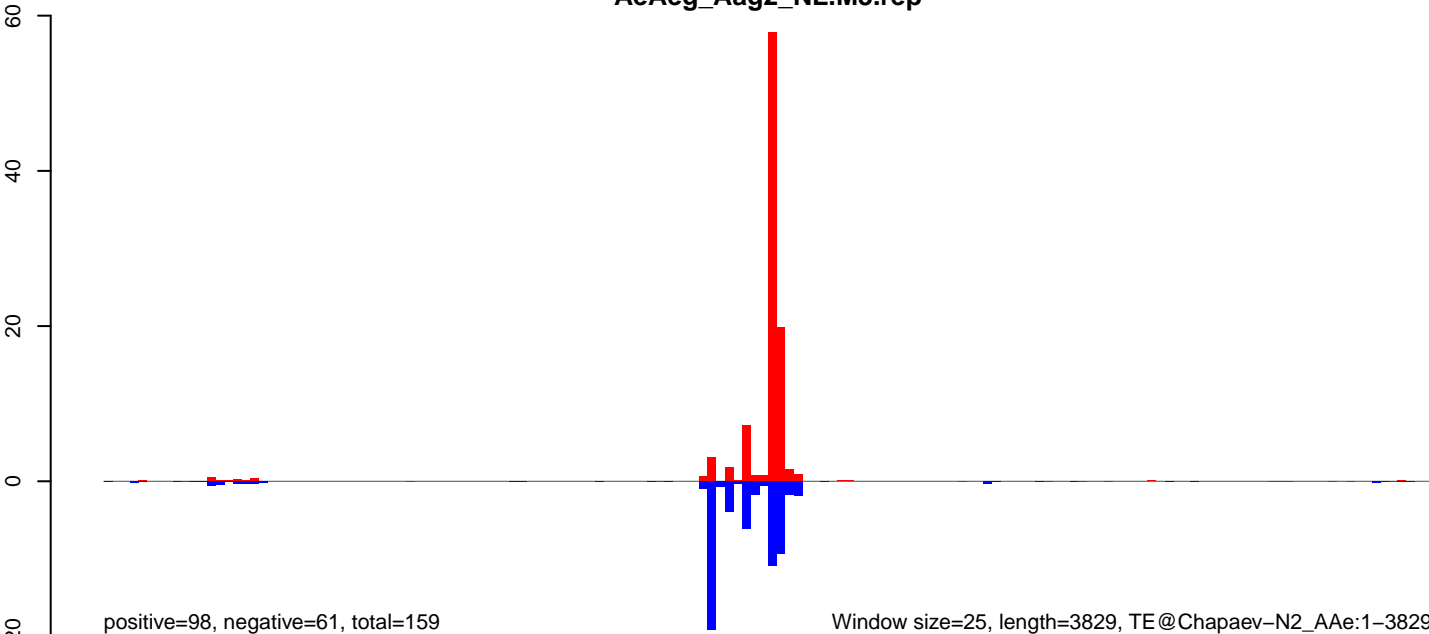

AeAeg_Aag2_NL.M3.18_23.rep

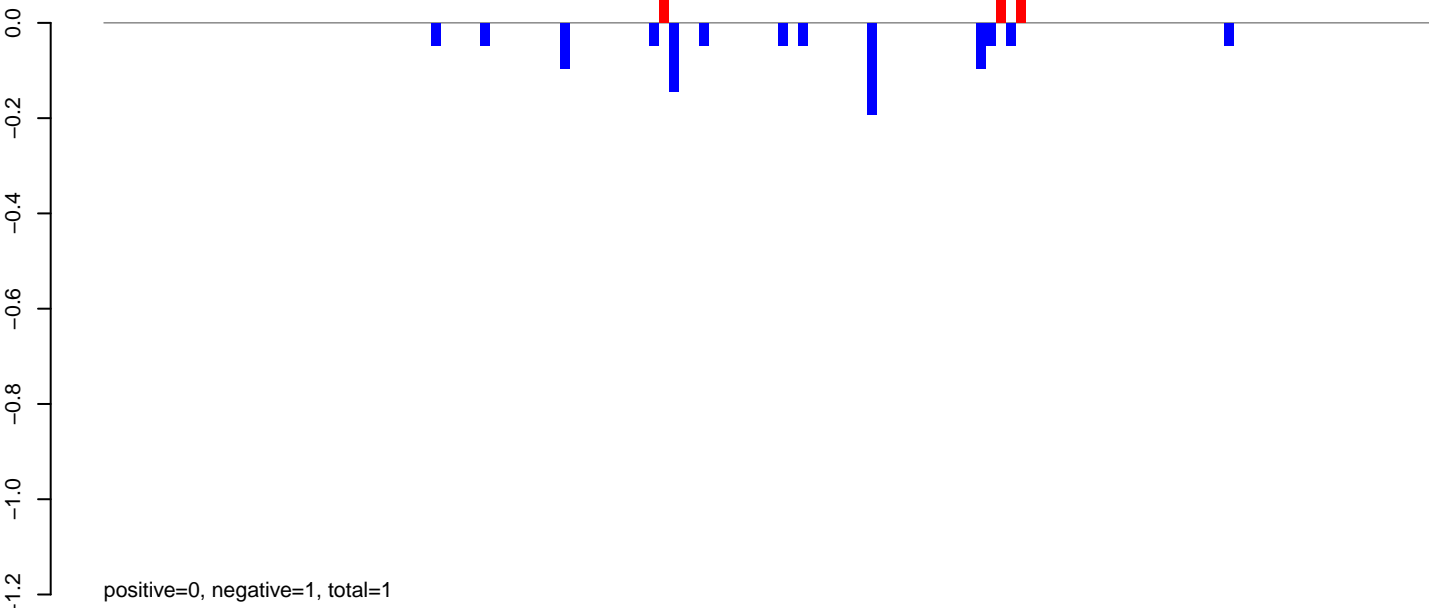

AeAeg_Aag2_NL.M3.24_35.rep

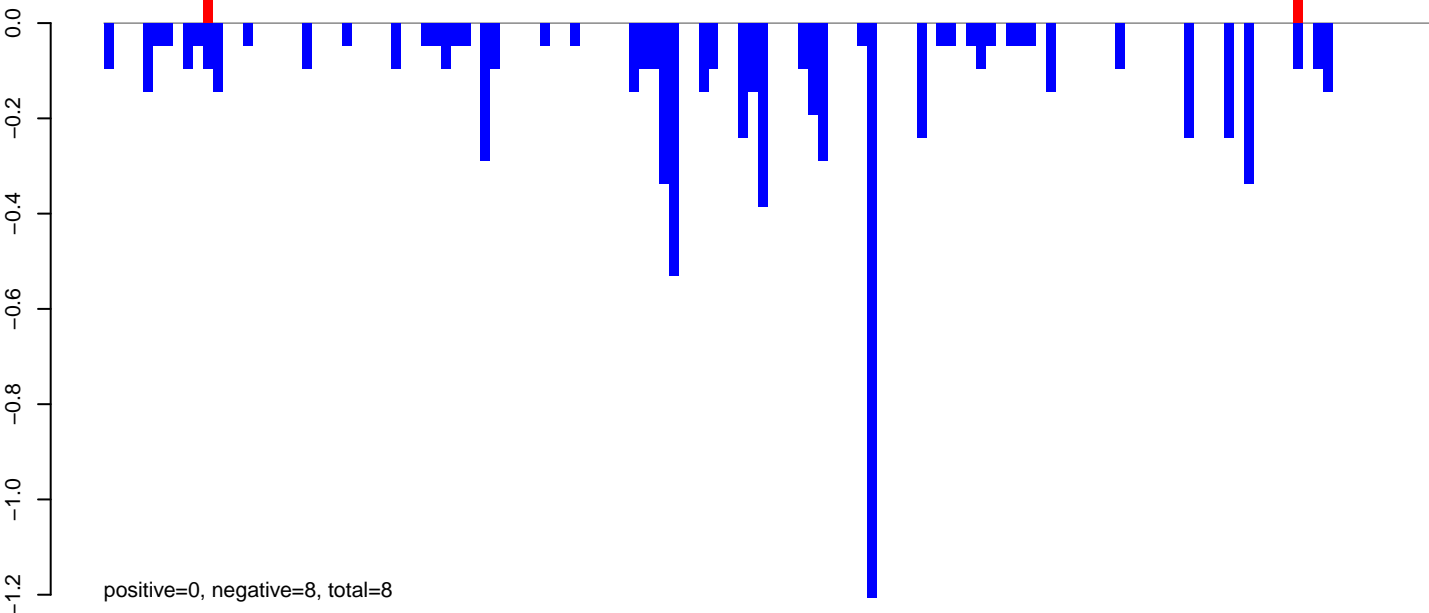

AeAeg_Aag2_NL.M3.rep

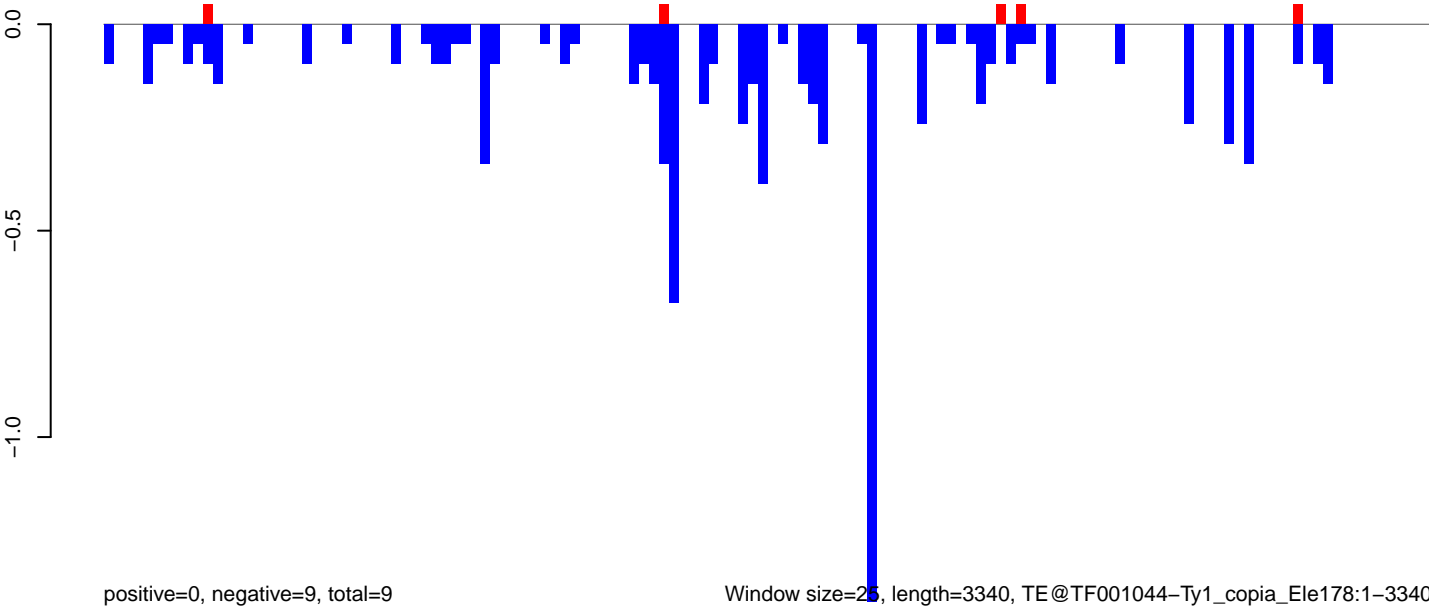

Window size=25, length=3340, TE@TF001044-Ty1_copia_Ele178:1-3340

AeAeg_Aag2_NL.M3.18_23.rep

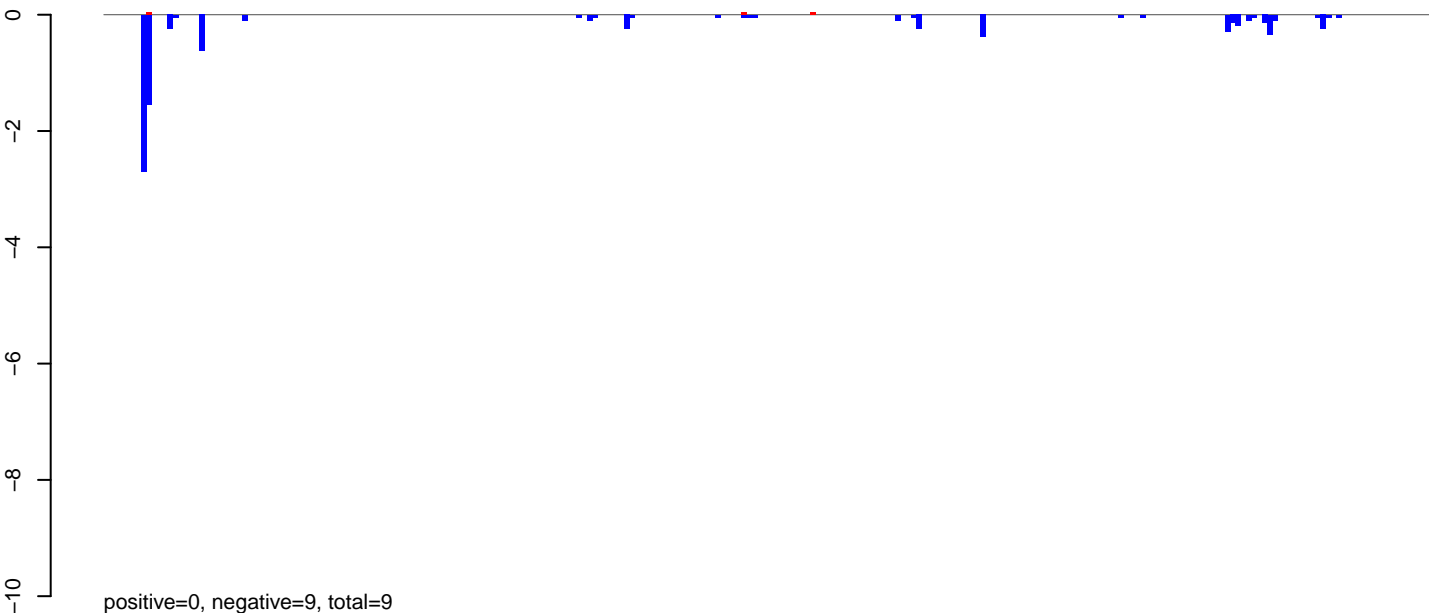

AeAeg_Aag2_NL.M3.24_35.rep

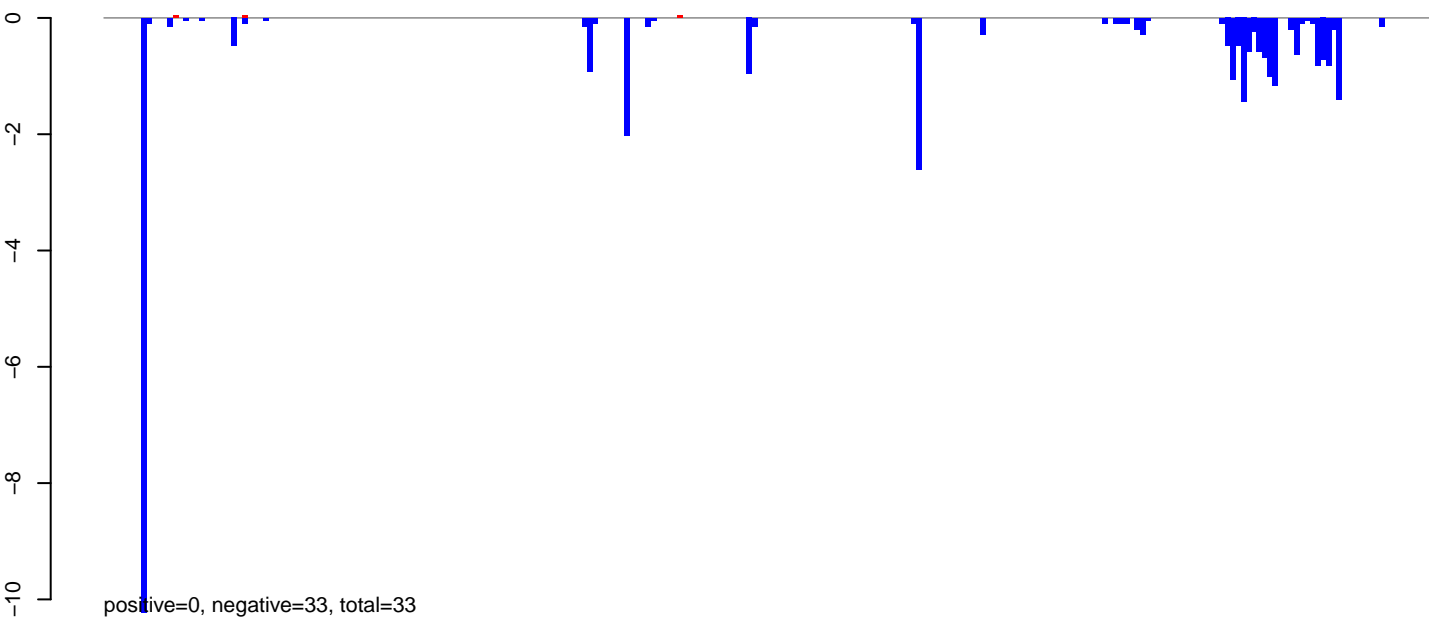

AeAeg_Aag2_NL.M3.rep

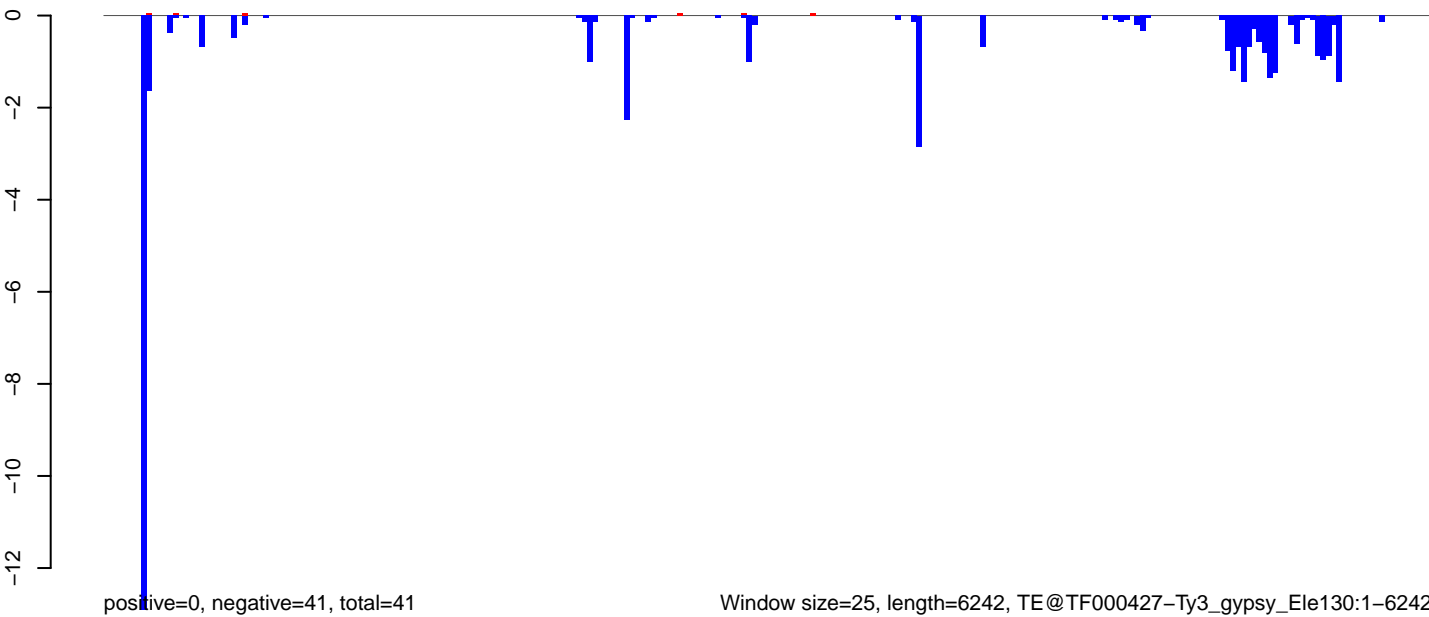

AeAeg_Aag2_NL.M3.18_23.rep

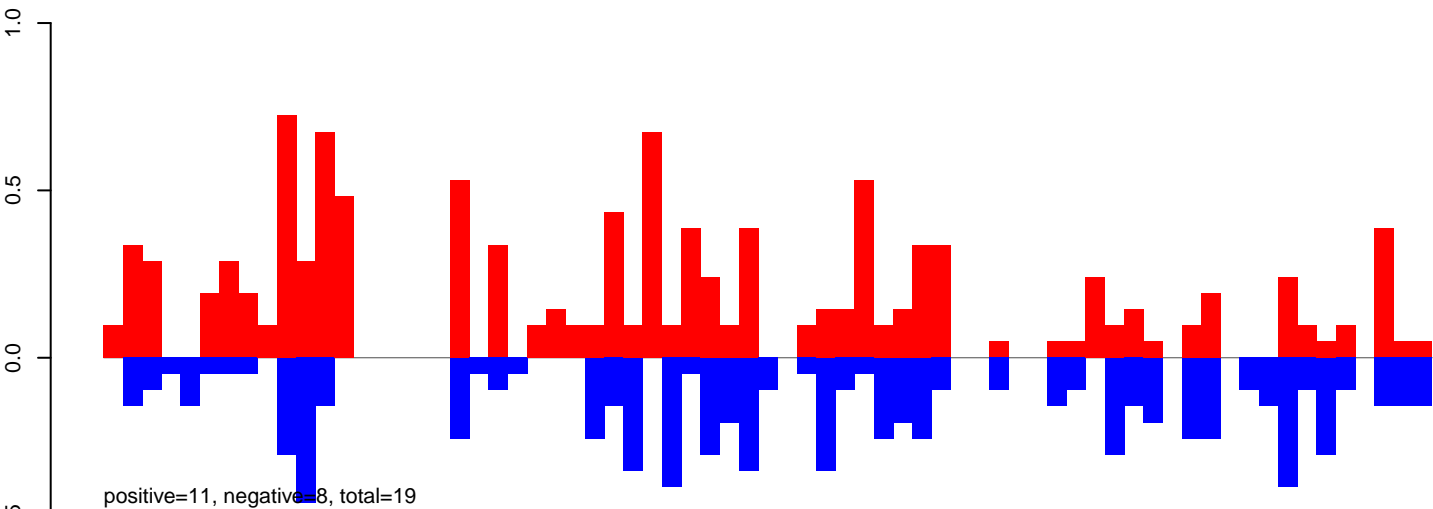

AeAeg_Aag2_NL.M3.24_35.rep

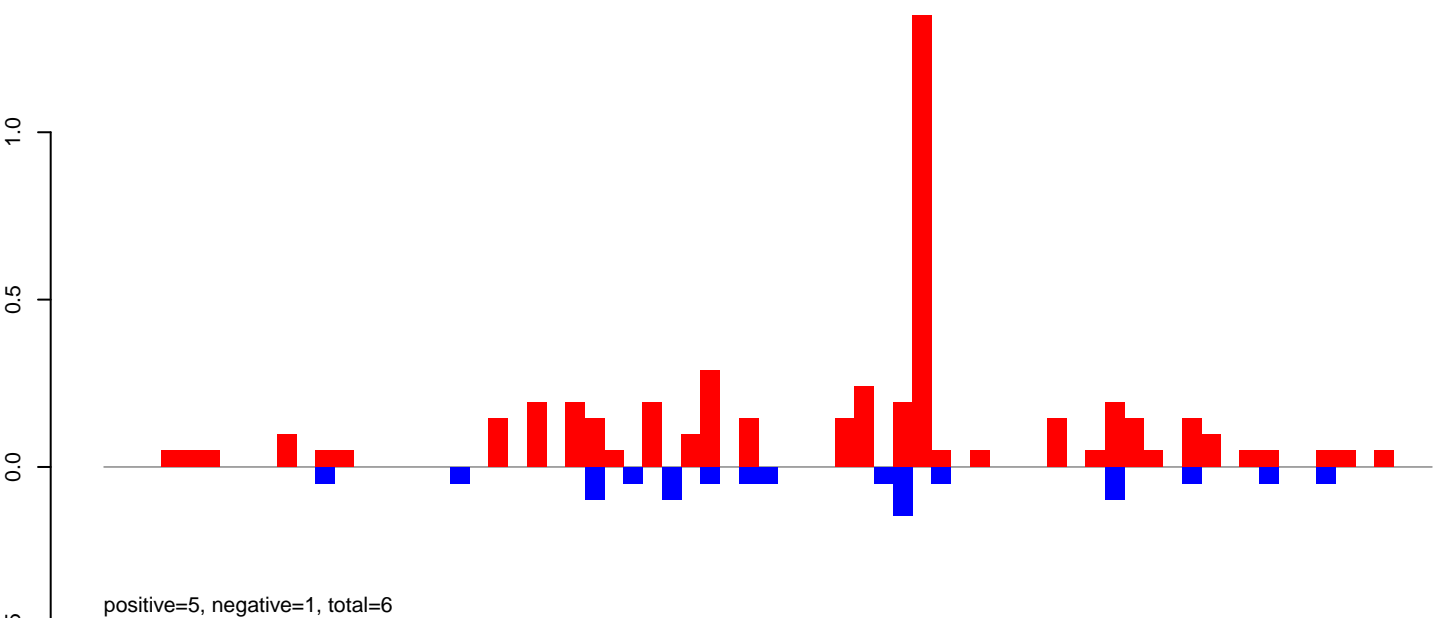

AeAeg_Aag2_NL.M3.rep

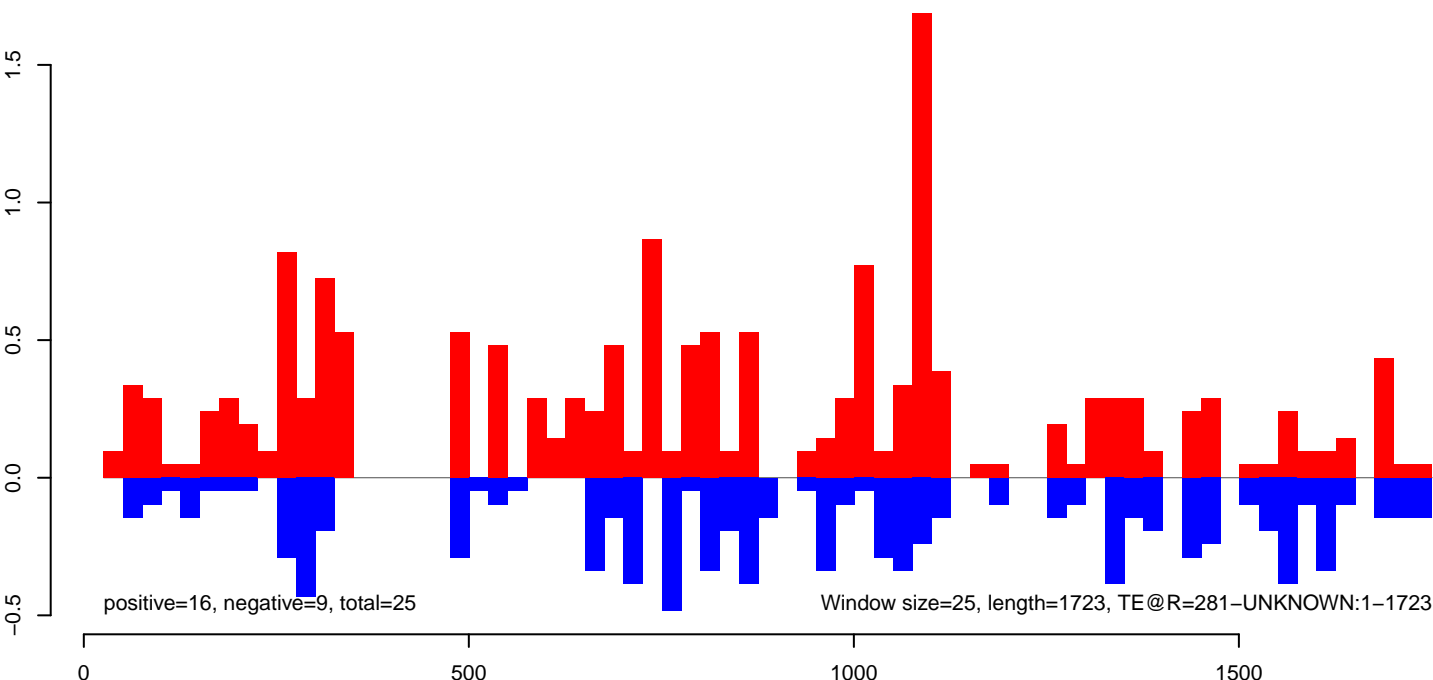

AeAeg_Aag2_NL.M3.18_23.rep

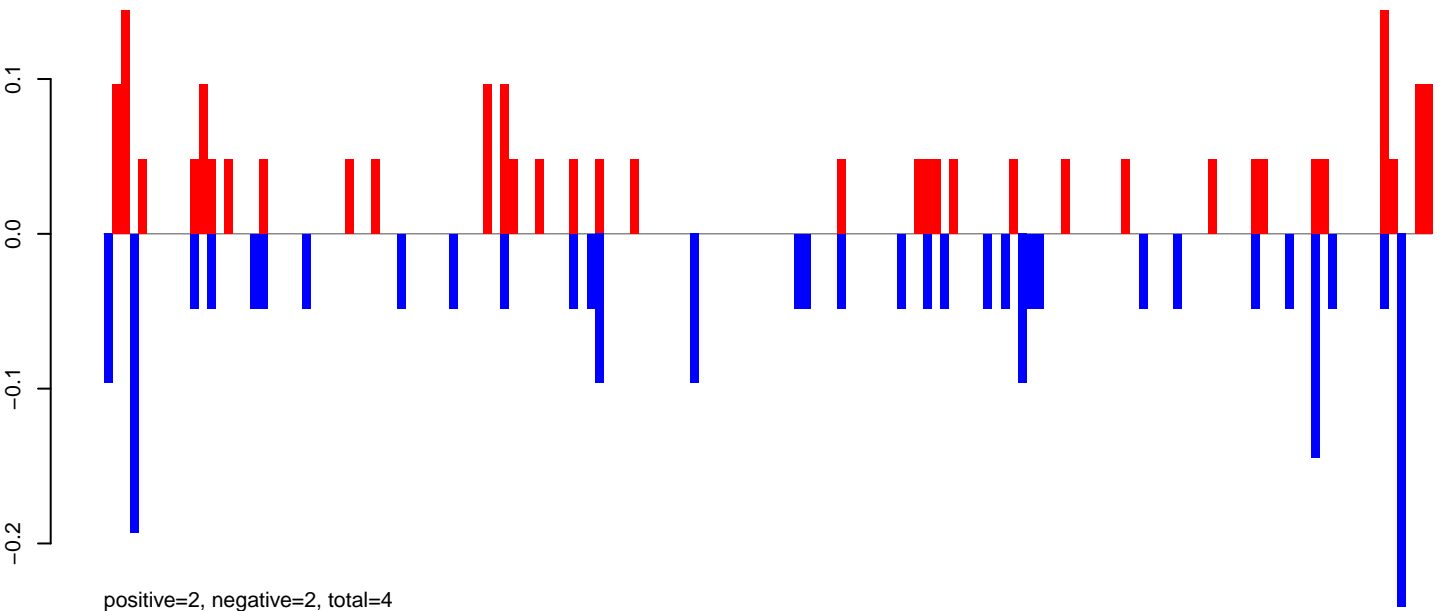

AeAeg_Aag2_NL.M3.24_35.rep

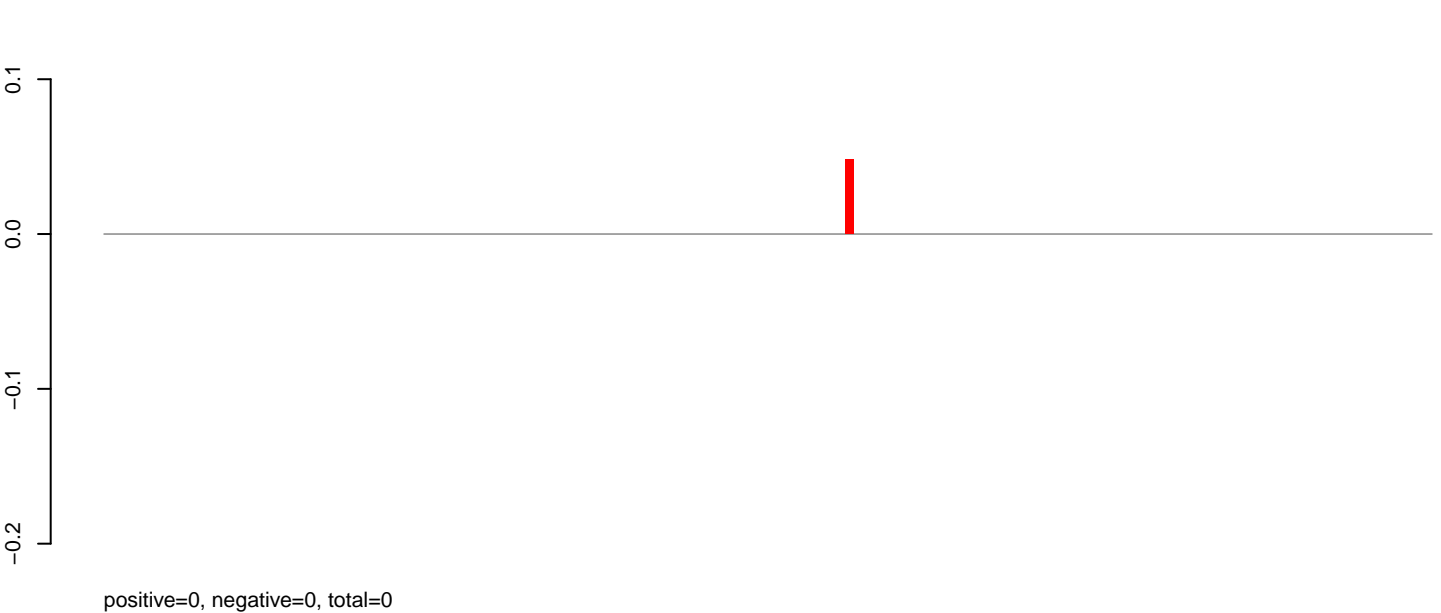

AeAeg_Aag2_NL.M3.rep

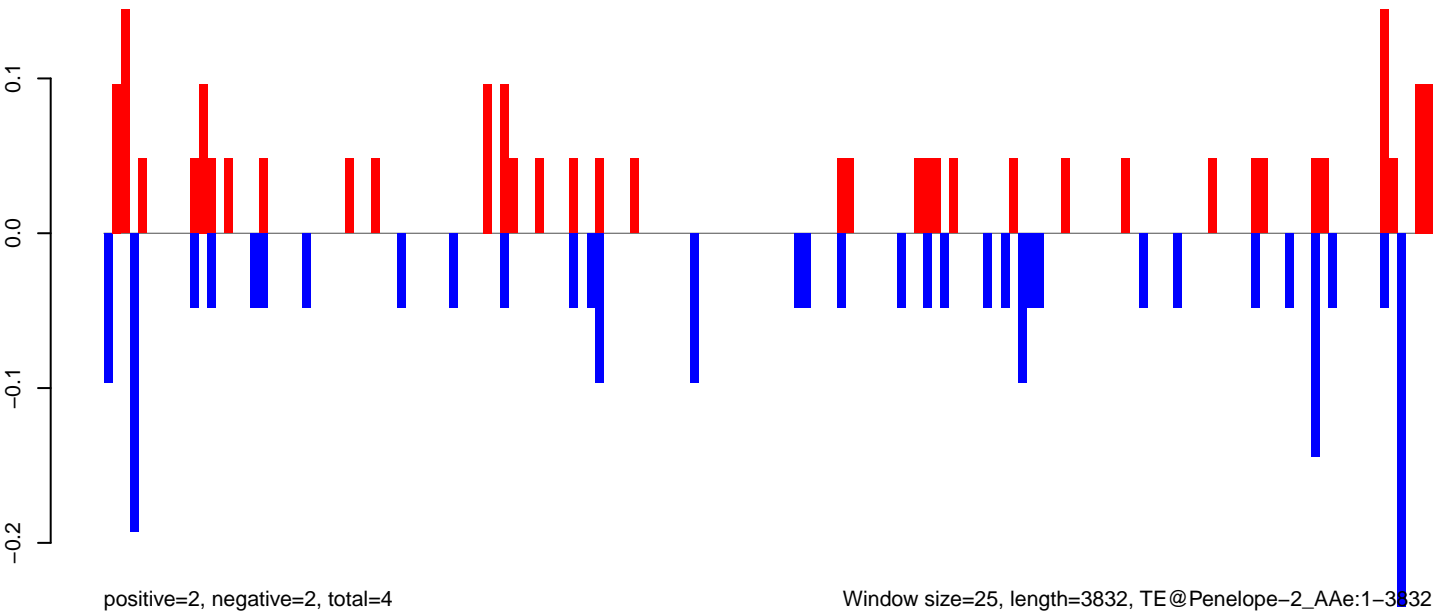

AeAeg_Aag2_NL.M3.18_23.rep

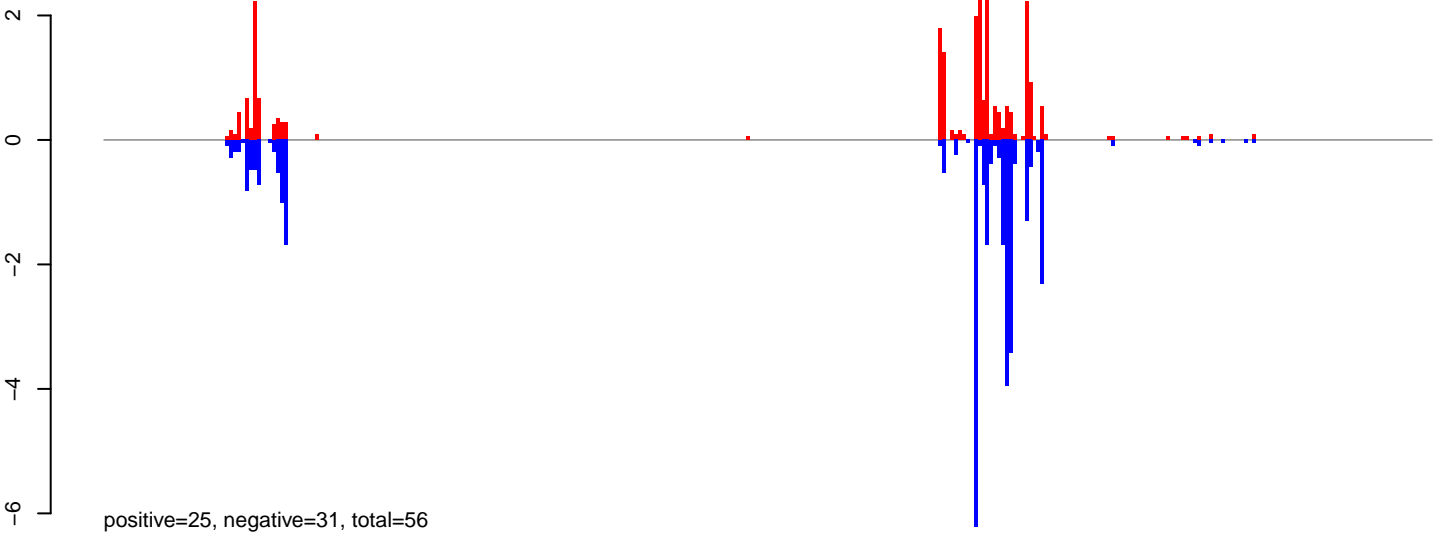

AeAeg_Aag2_NL.M3.24_35.rep

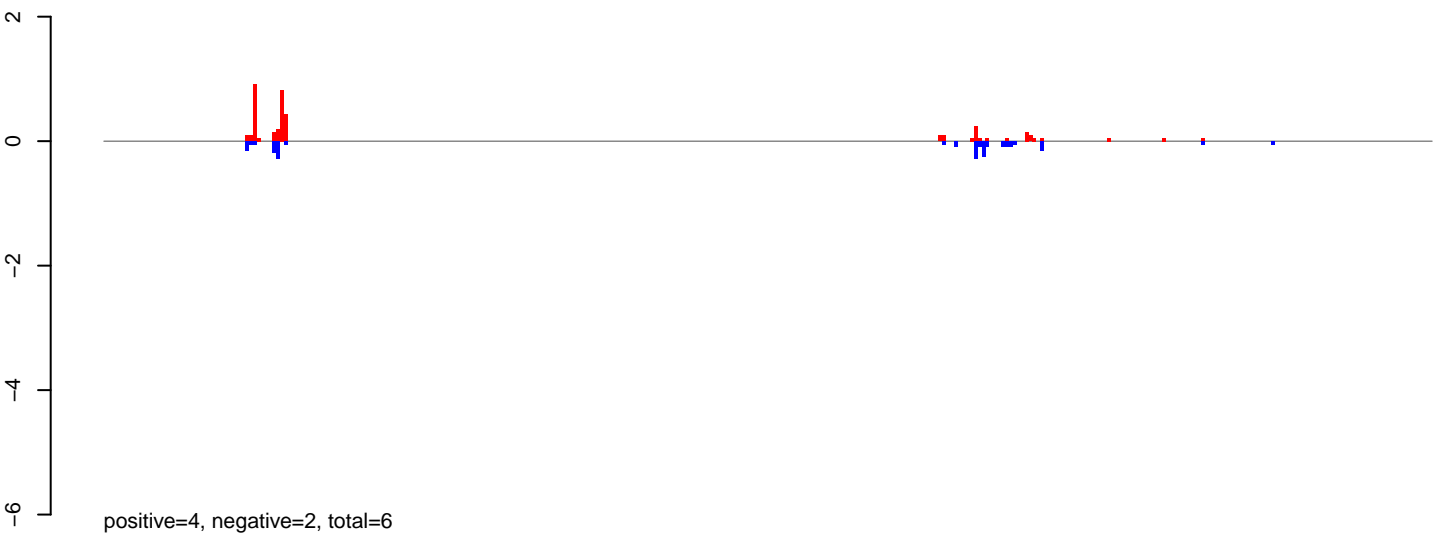

AeAeg_Aag2_NL.M3.rep

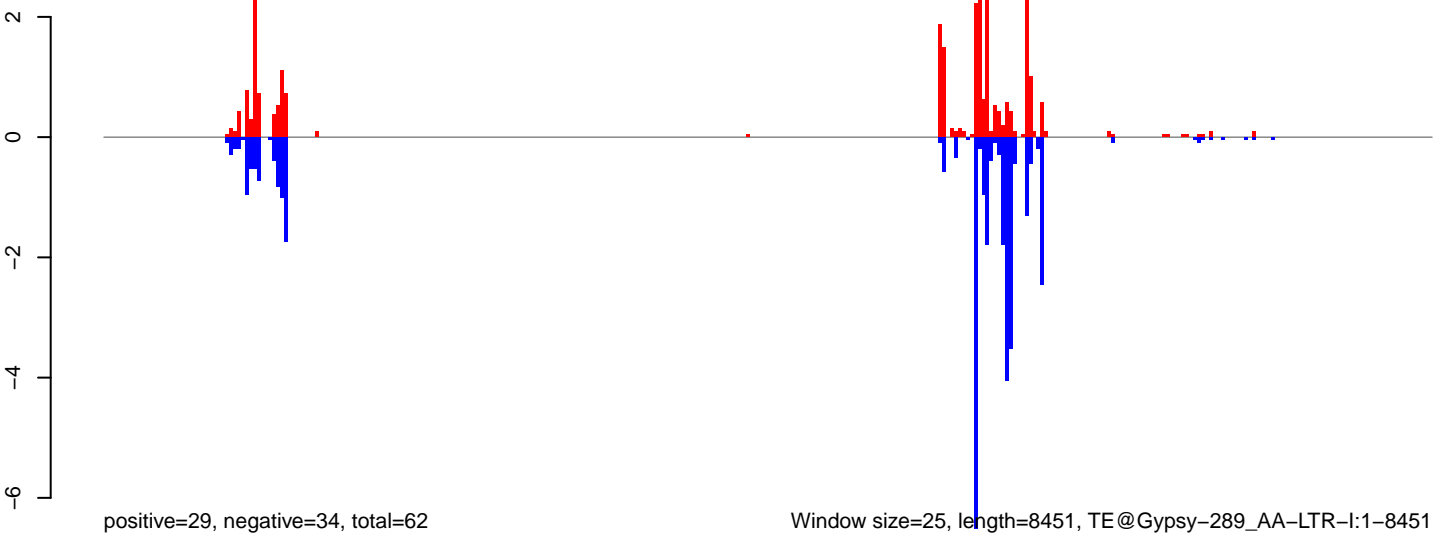

0 2000 4000 6000 8000

AeAeg_Aag2_NL.M3.18_23.rep

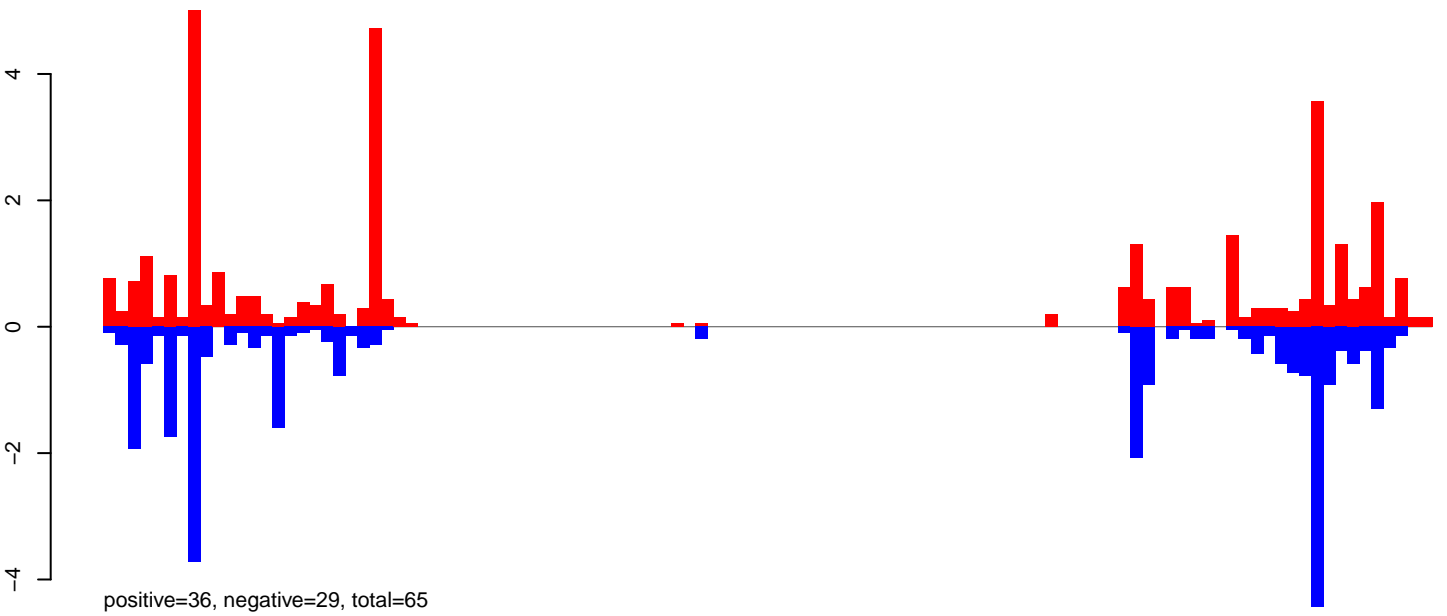

AeAeg_Aag2_NL.M3.24_35.rep

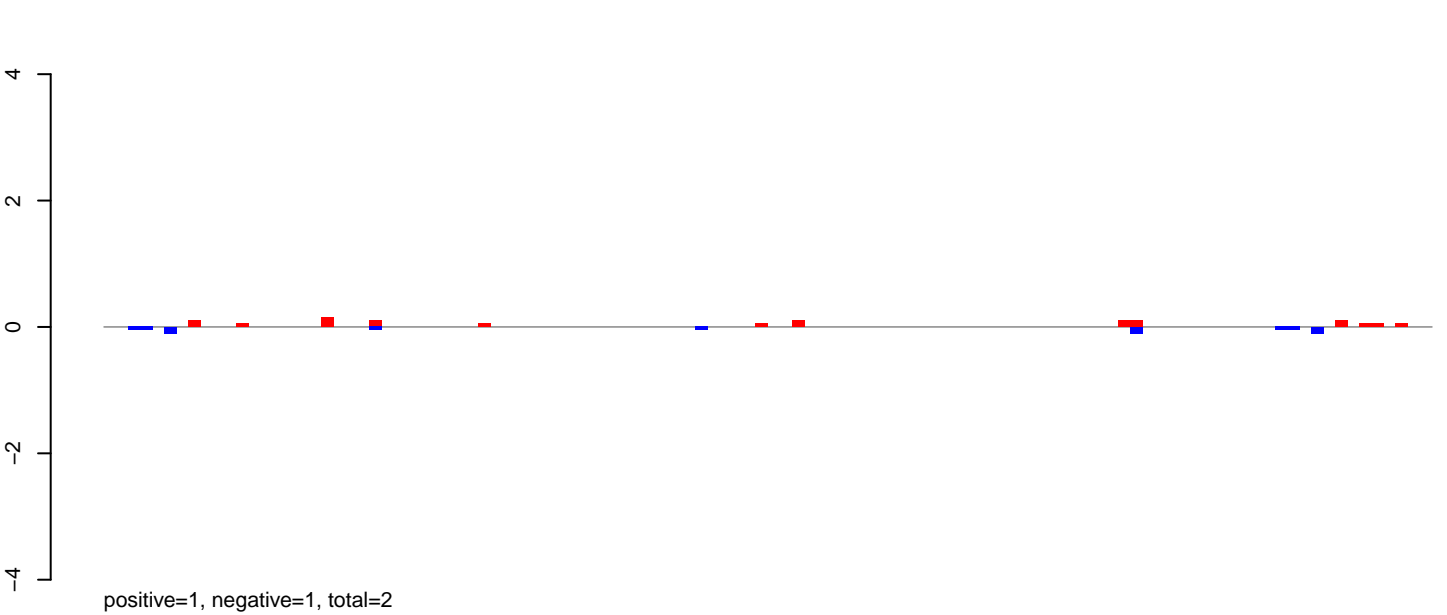

AeAeg_Aag2_NL.M3.rep

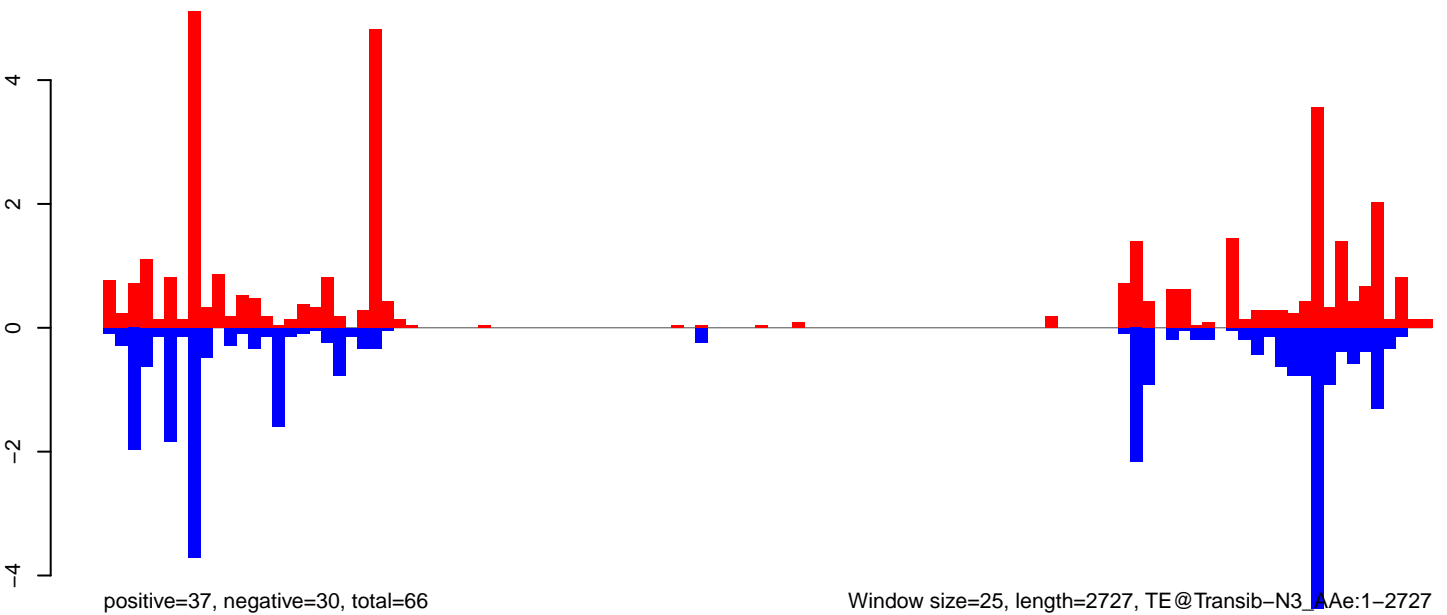

Window size=25, length=2727, TE@Transib-N3_Ae:1-2727

0 500 1000 1500 2000 2500

AeAeg_Aag2_NL.M3.18_23.rep

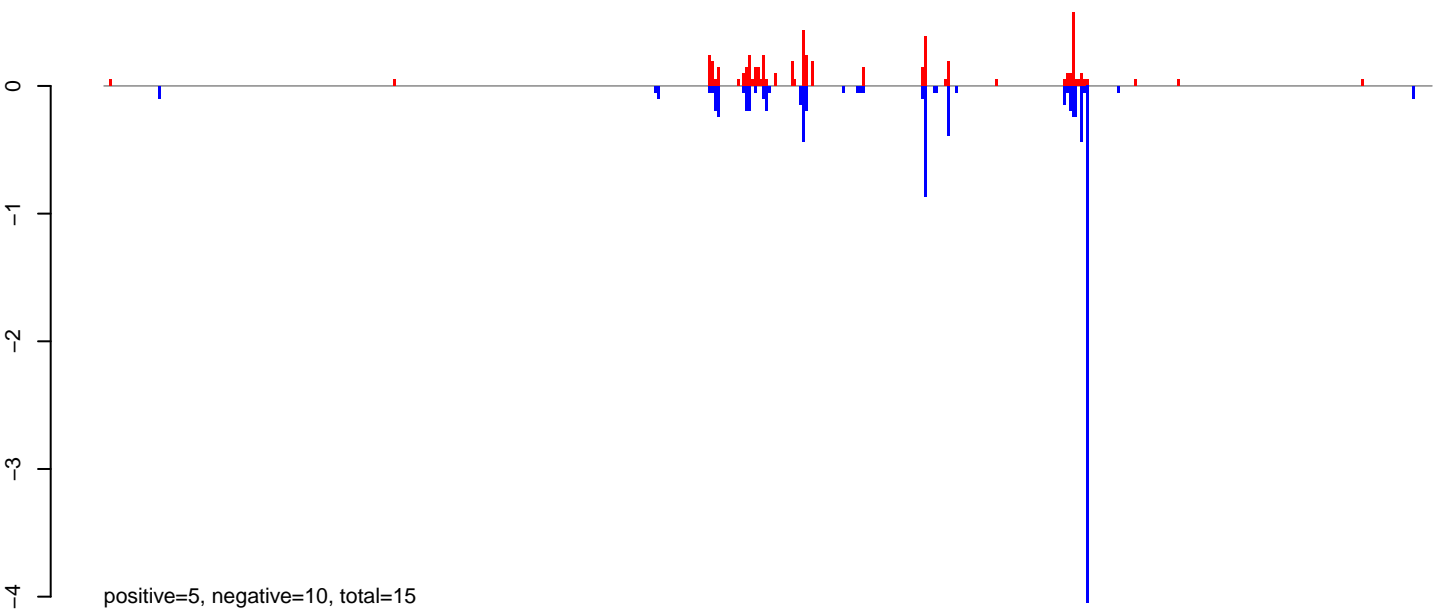

AeAeg_Aag2_NL.M3.24_35.rep

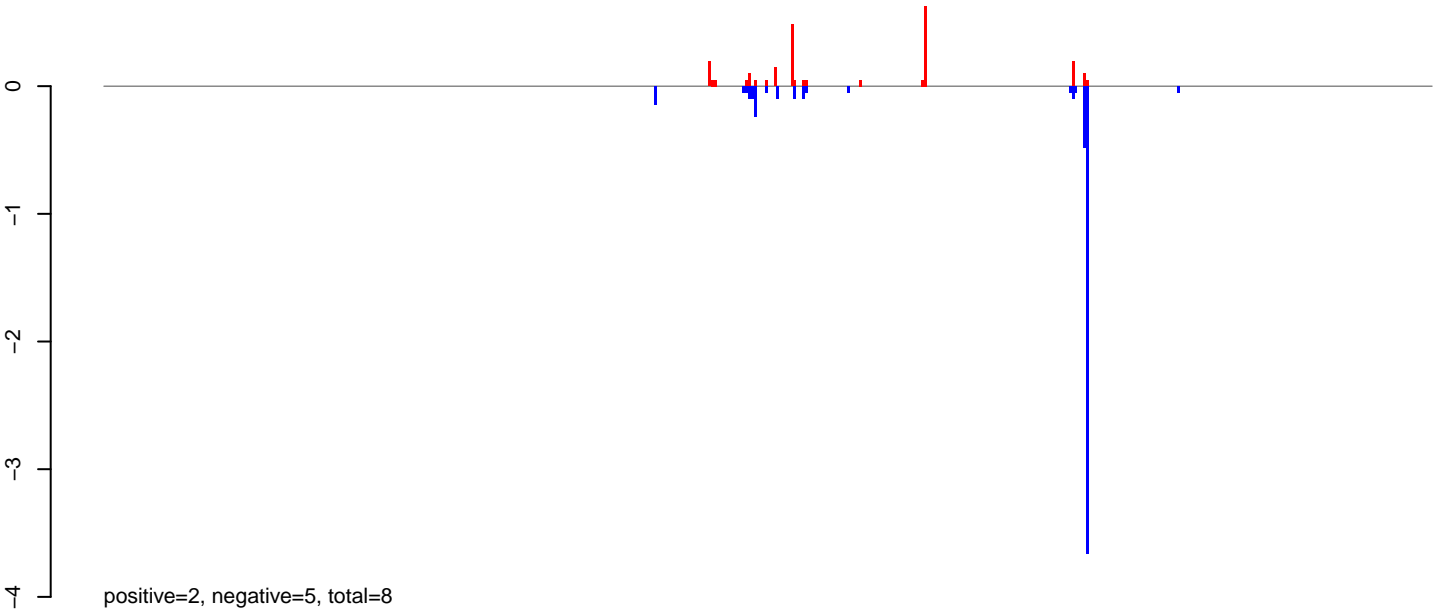

AeAeg_Aag2_NL.M3.rep

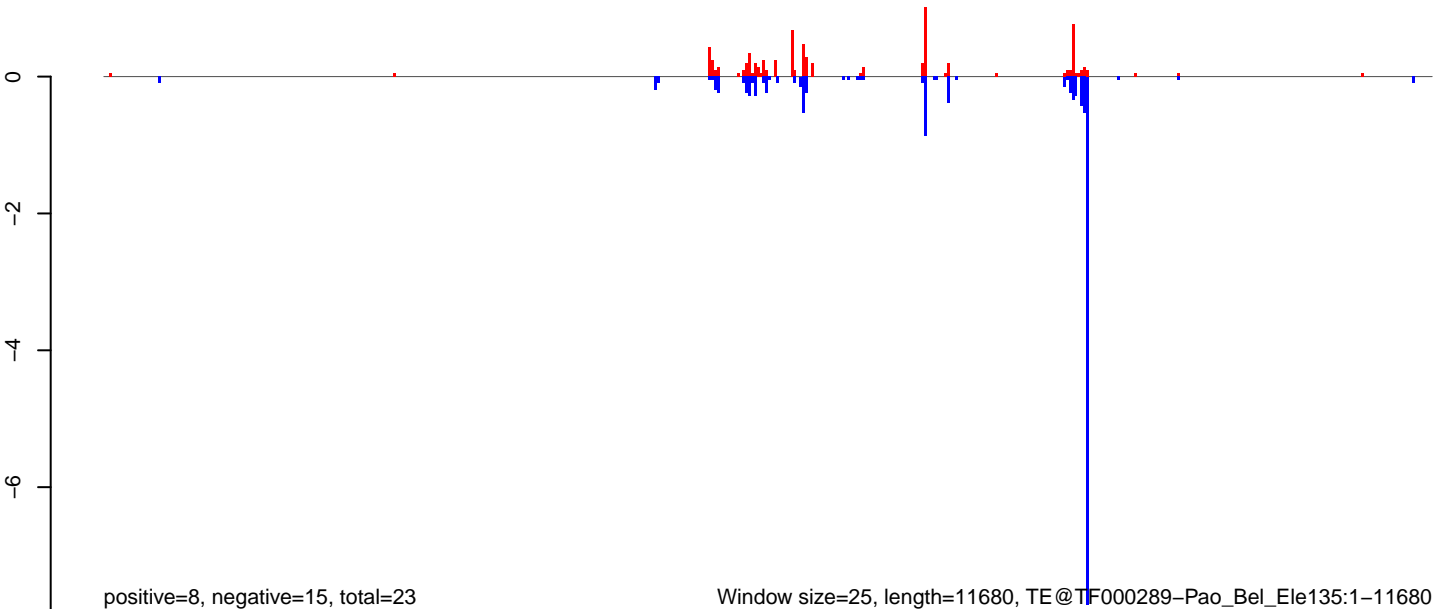

Window size=25, length=11680, TE@TF000289-Pao_Bel_Ele135:1-11680

AeAeg_Aag2_NL.M3.18_23.rep

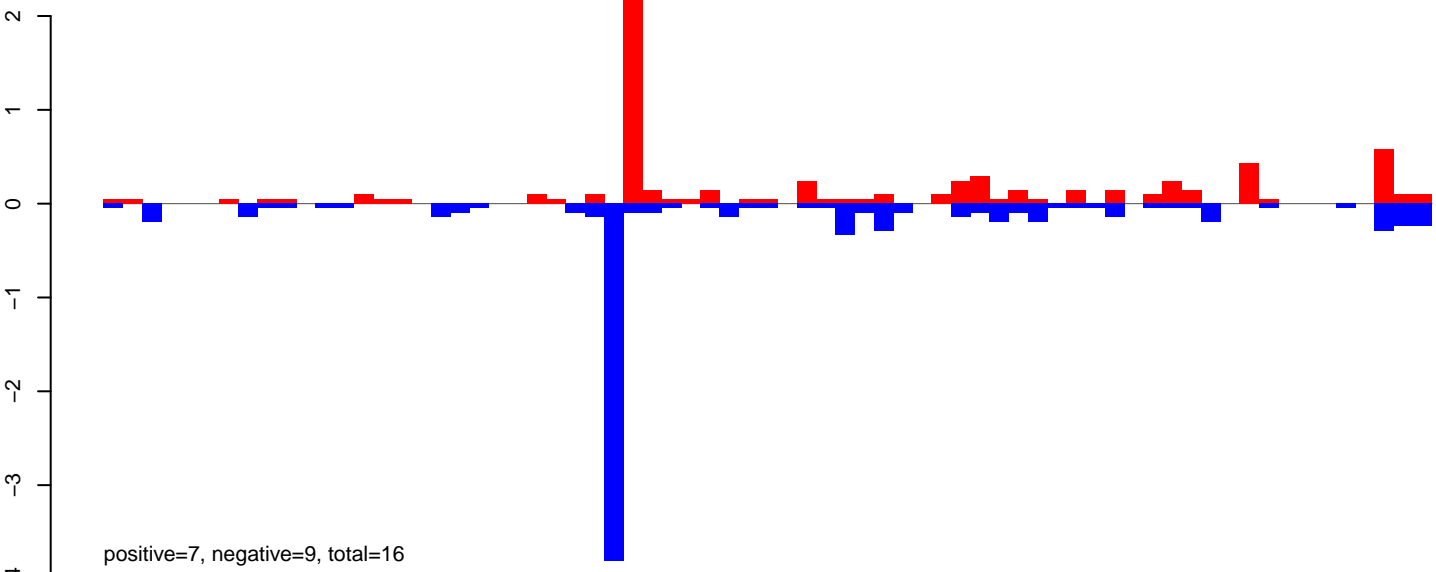

AeAeg_Aag2_NL.M3.24_35.rep

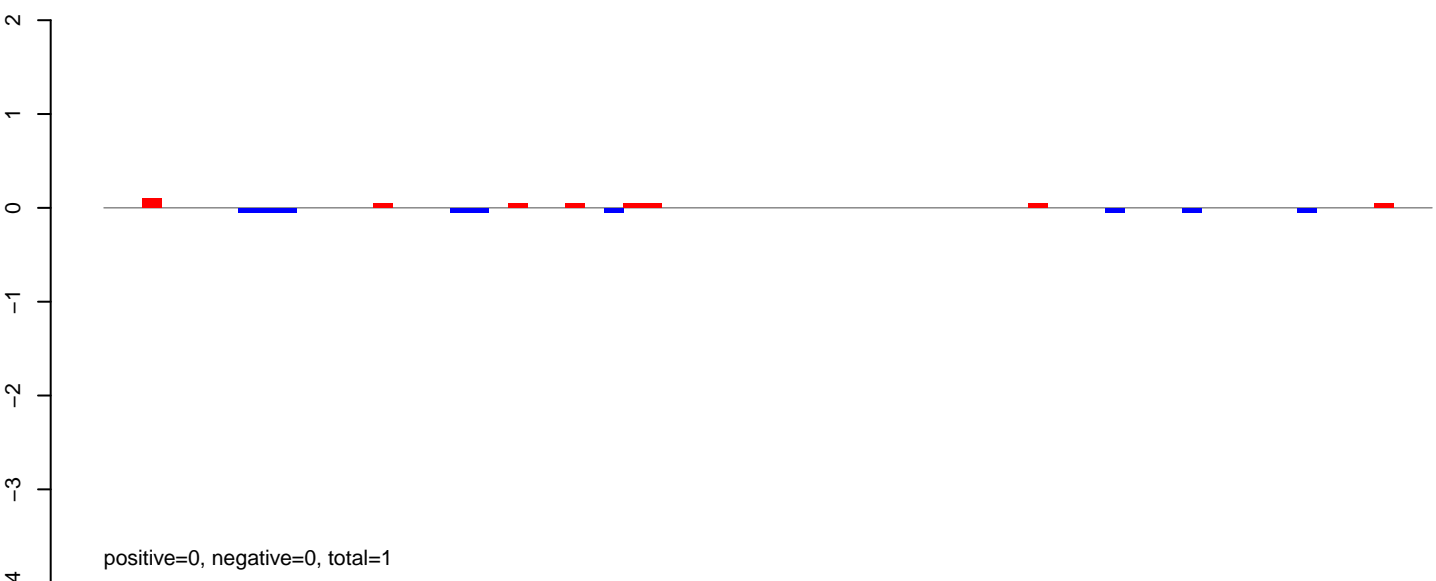

AeAeg_Aag2_NL.M3.rep

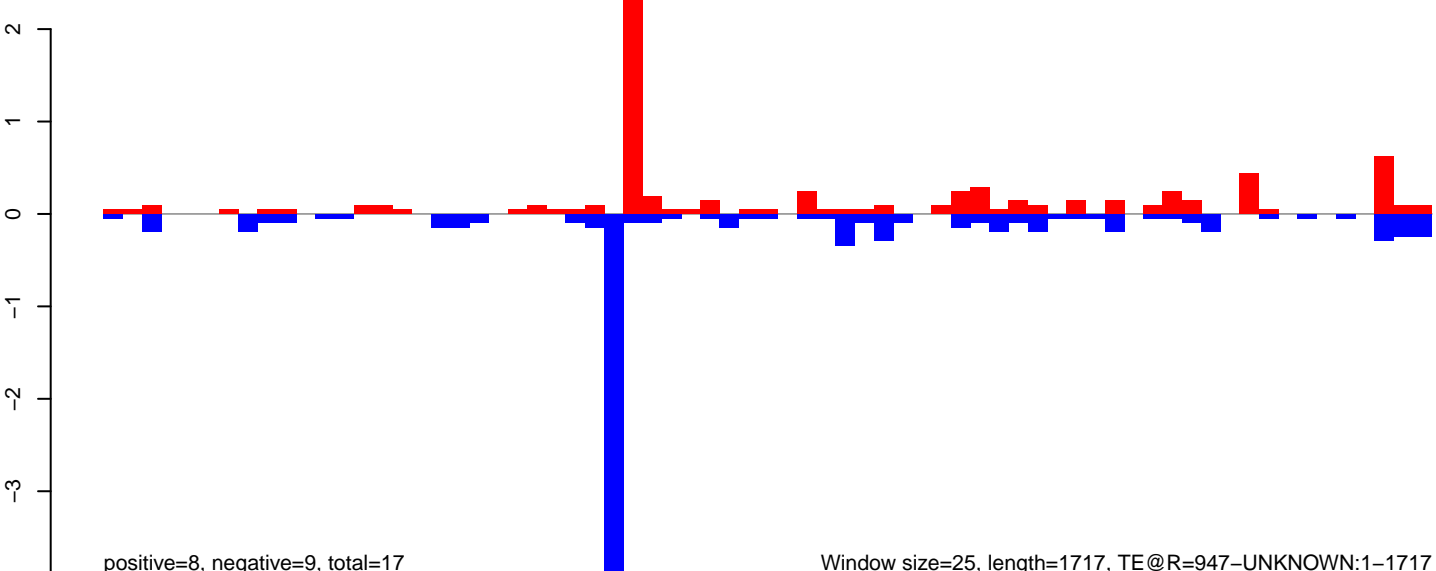

Window size=25, length=1717, TE@R=947-UNKNOWN:1-1717

AeAeg_Aag2_NL.M3.18_23.rep

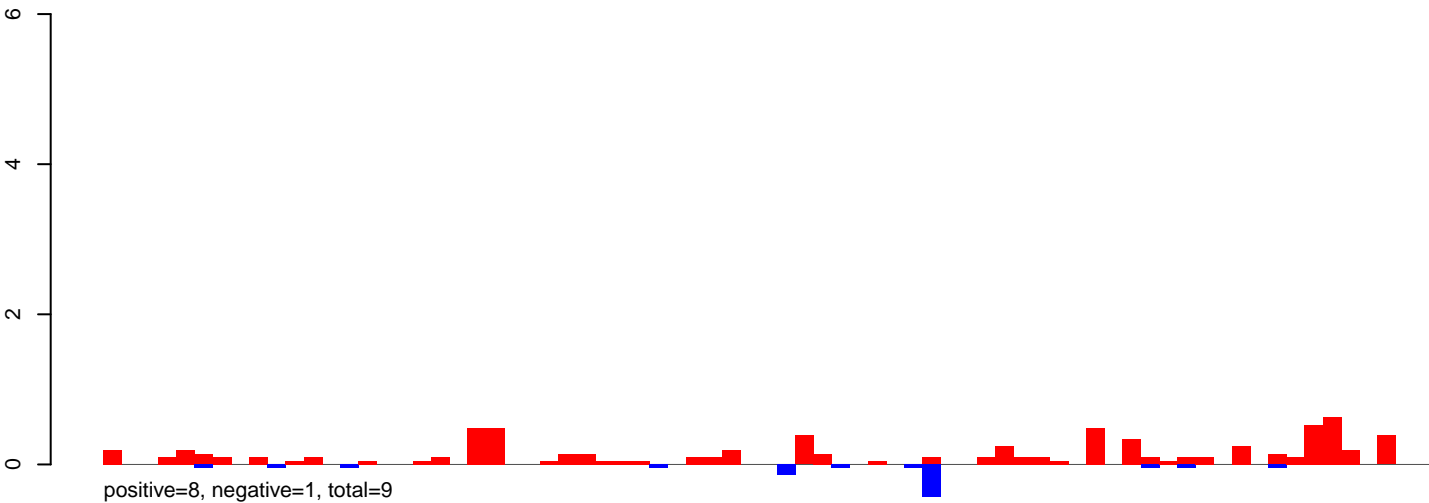

AeAeg_Aag2_NL.M3.24_35.rep

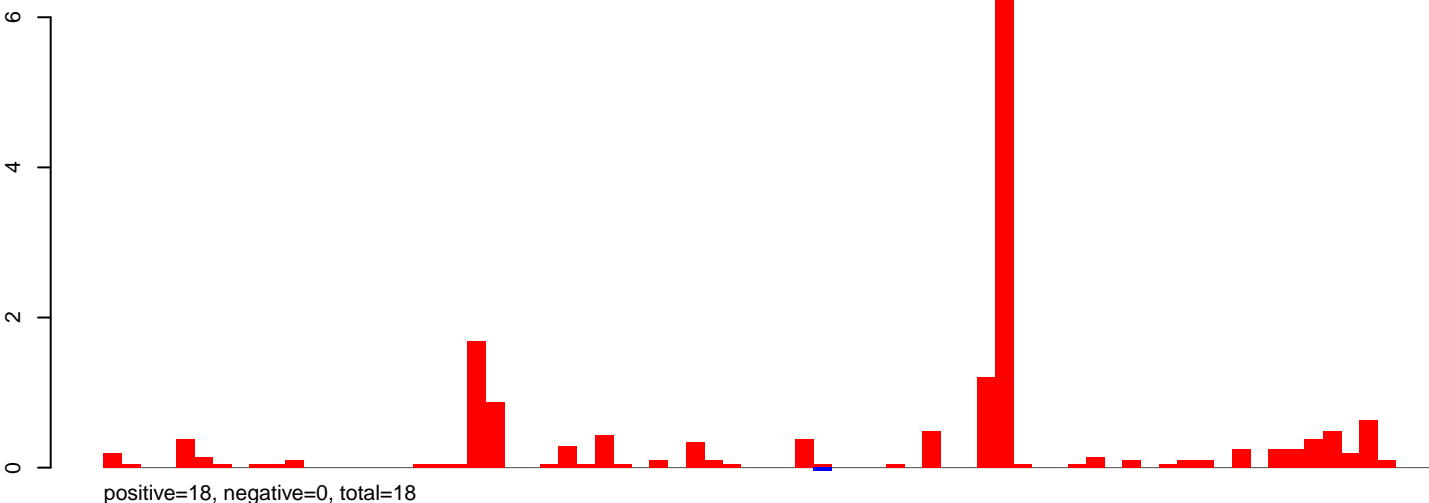

AeAeg_Aag2_NL.M3.rep

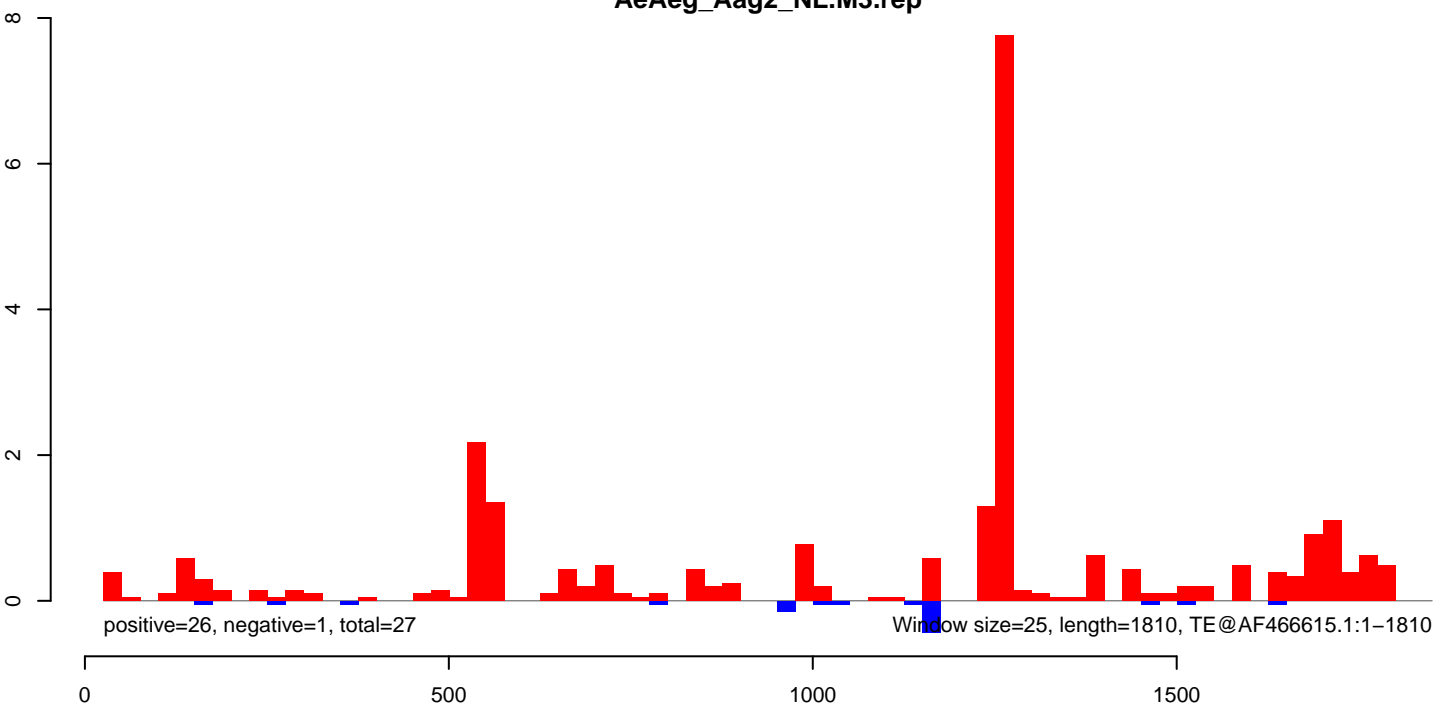

AeAeg_Aag2_NL.M3.18_23.rep

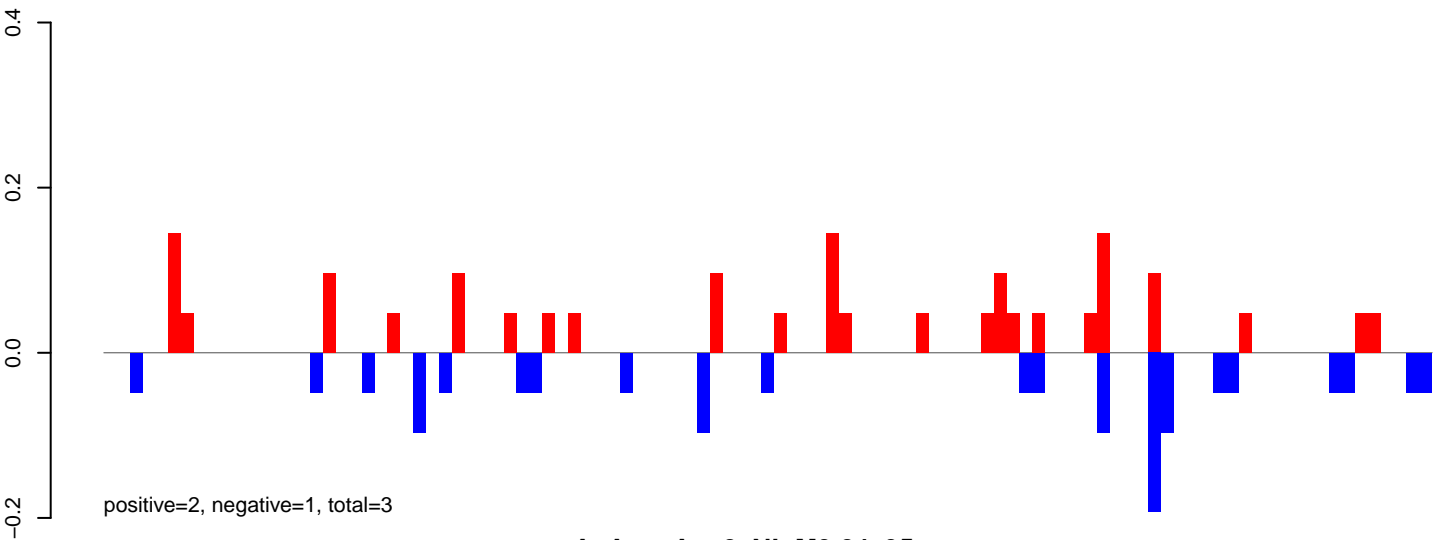

AeAeg_Aag2_NL.M3.24_35.rep

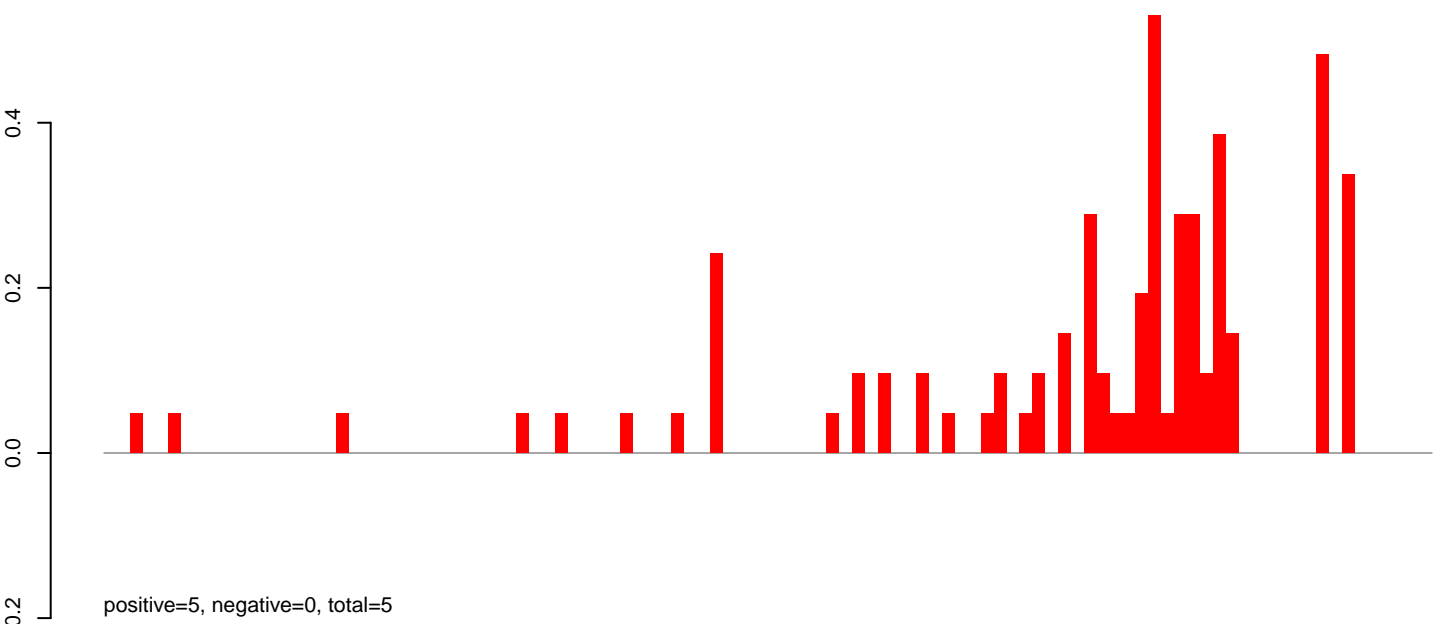

AeAeg_Aag2_NL.M3.rep

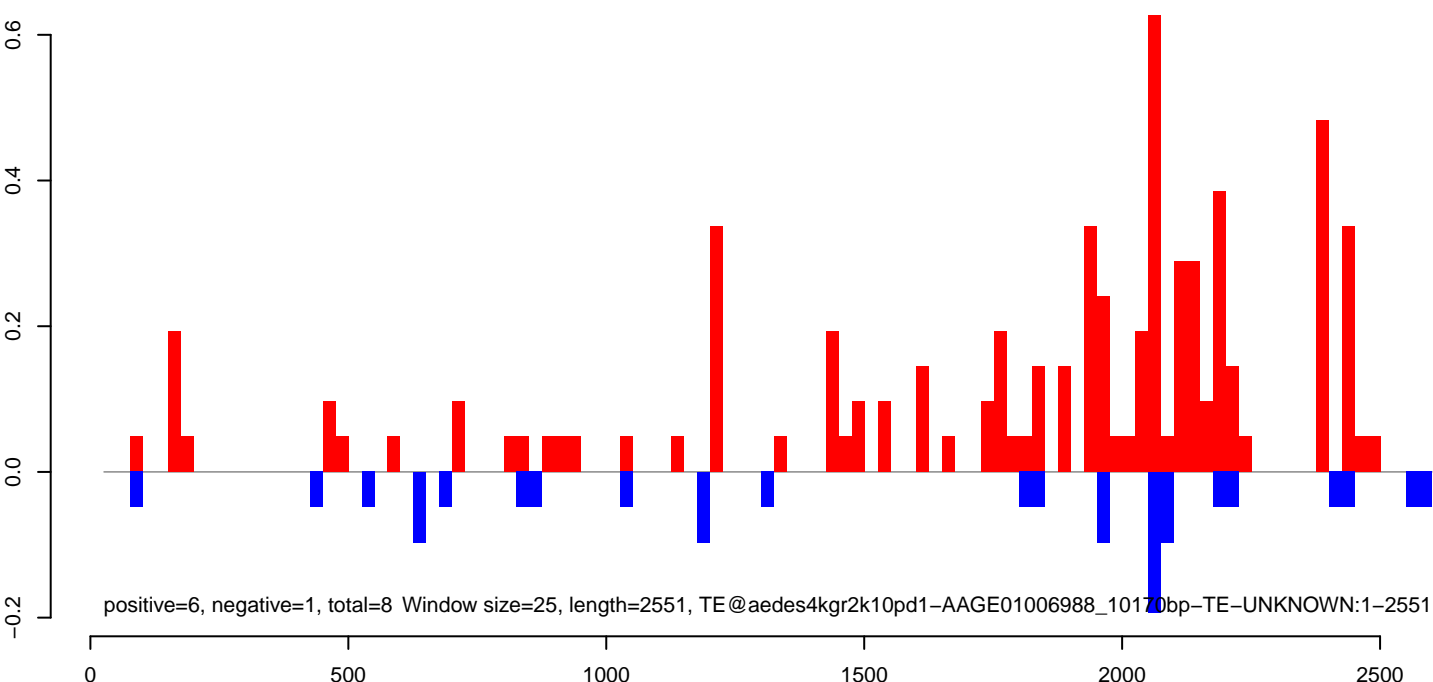

AeAeg_Aag2_NL.M3.18_23.rep

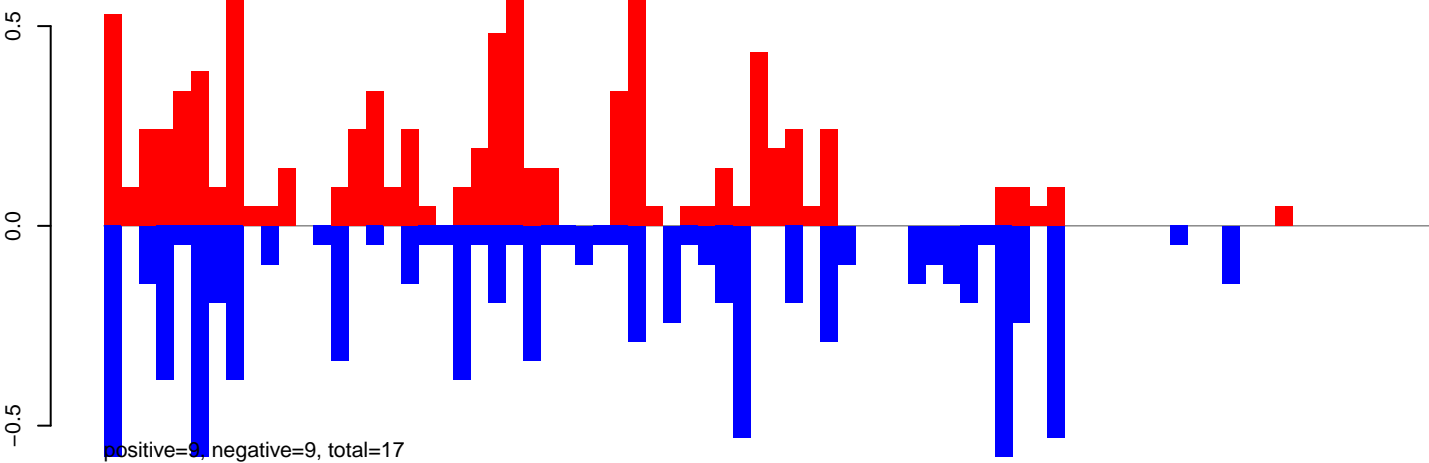

AeAeg_Aag2_NL.M3.24_35.rep

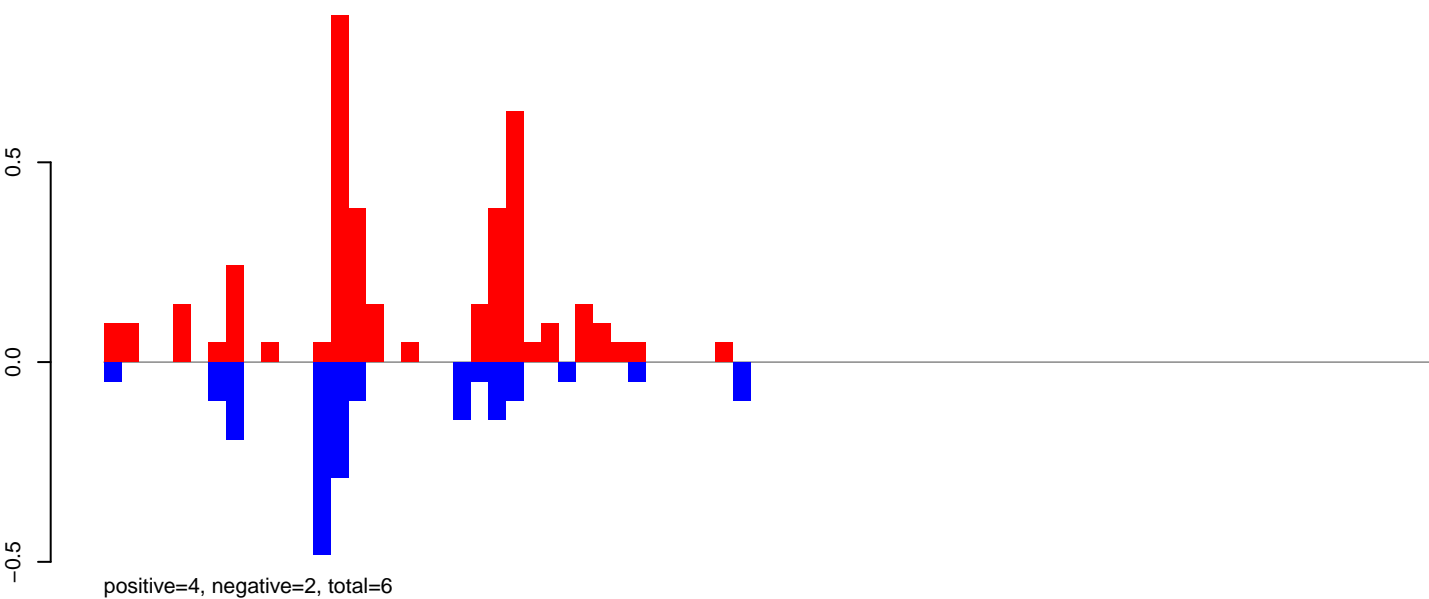

AeAeg_Aag2_NL.M3.rep

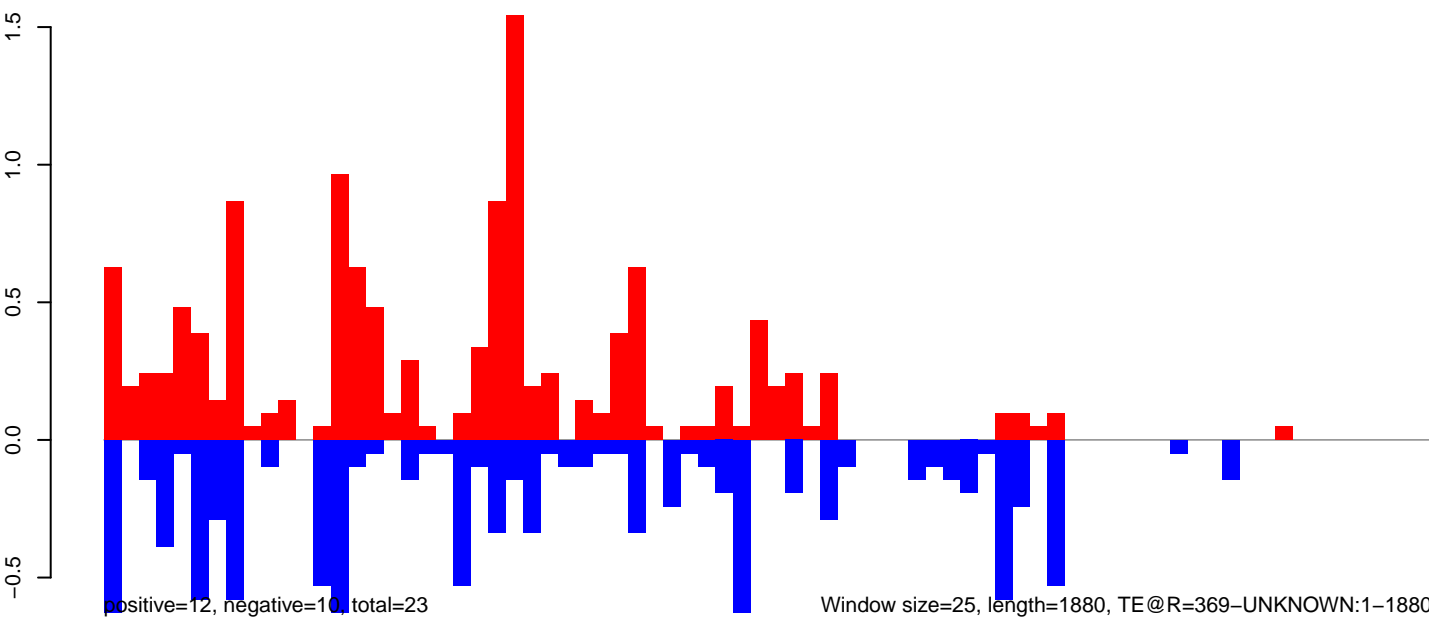

0 500 1000 1500 2000

AeAeg_Aag2_NL.M3.18_23.rep

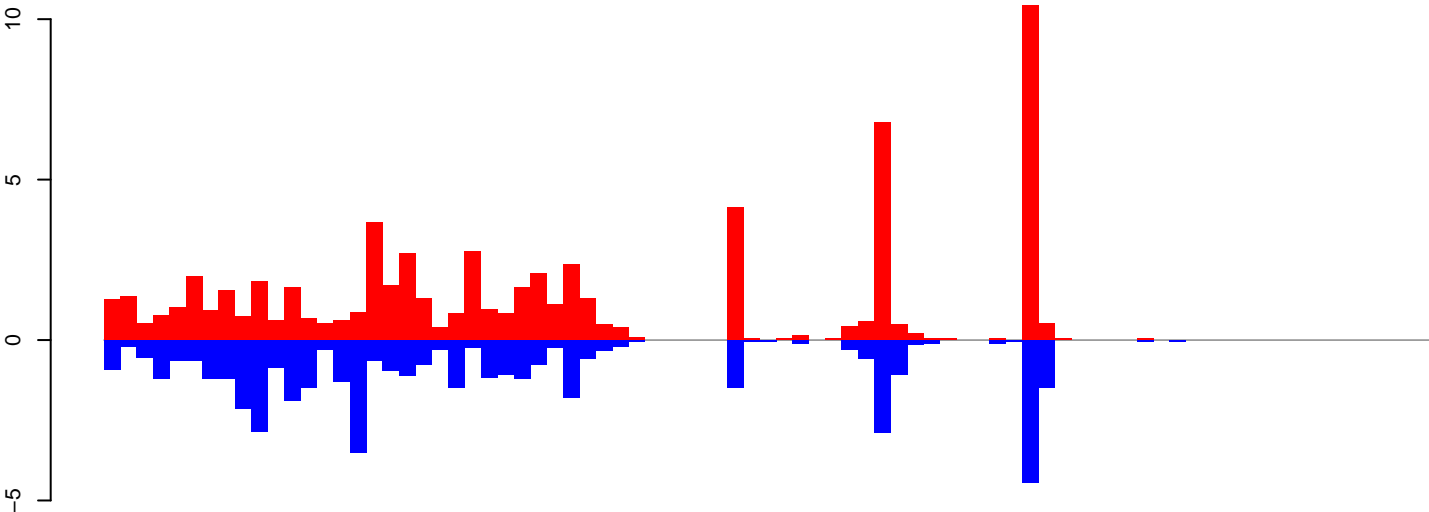

positive=66, negative=47, total=112

AeAeg_Aag2_NL.M3.24_35.rep

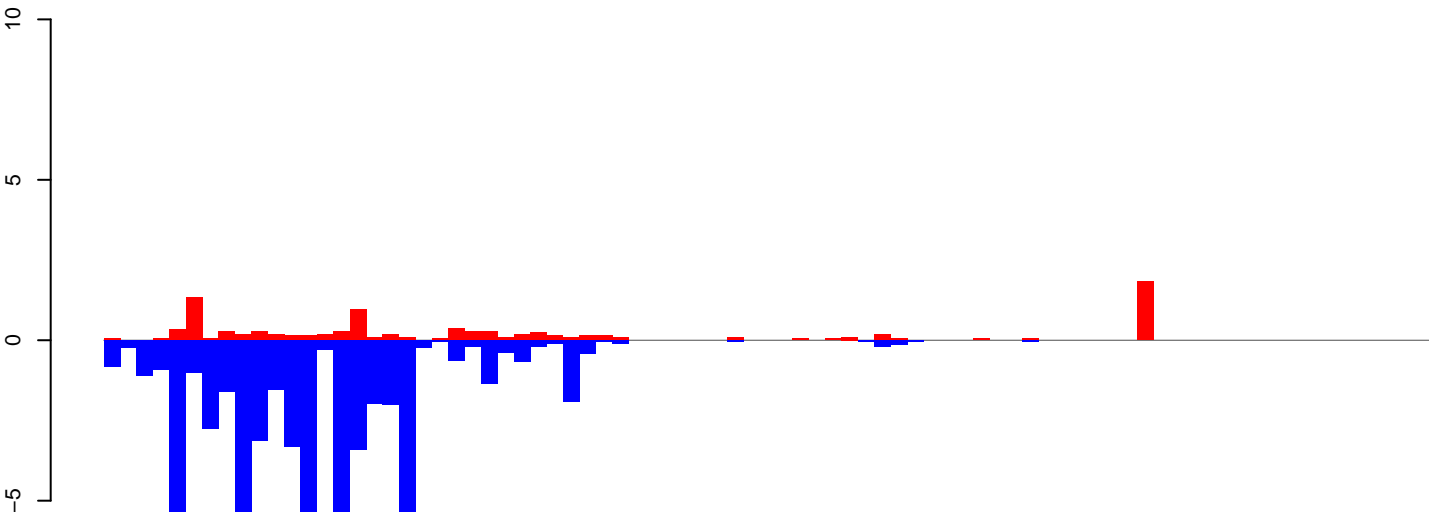

positive=10, negative=63, total=73

AeAeg_Aag2_NL.M3.rep

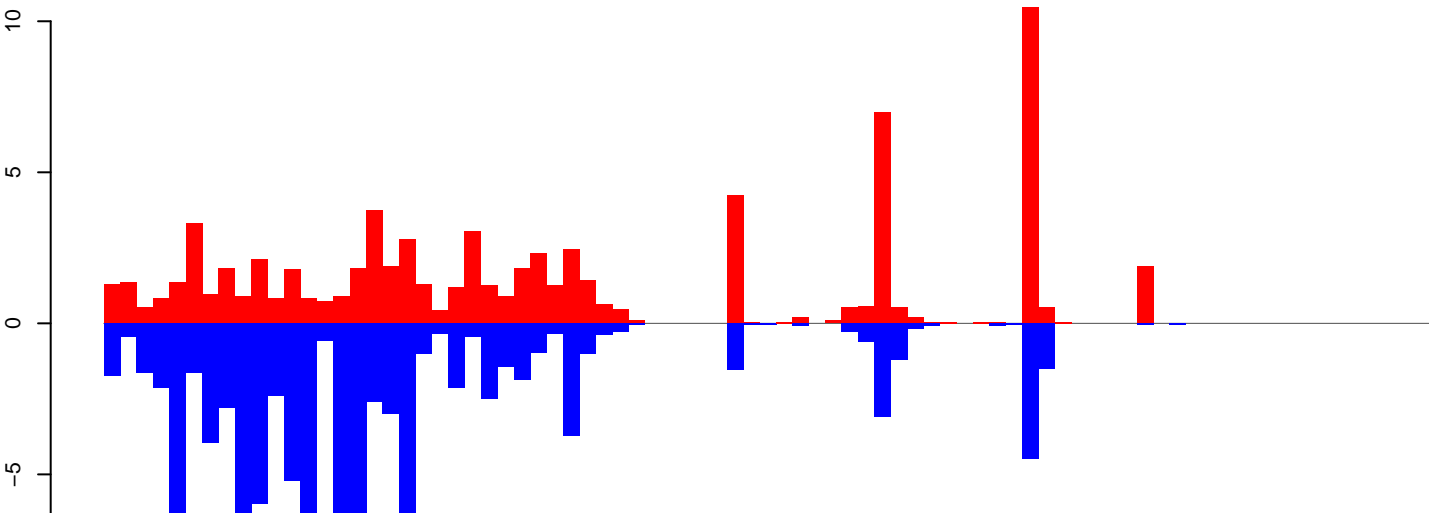

positive=75, negative=110, total=185

Window size=25, length=2004, TE@AF208676.1:1-2004

AeAeg_Aag2_NL.M3.18_23.rep

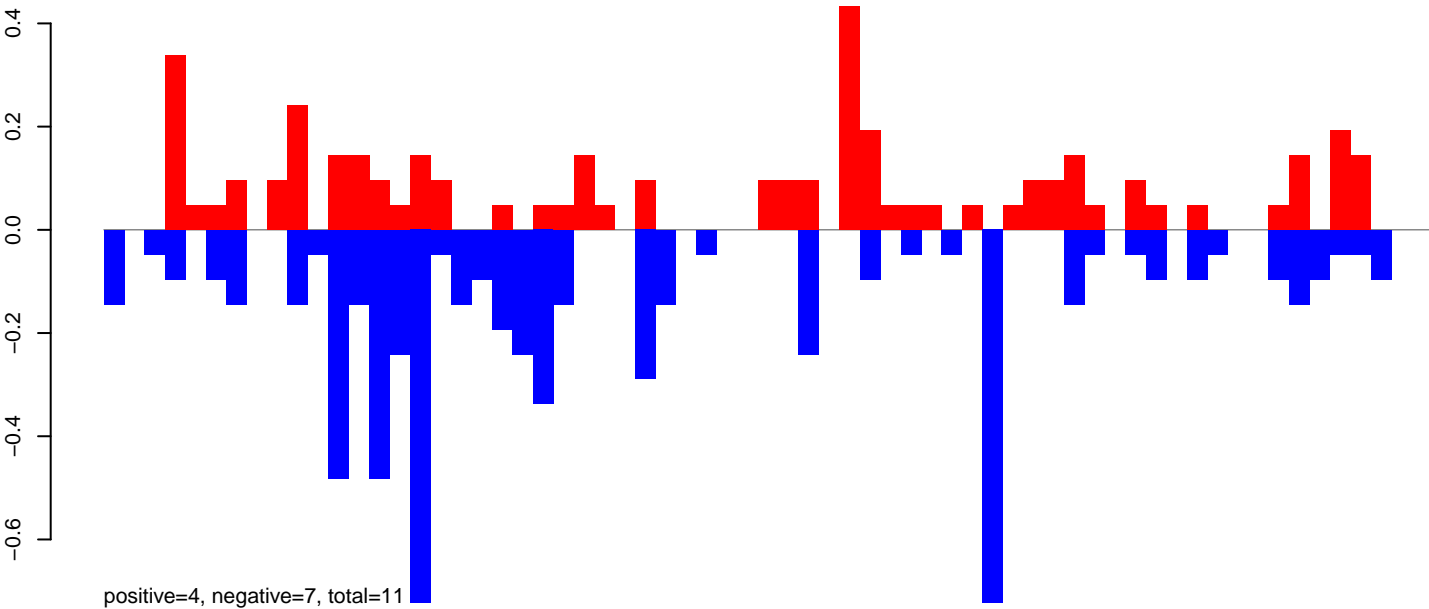

AeAeg_Aag2_NL.M3.24_35.rep

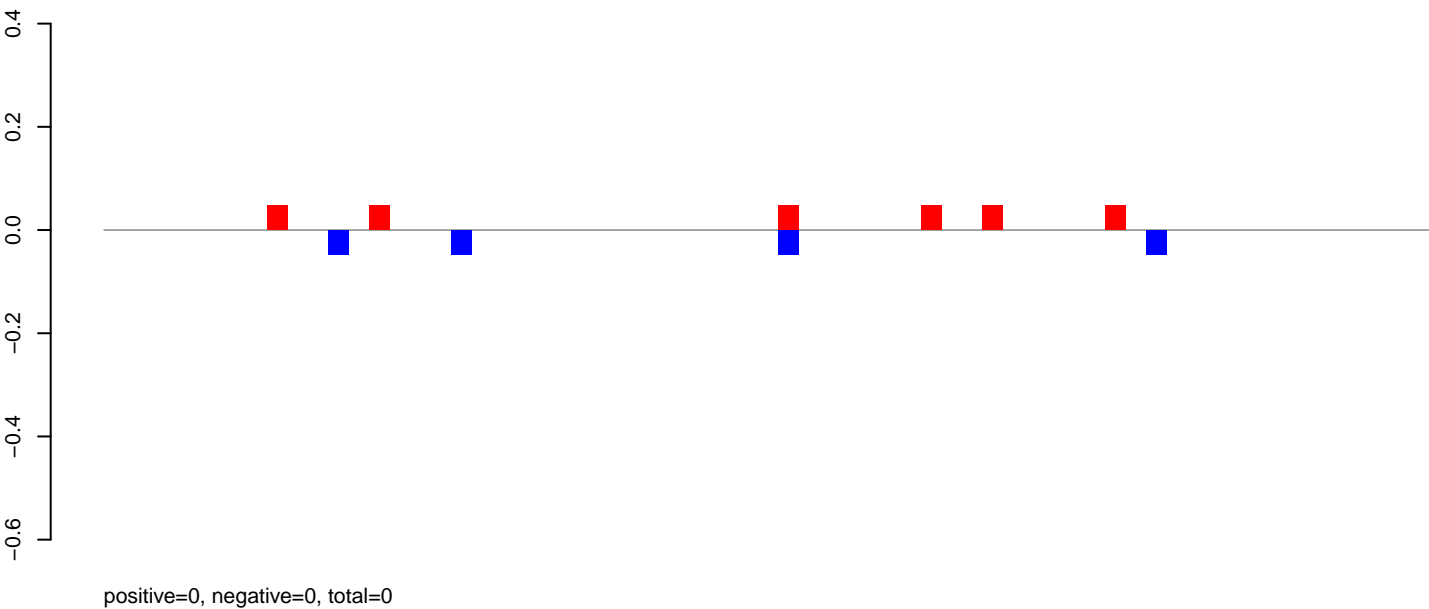

AeAeg_Aag2_NL.M3.rep

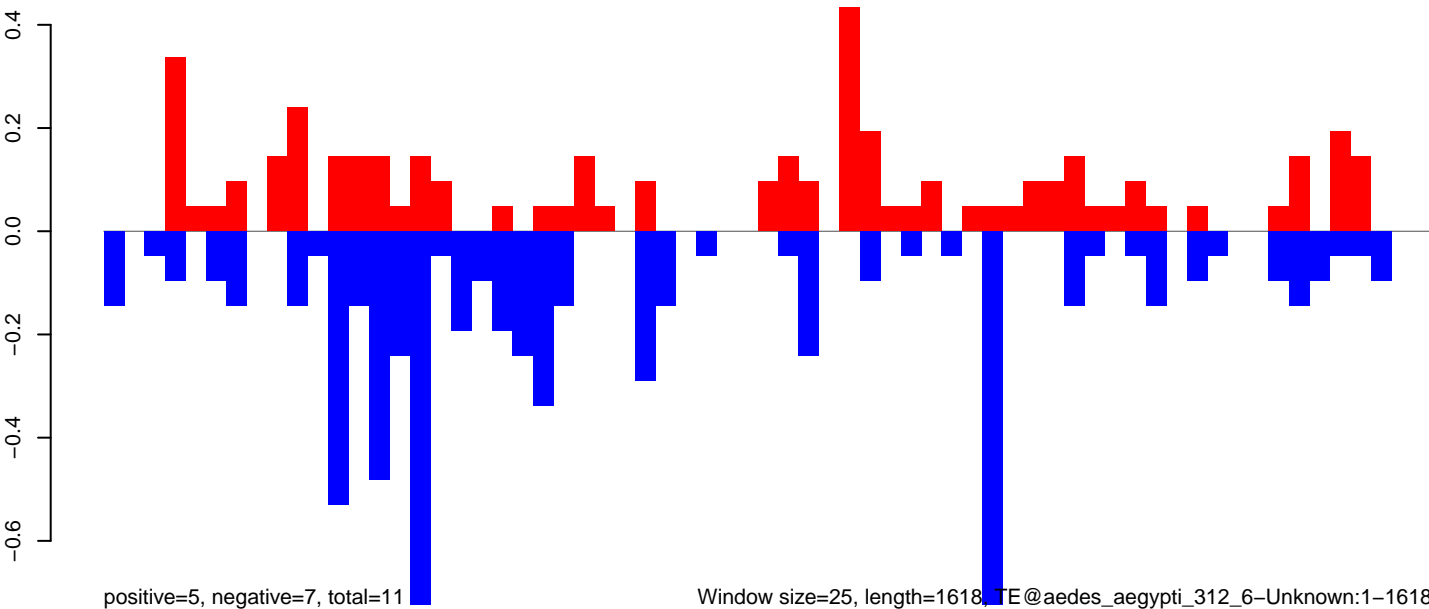

Window size=25, length=1618, TE@aedes_aegypti_312_6-Unknown:1-1618

AeAeg_Aag2_NL.M3.18_23.rep

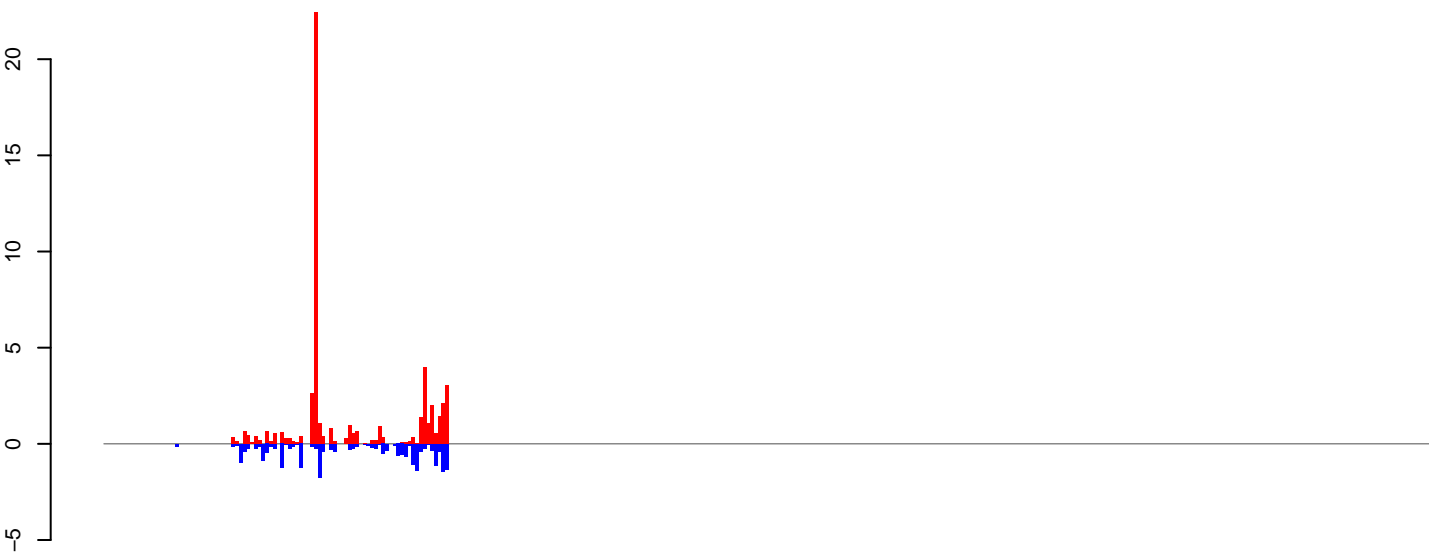

positive=53, negative=22, total=75

AeAeg_Aag2_NL.M3.24_35.rep

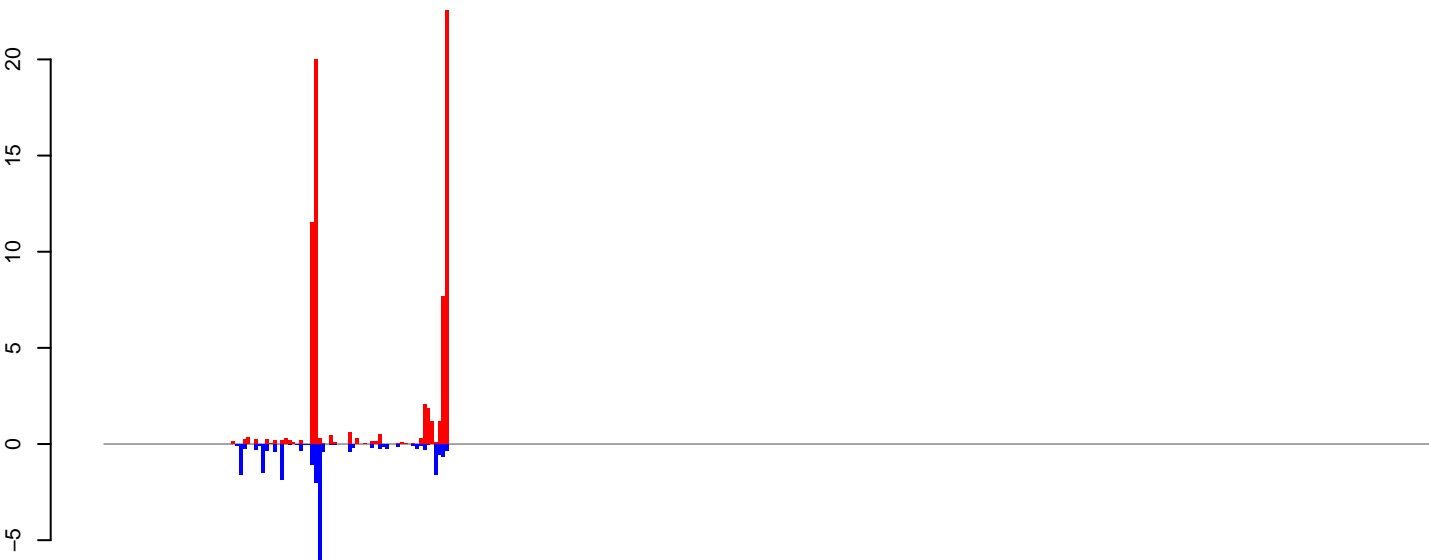

positive=74, negative=24, total=98

AeAeg_Aag2_NL.M3.rep

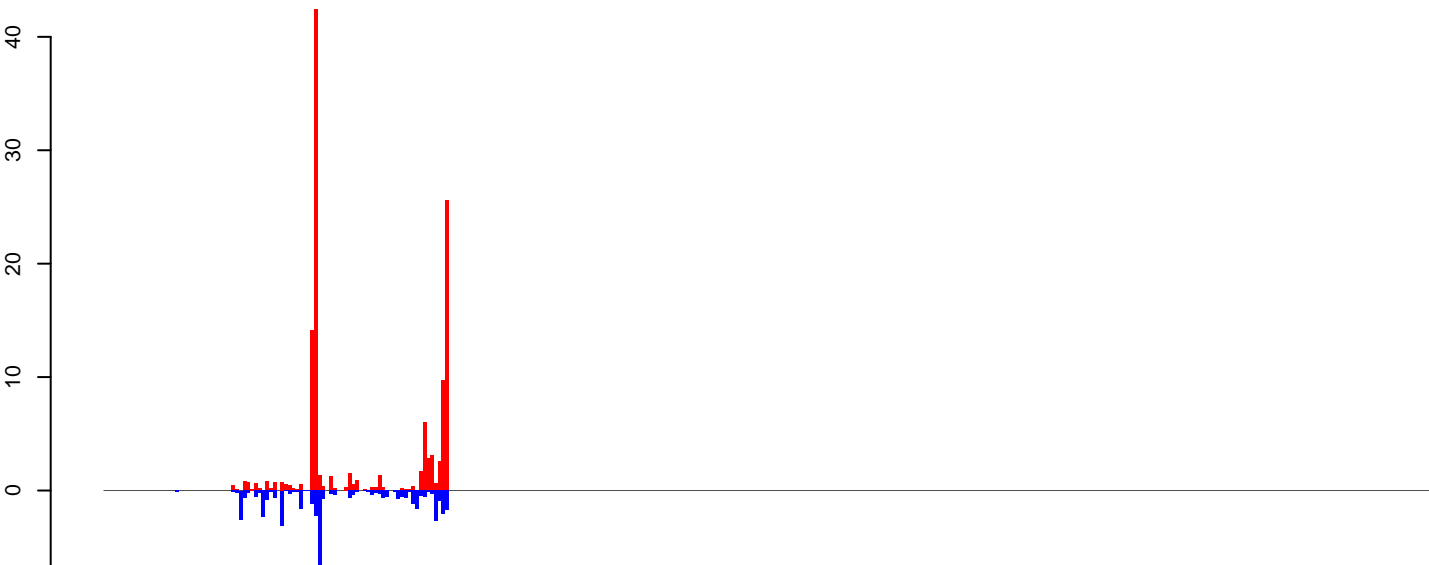

positive=127, negative=47, total=173

Window size=25, length=8840, TE@TF000407-Pao_Bel_Ele66:1-8840

0 2000 4000 6000 8000

AeAeg_Aag2_NL.M3.18_23.rep

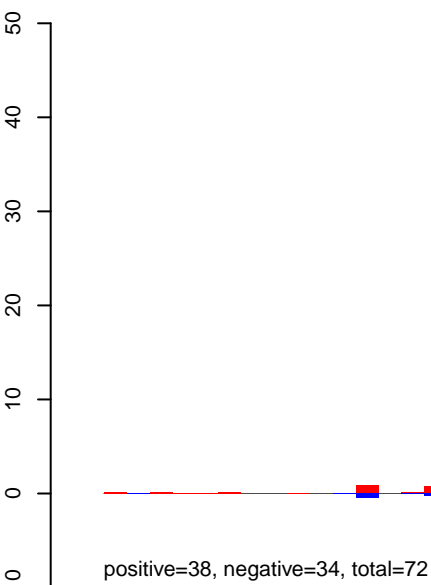

AeAeg_Aag2_NL.M3.24_35.rep

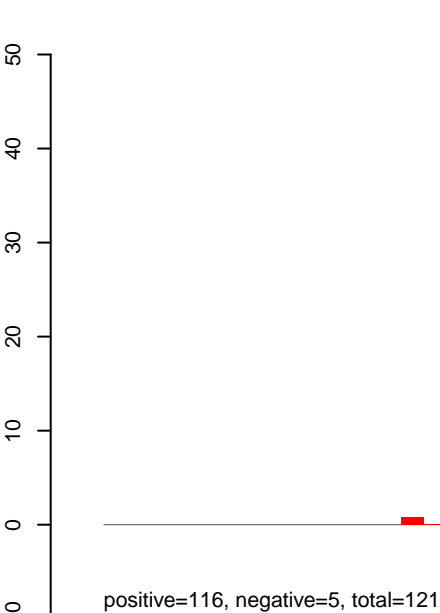

AeAeg_Aag2_NL.M3.rep

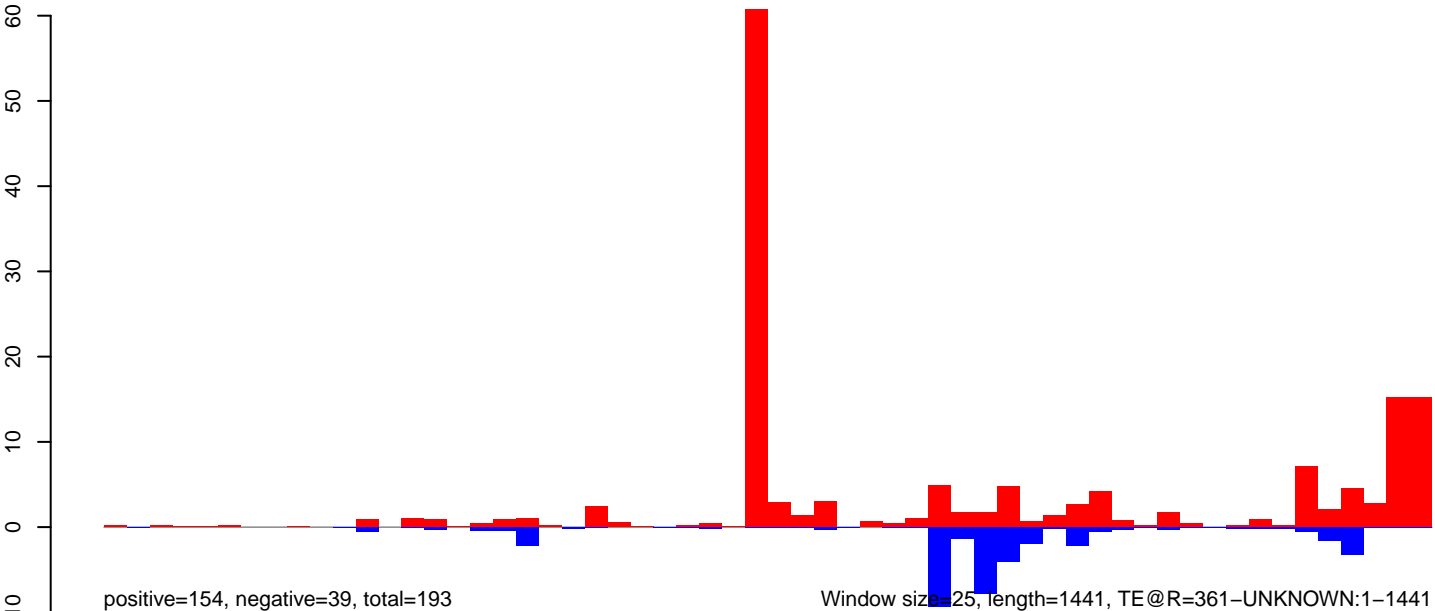

AeAeg_Aag2_NL.M3.18_23.rep

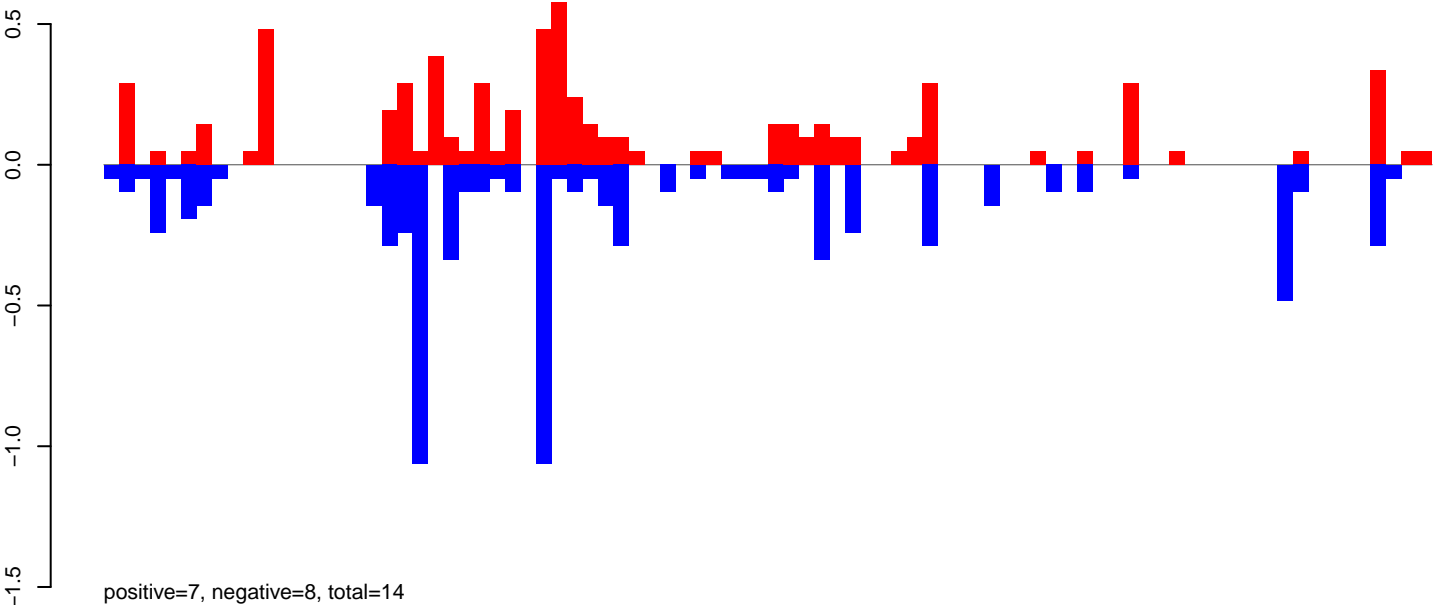

AeAeg_Aag2_NL.M3.24_35.rep

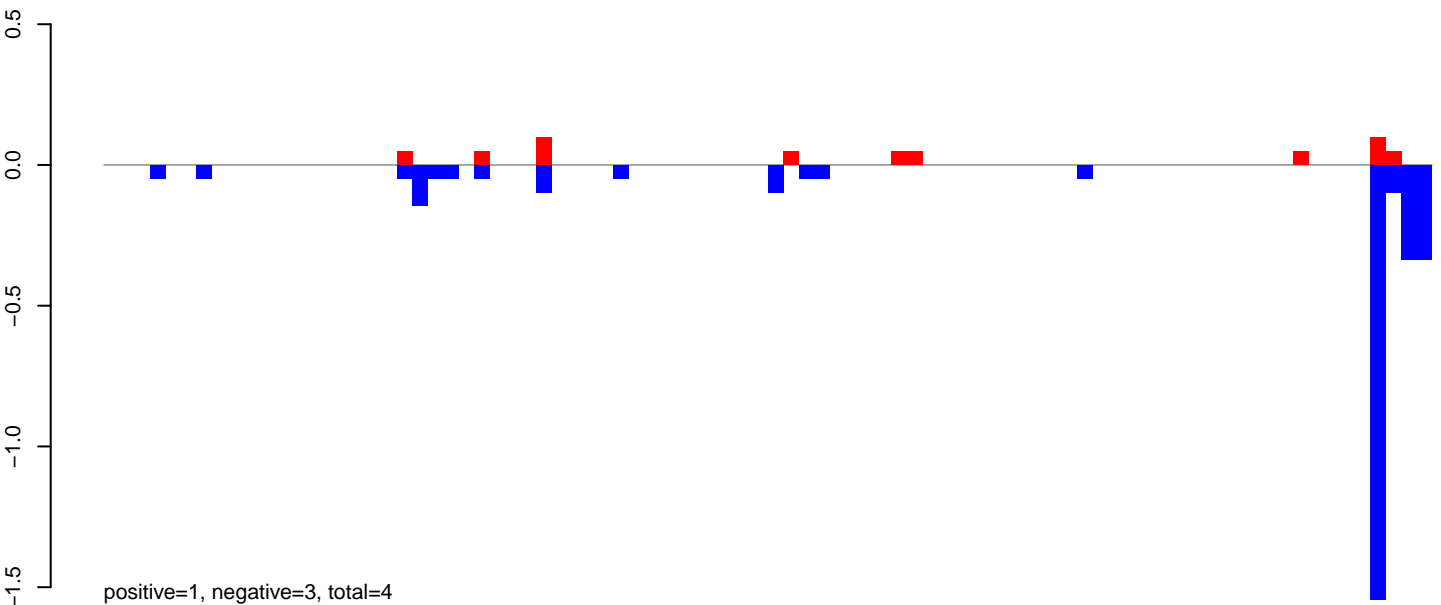

AeAeg_Aag2_NL.M3.rep

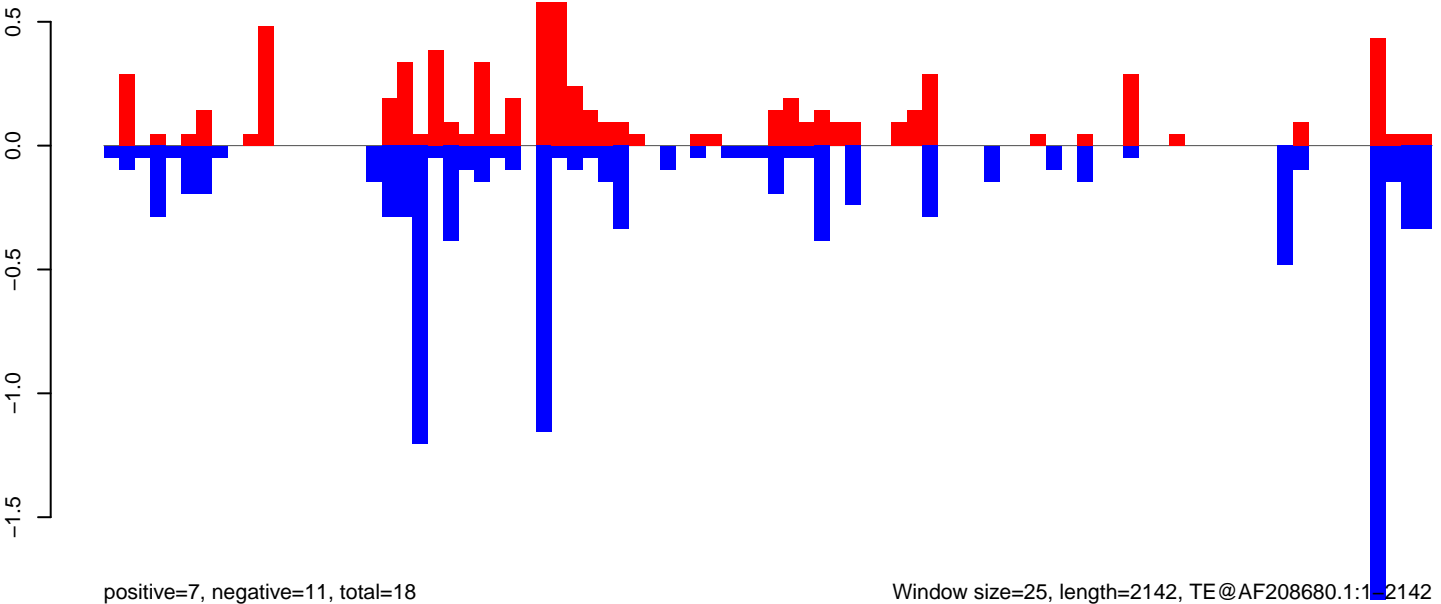

AeAeg_Aag2_NL.M3.18_23.rep

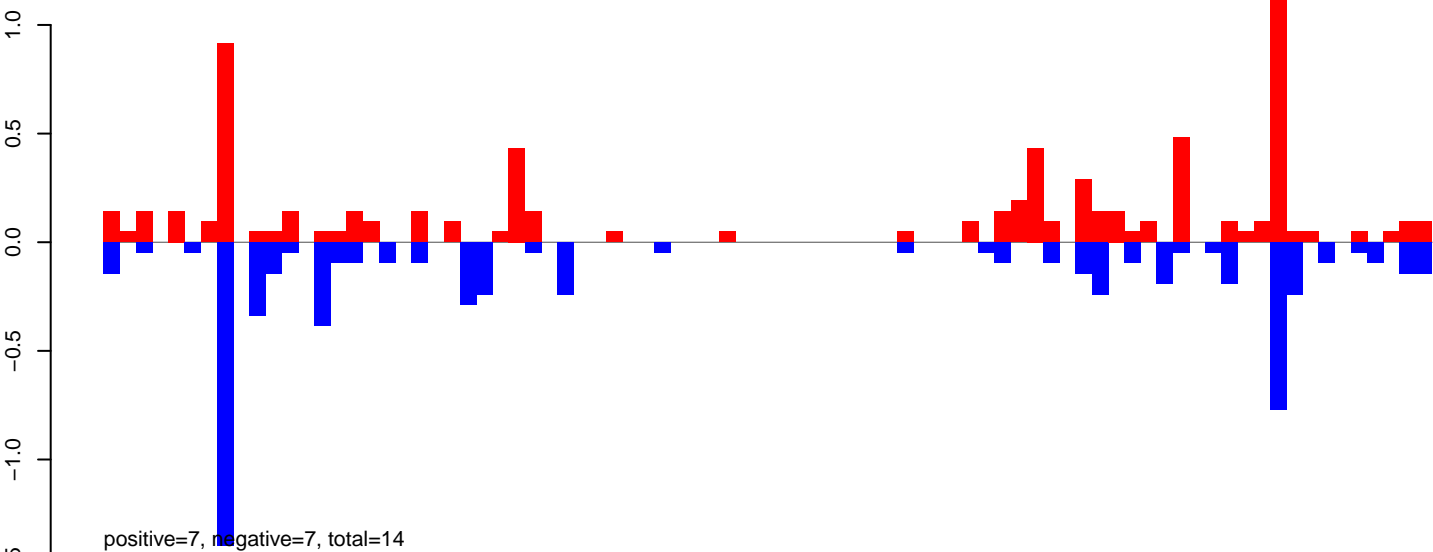

AeAeg_Aag2_NL.M3.24_35.rep

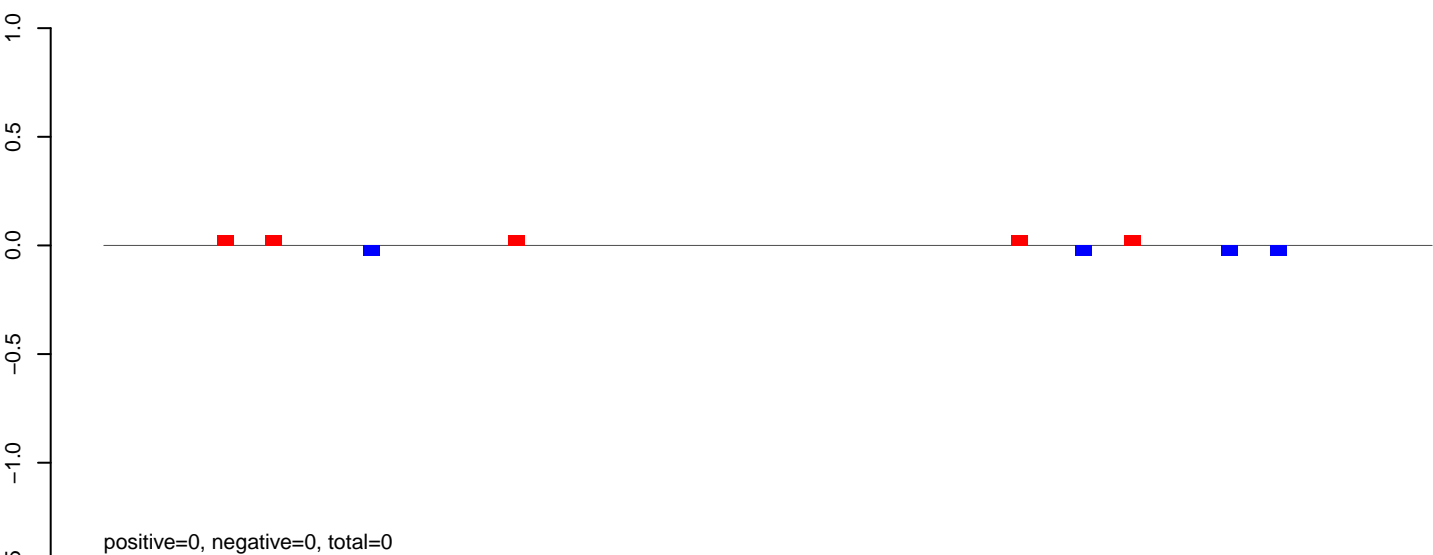

AeAeg_Aag2_NL.M3.rep

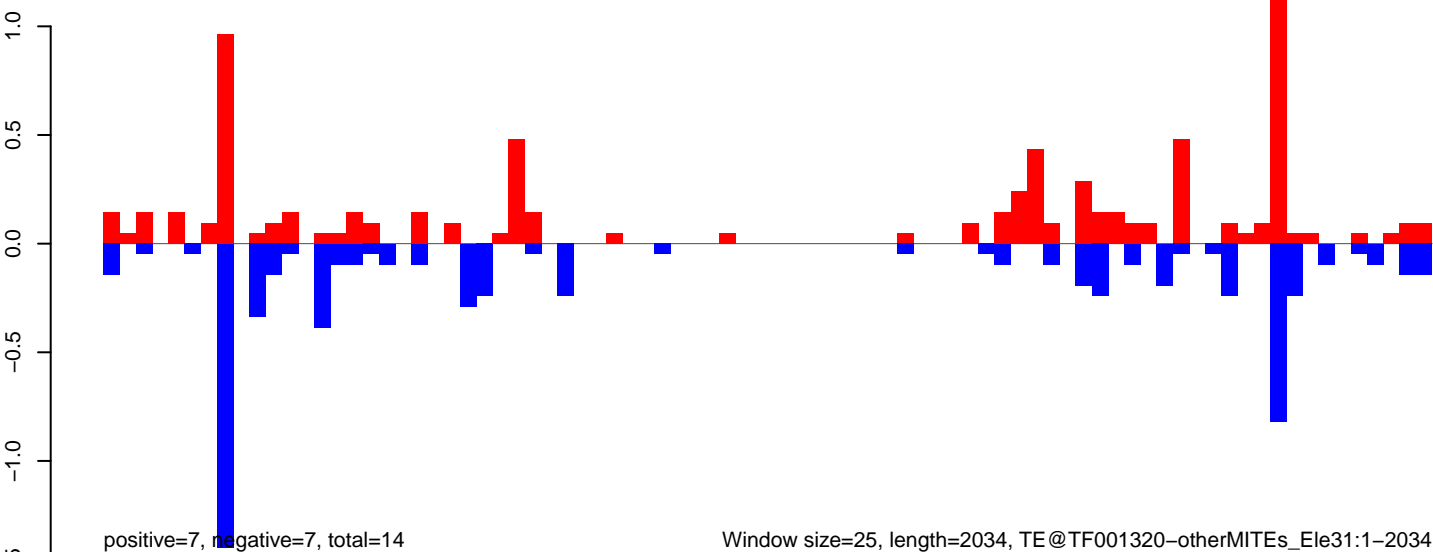

Window size=25, length=2034, TE@TF001320-otherMITEs_Ele31:1-2034

AeAeg_Aag2_NL.M3.18_23.rep

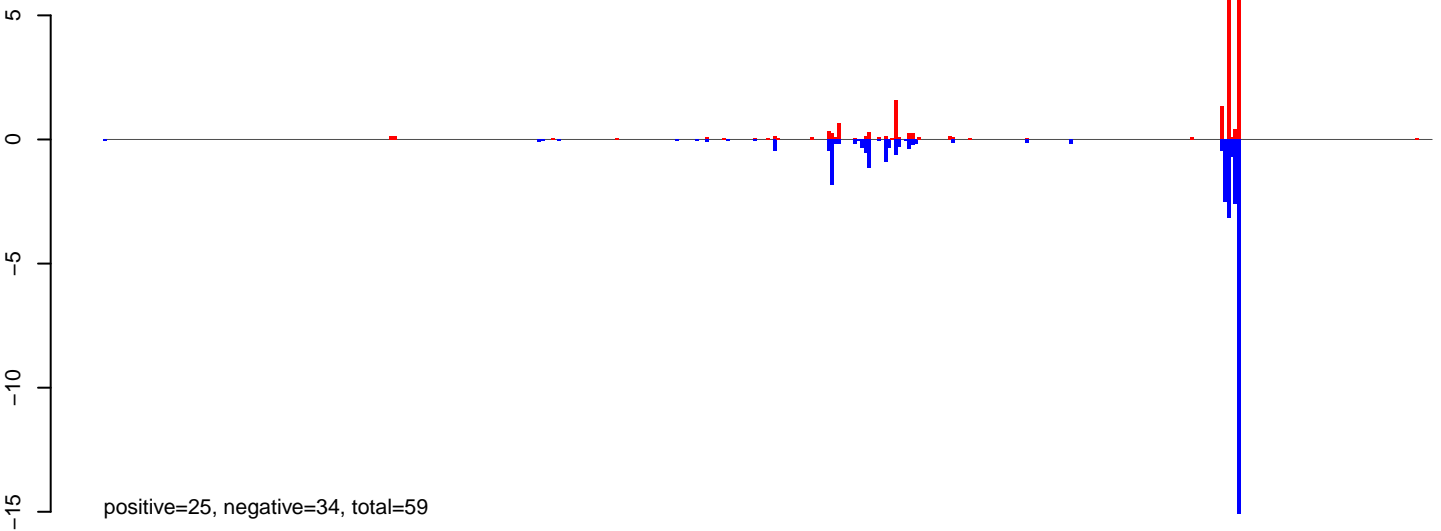

AeAeg_Aag2_NL.M3.24_35.rep

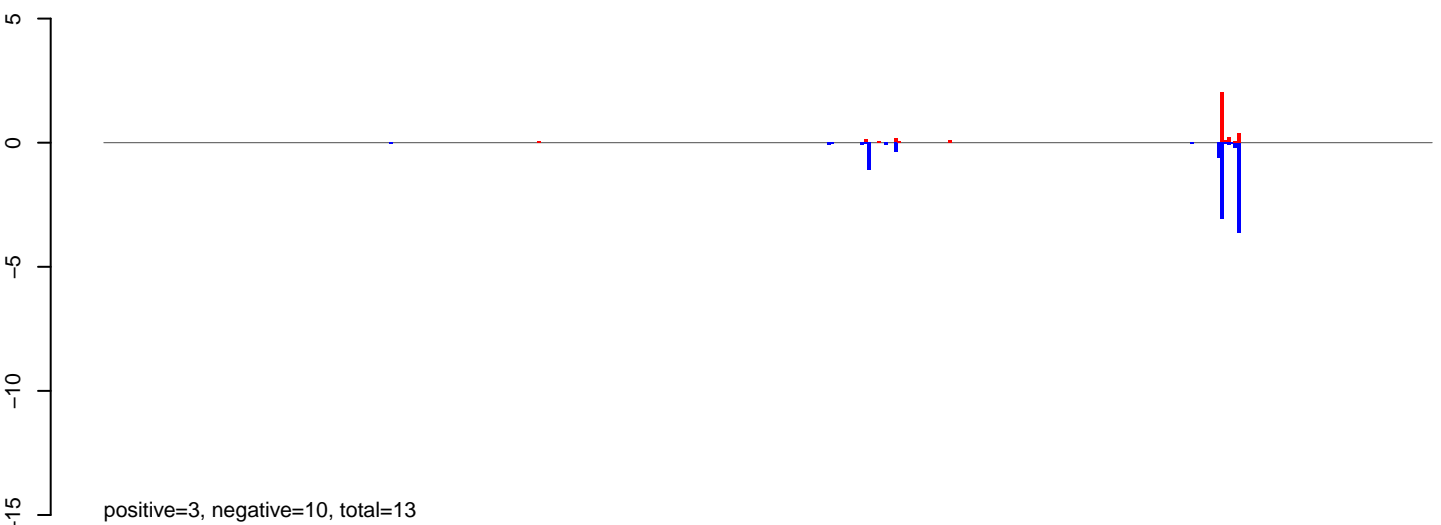

AeAeg_Aag2_NL.M3.rep

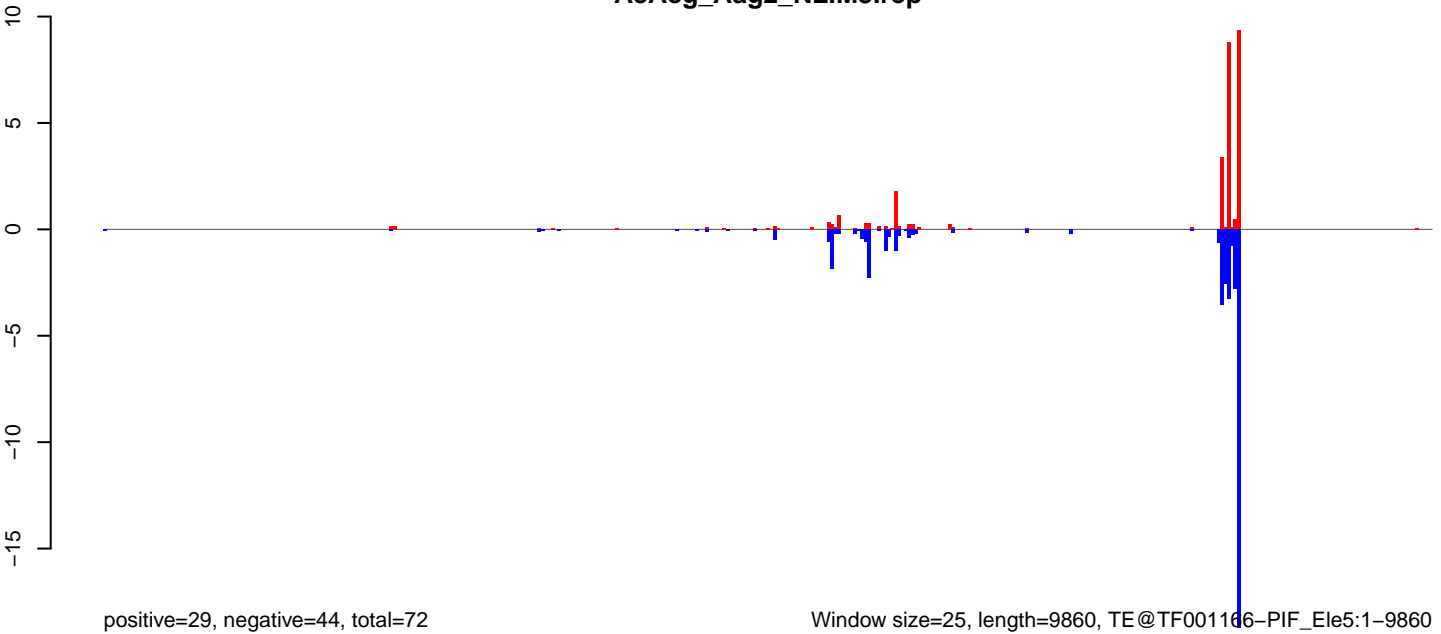

0 2000 4000 6000 8000 10000

AeAeg_Aag2_NL.M3.18_23.rep

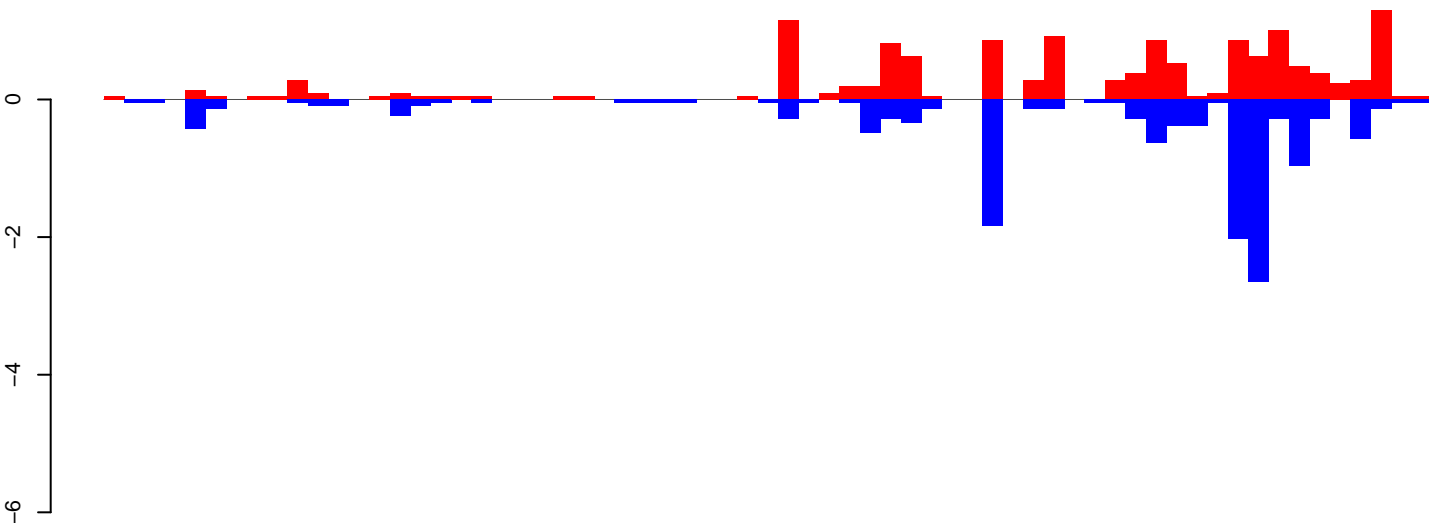

positive=14, negative=14, total=28

AeAeg_Aag2_NL.M3.24_35.rep

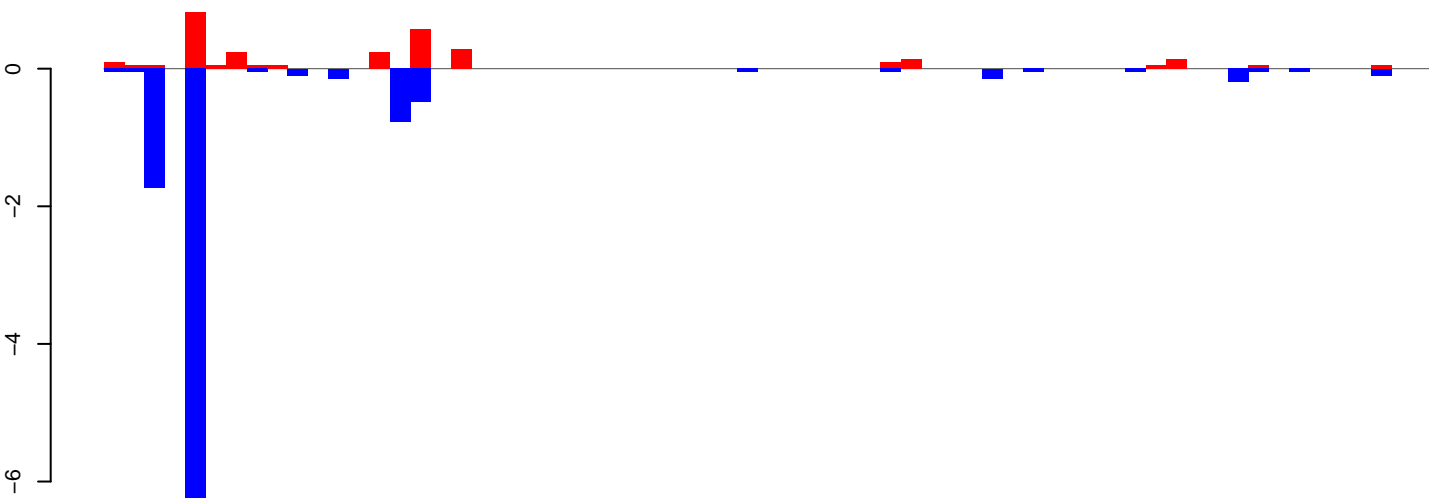

positive=3, negative=11, total=15

AeAeg_Aag2_NL.M3.rep

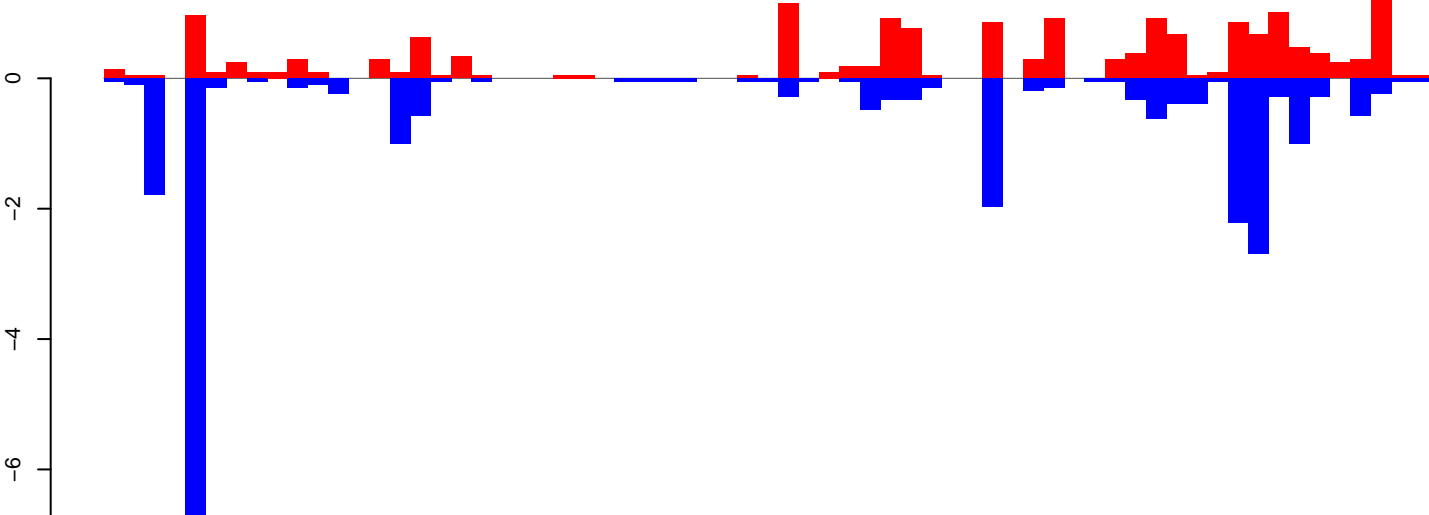

positive=17, negative=26, total=43

Window size=25, length=1611, TE@R=242-UNKNOWN:1-1611

AeAeg_Aag2_NL.M3.18_23.rep

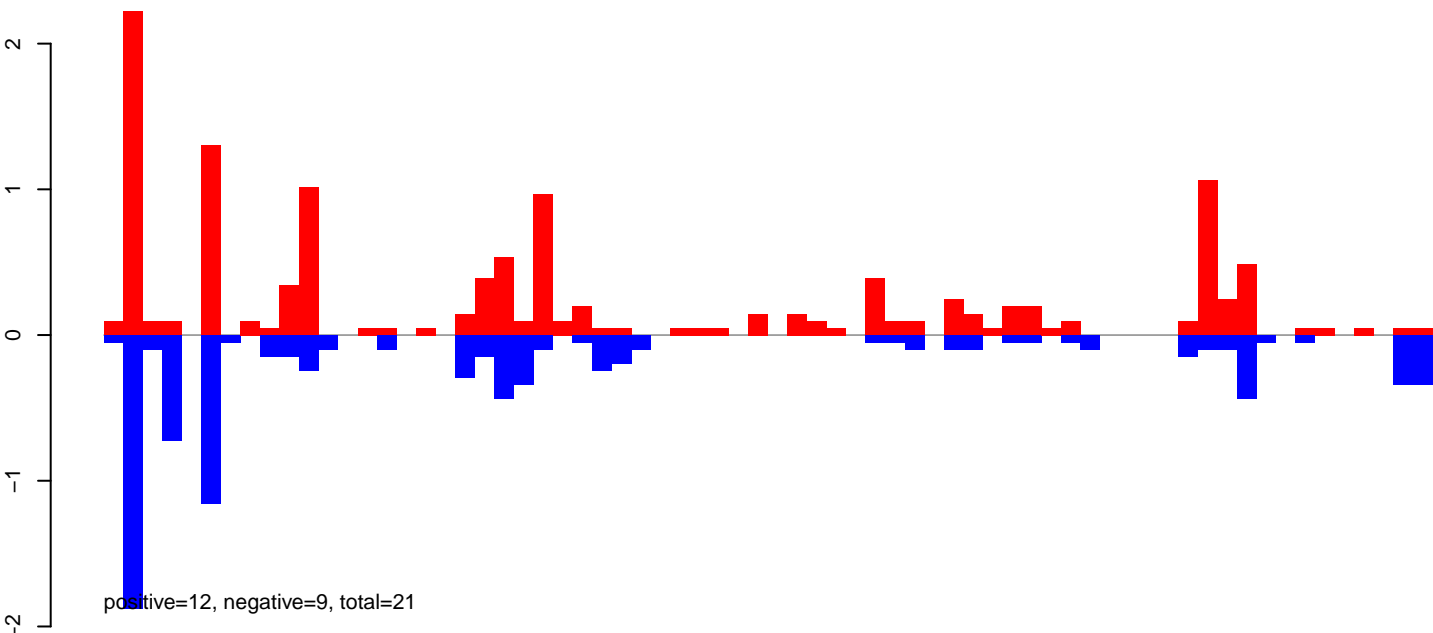

AeAeg_Aag2_NL.M3.24_35.rep

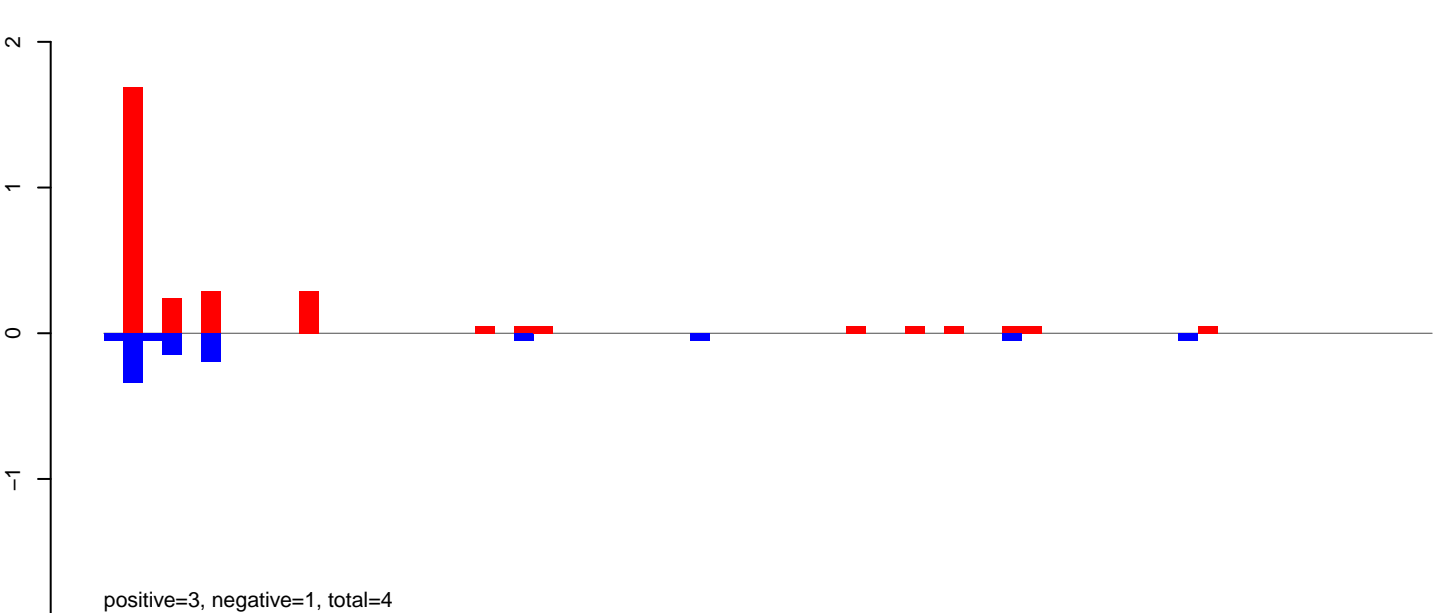

AeAeg_Aag2_NL.M3.rep

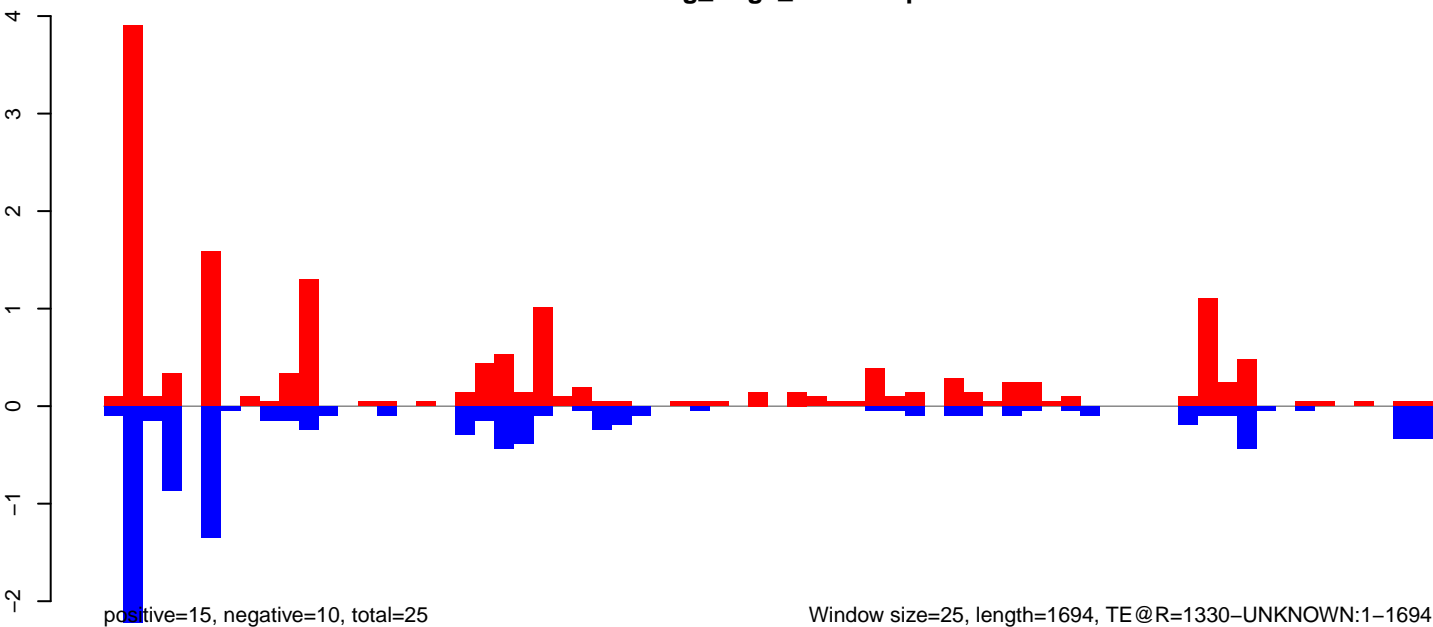

AeAeg_Aag2_NL.M3.18_23.rep

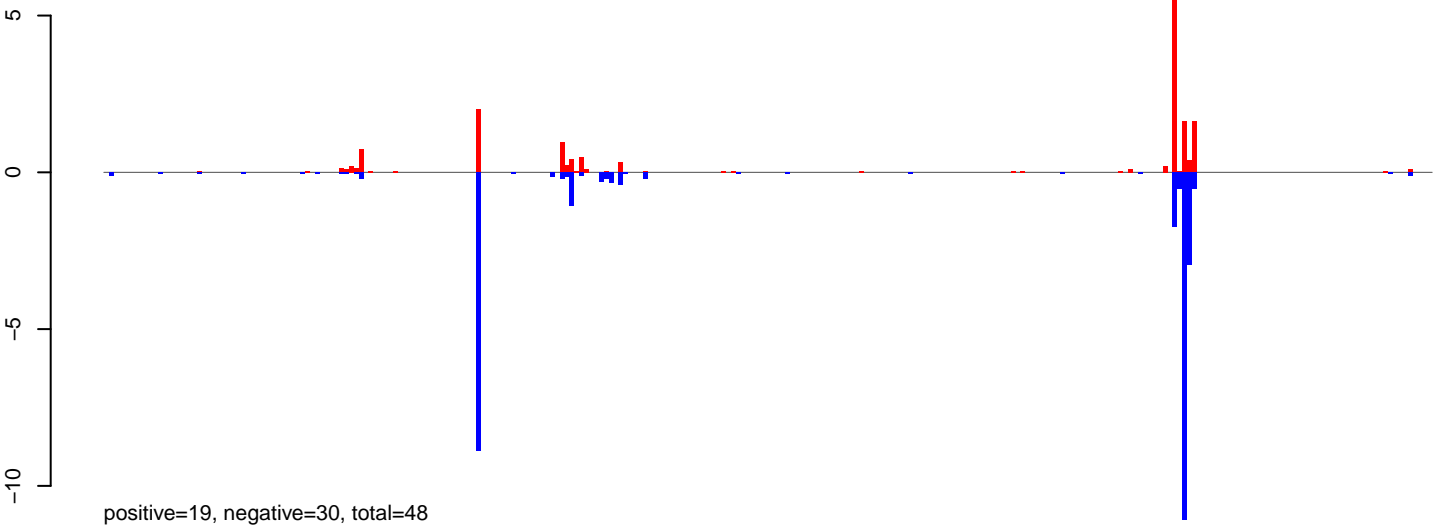

AeAeg_Aag2_NL.M3.24_35.rep

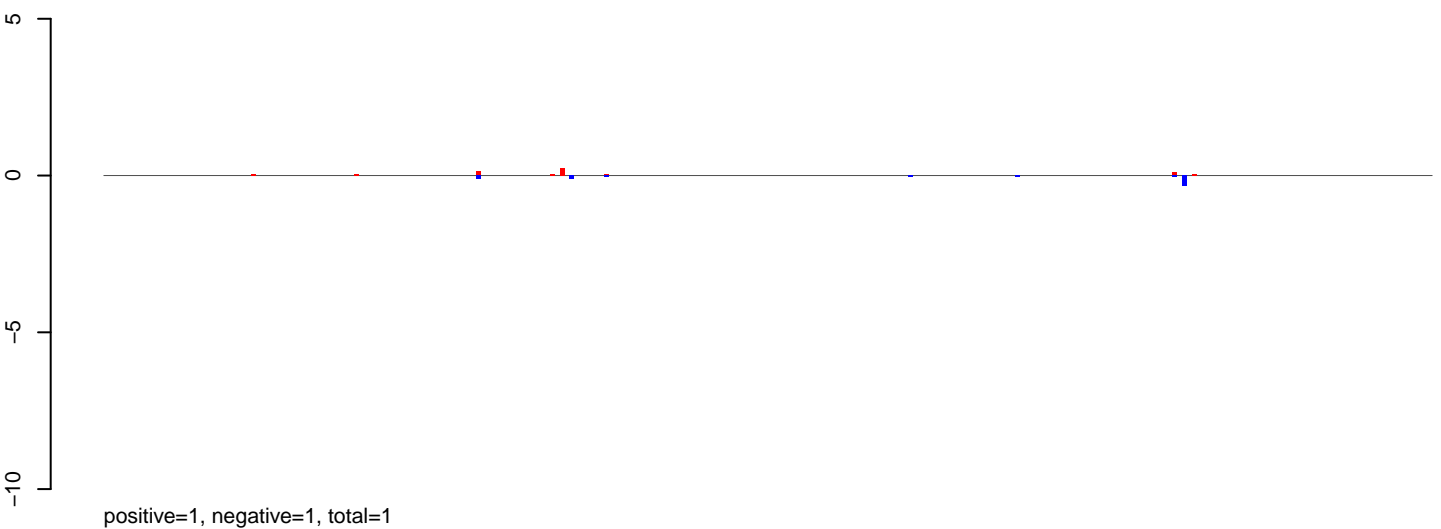

AeAeg_Aag2_NL.M3.rep

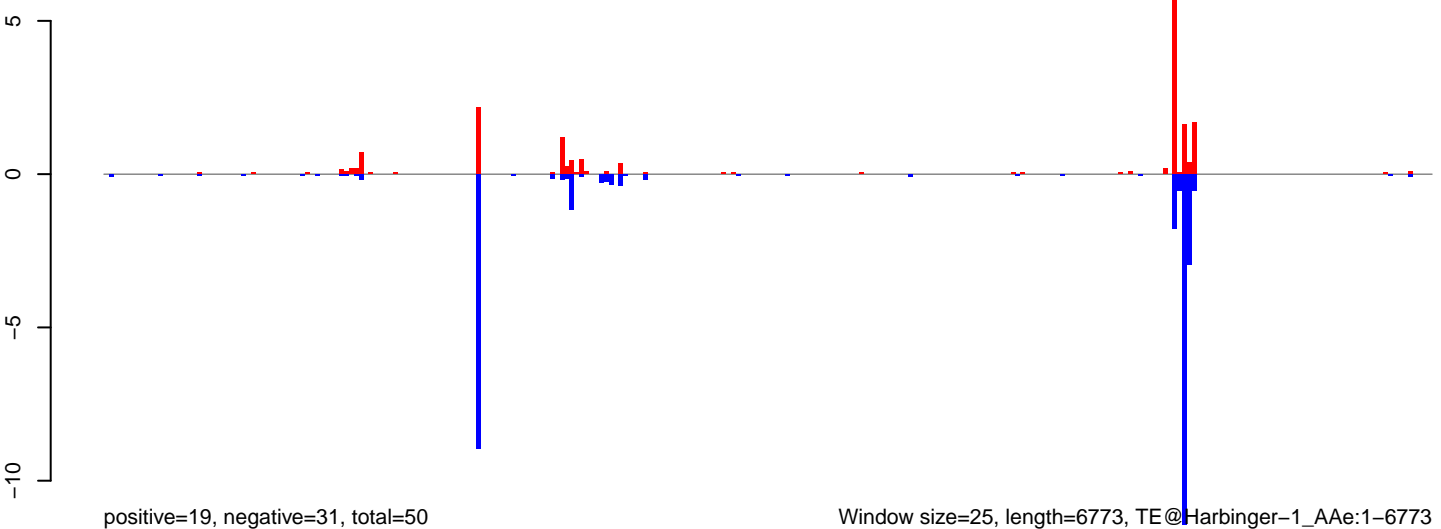

Window size=25, length=6773, TE@Harbinger-1_AAe:1-6773

AeAeg_Aag2_NL.M3.18_23.rep

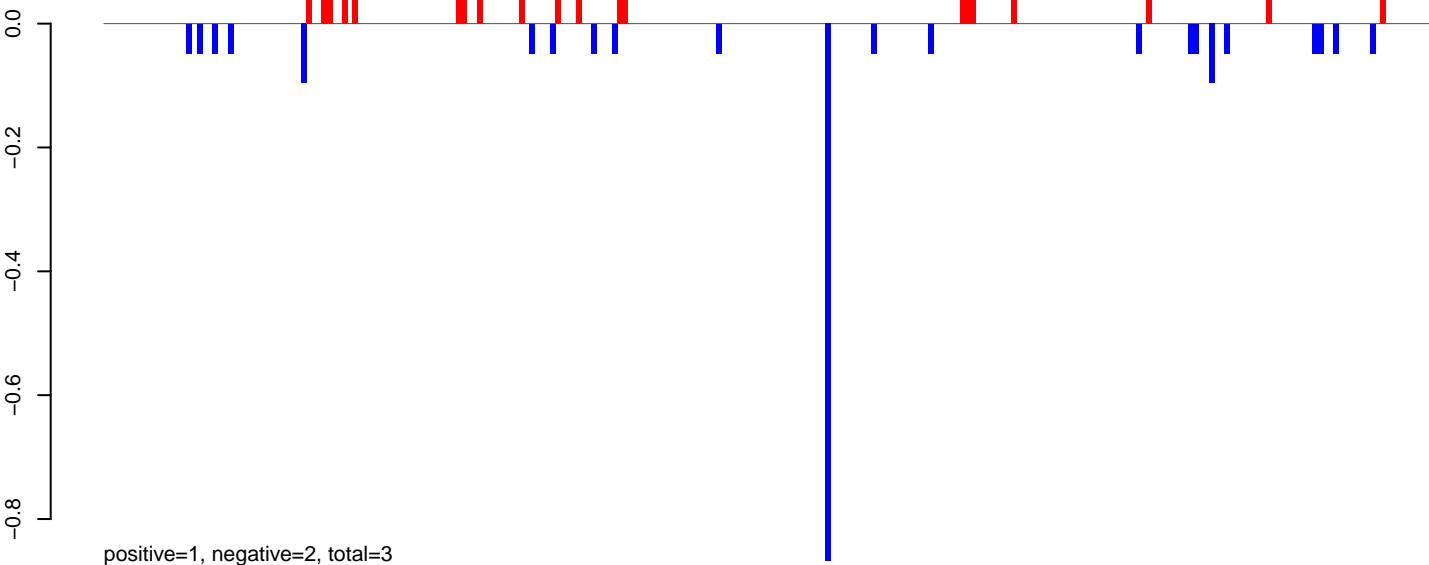

AeAeg_Aag2_NL.M3.24_35.rep

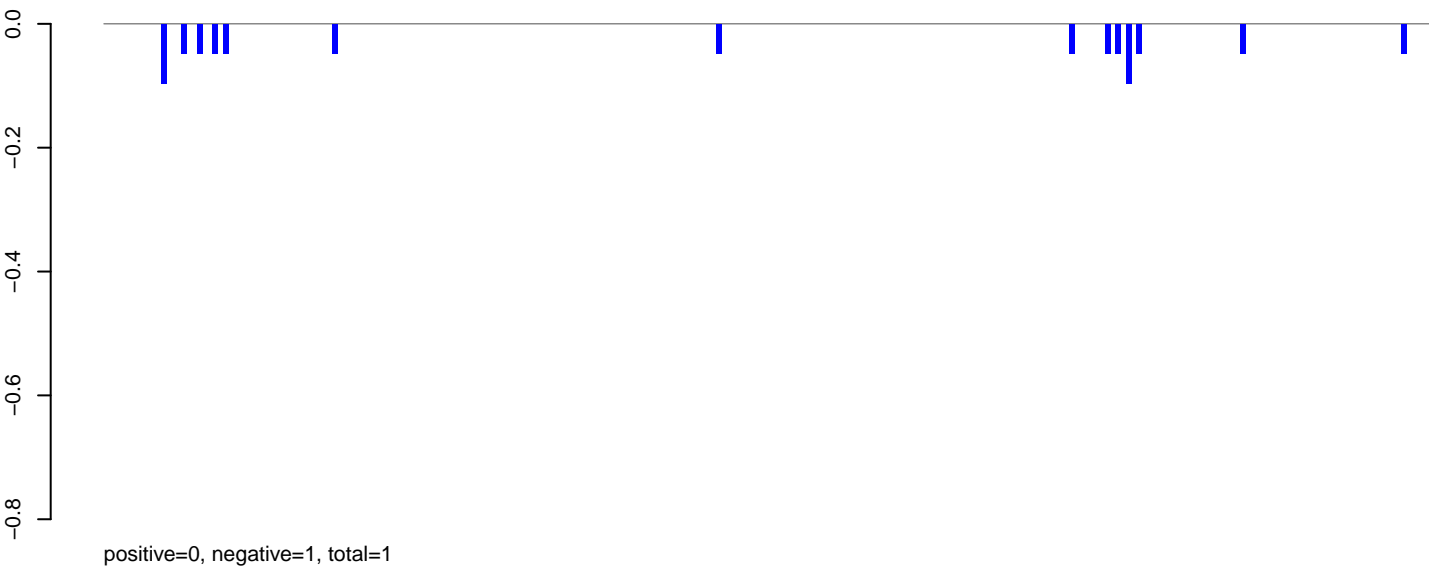

AeAeg_Aag2_NL.M3.rep

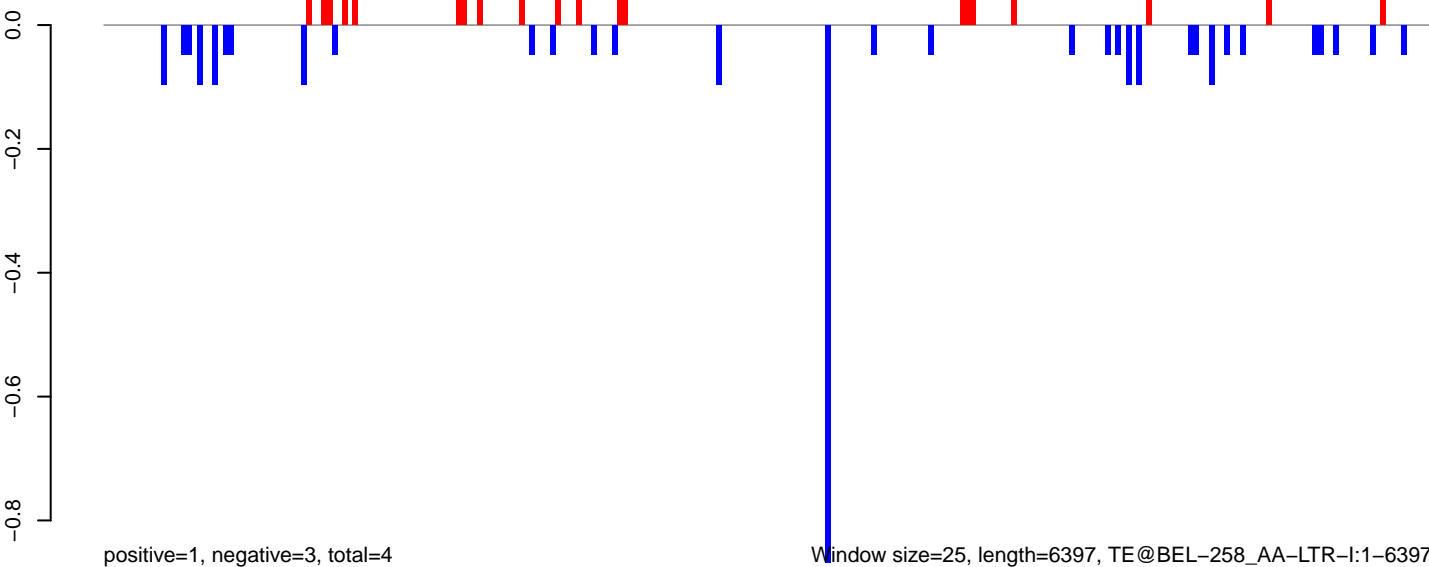

0 1000 2000 3000 4000 5000 6000

AeAeg_Aag2_NL.M3.18_23.rep

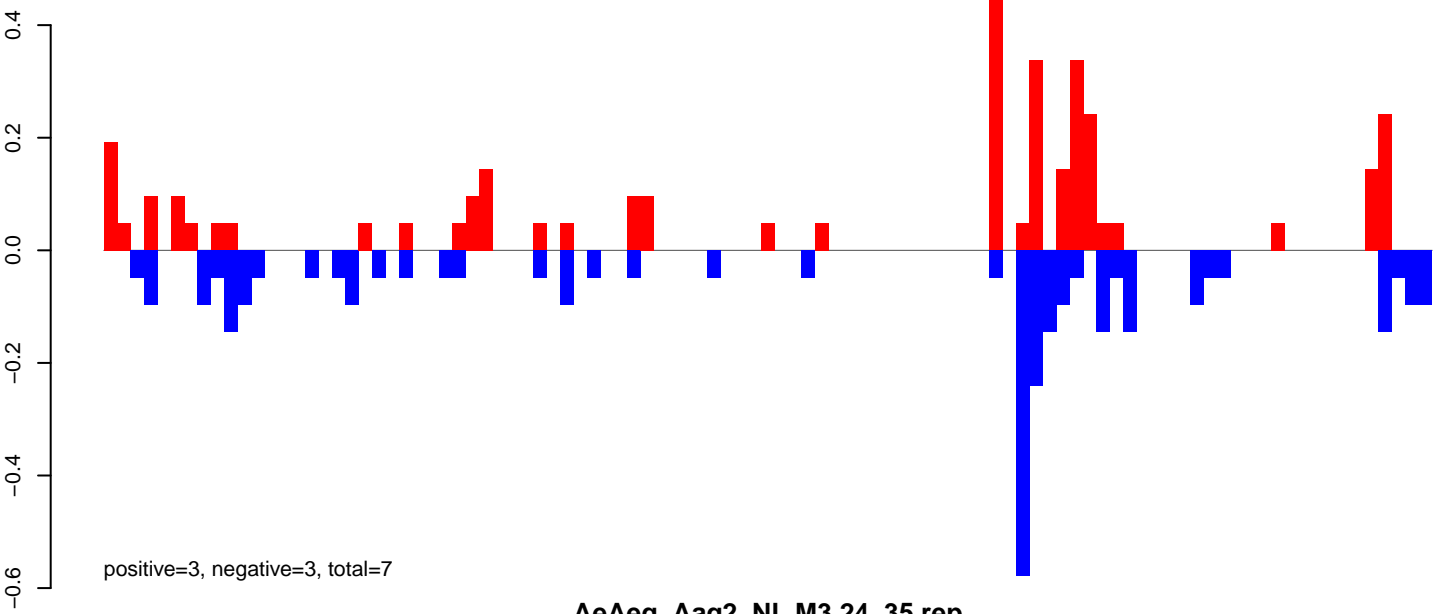

AeAeg_Aag2_NL.M3.24_35.rep

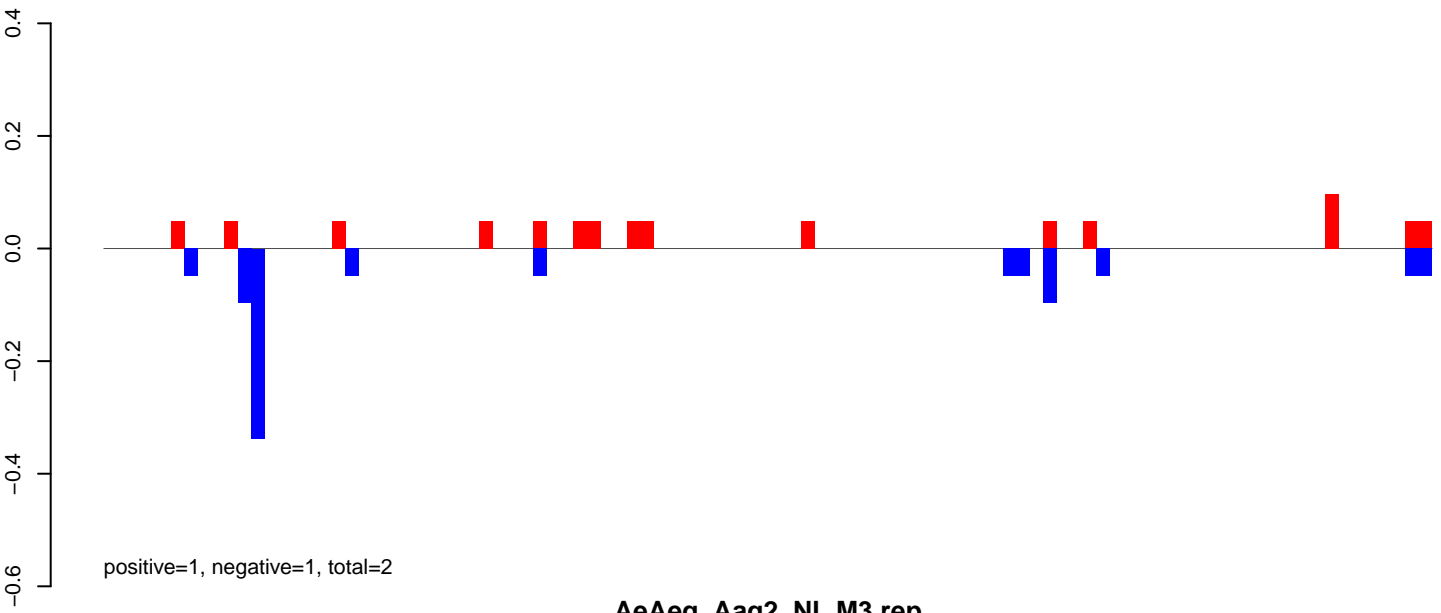

AeAeg_Aag2_NL.M3.rep

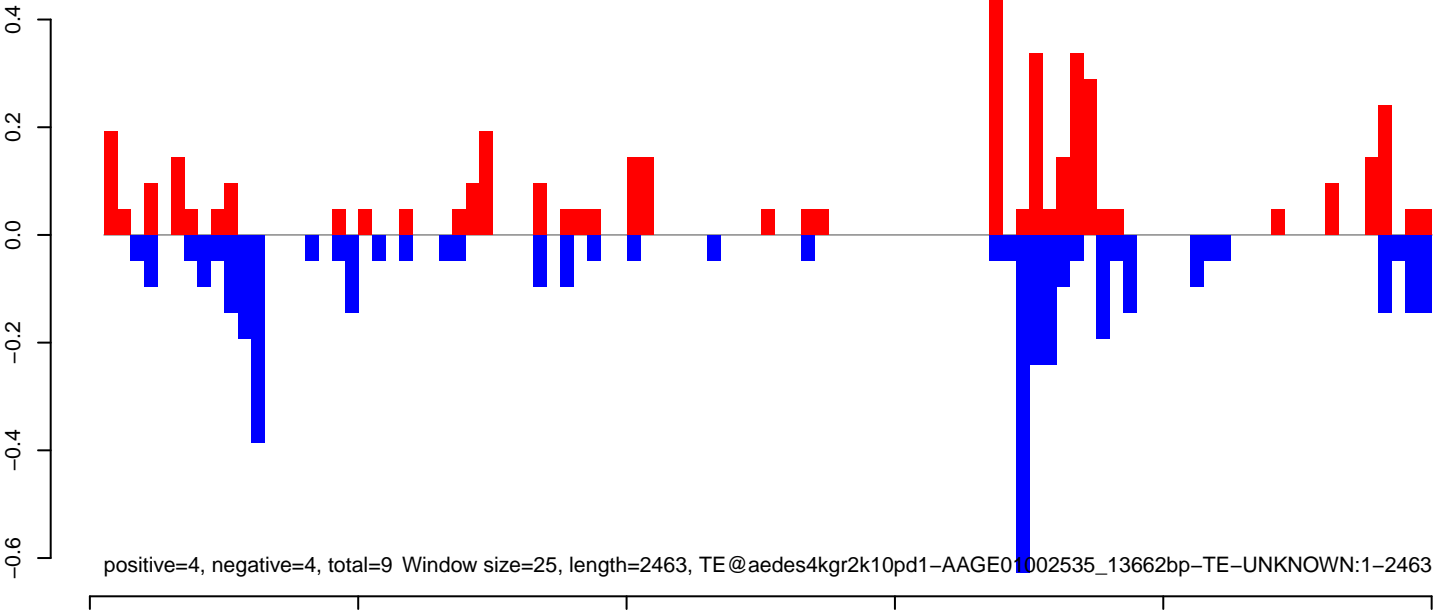

AeAeg_Aag2_NL.M3.18_23.rep

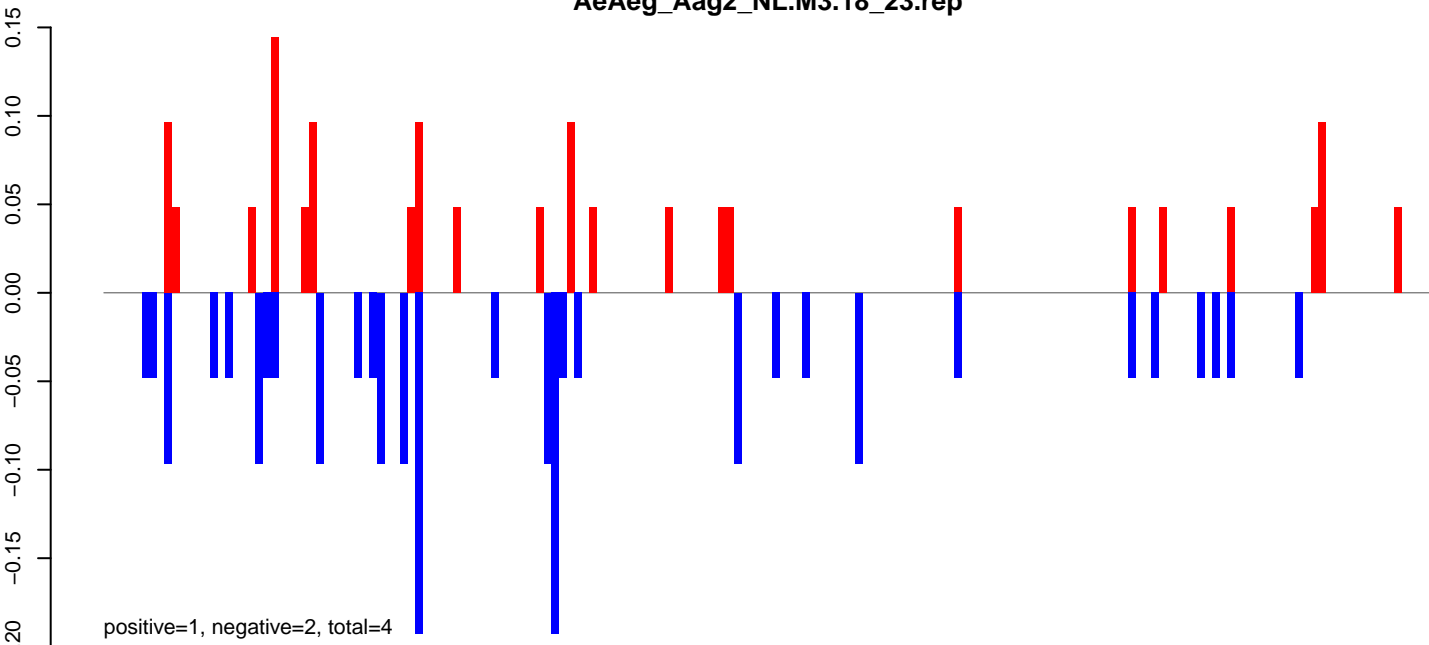

AeAeg_Aag2_NL.M3.24_35.rep



AeAeg_Aag2_NL.M3.rep

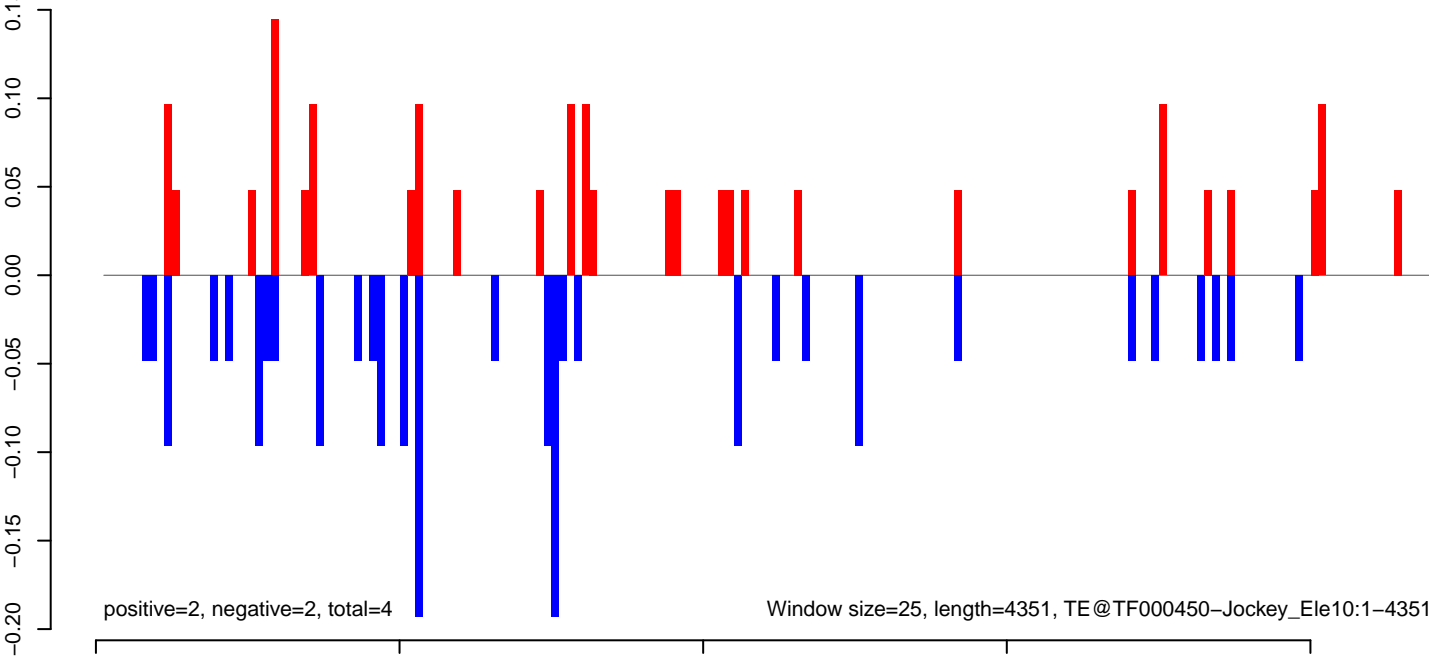

AeAeg_Aag2_NL.M3.18_23.rep

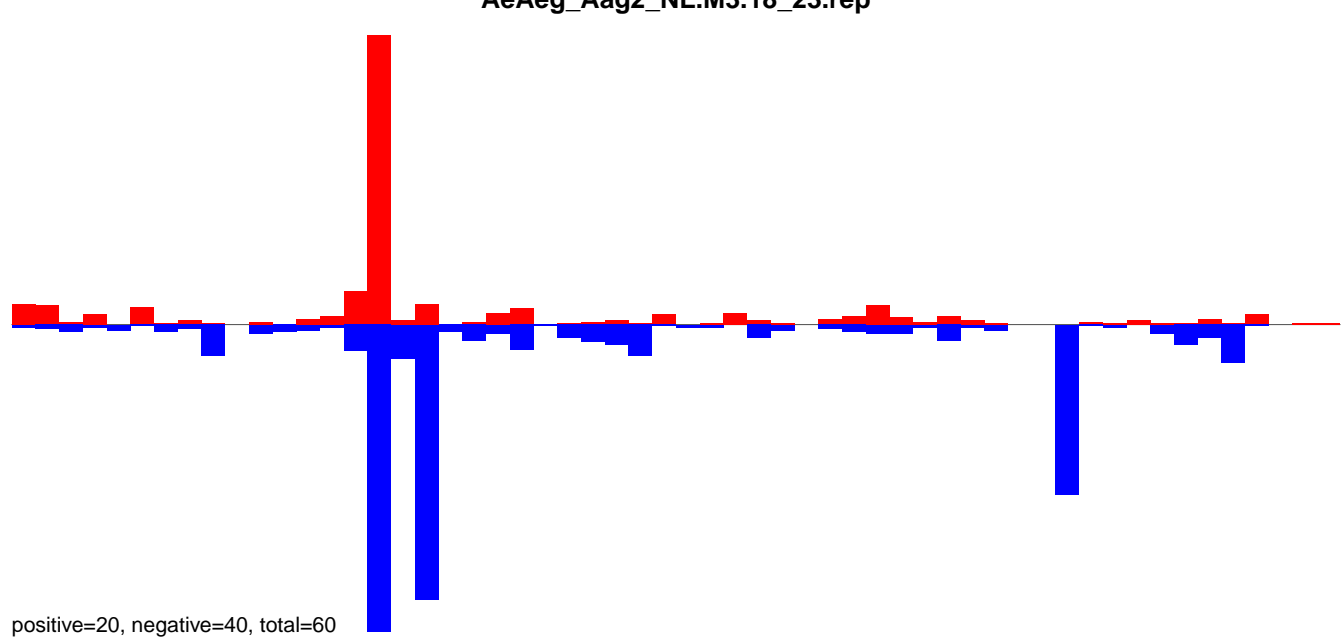

AeAeg_Aag2_NL.M3.24_35.rep

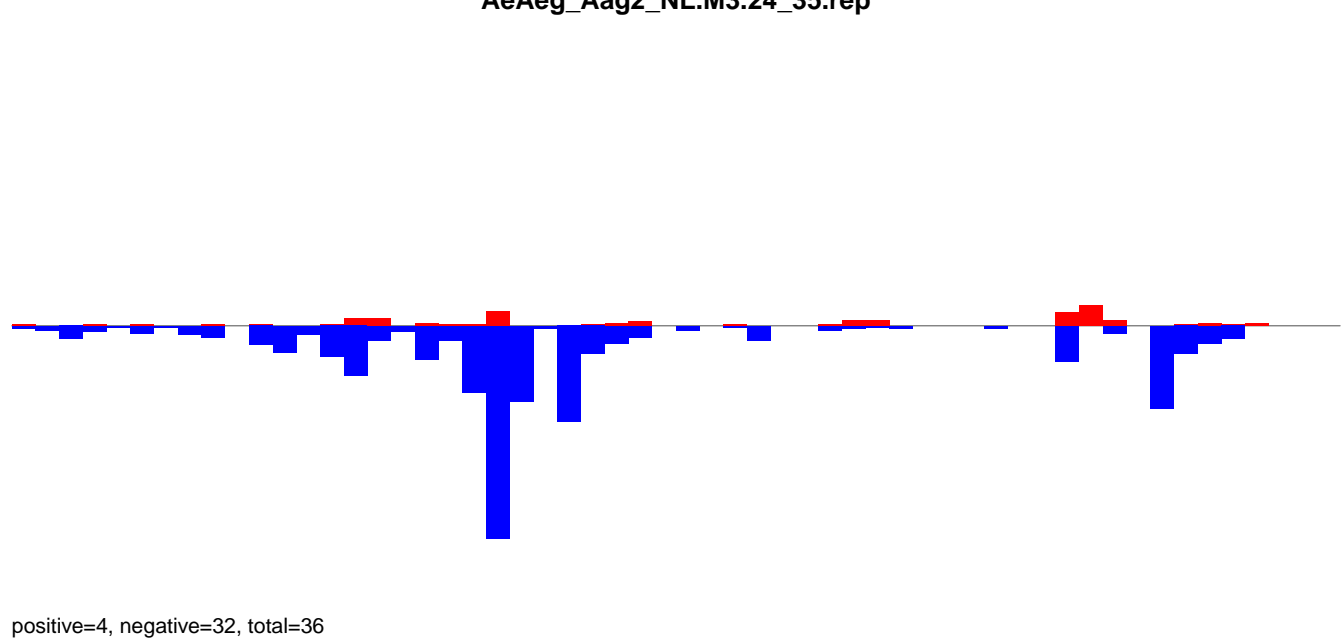

AeAeg_Aag2_NL.M3.rep

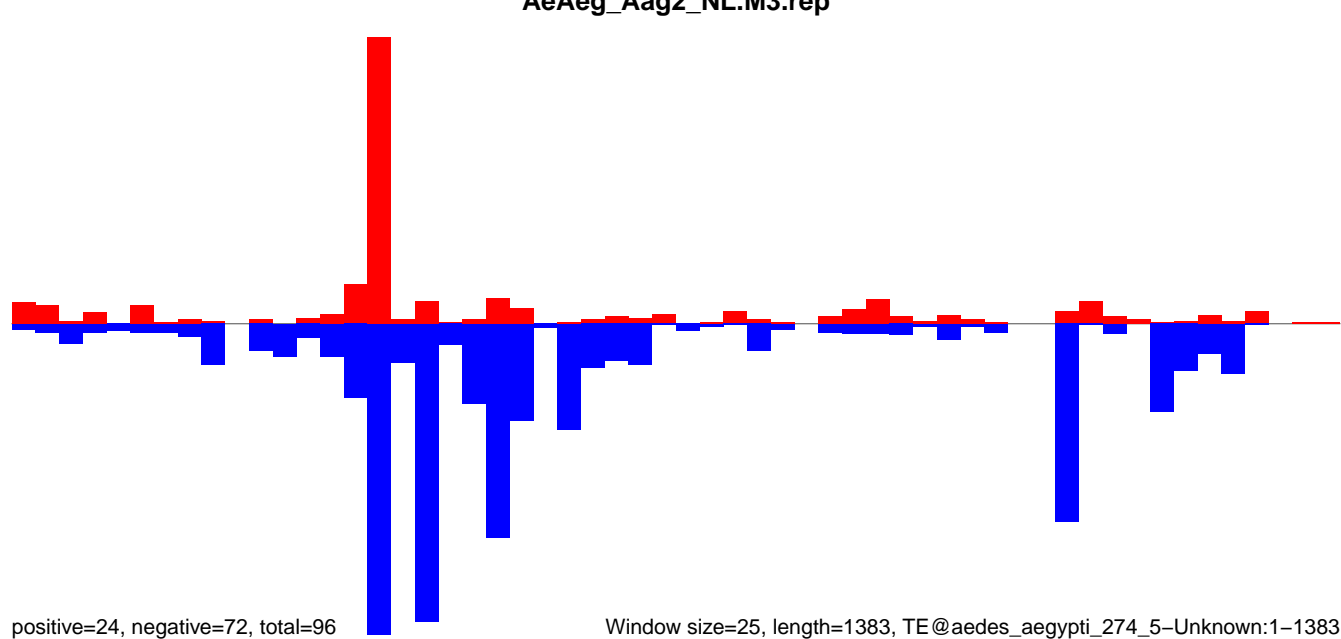

AeAeg_Aag2_NL.M3.18_23.rep

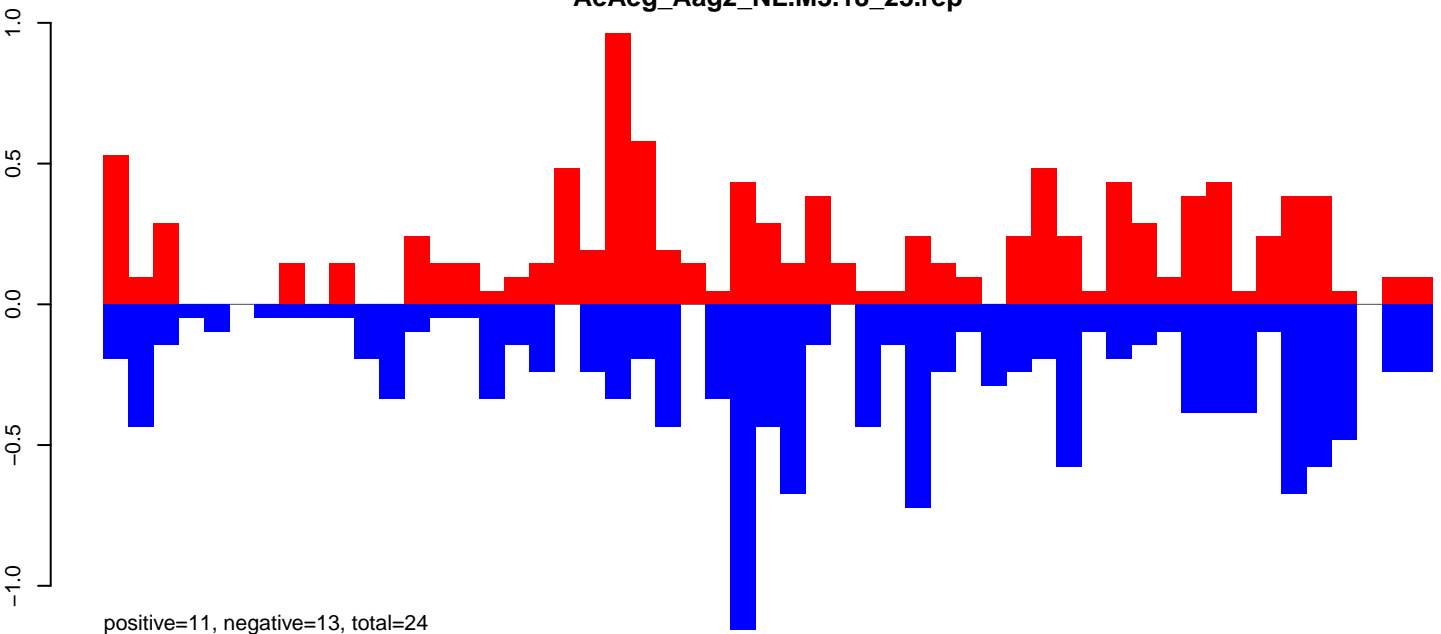

AeAeg_Aag2_NL.M3.24_35.rep

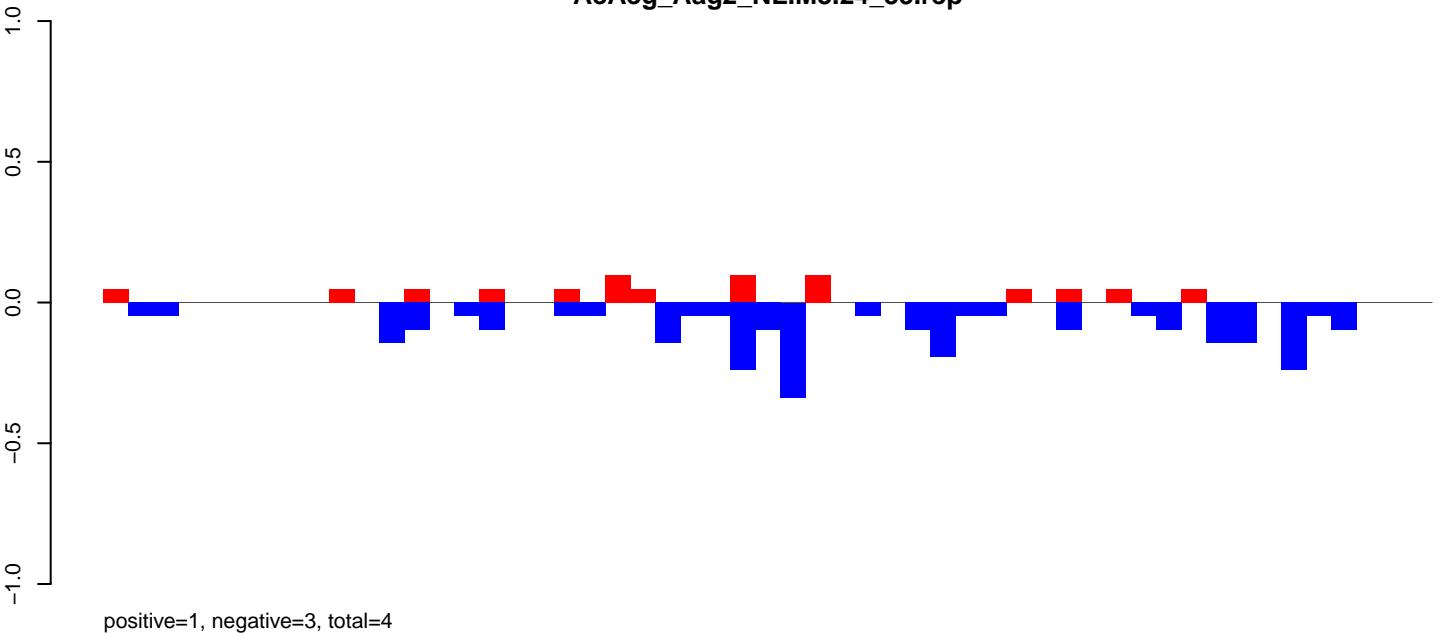

AeAeg_Aag2_NL.M3.rep

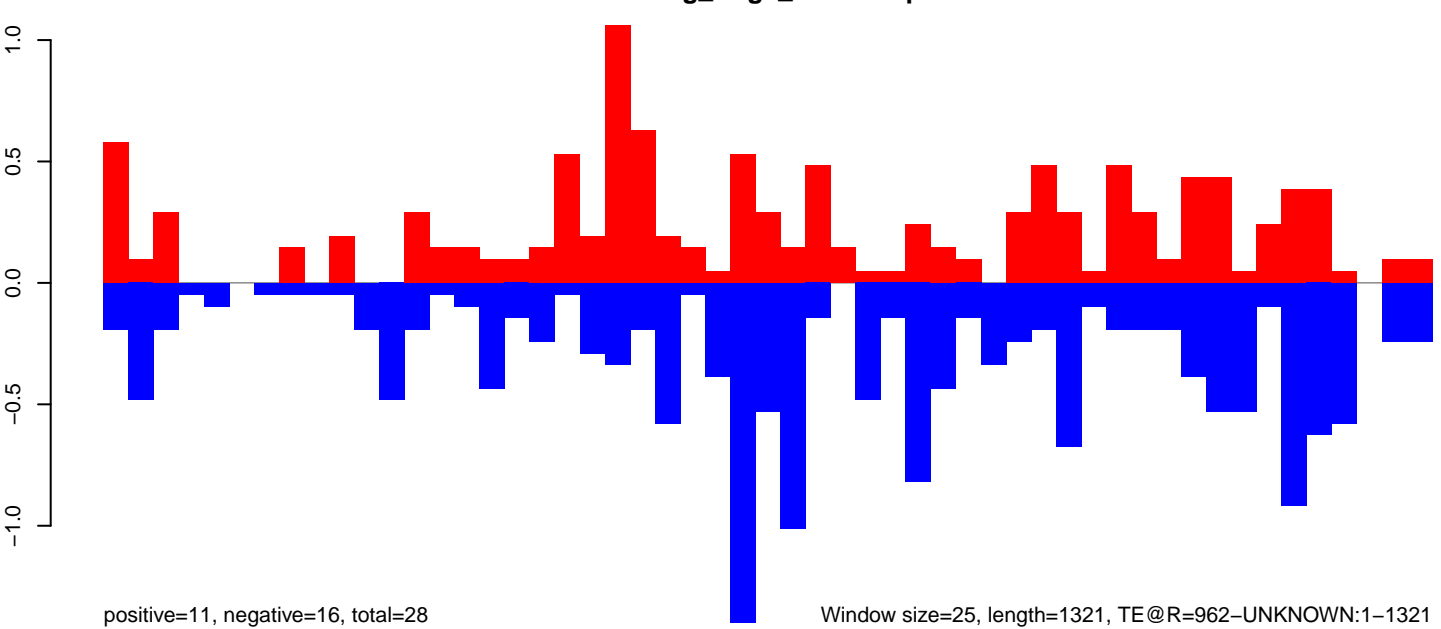

AeAeg_Aag2_NL.M3.18_23.rep

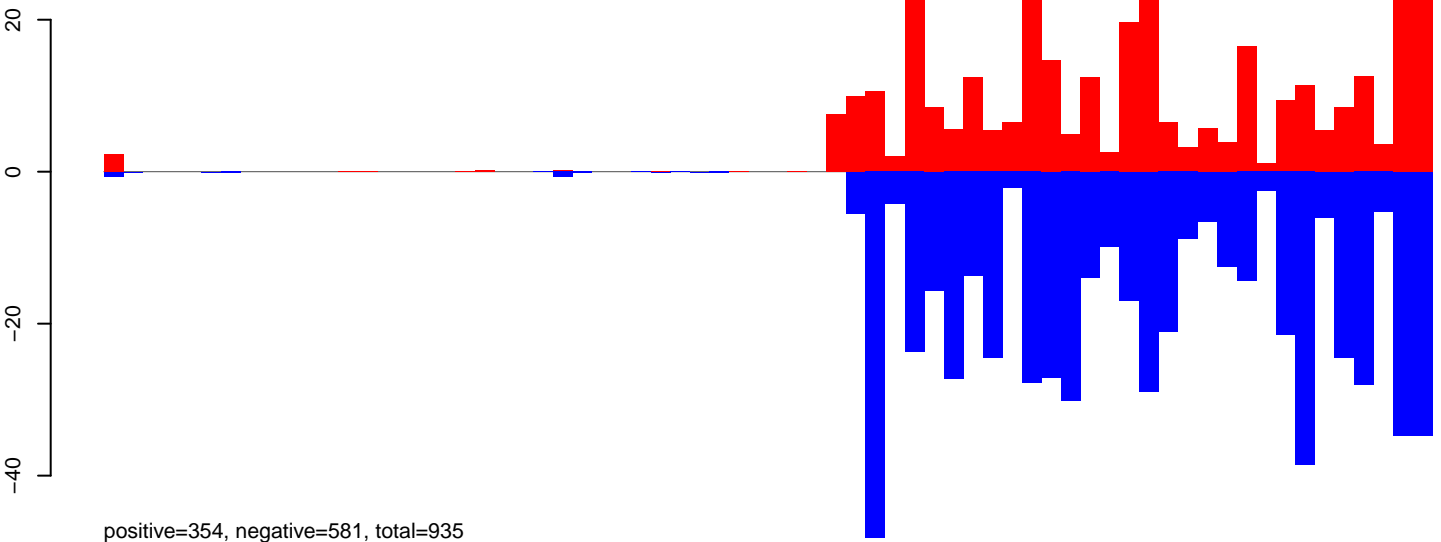

AeAeg_Aag2_NL.M3.24_35.rep

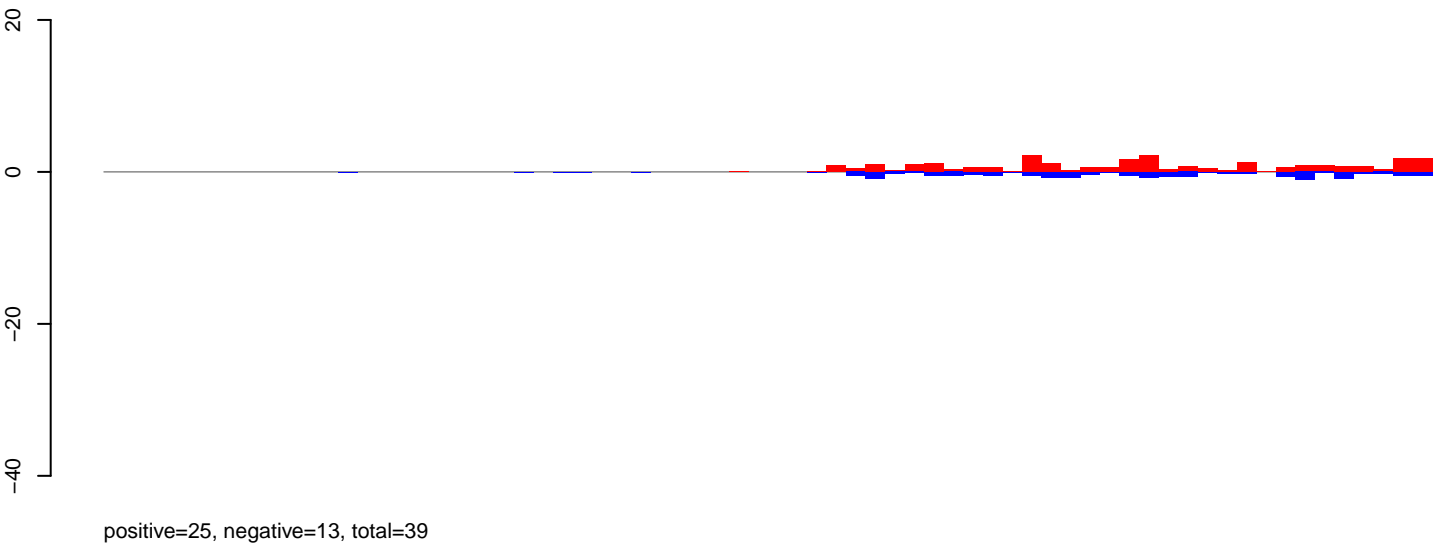

AeAeg_Aag2_NL.M3.rep

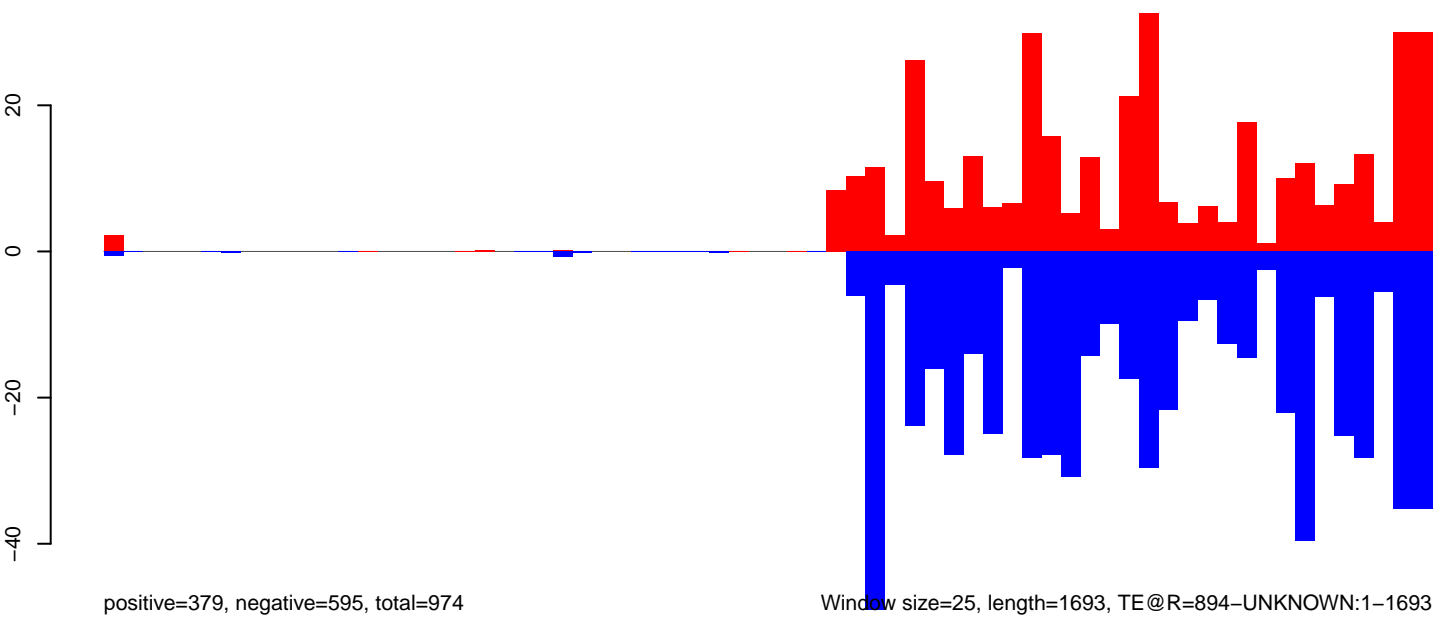

AeAeg_Aag2_NL.M3.18_23.rep

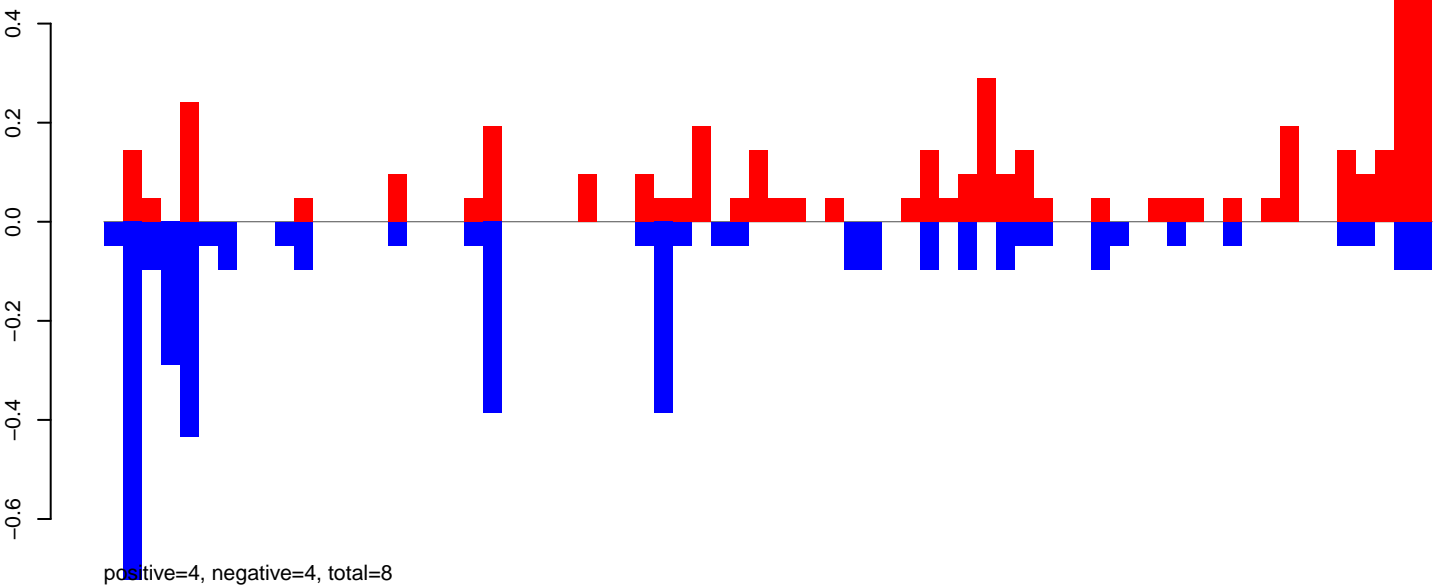

AeAeg_Aag2_NL.M3.24_35.rep

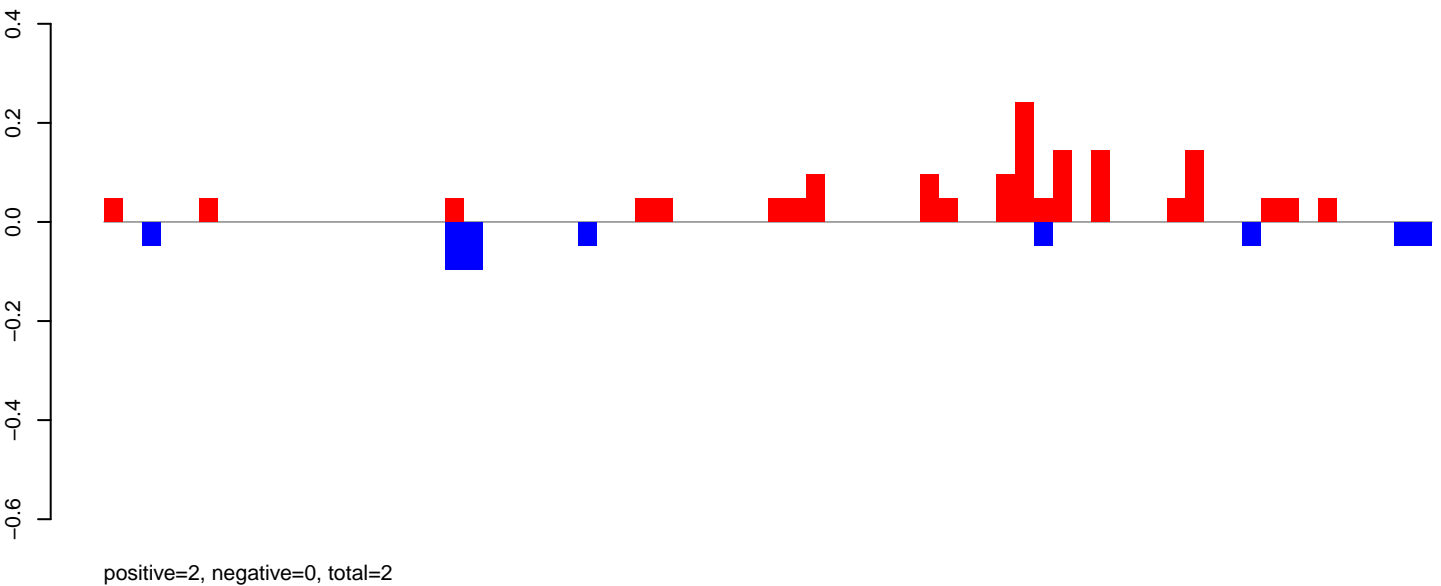

AeAeg_Aag2_NL.M3.rep

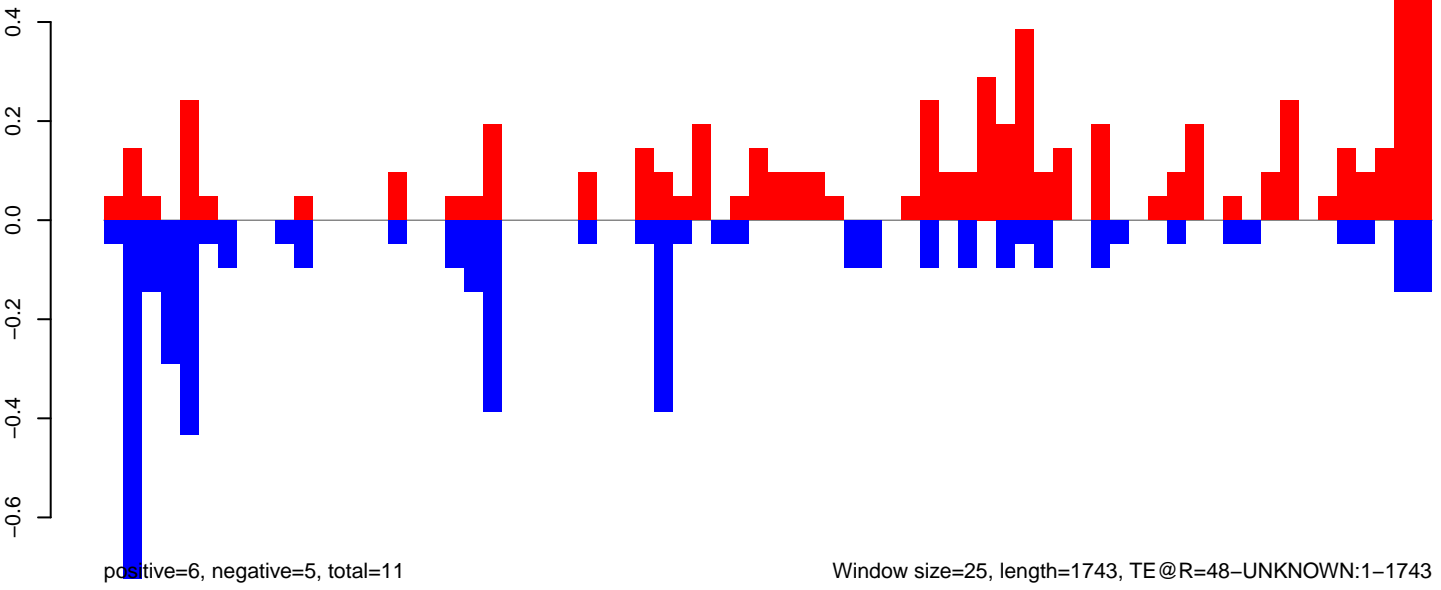

Window size=25, length=1743, TE@R=48-UNKNOWN:1-1743

AeAeg_Aag2_NL.M3.18_23.rep

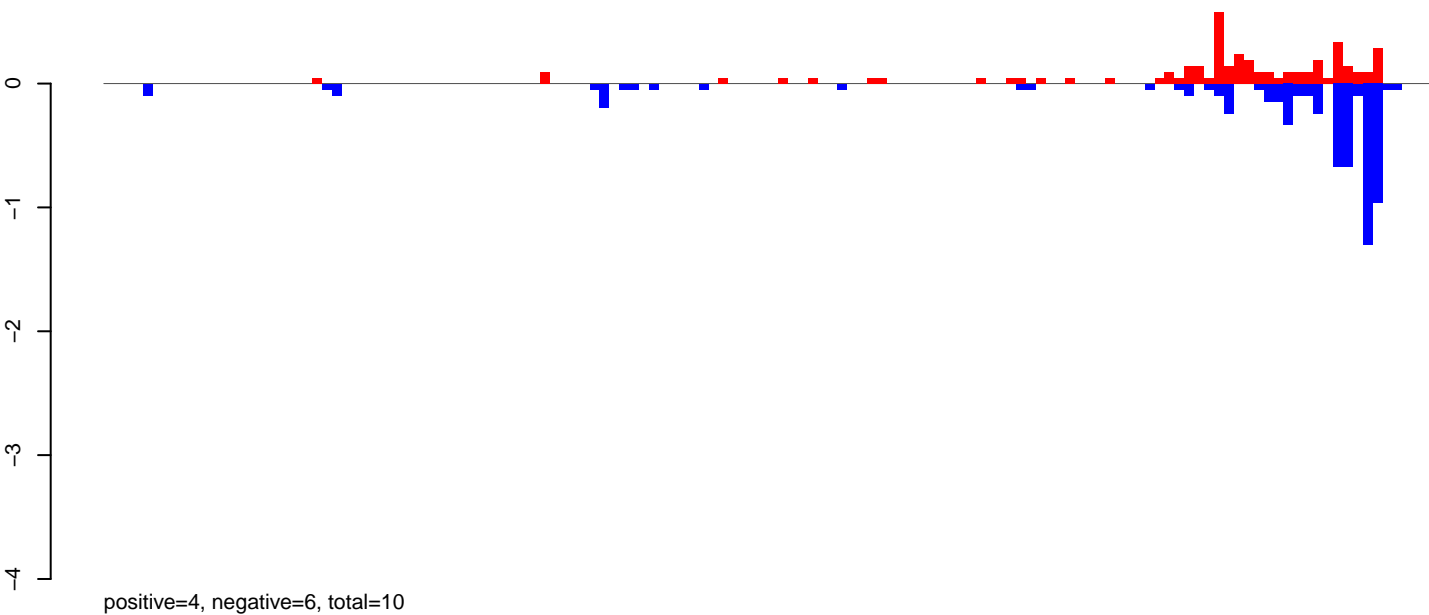

AeAeg_Aag2_NL.M3.24_35.rep

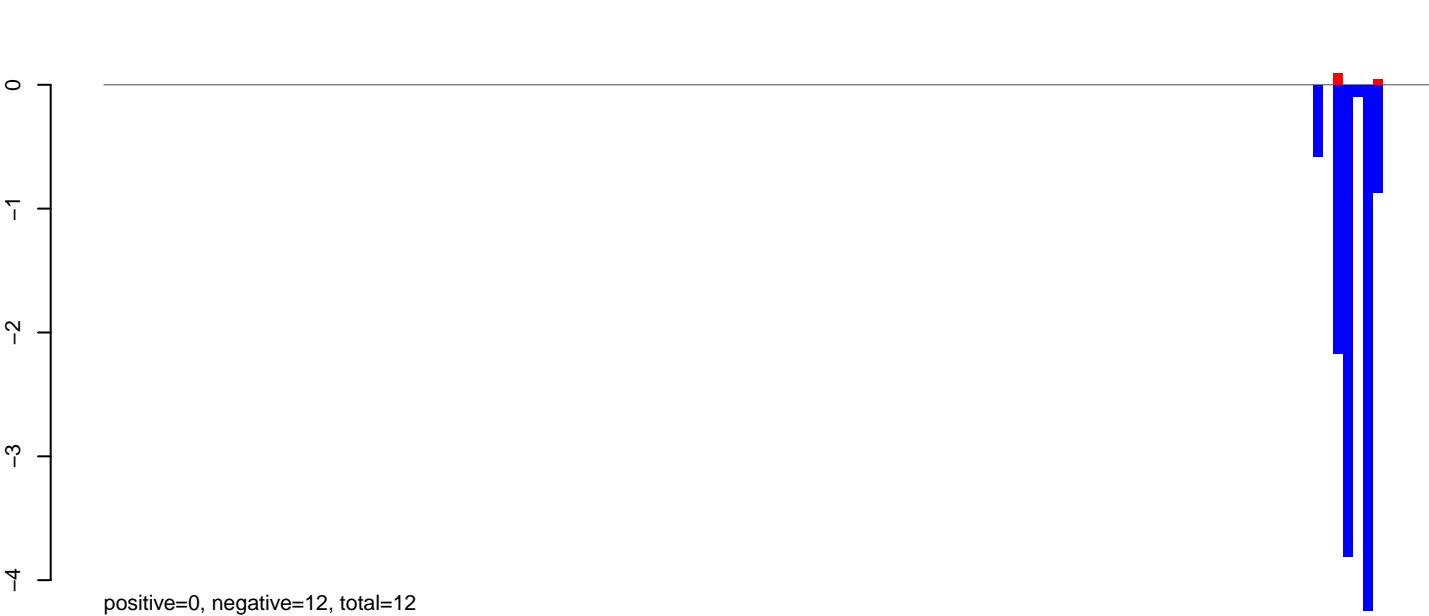

AeAeg_Aag2_NL.M3.rep

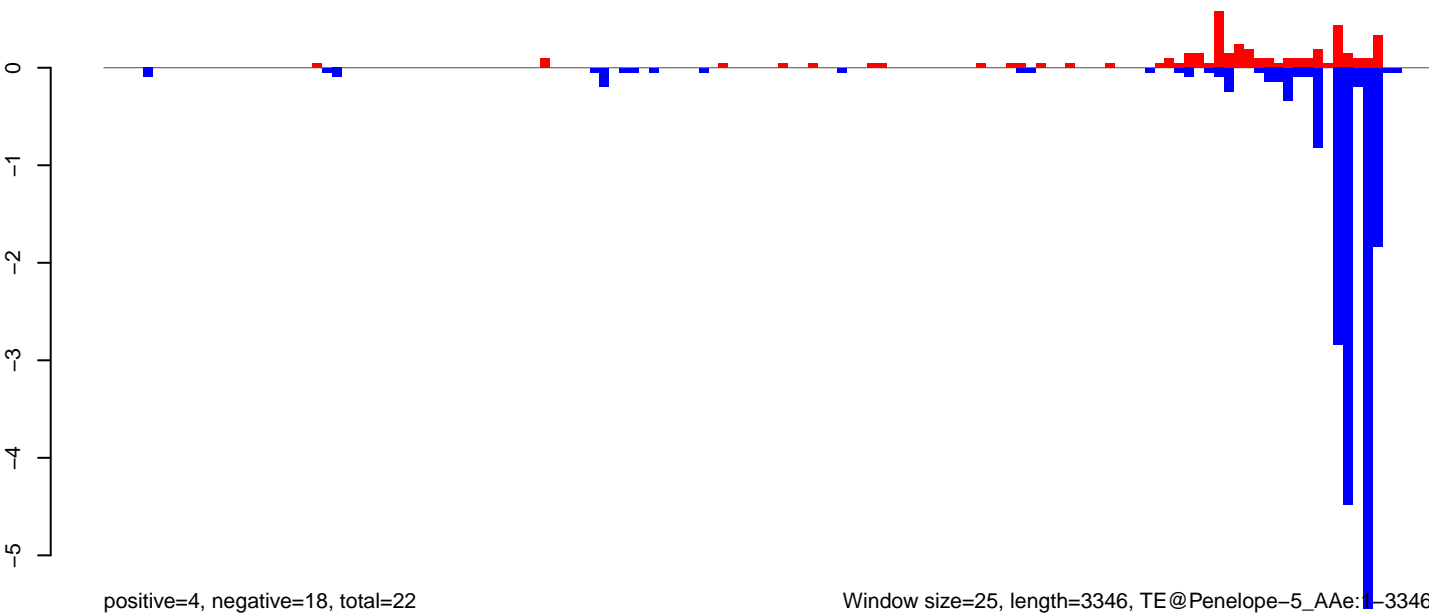

Window size=25, length=3346, TE@Penelope-5_AAe:1-3346

AeAeg_Aag2_NL.M3.18_23.rep

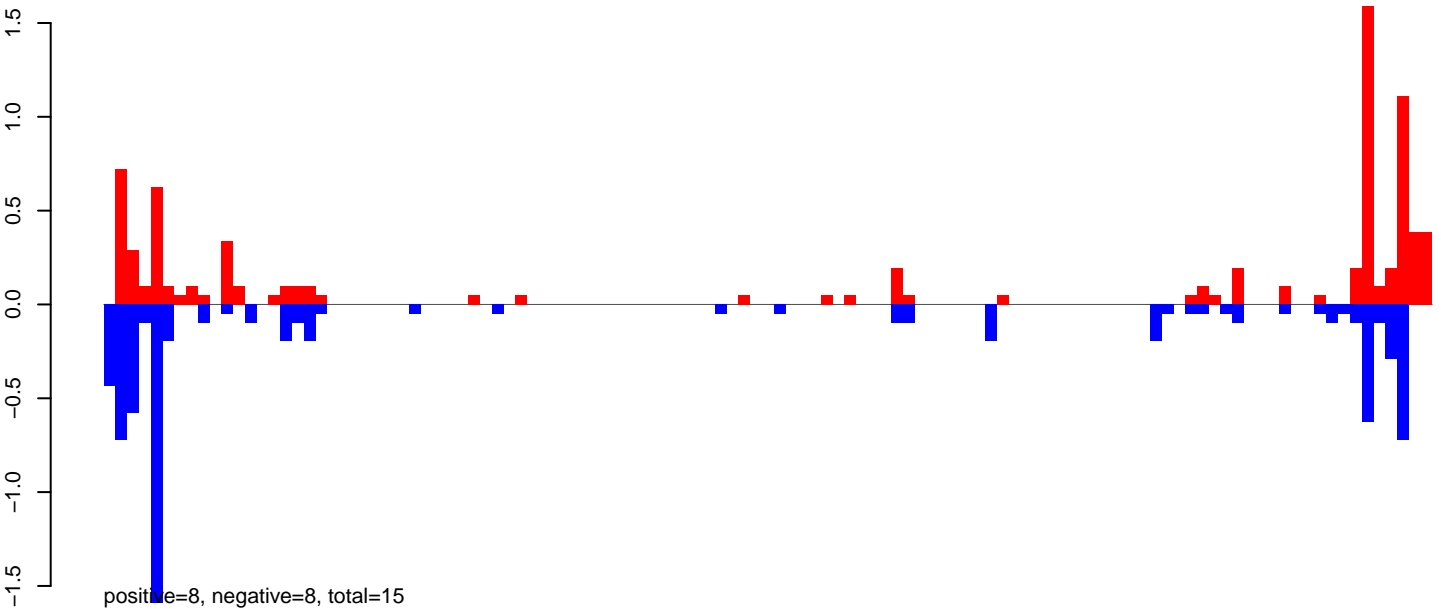

AeAeg_Aag2_NL.M3.24_35.rep

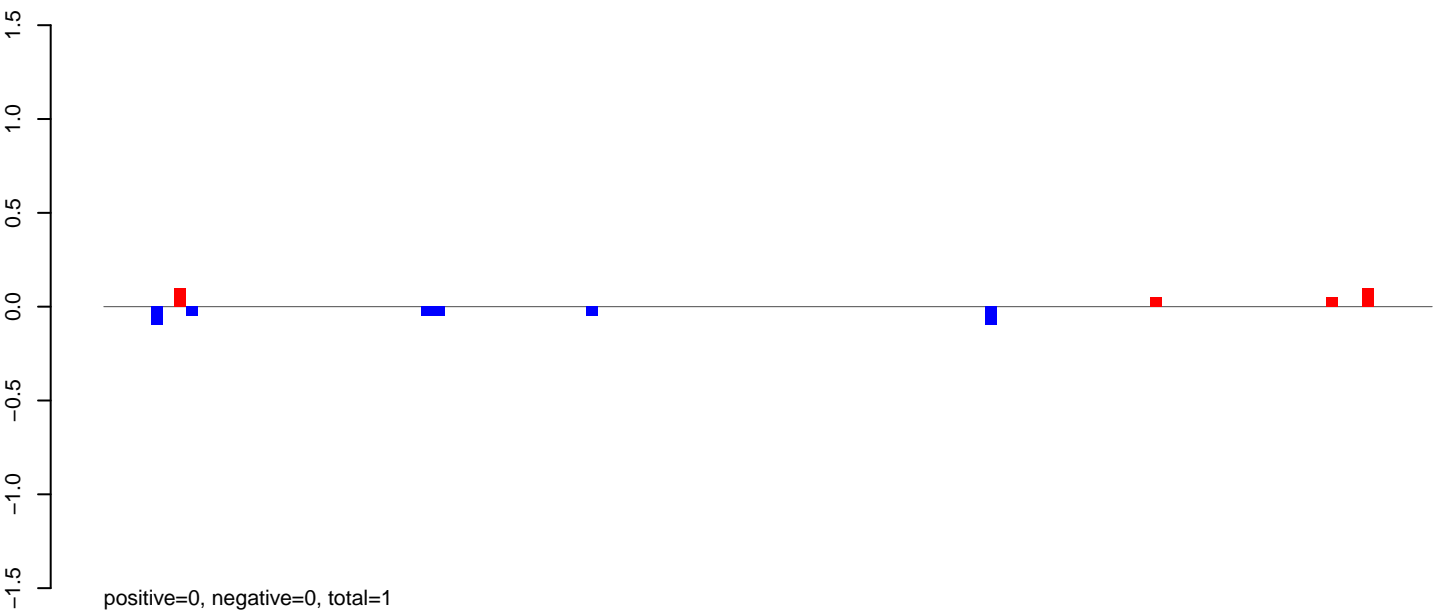

AeAeg_Aag2_NL.M3.rep

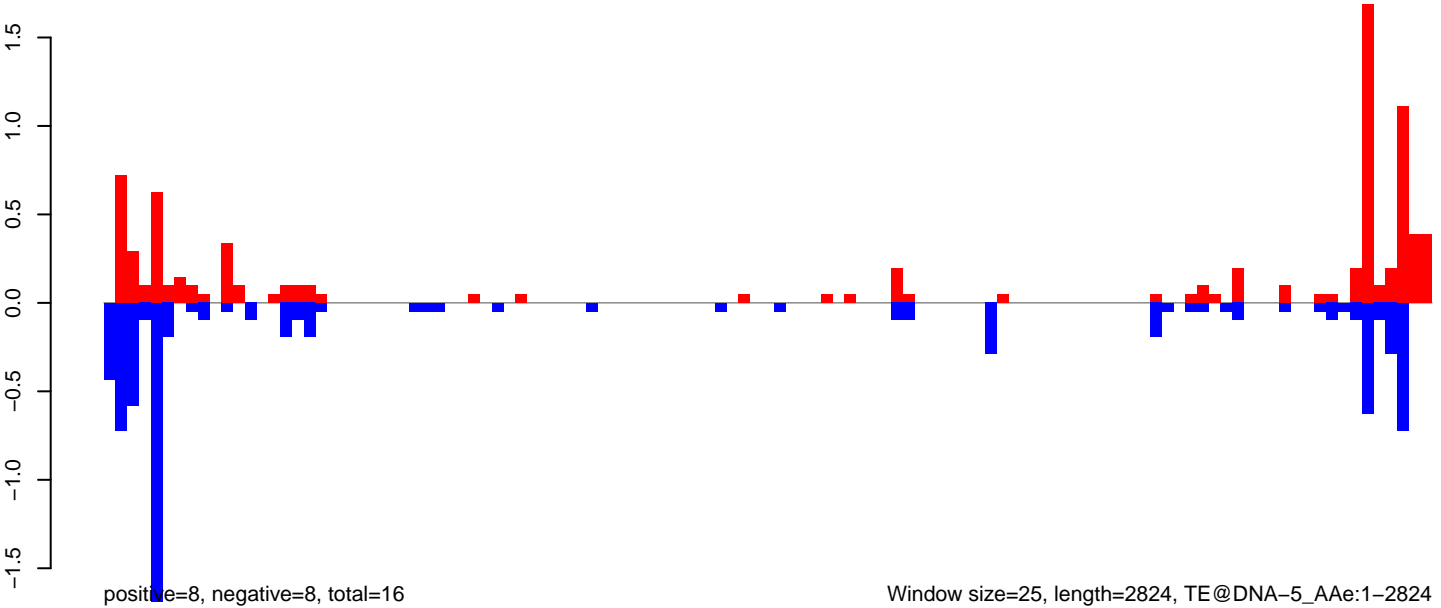

AeAeg_Aag2_NL.M3.18_23.rep

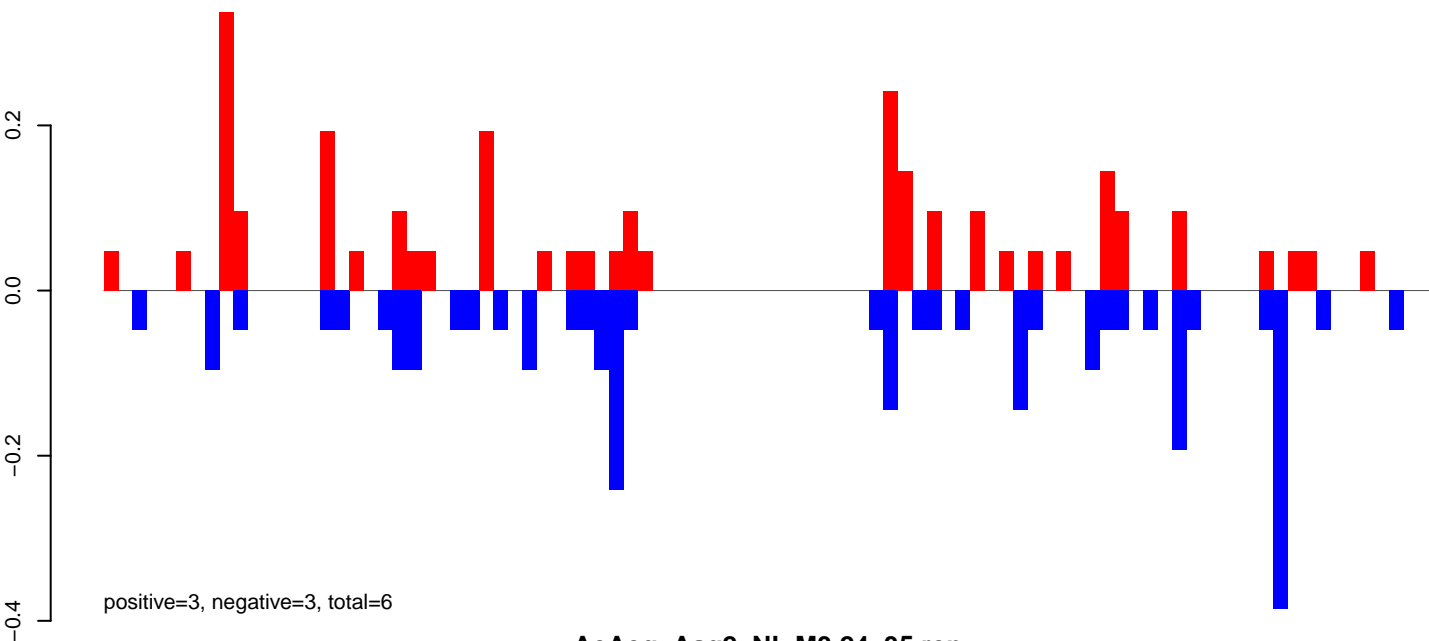

AeAeg_Aag2_NL.M3.24_35.rep

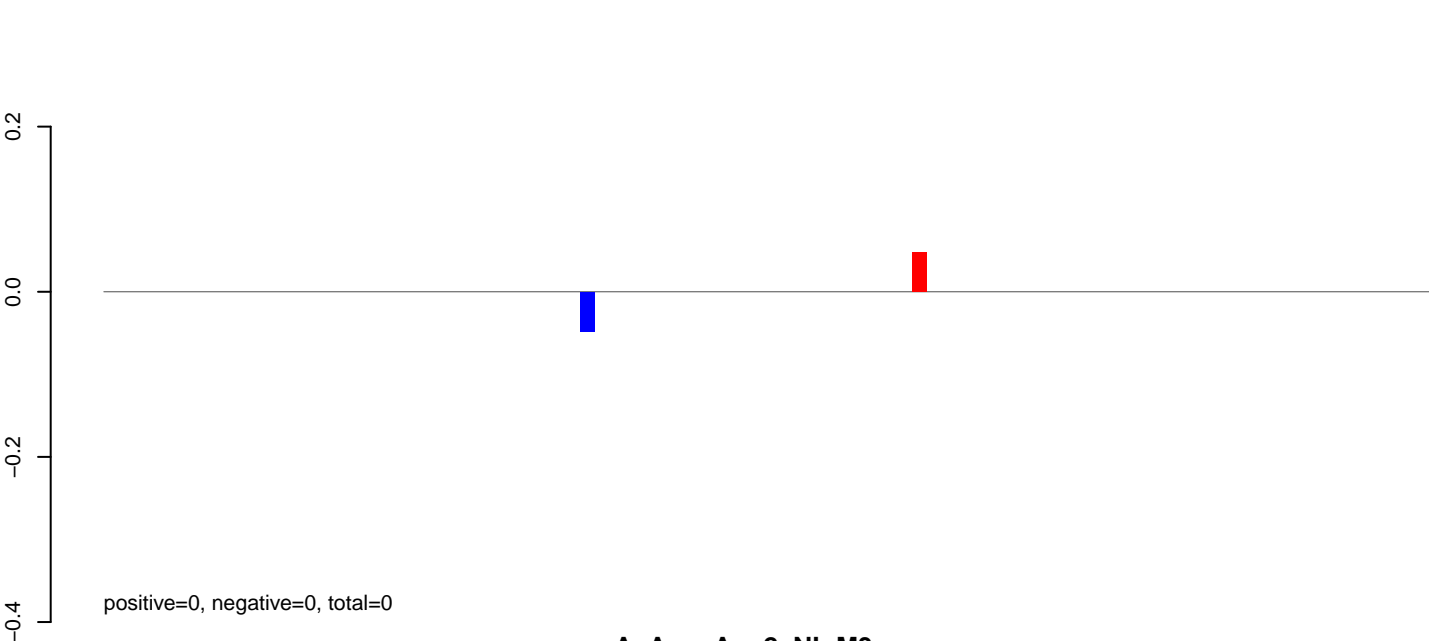

AeAeg_Aag2_NL.M3.rep

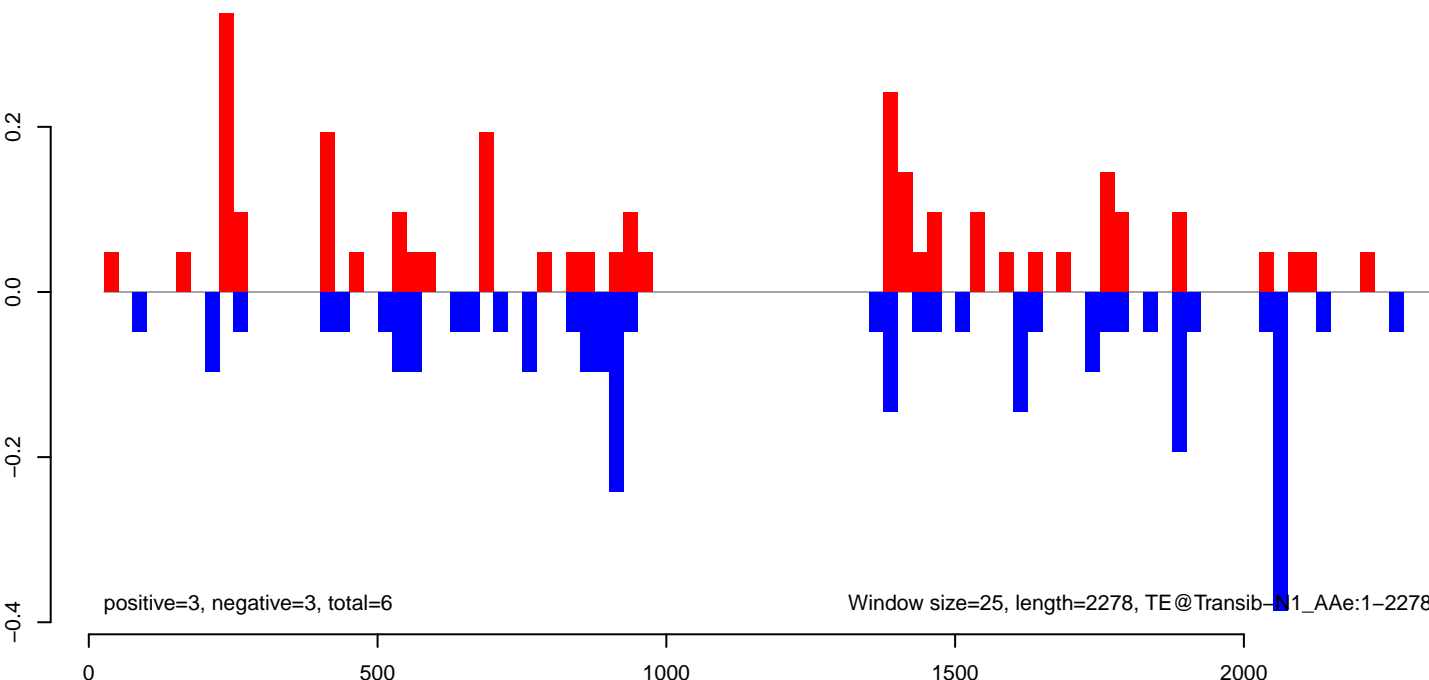

AeAeg_Aag2_NL.M3.18_23.rep

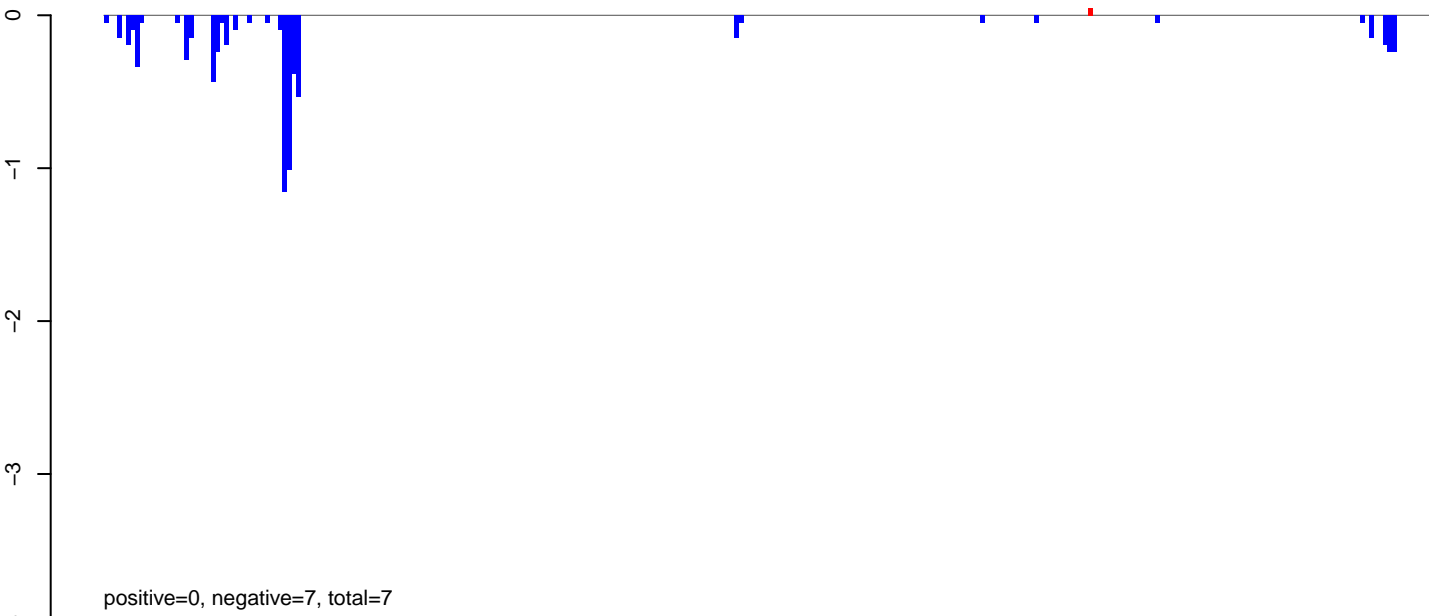

AeAeg_Aag2_NL.M3.24_35.rep

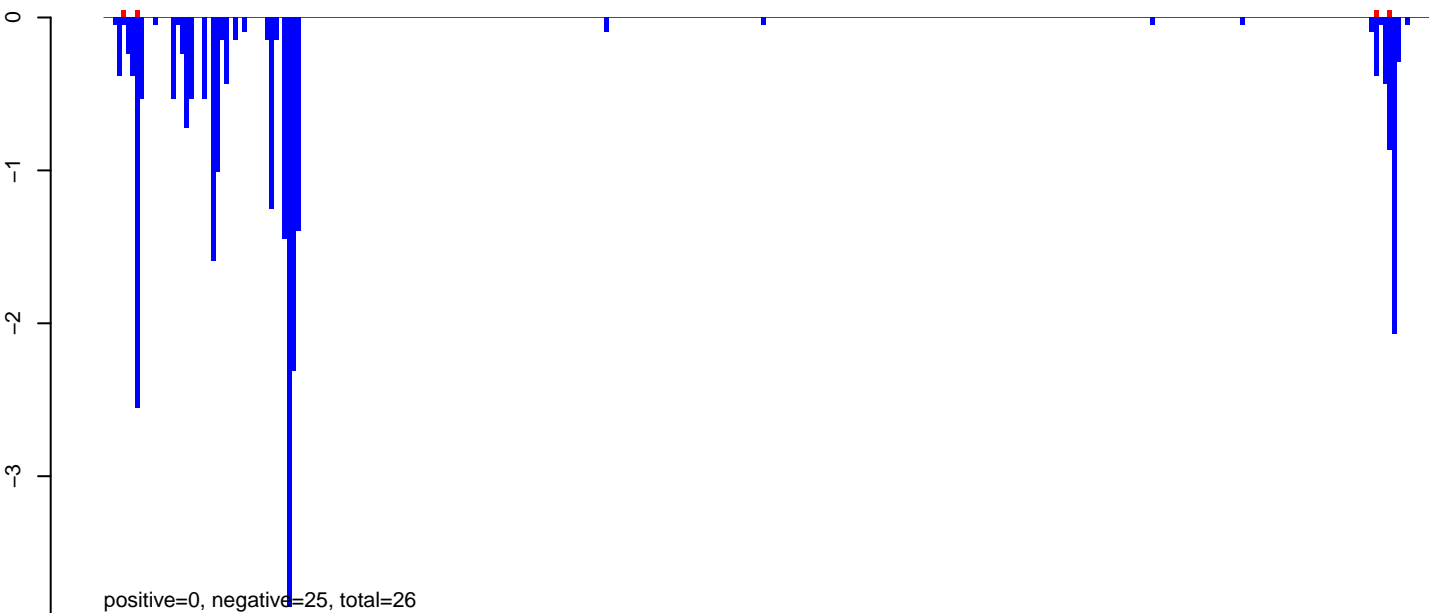

AeAeg_Aag2_NL.M3.rep

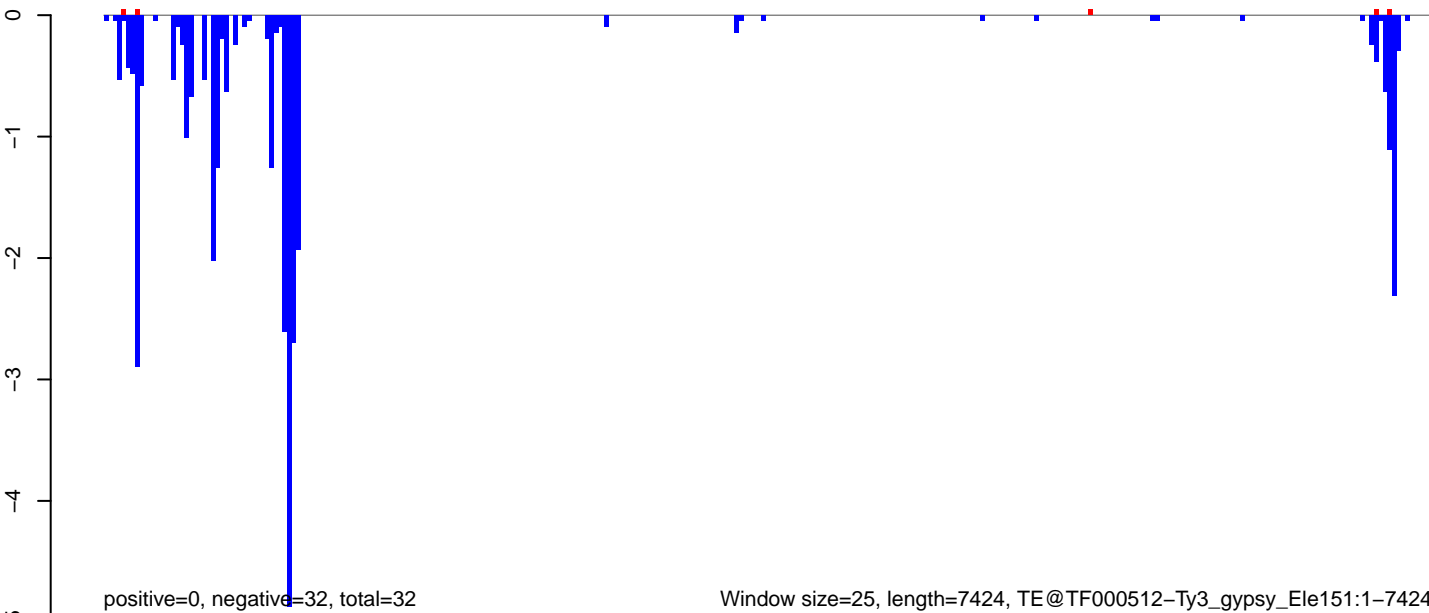

Window size=25, length=7424, TE@TF000512-Ty3_gypsy_Ele151:1-7424

0 2000 4000 6000

AeAeg_Aag2_NL.M3.18_23.rep

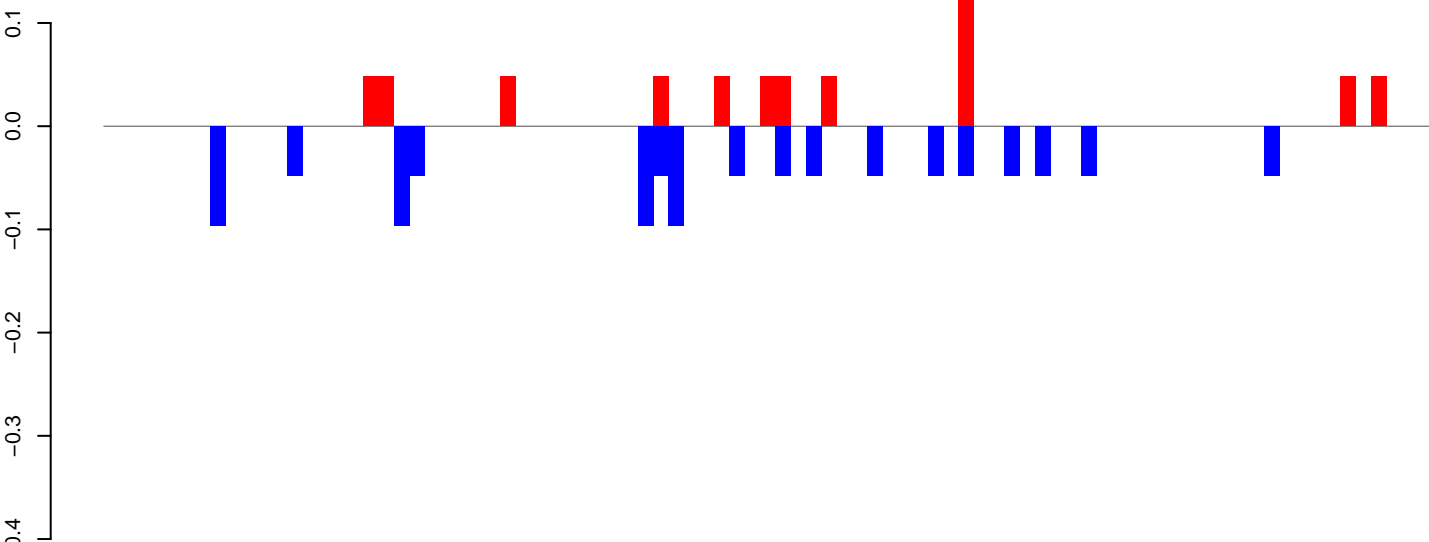

positive=1, negative=1, total=2

AeAeg_Aag2_NL.M3.24_35.rep

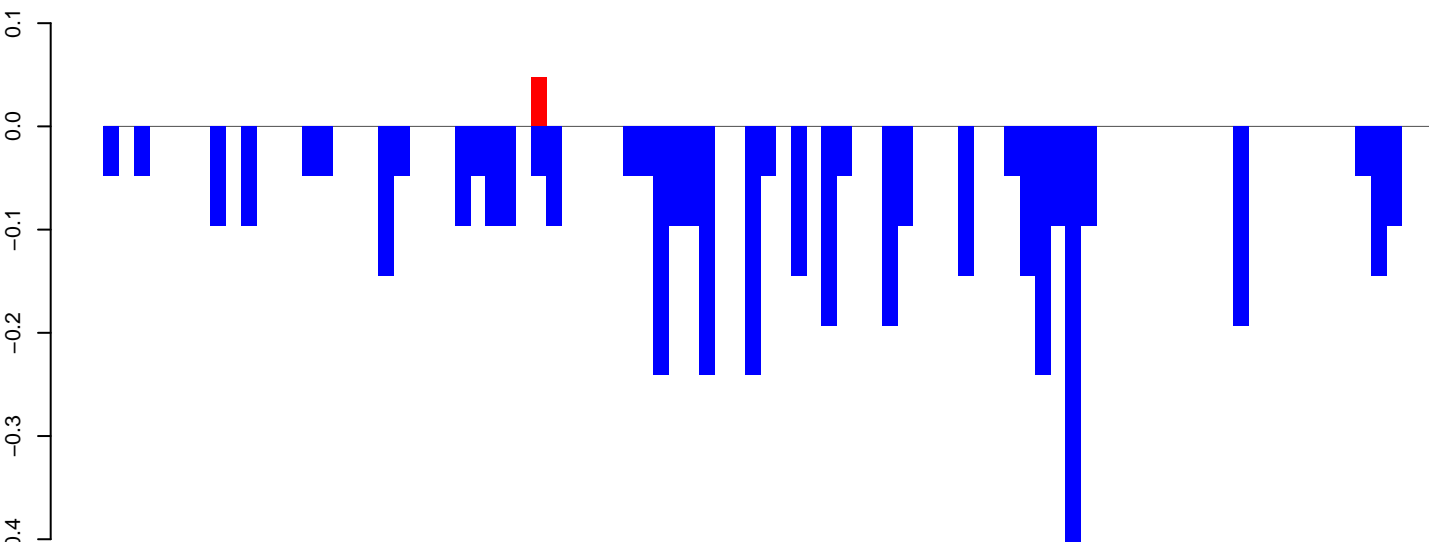

positive=0, negative=4, total=5

AeAeg_Aag2_NL.M3.rep

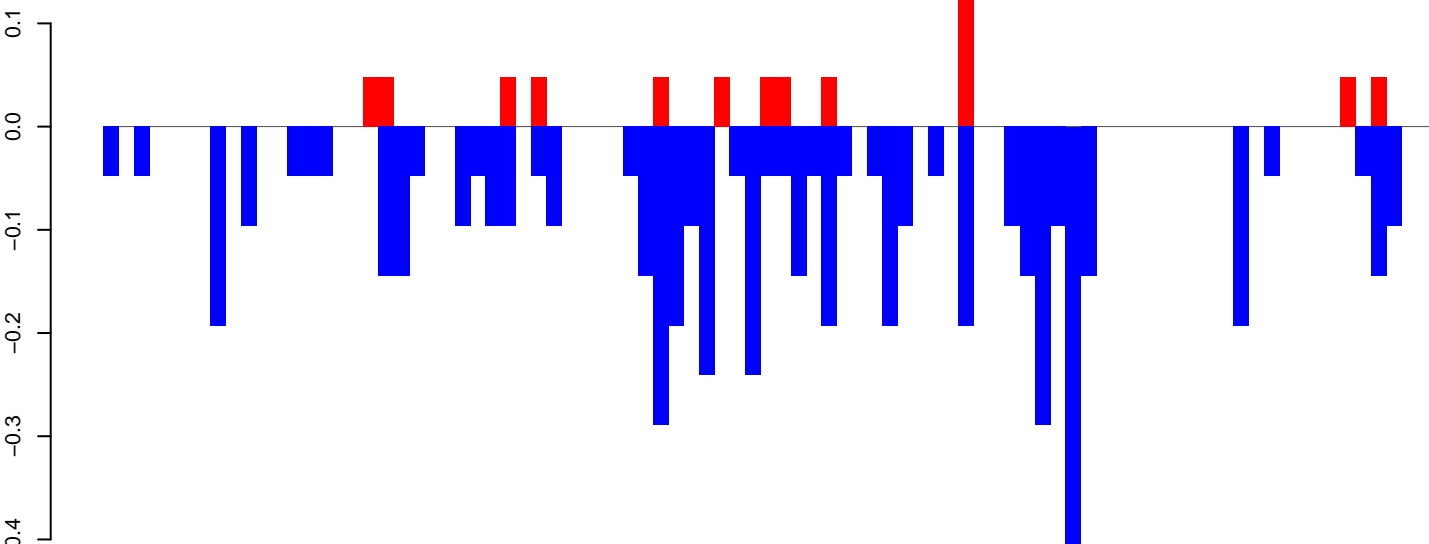

positive=1, negative=5, total=6

Window size=25, length=2173, TE@R=791-UNKNOWN:1-2173

AeAeg_Aag2_NL.M3.18_23.rep

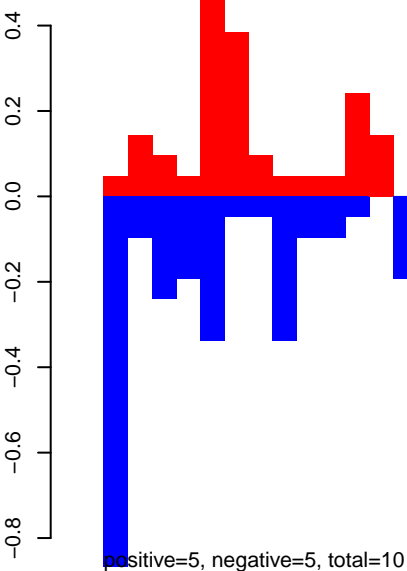

AeAeg_Aag2_NL.M3.24_35.rep

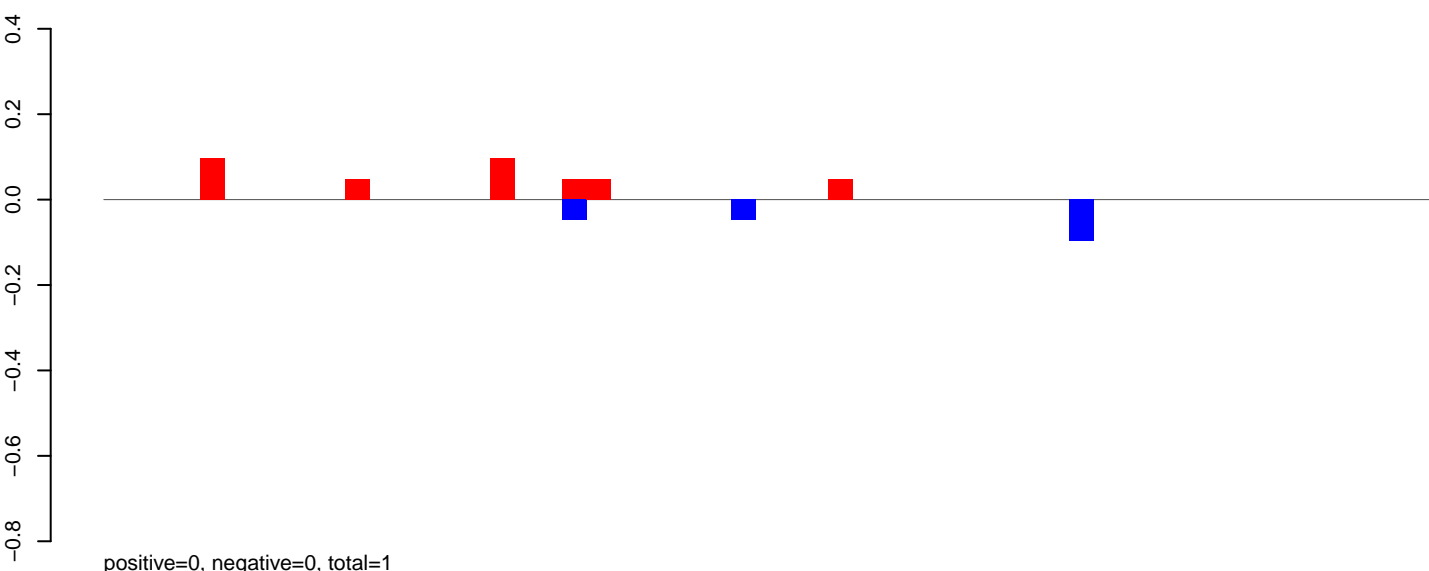

AeAeg_Aag2_NL.M3.rep

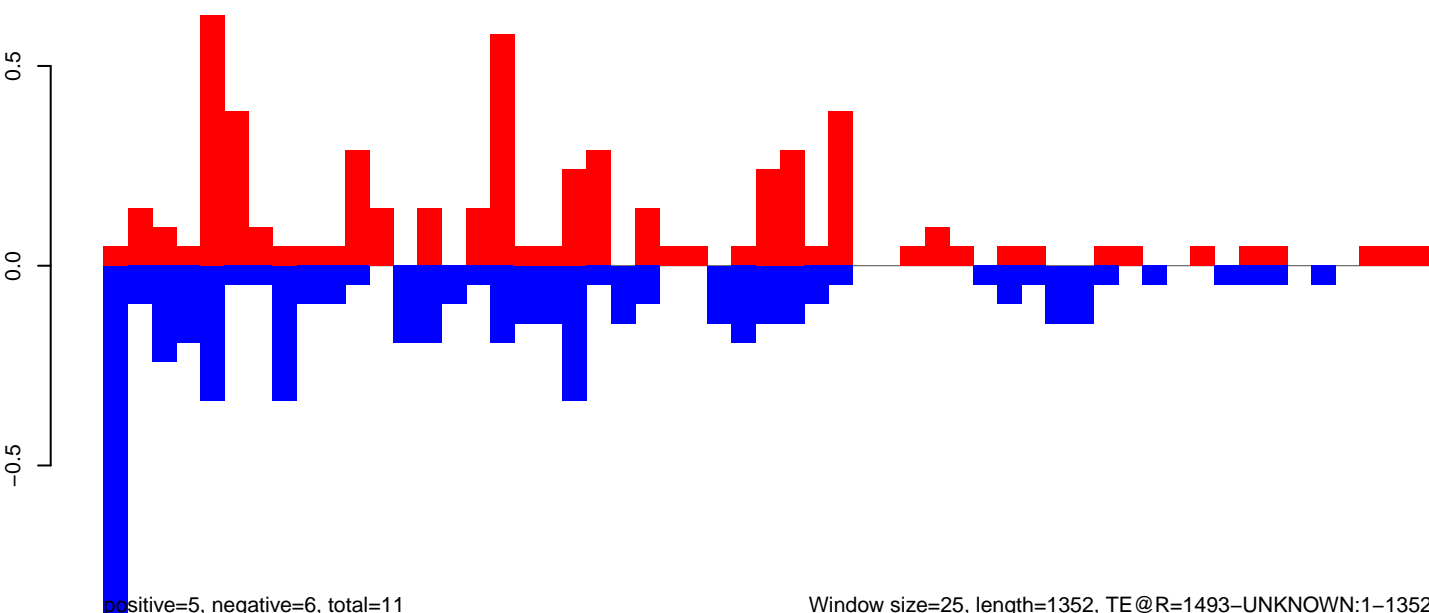

Window size=25, length=1352, TE @R=1493-UNKNOWN:1-1352

AeAeg_Aag2_NL.M3.18_23.rep

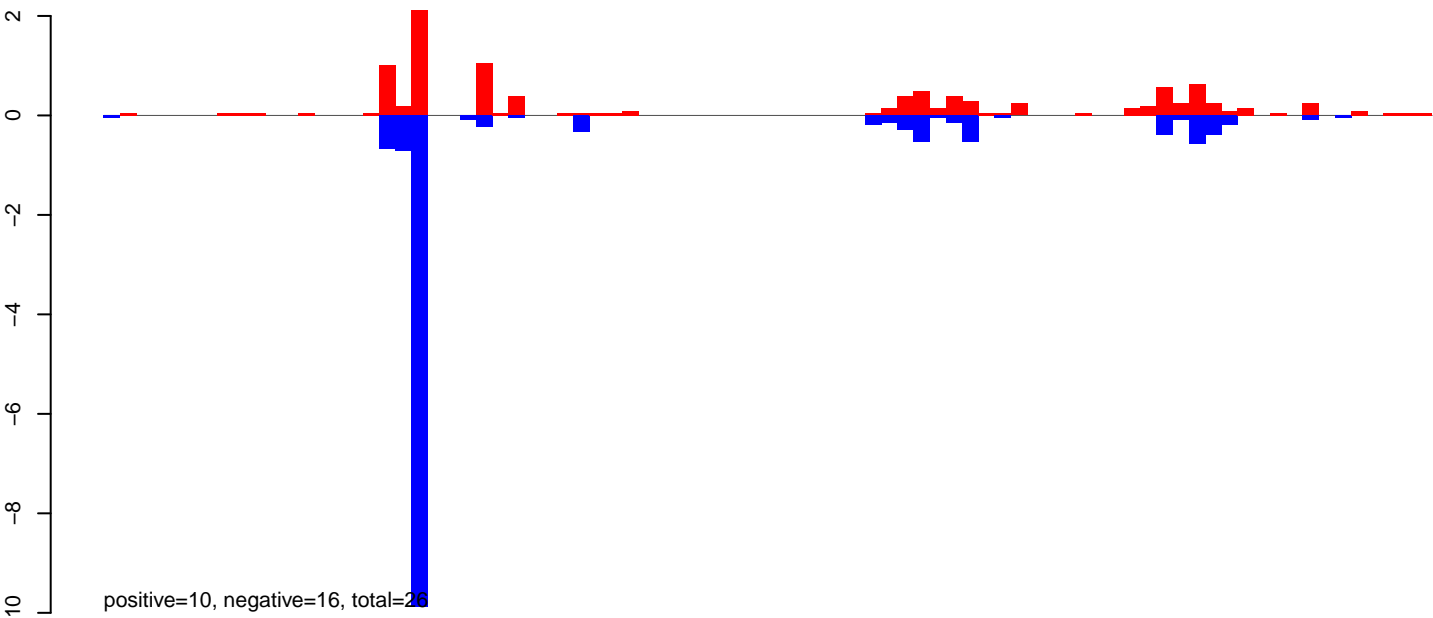

AeAeg_Aag2_NL.M3.24_35.rep

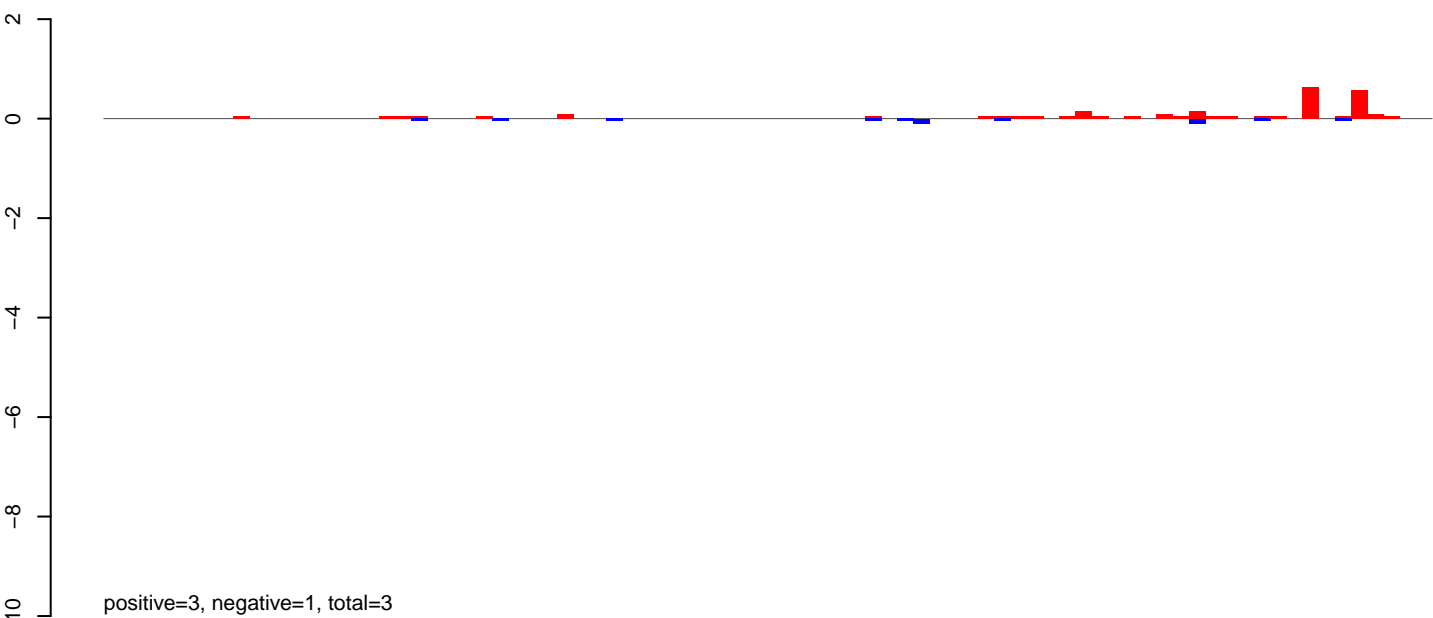

AeAeg_Aag2_NL.M3.rep

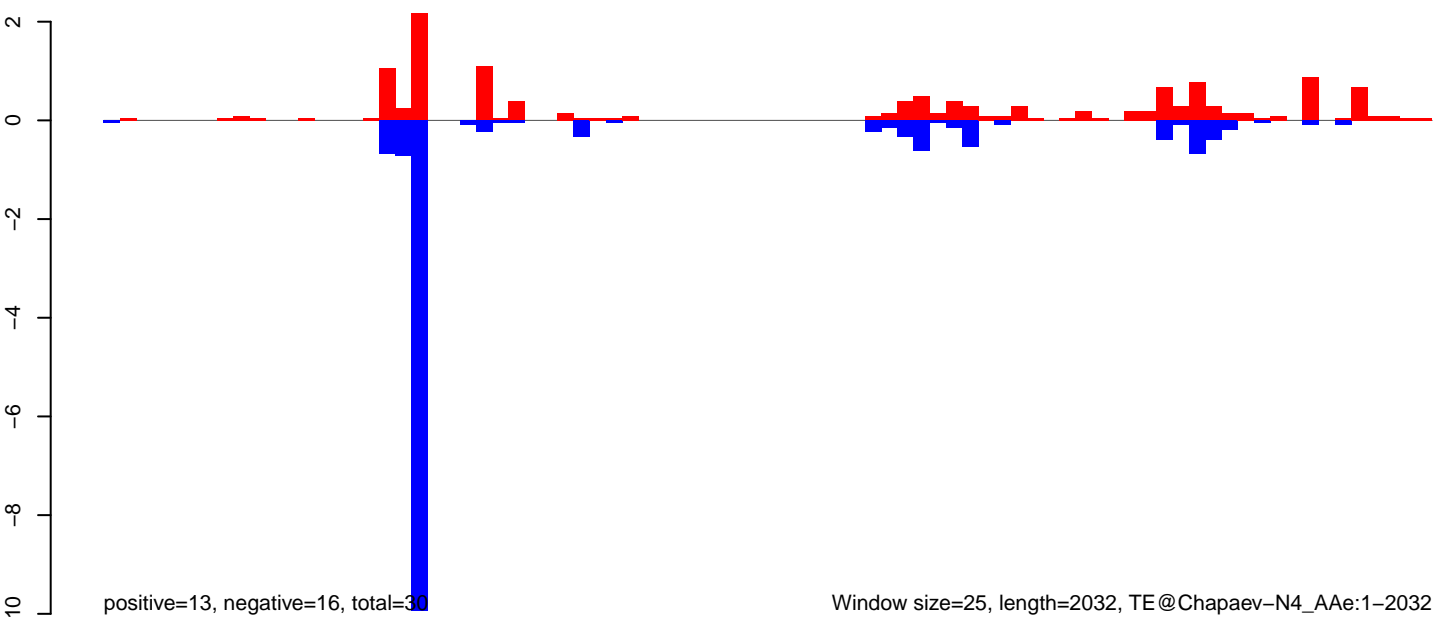

AeAeg_Aag2_NL.M3.18_23.rep

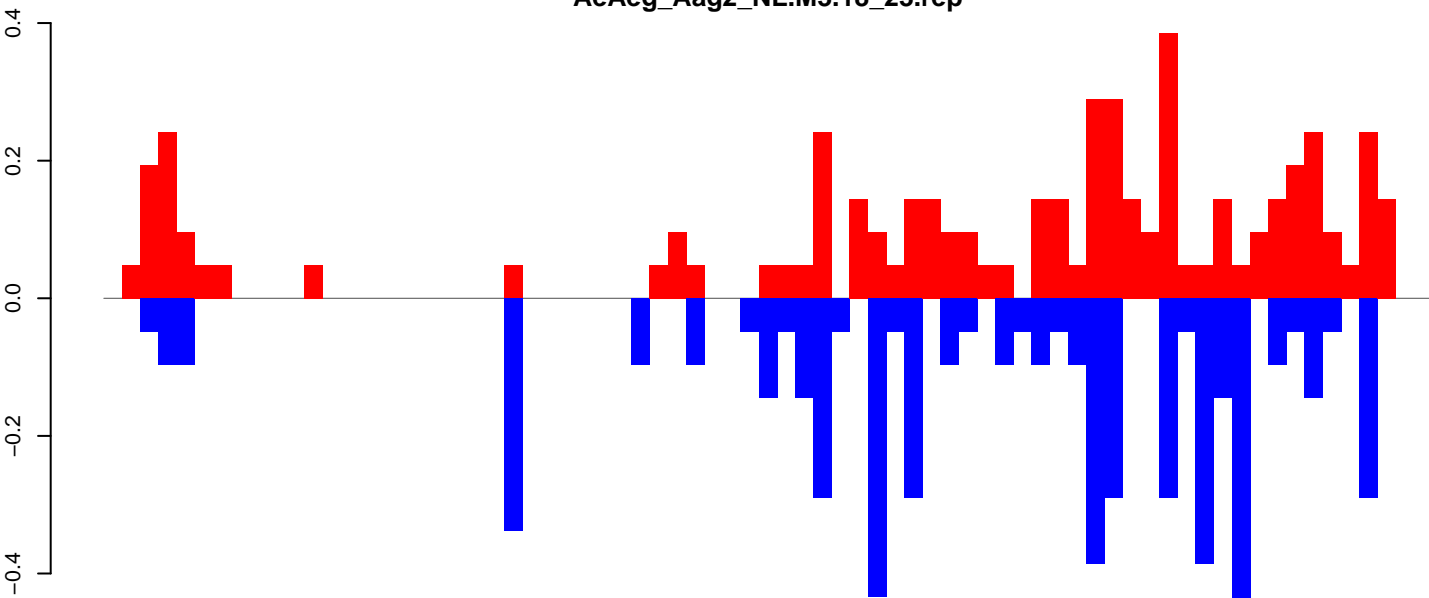

positive=5, negative=5, total=11

AeAeg_Aag2_NL.M3.24_35.rep

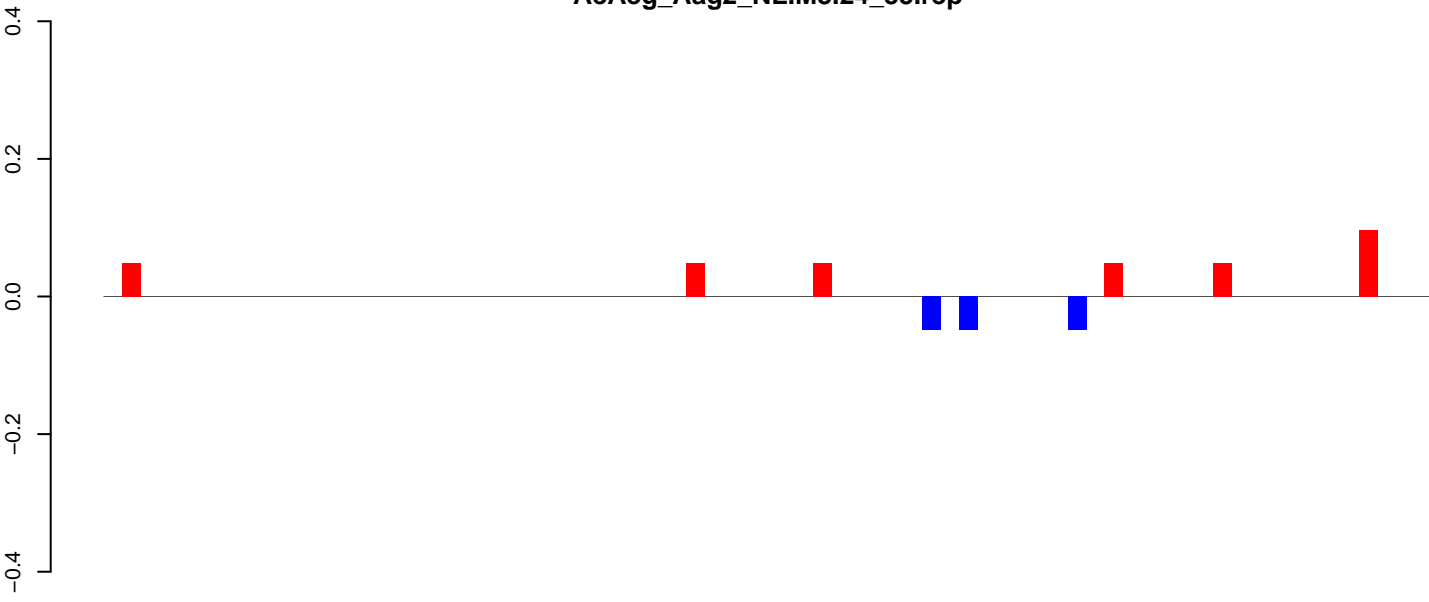

positive=0, negative=0, total=0

AeAeg_Aag2_NL.M3.rep

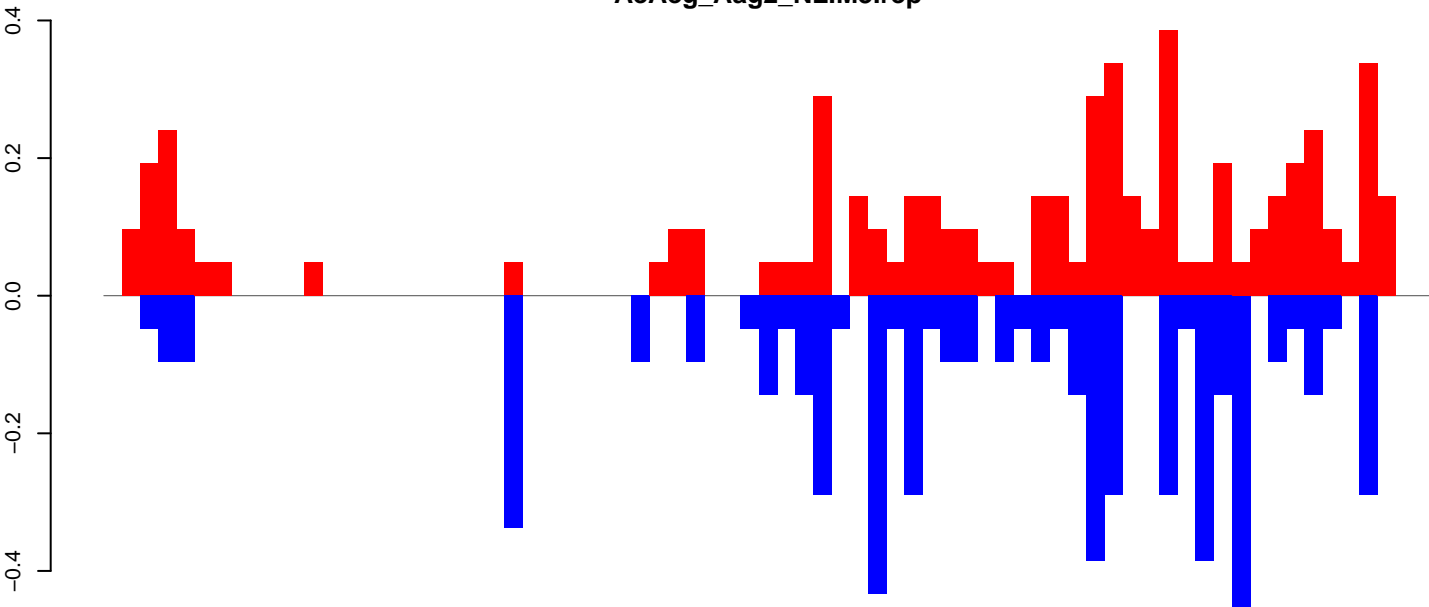

positive=6, negative=6, total=11

Window size=25, length=1822, TE@aedes_aegypti_311_6-Unknown:1-1822

0 500 1000 1500

AeAeg_Aag2_NL.M3.18_23.rep

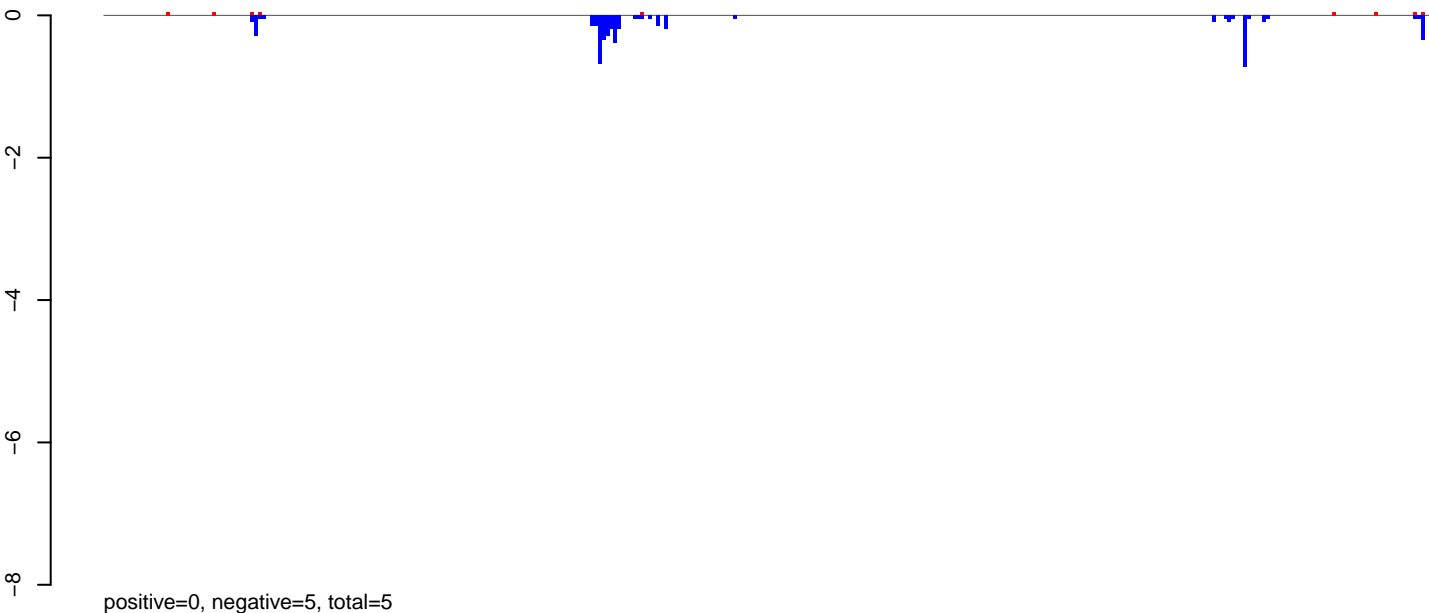

AeAeg_Aag2_NL.M3.24_35.rep

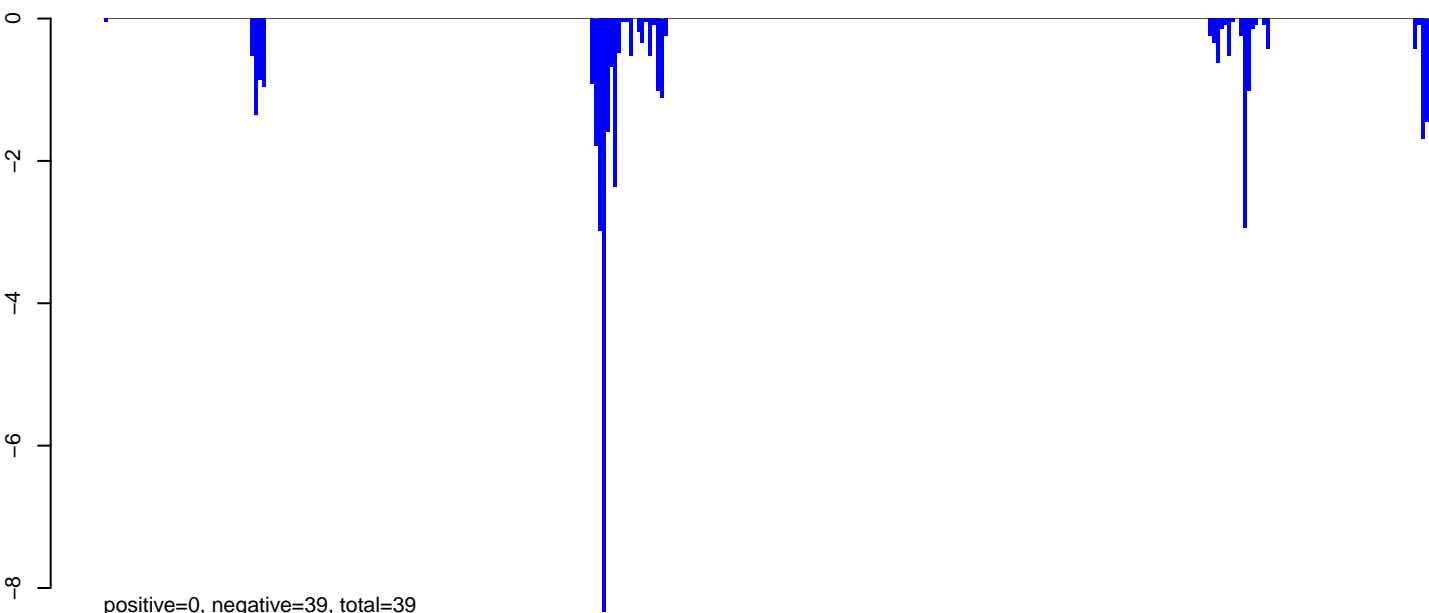

AeAeg_Aag2_NL.M3.rep

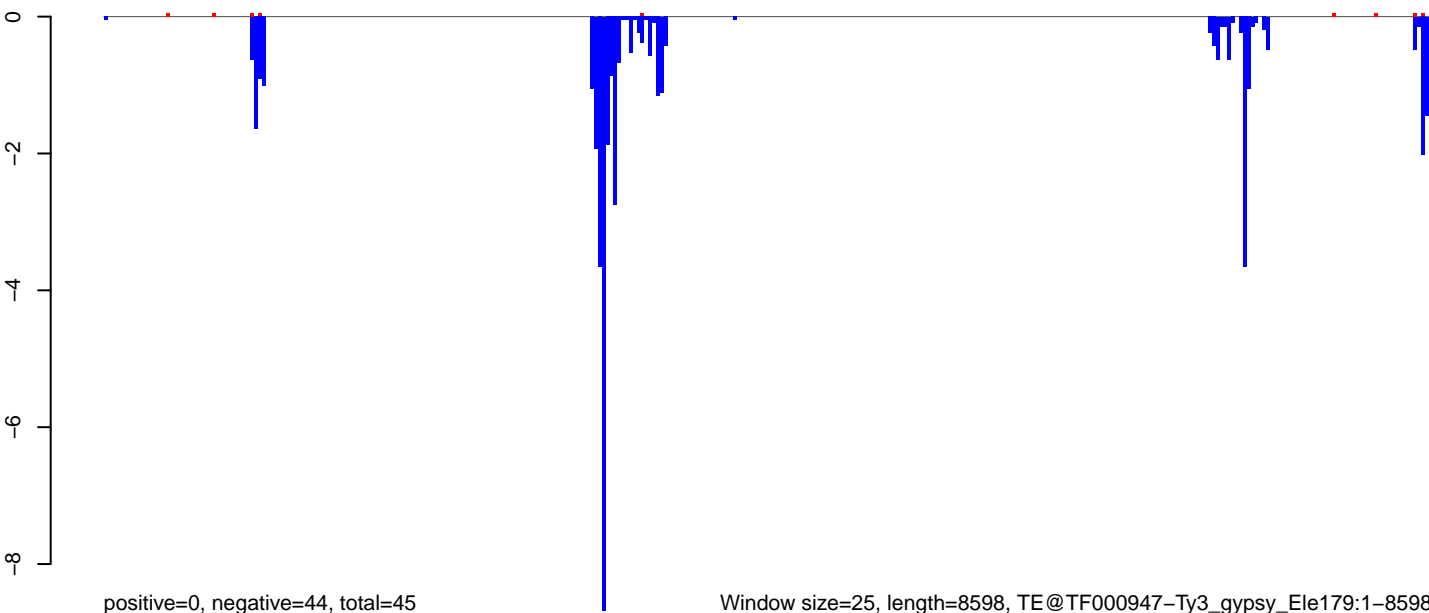

Window size=25, length=8598, TE@TF000947-Ty3_gypsy_Ele179:1-8598

0 2000 4000 6000 8000

AeAeg_Aag2_NL.M3.18_23.rep

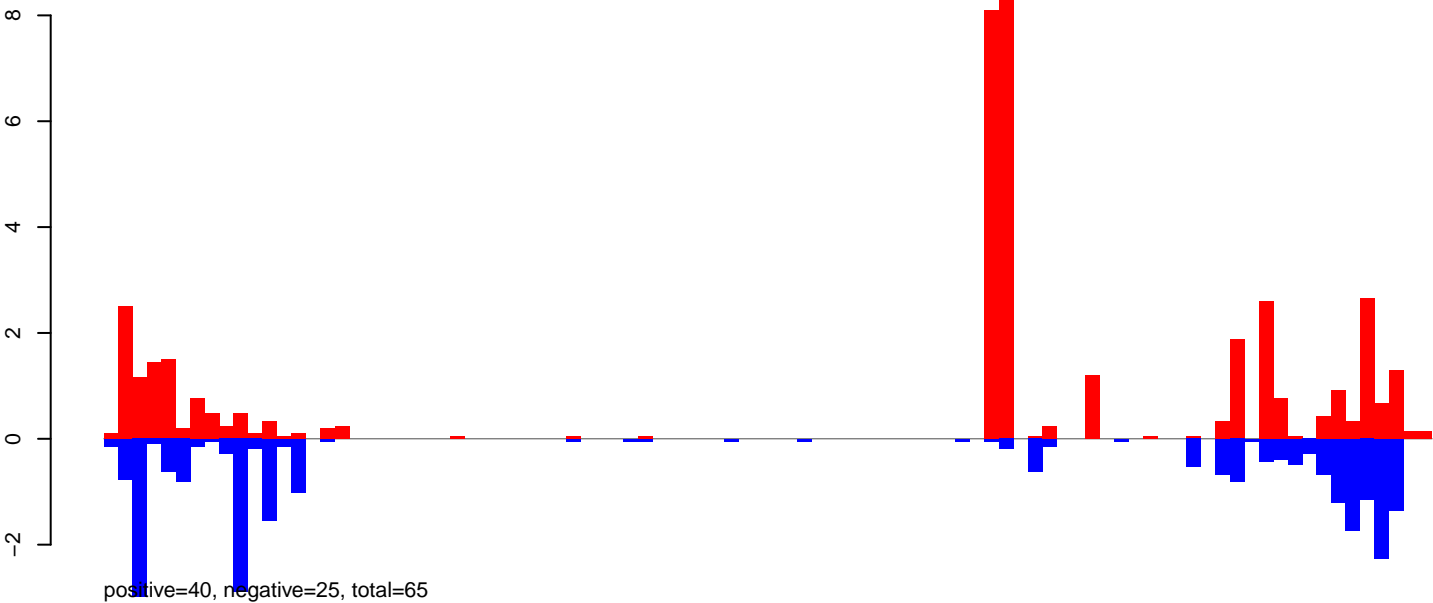

AeAeg_Aag2_NL.M3.24_35.rep

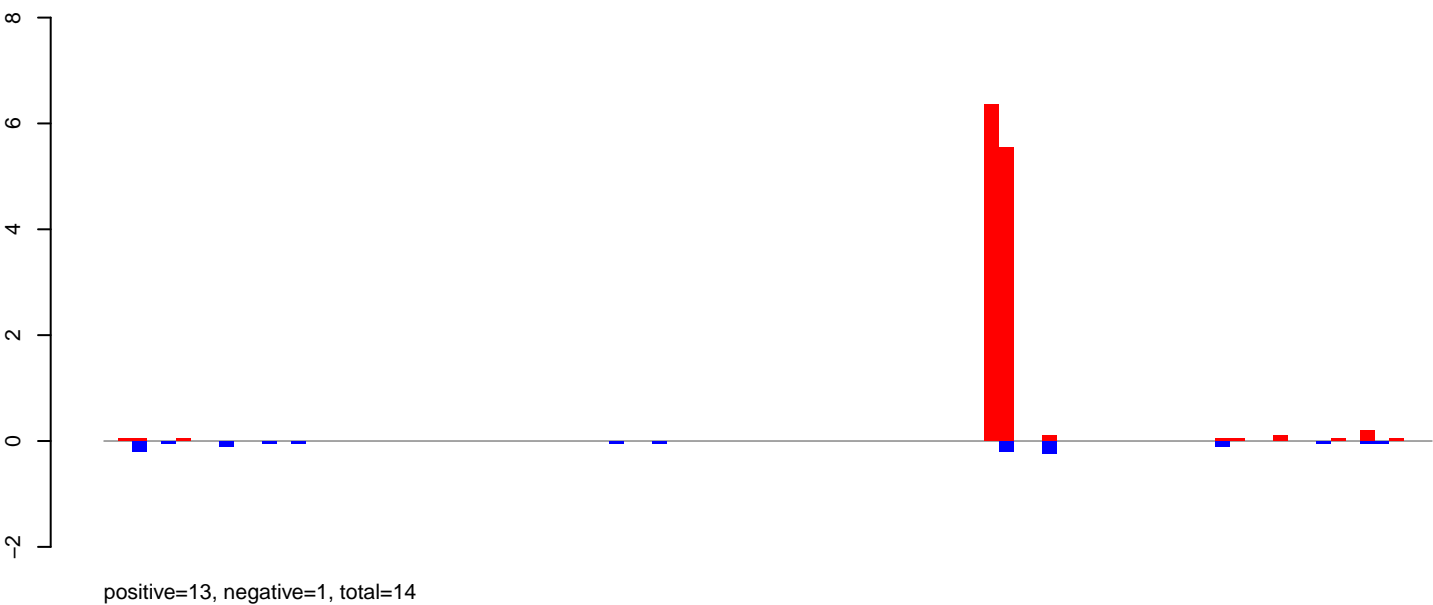

AeAeg_Aag2_NL.M3.rep

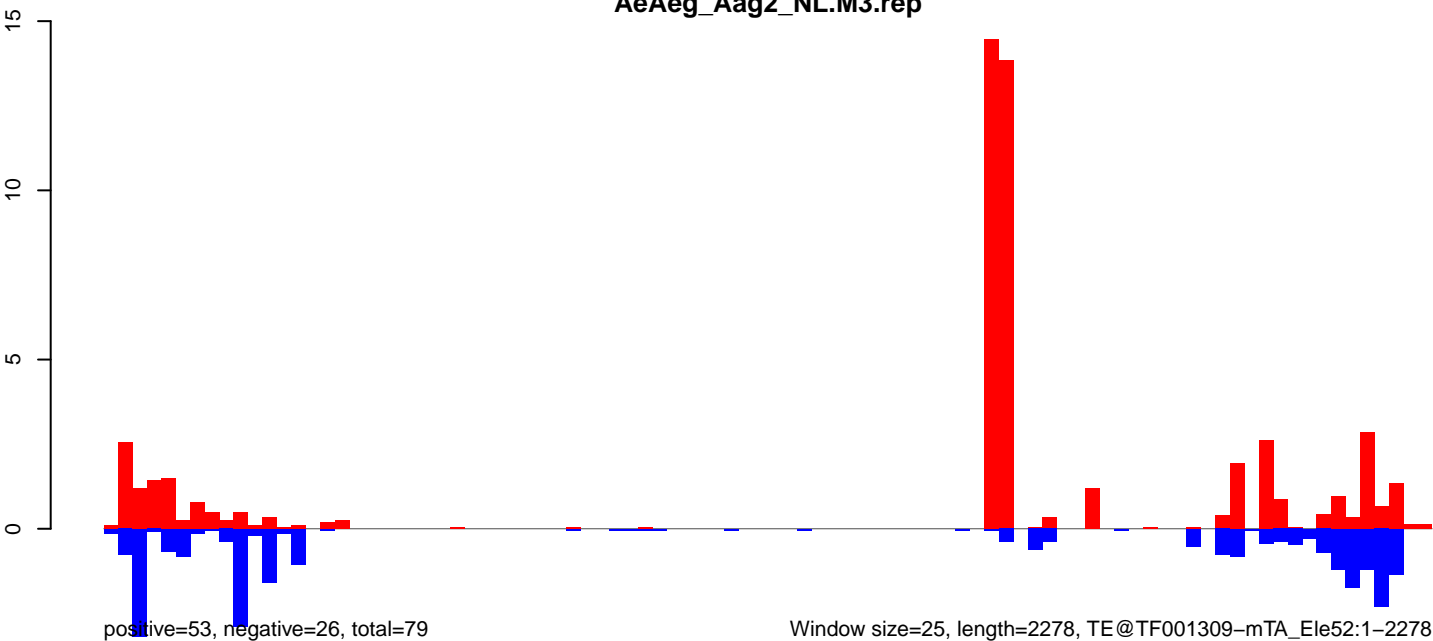

AeAeg_Aag2_NL.M3.18_23.rep

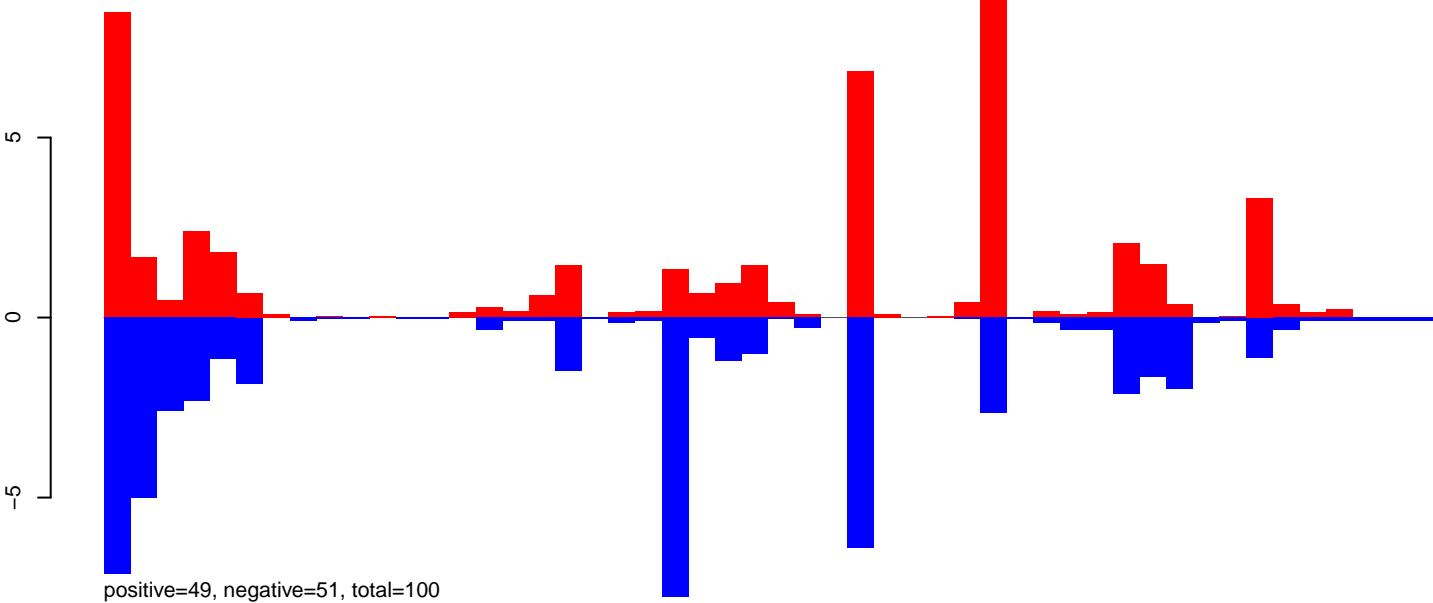

AeAeg_Aag2_NL.M3.24_35.rep

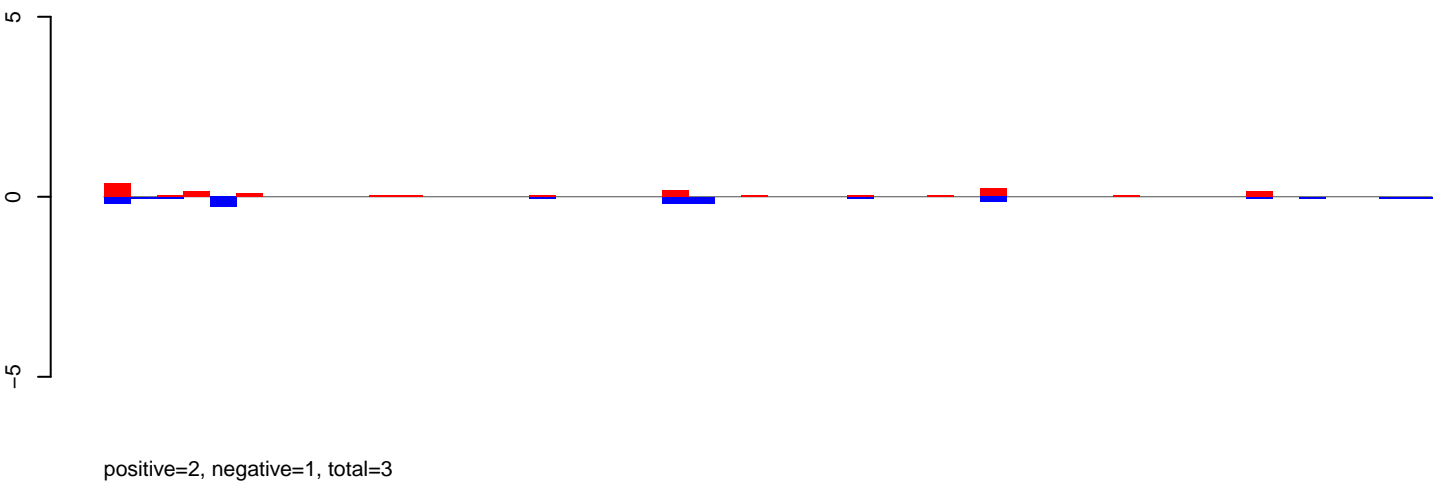

AeAeg_Aag2_NL.M3.rep

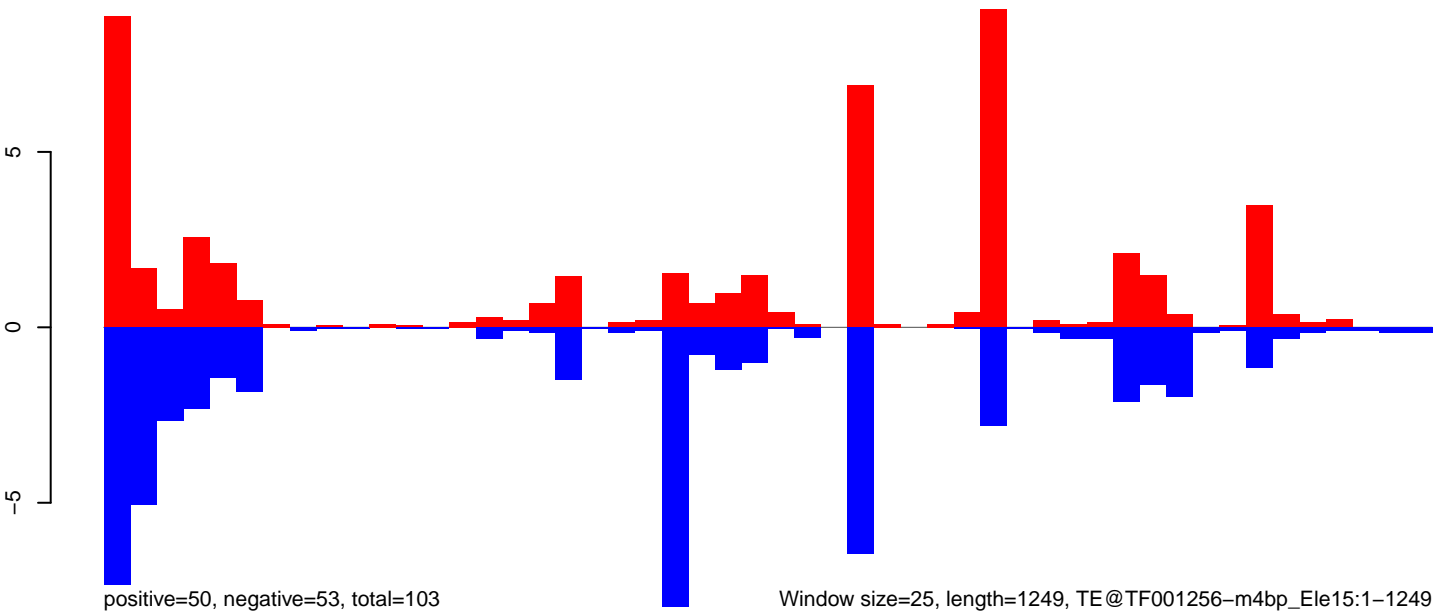

AeAeg_Aag2_NL.M3.18_23.rep

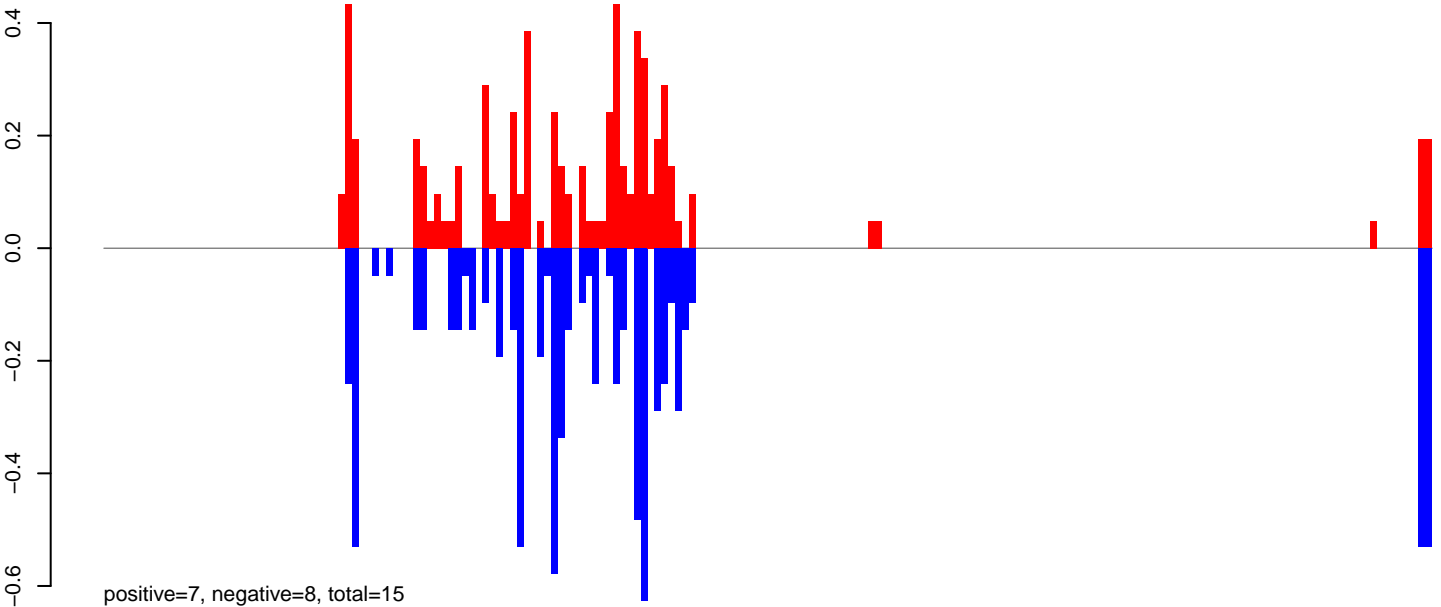

AeAeg_Aag2_NL.M3.24_35.rep

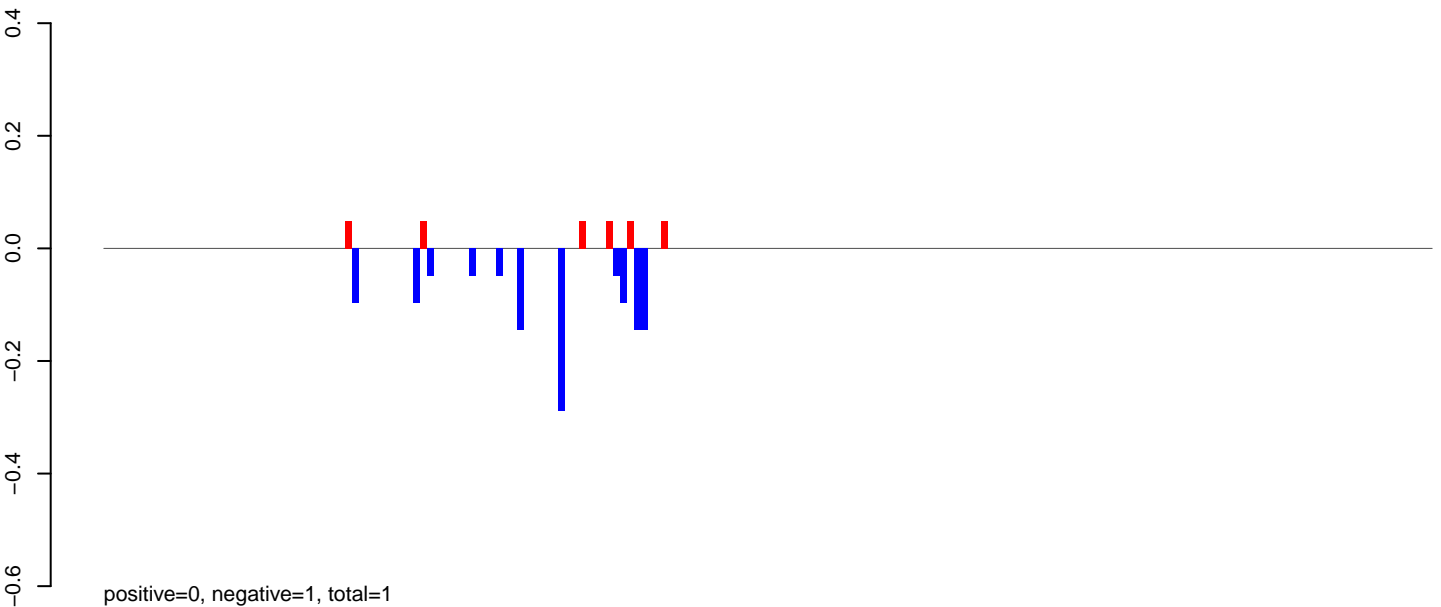

AeAeg_Aag2_NL.M3.rep

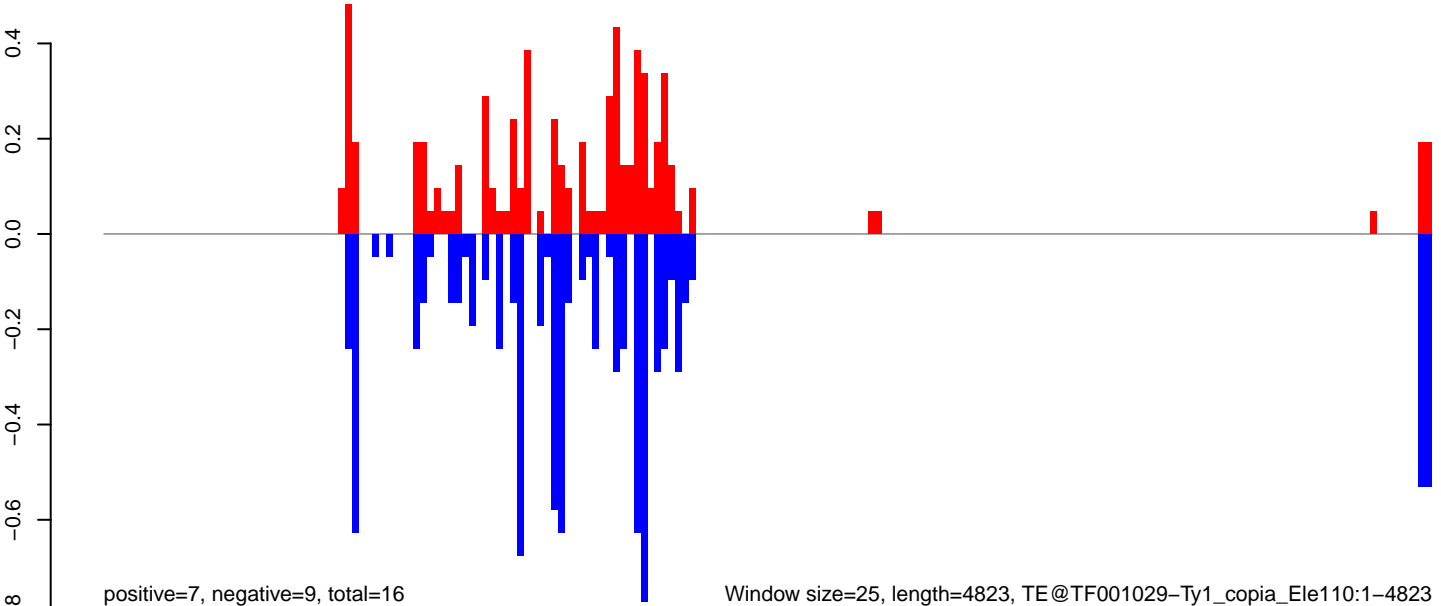

AeAeg_Aag2_NL.M3.18_23.rep

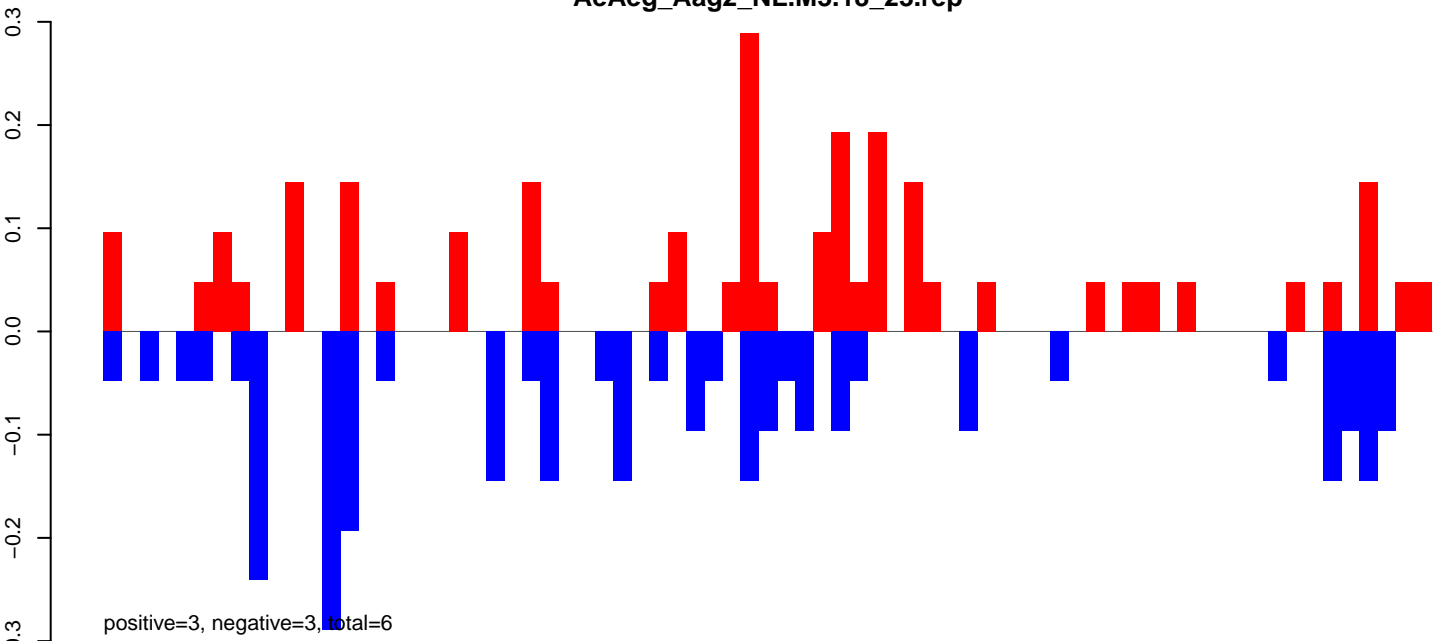

AeAeg_Aag2_NL.M3.24_35.rep

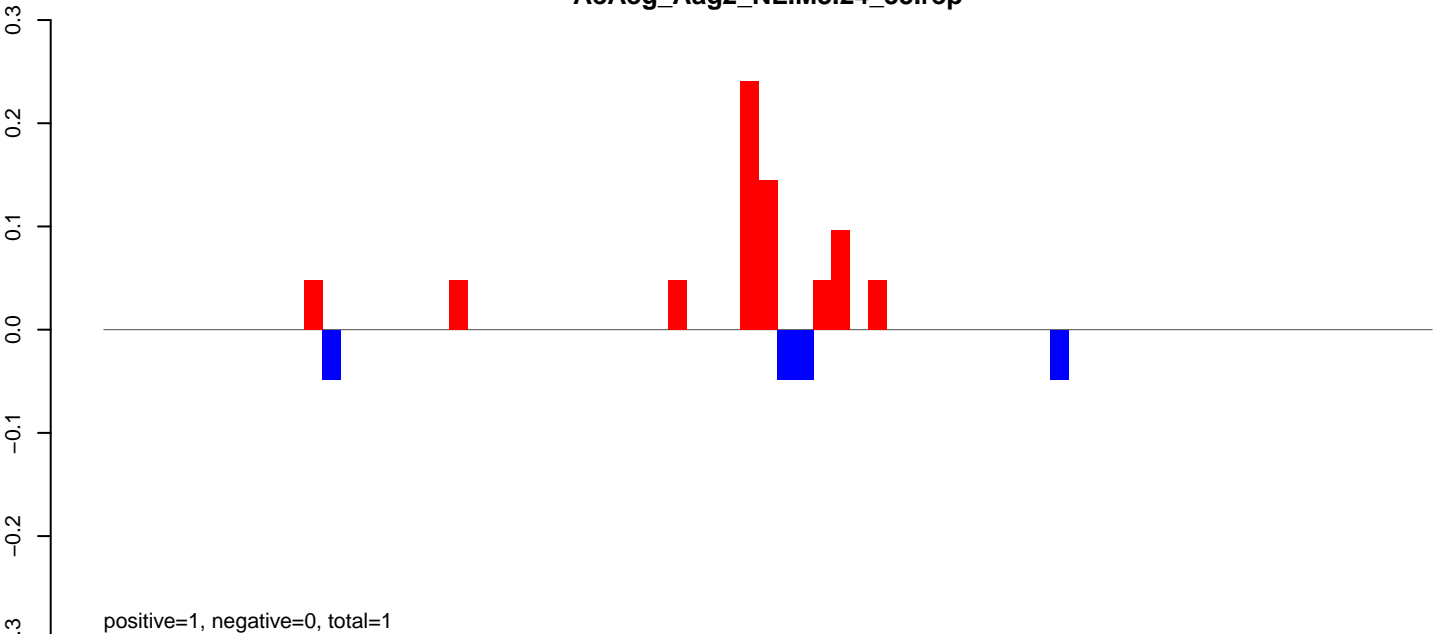

AeAeg_Aag2_NL.M3.rep

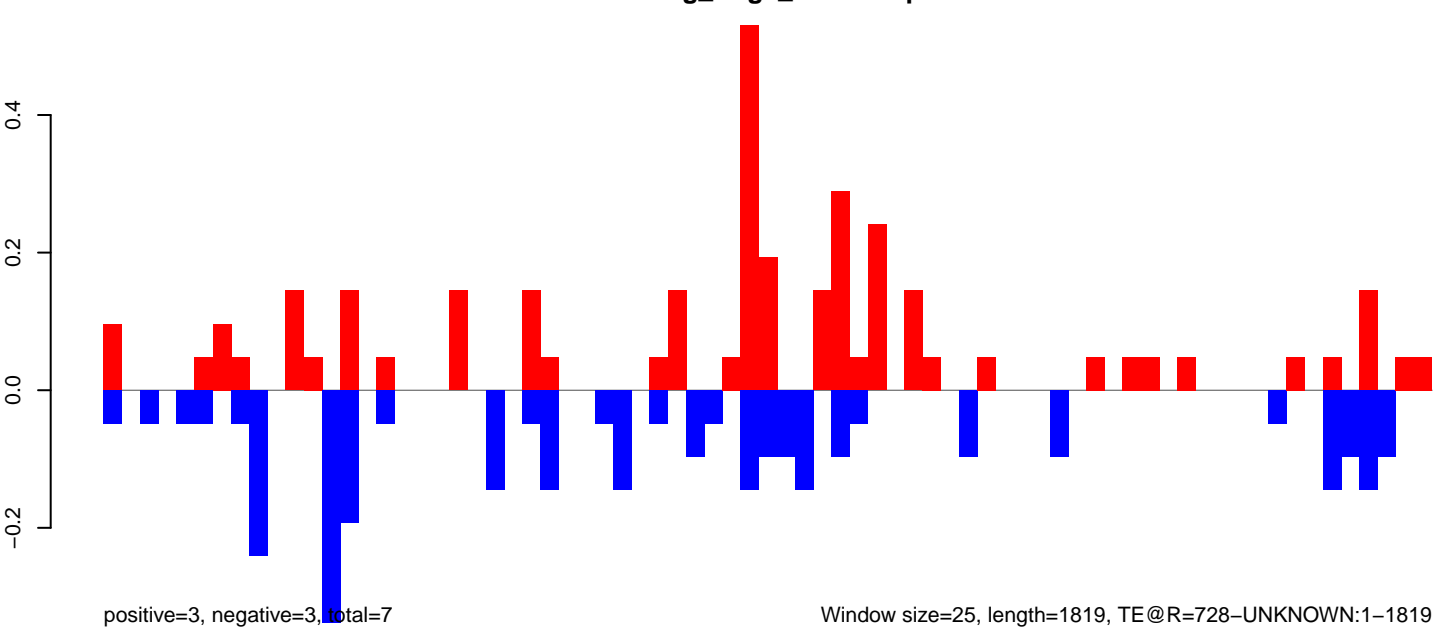

AeAeg_Aag2_NL.M3.18_23.rep

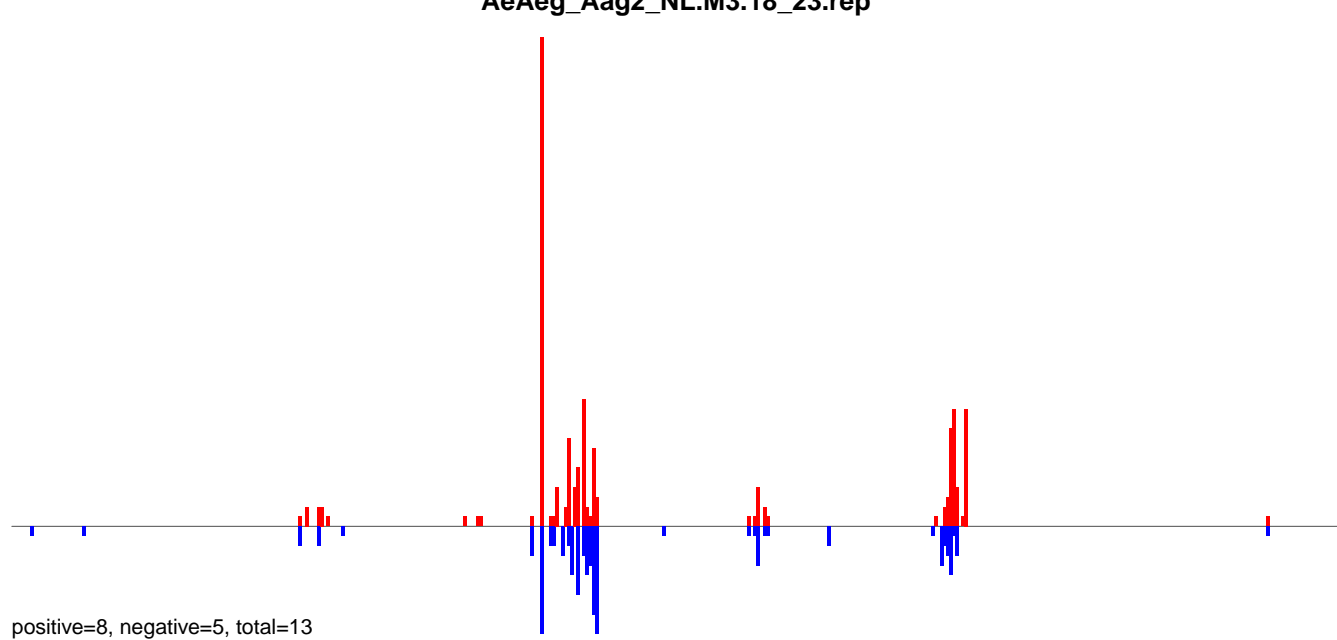

AeAeg_Aag2_NL.M3.24_35.rep

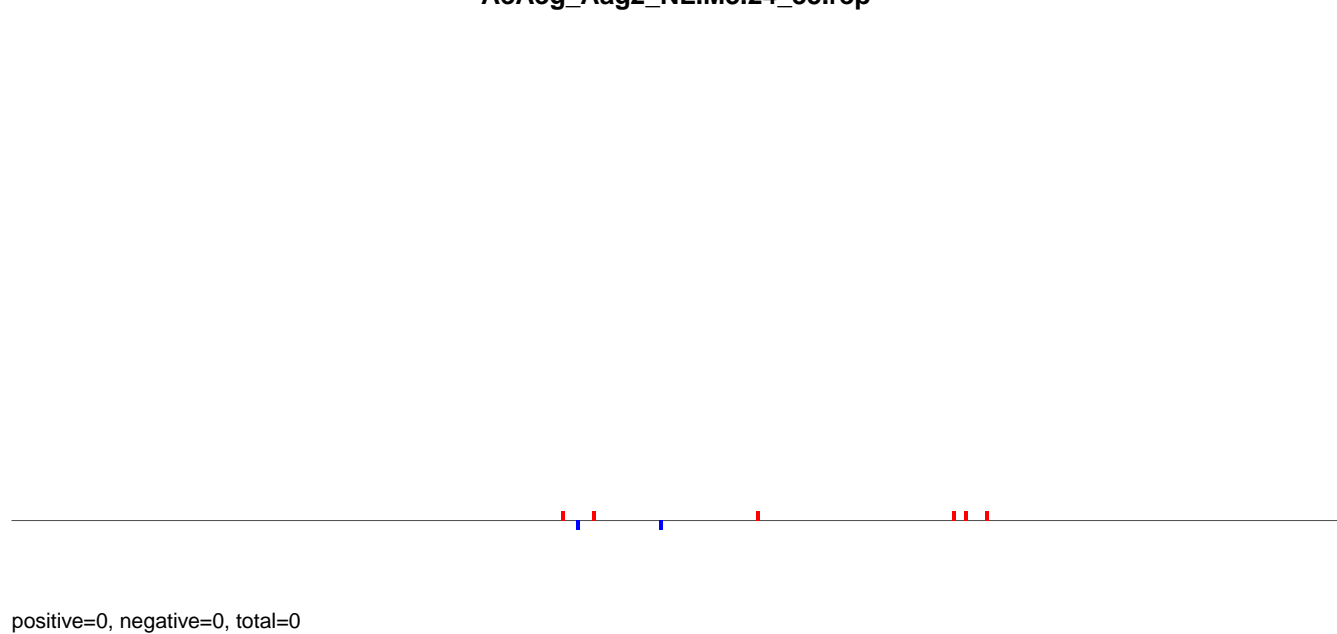

AeAeg_Aag2_NL.M3.rep

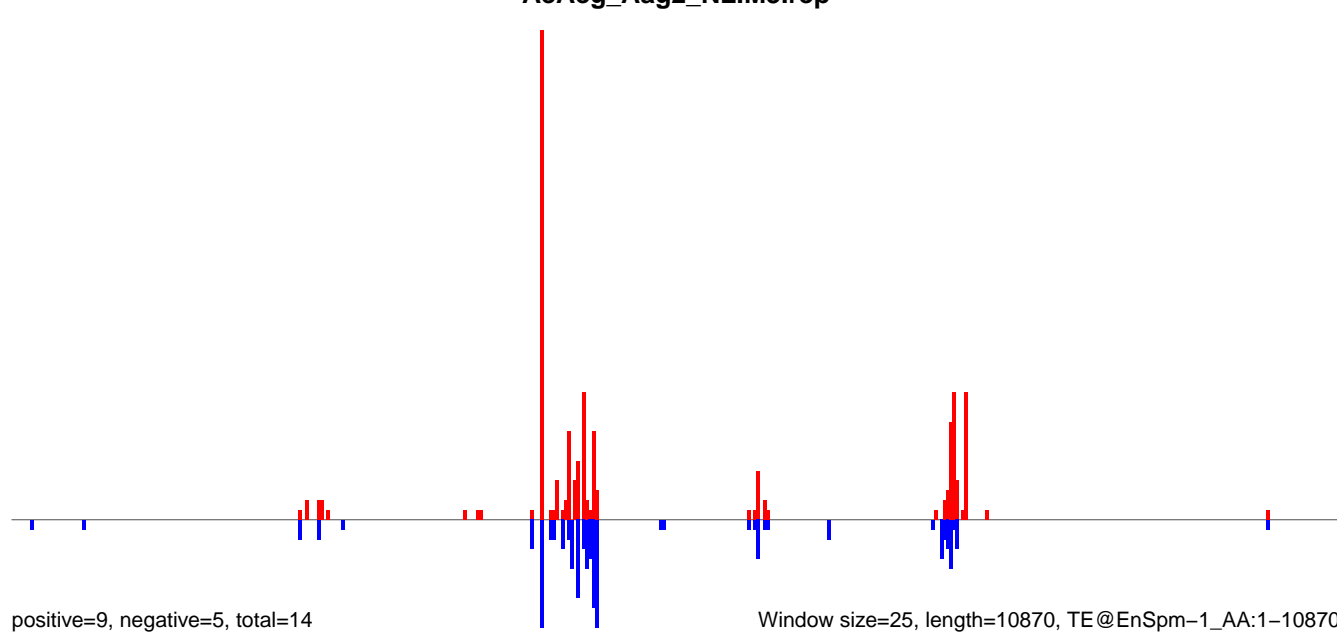

AeAeg_Aag2_NL.M3.18_23.rep

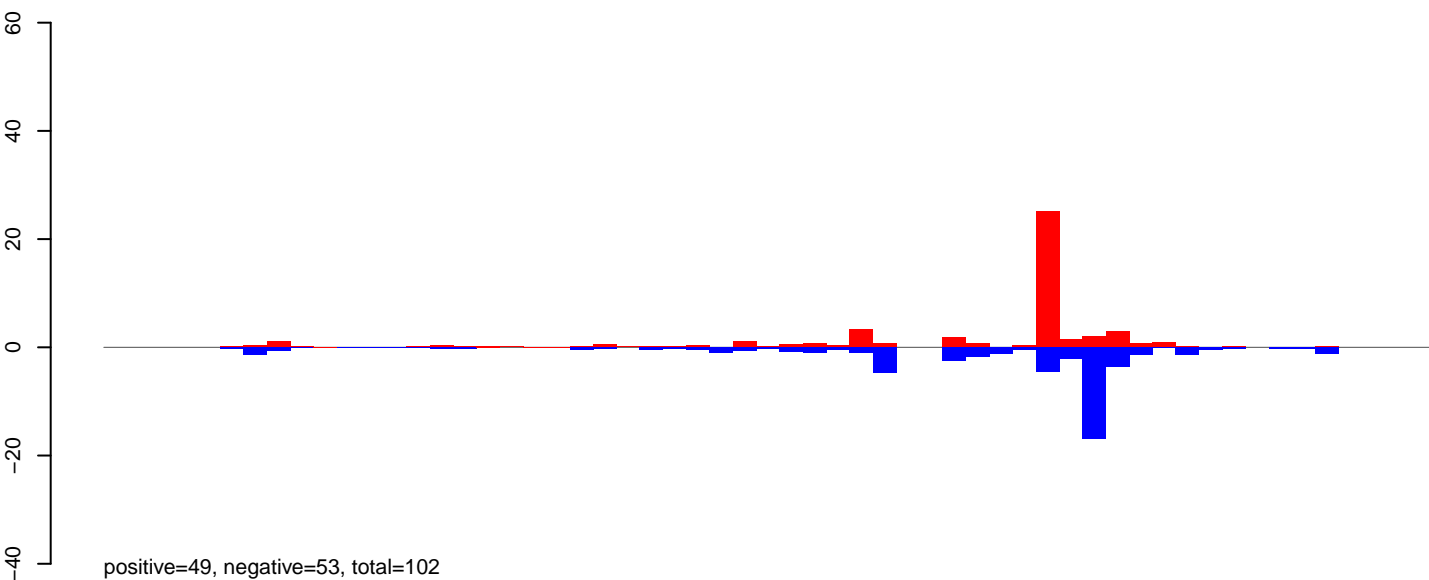

AeAeg_Aag2_NL.M3.24_35.rep

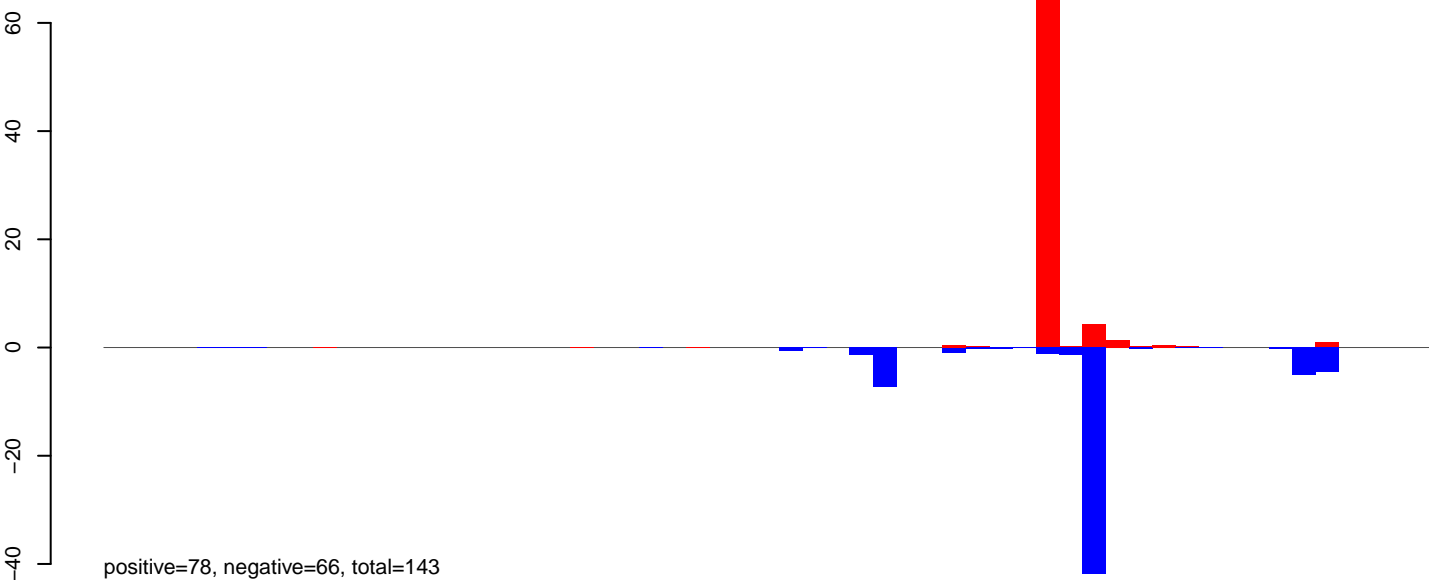

AeAeg_Aag2_NL.M3.rep

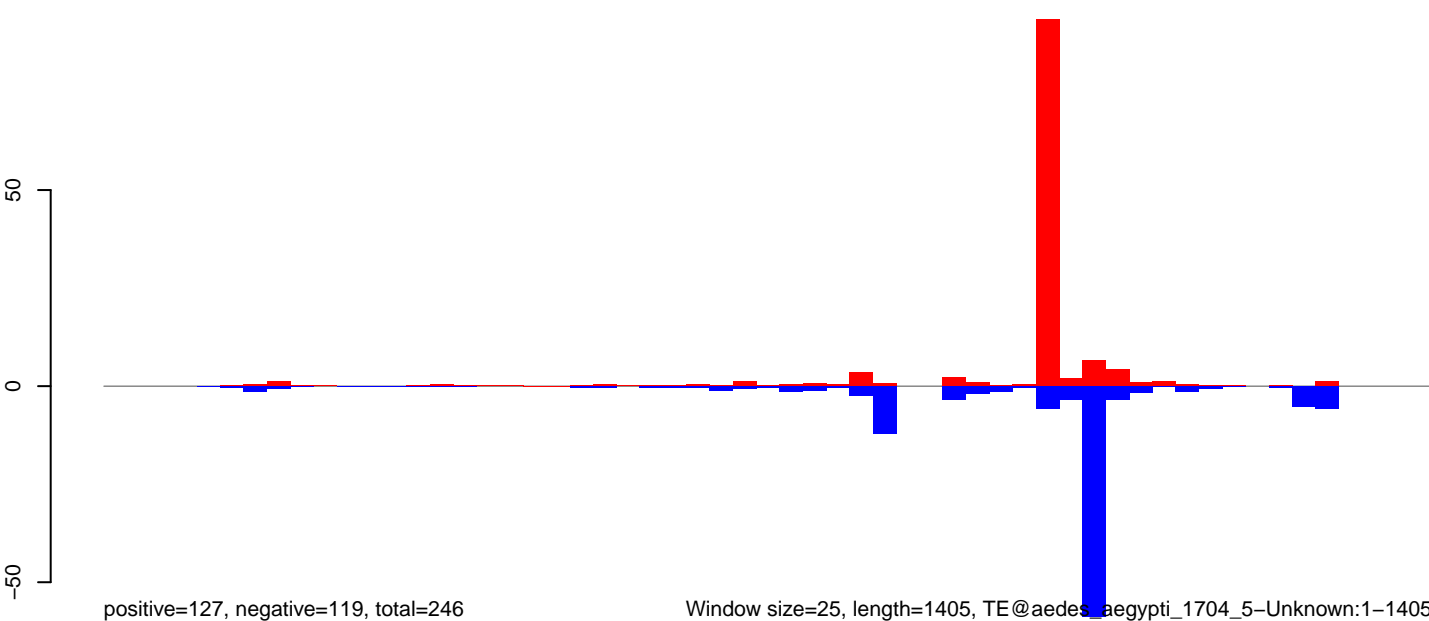

Window size=25, length=1405, TE@aedes_aegypti_1704_5-Unknown:1-1405

AeAeg_Aag2_NL.M3.18_23.rep

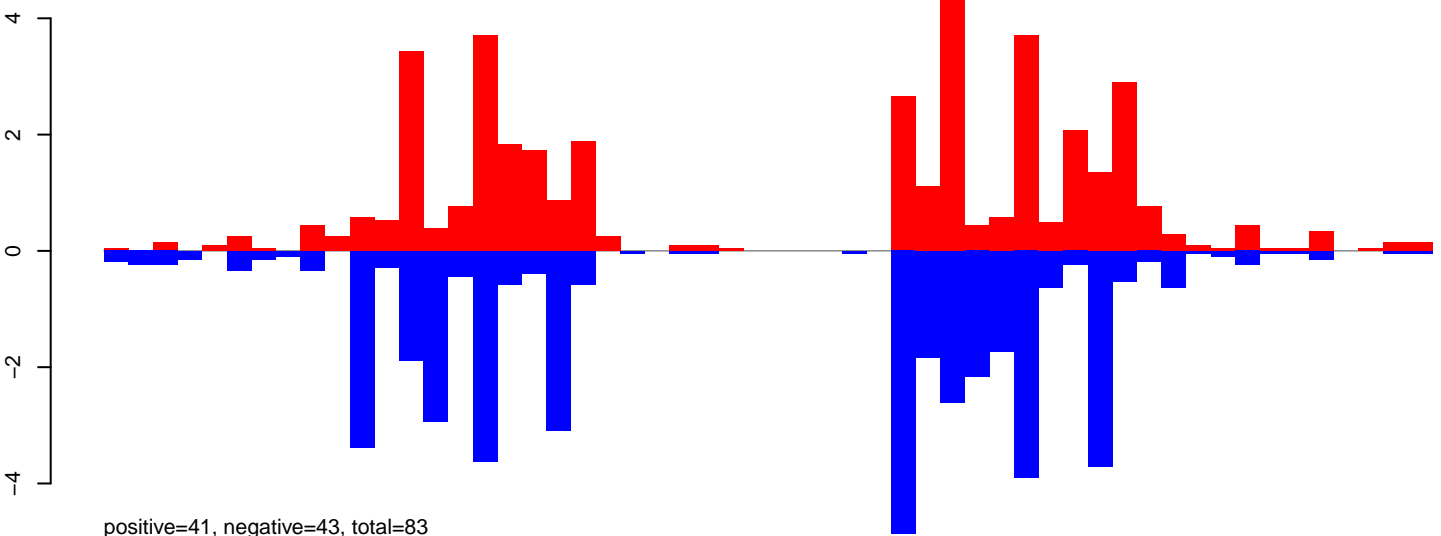

AeAeg_Aag2_NL.M3.24_35.rep

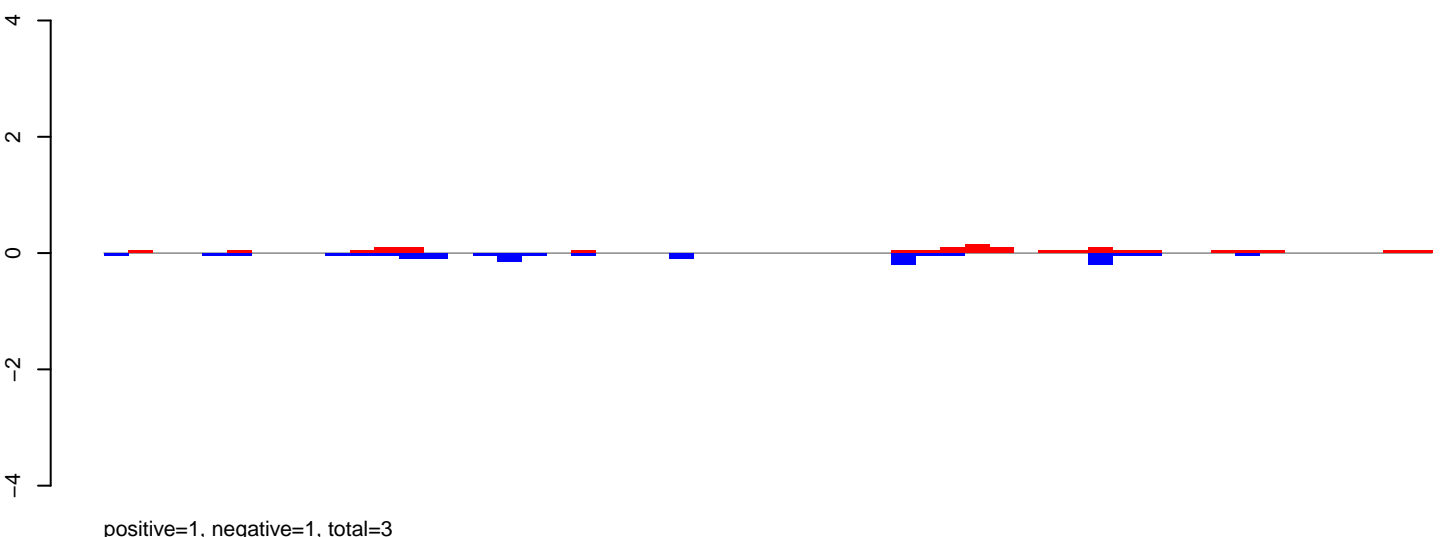

AeAeg_Aag2_NL.M3.rep

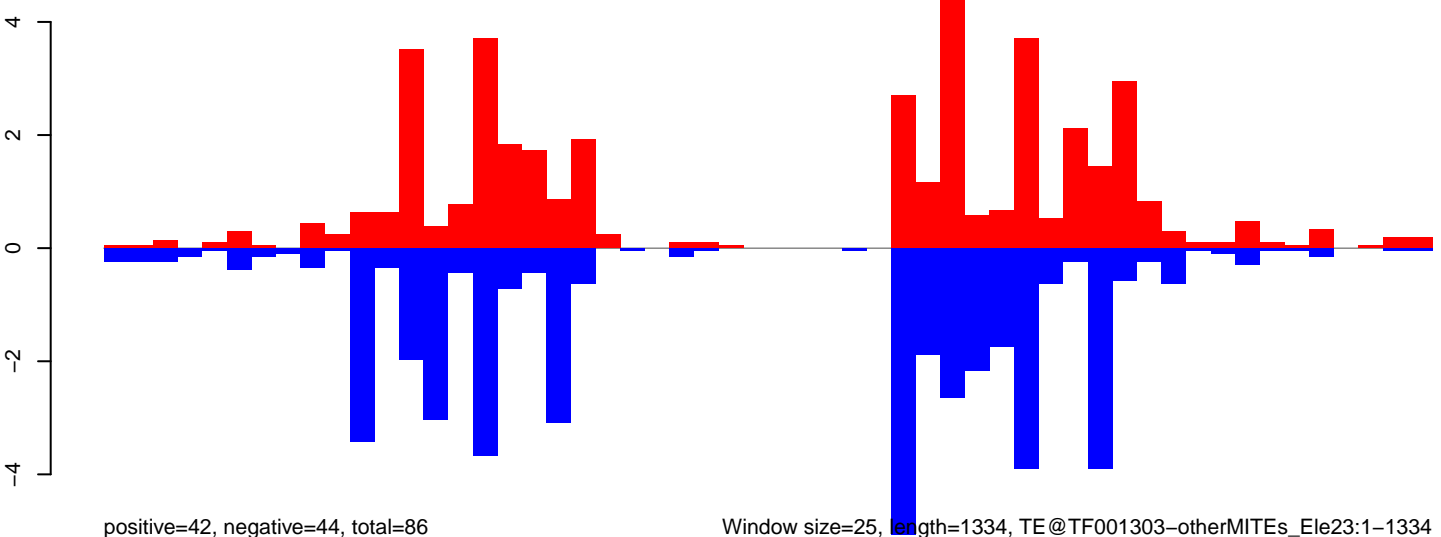

AeAeg_Aag2_NL.M3.18_23.rep

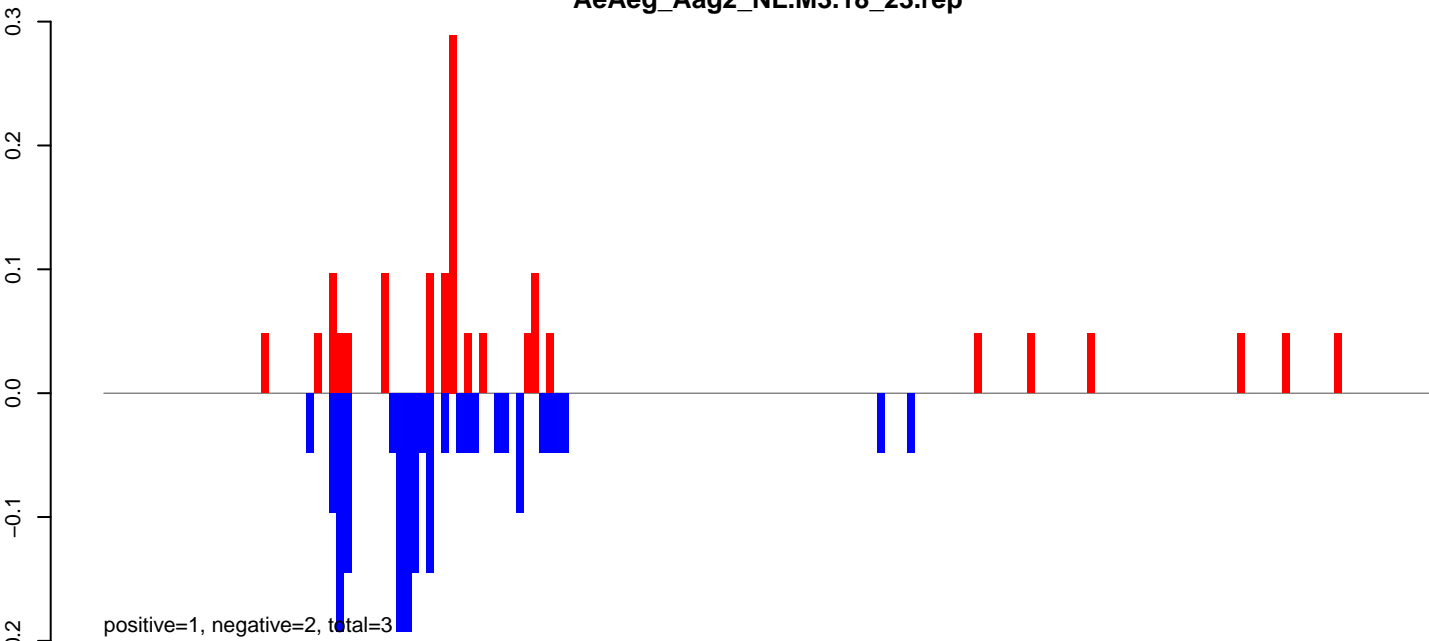

AeAeg_Aag2_NL.M3.24_35.rep

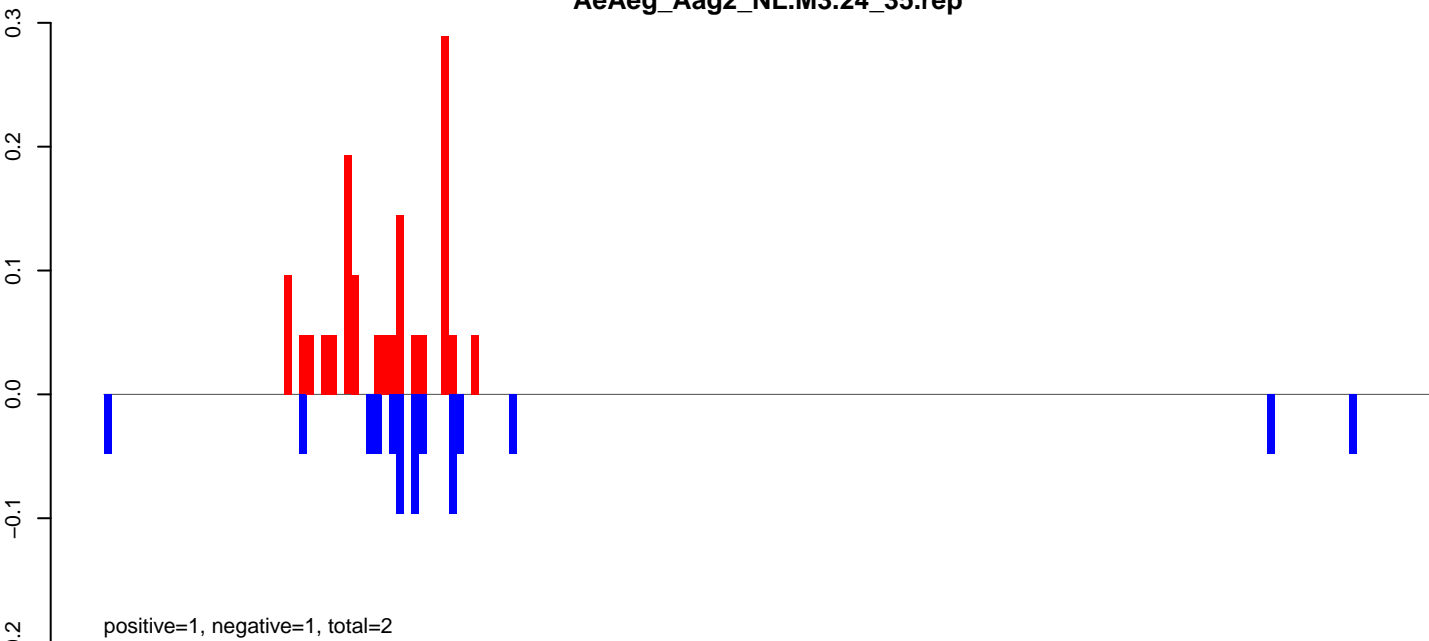

AeAeg_Aag2_NL.M3.rep

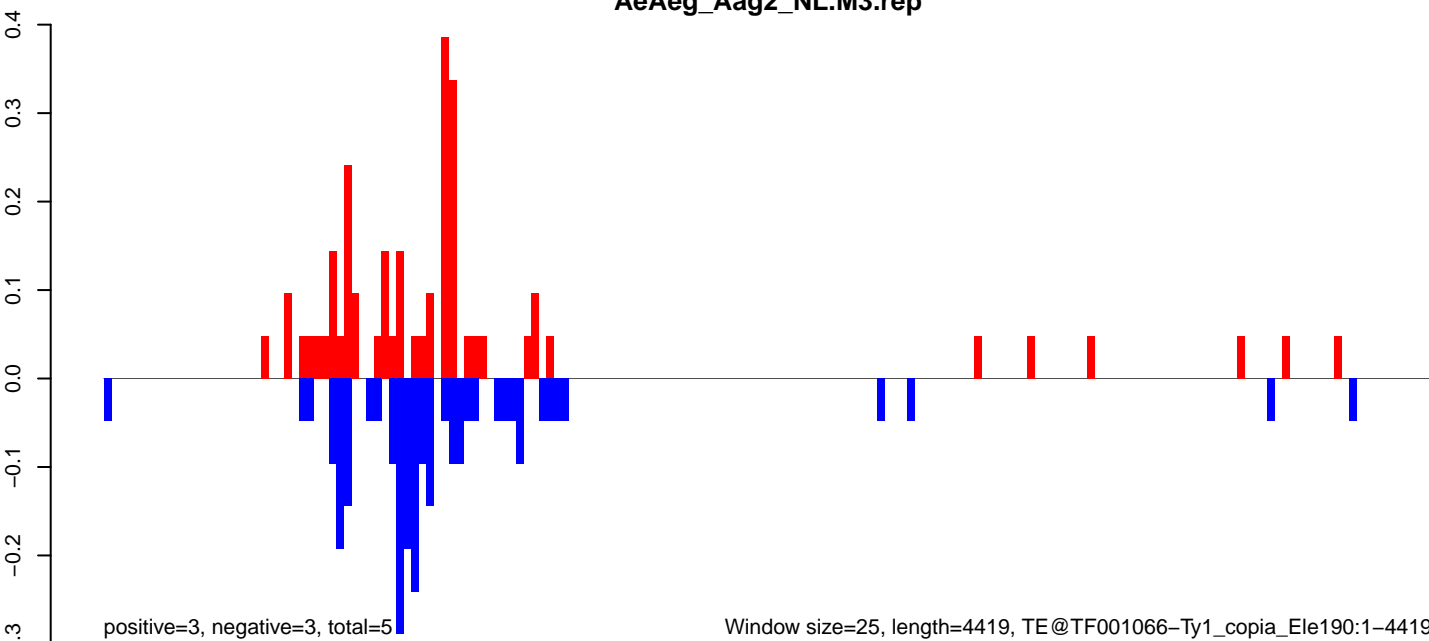

AeAeg_Aag2_NL.M3.18_23.rep

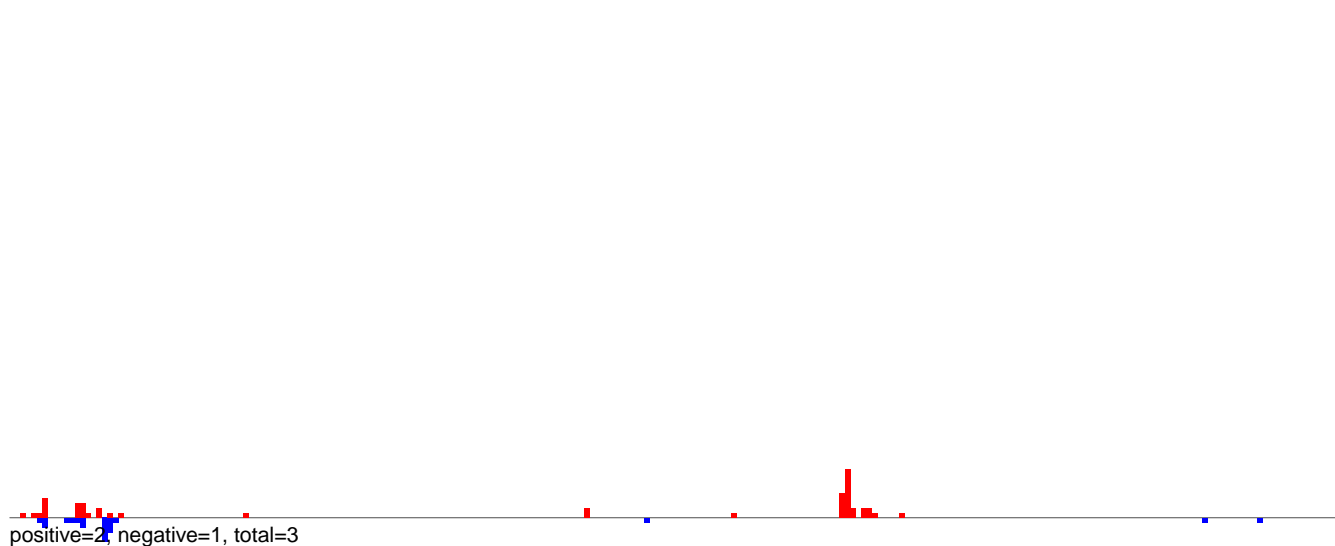

AeAeg_Aag2_NL.M3.24_35.rep

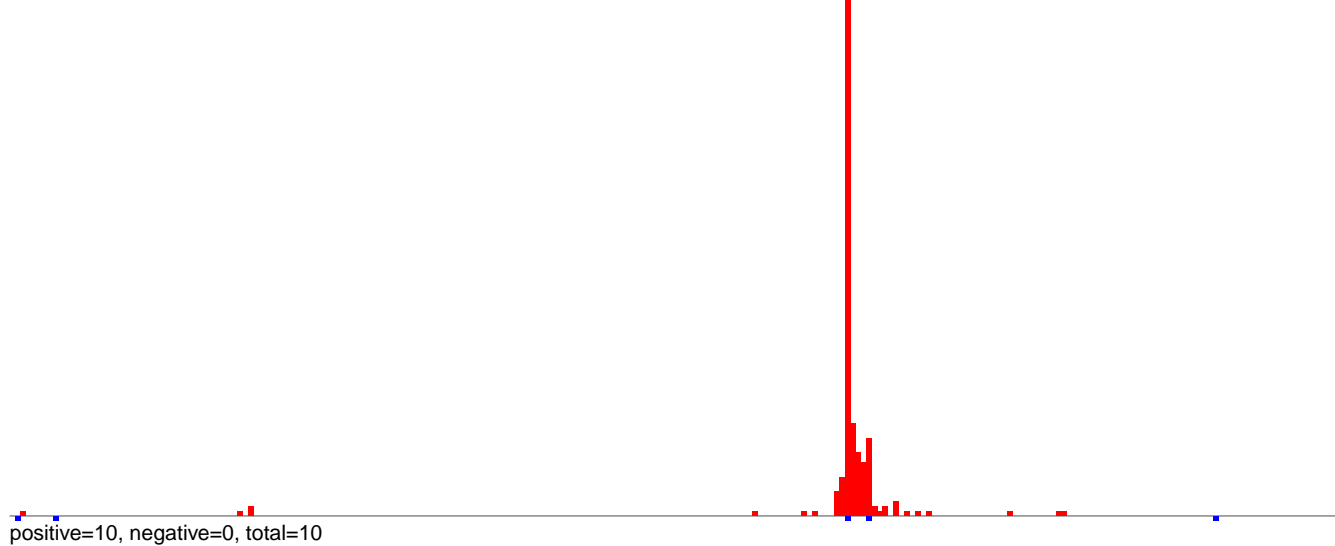

AeAeg_Aag2_NL.M3.rep

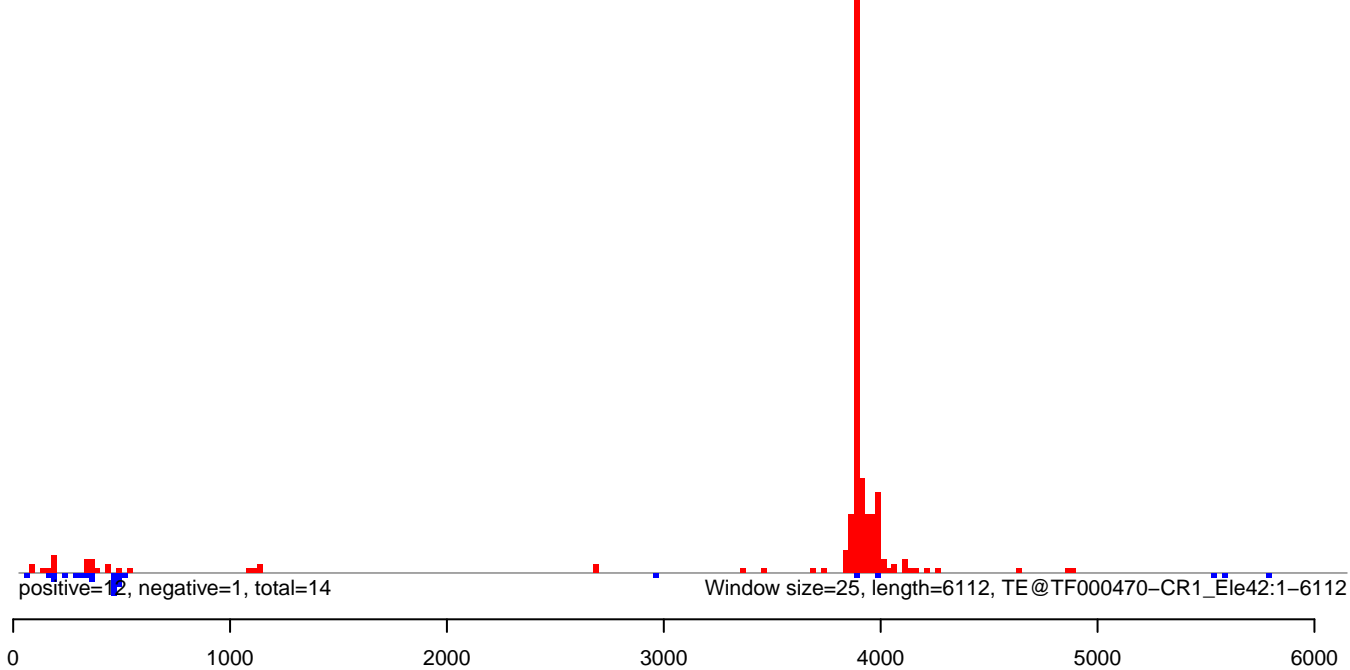

AeAeg_Aag2_NL.M3.18_23.rep

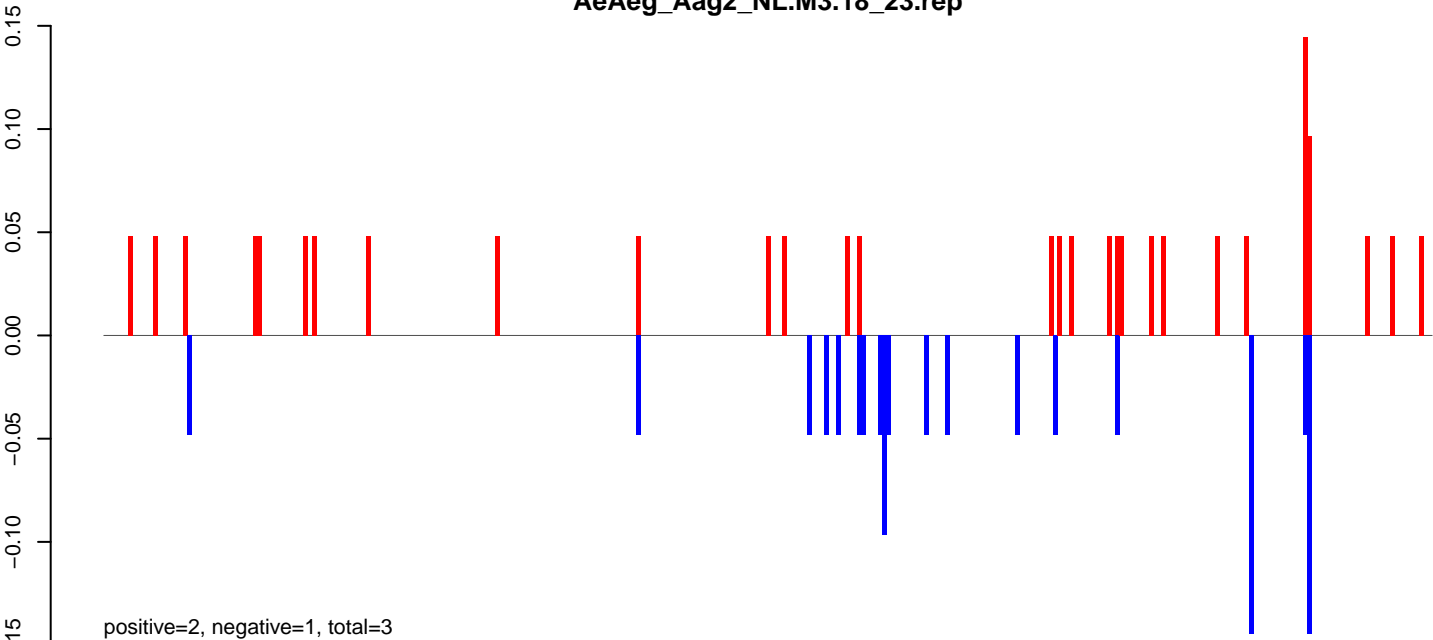

AeAeg_Aag2_NL.M3.24_35.rep

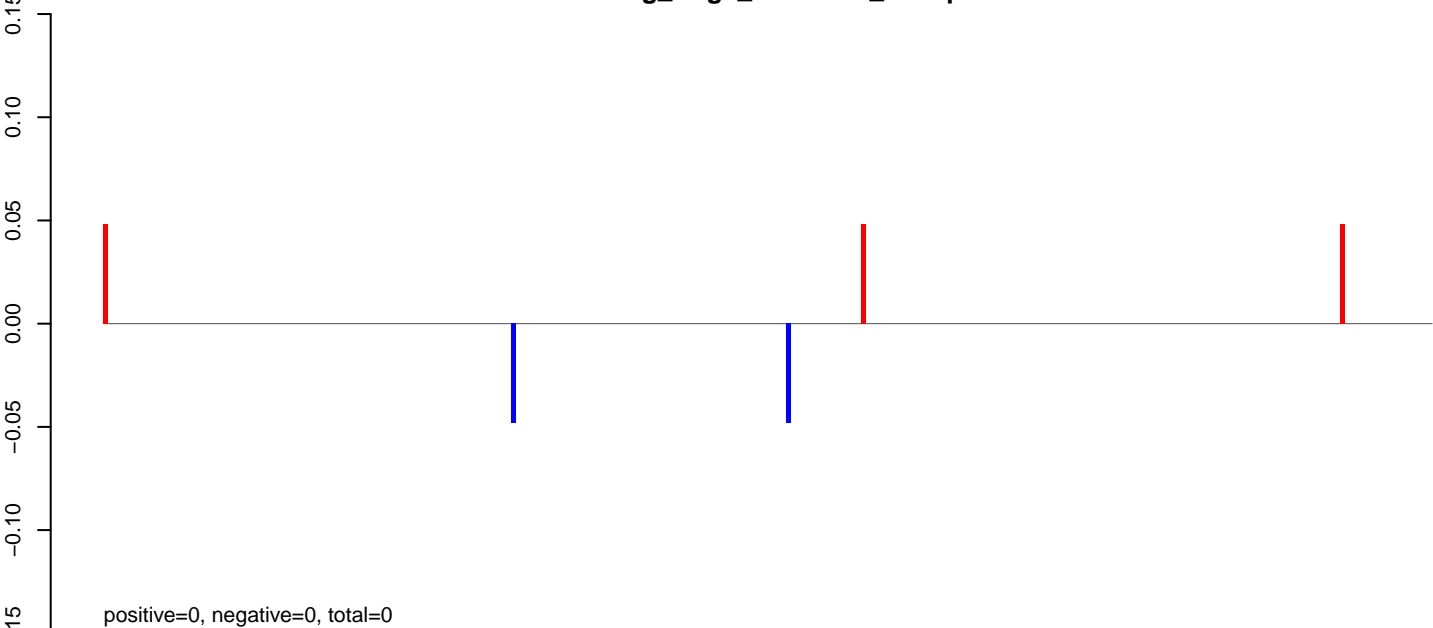

AeAeg_Aag2_NL.M3.rep

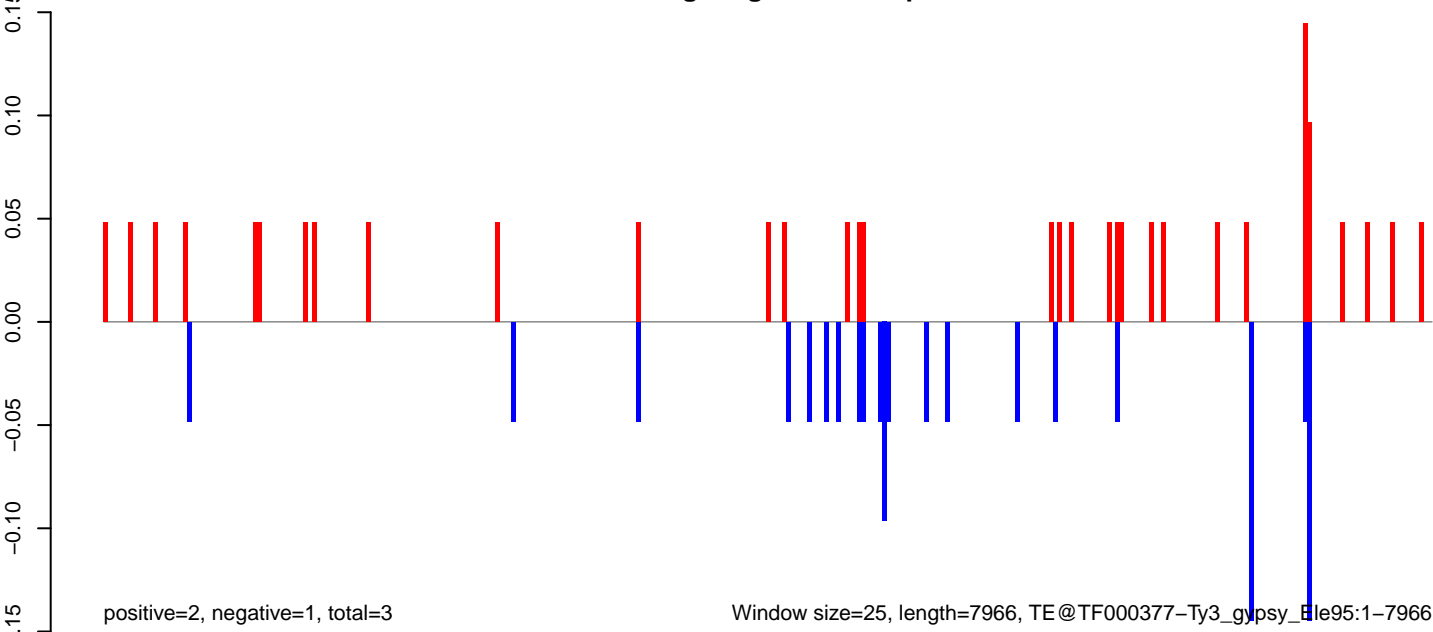

AeAeg_Aag2_NL.M3.18_23.rep

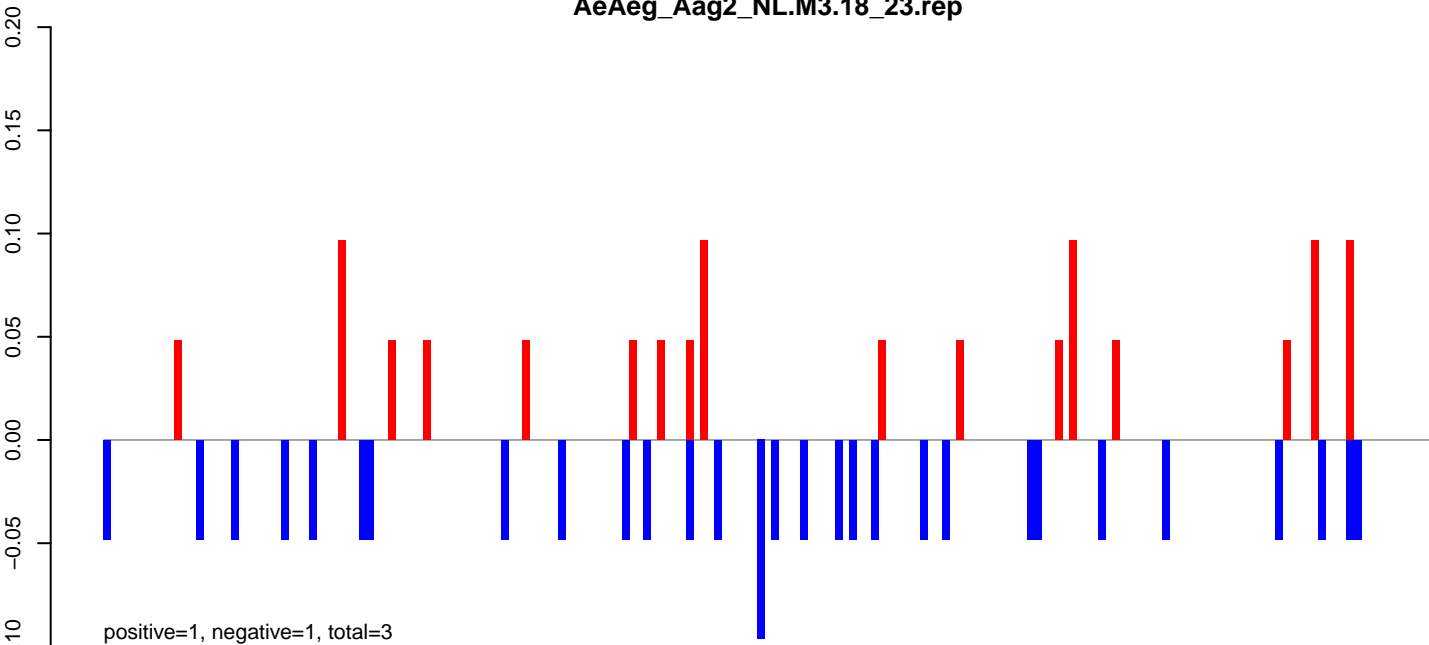

AeAeg_Aag2_NL.M3.24_35.rep

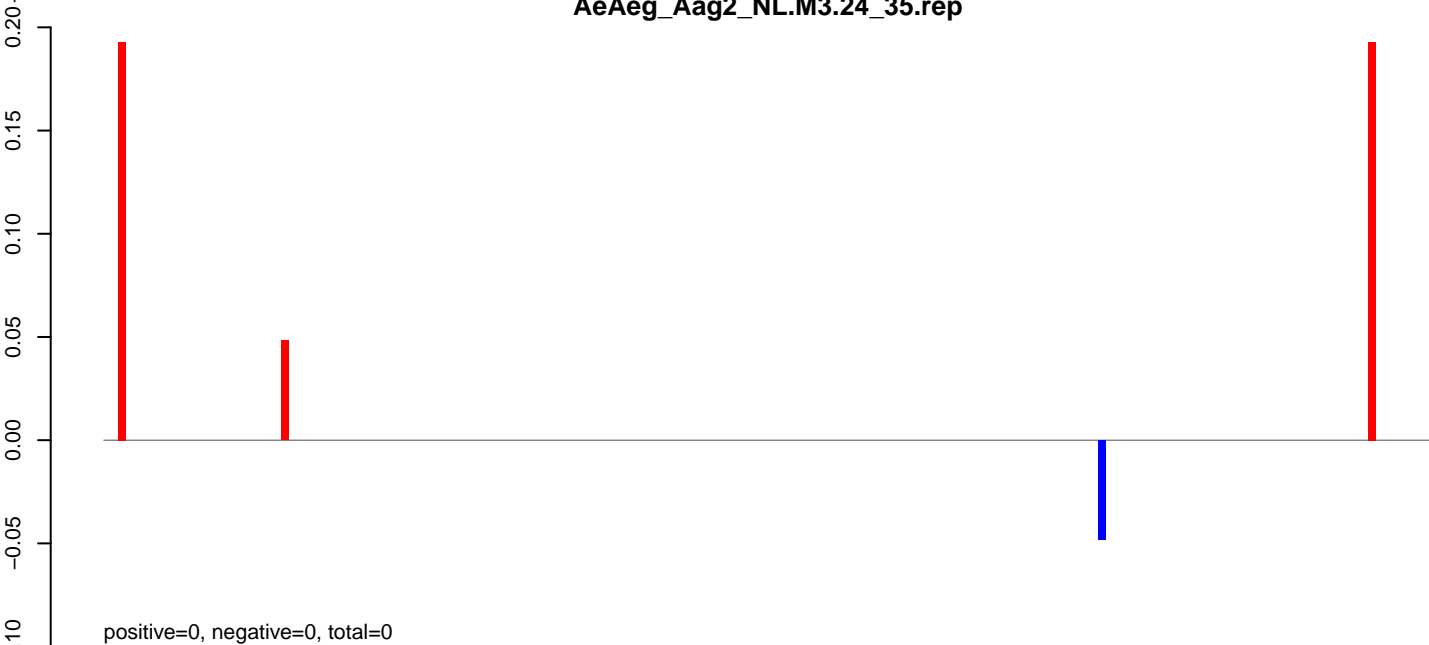

AeAeg_Aag2_NL.M3.rep

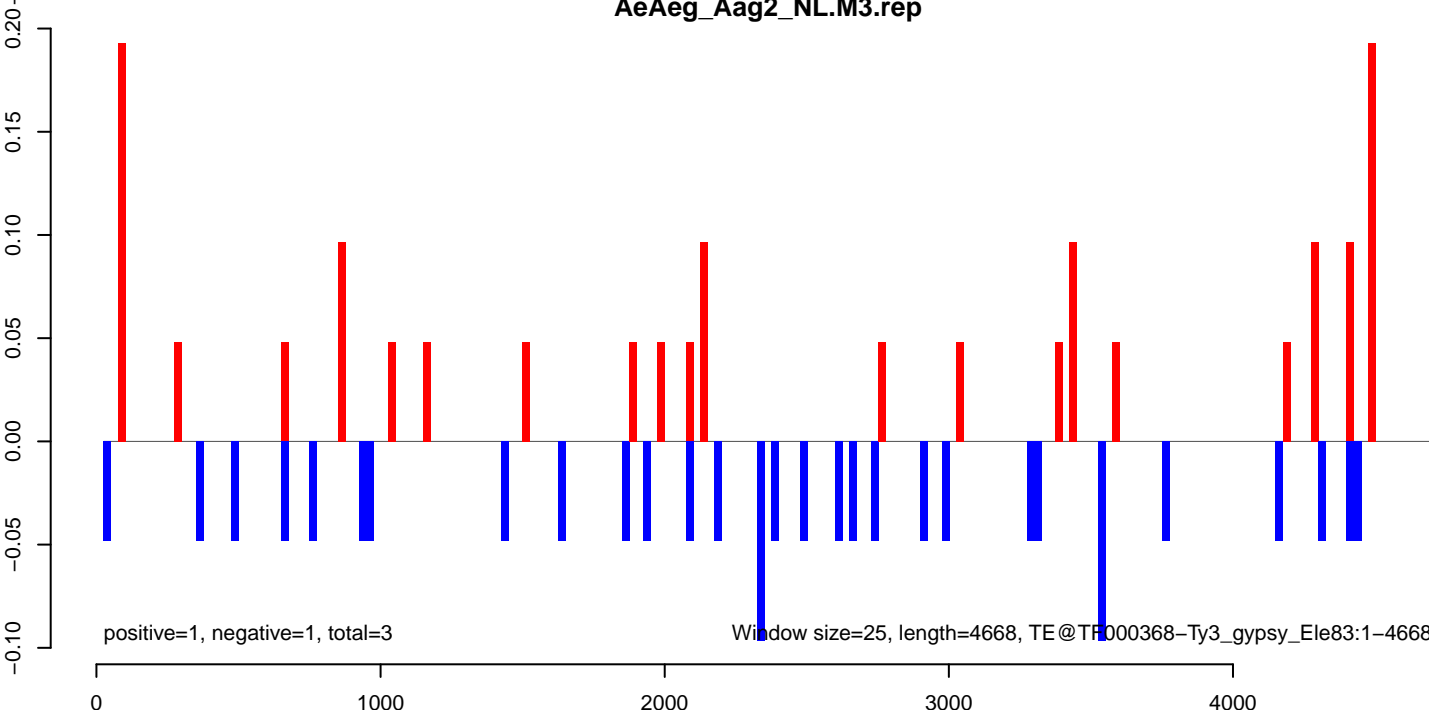

AeAeg_Aag2_NL.M3.18_23.rep

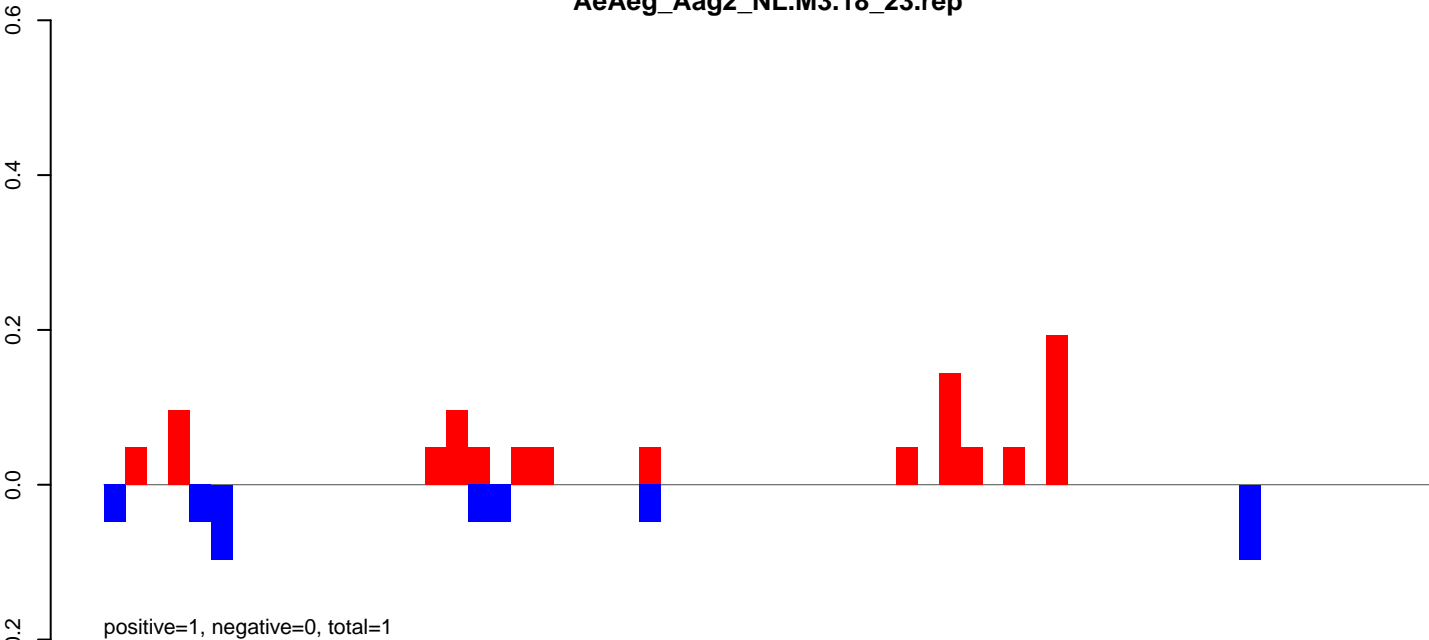

AeAeg_Aag2_NL.M3.24_35.rep

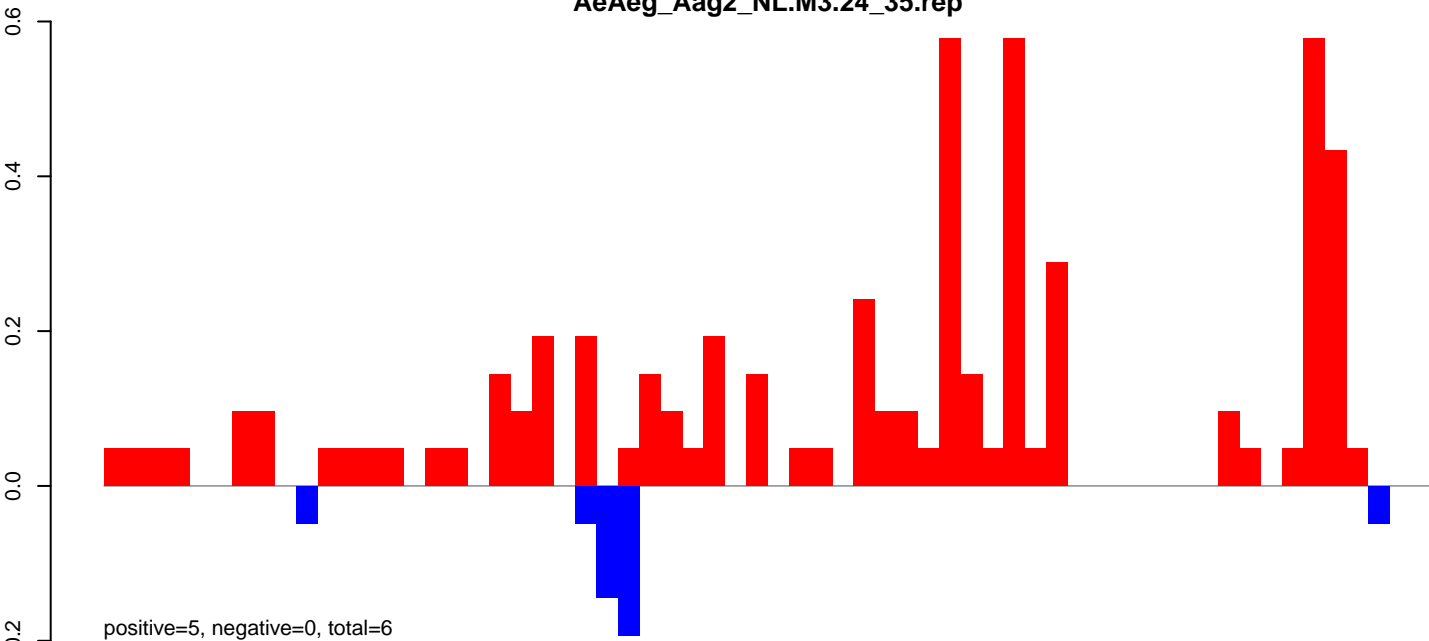

AeAeg_Aag2_NL.M3.rep

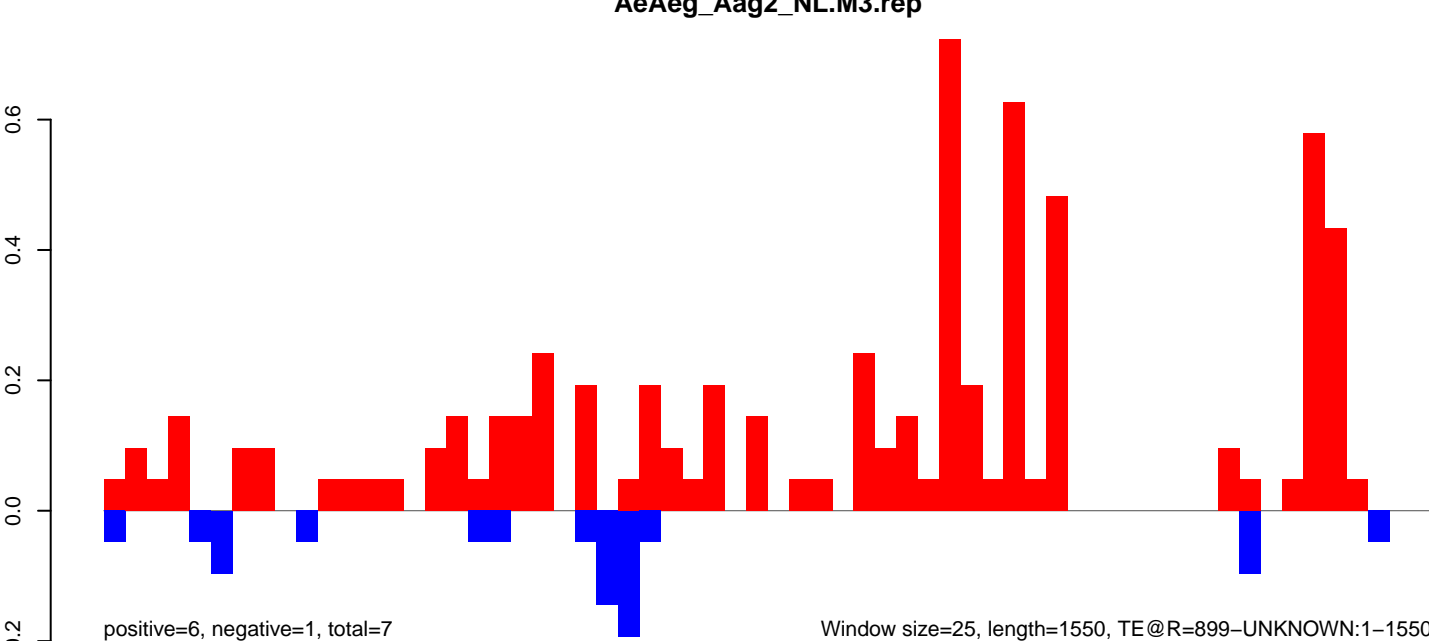

AeAeg_Aag2_NL.M3.18_23.rep

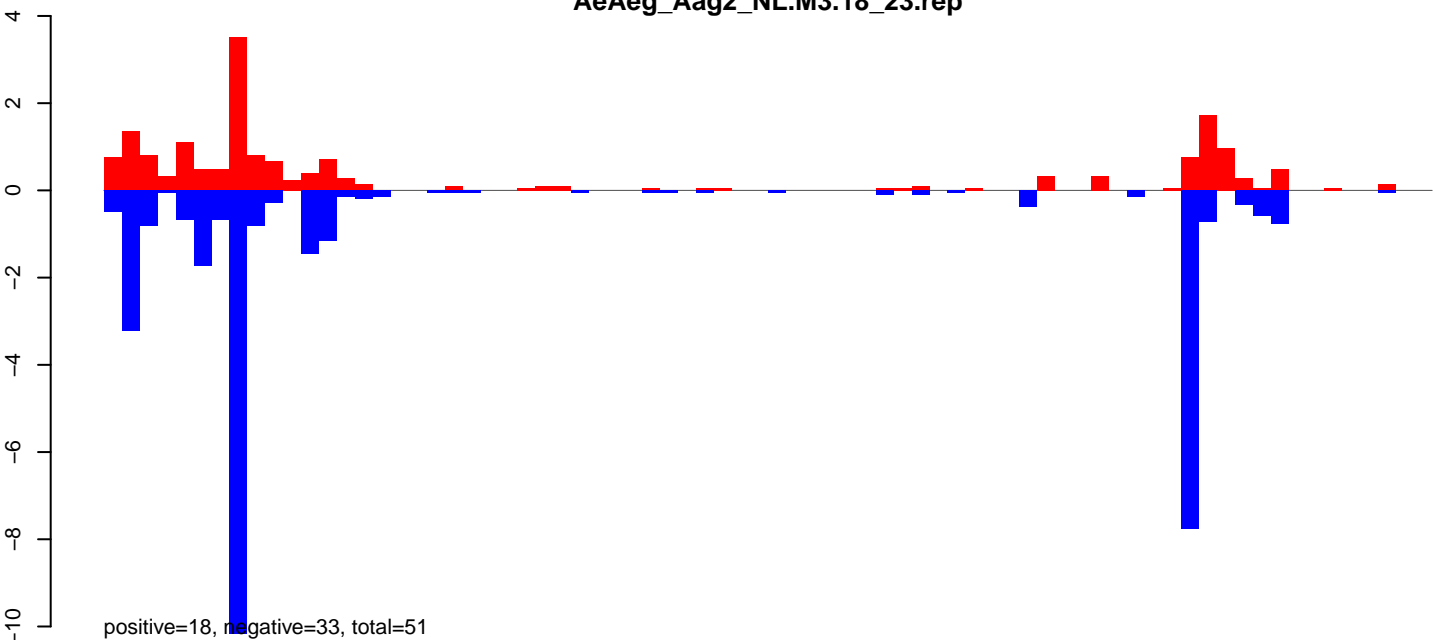

AeAeg_Aag2_NL.M3.24_35.rep

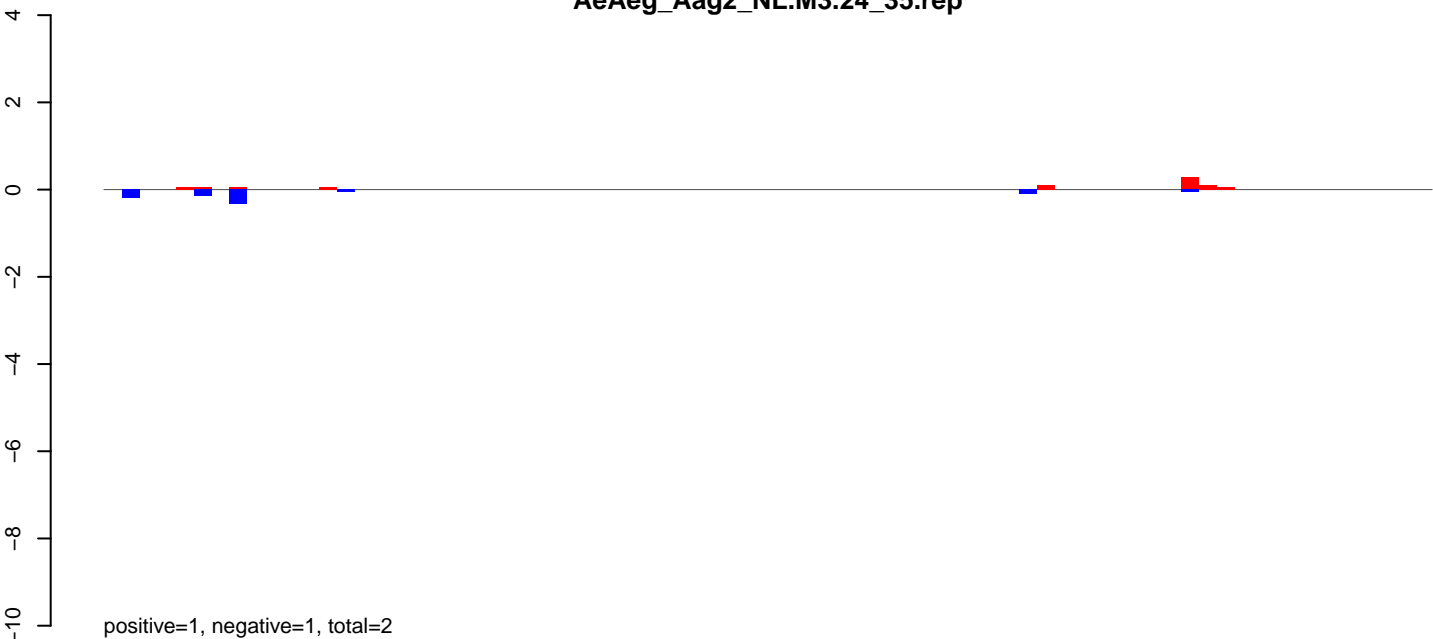

AeAeg_Aag2_NL.M3.rep

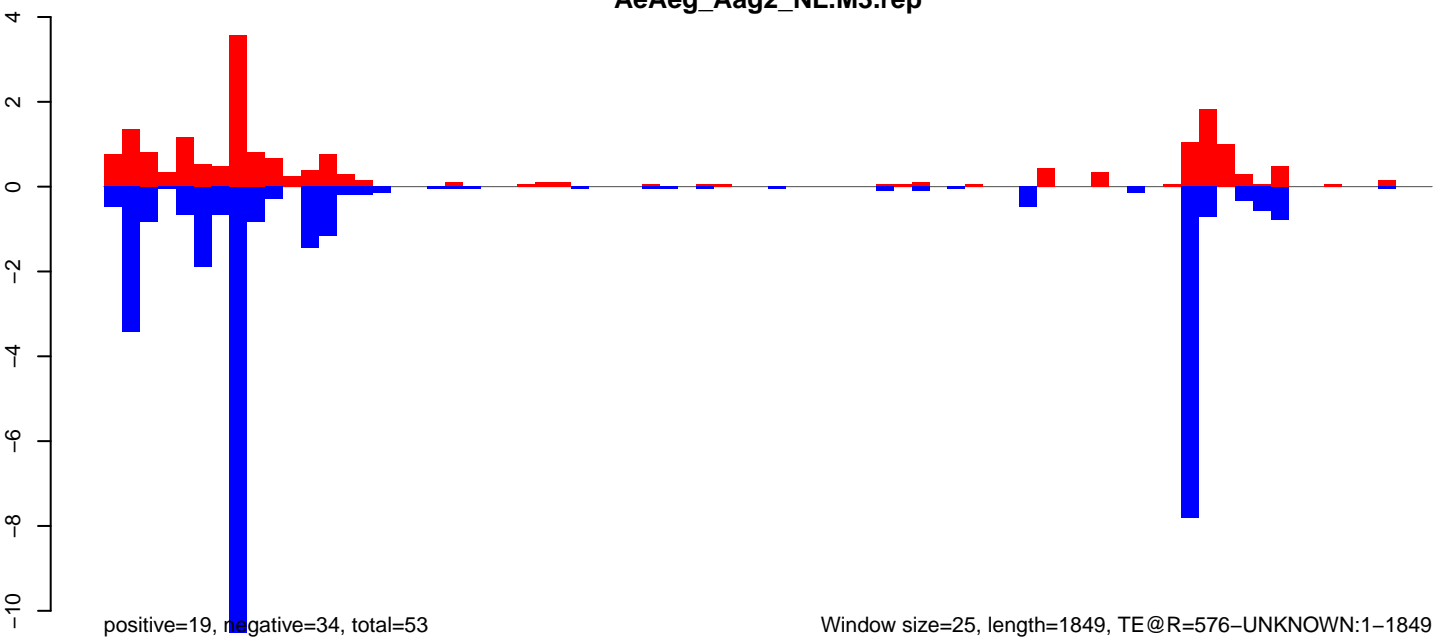

Window size=25, length=1849, TE@R=576-UNKNOWN:1-1849

AeAeg_Aag2_NL.M3.18_23.rep

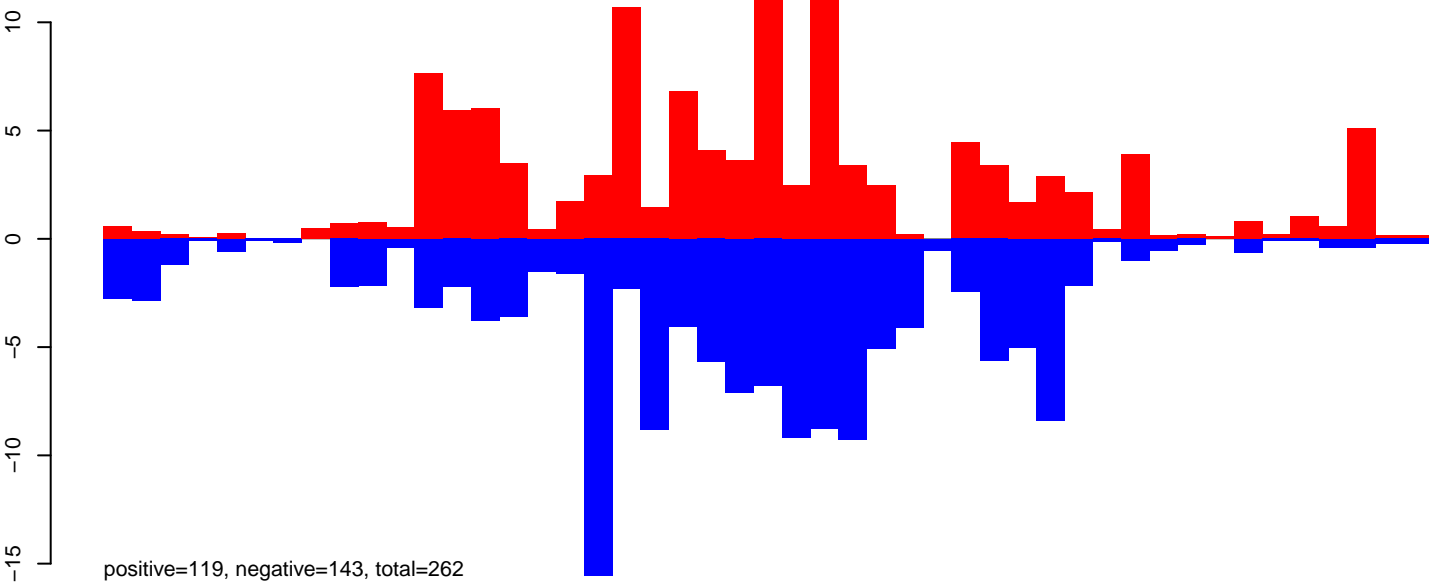

AeAeg_Aag2_NL.M3.24_35.rep

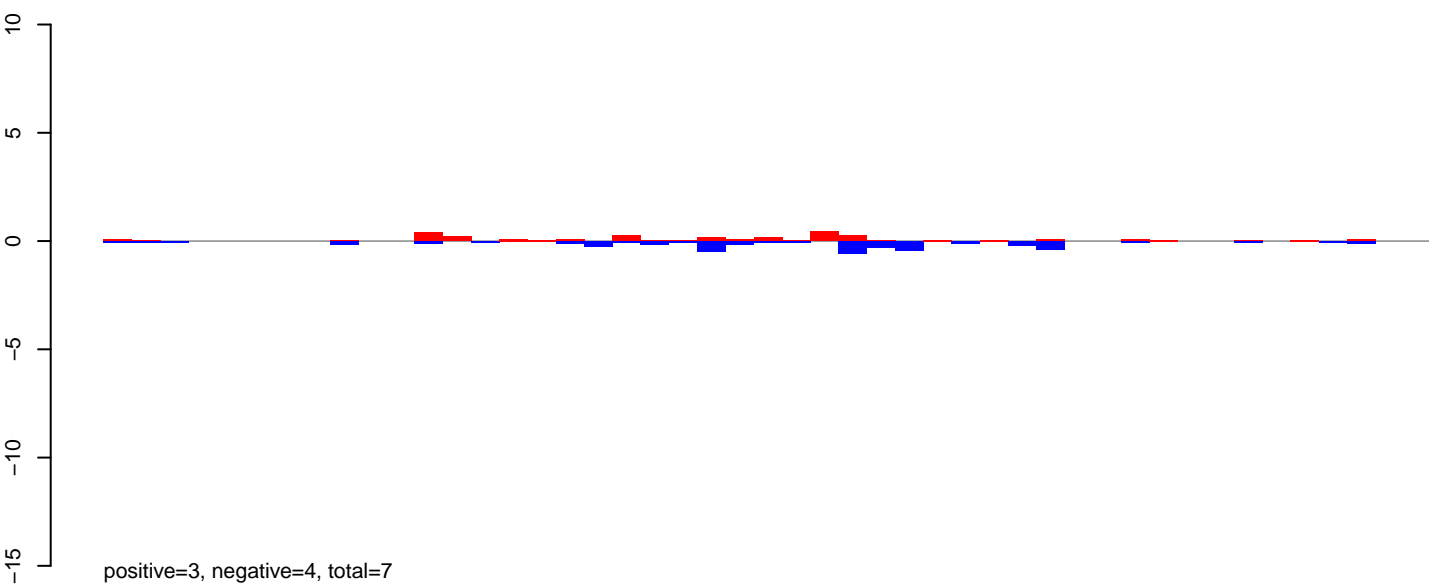

AeAeg_Aag2_NL.M3.rep

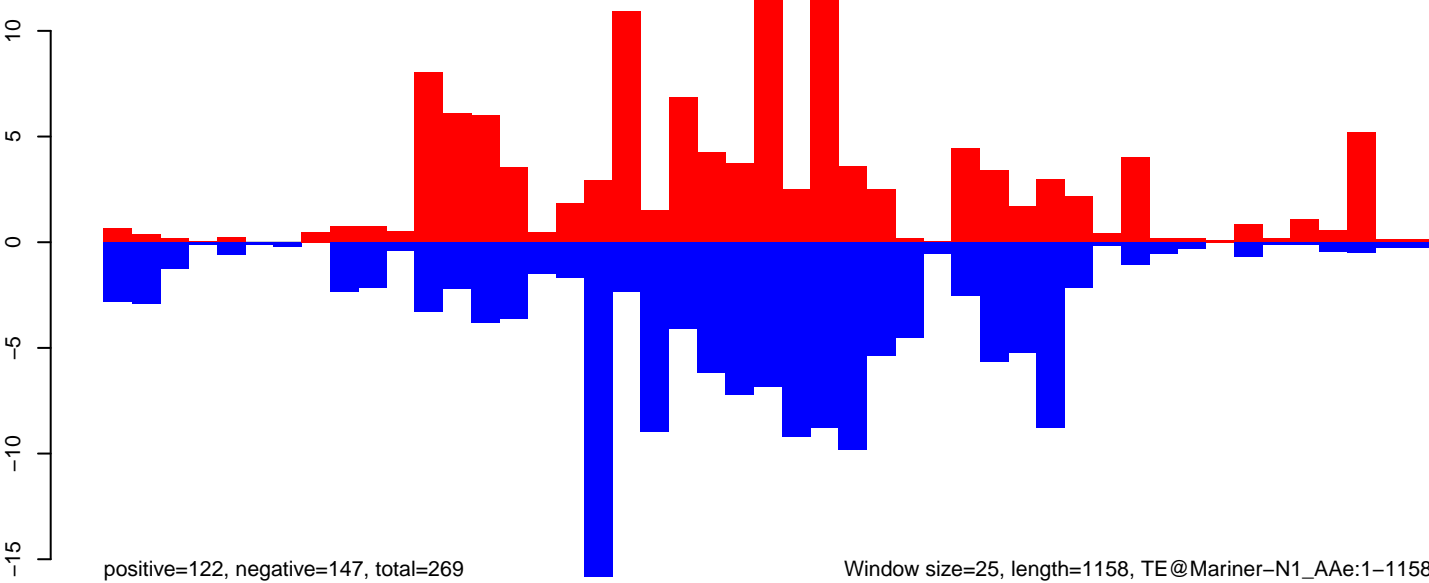

Window size=25, length=1158, TE@Mariner-N1_AAe:1-1158

0 200 400 600 800 1000 1200

AeAeg_Aag2_NL.M3.18_23.rep

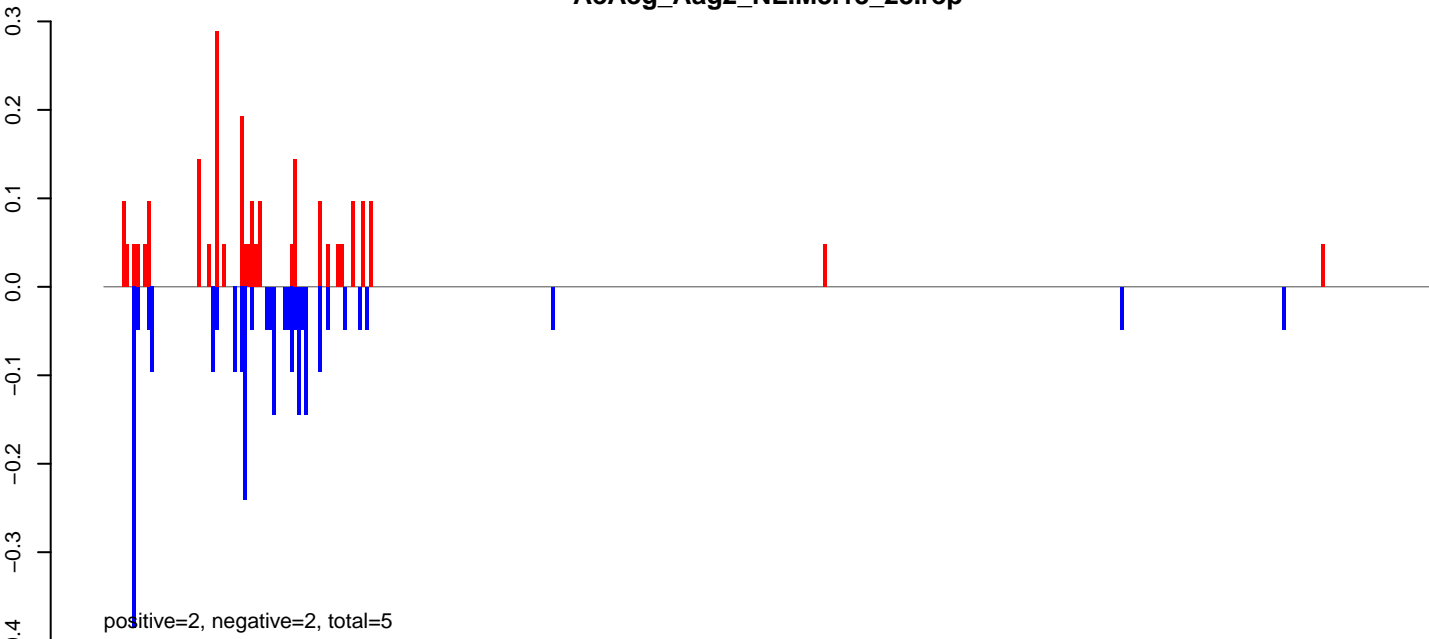

AeAeg_Aag2_NL.M3.24_35.rep



AeAeg_Aag2_NL.M3.rep

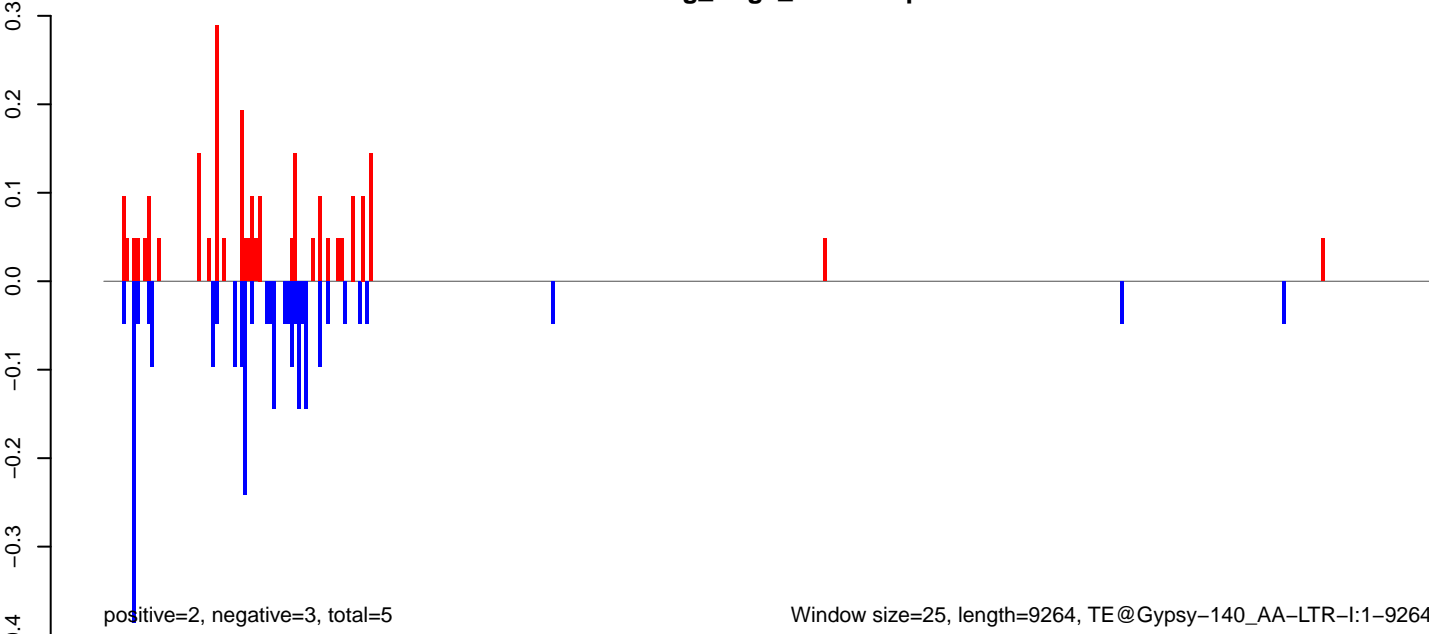

AeAeg_Aag2_NL.M3.18_23.rep

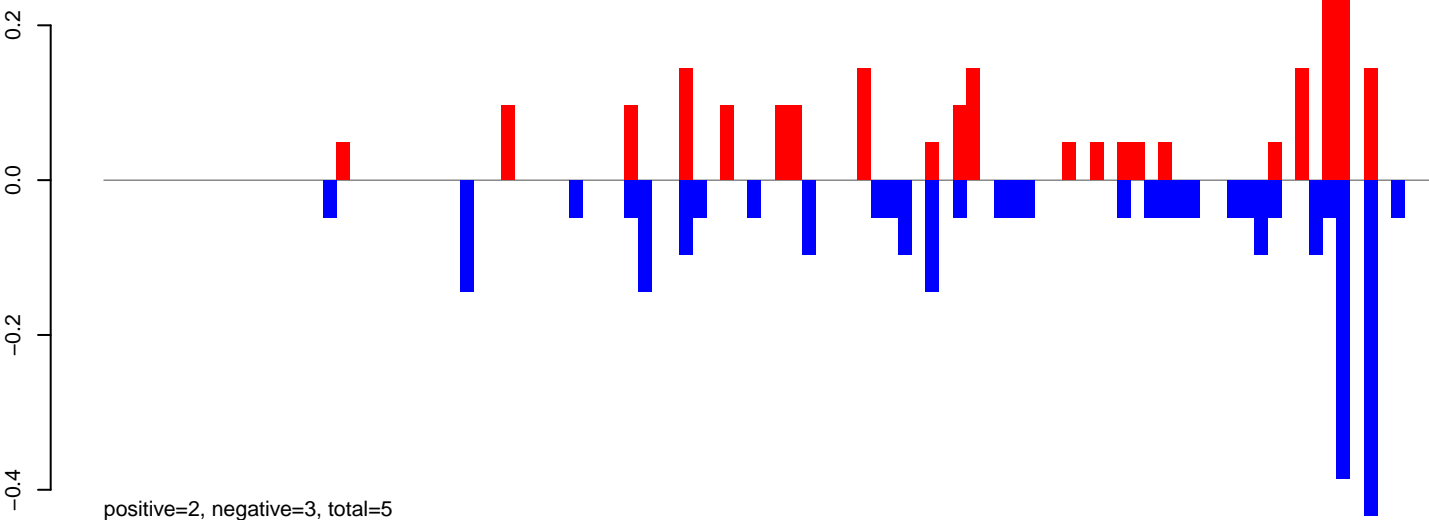

AeAeg_Aag2_NL.M3.24_35.rep

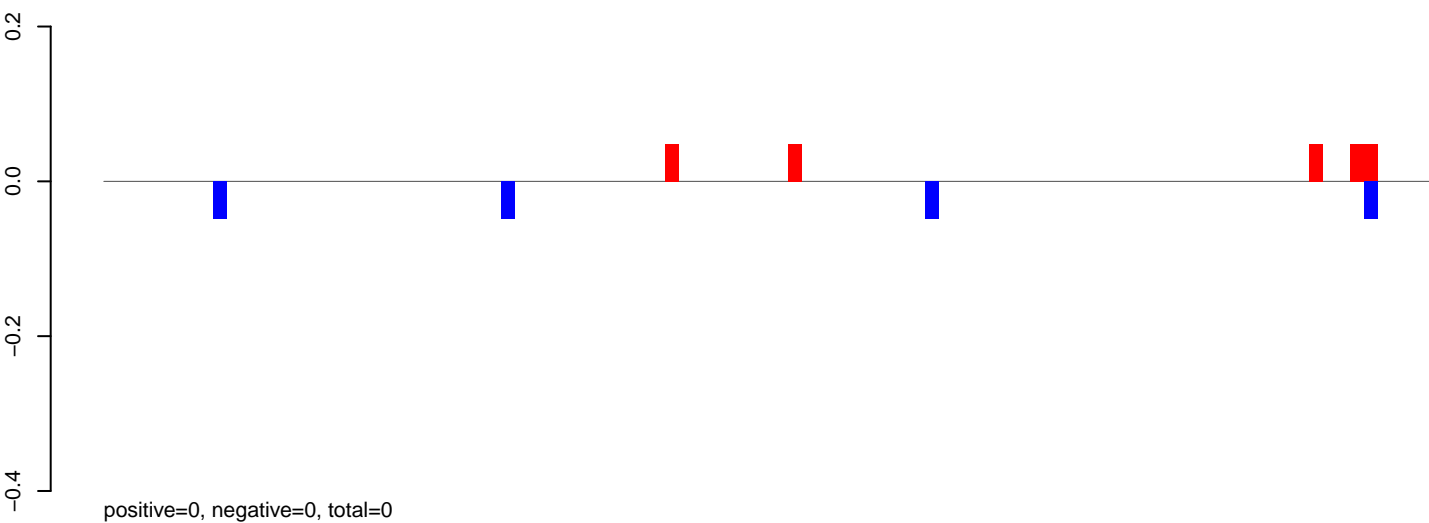

AeAeg_Aag2_NL.M3.rep

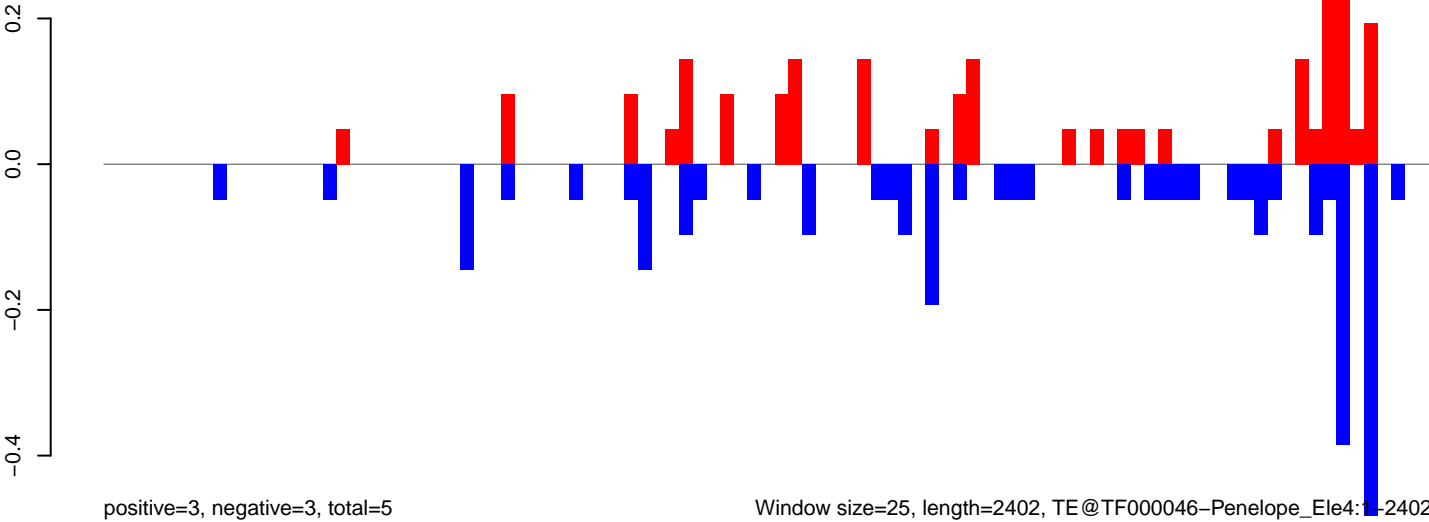

AeAeg_Aag2_NL.M3.18_23.rep

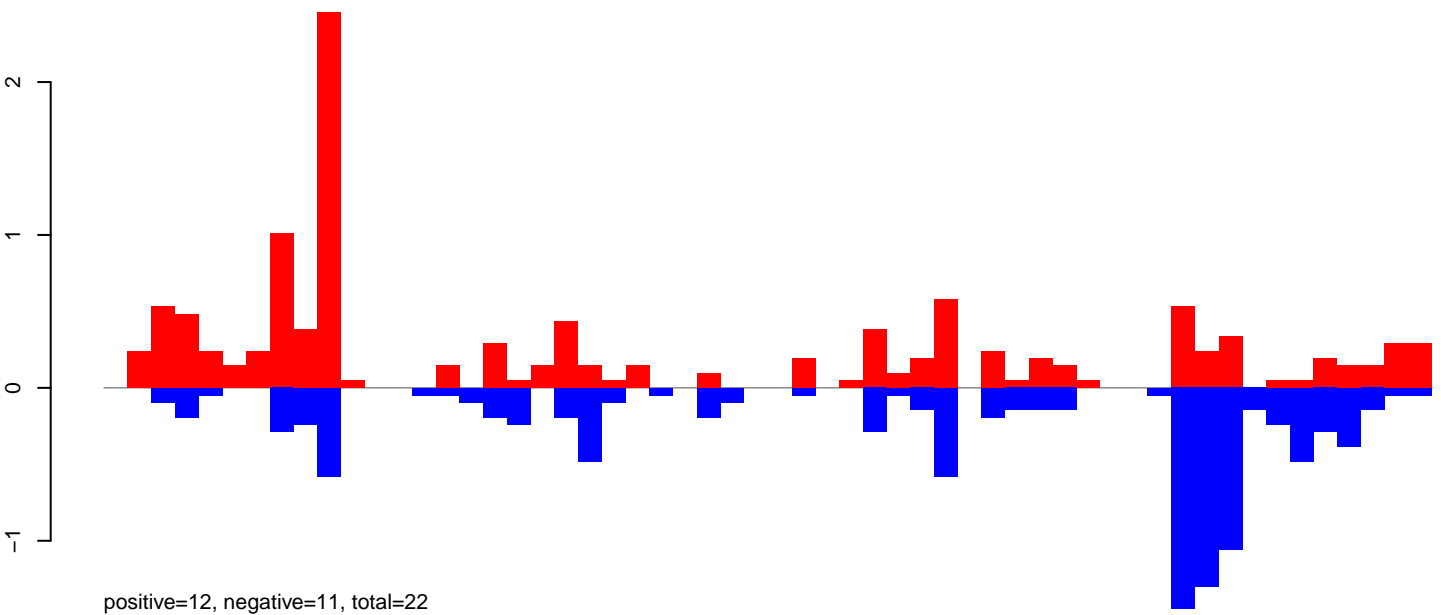

AeAeg_Aag2_NL.M3.24_35.rep

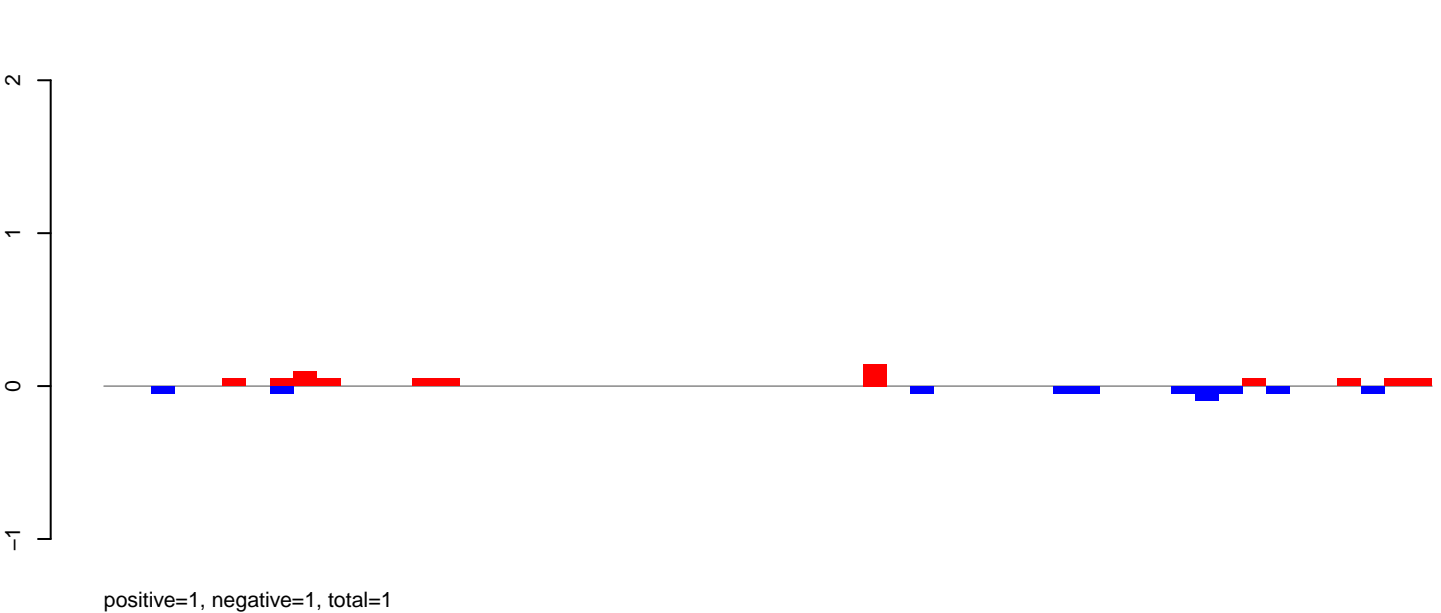

AeAeg_Aag2_NL.M3.rep

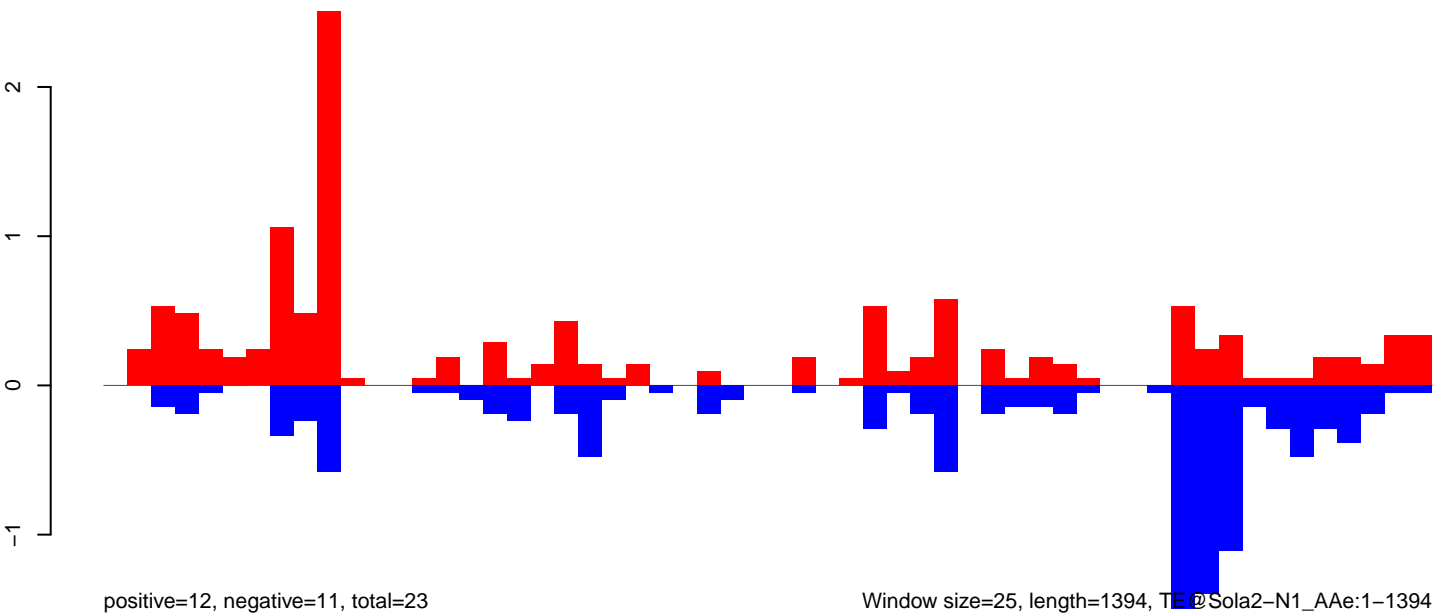

Window size=25, length=1394, TE@Sola2-N1_AAe:1-1394

0 200 400 600 800 1000 1200 1400

AeAeg_Aag2_NL.M3.18_23.rep

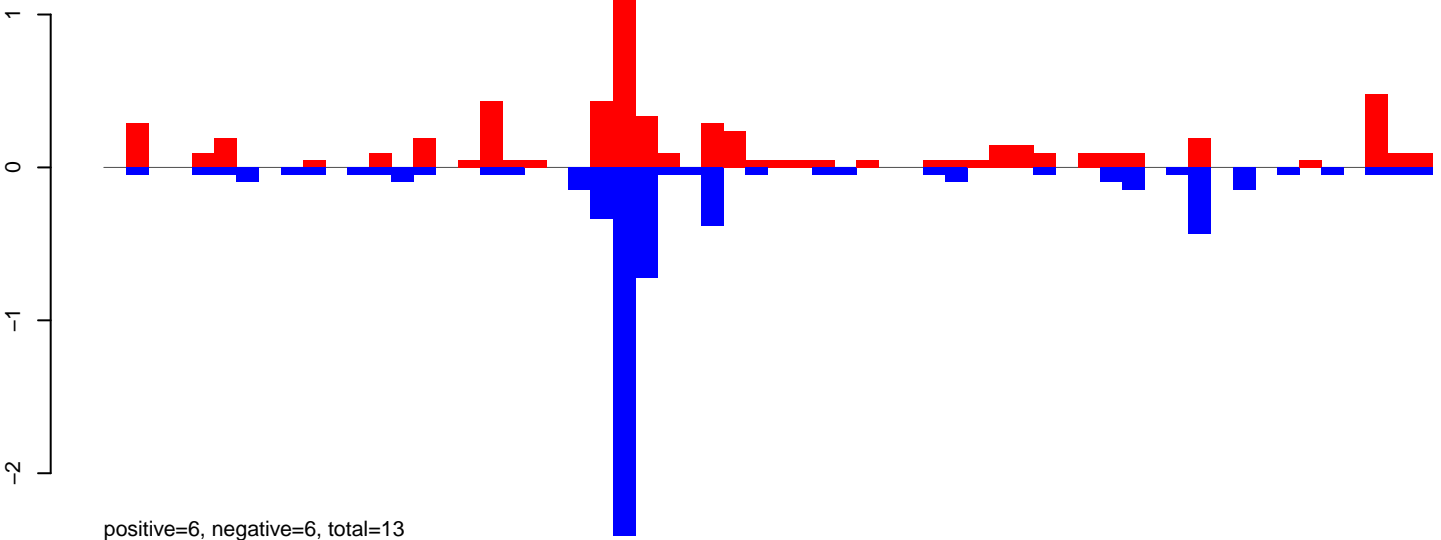

AeAeg_Aag2_NL.M3.24_35.rep

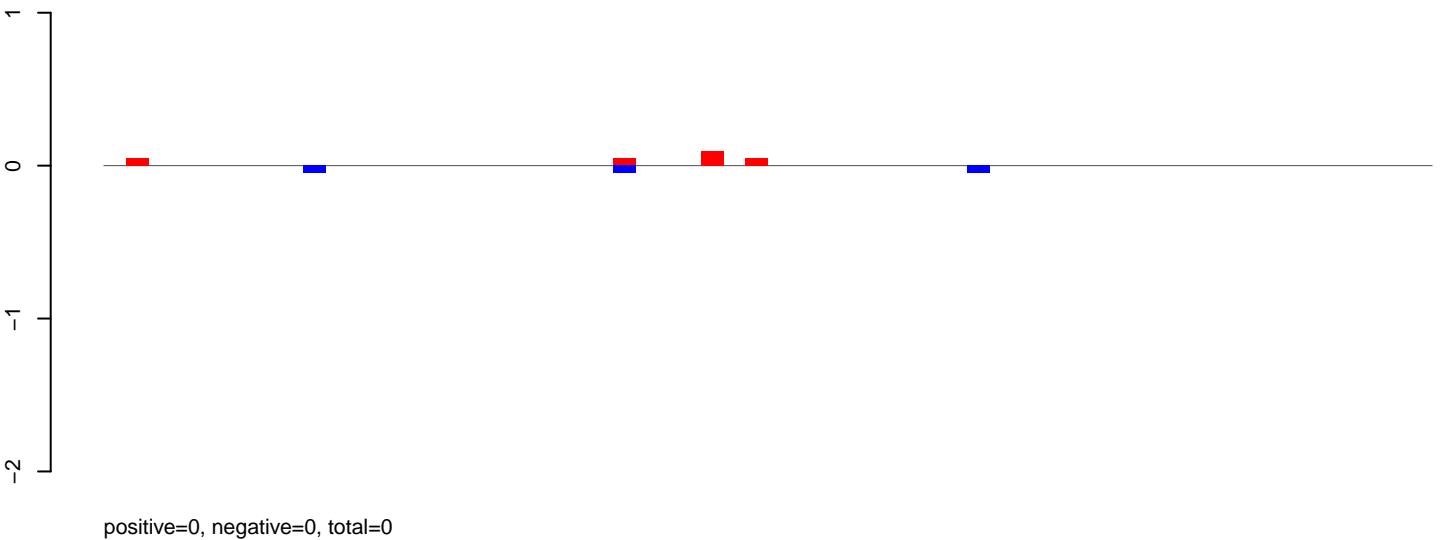

AeAeg_Aag2_NL.M3.rep

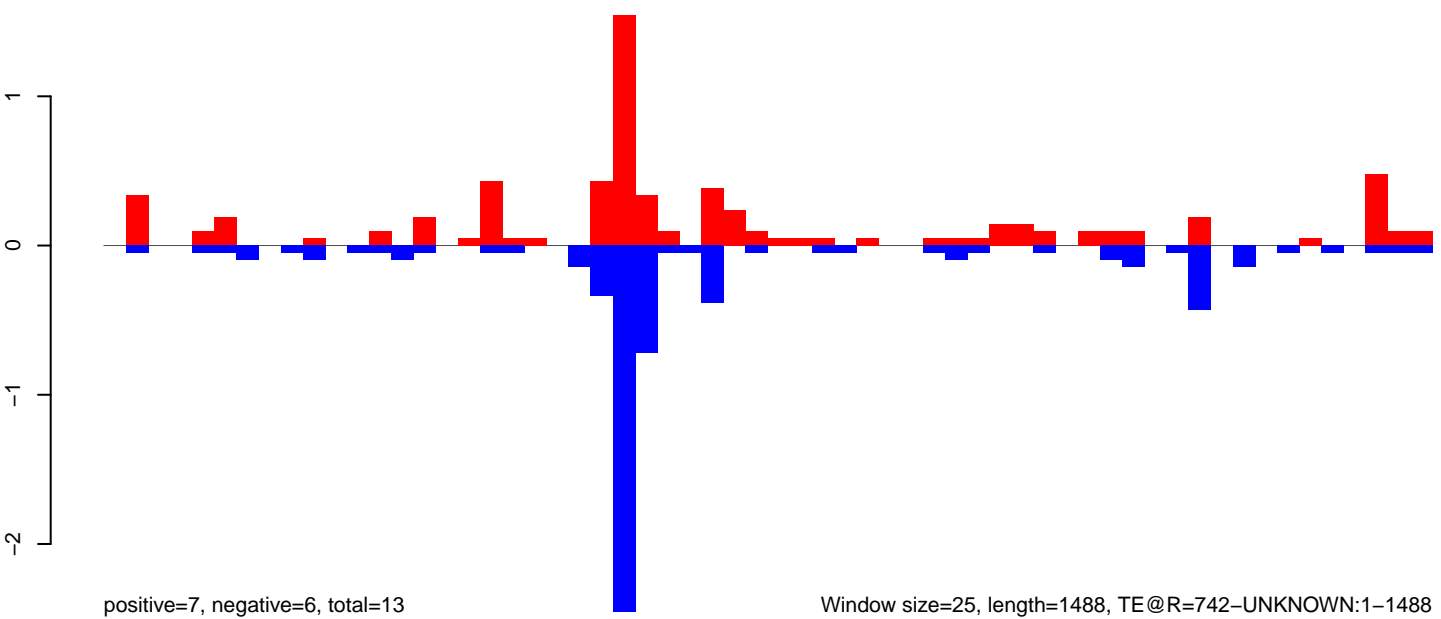

Window size=25, length=1488, TE@R=742-UNKNOWN:1-1488

0 500 1000 1500

AeAeg_Aag2_NL.M3.18_23.rep

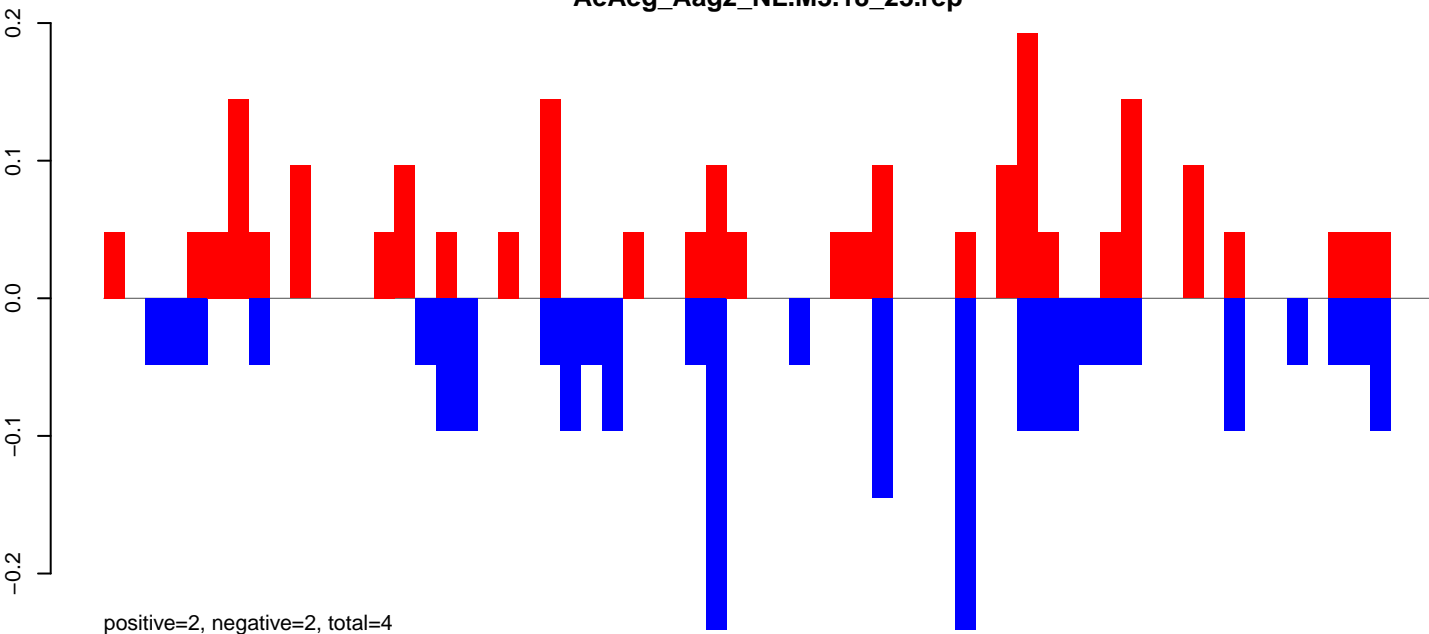

AeAeg_Aag2_NL.M3.24_35.rep

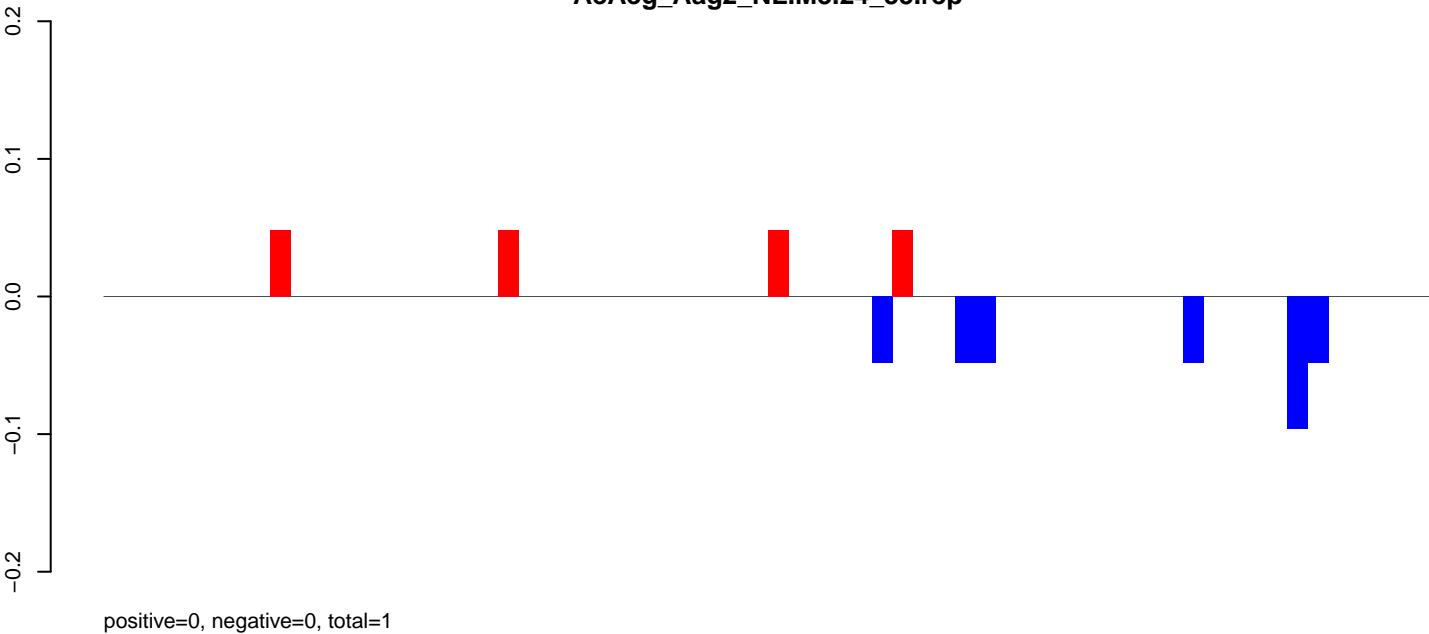

AeAeg_Aag2_NL.M3.rep

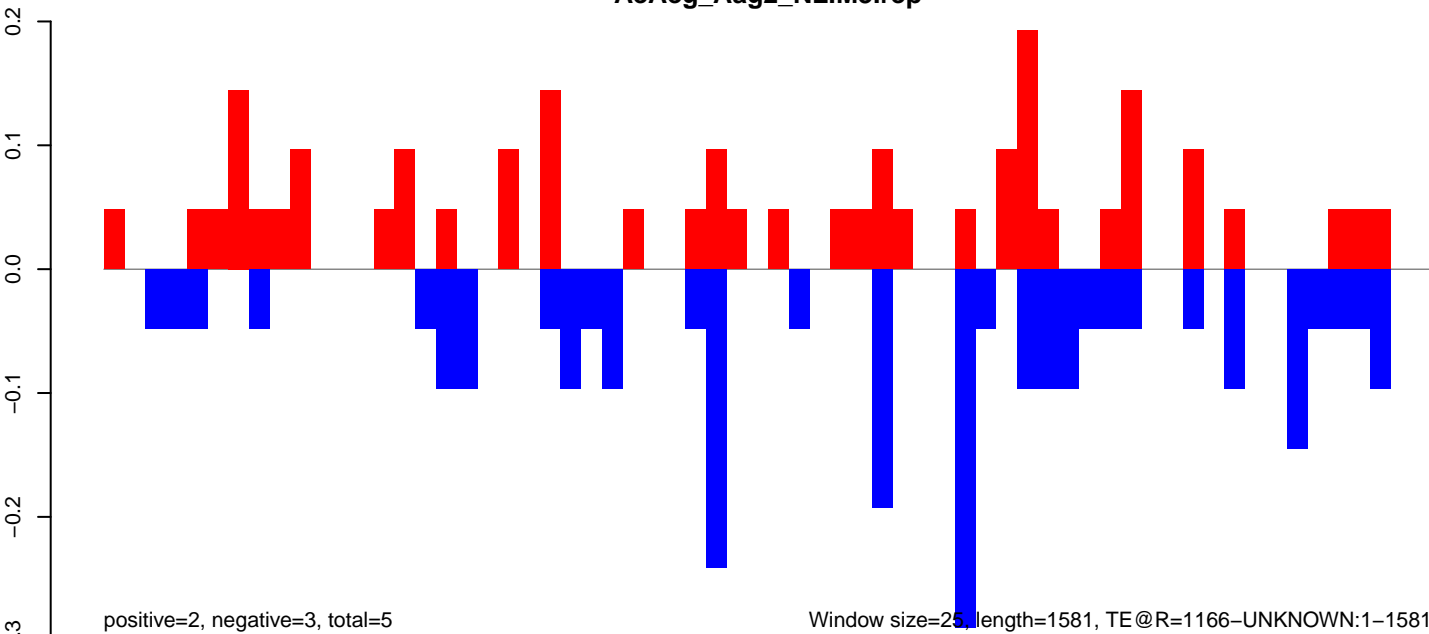

AeAeg_Aag2_NL.M3.18_23.rep

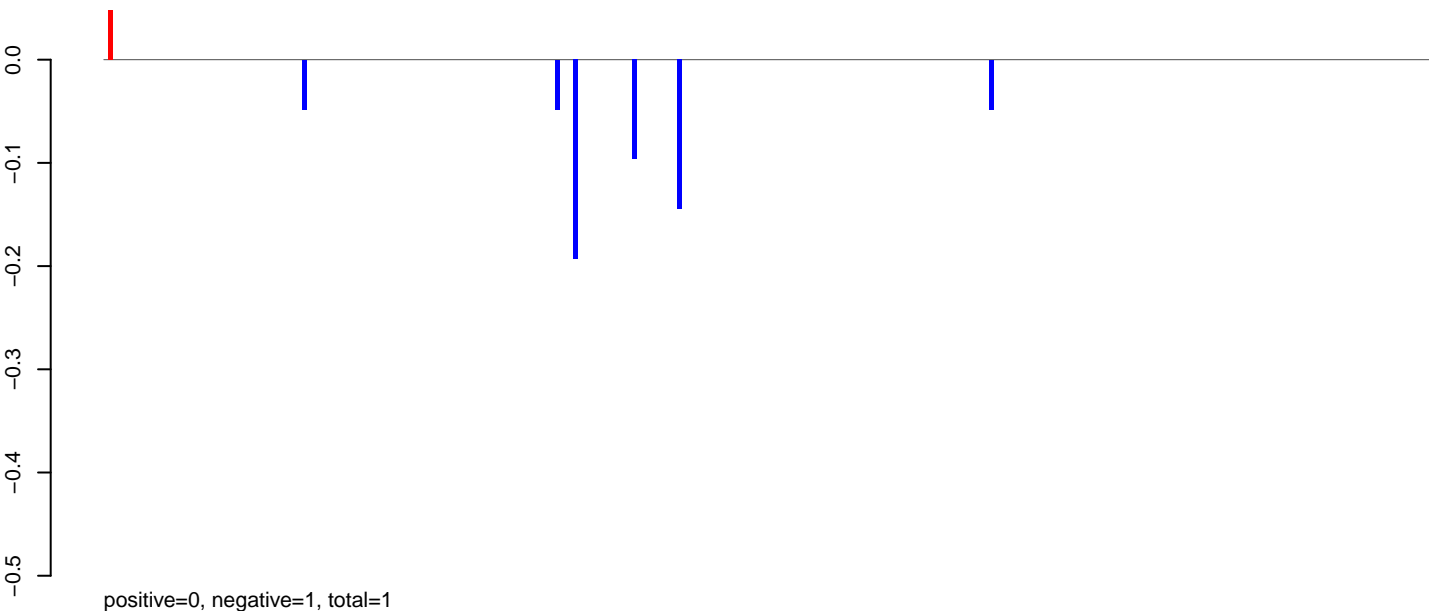

AeAeg_Aag2_NL.M3.24_35.rep

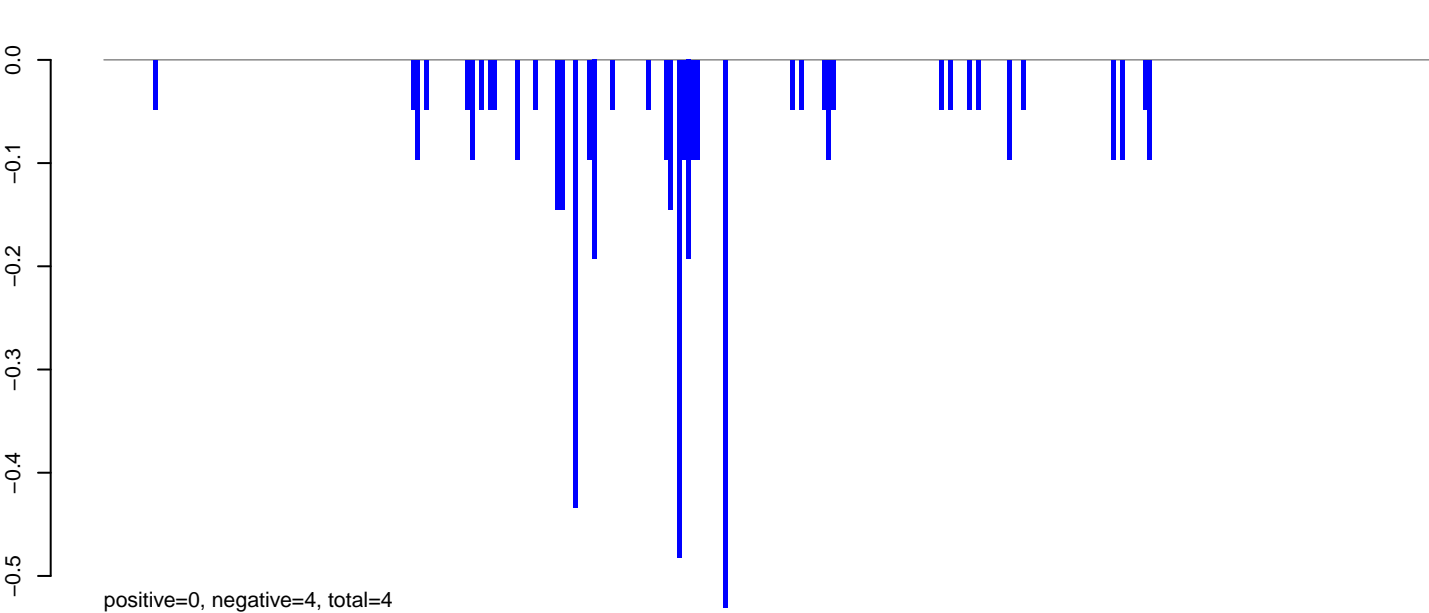

AeAeg_Aag2_NL.M3.rep

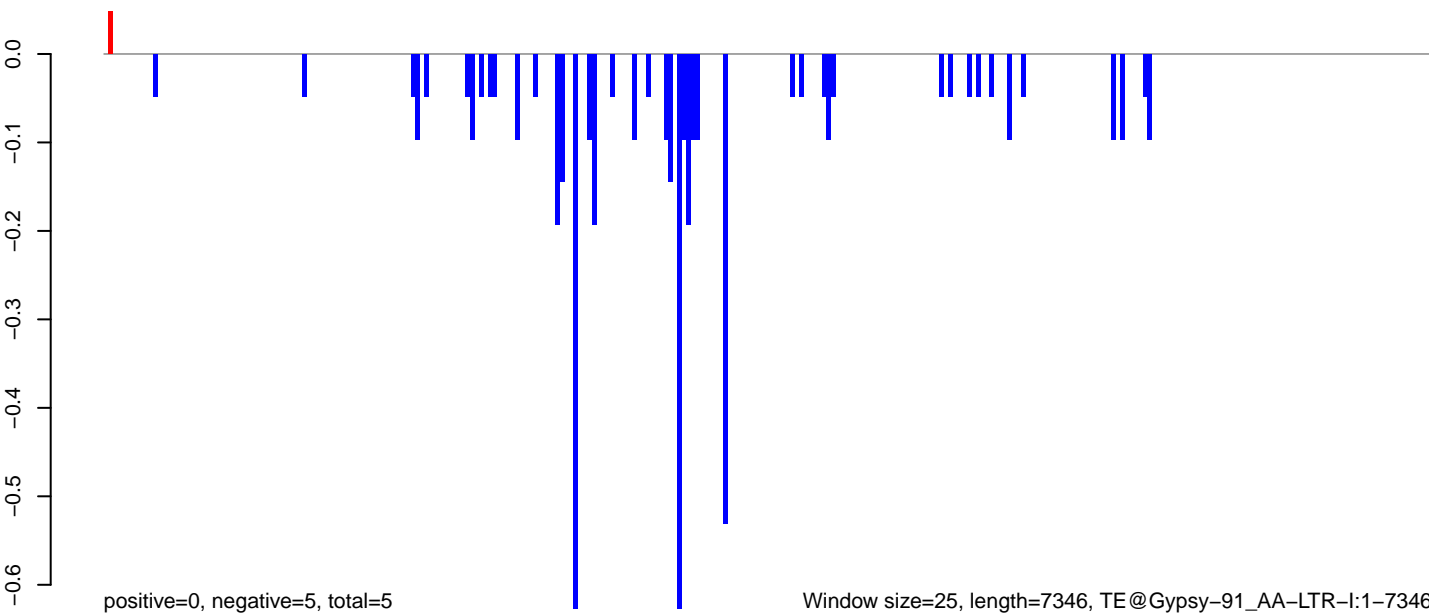

Window size=25, length=7346, TE@Gypsy-91_AA-LTR-I:1-7346

0 2000 4000 6000

AeAeg_Aag2_NL.M3.18_23.rep

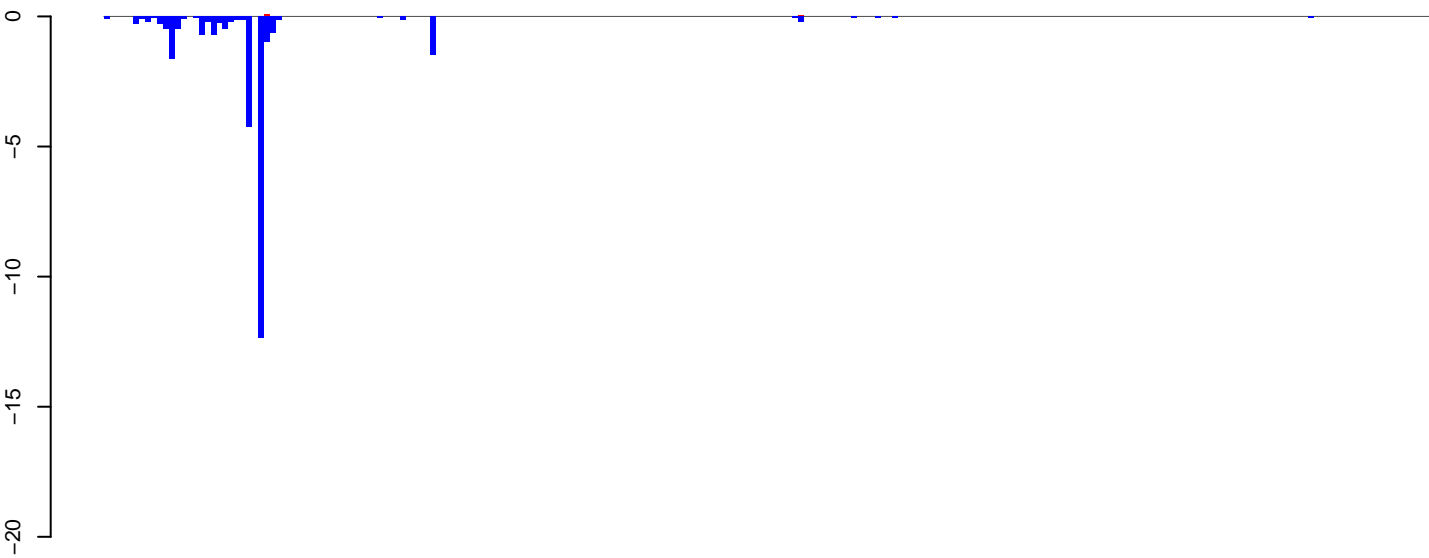

positive=0, negative=27, total=27

AeAeg_Aag2_NL.M3.24_35.rep

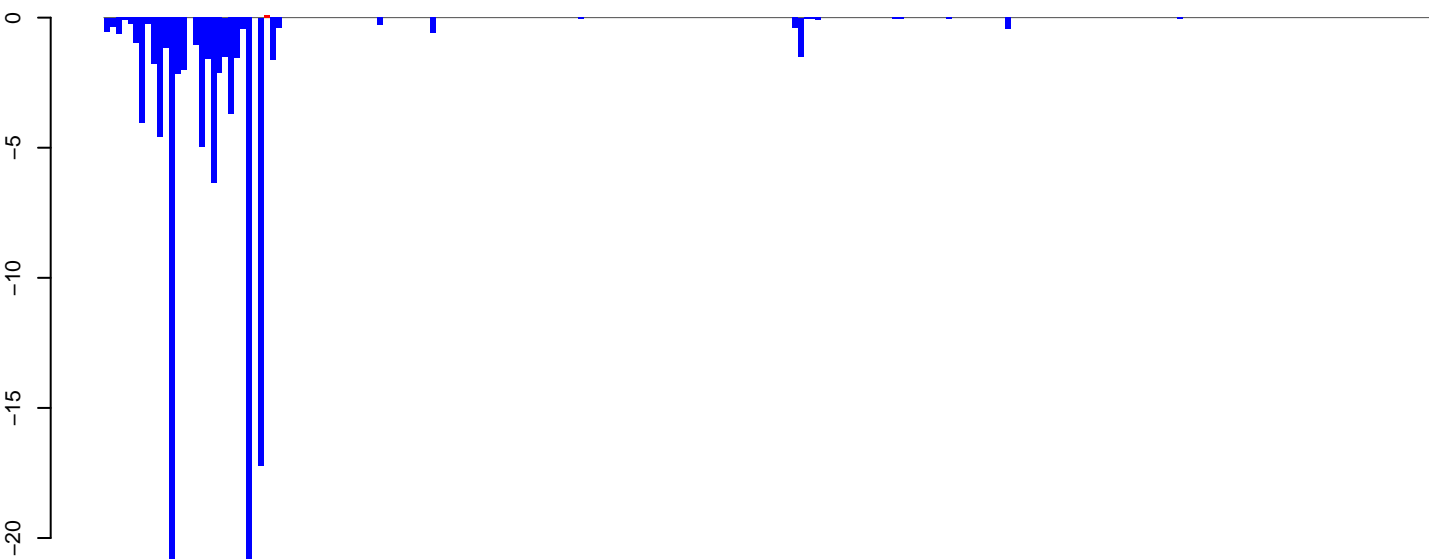

positive=0, negative=110, total=110

AeAeg_Aag2_NL.M3.rep

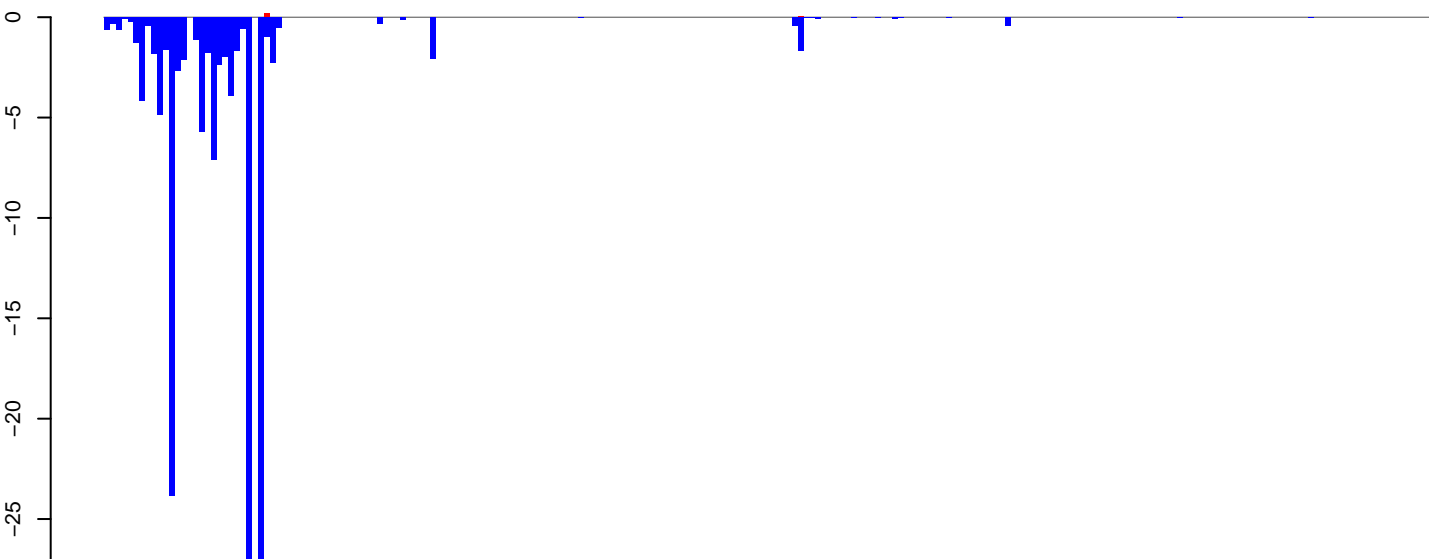

positive=0, negative=137, total=137

Window size=25, length=5598, TE@Gypsy-172_AA-LTR-I:1-5598

0 1000 2000 3000 4000 5000

AeAeg_Aag2_NL.M3.18_23.rep

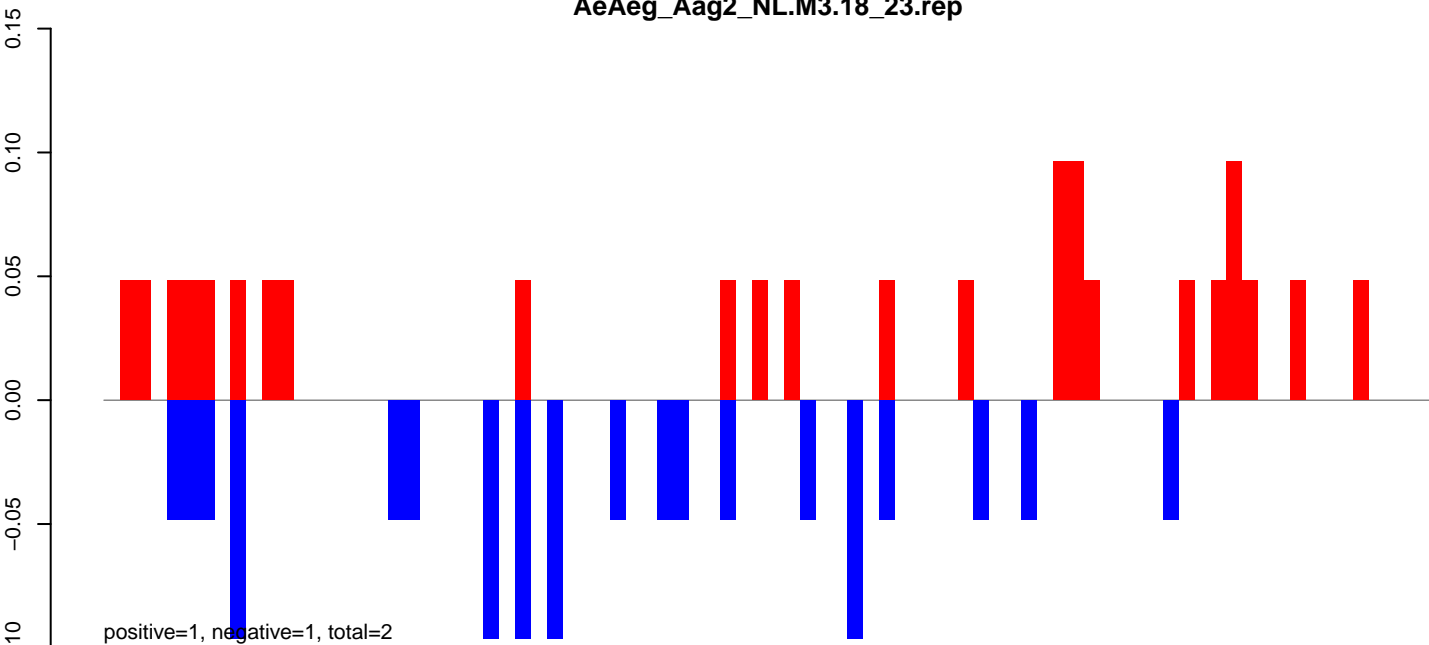

AeAeg_Aag2_NL.M3.24_35.rep

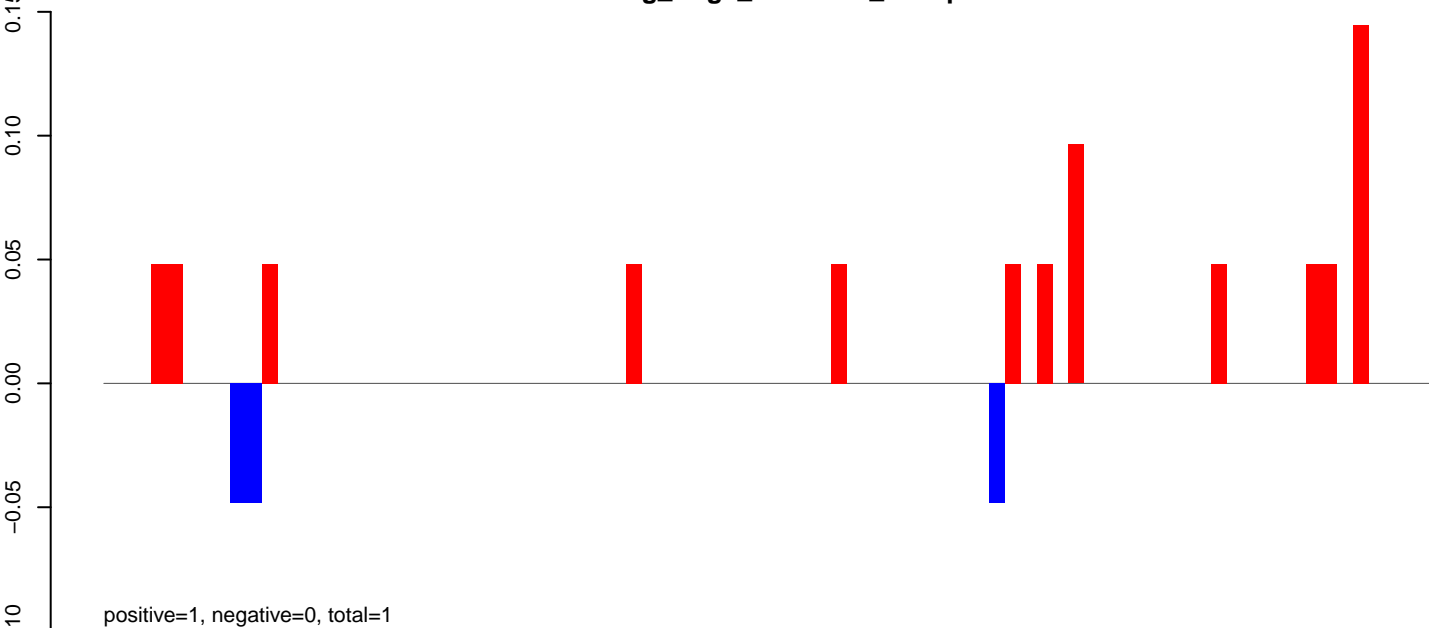

AeAeg_Aag2_NL.M3.rep

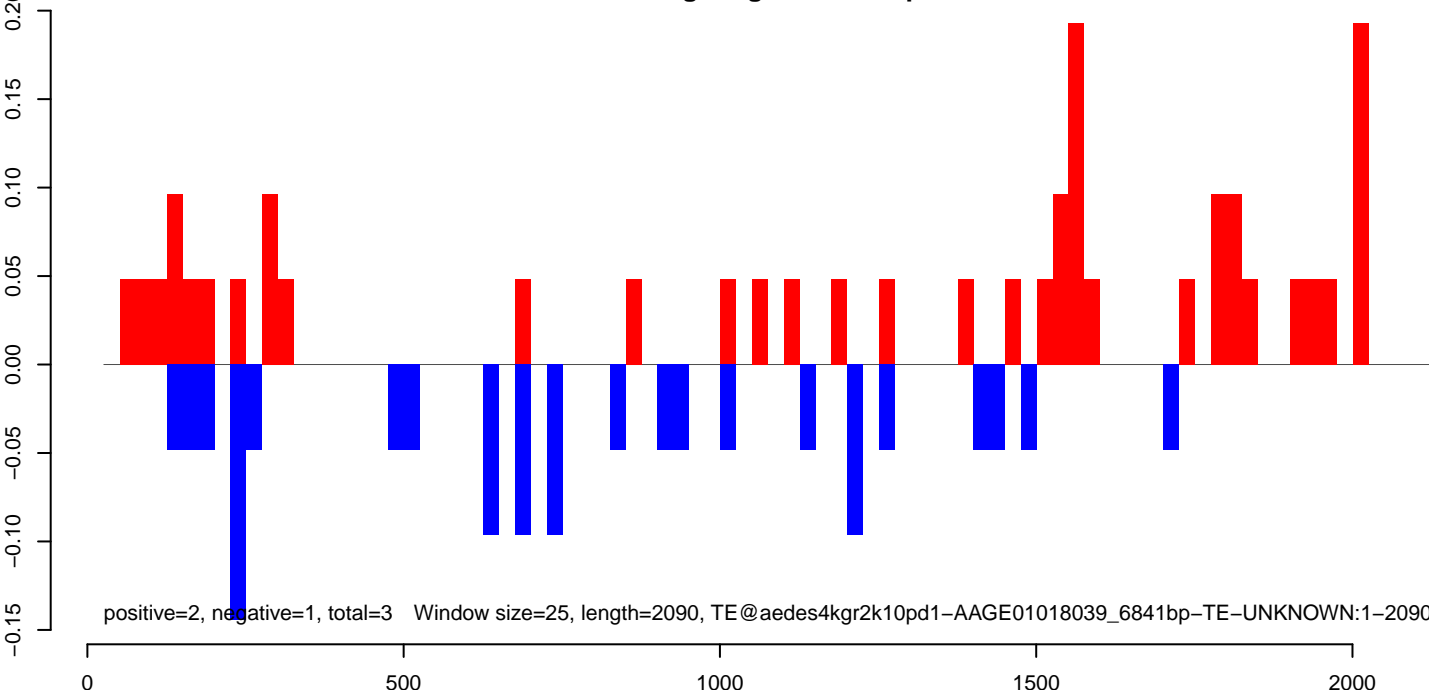

AeAeg_Aag2_NL.M3.18_23.rep

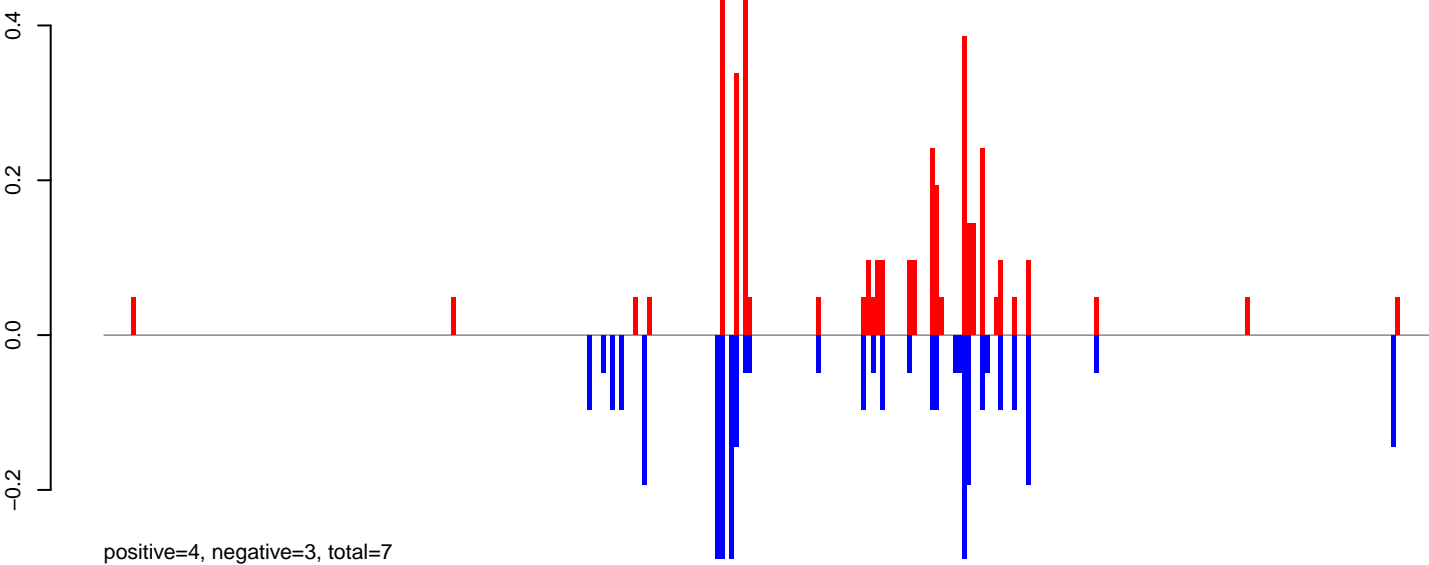

AeAeg_Aag2_NL.M3.24_35.rep

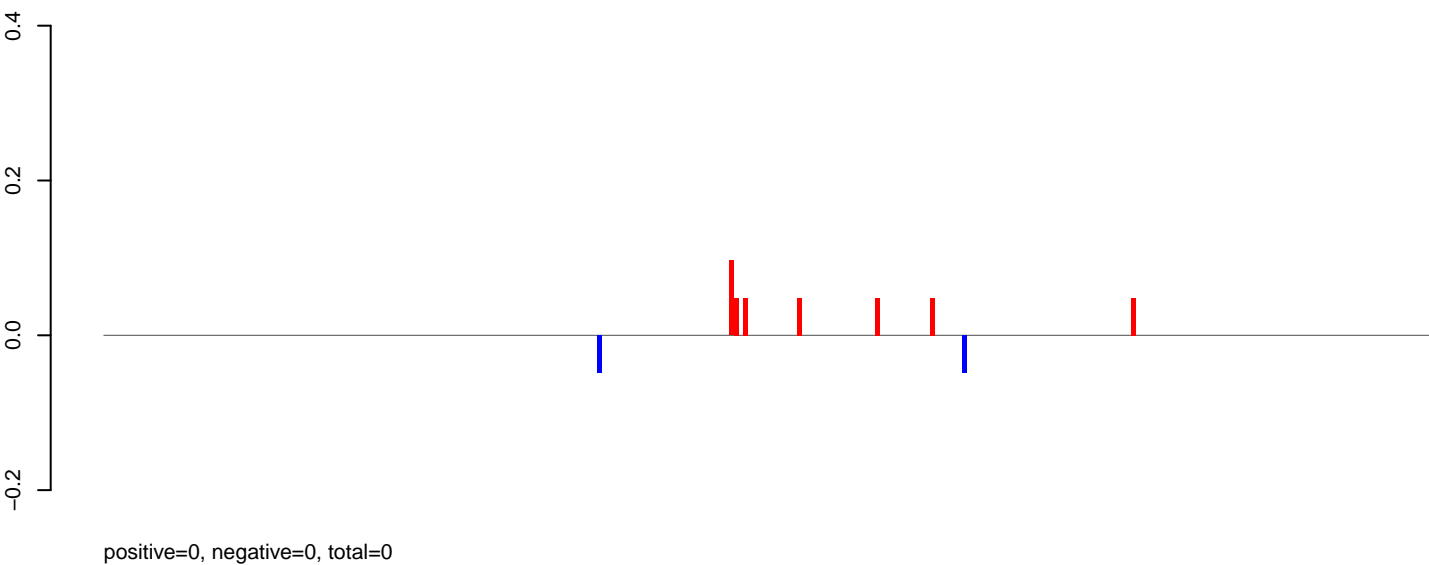

AeAeg_Aag2_NL.M3.rep

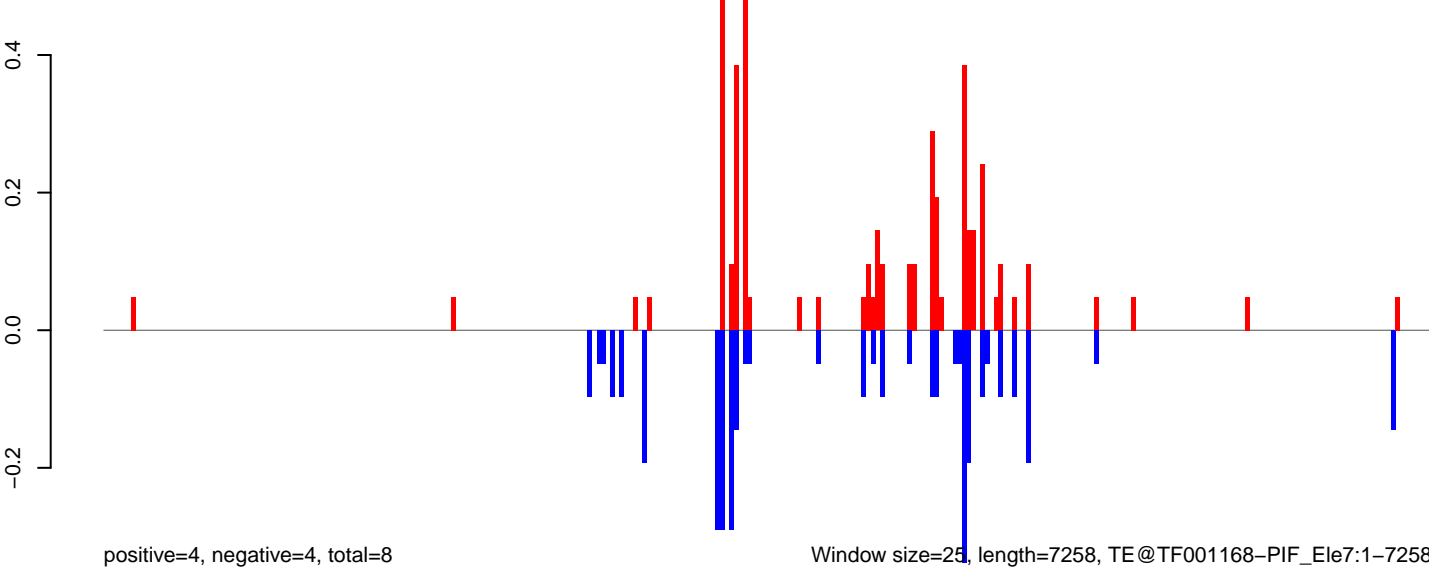

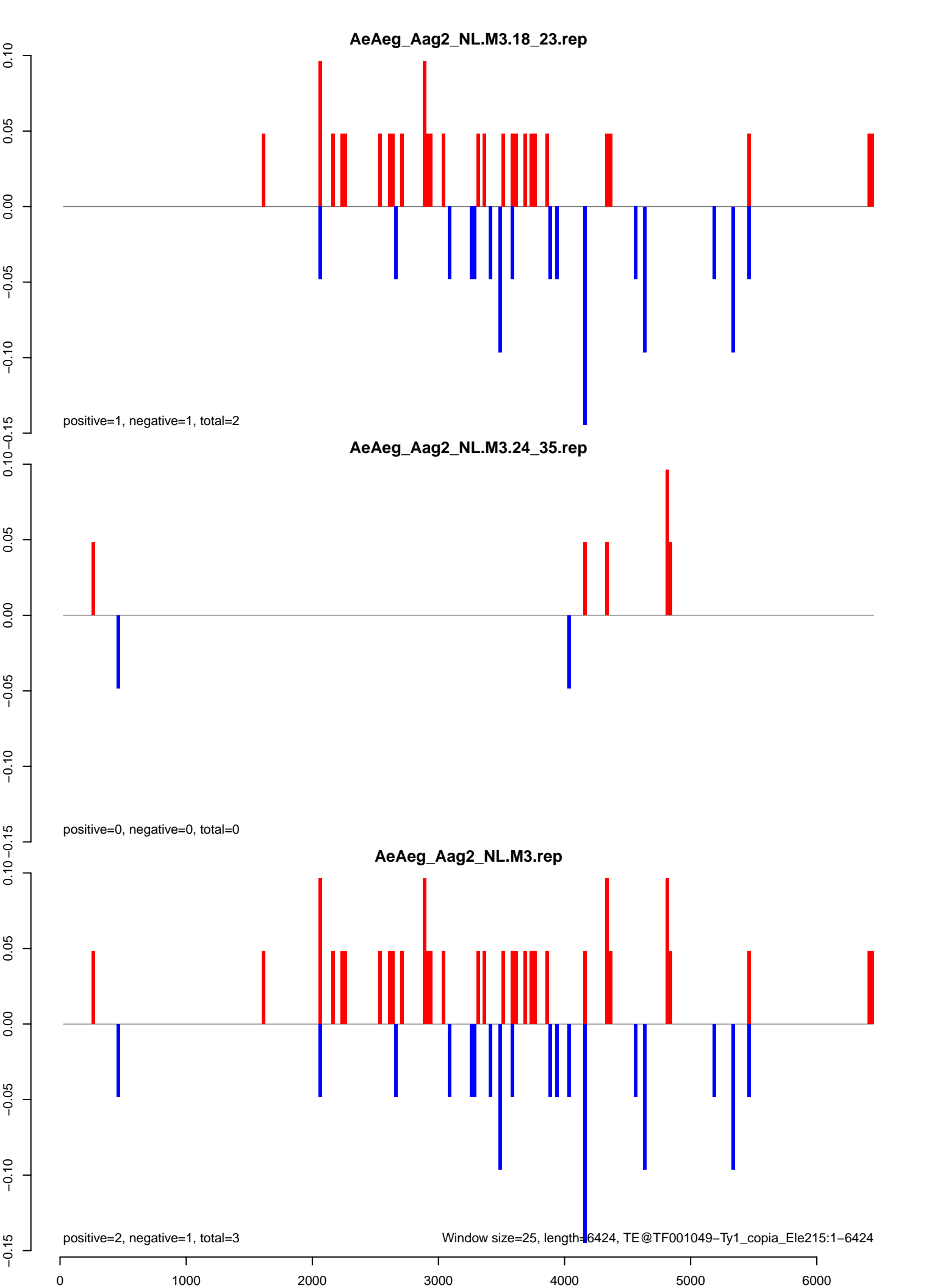

AeAeg_Aag2_NL.M3.18_23.rep

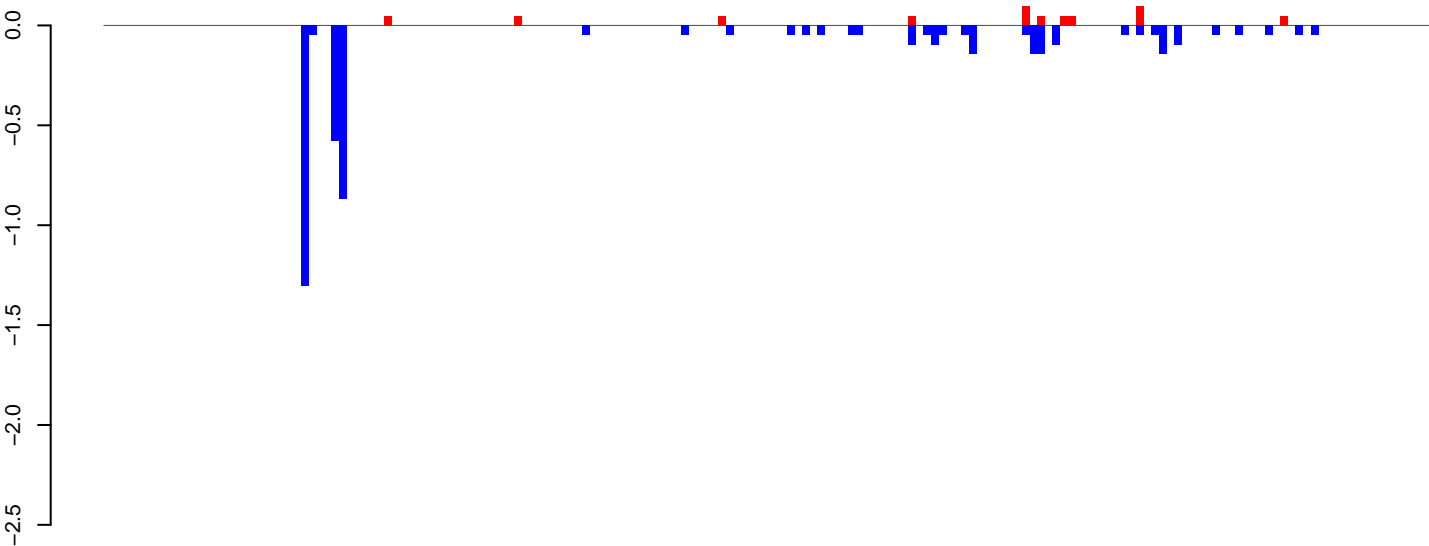

positive=1, negative=5, total=5

AeAeg_Aag2_NL.M3.24_35.rep

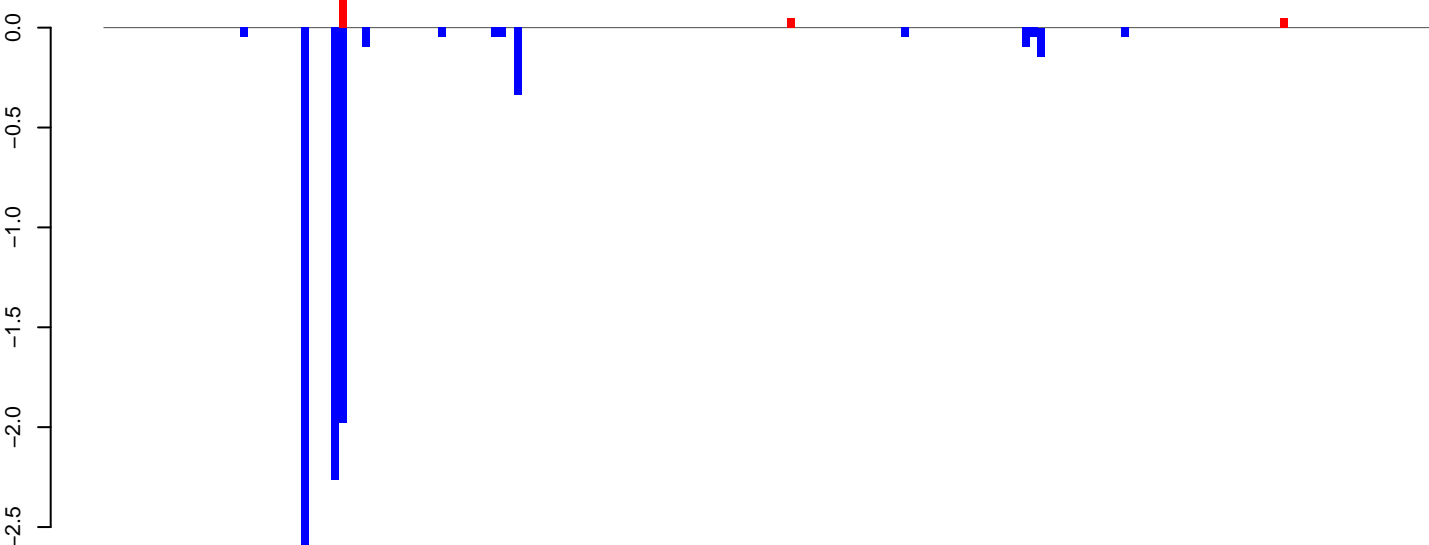

positive=0, negative=8, total=8

AeAeg_Aag2_NL.M3.rep

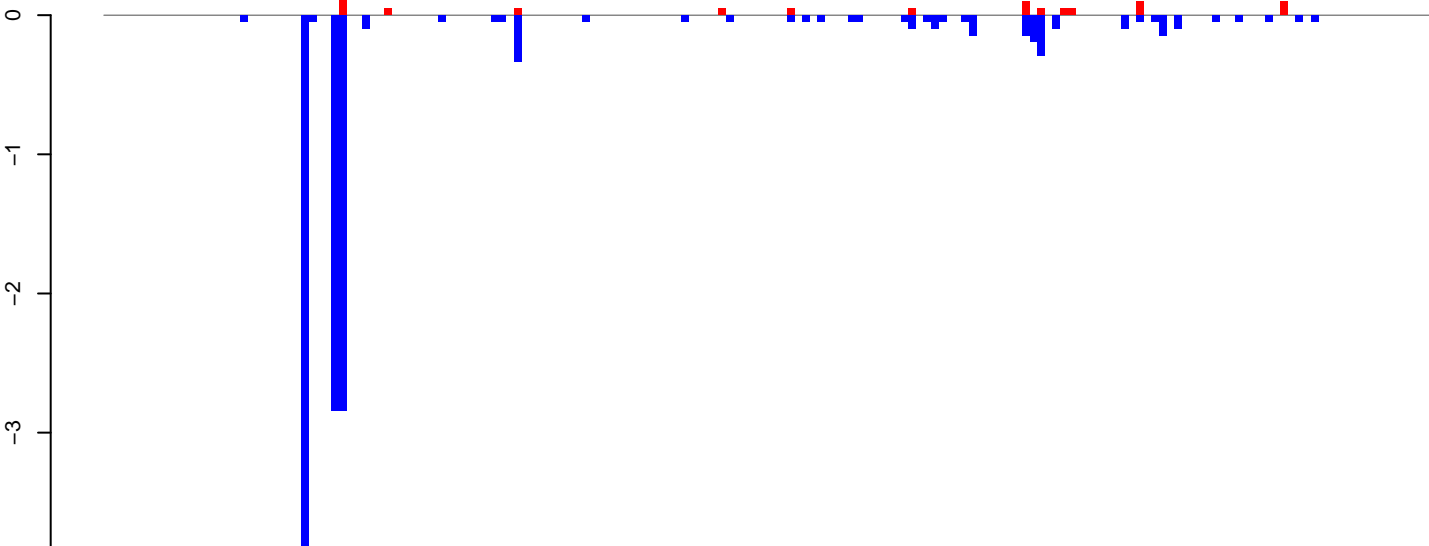

positive=1, negative=13, total=14

Window size=25, length=4357, TE@TF000440-Jockey_Ele8:1-4357

0 1000 2000 3000 4000

AeAeg_Aag2_NL.M3.18_23.rep

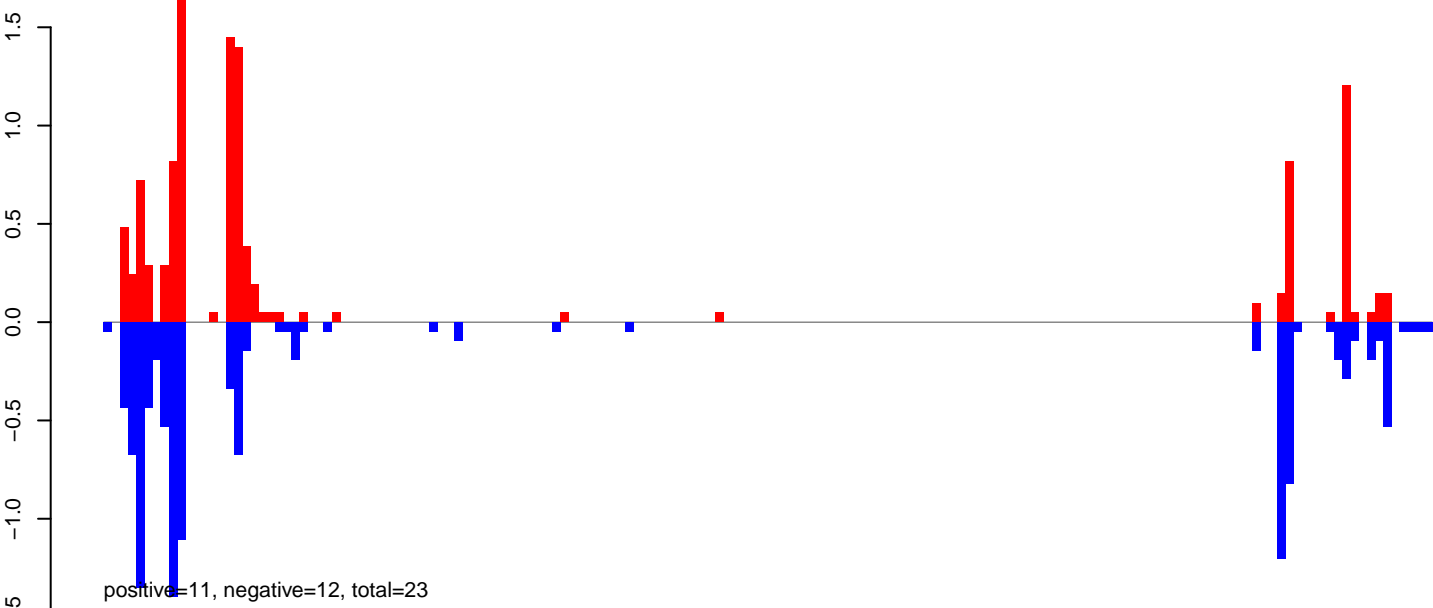

AeAeg_Aag2_NL.M3.24_35.rep

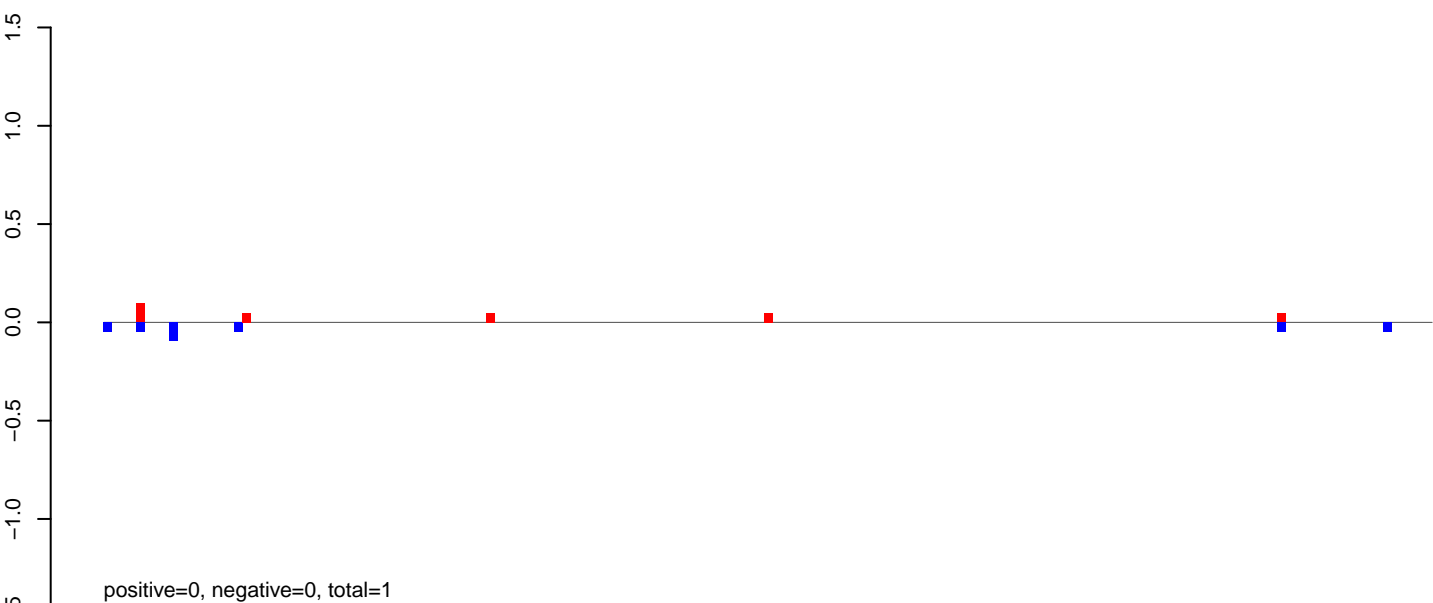

AeAeg_Aag2_NL.M3.rep

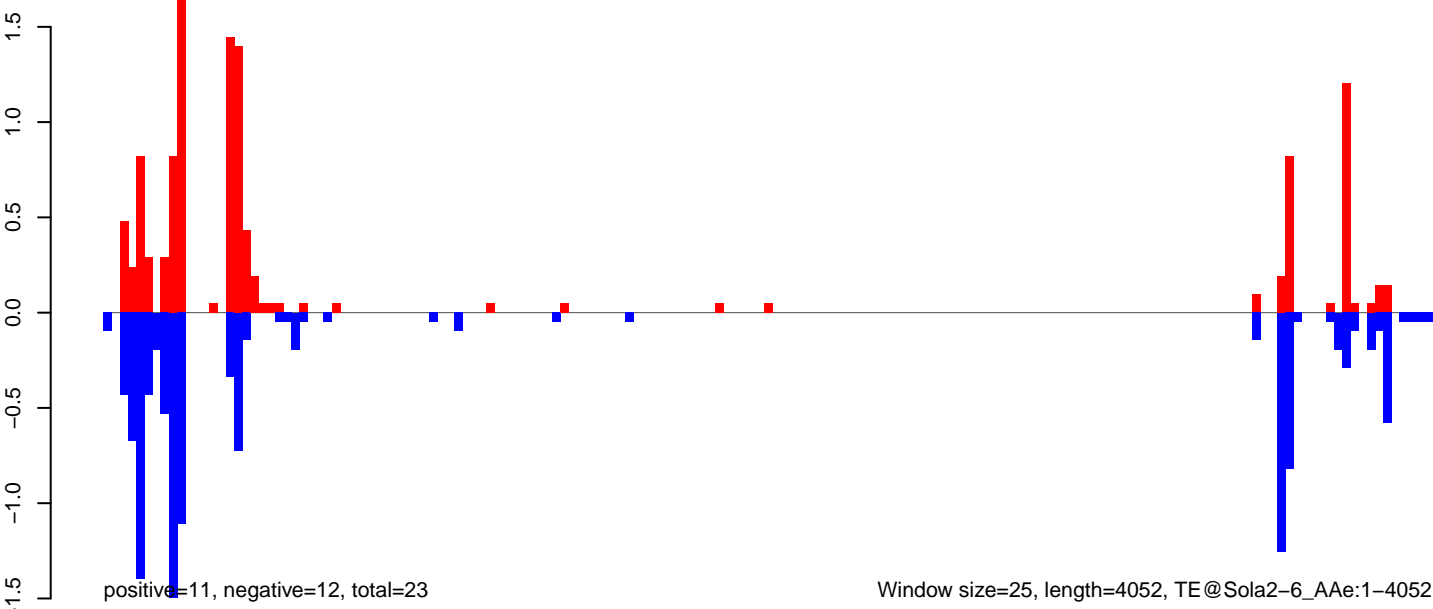

Window size=25, length=4052, TE@Sola2-6_AAg:1-4052

0 1000 2000 3000 4000

AeAeg_Aag2_NL.M3.18_23.rep

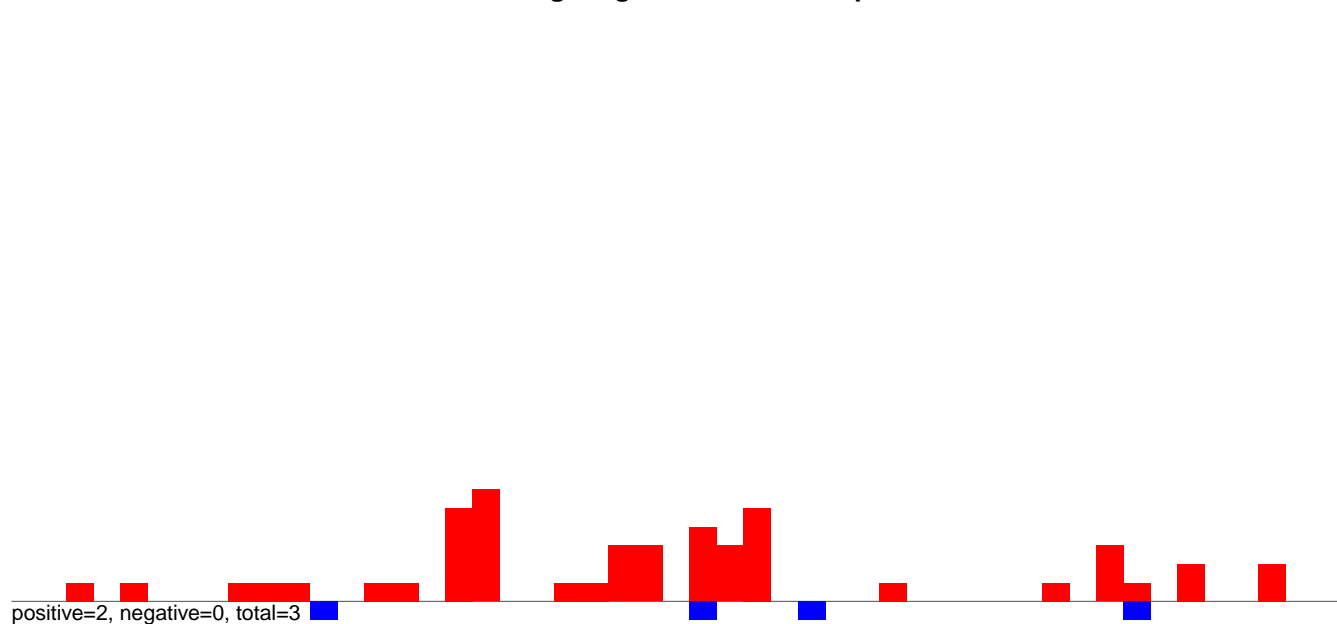

AeAeg_Aag2_NL.M3.24_35.rep

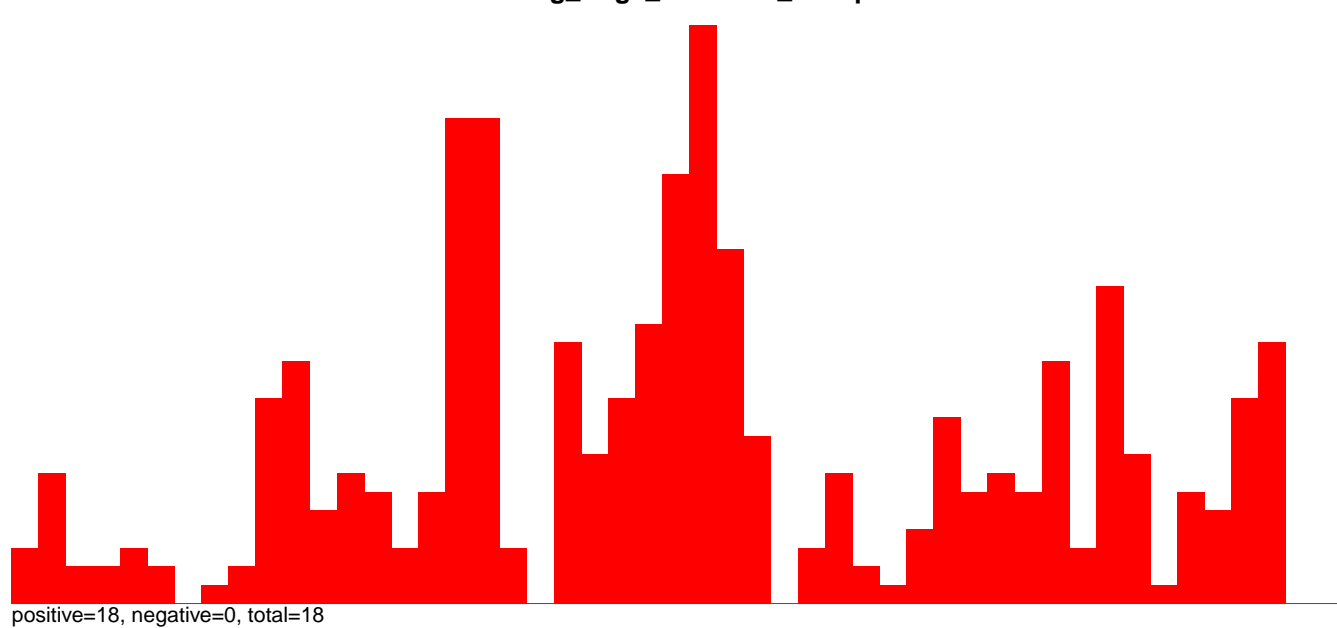

AeAeg_Aag2_NL.M3.rep

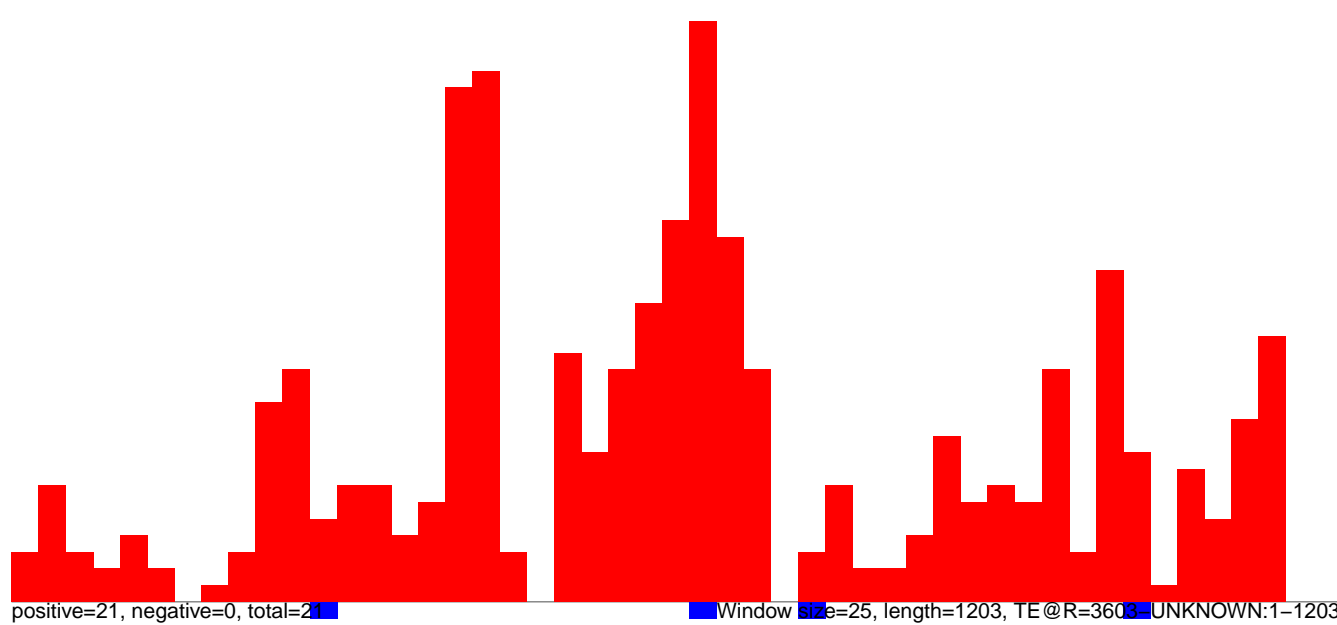

AeAeg_Aag2_NL.M3.18_23.rep

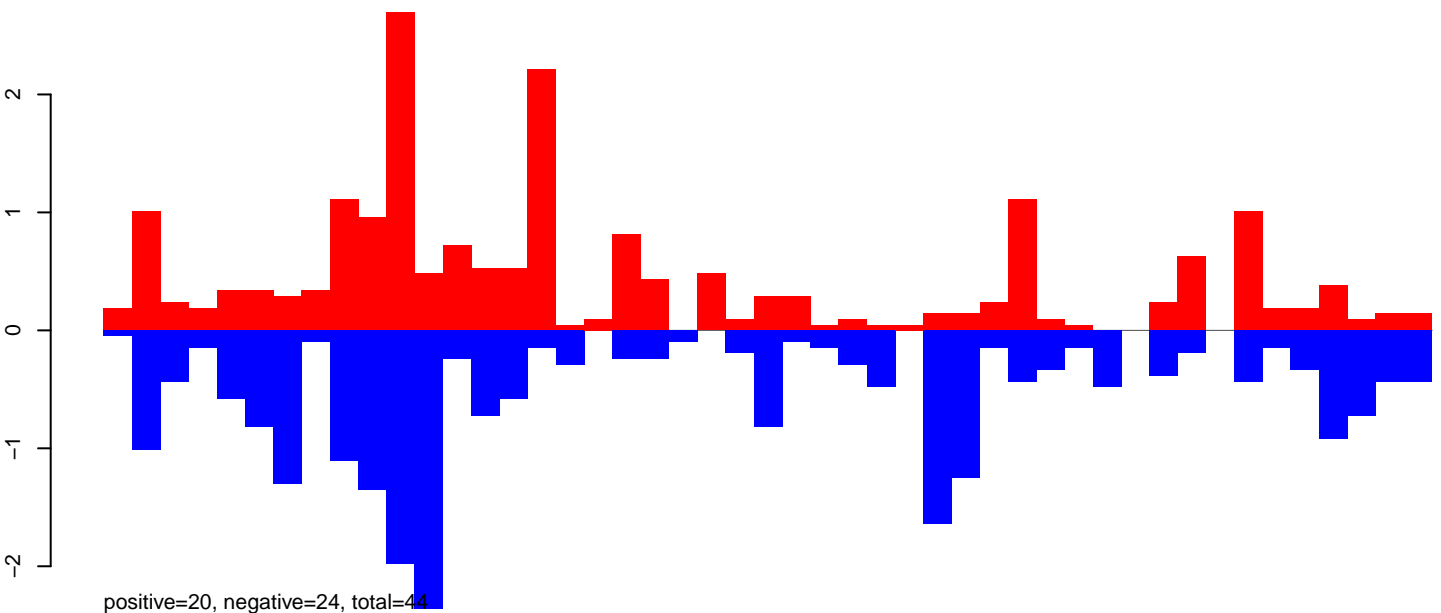

AeAeg_Aag2_NL.M3.24_35.rep

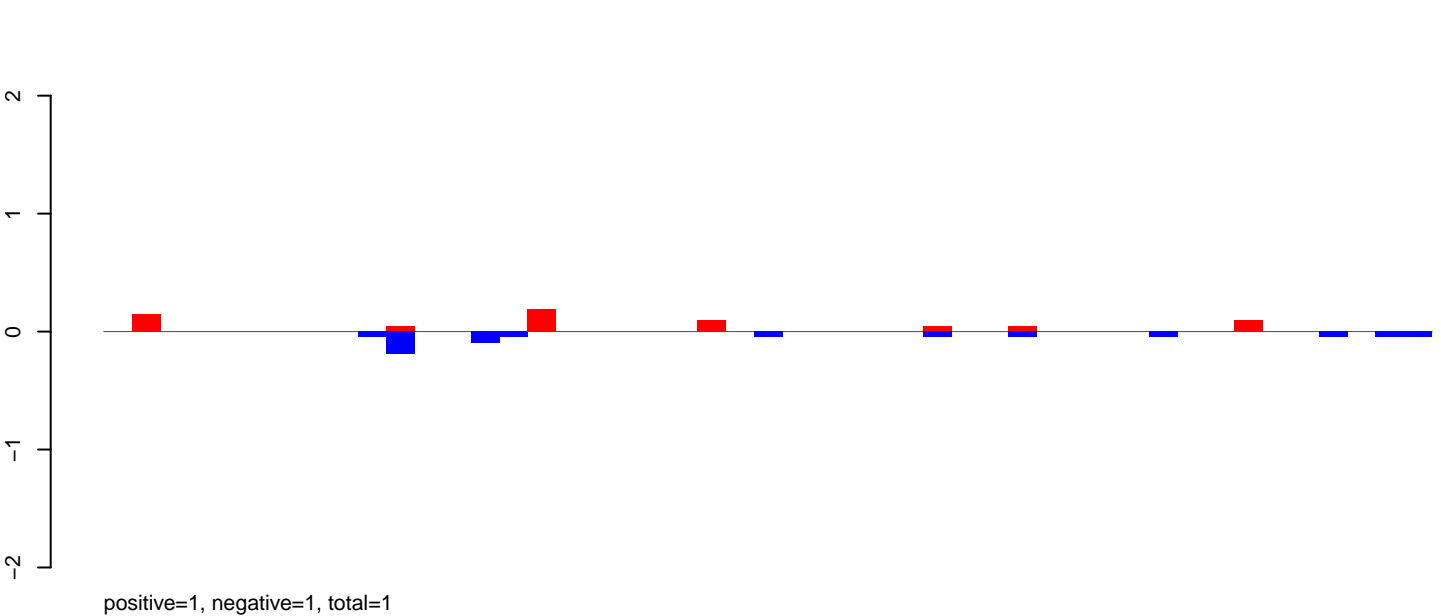

AeAeg_Aag2_NL.M3.rep

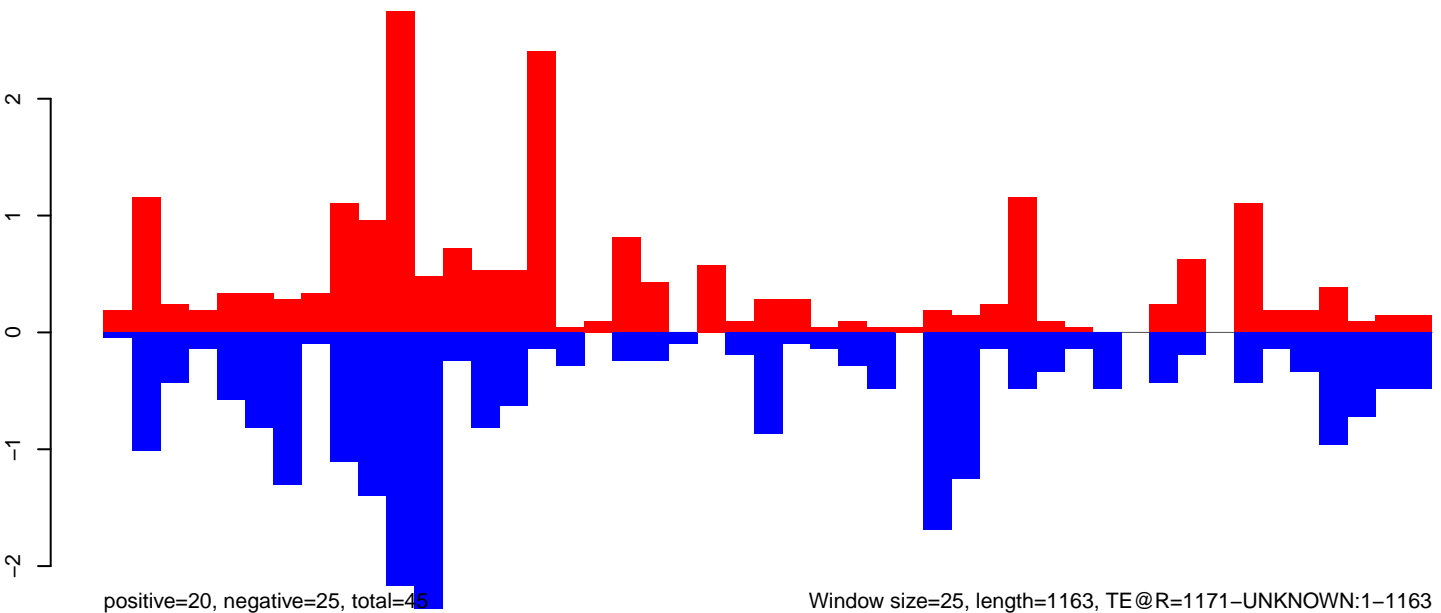

AeAeg_Aag2_NL.M3.18_23.rep

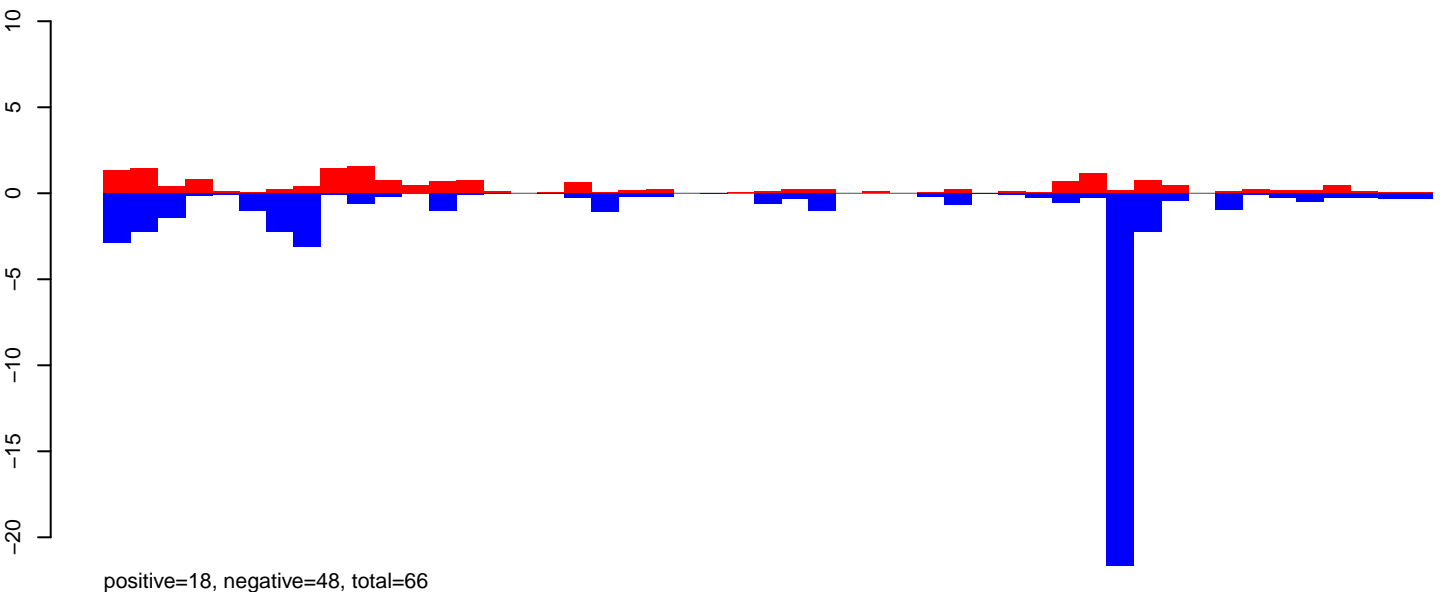

AeAeg_Aag2_NL.M3.24_35.rep

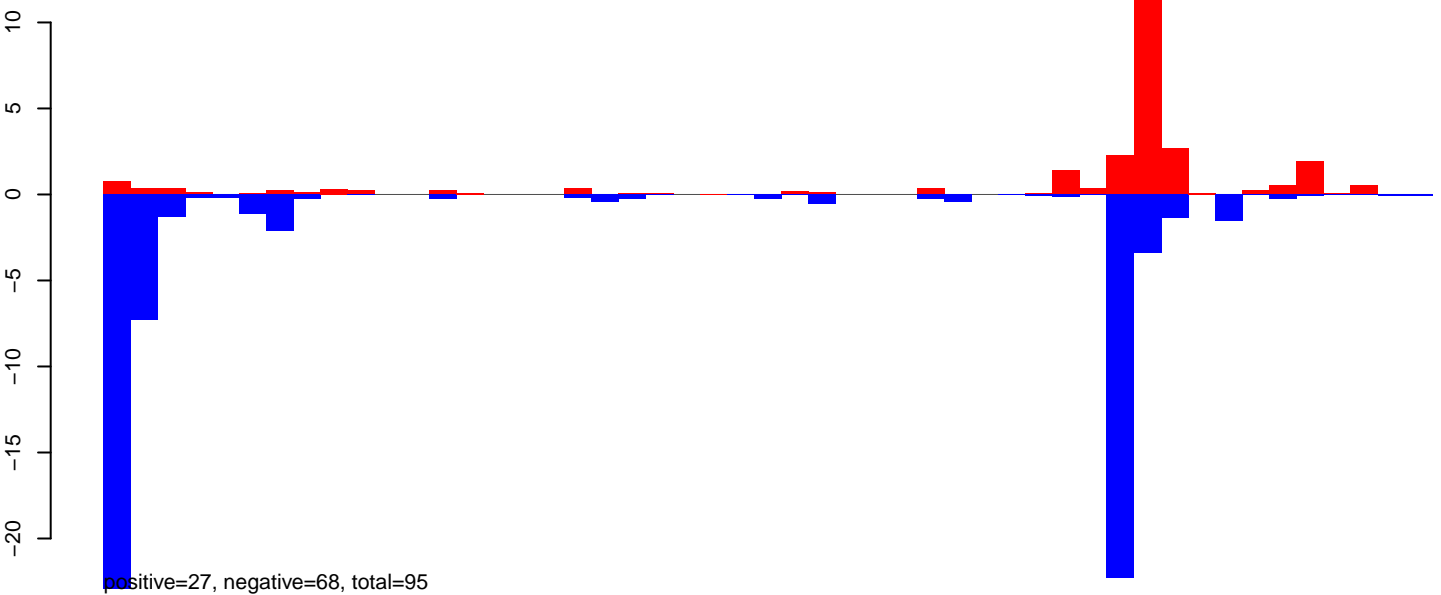

AeAeg_Aag2_NL.M3.rep

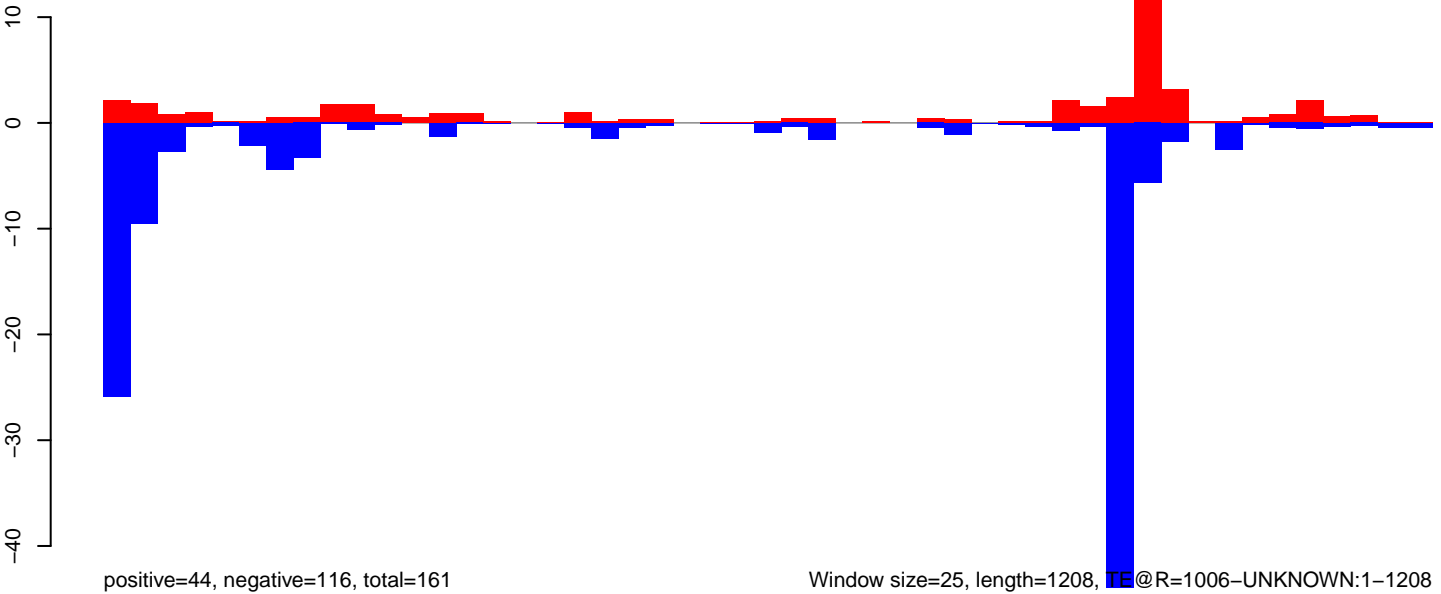

Window size=25, length=1208, TE@R=1006-UNKNOWN:1-1208

AeAeg_Aag2_NL.M3.18_23.rep

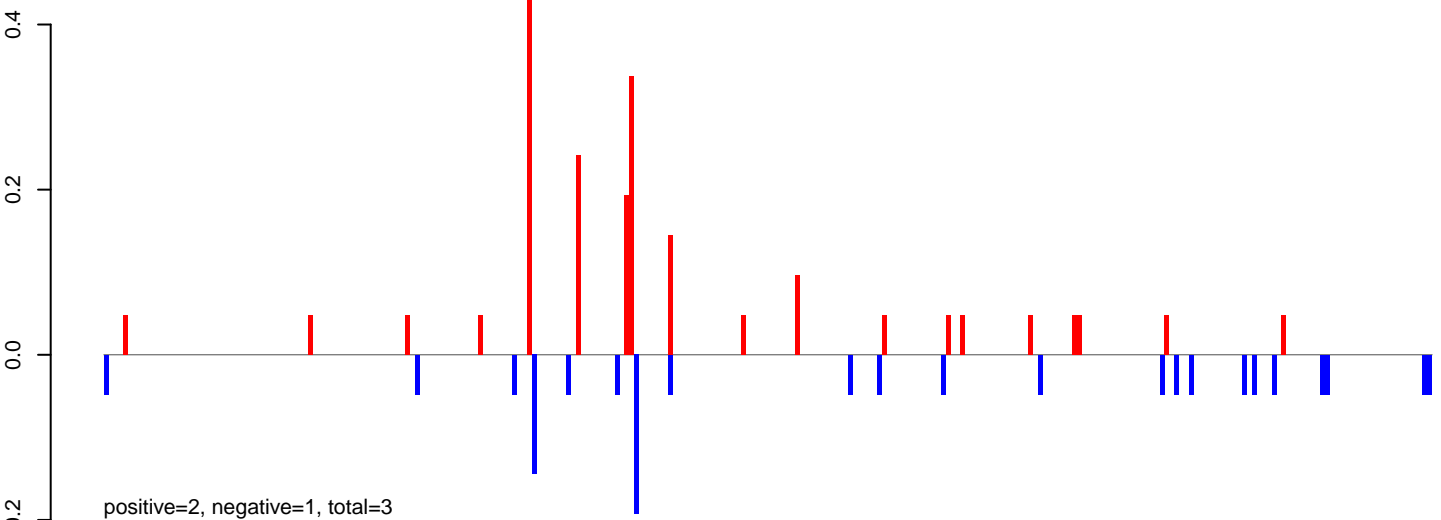

AeAeg_Aag2_NL.M3.24_35.rep

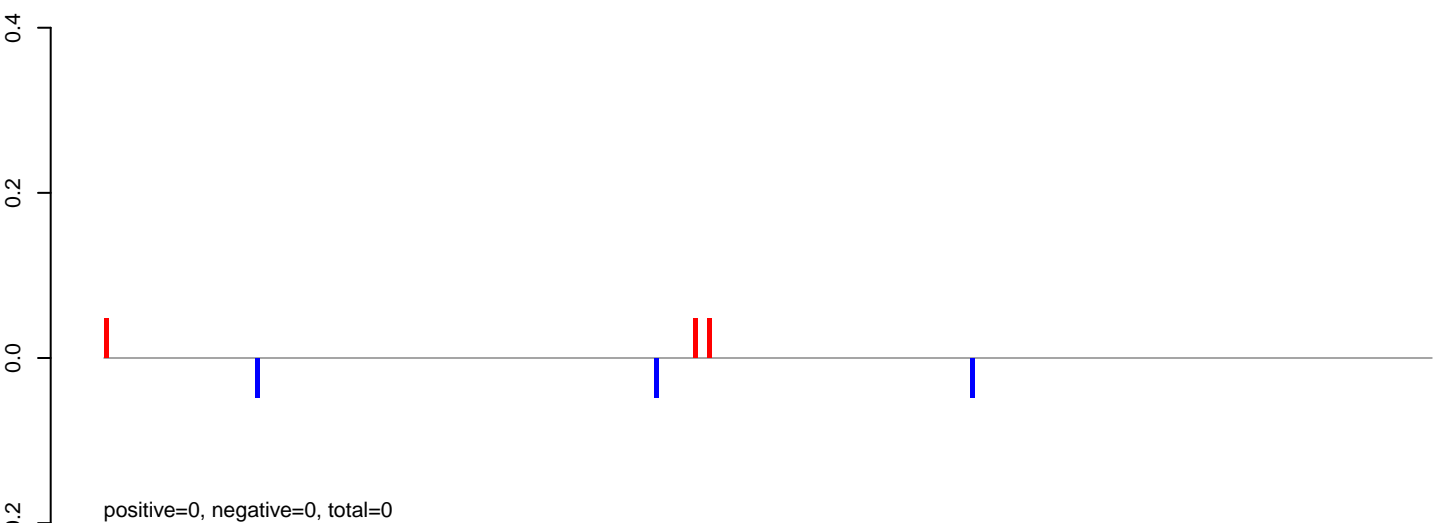

AeAeg_Aag2_NL.M3.rep

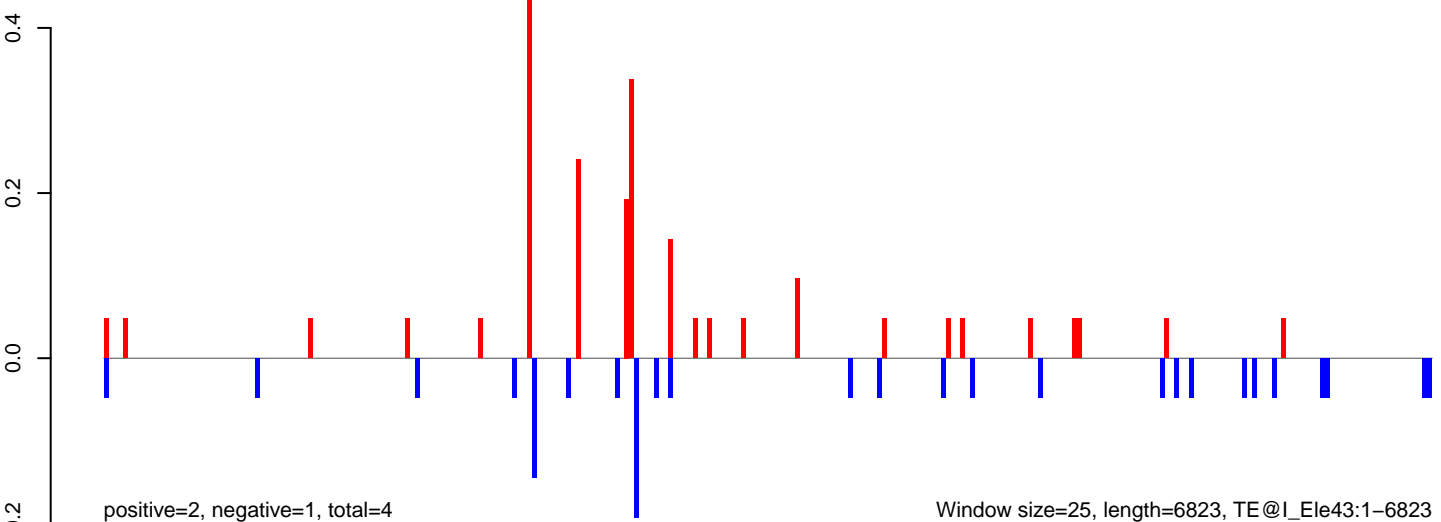

AeAeg_Aag2_NL.M3.18_23.rep

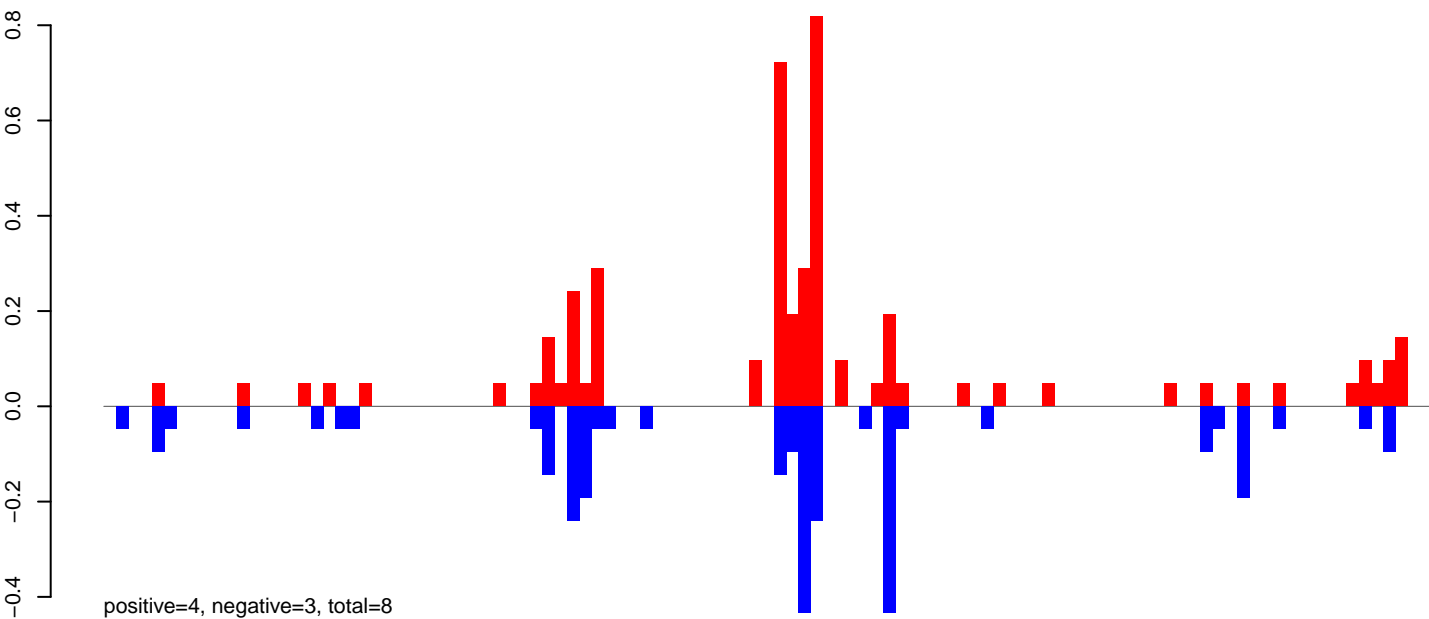

AeAeg_Aag2_NL.M3.24_35.rep

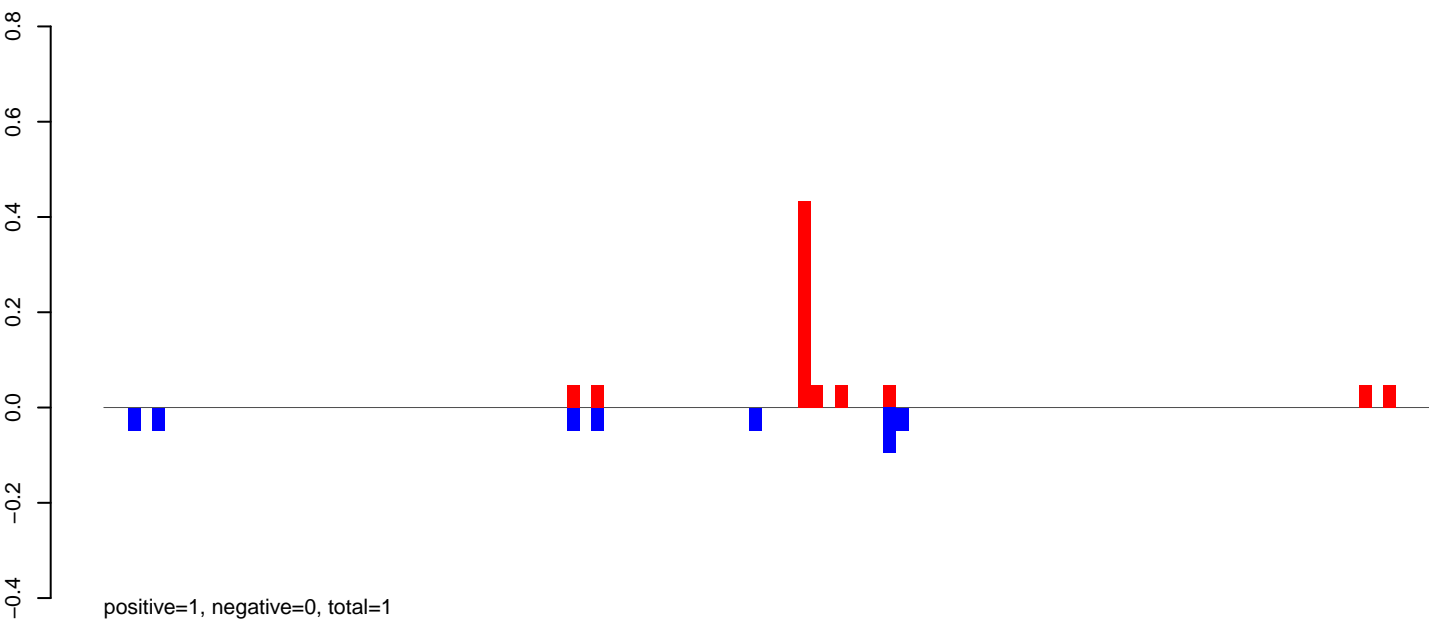

AeAeg_Aag2_NL.M3.rep

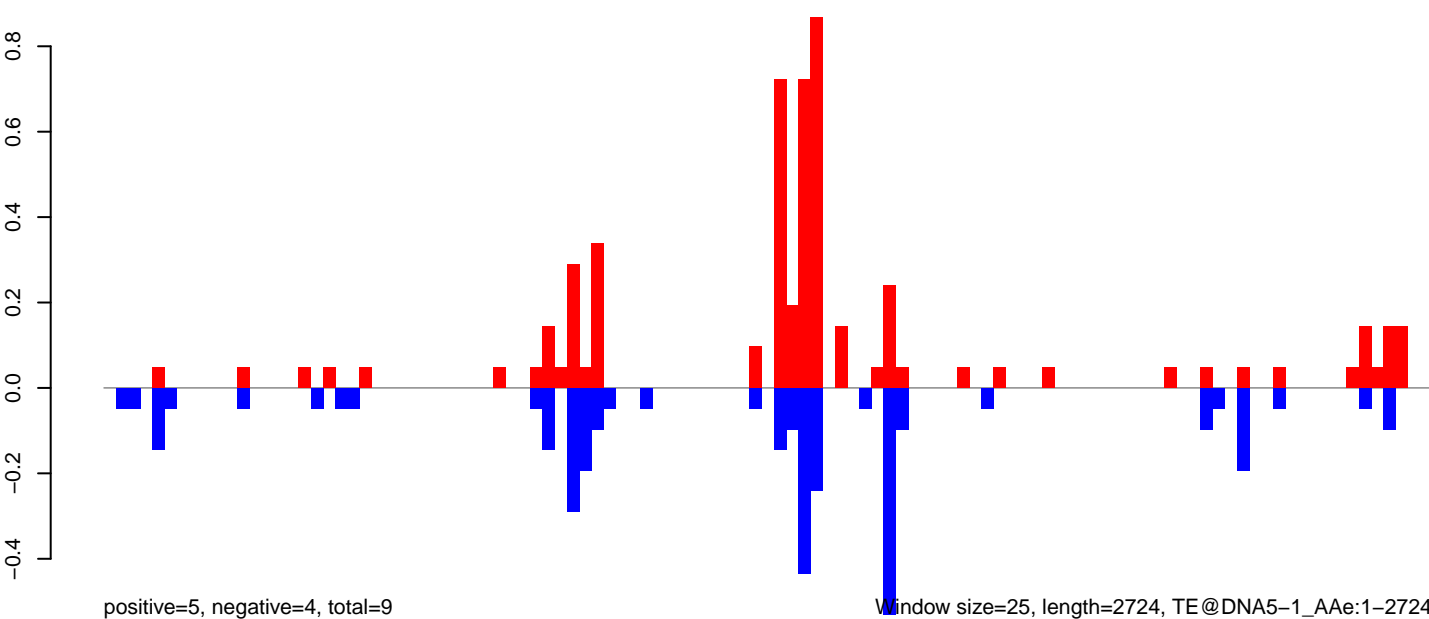

Window size=25, length=2724, TE@DNA5-1_A Ae:1-2724

AeAeg_Aag2_NL.M3.18_23.rep

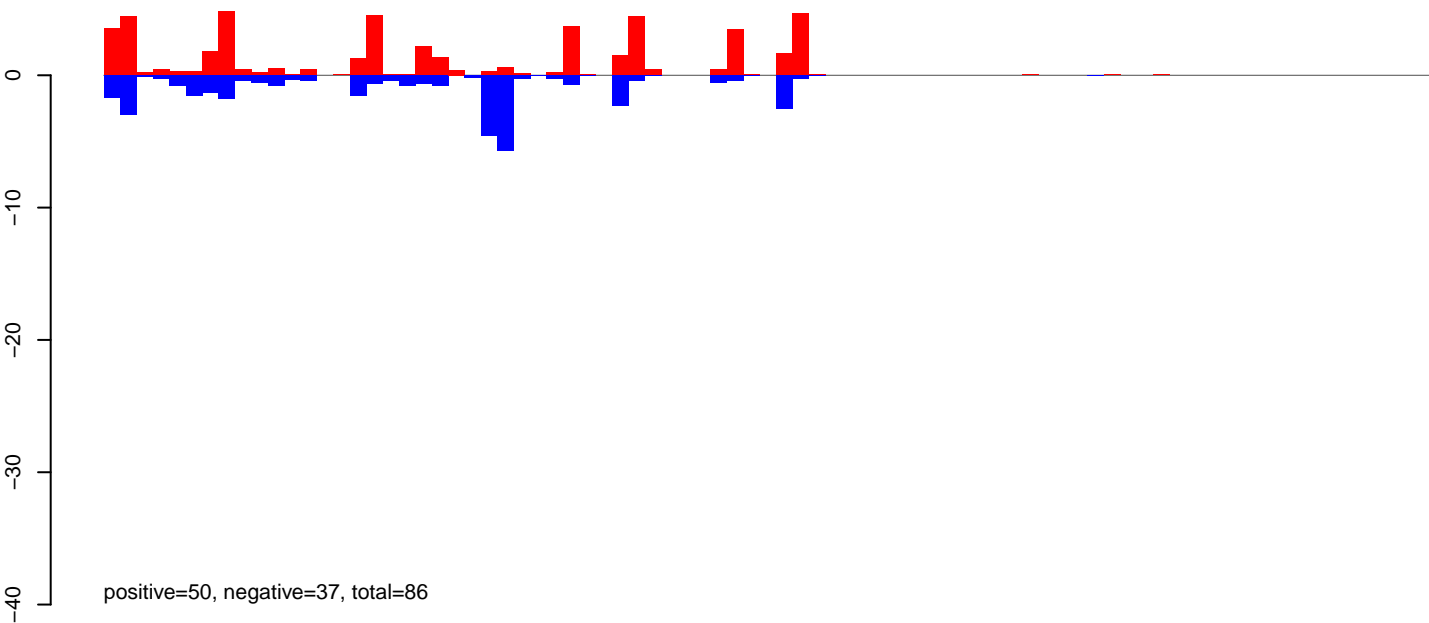

AeAeg_Aag2_NL.M3.24_35.rep

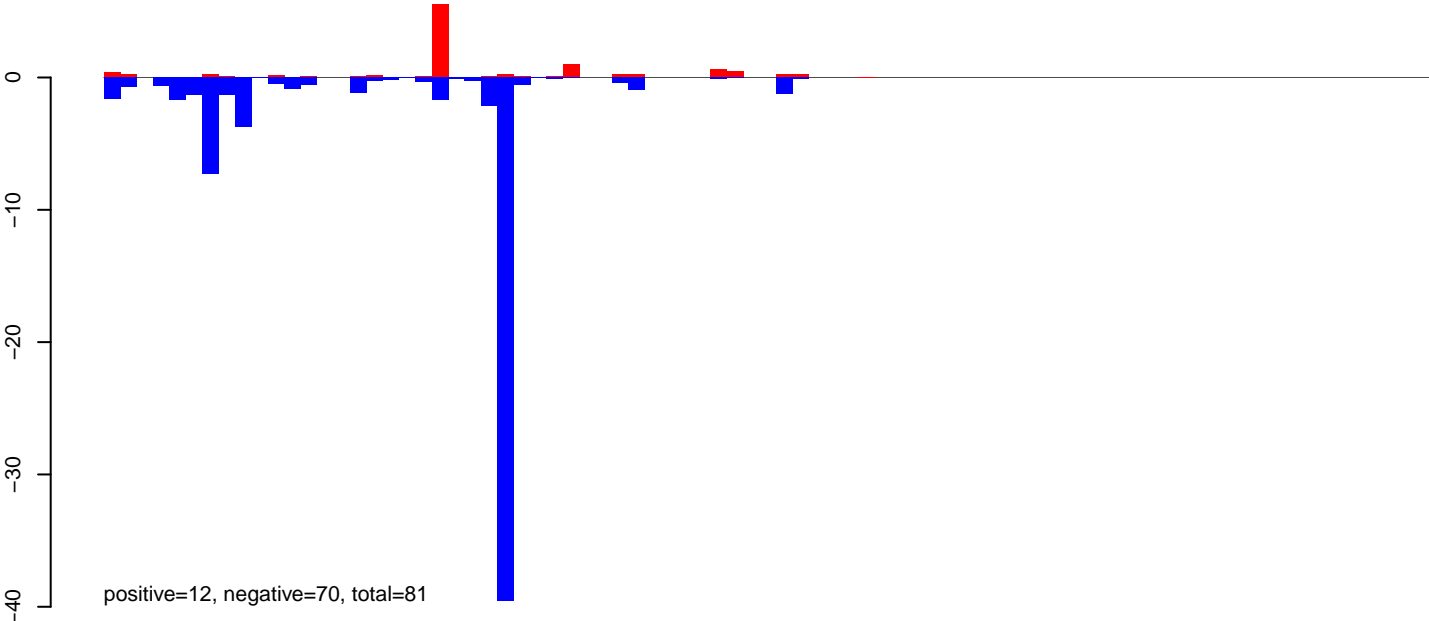

AeAeg_Aag2_NL.M3.rep

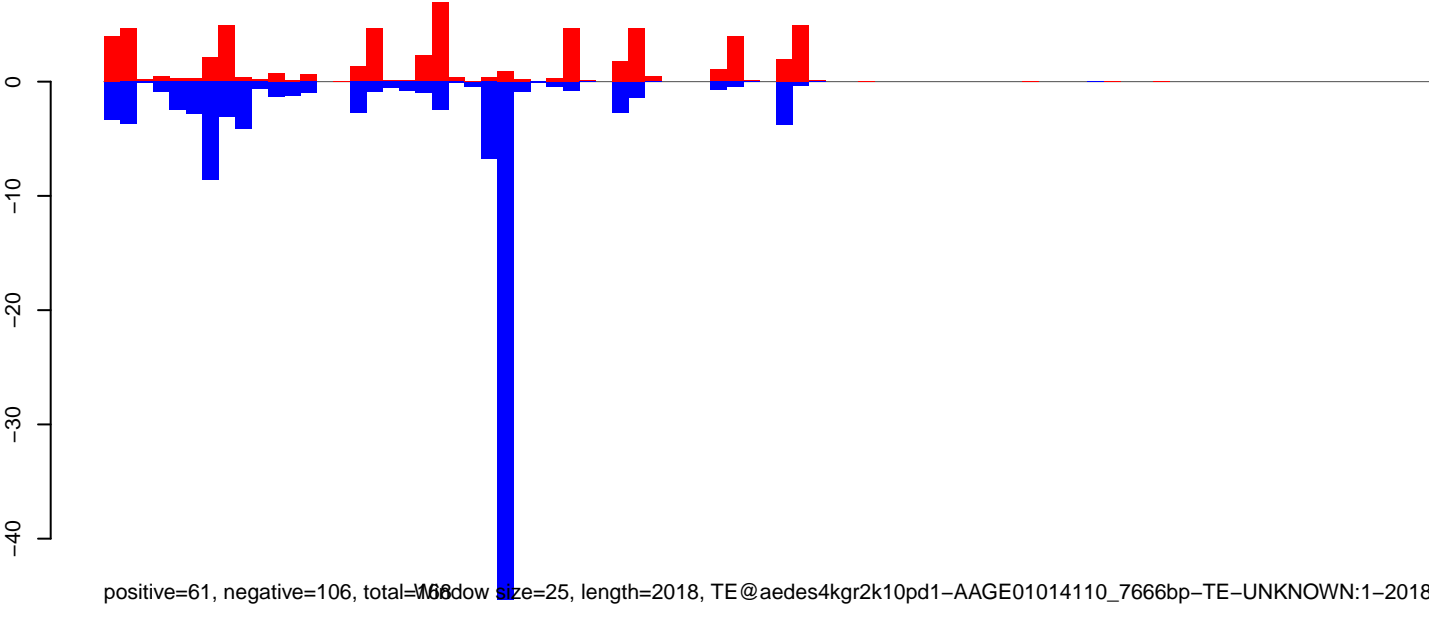

Window size=25, length=2018, TE@aedes4kgr2k10pd1-AAGE01014110_7666bp-TE-UNKNOWN:1-2018

AeAeg_Aag2_NL.M3.18_23.rep

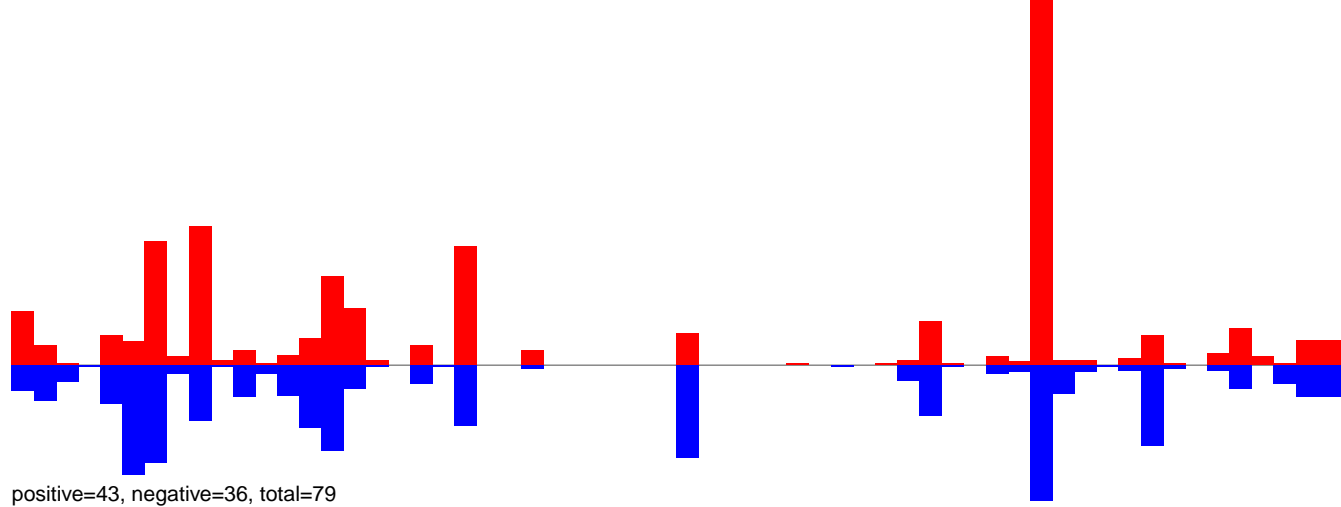

AeAeg_Aag2_NL.M3.24_35.rep

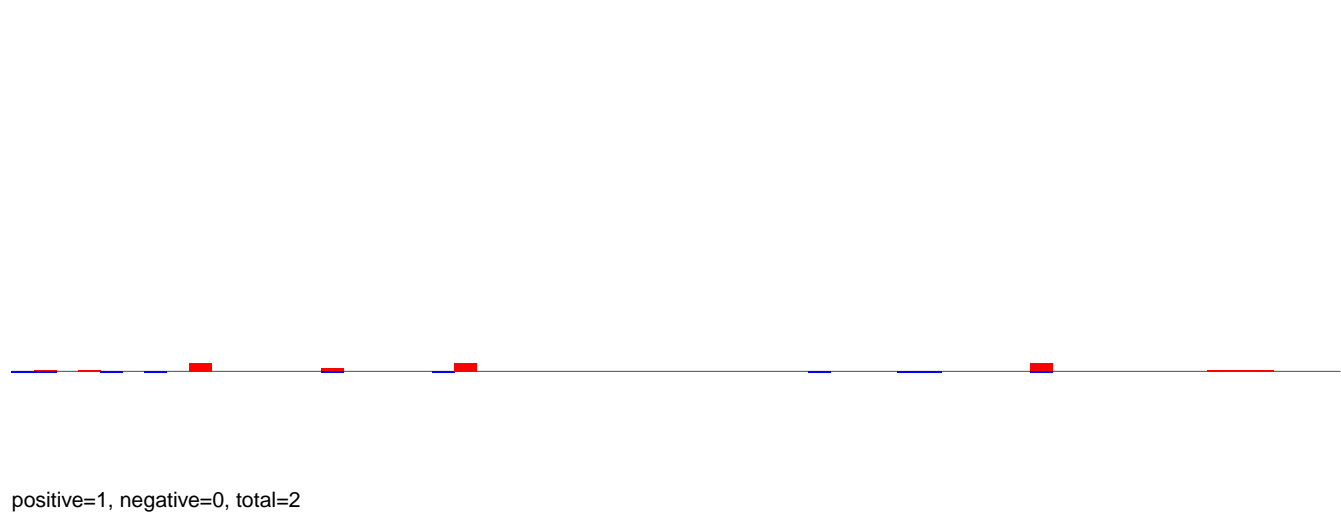

AeAeg_Aag2_NL.M3.rep

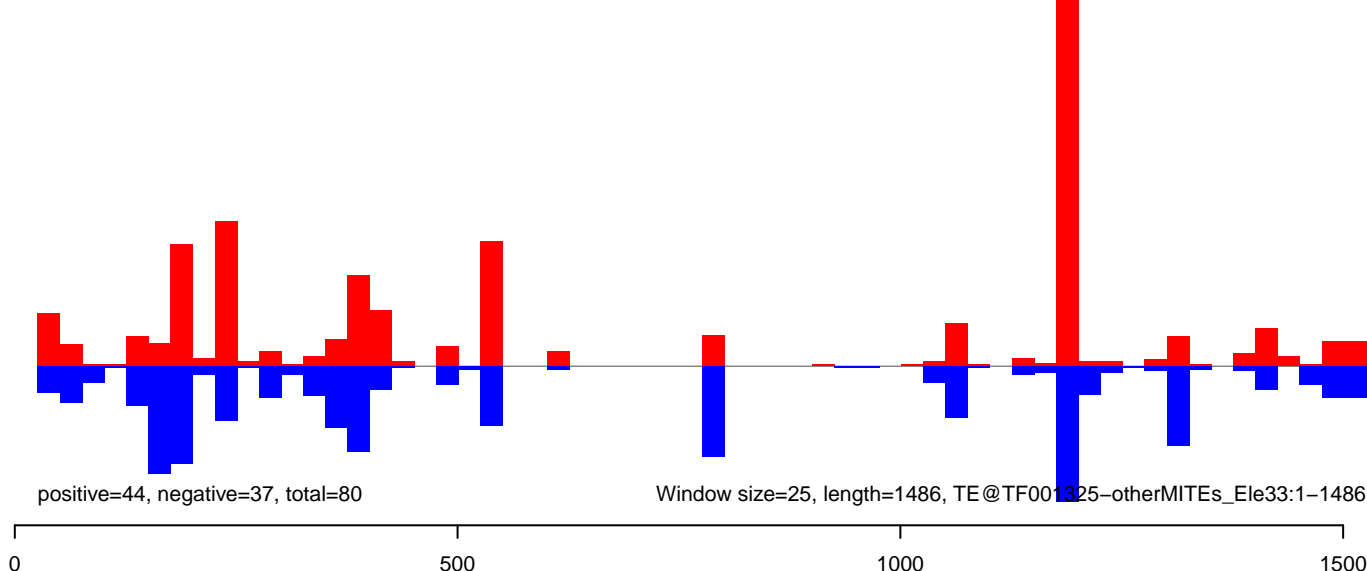

AeAeg_Aag2_NL.M3.18_23.rep

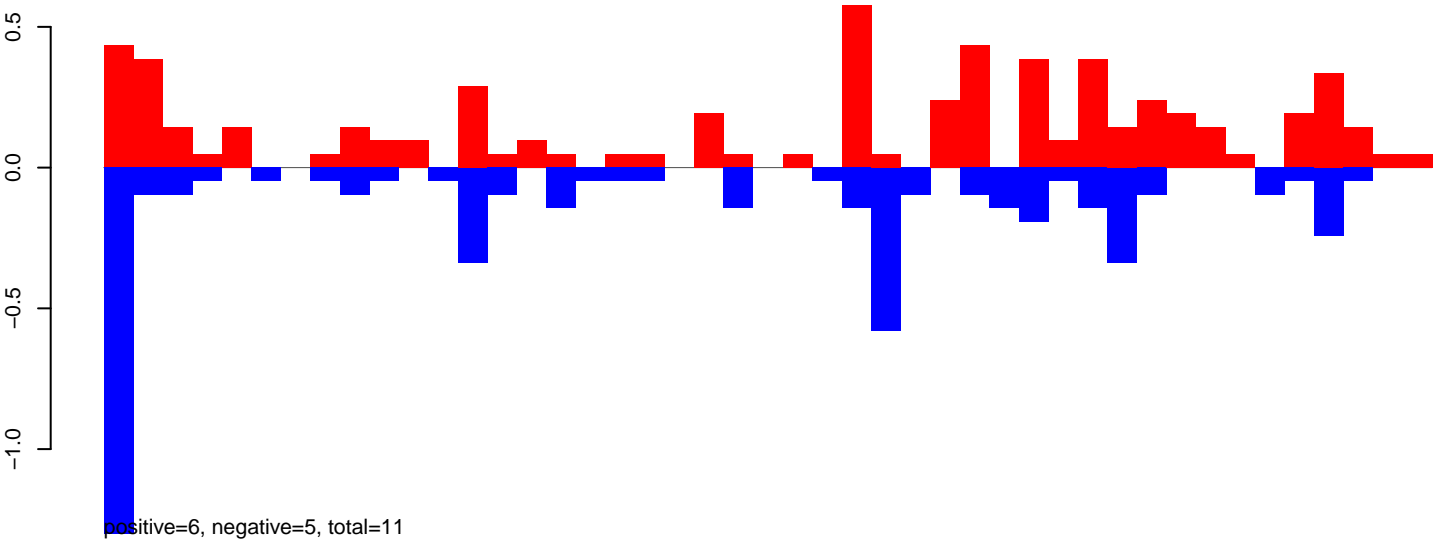

AeAeg_Aag2_NL.M3.24_35.rep

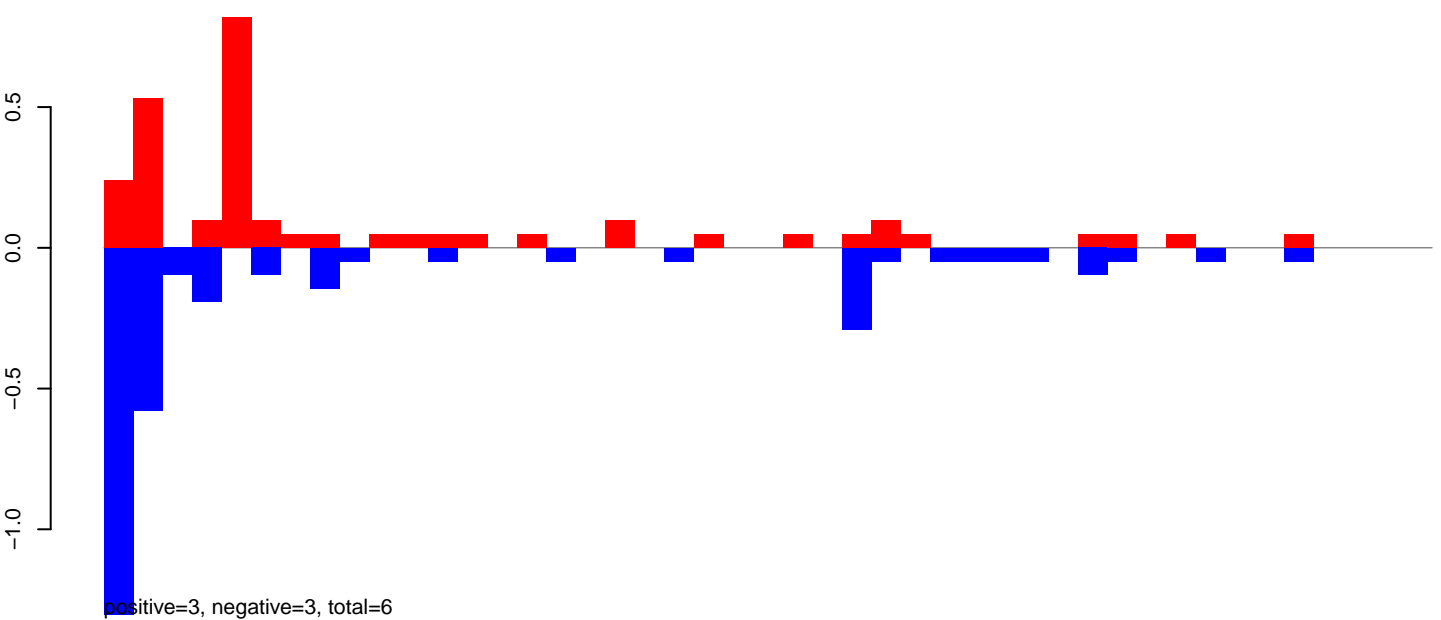

AeAeg_Aag2_NL.M3.rep

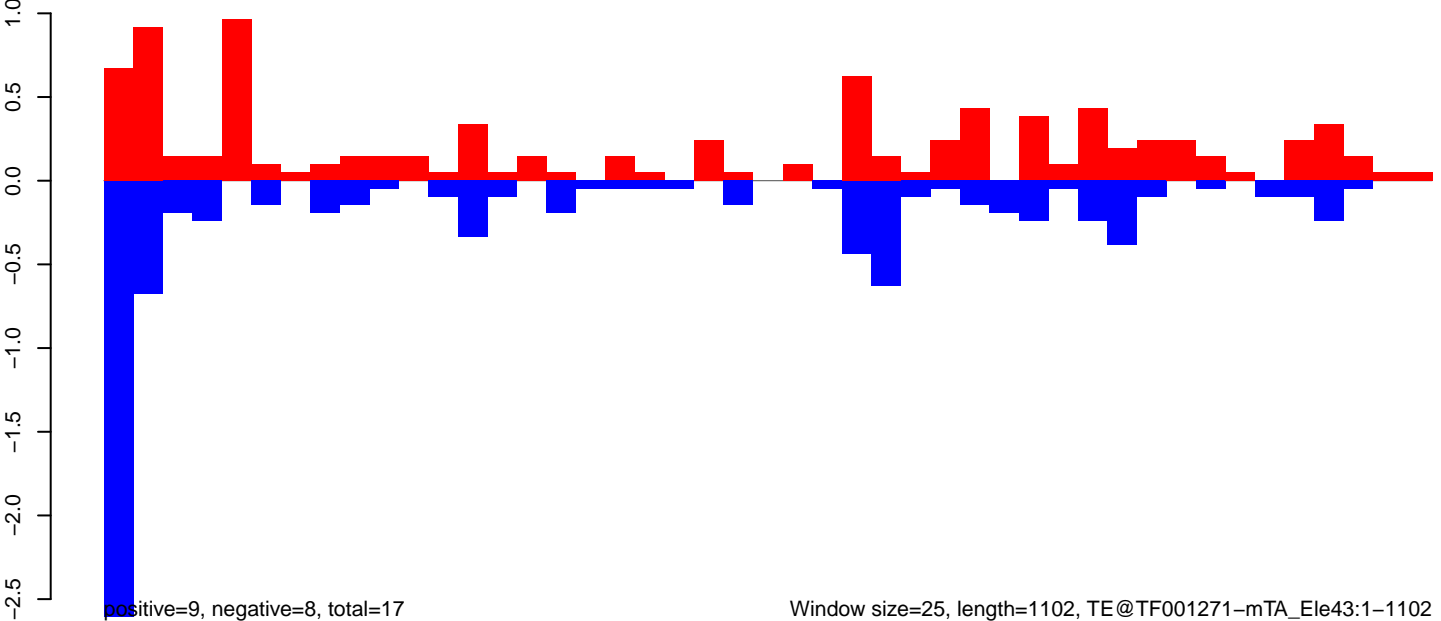

Window size=25, length=1102, TE@TF001271-mTA_Ele43:1-1102

AeAeg_Aag2_NL.M3.18_23.rep

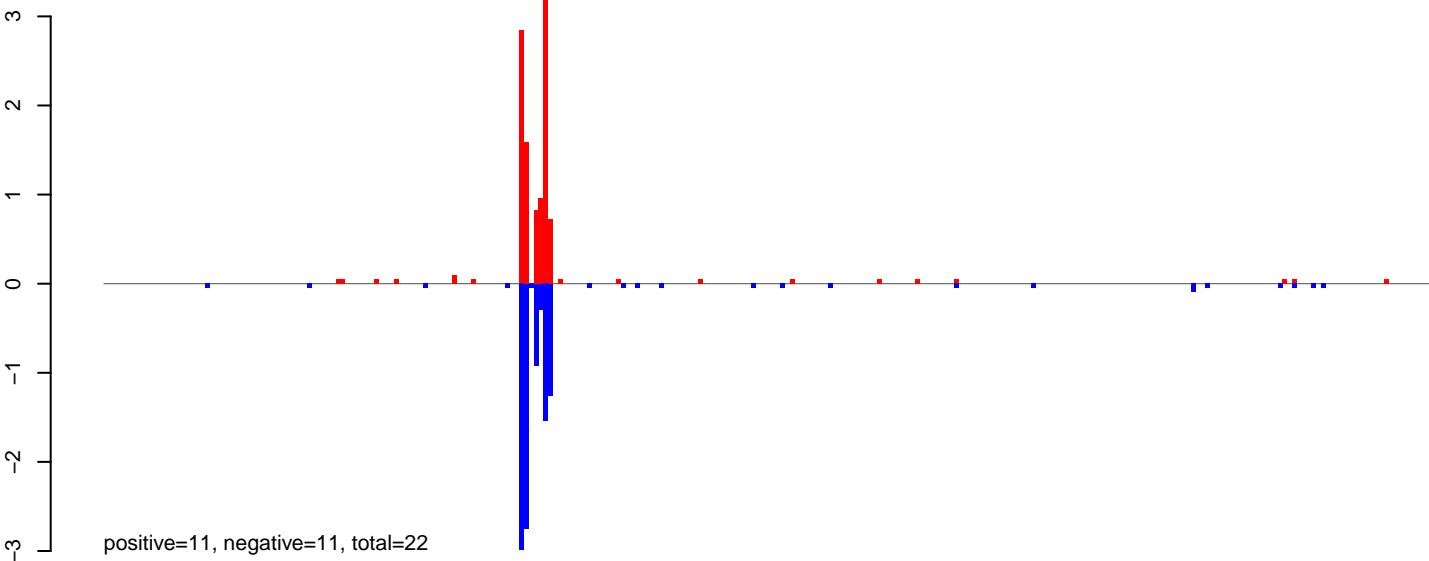

AeAeg_Aag2_NL.M3.24_35.rep

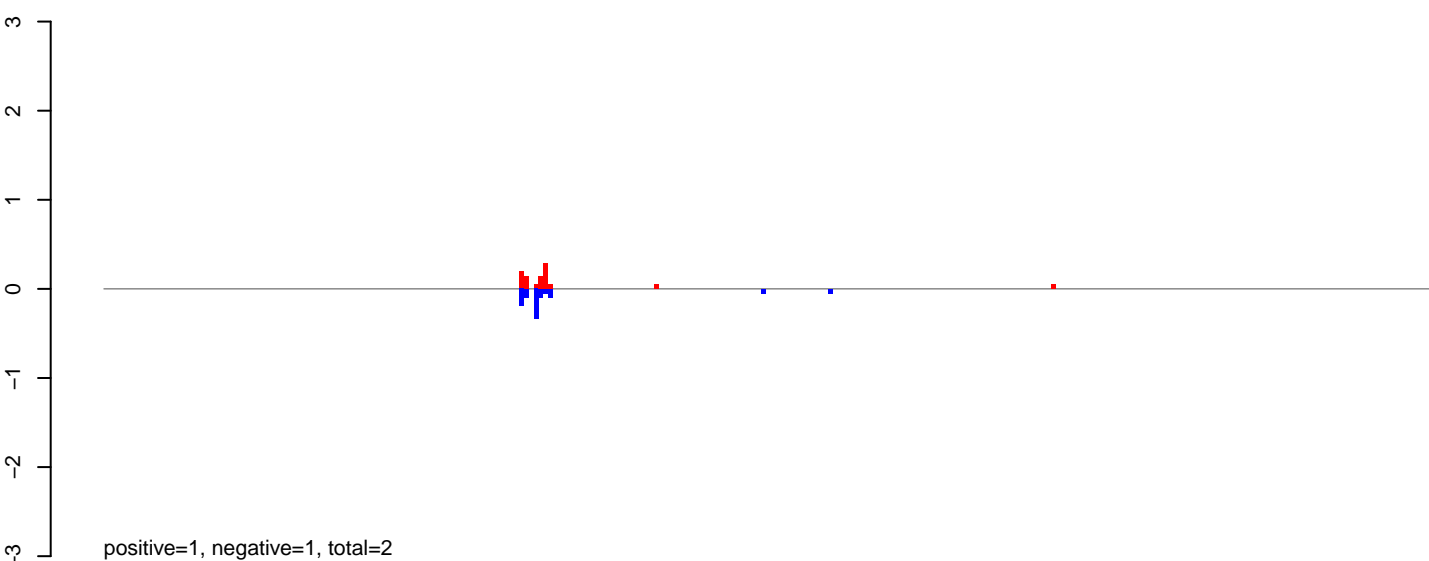

AeAeg_Aag2_NL.M3.rep

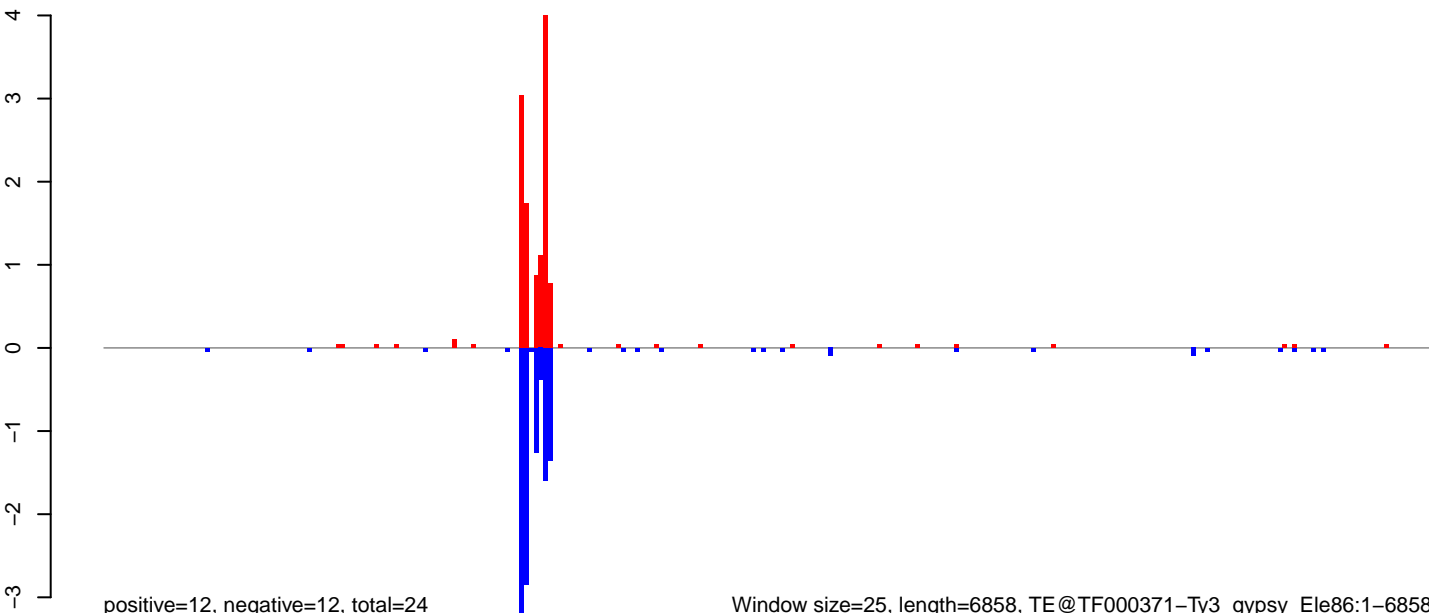

Window size=25, length=6858, TE@TF000371-Ty3_gypsy_Le86:1-6858

0 1000 2000 3000 4000 5000 6000 7000

AeAeg_Aag2_NL.M3.18_23.rep

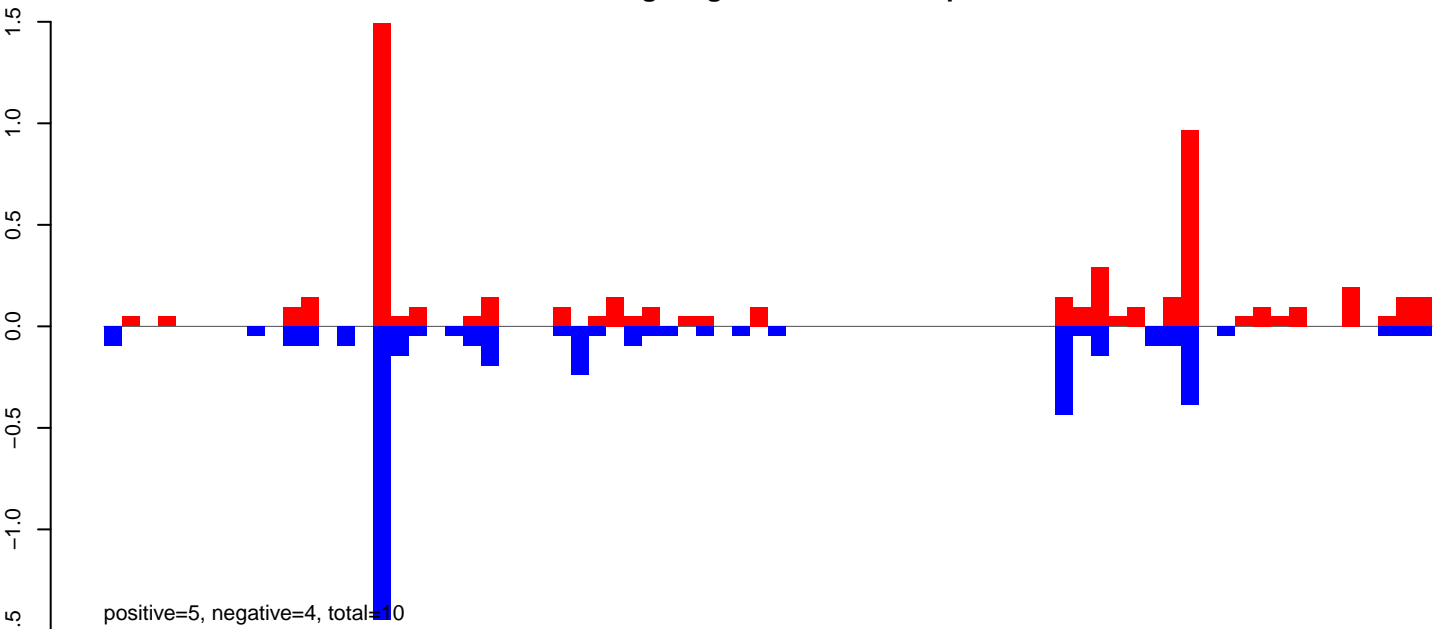

AeAeg_Aag2_NL.M3.24_35.rep

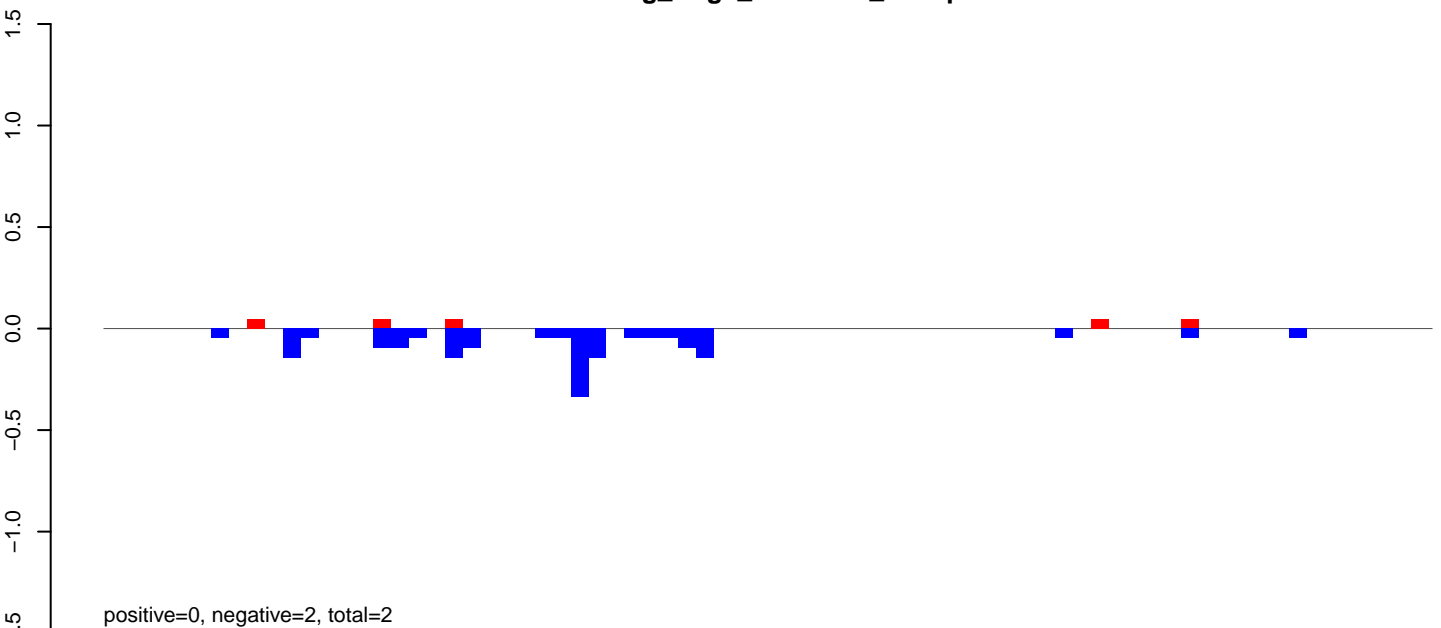

AeAeg_Aag2_NL.M3.rep

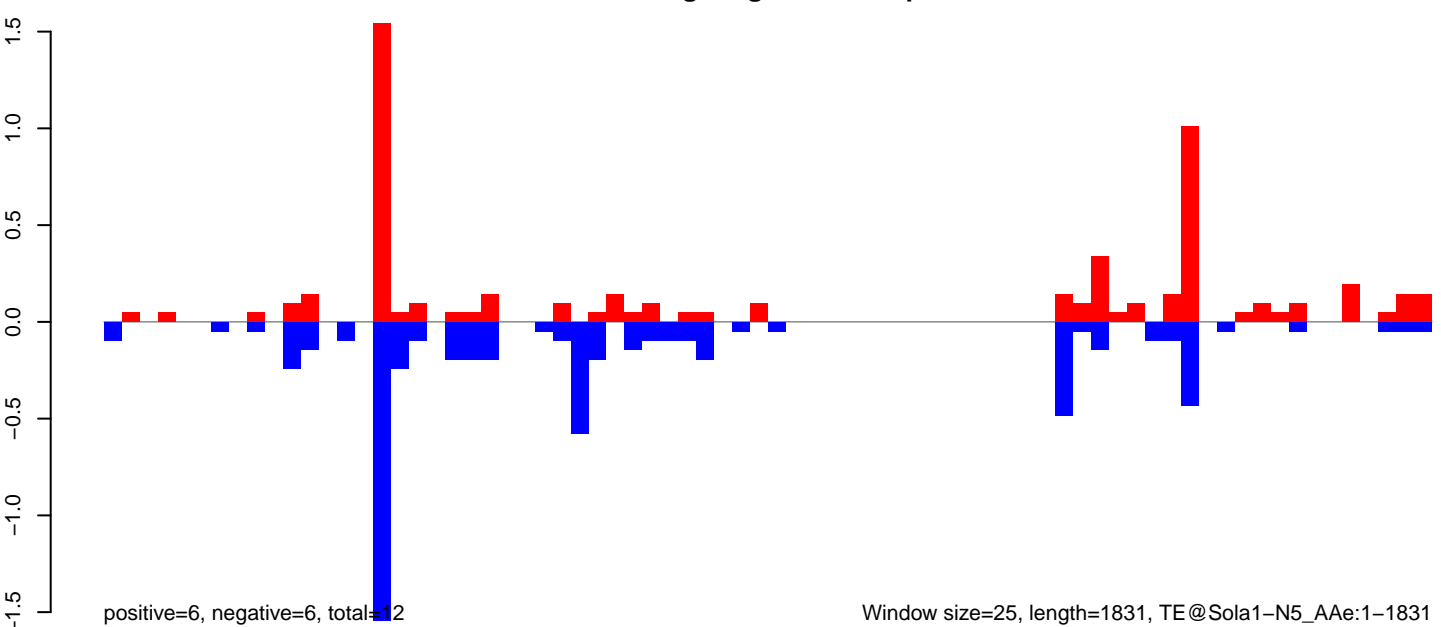

Window size=25, length=1831, TE@Sola1-N5_AAe:1-1831

0 500 1000 1500

AeAeg_Aag2_NL.M3.18_23.rep

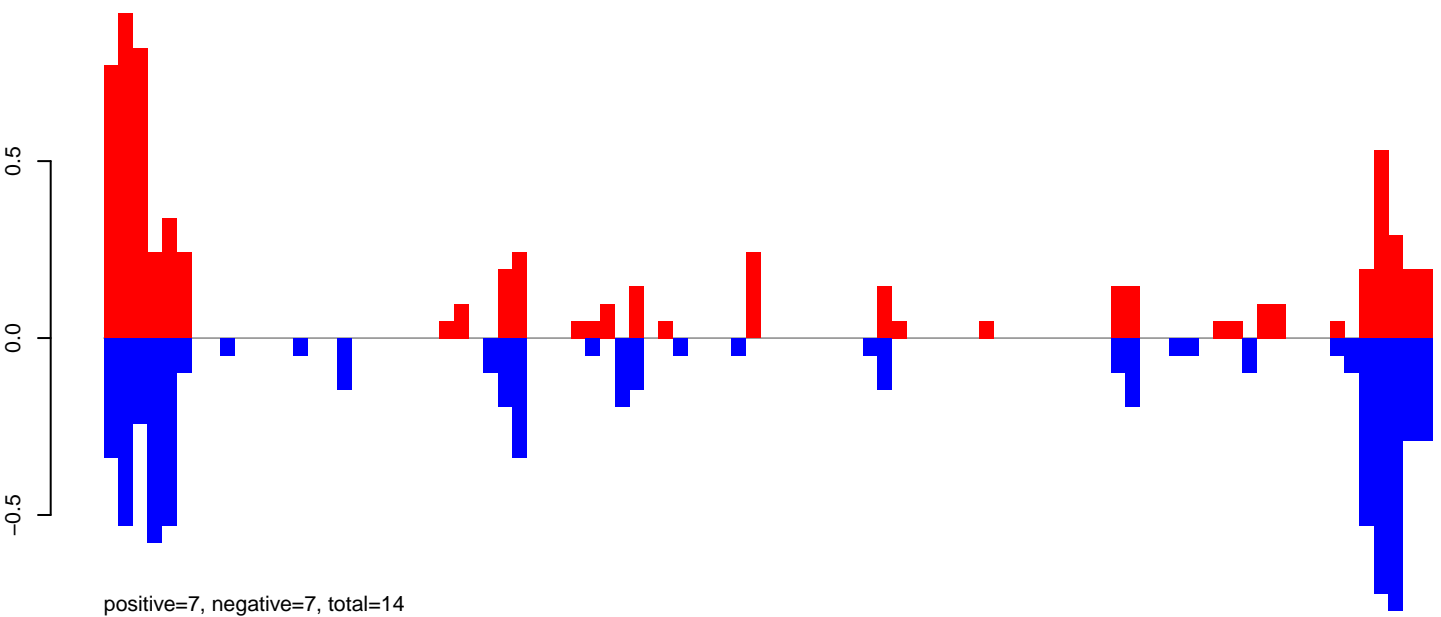

AeAeg_Aag2_NL.M3.24_35.rep

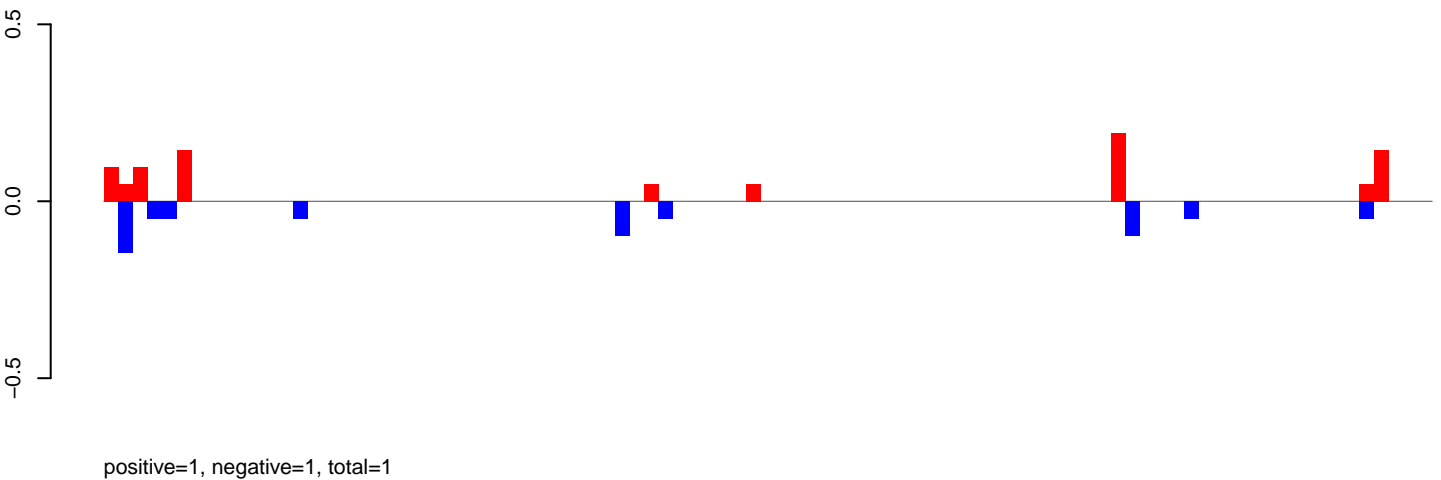

AeAeg_Aag2_NL.M3.rep

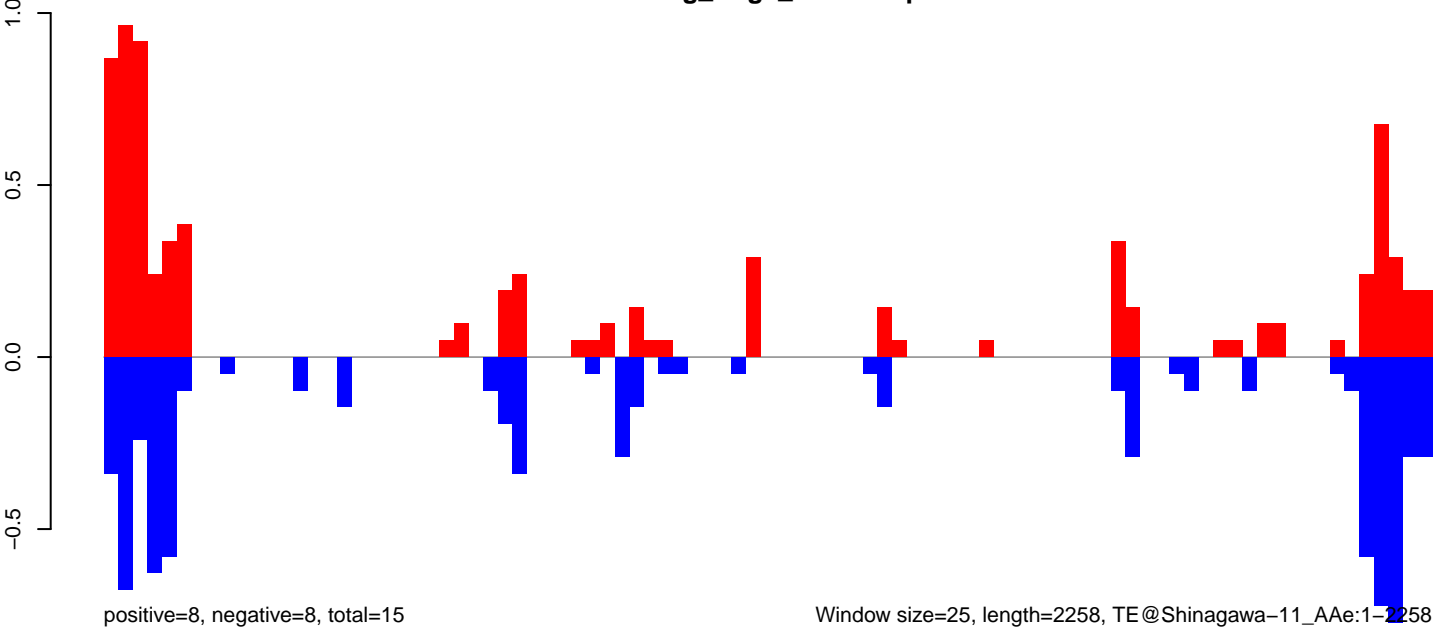

Window size=25, length=2258, TE@Shinagawa-11_AAe:1-2258

AeAeg_Aag2_NL.M3.18_23.rep

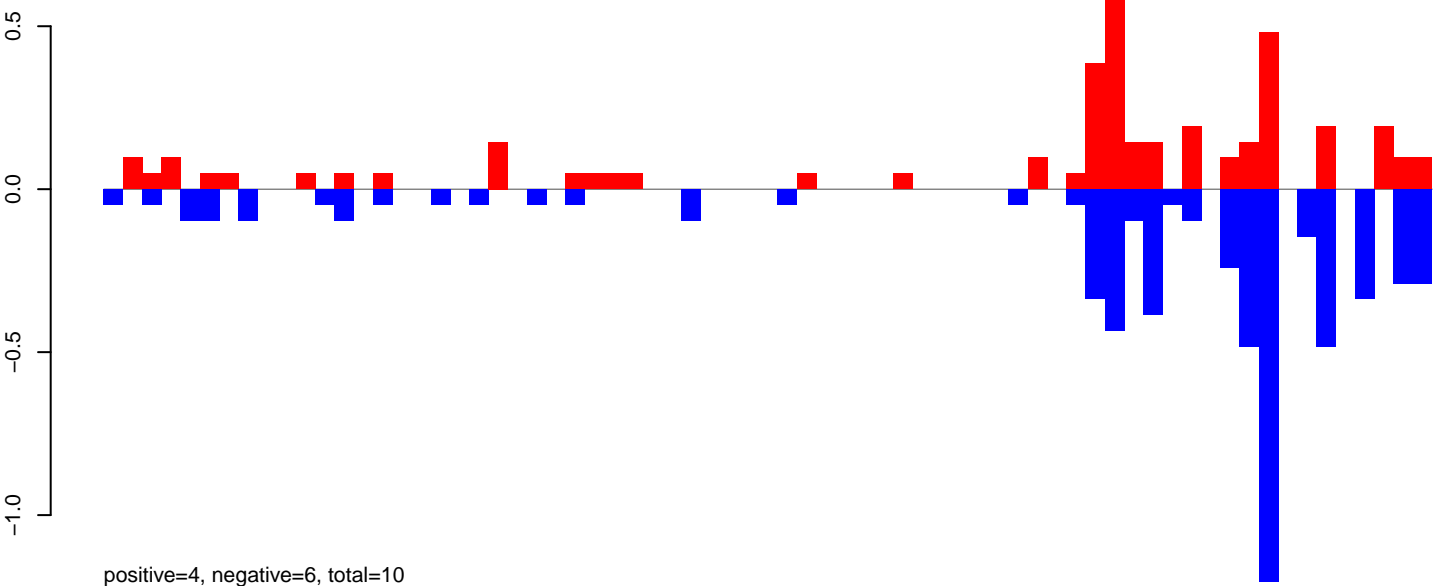

AeAeg_Aag2_NL.M3.24_35.rep



AeAeg_Aag2_NL.M3.rep

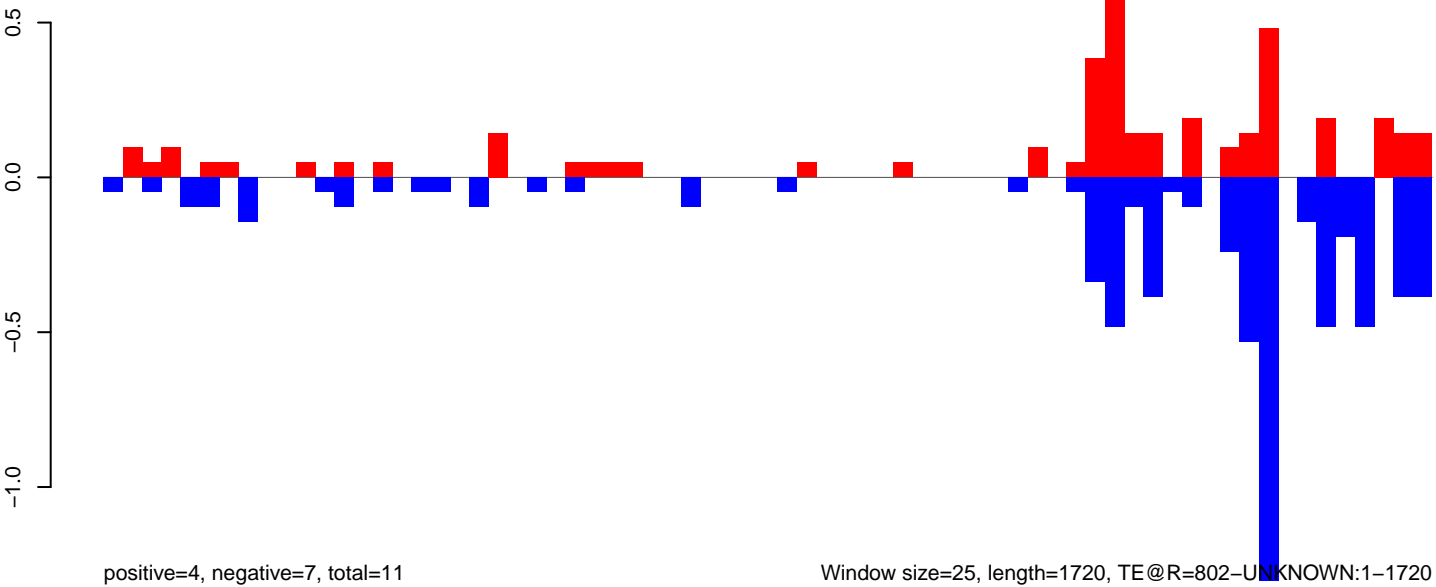

Window size=25, length=1720, TE@R=802-UNKNOWN:1-1720

AeAeg_Aag2_NL.M3.18_23.rep

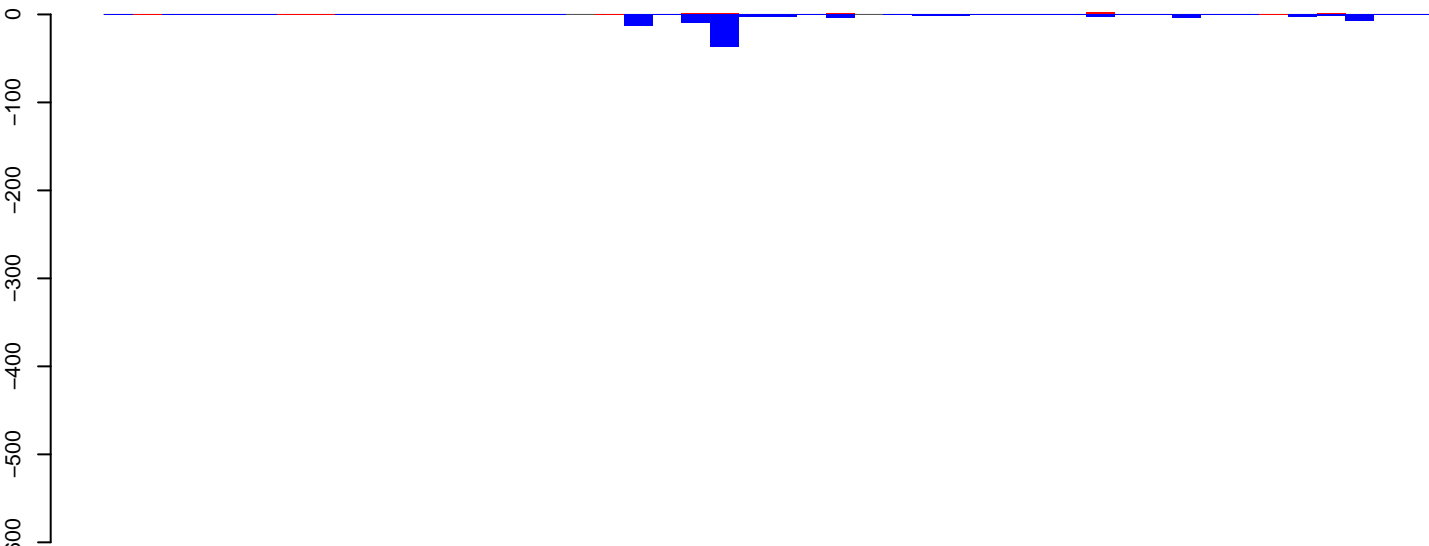

positive=18, negative=101, total=119

AeAeg_Aag2_NL.M3.24_35.rep

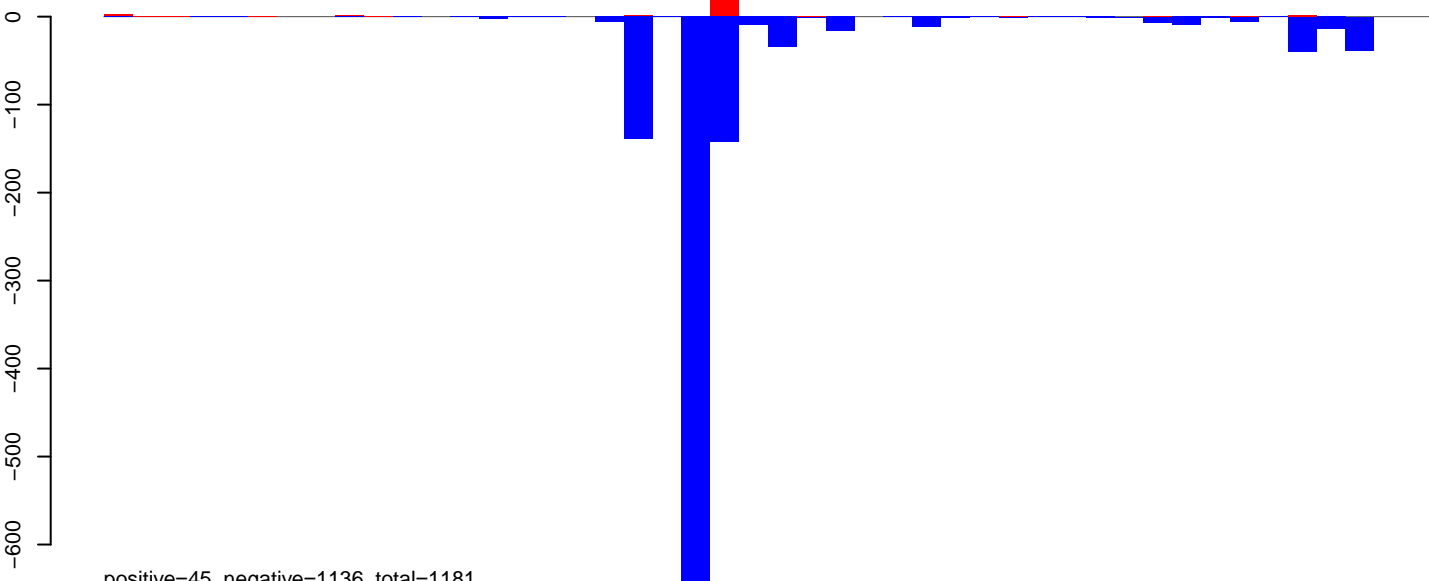

positive=45, negative=1136, total=1181

AeAeg_Aag2_NL.M3.rep

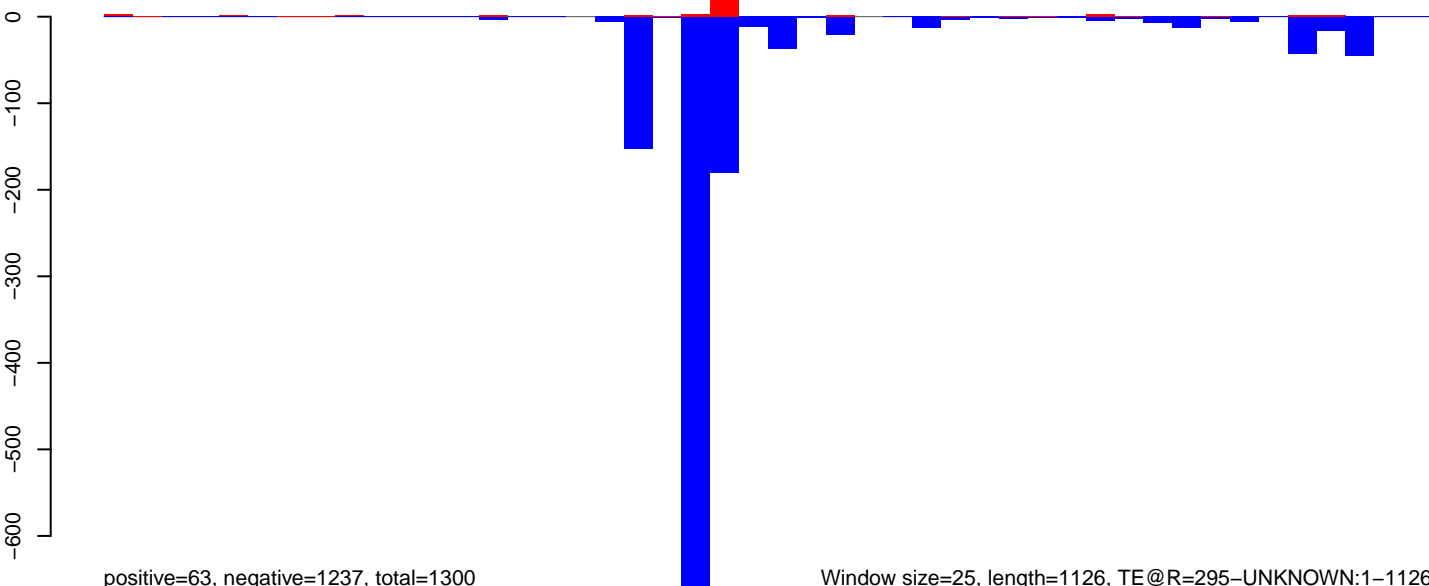

positive=63, negative=1237, total=1300

Window size=25, length=1126, TE@R=295-UNKNOWN:1-1126

0 200 400 600 800 1000 1200

AeAeg_Aag2_NL.M3.18_23.rep

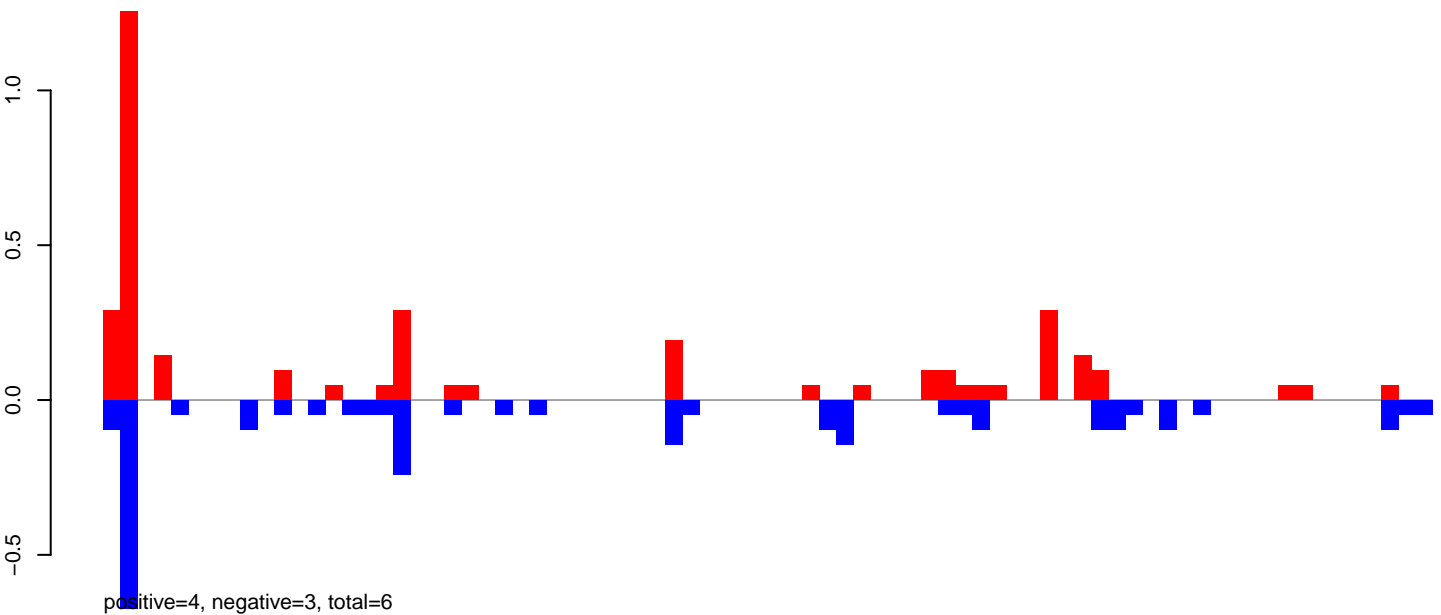

AeAeg_Aag2_NL.M3.24_35.rep

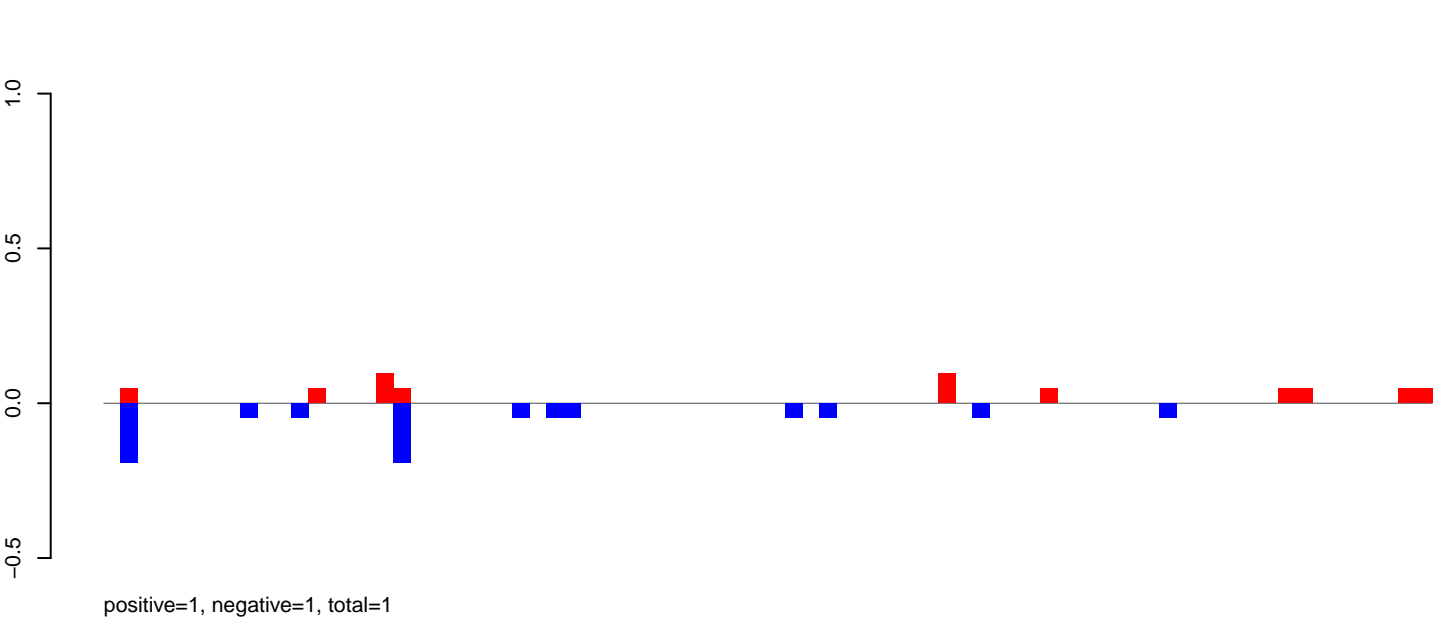

AeAeg_Aag2_NL.M3.rep

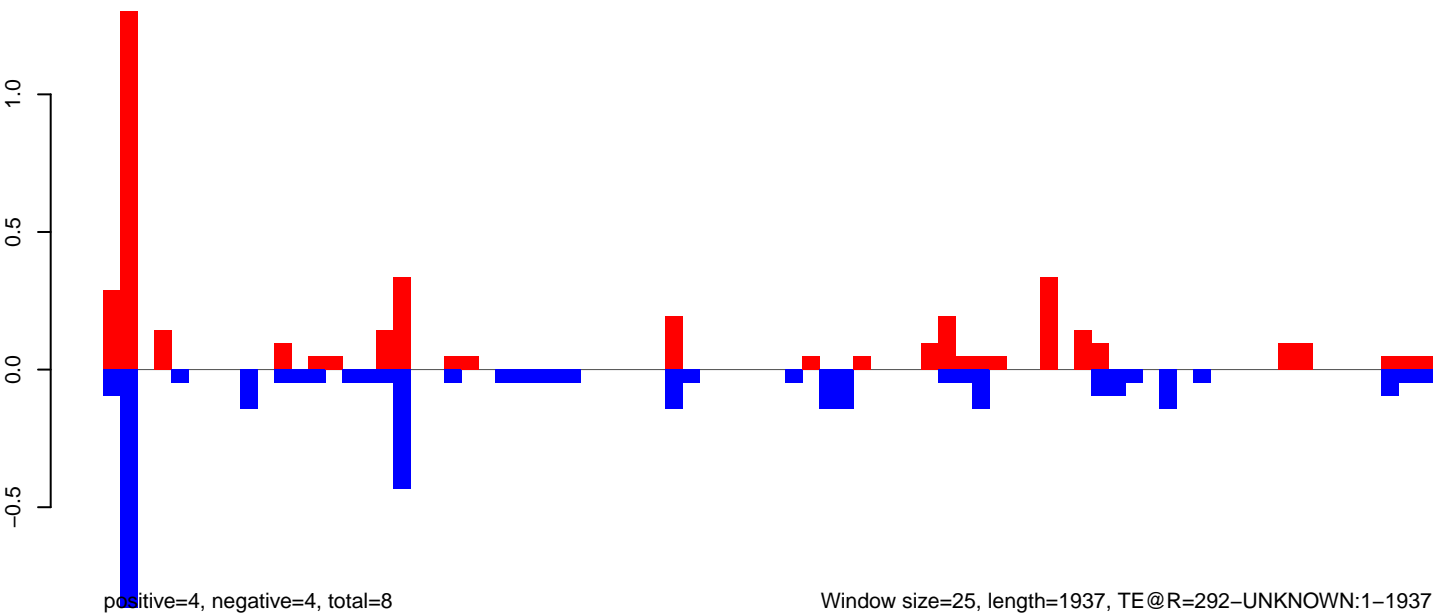

AeAeg_Aag2_NL.M3.18_23.rep

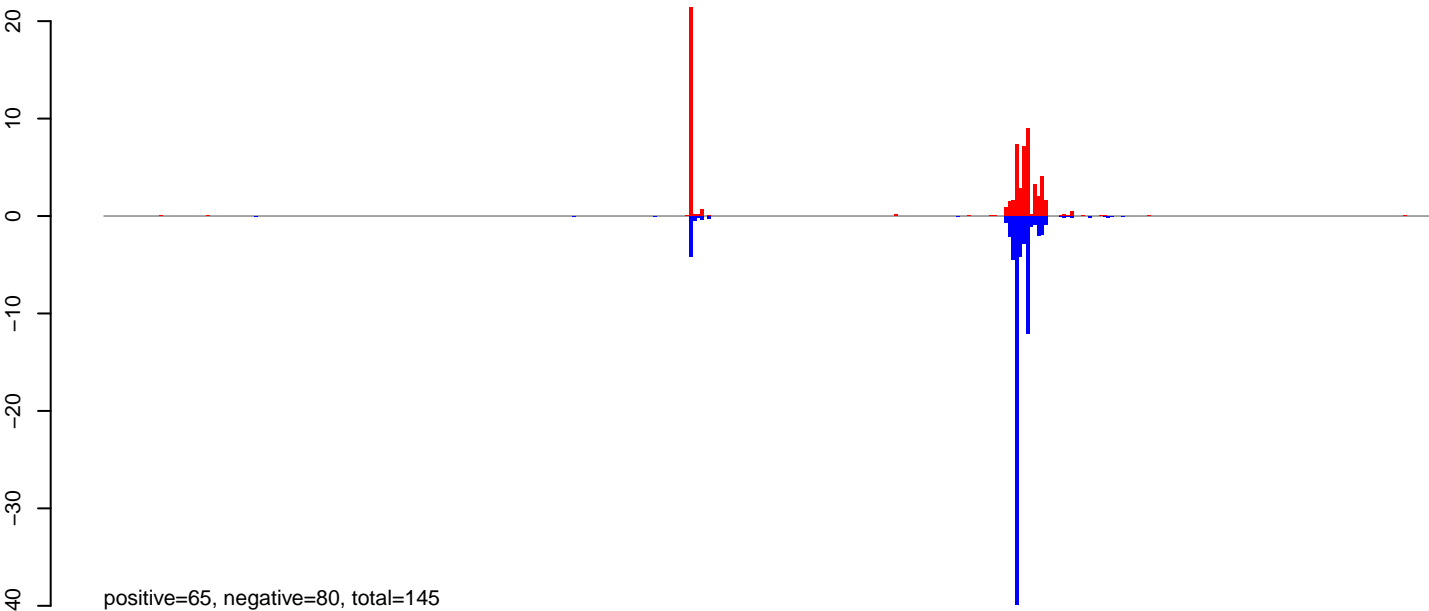

AeAeg_Aag2_NL.M3.24_35.rep

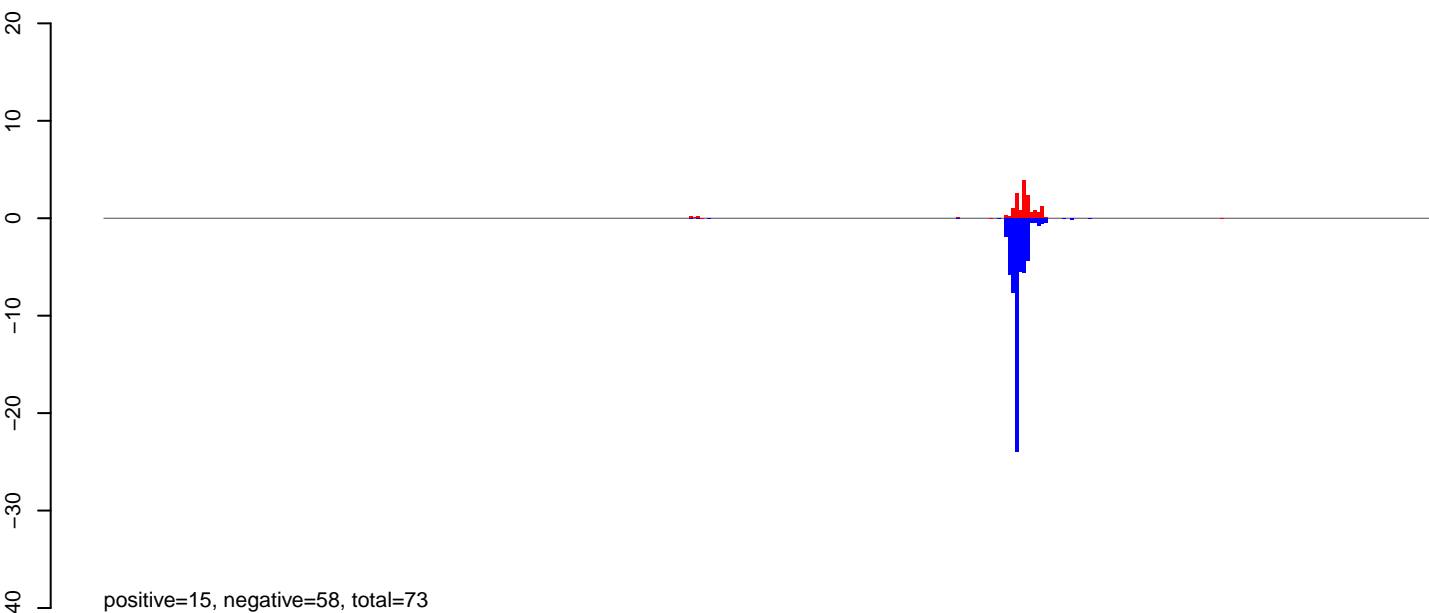

AeAeg_Aag2_NL.M3.rep

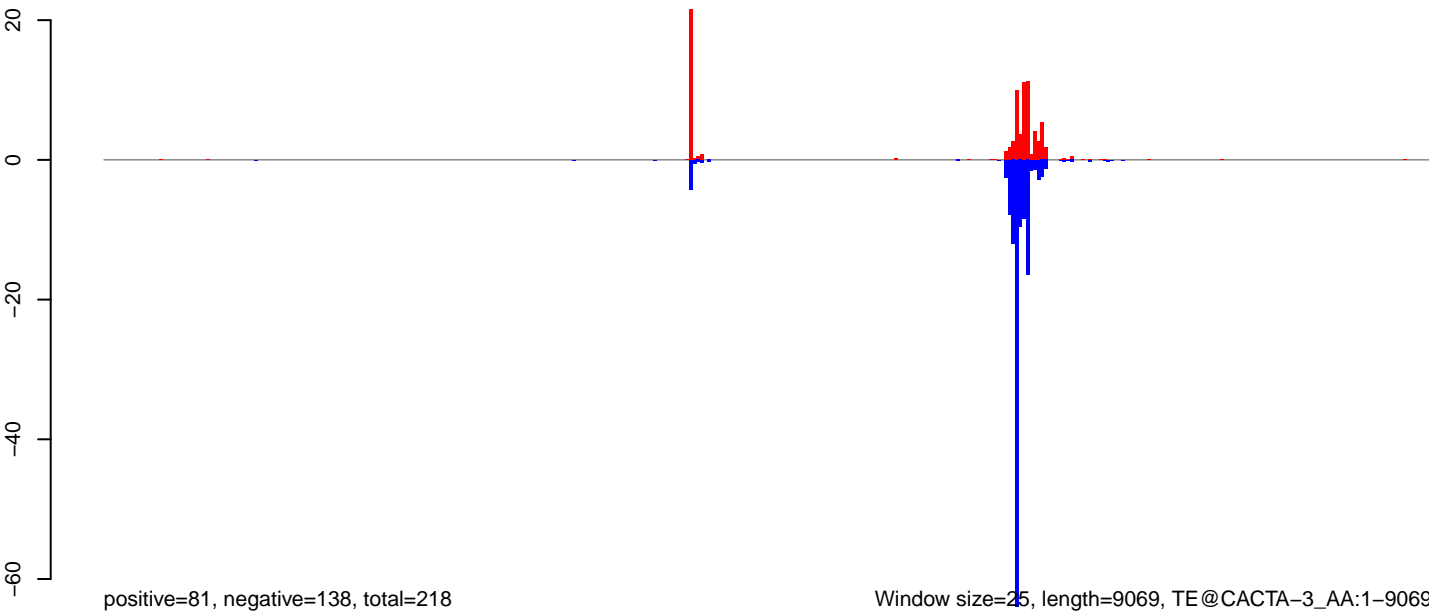

Window size=25, length=9069, TE@CACTA-3_AA:1-9069

0 2000 4000 6000 8000

AeAeg_Aag2_NL.M3.18_23.rep

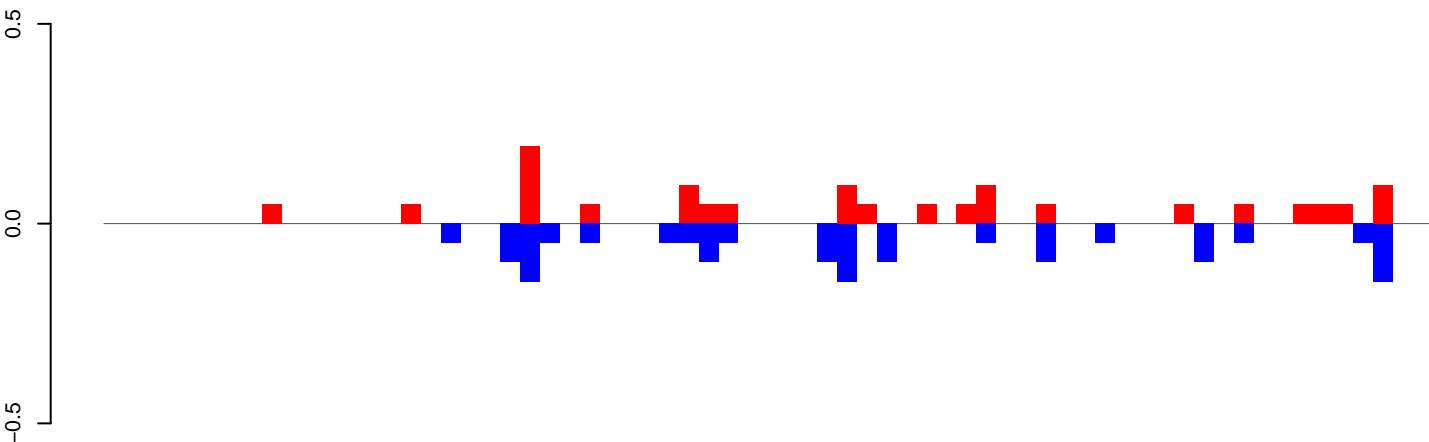

positive=1, negative=1, total=3

AeAeg_Aag2_NL.M3.24_35.rep

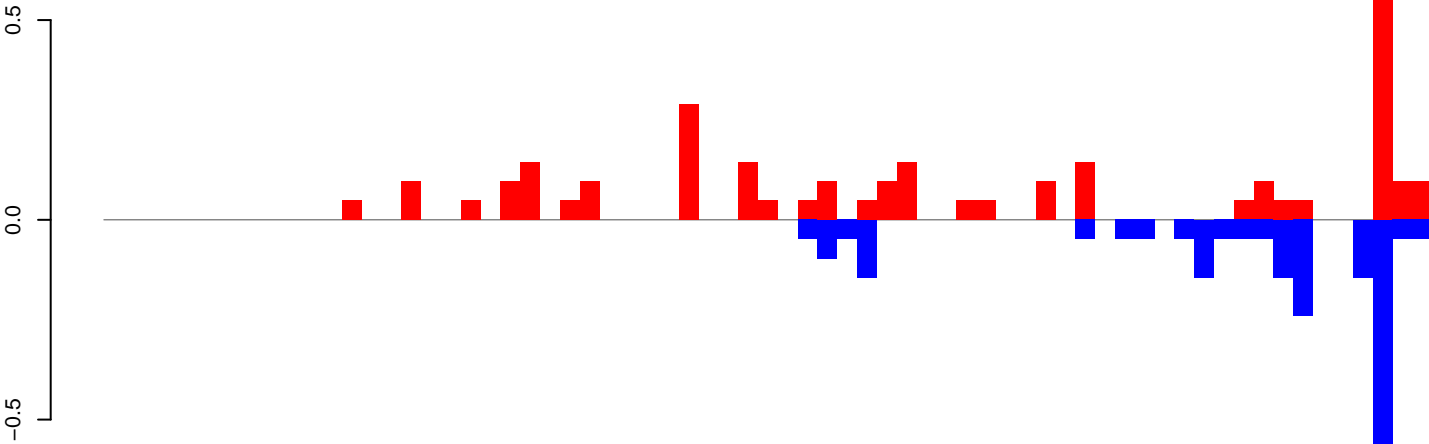

positive=3, negative=2, total=5

AeAeg_Aag2_NL.M3.rep

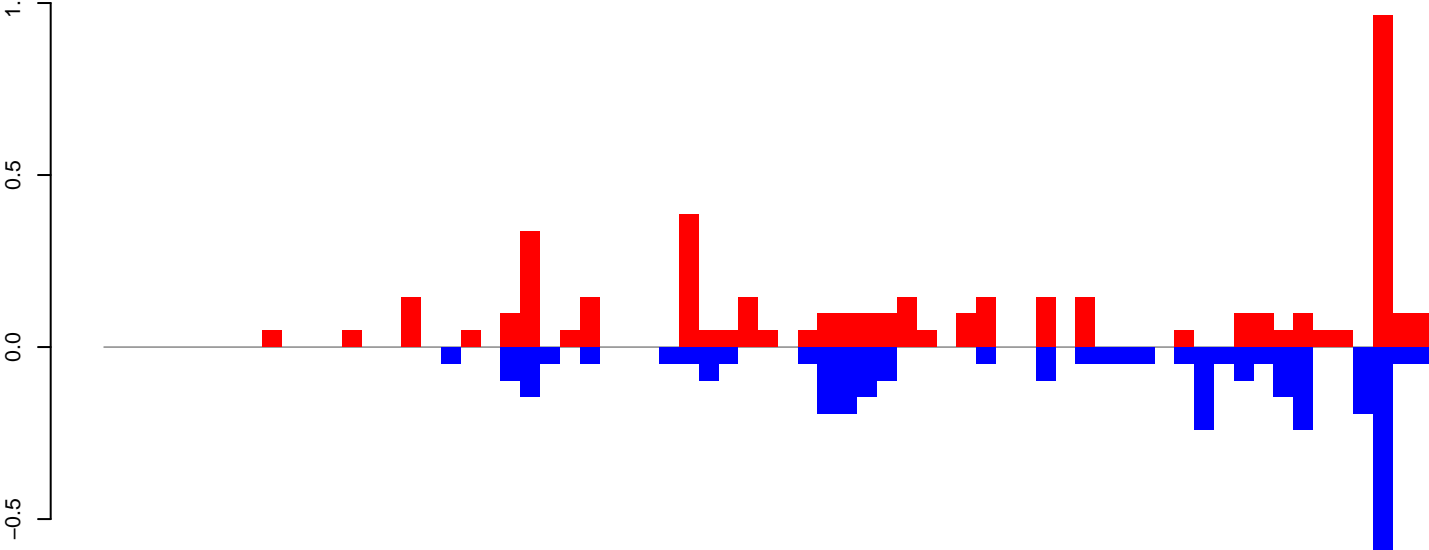

positive=4, negative=4, total=8

Window size=25, length=1669, TE@TF001278-otherMITEs_Ele5:1-1669

0 500 1000 1500

AeAeg_Aag2_NL.M3.18_23.rep

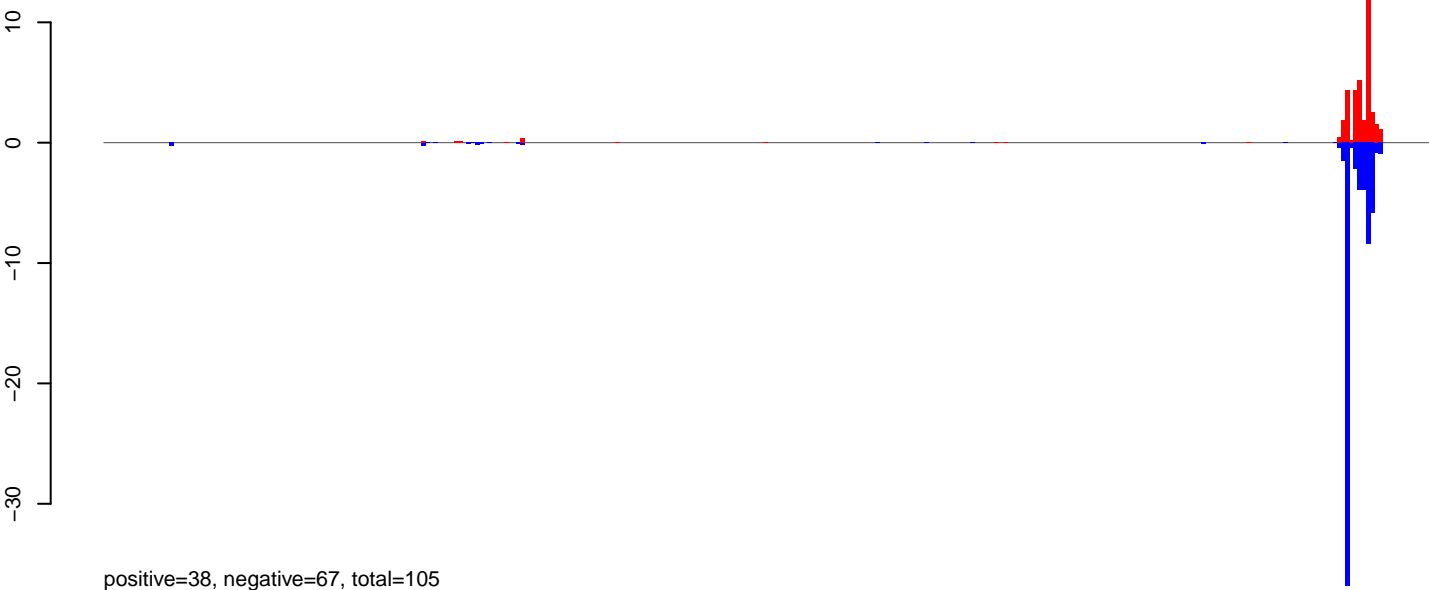

positive=38, negative=67, total=105

AeAeg_Aag2_NL.M3.24_35.rep

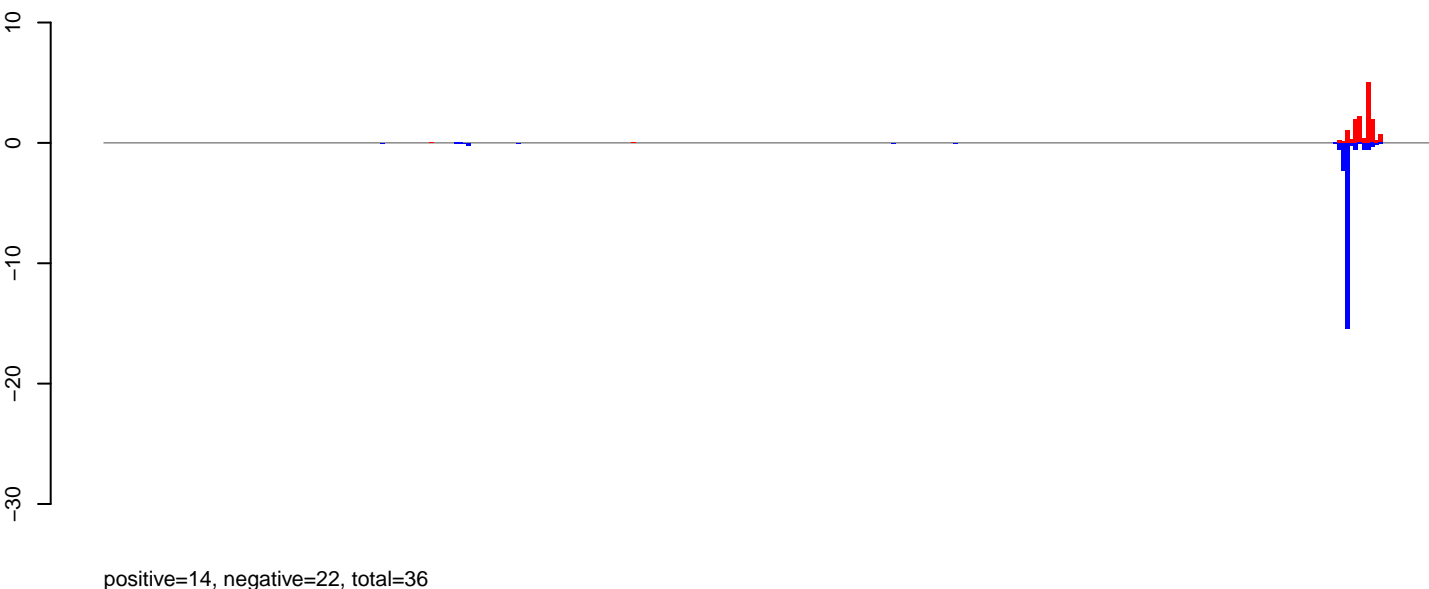

positive=14, negative=22, total=36

AeAeg_Aag2_NL.M3.rep

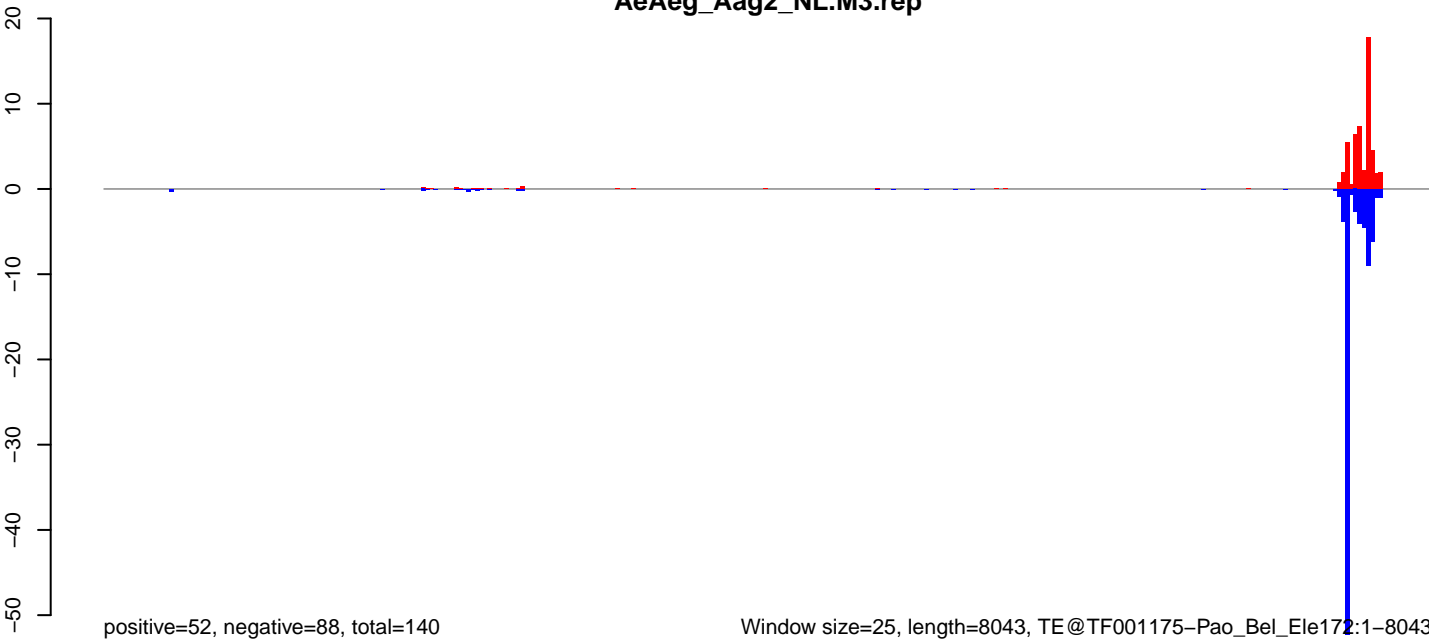

positive=52, negative=88, total=140

Window size=25, length=8043, TE@TF001175-Pao_Bel_Ele172:1-8043

0 2000 4000 6000 8000

AeAeg_Aag2_NL.M3.18_23.rep

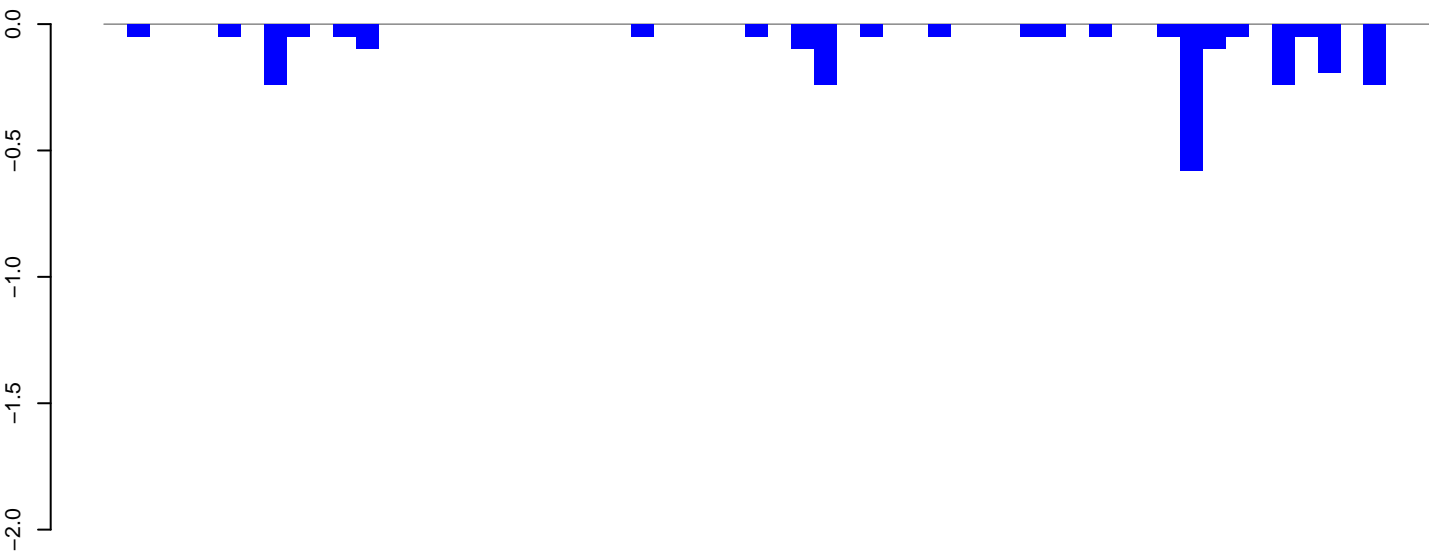

positive=0, negative=3, total=3

AeAeg_Aag2_NL.M3.24_35.rep

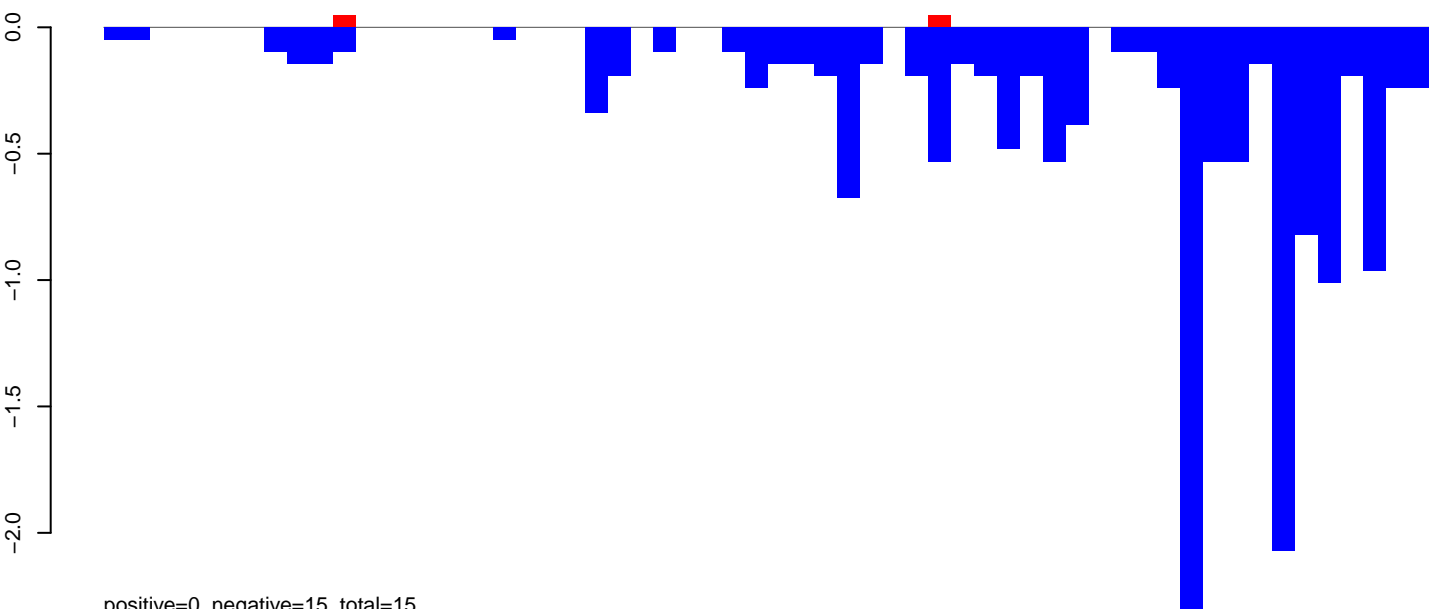

positive=0, negative=15, total=15

AeAeg_Aag2_NL.M3.rep

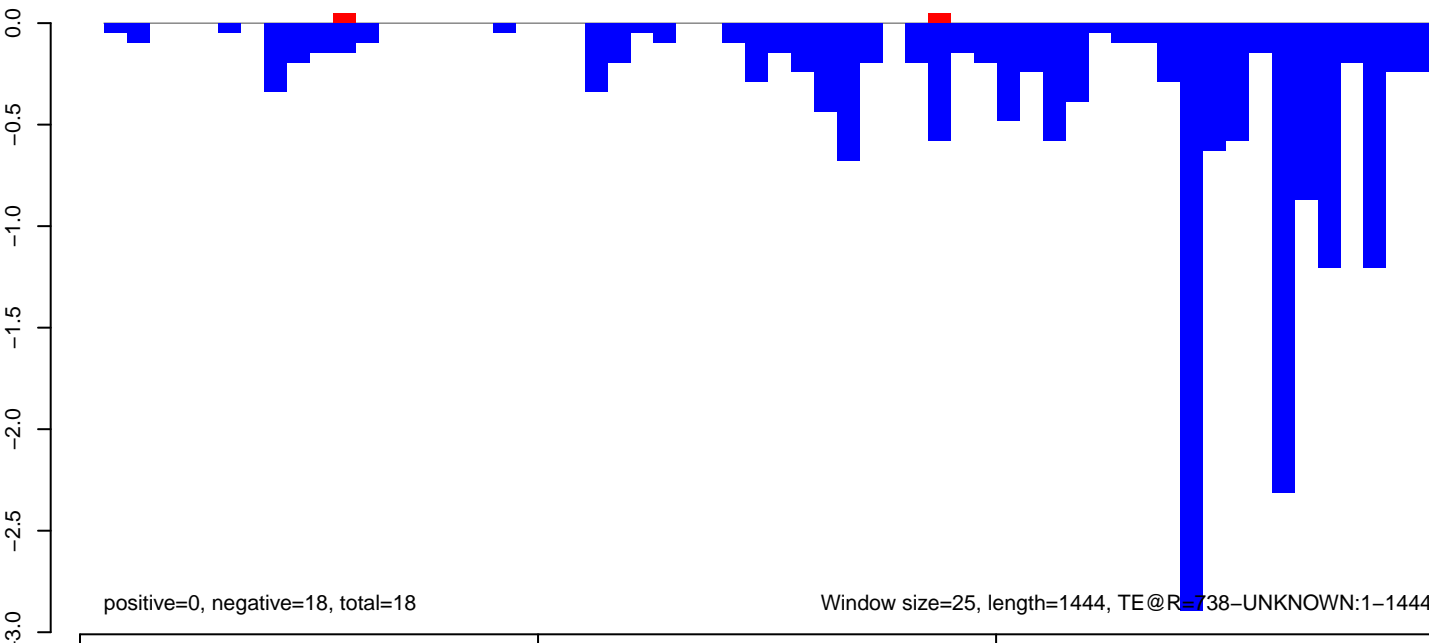

positive=0, negative=18, total=18

Window size=25, length=1444, TE@R=738-UNKNOWN:1-1444

AeAeg_Aag2_NL.M3.18_23.rep

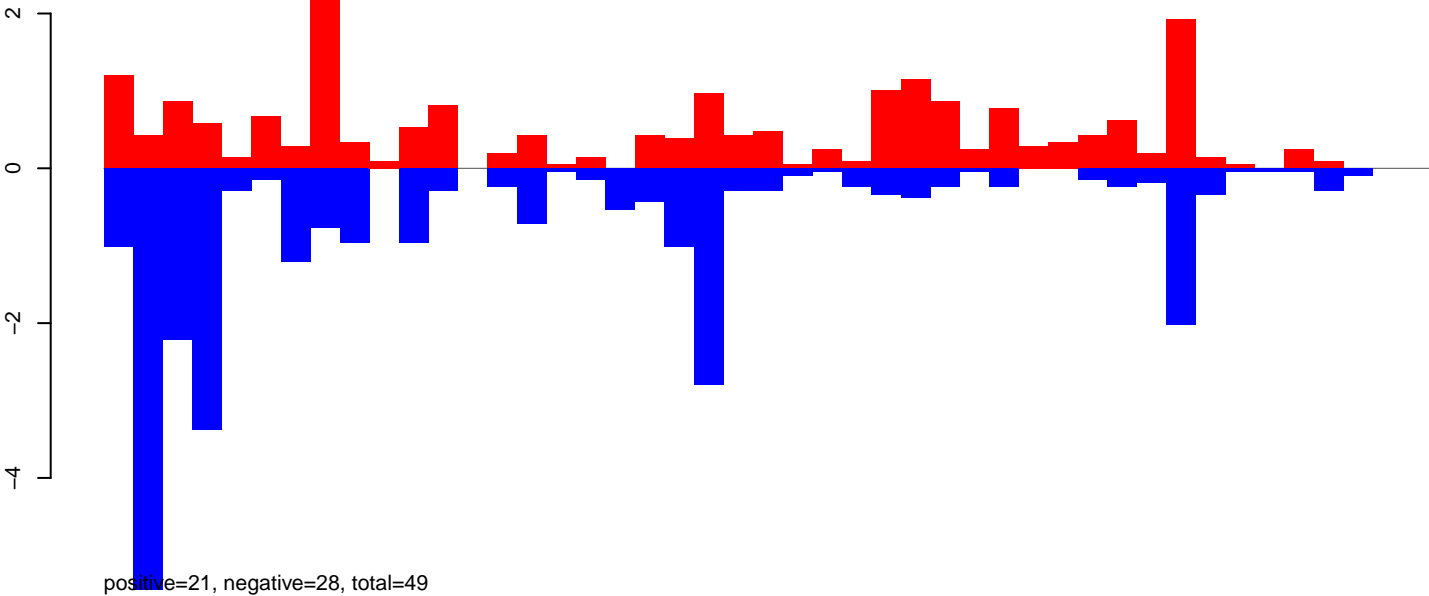

AeAeg_Aag2_NL.M3.24_35.rep

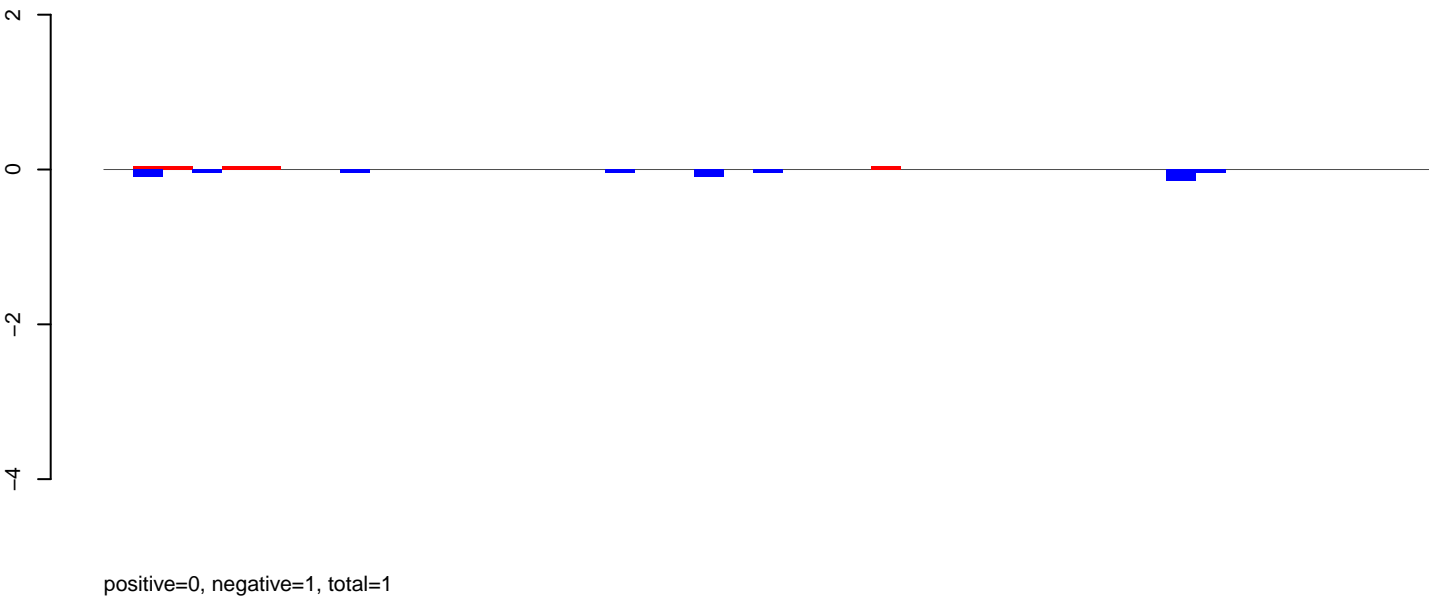

AeAeg_Aag2_NL.M3.rep

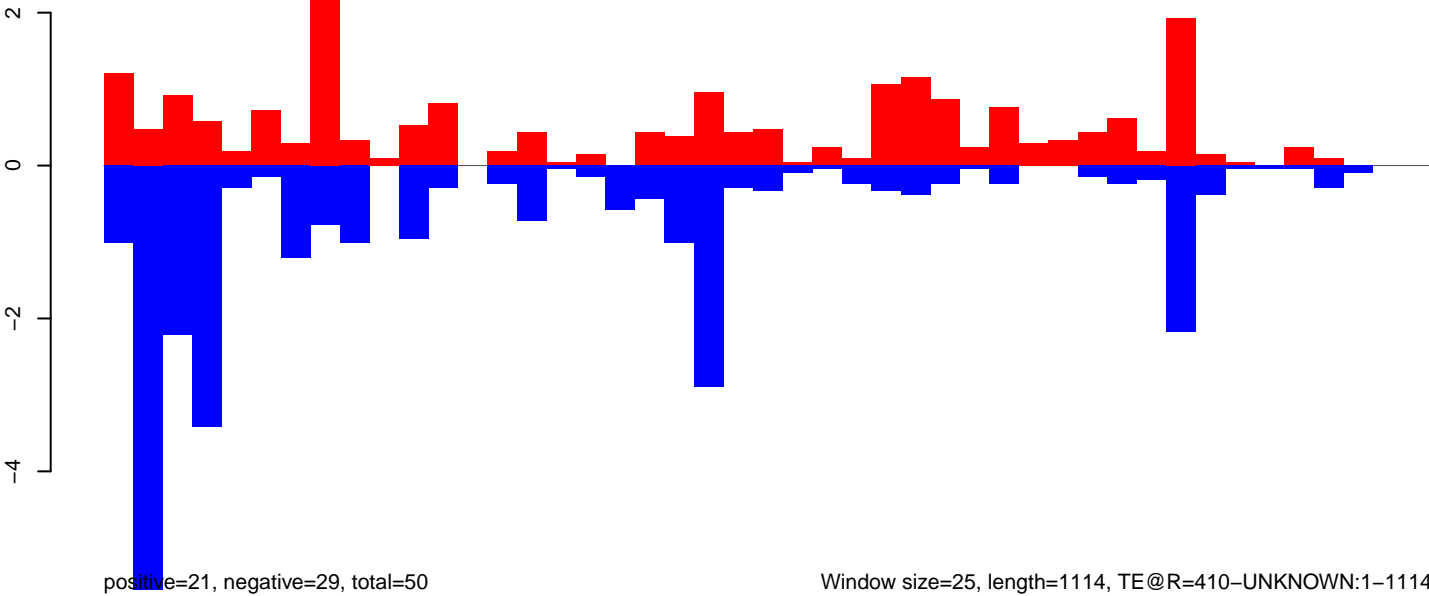

AeAeg_Aag2_NL.M3.18_23.rep

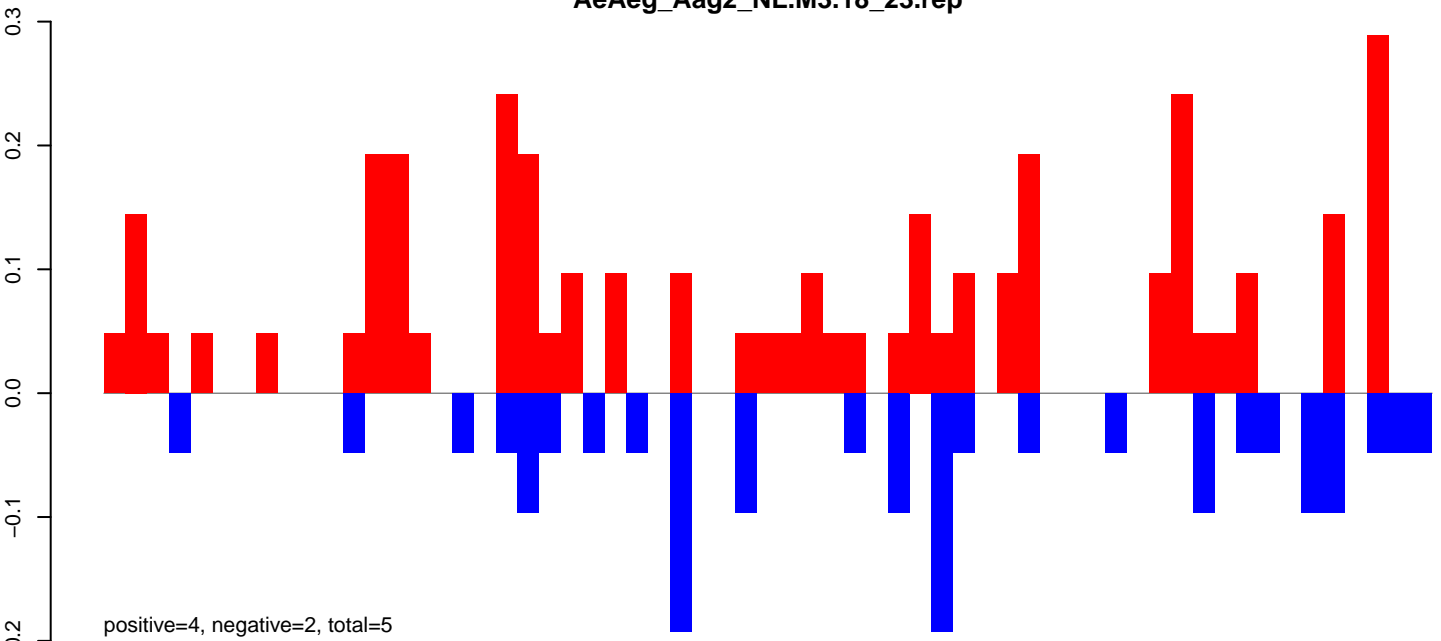

AeAeg_Aag2_NL.M3.24_35.rep

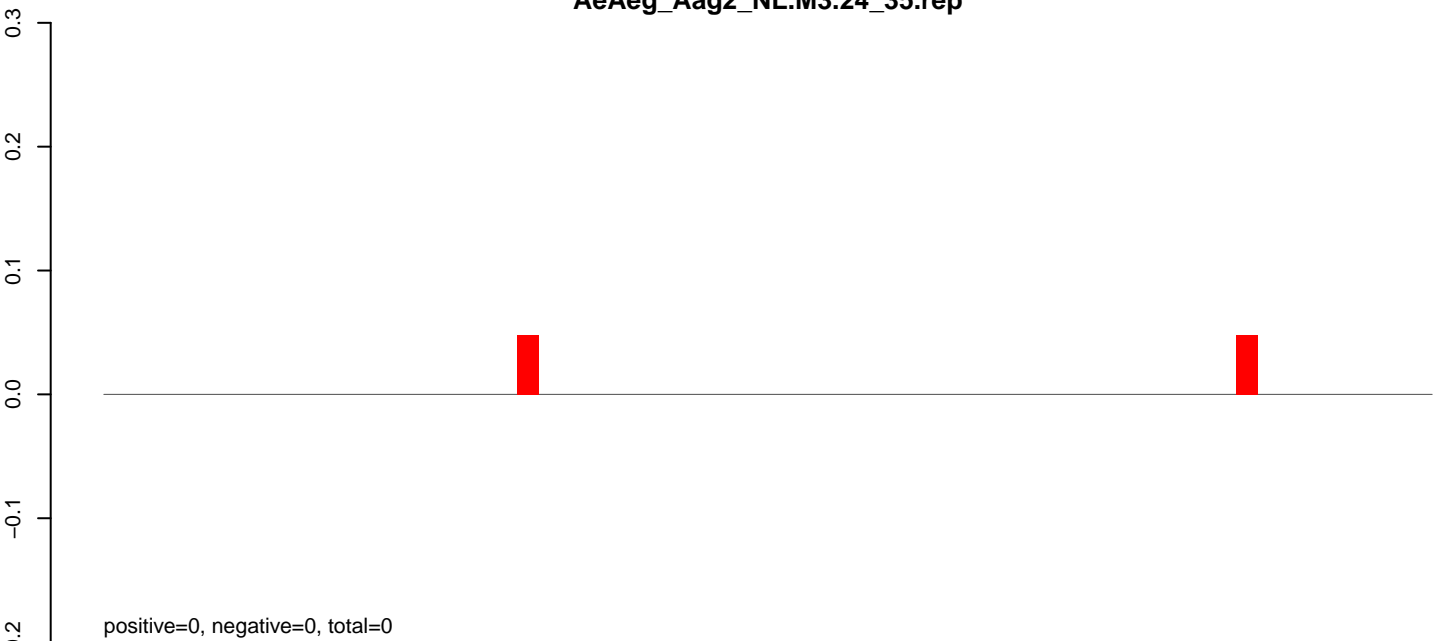

AeAeg_Aag2_NL.M3.rep

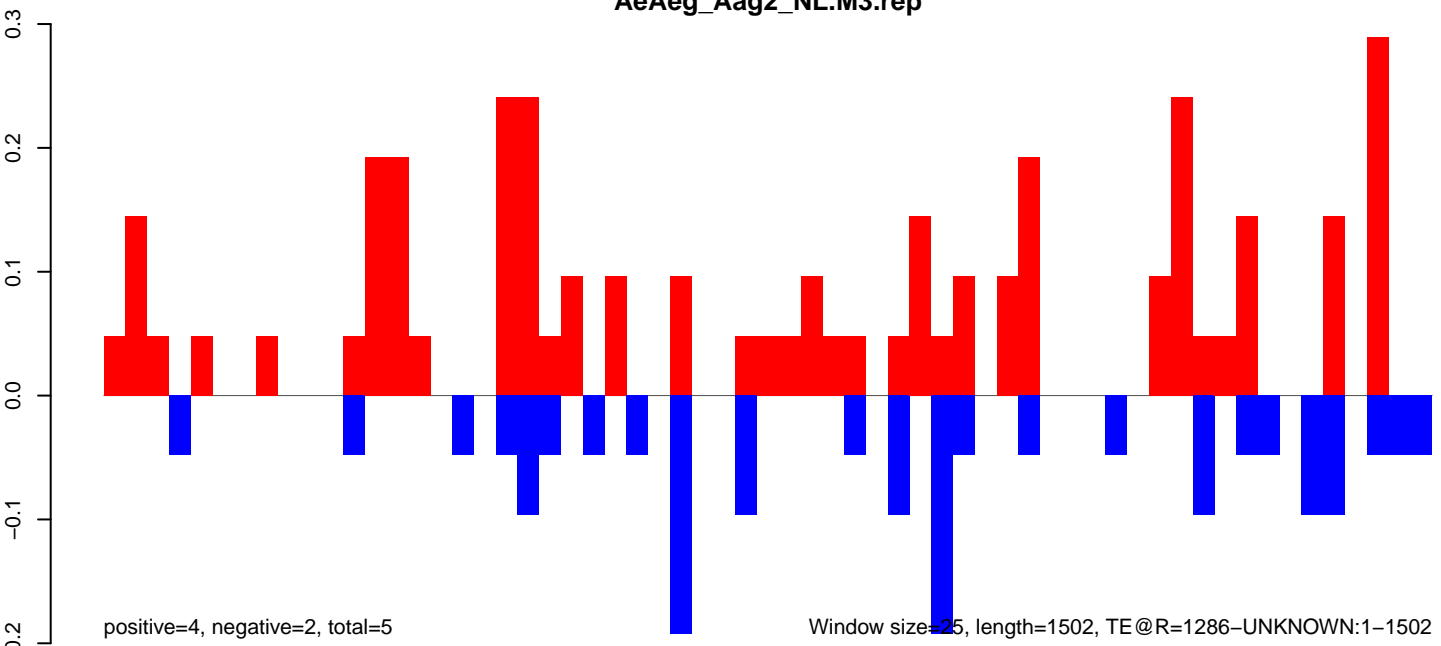

AeAeg_Aag2_NL.M3.18_23.rep

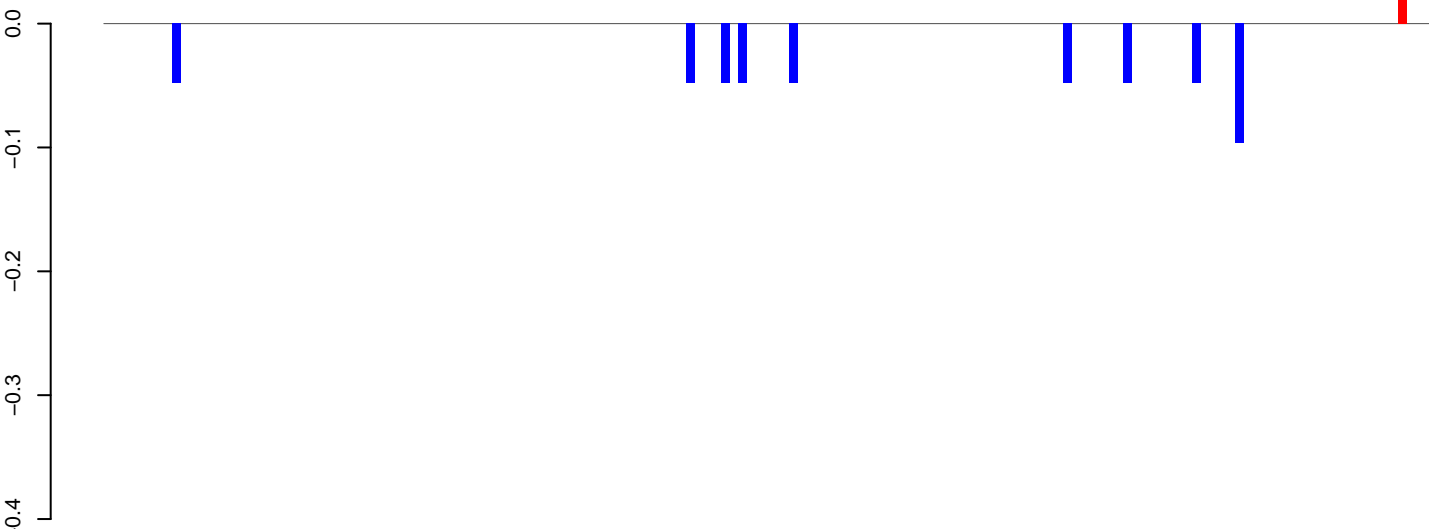

AeAeg_Aag2_NL.M3.24_35.rep

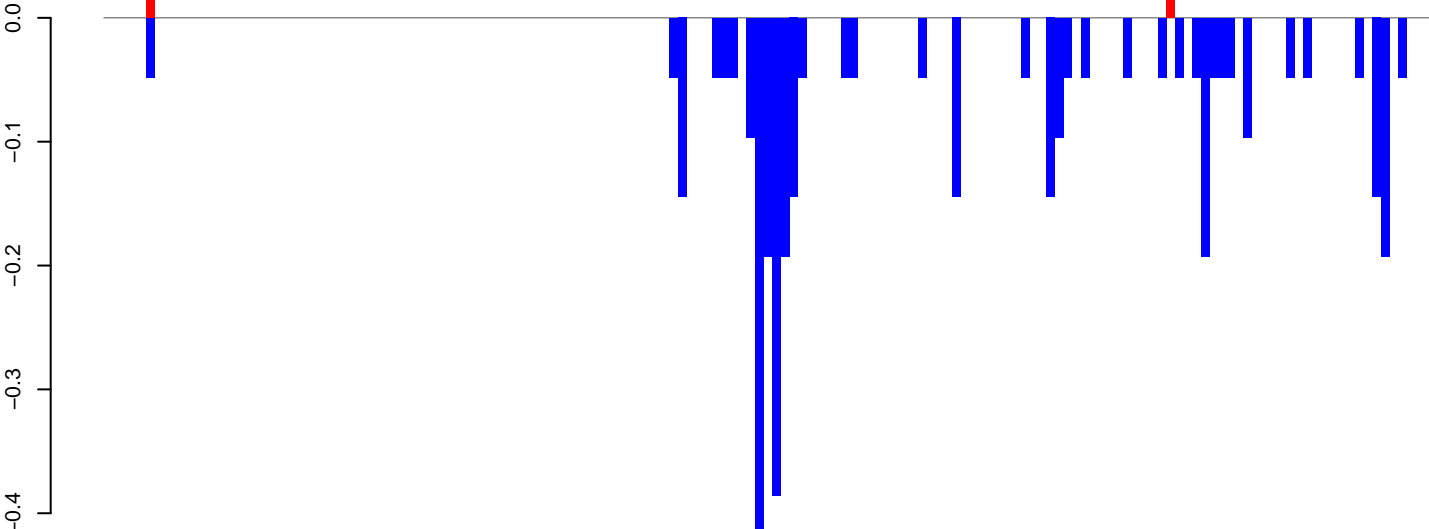

AeAeg_Aag2_NL.M3.rep

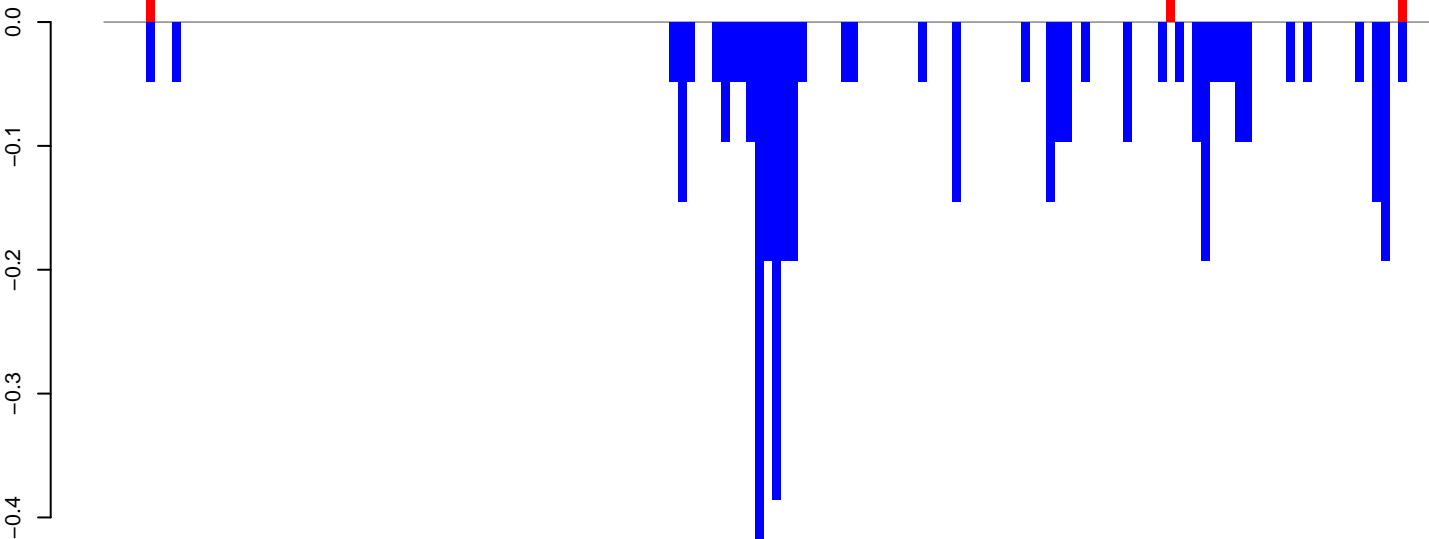

Window size=25, length=3856, TE@CR1_Ele36:1-3856

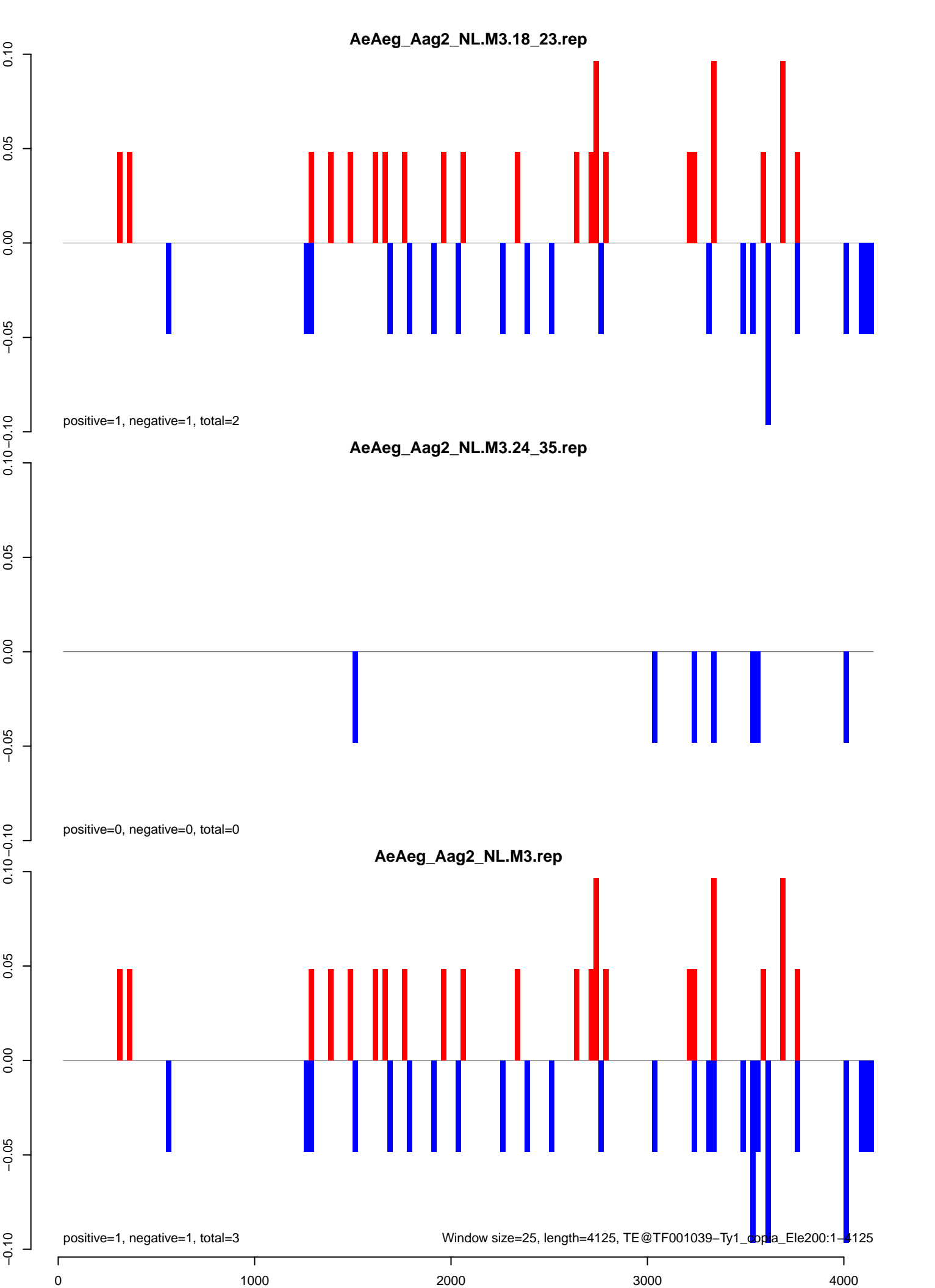

AeAeg_Aag2_NL.M3.18_23.rep

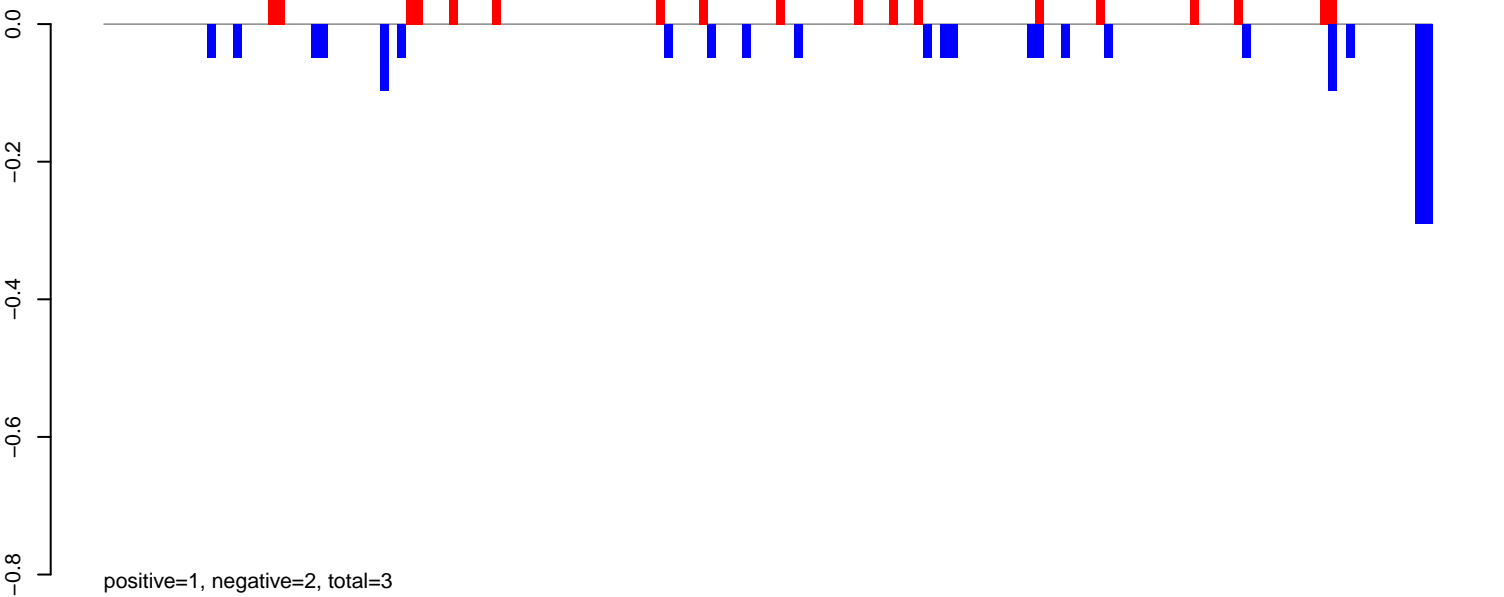

AeAeg_Aag2_NL.M3.24_35.rep

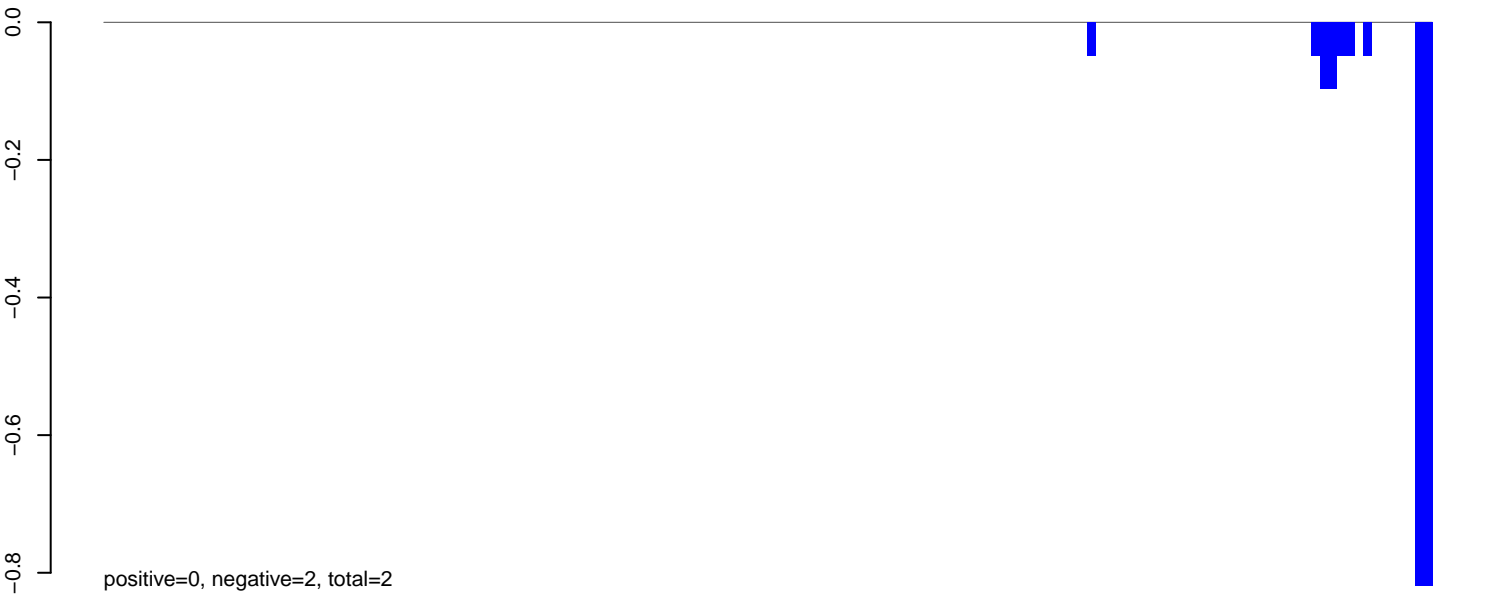

AeAeg_Aag2_NL.M3.rep

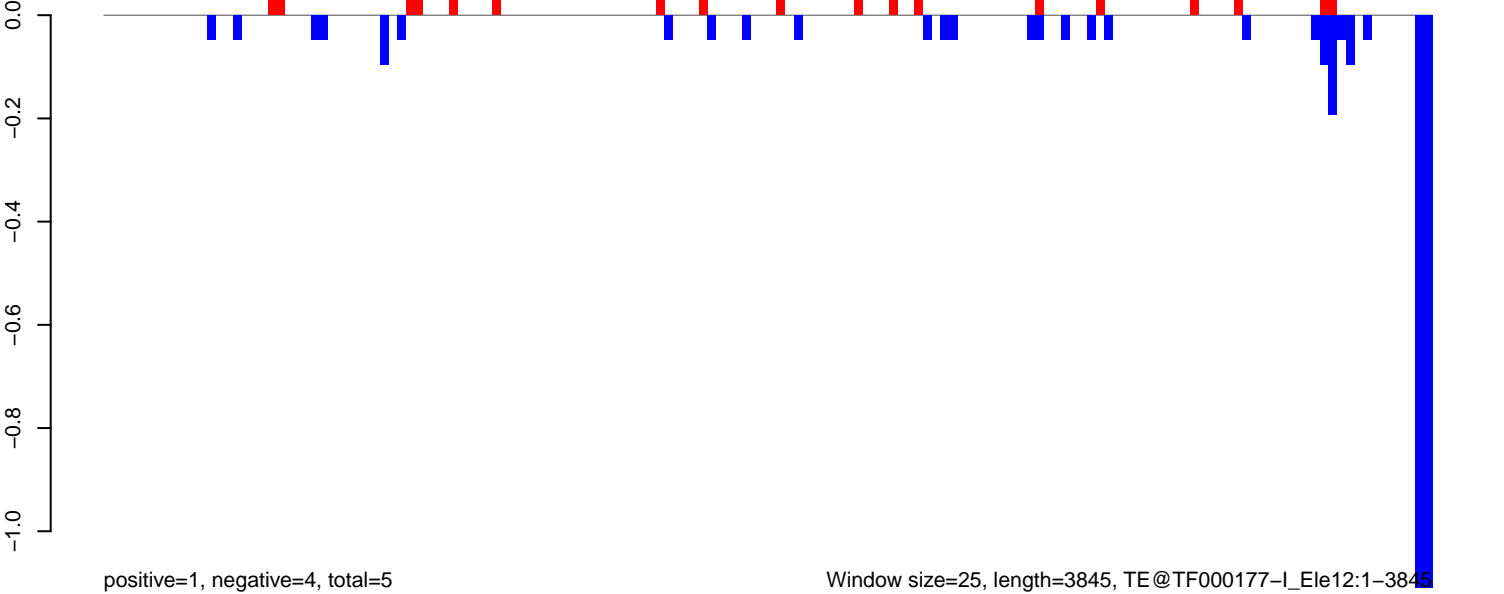

AeAeg_Aag2_NL.M3.18_23.rep

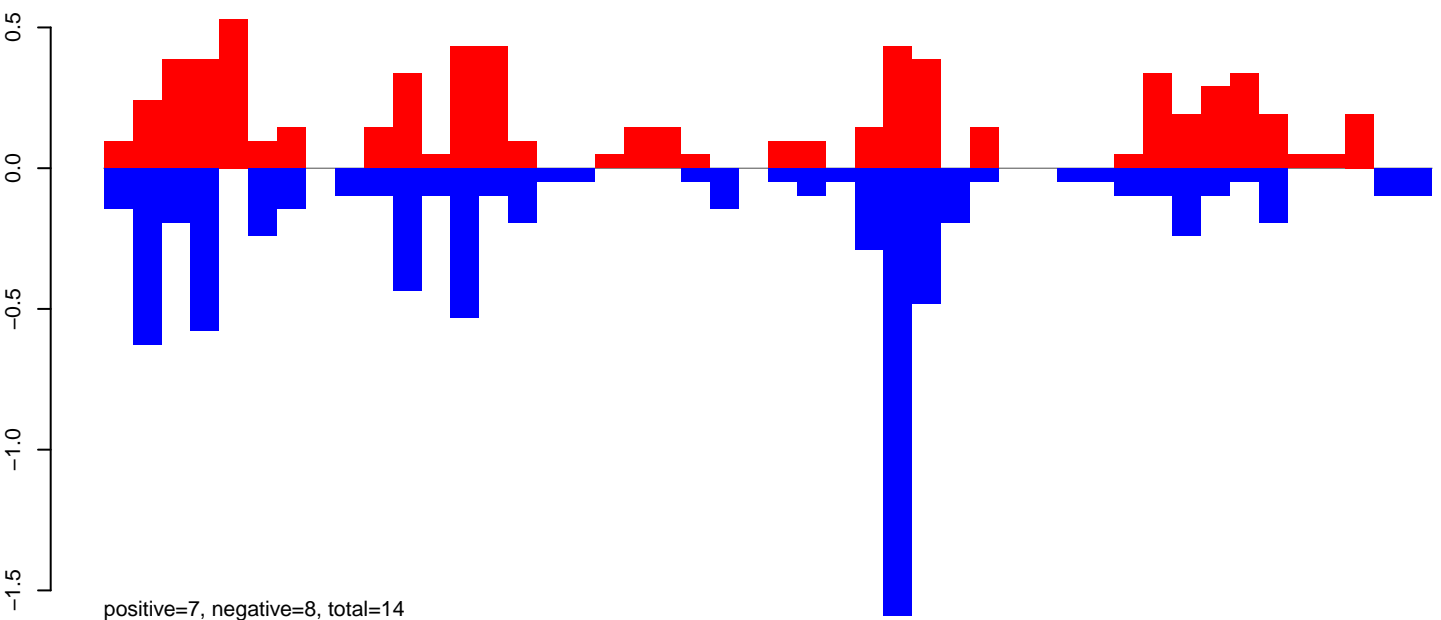

AeAeg_Aag2_NL.M3.24_35.rep

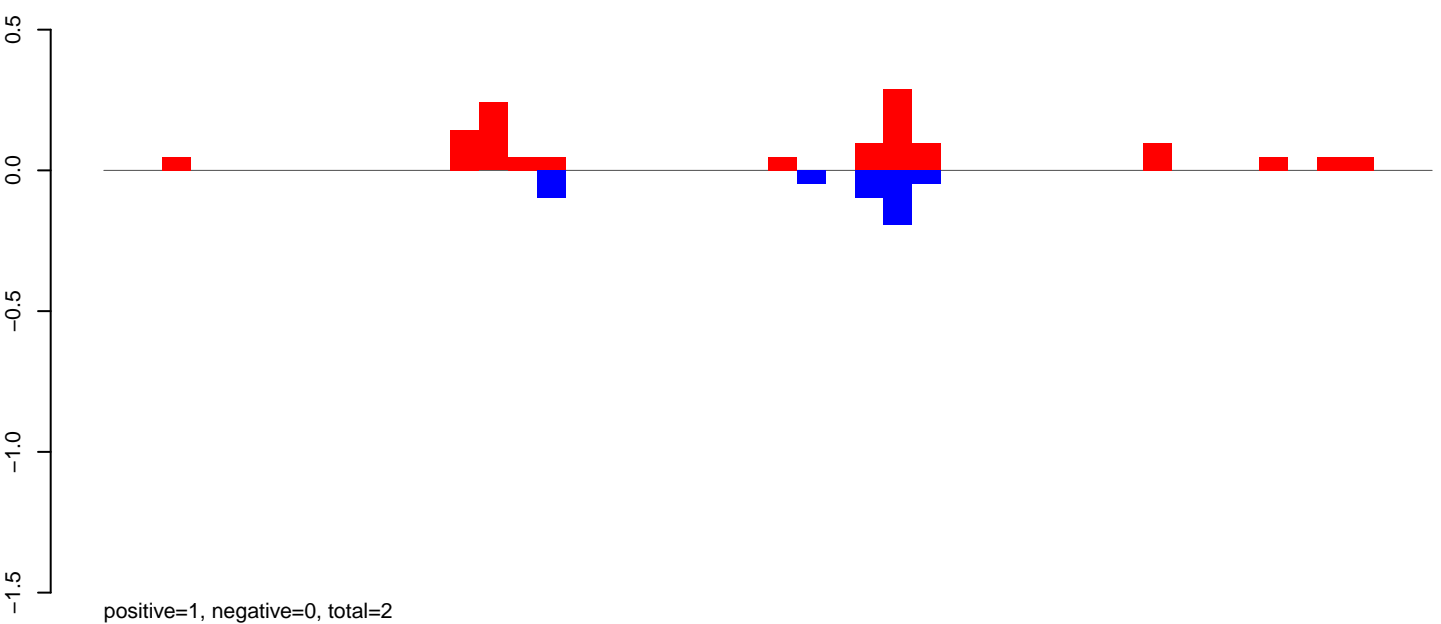

AeAeg_Aag2_NL.M3.rep

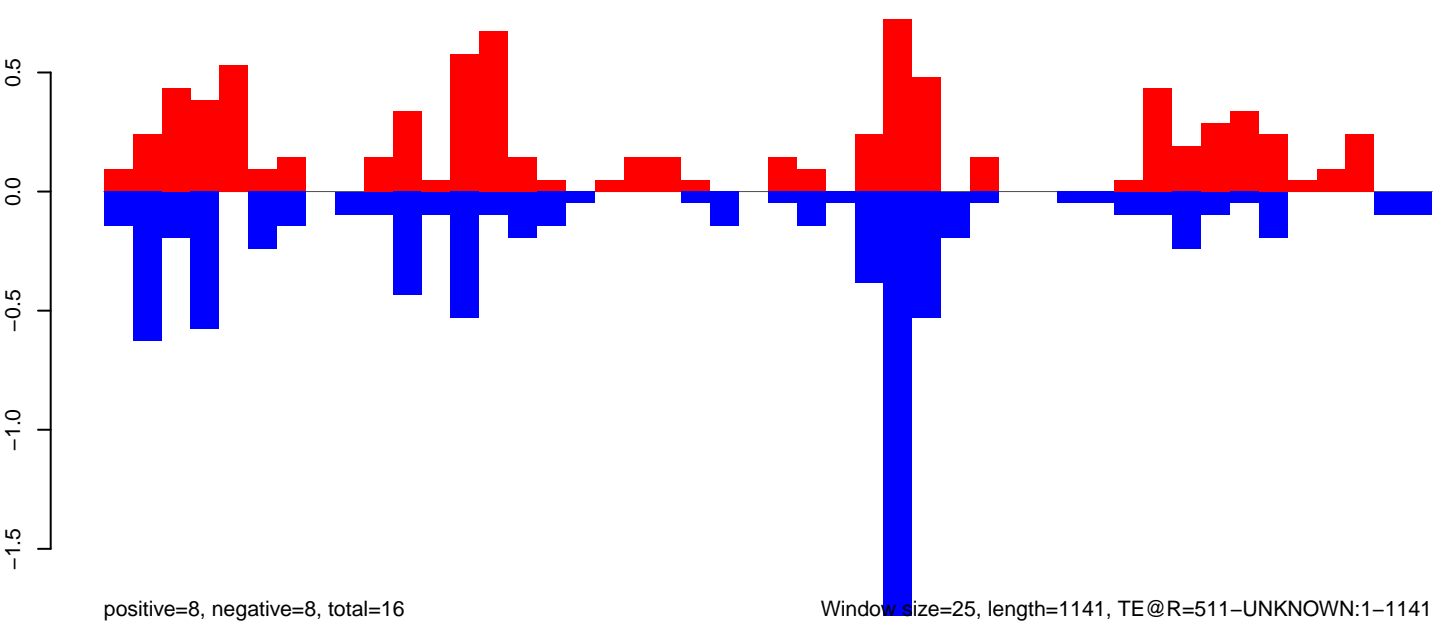

Window size=25, length=1141, TE@R=511-UNKNOWN:1-1141

0 200 400 600 800 1000 1200

AeAeg_Aag2_NL.M3.18_23.rep

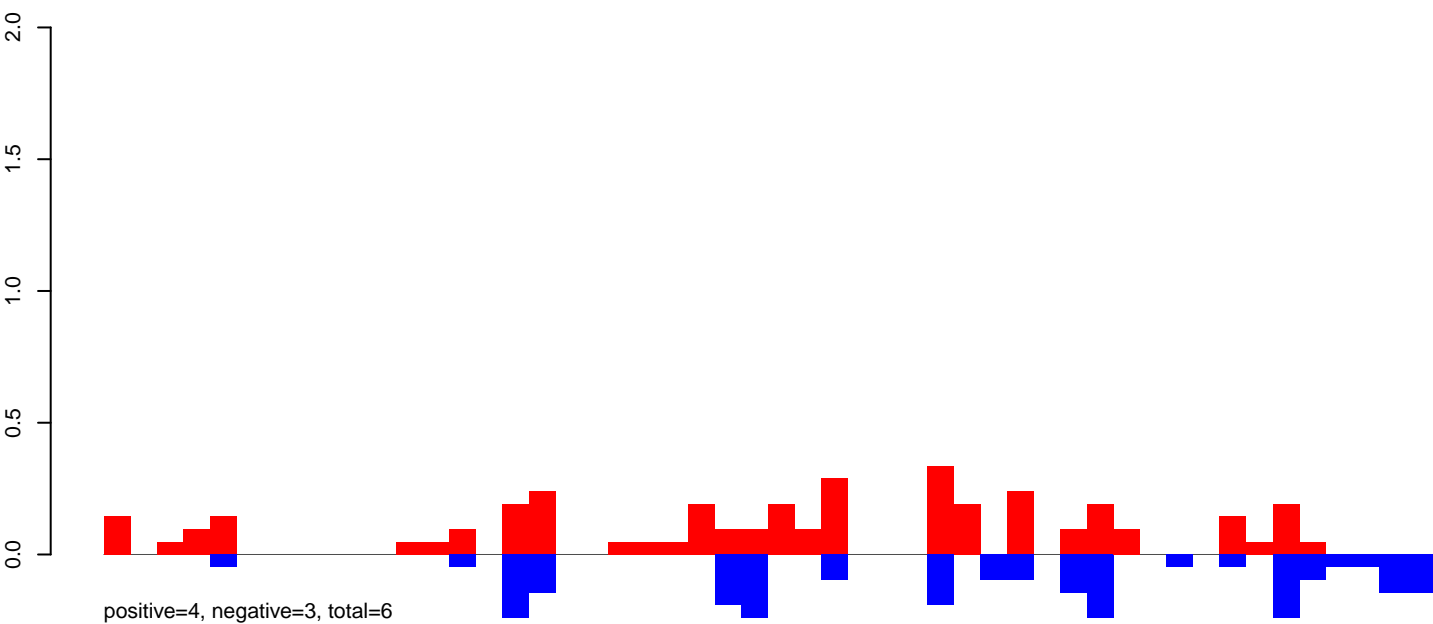

AeAeg_Aag2_NL.M3.24_35.rep

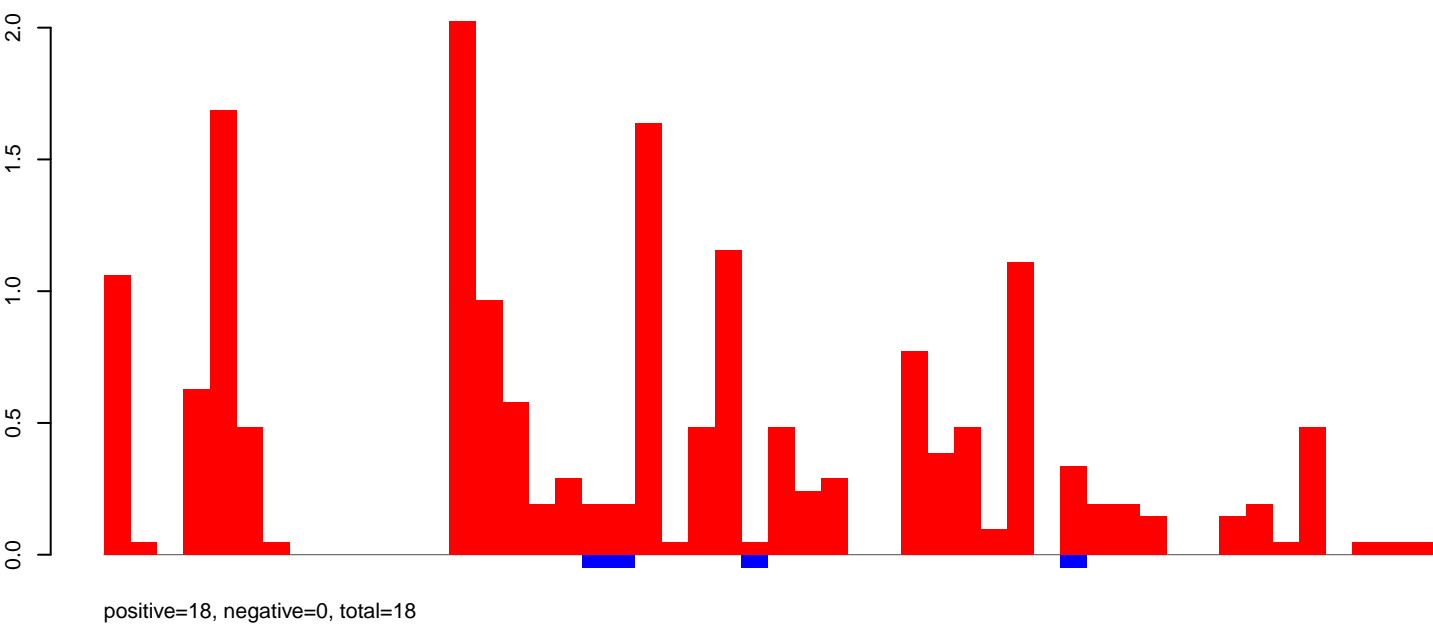

AeAeg_Aag2_NL.M3.rep

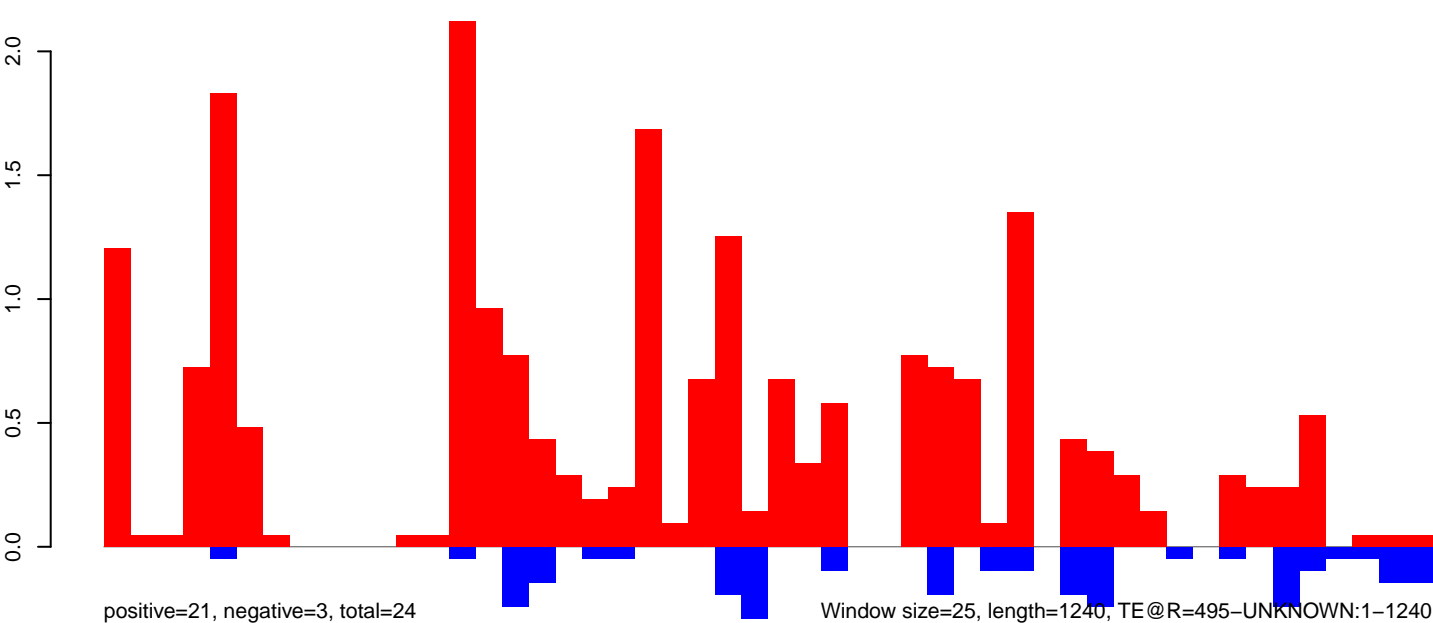

AeAeg_Aag2_NL.M3.18_23.rep

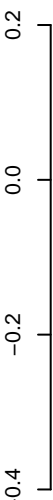

positive=2, negative=1, total=3

AeAeg_Aag2_NL.M3.24_35.rep

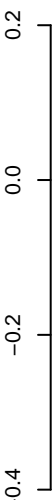

positive=1, negative=0, total=1

AeAeg_Aag2_NL.M3.rep

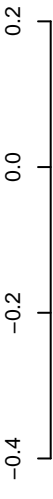

positive=2, negative=1, total=4

Window size=25, length=5885, TE@Gypsy-594_AA-LTR-I:1-5885

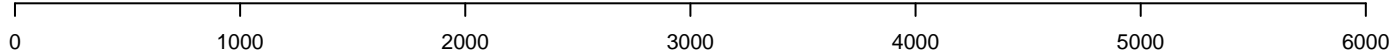

AeAeg_Aag2_NL.M3.18_23.rep

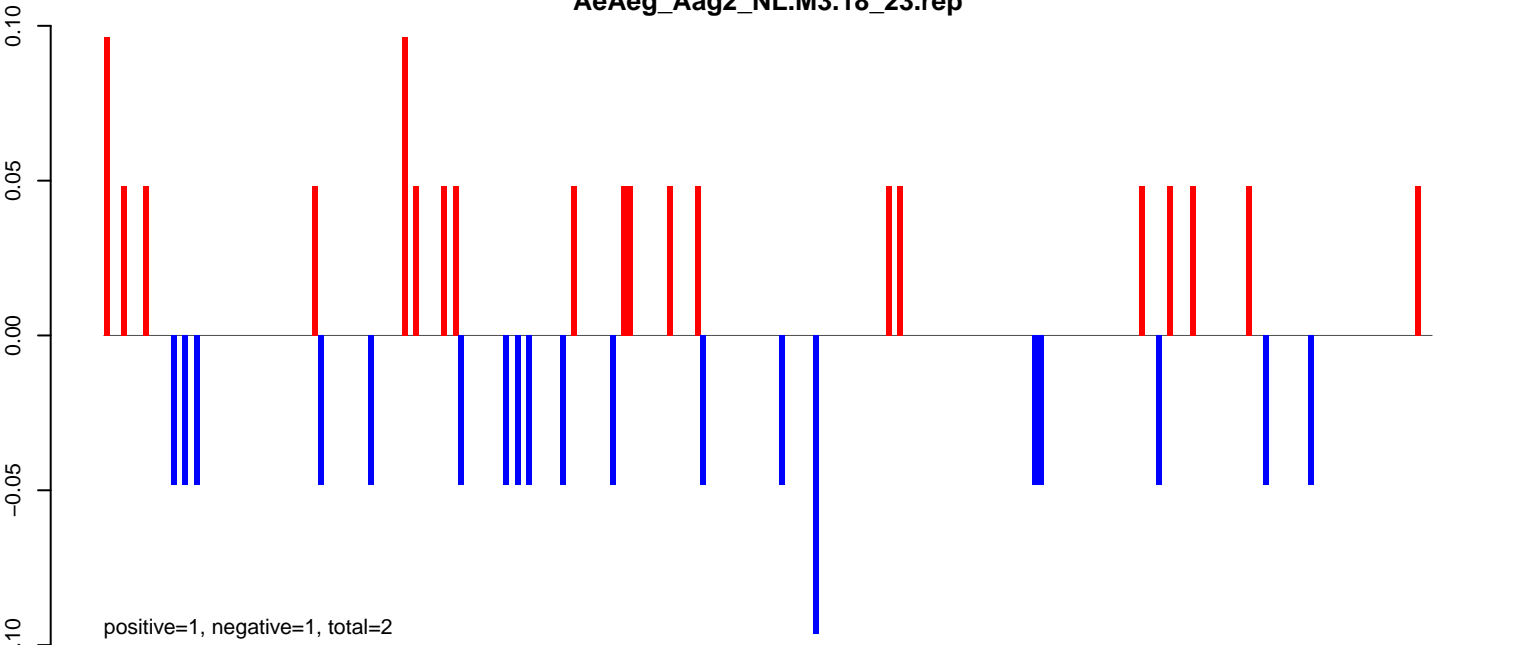

AeAeg_Aag2_NL.M3.24_35.rep

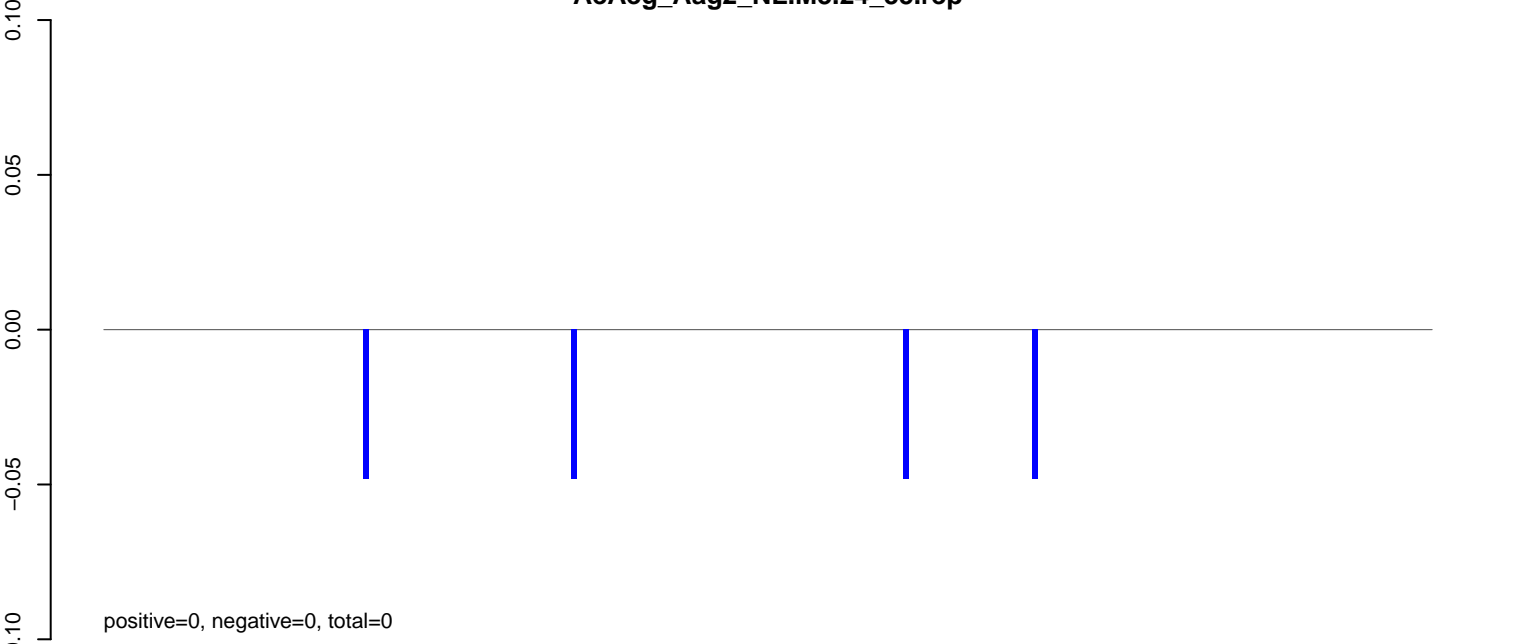

AeAeg_Aag2_NL.M3.rep

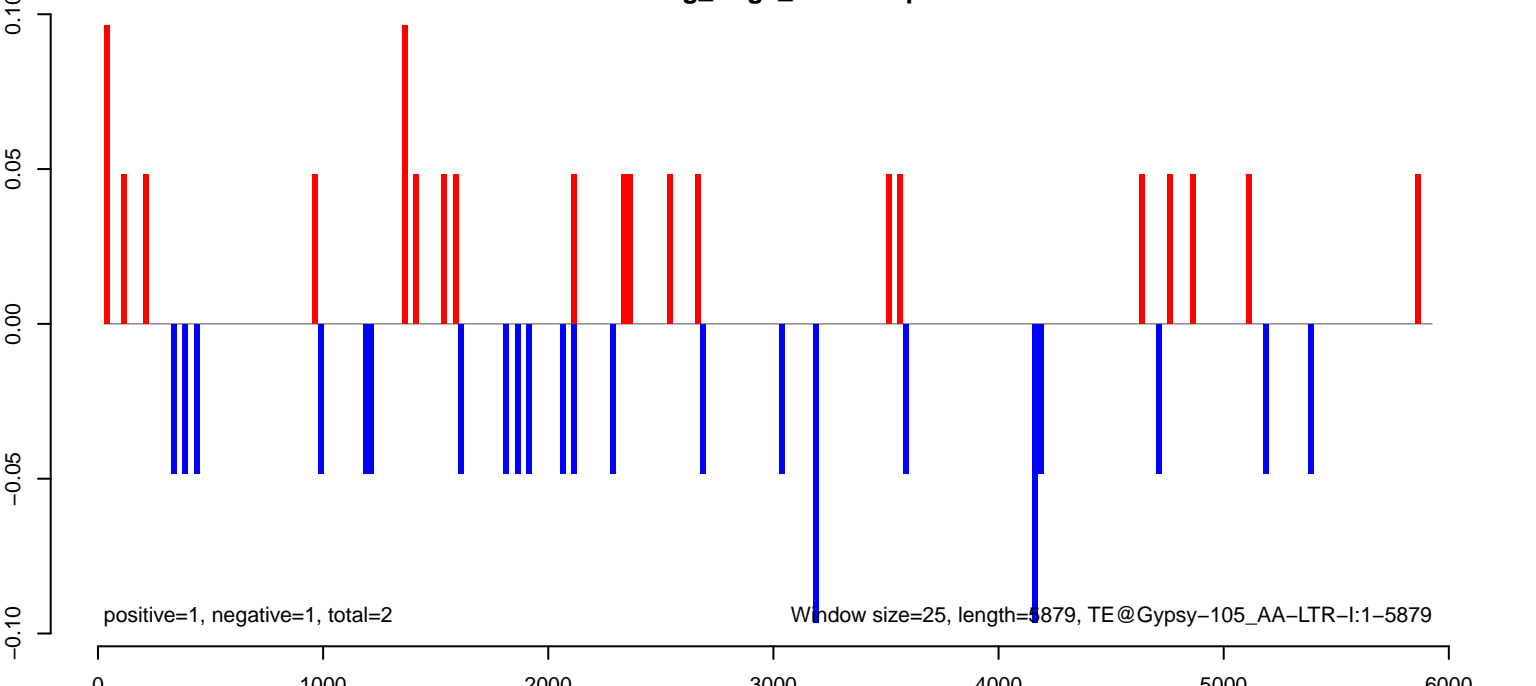

AeAeg_Aag2_NL.M3.18_23.rep

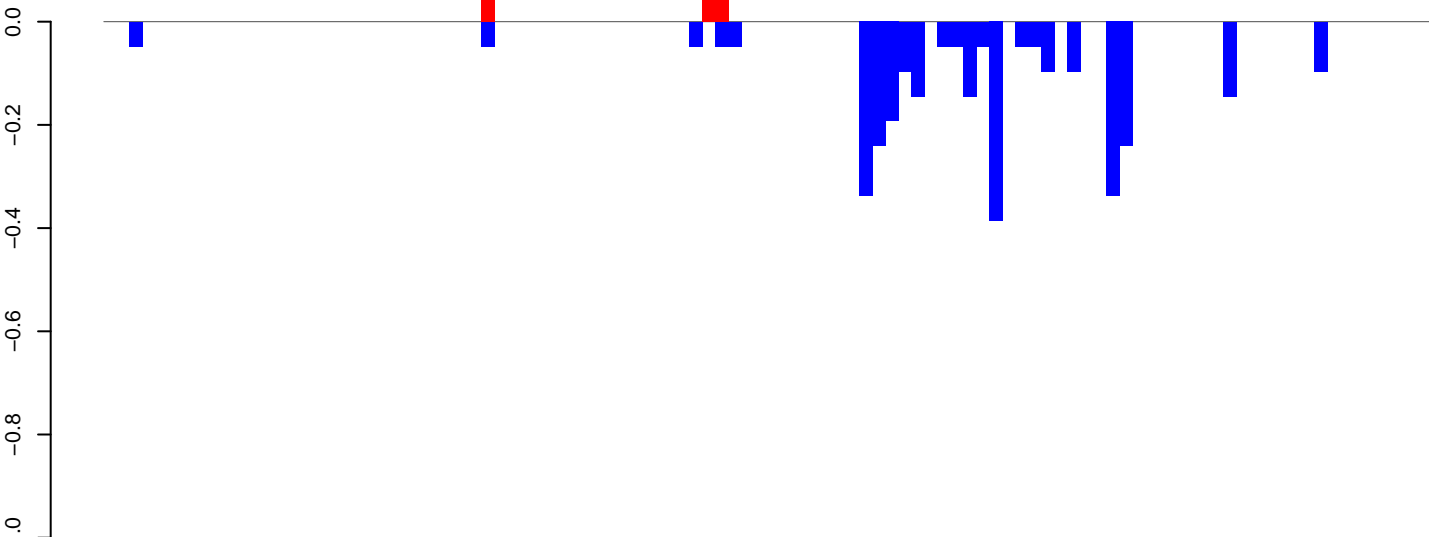

positive=0, negative=3, total=3

AeAeg_Aag2_NL.M3.24_35.rep

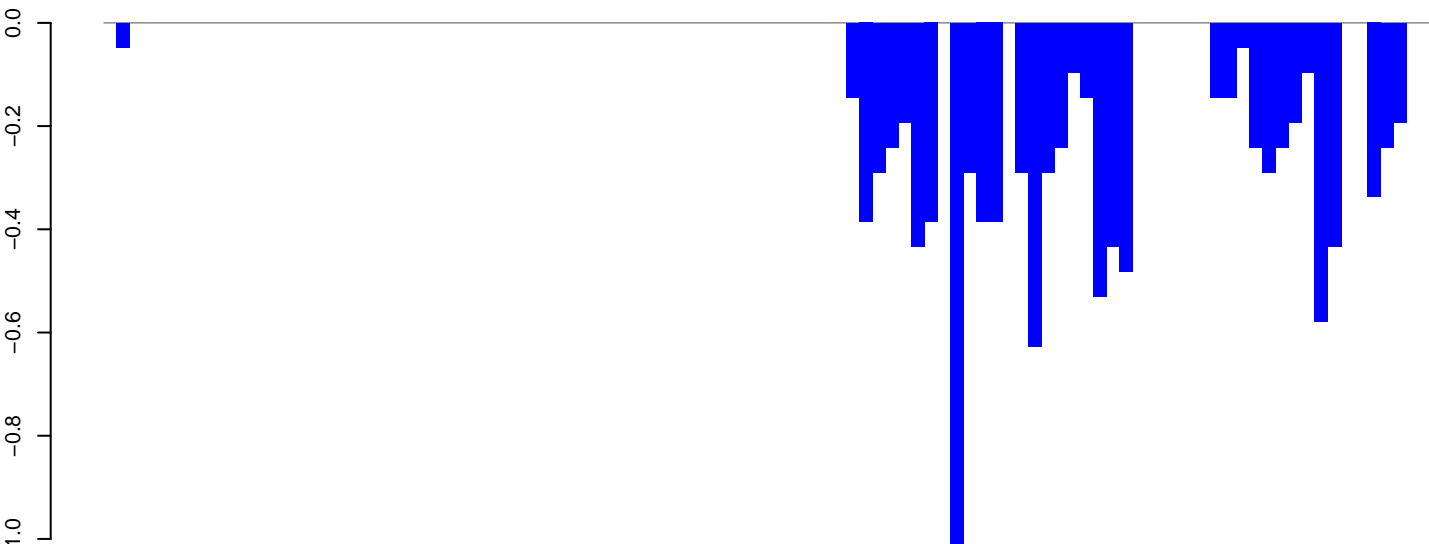

positive=0, negative=11, total=11

AeAeg_Aag2_NL.M3.rep

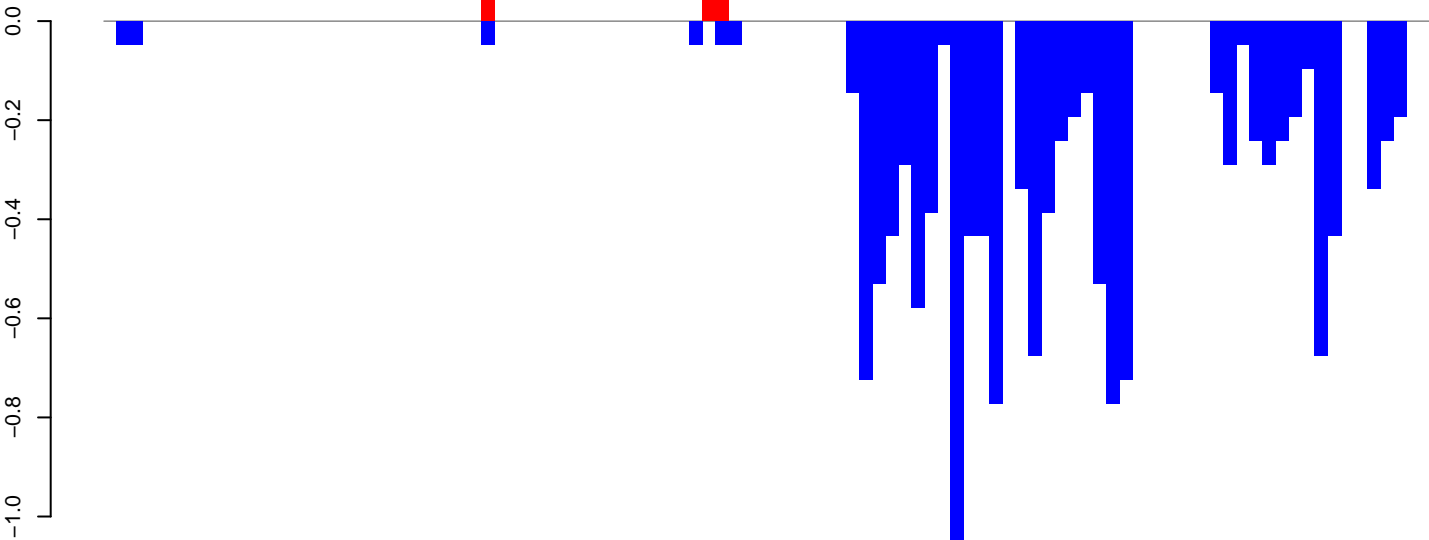

positive=0, negative=14, total=14

Window size=25, length=2534, TE@AF208674.1:1-2534

AeAeg_Aag2_NL.M3.18_23.rep

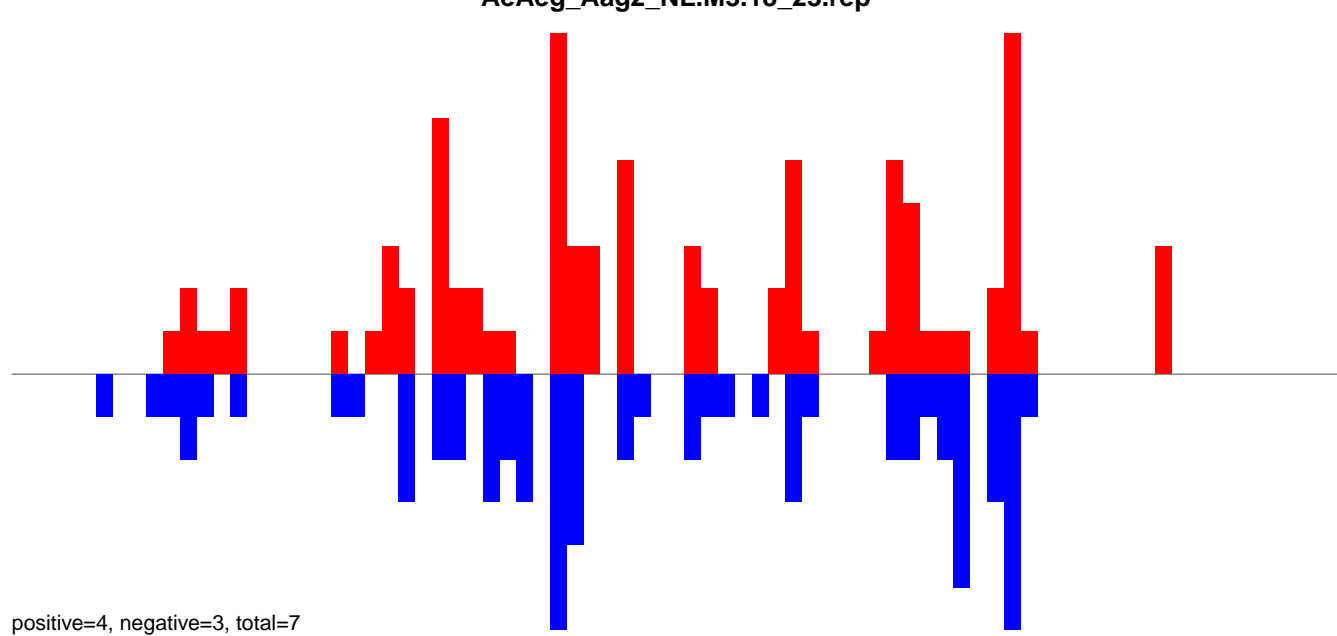

AeAeg_Aag2_NL.M3.24_35.rep

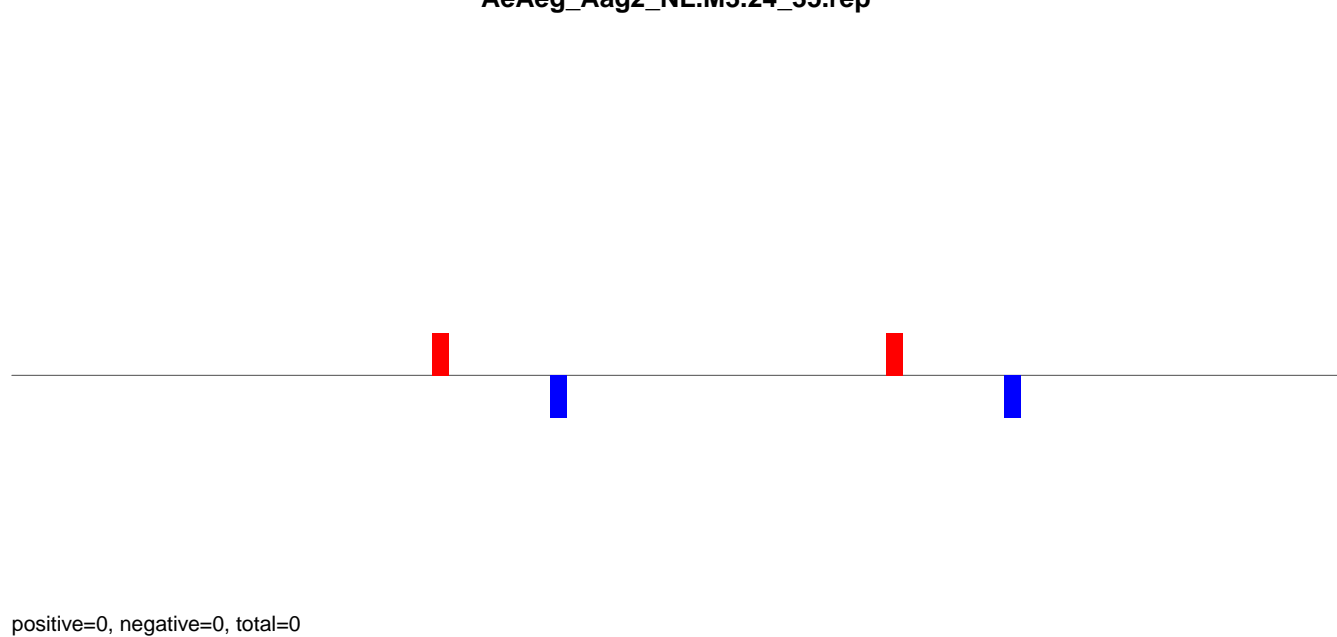

AeAeg_Aag2_NL.M3.rep

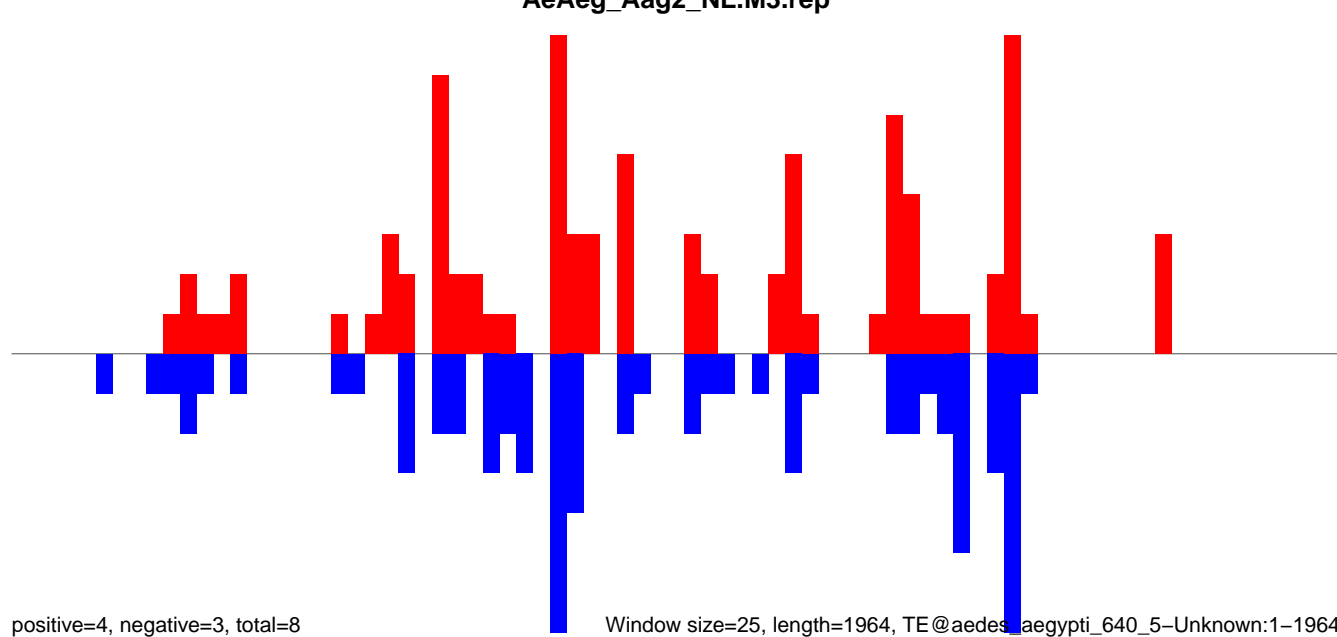

AeAeg_Aag2_NL.M3.18_23.rep

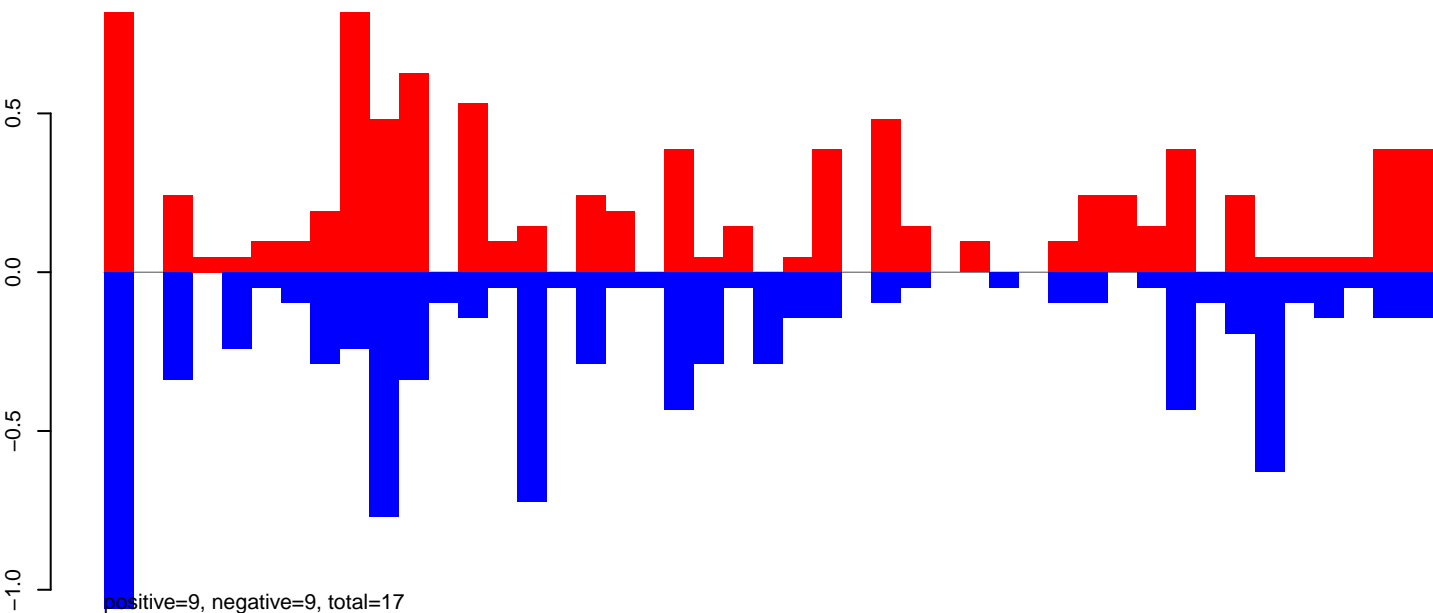

AeAeg_Aag2_NL.M3.24_35.rep

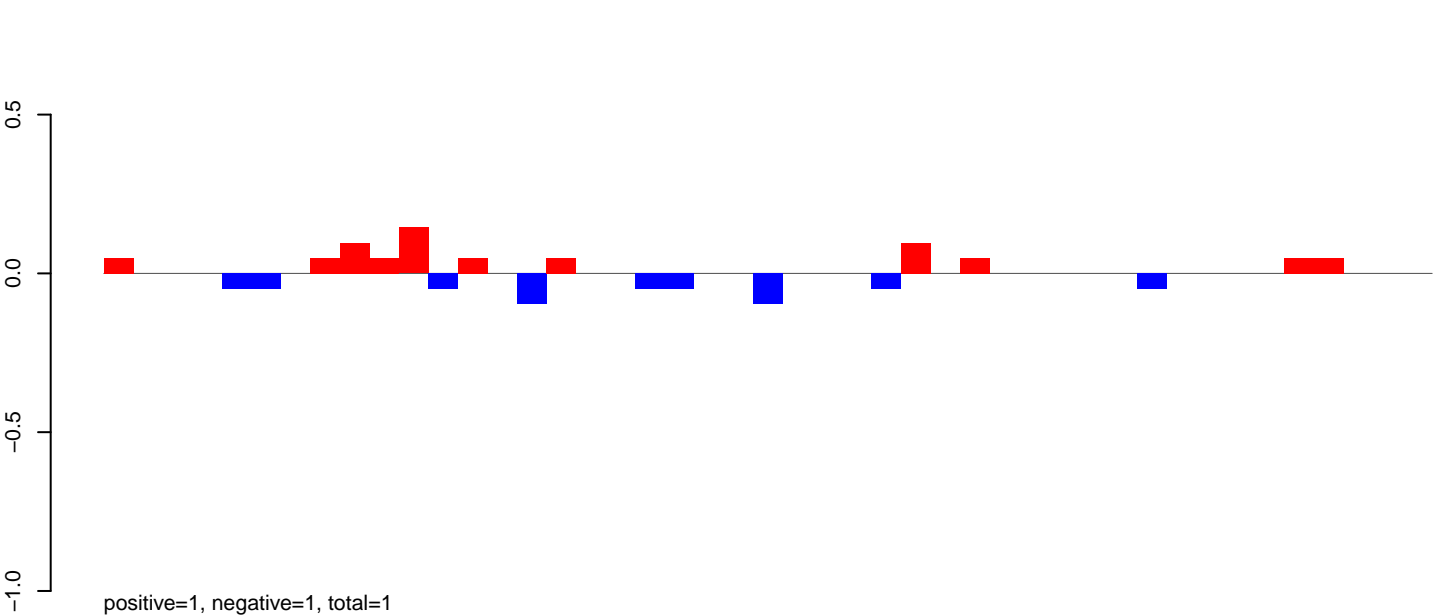

AeAeg_Aag2_NL.M3.rep

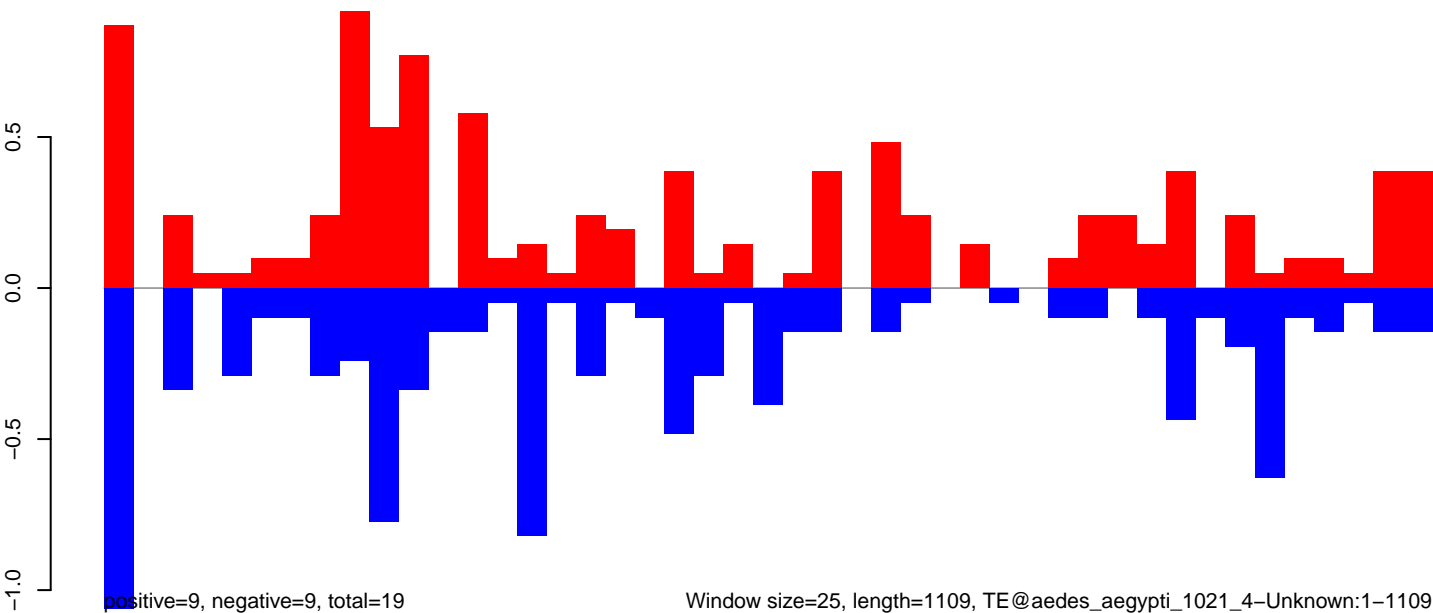

AeAeg_Aag2_NL.M3.18_23.rep

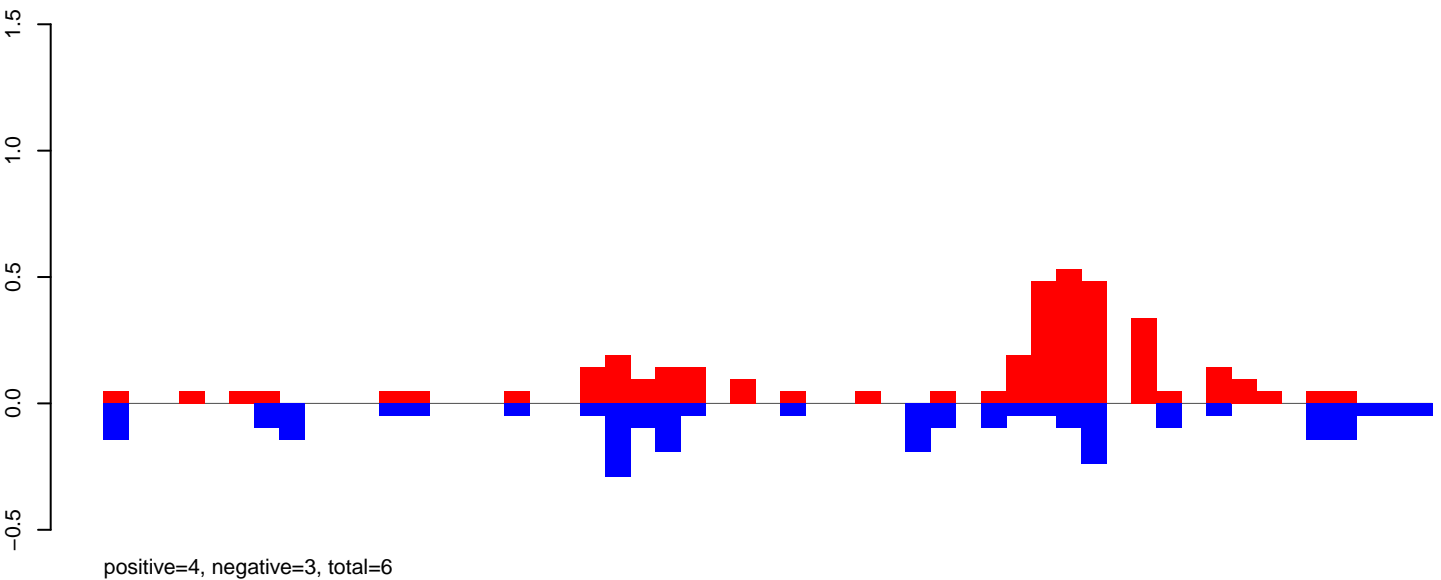

AeAeg_Aag2_NL.M3.24_35.rep

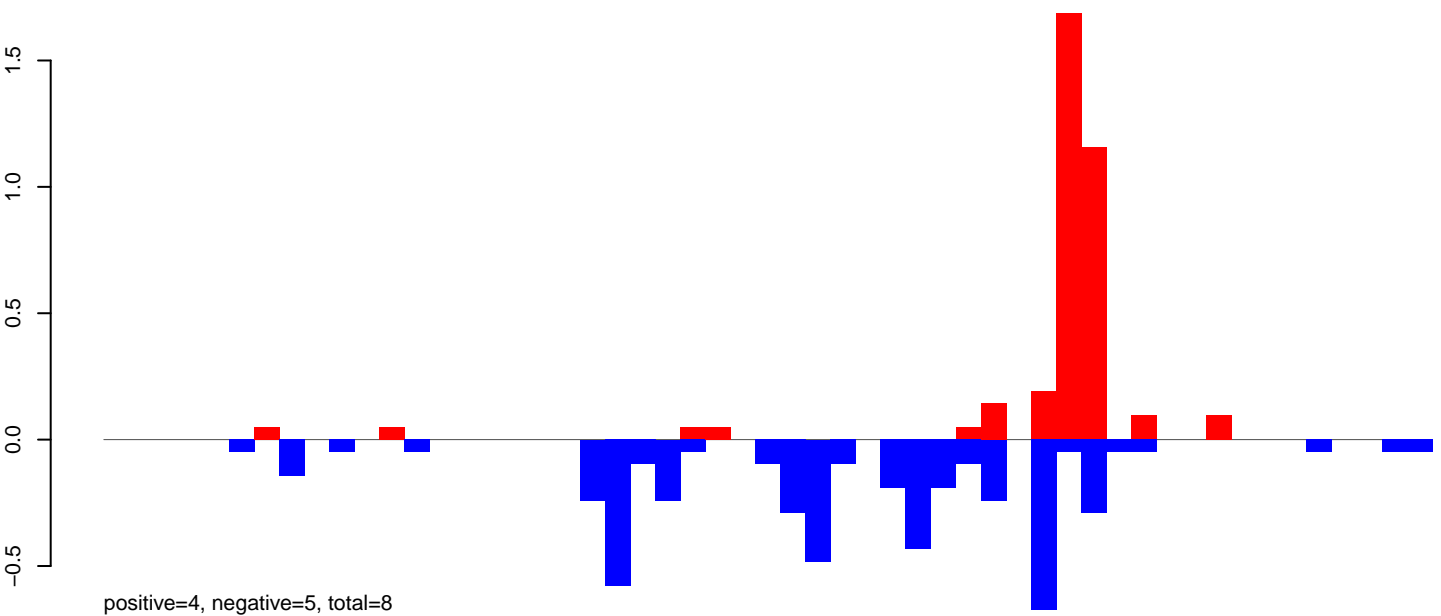

AeAeg_Aag2_NL.M3.rep

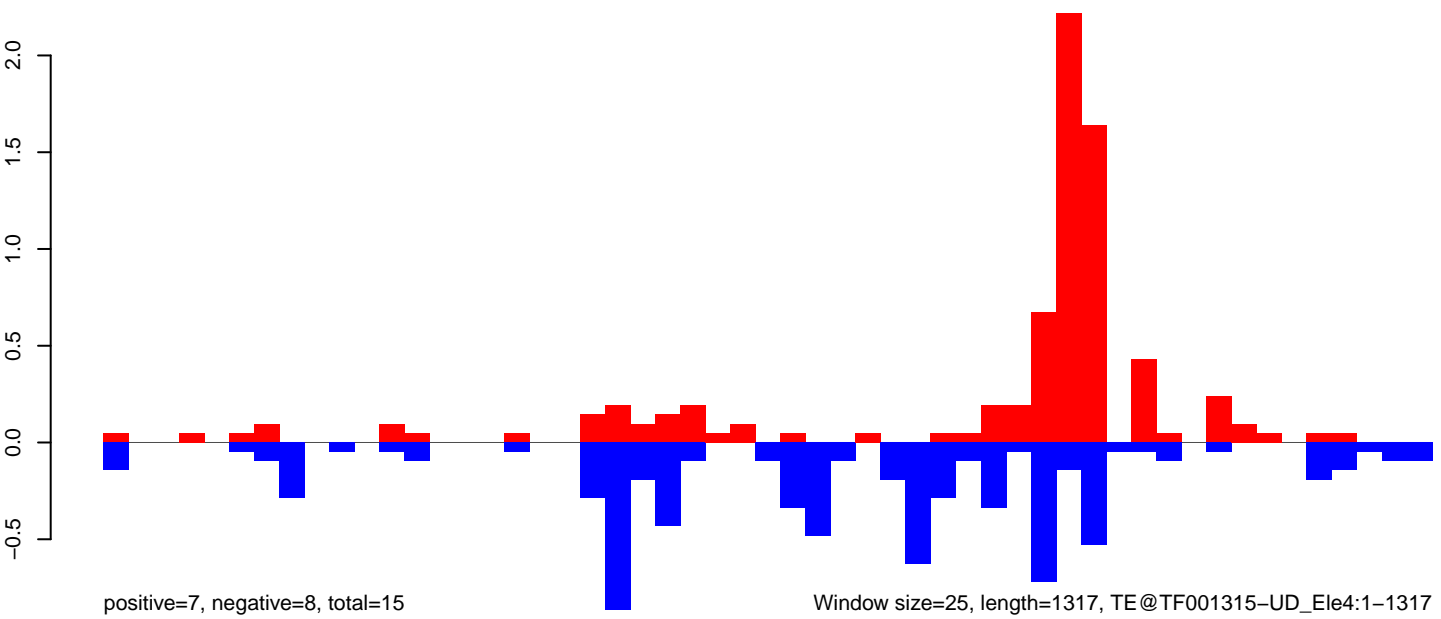

AeAeg_Aag2_NL.M3.18_23.rep

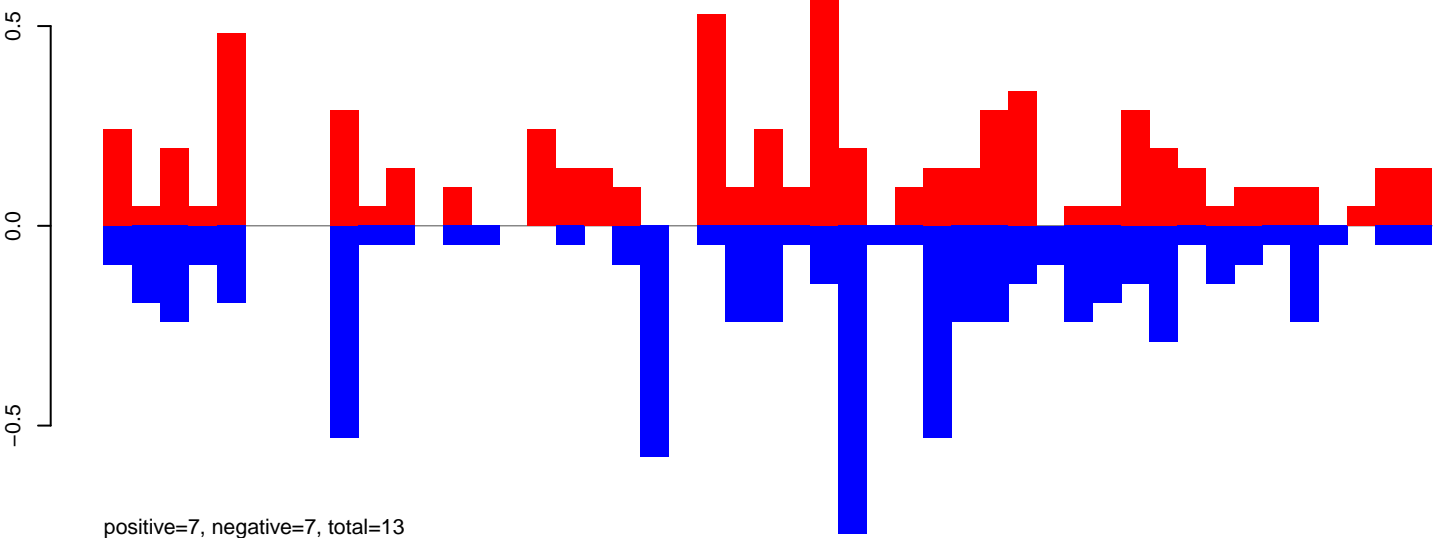

AeAeg_Aag2_NL.M3.24_35.rep

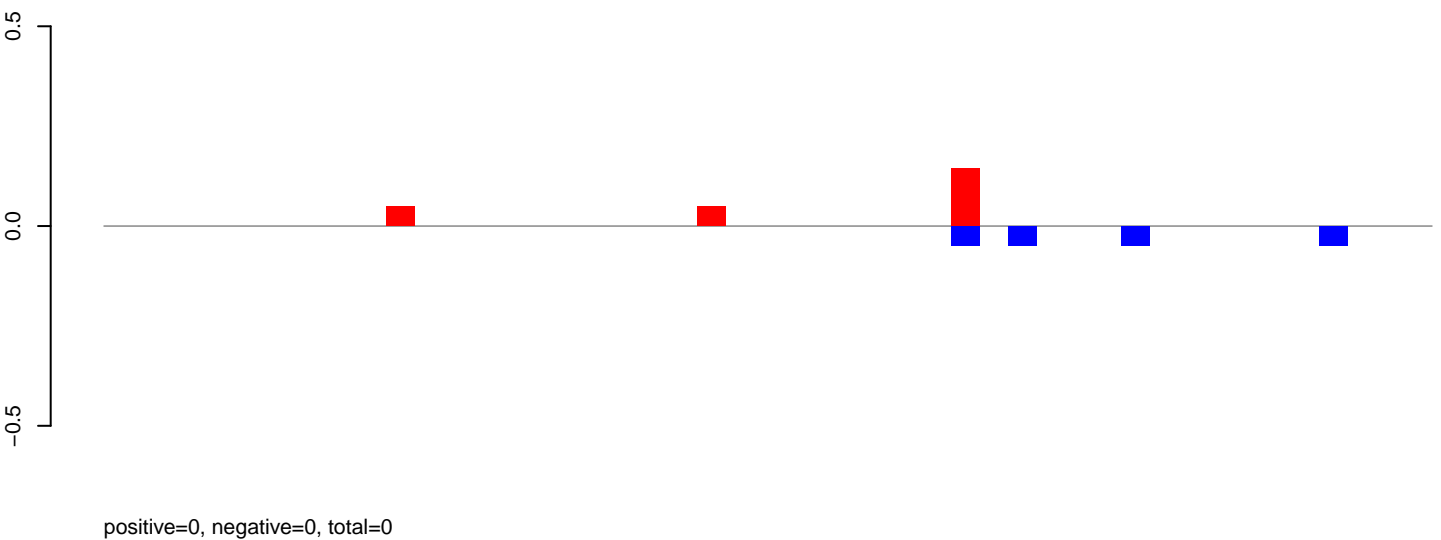

AeAeg_Aag2_NL.M3.rep

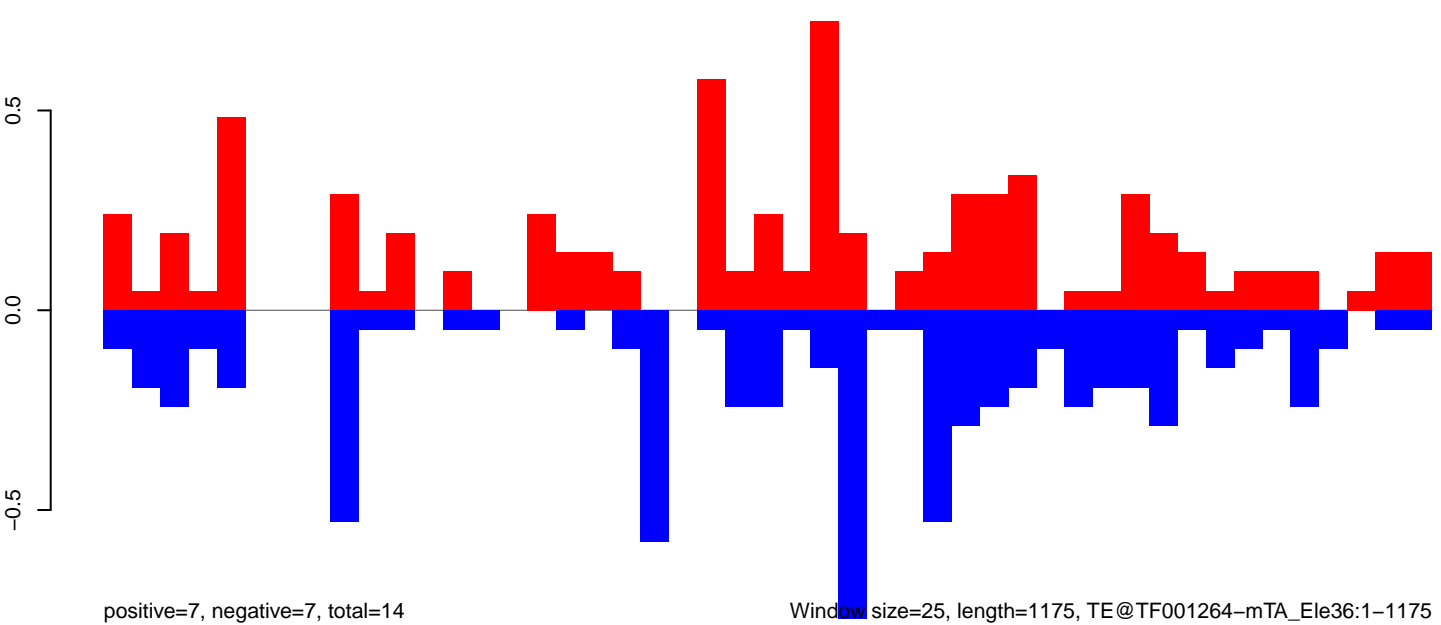

AeAeg_Aag2_NL.M3.18_23.rep

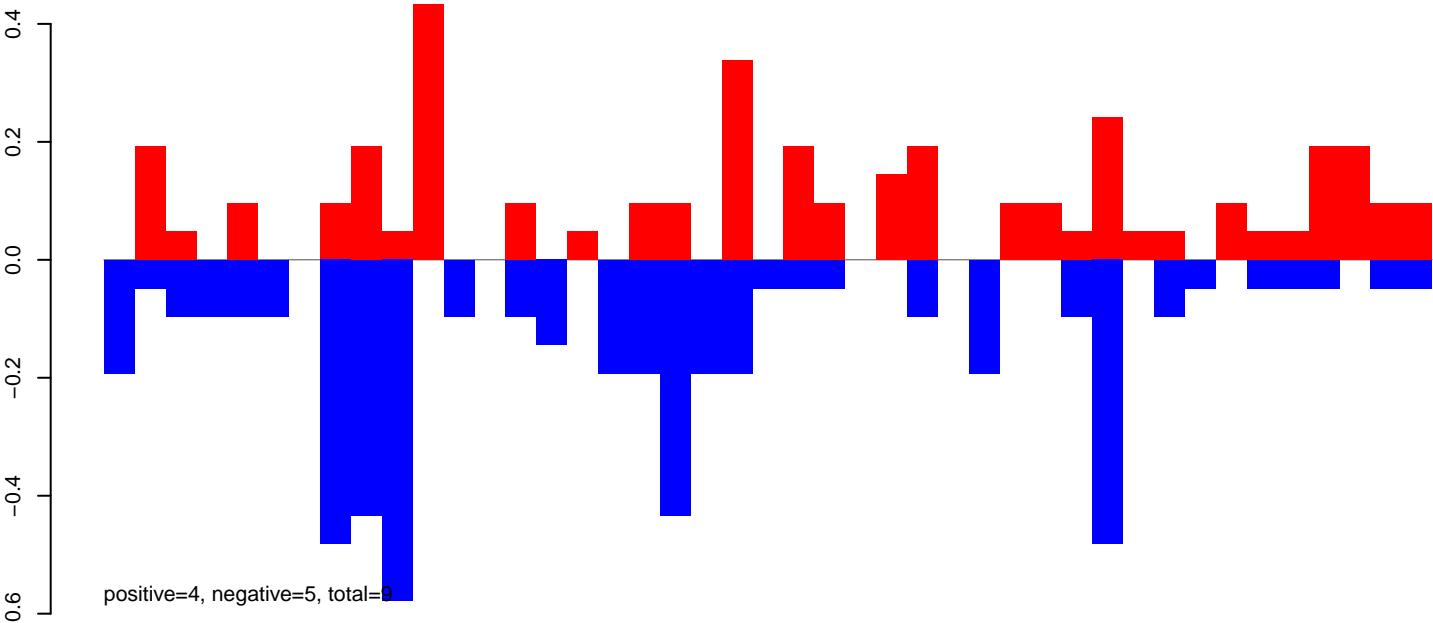

AeAeg_Aag2_NL.M3.24_35.rep

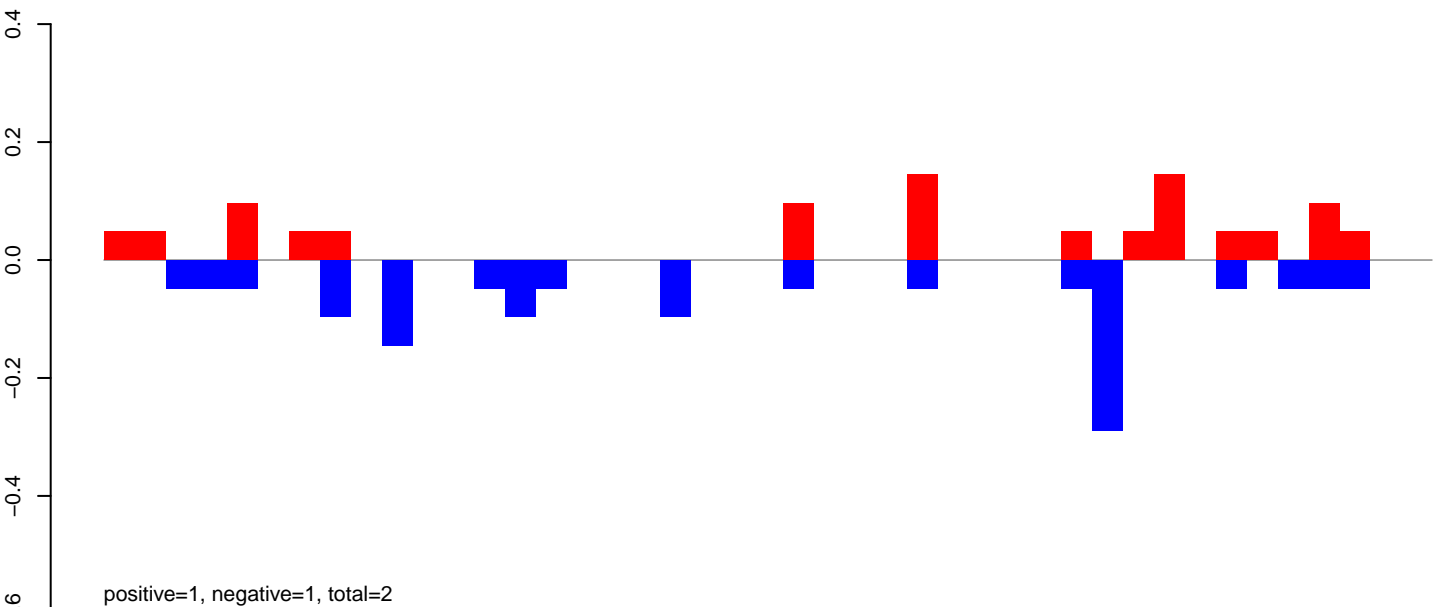

AeAeg_Aag2_NL.M3.rep

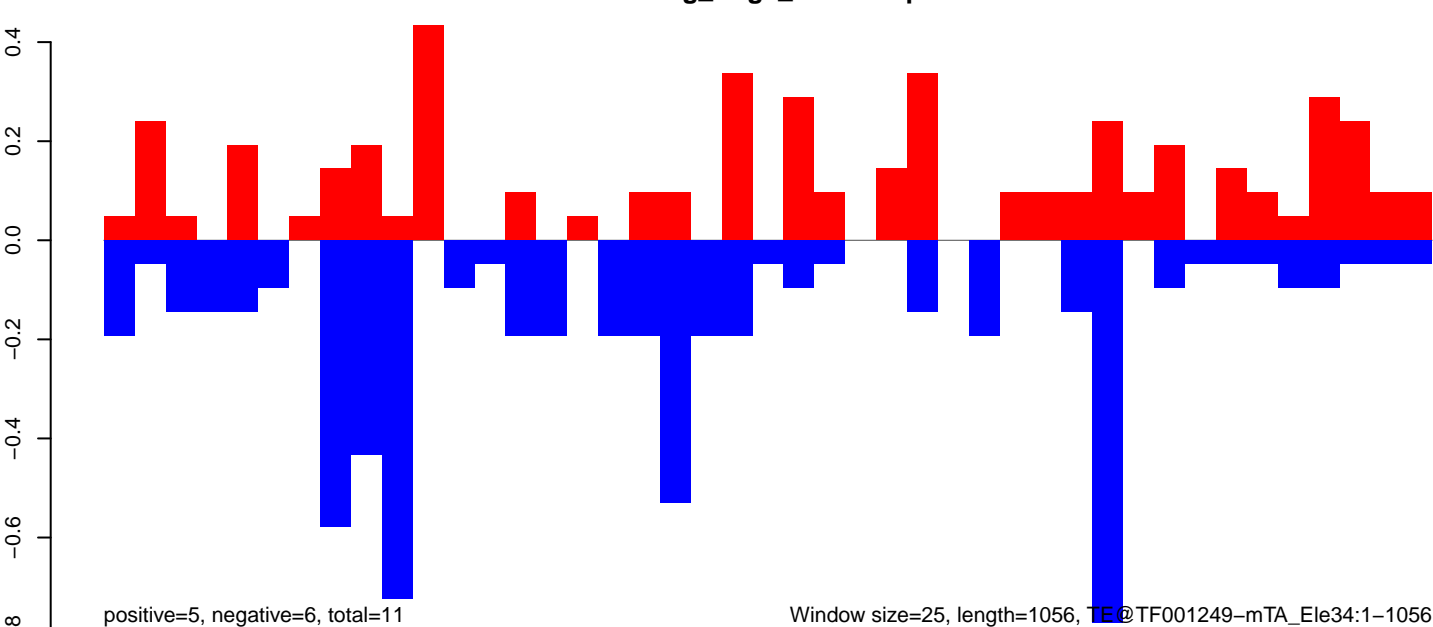

Window size=25, length=1056, TE@TF001249-mTA_Ele34:1-1056

AeAeg_Aag2_NL.M3.18_23.rep

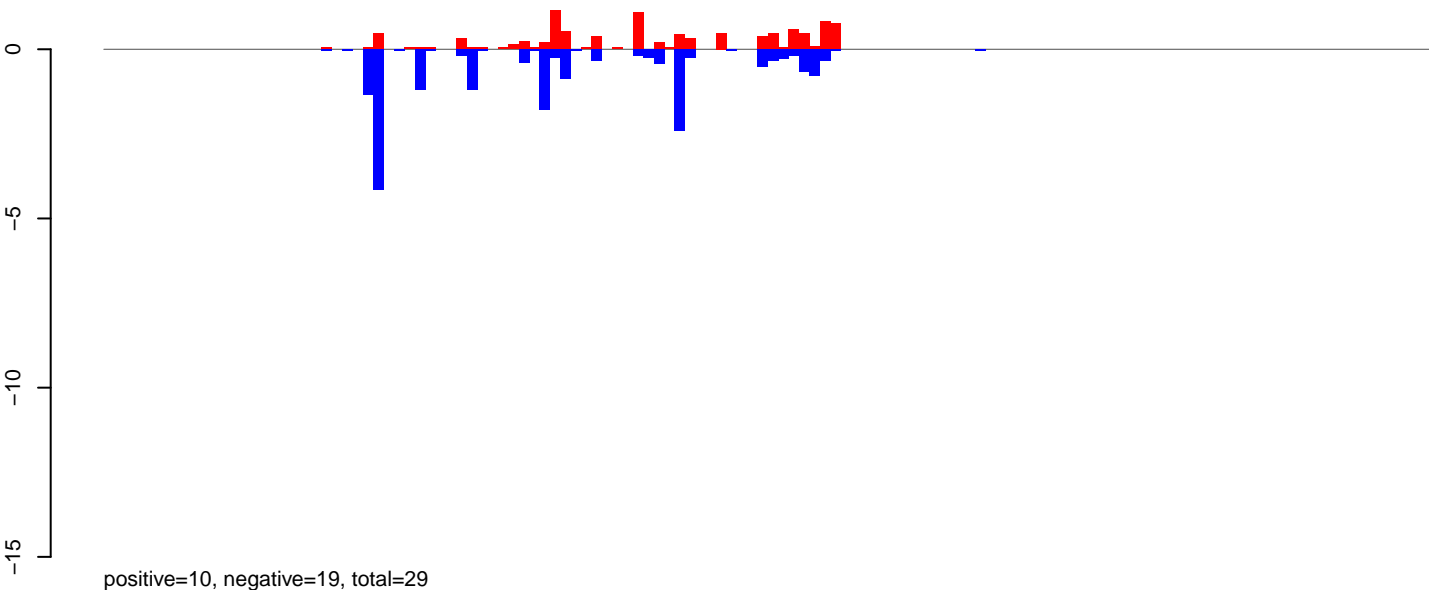

AeAeg_Aag2_NL.M3.24_35.rep

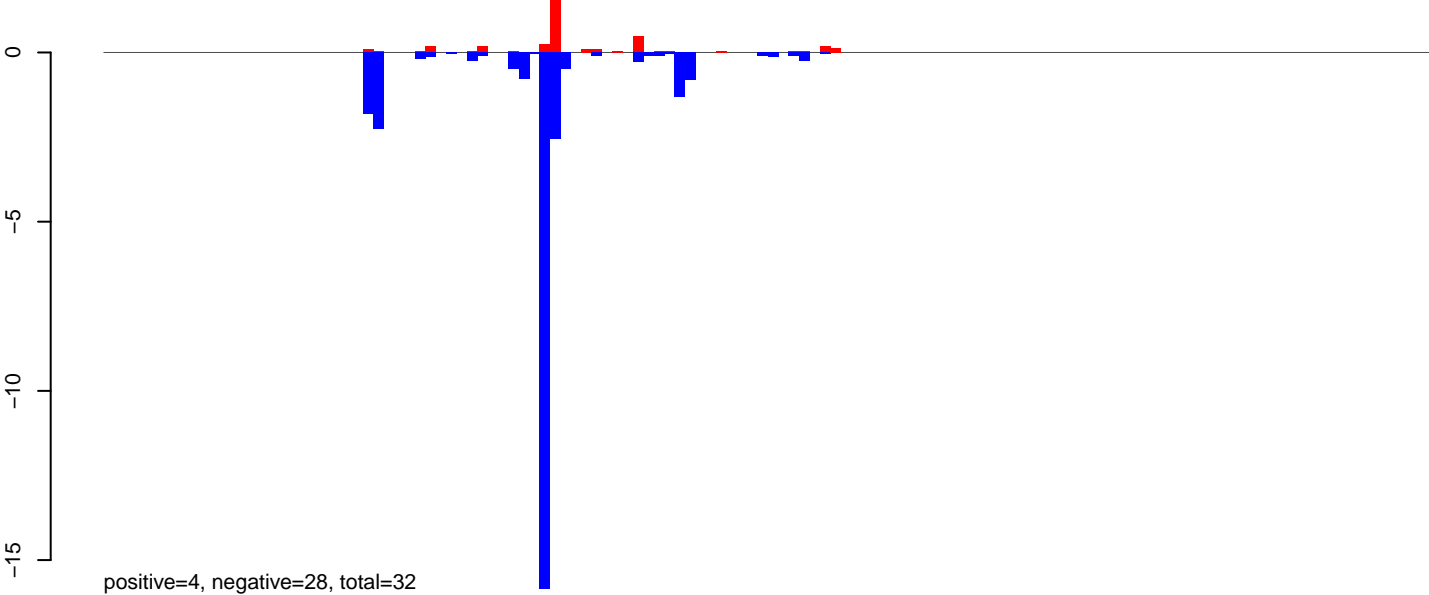

AeAeg_Aag2_NL.M3.rep

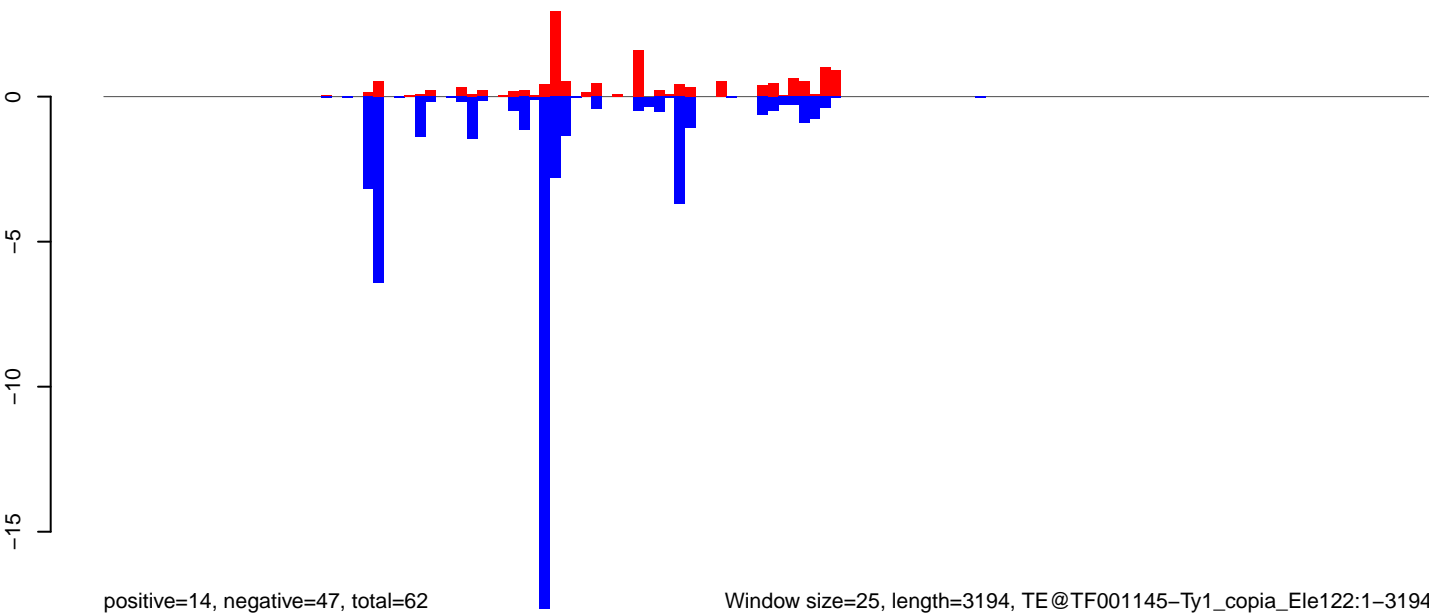

Window size=25, length=3194, TE@TF001145-Ty1_copia_Ele122:1-3194

0 500 1000 1500 2000 2500 3000

AeAeg_Aag2_NL.M3.18_23.rep

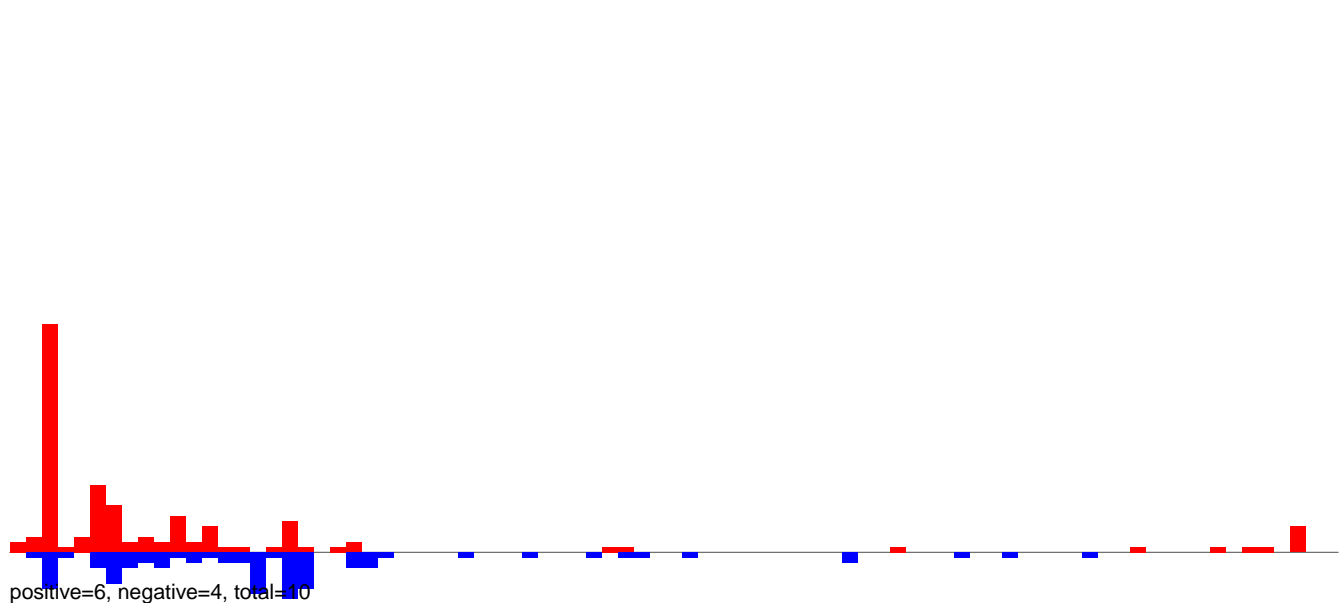

AeAeg_Aag2_NL.M3.24_35.rep

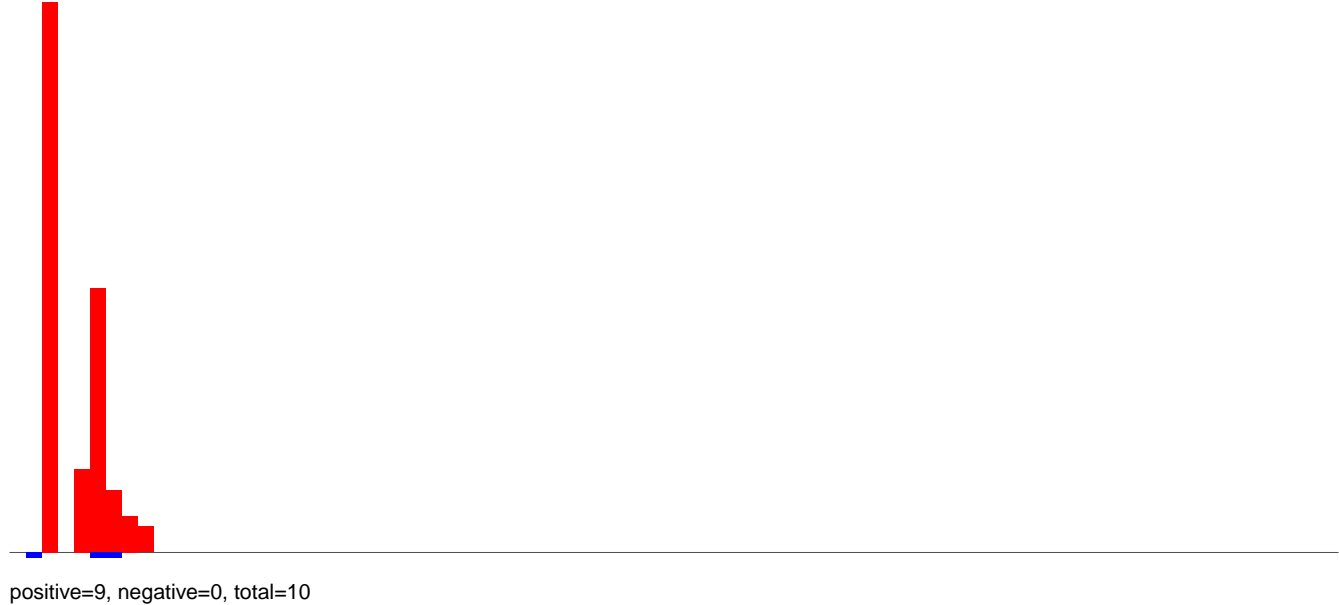

AeAeg_Aag2_NL.M3.rep

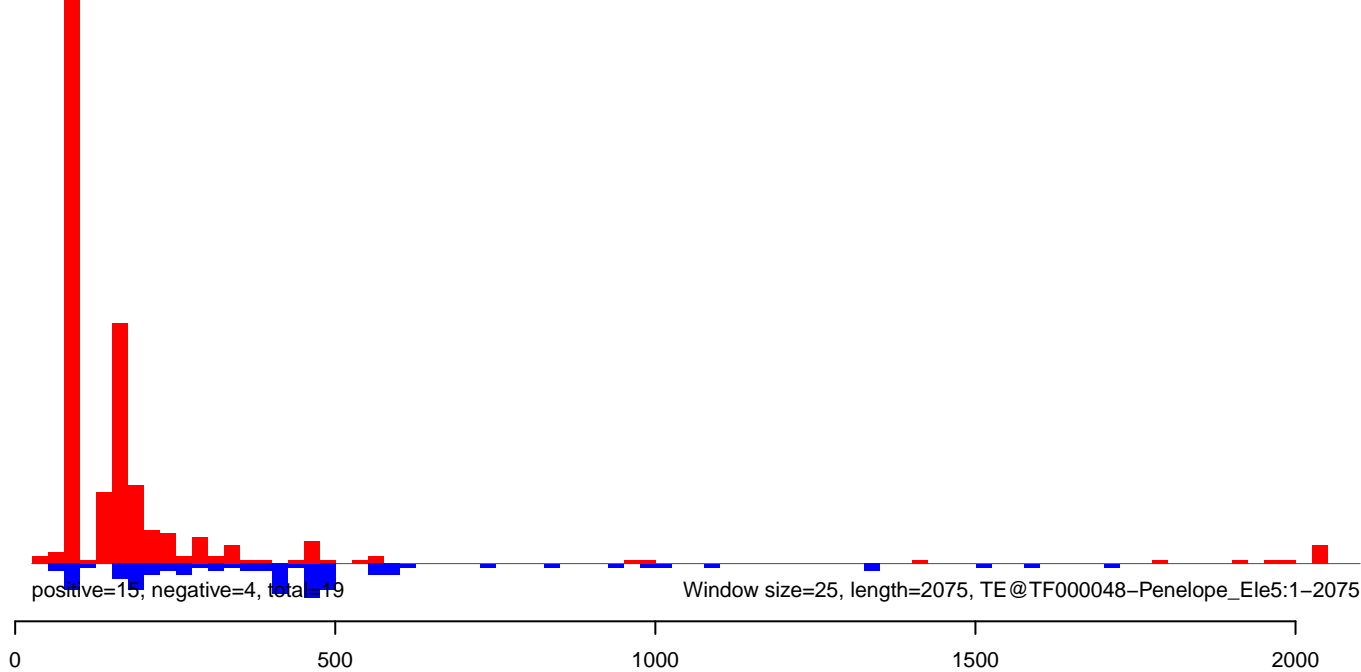

AeAeg_Aag2_NL.M3.18_23.rep

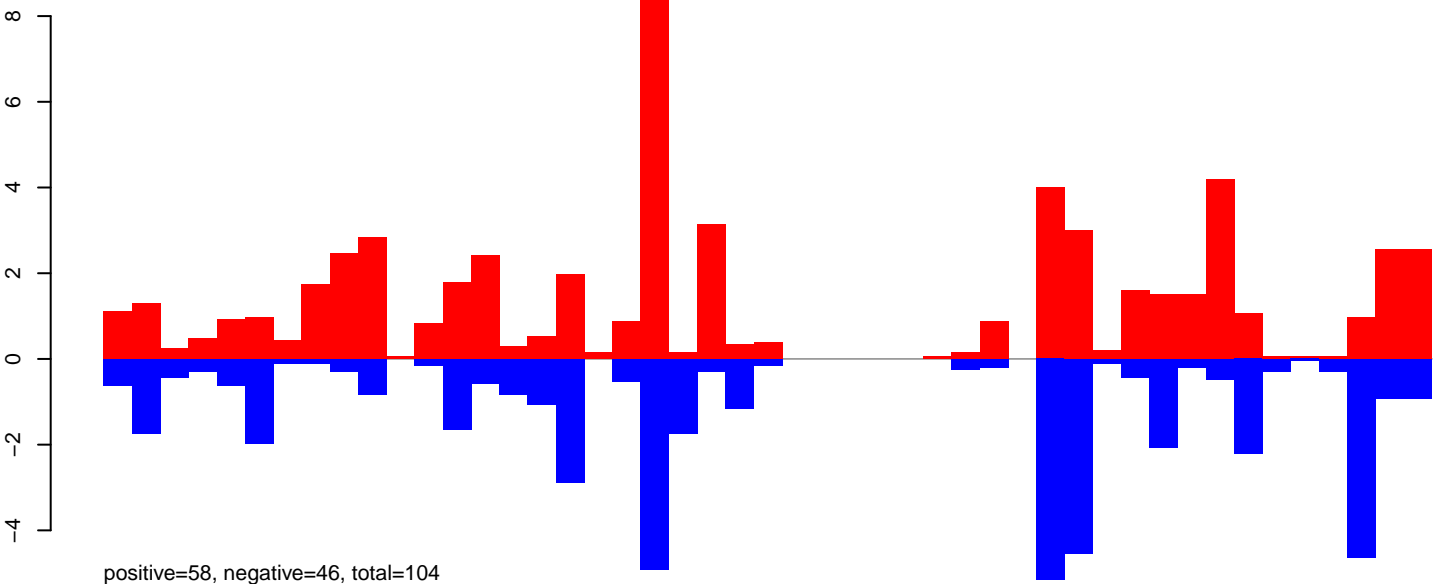

AeAeg_Aag2_NL.M3.24_35.rep

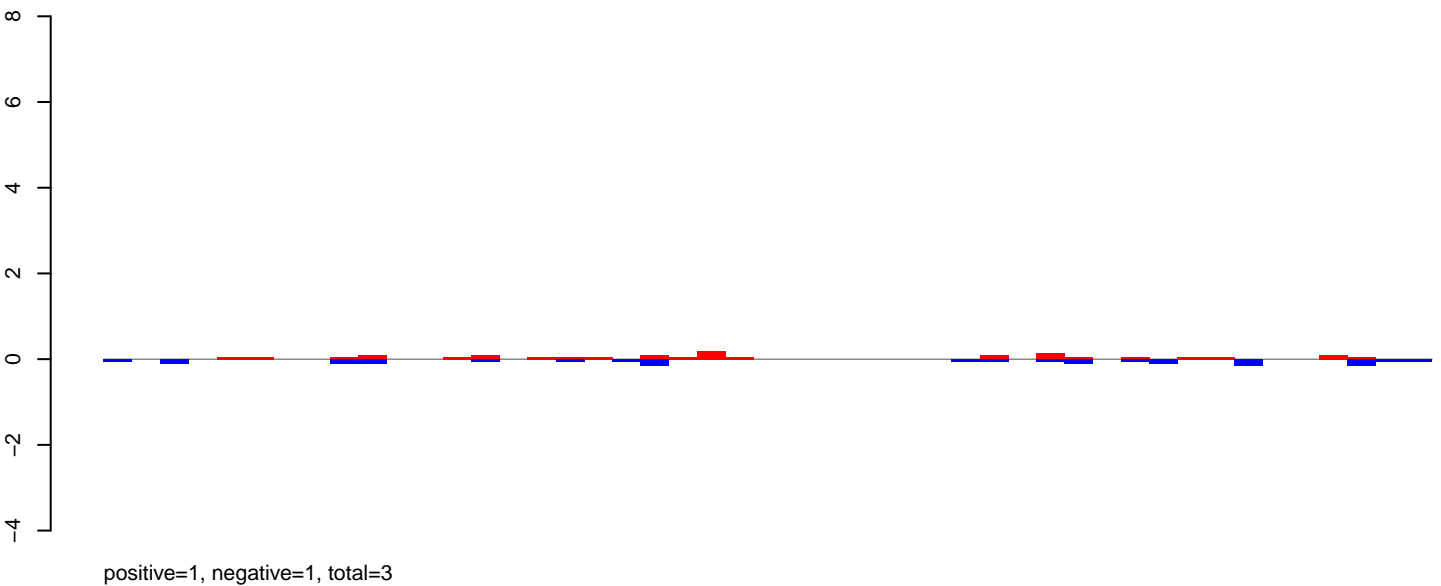

AeAeg_Aag2_NL.M3.rep

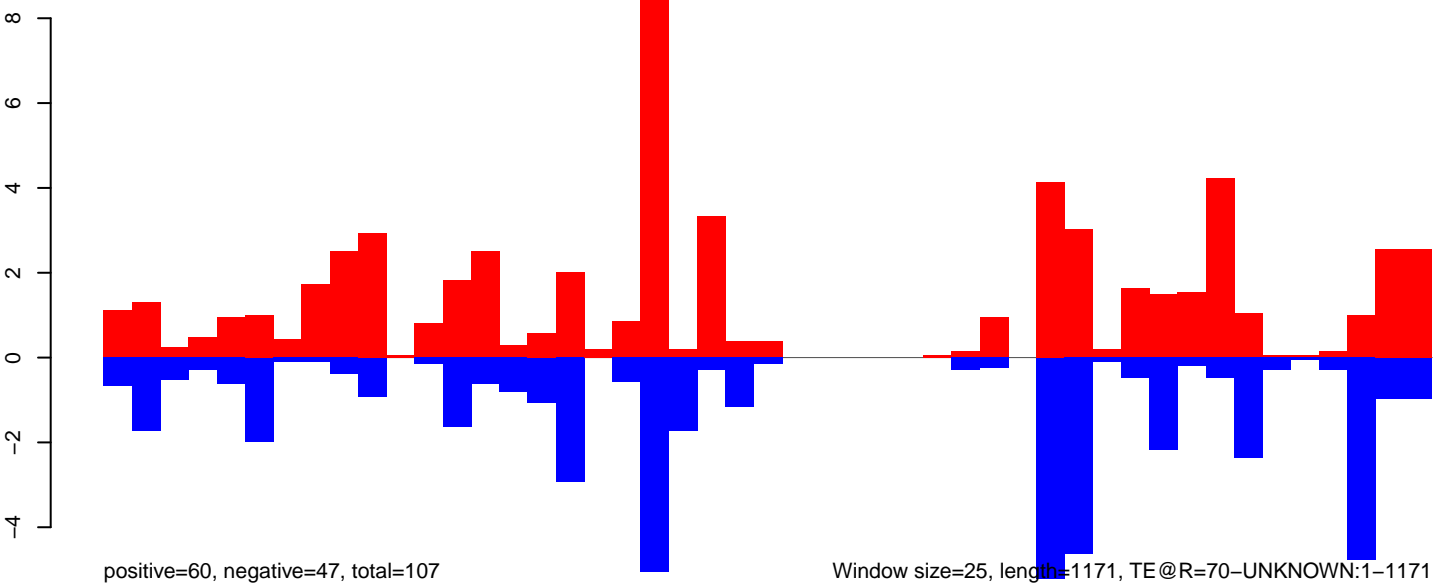

AeAeg_Aag2_NL.M3.18_23.rep

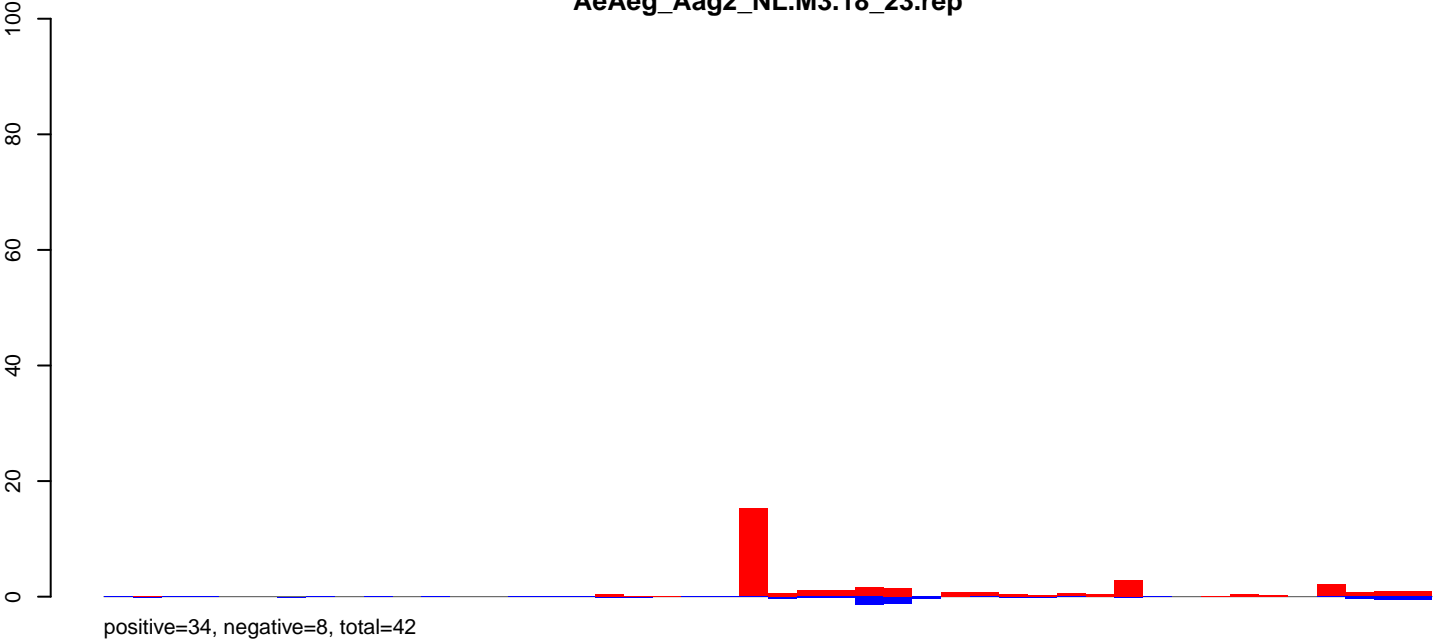

AeAeg_Aag2_NL.M3.24_35.rep

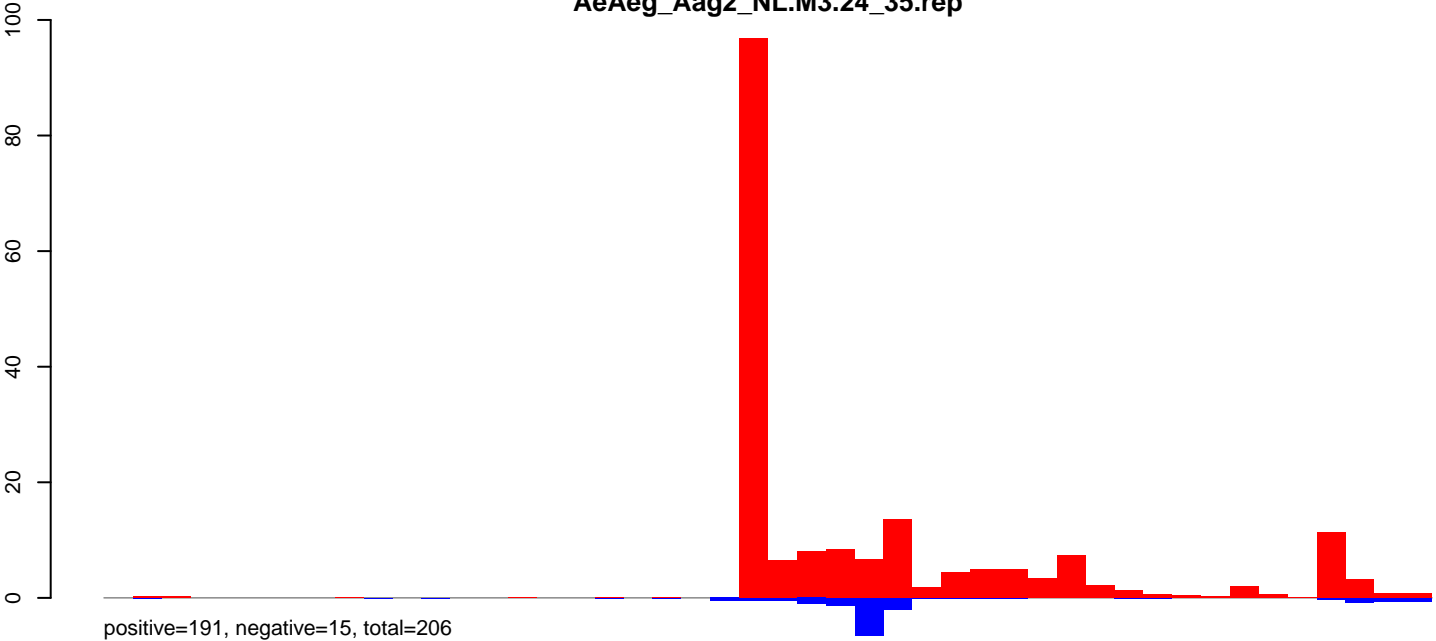

AeAeg_Aag2_NL.M3.rep

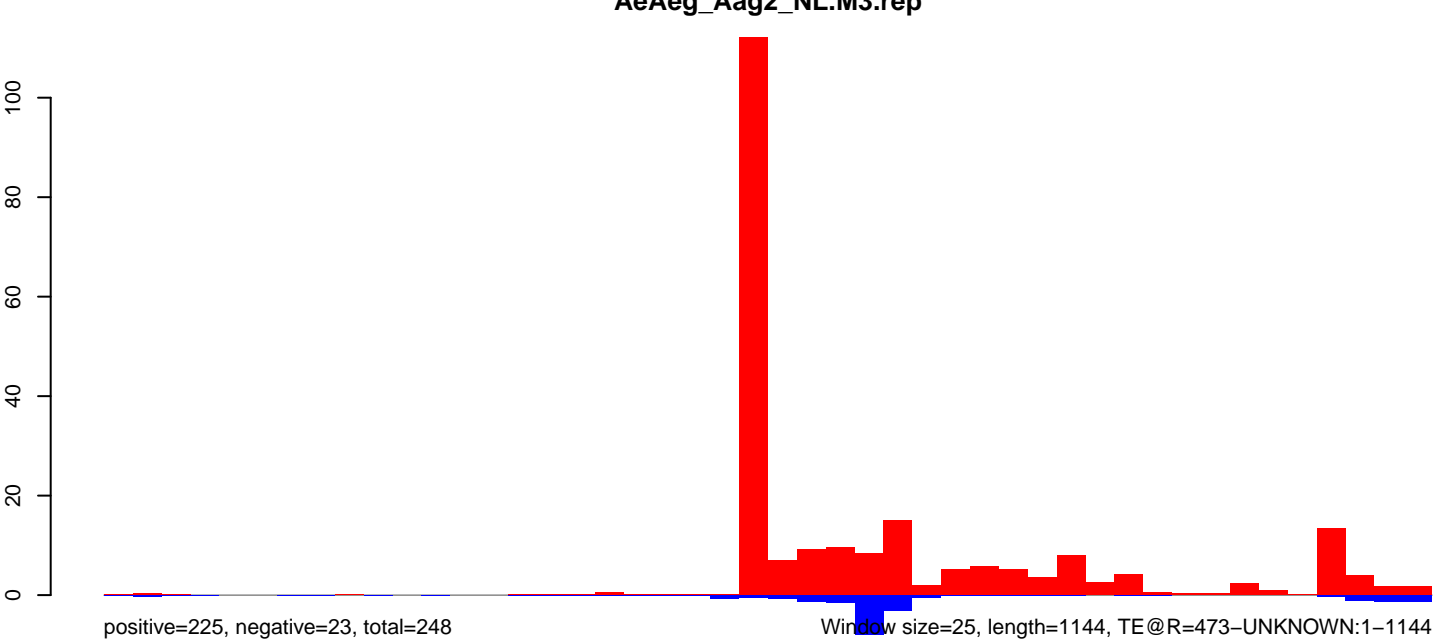

Window size=25, length=1144, TE@R=473-UNKNOWN:1-1144

0 200 400 600 800 1000 1200

AeAeg_Aag2_NL.M3.18_23.rep

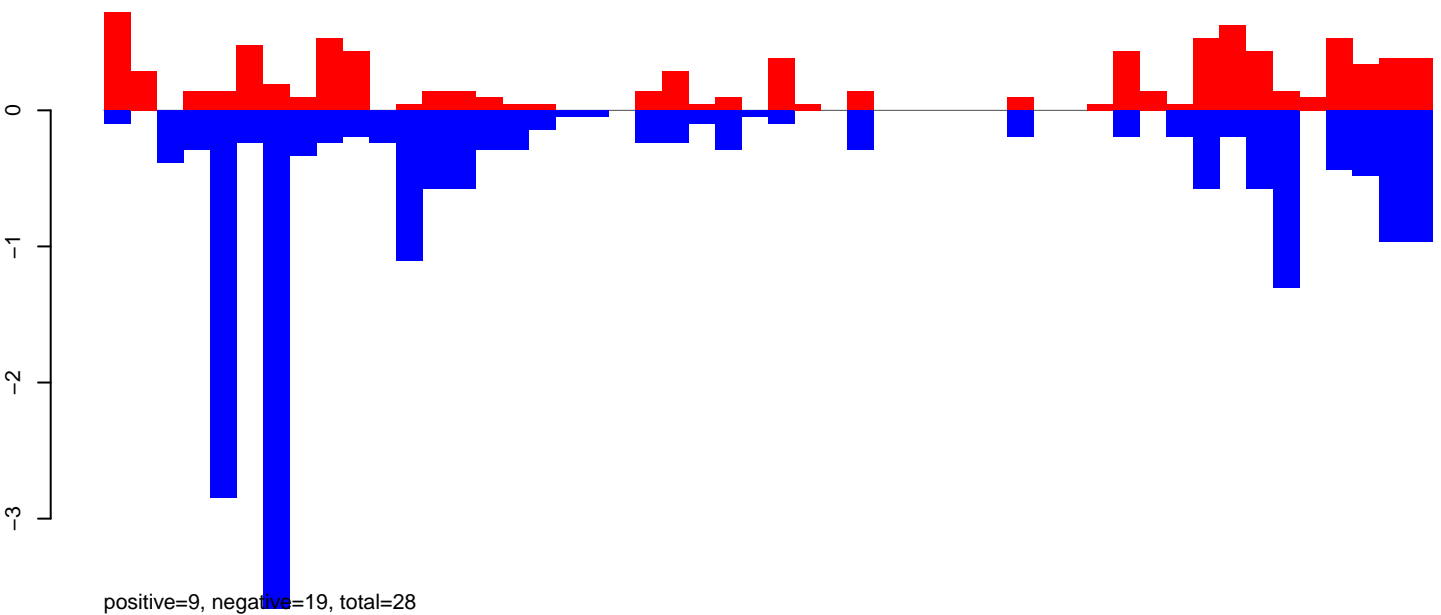

AeAeg_Aag2_NL.M3.24_35.rep

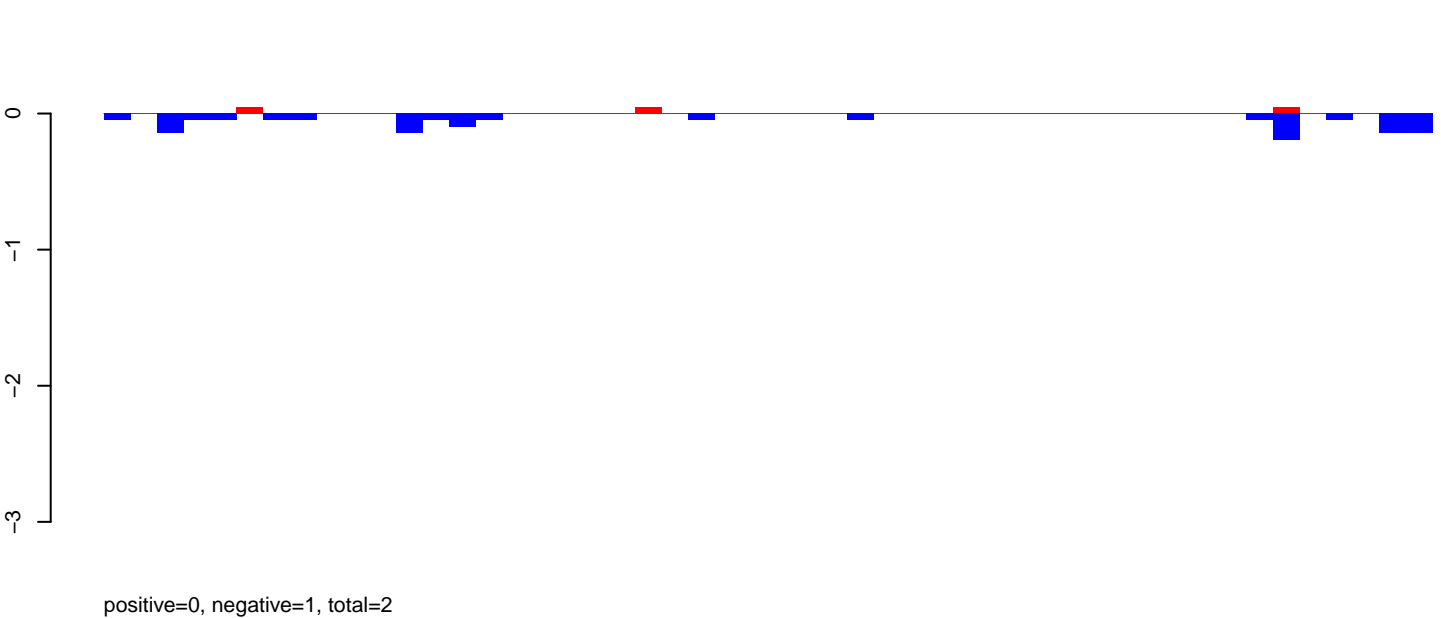

AeAeg_Aag2_NL.M3.rep

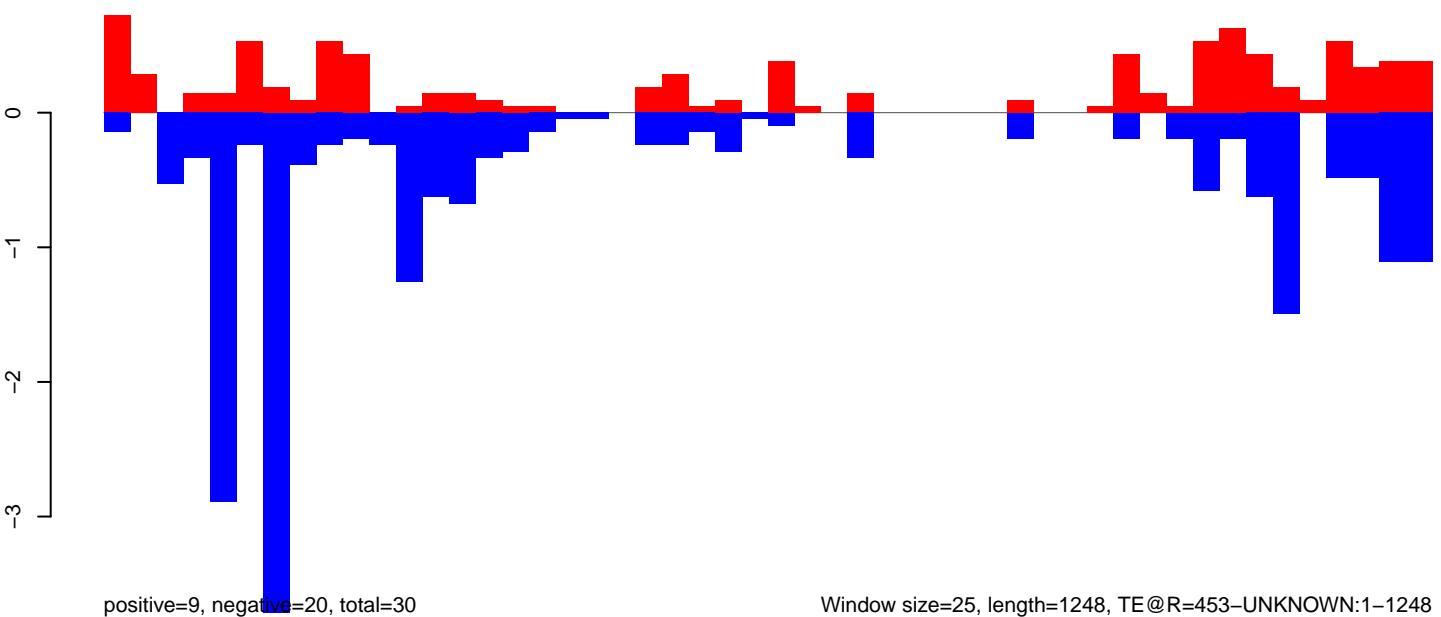

Window size=25, length=1248, TE@R=453-UNKNOWN:1-1248

AeAeg_Aag2_NL.M3.18_23.rep

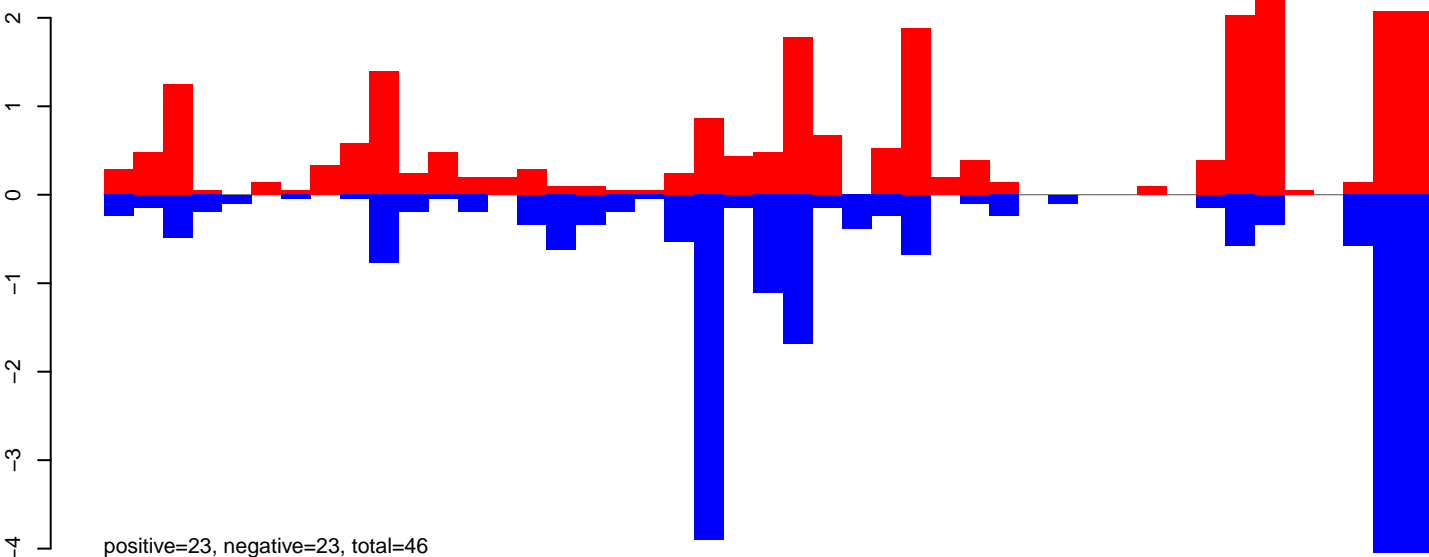

AeAeg_Aag2_NL.M3.24_35.rep

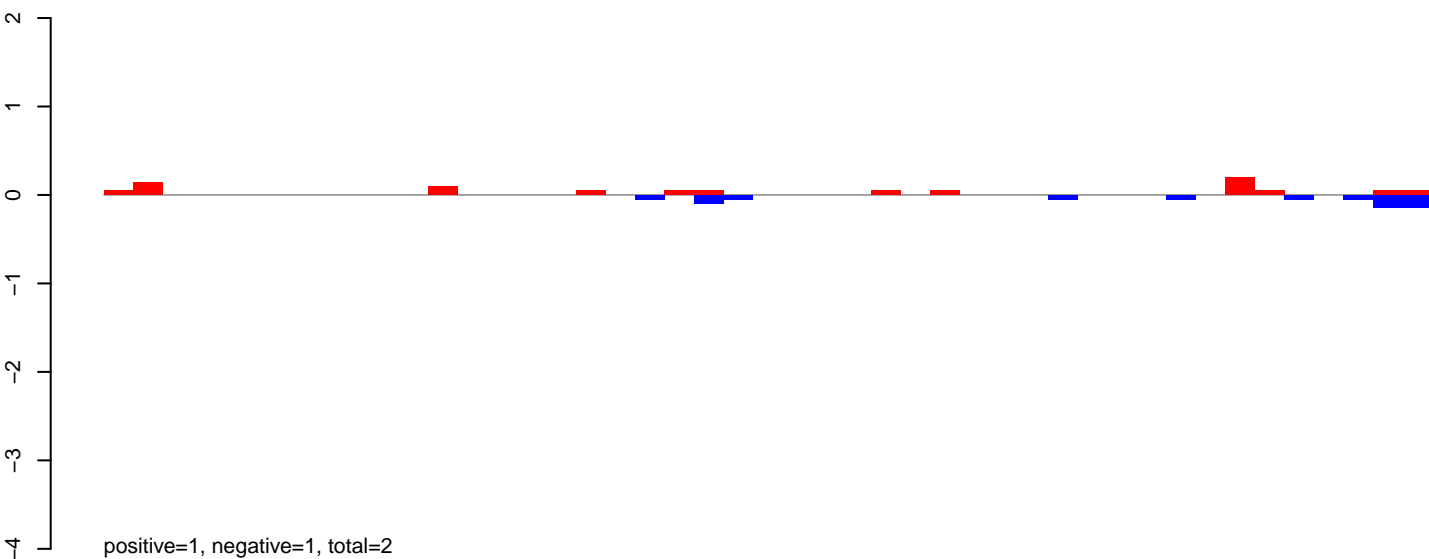

AeAeg_Aag2_NL.M3.rep

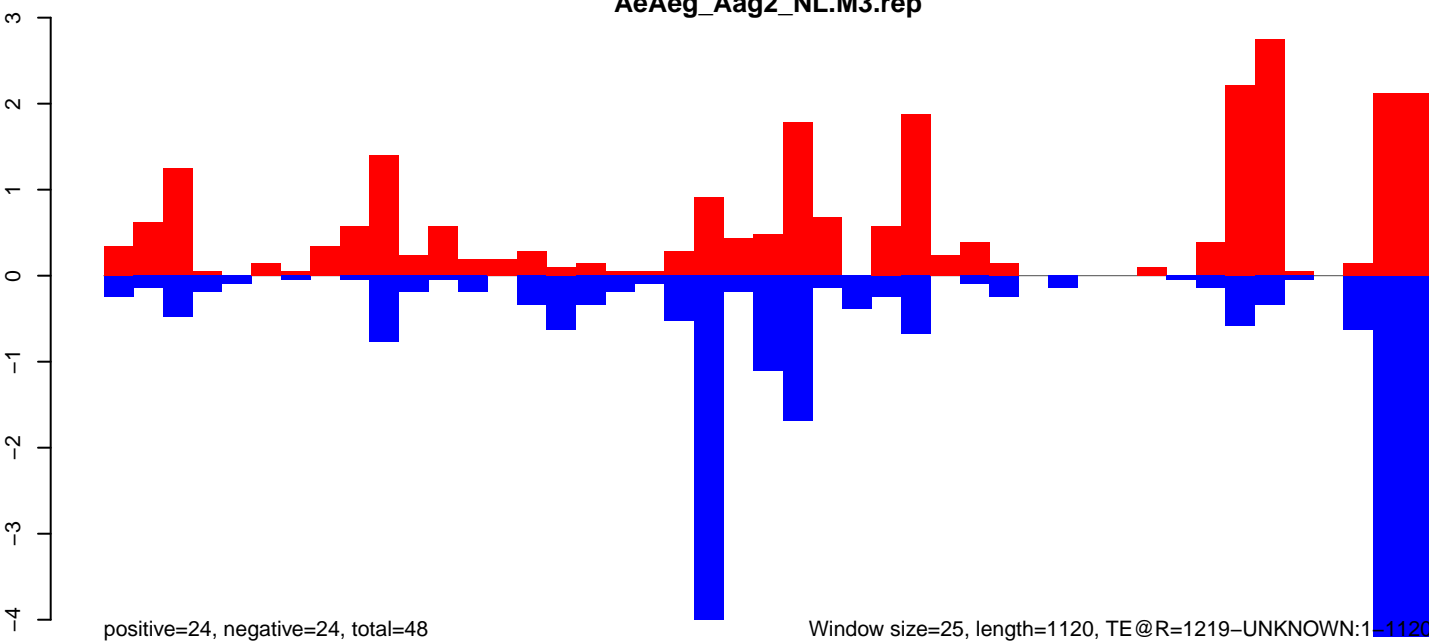

AeAeg_Aag2_NL.M3.18_23.rep

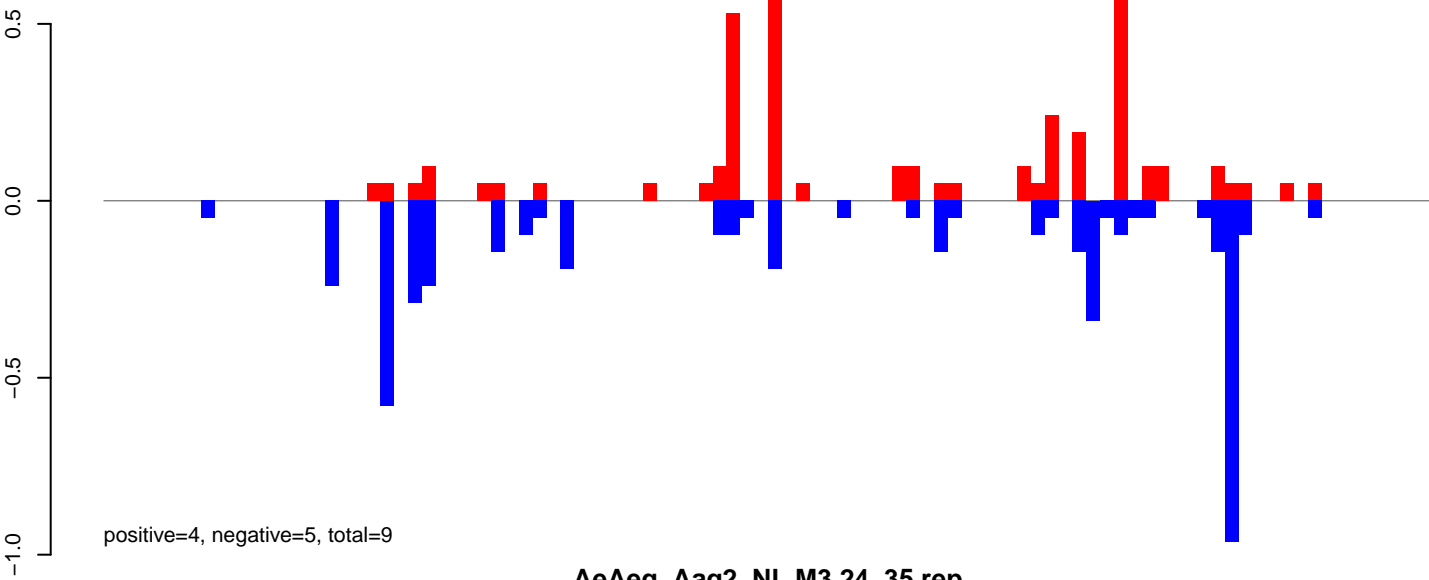

AeAeg_Aag2_NL.M3.24_35.rep

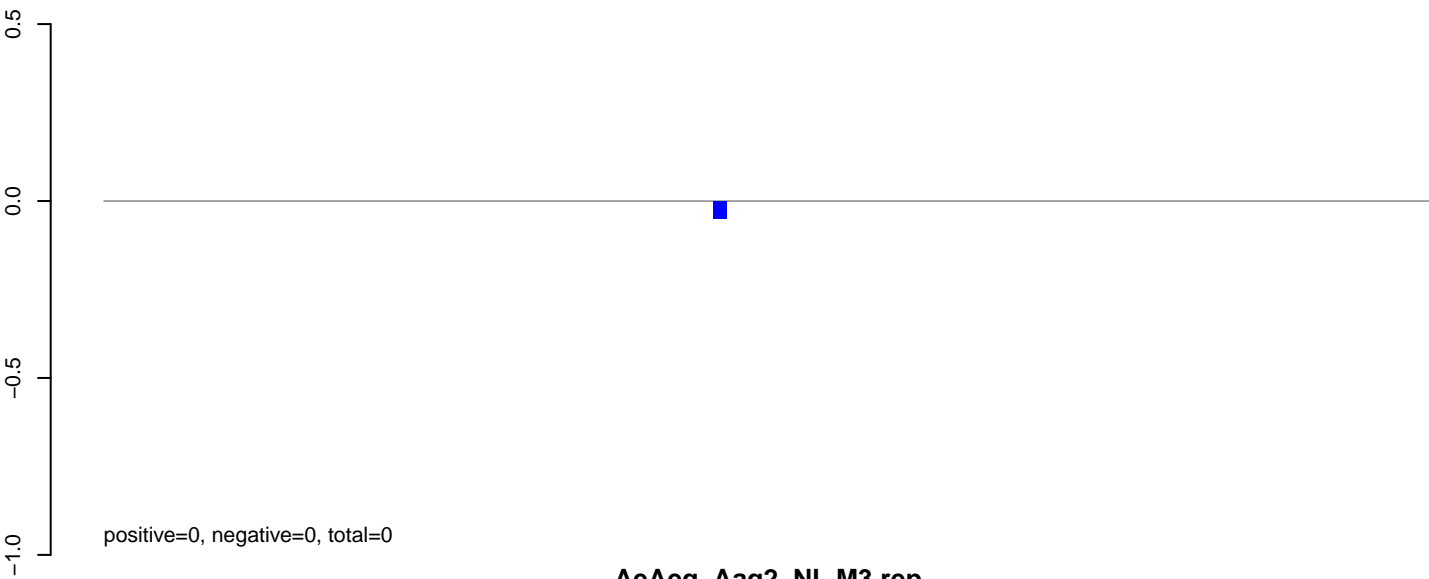

AeAeg_Aag2_NL.M3.rep

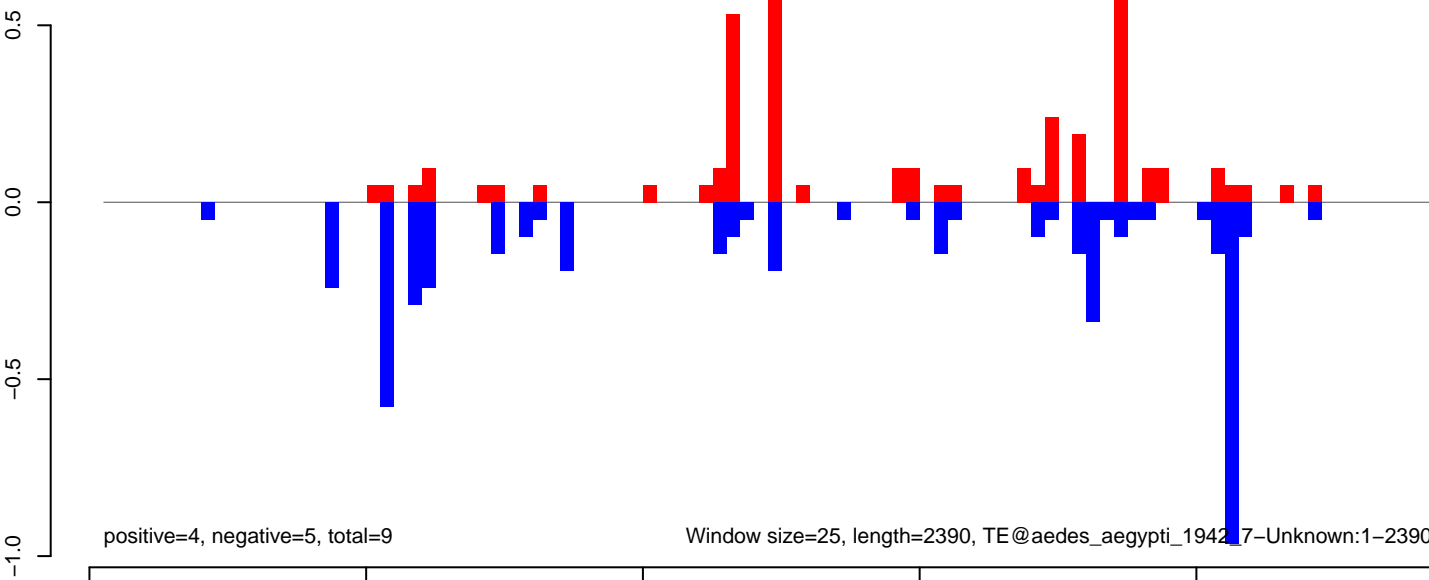

AeAeg_Aag2_NL.M3.18_23.rep

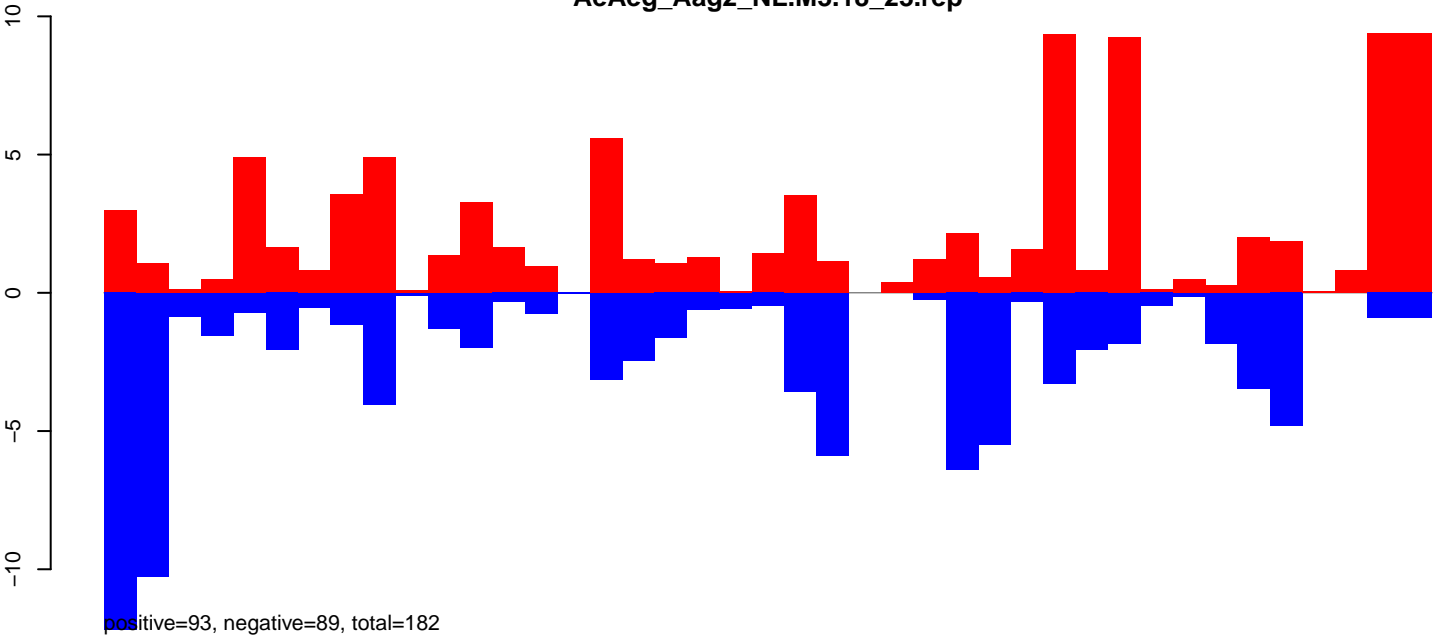

AeAeg_Aag2_NL.M3.24_35.rep

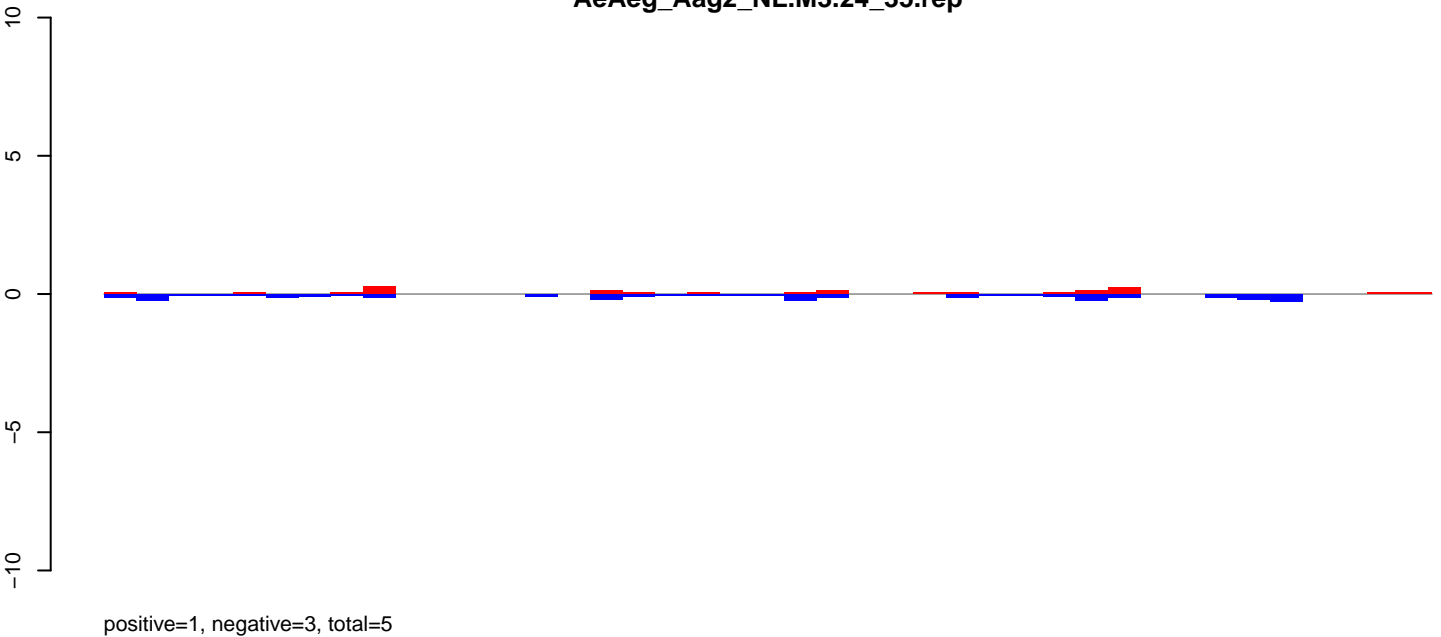

AeAeg_Aag2_NL.M3.rep

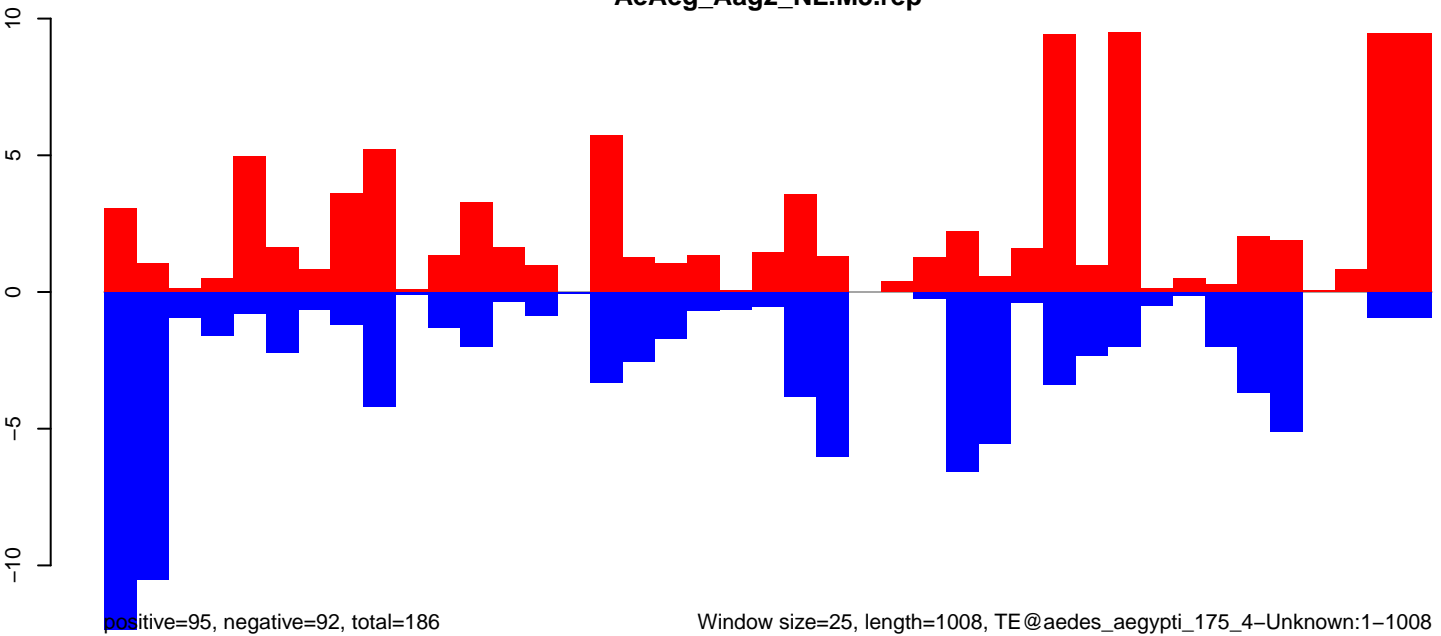

Window size=25, length=1008, TE@aedes_aegypti_175_4-Unknown:1-1008

AeAeg_Aag2_NL.M3.18_23.rep

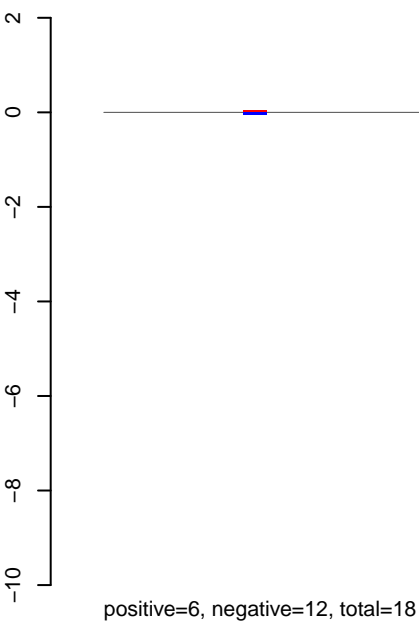

AeAeg_Aag2_NL.M3.24_35.rep

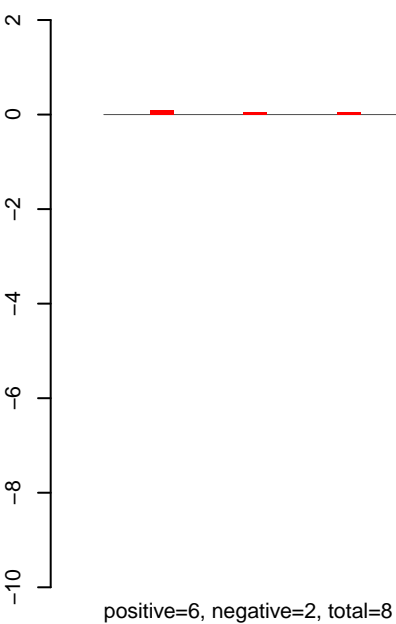

AeAeg_Aag2_NL.M3.rep

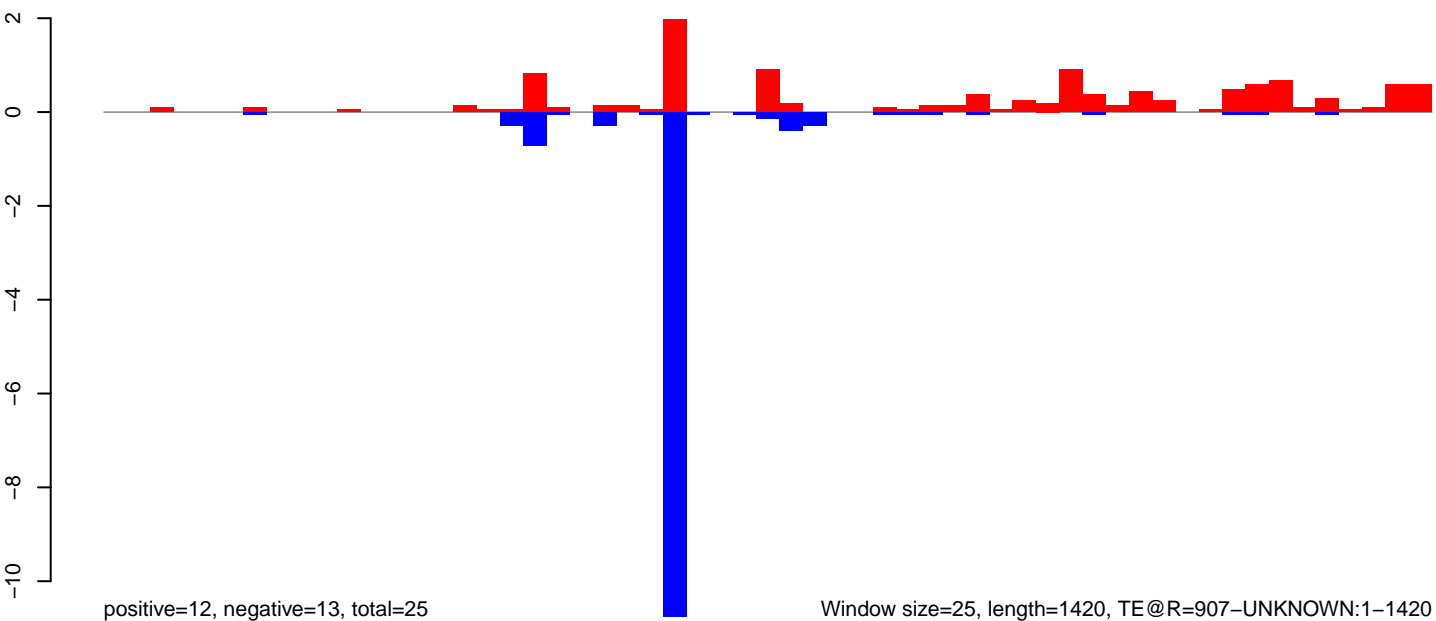

Window size=25, length=1420, TE@R=907-UNKNOWN:1-1420

AeAeg_Aag2_NL.M3.18_23.rep

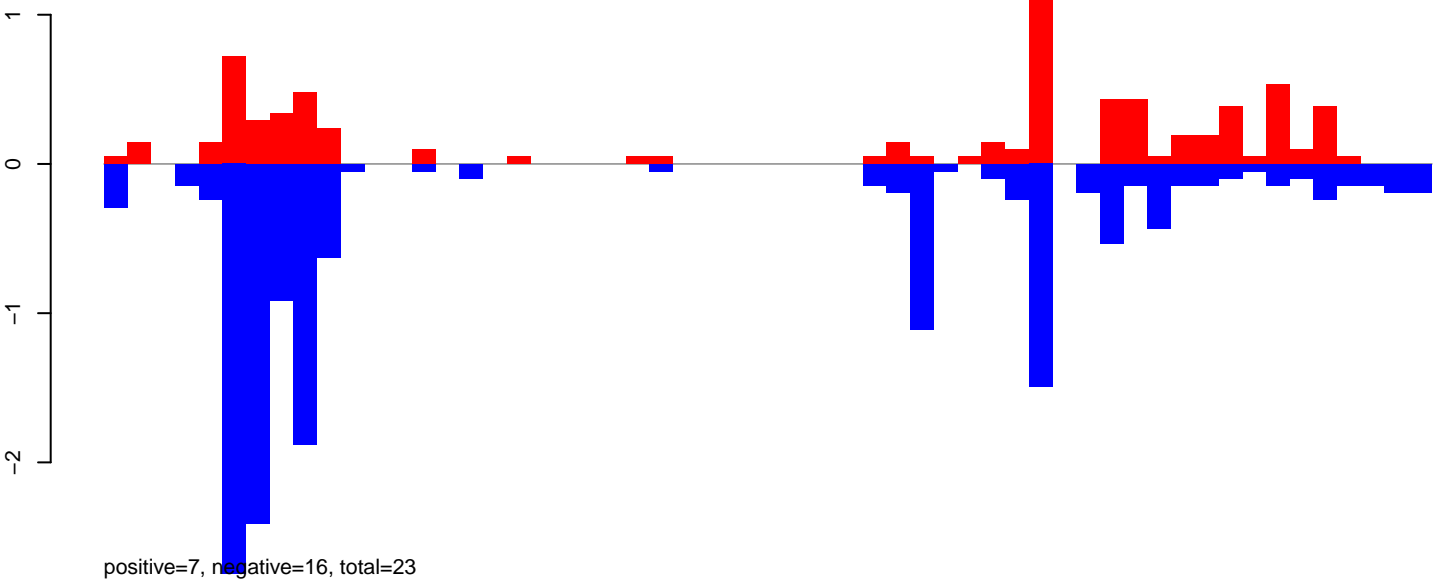

AeAeg_Aag2_NL.M3.24_35.rep

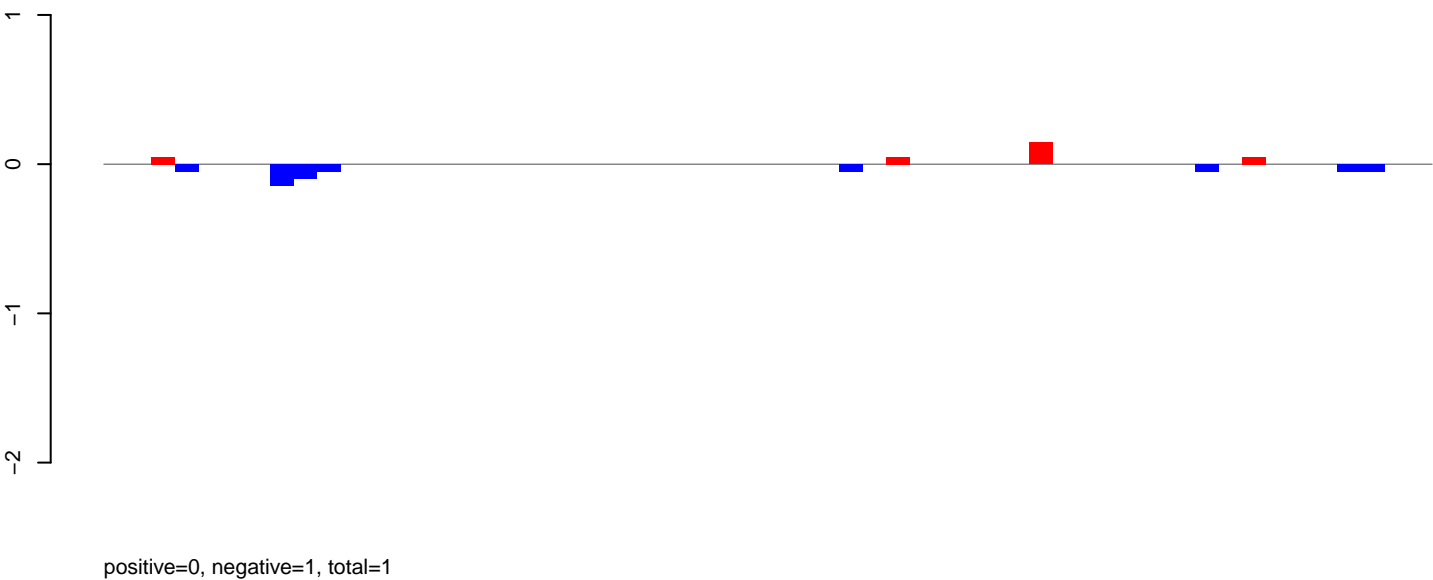

AeAeg_Aag2_NL.M3.rep

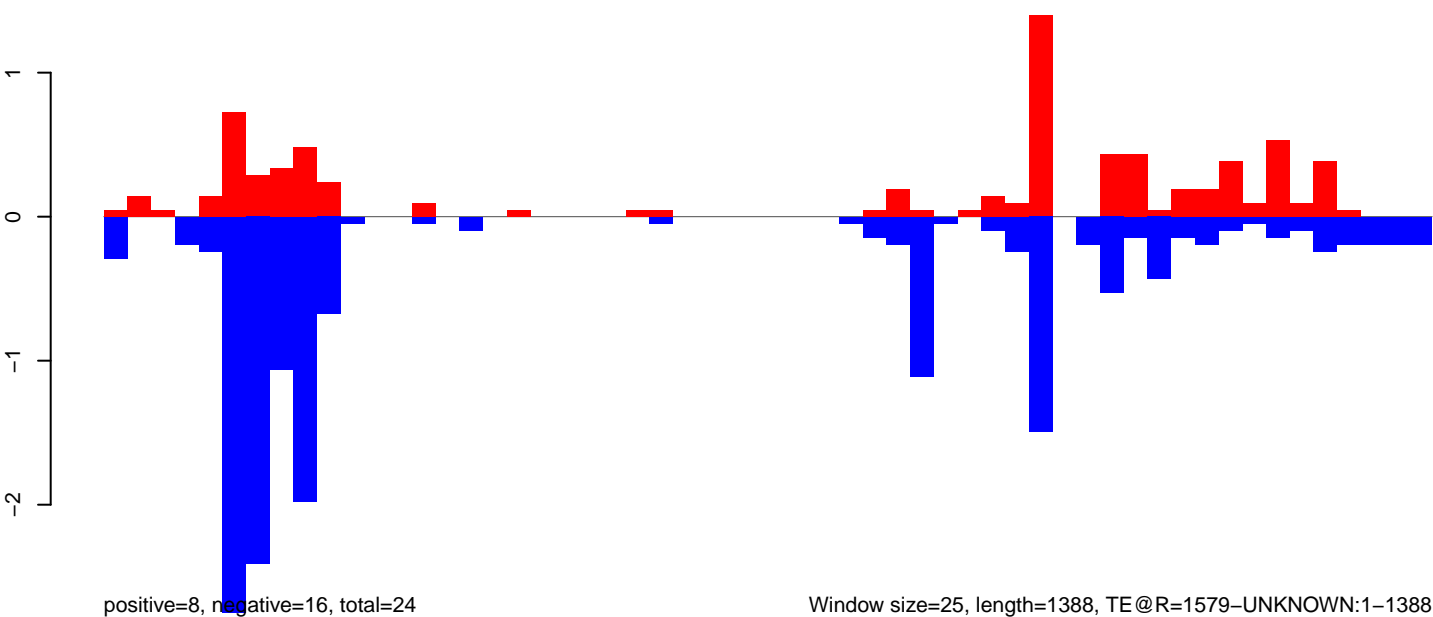

Window size=25, length=1388, TE@R=1579-UNKNOWN:1-1388

AeAeg_Aag2_NL.M3.18_23.rep

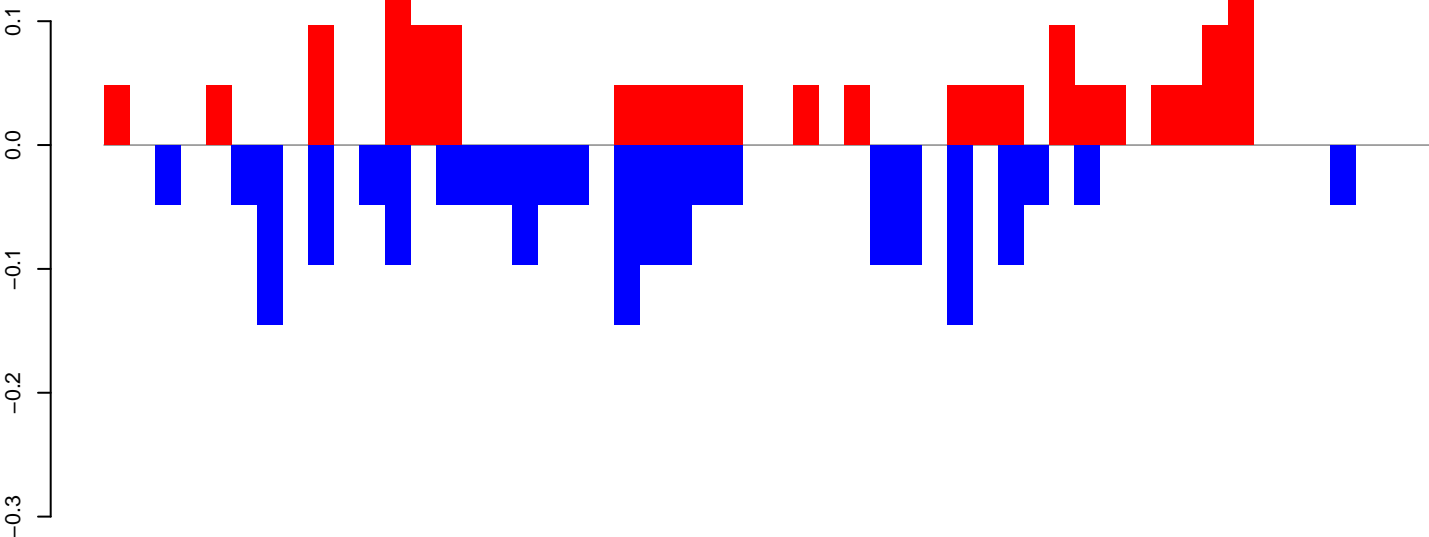

positive=2, negative=2, total=3

AeAeg_Aag2_NL.M3.24_35.rep

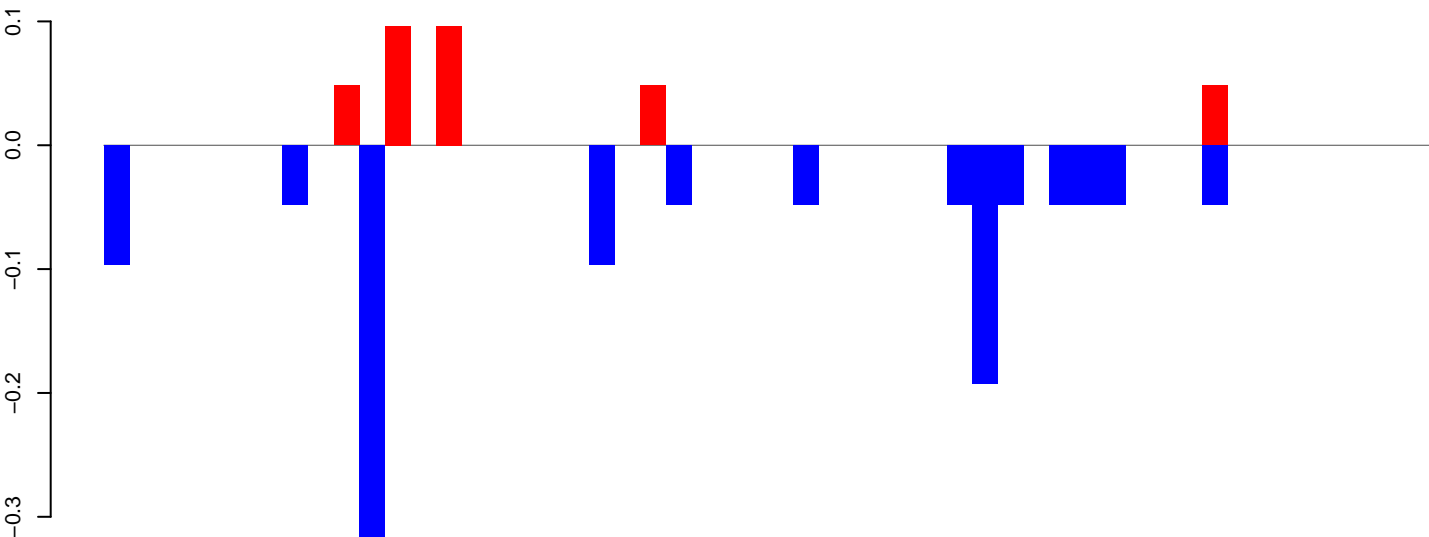

positive=0, negative=1, total=1

AeAeg_Aag2_NL.M3.rep

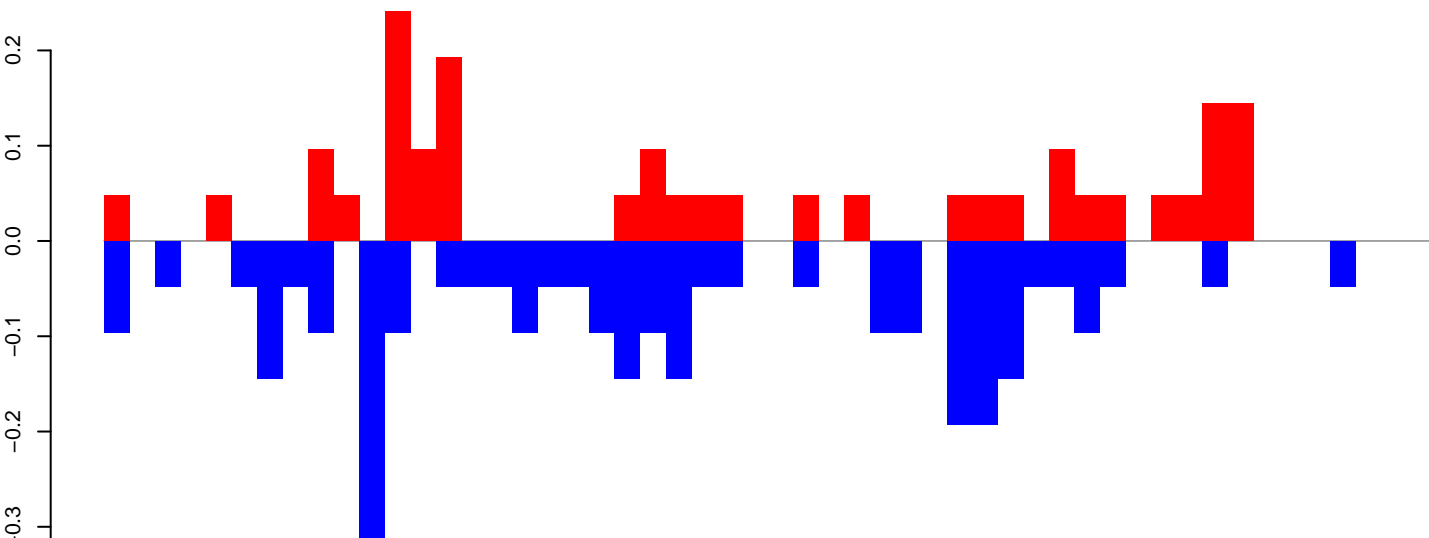

positive=2, negative=3, total=5

Window size=25, length=1296, TE@ITmD37E_Le5:1-1296

AeAeg_Aag2_NL.M3.18_23.rep

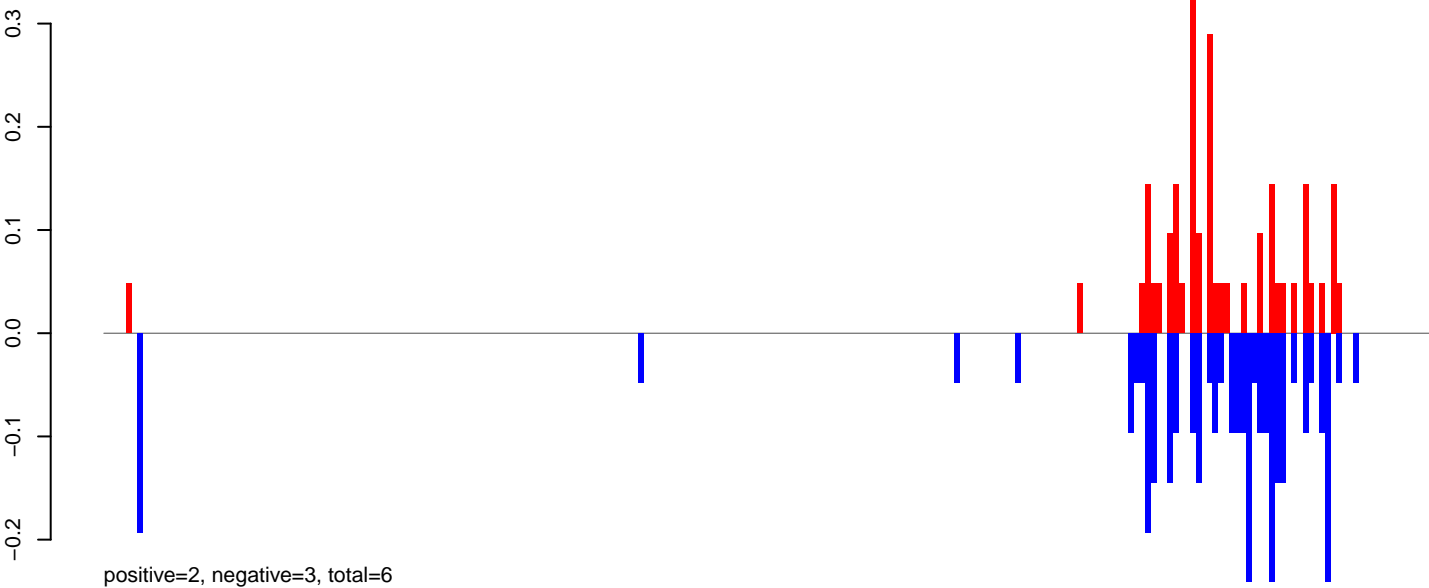

AeAeg_Aag2_NL.M3.24_35.rep

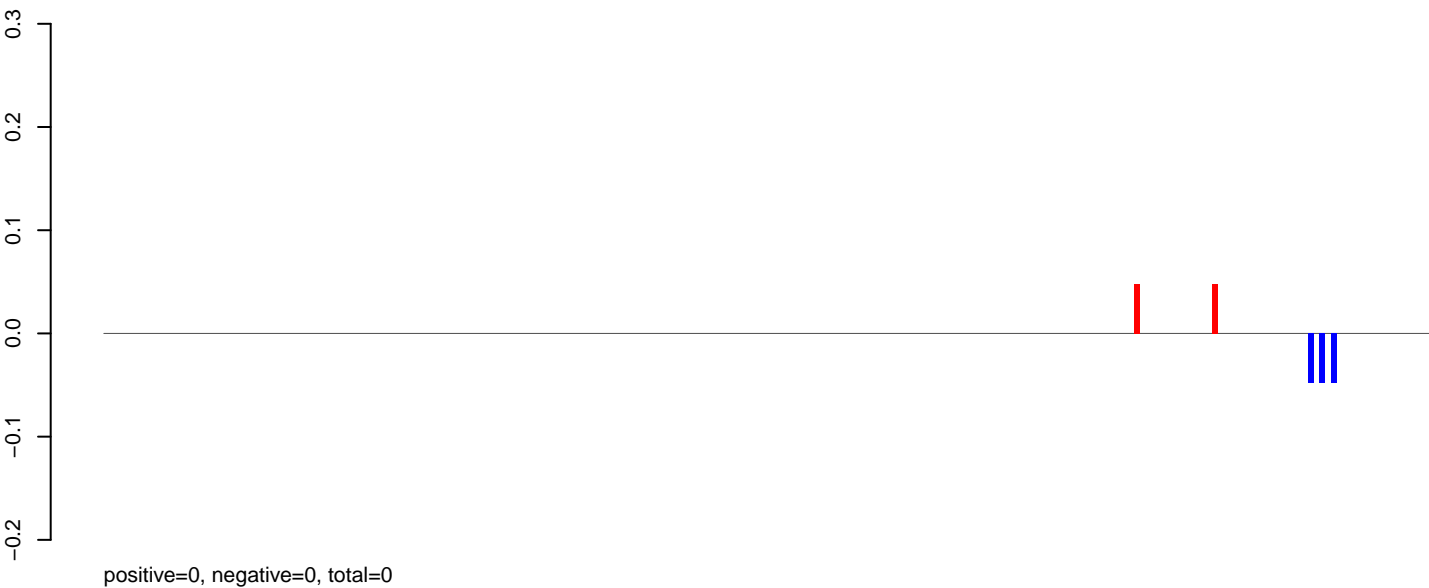

AeAeg_Aag2_NL.M3.rep

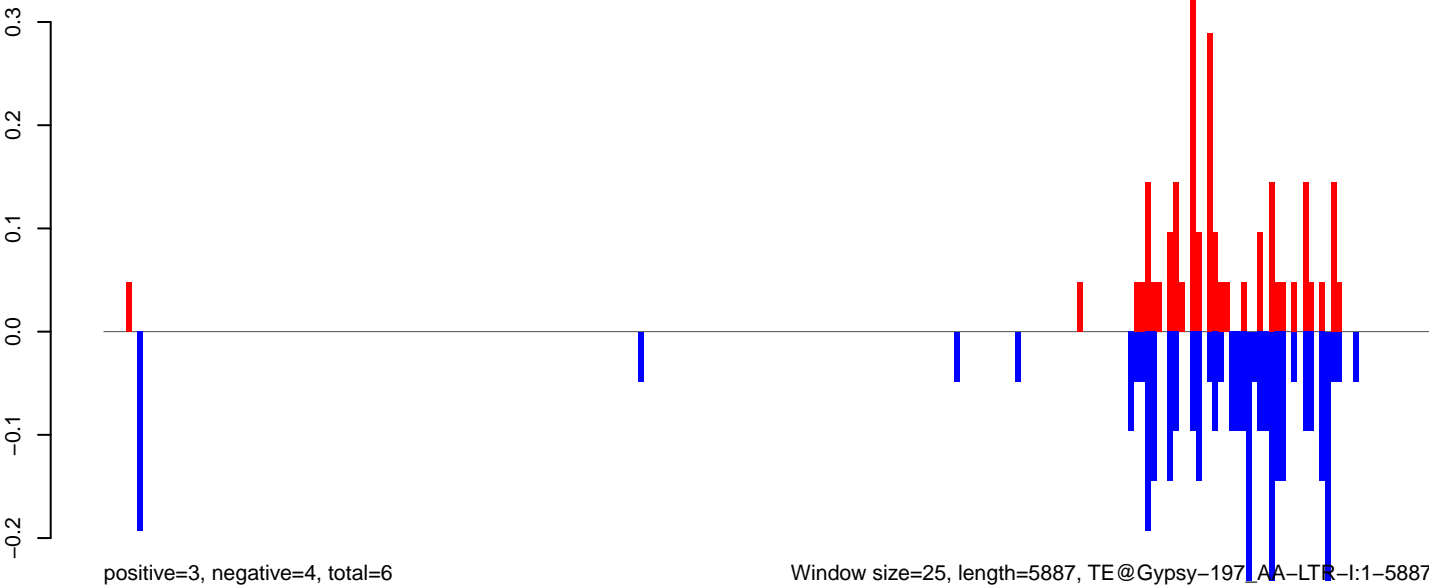

Window size=25, length=5887, TE@Gypsy-197_AA-LTR-I:1-5887

0 1000 2000 3000 4000 5000 6000

AeAeg_Aag2_NL.M3.18_23.rep

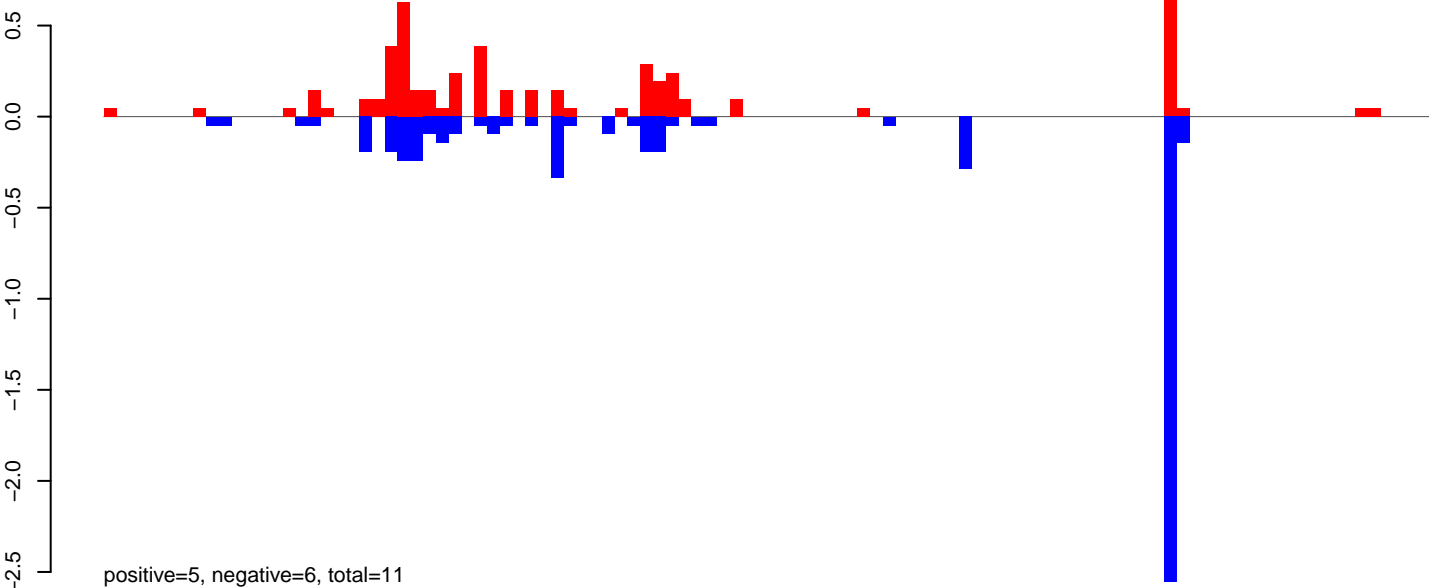

AeAeg_Aag2_NL.M3.24_35.rep

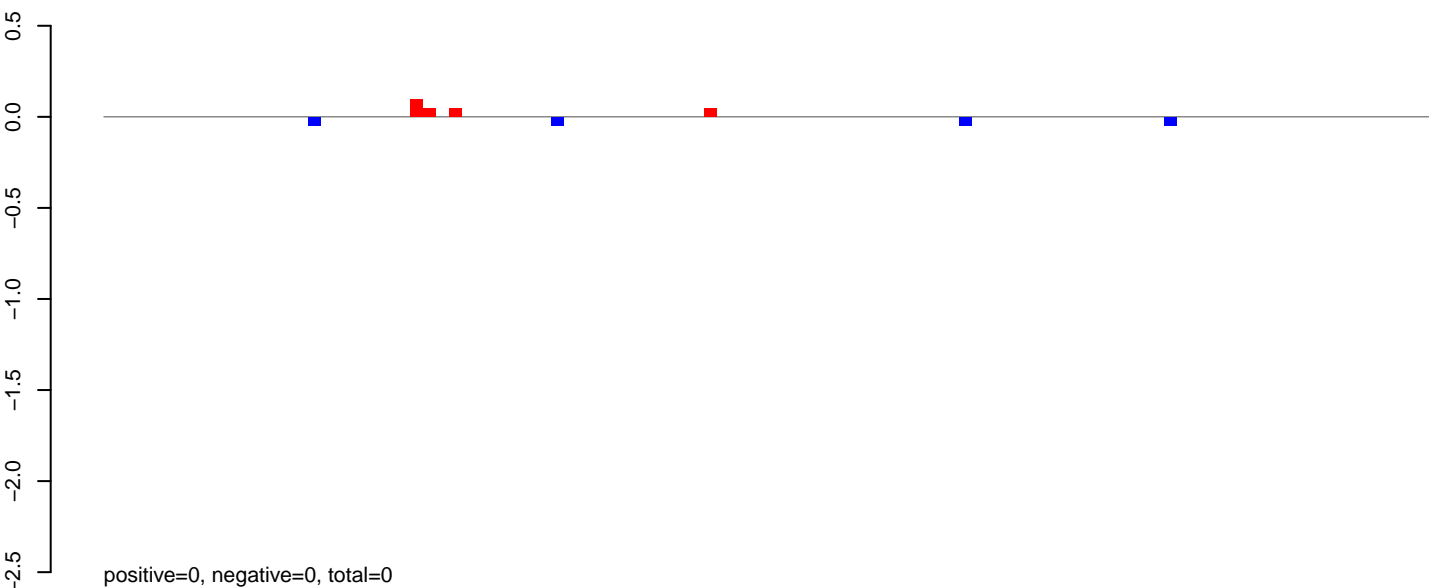

AeAeg_Aag2_NL.M3.rep

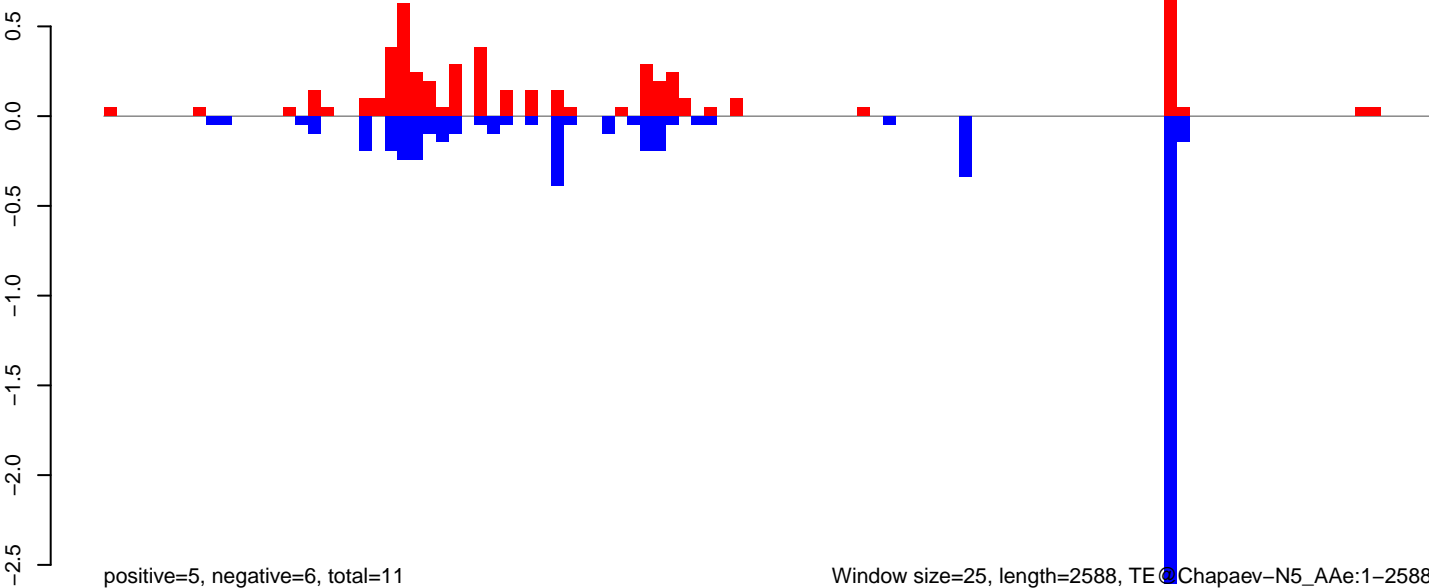

AeAeg_Aag2_NL.M3.18_23.rep

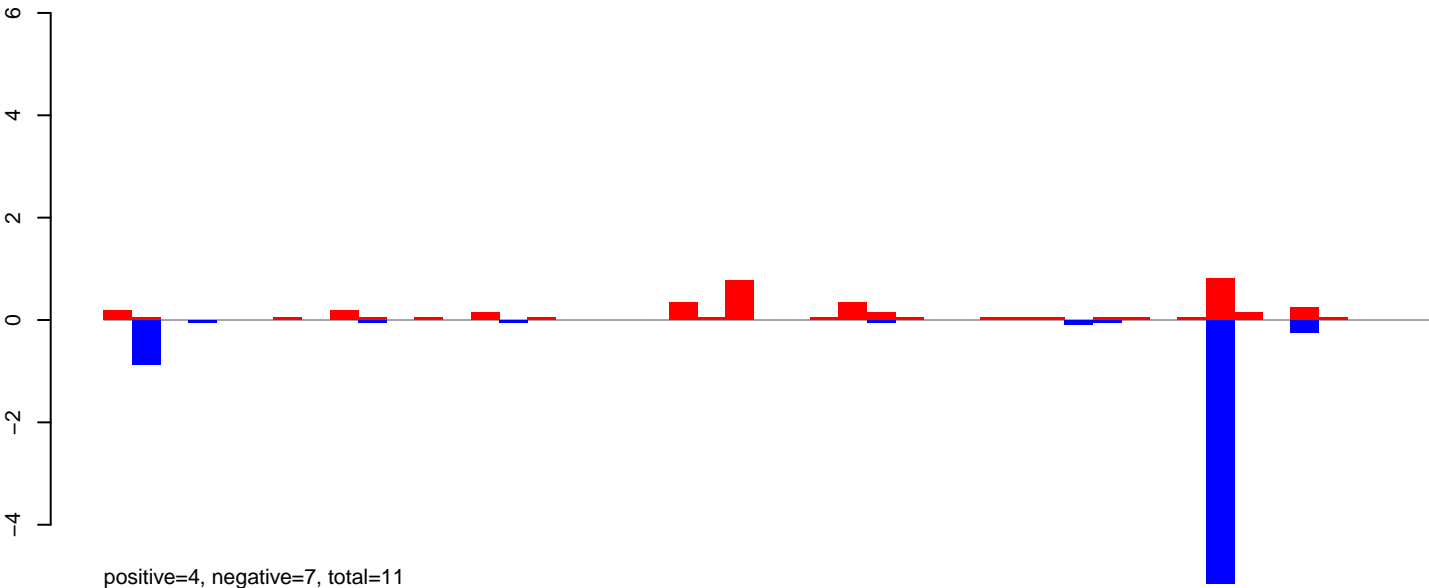

AeAeg_Aag2_NL.M3.24_35.rep

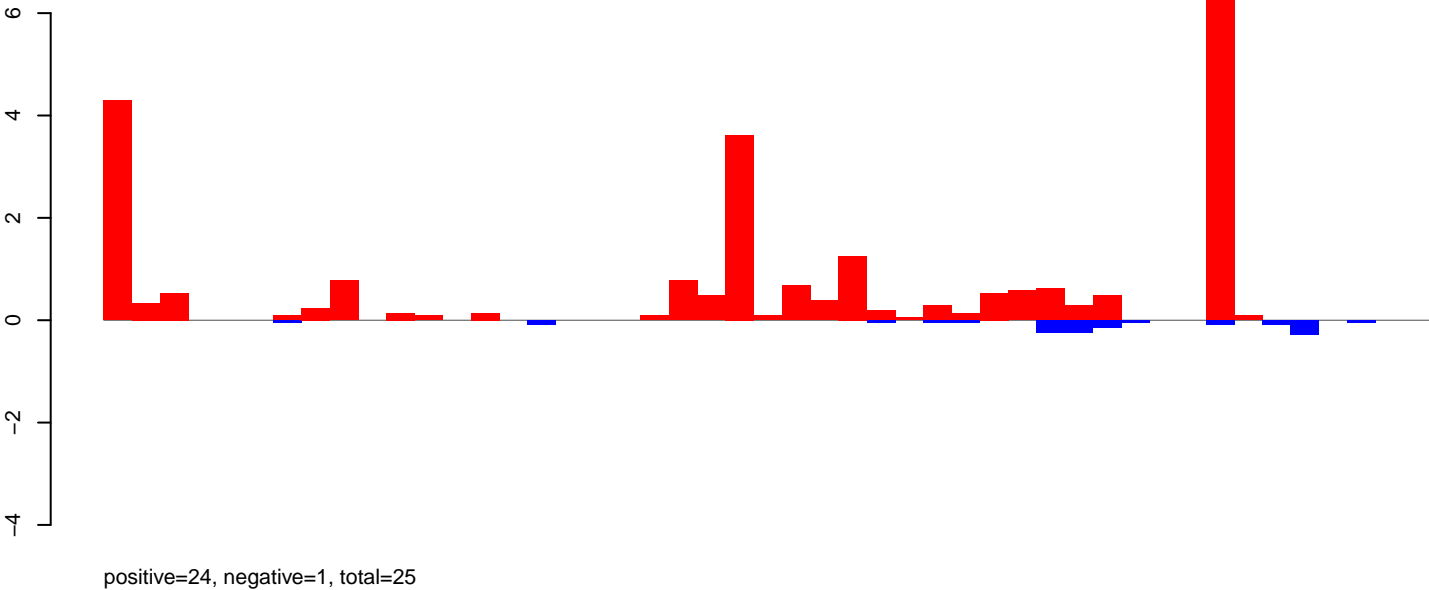

AeAeg_Aag2_NL.M3.rep

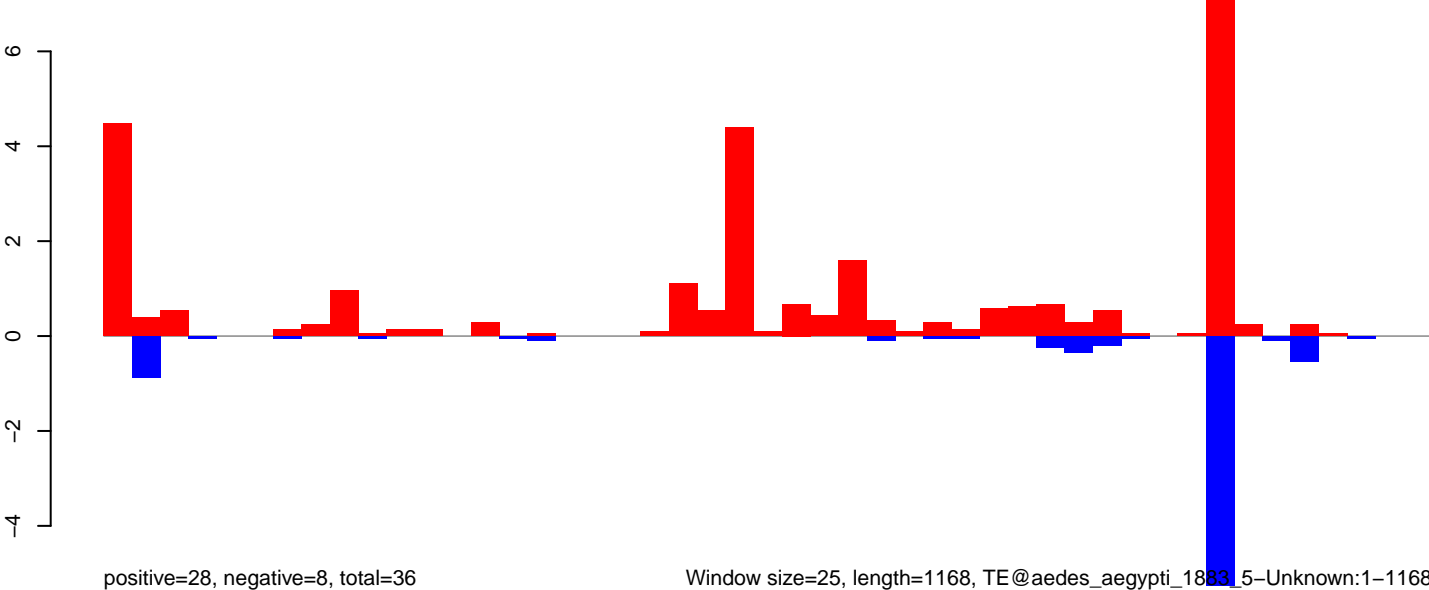

Window size=25, length=1168, TE@aedes_aegypti_1833_5-Unknown:1-1168

0 200 400 600 800 1000 1200

AeAeg_Aag2_NL.M3.18_23.rep

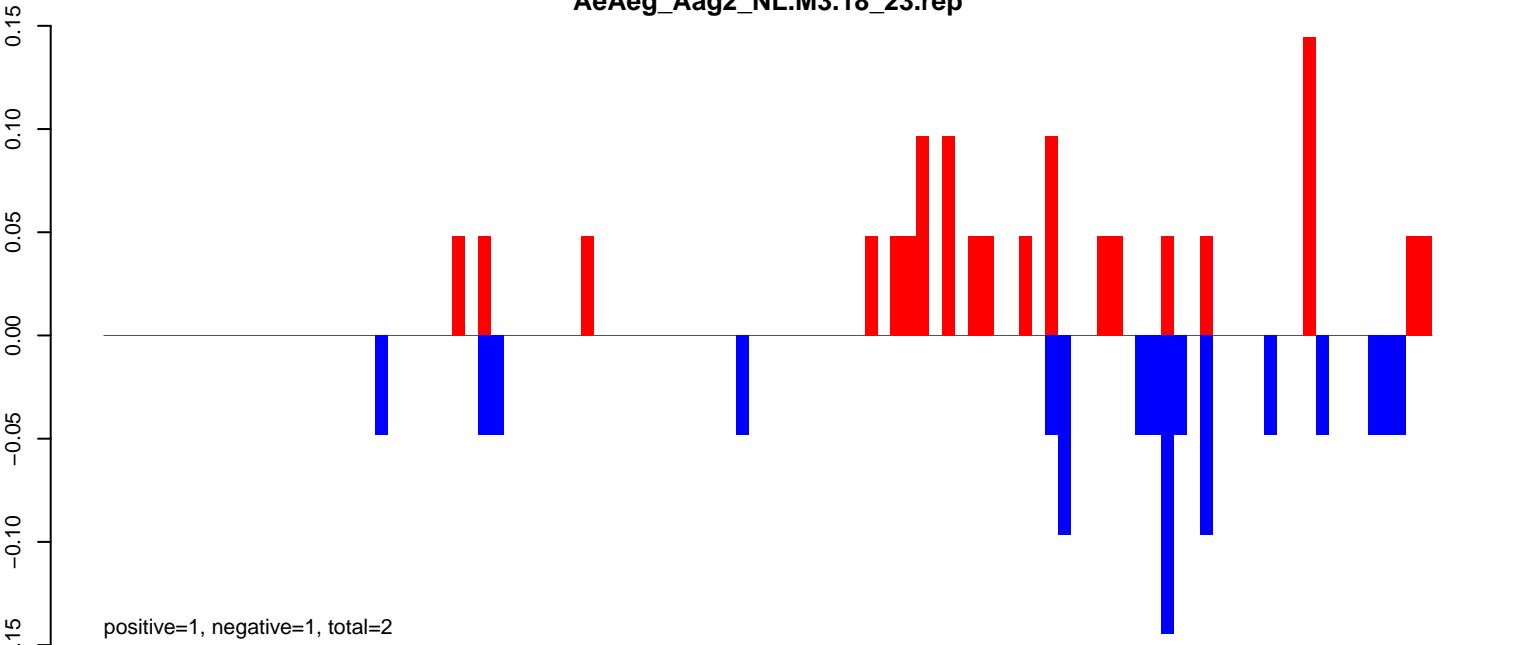

AeAeg_Aag2_NL.M3.24_35.rep

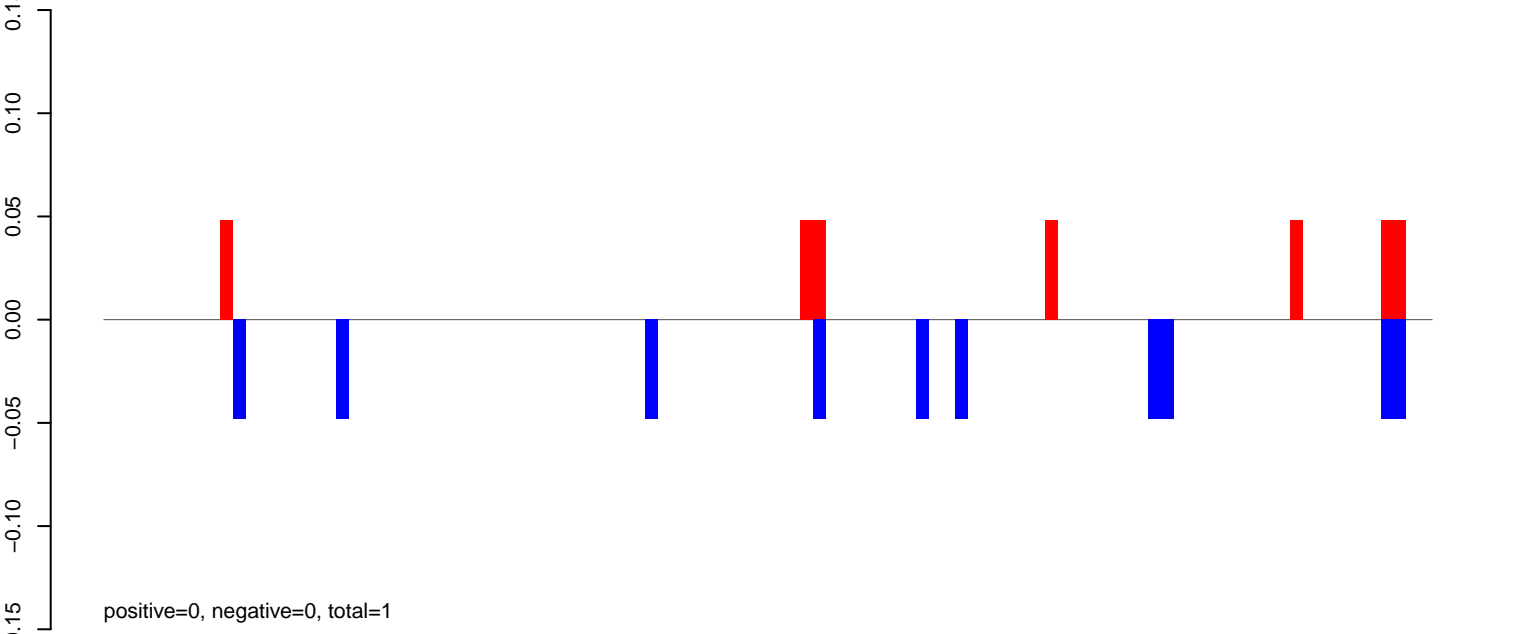

AeAeg_Aag2_NL.M3.rep

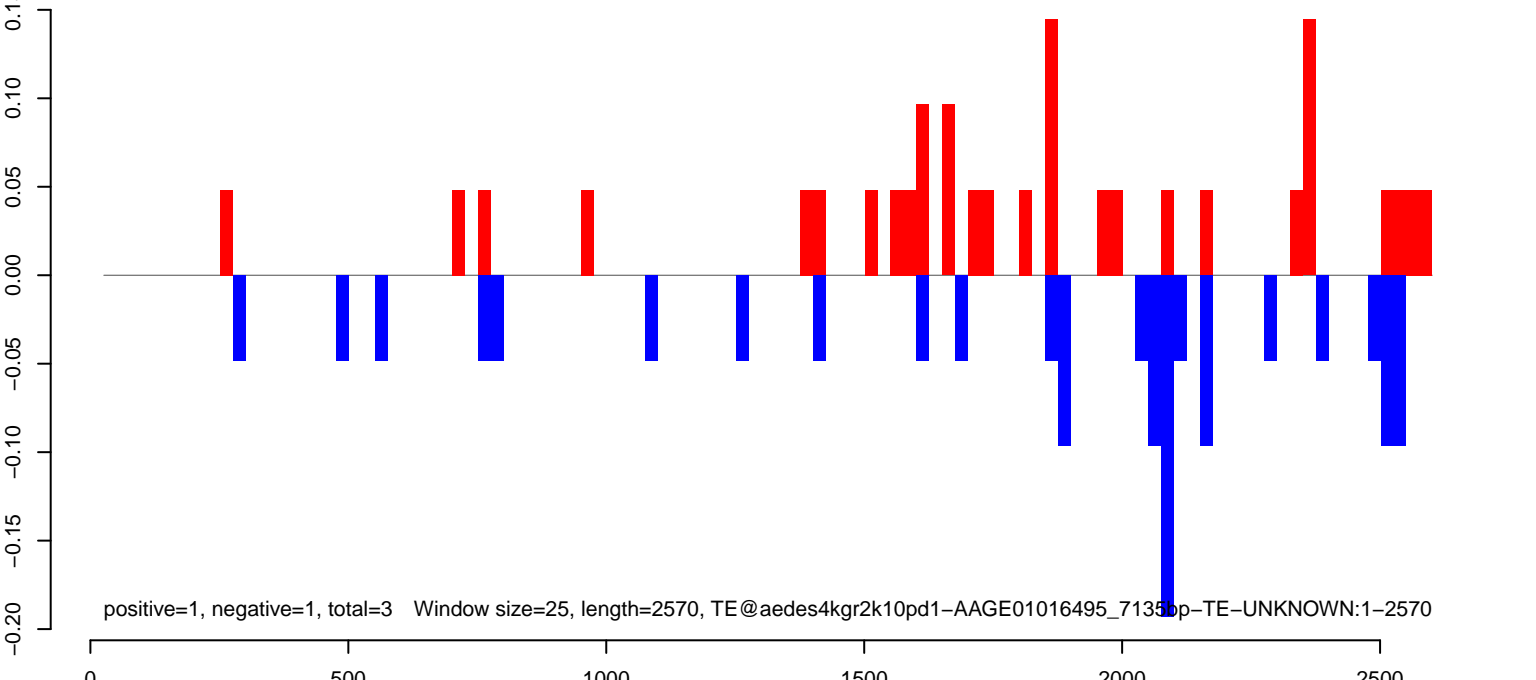

AeAeg_Aag2_NL.M3.18_23.rep

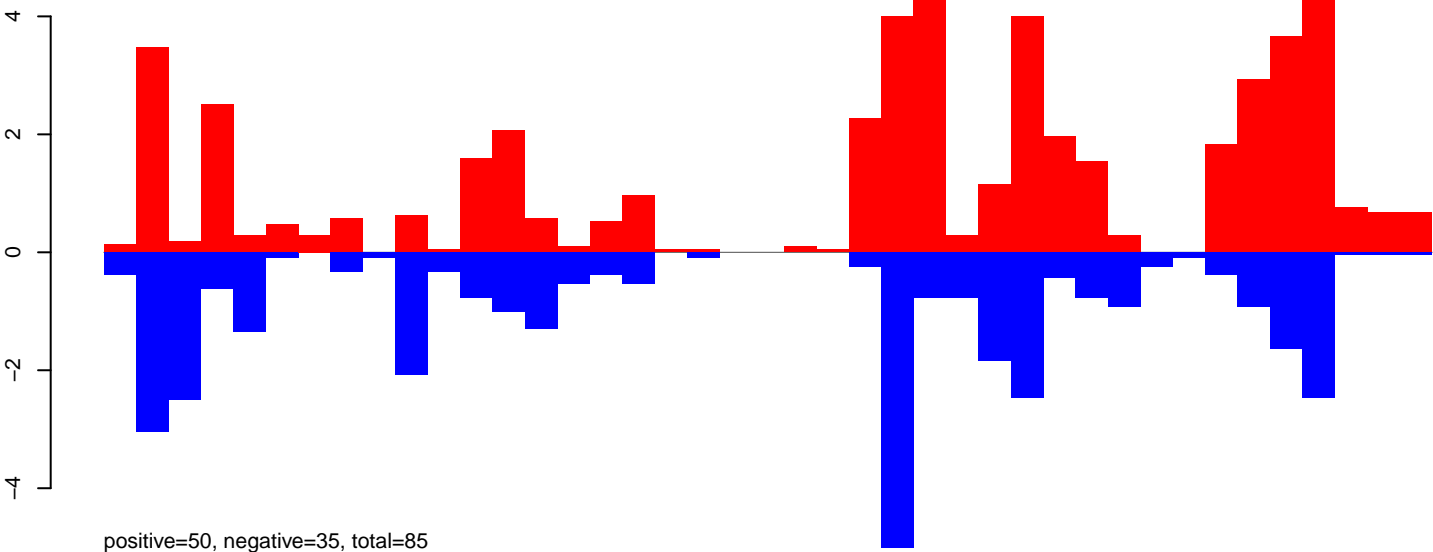

AeAeg_Aag2_NL.M3.24_35.rep

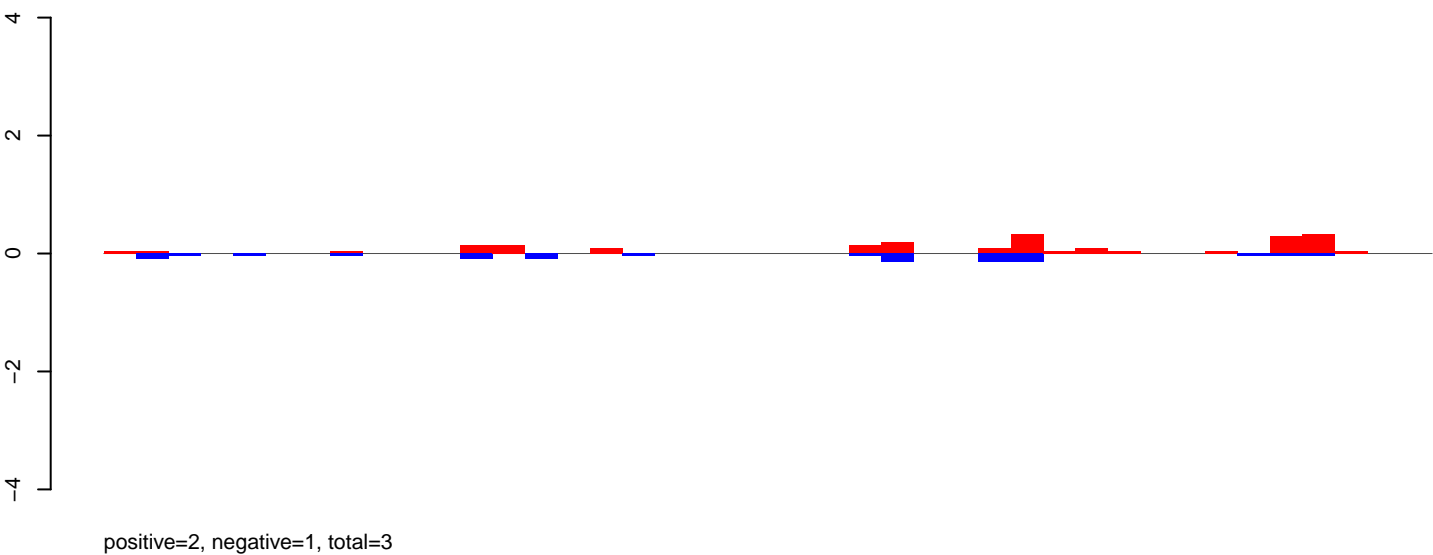

AeAeg_Aag2_NL.M3.rep

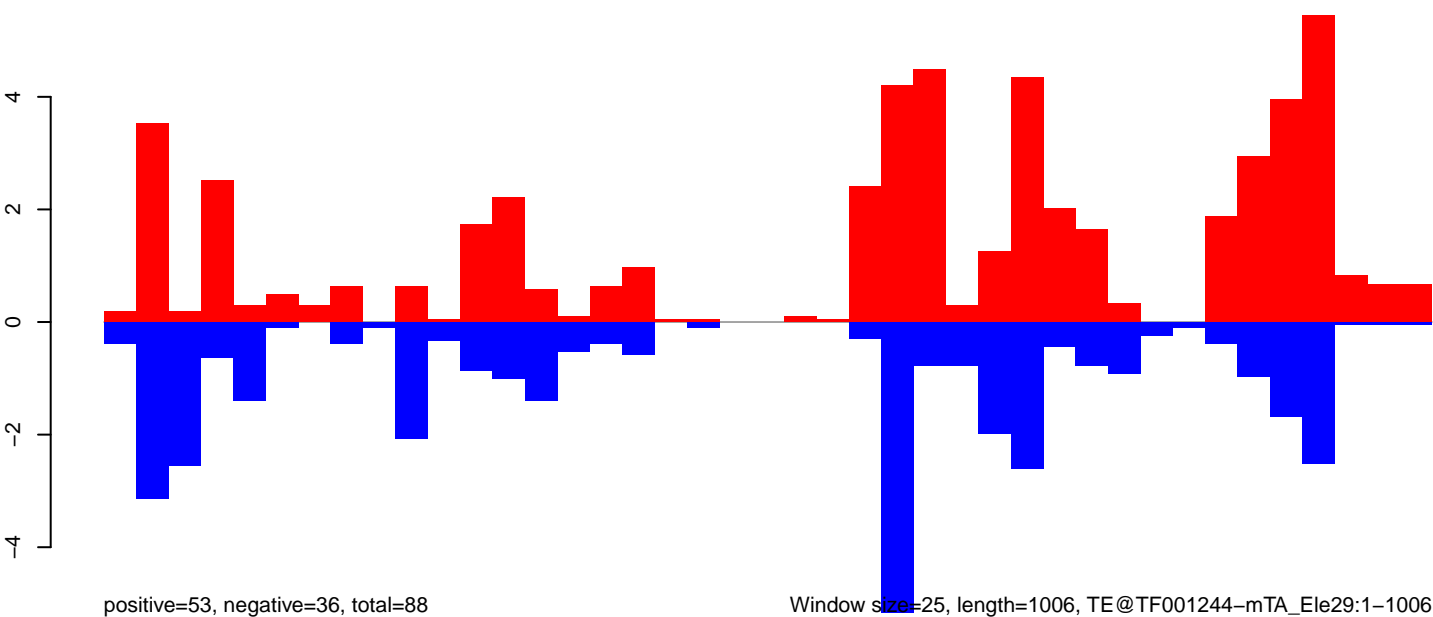

AeAeg_Aag2_NL.M3.18_23.rep

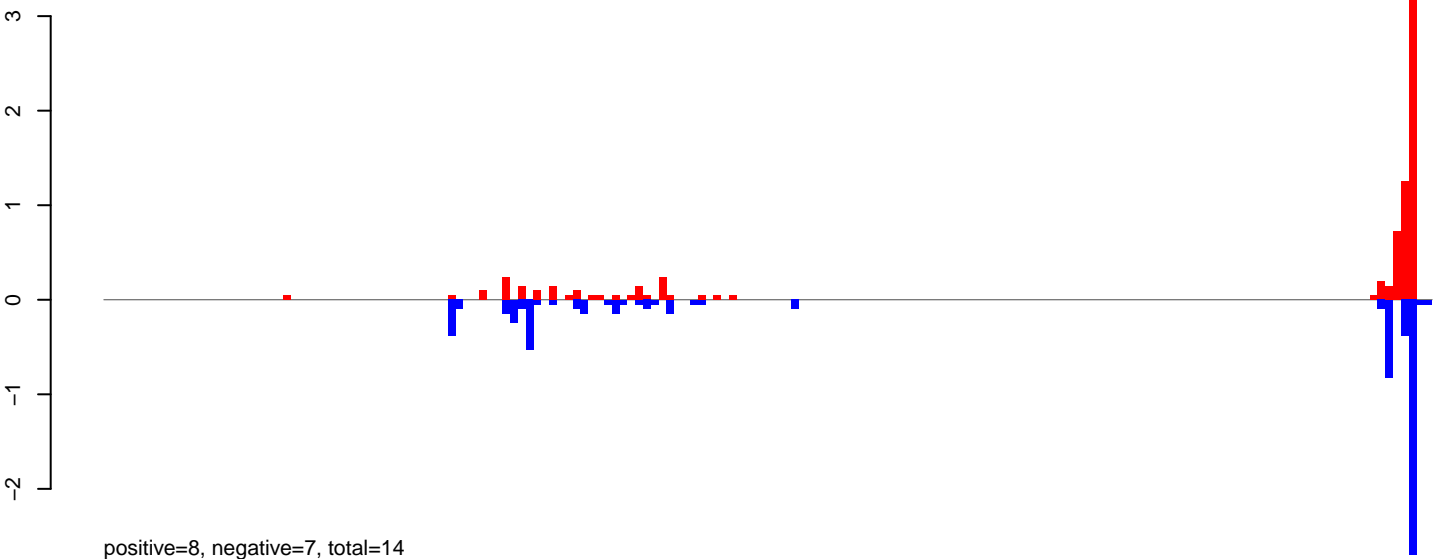

AeAeg_Aag2_NL.M3.24_35.rep

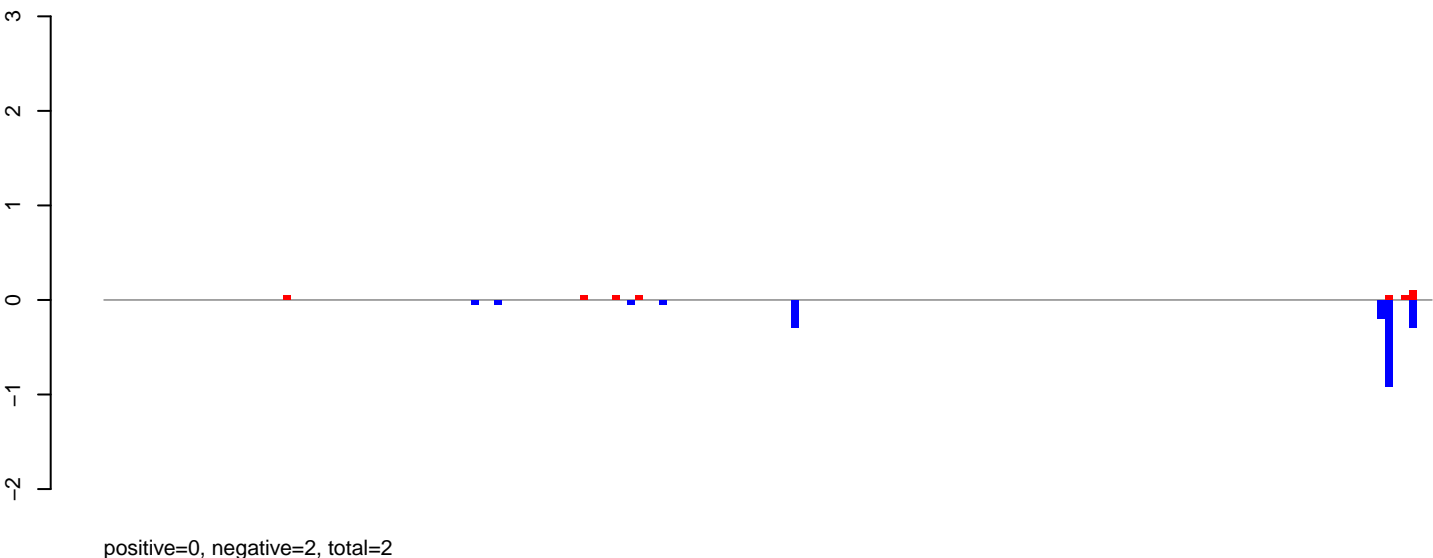

AeAeg_Aag2_NL.M3.rep

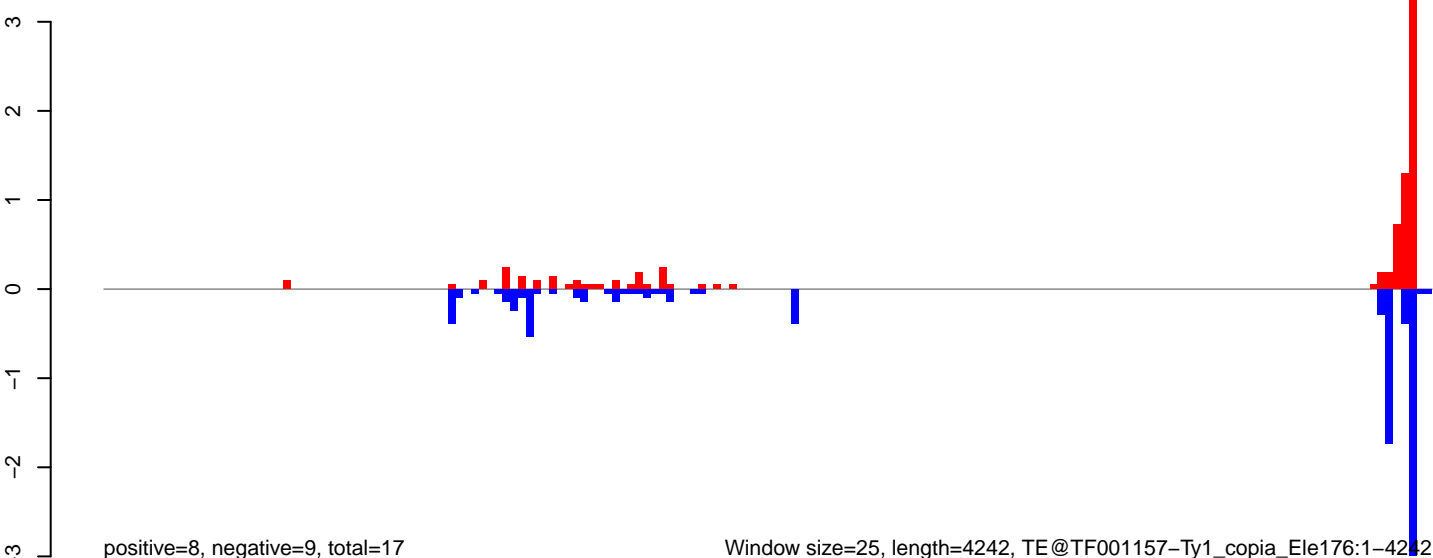

Window size=25, length=4242, TE@TF001157-Ty1_copia_Ele176:1-4242

0 1000 2000 3000 4000

AeAeg_Aag2_NL.M3.18_23.rep



positive=1, negative=4, total=5

AeAeg_Aag2_NL.M3.24_35.rep

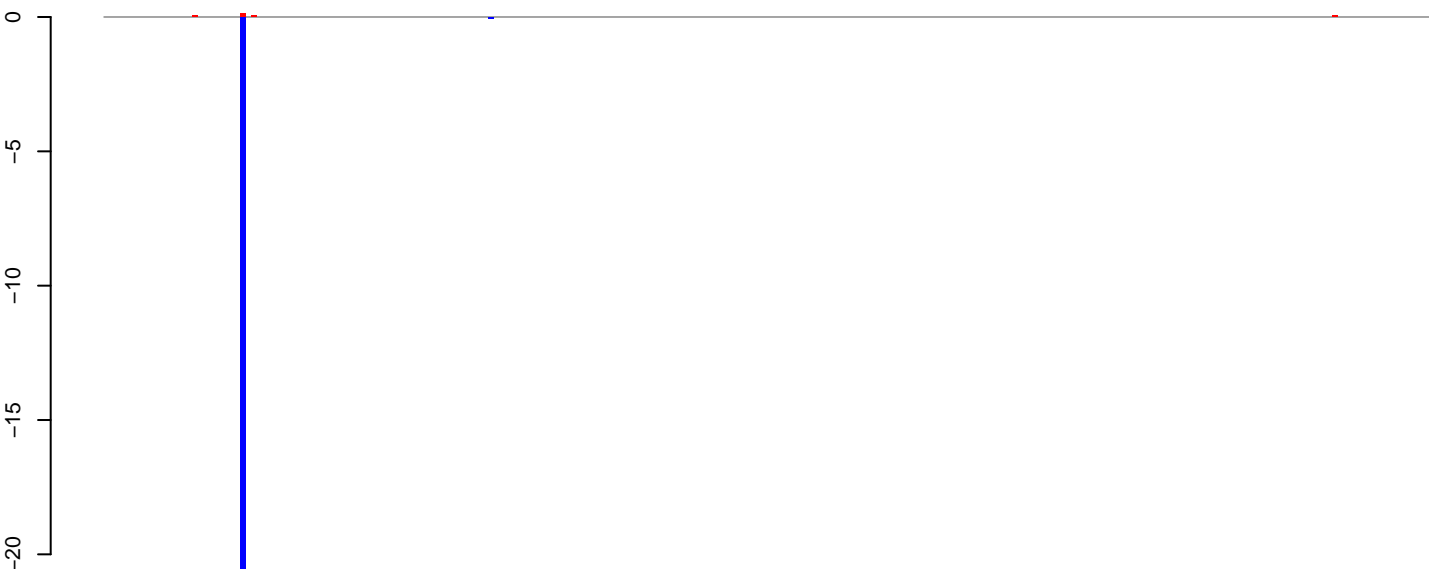

positive=0, negative=22, total=22

AeAeg_Aag2_NL.M3.rep



positive=1, negative=26, total=28

Window size=25, length=5624, TE@TF000208-I_ele23:1-5624

0 1000 2000 3000 4000 5000

AeAeg_Aag2_NL.M3.18_23.rep

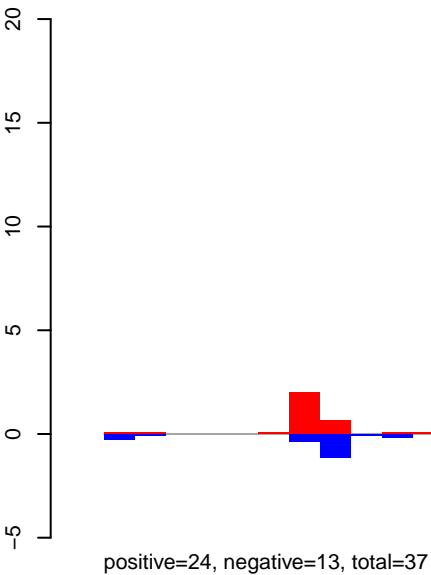

AeAeg_Aag2_NL.M3.24_35.rep

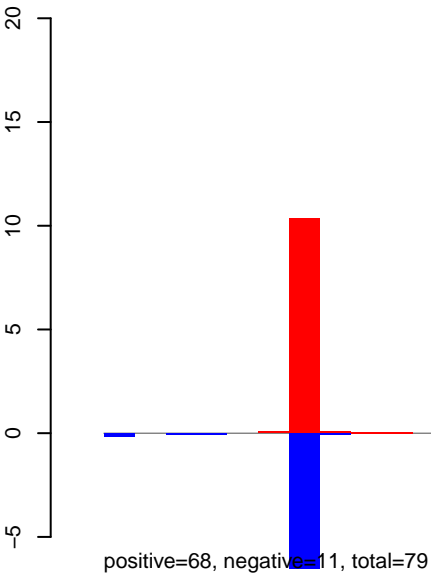

AeAeg_Aag2_NL.M3.rep

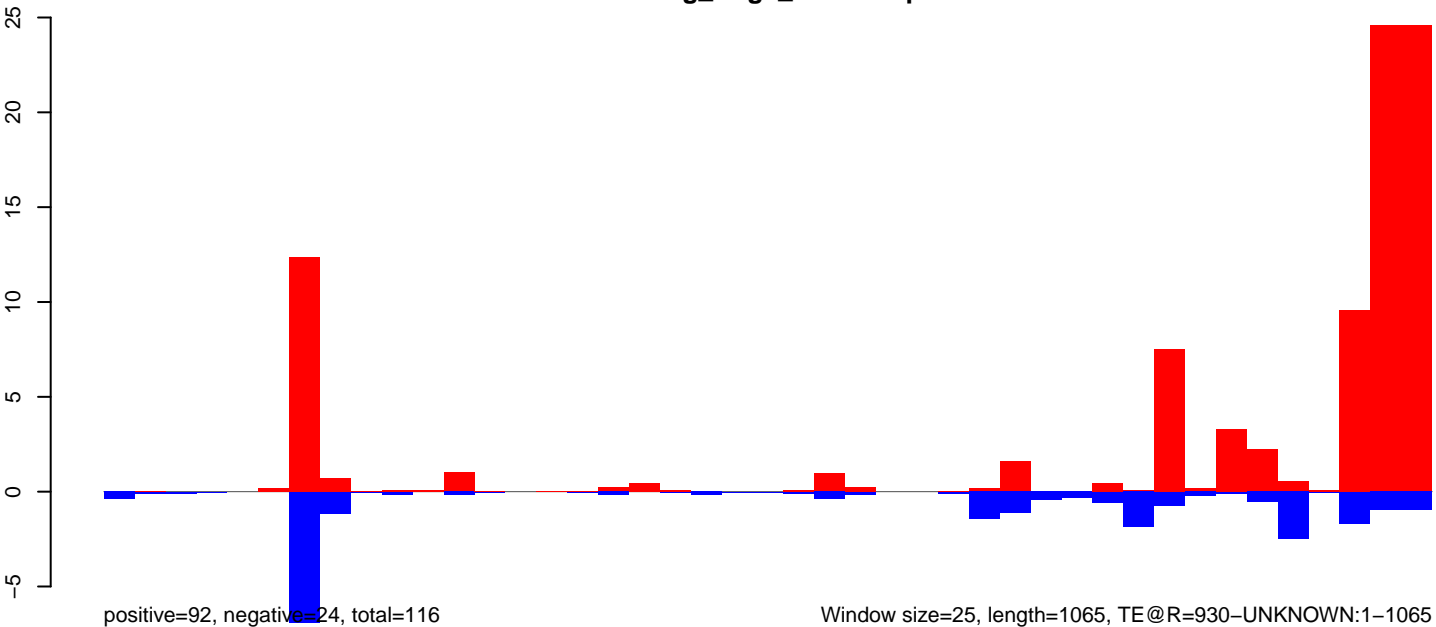

AeAeg_Aag2_NL.M3.18_23.rep

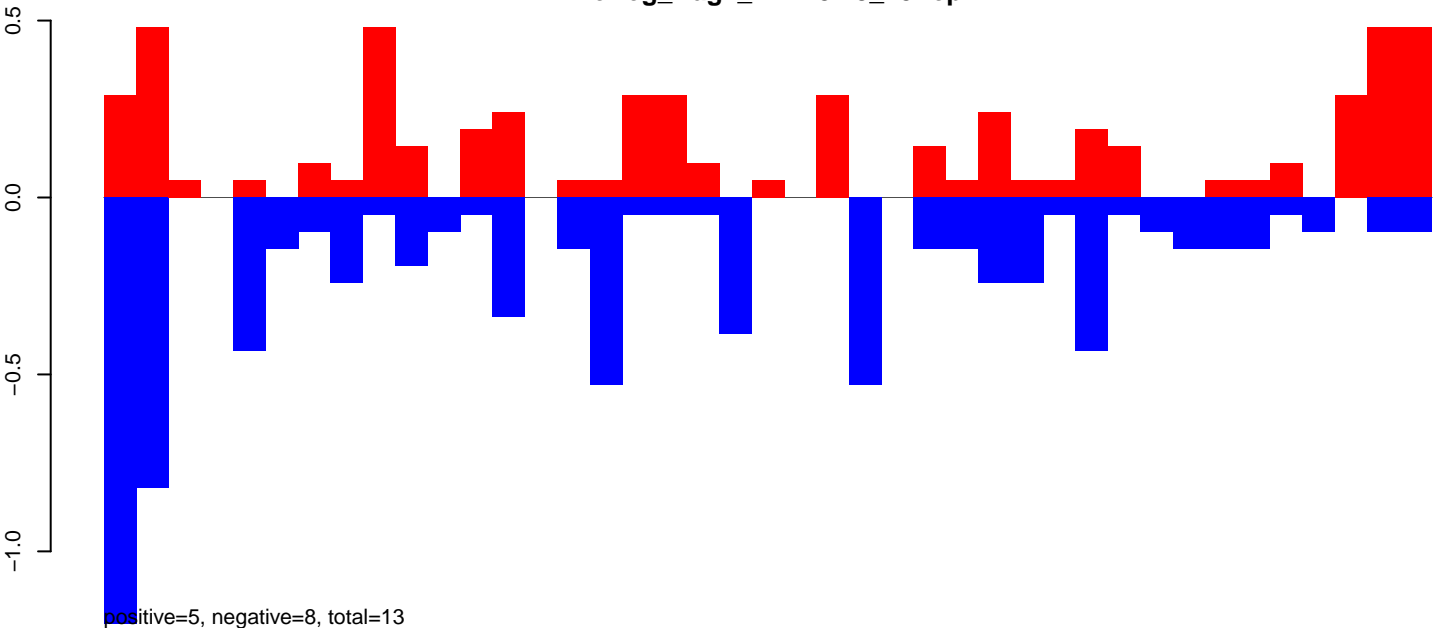

AeAeg_Aag2_NL.M3.24_35.rep

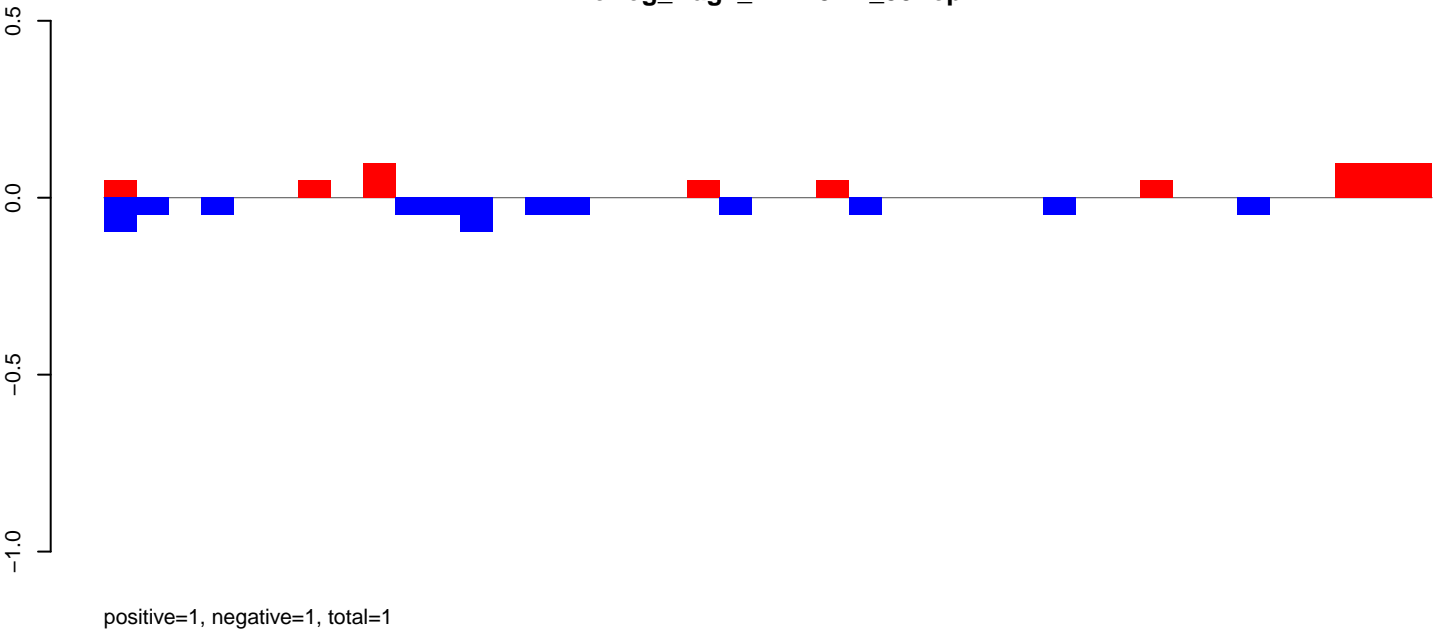

AeAeg_Aag2_NL.M3.rep

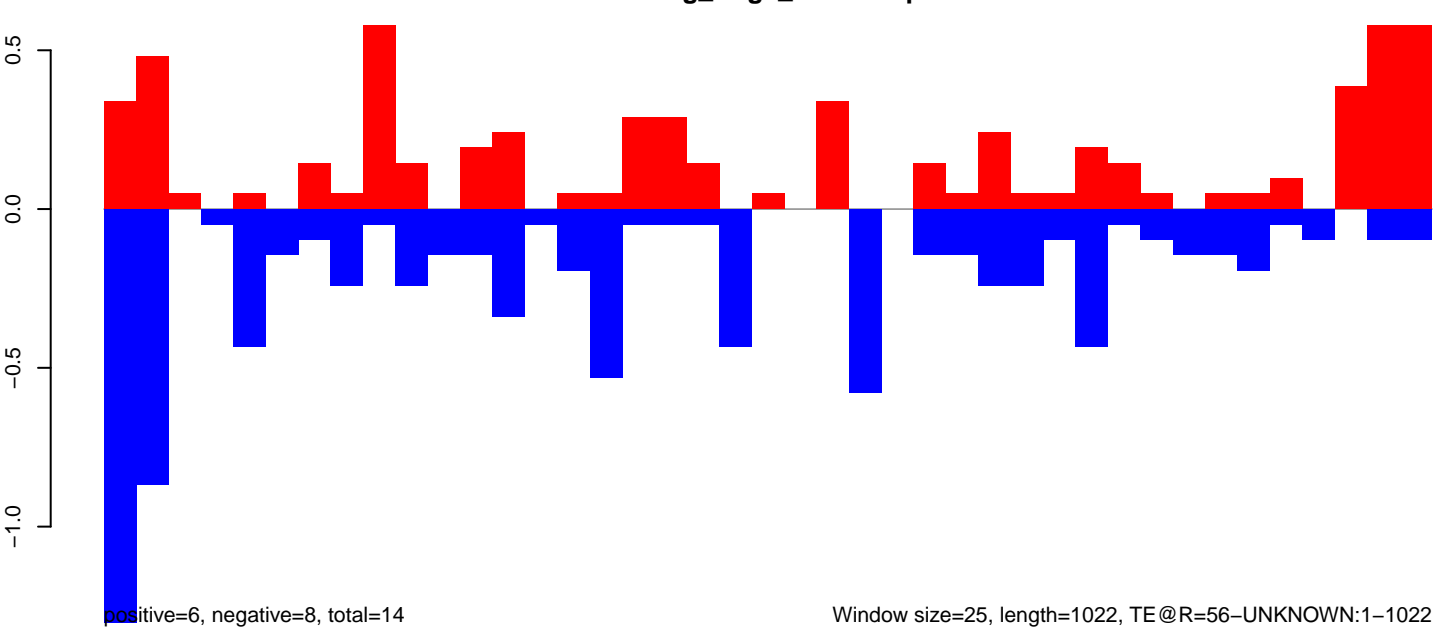

AeAeg_Aag2_NL.M3.18_23.rep

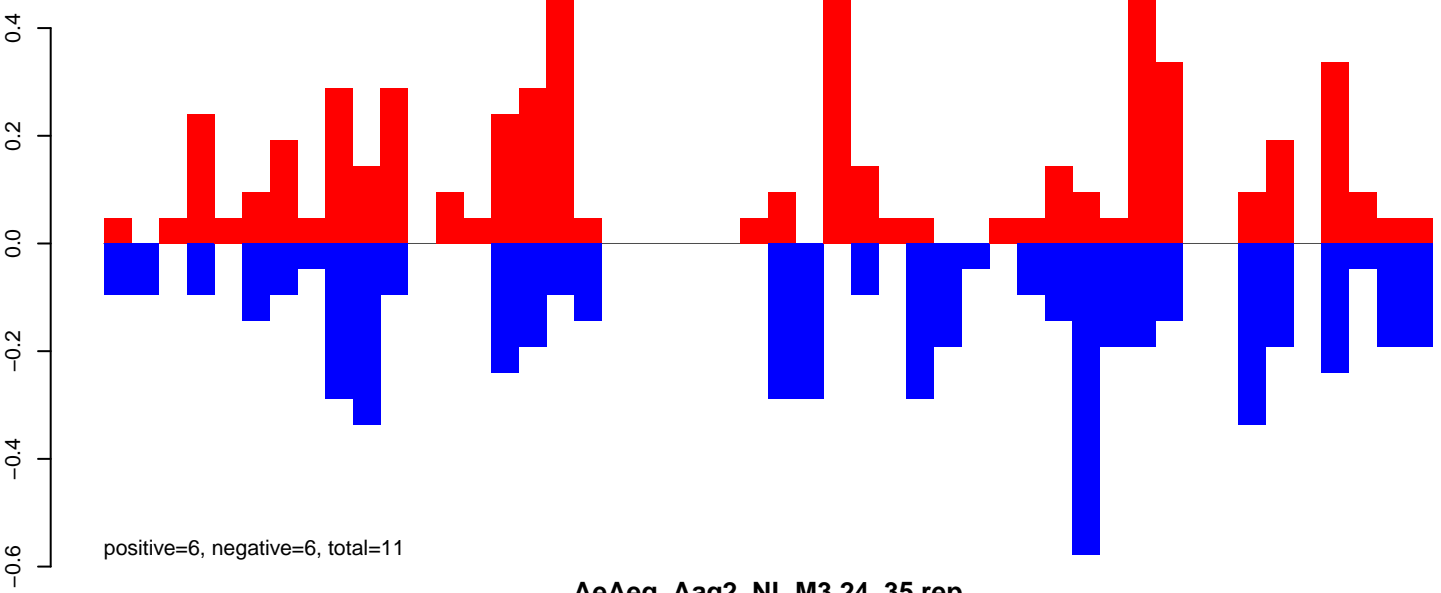

AeAeg_Aag2_NL.M3.24_35.rep

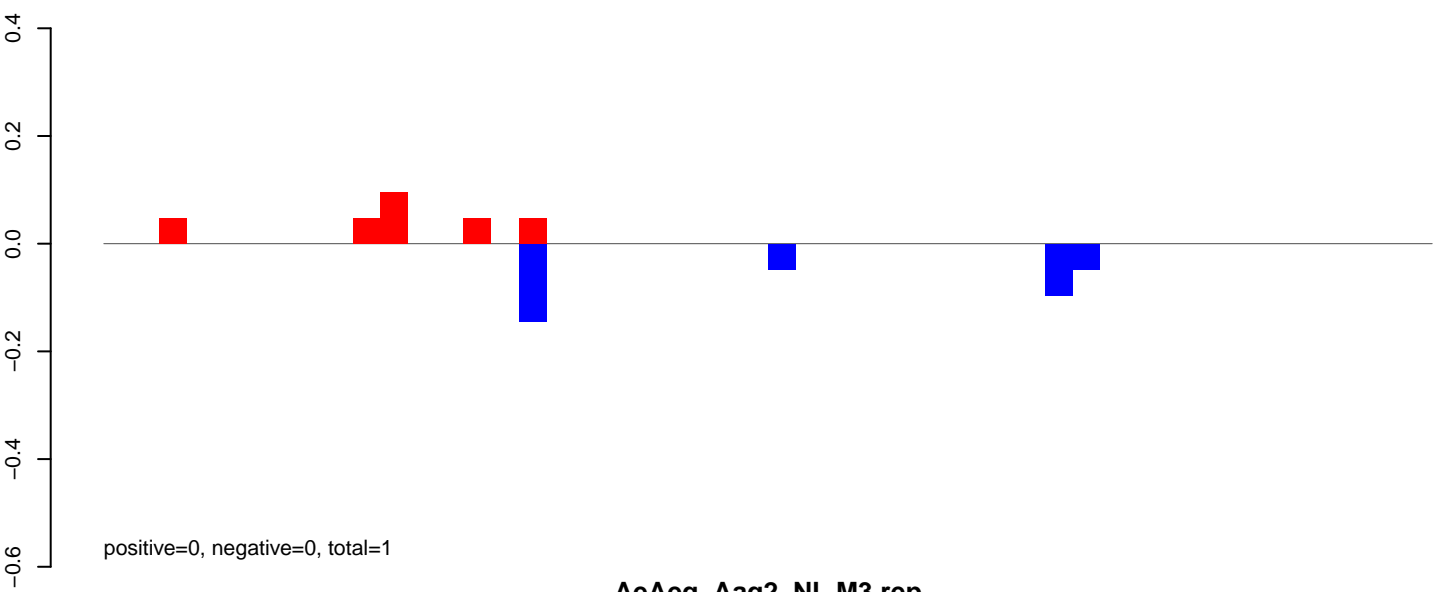

AeAeg_Aag2_NL.M3.rep

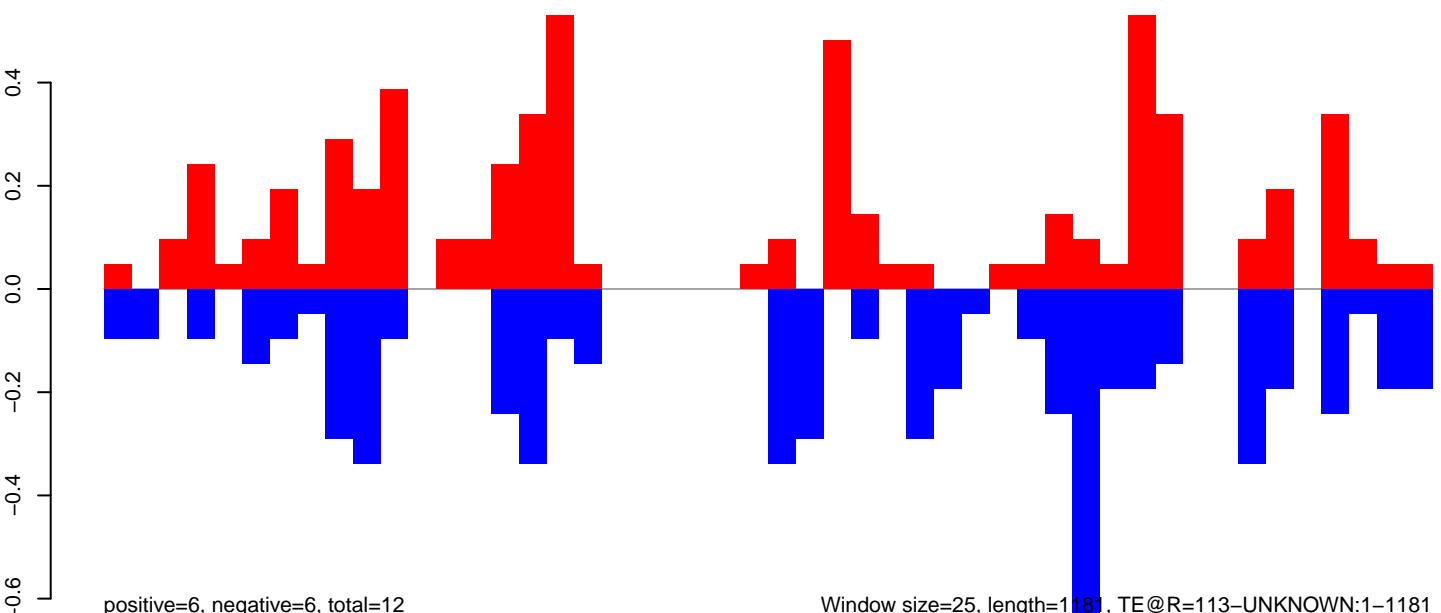

Window size=25, length=1181, TE@R=113-UNKNOWN:1-1181

0 200 400 600 800 1000 1200

AeAeg_Aag2_NL.M3.18_23.rep

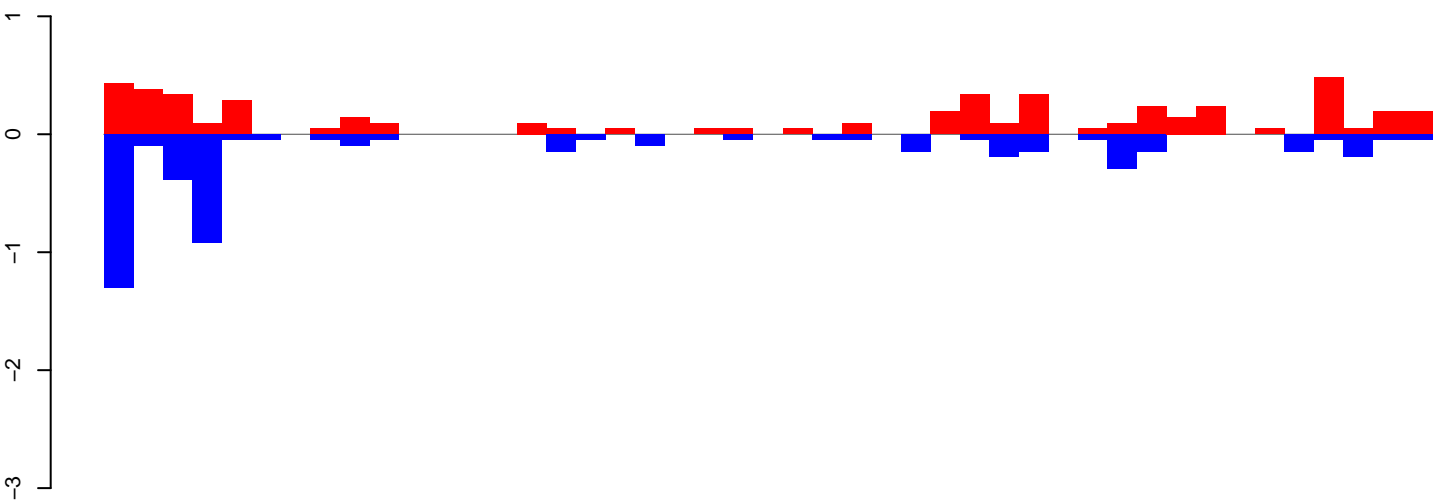

positive=5, negative=5, total=10

AeAeg_Aag2_NL.M3.24_35.rep

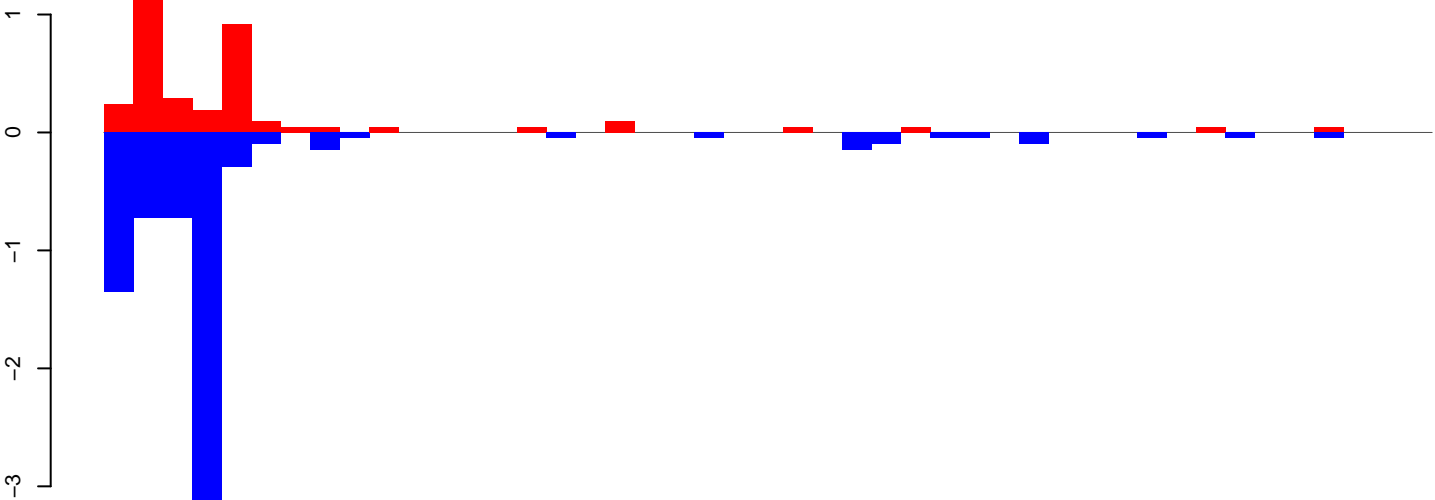

positive=4, negative=7, total=11

AeAeg_Aag2_NL.M3.rep

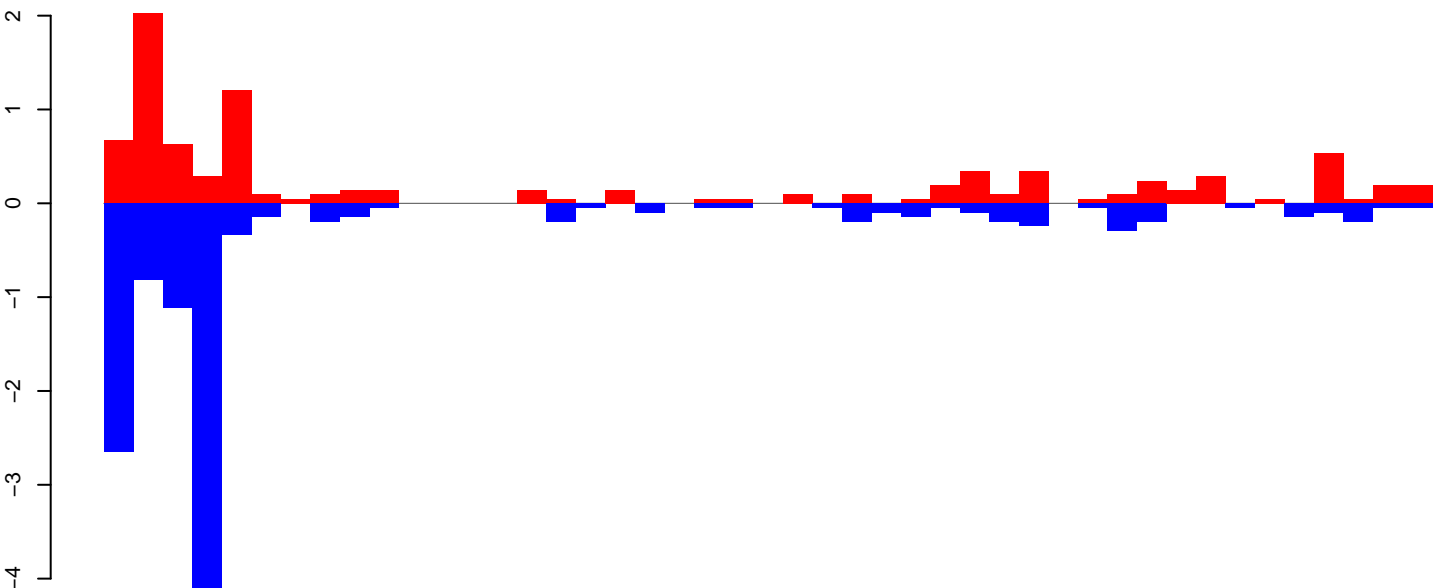

positive=9, negative=12, total=21

Window size=25, length=1115, TE@aedes_aegypti_404_6-Unknown:1-1115

AeAeg_Aag2_NL.M3.18_23.rep

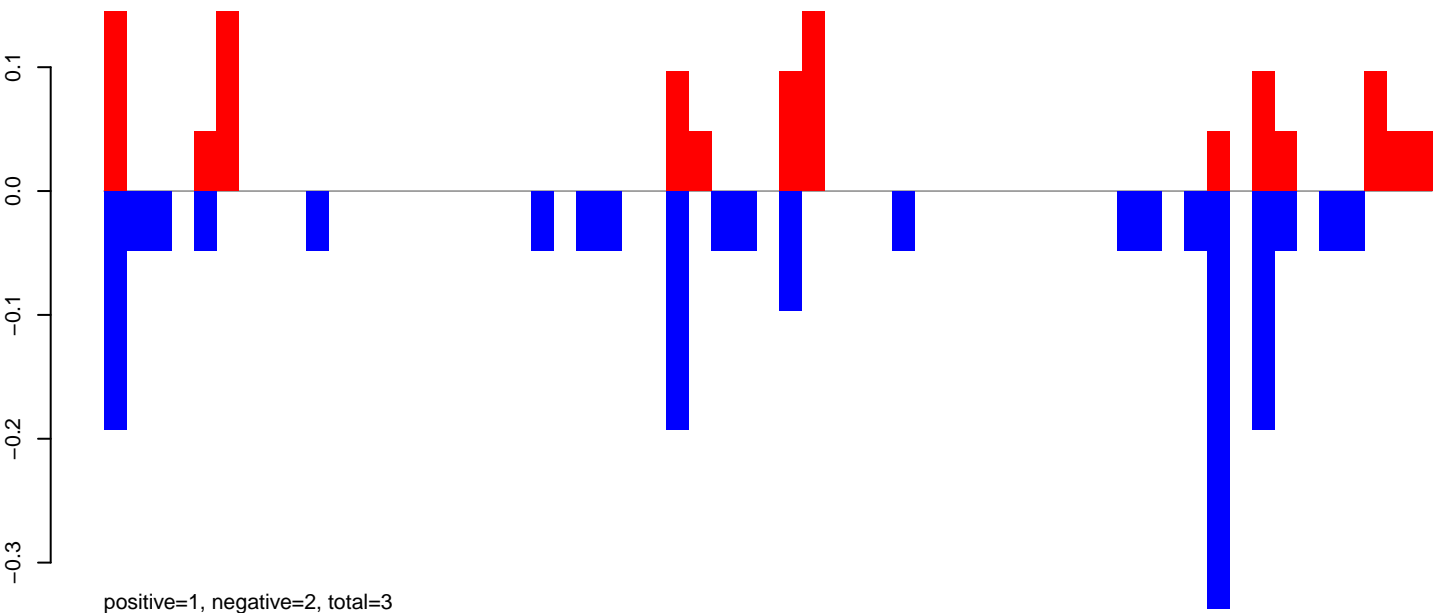

AeAeg_Aag2_NL.M3.24_35.rep

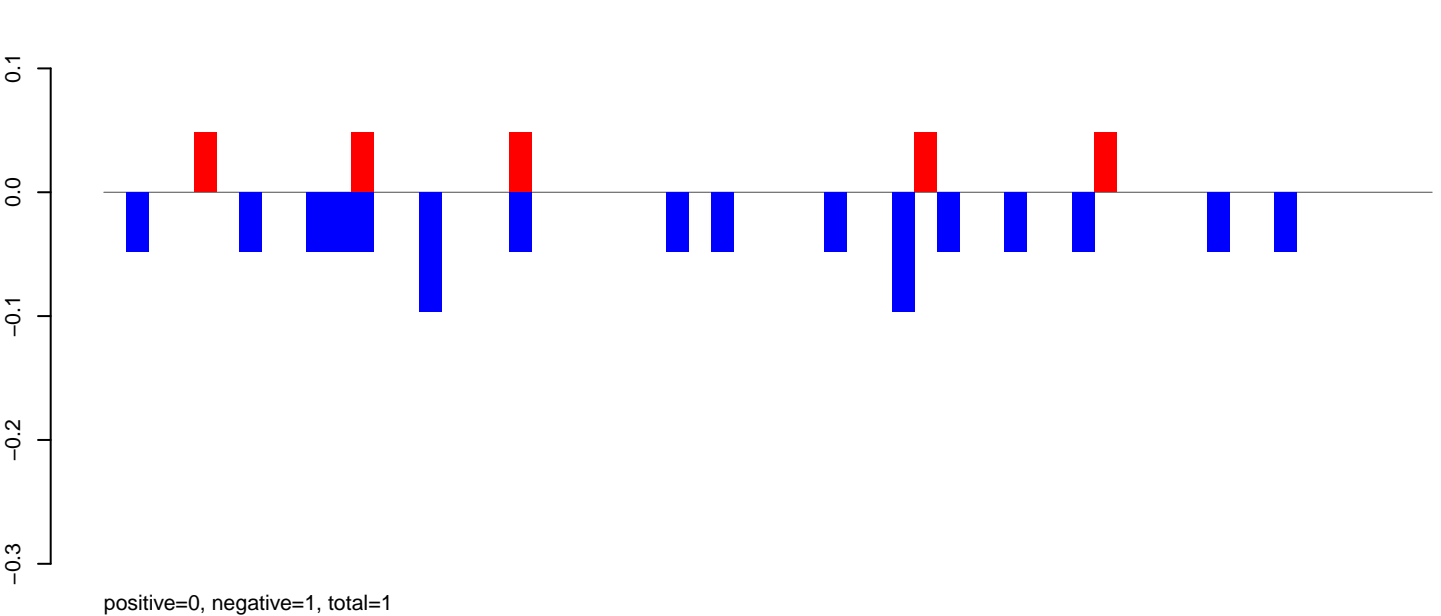

AeAeg_Aag2_NL.M3.rep

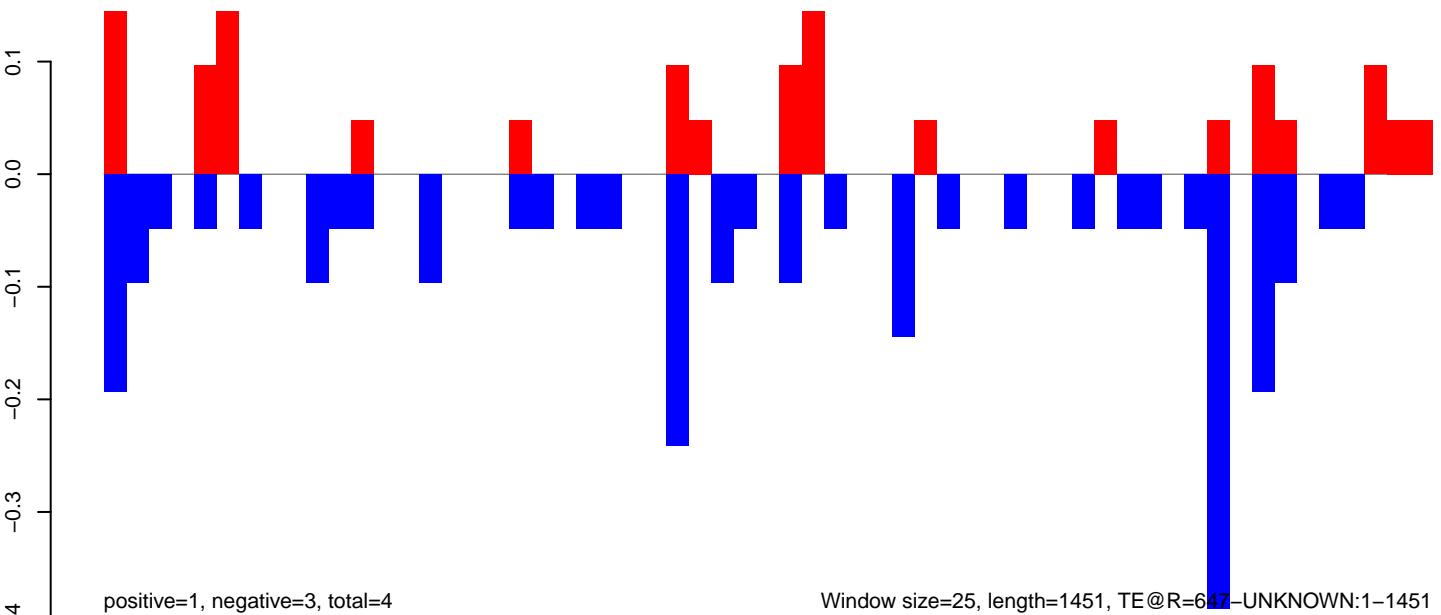

Window size=25, length=1451, TE@R=647-UNKNOWN:1-1451

AeAeg_Aag2_NL.M3.18_23.rep

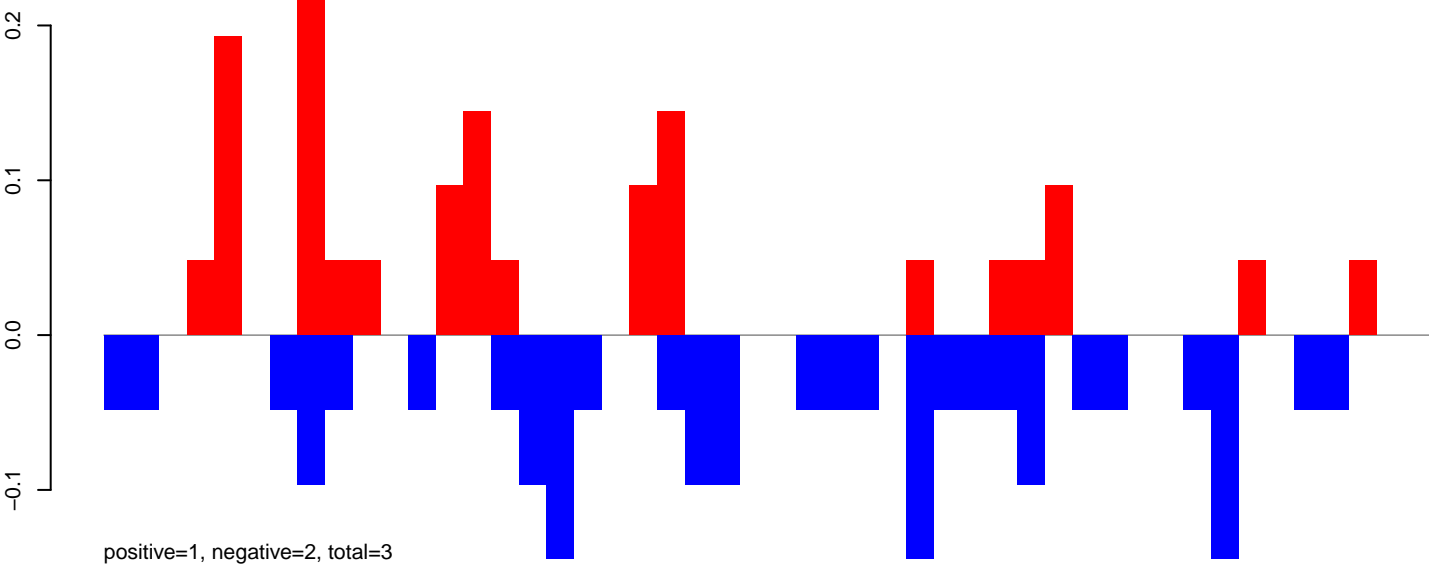

AeAeg_Aag2_NL.M3.24_35.rep

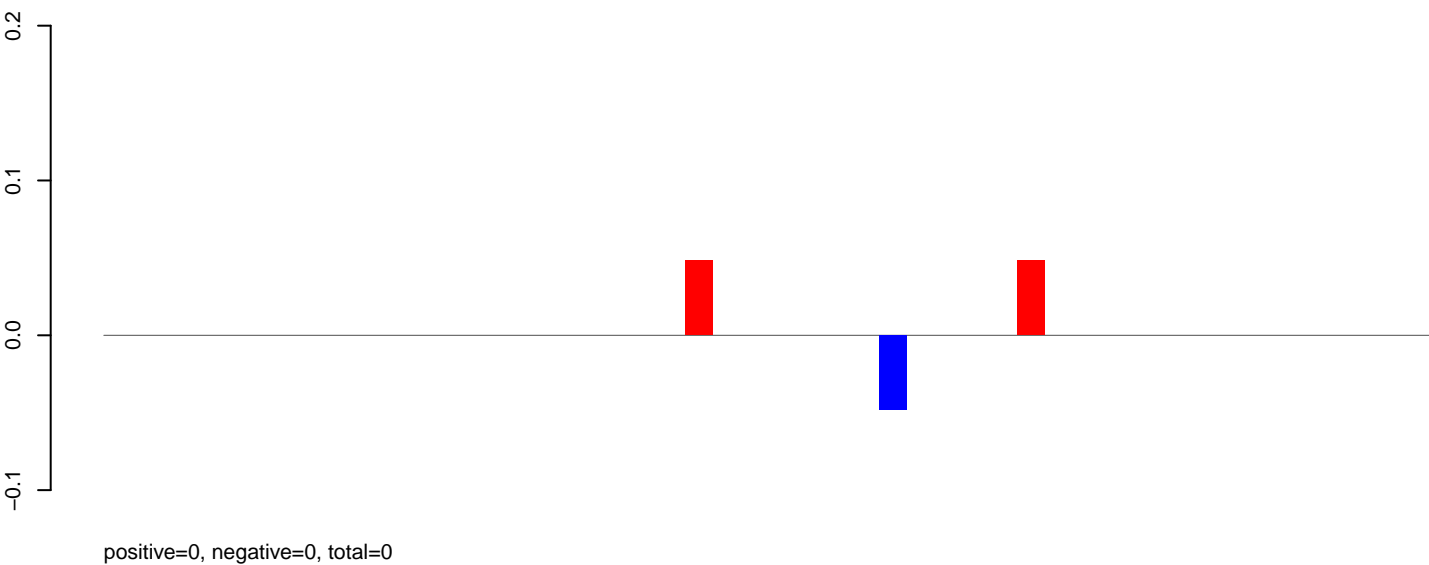

AeAeg_Aag2_NL.M3.rep

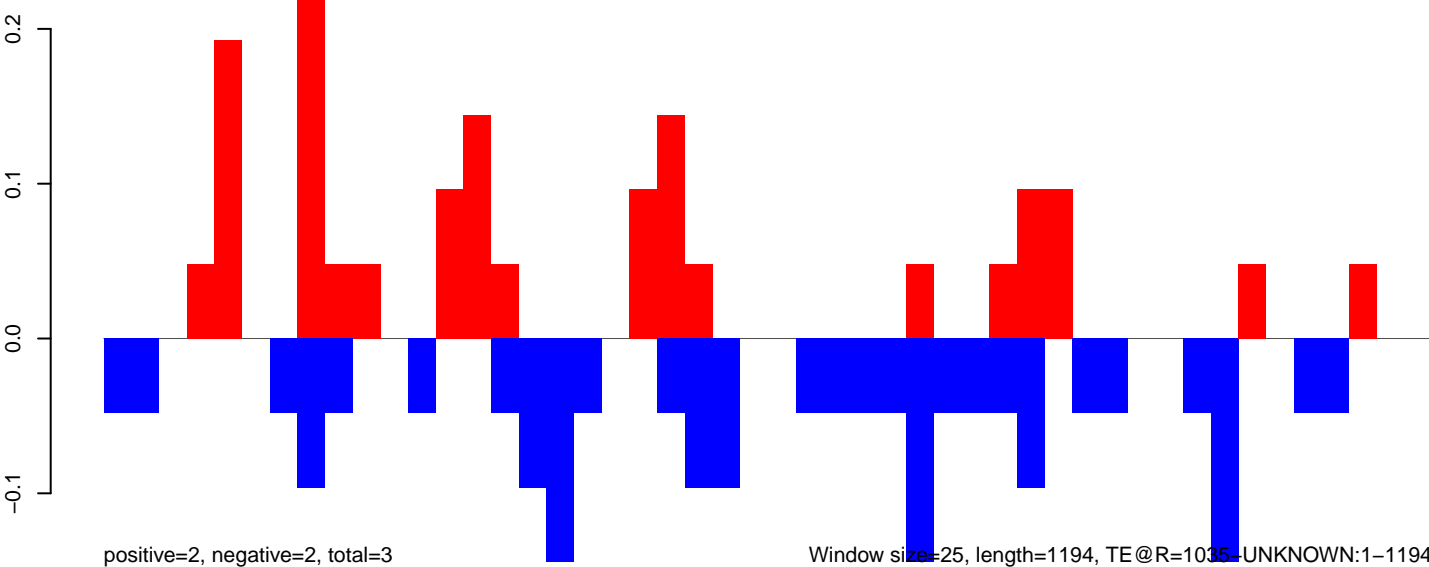

AeAeg_Aag2_NL.M3.18_23.rep

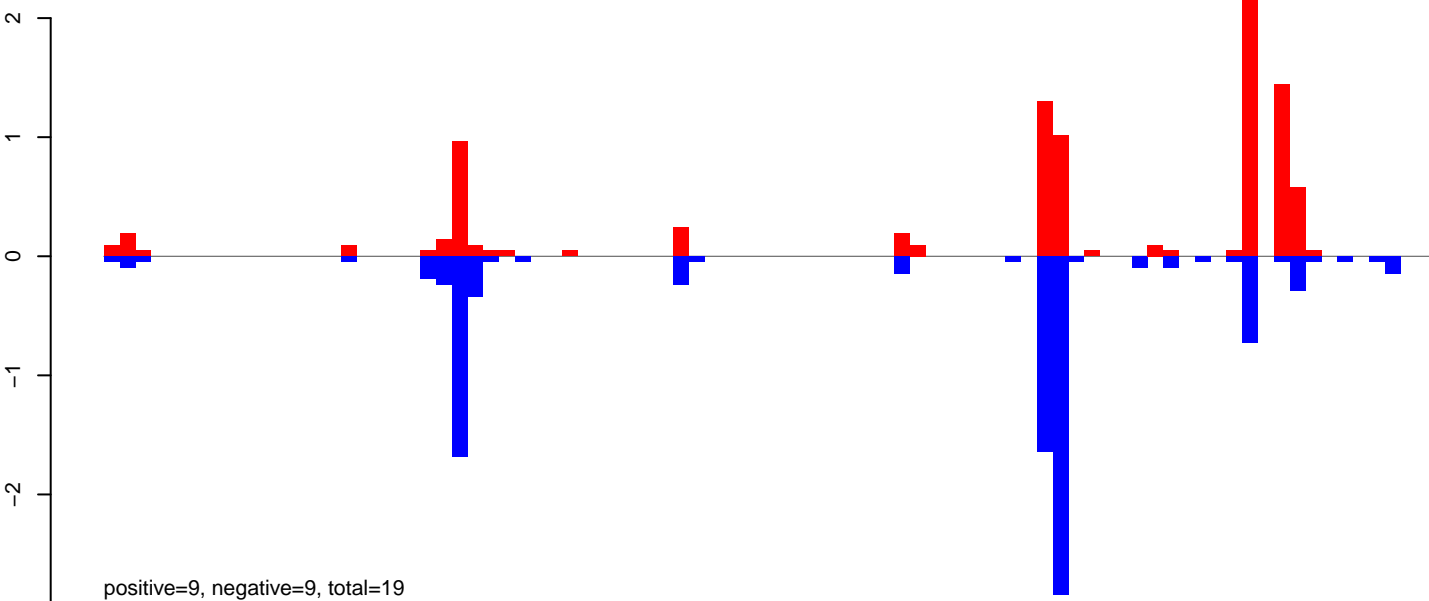

AeAeg_Aag2_NL.M3.24_35.rep

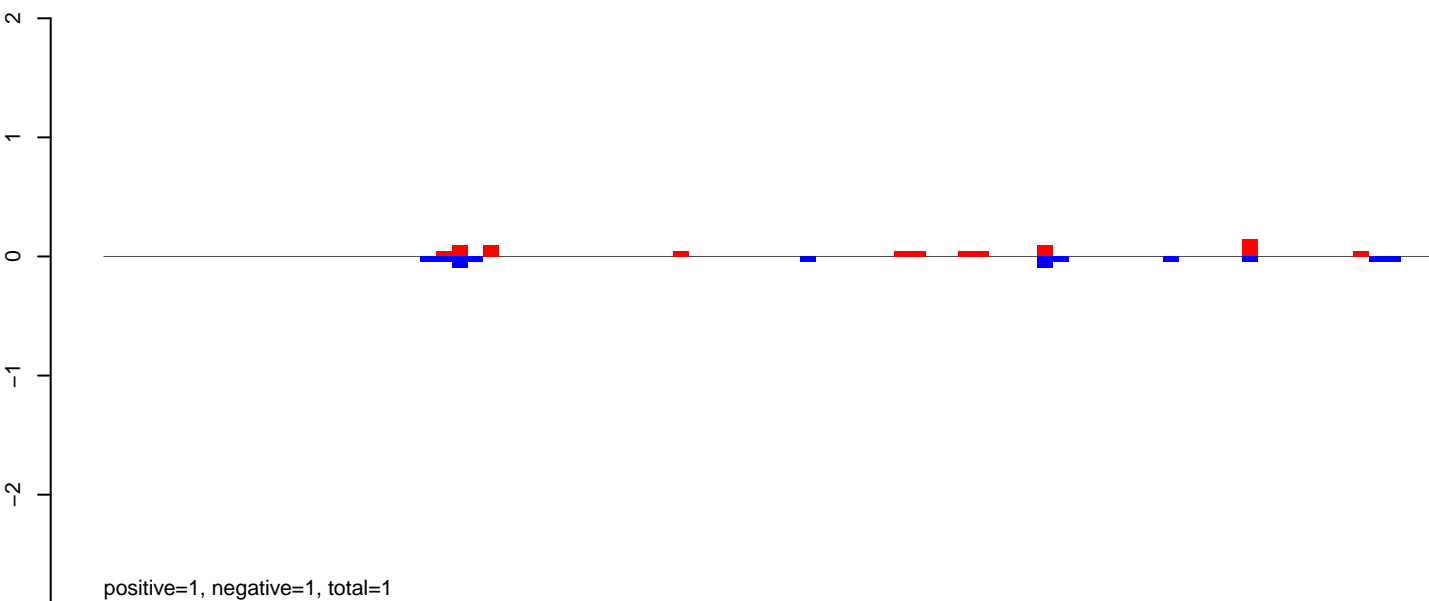

AeAeg_Aag2_NL.M3.rep

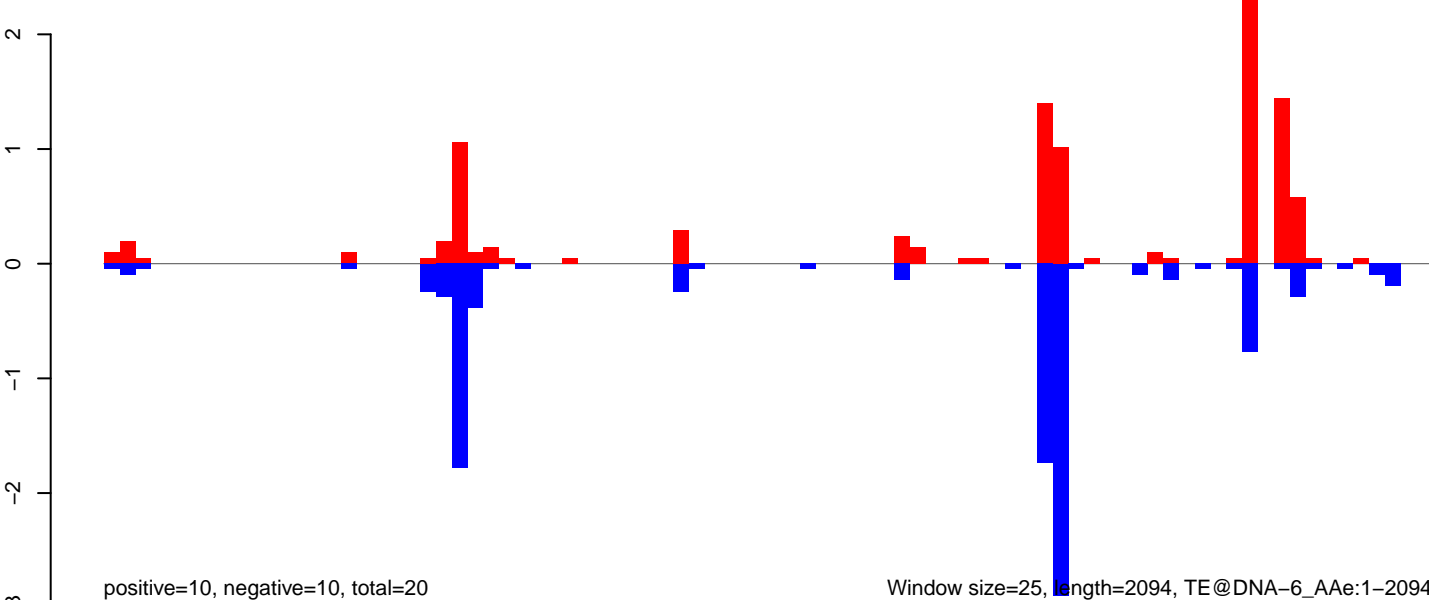

AeAeg_Aag2_NL.M3.18_23.rep

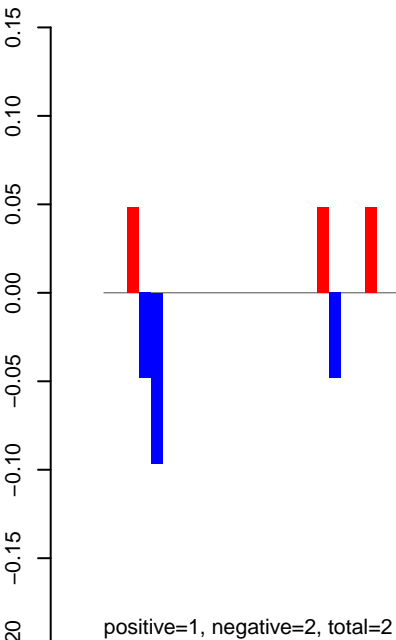

AeAeg_Aag2_NL.M3.24_35.rep

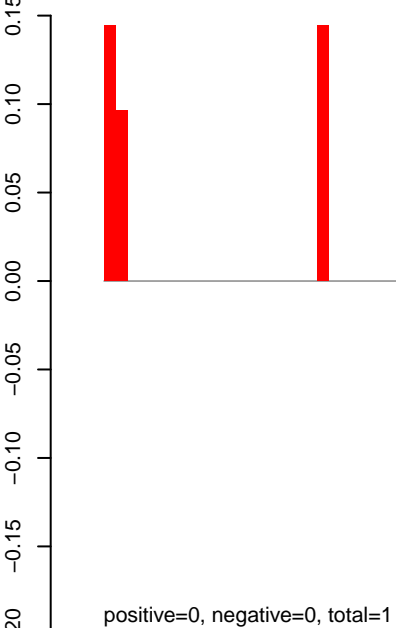

AeAeg_Aag2_NL.M3.rep

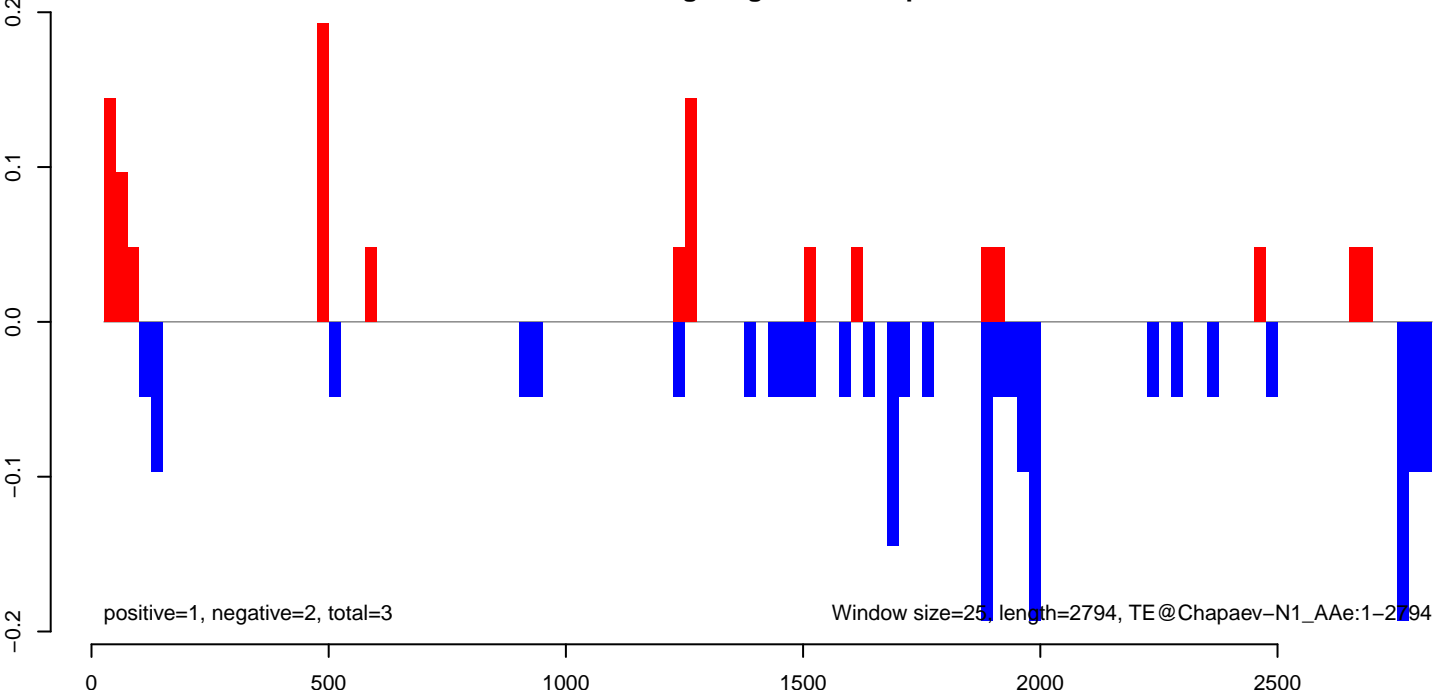

AeAeg_Aag2_NL.M3.18_23.rep

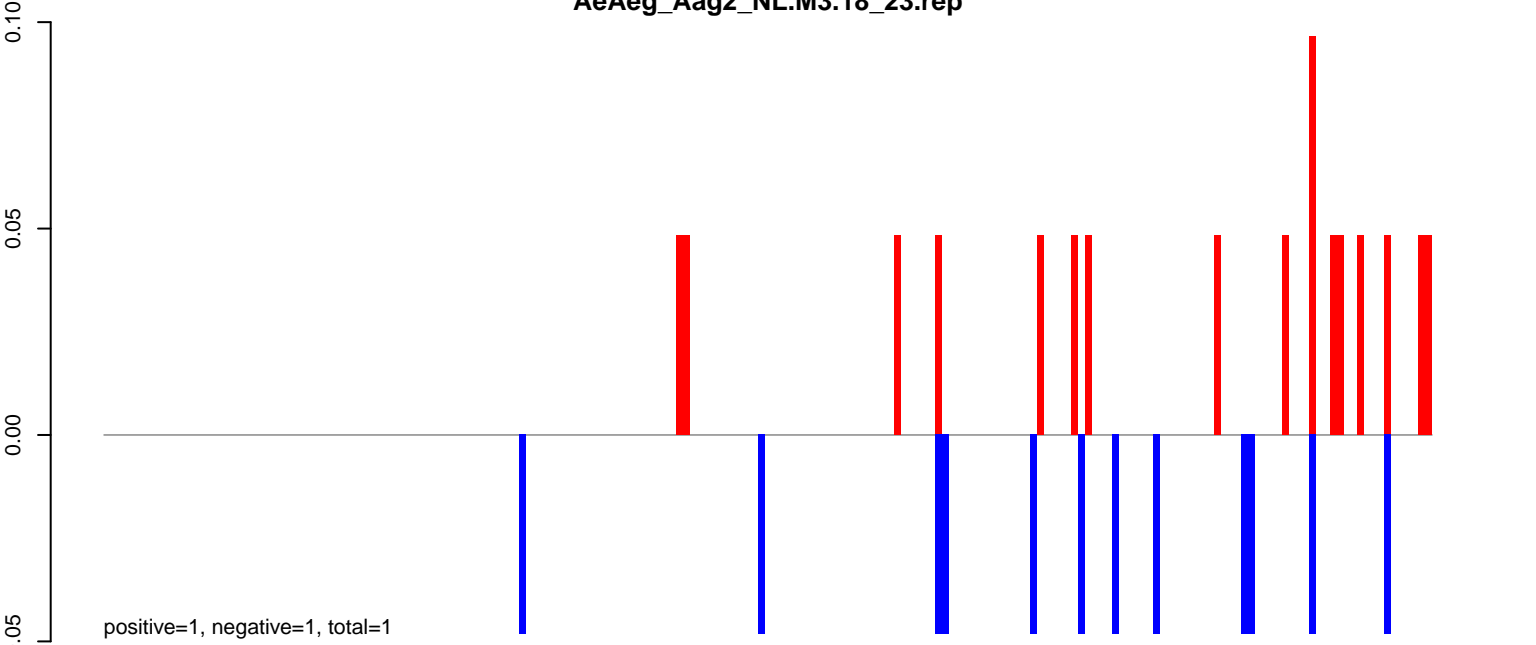

AeAeg_Aag2_NL.M3.24_35.rep

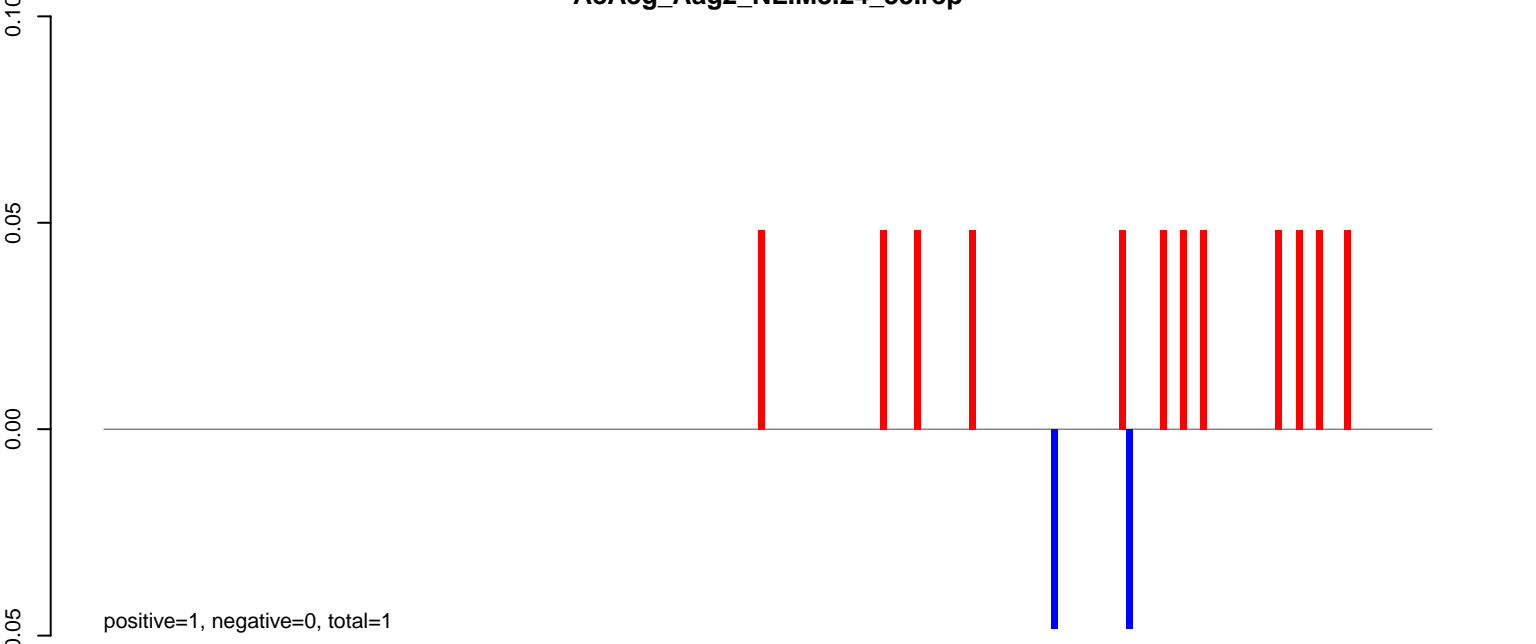

AeAeg_Aag2_NL.M3.rep

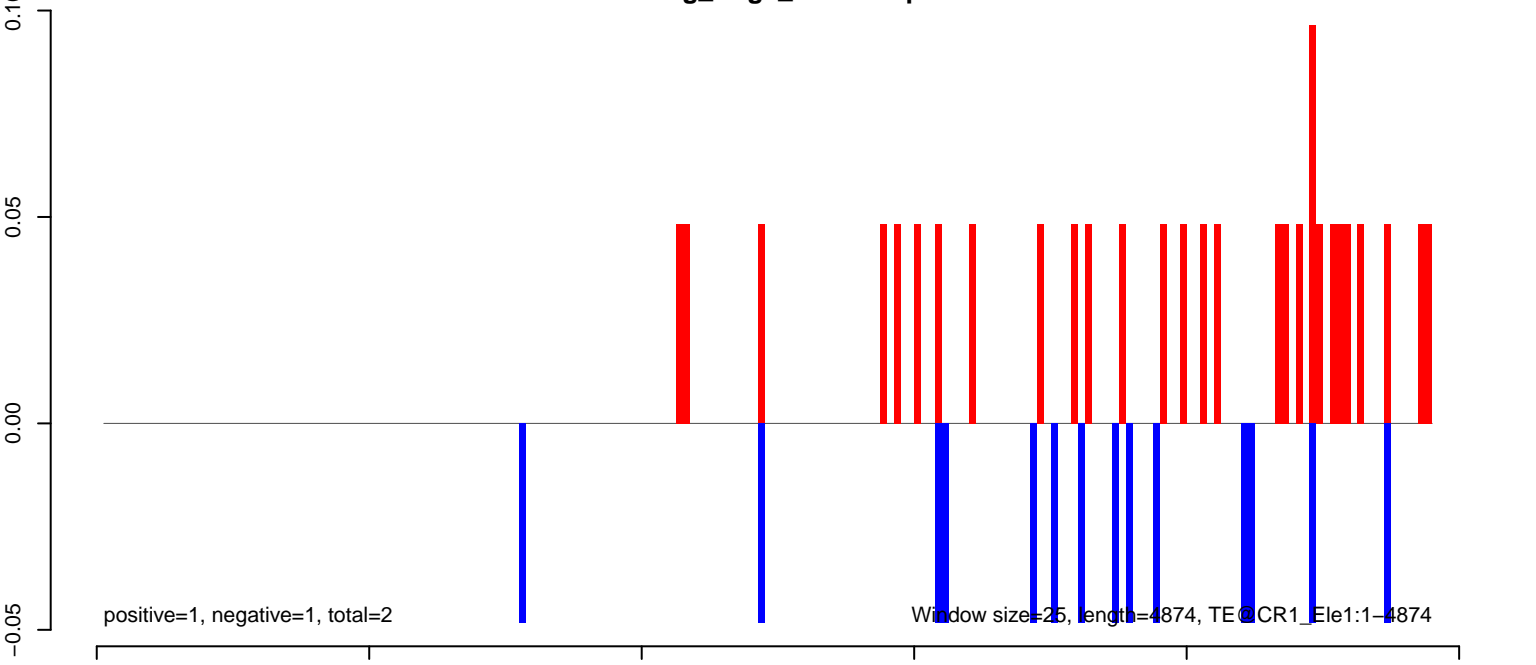

AeAeg_Aag2_NL.M3.18_23.rep

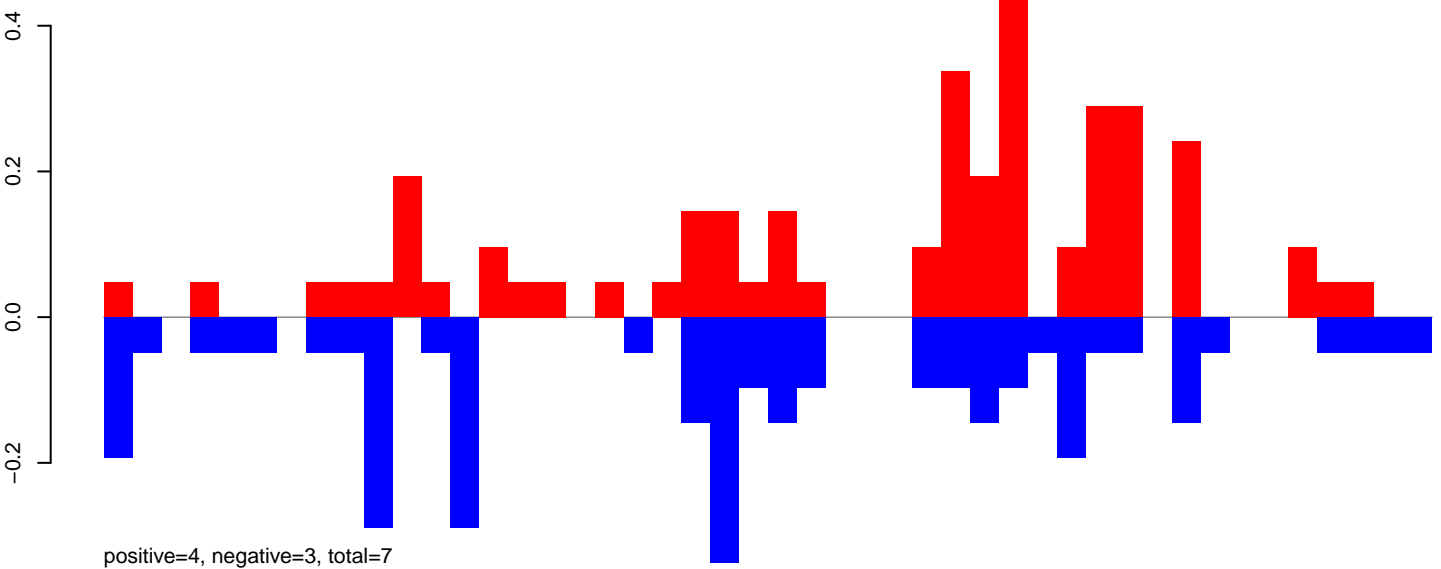

AeAeg_Aag2_NL.M3.24_35.rep

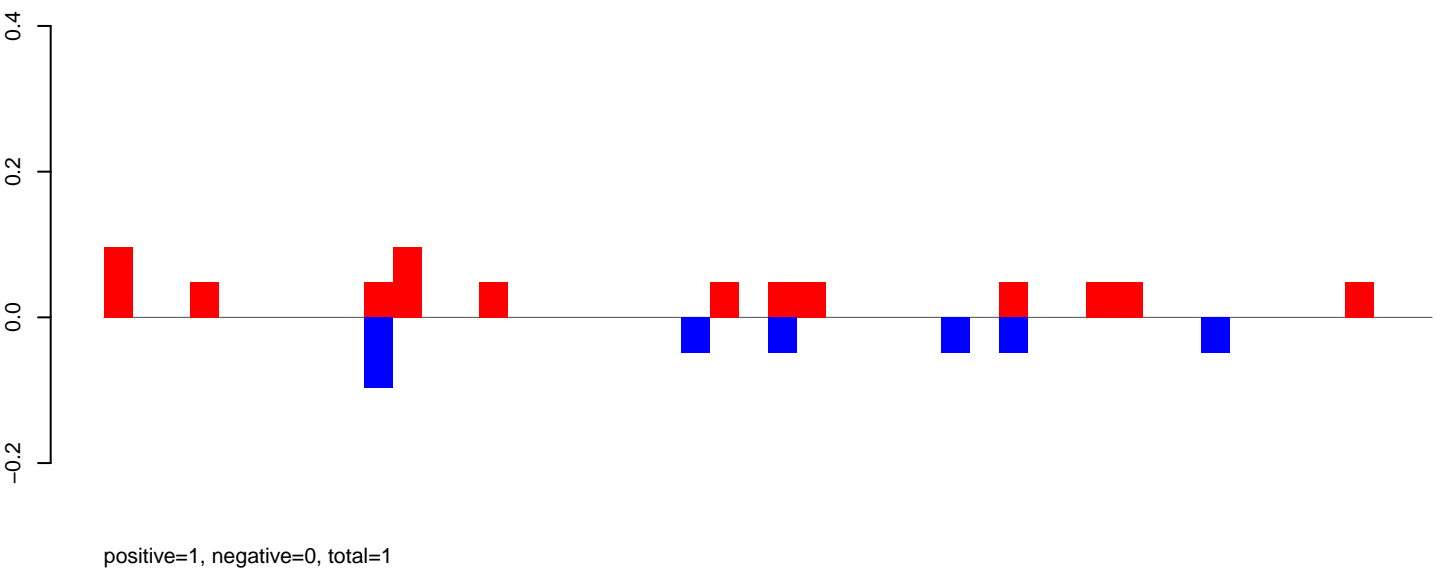

AeAeg_Aag2_NL.M3.rep

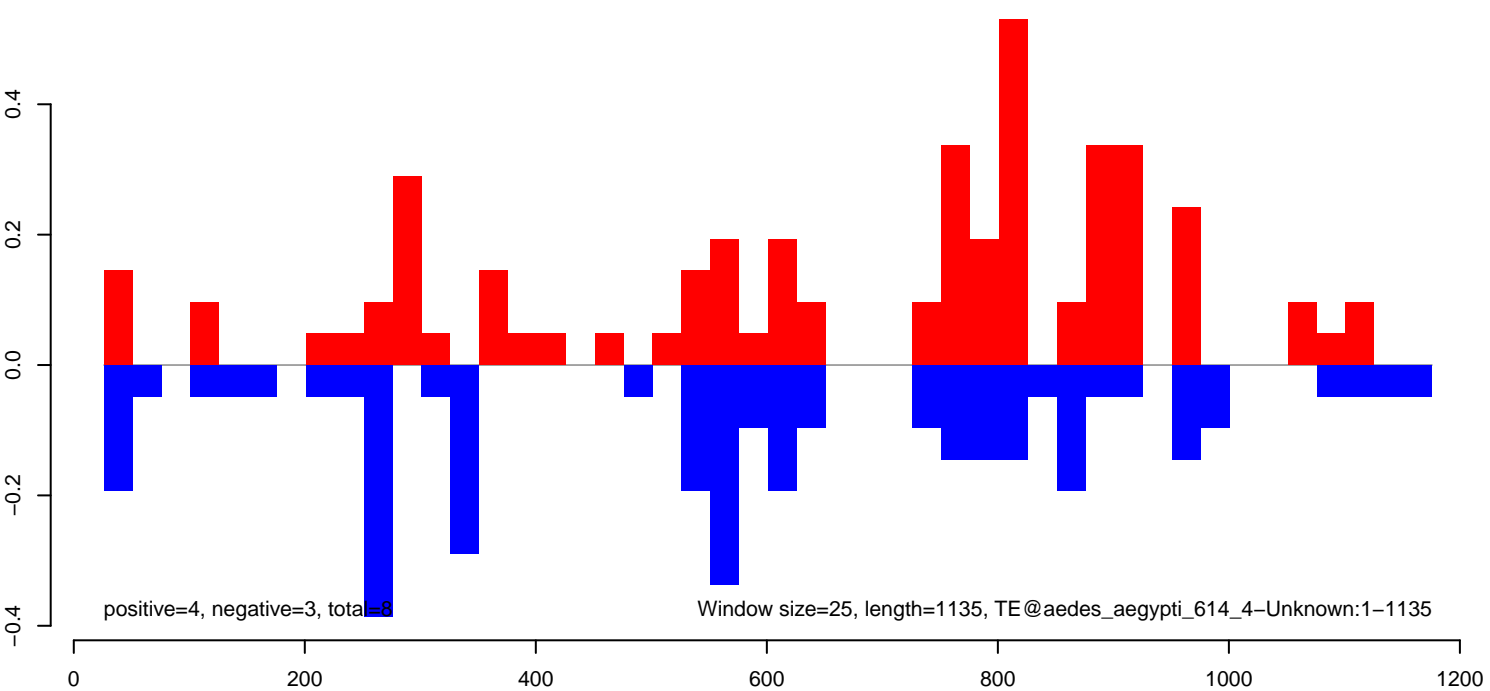

AeAeg_Aag2_NL.M3.18_23.rep

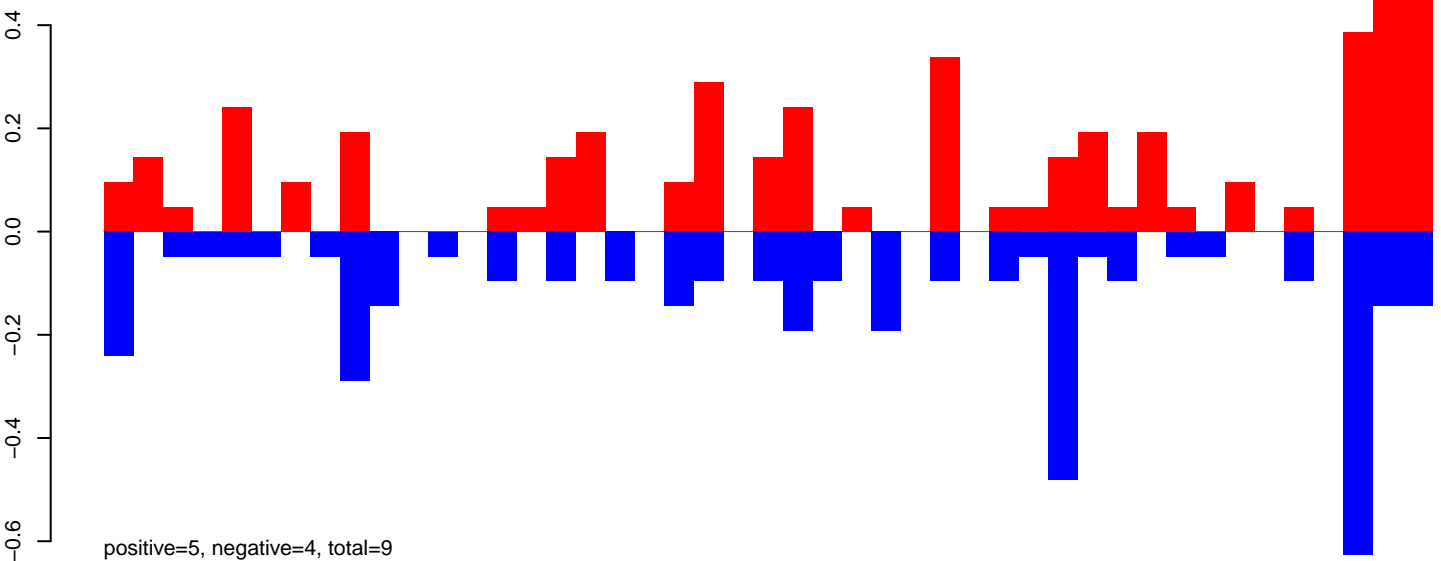

AeAeg_Aag2_NL.M3.24_35.rep

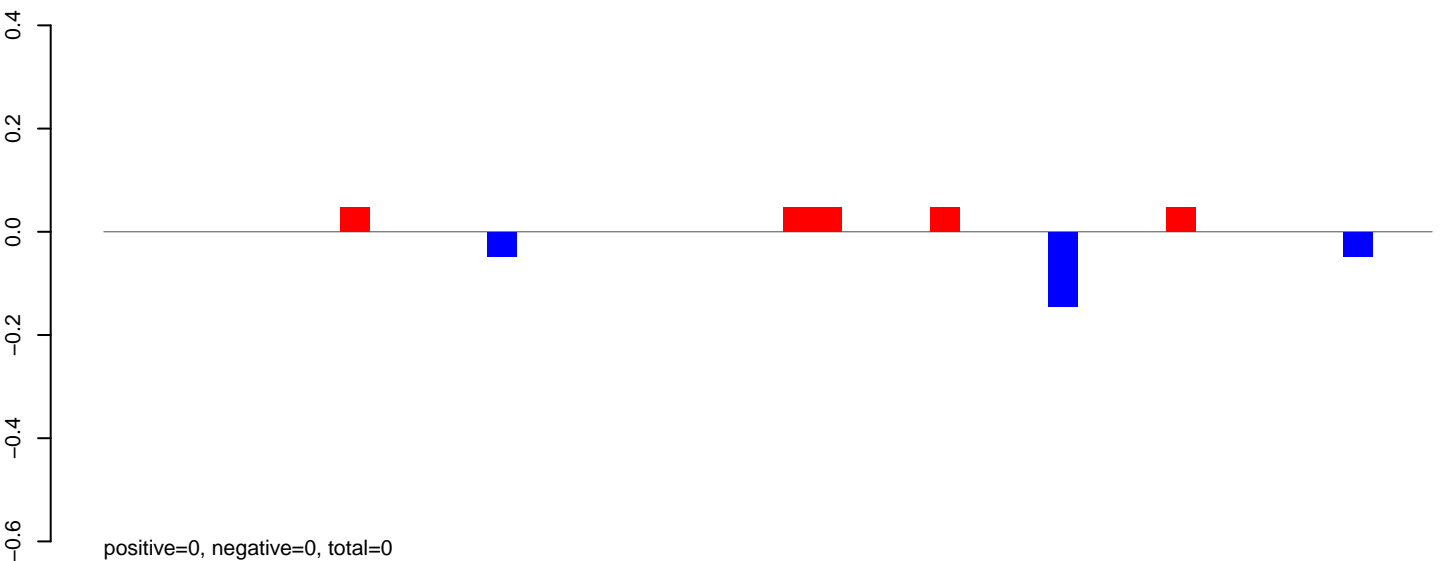

AeAeg_Aag2_NL.M3.rep

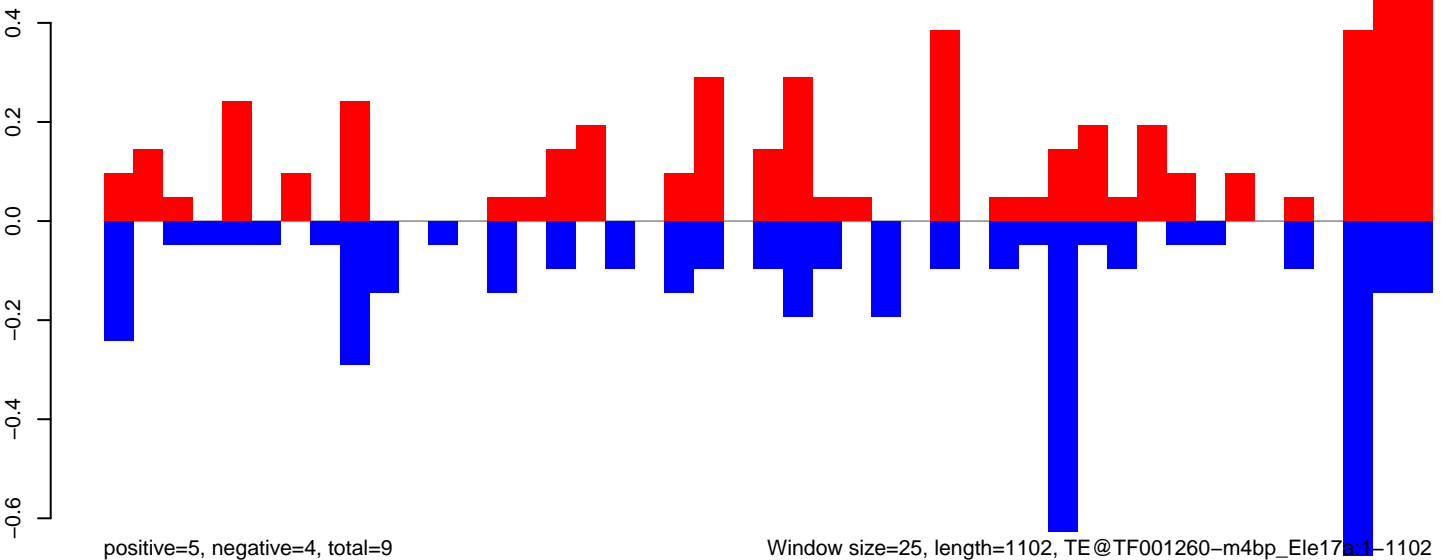

AeAeg_Aag2_NL.M3.18_23.rep

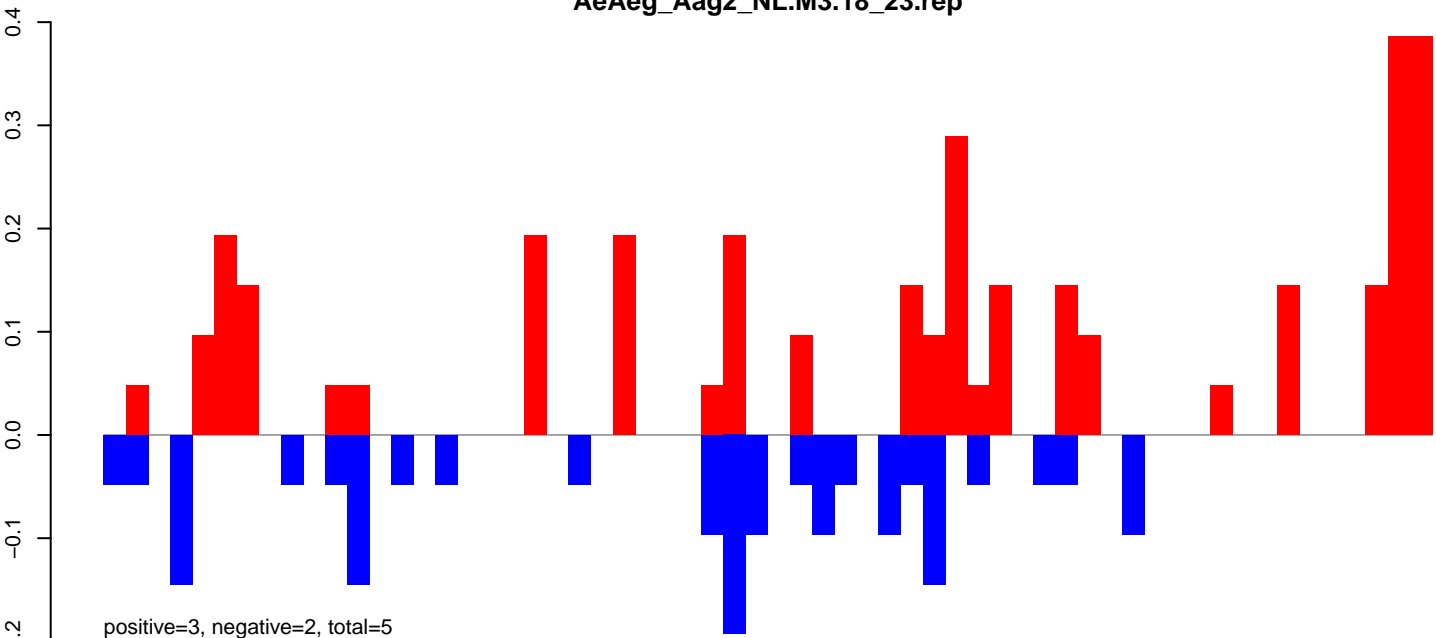

AeAeg_Aag2_NL.M3.24_35.rep

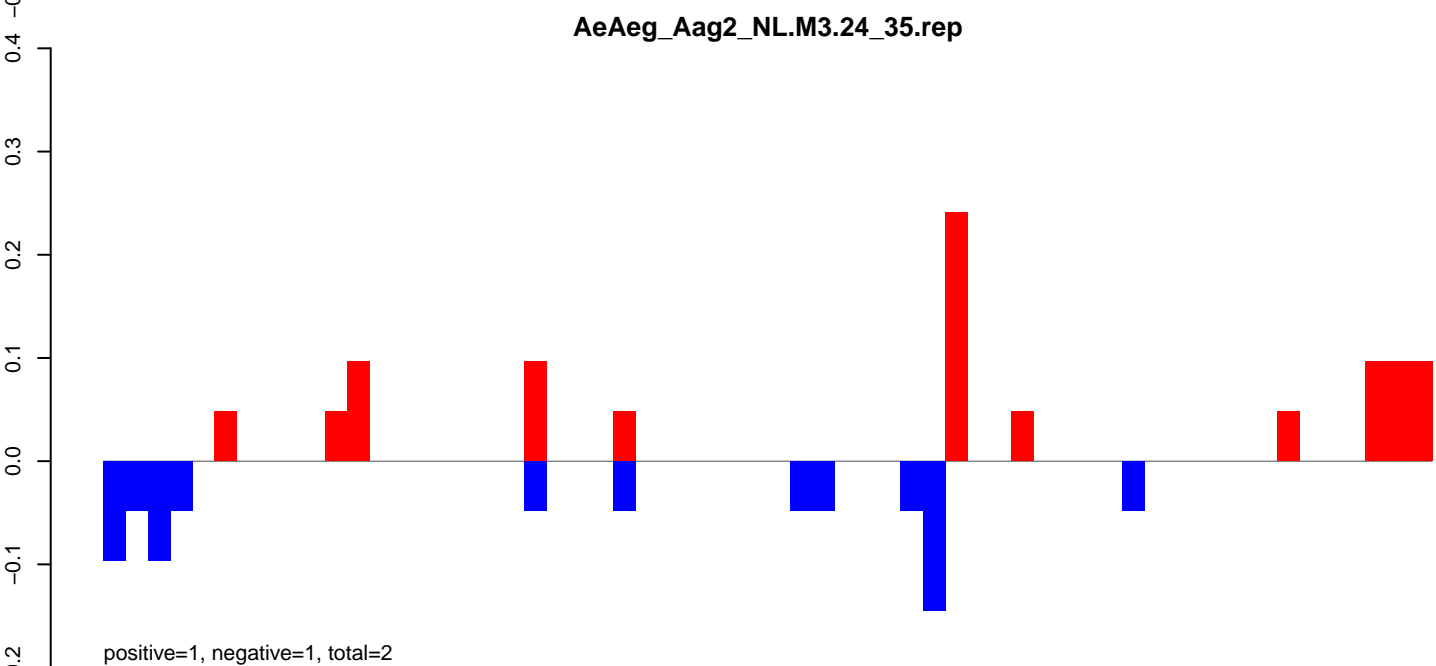

AeAeg_Aag2_NL.M3.rep

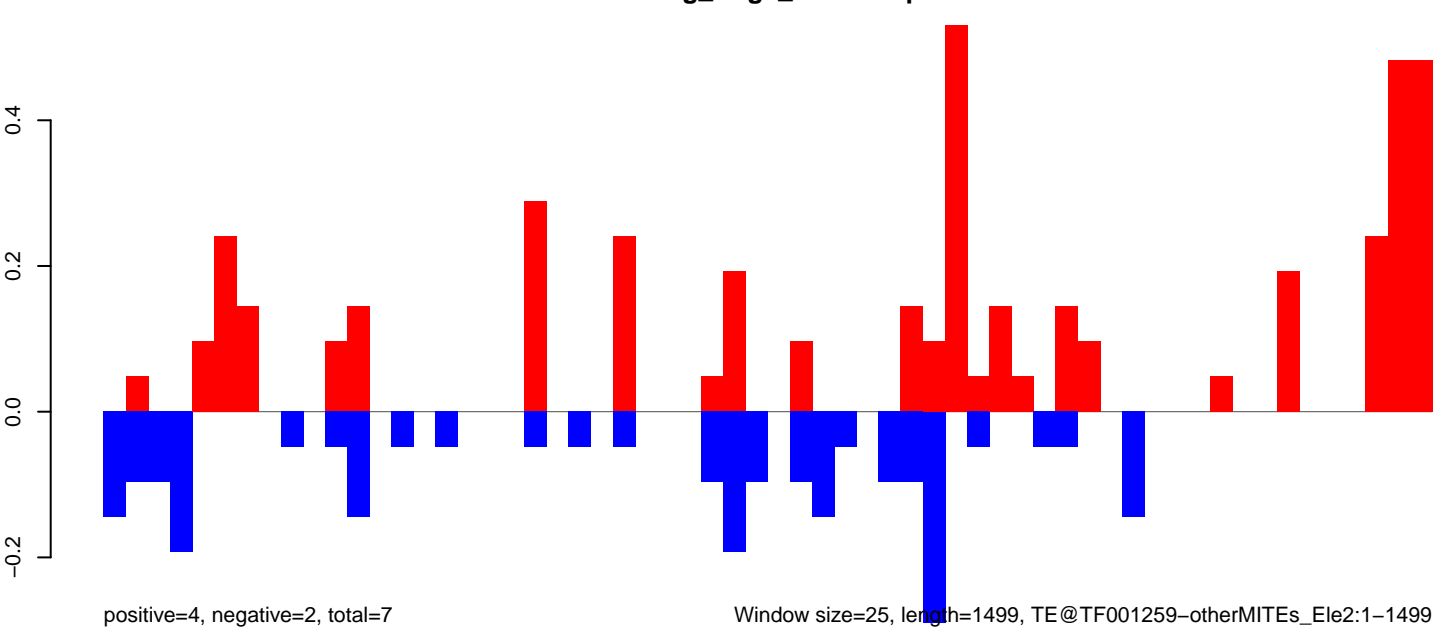

0 500 1000 1500

AeAeg_Aag2_NL.M3.18_23.rep

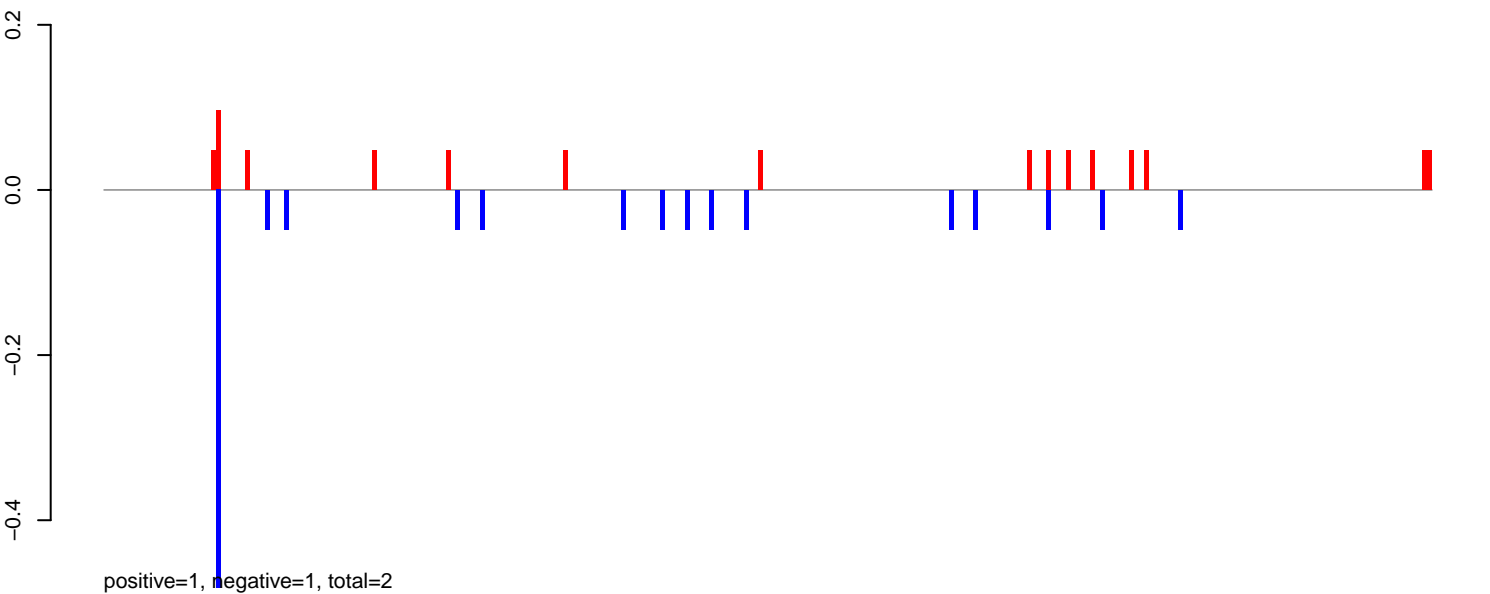

AeAeg_Aag2_NL.M3.24_35.rep

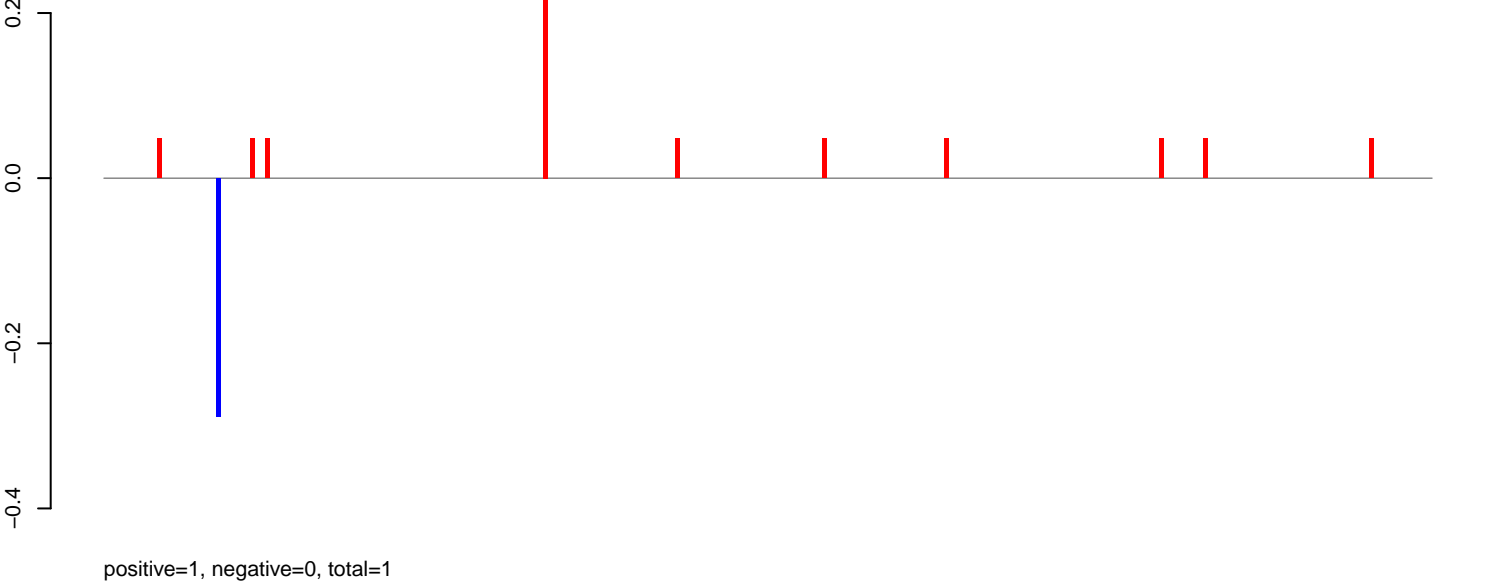

AeAeg_Aag2_NL.M3.rep

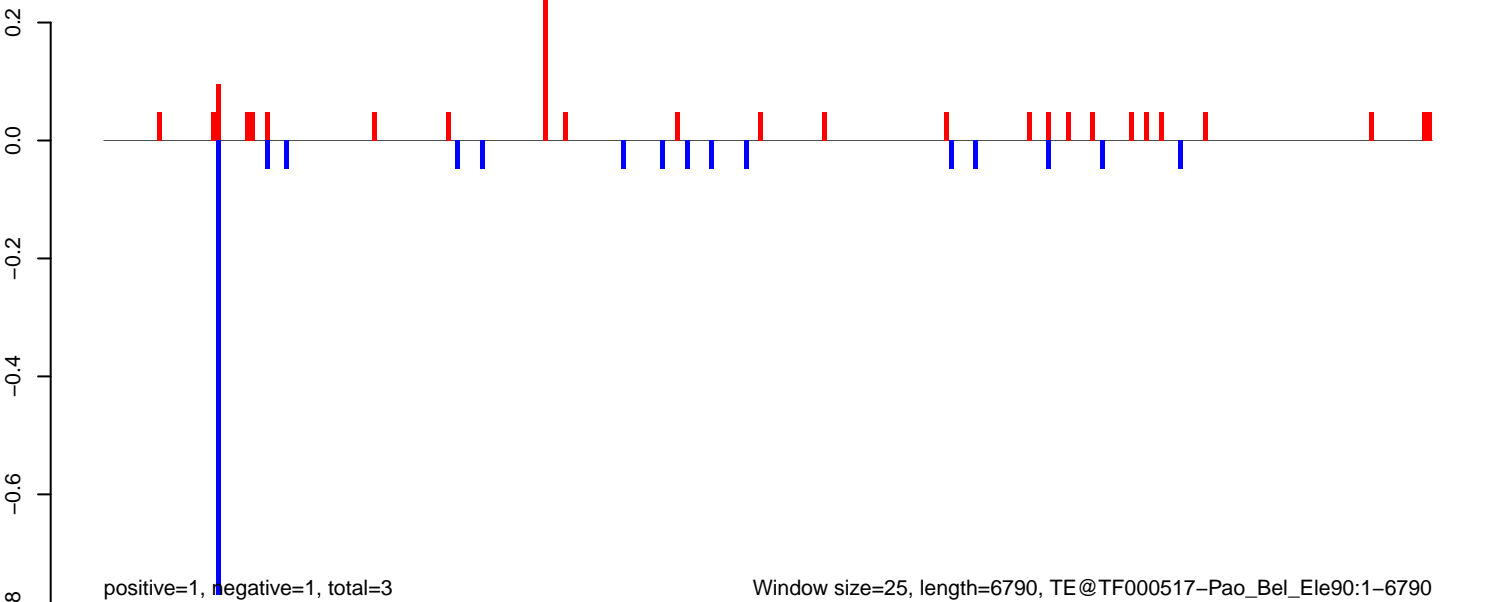

AeAeg_Aag2_NL.M3.18_23.rep

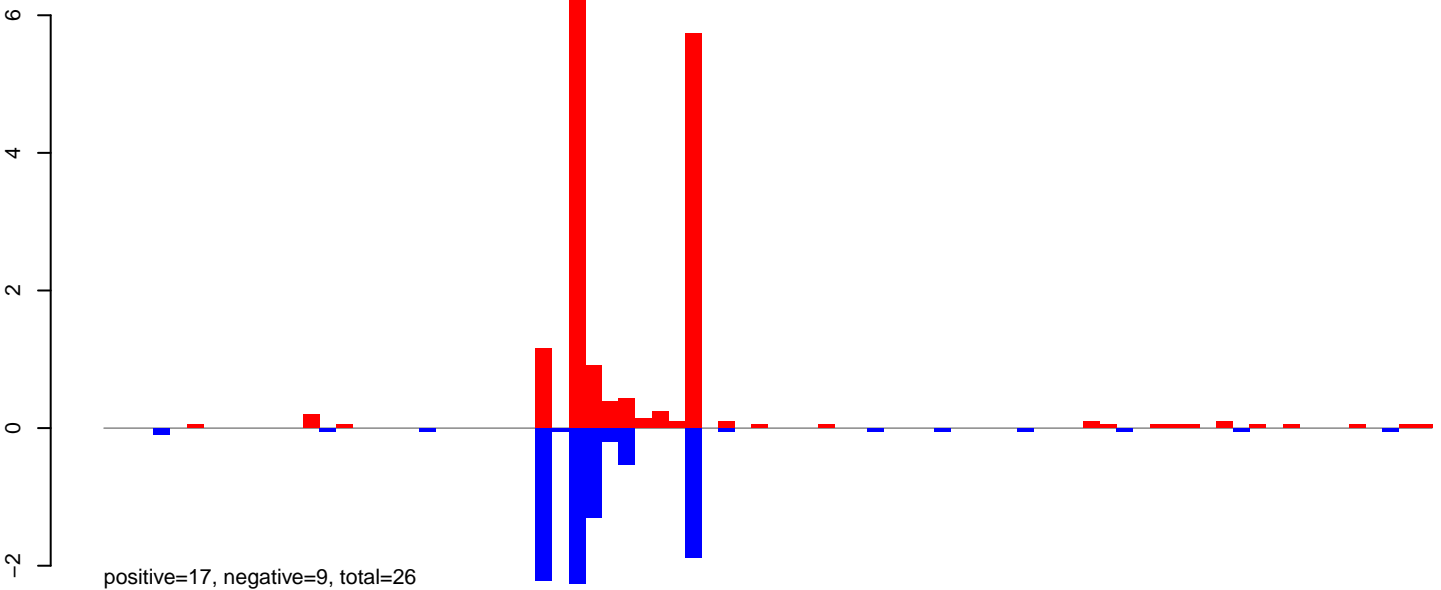

AeAeg_Aag2_NL.M3.24_35.rep

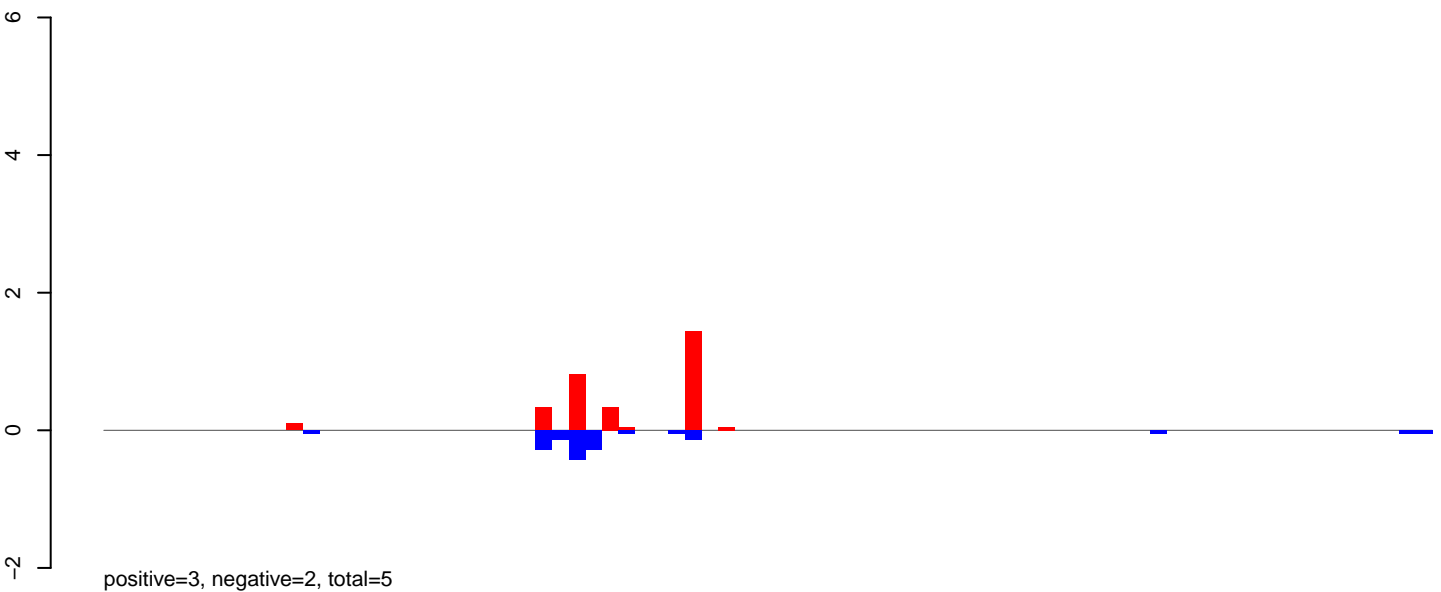

AeAeg_Aag2_NL.M3.rep

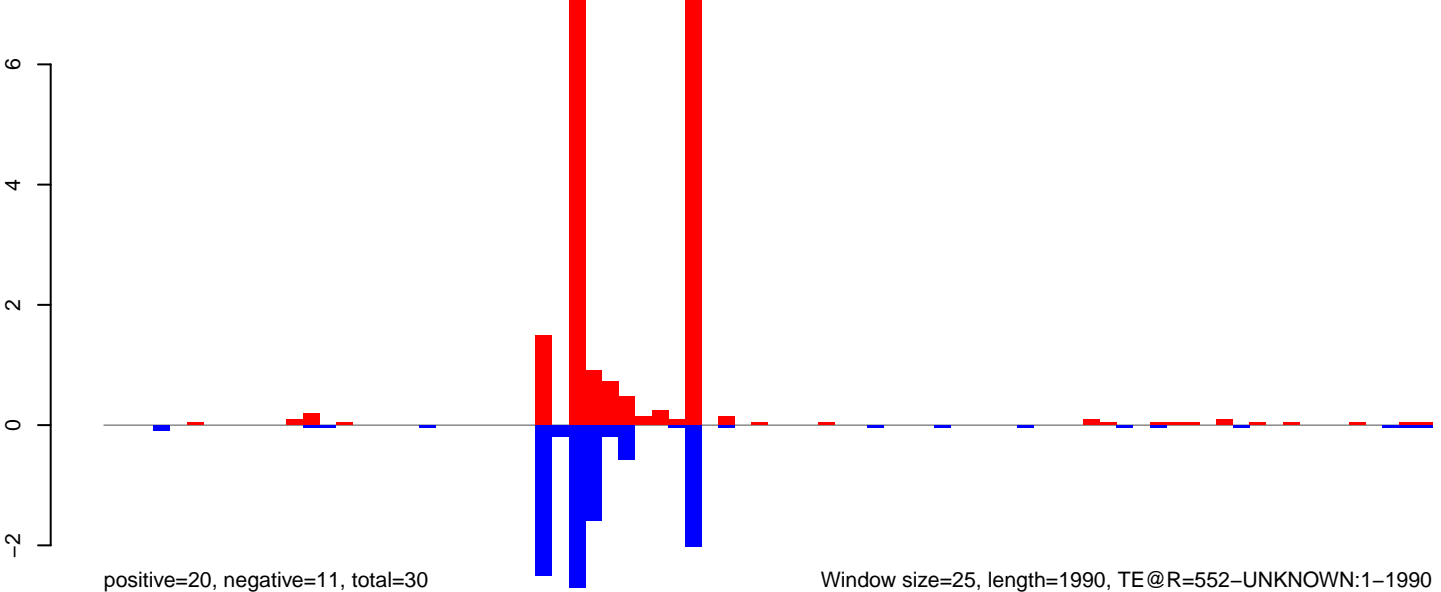

Window size=25, length=1990, TE@R=552-UNKNOWN:1-1990

AeAeg_Aag2_NL.M3.18_23.rep

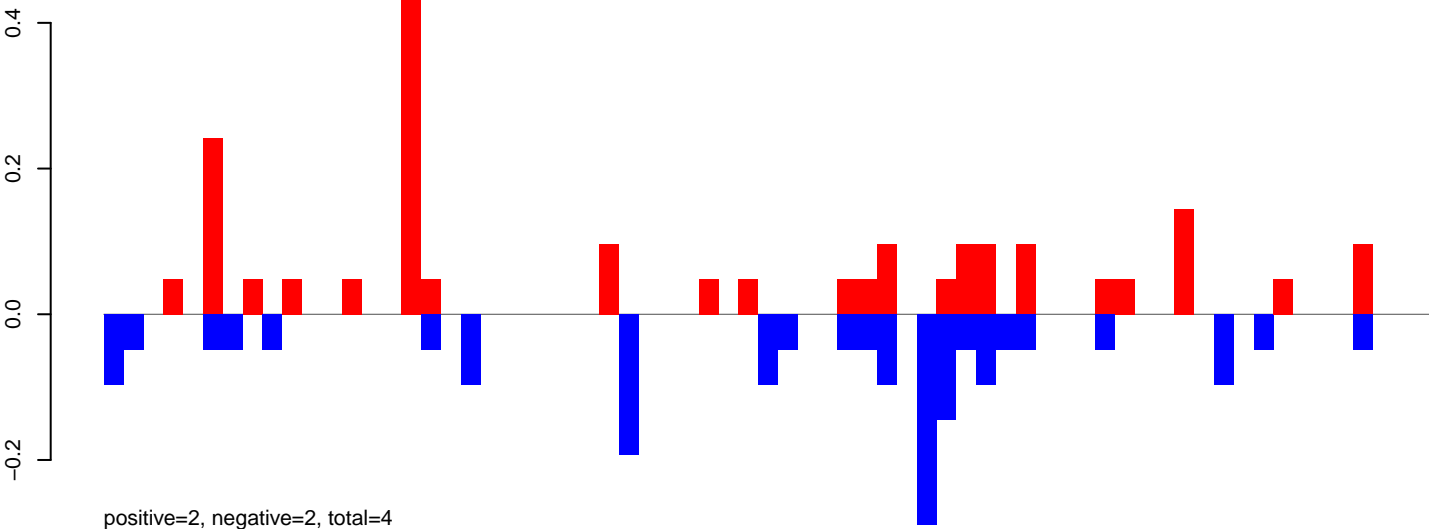

AeAeg_Aag2_NL.M3.24_35.rep

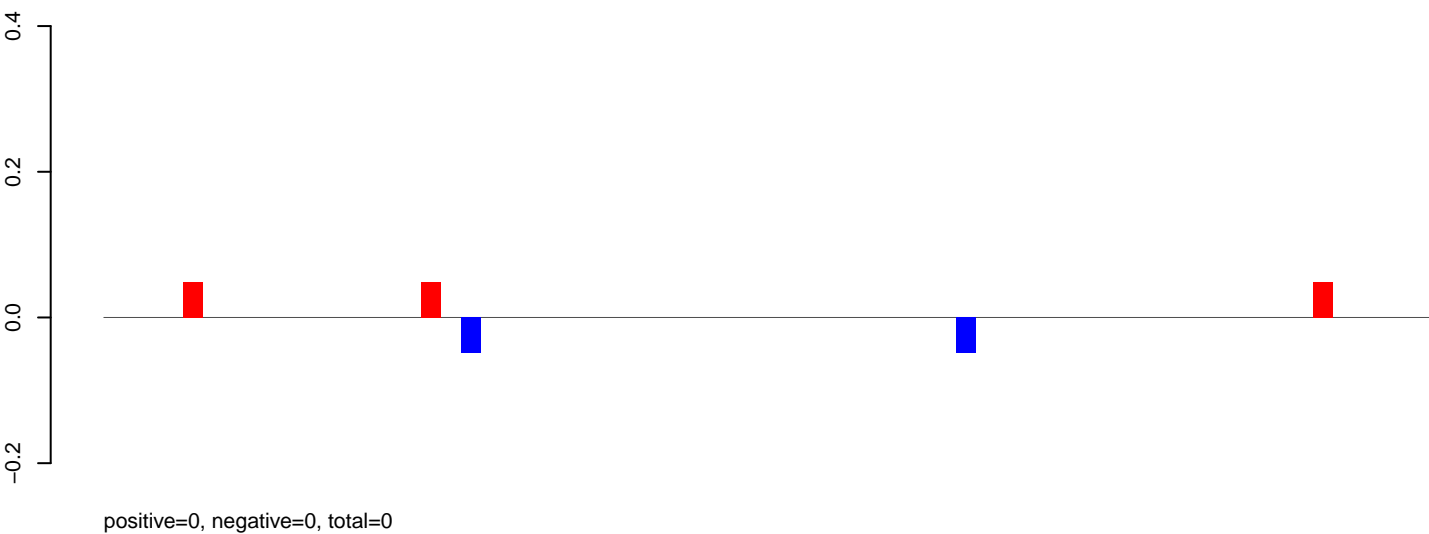

AeAeg_Aag2_NL.M3.rep

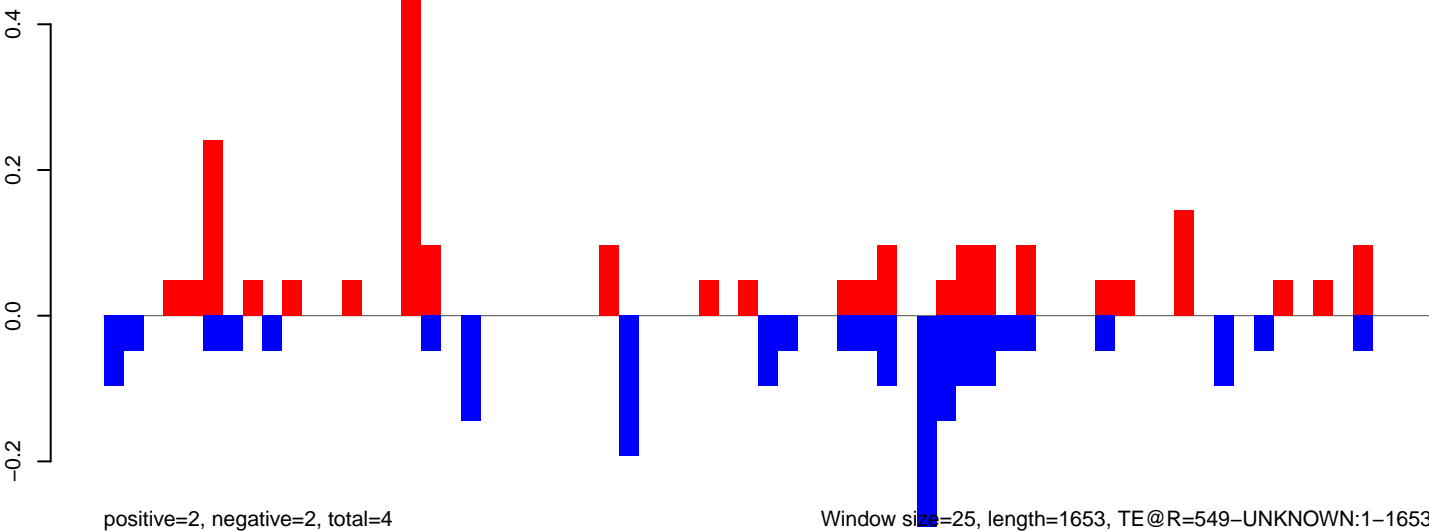

0 500 1000 1500

AeAeg_Aag2_NL.M3.18_23.rep

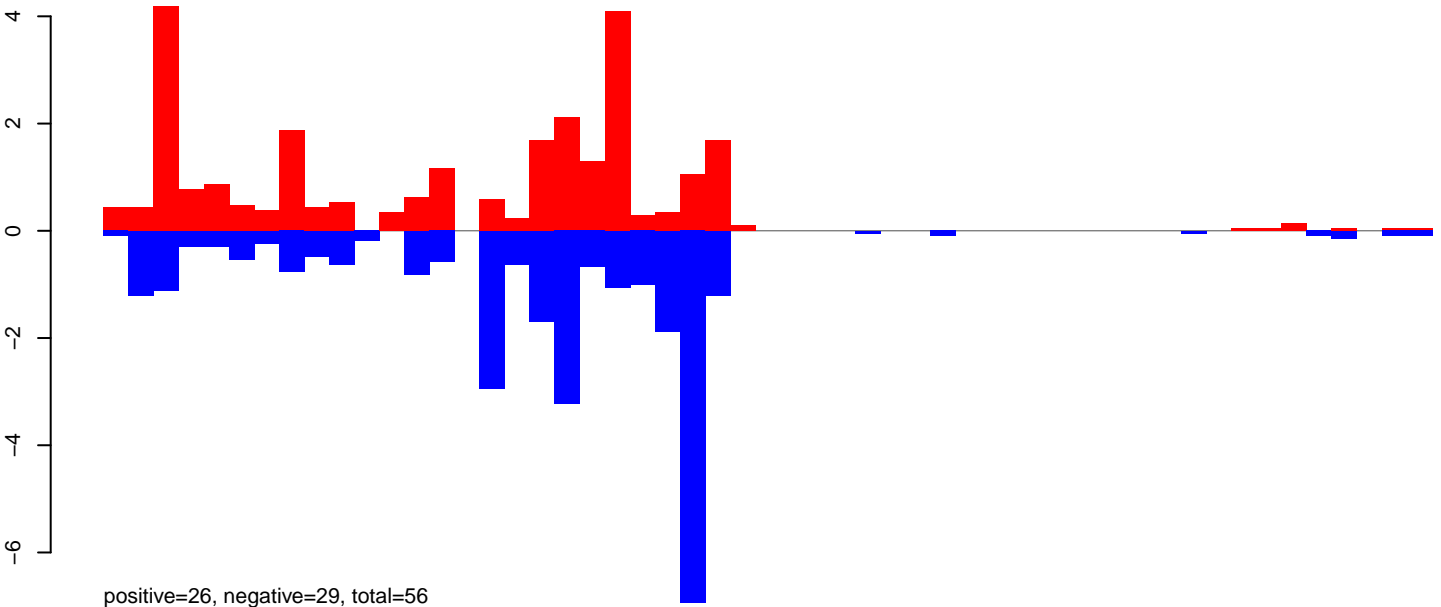

AeAeg_Aag2_NL.M3.24_35.rep

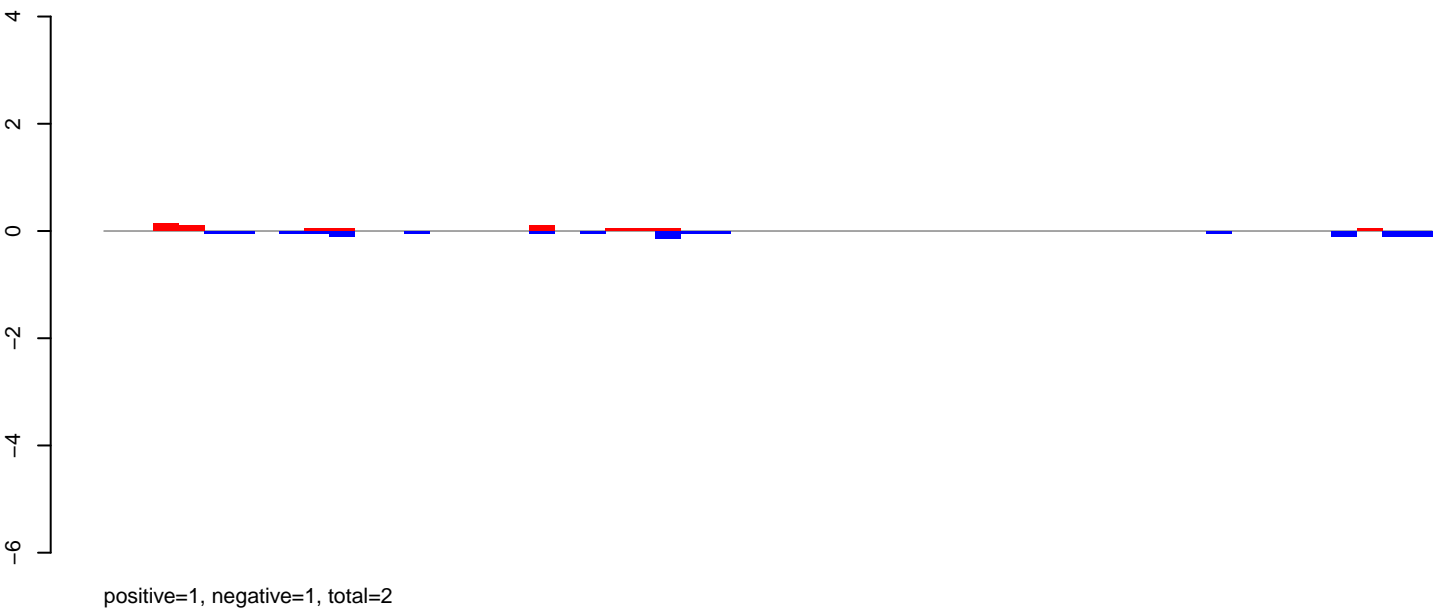

AeAeg_Aag2_NL.M3.rep

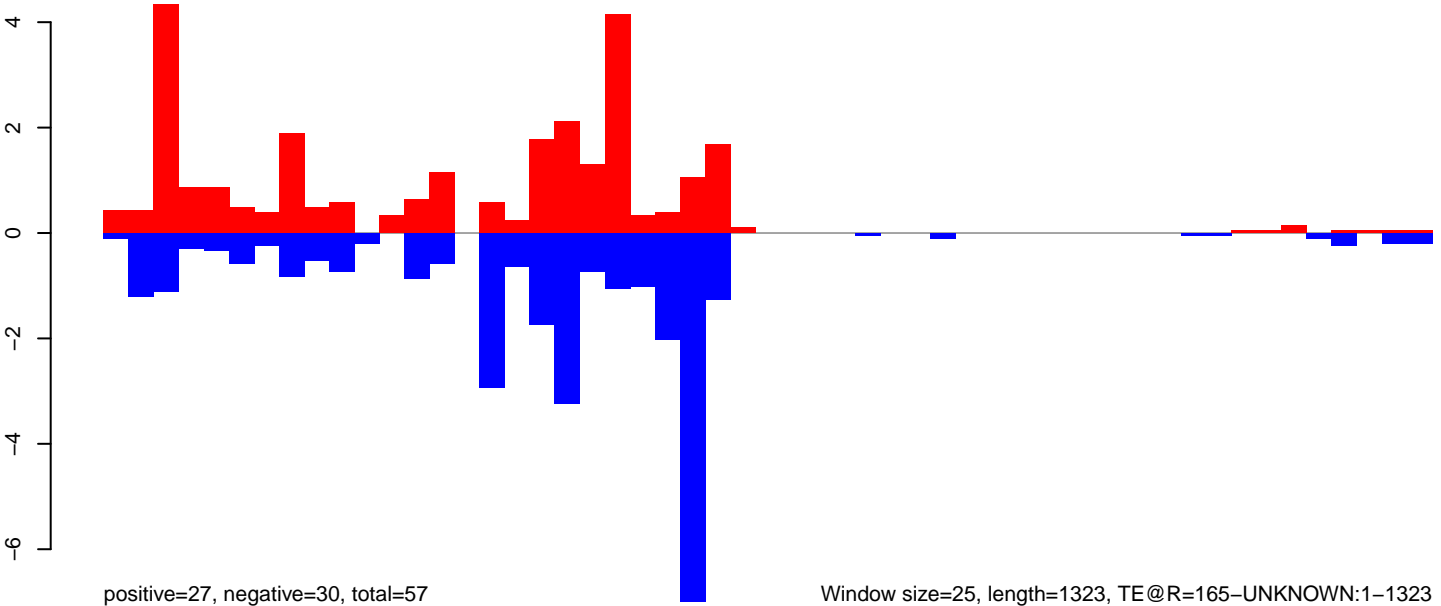

Window size=25, length=1323, TE@R=165-UNKNOWN:1-1323

AeAeg_Aag2_NL.M3.18_23.rep

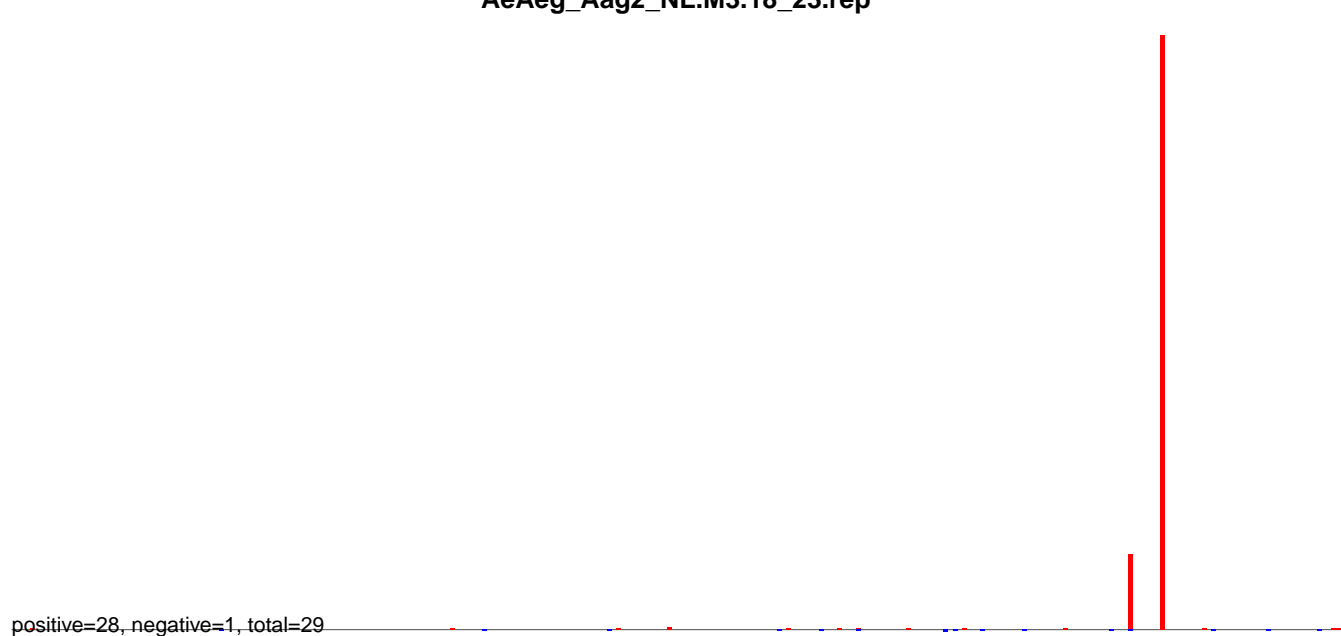

AeAeg_Aag2_NL.M3.24_35.rep

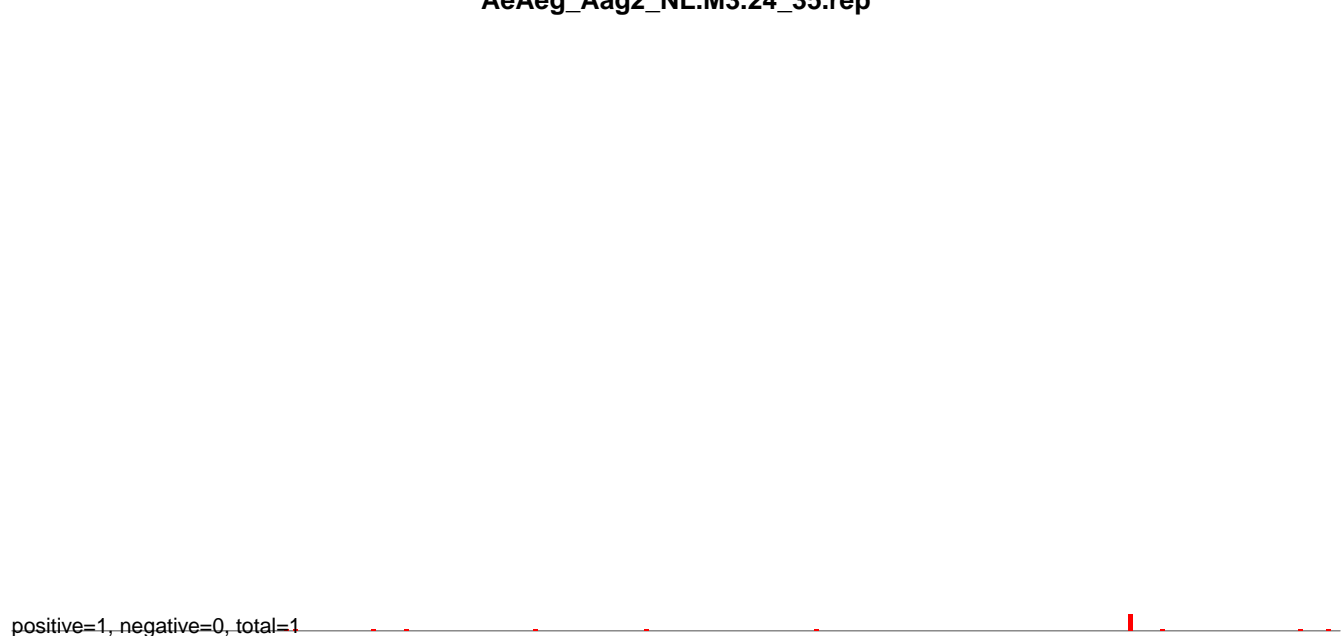

AeAeg_Aag2_NL.M3.rep

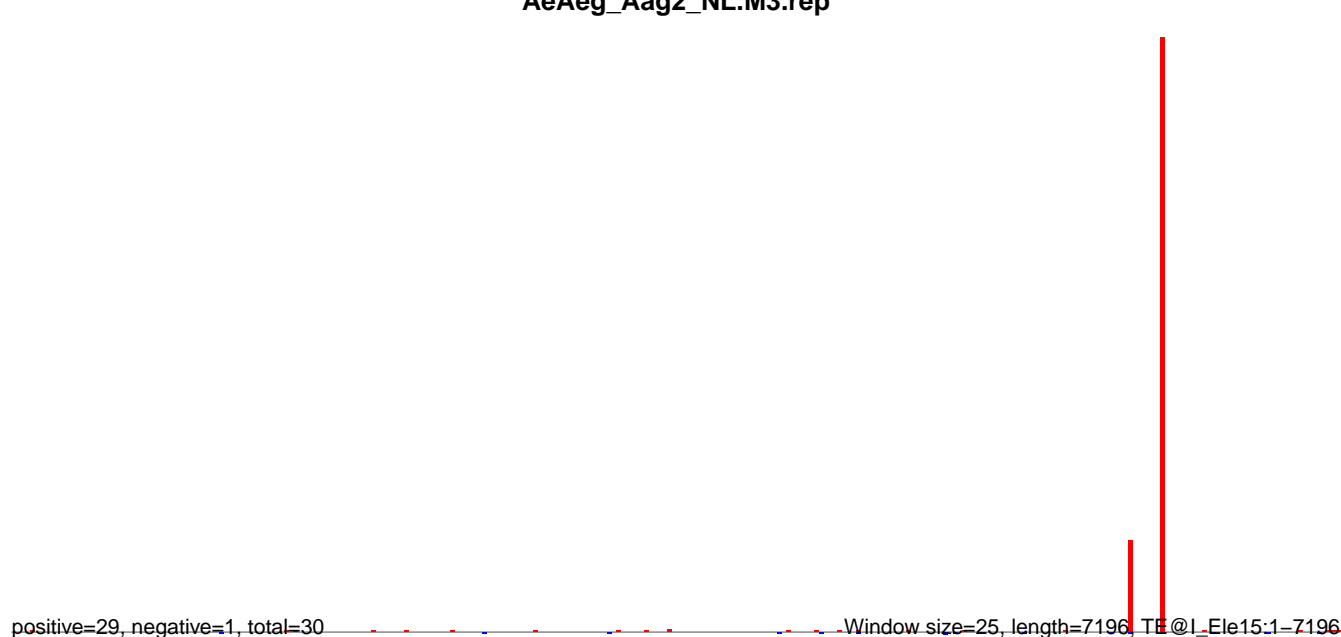

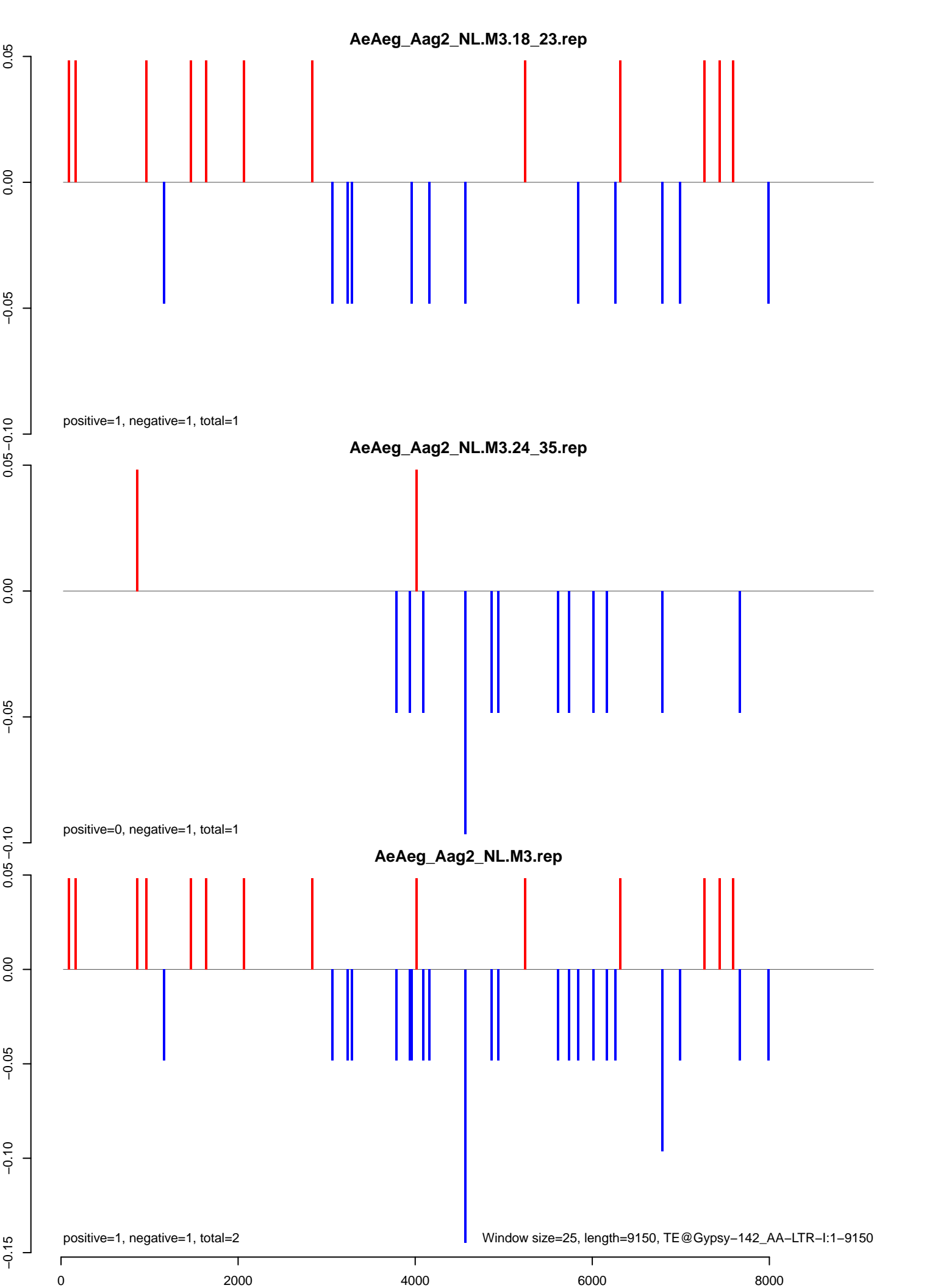

AeAeg_Aag2_NL.M3.18_23.rep

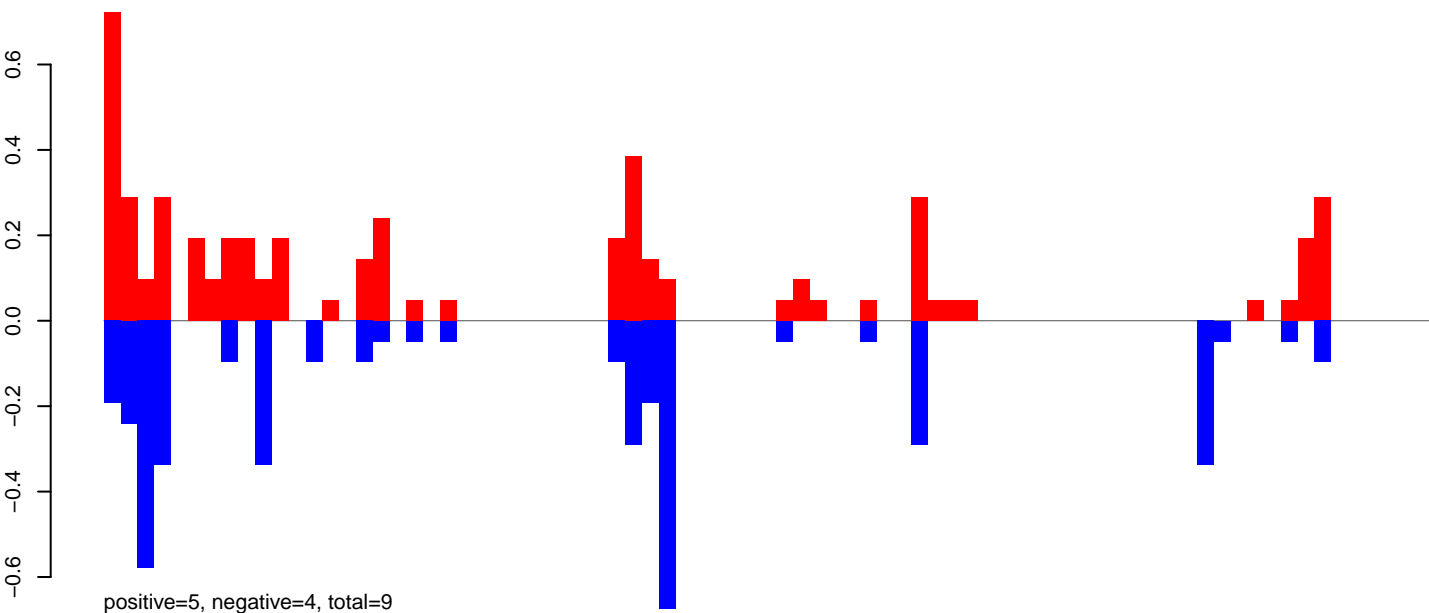

AeAeg_Aag2_NL.M3.24_35.rep

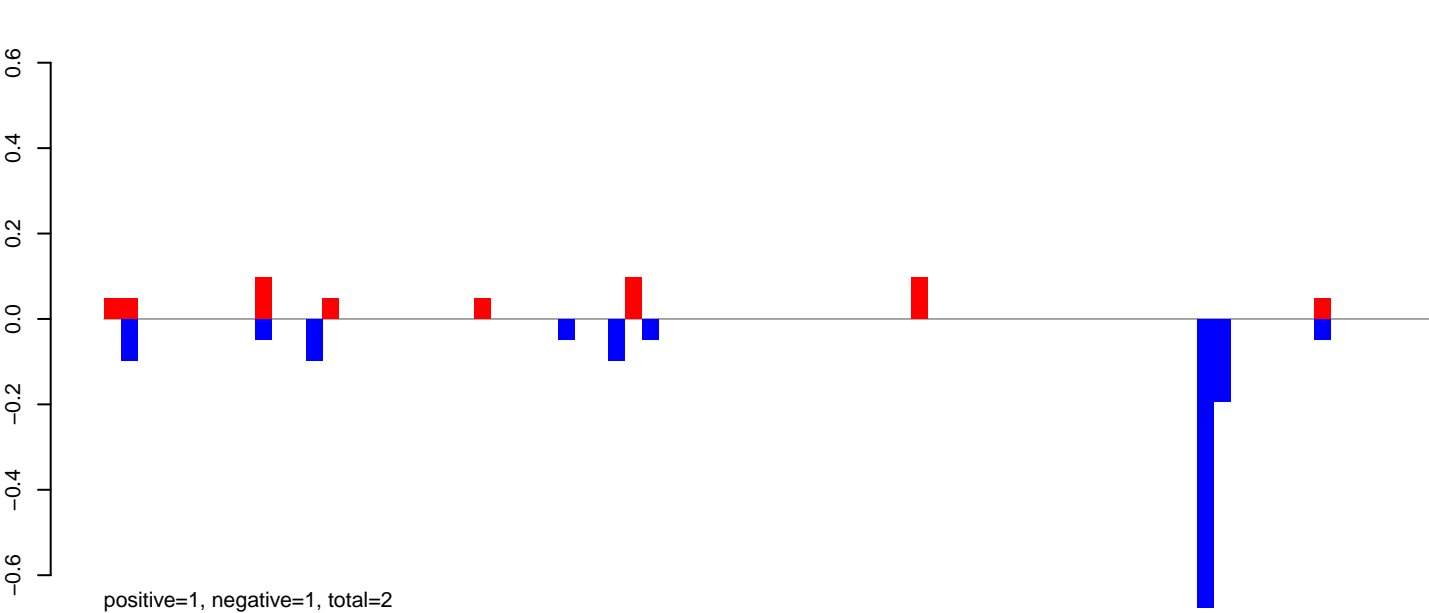

AeAeg_Aag2_NL.M3.rep

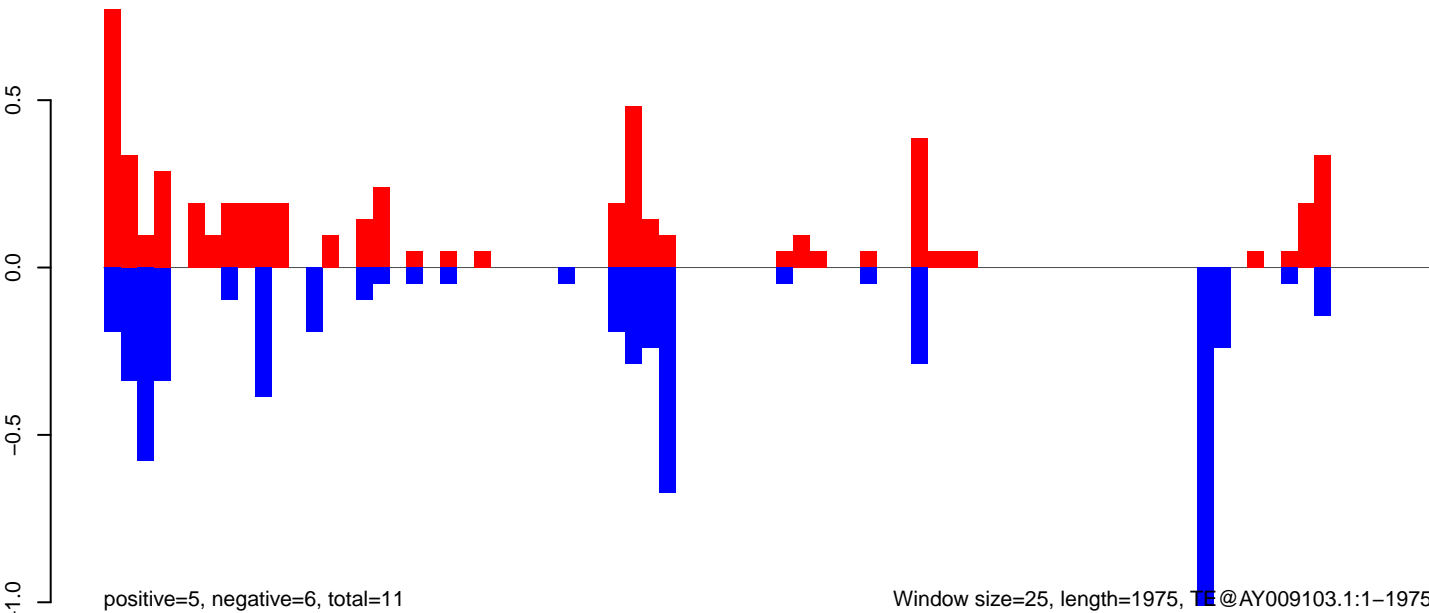

AeAeg_Aag2_NL.M3.18_23.rep

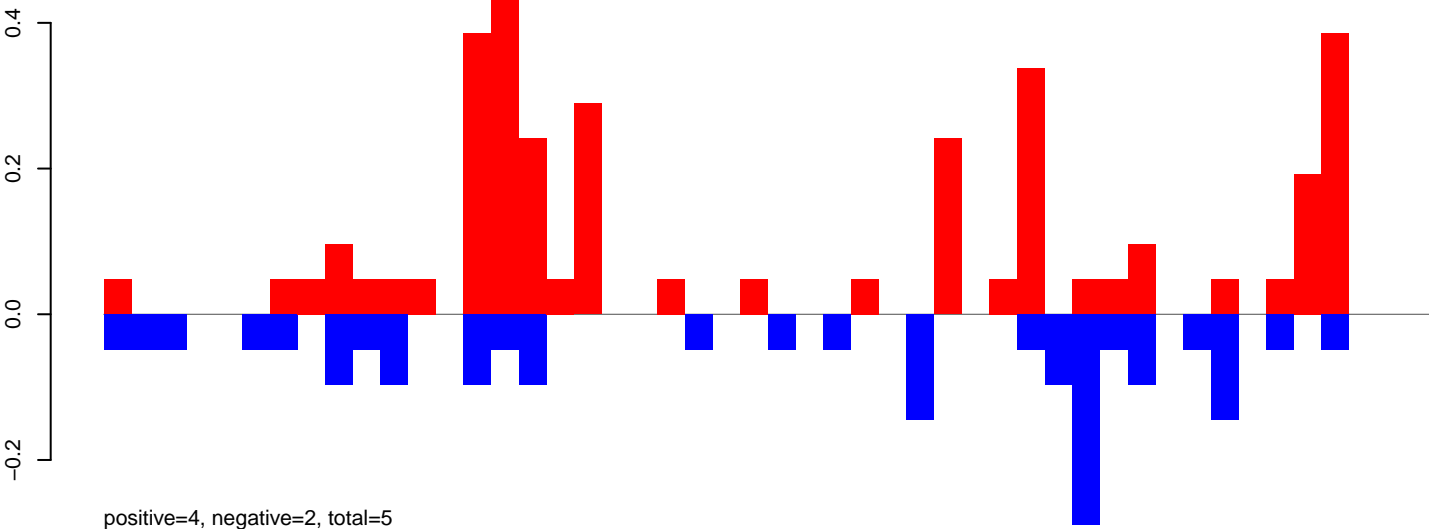

AeAeg_Aag2_NL.M3.24_35.rep

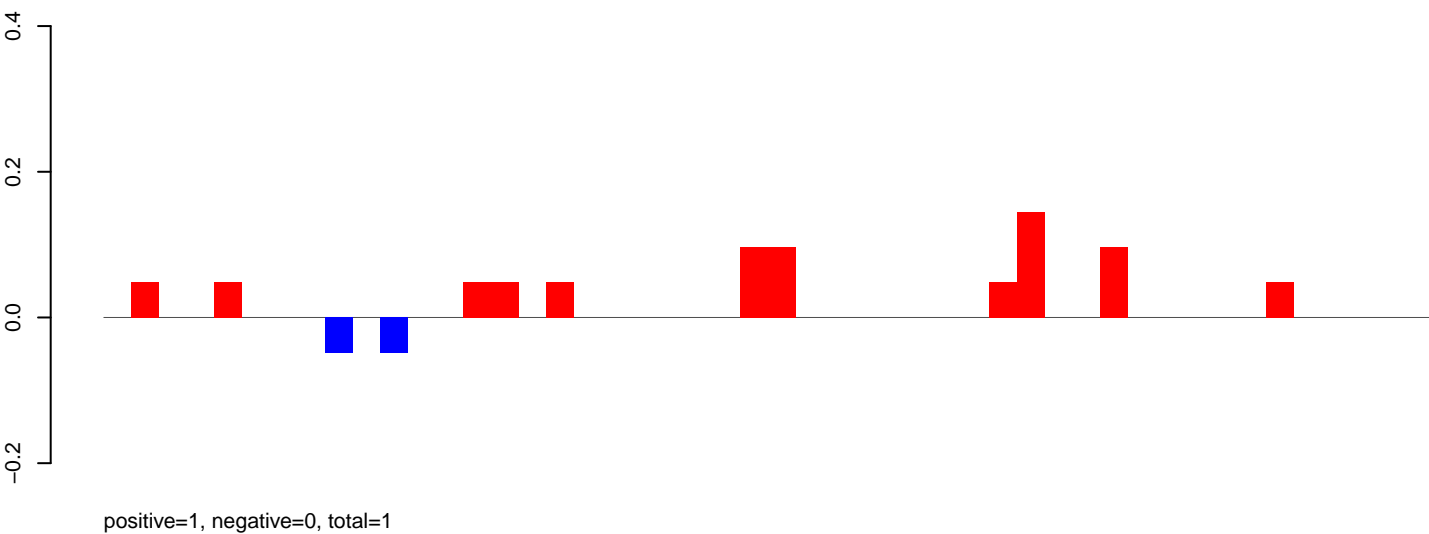

AeAeg_Aag2_NL.M3.rep

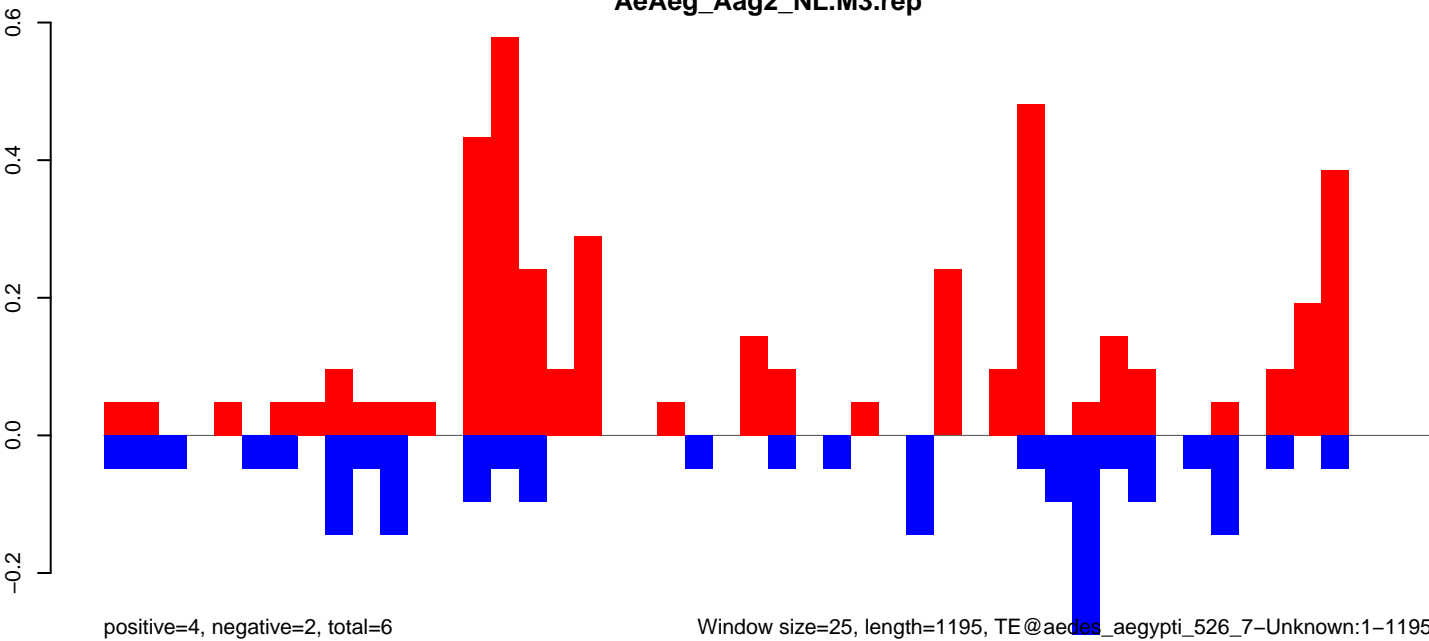

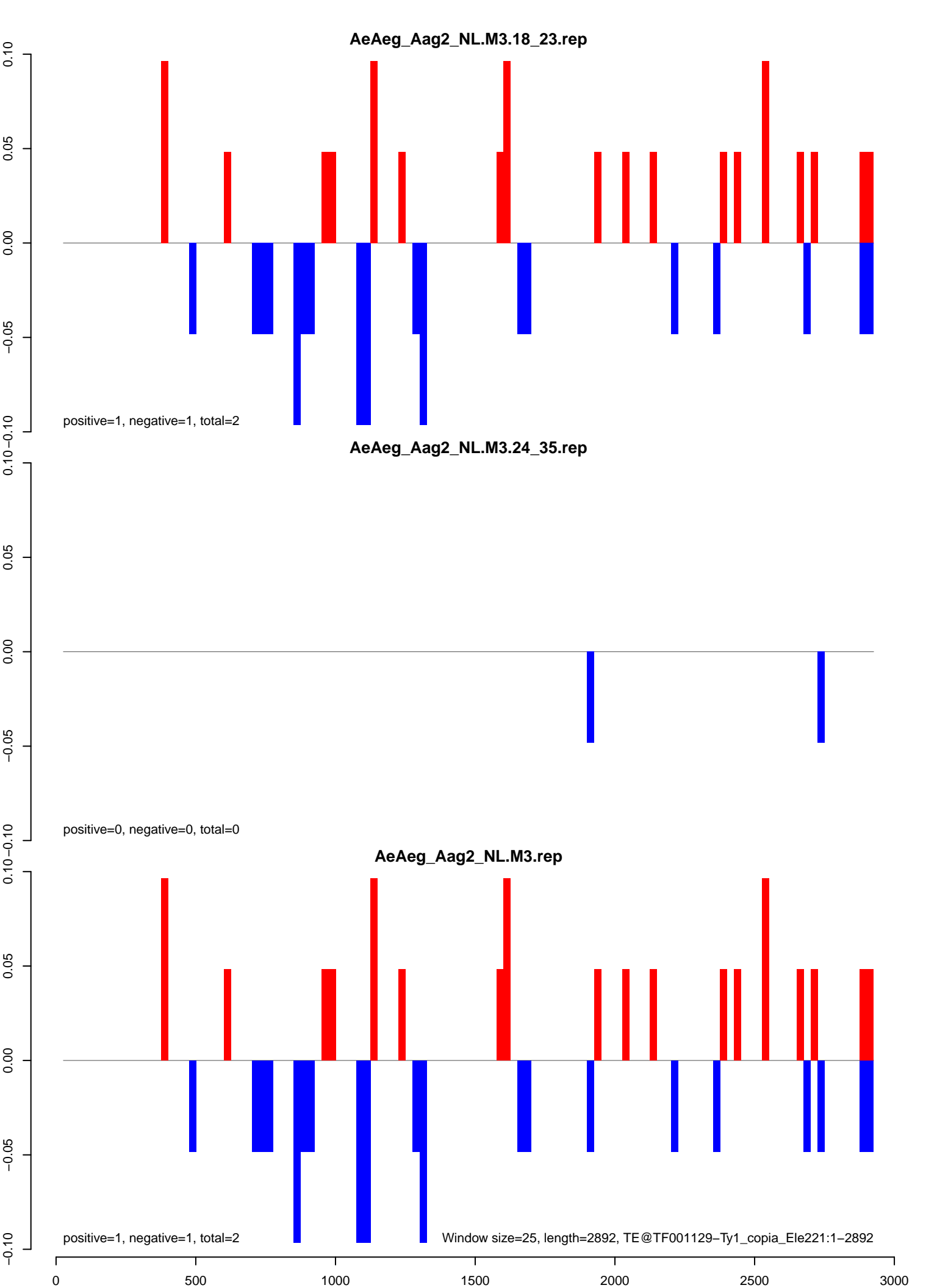

AeAeg_Aag2_NL.M3.18_23.rep

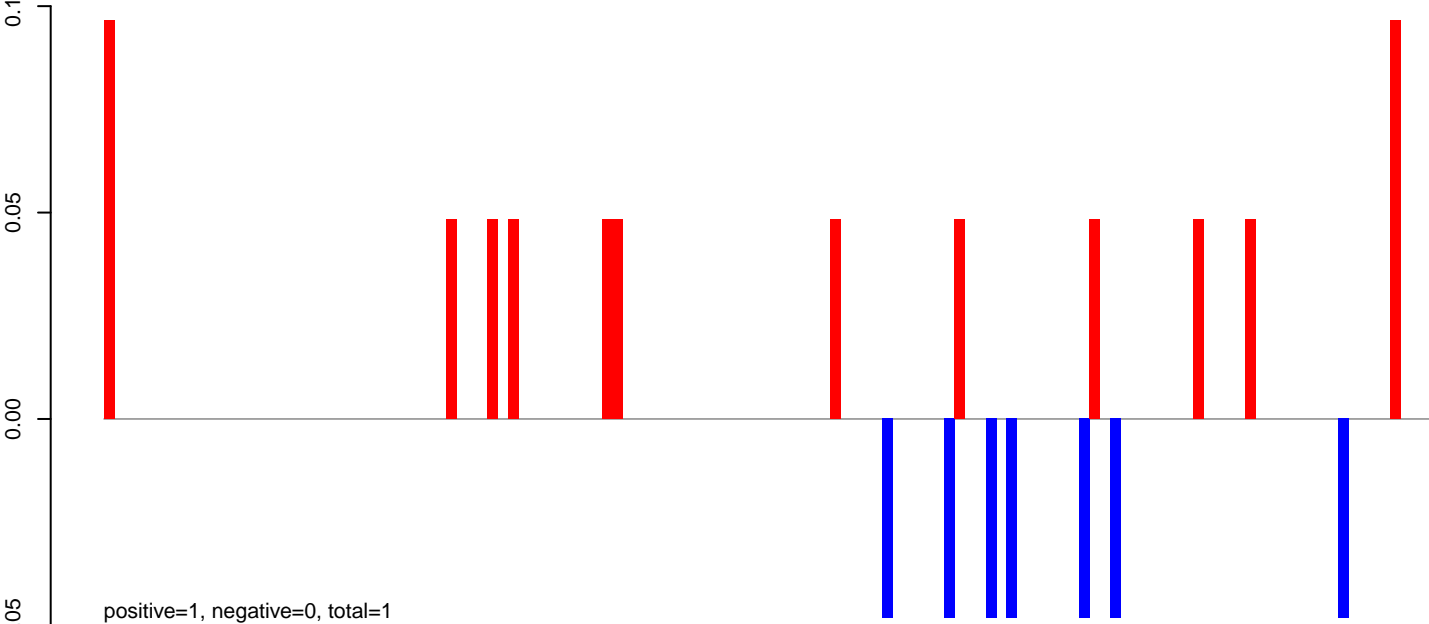

AeAeg_Aag2_NL.M3.24_35.rep

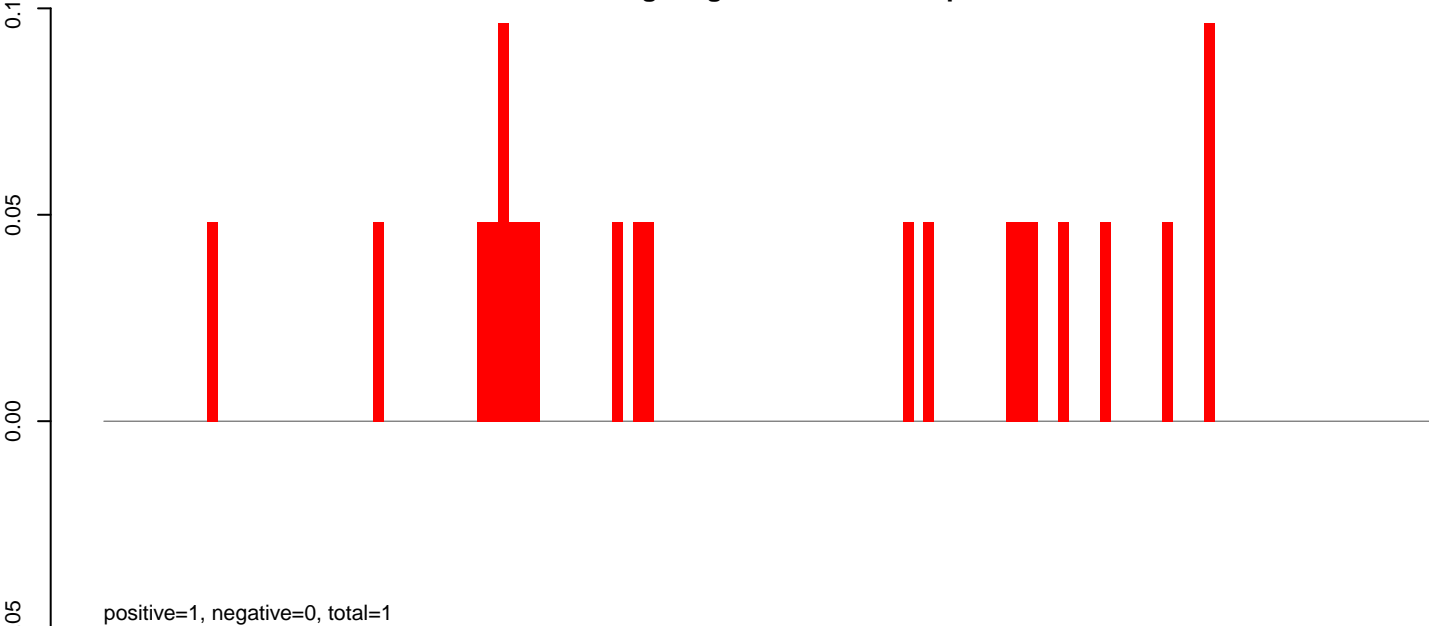

AeAeg_Aag2_NL.M3.rep

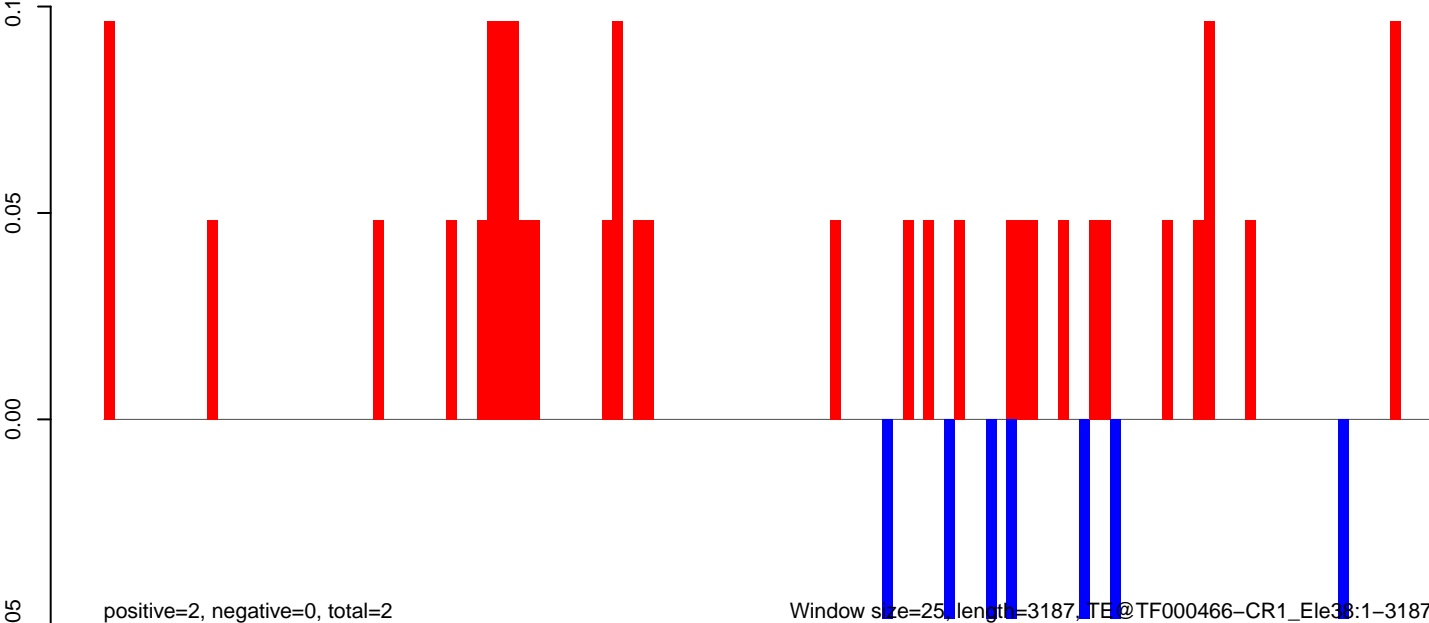

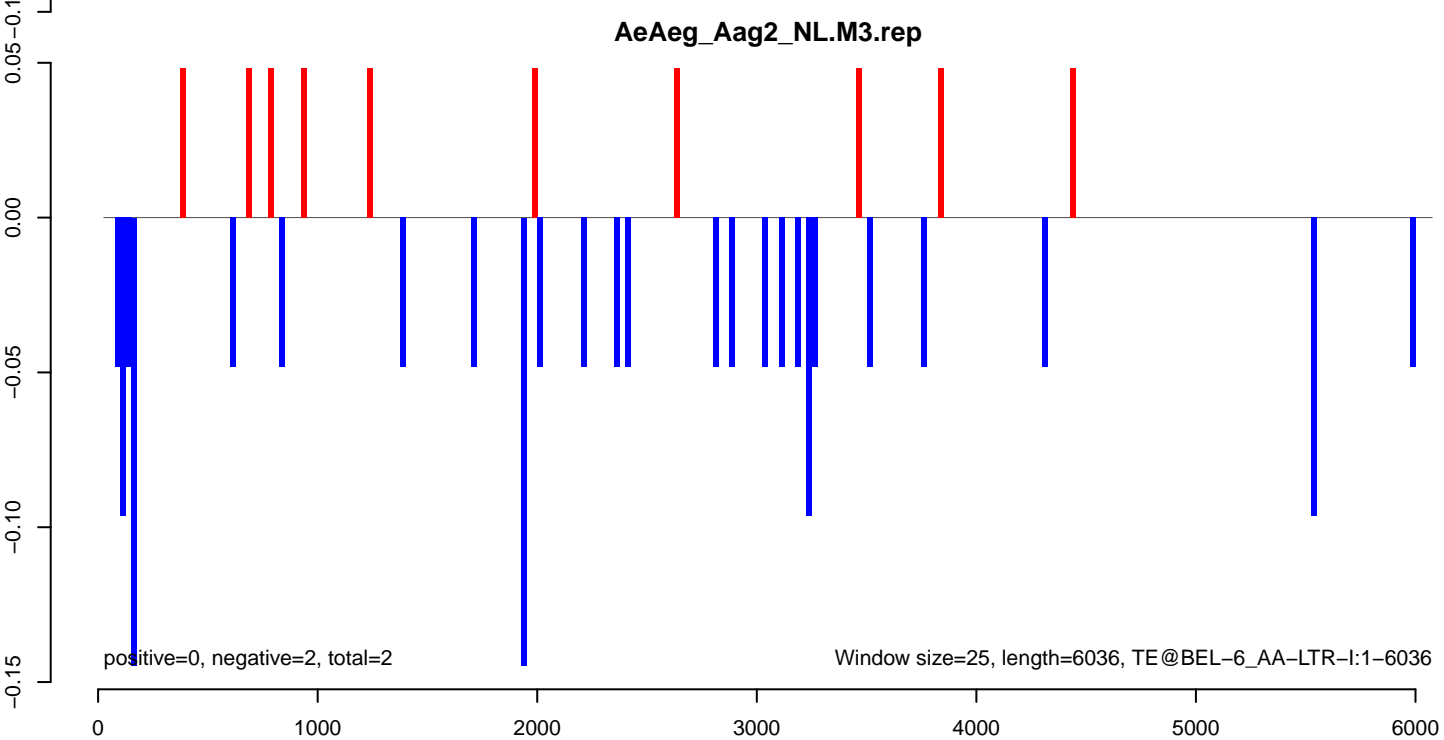
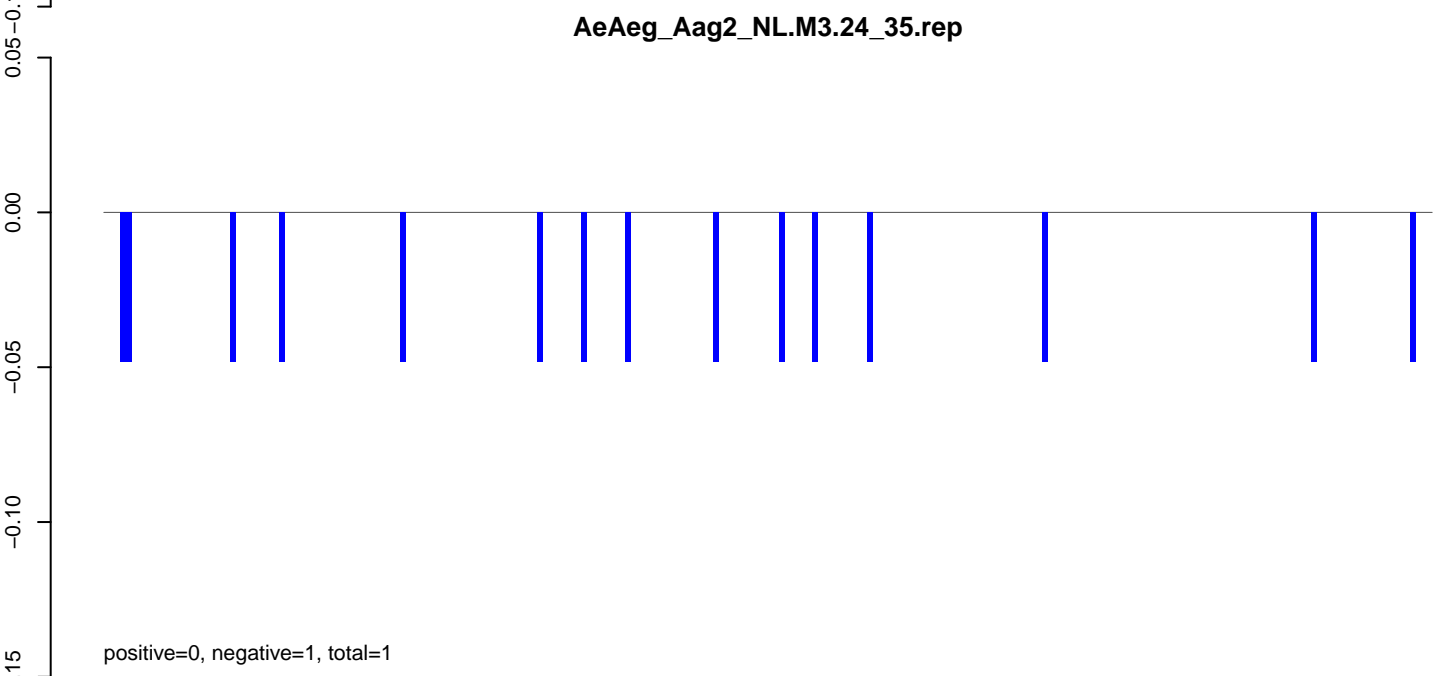
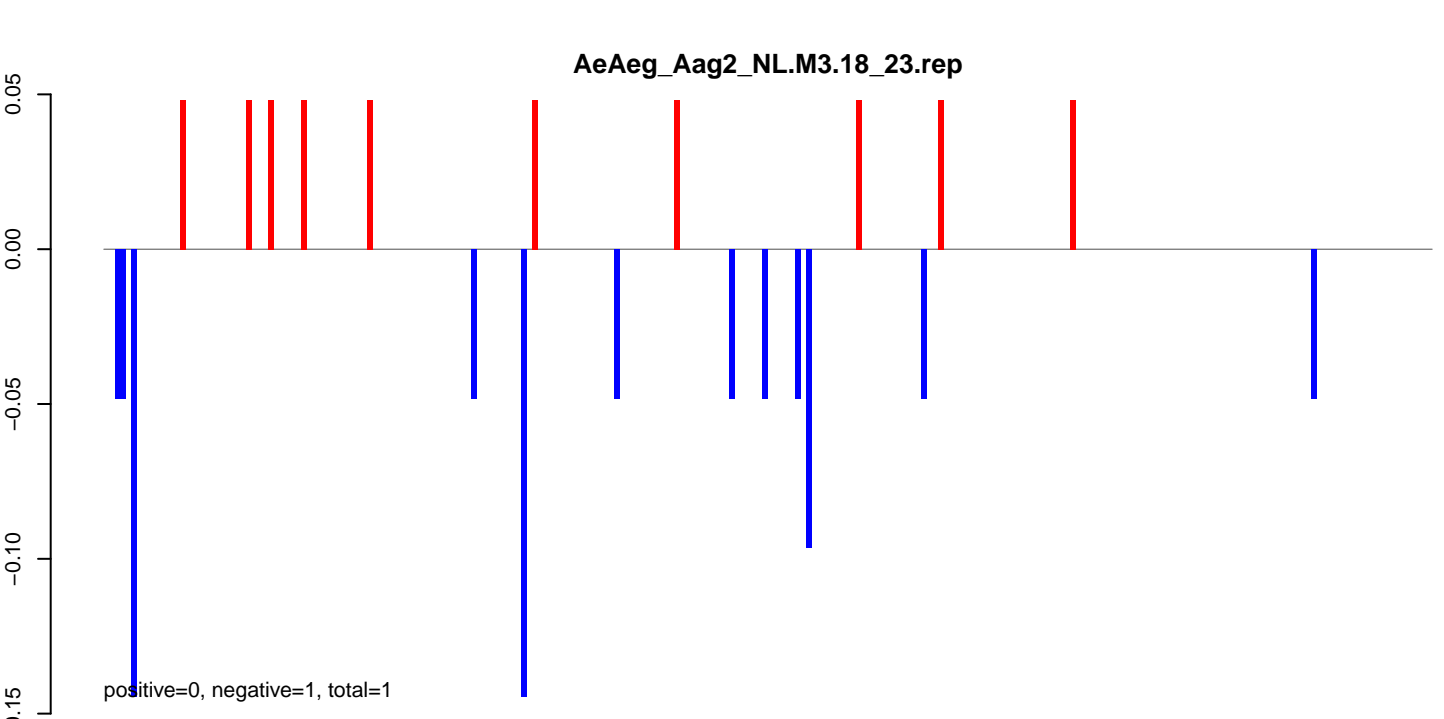

AeAeg_Aag2_NL.M3.18_23.rep

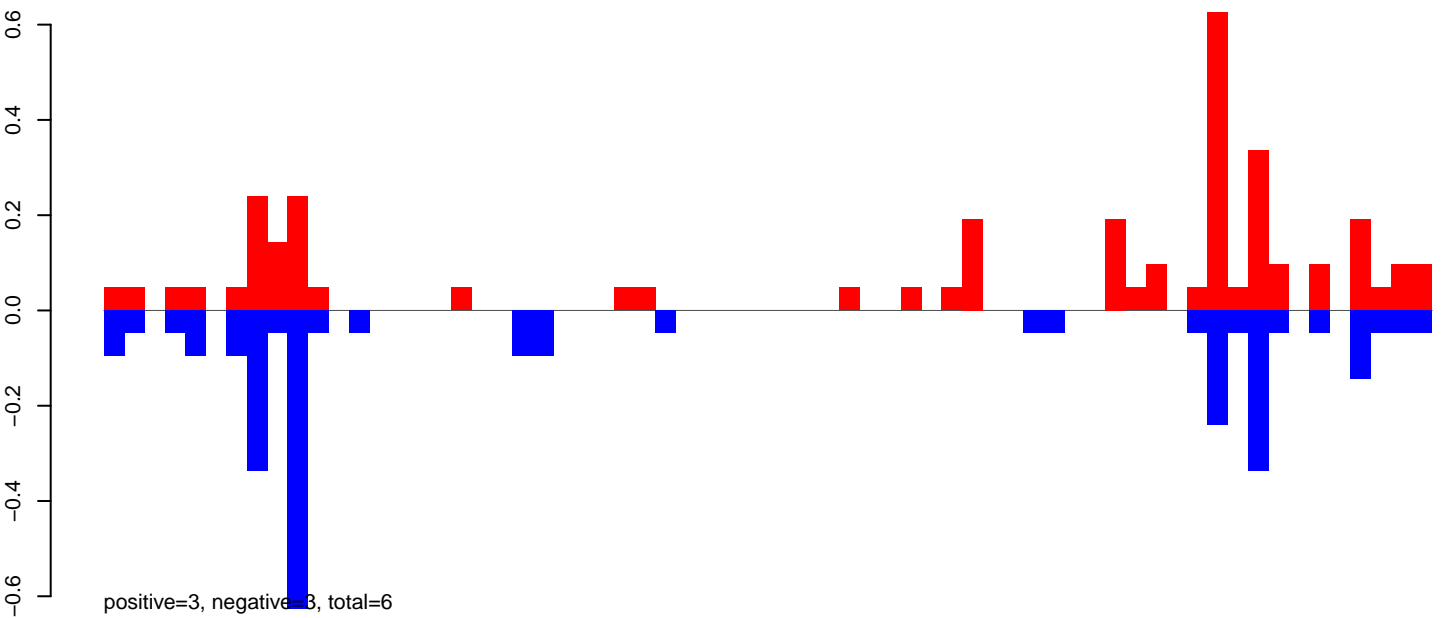

AeAeg_Aag2_NL.M3.24_35.rep

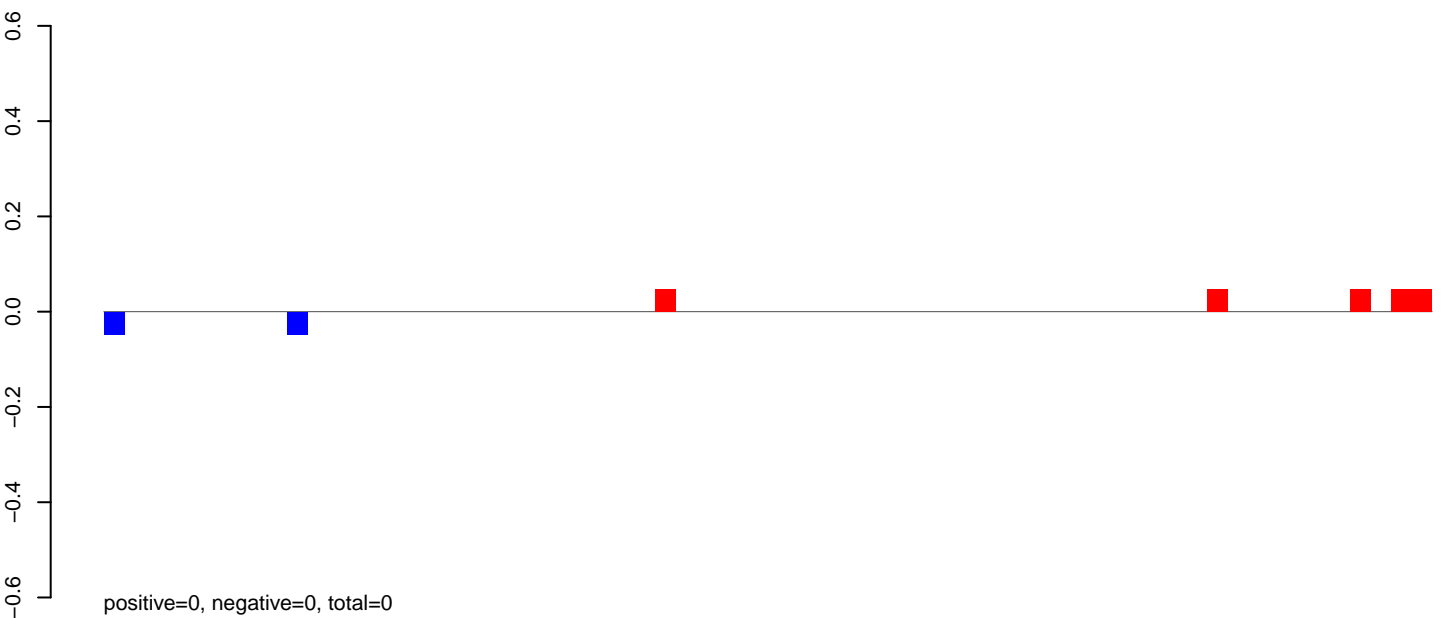

AeAeg_Aag2_NL.M3.rep

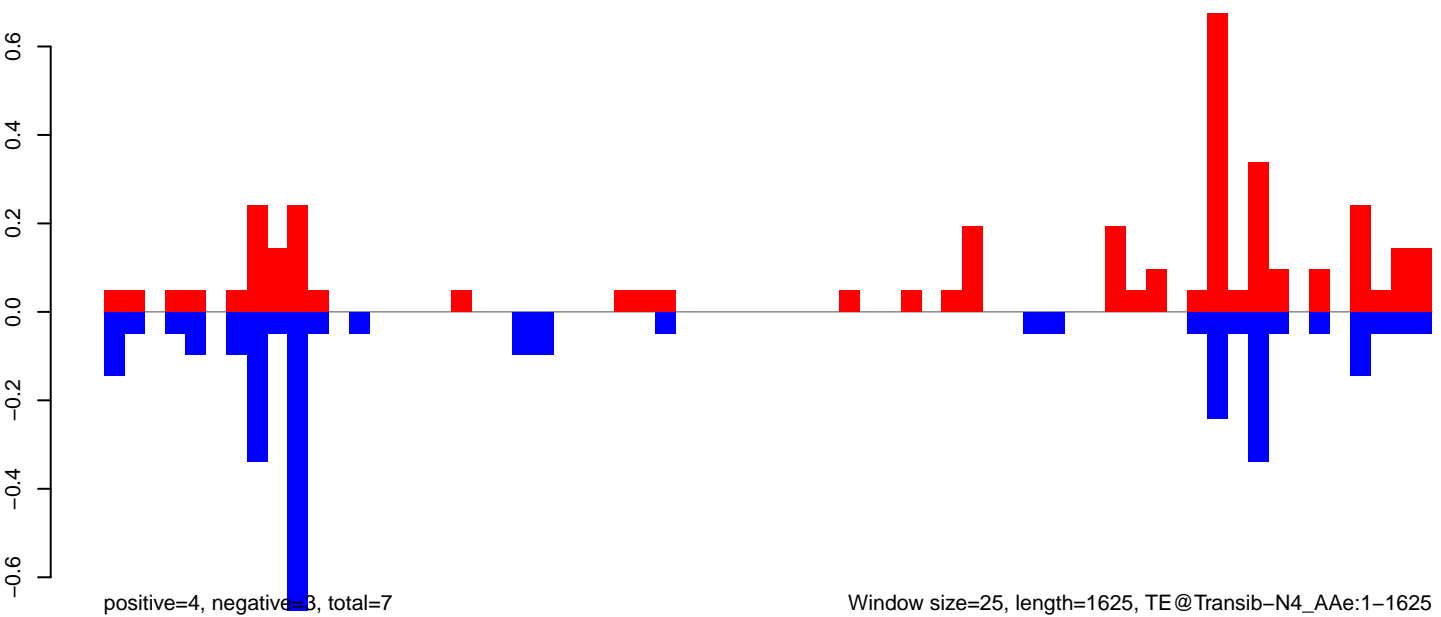

AeAeg_Aag2_NL.M3.18_23.rep

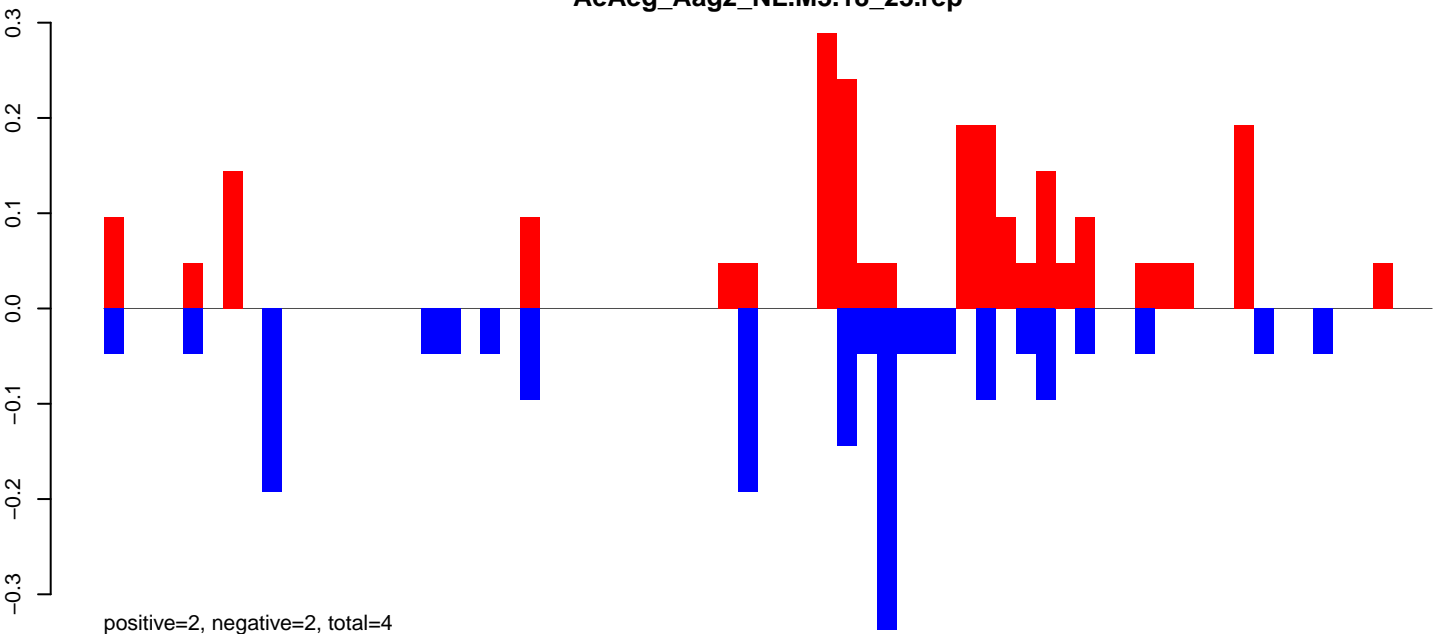

AeAeg_Aag2_NL.M3.24_35.rep

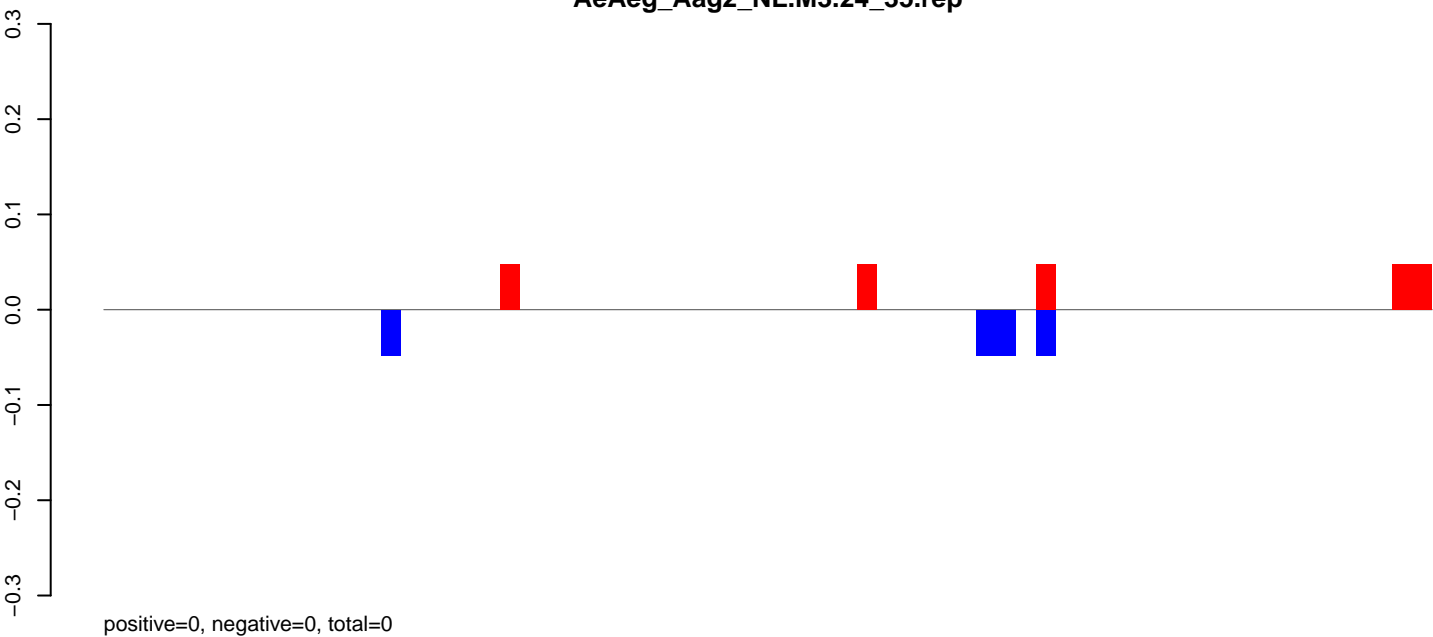

AeAeg_Aag2_NL.M3.rep

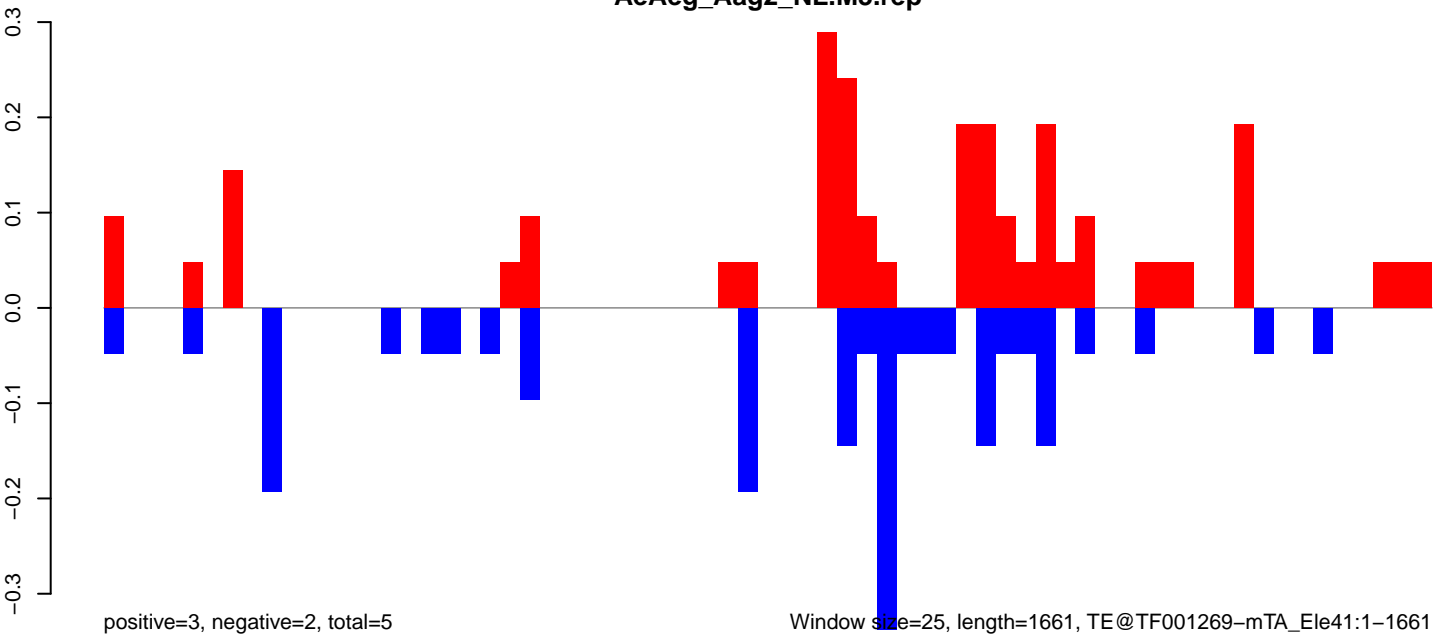

AeAeg_Aag2_NL.M3.18_23.rep

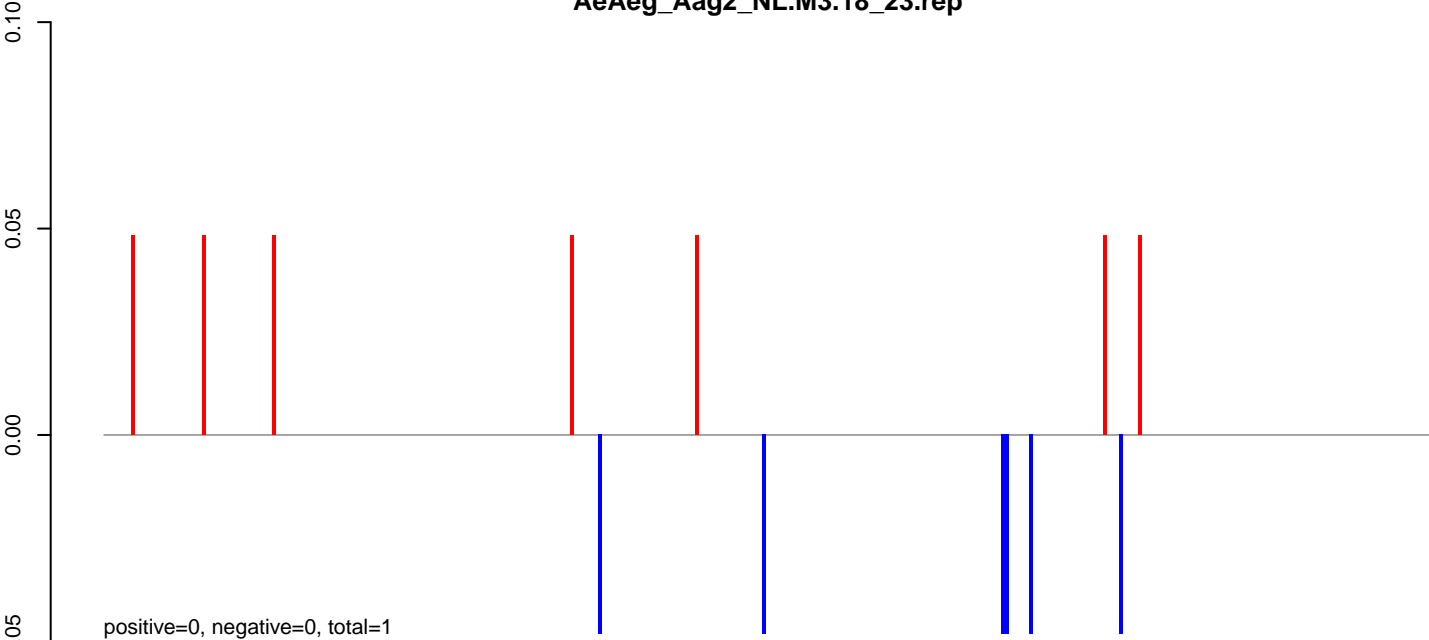

AeAeg_Aag2_NL.M3.24_35.rep

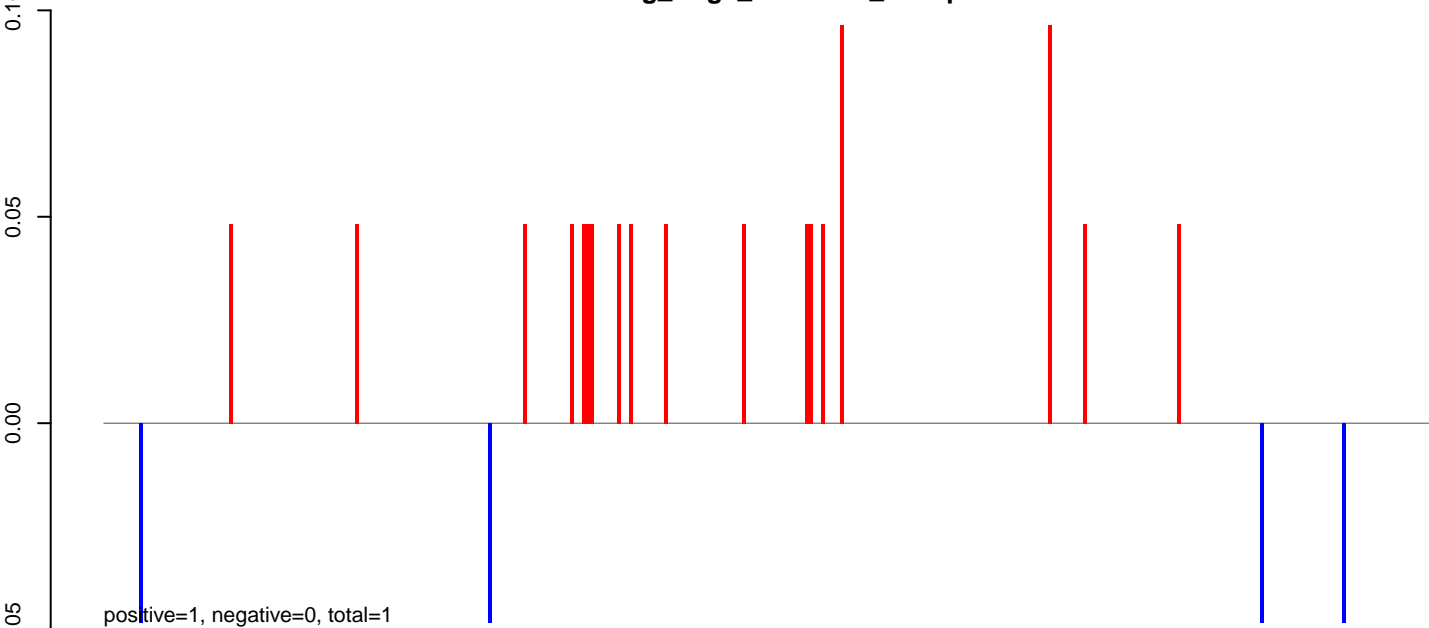

AeAeg_Aag2_NL.M3.rep

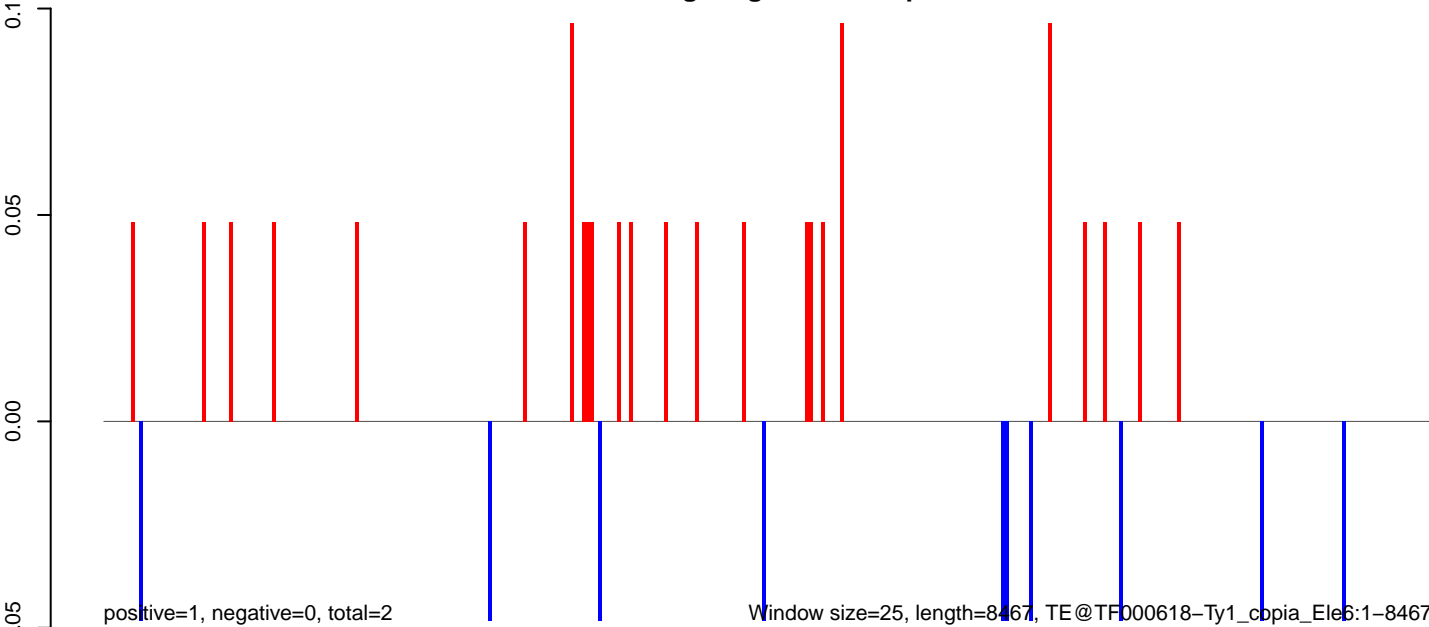

AeAeg_Aag2_NL.M3.18_23.rep

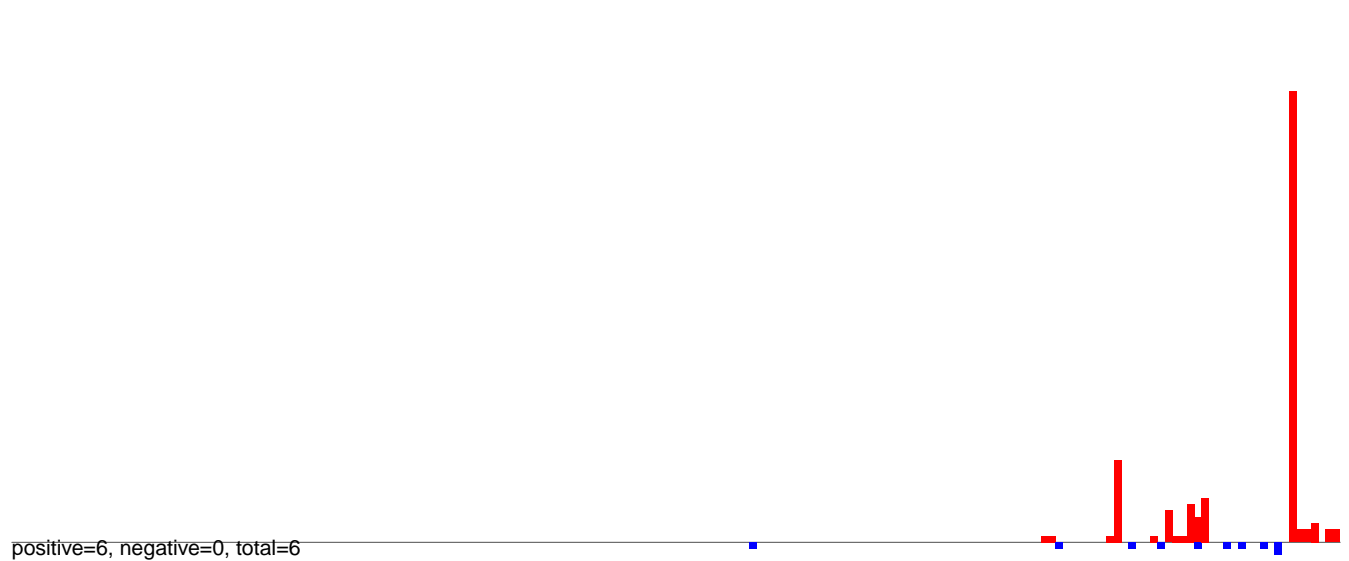

AeAeg_Aag2_NL.M3.24_35.rep

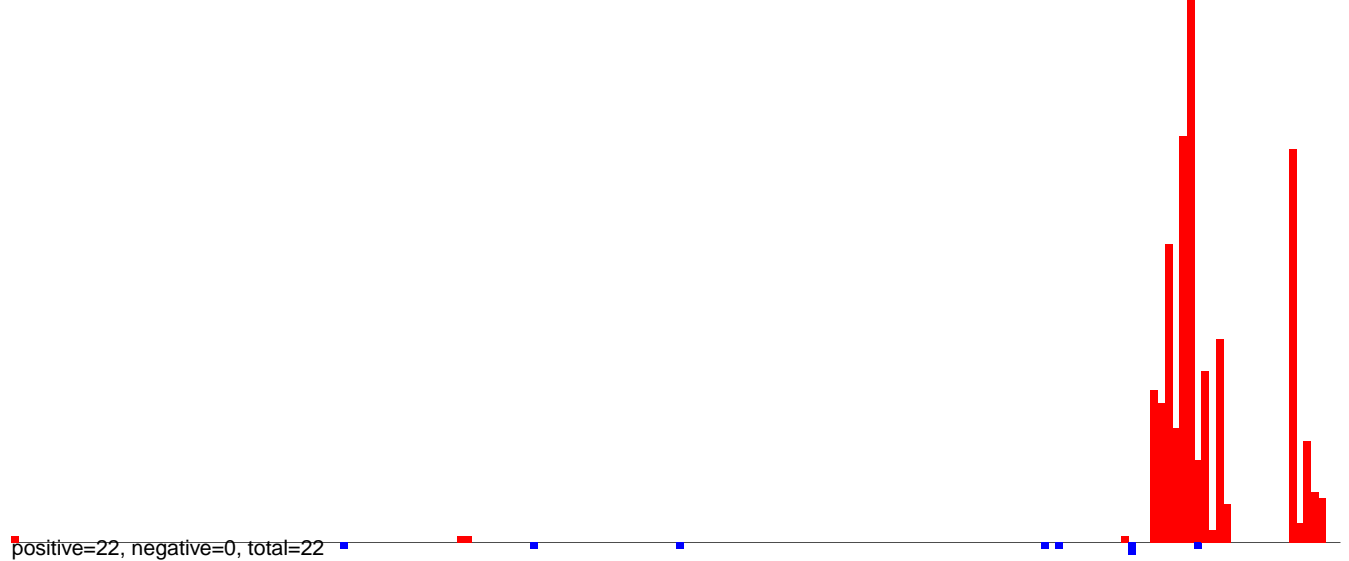

AeAeg_Aag2_NL.M3.rep

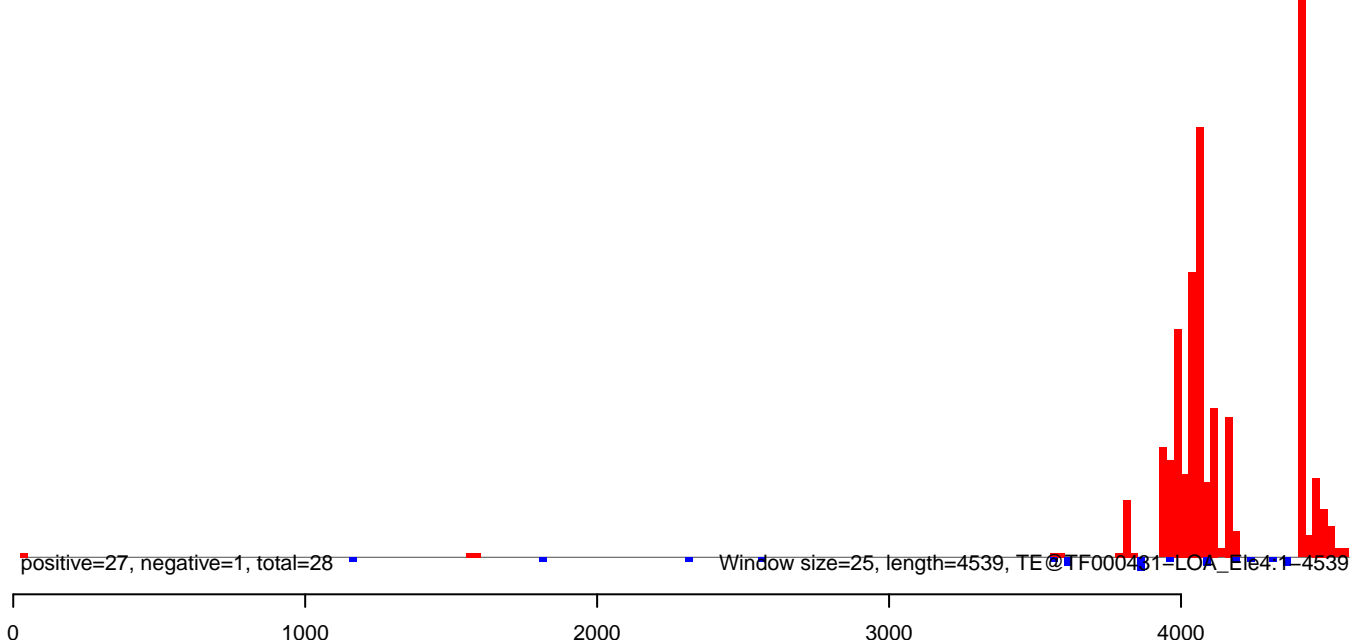

AeAeg_Aag2_NL.M3.18_23.rep

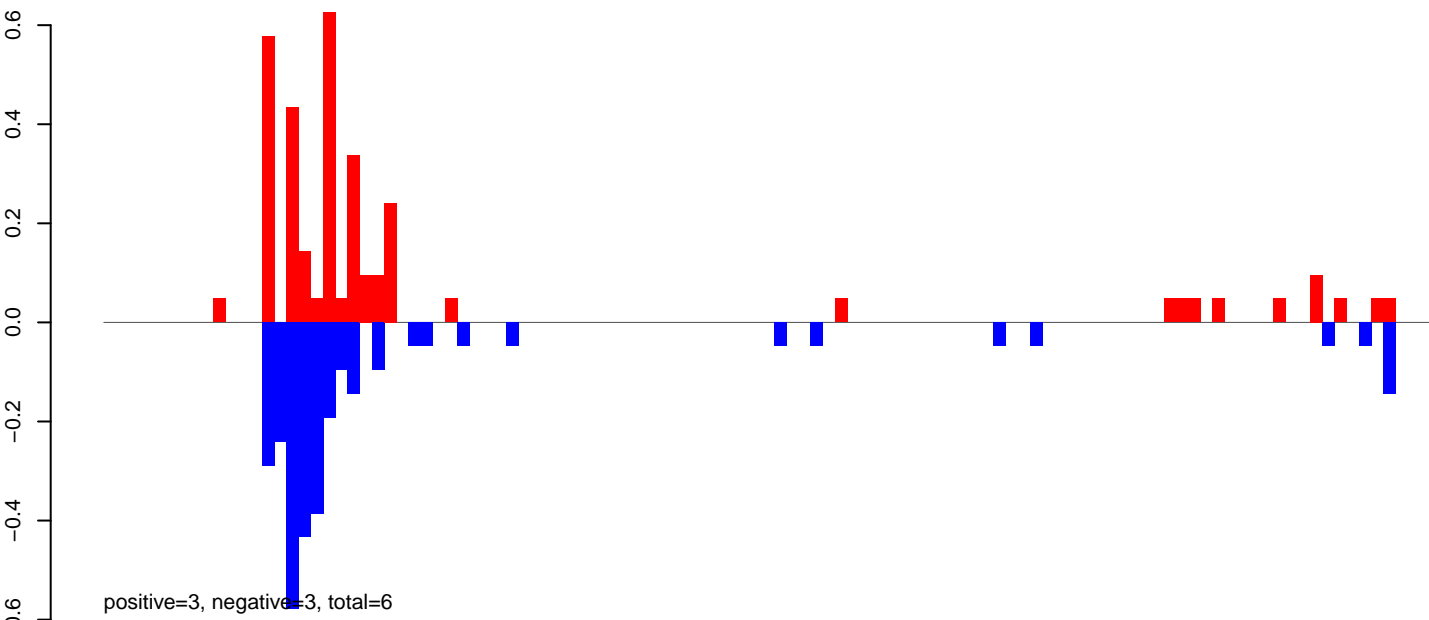

AeAeg_Aag2_NL.M3.24_35.rep

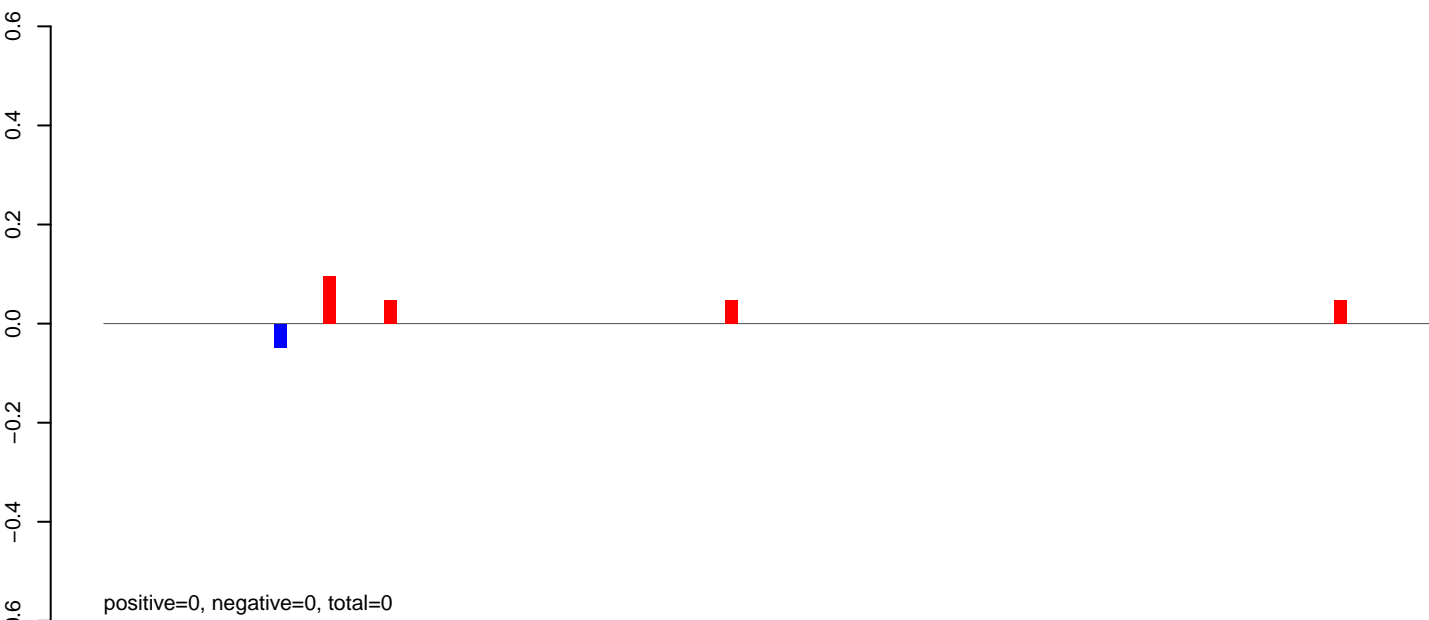

AeAeg_Aag2_NL.M3.rep

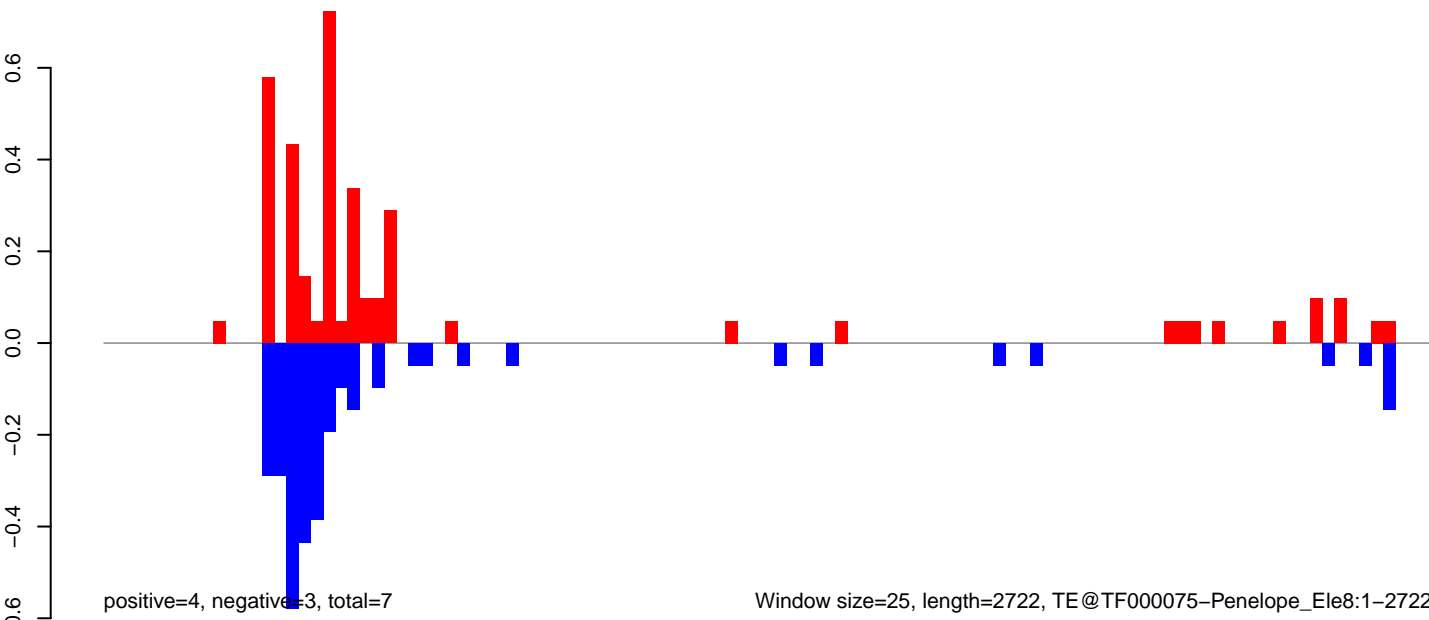

AeAeg_Aag2_NL.M3.18_23.rep

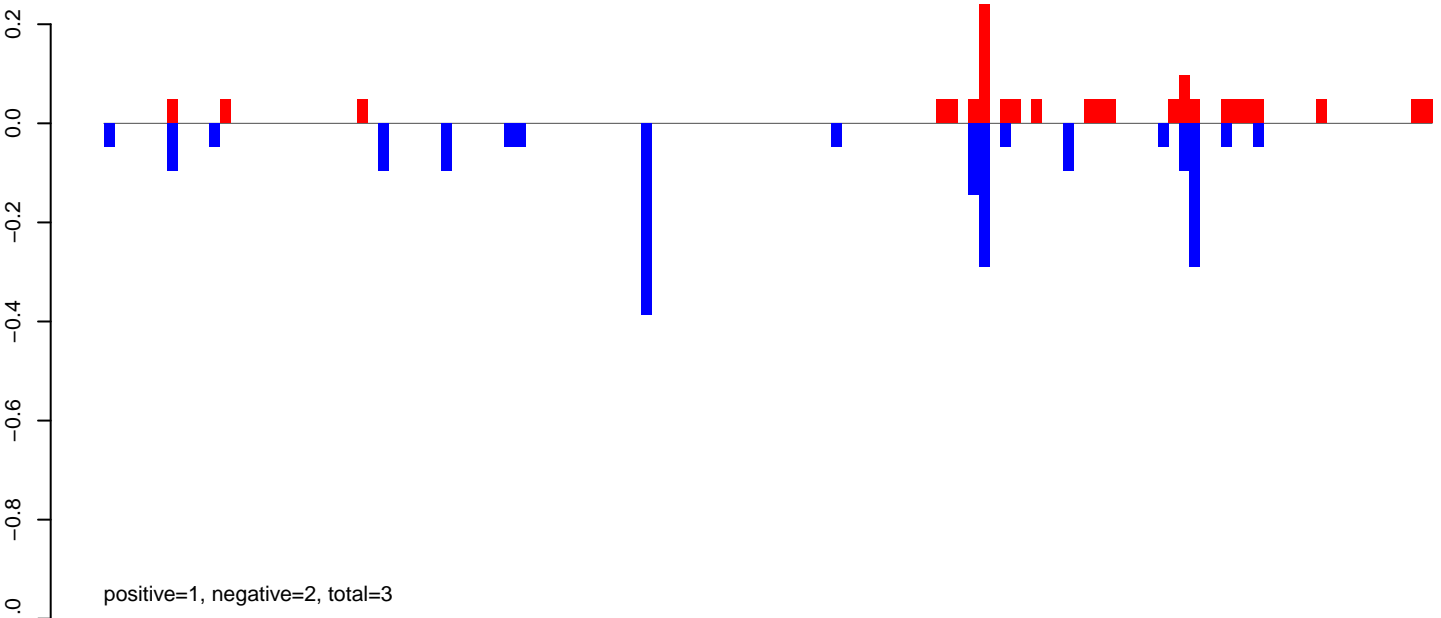

AeAeg_Aag2_NL.M3.24_35.rep

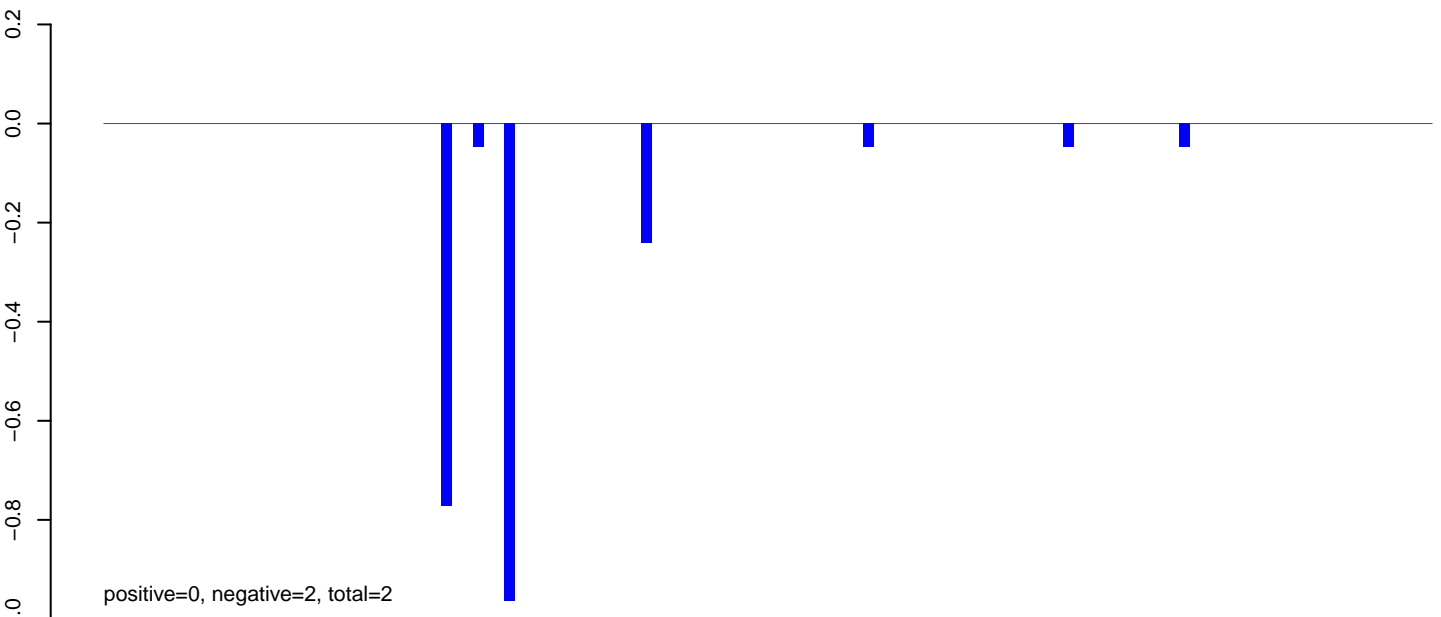

AeAeg_Aag2_NL.M3.rep

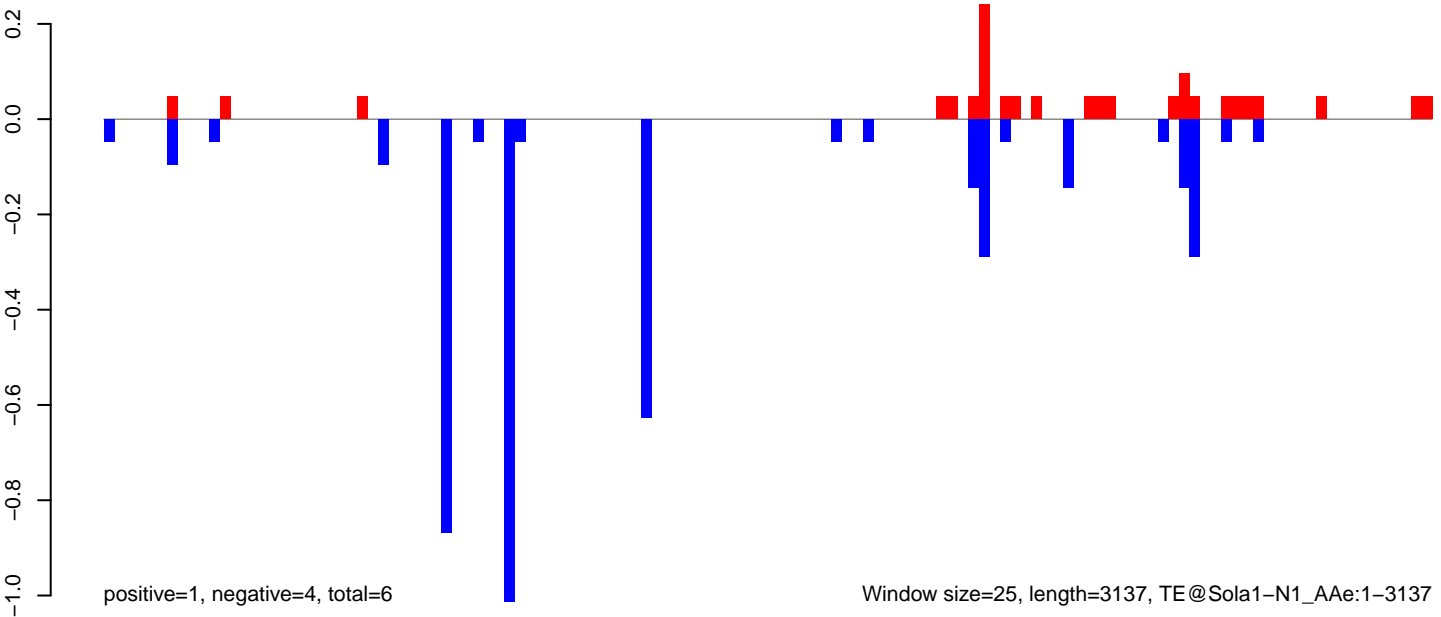

Window size=25, length=3137, TE@Sola1-N1_AAe:1-3137

AeAeg_Aag2_NL.M3.18_23.rep

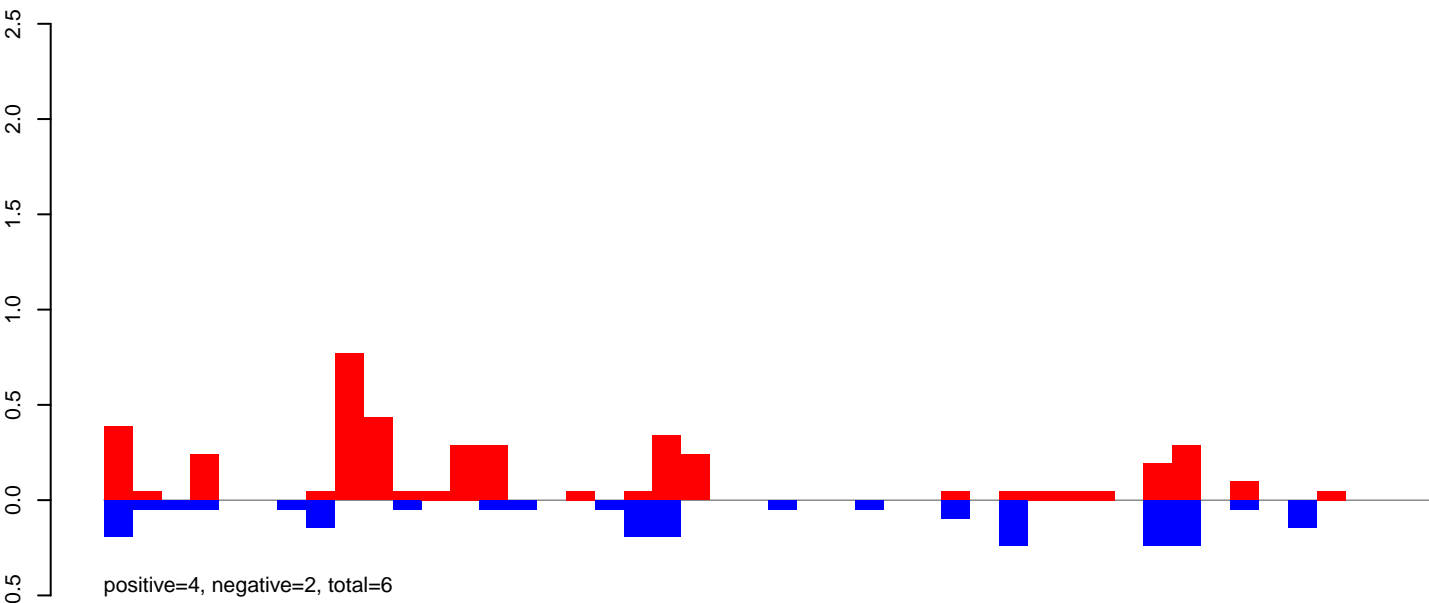

AeAeg_Aag2_NL.M3.24_35.rep

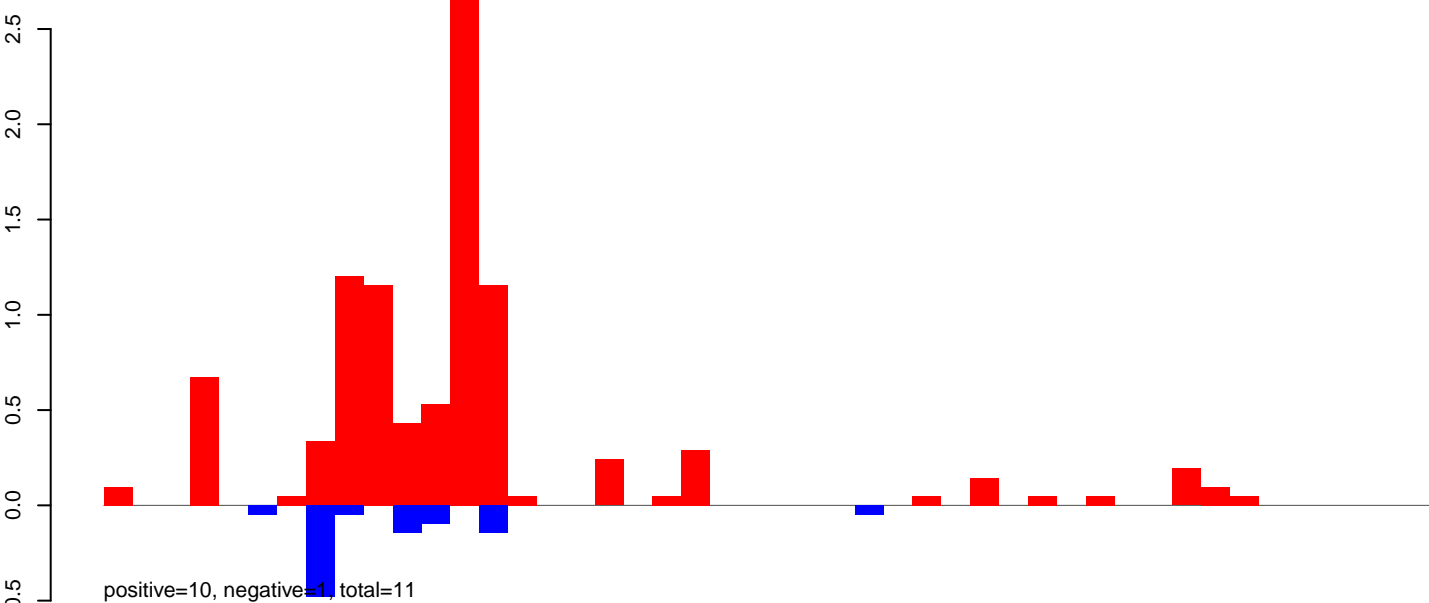

AeAeg_Aag2_NL.M3.rep

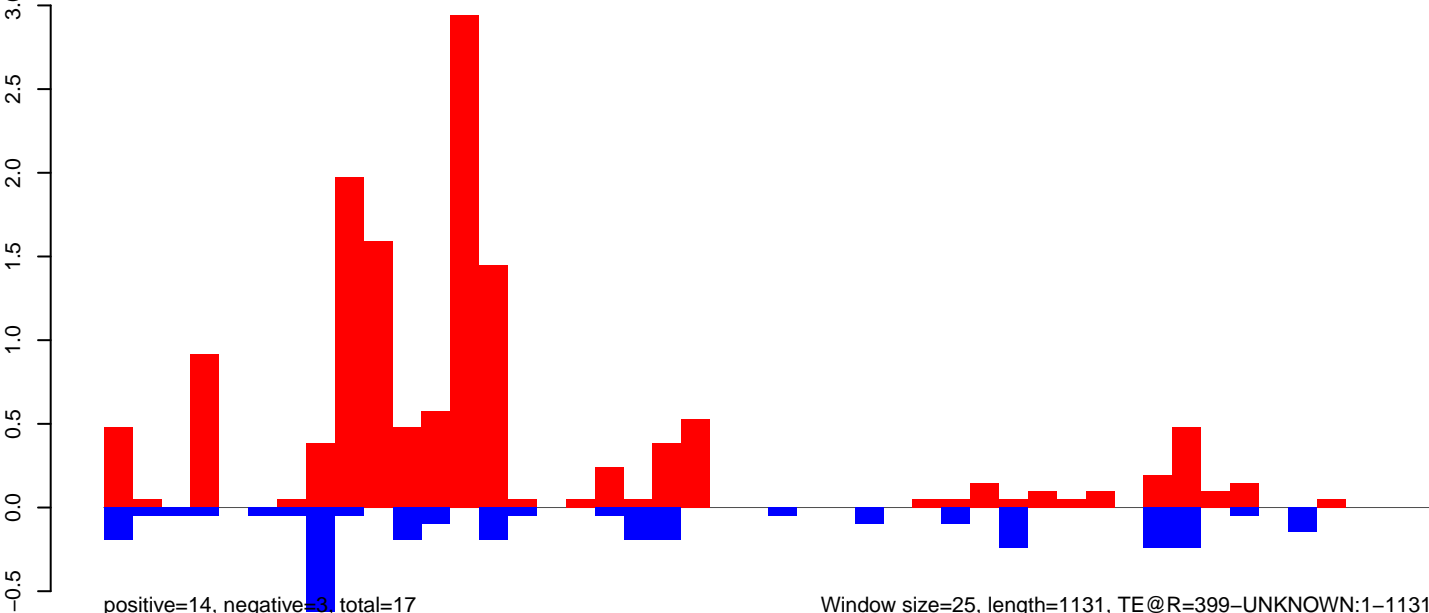

Window size=25, length=1131, TE@R=399-UNKNOWN:1-1131

0 200 400 600 800 1000 1200

AeAeg_Aag2_NL.M3.18_23.rep

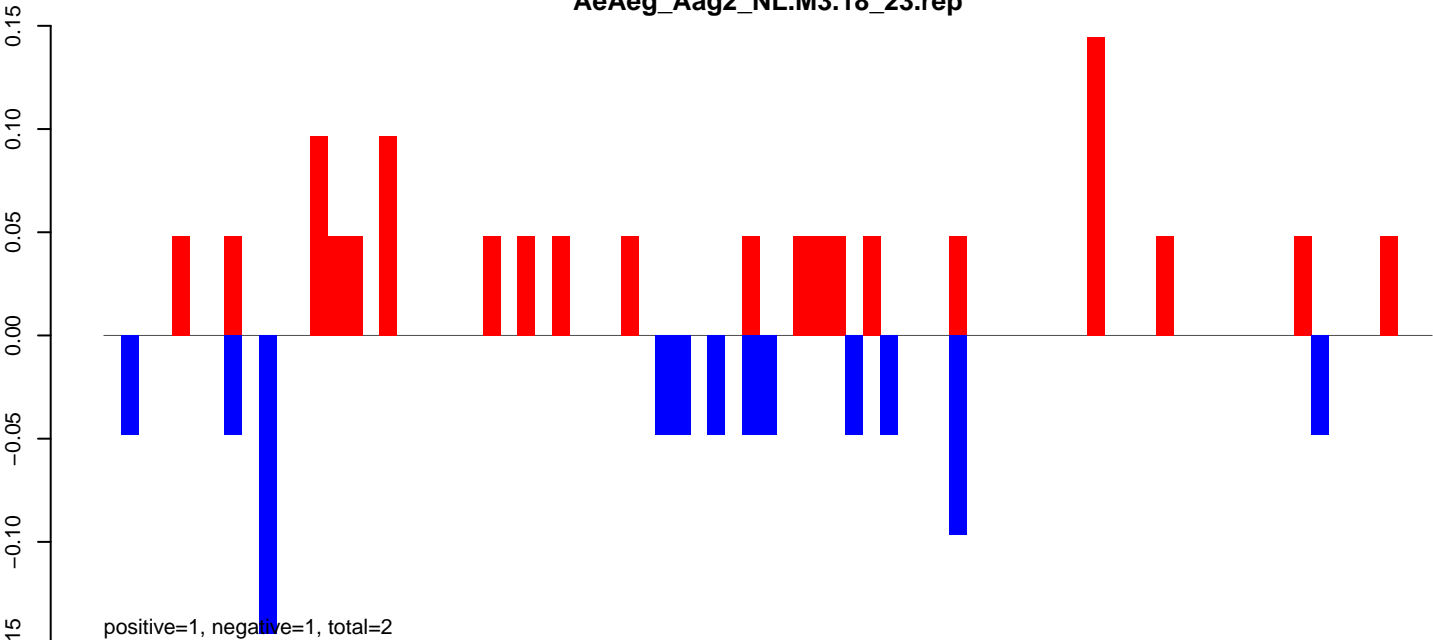

AeAeg_Aag2_NL.M3.24_35.rep

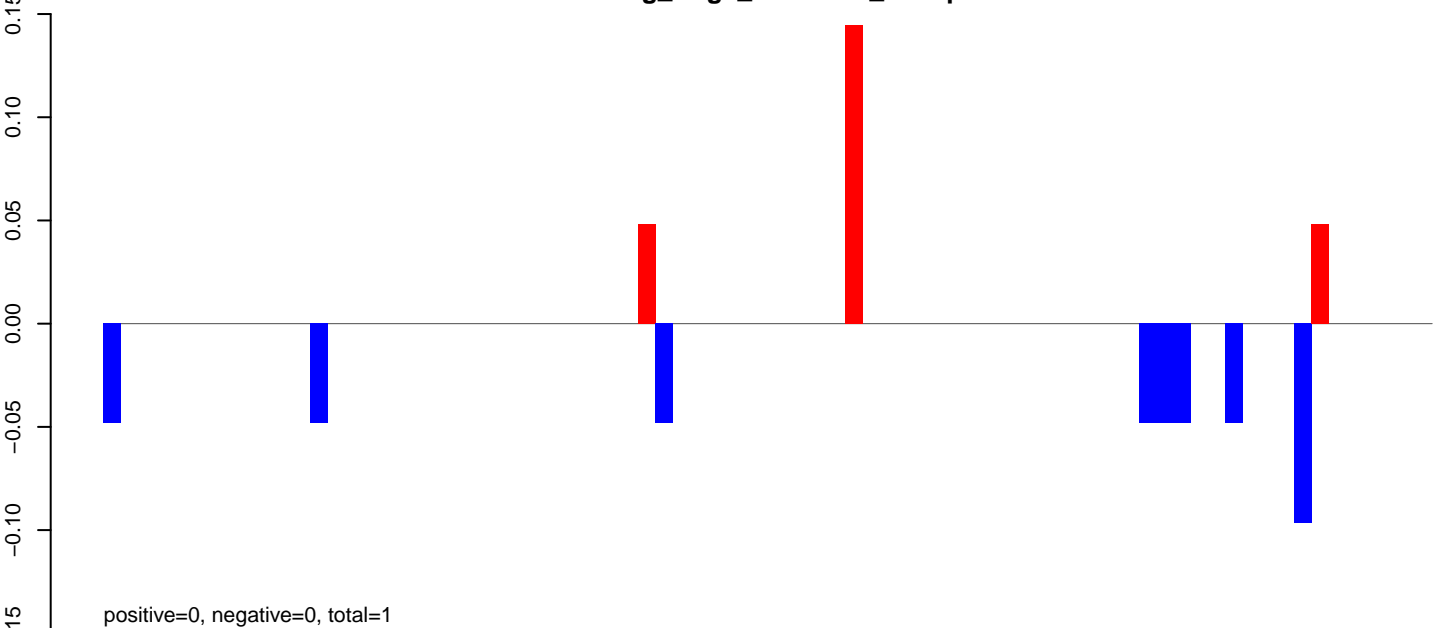

AeAeg_Aag2_NL.M3.rep

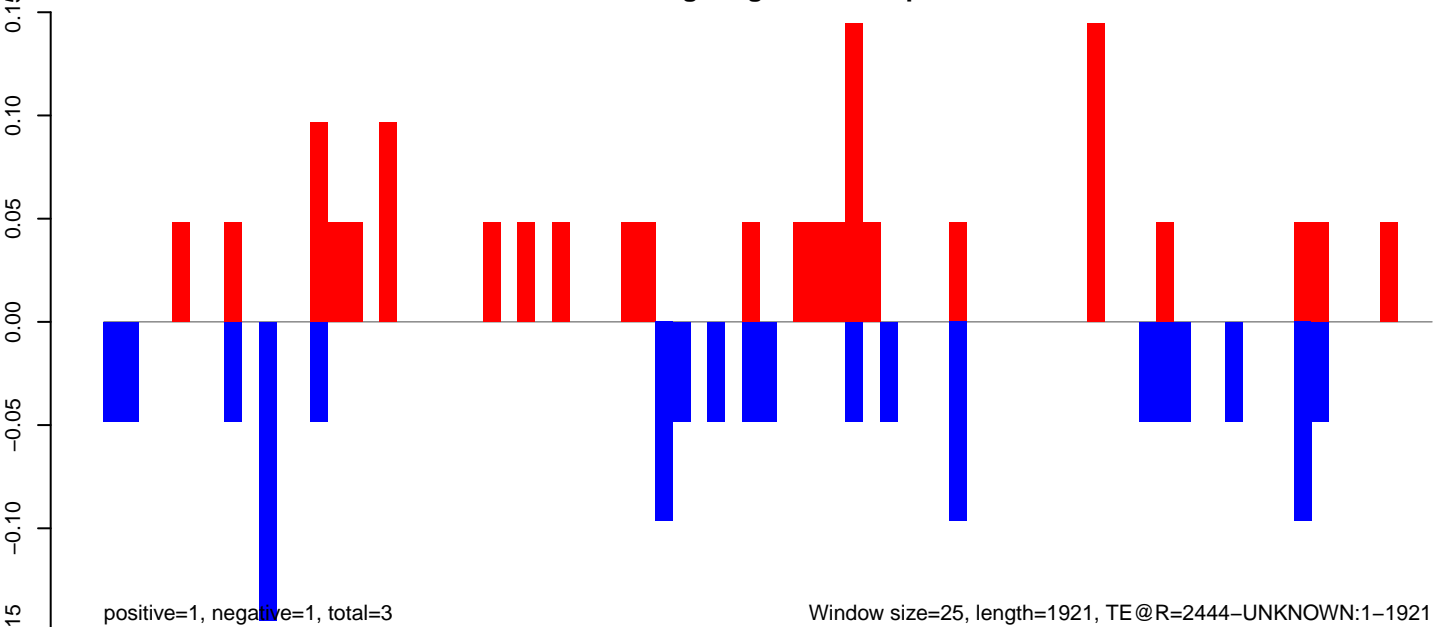

Window size=25, length=1921, TE@R=2444-UNKNOWN:1-1921

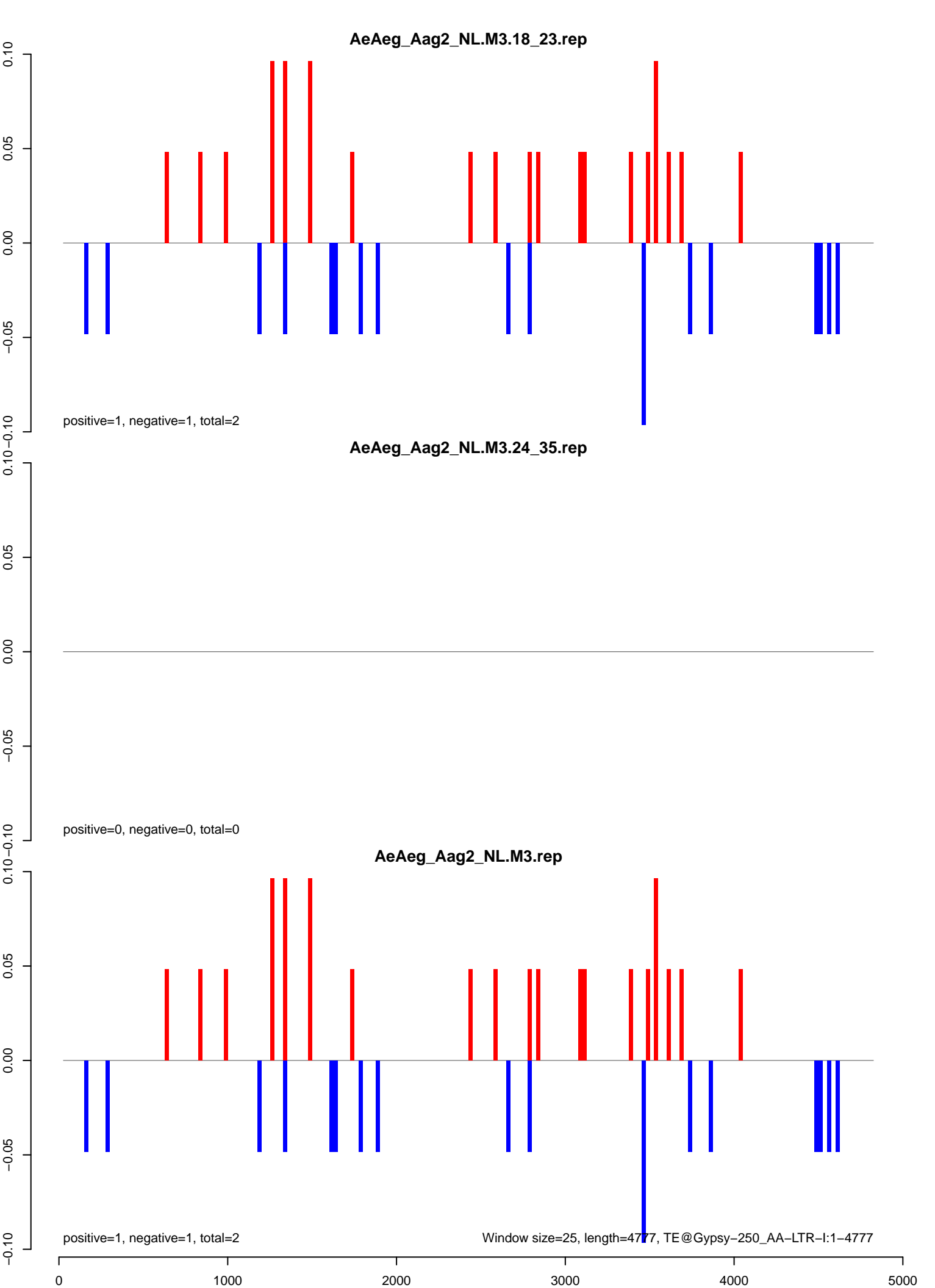

AeAeg_Aag2_NL.M3.18_23.rep

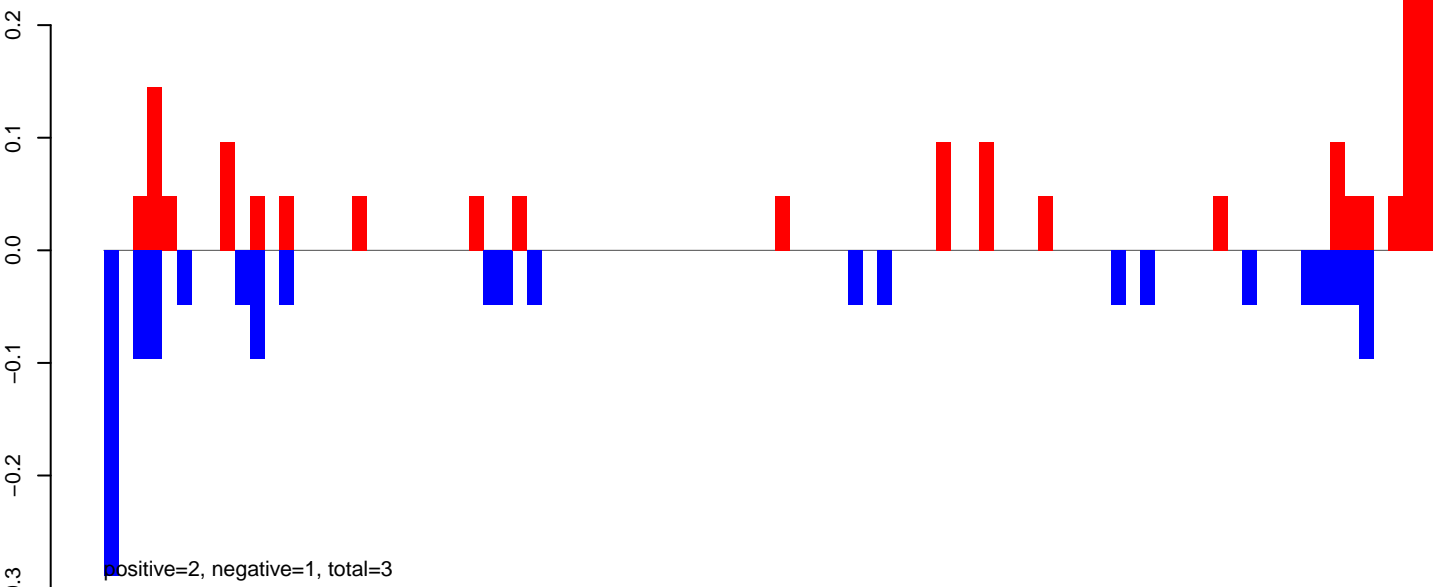

AeAeg_Aag2_NL.M3.24_35.rep

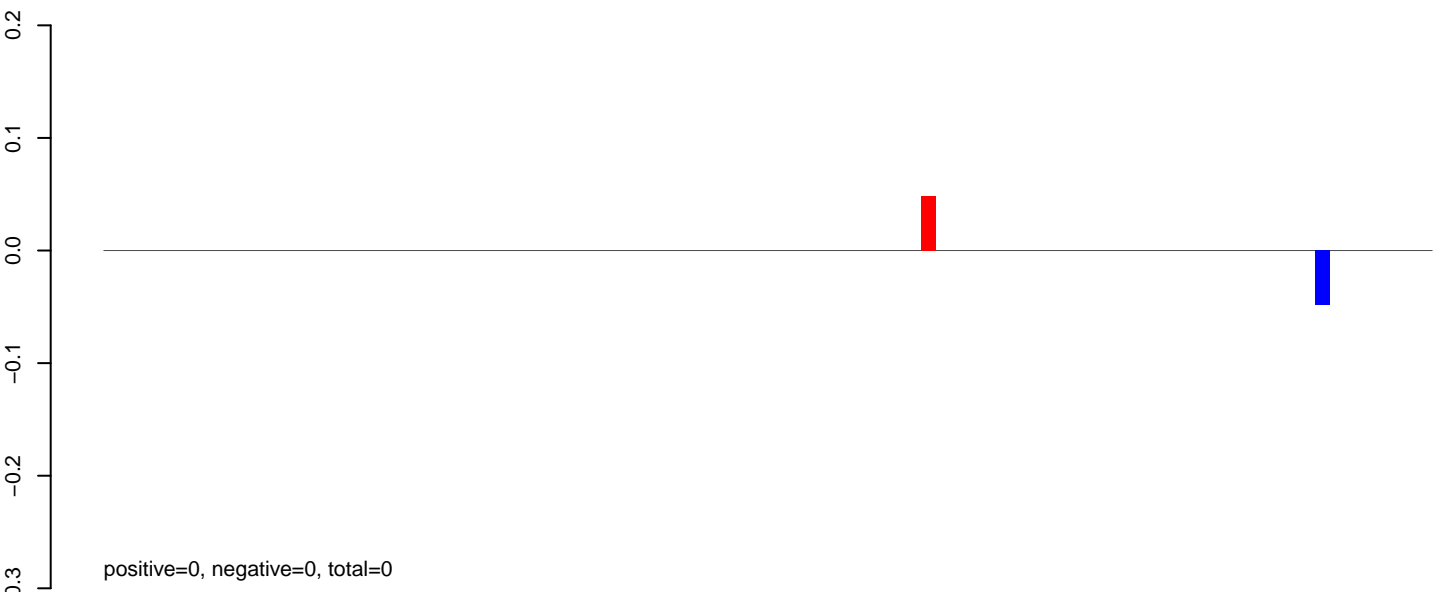

AeAeg_Aag2_NL.M3.rep

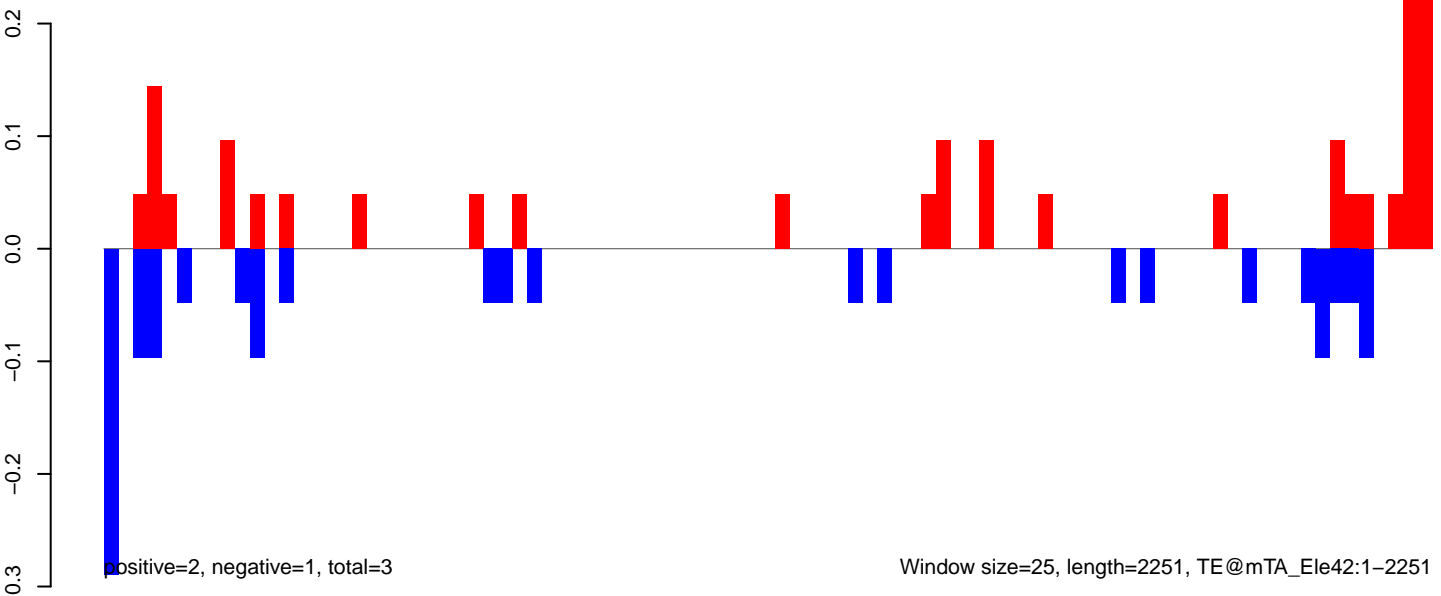

AeAeg_Aag2_NL.M3.18_23.rep

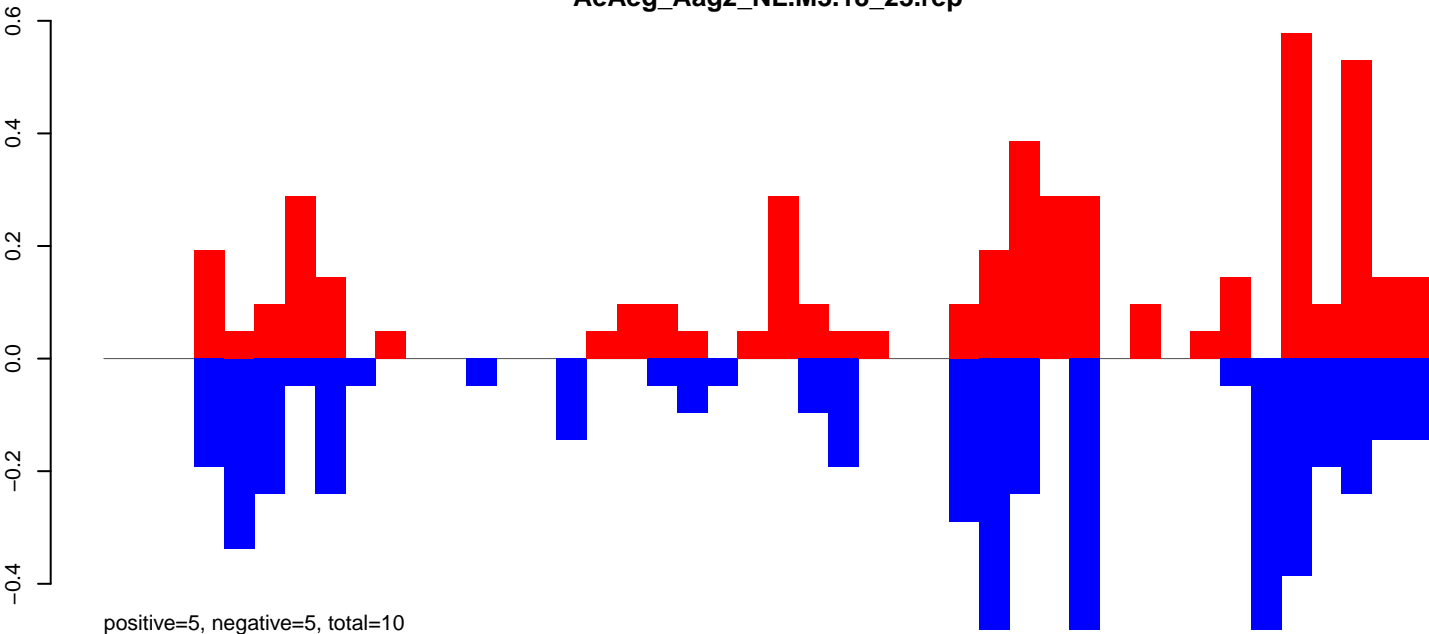

AeAeg_Aag2_NL.M3.24_35.rep

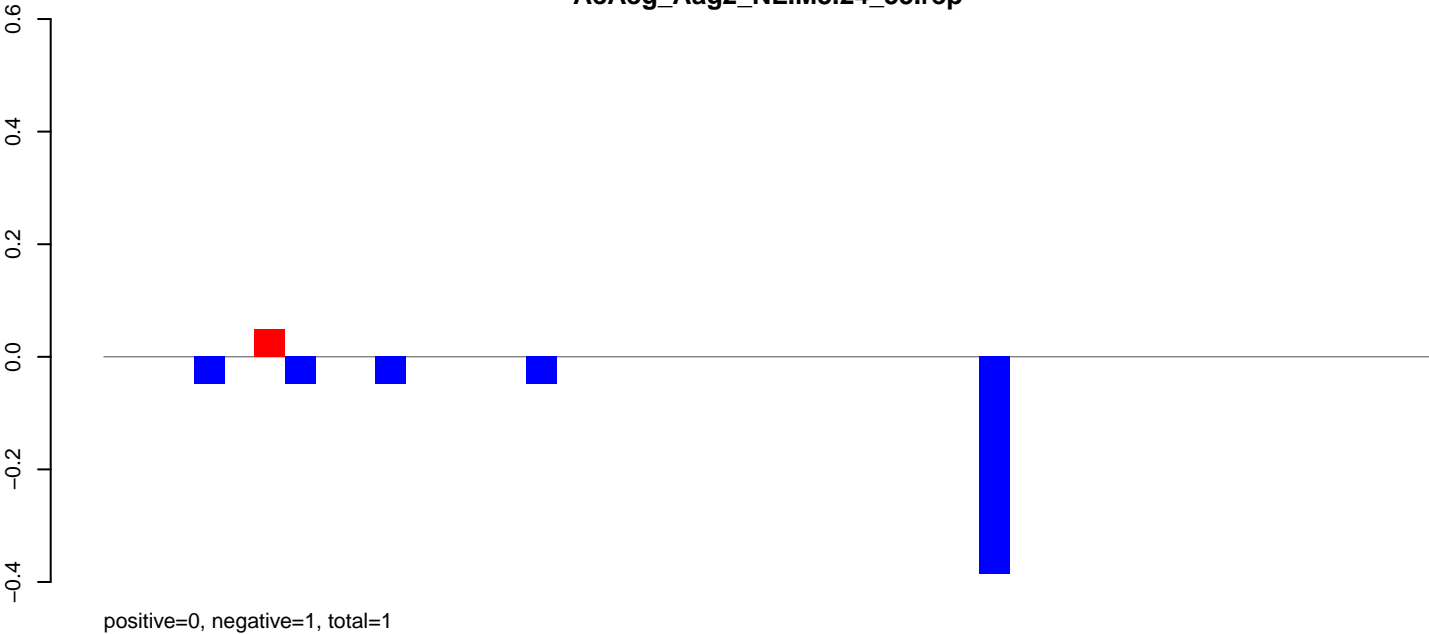

AeAeg_Aag2_NL.M3.rep

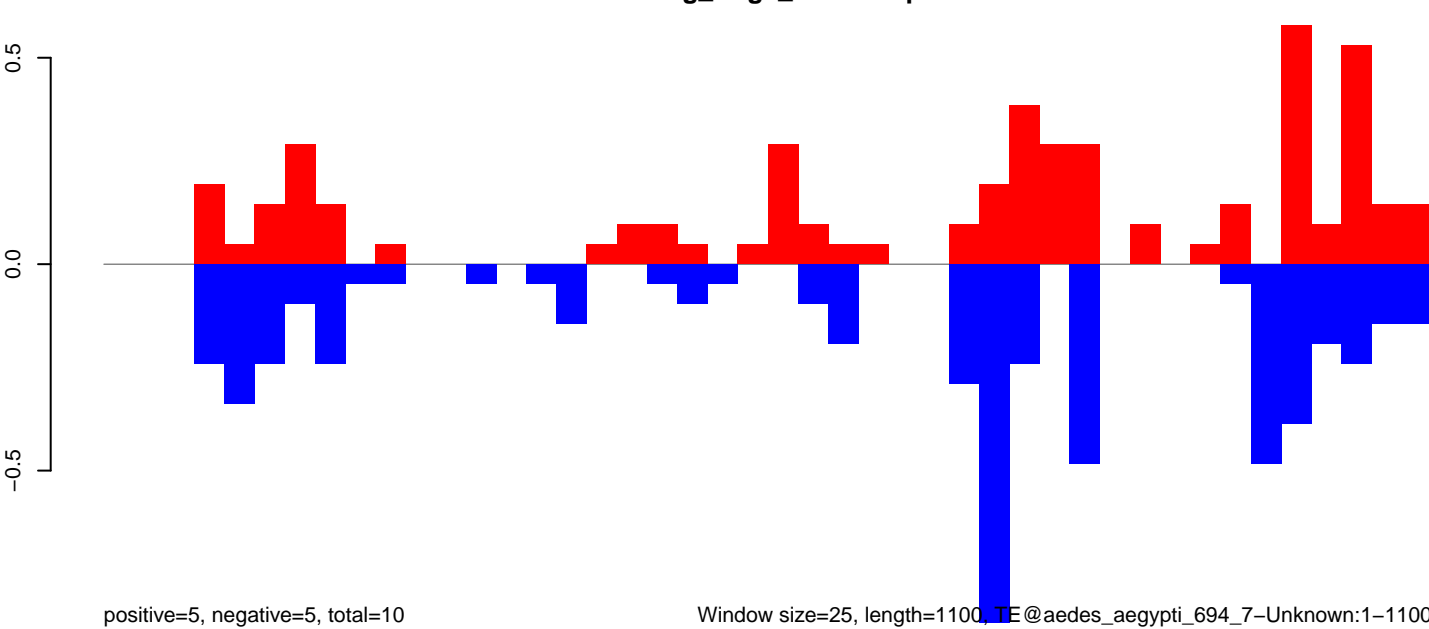

Window size=25, length=1100, TE@aedes_aegypti_694_7-Unknown:1-1100

0 200 400 600 800 1000

AeAeg_Aag2_NL.M3.18_23.rep

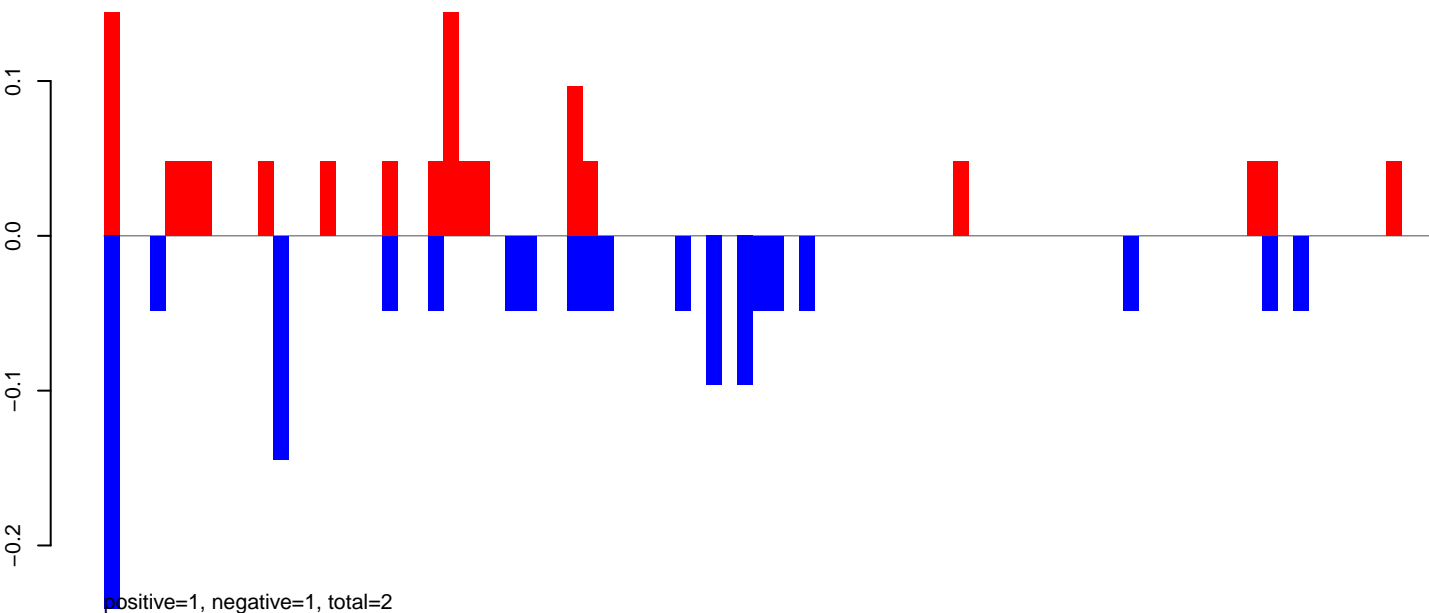

AeAeg_Aag2_NL.M3.24_35.rep

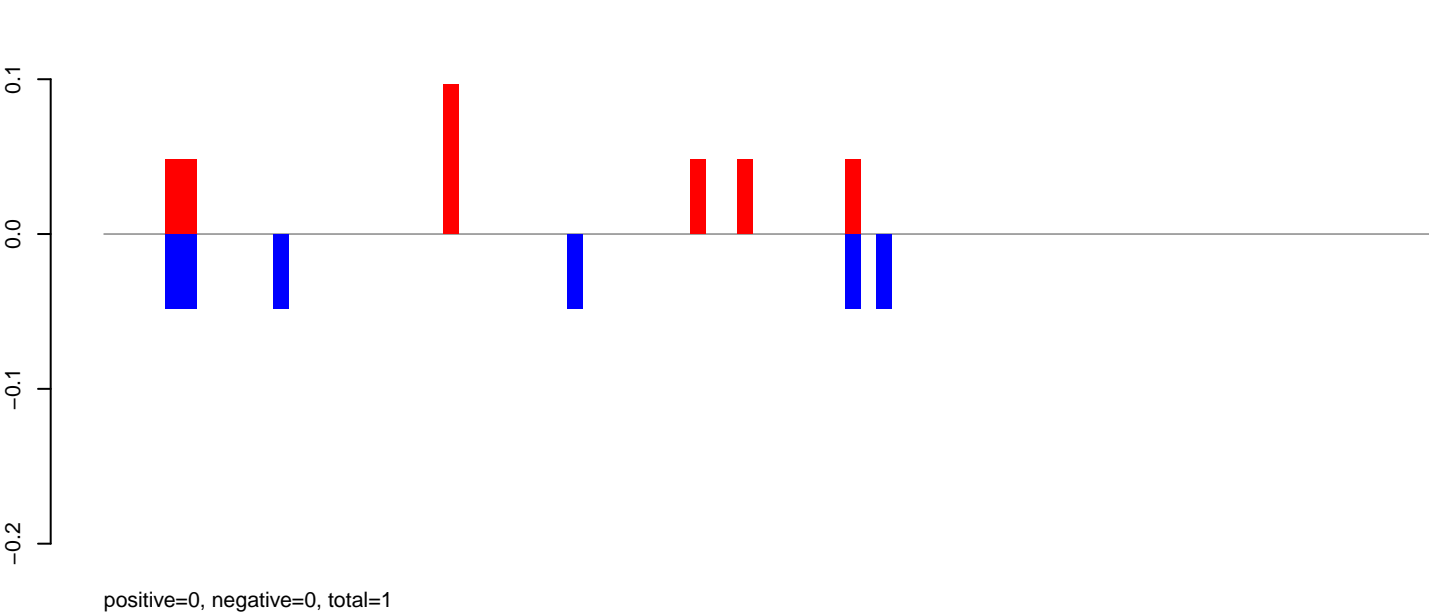

AeAeg_Aag2_NL.M3.rep

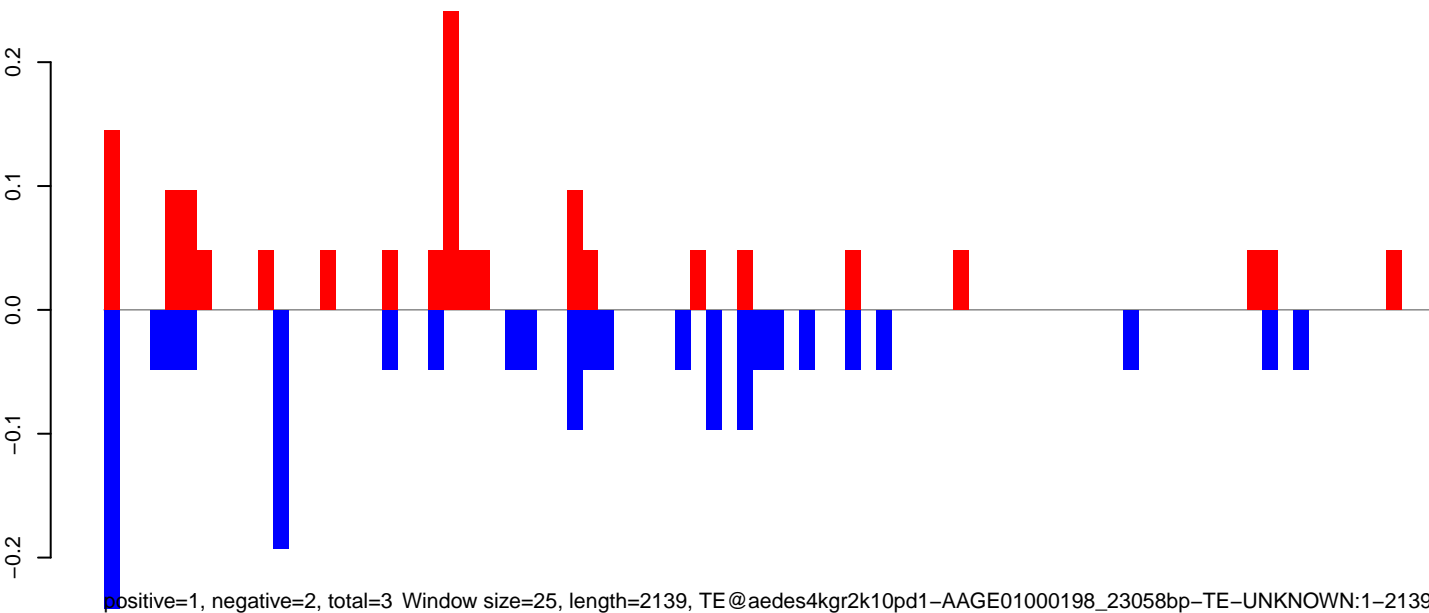

AeAeg_Aag2_NL.M3.18_23.rep

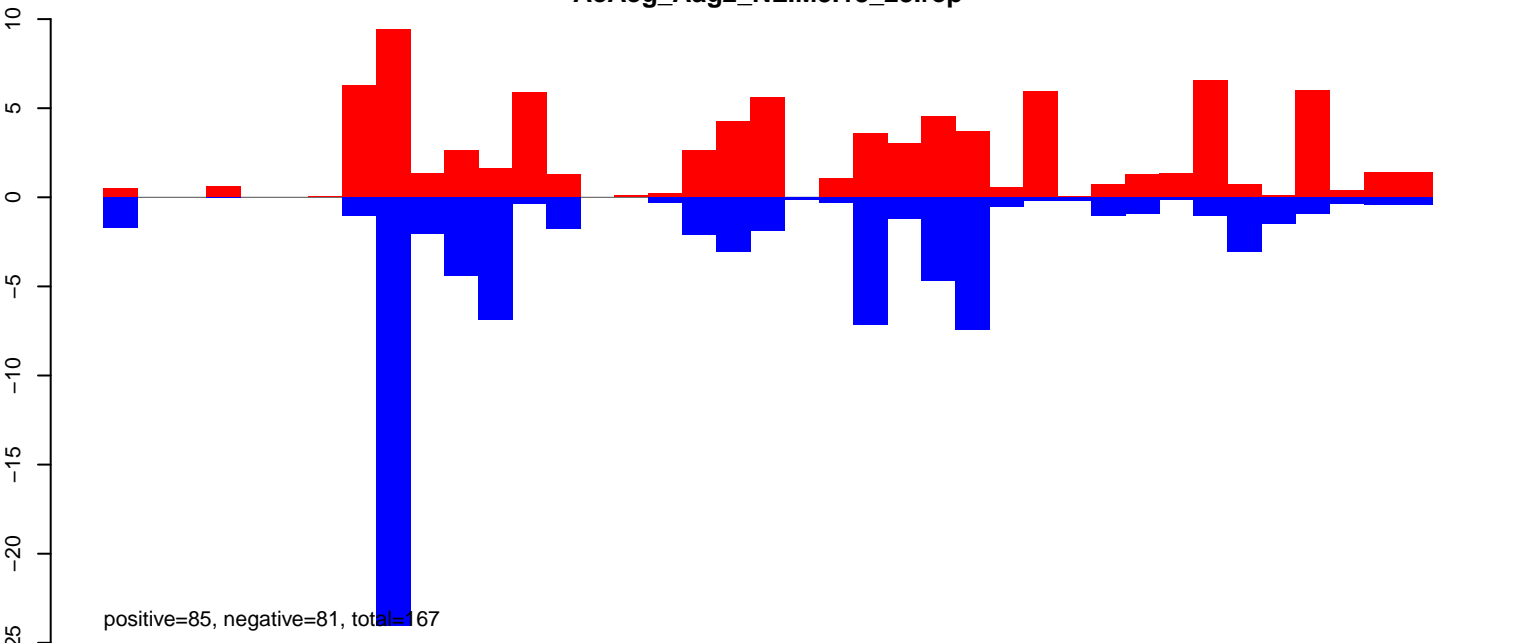

AeAeg_Aag2_NL.M3.24_35.rep

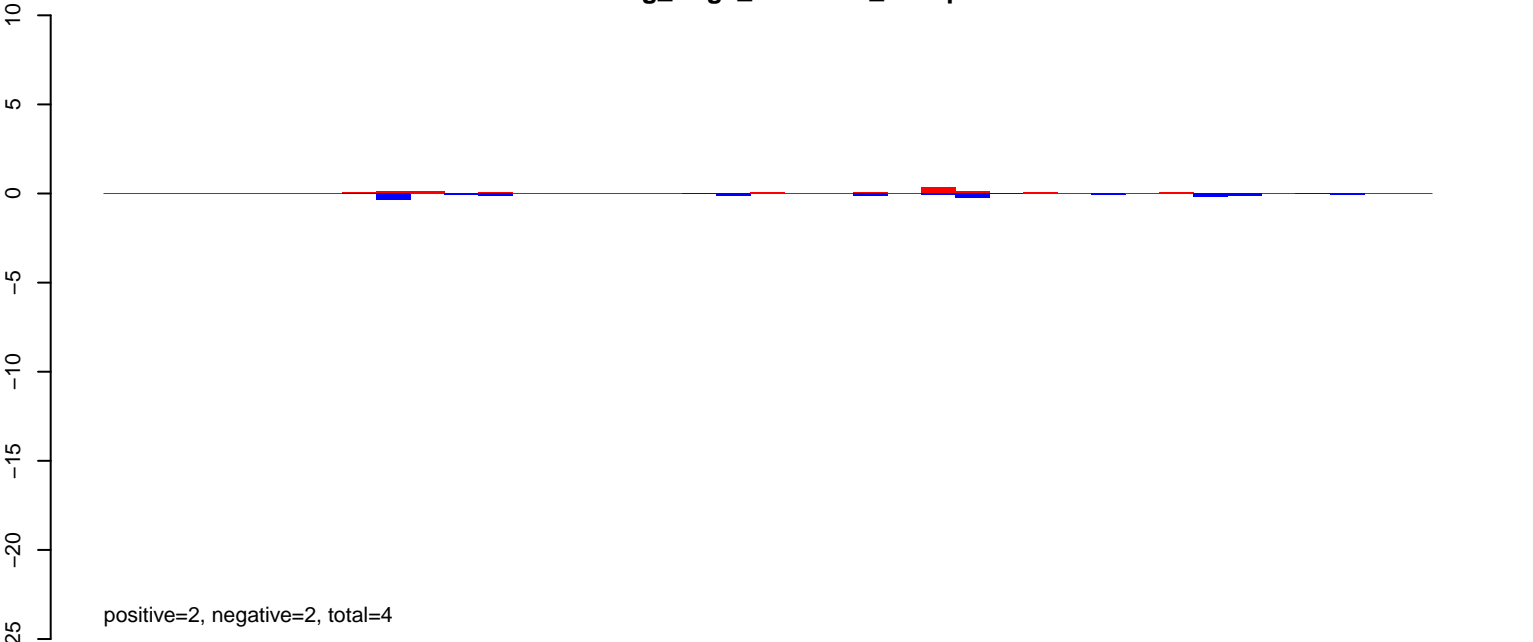

AeAeg_Aag2_NL.M3.rep

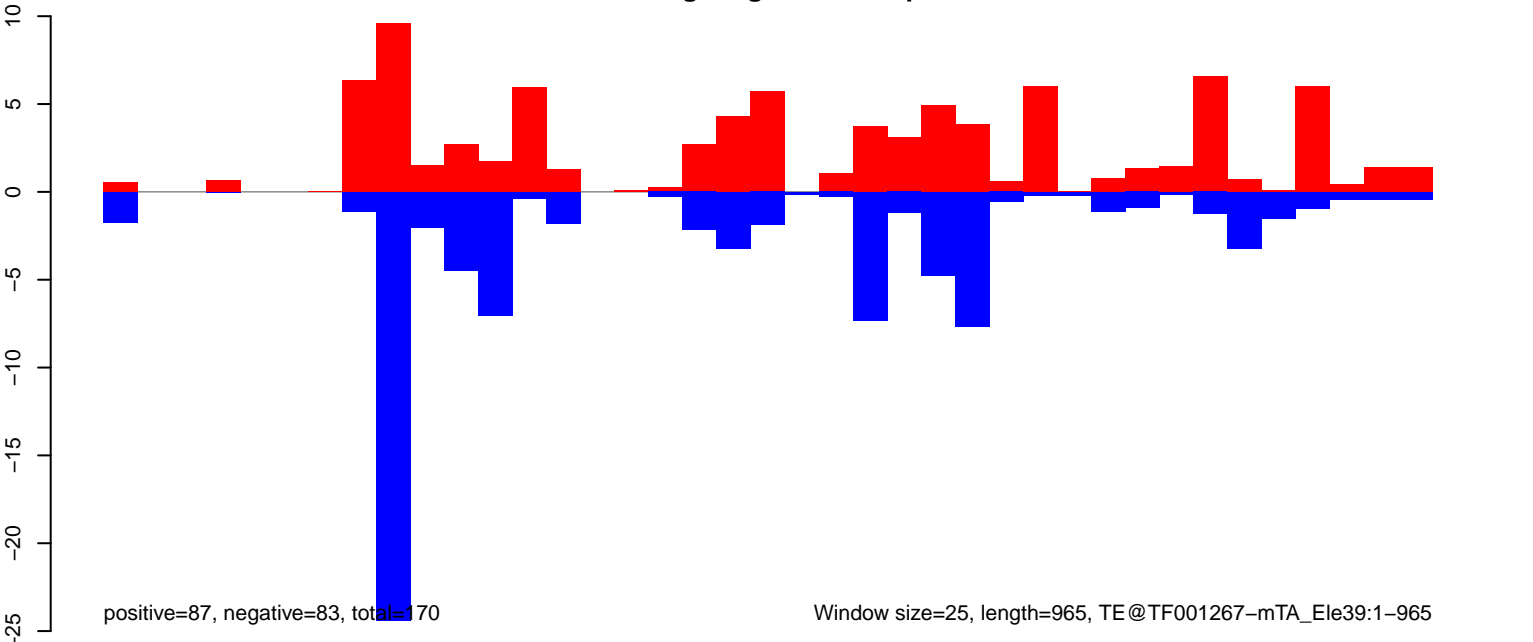

Window size=25, length=965, TE@TF001267-mTA_Ele39:1-965

AeAeg_Aag2_NL.M3.18_23.rep

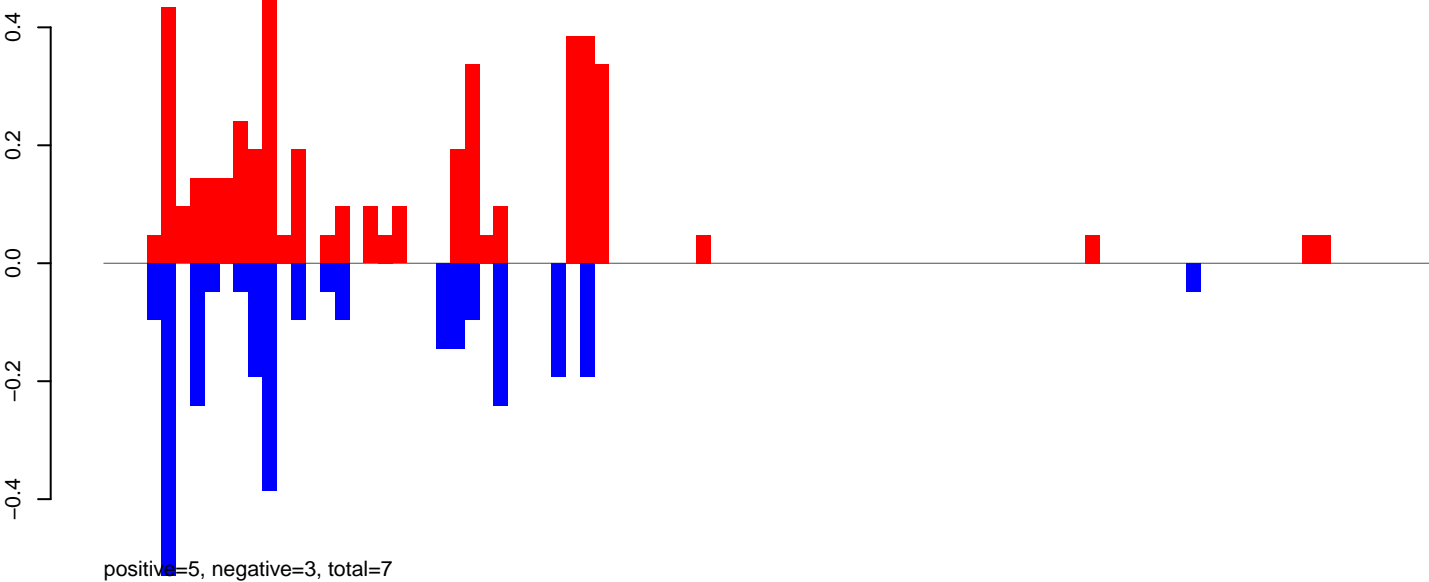

AeAeg_Aag2_NL.M3.24_35.rep

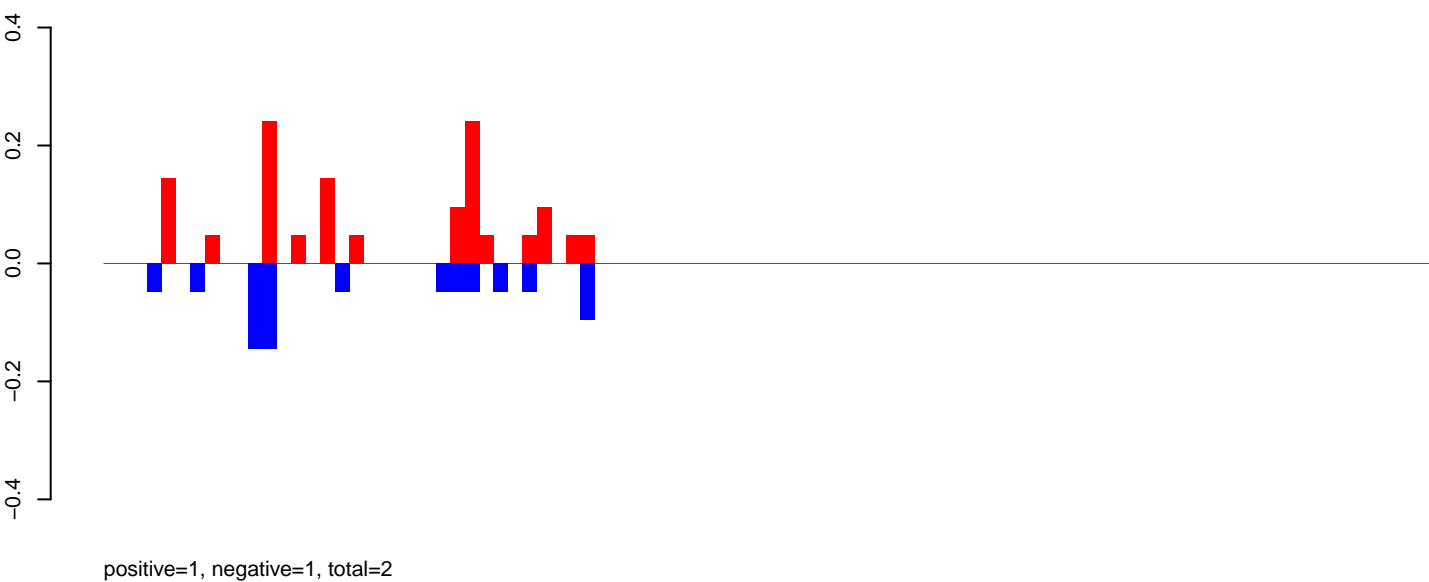

AeAeg_Aag2_NL.M3.rep

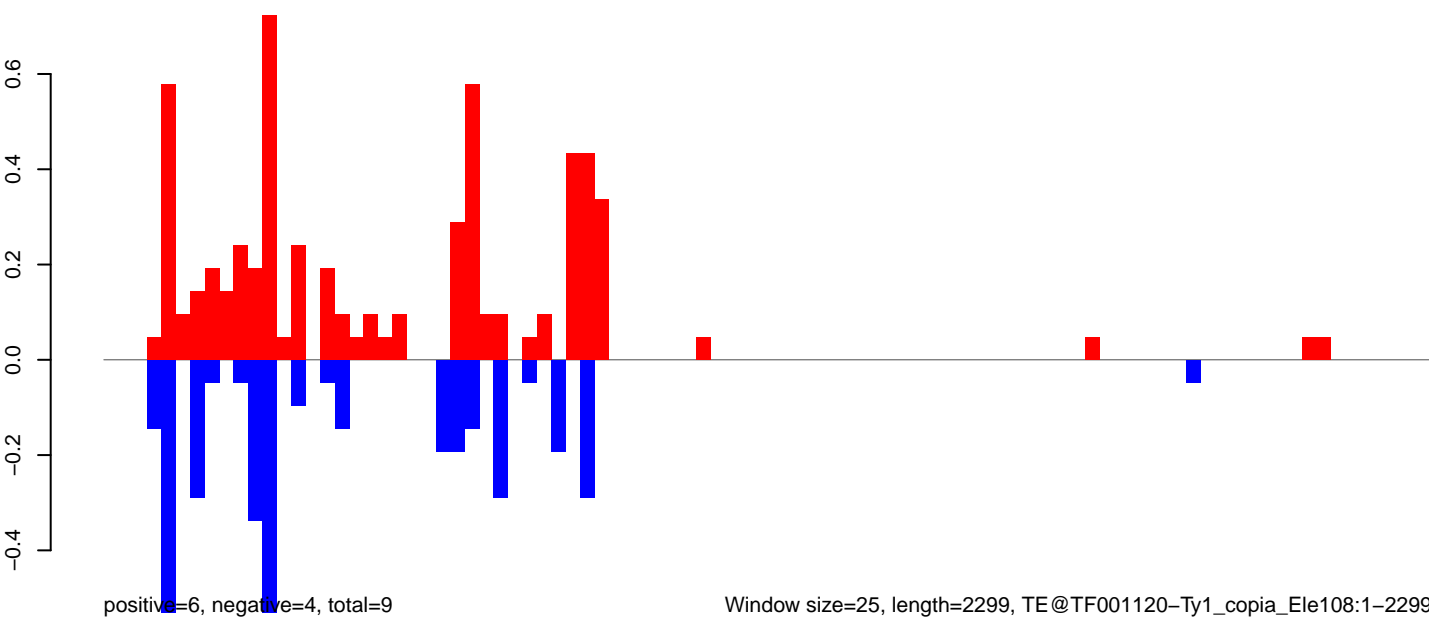

Window size=25, length=2299, TE@TF001120-Ty1_copia_Ele108:1-2299

0 500 1000 1500 2000

AeAeg_Aag2_NL.M3.18_23.rep

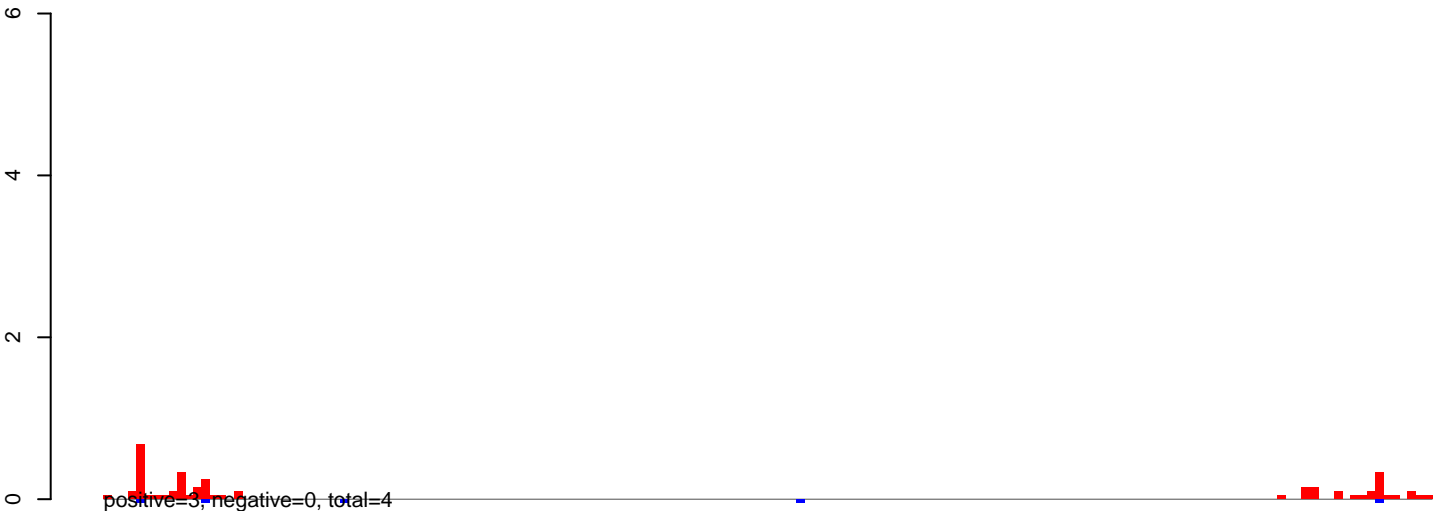

AeAeg_Aag2_NL.M3.24_35.rep



AeAeg_Aag2_NL.M3.rep

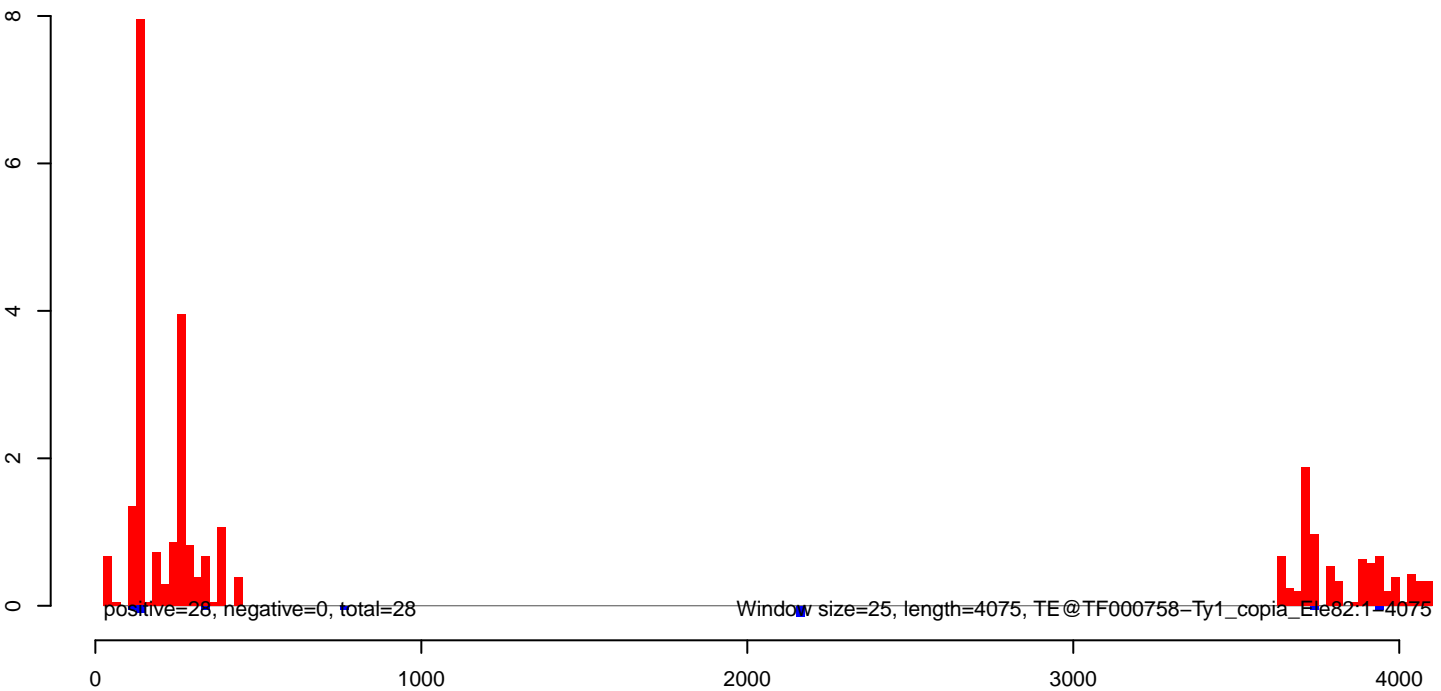

AeAeg_Aag2_NL.M3.18_23.rep

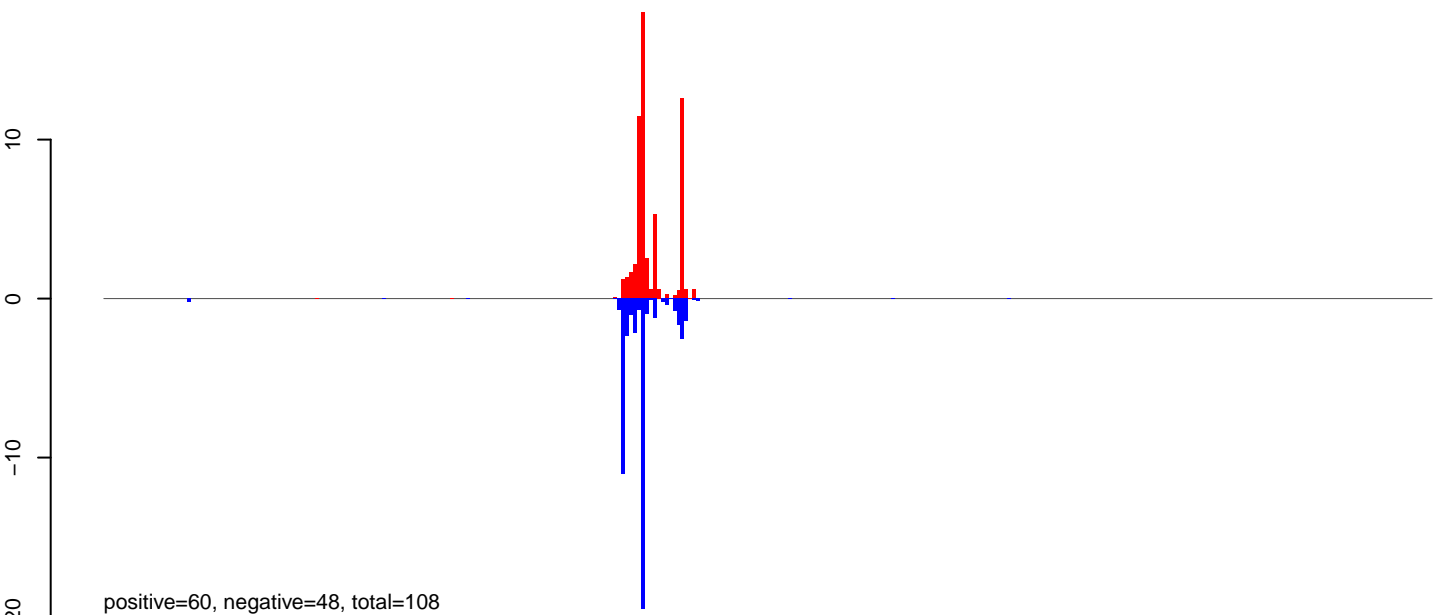

AeAeg_Aag2_NL.M3.24_35.rep

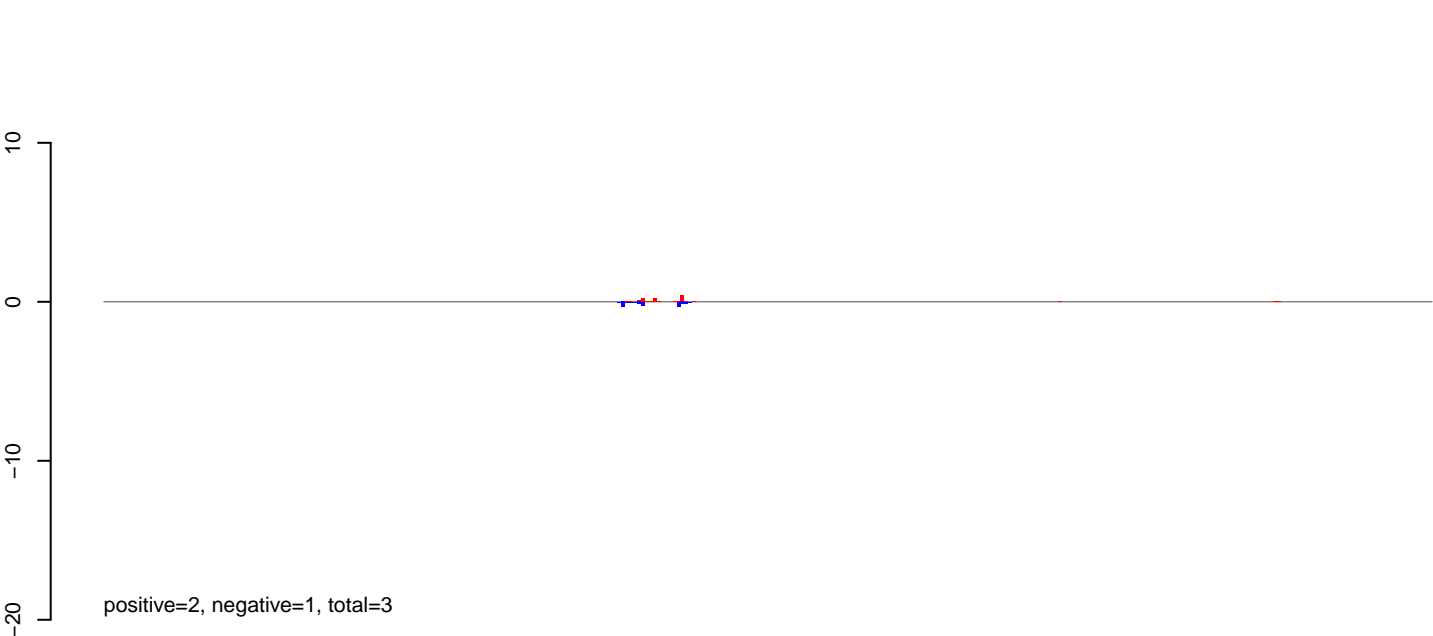

AeAeg_Aag2_NL.M3.rep

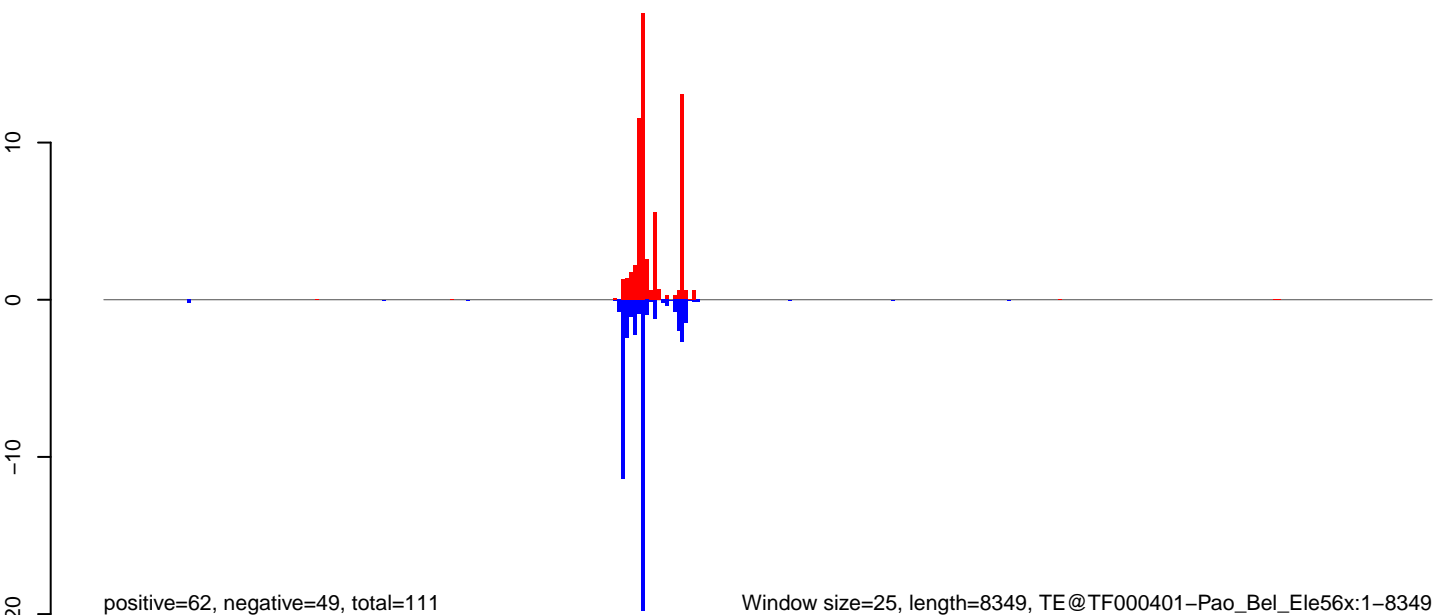

AeAeg_Aag2_NL.M3.18_23.rep

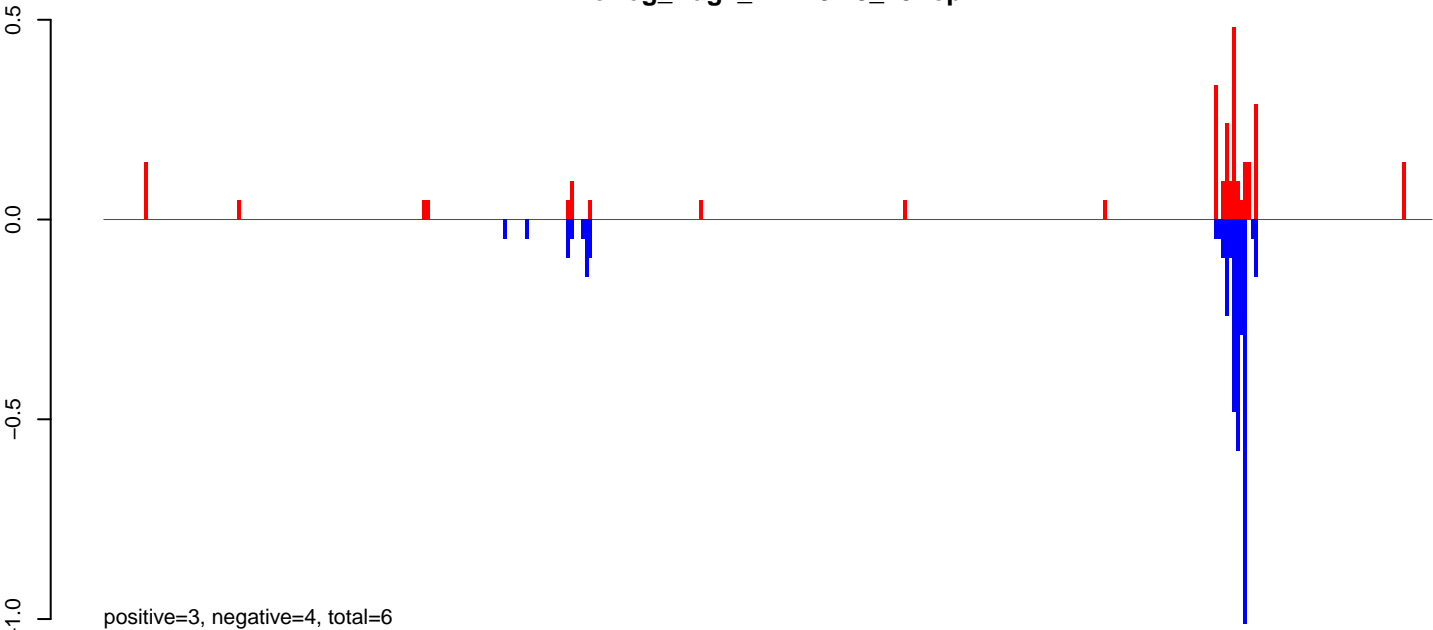

AeAeg_Aag2_NL.M3.24_35.rep



AeAeg_Aag2_NL.M3.rep

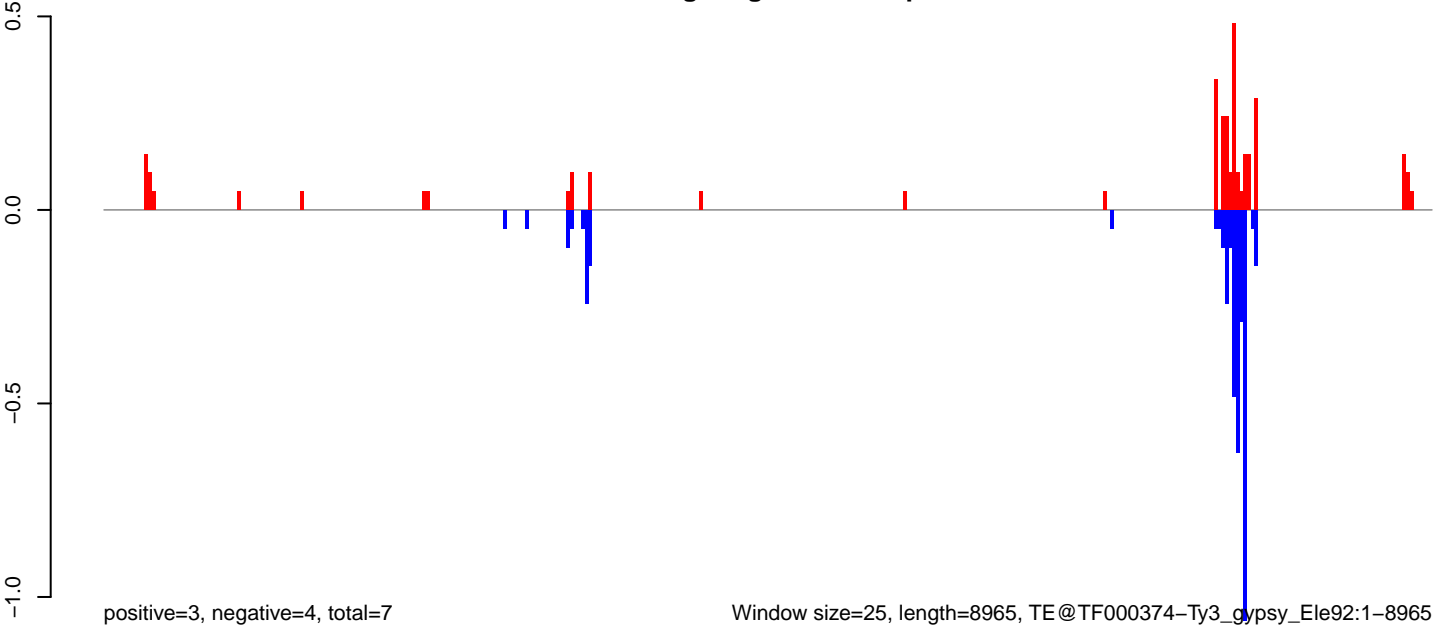

Window size=25, length=8965, TE@TF000374-Ty3_gypsy_Ele92:1-8965

0 2000 4000 6000 8000

AeAeg_Aag2_NL.M3.18_23.rep

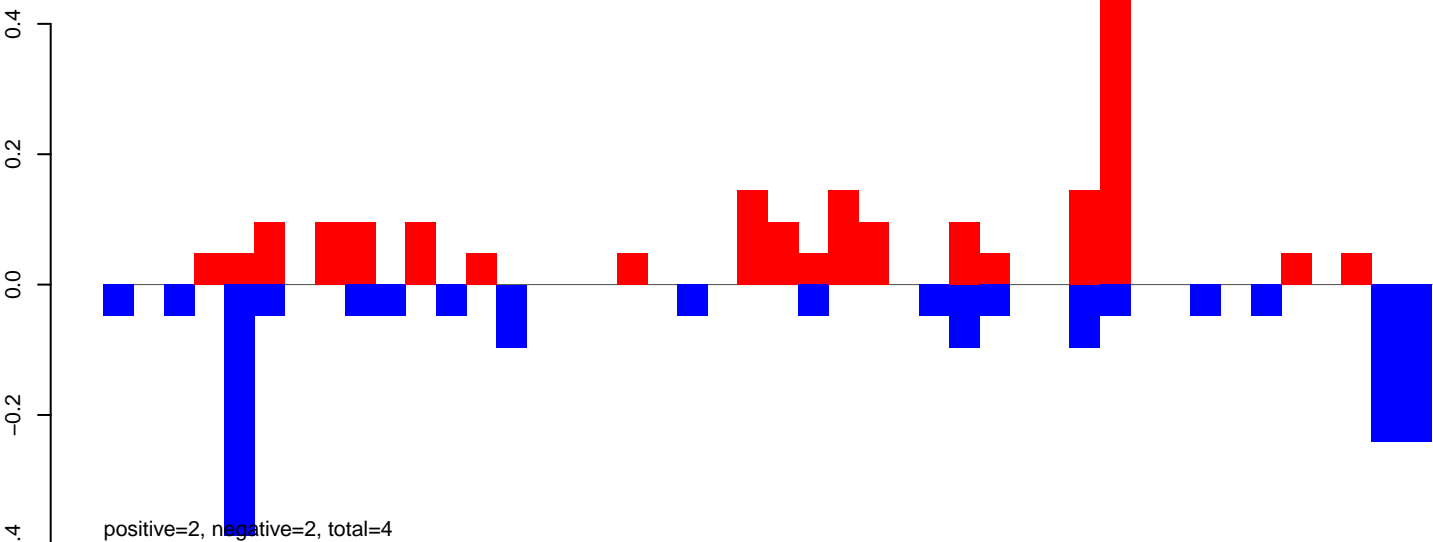

AeAeg_Aag2_NL.M3.24_35.rep

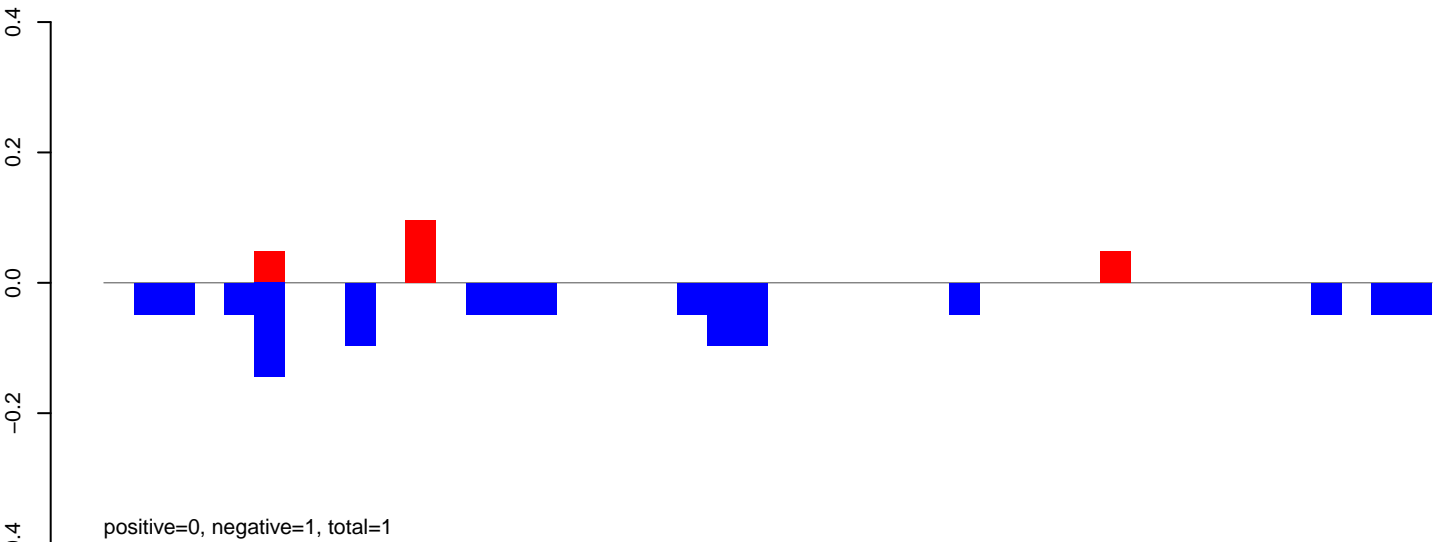

AeAeg_Aag2_NL.M3.rep

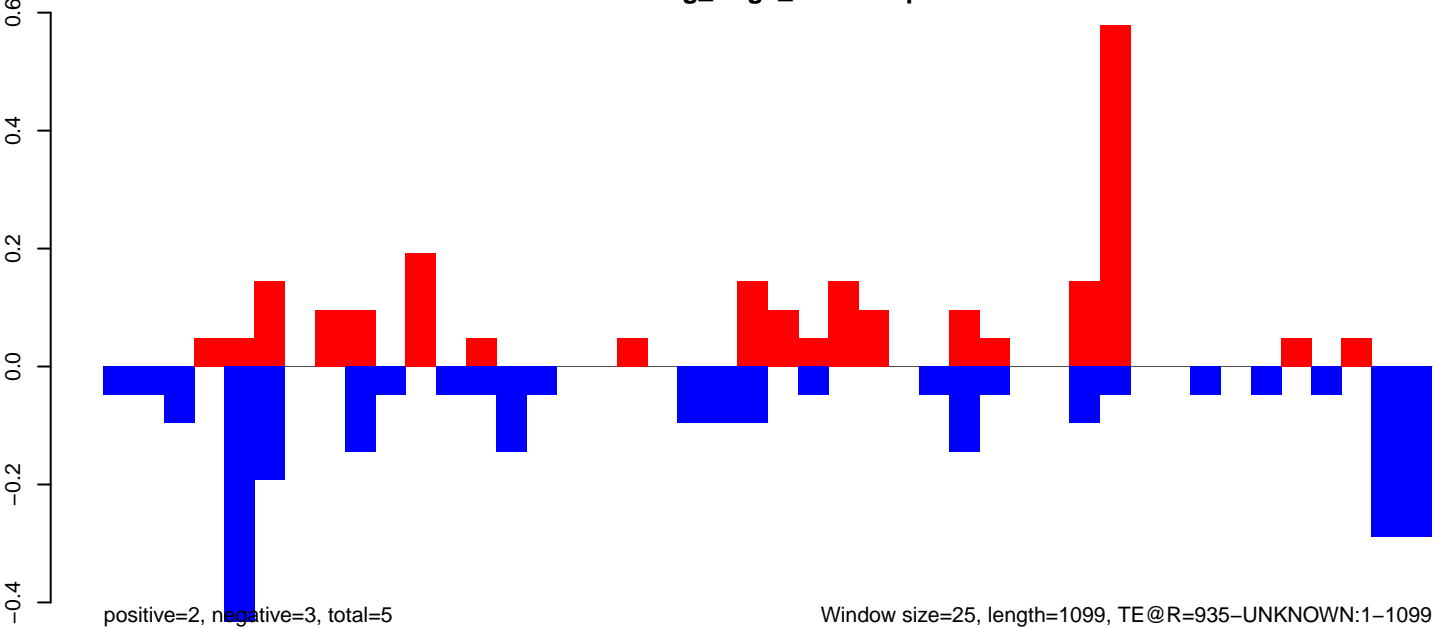

AeAeg_Aag2_NL.M3.18_23.rep

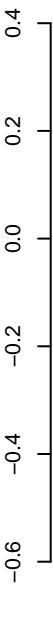

positive=3, negative=4, total=7

AeAeg_Aag2_NL.M3.24_35.rep

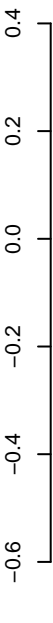

positive=0, negative=0, total=0

AeAeg_Aag2_NL.M3.rep

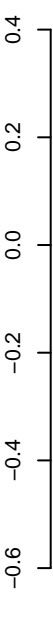

positive=3, negative=4, total=7

Window size=25, length=1073, TE@R=297-UNKNOWN:1-1073

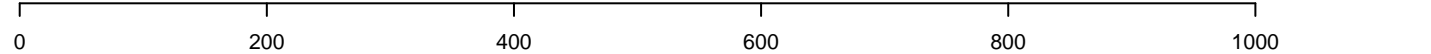

AeAeg_Aag2_NL.M3.18_23.rep

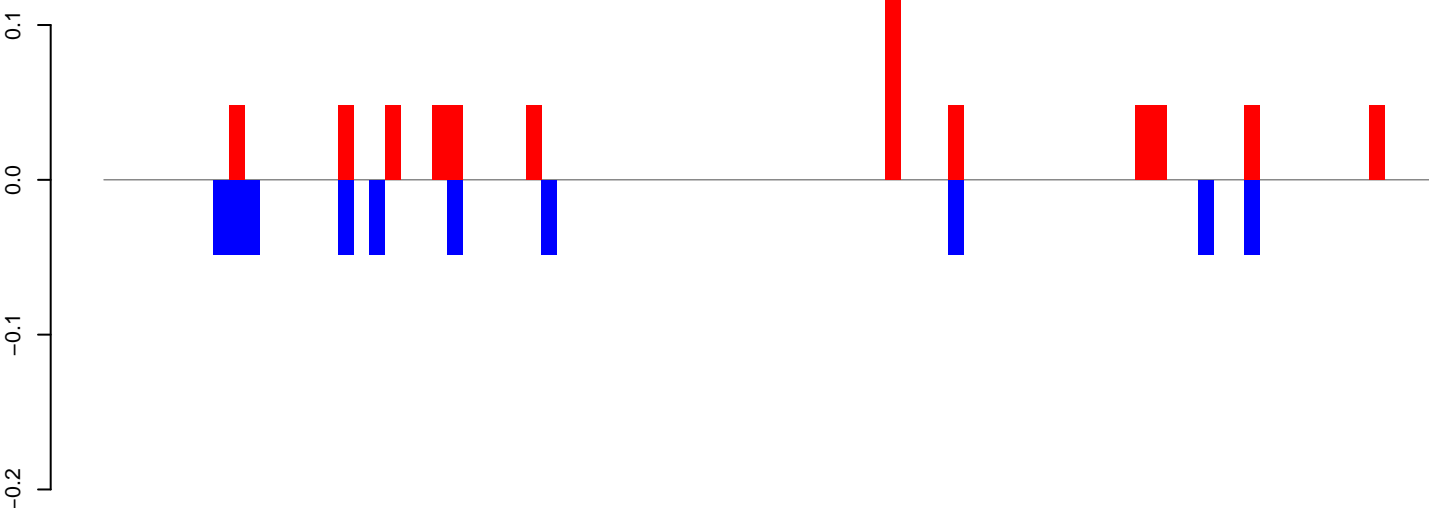

AeAeg_Aag2_NL.M3.24_35.rep

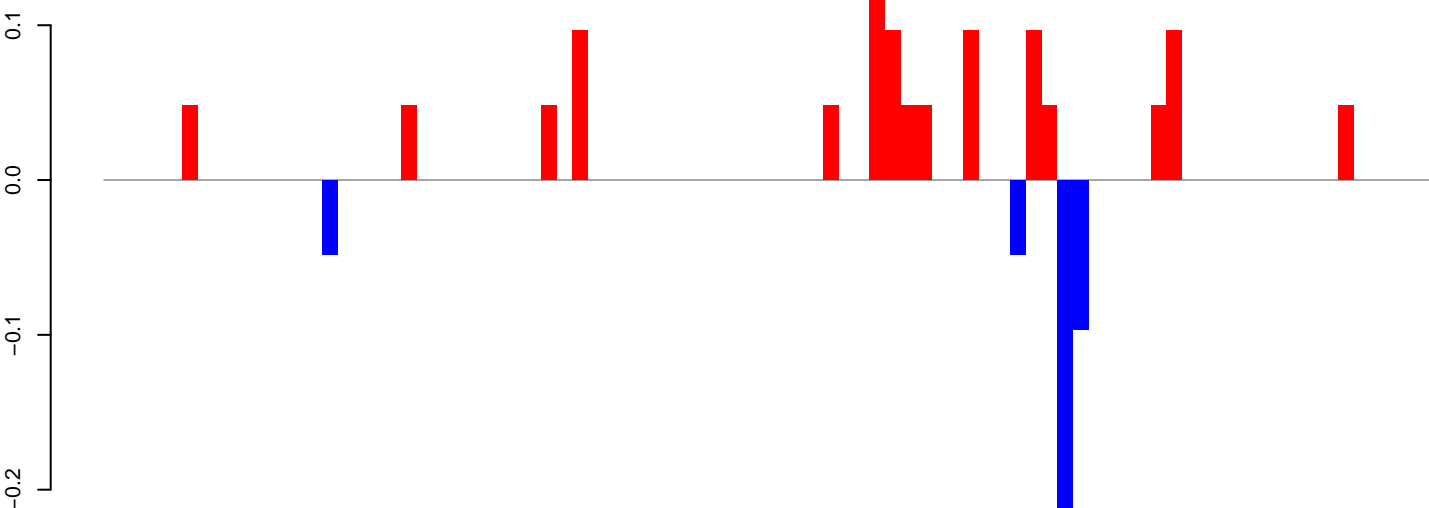

AeAeg_Aag2_NL.M3.rep

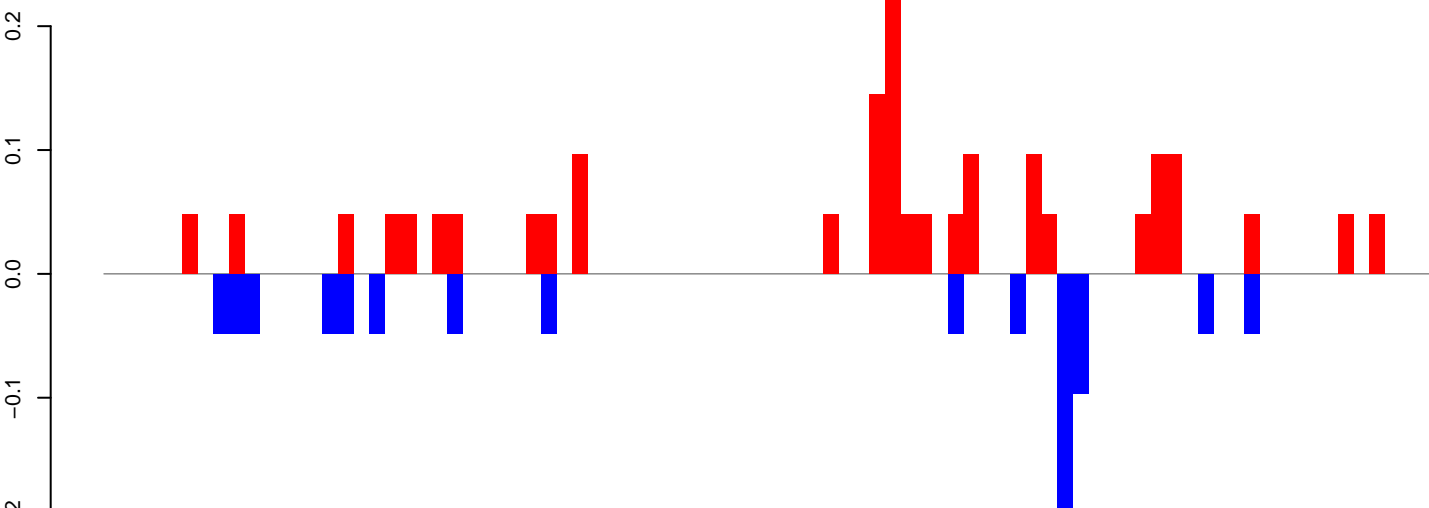

Window size=25, length=2118, TE@R=2746-UNKNOWN:1-2118

AeAeg_Aag2_NL.M3.18_23.rep

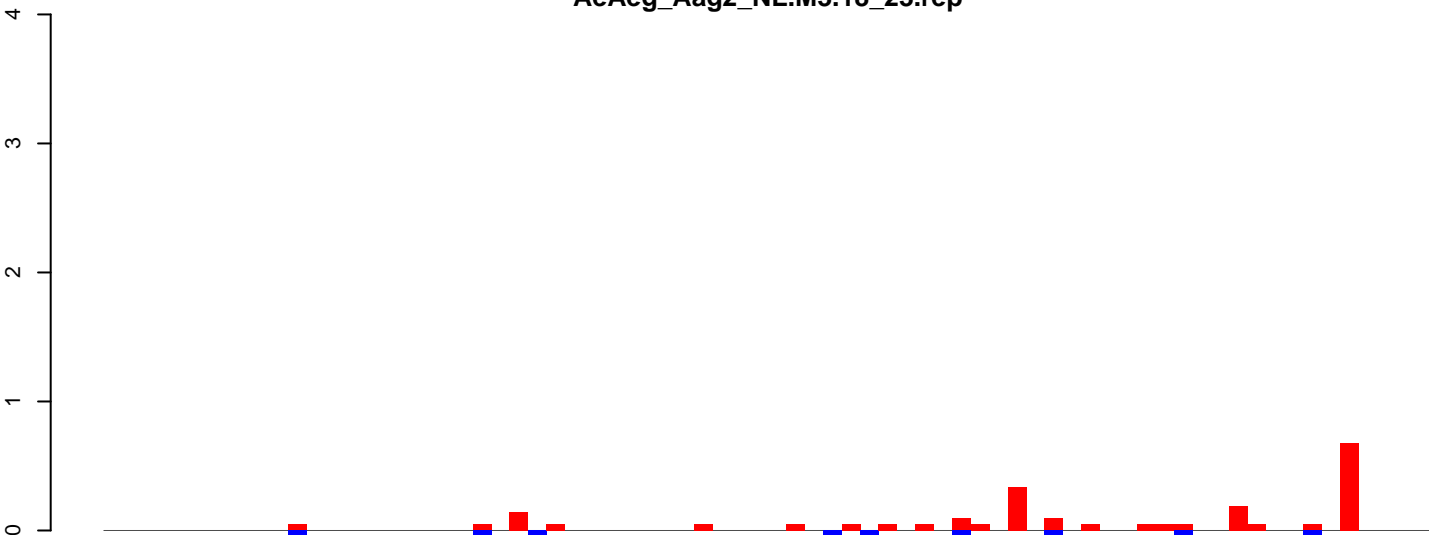

positive=2, negative=1, total=3

AeAeg_Aag2_NL.M3.24_35.rep

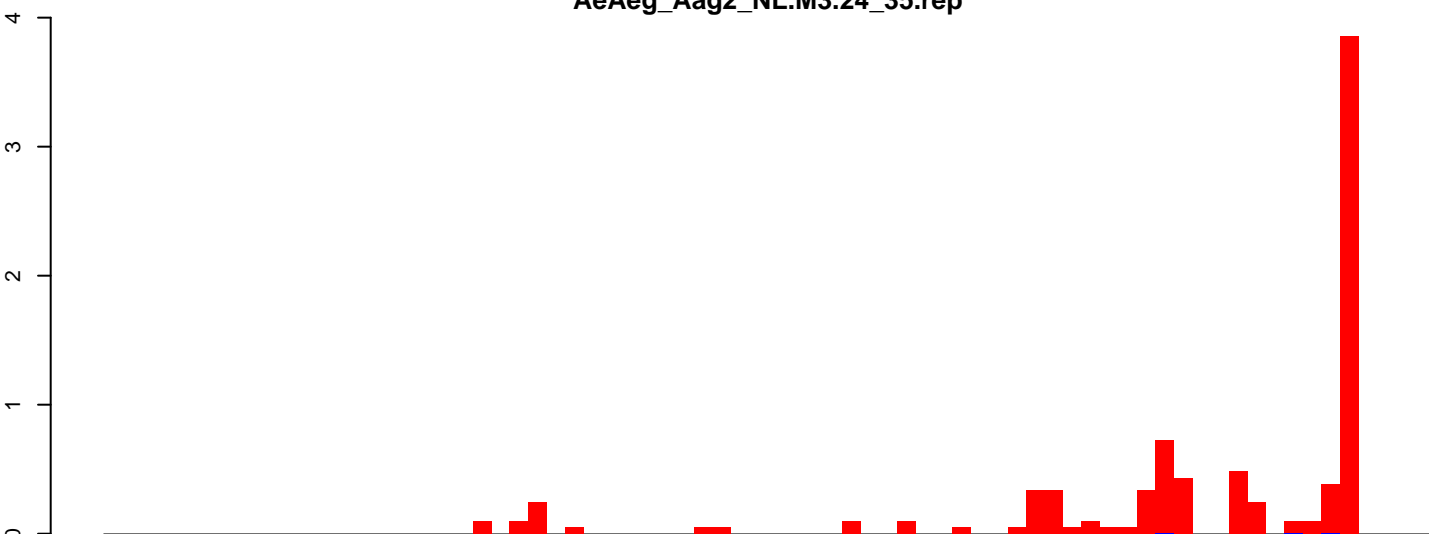

positive=8, negative=1, total=9

AeAeg_Aag2_NL.M3.rep

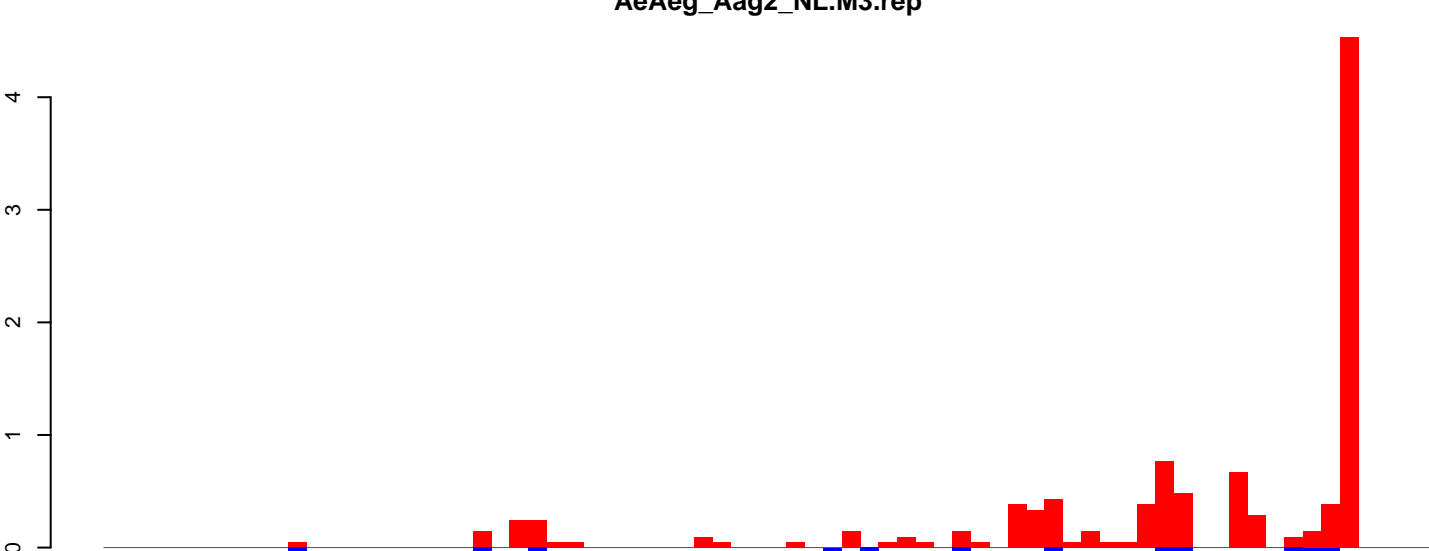

positive=11, negative=1, total=12

Window size=25, length=1778, TE@R=1724-UNKNOWN:1-1778

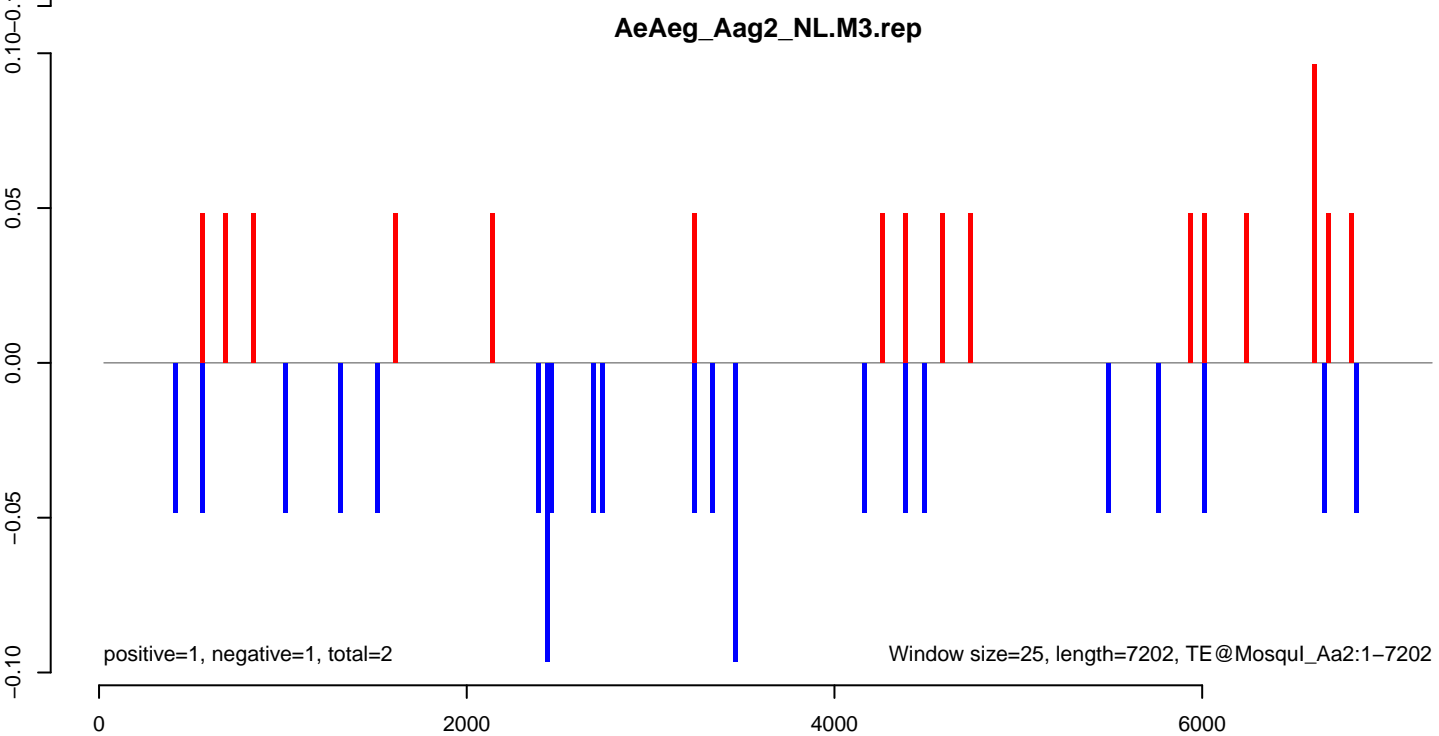
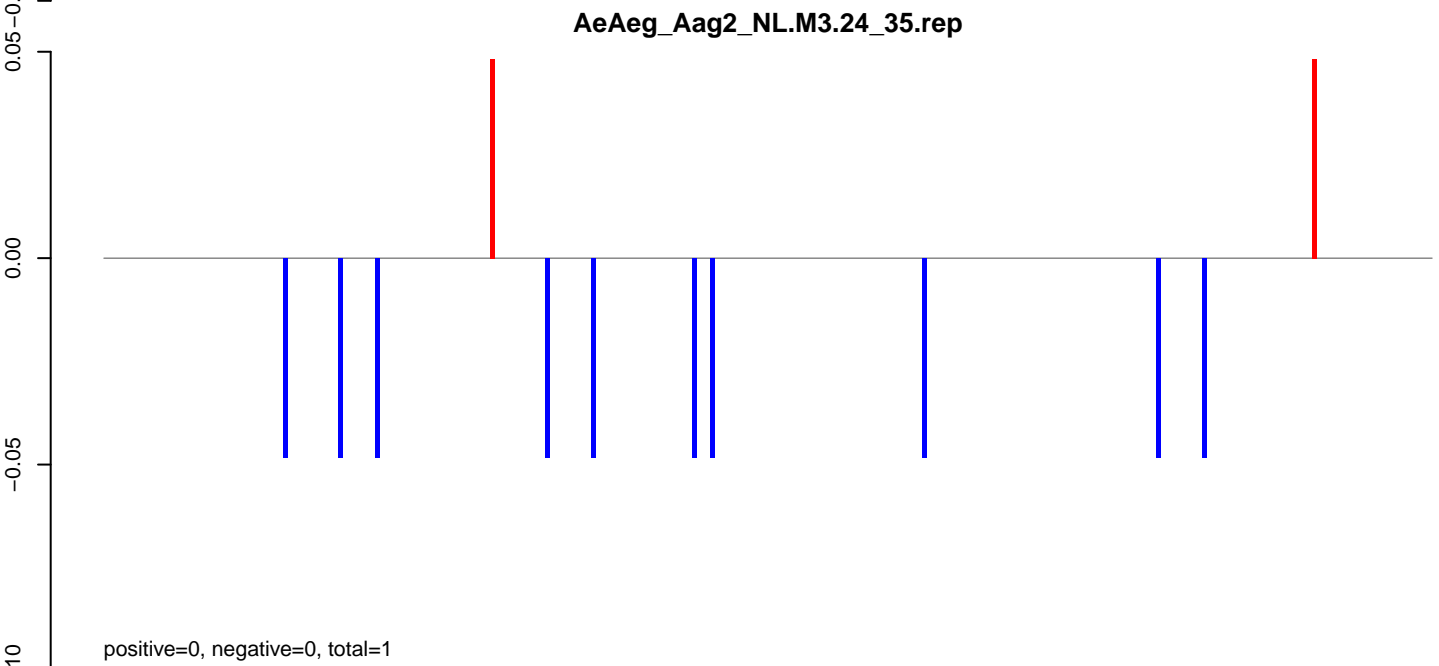
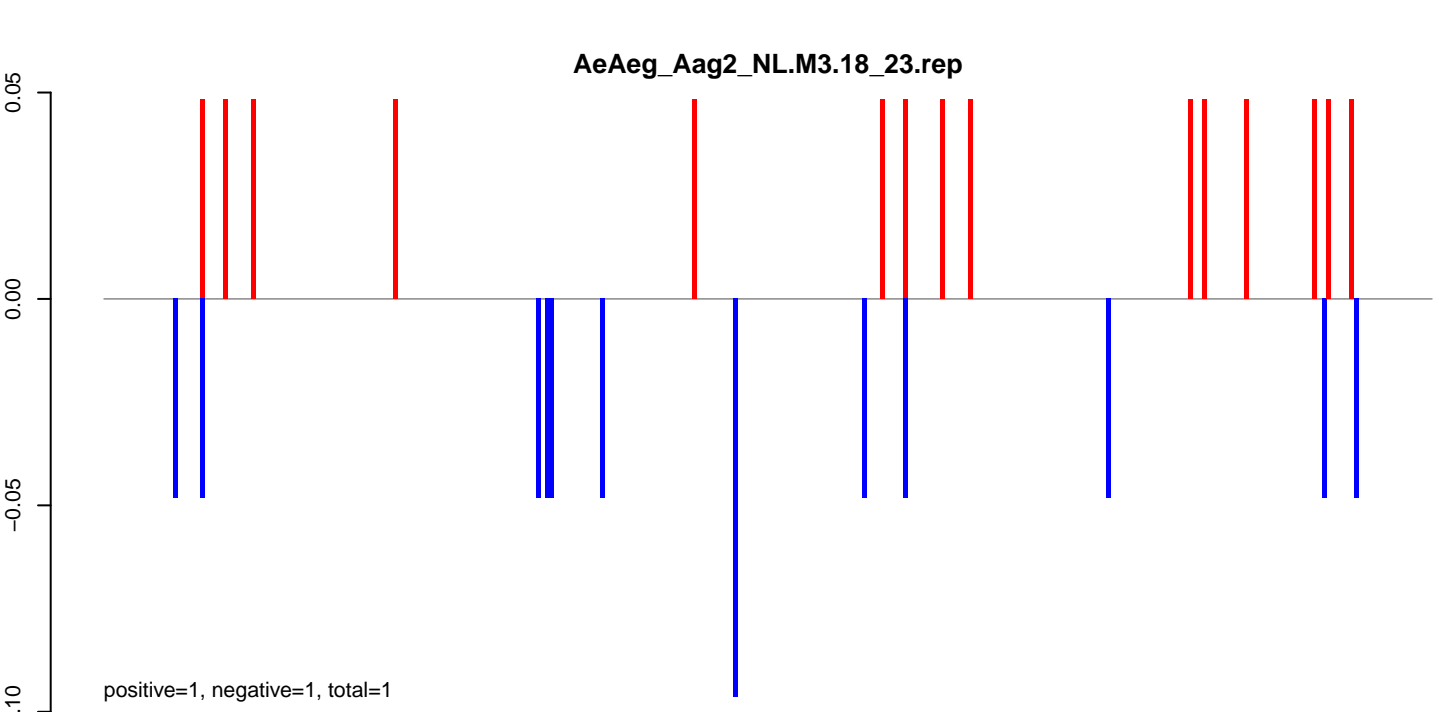

AeAeg_Aag2_NL.M3.18_23.rep

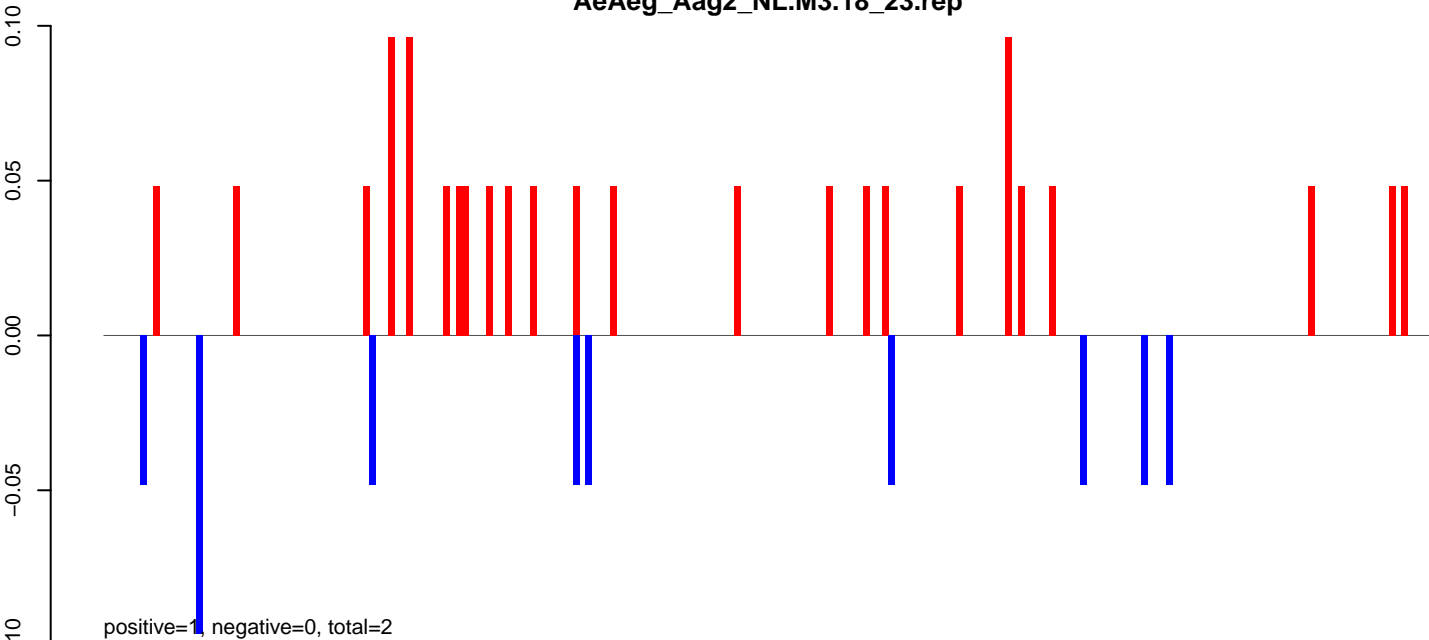

AeAeg_Aag2_NL.M3.24_35.rep

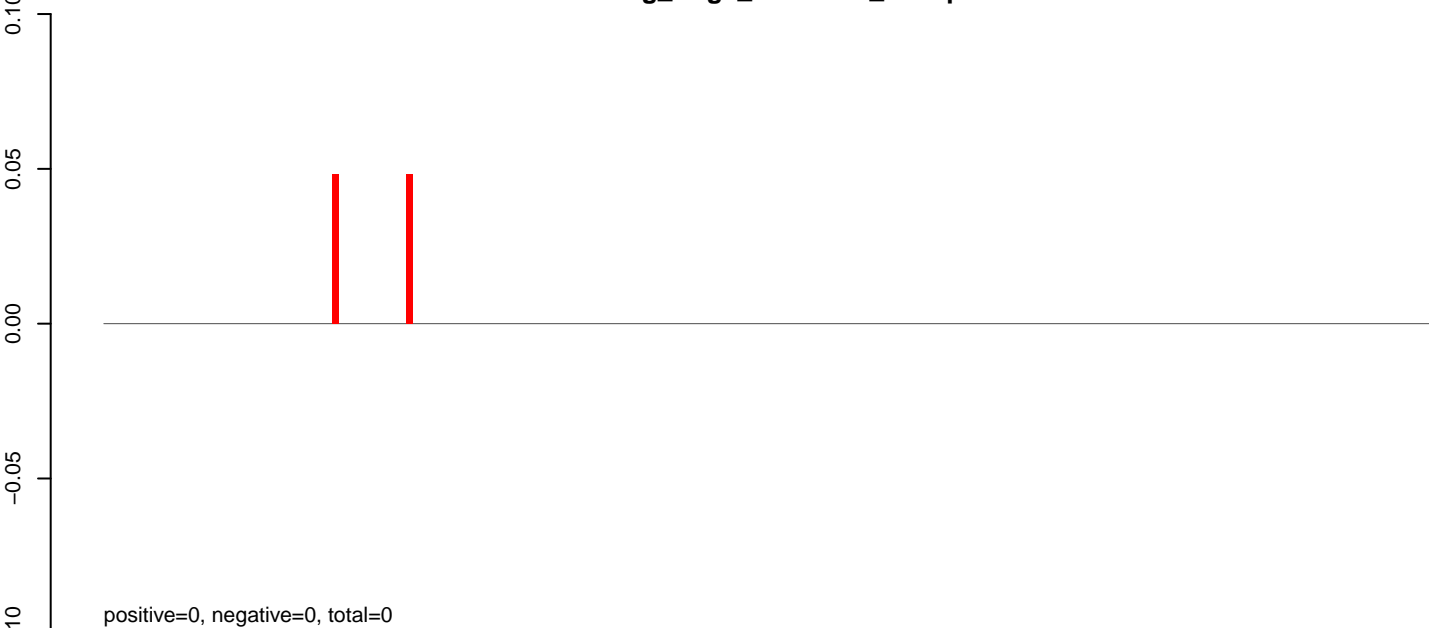

AeAeg_Aag2_NL.M3.rep

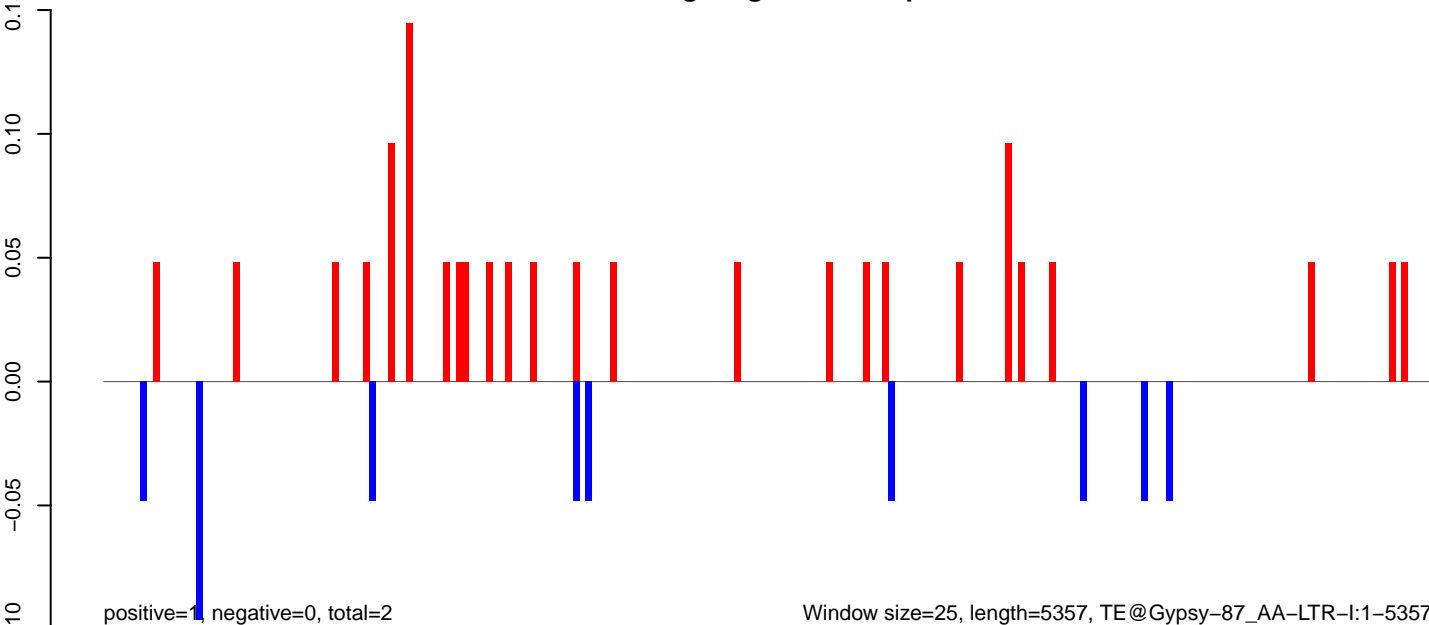

AeAeg_Aag2_NL.M3.18_23.rep

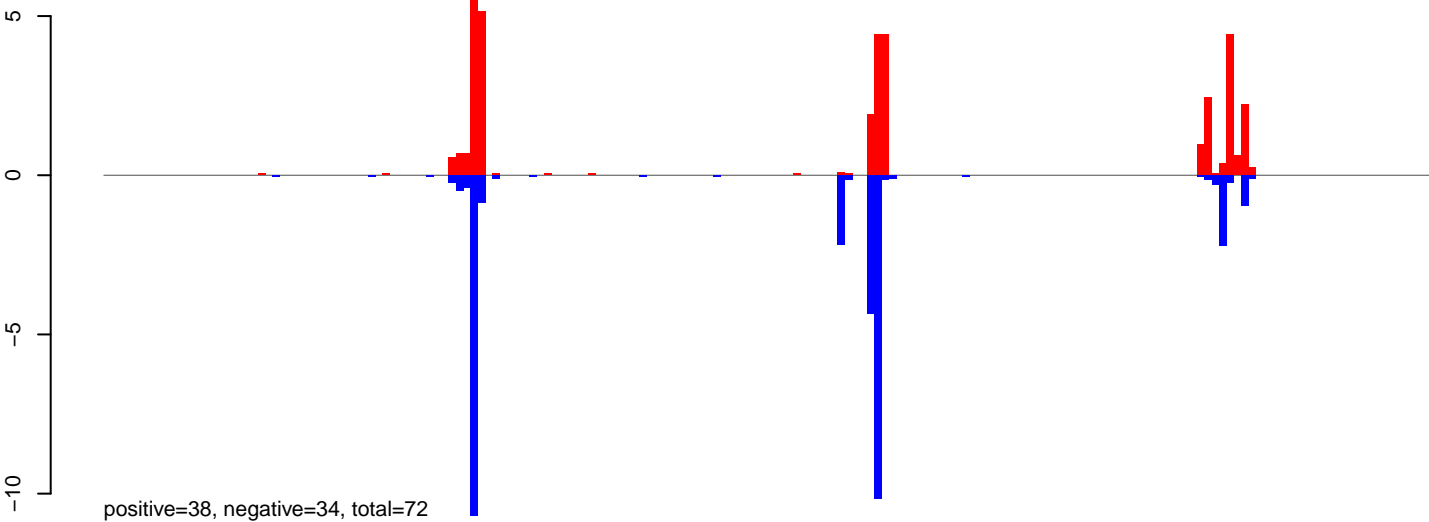

AeAeg_Aag2_NL.M3.24_35.rep

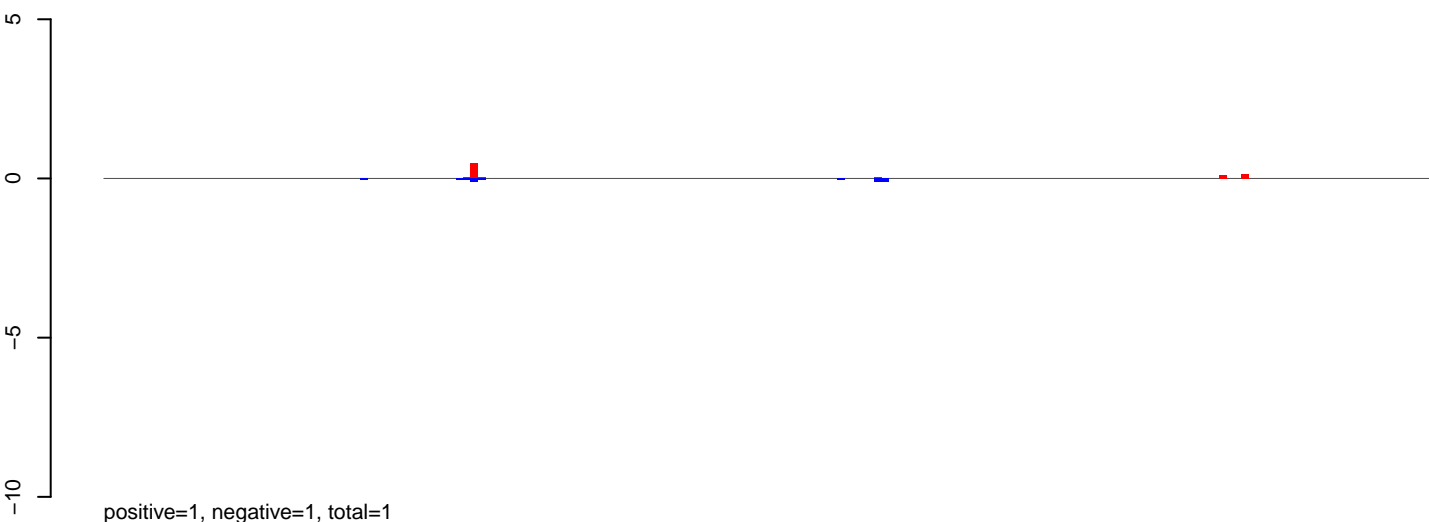

AeAeg_Aag2_NL.M3.rep

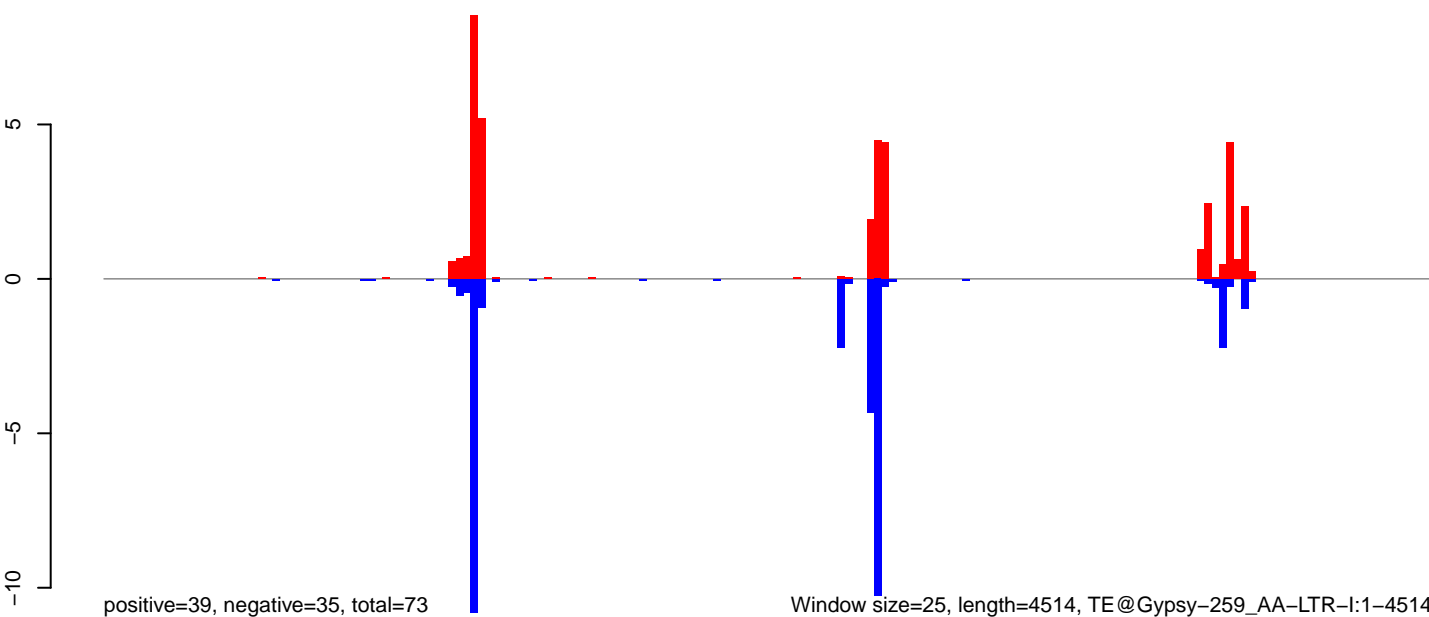

Window size=25, length=4514, TE@Gypsy-259_AA-LTR-I:1-4514

0 1000 2000 3000 4000

AeAeg_Aag2_NL.M3.18_23.rep

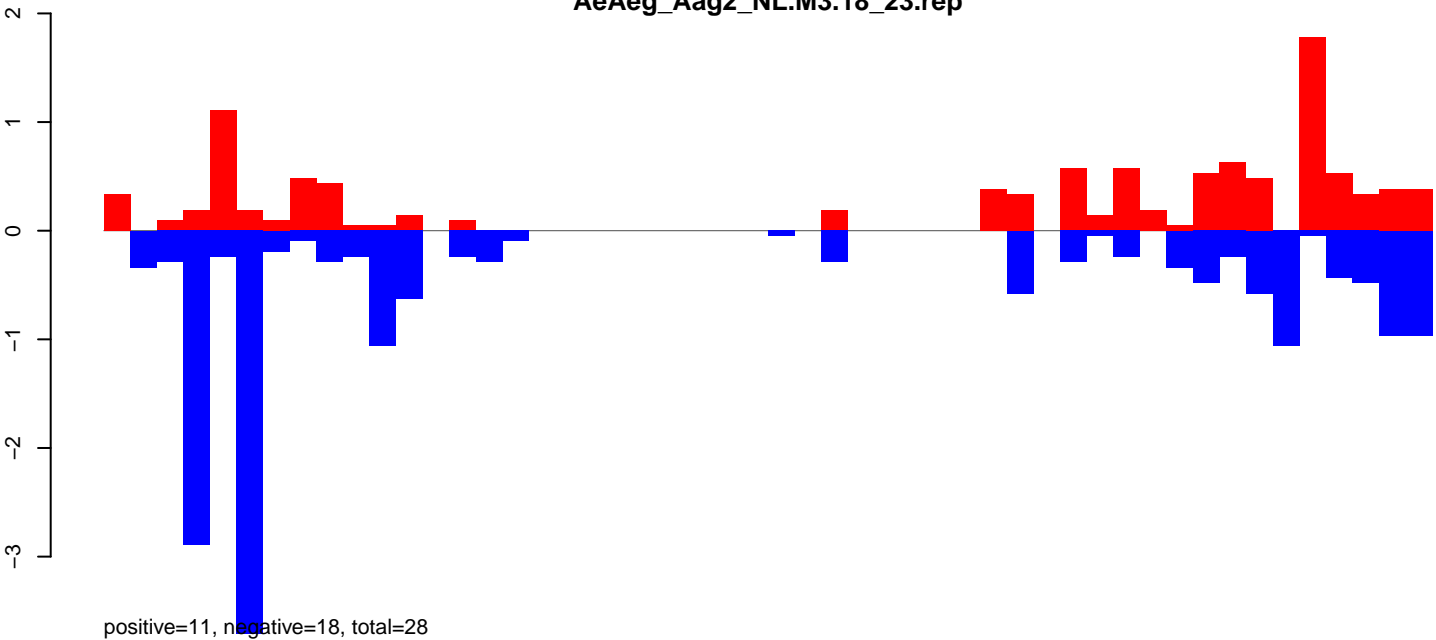

AeAeg_Aag2_NL.M3.24_35.rep

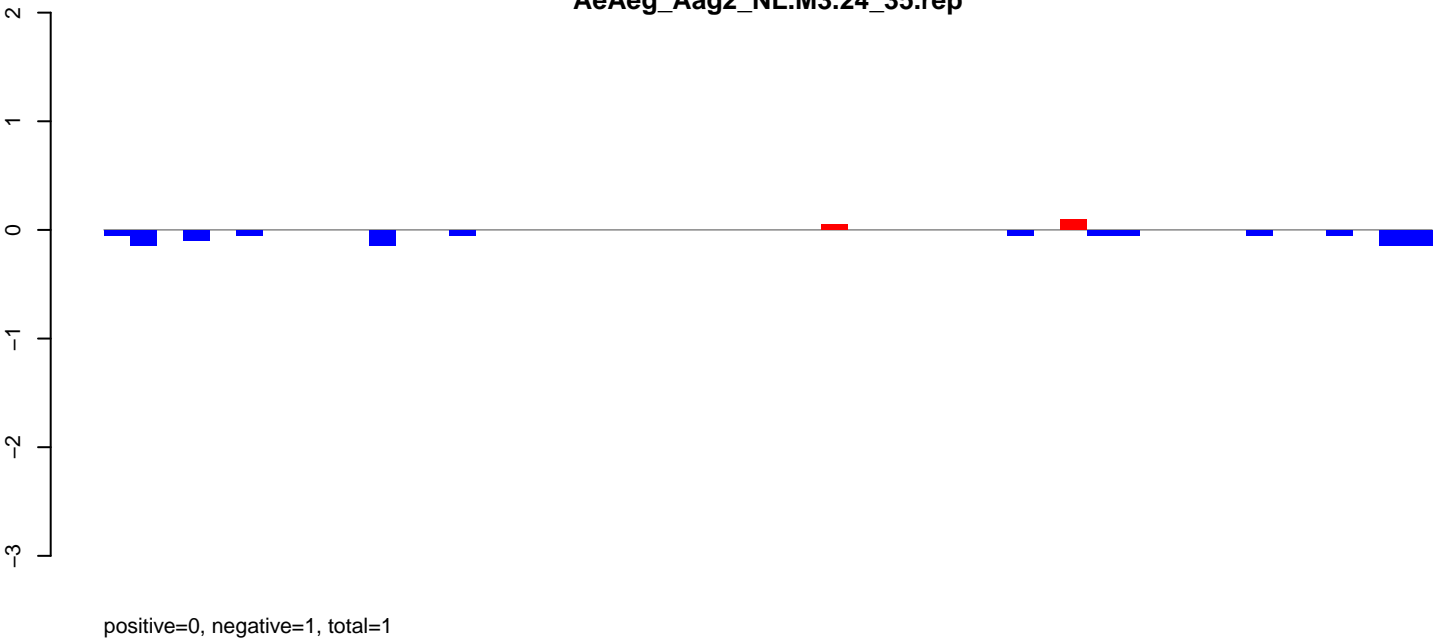

AeAeg_Aag2_NL.M3.rep

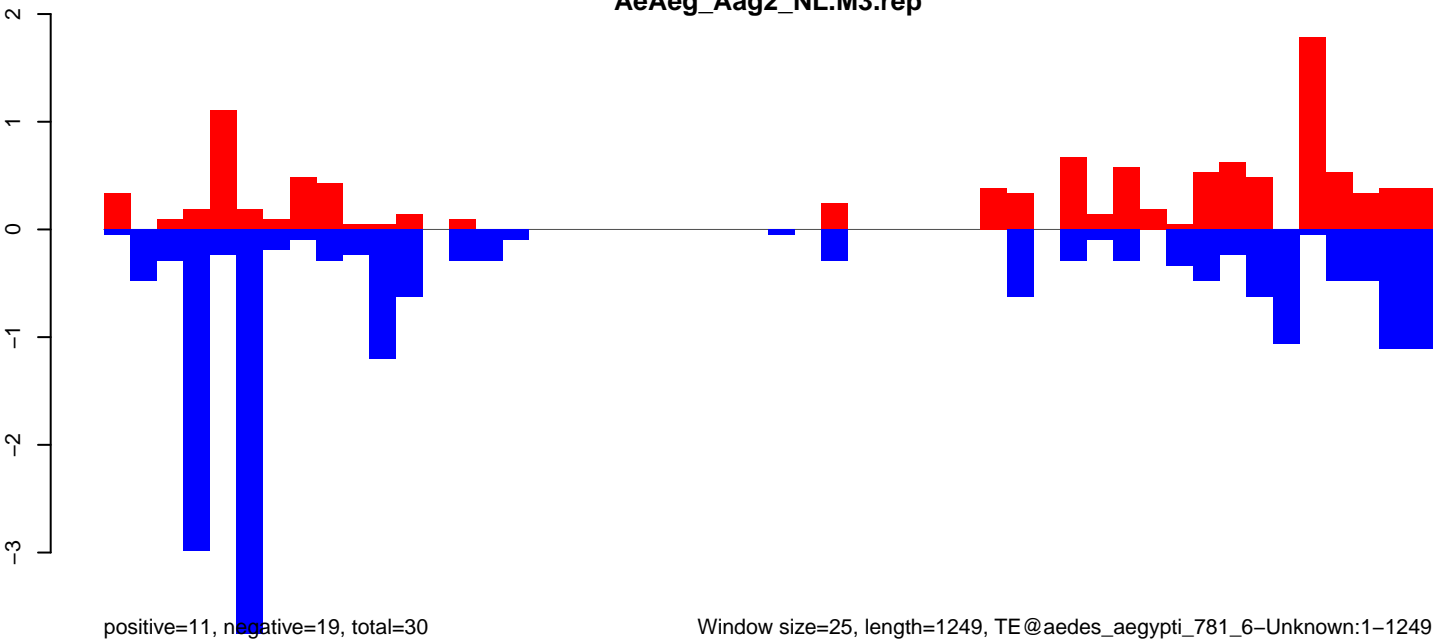

Window size=25, length=1249, TE@aedes_aegypti_781_6-Unknown:1-1249

AeAeg_Aag2_NL.M3.18_23.rep

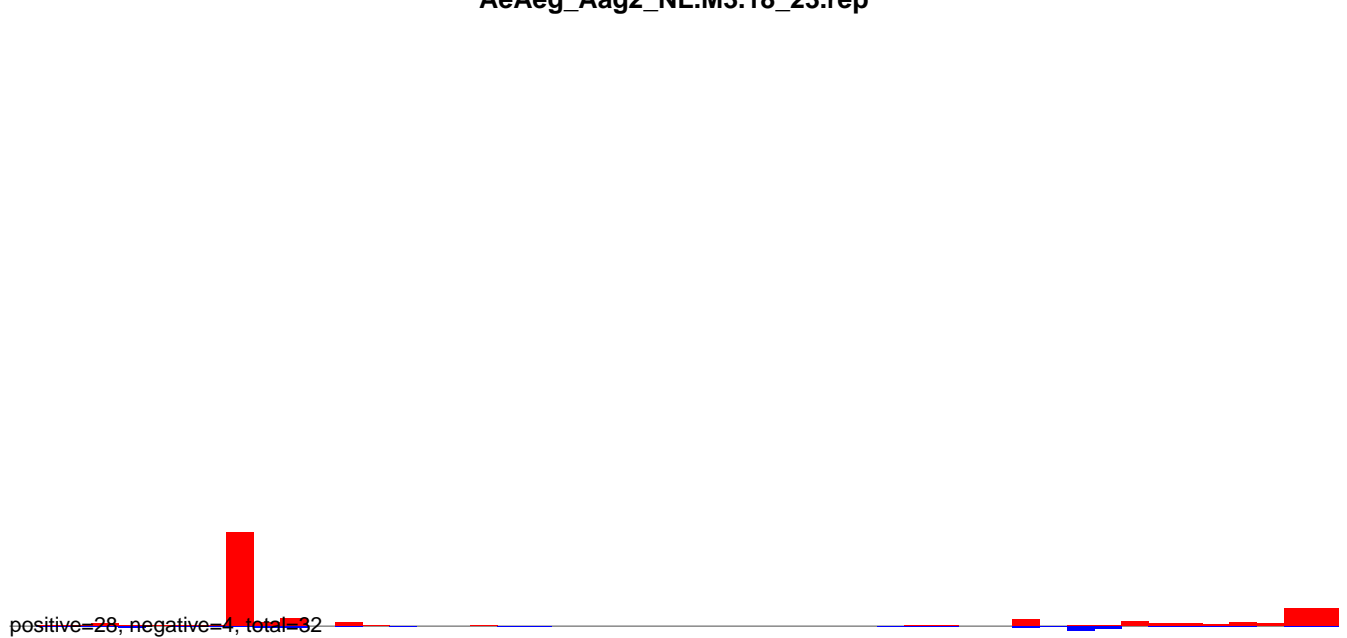

AeAeg_Aag2_NL.M3.24_35.rep

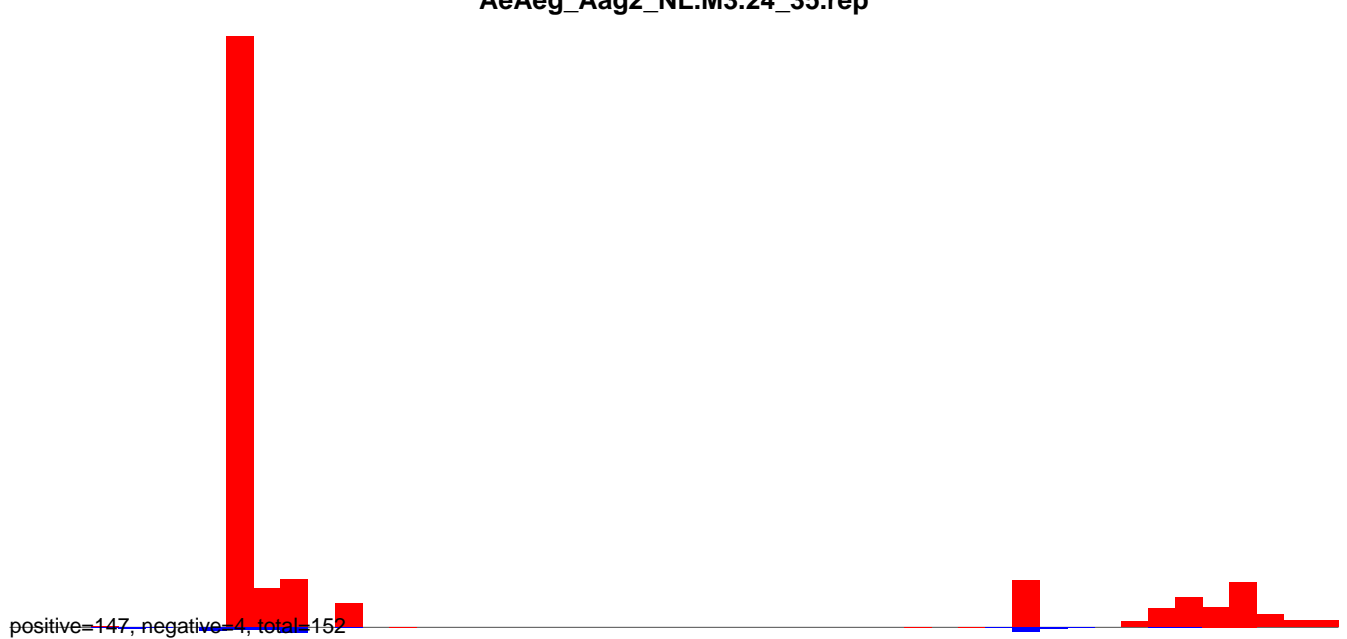

AeAeg_Aag2_NL.M3.rep



AeAeg_Aag2_NL.M3.18_23.rep

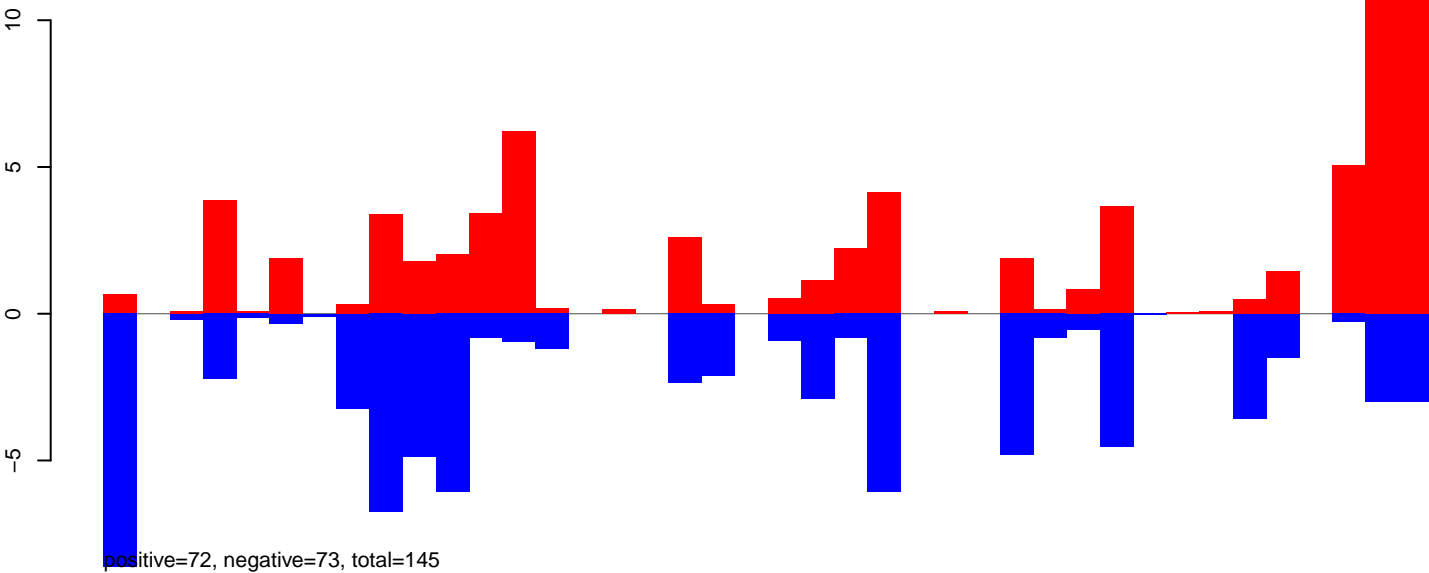

AeAeg_Aag2_NL.M3.24_35.rep

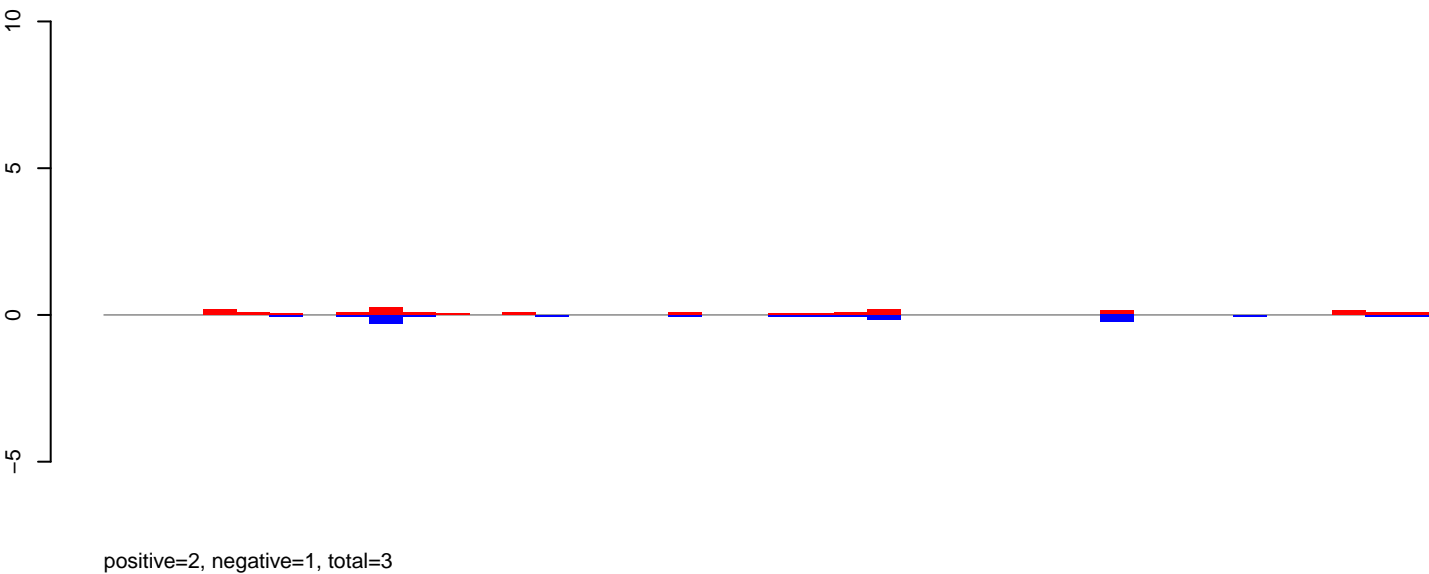

AeAeg_Aag2_NL.M3.rep

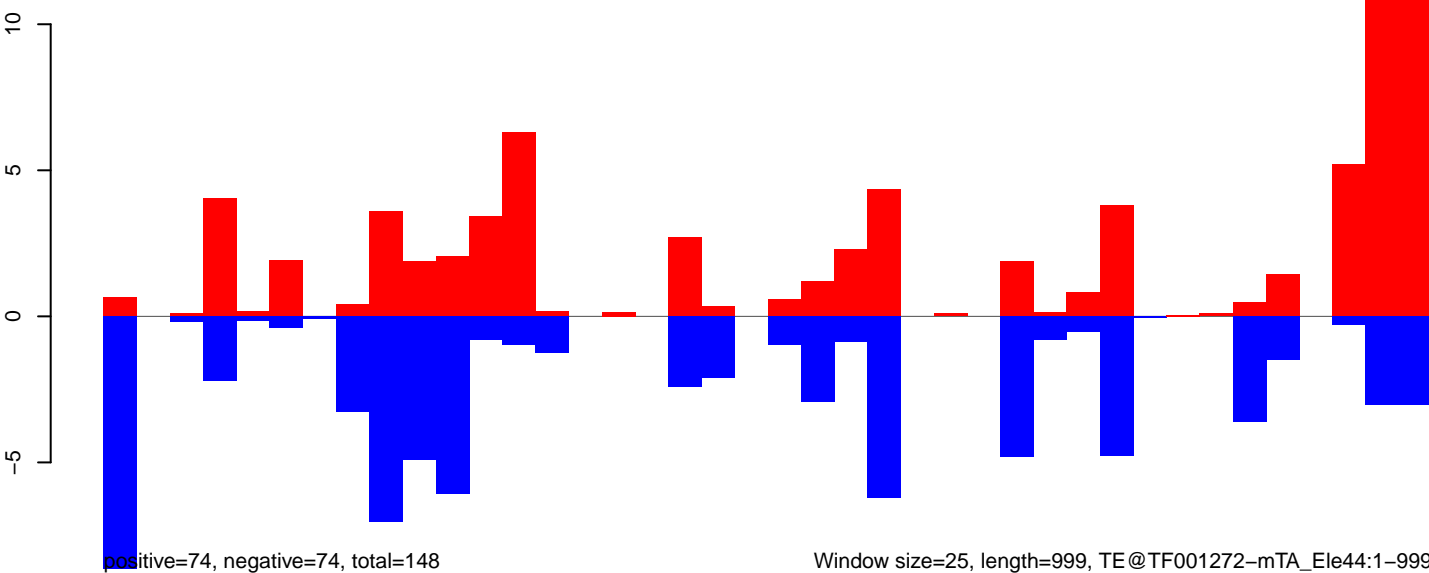

Window size=25, length=999, TE@TF001272-mTA_Ele44:1-999

AeAeg_Aag2_NL.M3.18_23.rep

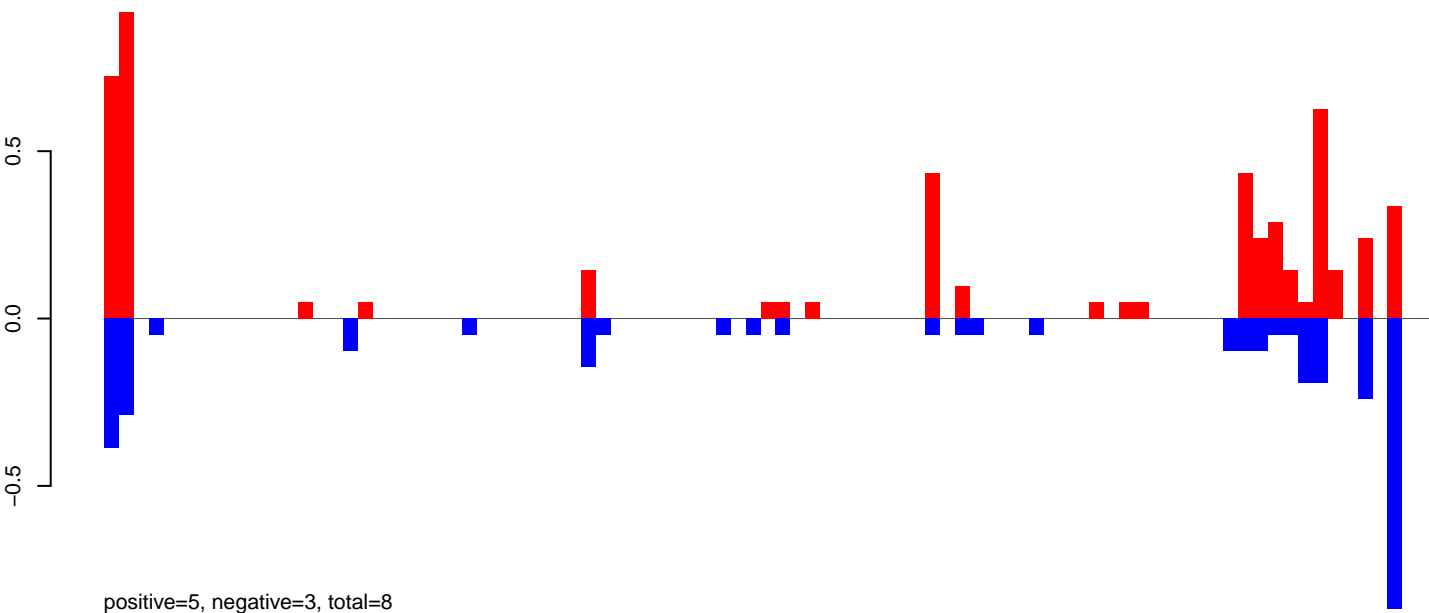

AeAeg_Aag2_NL.M3.24_35.rep

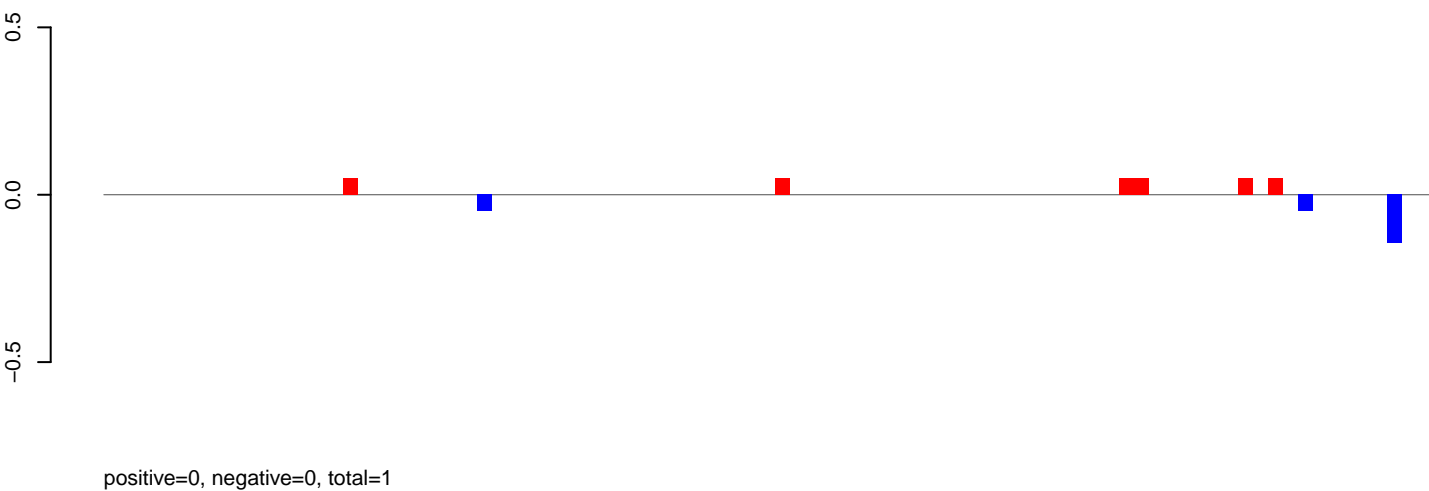

AeAeg_Aag2_NL.M3.rep

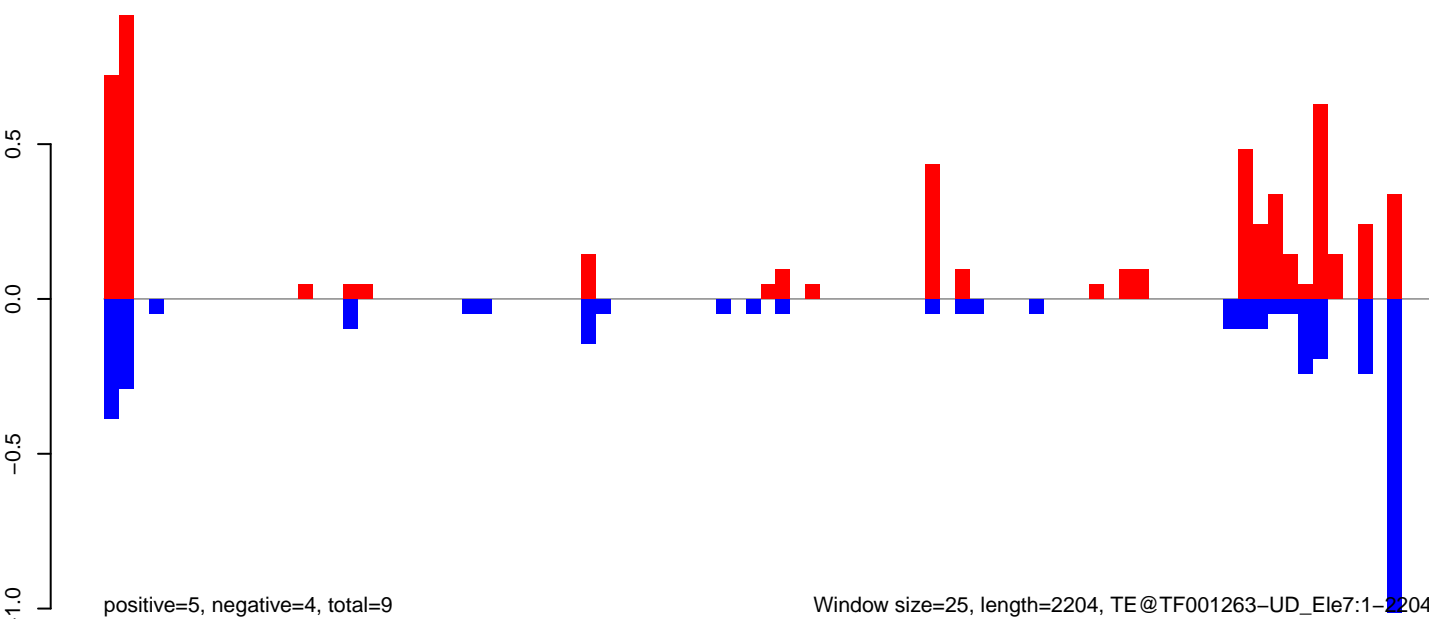

AeAeg_Aag2_NL.M3.18_23.rep

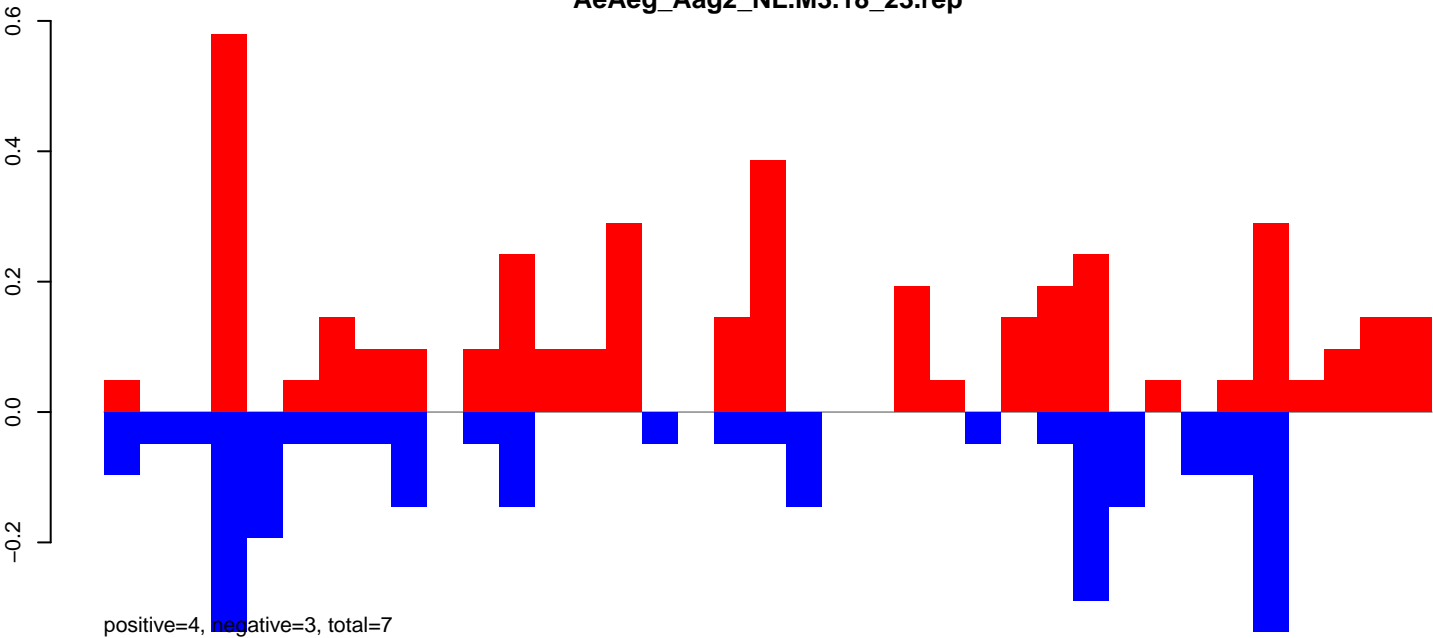

AeAeg_Aag2_NL.M3.24_35.rep

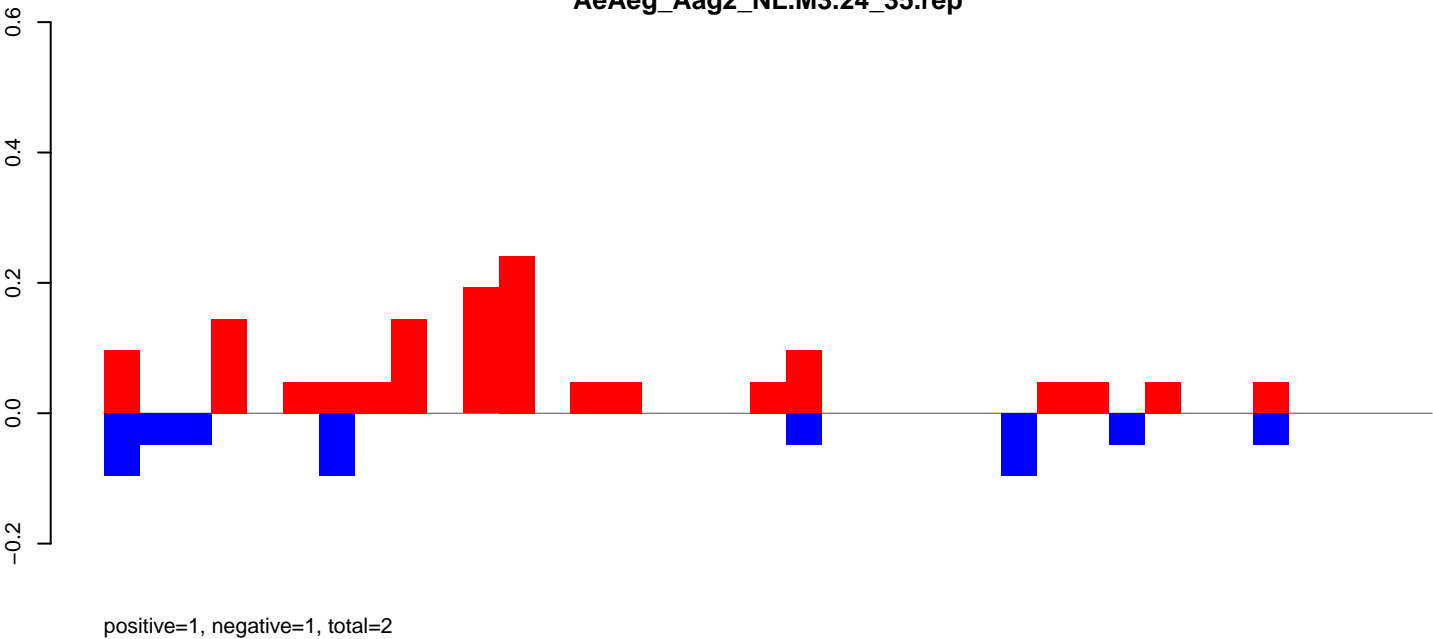

AeAeg_Aag2_NL.M3.rep

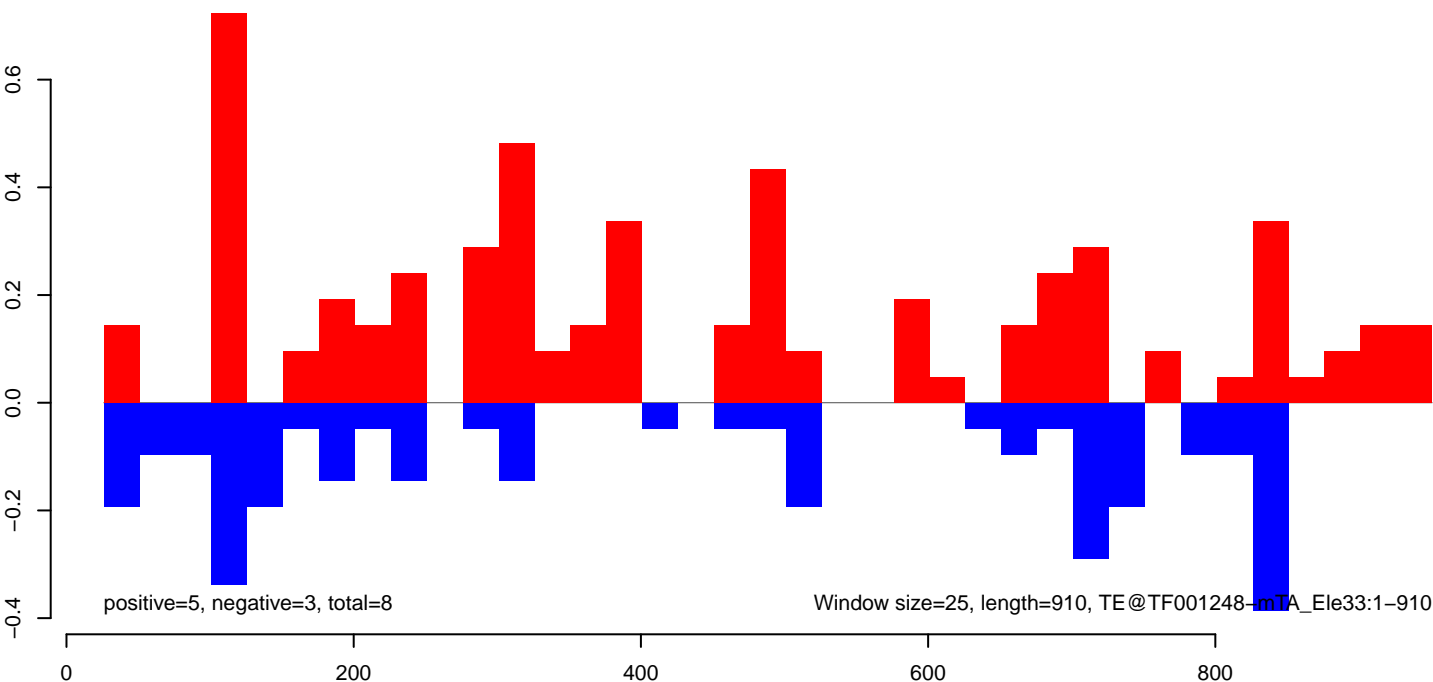

AeAeg_Aag2_NL.M3.18_23.rep

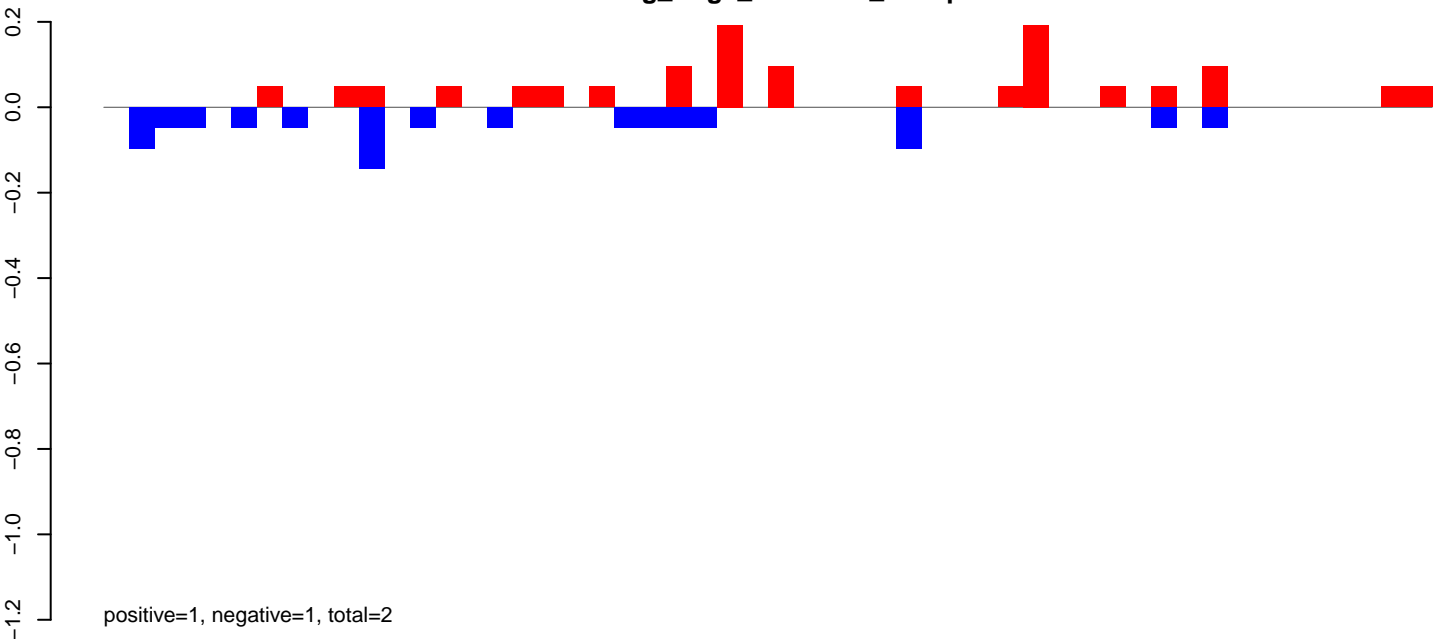

AeAeg_Aag2_NL.M3.24_35.rep

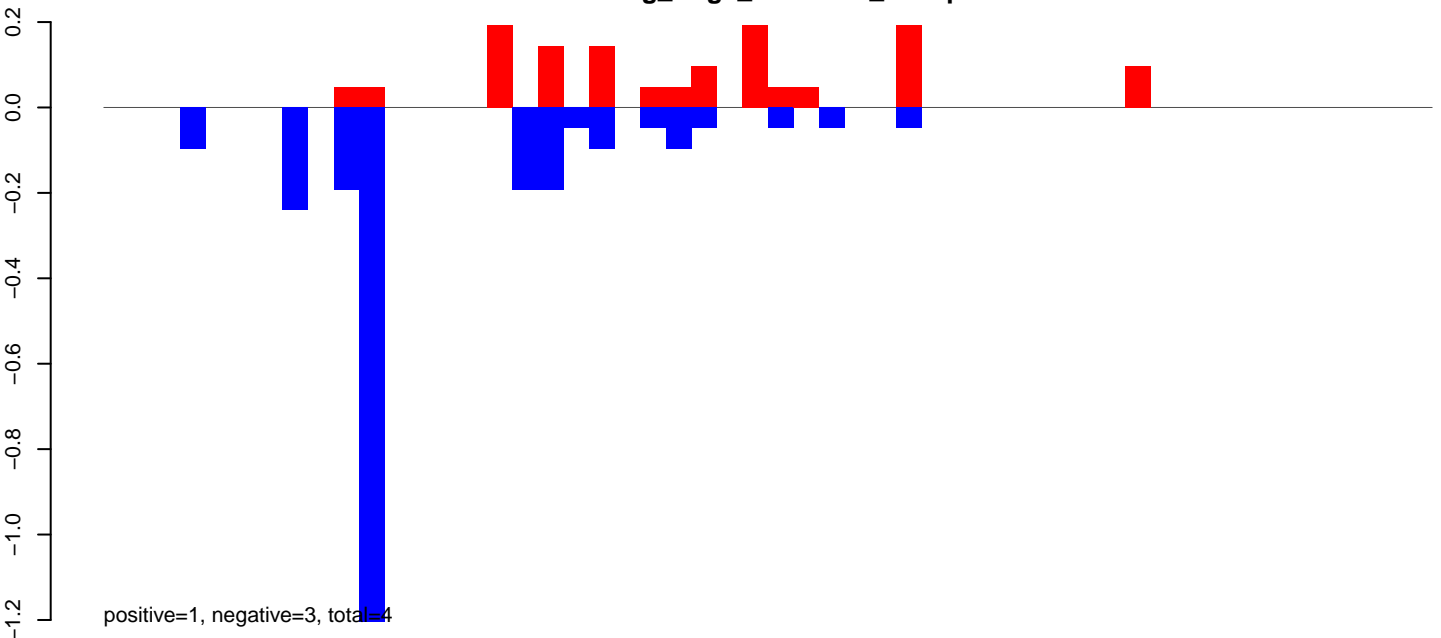

AeAeg_Aag2_NL.M3.rep

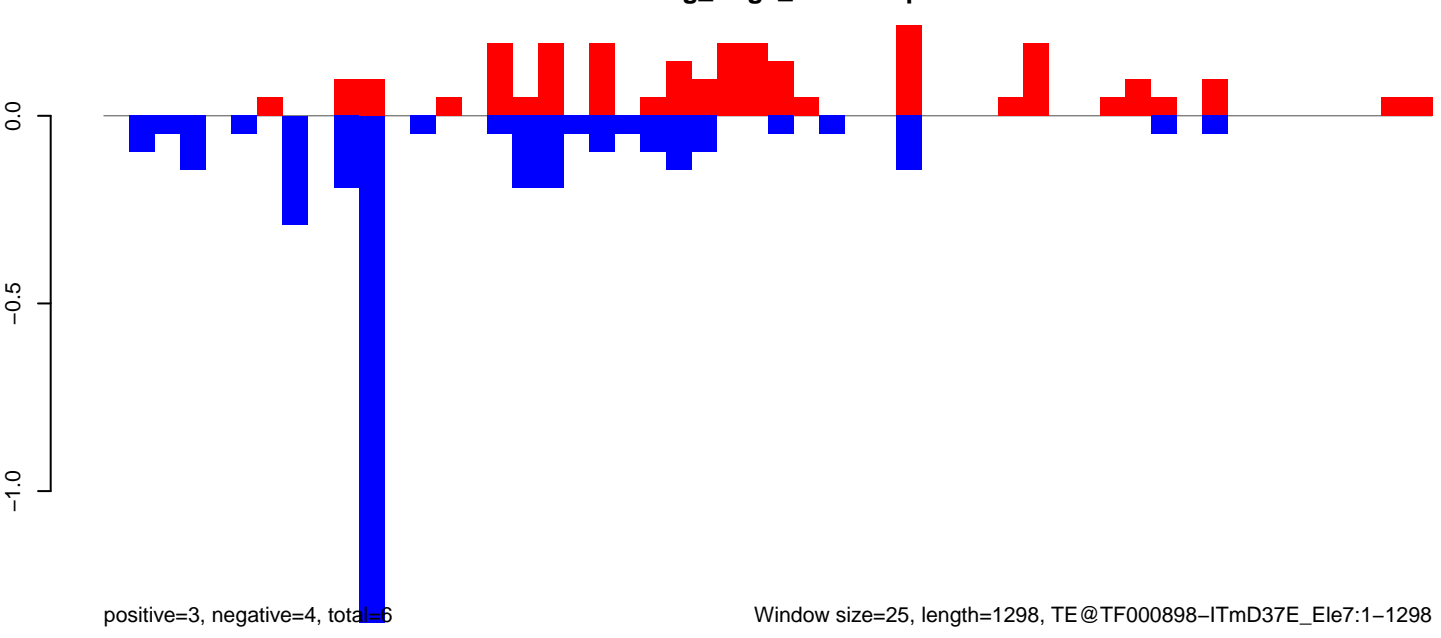

AeAeg_Aag2_NL.M3.18_23.rep

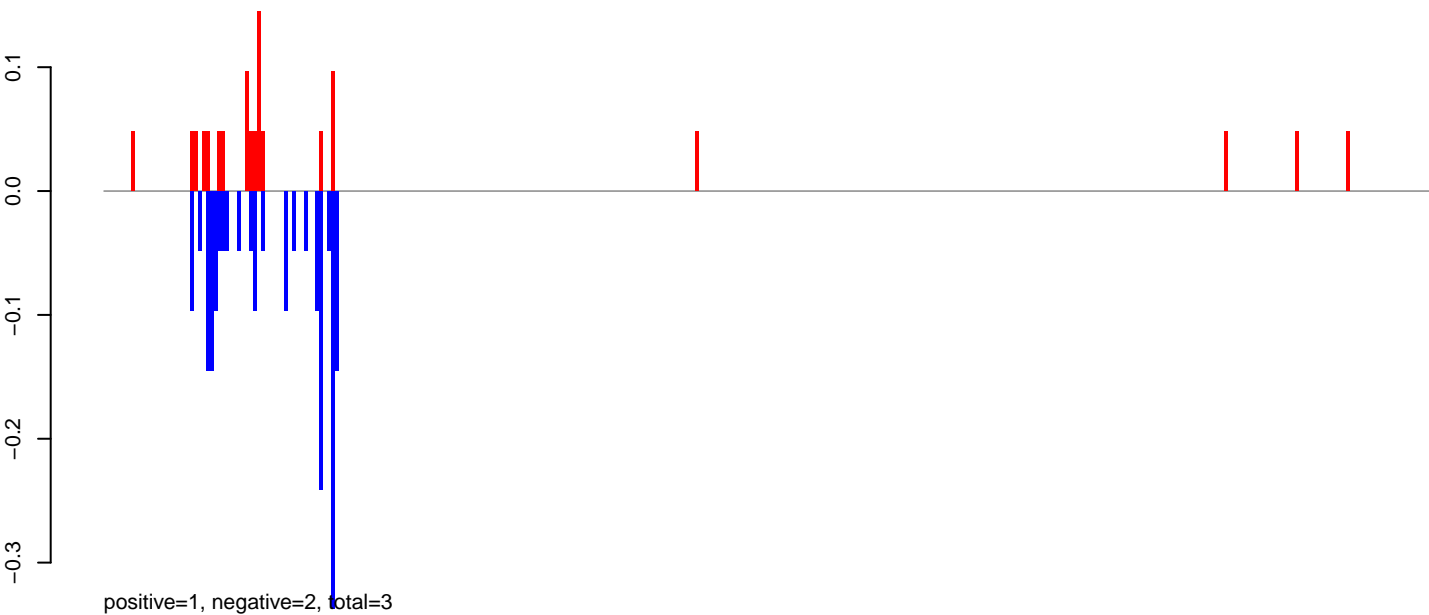

AeAeg_Aag2_NL.M3.24_35.rep

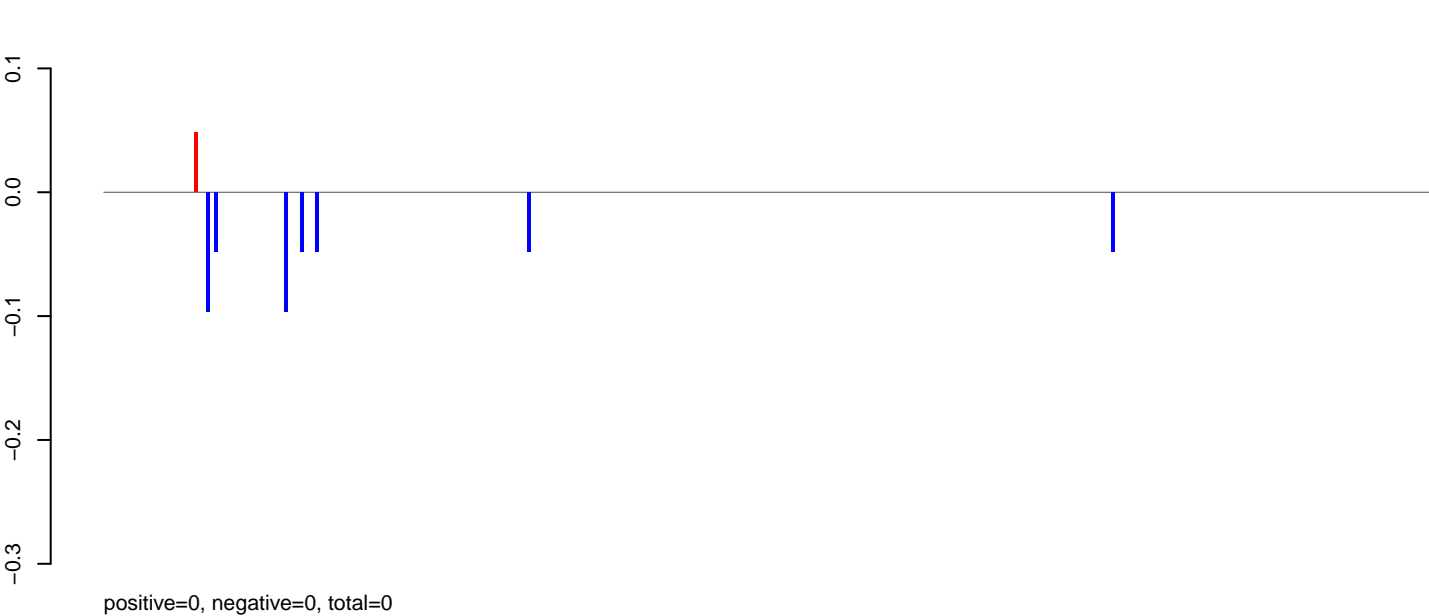

AeAeg_Aag2_NL.M3.rep

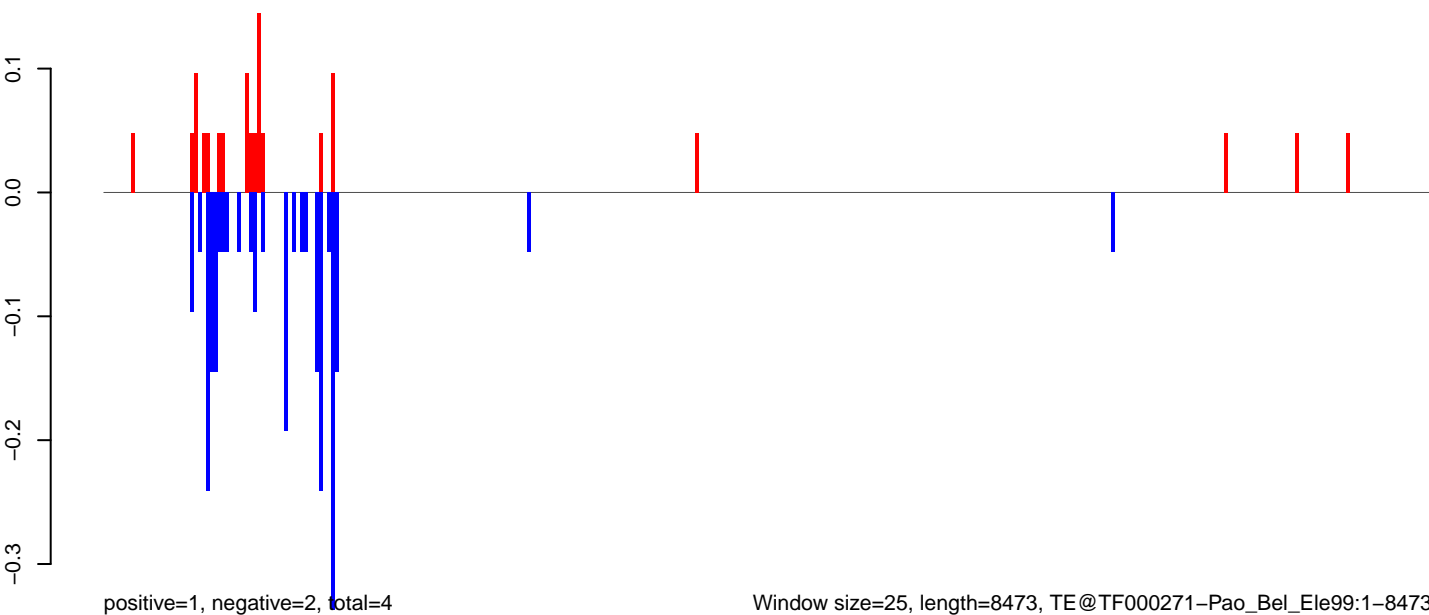

AeAeg_Aag2_NL.M3.18_23.rep

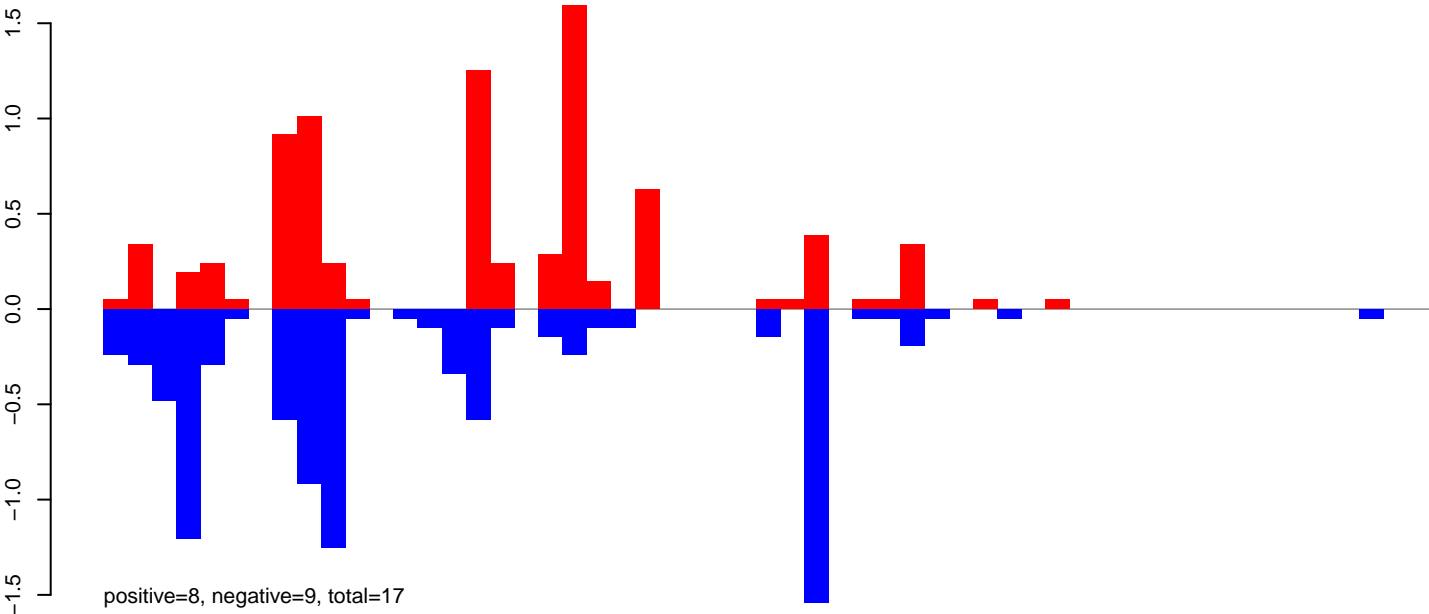

AeAeg_Aag2_NL.M3.24_35.rep

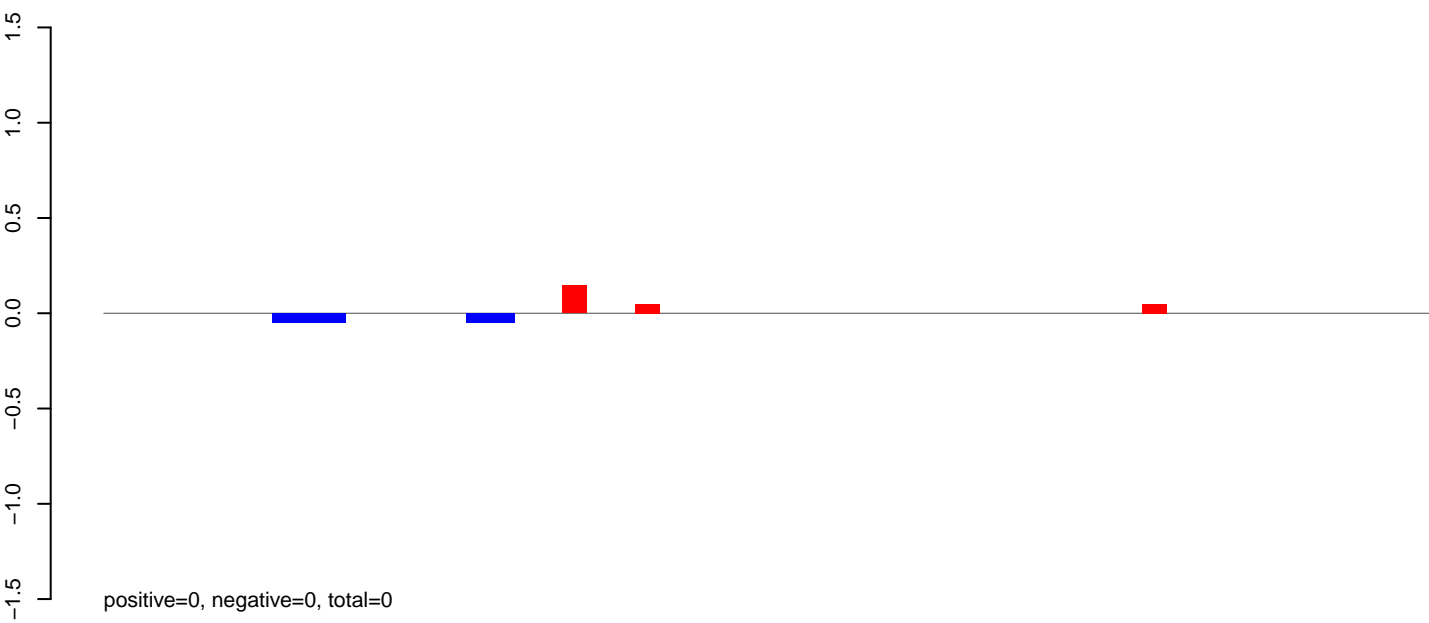

AeAeg_Aag2_NL.M3.rep

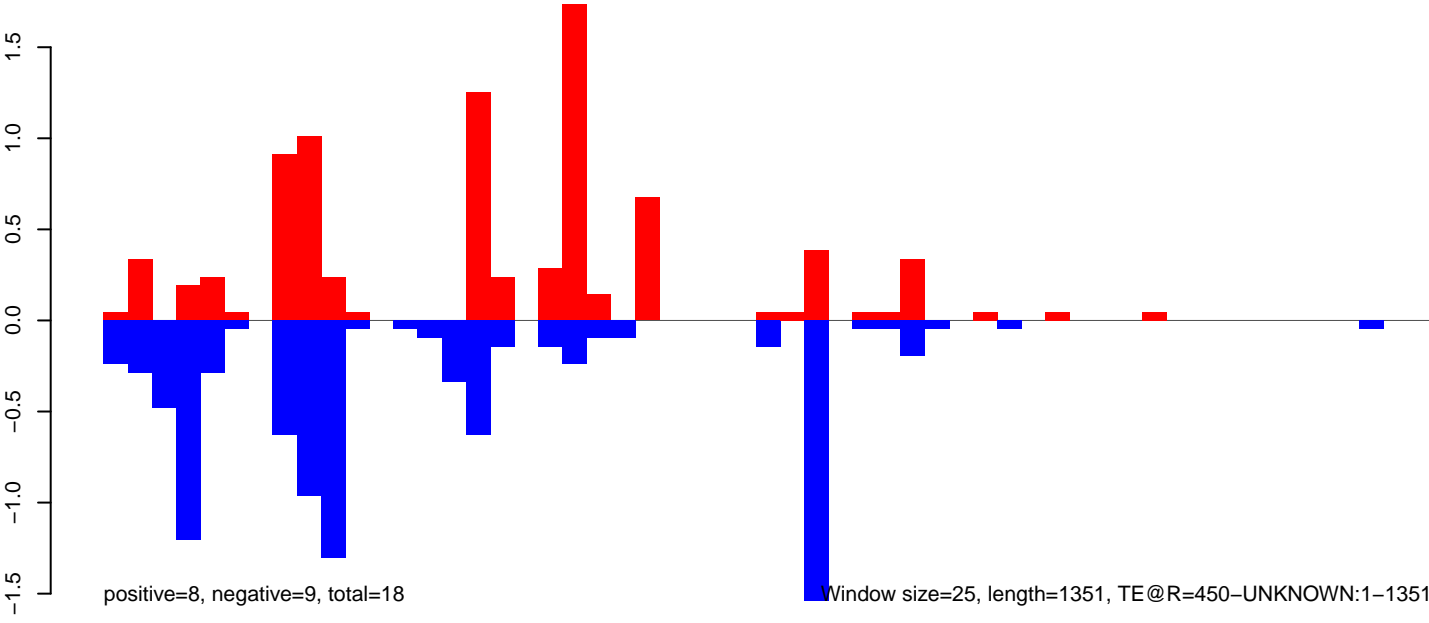

0 200 400 600 800 1000 1200 1400

AeAeg_Aag2_NL.M3.18_23.rep

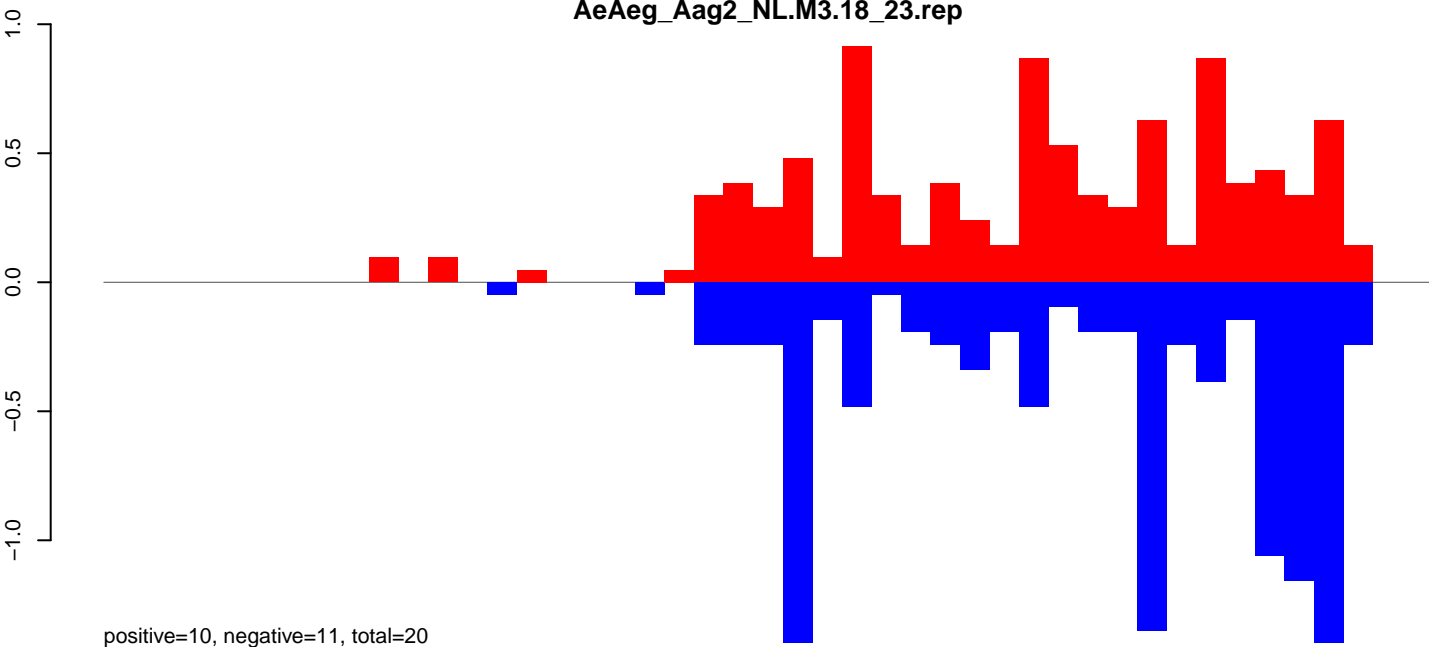

AeAeg_Aag2_NL.M3.24_35.rep

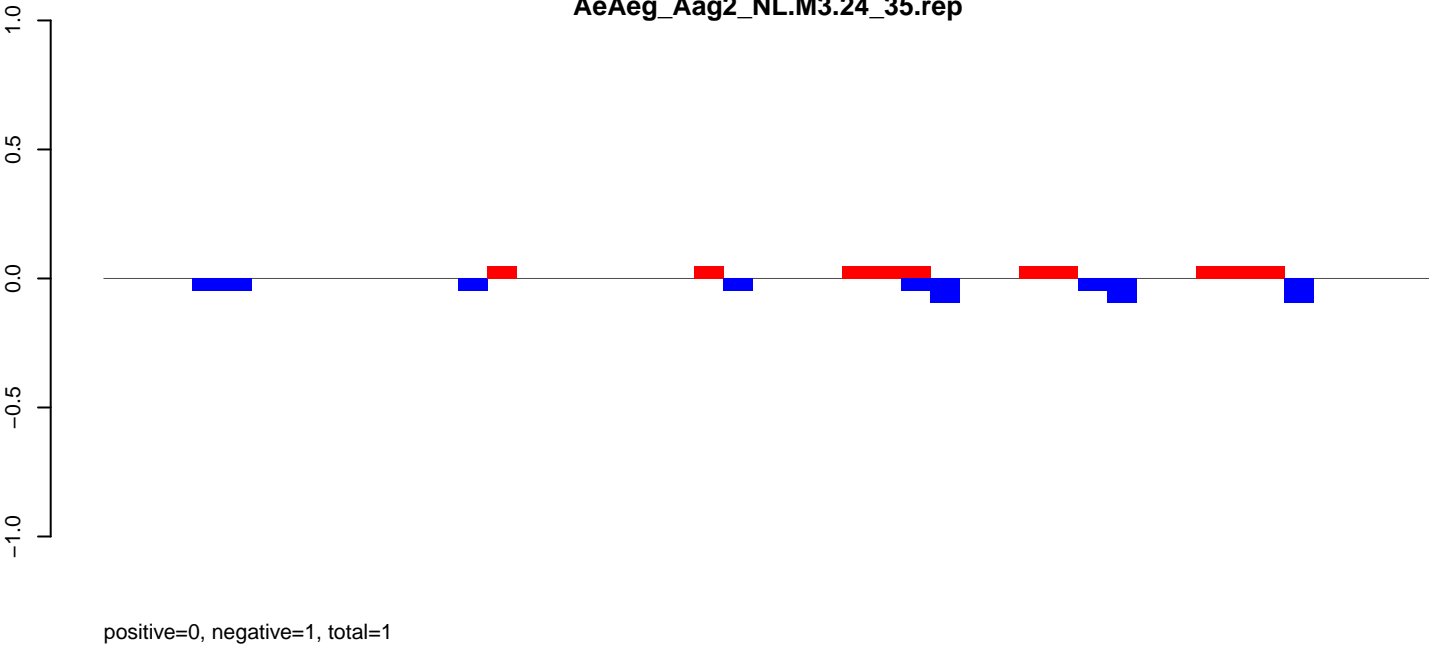

AeAeg_Aag2_NL.M3.rep

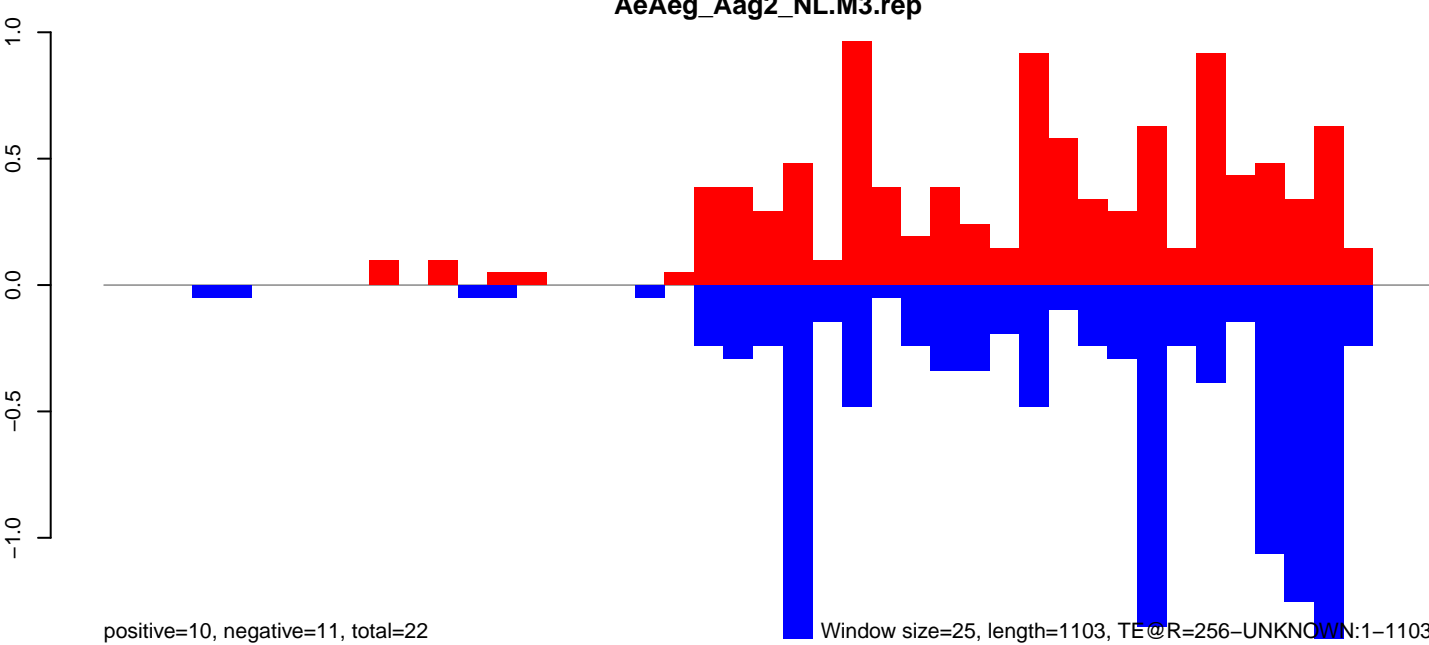

Window size=25, length=1103, TE@R=256-UNKNOWN:1-1103

AeAeg_Aag2_NL.M3.18_23.rep

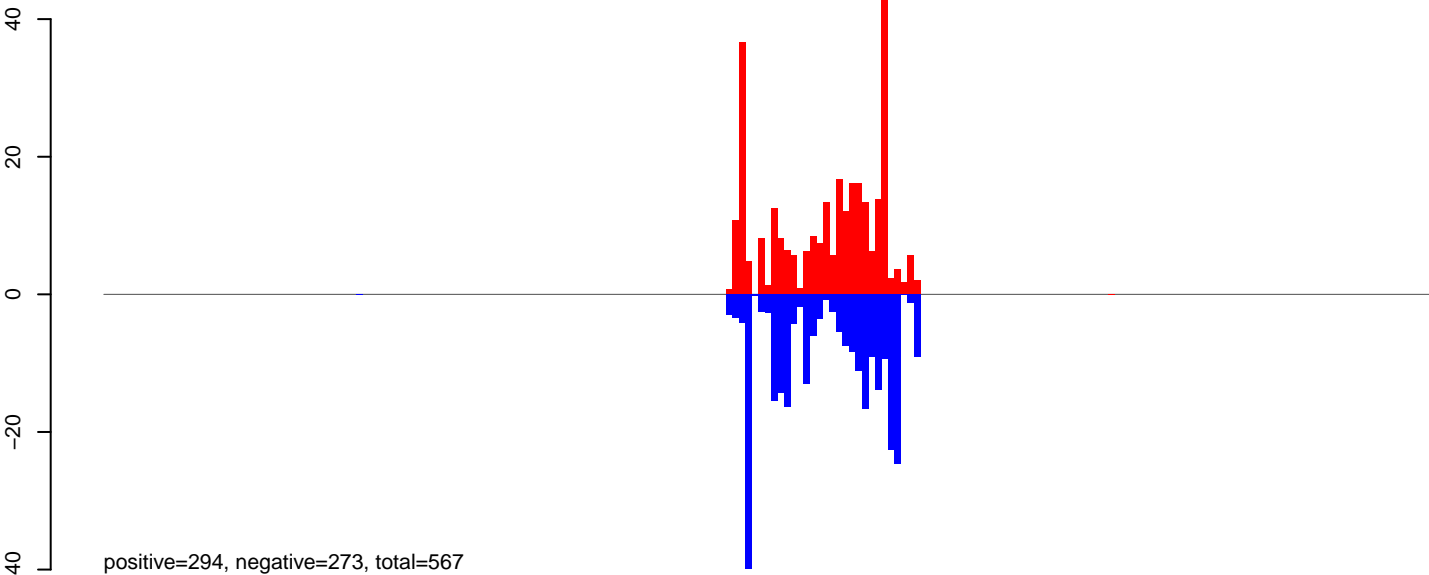

AeAeg_Aag2_NL.M3.24_35.rep

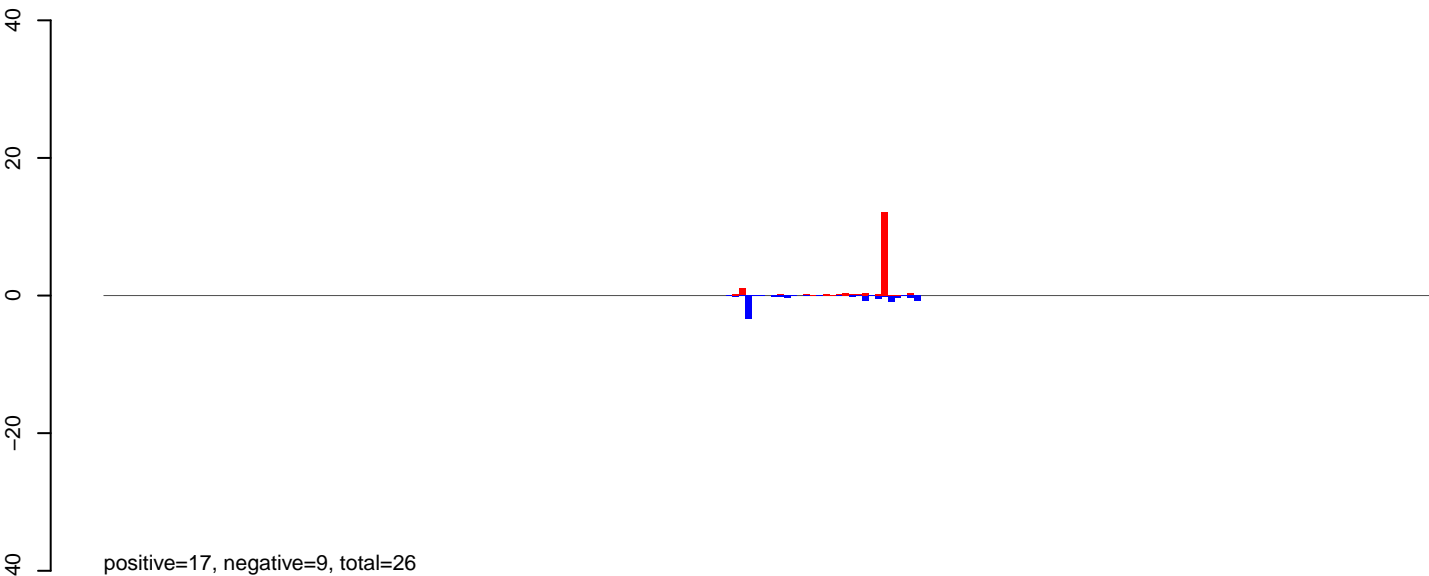

AeAeg_Aag2_NL.M3.rep

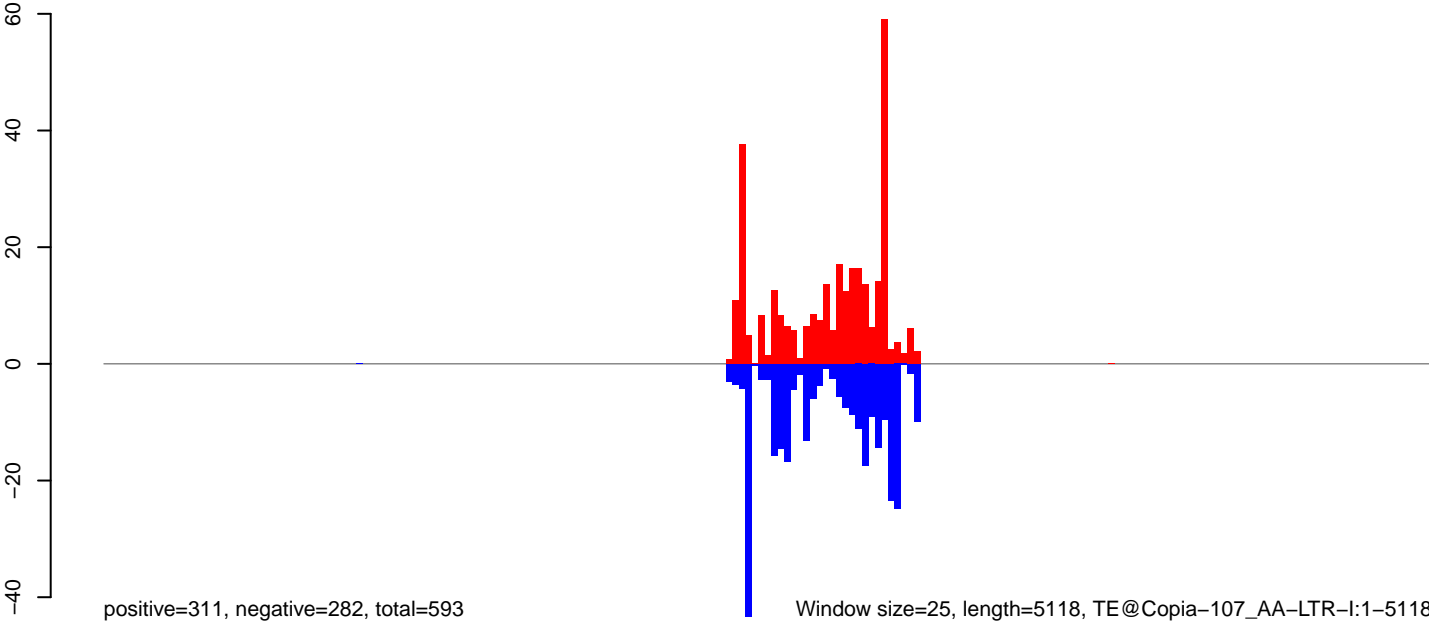

0 1000 2000 3000 4000 5000

AeAeg_Aag2_NL.M3.18_23.rep

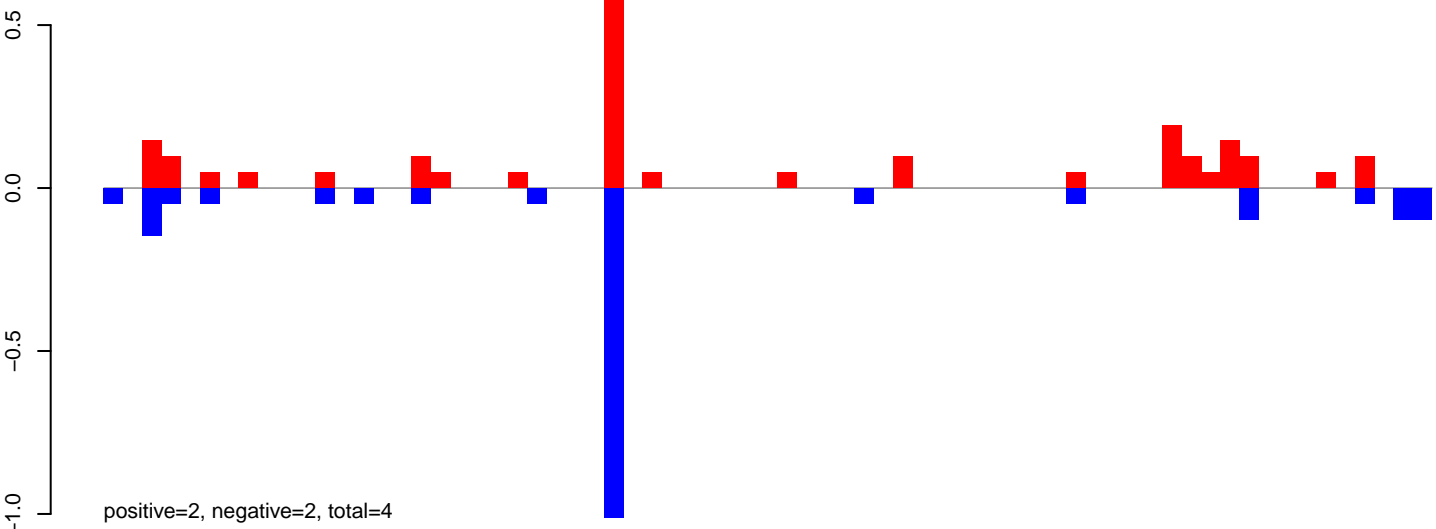

AeAeg_Aag2_NL.M3.24_35.rep

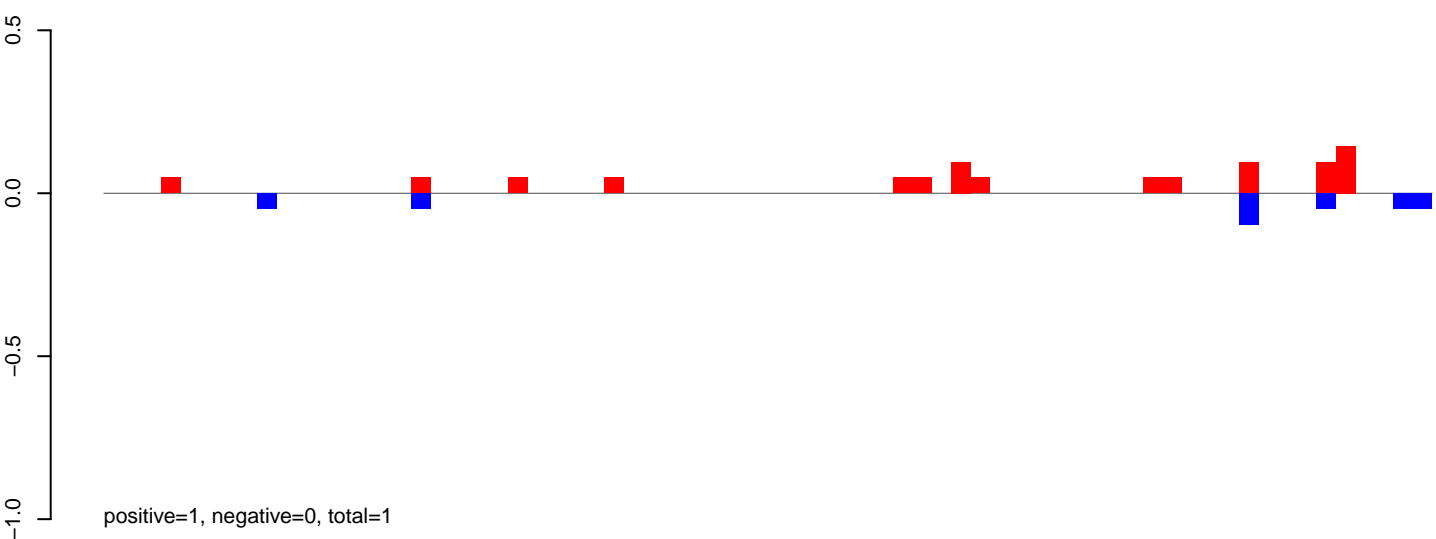

AeAeg_Aag2_NL.M3.rep

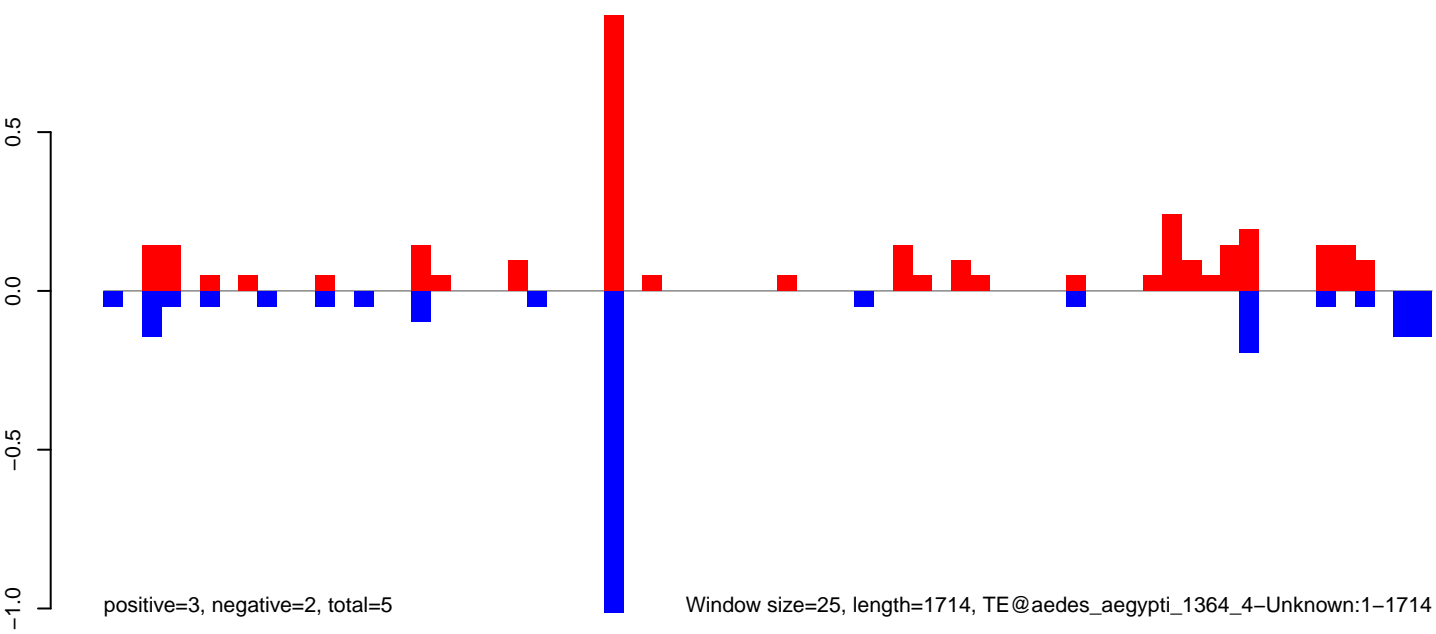

AeAeg_Aag2_NL.M3.18_23.rep

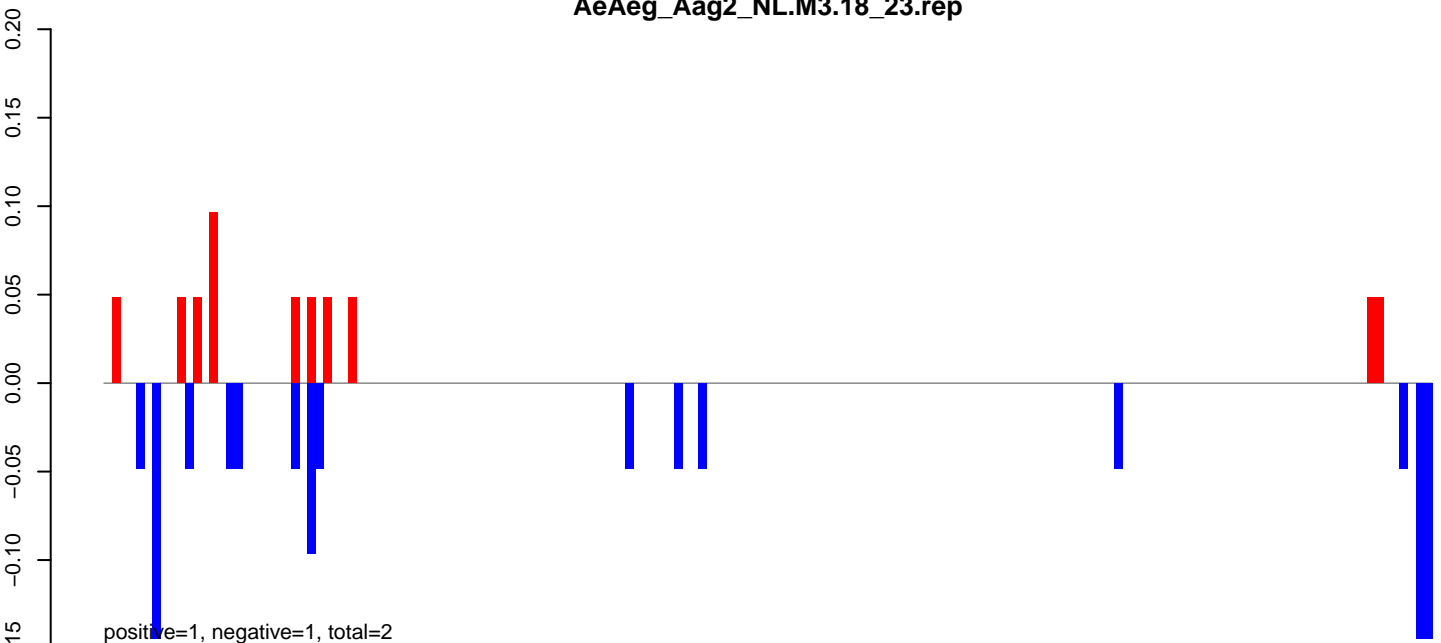

AeAeg_Aag2_NL.M3.24_35.rep

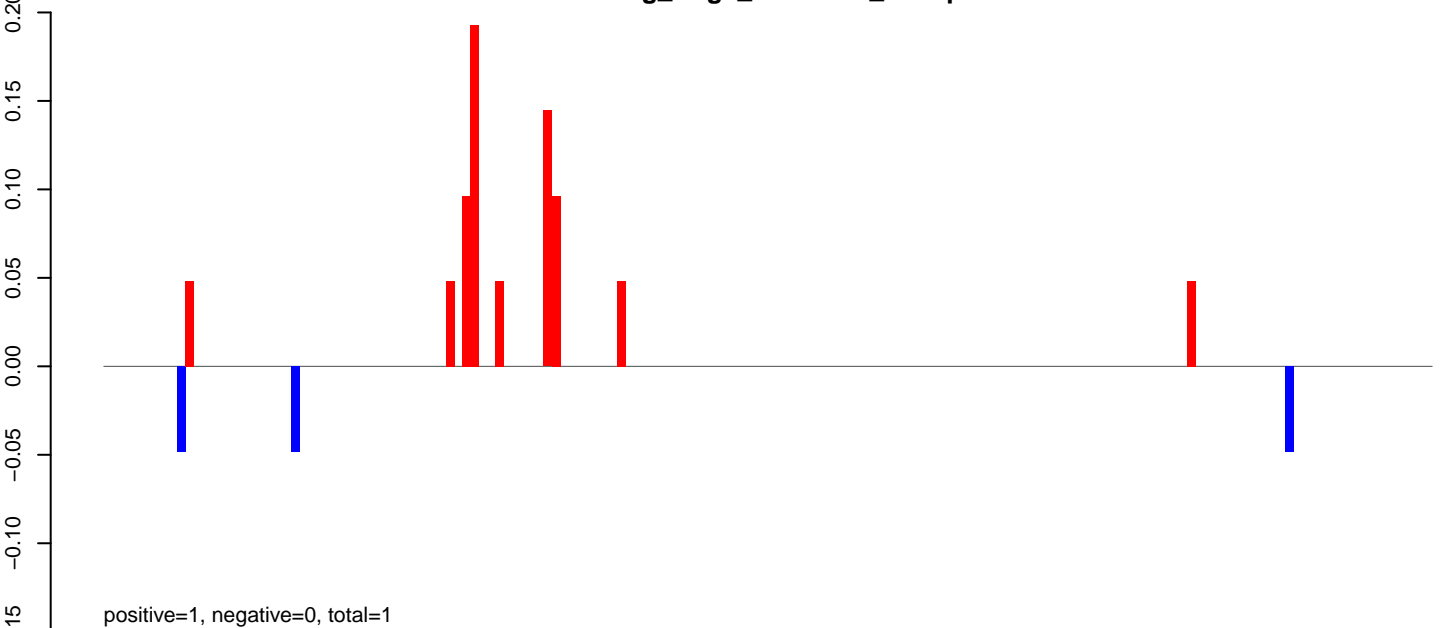

AeAeg_Aag2_NL.M3.rep

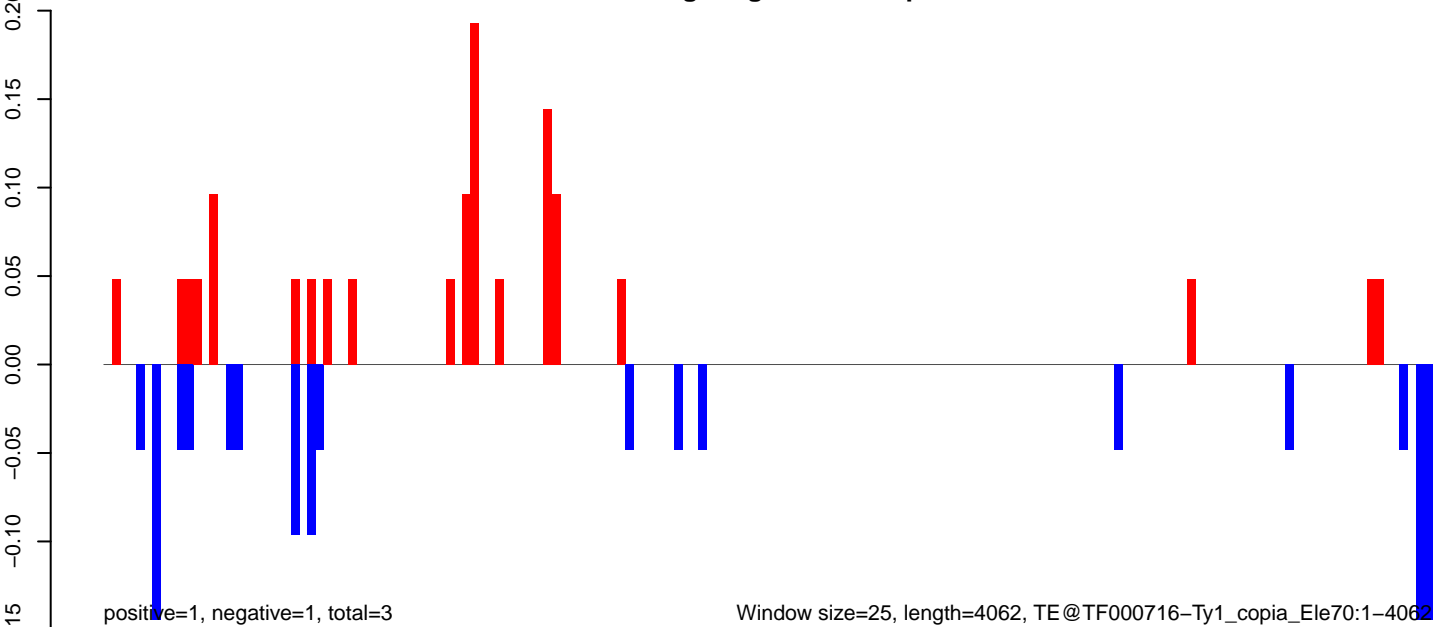

AeAeg_Aag2_NL.M3.18_23.rep

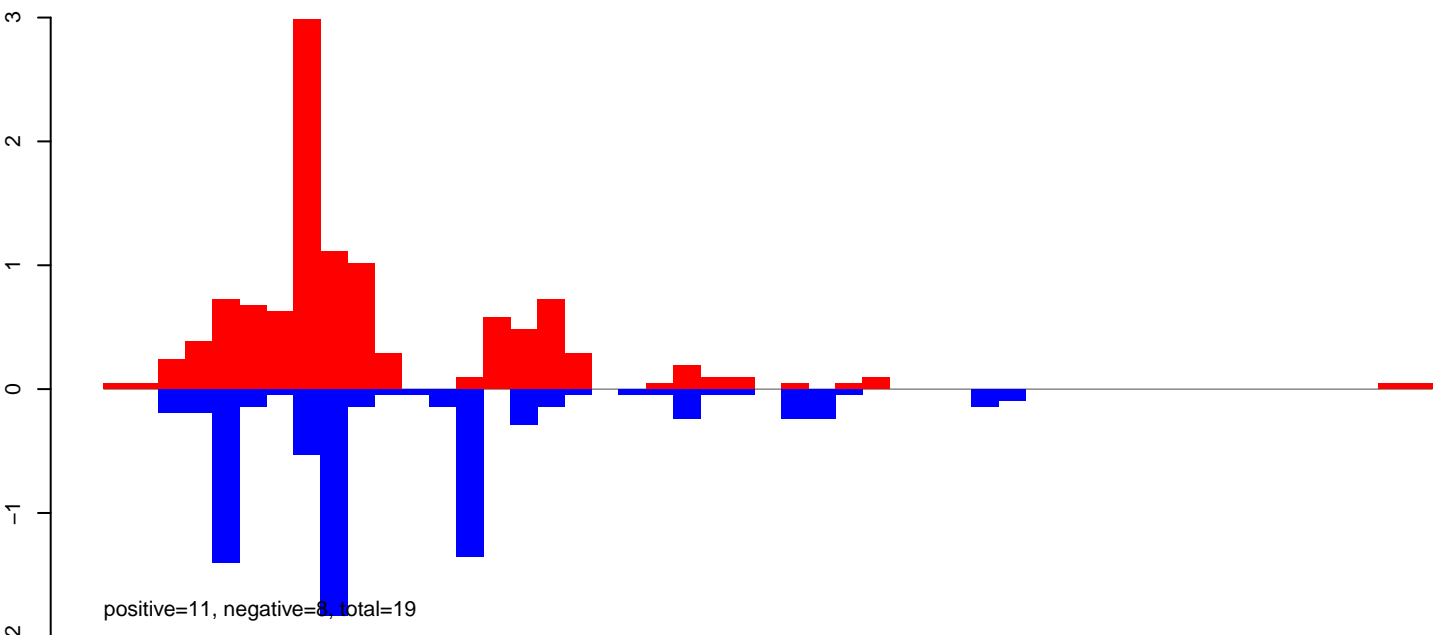

AeAeg_Aag2_NL.M3.24_35.rep

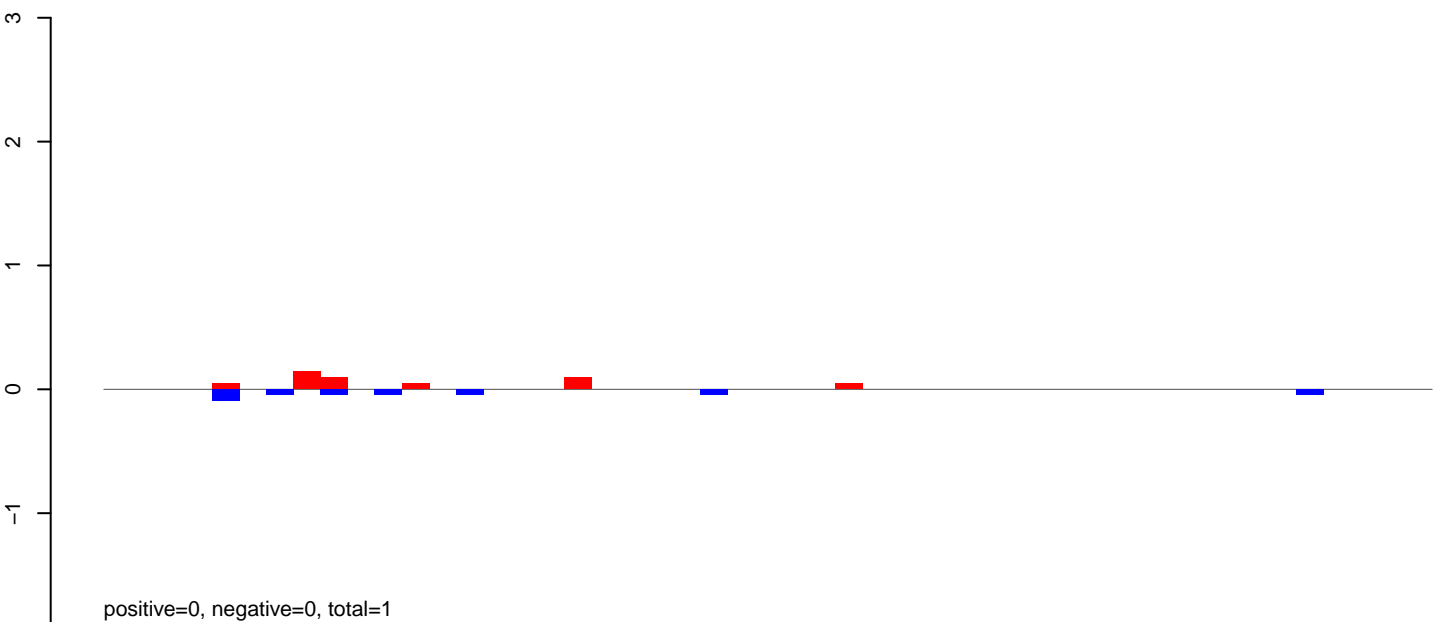

AeAeg_Aag2_NL.M3.rep

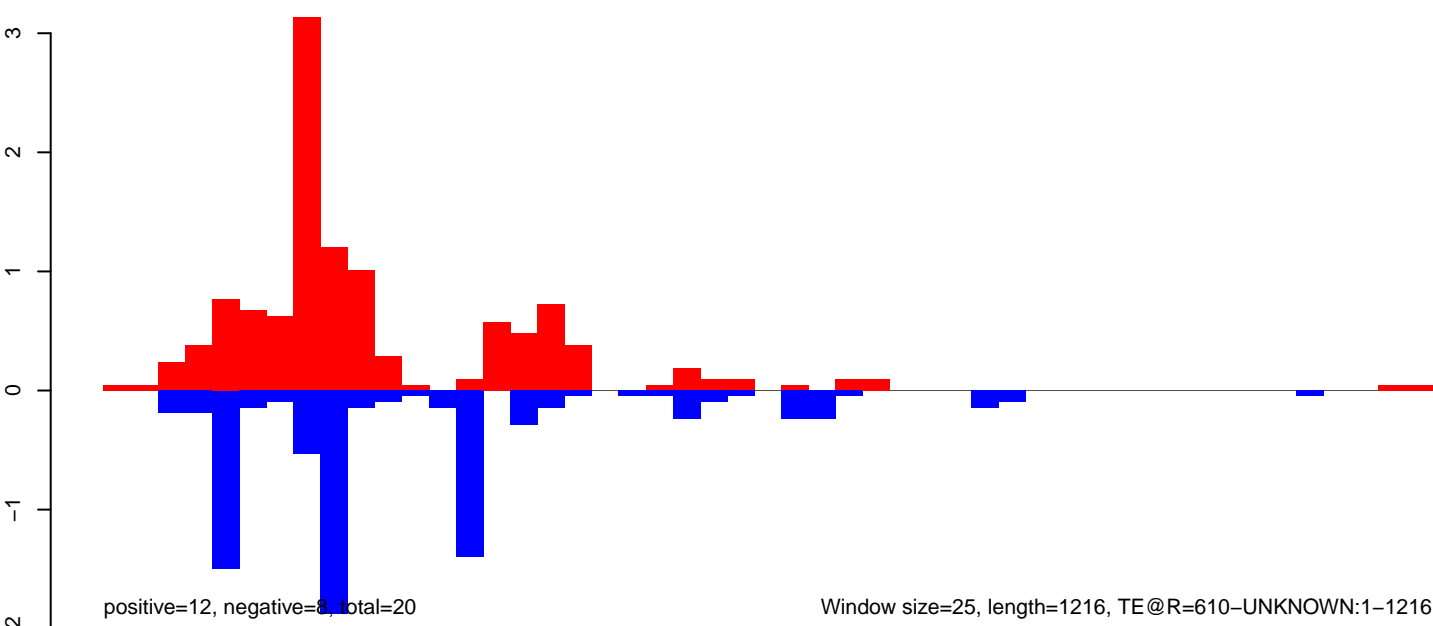

Window size=25, length=1216, TE@R=610-UNKNOWN:1-1216

AeAeg_Aag2_NL.M3.18_23.rep

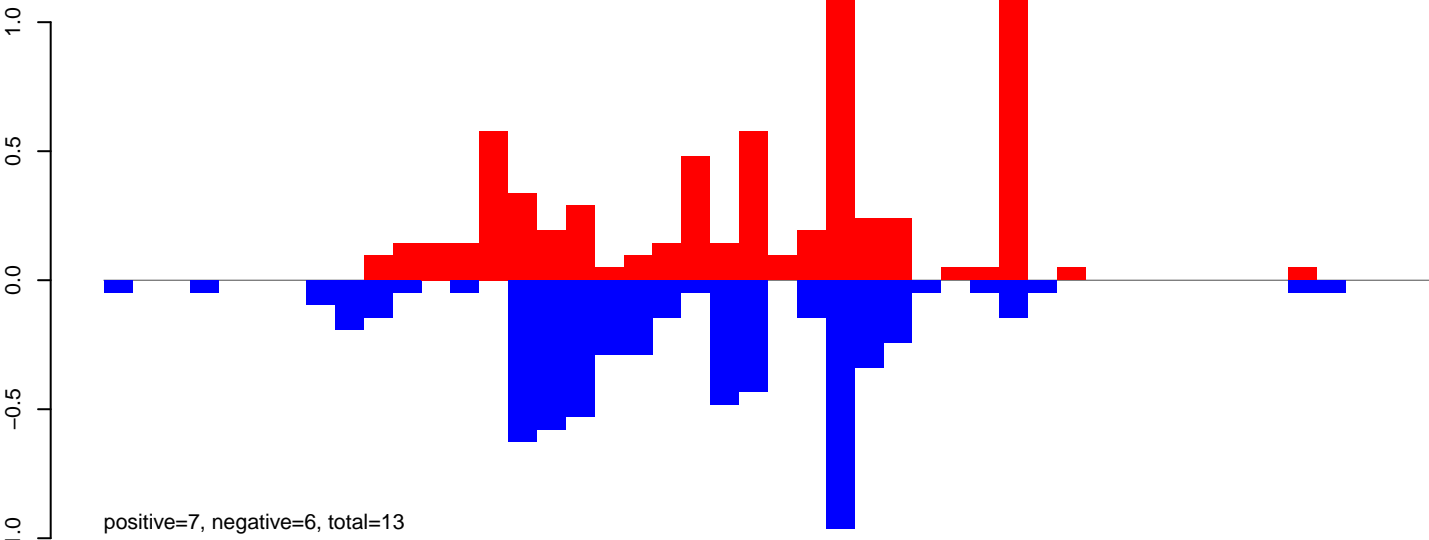

AeAeg_Aag2_NL.M3.24_35.rep

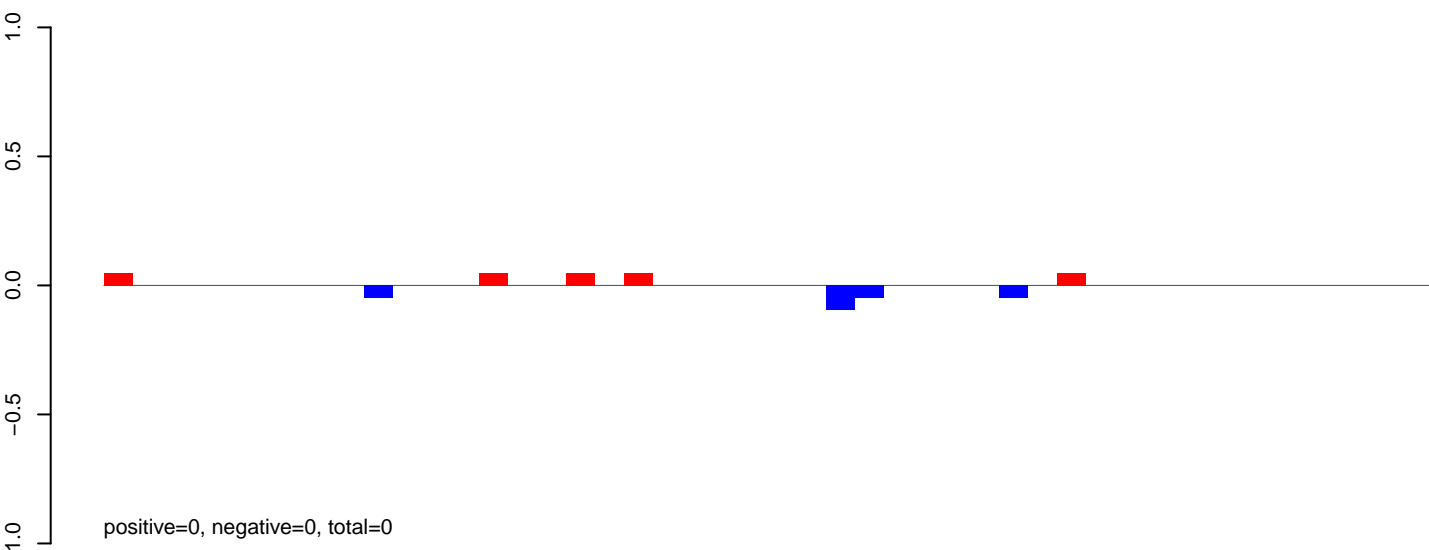

AeAeg_Aag2_NL.M3.rep

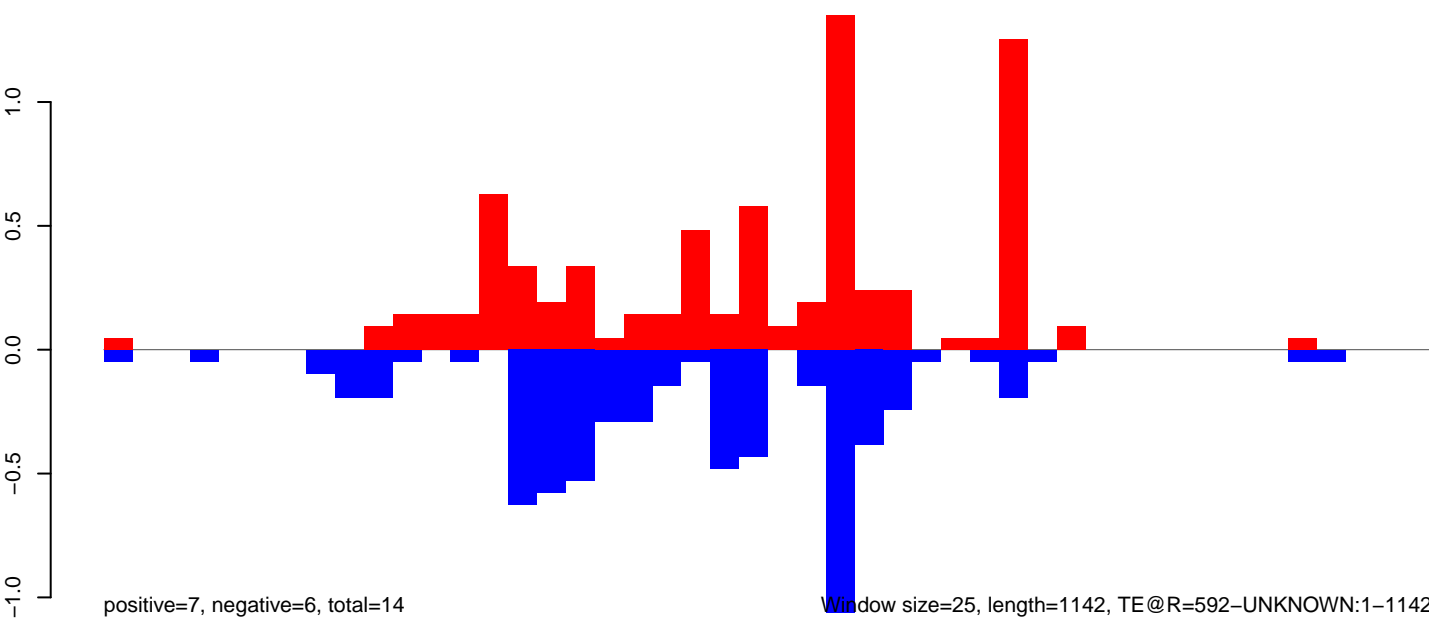

AeAeg_Aag2_NL.M3.18_23.rep

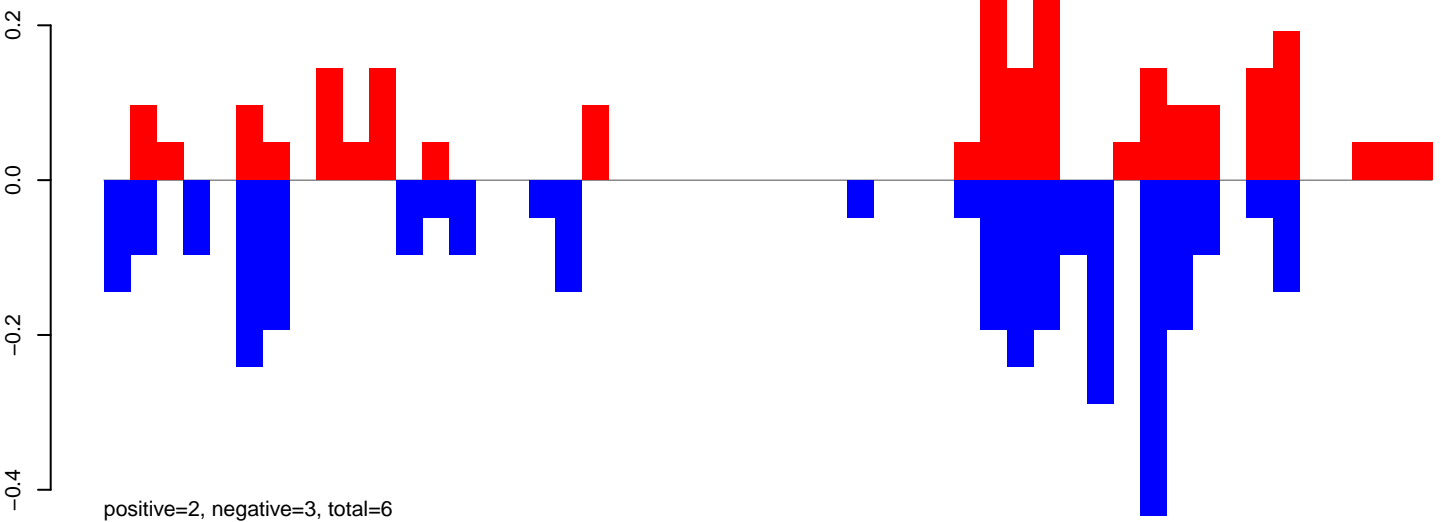

AeAeg_Aag2_NL.M3.24_35.rep

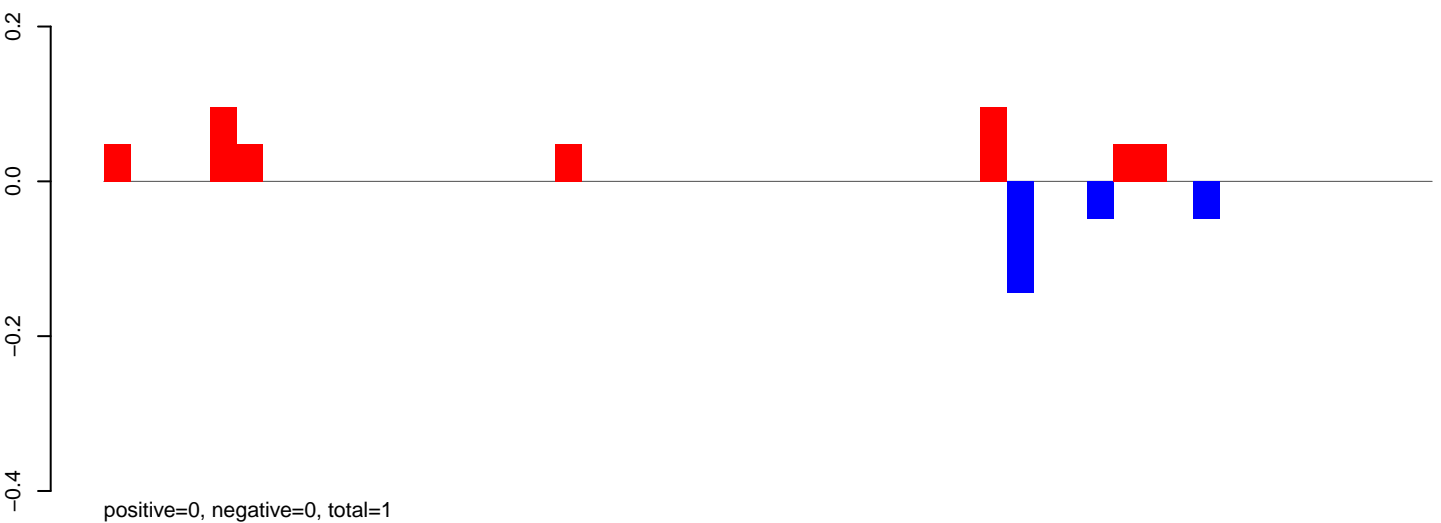

AeAeg_Aag2_NL.M3.rep

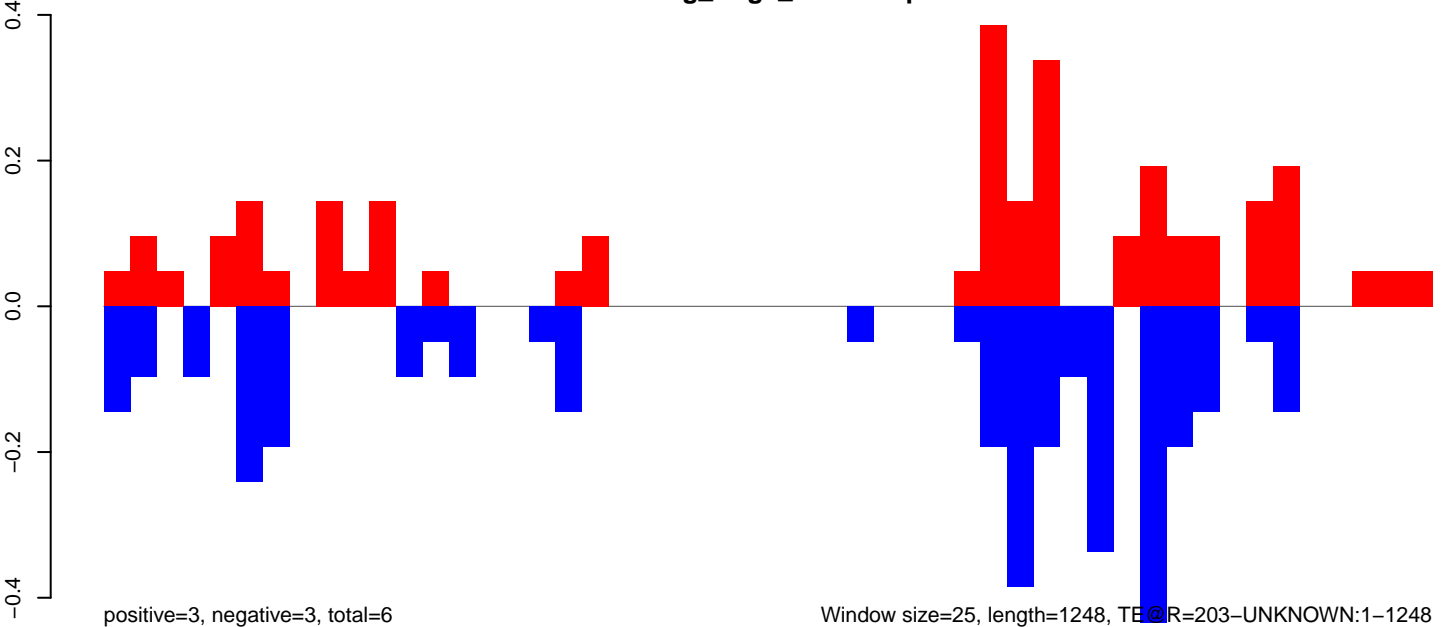

AeAeg_Aag2_NL.M3.18_23.rep

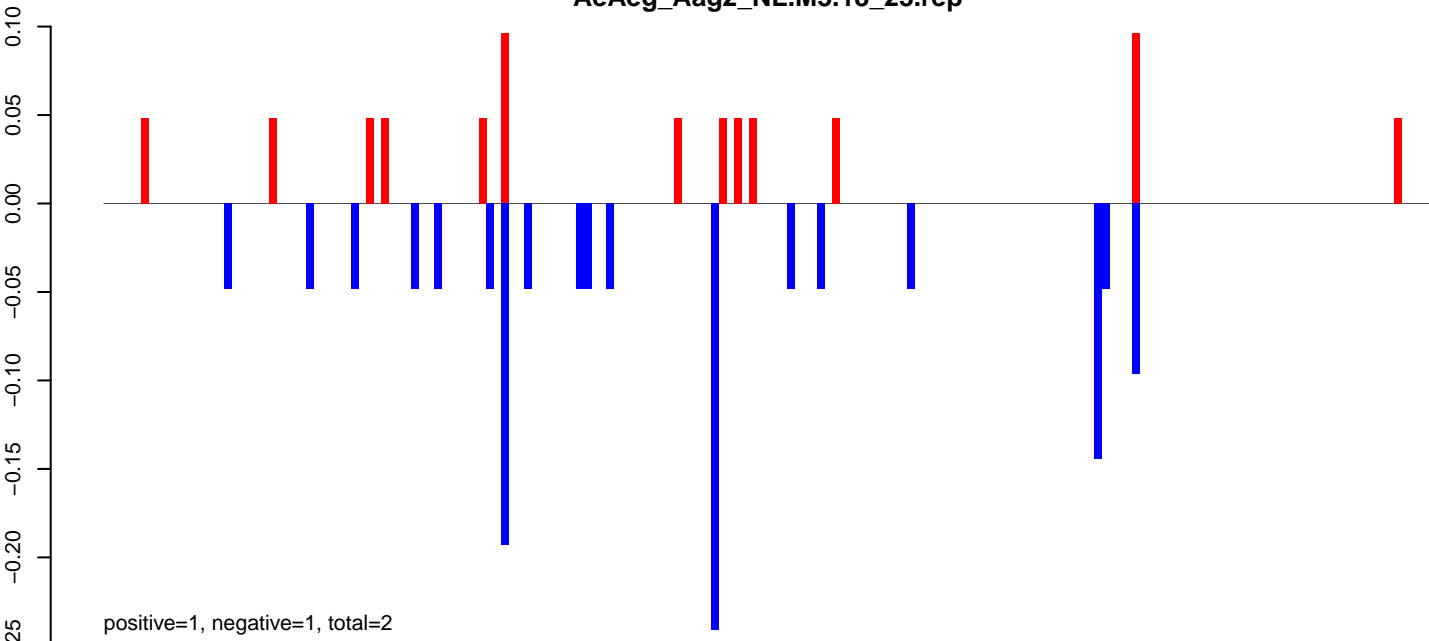

AeAeg_Aag2_NL.M3.24_35.rep

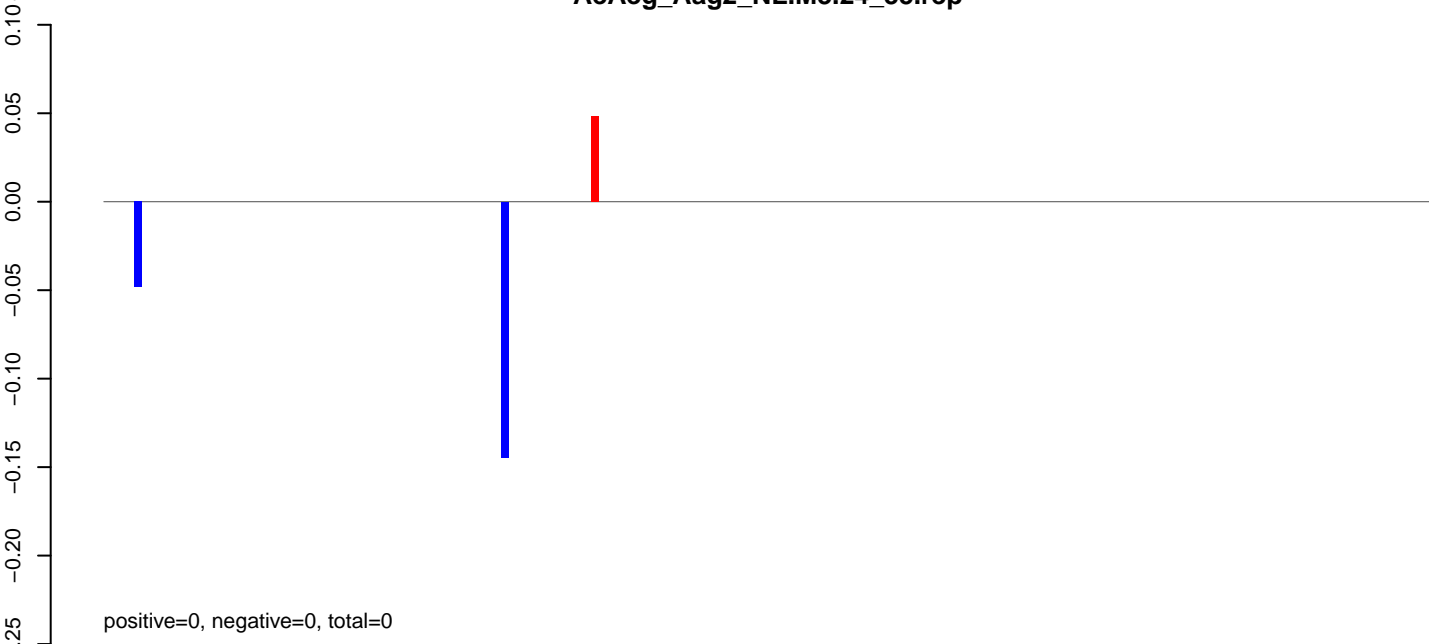

AeAeg_Aag2_NL.M3.rep

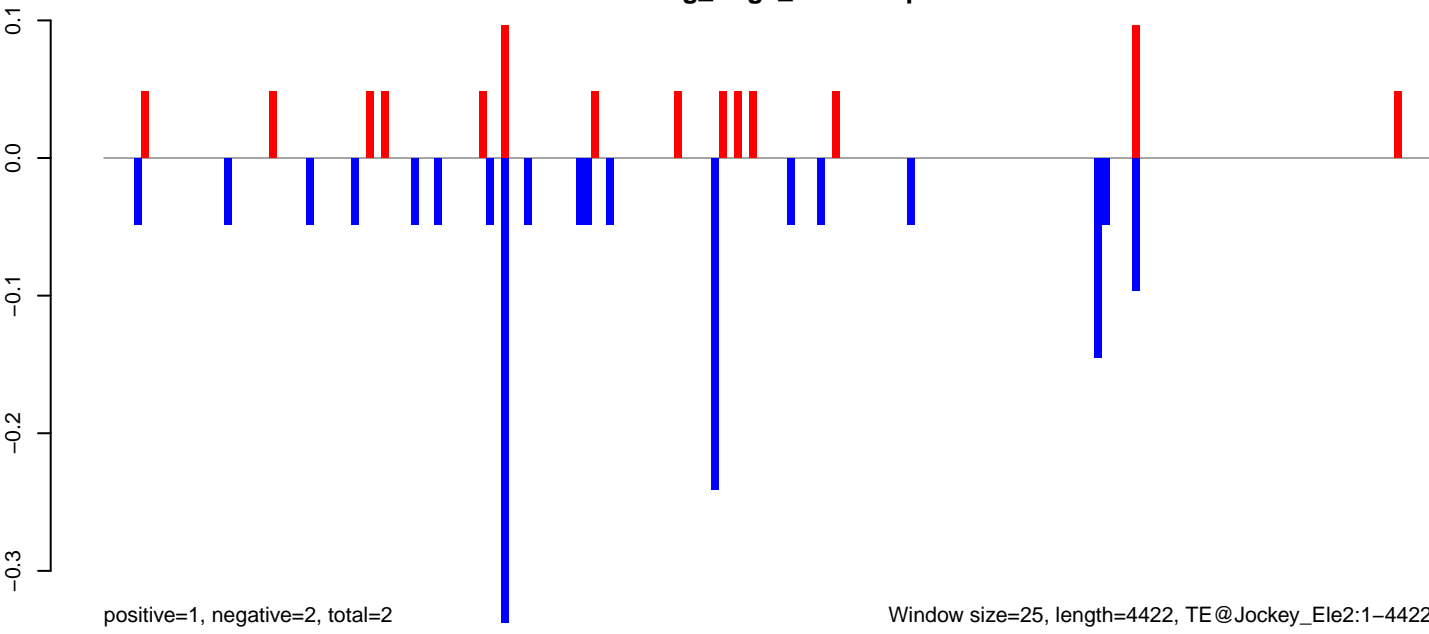

0 1000 2000 3000 4000

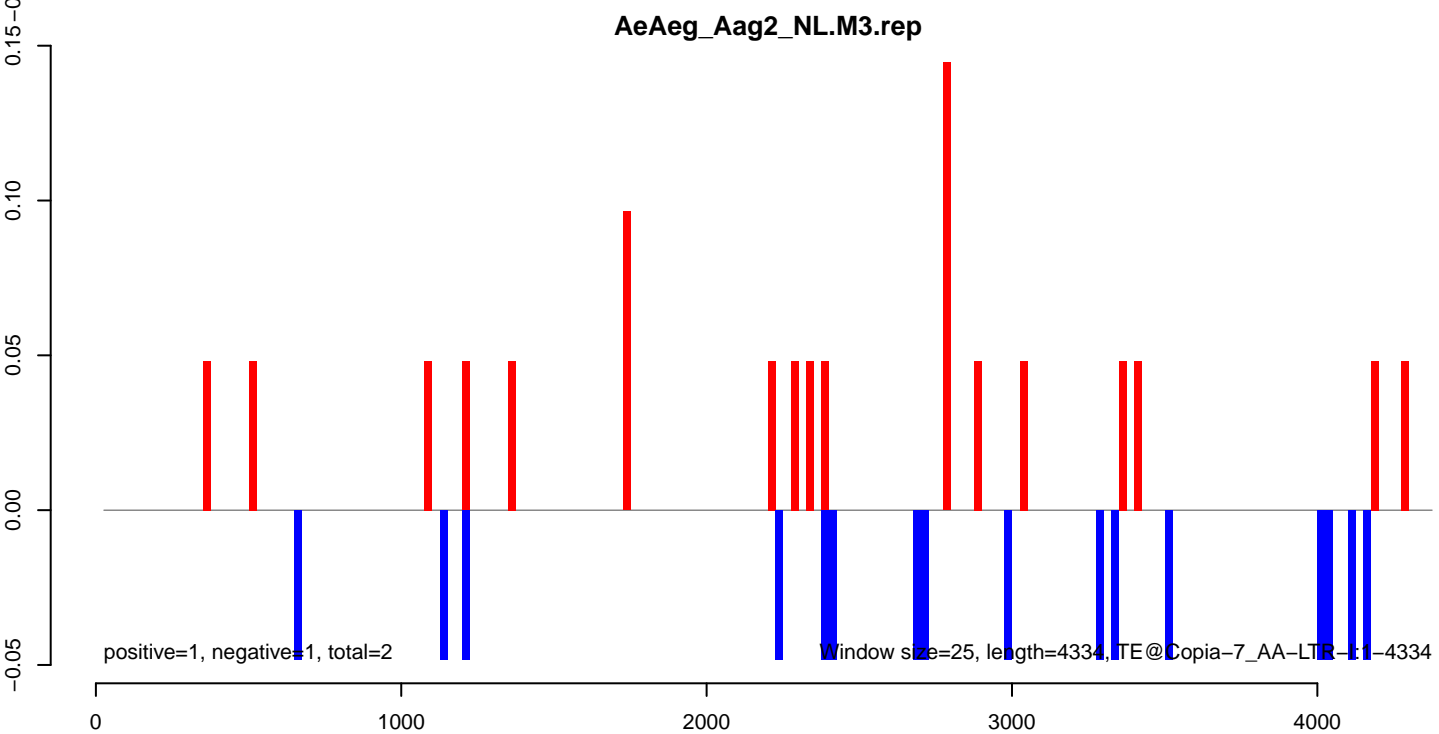
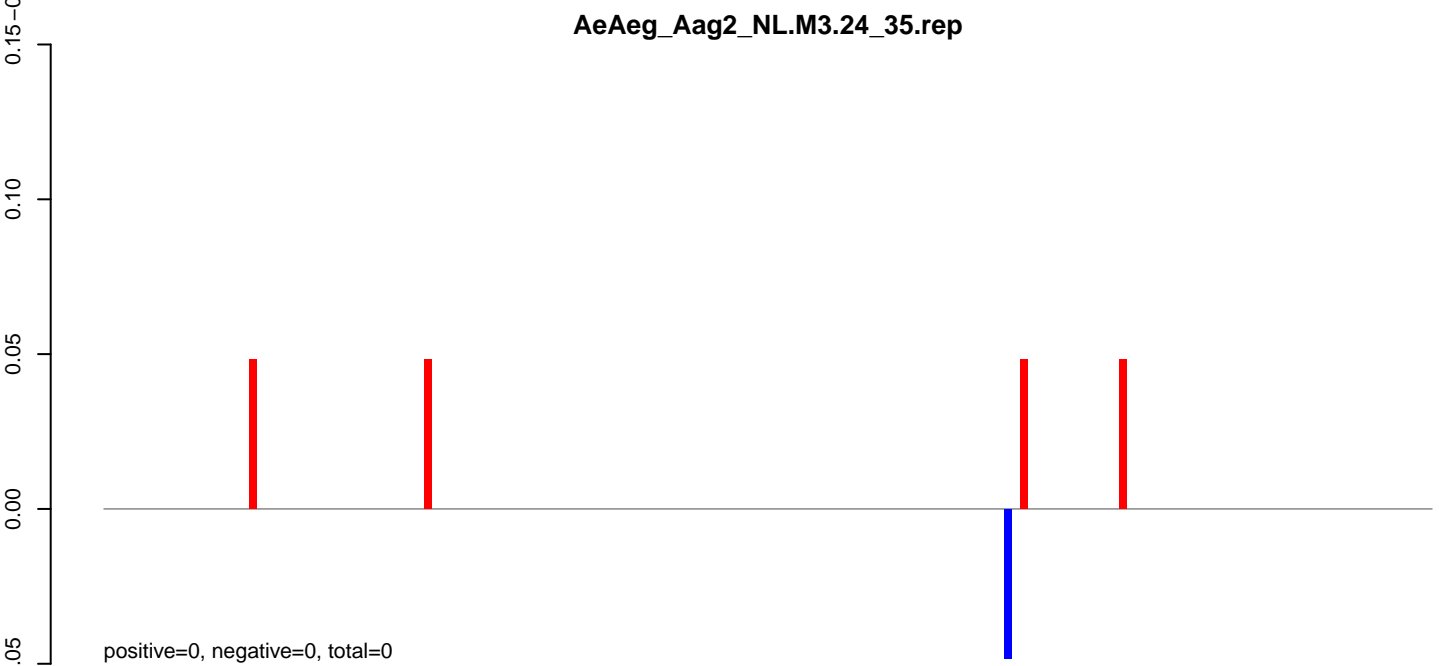
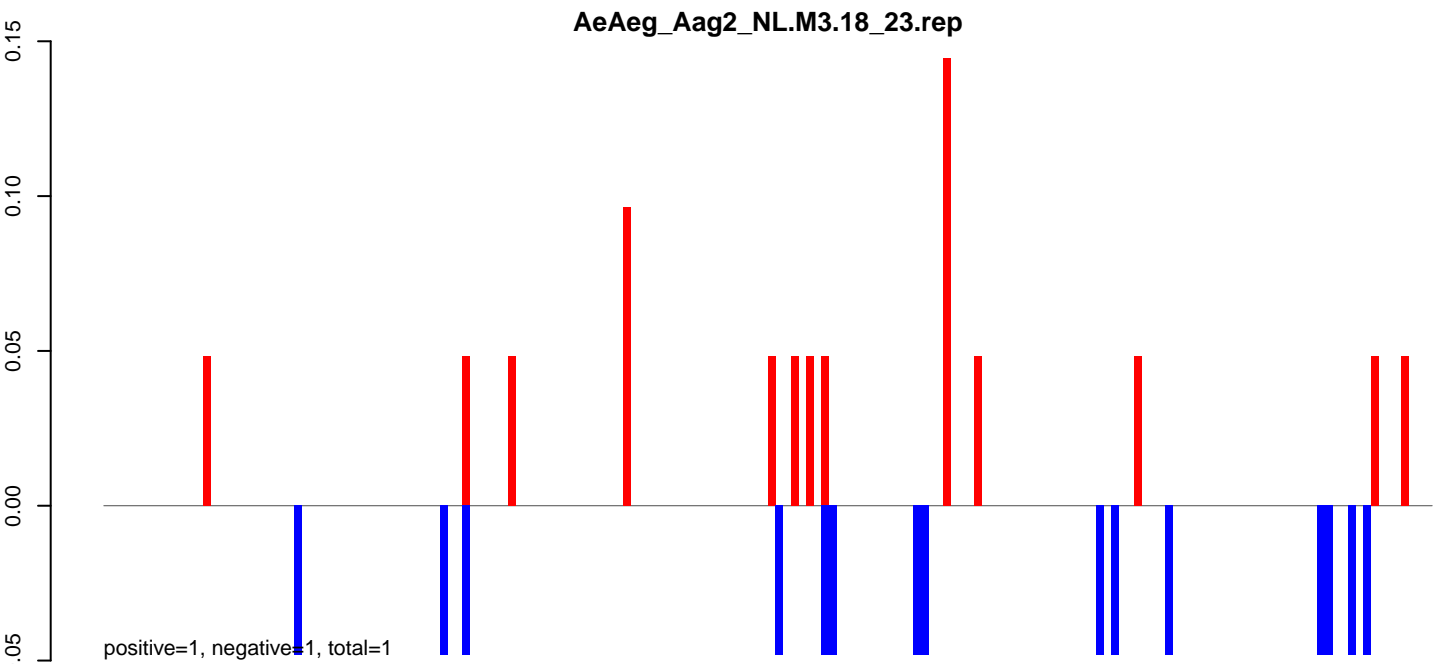

AeAeg_Aag2_NL.M3.18_23.rep

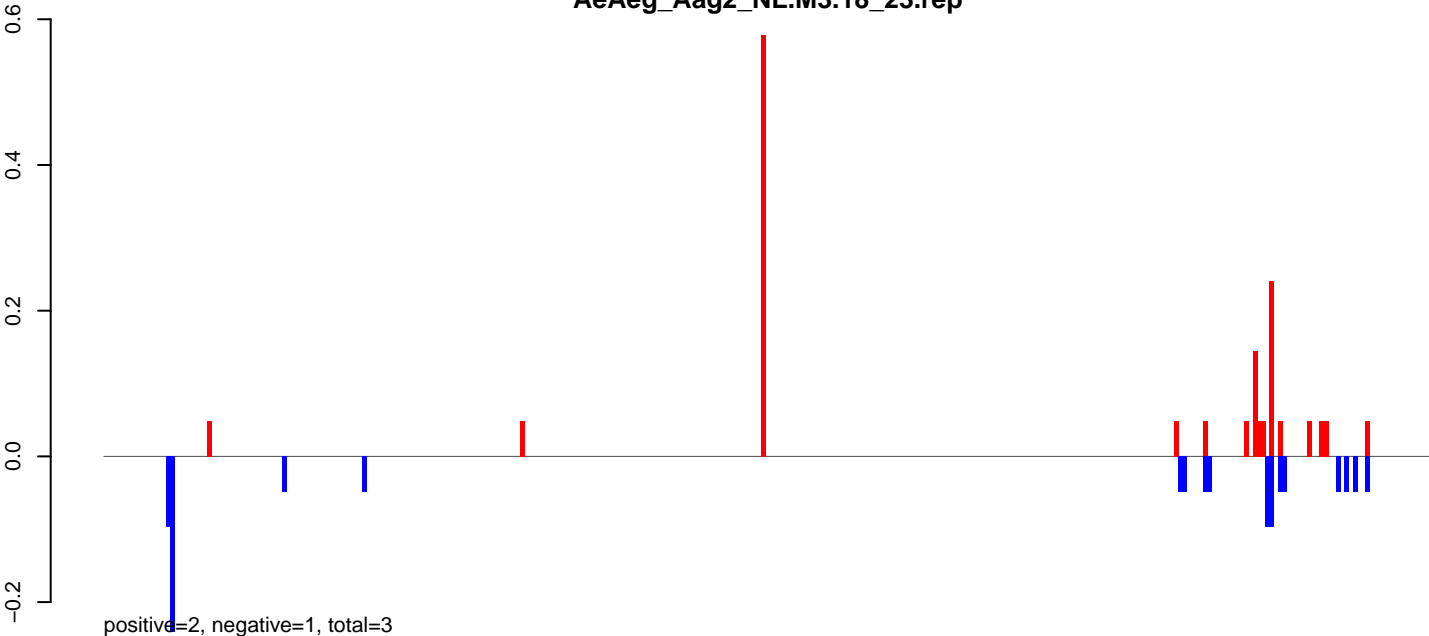

AeAeg_Aag2_NL.M3.24_35.rep

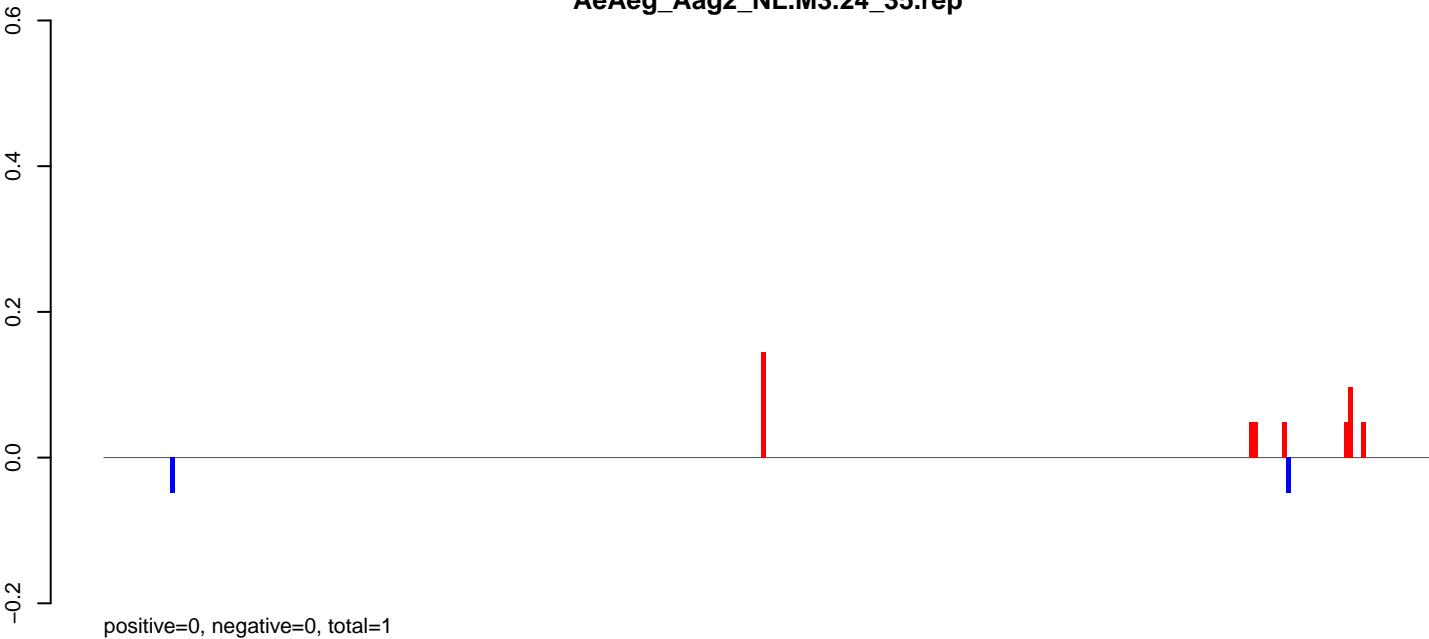

AeAeg_Aag2_NL.M3.rep

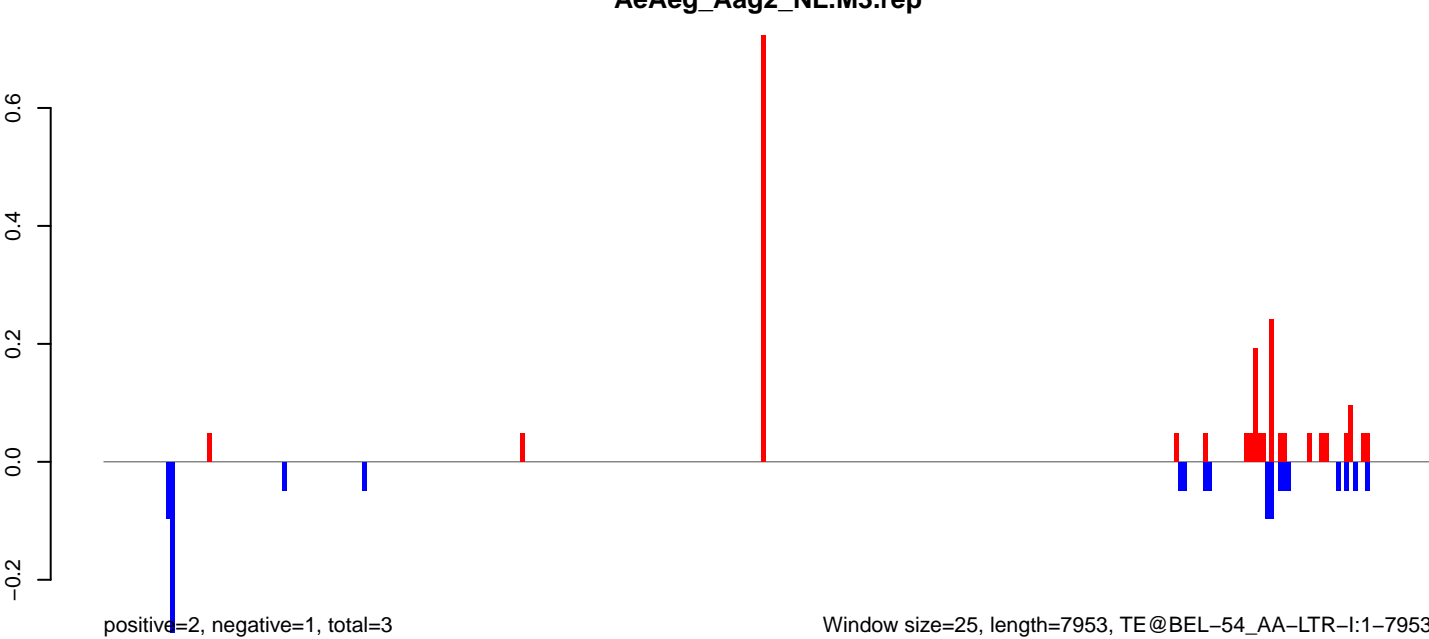

AeAeg_Aag2_NL.M3.18_23.rep

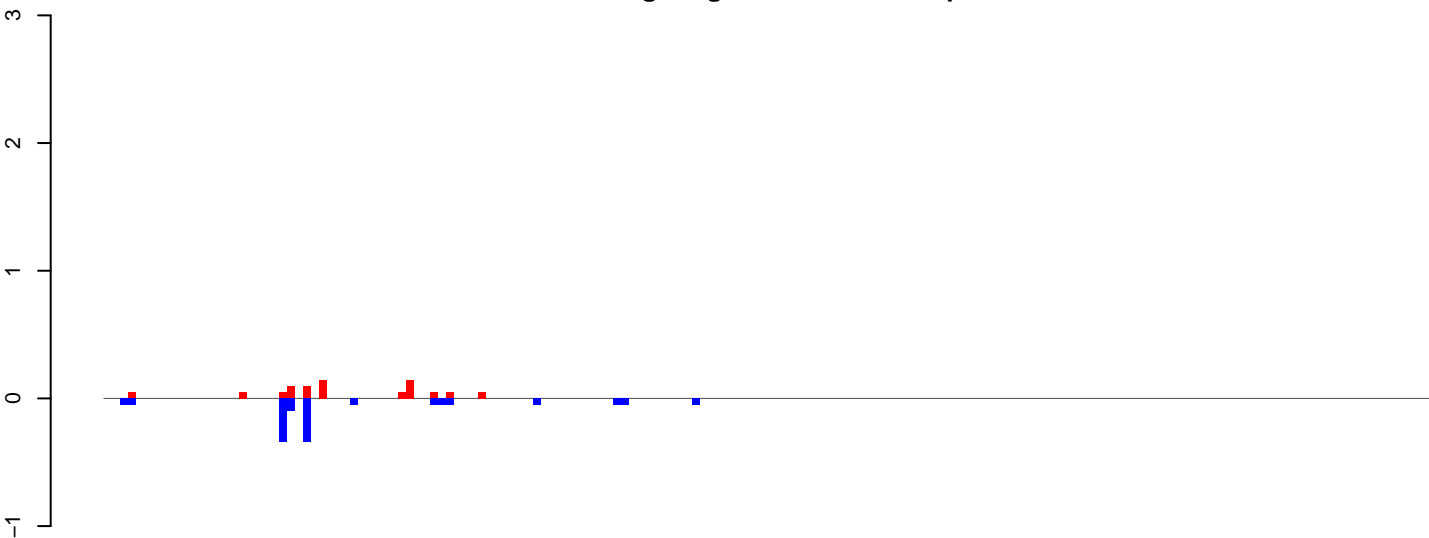

positive=1, negative=1, total=2

AeAeg_Aag2_NL.M3.24_35.rep

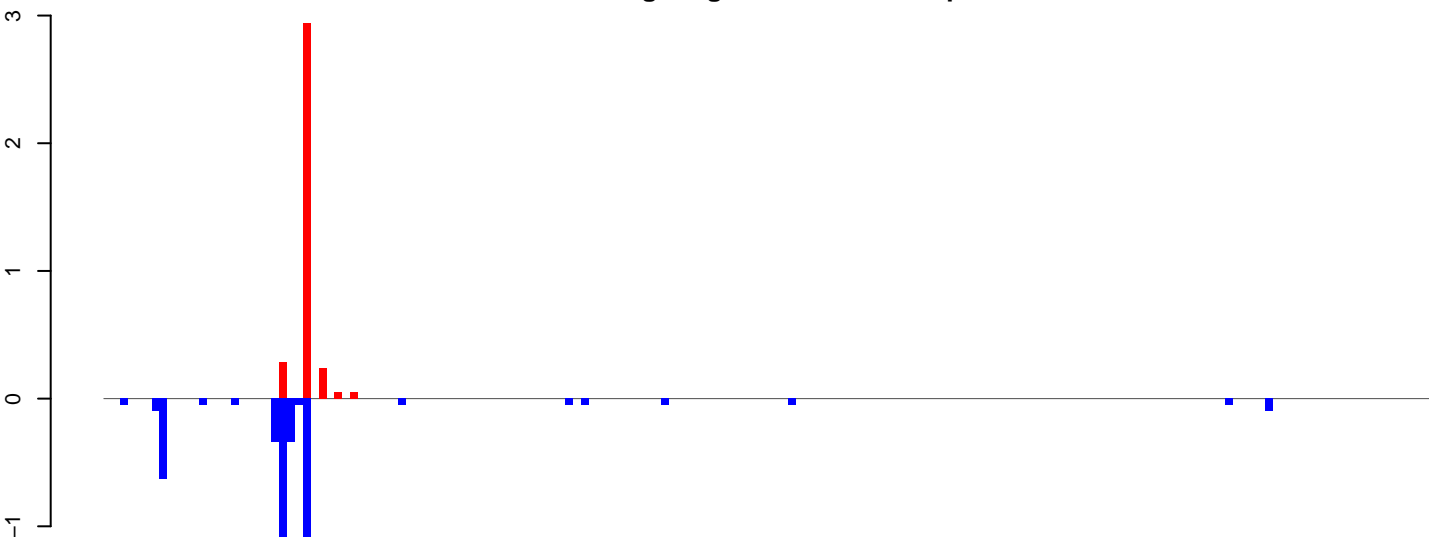

positive=4, negative=5, total=8

AeAeg_Aag2_NL.M3.rep

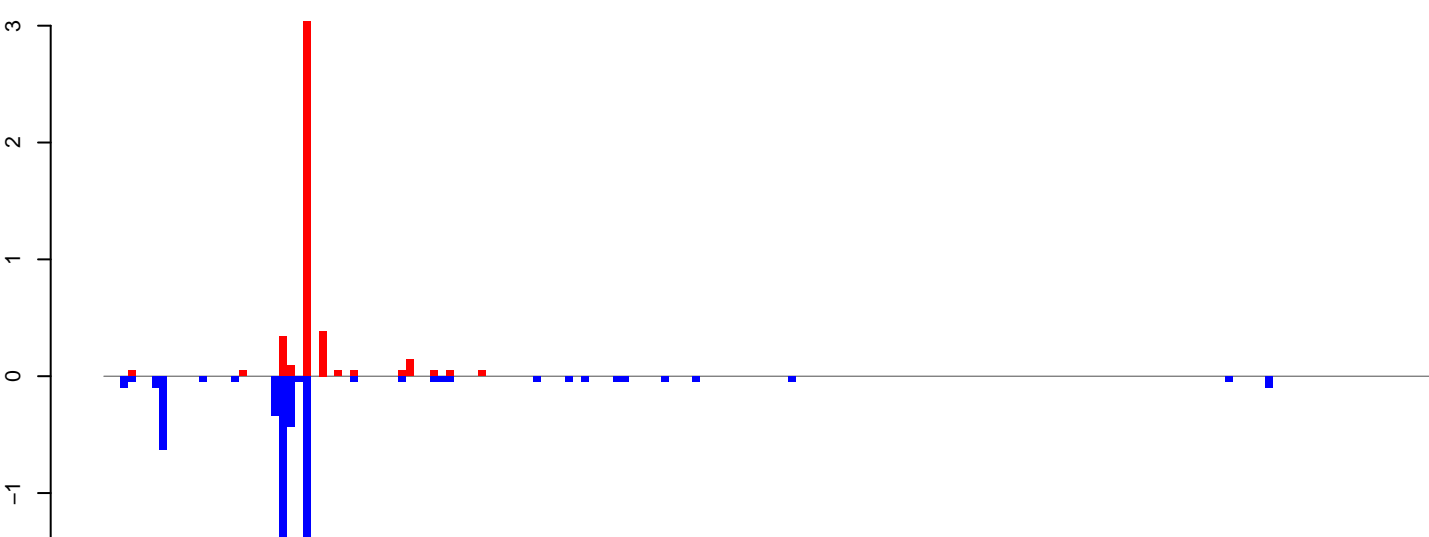

positive=4, negative=6, total=10

Window size=25, length=4154, TE@BEL-1N_AA-LTR-I:1-4154

0 1000 2000 3000 4000

AeAeg_Aag2_NL.M3.18_23.rep

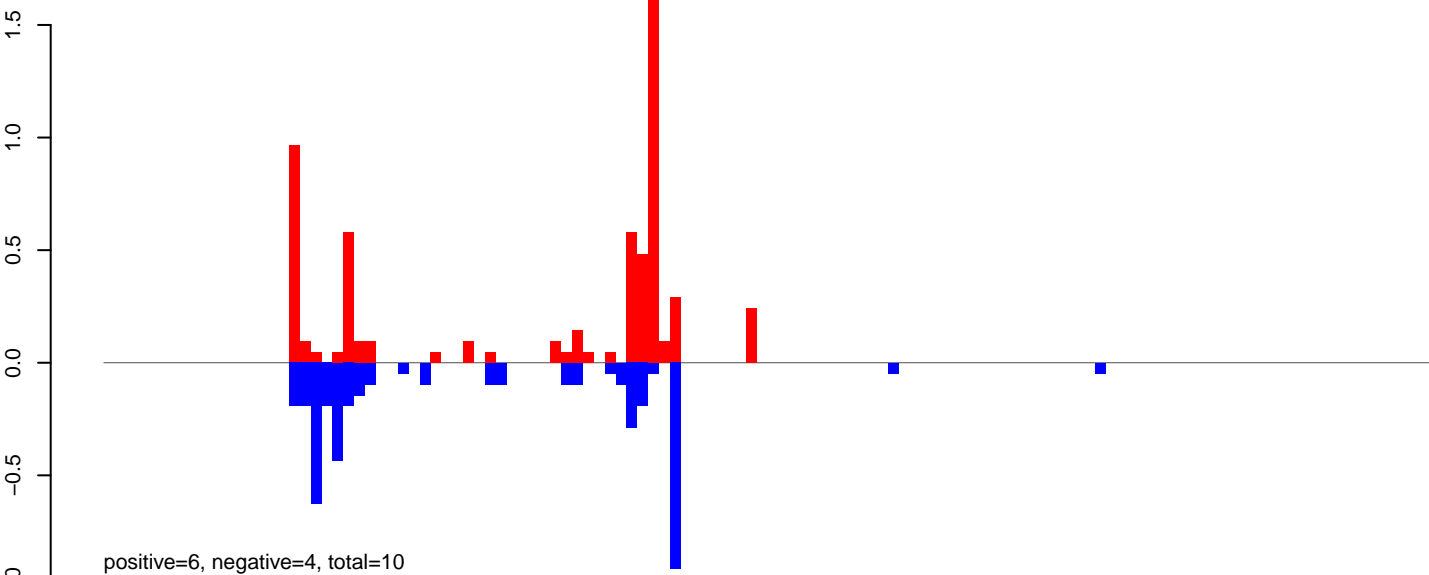

AeAeg_Aag2_NL.M3.24_35.rep

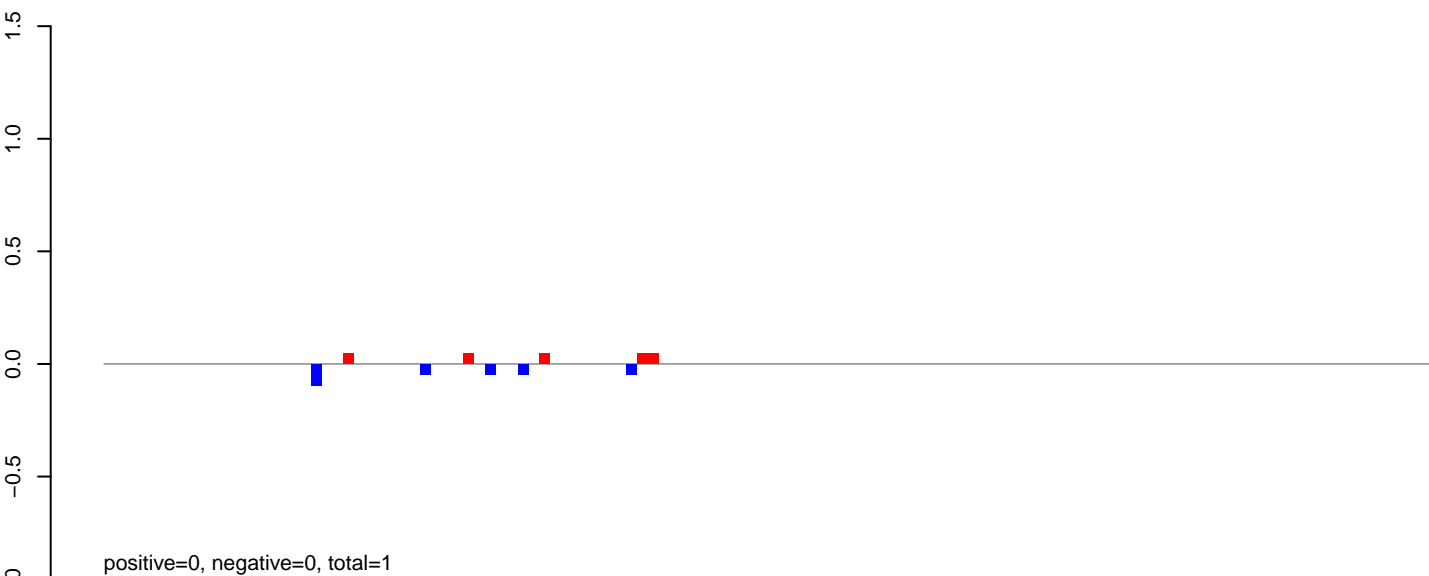

AeAeg_Aag2_NL.M3.rep

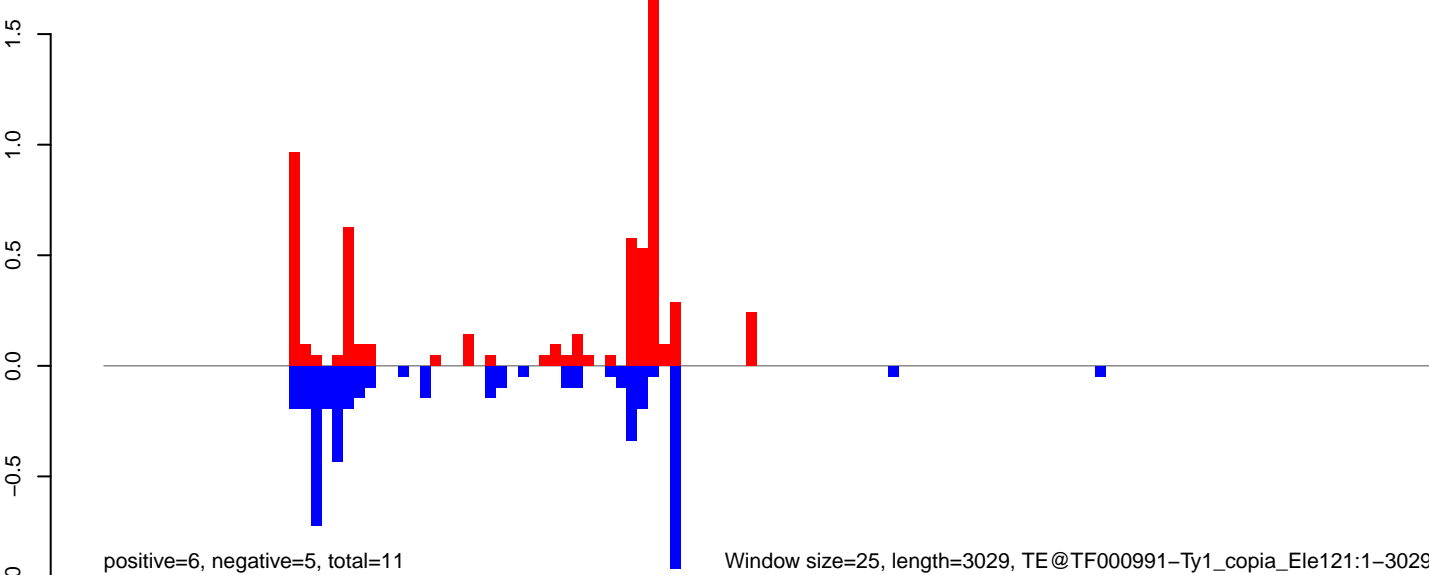

0 500 1000 1500 2000 2500 3000

AeAeg_Aag2_NL.M3.18_23.rep

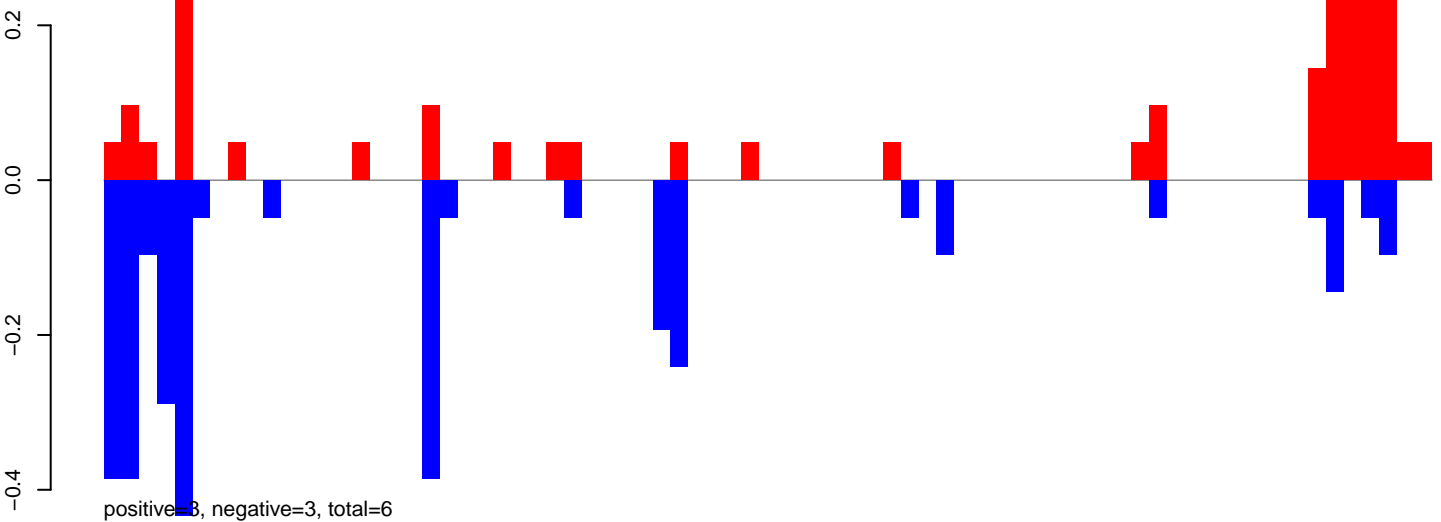

AeAeg_Aag2_NL.M3.24_35.rep

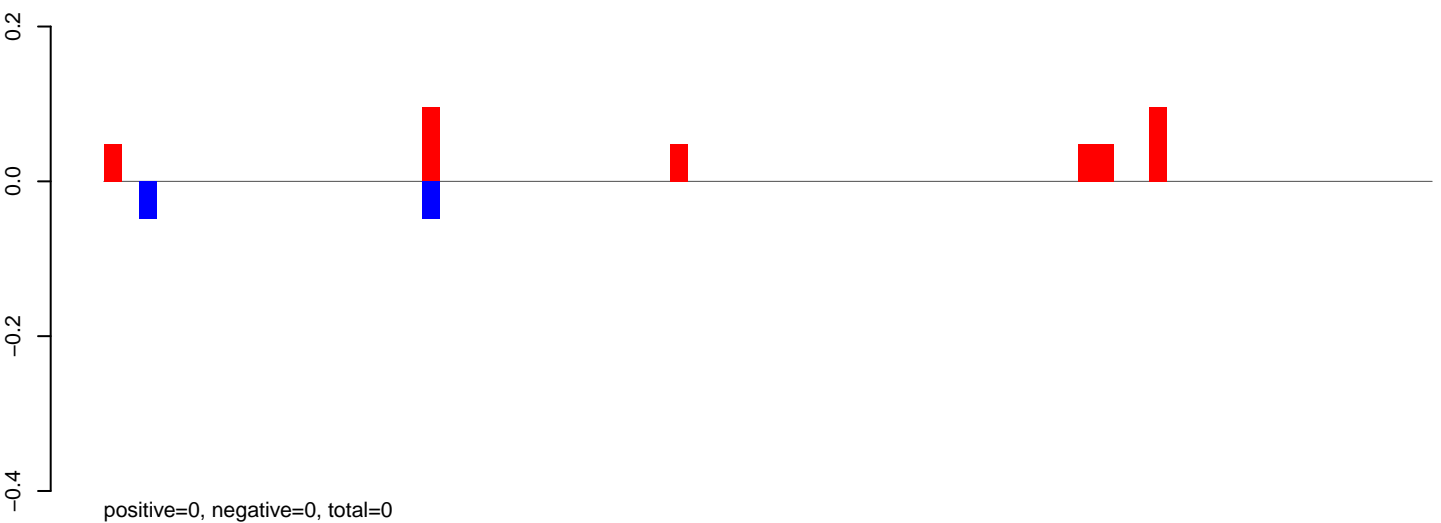

AeAeg_Aag2_NL.M3.rep

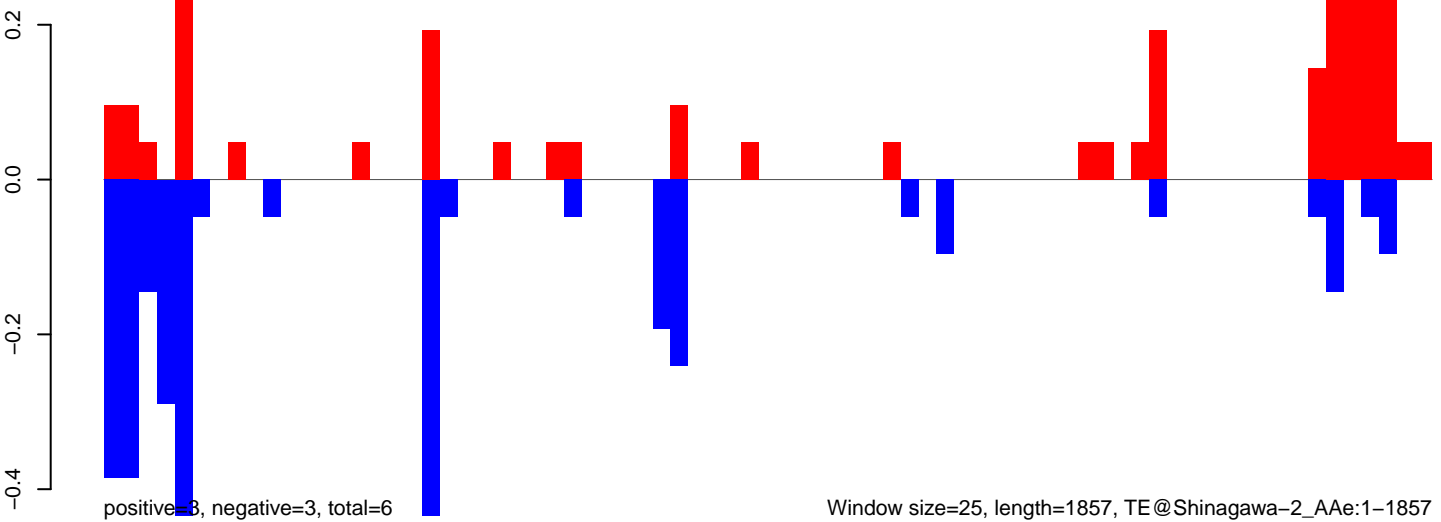

AeAeg_Aag2_NL.M3.18_23.rep

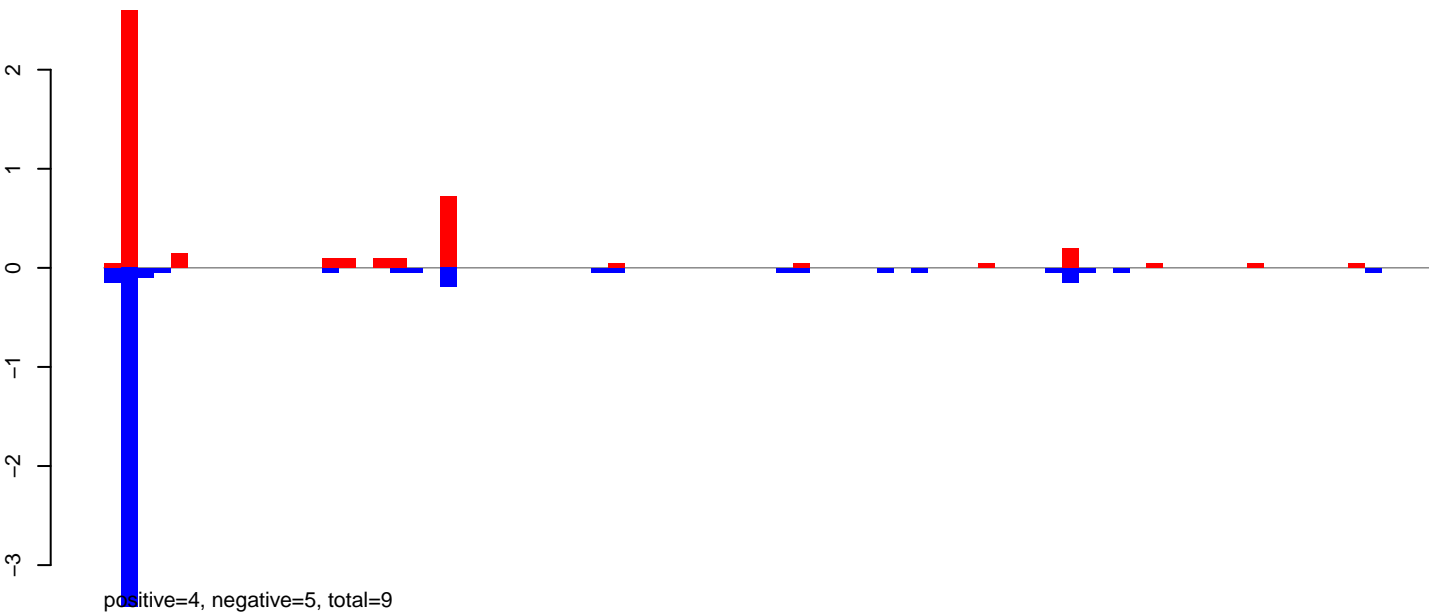

AeAeg_Aag2_NL.M3.24_35.rep

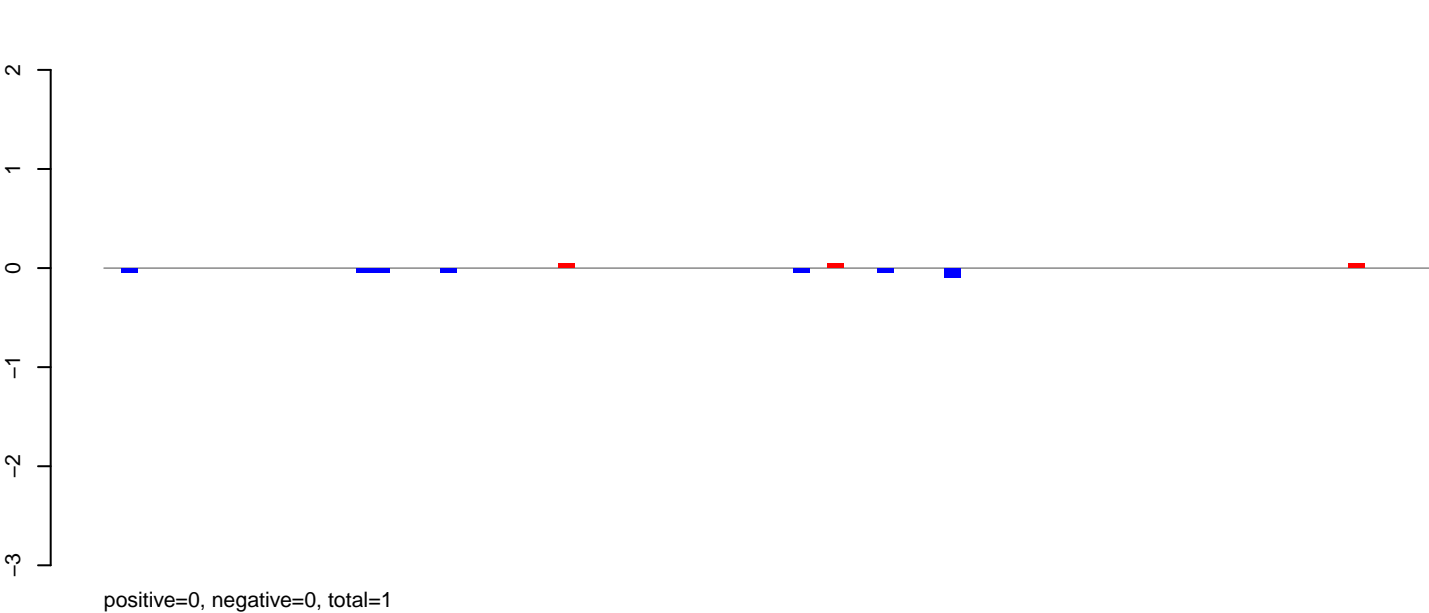

AeAeg_Aag2_NL.M3.rep

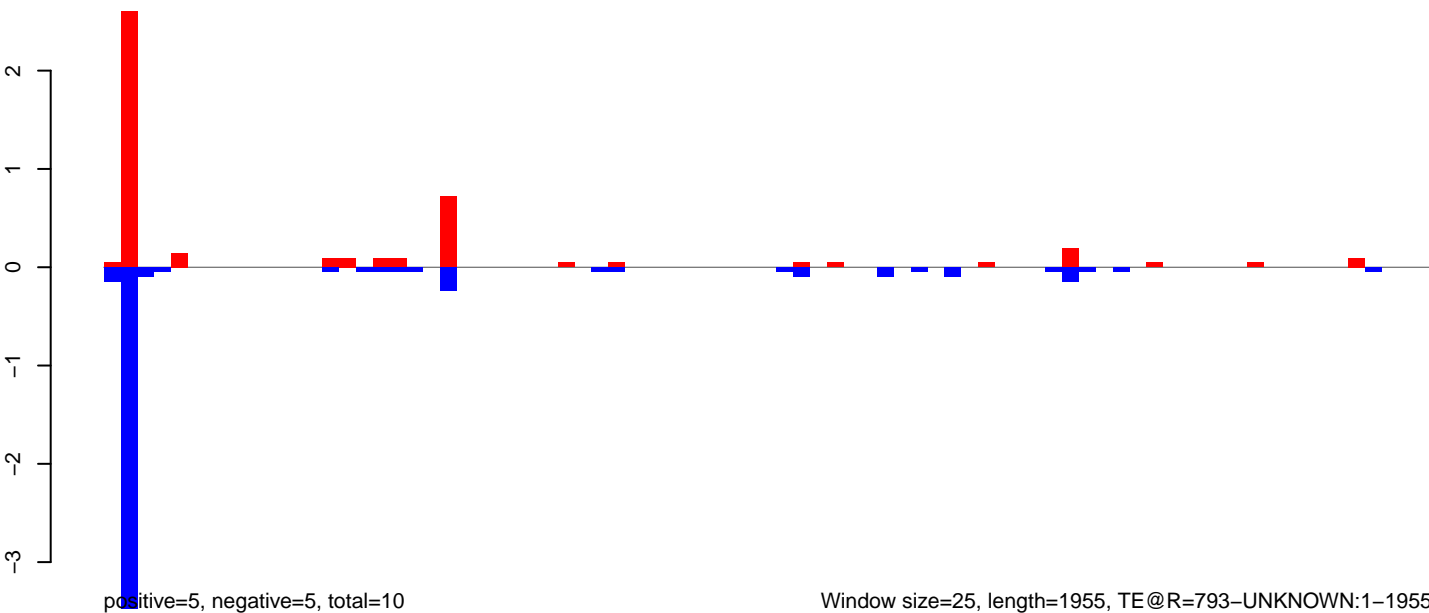

Window size=25, length=1955, TE@R=793-UNKNOWN:1-1955

AeAeg_Aag2_NL.M3.18_23.rep

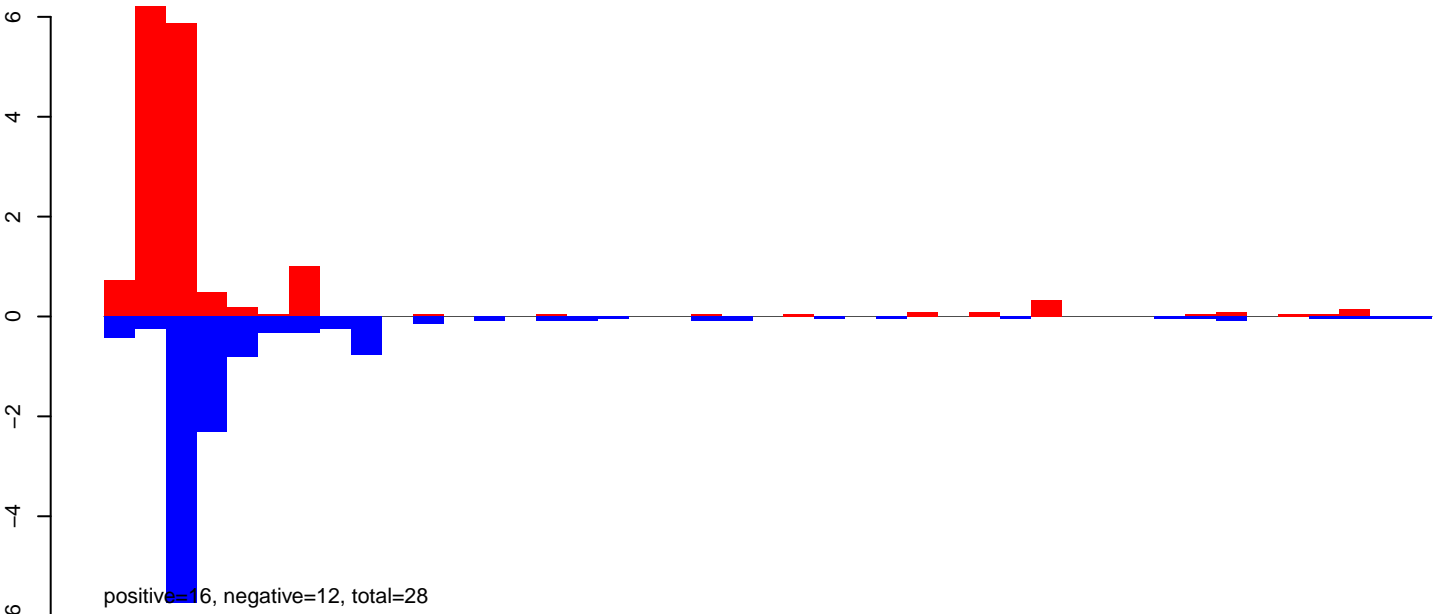

AeAeg_Aag2_NL.M3.24_35.rep

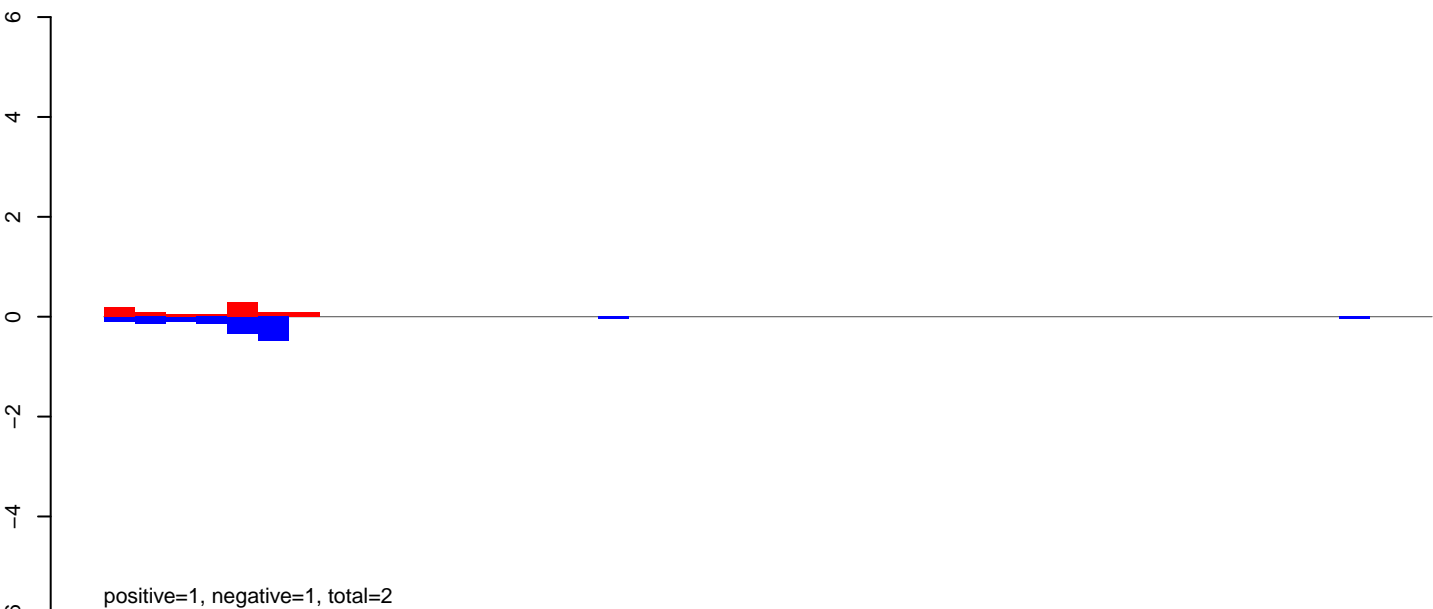

AeAeg_Aag2_NL.M3.rep

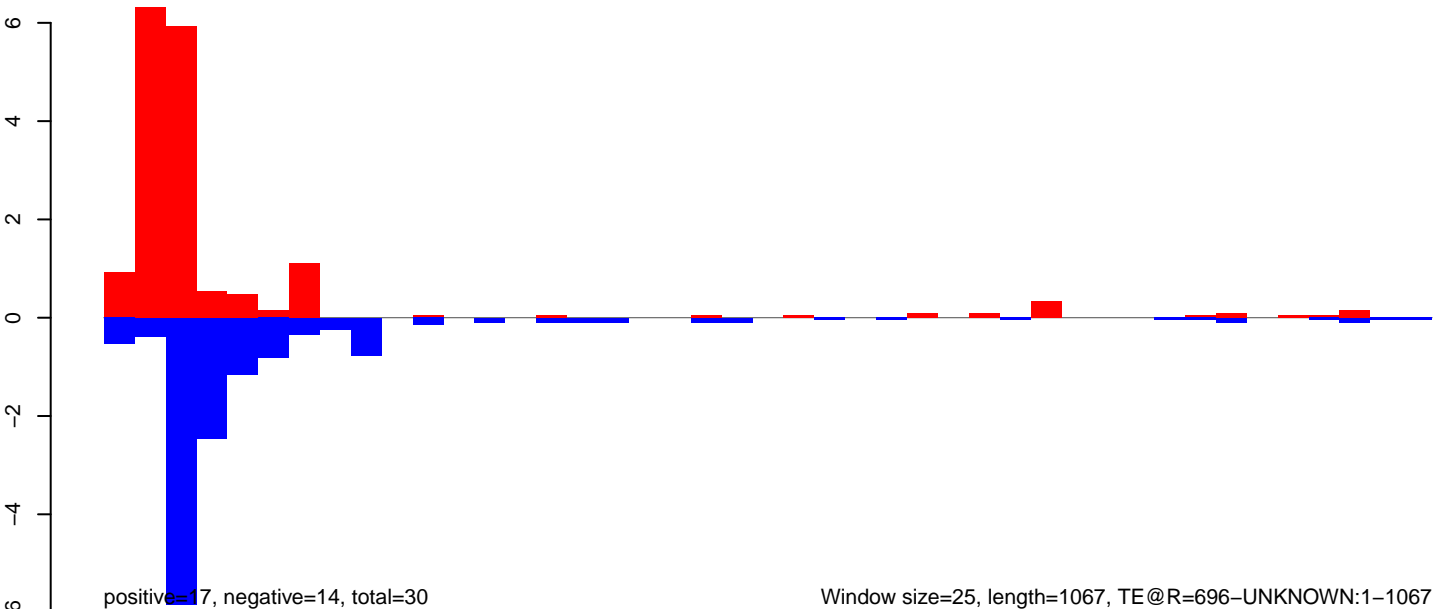

Window size=25, length=1067, TE@R=696-UNKNOWN:1-1067

AeAeg_Aag2_NL.M3.18_23.rep

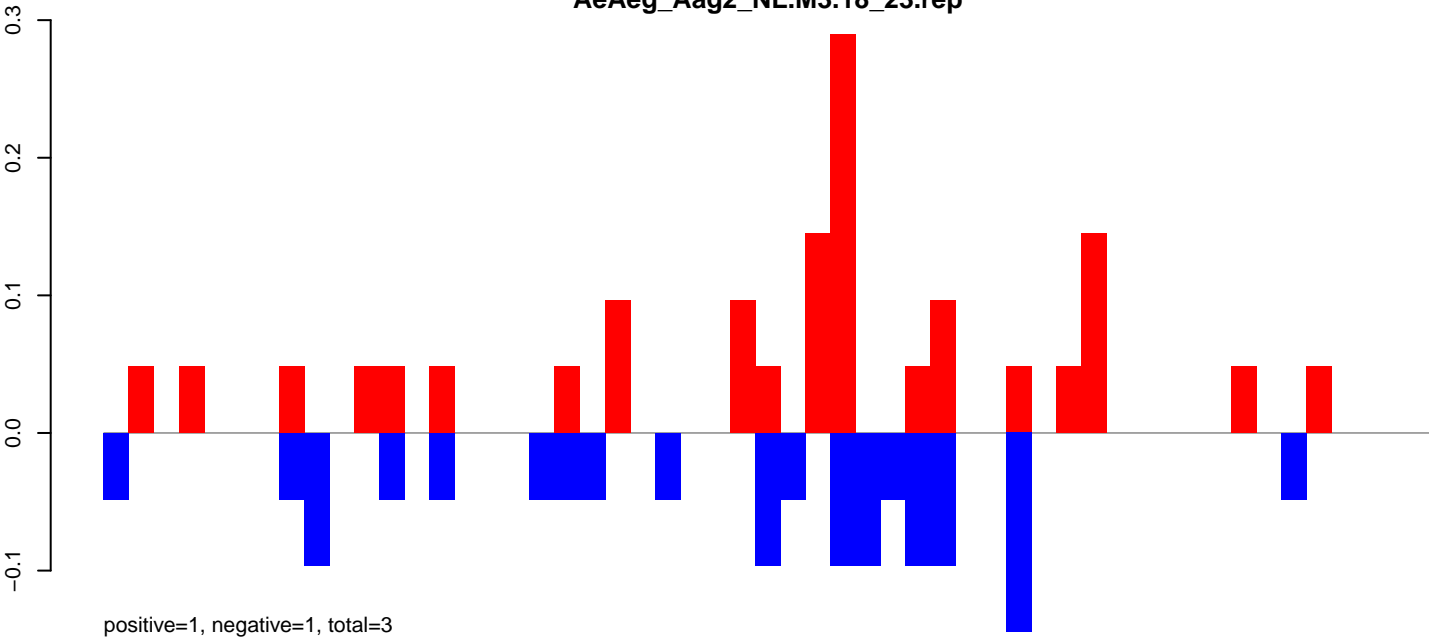

AeAeg_Aag2_NL.M3.24_35.rep

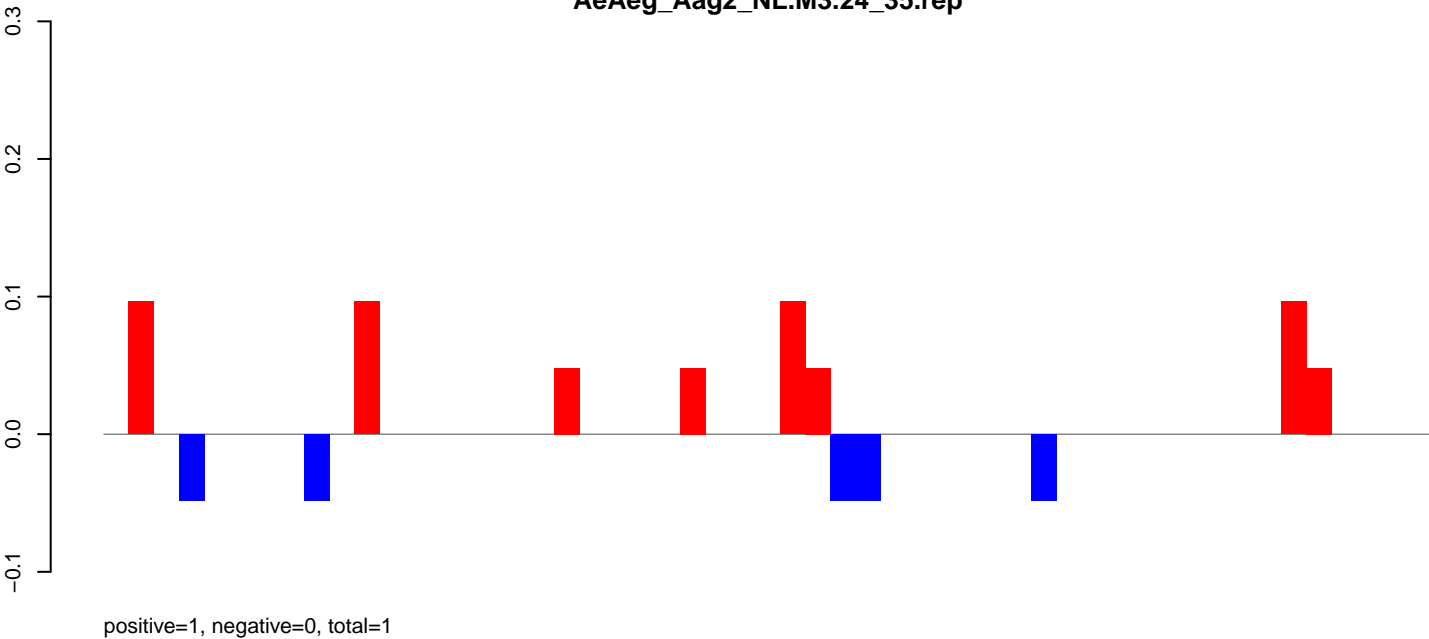

AeAeg_Aag2_NL.M3.rep

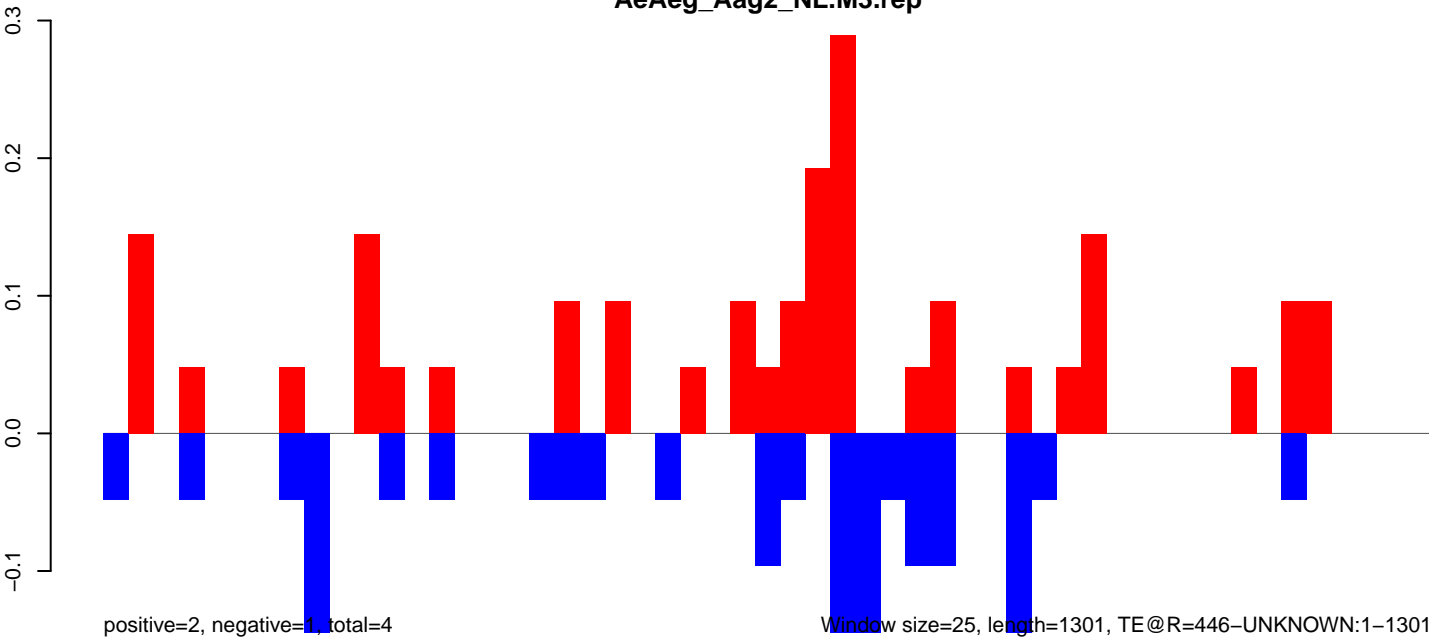

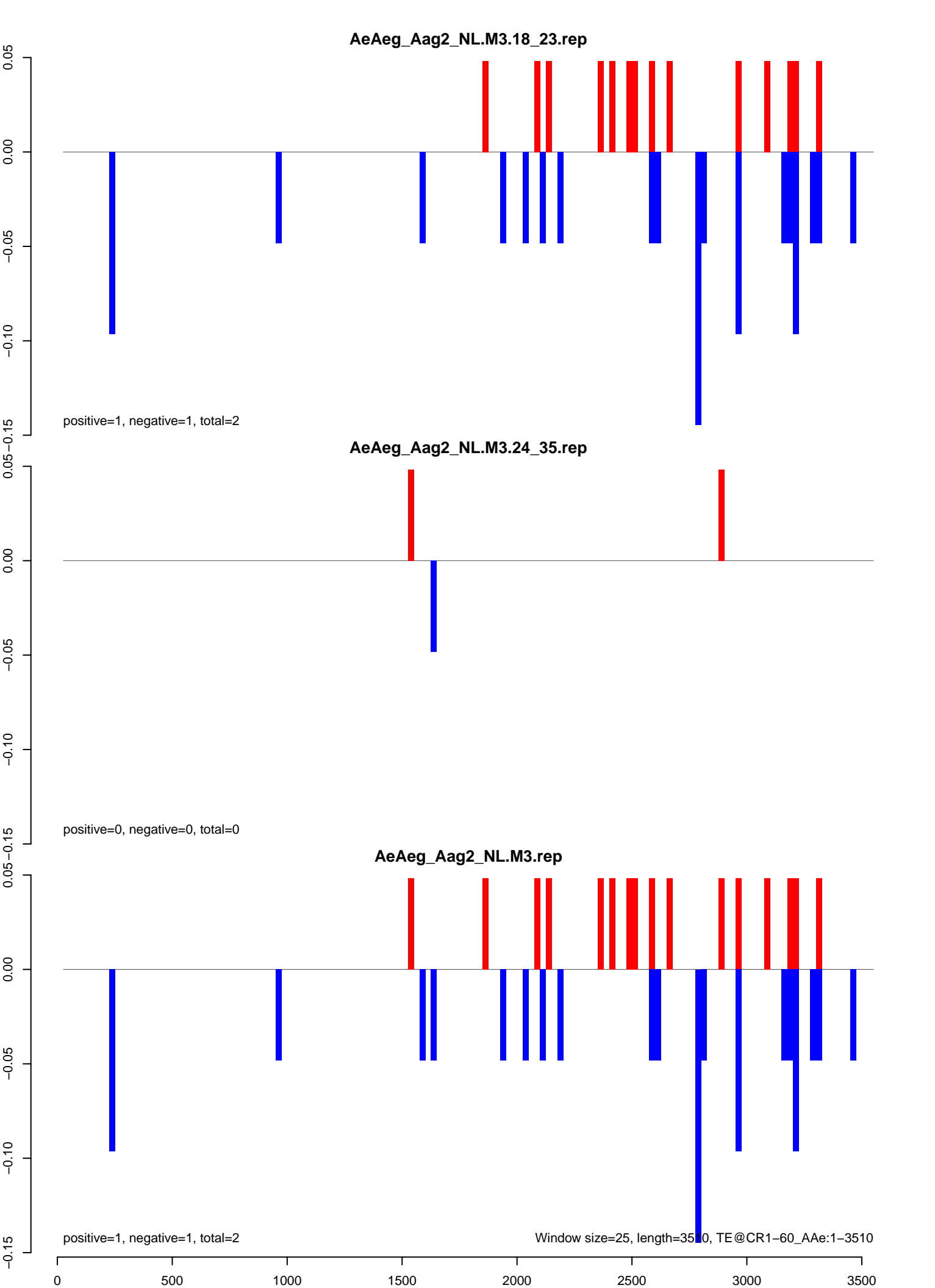

AeAeg_Aag2_NL.M3.18_23.rep

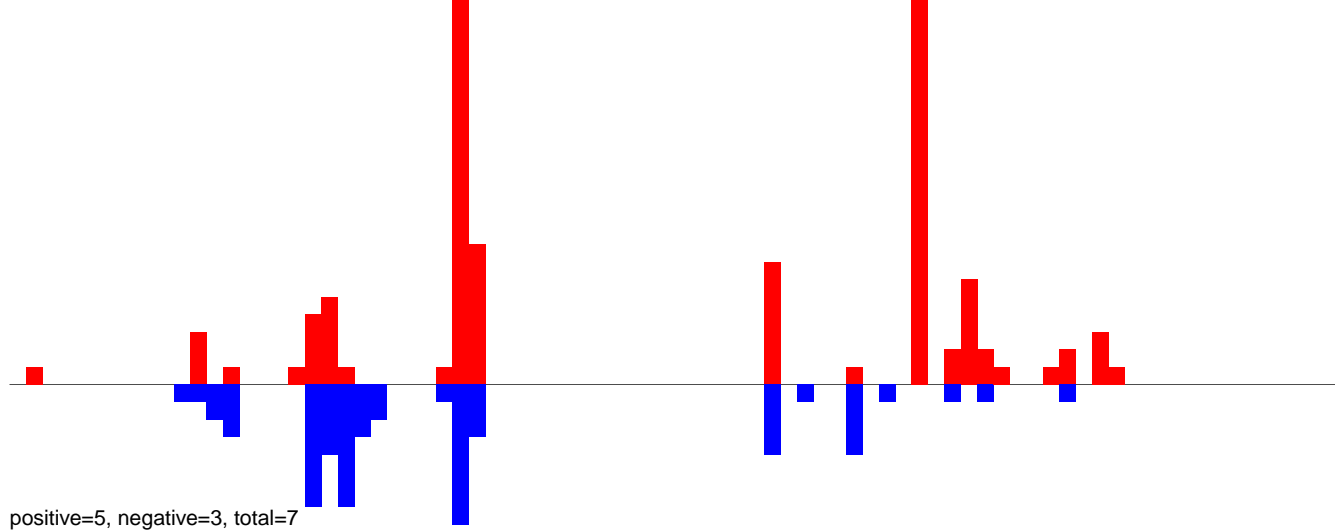

AeAeg_Aag2_NL.M3.24_35.rep

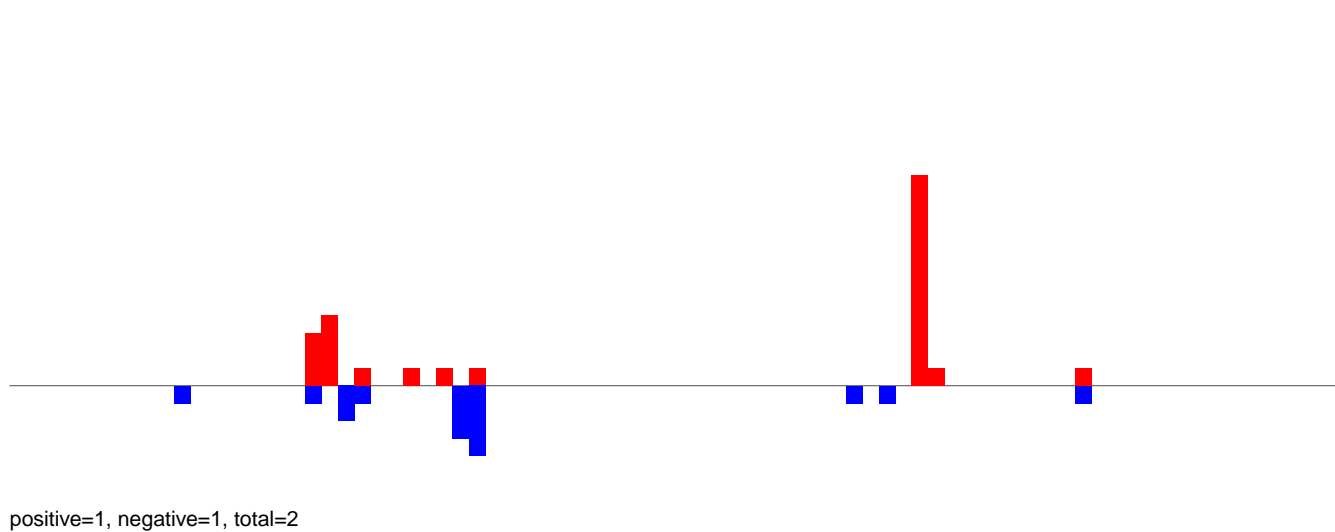

AeAeg_Aag2_NL.M3.rep

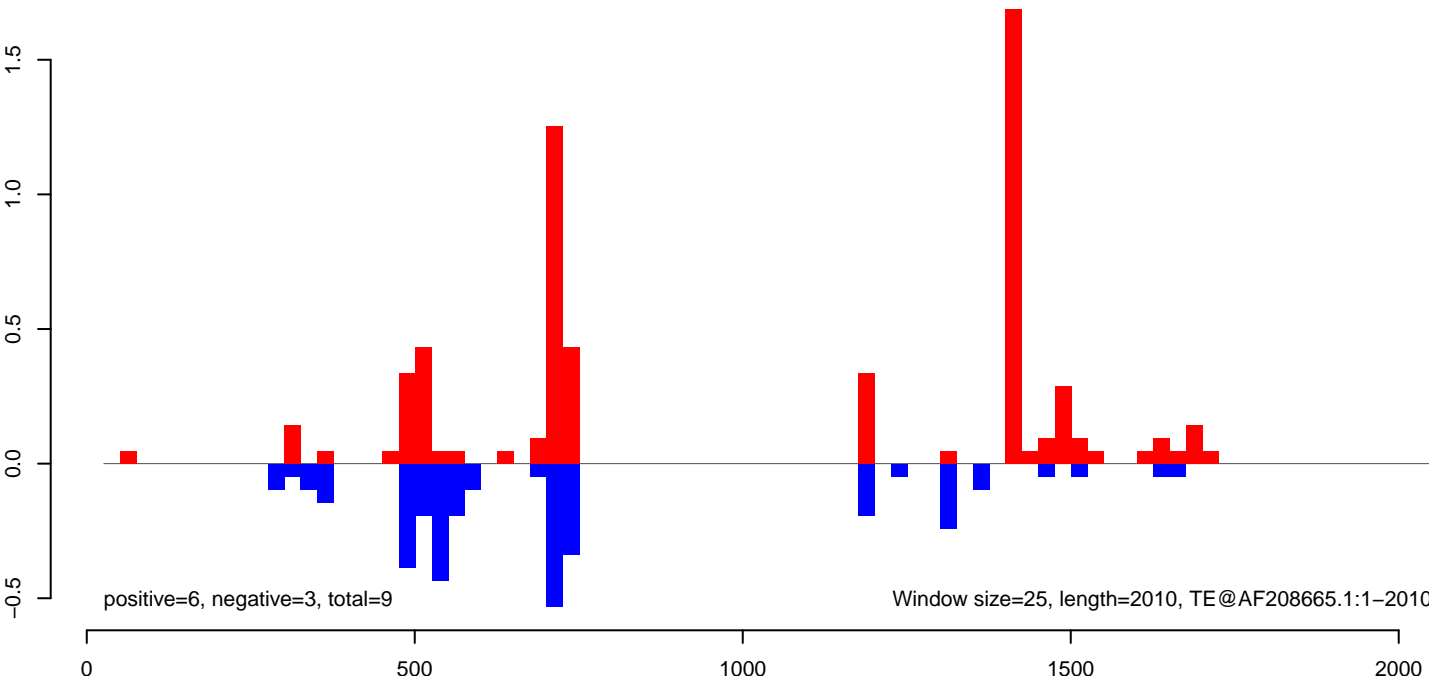

AeAeg_Aag2_NL.M3.18_23.rep

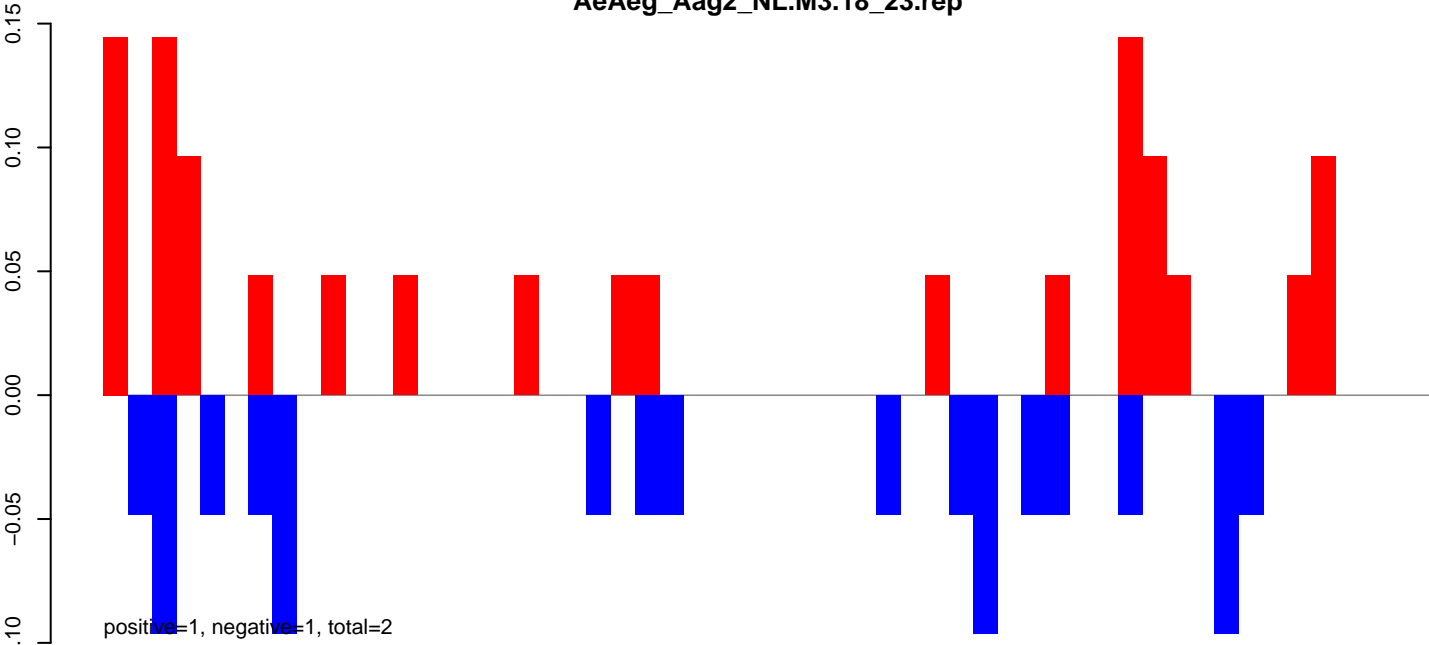

AeAeg_Aag2_NL.M3.24_35.rep

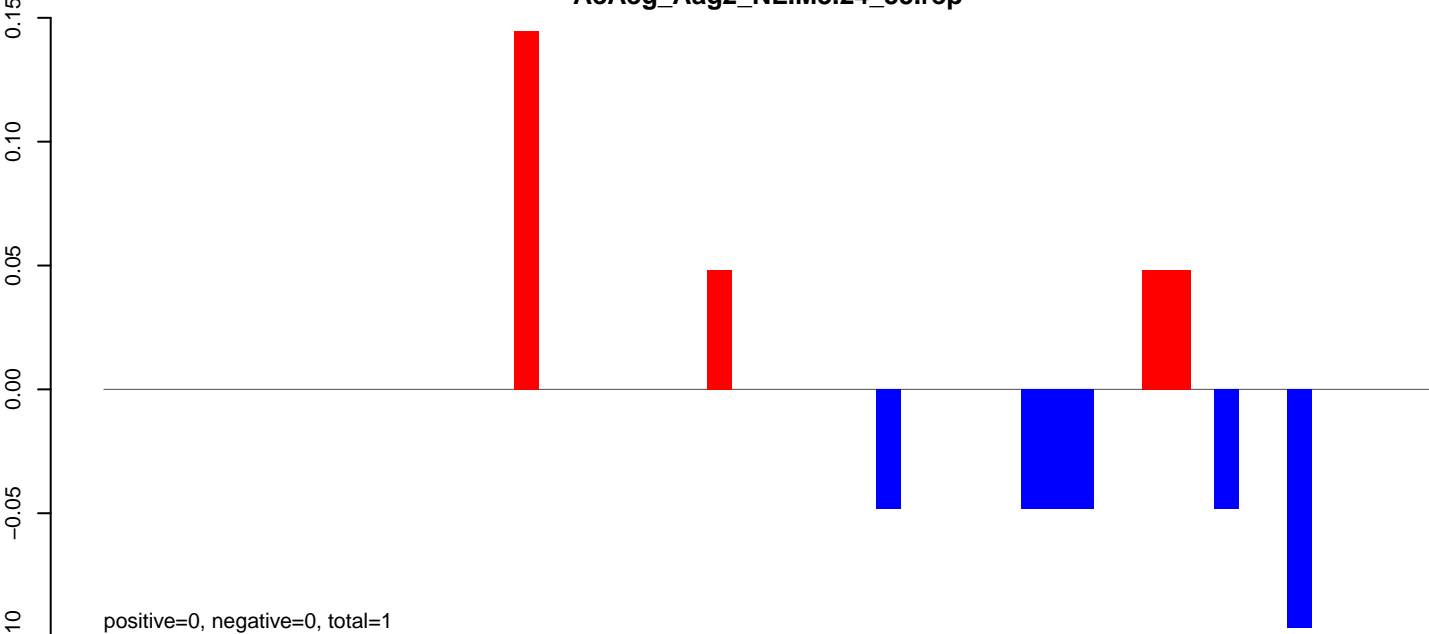

AeAeg_Aag2_NL.M3.rep

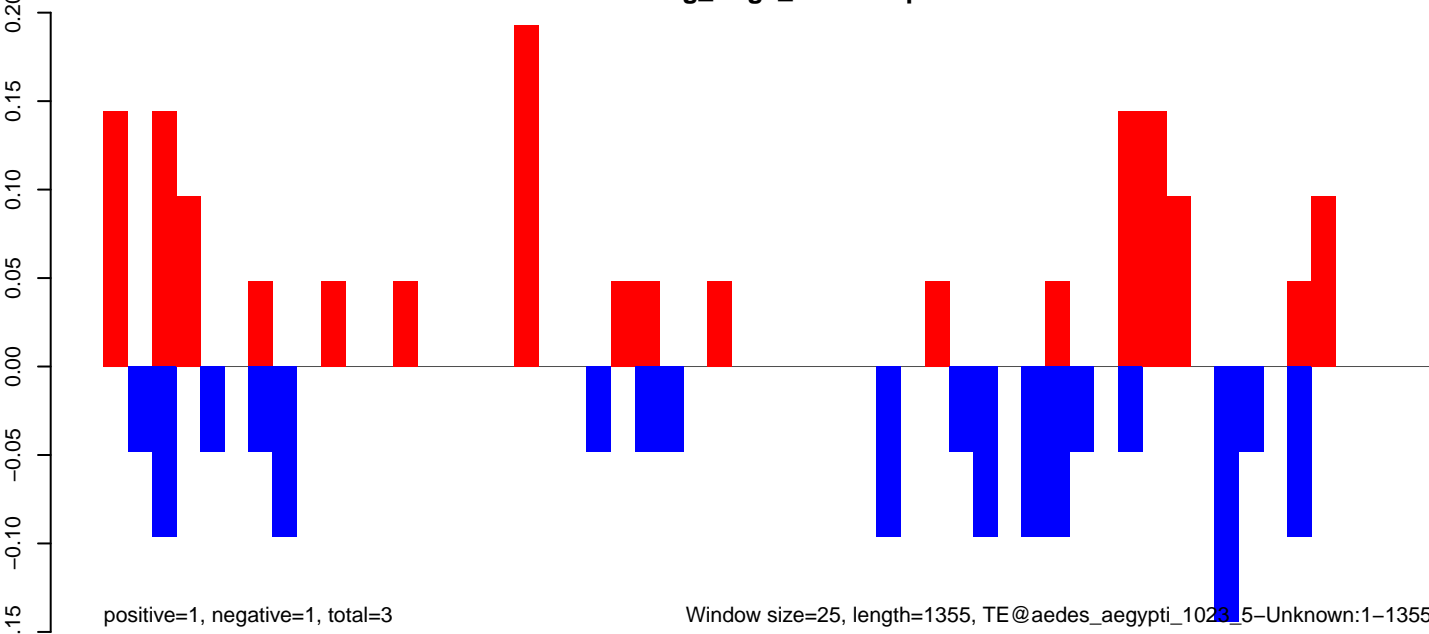

Window size=25, length=1355, TE@aedes_aegypti_1023_5-Unknown:1-1355

AeAeg_Aag2_NL.M3.18_23.rep

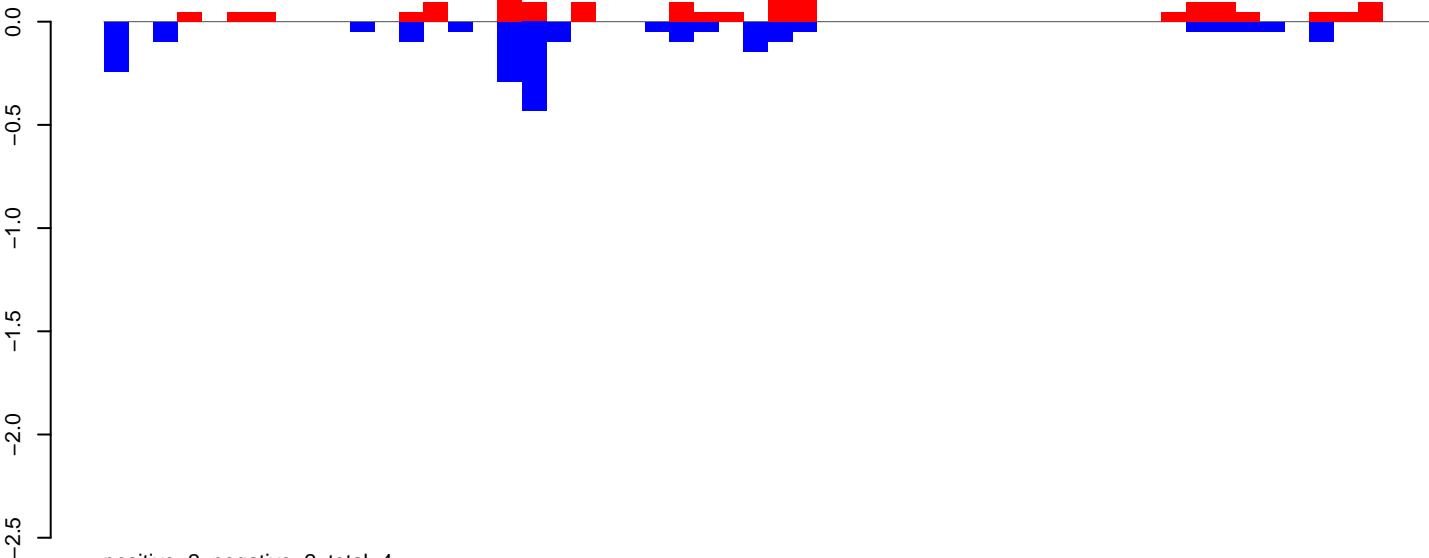

AeAeg_Aag2_NL.M3.24_35.rep

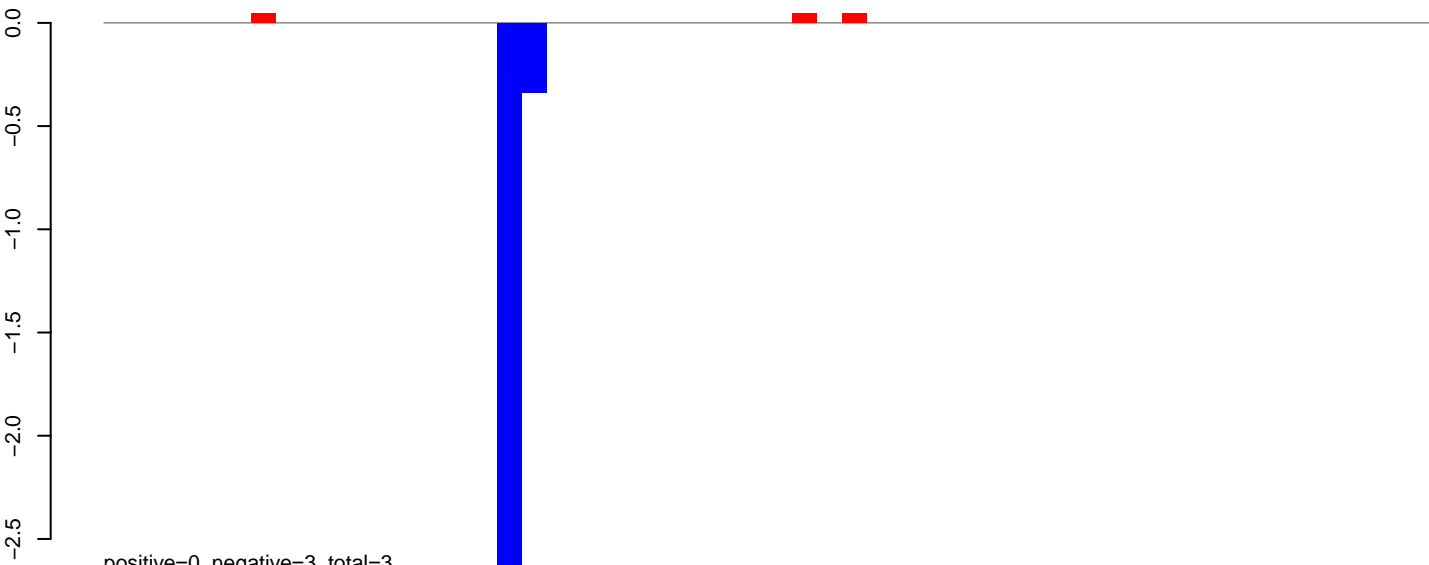

AeAeg_Aag2_NL.M3.rep

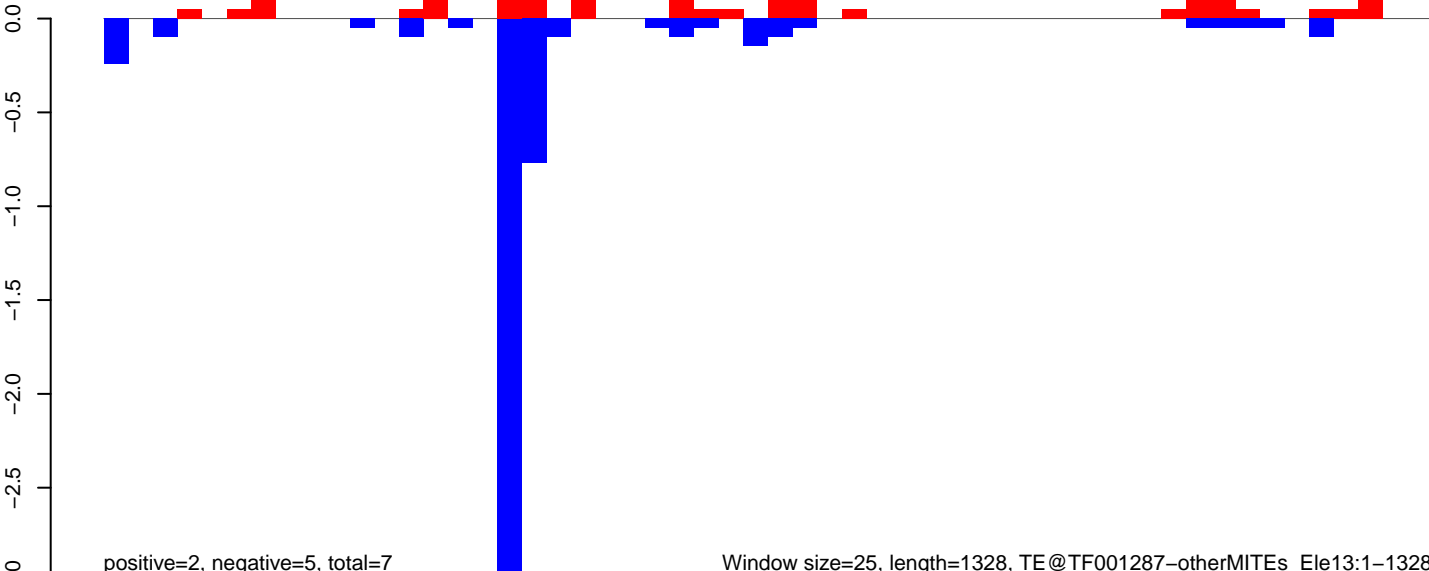

AeAeg_Aag2_NL.M3.18_23.rep

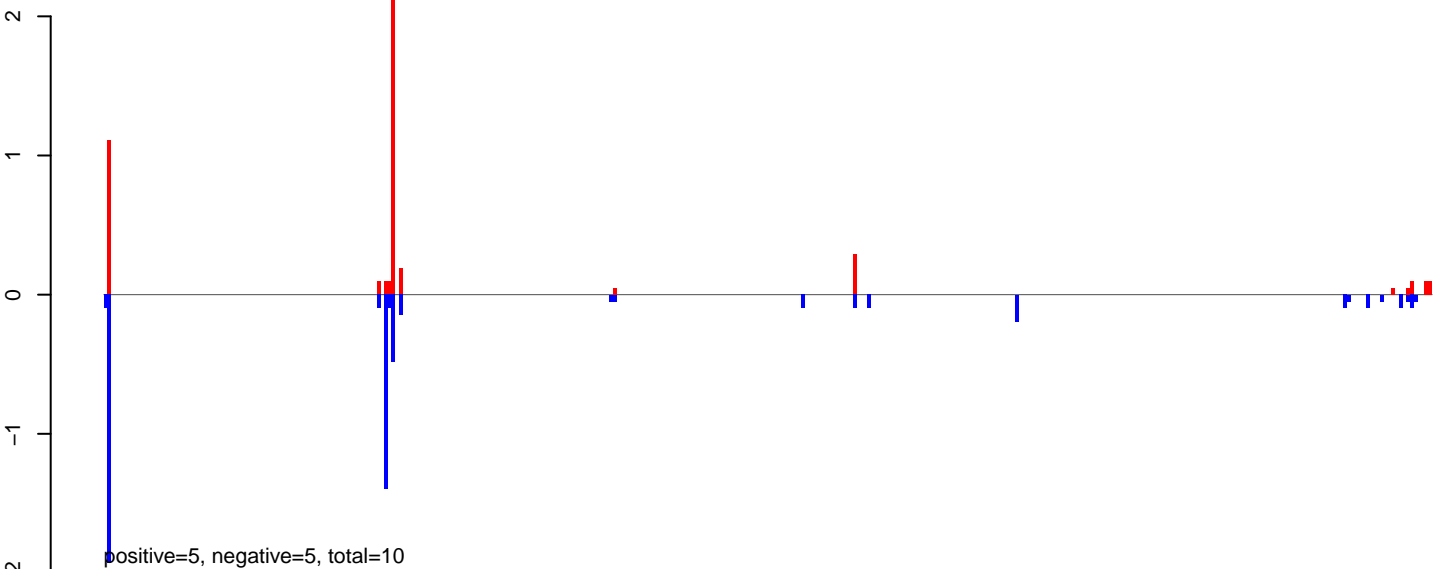

AeAeg_Aag2_NL.M3.24_35.rep

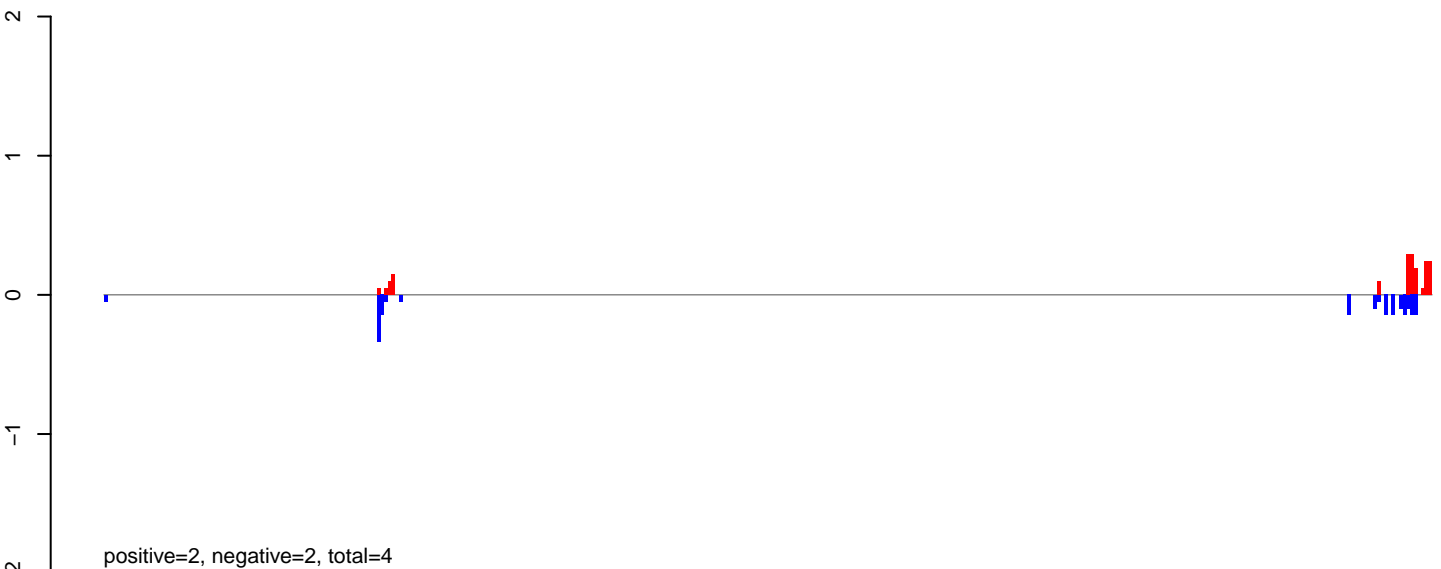

AeAeg_Aag2_NL.M3.rep

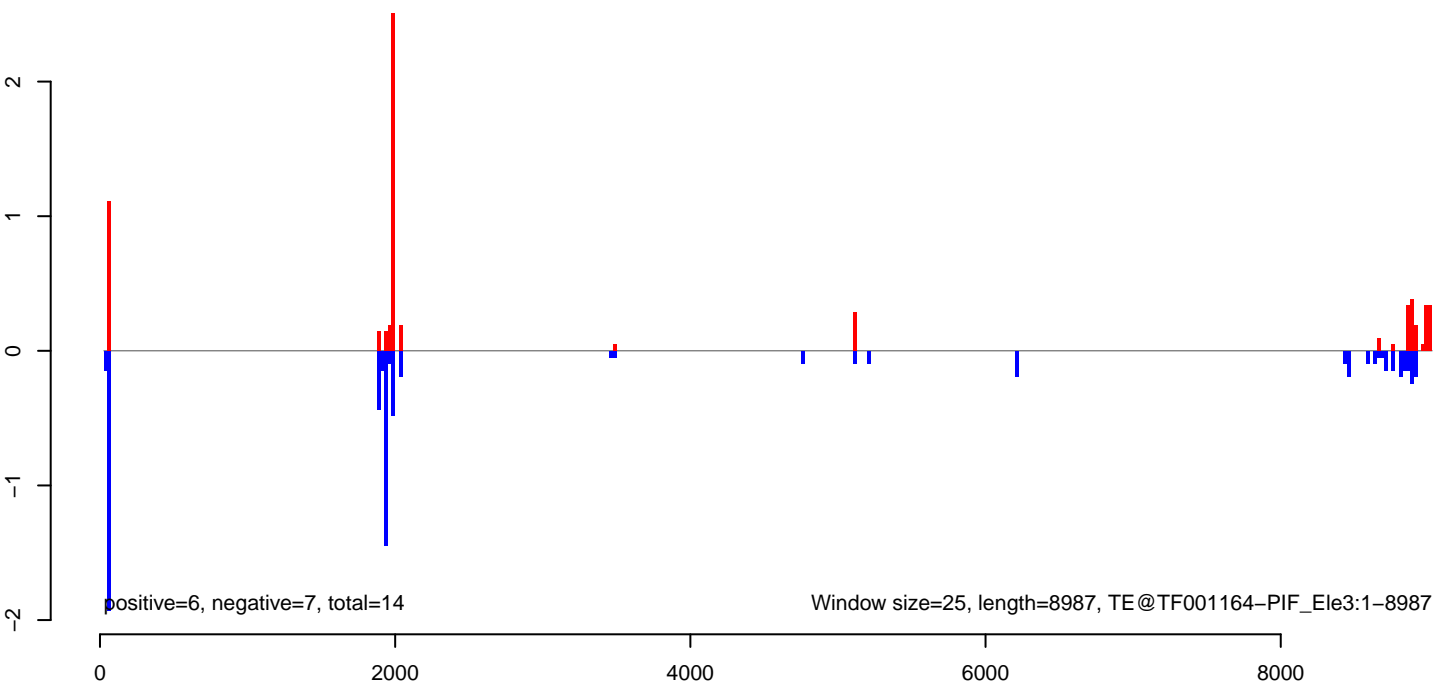

AeAeg_Aag2_NL.M3.18_23.rep

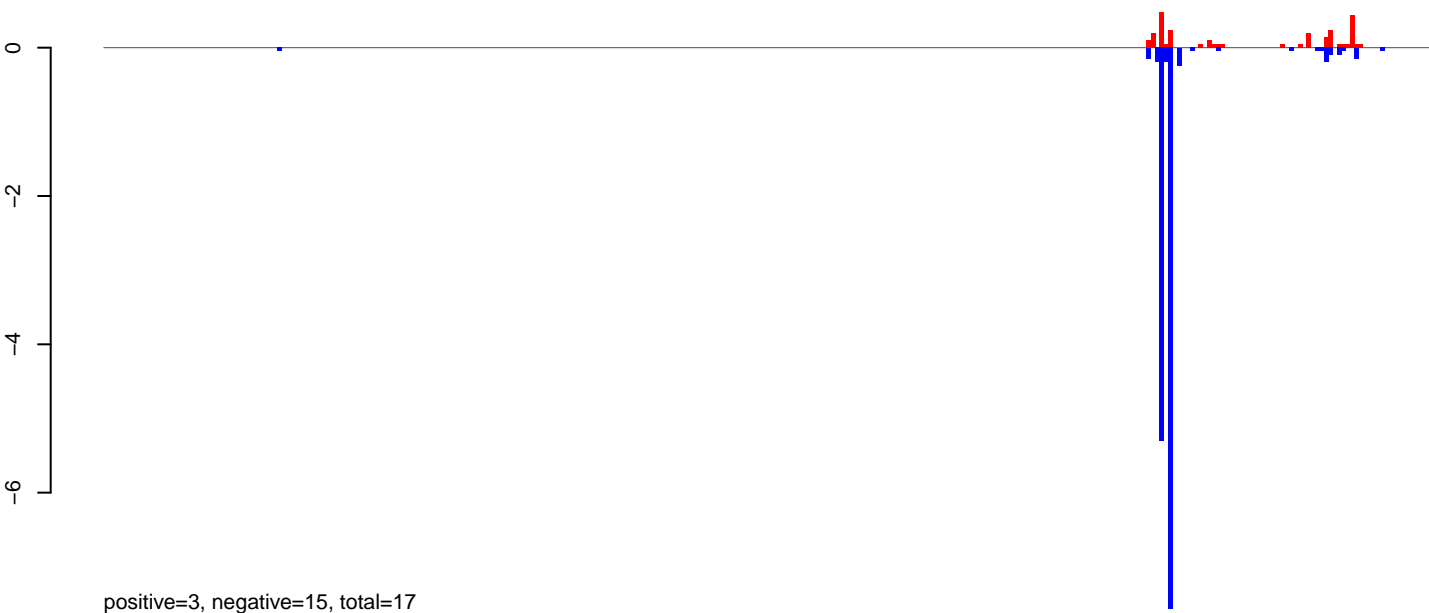

positive=3, negative=15, total=17

AeAeg_Aag2_NL.M3.24_35.rep

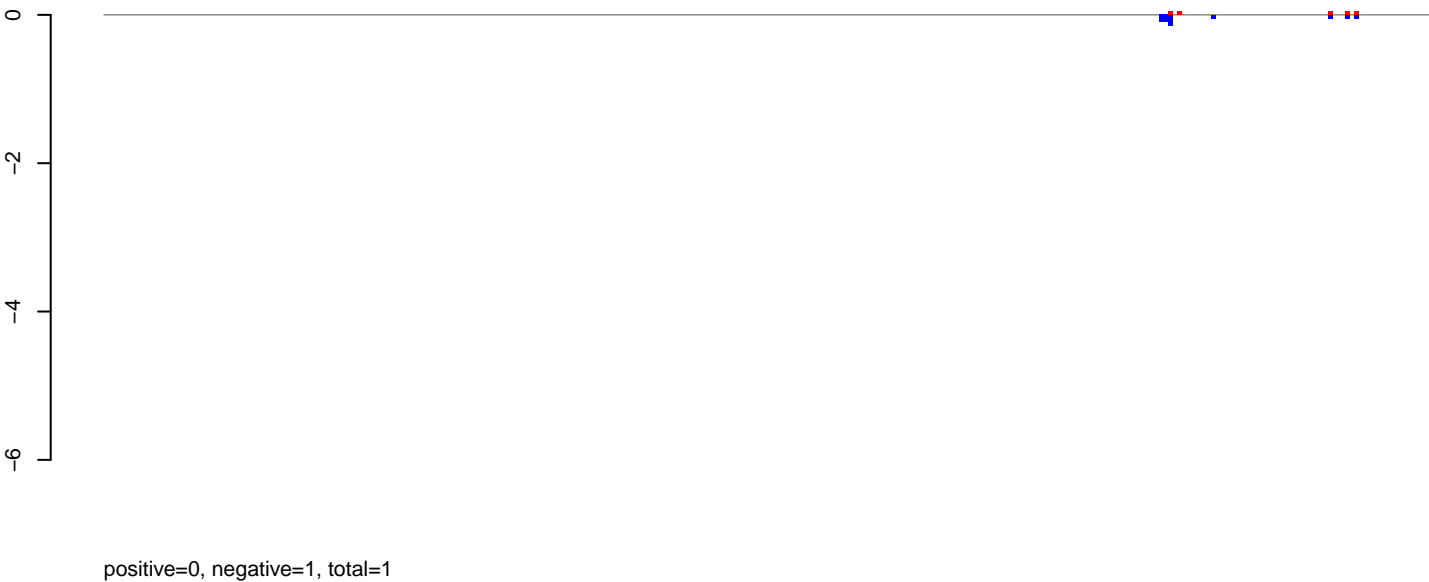

positive=0, negative=1, total=1

AeAeg_Aag2_NL.M3.rep

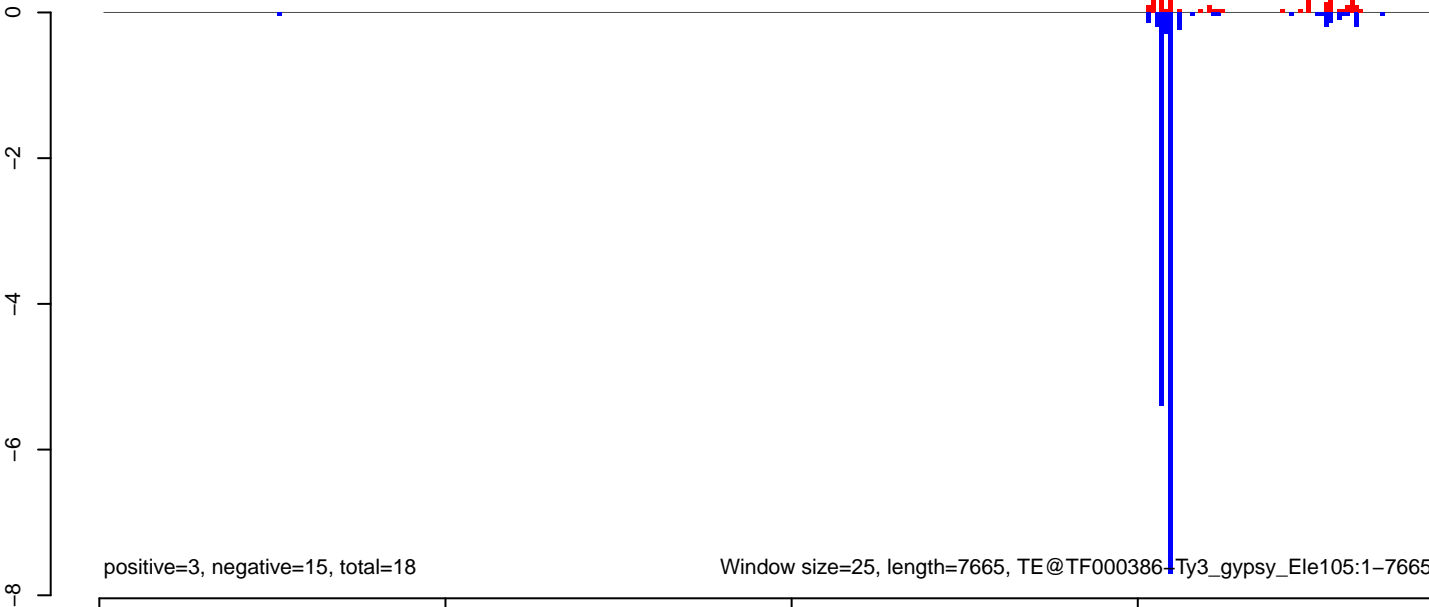

positive=3, negative=15, total=18

Window size=25, length=7665, TE@TF000386+Ty3_gypsy_Ele105:1-7665

AeAeg_Aag2_NL.M3.18_23.rep

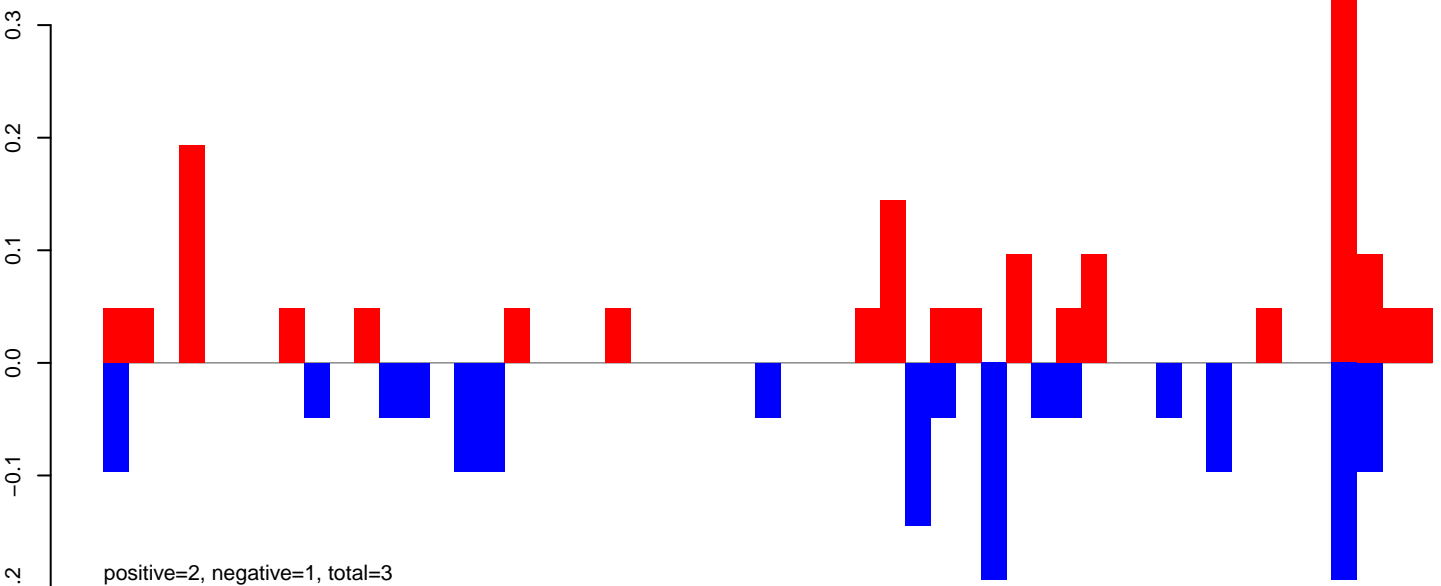

AeAeg_Aag2_NL.M3.24_35.rep

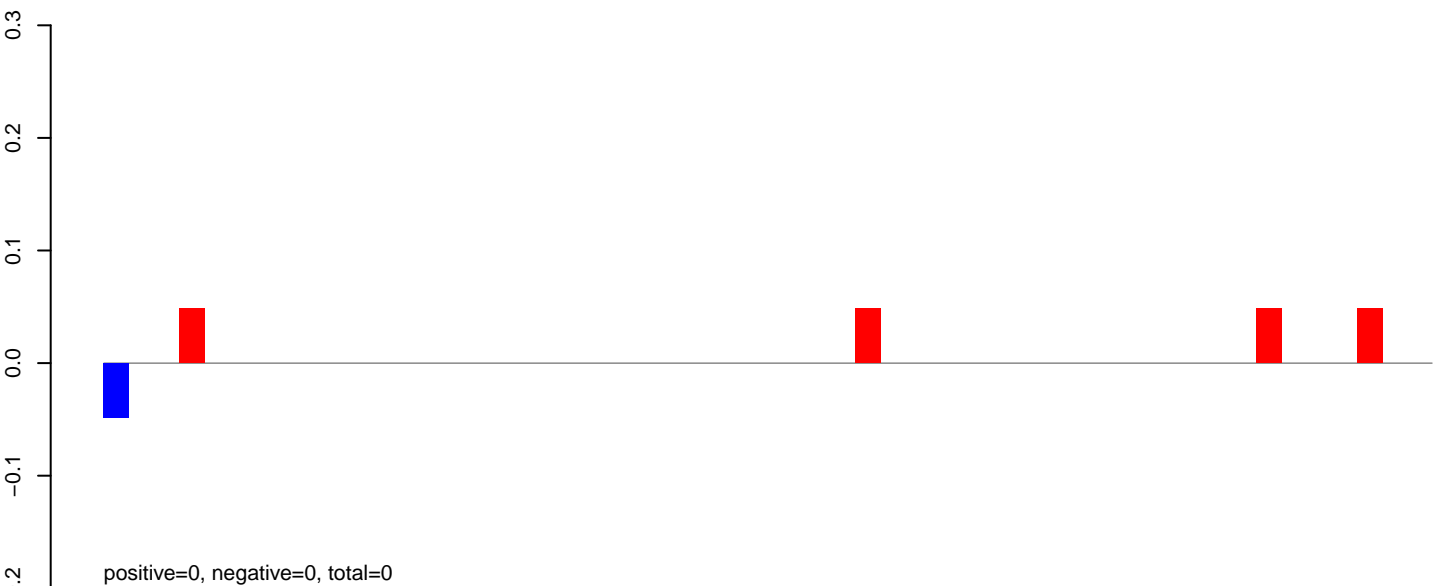

AeAeg_Aag2_NL.M3.rep

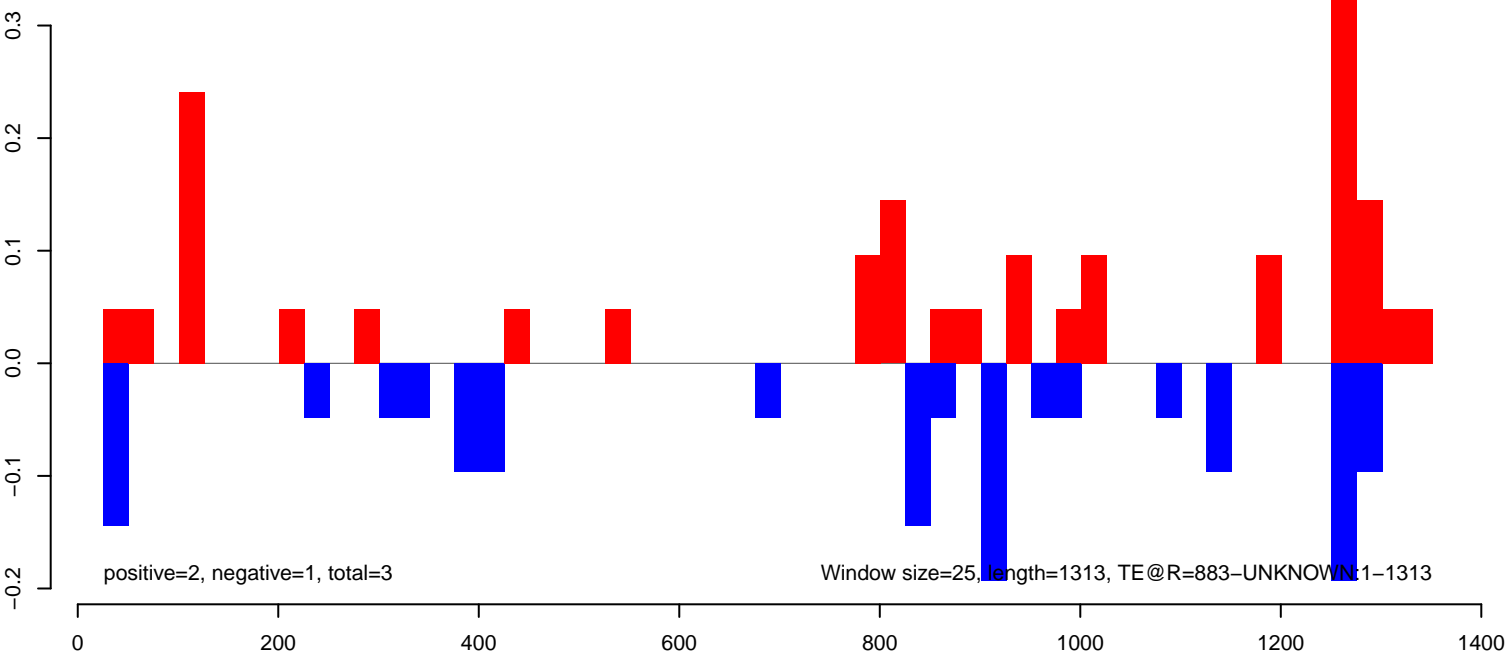

AeAeg_Aag2_NL.M3.18_23.rep

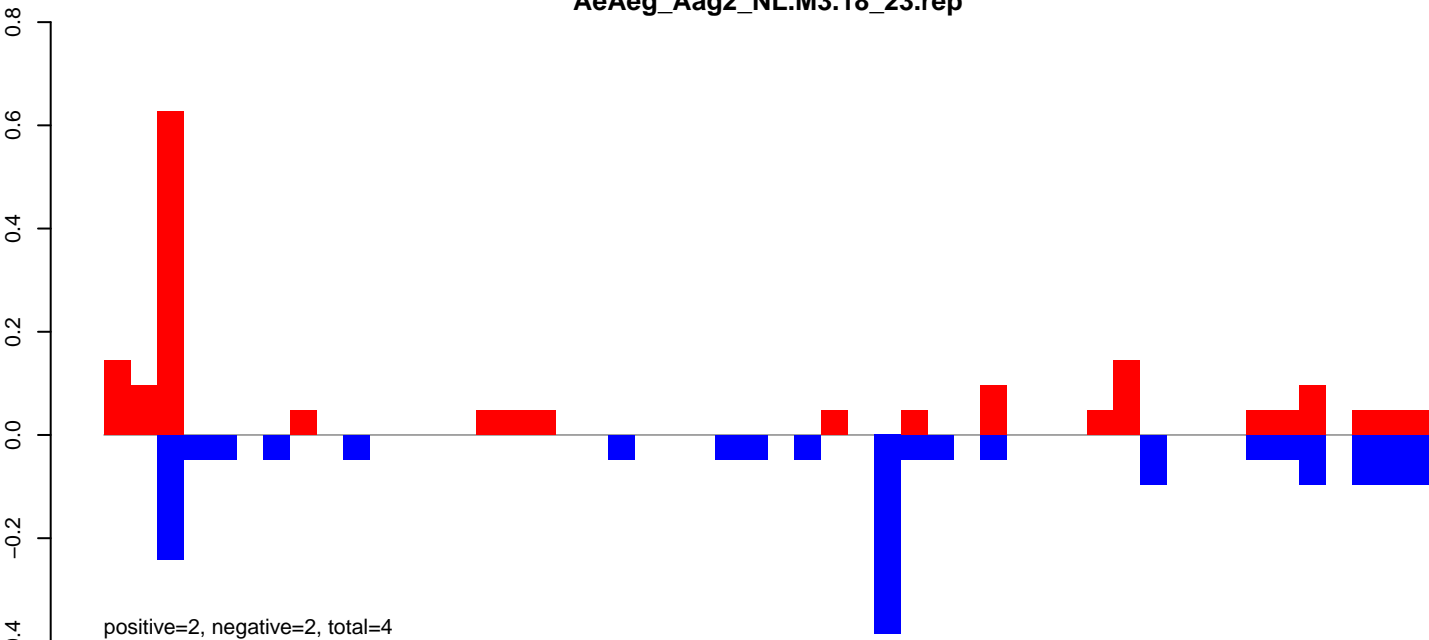

AeAeg_Aag2_NL.M3.24_35.rep

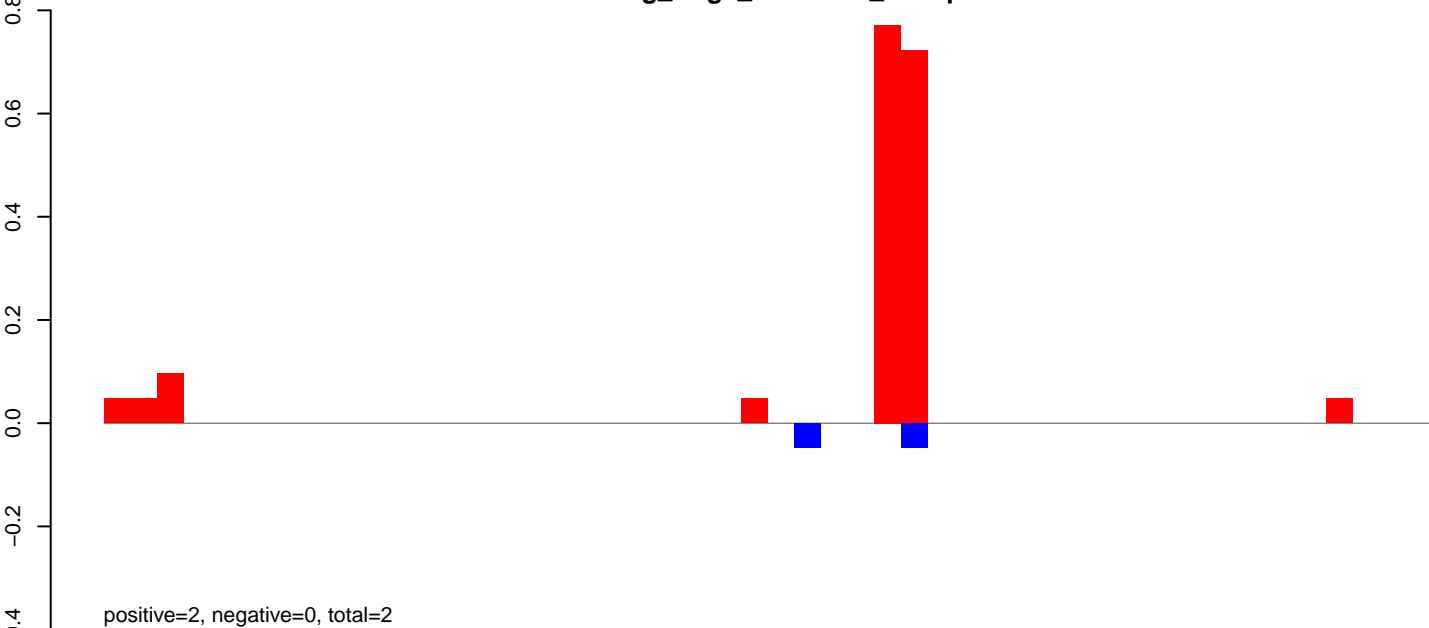

AeAeg_Aag2_NL.M3.rep

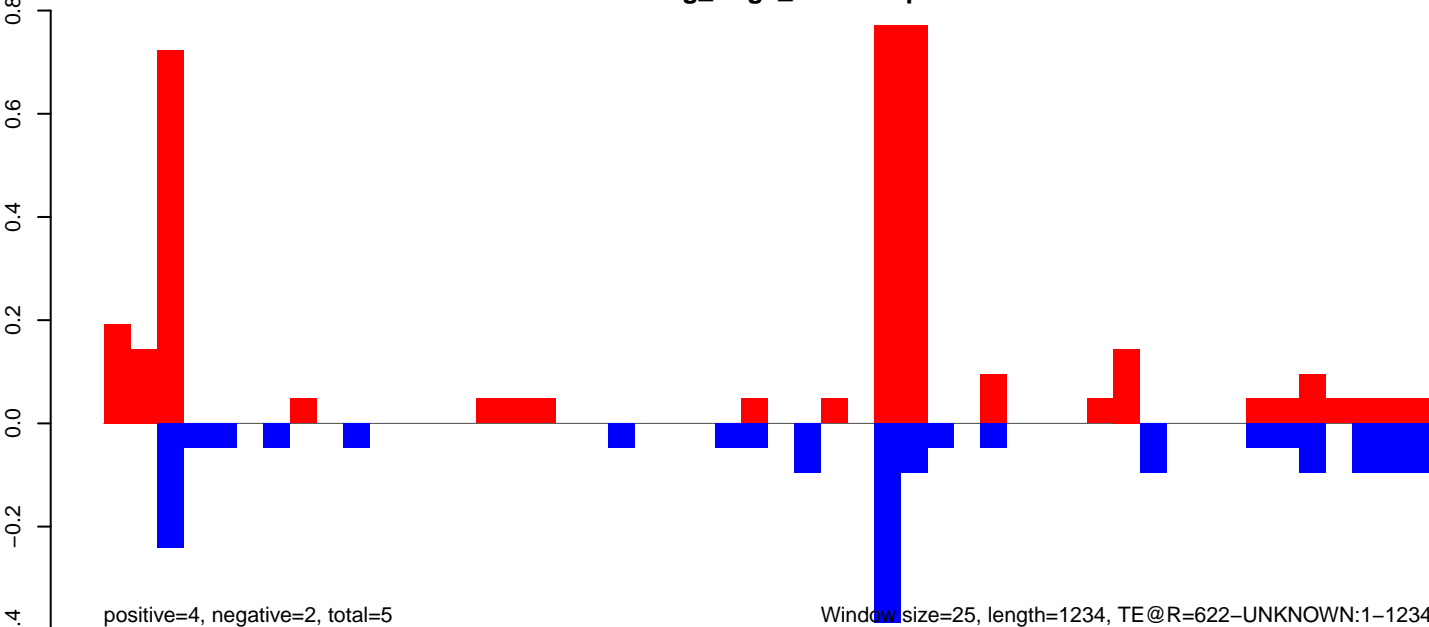

AeAeg_Aag2_NL.M3.18_23.rep

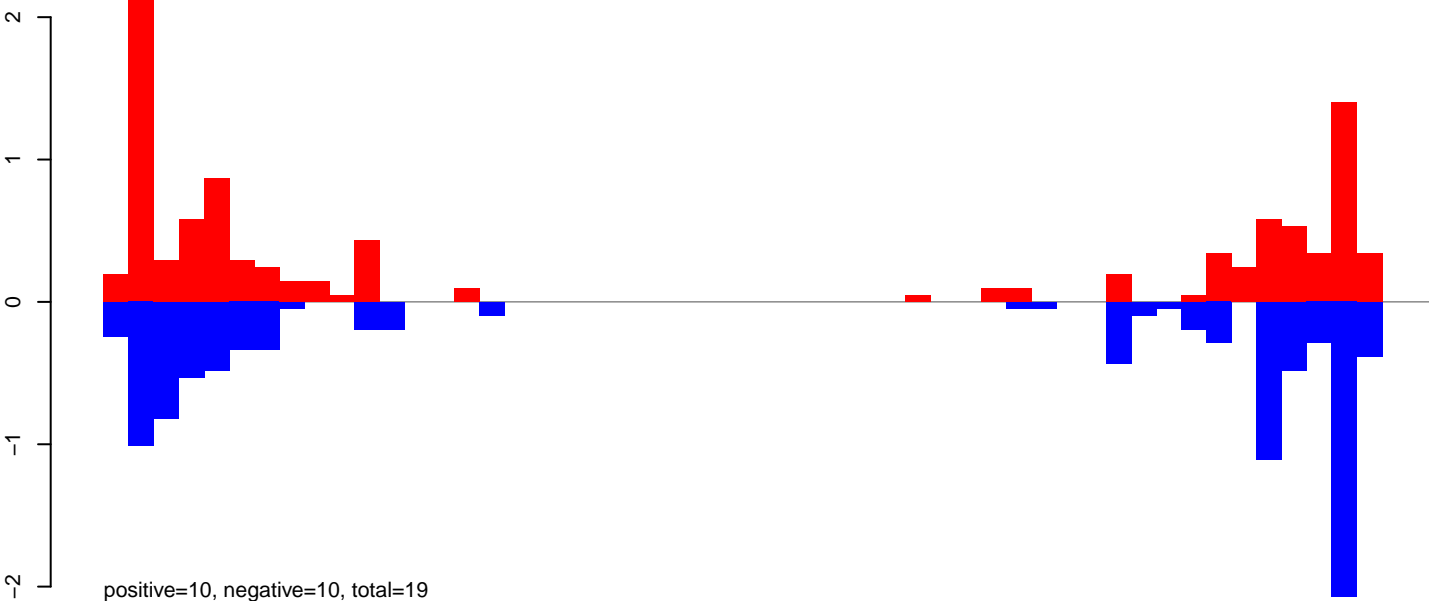

AeAeg_Aag2_NL.M3.24_35.rep

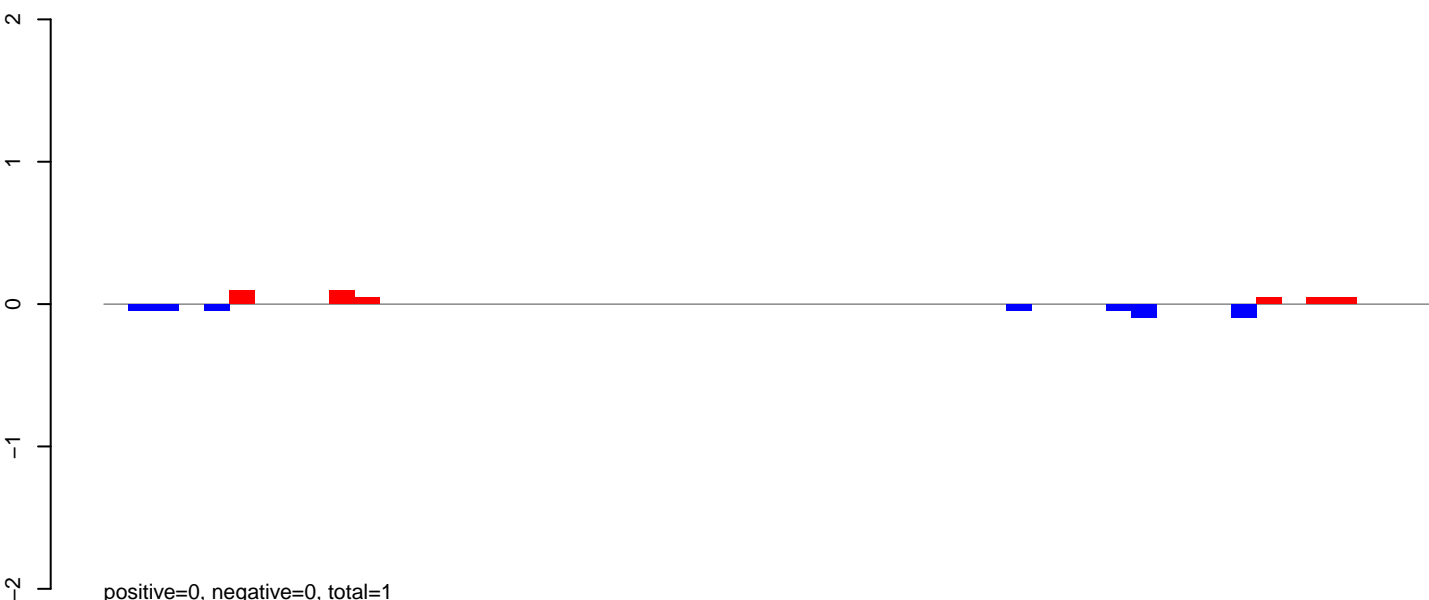

AeAeg_Aag2_NL.M3.rep

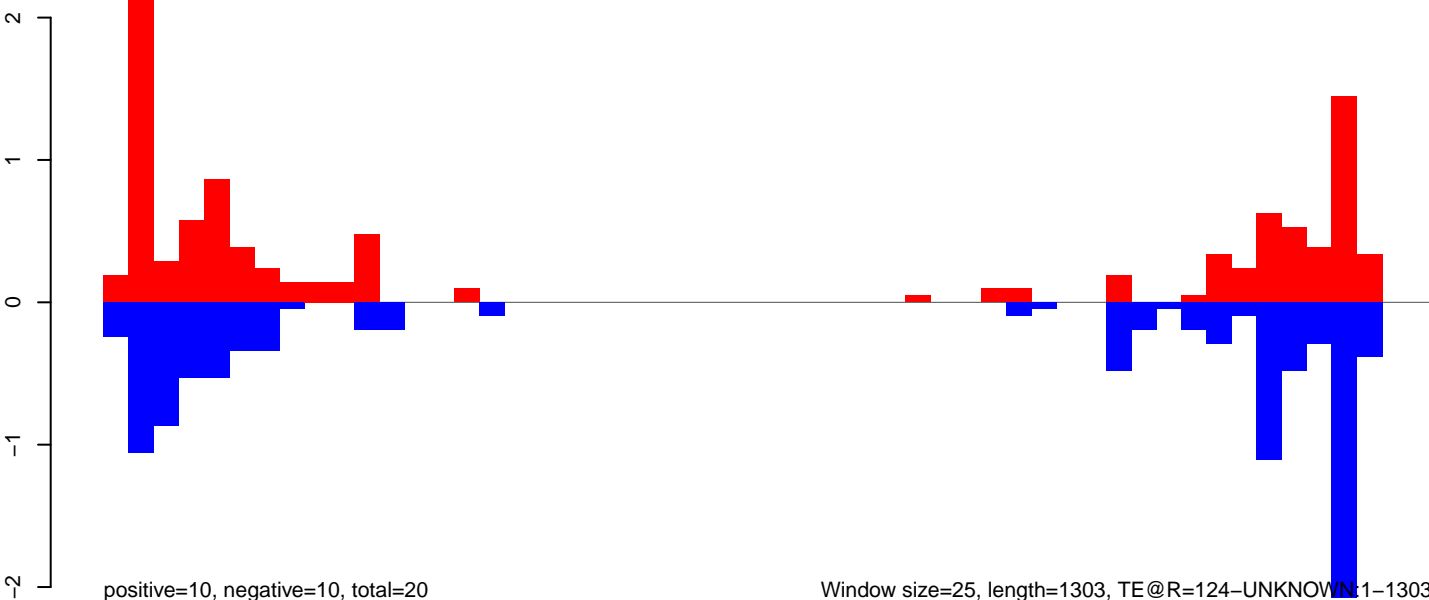

0 200 400 600 800 1000 1200 1400

AeAeg_Aag2_NL.M3.18_23.rep

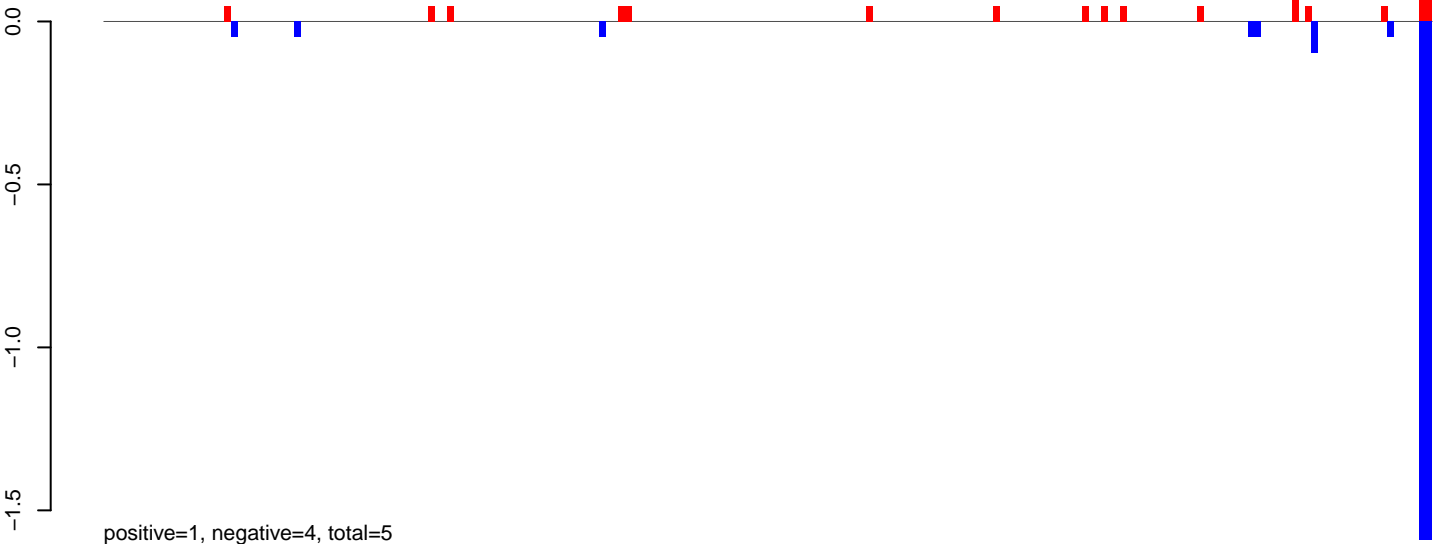

AeAeg_Aag2_NL.M3.24_35.rep

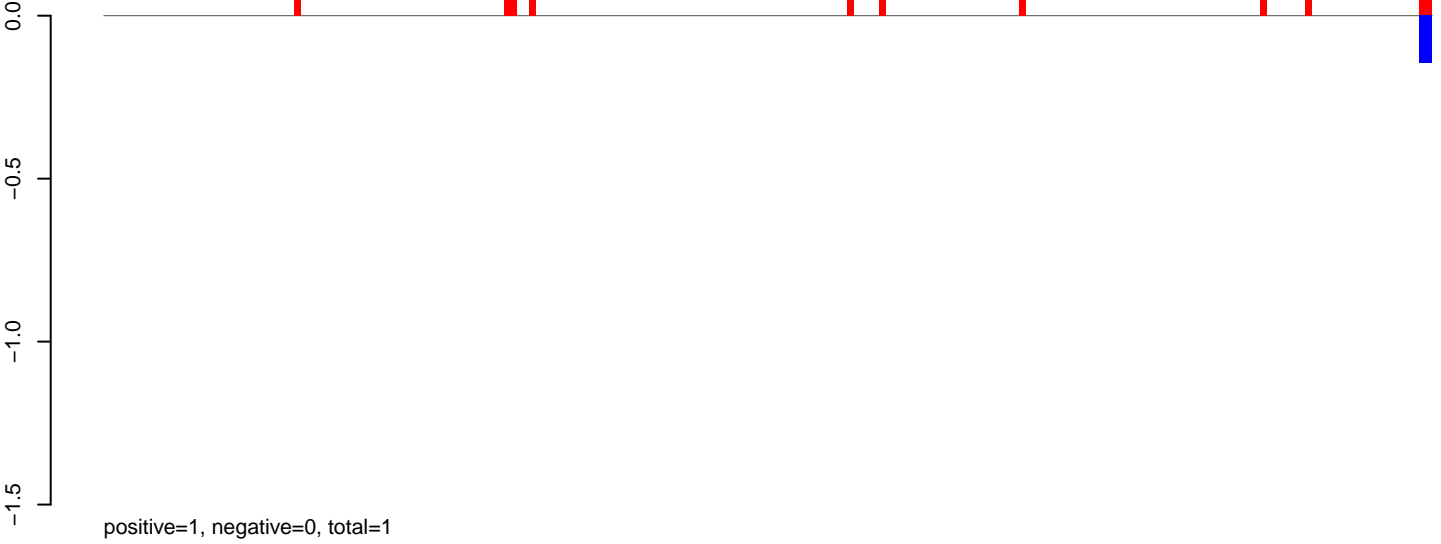

AeAeg_Aag2_NL.M3.rep

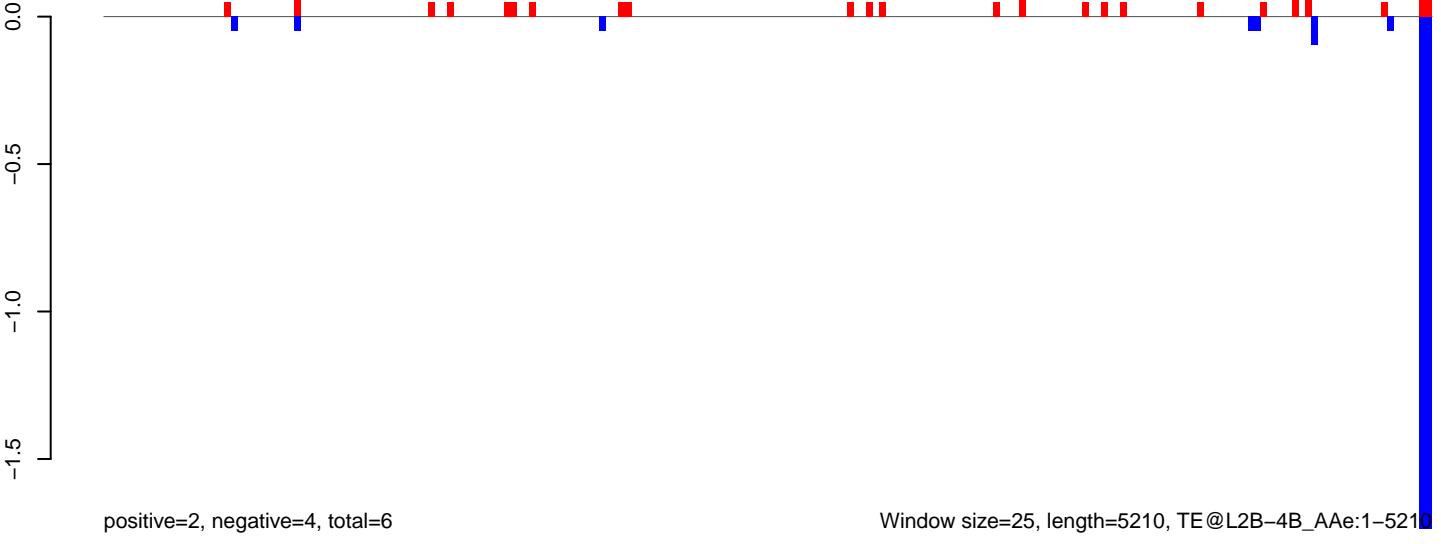

AeAeg_Aag2_NL.M3.18_23.rep

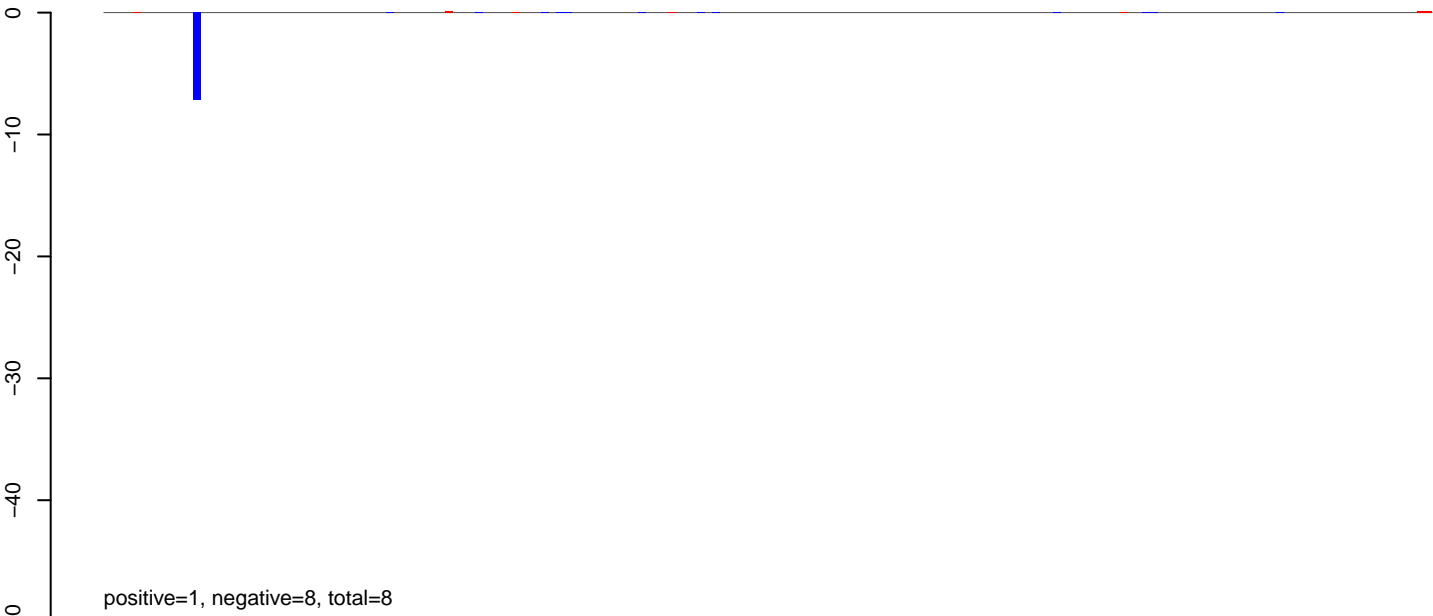

AeAeg_Aag2_NL.M3.24_35.rep



AeAeg_Aag2_NL.M3.rep

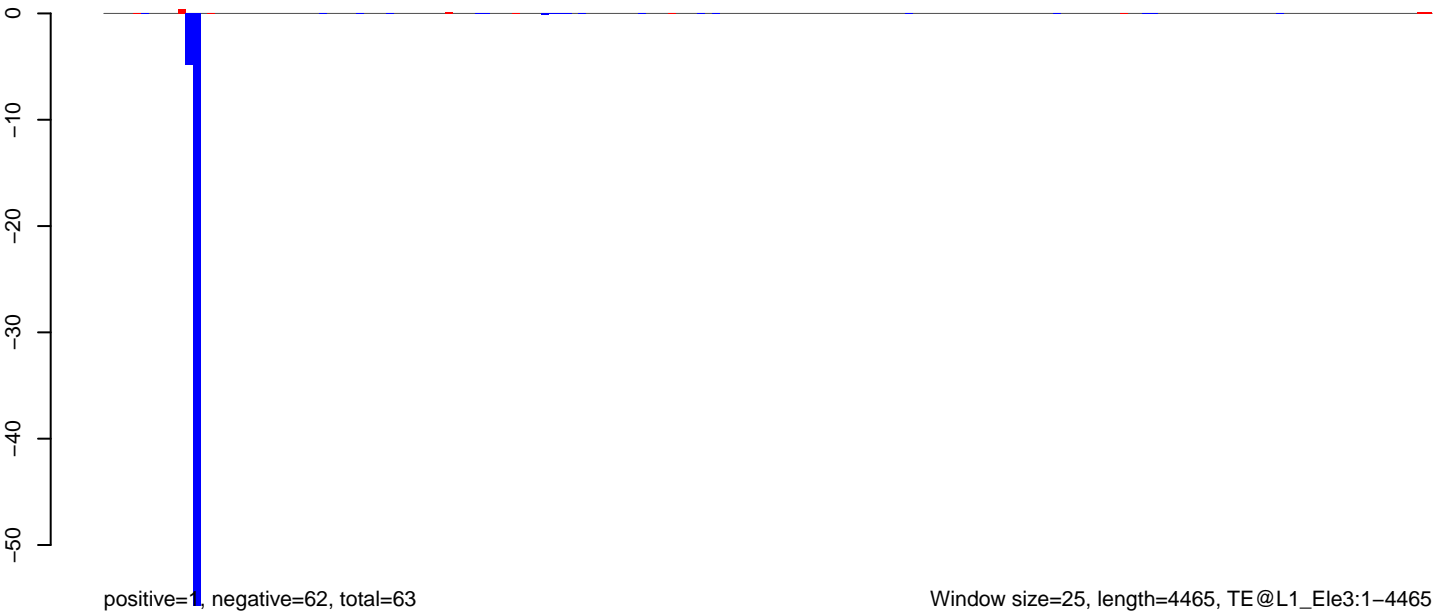

AeAeg_Aag2_NL.M3.18_23.rep

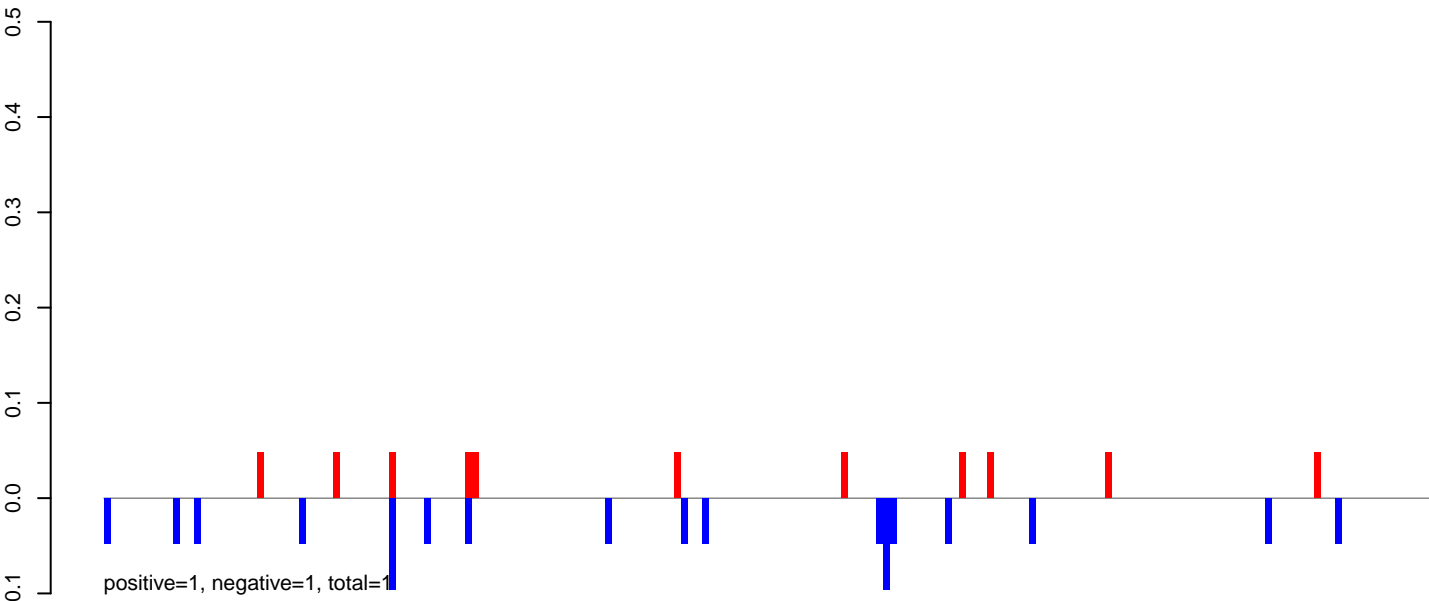

AeAeg_Aag2_NL.M3.24_35.rep

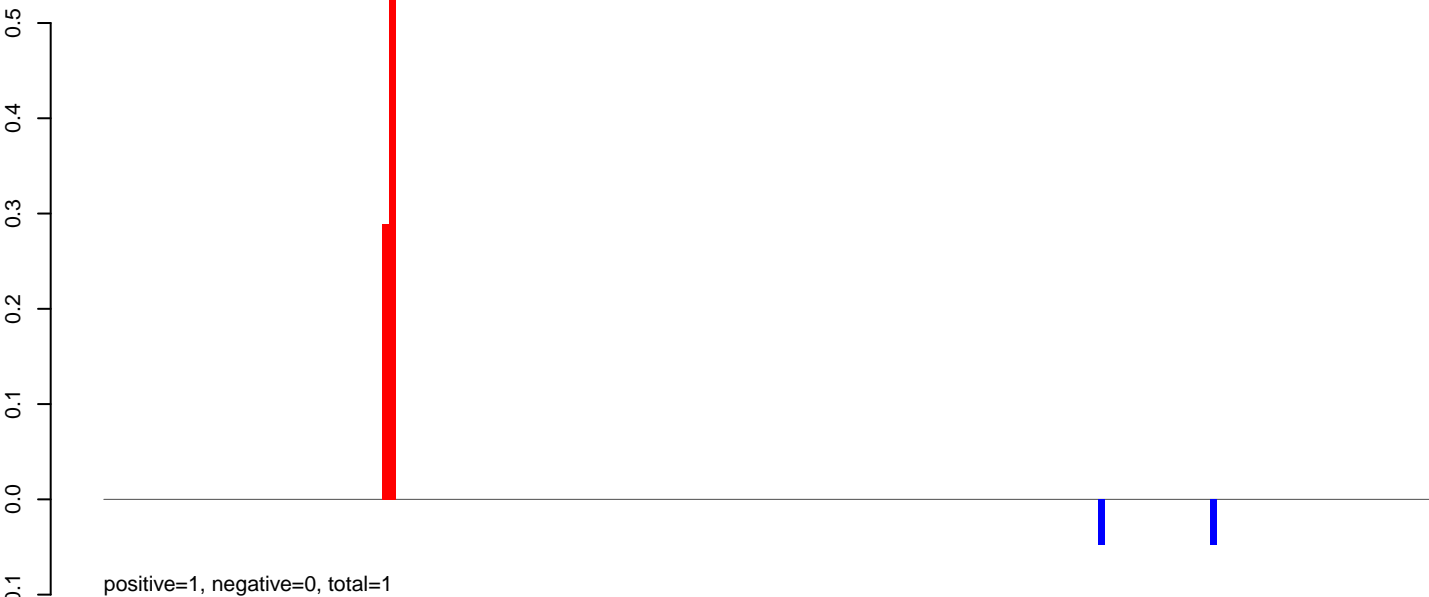

AeAeg_Aag2_NL.M3.rep

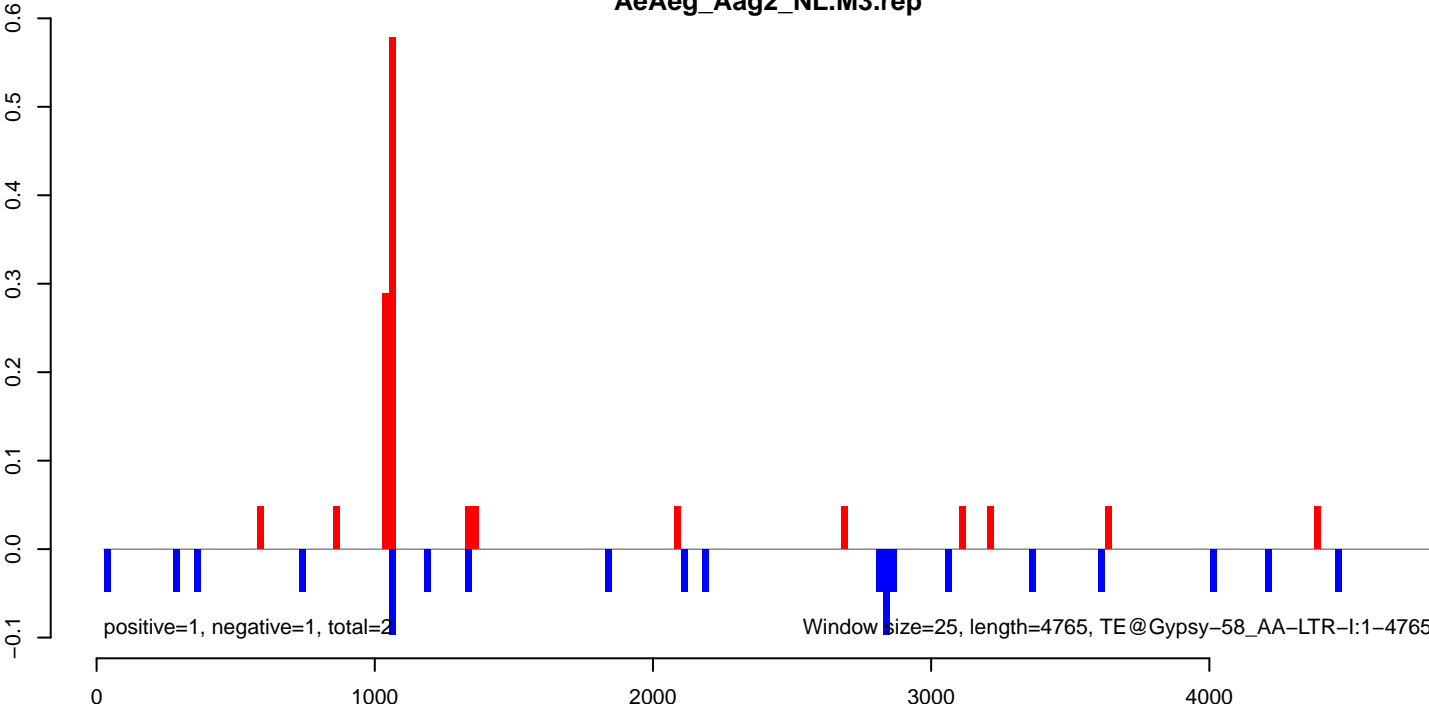

AeAeg_Aag2_NL.M3.18_23.rep

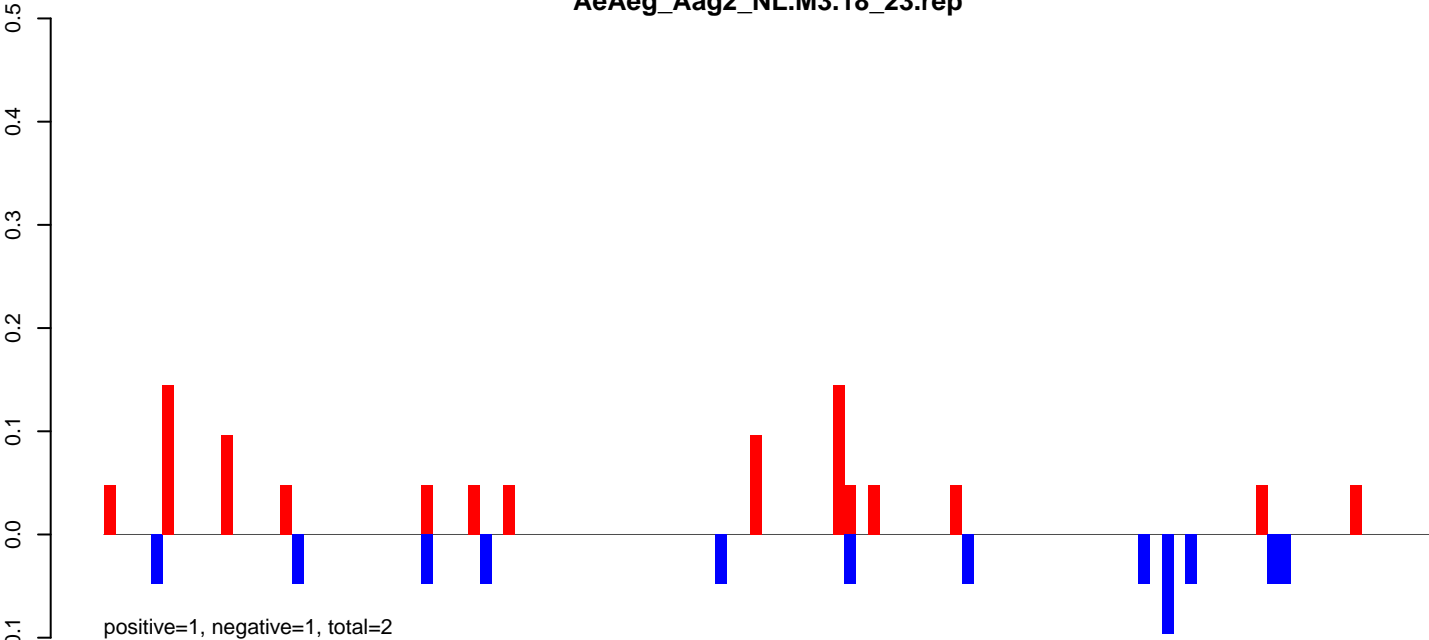

AeAeg_Aag2_NL.M3.24_35.rep

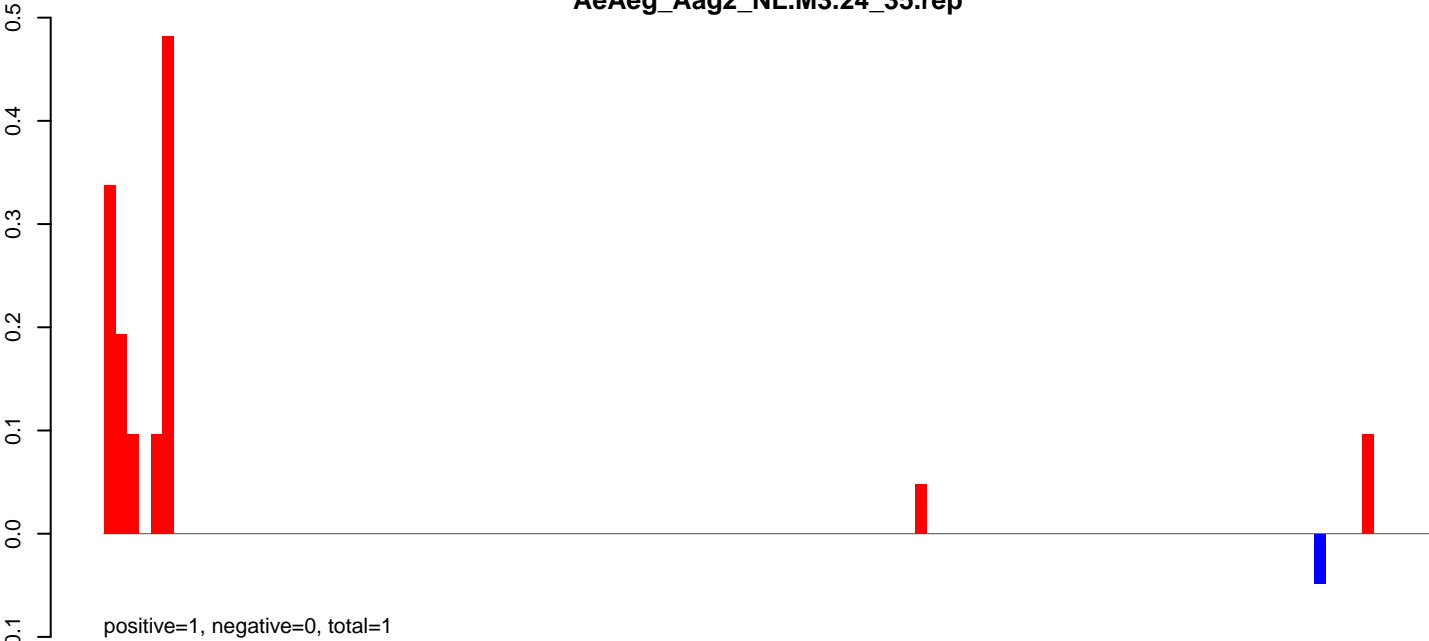

AeAeg_Aag2_NL.M3.rep

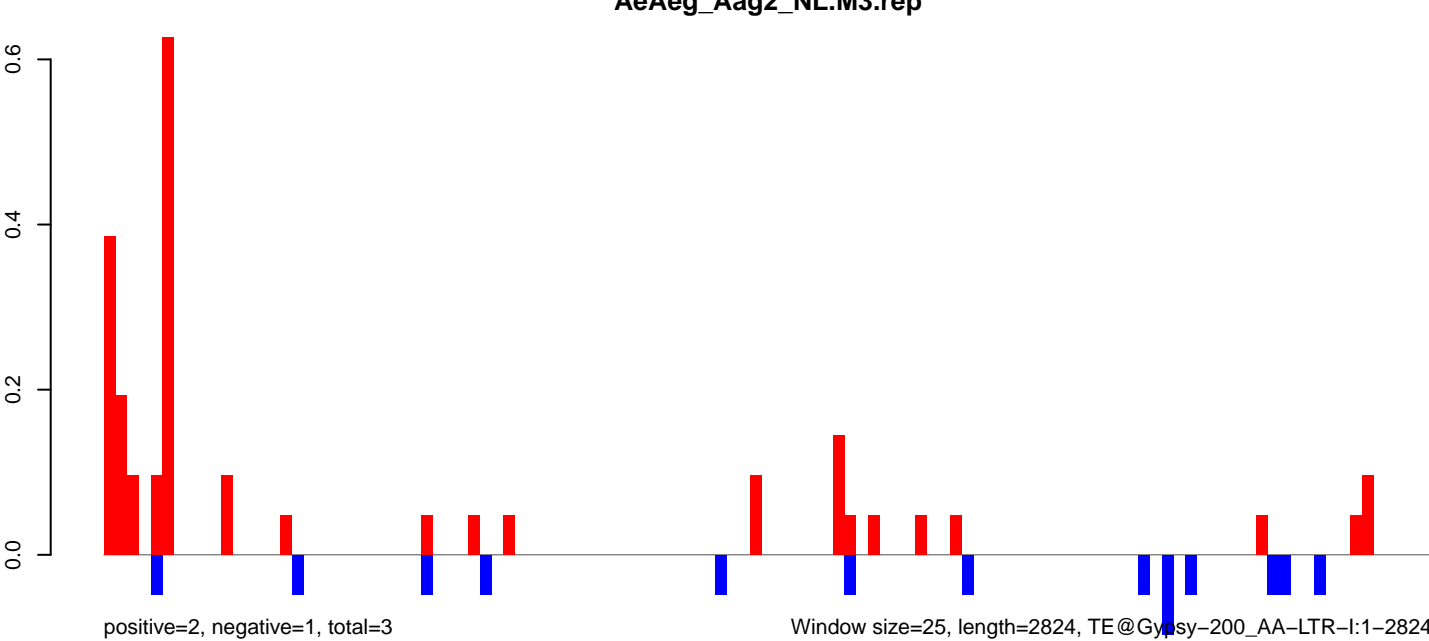

AeAeg_Aag2_NL.M3.18_23.rep

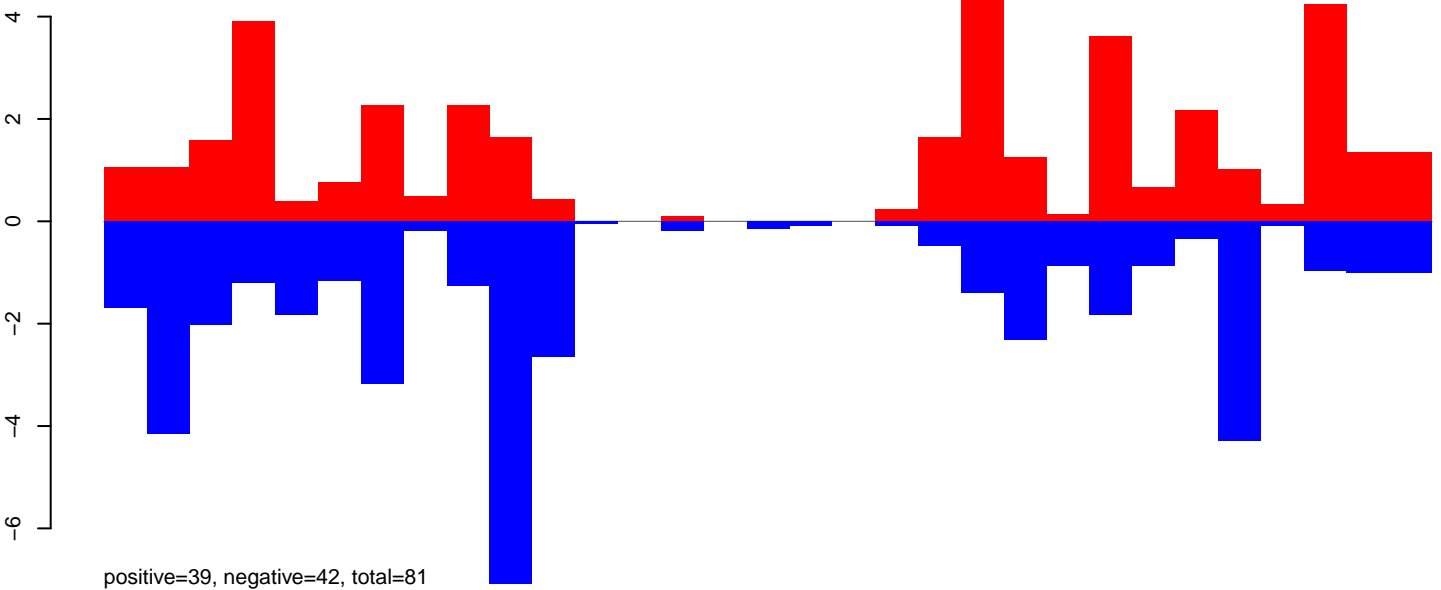

AeAeg_Aag2_NL.M3.24_35.rep

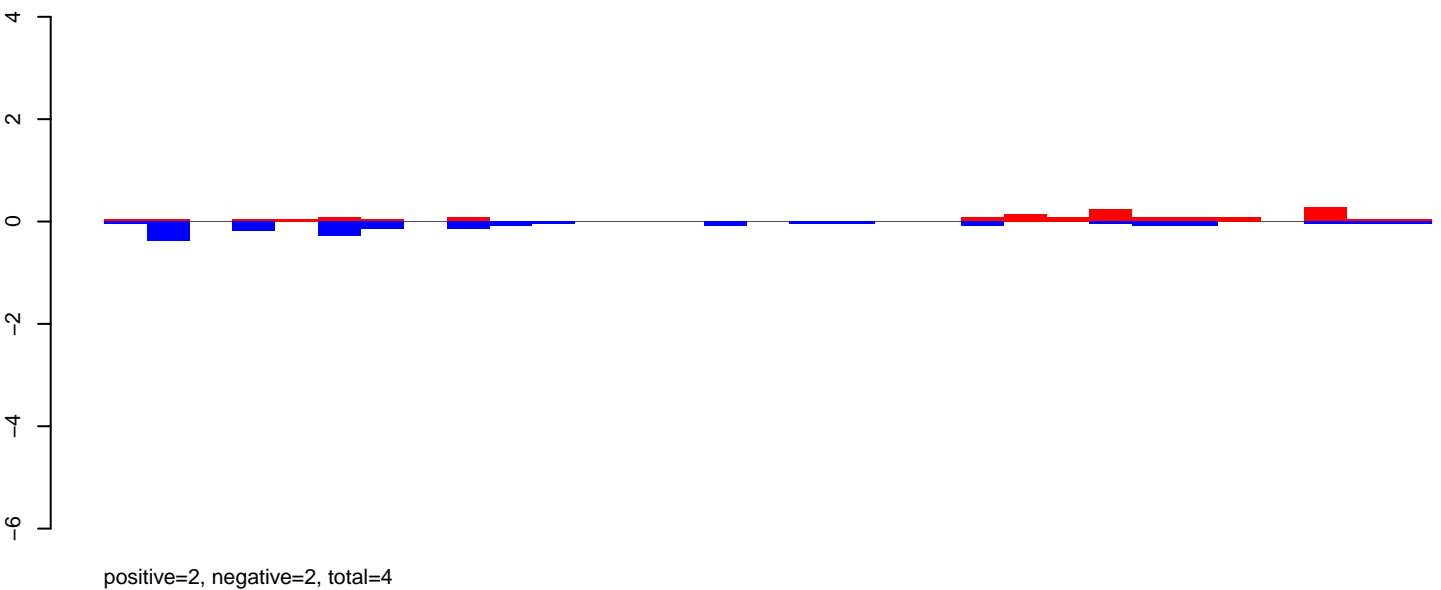

AeAeg_Aag2_NL.M3.rep

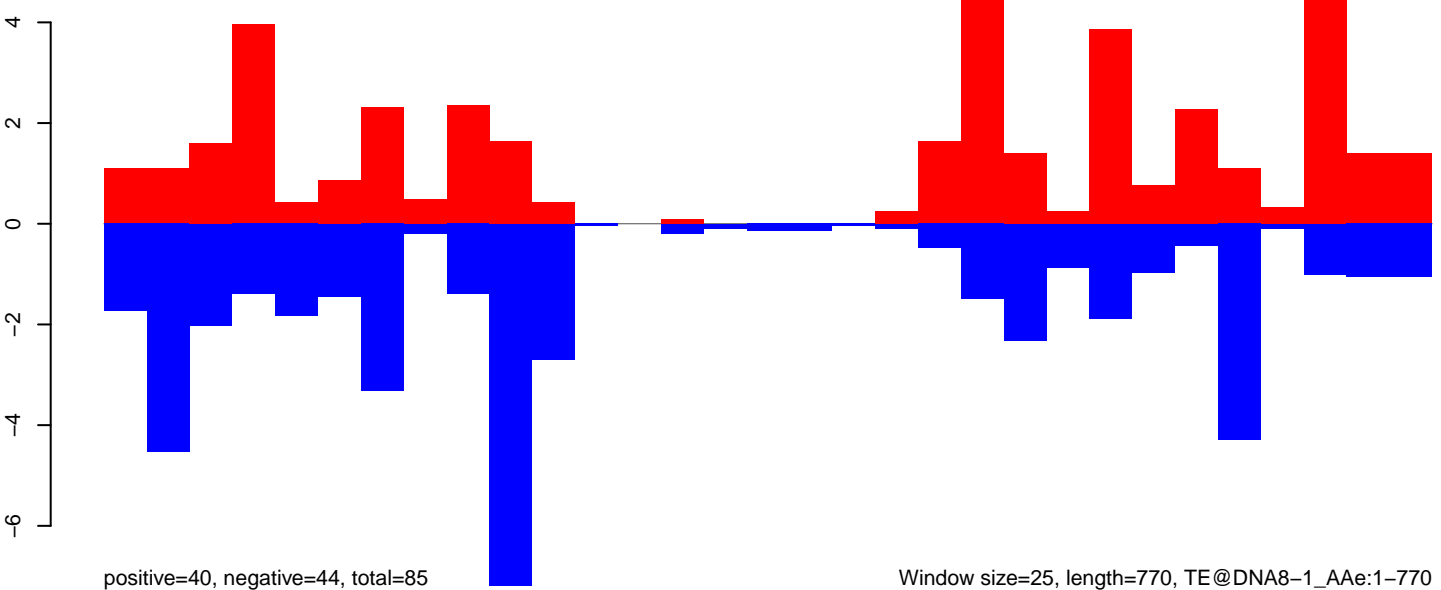

AeAeg_Aag2_NL.M3.18_23.rep

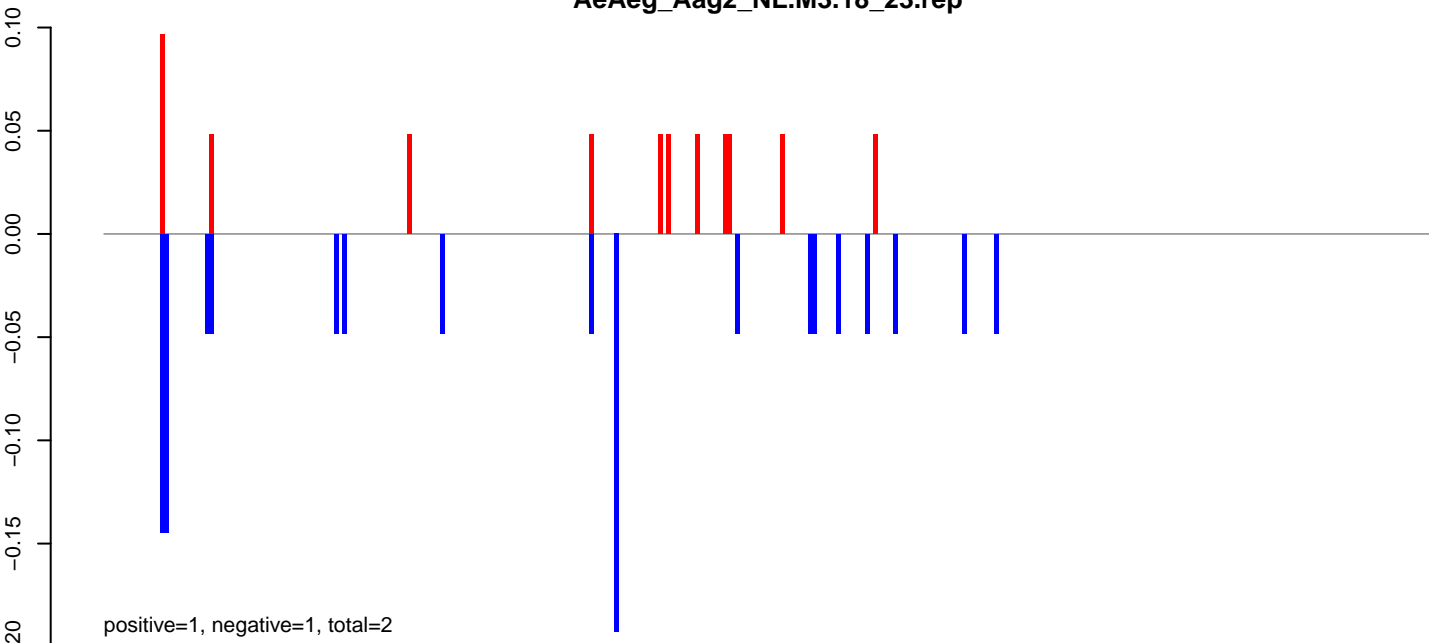

AeAeg_Aag2_NL.M3.24_35.rep

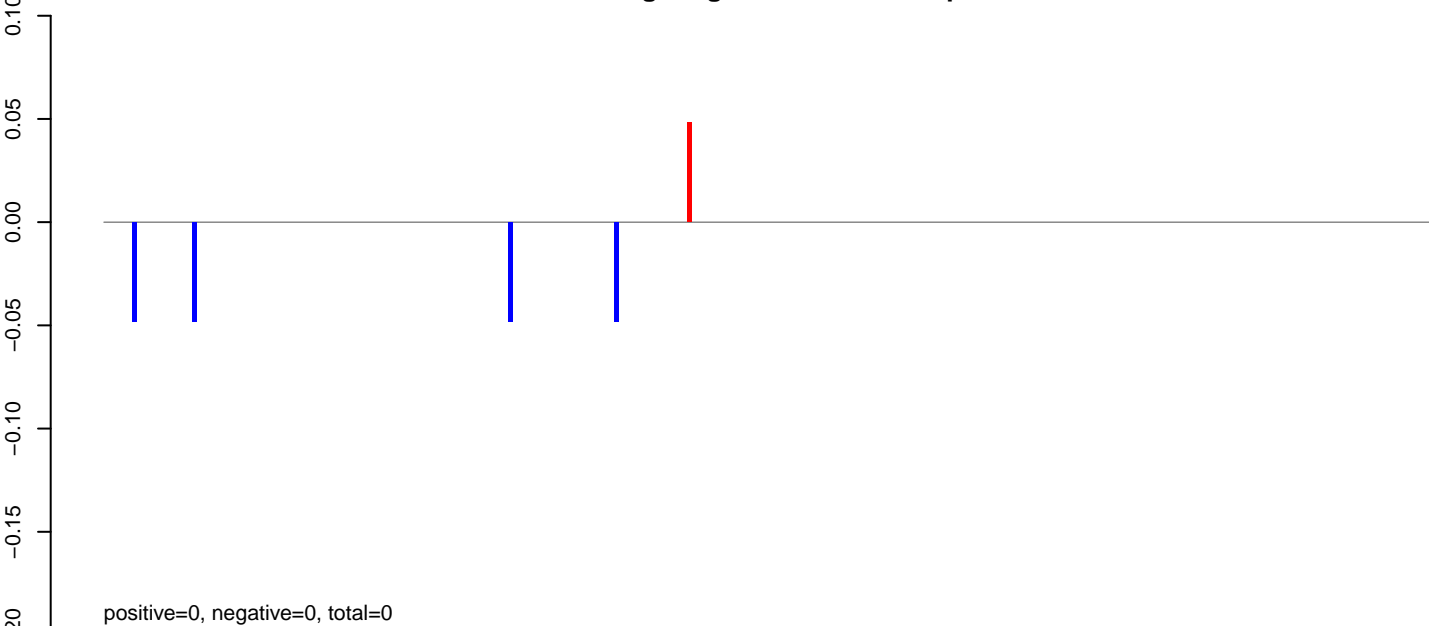

AeAeg_Aag2_NL.M3.rep

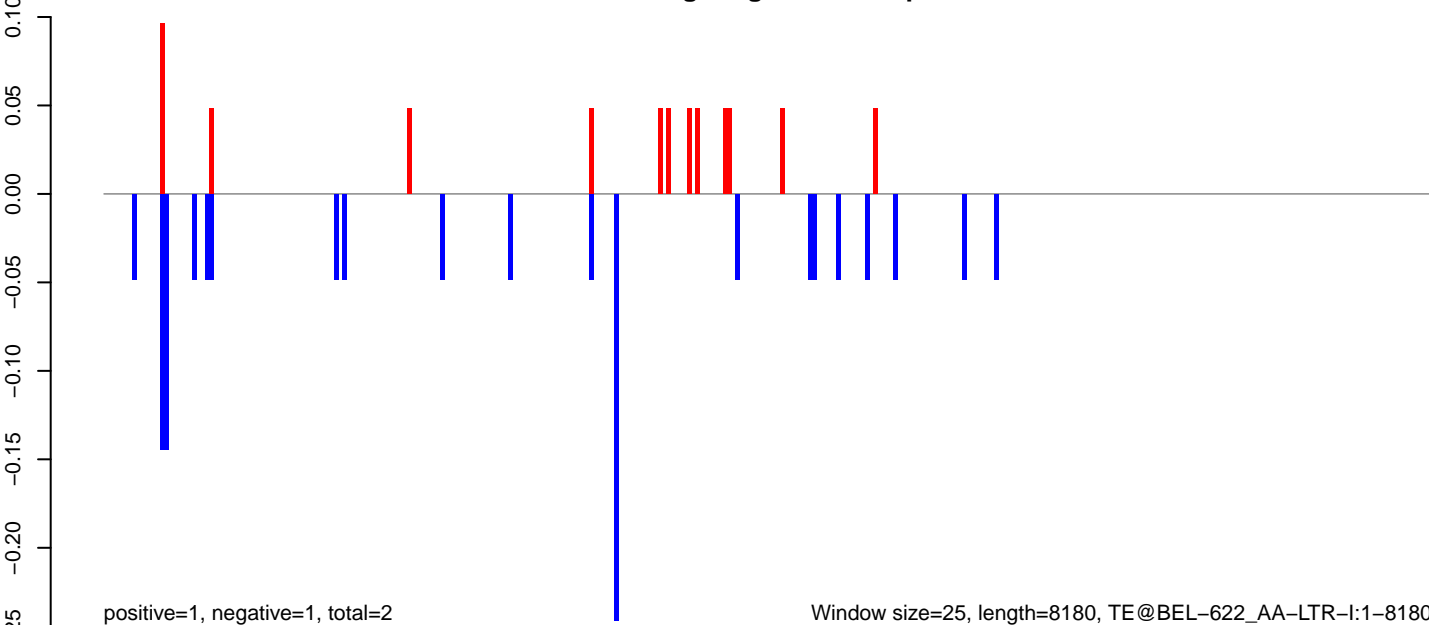

AeAeg_Aag2_NL.M3.18_23.rep

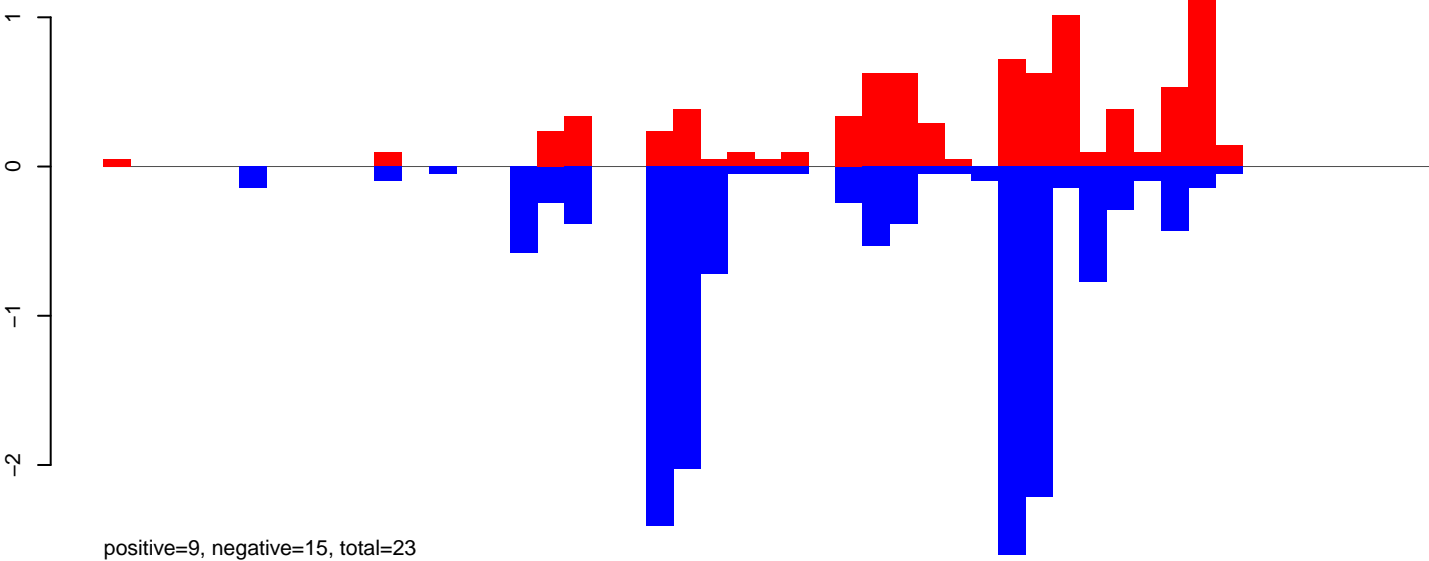

AeAeg_Aag2_NL.M3.24_35.rep

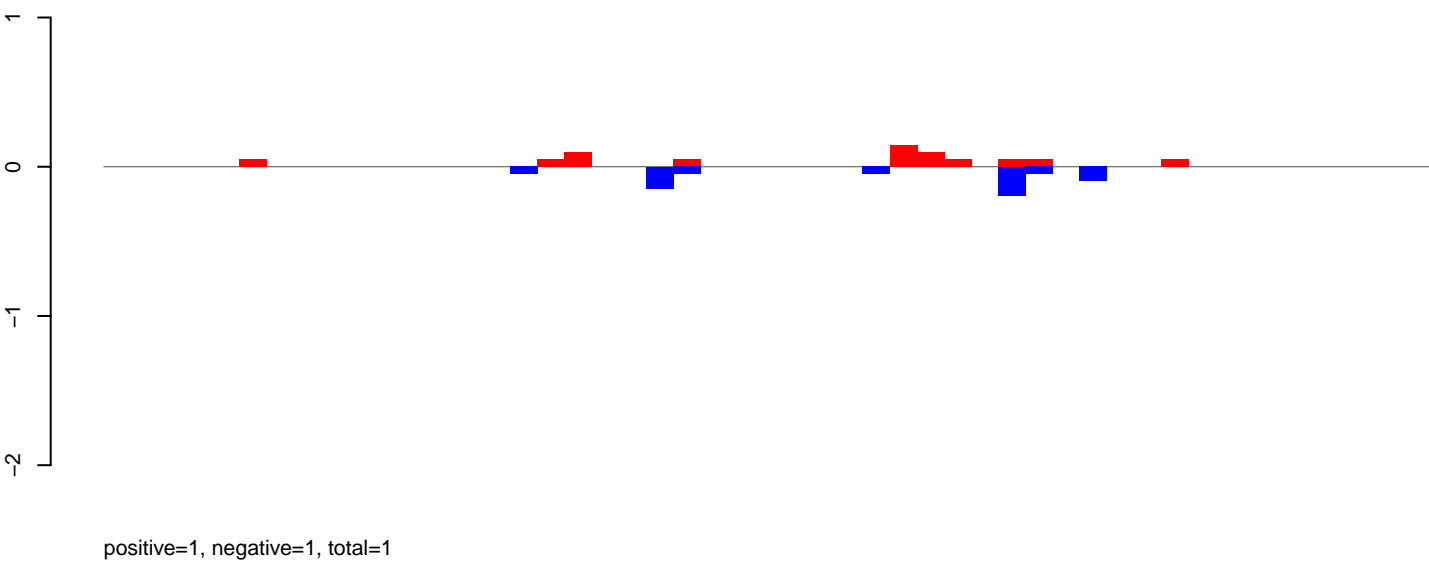

AeAeg_Aag2_NL.M3.rep

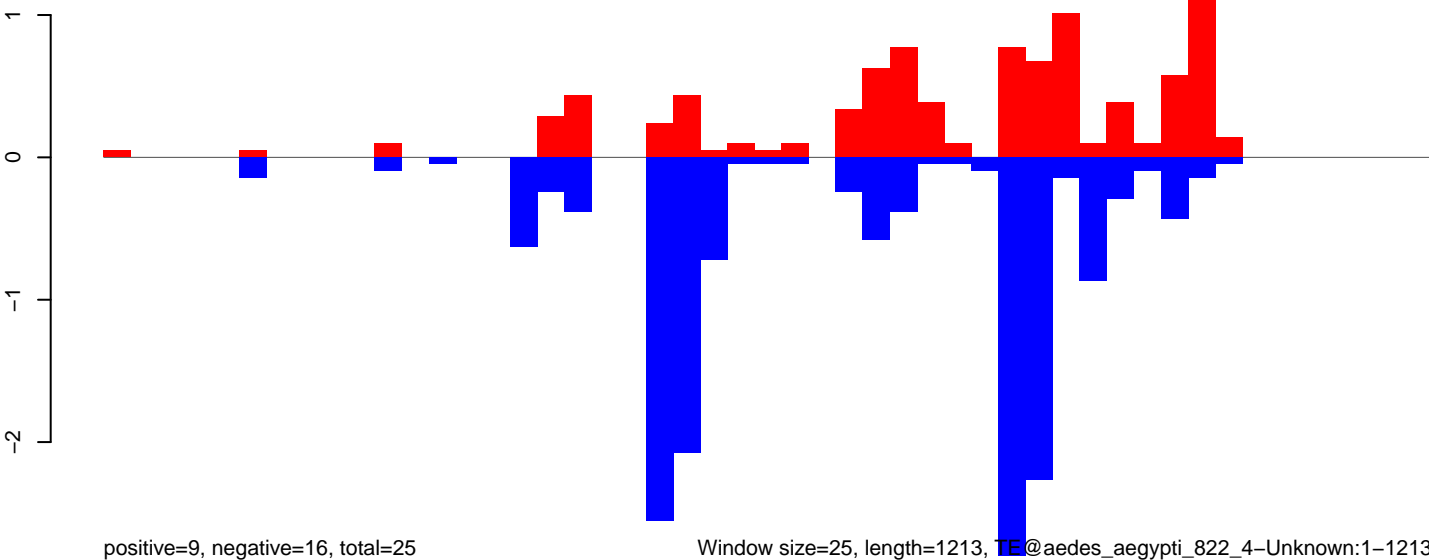

Window size=25, length=1213, TE@aedes_aegypti_822_4-Unknown:1-1213

AeAeg_Aag2_NL.M3.18_23.rep

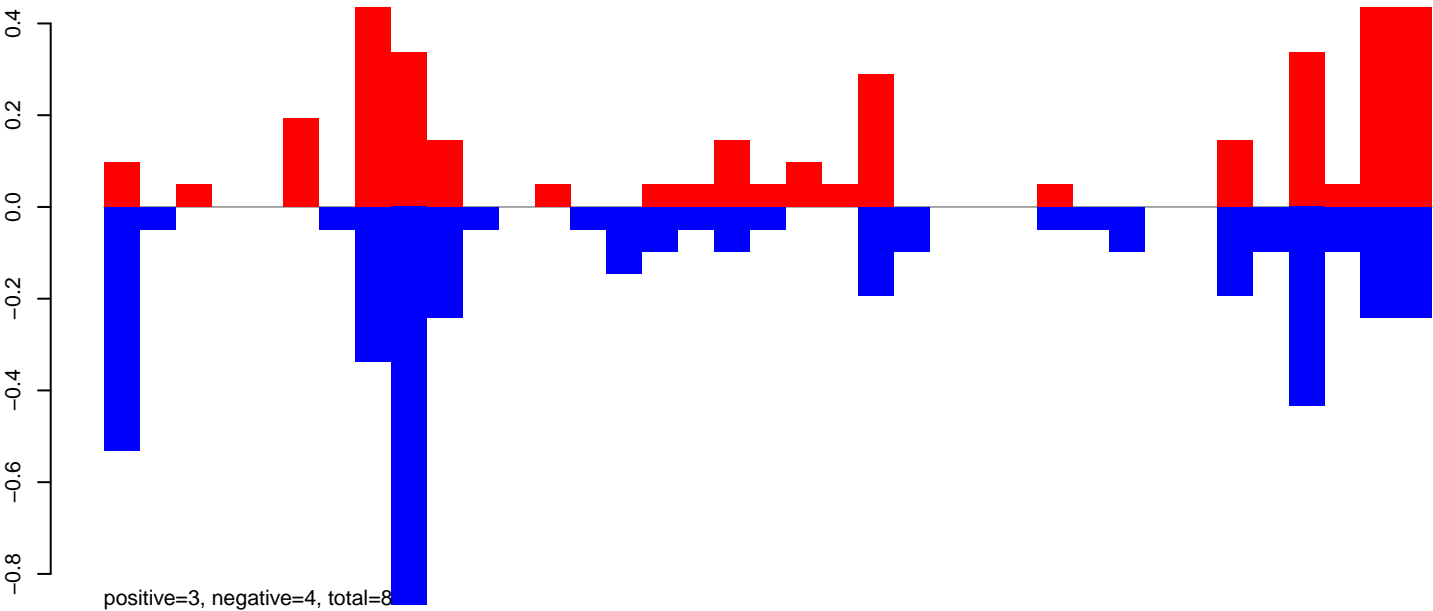

AeAeg_Aag2_NL.M3.24_35.rep

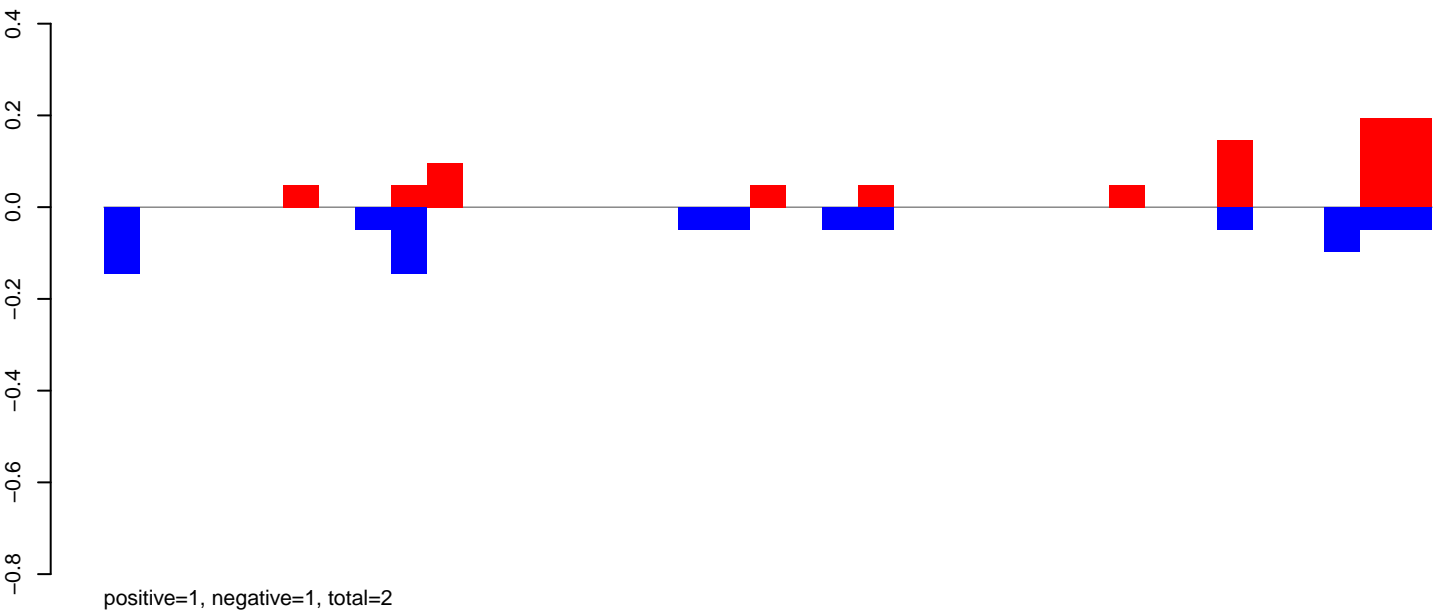

AeAeg_Aag2_NL.M3.rep

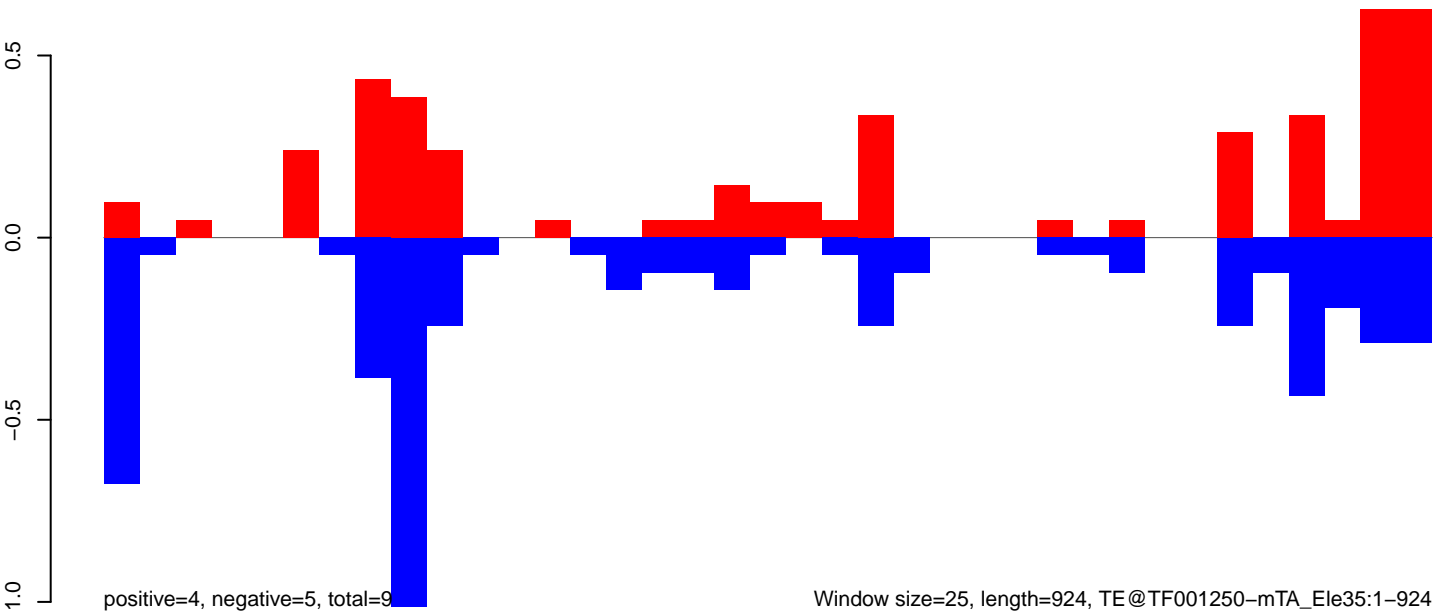

AeAeg_Aag2_NL.M3.18_23.rep

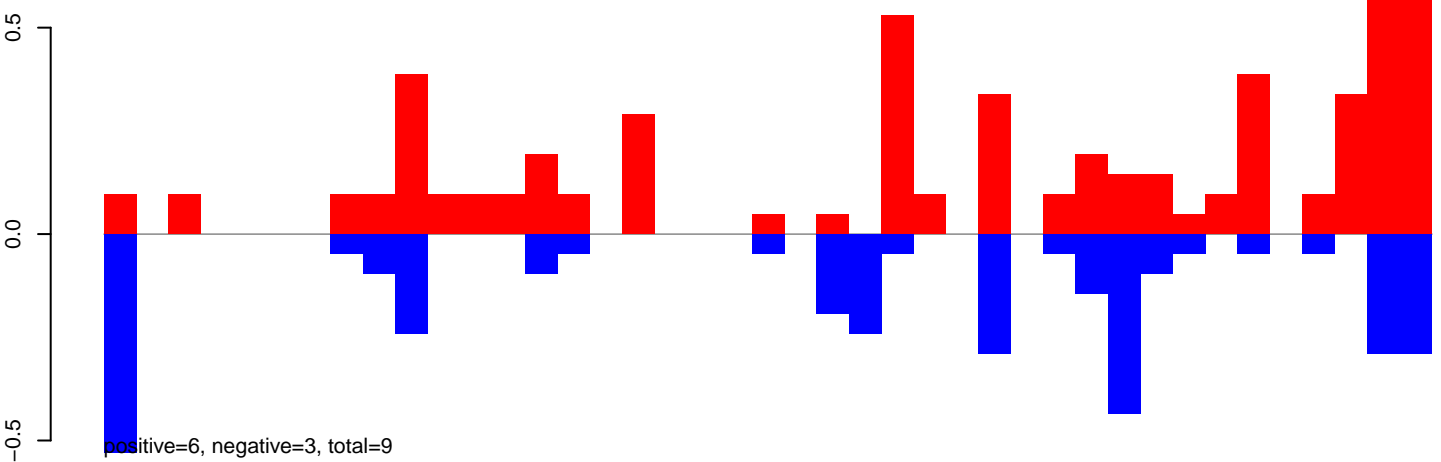

AeAeg_Aag2_NL.M3.24_35.rep

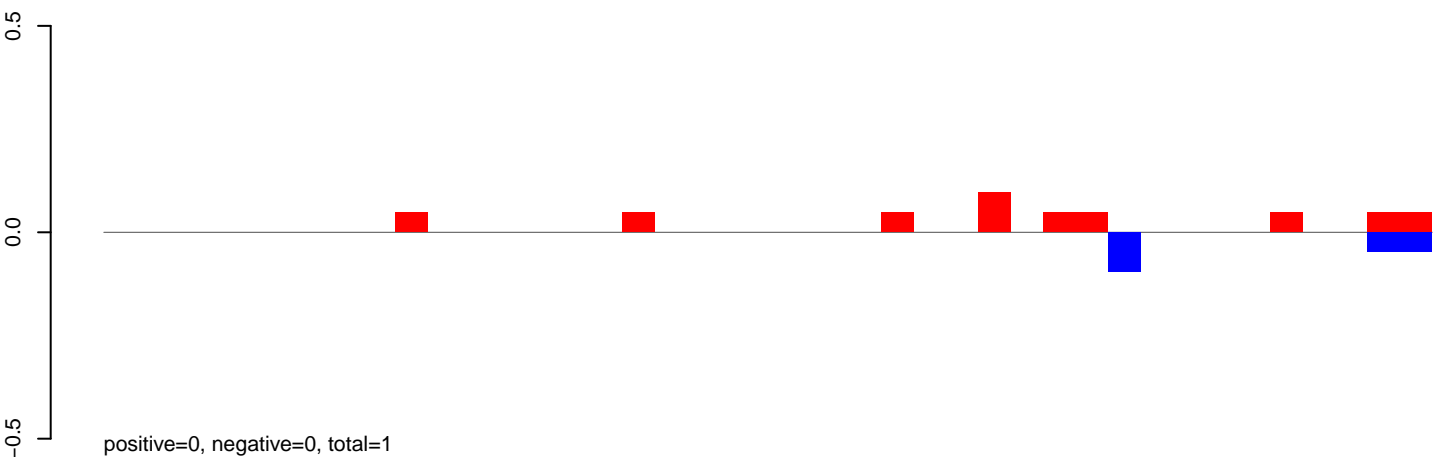

AeAeg_Aag2_NL.M3.rep

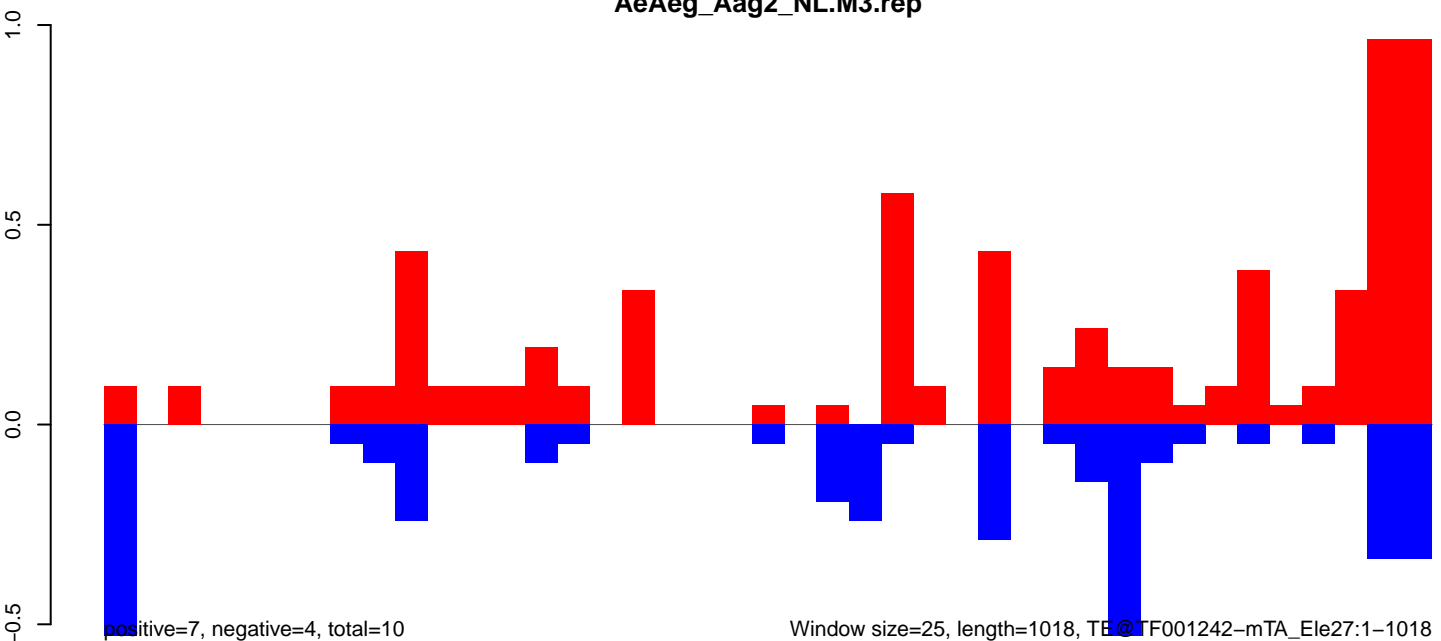

Window size=25, length=1018, TE@TF001242-mTA_Ele27:1-1018

AeAeg_Aag2_NL.M3.18_23.rep

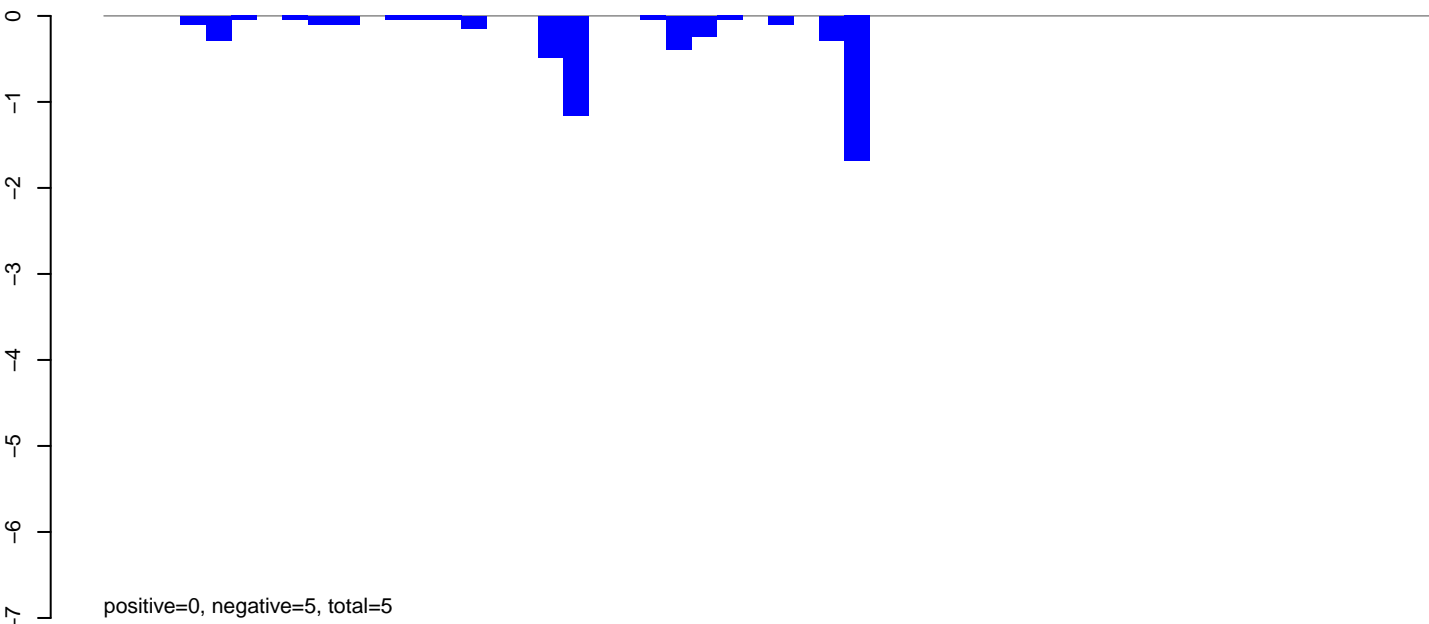

AeAeg_Aag2_NL.M3.24_35.rep

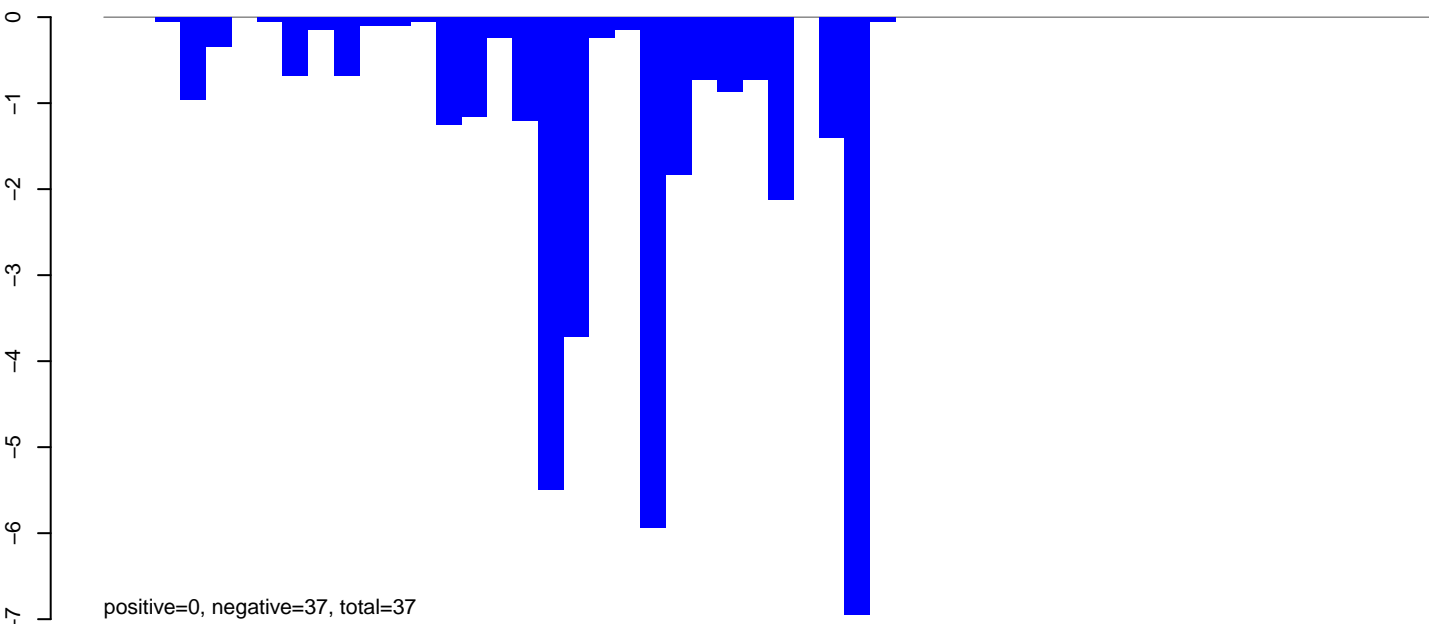

AeAeg_Aag2_NL.M3.rep

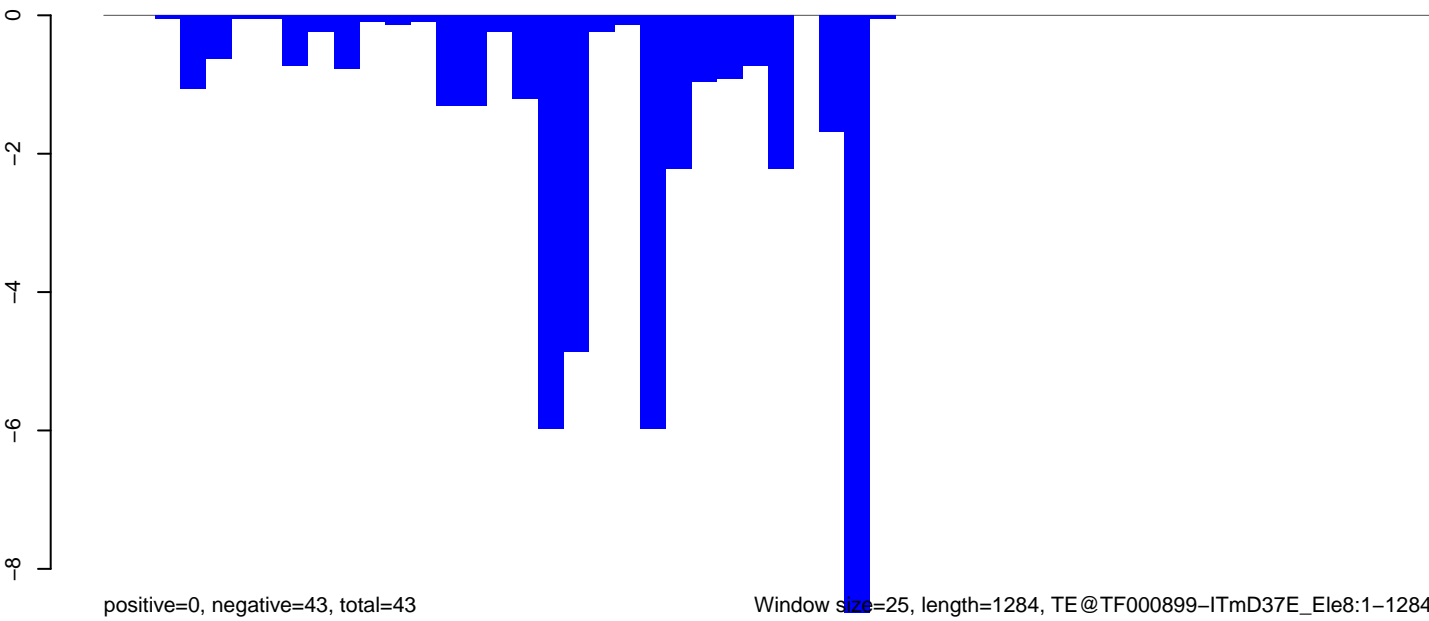

Window size=25, length=1284, TE@TF000899-ITmD37E_Le8:1-1284

AeAeg_Aag2_NL.M3.18_23.rep

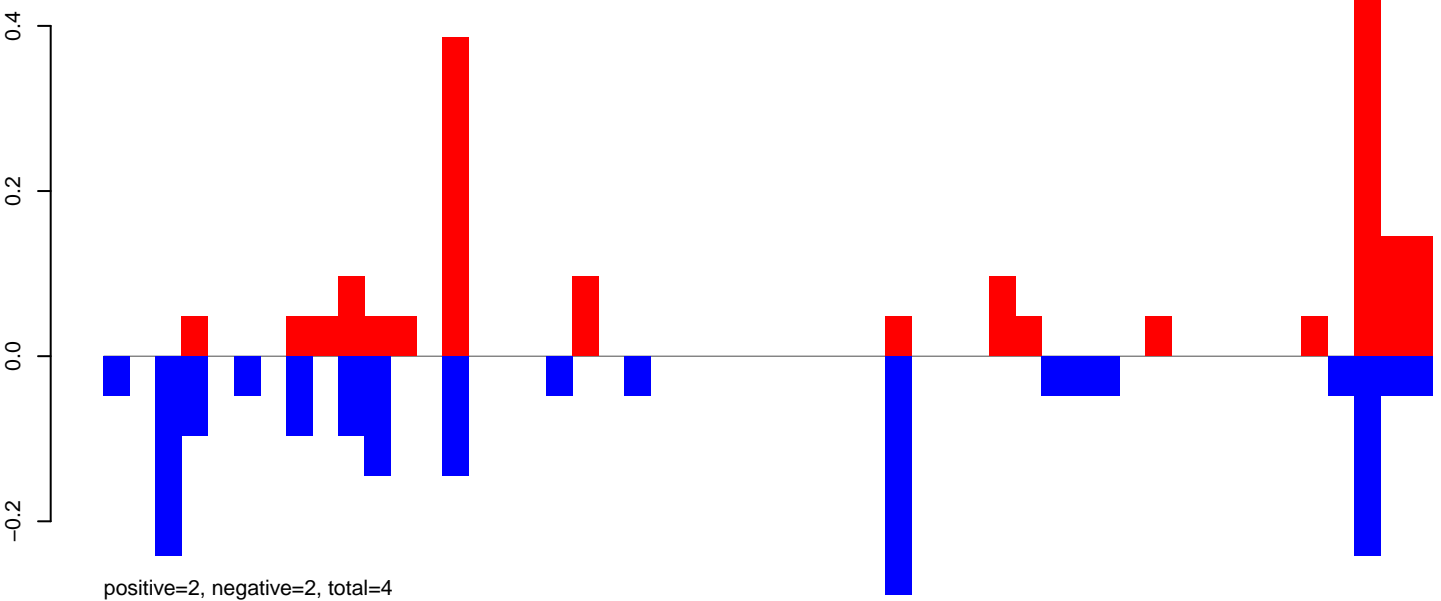

AeAeg_Aag2_NL.M3.24_35.rep

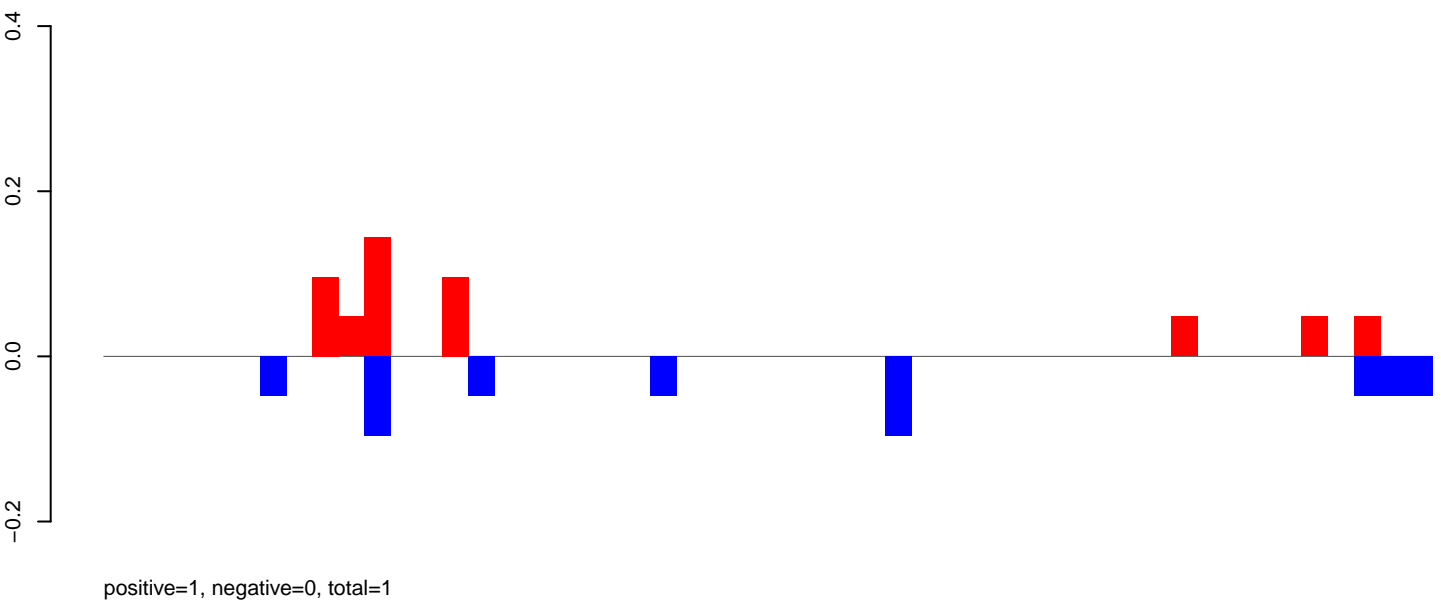

AeAeg_Aag2_NL.M3.rep

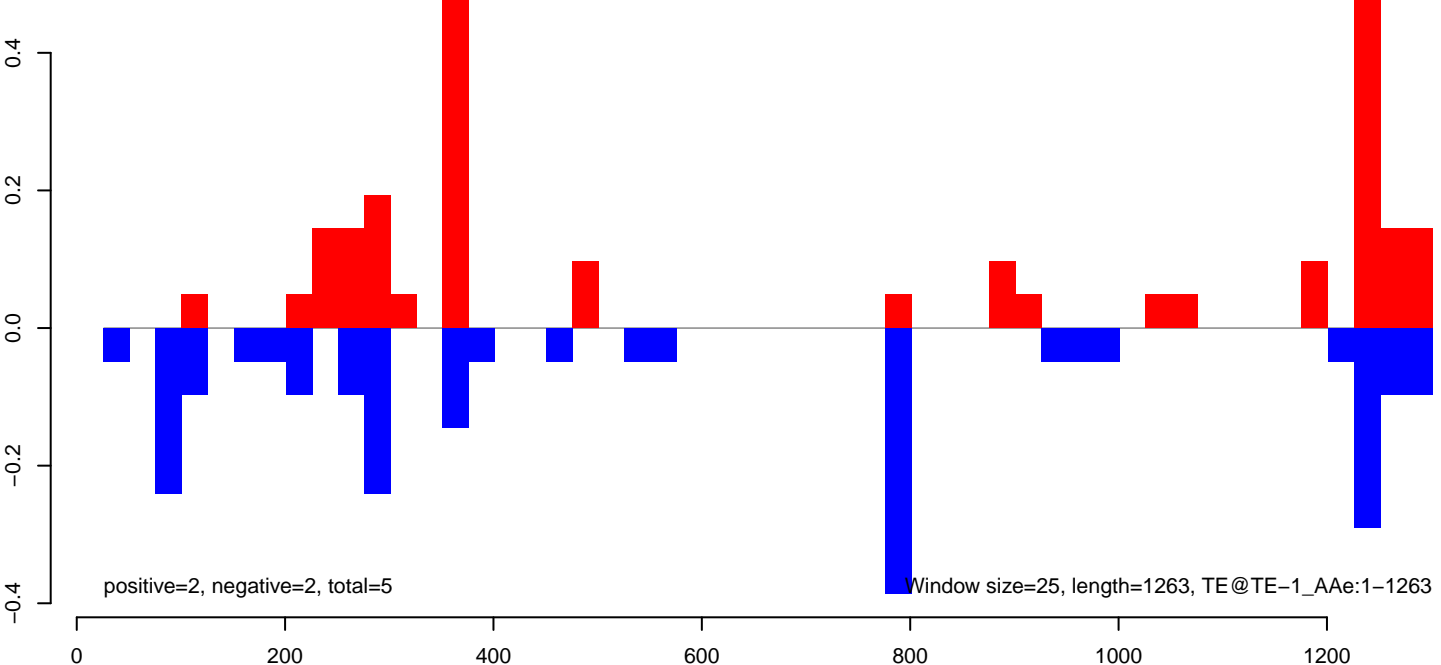

AeAeg_Aag2_NL.M3.18_23.rep



AeAeg_Aag2_NL.M3.24_35.rep

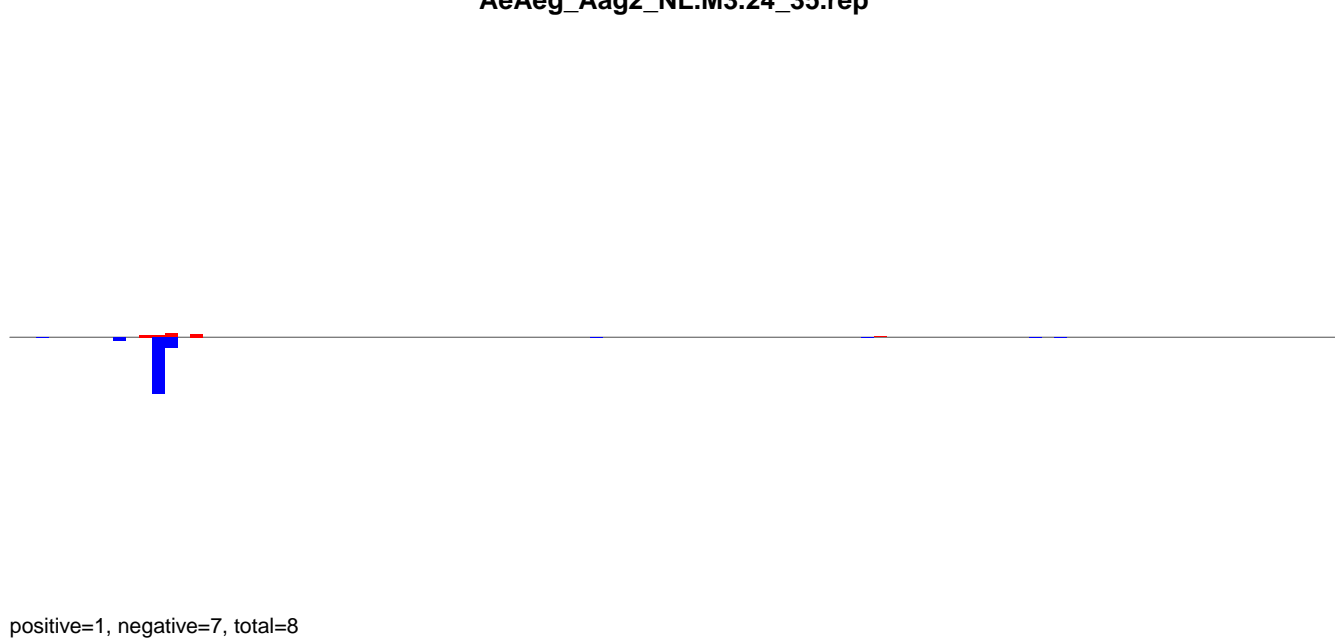

AeAeg_Aag2_NL.M3.rep

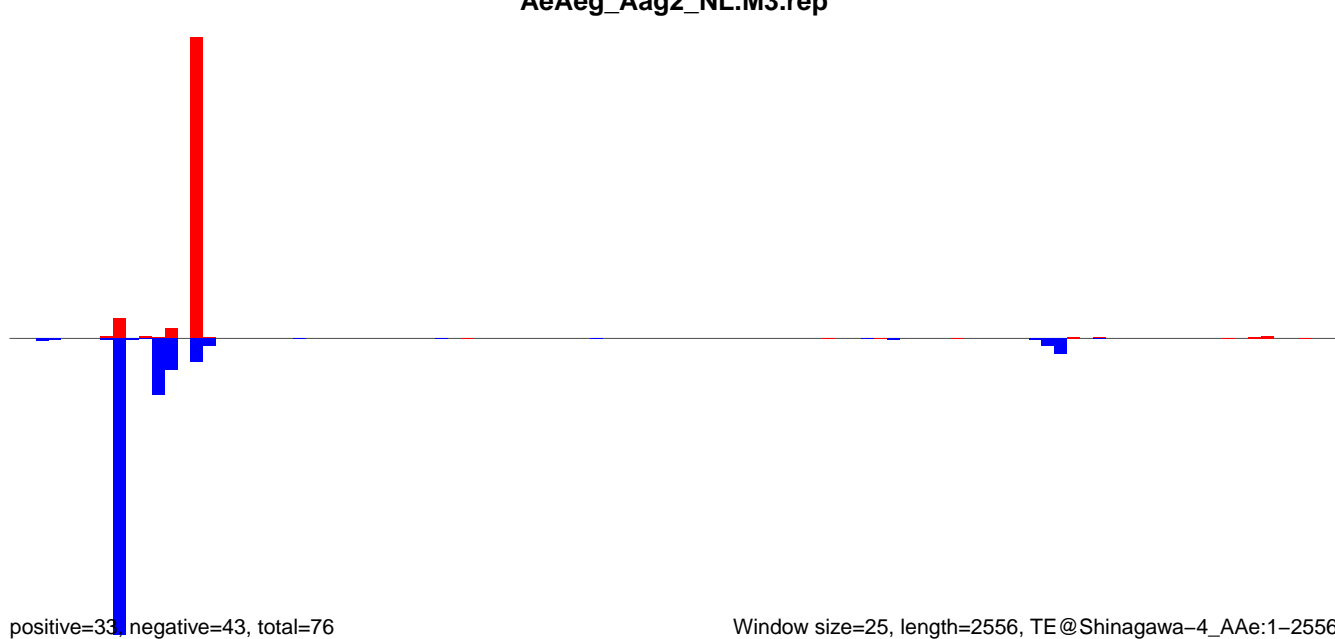

AeAeg_Aag2_NL.M3.18_23.rep

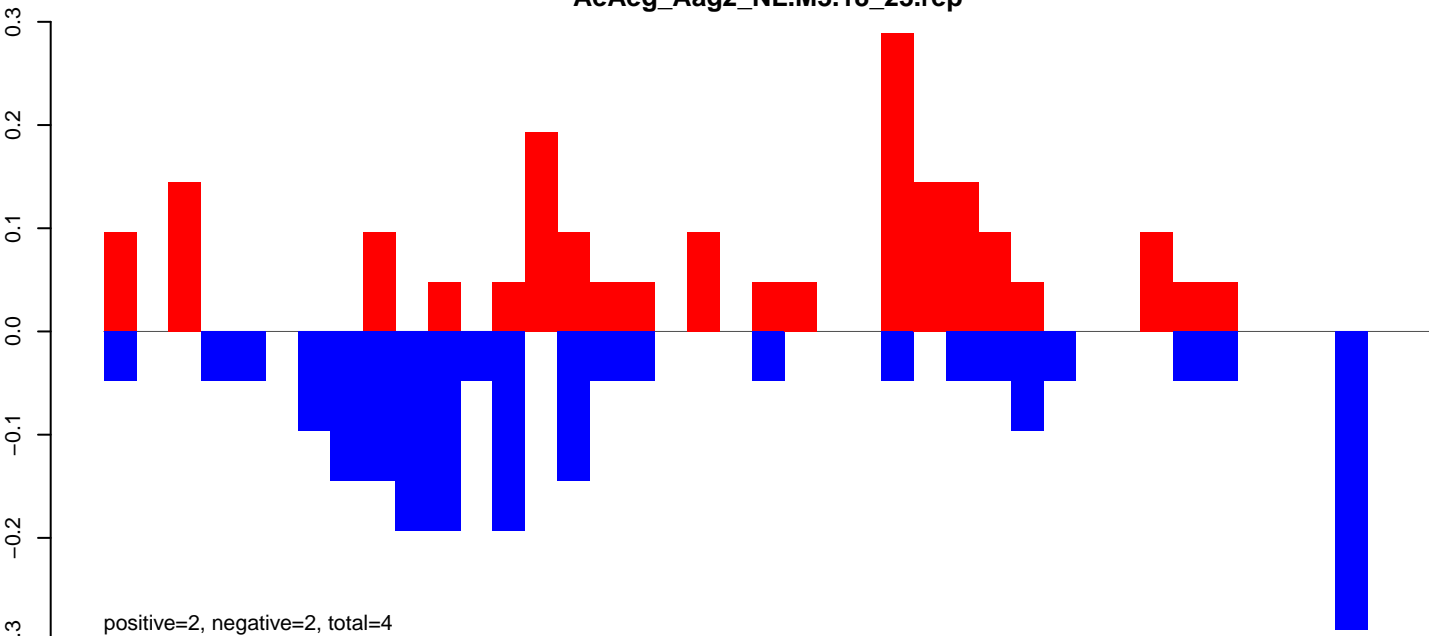

AeAeg_Aag2_NL.M3.24_35.rep

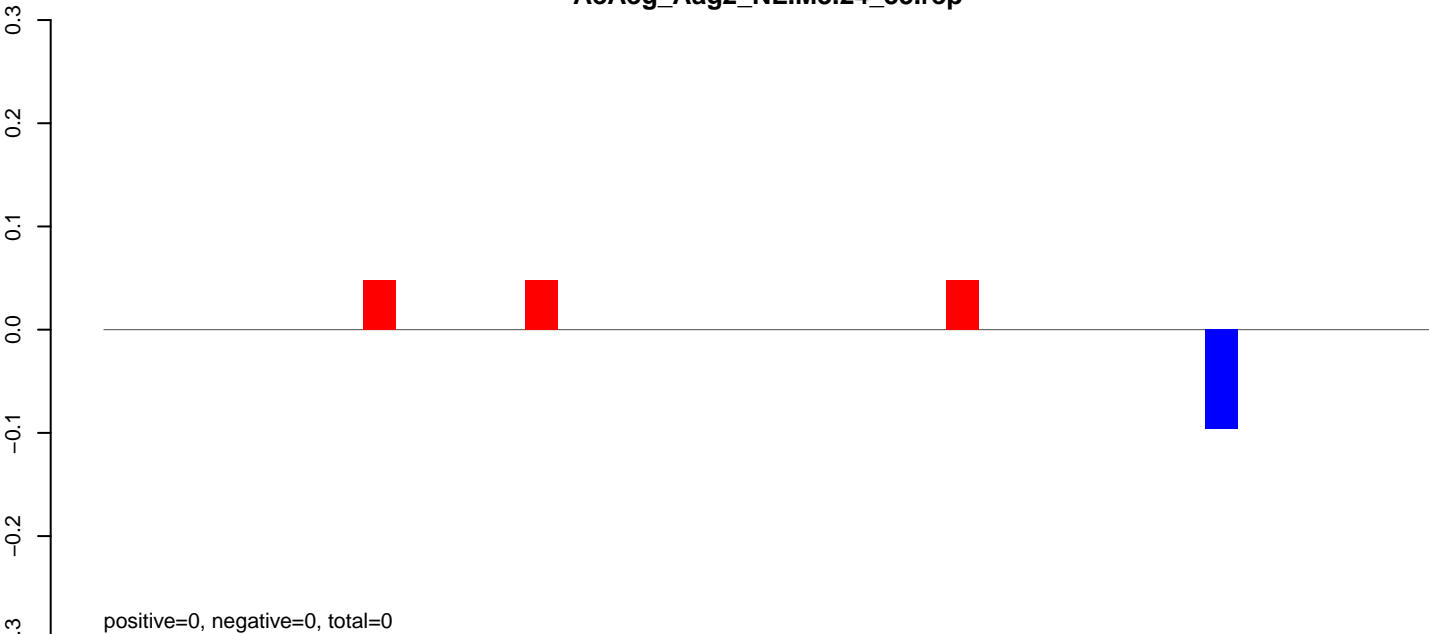

AeAeg_Aag2_NL.M3.rep

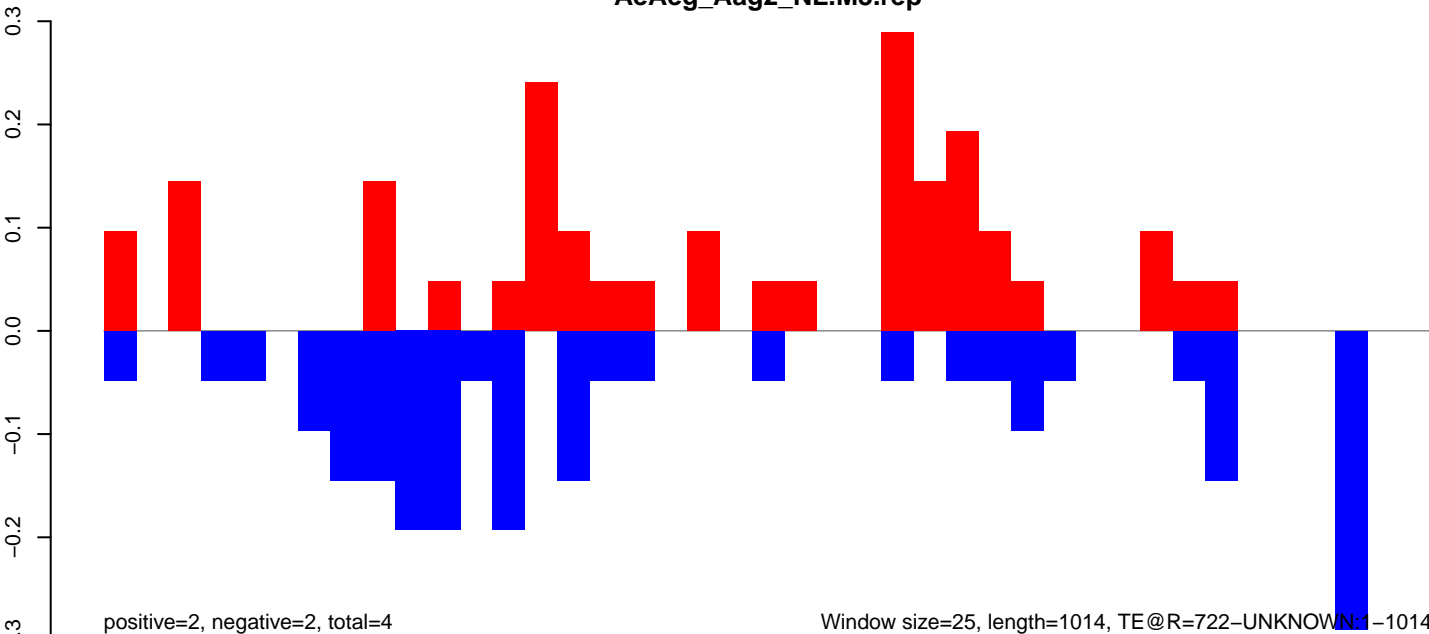

Window size=25, length=1014, TE@R=722-UNKNOWN:1-1014

AeAeg_Aag2_NL.M3.18_23.rep

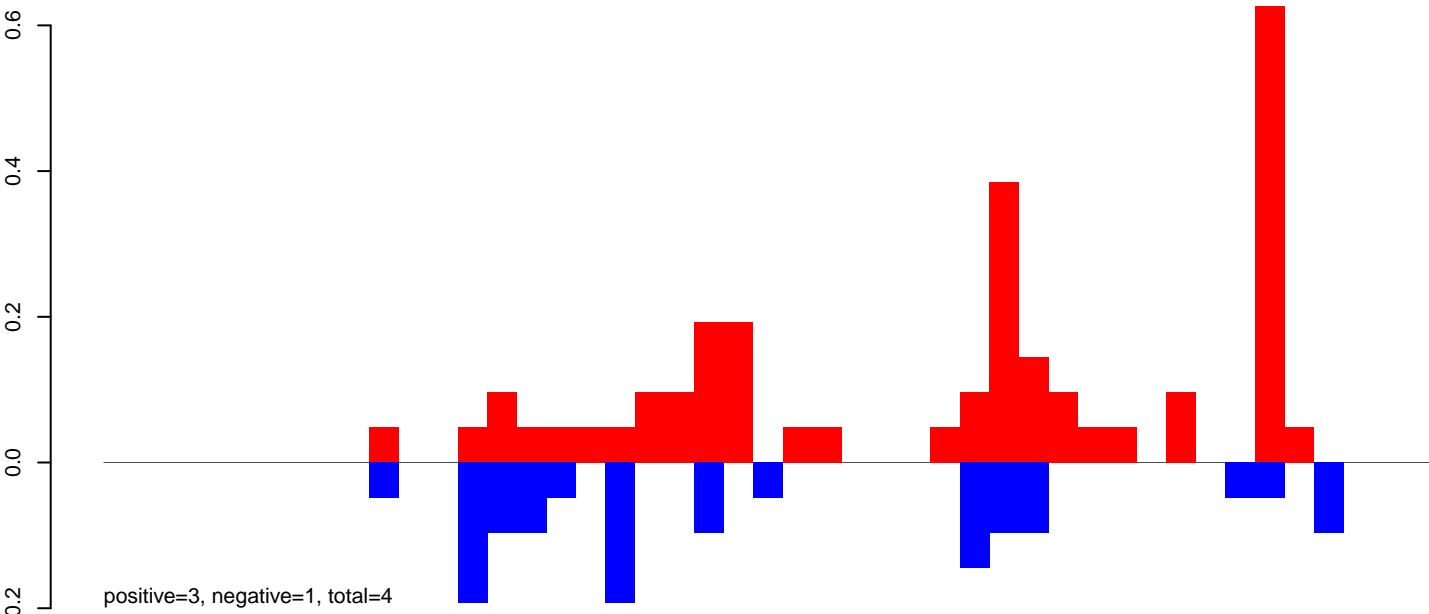

AeAeg_Aag2_NL.M3.24_35.rep

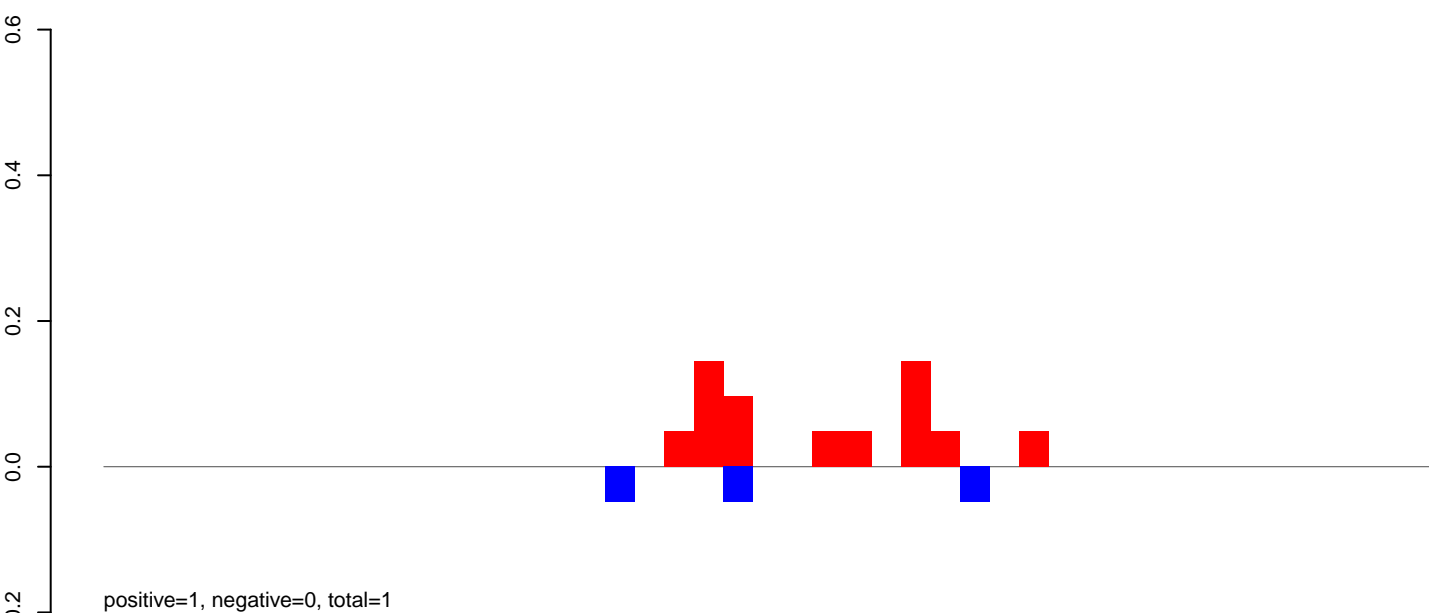

AeAeg_Aag2_NL.M3.rep

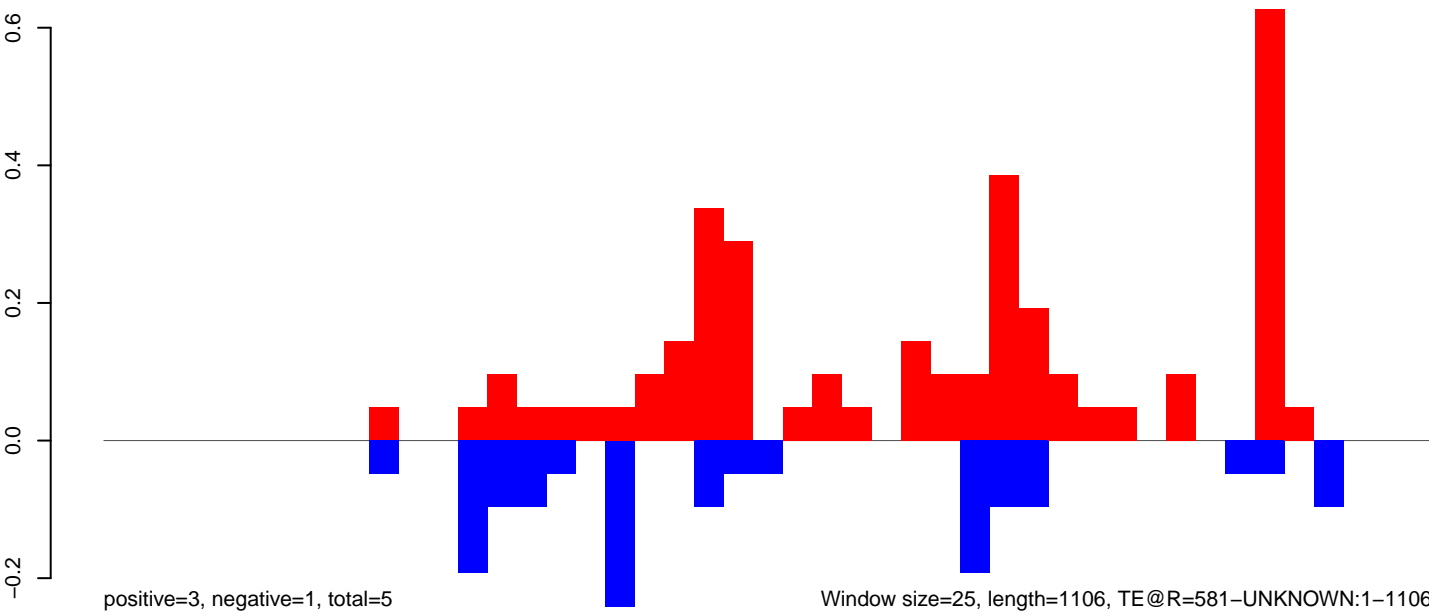

0 200 400 600 800 1000

AeAeg_Aag2_NL.M3.18_23.rep

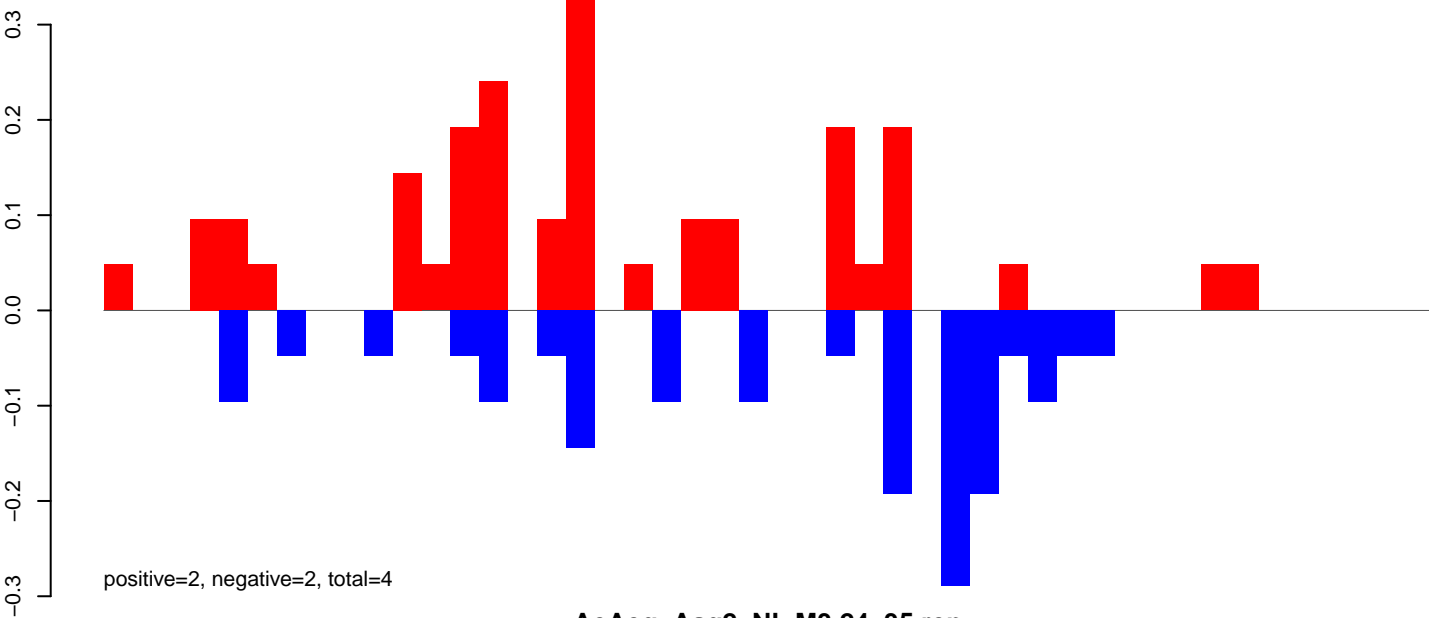

AeAeg_Aag2_NL.M3.24_35.rep

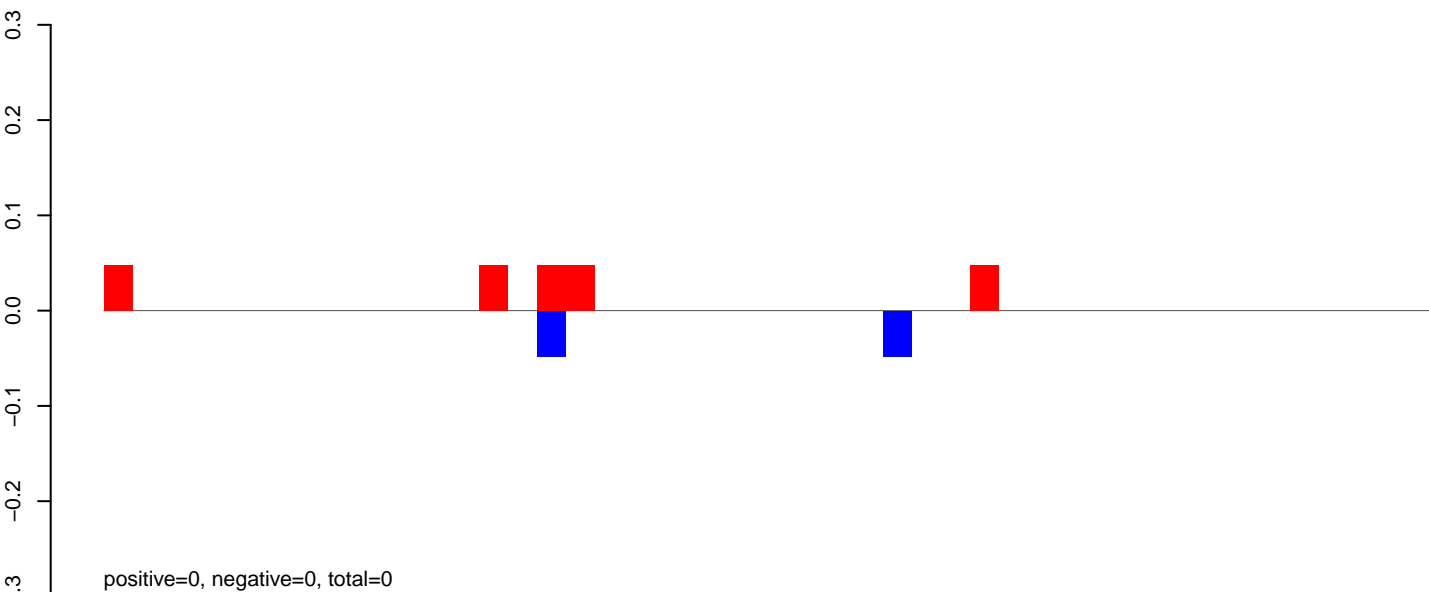

AeAeg_Aag2_NL.M3.rep

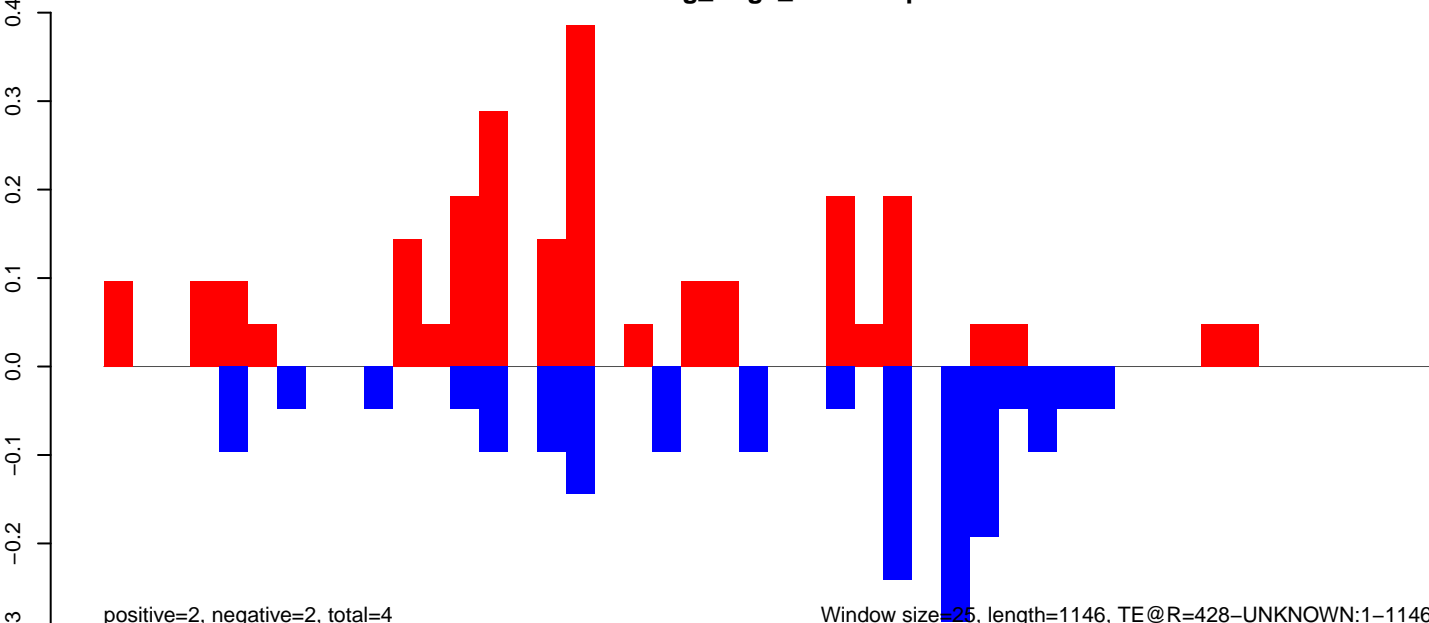

AeAeg_Aag2_NL.M3.18_23.rep

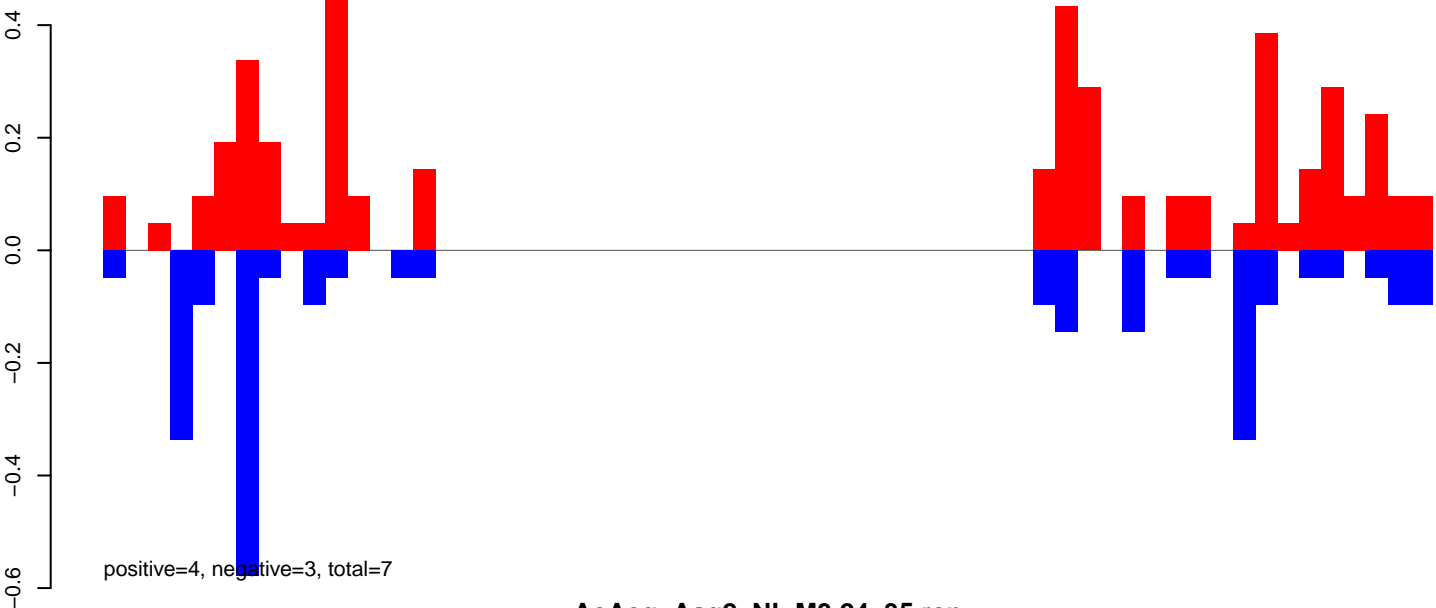

AeAeg_Aag2_NL.M3.24_35.rep

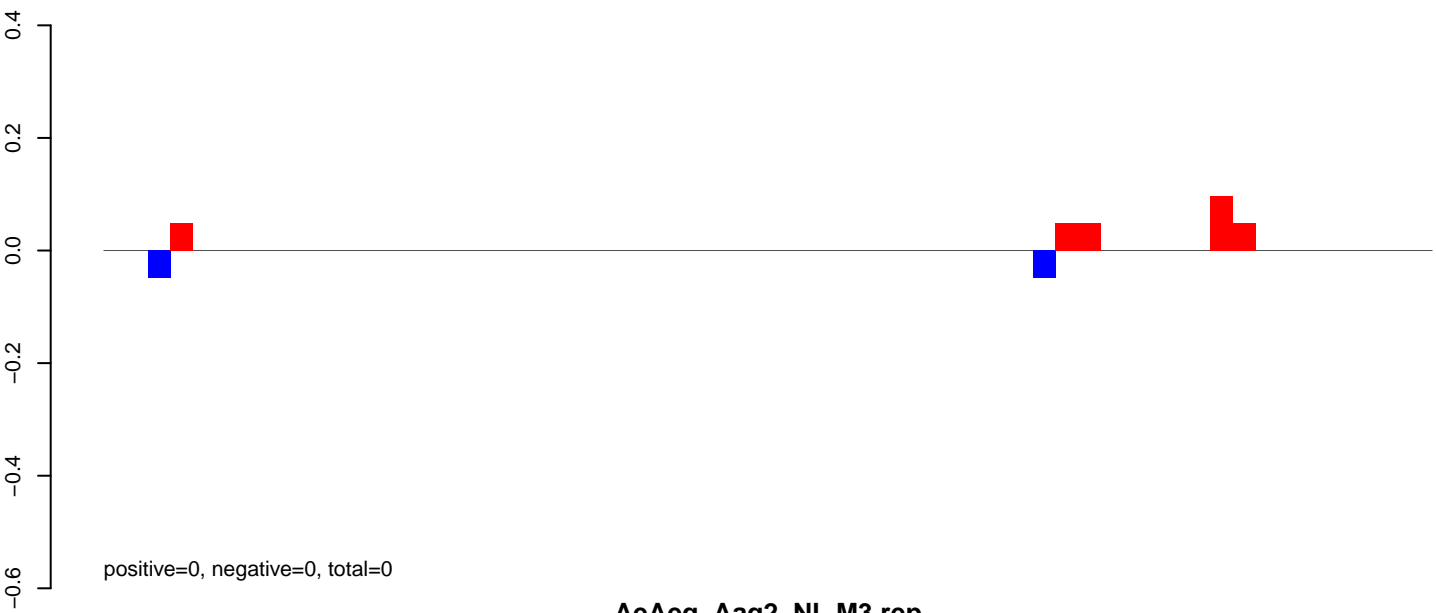

AeAeg_Aag2_NL.M3.rep

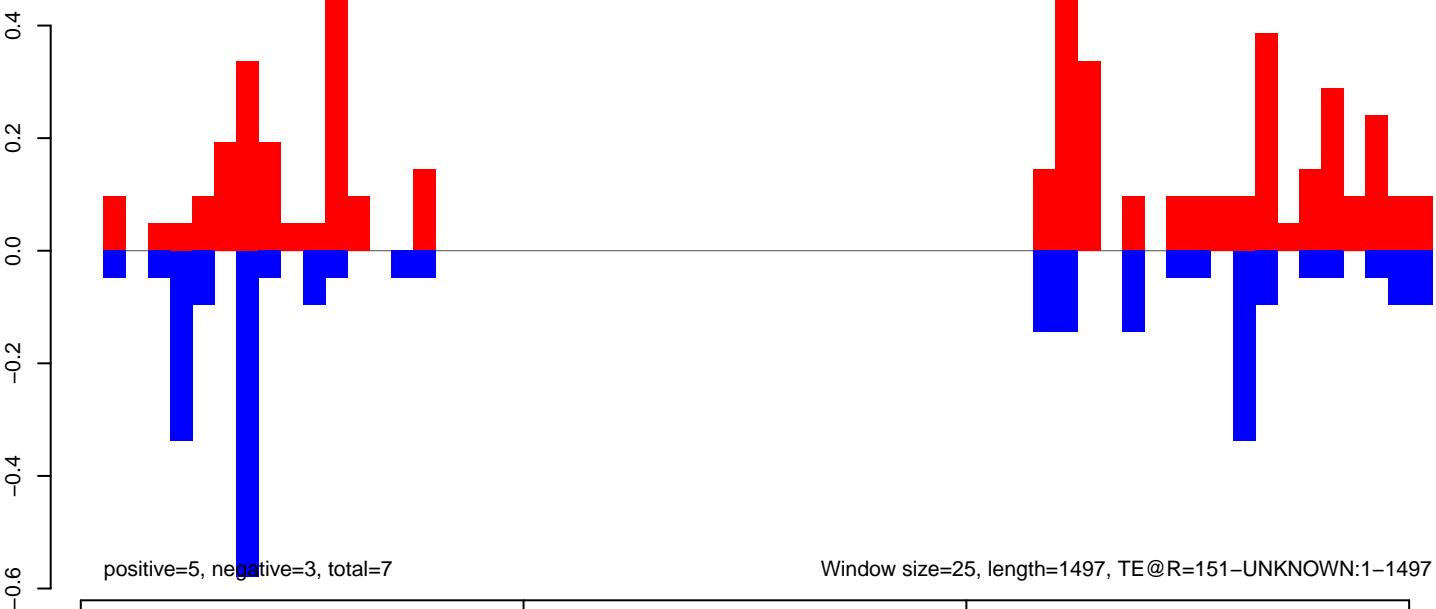

AeAeg_Aag2_NL.M3.18_23.rep



AeAeg_Aag2_NL.M3.24_35.rep

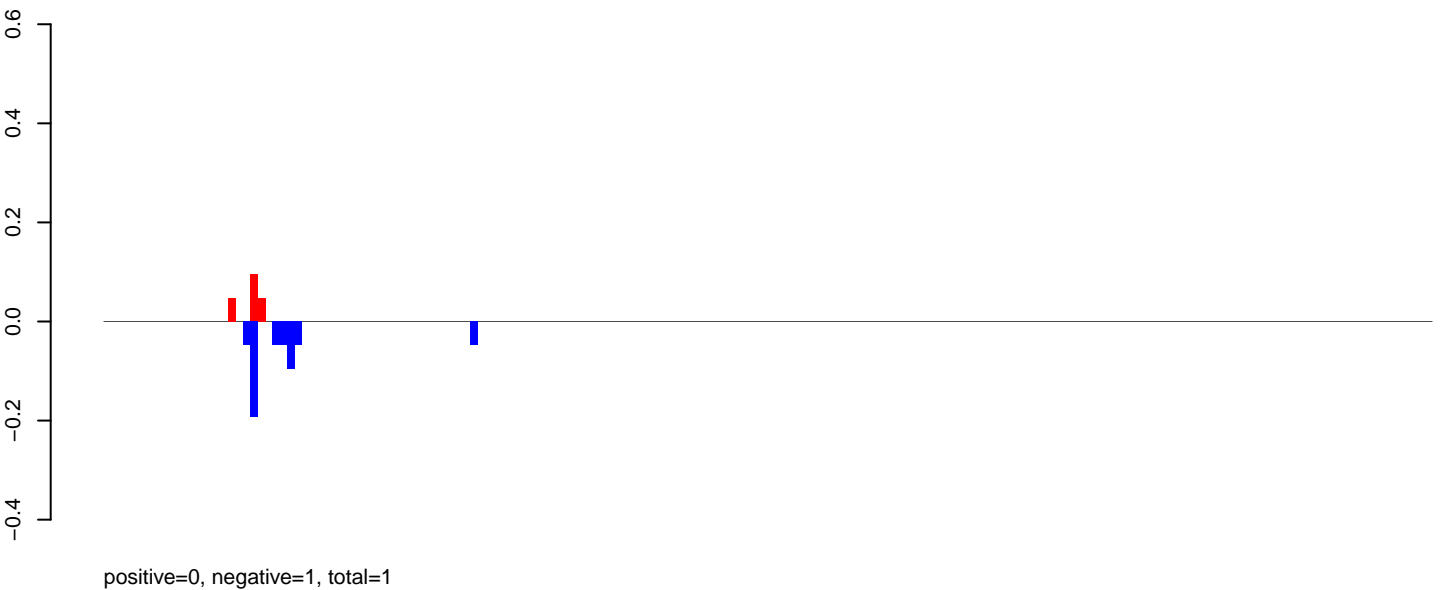

AeAeg_Aag2_NL.M3.rep

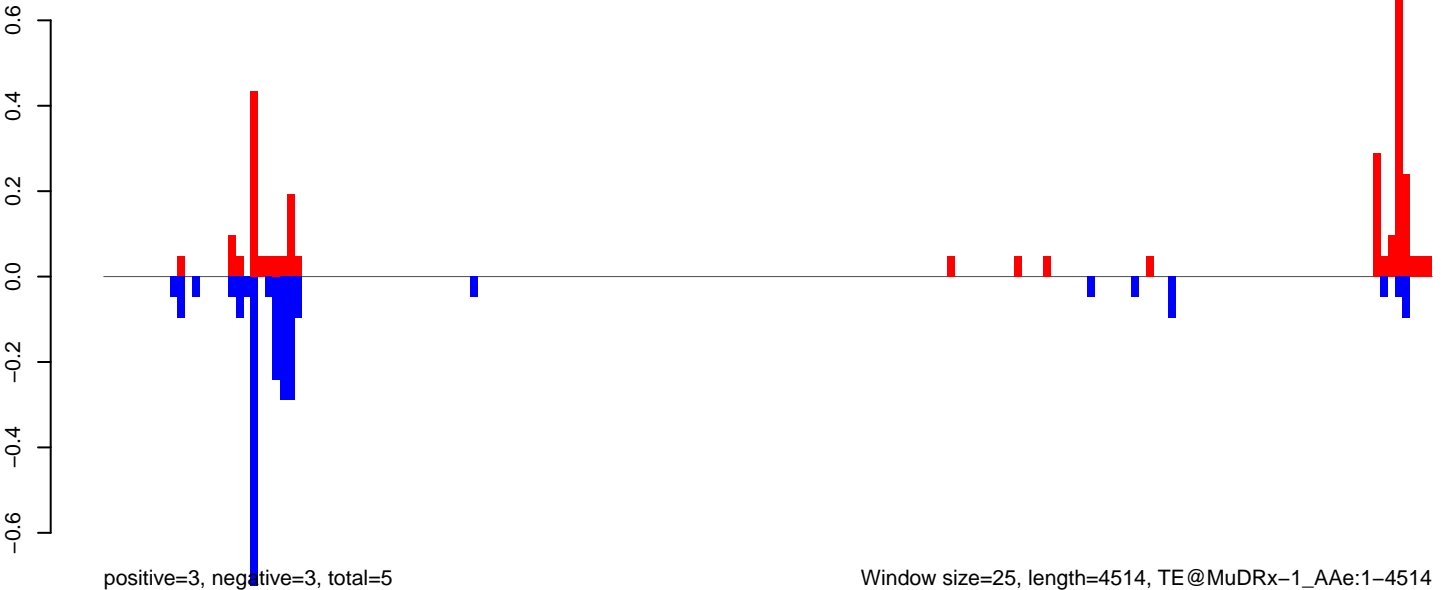

AeAeg_Aag2_NL.M3.18_23.rep

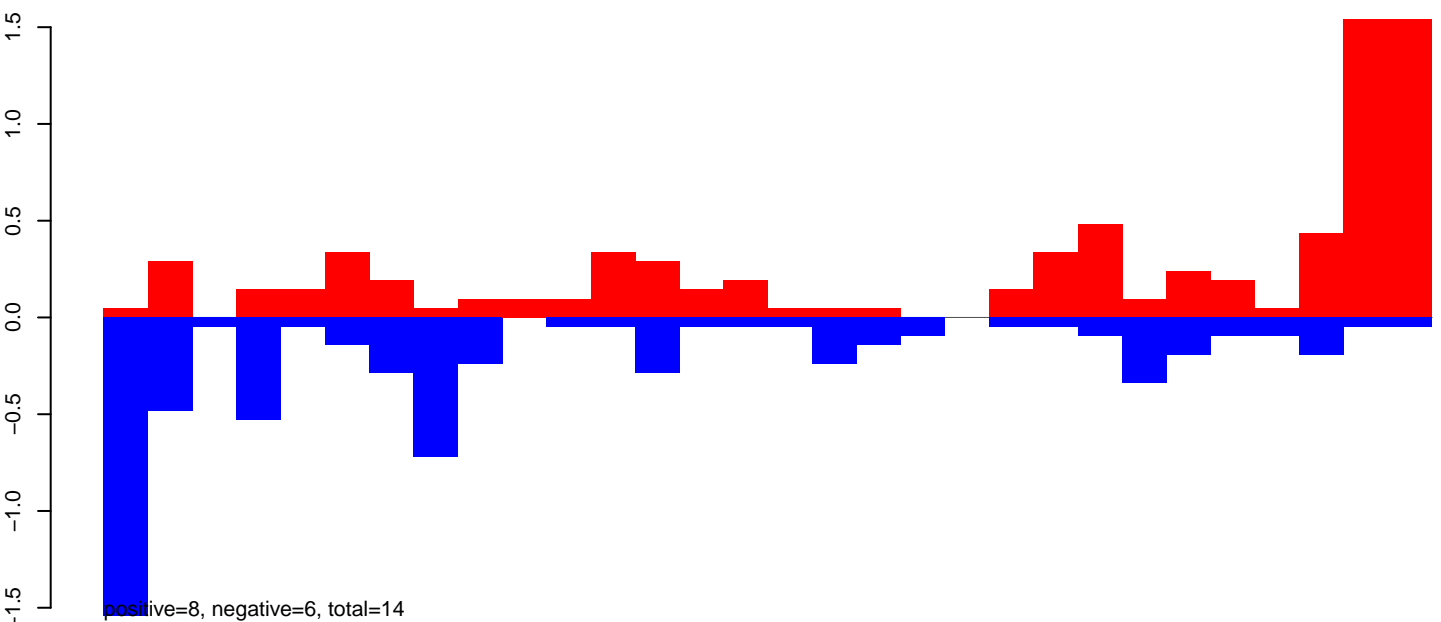

AeAeg_Aag2_NL.M3.24_35.rep

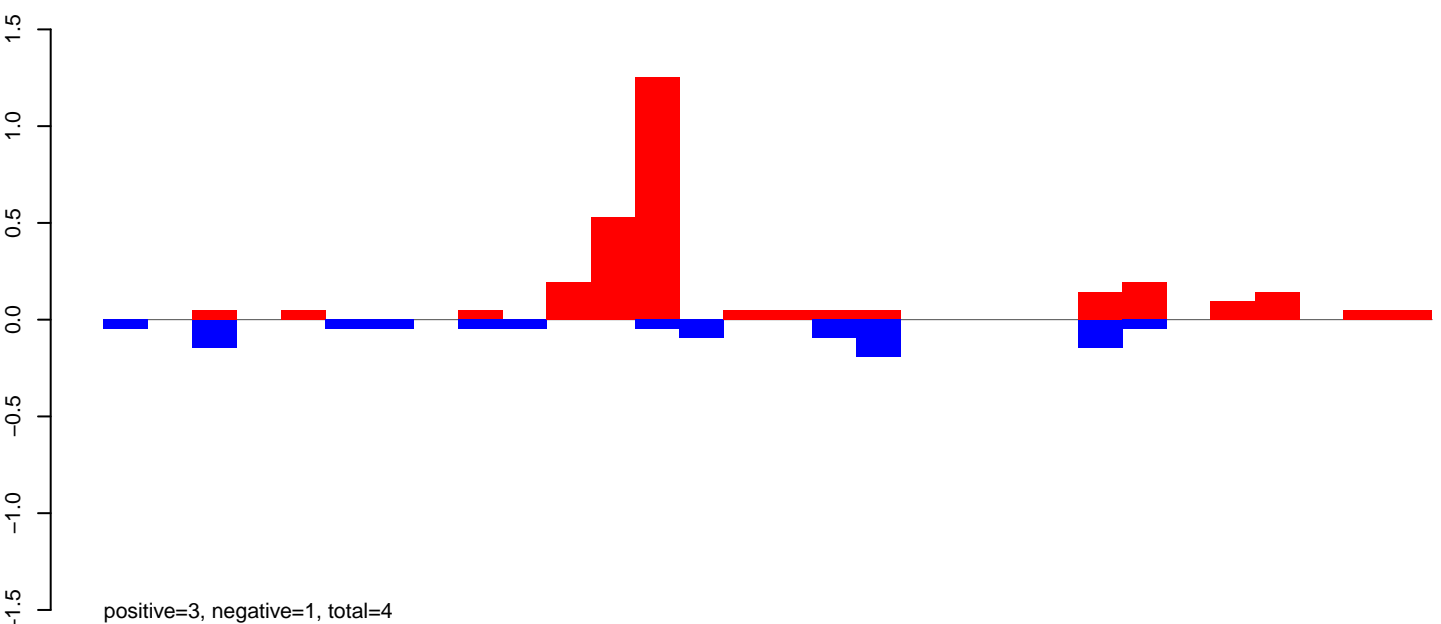

AeAeg_Aag2_NL.M3.rep

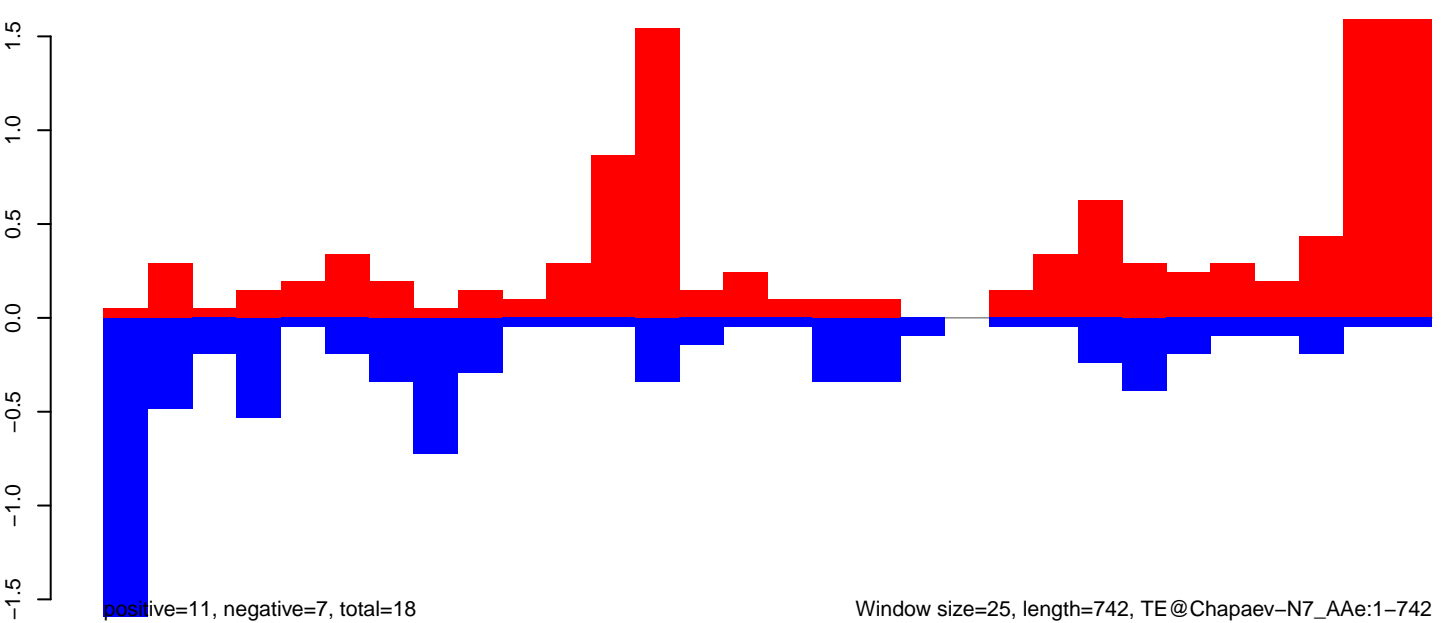

AeAeg_Aag2_NL.M3.18_23.rep

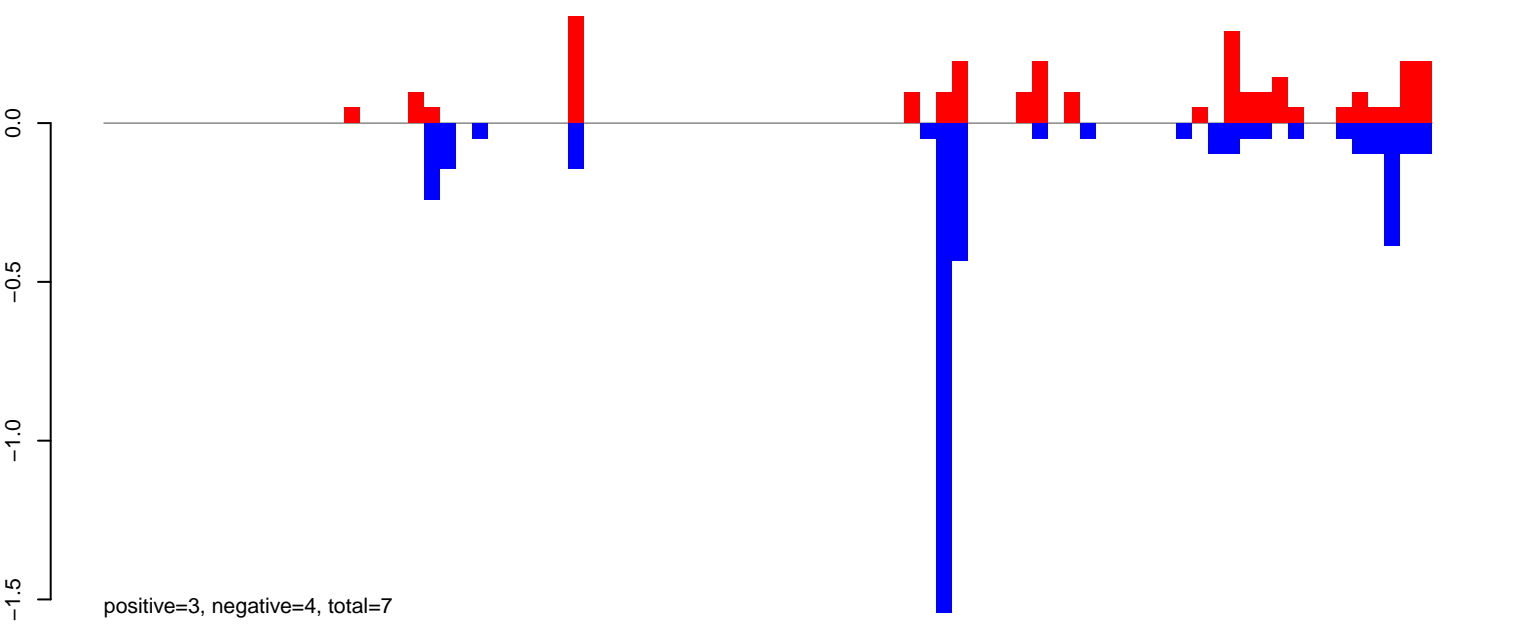

AeAeg_Aag2_NL.M3.24_35.rep

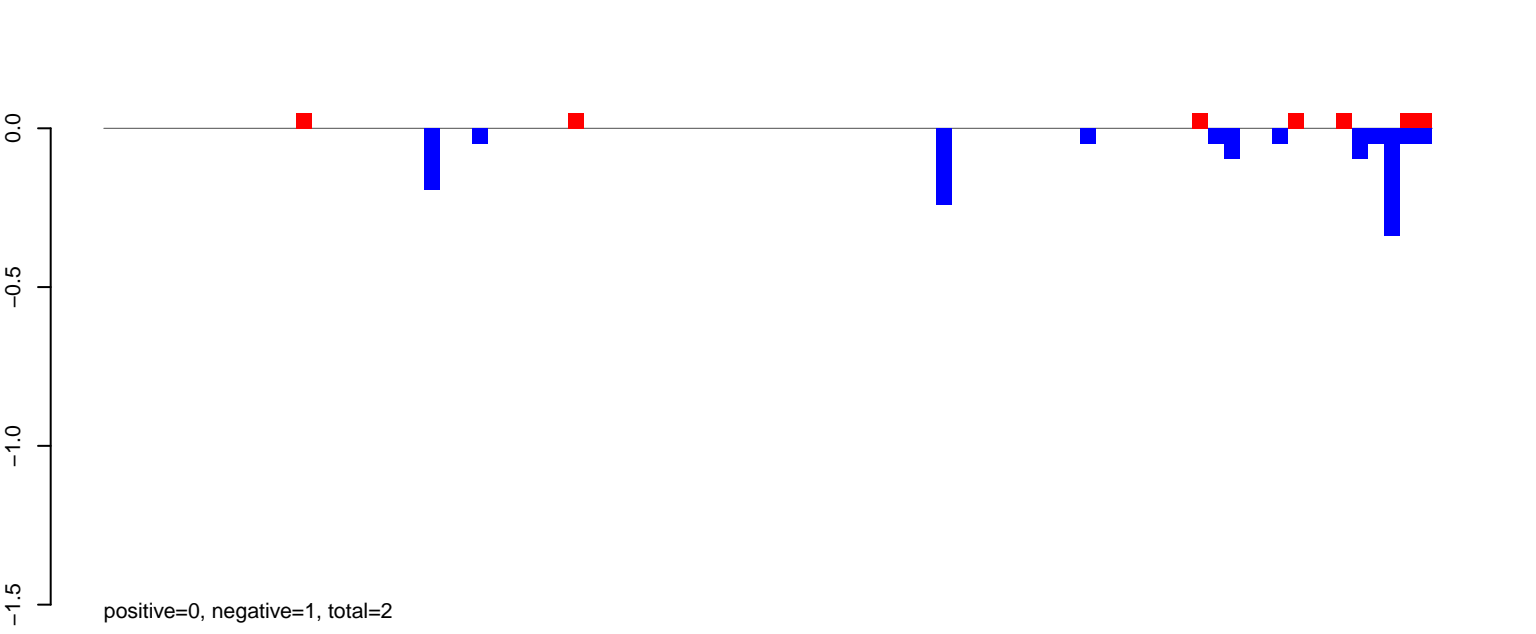

AeAeg_Aag2_NL.M3.rep

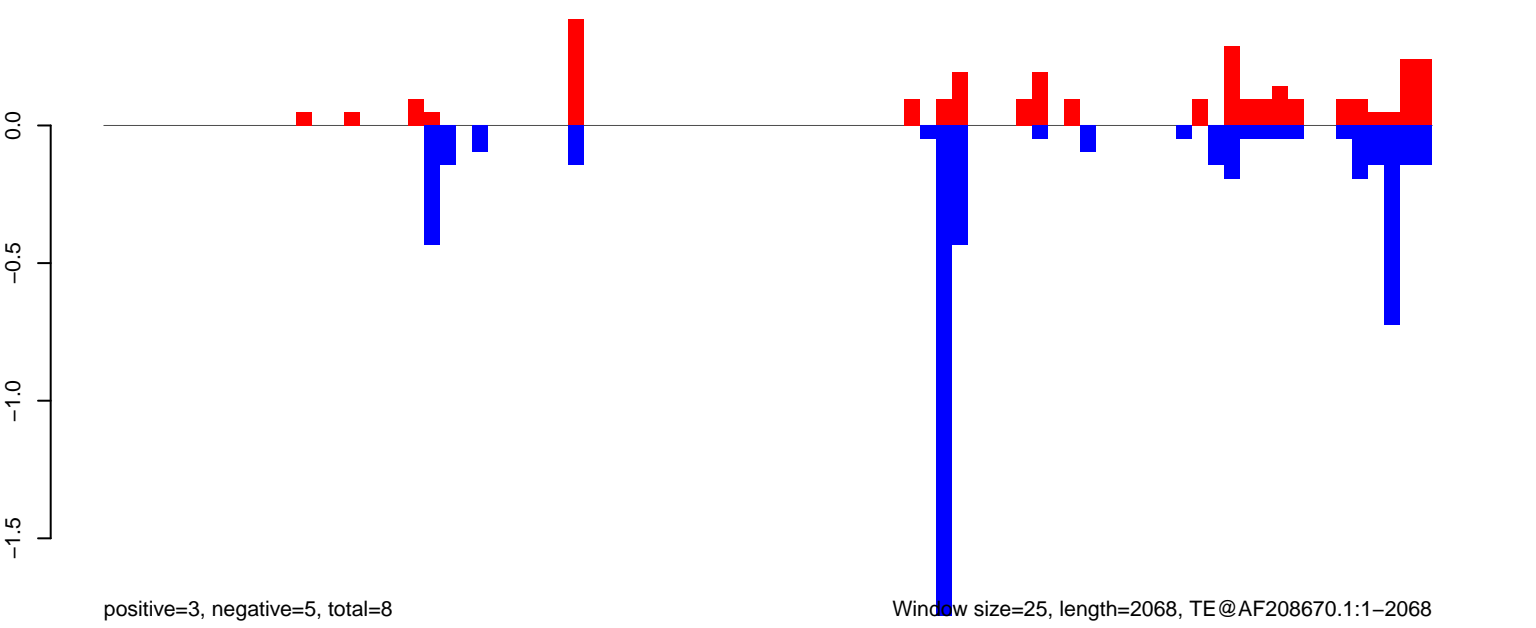

AeAeg_Aag2_NL.M3.18_23.rep

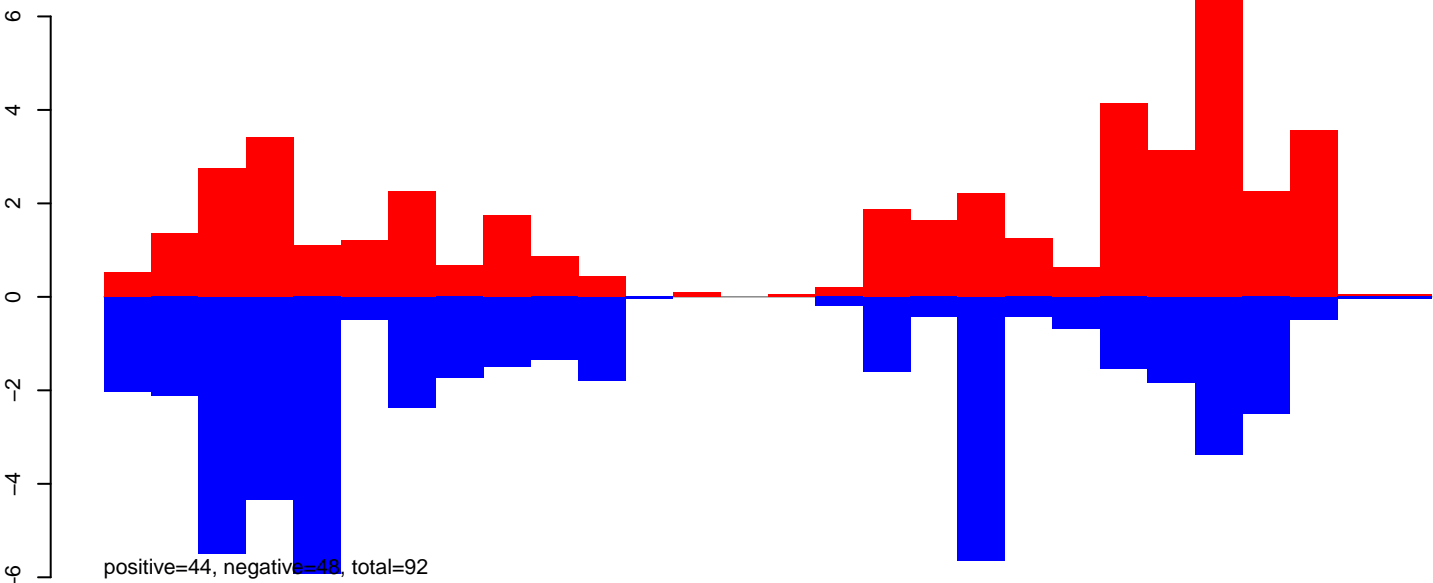

AeAeg_Aag2_NL.M3.24_35.rep

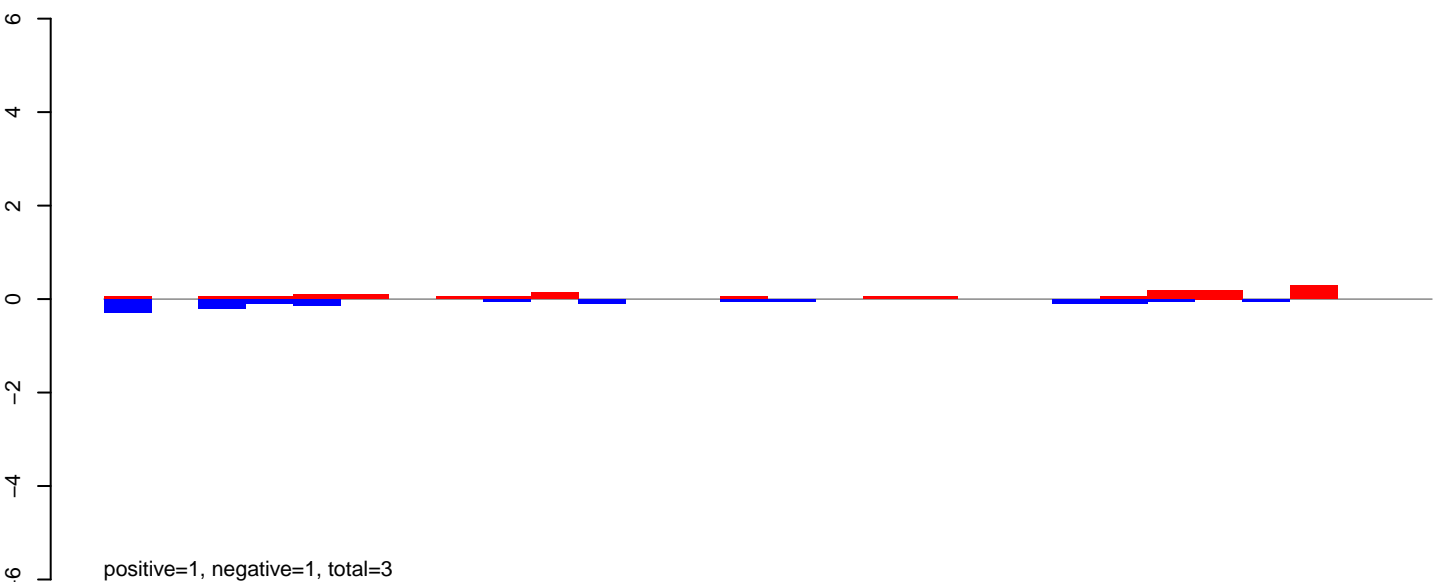

AeAeg_Aag2_NL.M3.rep

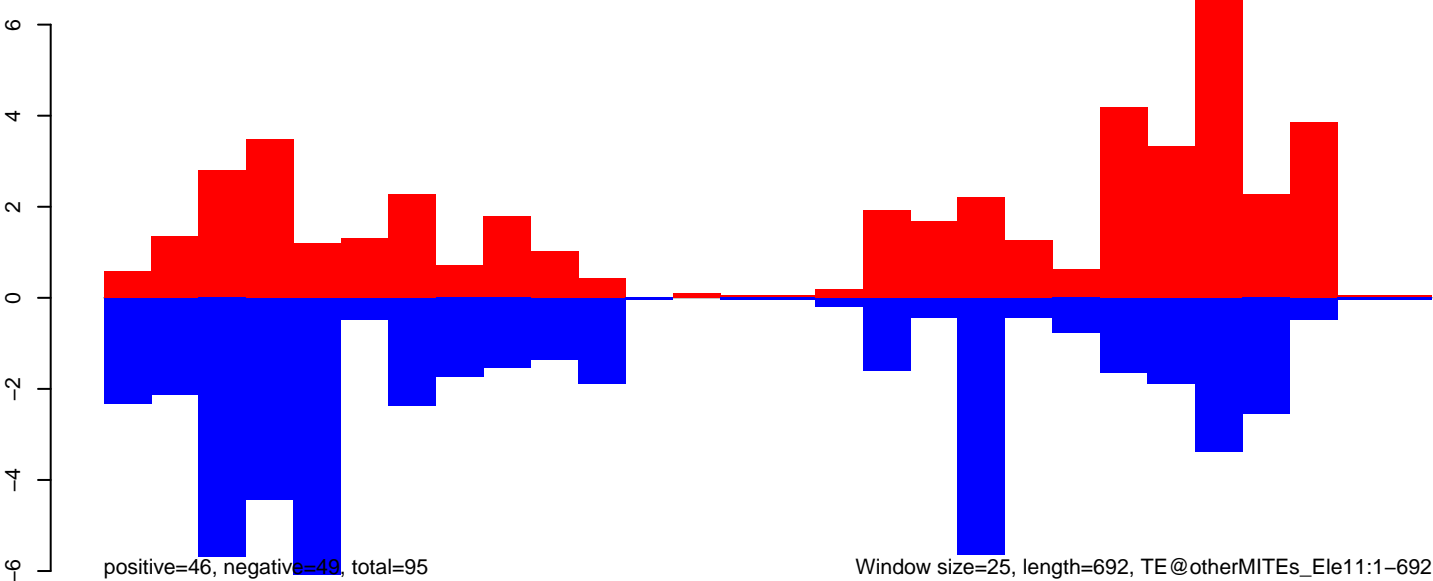

AeAeg_Aag2_NL.M3.18_23.rep

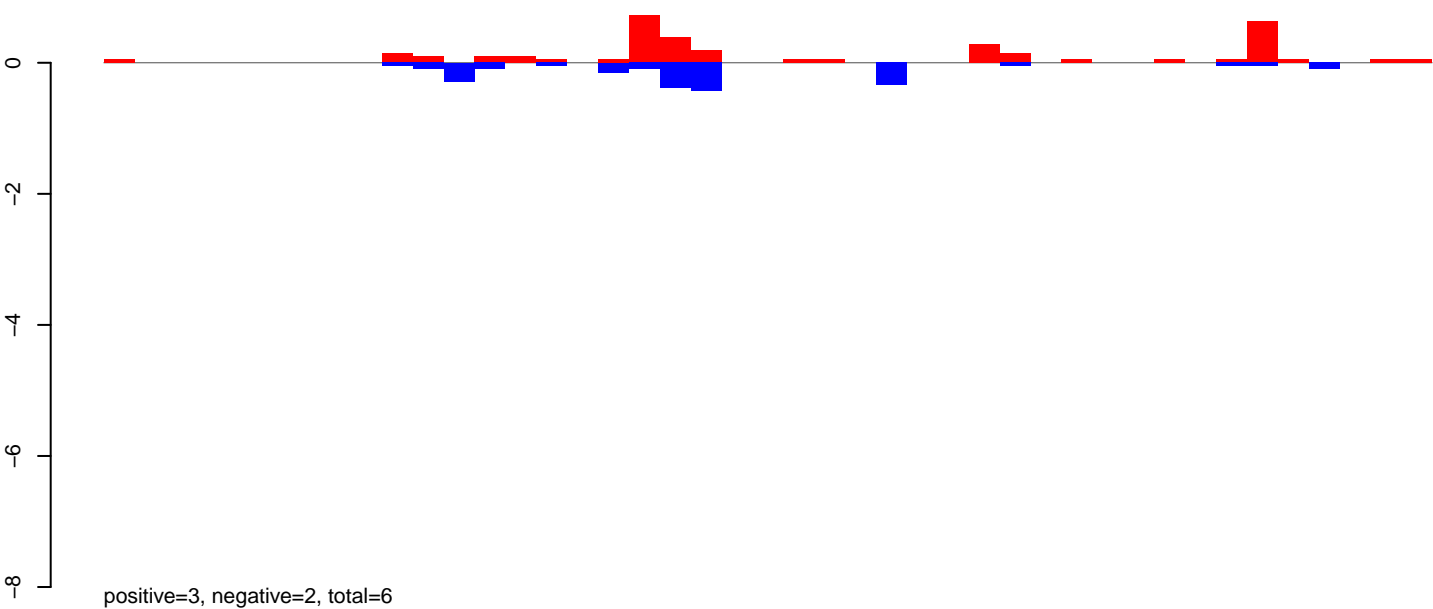

AeAeg_Aag2_NL.M3.24_35.rep

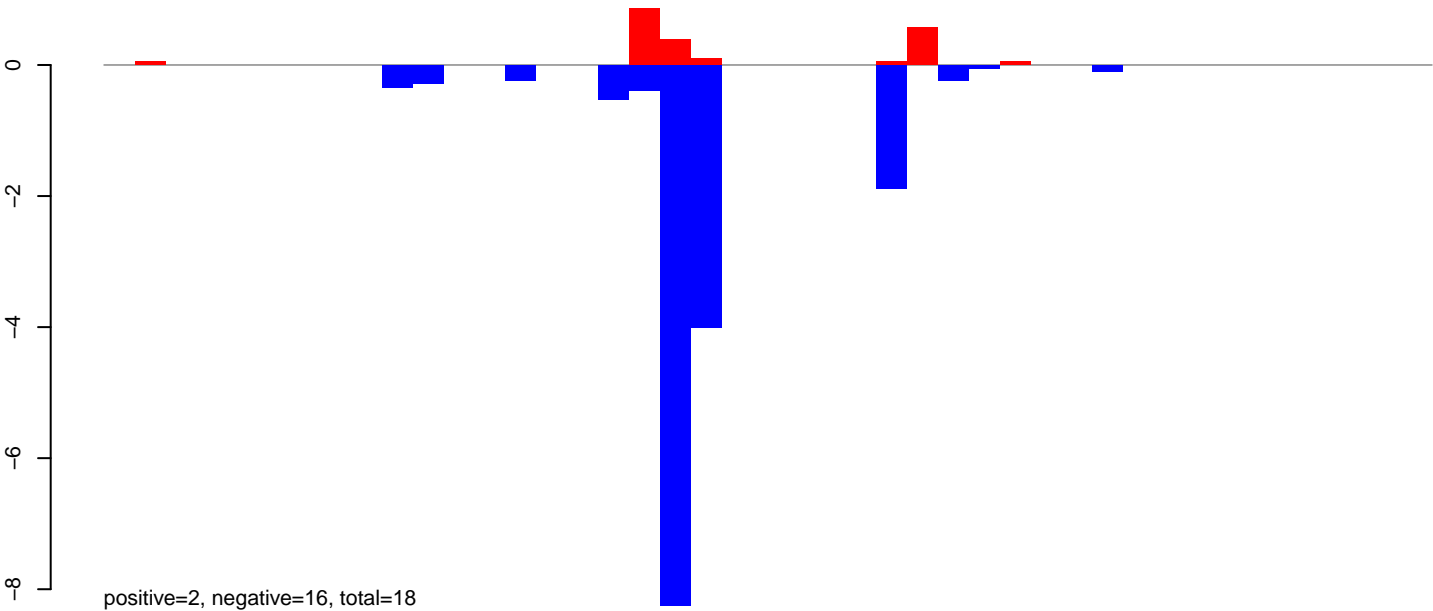

AeAeg_Aag2_NL.M3.rep

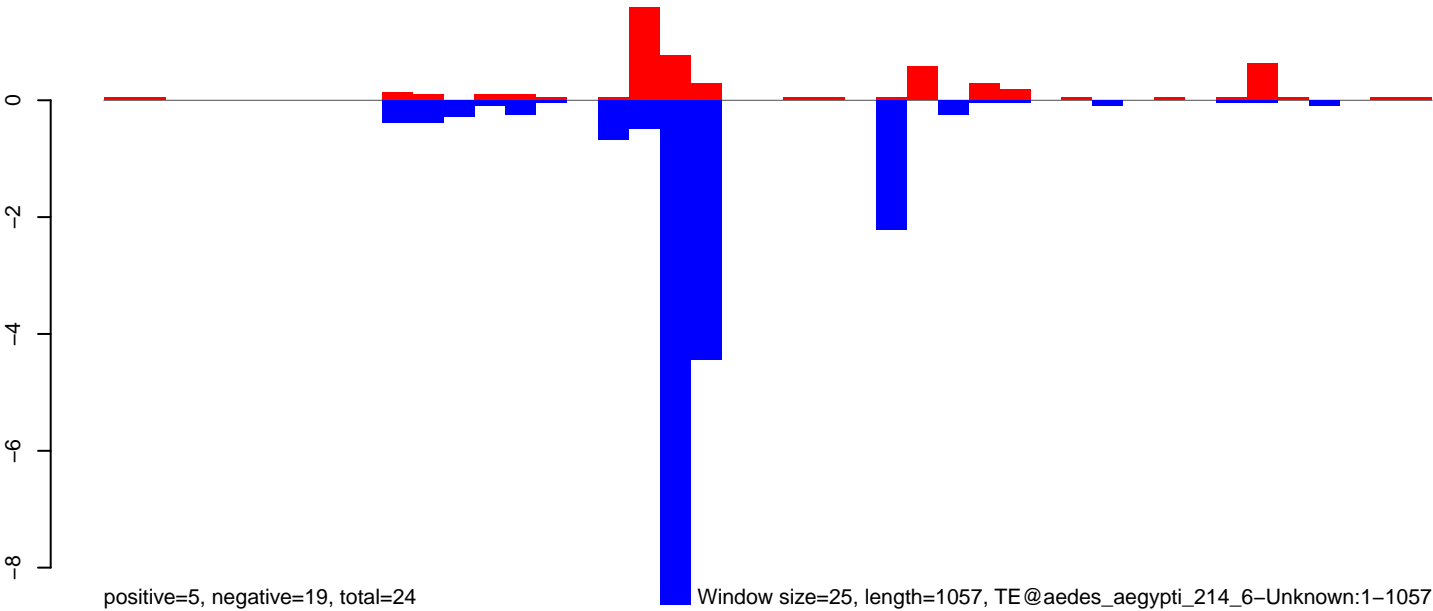

Window size=25, length=1057, TE@aedes_aegypti_214_6-Unknown:1-1057

AeAeg_Aag2_NL.M3.18_23.rep

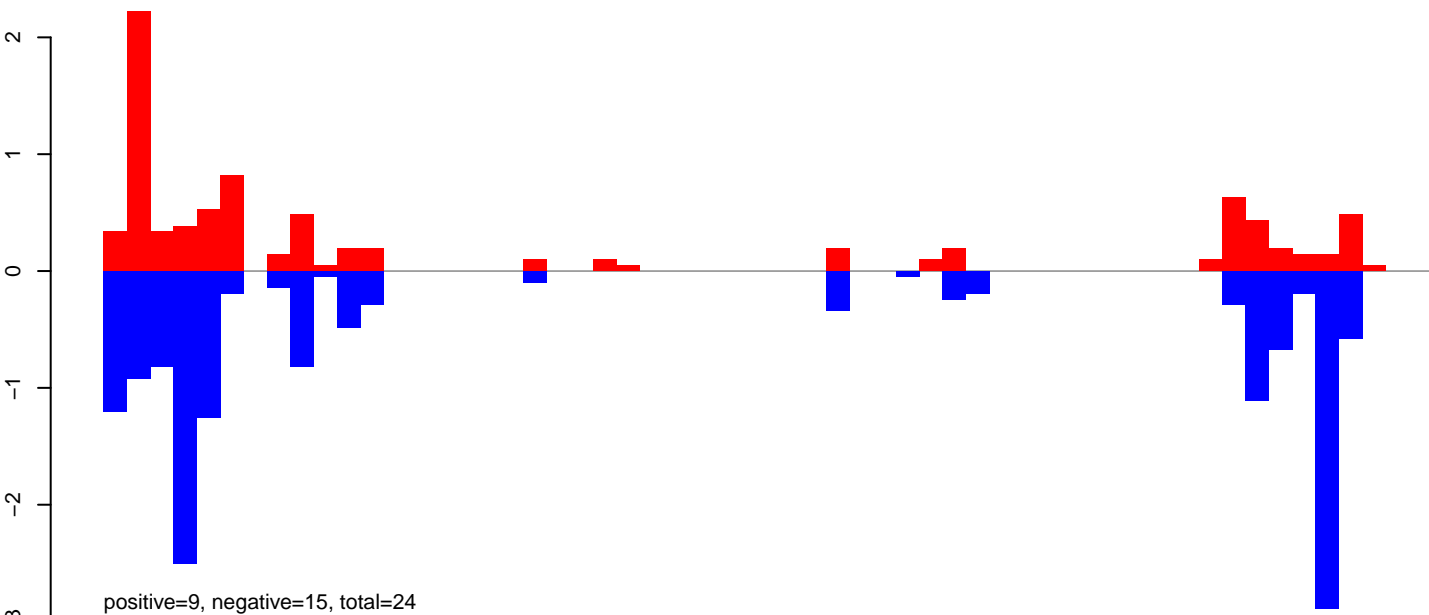

AeAeg_Aag2_NL.M3.24_35.rep

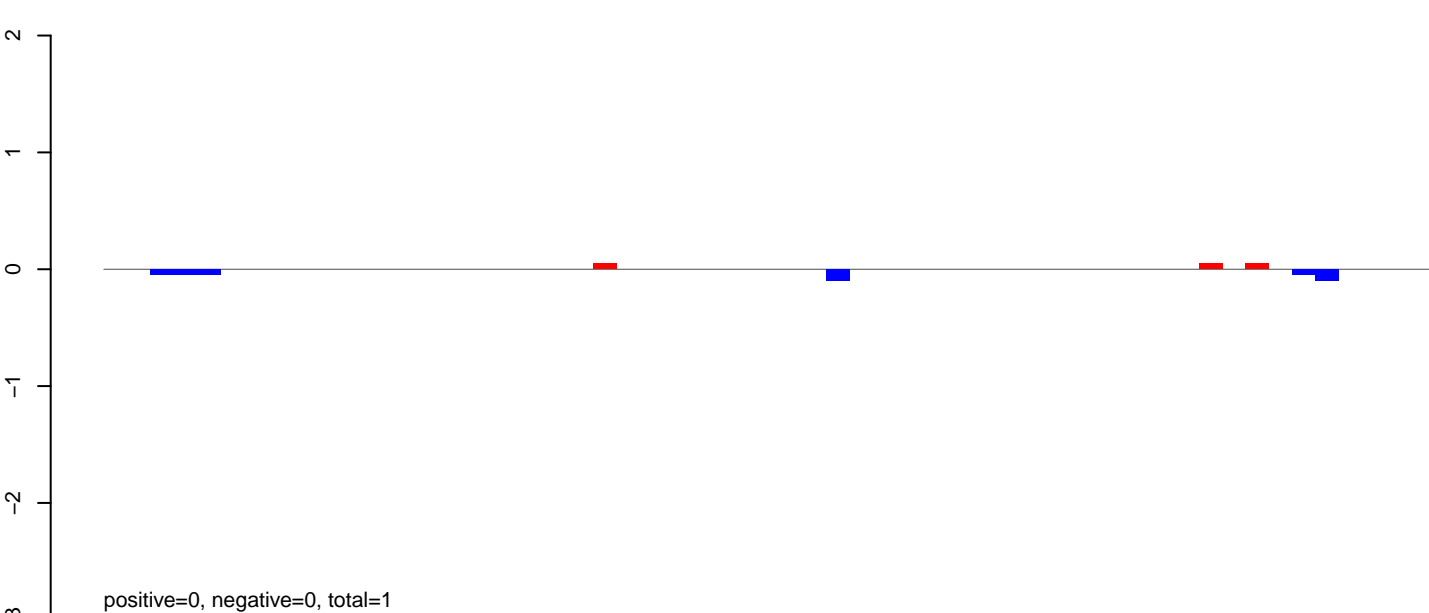

AeAeg_Aag2_NL.M3.rep

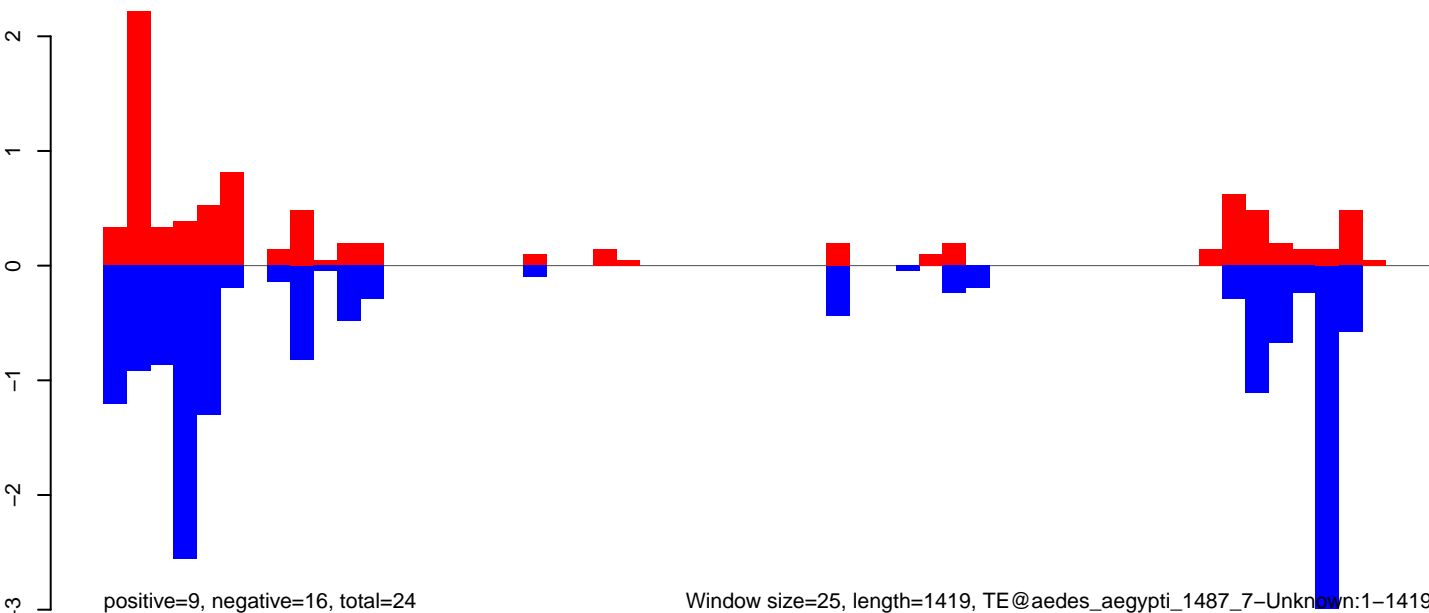

AeAeg_Aag2_NL.M3.18_23.rep

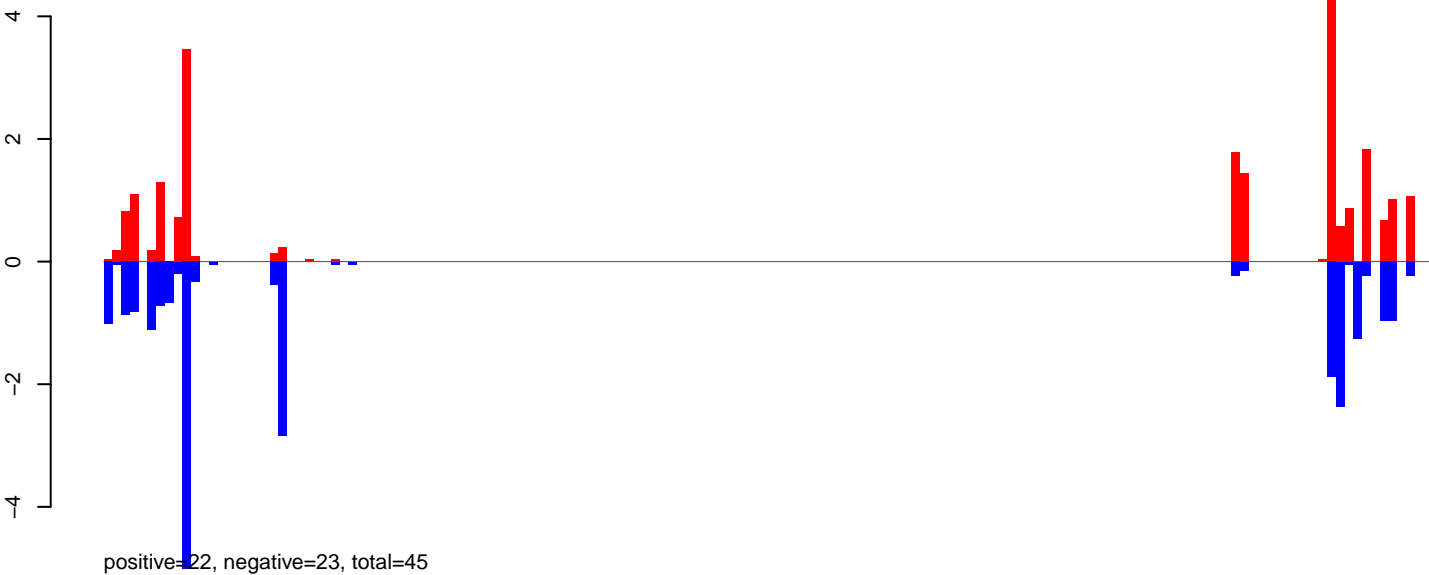

AeAeg_Aag2_NL.M3.24_35.rep

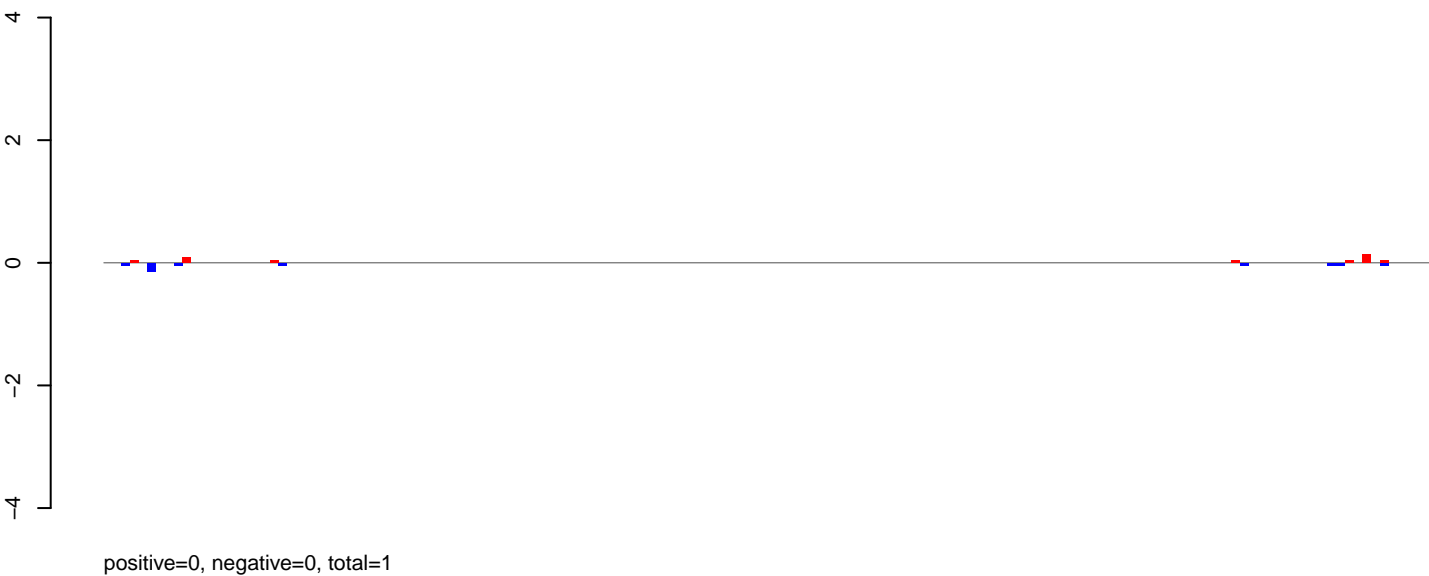

AeAeg_Aag2_NL.M3.rep



AeAeg_Aag2_NL.M3.18_23.rep

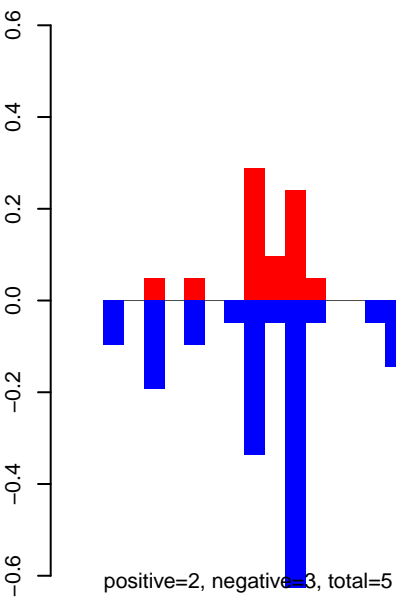

AeAeg_Aag2_NL.M3.24_35.rep

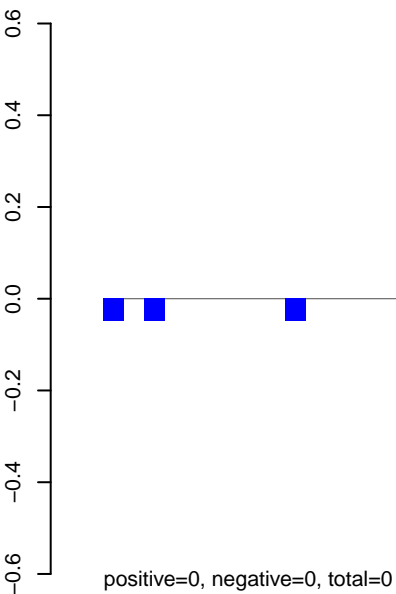

AeAeg_Aag2_NL.M3.rep

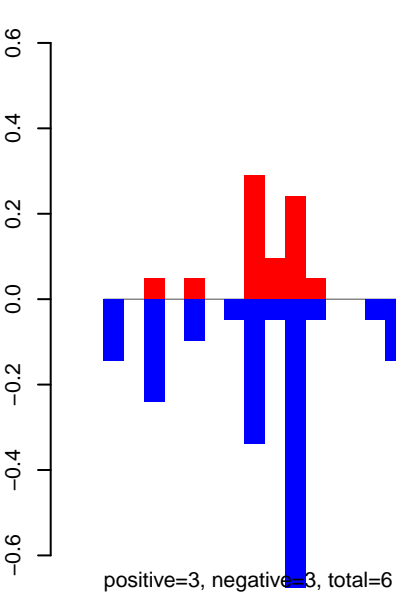

Window size=25, length=1628, TE@TF001322-otherMITEs_Ele32:1-1628

AeAeg_Aag2_NL.M3.18_23.rep

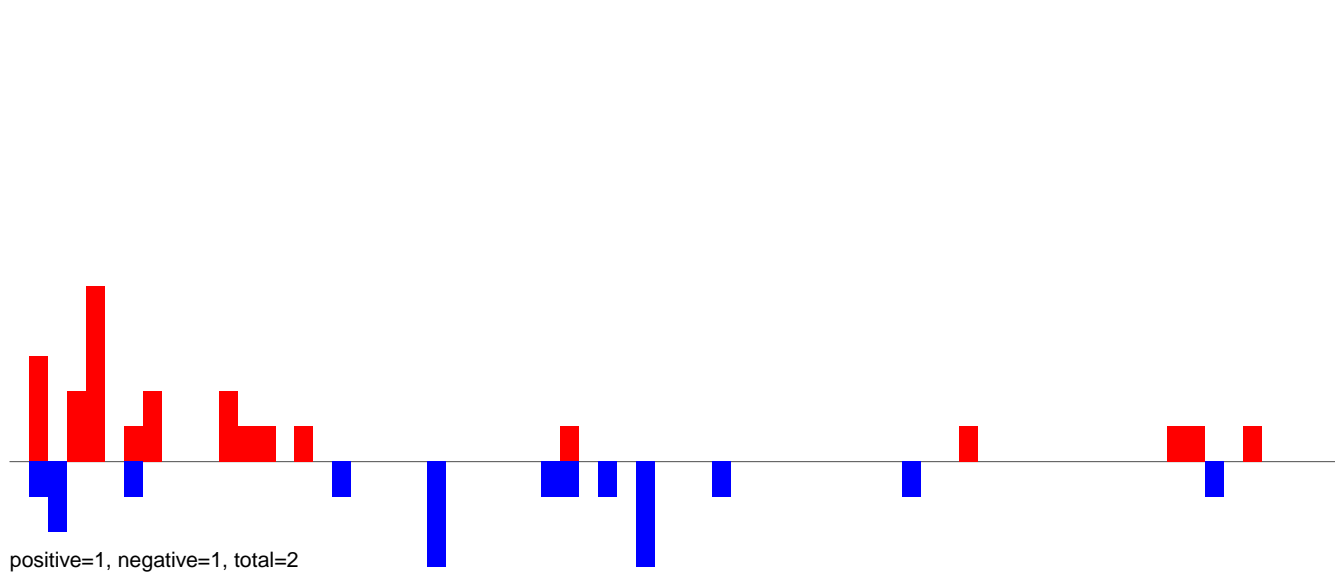

AeAeg_Aag2_NL.M3.24_35.rep

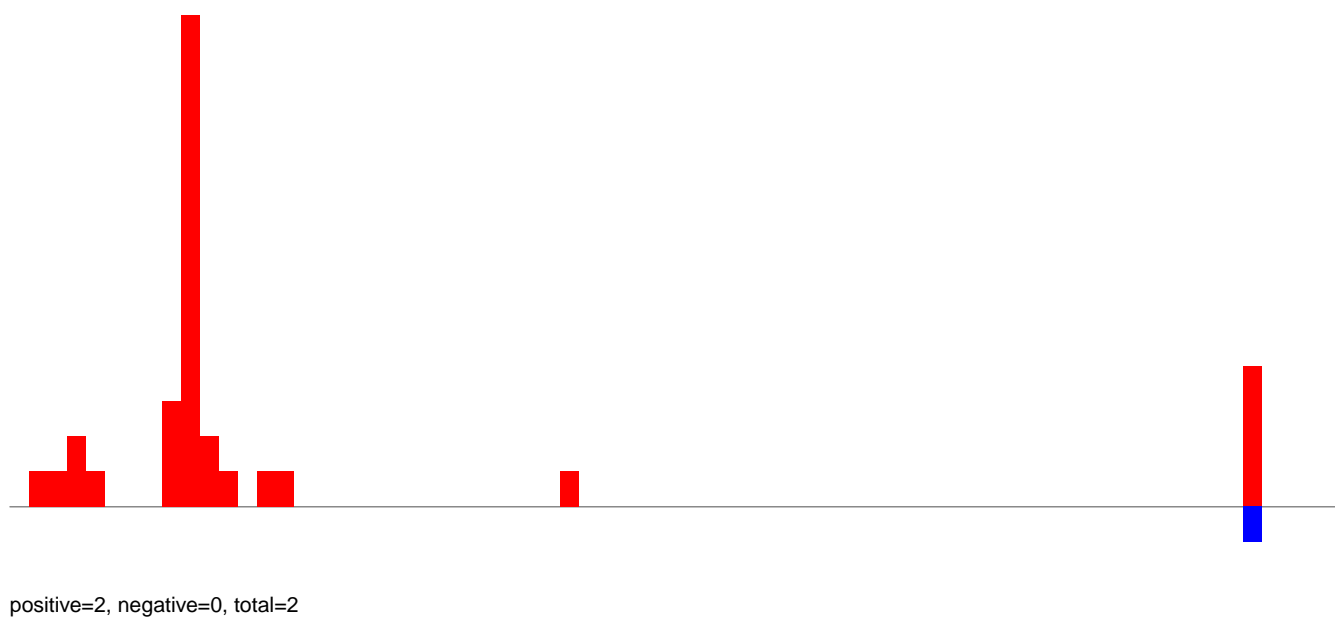

AeAeg_Aag2_NL.M3.rep

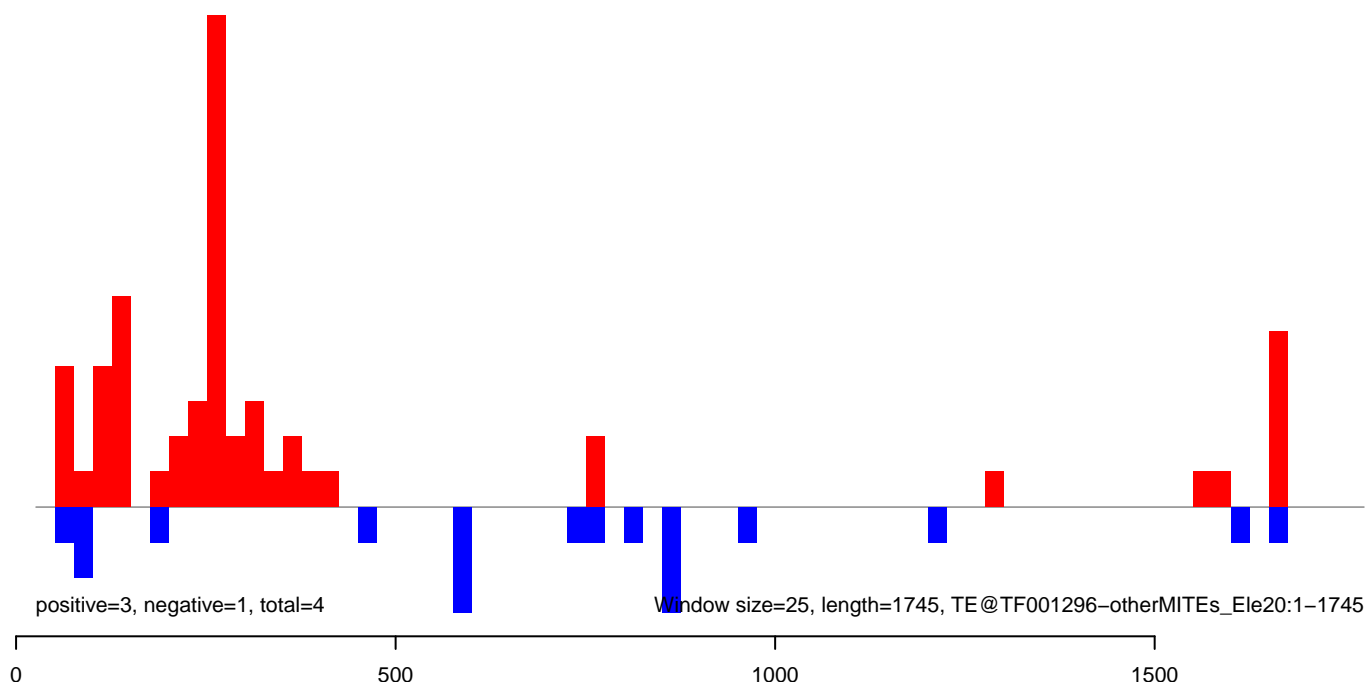

AeAeg_Aag2_NL.M3.18_23.rep

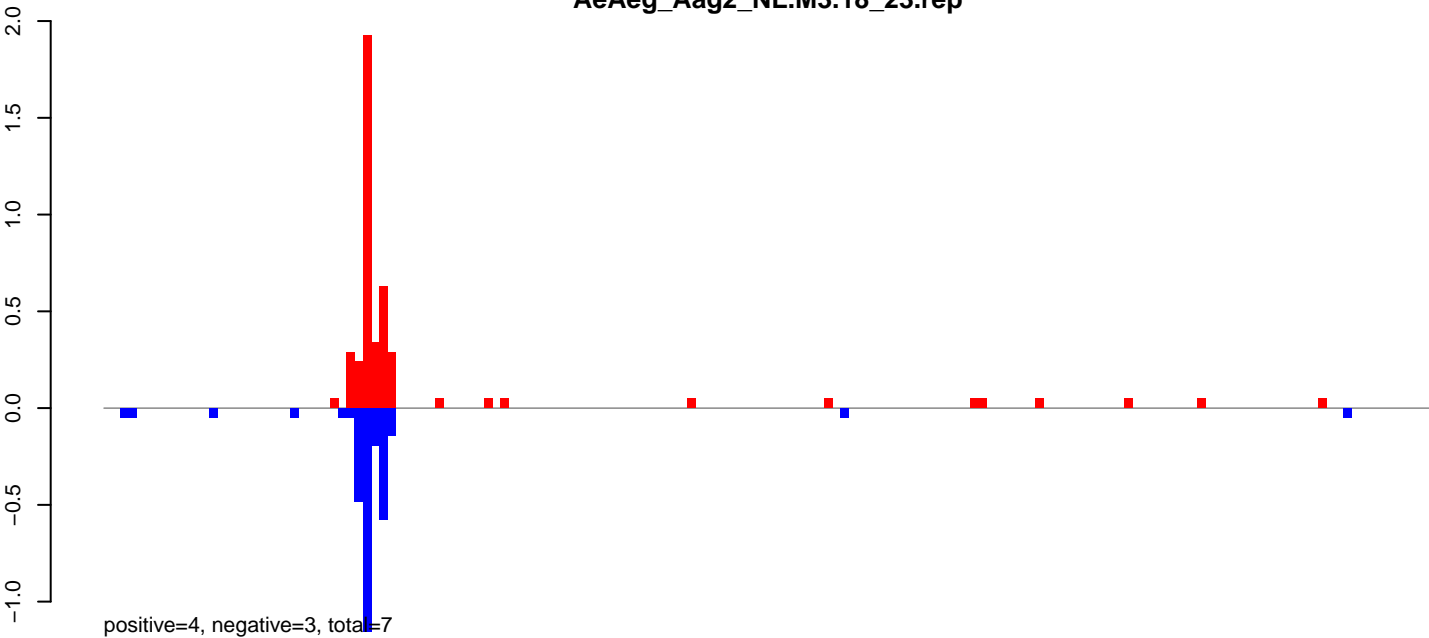

AeAeg_Aag2_NL.M3.24_35.rep

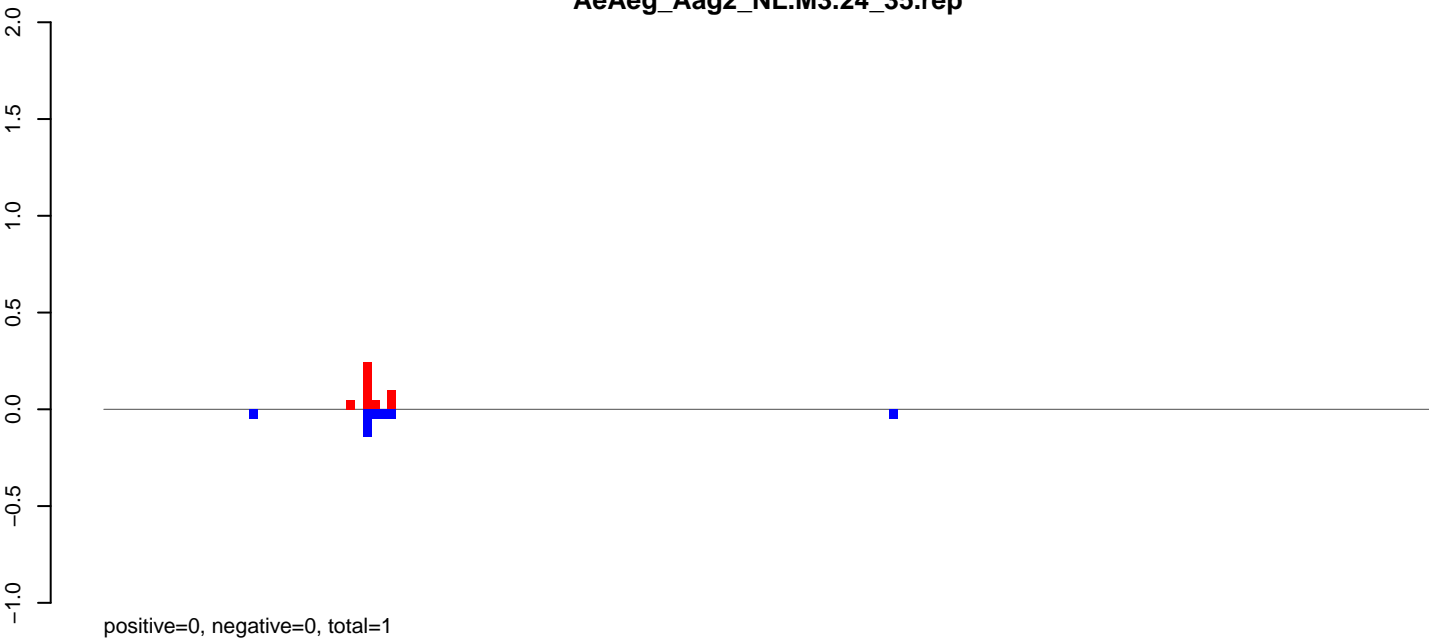

AeAeg_Aag2_NL.M3.rep

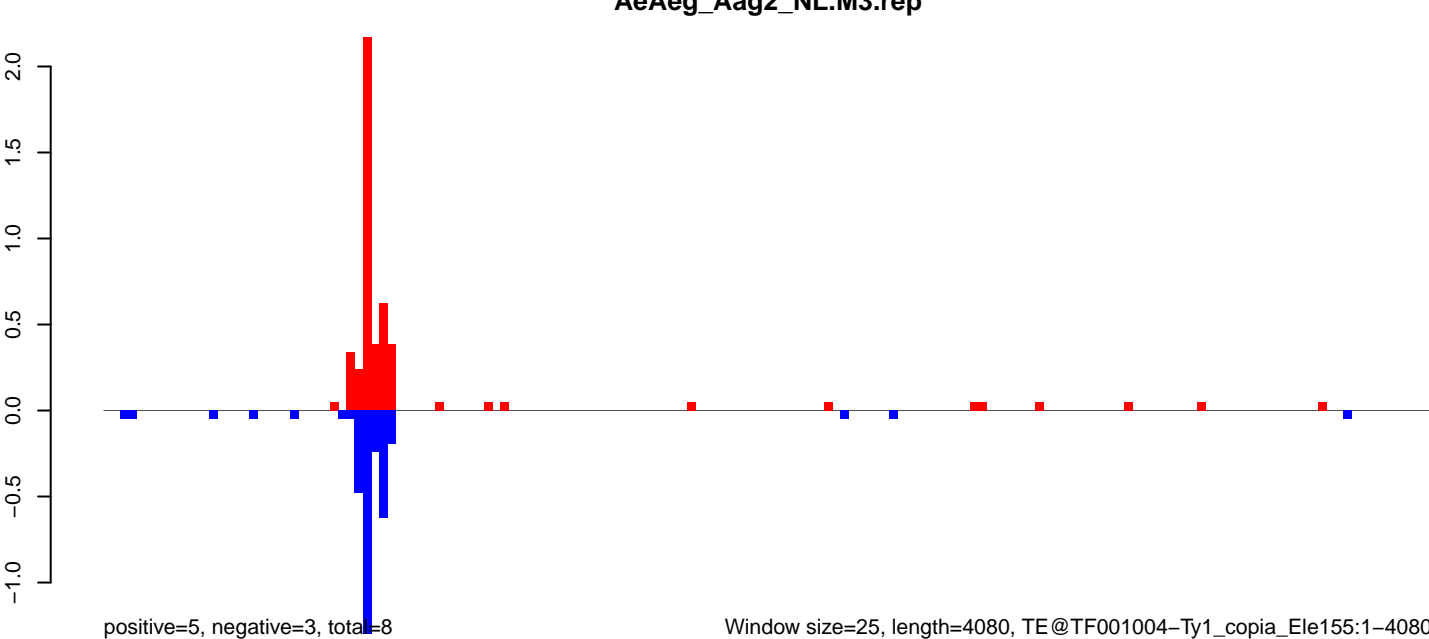

Window size=25, length=4080, TE@TF001004-Ty1_copia_Ele155:1-4080

0 1000 2000 3000 4000

AeAeg_Aag2_NL.M3.18_23.rep

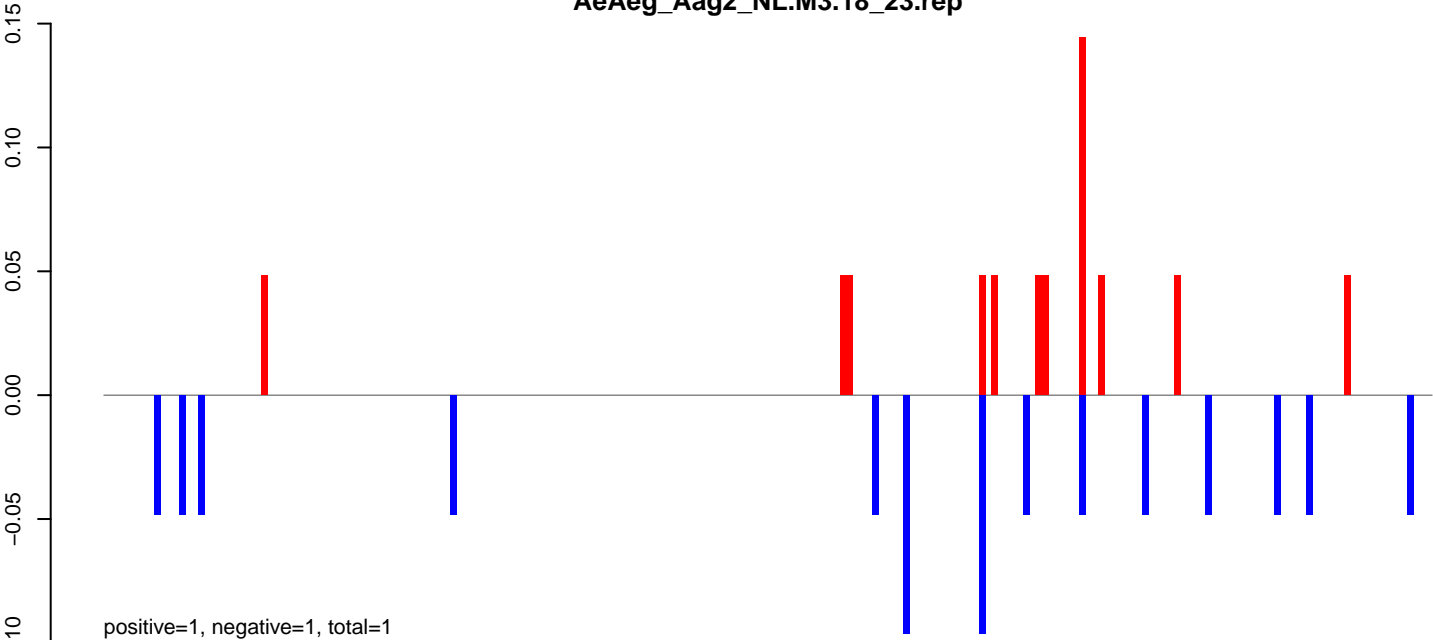

AeAeg_Aag2_NL.M3.24_35.rep

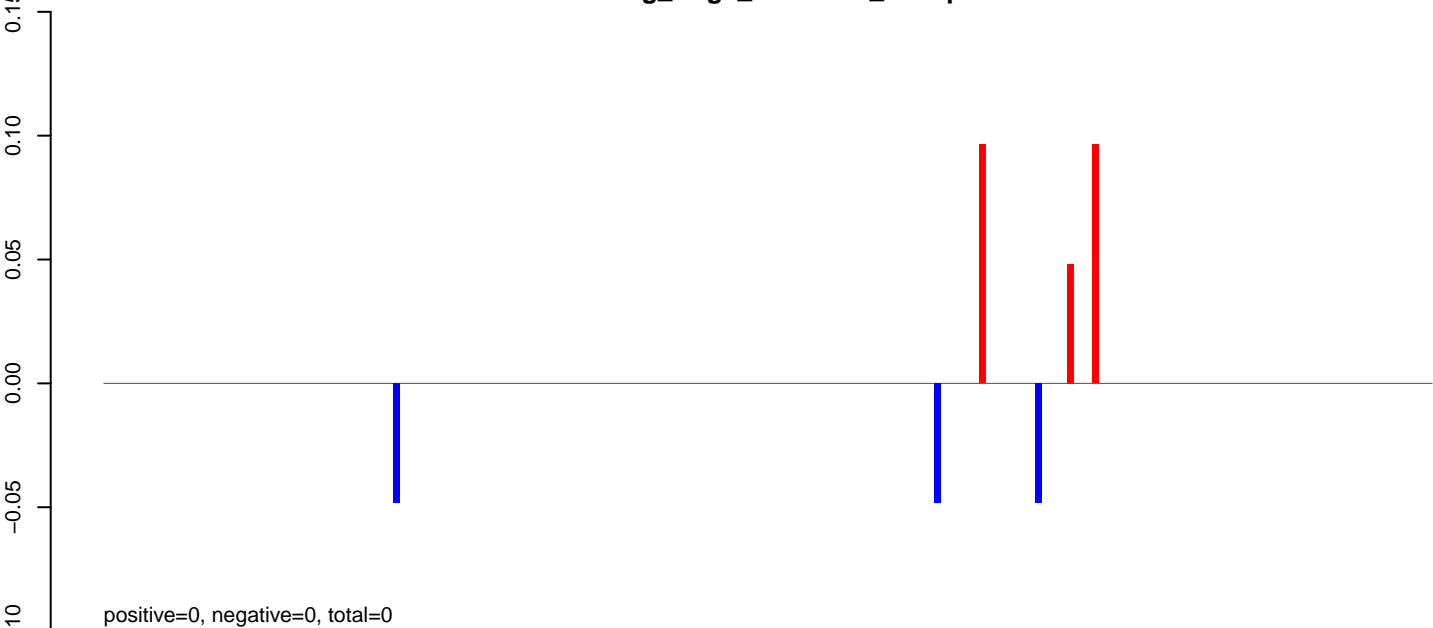

AeAeg_Aag2_NL.M3.rep

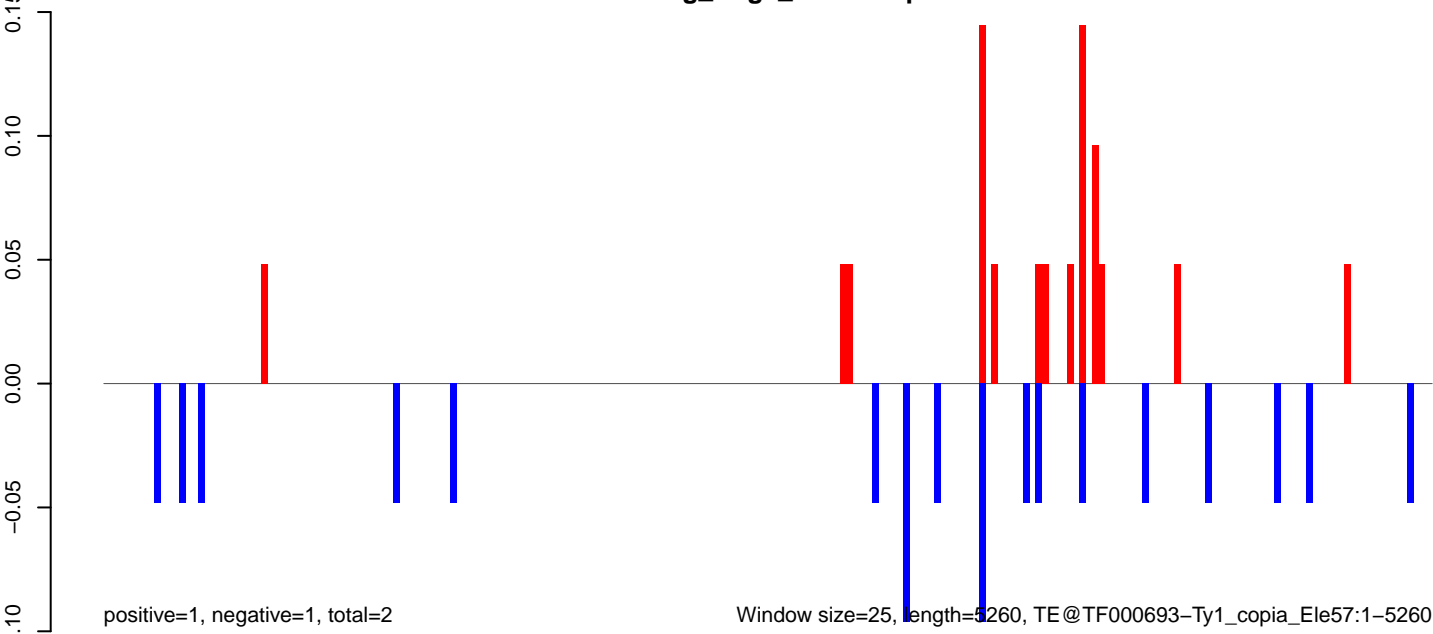

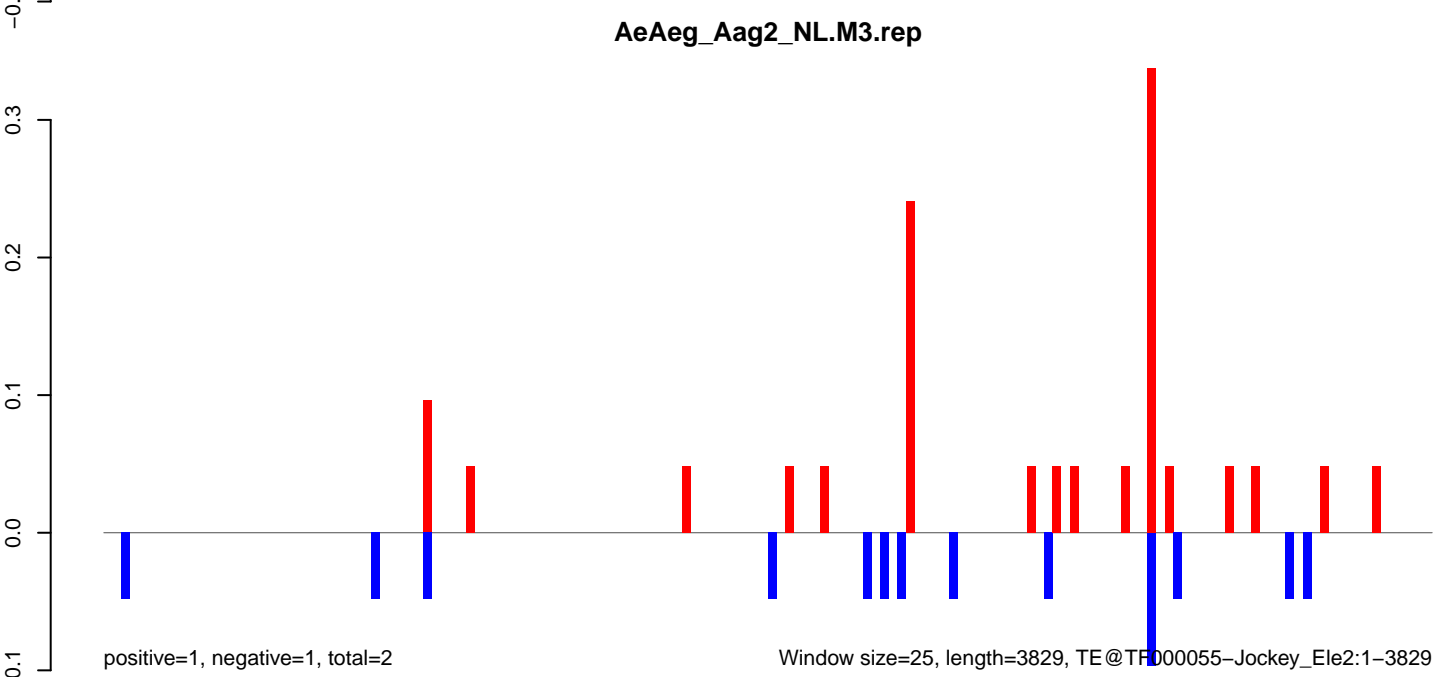
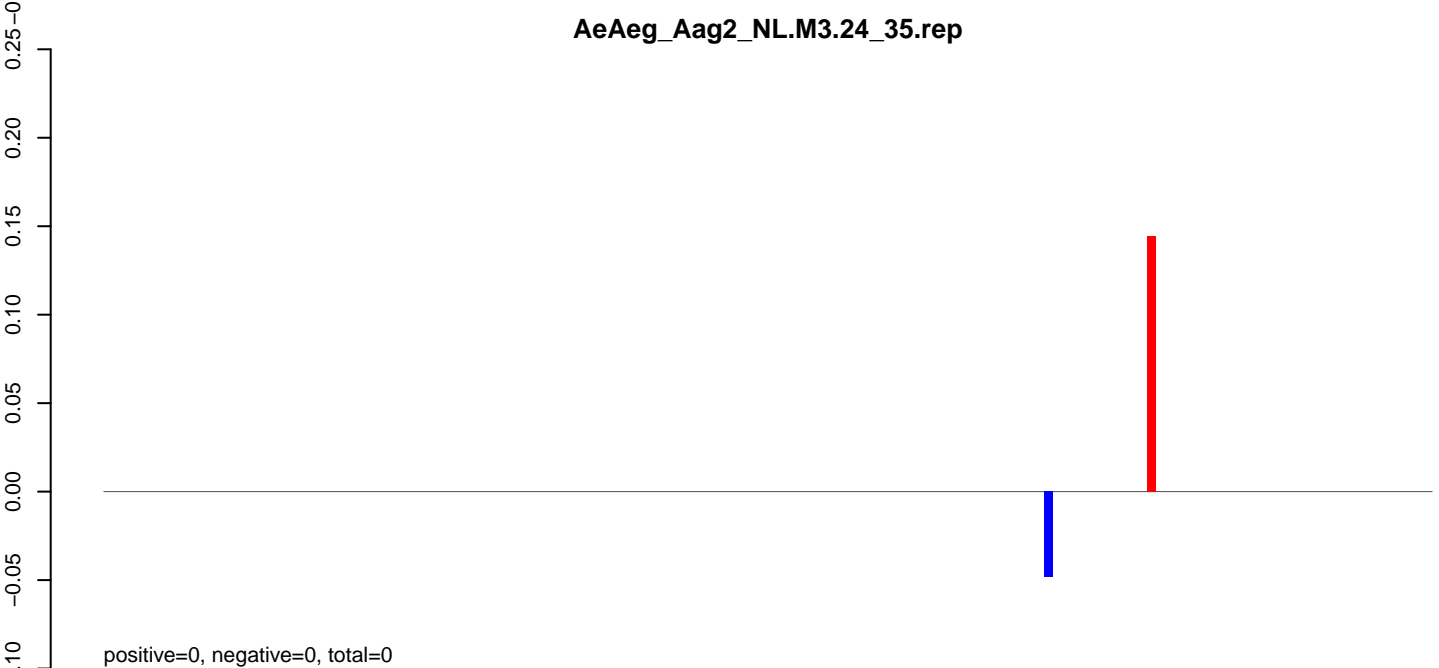
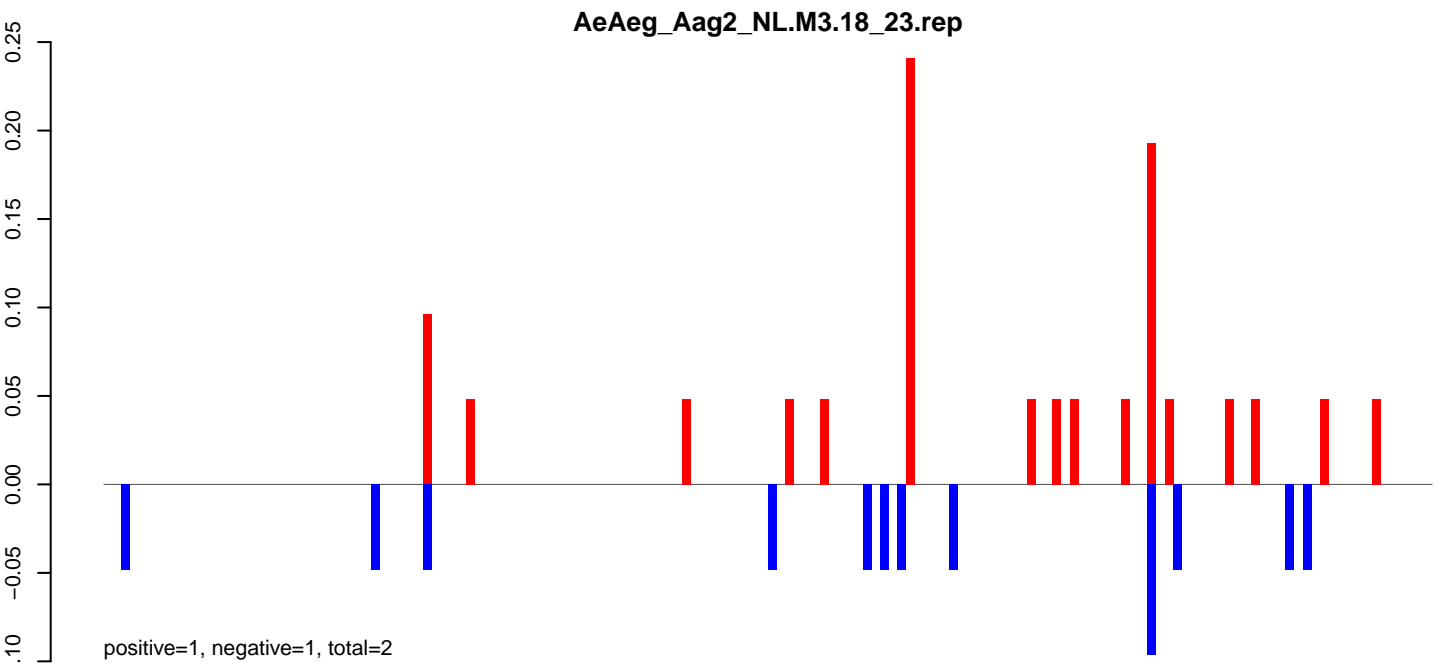

AeAeg_Aag2_NL.M3.18_23.rep

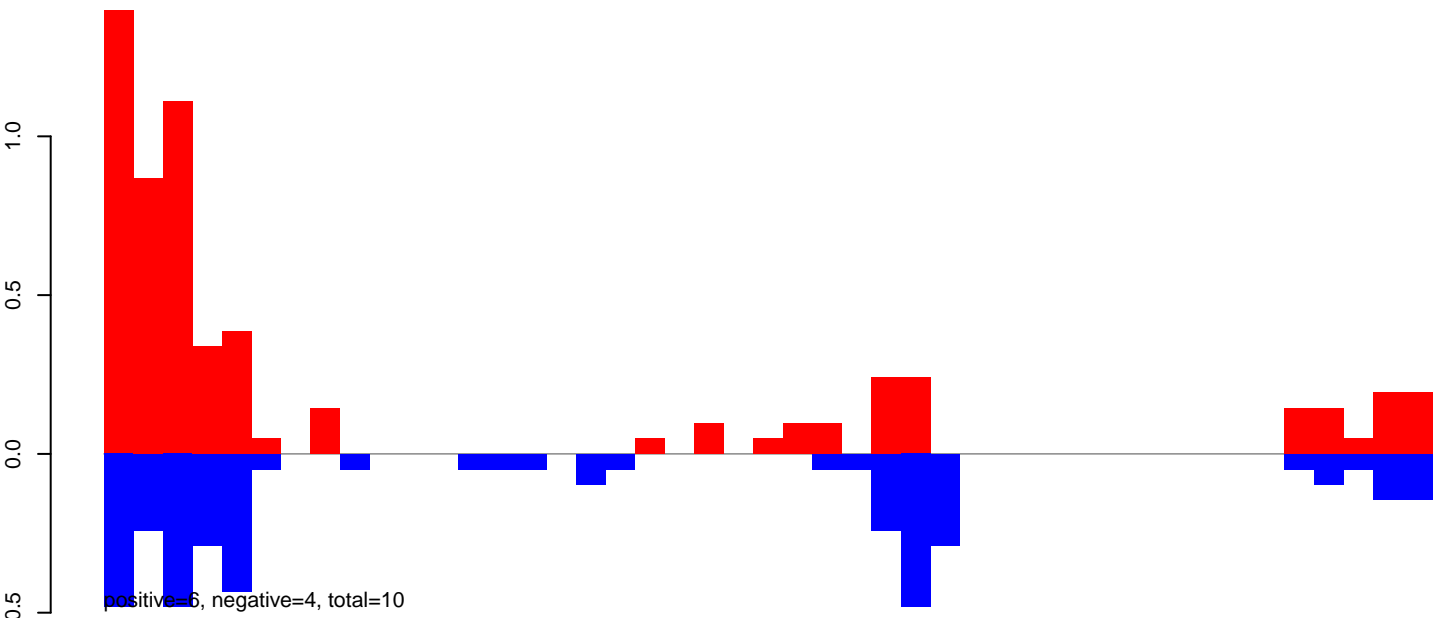

AeAeg_Aag2_NL.M3.24_35.rep

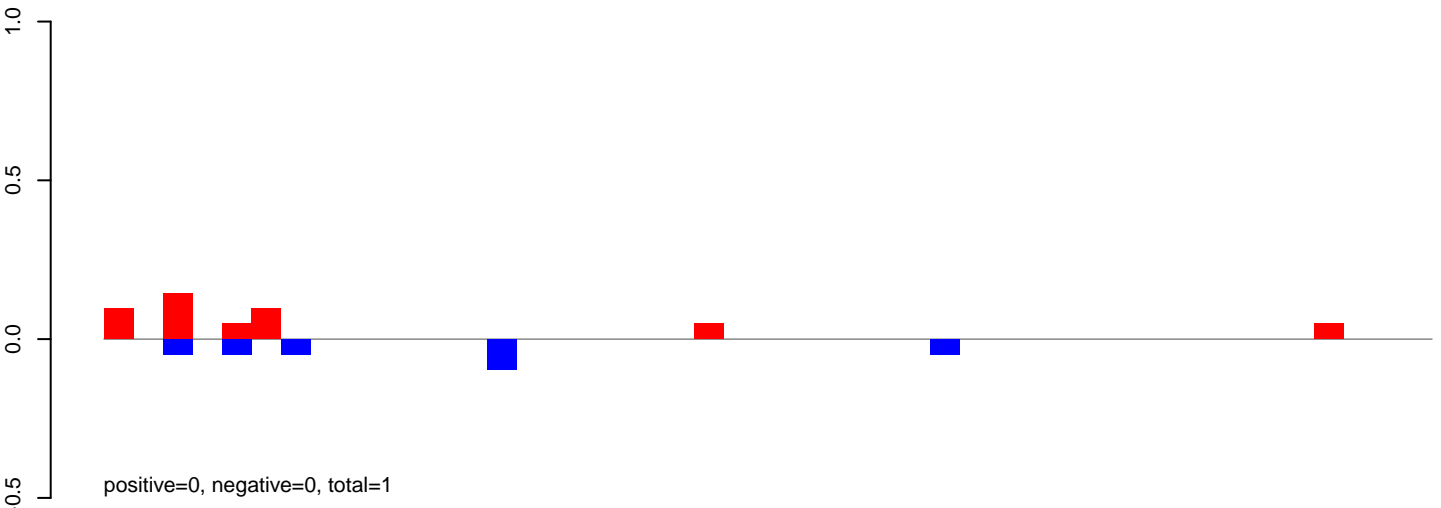

AeAeg_Aag2_NL.M3.rep

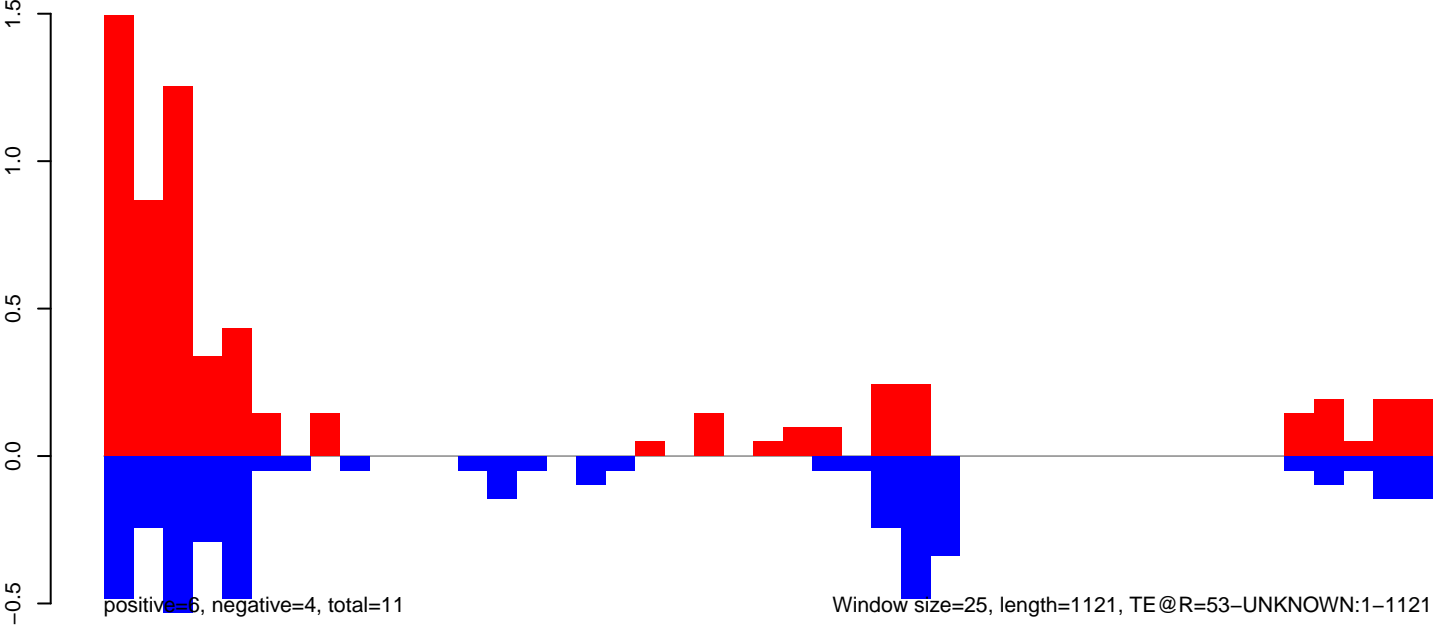

AeAeg_Aag2_NL.M3.18_23.rep

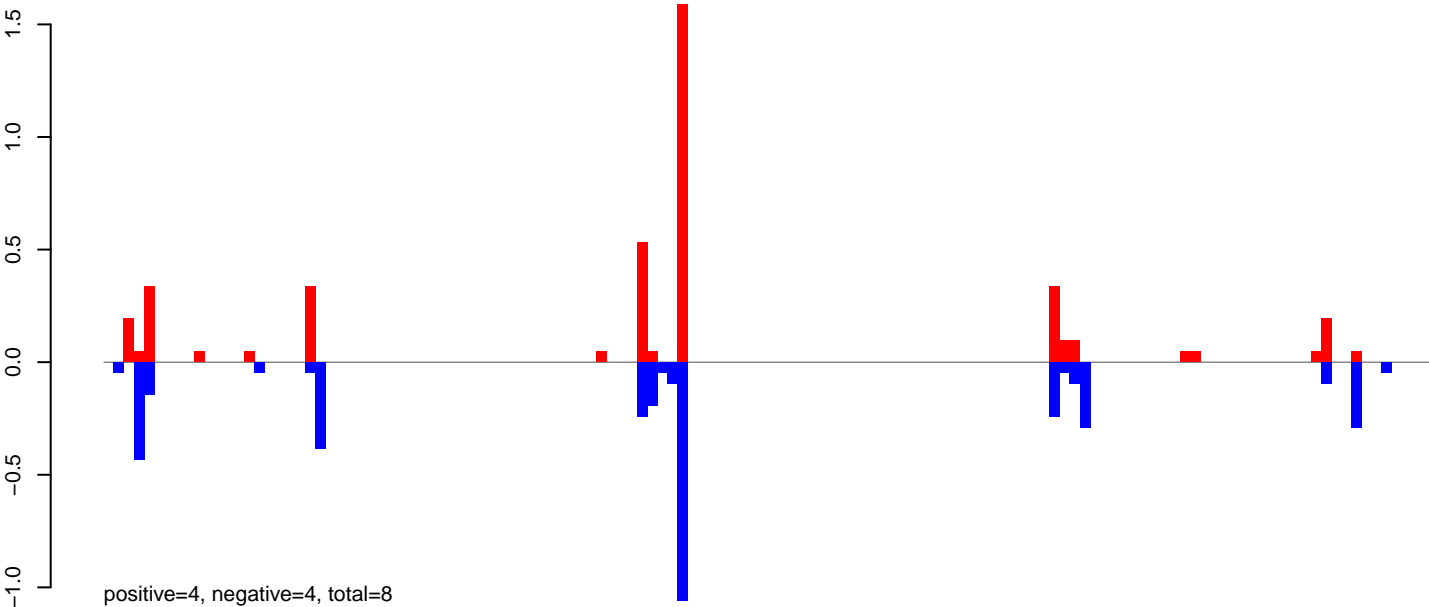

AeAeg_Aag2_NL.M3.24_35.rep

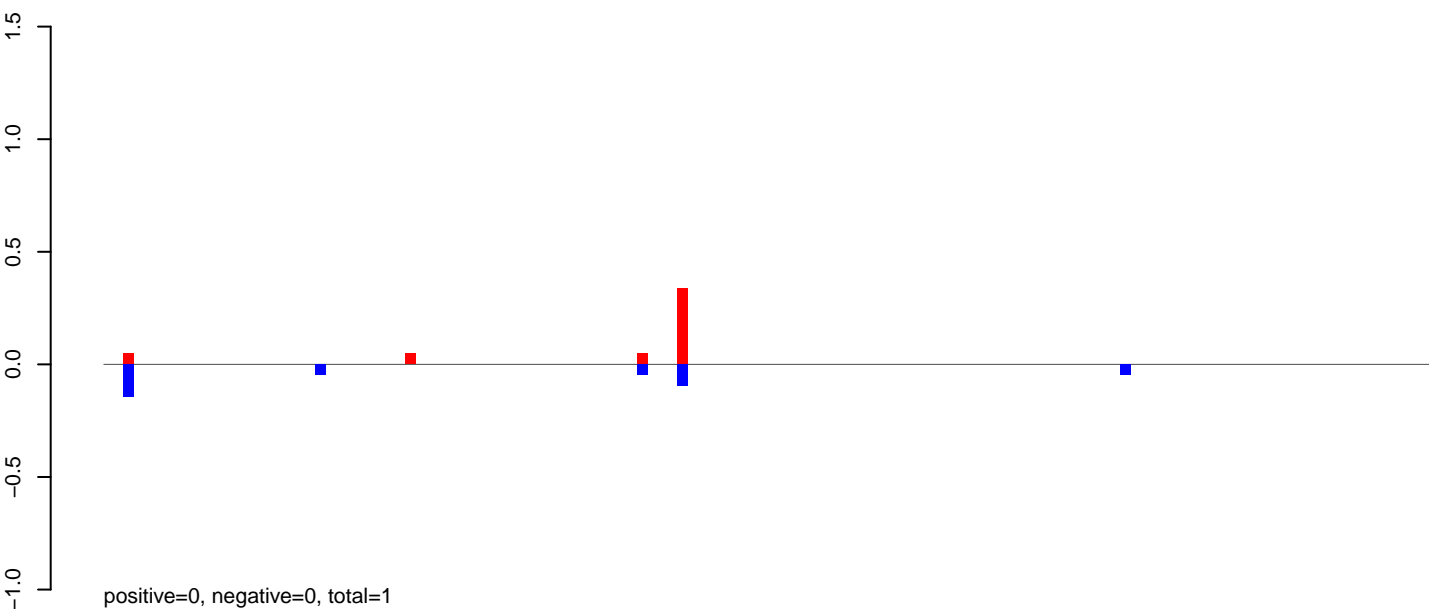

AeAeg_Aag2_NL.M3.rep

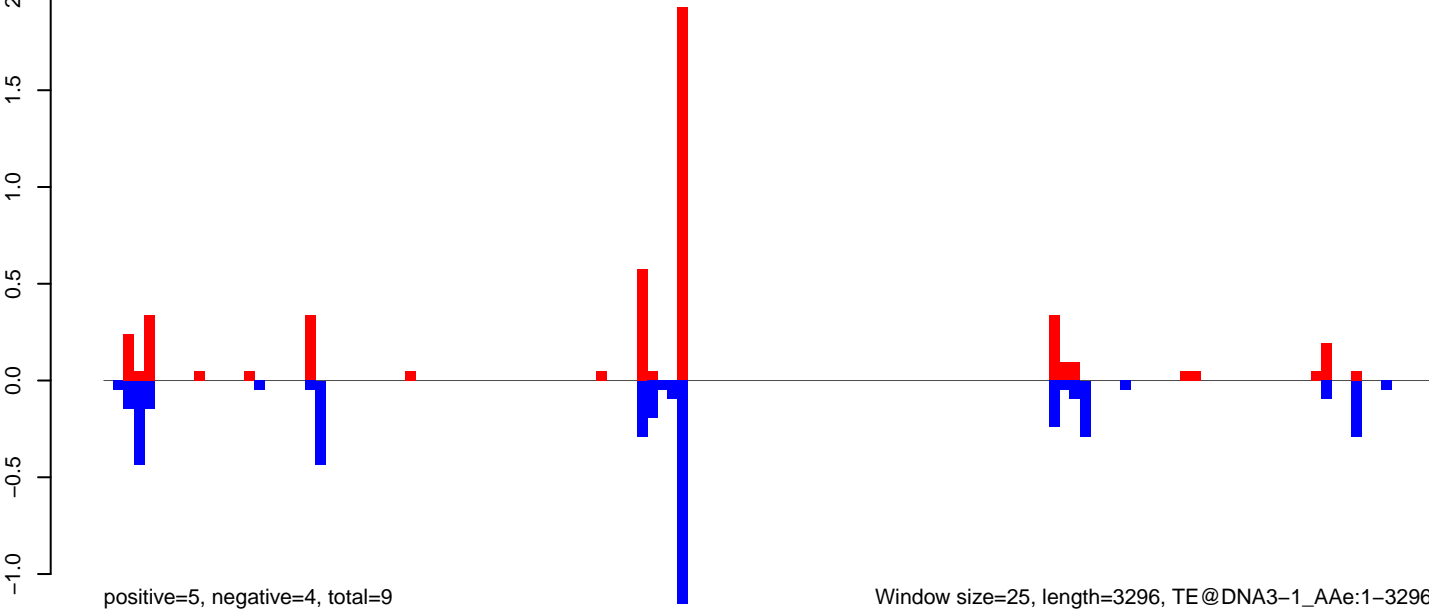

Window size=25, length=3296, TE@DNA3-1_AAe:1-3296

AeAeg_Aag2_NL.M3.18_23.rep

0.4
0.2
0.0
-0.2
-0.4

positive=3, negative=4, total=7

AeAeg_Aag2_NL.M3.24_35.rep

0.4
0.2
0.0
-0.2
-0.4

positive=1, negative=0, total=1

AeAeg_Aag2_NL.M3.rep

0.4
0.2
0.0
-0.2
-0.4

positive=4, negative=4, total=8

Window size=25, length=767, TE@DNA-13_AAe:1-767

0 200 400 600 800

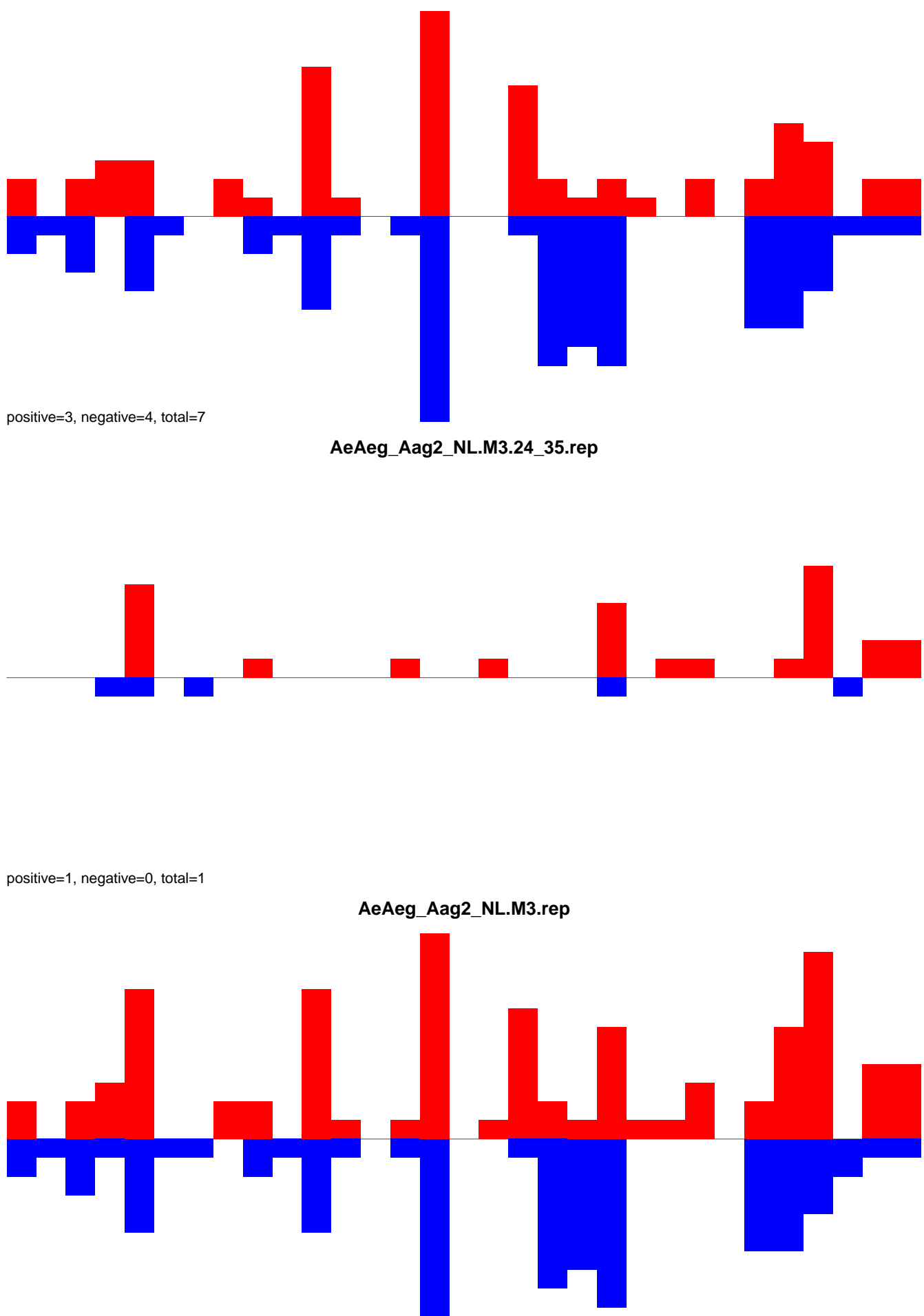

AeAeg_Aag2_NL.M3.18_23.rep

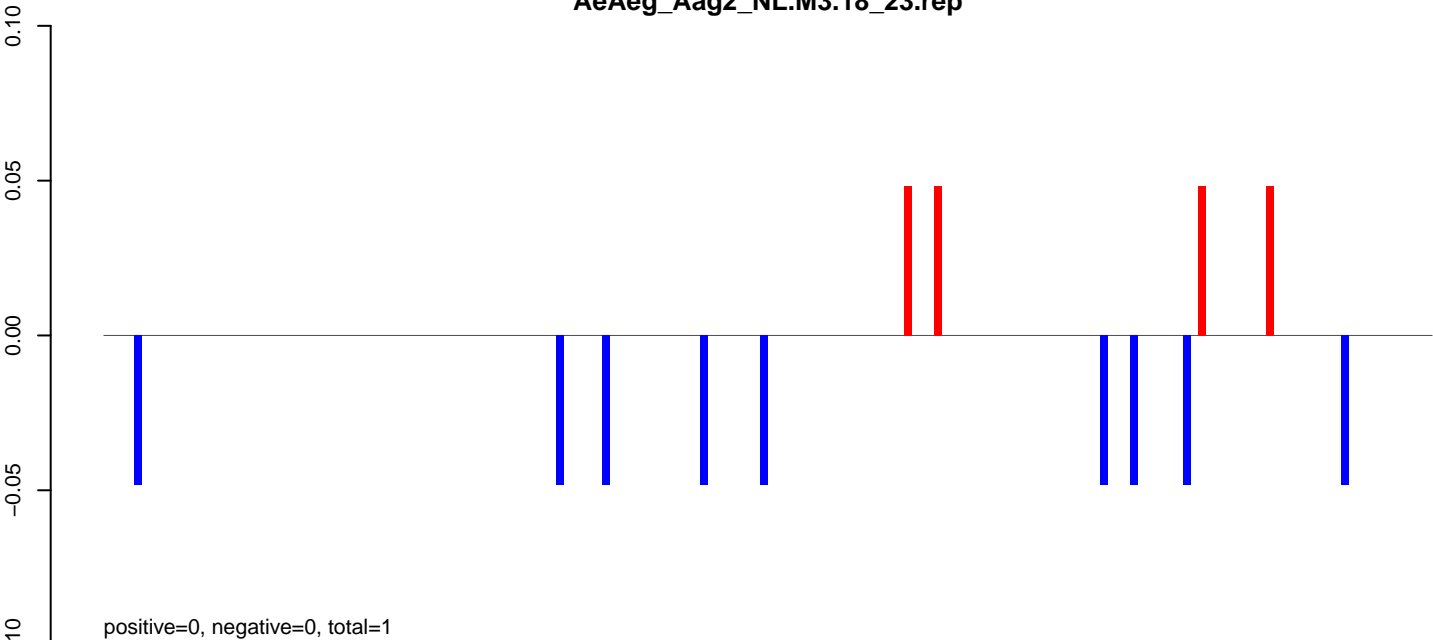

AeAeg_Aag2_NL.M3.24_35.rep

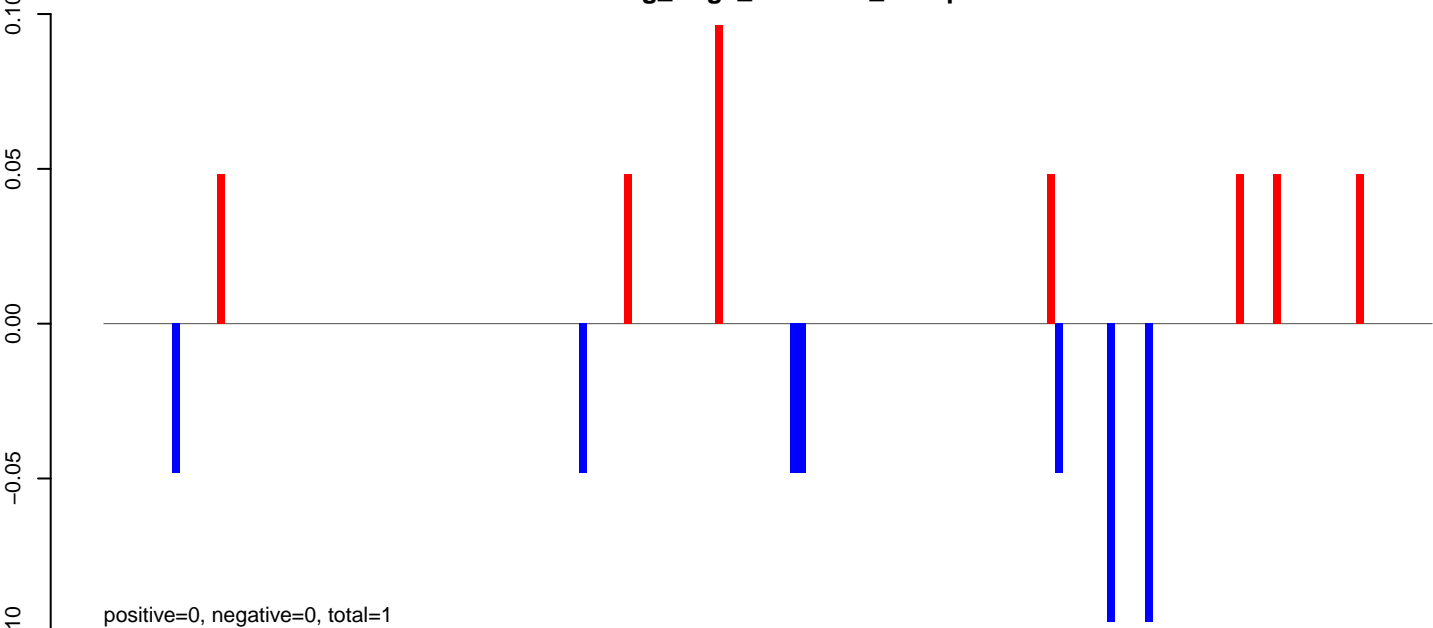

AeAeg_Aag2_NL.M3.rep

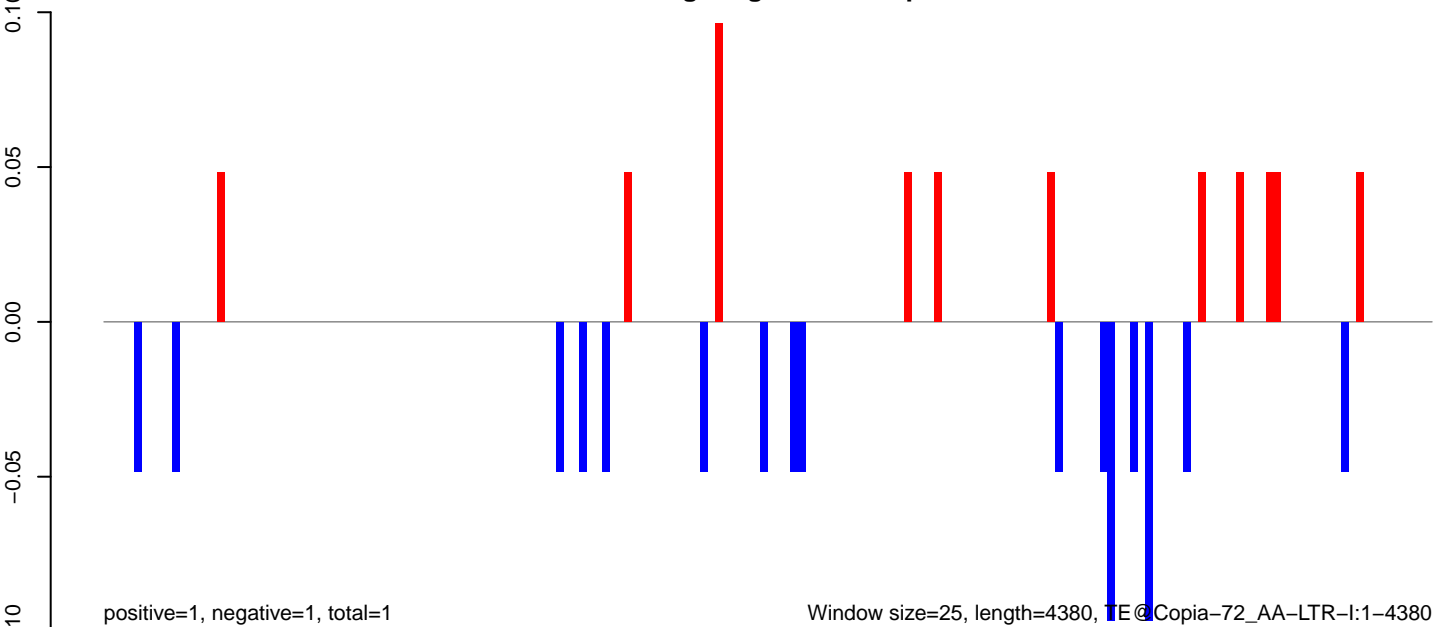

AeAeg_Aag2_NL.M3.18_23.rep

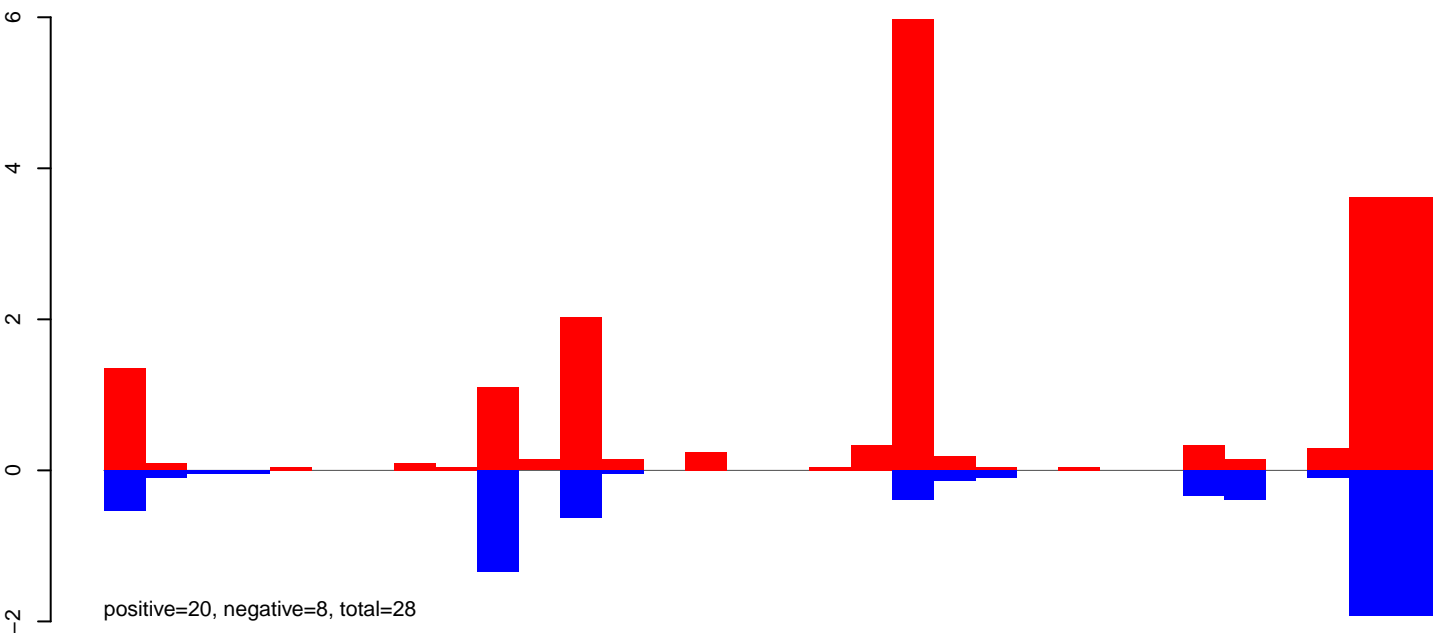

AeAeg_Aag2_NL.M3.18_23.rep

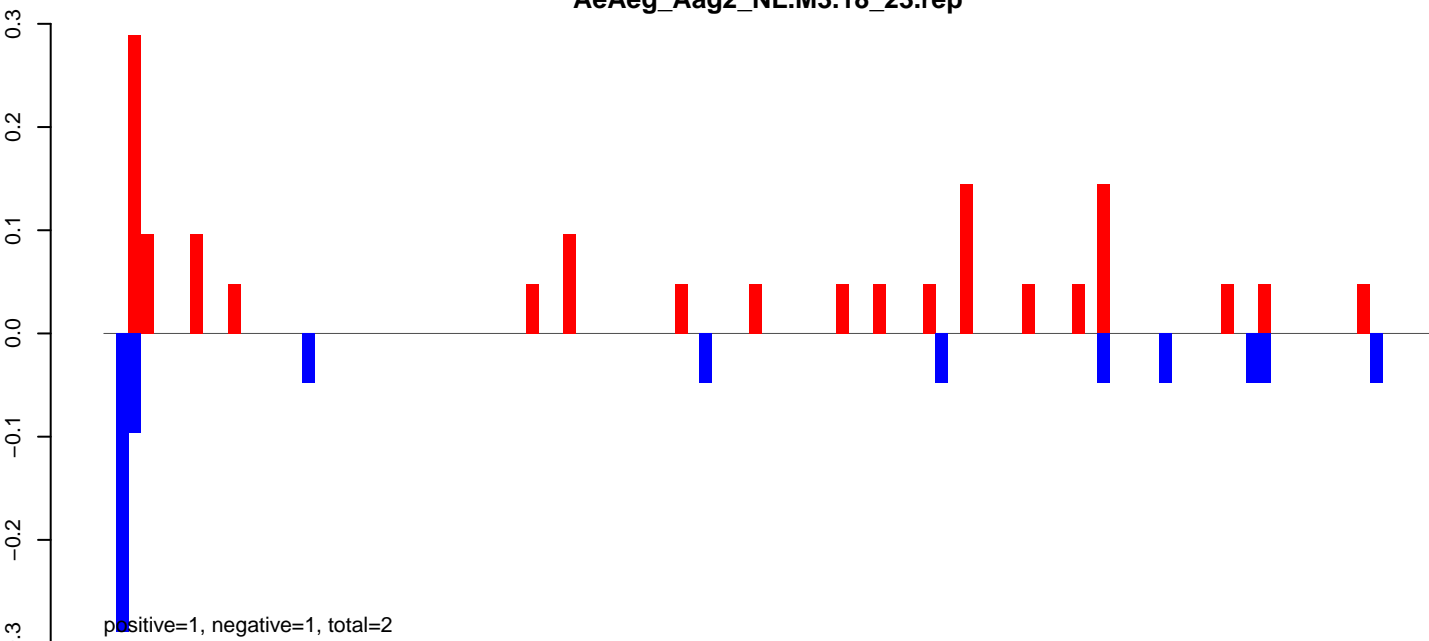

AeAeg_Aag2_NL.M3.24_35.rep

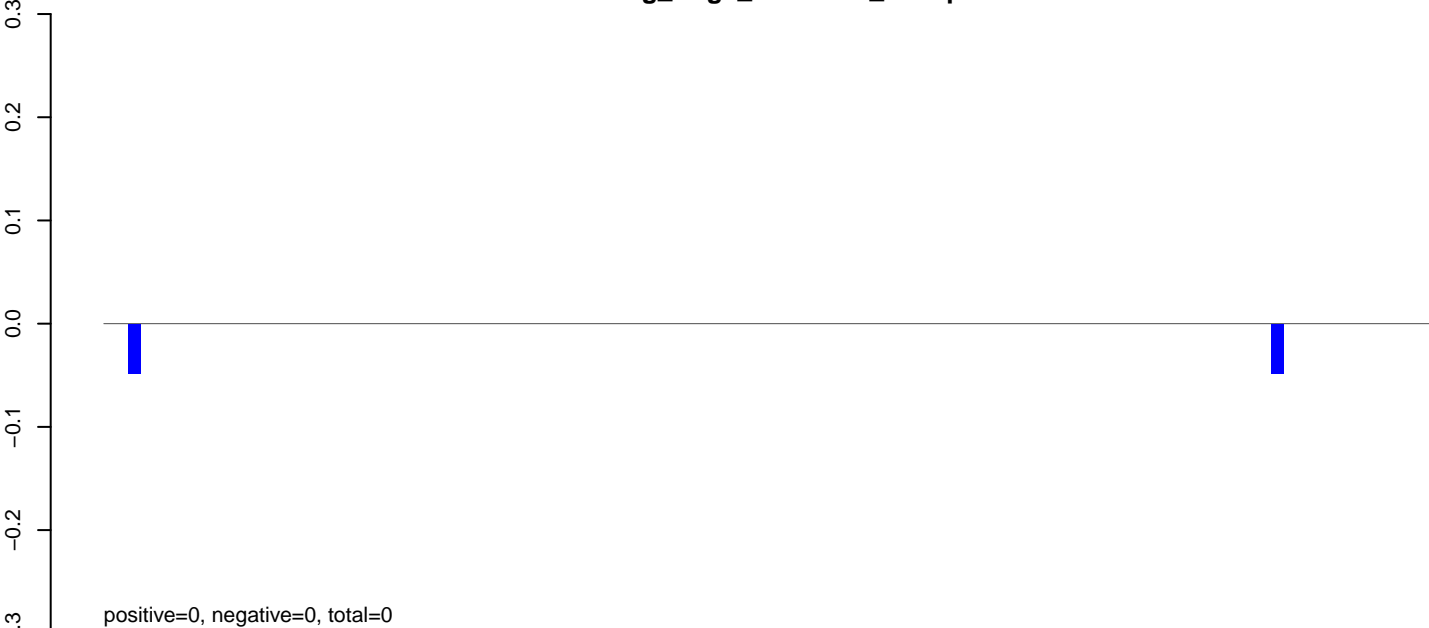

AeAeg_Aag2_NL.M3.rep

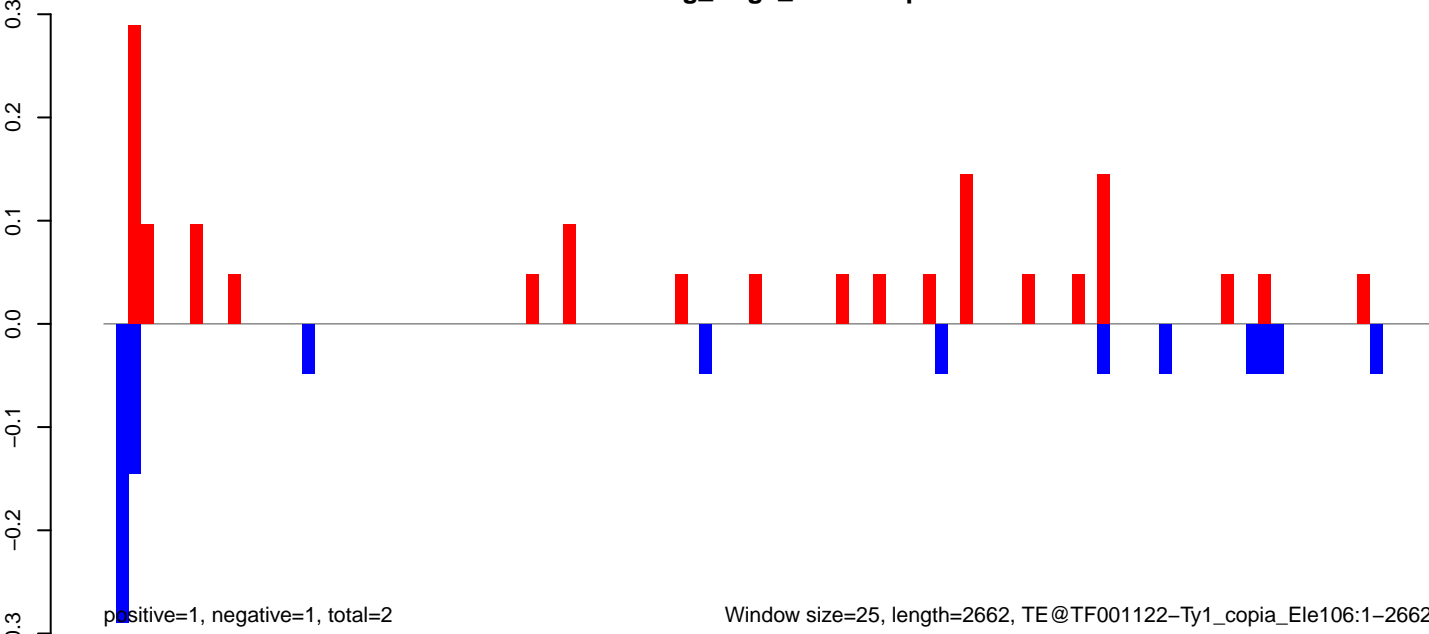

AeAeg_Aag2_NL.M3.18_23.rep

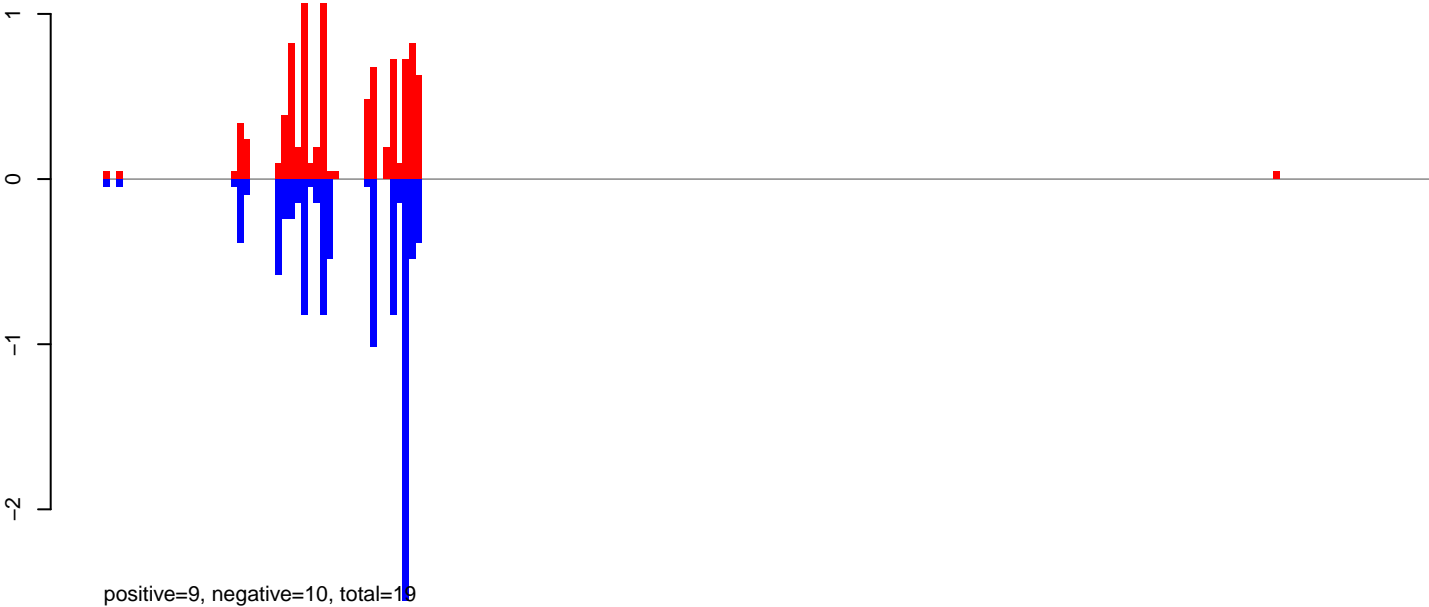

AeAeg_Aag2_NL.M3.24_35.rep

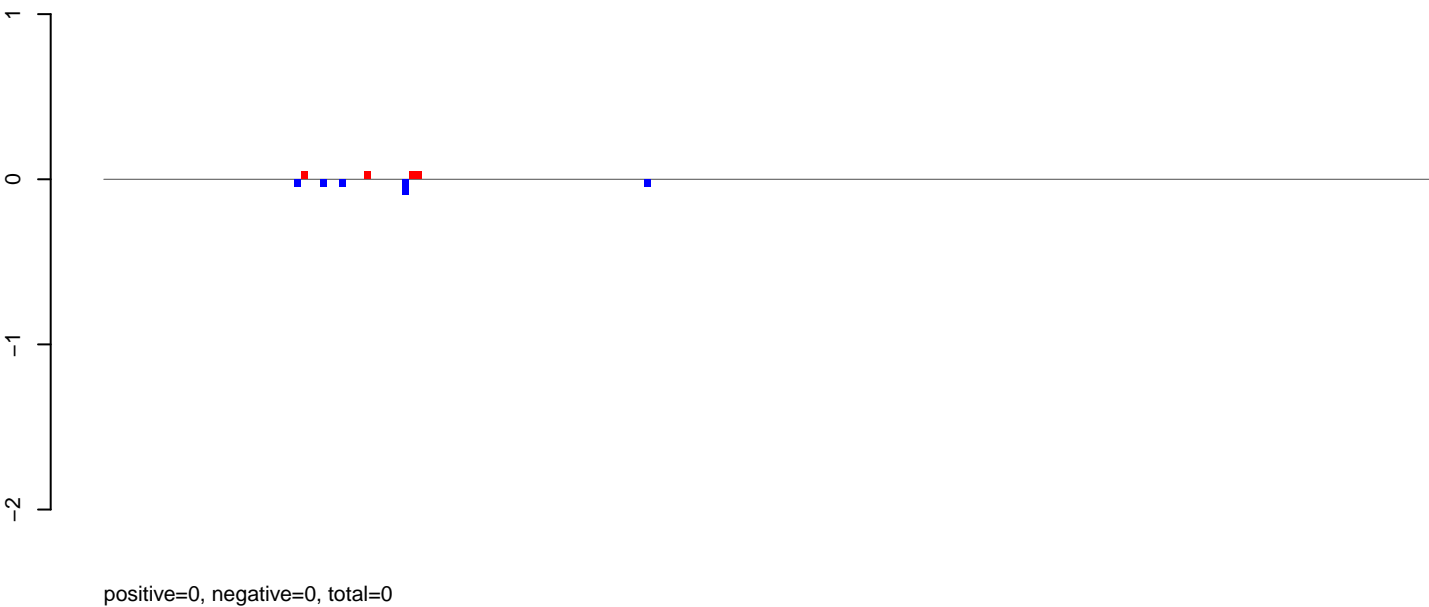

AeAeg_Aag2_NL.M3.rep

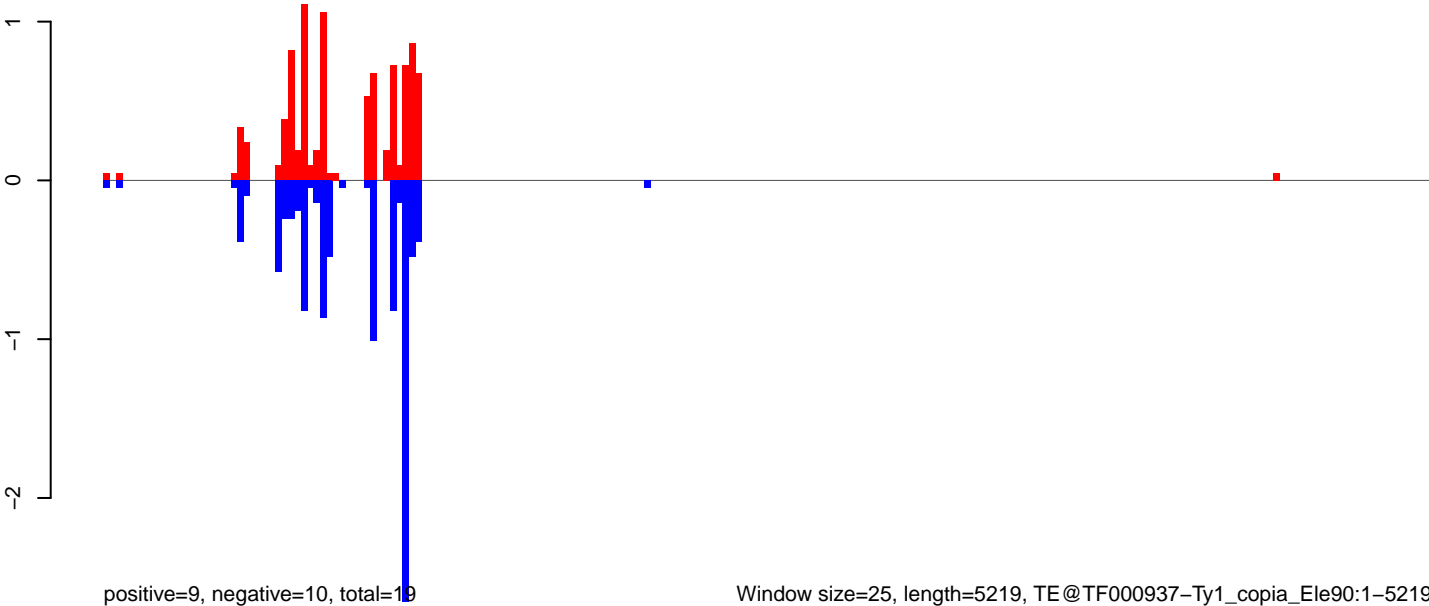

AeAeg_Aag2_NL.M3.18_23.rep

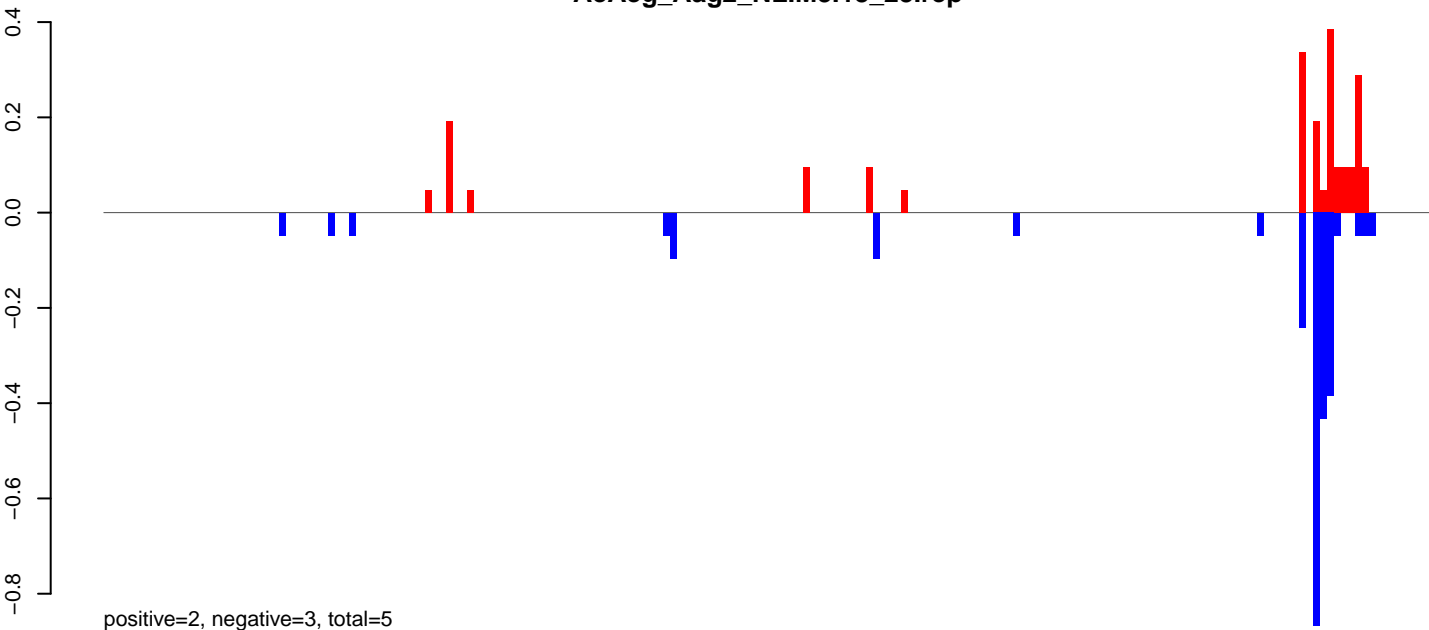

AeAeg_Aag2_NL.M3.24_35.rep

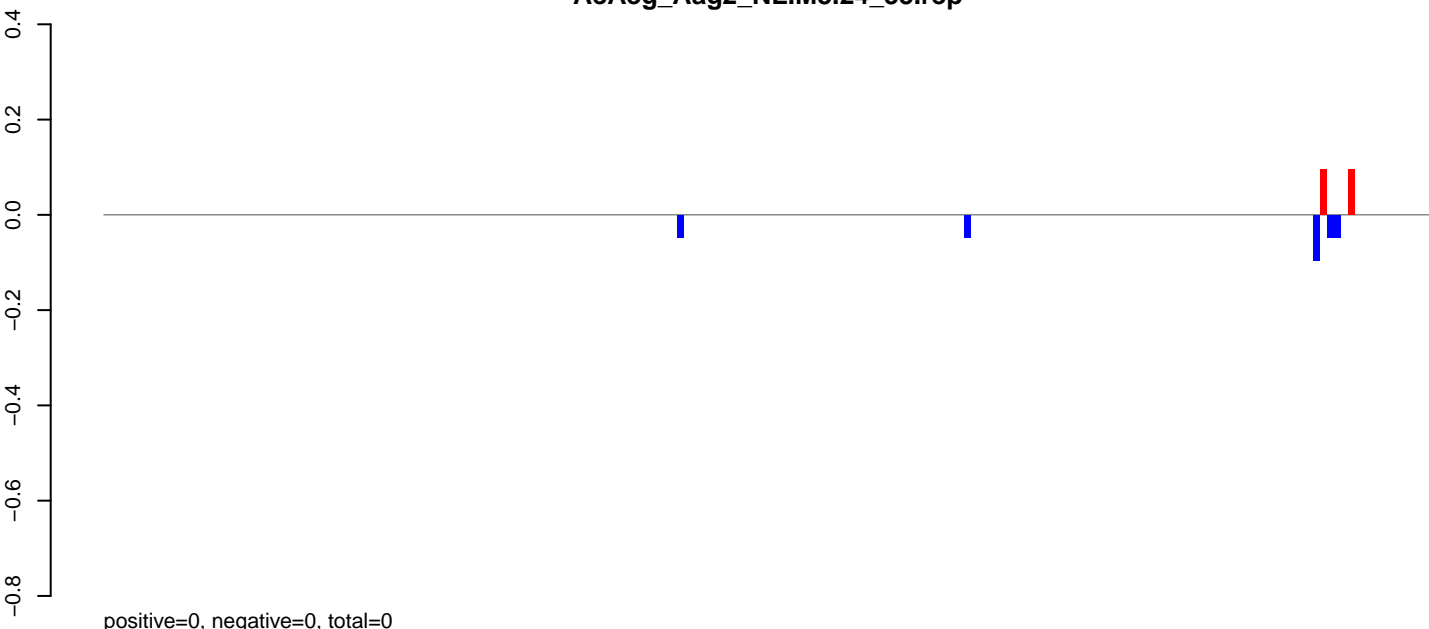

AeAeg_Aag2_NL.M3.rep

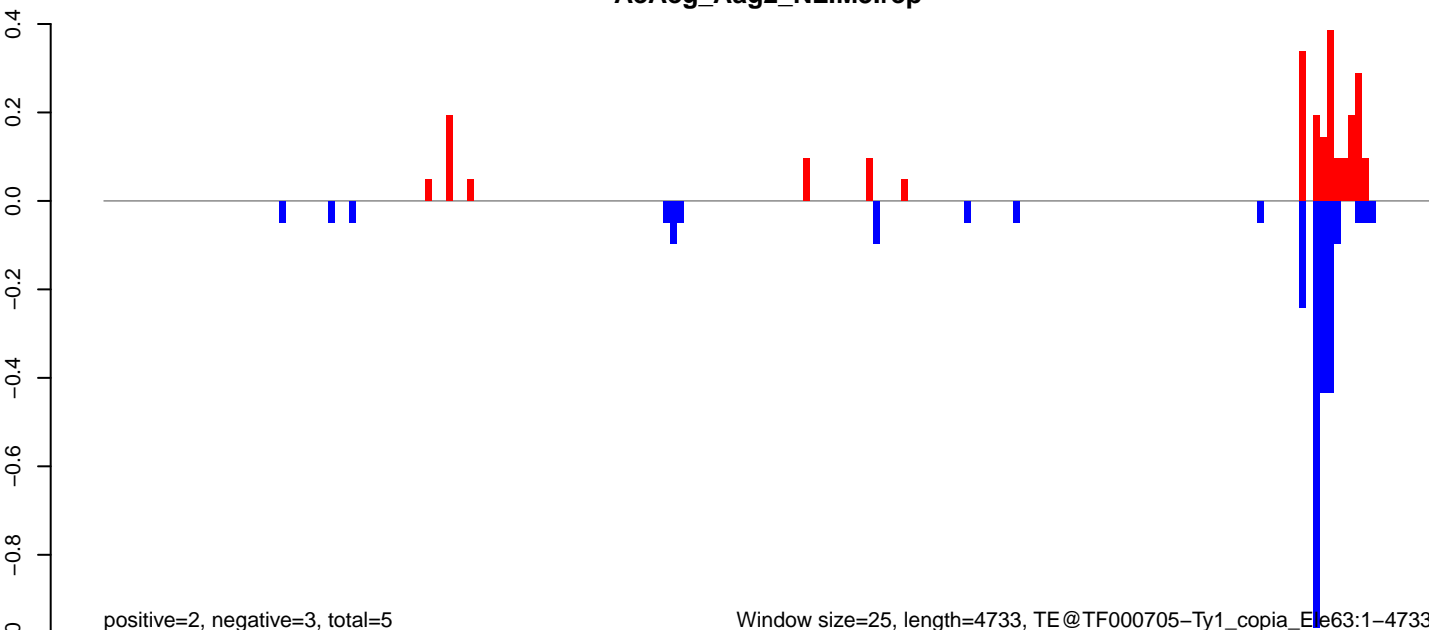

Window size=25, length=4733, TE@TF000705-Ty1_copia_Element63:1-4733

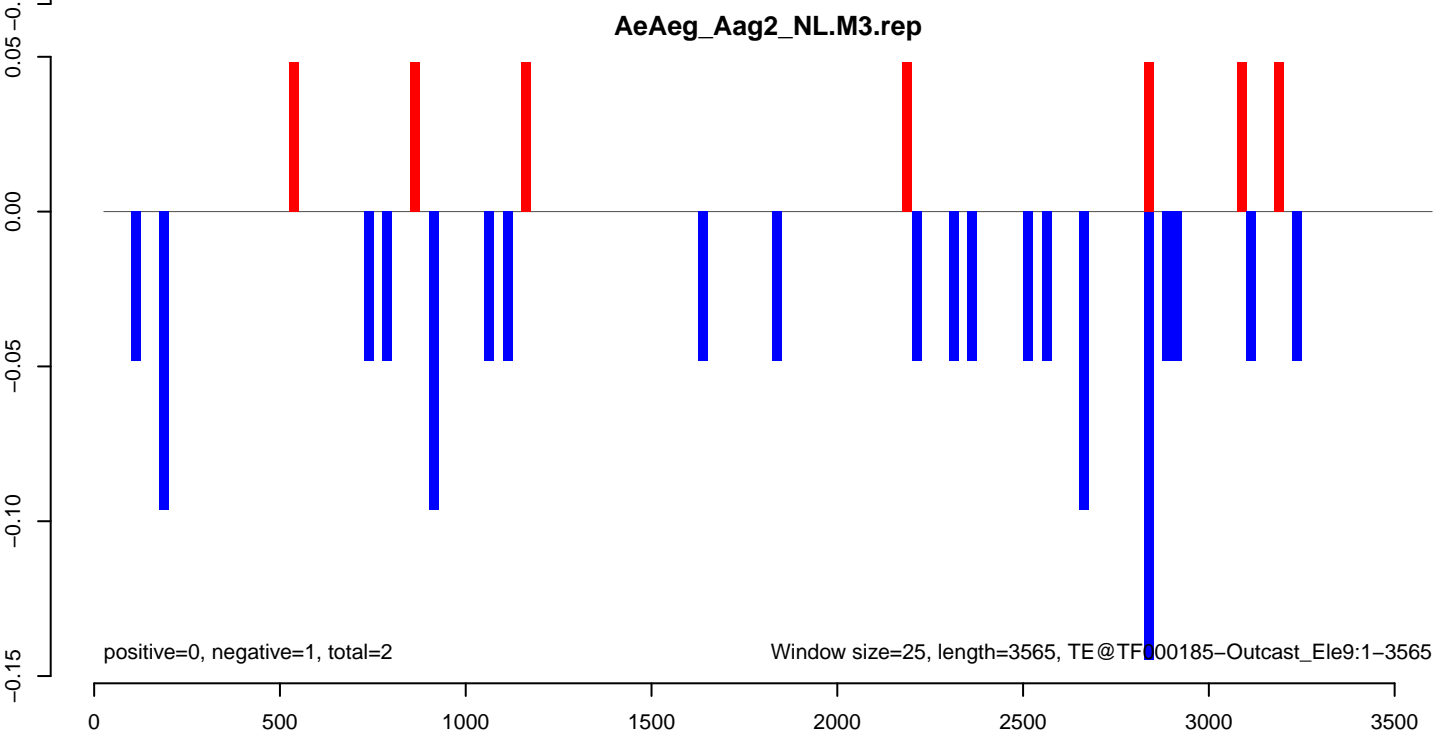
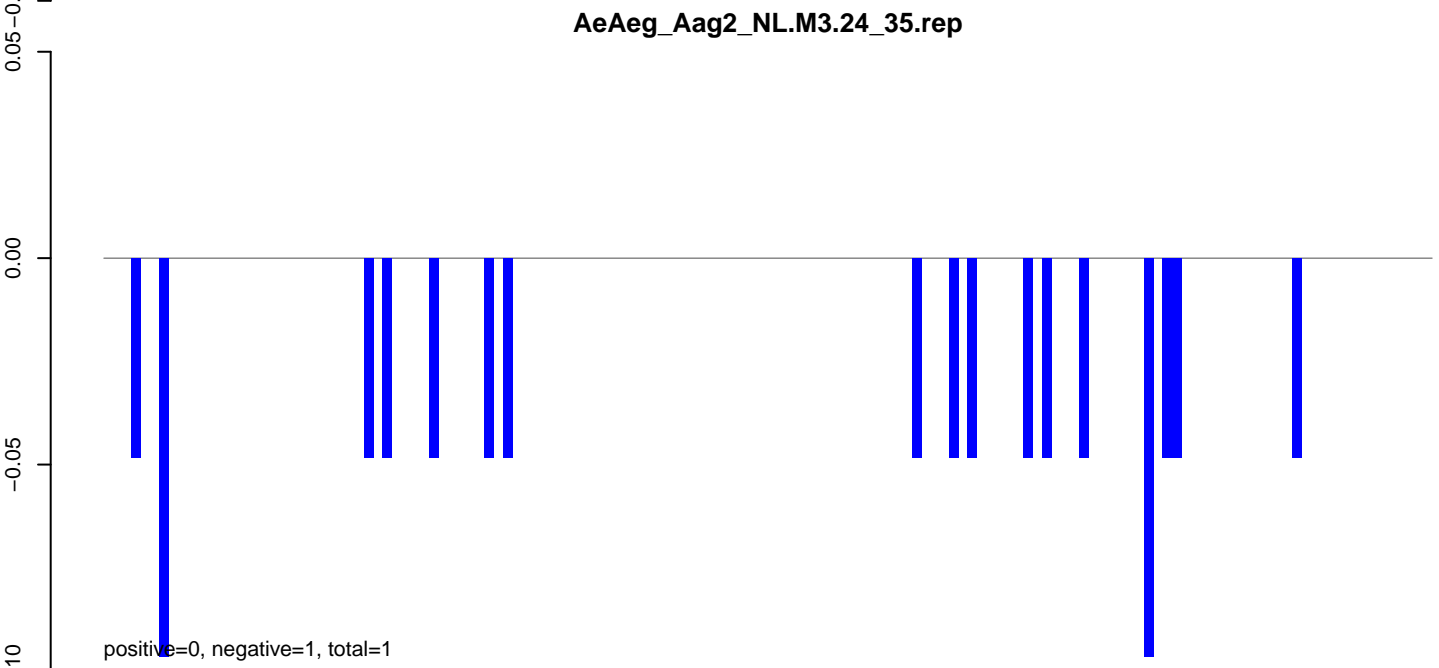
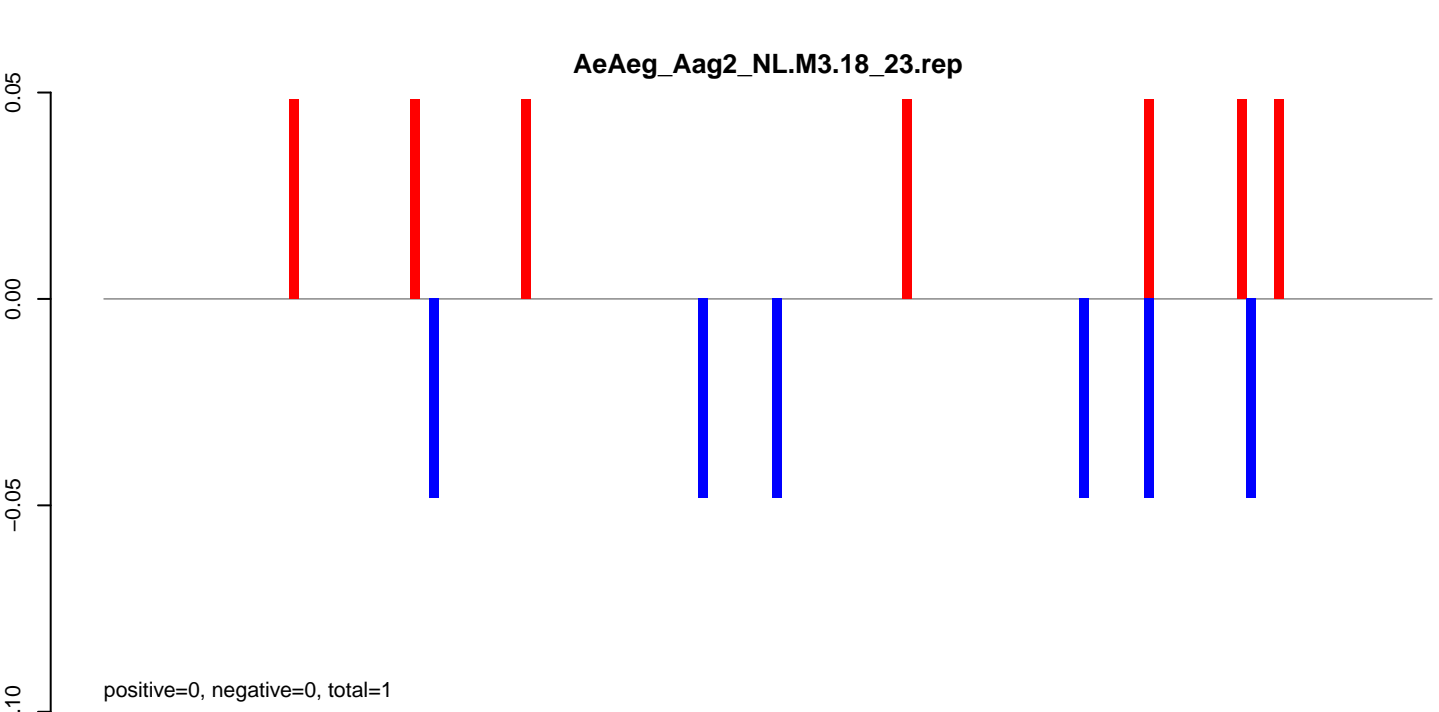

AeAeg_Aag2_NL.M3.18_23.rep

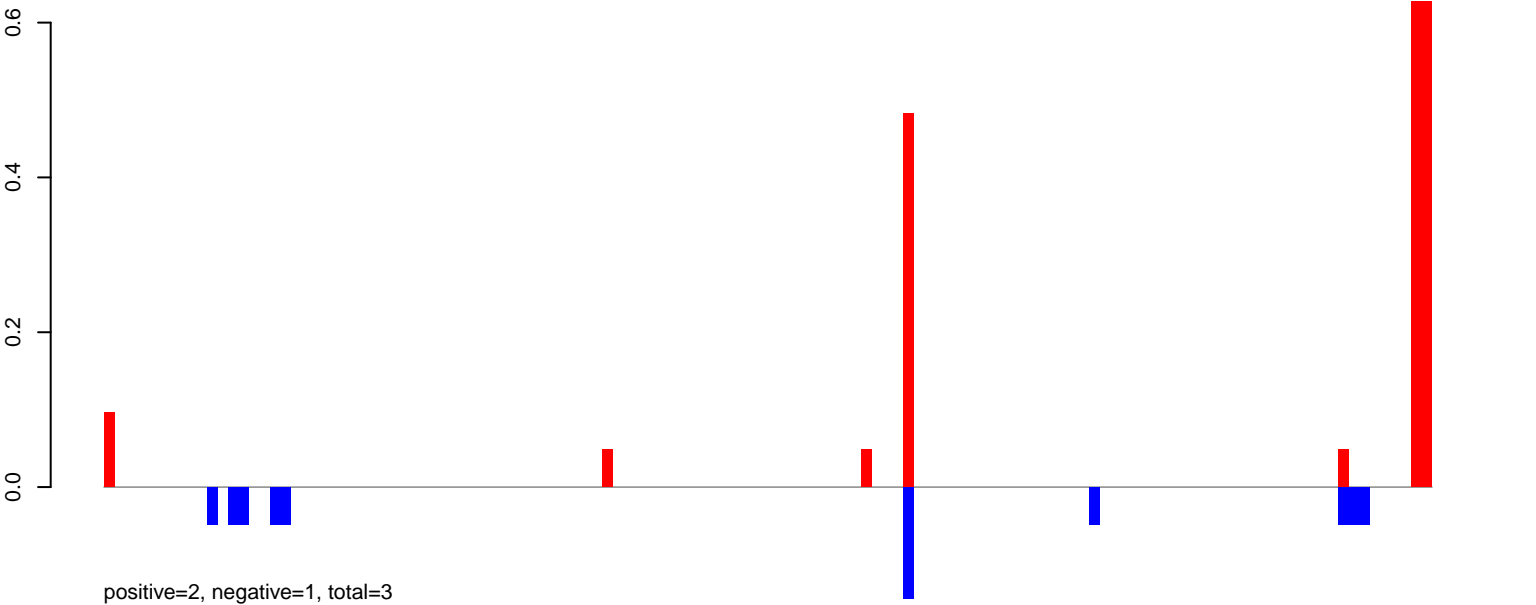

AeAeg_Aag2_NL.M3.24_35.rep

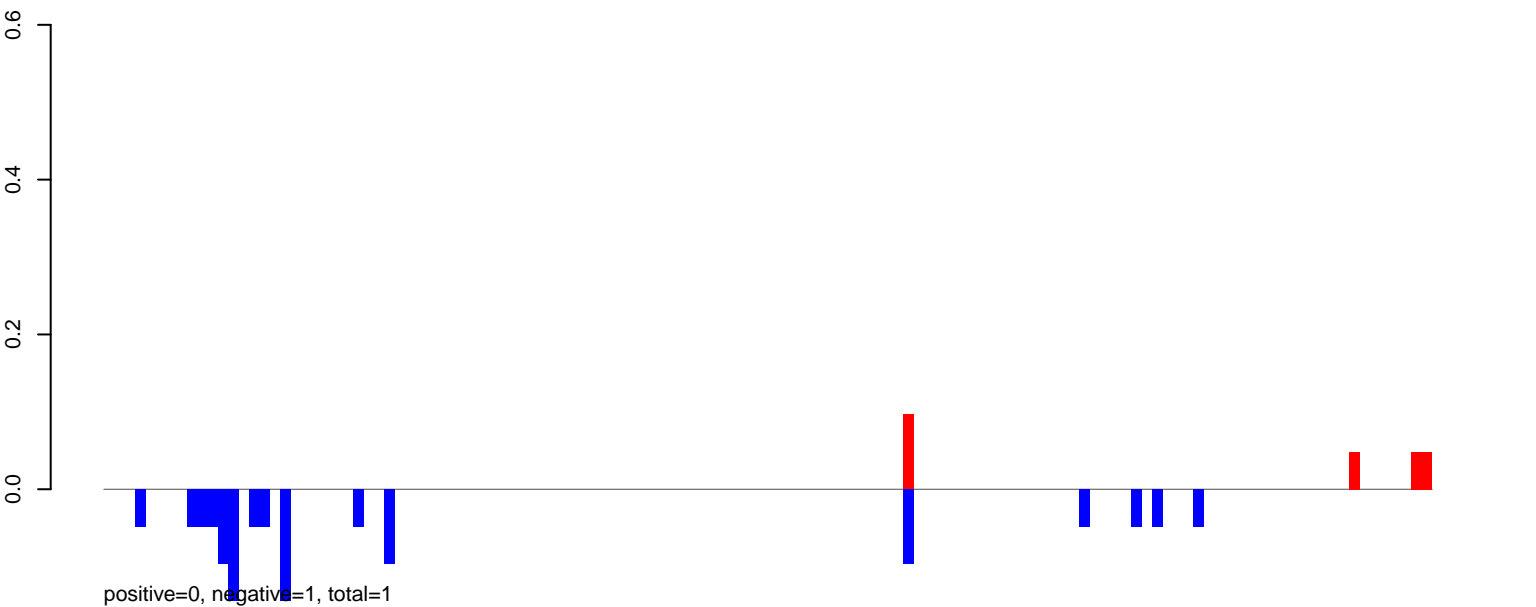

AeAeg_Aag2_NL.M3.rep

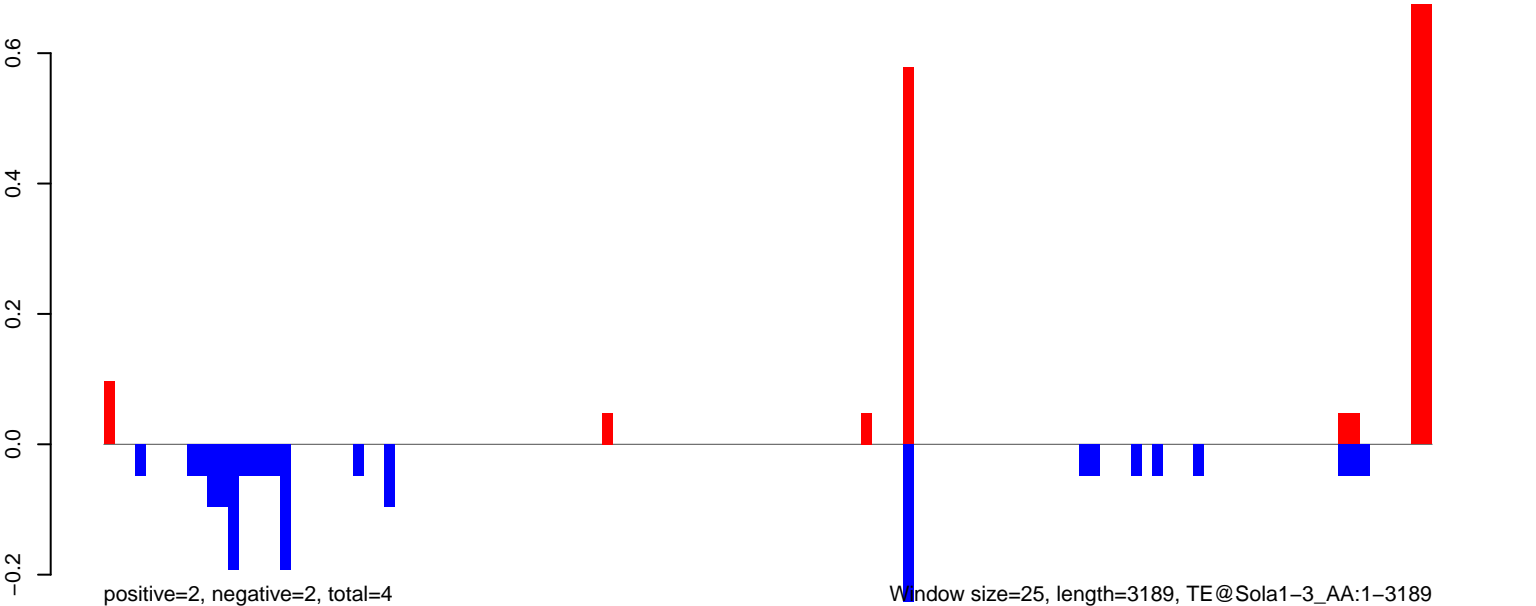

AeAeg_Aag2_NL.M3.18_23.rep

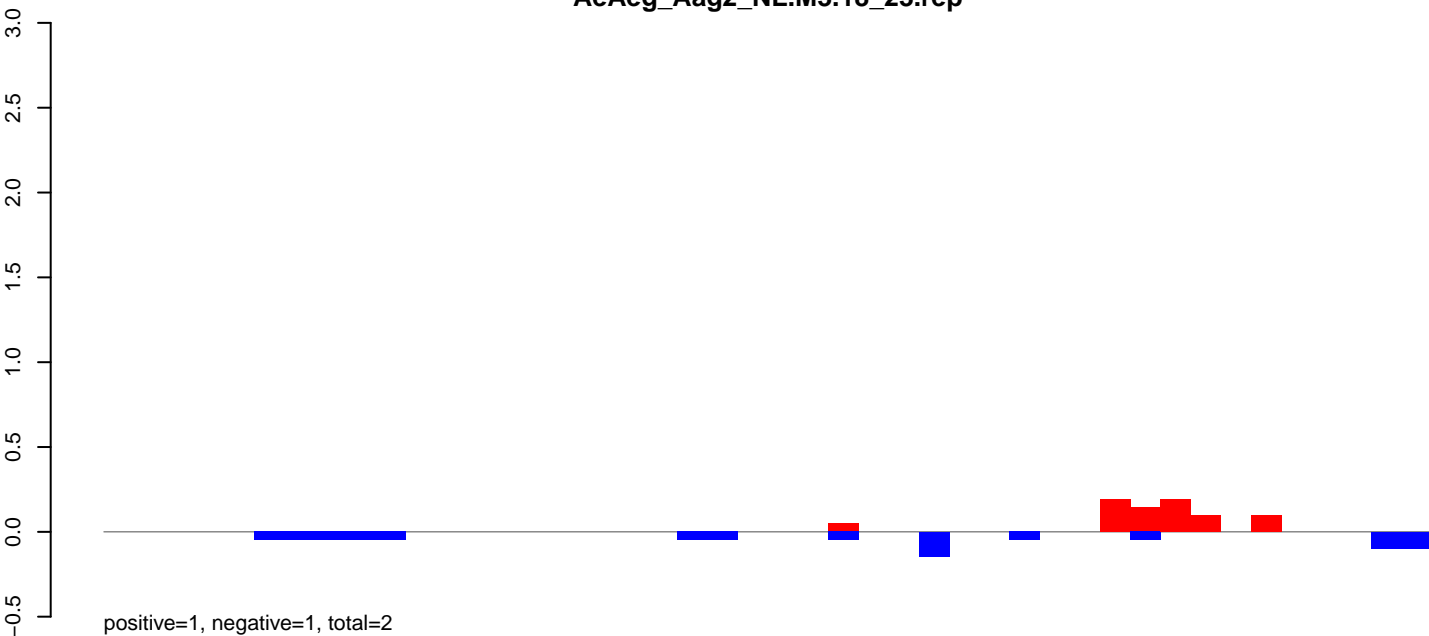

AeAeg_Aag2_NL.M3.24_35.rep

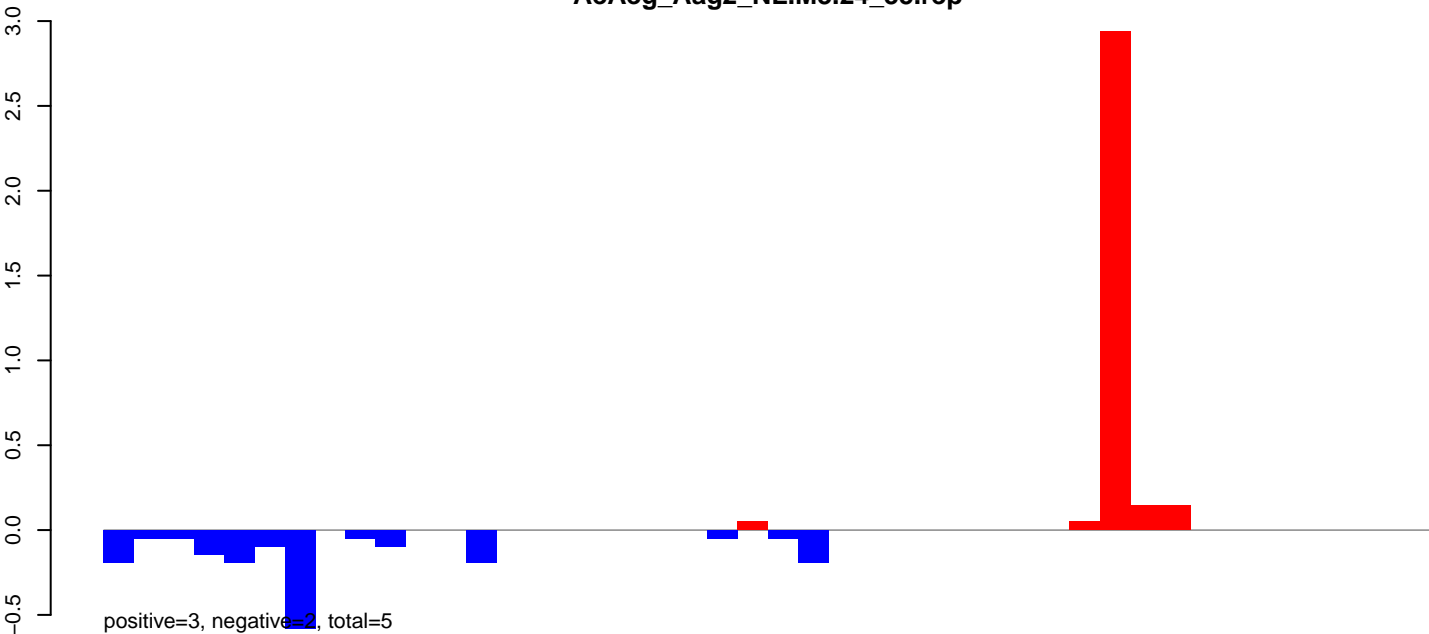

AeAeg_Aag2_NL.M3.rep

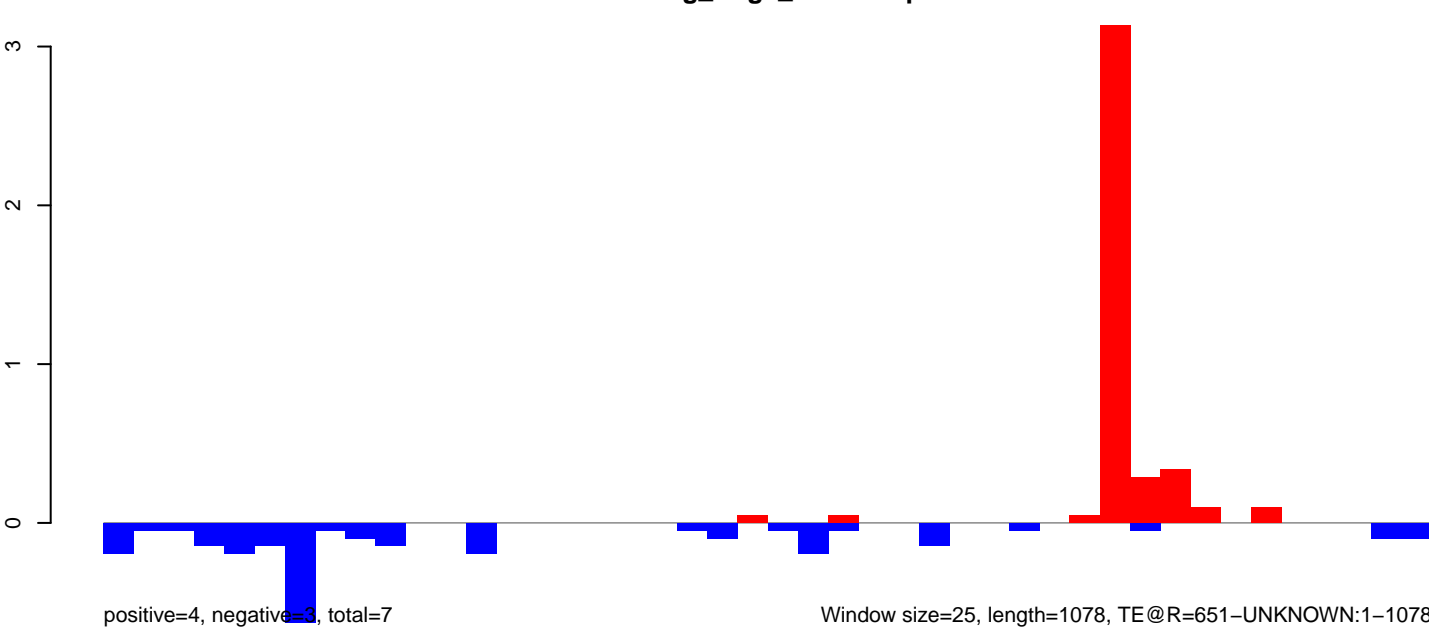

Window size=25, length=1078, TE@R=651-UNKNOWN:1-1078

AeAeg_Aag2_NL.M3.18_23.rep

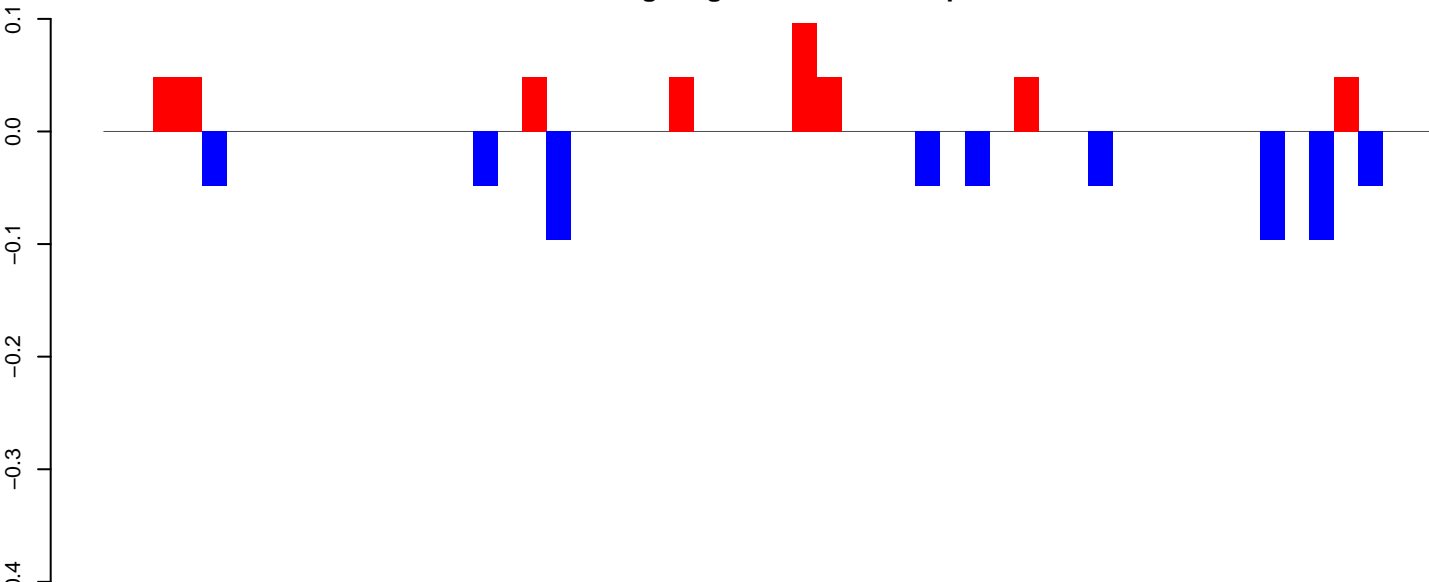

positive=0, negative=1, total=1

AeAeg_Aag2_NL.M3.24_35.rep

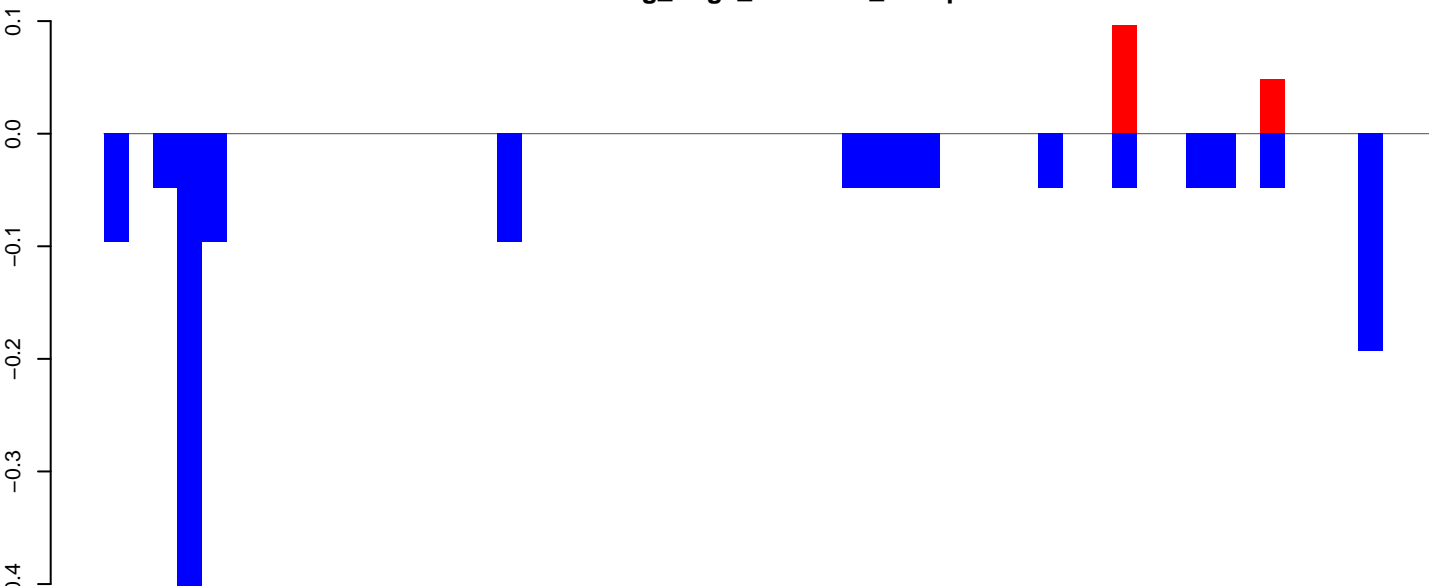

positive=0, negative=1, total=2

AeAeg_Aag2_NL.M3.rep

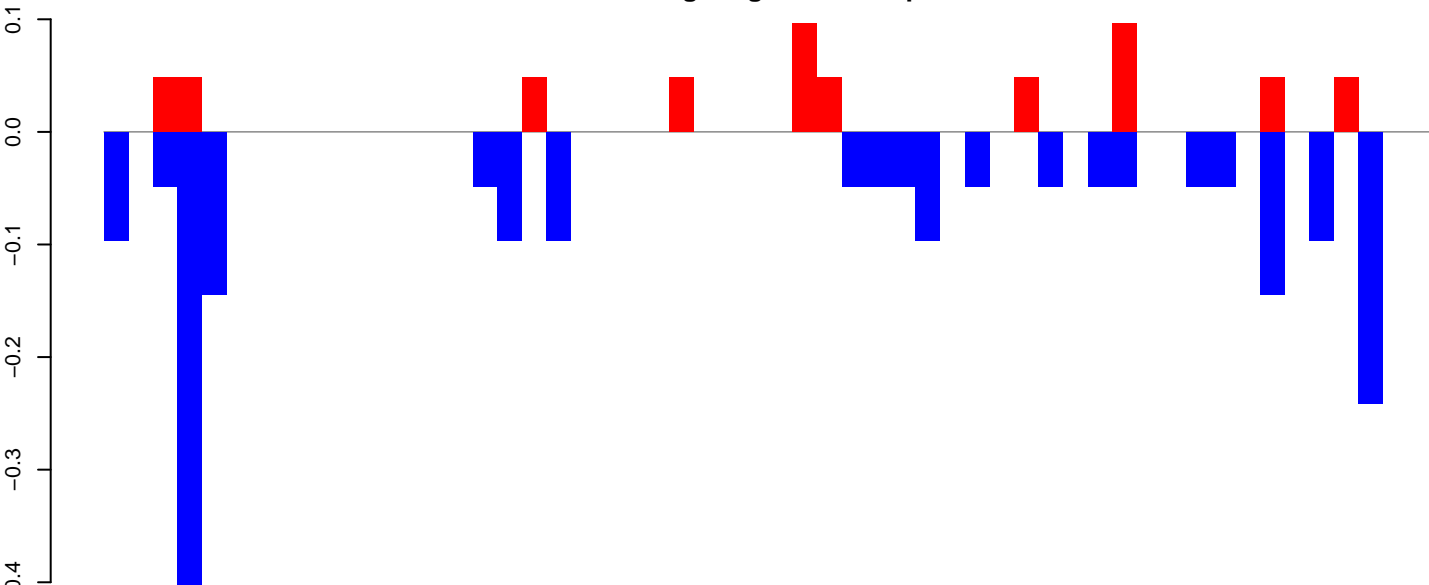

positive=1, negative=2, total=3

Window size=25, length=1333, TE@R=274-UNKNOWN:1-1333

AeAeg_Aag2_NL.M3.18_23.rep

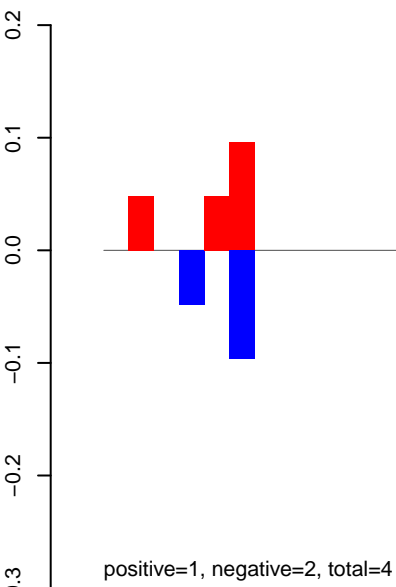

AeAeg_Aag2_NL.M3.24_35.rep

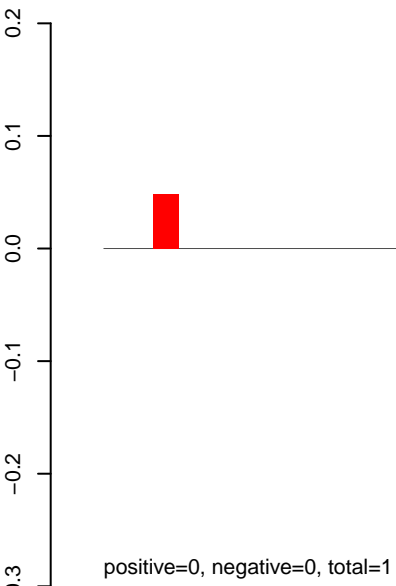

AeAeg_Aag2_NL.M3.rep

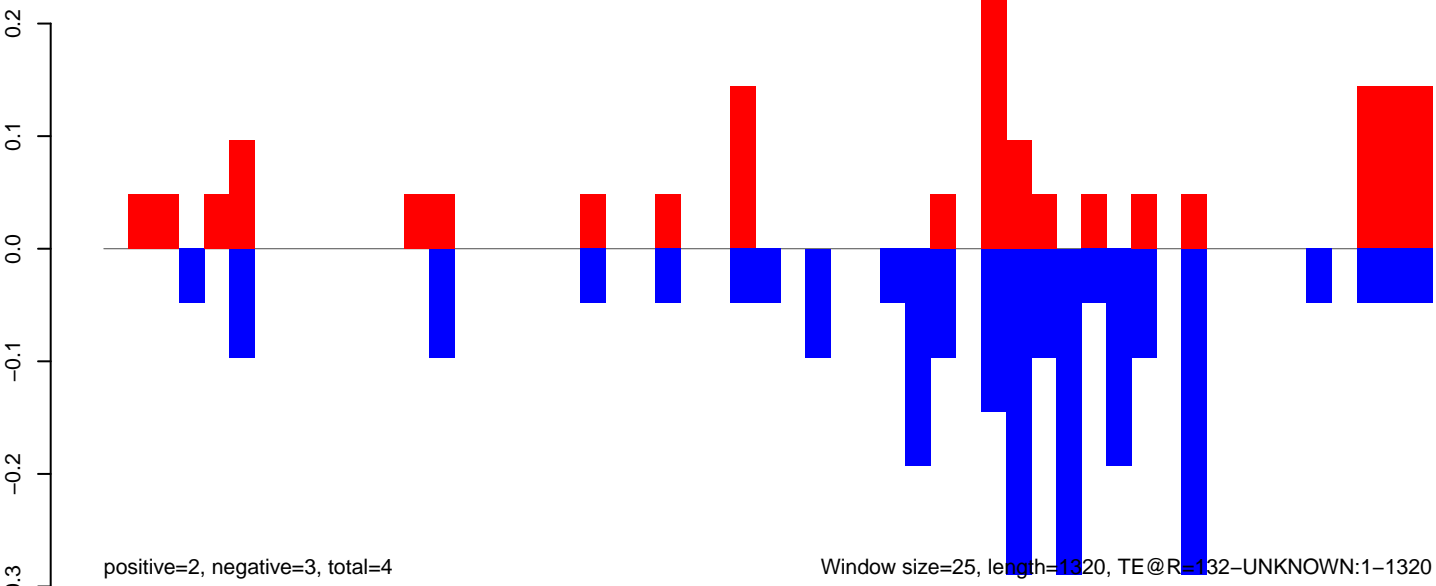

AeAeg_Aag2_NL.M3.18_23.rep

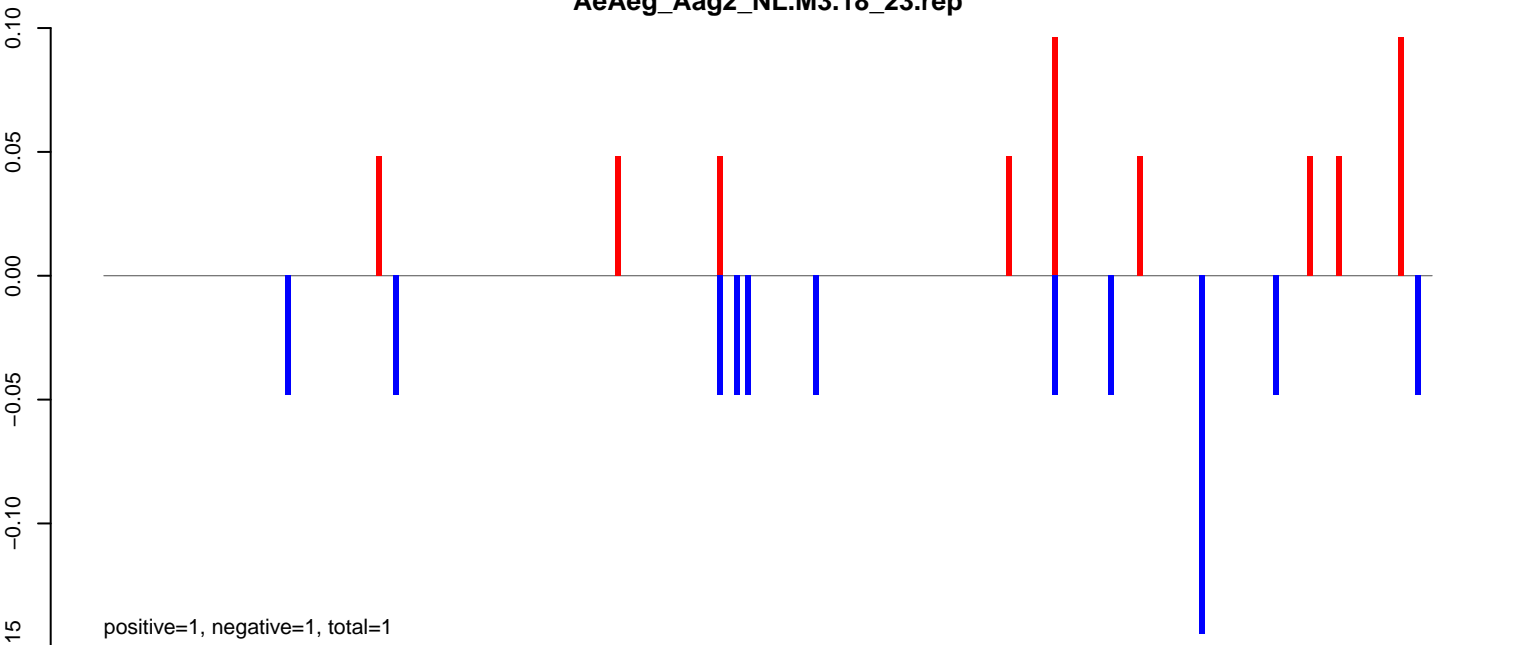

AeAeg_Aag2_NL.M3.24_35.rep

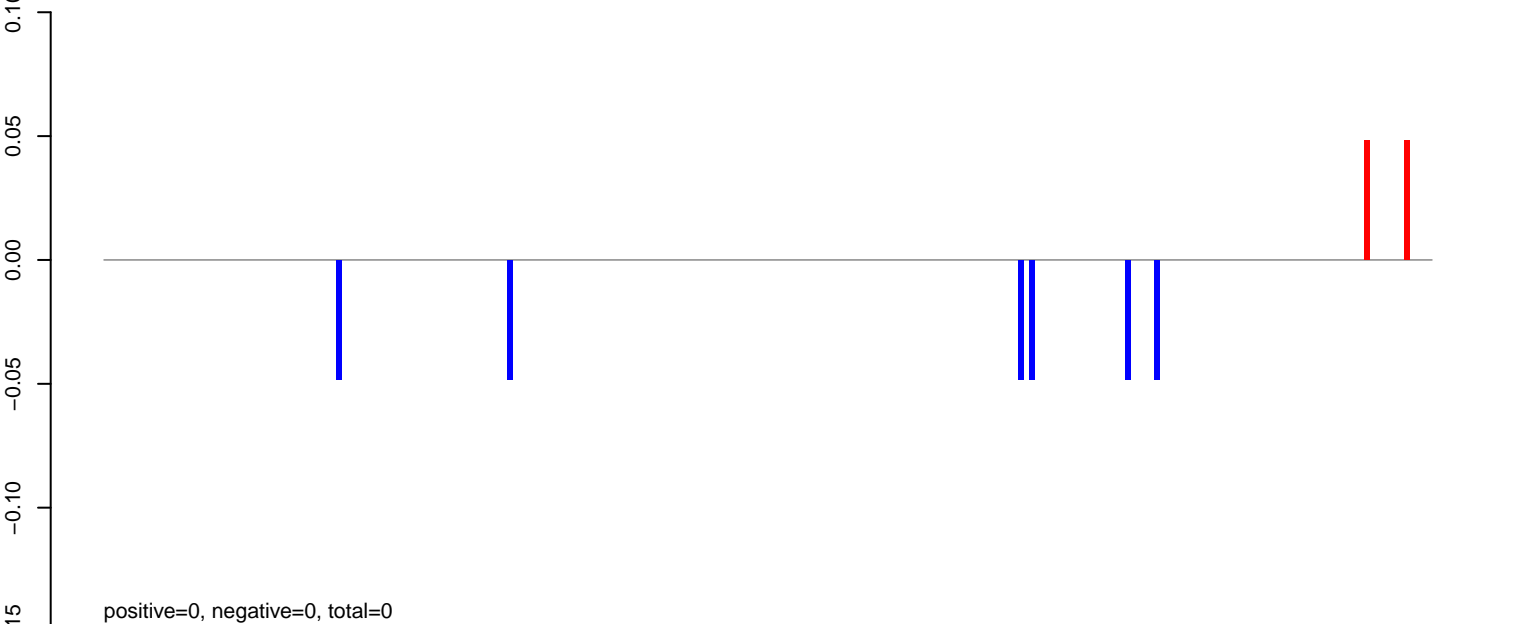

AeAeg_Aag2_NL.M3.rep

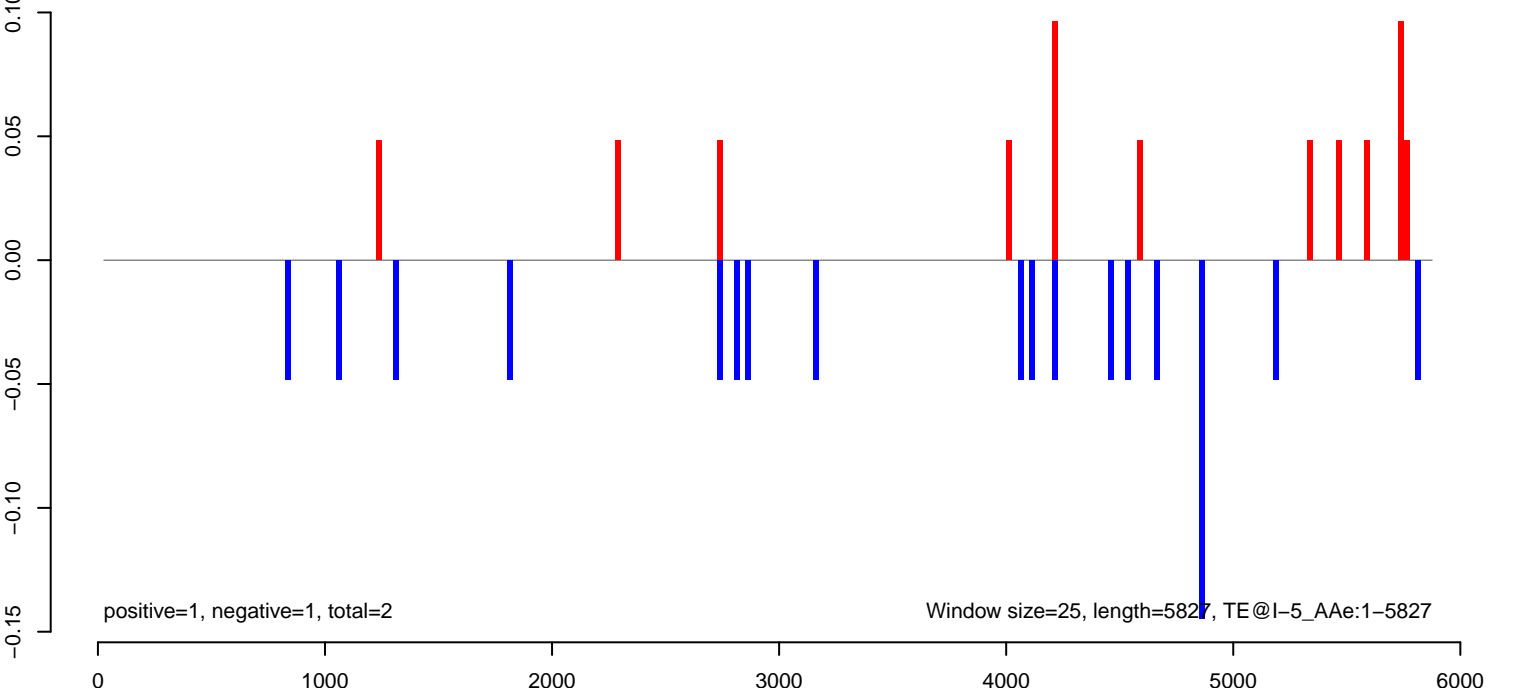

AeAeg_Aag2_NL.M3.18_23.rep

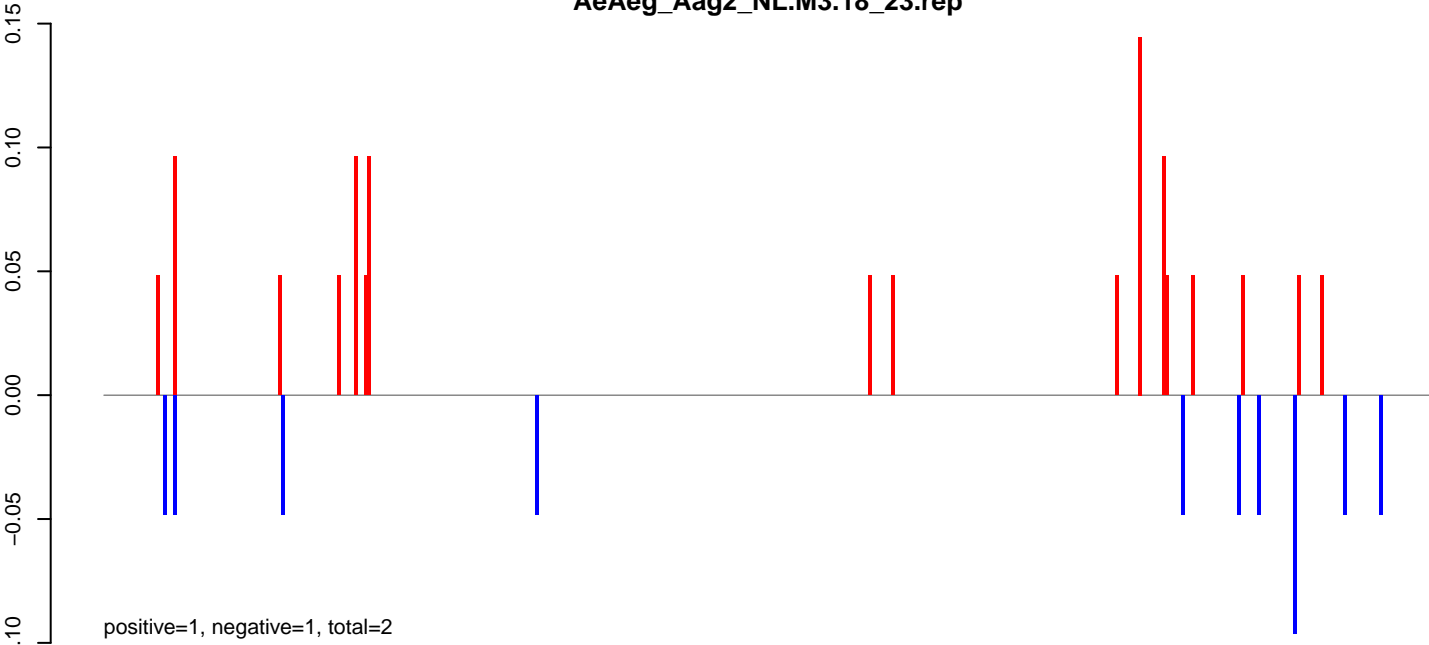

AeAeg_Aag2_NL.M3.24_35.rep

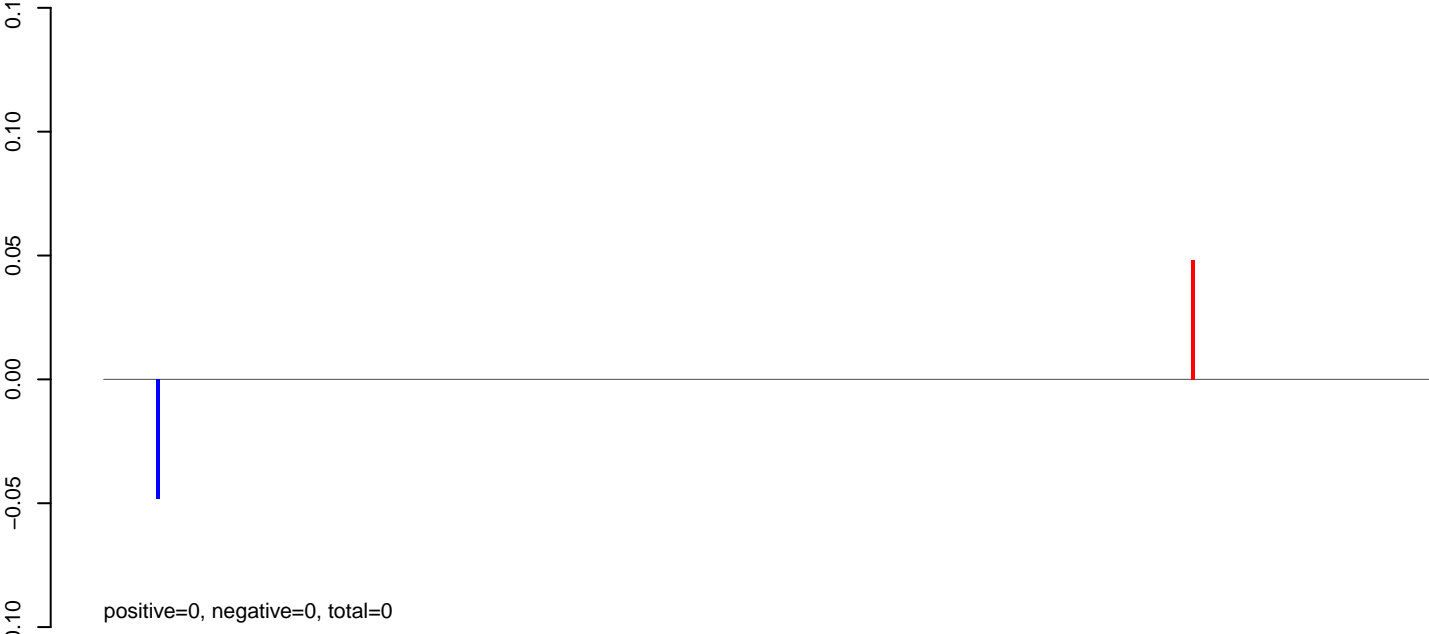

AeAeg_Aag2_NL.M3.rep

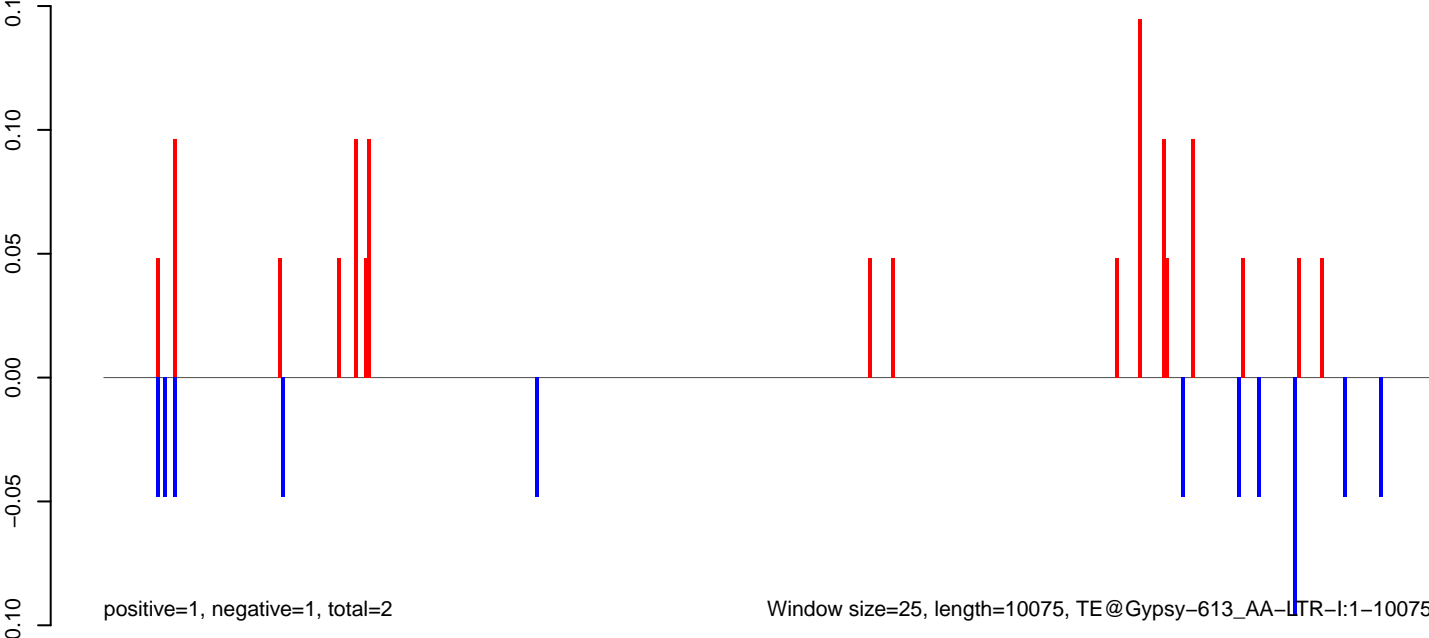

AeAeg_Aag2_NL.M3.18_23.rep

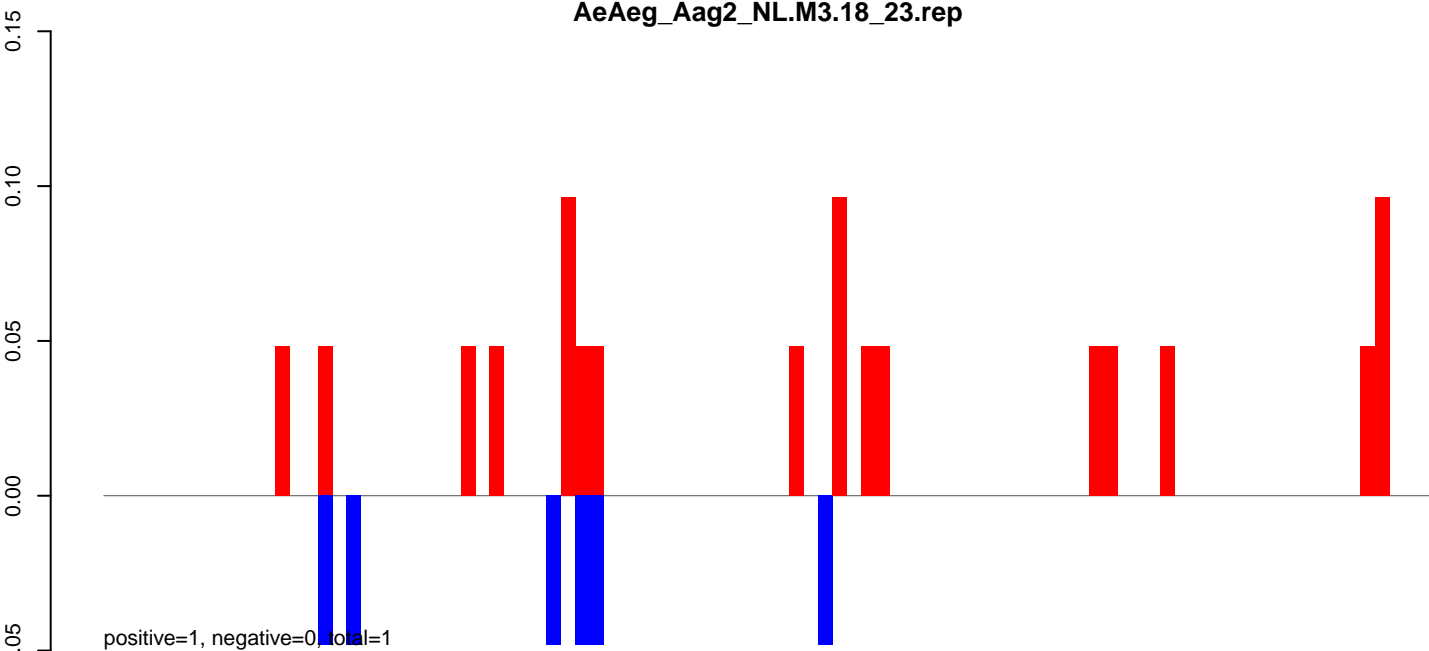

AeAeg_Aag2_NL.M3.24_35.rep

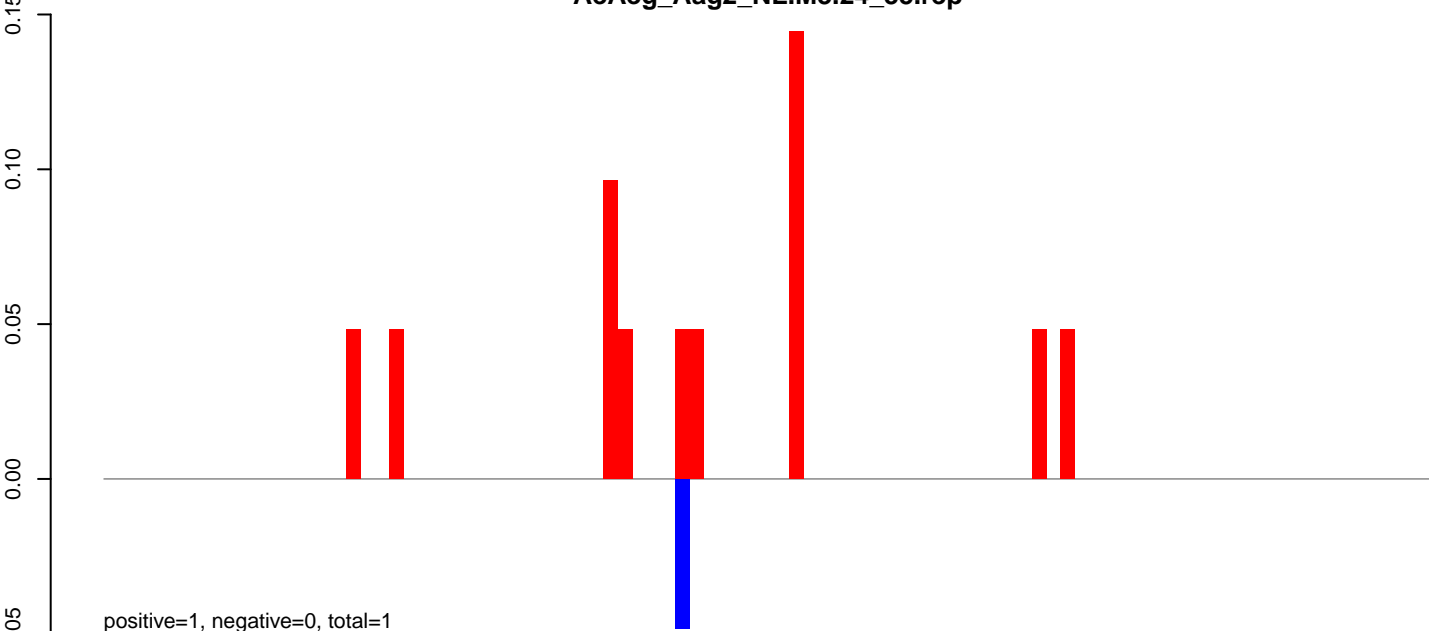

AeAeg_Aag2_NL.M3.rep

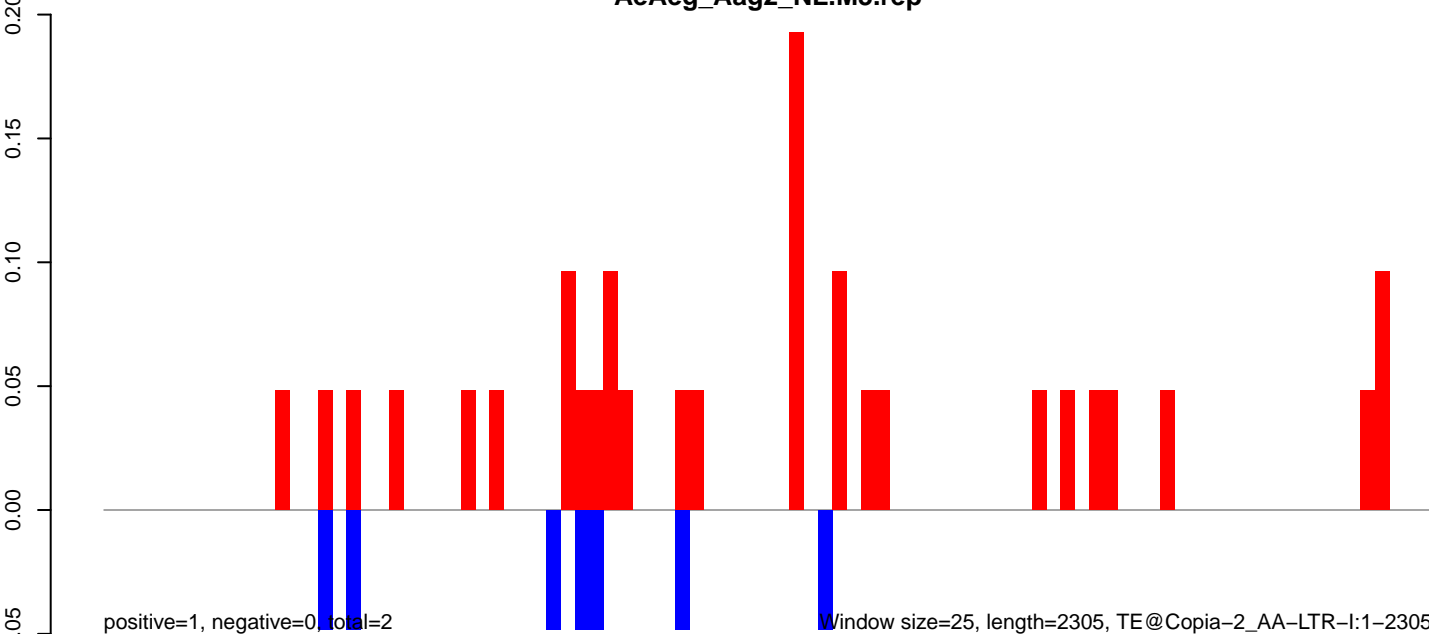

AeAeg_Aag2_NL.M3.18_23.rep

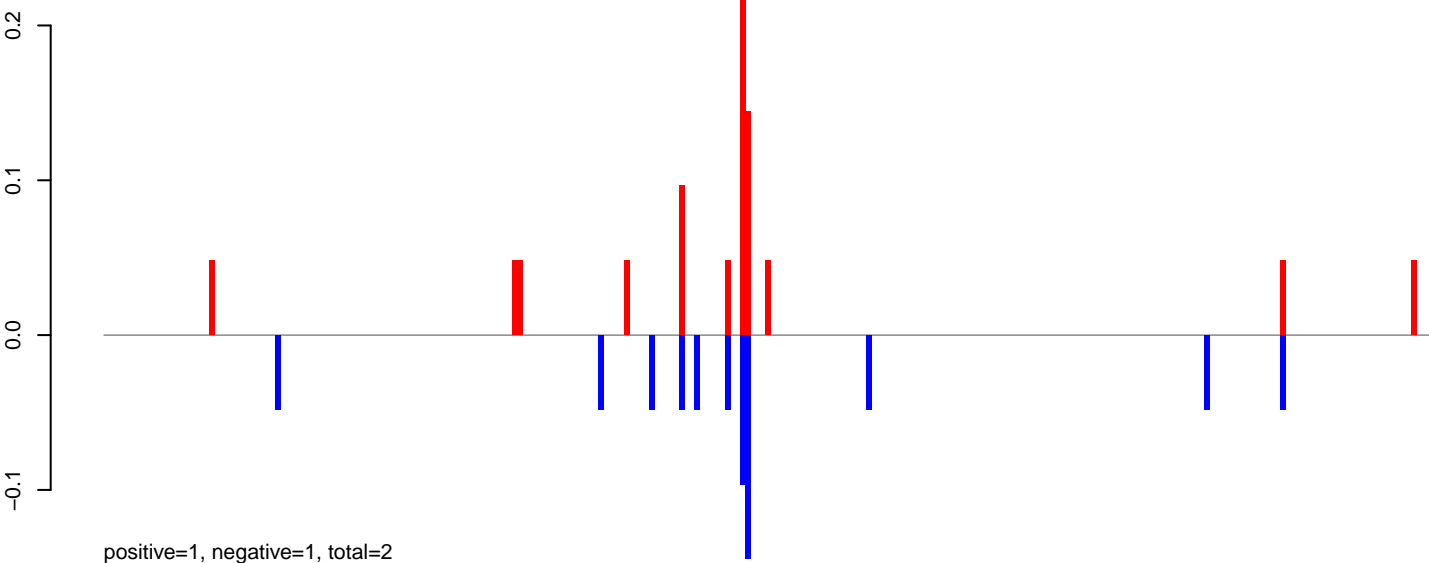

AeAeg_Aag2_NL.M3.24_35.rep

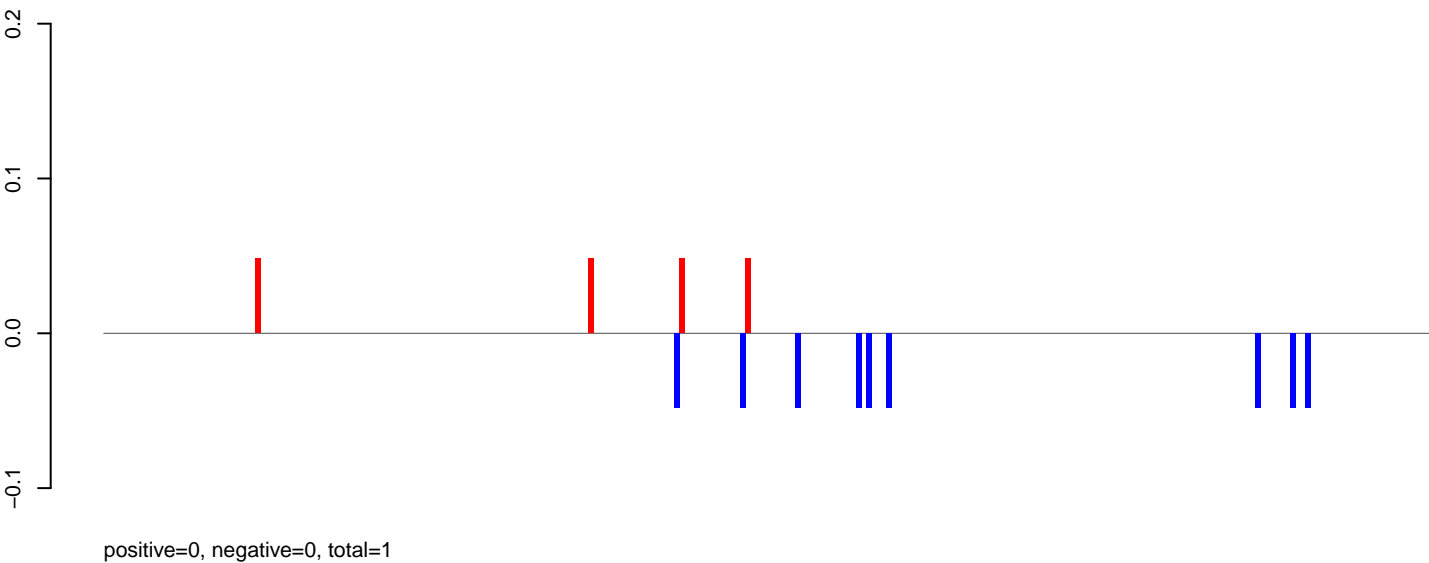

AeAeg_Aag2_NL.M3.rep

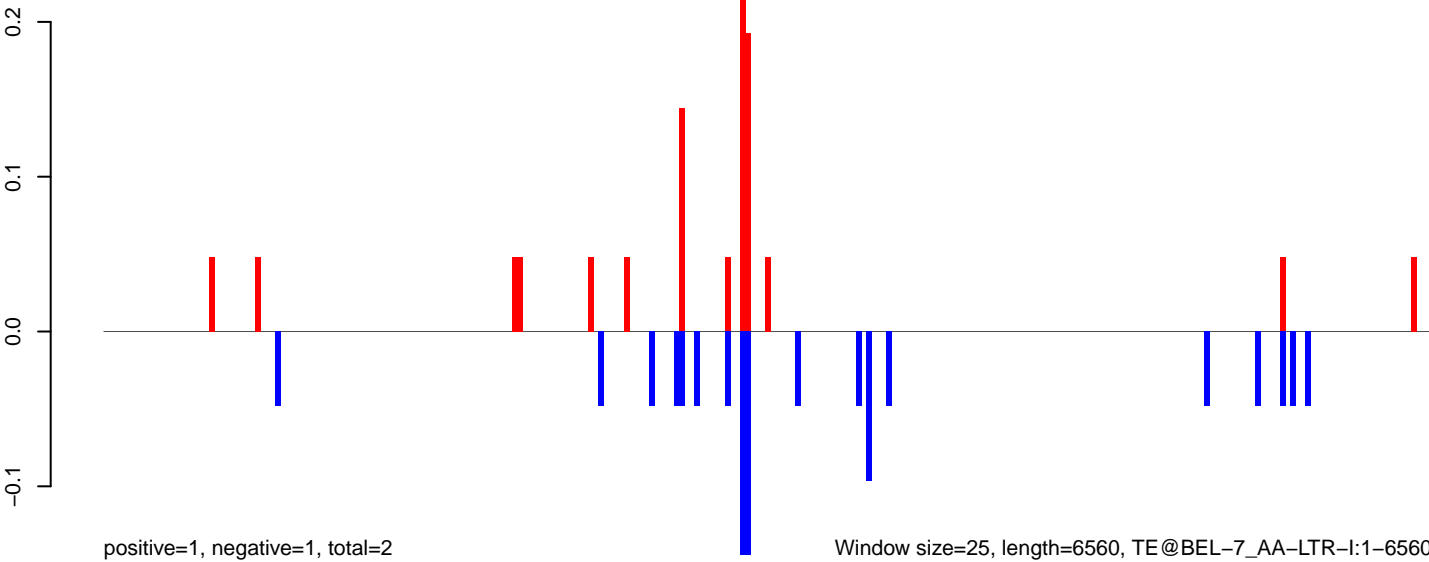

0 1000 2000 3000 4000 5000 6000

AeAeg_Aag2_NL.M3.18_23.rep

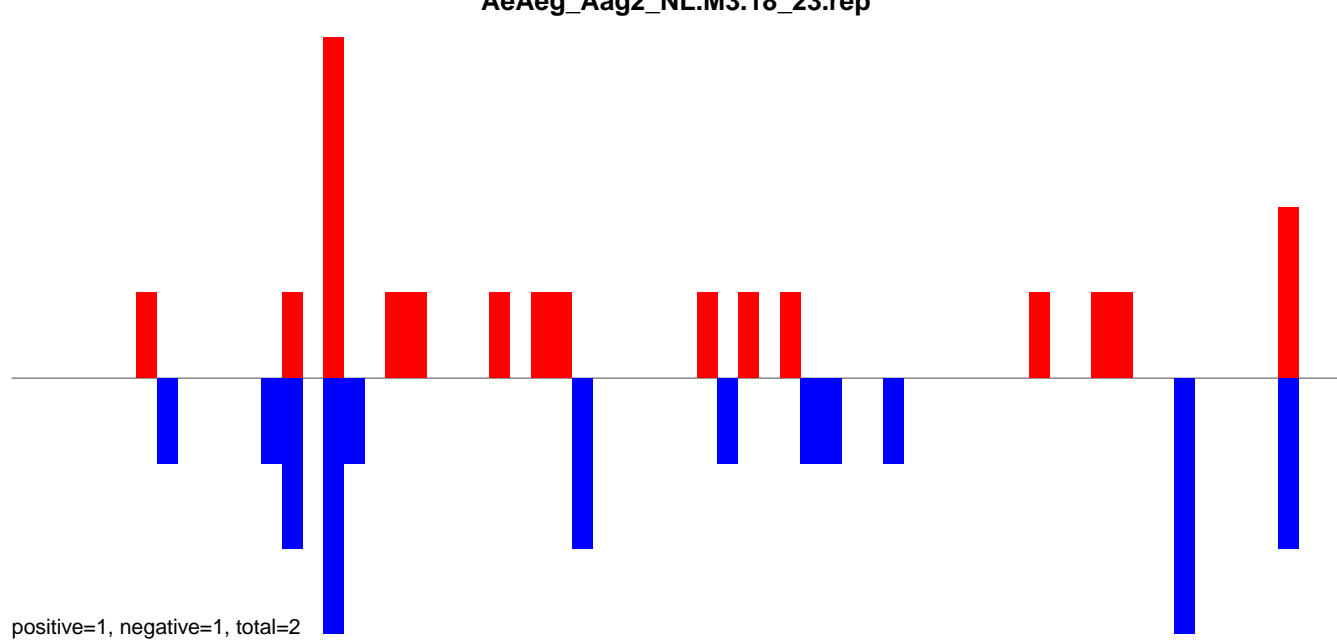

AeAeg_Aag2_NL.M3.24_35.rep



AeAeg_Aag2_NL.M3.rep

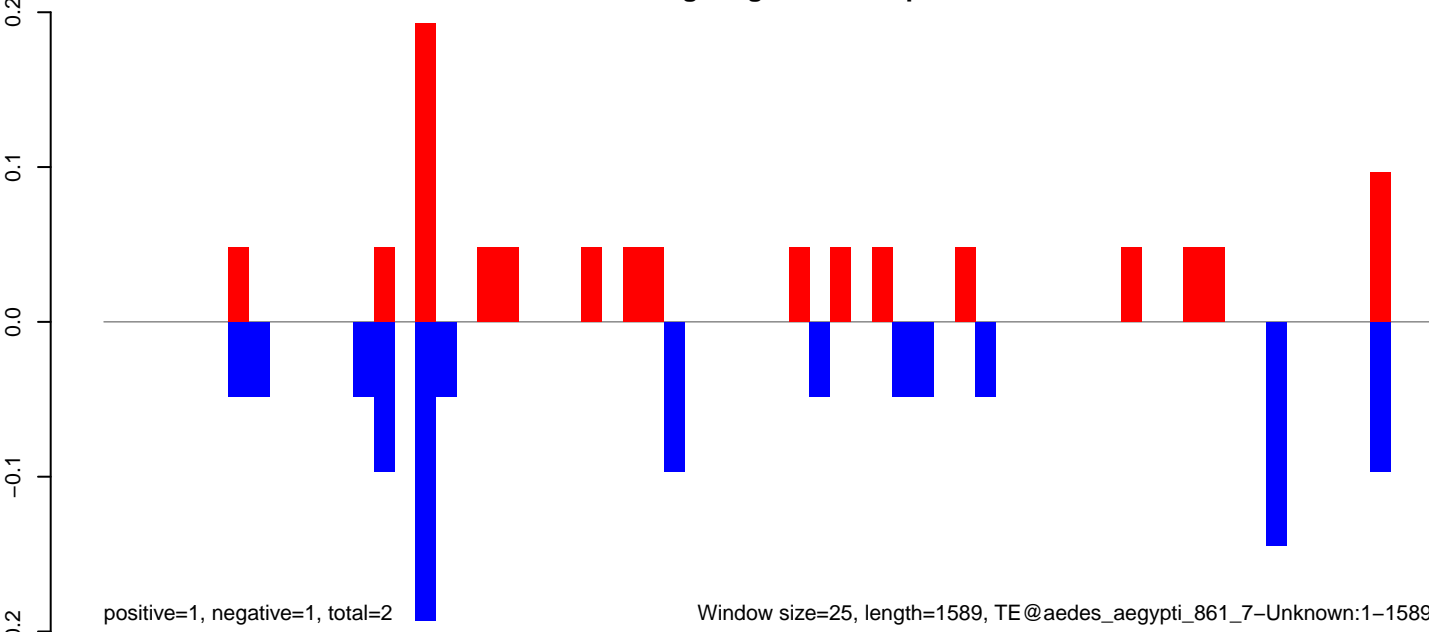

Window size=25, length=1589, TE@aedes_aegypti_861_7-Unknown:1-1589

AeAeg_Aag2_NL.M3.18_23.rep

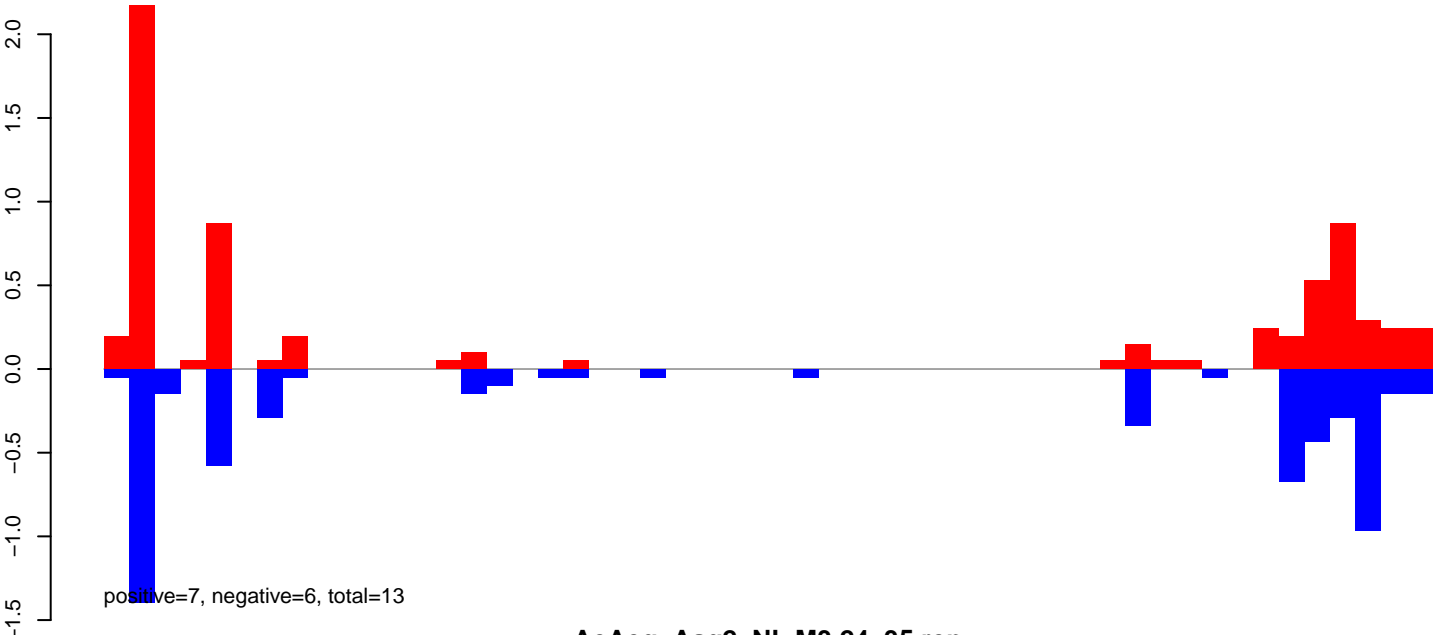

AeAeg_Aag2_NL.M3.24_35.rep

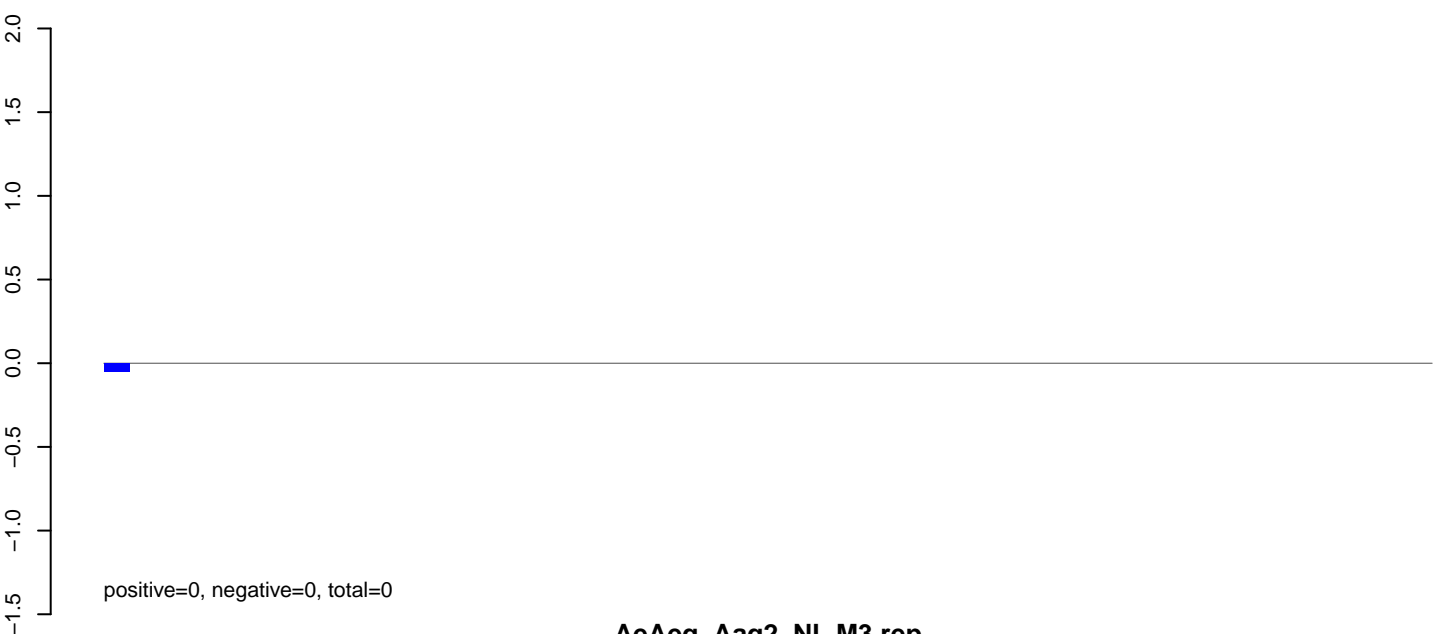

AeAeg_Aag2_NL.M3.rep

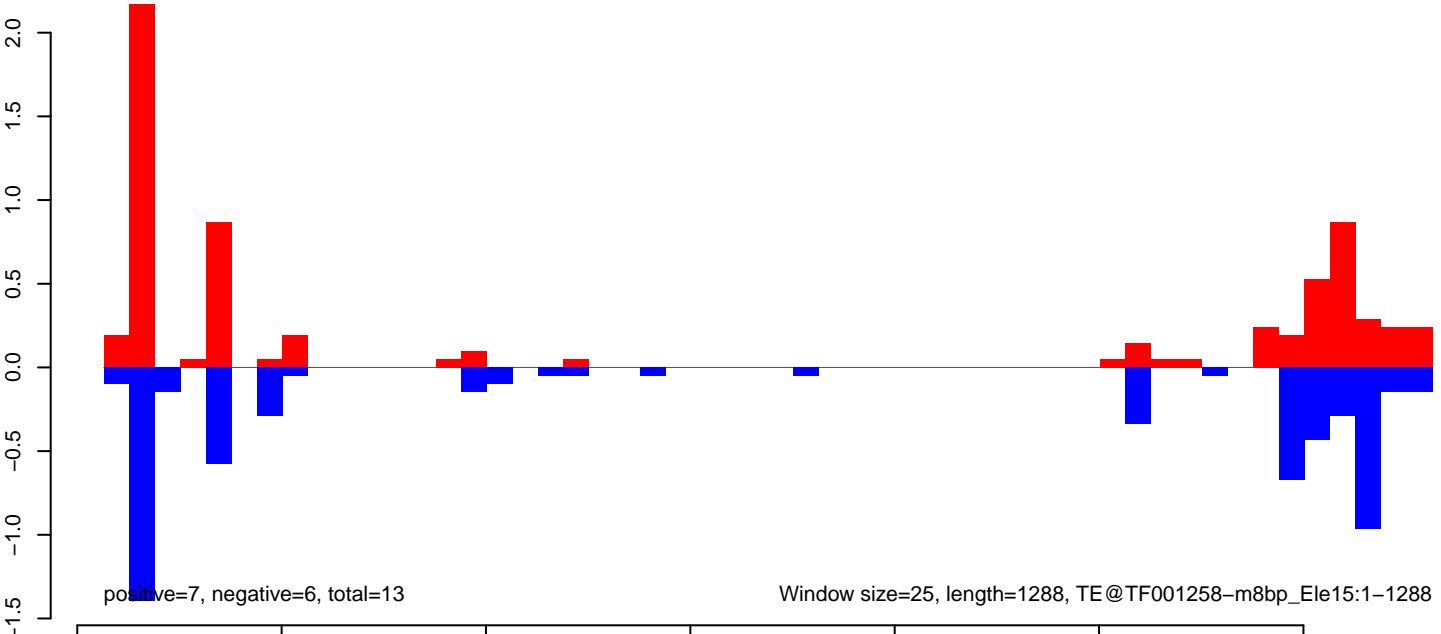

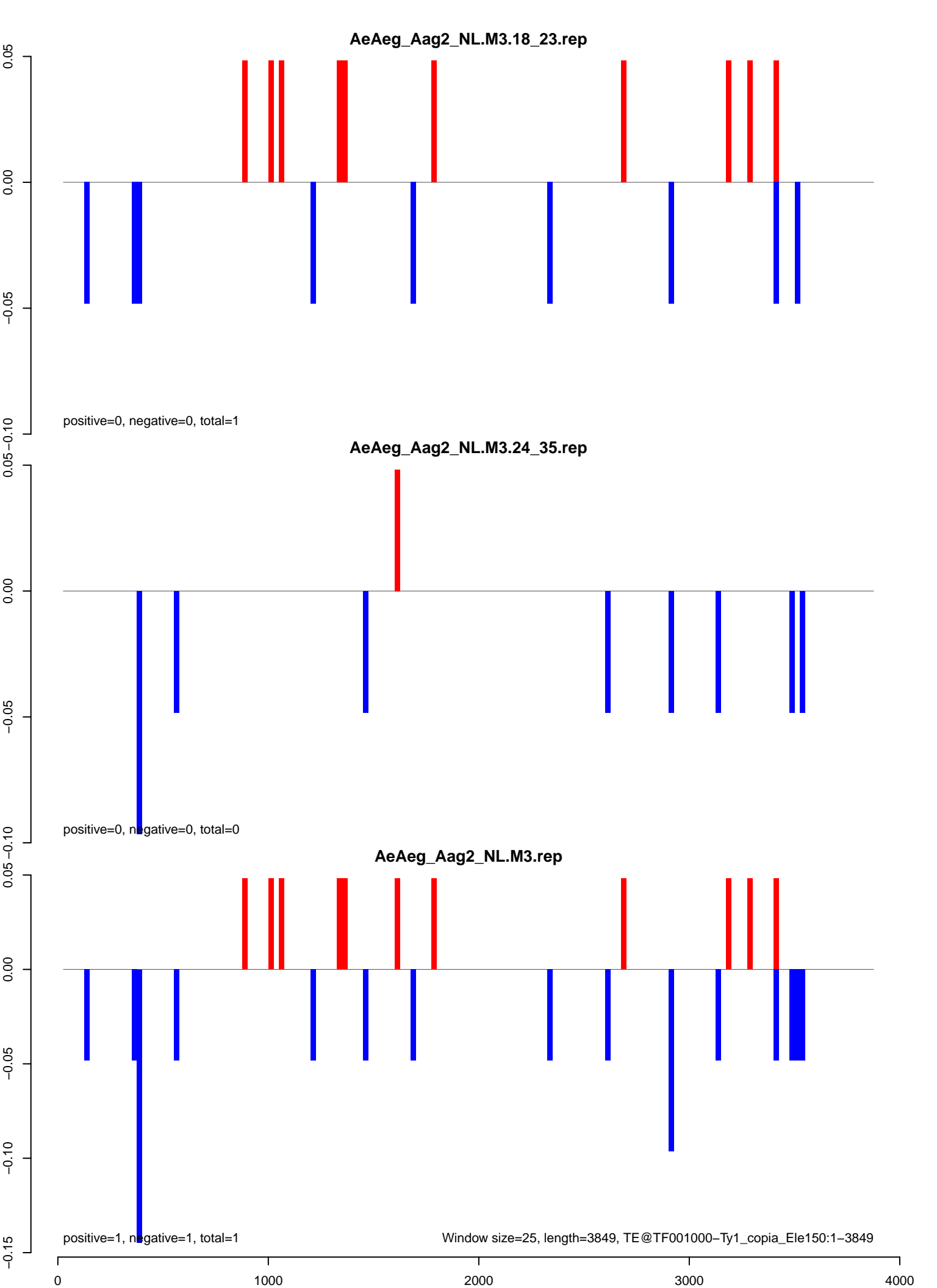

AeAeg_Aag2_NL.M3.18_23.rep

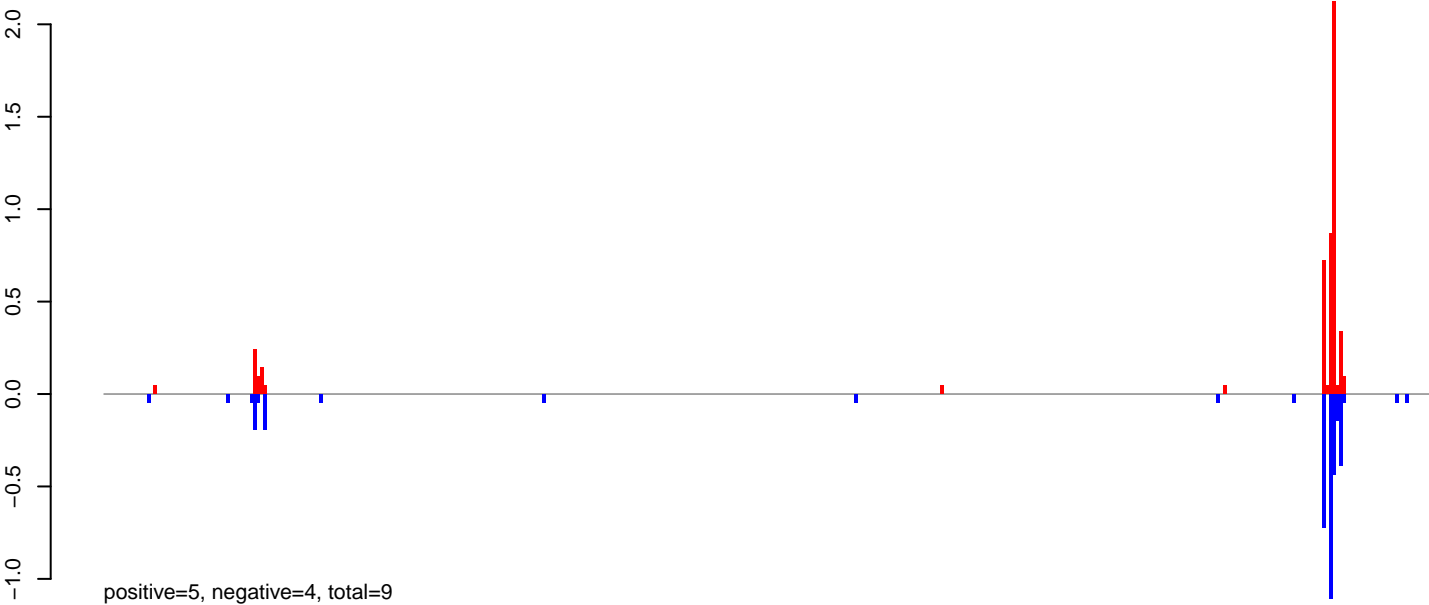

AeAeg_Aag2_NL.M3.24_35.rep



AeAeg_Aag2_NL.M3.rep

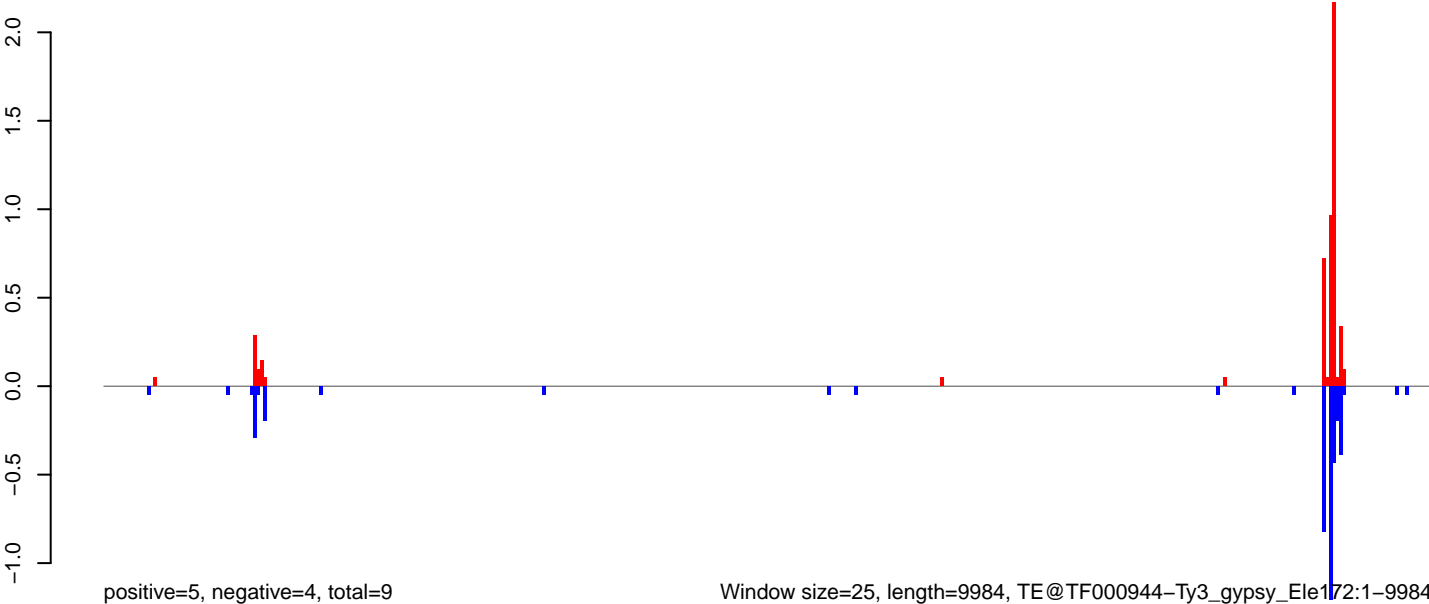

Window size=25, length=9984, TE@TF000944-Ty3_gypsy_Ele172:1-9984

0 2000 4000 6000 8000 10000

AeAeg_Aag2_NL.M3.18_23.rep

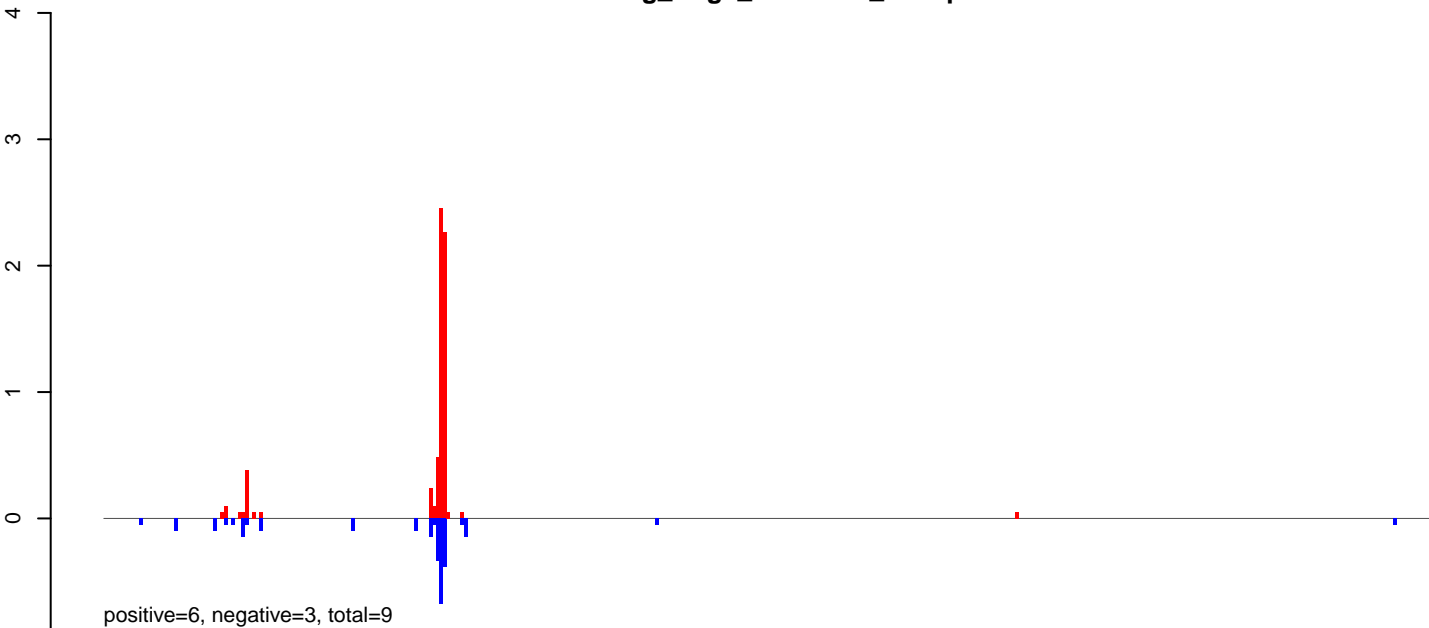

AeAeg_Aag2_NL.M3.24_35.rep

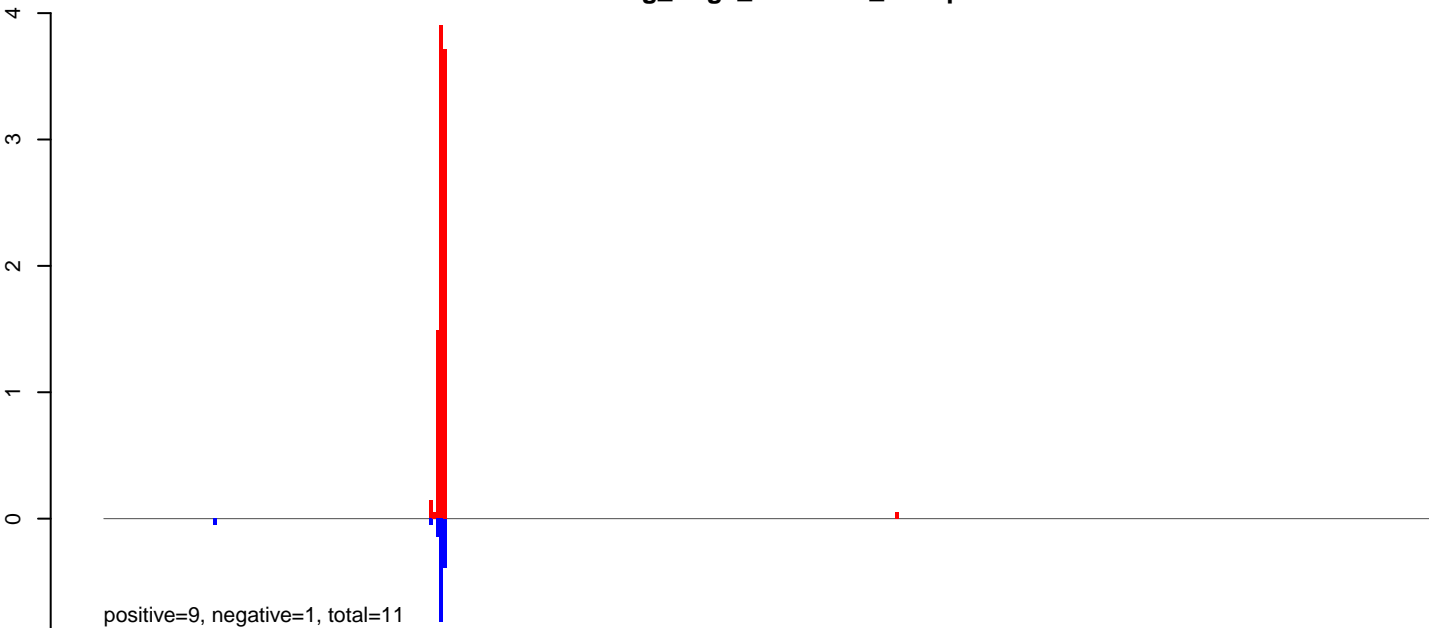

AeAeg_Aag2_NL.M3.rep

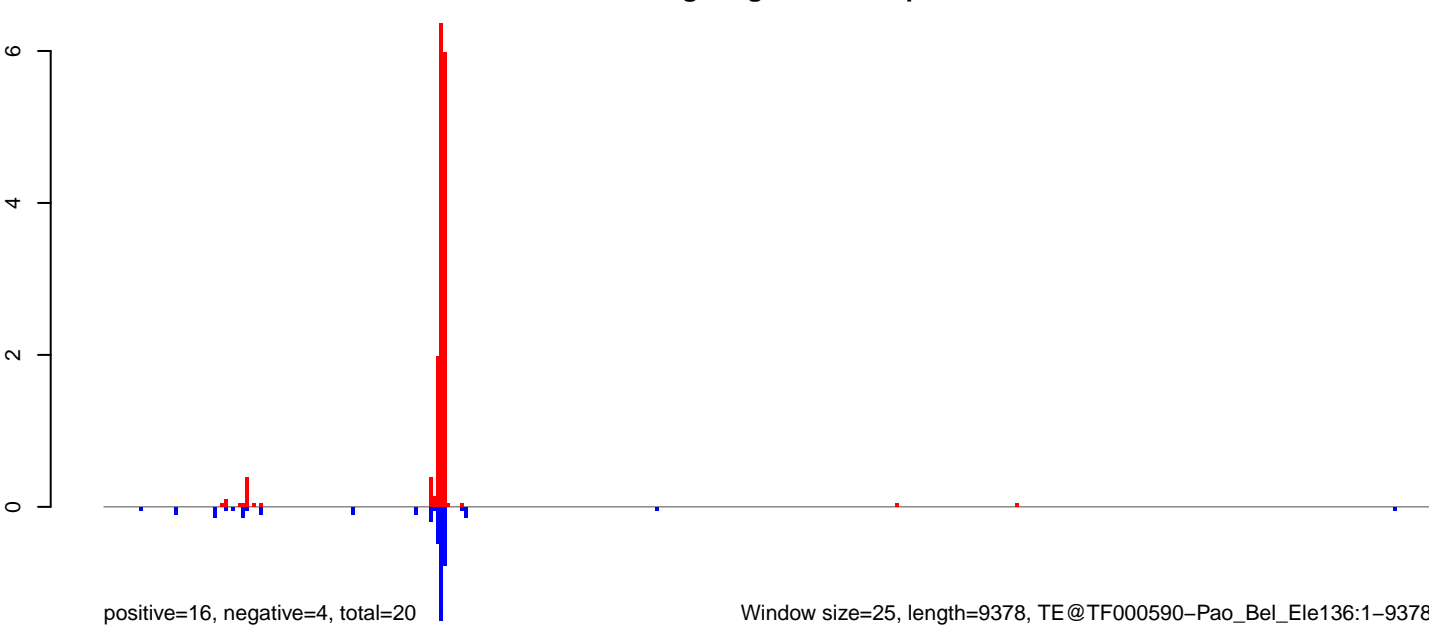

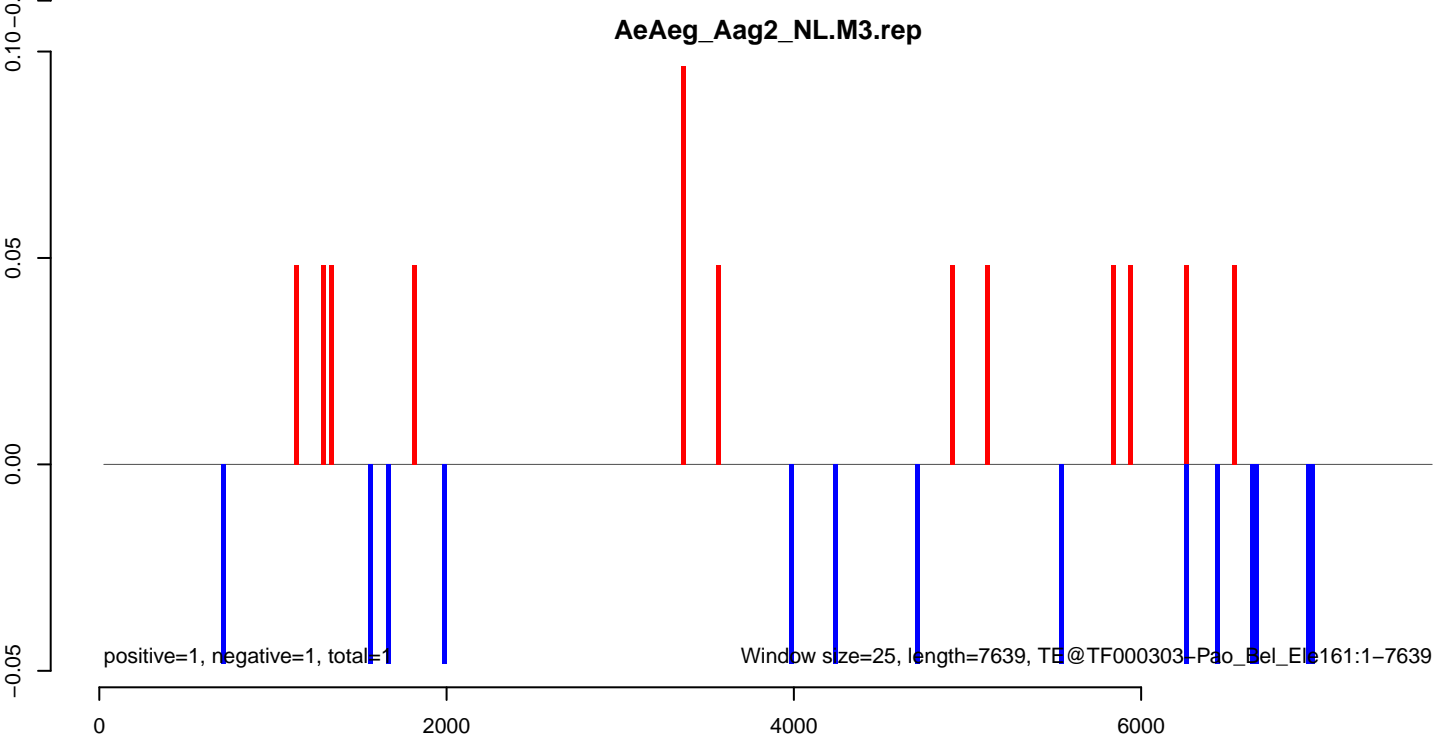
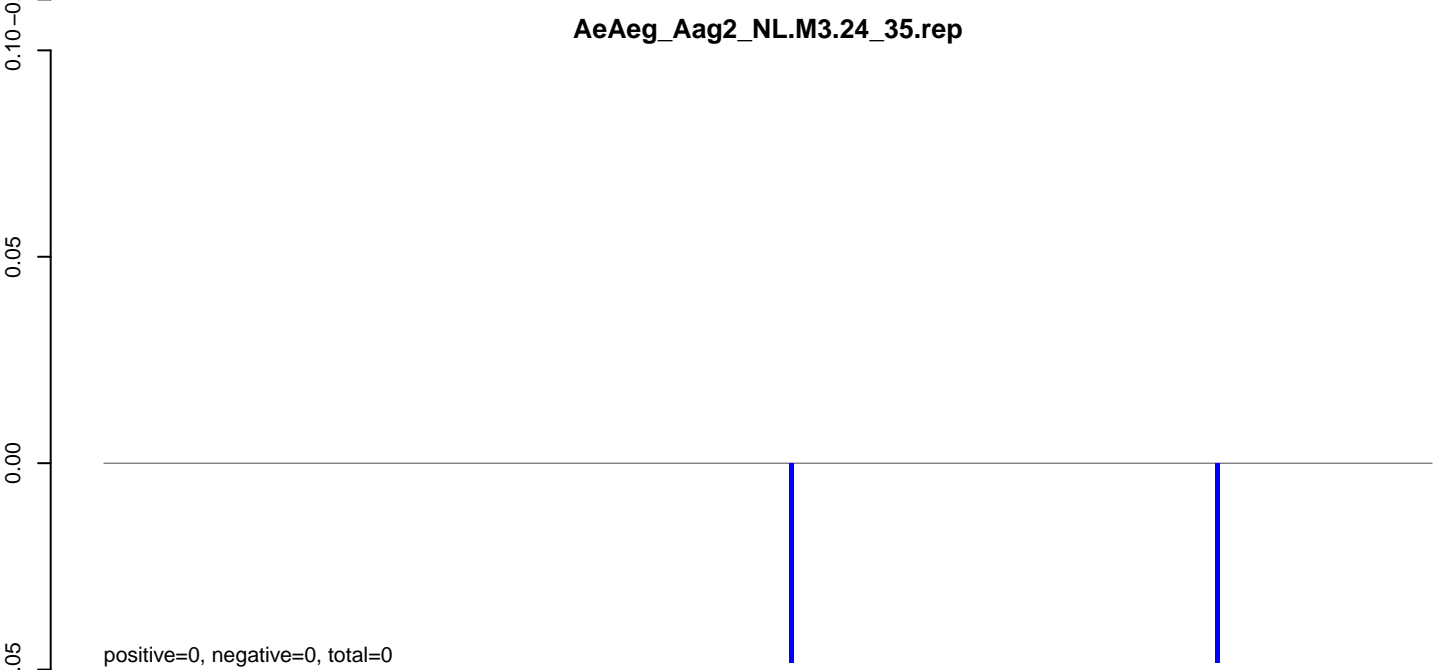
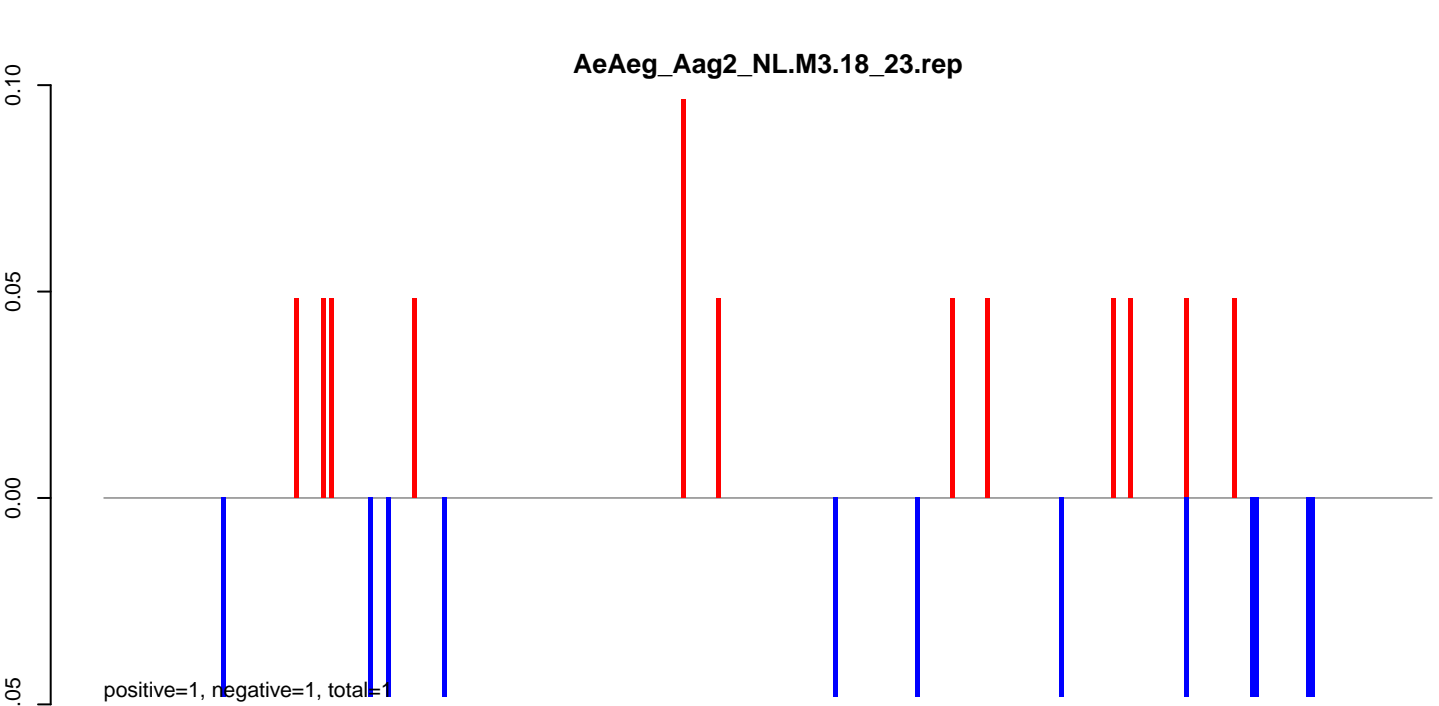

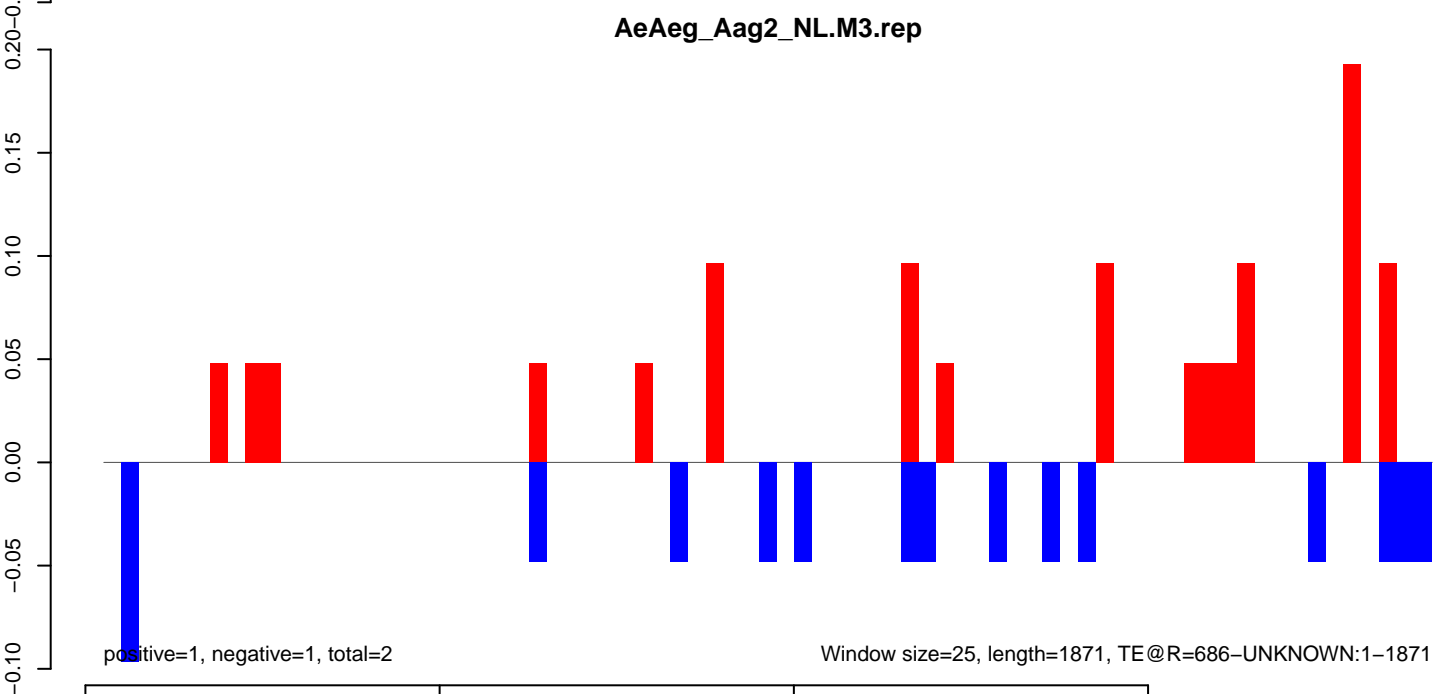
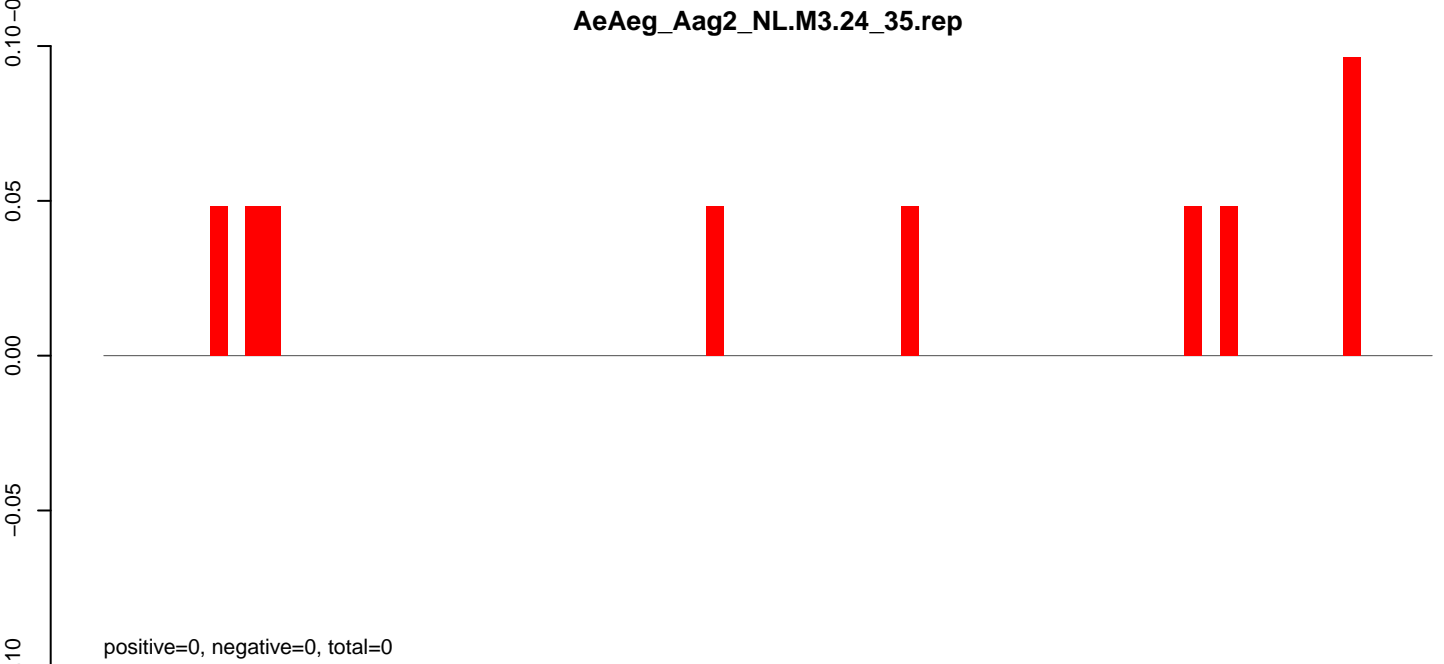
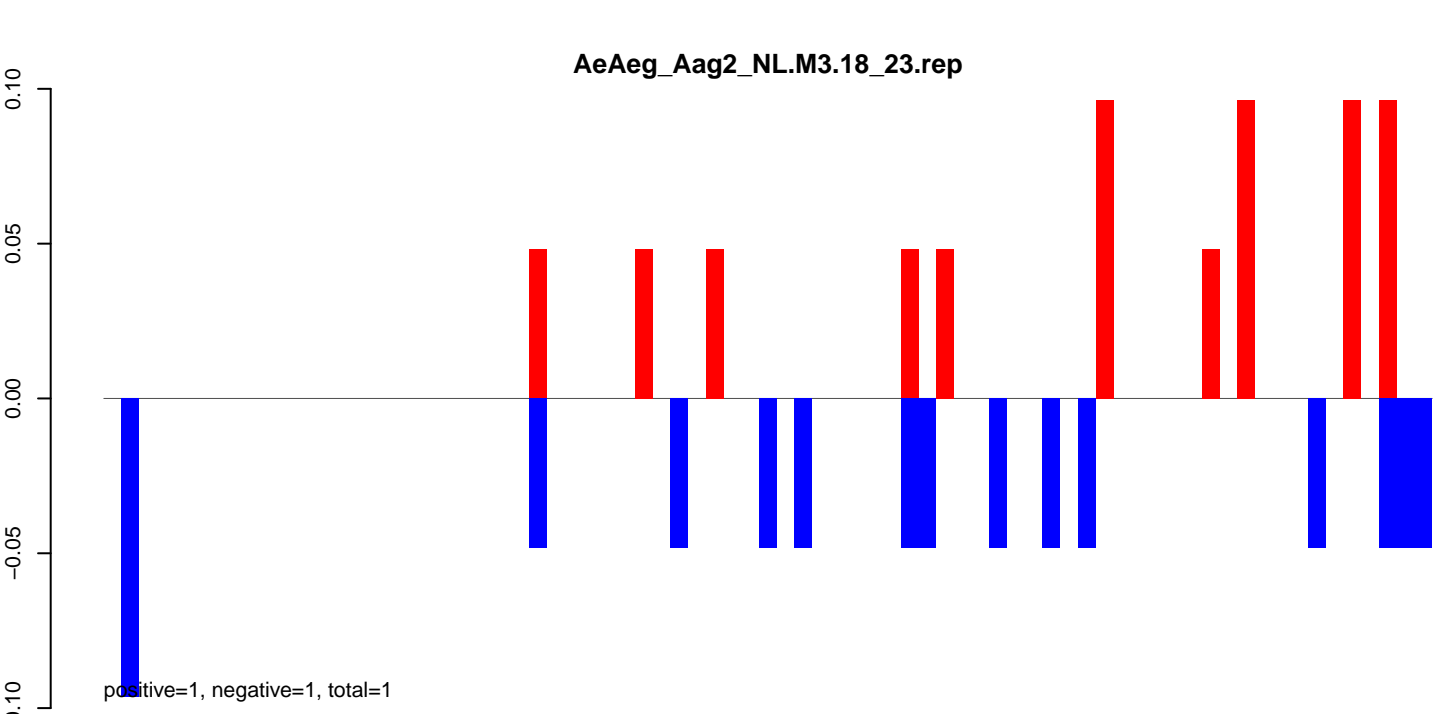

AeAeg_Aag2_NL.M3.18_23.rep

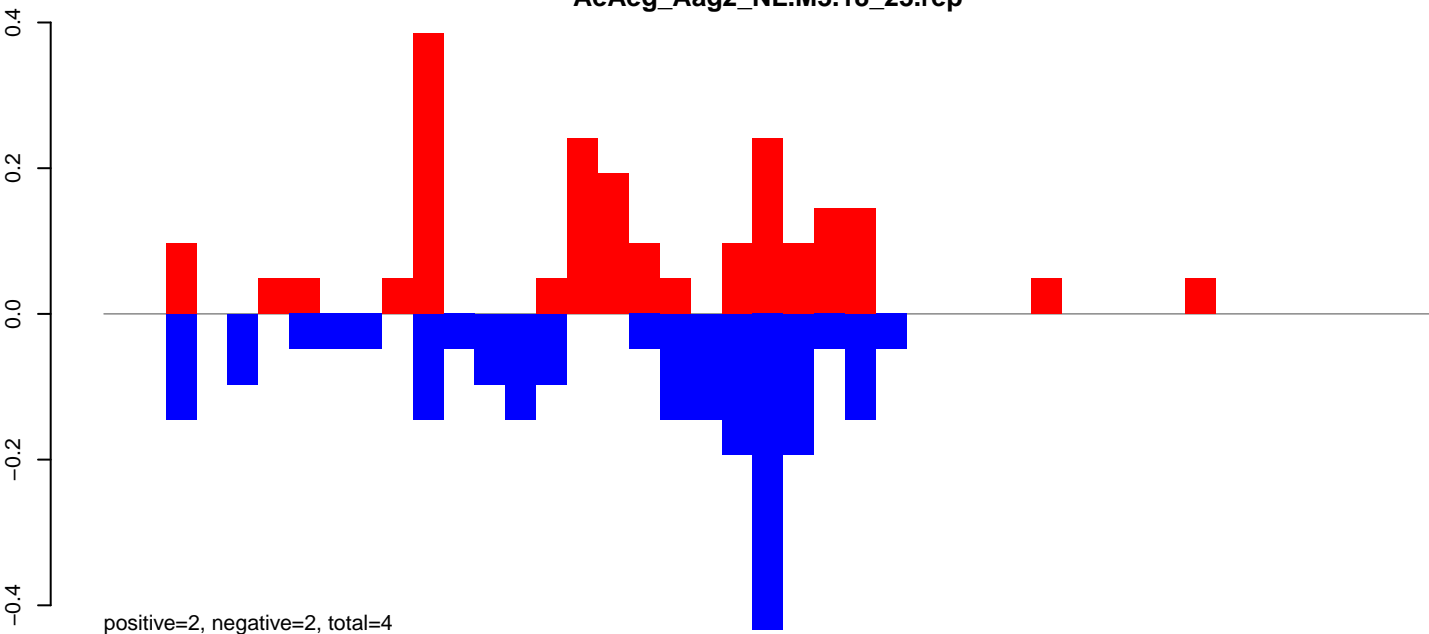

AeAeg_Aag2_NL.M3.24_35.rep

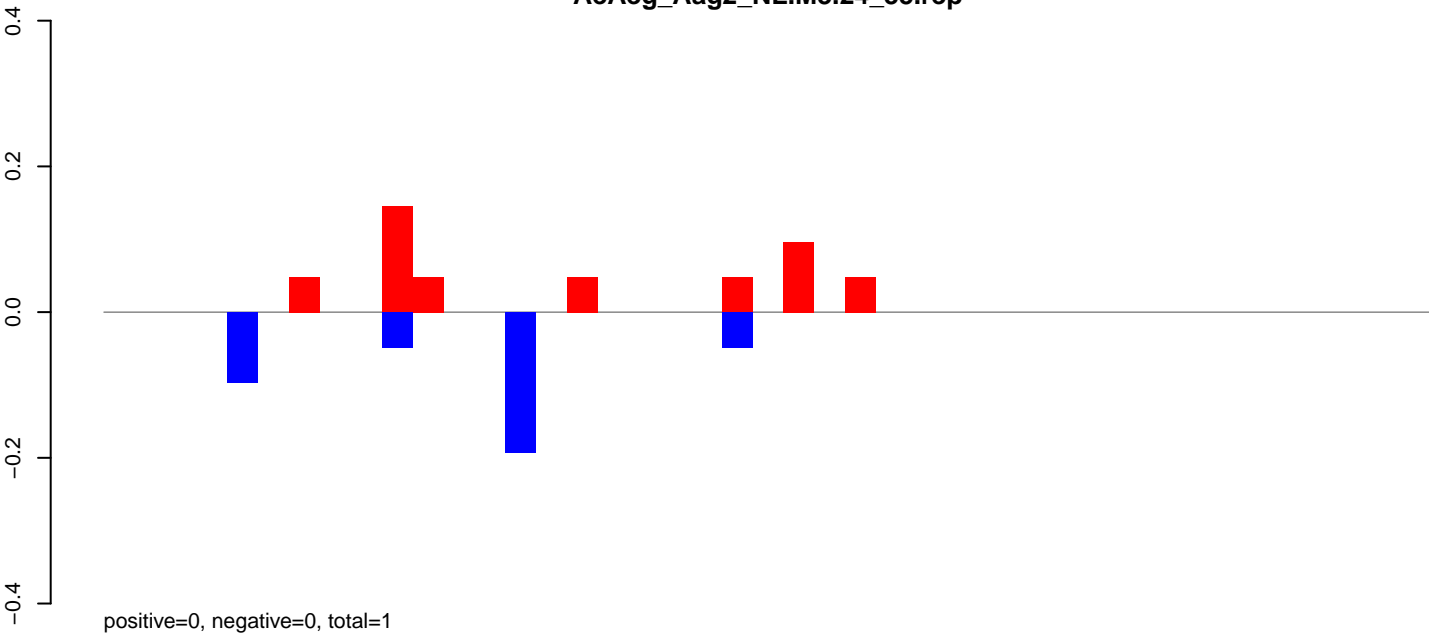

AeAeg_Aag2_NL.M3.rep

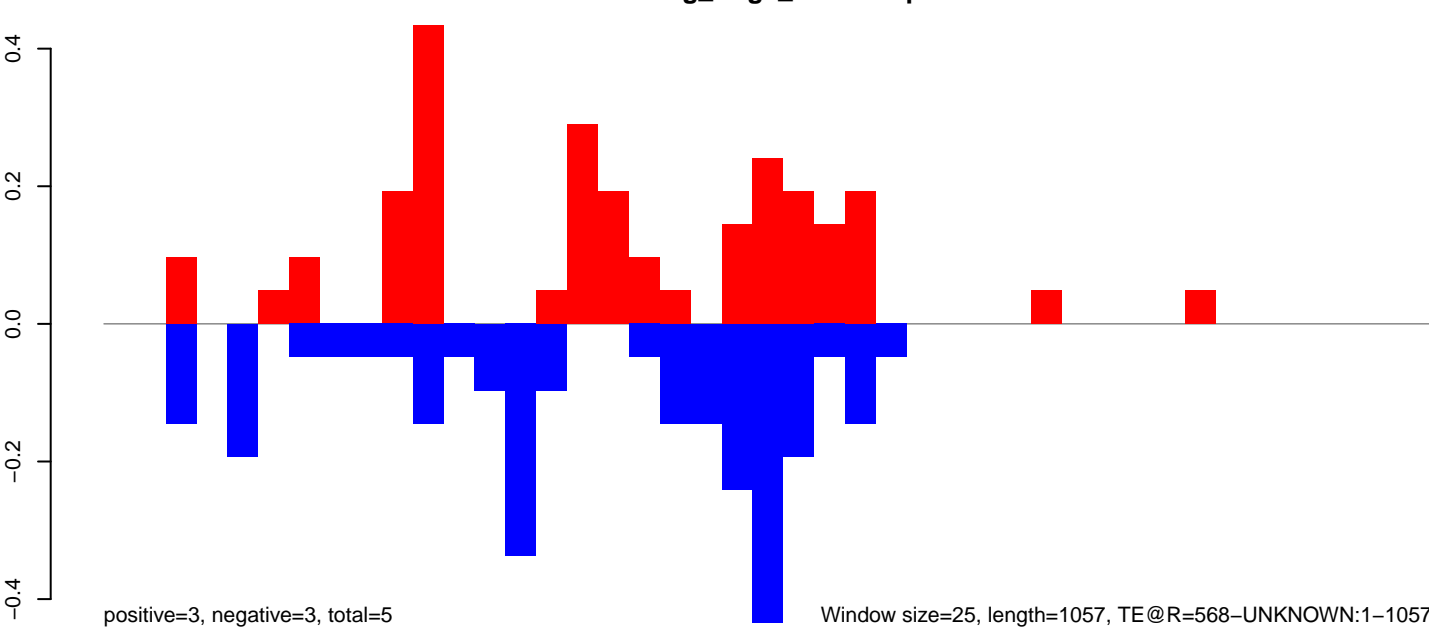

0 200 400 600 800 1000

AeAeg_Aag2_NL.M3.18_23.rep

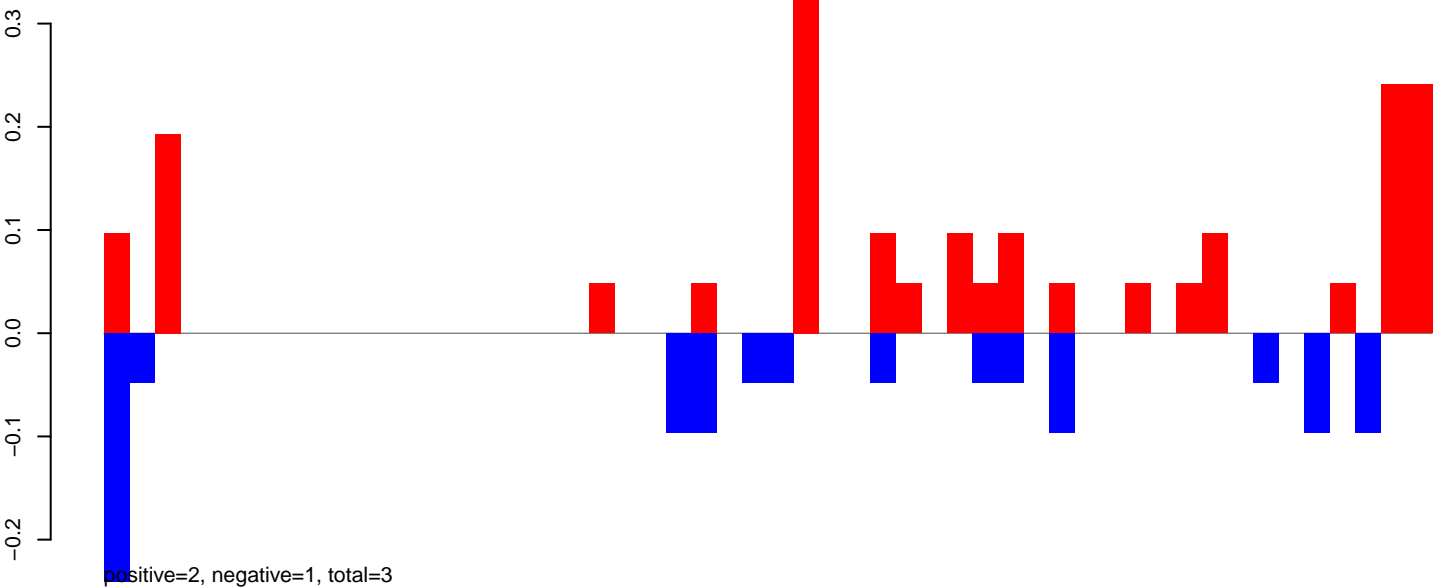

AeAeg_Aag2_NL.M3.24_35.rep

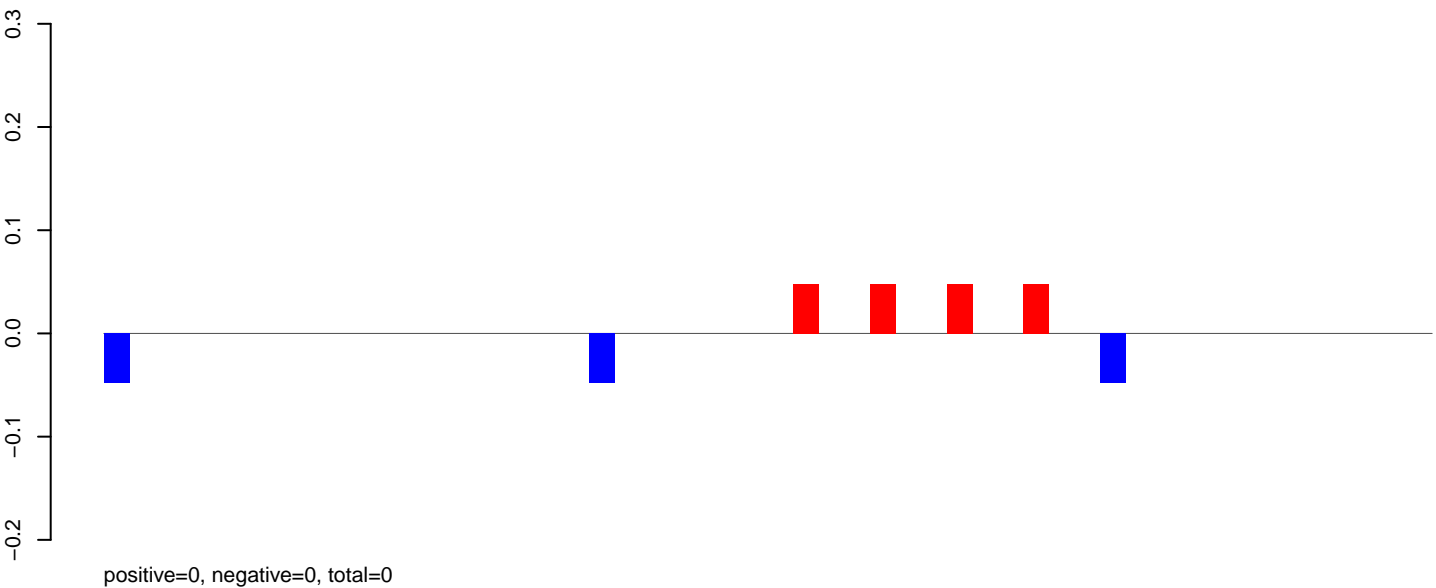

AeAeg_Aag2_NL.M3.rep

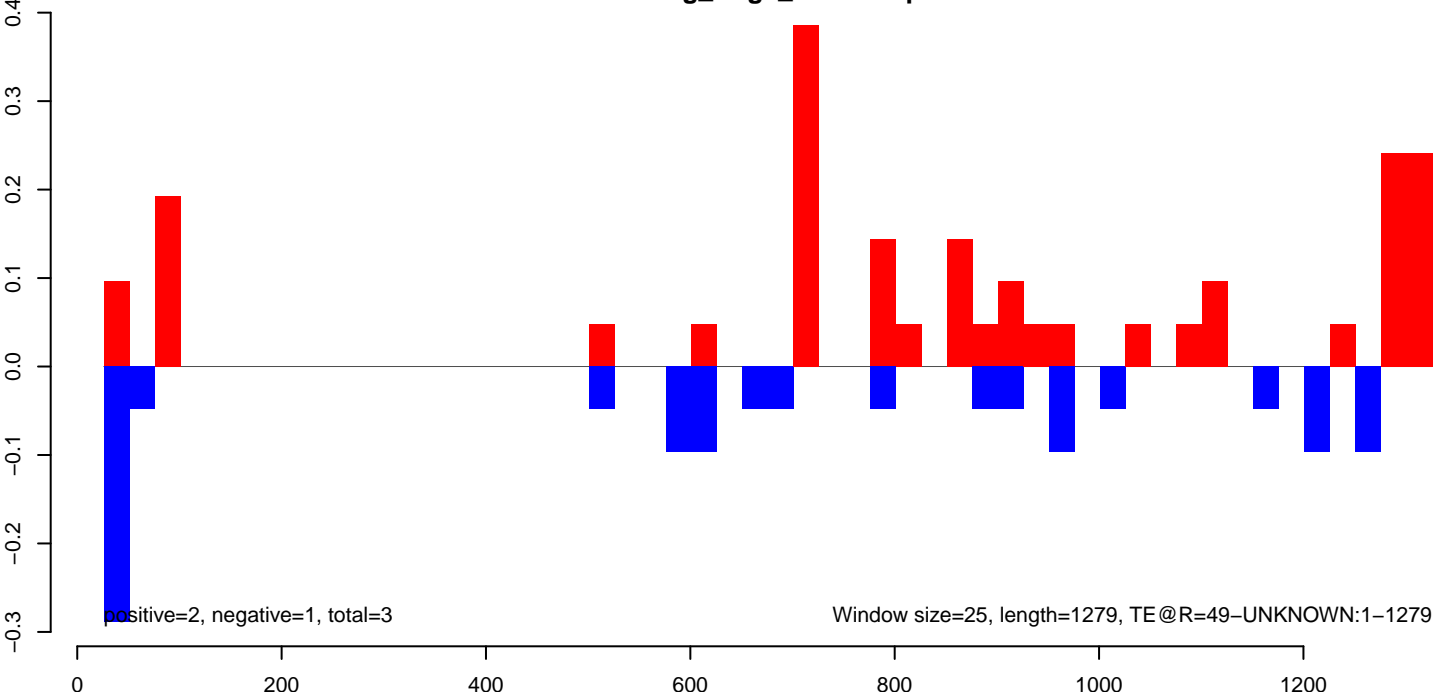

AeAeg_Aag2_NL.M3.18_23.rep

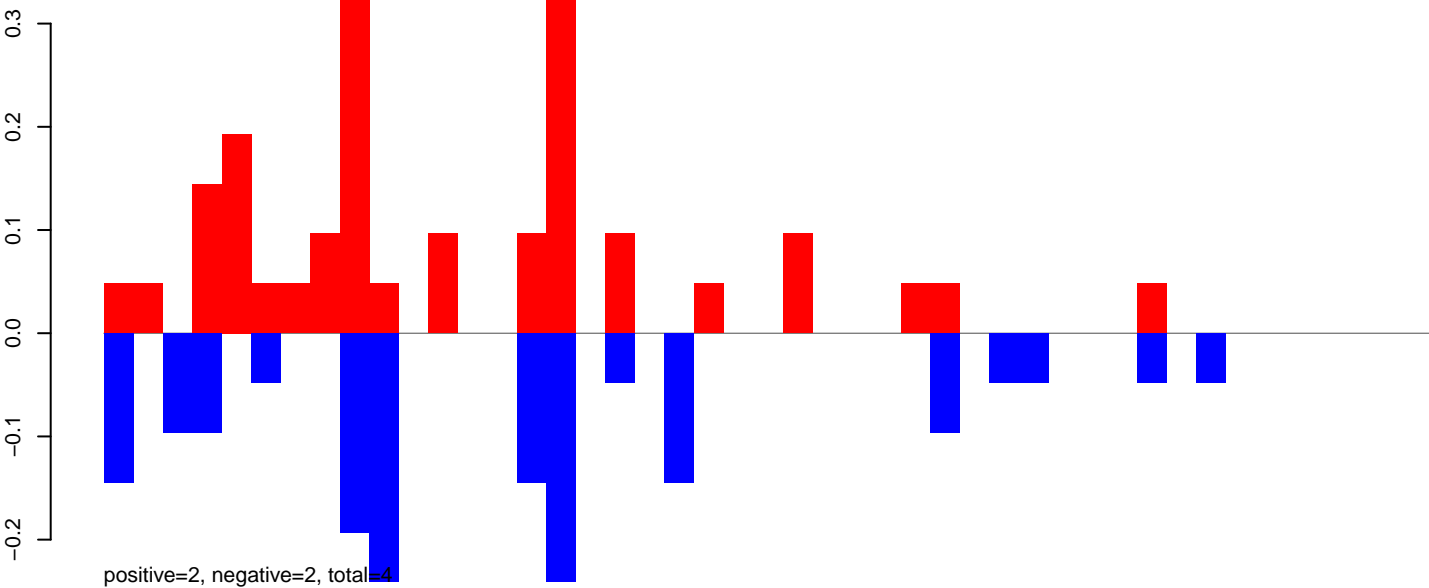

AeAeg_Aag2_NL.M3.24_35.rep

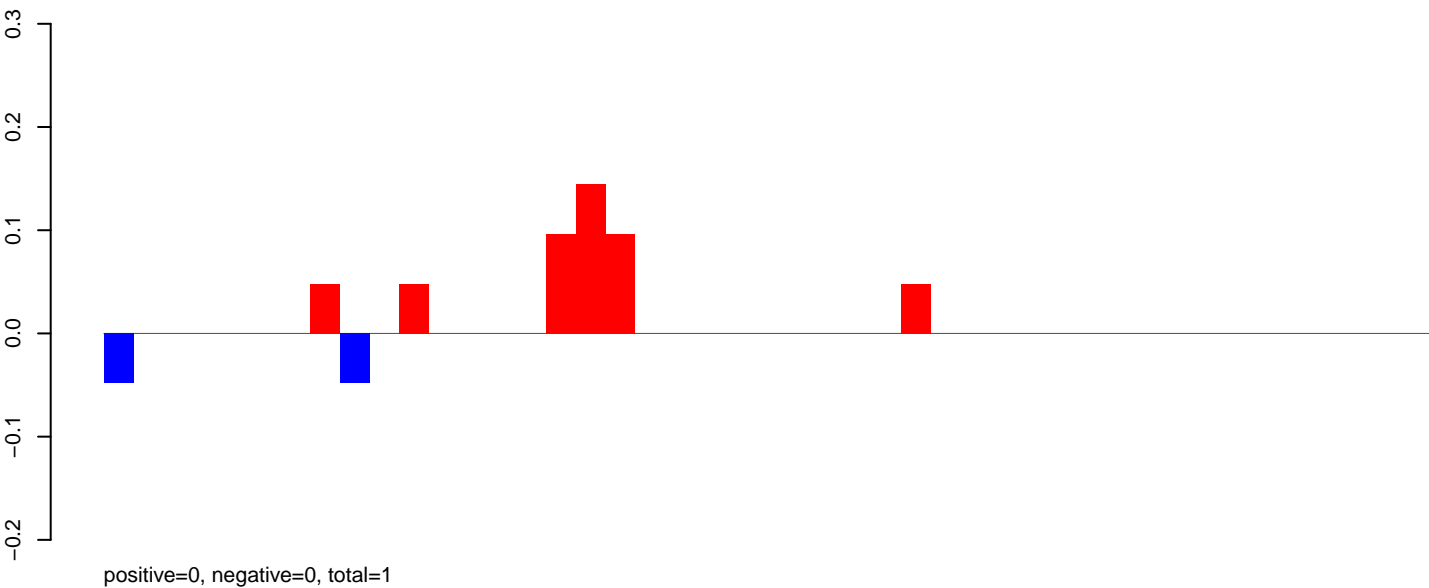

AeAeg_Aag2_NL.M3.rep

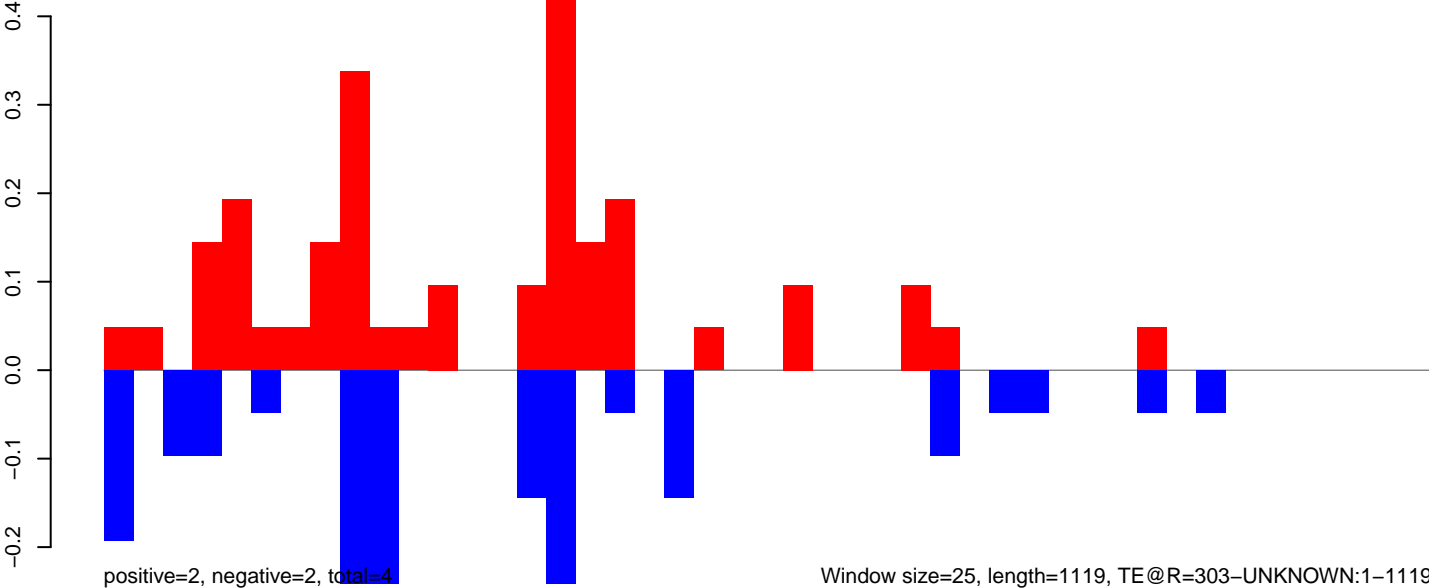

0 200 400 600 800 1000

AeAeg_Aag2_NL.M3.18_23.rep

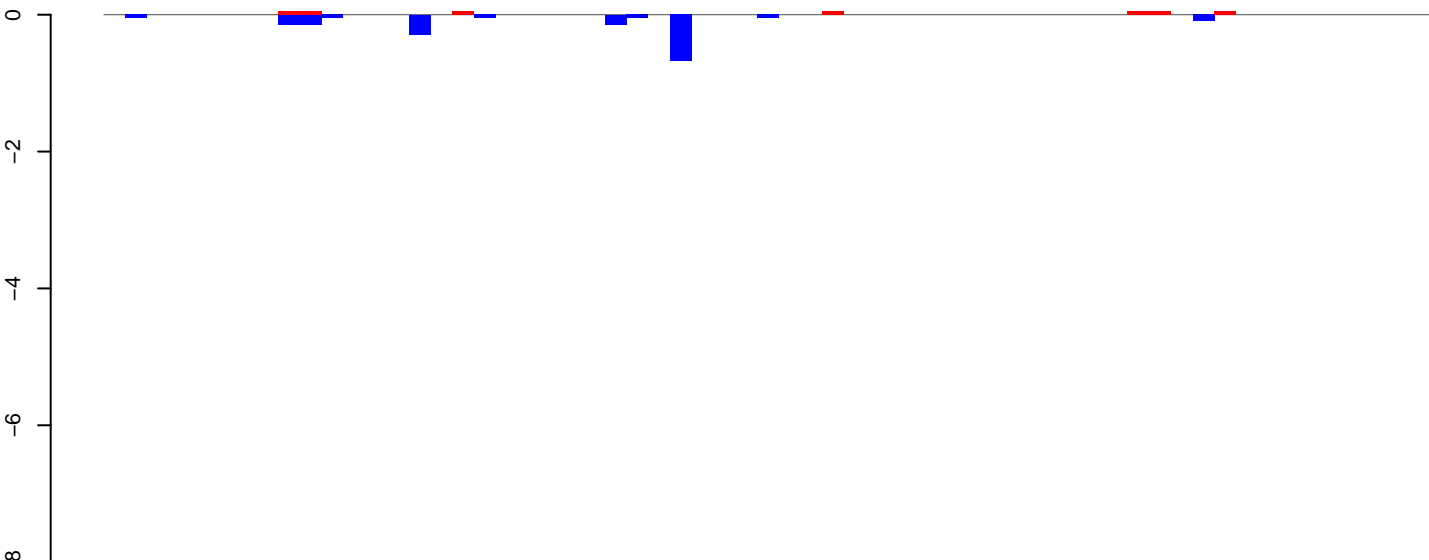

positive=0, negative=2, total=2

AeAeg_Aag2_NL.M3.24_35.rep

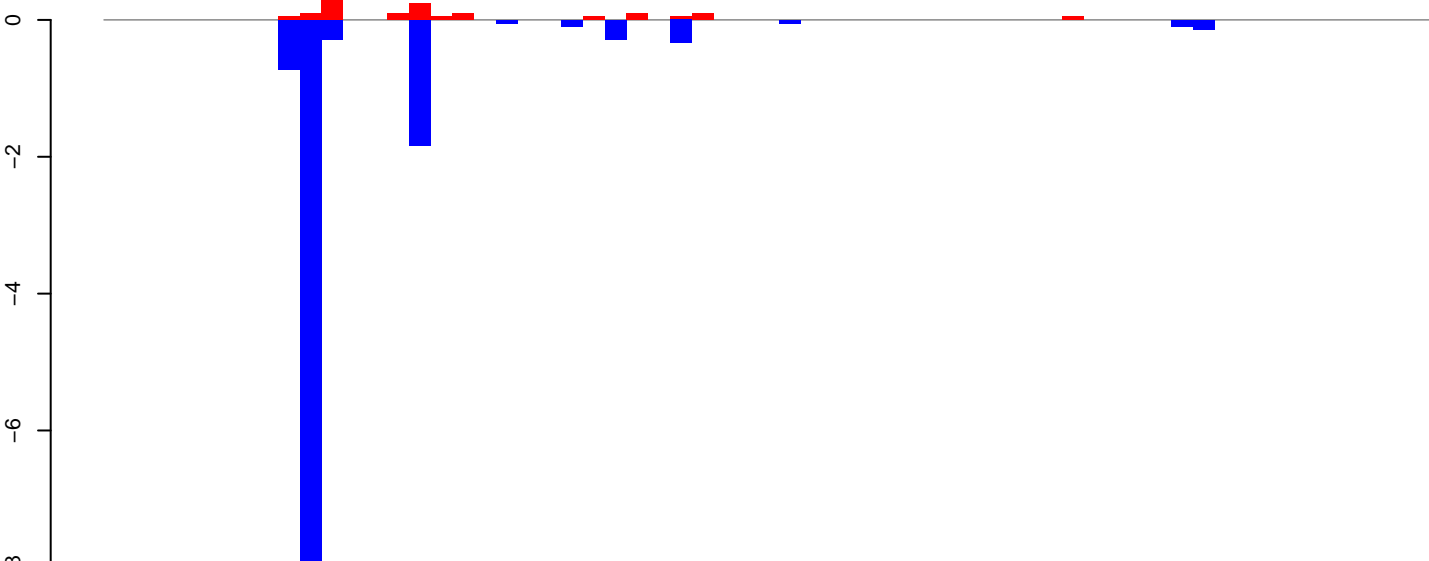

positive=1, negative=12, total=14

AeAeg_Aag2_NL.M3.rep

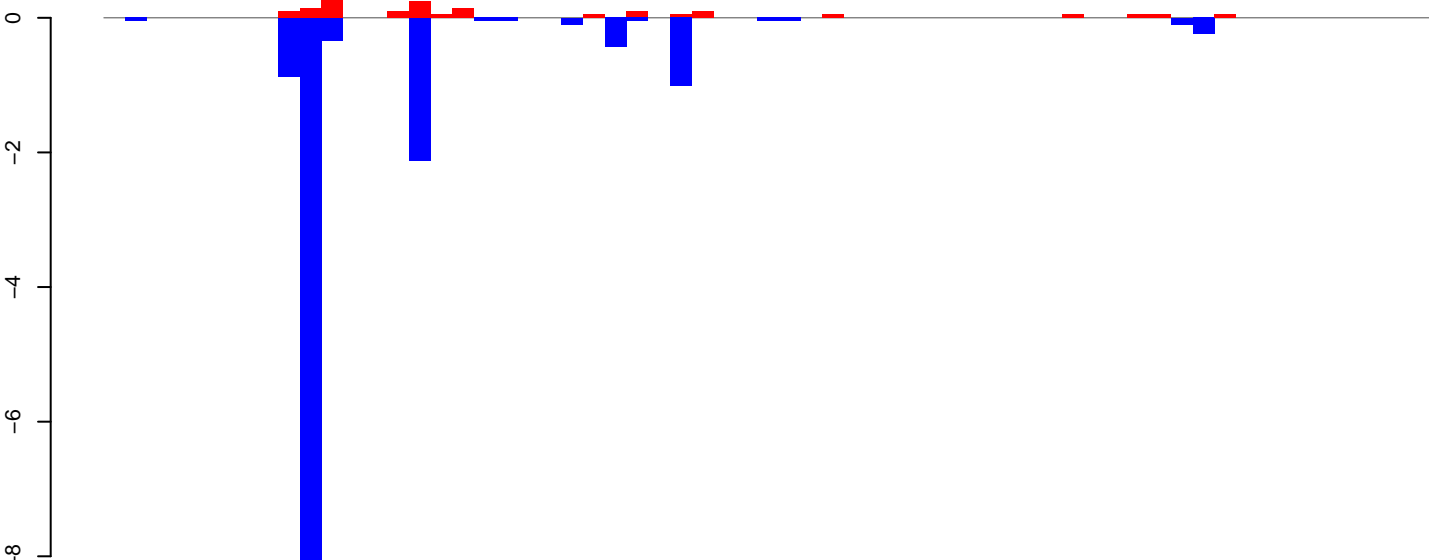

positive=2, negative=14, total=16

Window size=25, length=1512, TE@R=1426-UNKNOWN:1-1512

AeAeg_Aag2_NL.M3.18_23.rep

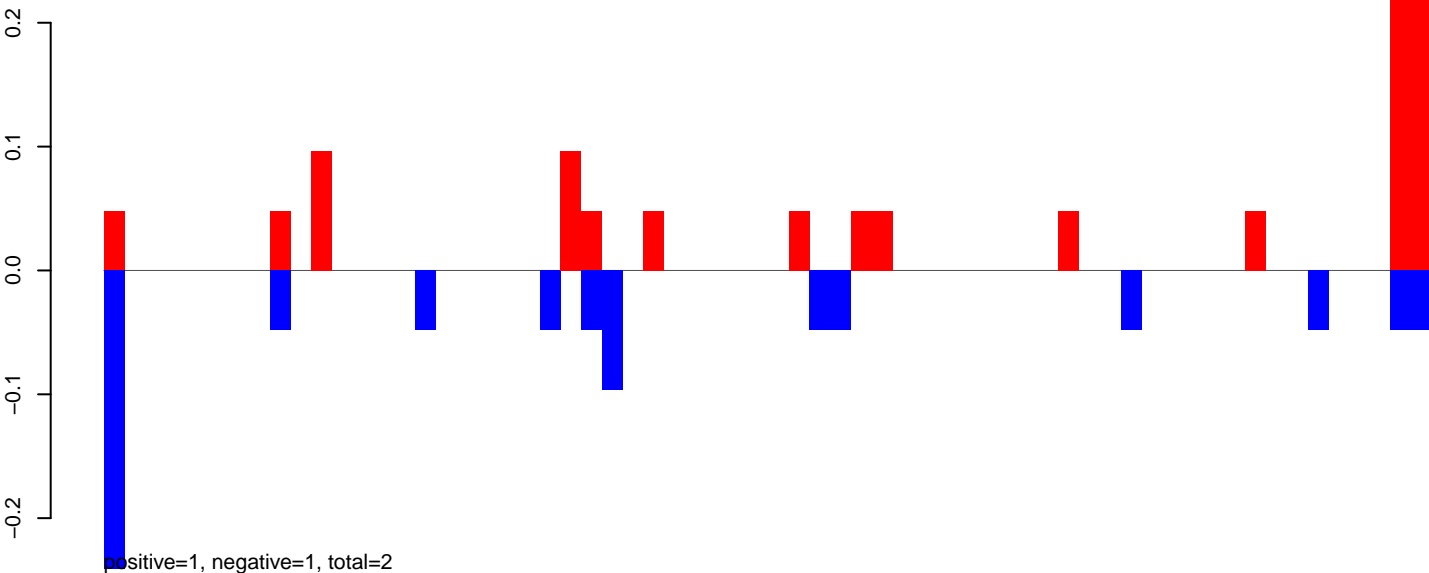

AeAeg_Aag2_NL.M3.24_35.rep

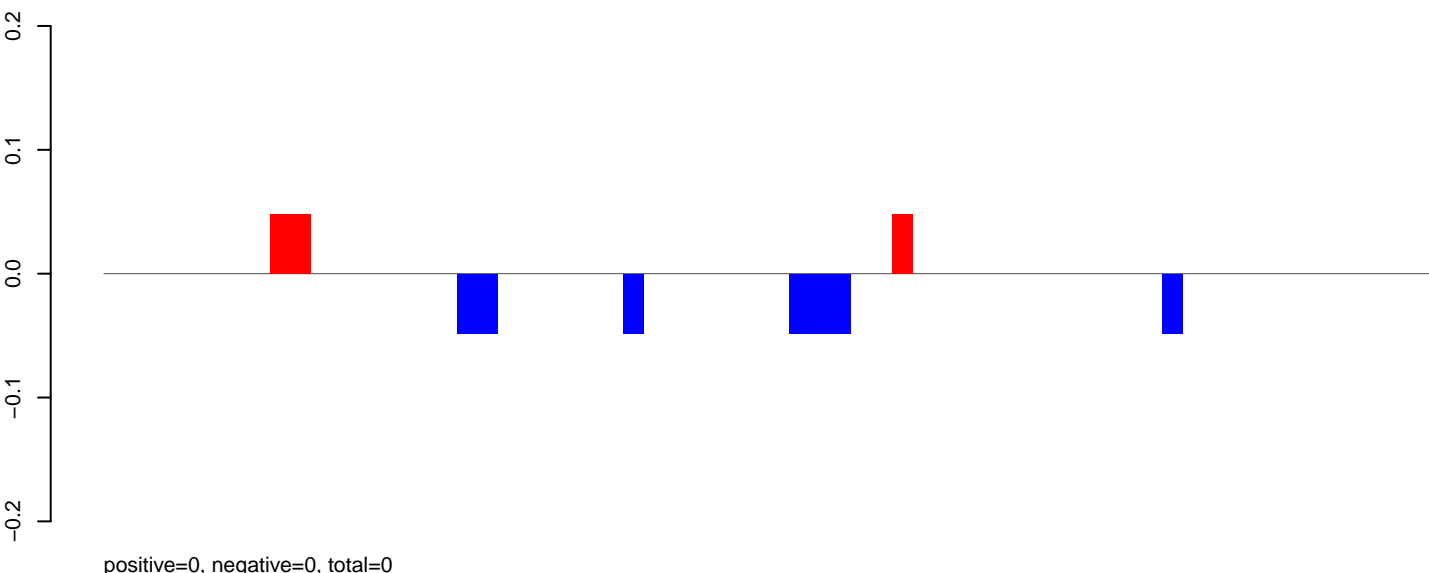

AeAeg_Aag2_NL.M3.rep

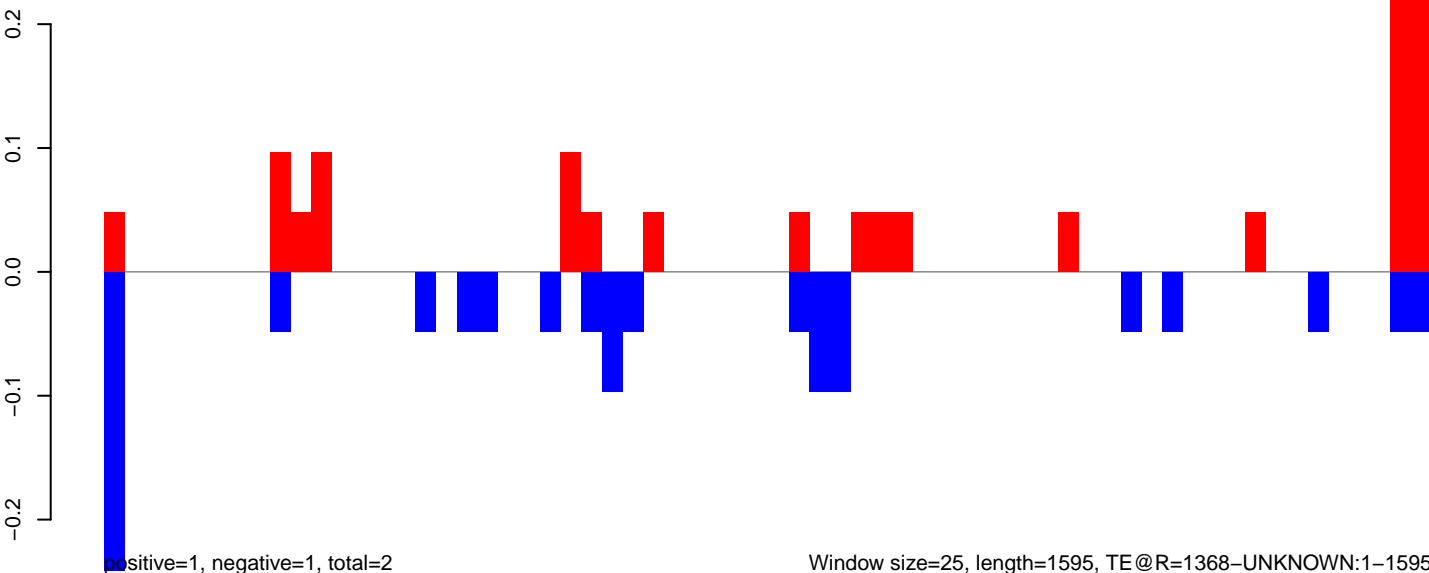

Window size=25, length=1595, TE@R=1368-UNKNOWN:1-1595

AeAeg_Aag2_NL.M3.18_23.rep

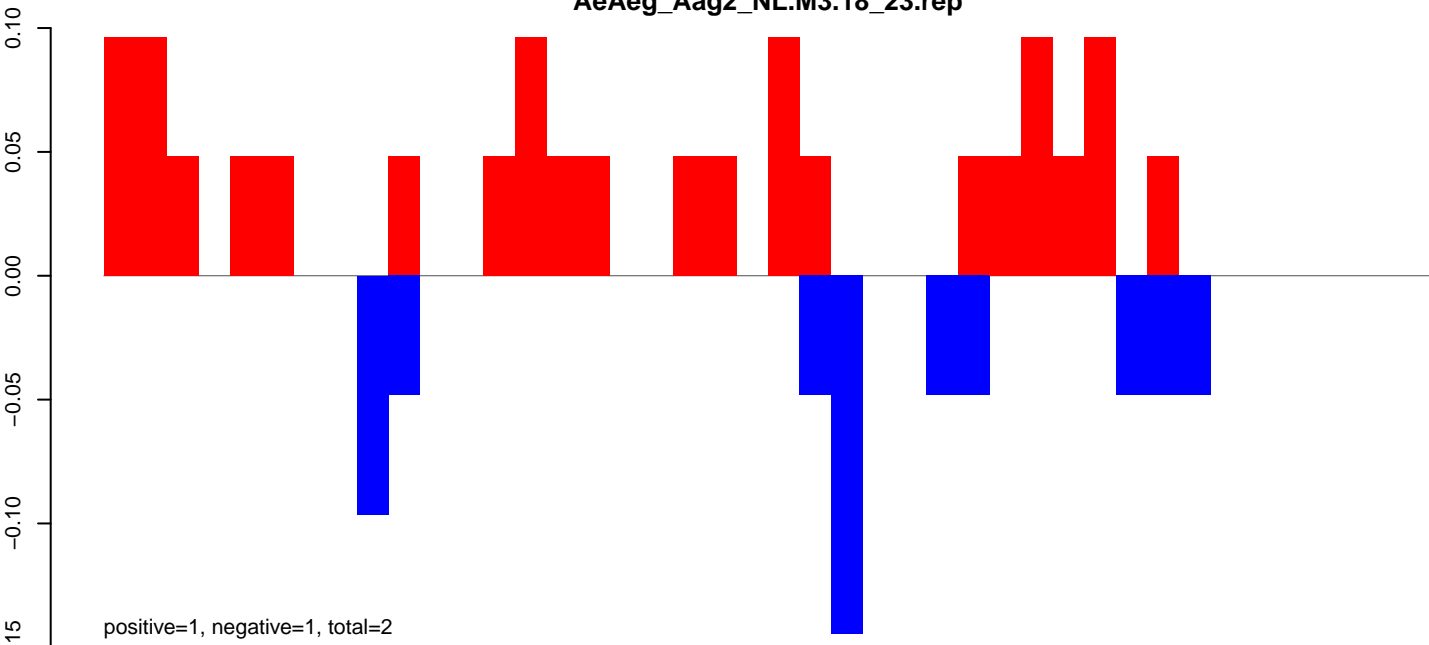

AeAeg_Aag2_NL.M3.24_35.rep



AeAeg_Aag2_NL.M3.rep

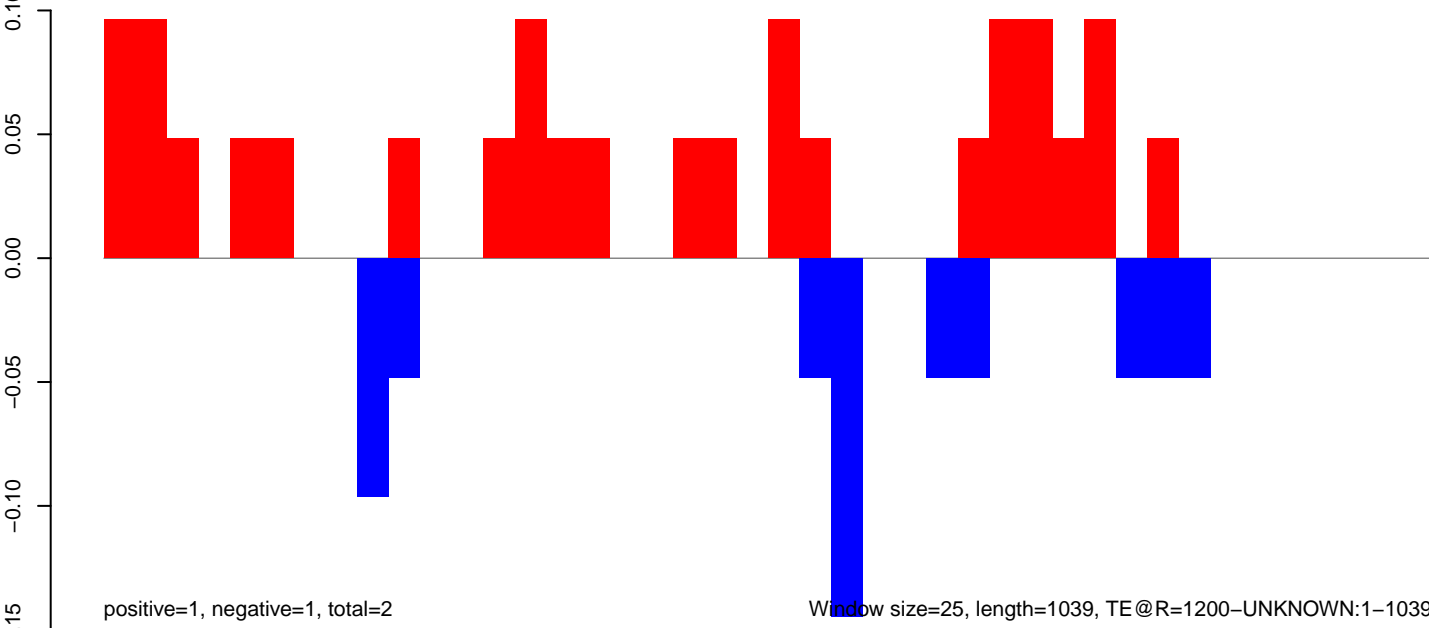

Window size=25, length=1039, TE@R=1200-UNKNOWN:1-1039

AeAeg_Aag2_NL.M3.18_23.rep

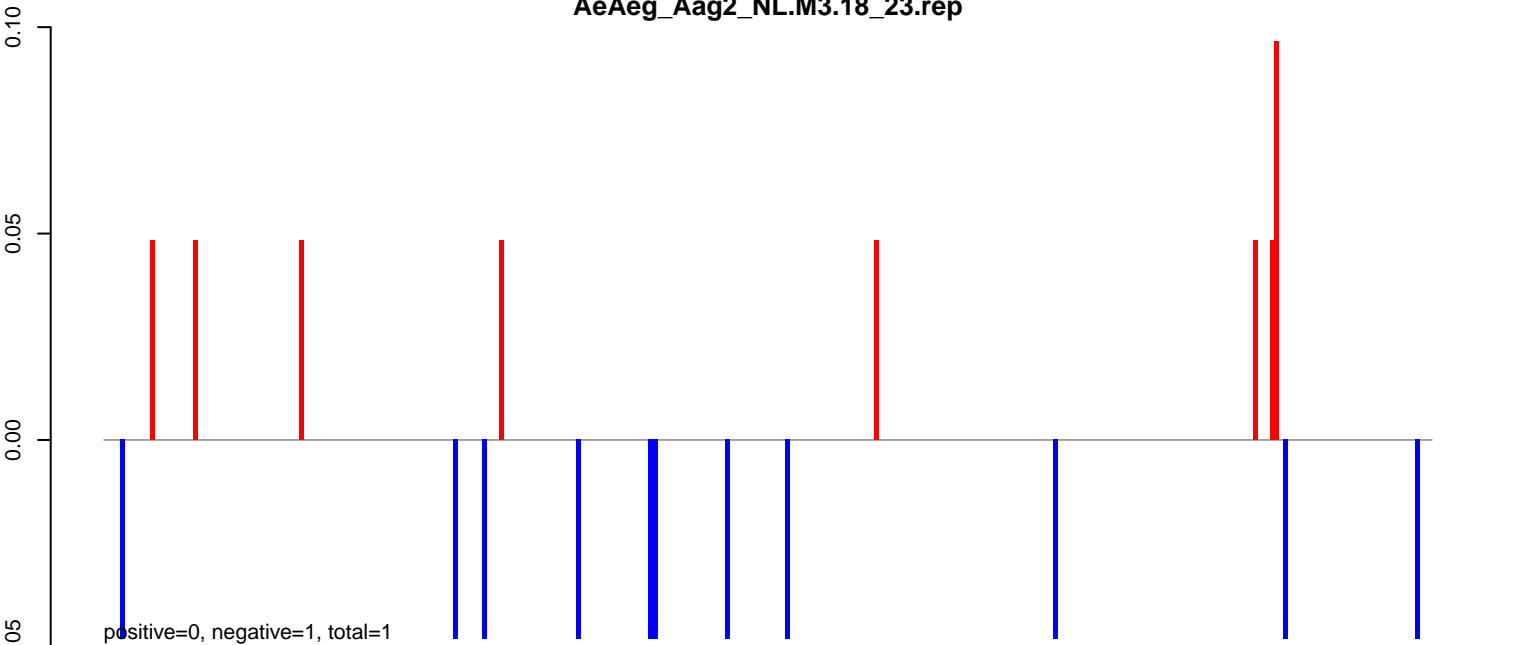

AeAeg_Aag2_NL.M3.24_35.rep

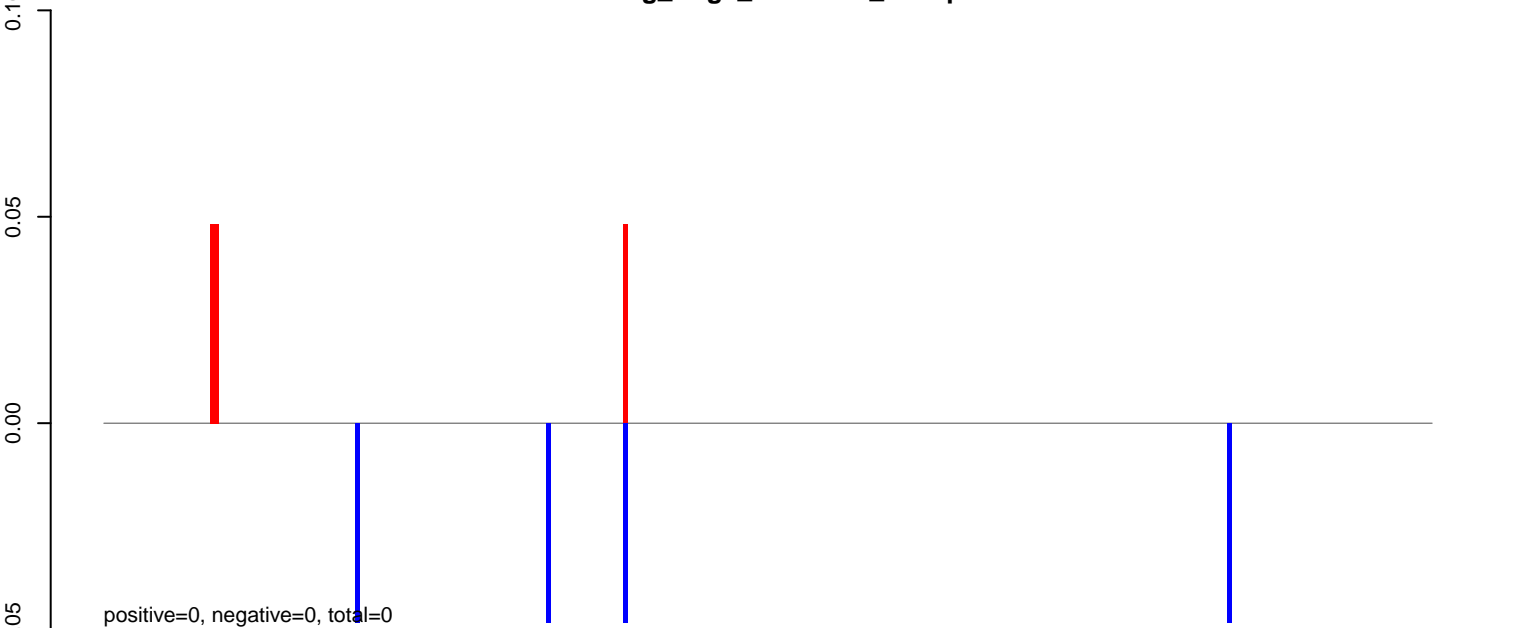

AeAeg_Aag2_NL.M3.rep

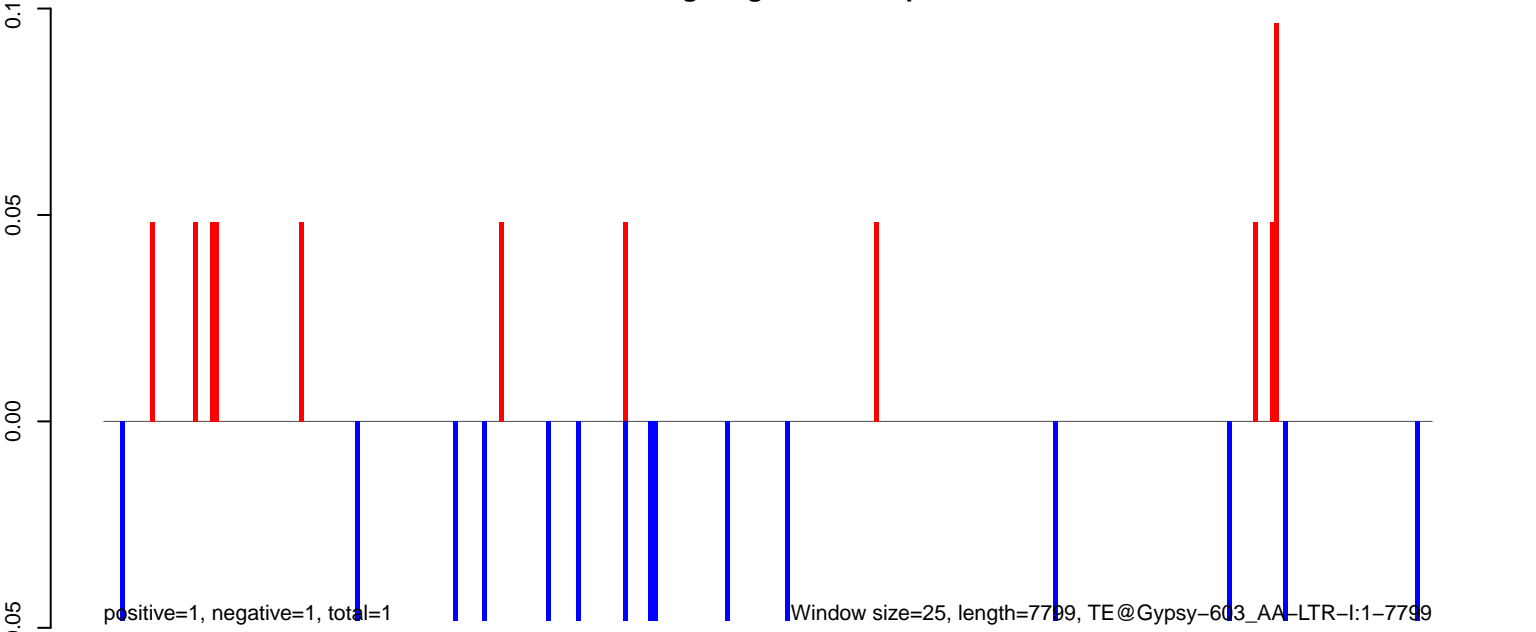

AeAeg_Aag2_NL.M3.18_23.rep

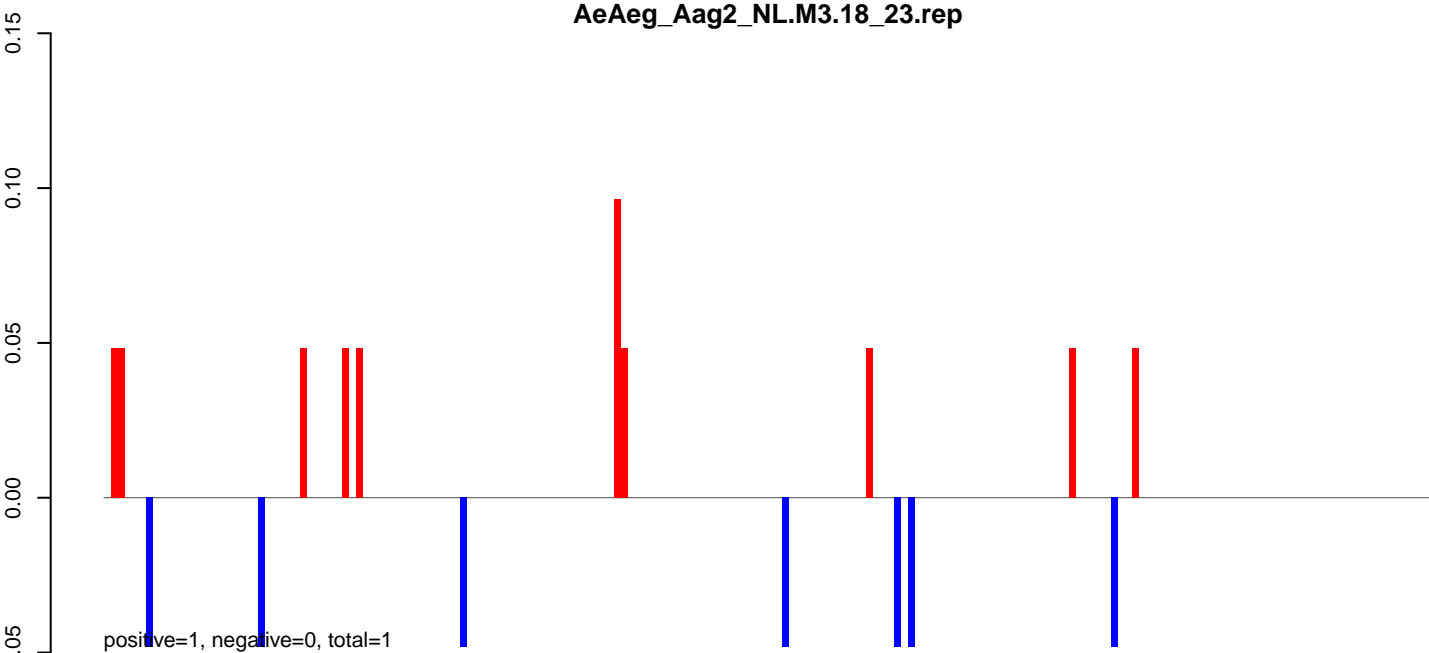

AeAeg_Aag2_NL.M3.24_35.rep

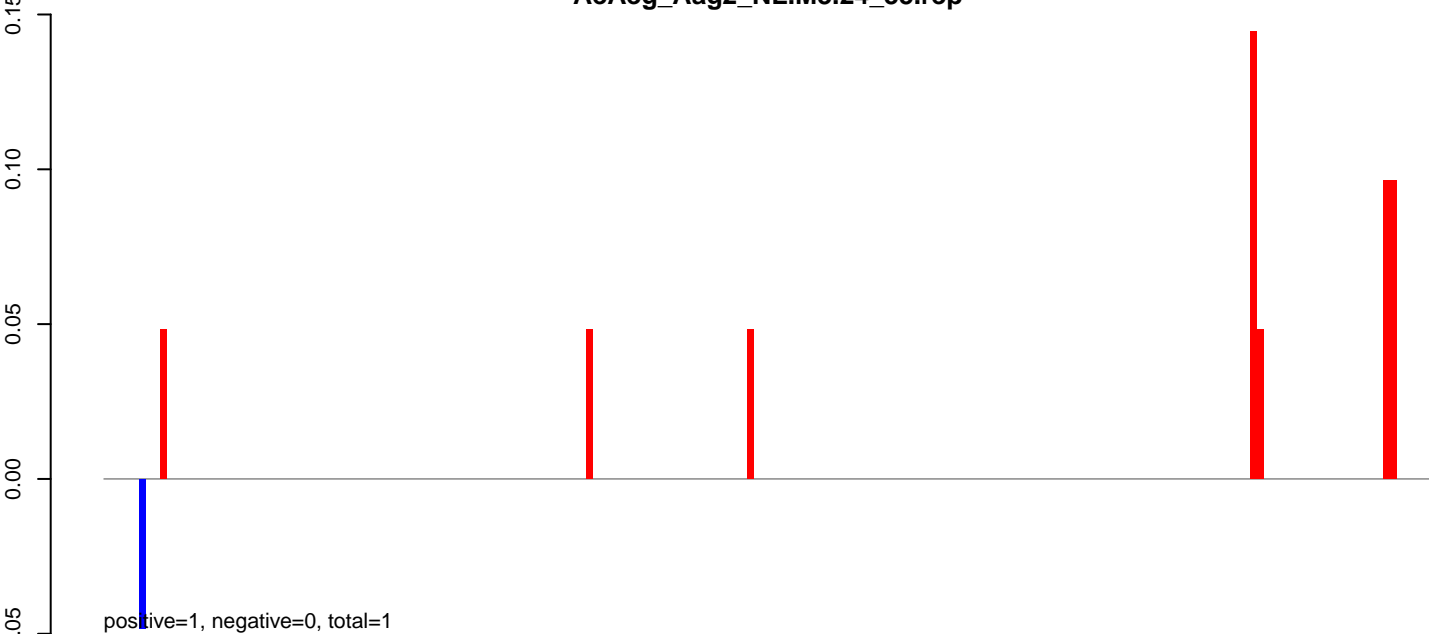

AeAeg_Aag2_NL.M3.rep

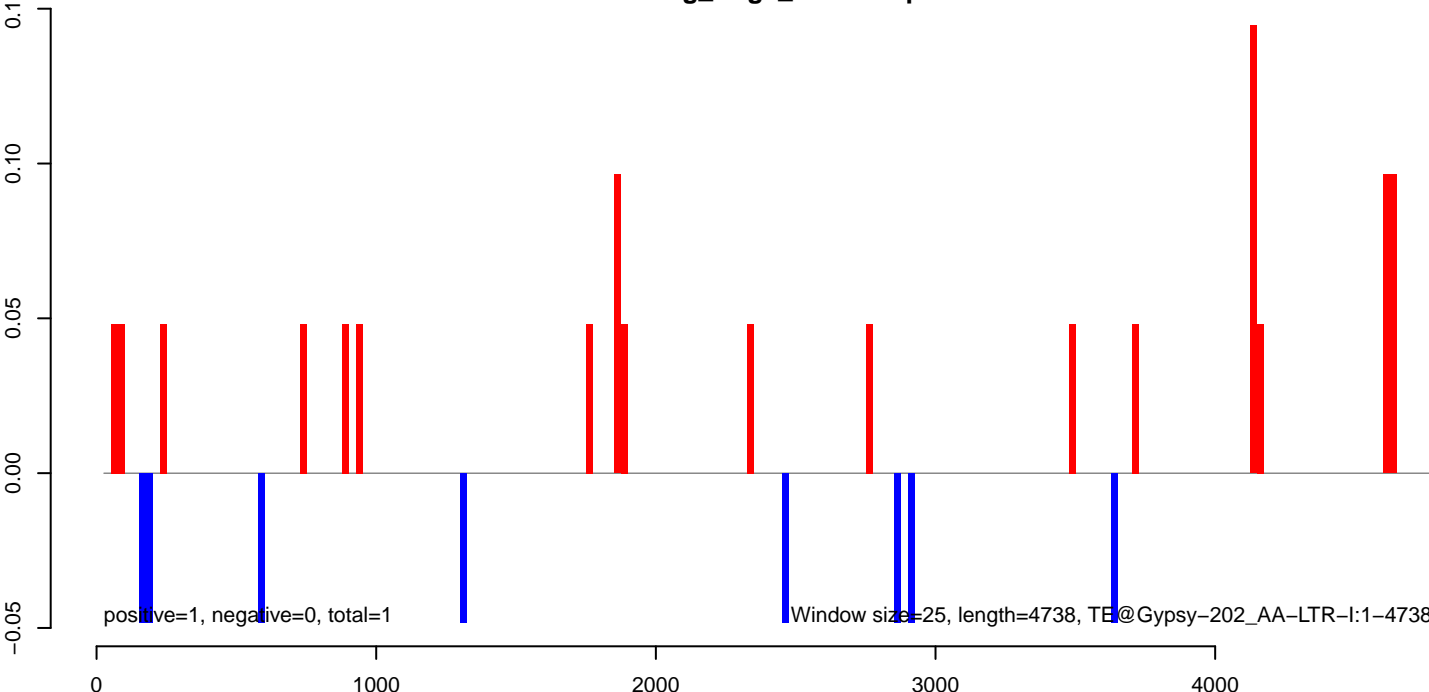

AeAeg_Aag2_NL.M3.18_23.rep

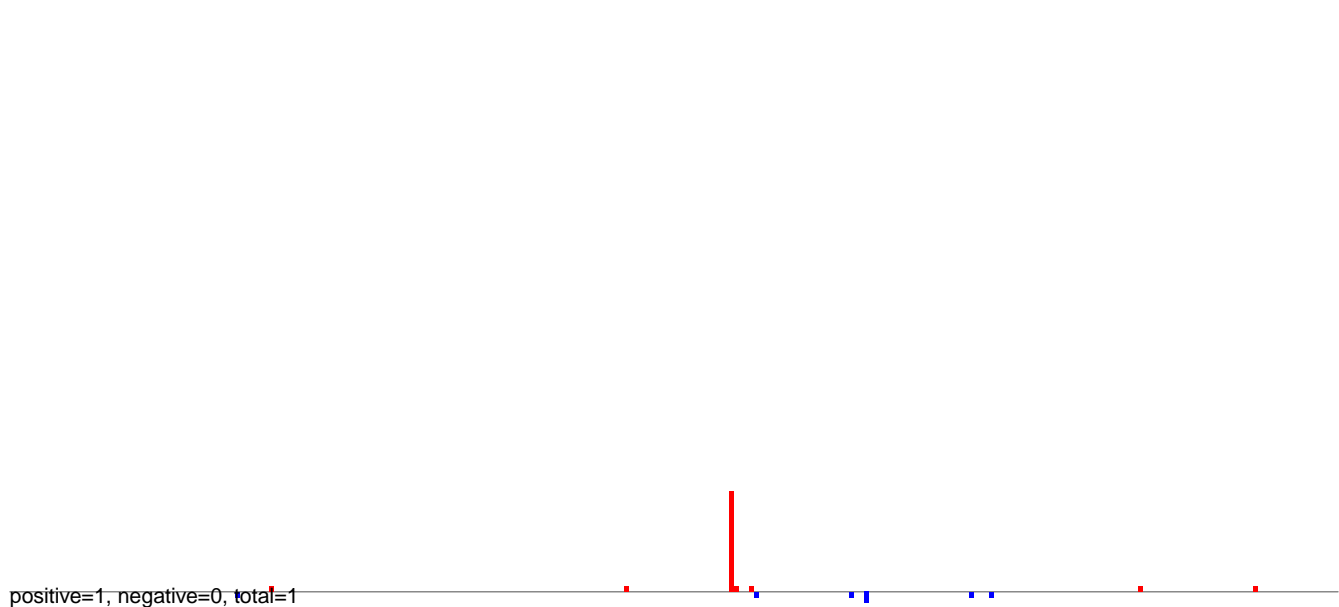

AeAeg_Aag2_NL.M3.24_35.rep

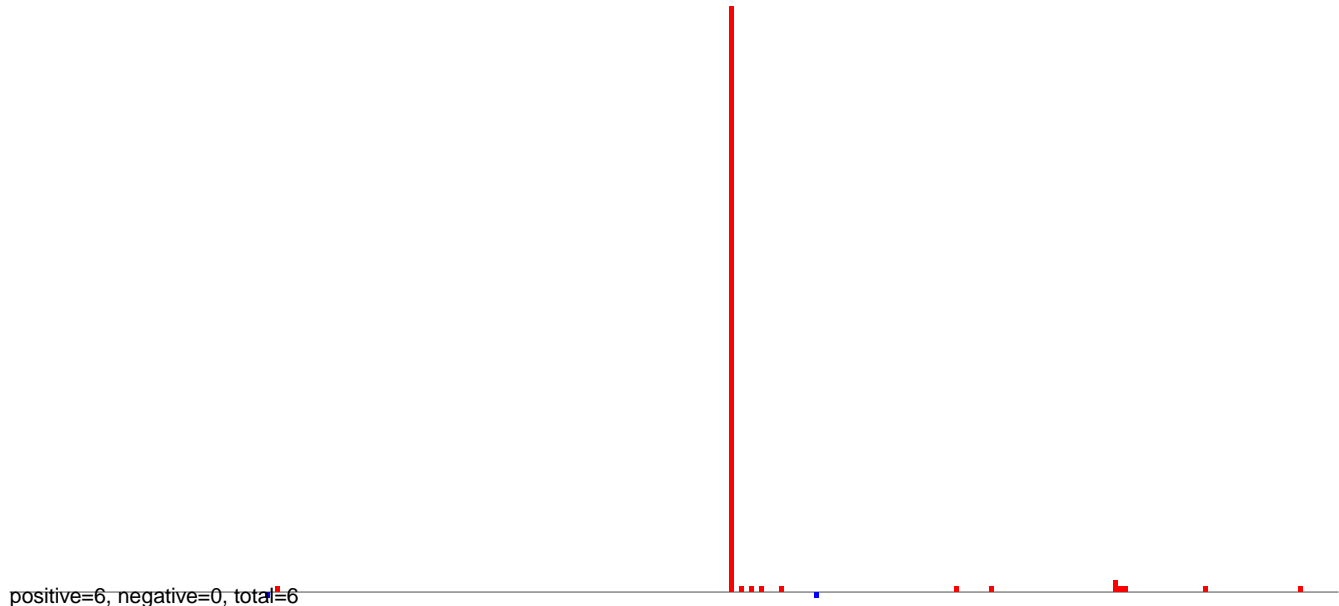

AeAeg_Aag2_NL.M3.rep

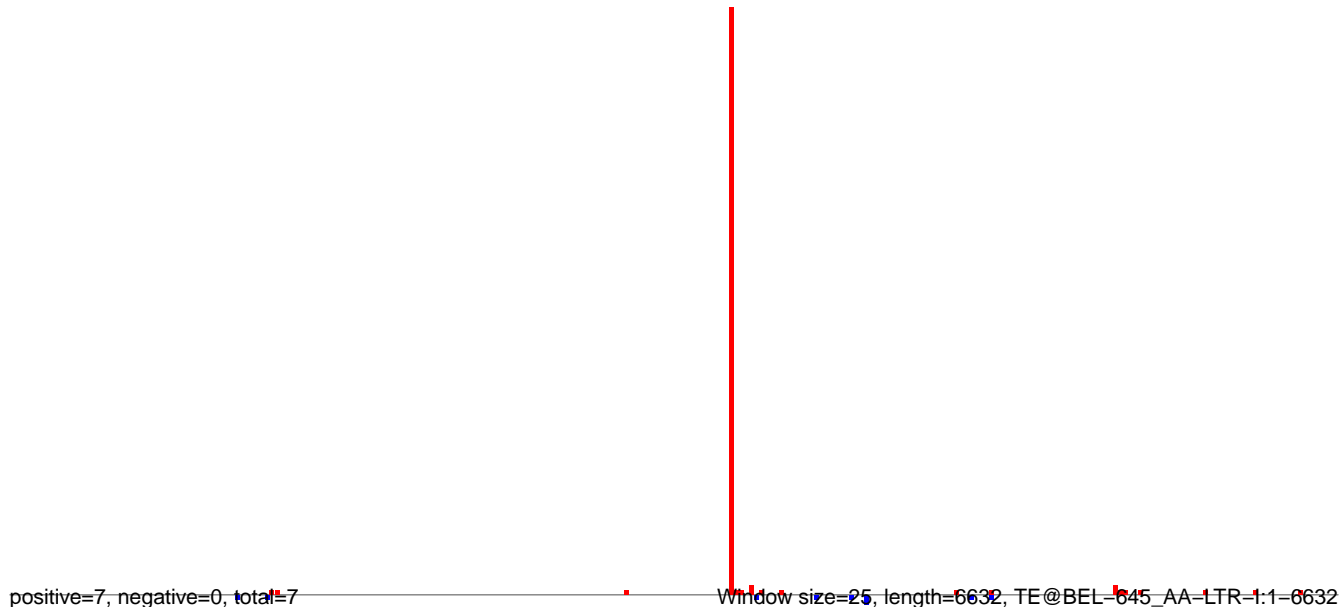

AeAeg_Aag2_NL.M3.18_23.rep

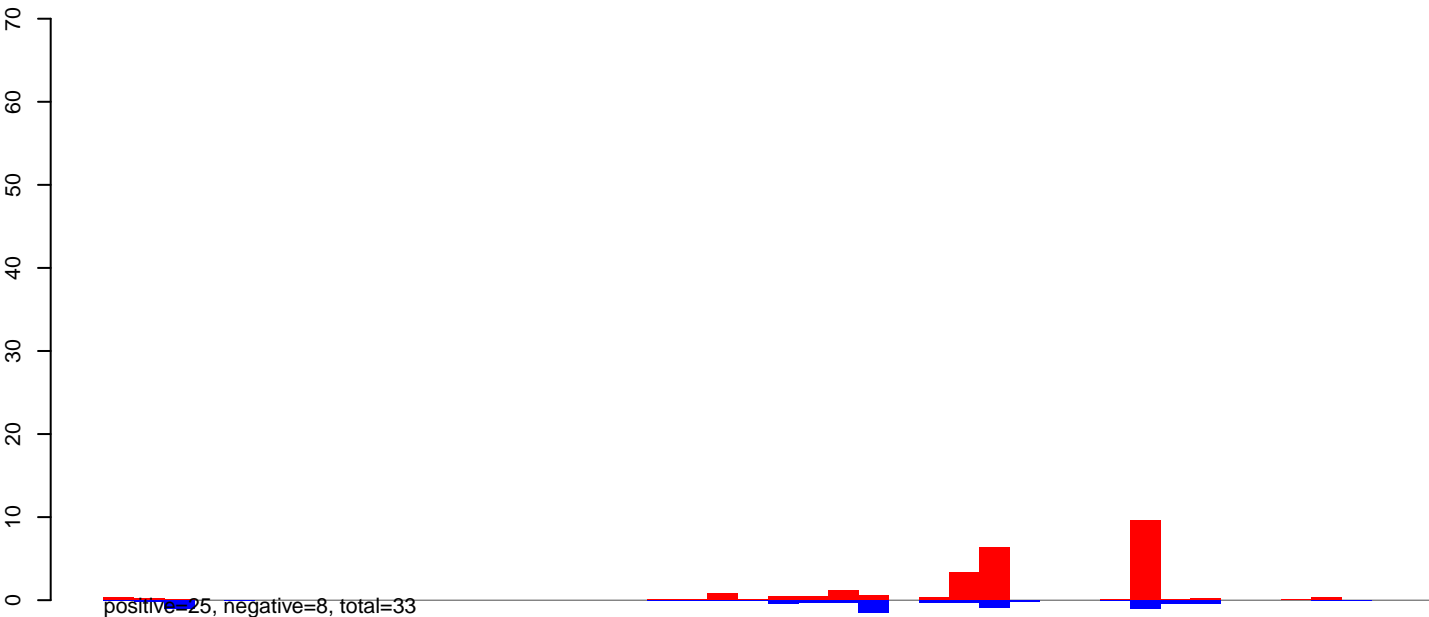

AeAeg_Aag2_NL.M3.24_35.rep

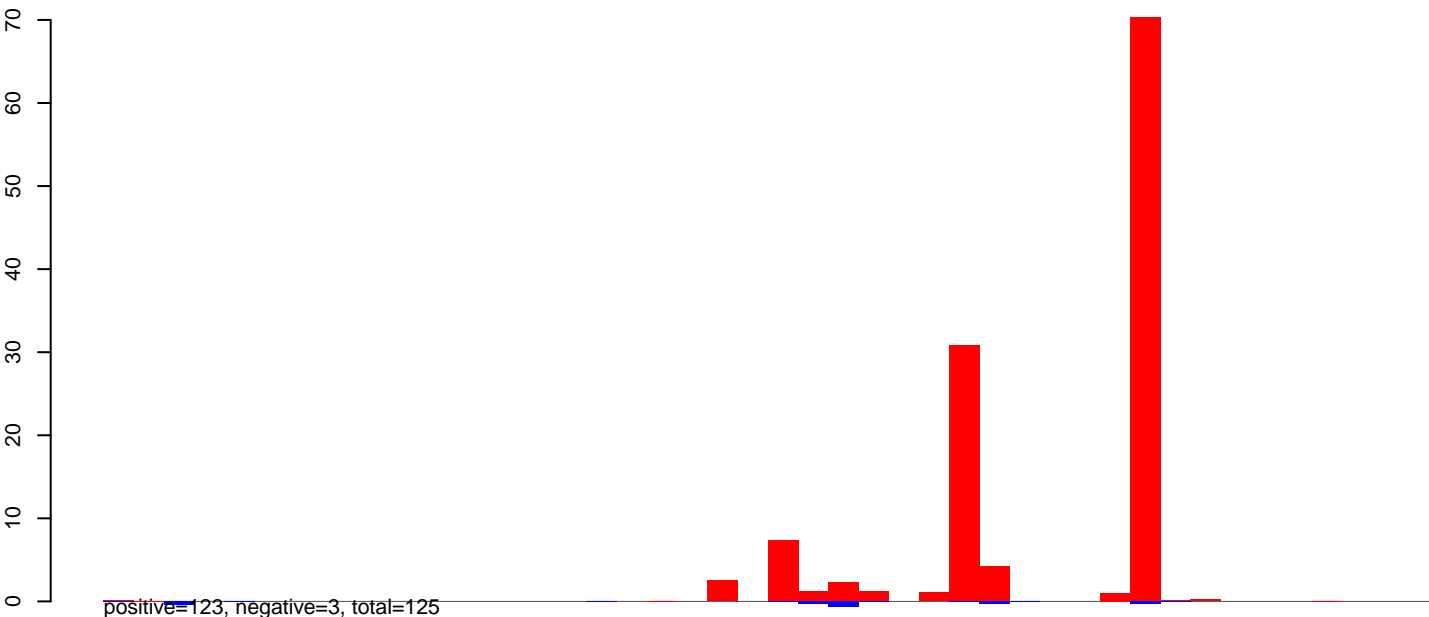

AeAeg_Aag2_NL.M3.rep

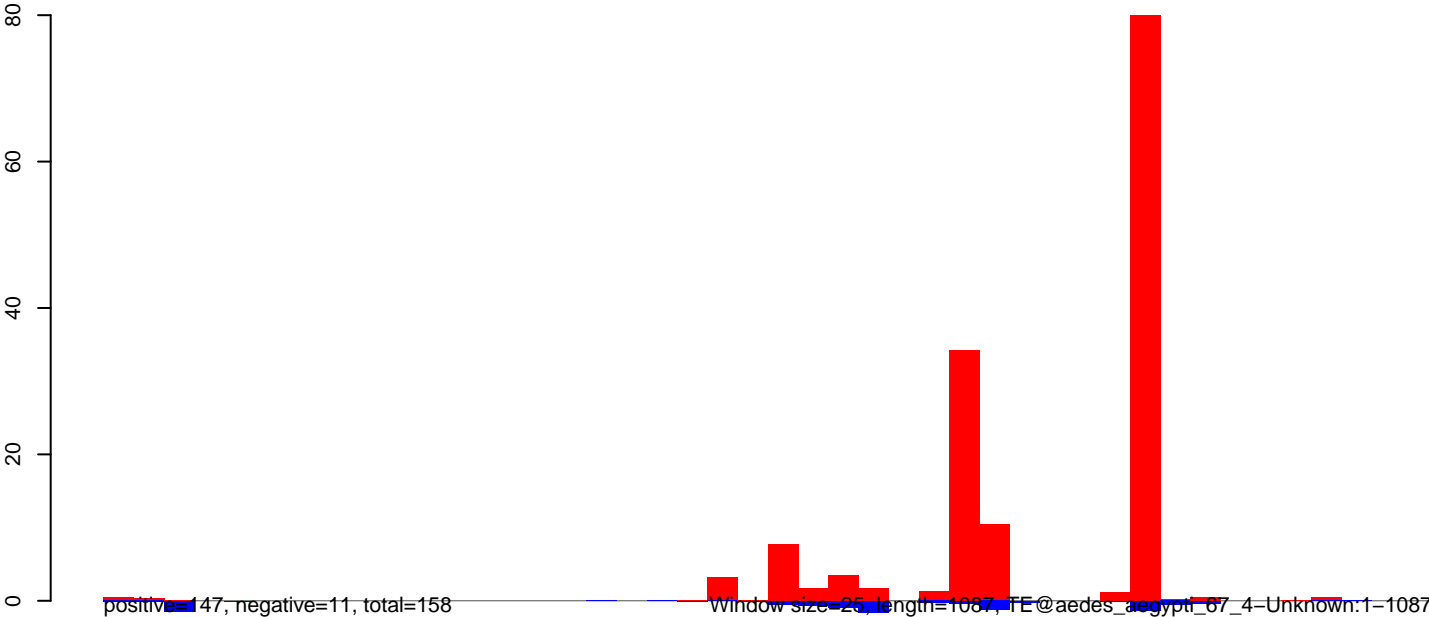

AeAeg_Aag2_NL.M3.18_23.rep

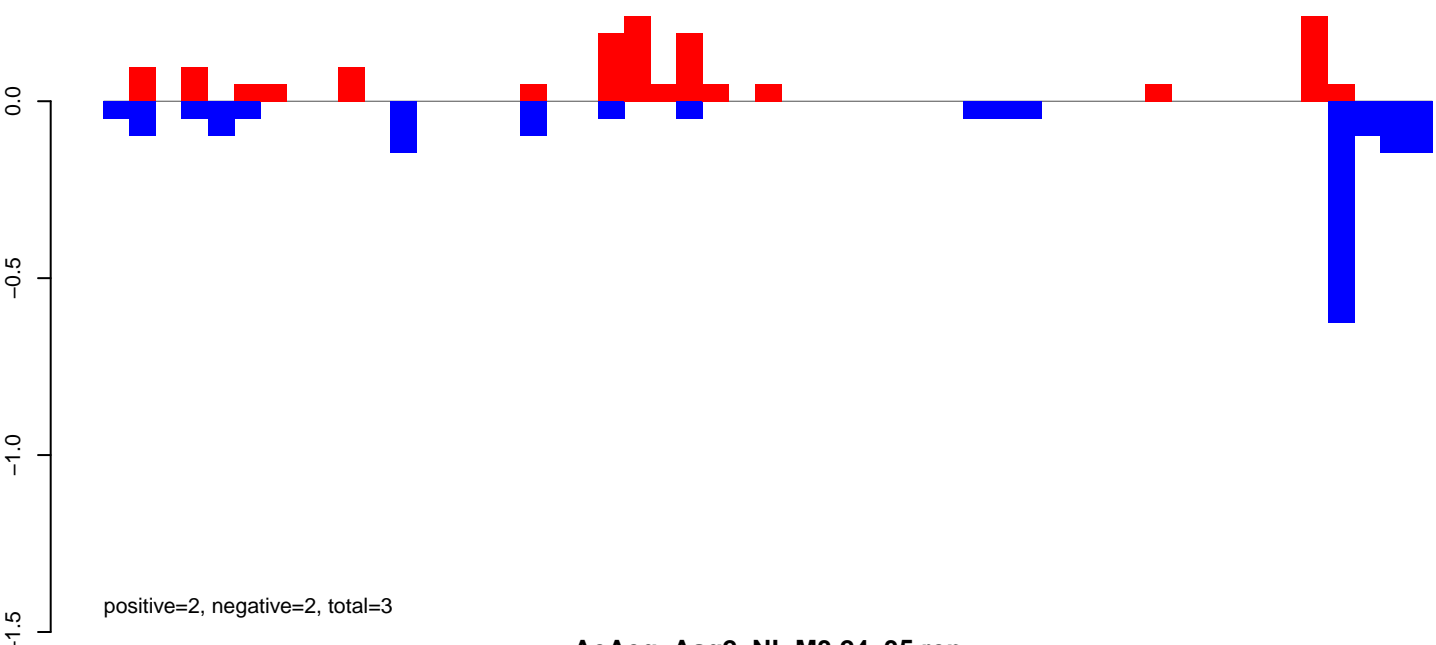

AeAeg_Aag2_NL.M3.24_35.rep

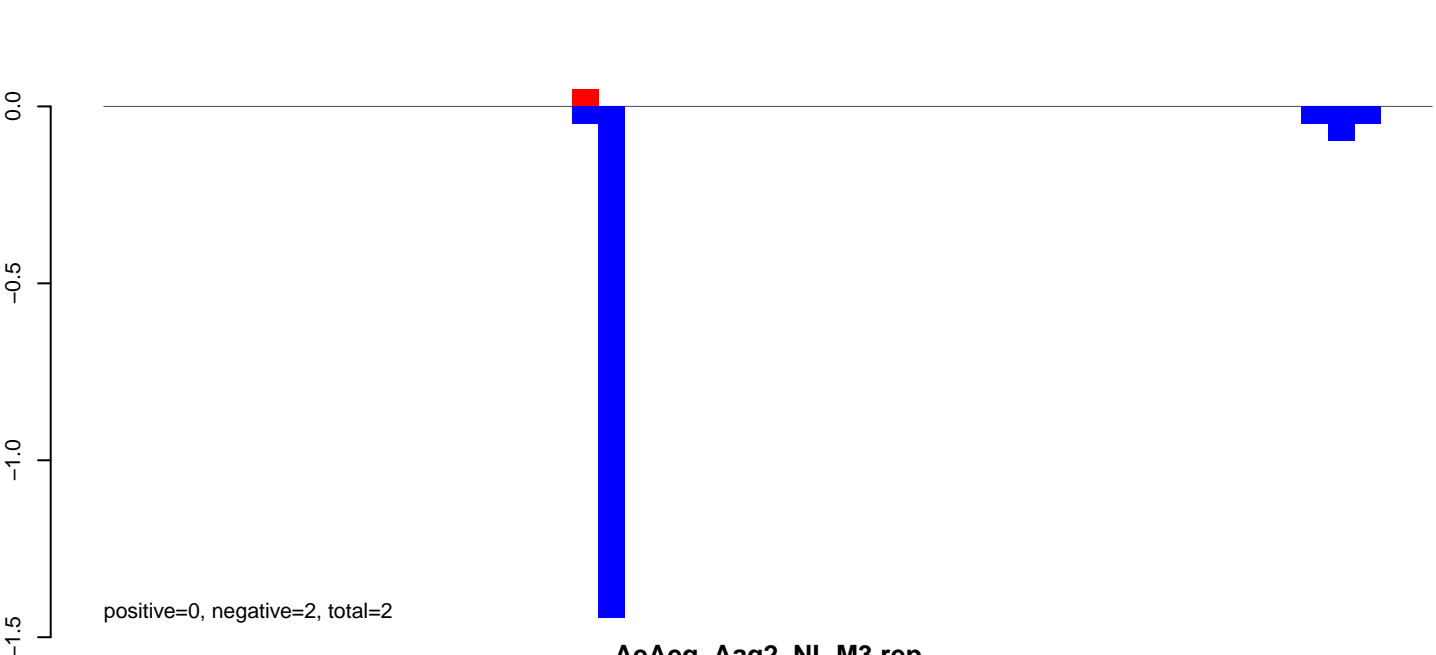

AeAeg_Aag2_NL.M3.rep

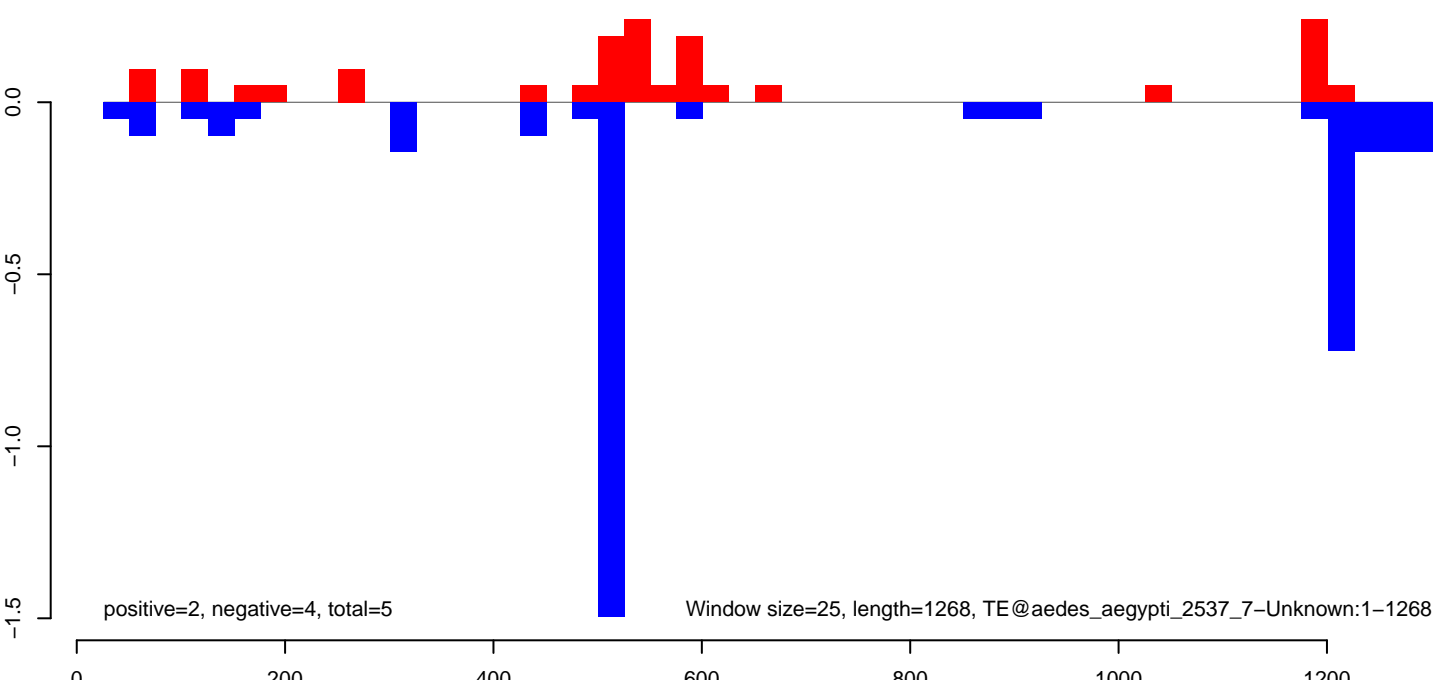

AeAeg_Aag2_NL.M3.18_23.rep

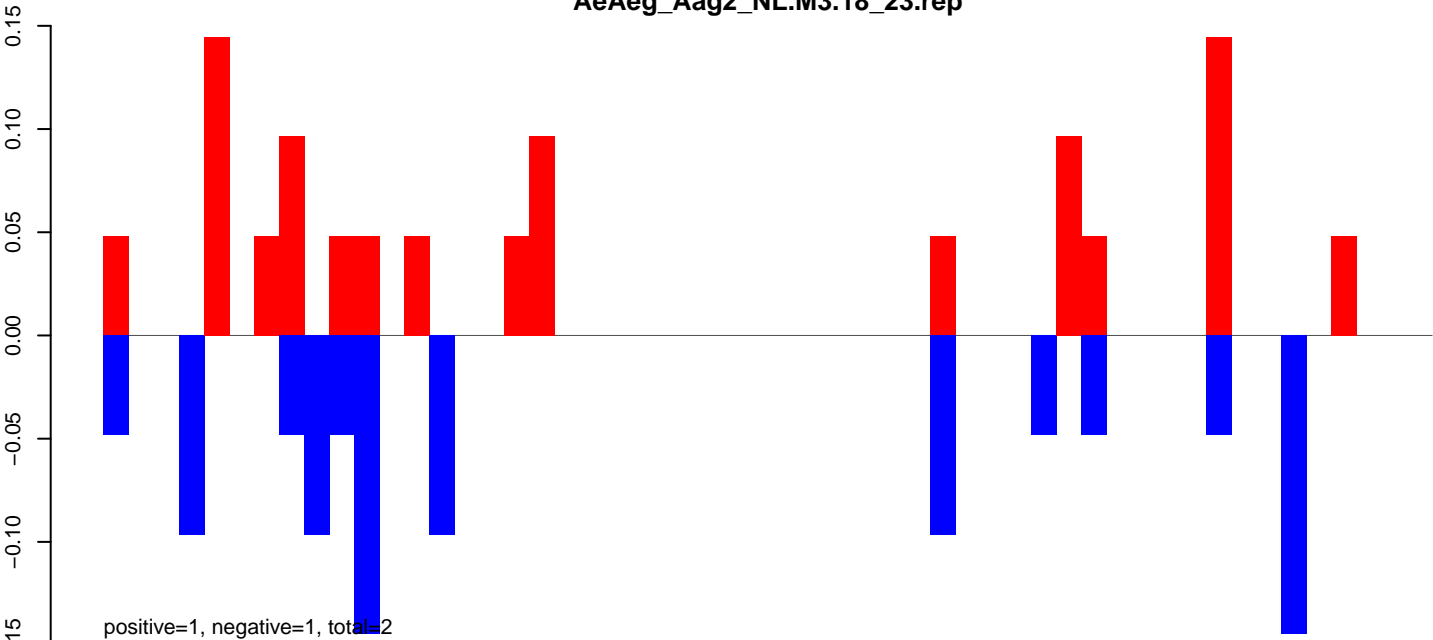

AeAeg_Aag2_NL.M3.24_35.rep

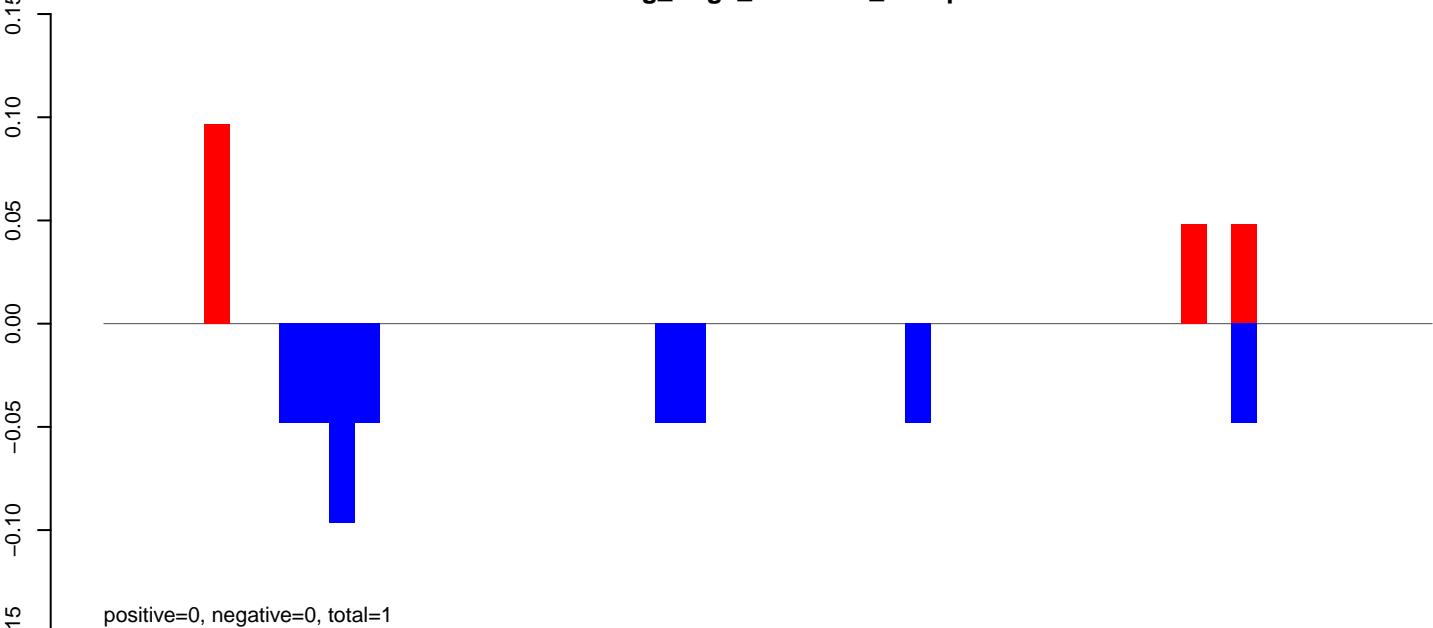

AeAeg_Aag2_NL.M3.rep

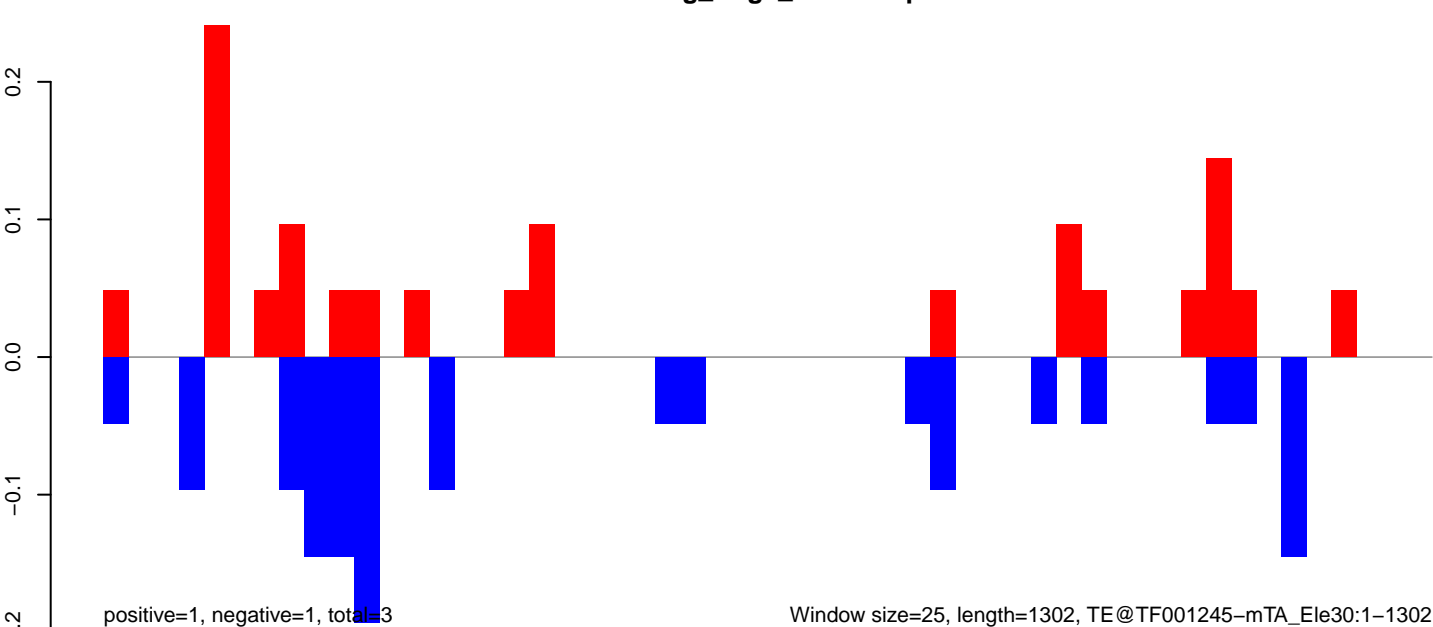

AeAeg_Aag2_NL.M3.18_23.rep

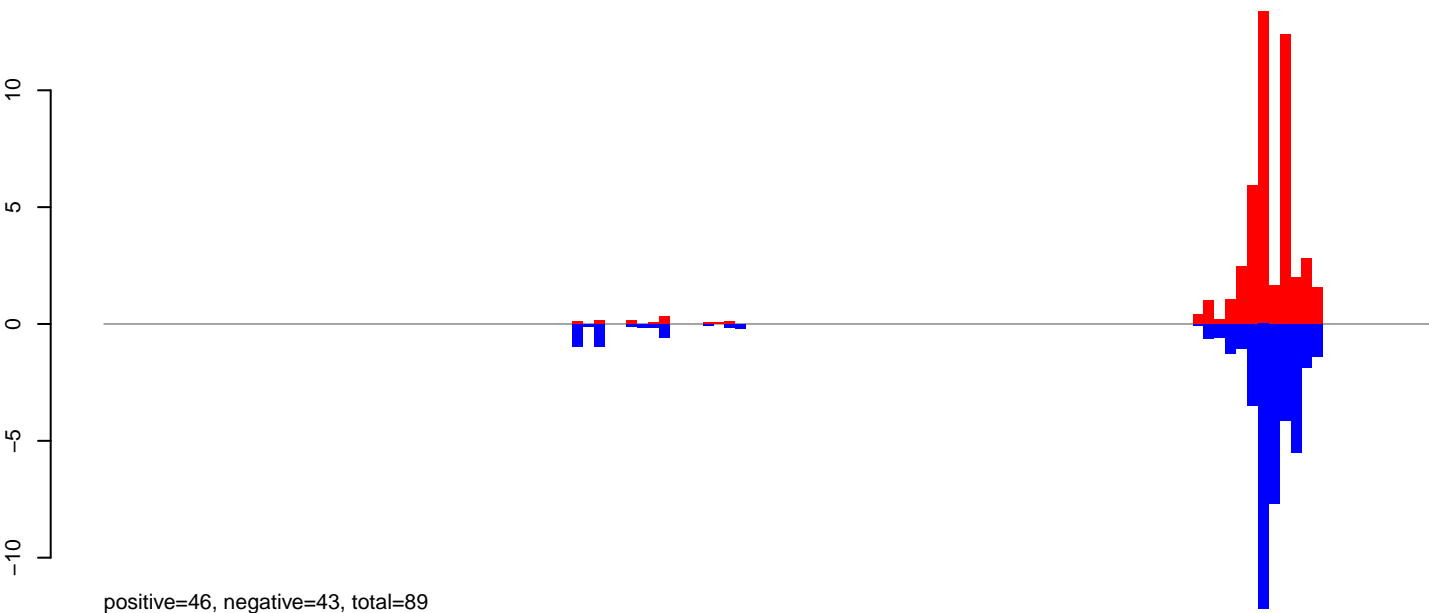

AeAeg_Aag2_NL.M3.24_35.rep

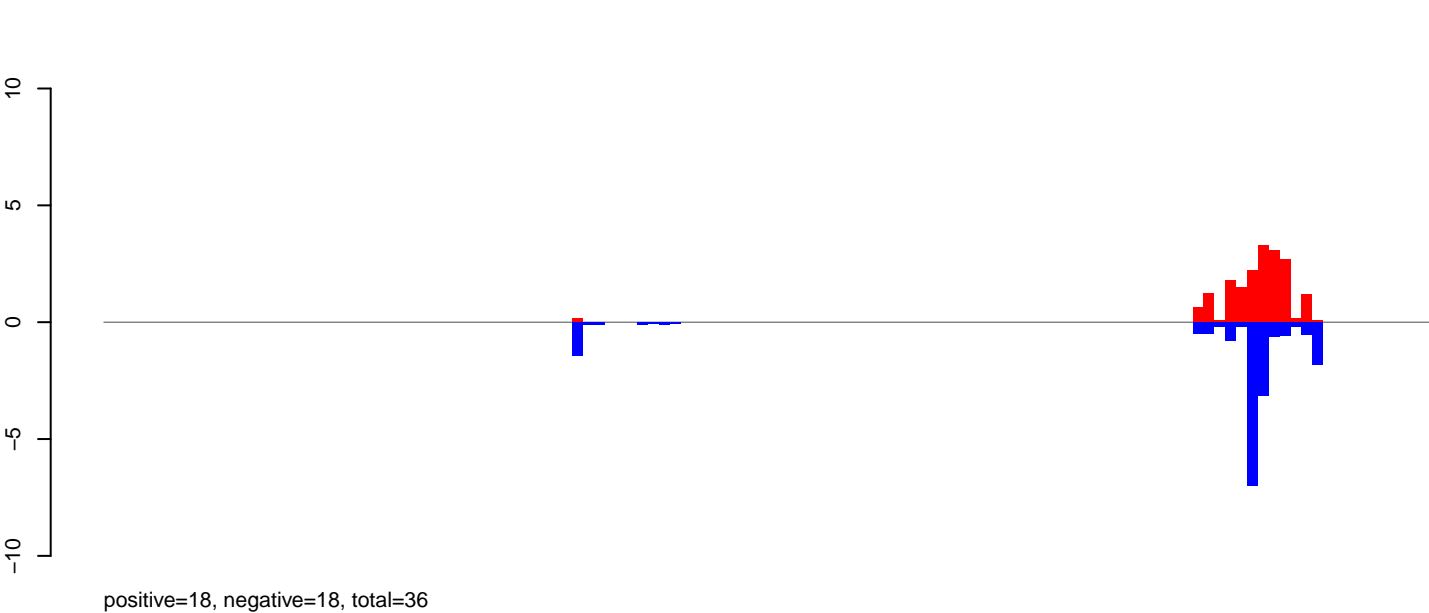

AeAeg_Aag2_NL.M3.rep

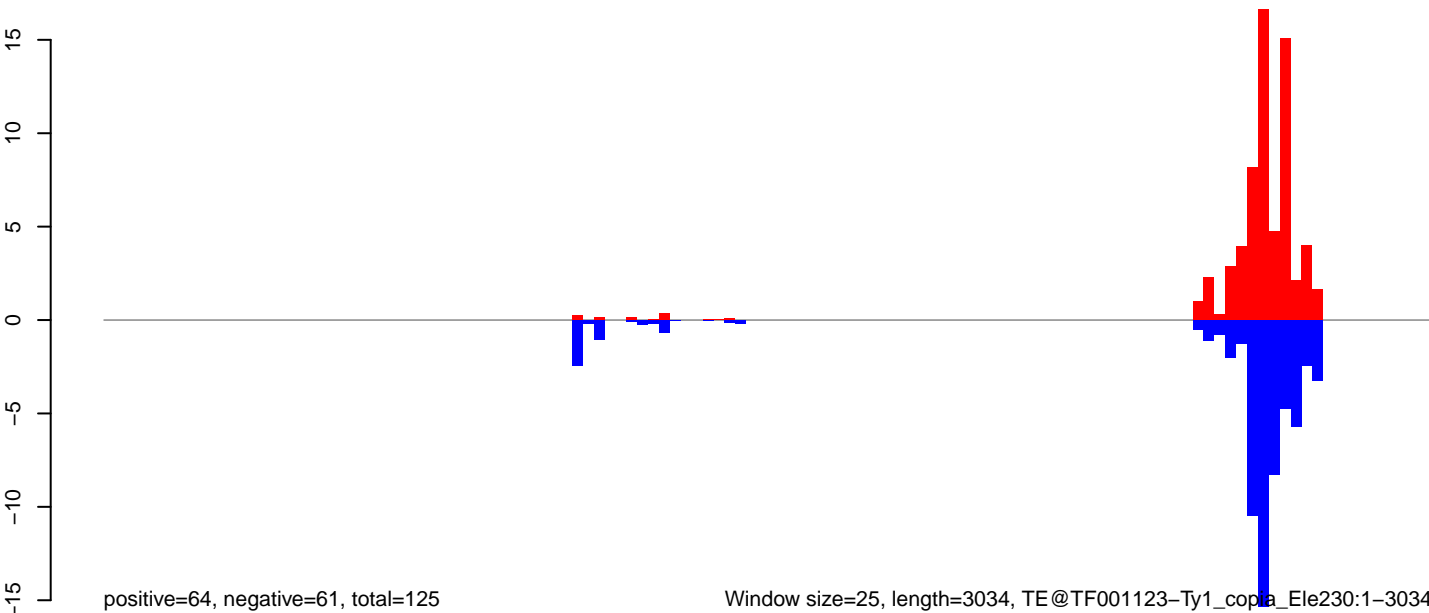

Window size=25, length=3034, TE@TF001123-Ty1_copia_Ele230:1-3034

0 500 1000 1500 2000 2500 3000

AeAeg_Aag2_NL.M3.18_23.rep

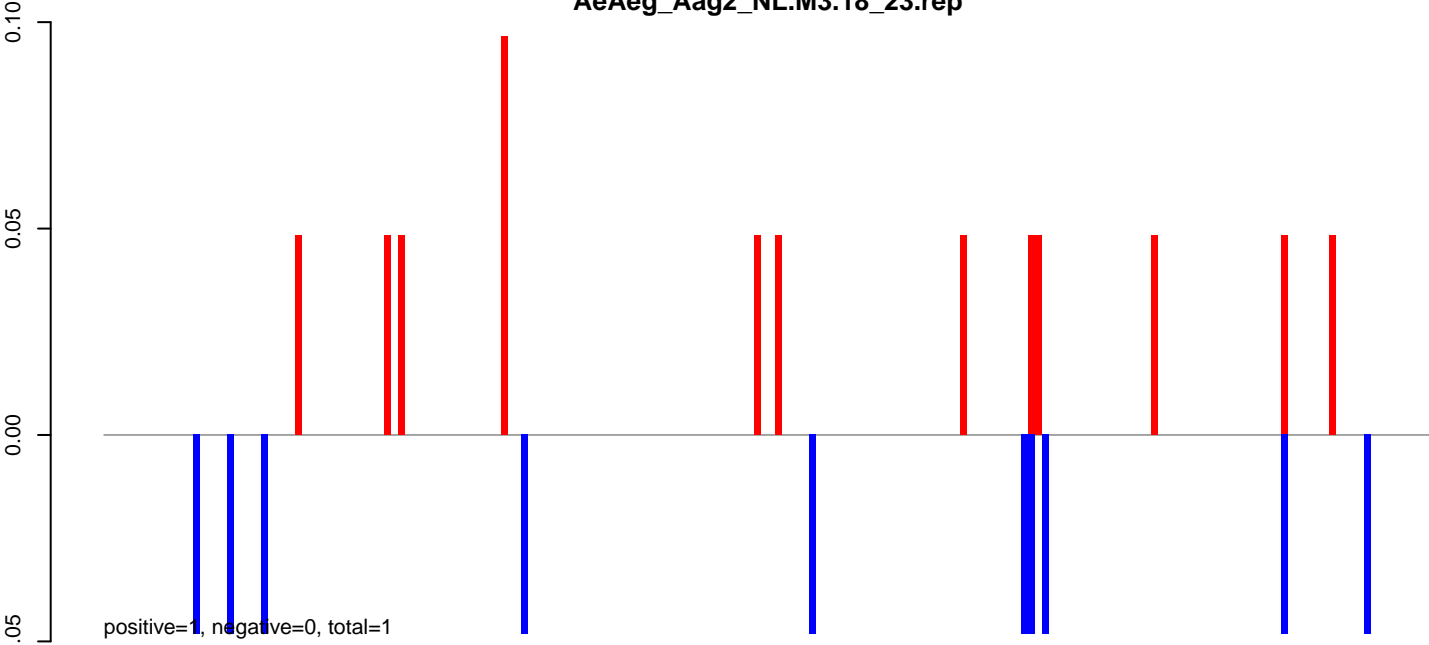

AeAeg_Aag2_NL.M3.24_35.rep

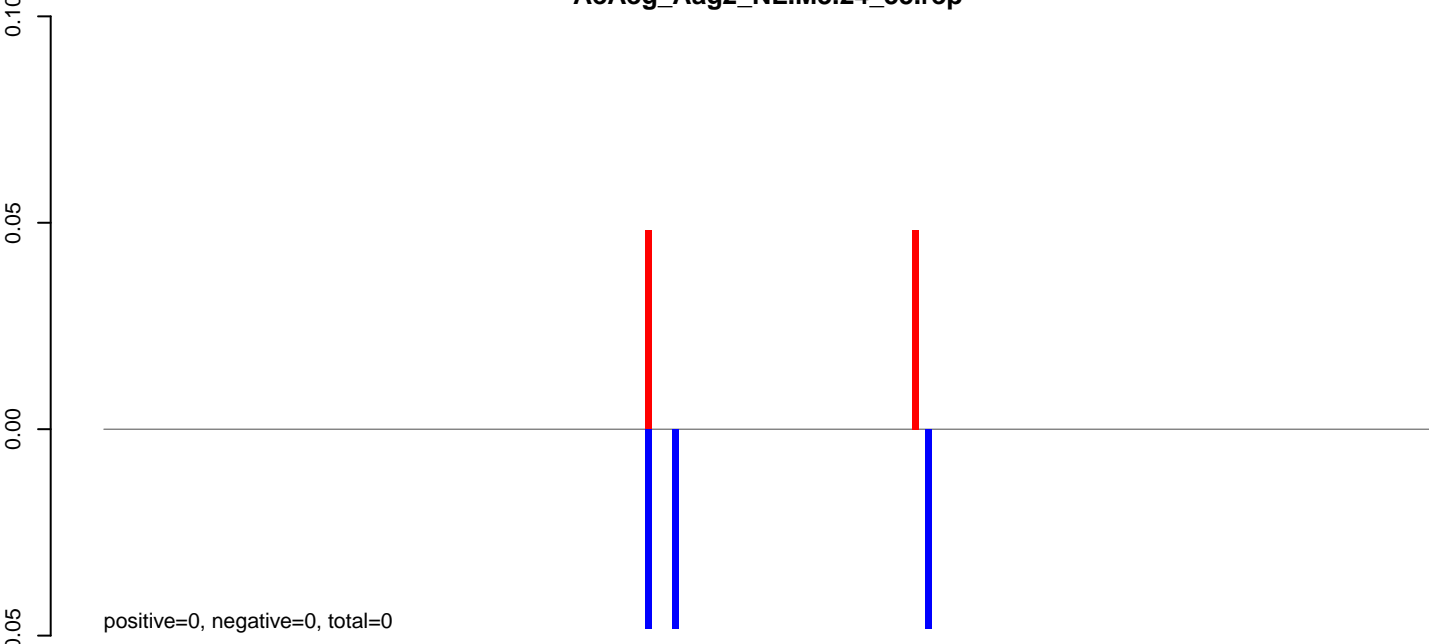

AeAeg_Aag2_NL.M3.rep

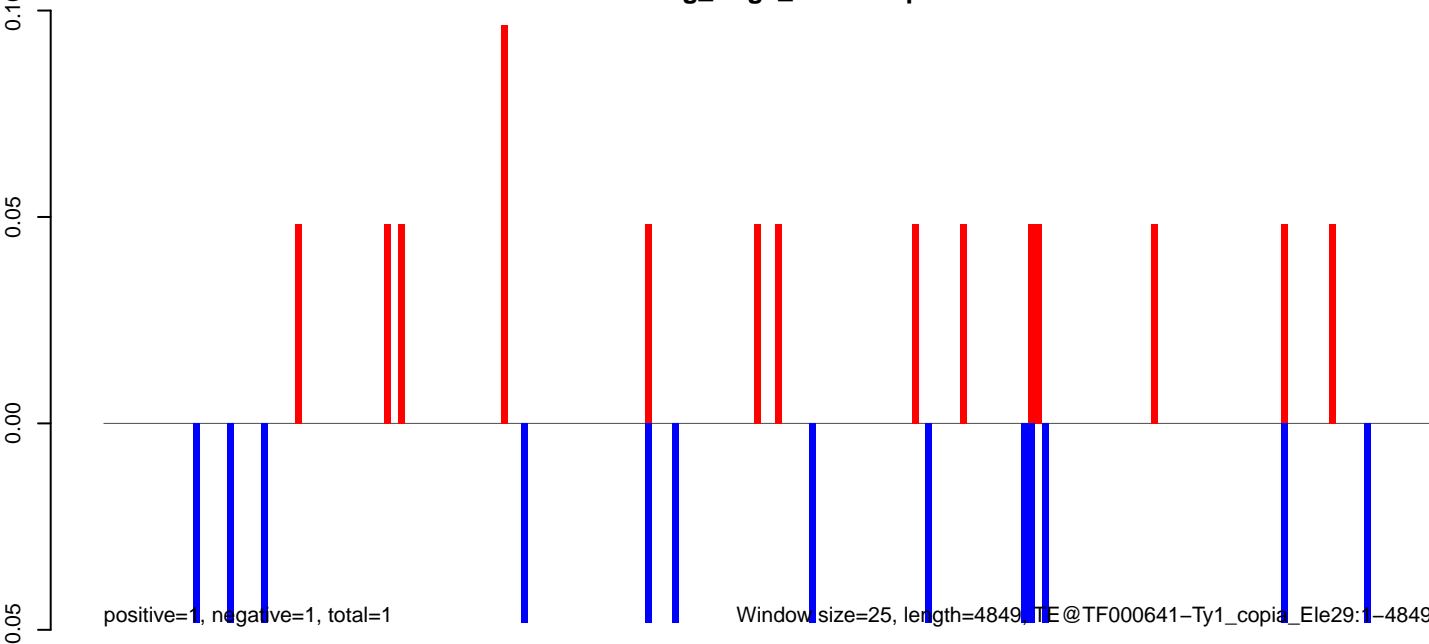

AeAeg_Aag2_NL.M3.18_23.rep

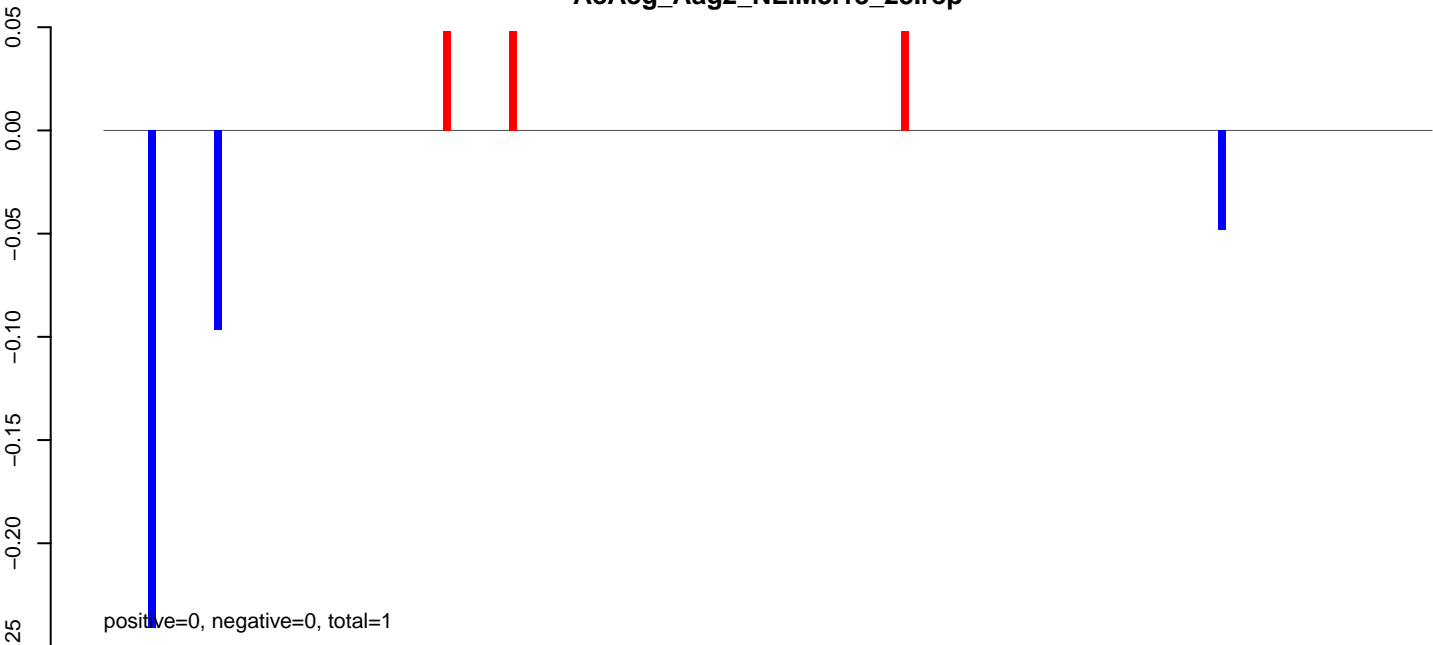

AeAeg_Aag2_NL.M3.24_35.rep

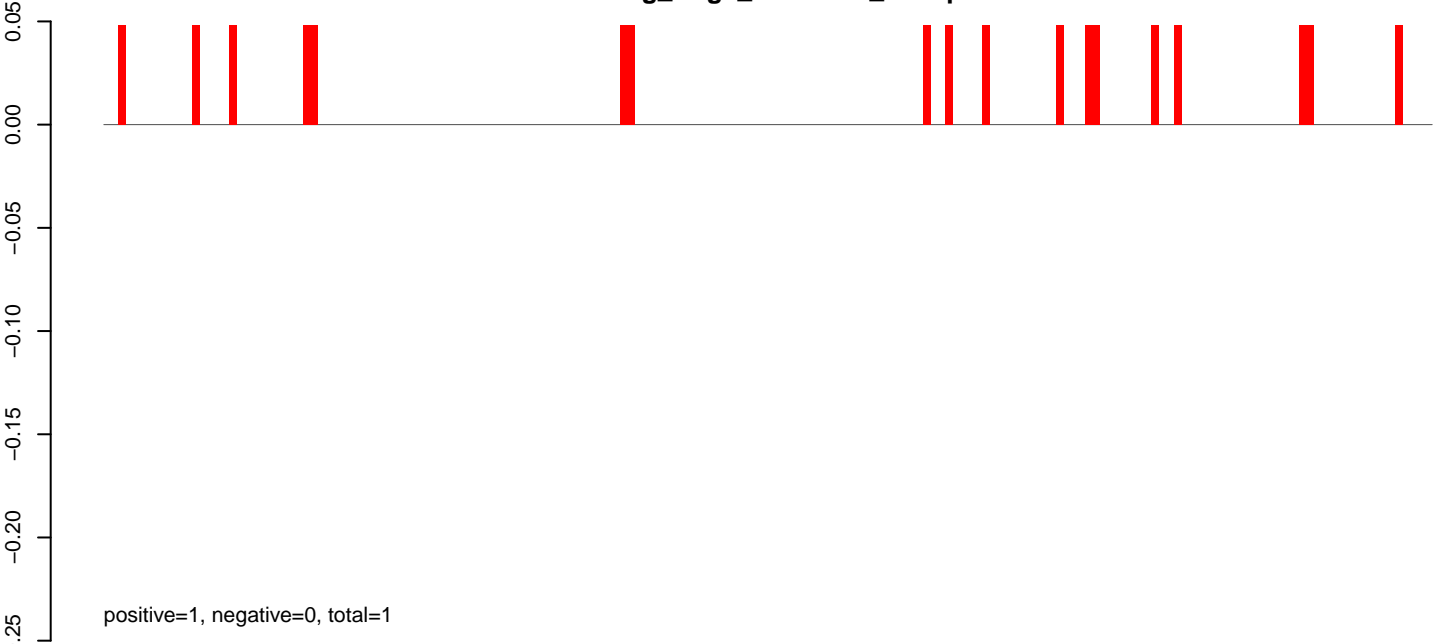

AeAeg_Aag2_NL.M3.rep

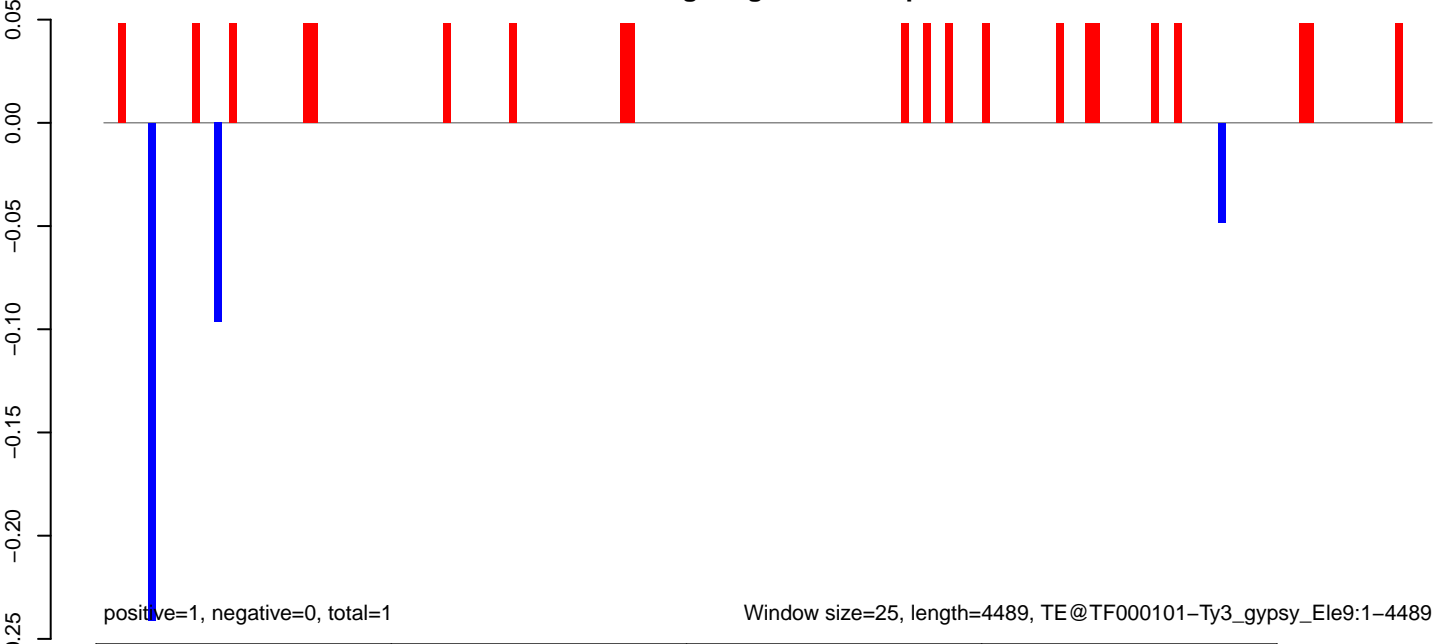

AeAeg_Aag2_NL.M3.18_23.rep

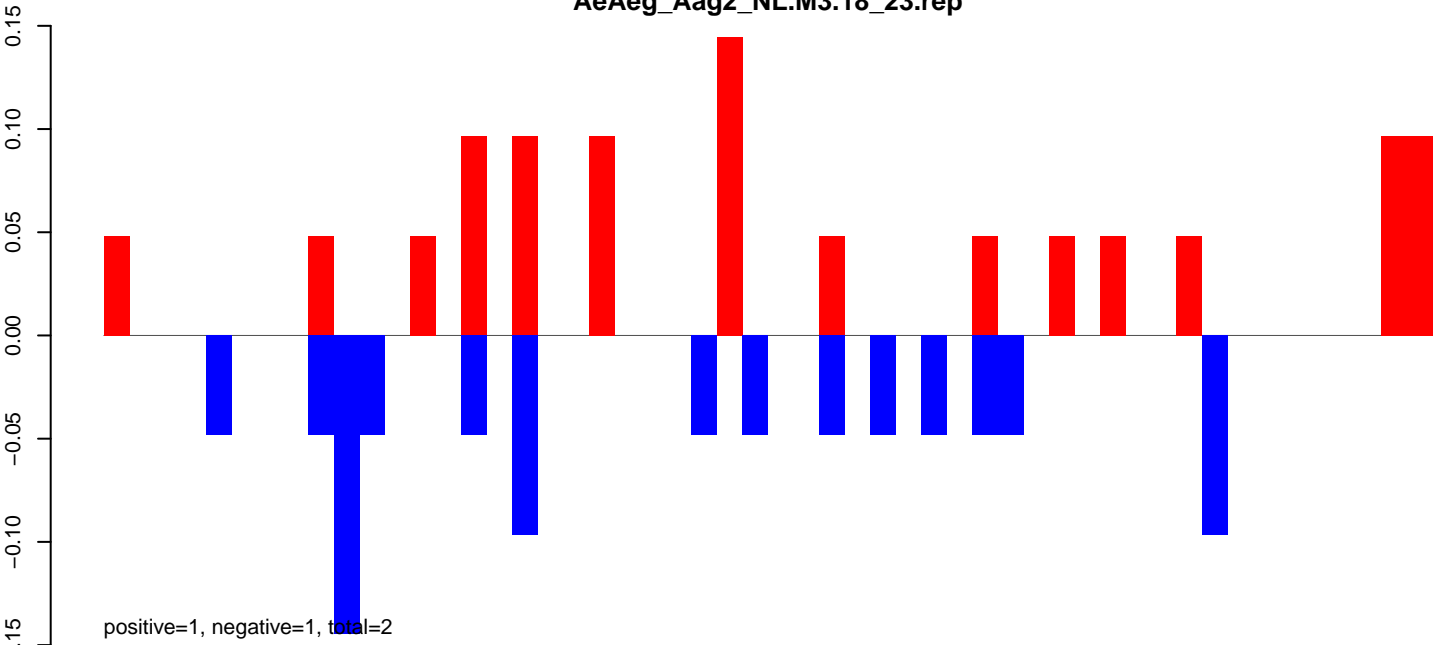

AeAeg_Aag2_NL.M3.24_35.rep

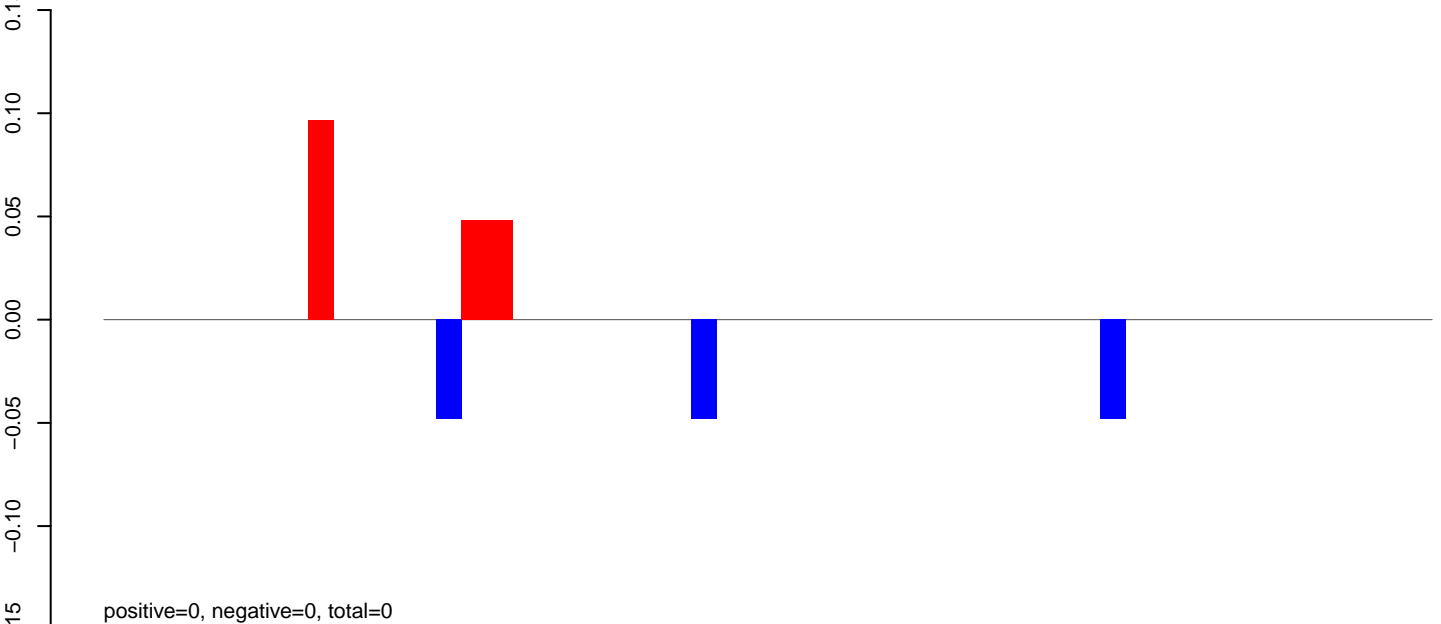

AeAeg_Aag2_NL.M3.rep

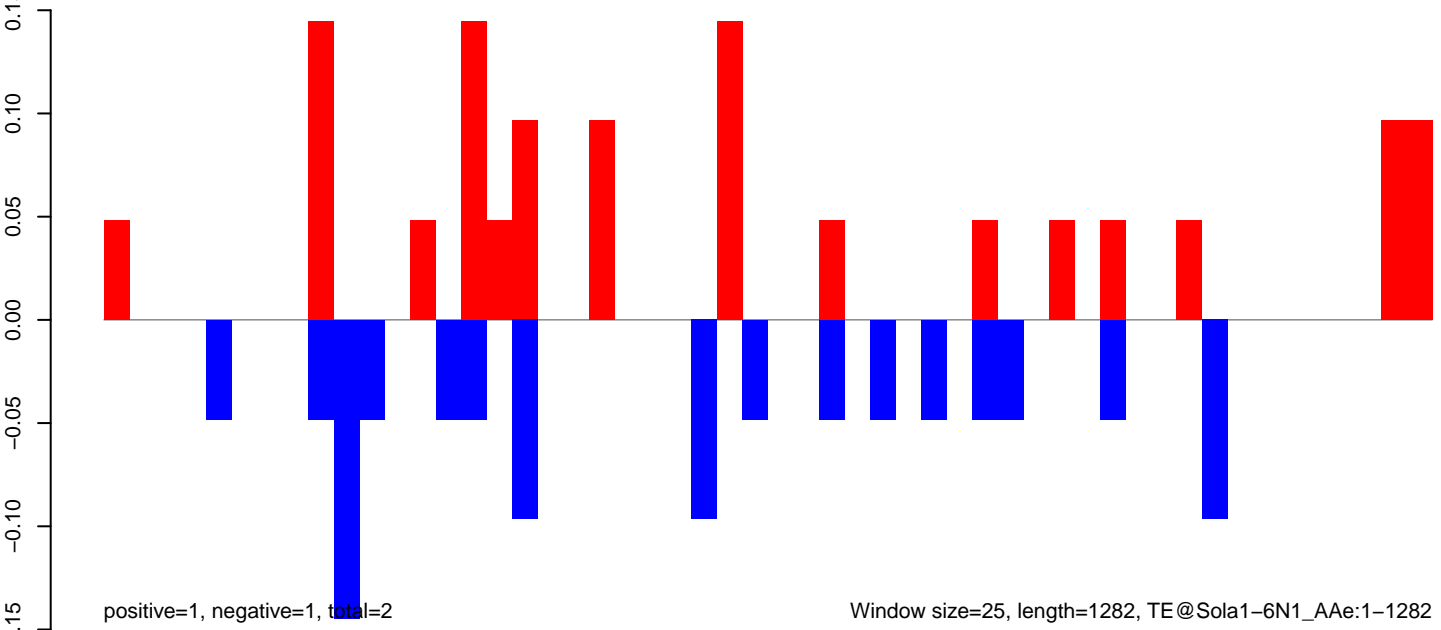

AeAeg_Aag2_NL.M3.18_23.rep

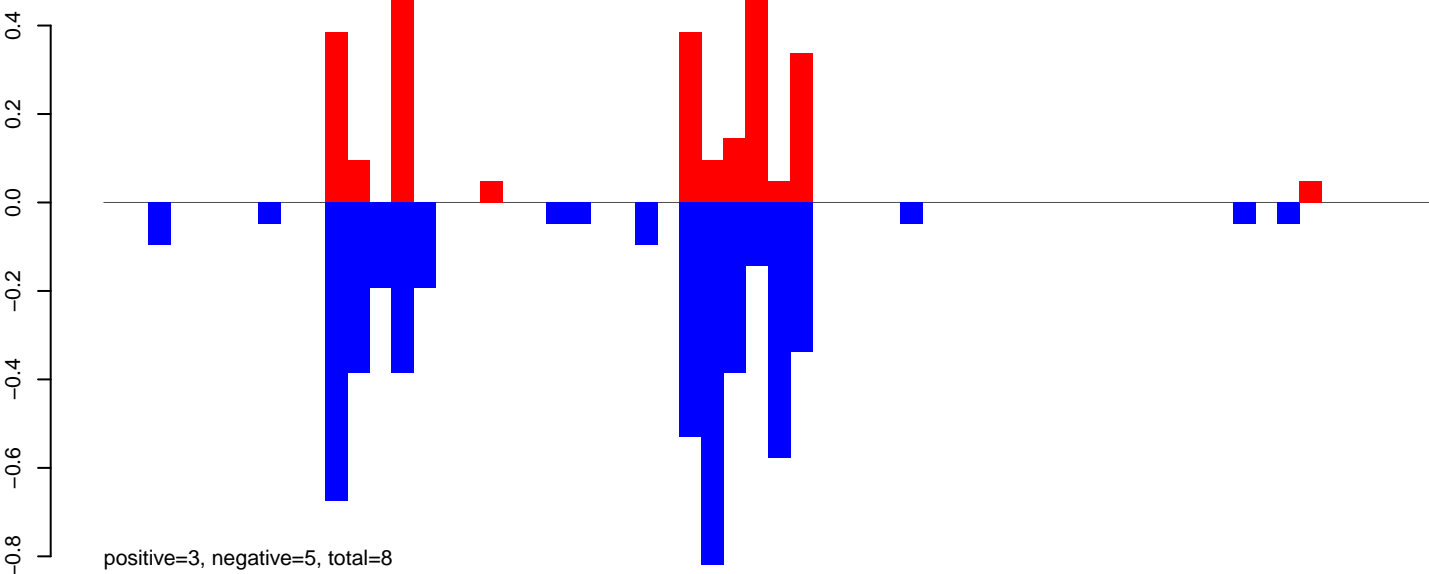

AeAeg_Aag2_NL.M3.24_35.rep

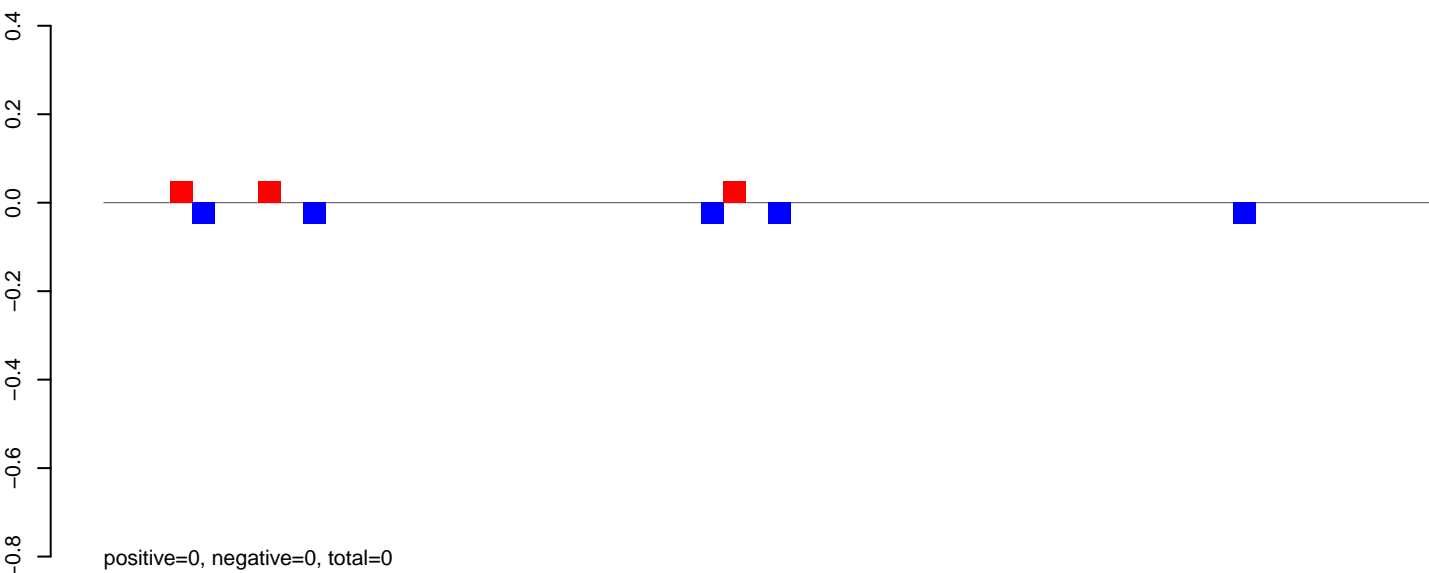

AeAeg_Aag2_NL.M3.rep

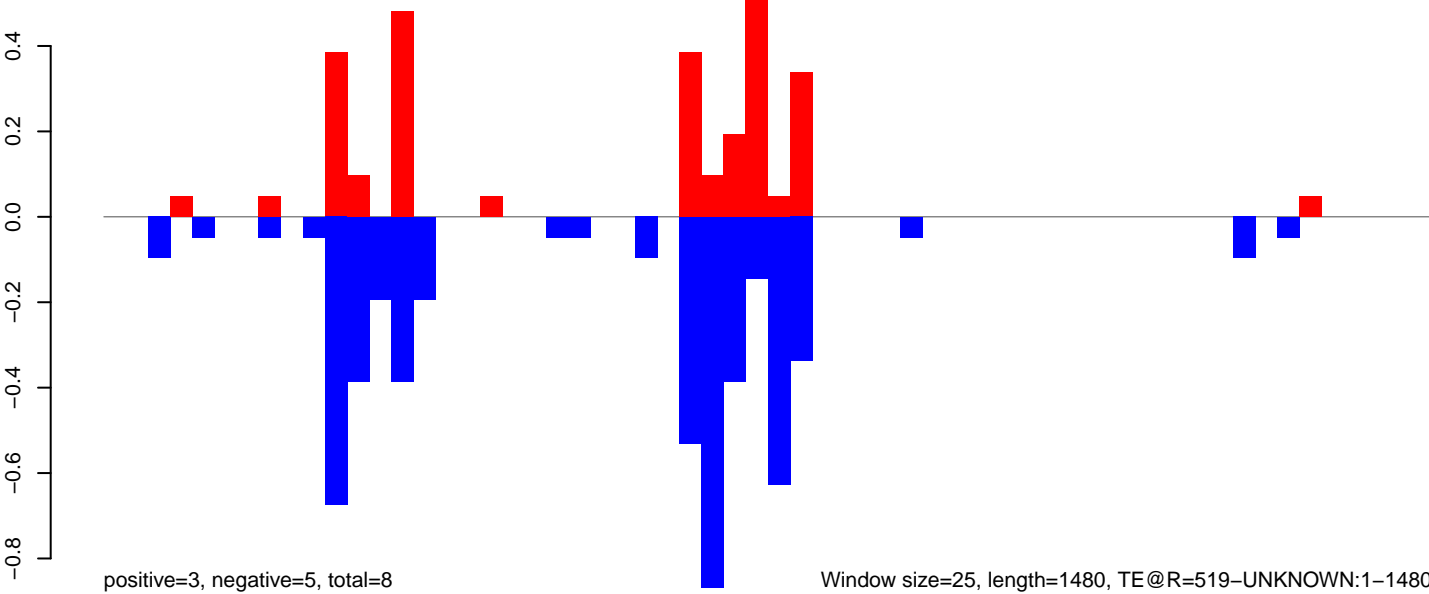

AeAeg_Aag2_NL.M3.18_23.rep

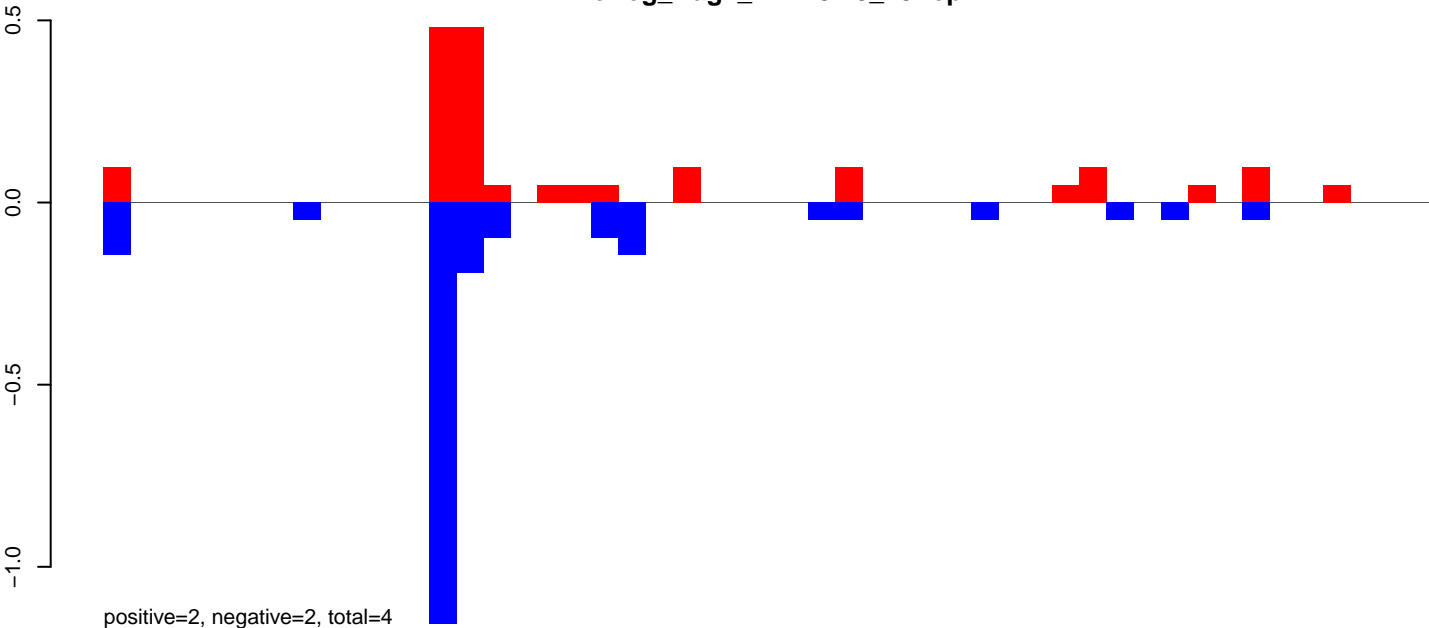

AeAeg_Aag2_NL.M3.24_35.rep

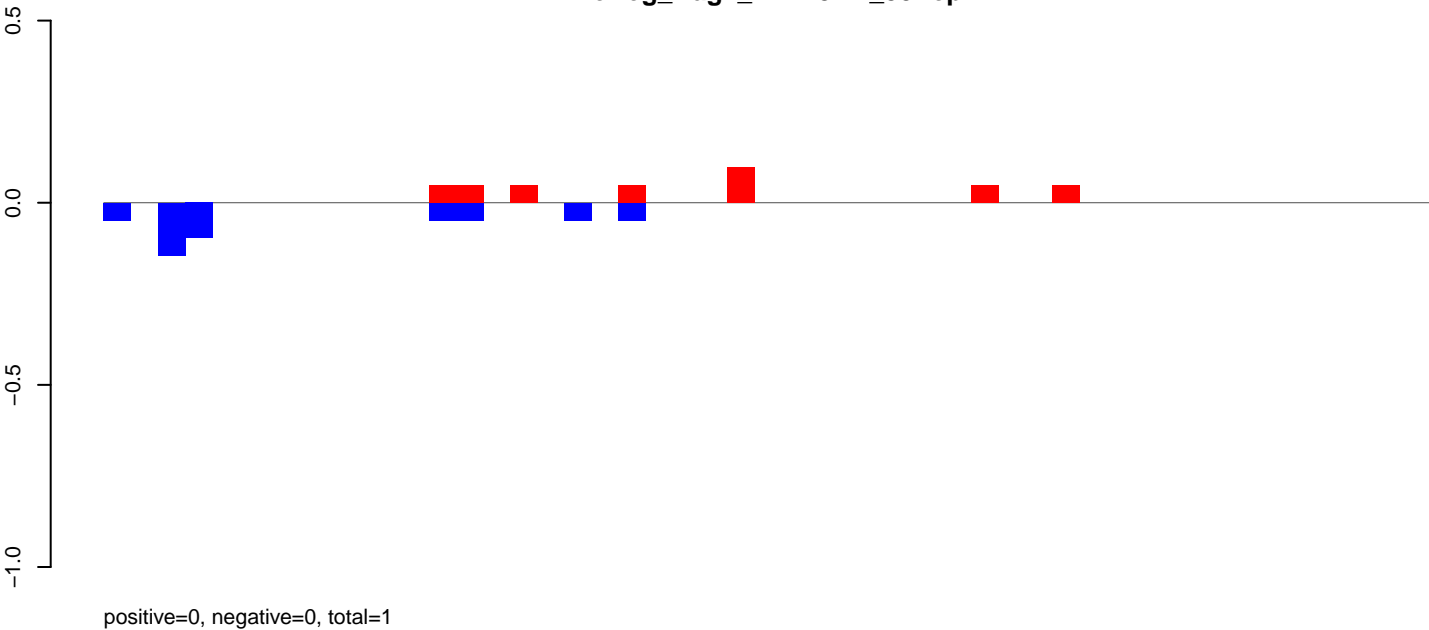

AeAeg_Aag2_NL.M3.rep

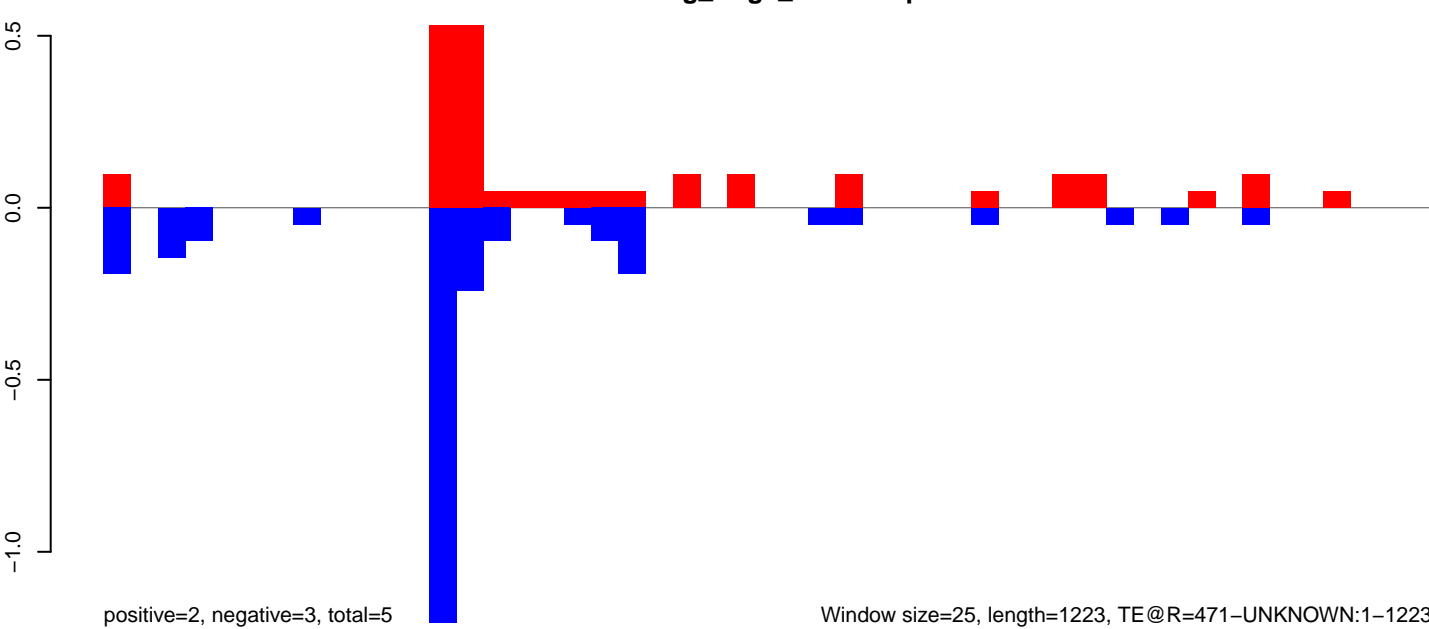

Window size=25, length=1223, TE@R=471-UNKNOWN:1-1223

0 200 400 600 800 1000 1200

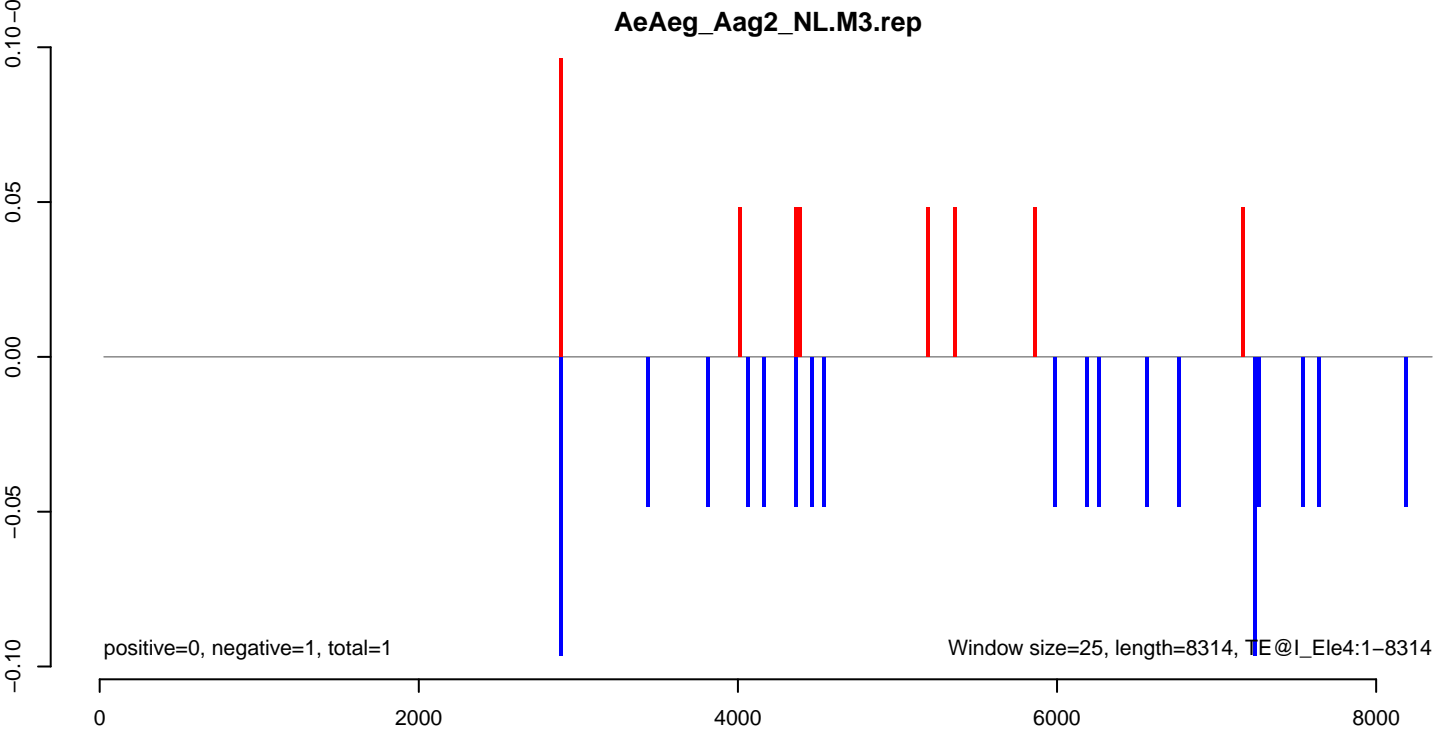
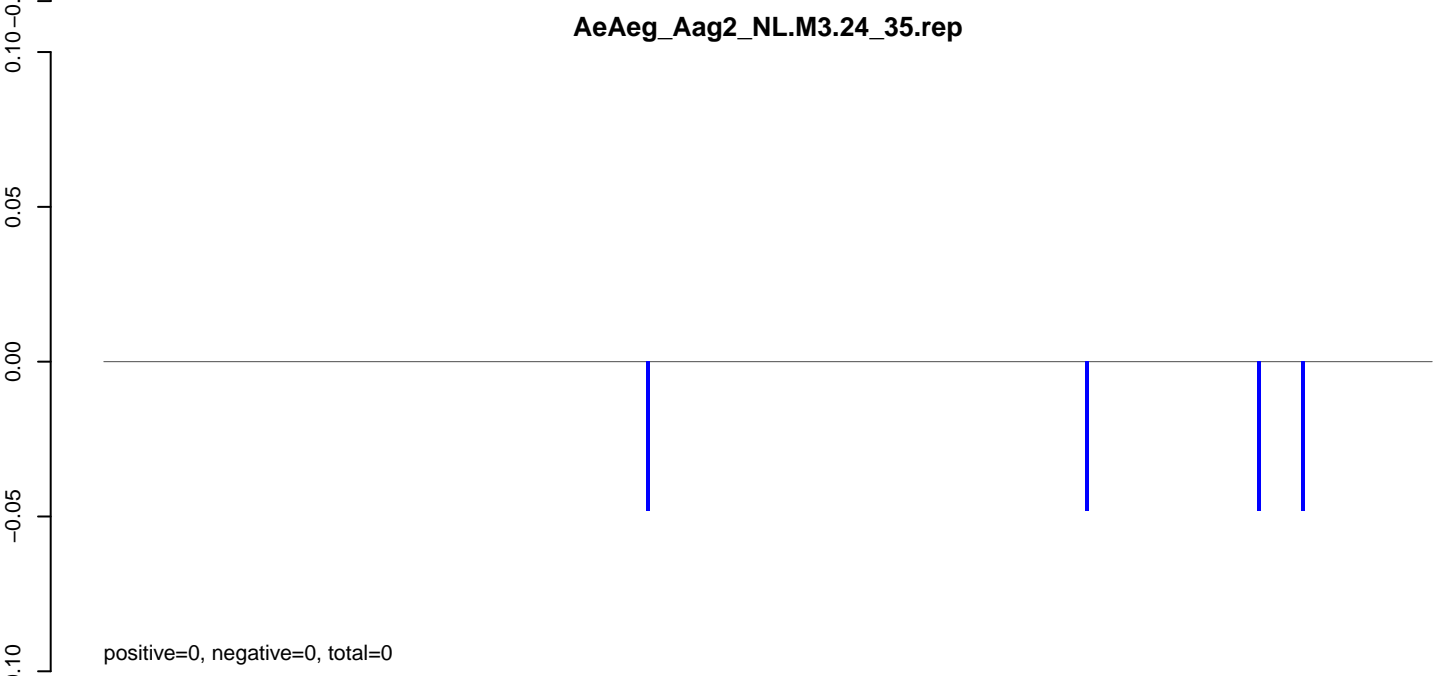
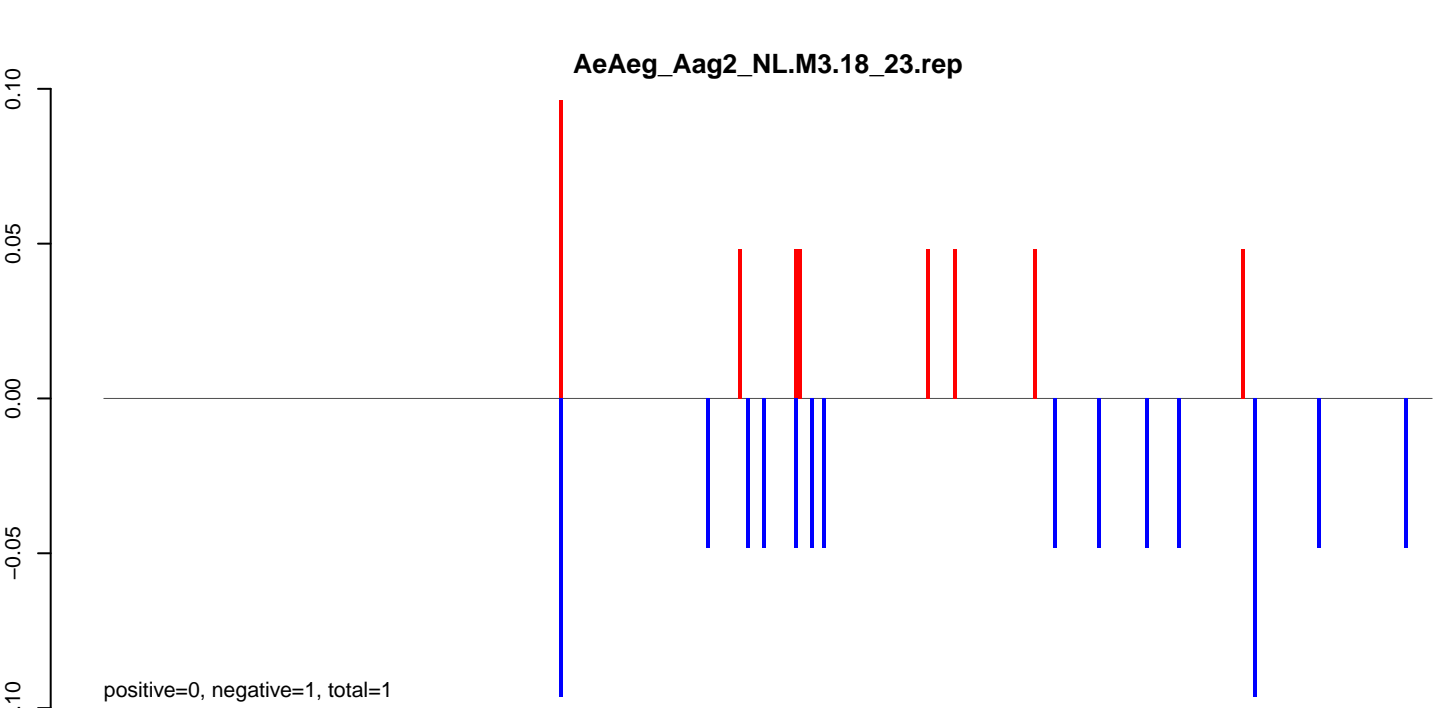

AeAeg_Aag2_NL.M3.18_23.rep

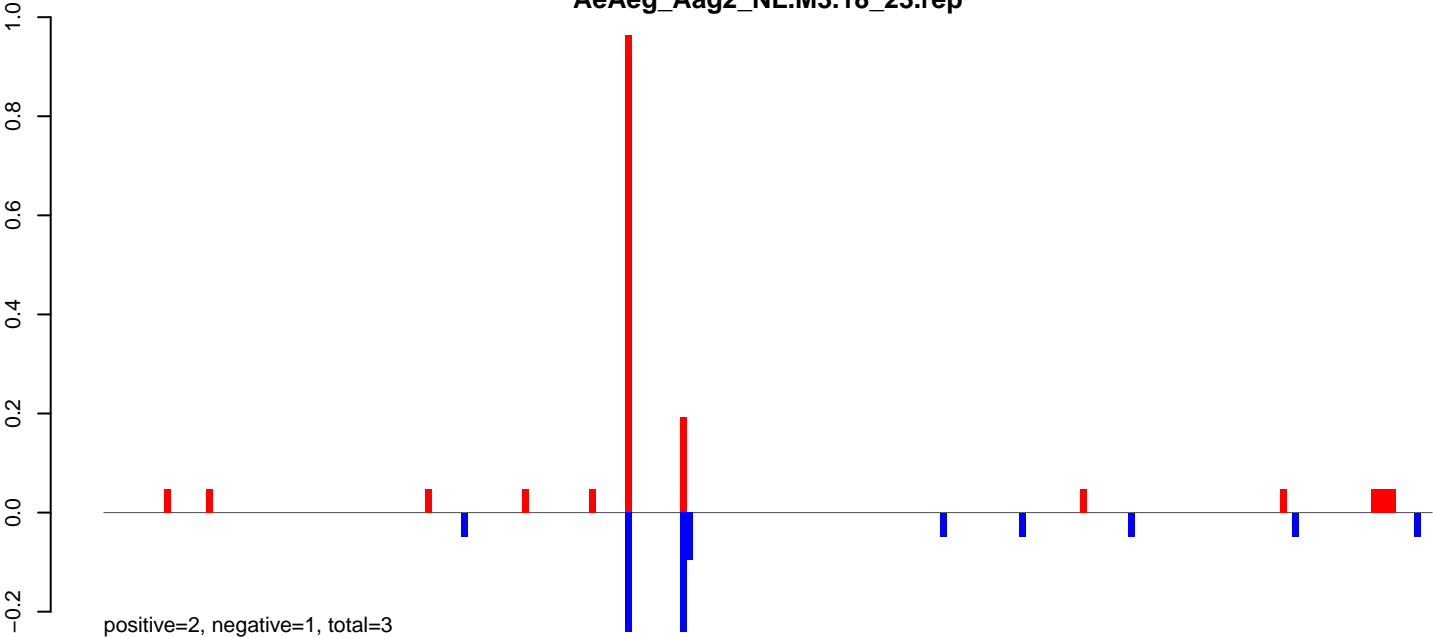

AeAeg_Aag2_NL.M3.24_35.rep

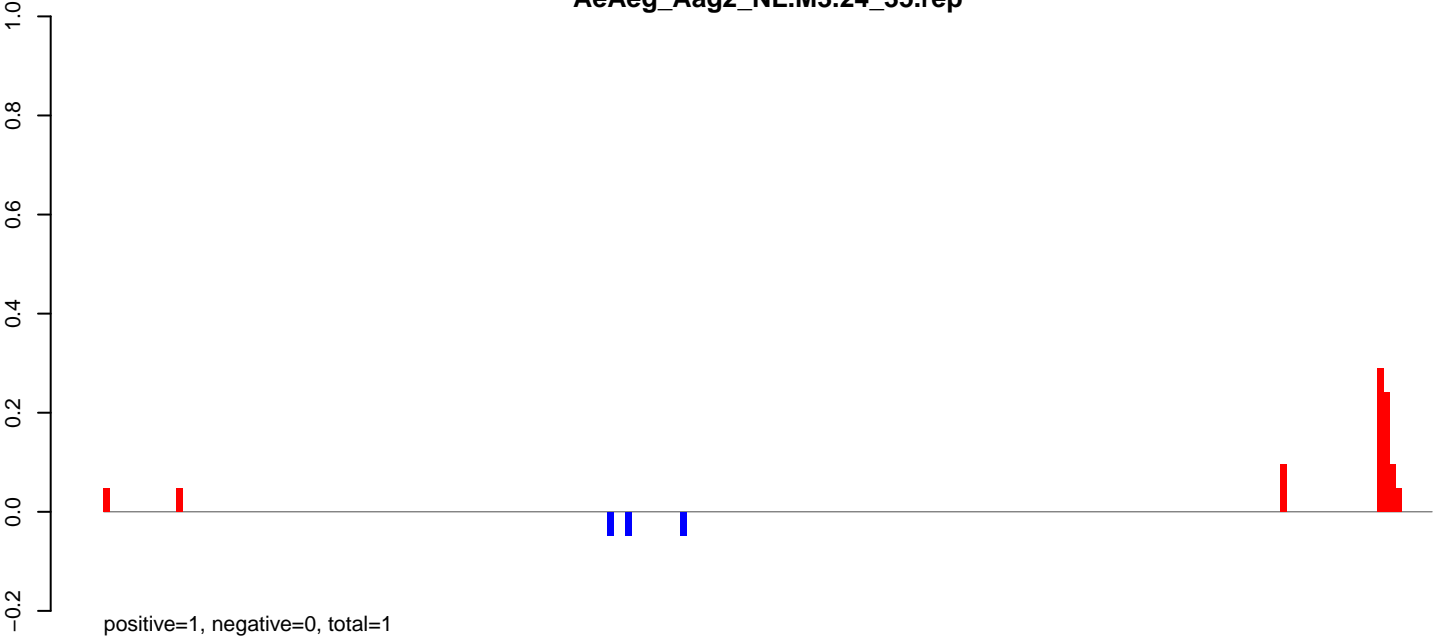

AeAeg_Aag2_NL.M3.rep

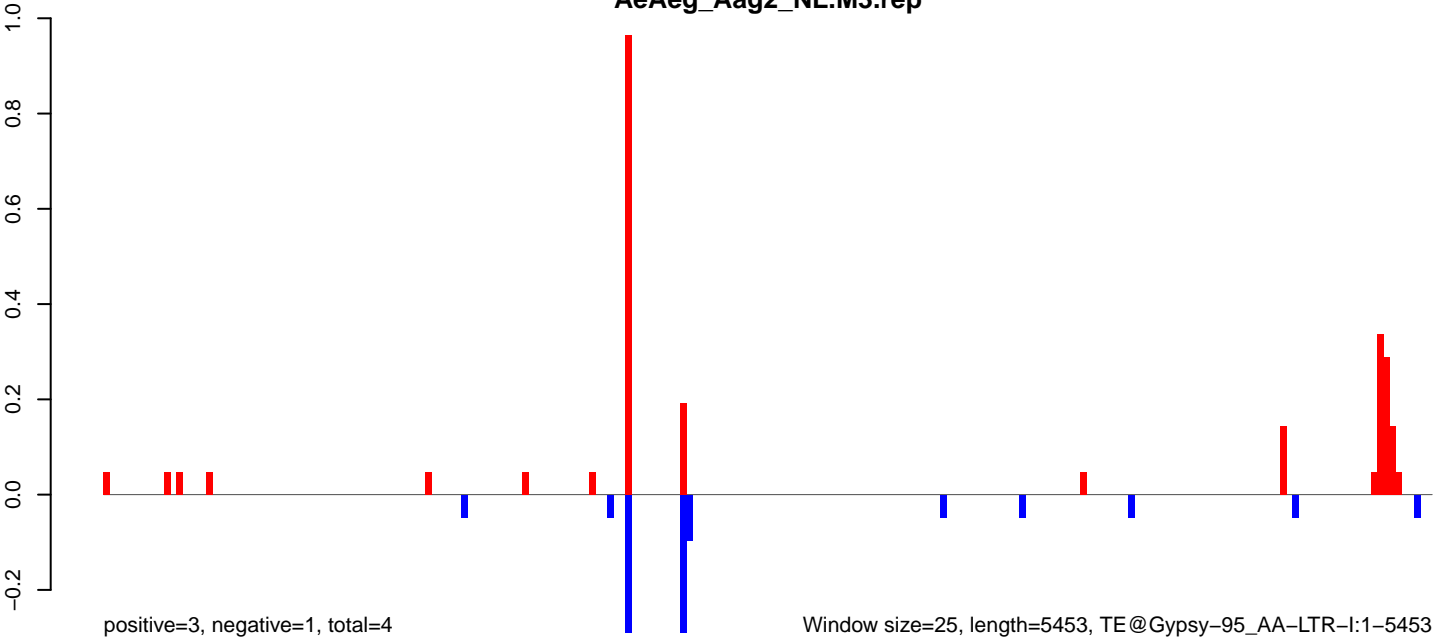

AeAeg_Aag2_NL.M3.18_23.rep

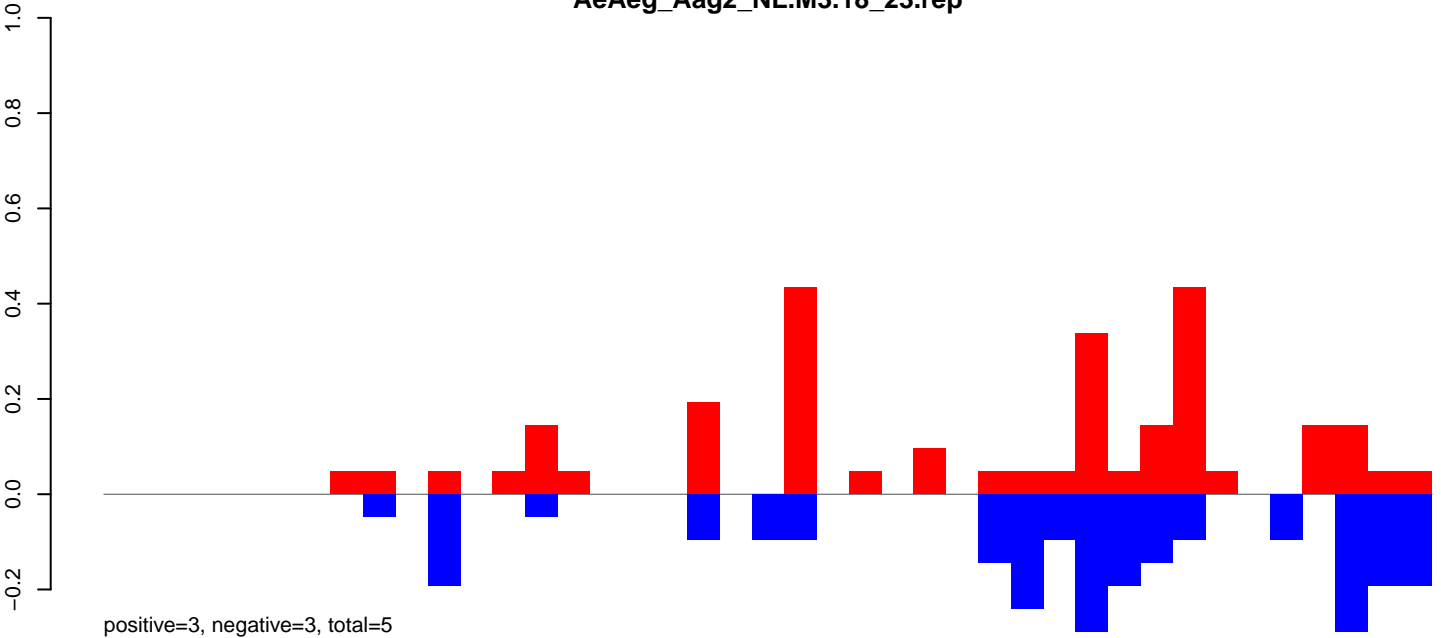

AeAeg_Aag2_NL.M3.24_35.rep

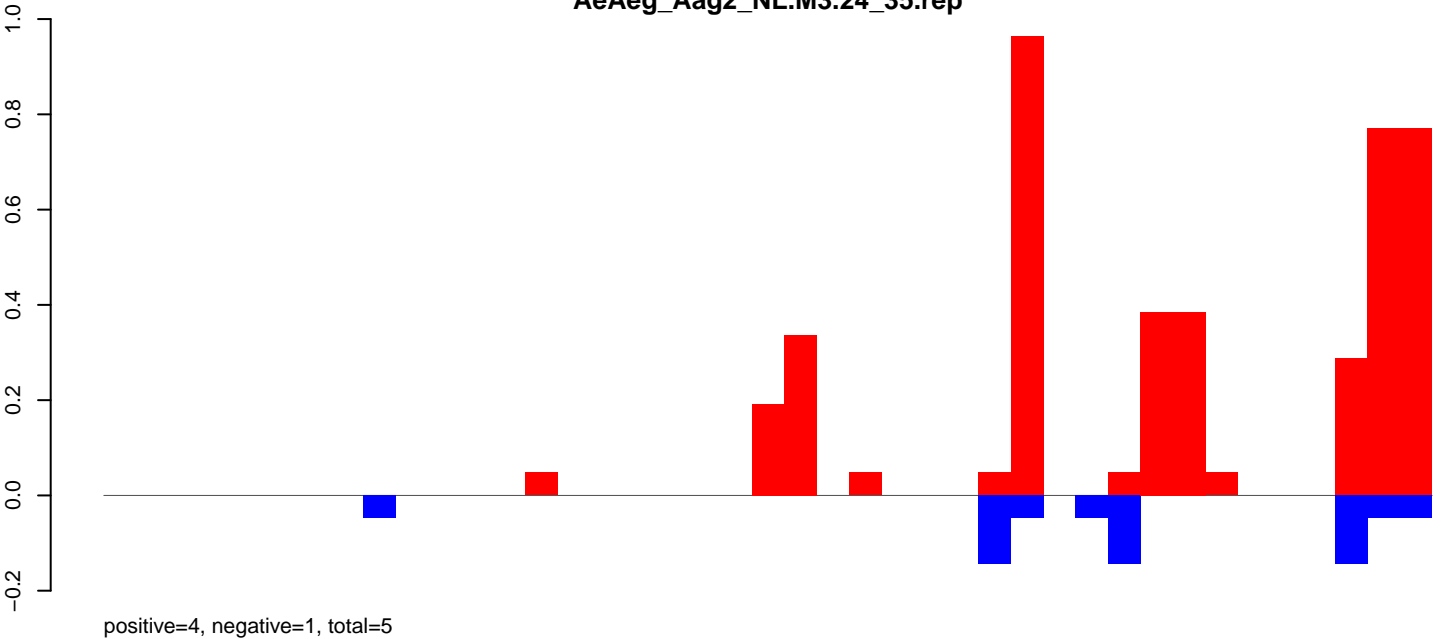

AeAeg_Aag2_NL.M3.rep

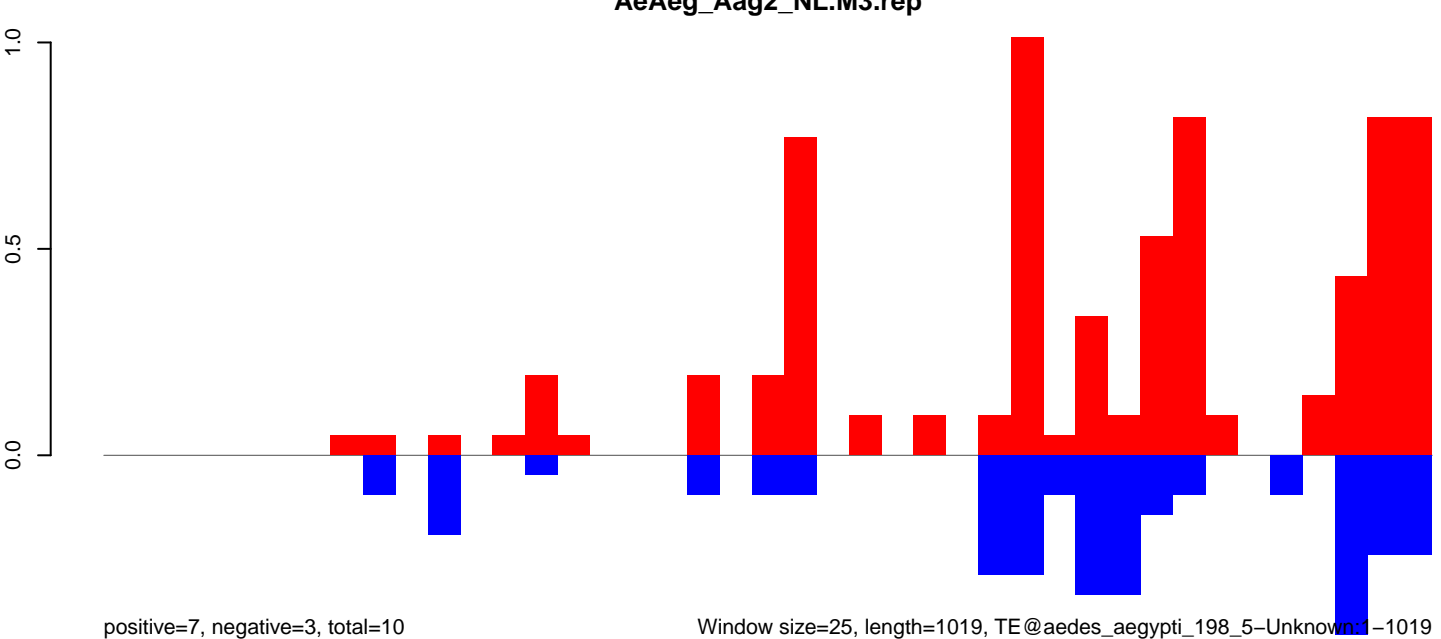

Window size=25, length=1019, TE@aedes_aegypti_198_5-Unknown:1-1019

0 200 400 600 800 1000

AeAeg_Aag2_NL.M3.18_23.rep

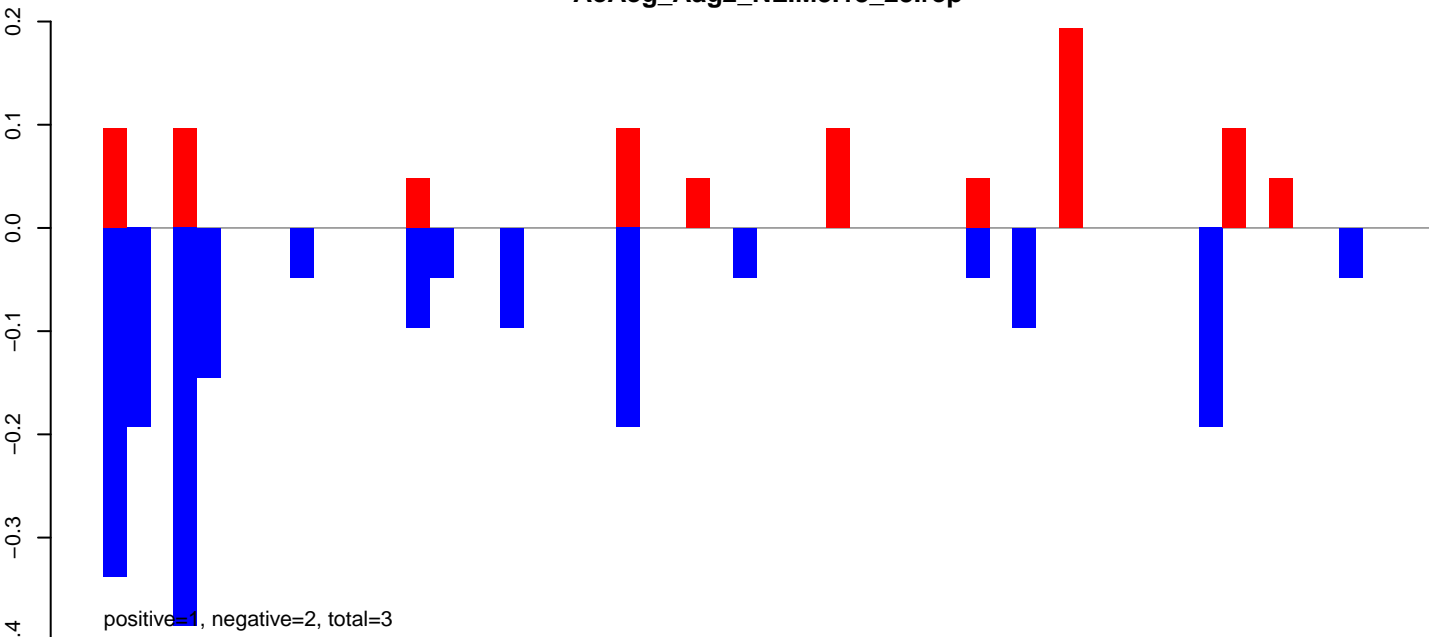

AeAeg_Aag2_NL.M3.24_35.rep

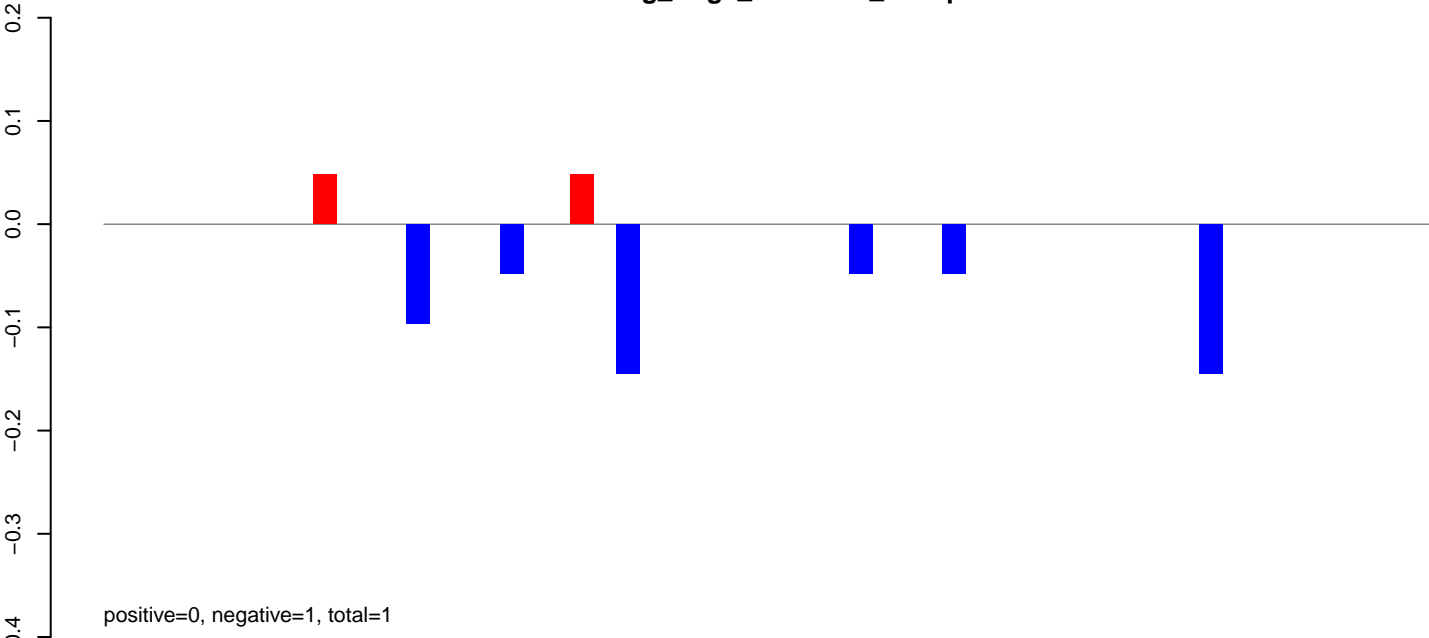

AeAeg_Aag2_NL.M3.rep

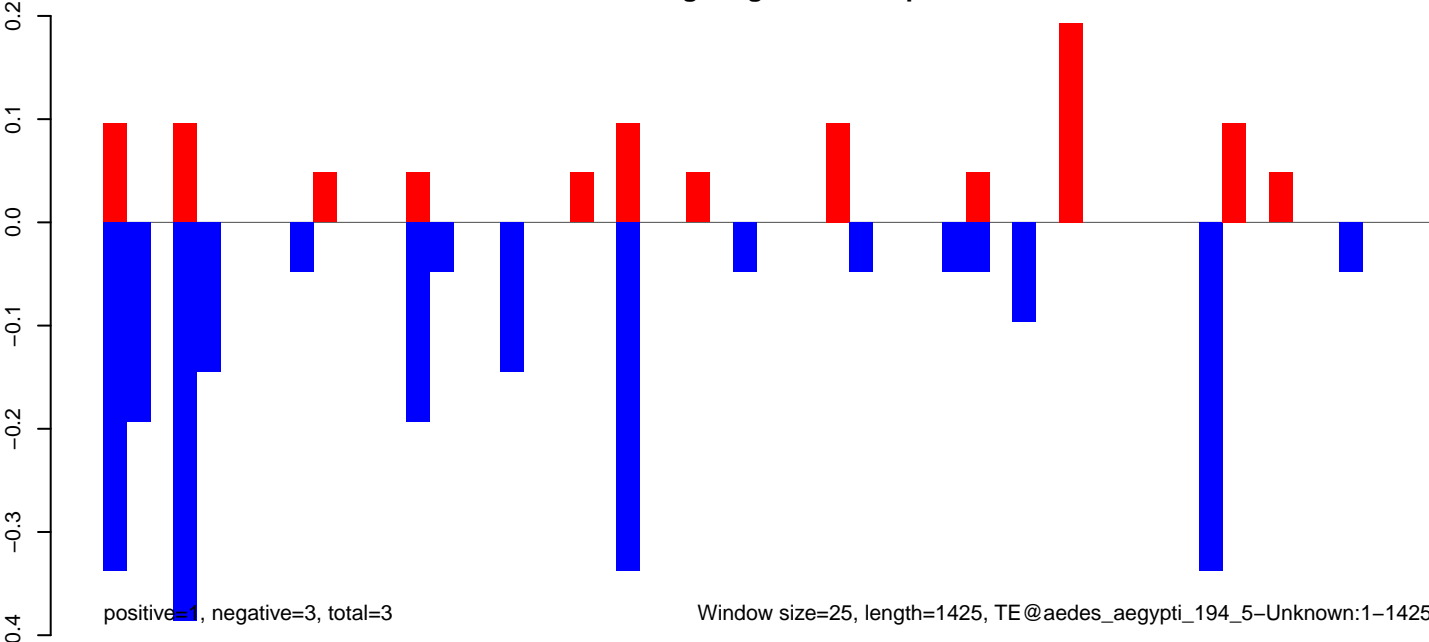

AeAeg_Aag2_NL.M3.18_23.rep

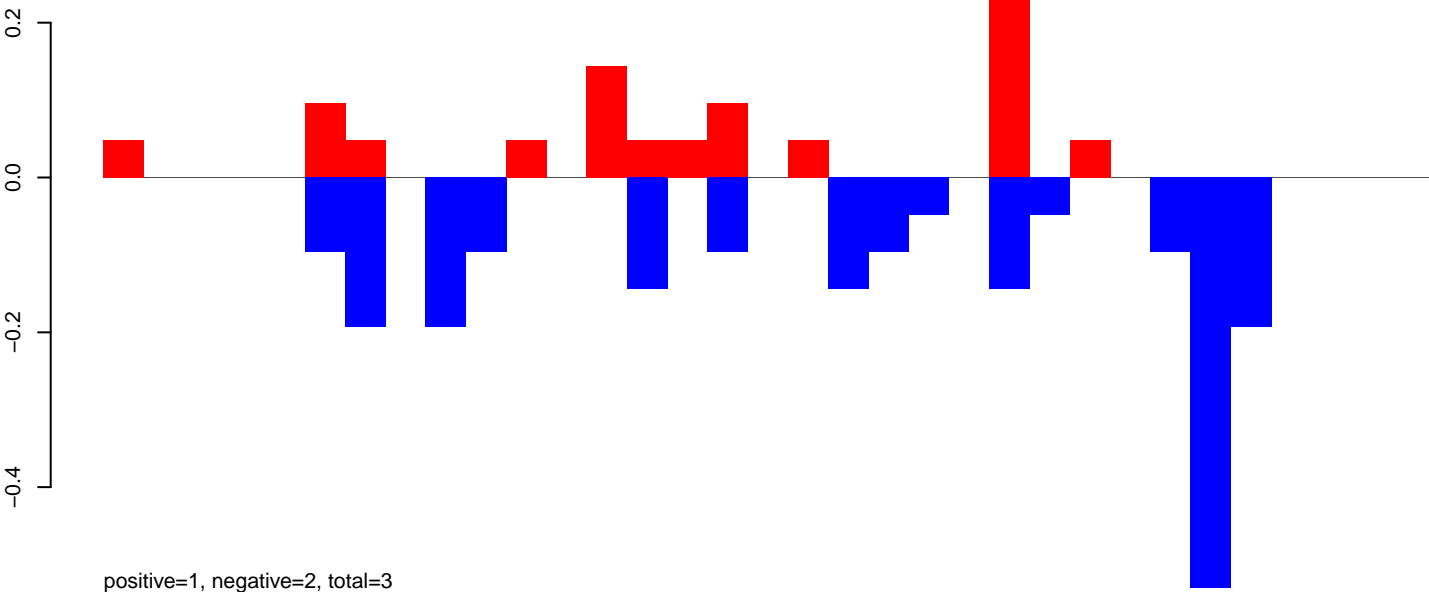

AeAeg_Aag2_NL.M3.24_35.rep

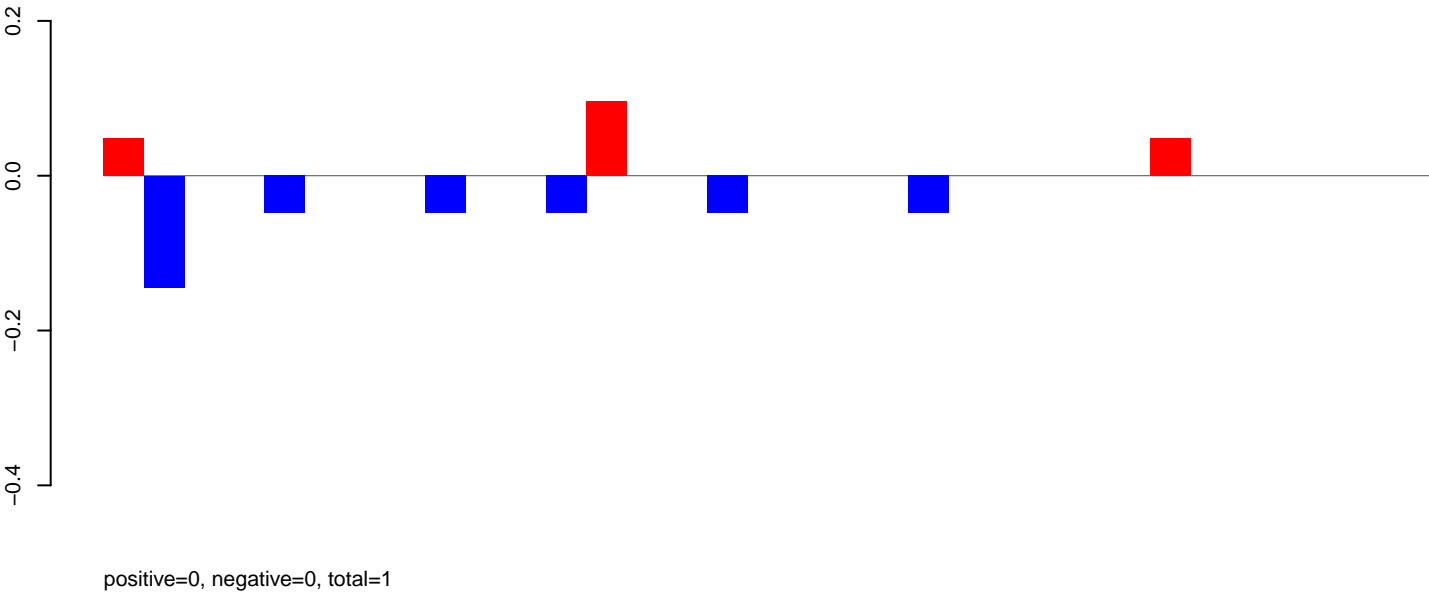

AeAeg_Aag2_NL.M3.rep

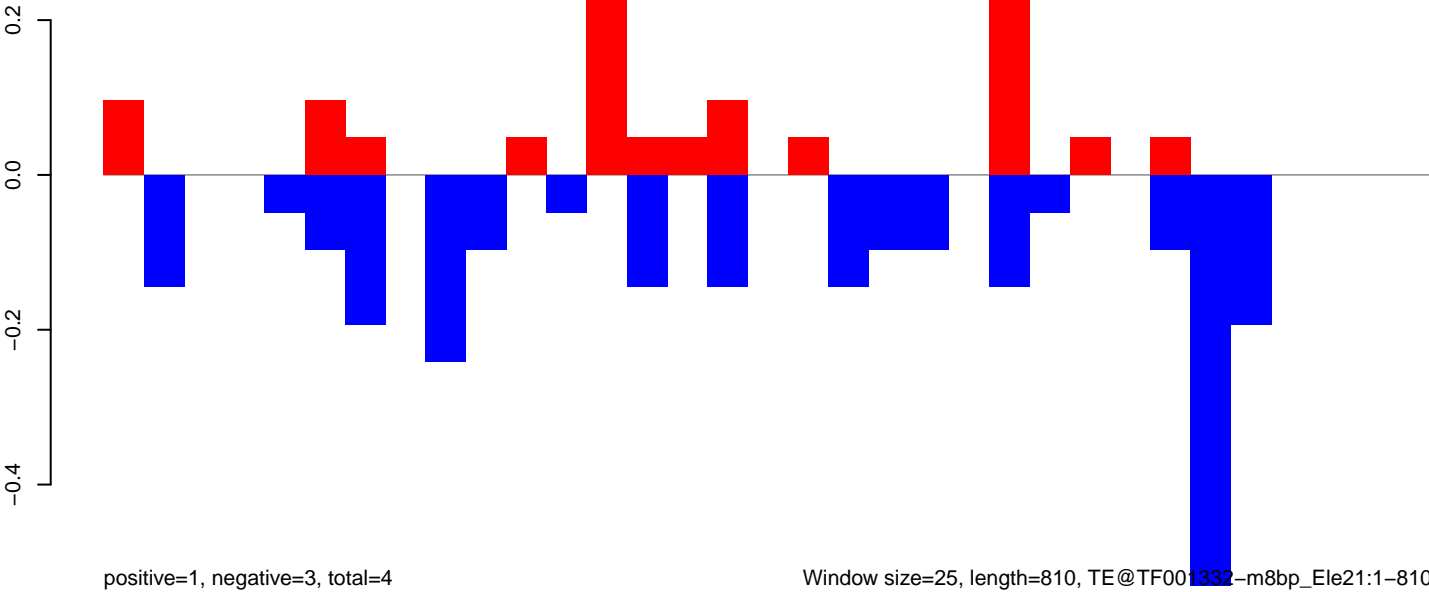

Window size=25, length=810, TE@TF001332-m8bp_Ele21:1-810

AeAeg_Aag2_NL.M3.18_23.rep

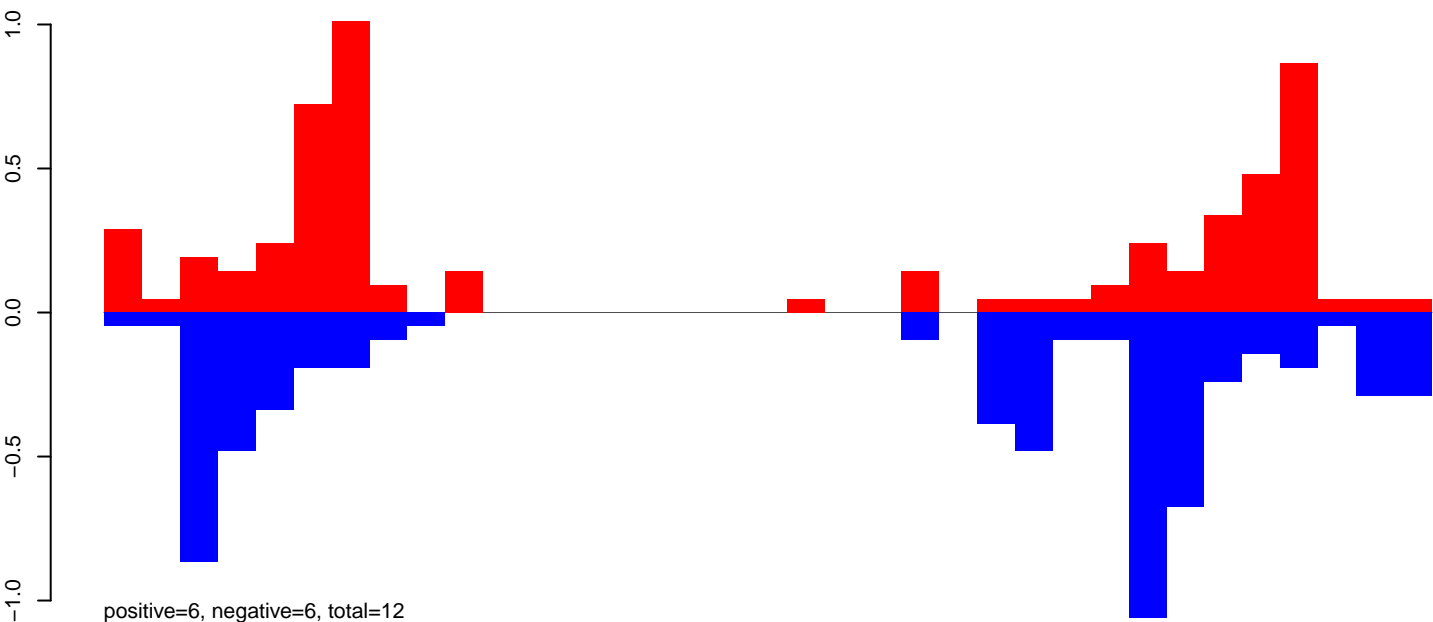

AeAeg_Aag2_NL.M3.24_35.rep

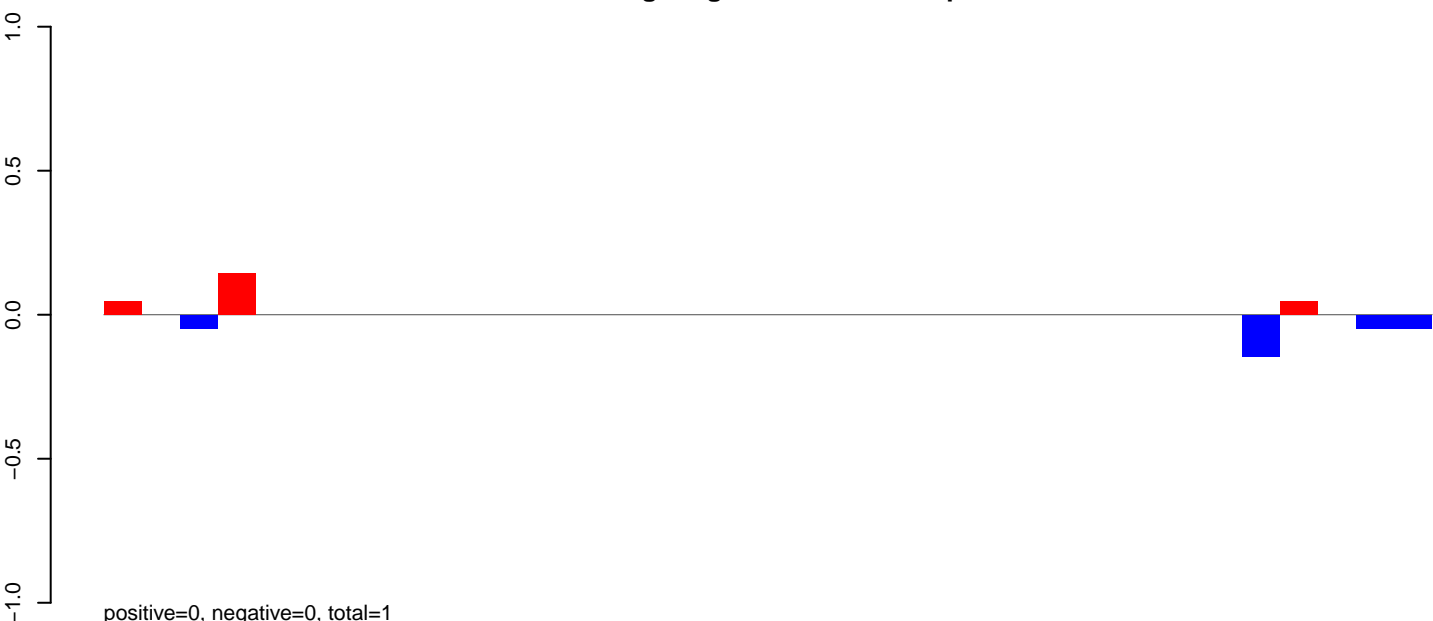

AeAeg_Aag2_NL.M3.rep

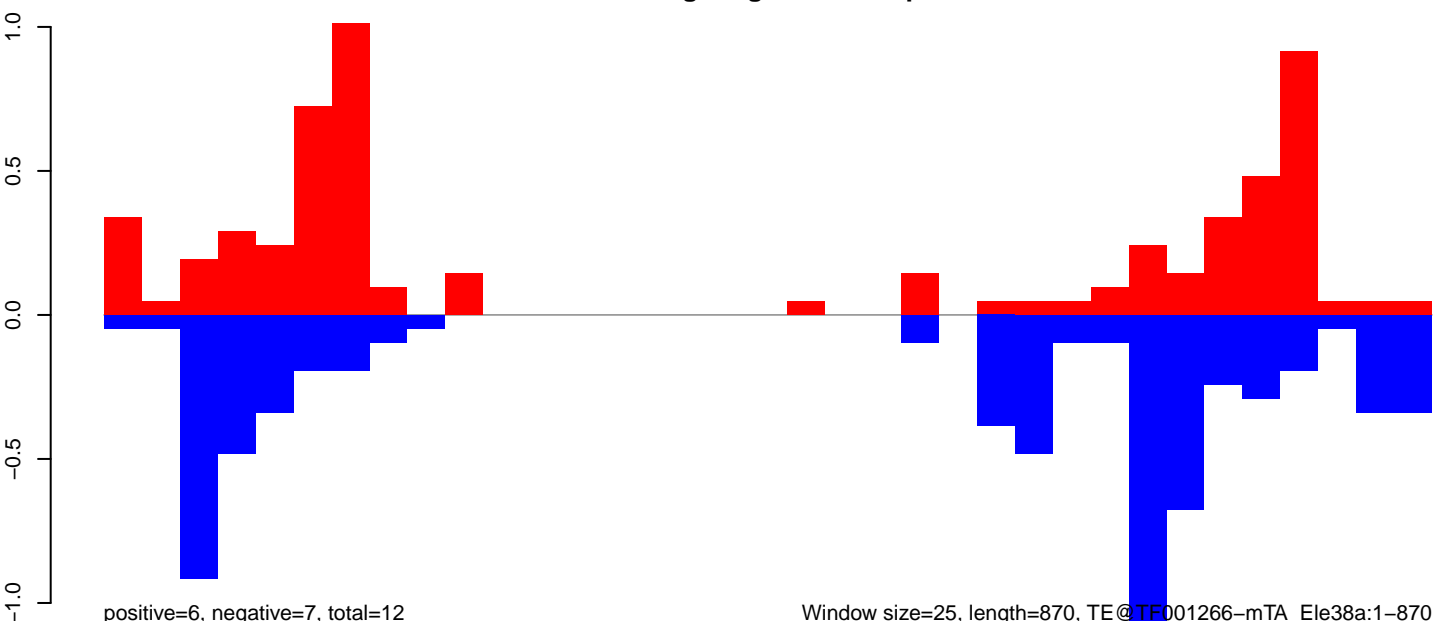

Window size=25, length=870, TE@TE001266-mTA_Ele38a:1-870

AeAeg_Aag2_NL.M3.18_23.rep

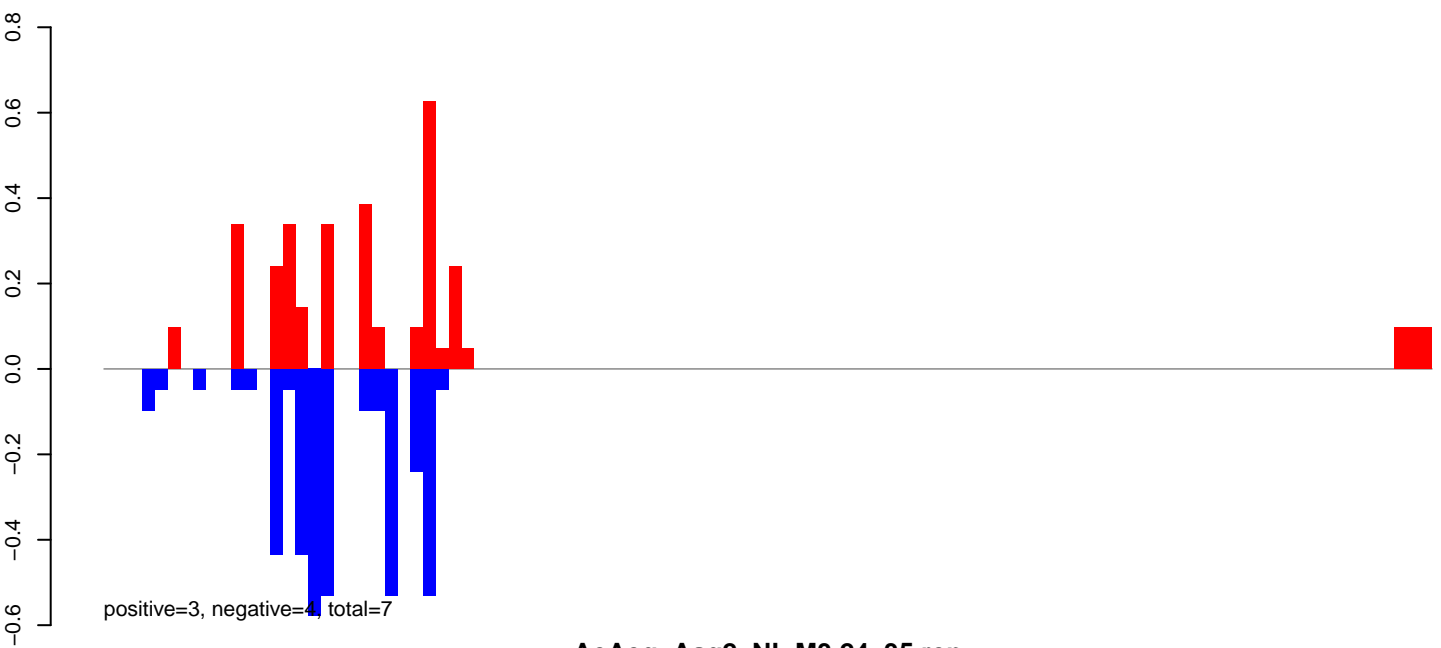

AeAeg_Aag2_NL.M3.24_35.rep

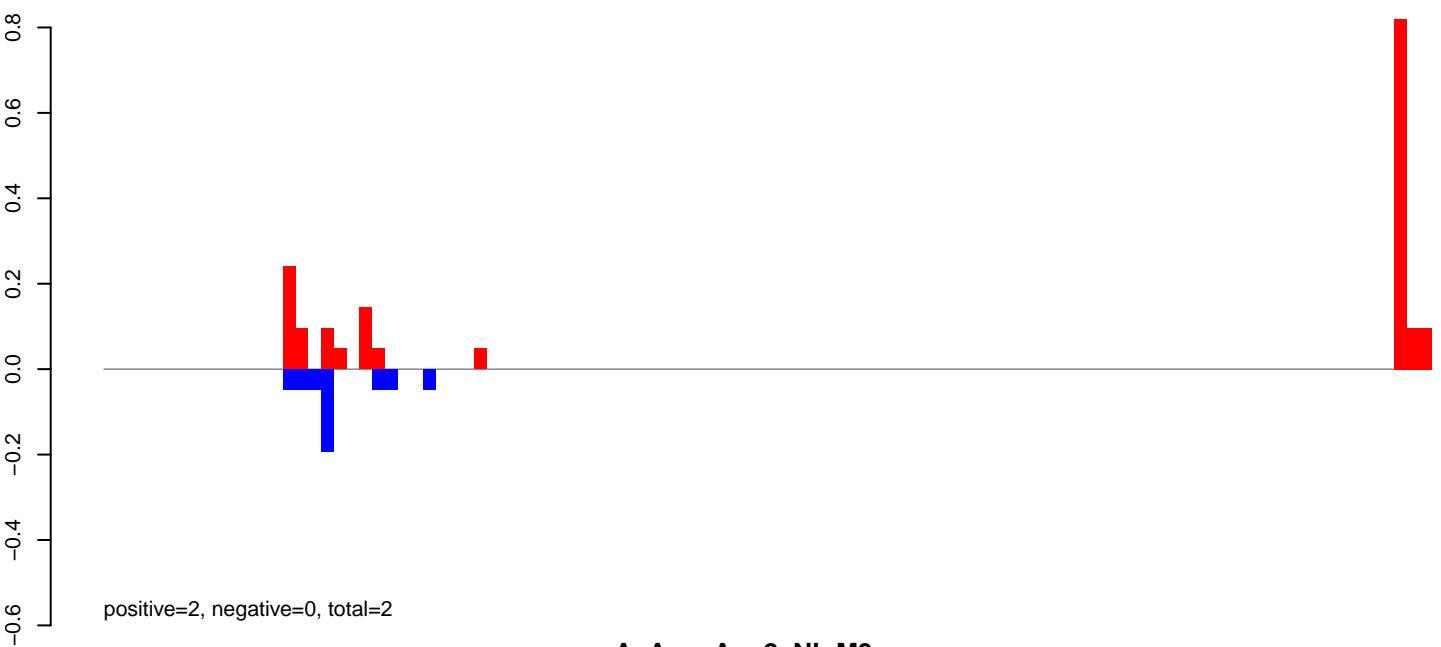

AeAeg_Aag2_NL.M3.rep

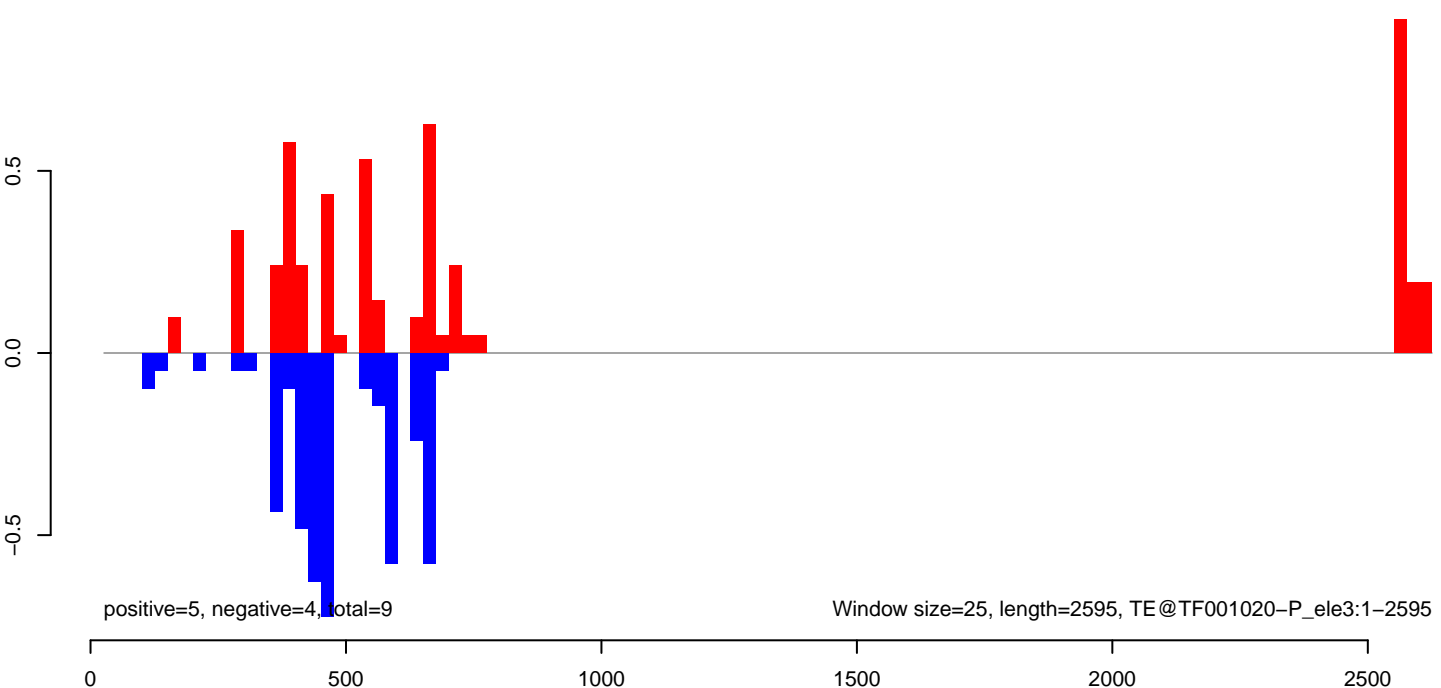

AeAeg_Aag2_NL.M3.18_23.rep



AeAeg_Aag2_NL.M3.24_35.rep

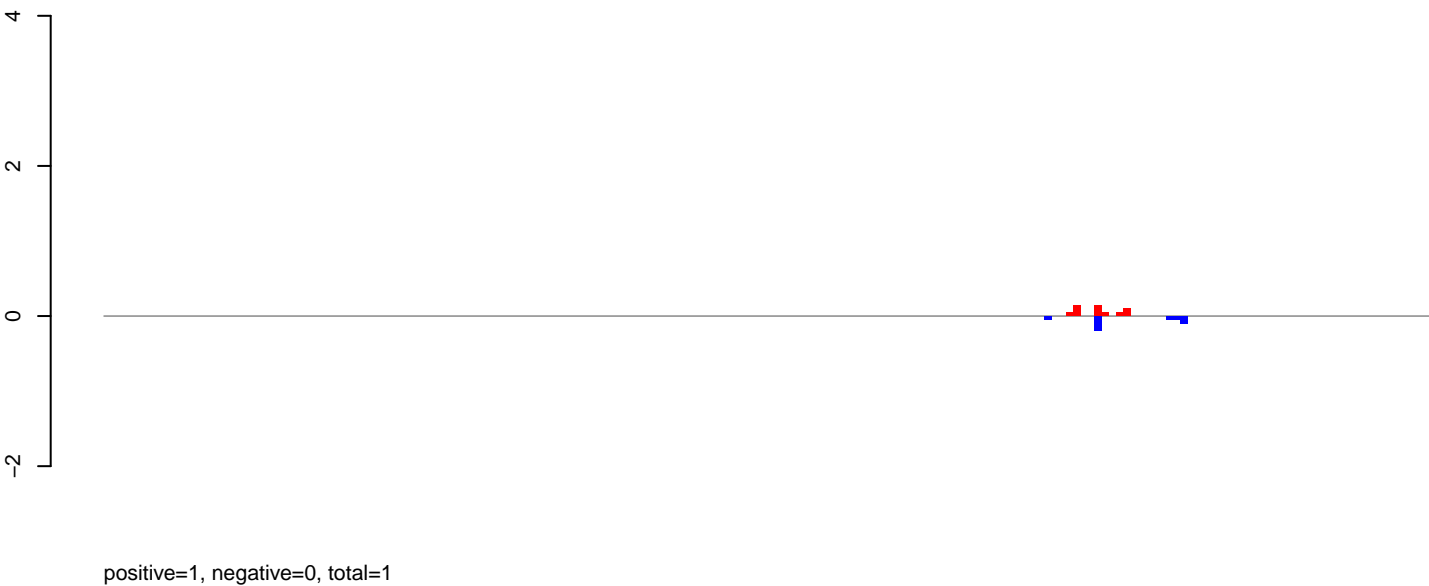

AeAeg_Aag2_NL.M3.rep



Window size=25, length=4615, TE@TF000985-Ty1_copia_Ele173:1-4615

0 1000 2000 3000 4000

AeAeg_Aag2_NL.M3.18_23.rep

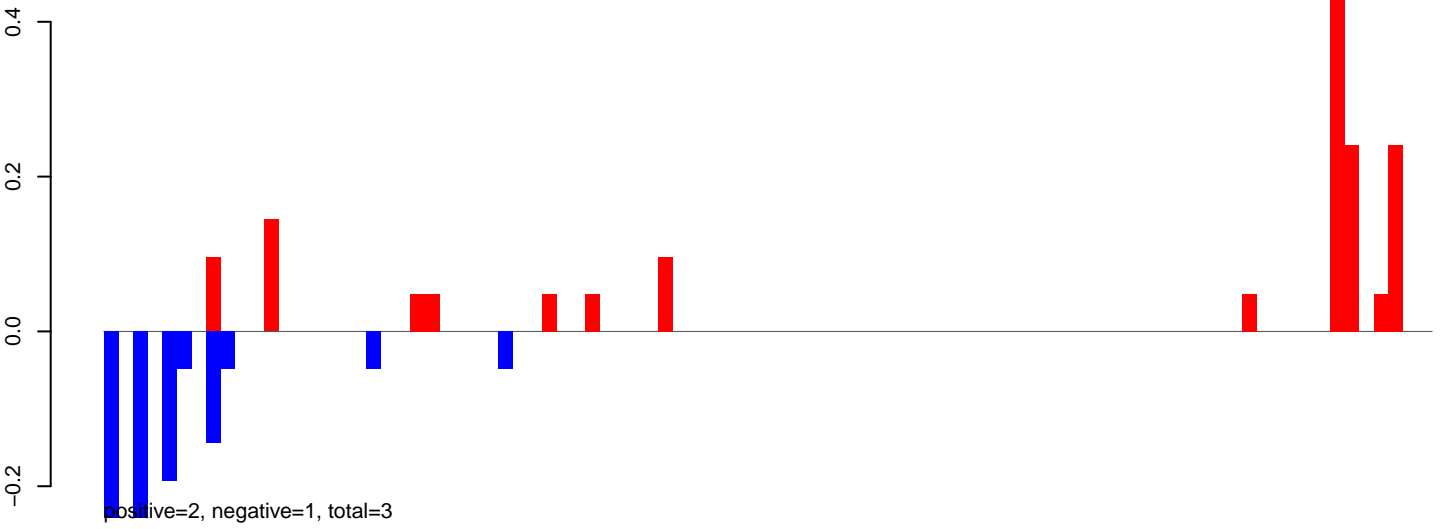

AeAeg_Aag2_NL.M3.24_35.rep

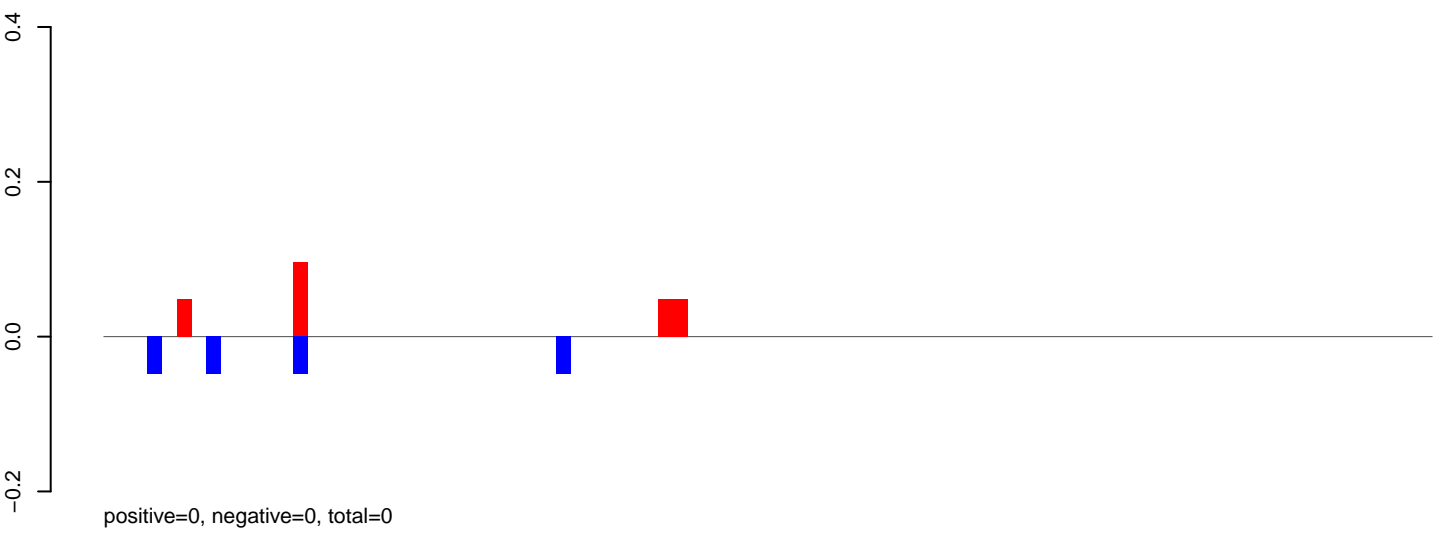

AeAeg_Aag2_NL.M3.rep

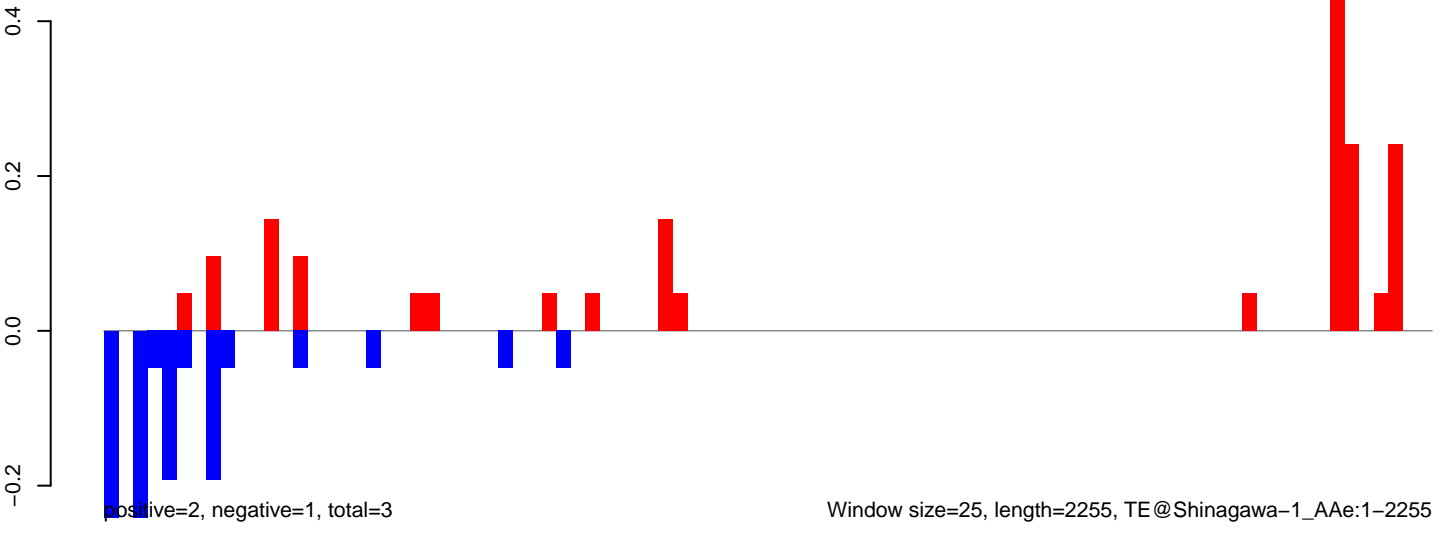

Window size=25, length=2255, TE@Shinagawa-1_AAe:1-2255

AeAeg_Aag2_NL.M3.18_23.rep

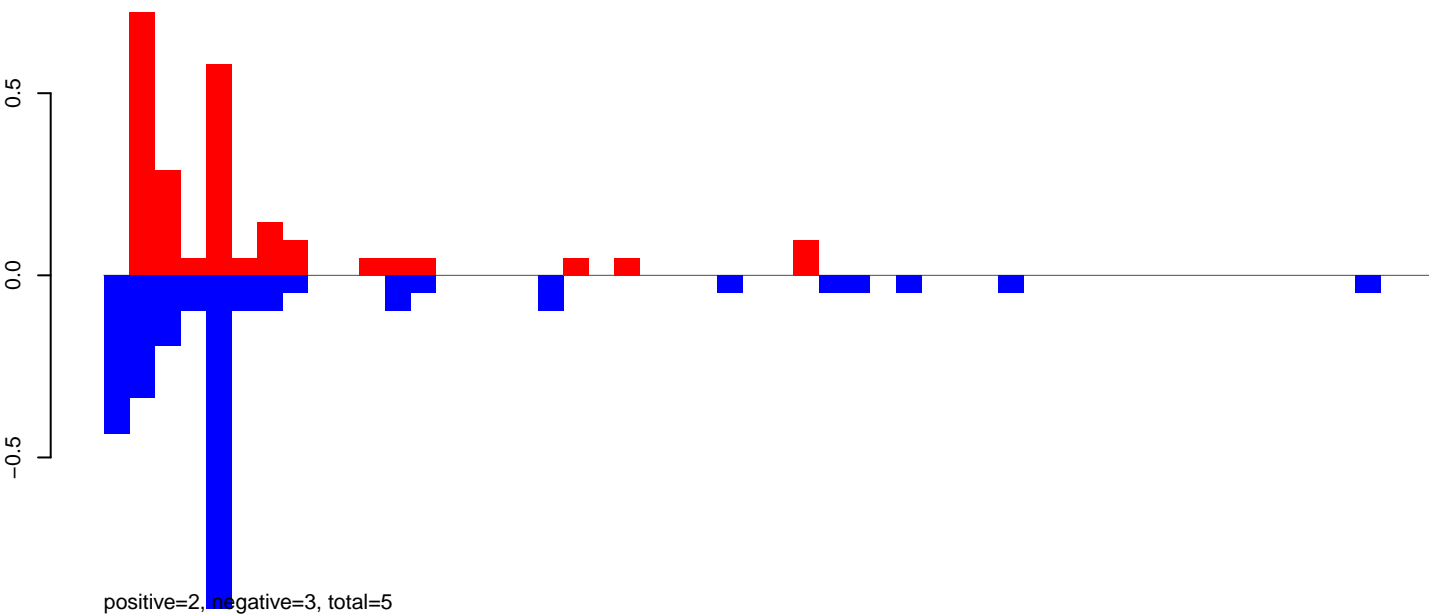

AeAeg_Aag2_NL.M3.24_35.rep

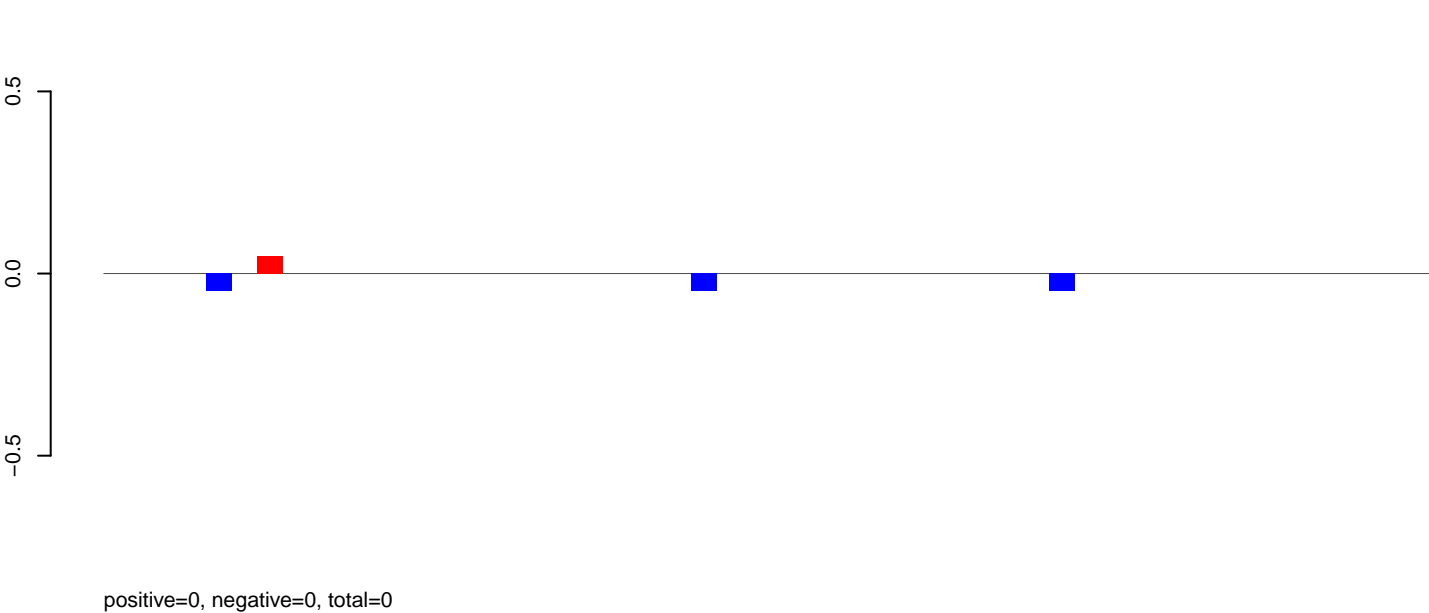

AeAeg_Aag2_NL.M3.rep

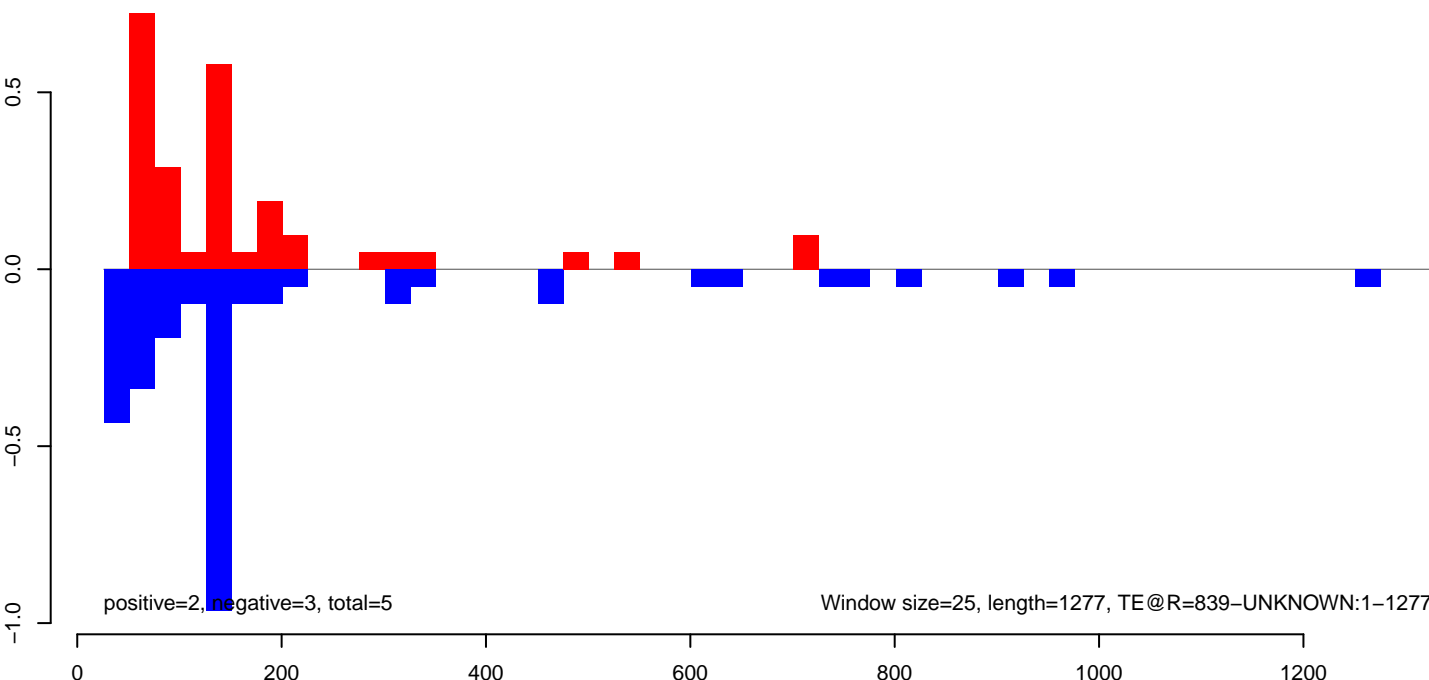

AeAeg_Aag2_NL.M3.18_23.rep

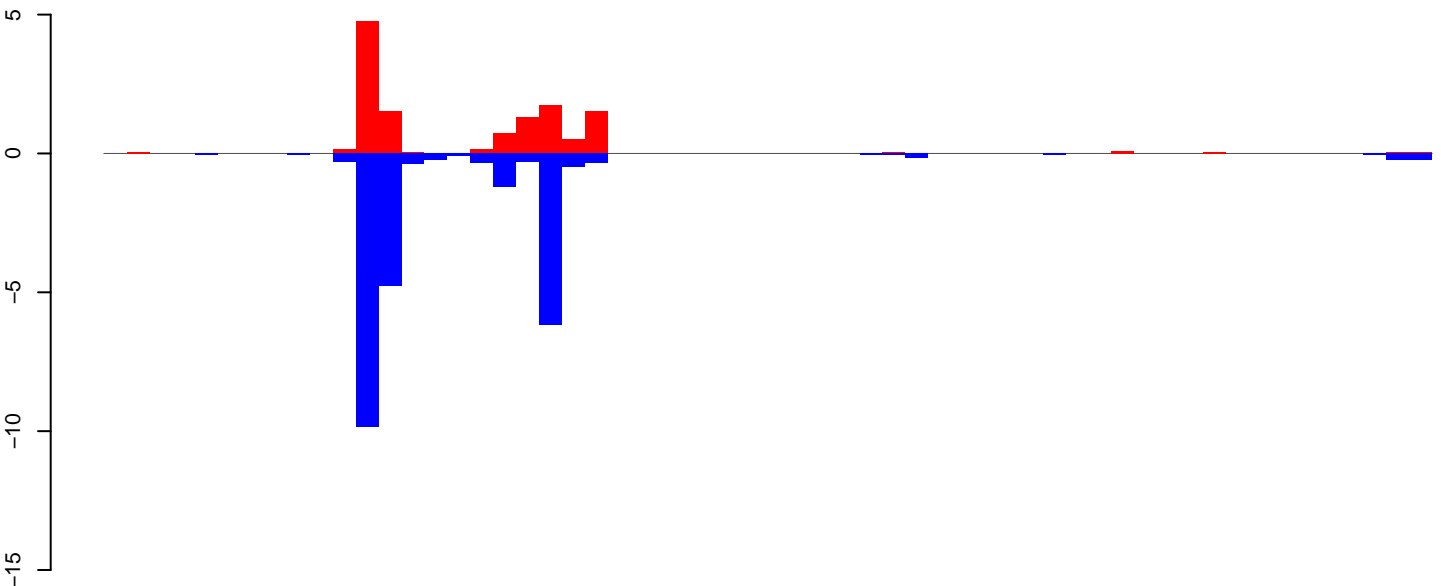

positive=13, negative=25, total=38

AeAeg_Aag2_NL.M3.24_35.rep

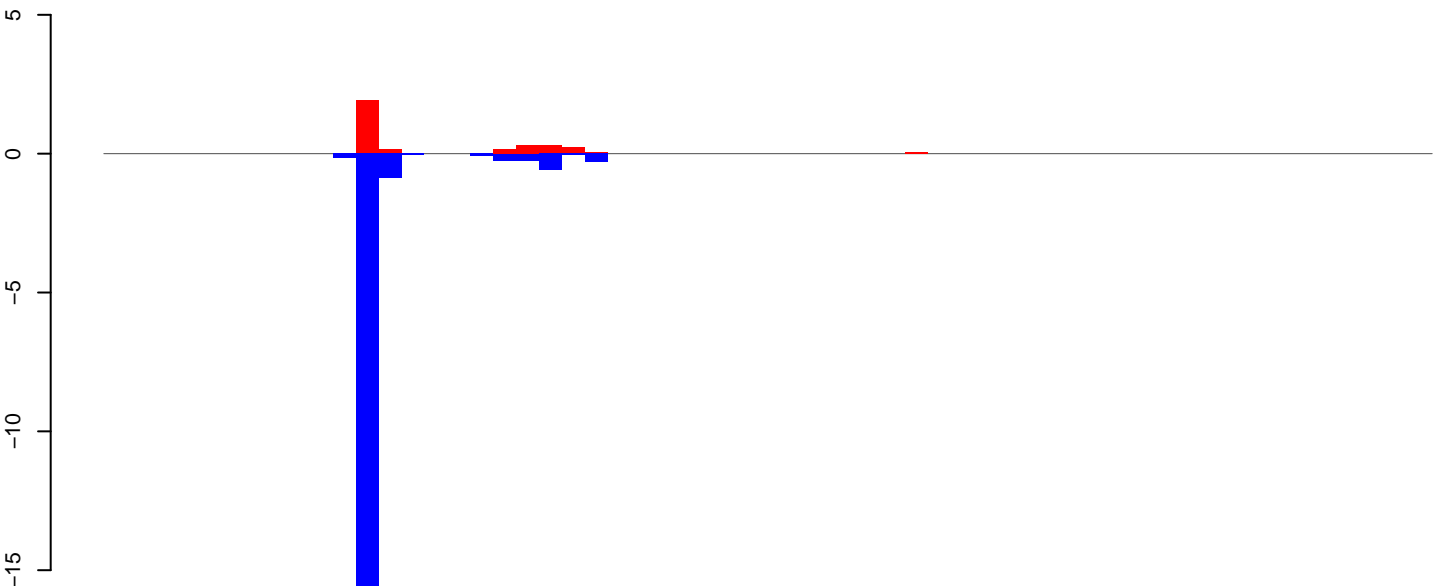

positive=3, negative=19, total=22

AeAeg_Aag2_NL.M3.rep

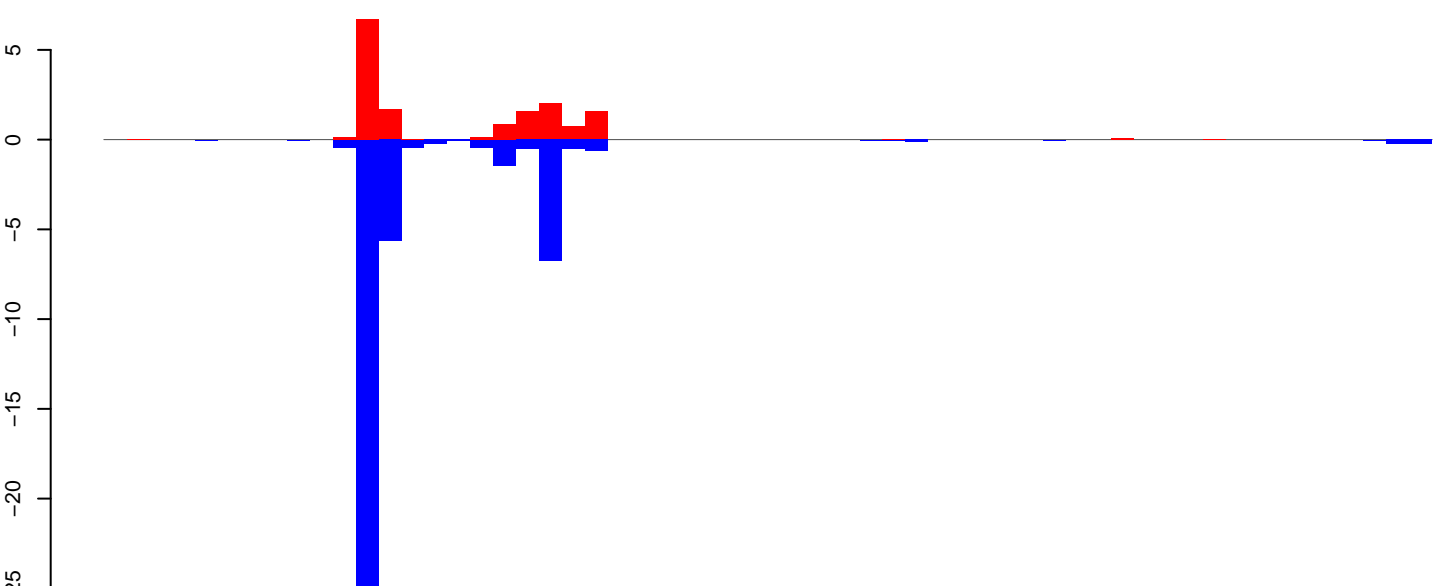

positive=16, negative=45, total=61

Window size=25, length=1444, TE@R=818-UNKNOWN:1-1444

AeAeg_Aag2_NL.M3.18_23.rep

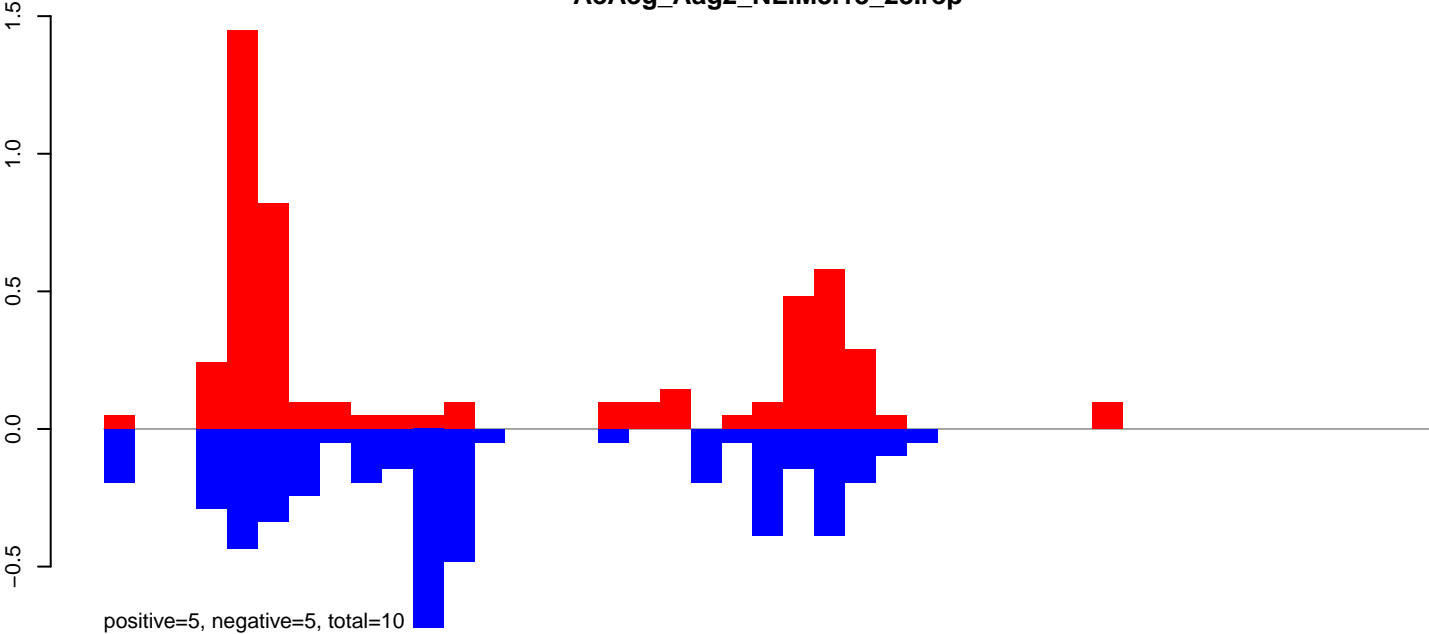

AeAeg_Aag2_NL.M3.24_35.rep

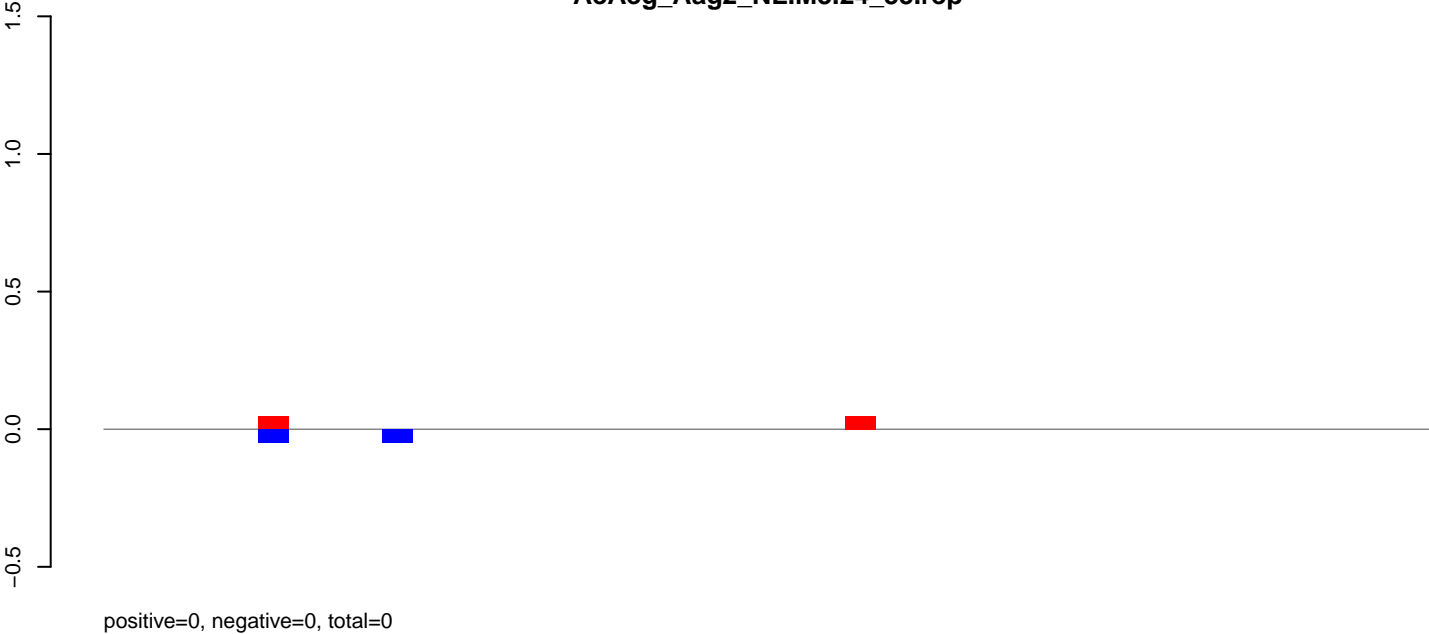

AeAeg_Aag2_NL.M3.rep

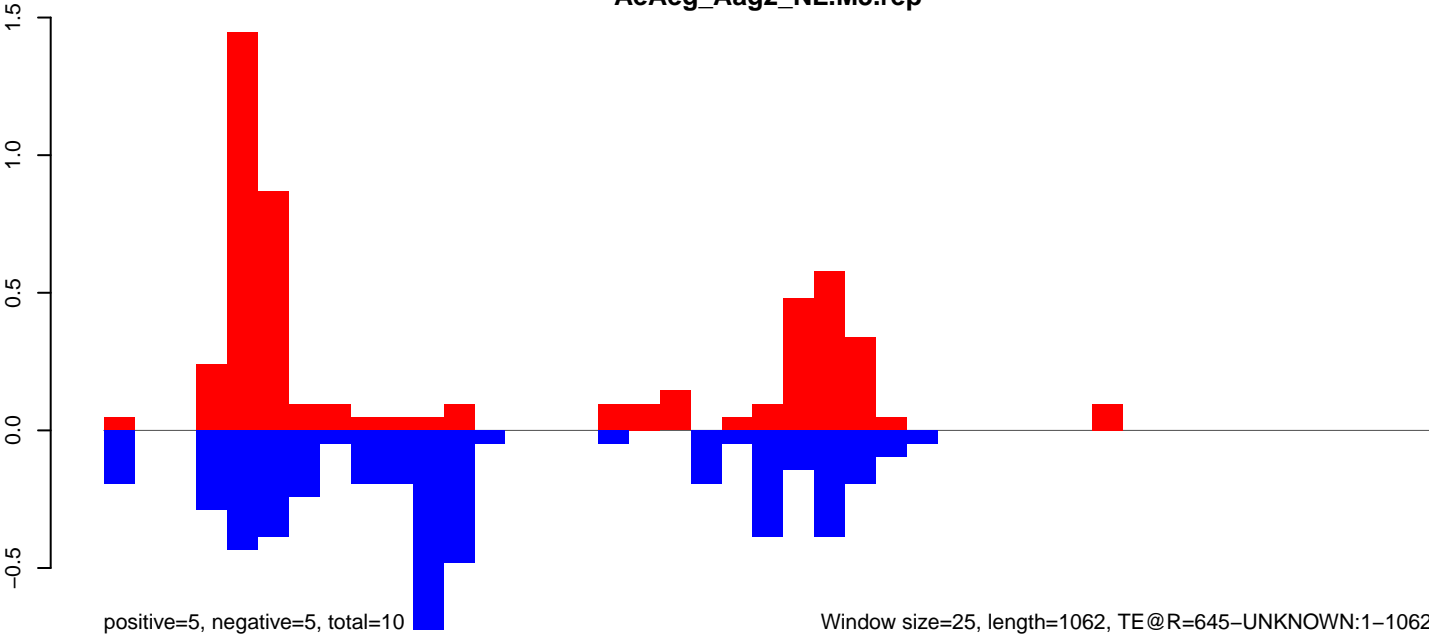

Window size=25, length=1062, TE@R=645-UNKNOWN:1-1062

0 200 400 600 800 1000

AeAeg_Aag2_NL.M3.18_23.rep

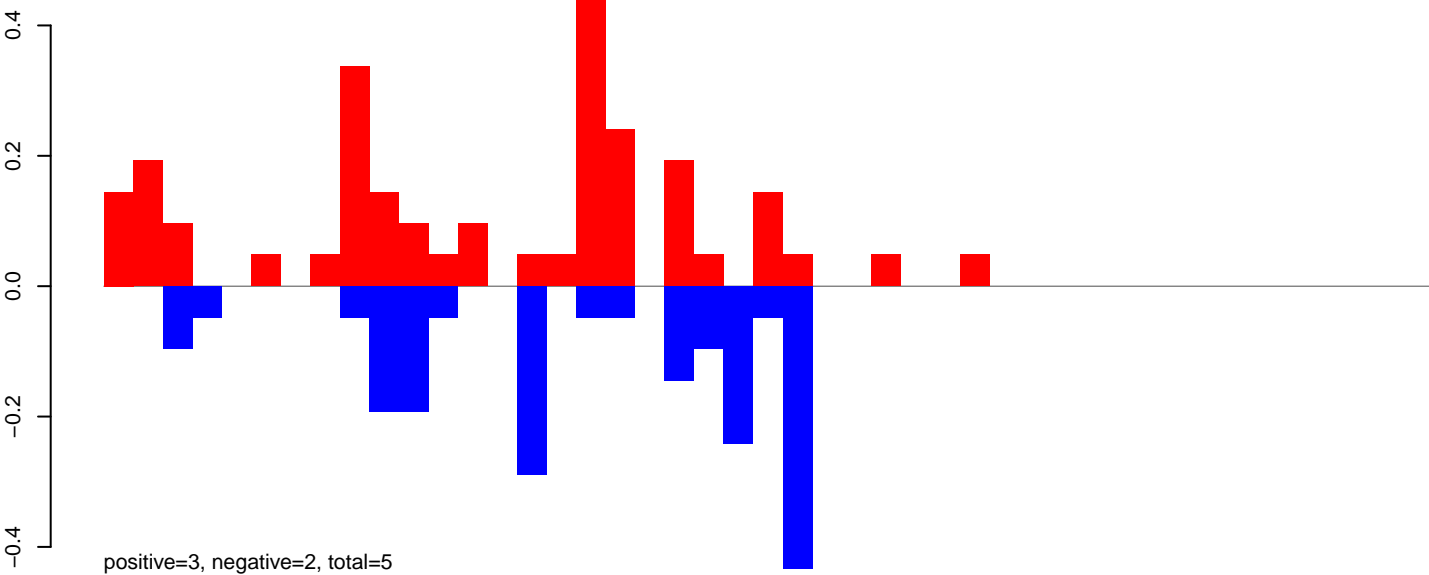

AeAeg_Aag2_NL.M3.24_35.rep

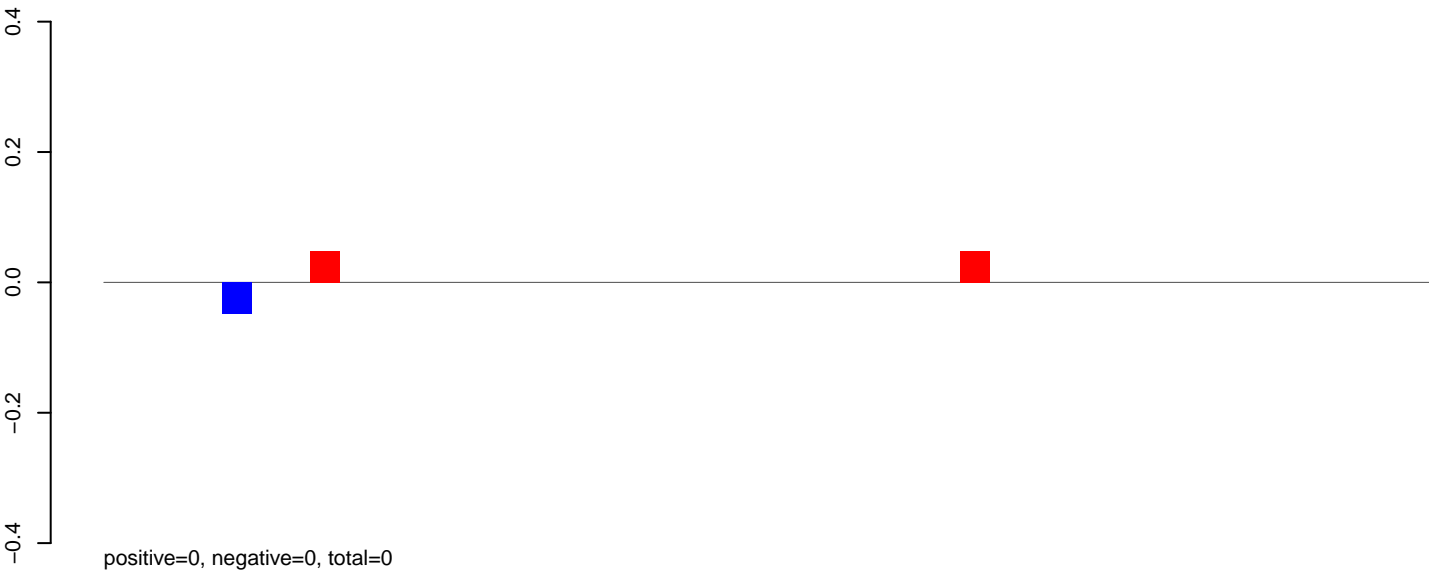

AeAeg_Aag2_NL.M3.rep

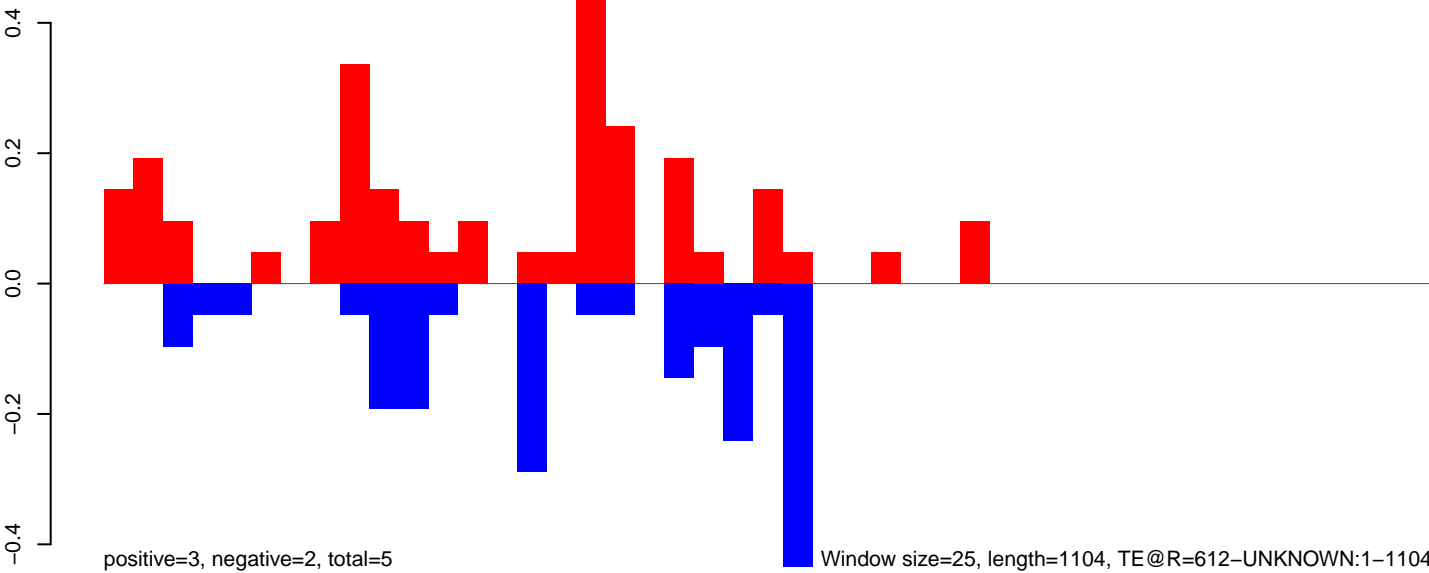

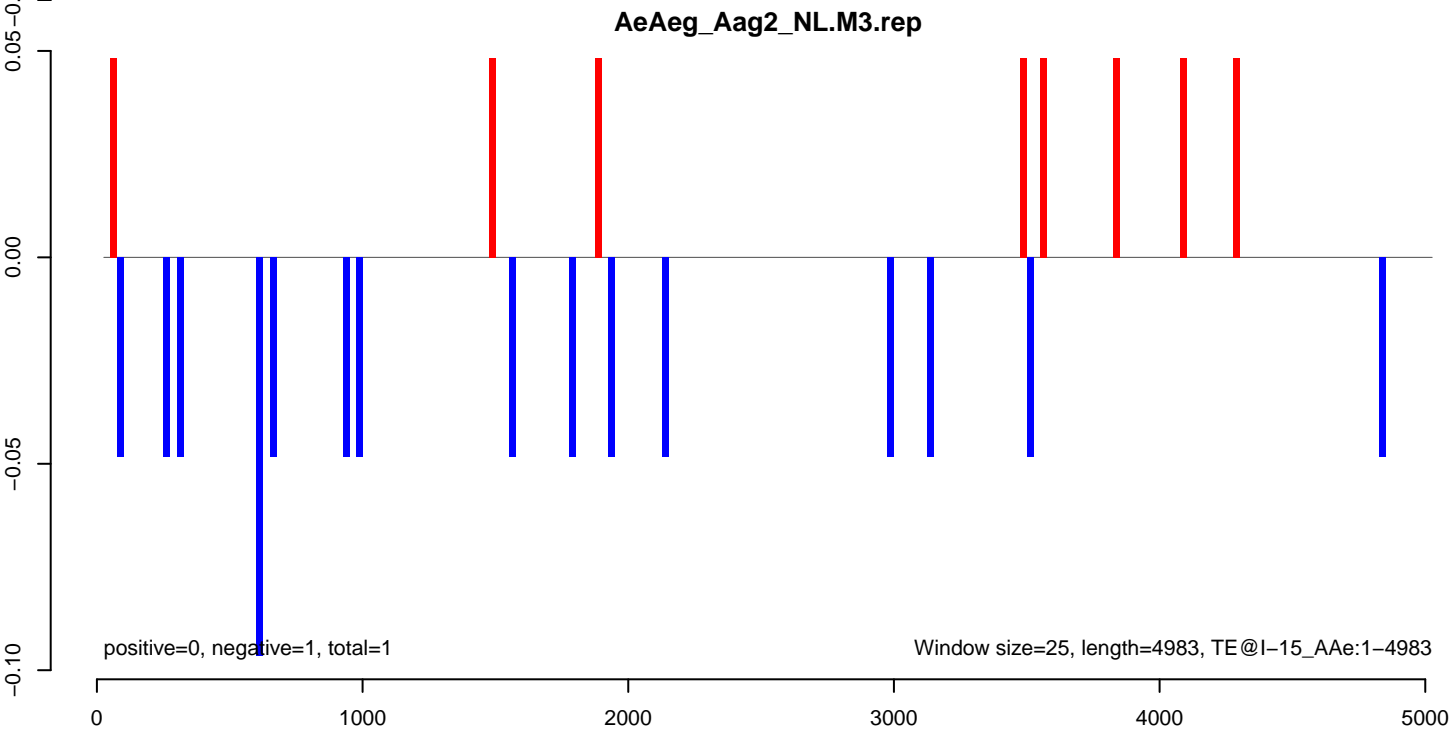
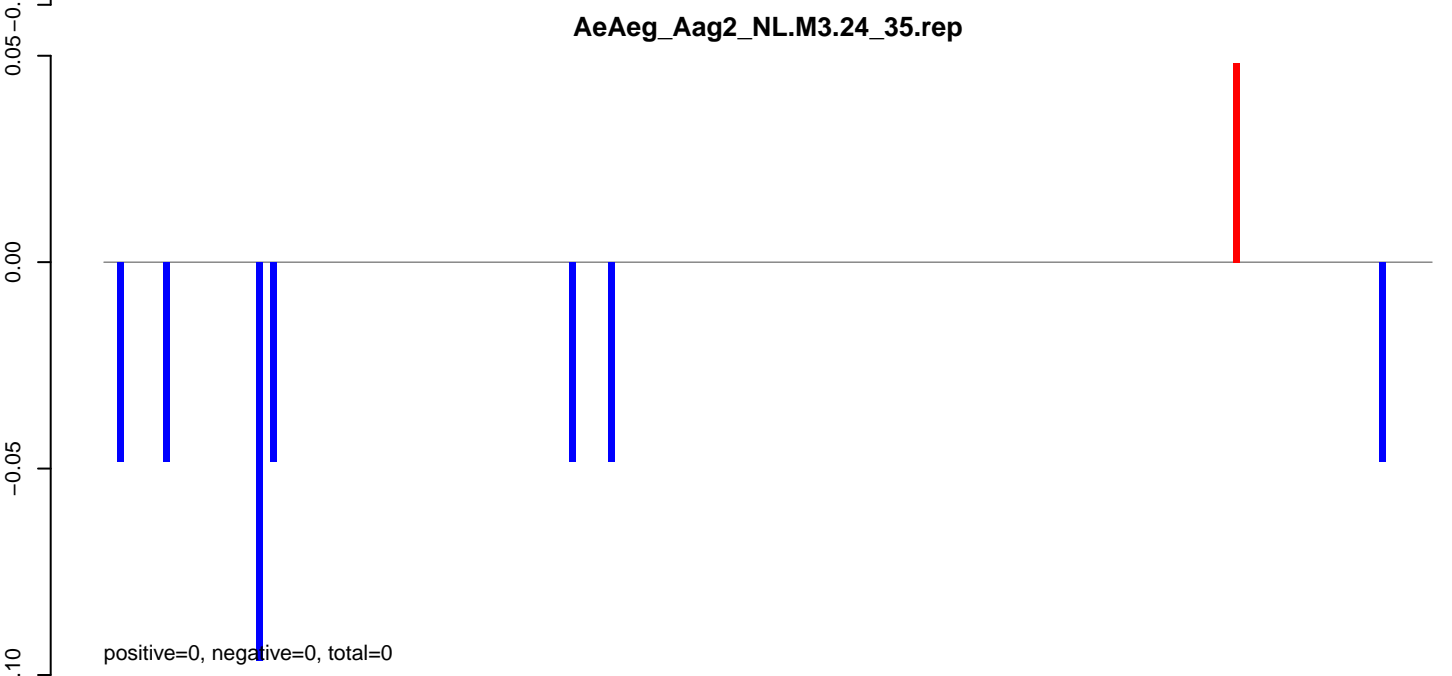
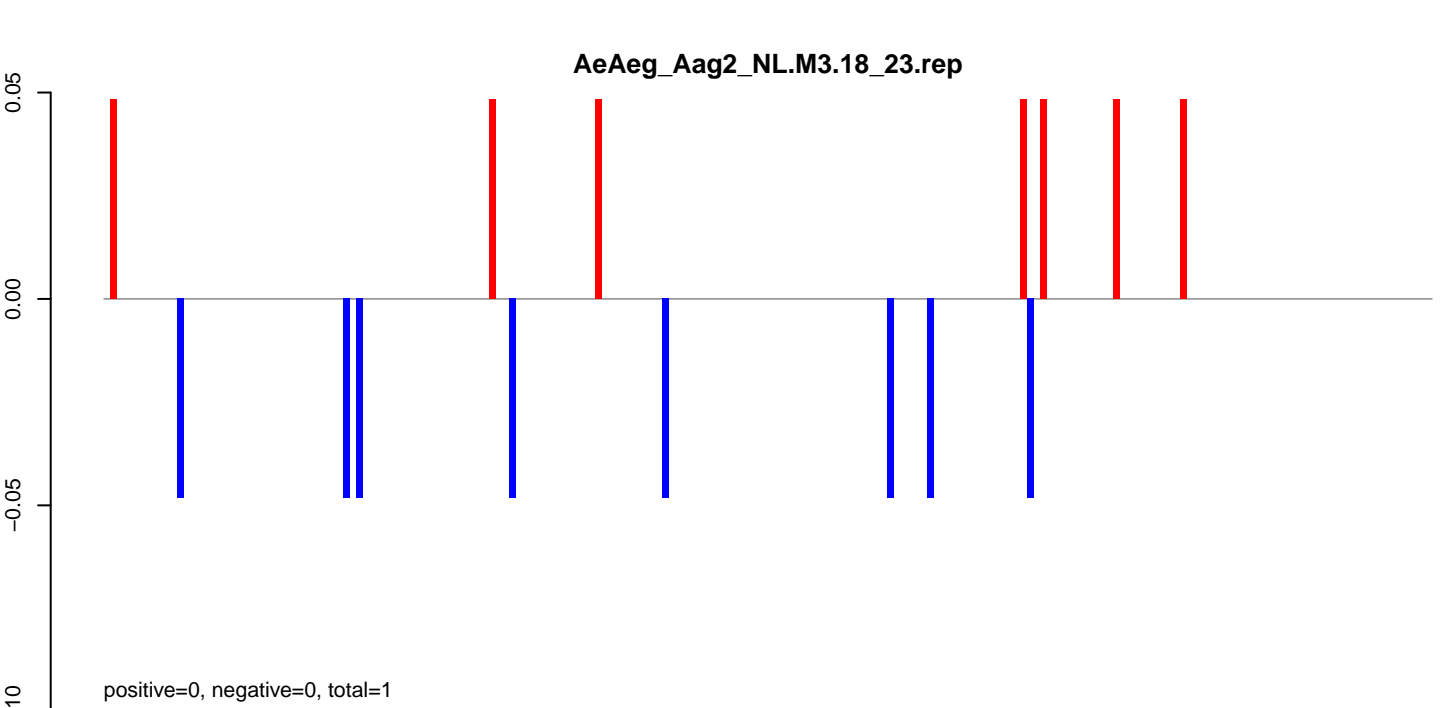

AeAeg_Aag2_NL.M3.18_23.rep

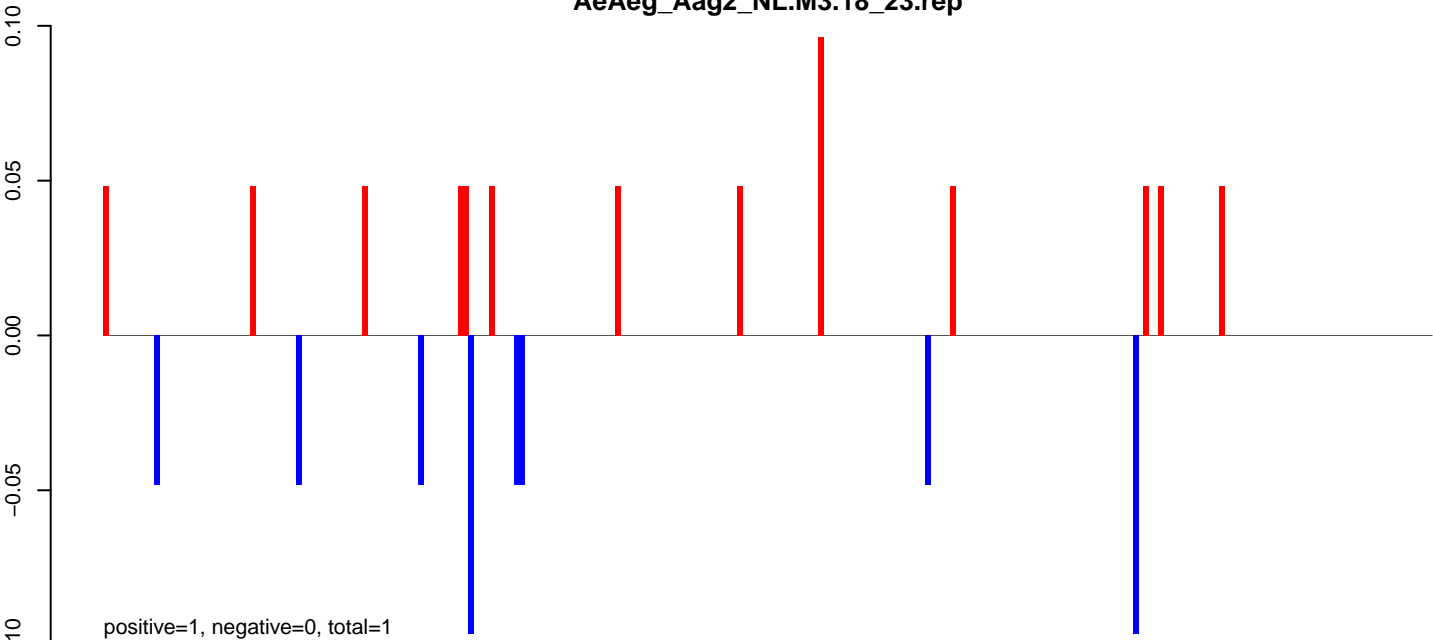

AeAeg_Aag2_NL.M3.24_35.rep

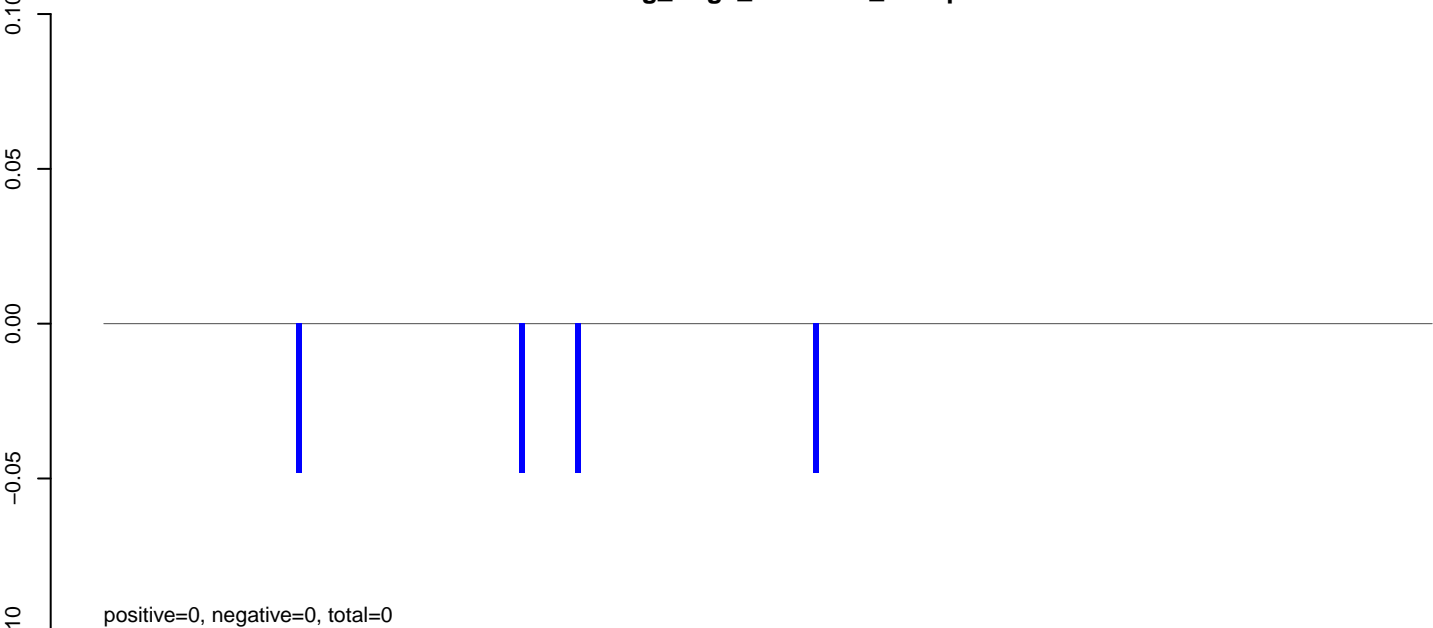

AeAeg_Aag2_NL.M3.rep

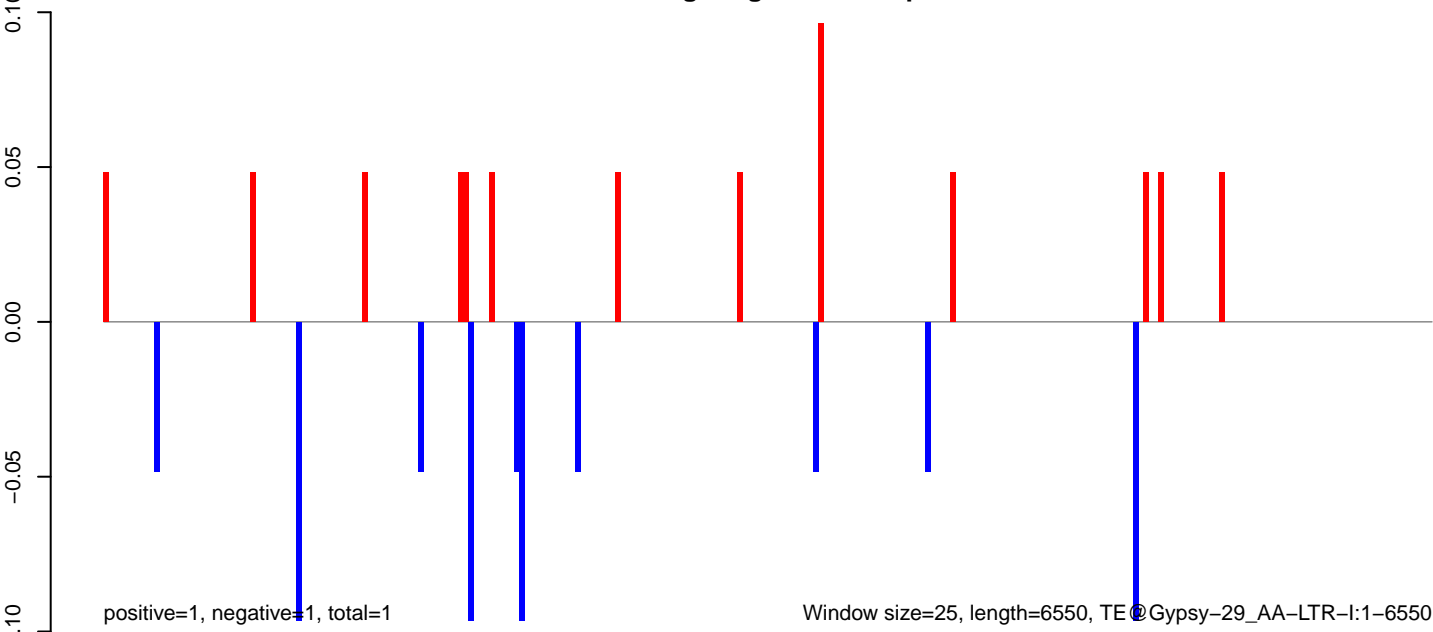

AeAeg_Aag2_NL.M3.18_23.rep

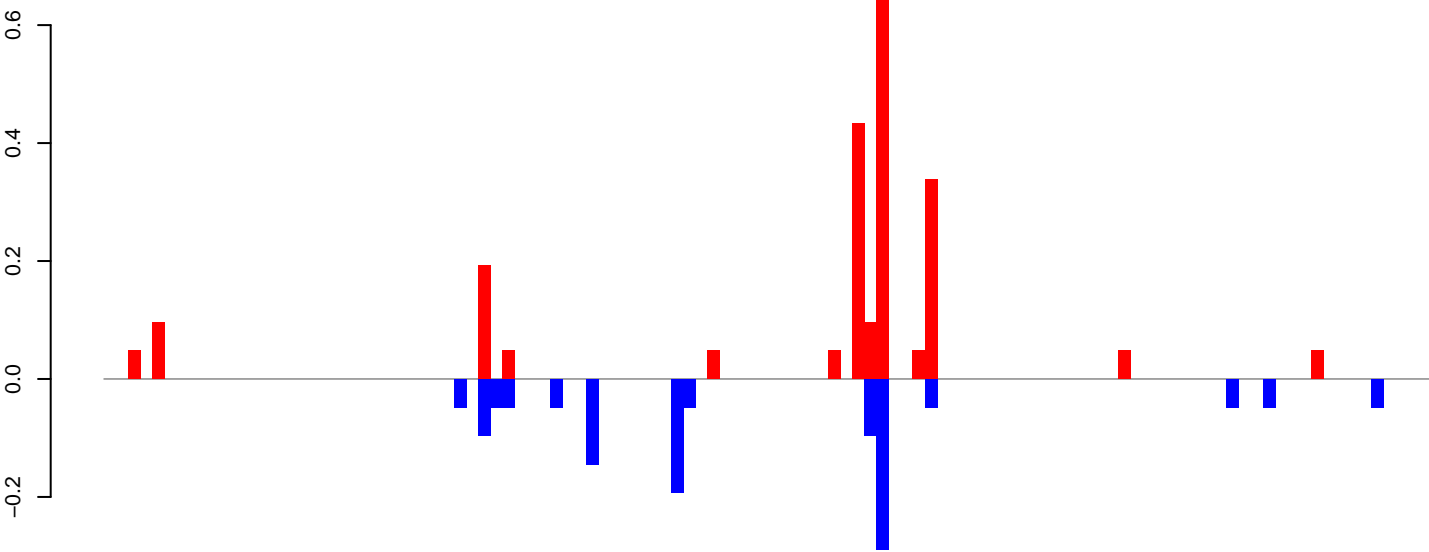

positive=2, negative=1, total=3

AeAeg_Aag2_NL.M3.24_35.rep

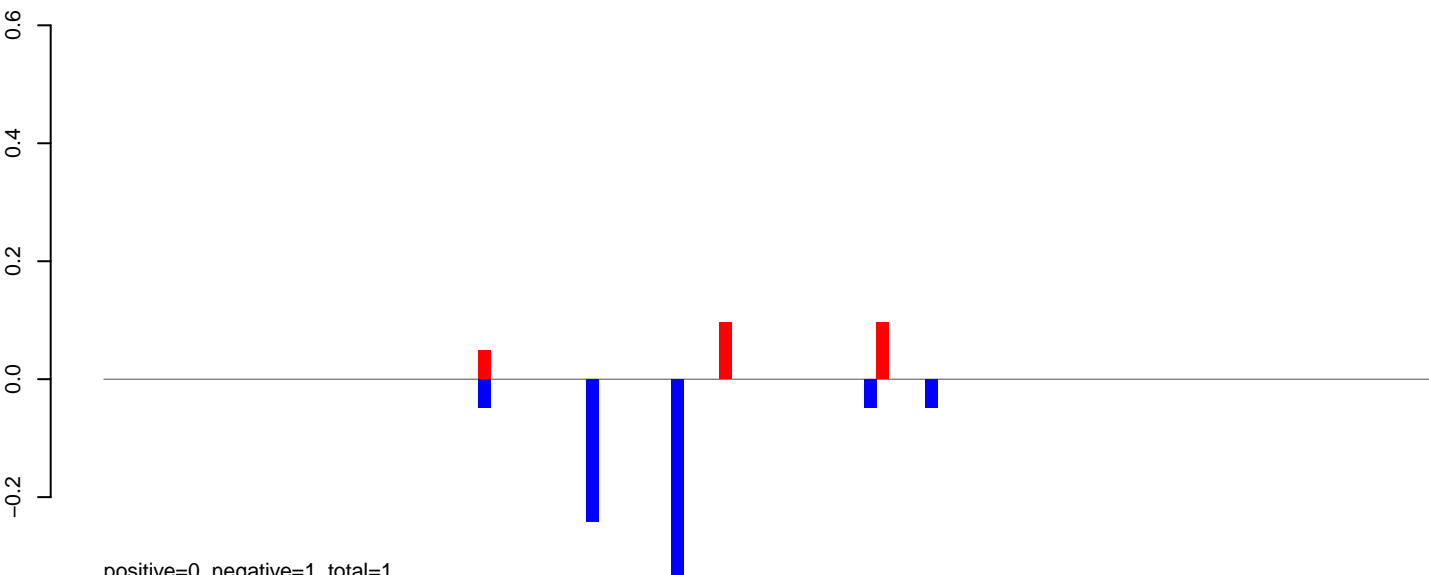

positive=0, negative=1, total=1

AeAeg_Aag2_NL.M3.rep

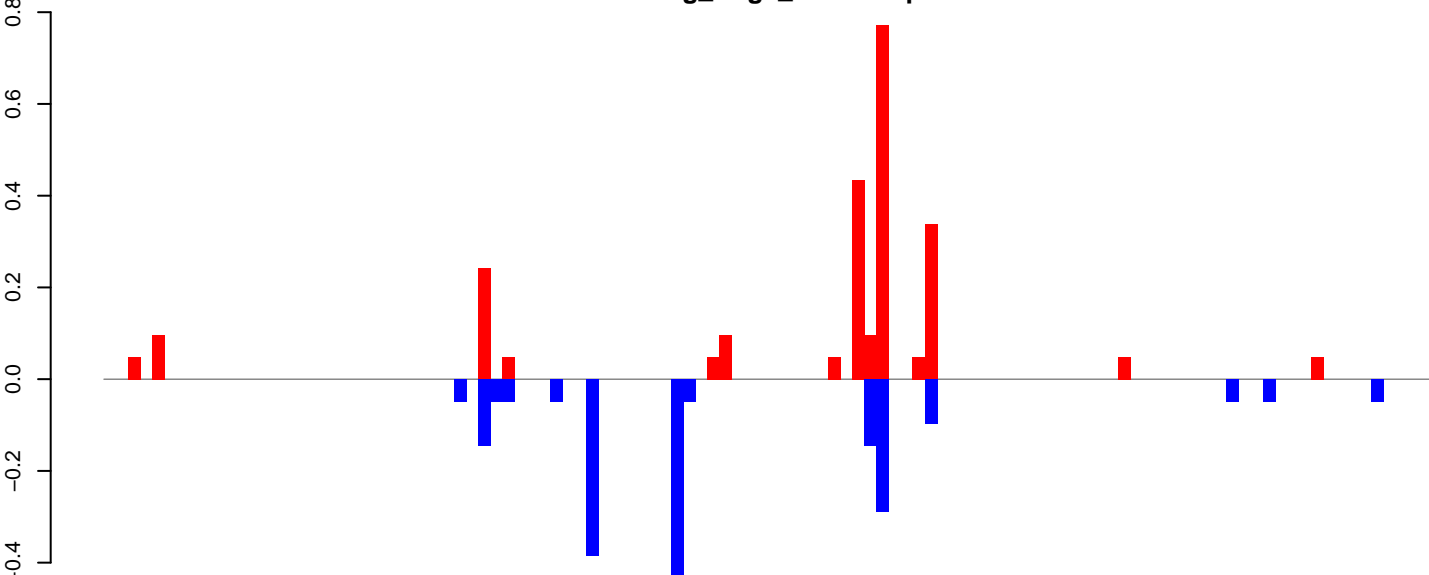

positive=2, negative=2, total=4

Window size=25, length=2744, TE@DNA8-2_AAg:1-2744

AeAeg_Aag2_NL.M3.18_23.rep

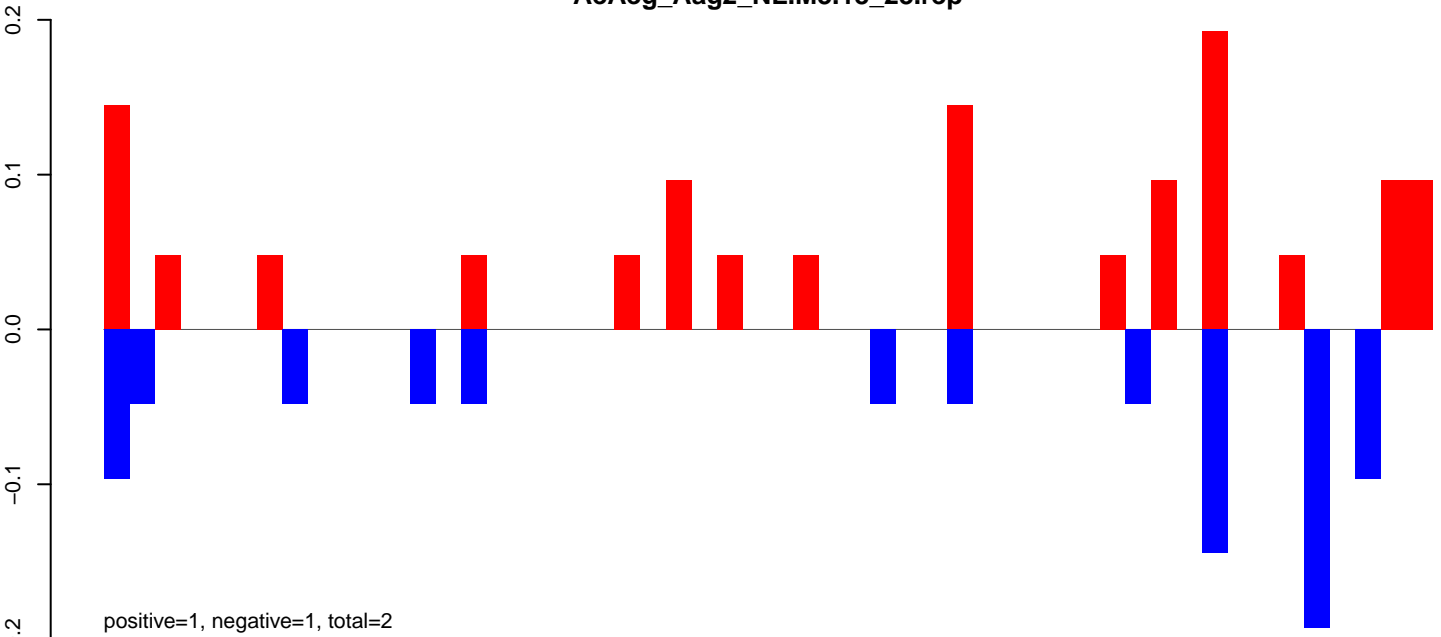

AeAeg_Aag2_NL.M3.24_35.rep



AeAeg_Aag2_NL.M3.rep

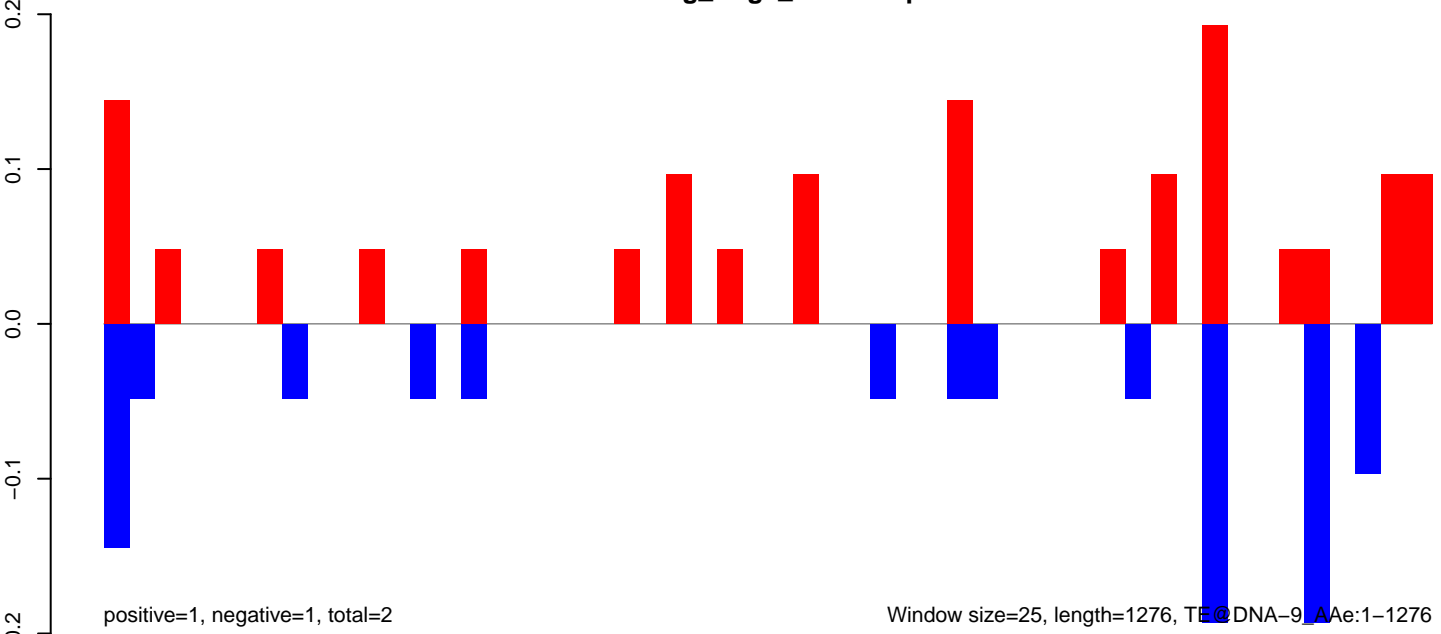

AeAeg_Aag2_NL.M3.18_23.rep

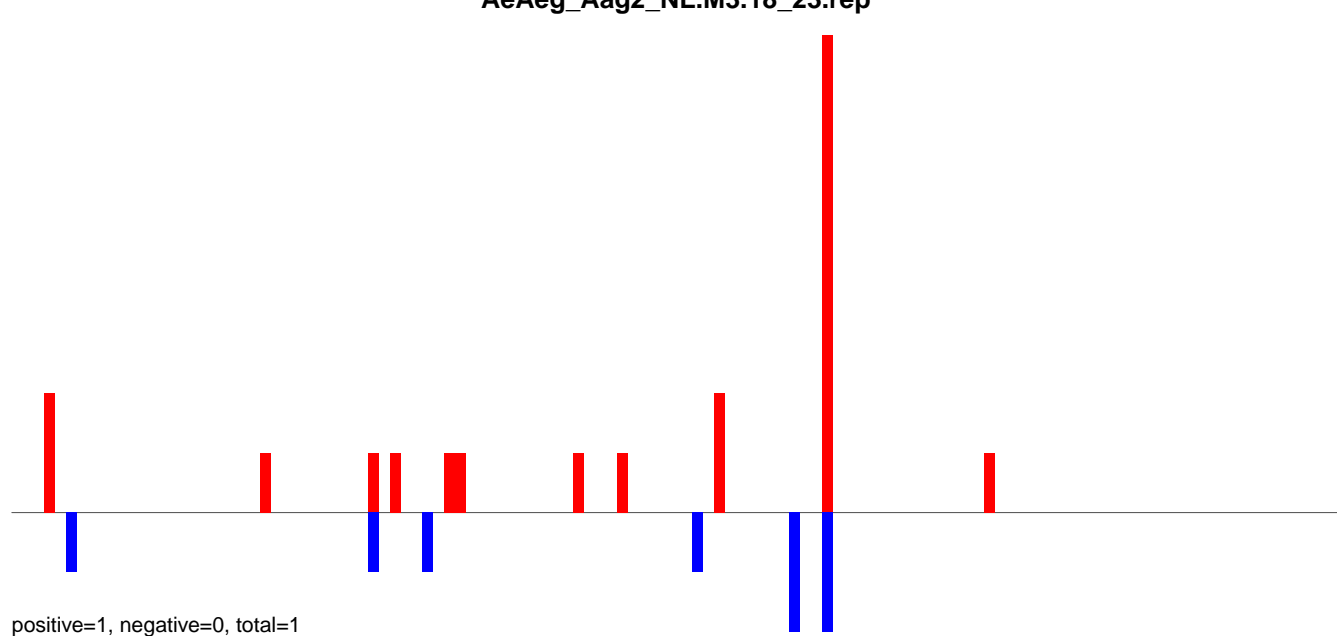

AeAeg_Aag2_NL.M3.24_35.rep

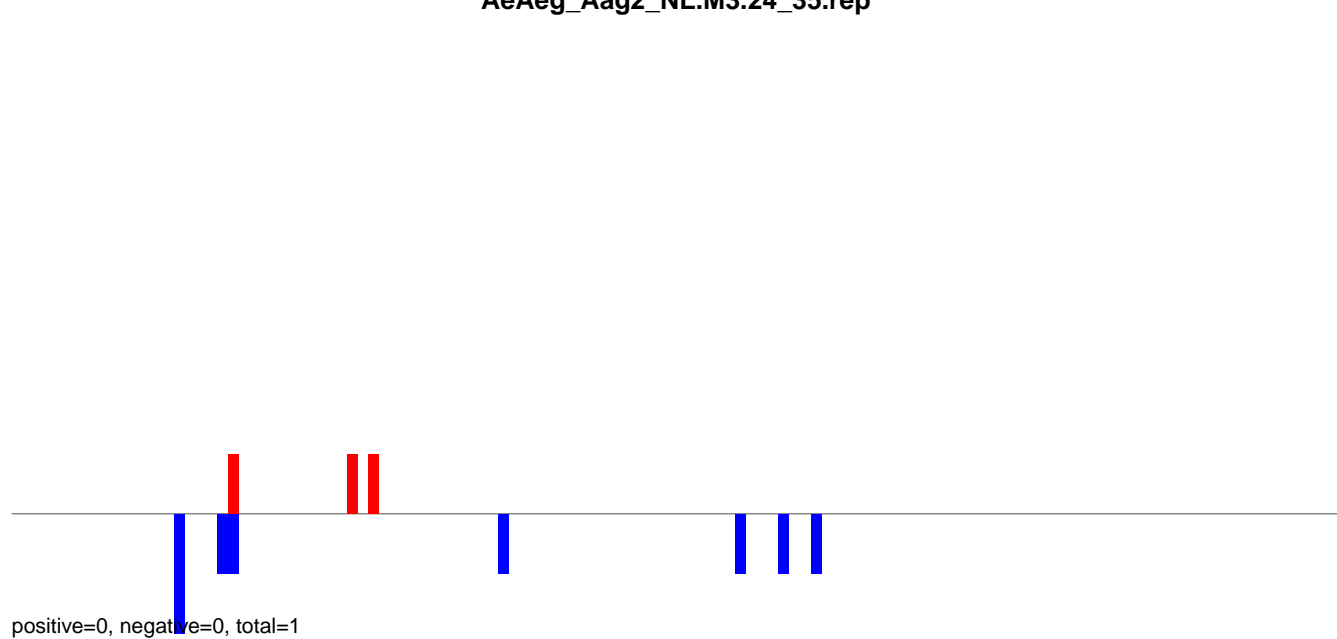

AeAeg_Aag2_NL.M3.rep

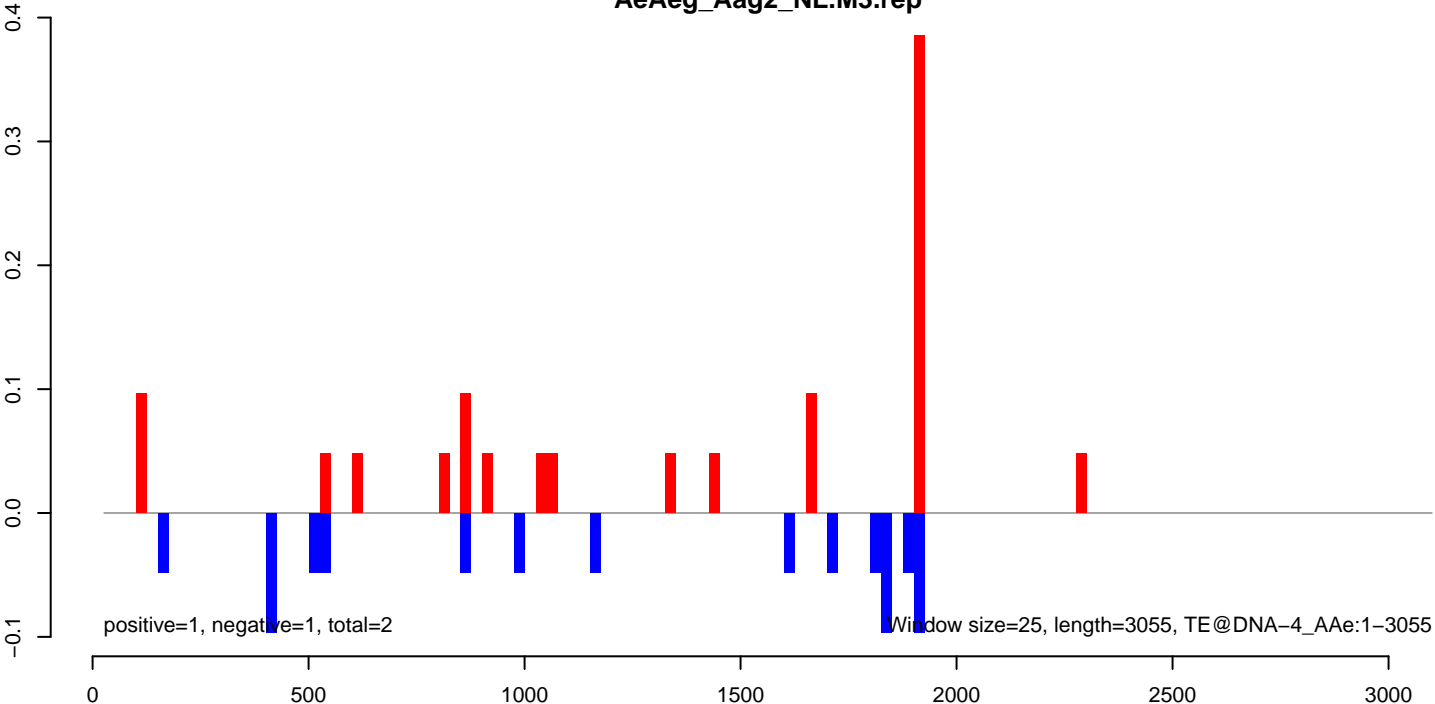

AeAeg_Aag2_NL.M3.18_23.rep

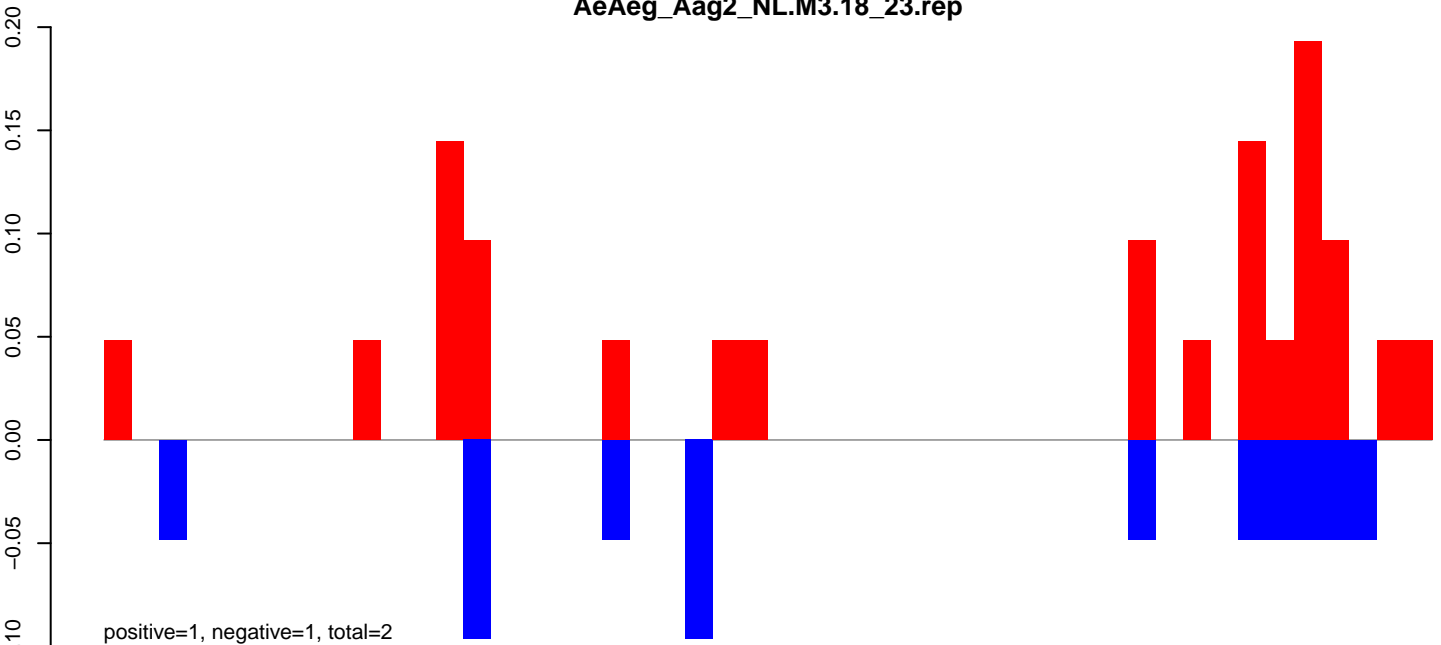

AeAeg_Aag2_NL.M3.24_35.rep



AeAeg_Aag2_NL.M3.rep

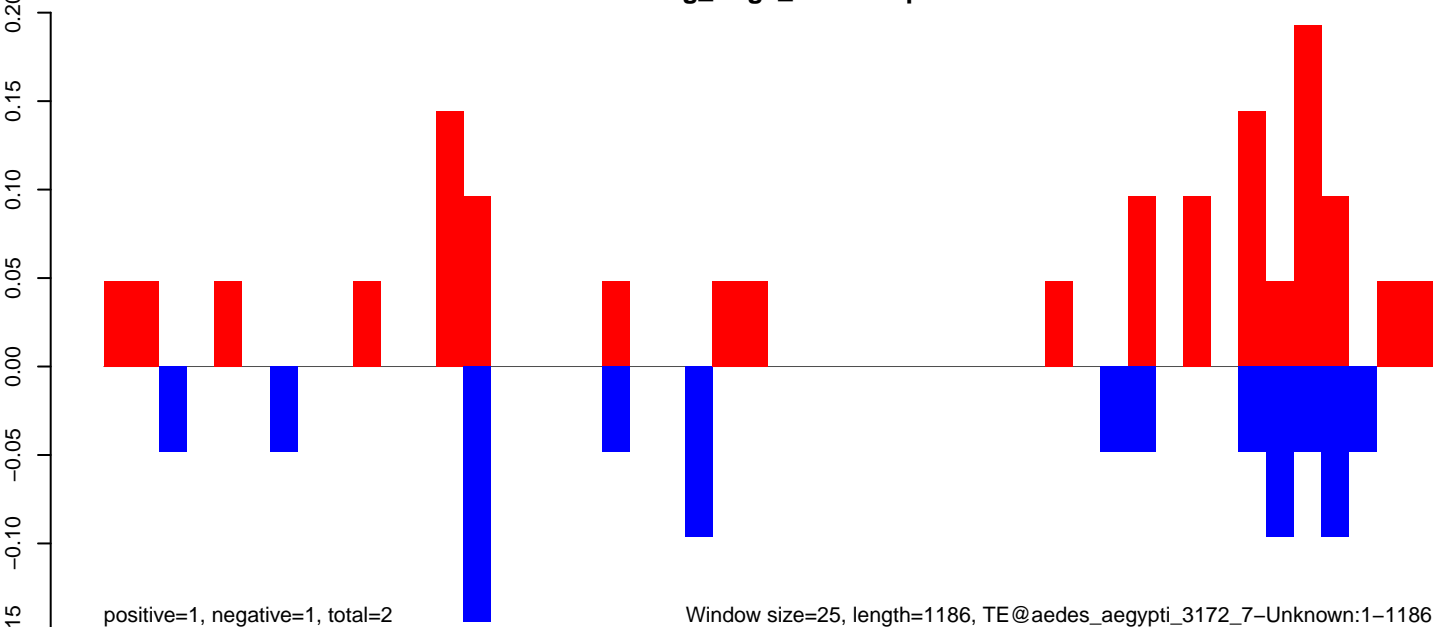

Window size=25, length=1186, TE@aedes_aegypti_3172_7-Unknown:1-1186

AeAeg_Aag2_NL.M3.18_23.rep

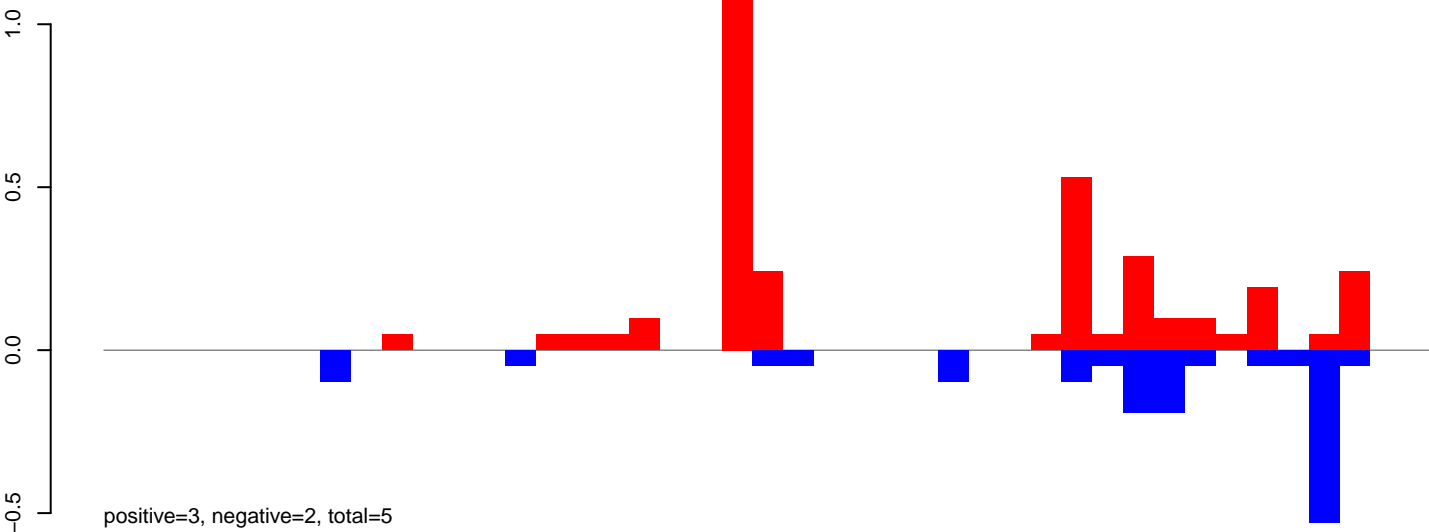

AeAeg_Aag2_NL.M3.24_35.rep

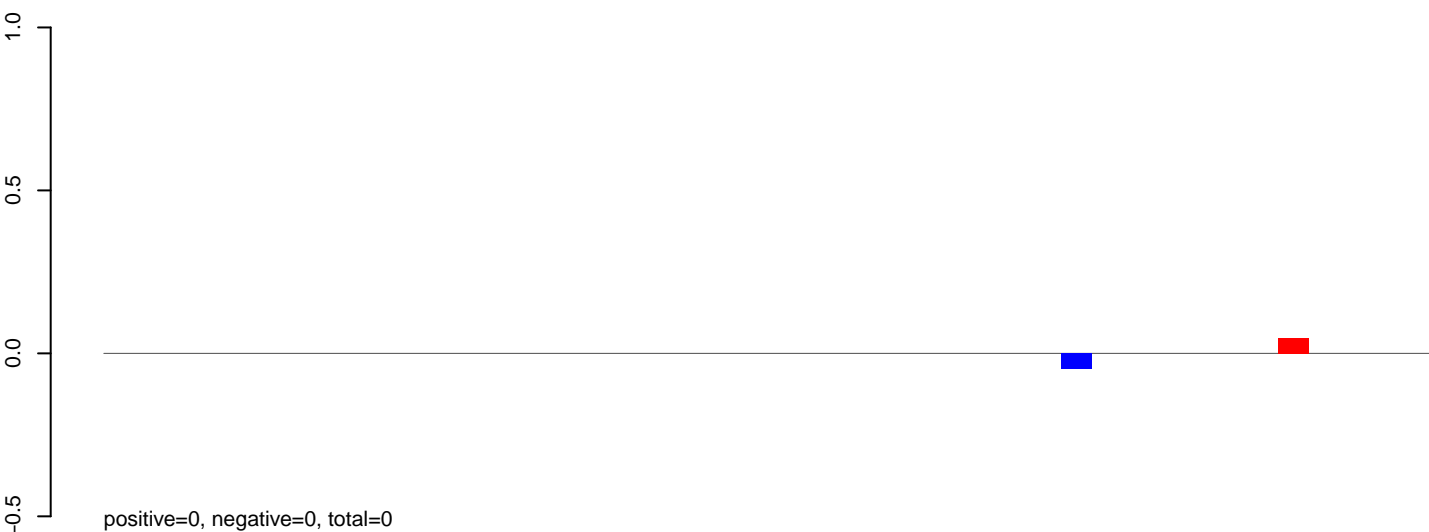

AeAeg_Aag2_NL.M3.rep

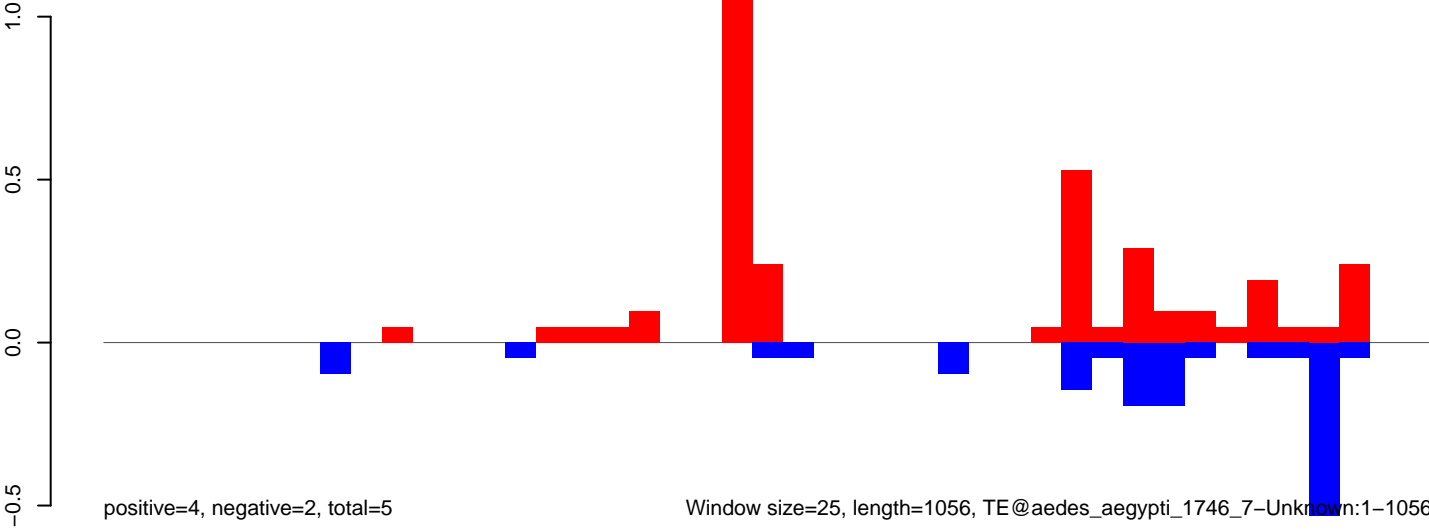

Window size=25, length=1056, TE@aedes_aegypti_1746_7-Unknown:1-1056

AeAeg_Aag2_NL.M3.18_23.rep

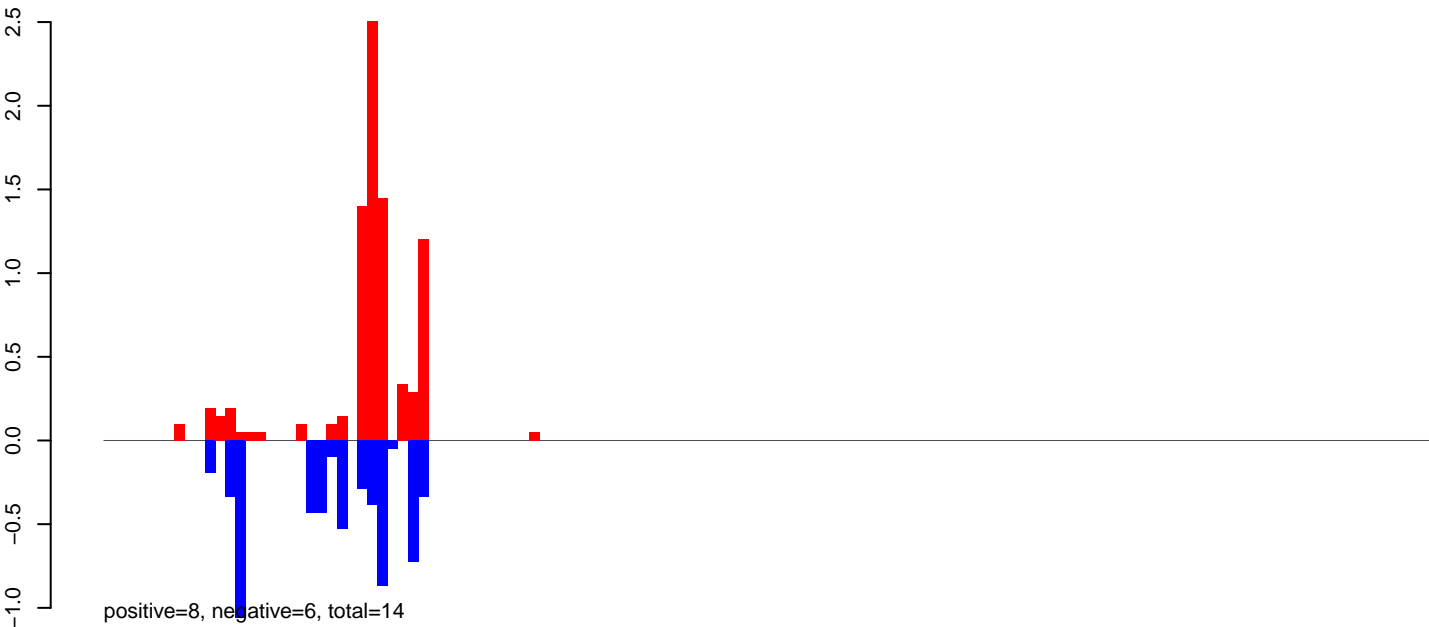

AeAeg_Aag2_NL.M3.24_35.rep

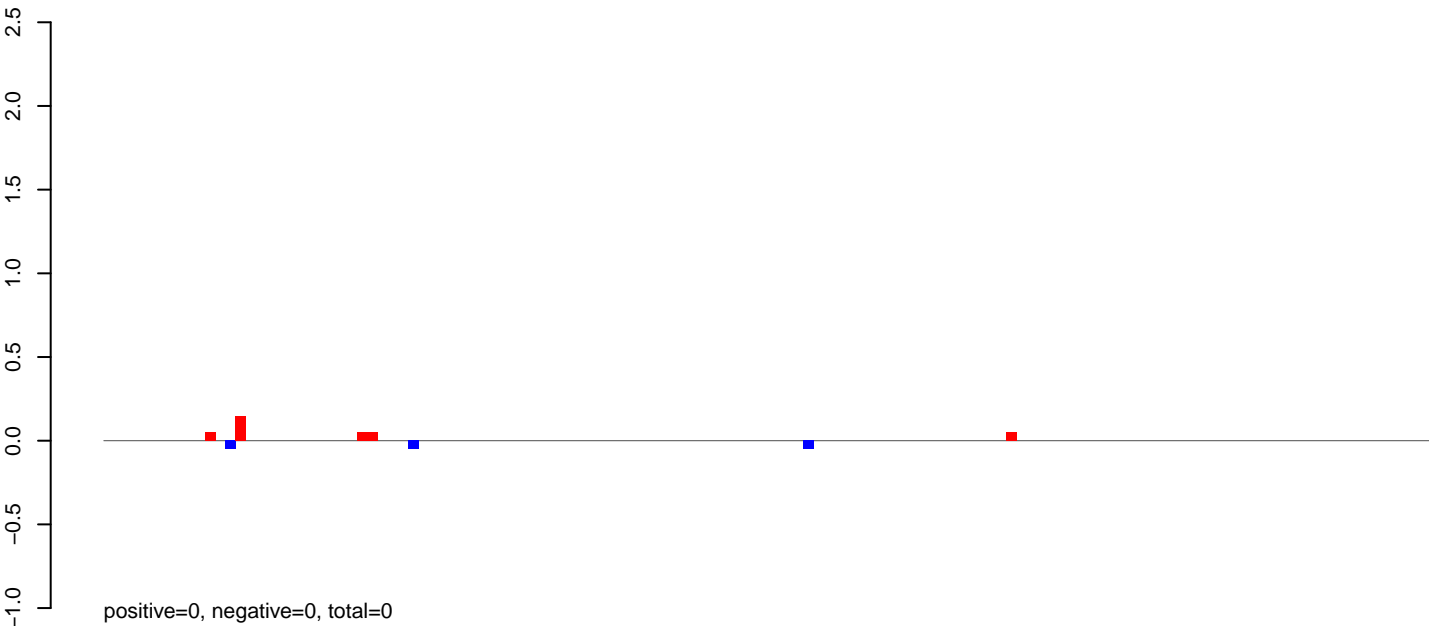

AeAeg_Aag2_NL.M3.rep

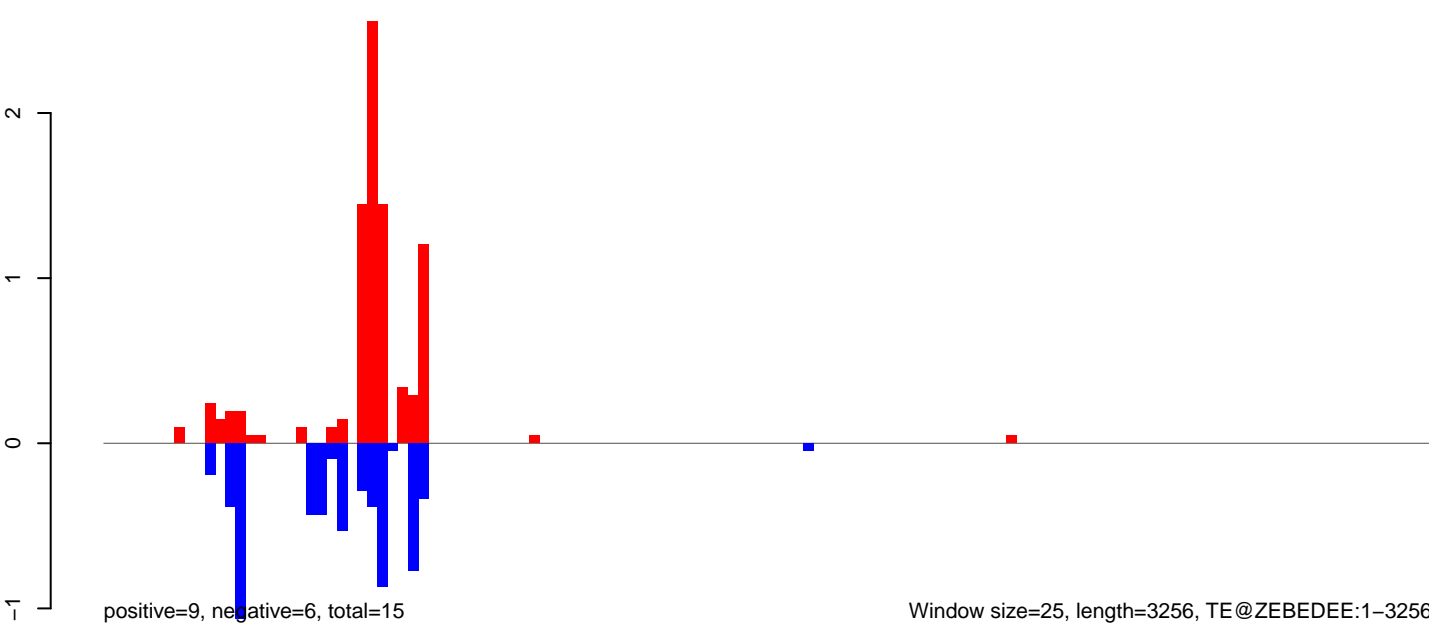

Window size=25, length=3256, TE@ZEBEDEE:1-3256

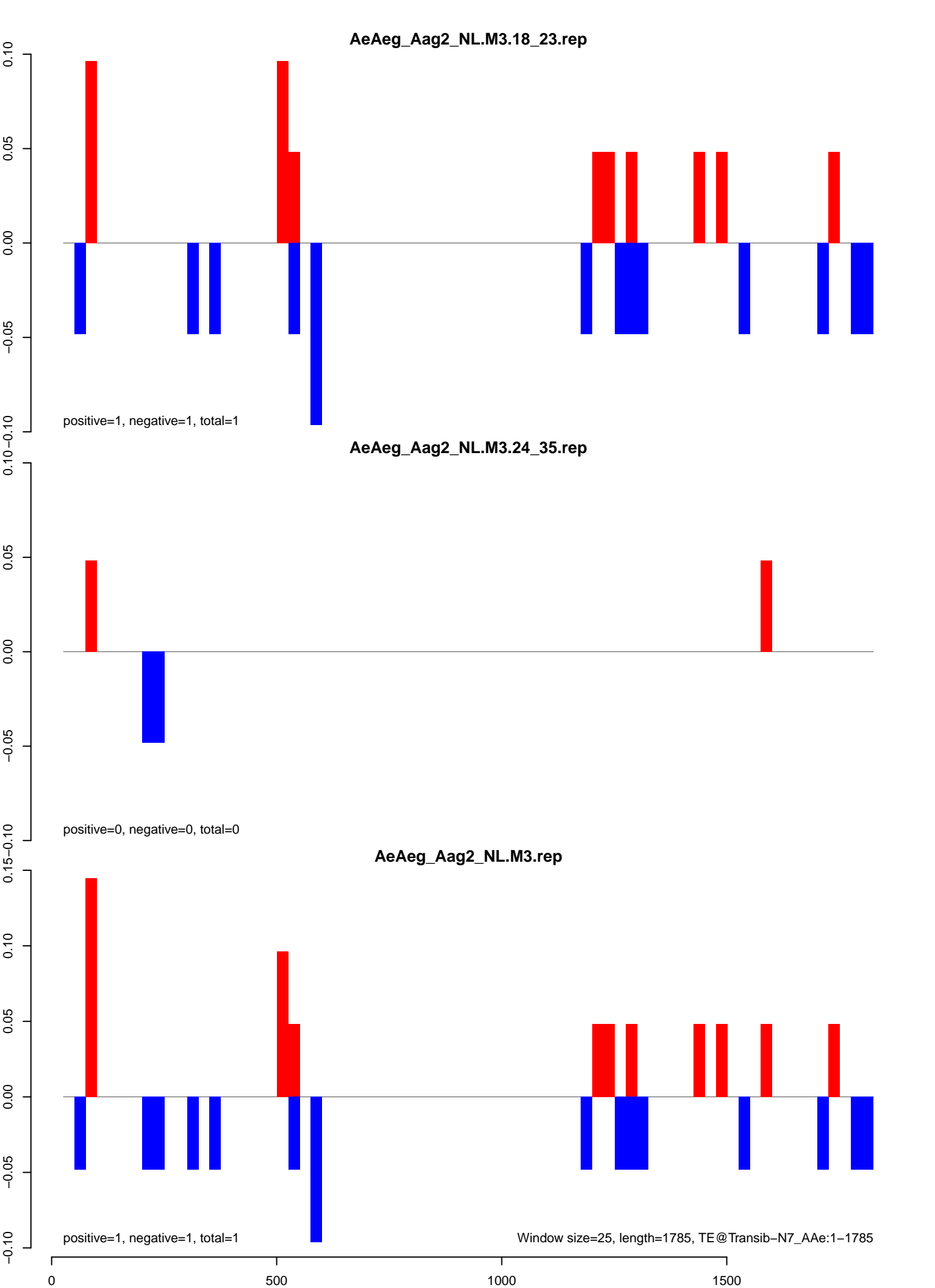

AeAeg_Aag2_NL.M3.18_23.rep

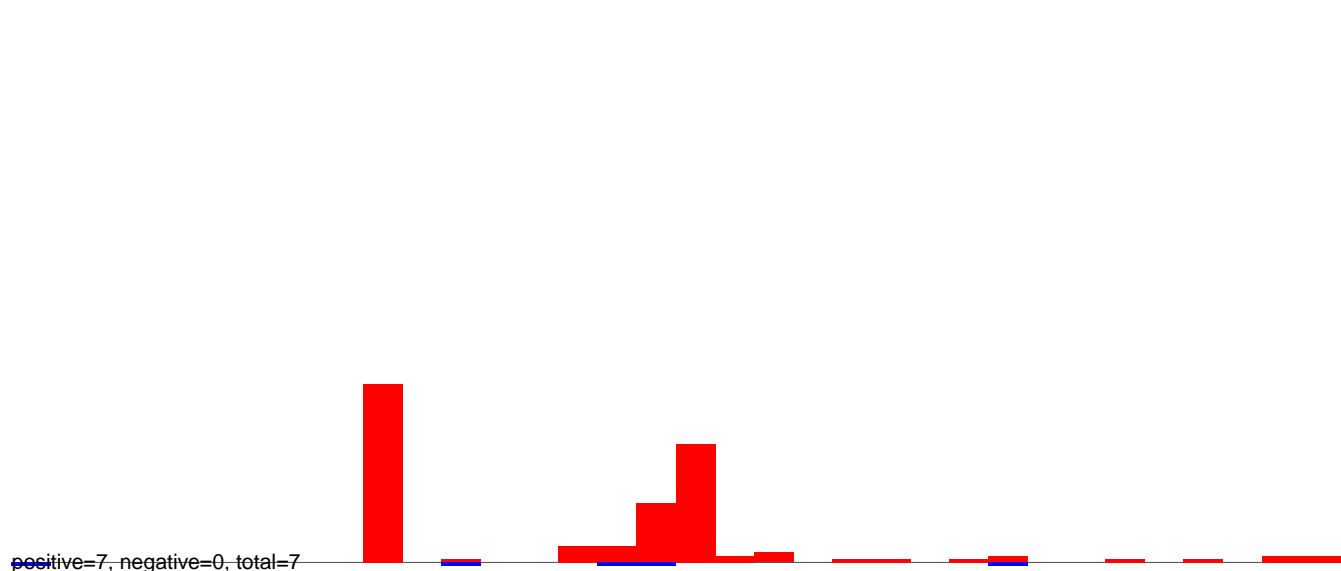

AeAeg_Aag2_NL.M3.24_35.rep

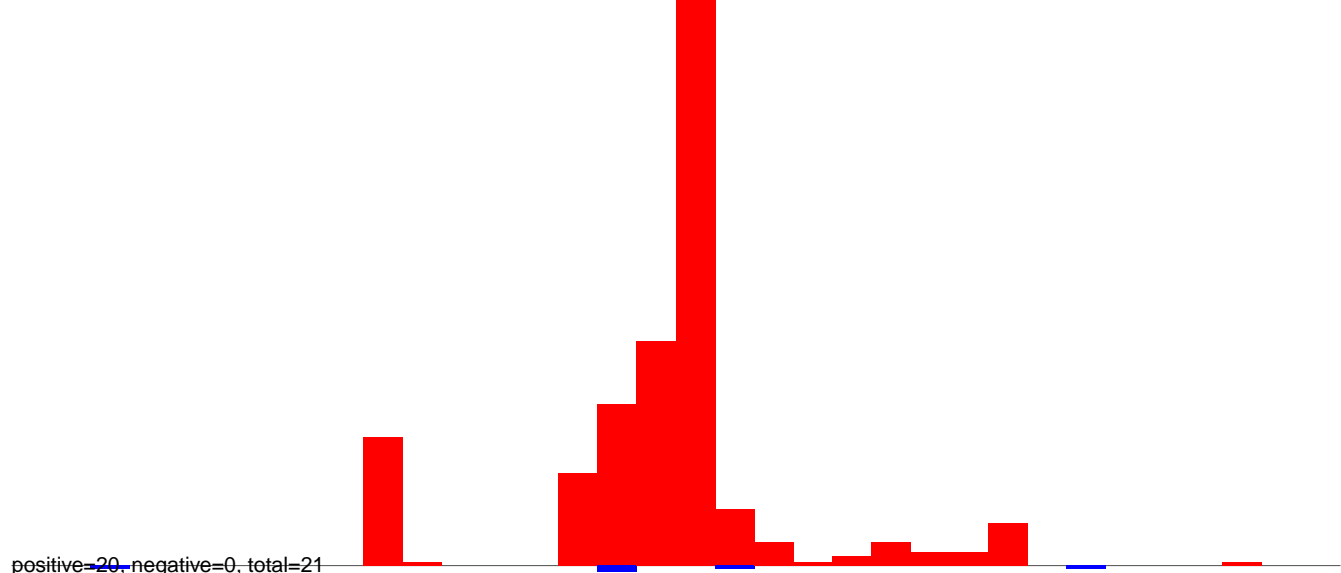

AeAeg_Aag2_NL.M3.rep

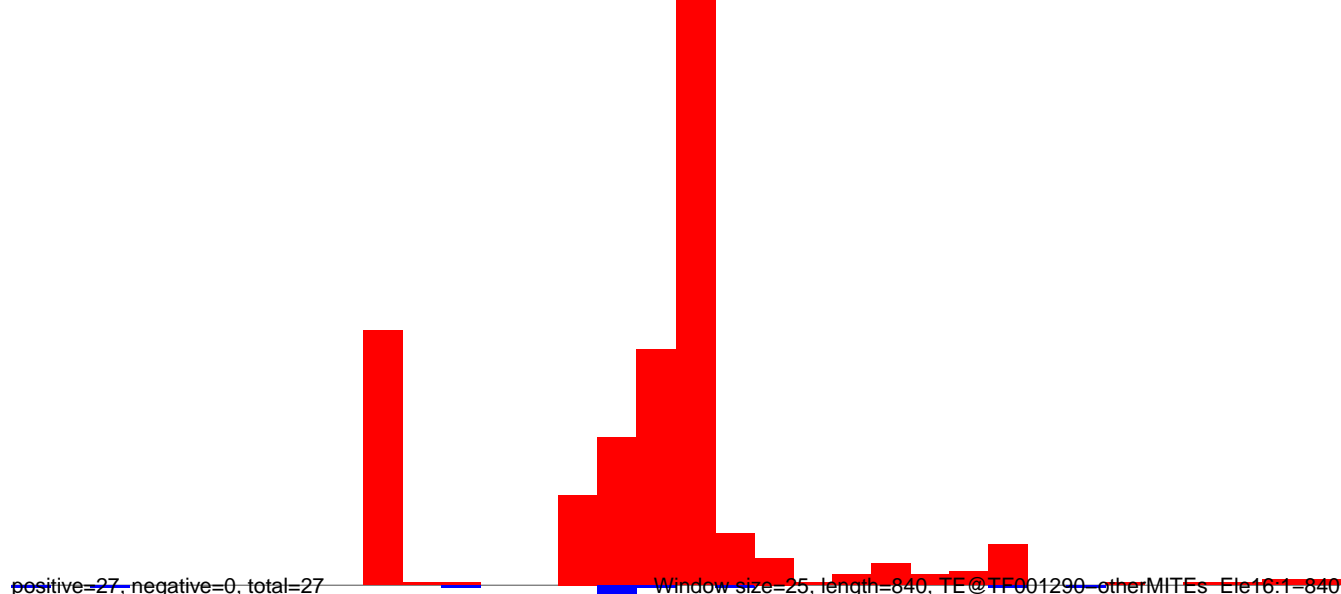

Window size=25, length=840, TE@TF001290-otherMITEs_Ele16.1-840

AeAeg_Aag2_NL.M3.18_23.rep

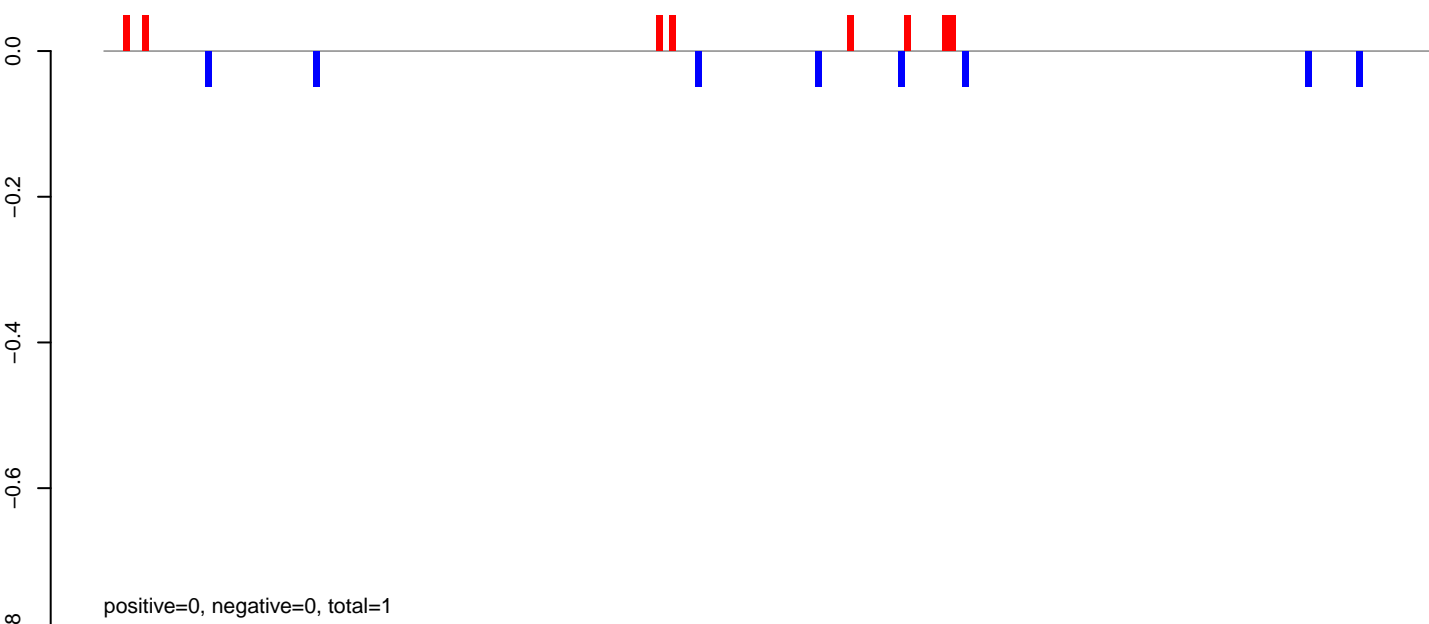

AeAeg_Aag2_NL.M3.24_35.rep

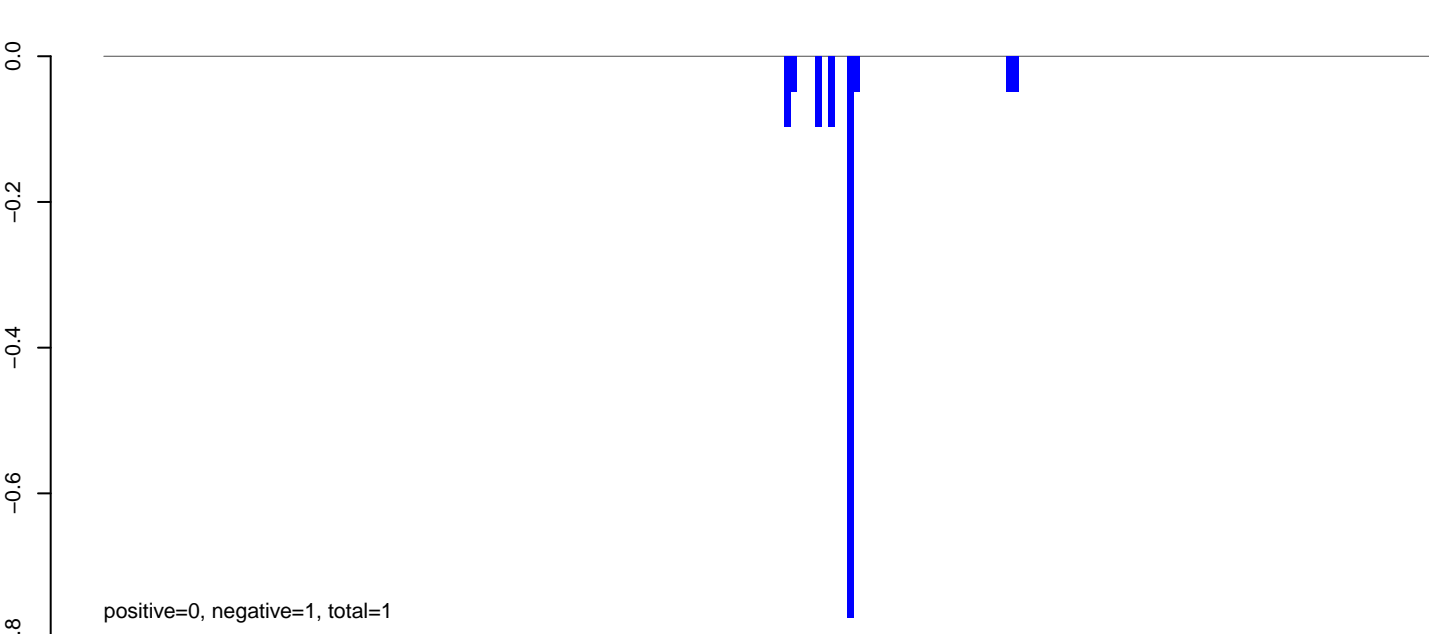

AeAeg_Aag2_NL.M3.rep

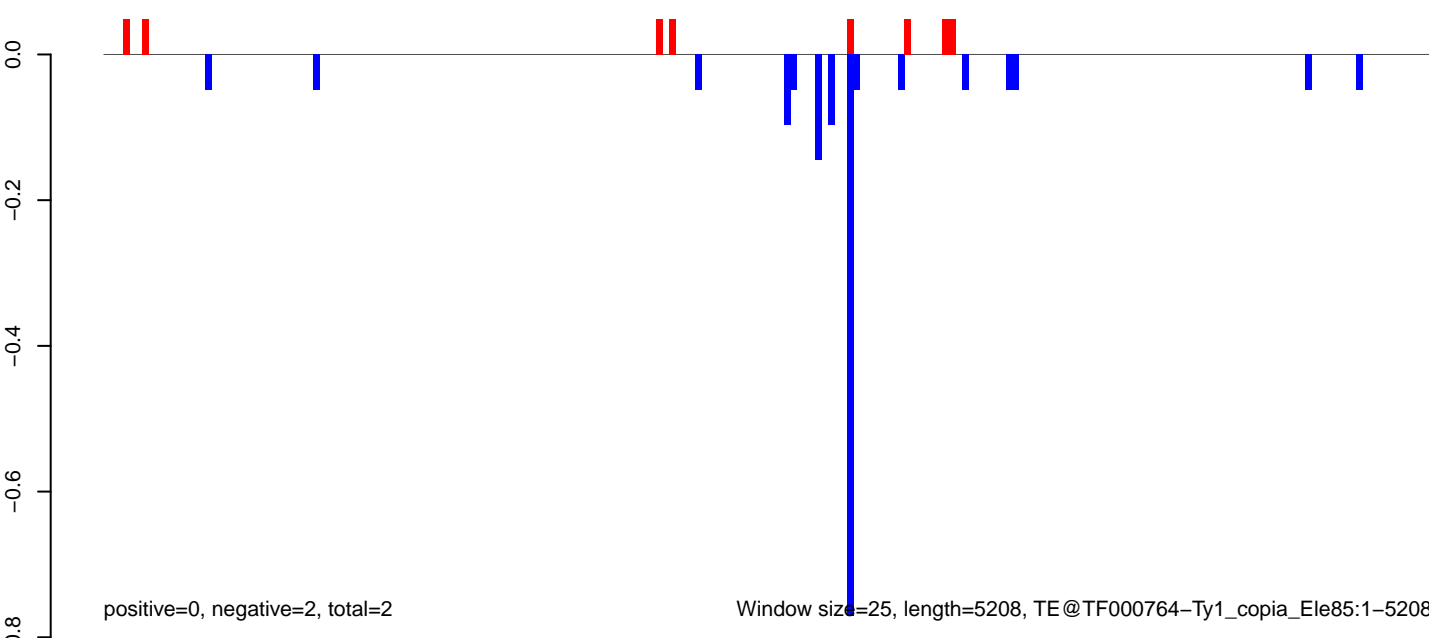

AeAeg_Aag2_NL.M3.18_23.rep

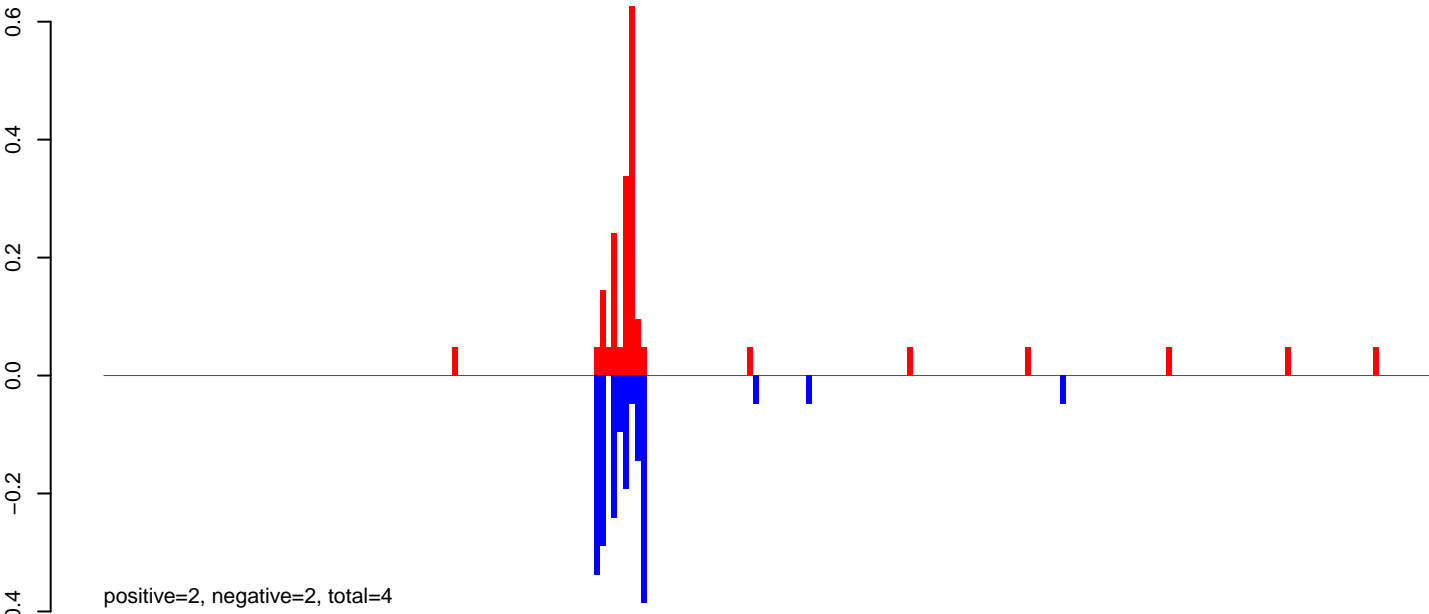

AeAeg_Aag2_NL.M3.24_35.rep

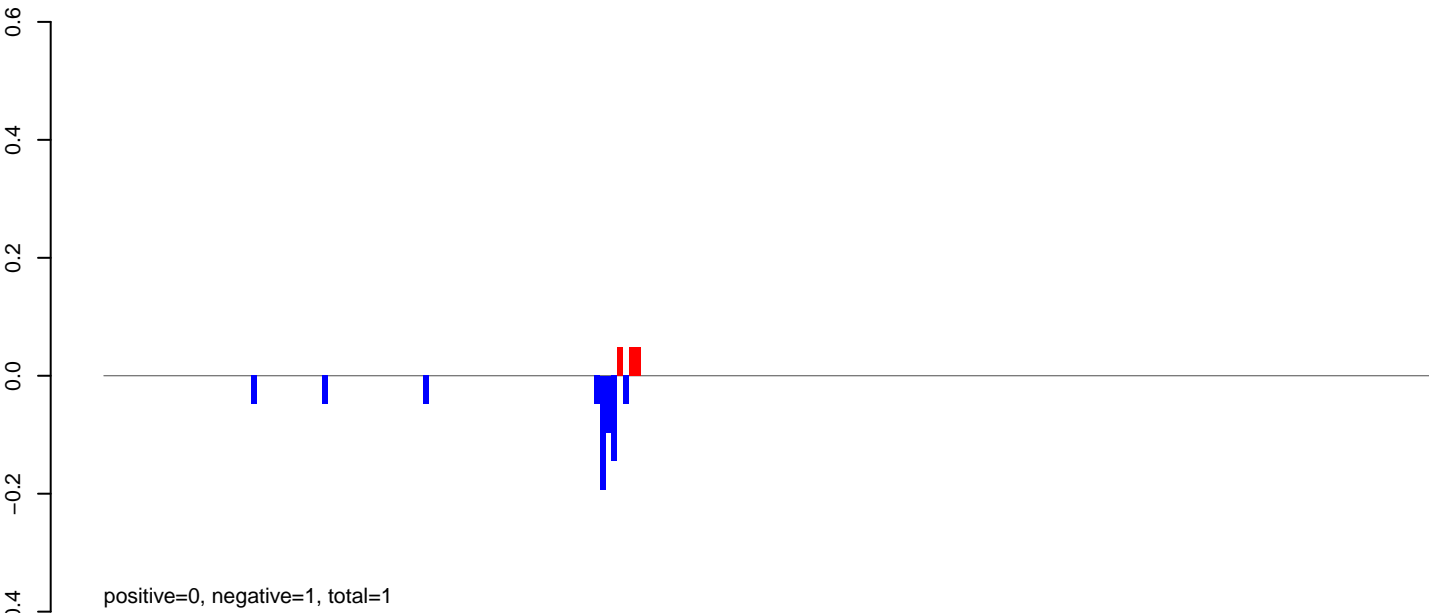

AeAeg_Aag2_NL.M3.rep

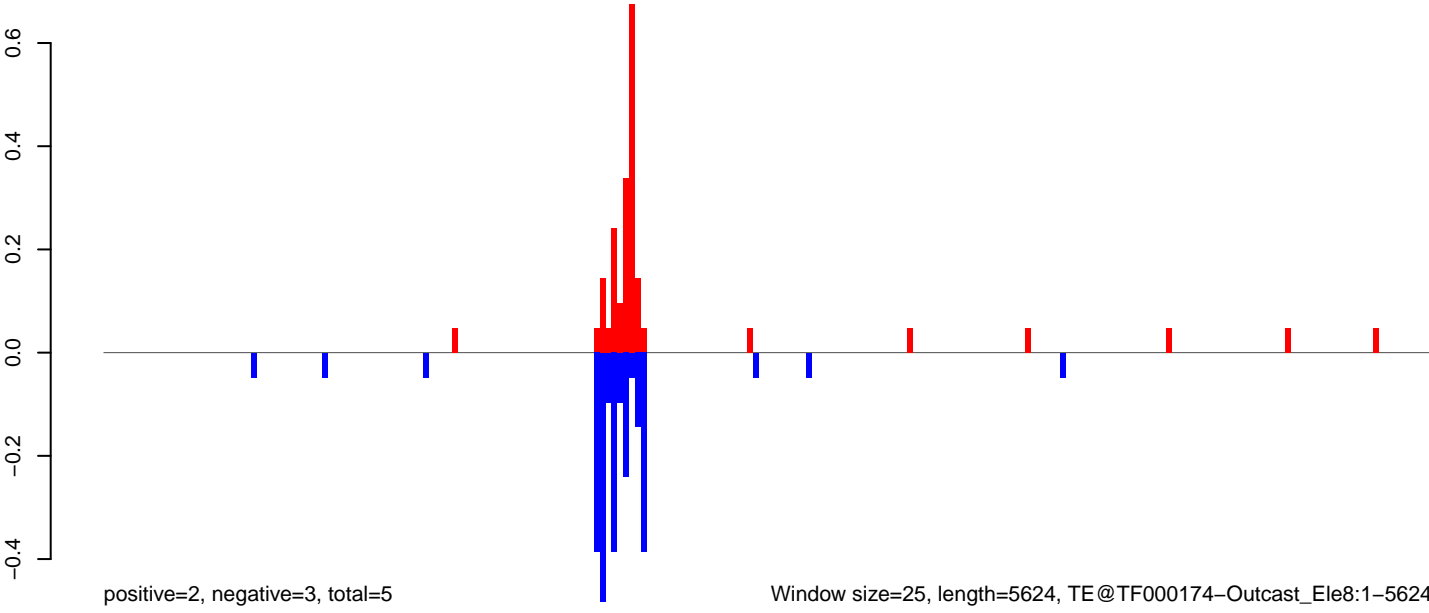

AeAeg_Aag2_NL.M3.18_23.rep

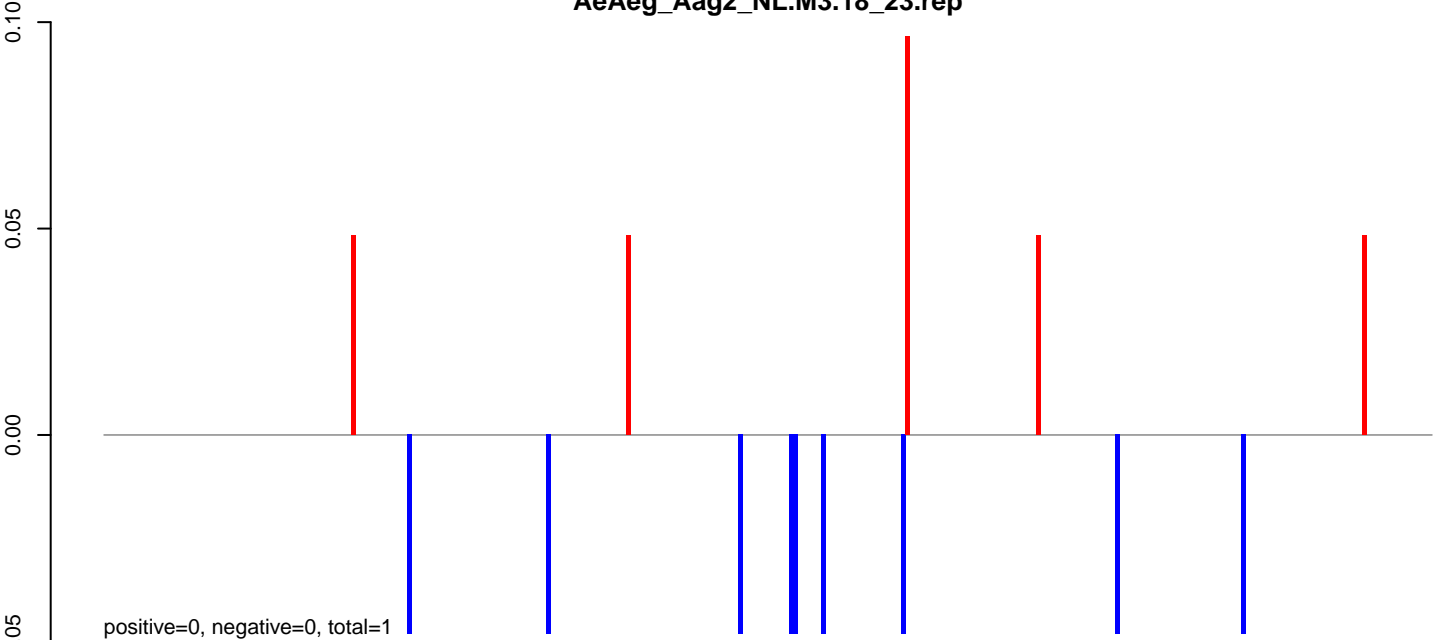

AeAeg_Aag2_NL.M3.24_35.rep

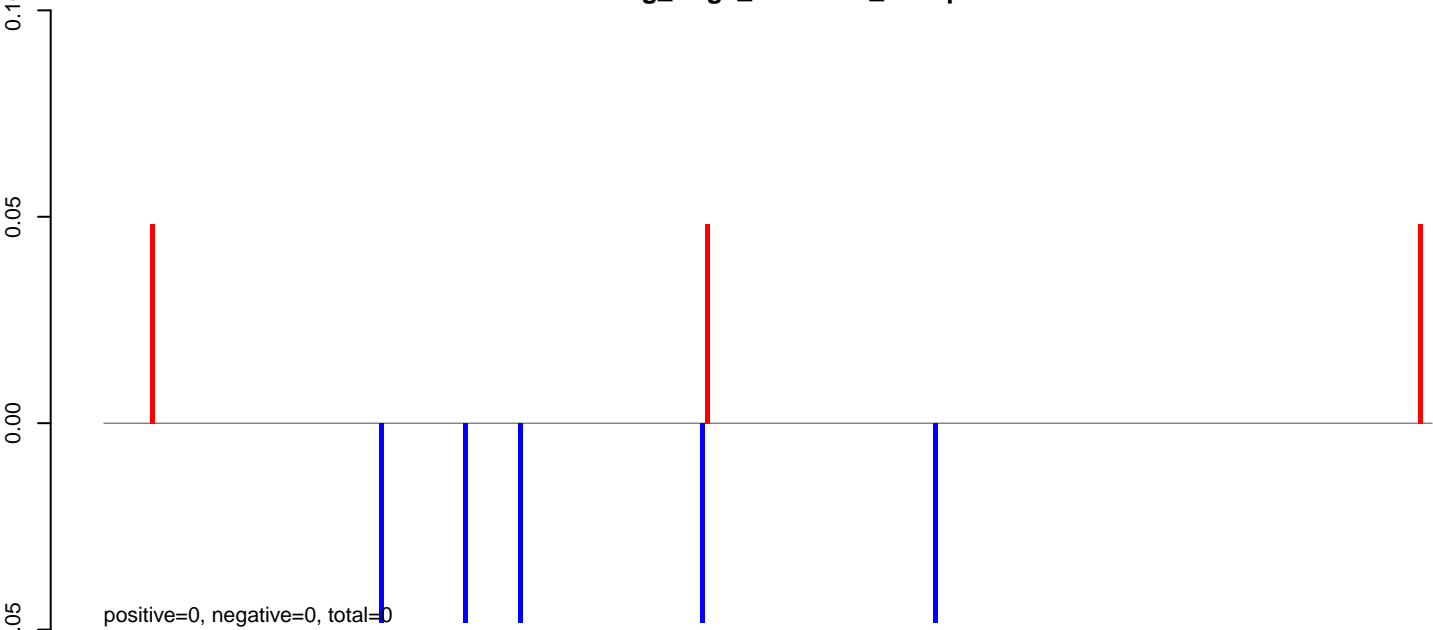

AeAeg_Aag2_NL.M3.rep

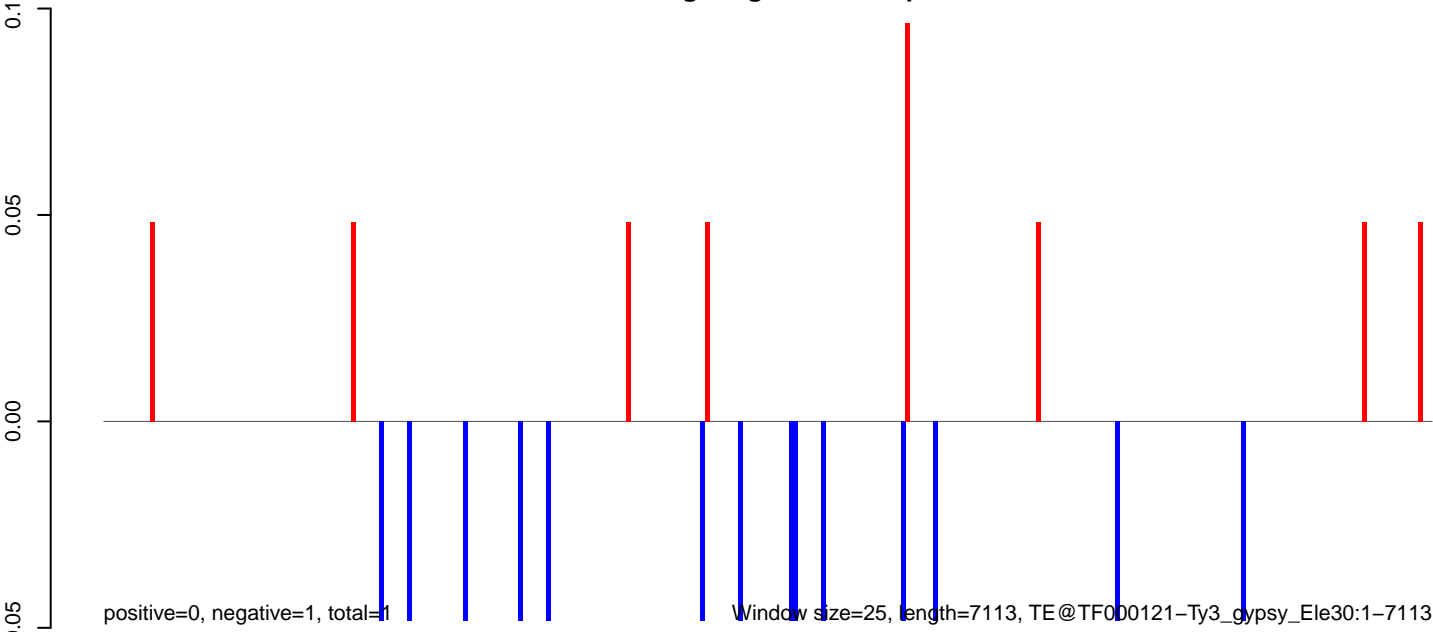

AeAeg_Aag2_NL.M3.18_23.rep

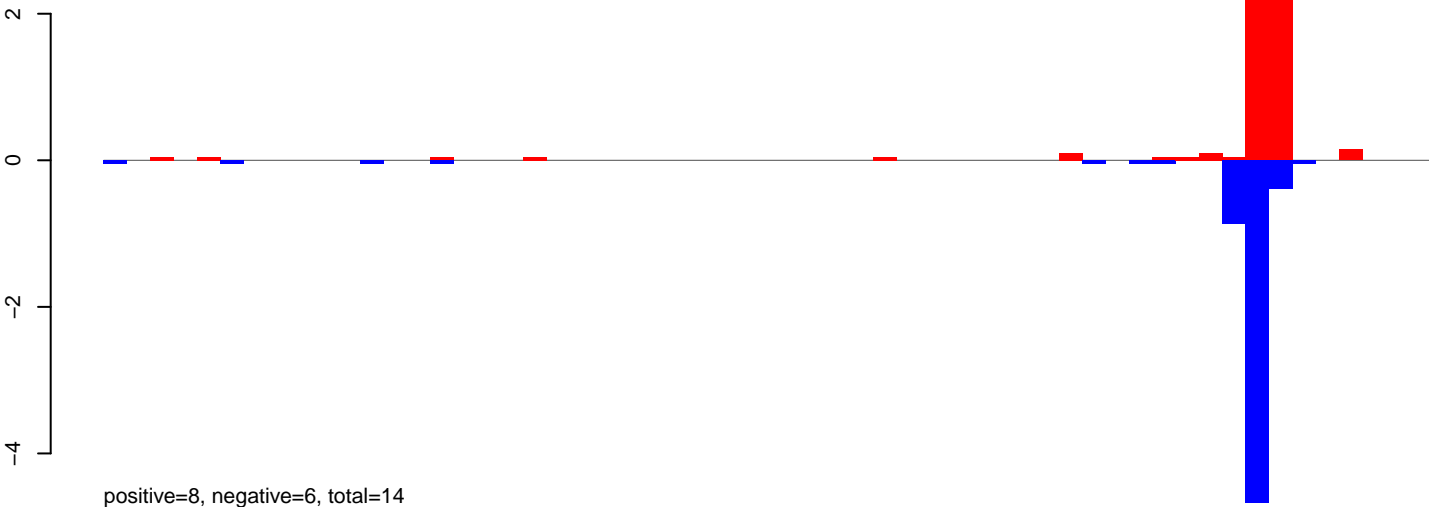

AeAeg_Aag2_NL.M3.24_35.rep

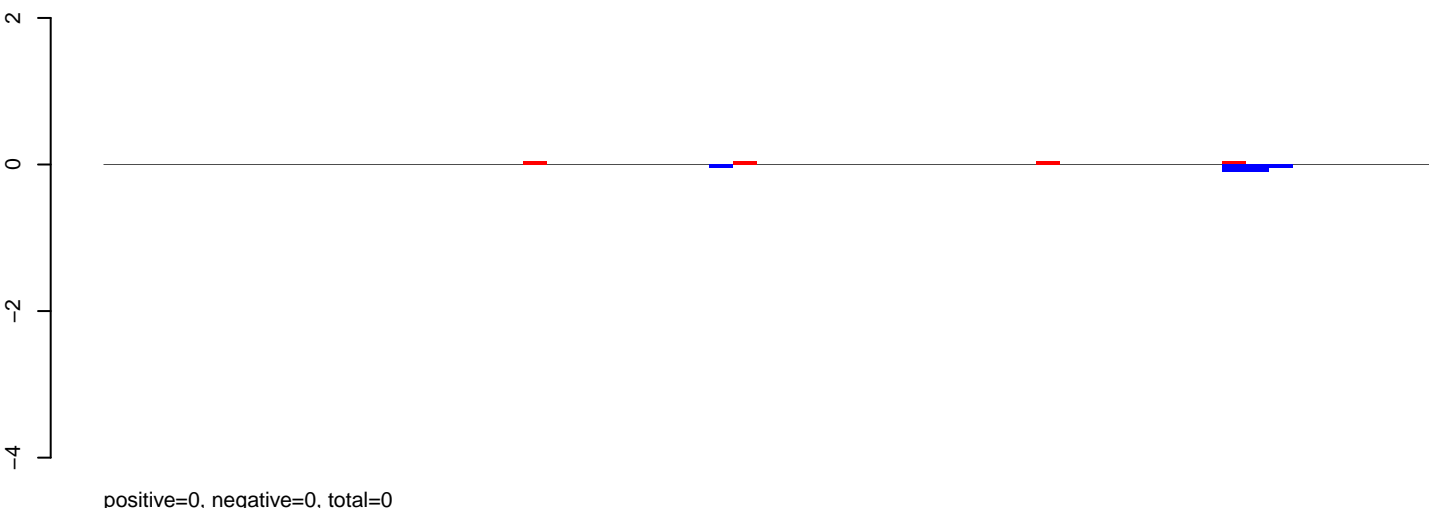

AeAeg_Aag2_NL.M3.rep

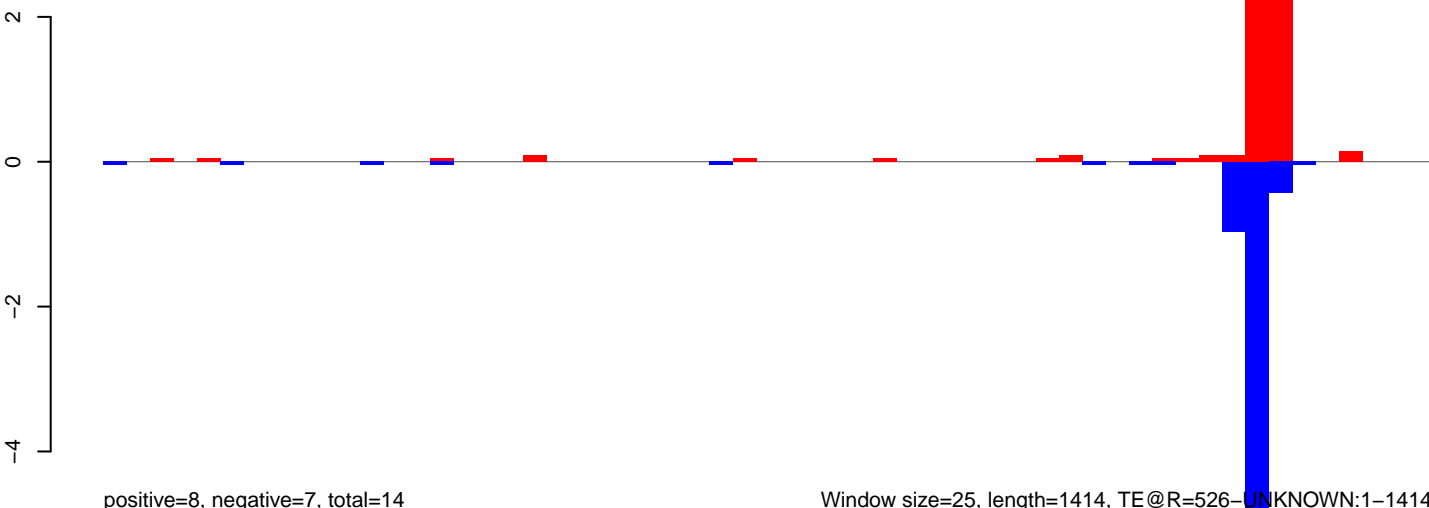

Window size=25, length=1414, TE@R=526-UNKNOWN:1-1414

AeAeg_Aag2_NL.M3.18_23.rep

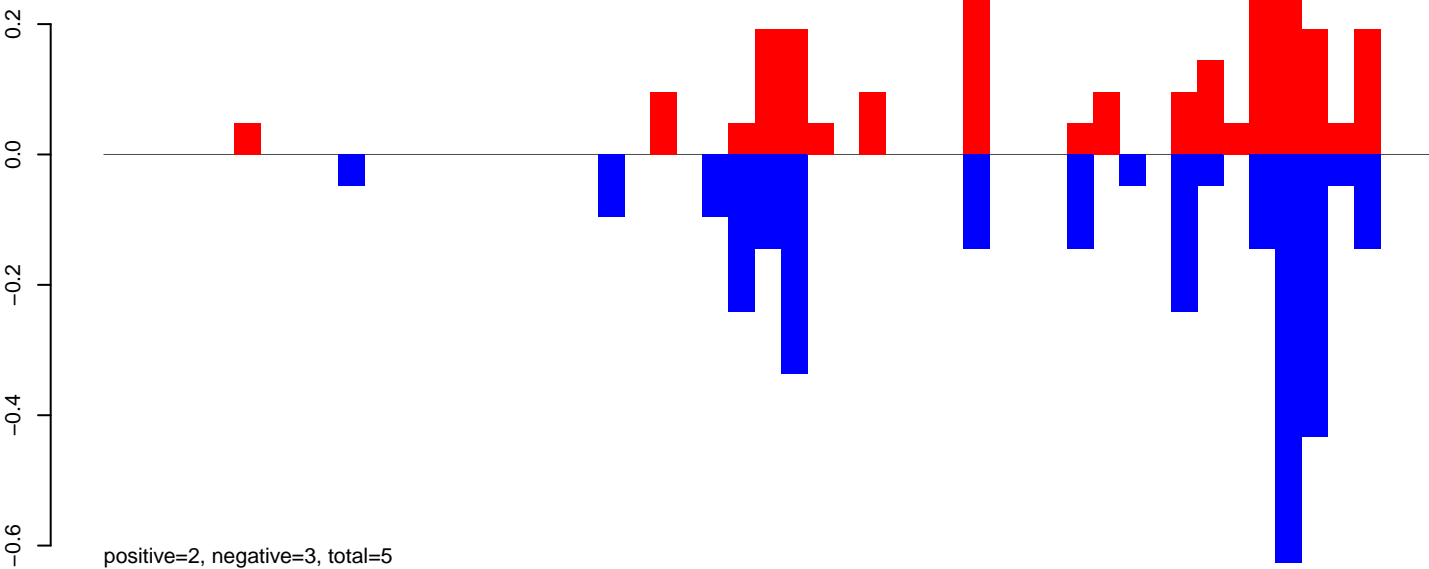

AeAeg_Aag2_NL.M3.24_35.rep

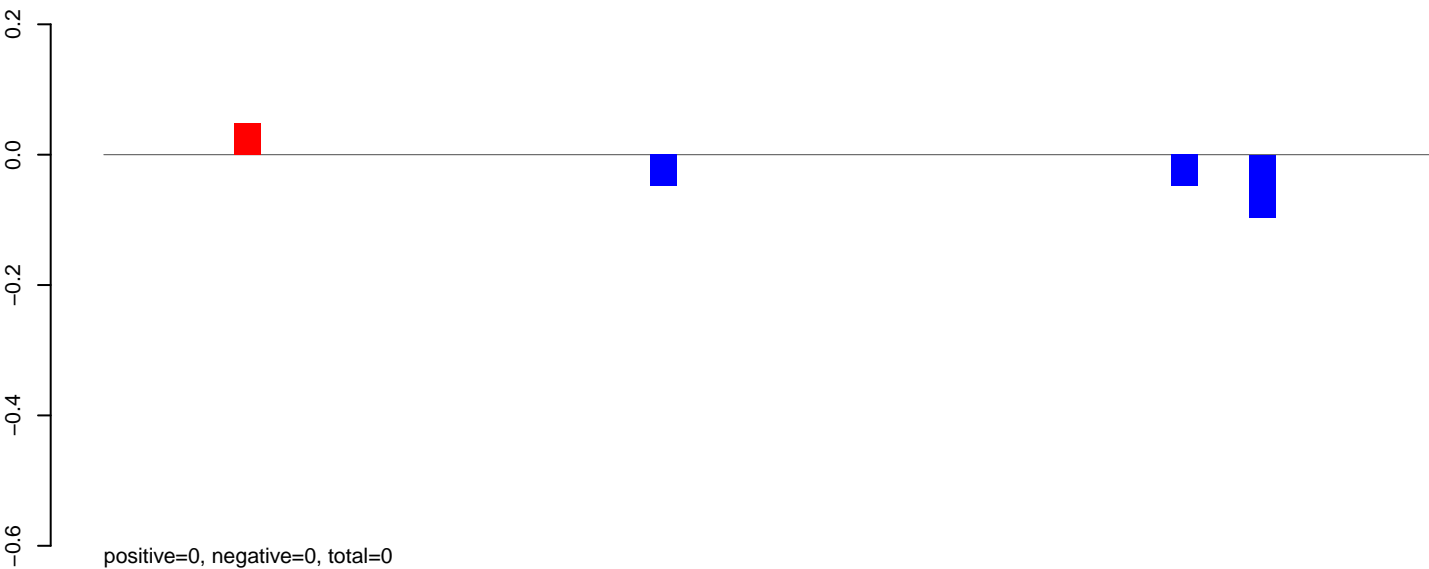

AeAeg_Aag2_NL.M3.rep

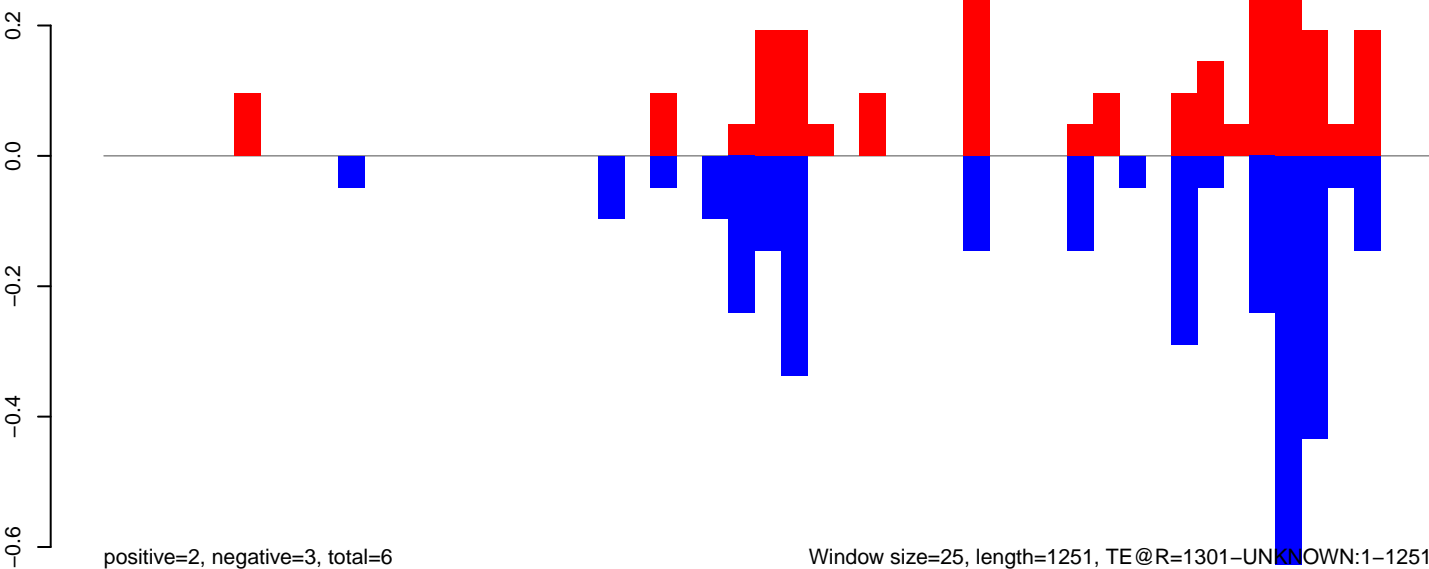

Window size=25, length=1251, TE@R=1301-UNKNOWN:1-1251

AeAeg_Aag2_NL.M3.18_23.rep

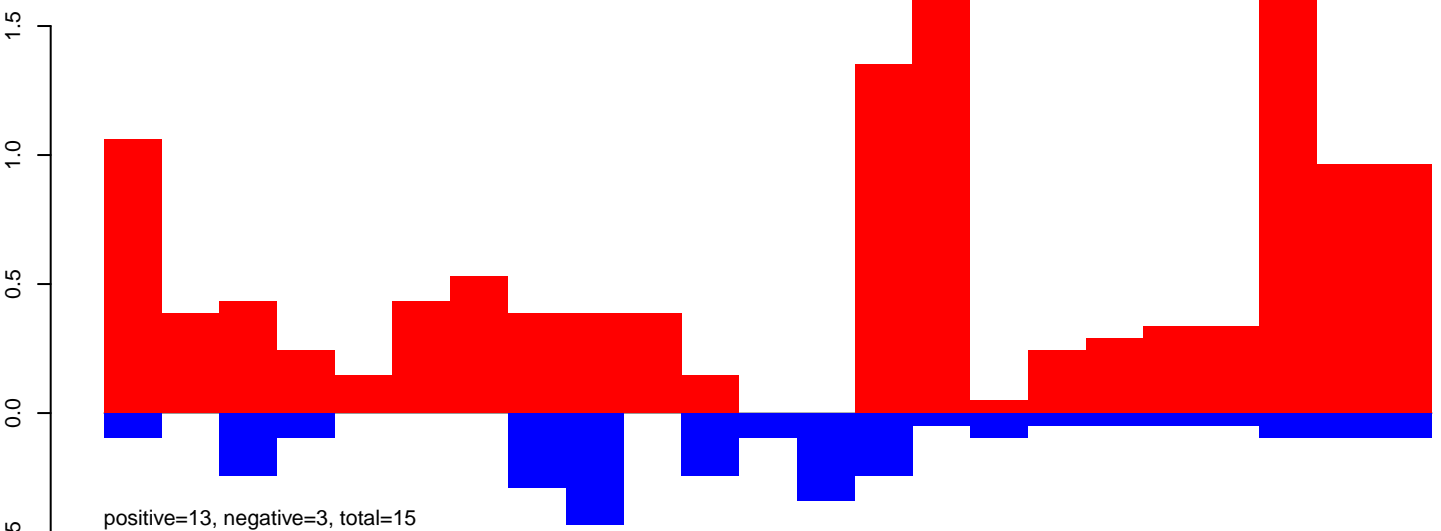

AeAeg_Aag2_NL.M3.24_35.rep

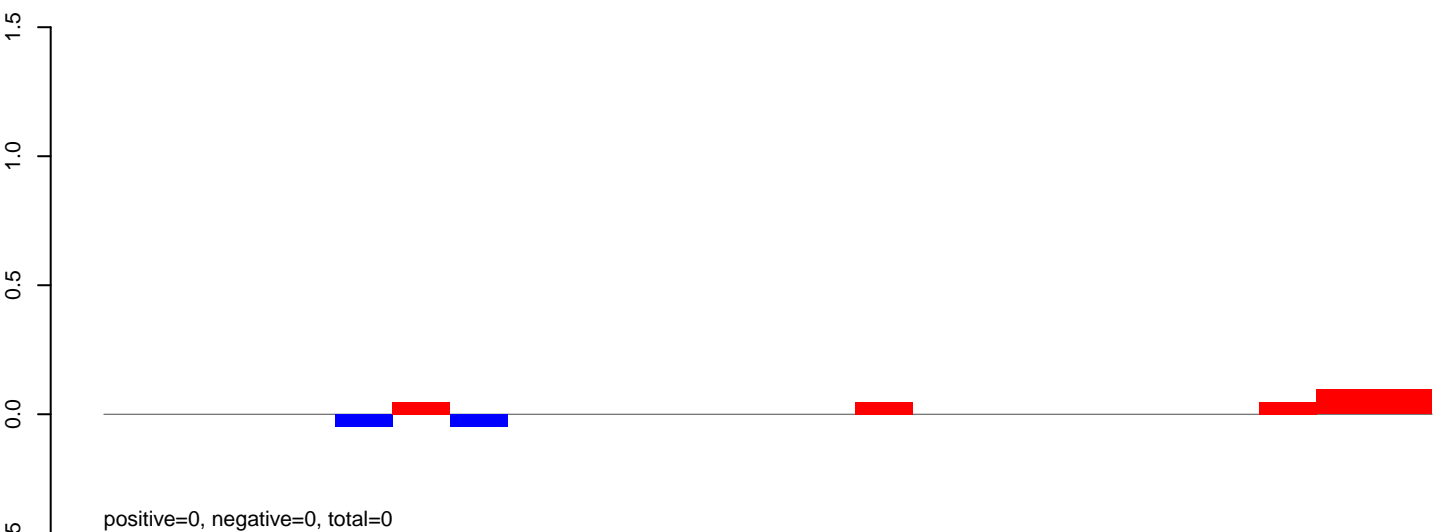

AeAeg_Aag2_NL.M3.rep

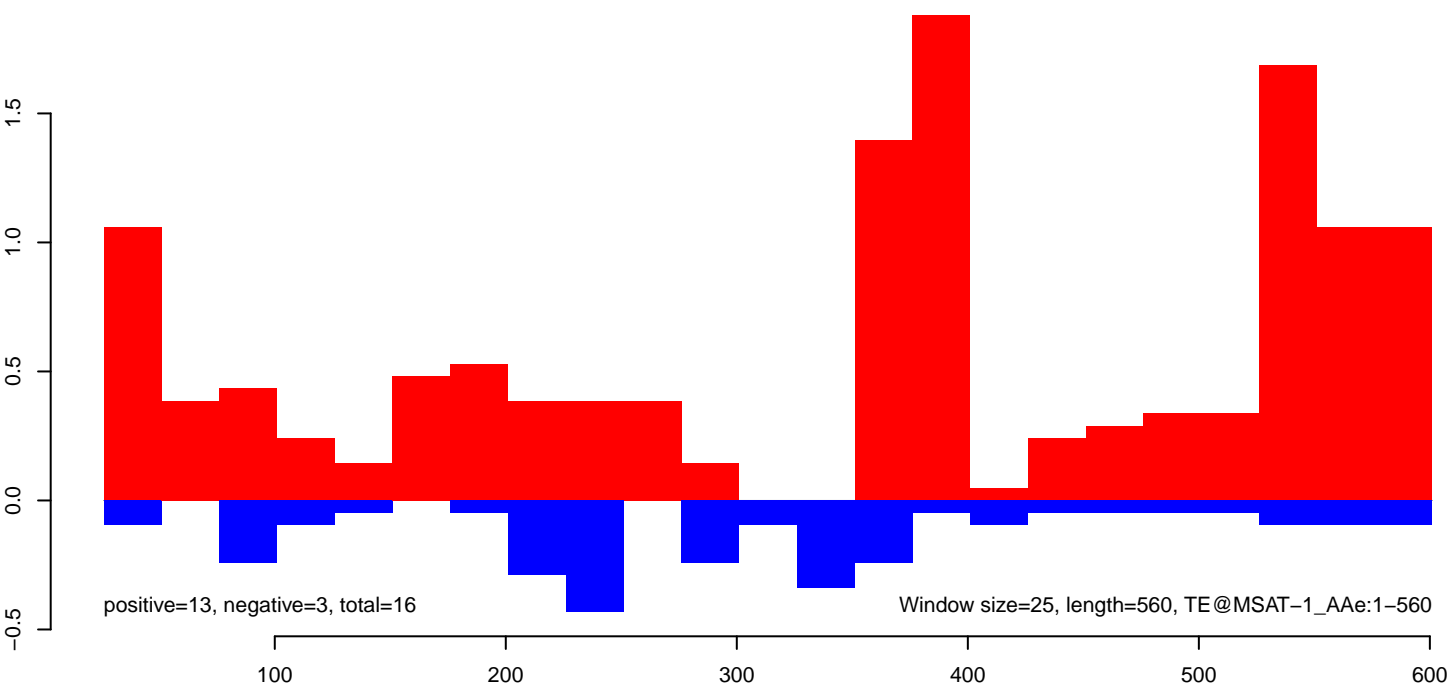

AeAeg_Aag2_NL.M3.18_23.rep

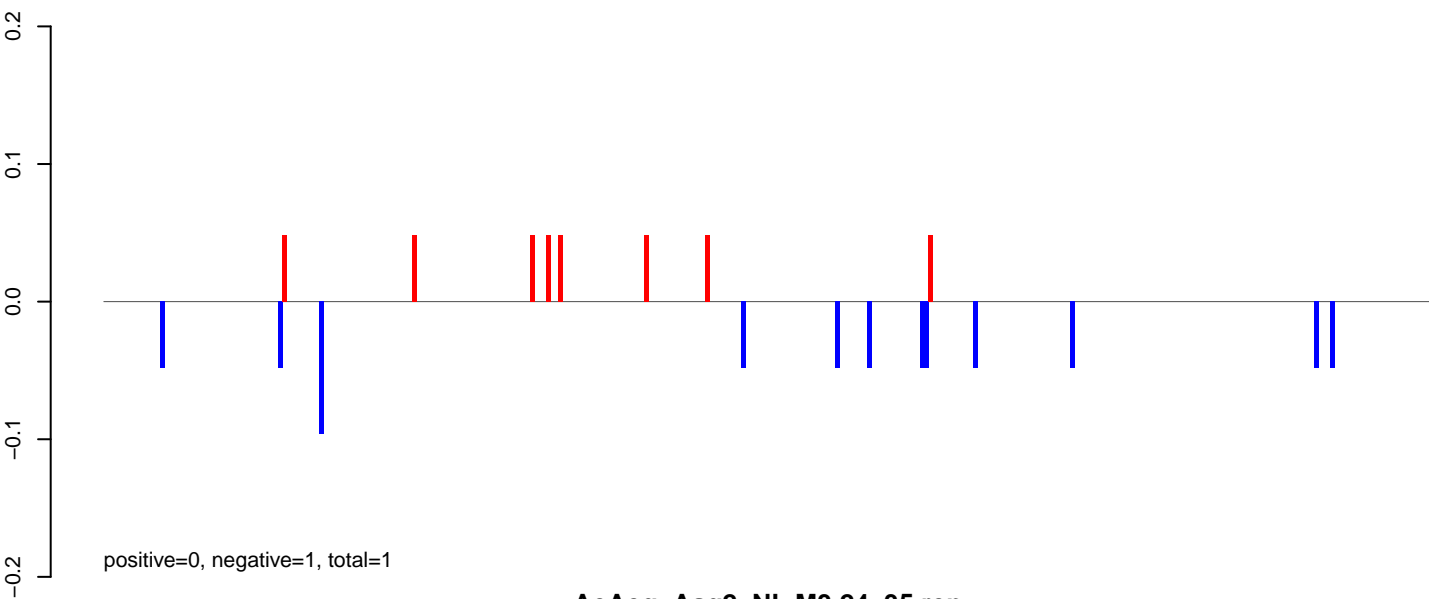

AeAeg_Aag2_NL.M3.24_35.rep

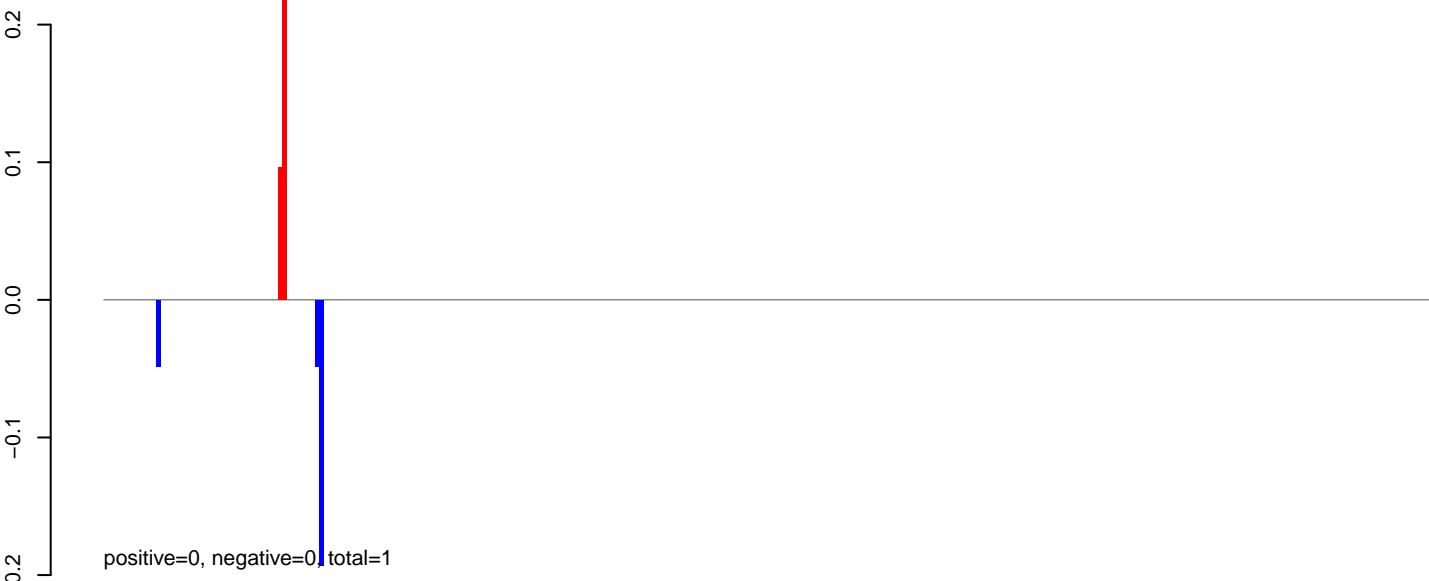

AeAeg_Aag2_NL.M3.rep

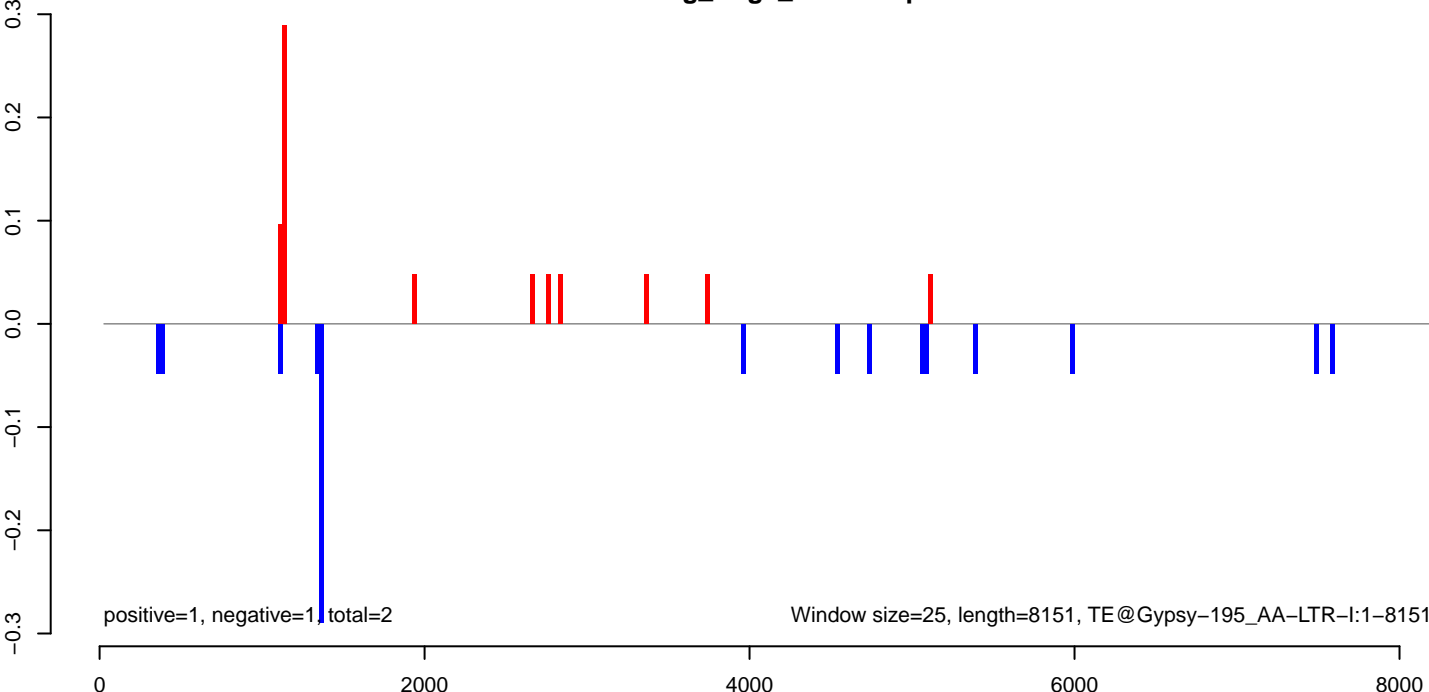

AeAeg_Aag2_NL.M3.18_23.rep

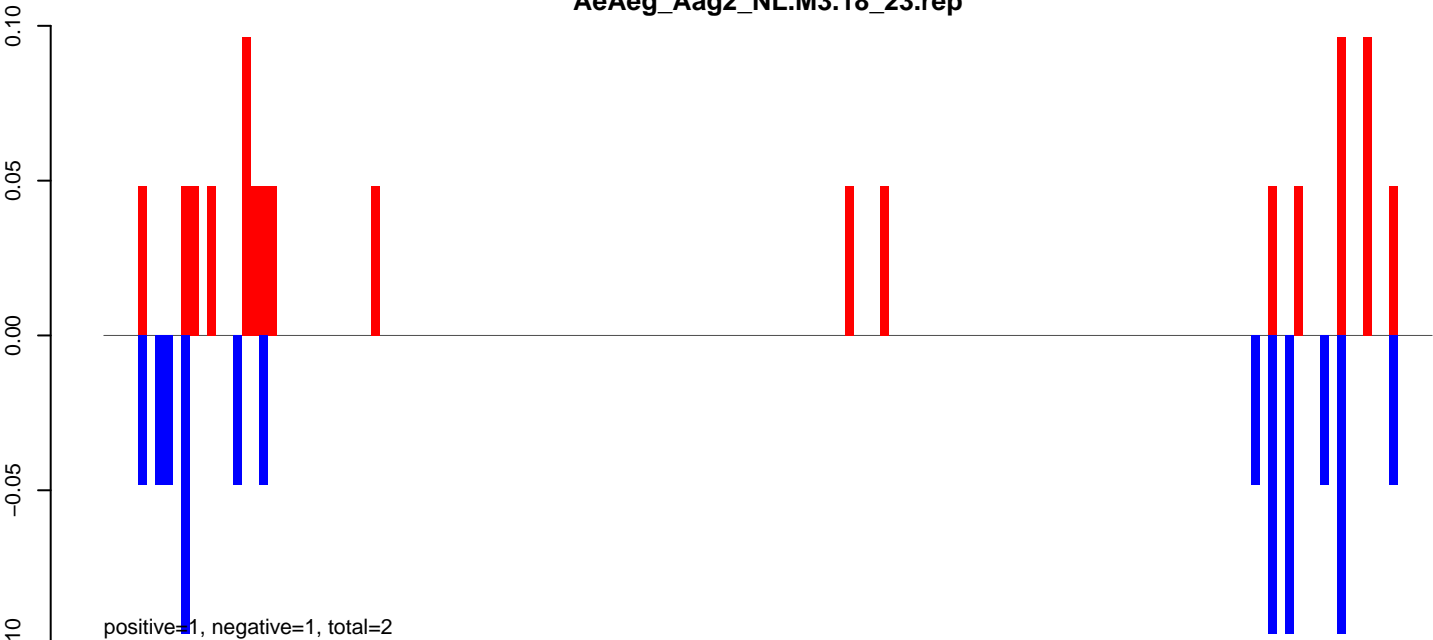

AeAeg_Aag2_NL.M3.24_35.rep

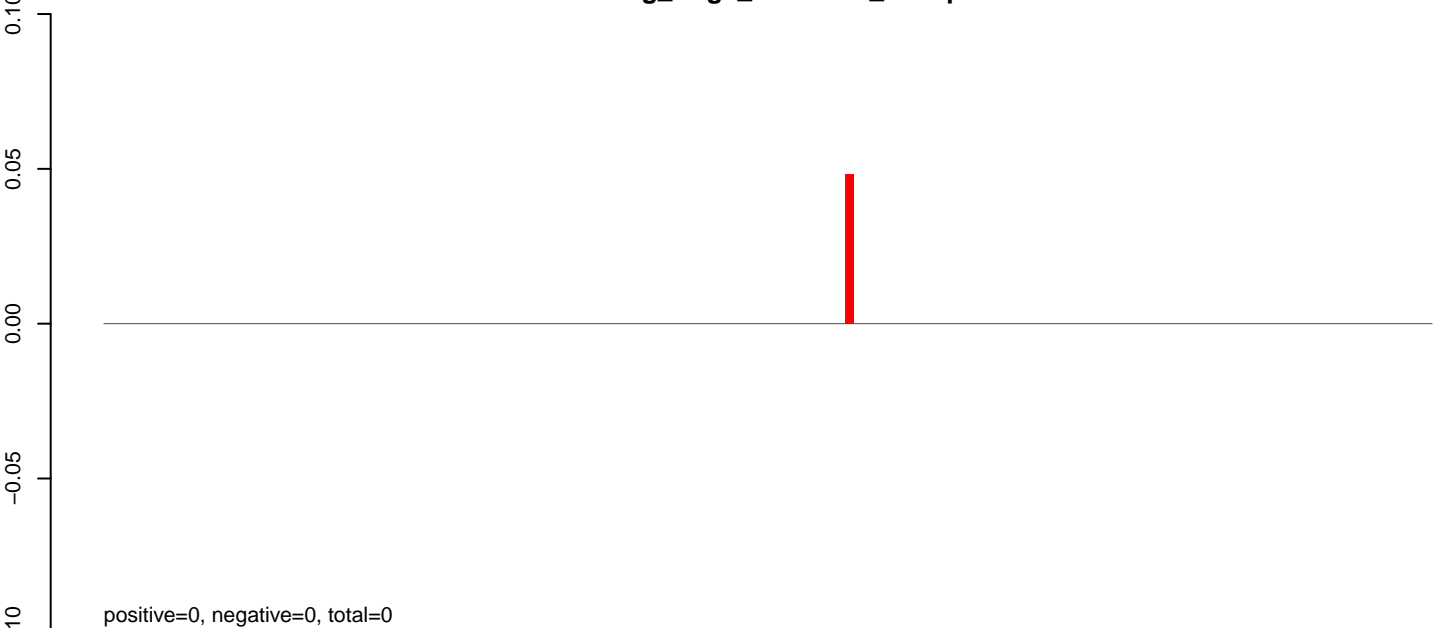

AeAeg_Aag2_NL.M3.rep

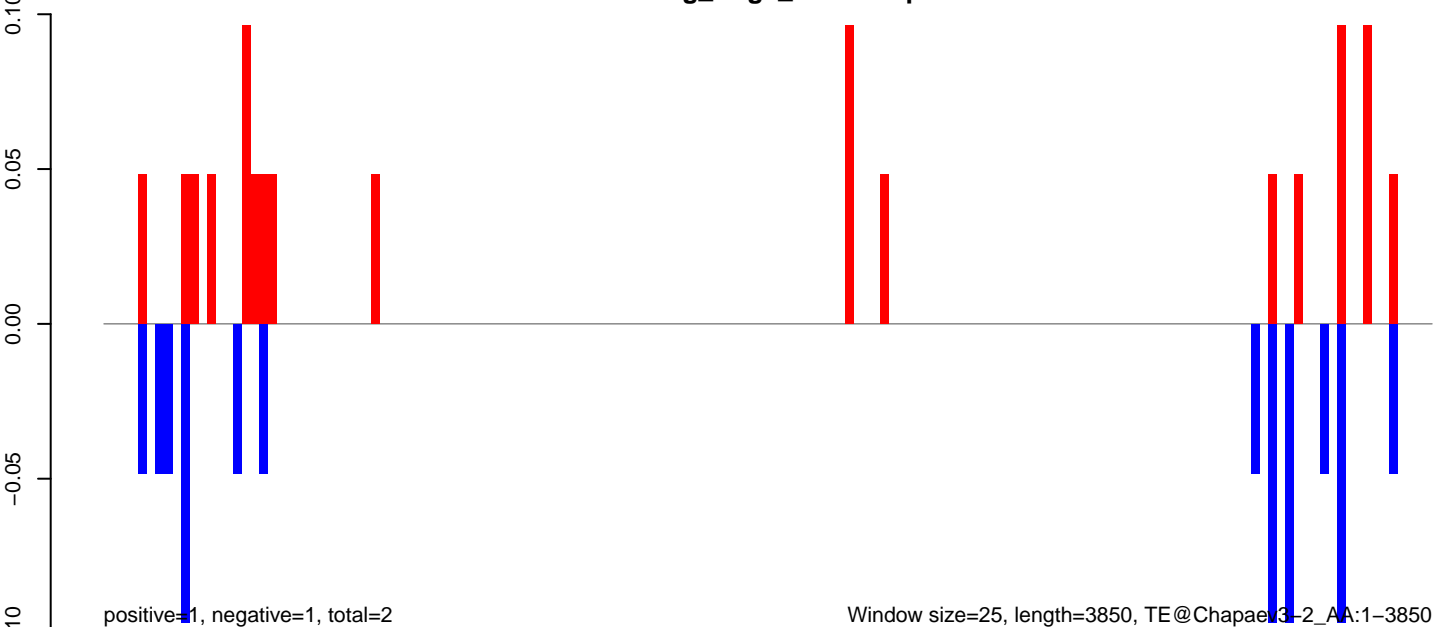

AeAeg_Aag2_NL.M3.18_23.rep

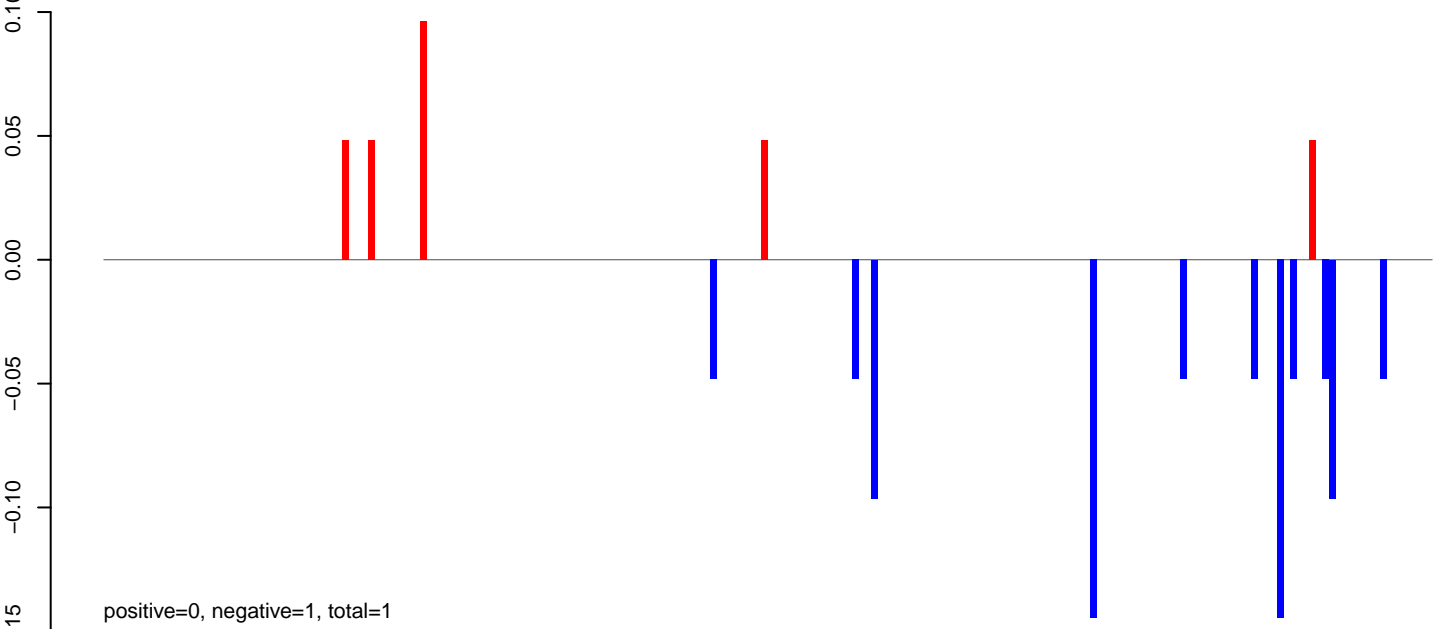

AeAeg_Aag2_NL.M3.24_35.rep

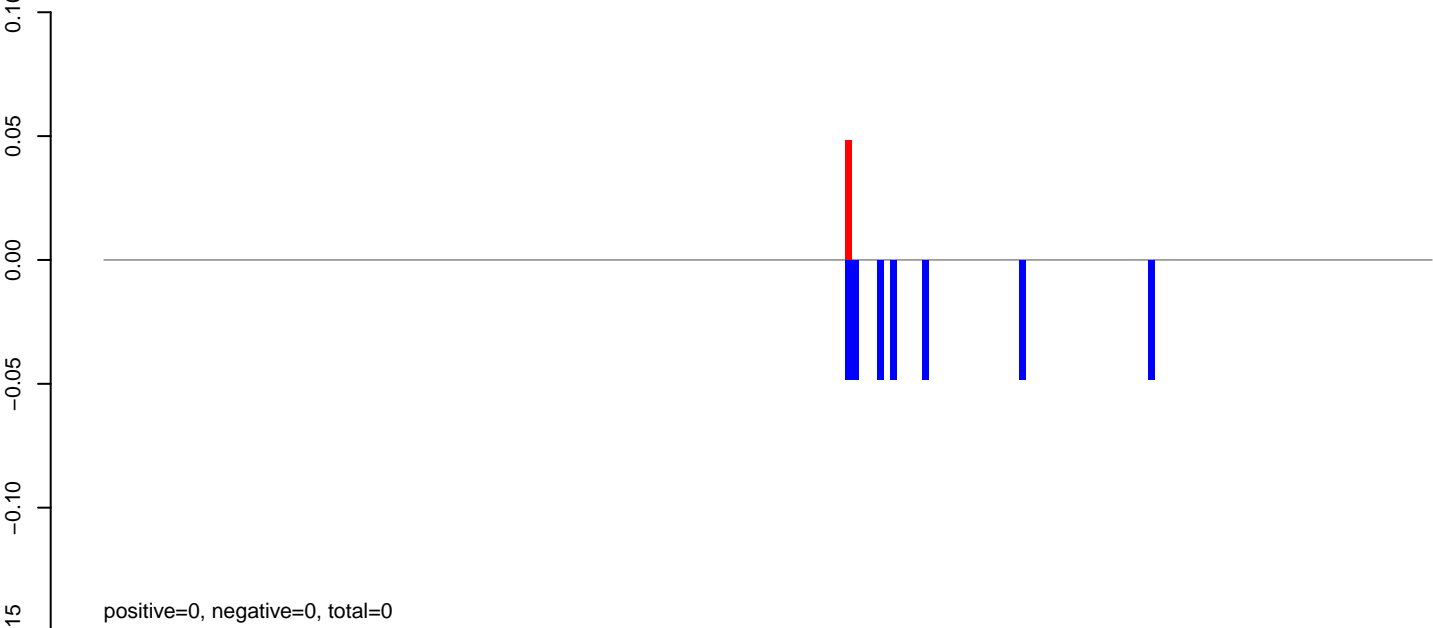

AeAeg_Aag2_NL.M3.rep

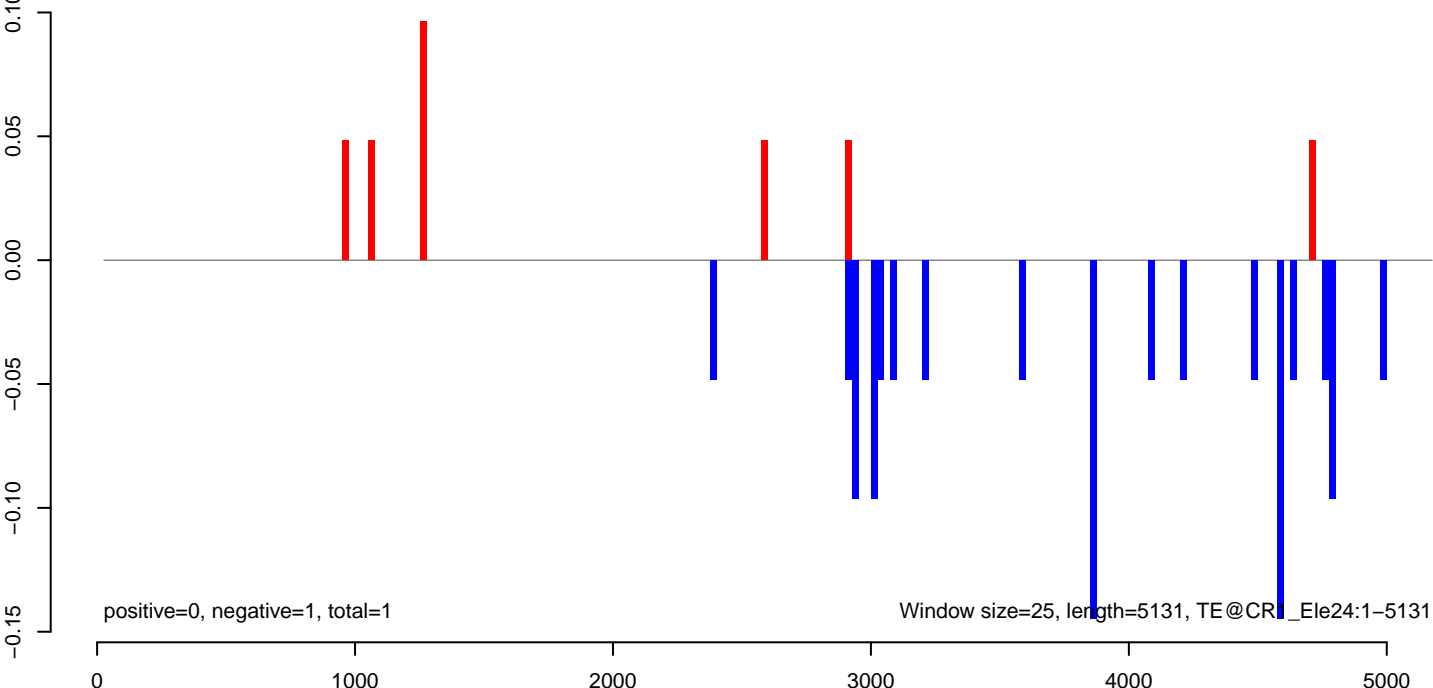

AeAeg_Aag2_NL.M3.18_23.rep

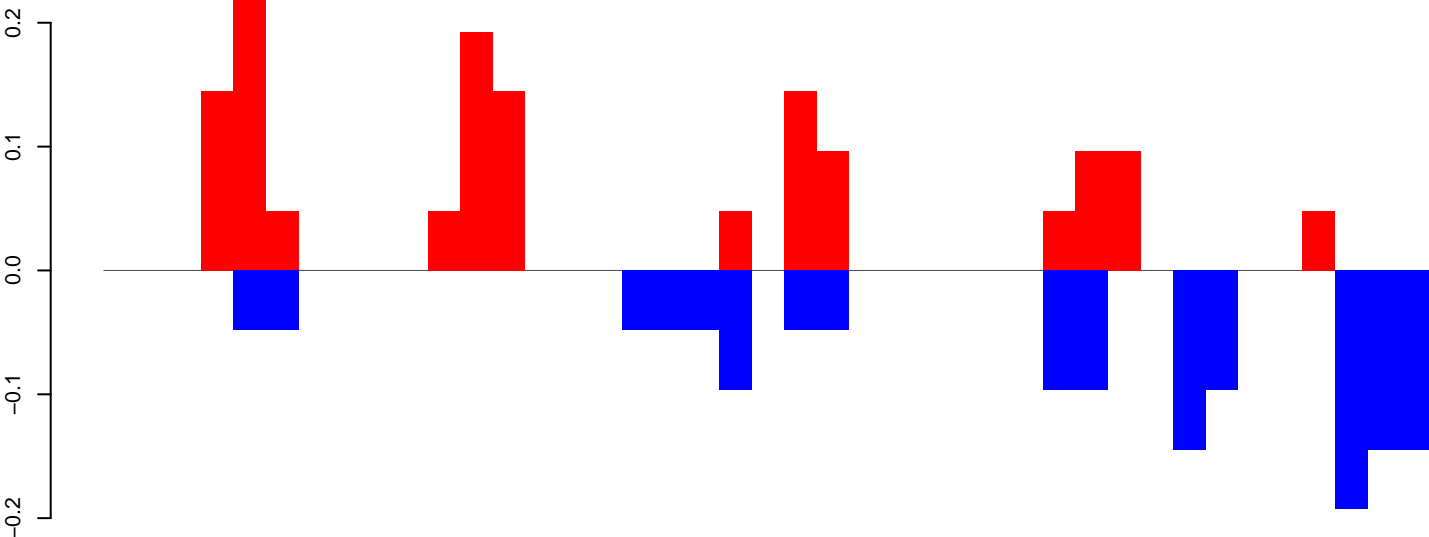

positive=1, negative=1, total=3

AeAeg_Aag2_NL.M3.24_35.rep

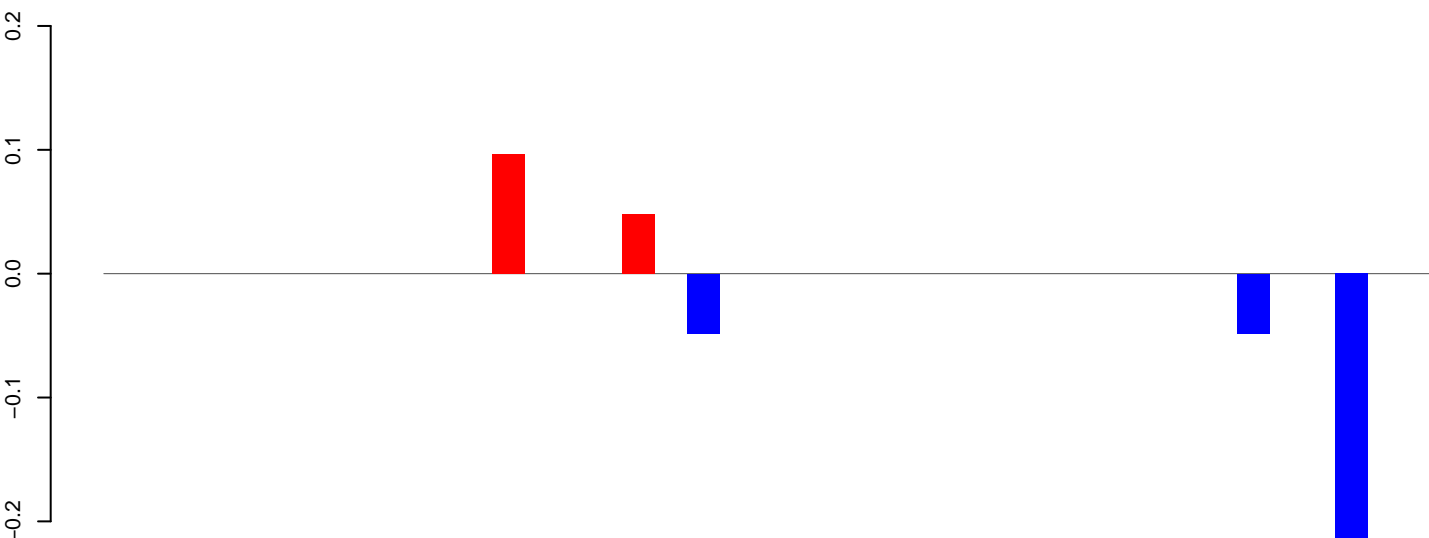

positive=0, negative=0, total=0

AeAeg_Aag2_NL.M3.rep

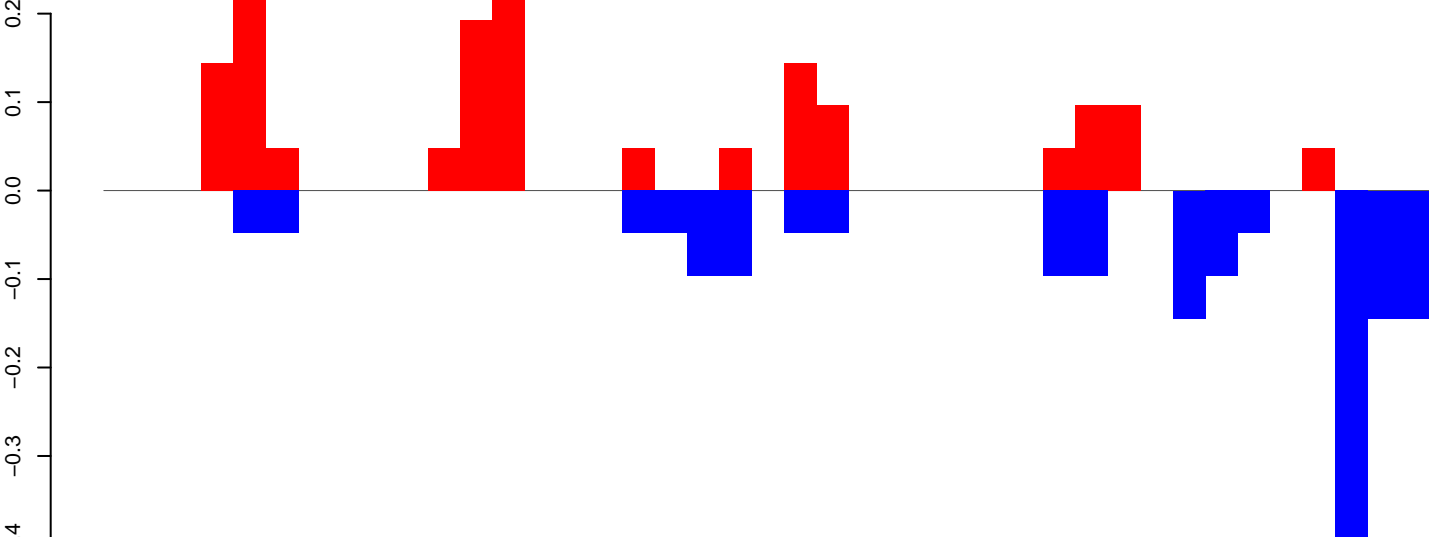

positive=2, negative=2, total=3

Window size=25, length=1005, TE@aedes_aegypti_237_5-Unknown:1-1005

AeAeg_Aag2_NL.M3.18_23.rep

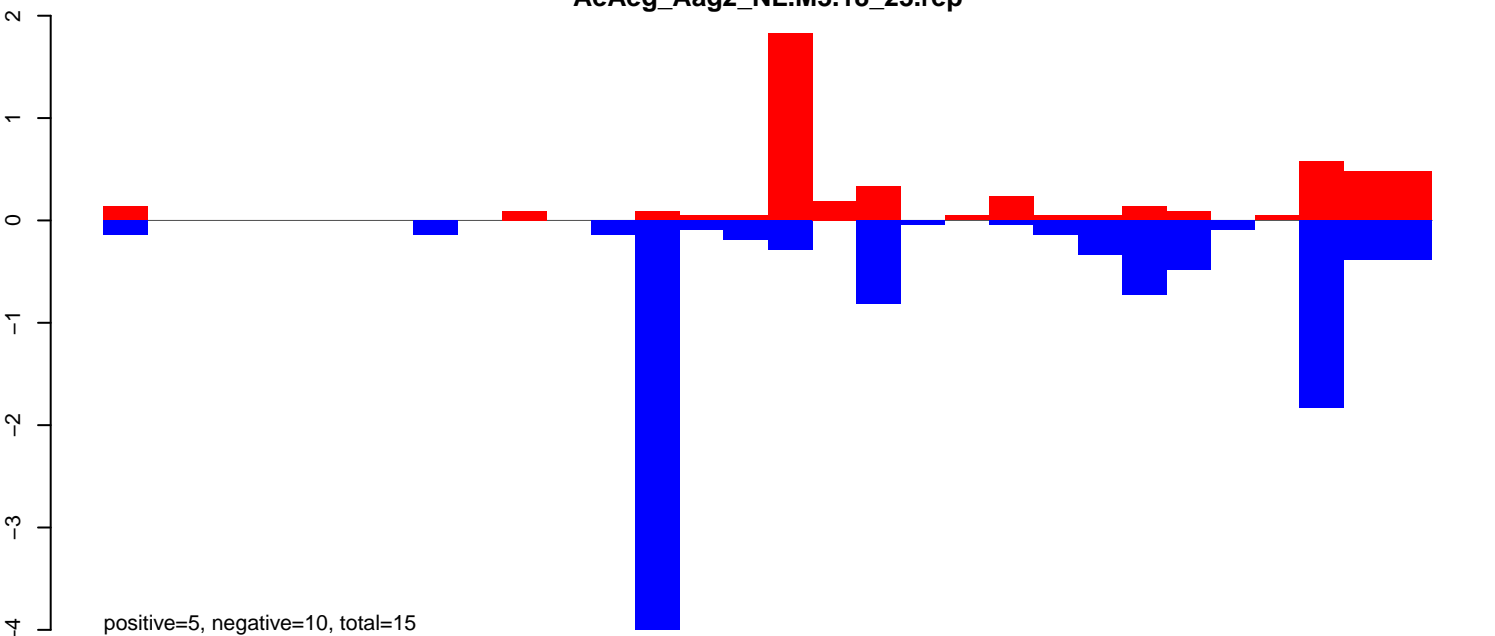

AeAeg_Aag2_NL.M3.24_35.rep

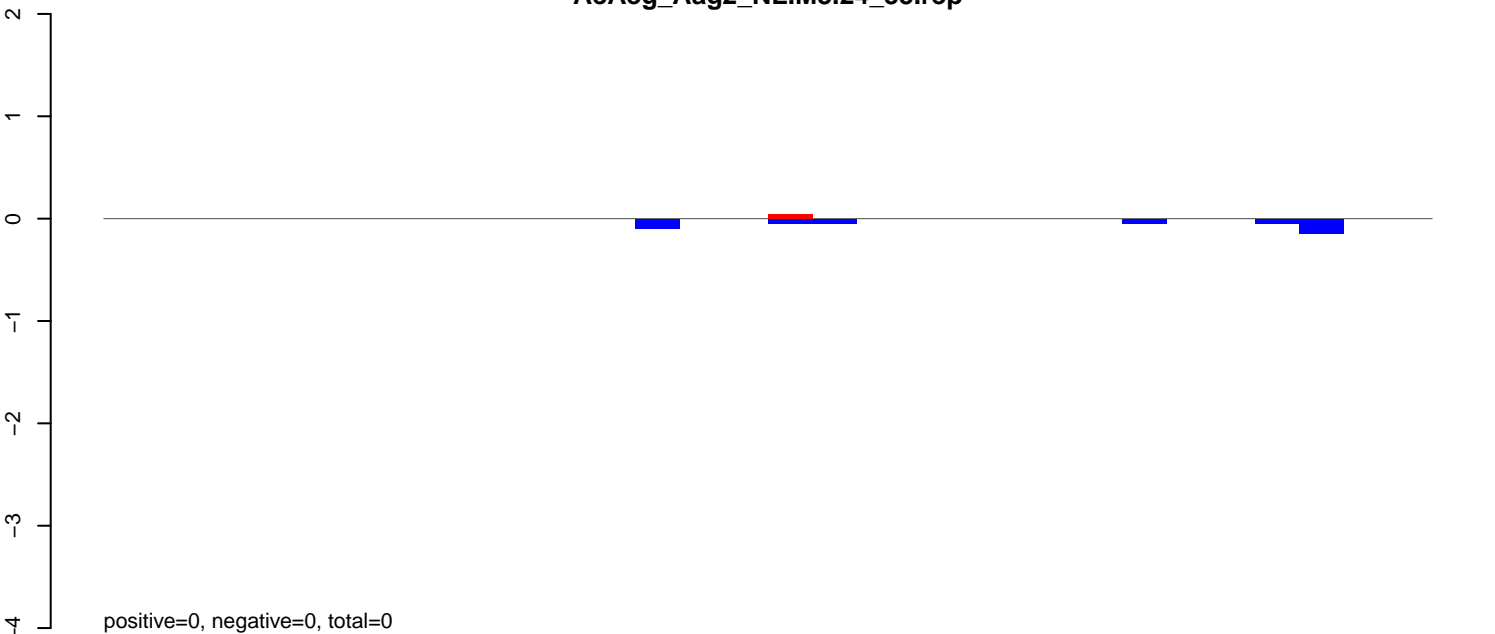

AeAeg_Aag2_NL.M3.rep

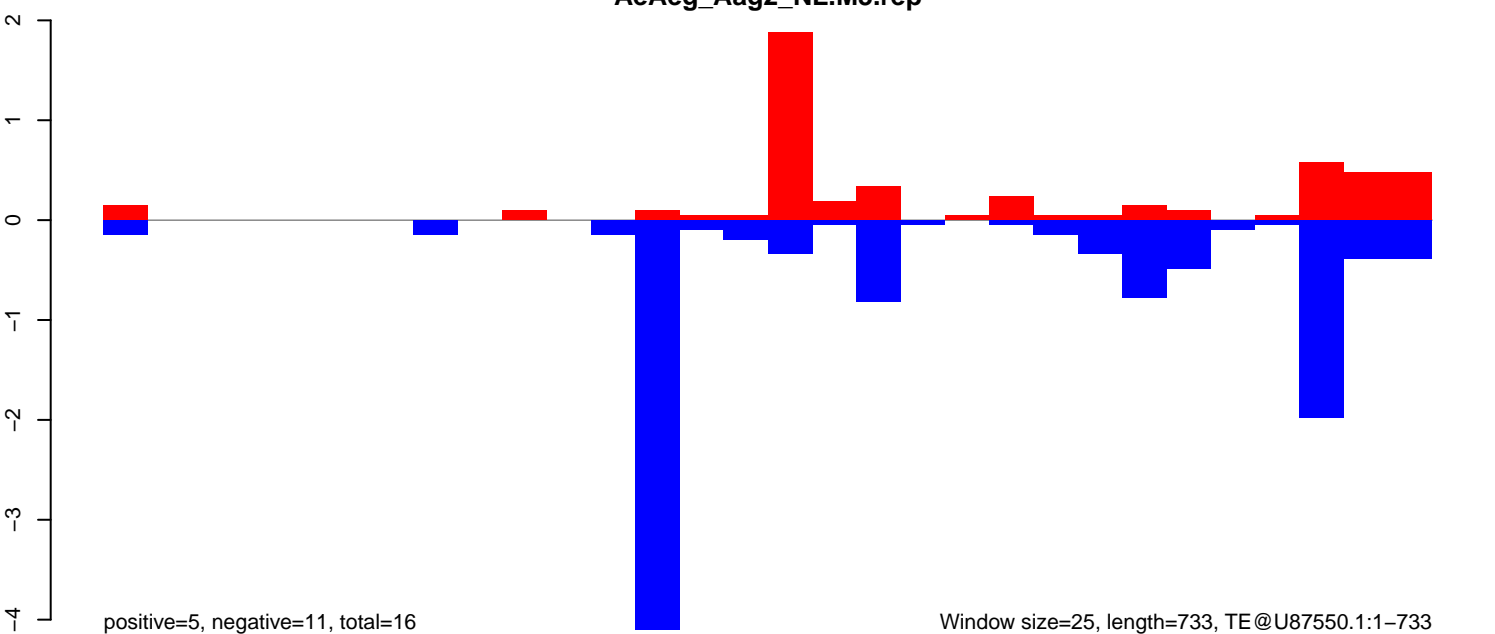

Window size=25, length=733, TE@U87550.1:1-733

AeAeg_Aag2_NL.M3.18_23.rep

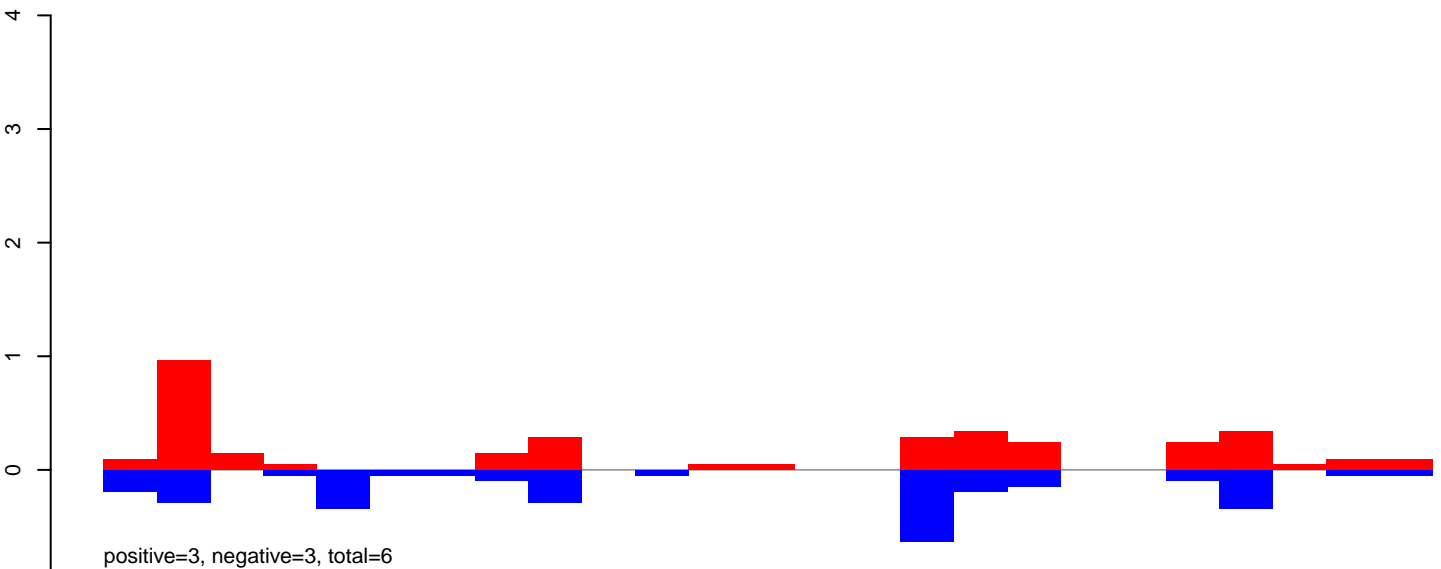

AeAeg_Aag2_NL.M3.24_35.rep

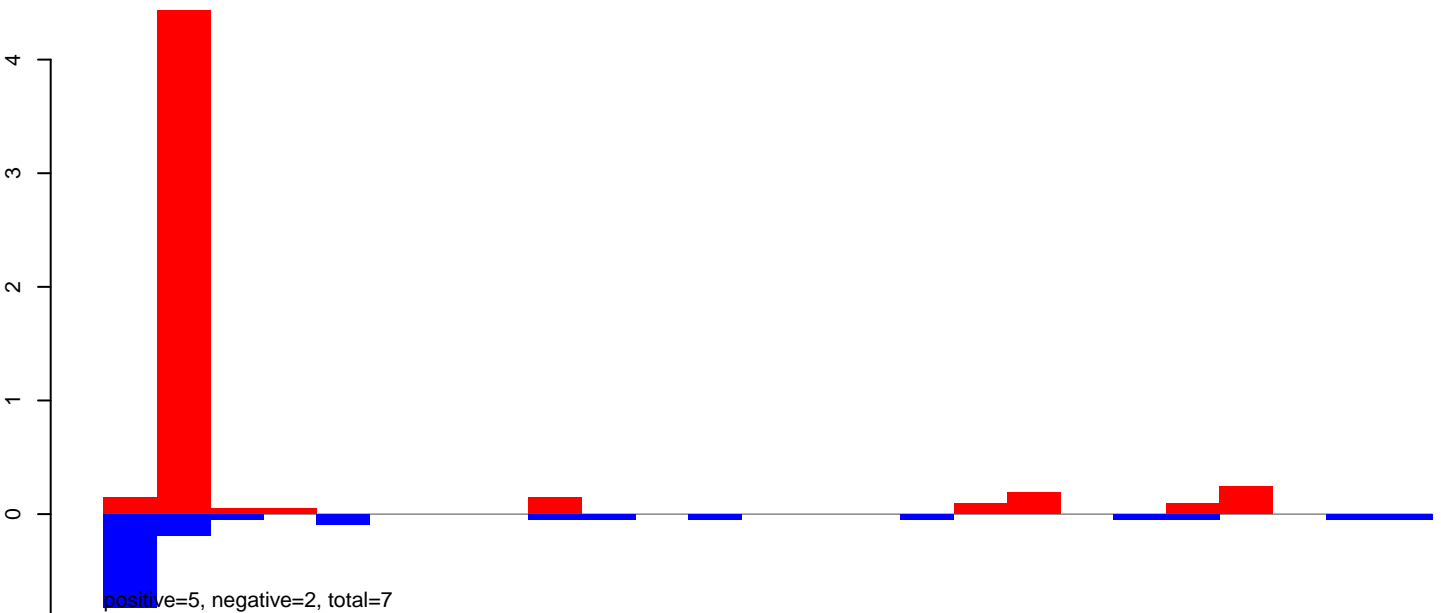

AeAeg_Aag2_NL.M3.rep

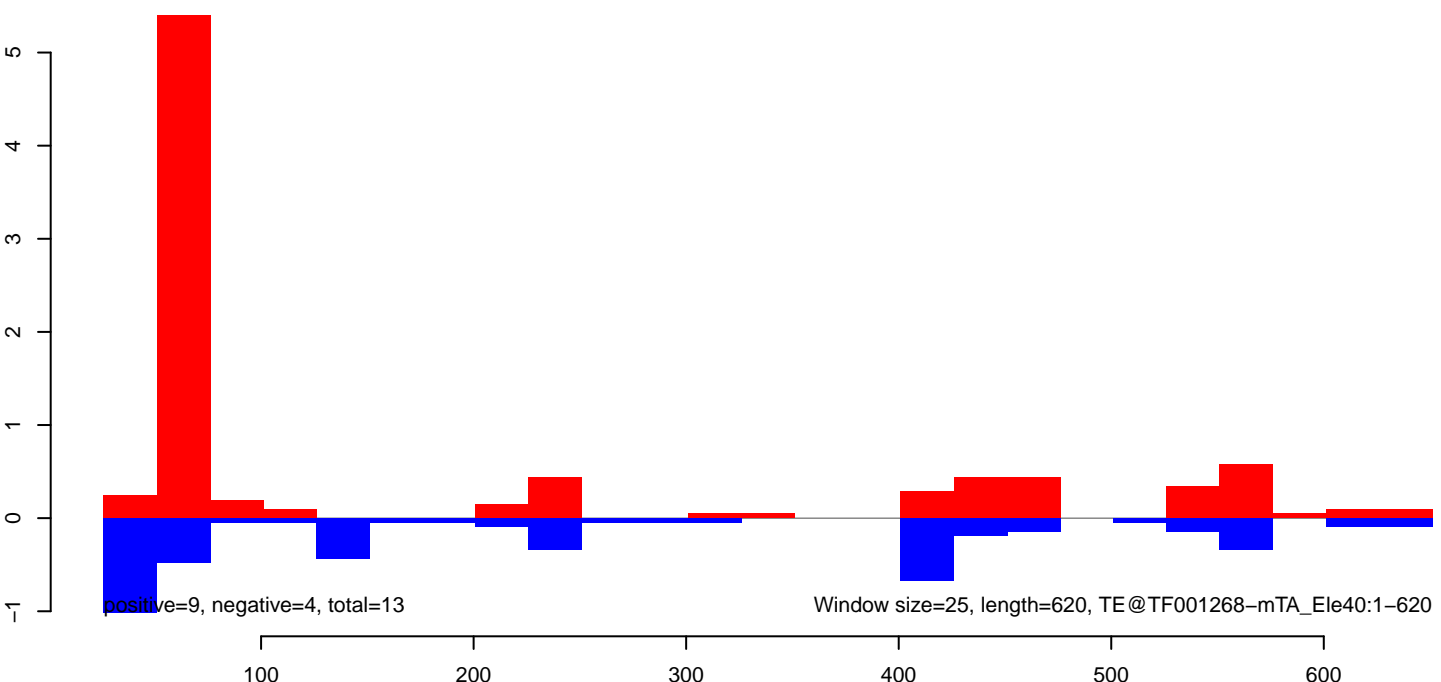

AeAeg_Aag2_NL.M3.18_23.rep

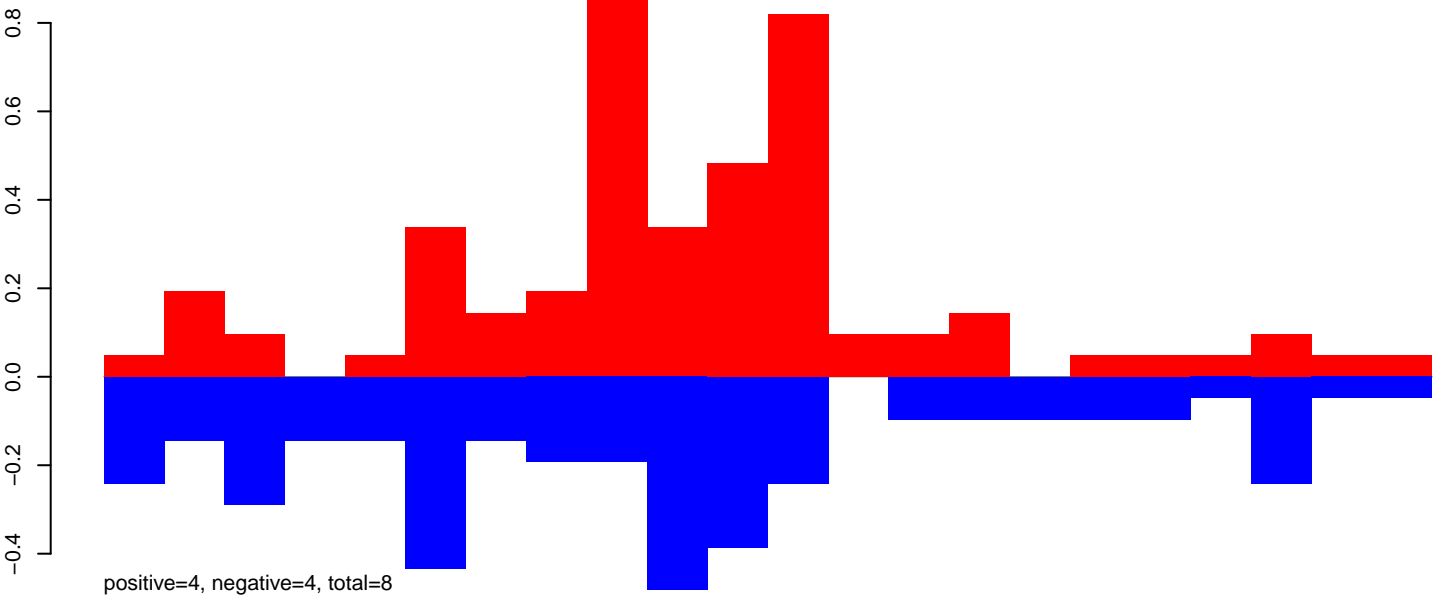

AeAeg_Aag2_NL.M3.24_35.rep

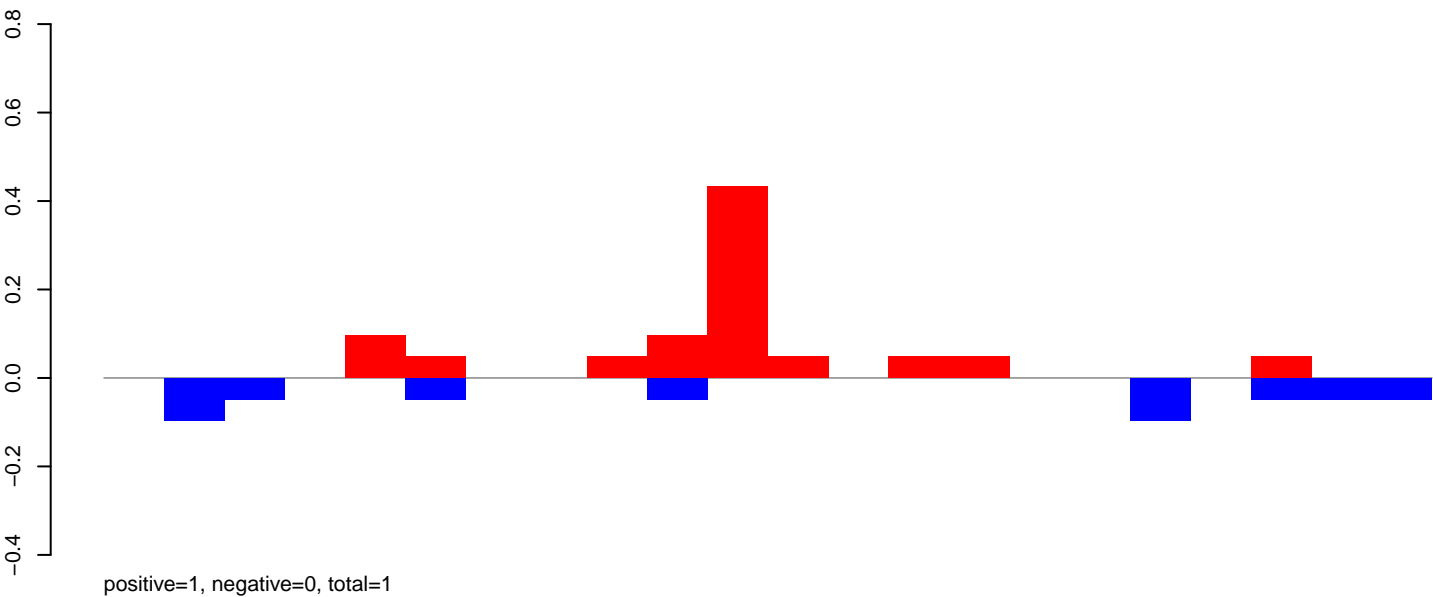

AeAeg_Aag2_NL.M3.rep

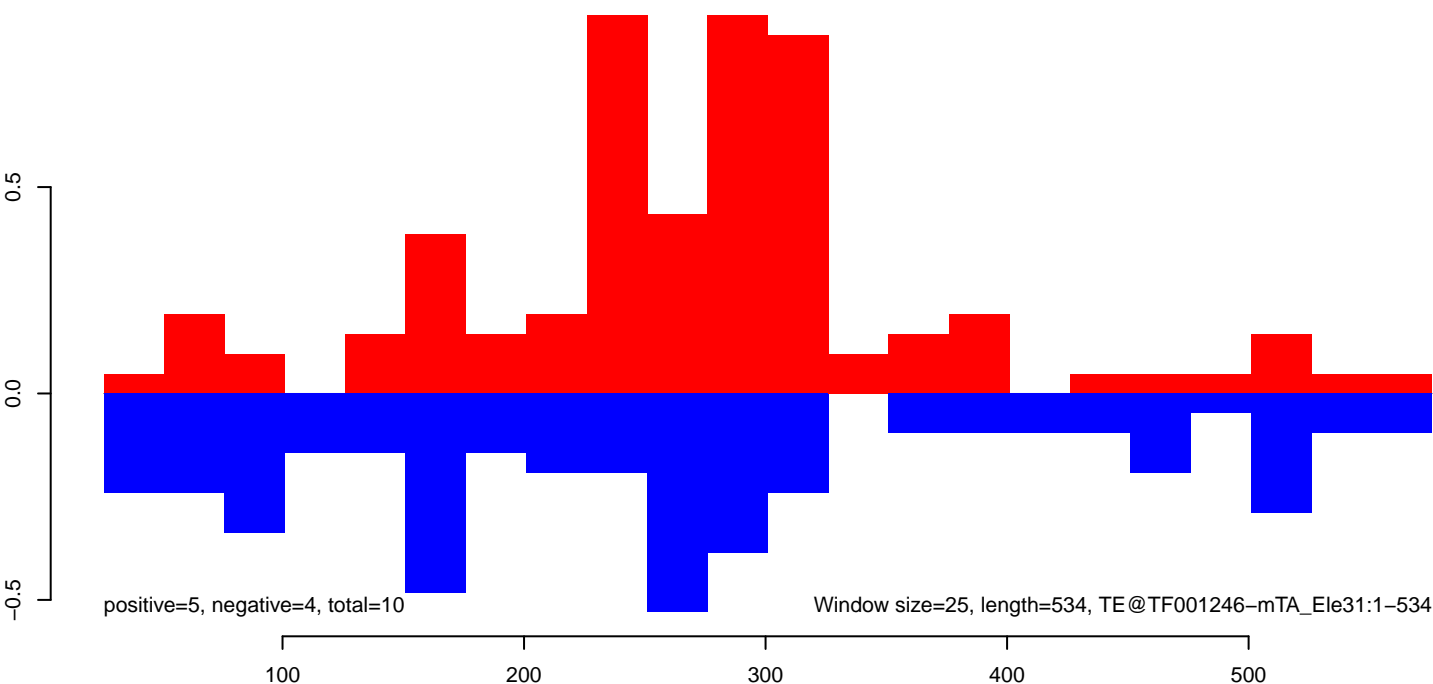

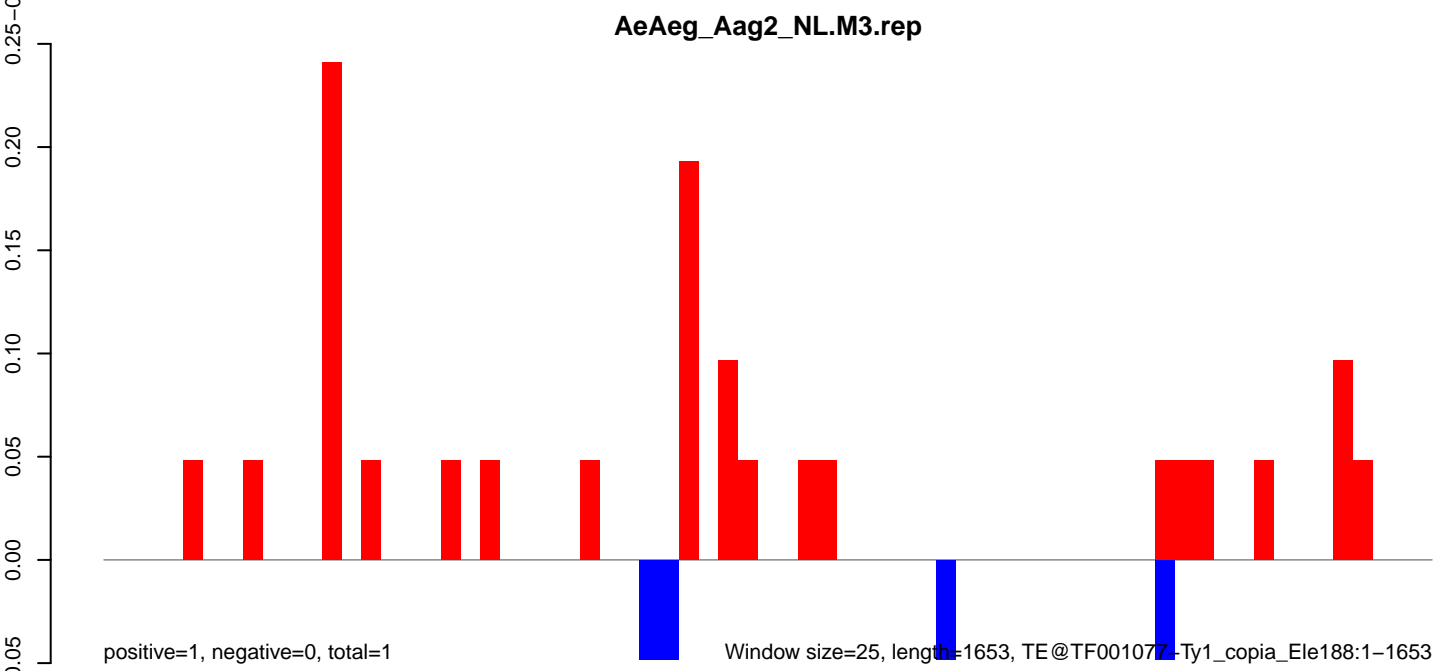
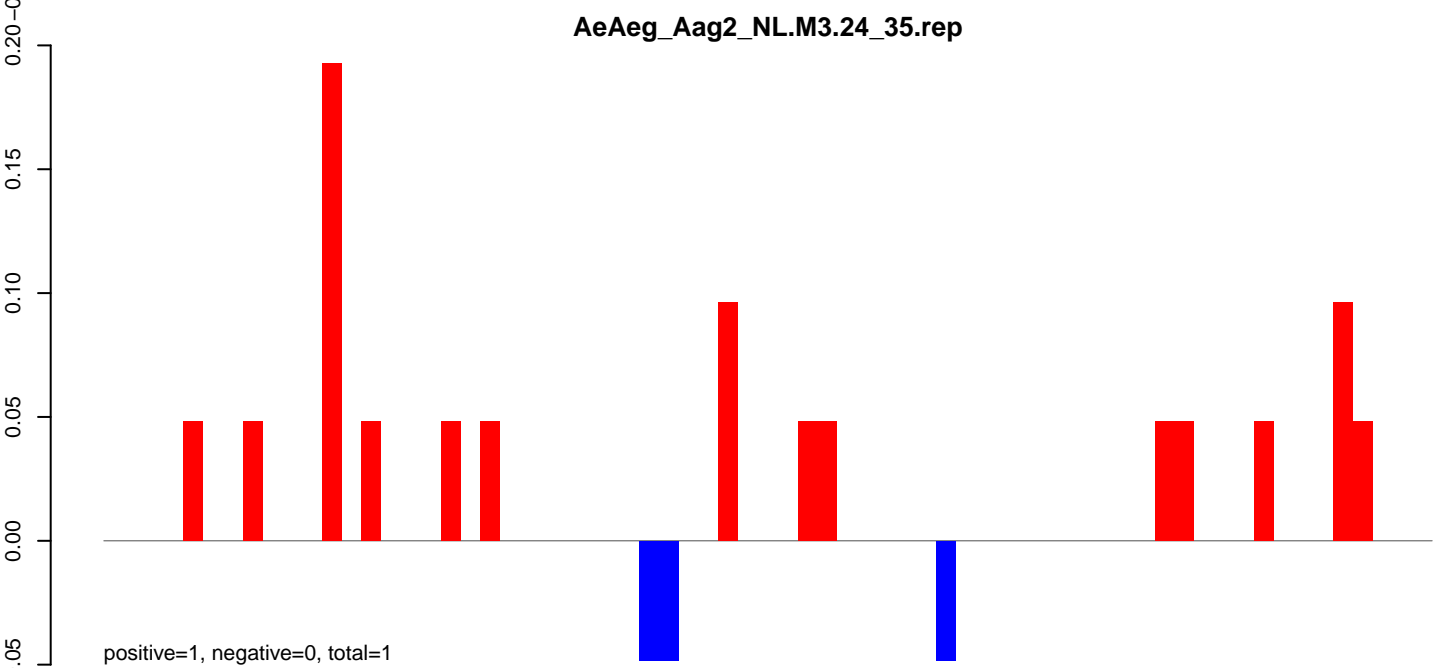
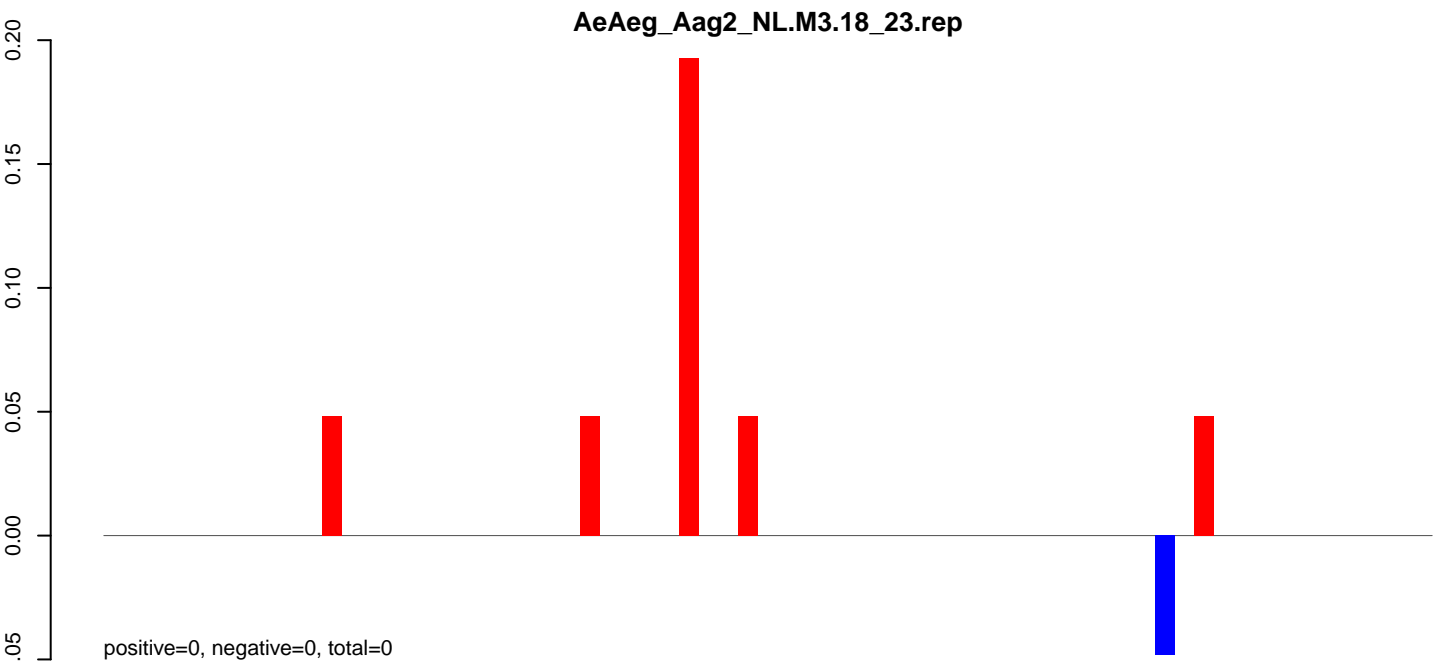

AeAeg_Aag2_NL.M3.18_23.rep

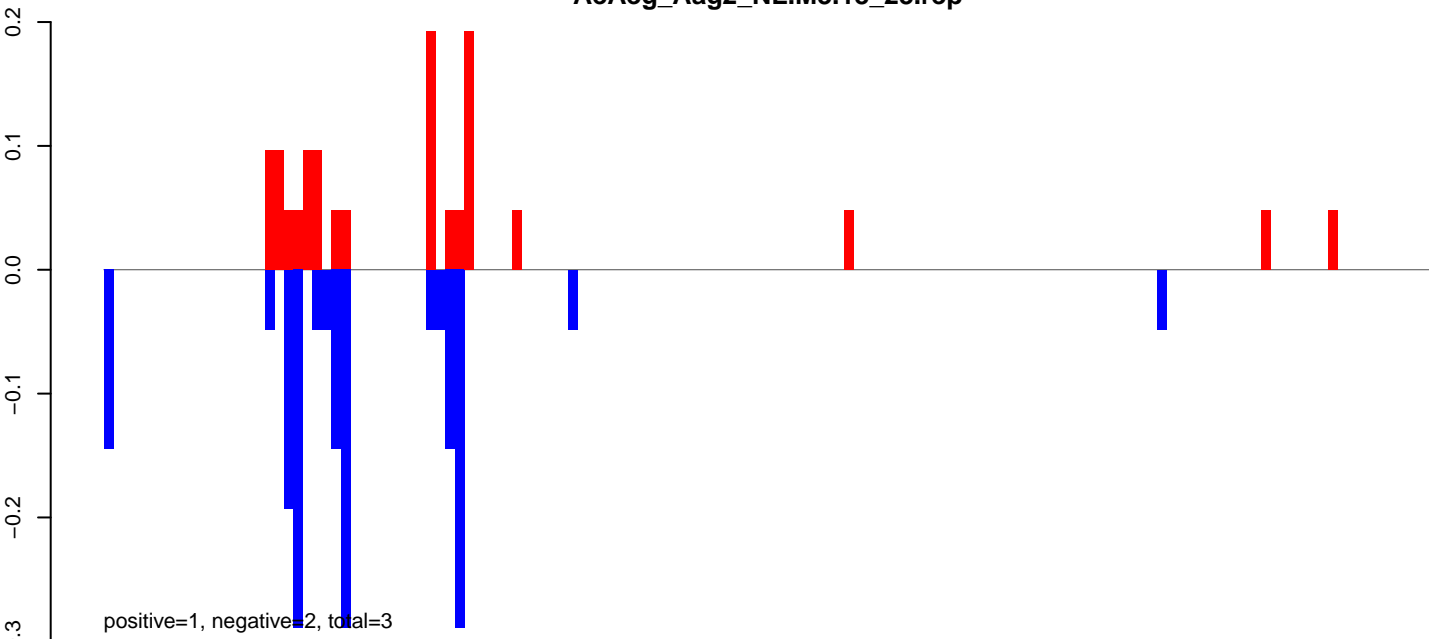

AeAeg_Aag2_NL.M3.24_35.rep

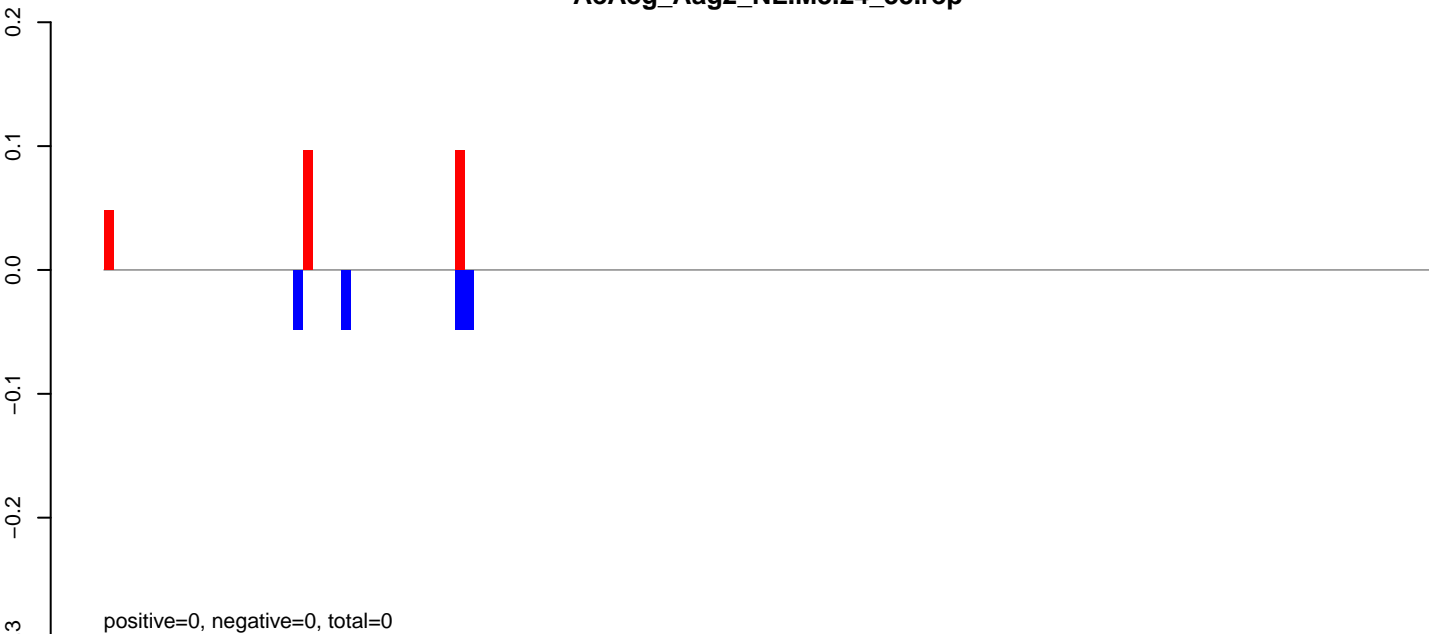

AeAeg_Aag2_NL.M3.rep

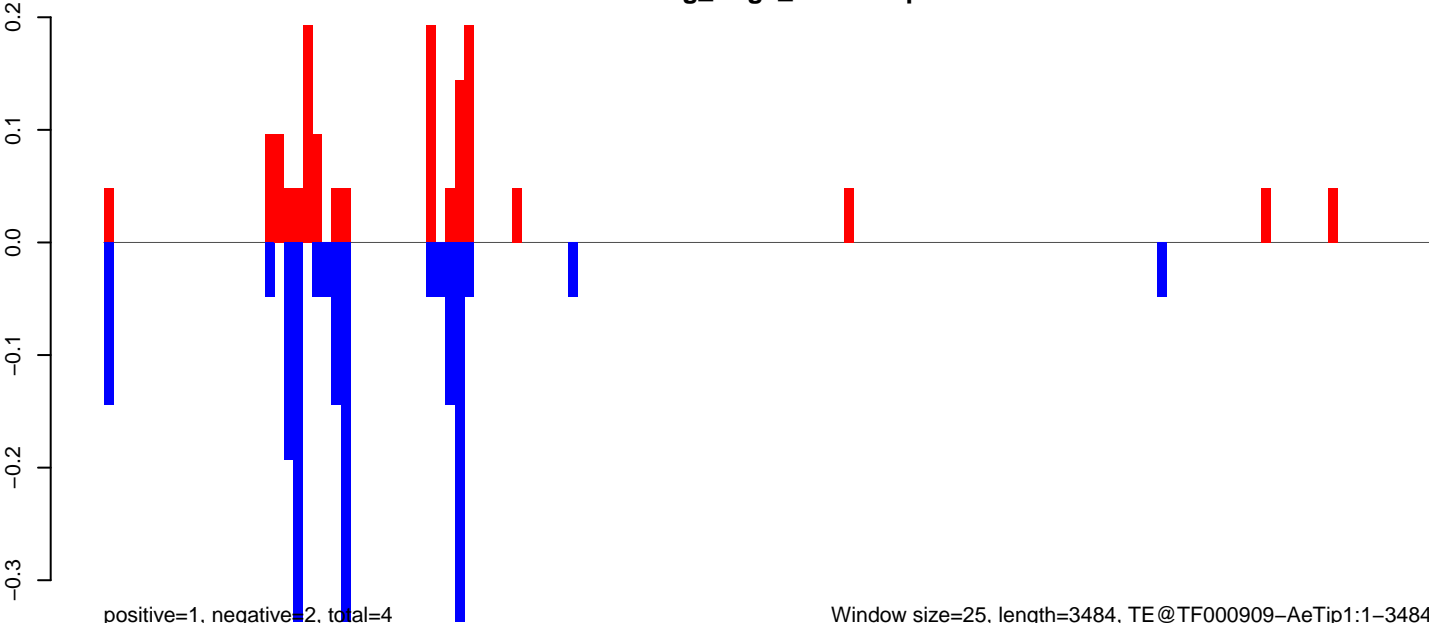

AeAeg_Aag2_NL.M3.18_23.rep

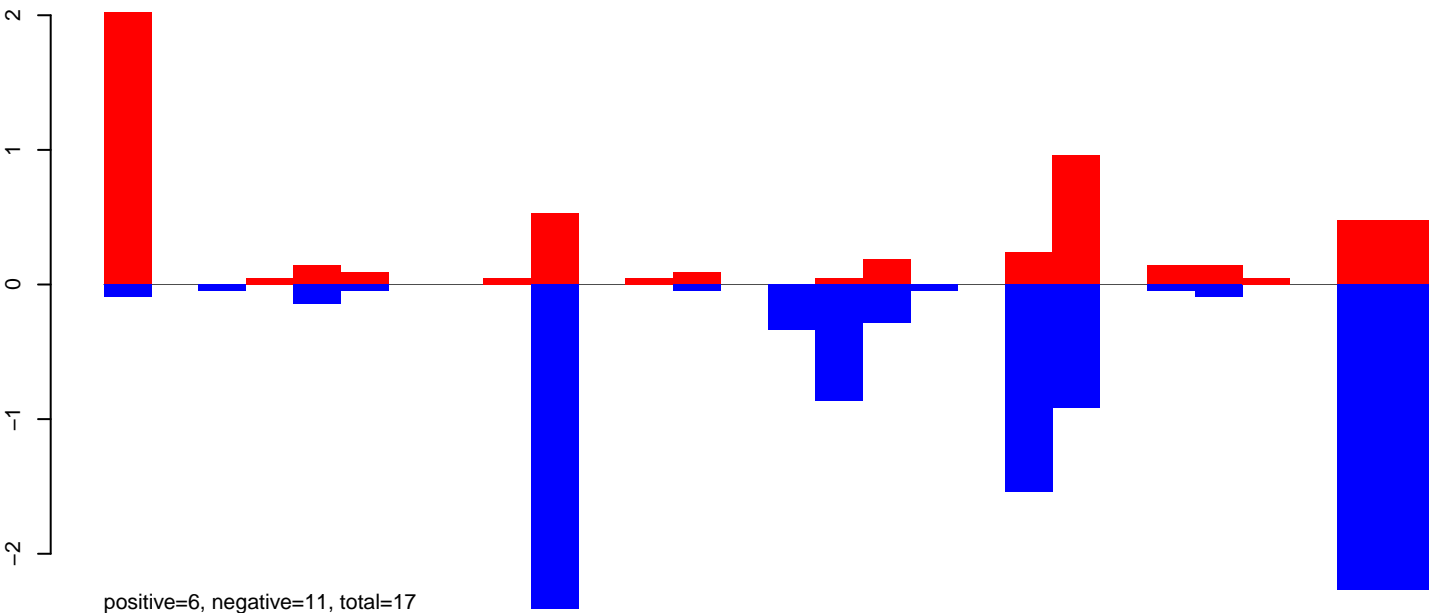

AeAeg_Aag2_NL.M3.24_35.rep

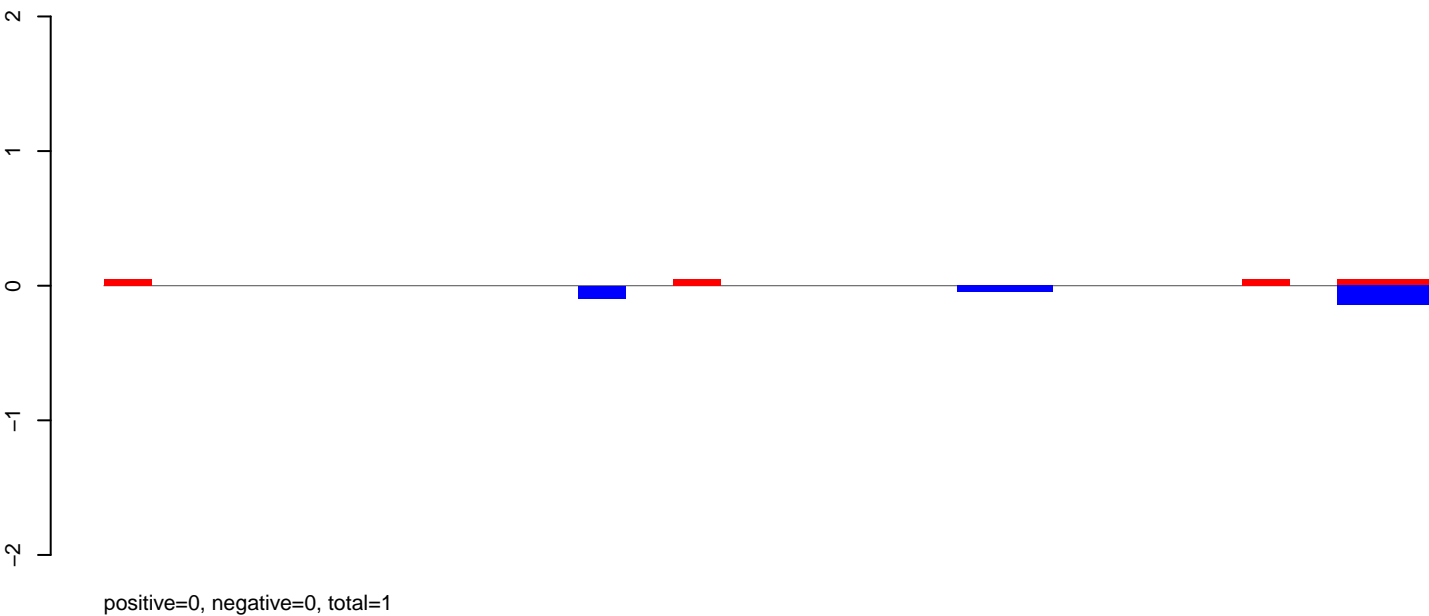

AeAeg_Aag2_NL.M3.rep

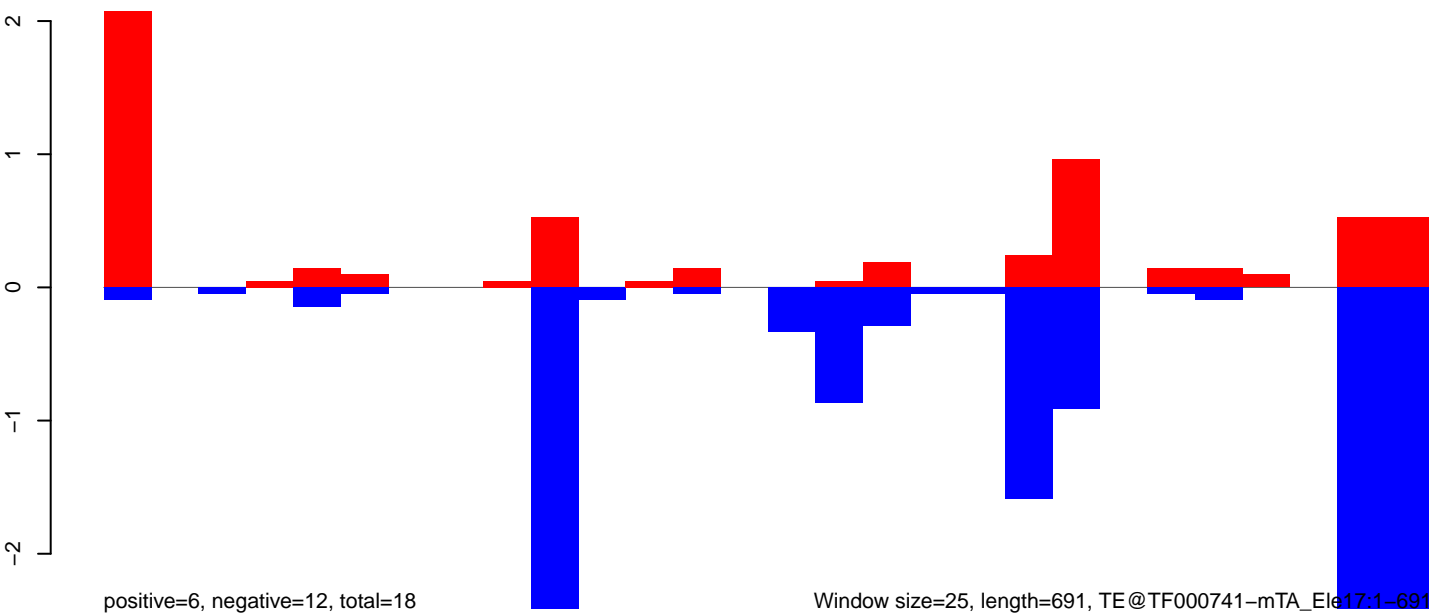

Window size=25, length=691, TE@TF000741-mTA_Ele17:1-691

AeAeg_Aag2_NL.M3.18_23.rep

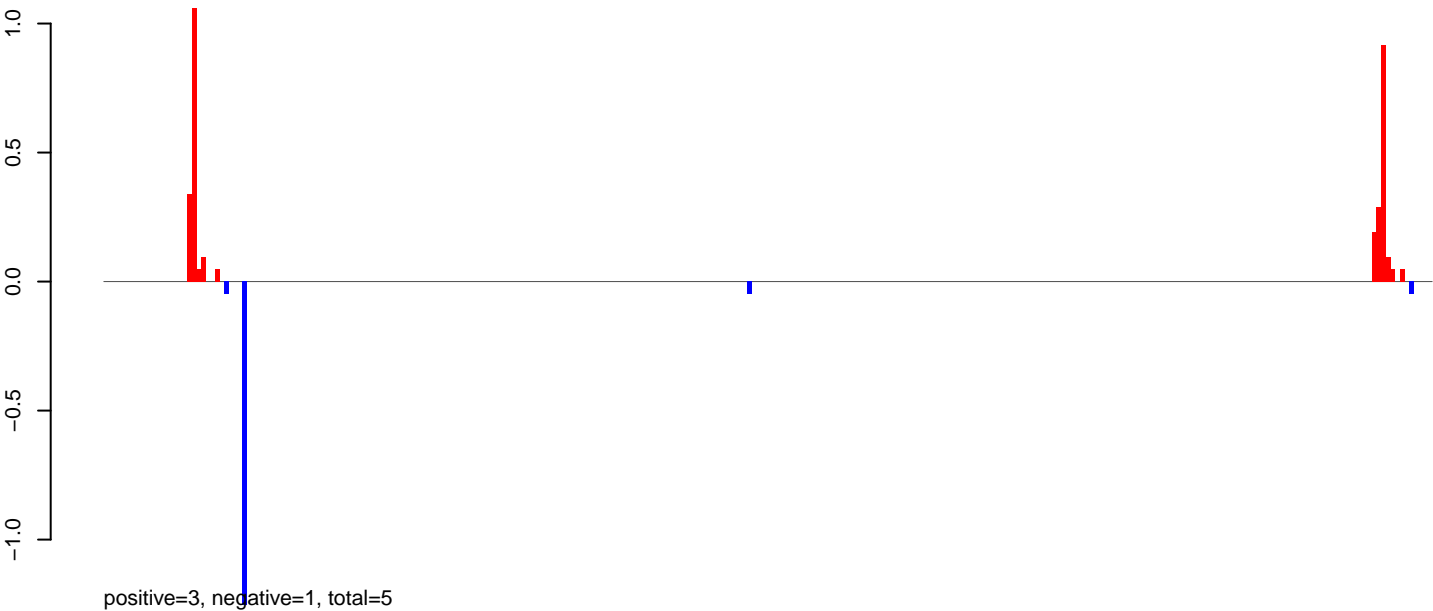

AeAeg_Aag2_NL.M3.24_35.rep

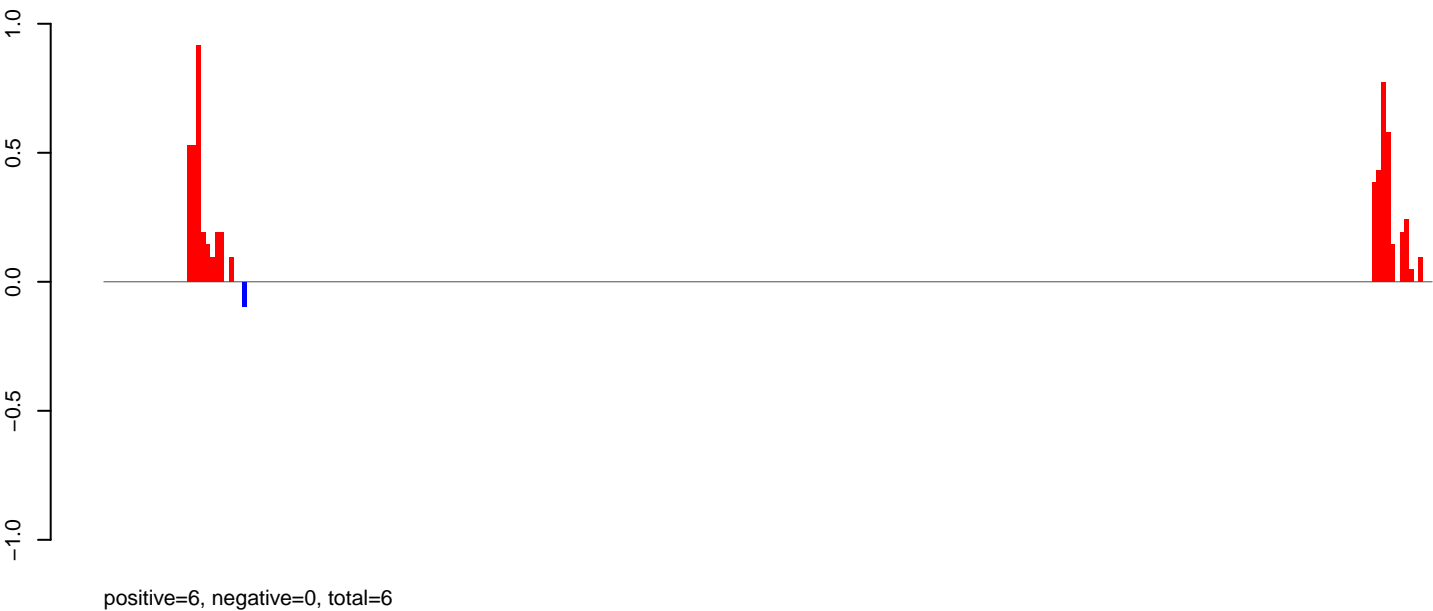

AeAeg_Aag2_NL.M3.rep

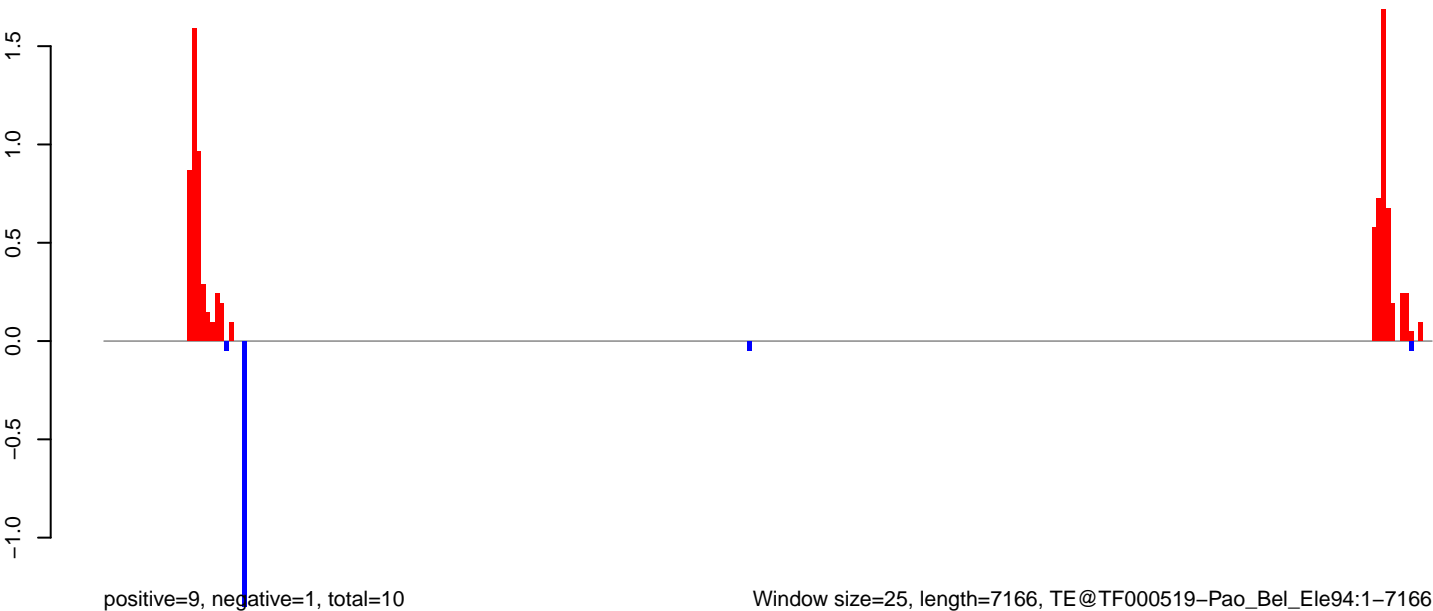

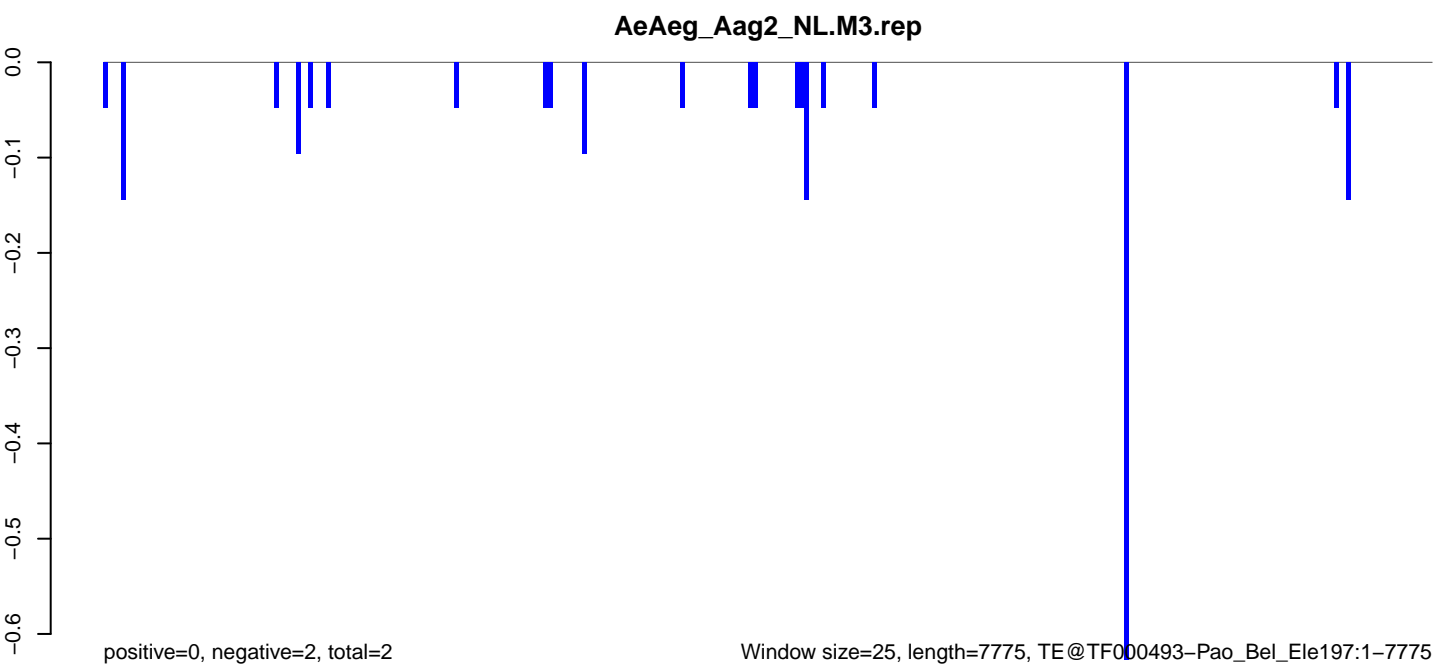
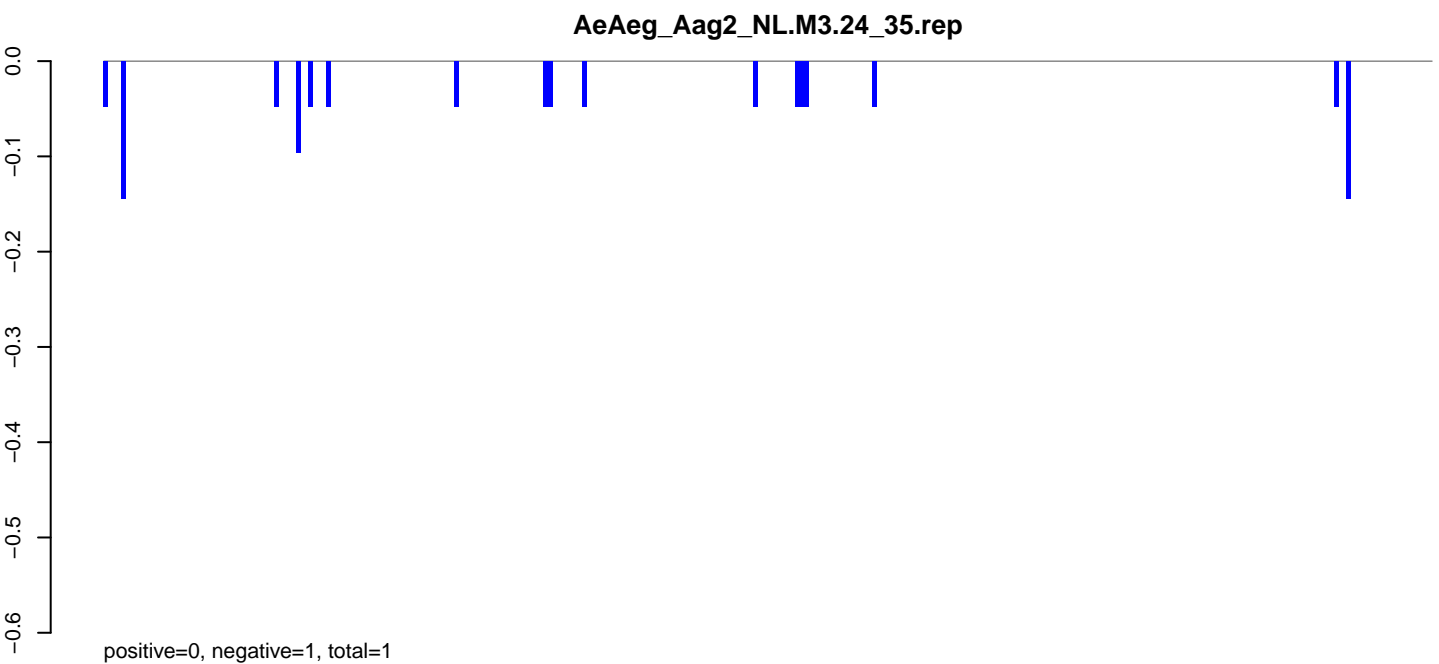
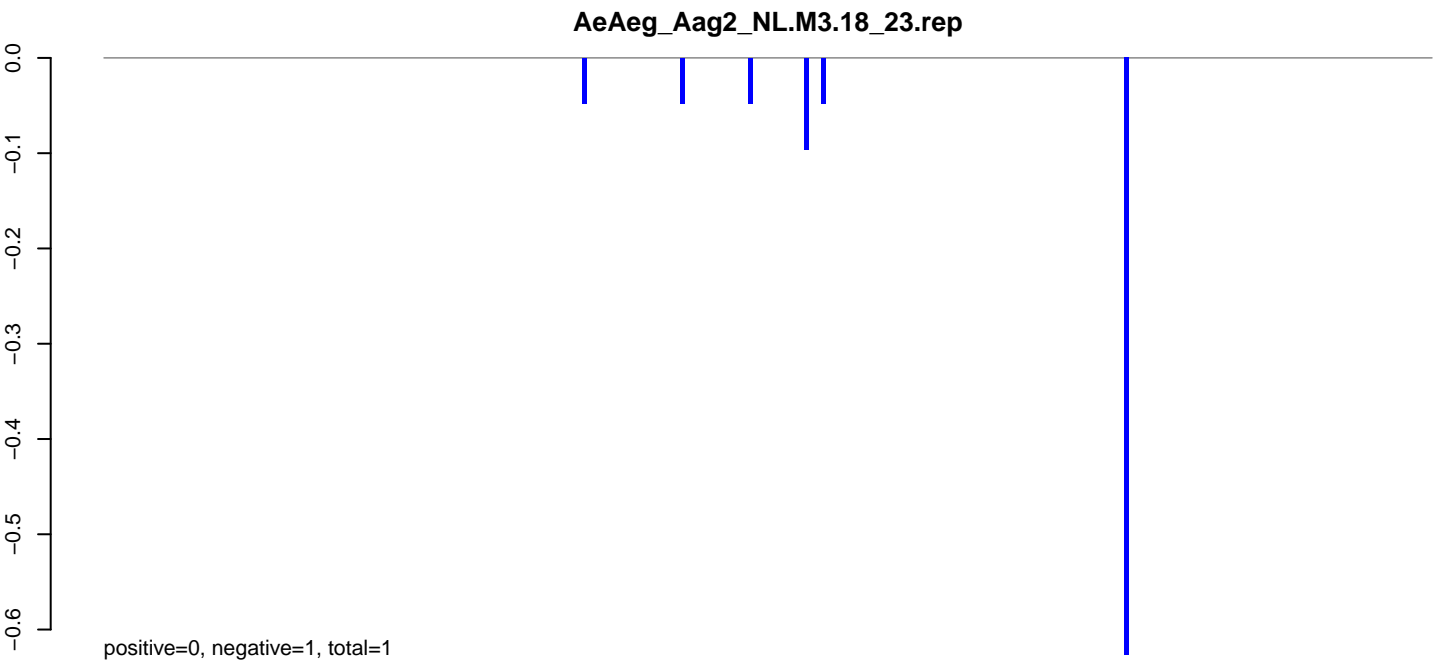

AeAeg_Aag2_NL.M3.18_23.rep

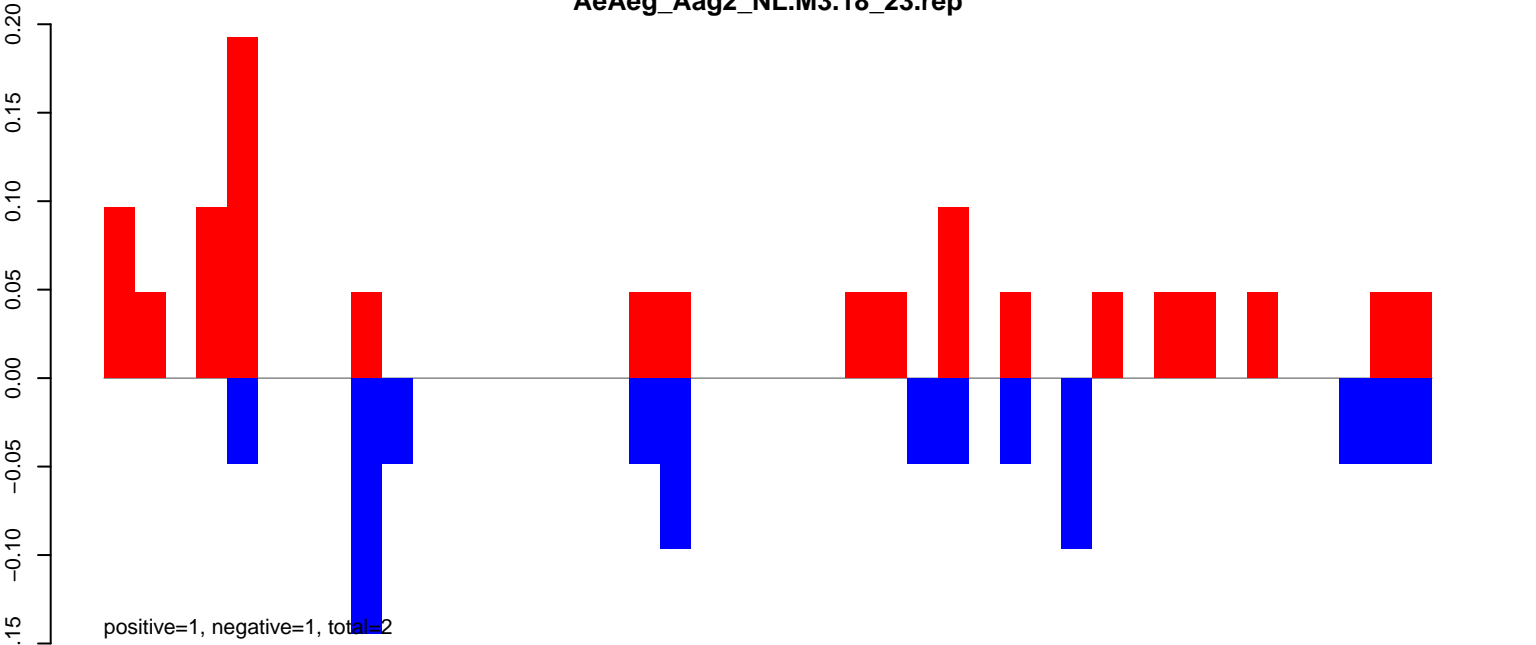

AeAeg_Aag2_NL.M3.24_35.rep

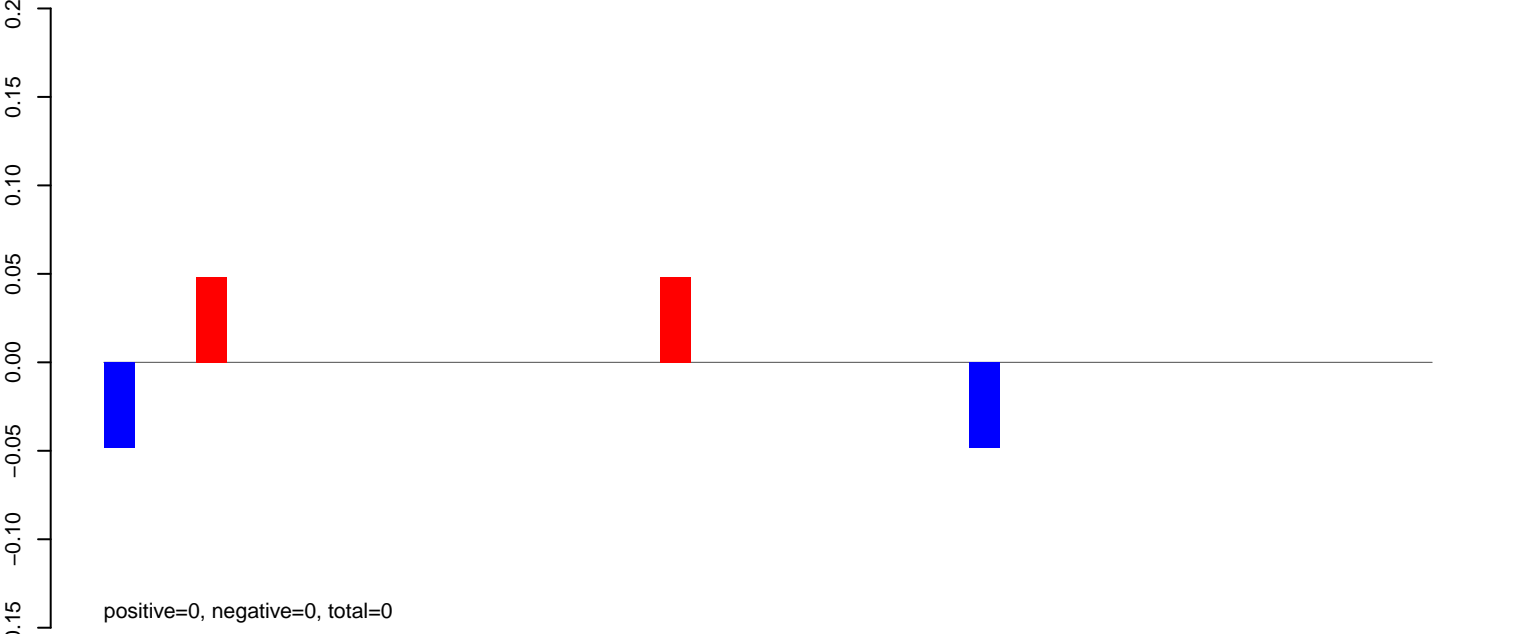

AeAeg_Aag2_NL.M3.rep

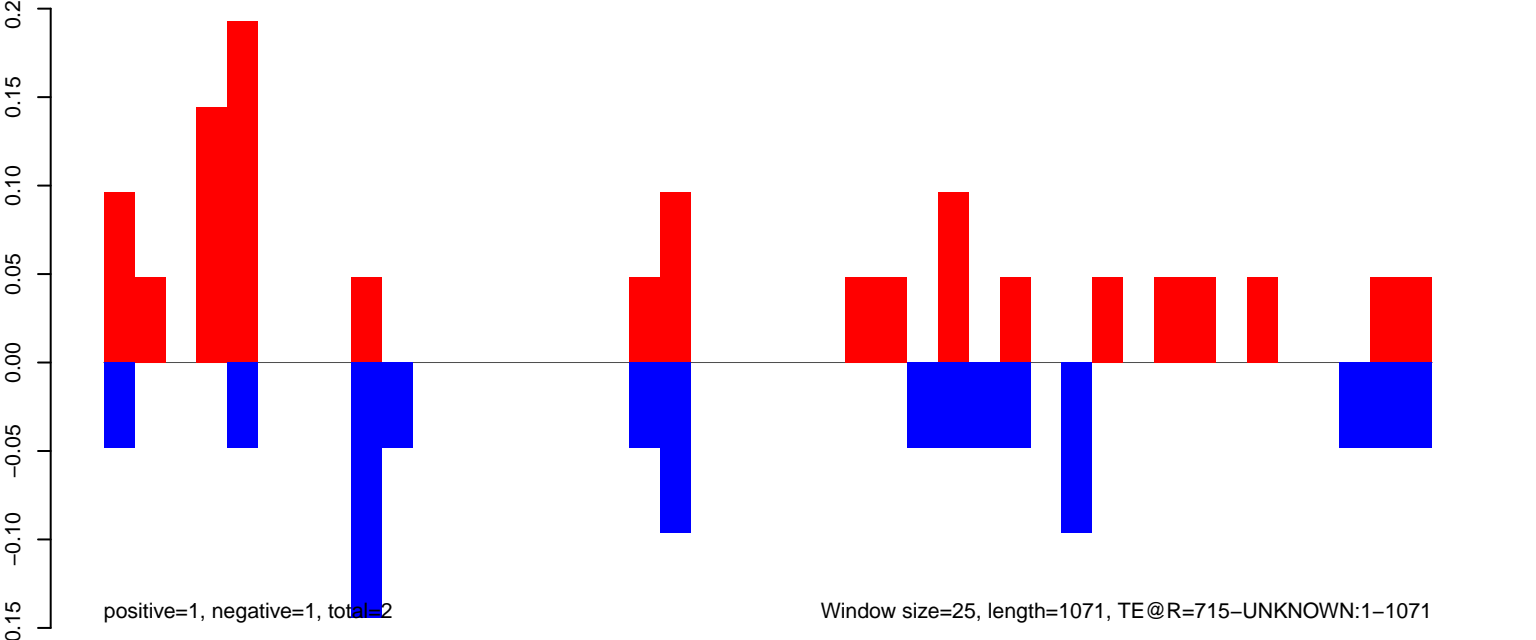

AeAeg_Aag2_NL.M3.18_23.rep

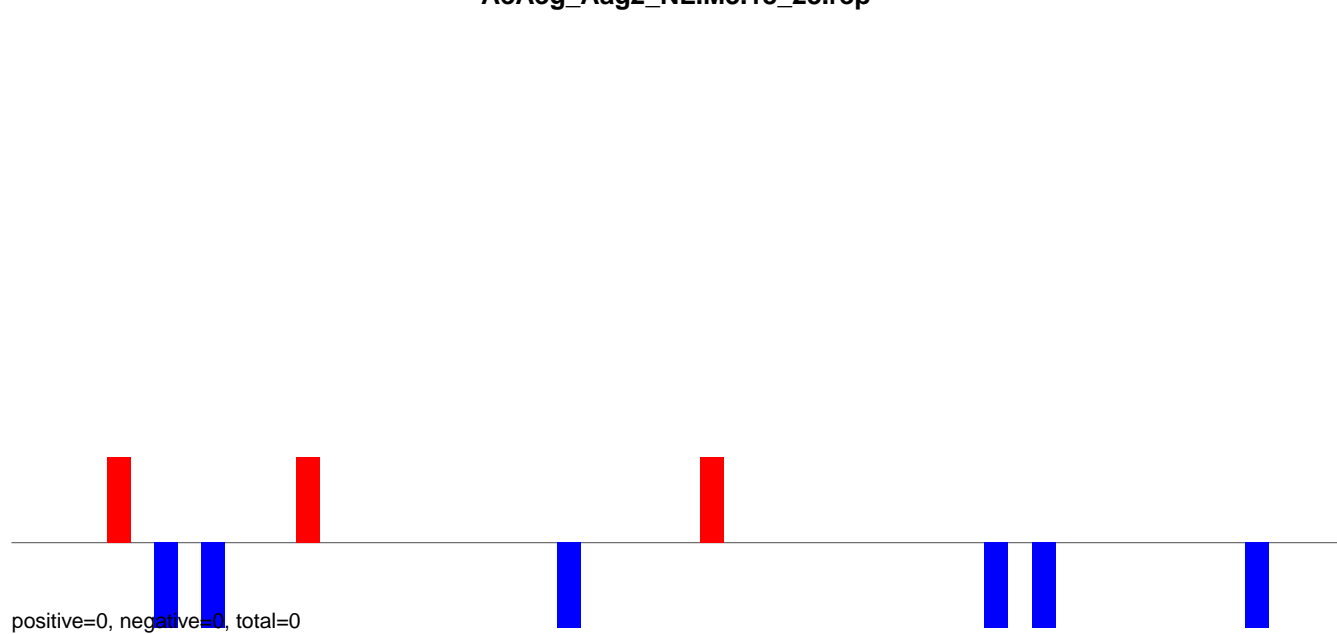

AeAeg_Aag2_NL.M3.24_35.rep

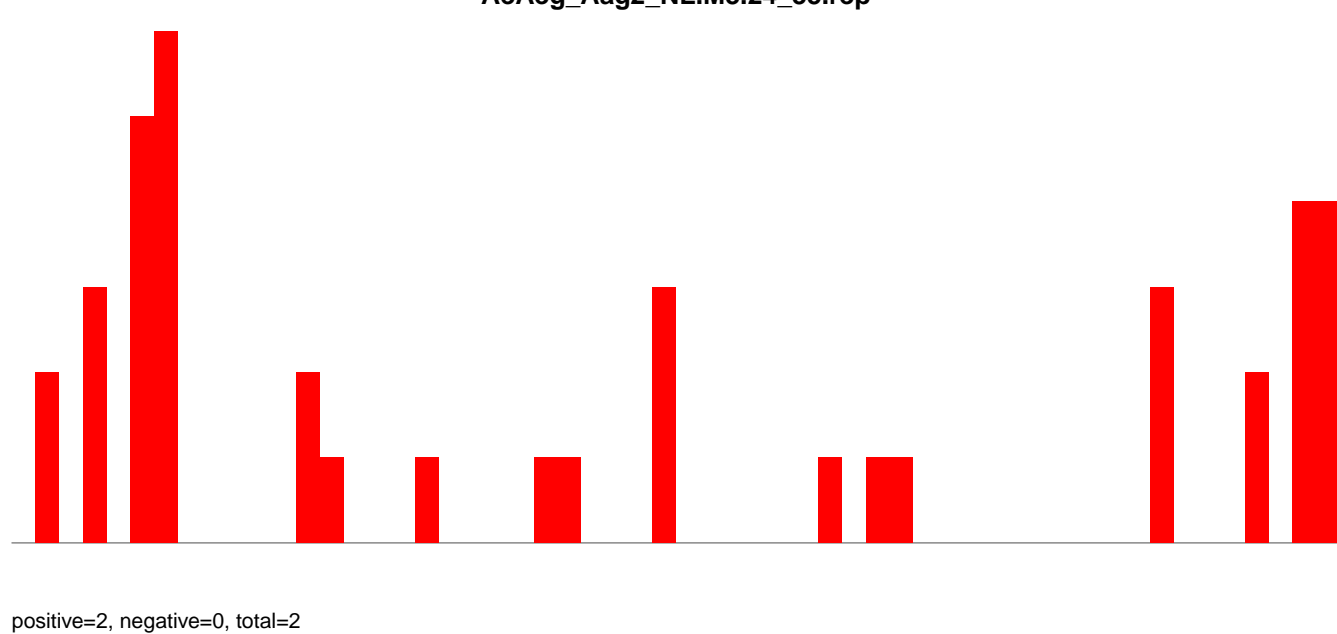

AeAeg_Aag2_NL.M3.rep

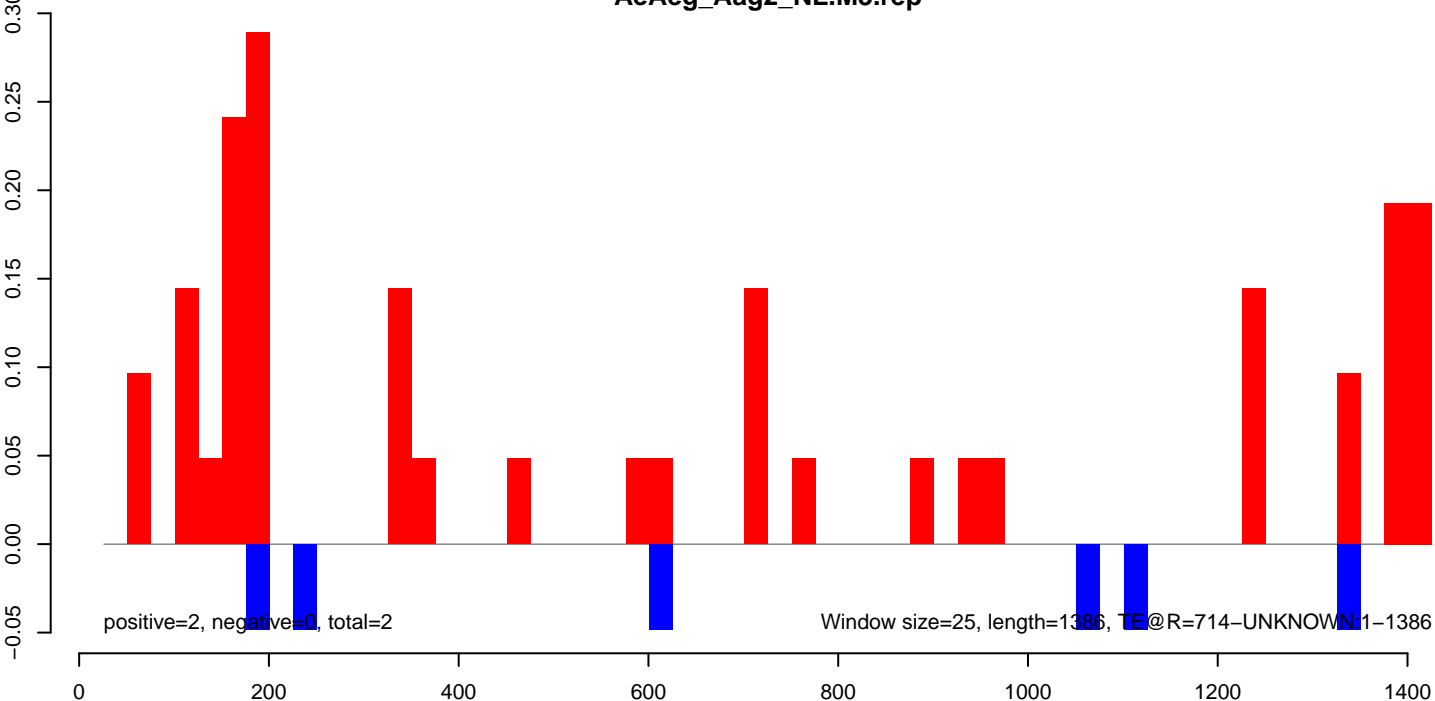

AeAeg_Aag2_NL.M3.18_23.rep

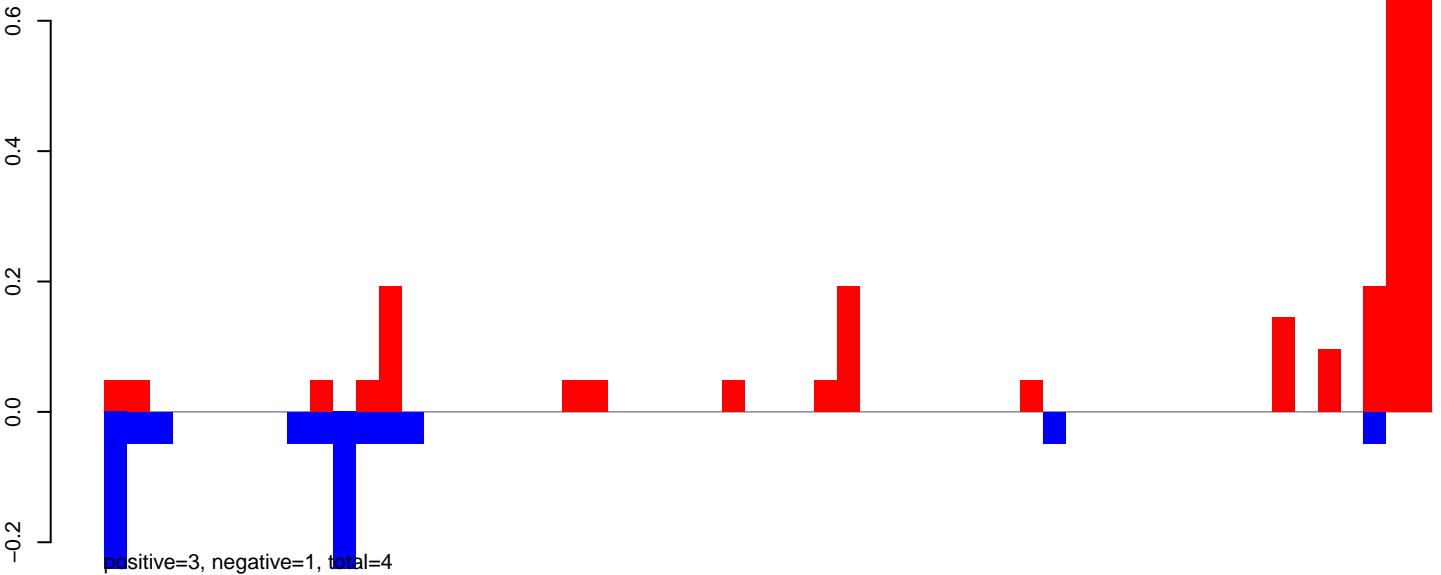

AeAeg_Aag2_NL.M3.24_35.rep

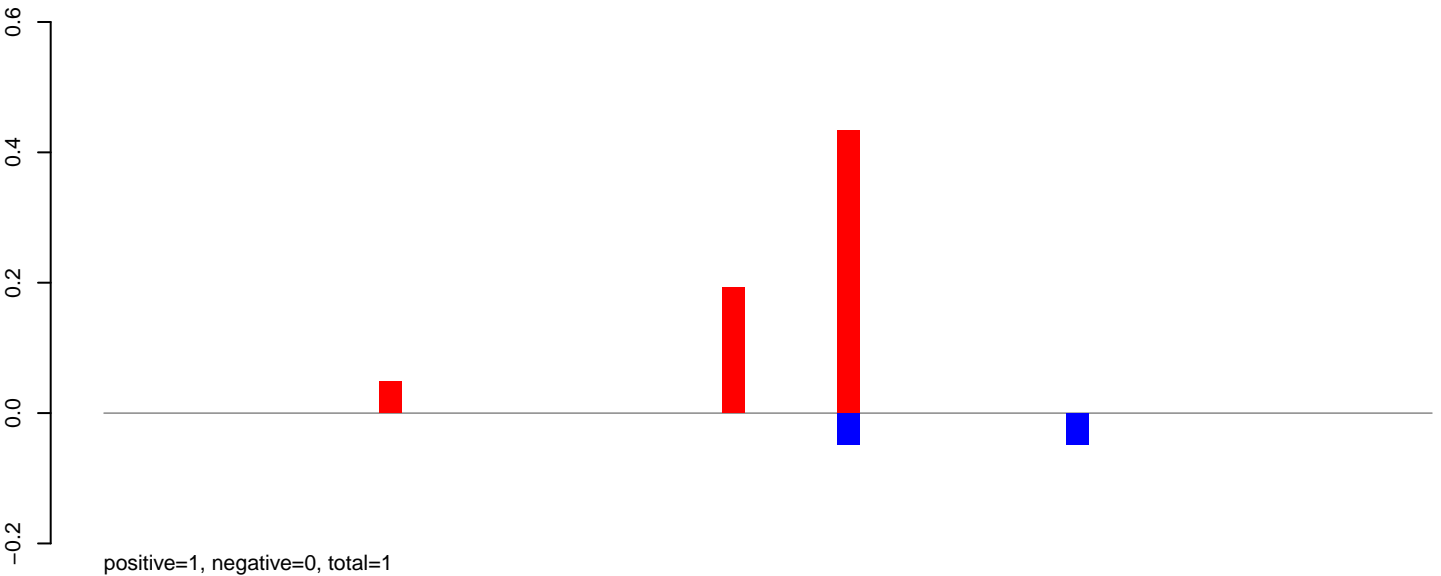

AeAeg_Aag2_NL.M3.rep

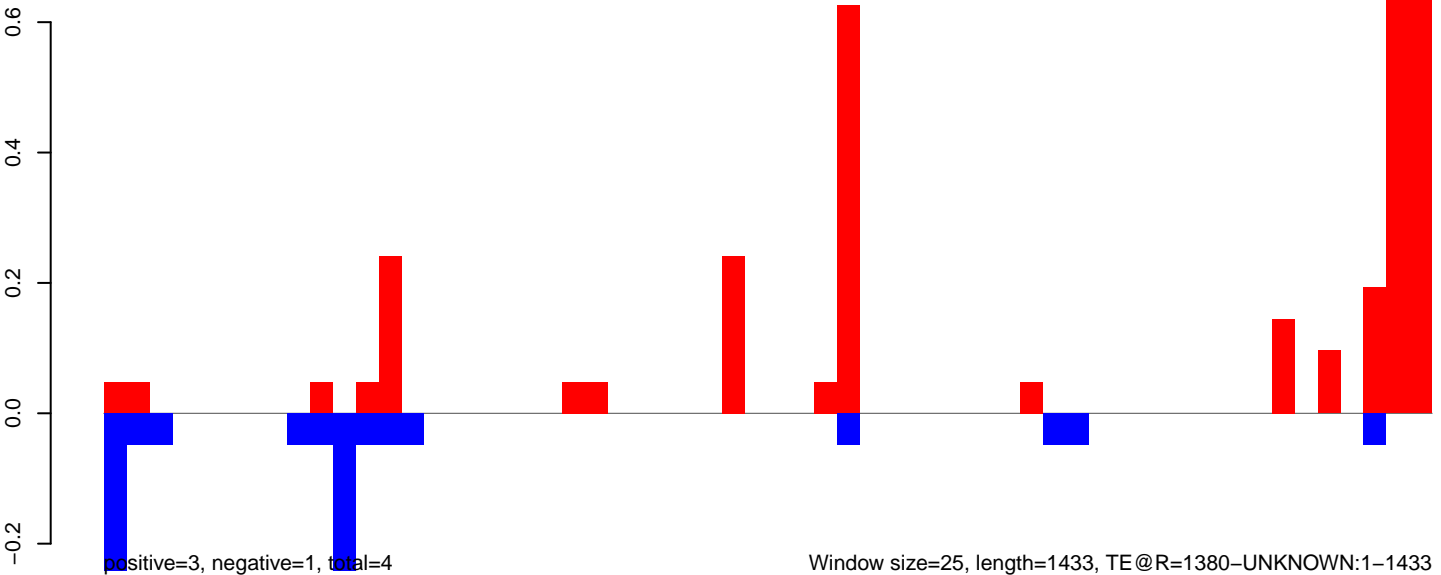

AeAeg_Aag2_NL.M3.18_23.rep

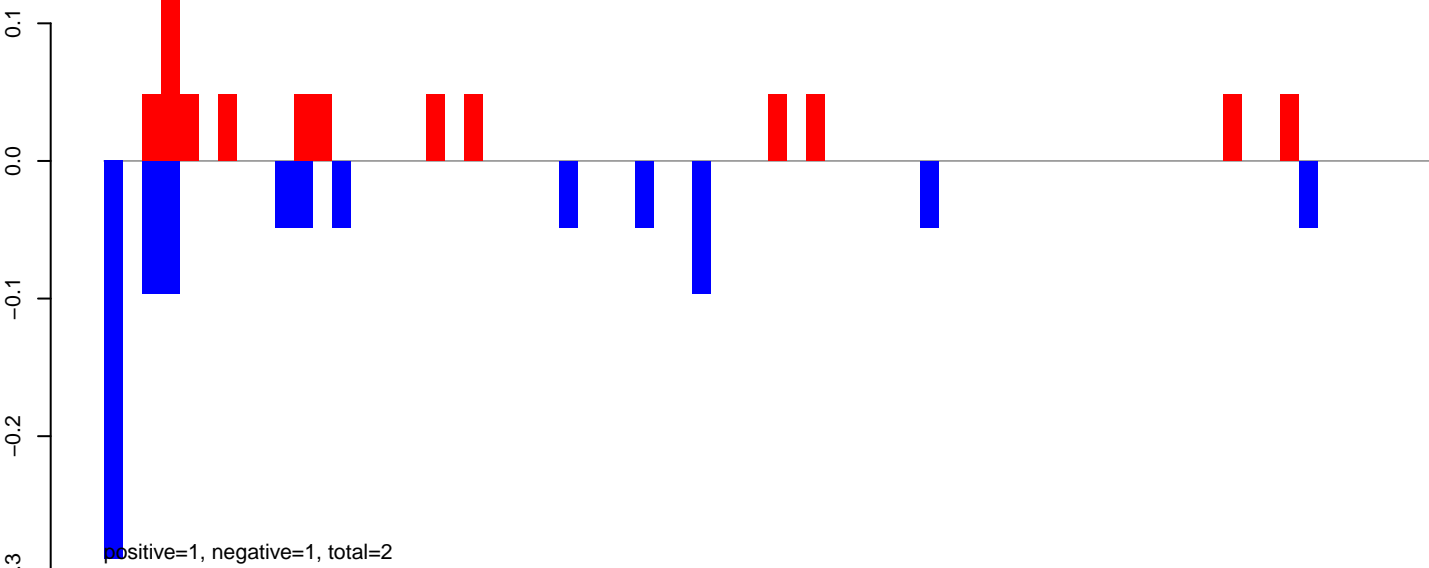

AeAeg_Aag2_NL.M3.24_35.rep

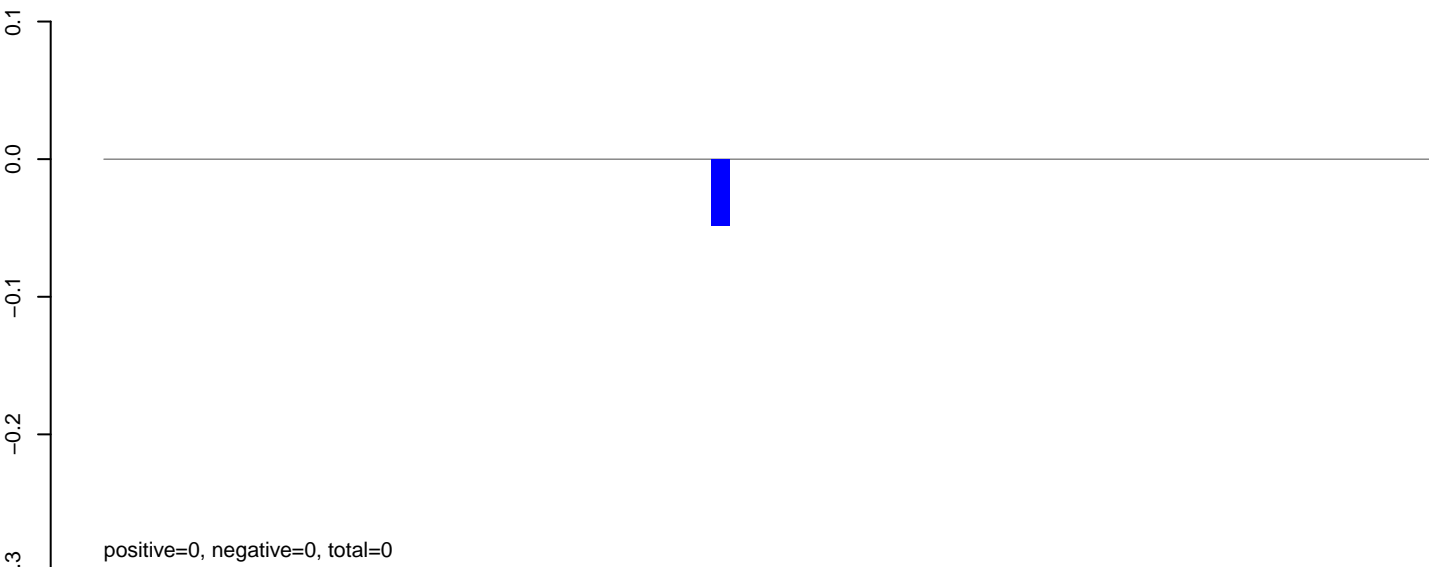

AeAeg_Aag2_NL.M3.rep

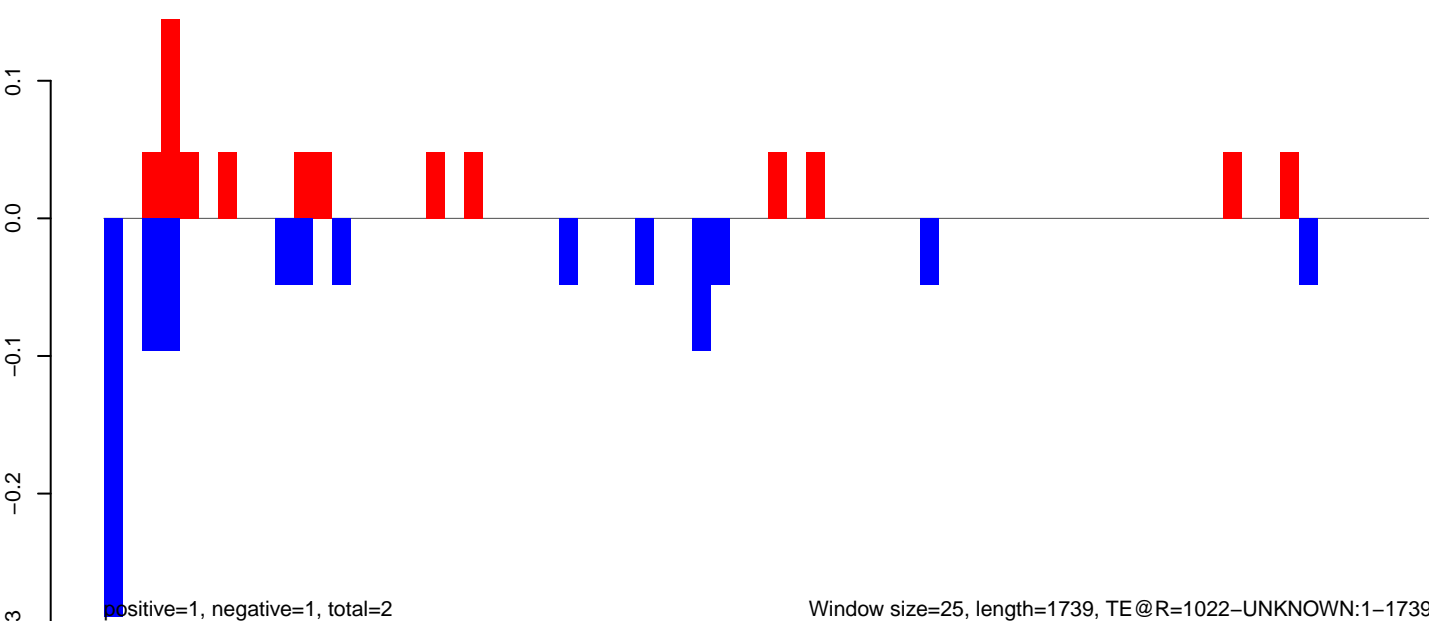

AeAeg_Aag2_NL.M3.18_23.rep

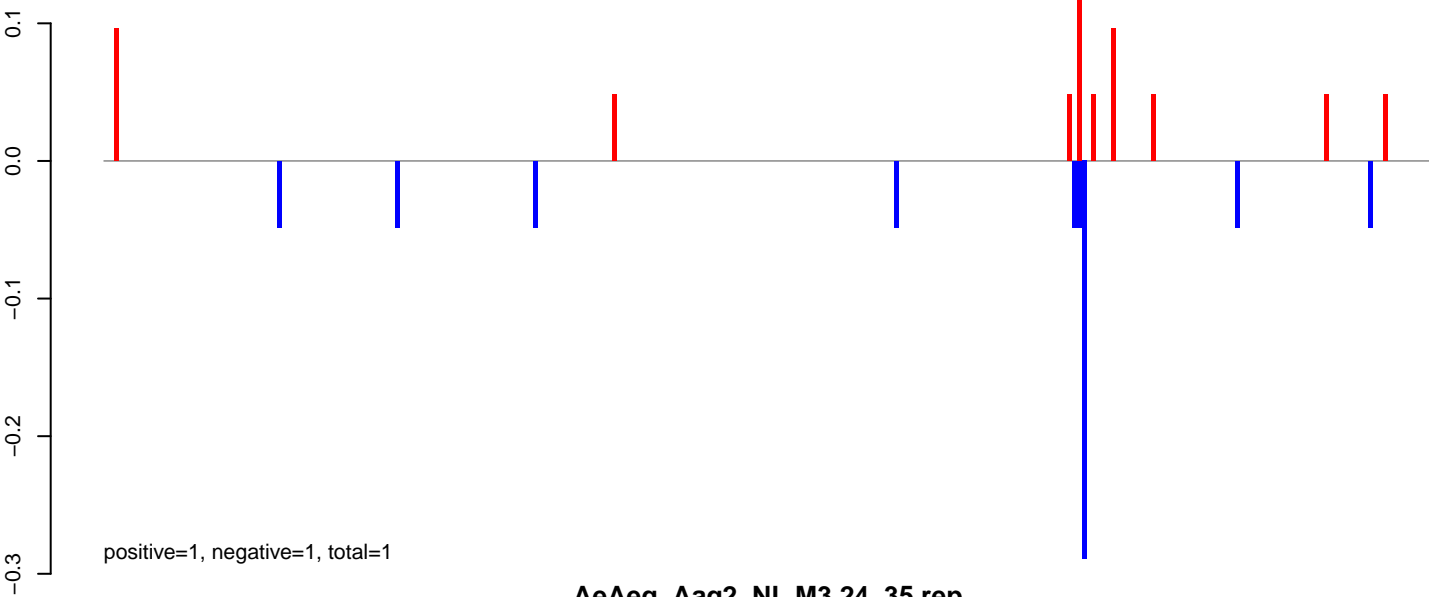

AeAeg_Aag2_NL.M3.24_35.rep

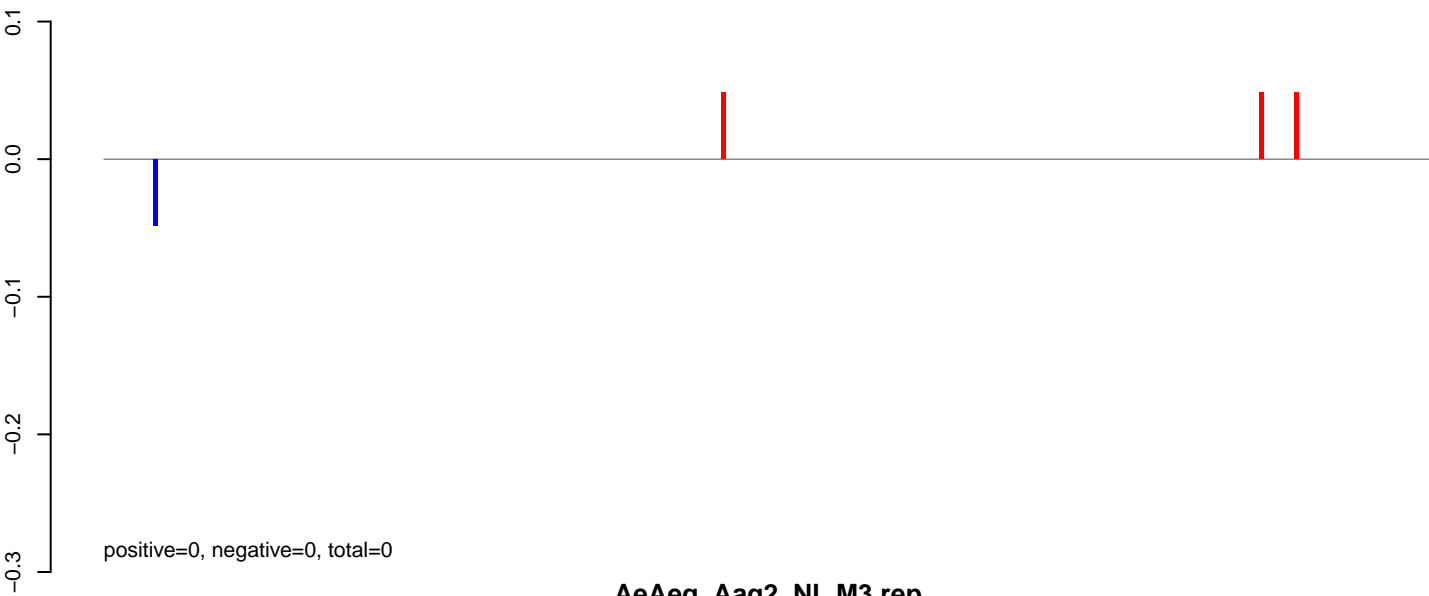

AeAeg_Aag2_NL.M3.rep

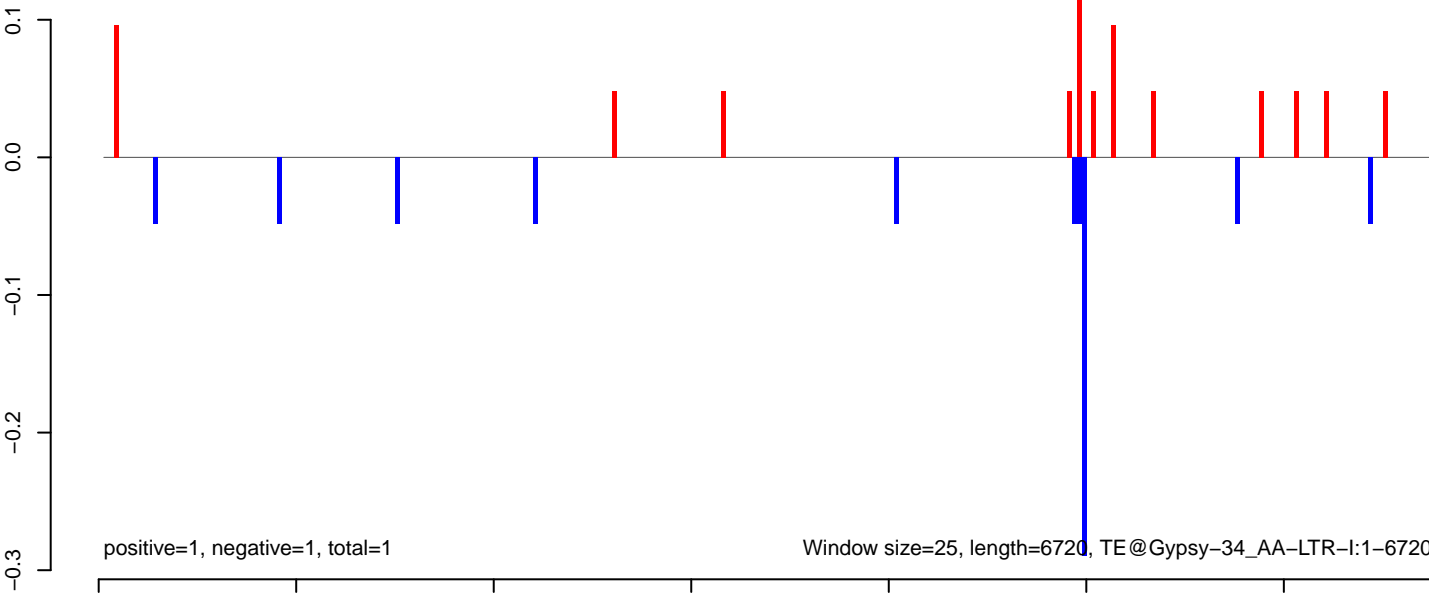

AeAeg_Aag2_NL.M3.18_23.rep

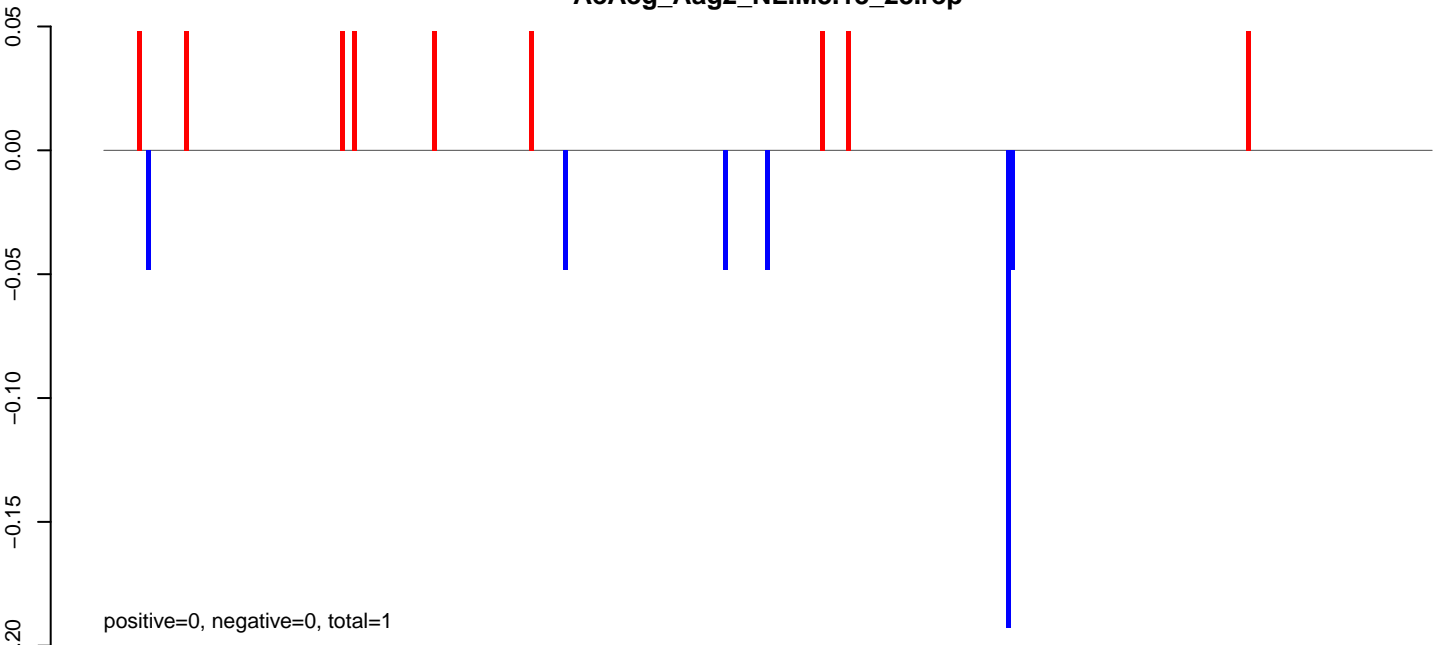

AeAeg_Aag2_NL.M3.24_35.rep

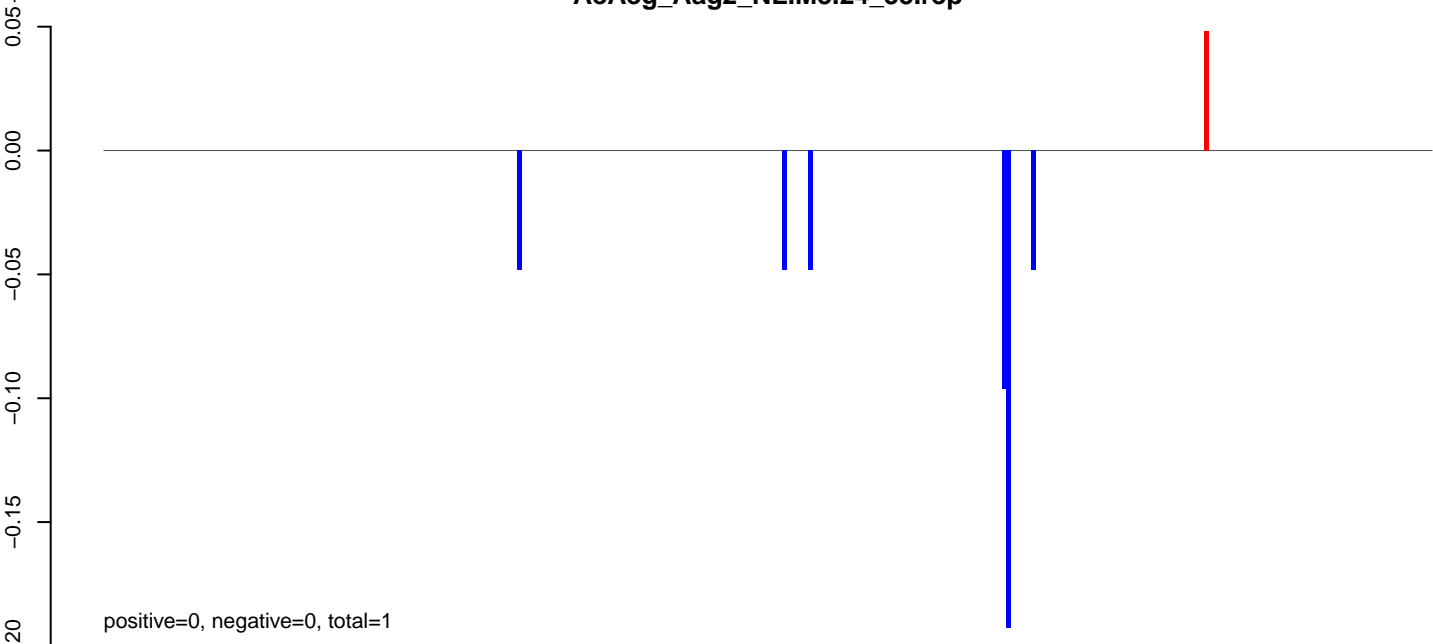

AeAeg_Aag2_NL.M3.rep

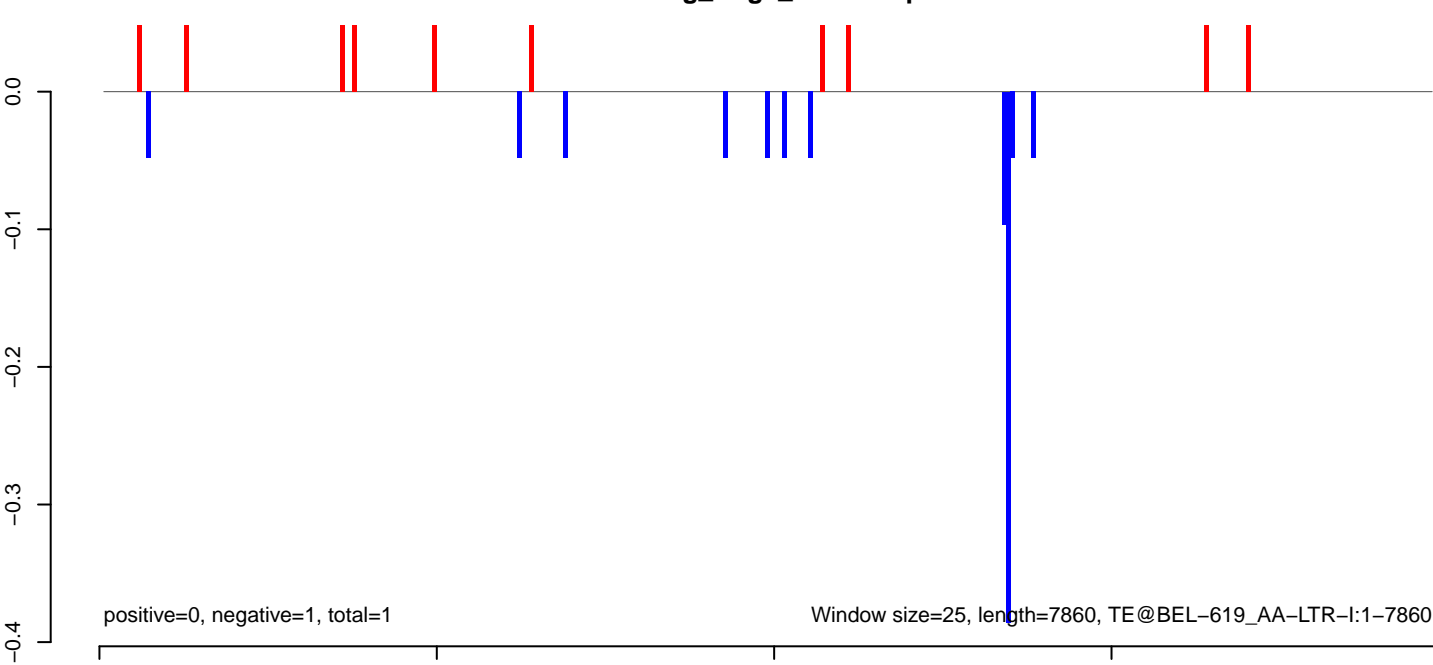

AeAeg_Aag2_NL.M3.18_23.rep

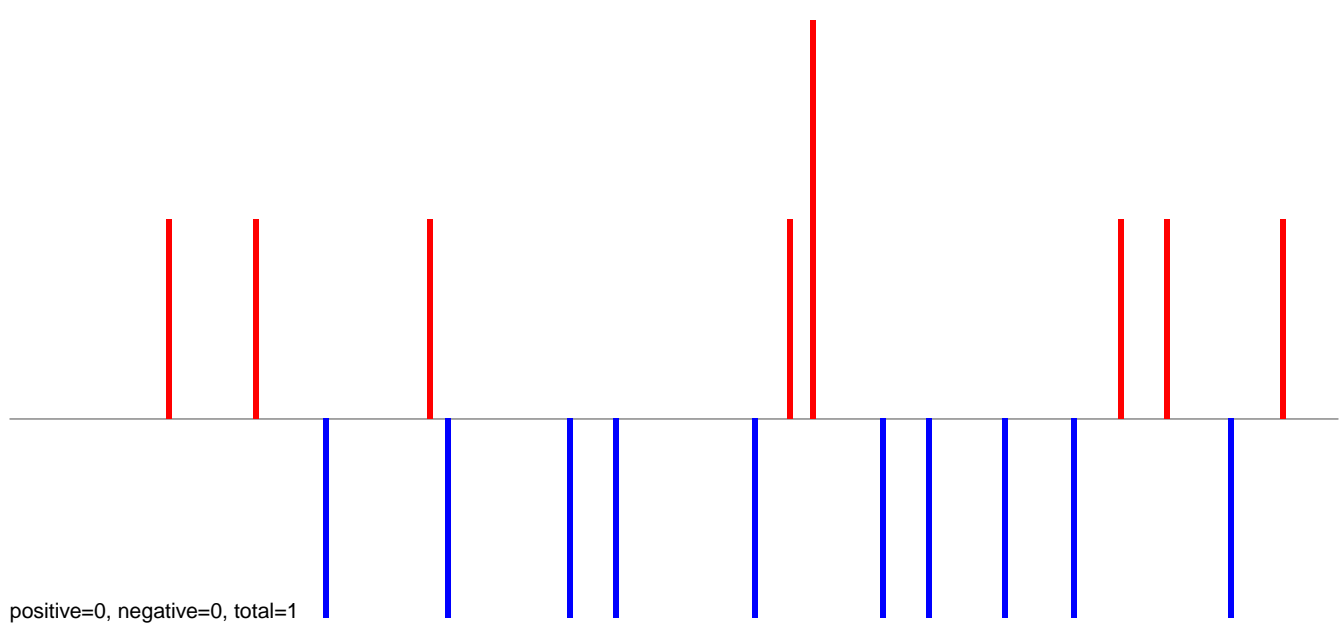

AeAeg_Aag2_NL.M3.24_35.rep

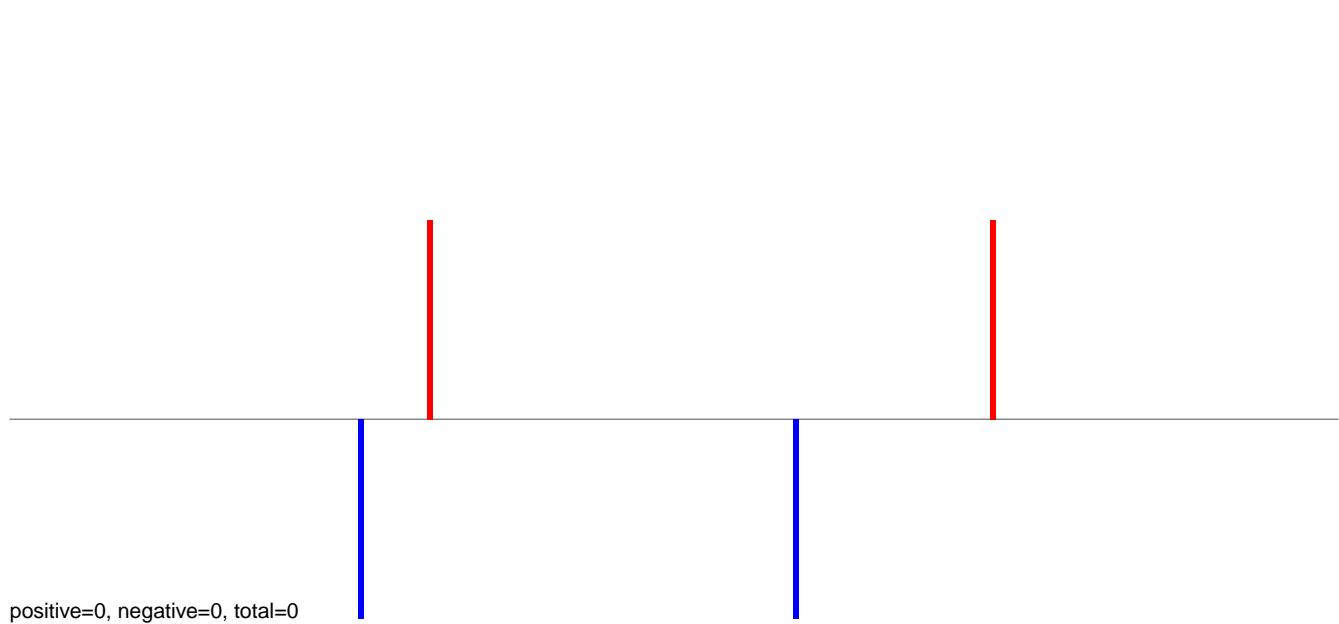

AeAeg_Aag2_NL.M3.rep

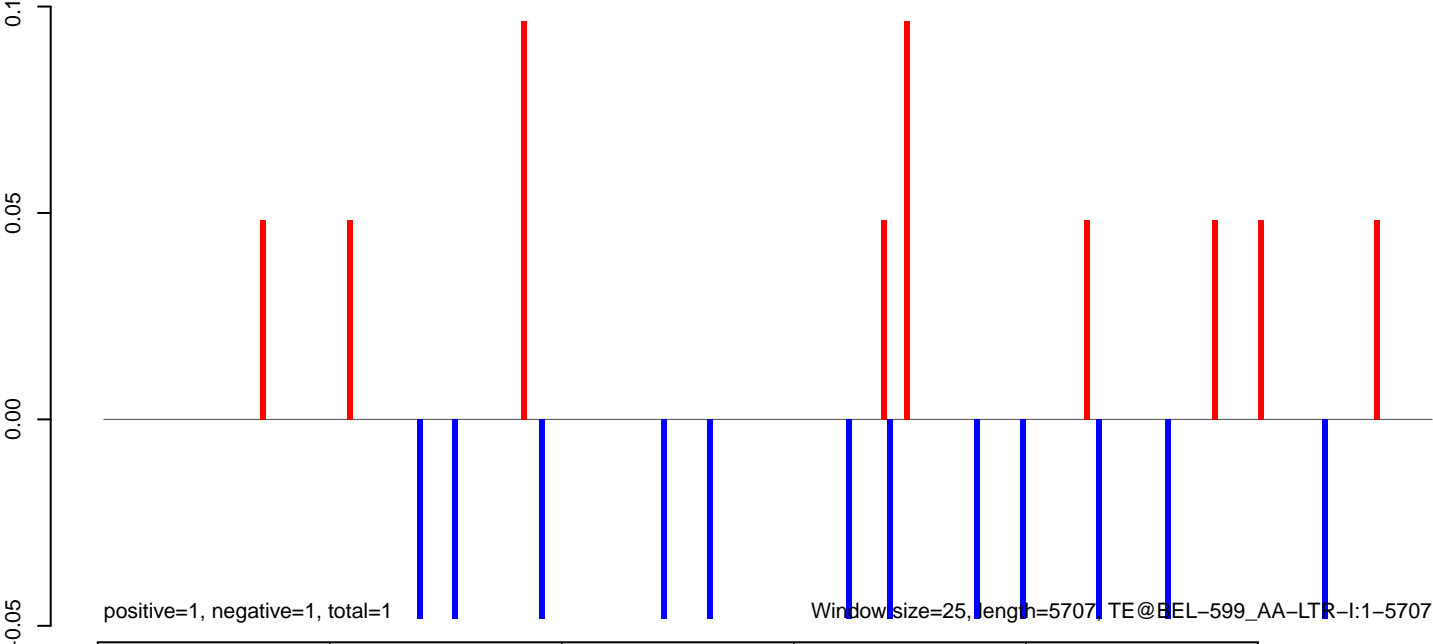

AeAeg_Aag2_NL.M3.18_23.rep

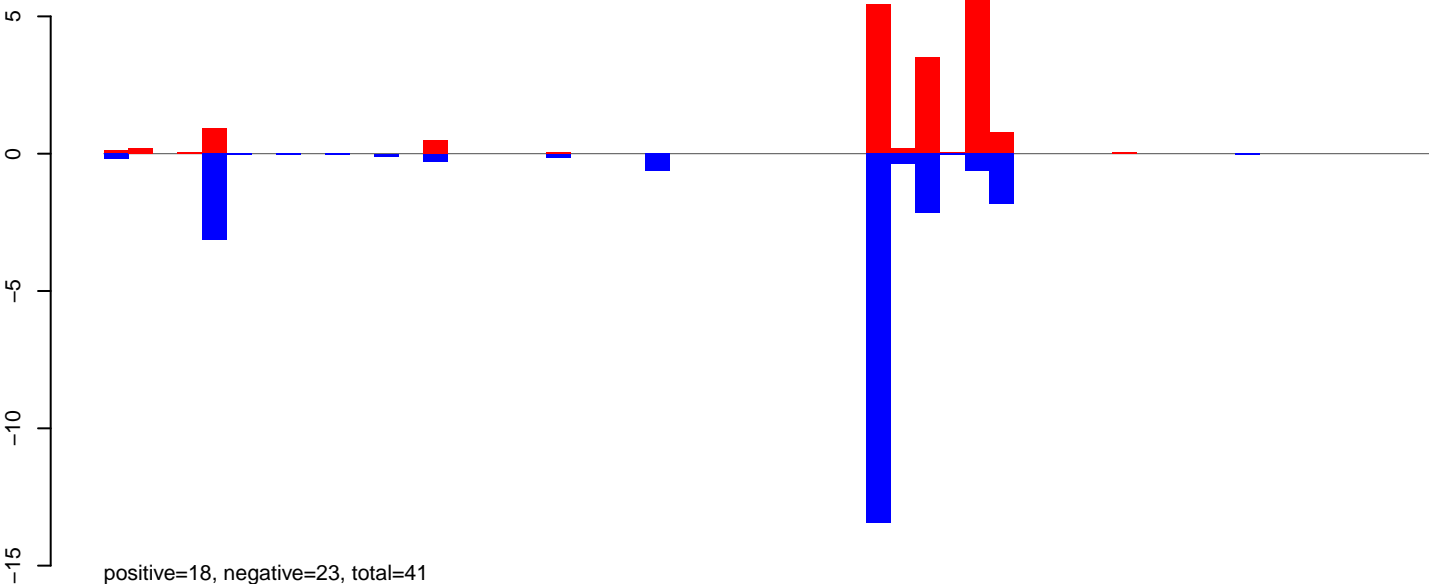

AeAeg_Aag2_NL.M3.24_35.rep

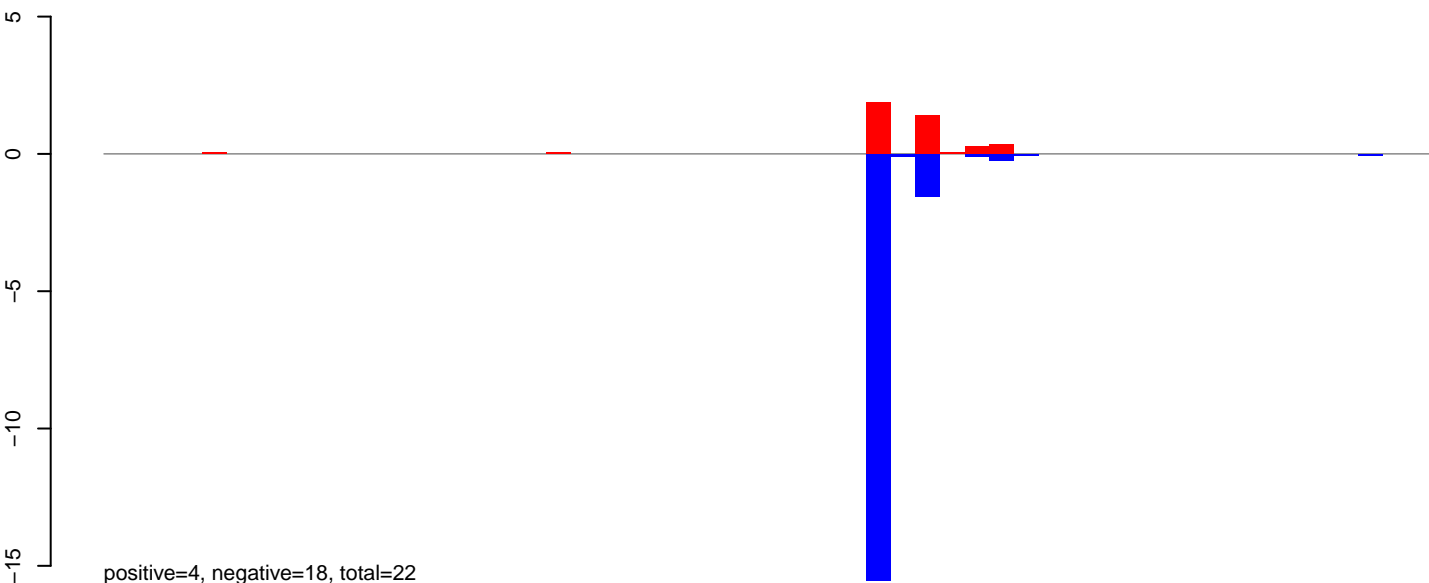

AeAeg_Aag2_NL.M3.rep

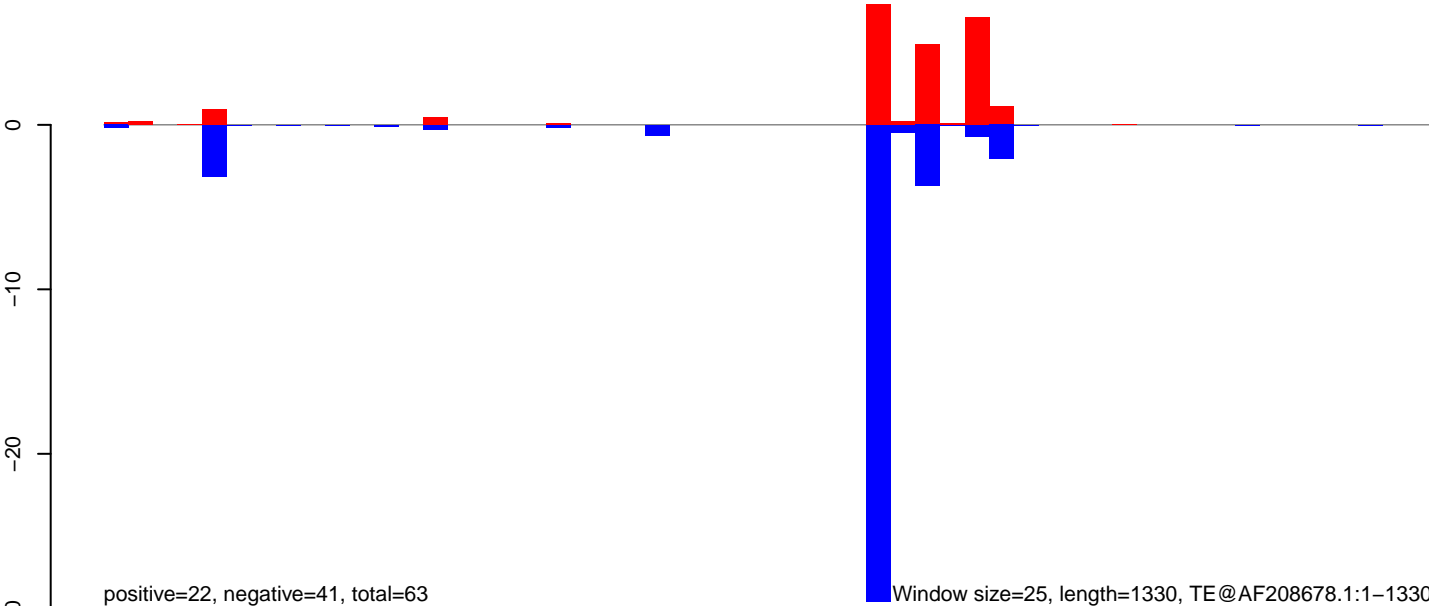

AeAeg_Aag2_NL.M3.18_23.rep

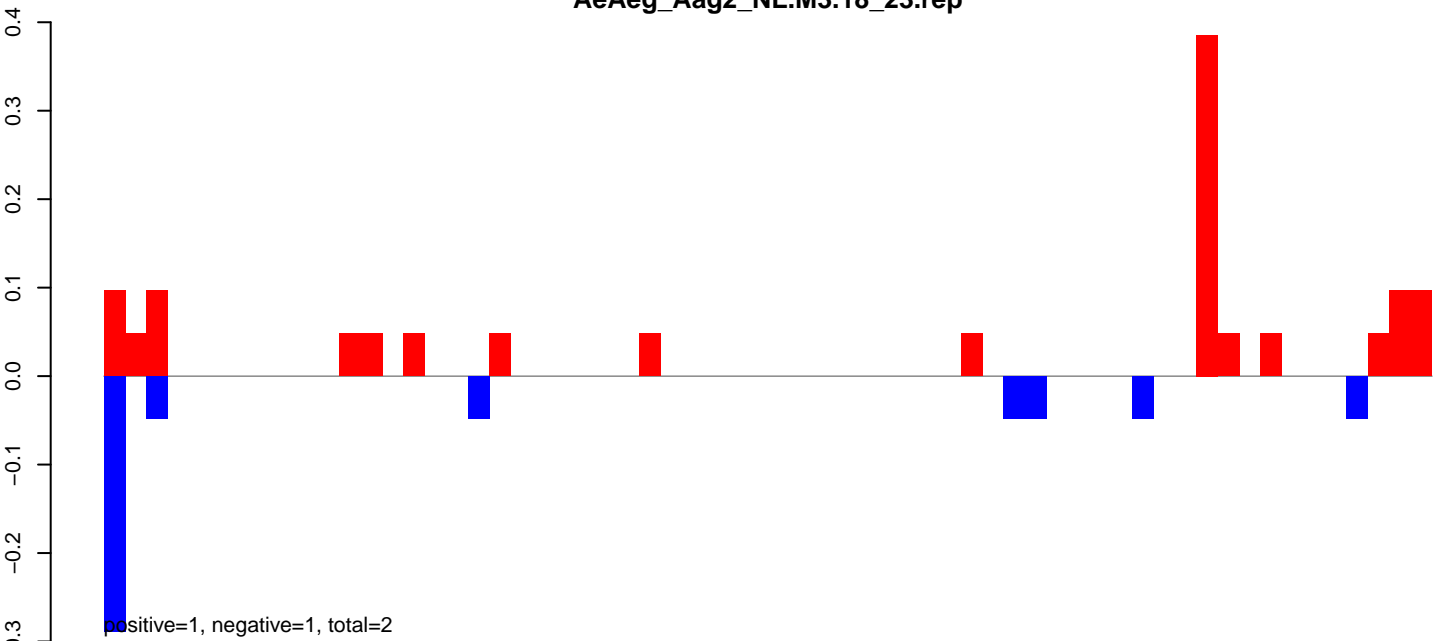

AeAeg_Aag2_NL.M3.24_35.rep

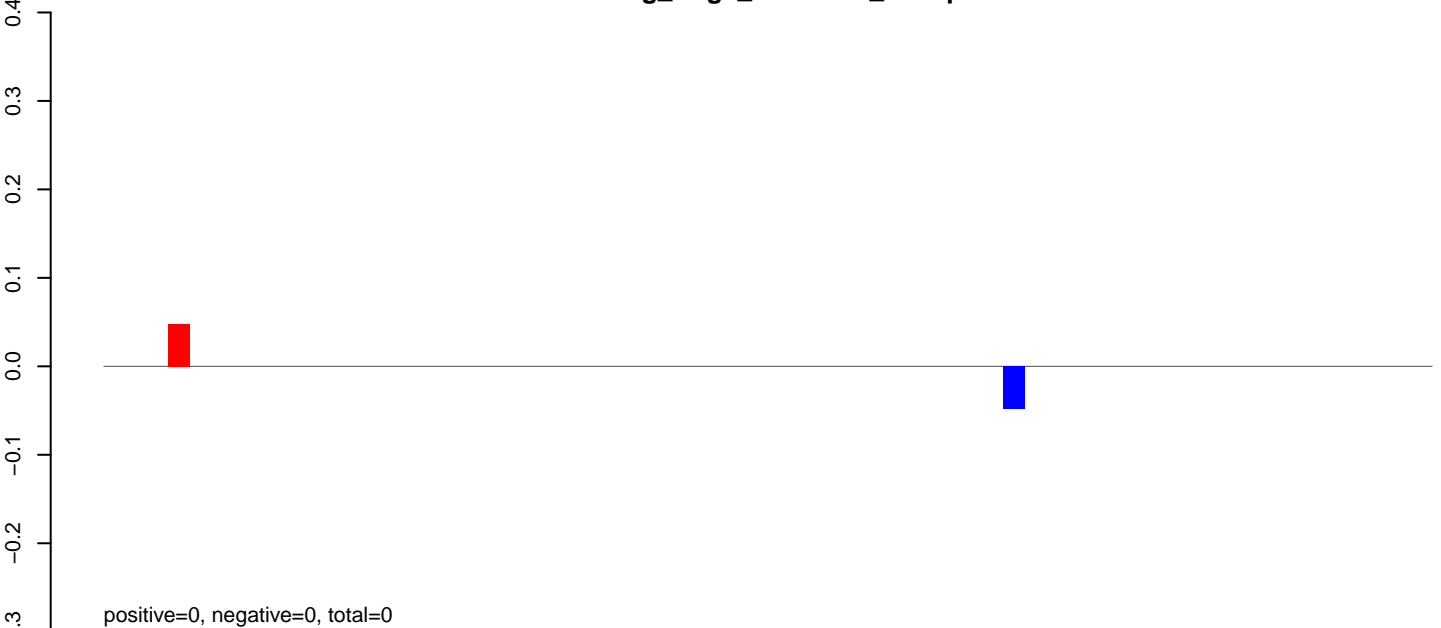

AeAeg_Aag2_NL.M3.rep

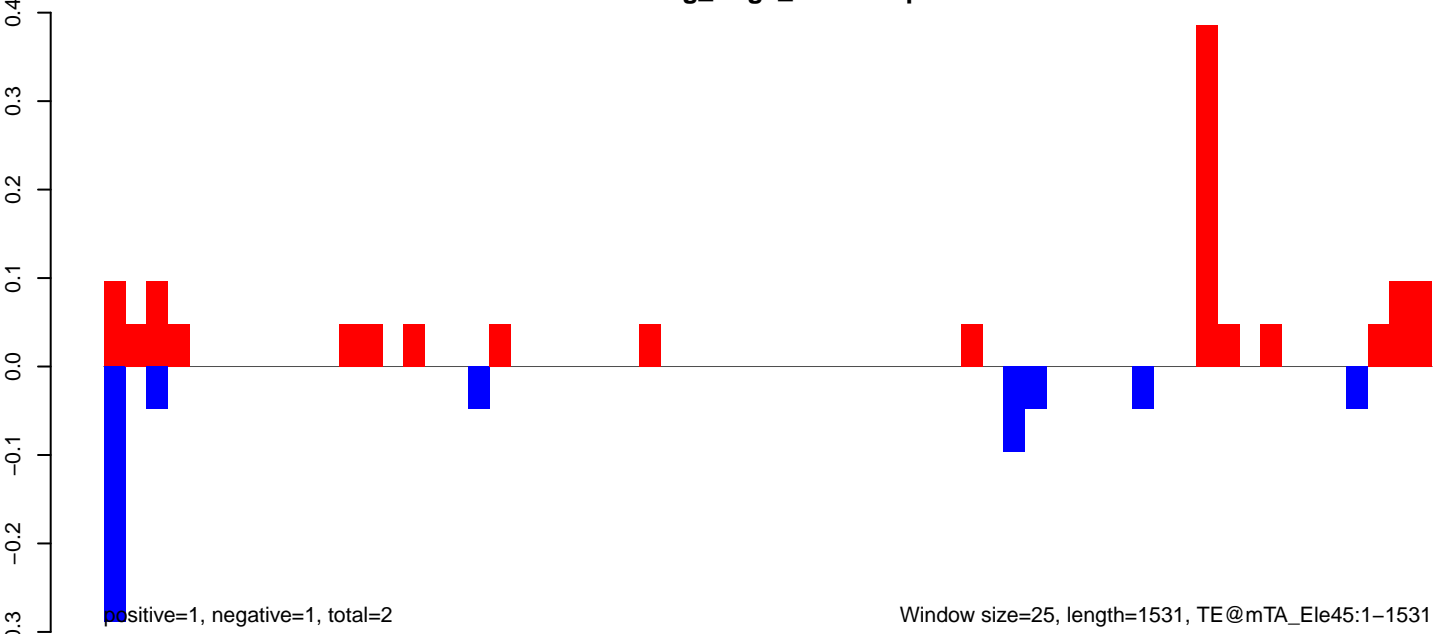

AeAeg_Aag2_NL.M3.18_23.rep

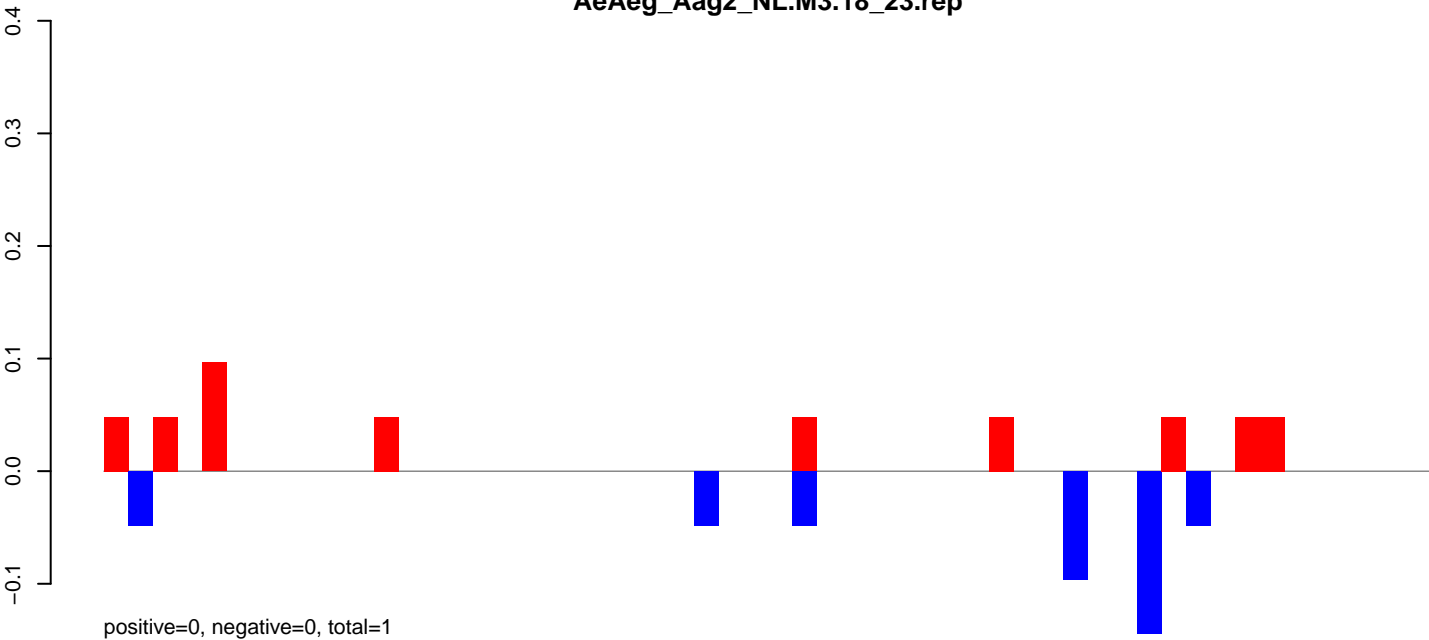

AeAeg_Aag2_NL.M3.24_35.rep

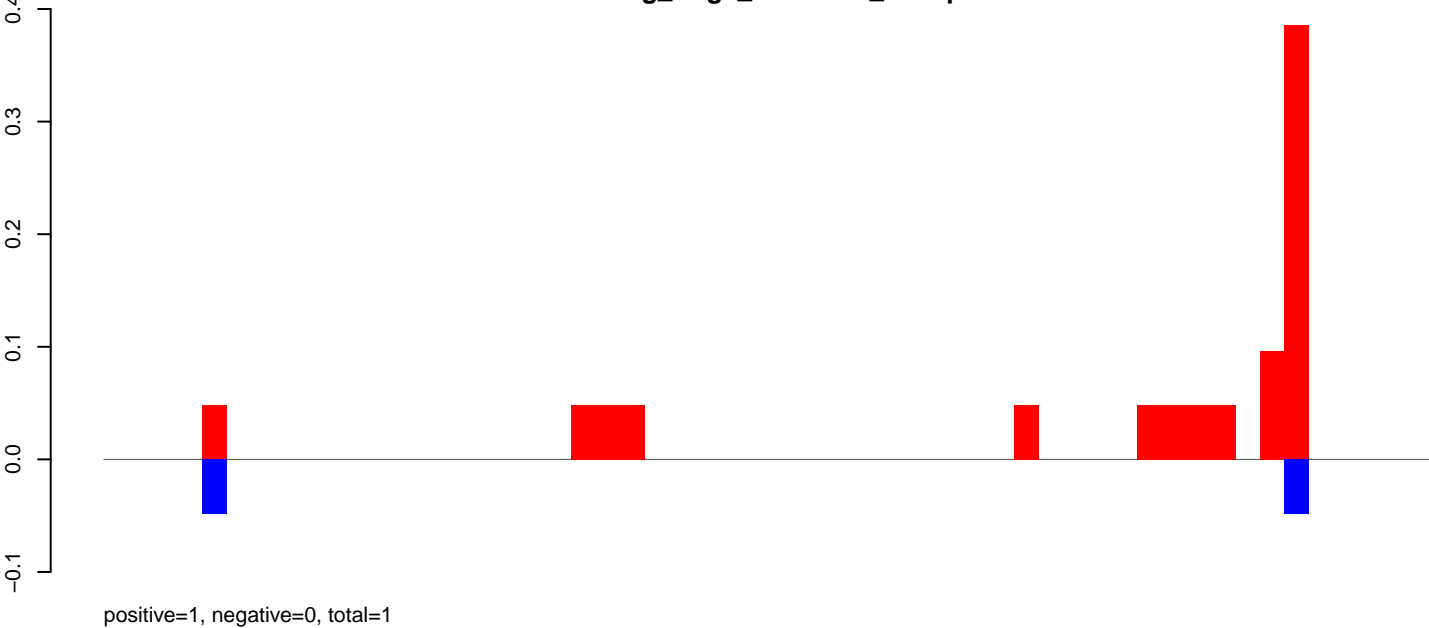

AeAeg_Aag2_NL.M3.rep

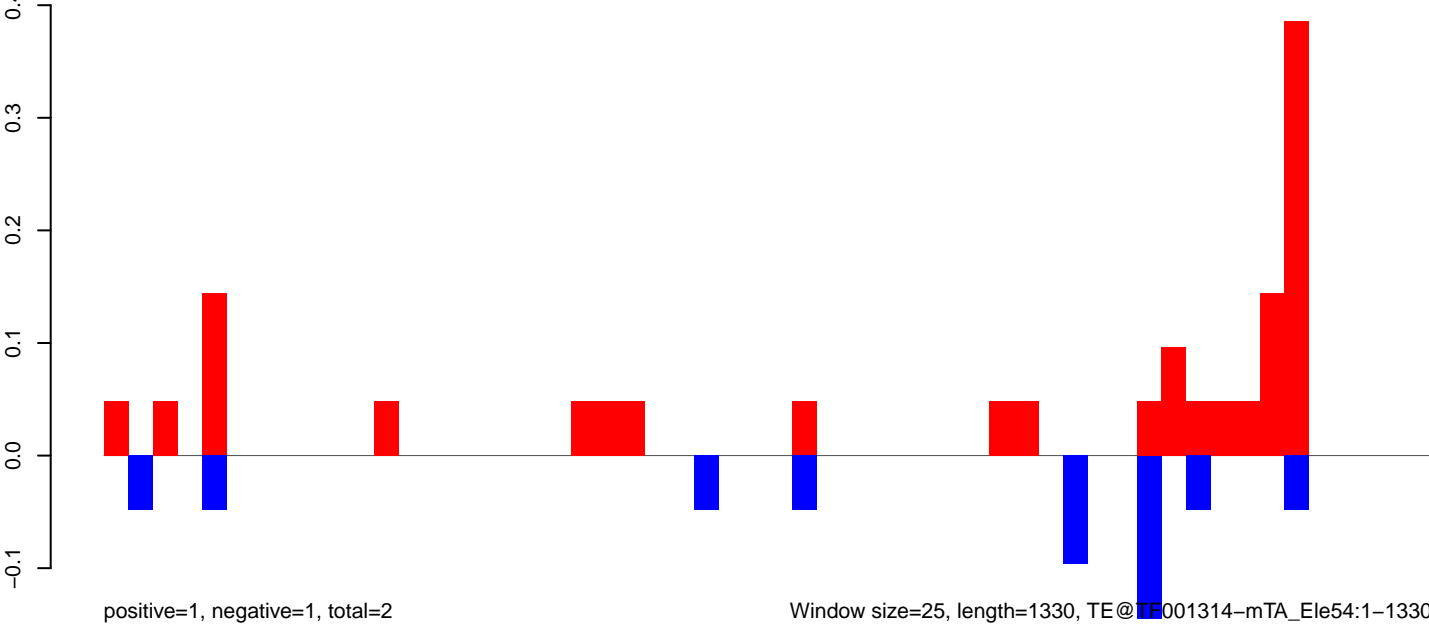

Window size=25, length=1330, TE@TE001314-mTA_Ele54:1-1330

0 200 400 600 800 1000 1200 1400

AeAeg_Aag2_NL.M3.18_23.rep

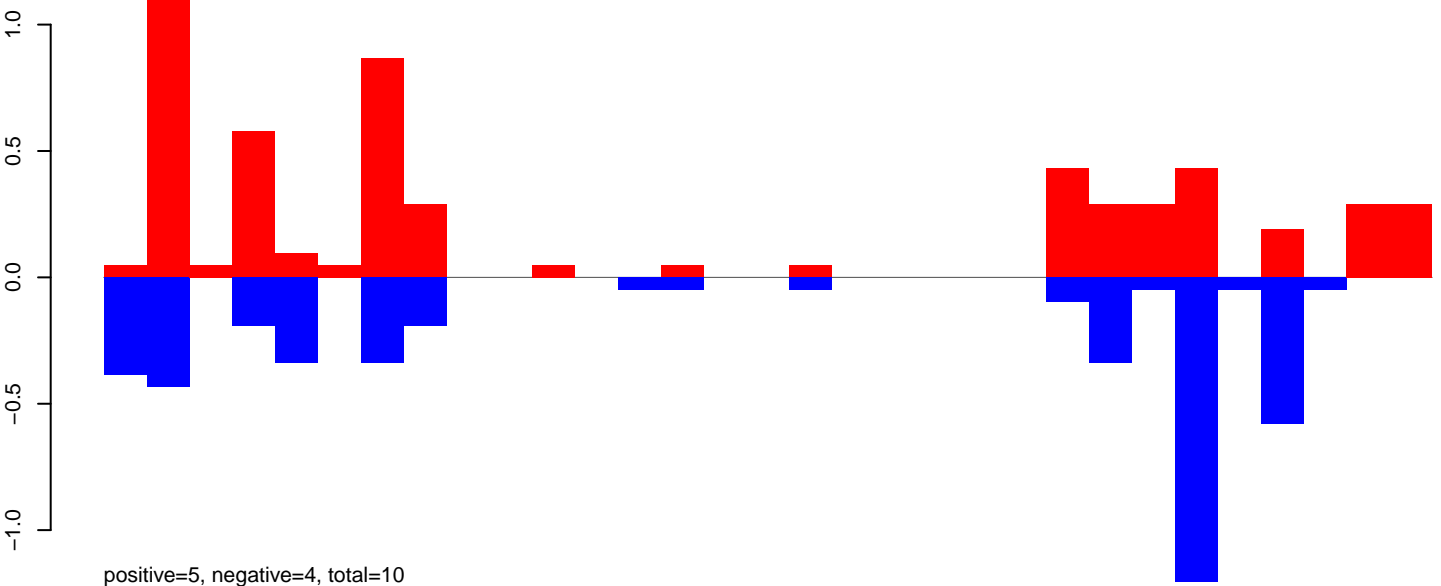

AeAeg_Aag2_NL.M3.24_35.rep

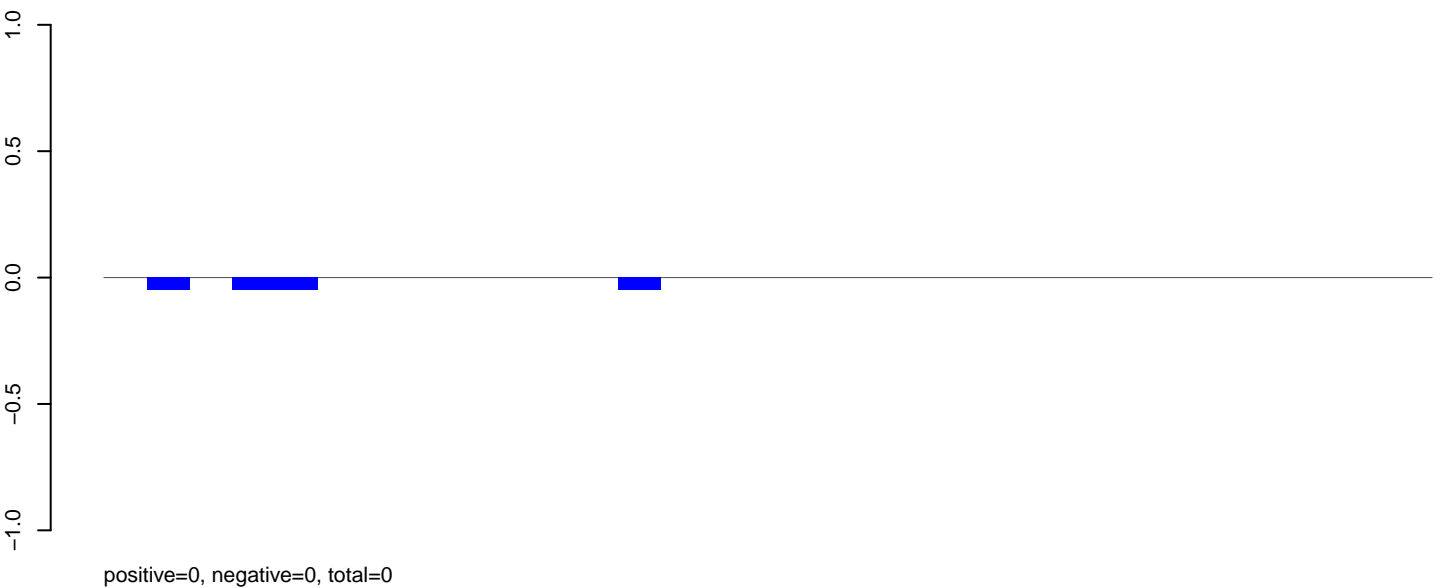

AeAeg_Aag2_NL.M3.rep

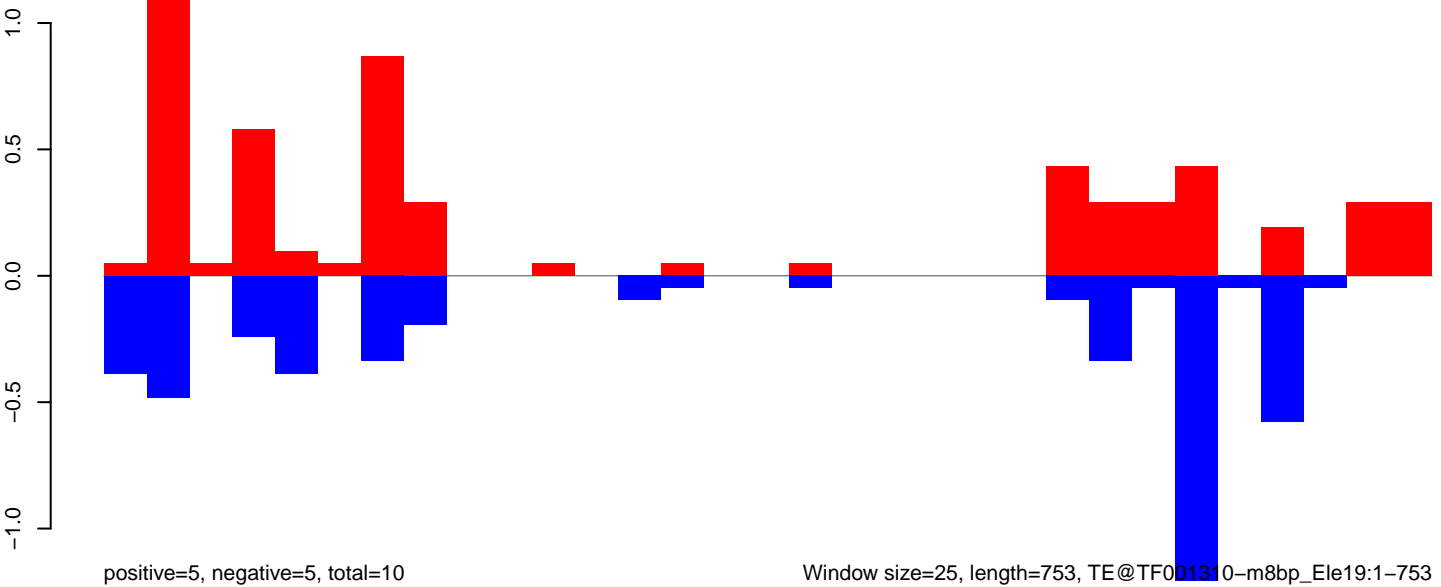

Window size=25, length=753, TE@TF001310-m8bp_Ele19:1-753

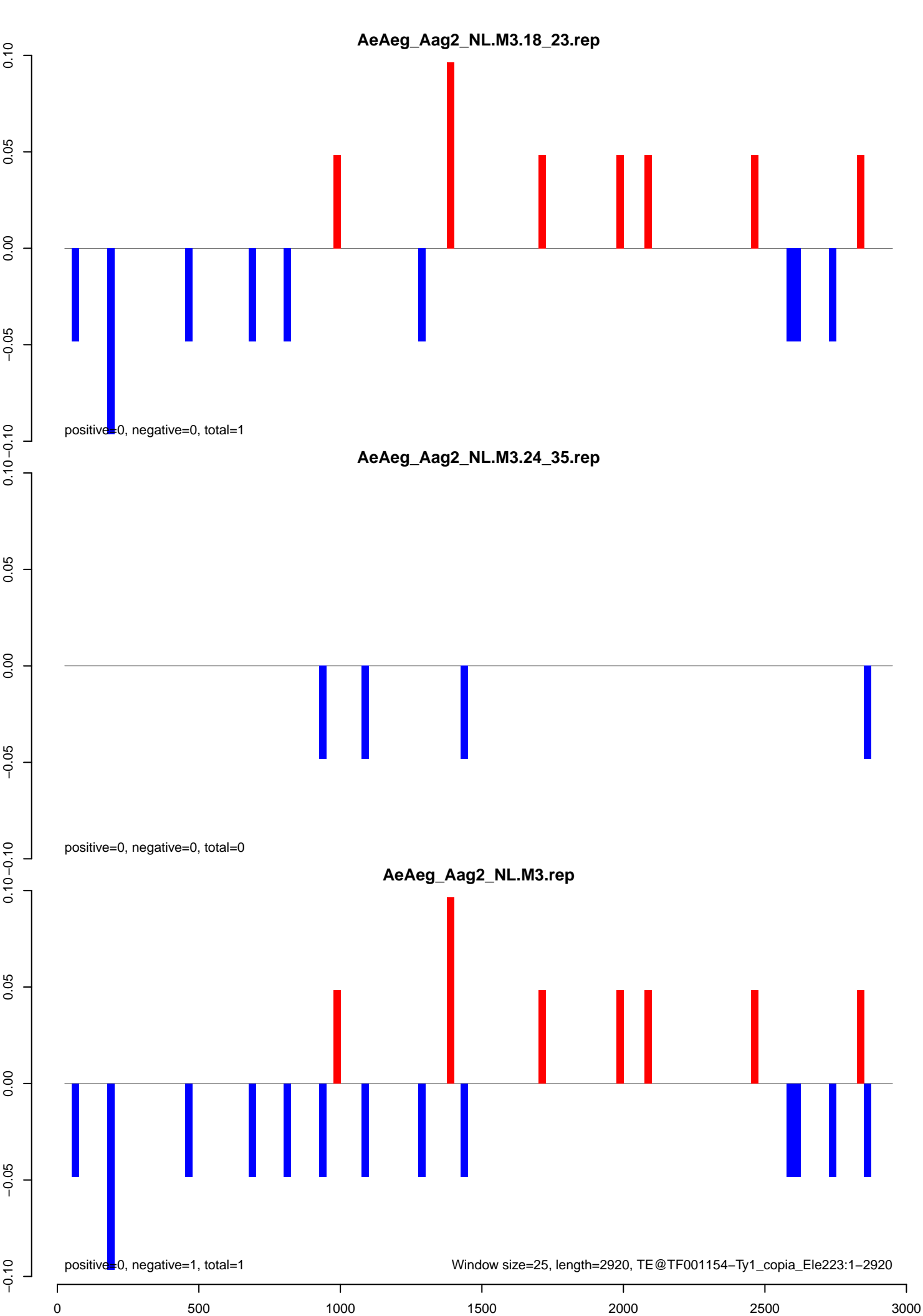

AeAeg_Aag2_NL.M3.18_23.rep

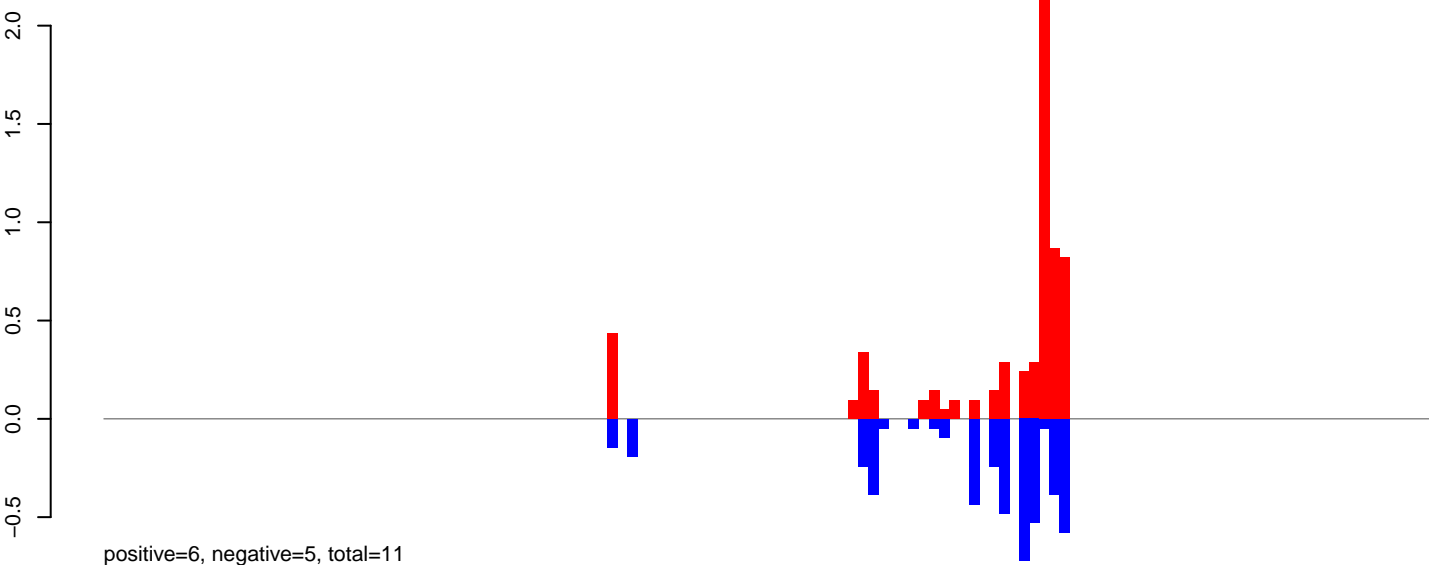

AeAeg_Aag2_NL.M3.24_35.rep

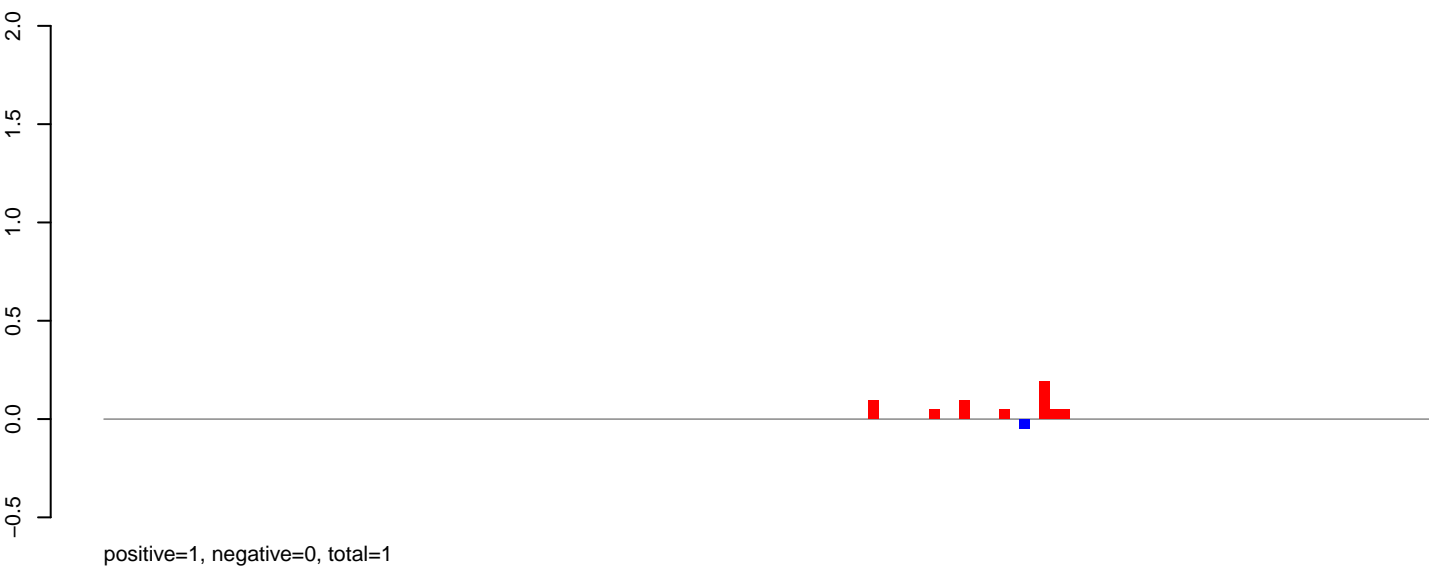

AeAeg_Aag2_NL.M3.rep

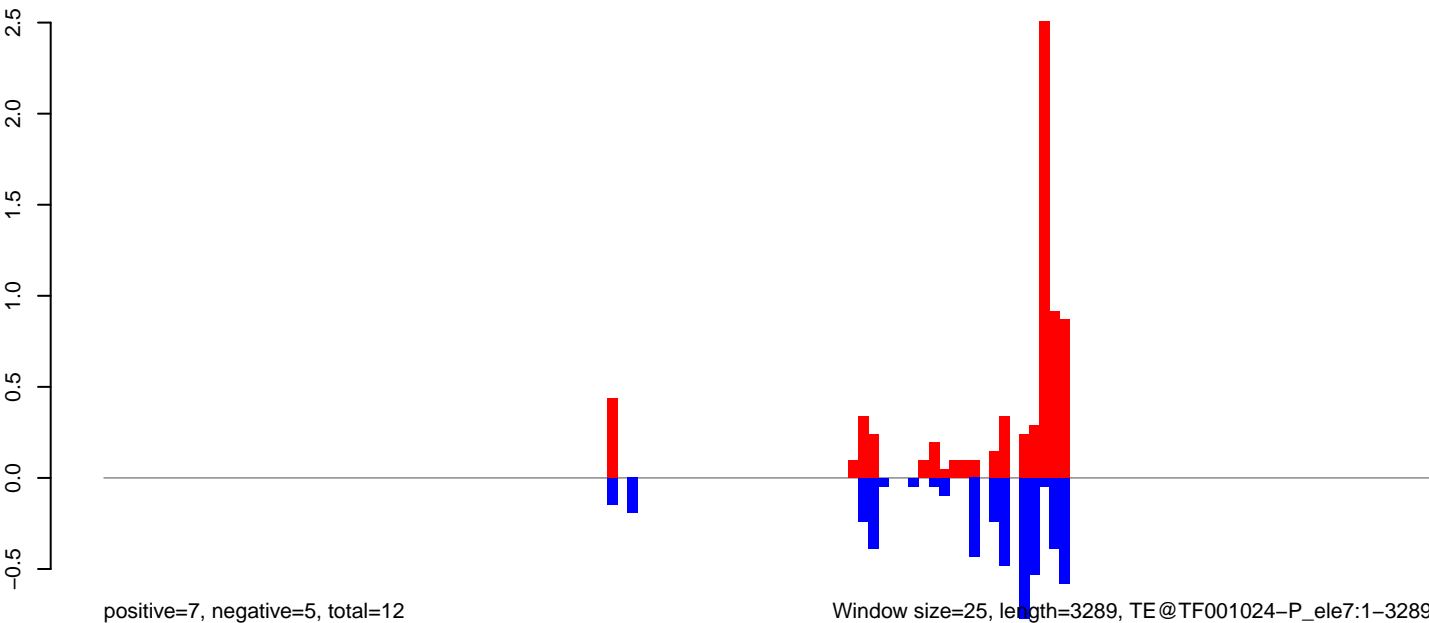

Window size=25, length=3289, TE@TF001024-P_ele7:1-3289

AeAeg_Aag2_NL.M3.18_23.rep

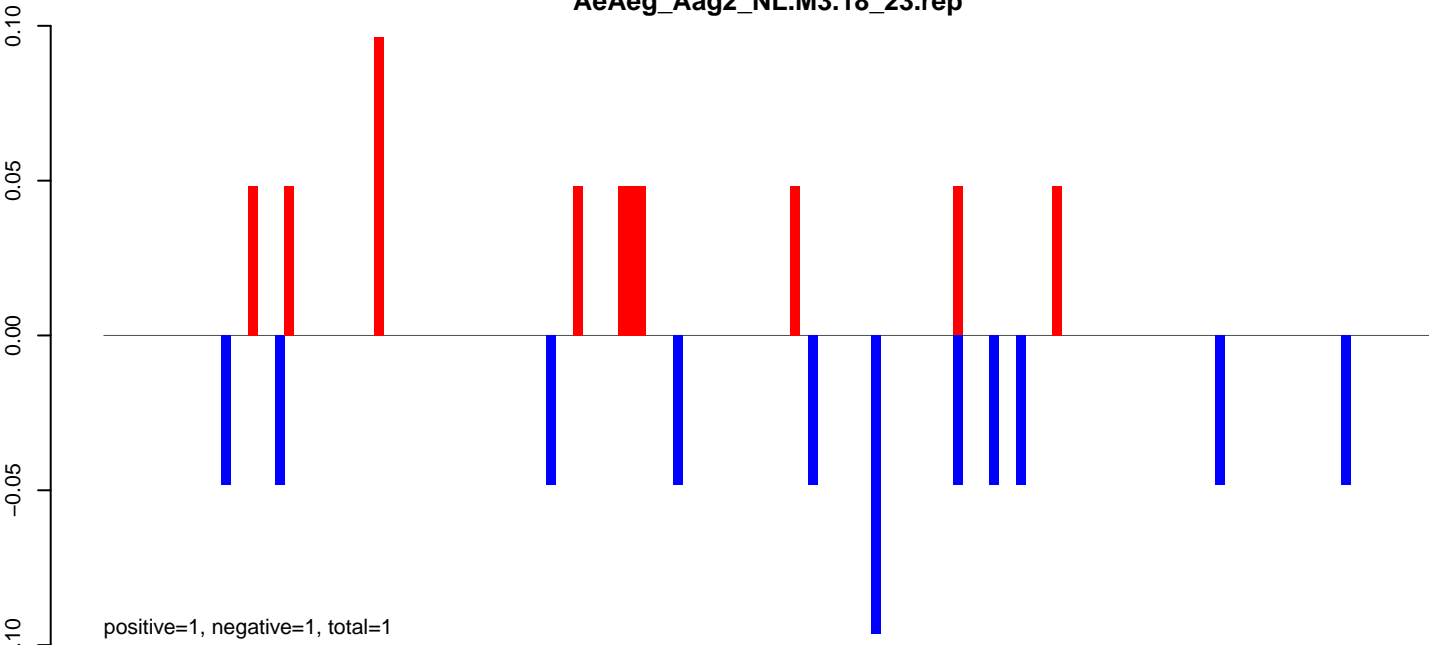

AeAeg_Aag2_NL.M3.24_35.rep

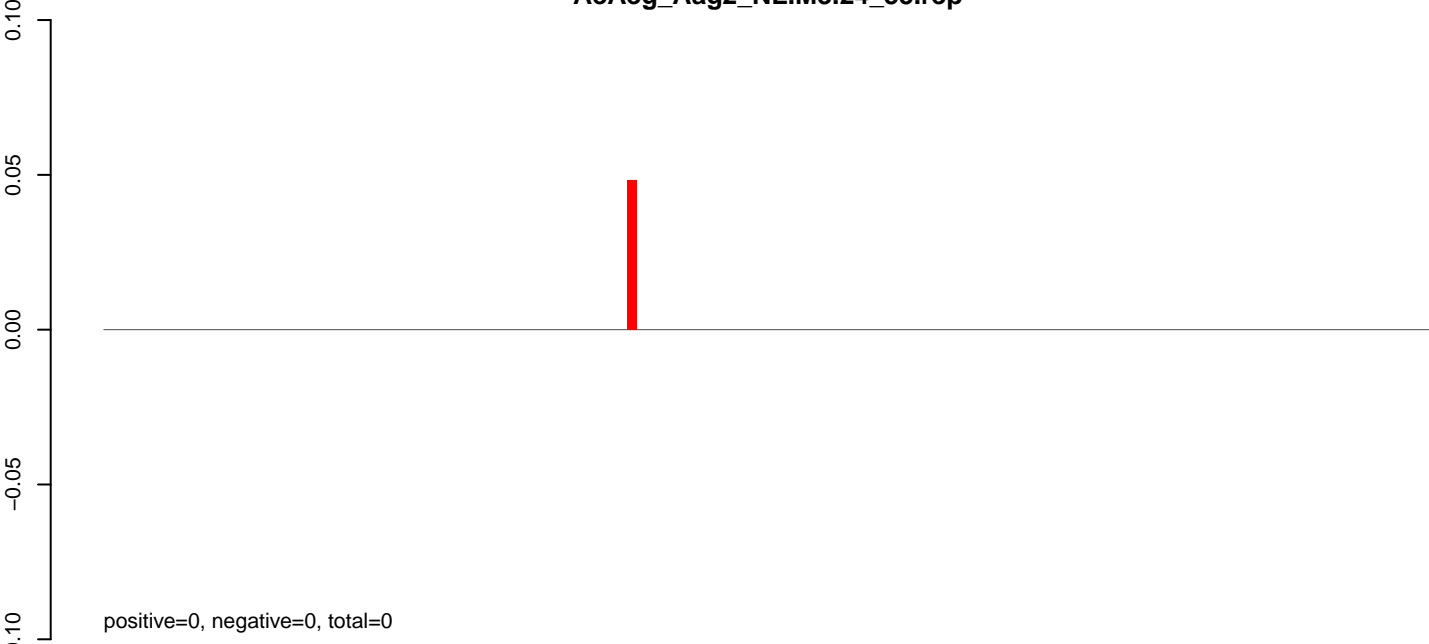

AeAeg_Aag2_NL.M3.rep

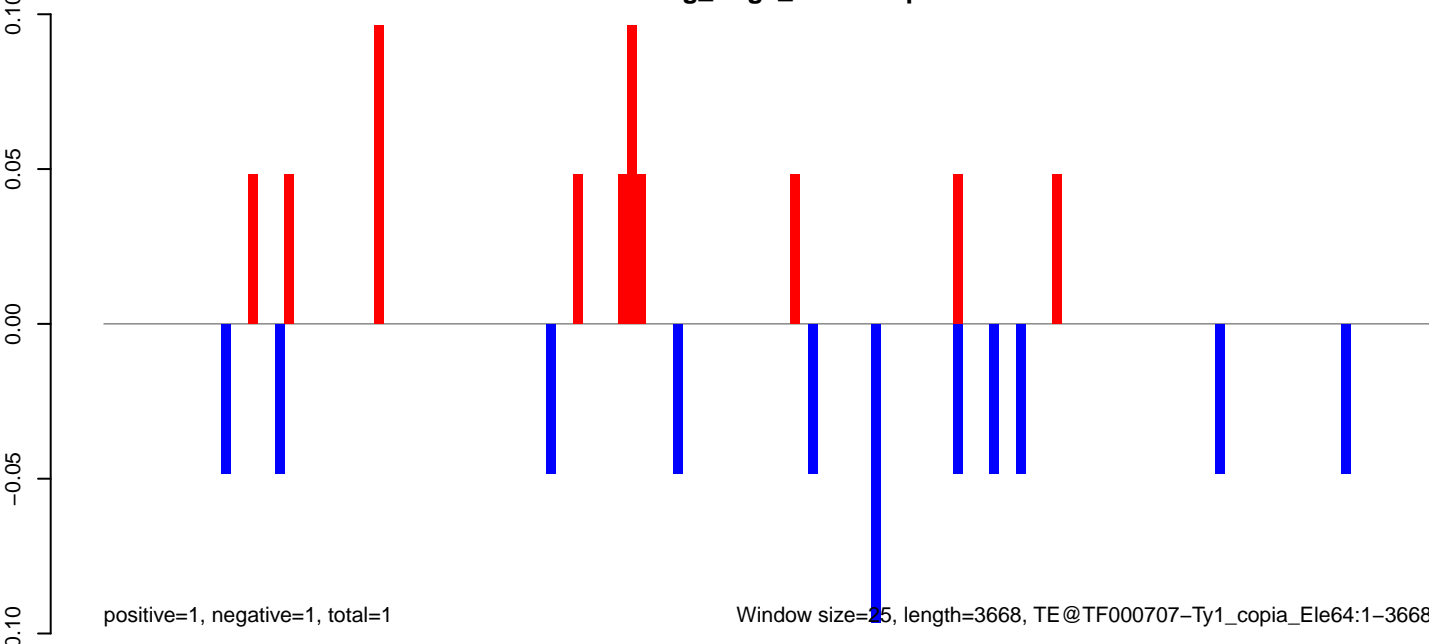

Window size=25, length=3668, TE@TF000707-Ty1_copia_Ele64:1-3668

AeAeg_Aag2_NL.M3.18_23.rep

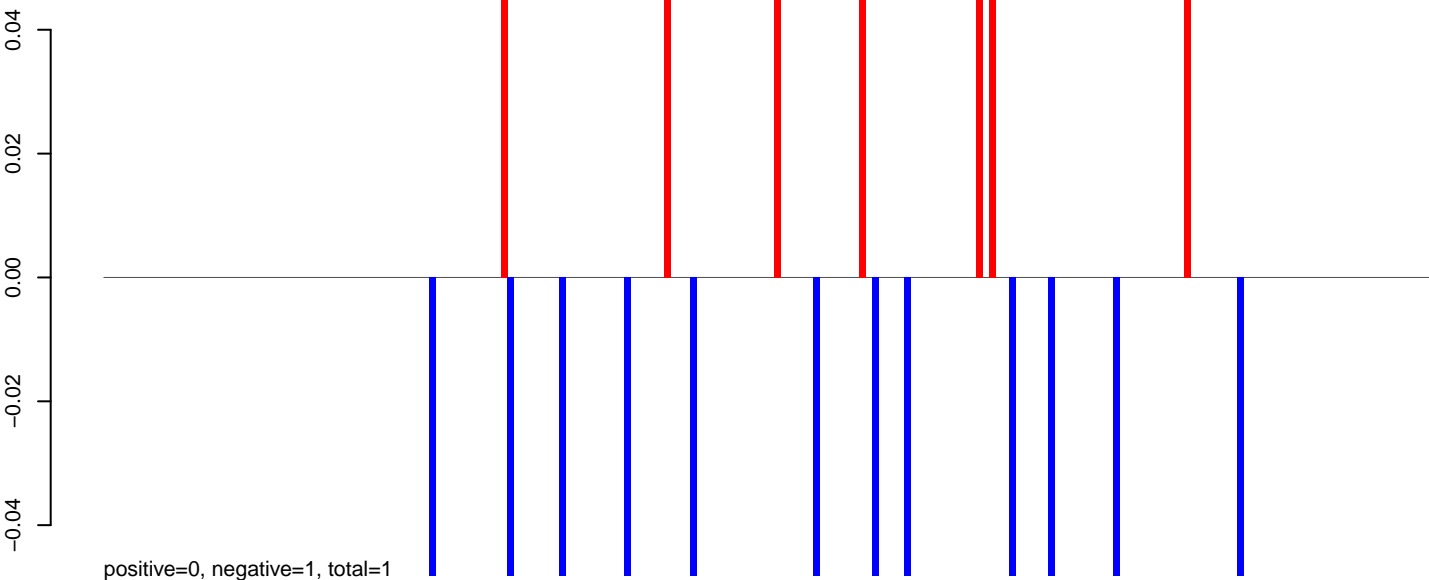

AeAeg_Aag2_NL.M3.24_35.rep



AeAeg_Aag2_NL.M3.rep

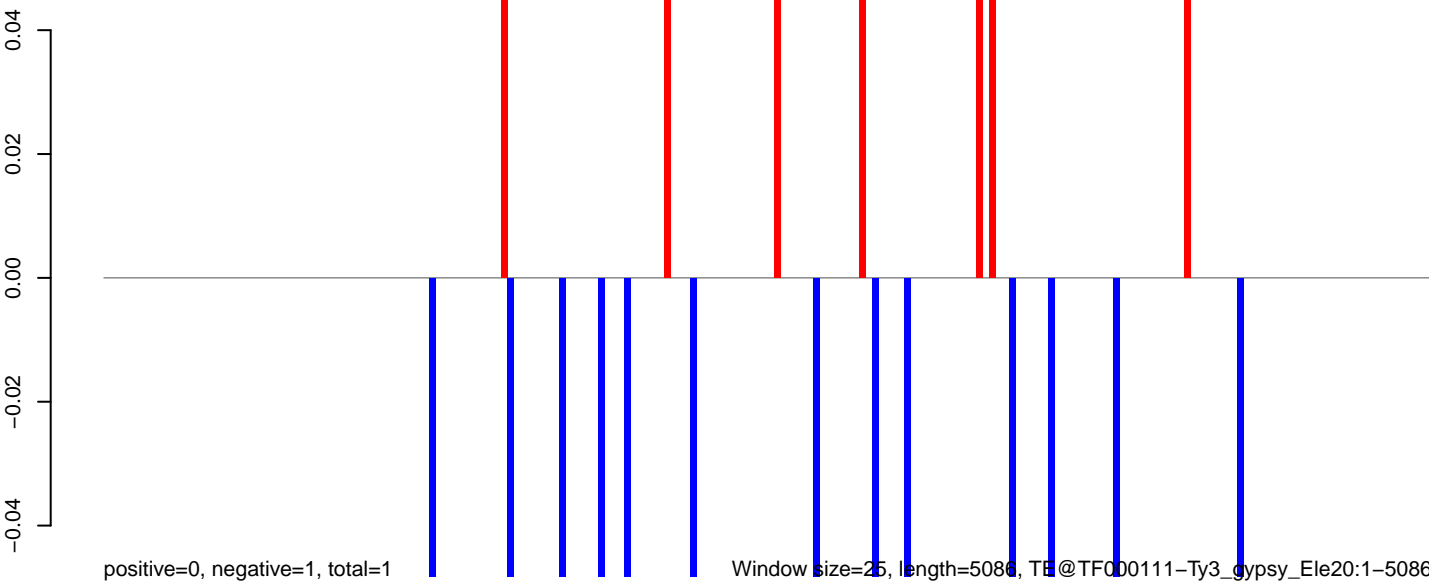

Window size=25, length=5086, TF@TF000111-Ty3_gypsy_Ele20:1-5086

0 1000 2000 3000 4000 5000

AeAeg_Aag2_NL.M3.18_23.rep

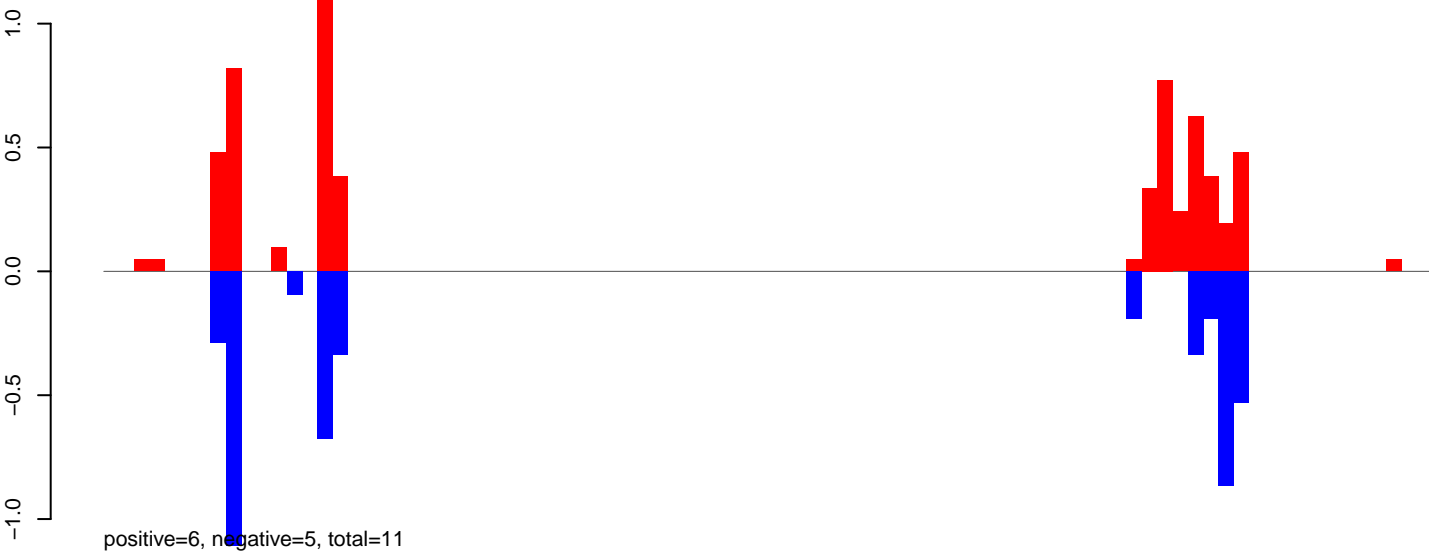

AeAeg_Aag2_NL.M3.24_35.rep

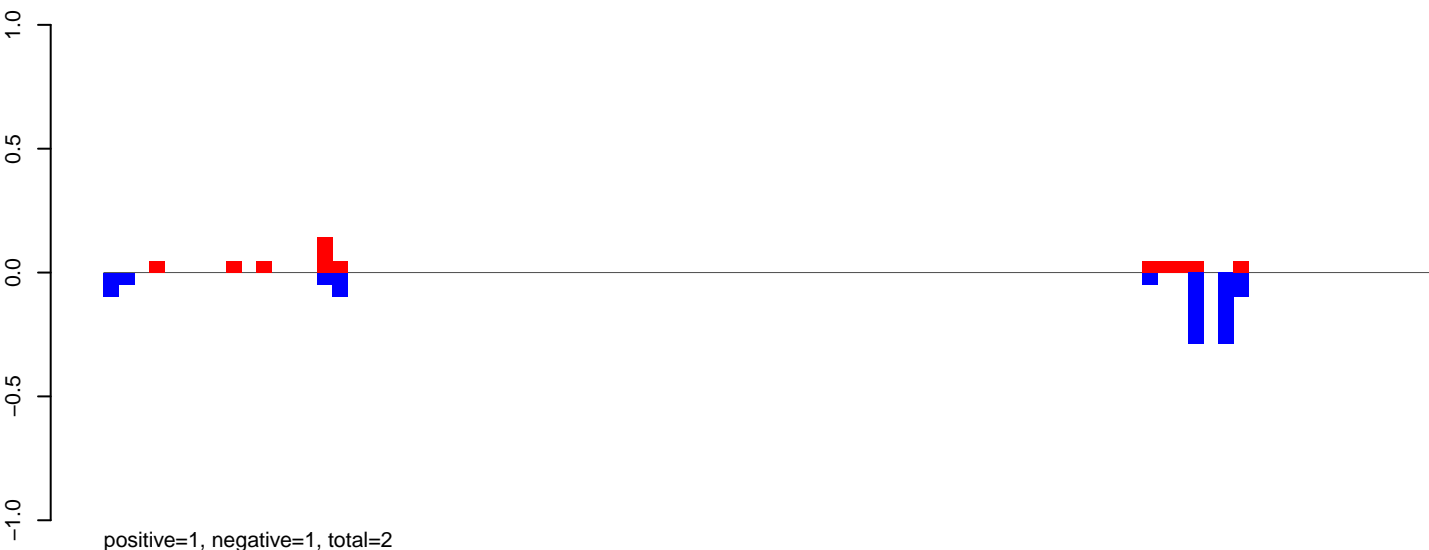

AeAeg_Aag2_NL.M3.rep



Window size=25, length=2154, TE@Shinagawa-10_A Ae:1-2154

AeAeg_Aag2_NL.M3.18_23.rep

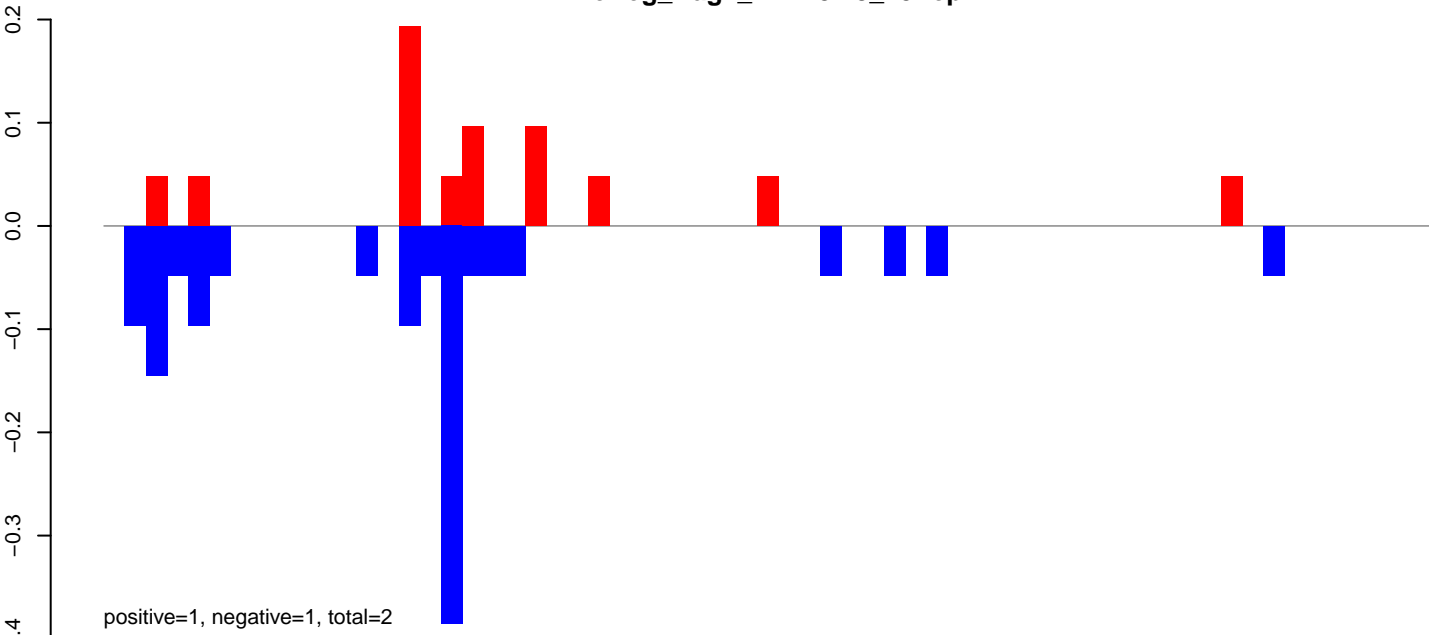

AeAeg_Aag2_NL.M3.24_35.rep

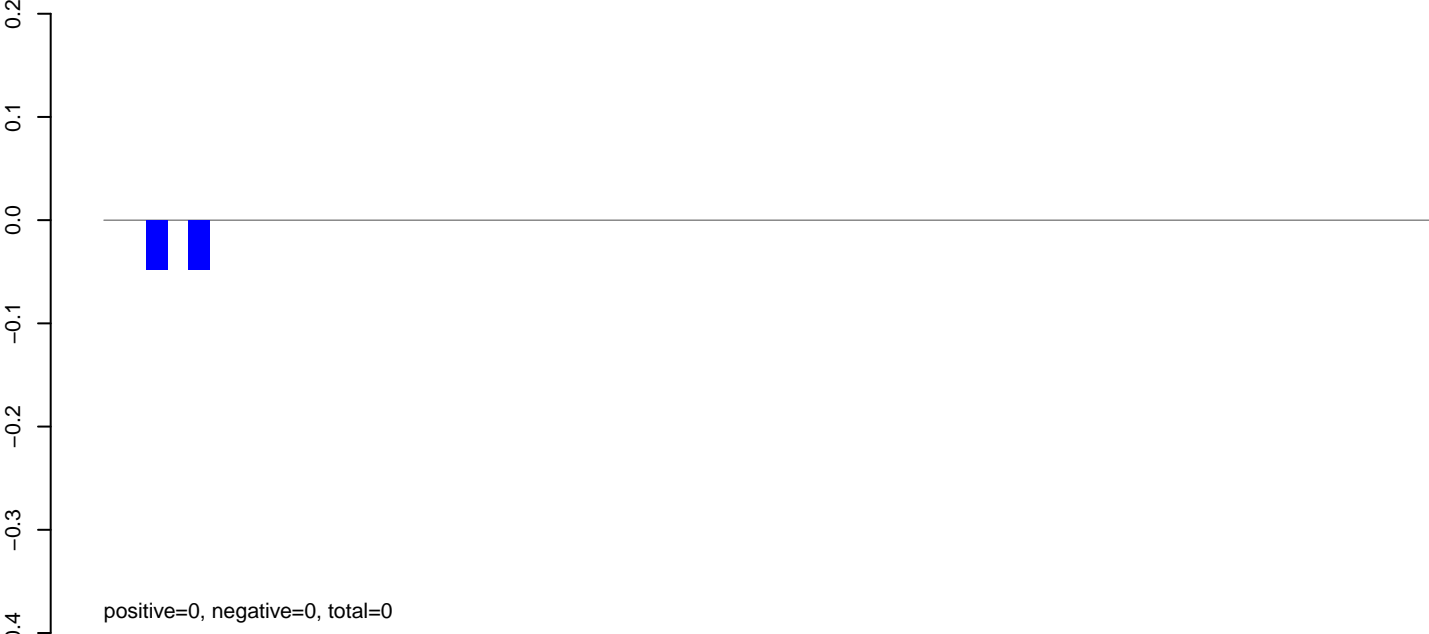

AeAeg_Aag2_NL.M3.rep

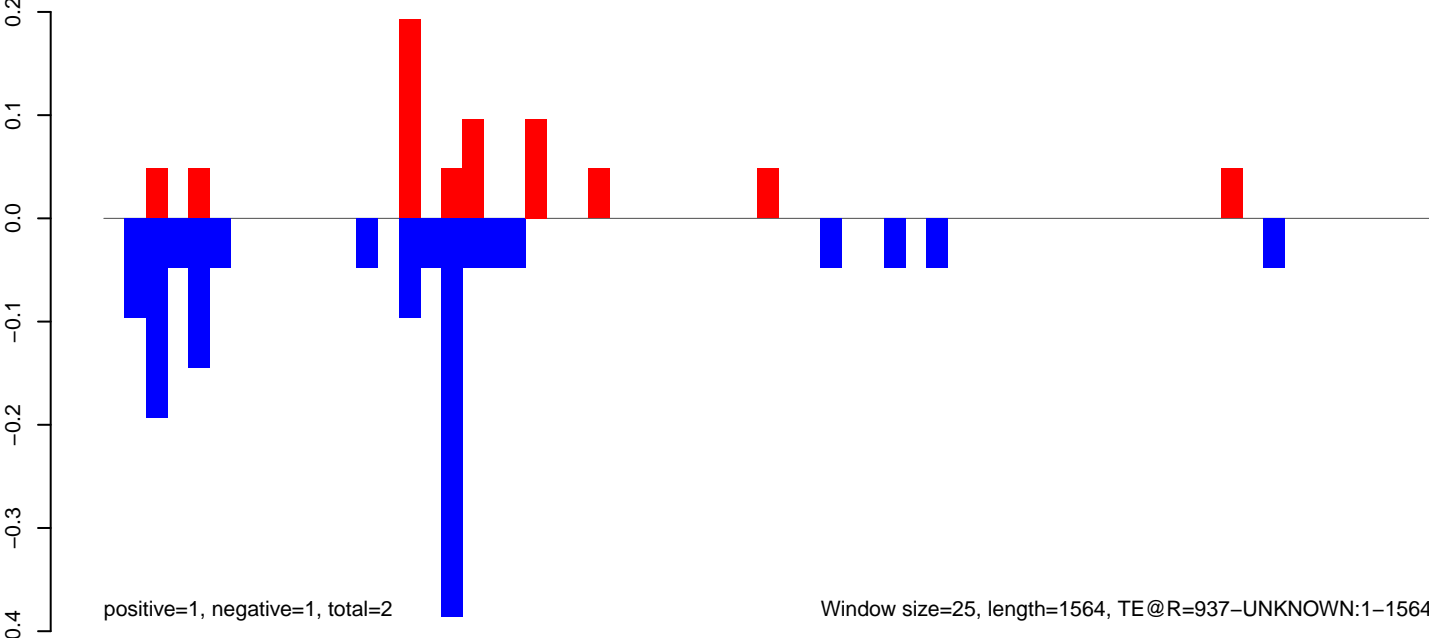

AeAeg_Aag2_NL.M3.18_23.rep

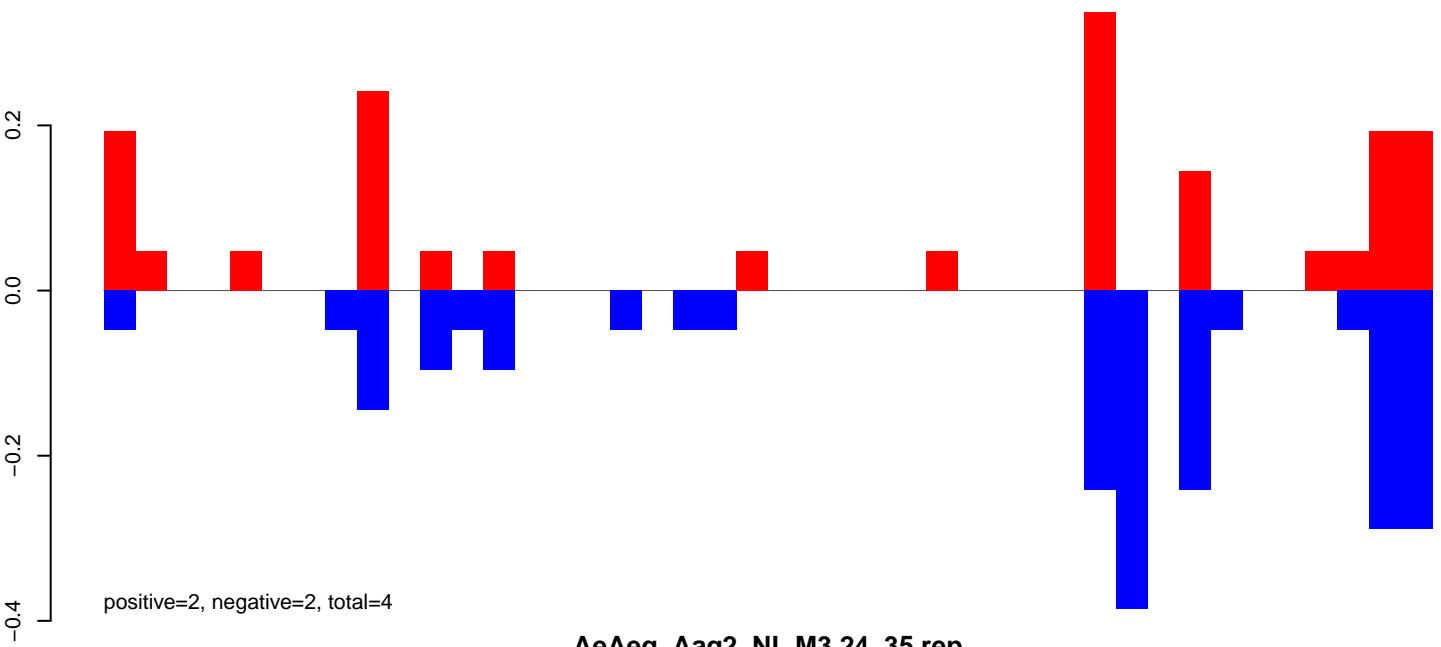

AeAeg_Aag2_NL.M3.24_35.rep

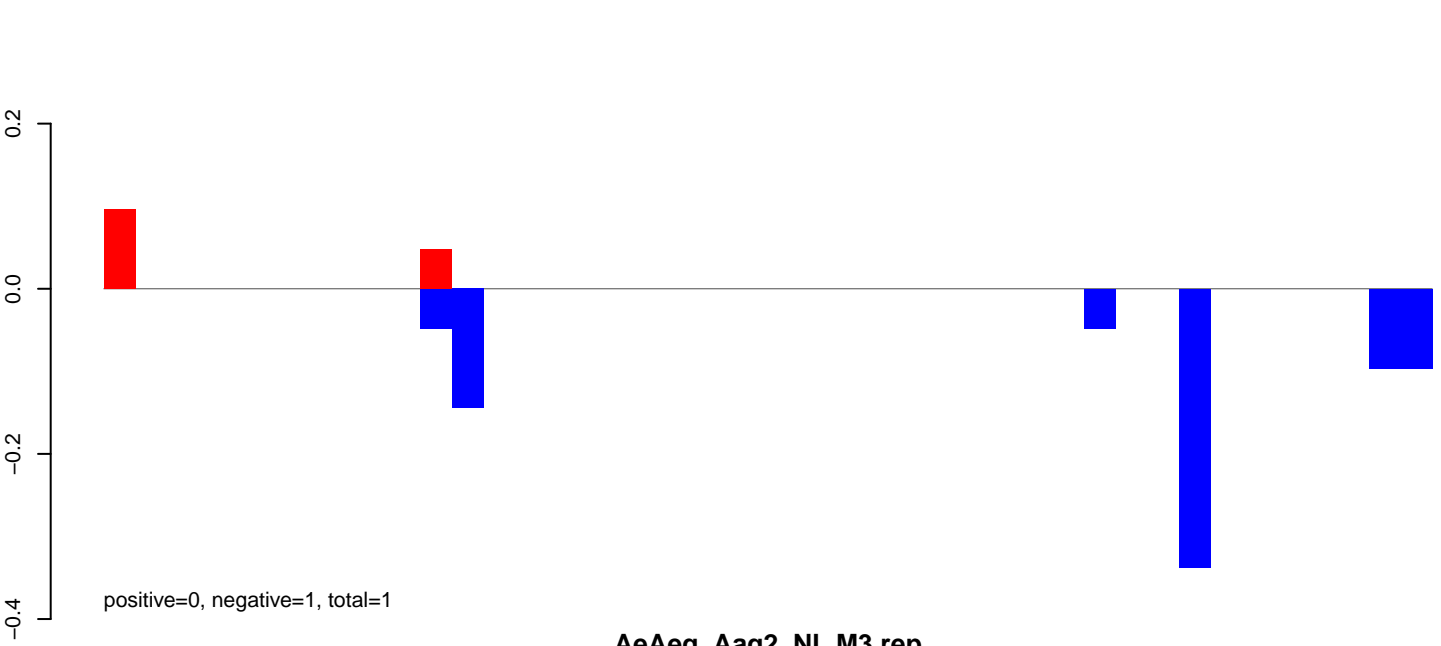

AeAeg_Aag2_NL.M3.rep

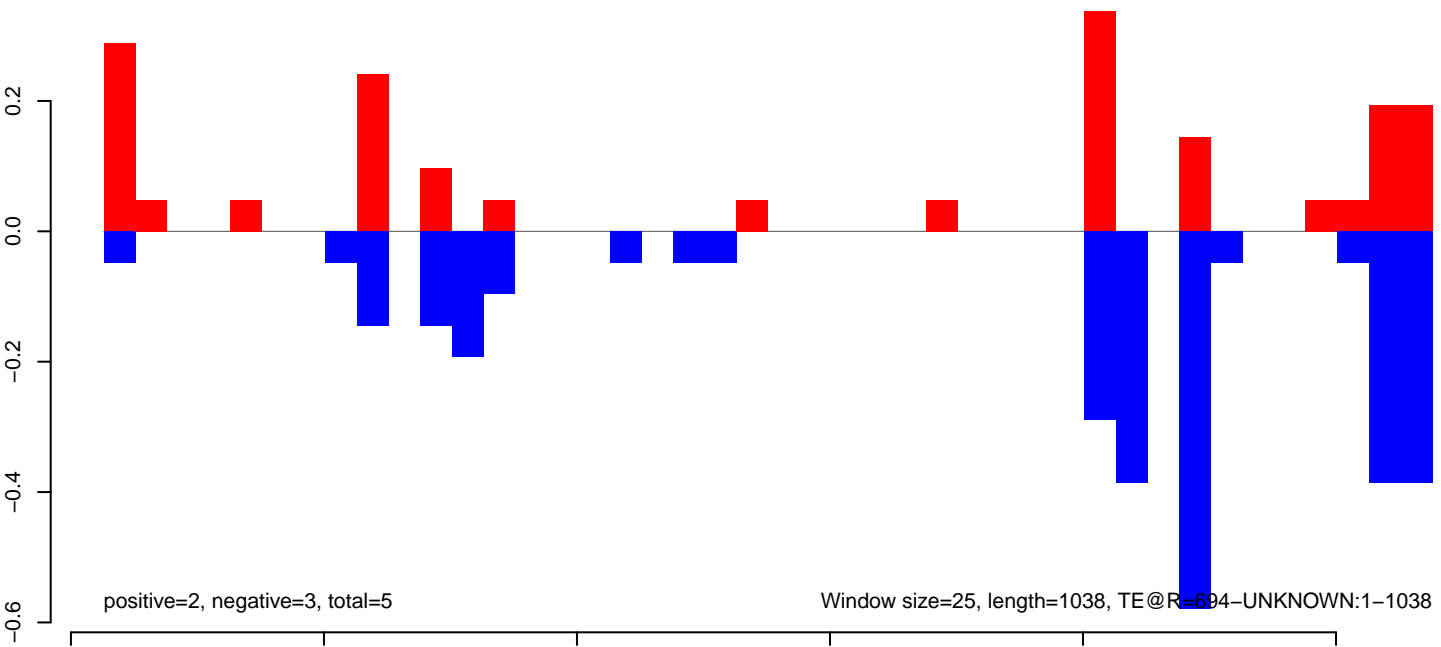

AeAeg_Aag2_NL.M3.18_23.rep

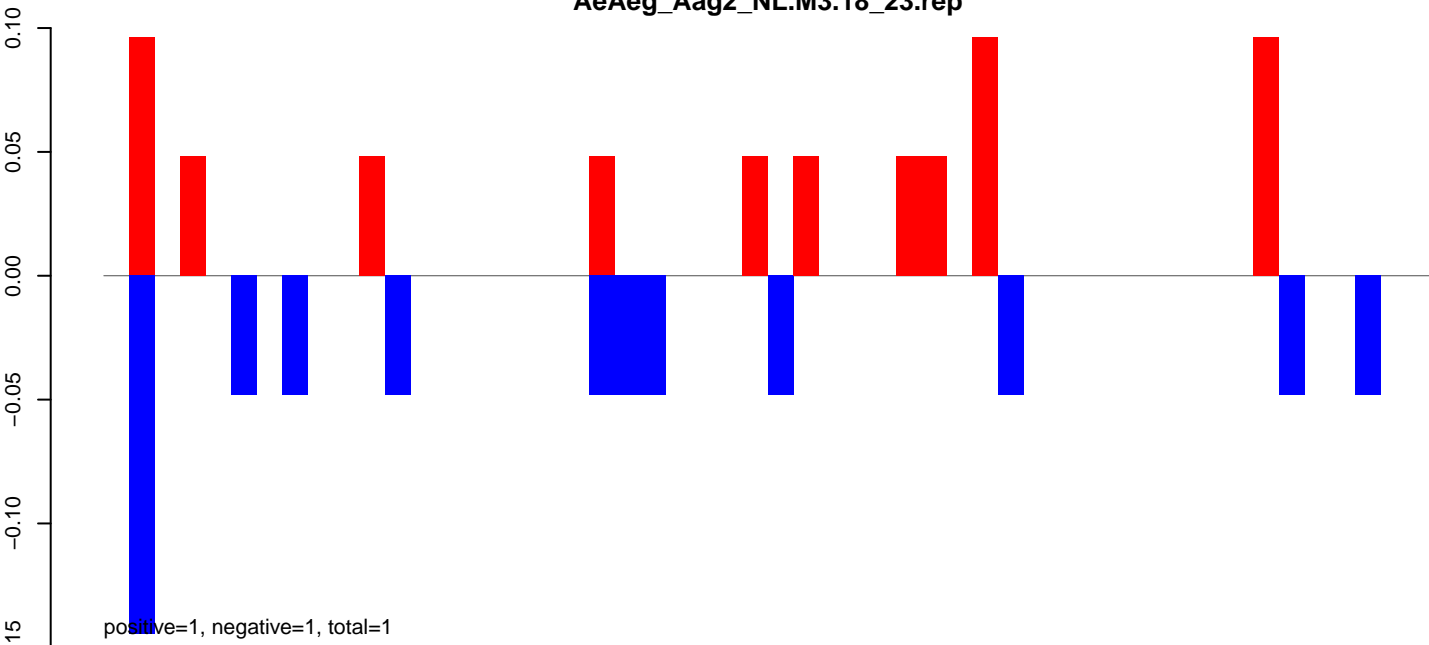

AeAeg_Aag2_NL.M3.24_35.rep



AeAeg_Aag2_NL.M3.rep

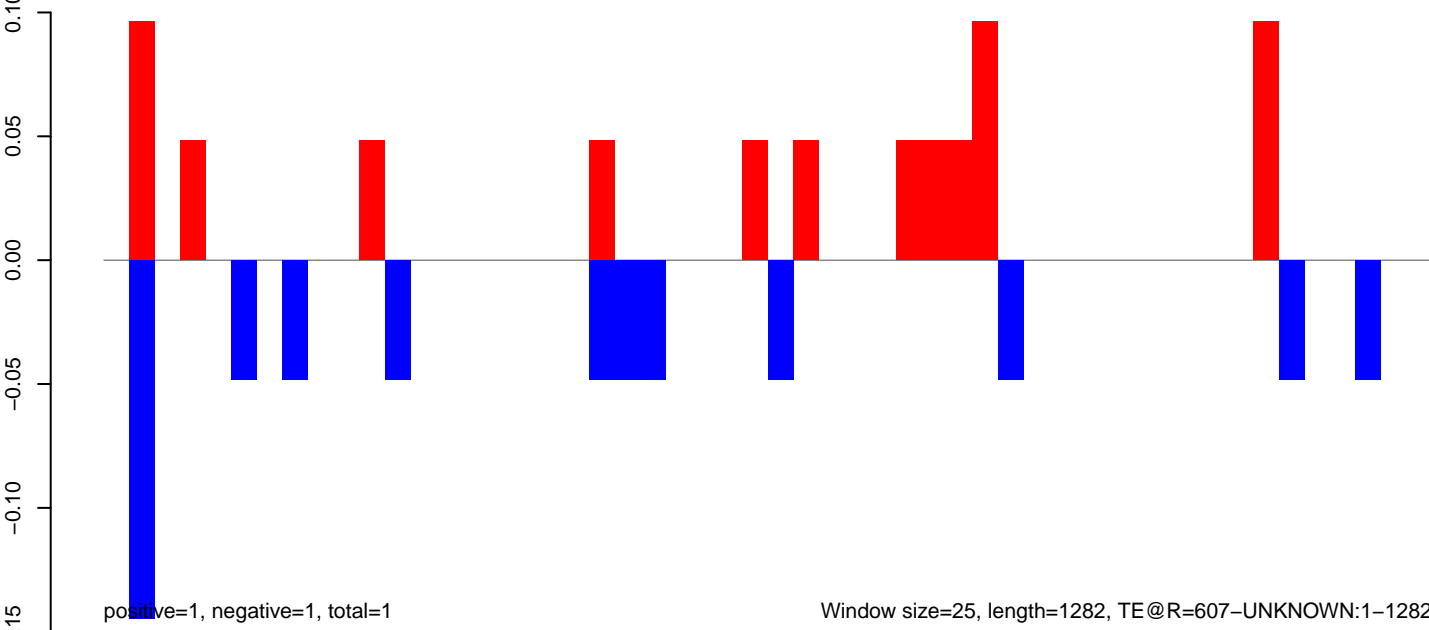

AeAeg_Aag2_NL.M3.18_23.rep

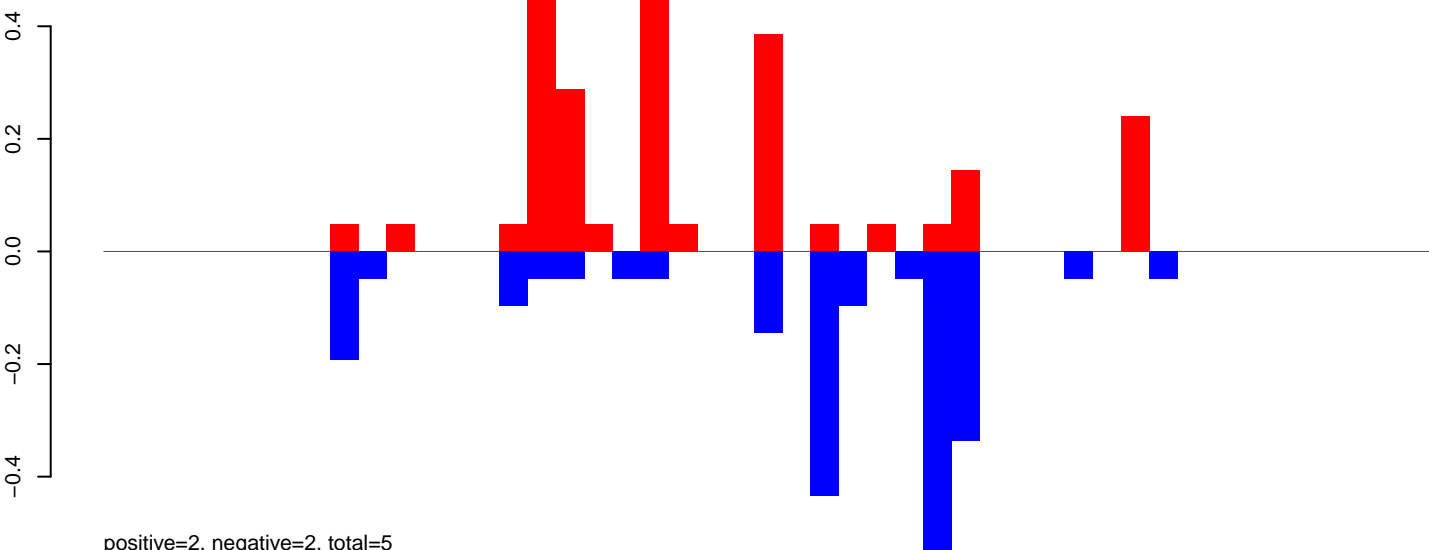

AeAeg_Aag2_NL.M3.24_35.rep

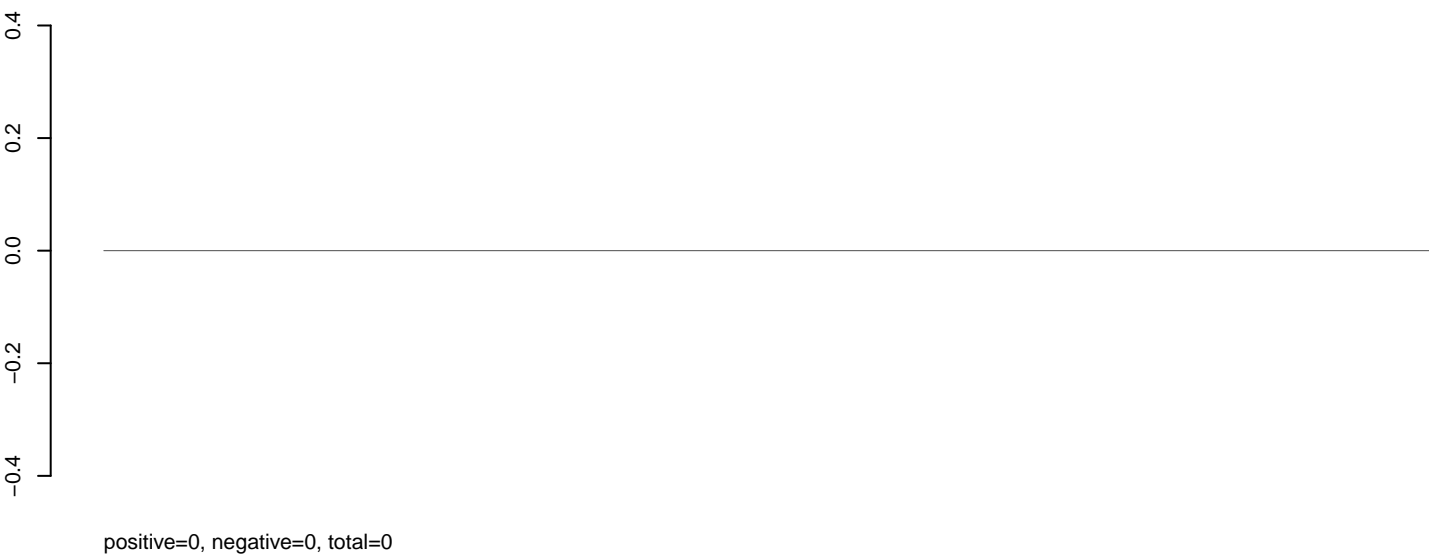

AeAeg_Aag2_NL.M3.rep

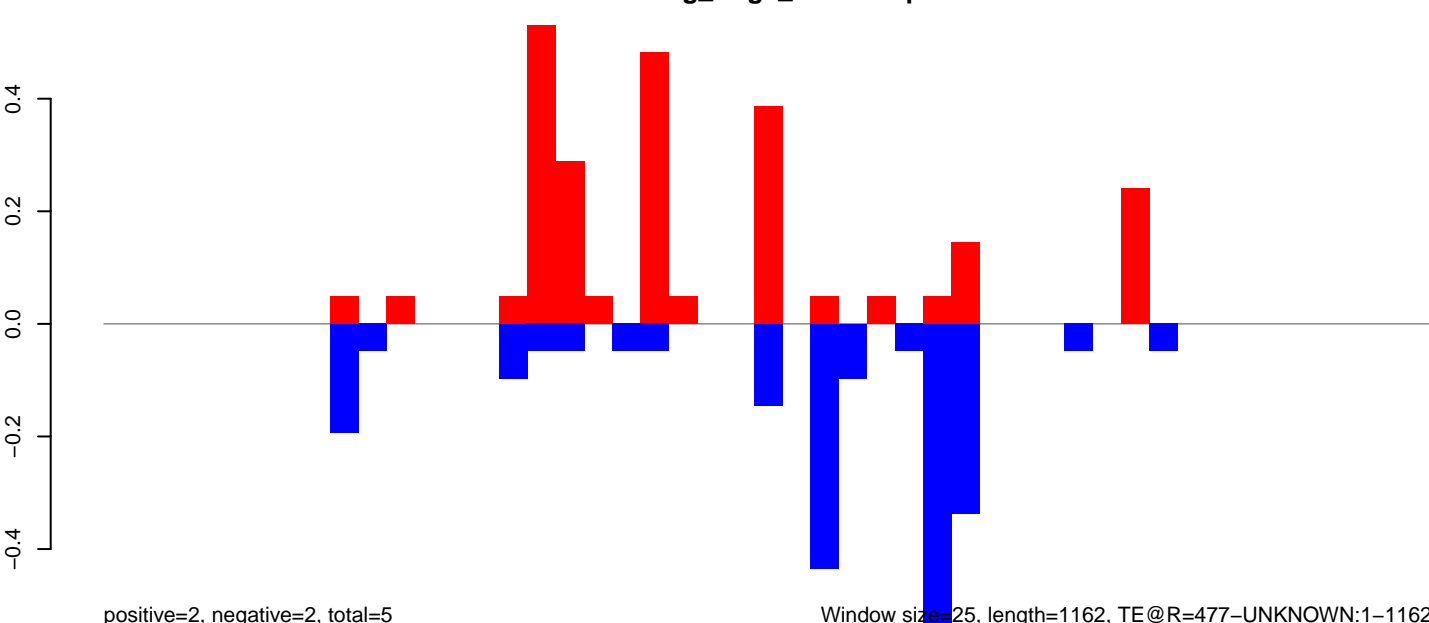

Window size=25, length=1162, TE@R=477-UNKNOWN:1-1162

AeAeg_Aag2_NL.M3.18_23.rep

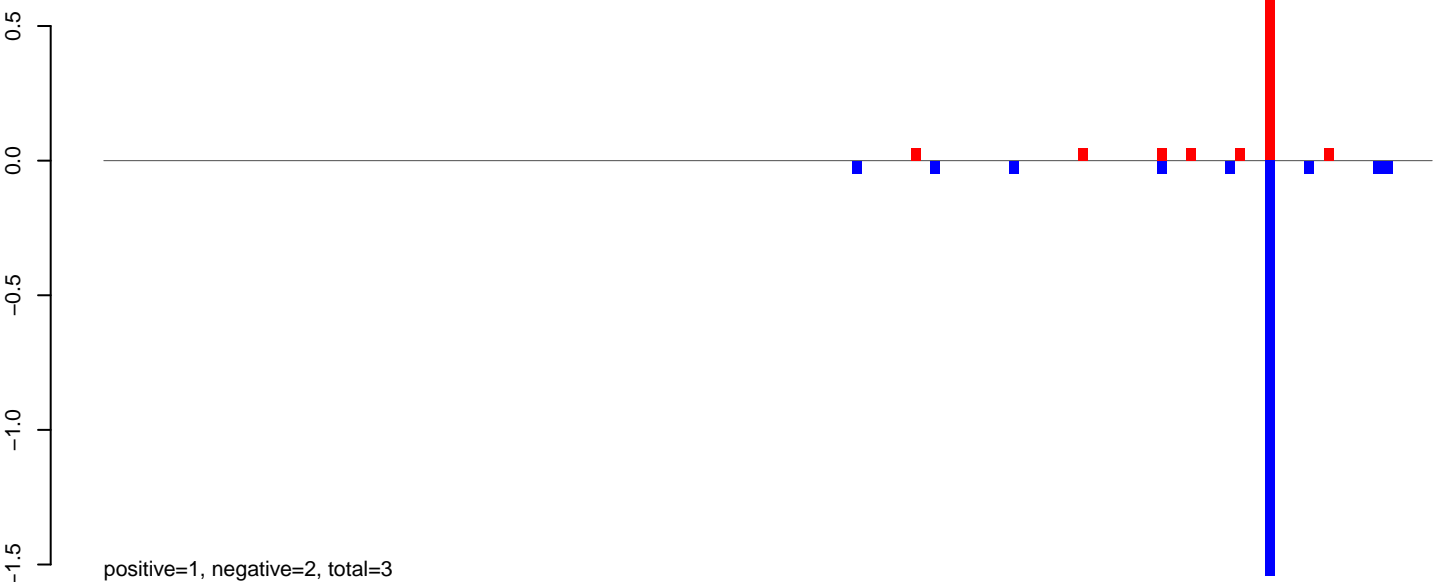

AeAeg_Aag2_NL.M3.24_35.rep

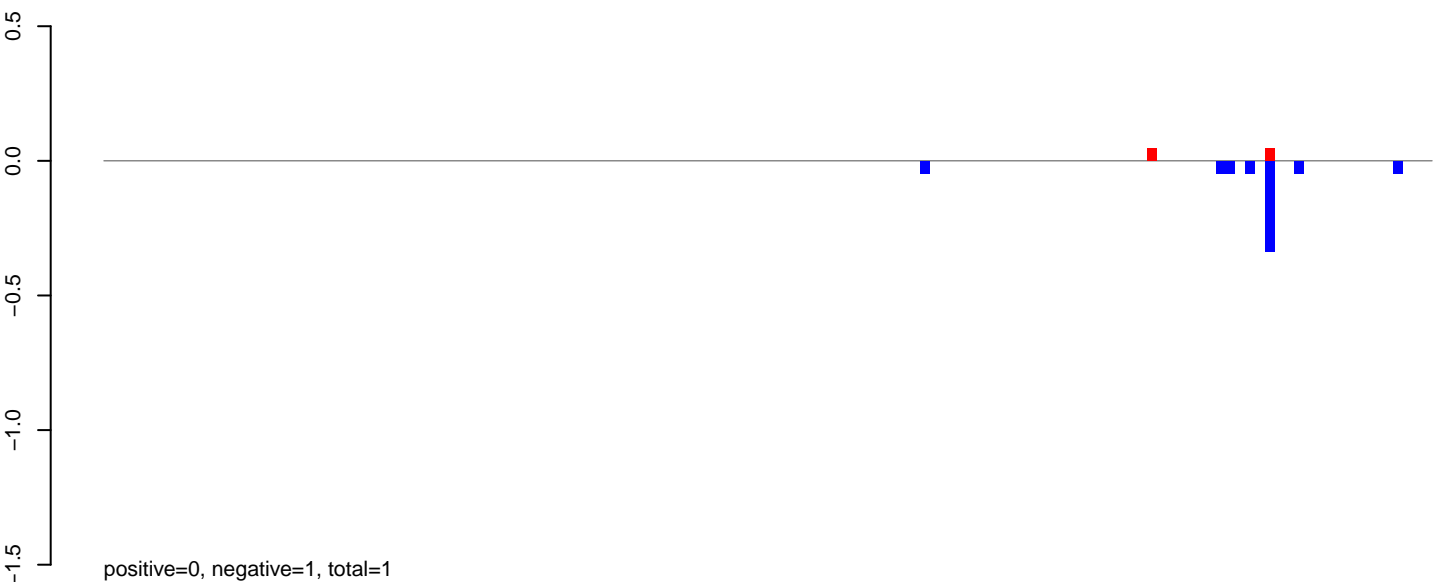

AeAeg_Aag2_NL.M3.rep

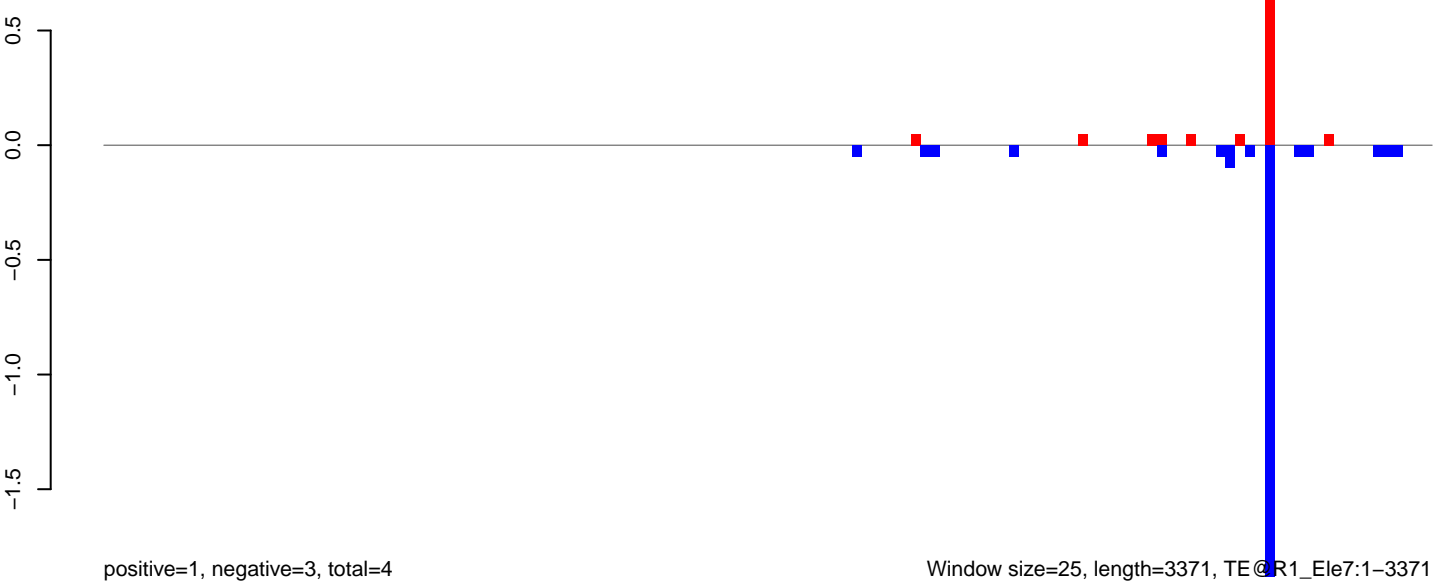

Window size=25, length=3371, TE@R1_Ele7:1-3371

AeAeg_Aag2_NL.M3.18_23.rep

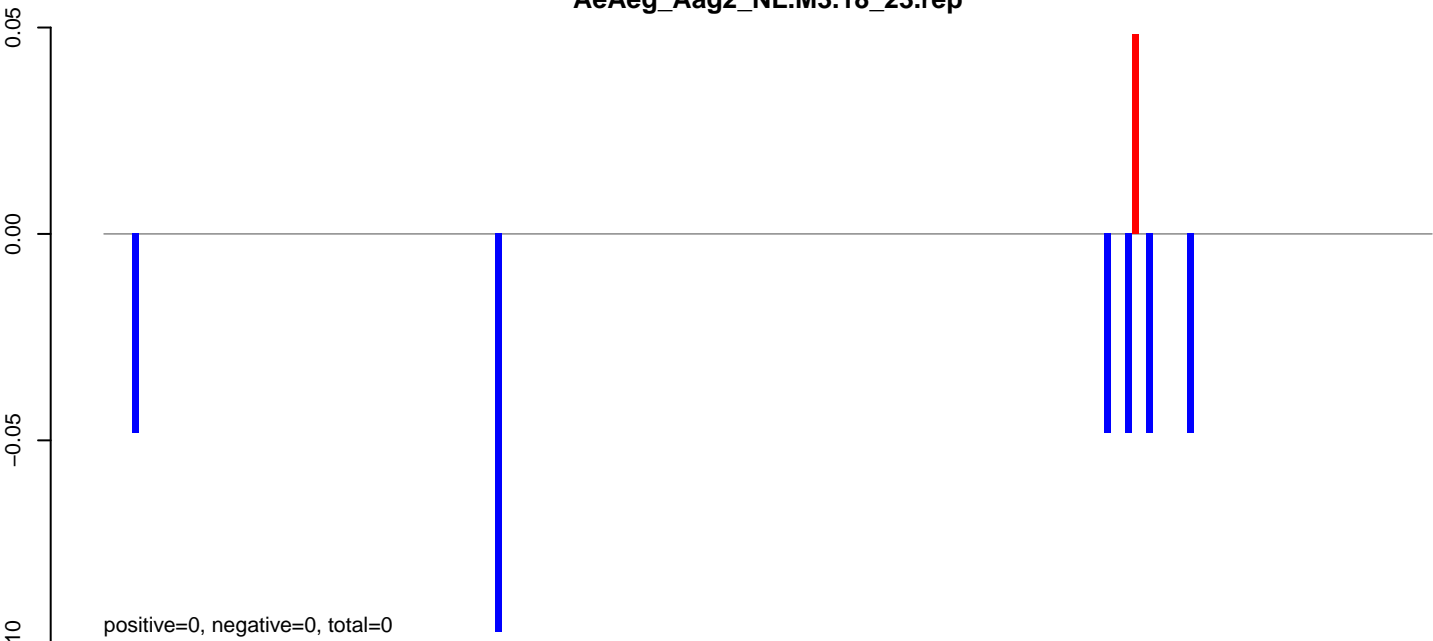

AeAeg_Aag2_NL.M3.24_35.rep

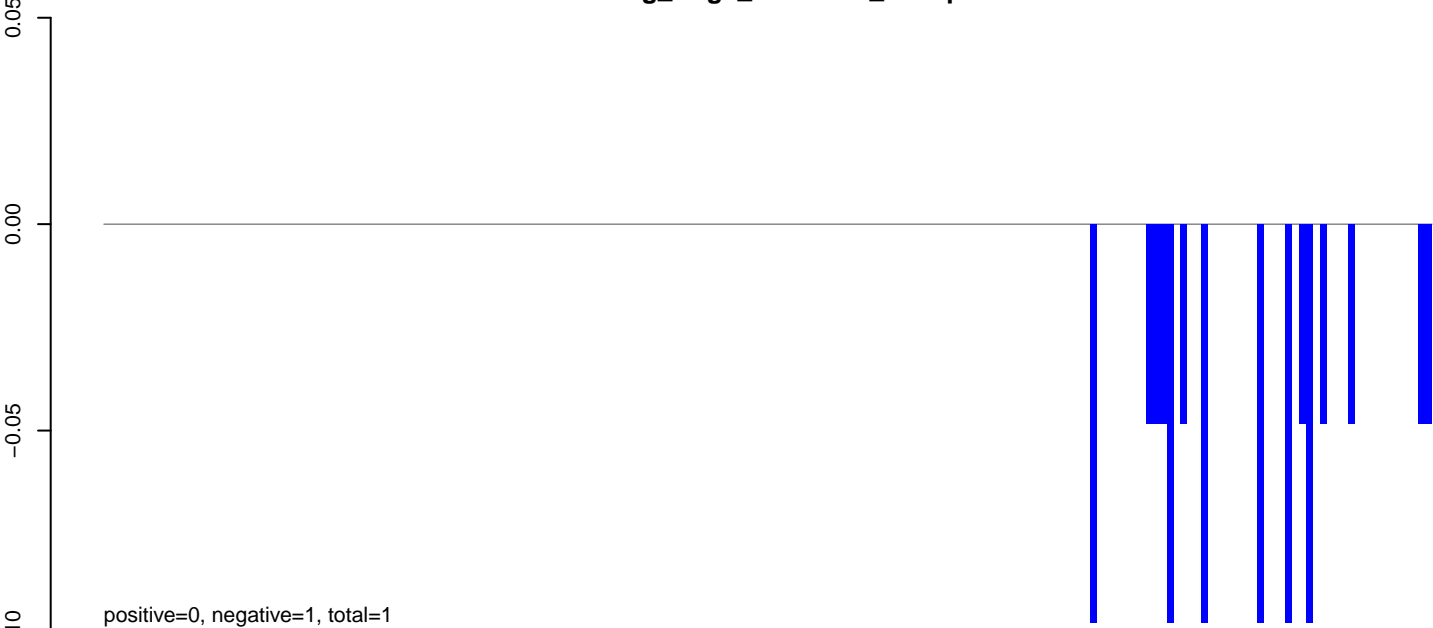

AeAeg_Aag2_NL.M3.rep



AeAeg_Aag2_NL.M3.18_23.rep

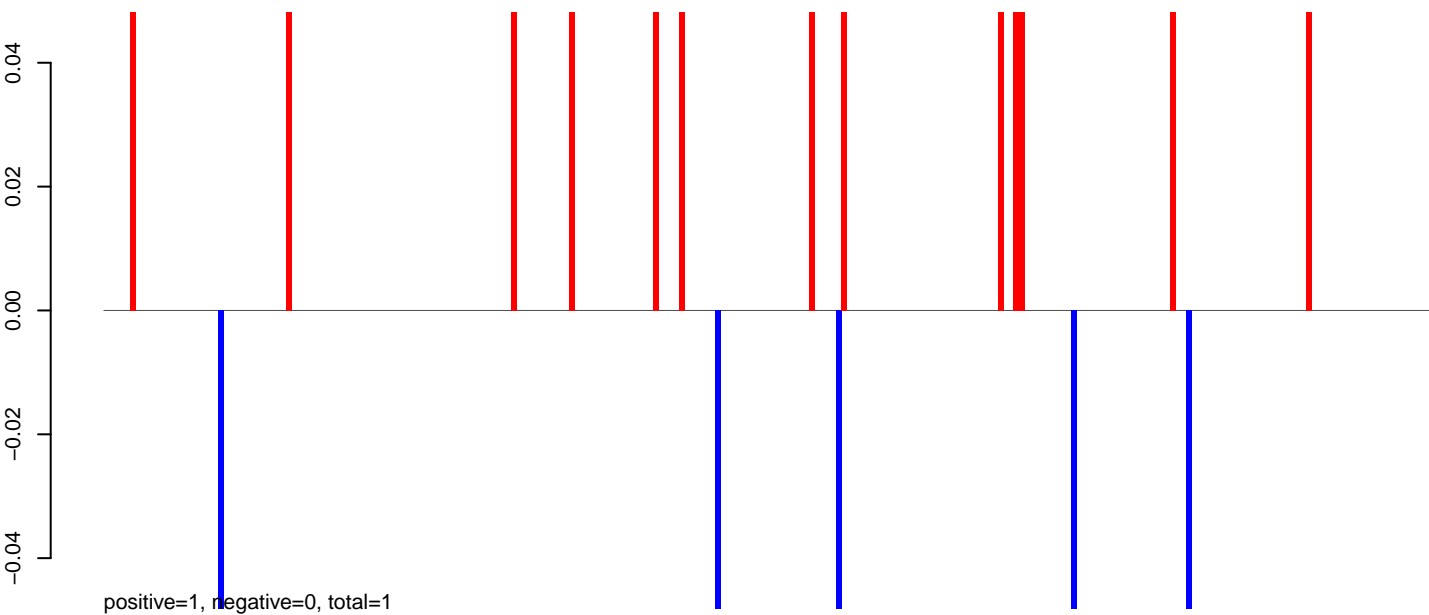

AeAeg_Aag2_NL.M3.24_35.rep

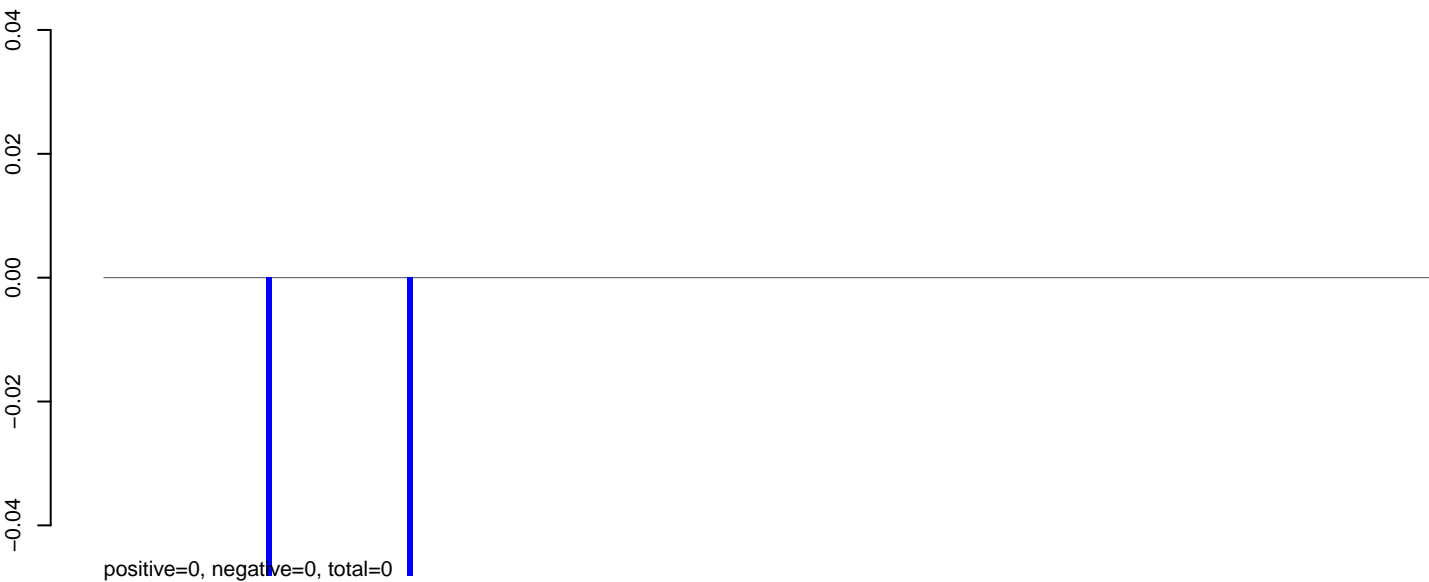

AeAeg_Aag2_NL.M3.rep

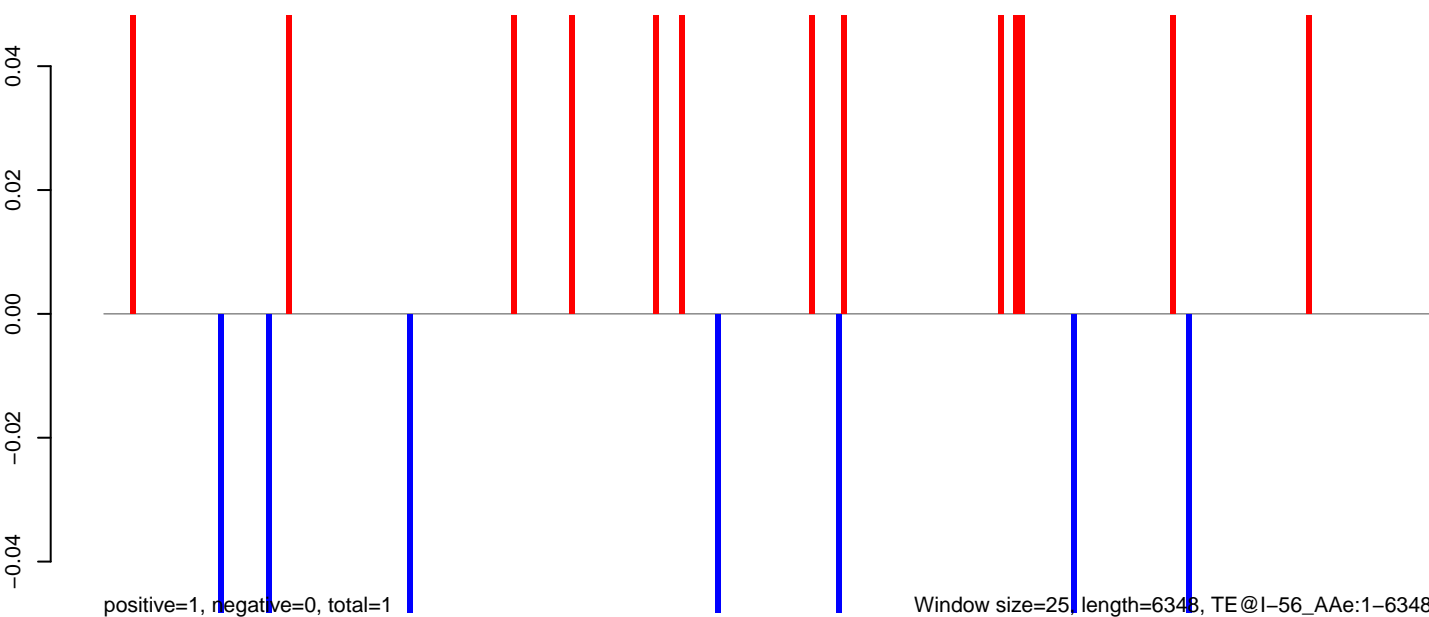

Window size=25, length=6348, TE@I-56_AAe:1-6348

0 1000 2000 3000 4000 5000 6000

AeAeg_Aag2_NL.M3.18_23.rep

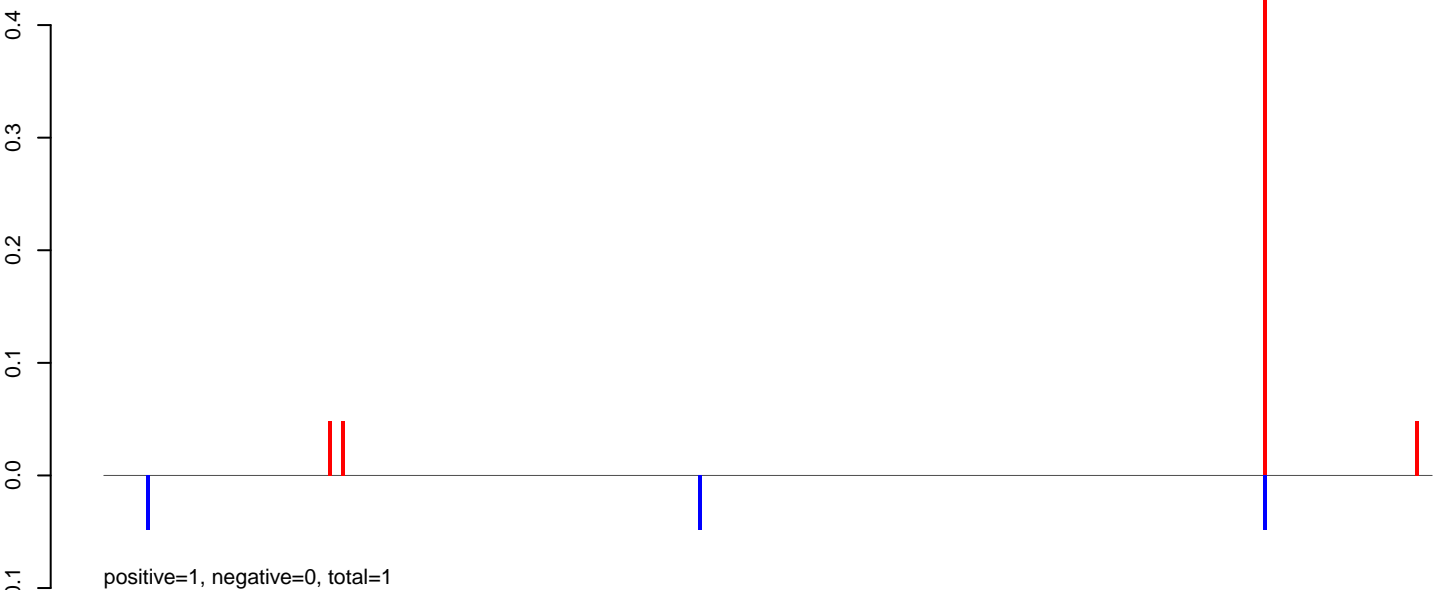

AeAeg_Aag2_NL.M3.24_35.rep

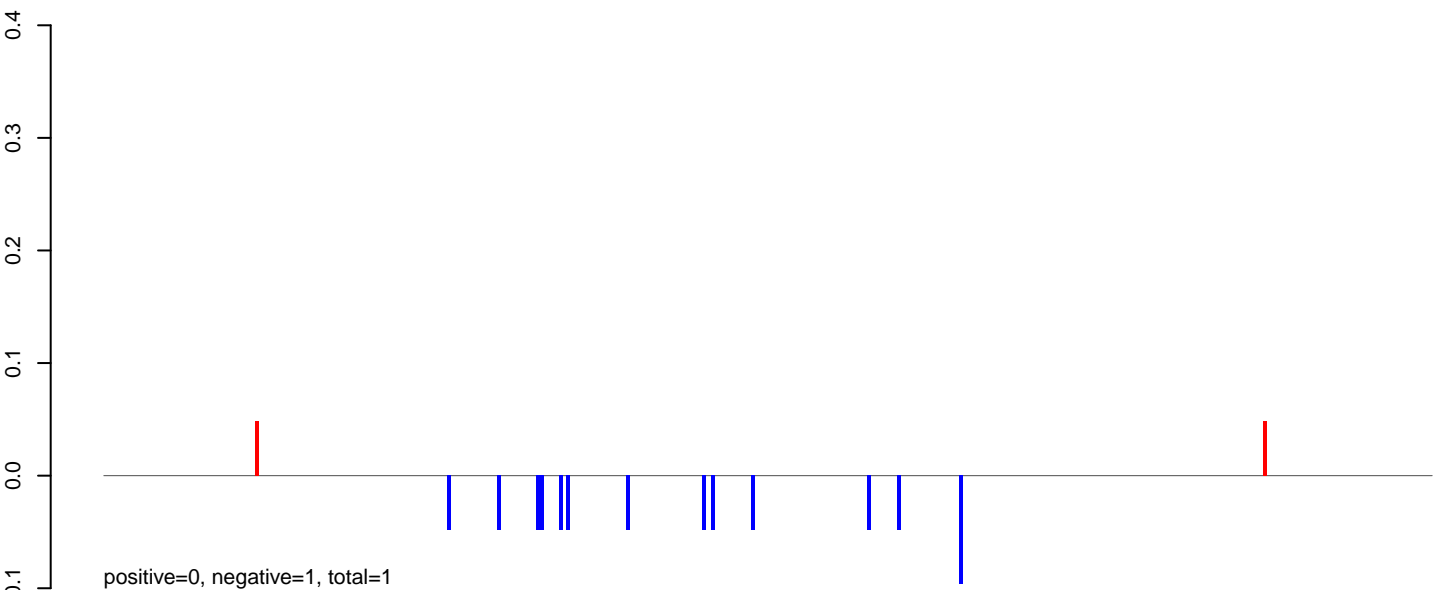

AeAeg_Aag2_NL.M3.rep

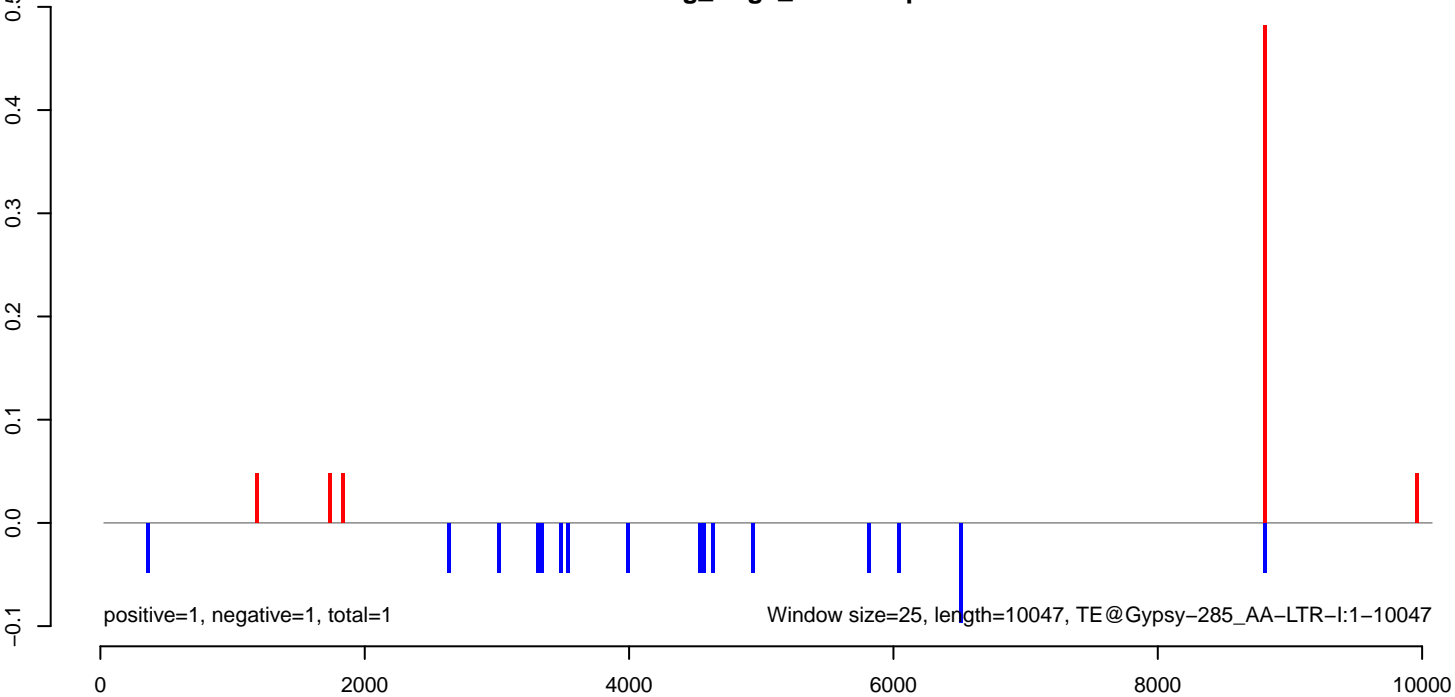

AeAeg_Aag2_NL.M3.18_23.rep



AeAeg_Aag2_NL.M3.24_35.rep

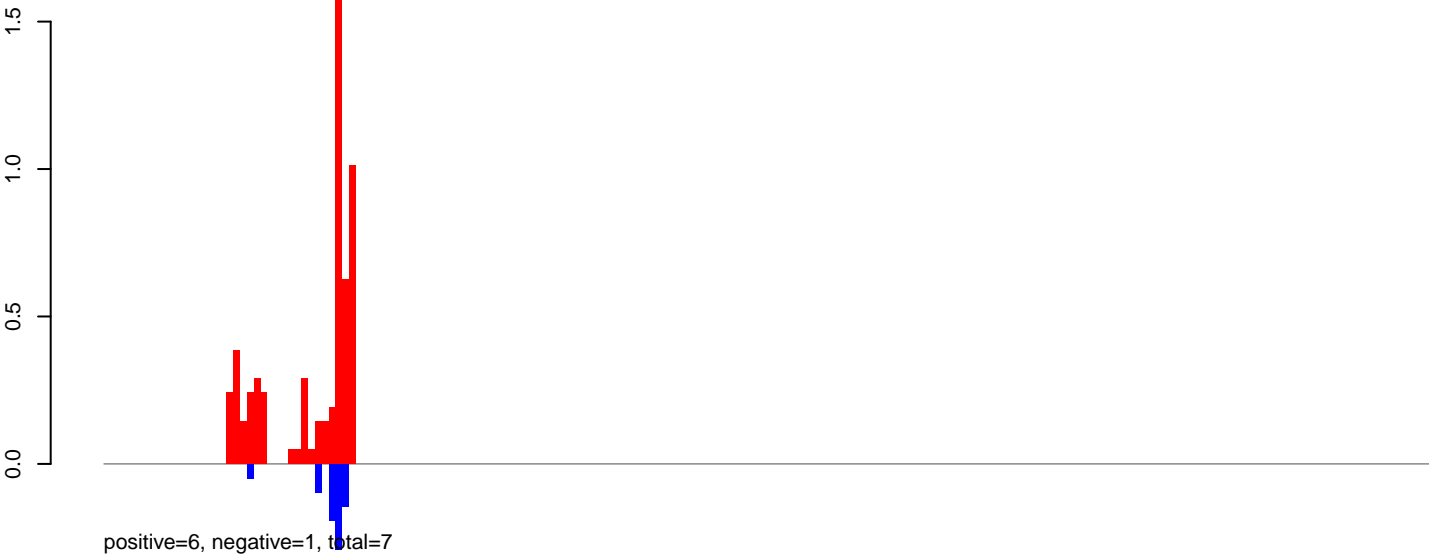

AeAeg_Aag2_NL.M3.rep

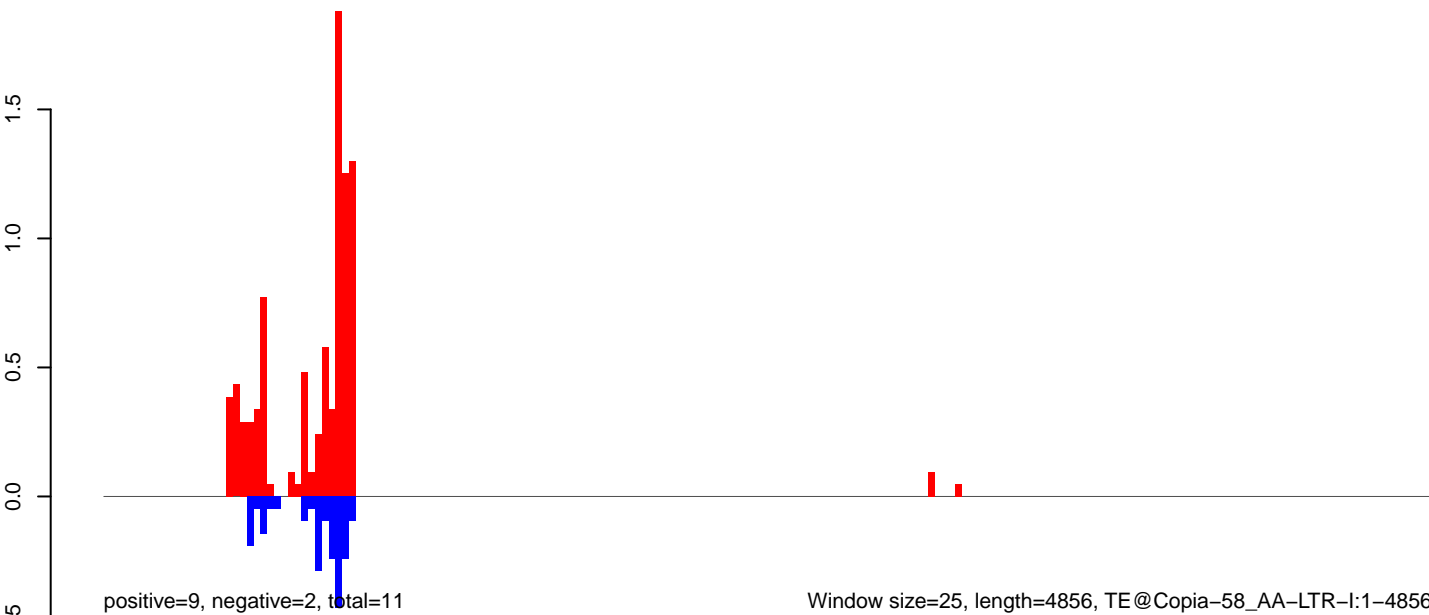

AeAeg_Aag2_NL.M3.18_23.rep

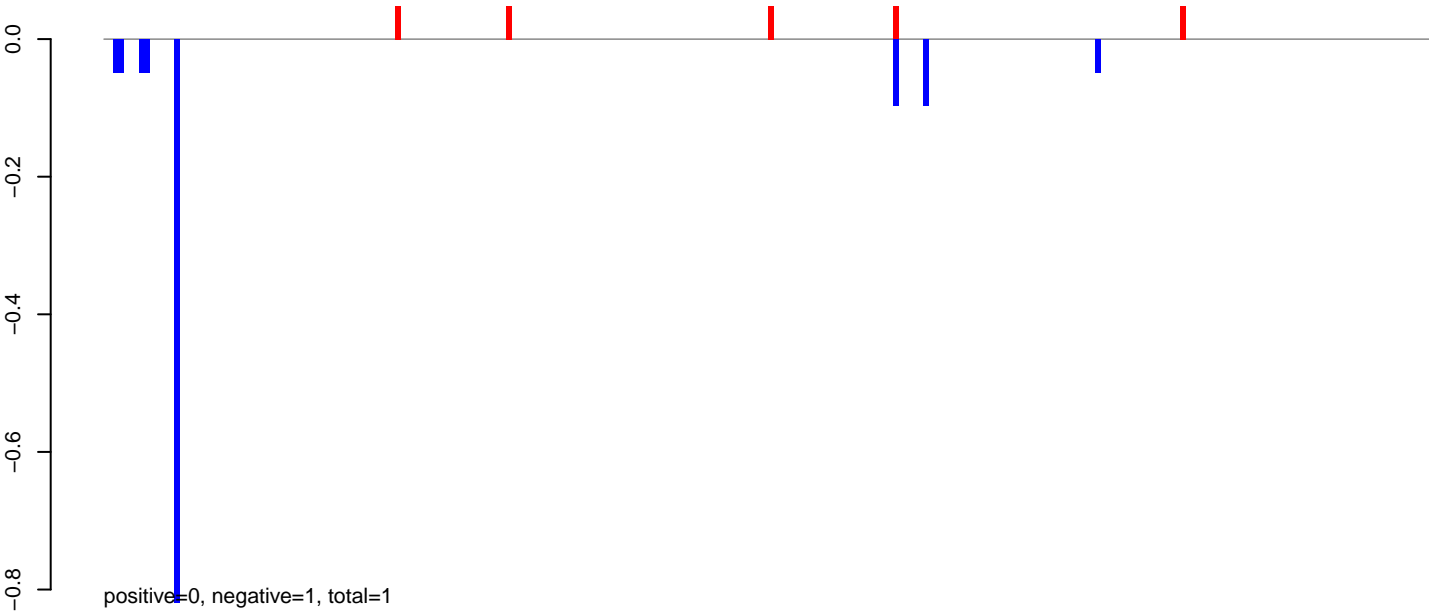

AeAeg_Aag2_NL.M3.24_35.rep

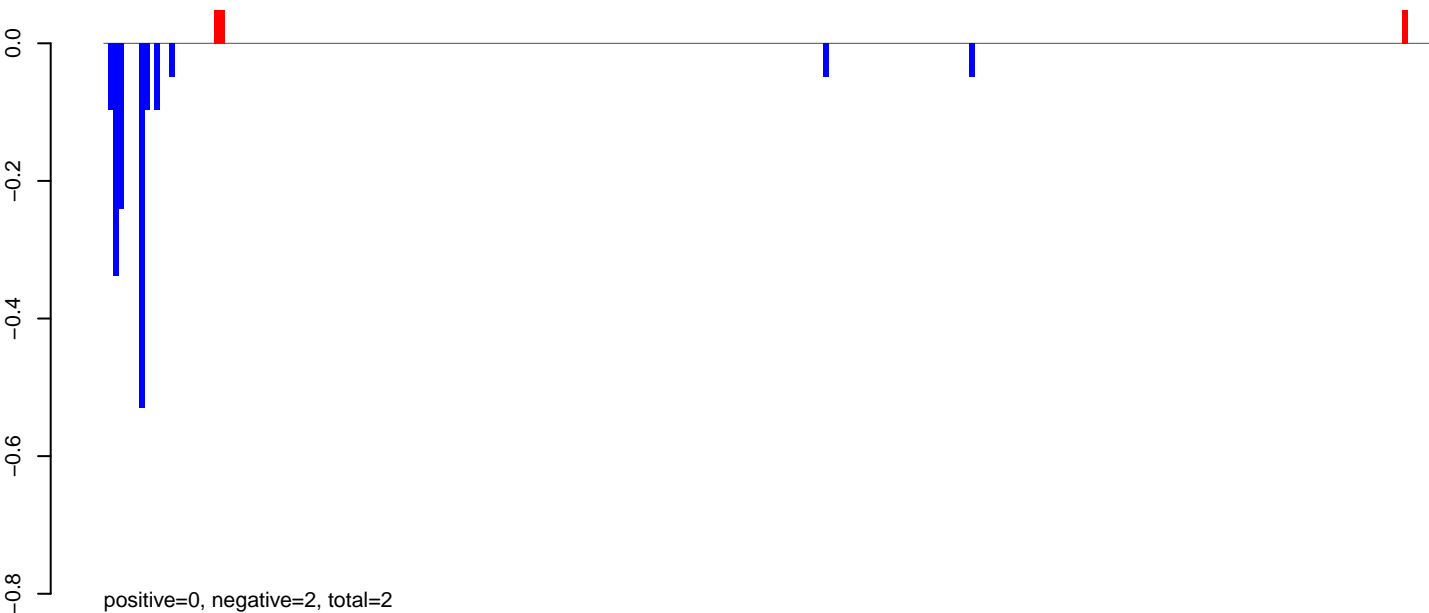

AeAeg_Aag2_NL.M3.rep

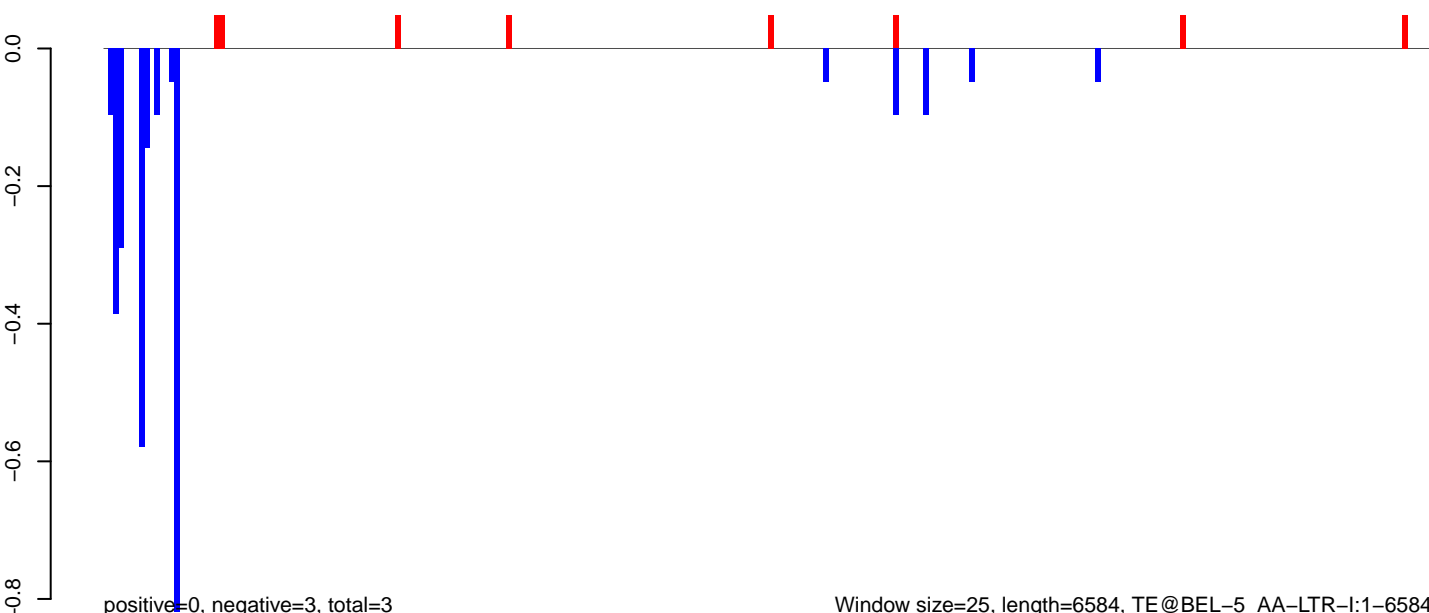

AeAeg_Aag2_NL.M3.18_23.rep

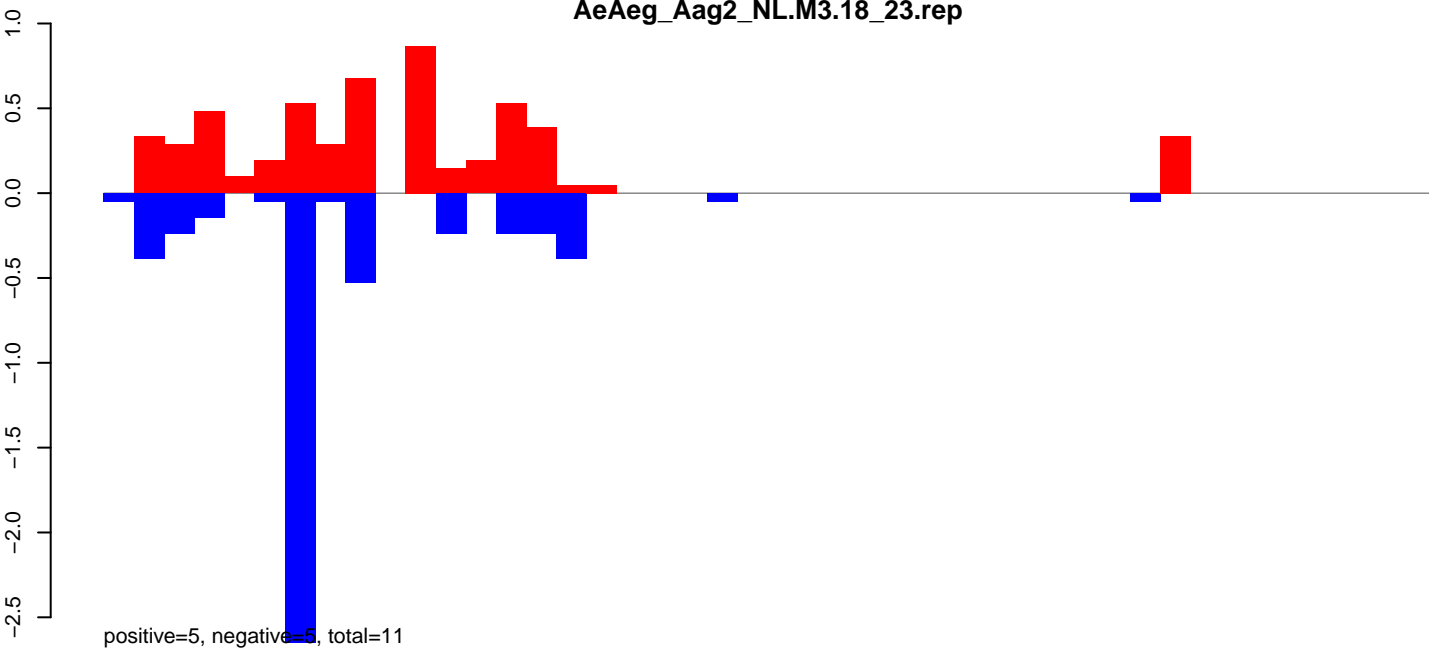

AeAeg_Aag2_NL.M3.24_35.rep

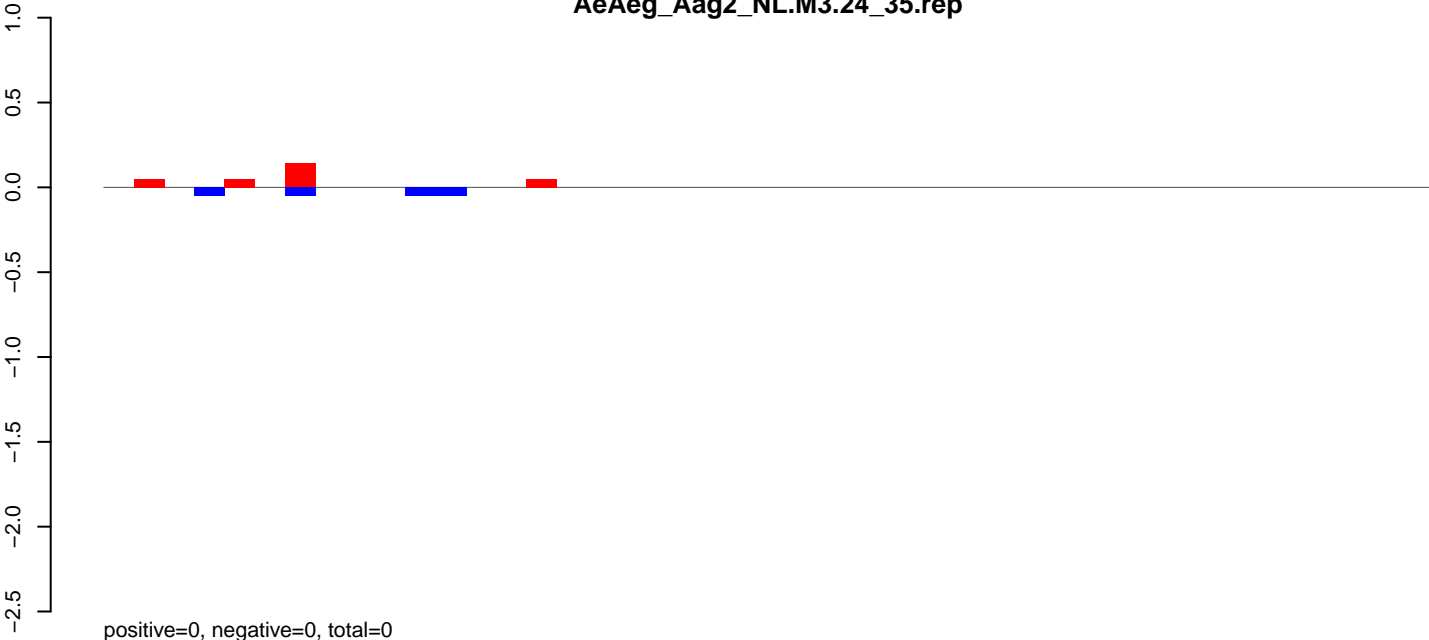

AeAeg_Aag2_NL.M3.rep

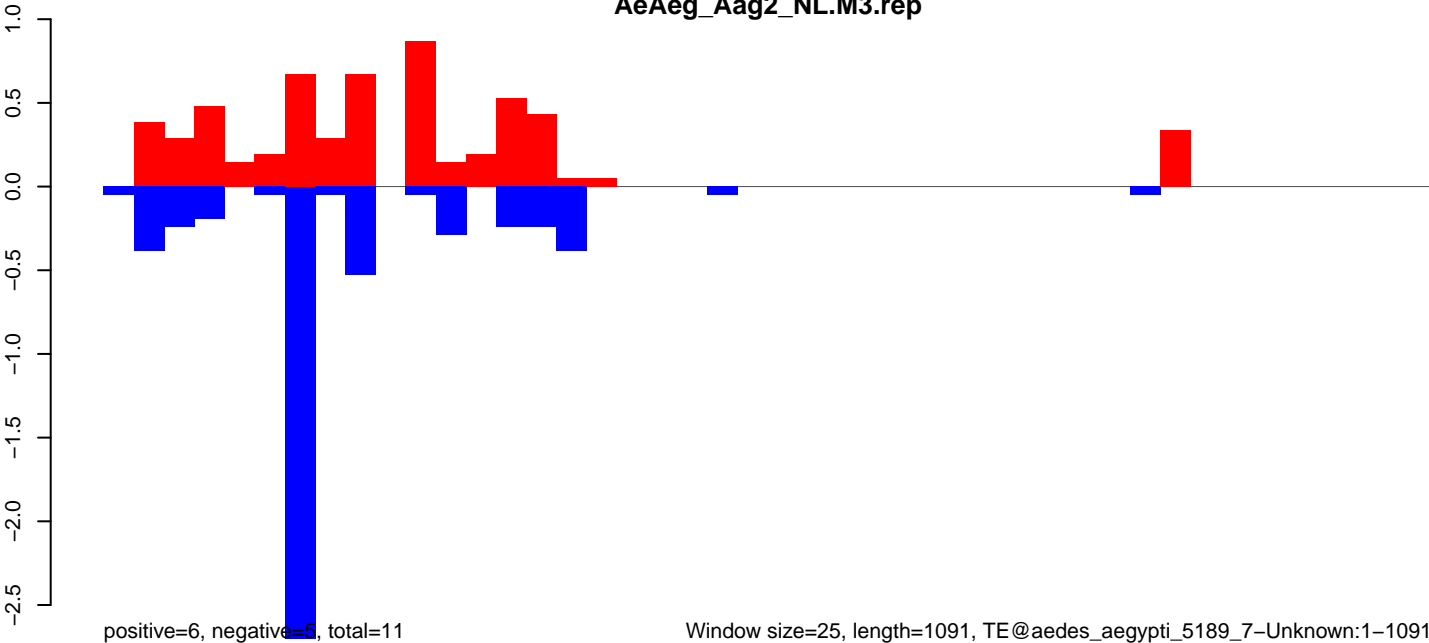

AeAeg_Aag2_NL.M3.18_23.rep

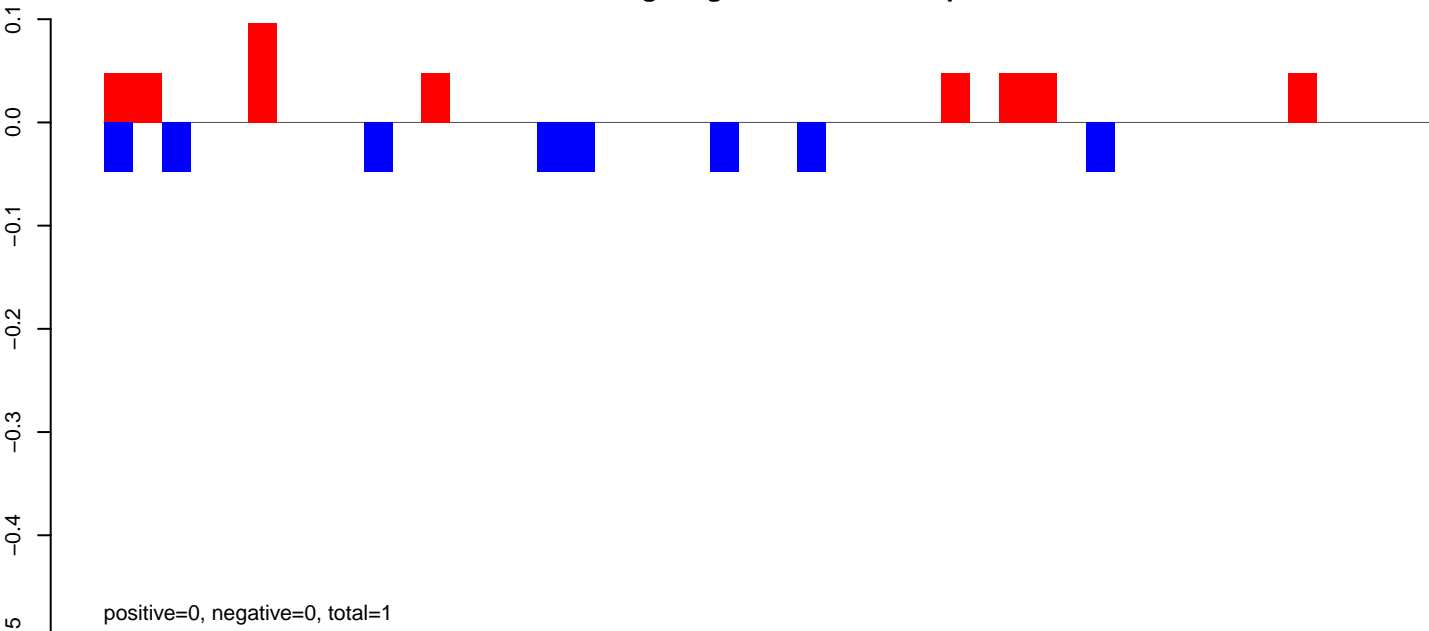

AeAeg_Aag2_NL.M3.24_35.rep

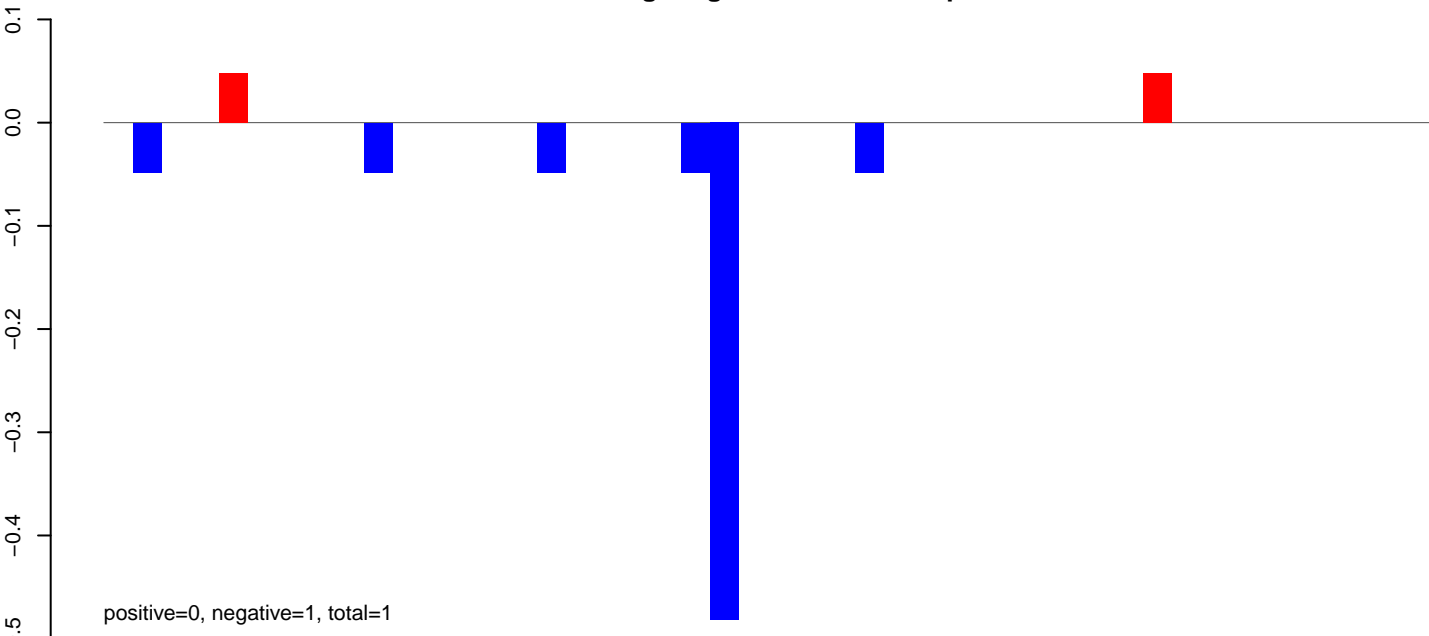

AeAeg_Aag2_NL.M3.rep

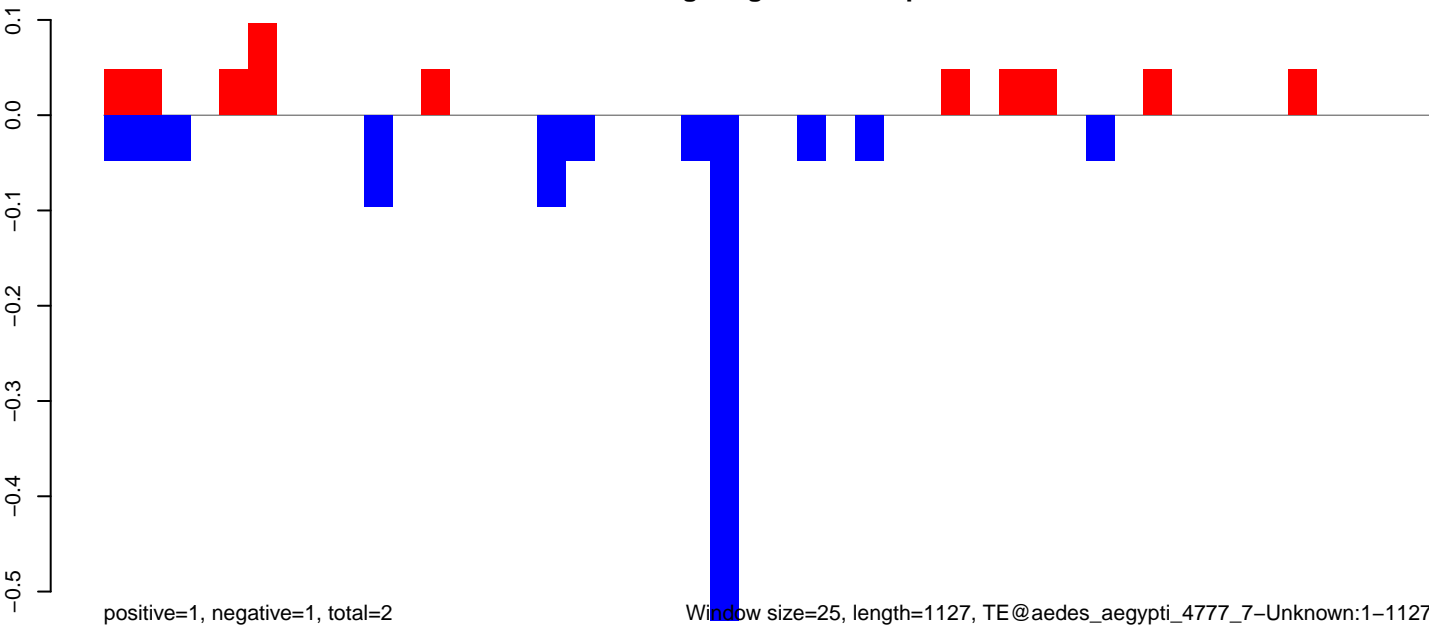

Window size=25, length=1127, TE@aedes_aegypti_4777_7-Unknown:1-1127

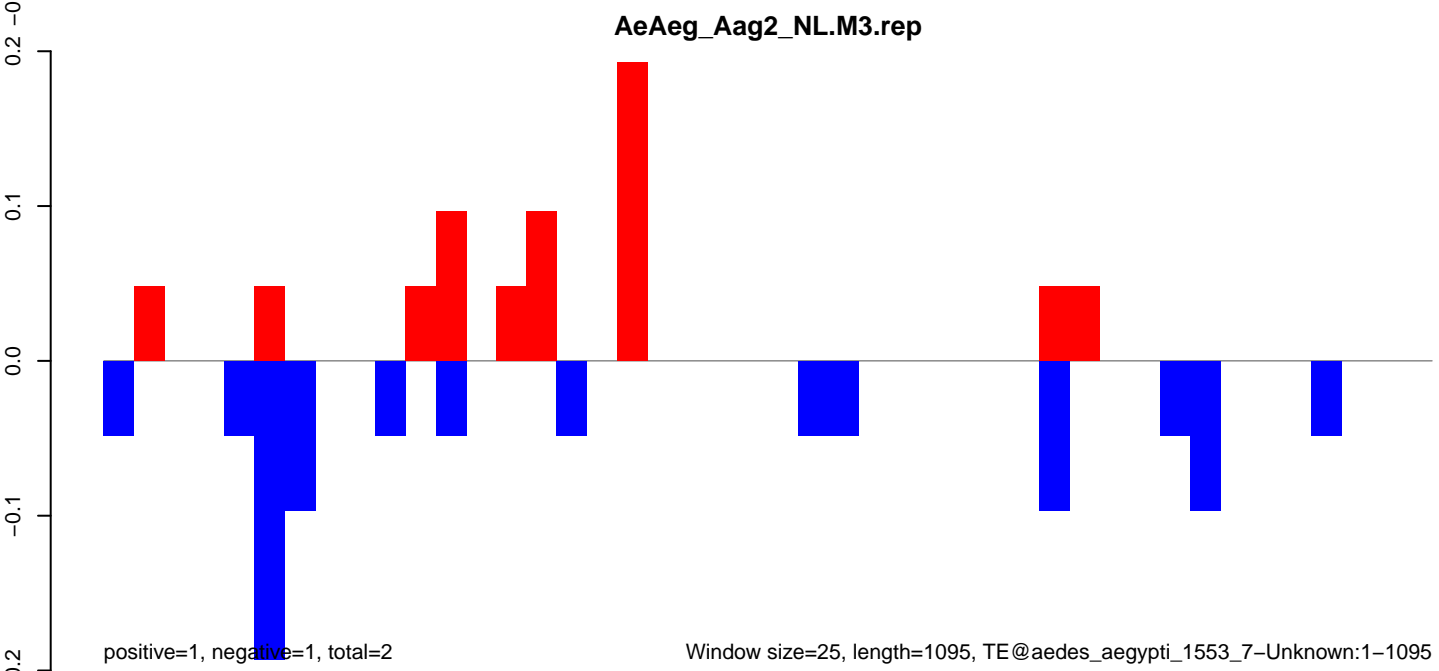
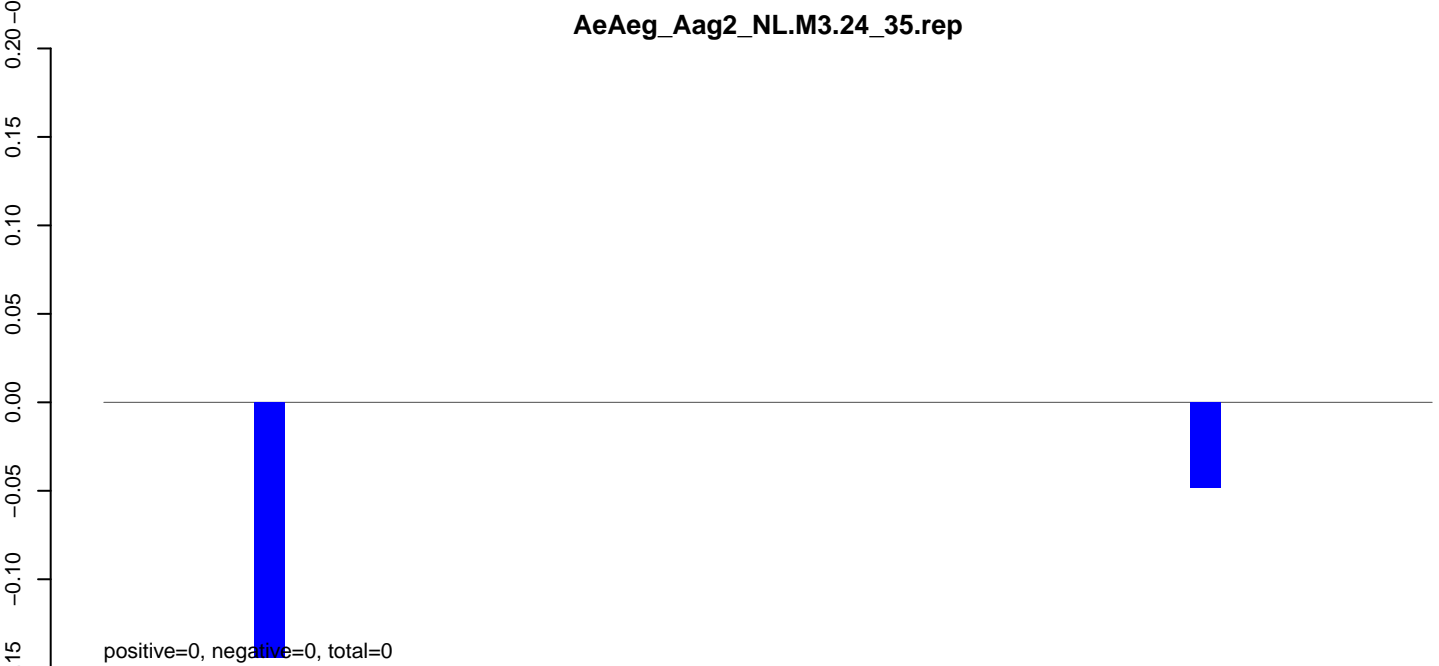
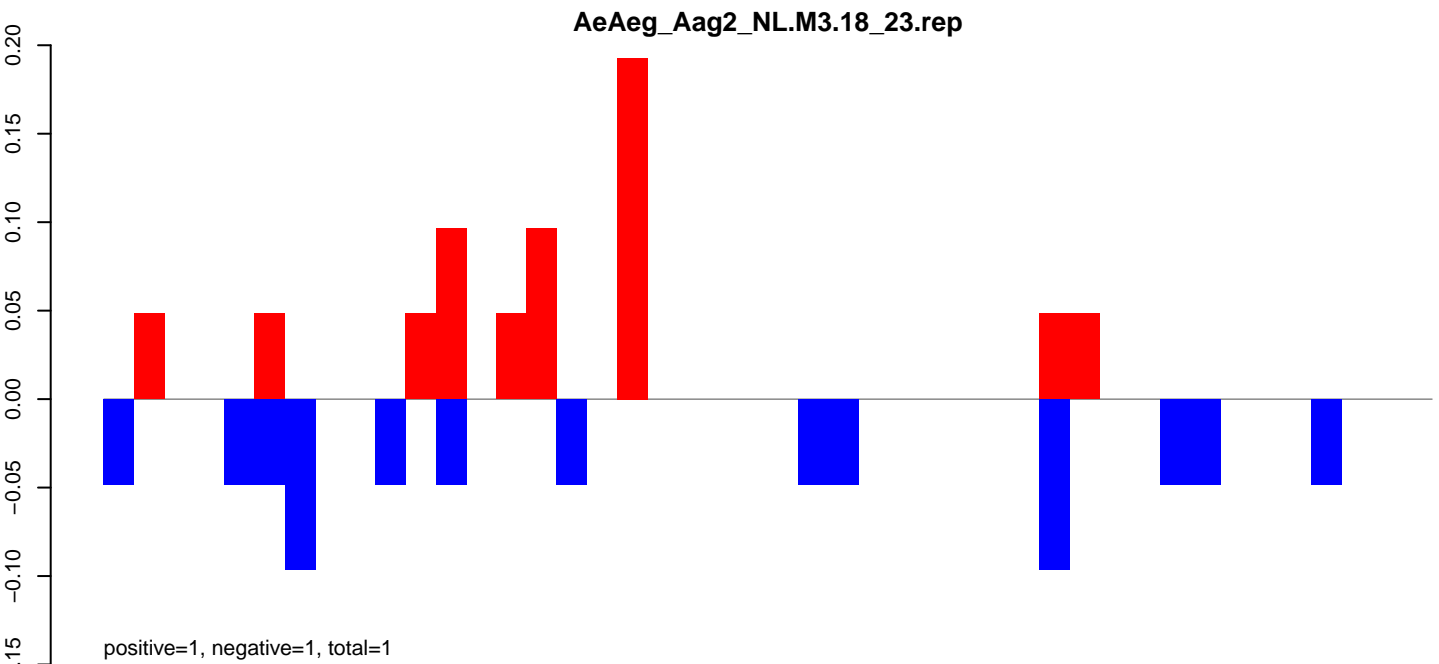

AeAeg_Aag2_NL.M3.18_23.rep

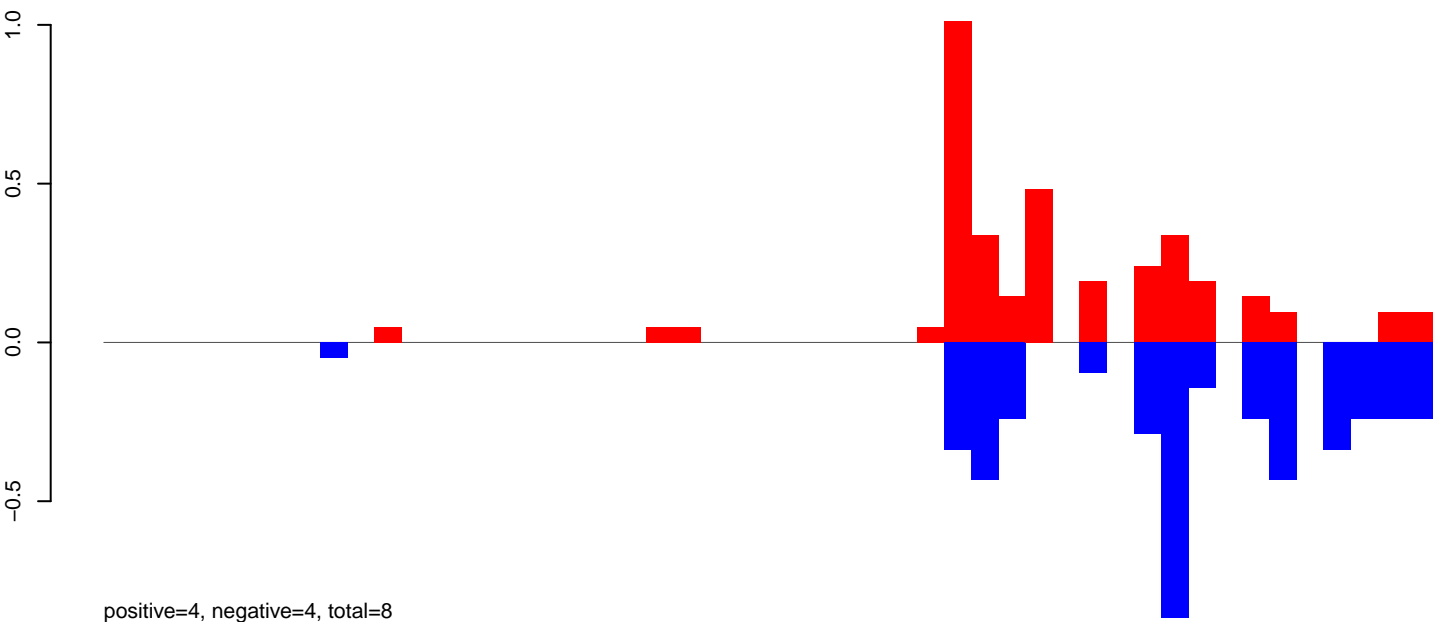

AeAeg_Aag2_NL.M3.24_35.rep



AeAeg_Aag2_NL.M3.rep

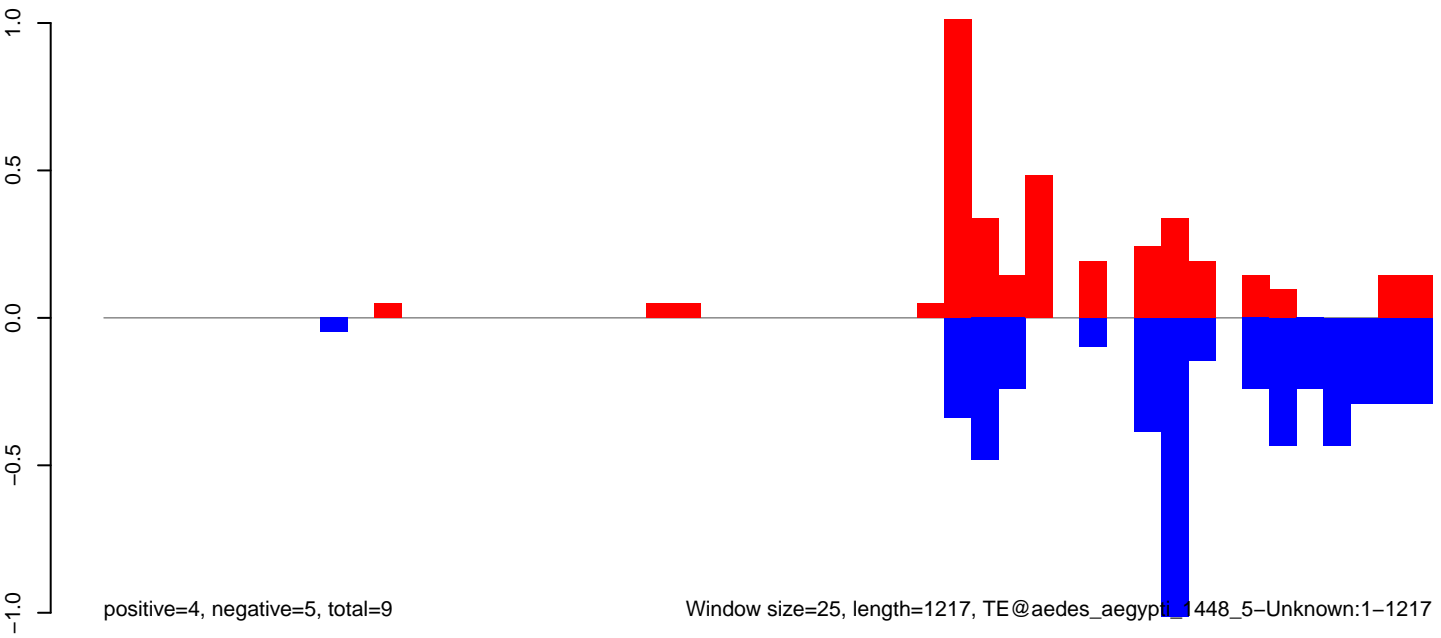

Window size=25, length=1217, TE@aedes_aegypti_1448_5-Unknown:1-1217

AeAeg_Aag2_NL.M3.18_23.rep

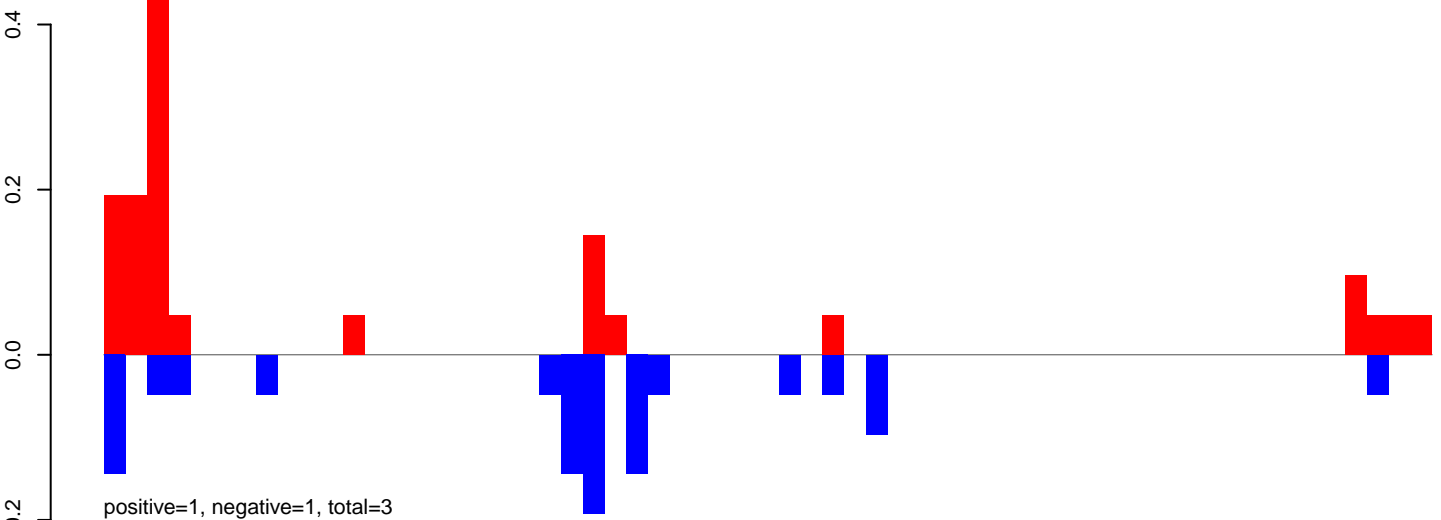

AeAeg_Aag2_NL.M3.24_35.rep

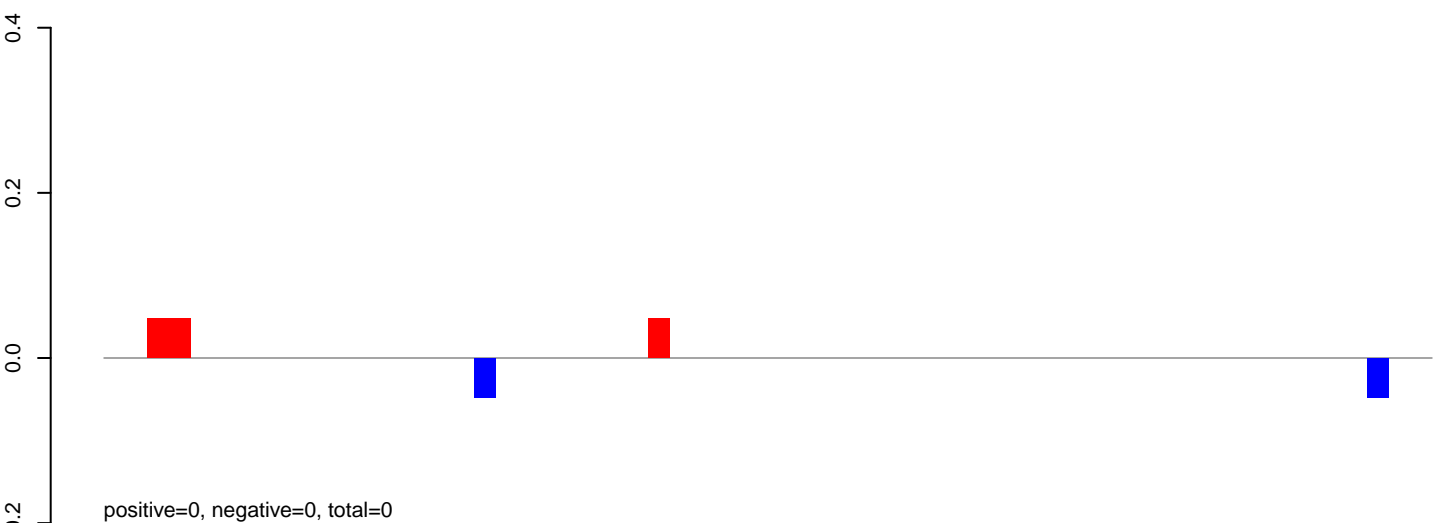

AeAeg_Aag2_NL.M3.rep

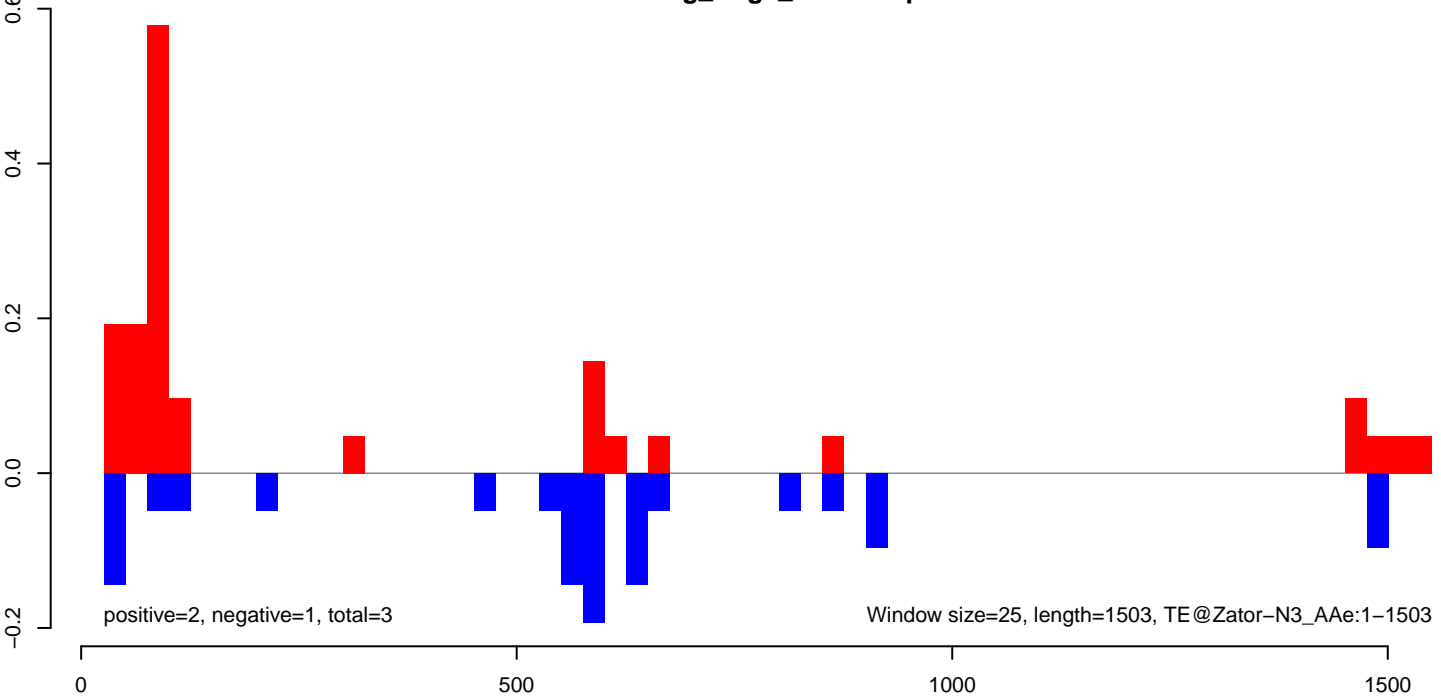

AeAeg_Aag2_NL.M3.18_23.rep

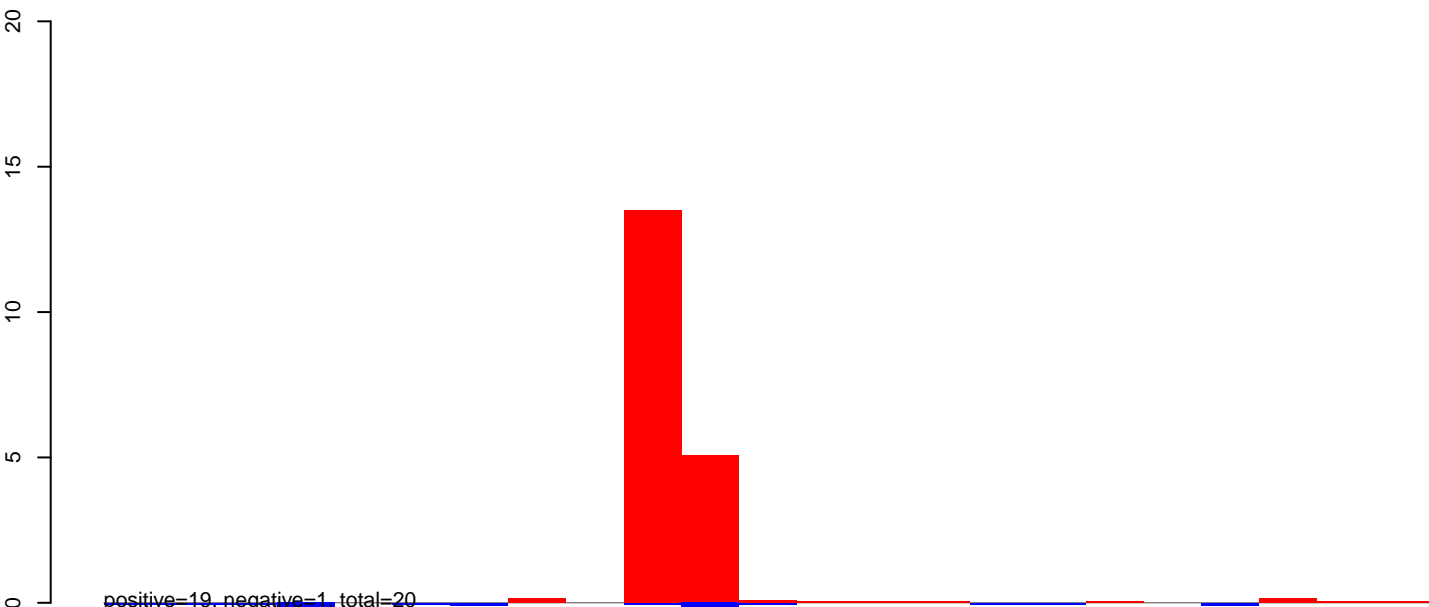

AeAeg_Aag2_NL.M3.24_35.rep

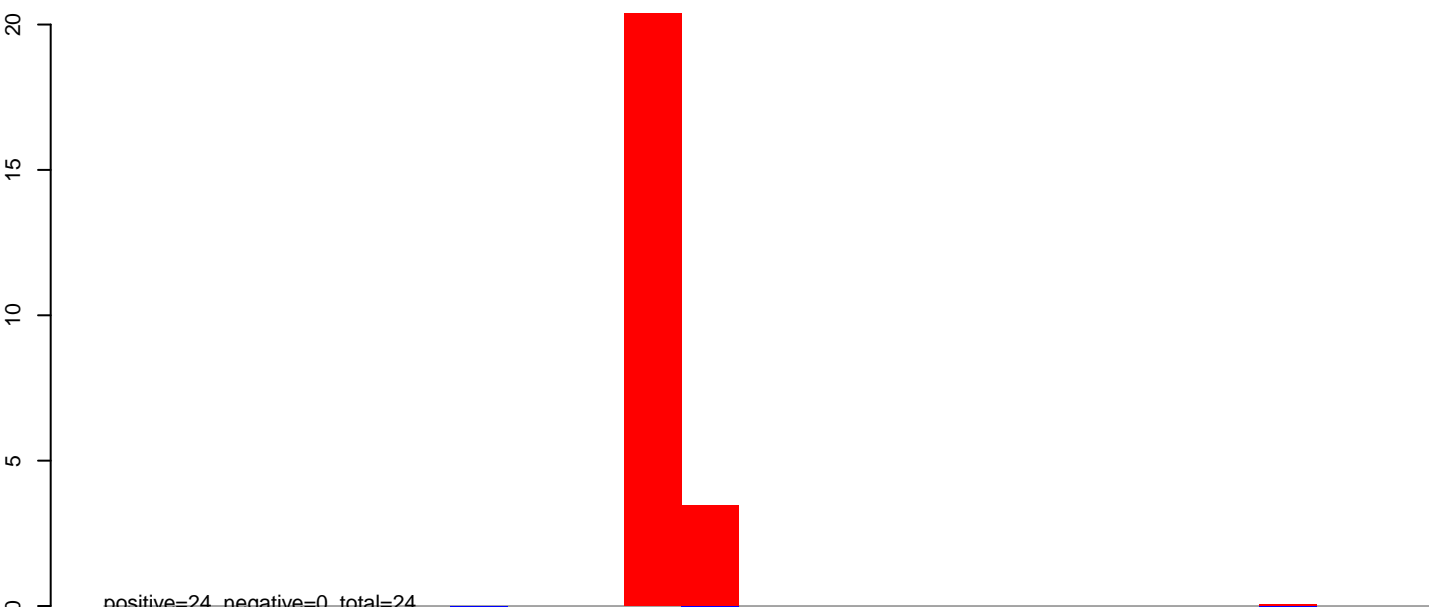

AeAeg_Aag2_NL.M3.rep

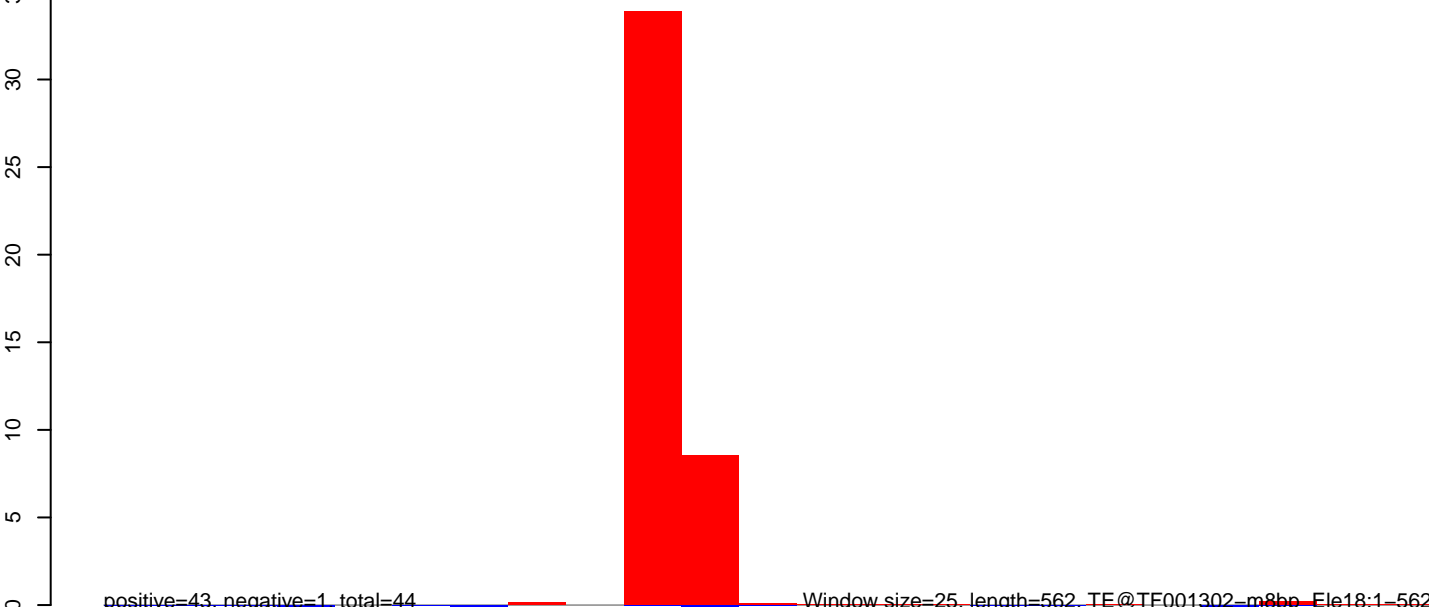

AeAeg_Aag2_NL.M3.18_23.rep

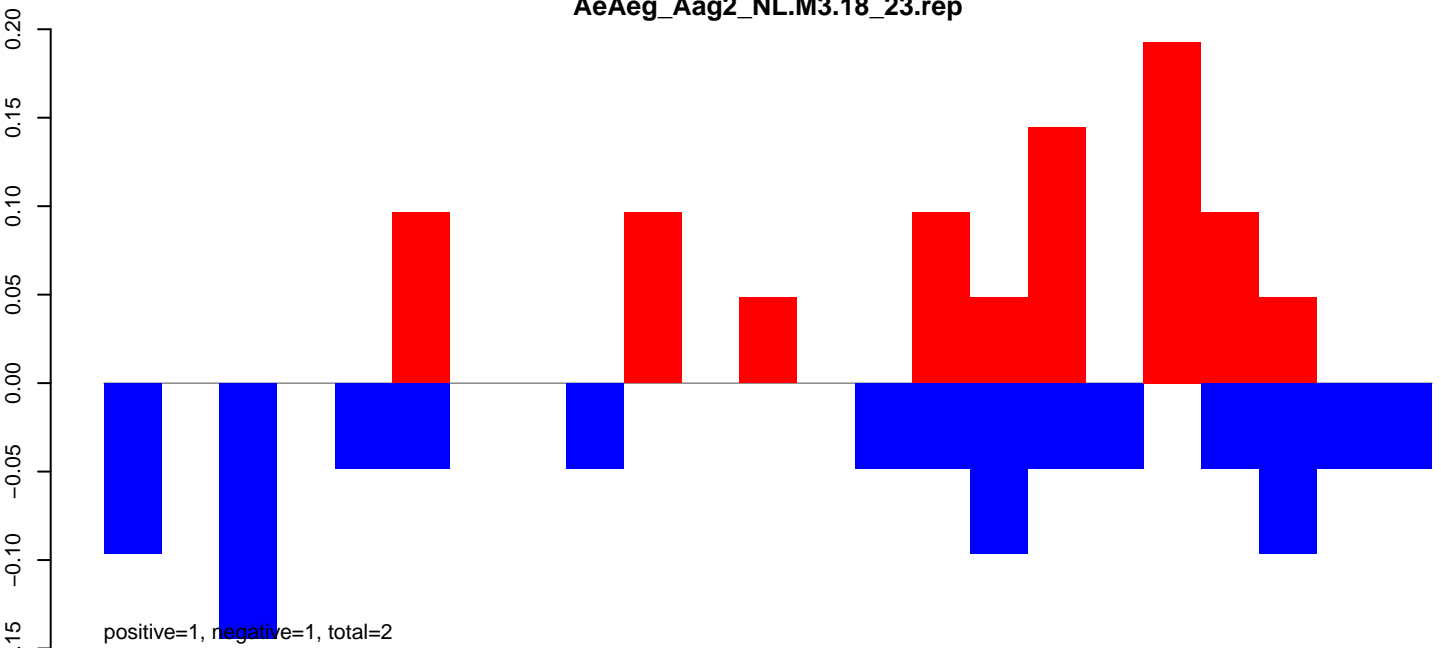

AeAeg_Aag2_NL.M3.24_35.rep

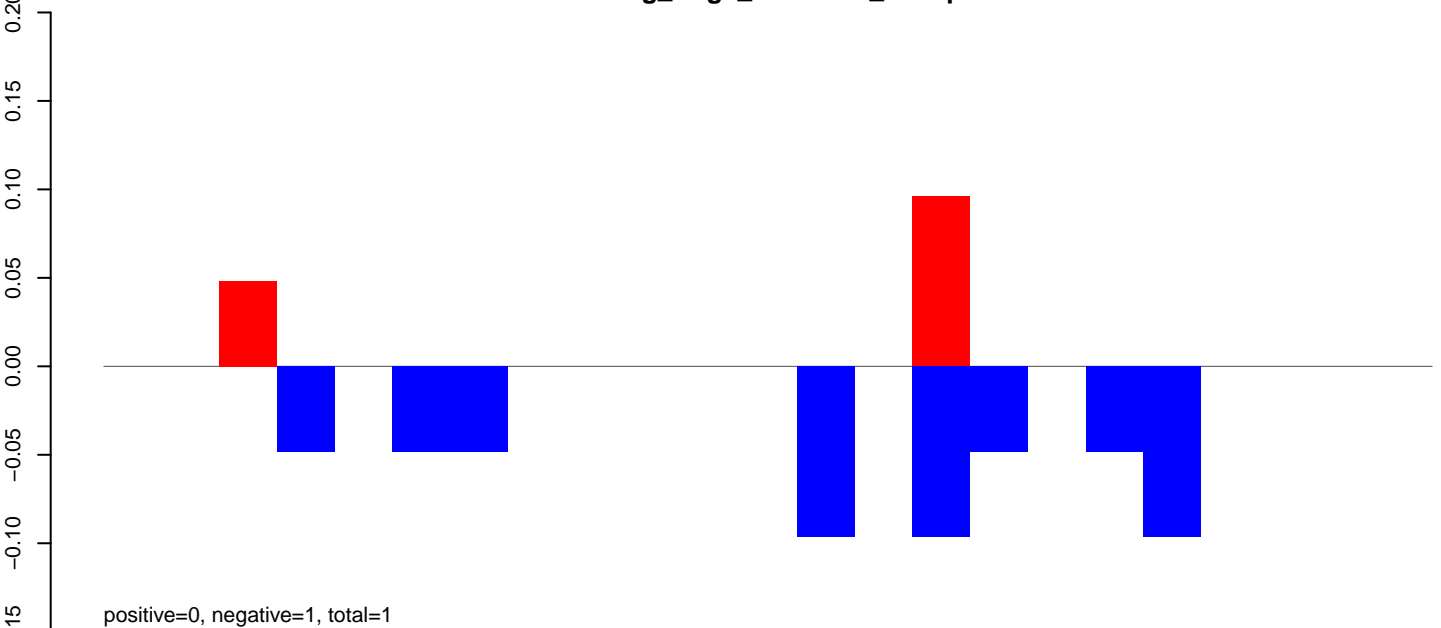

AeAeg_Aag2_NL.M3.rep

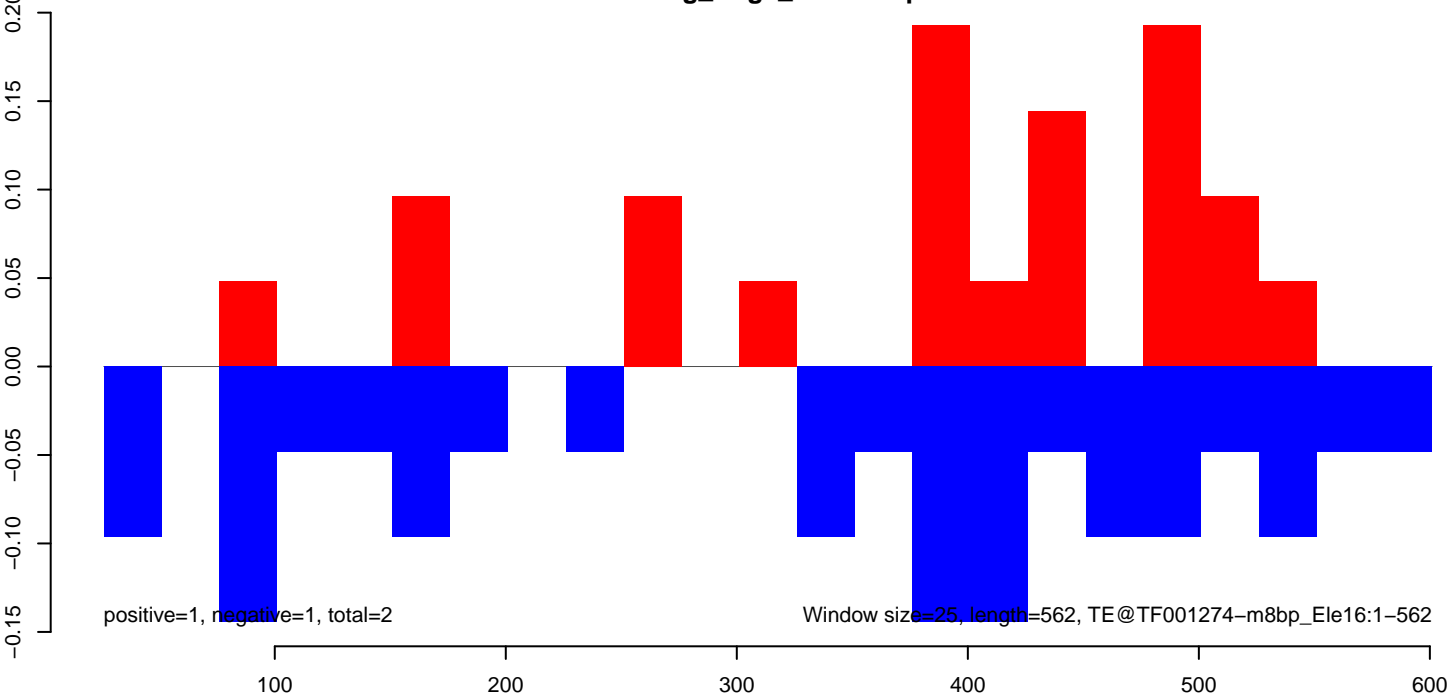

AeAeg_Aag2_NL.M3.18_23.rep

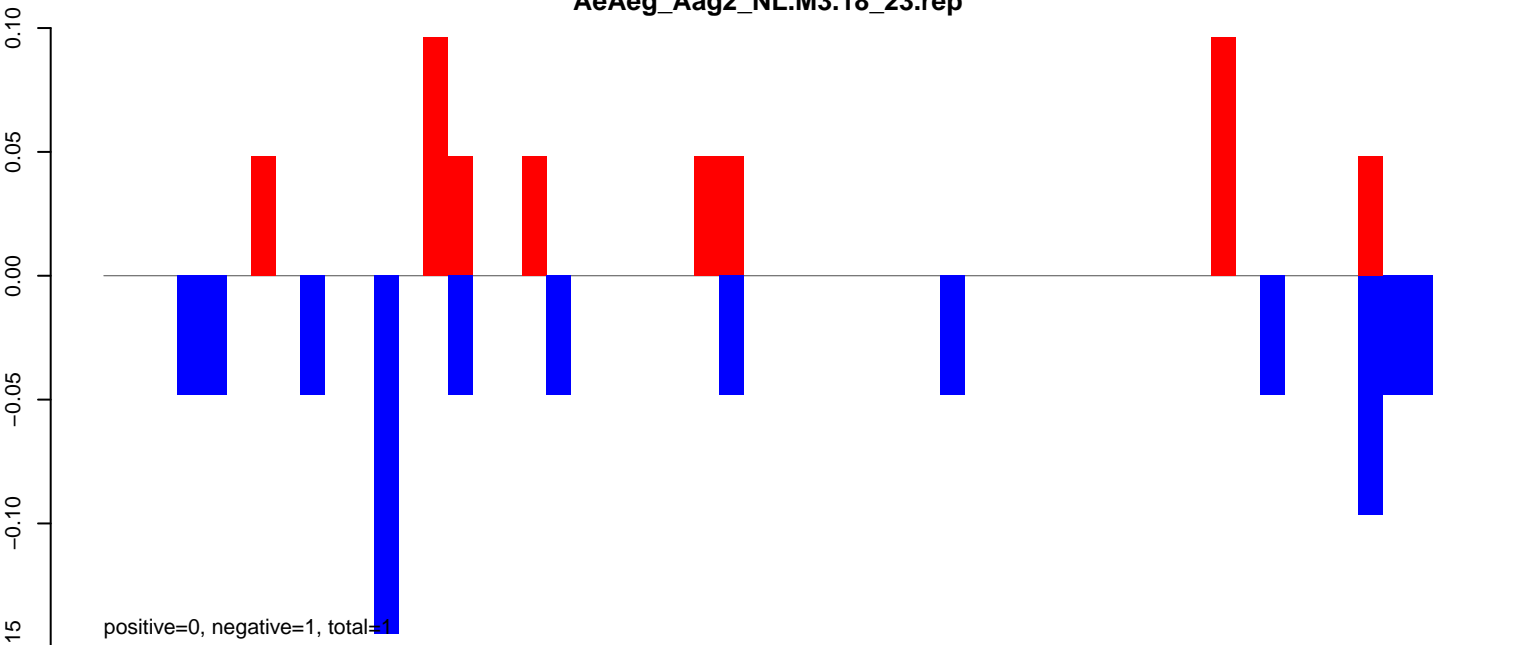

AeAeg_Aag2_NL.M3.24_35.rep

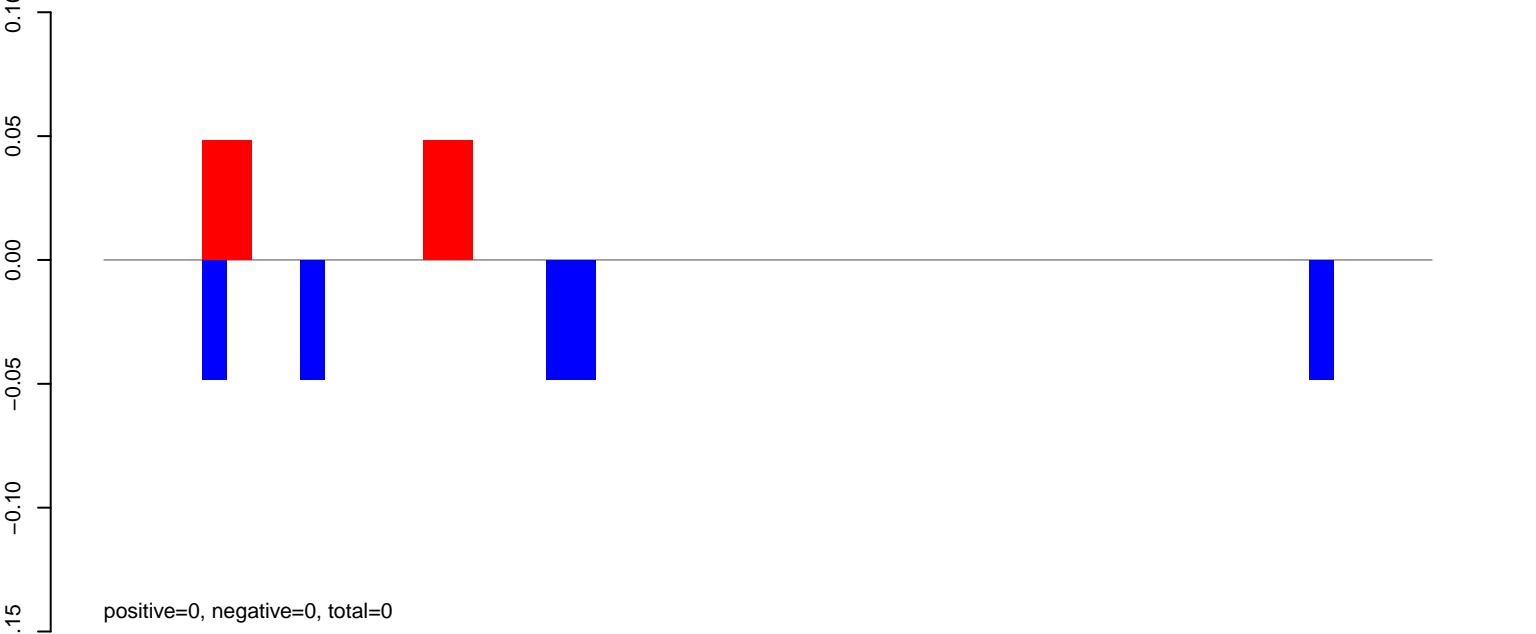

AeAeg_Aag2_NL.M3.rep

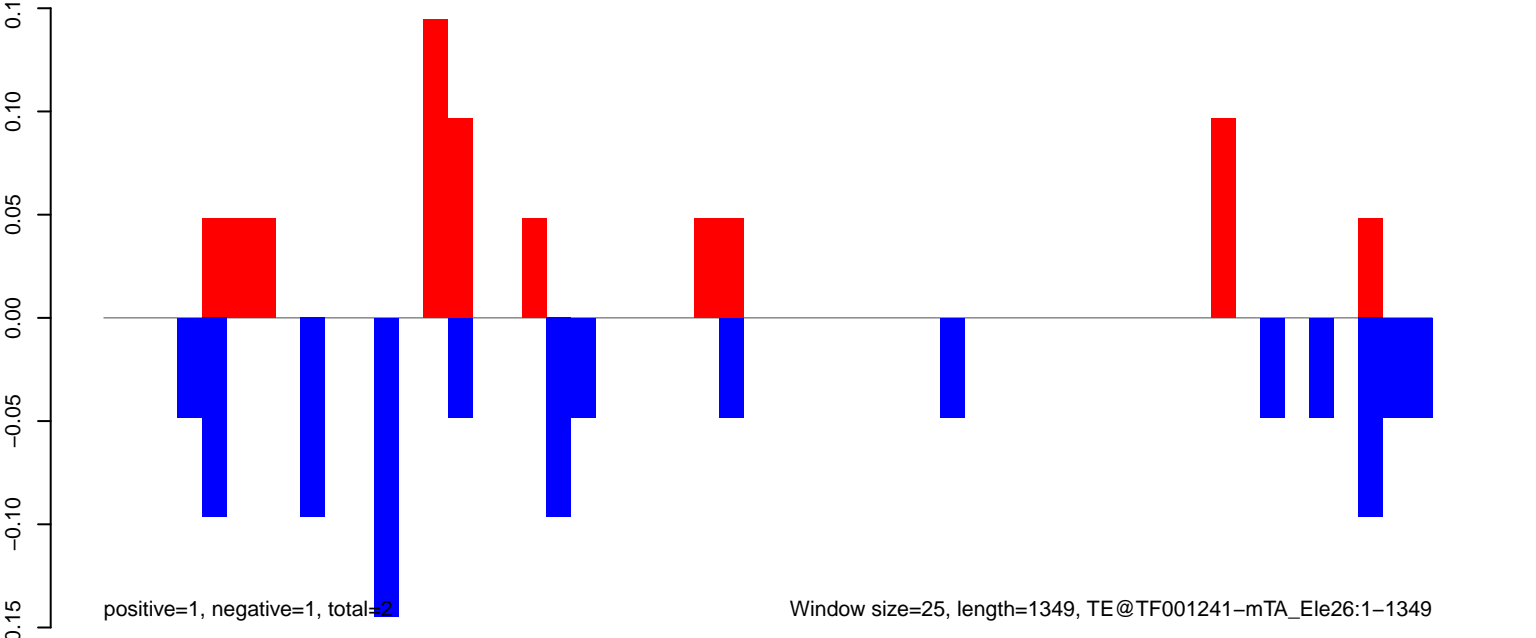

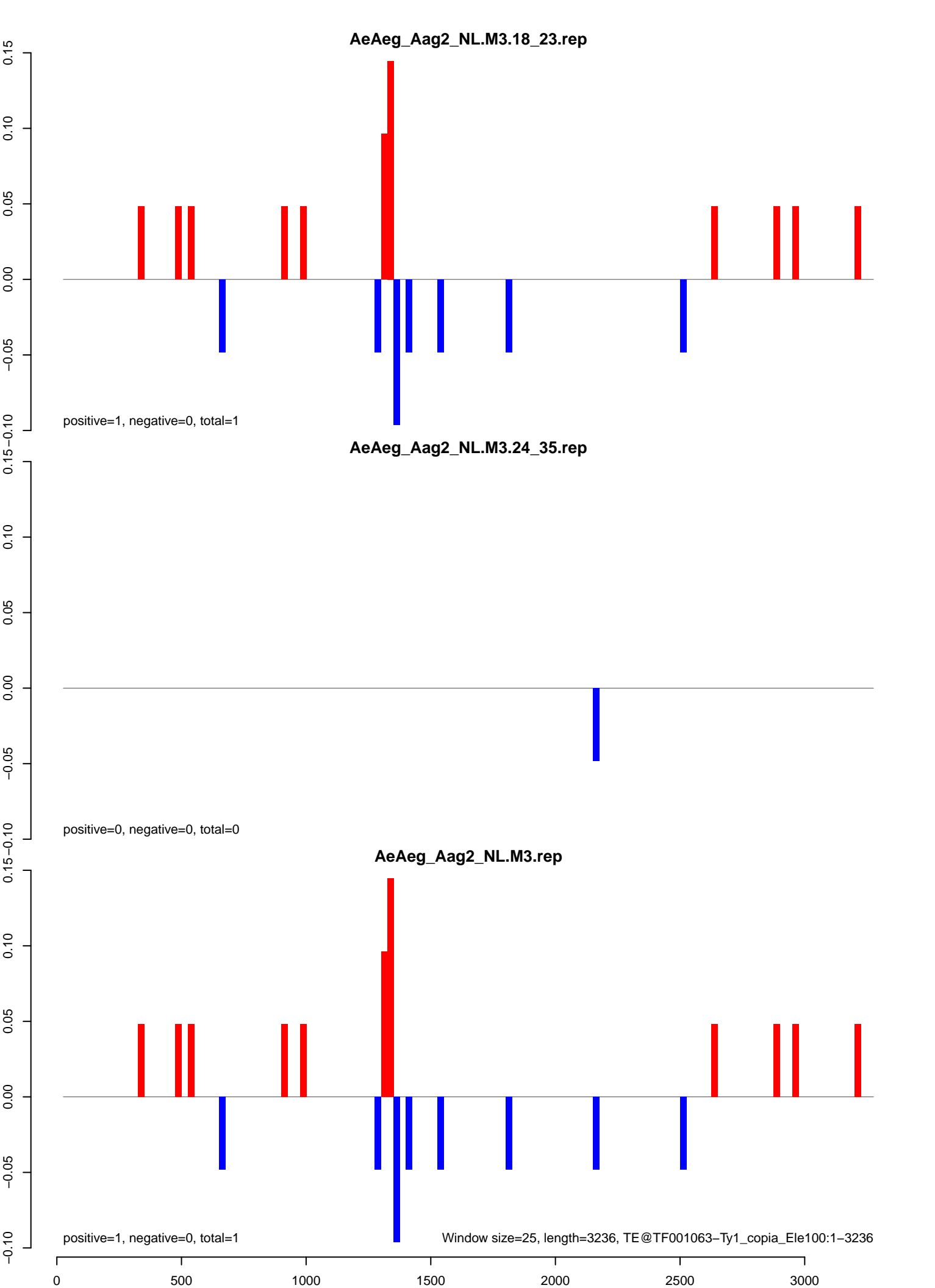

AeAeg_Aag2_NL.M3.18_23.rep

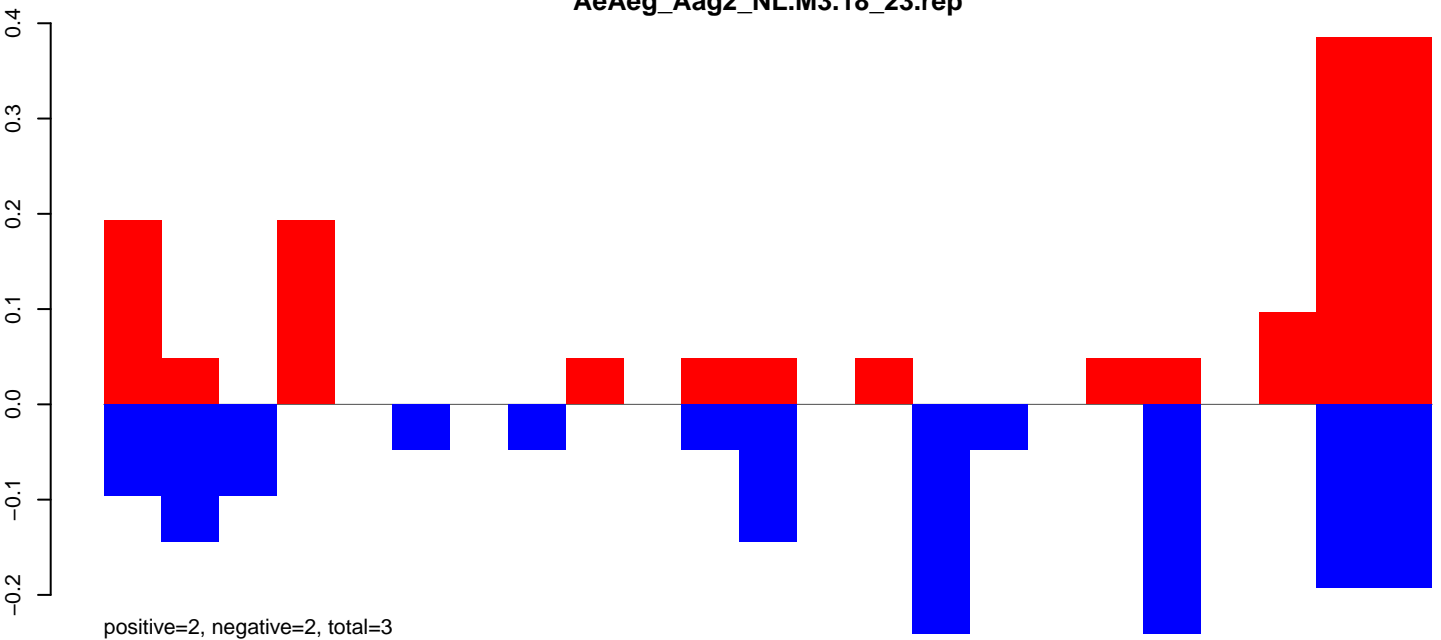

AeAeg_Aag2_NL.M3.24_35.rep

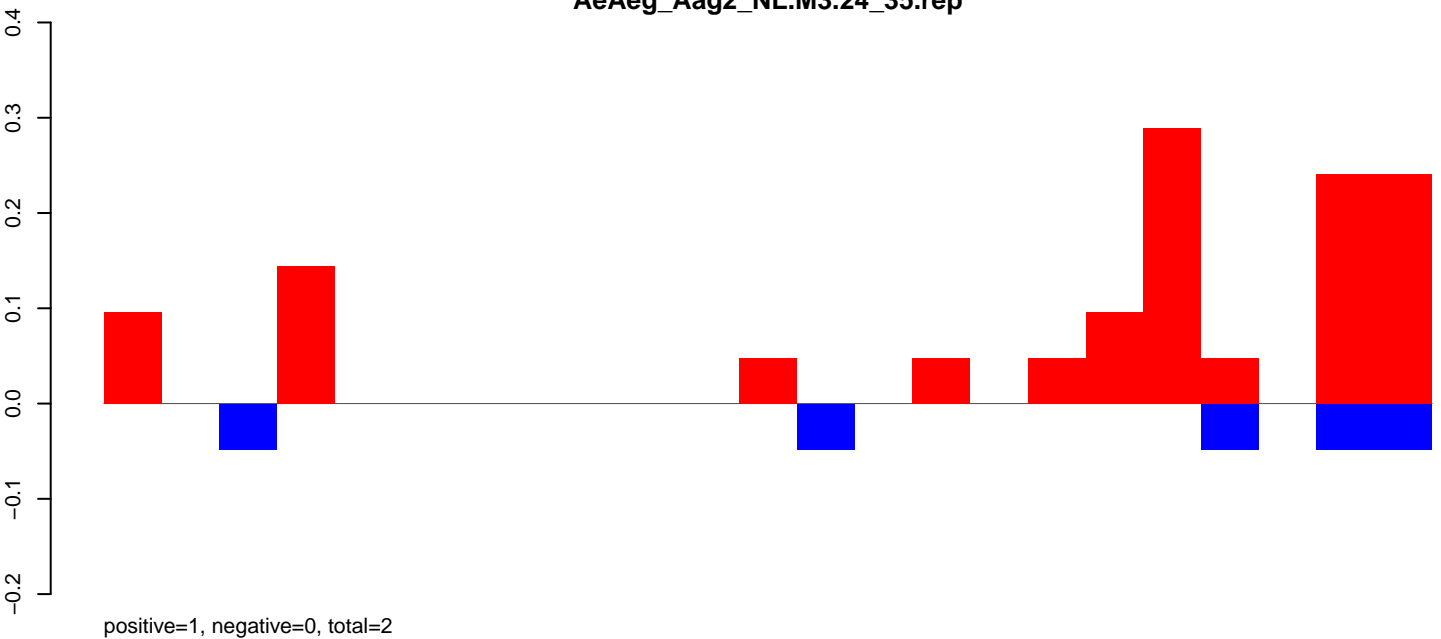

AeAeg_Aag2_NL.M3.rep

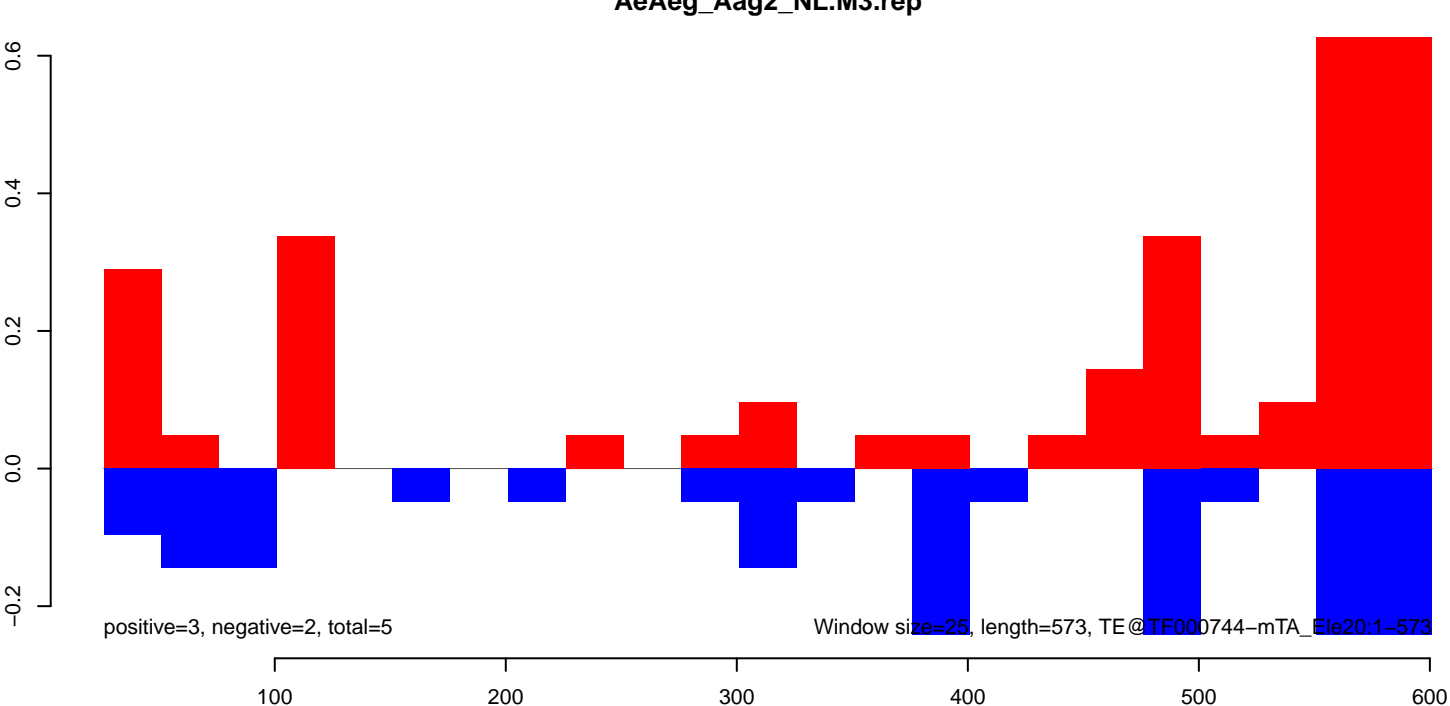

AeAeg_Aag2_NL.M3.18_23.rep

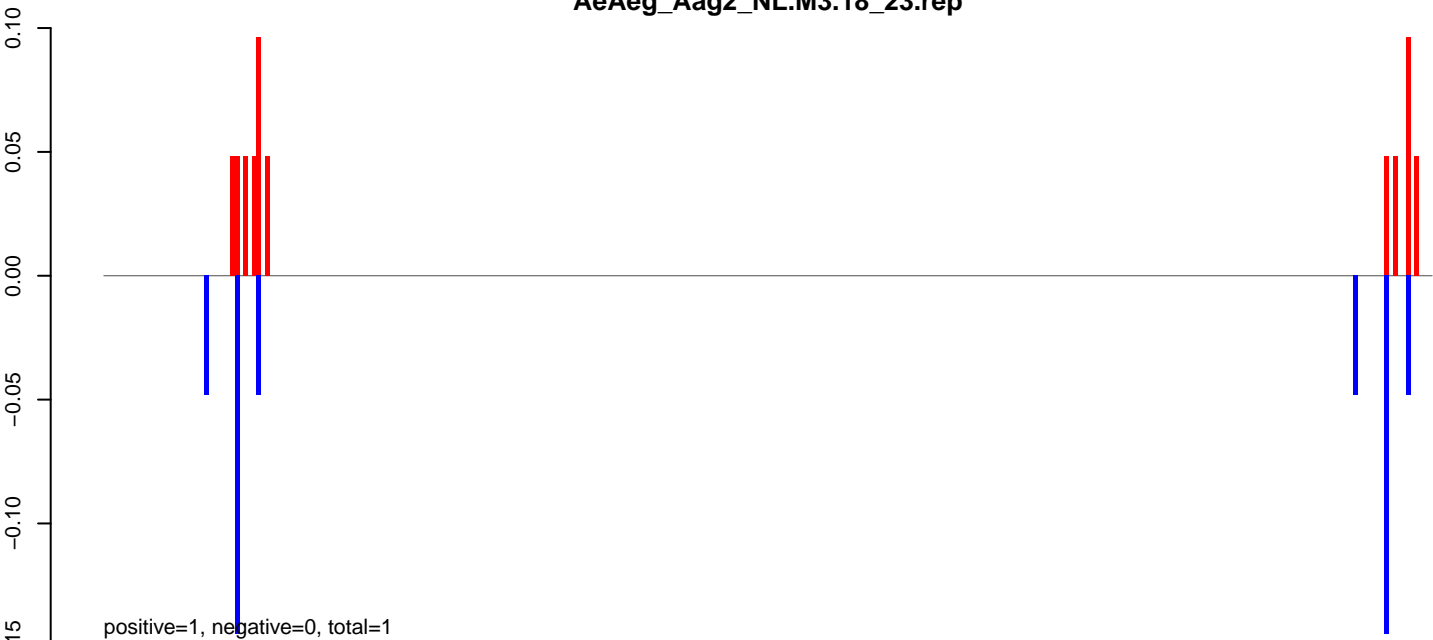

AeAeg_Aag2_NL.M3.24_35.rep

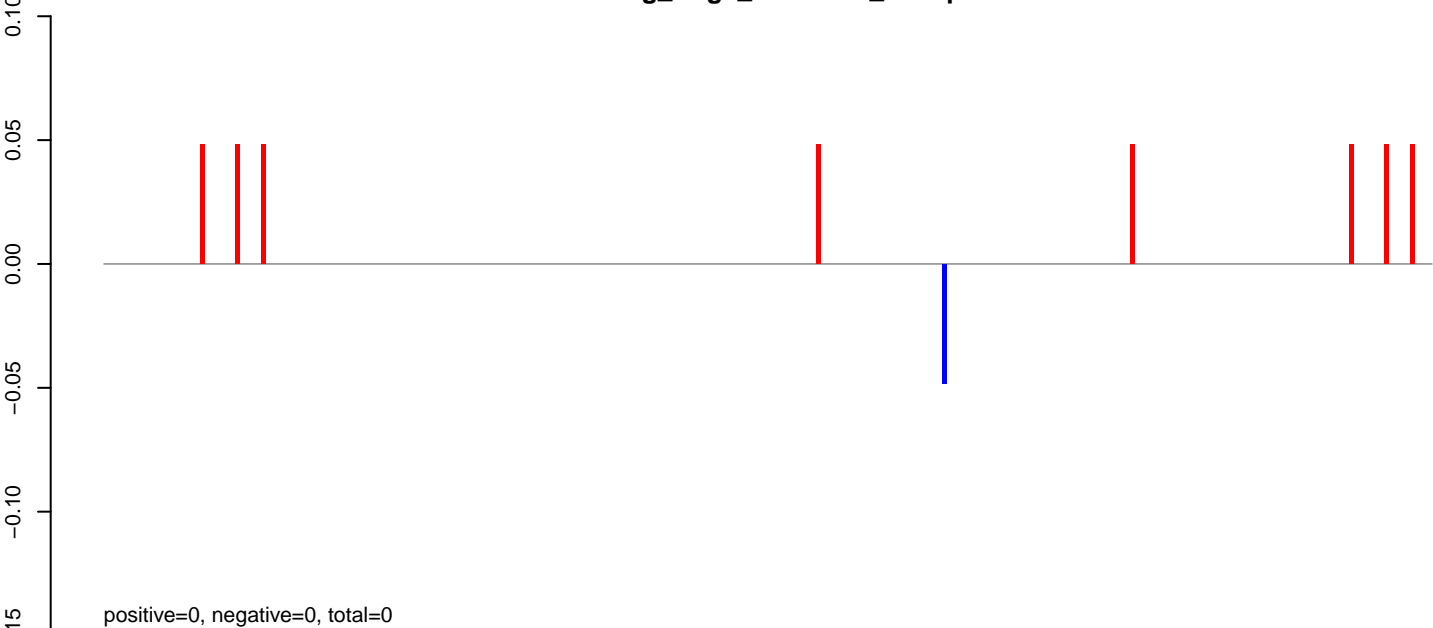

AeAeg_Aag2_NL.M3.rep

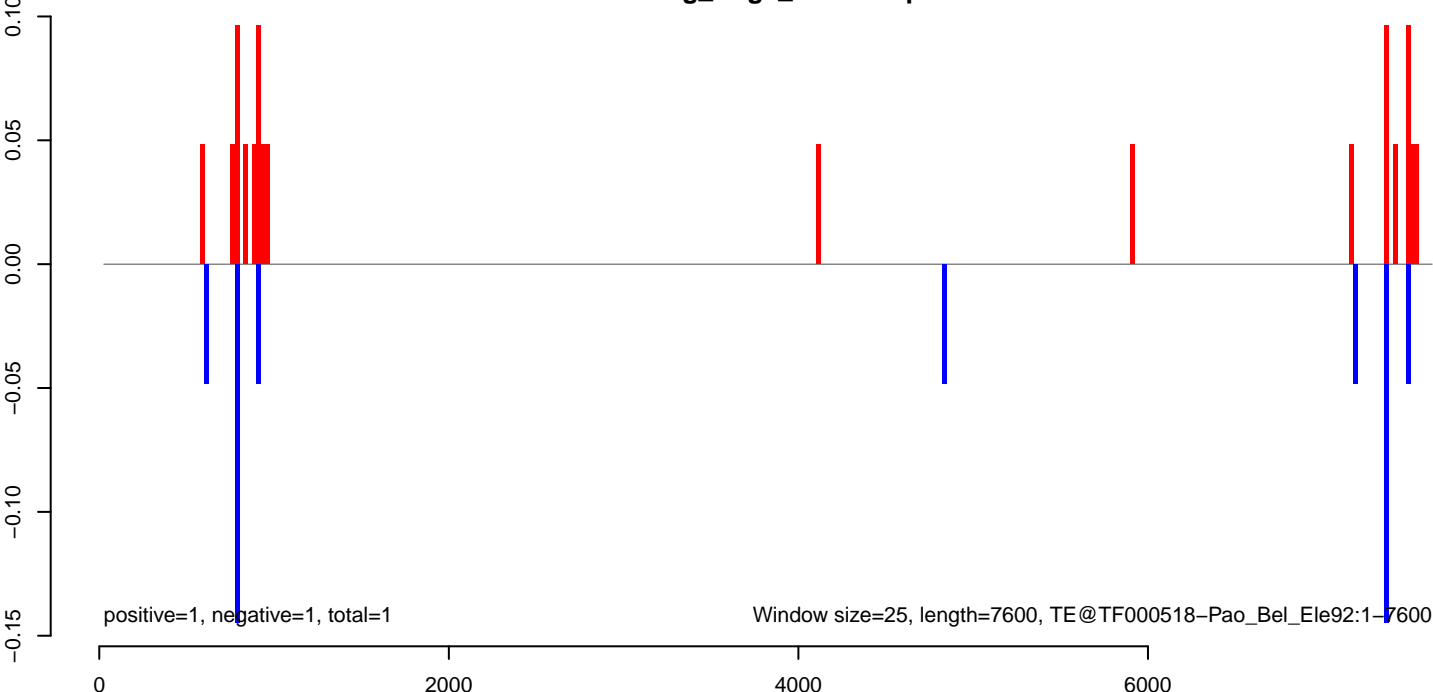

AeAeg_Aag2_NL.M3.18_23.rep

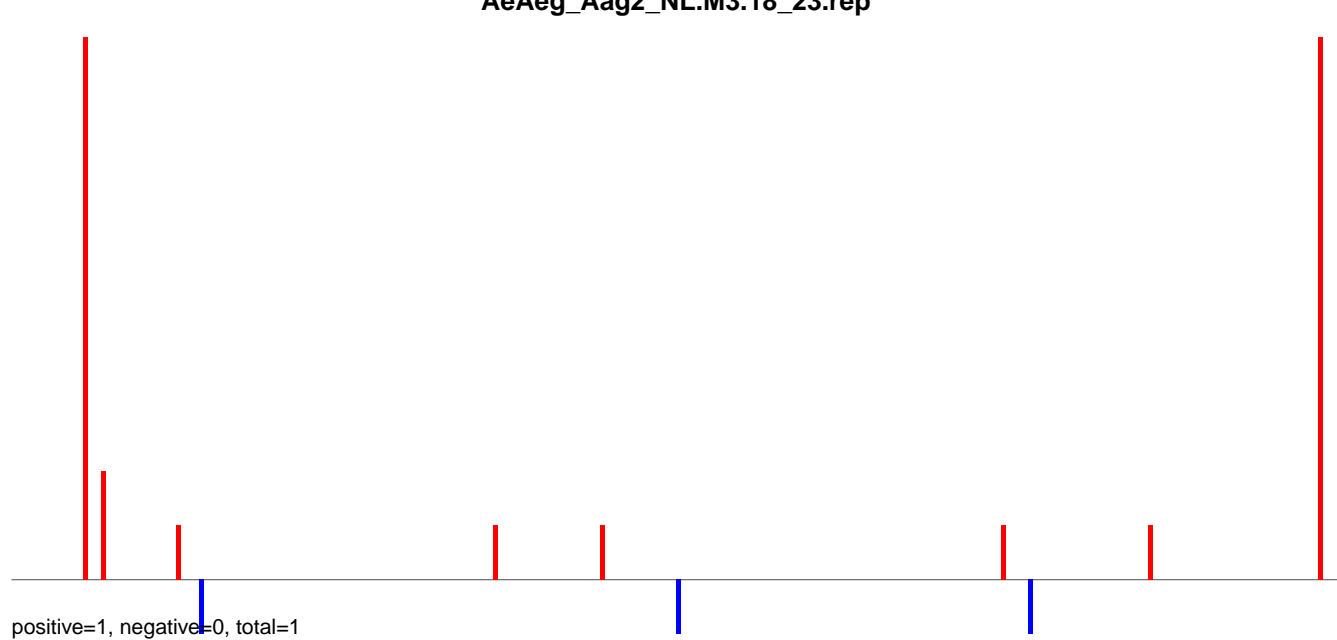

AeAeg_Aag2_NL.M3.24_35.rep

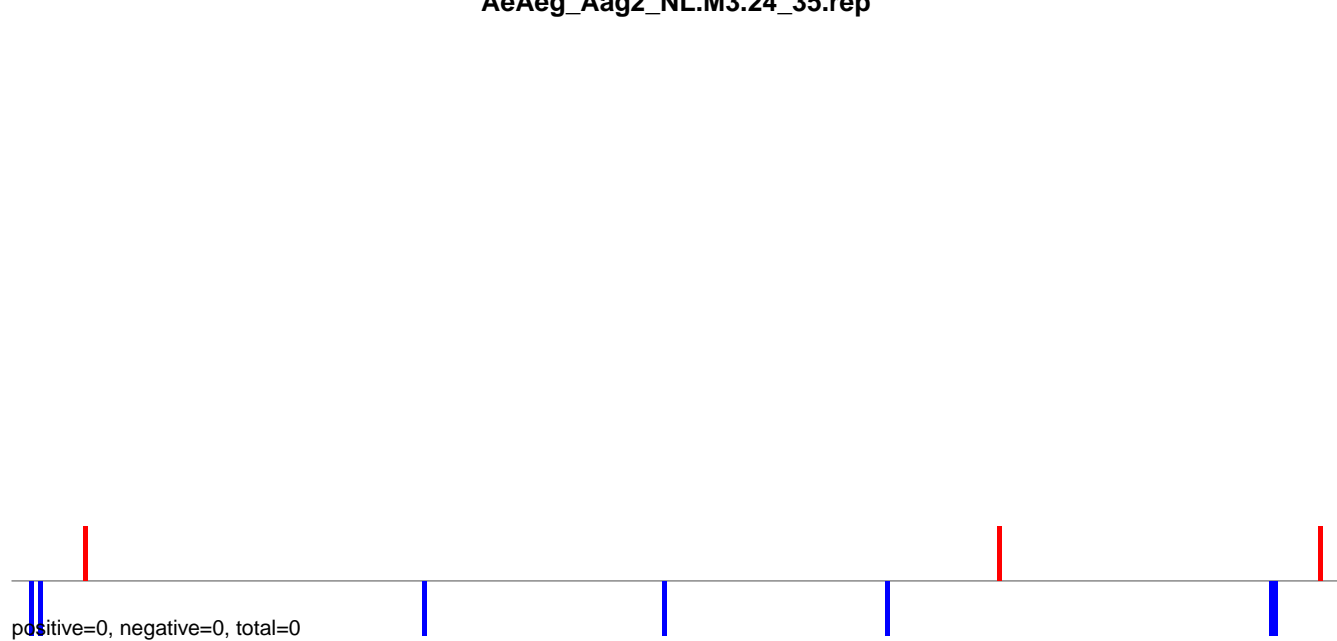

AeAeg_Aag2_NL.M3.rep

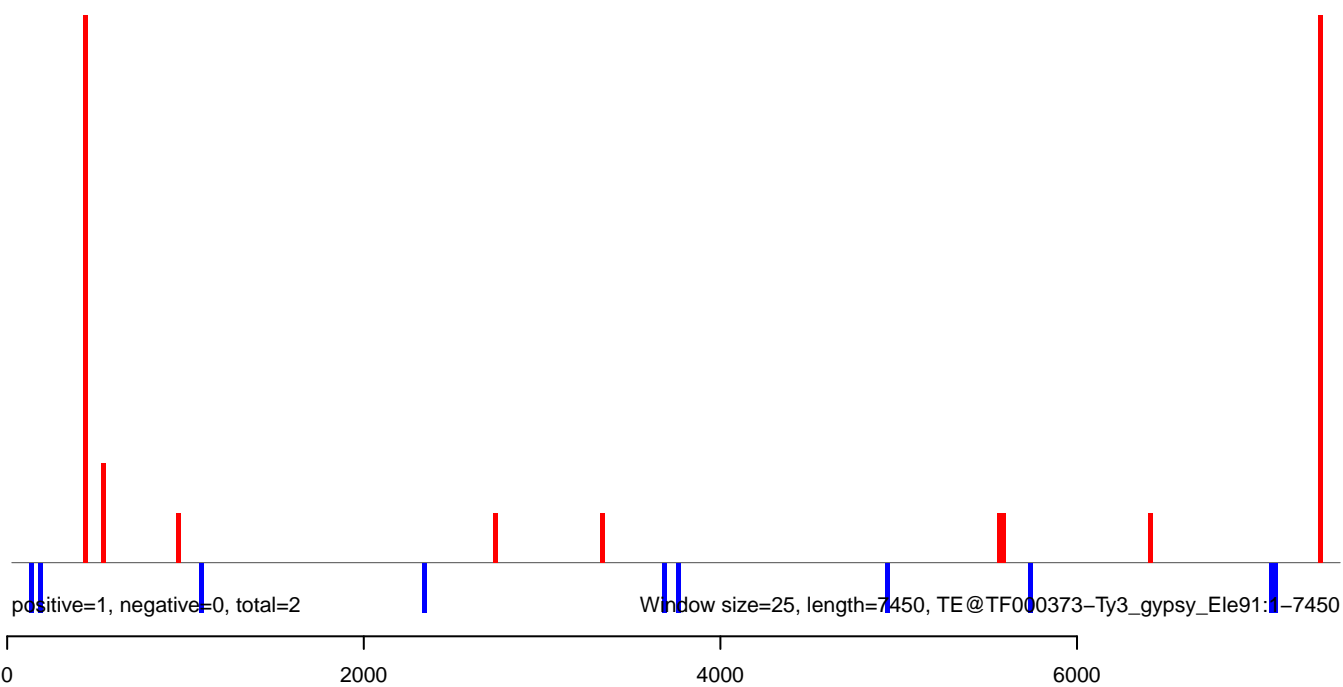

AeAeg_Aag2_NL.M3.18_23.rep

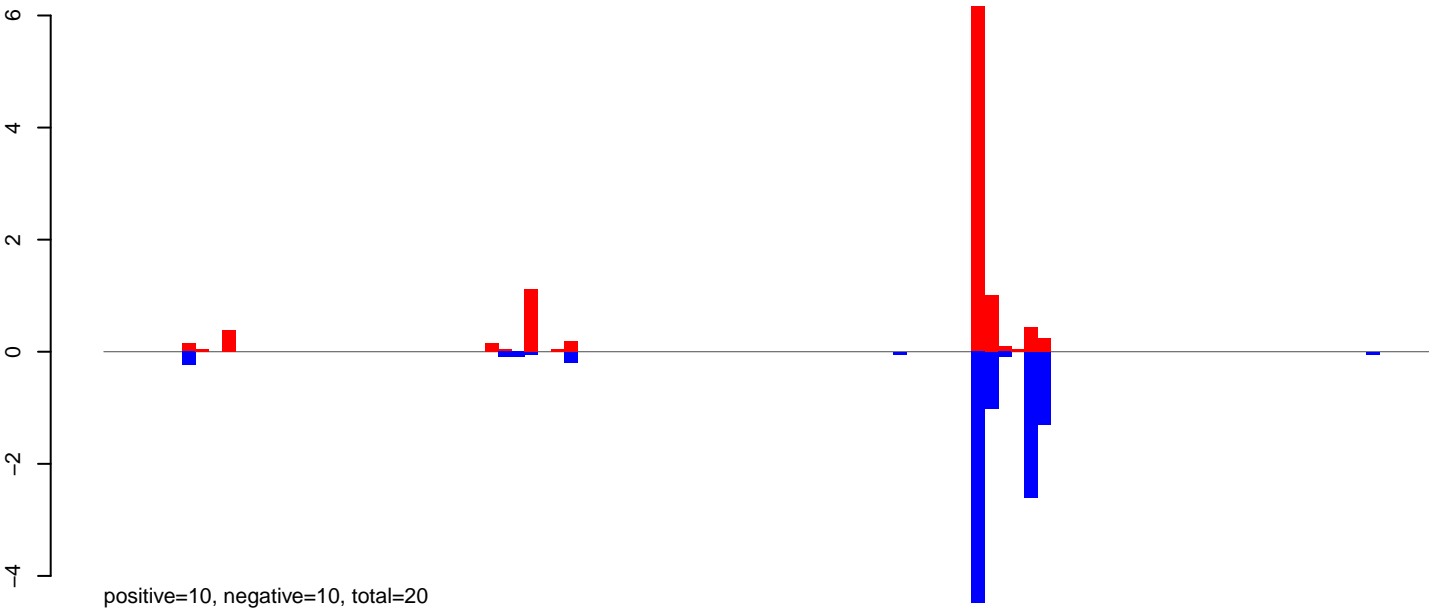

AeAeg_Aag2_NL.M3.24_35.rep

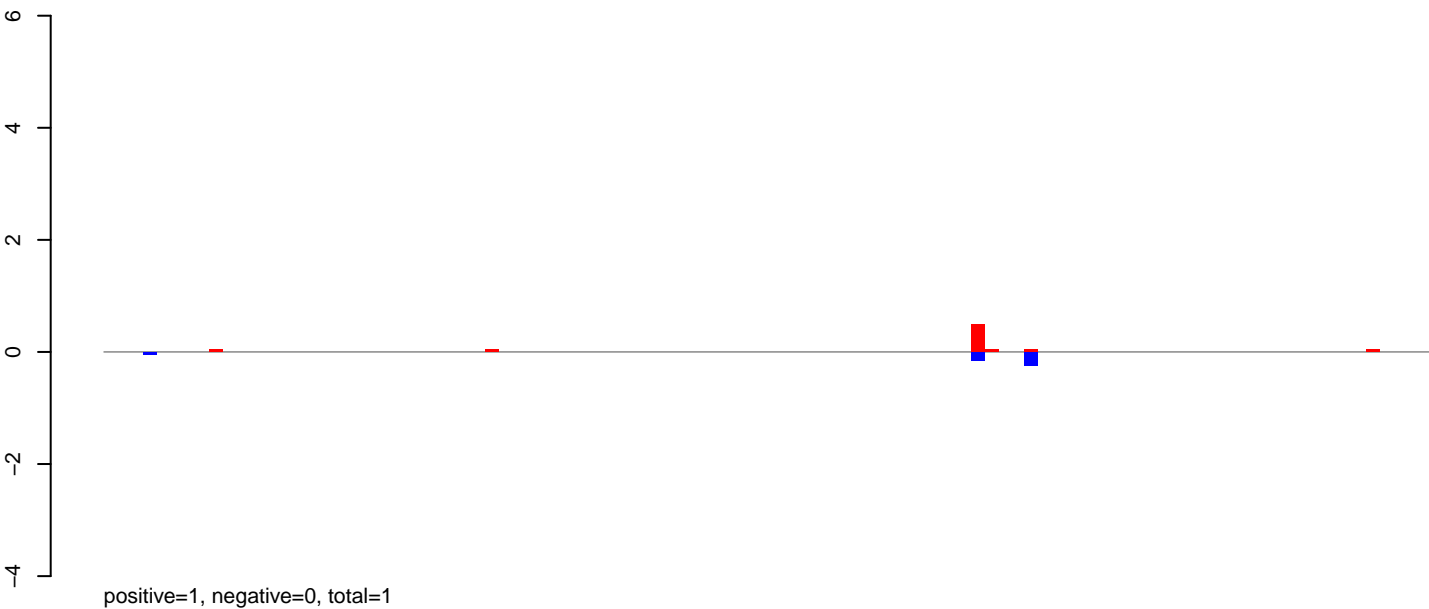

AeAeg_Aag2_NL.M3.rep

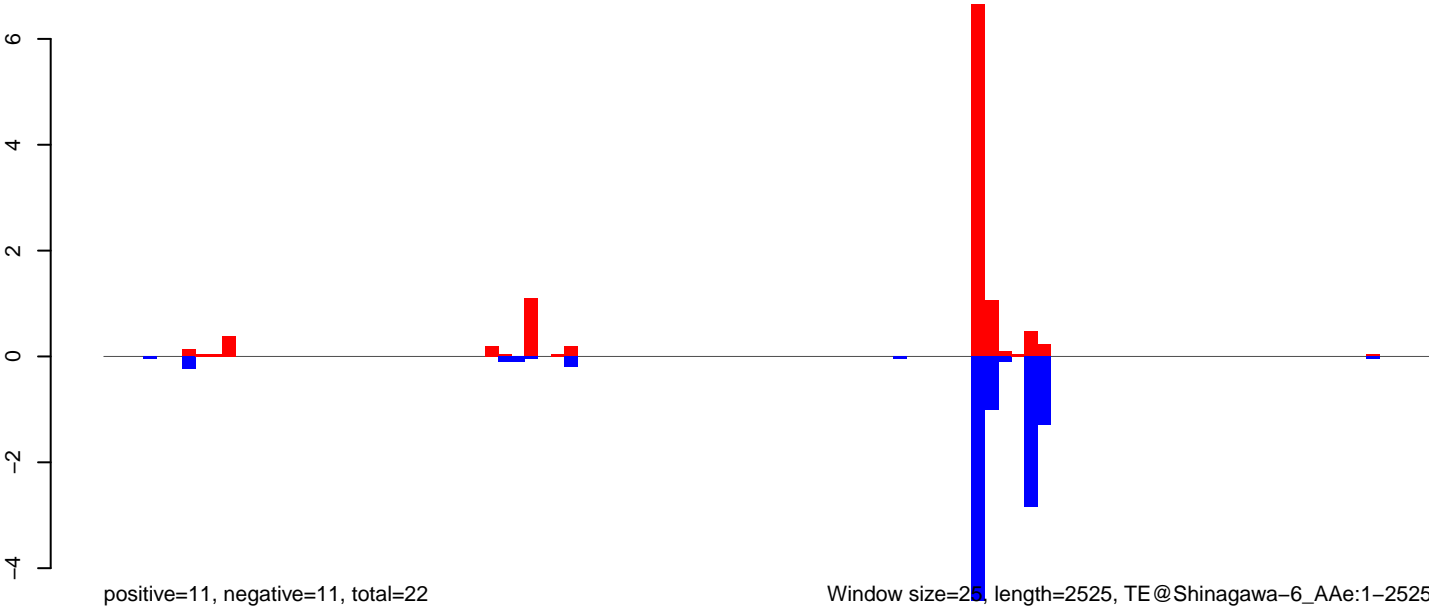

Window size=25, length=2525, TE@Shinagawa-6_AAe:1-2525

AeAeg_Aag2_NL.M3.18_23.rep

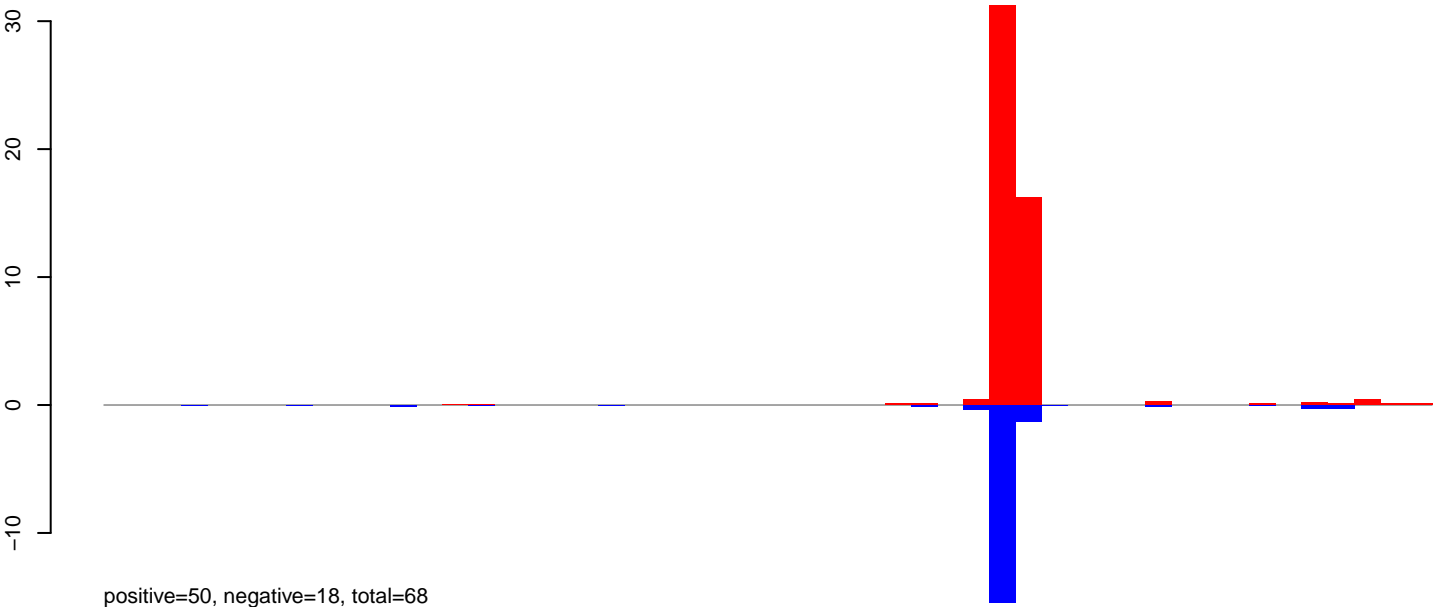

AeAeg_Aag2_NL.M3.24_35.rep

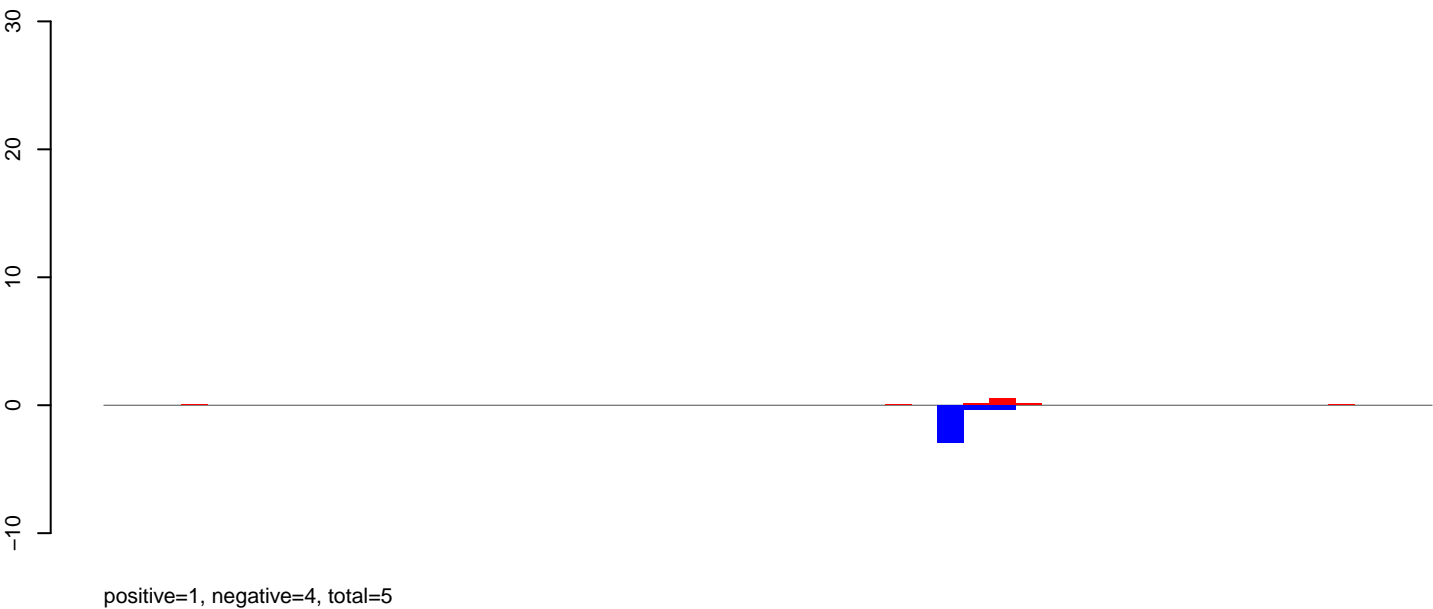

AeAeg_Aag2_NL.M3.rep

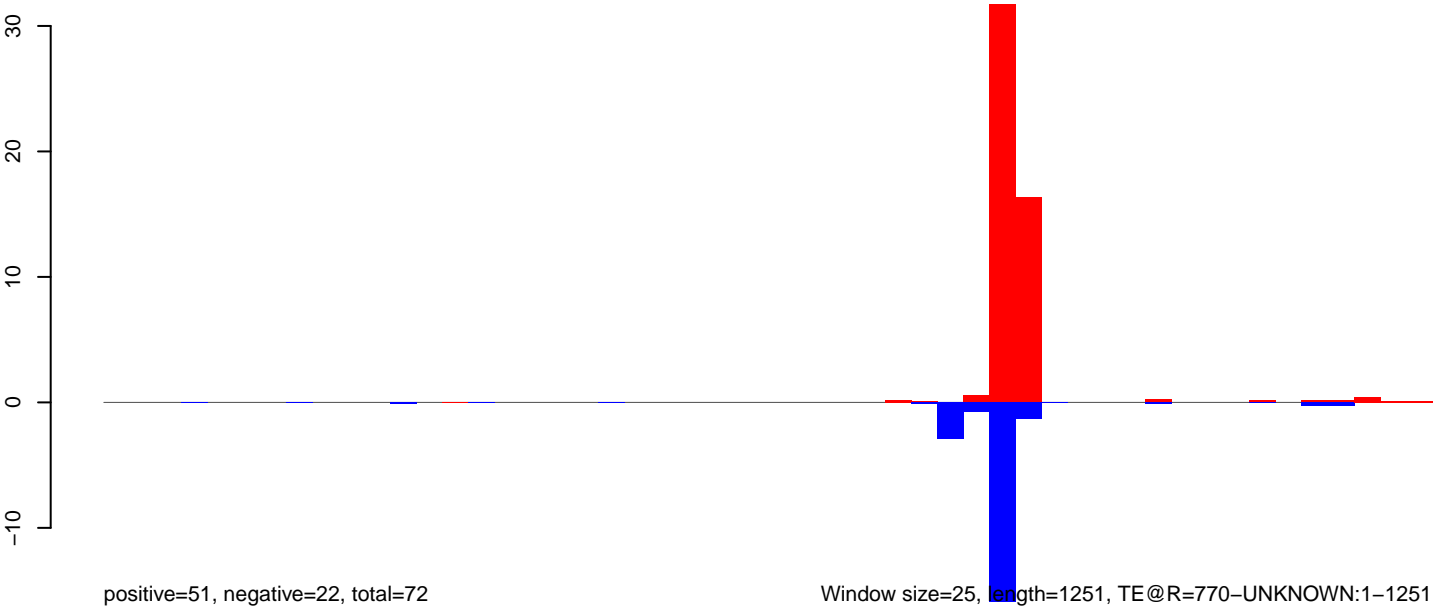

AeAeg_Aag2_NL.M3.18_23.rep

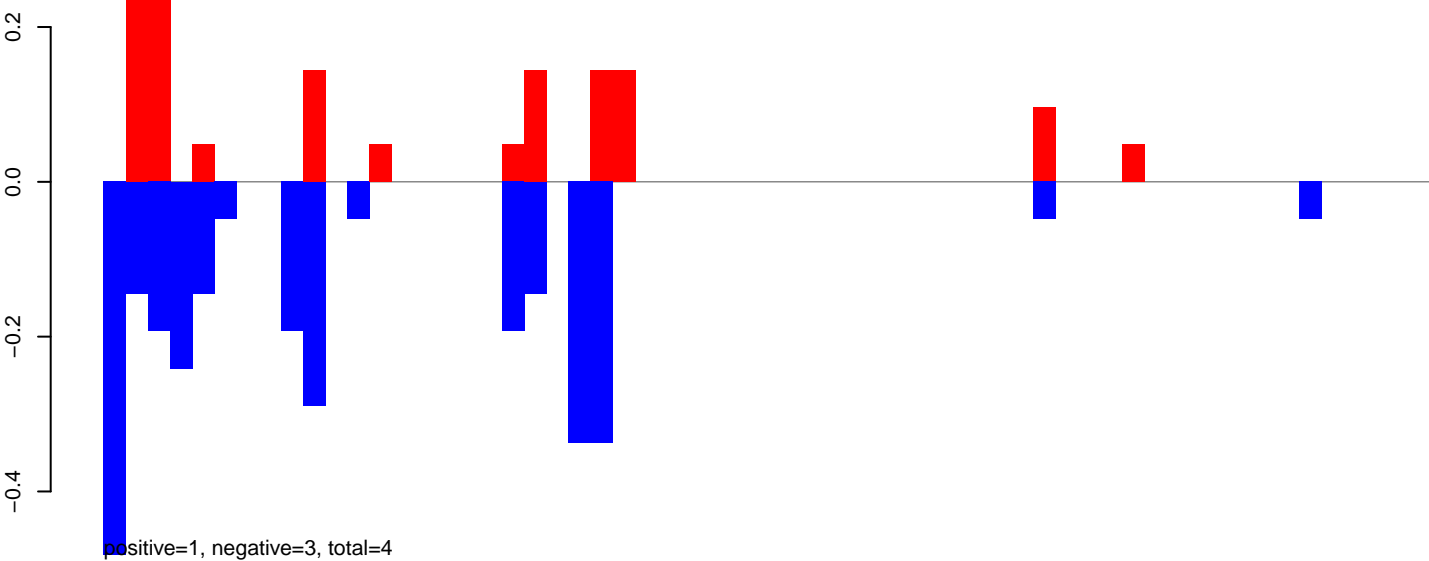

AeAeg_Aag2_NL.M3.24_35.rep

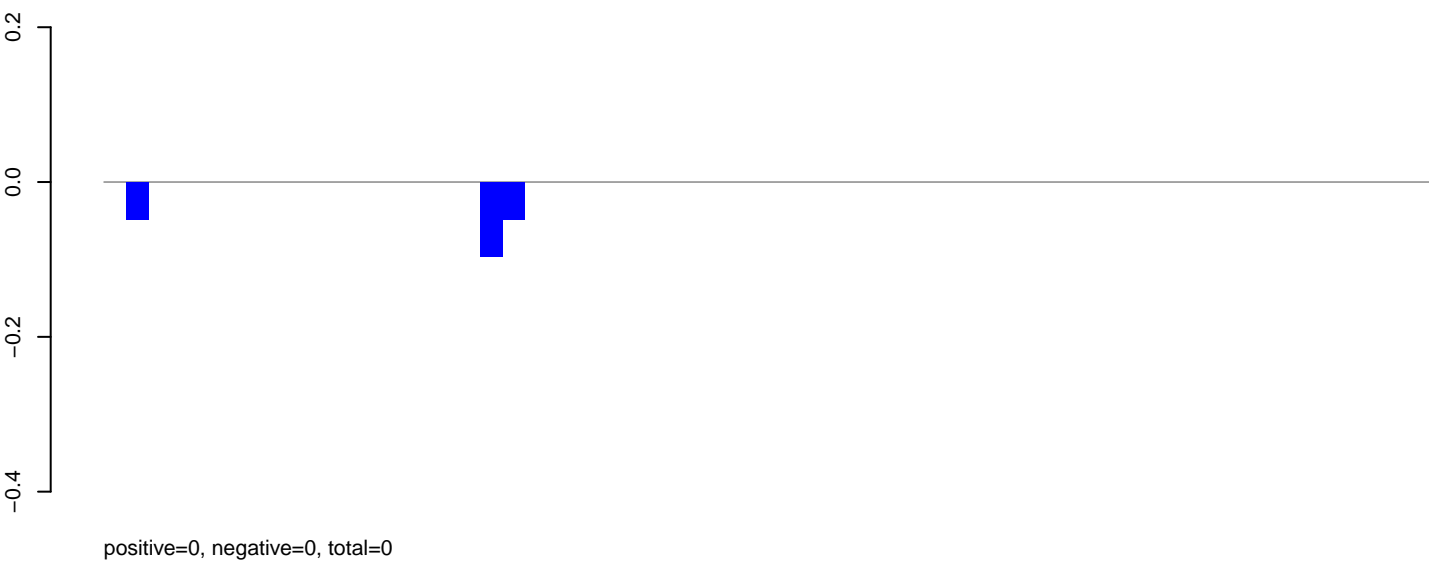

AeAeg_Aag2_NL.M3.rep

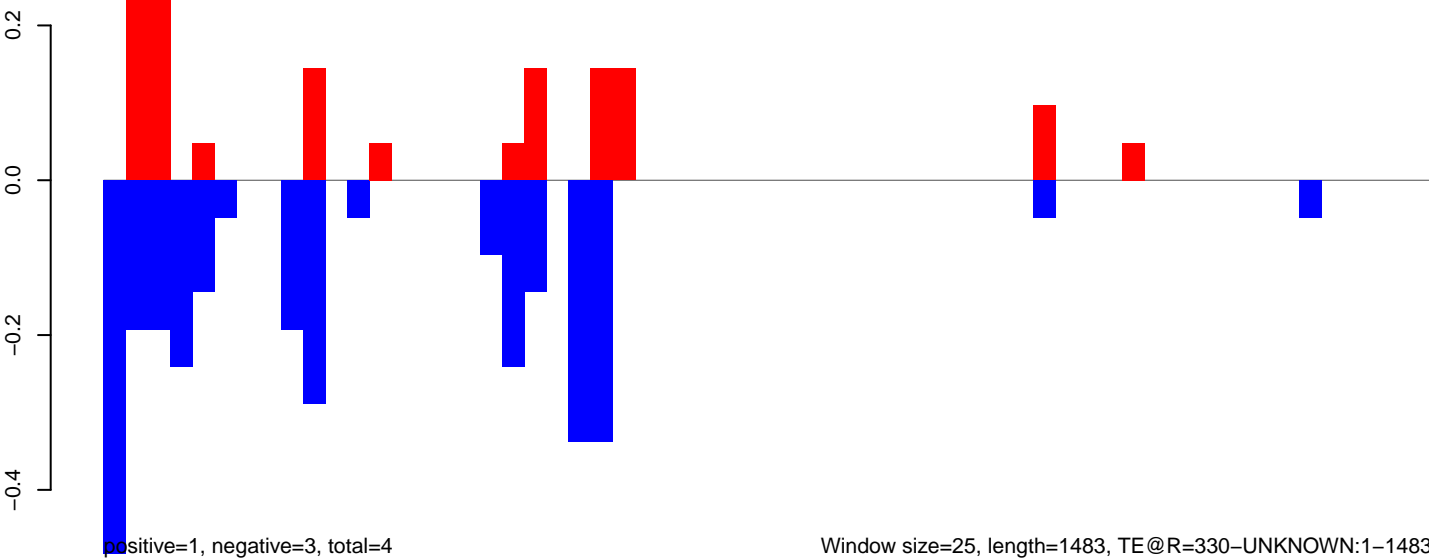

AeAeg_Aag2_NL.M3.18_23.rep

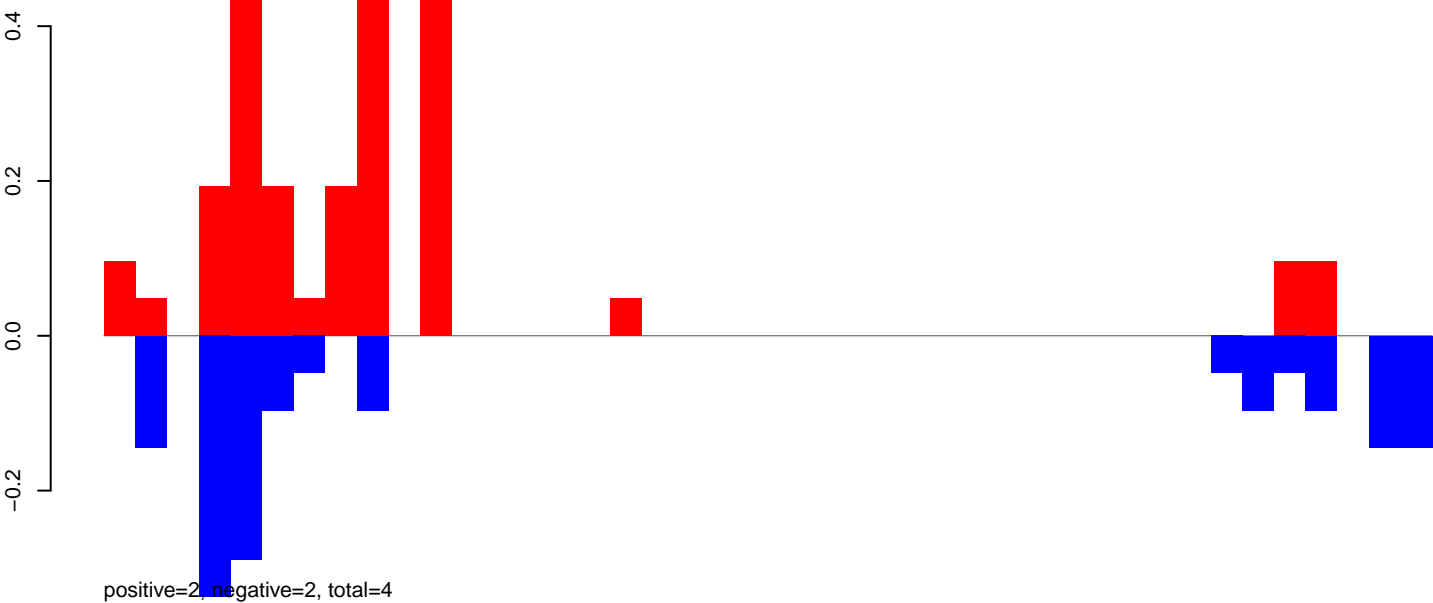

AeAeg_Aag2_NL.M3.24_35.rep

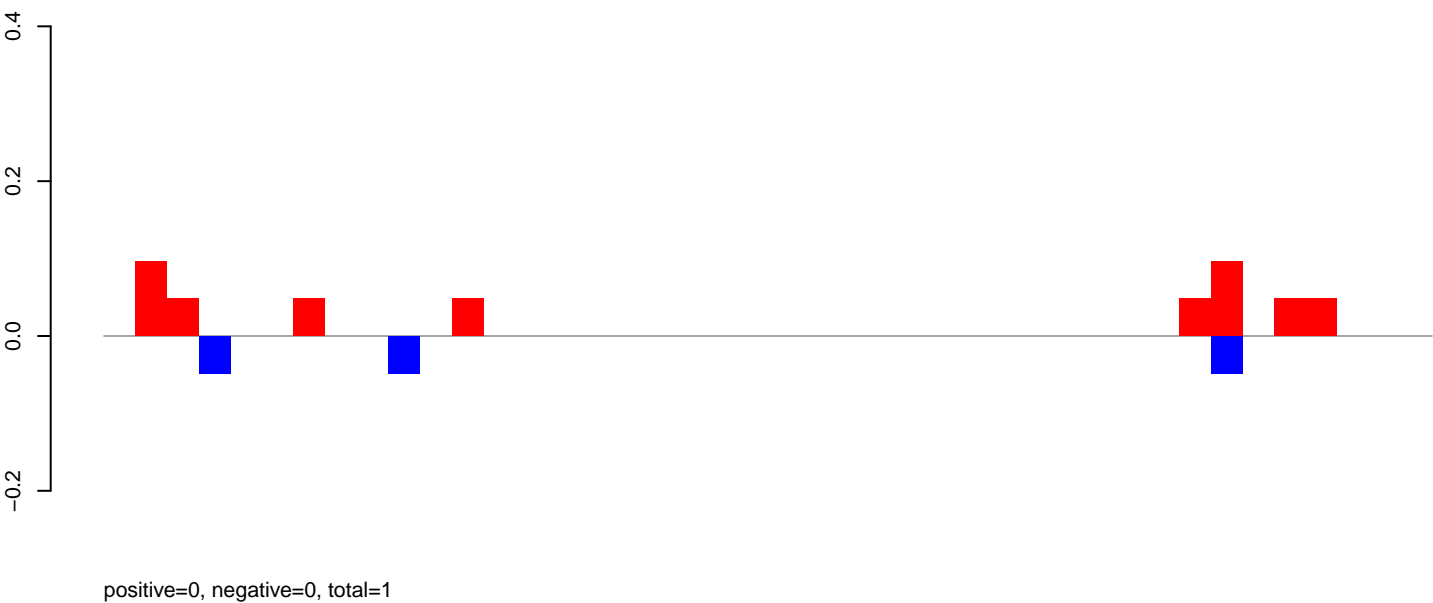

AeAeg_Aag2_NL.M3.rep

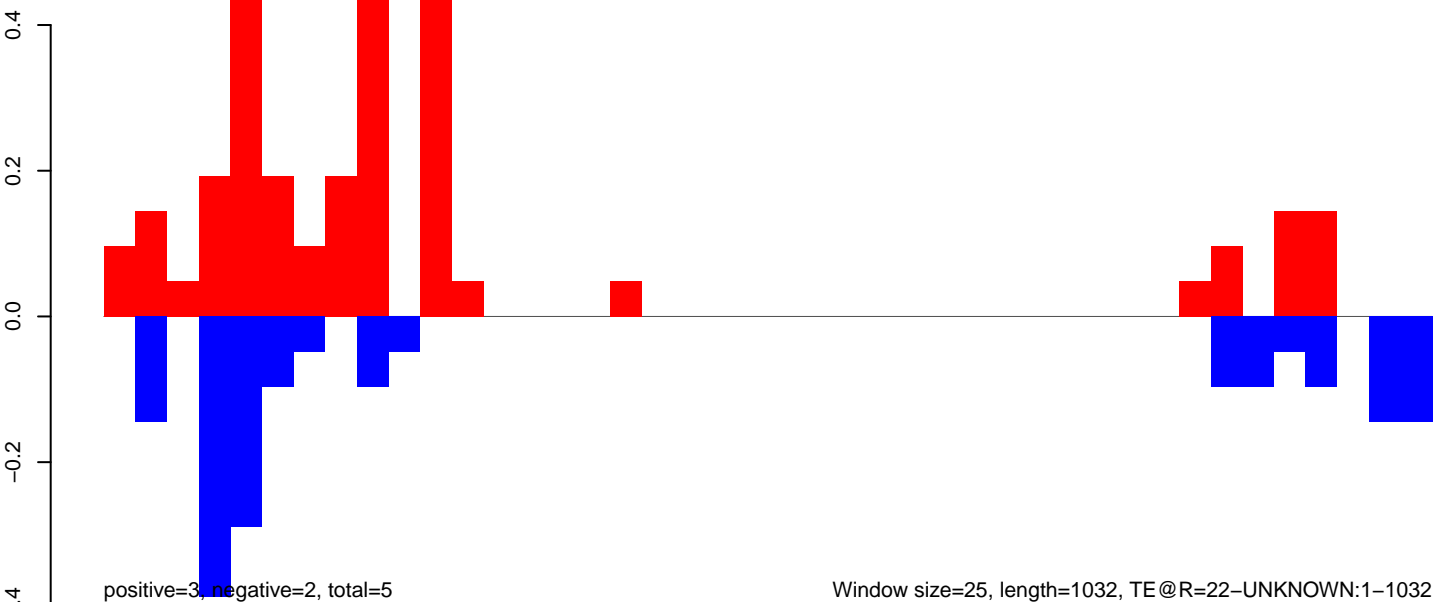

AeAeg_Aag2_NL.M3.18_23.rep

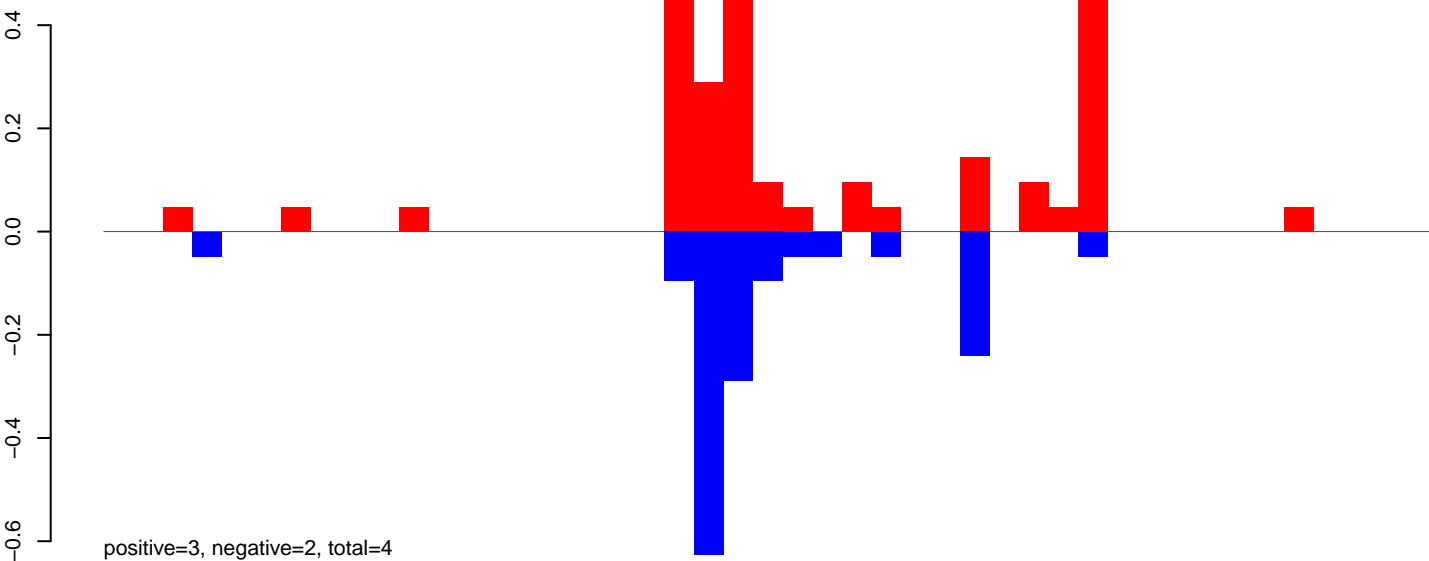

AeAeg_Aag2_NL.M3.24_35.rep

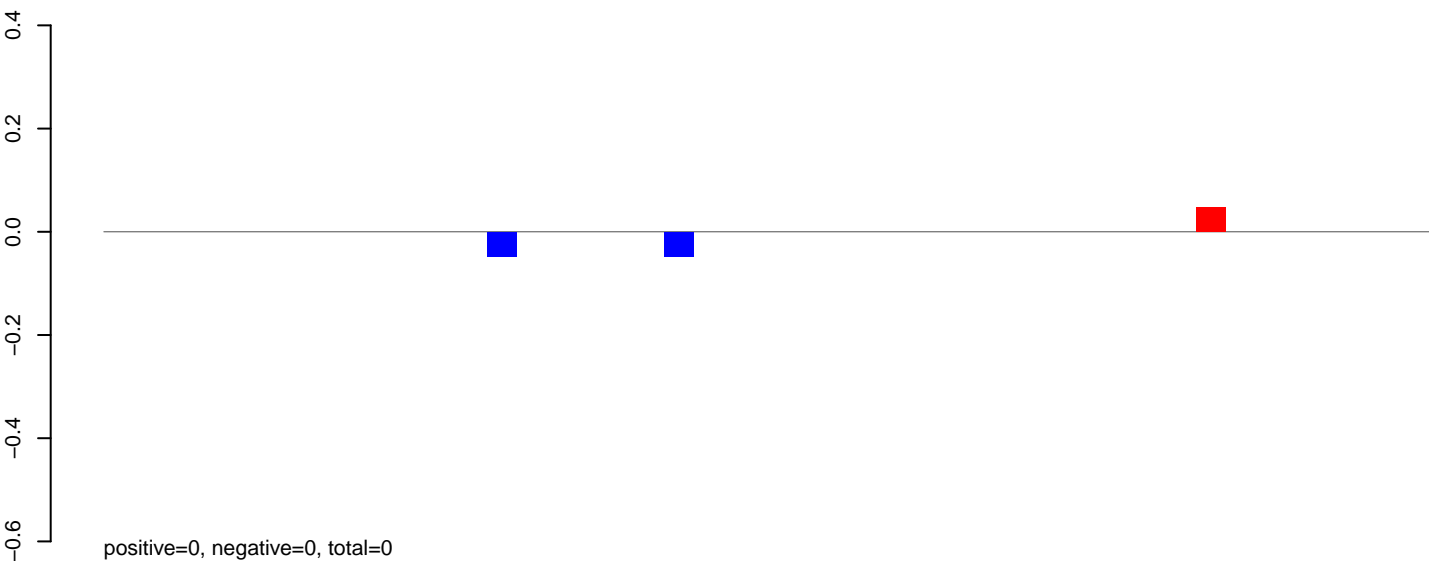

AeAeg_Aag2_NL.M3.rep

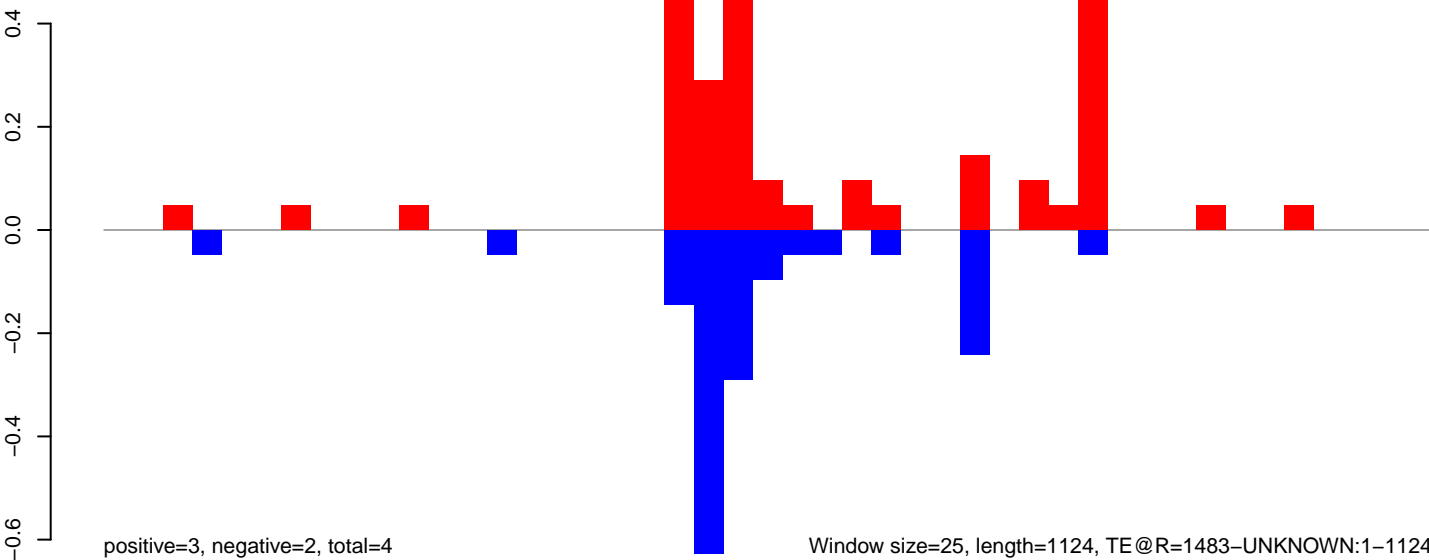

AeAeg_Aag2_NL.M3.18_23.rep

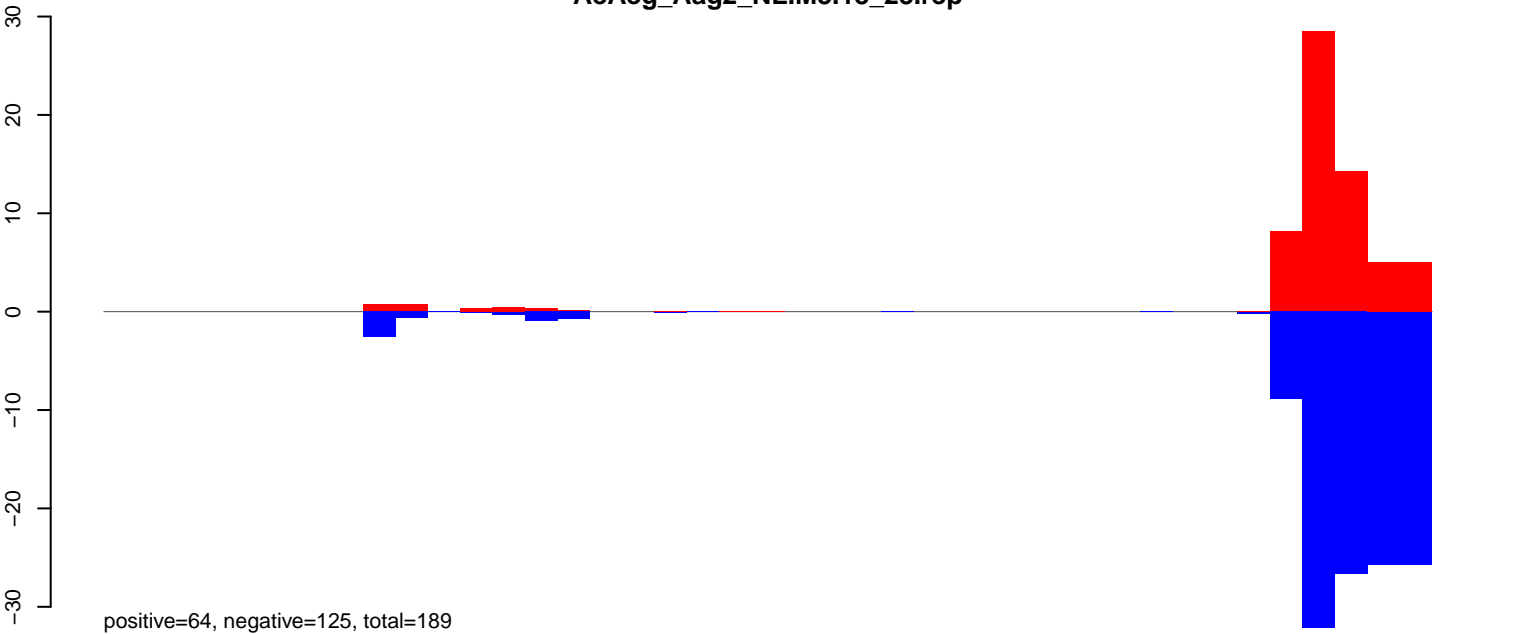

AeAeg_Aag2_NL.M3.24_35.rep

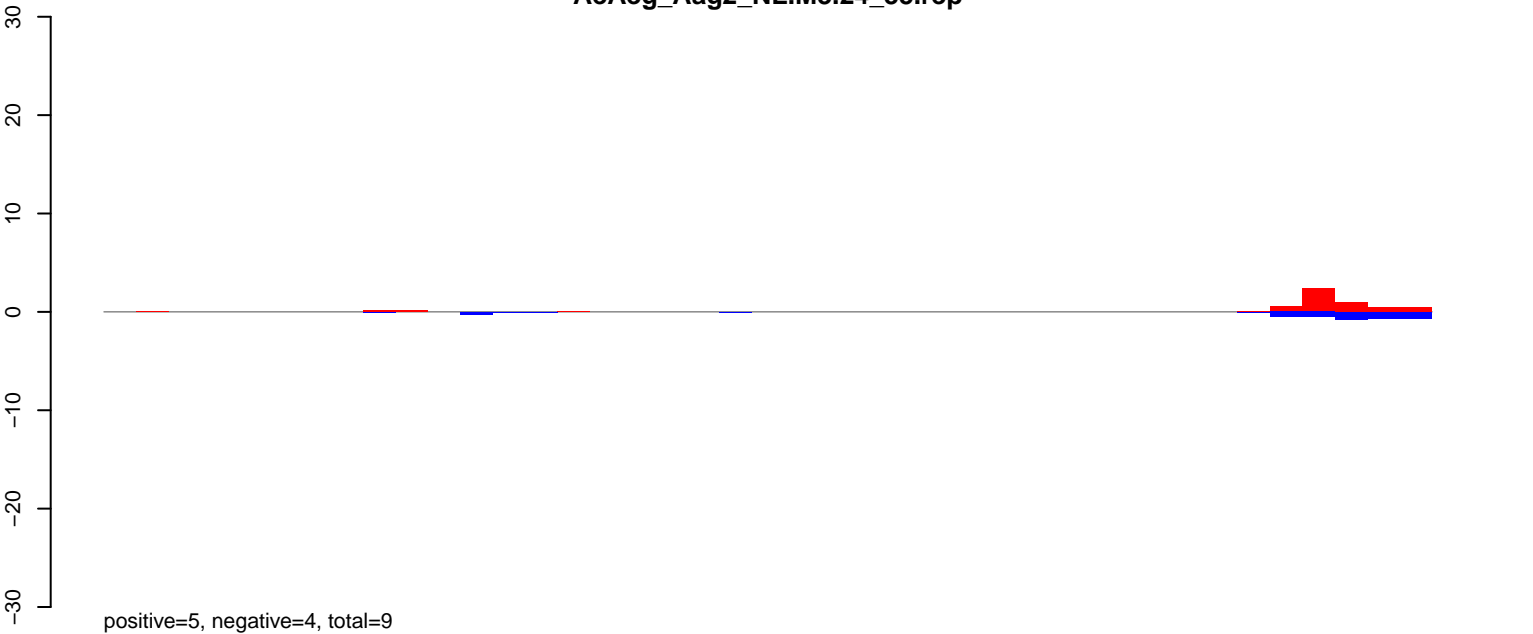

AeAeg_Aag2_NL.M3.rep

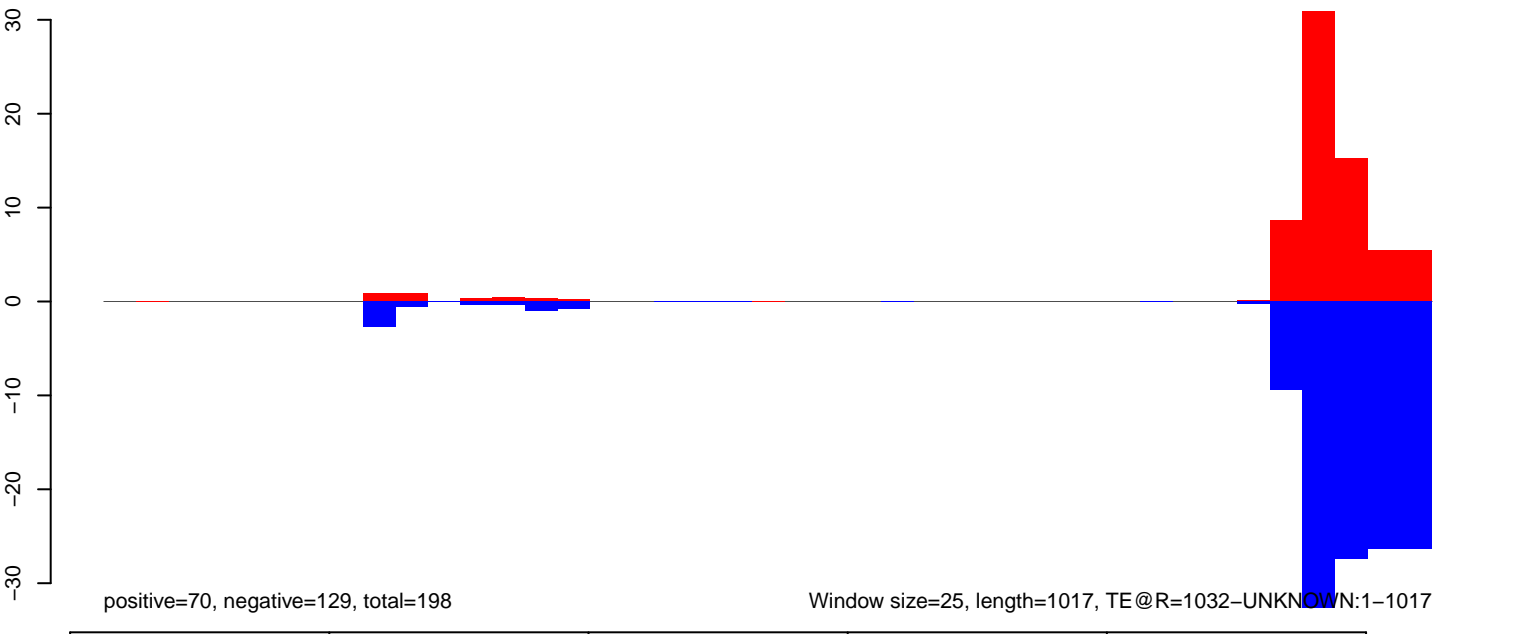

AeAeg_Aag2_NL.M3.18_23.rep

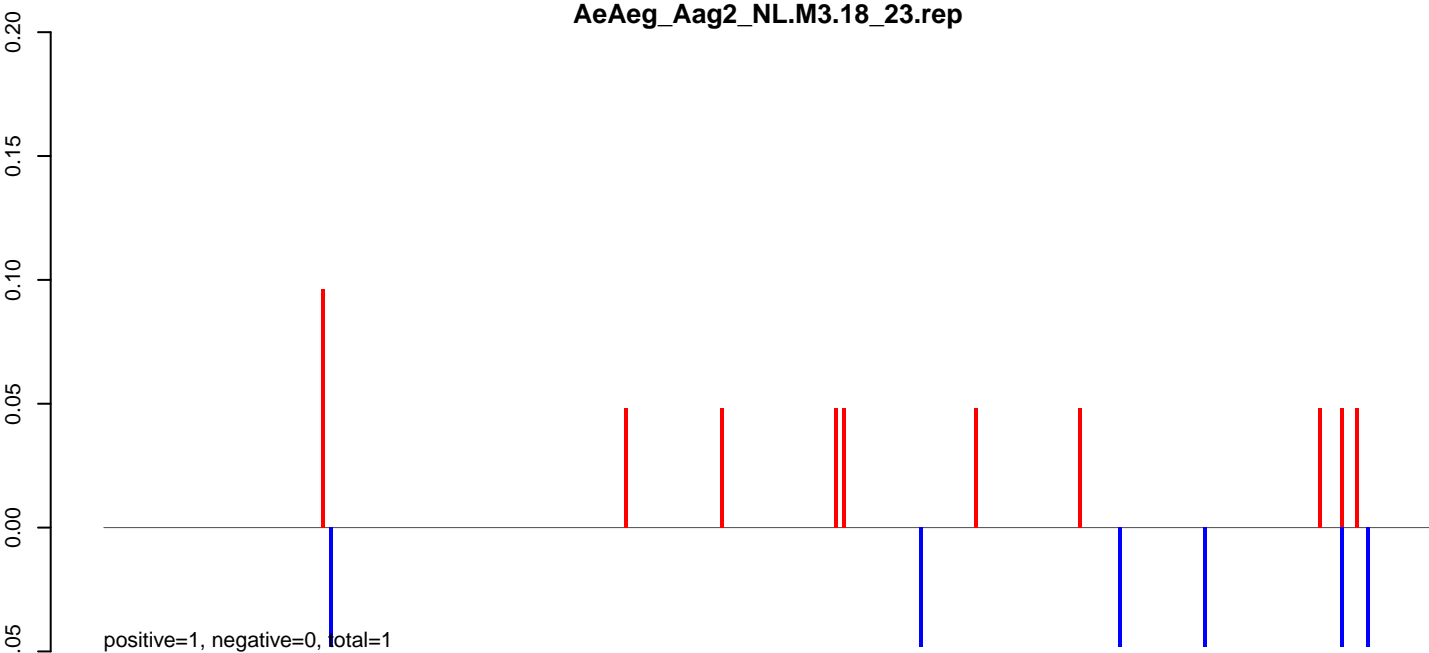

AeAeg_Aag2_NL.M3.24_35.rep

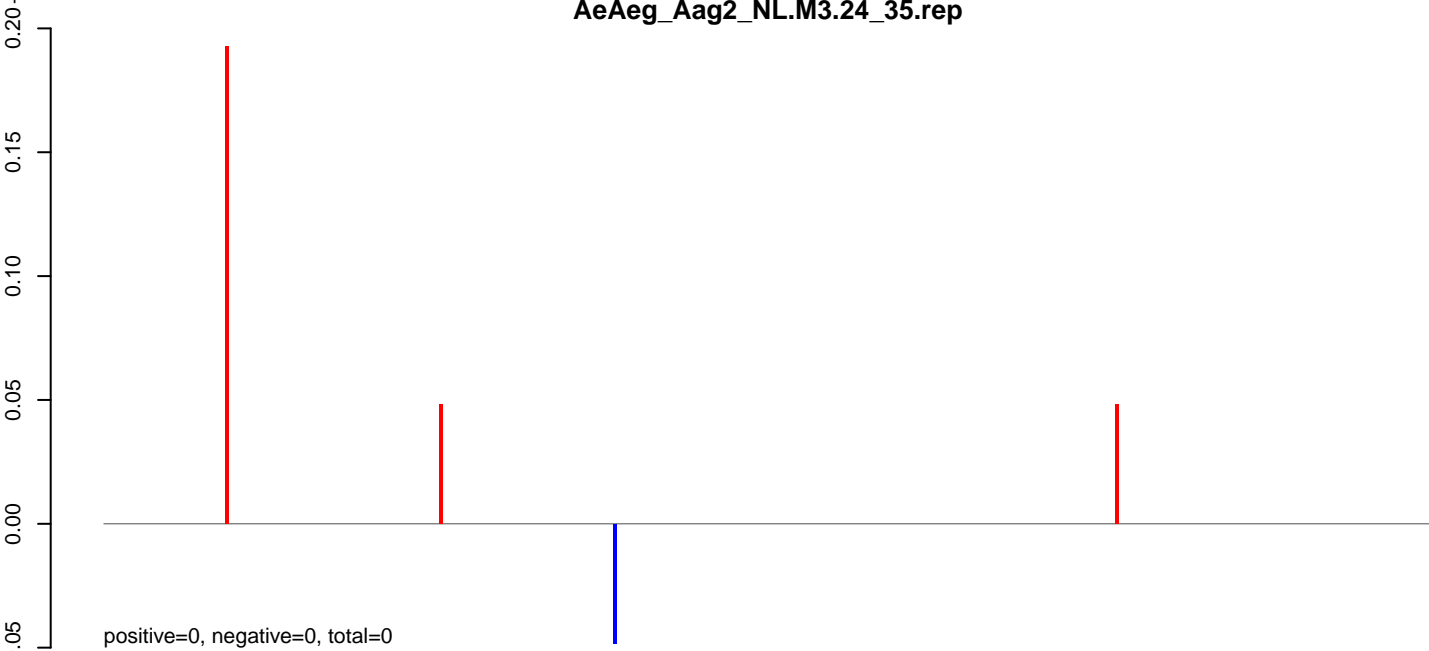

AeAeg_Aag2_NL.M3.rep

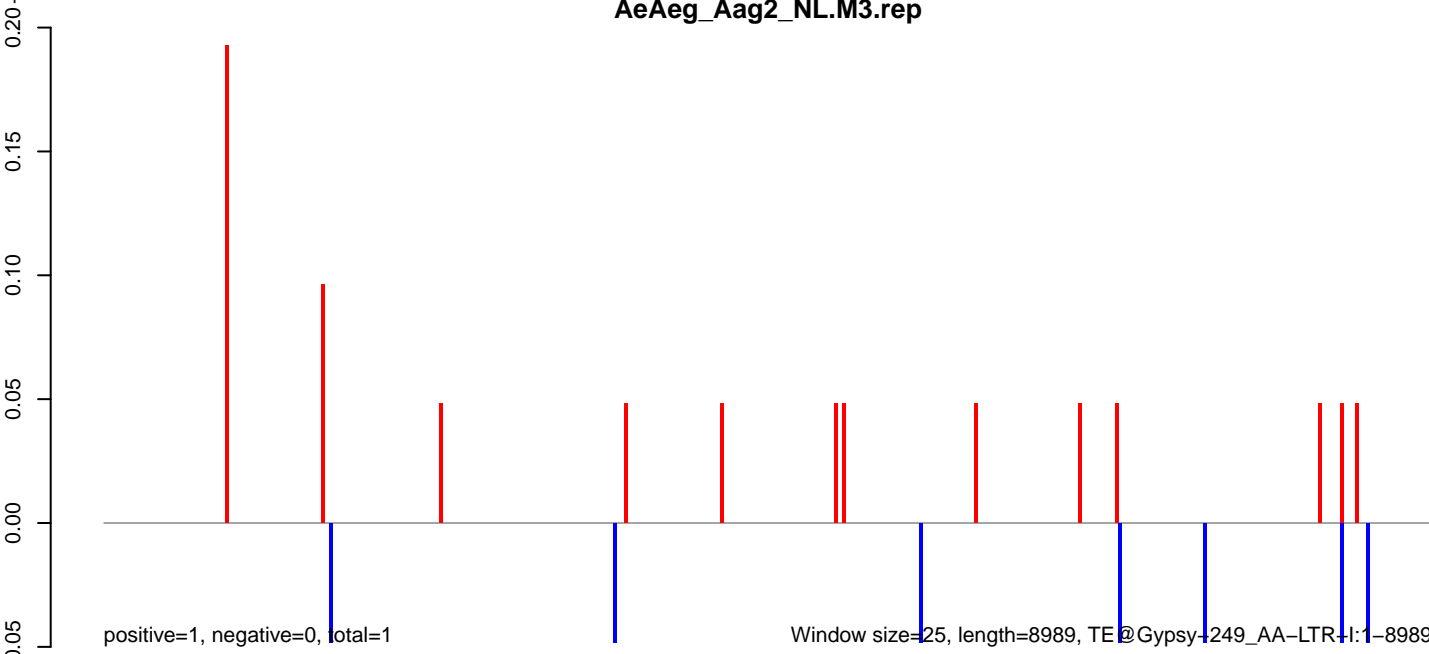

AeAeg_Aag2_NL.M3.18_23.rep



AeAeg_Aag2_NL.M3.24_35.rep



AeAeg_Aag2_NL.M3.rep

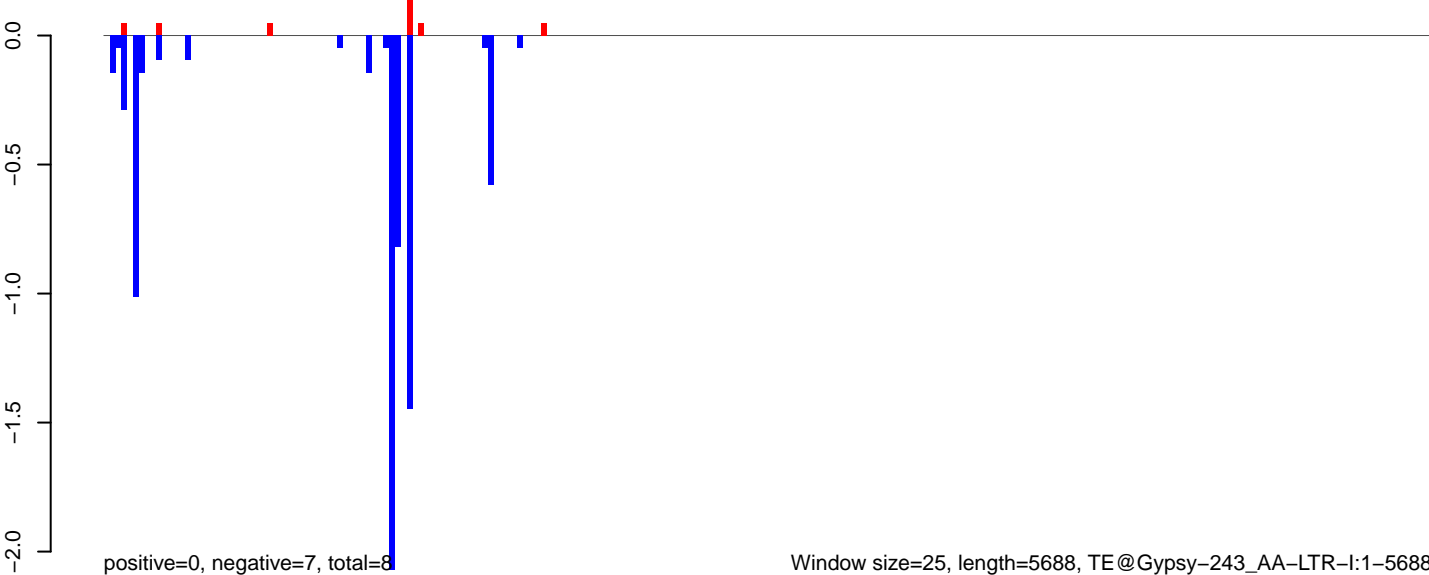

AeAeg_Aag2_NL.M3.18_23.rep

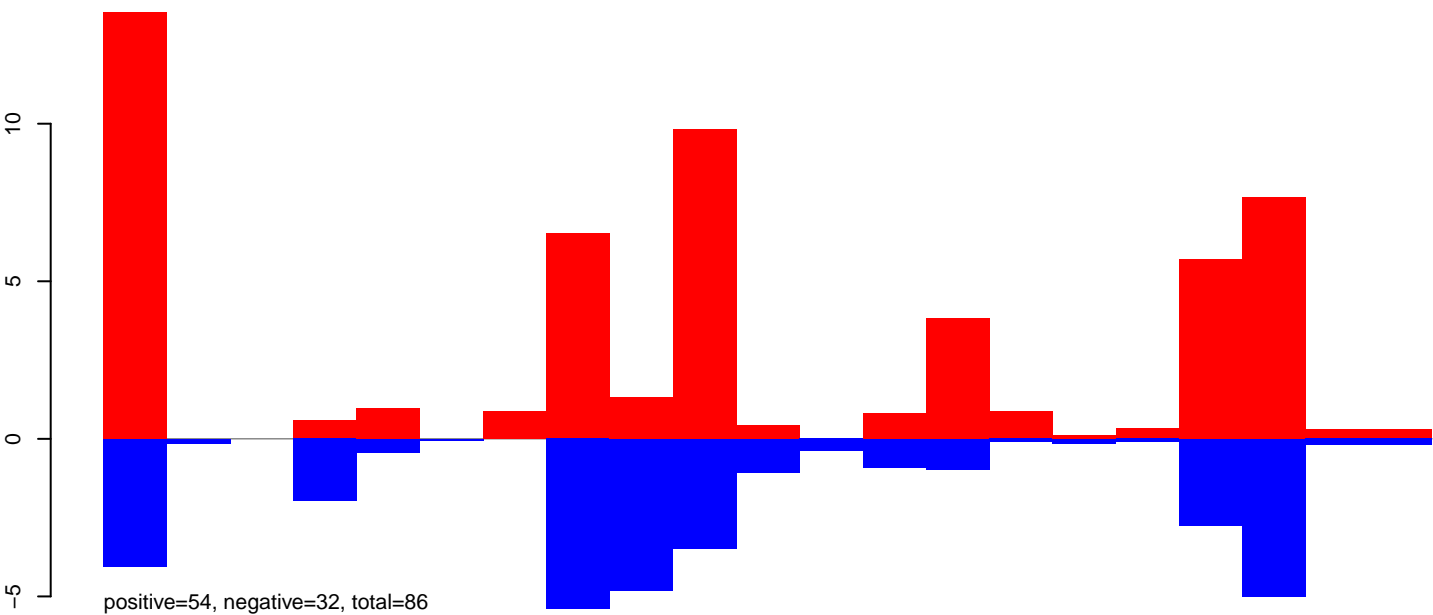

AeAeg_Aag2_NL.M3.24_35.rep

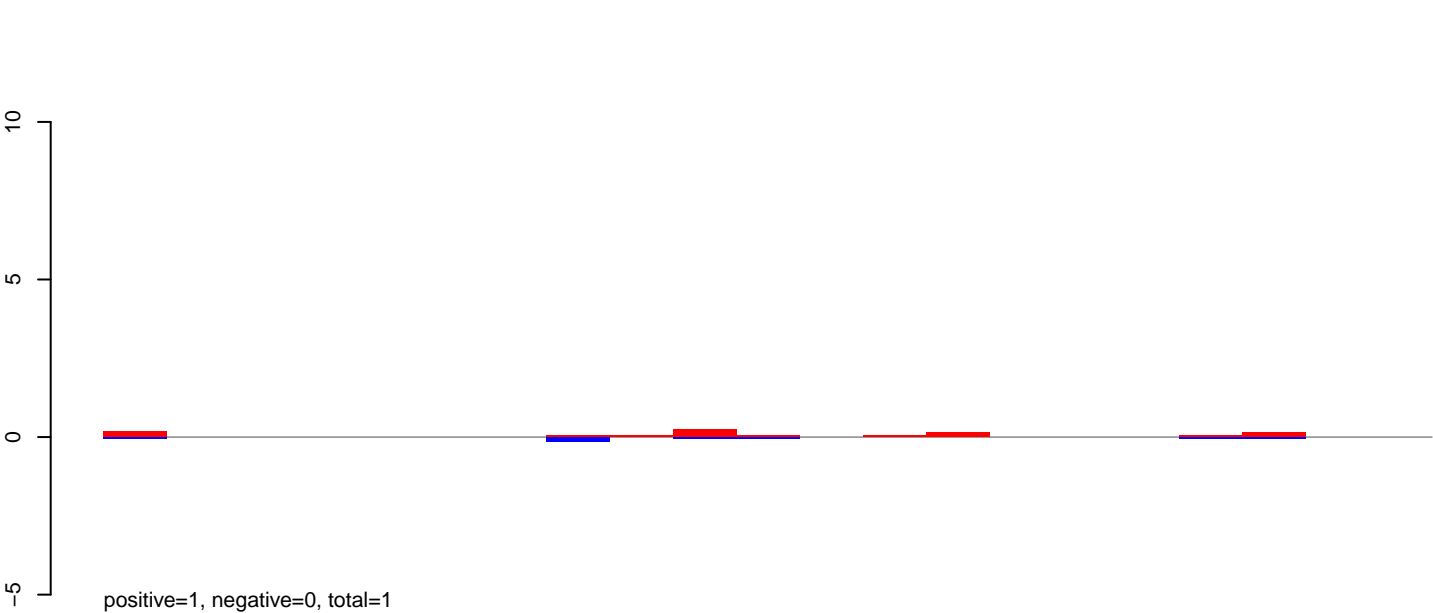

AeAeg_Aag2_NL.M3.rep

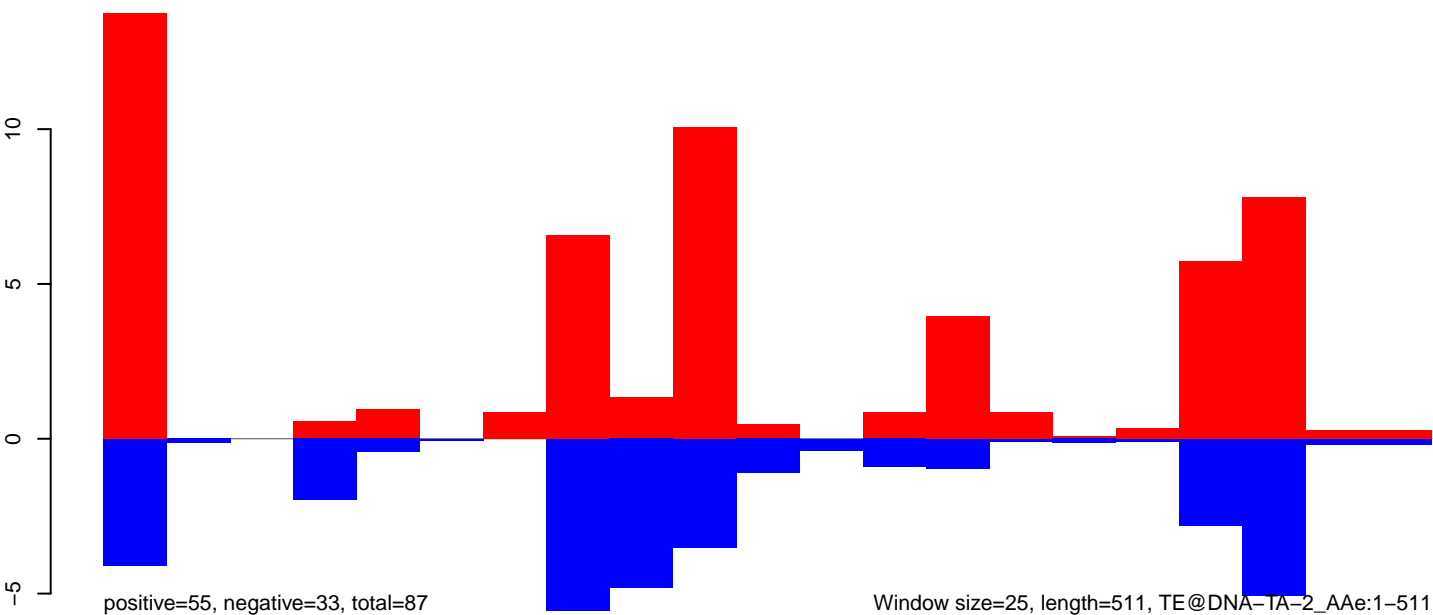

AeAeg_Aag2_NL.M3.18_23.rep

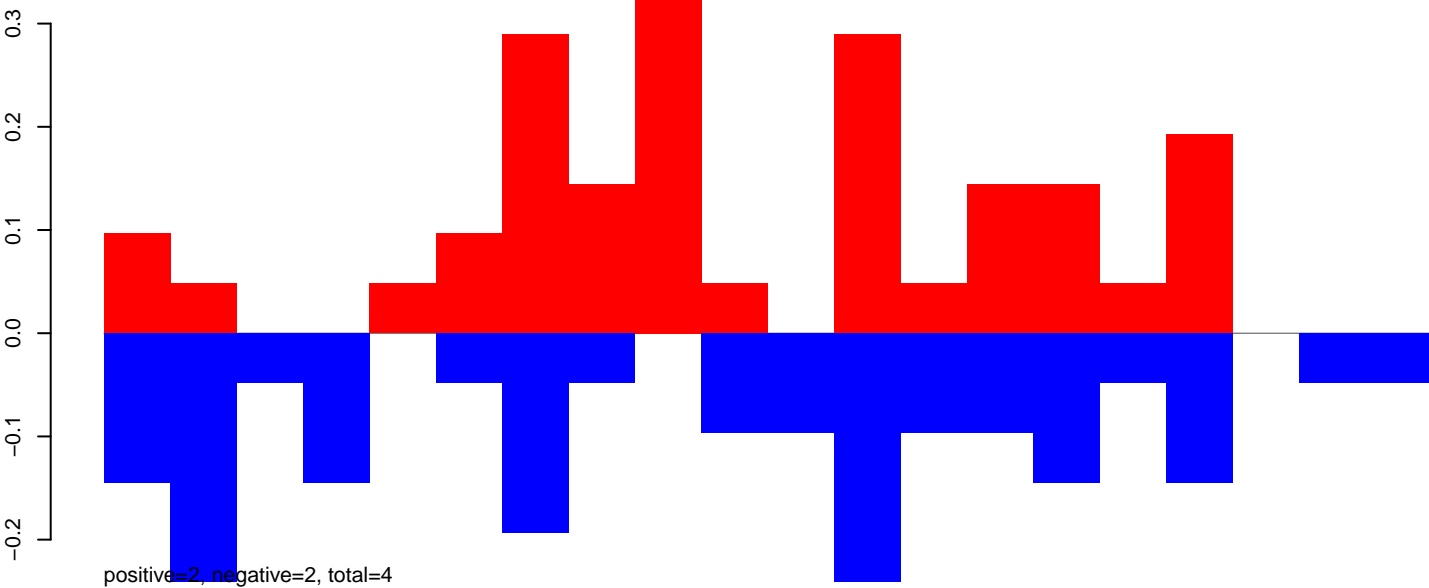

AeAeg_Aag2_NL.M3.24_35.rep

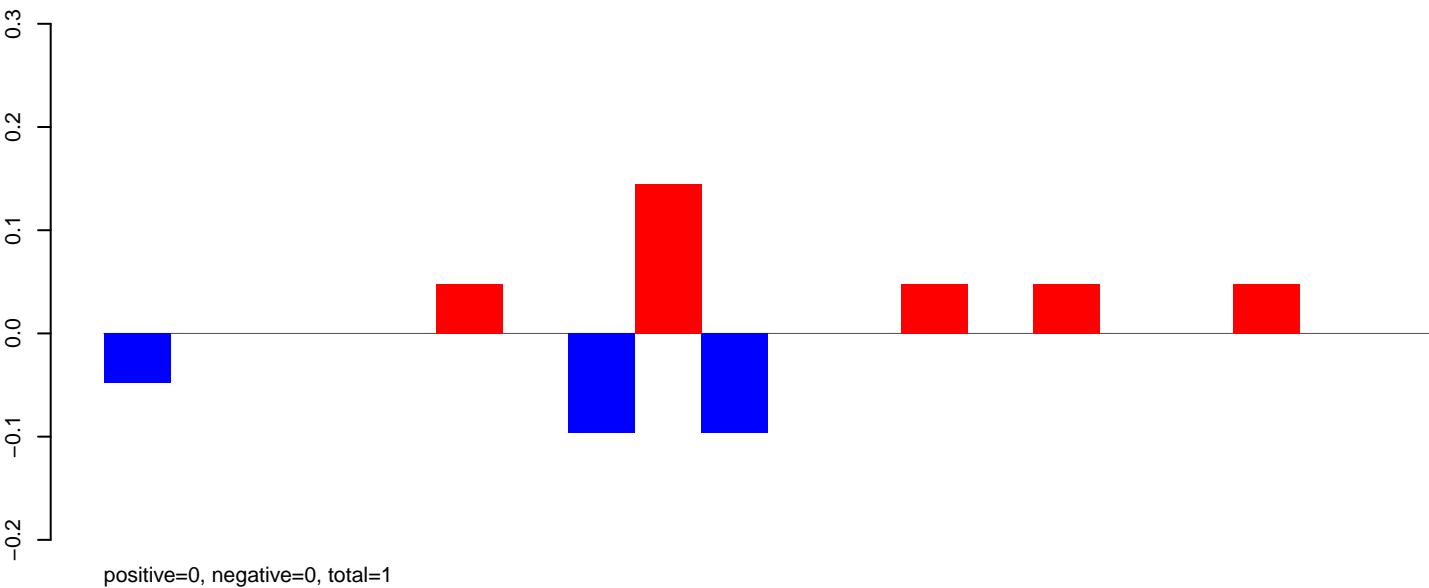

AeAeg_Aag2_NL.M3.rep

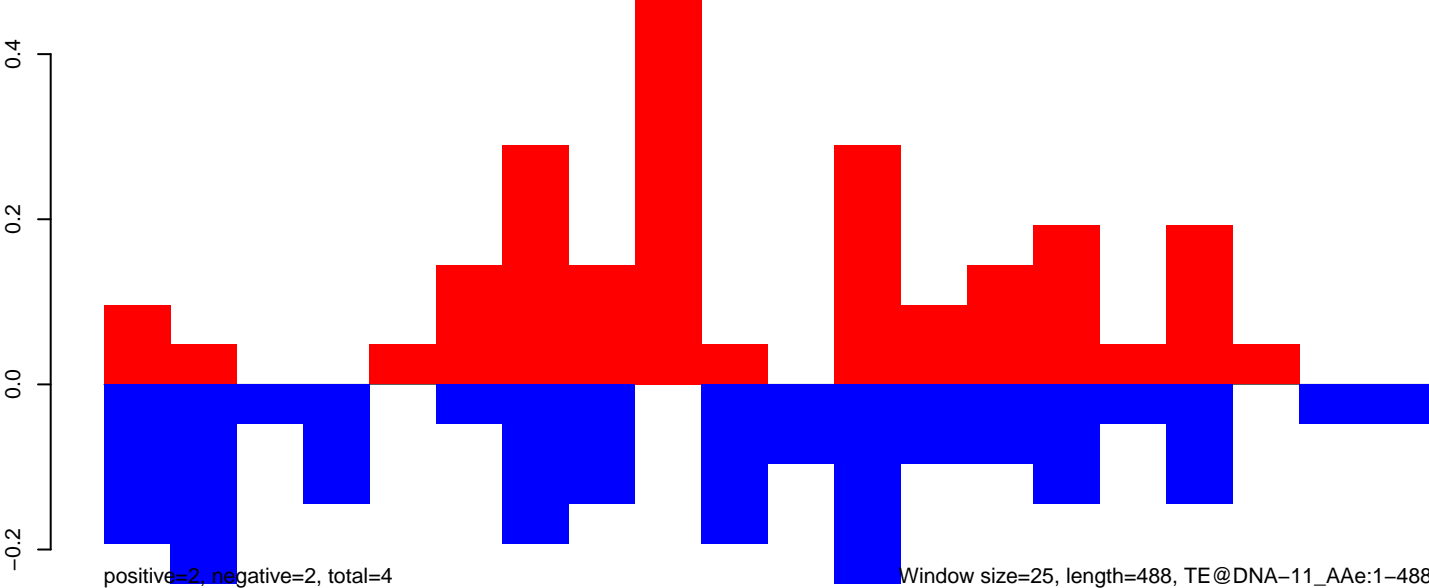

AeAeg_Aag2_NL.M3.18_23.rep

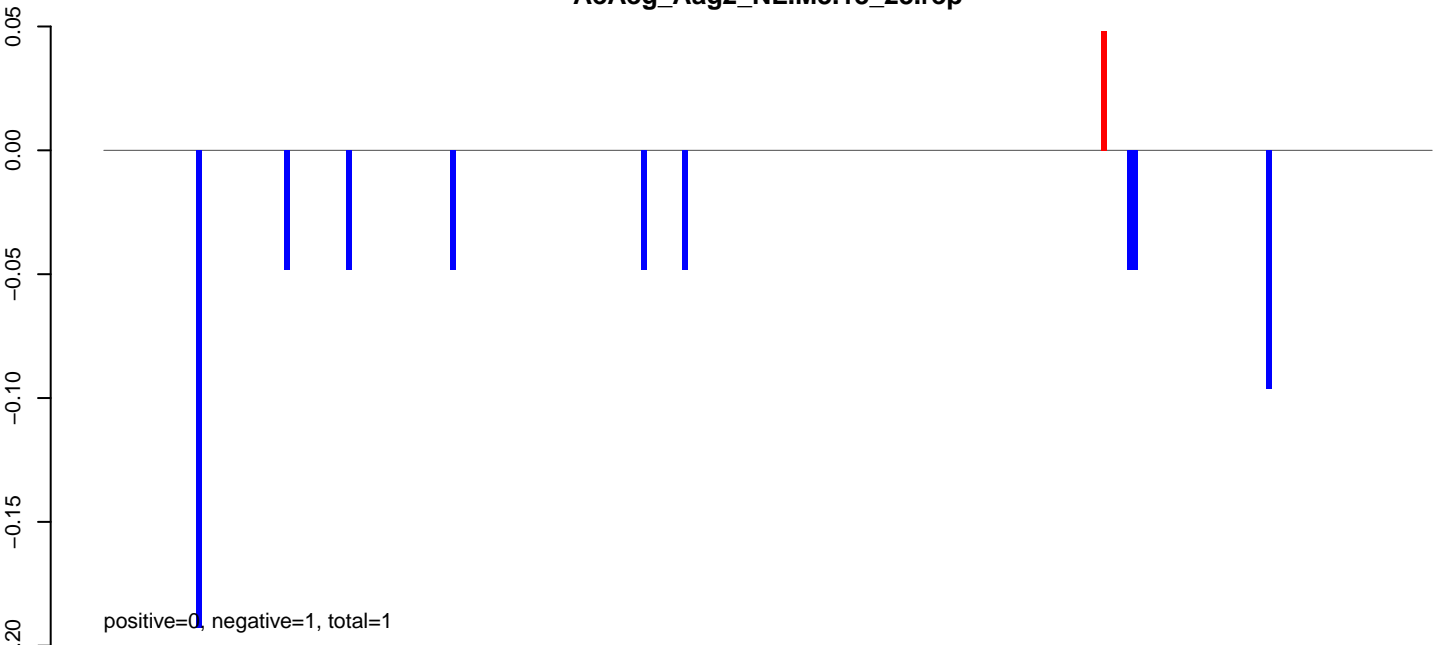

AeAeg_Aag2_NL.M3.24_35.rep

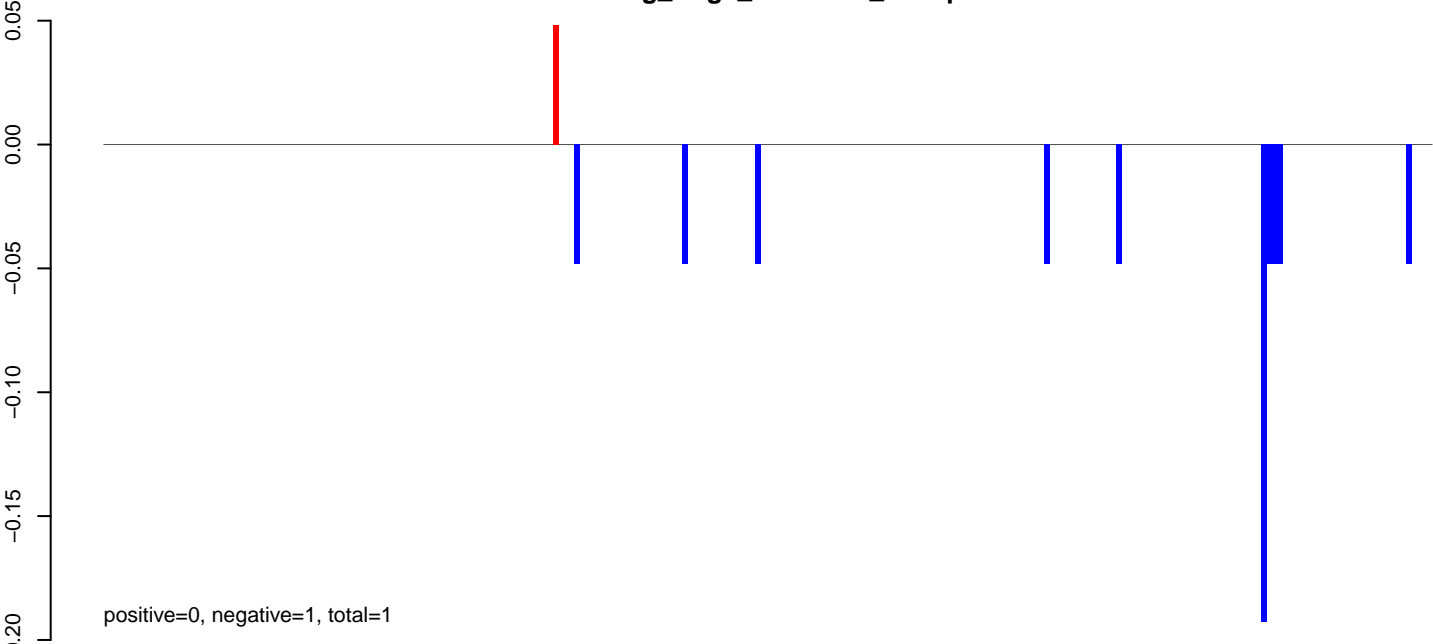

AeAeg_Aag2_NL.M3.rep

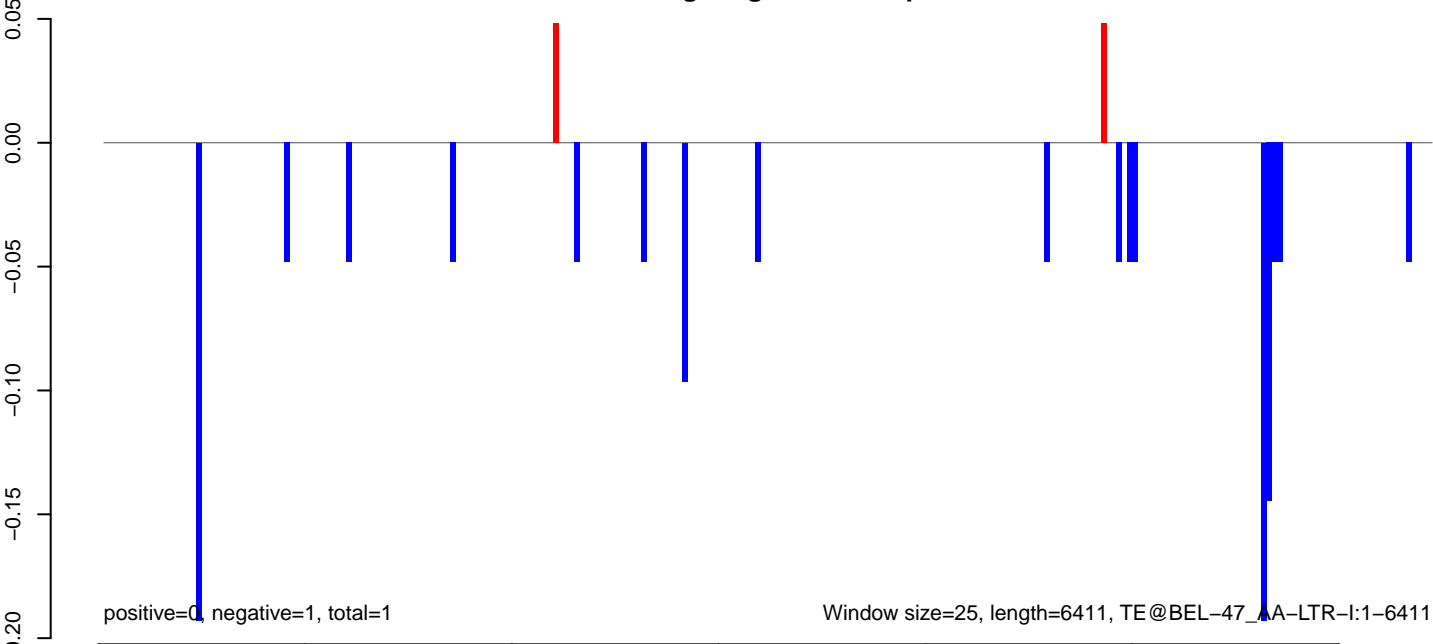

AeAeg_Aag2_NL.M3.18_23.rep

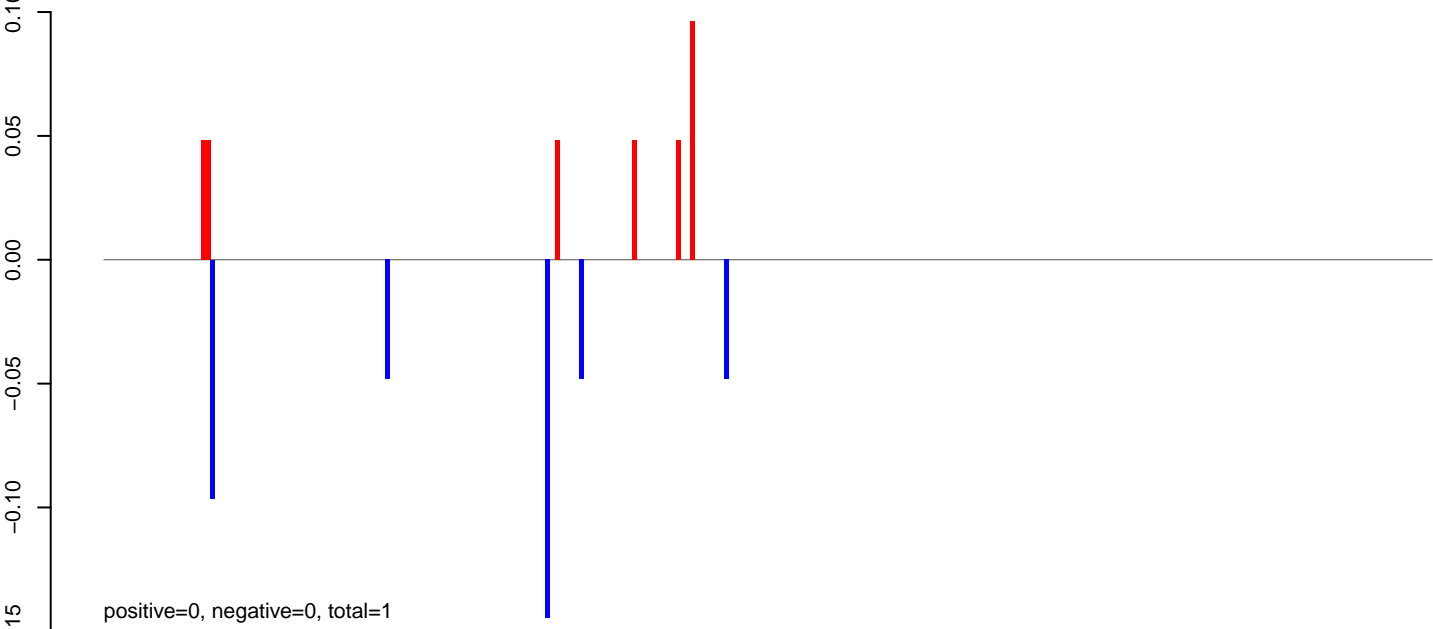

AeAeg_Aag2_NL.M3.24_35.rep

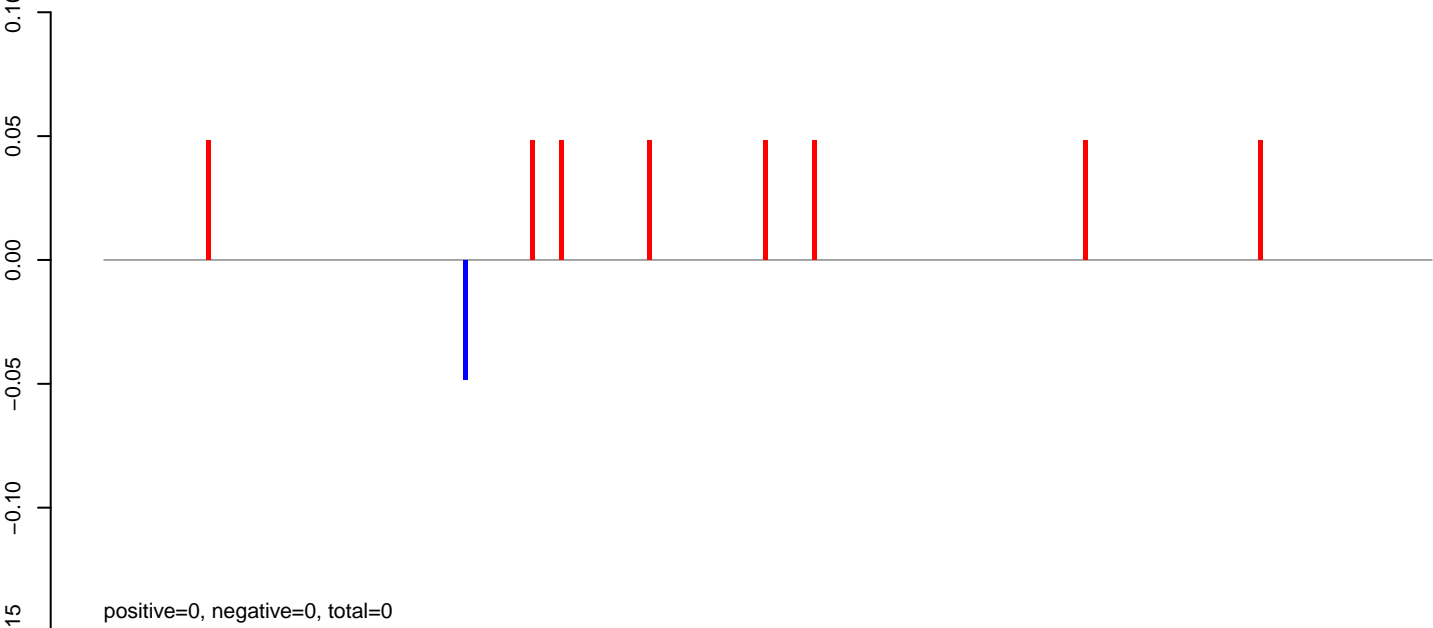

AeAeg_Aag2_NL.M3.rep

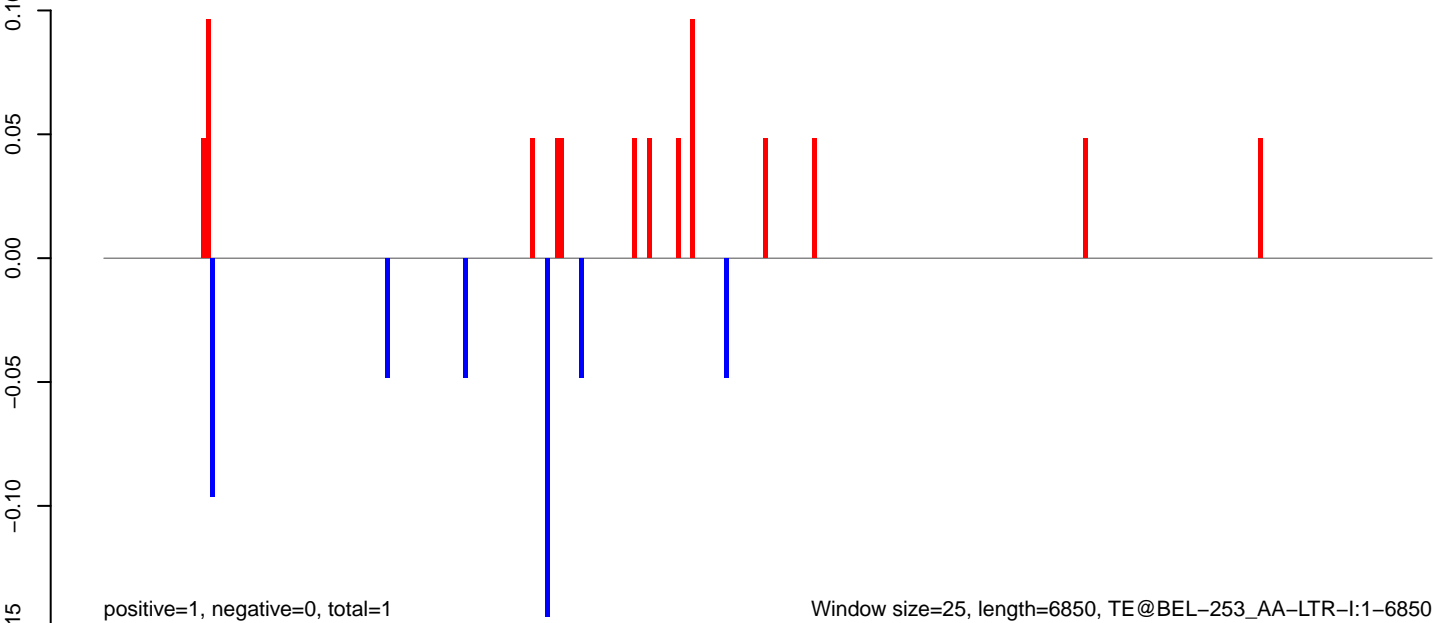

AeAeg_Aag2_NL.M3.18_23.rep

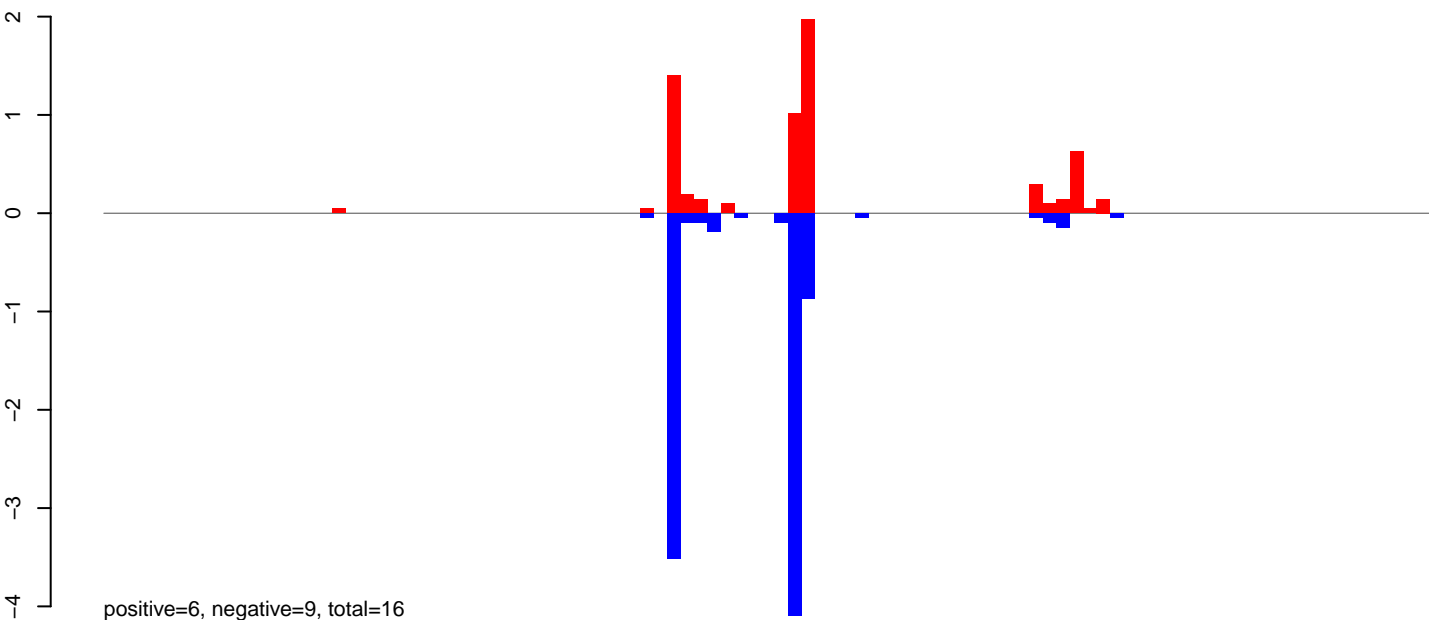

AeAeg_Aag2_NL.M3.24_35.rep

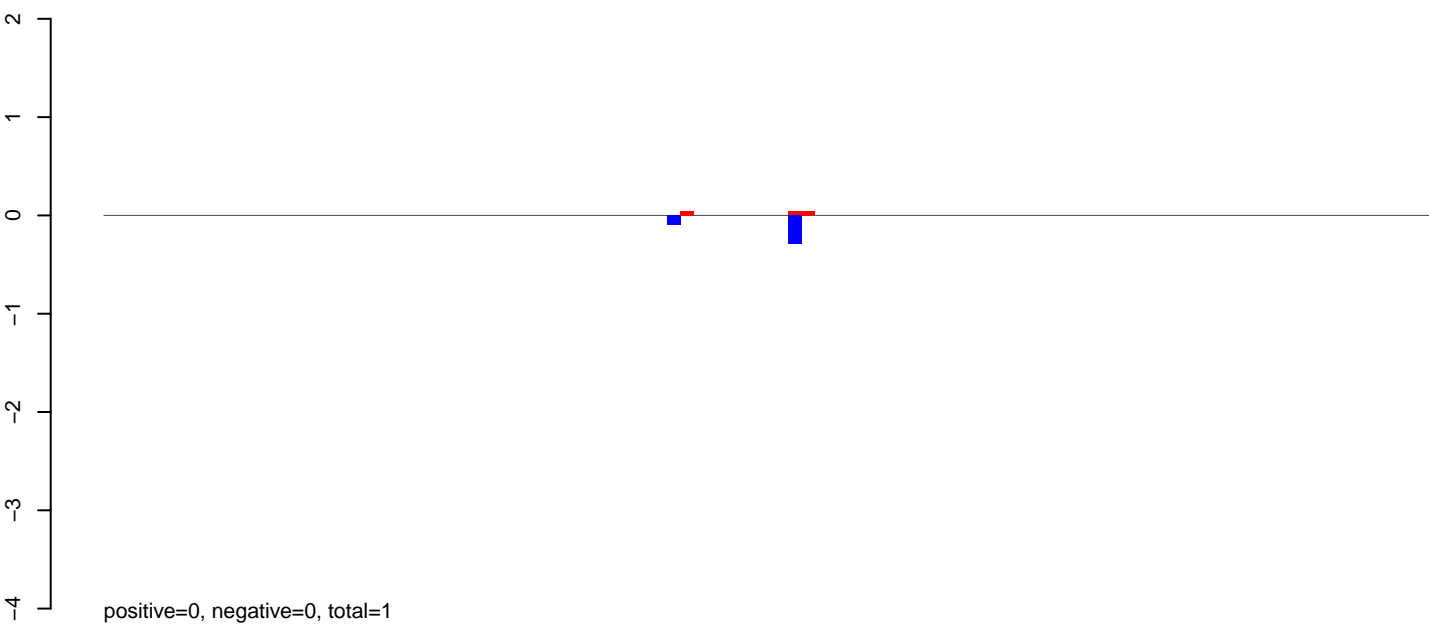

AeAeg_Aag2_NL.M3.rep

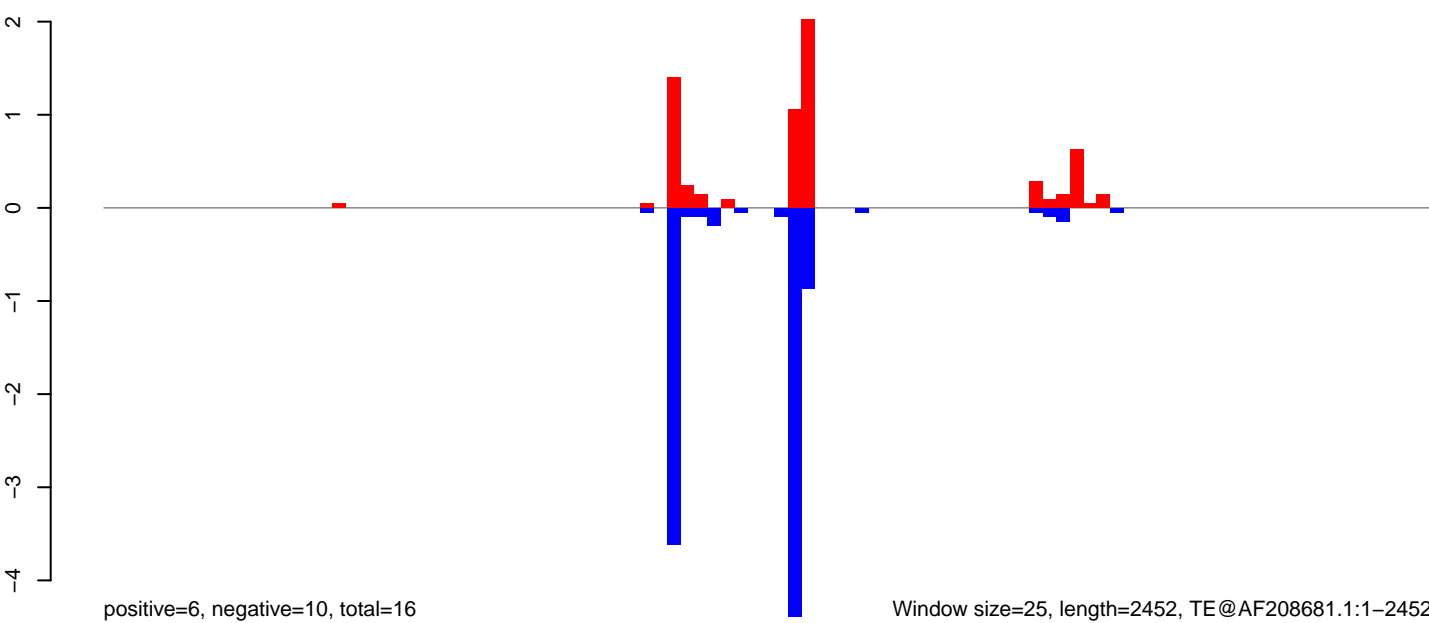

Window size=25, length=2452, TE@AF208681.1:1-2452

0 500 1000 1500 2000 2500

AeAeg_Aag2_NL.M3.18_23.rep

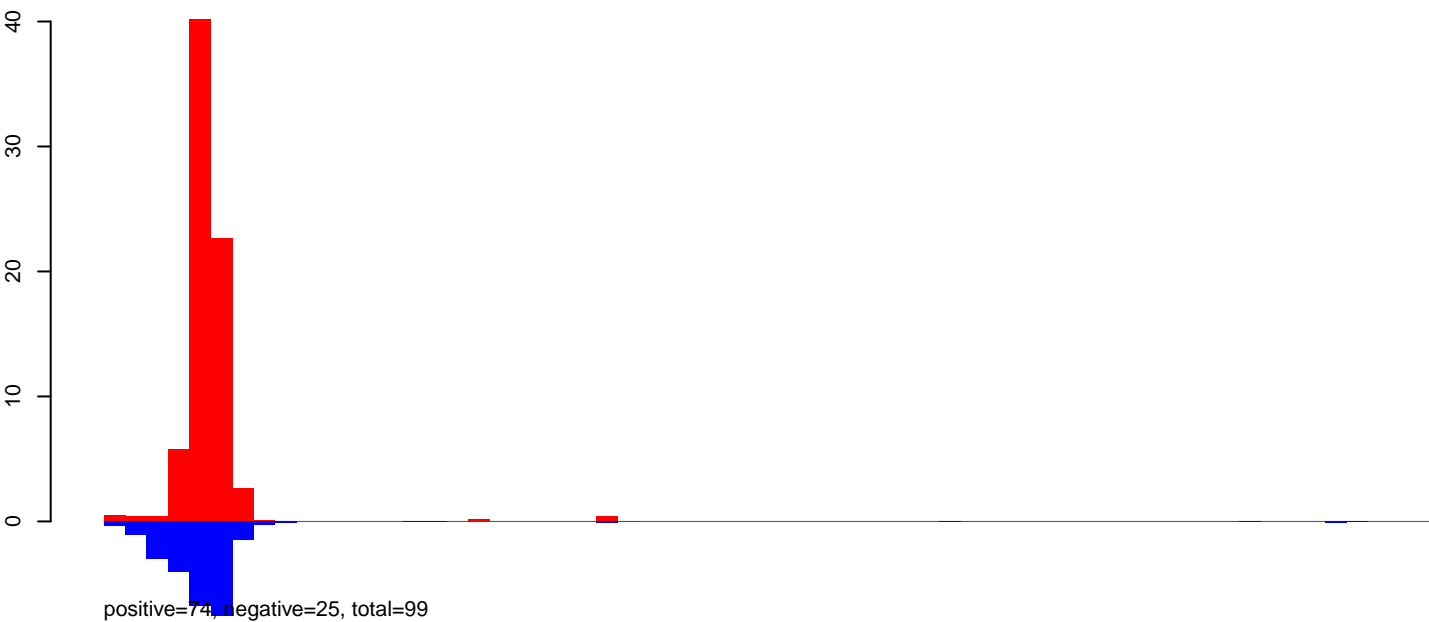

AeAeg_Aag2_NL.M3.24_35.rep

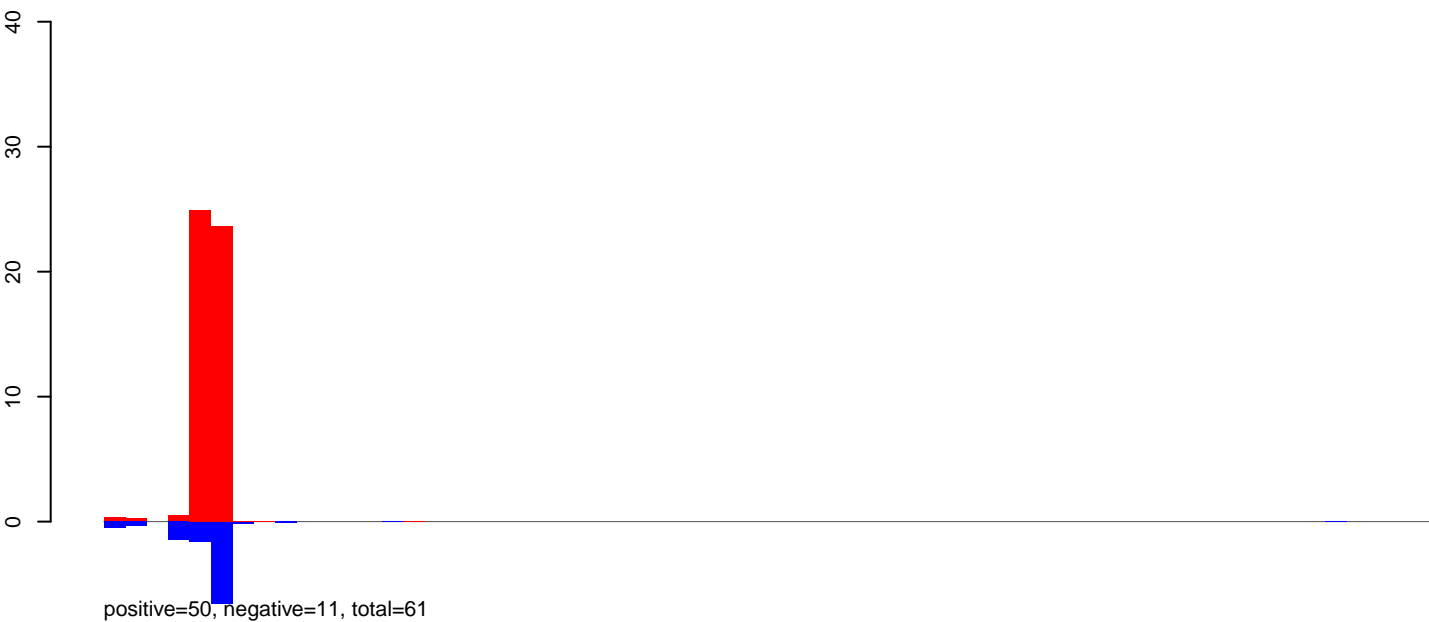

AeAeg_Aag2_NL.M3.rep

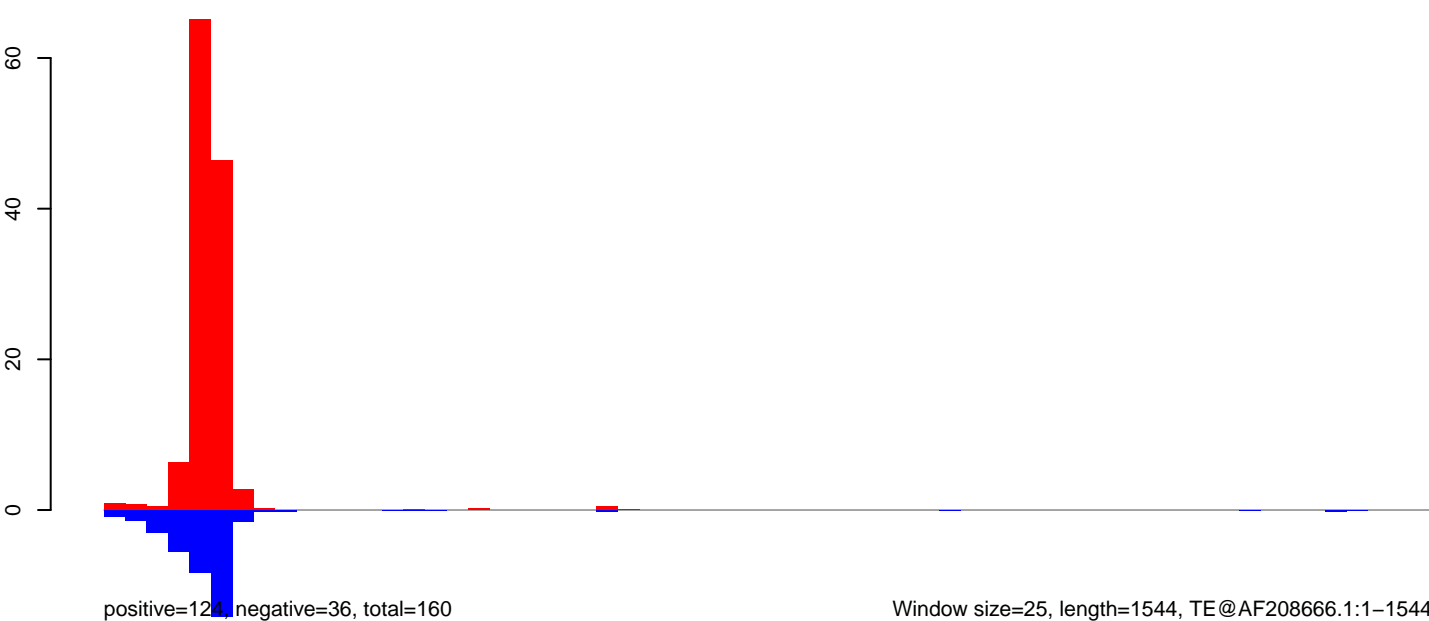

Window size=25, length=1544, TE@AF208666.1:1-1544

AeAeg_Aag2_NL.M3.18_23.rep

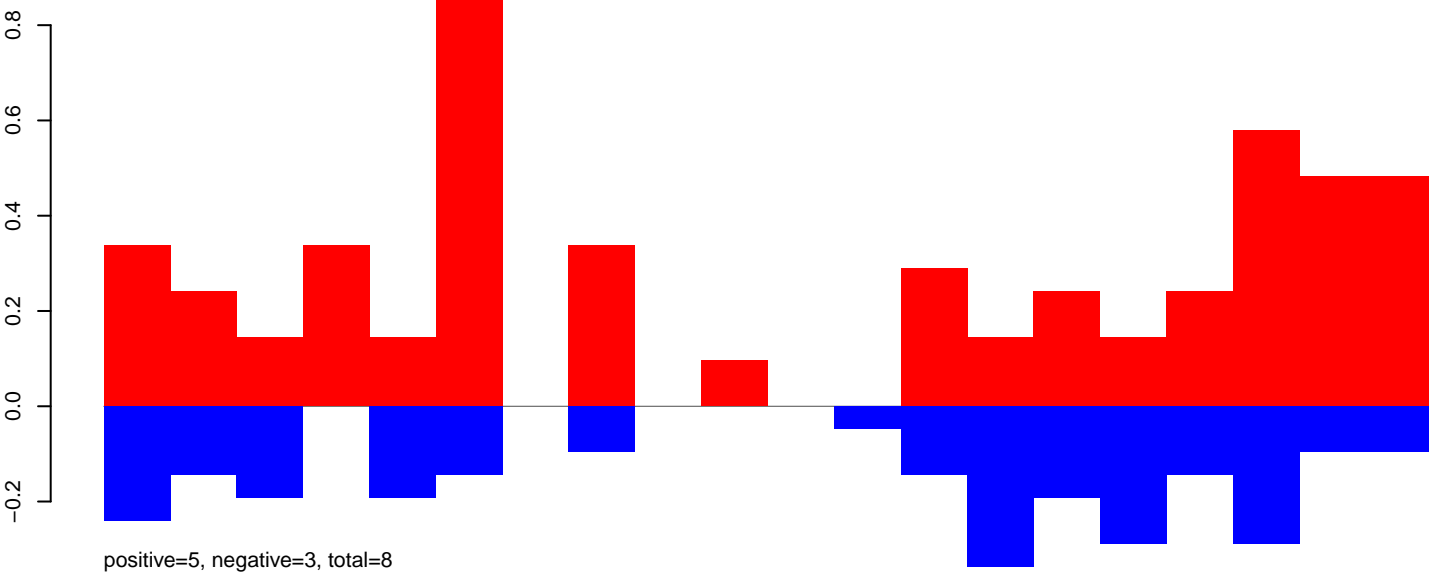

AeAeg_Aag2_NL.M3.24_35.rep

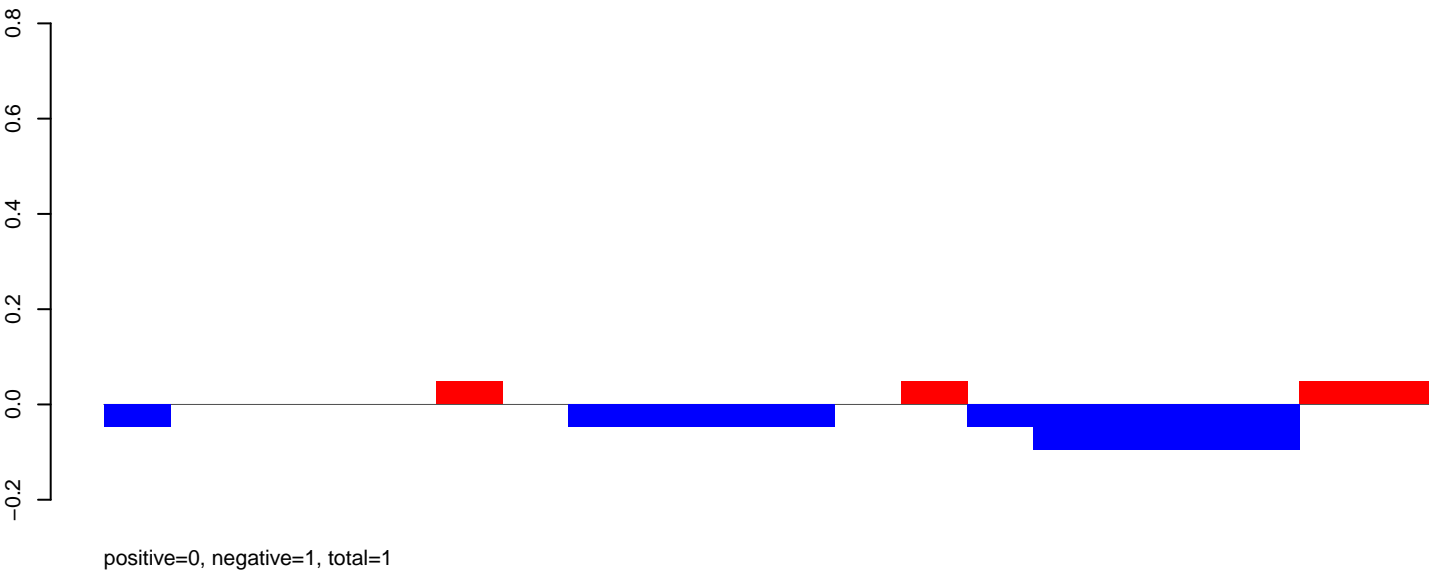

AeAeg_Aag2_NL.M3.rep

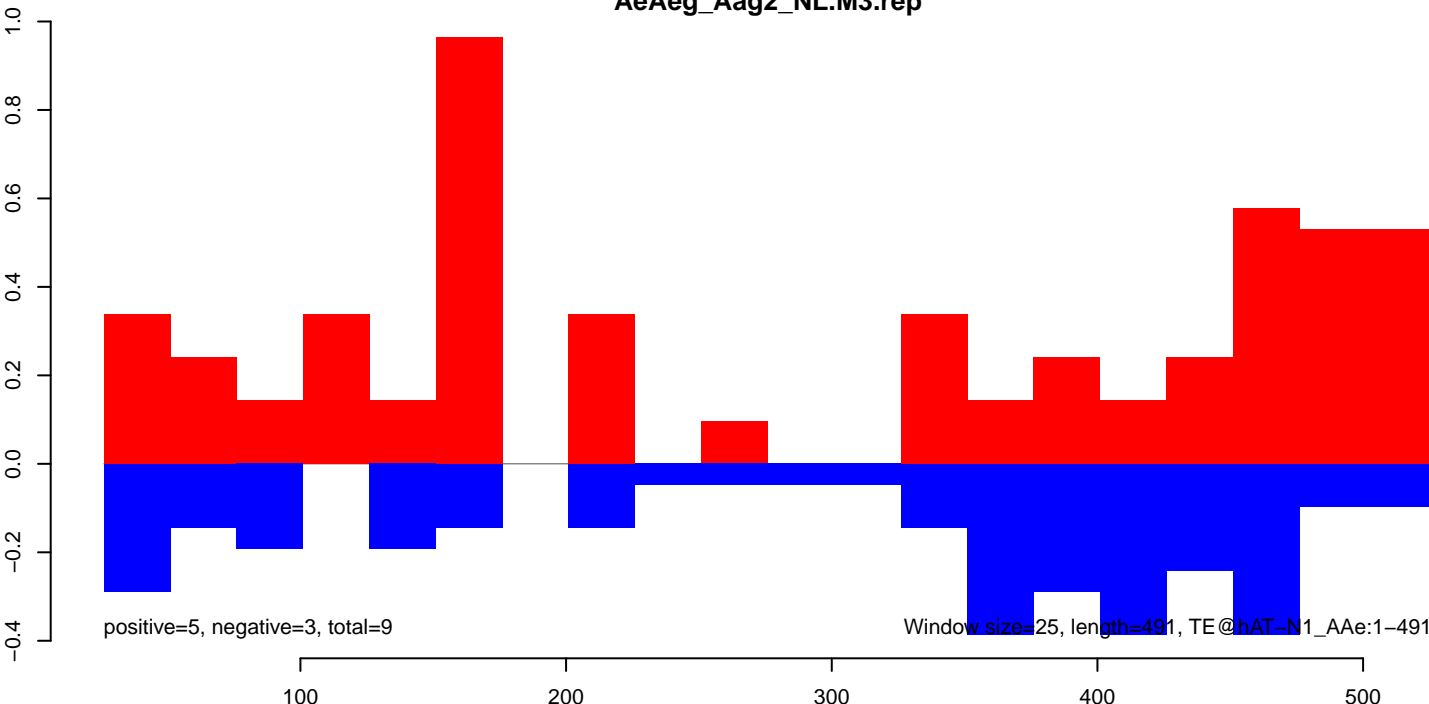

AeAeg_Aag2_NL.M3.18_23.rep

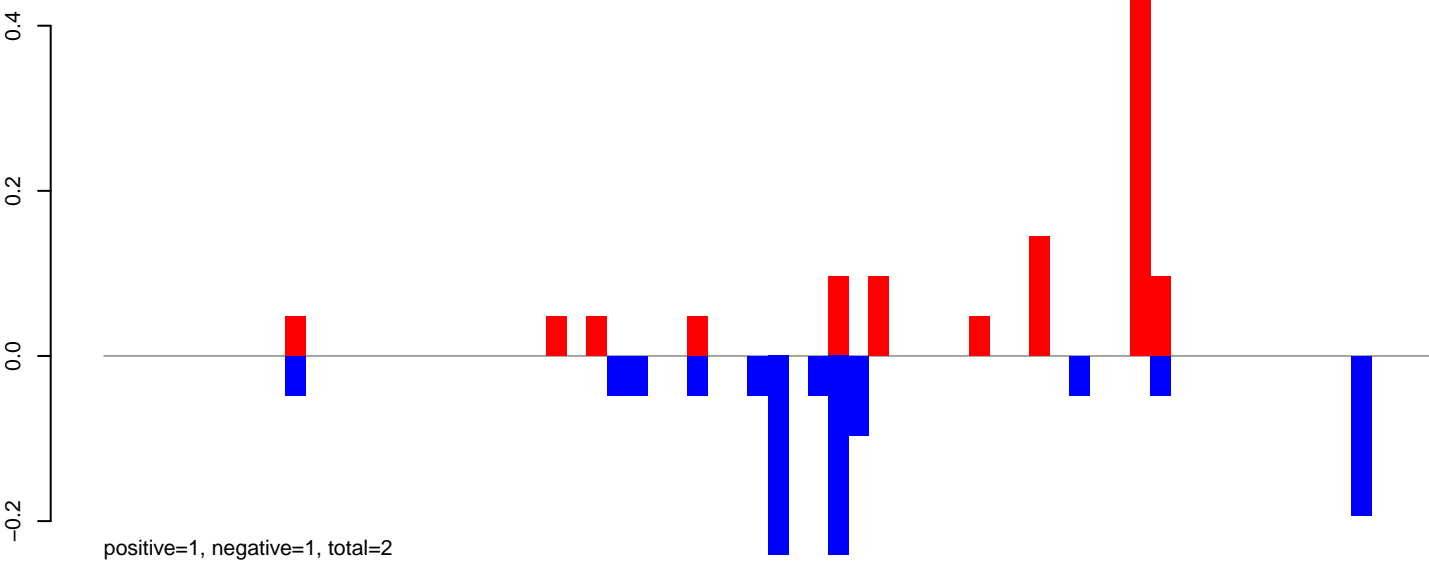

AeAeg_Aag2_NL.M3.24_35.rep

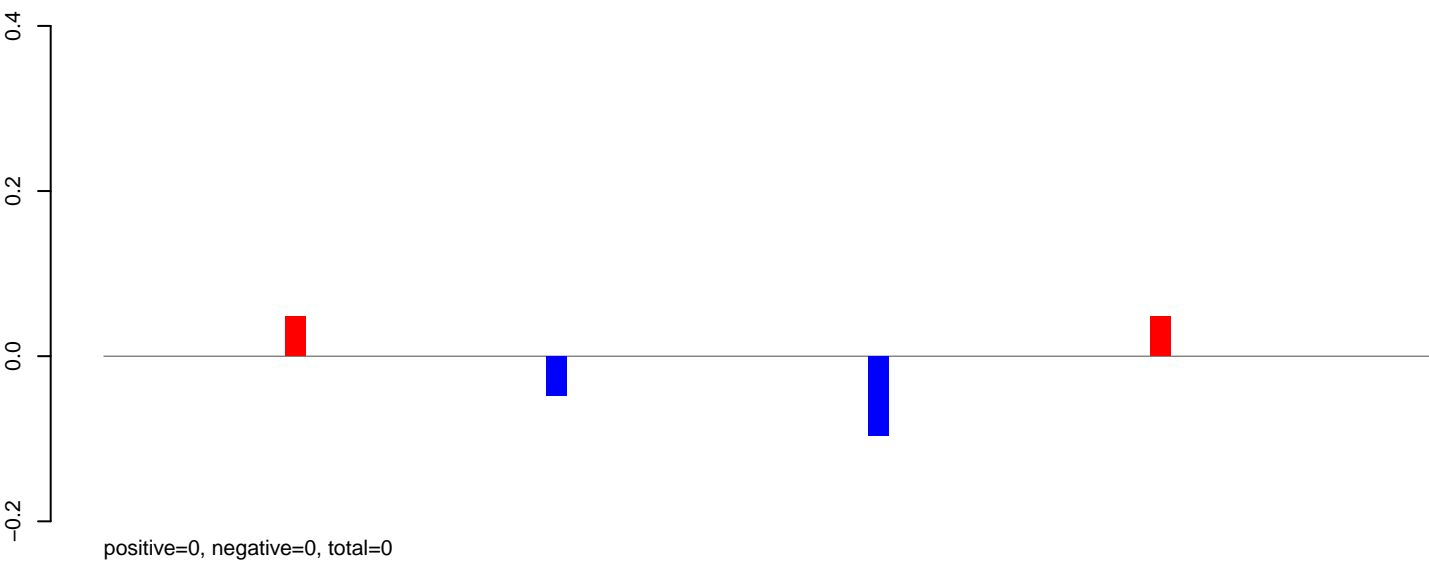

AeAeg_Aag2_NL.M3.rep

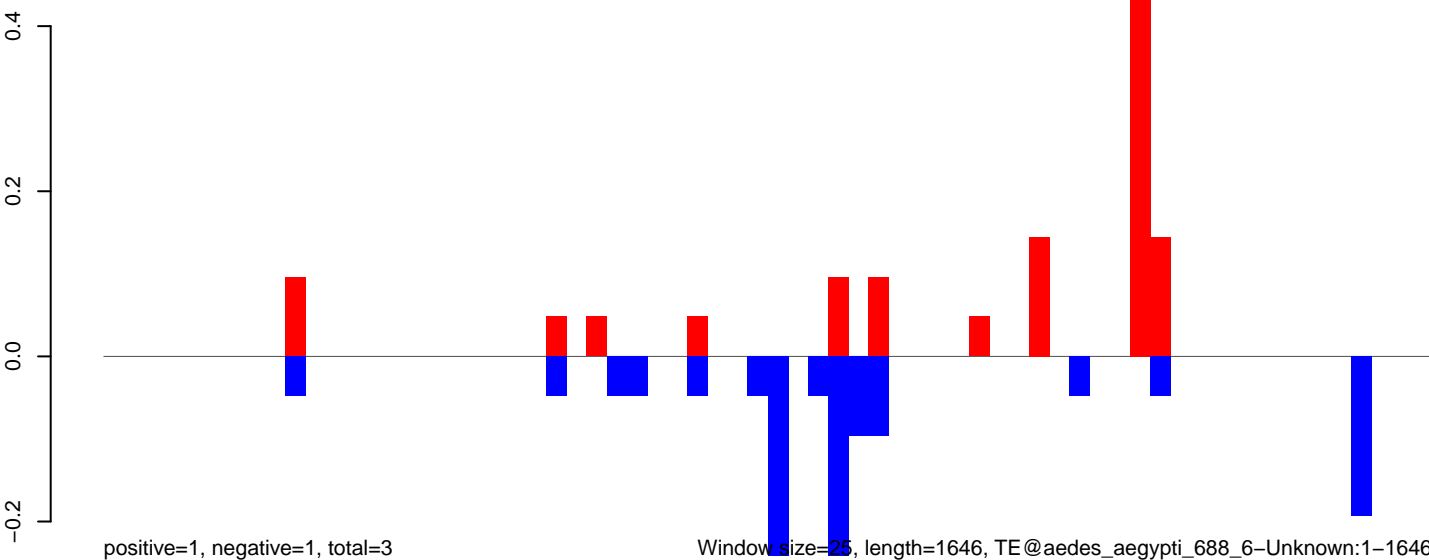

AeAeg_Aag2_NL.M3.18_23.rep

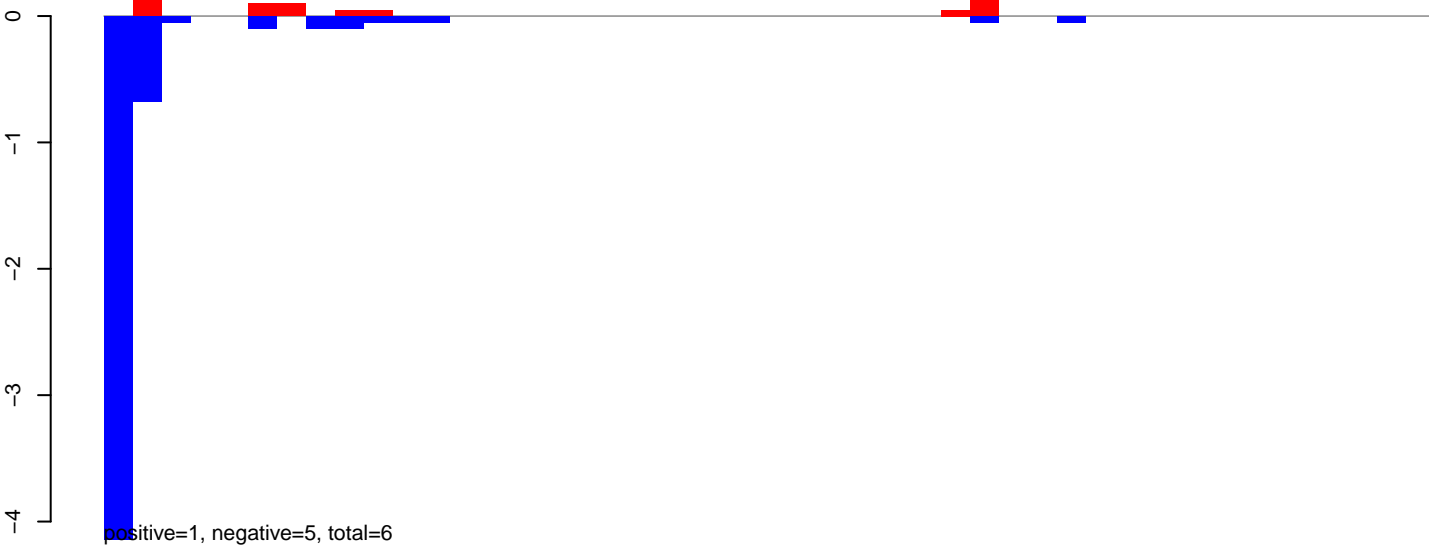

AeAeg_Aag2_NL.M3.24_35.rep

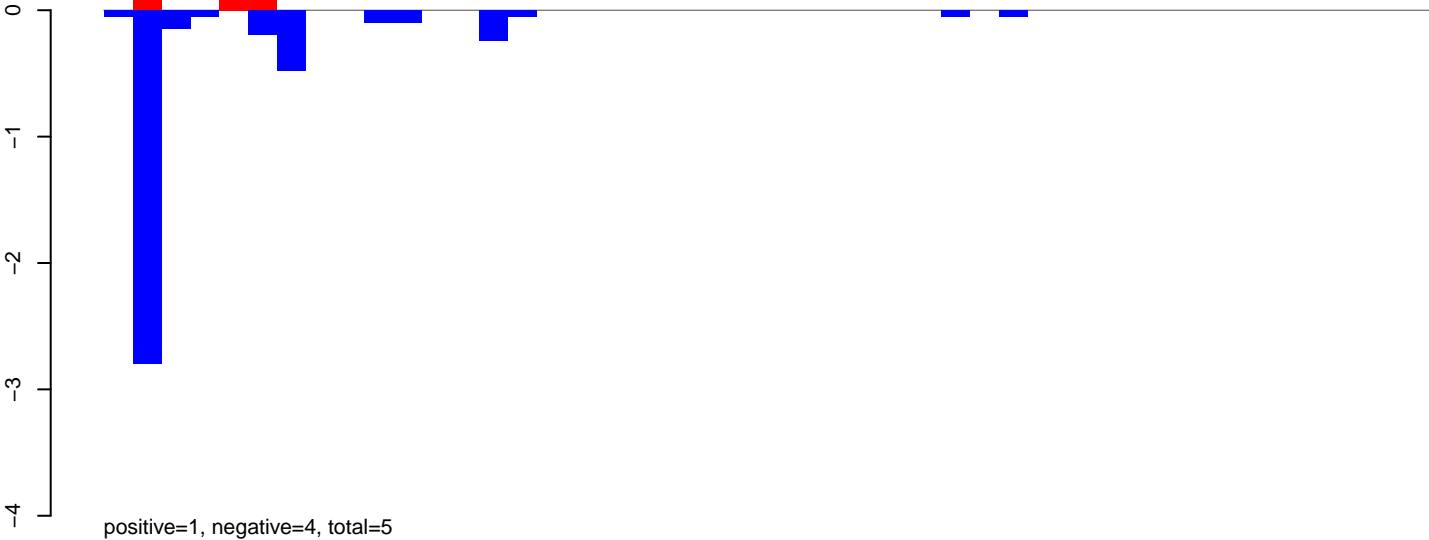

AeAeg_Aag2_NL.M3.rep

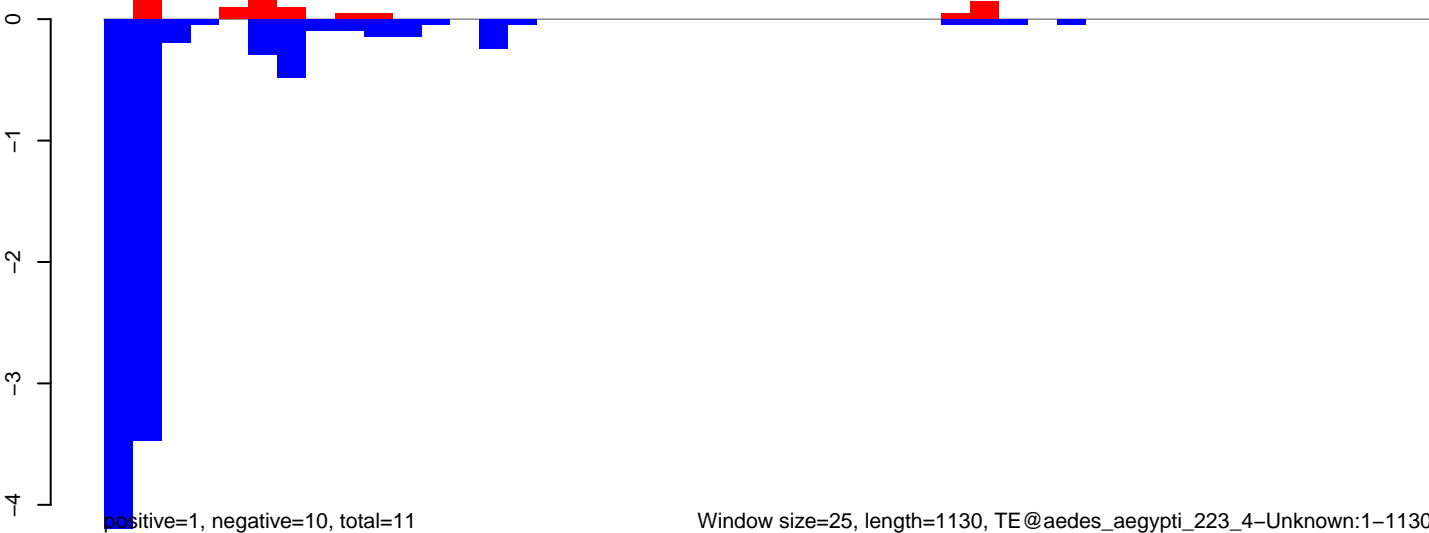

AeAeg_Aag2_NL.M3.18_23.rep

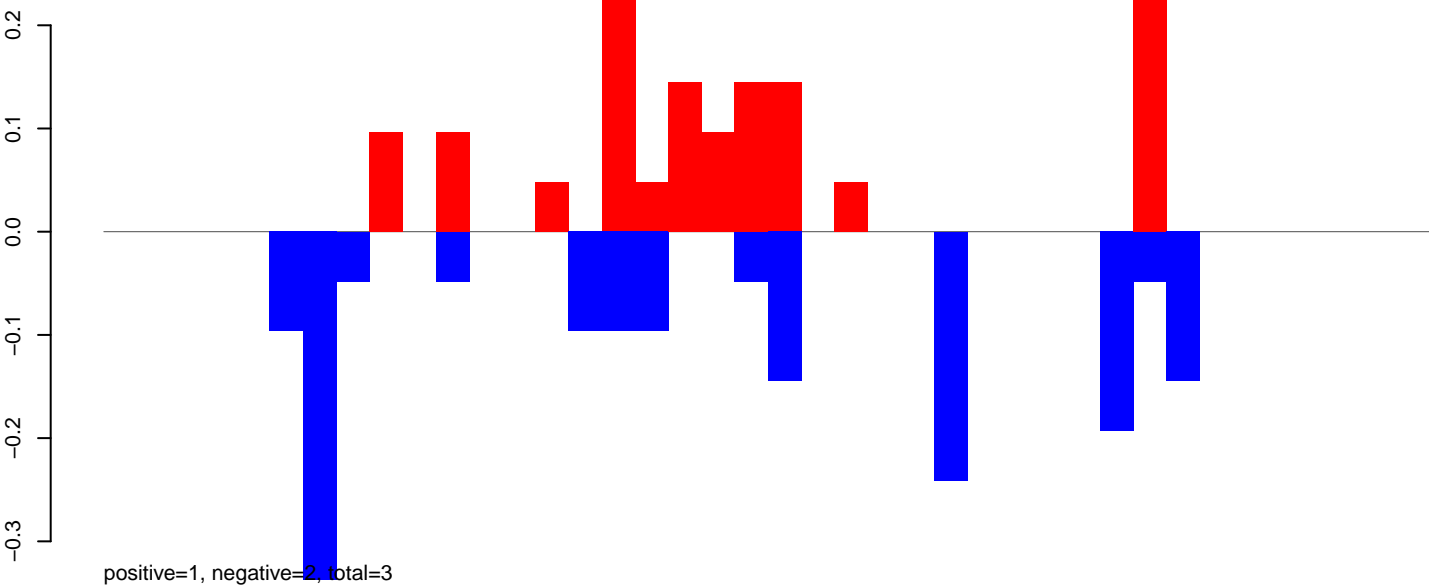

AeAeg_Aag2_NL.M3.24_35.rep

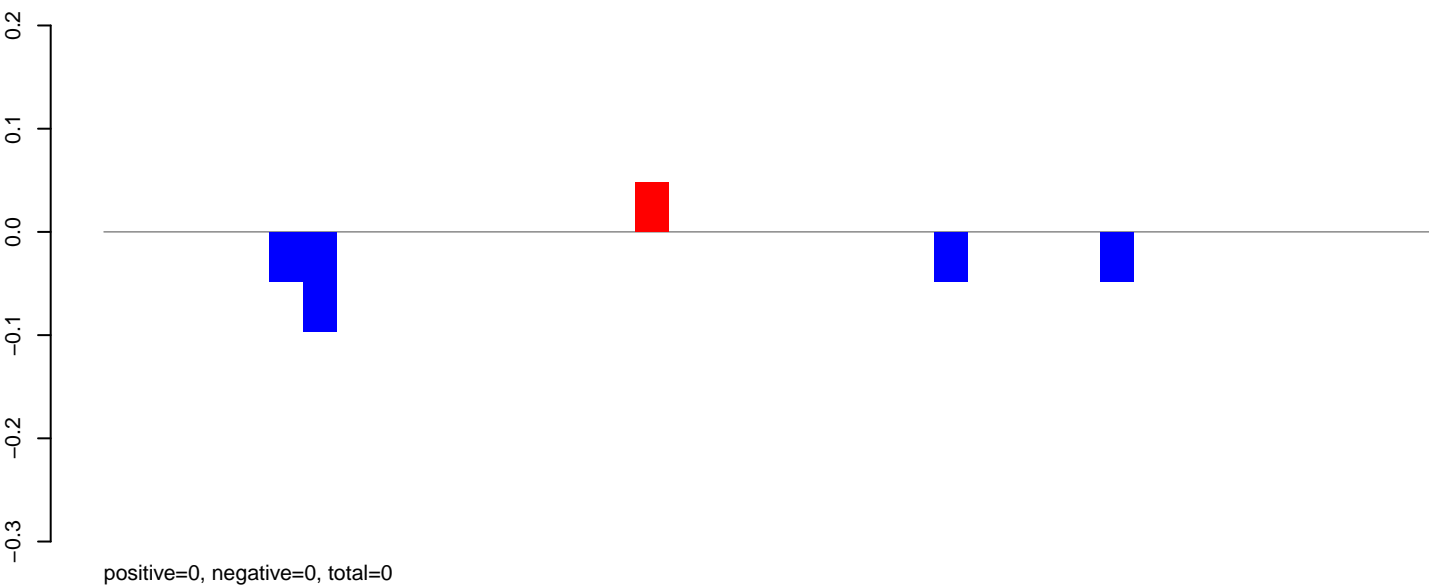

AeAeg_Aag2_NL.M3.rep

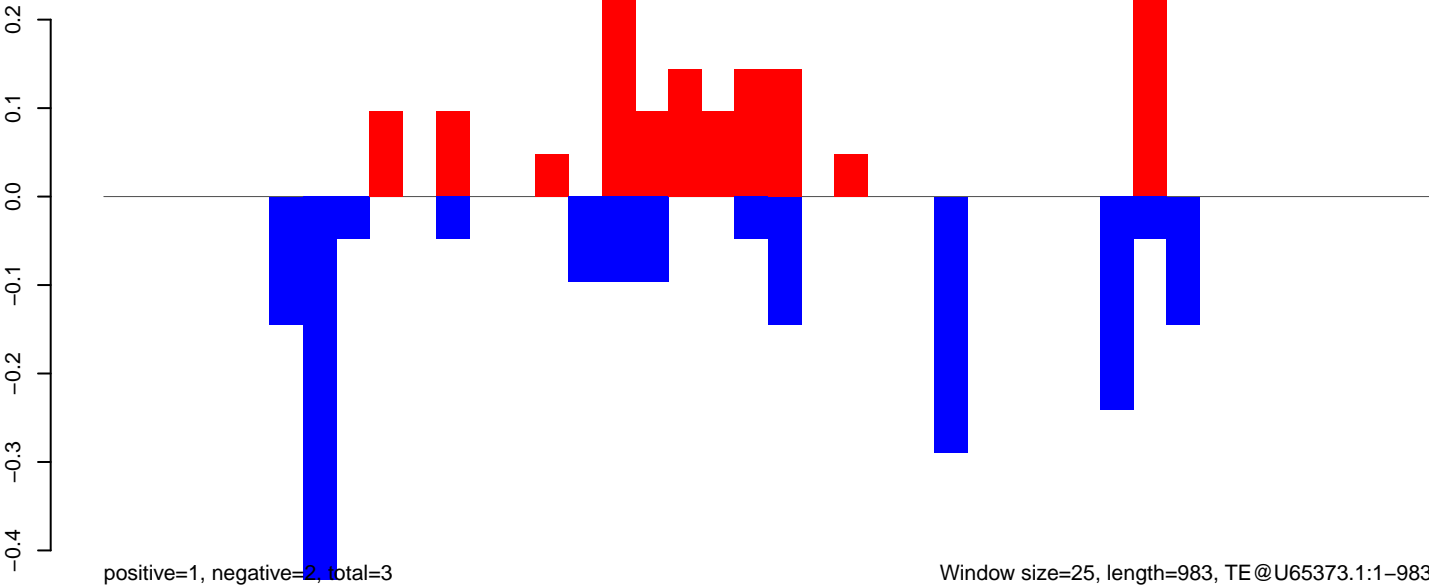

AeAeg_Aag2_NL.M3.18_23.rep

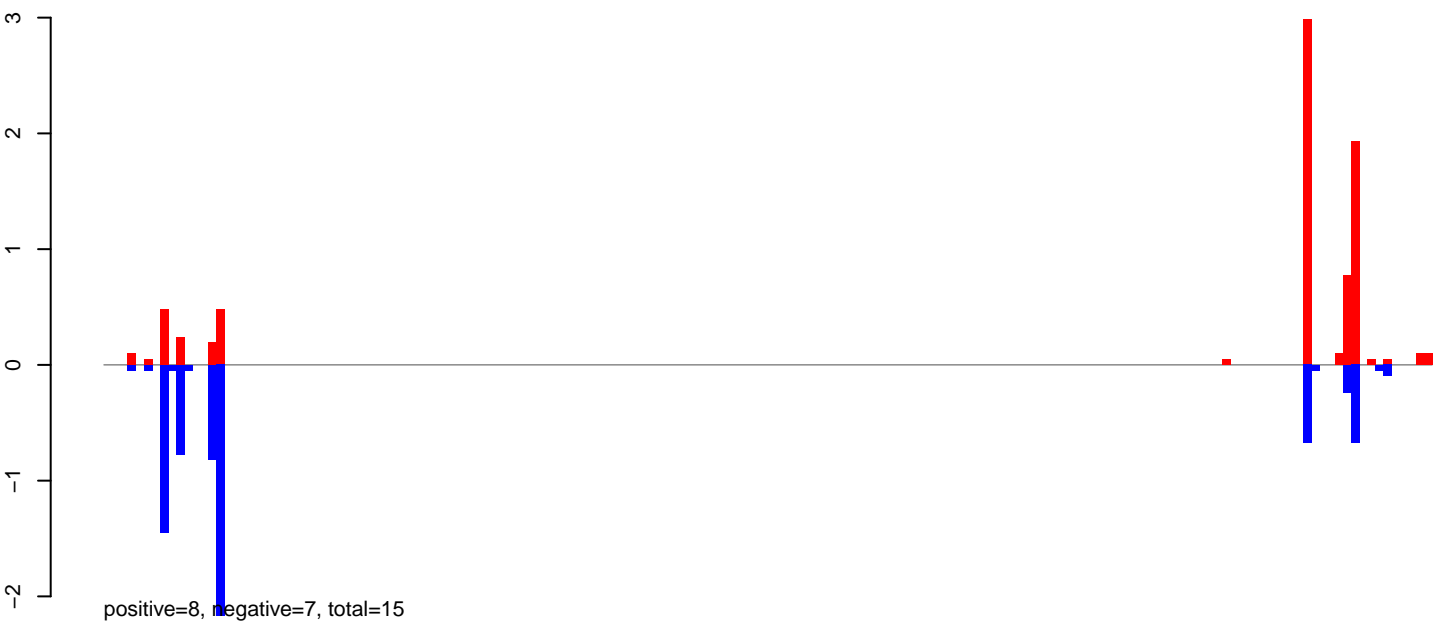

AeAeg_Aag2_NL.M3.24_35.rep

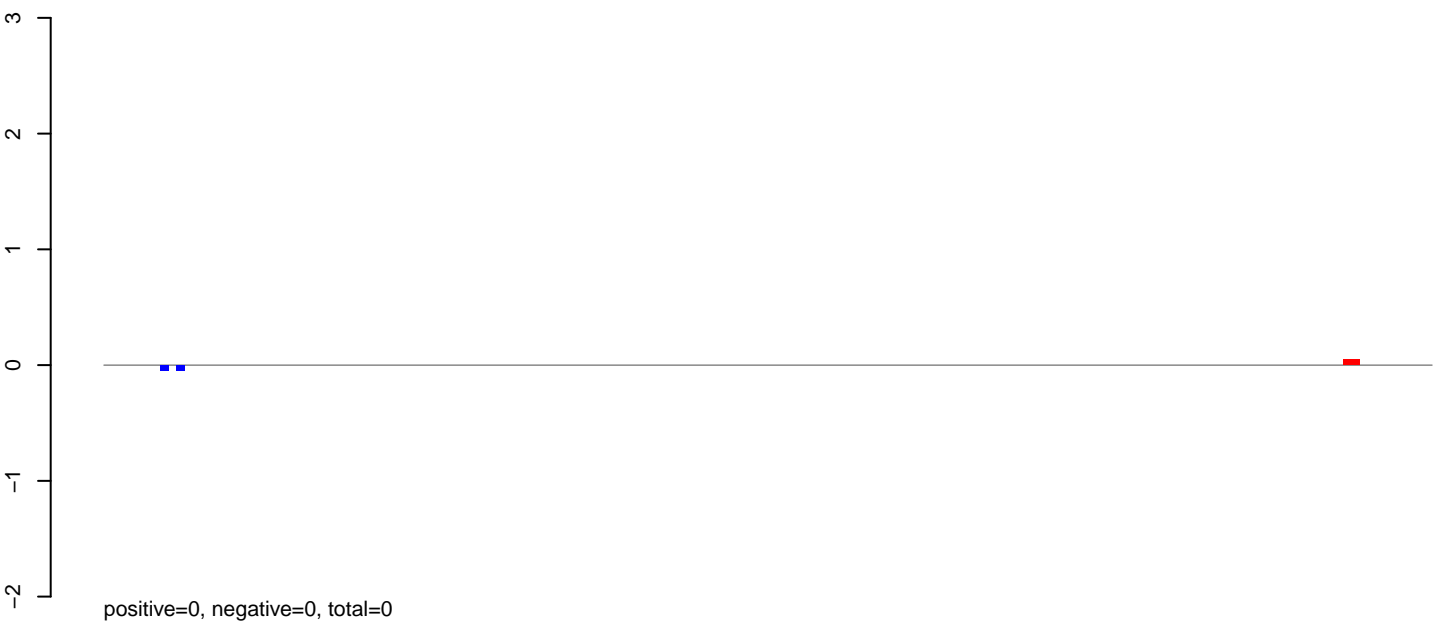

AeAeg_Aag2_NL.M3.rep



AeAeg_Aag2_NL.M3.18_23.rep

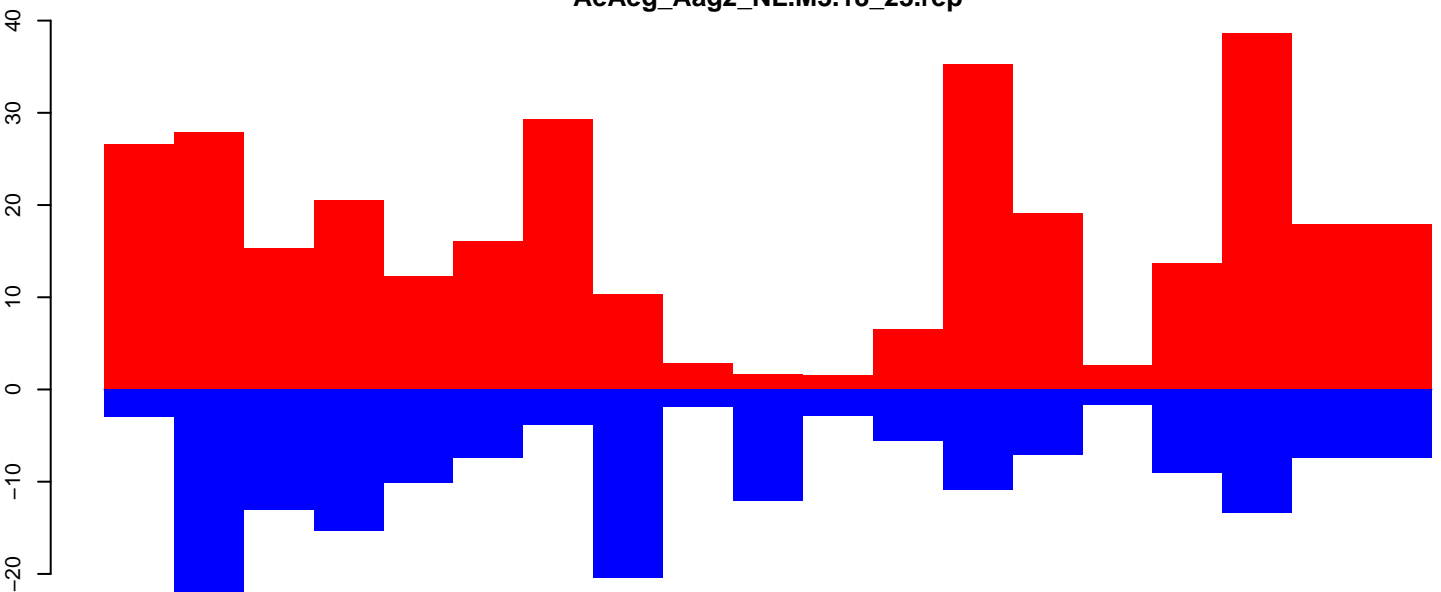

positive=317, negative=179, total=495

AeAeg_Aag2_NL.M3.24_35.rep

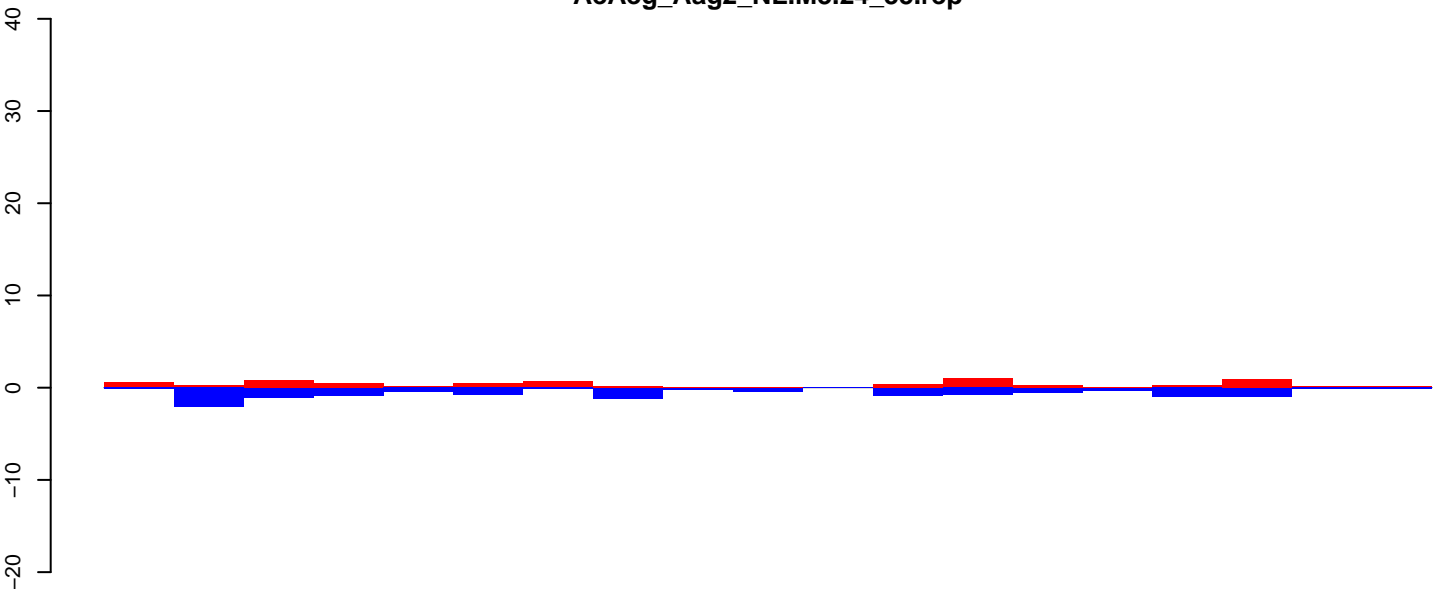

positive=7, negative=12, total=19

AeAeg_Aag2_NL.M3.rep

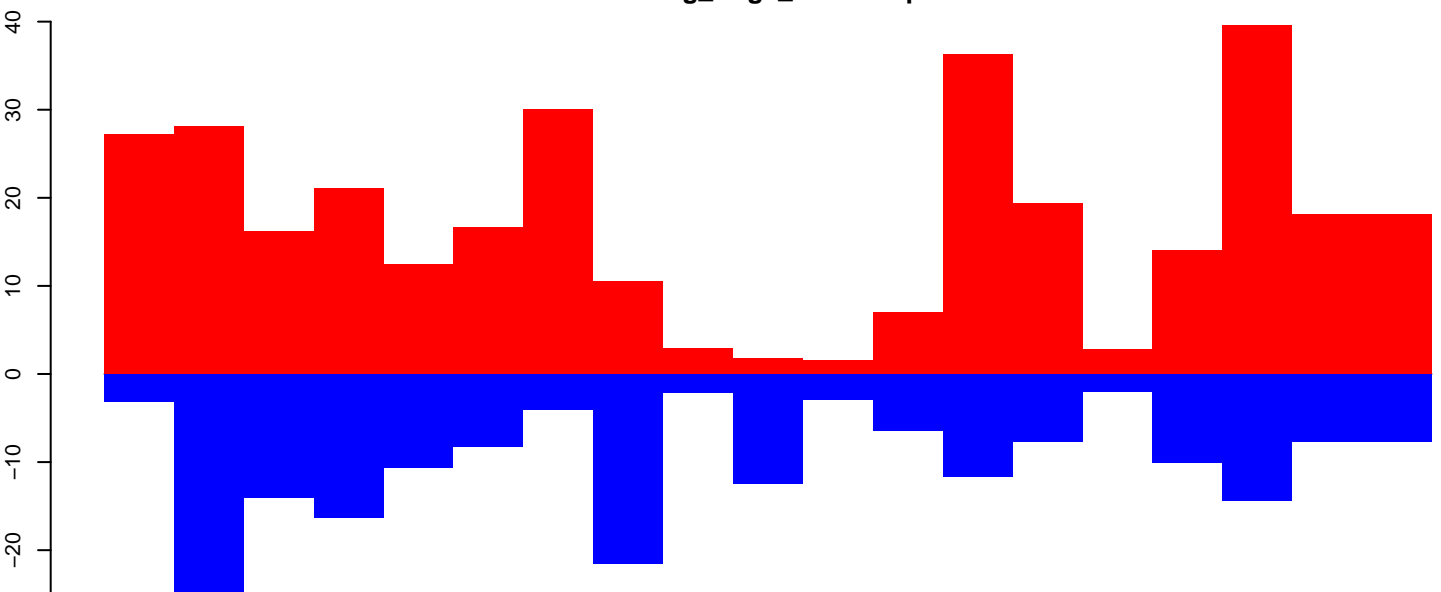

positive=324, negative=191, total=515

Window size=25, length=462, TE@TF001436-Tandem_Ele2:1-462

100

200

300

400

500

AeAeg_Aag2_NL.M3.18_23.rep

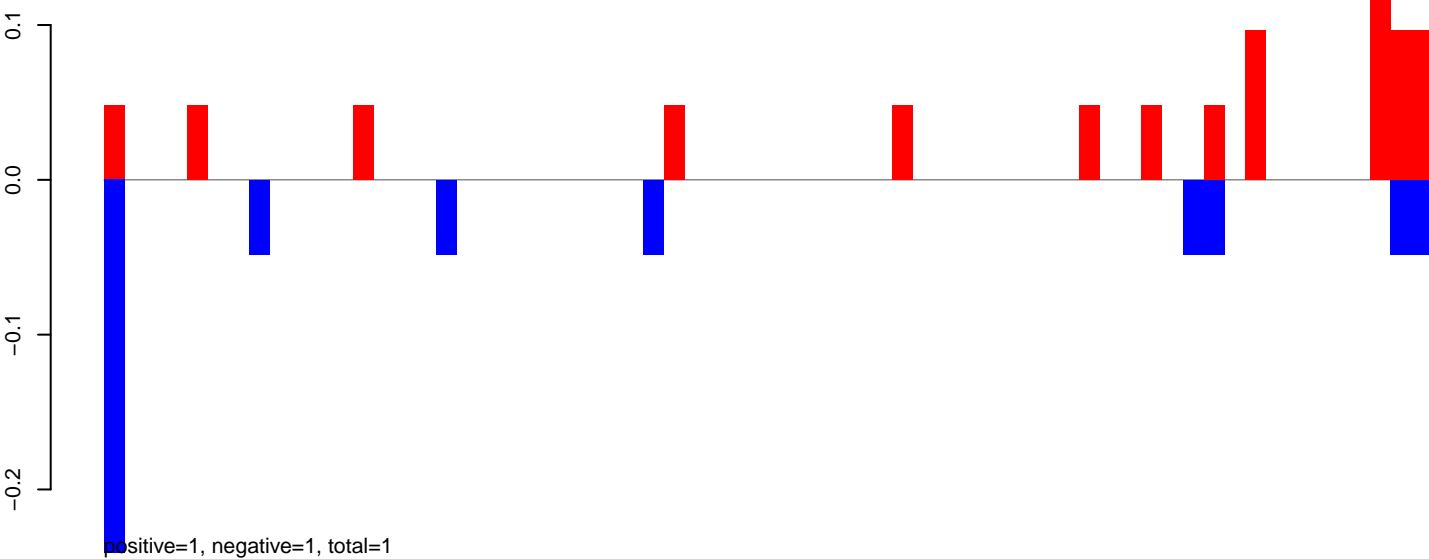

AeAeg_Aag2_NL.M3.24_35.rep



AeAeg_Aag2_NL.M3.rep

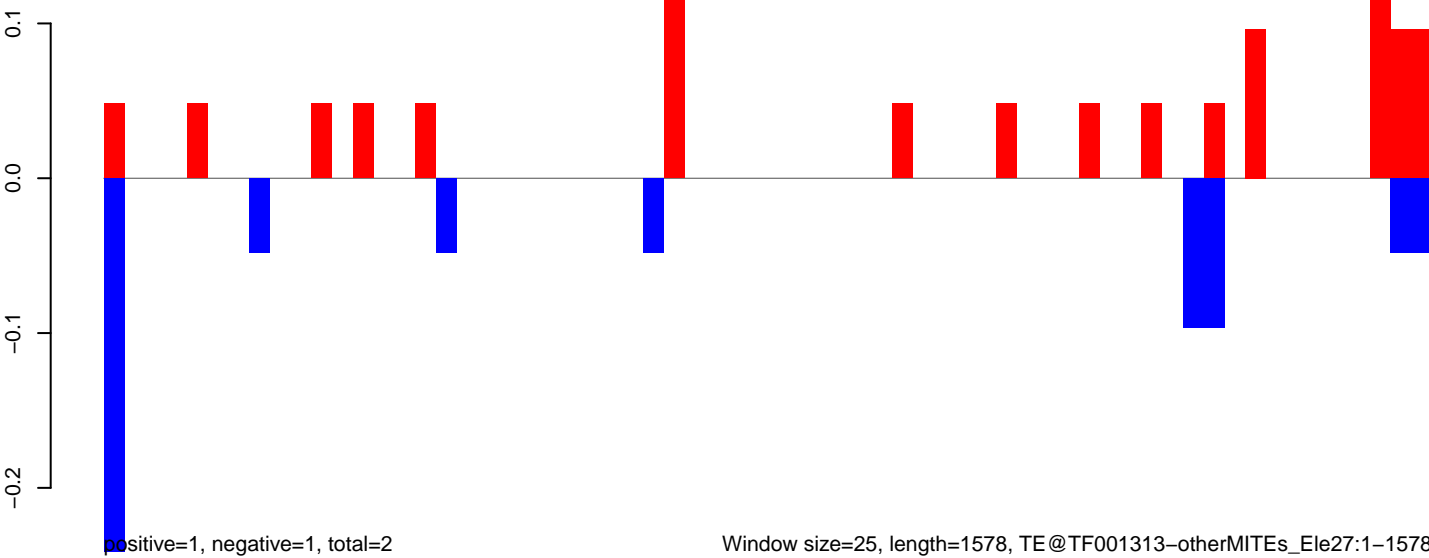

AeAeg_Aag2_NL.M3.18_23.rep

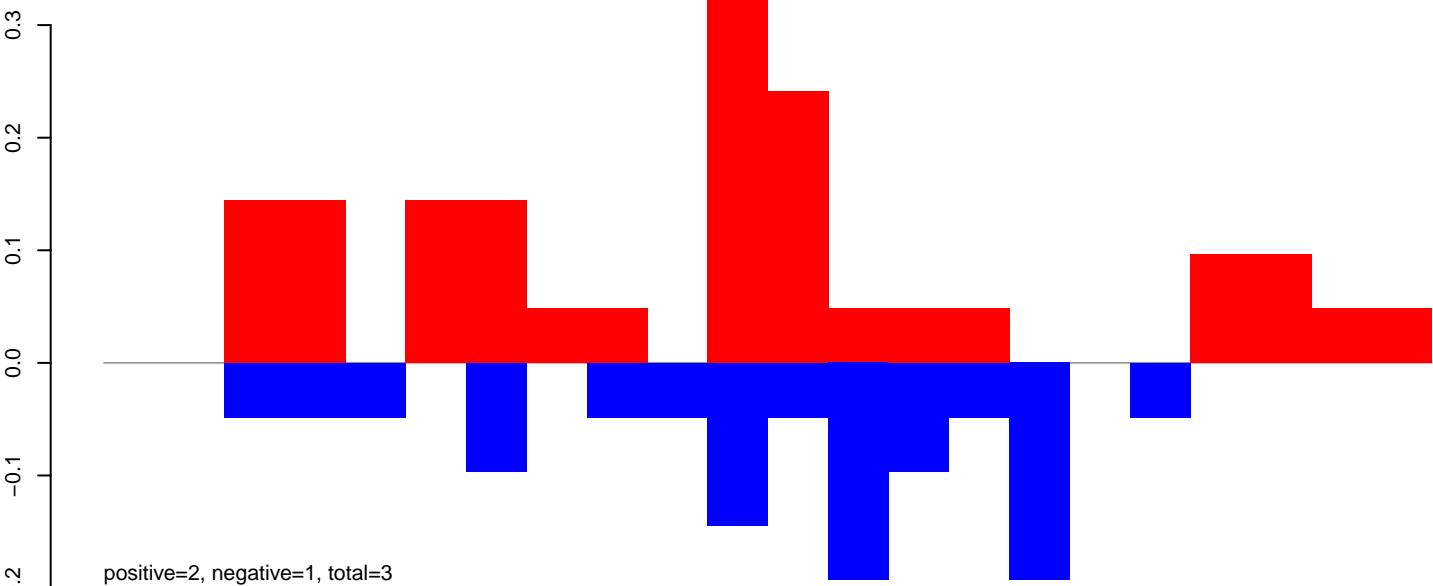

AeAeg_Aag2_NL.M3.24_35.rep

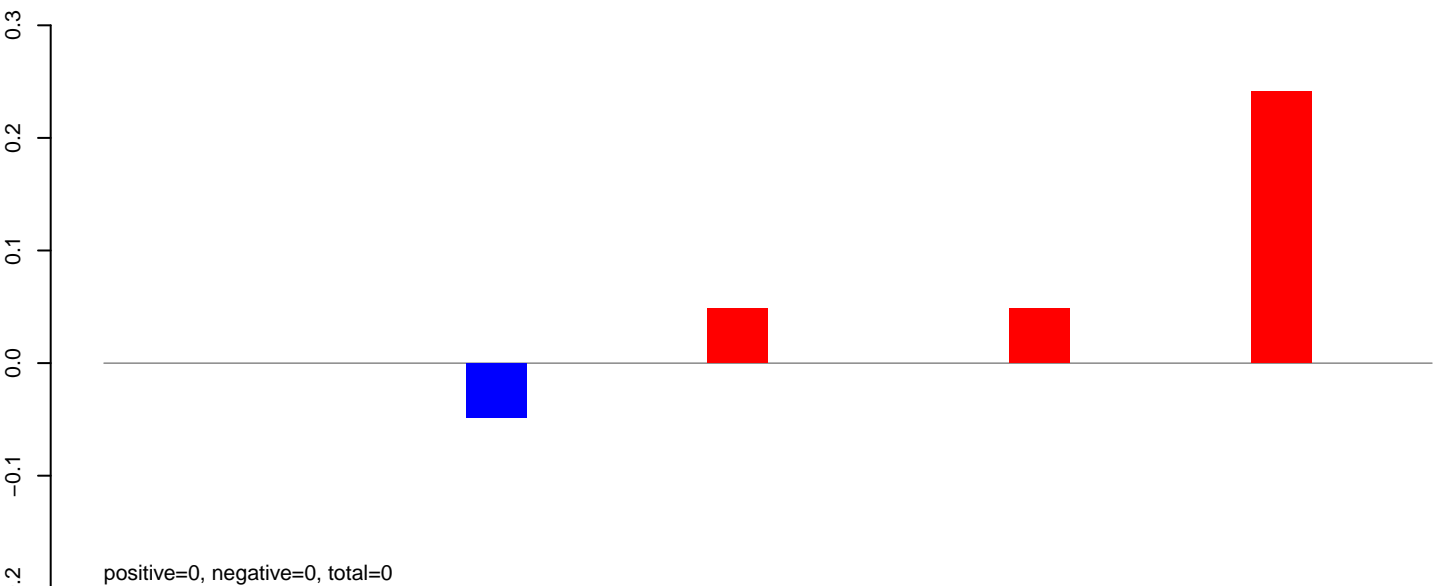

AeAeg_Aag2_NL.M3.rep

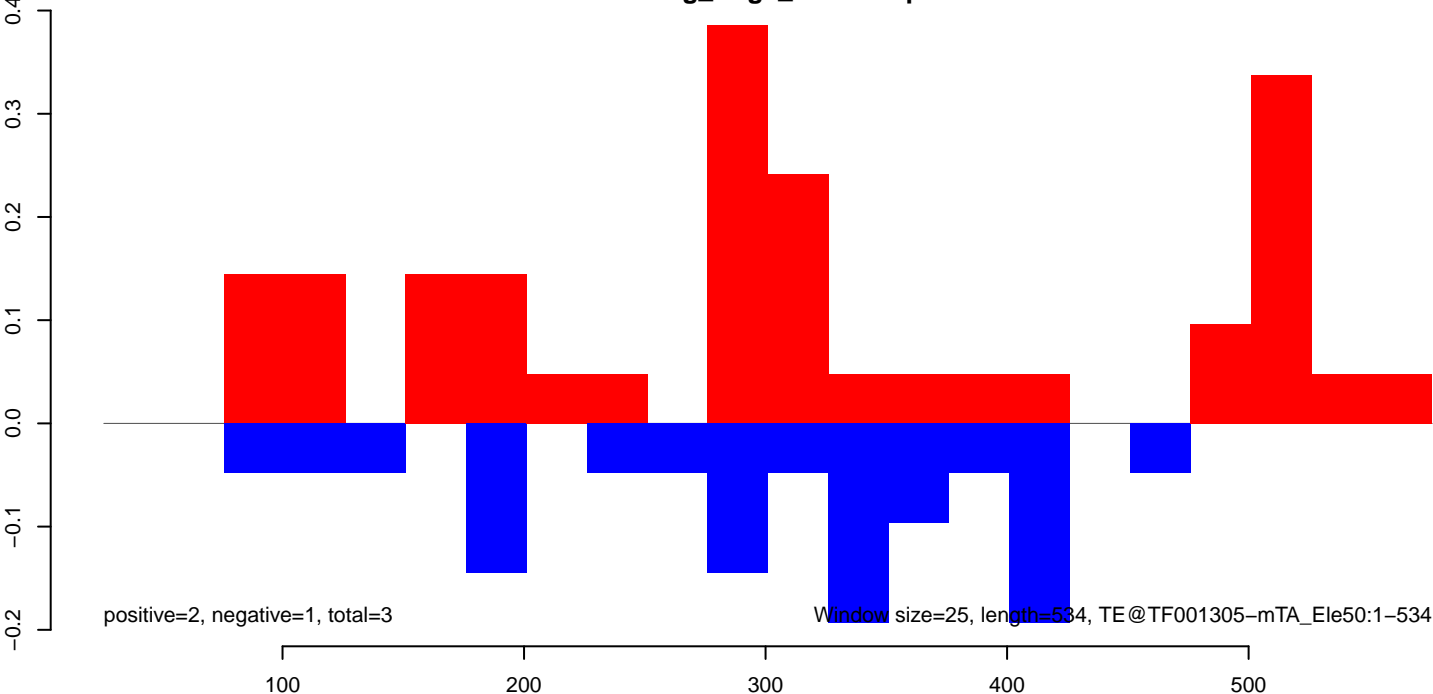

AeAeg_Aag2_NL.M3.18_23.rep

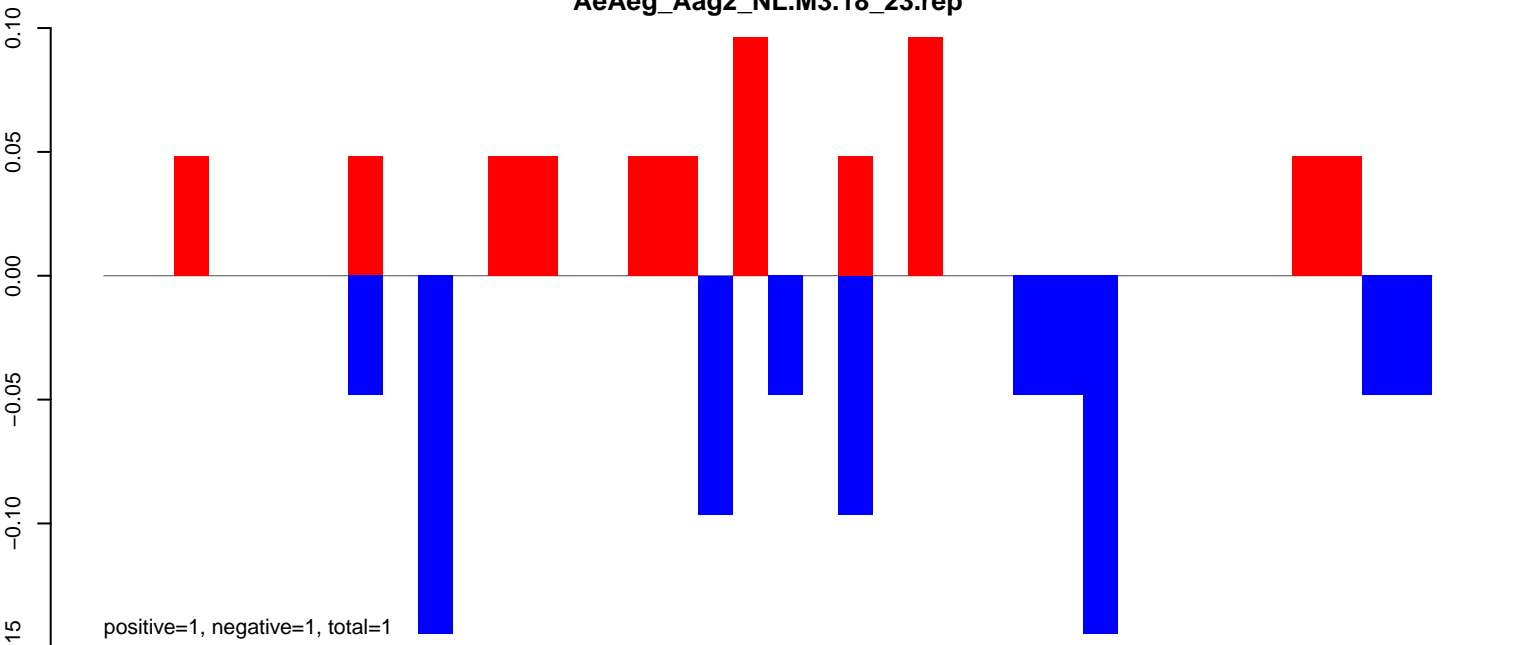

AeAeg_Aag2_NL.M3.24_35.rep

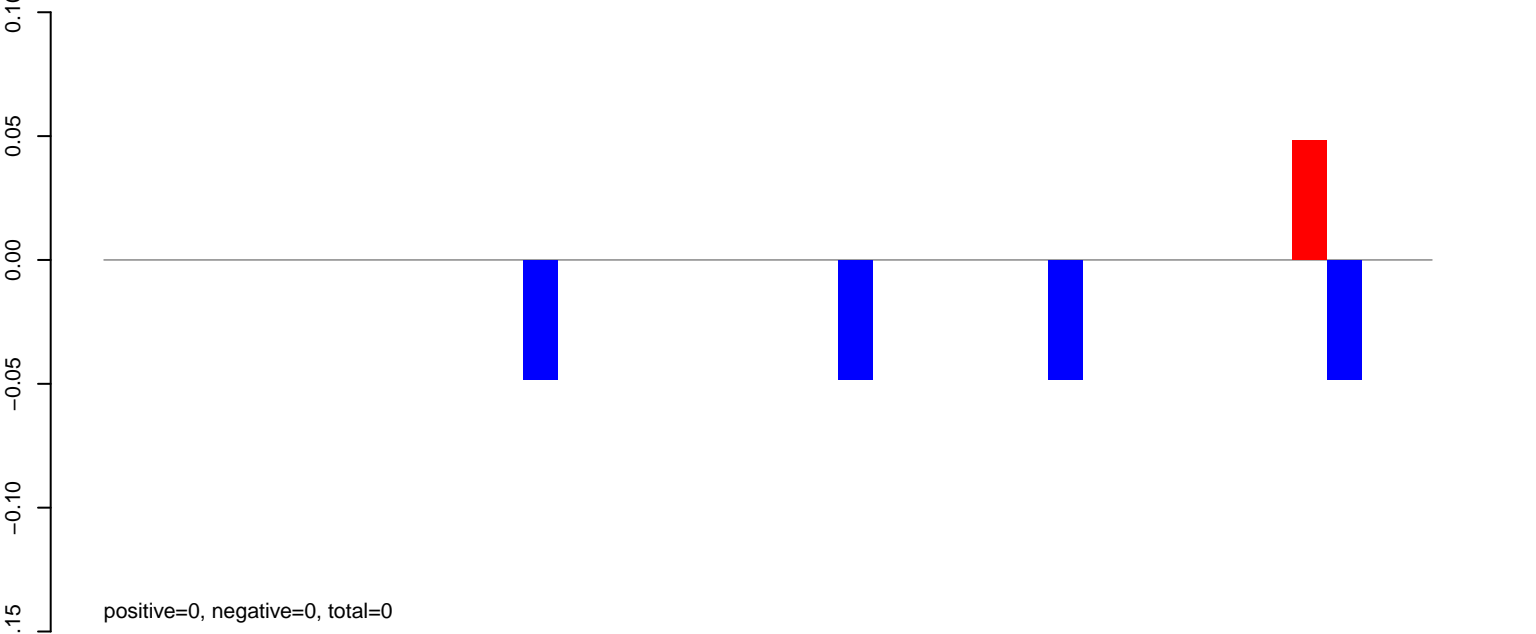

AeAeg_Aag2_NL.M3.rep

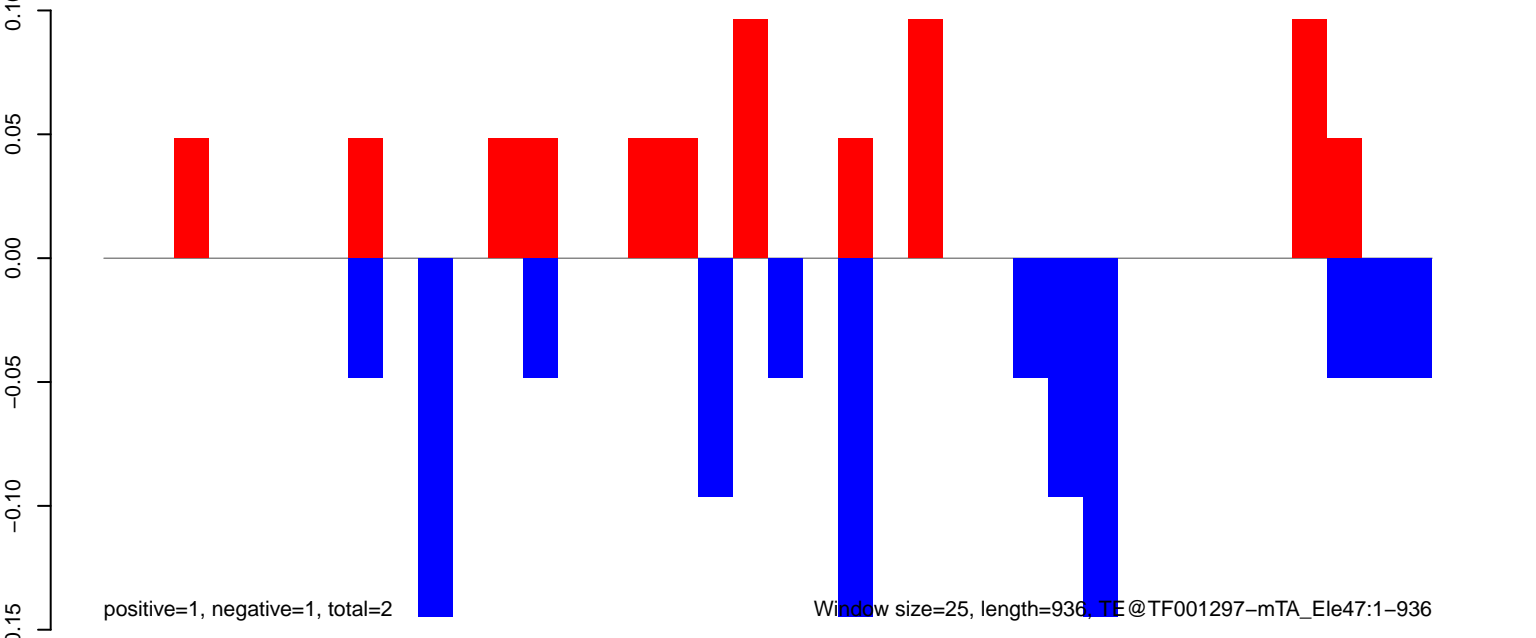

AeAeg_Aag2_NL.M3.18_23.rep

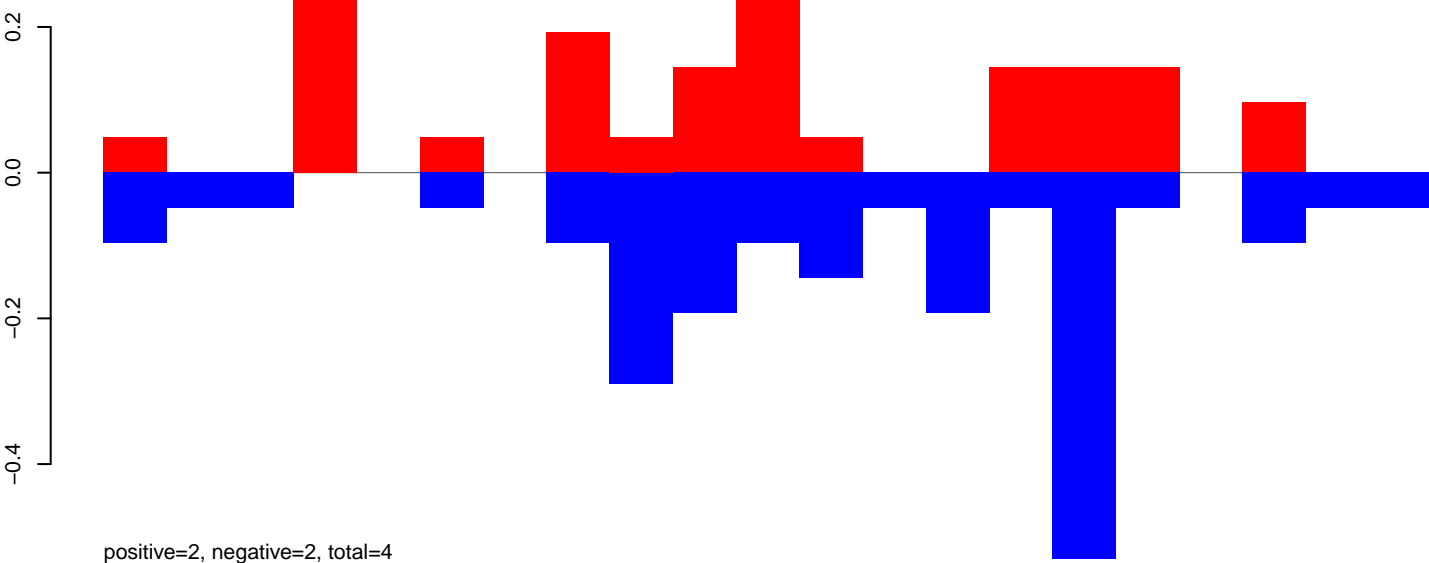

AeAeg_Aag2_NL.M3.24_35.rep

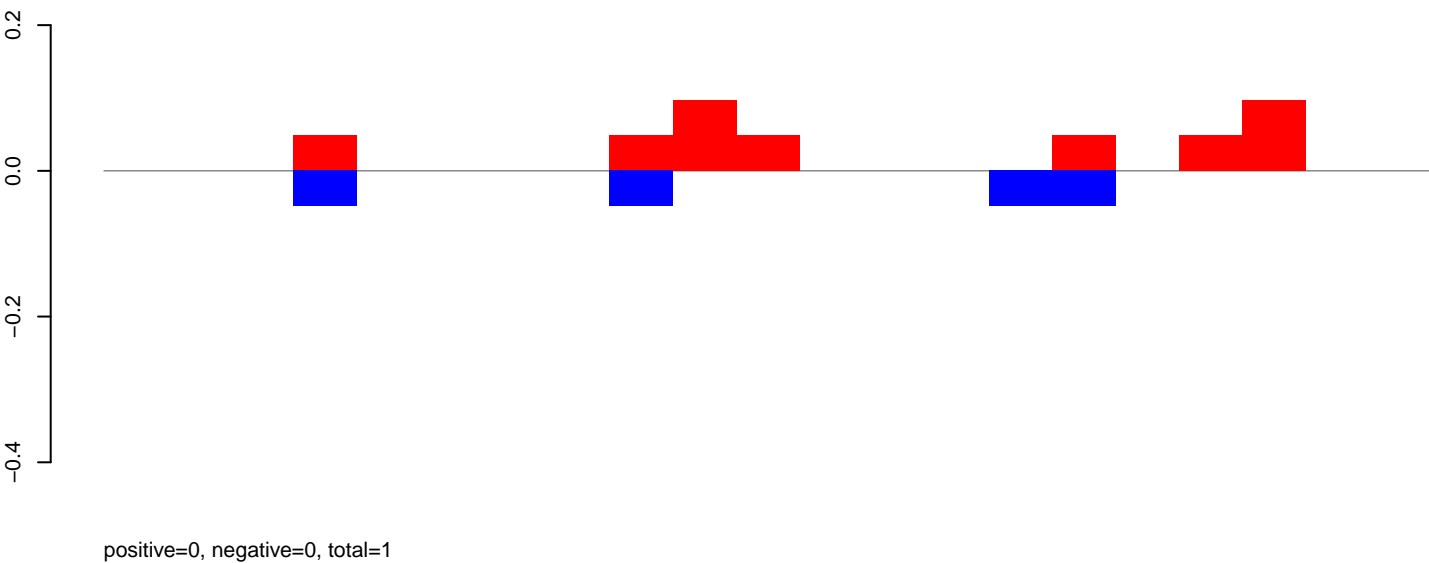

AeAeg_Aag2_NL.M3.rep

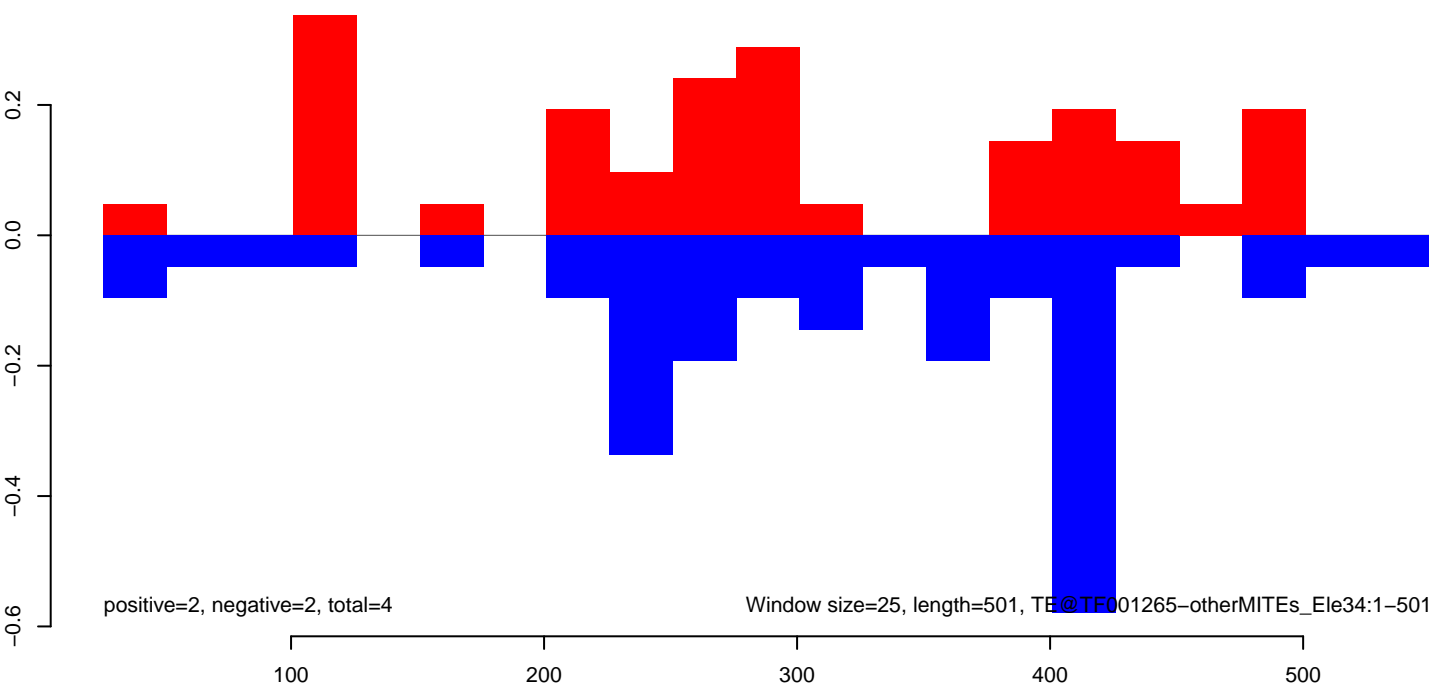

AeAeg_Aag2_NL.M3.18_23.rep

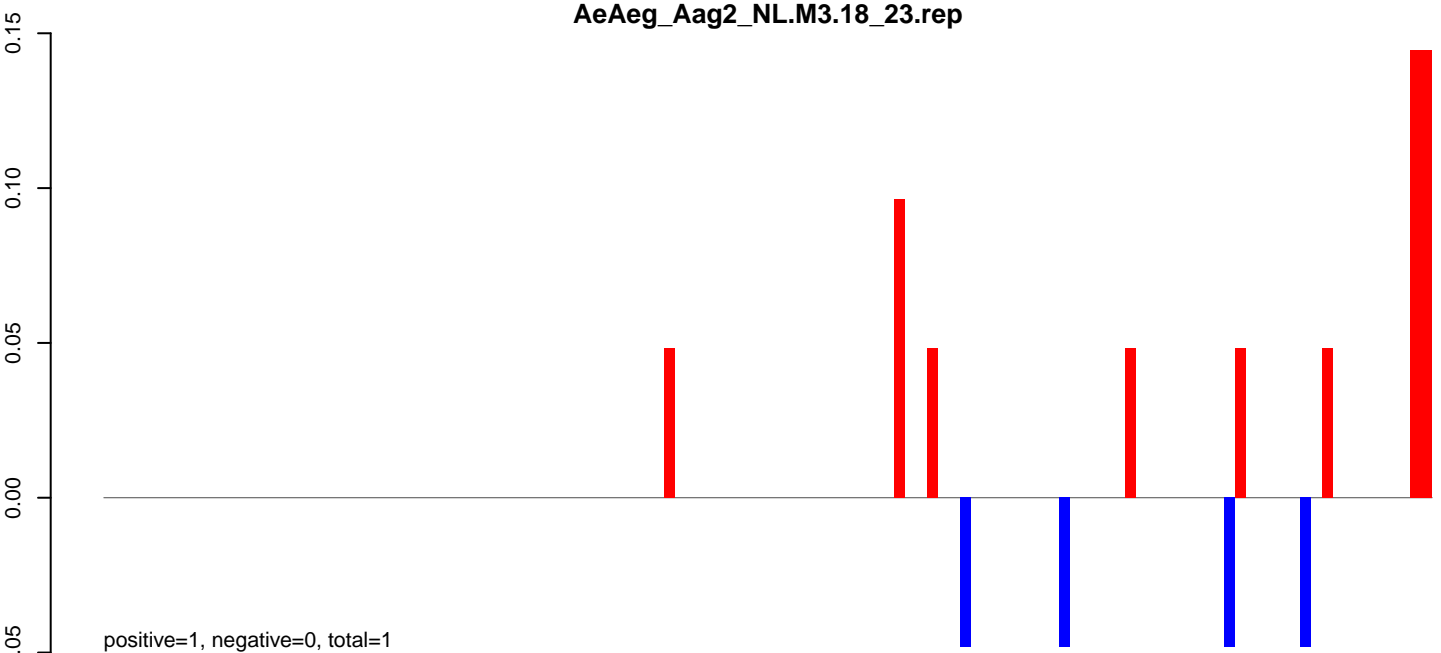

AeAeg_Aag2_NL.M3.24_35.rep

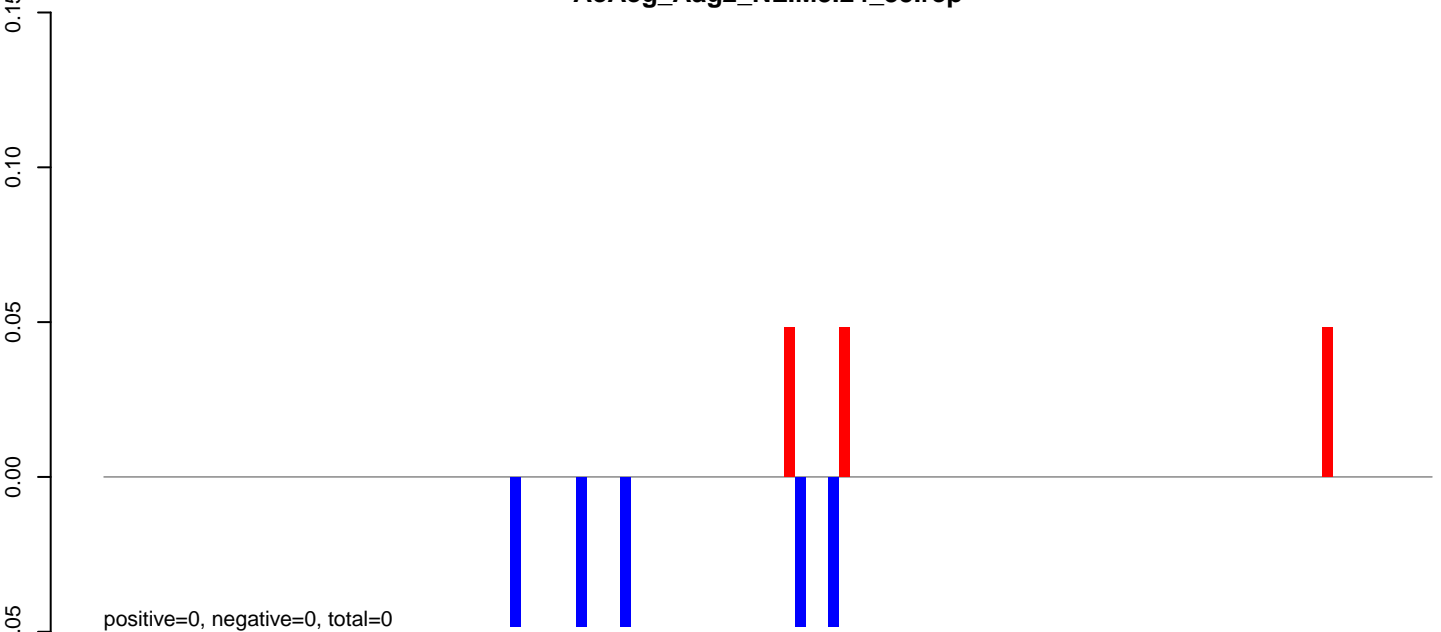

AeAeg_Aag2_NL.M3.rep

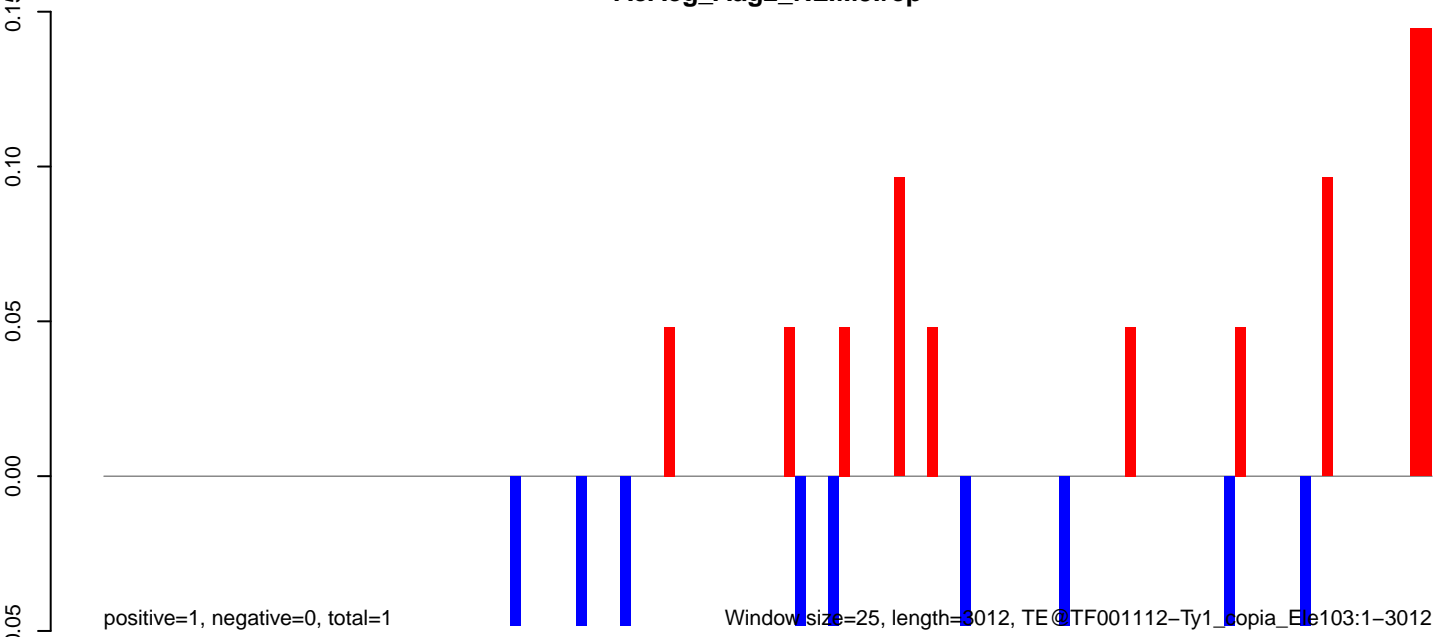

AeAeg_Aag2_NL.M3.18_23.rep

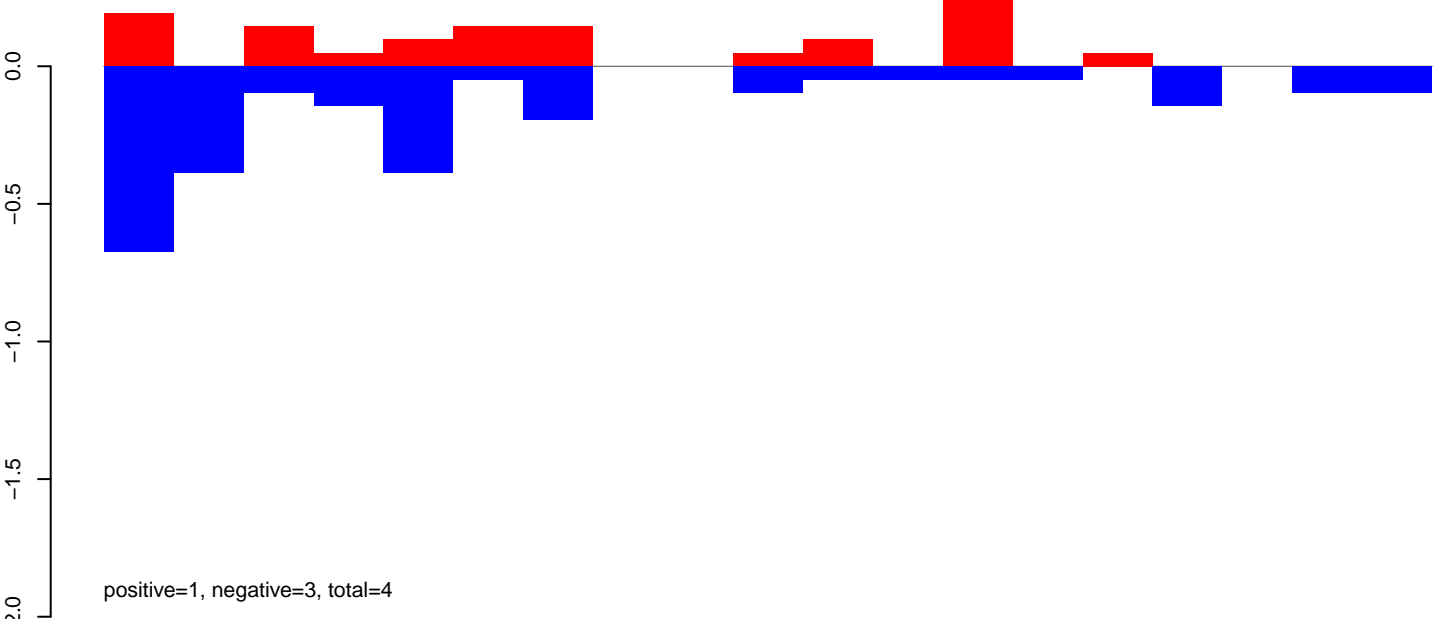

AeAeg_Aag2_NL.M3.24_35.rep

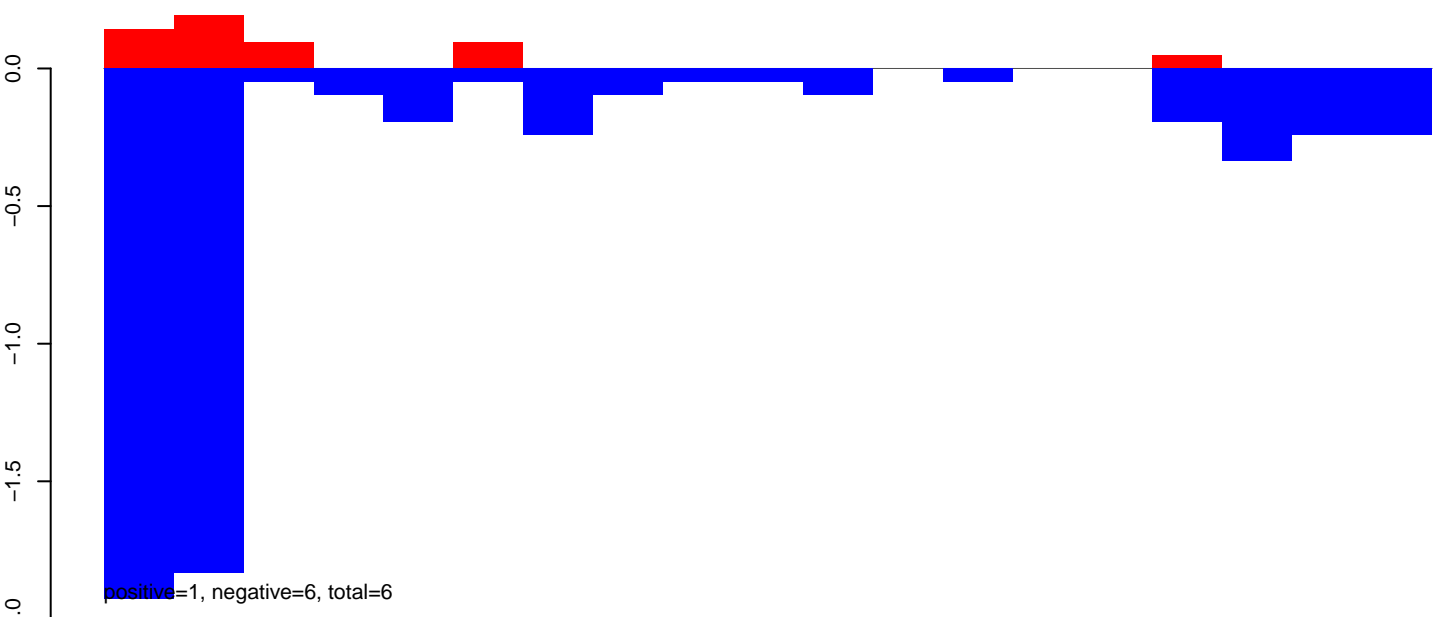

AeAeg_Aag2_NL.M3.rep

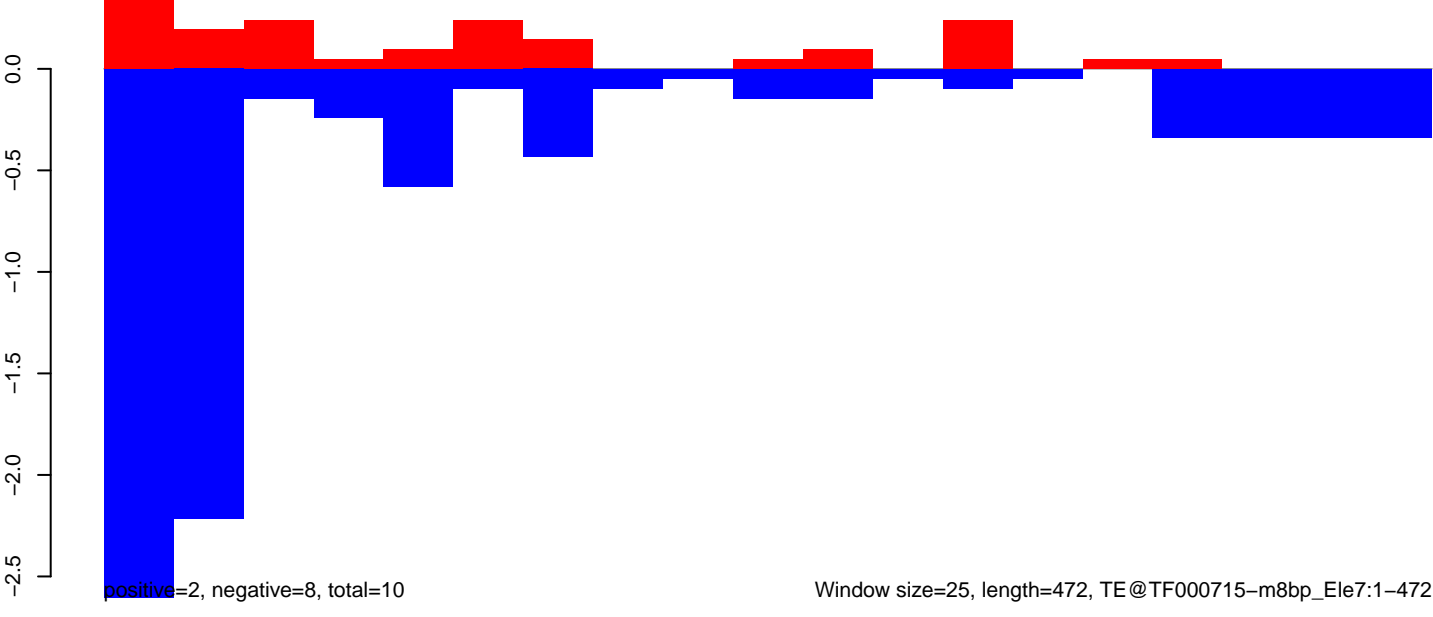

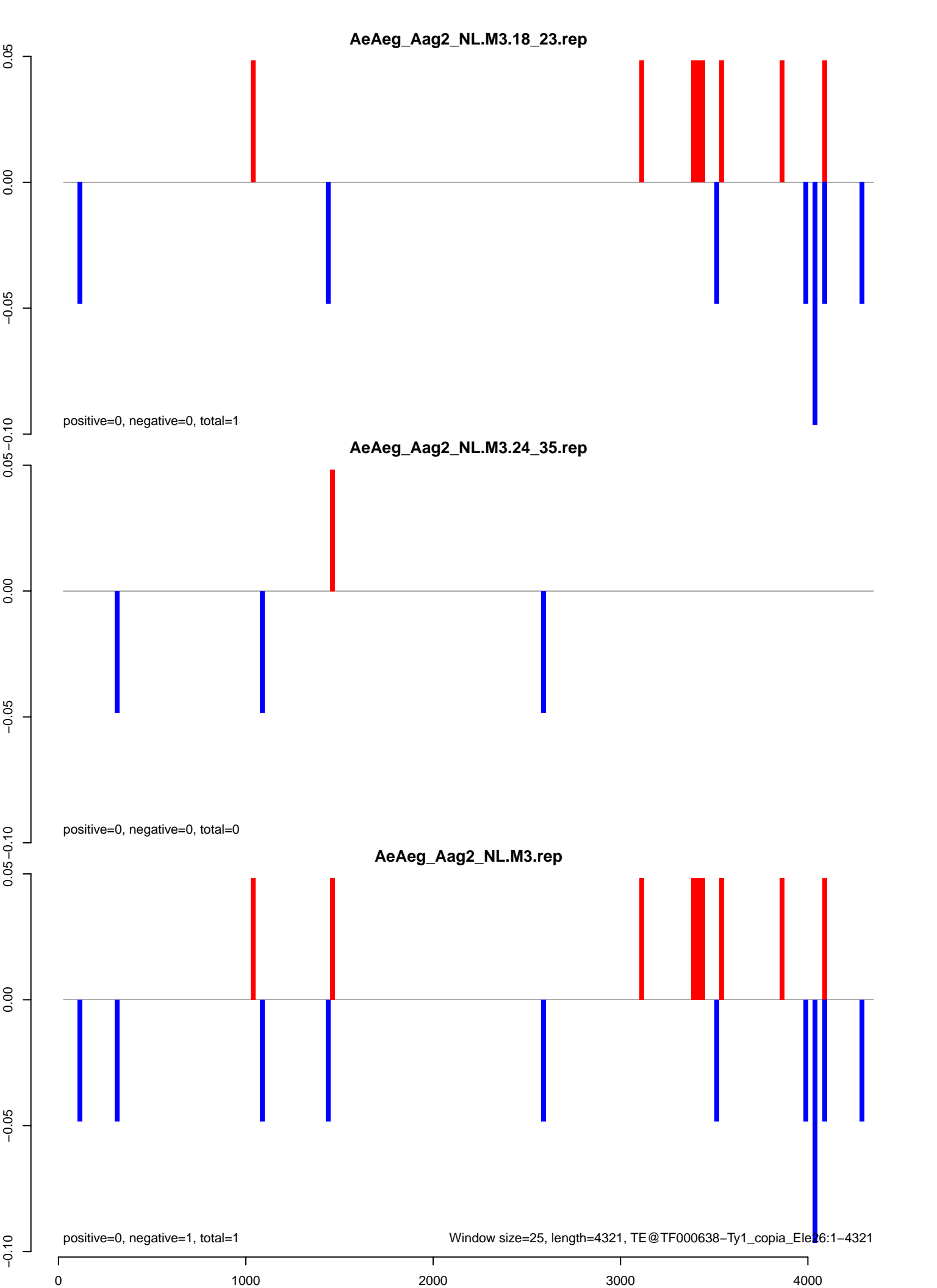

AeAeg_Aag2_NL.M3.18_23.rep

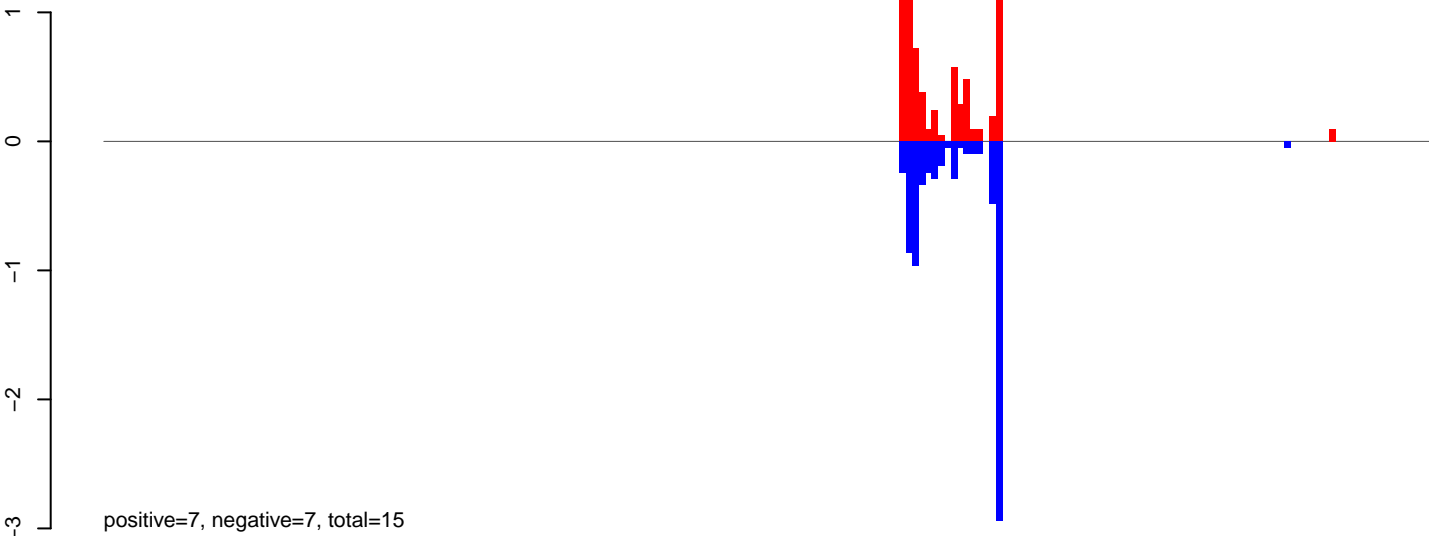

AeAeg_Aag2_NL.M3.24_35.rep

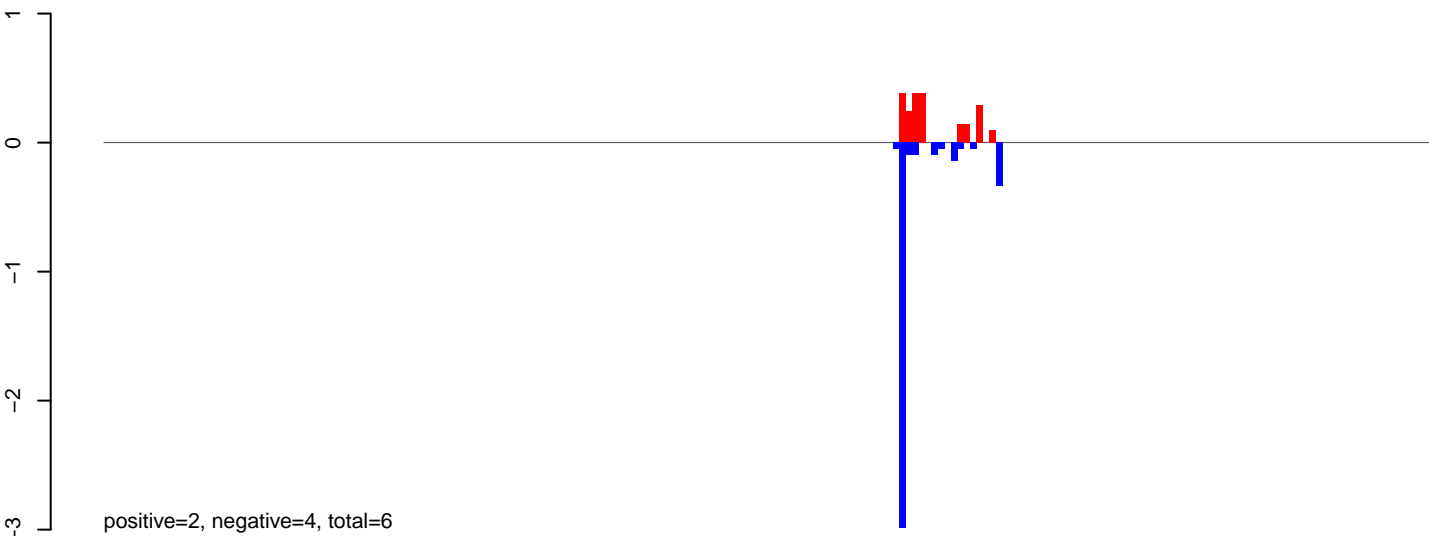

AeAeg_Aag2_NL.M3.rep

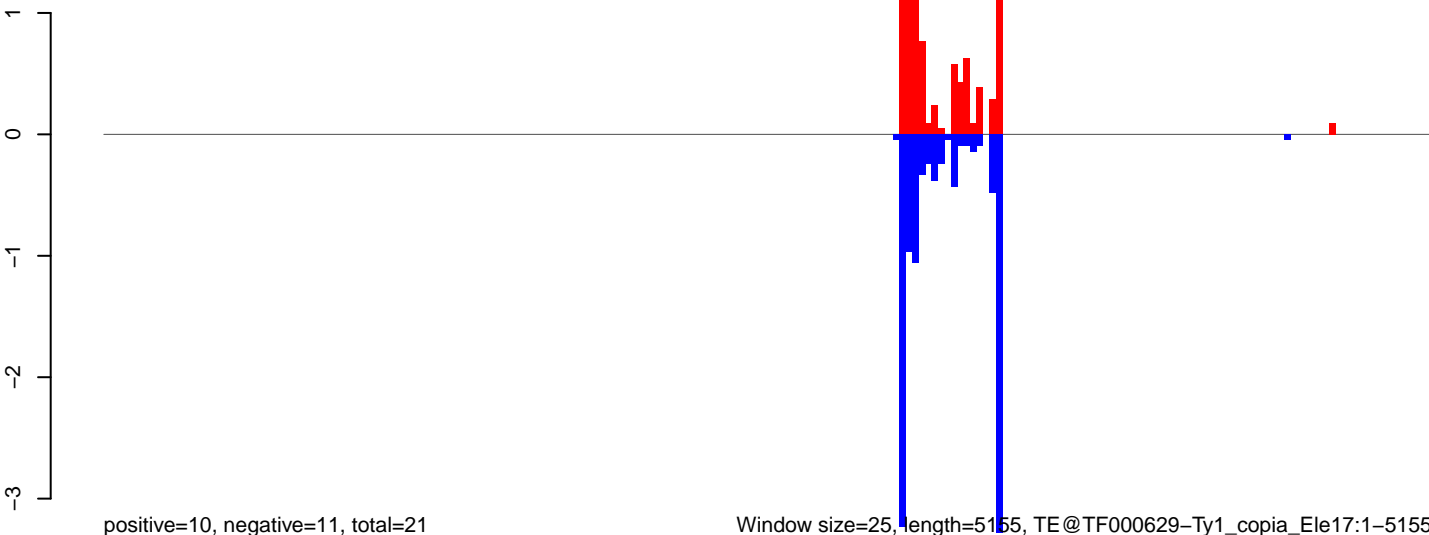

AeAeg_Aag2_NL.M3.18_23.rep

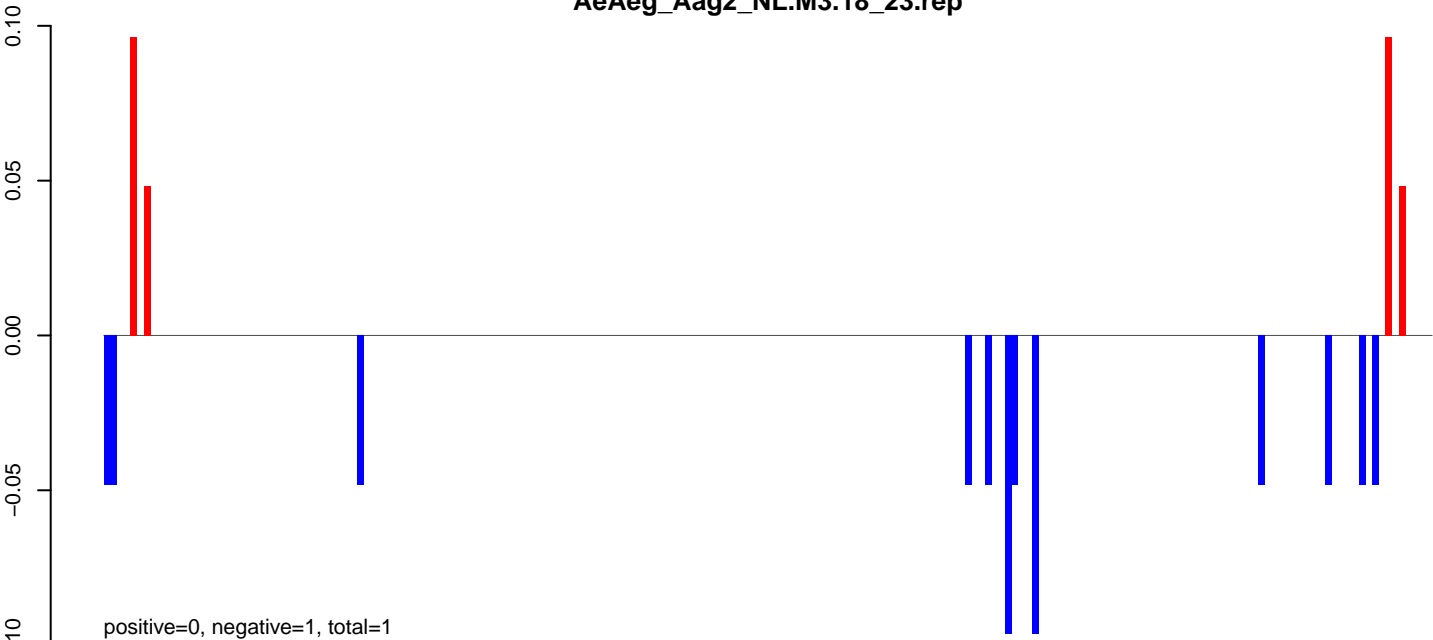

AeAeg_Aag2_NL.M3.24_35.rep



AeAeg_Aag2_NL.M3.rep

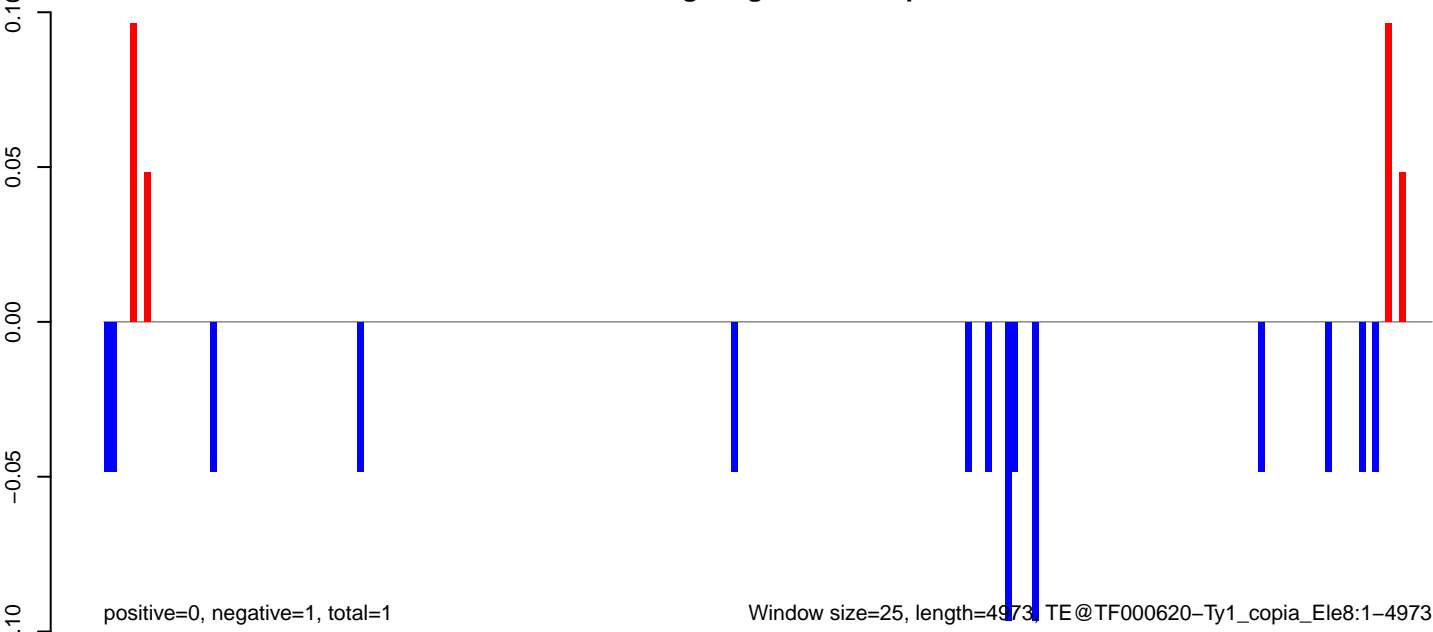

Window size=25, length=4973, TE@TF000620-Ty1_copia_Ele8:1-4973

0 1000 2000 3000 4000 5000

AeAeg_Aag2_NL.M3.18_23.rep

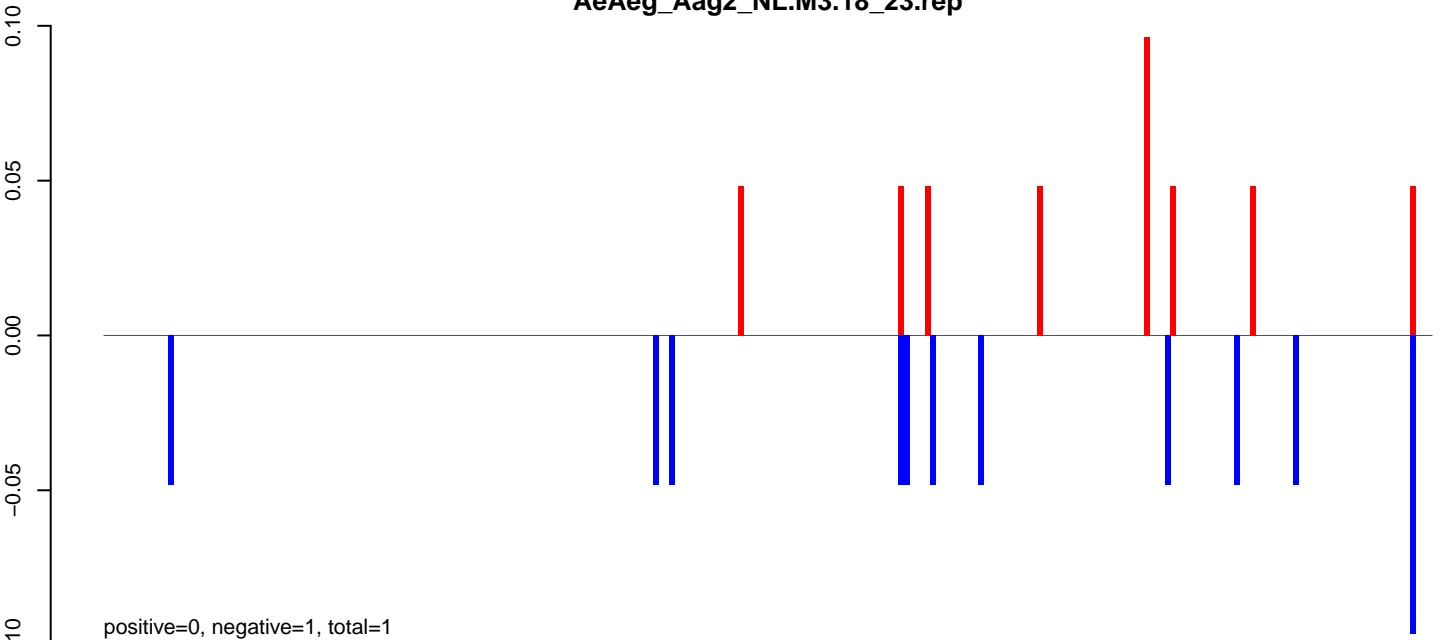

AeAeg_Aag2_NL.M3.24_35.rep

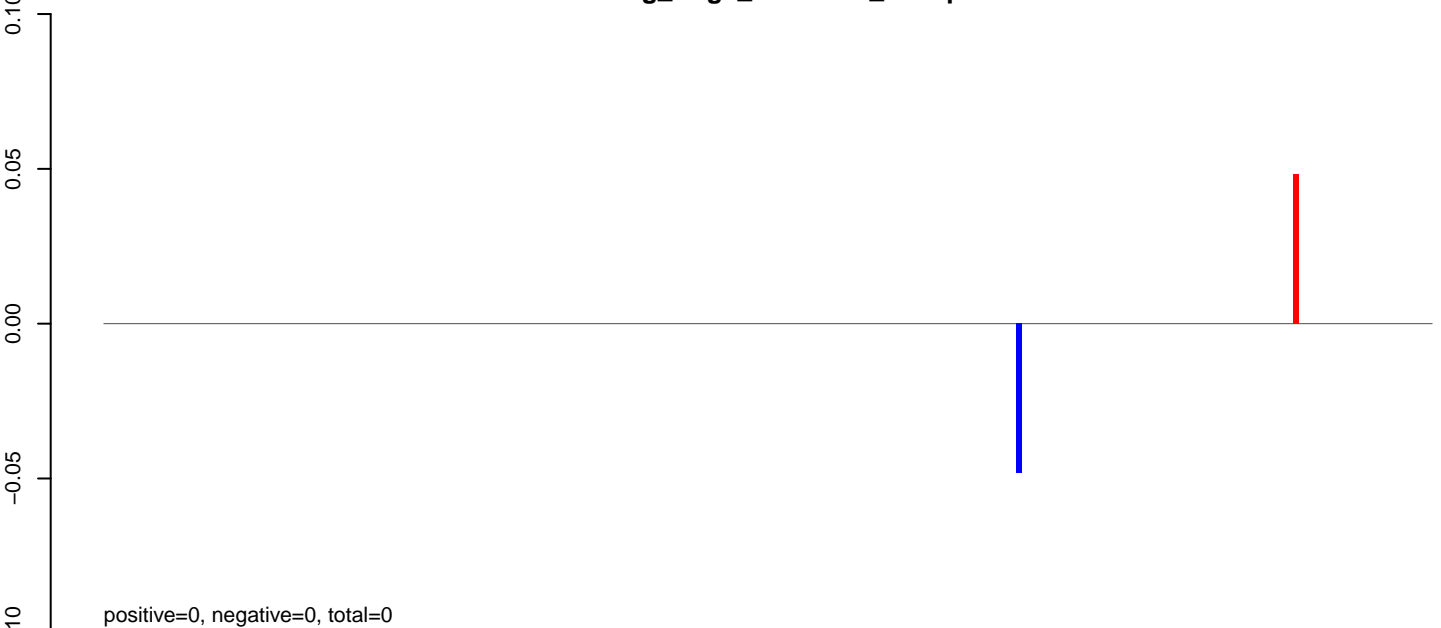

AeAeg_Aag2_NL.M3.rep

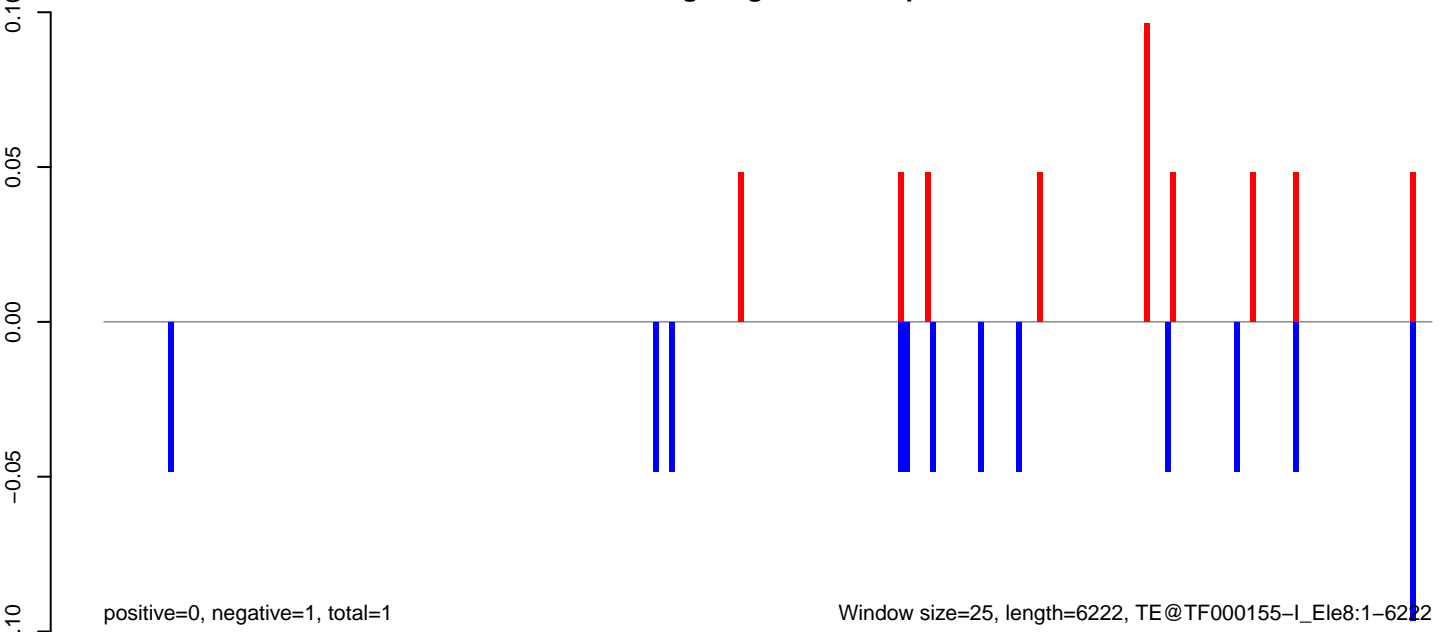

AeAeg_Aag2_NL.M3.18_23.rep

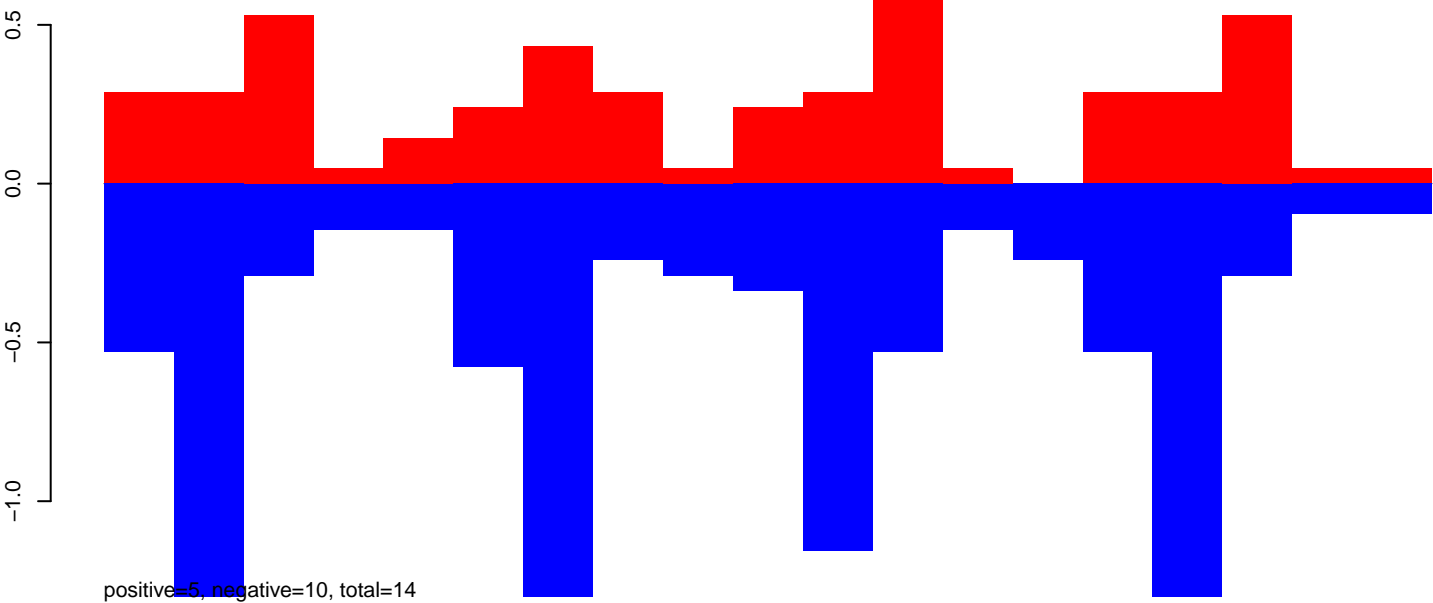

AeAeg_Aag2_NL.M3.24_35.rep

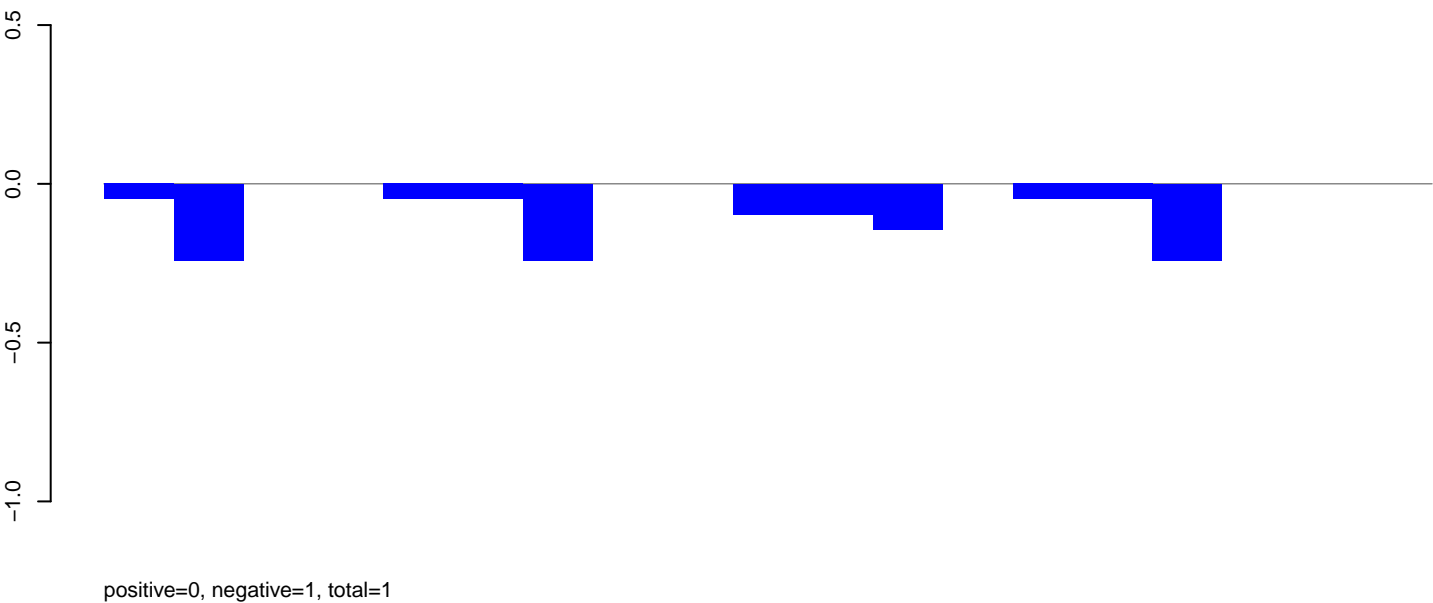

AeAeg_Aag2_NL.M3.rep

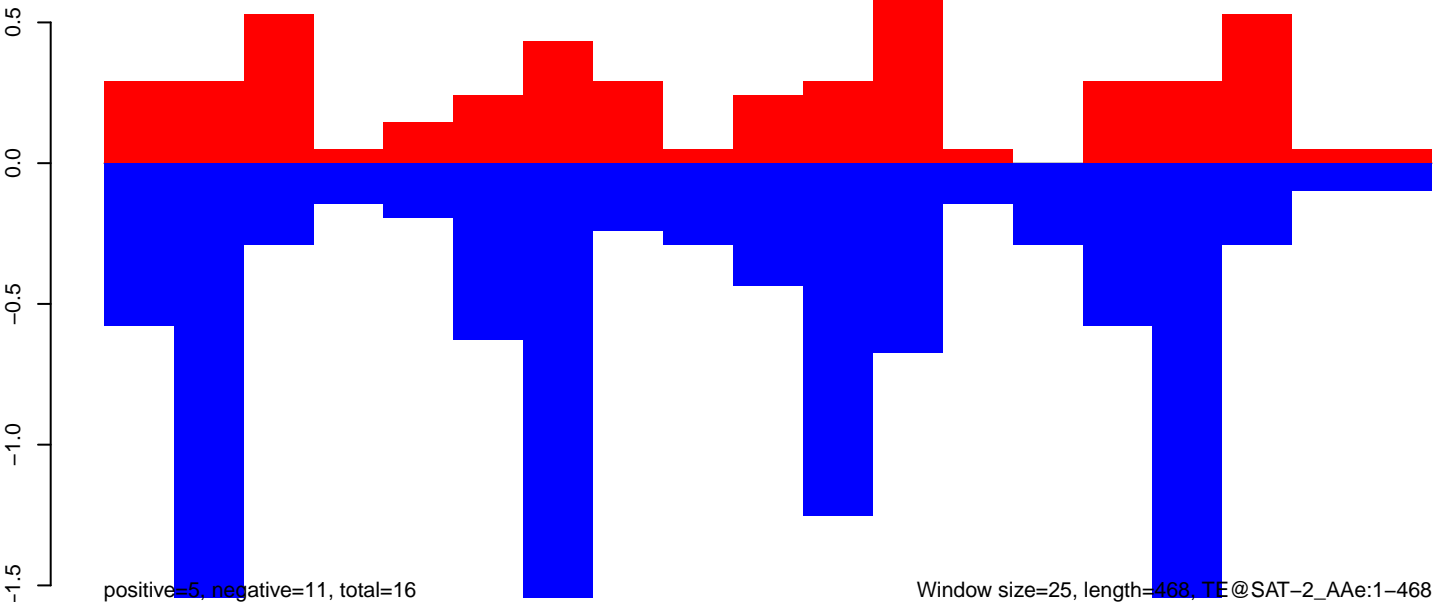

100 200 300 400 500

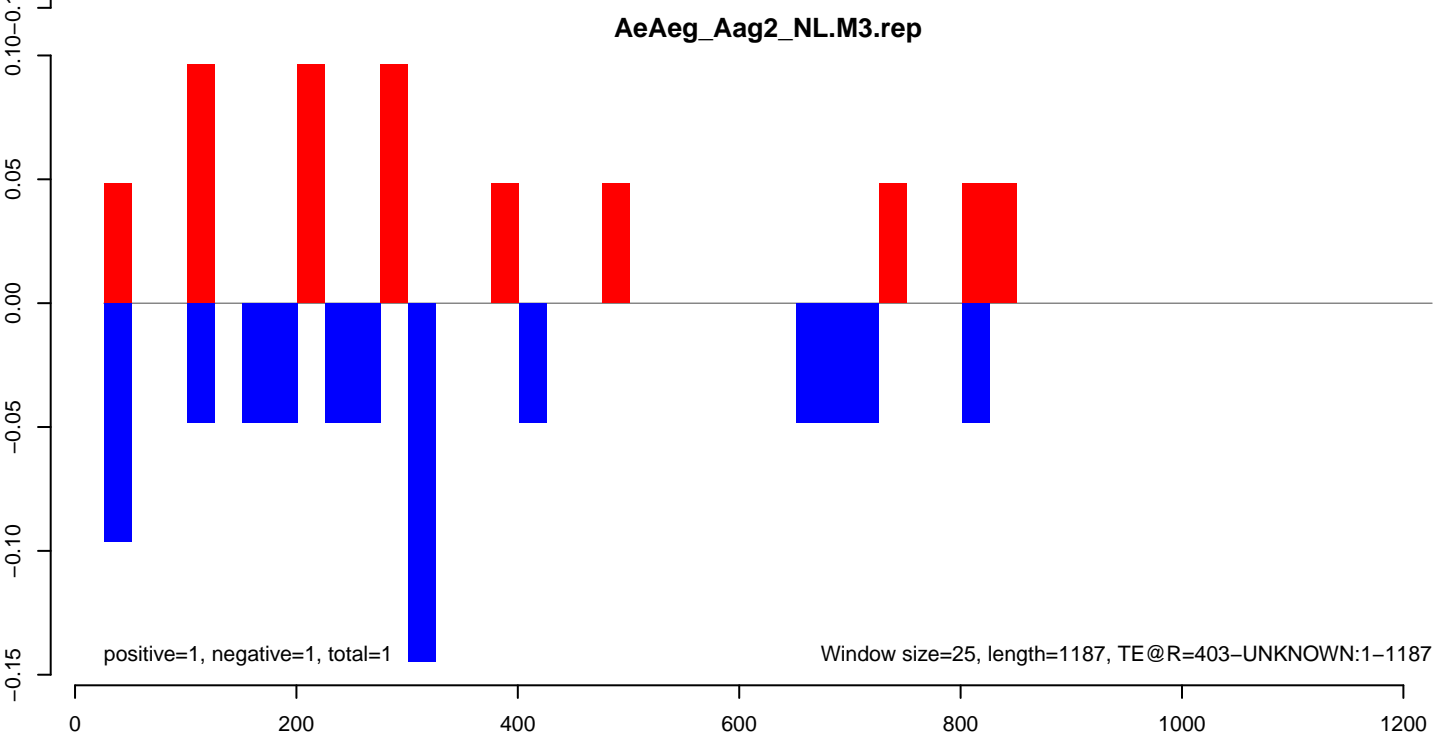
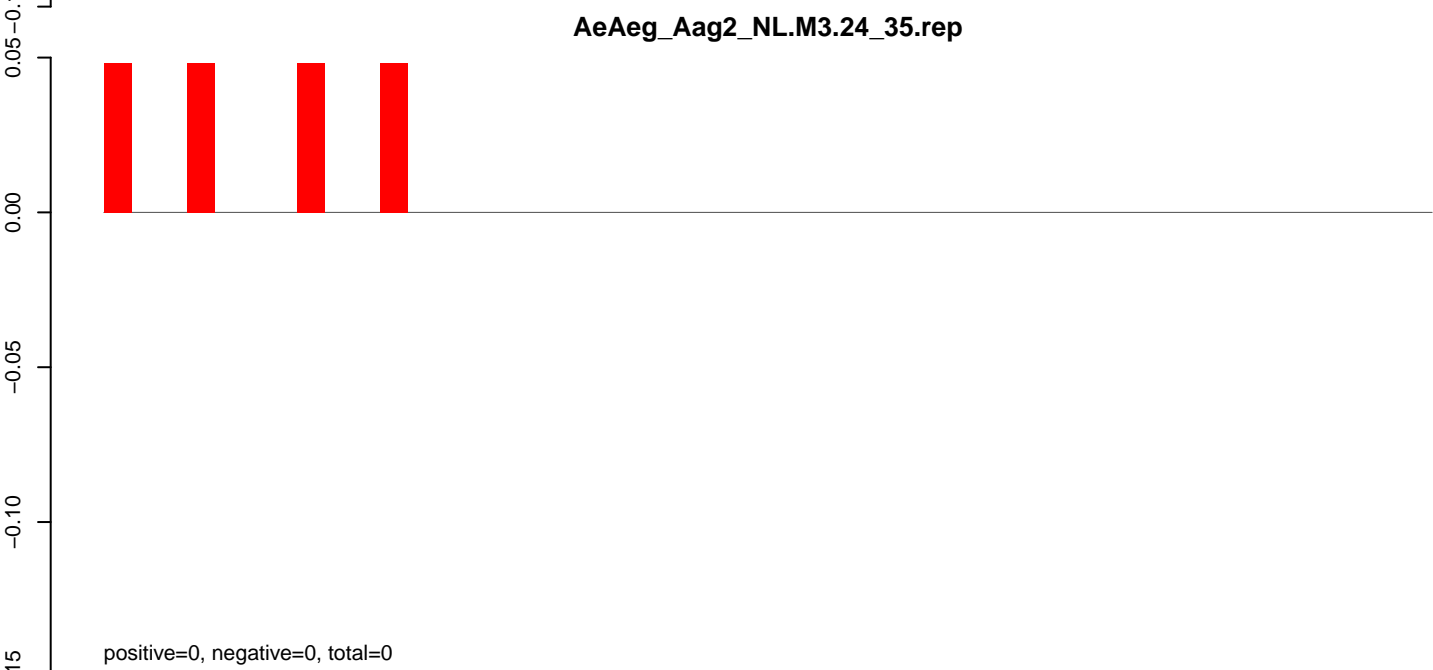
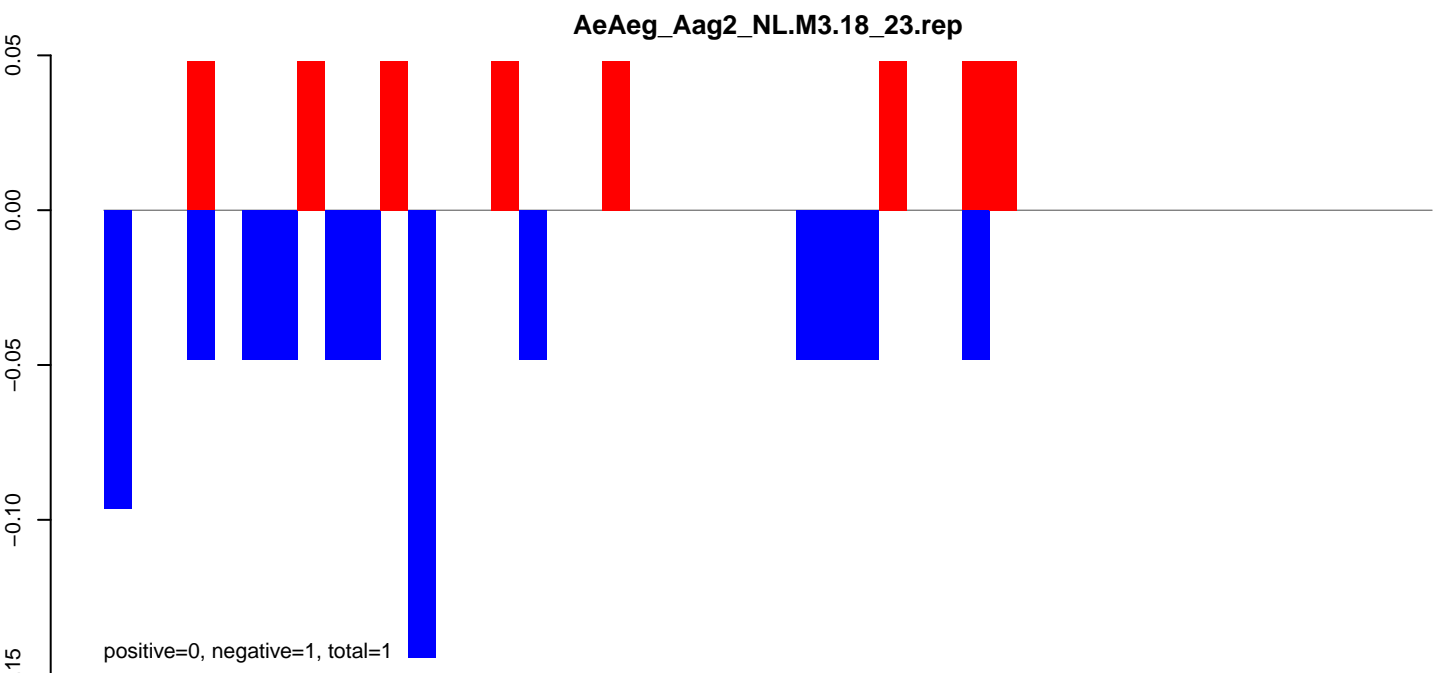

AeAeg_Aag2_NL.M3.18_23.rep

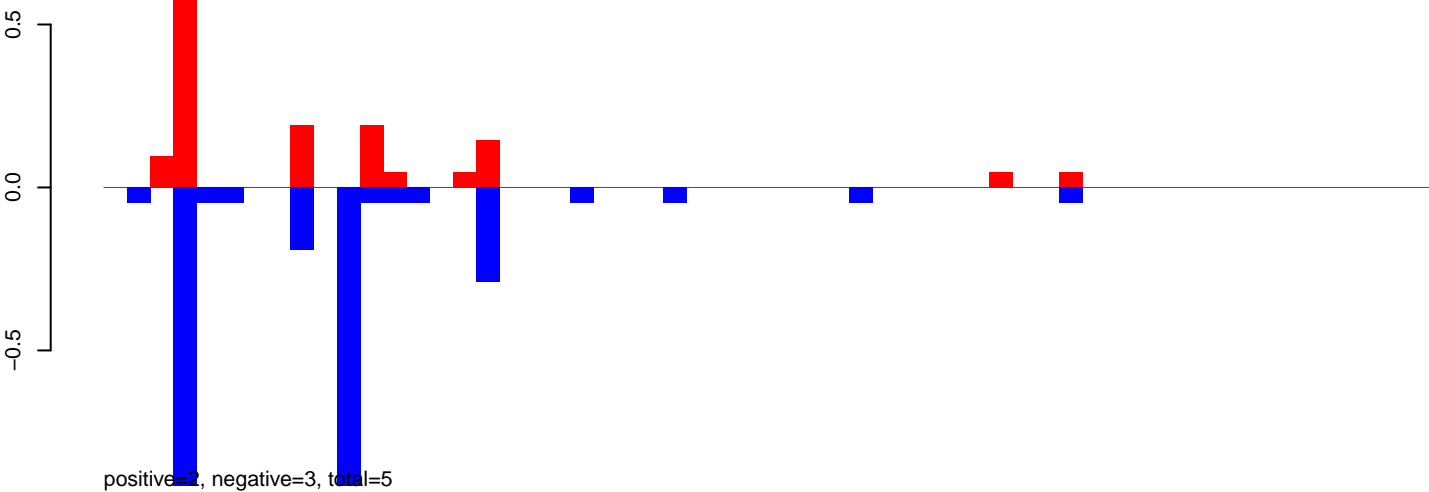

AeAeg_Aag2_NL.M3.24_35.rep

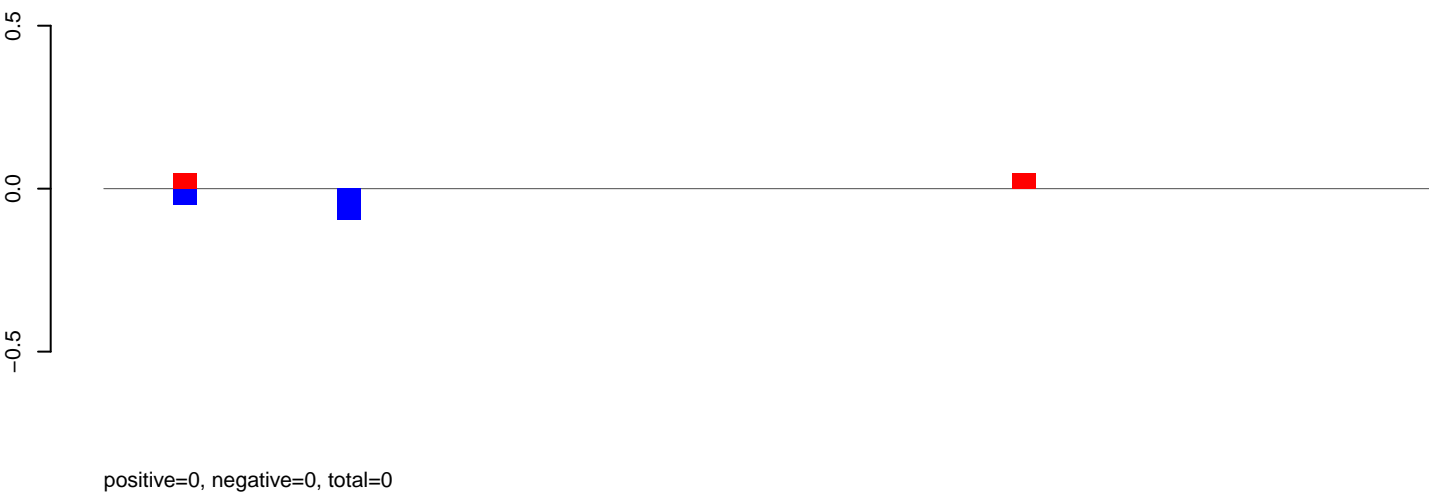

AeAeg_Aag2_NL.M3.rep

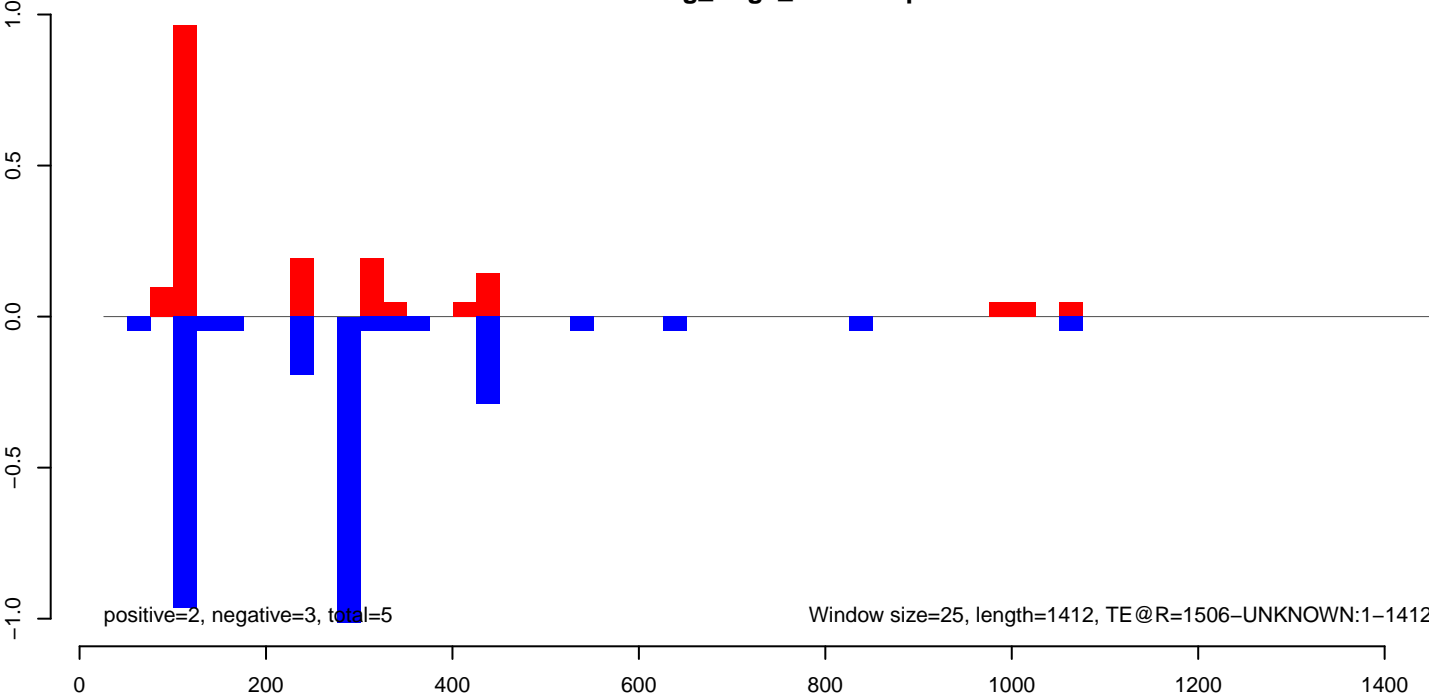

AeAeg_Aag2_NL.M3.18_23.rep

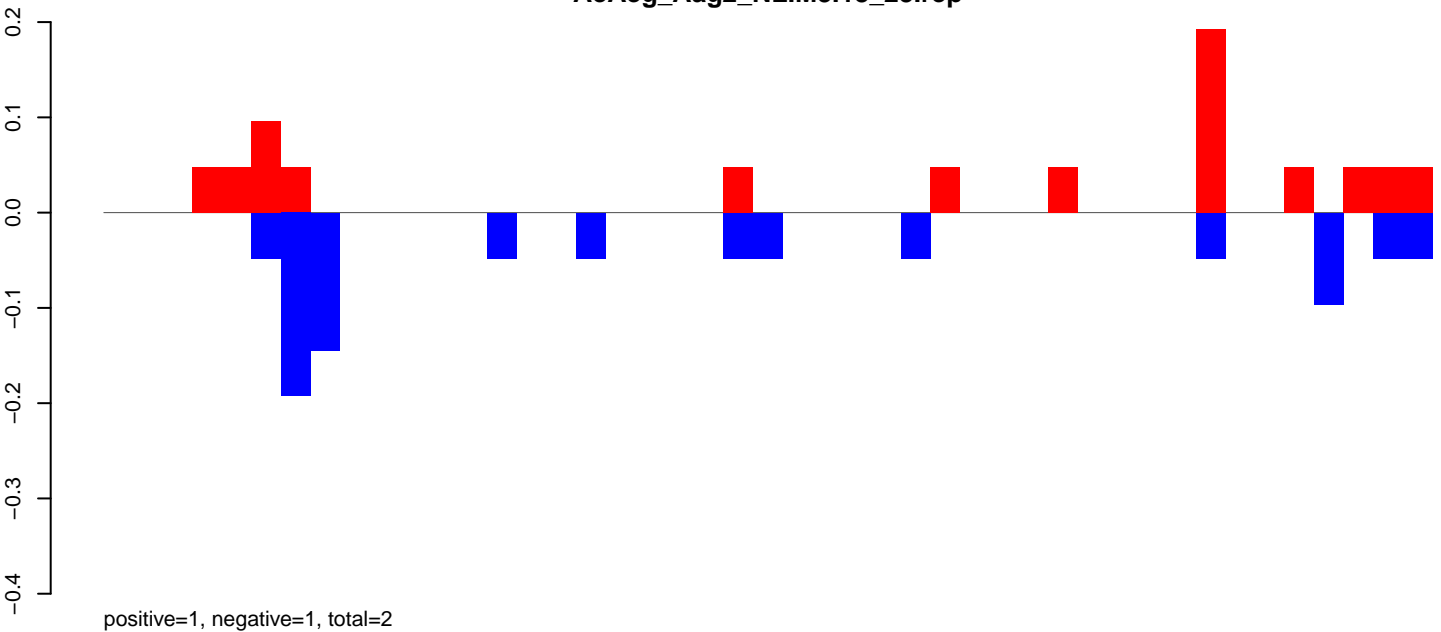

AeAeg_Aag2_NL.M3.24_35.rep

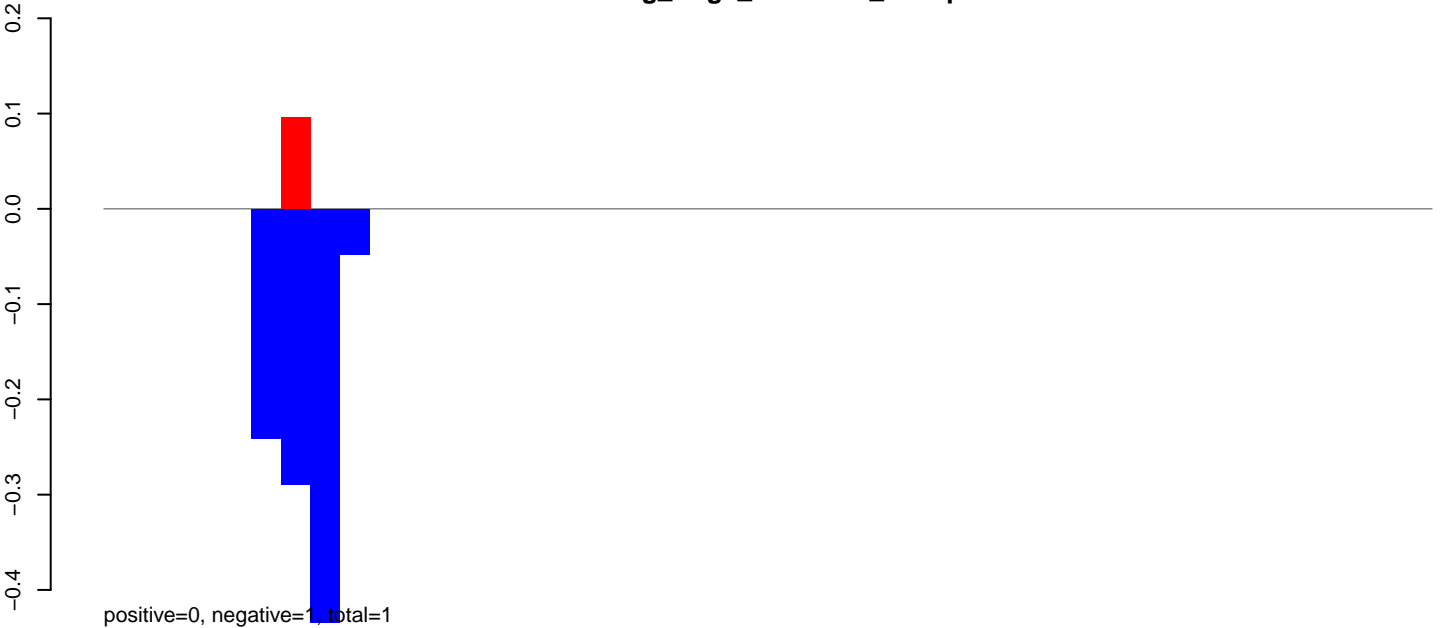

AeAeg_Aag2_NL.M3.rep

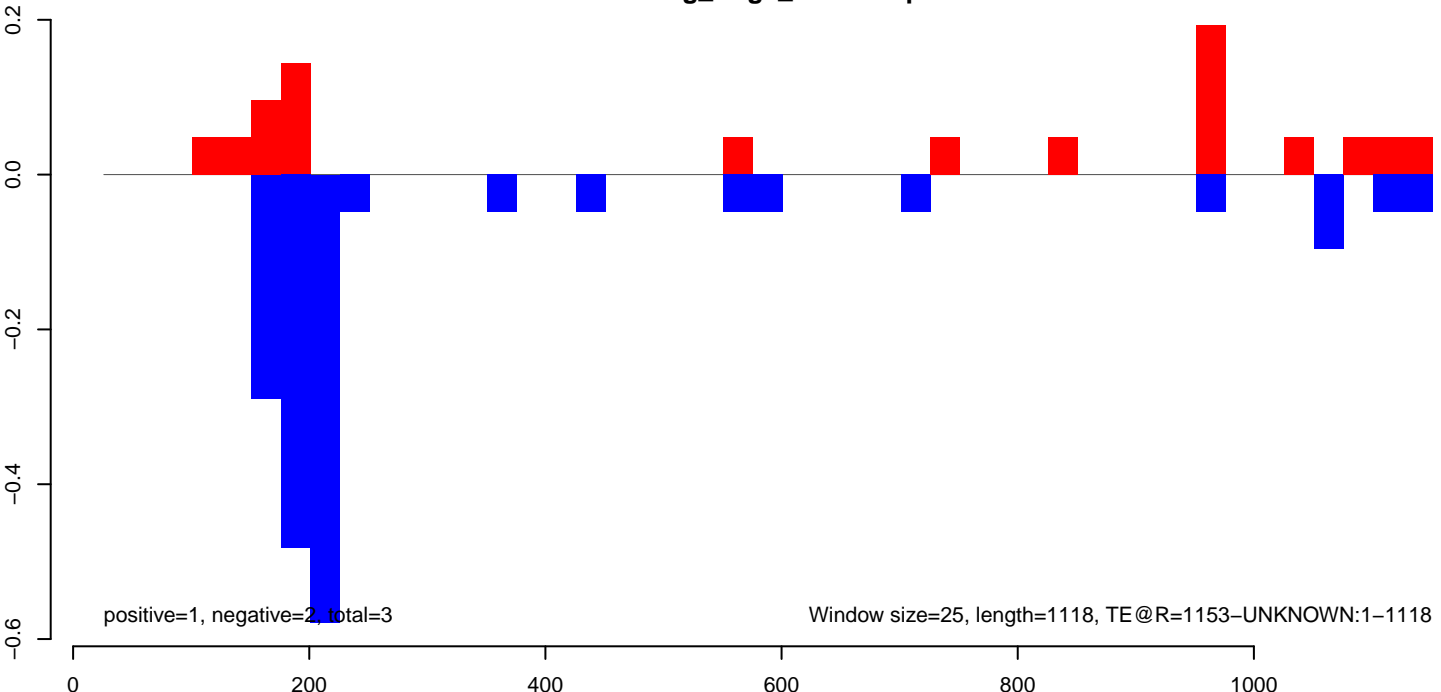

AeAeg_Aag2_NL.M3.18_23.rep

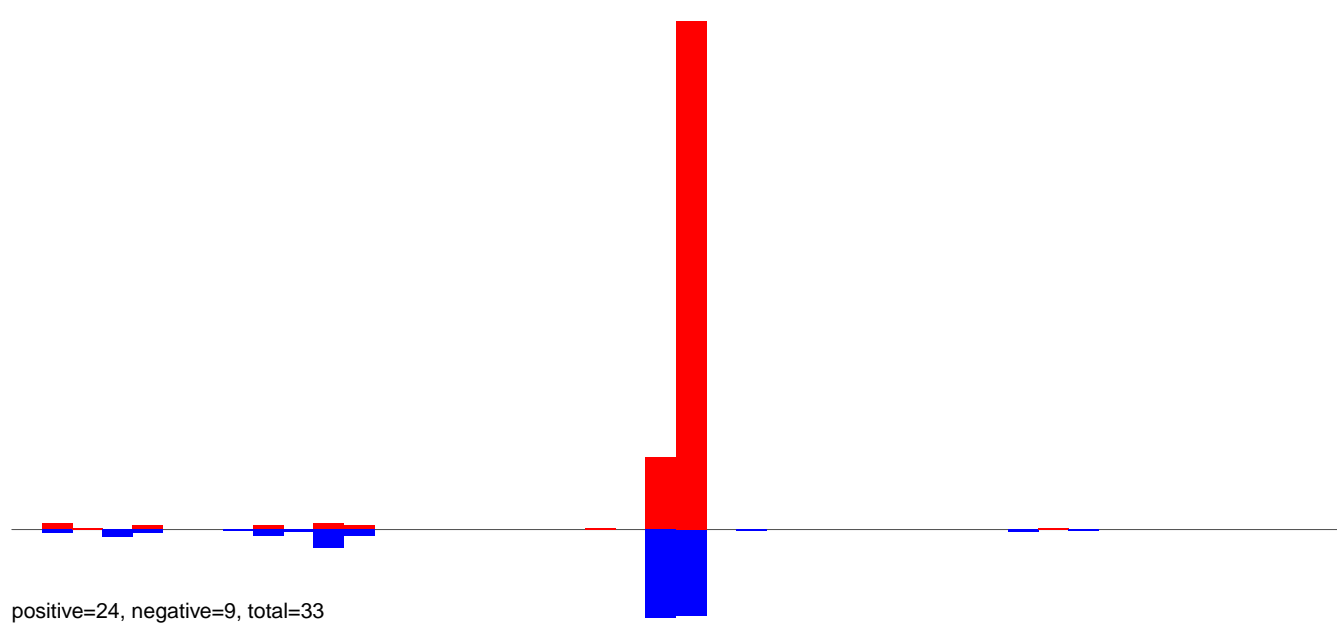

AeAeg_Aag2_NL.M3.24_35.rep

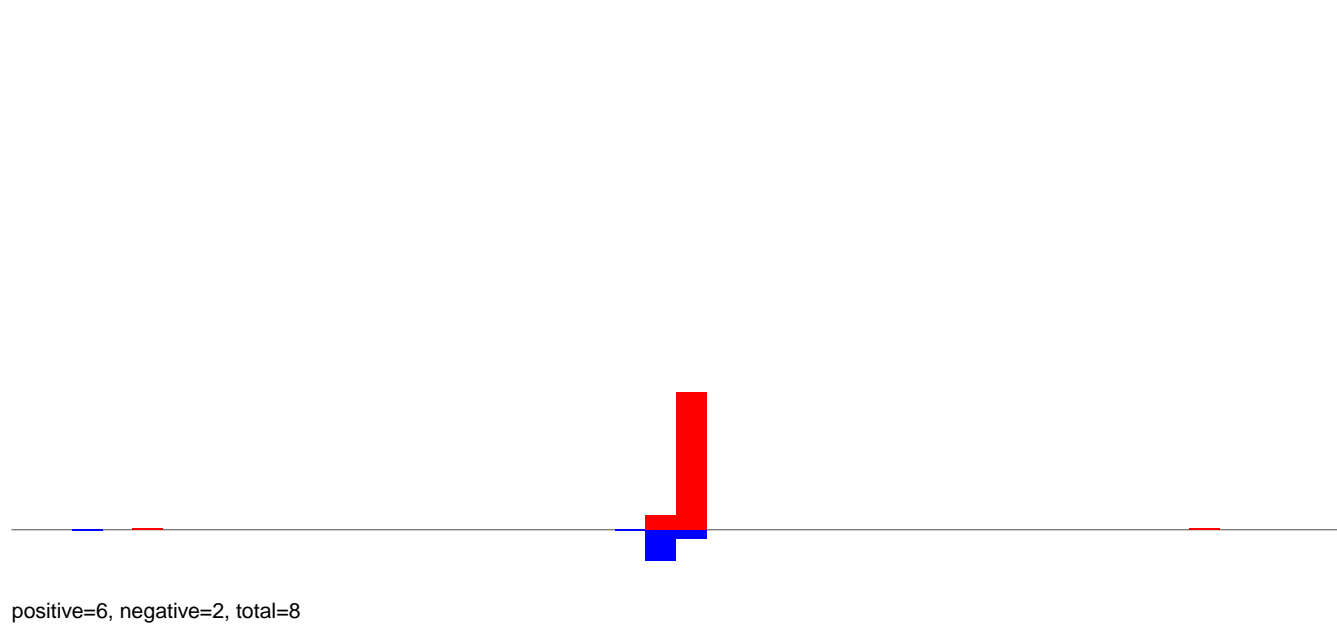

AeAeg_Aag2_NL.M3.rep

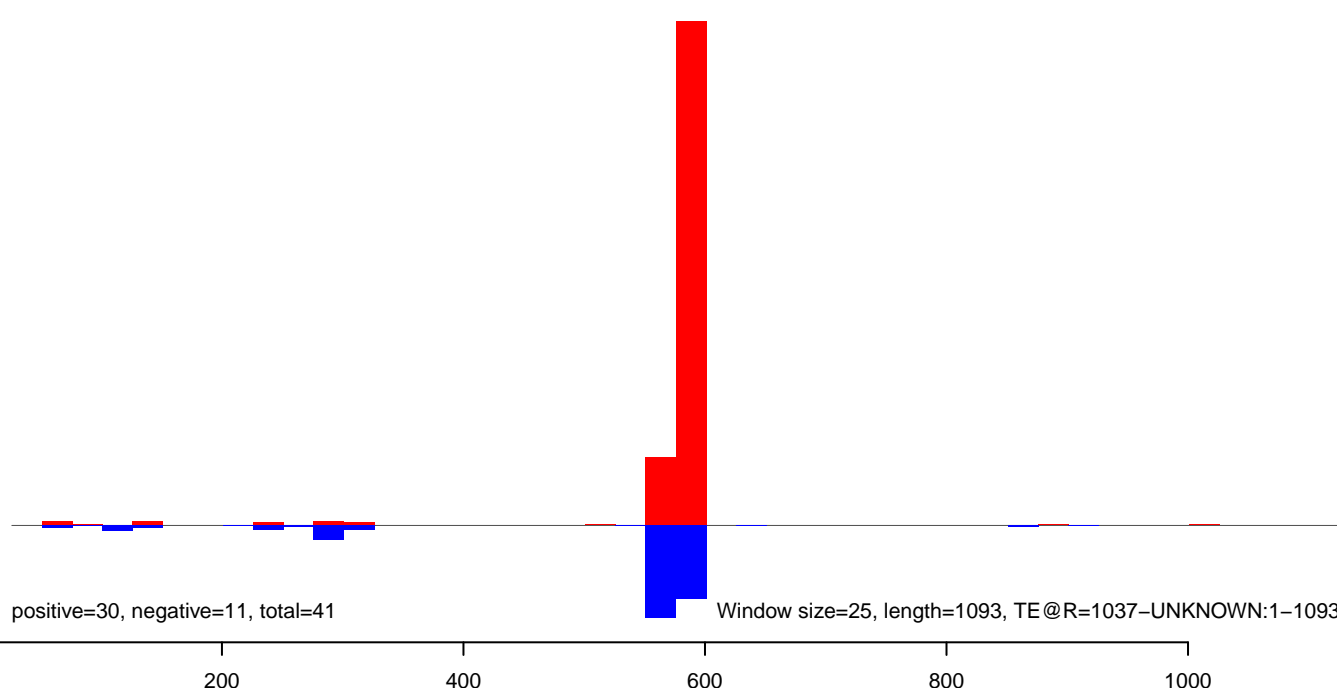

AeAeg_Aag2_NL.M3.18_23.rep

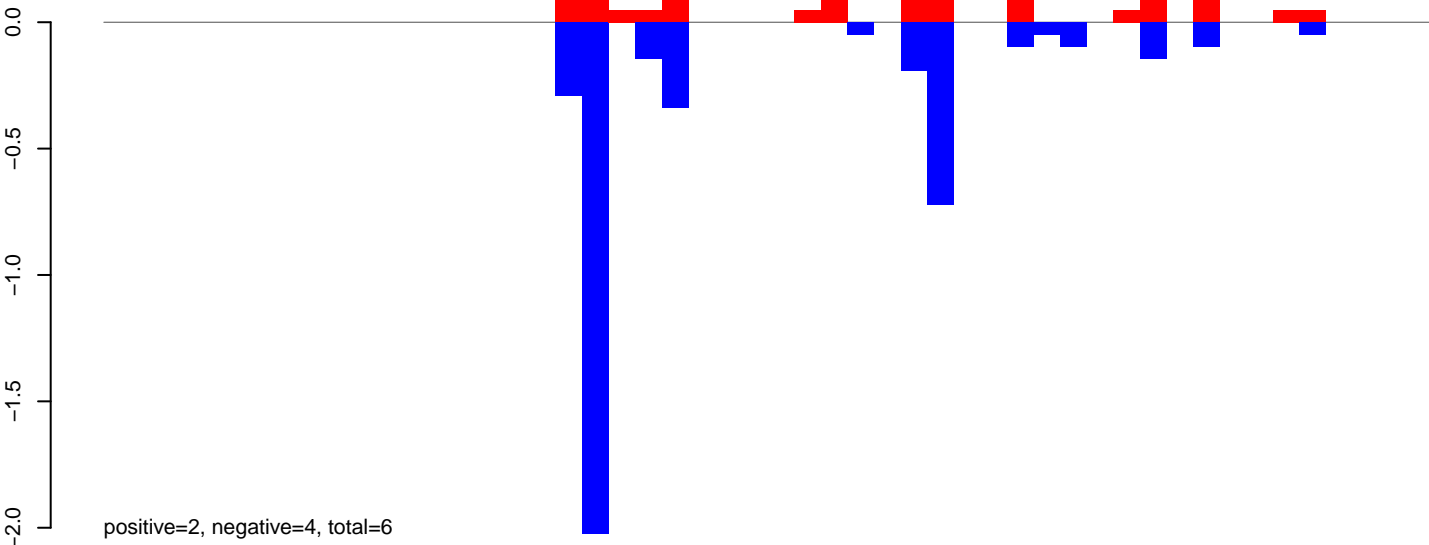

AeAeg_Aag2_NL.M3.24_35.rep

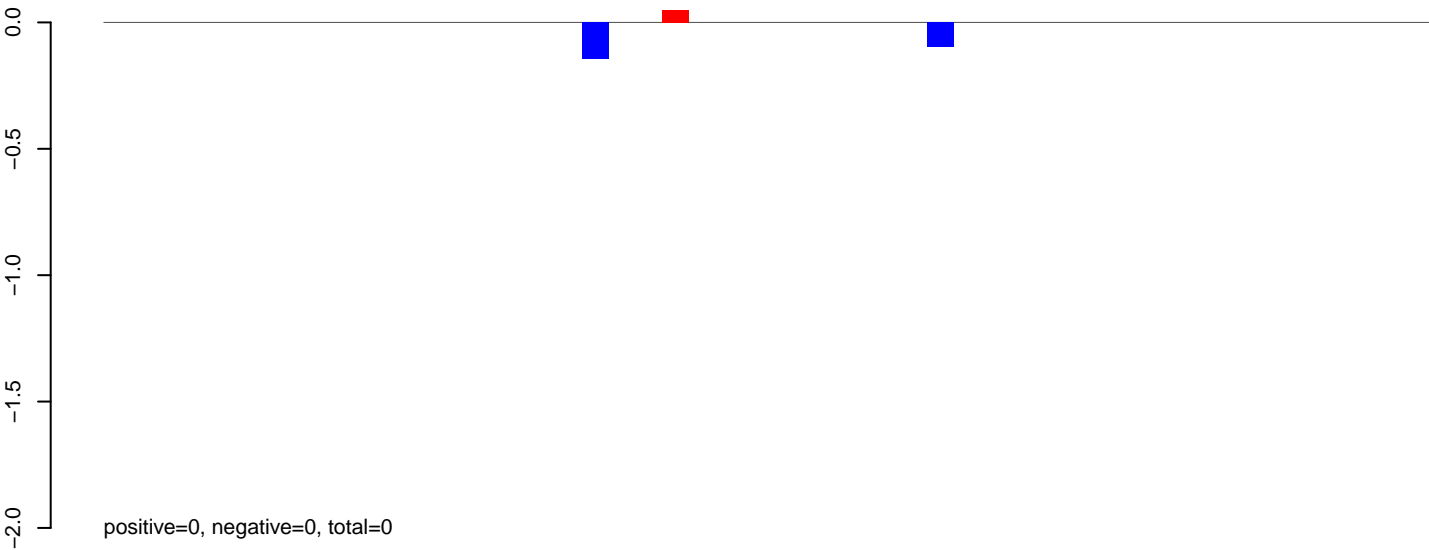

AeAeg_Aag2_NL.M3.rep

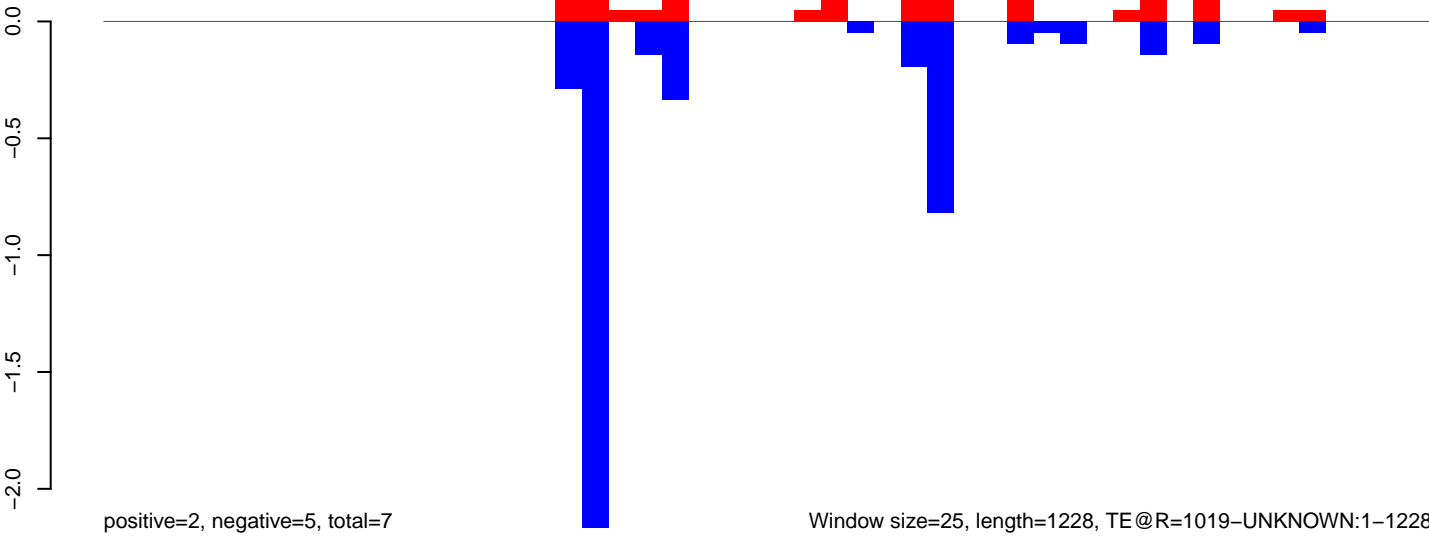

0 200 400 600 800 1000 1200

AeAeg_Aag2_NL.M3.18_23.rep

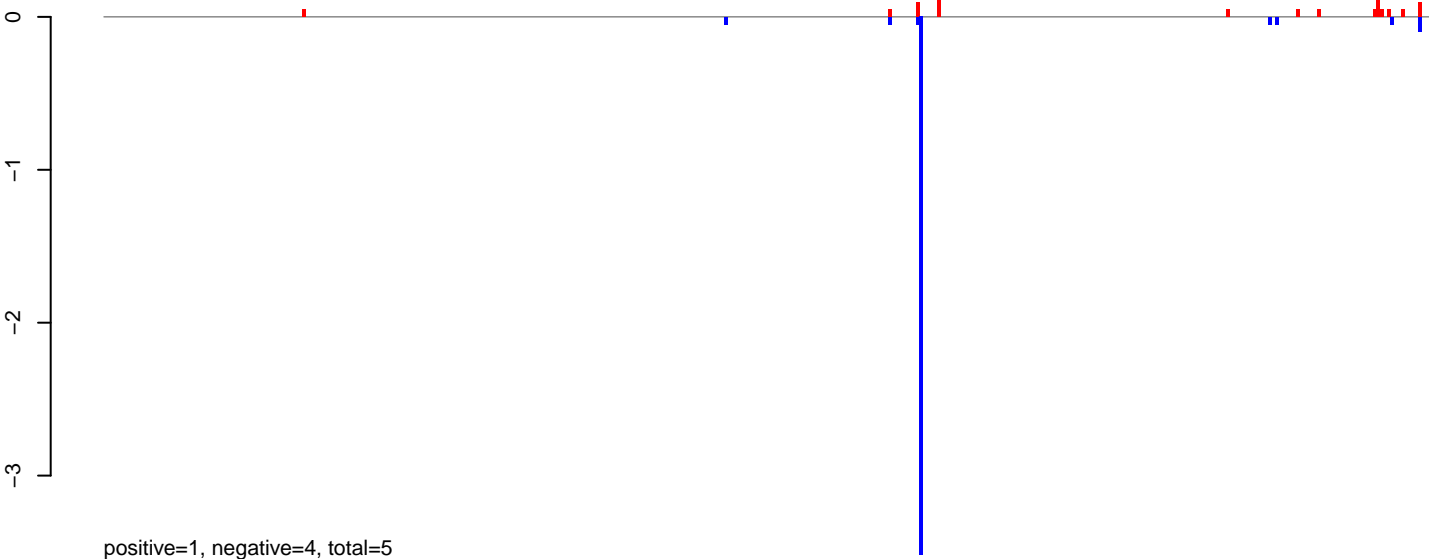

positive=1, negative=4, total=5

AeAeg_Aag2_NL.M3.24_35.rep



positive=0, negative=0, total=0

AeAeg_Aag2_NL.M3.rep

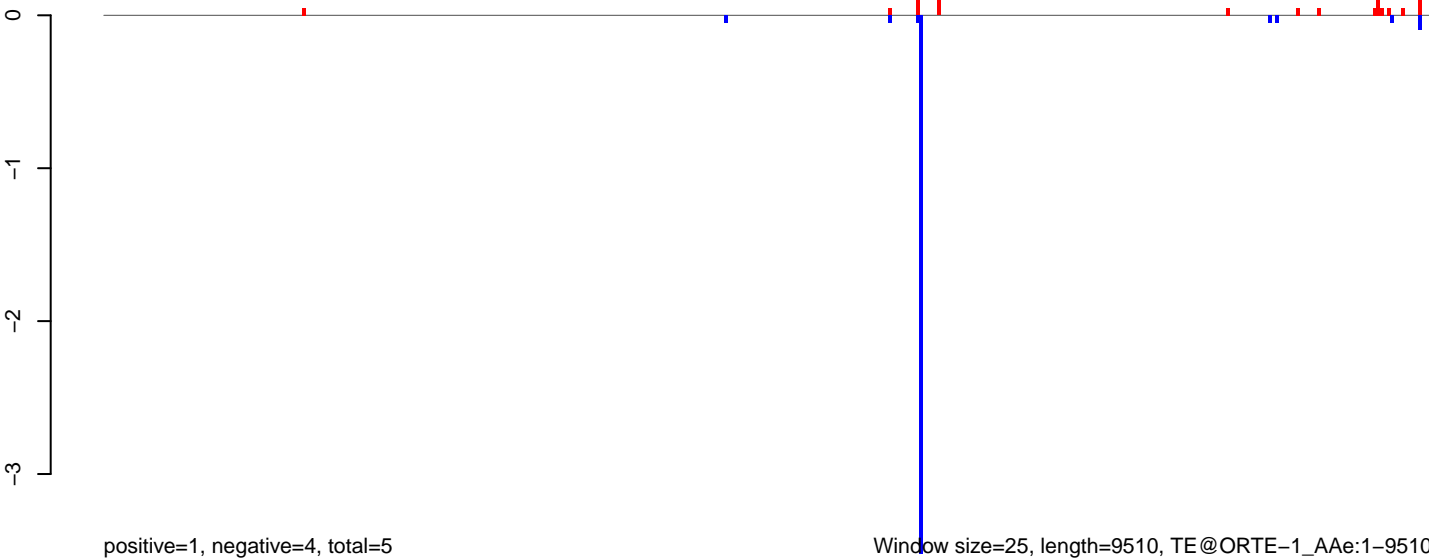

positive=1, negative=4, total=5

Window size=25, length=9510, TE@ORTE-1_AAe:1-9510

AeAeg_Aag2_NL.M3.18_23.rep

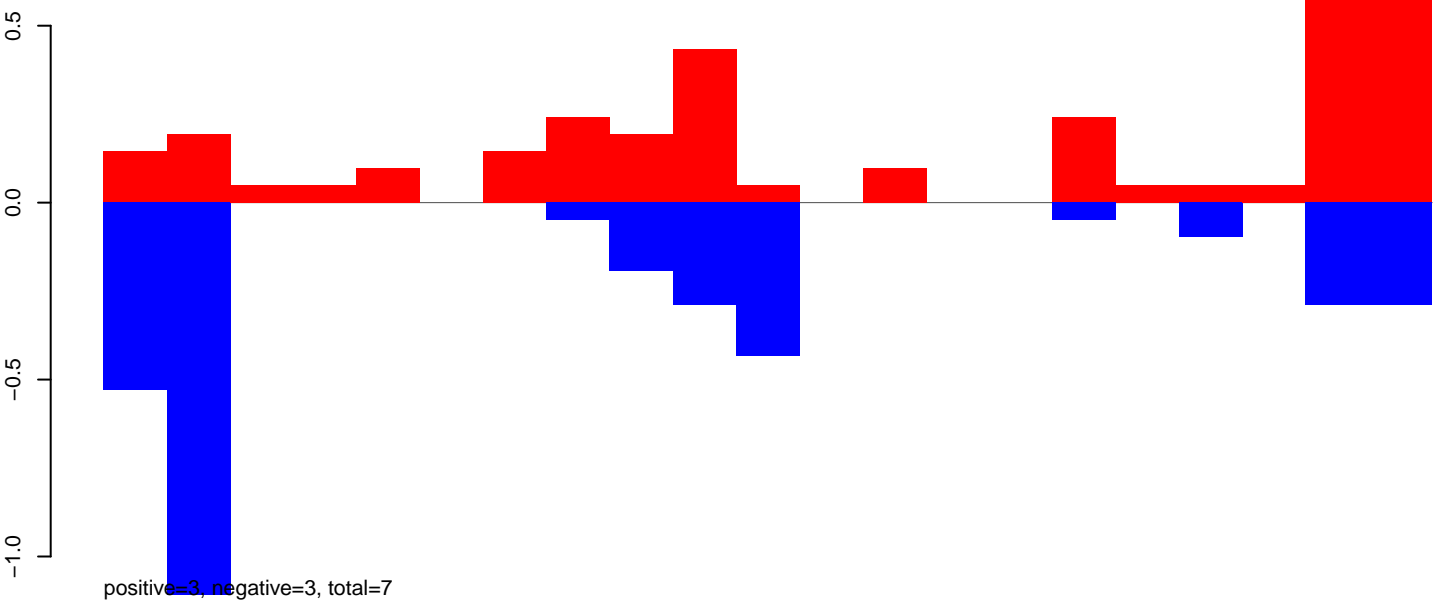

AeAeg_Aag2_NL.M3.24_35.rep

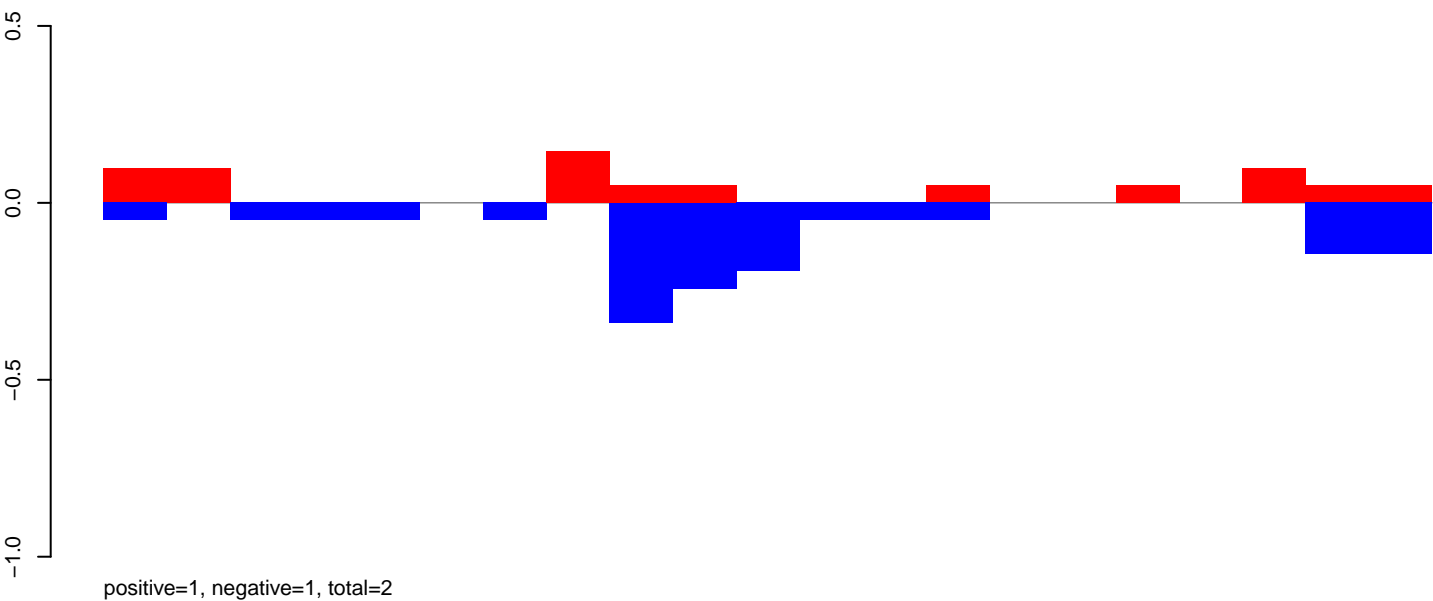

AeAeg_Aag2_NL.M3.rep

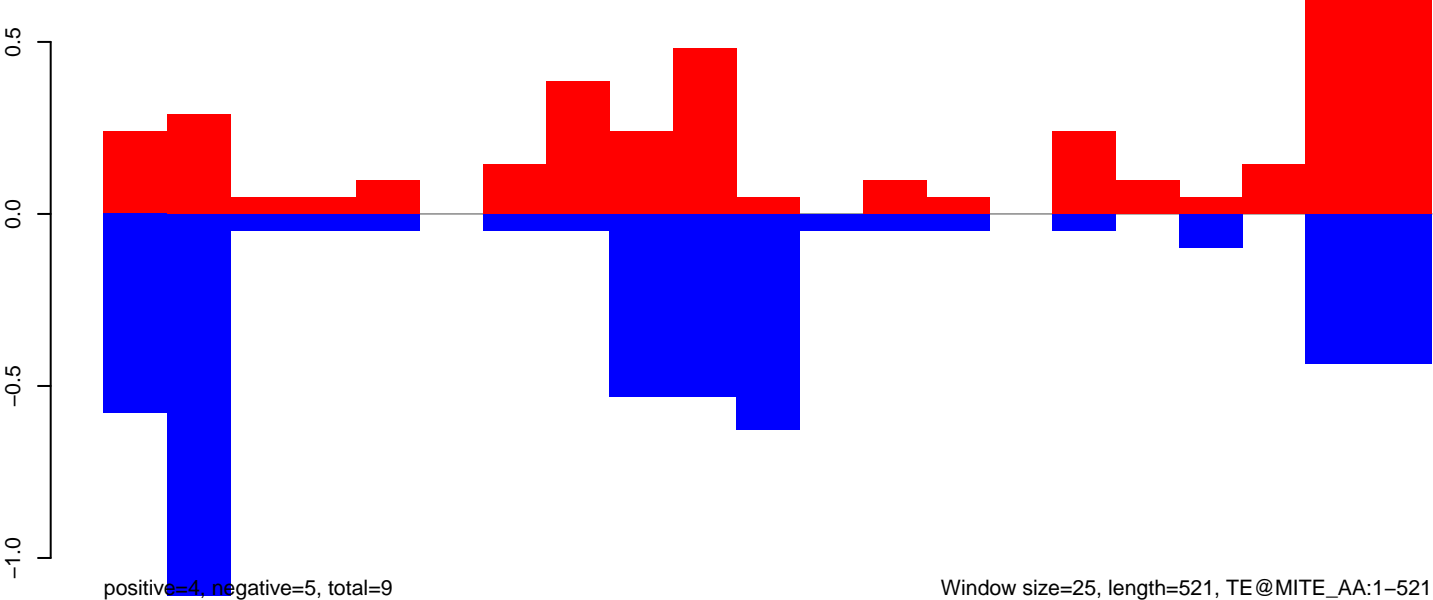

AeAeg_Aag2_NL.M3.18_23.rep

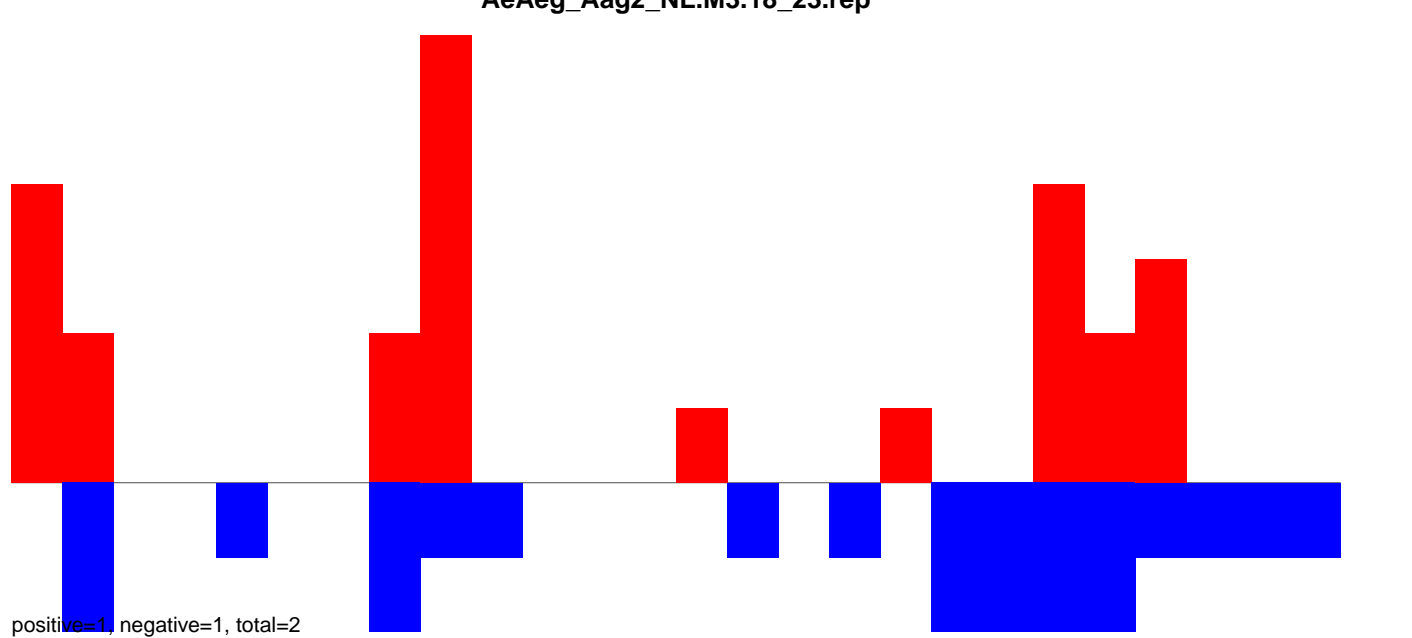

AeAeg_Aag2_NL.M3.24_35.rep

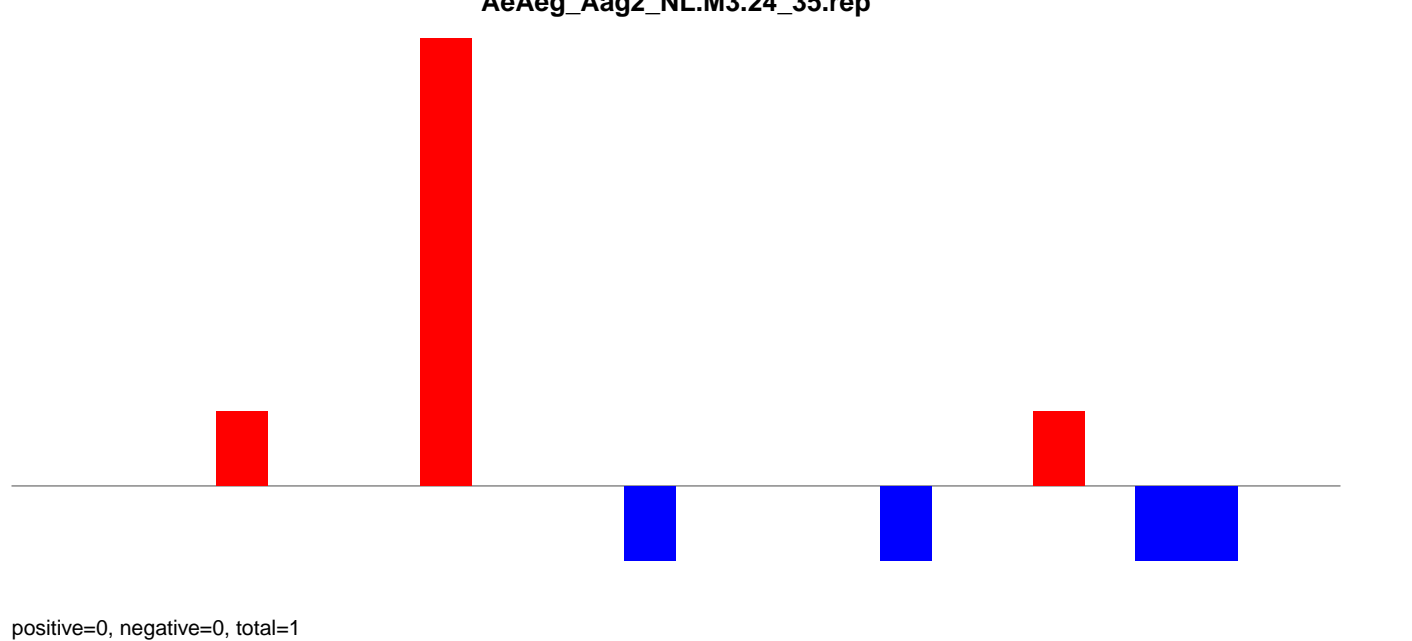

AeAeg_Aag2_NL.M3.rep

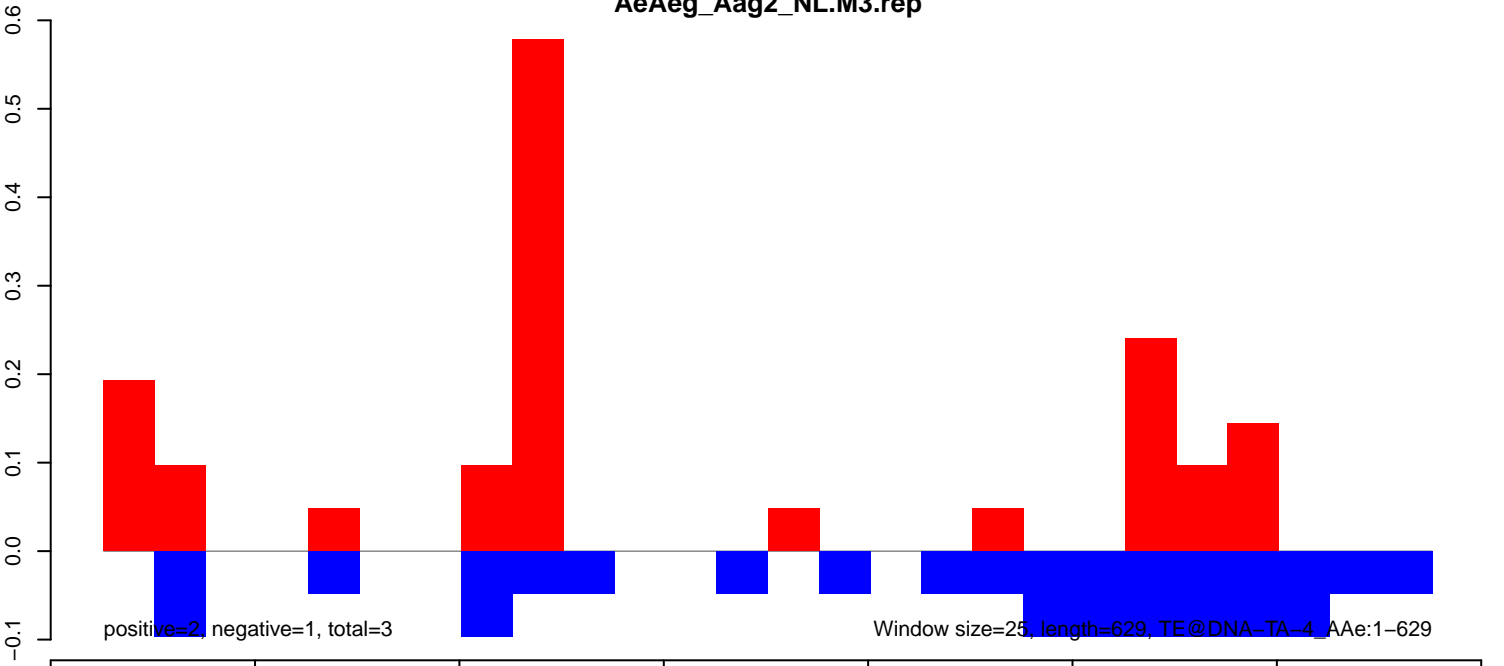

AeAeg_Aag2_NL.M3.18_23.rep

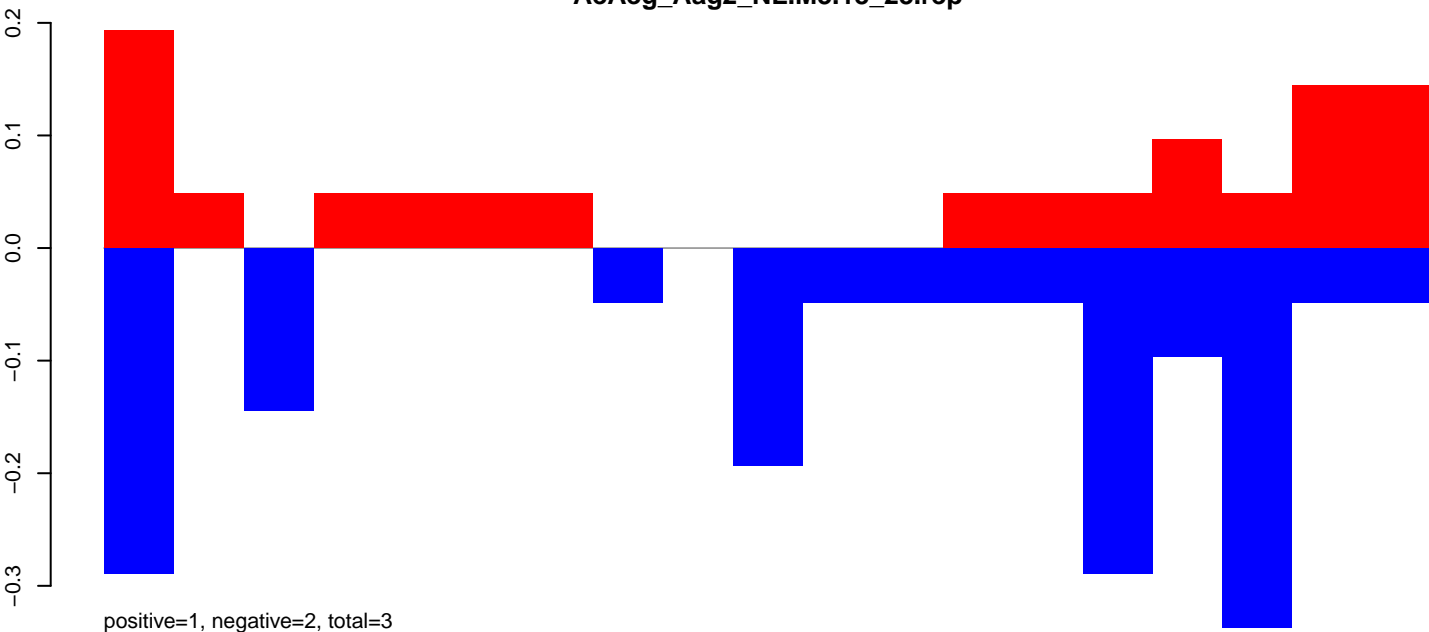

AeAeg_Aag2_NL.M3.24_35.rep

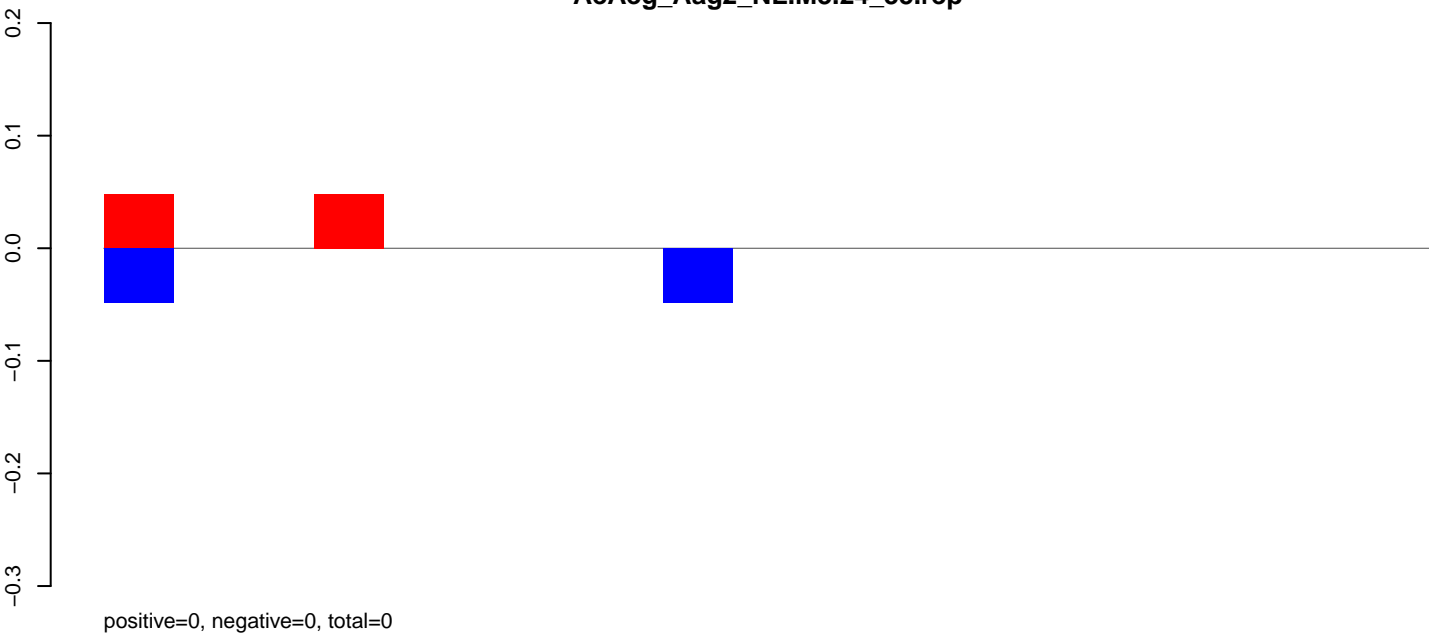

AeAeg_Aag2_NL.M3.rep

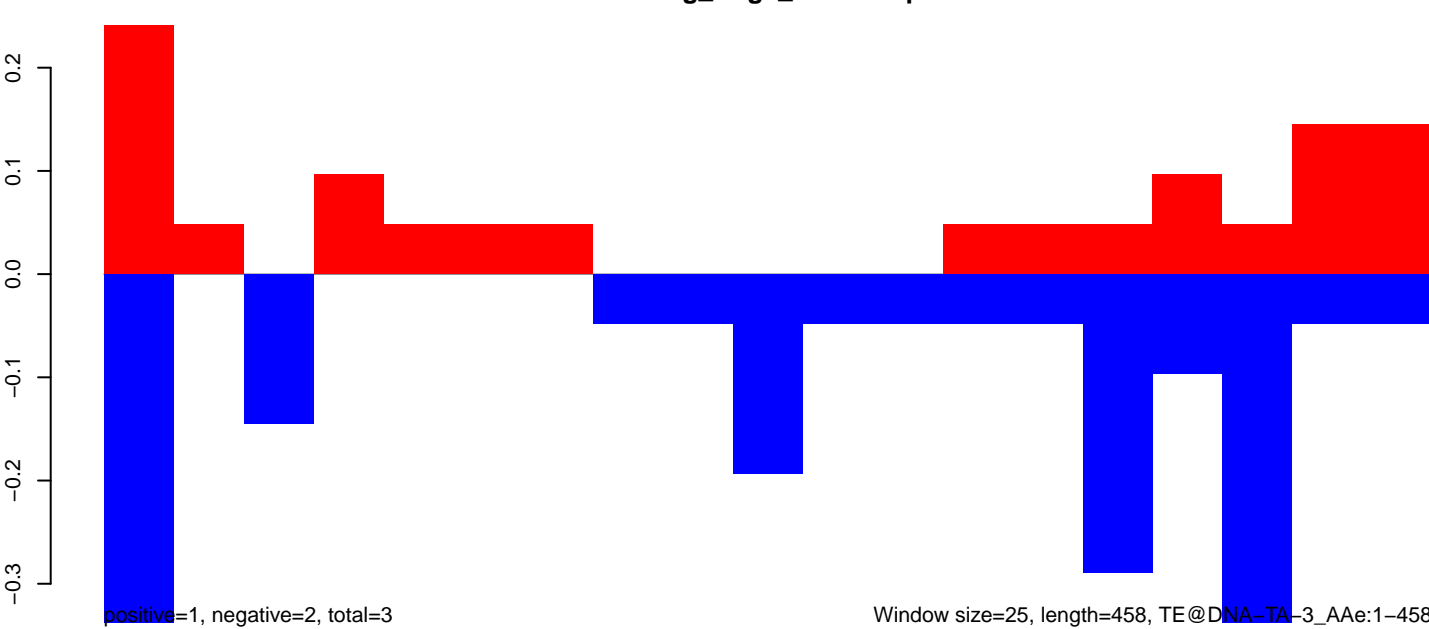

100

200

300

400

500

AeAeg_Aag2_NL.M3.18_23.rep



AeAeg_Aag2_NL.M3.24_35.rep

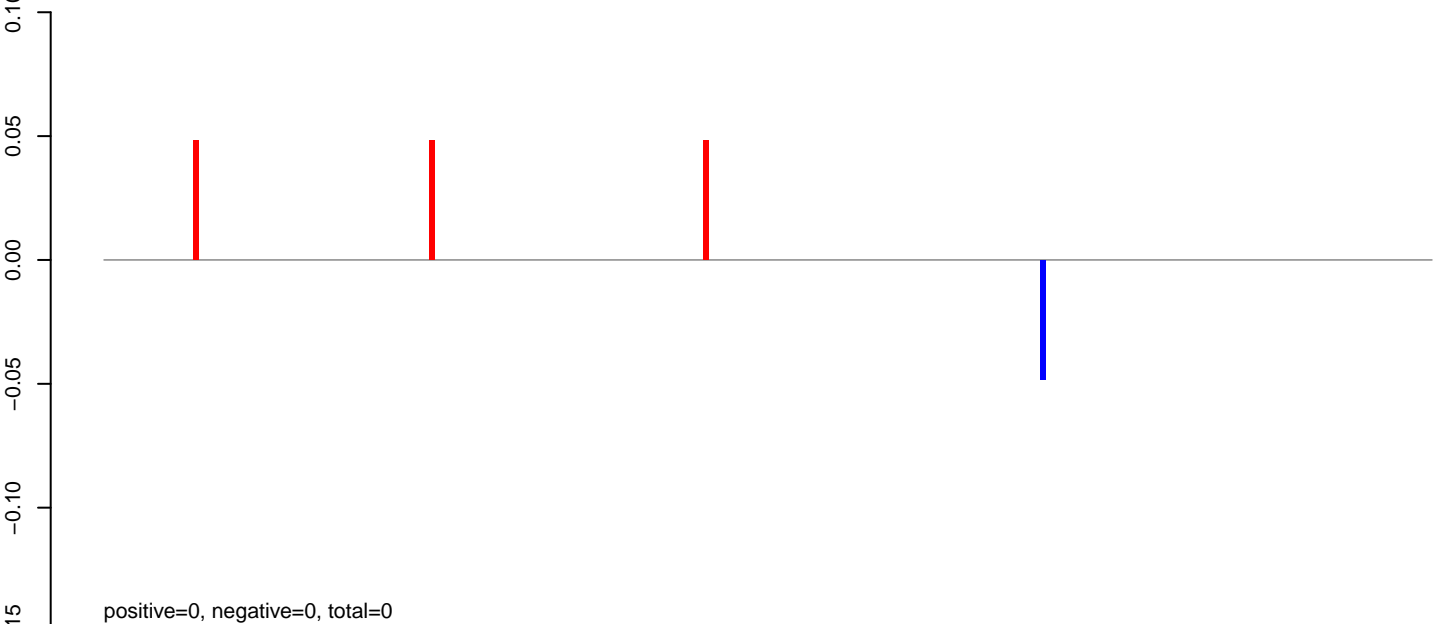

AeAeg_Aag2_NL.M3.rep

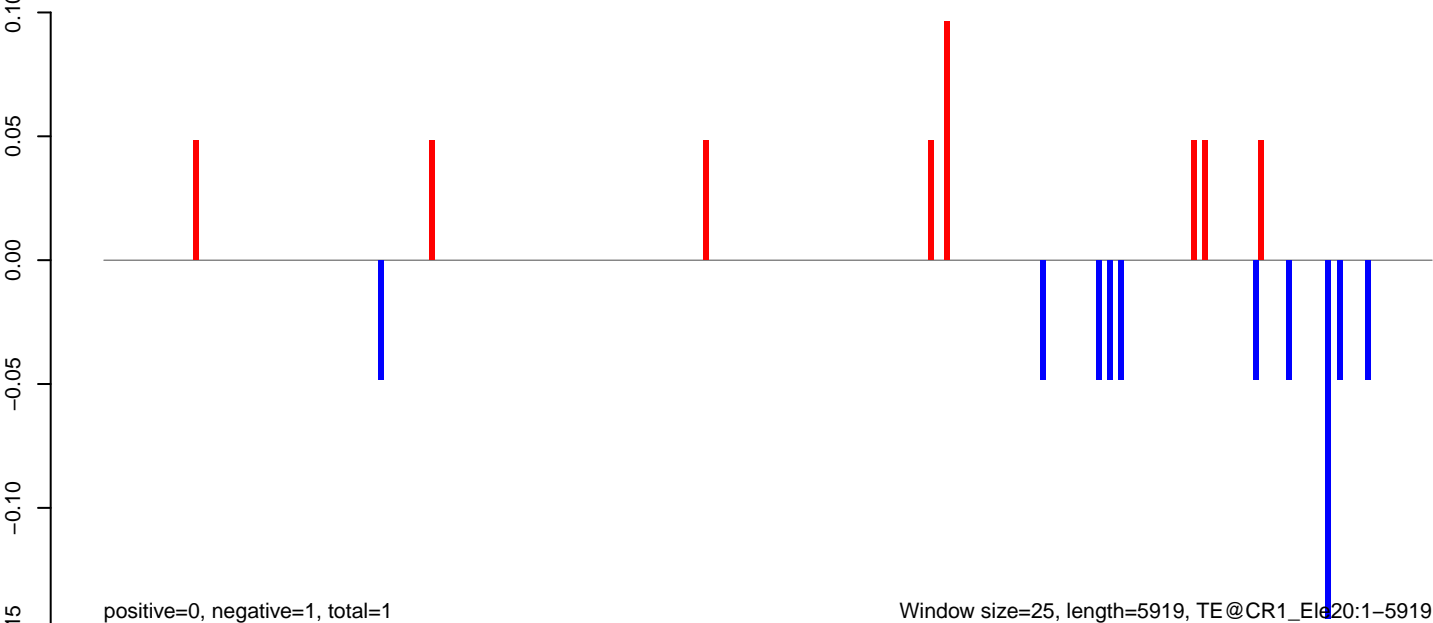

AeAeg_Aag2_NL.M3.18_23.rep

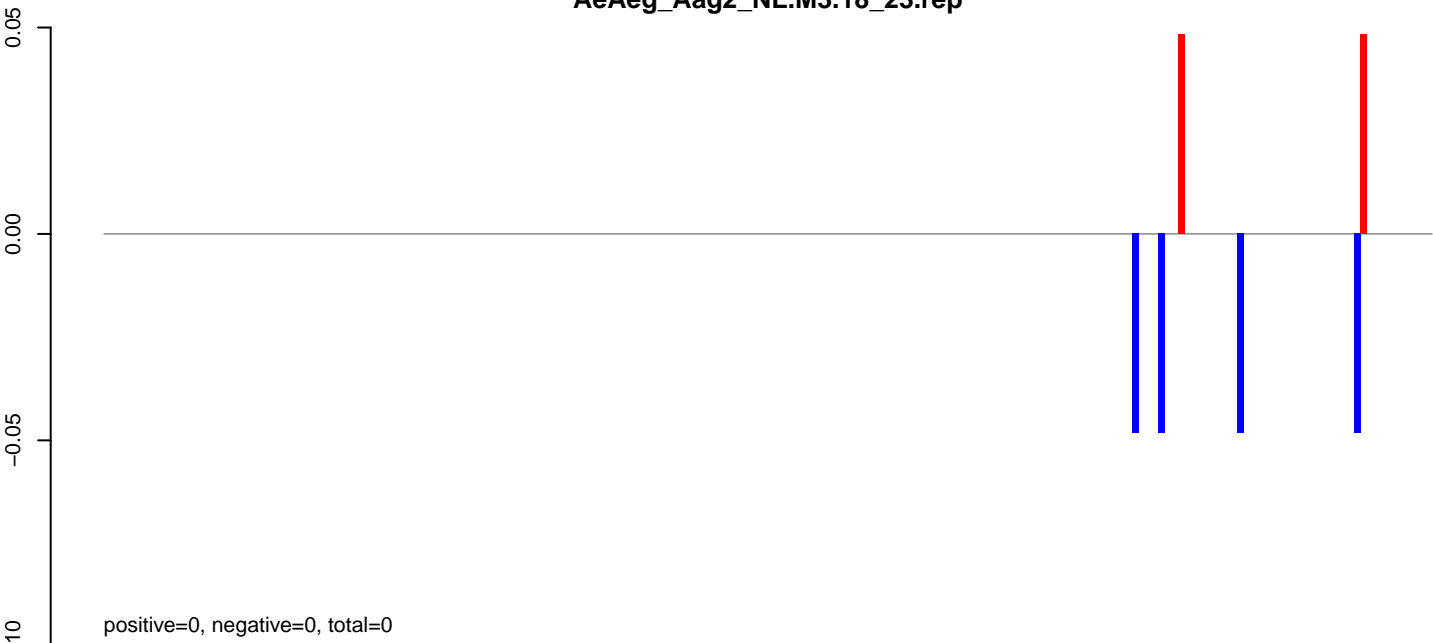

AeAeg_Aag2_NL.M3.24_35.rep

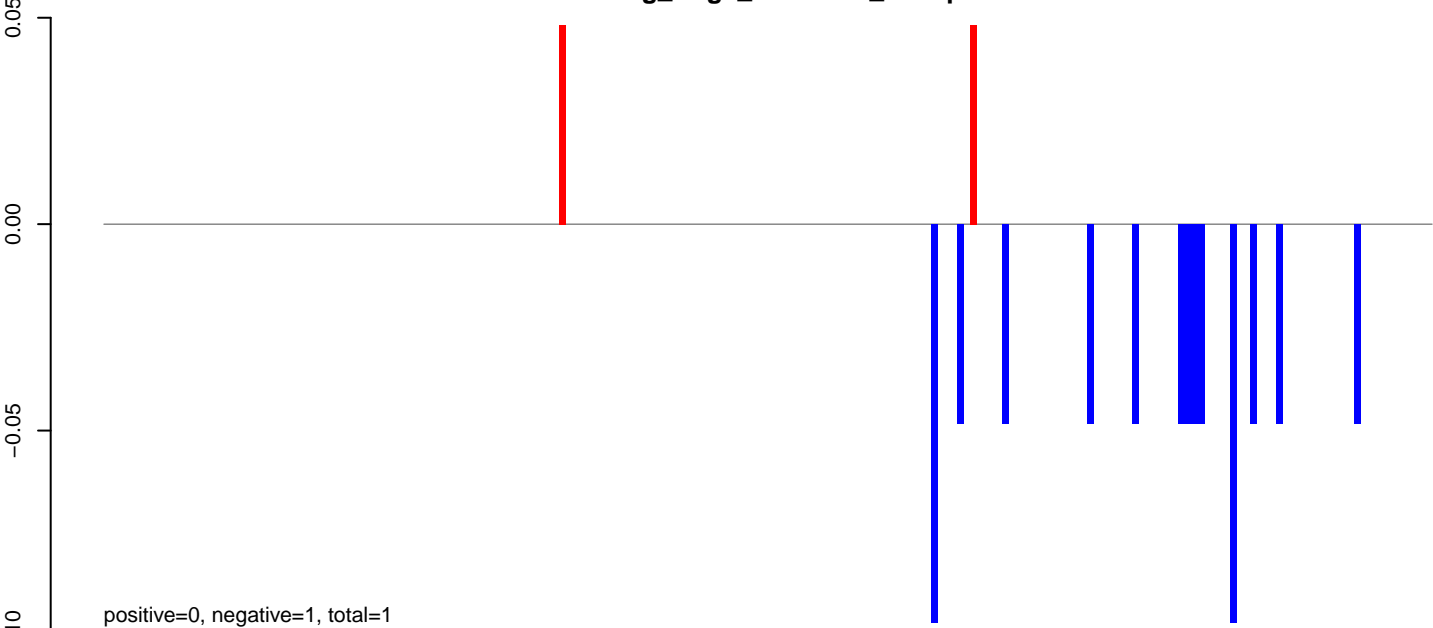

AeAeg_Aag2_NL.M3.rep

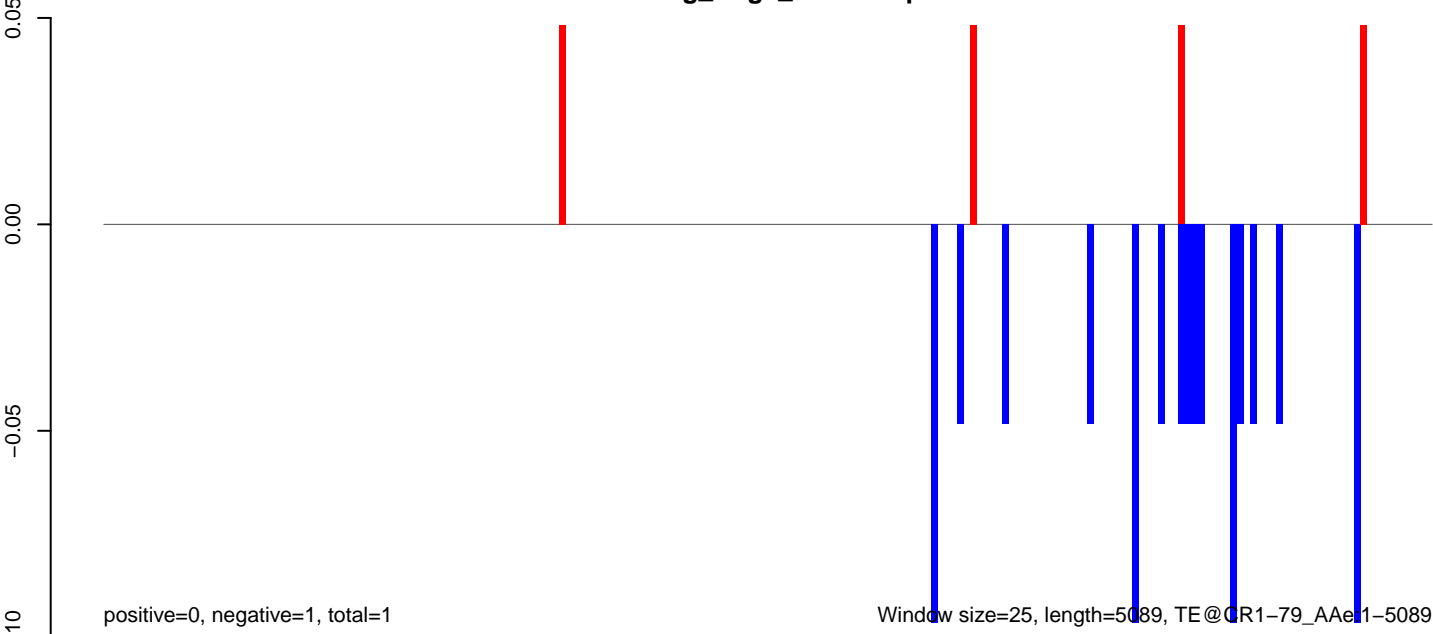

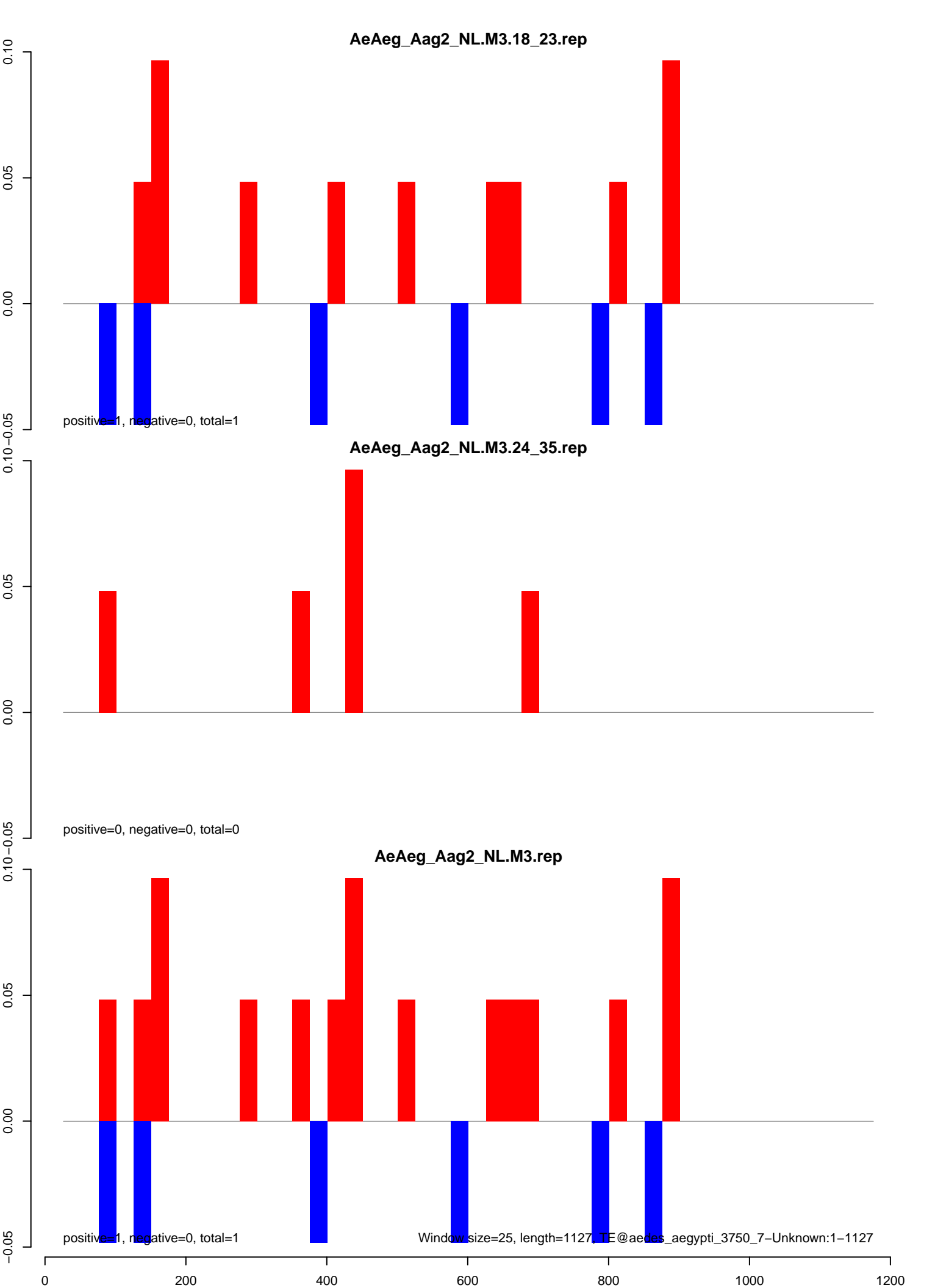

AeAeg_Aag2_NL.M3.18_23.rep

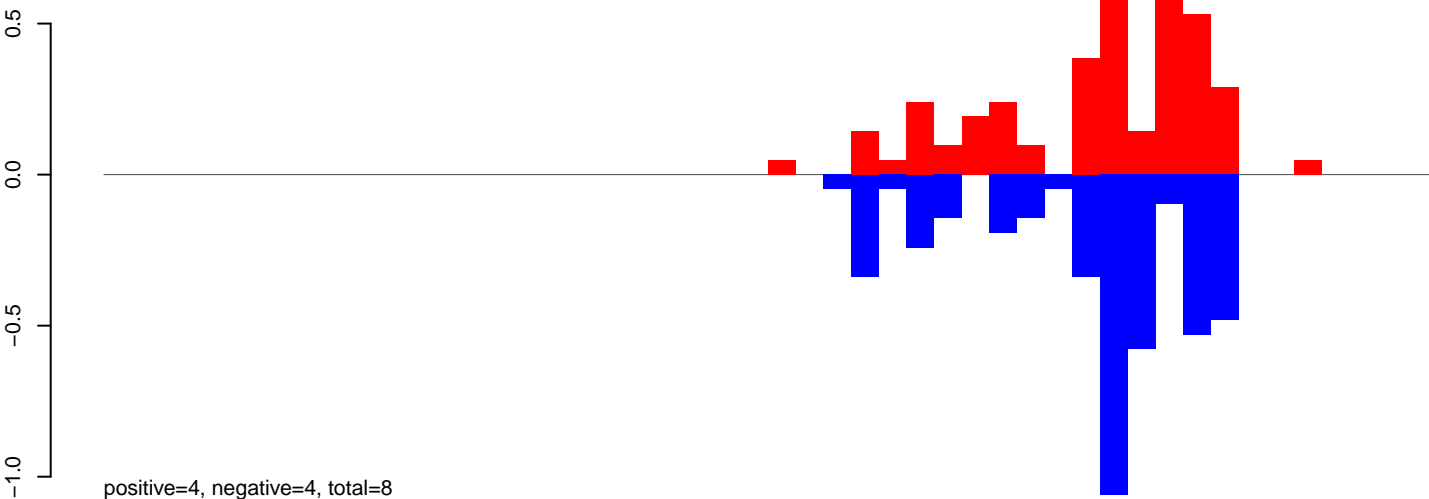

AeAeg_Aag2_NL.M3.24_35.rep

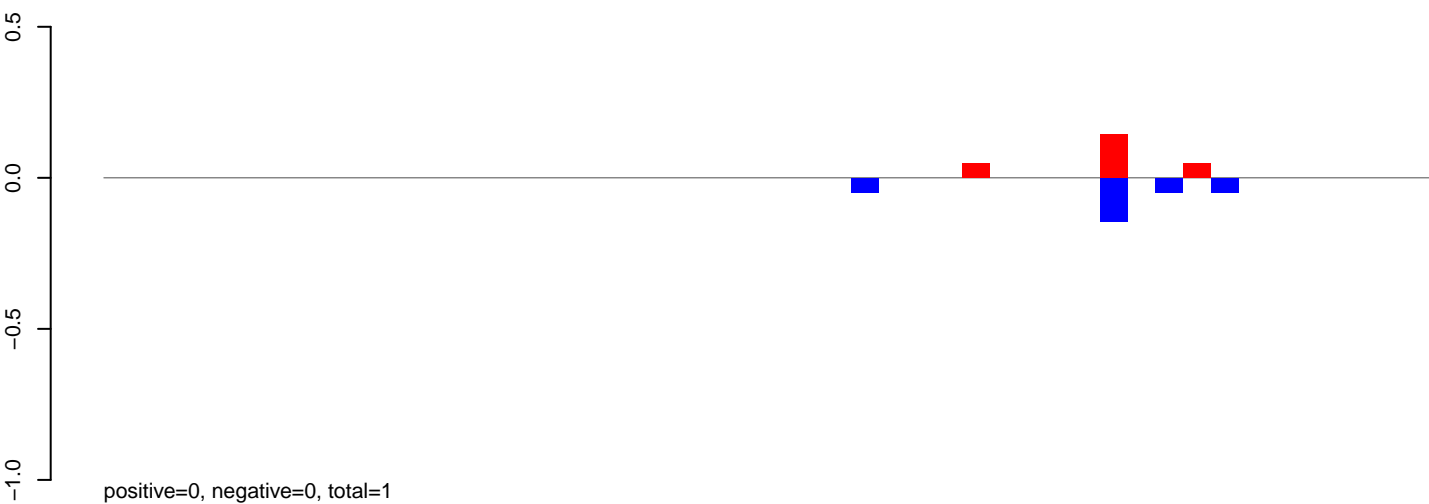

AeAeg_Aag2_NL.M3.rep

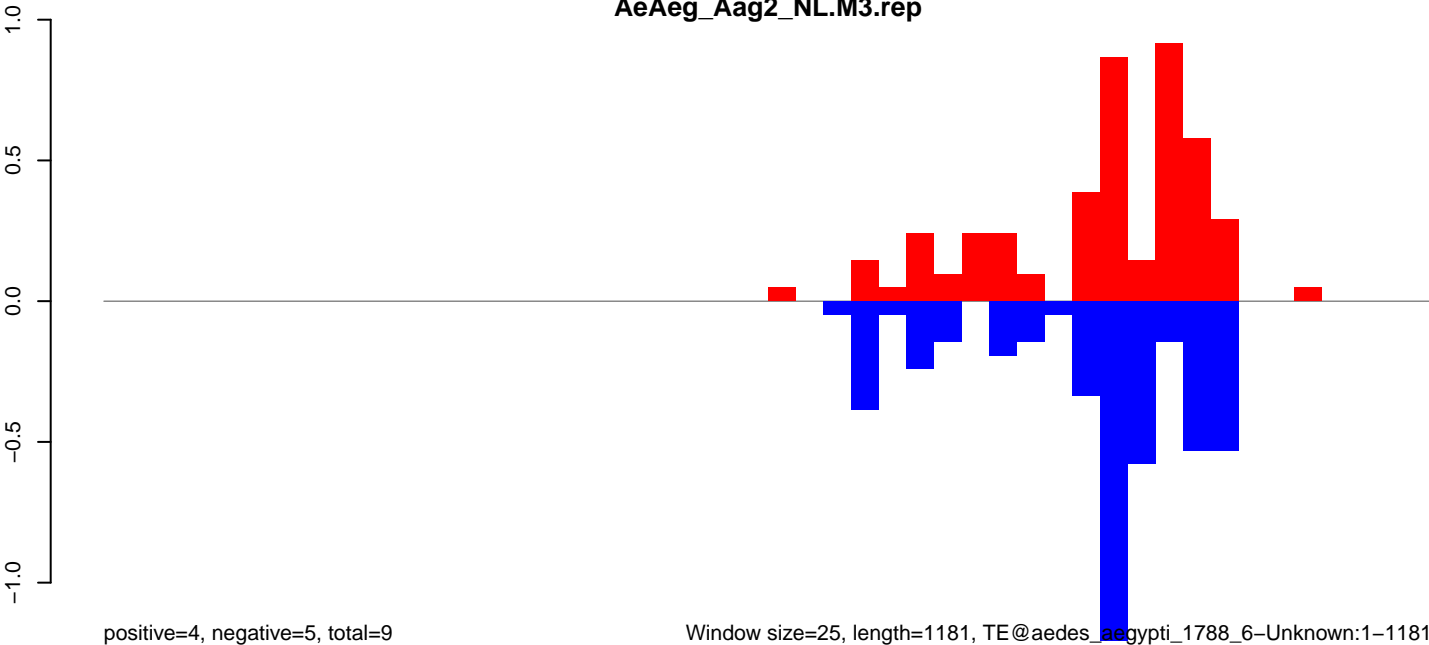

Window size=25, length=1181, TE@aedes_aegypti_1788_6-Unknown:1-1181

0 200 400 600 800 1000 1200

AeAeg_Aag2_NL.M3.18_23.rep

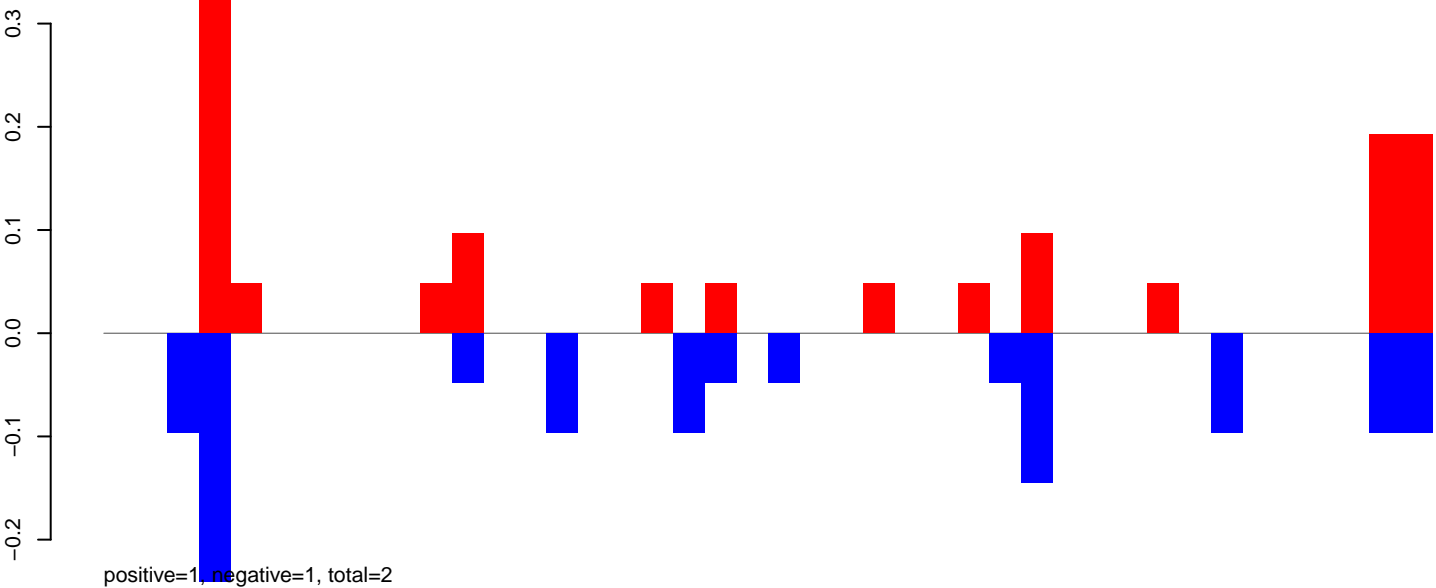

AeAeg_Aag2_NL.M3.24_35.rep

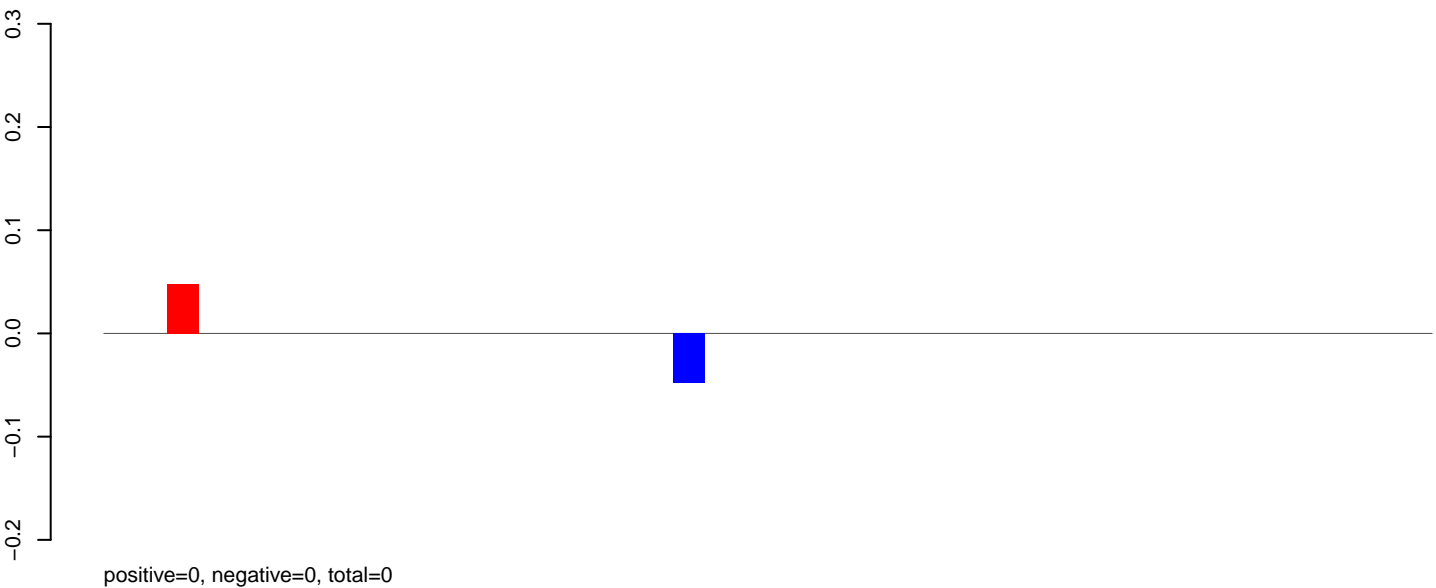

AeAeg_Aag2_NL.M3.rep

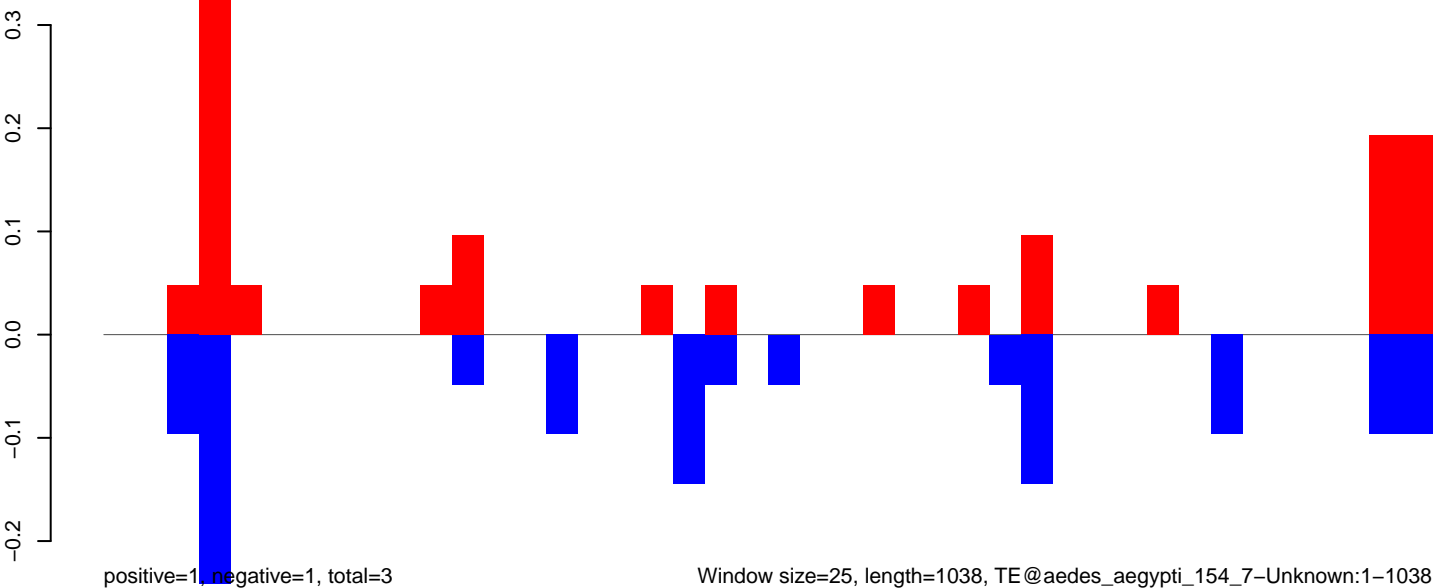

Window size=25, length=1038, TE@aedes_aegypti_154_7-Unknown:1-1038

AeAeg_Aag2_NL.M3.18_23.rep

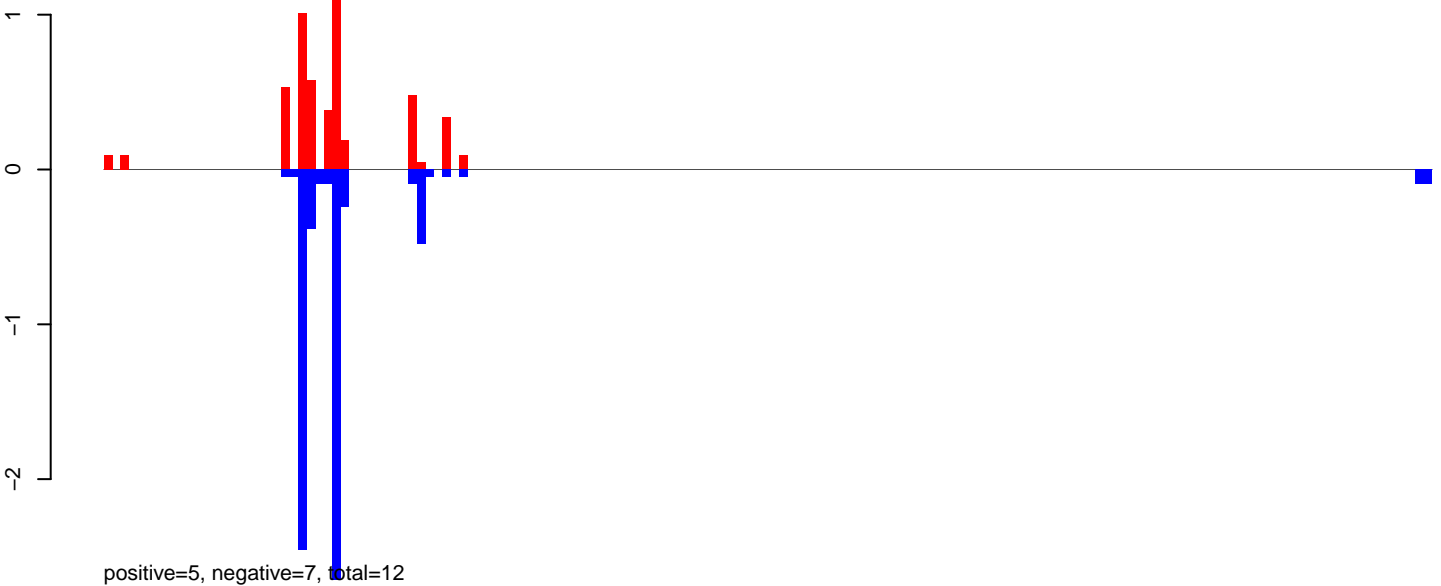

AeAeg_Aag2_NL.M3.24_35.rep

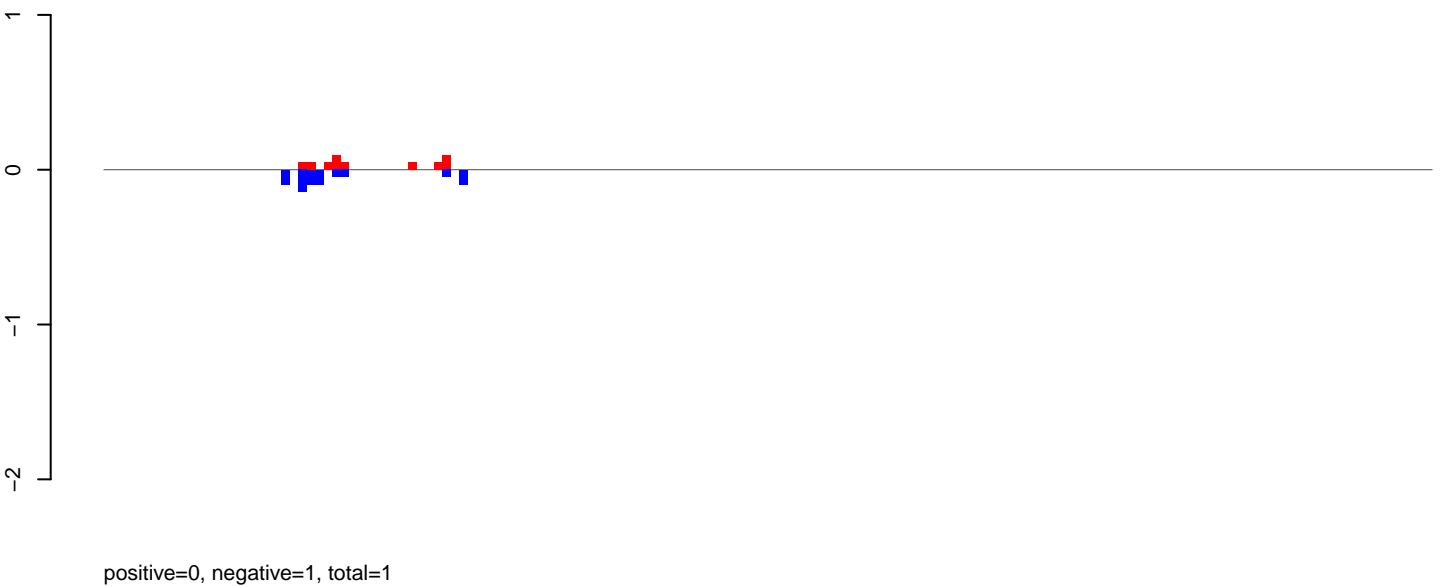

AeAeg_Aag2_NL.M3.rep

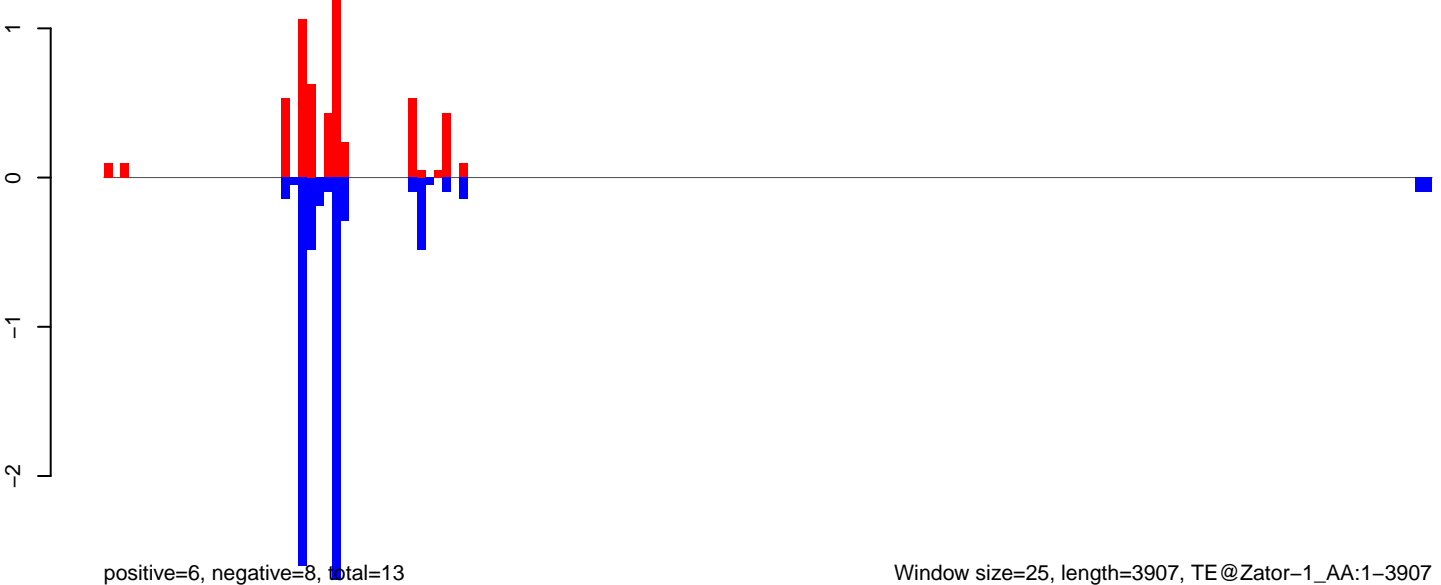

AeAeg_Aag2_NL.M3.18_23.rep

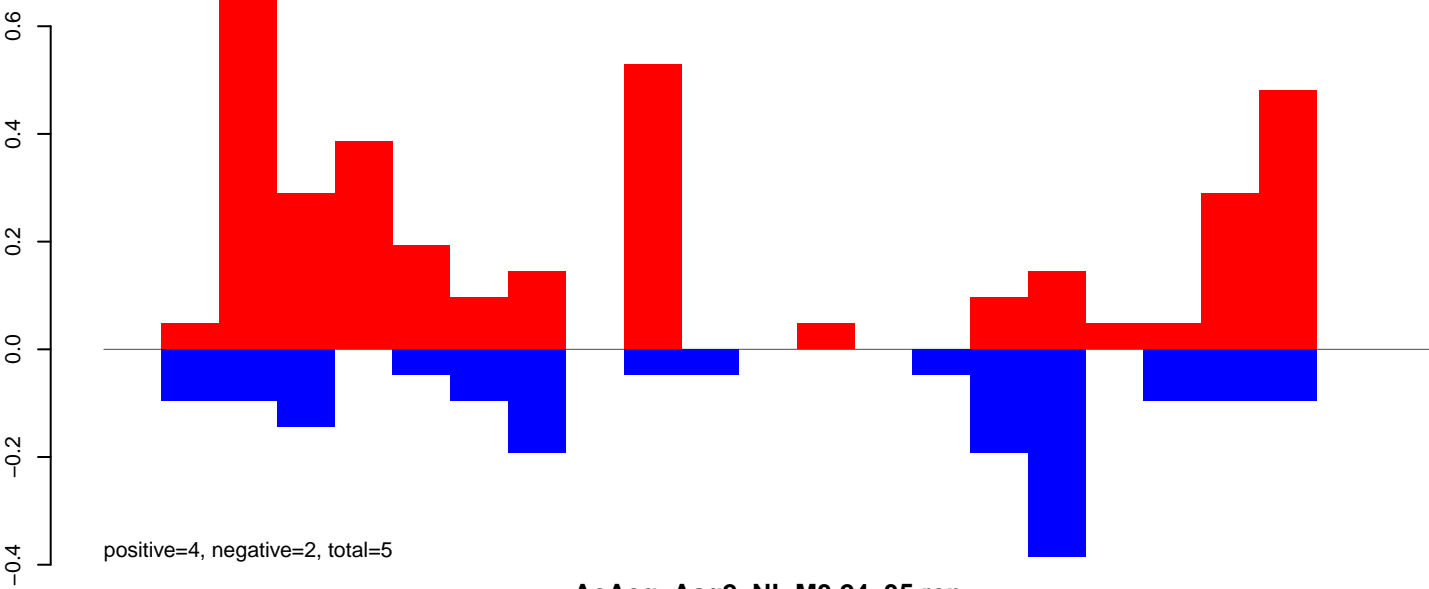

AeAeg_Aag2_NL.M3.24_35.rep

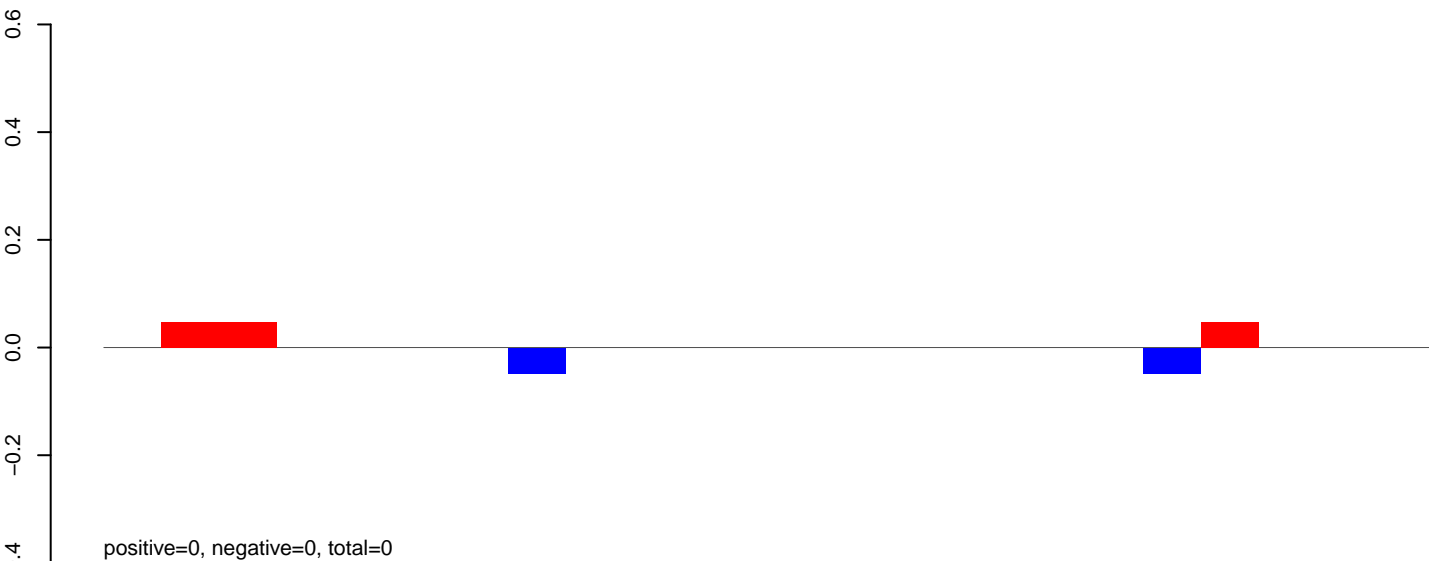

AeAeg_Aag2_NL.M3.rep

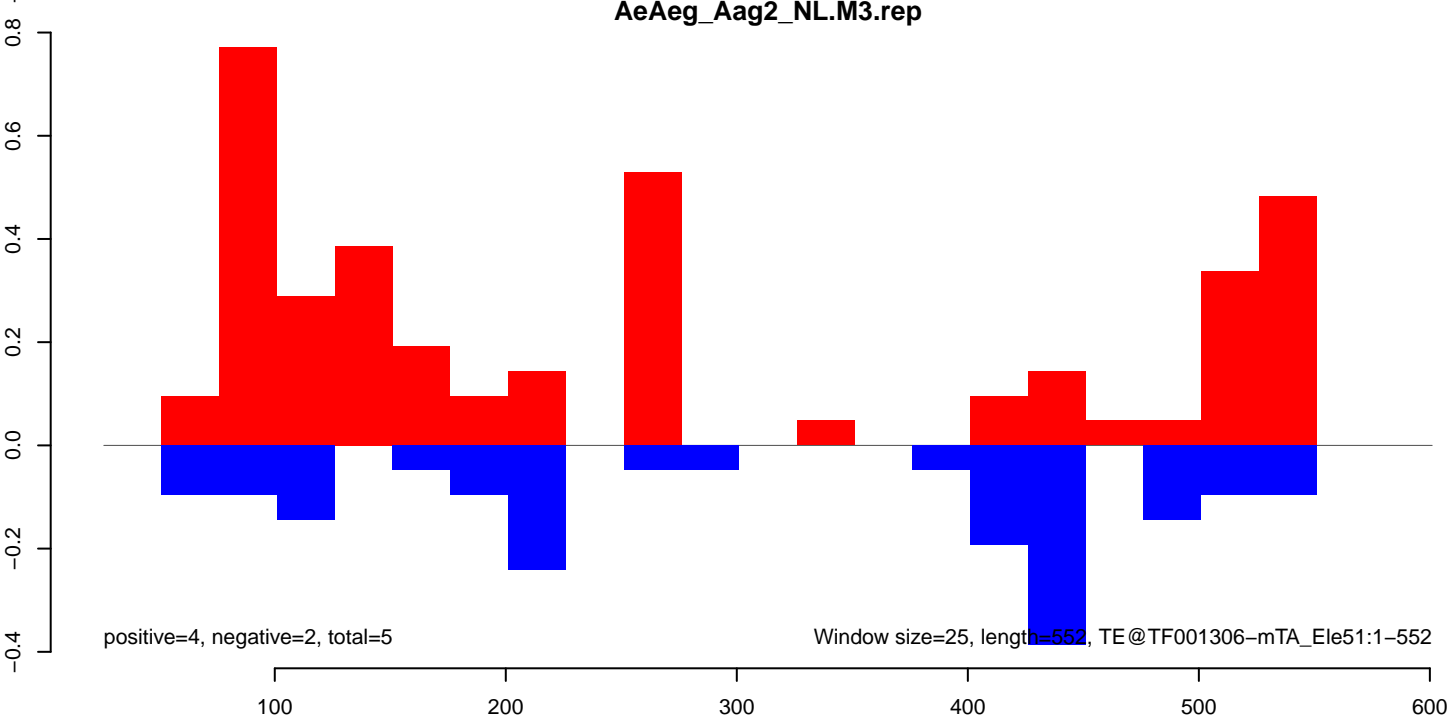

AeAeg_Aag2_NL.M3.18_23.rep

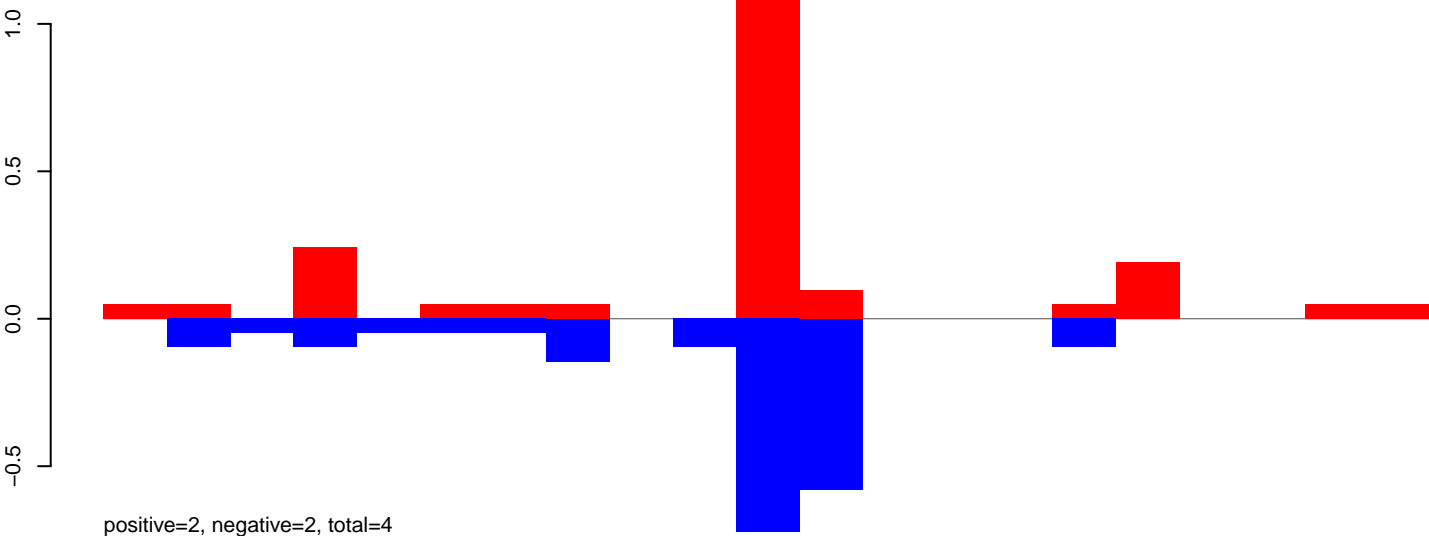

AeAeg_Aag2_NL.M3.24_35.rep

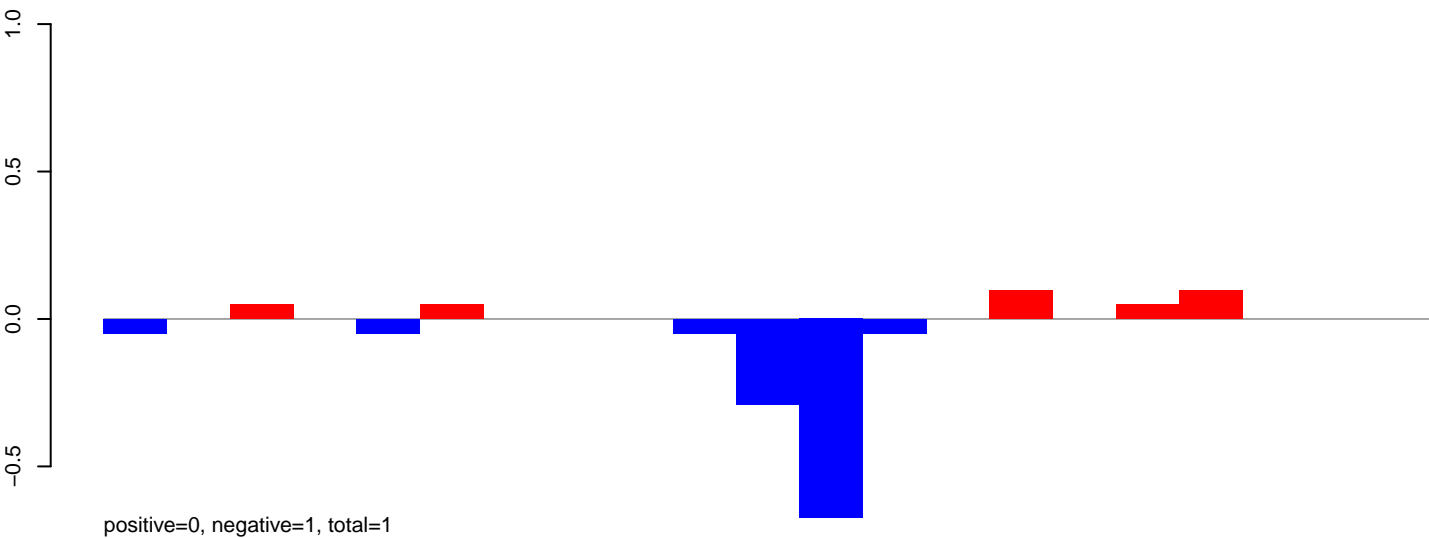

AeAeg_Aag2_NL.M3.rep

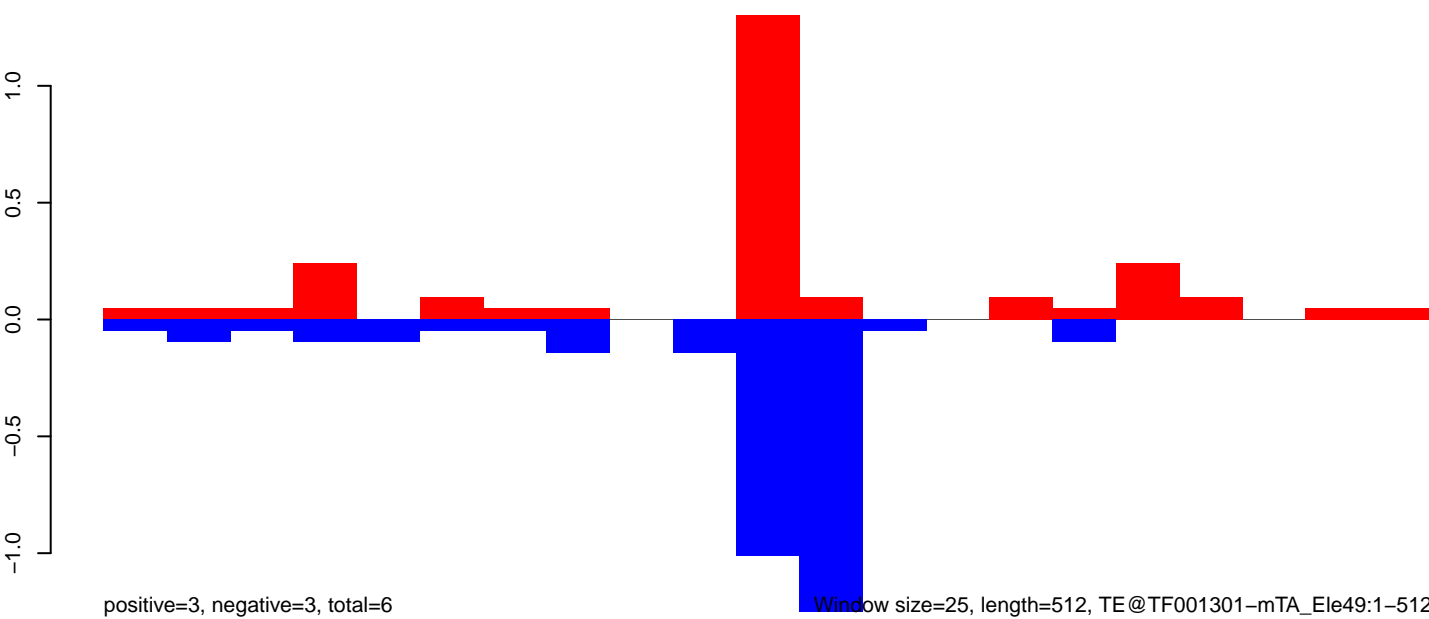

Window size=25, length=512, TE@TF001301-mTA_Ele49:1-512

AeAeg_Aag2_NL.M3.18_23.rep

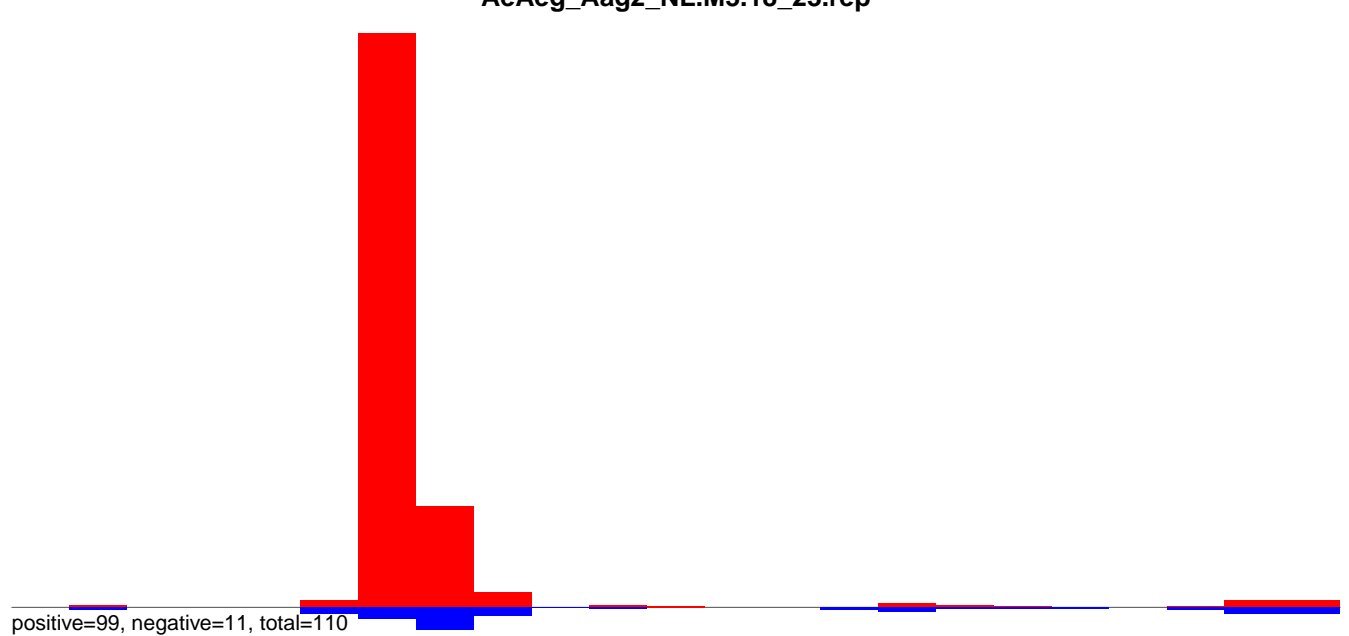

AeAeg_Aag2_NL.M3.24_35.rep

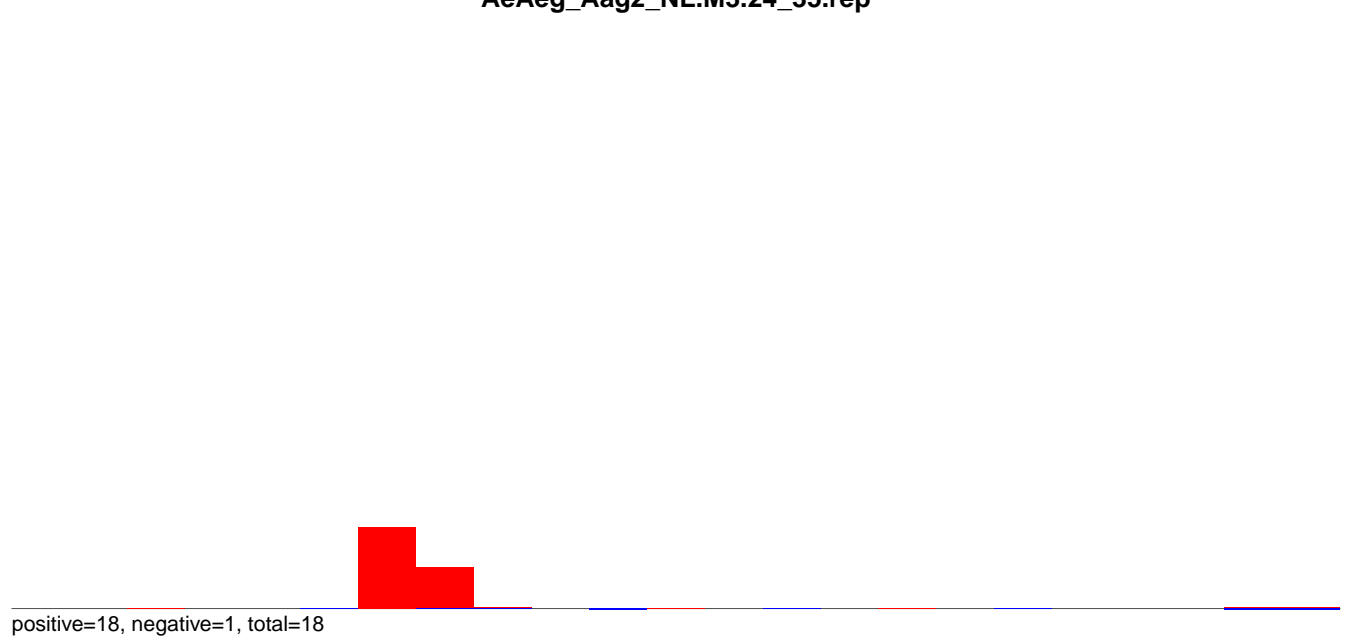

AeAeg_Aag2_NL.M3.rep

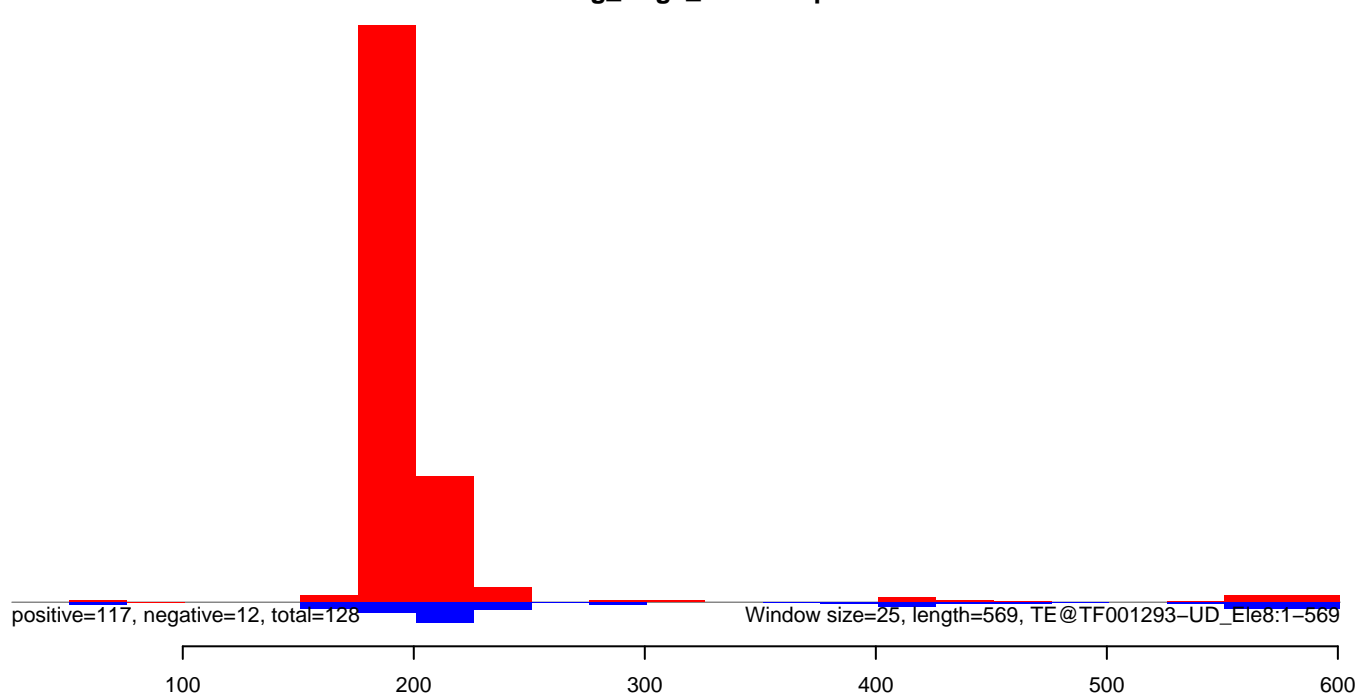

AeAeg_Aag2_NL.M3.18_23.rep

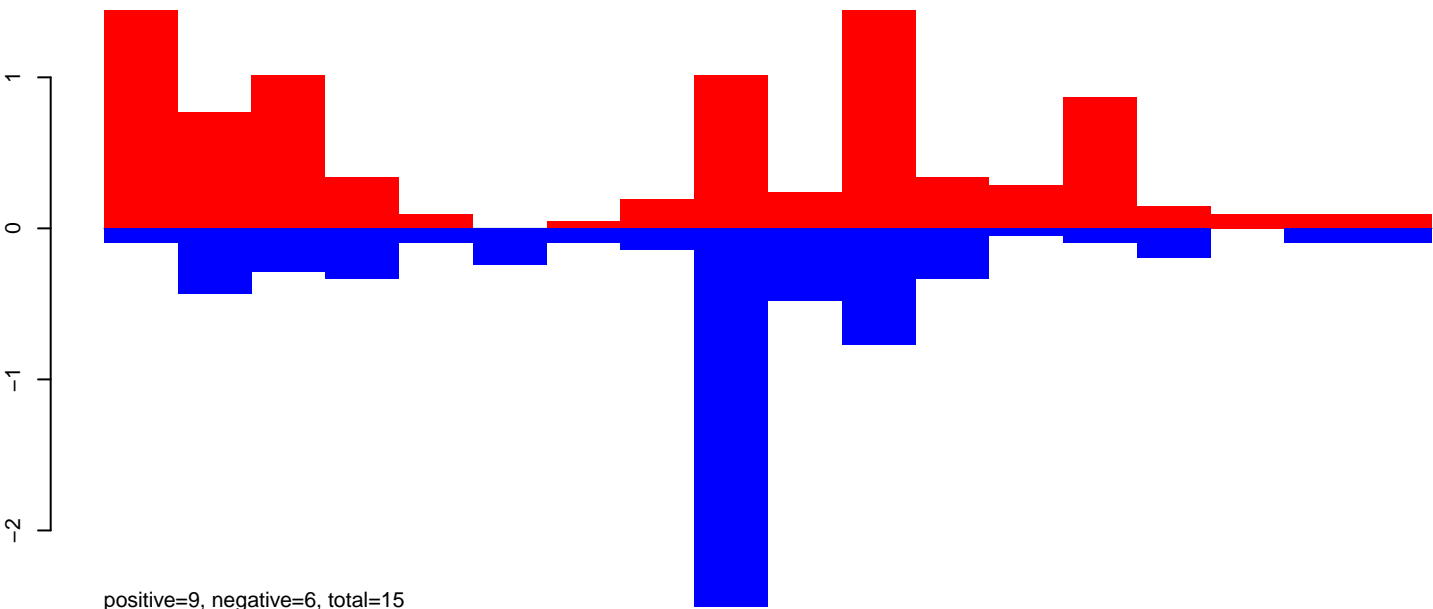

AeAeg_Aag2_NL.M3.24_35.rep

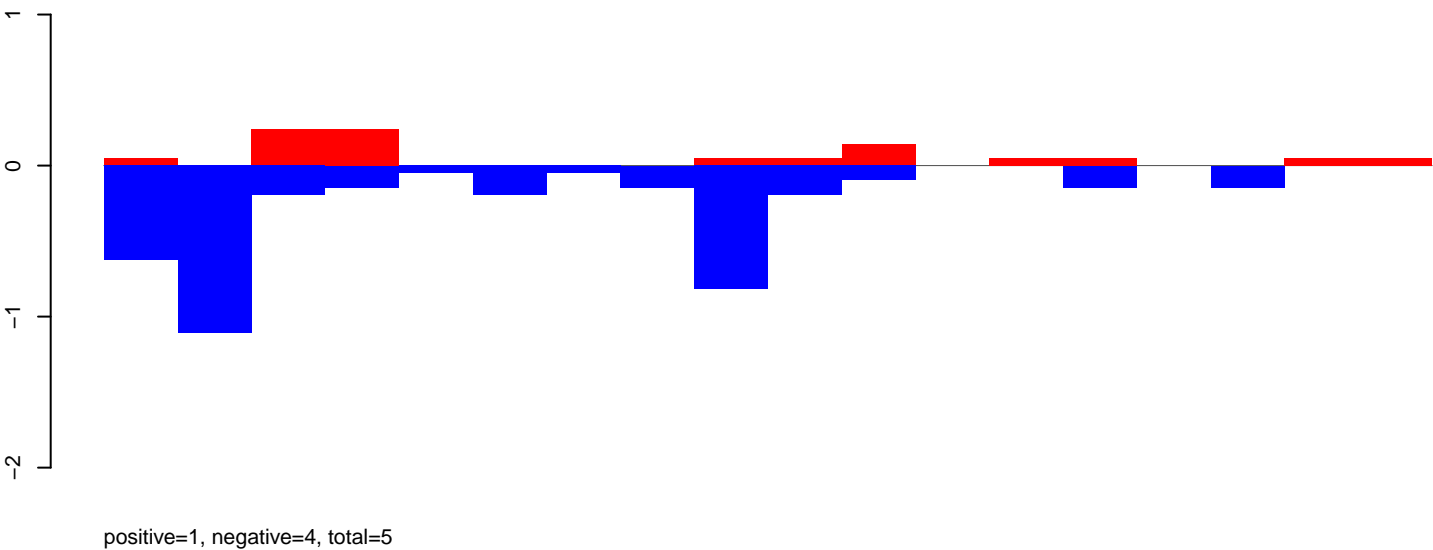

AeAeg_Aag2_NL.M3.rep

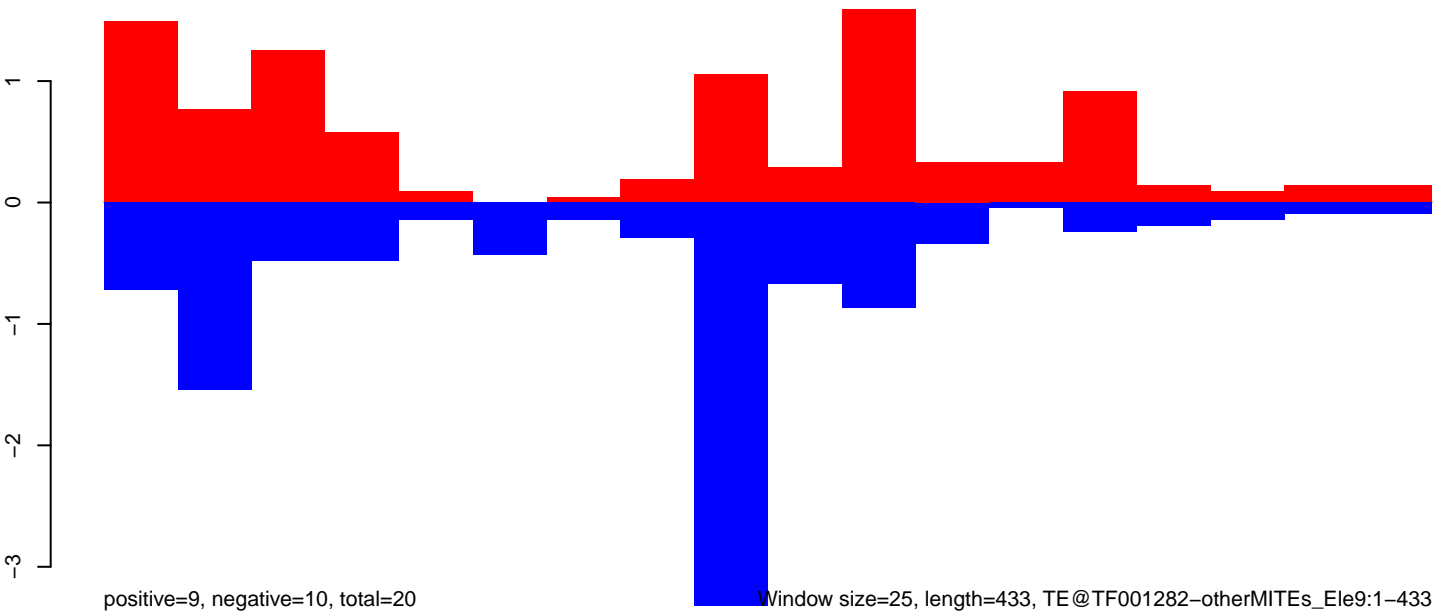

100

200

300

400

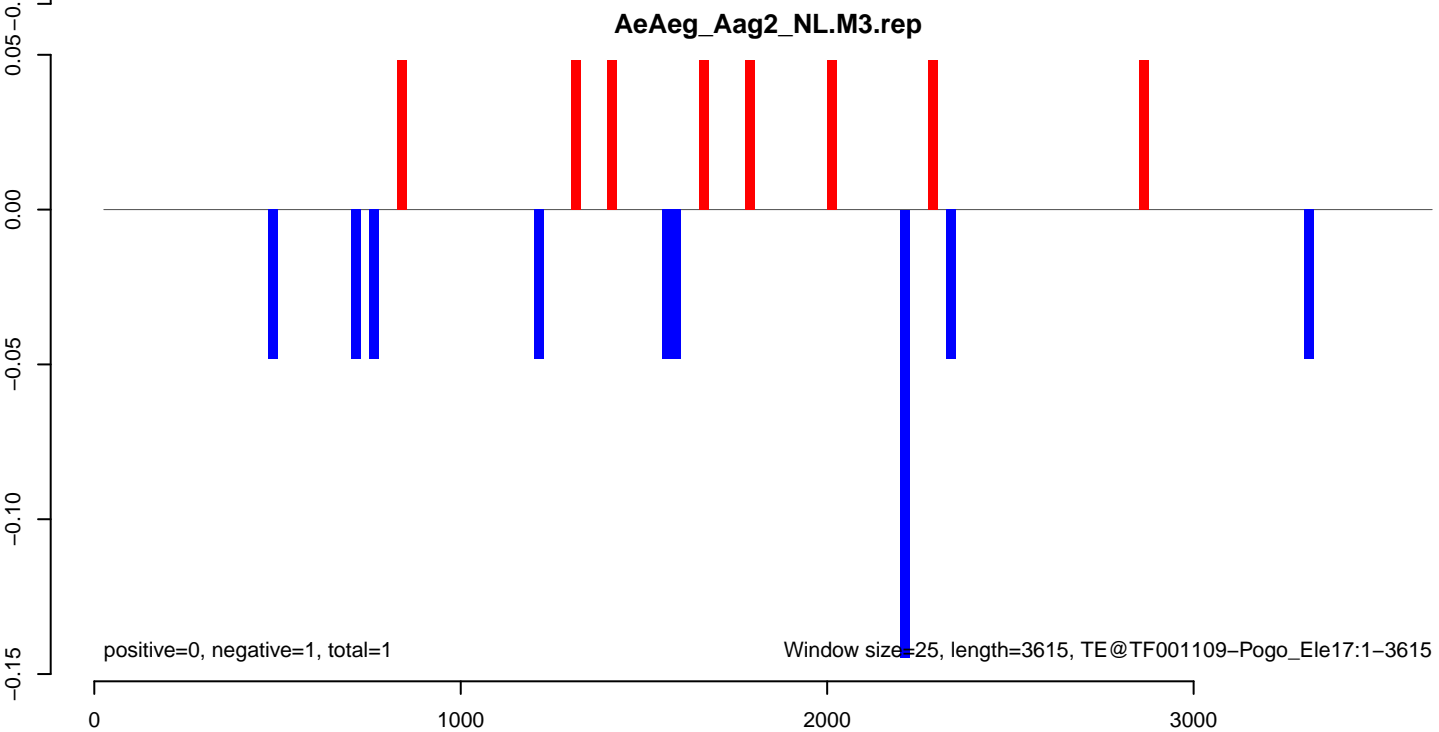
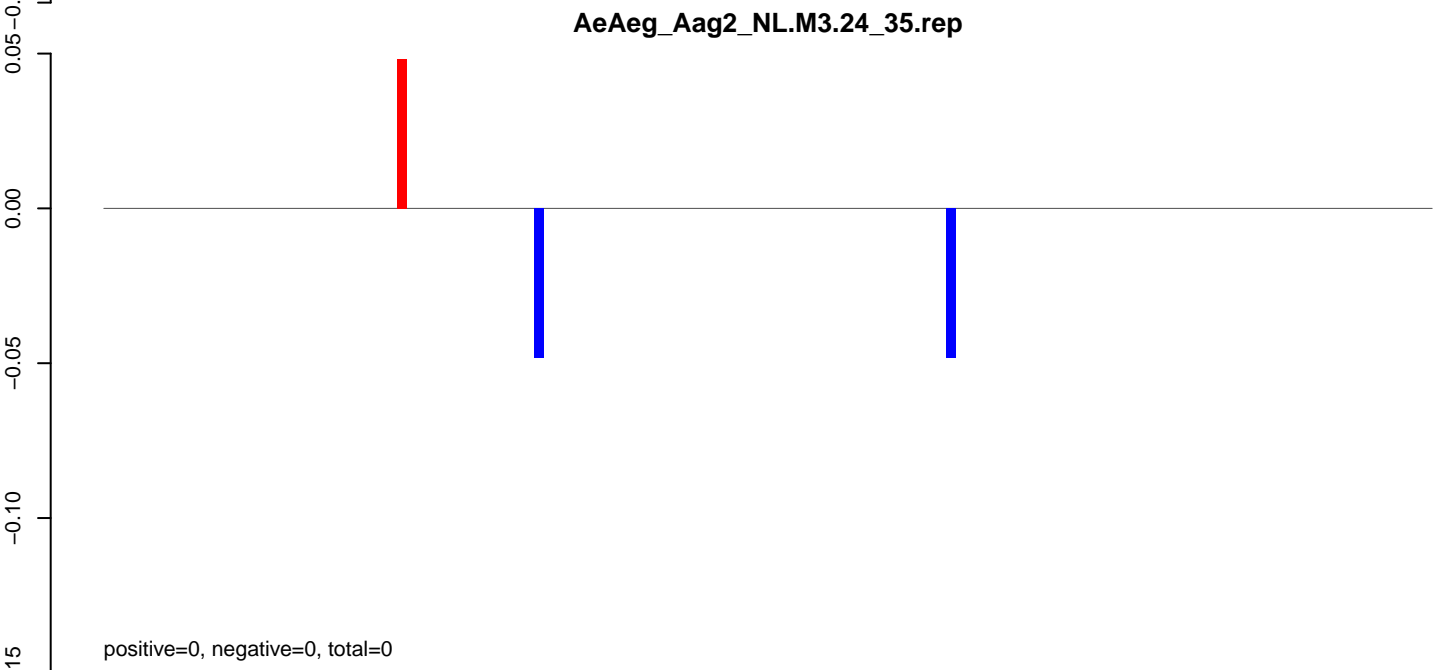
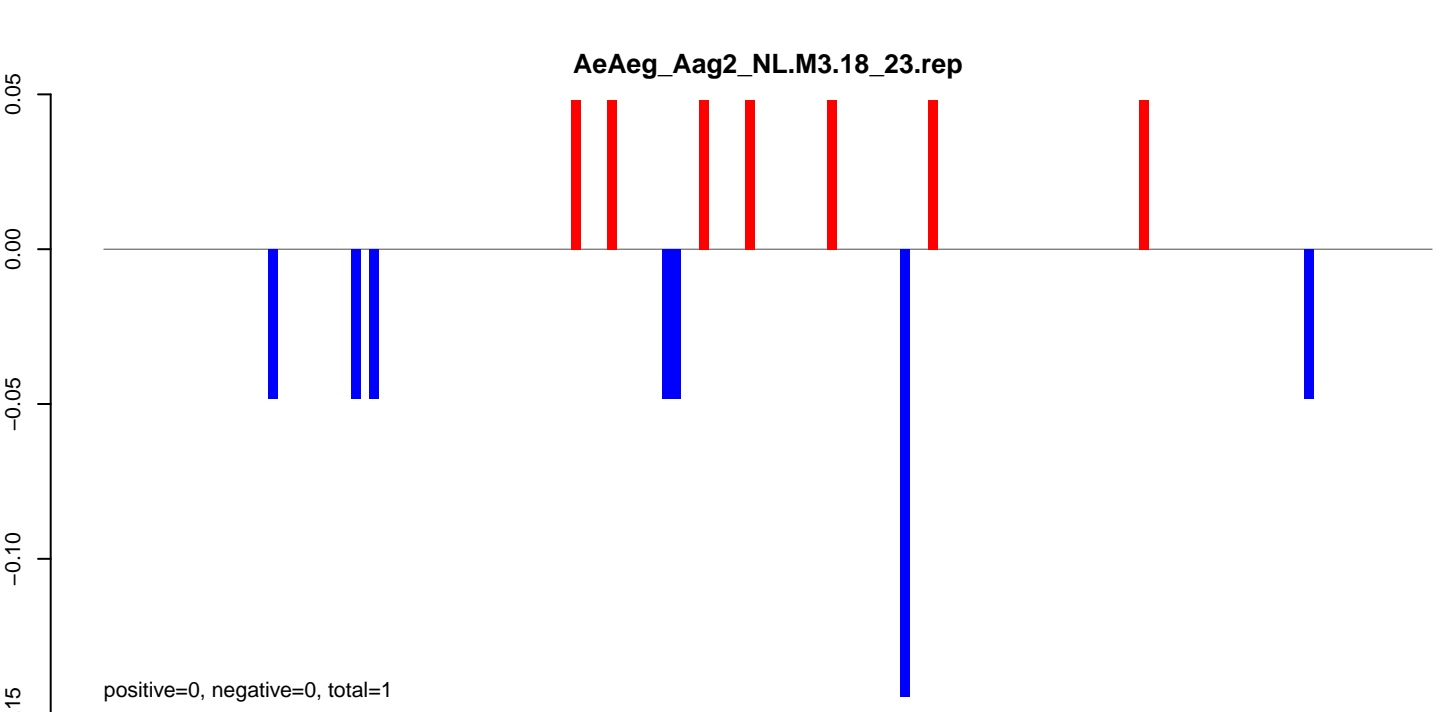

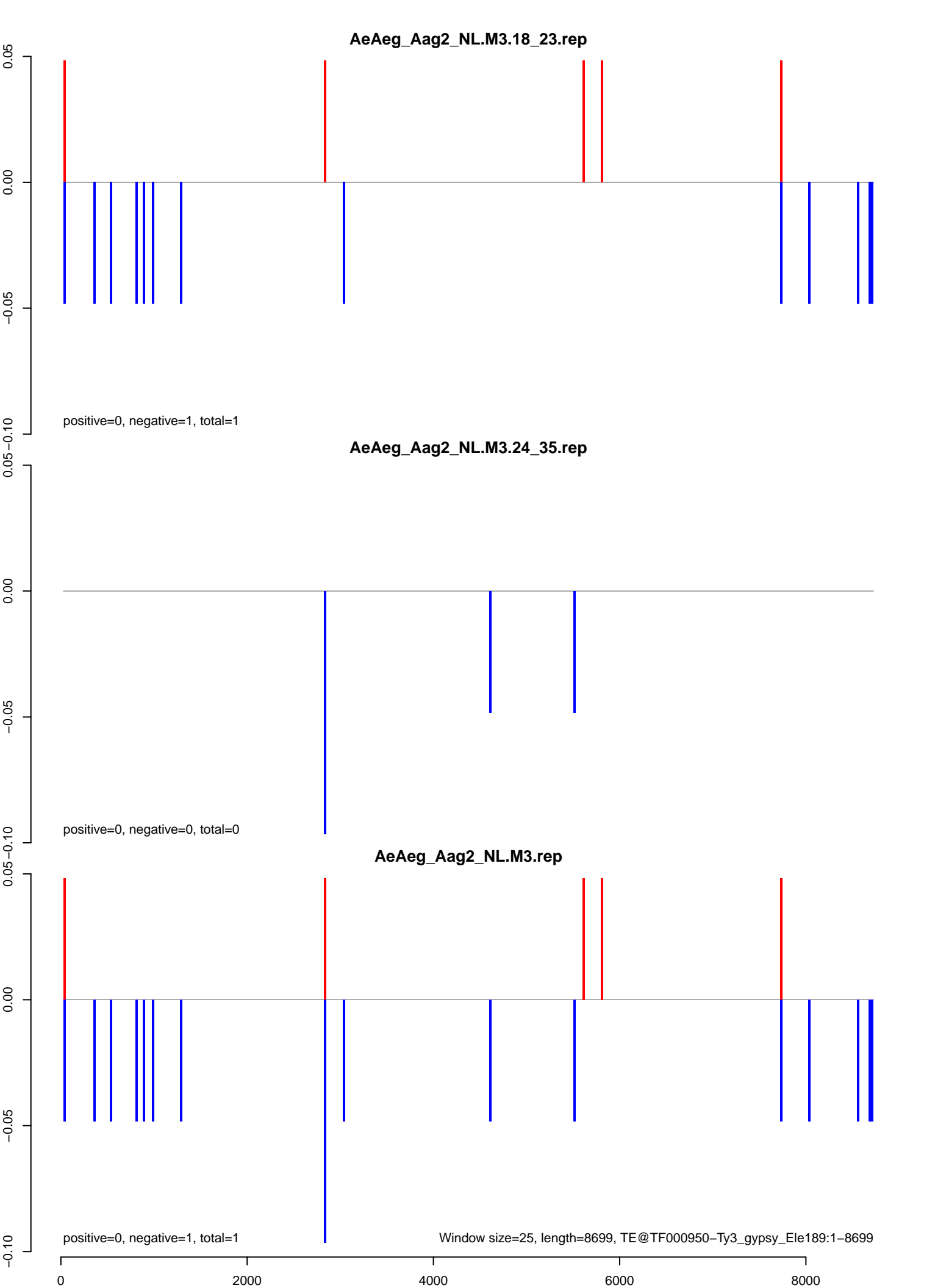

AeAeg_Aag2_NL.M3.18_23.rep

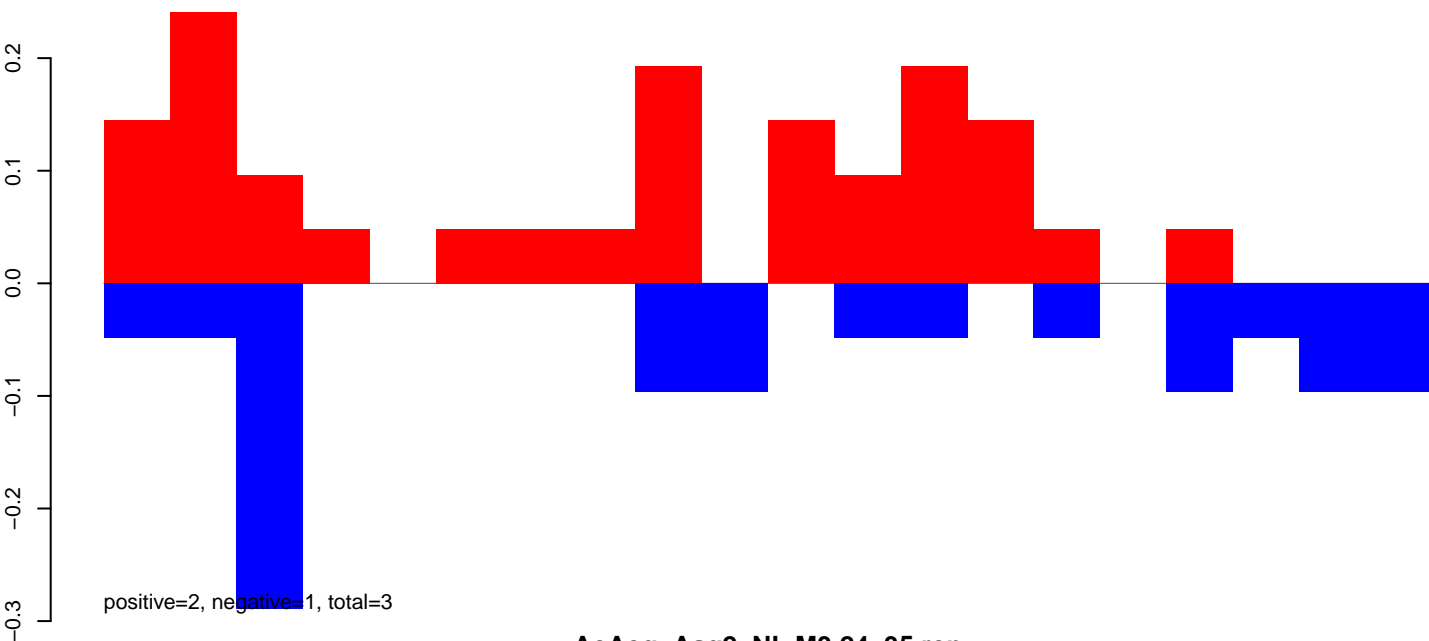

AeAeg_Aag2_NL.M3.24_35.rep

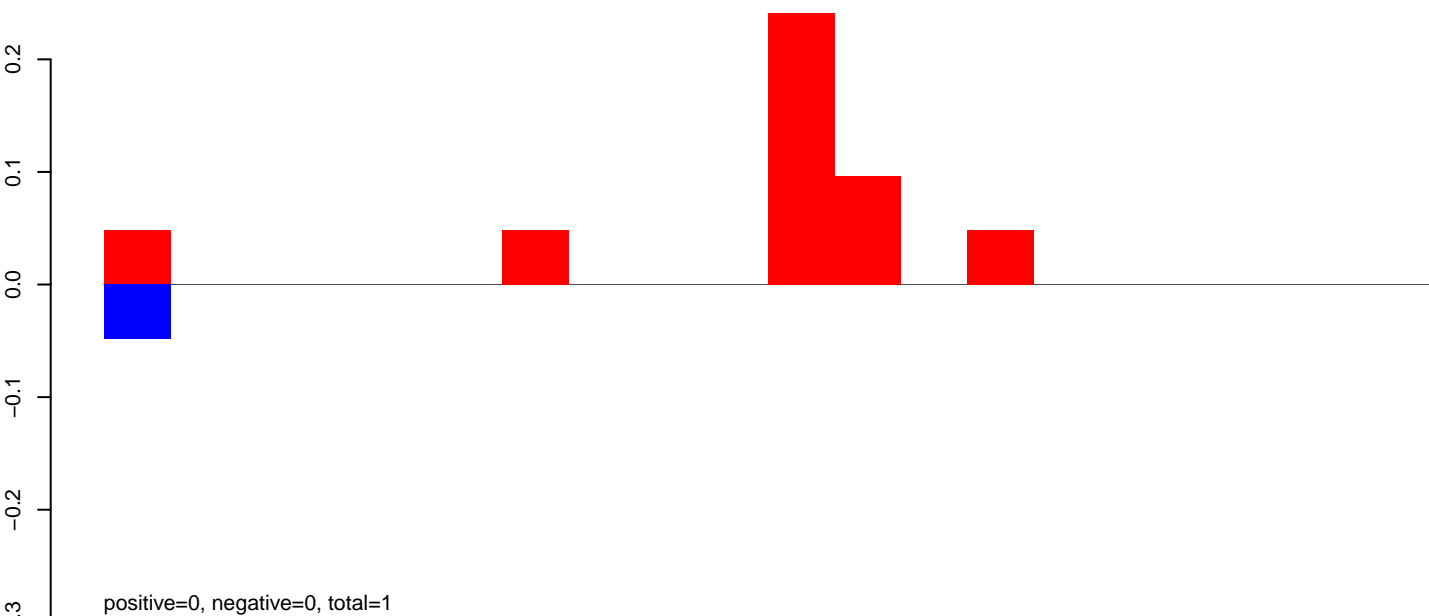

AeAeg_Aag2_NL.M3.rep

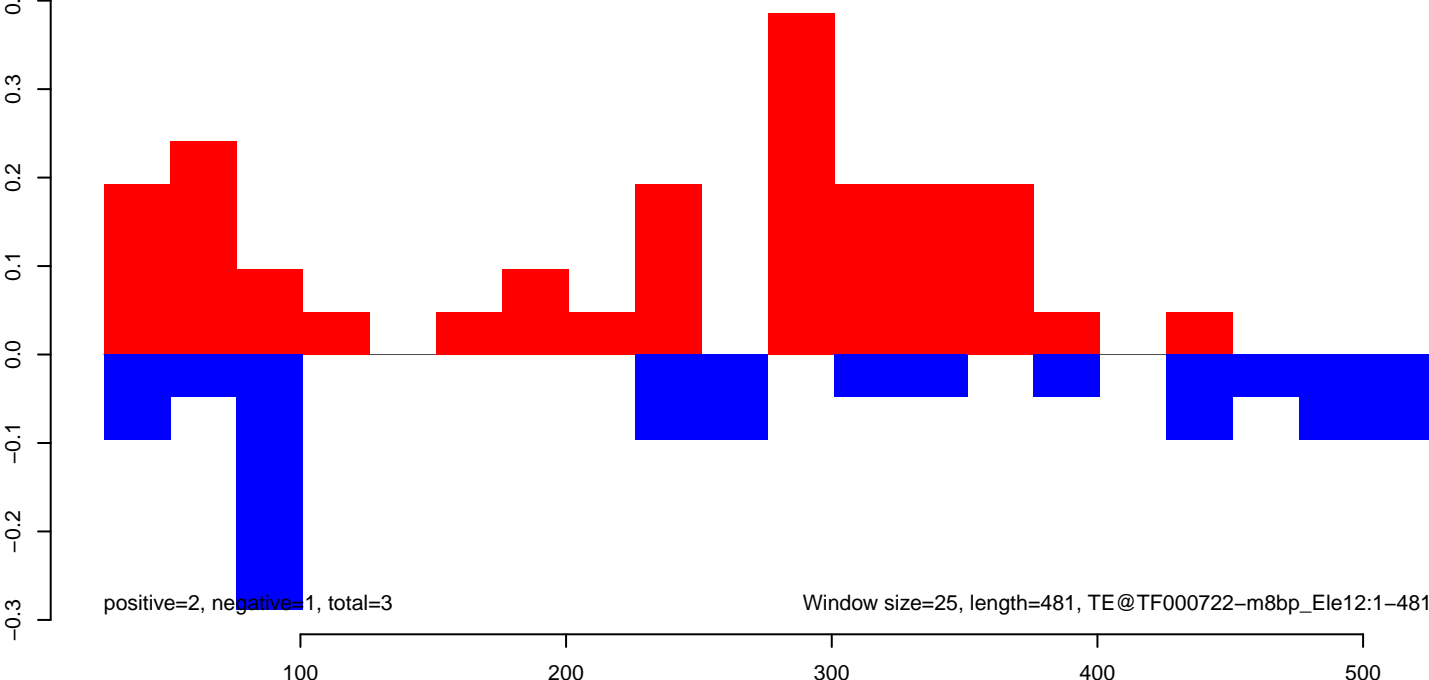

AeAeg_Aag2_NL.M3.18_23.rep

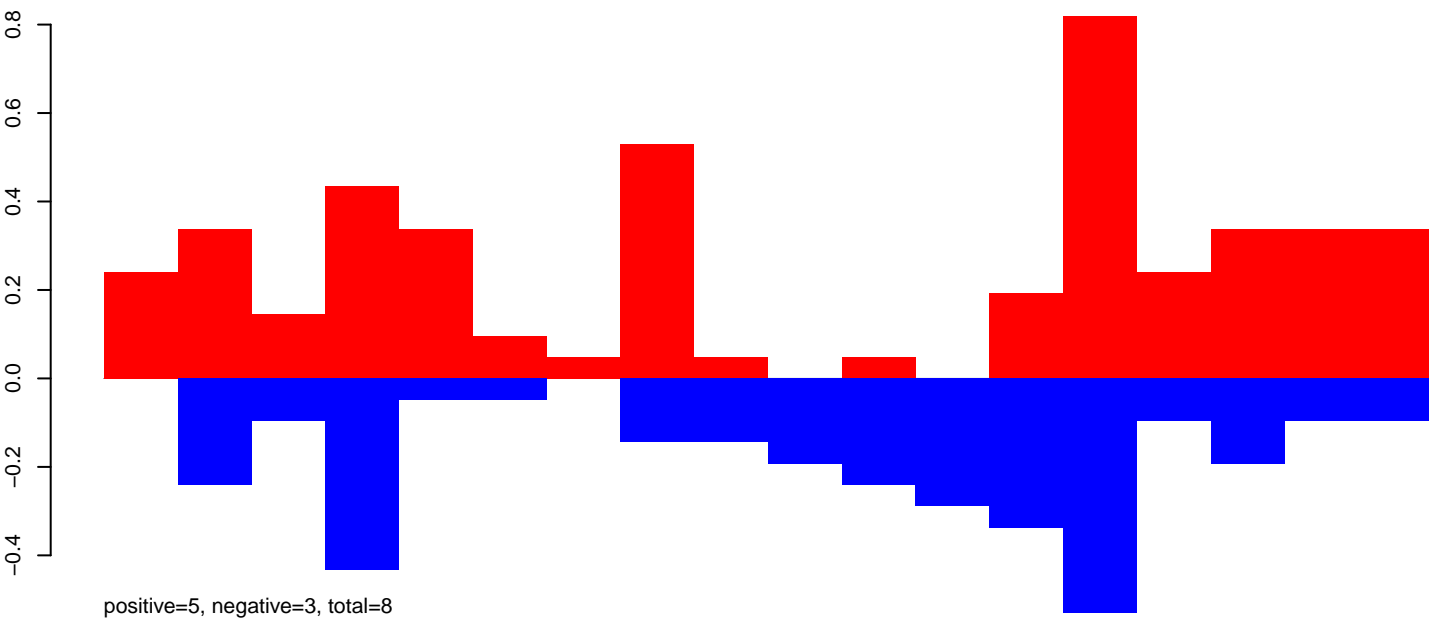

AeAeg_Aag2_NL.M3.24_35.rep

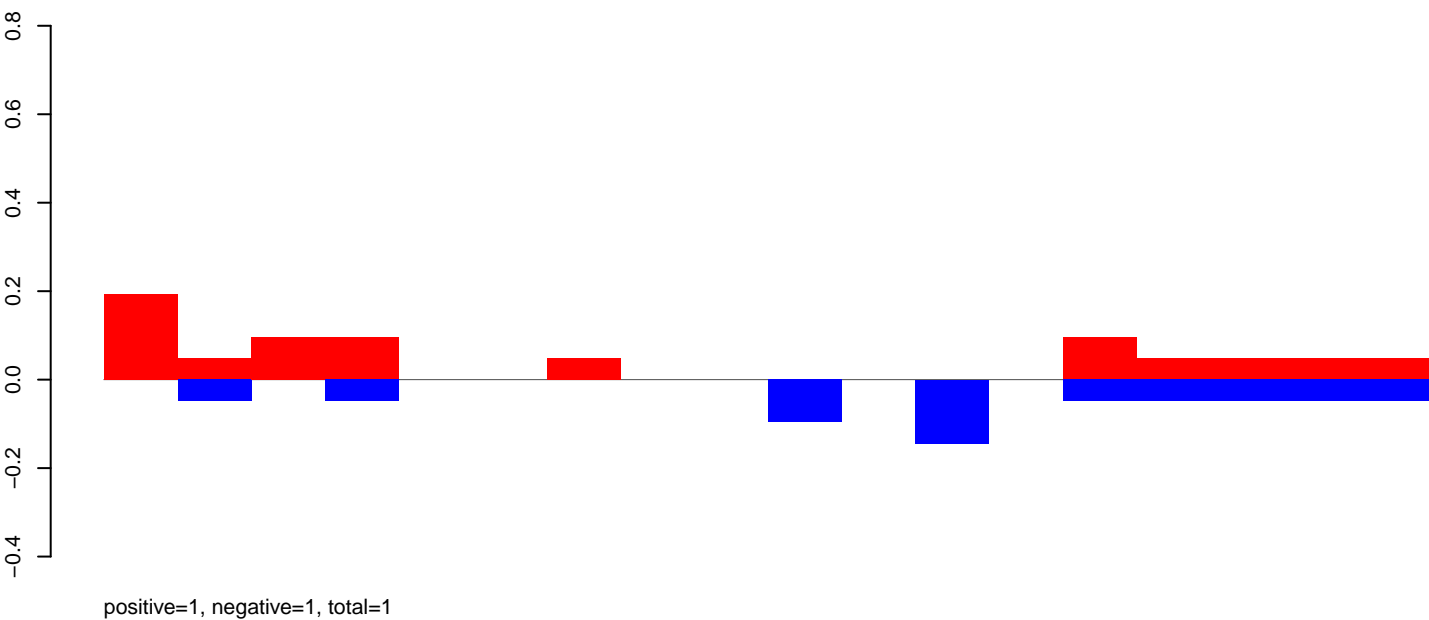

AeAeg_Aag2_NL.M3.rep

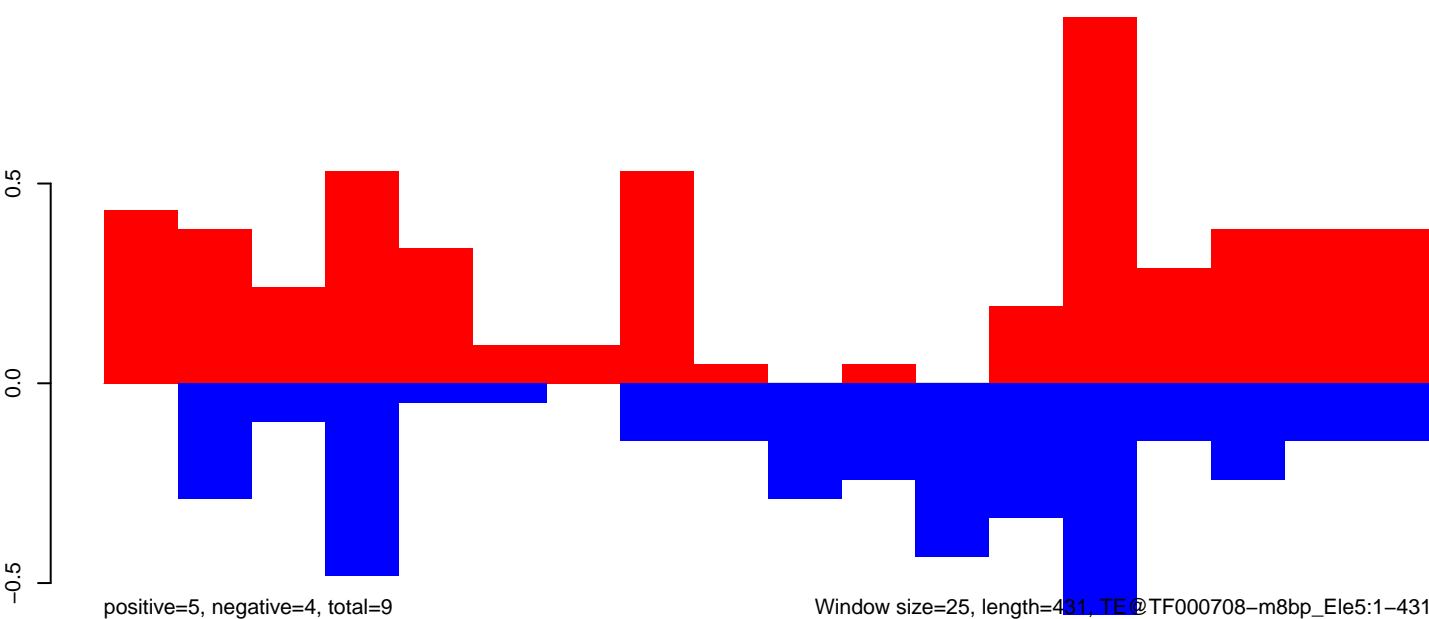

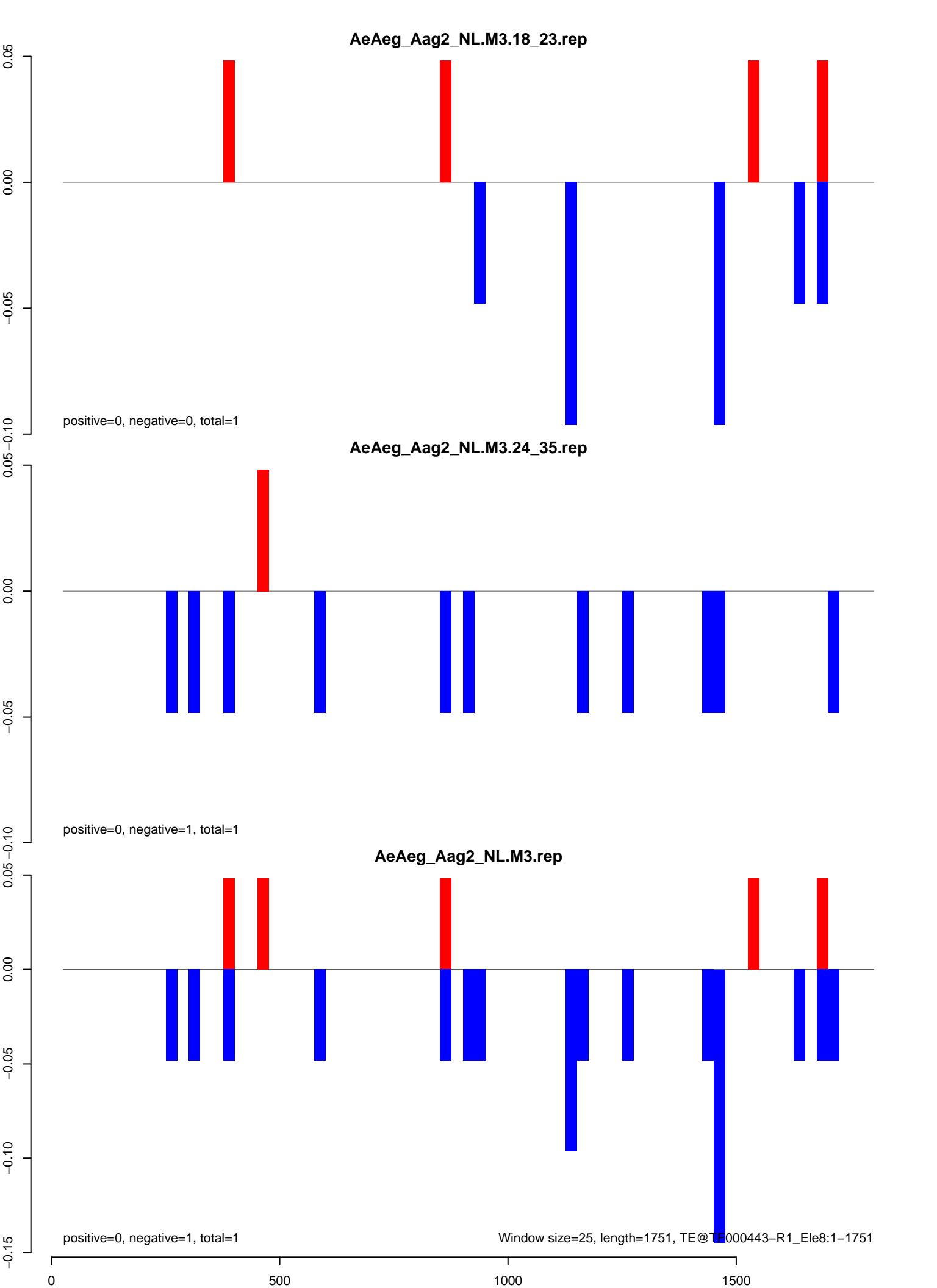

AeAeg_Aag2_NL.M3.18_23.rep

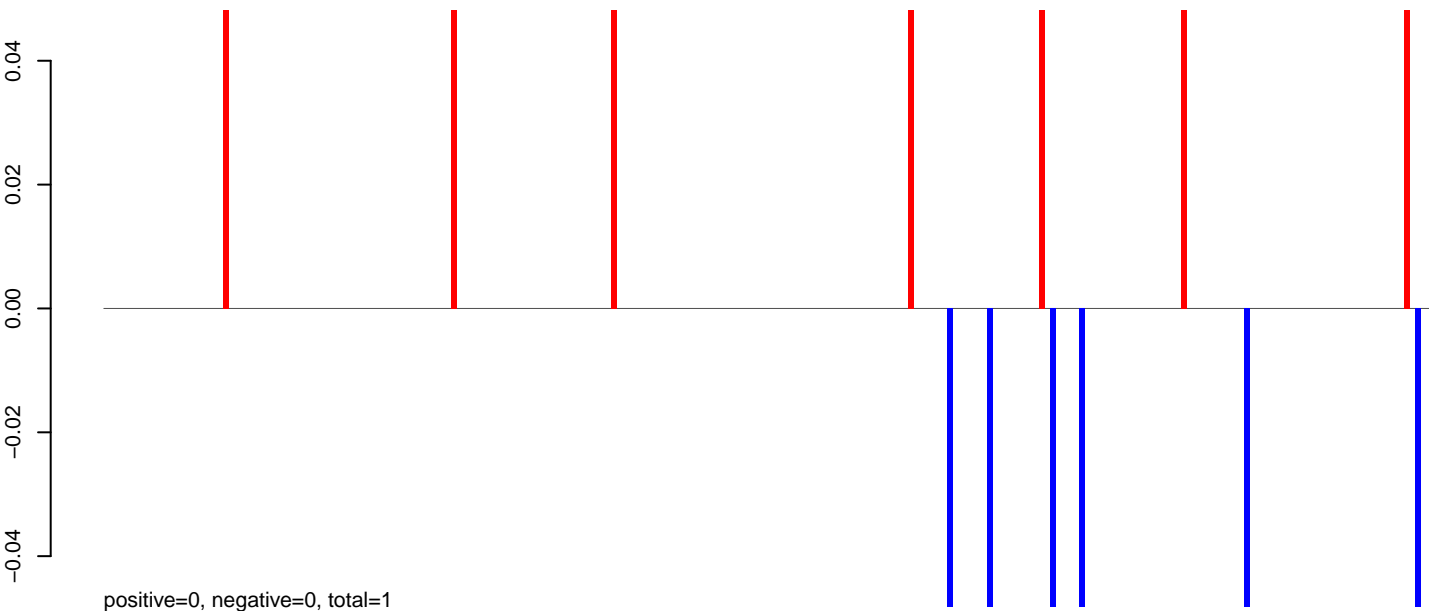

AeAeg_Aag2_NL.M3.24_35.rep

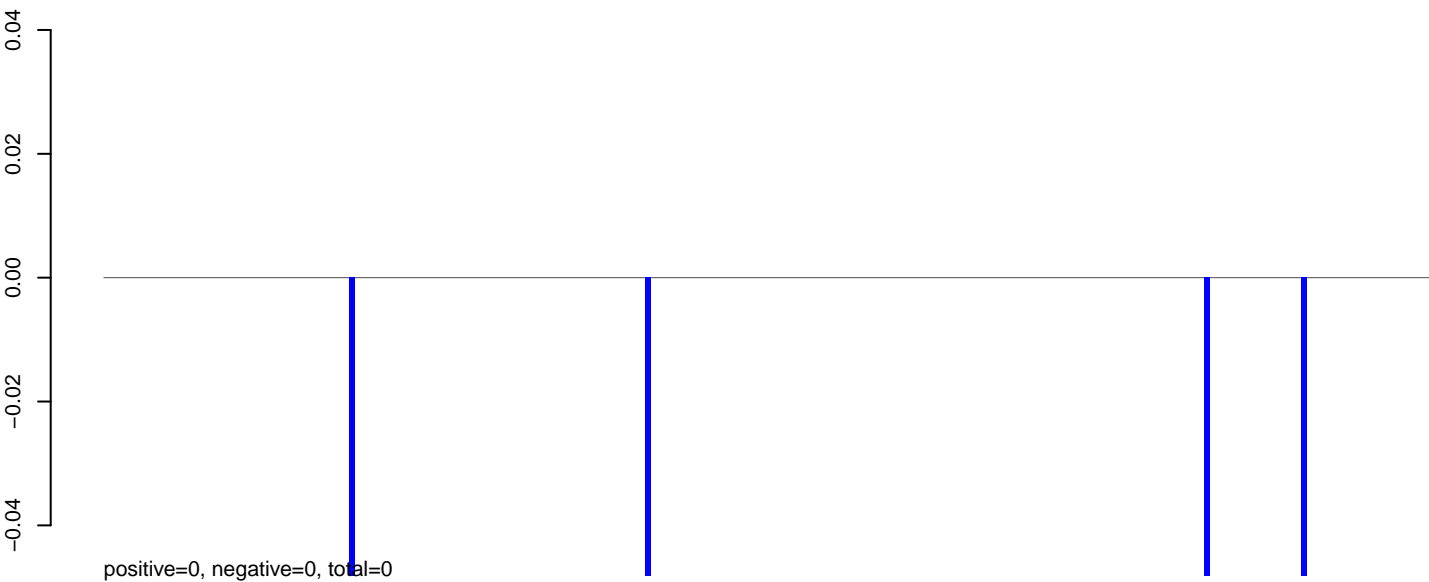

AeAeg_Aag2_NL.M3.rep

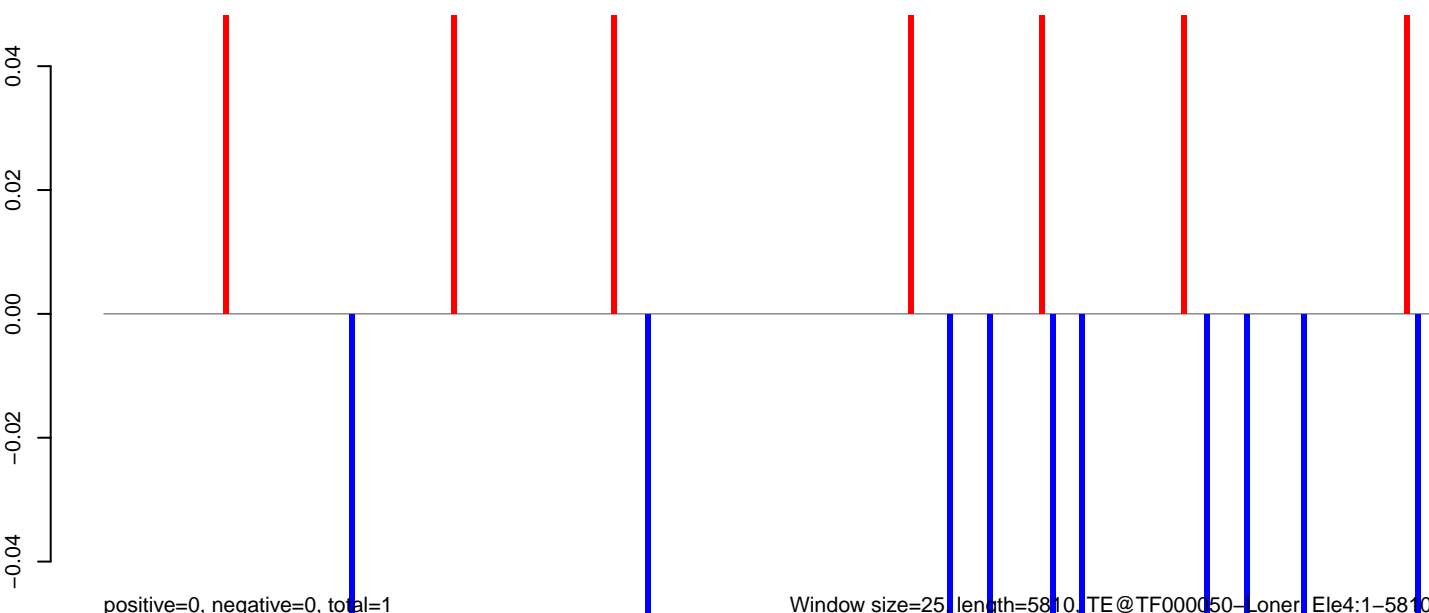

AeAeg_Aag2_NL.M3.18_23.rep

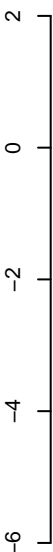

positive=10, negative=8, total=18

AeAeg_Aag2_NL.M3.24_35.rep

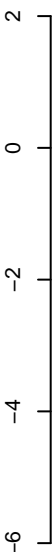

positive=2, negative=9, total=11

AeAeg_Aag2_NL.M3.rep

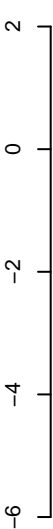

positive=12, negative=17, total=29

Window size=25, length=3171, TE@Sola1-4_AA:1-3171

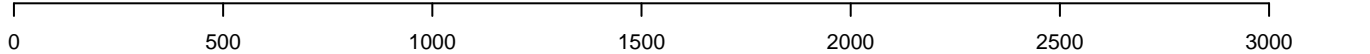

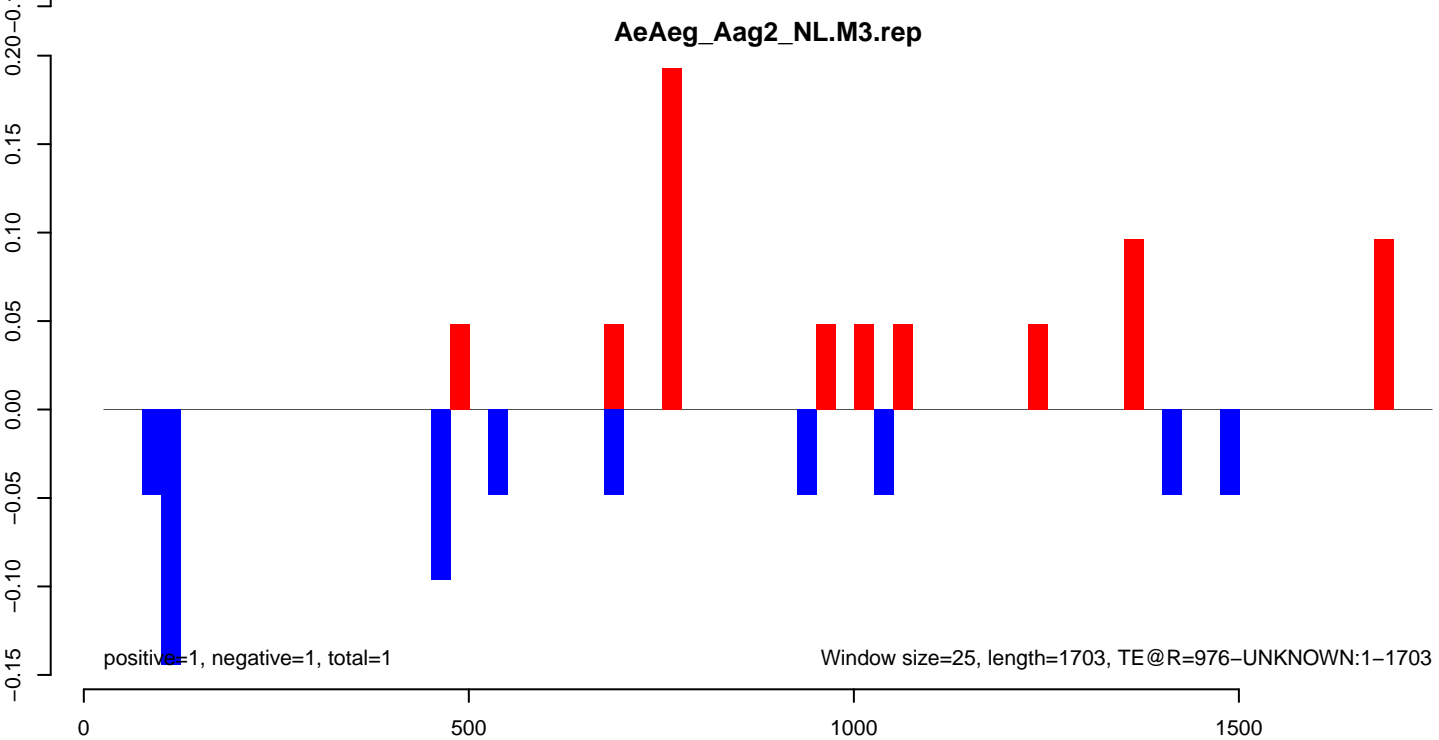
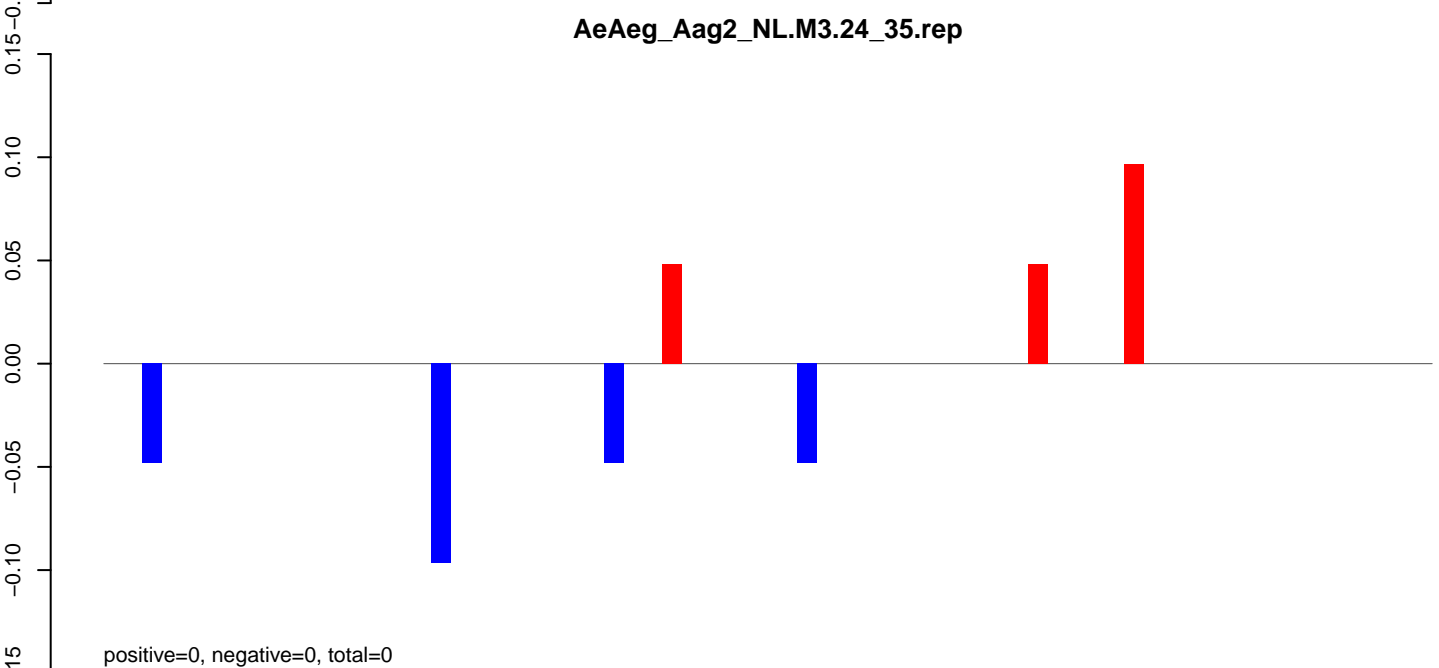
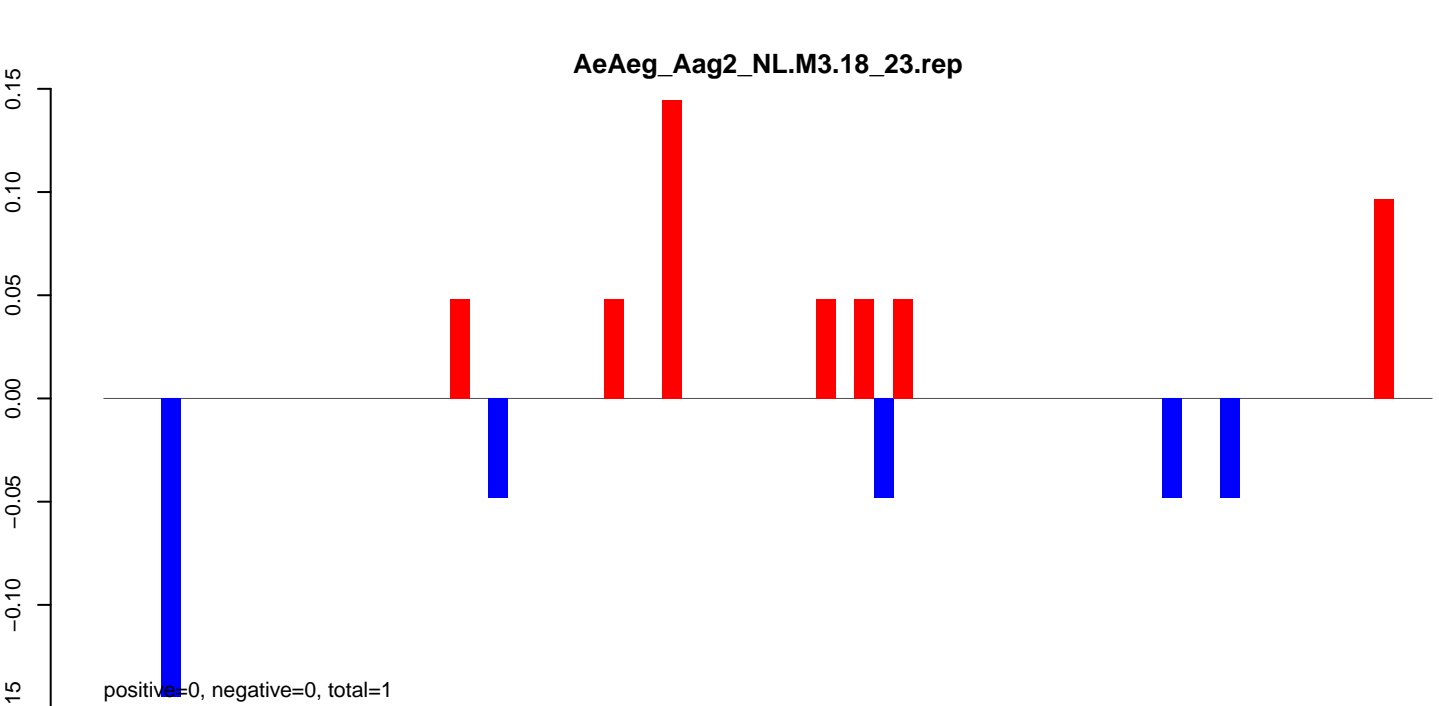

AeAeg_Aag2_NL.M3.18_23.rep

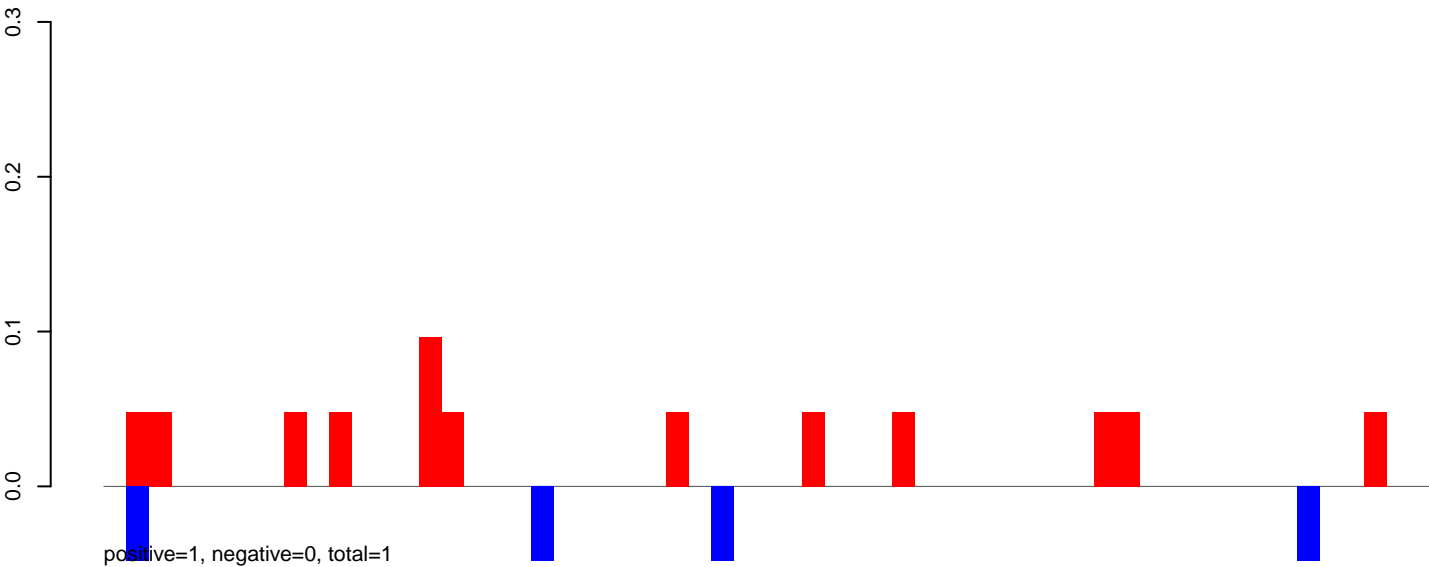

AeAeg_Aag2_NL.M3.24_35.rep



AeAeg_Aag2_NL.M3.rep

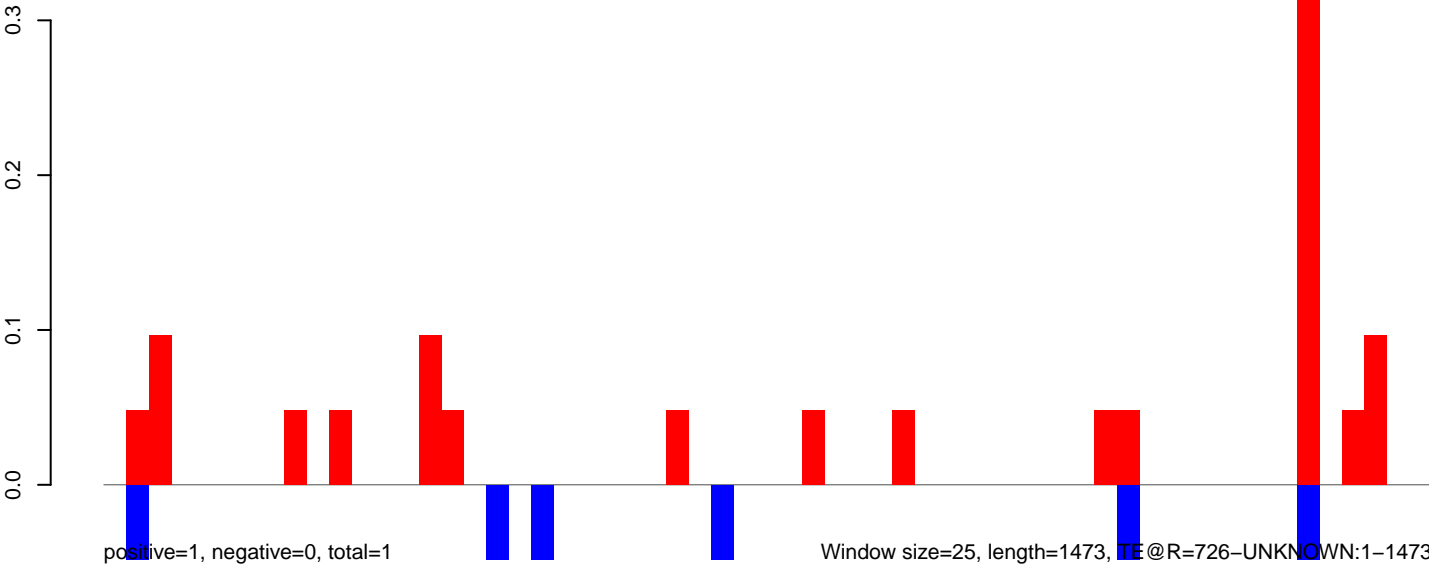

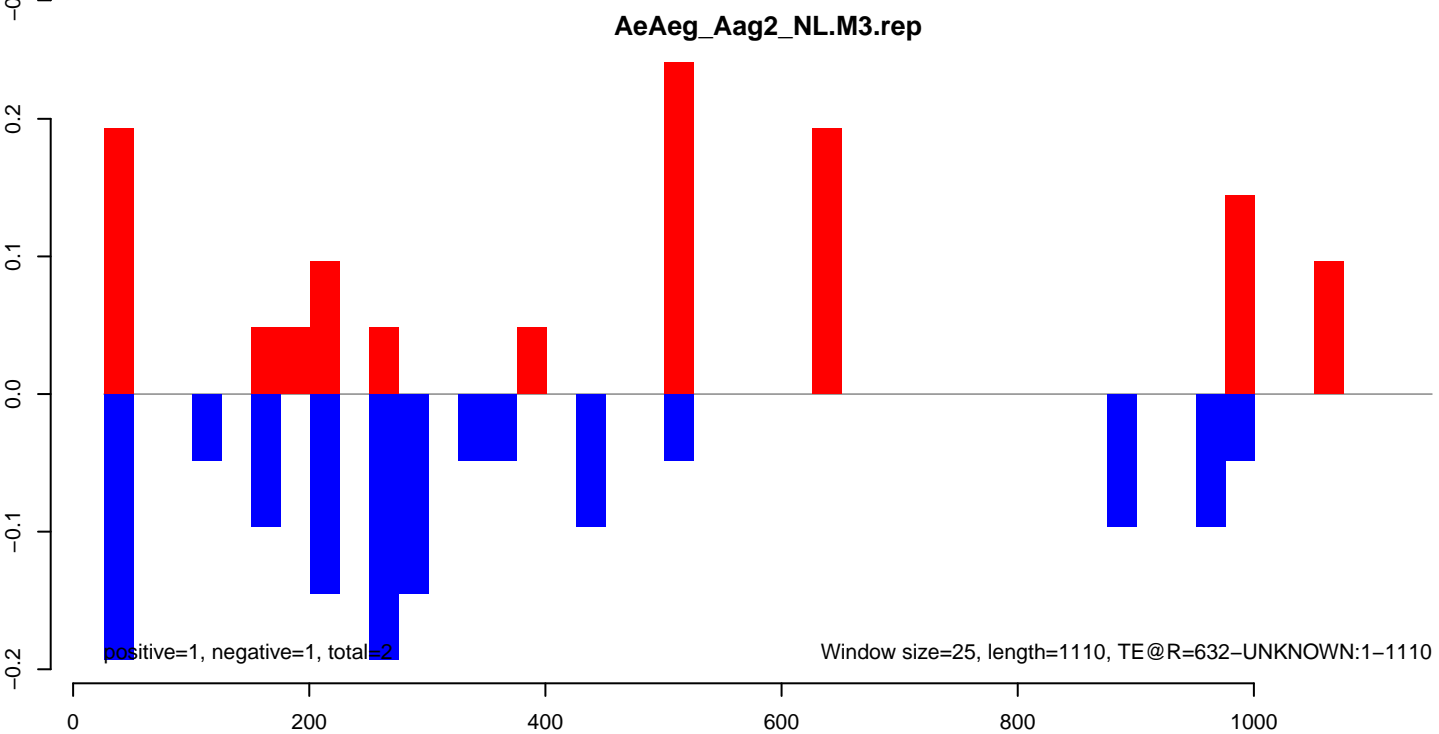
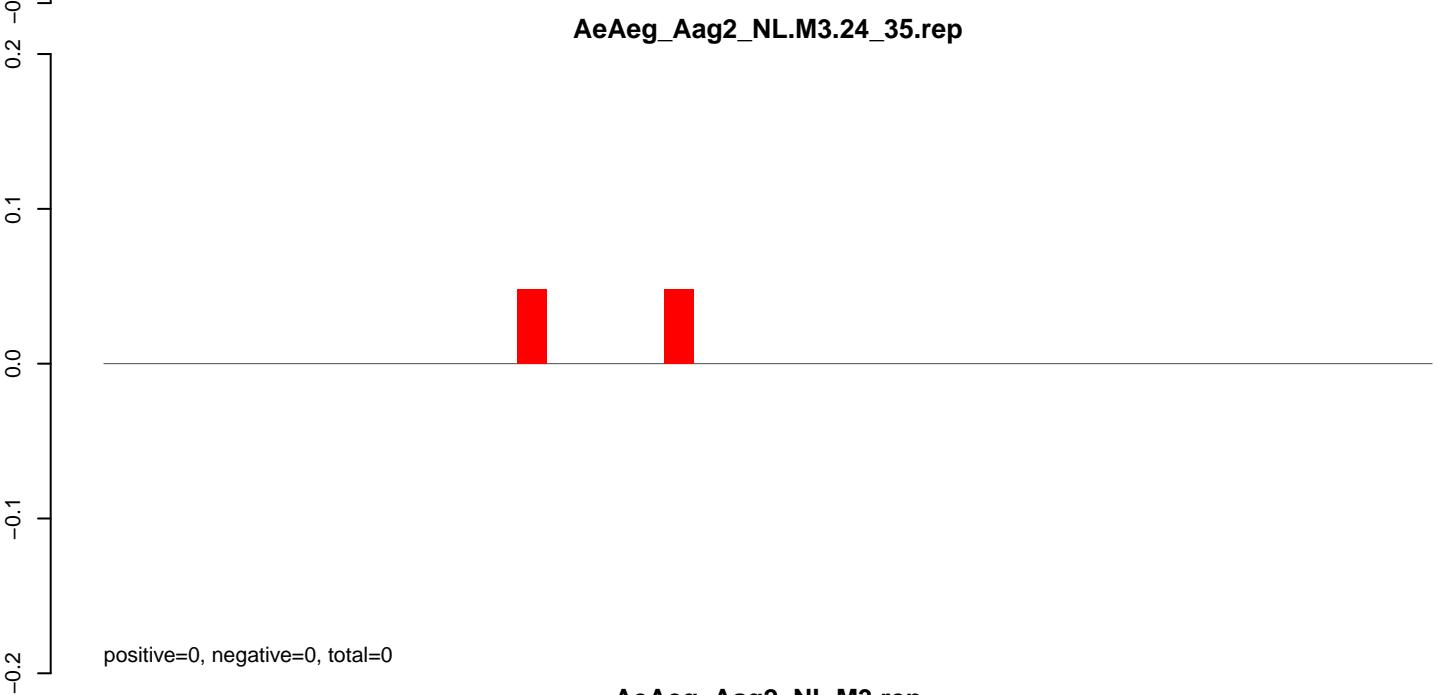
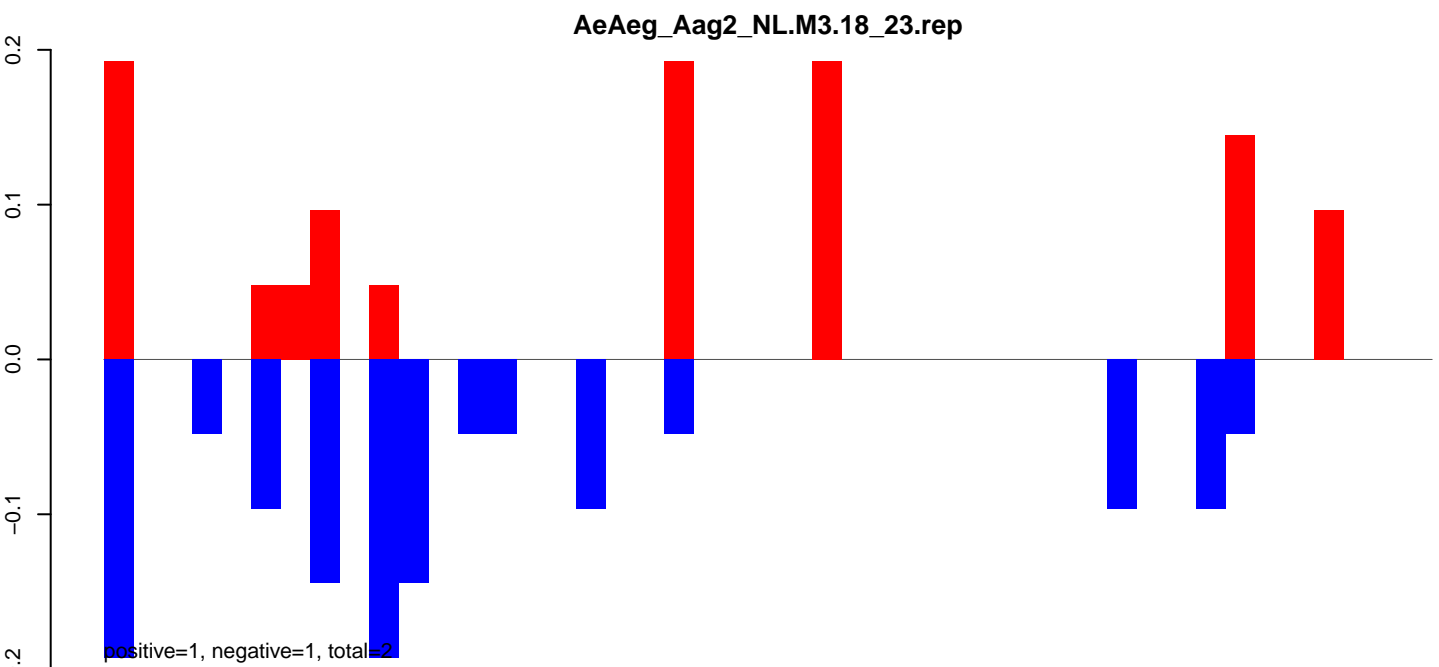

AeAeg_Aag2_NL.M3.18_23.rep

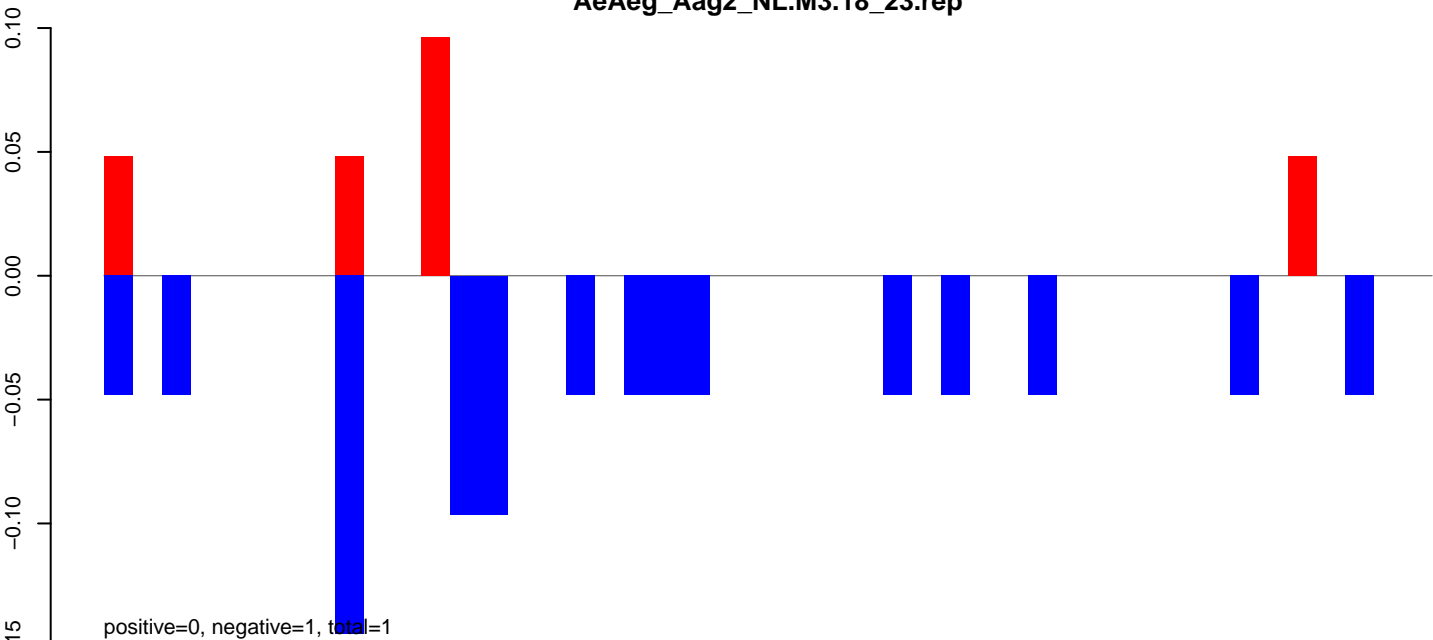

AeAeg_Aag2_NL.M3.24_35.rep



AeAeg_Aag2_NL.M3.rep

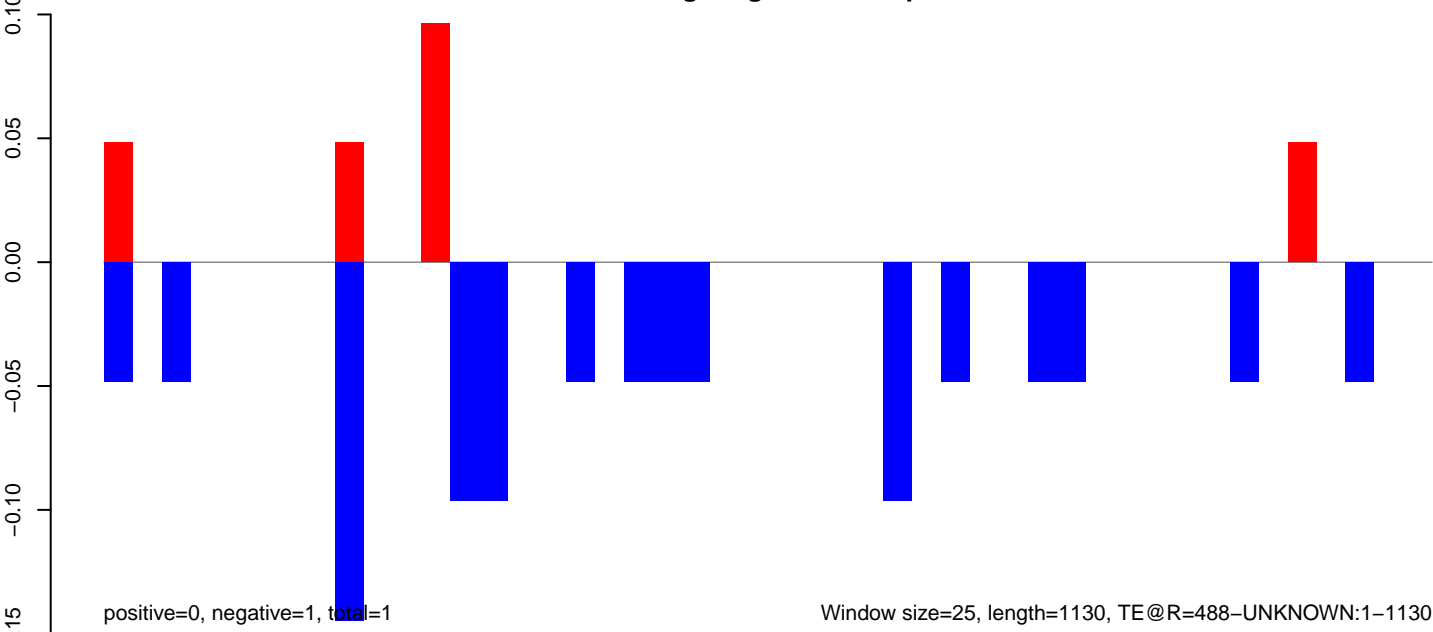

AeAeg_Aag2_NL.M3.18_23.rep

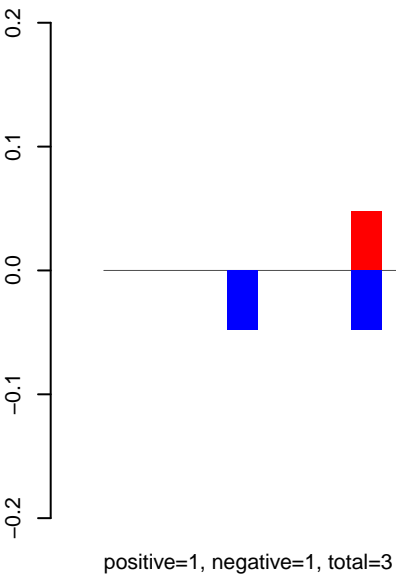

AeAeg_Aag2_NL.M3.24_35.rep

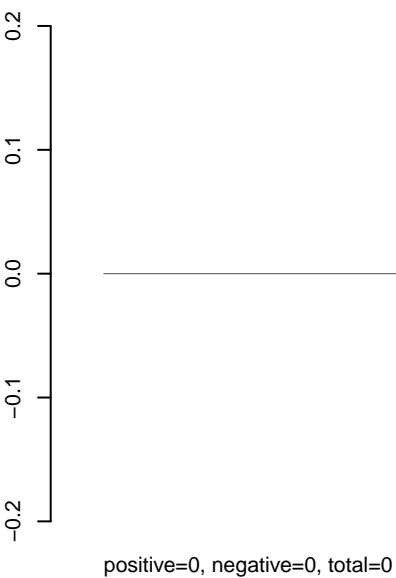

AeAeg_Aag2_NL.M3.rep

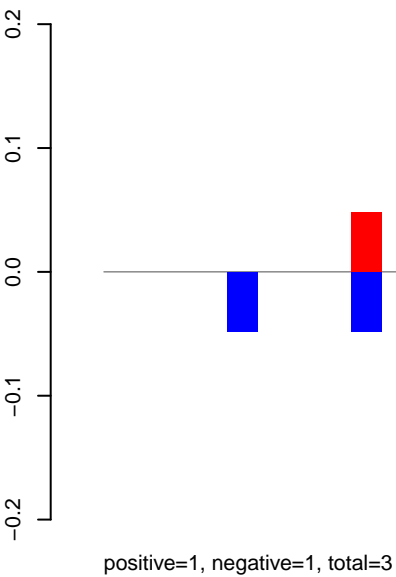

Window size=25, length=1063, TE@R=1747-UNKNOWN:1-1063

AeAeg_Aag2_NL.M3.18_23.rep

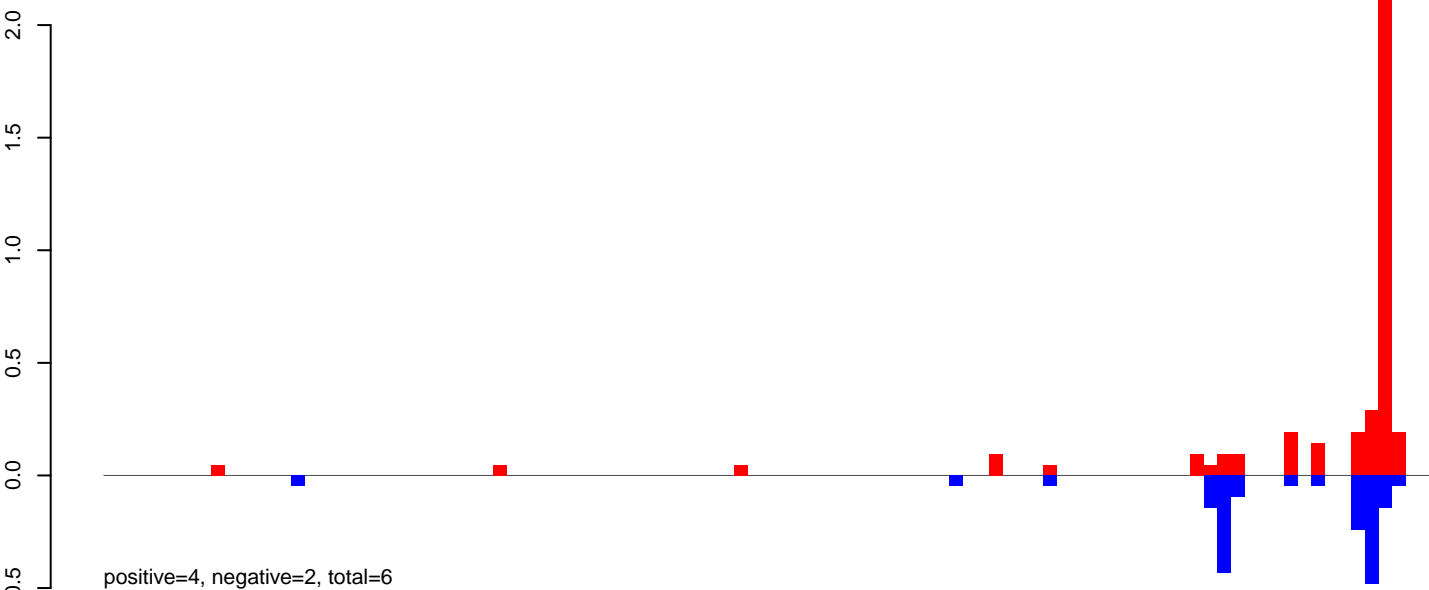

AeAeg_Aag2_NL.M3.24_35.rep

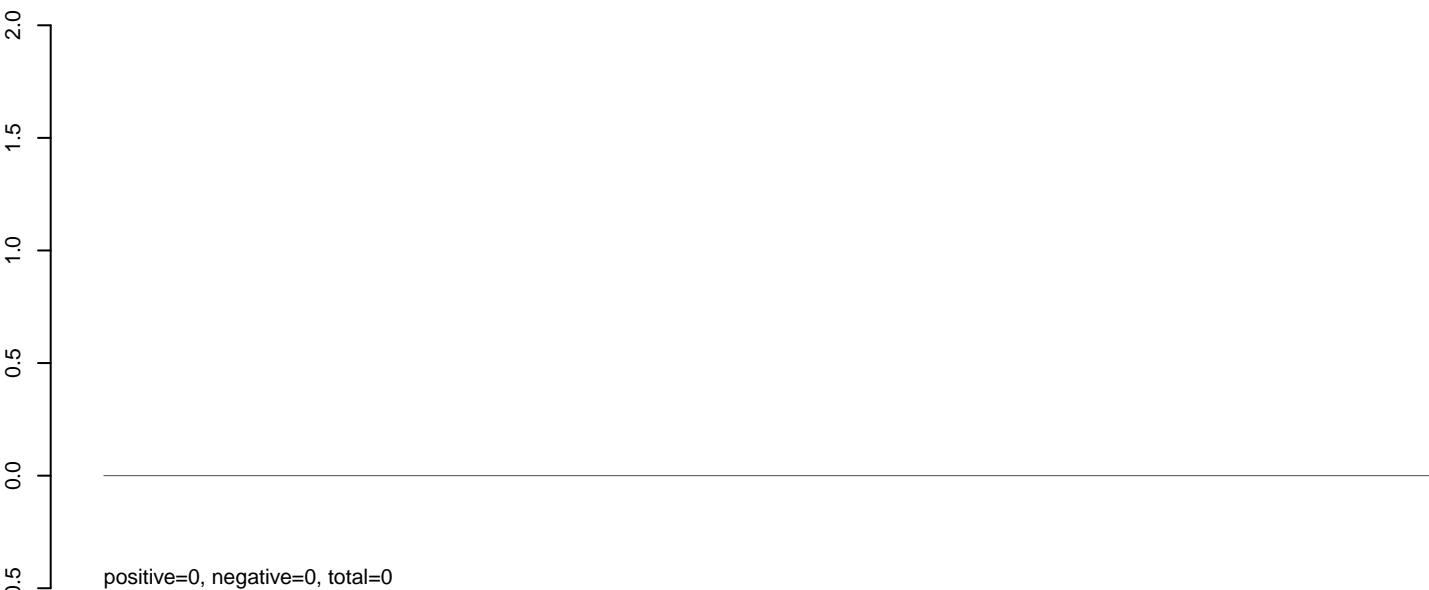

AeAeg_Aag2_NL.M3.rep

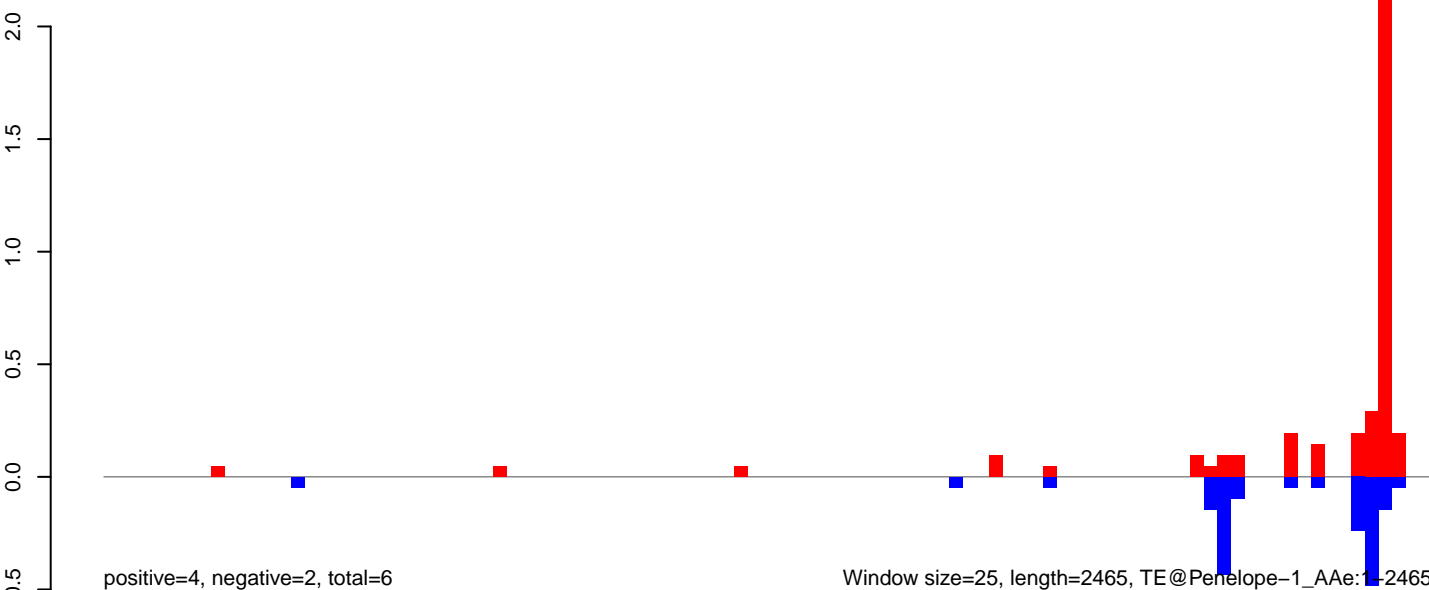

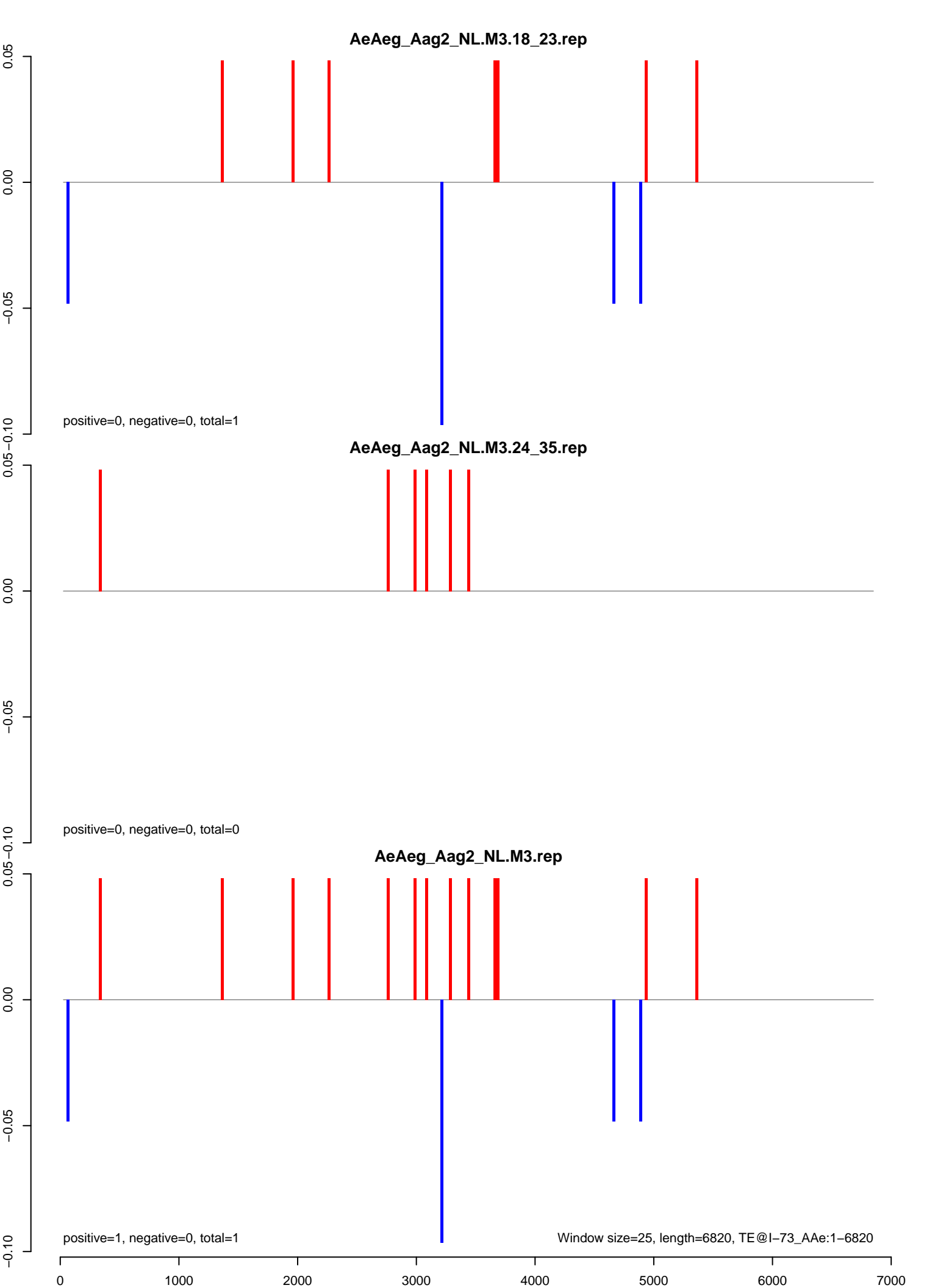

AeAeg_Aag2_NL.M3.18_23.rep

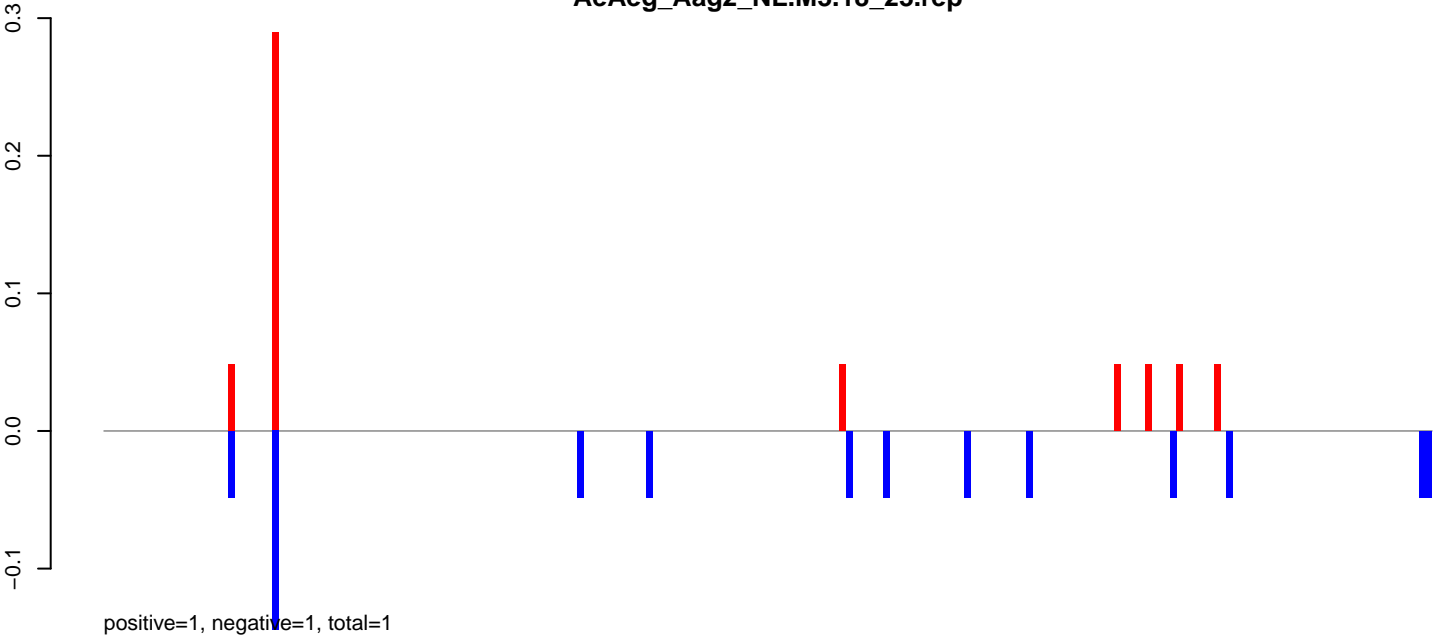

AeAeg_Aag2_NL.M3.24_35.rep

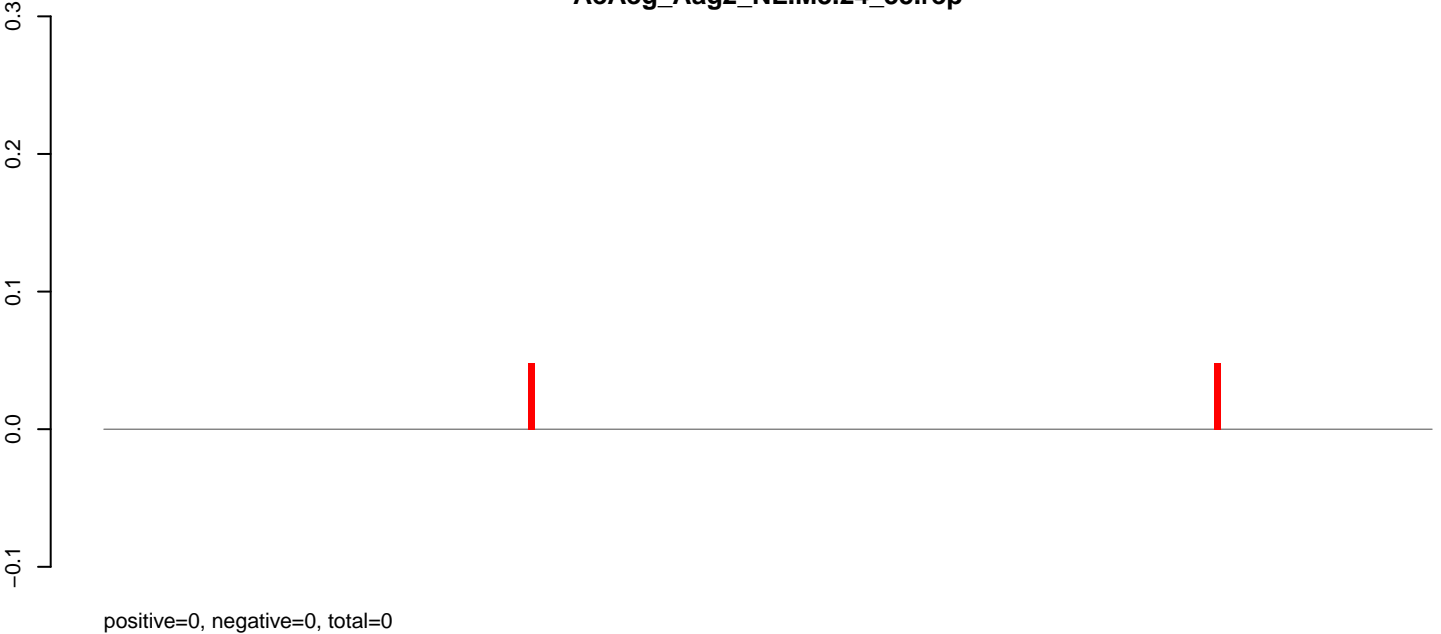

AeAeg_Aag2_NL.M3.rep

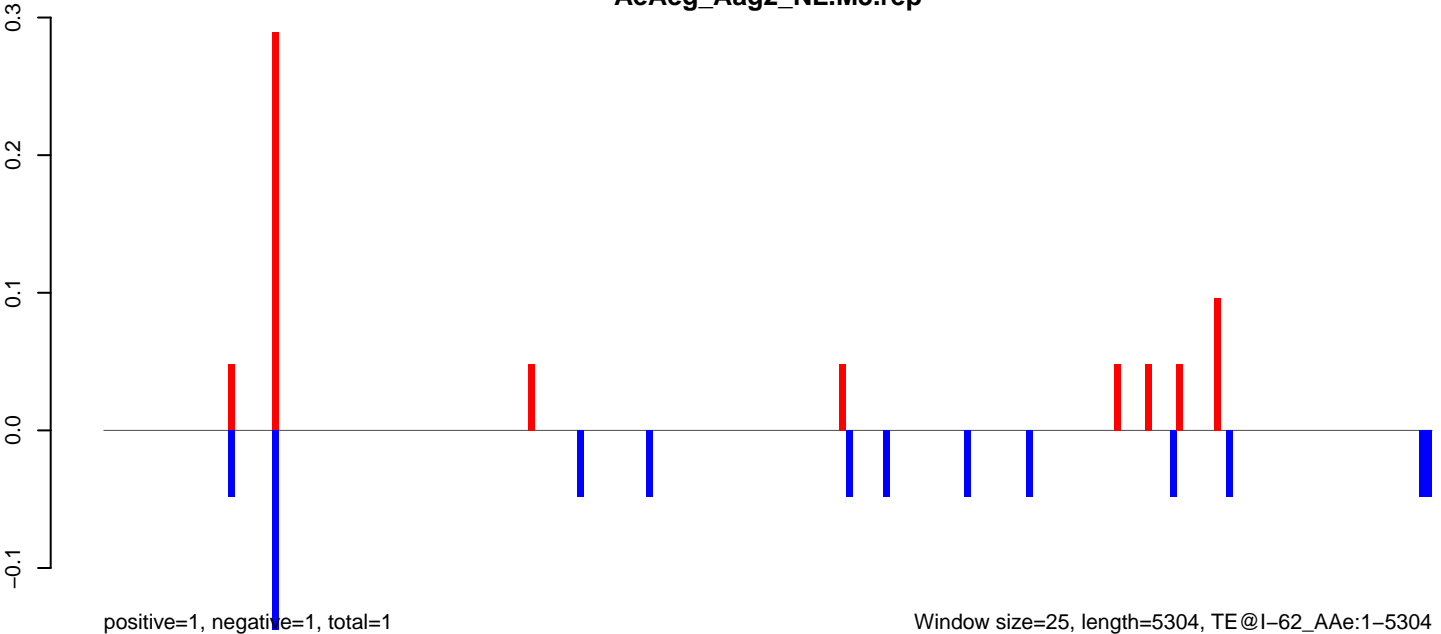

Window size=25, length=5304, TE@I-62_AAg:1-5304

AeAeg_Aag2_NL.M3.18_23.rep

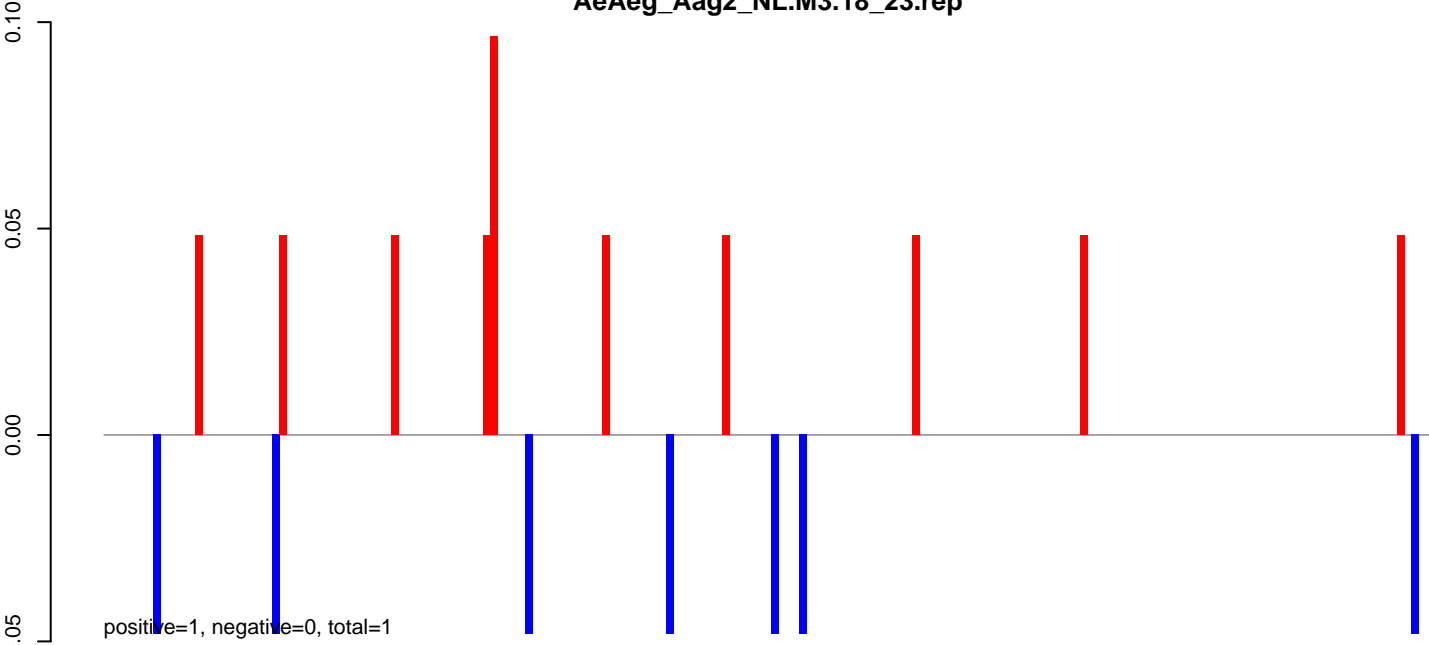

AeAeg_Aag2_NL.M3.24_35.rep



AeAeg_Aag2_NL.M3.rep

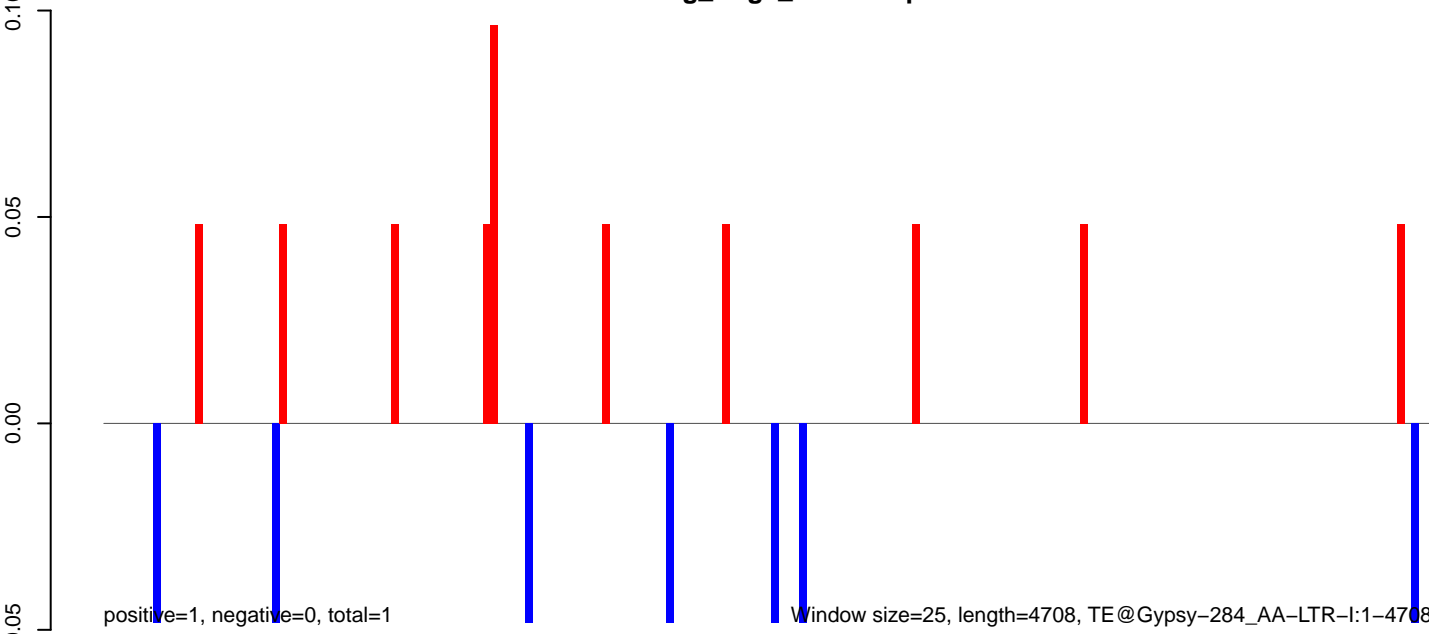

Window size=25, length=4708, TE@Gypsy-284_AA-LTR-I:1-4708

AeAeg_Aag2_NL.M3.18_23.rep

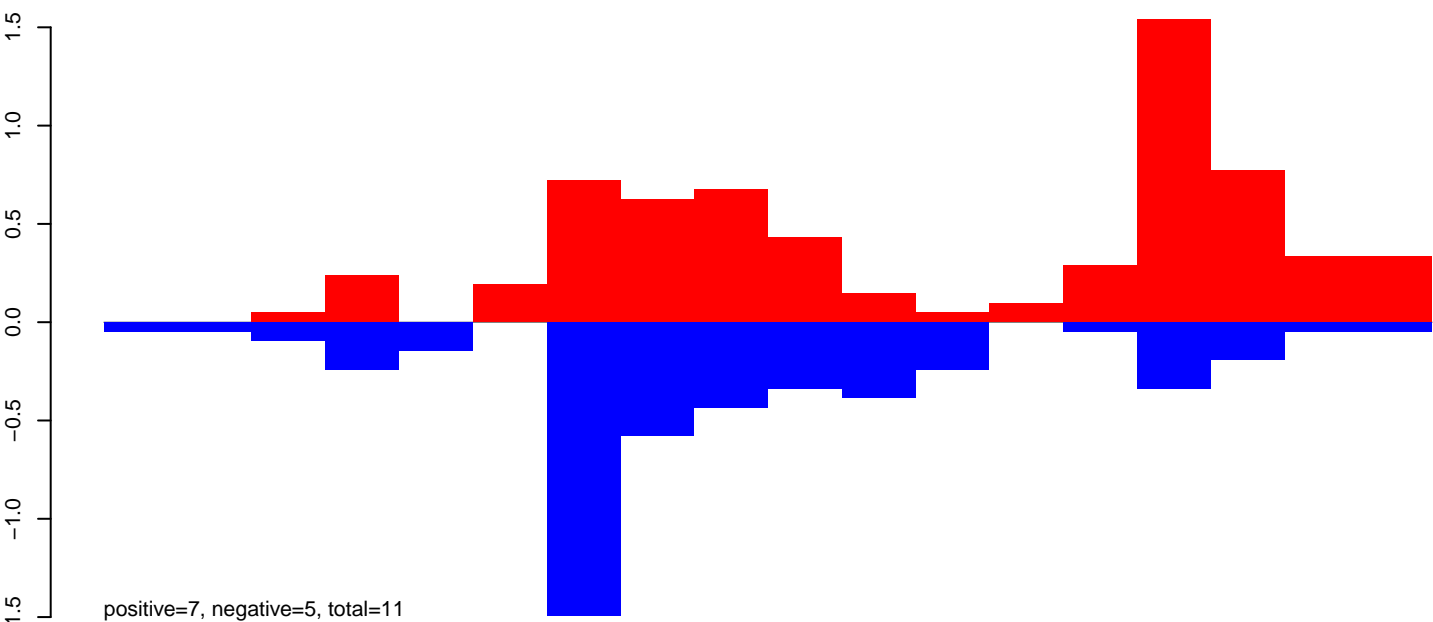

AeAeg_Aag2_NL.M3.24_35.rep

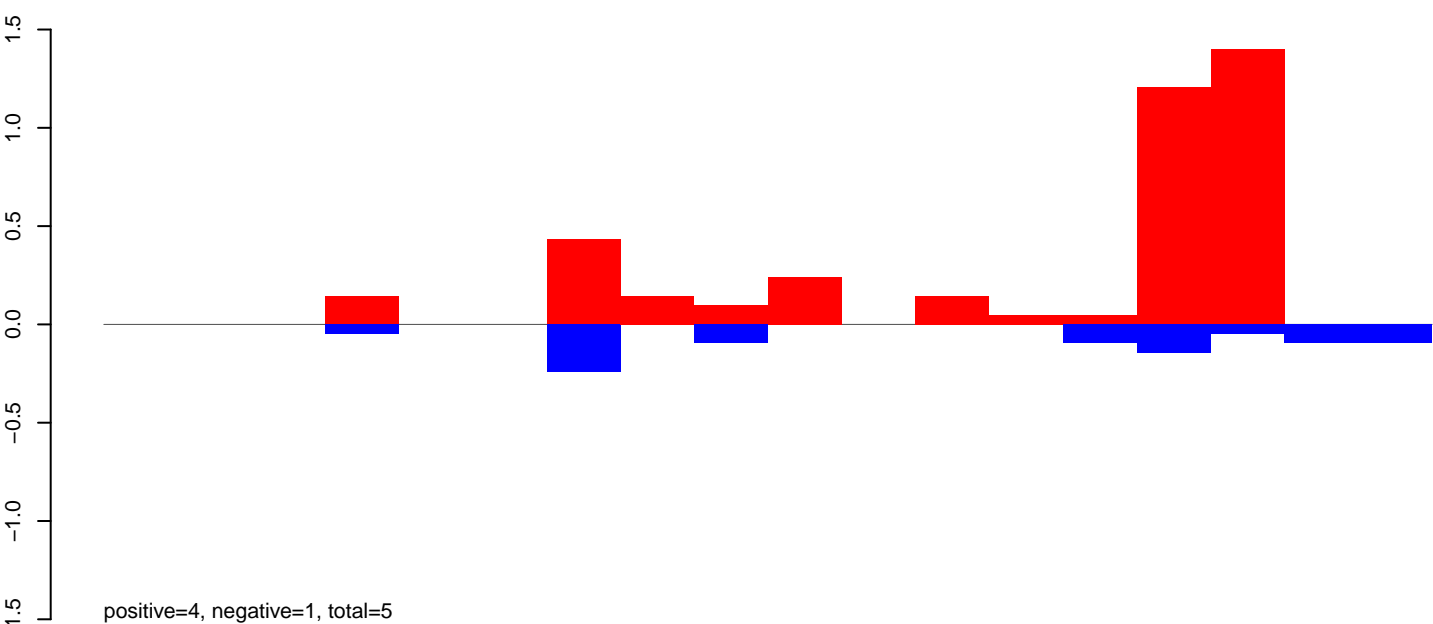

AeAeg_Aag2_NL.M3.rep

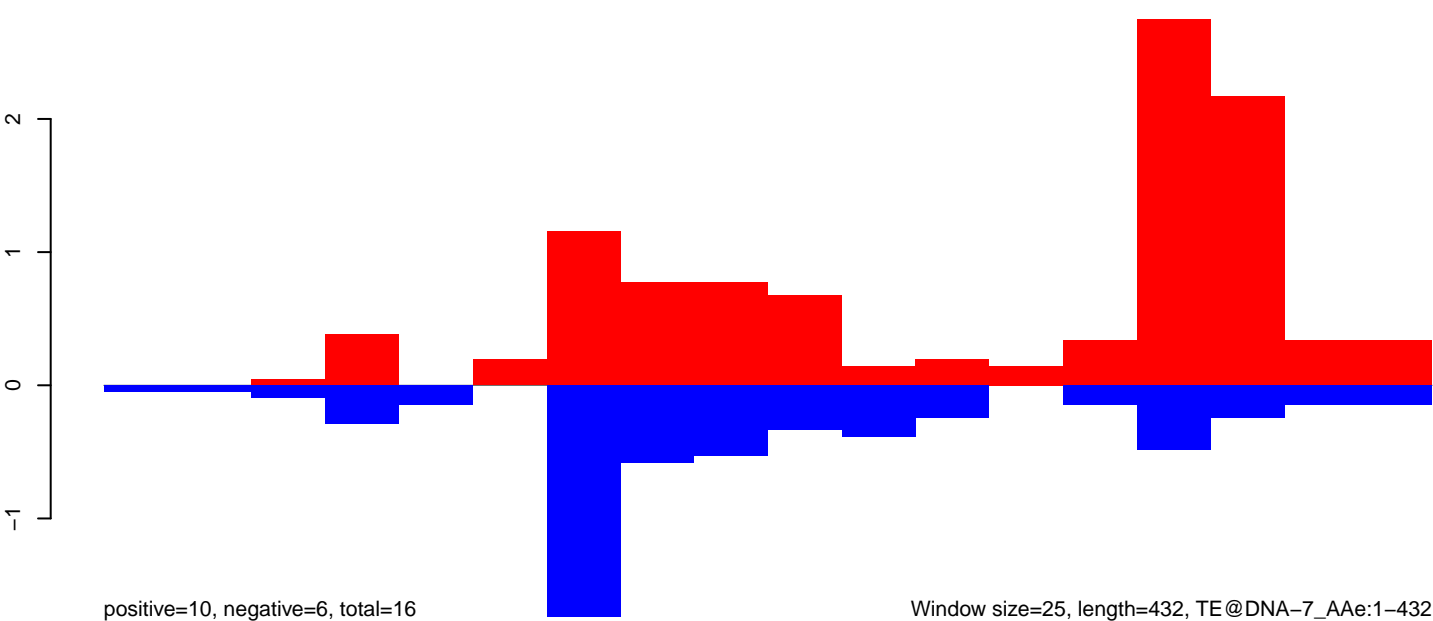

Window size=25, length=432, TE@DNA-7_AAe:1-432

100

200

300

400

AeAeg_Aag2_NL.M3.18_23.rep

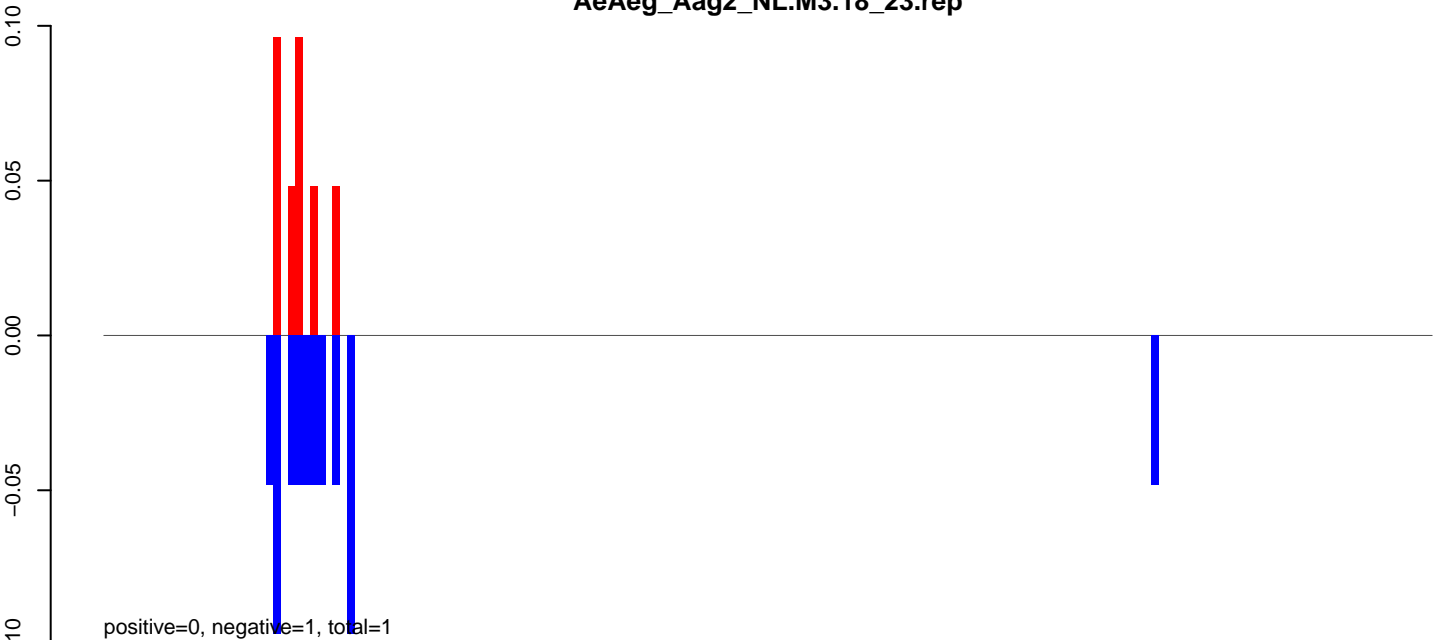

AeAeg_Aag2_NL.M3.24_35.rep

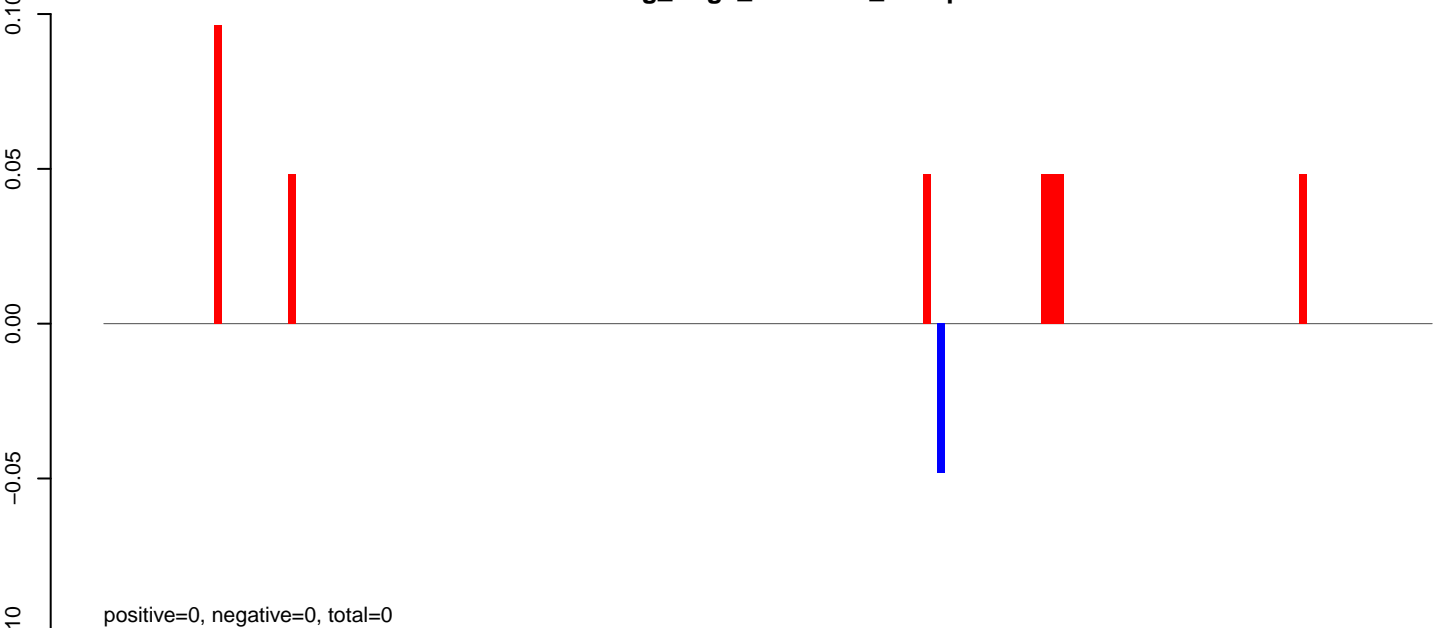

AeAeg_Aag2_NL.M3.rep

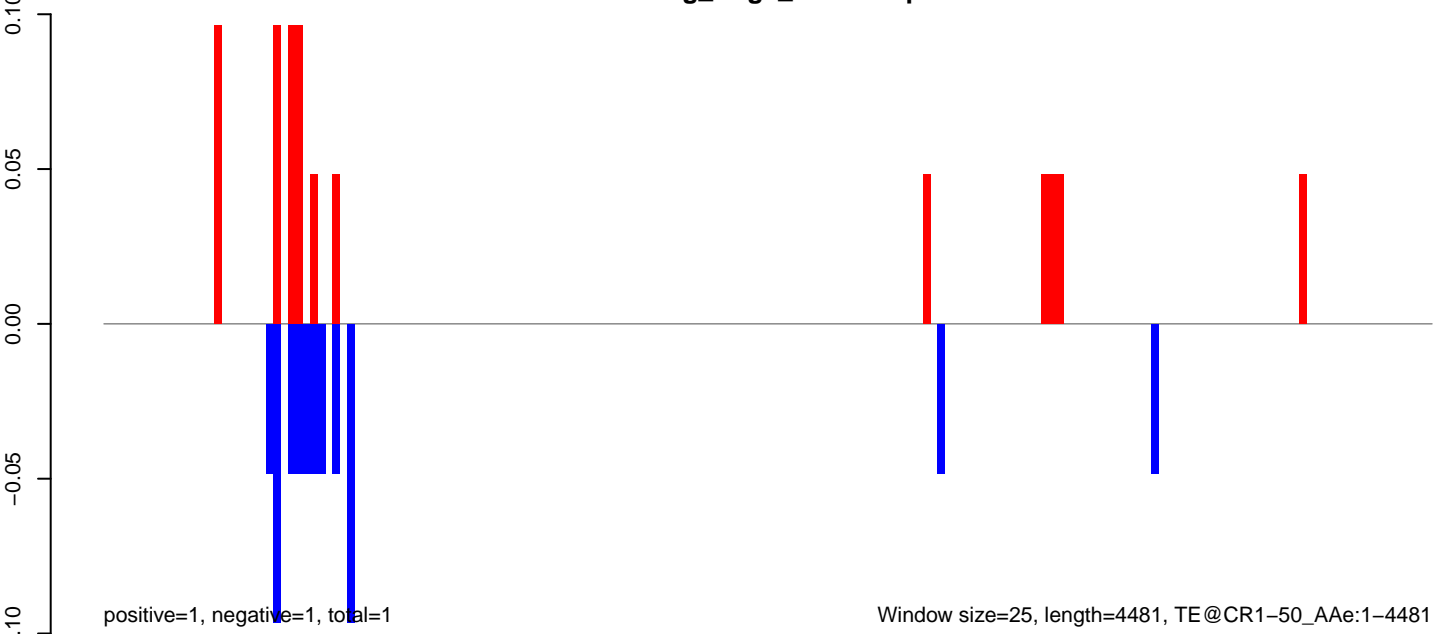

AeAeg_Aag2_NL.M3.18_23.rep



AeAeg_Aag2_NL.M3.24_35.rep

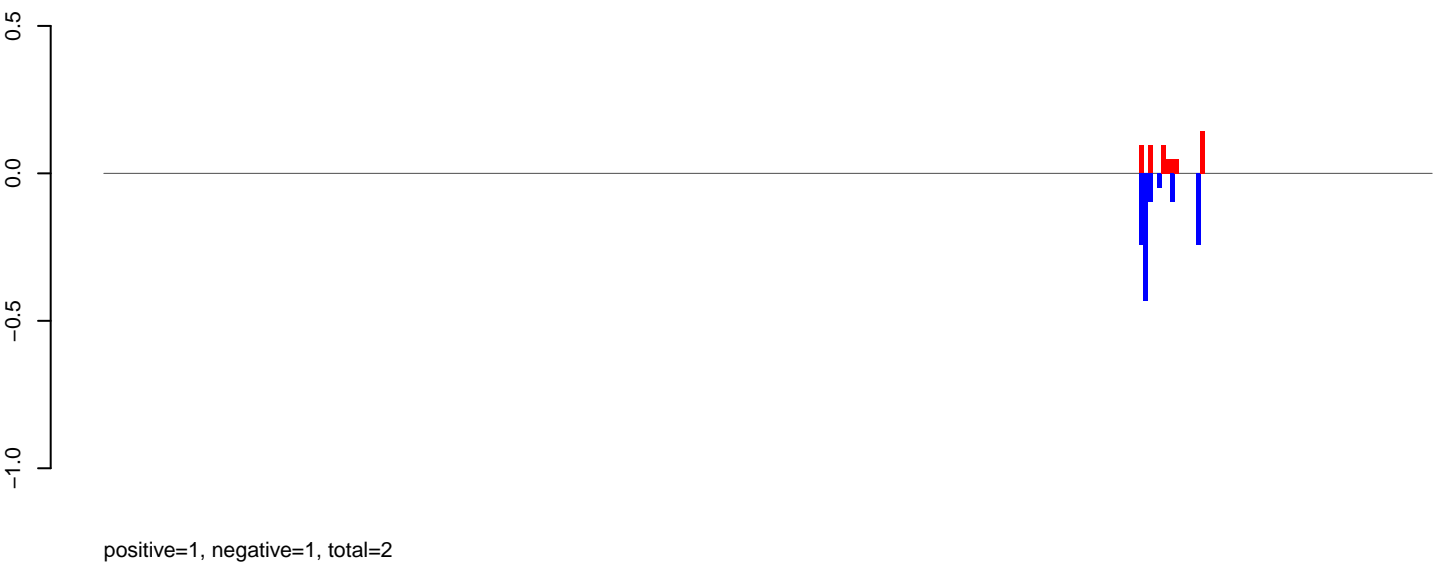

AeAeg_Aag2_NL.M3.rep



Window size=25, length=7596, TE @ BEL-283_AA-LTR-I:1-7596

0 2000 4000 6000

AeAeg_Aag2_NL.M3.18_23.rep

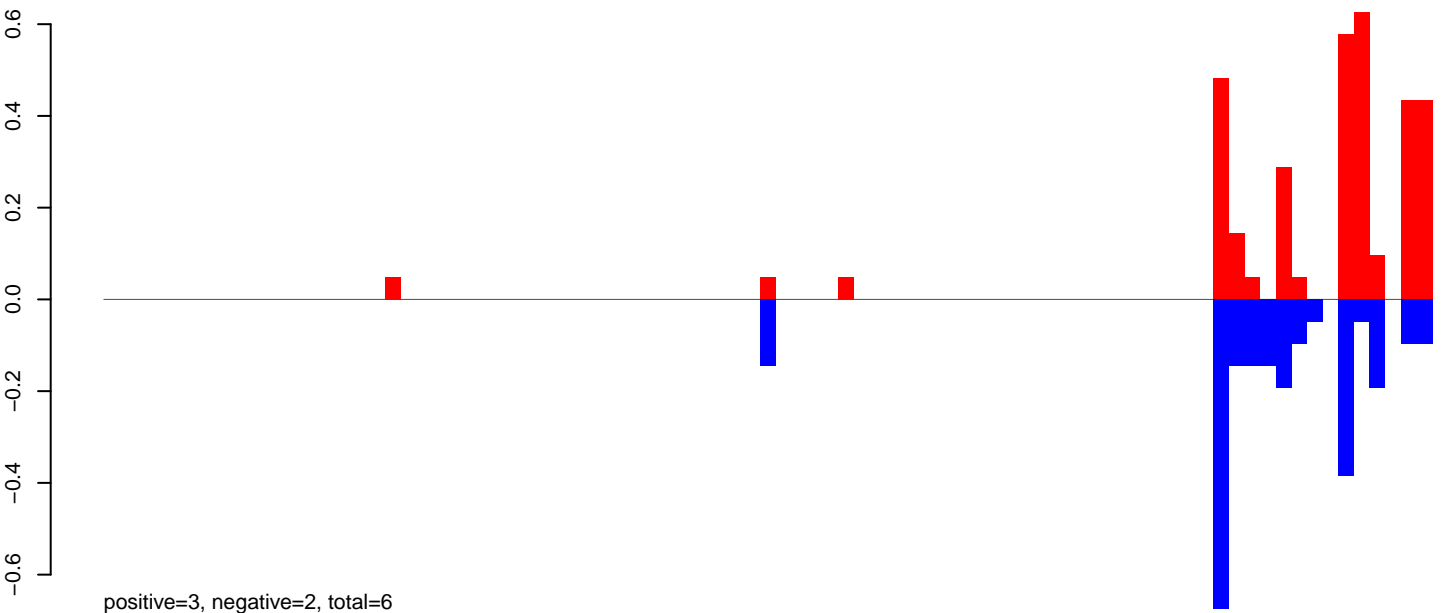

AeAeg_Aag2_NL.M3.24_35.rep

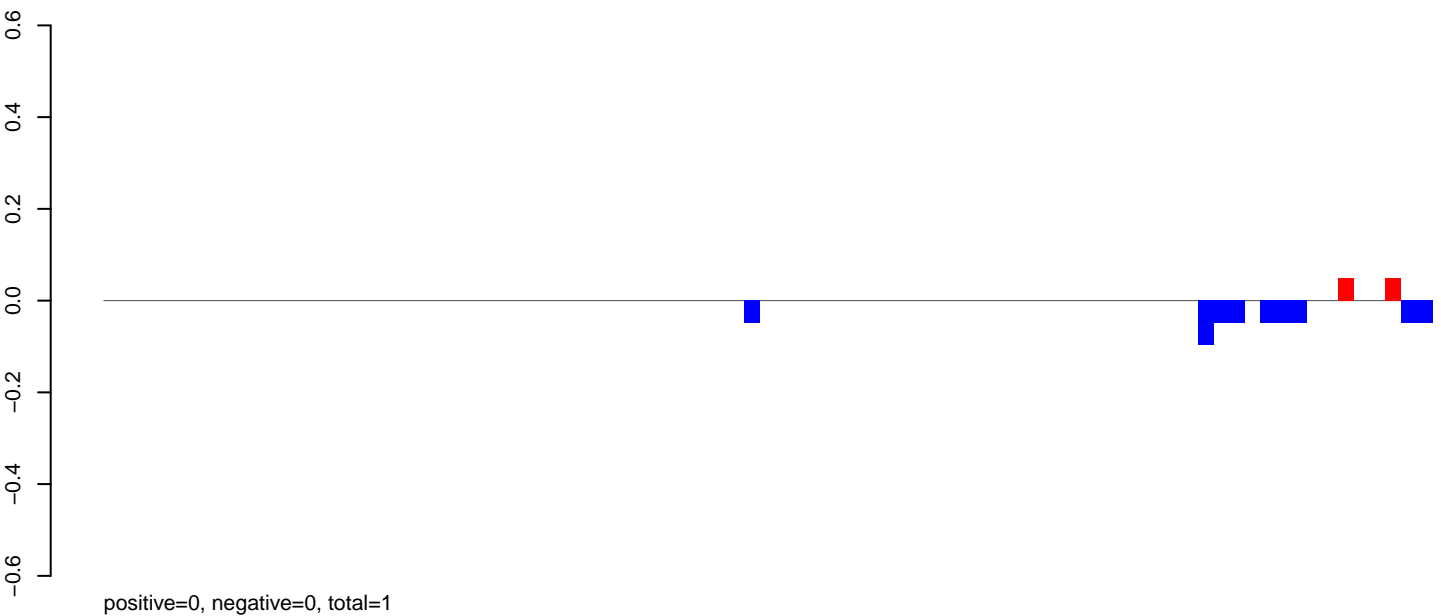

AeAeg_Aag2_NL.M3.rep

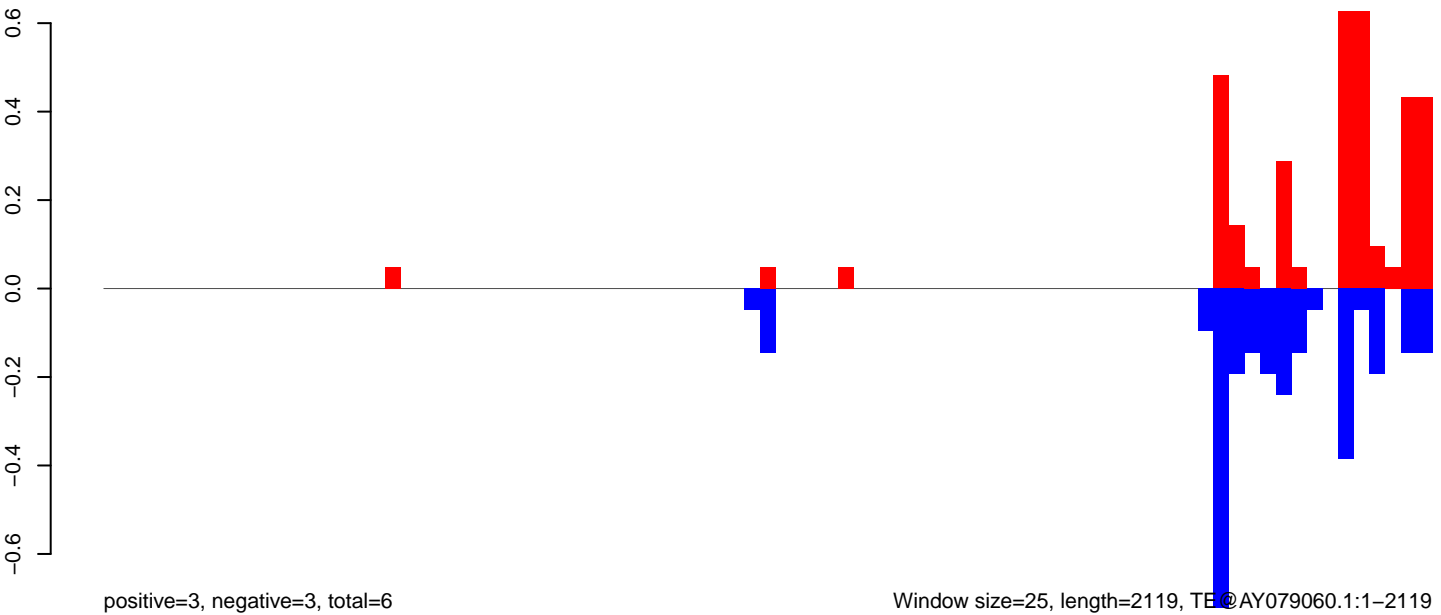

AeAeg_Aag2_NL.M3.18_23.rep

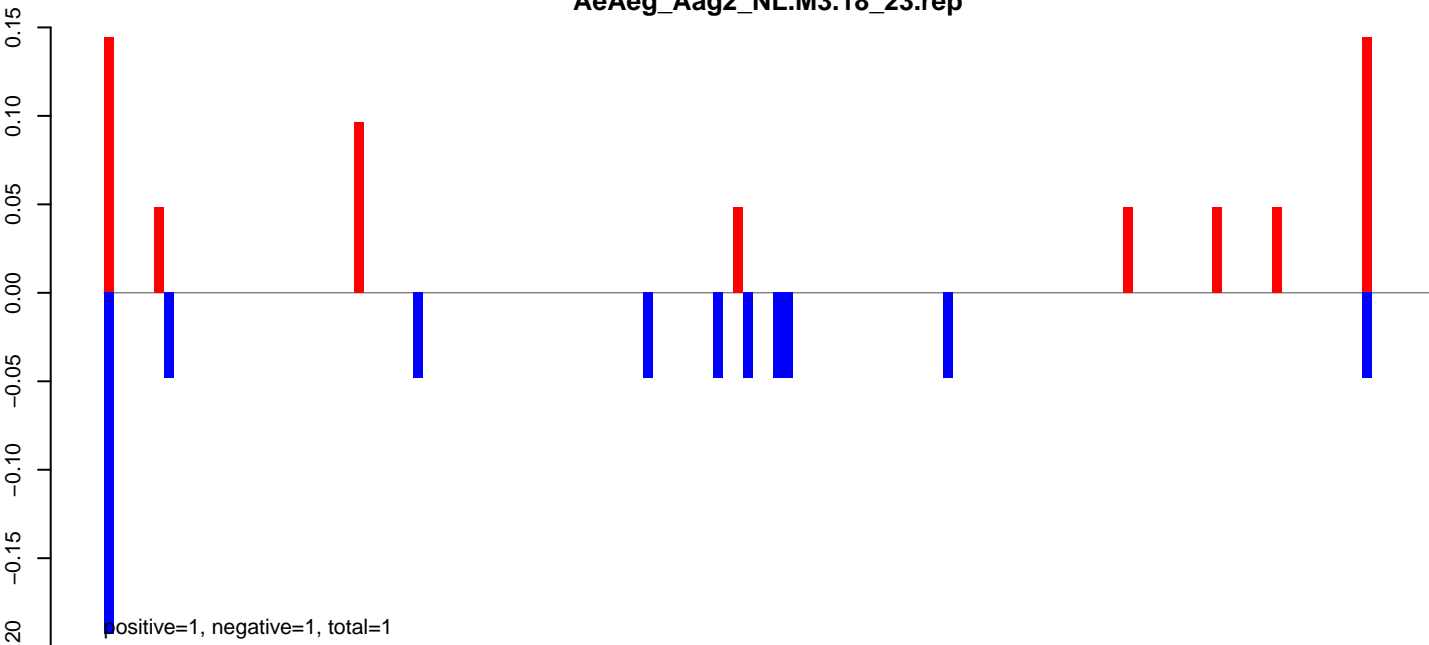

AeAeg_Aag2_NL.M3.24_35.rep

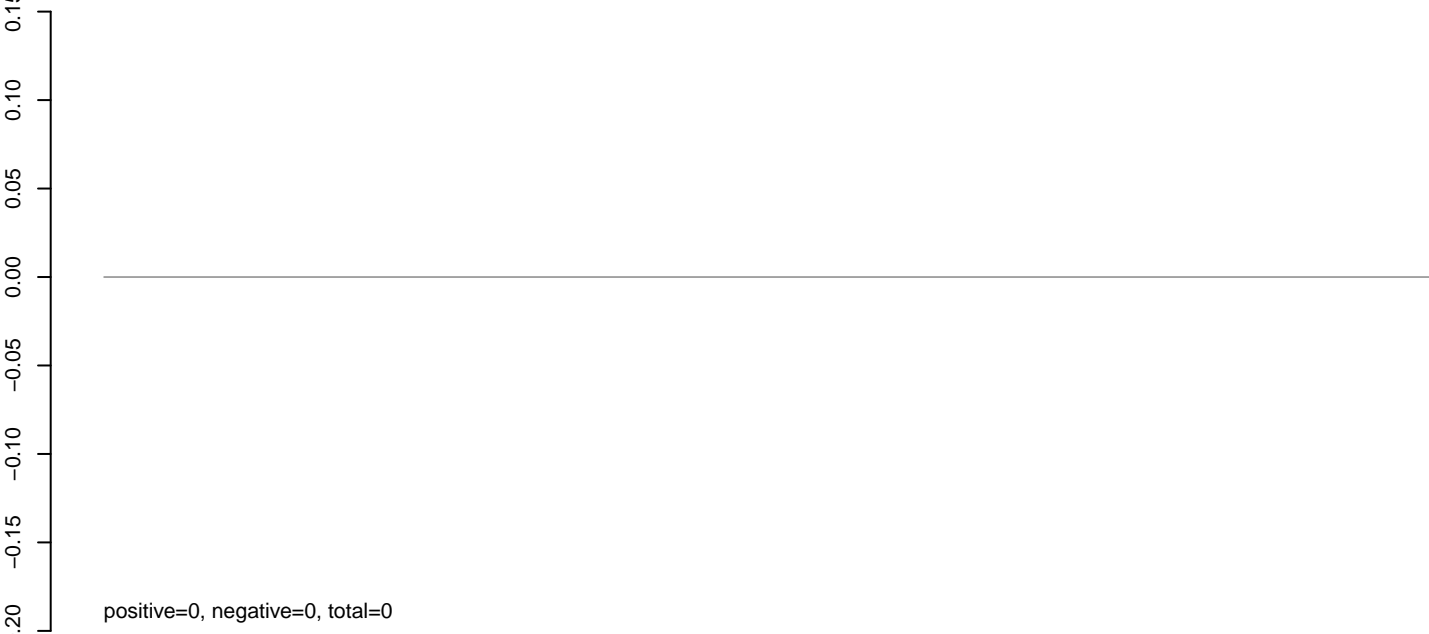

AeAeg_Aag2_NL.M3.rep

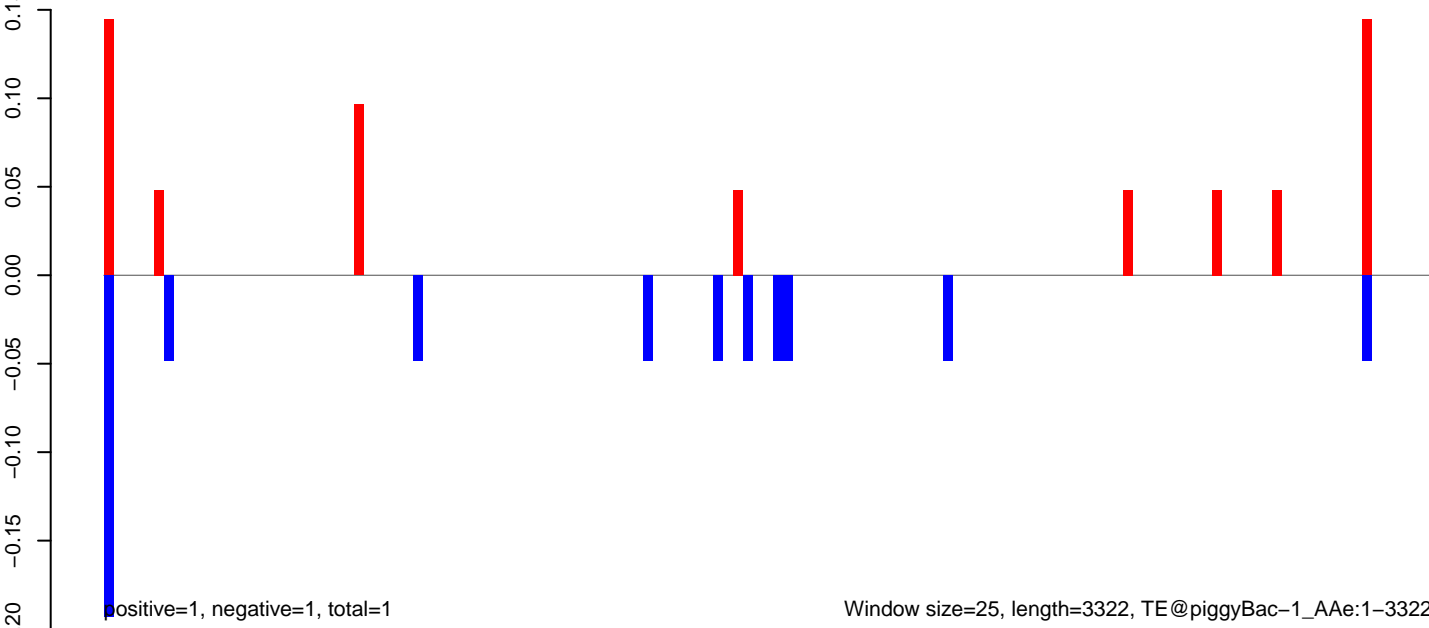

AeAeg_Aag2_NL.M3.18_23.rep

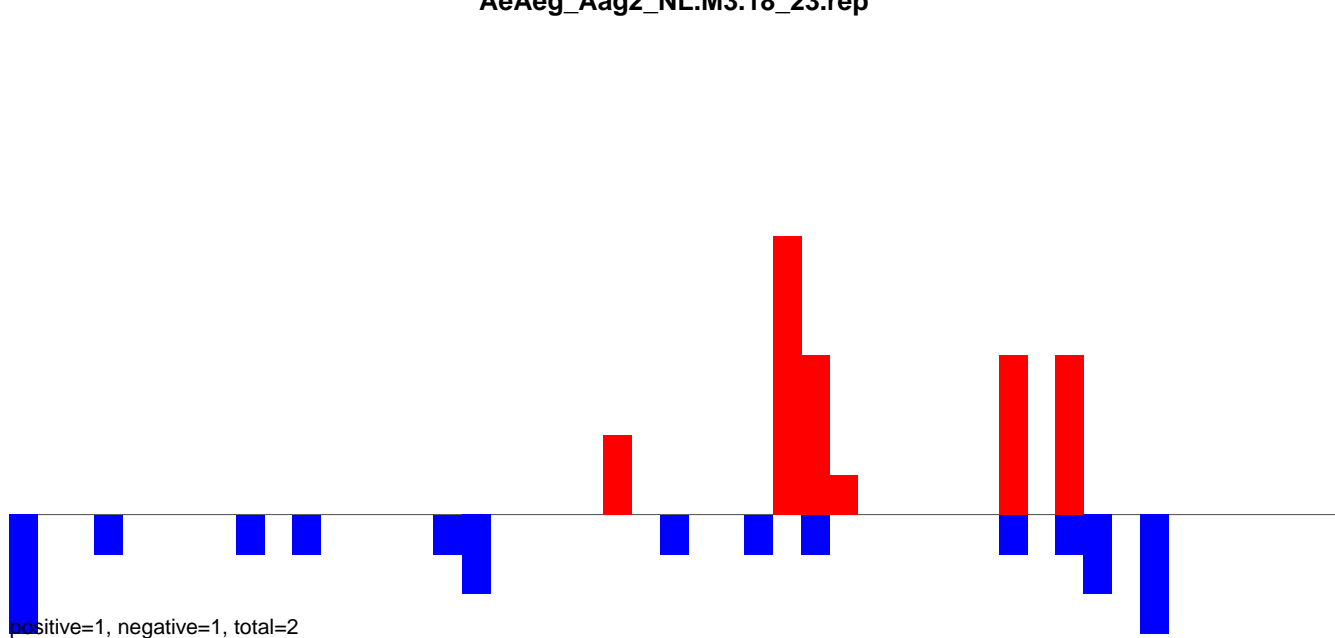

AeAeg_Aag2_NL.M3.24_35.rep

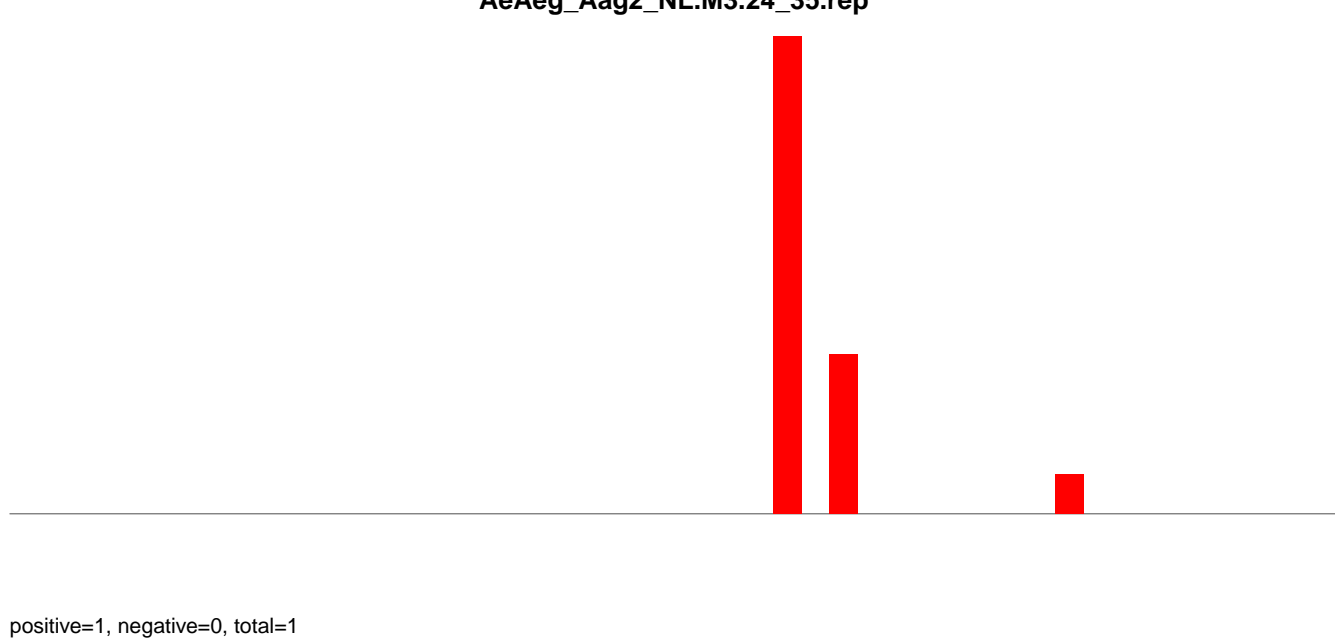

AeAeg_Aag2_NL.M3.rep

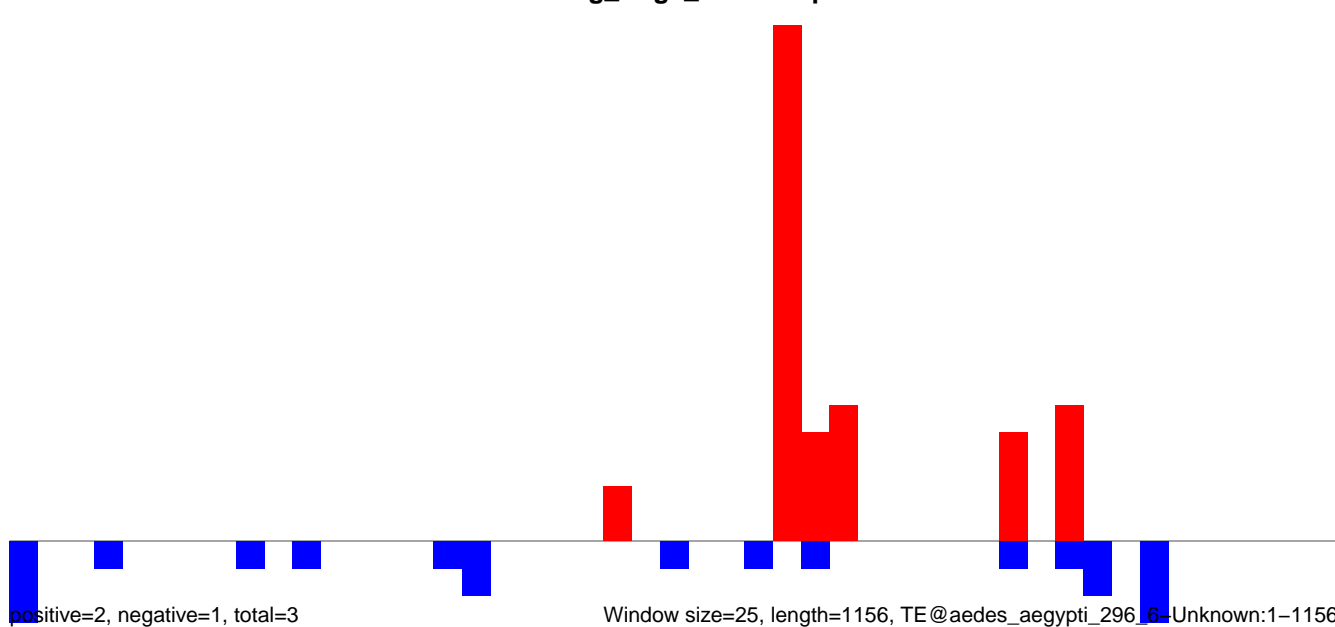

AeAeg_Aag2_NL.M3.18_23.rep

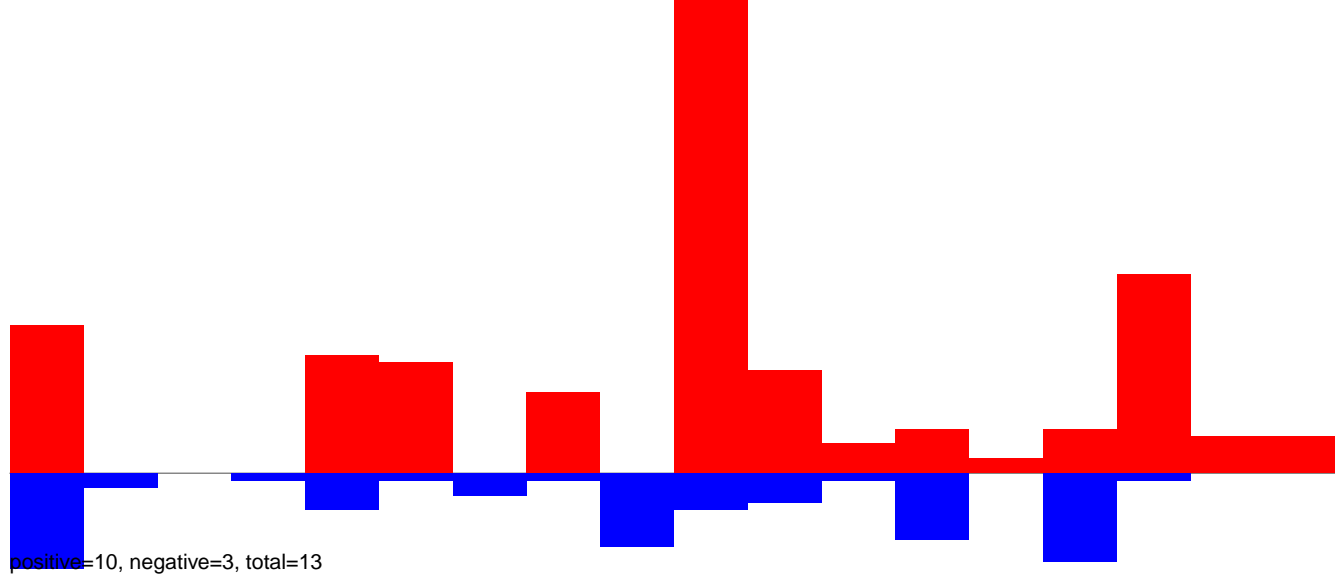

AeAeg_Aag2_NL.M3.24_35.rep

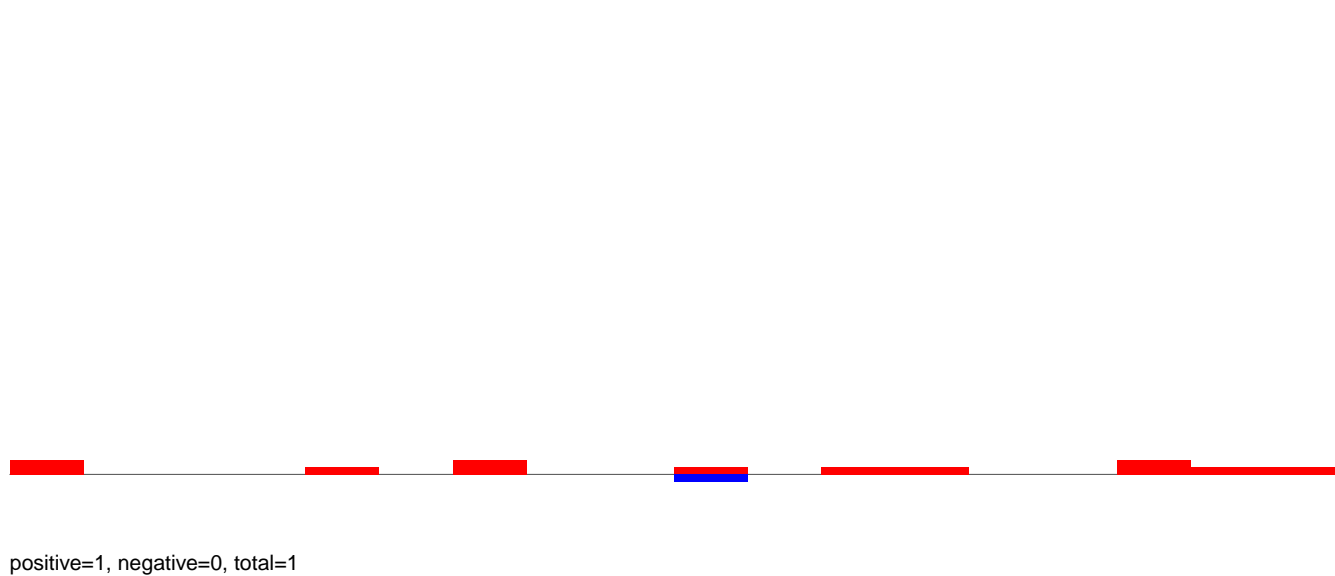

AeAeg_Aag2_NL.M3.rep

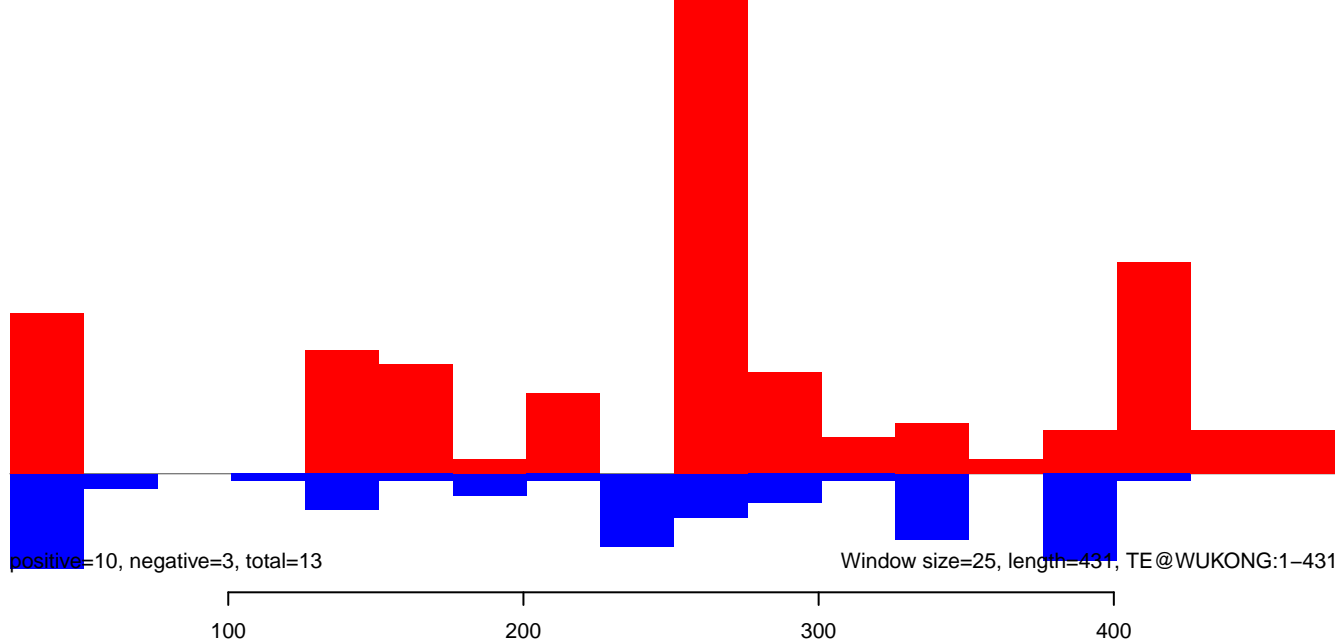

AeAeg_Aag2_NL.M3.18_23.rep

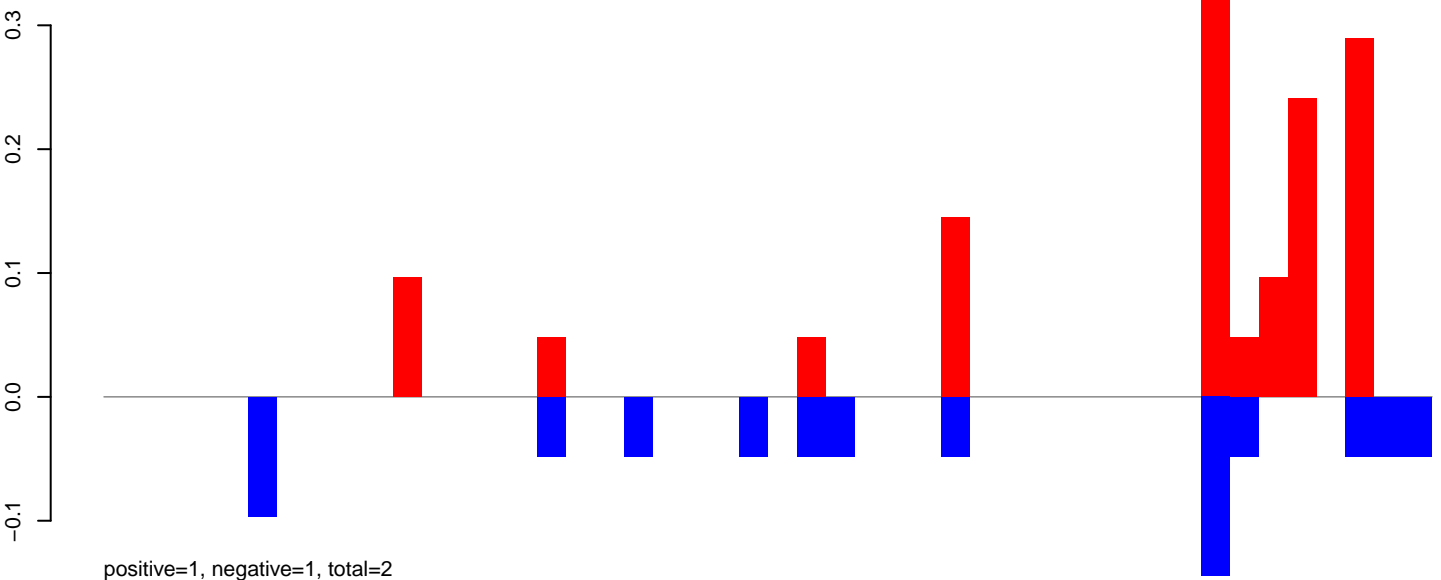

AeAeg_Aag2_NL.M3.24_35.rep

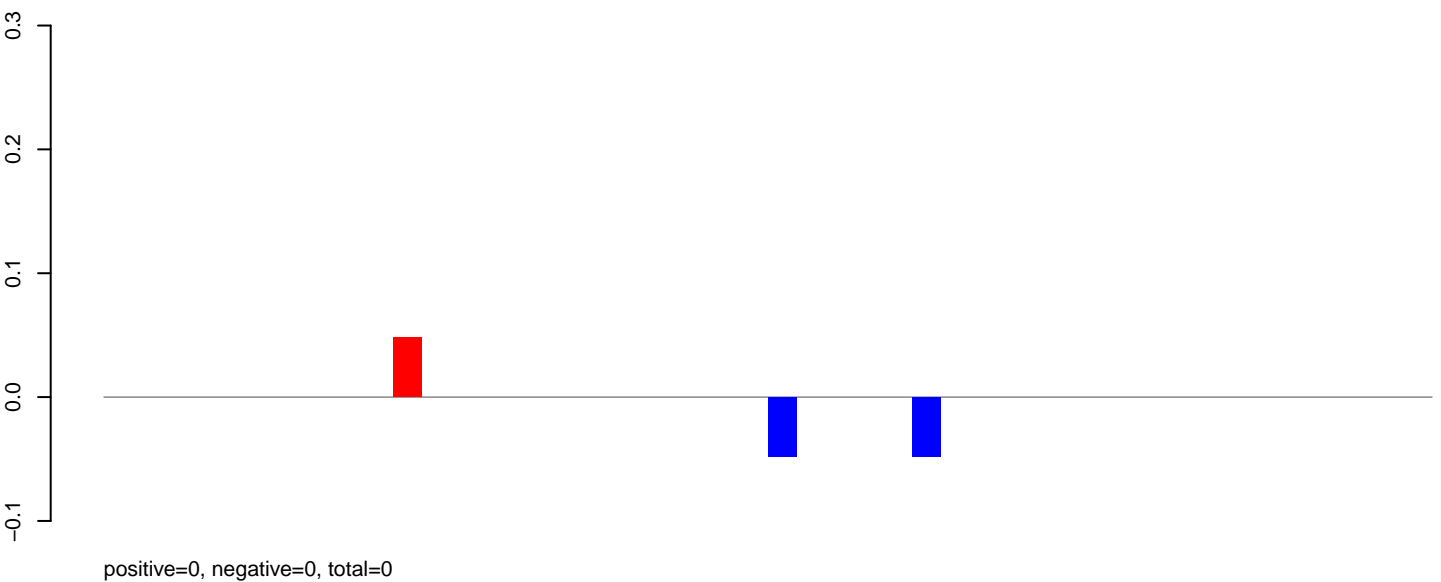

AeAeg_Aag2_NL.M3.rep

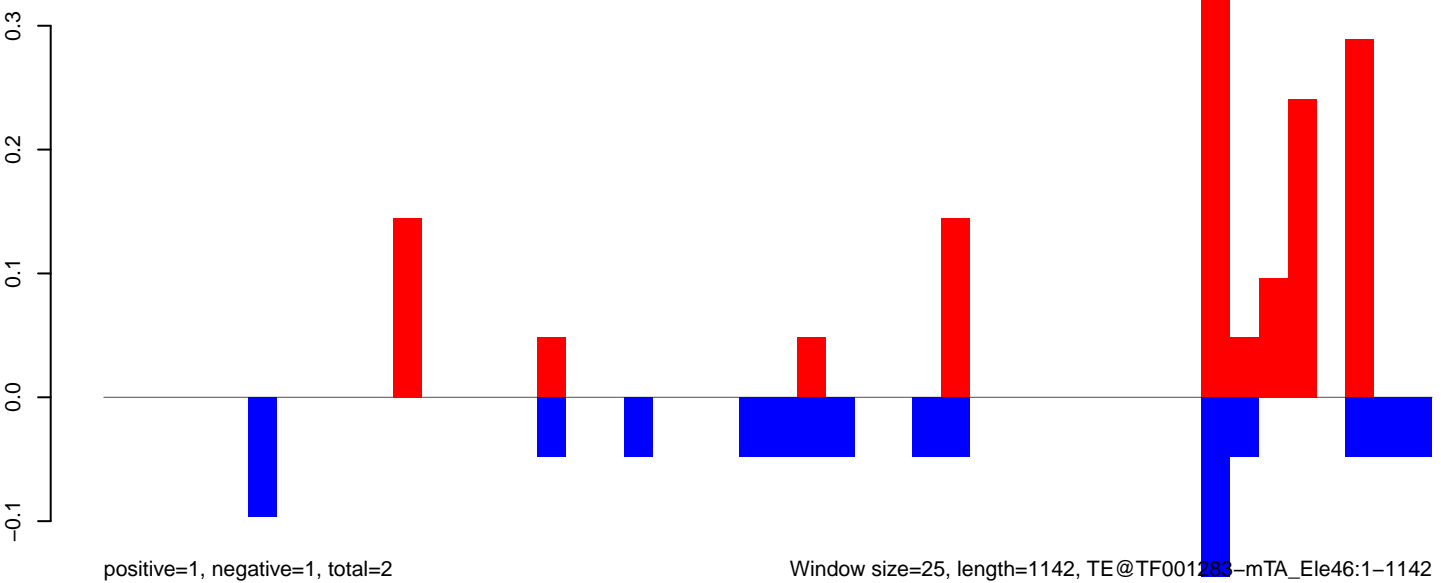

AeAeg_Aag2_NL.M3.18_23.rep

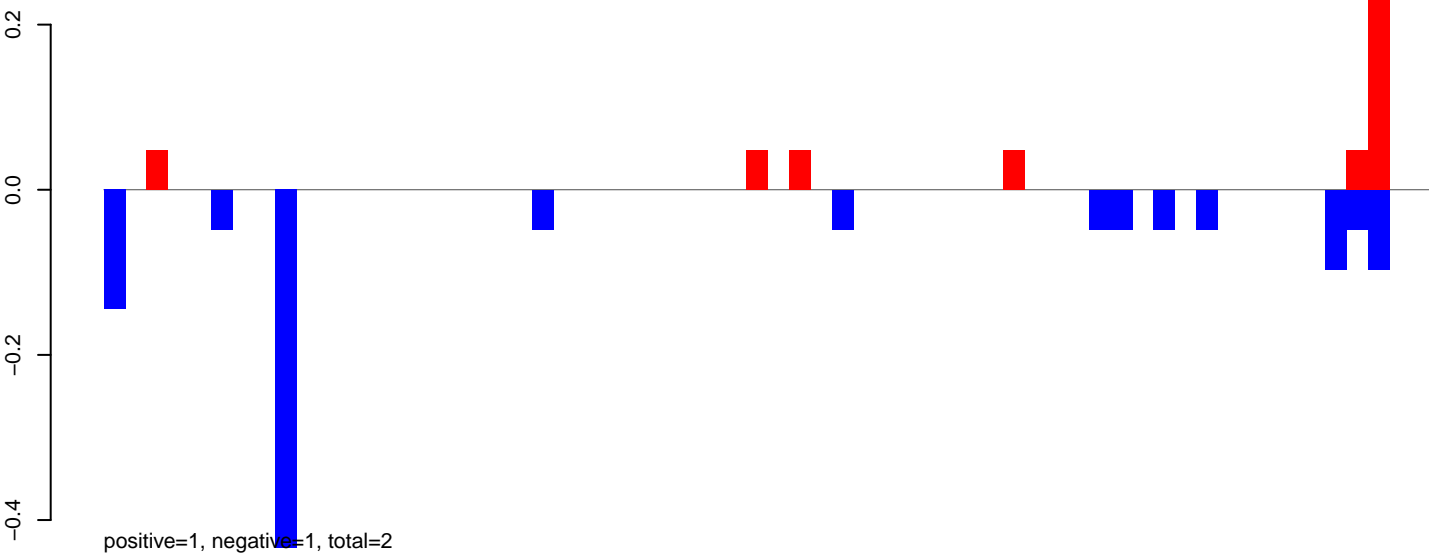

AeAeg_Aag2_NL.M3.24_35.rep

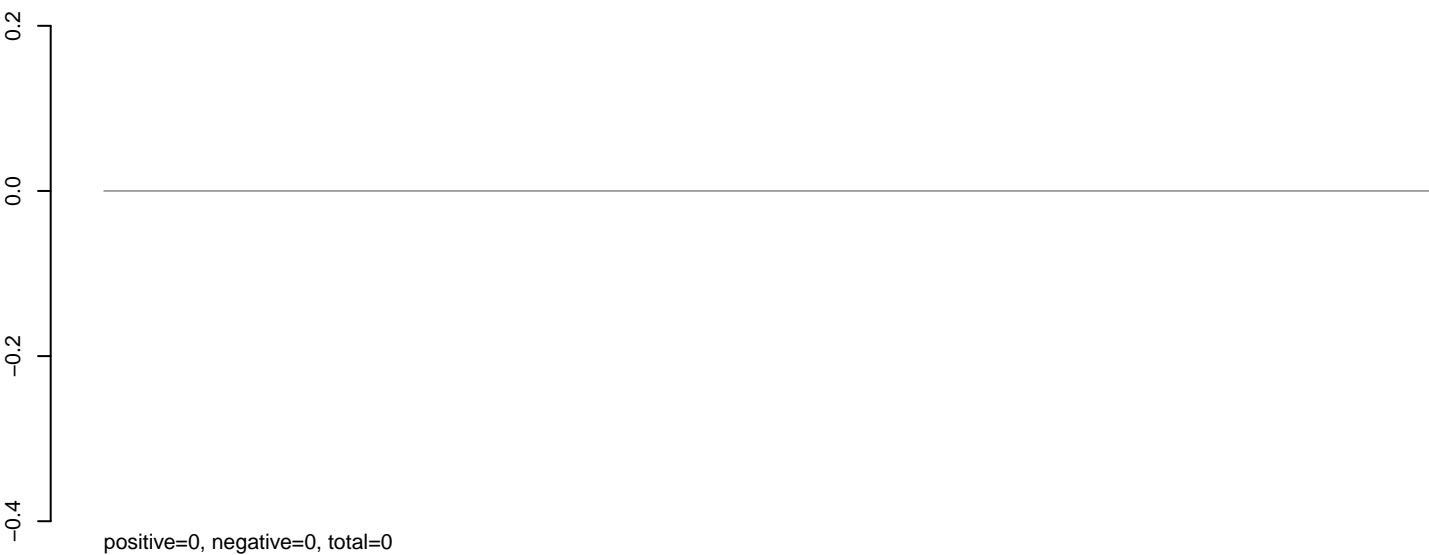

AeAeg_Aag2_NL.M3.rep

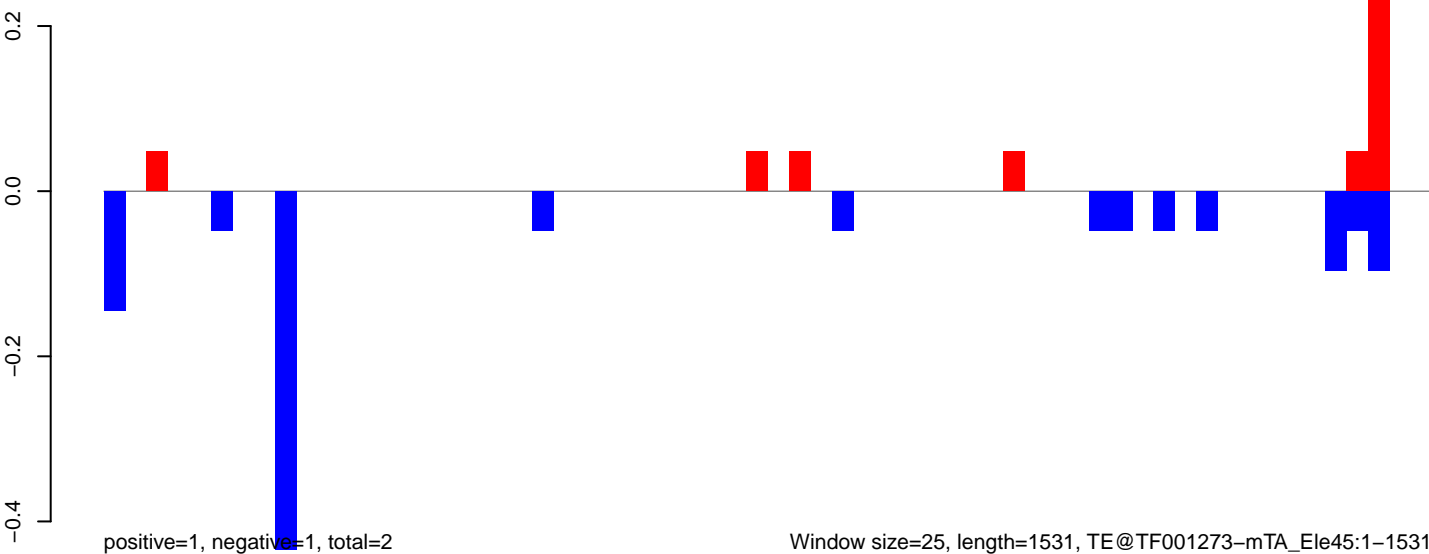

Window size=25, length=1531, TE@TF001273-mTA_Ele45:1-1531

AeAeg_Aag2_NL.M3.18_23.rep

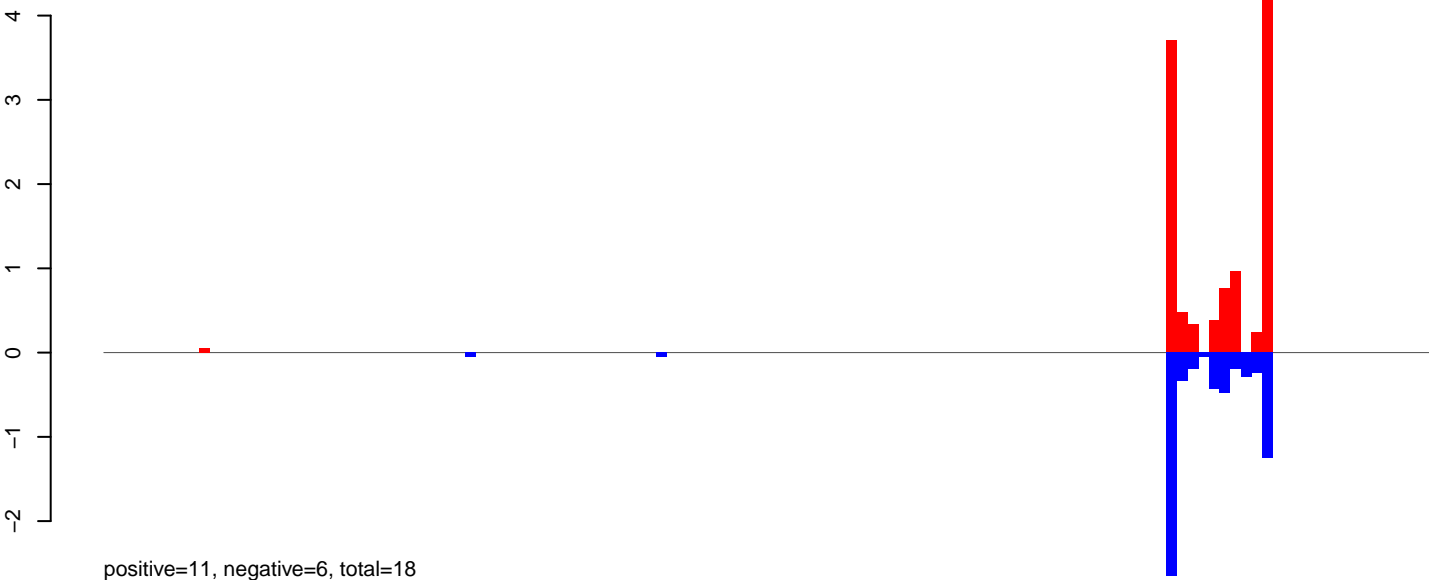

AeAeg_Aag2_NL.M3.24_35.rep

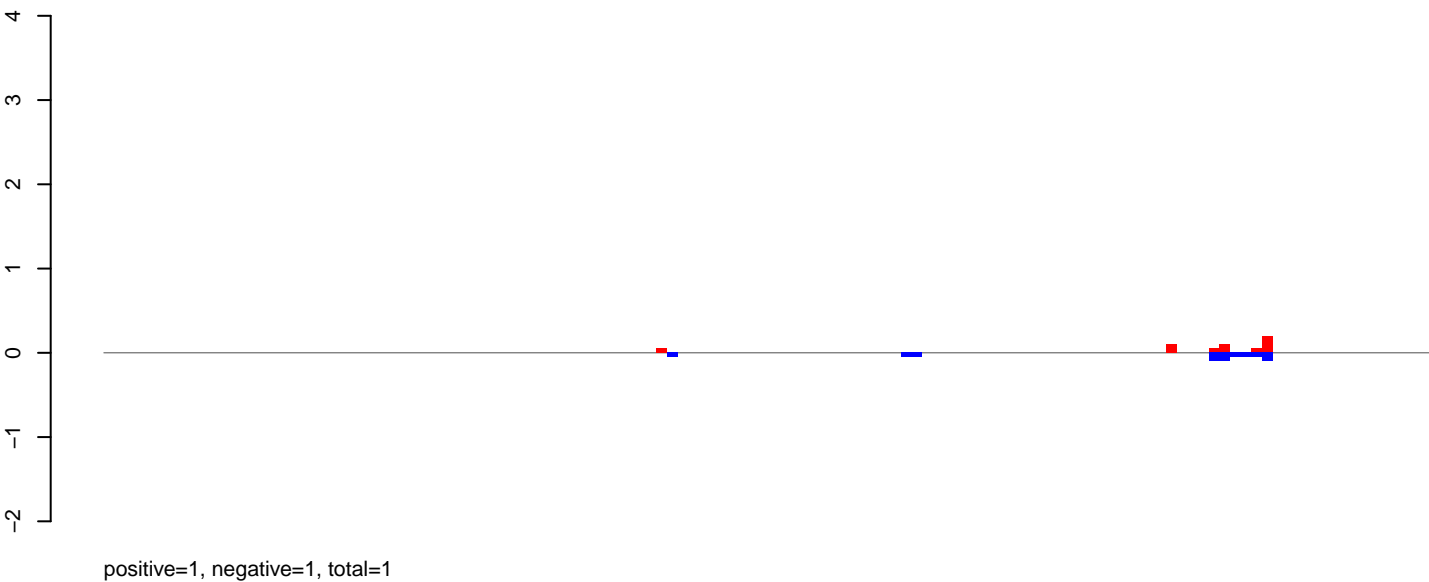

AeAeg_Aag2_NL.M3.rep

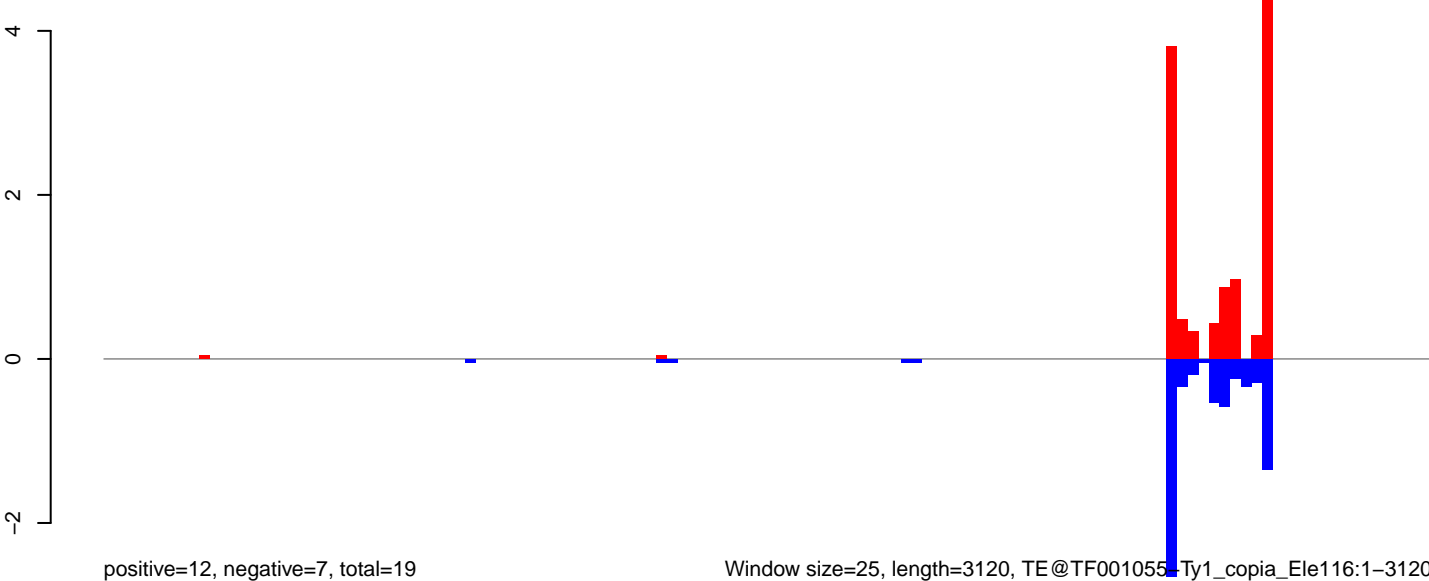

Window size=25, length=3120, TE@TF001055-Ty1_copia_Ele116:1-3120

0 500 1000 1500 2000 2500 3000

AeAeg_Aag2_NL.M3.18_23.rep

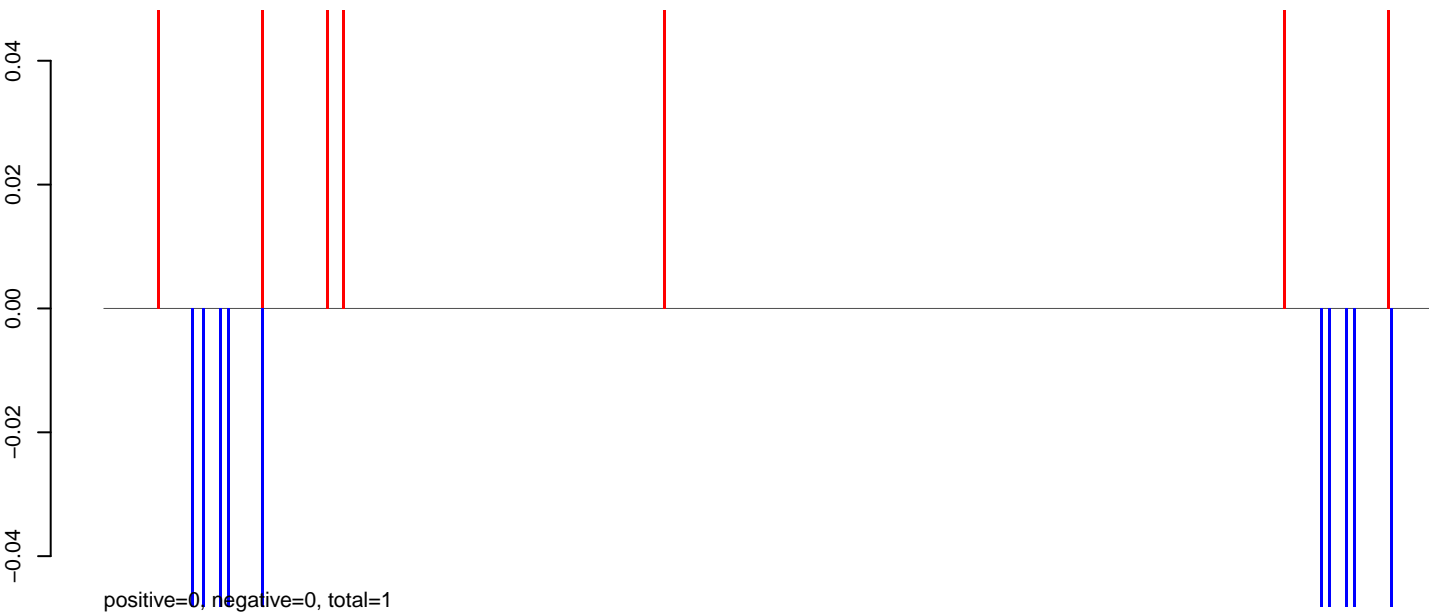

AeAeg_Aag2_NL.M3.24_35.rep

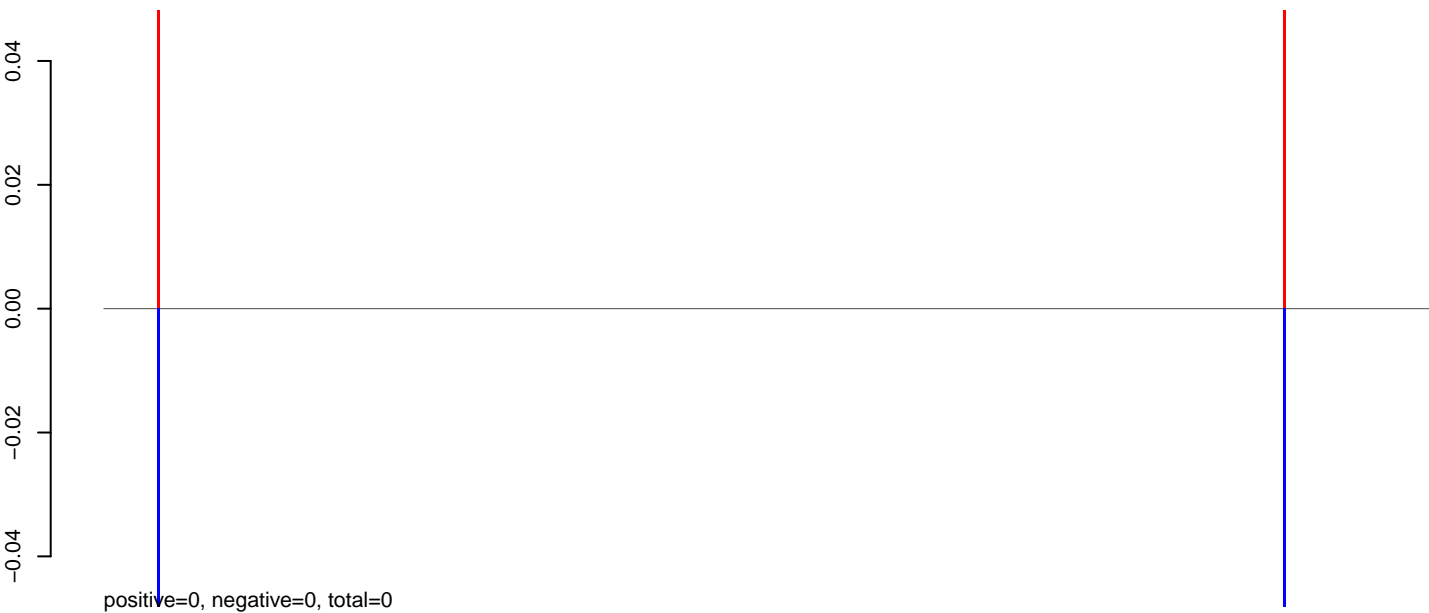

AeAeg_Aag2_NL.M3.rep

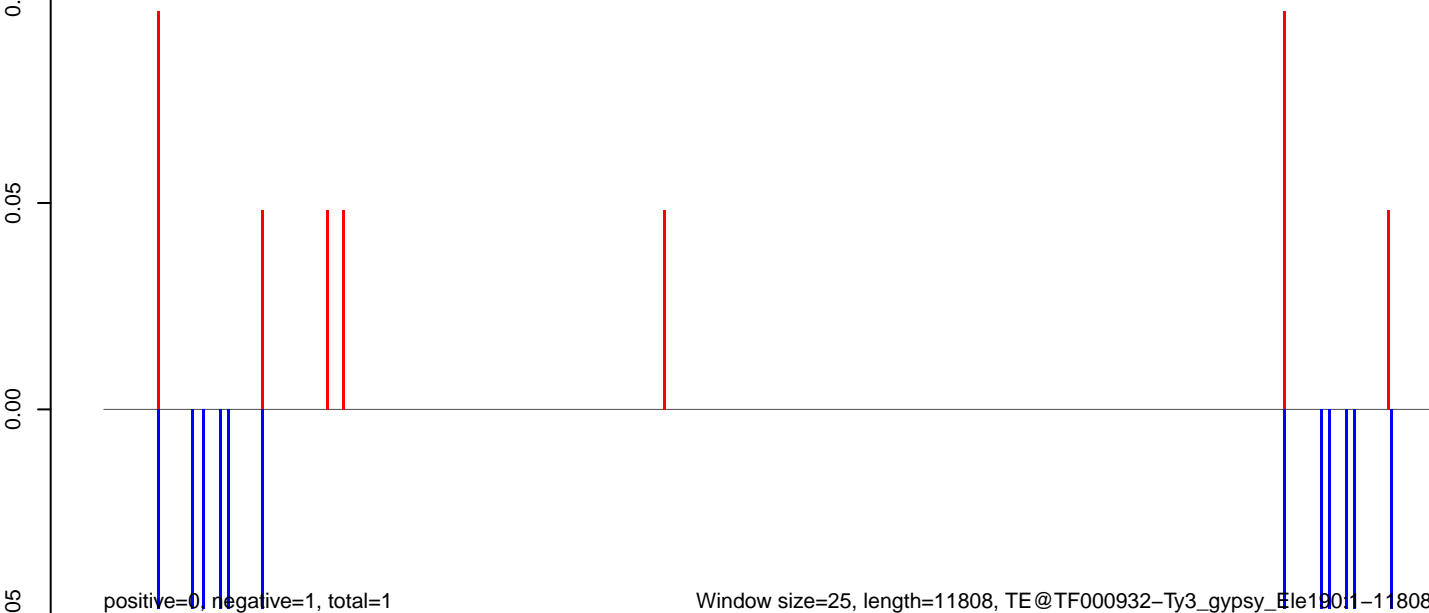

Window size=25, length=11808, TE@TF000932-Ty3_gypsy_Element1901-11808

AeAeg_Aag2_NL.M3.18_23.rep

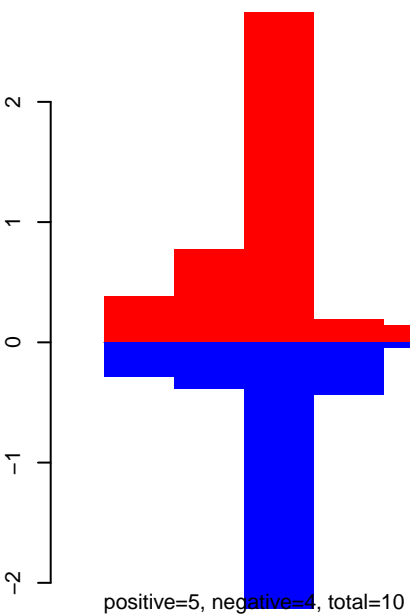

AeAeg_Aag2_NL.M3.24_35.rep

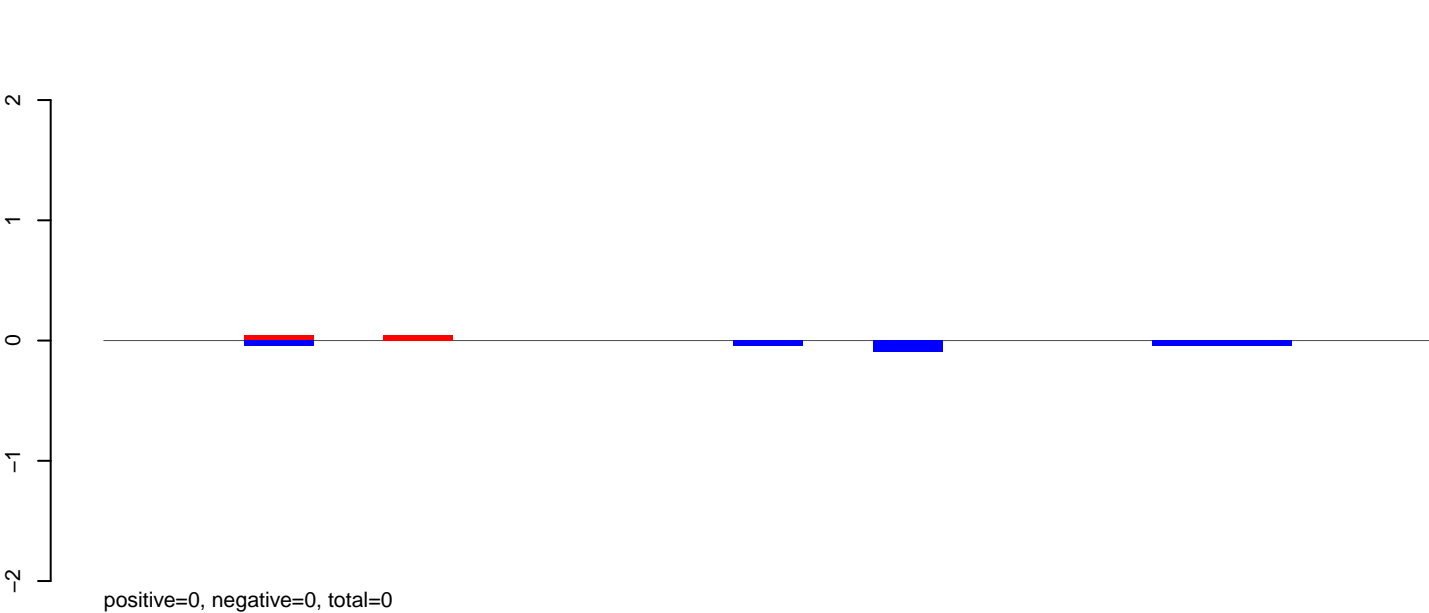

AeAeg_Aag2_NL.M3.rep

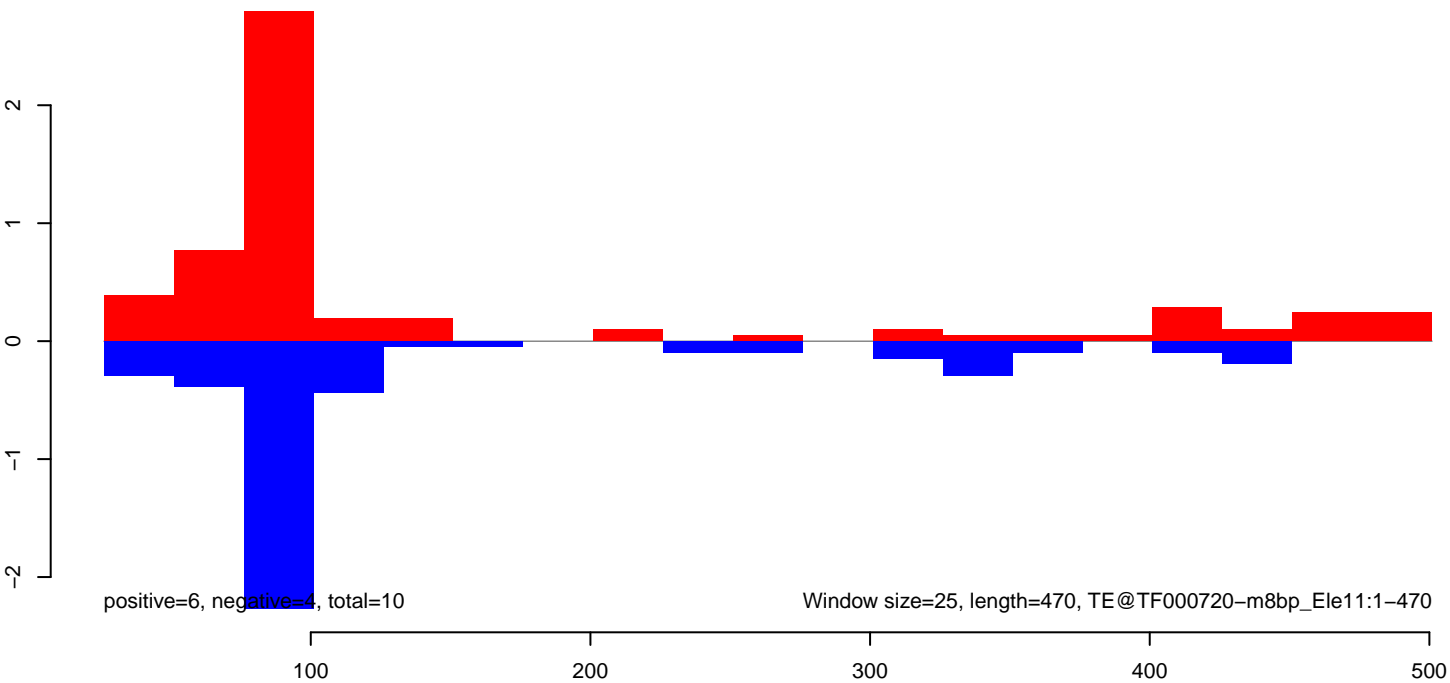

AeAeg_Aag2_NL.M3.18_23.rep

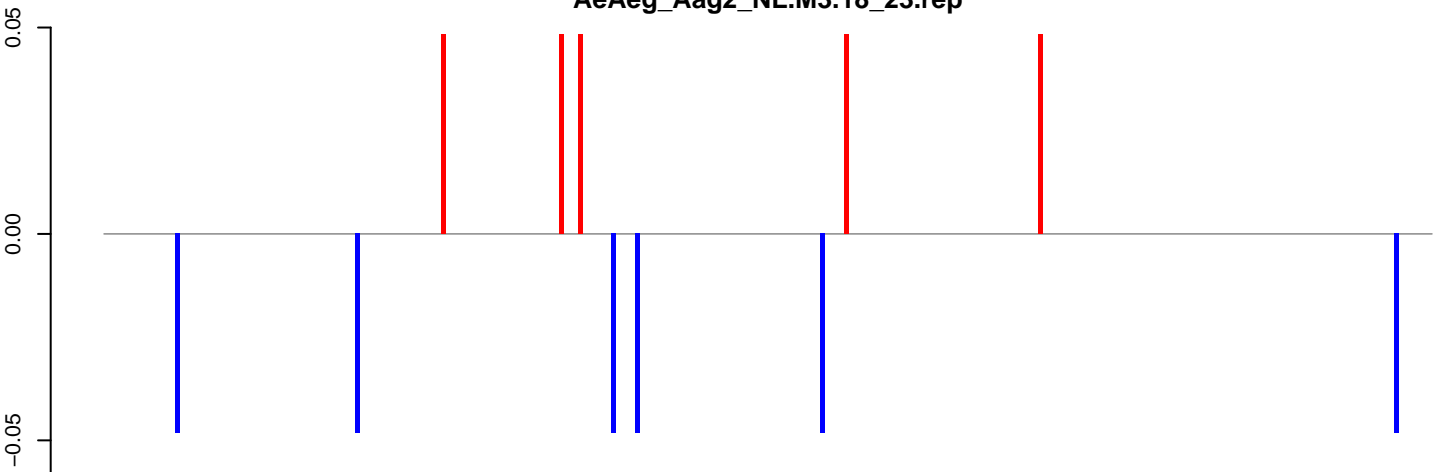

positive=0, negative=0, total=1

AeAeg_Aag2_NL.M3.24_35.rep



positive=0, negative=0, total=0

AeAeg_Aag2_NL.M3.rep

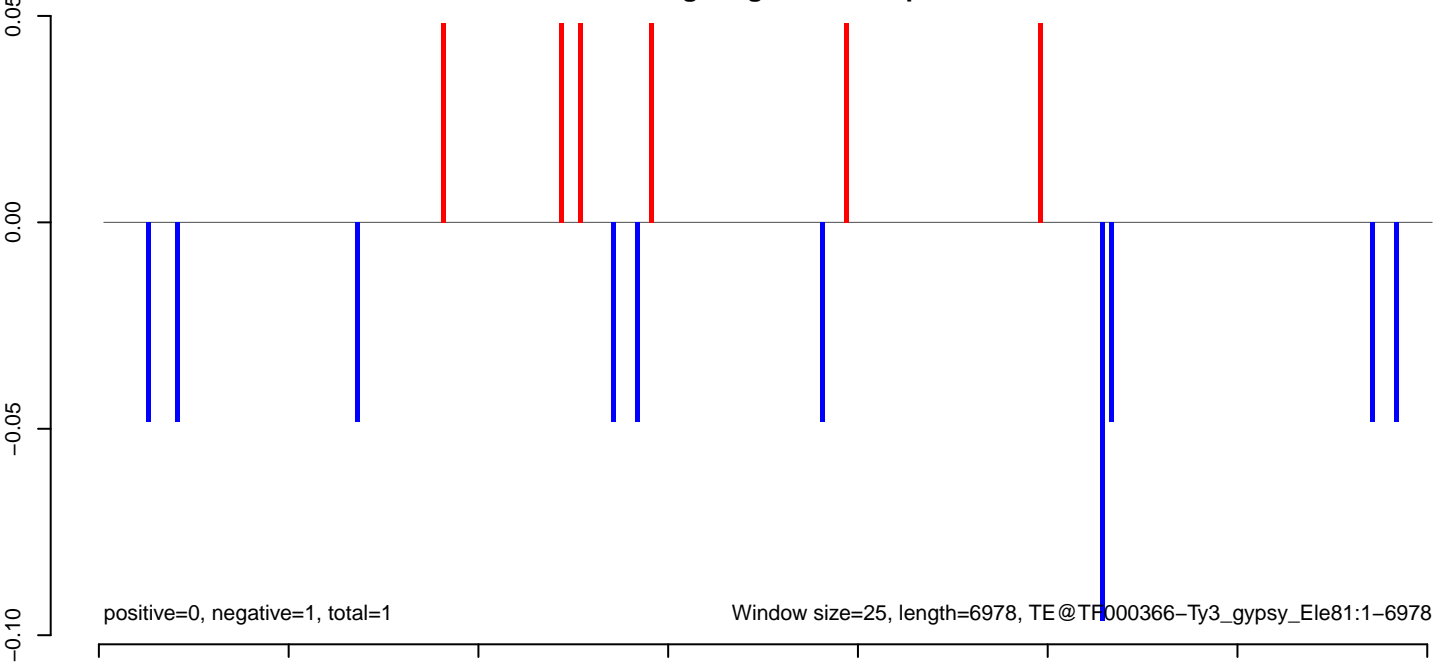

positive=0, negative=1, total=1

Window size=25, length=6978, TE@TF000366-Ty3_gypsy_Ele81:1-6978

AeAeg_Aag2_NL.M3.18_23.rep

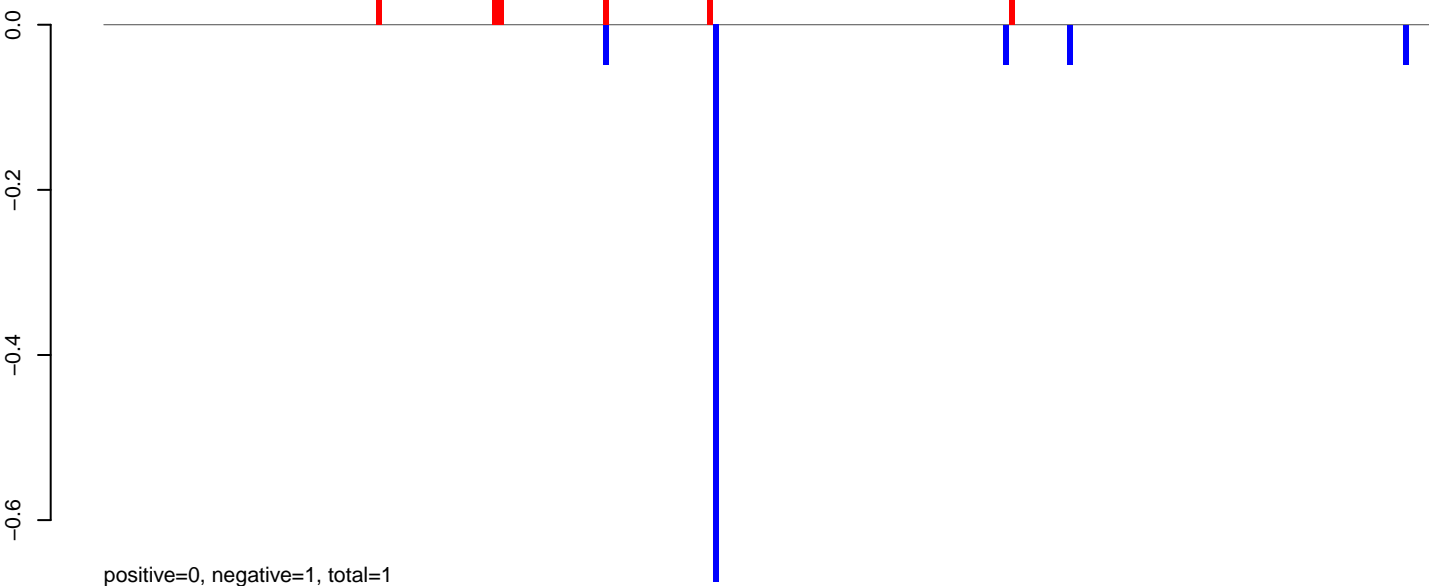

AeAeg_Aag2_NL.M3.24_35.rep

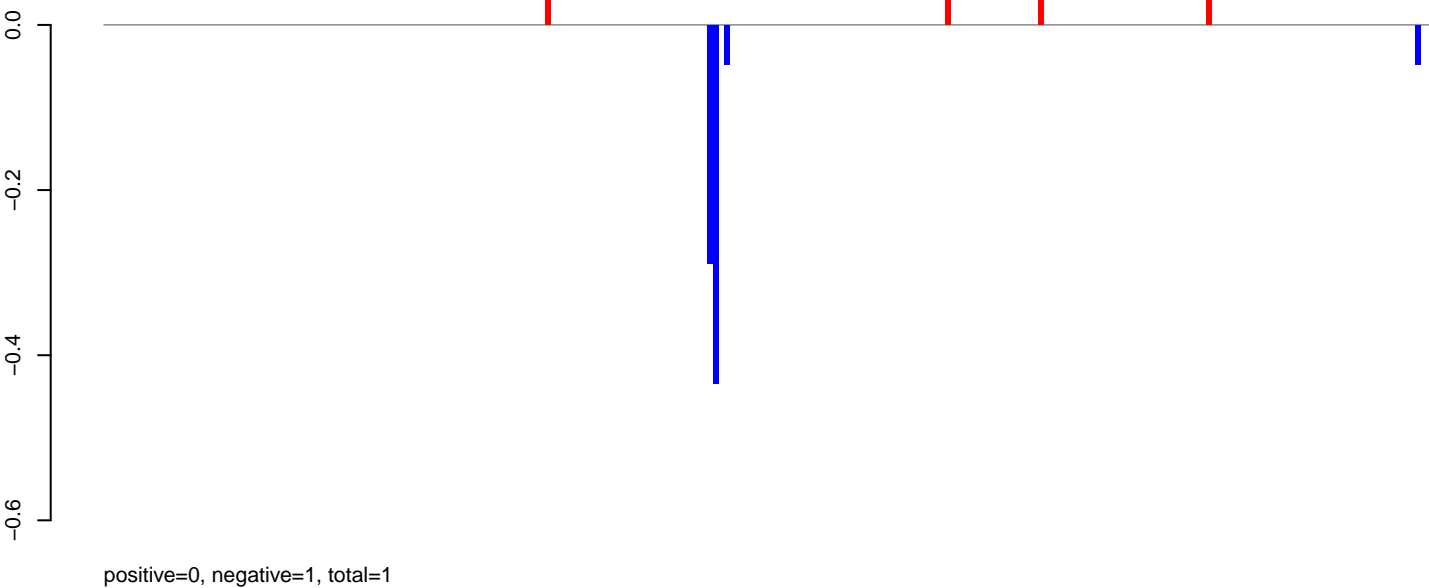

AeAeg_Aag2_NL.M3.rep

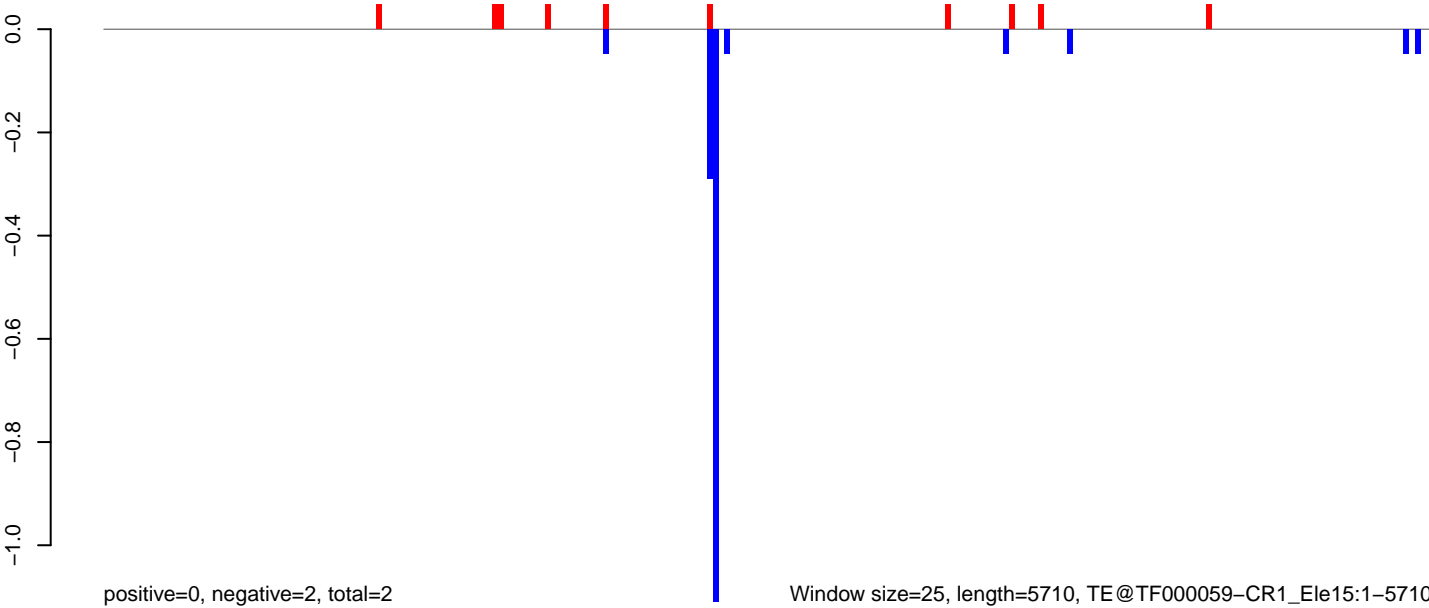

AeAeg_Aag2_NL.M3.18_23.rep

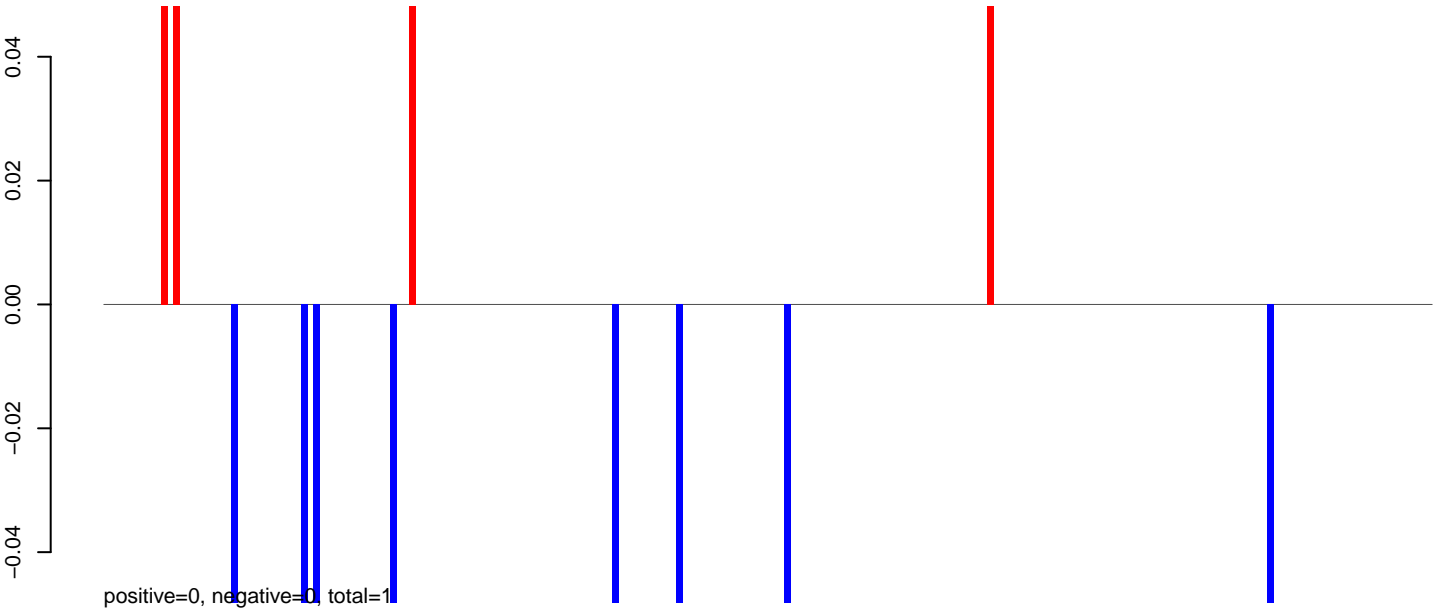

AeAeg_Aag2_NL.M3.24_35.rep



AeAeg_Aag2_NL.M3.rep

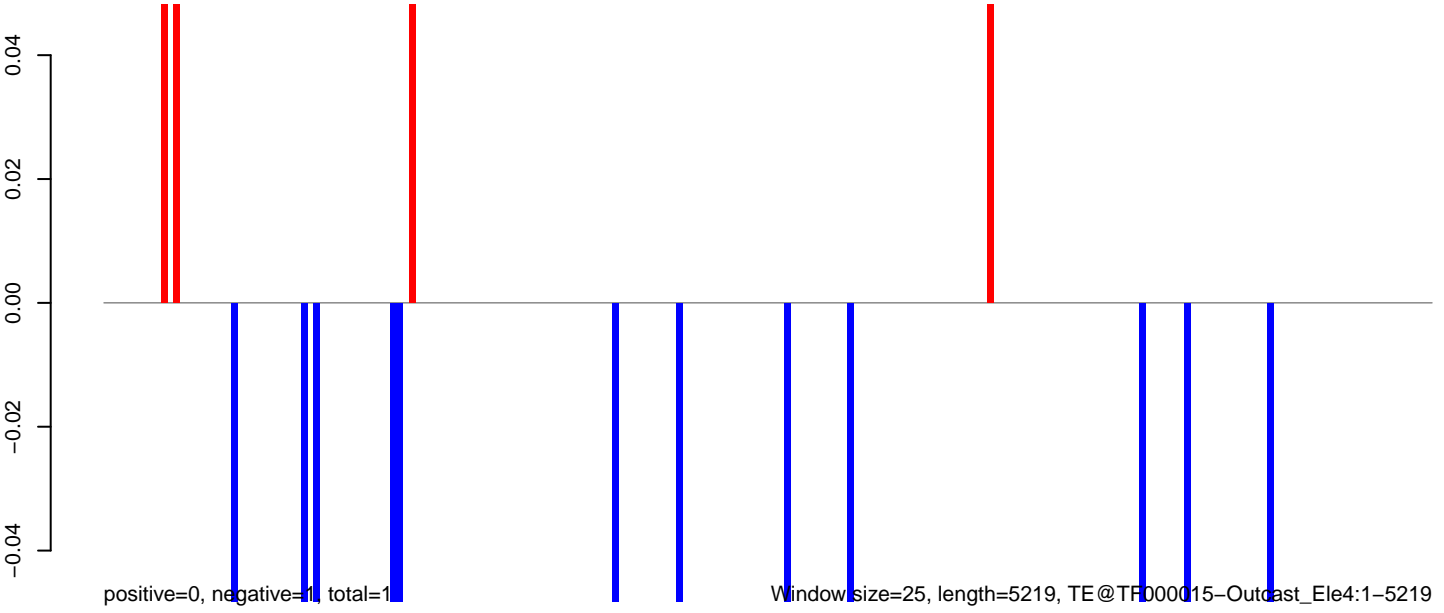

AeAeg_Aag2_NL.M3.18_23.rep

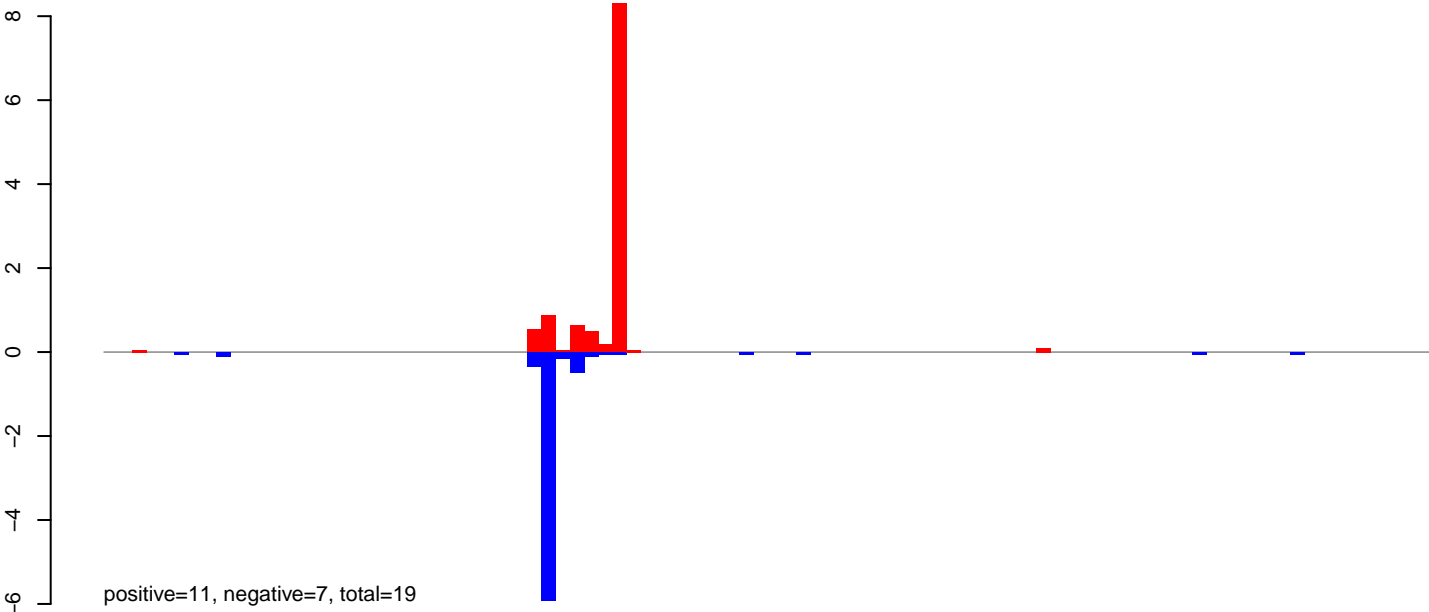

AeAeg_Aag2_NL.M3.24_35.rep

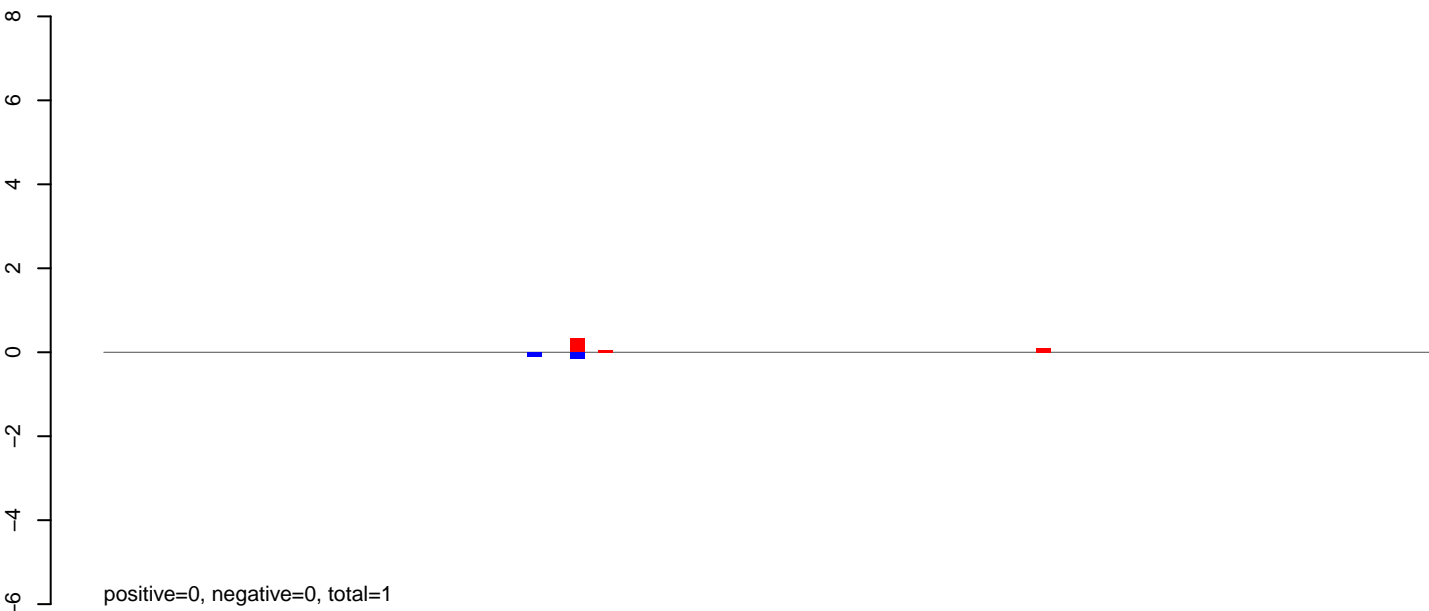

AeAeg_Aag2_NL.M3.rep

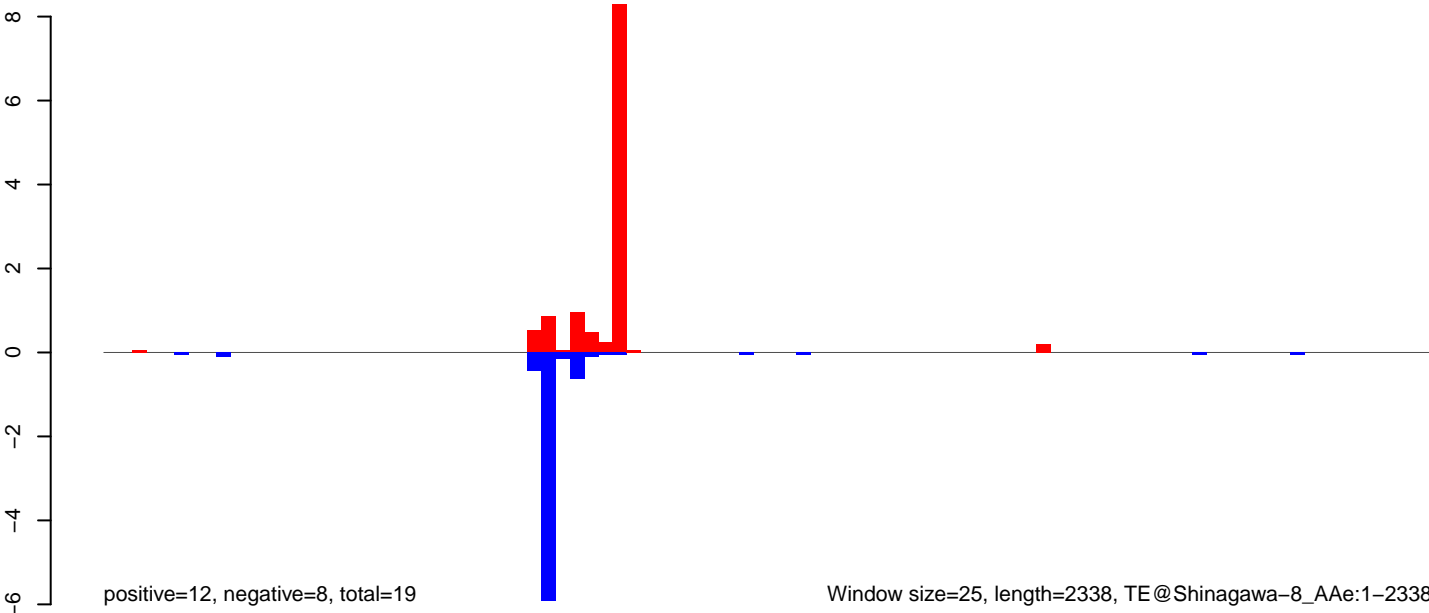

Window size=25, length=2338, TE@Shinagawa-8_AAe:1-2338

AeAeg_Aag2_NL.M3.18_23.rep

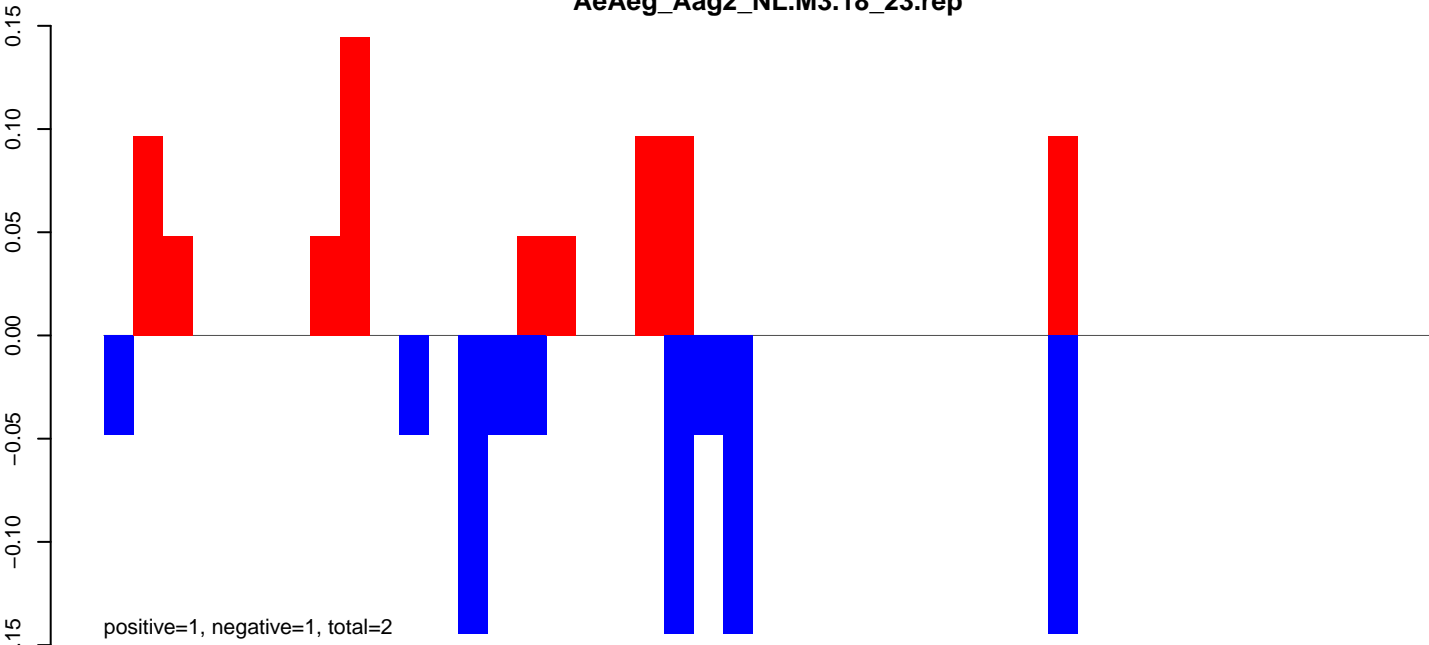

AeAeg_Aag2_NL.M3.24_35.rep

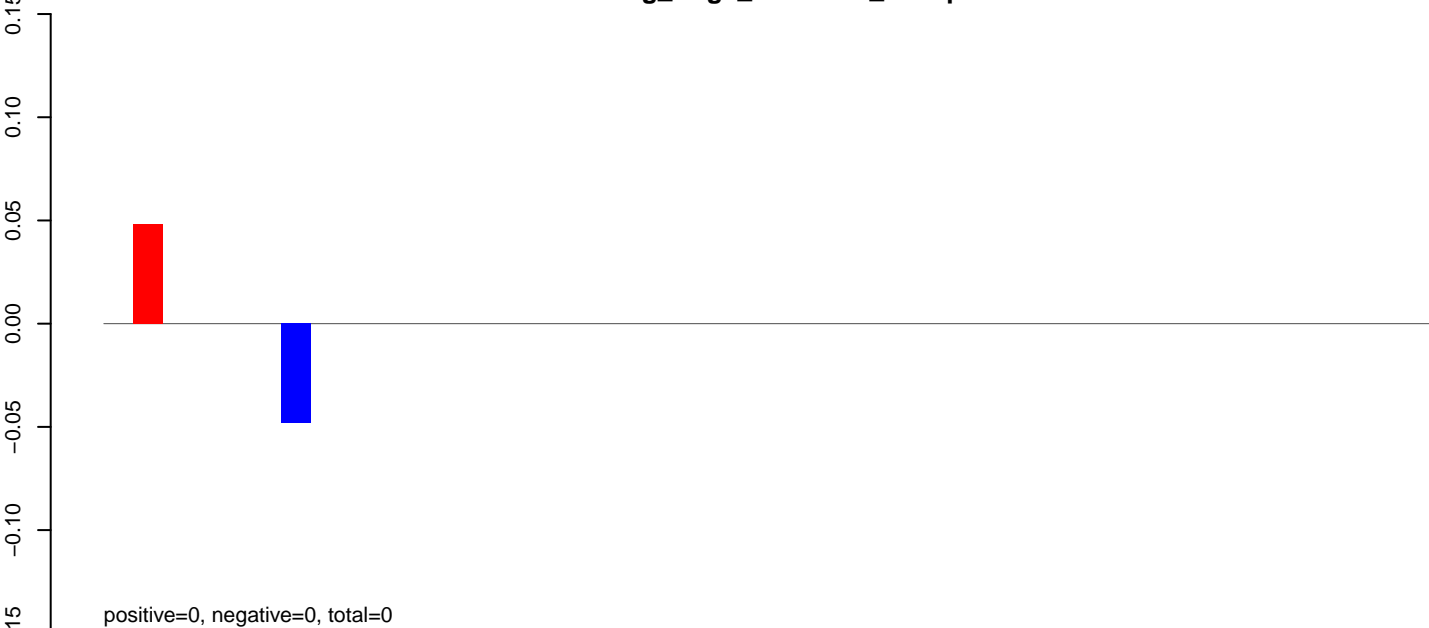

AeAeg_Aag2_NL.M3.rep

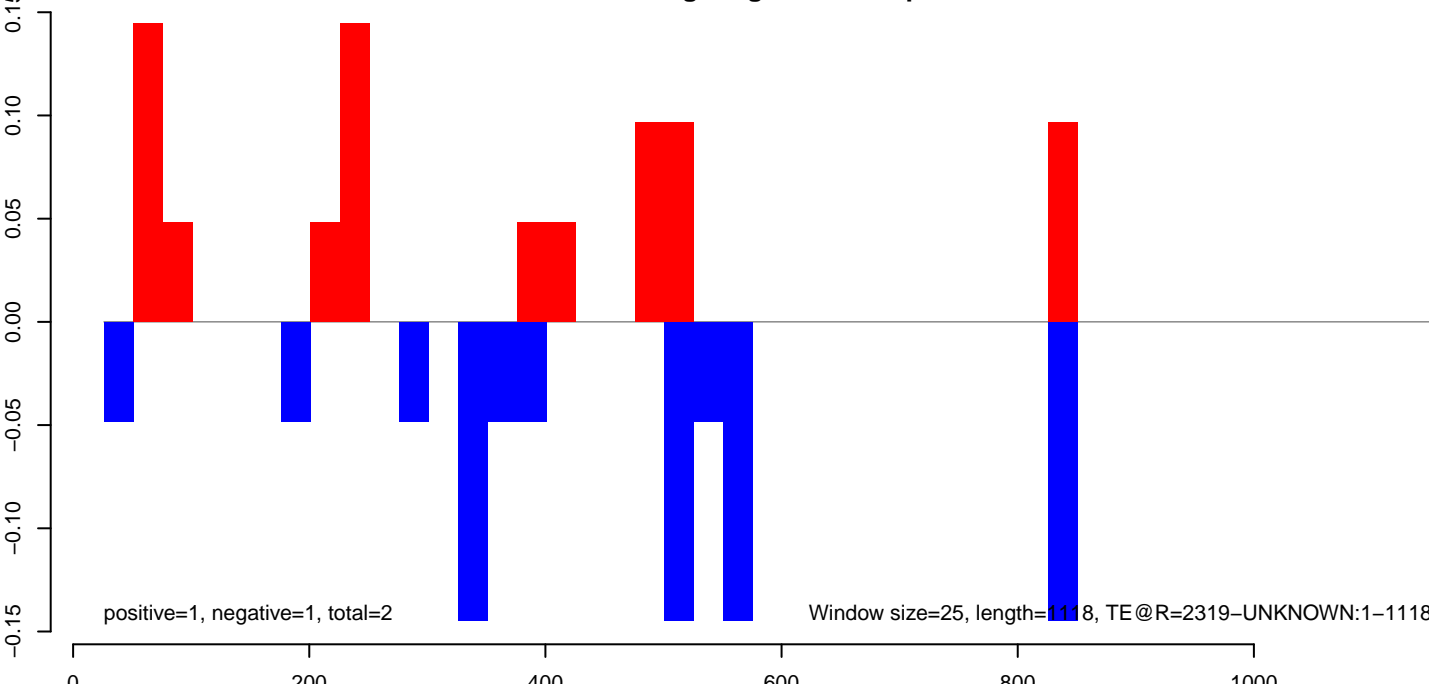

AeAeg_Aag2_NL.M3.18_23.rep

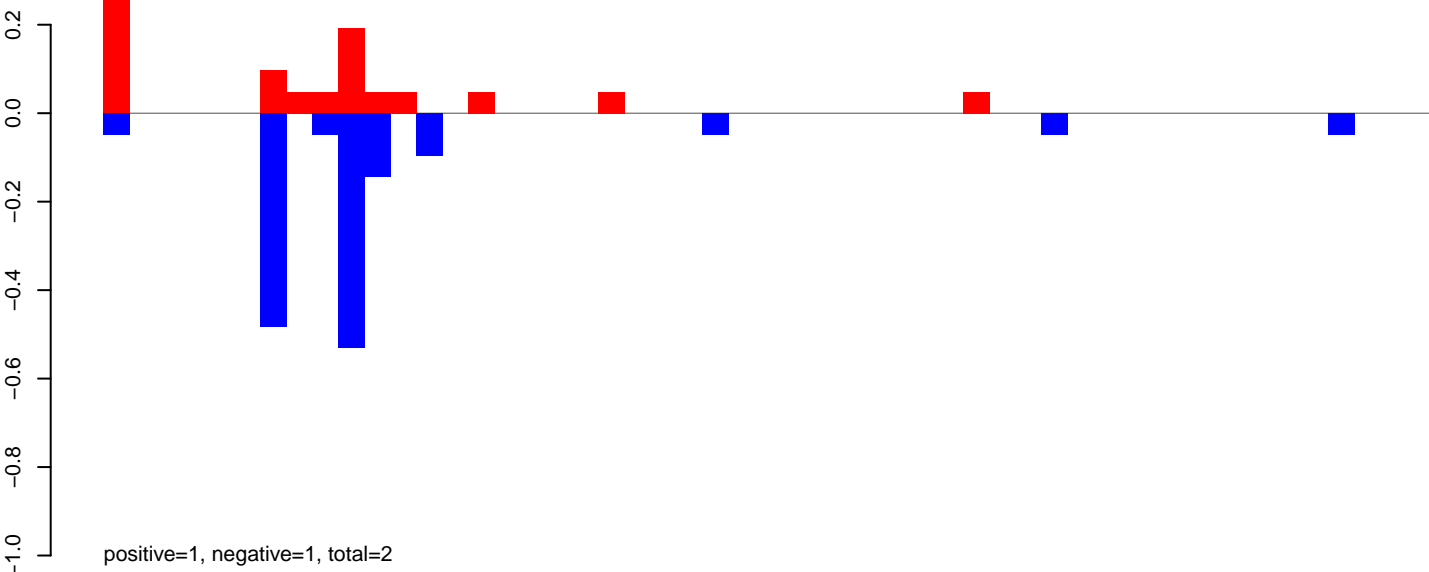

AeAeg_Aag2_NL.M3.24_35.rep

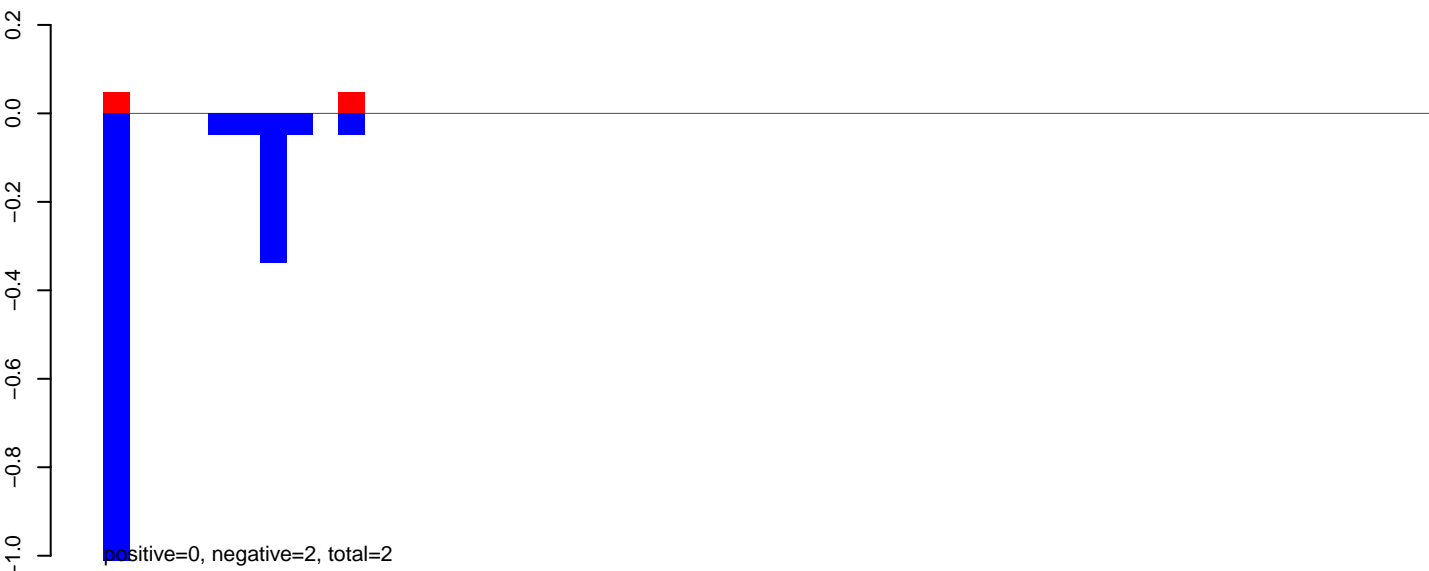

AeAeg_Aag2_NL.M3.rep

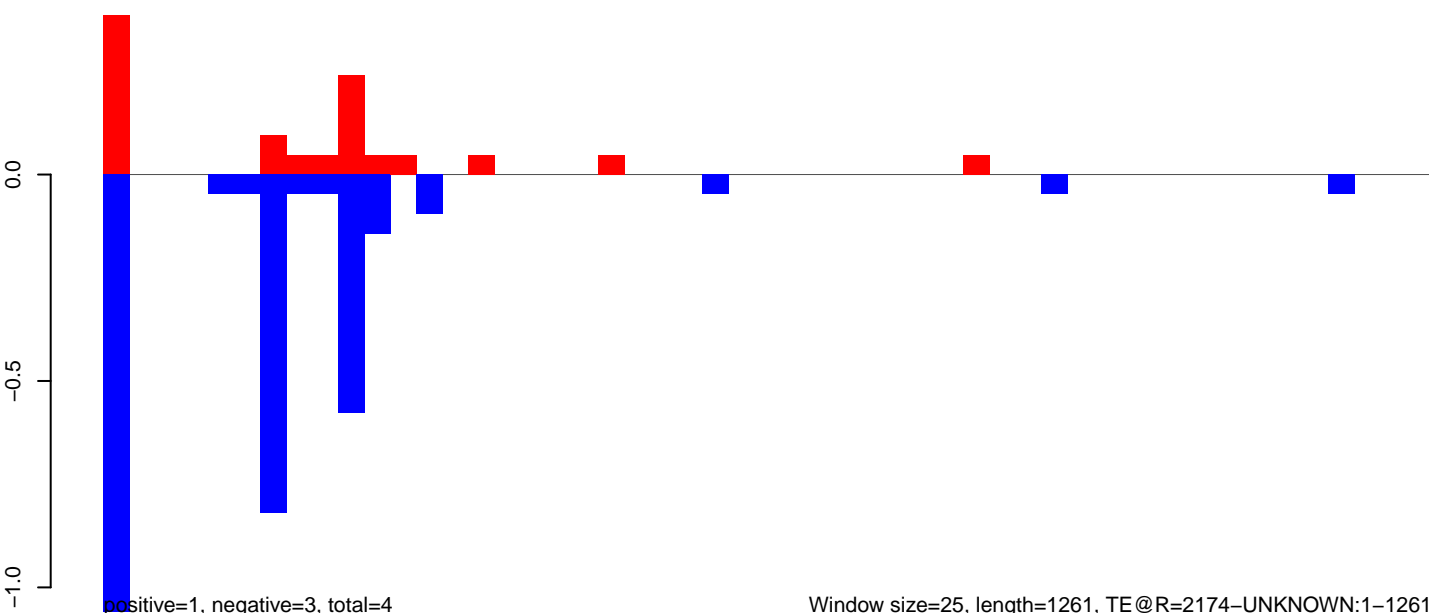

AeAeg_Aag2_NL.M3.18_23.rep

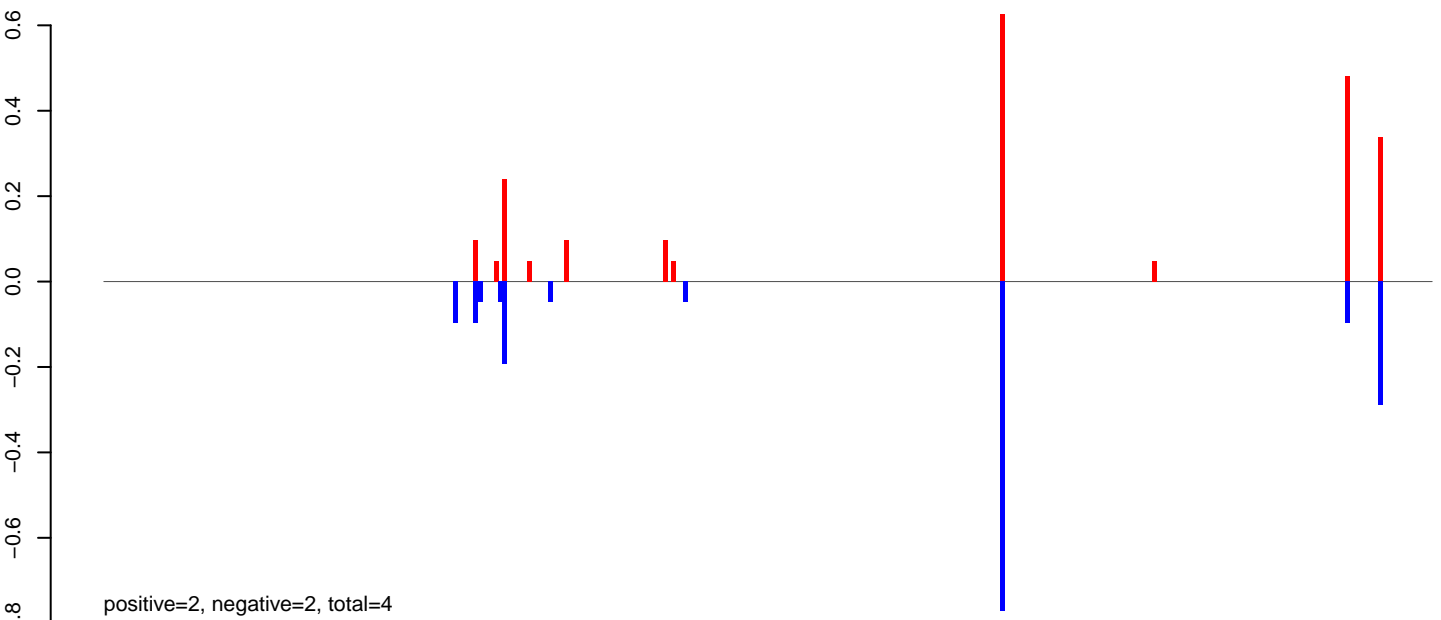

AeAeg_Aag2_NL.M3.24_35.rep

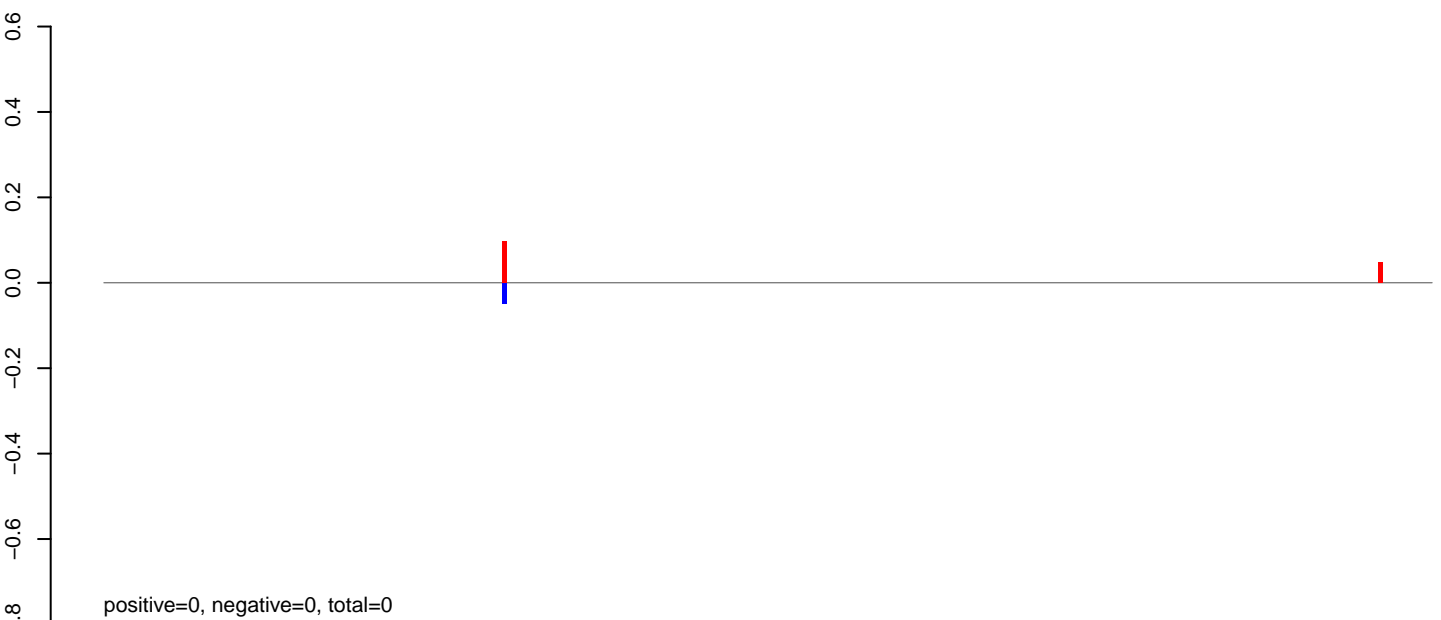

AeAeg_Aag2_NL.M3.rep

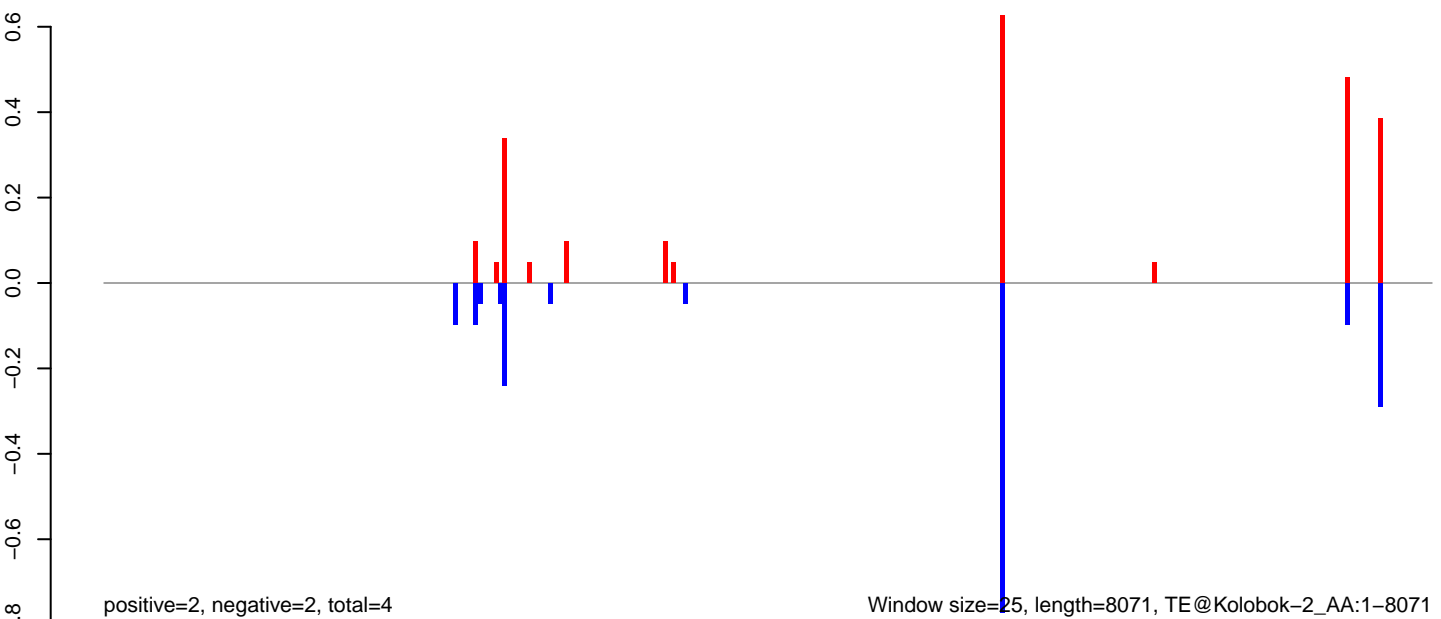

Window size=25, length=8071, TE@Kolobok-2_AA:1-8071

AeAeg_Aag2_NL.M3.18_23.rep

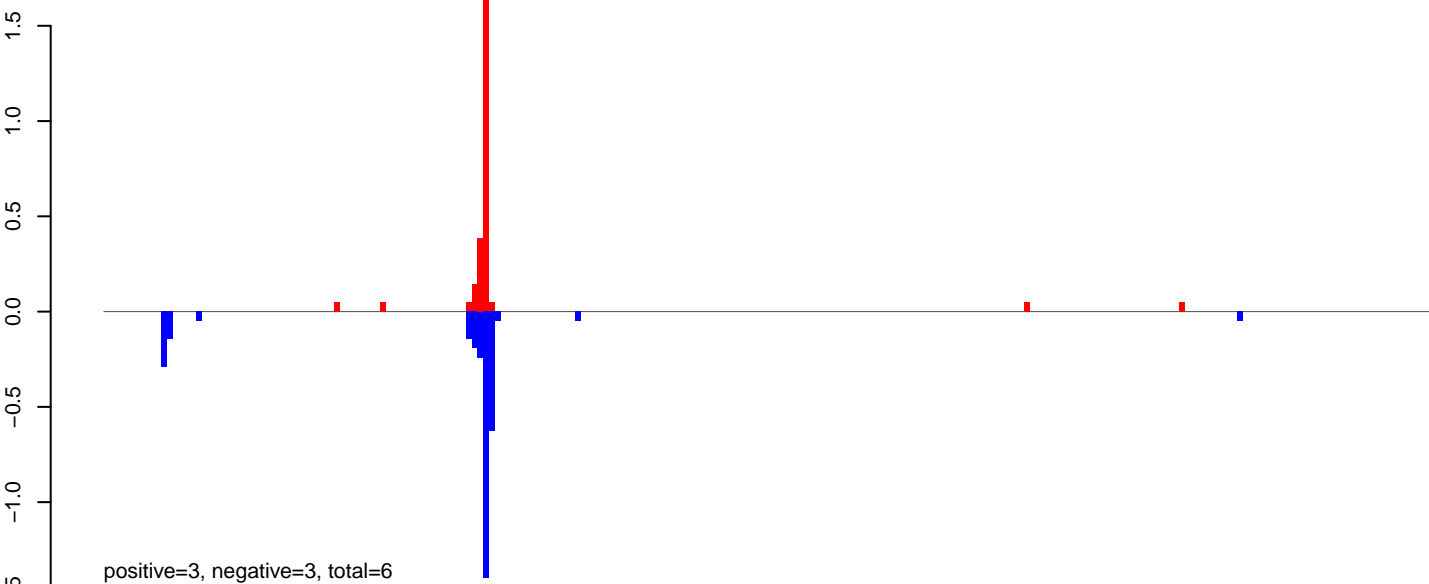

AeAeg_Aag2_NL.M3.24_35.rep

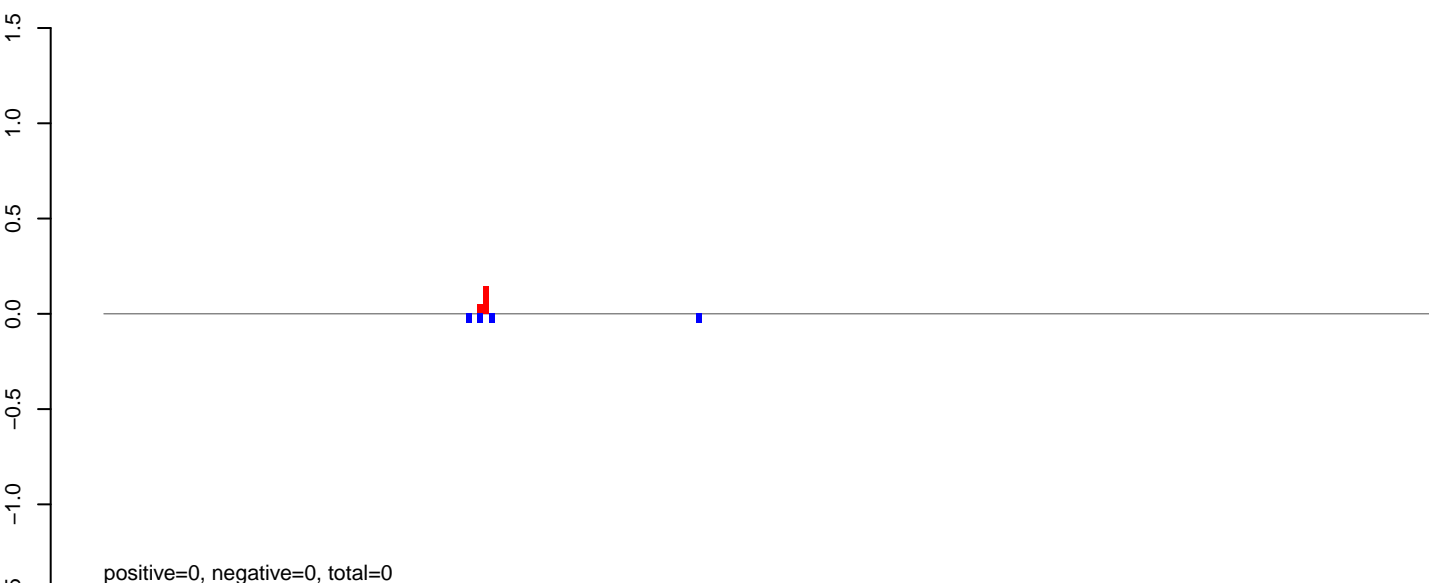

AeAeg_Aag2_NL.M3.rep

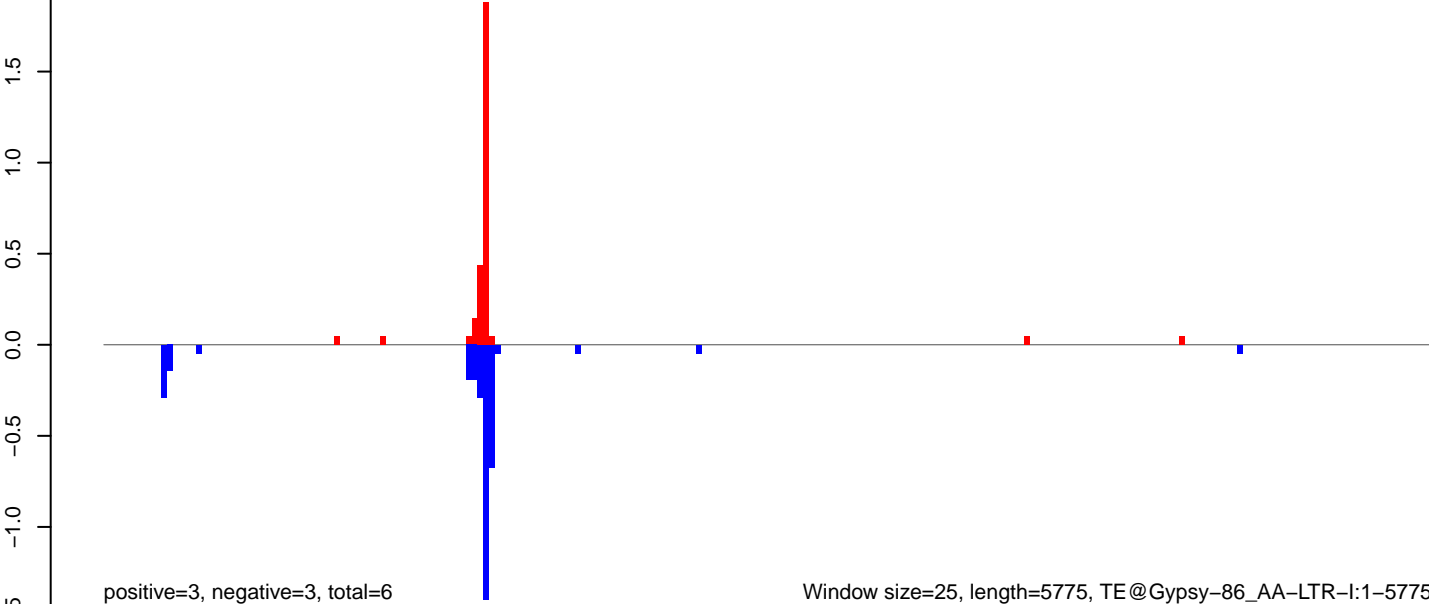

Window size=25, length=5775, TE@Gypsy-86_AA-LTR-I:1-5775

0 1000 2000 3000 4000 5000 6000

AeAeg_Aag2_NL.M3.18_23.rep



AeAeg_Aag2_NL.M3.24_35.rep

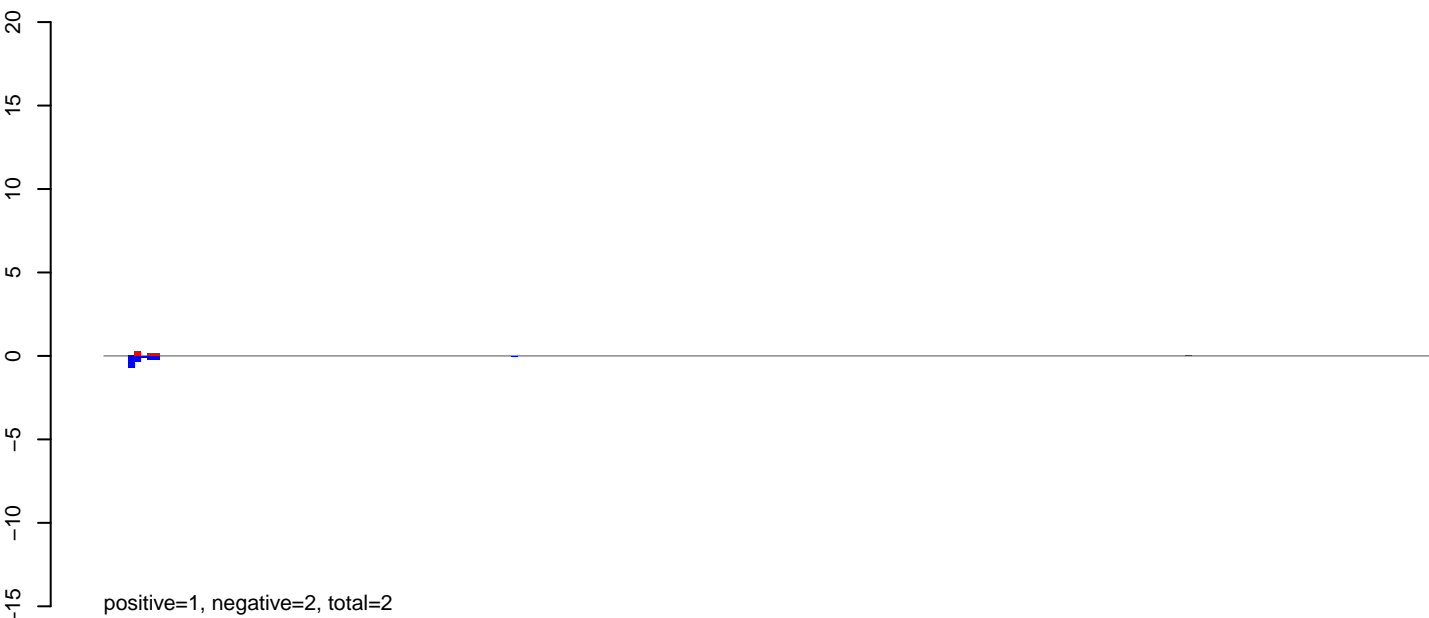

AeAeg_Aag2_NL.M3.rep

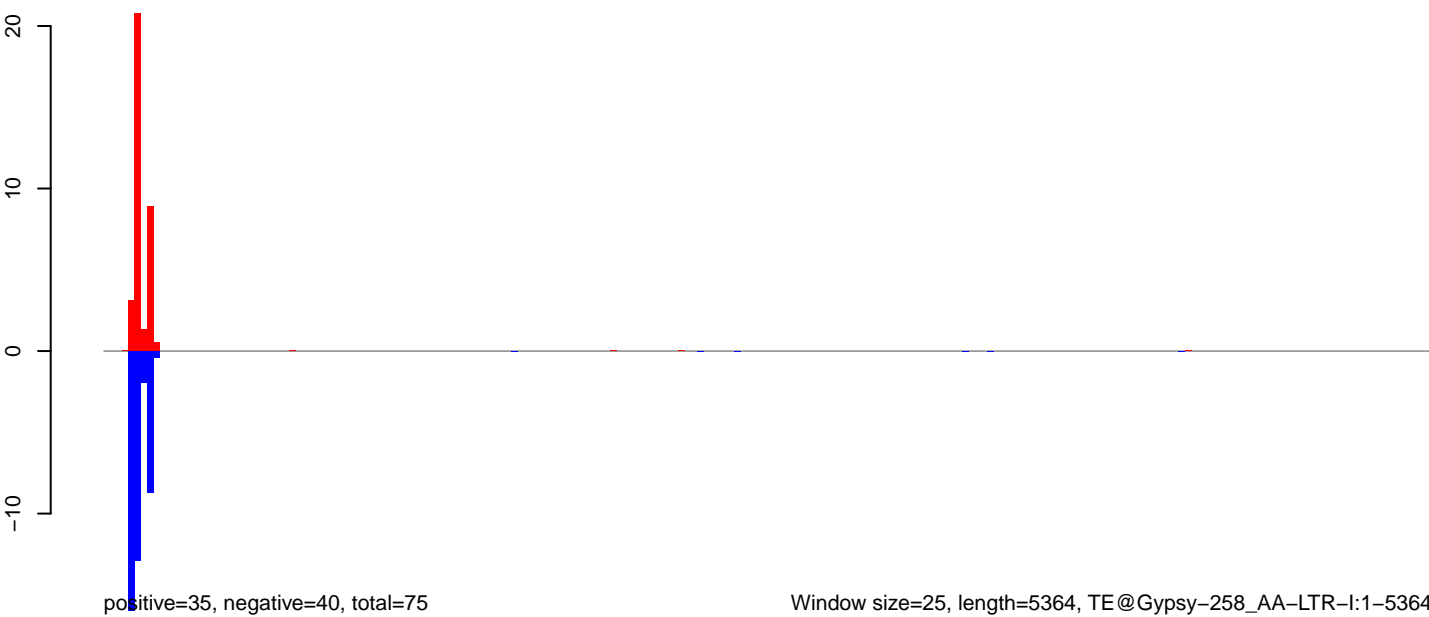

Window size=25, length=5364, TE@Gypsy-258_AA-LTR-I:1-5364

AeAeg_Aag2_NL.M3.18_23.rep

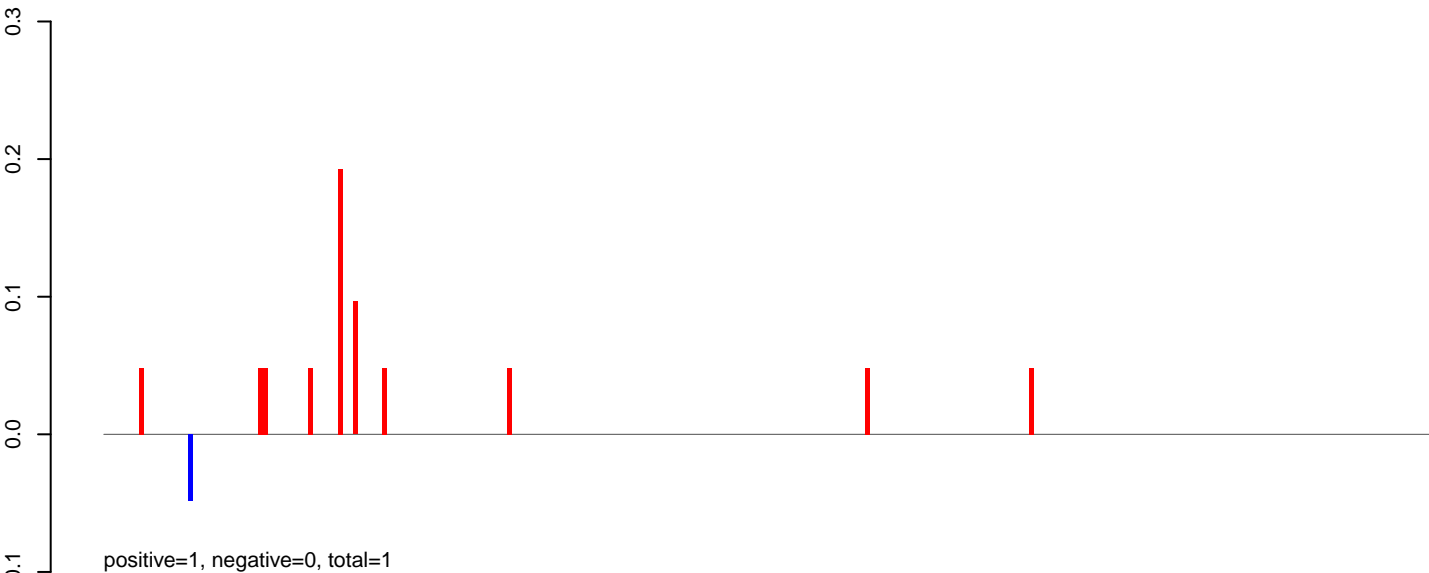

AeAeg_Aag2_NL.M3.24_35.rep

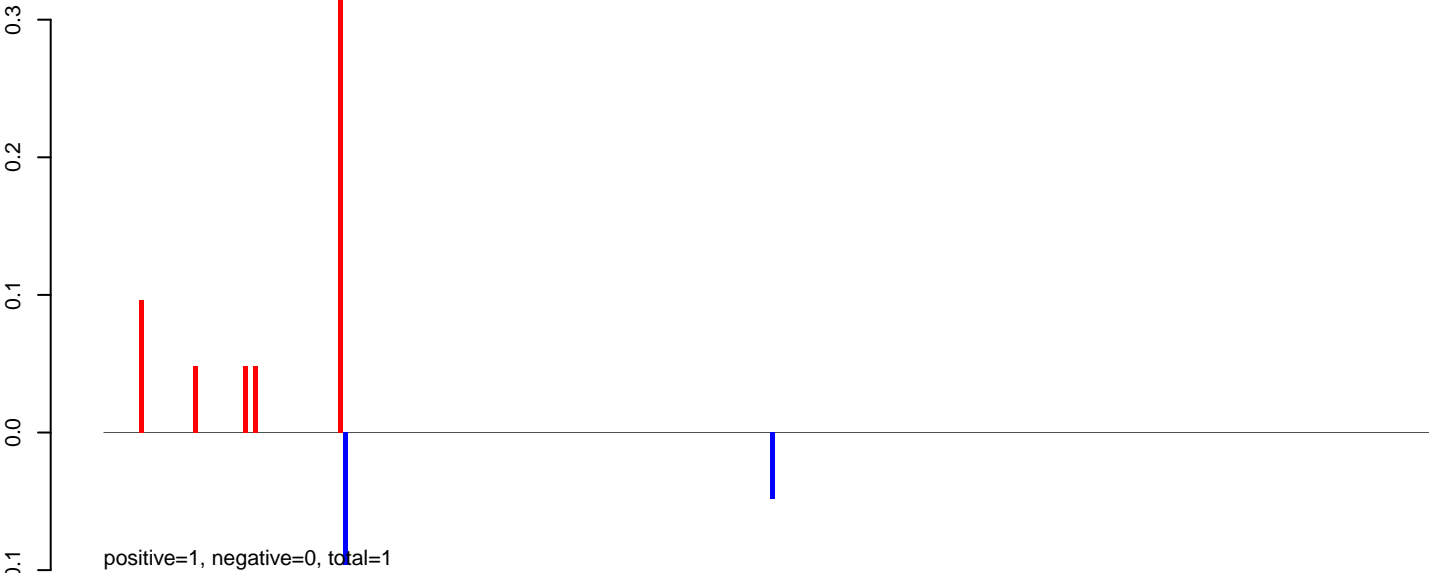

AeAeg_Aag2_NL.M3.rep

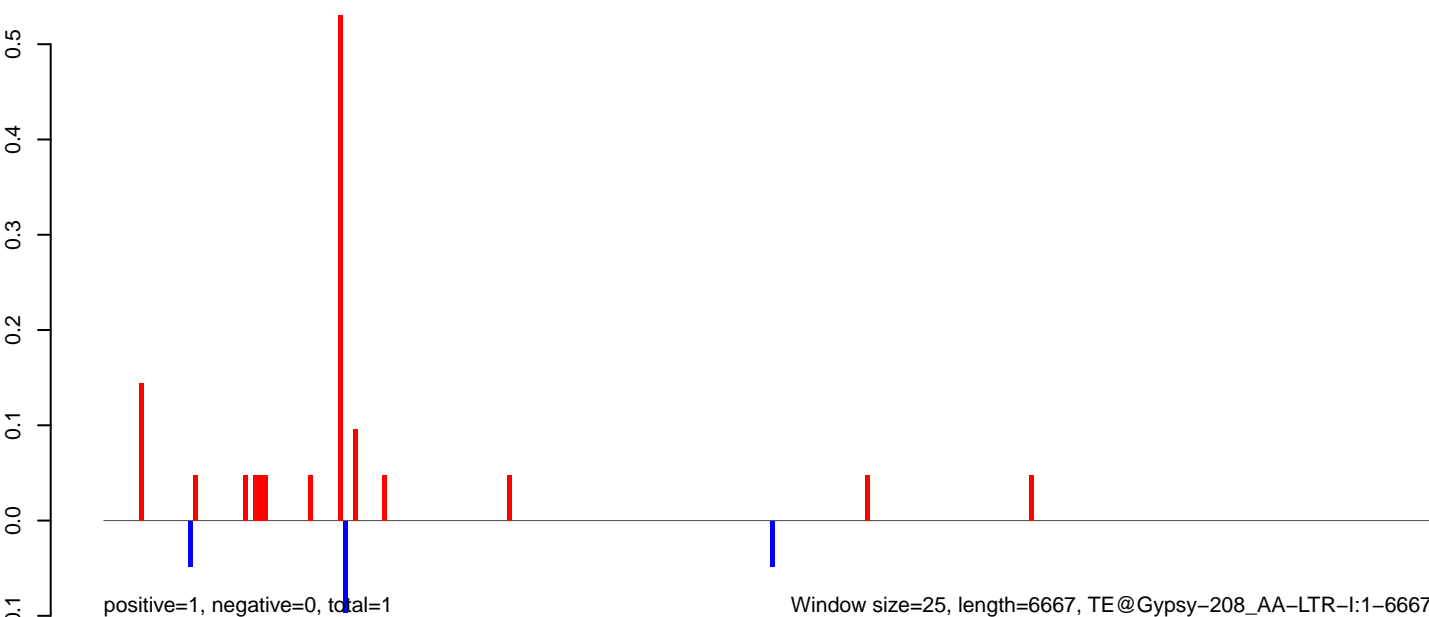

0 1000 2000 3000 4000 5000 6000

AeAeg_Aag2_NL.M3.18_23.rep

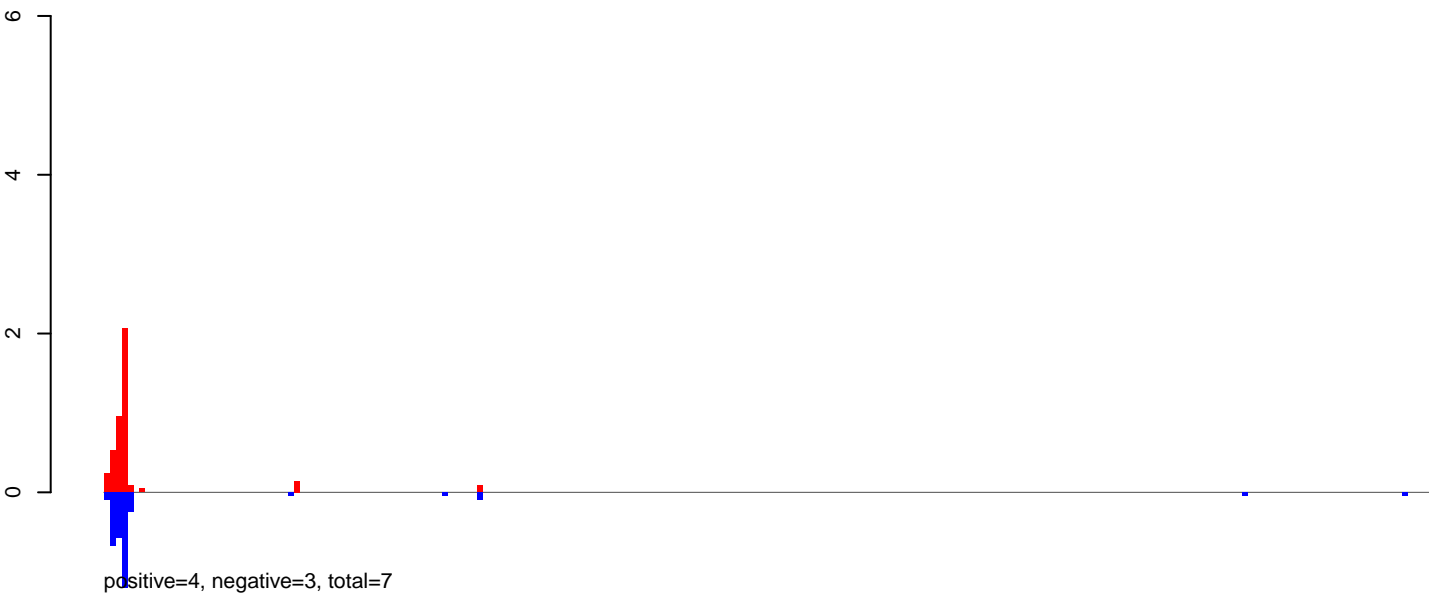

AeAeg_Aag2_NL.M3.24_35.rep



AeAeg_Aag2_NL.M3.rep

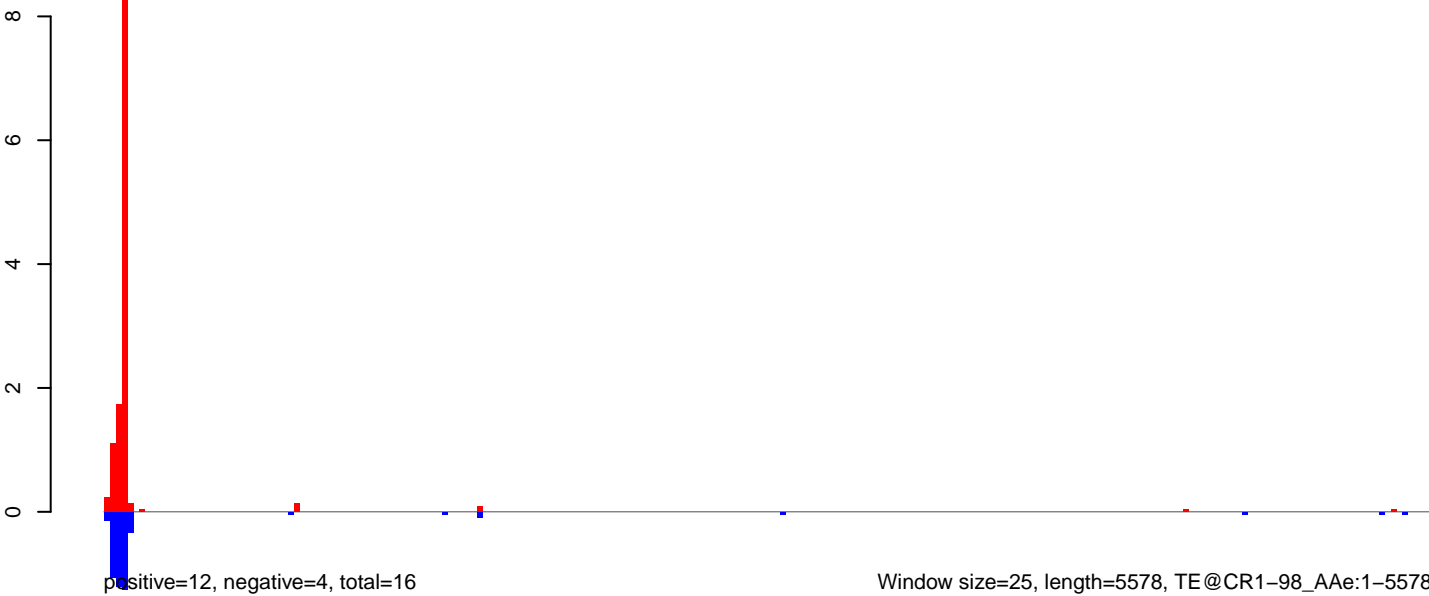

AeAeg_Aag2_NL.M3.18_23.rep

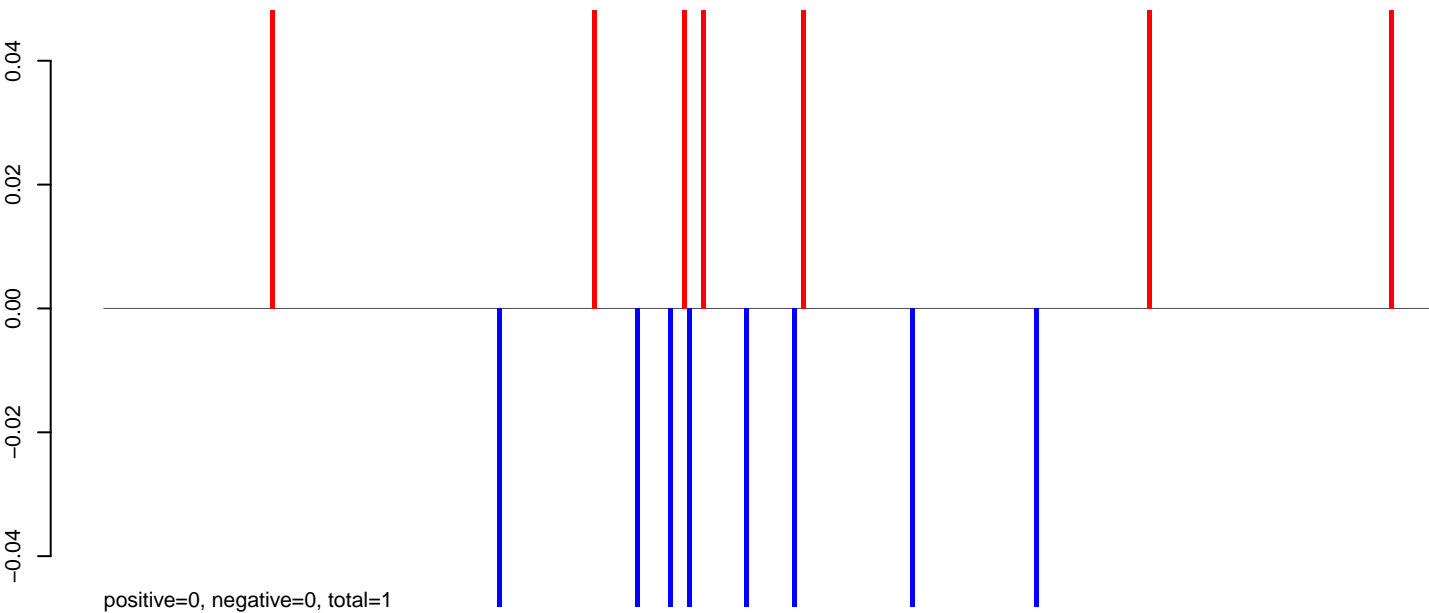

AeAeg_Aag2_NL.M3.24_35.rep



AeAeg_Aag2_NL.M3.rep

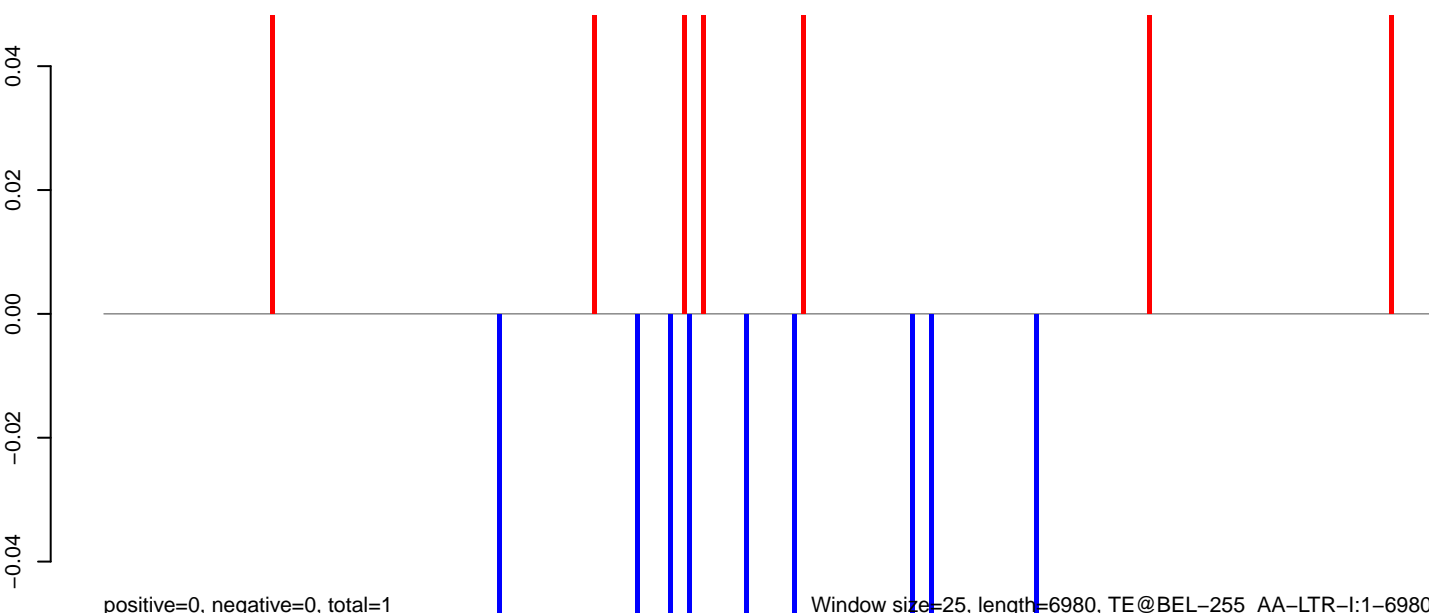

Window size=25, length=6980, TE@BEL-255_AA-LTR-I:1-6980

0 1000 2000 3000 4000 5000 6000 7000

AeAeg_Aag2_NL.M3.18_23.rep

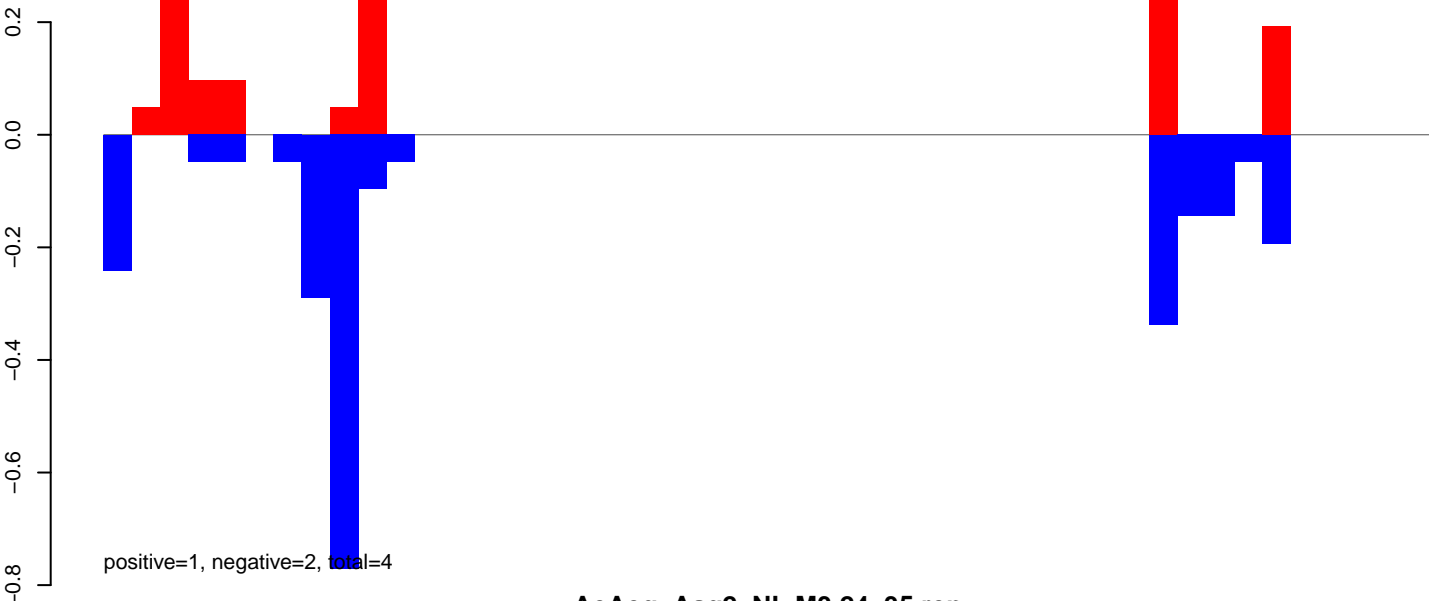

AeAeg_Aag2_NL.M3.24_35.rep

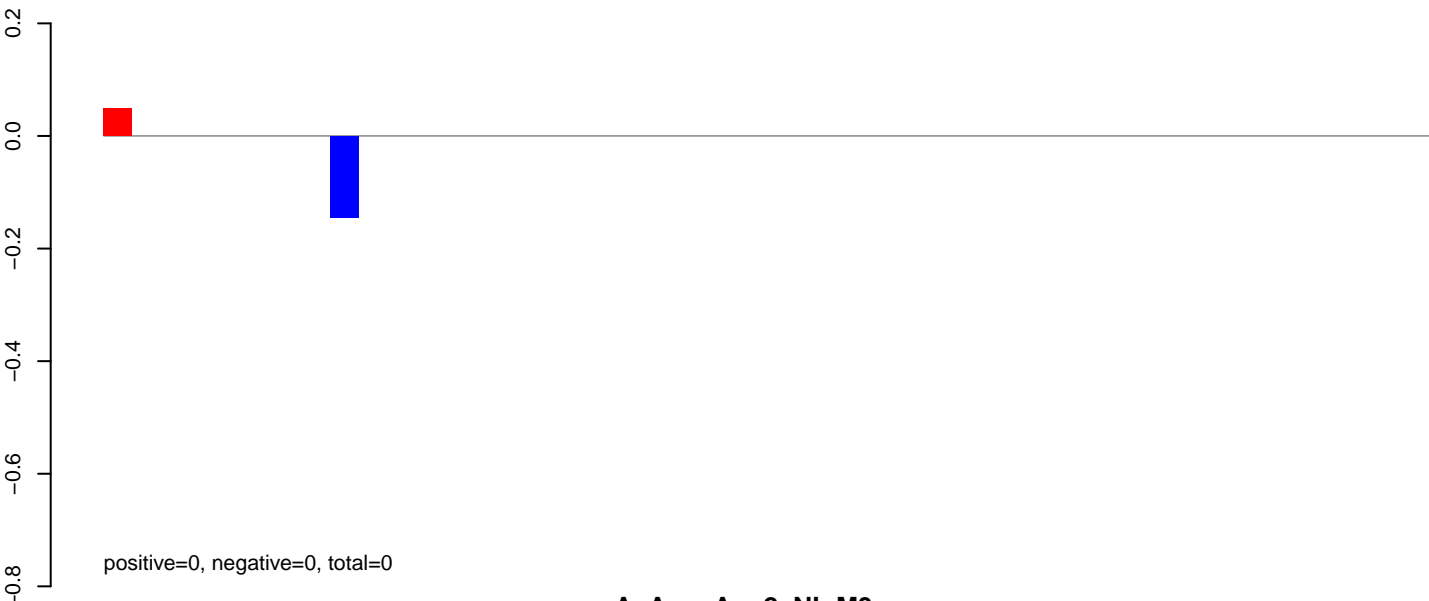

AeAeg_Aag2_NL.M3.rep



AeAeg_Aag2_NL.M3.18_23.rep

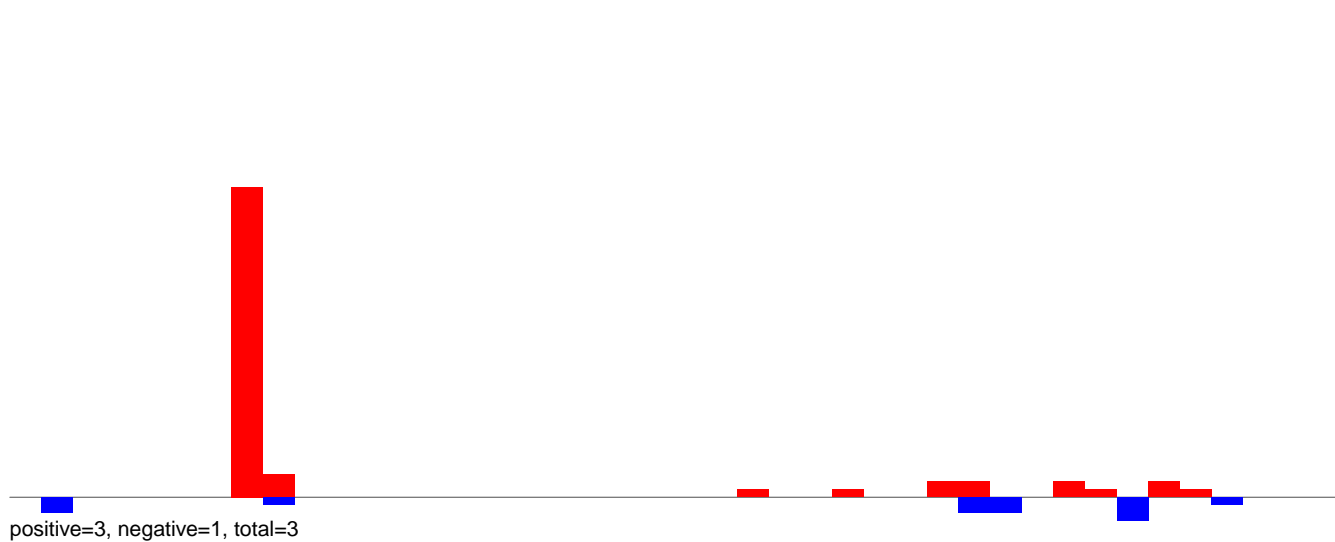

AeAeg_Aag2_NL.M3.24_35.rep

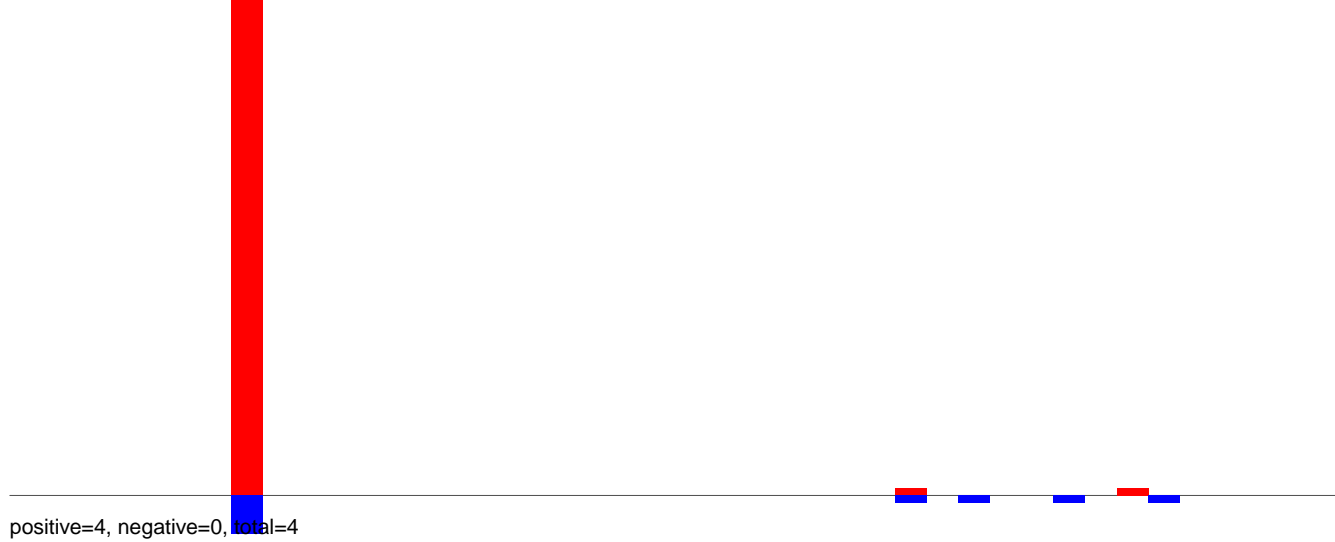

AeAeg_Aag2_NL.M3.rep

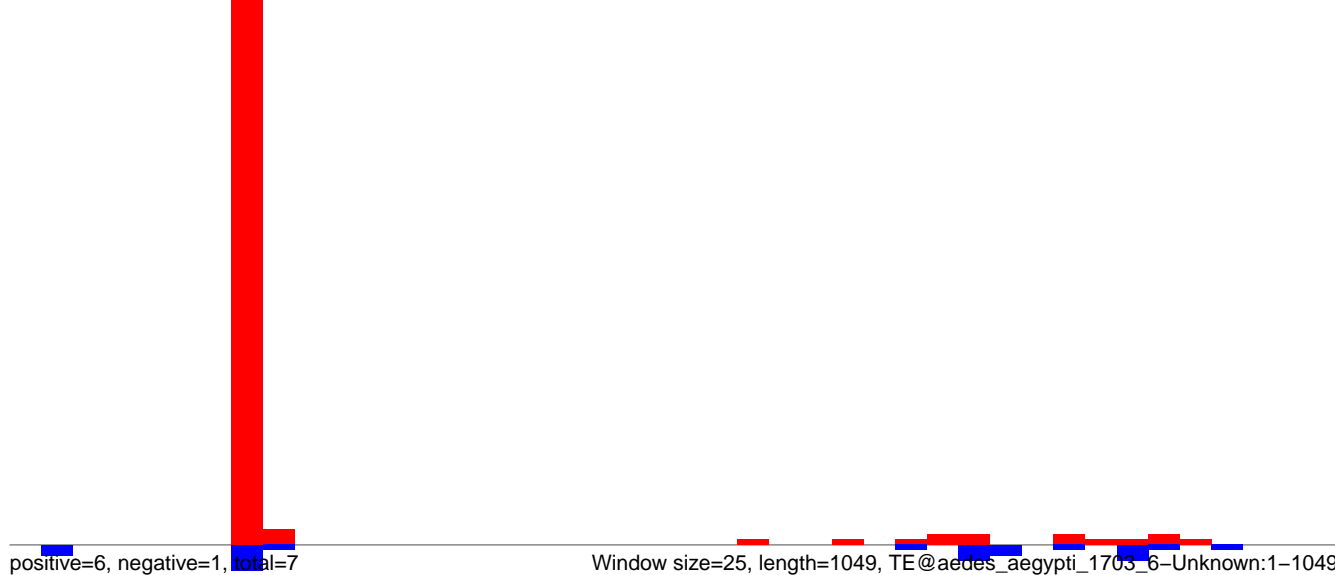

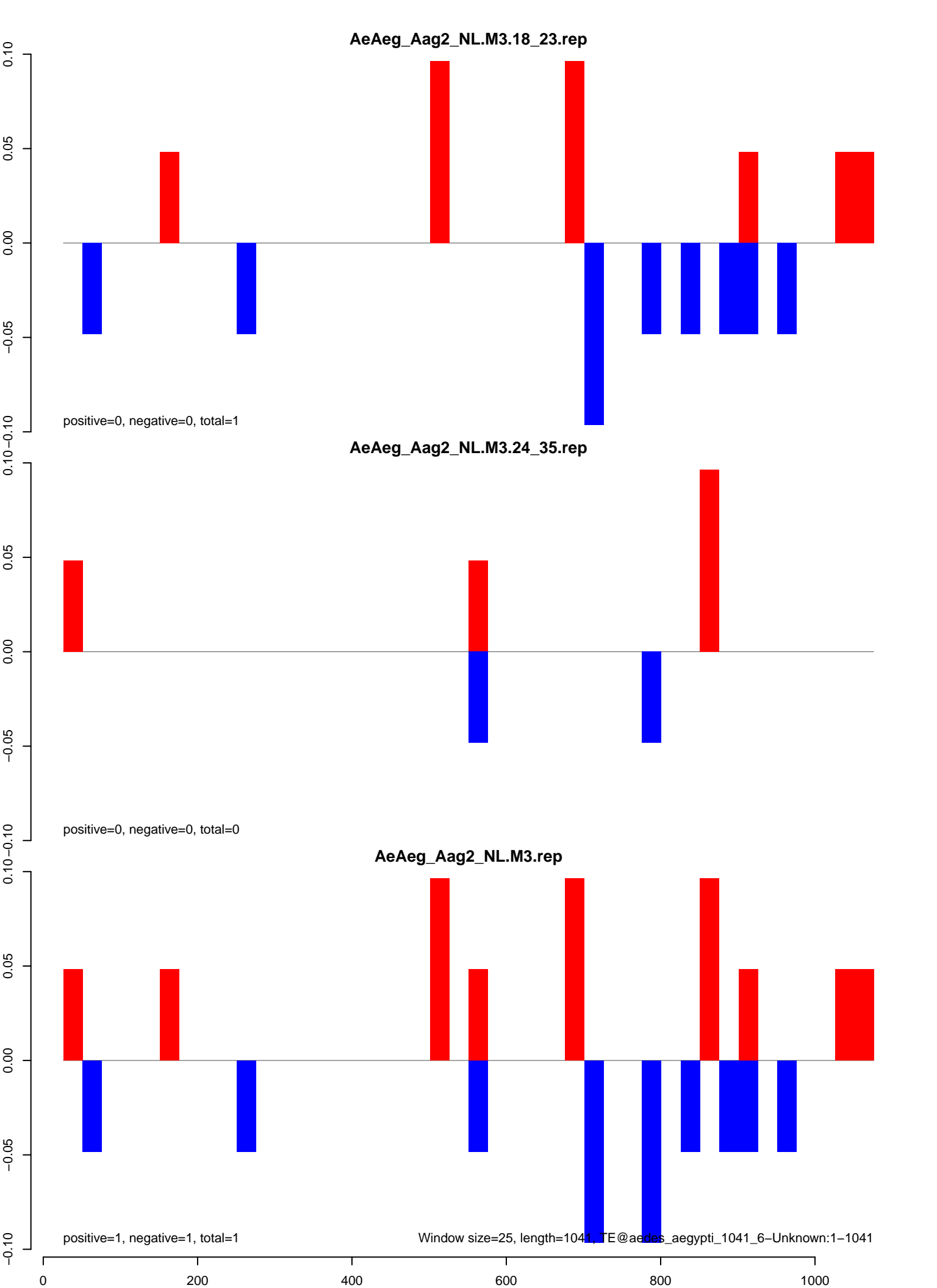

AeAeg_Aag2_NL.M3.18_23.rep

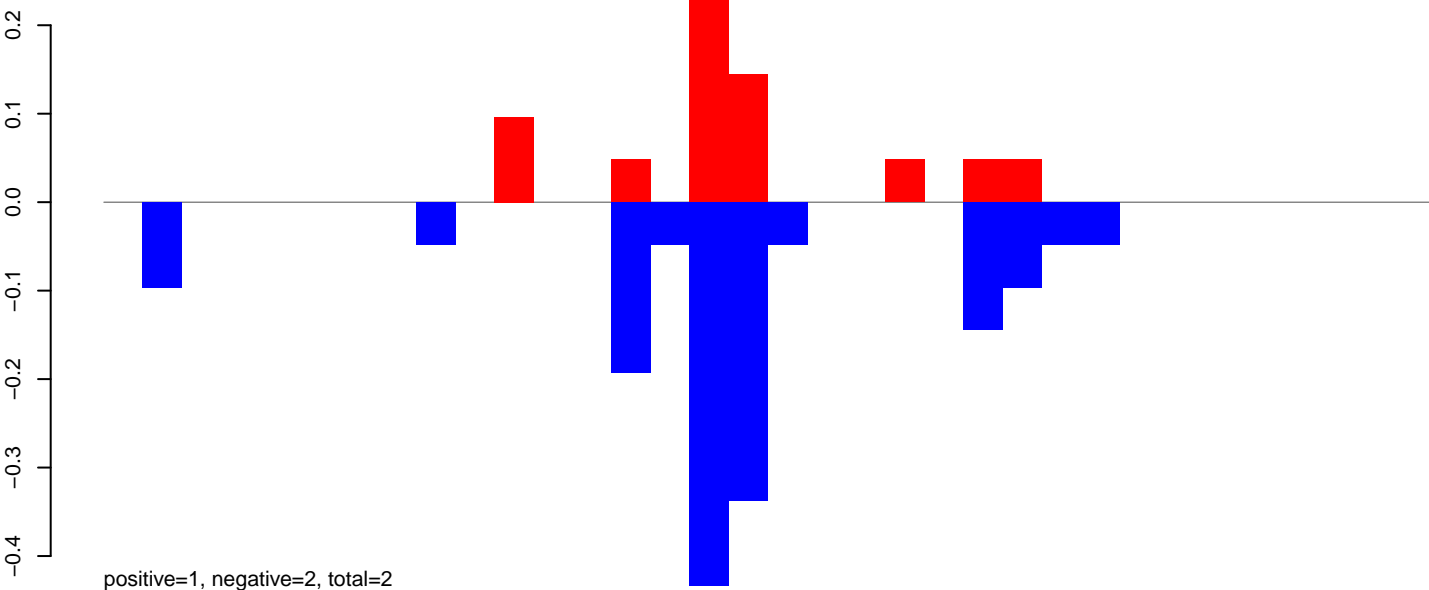

AeAeg_Aag2_NL.M3.24_35.rep

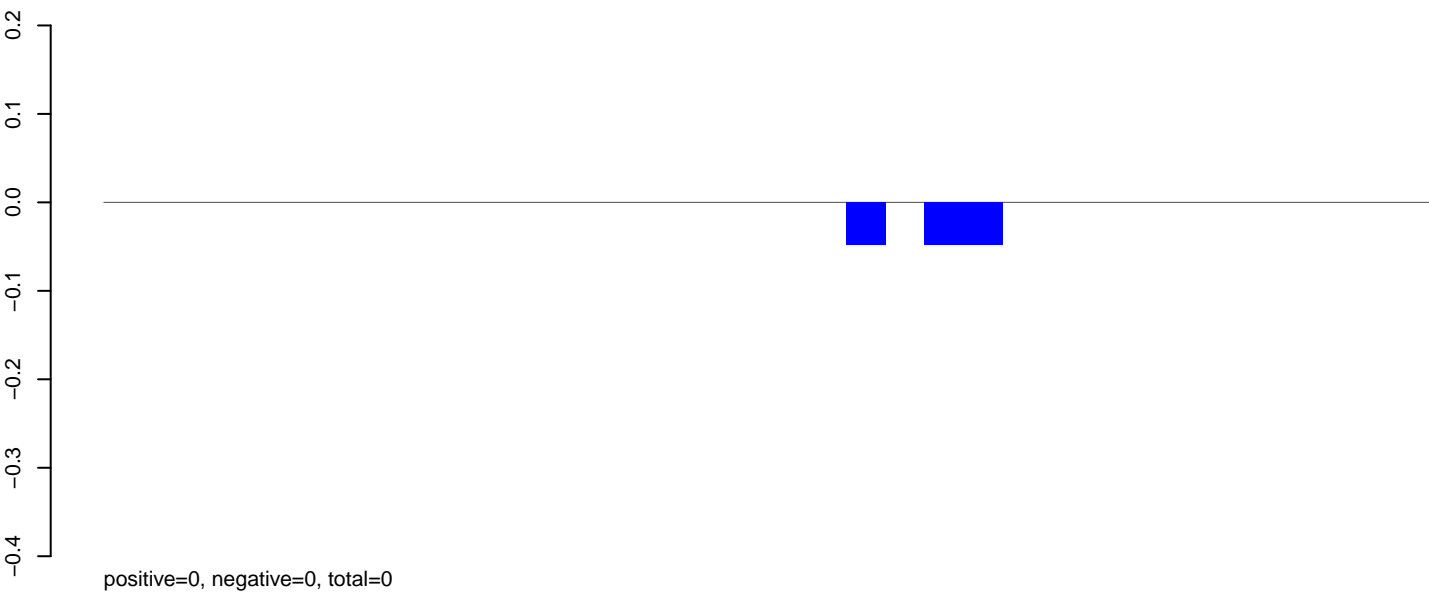

AeAeg_Aag2_NL.M3.rep

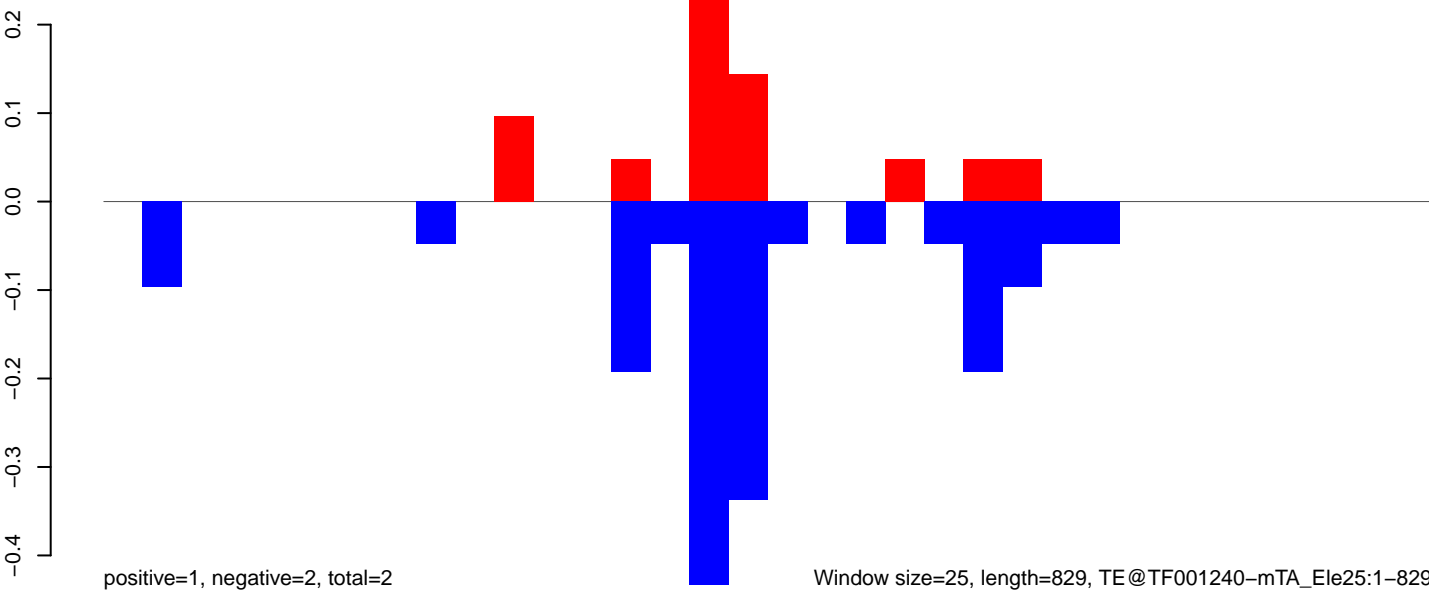

AeAeg_Aag2_NL.M3.18_23.rep

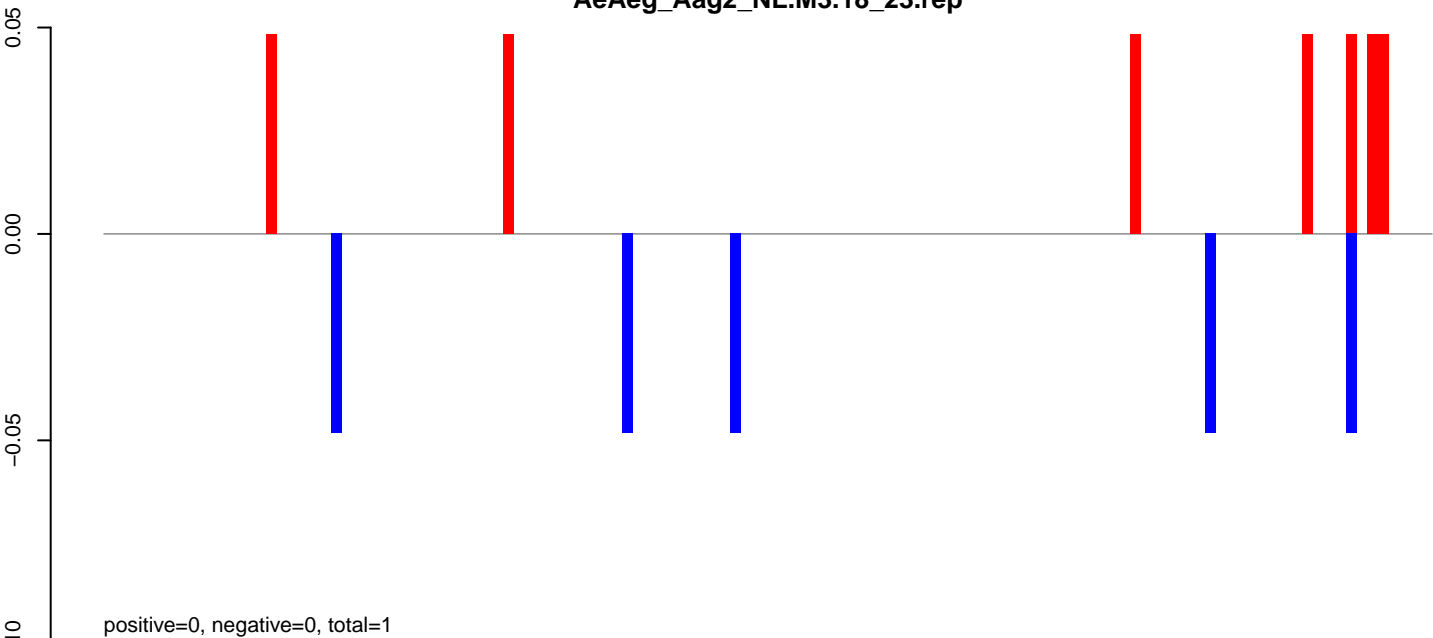

AeAeg_Aag2_NL.M3.24_35.rep



AeAeg_Aag2_NL.M3.rep

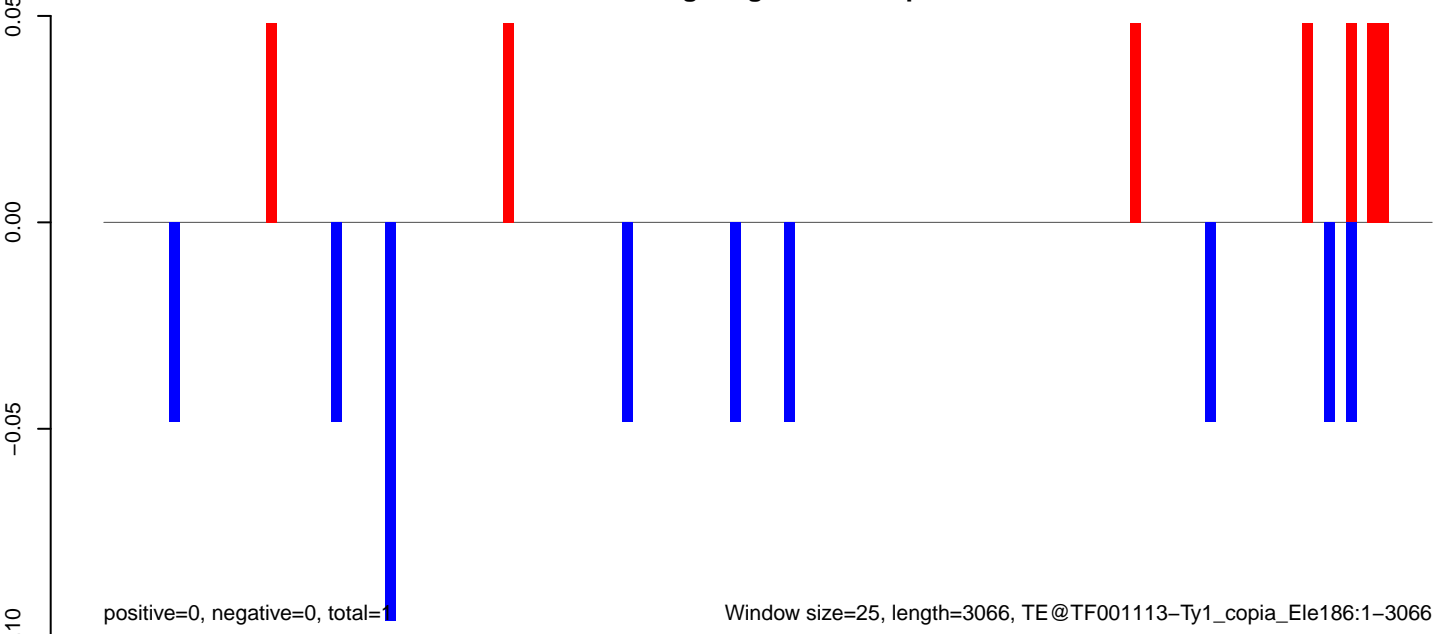

AeAeg_Aag2_NL.M3.18_23.rep

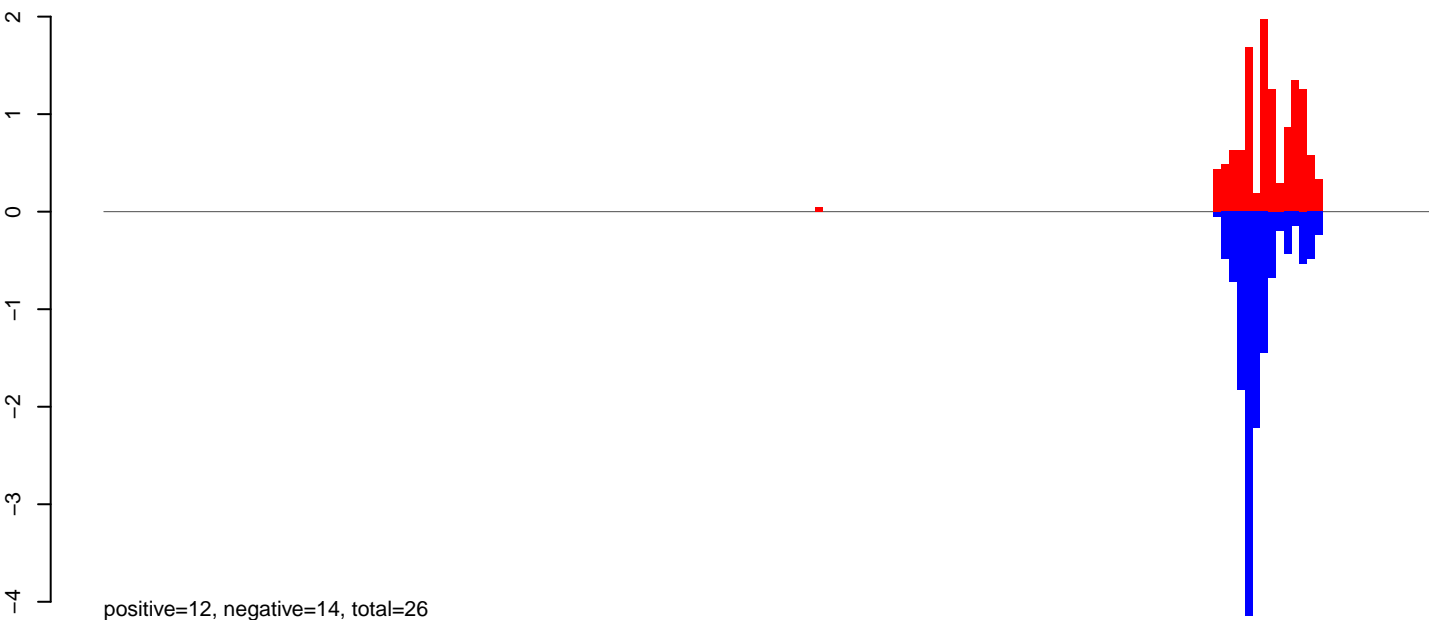

AeAeg_Aag2_NL.M3.24_35.rep

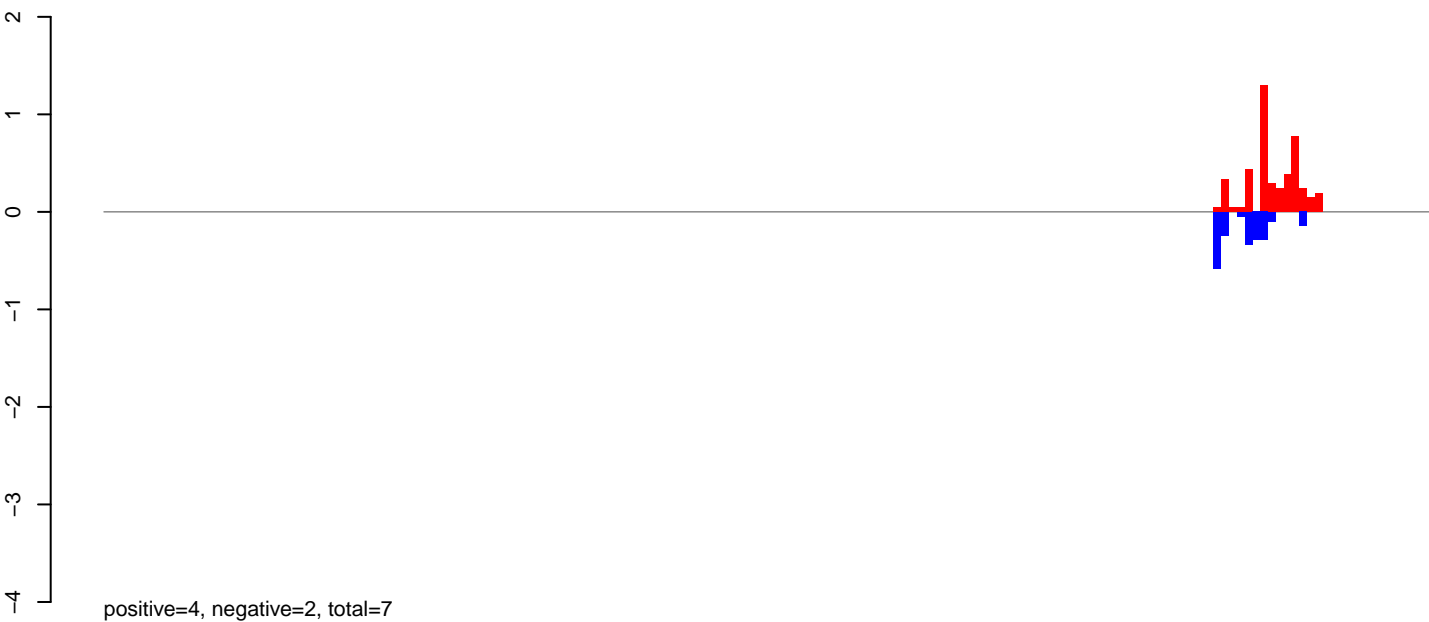

AeAeg_Aag2_NL.M3.rep

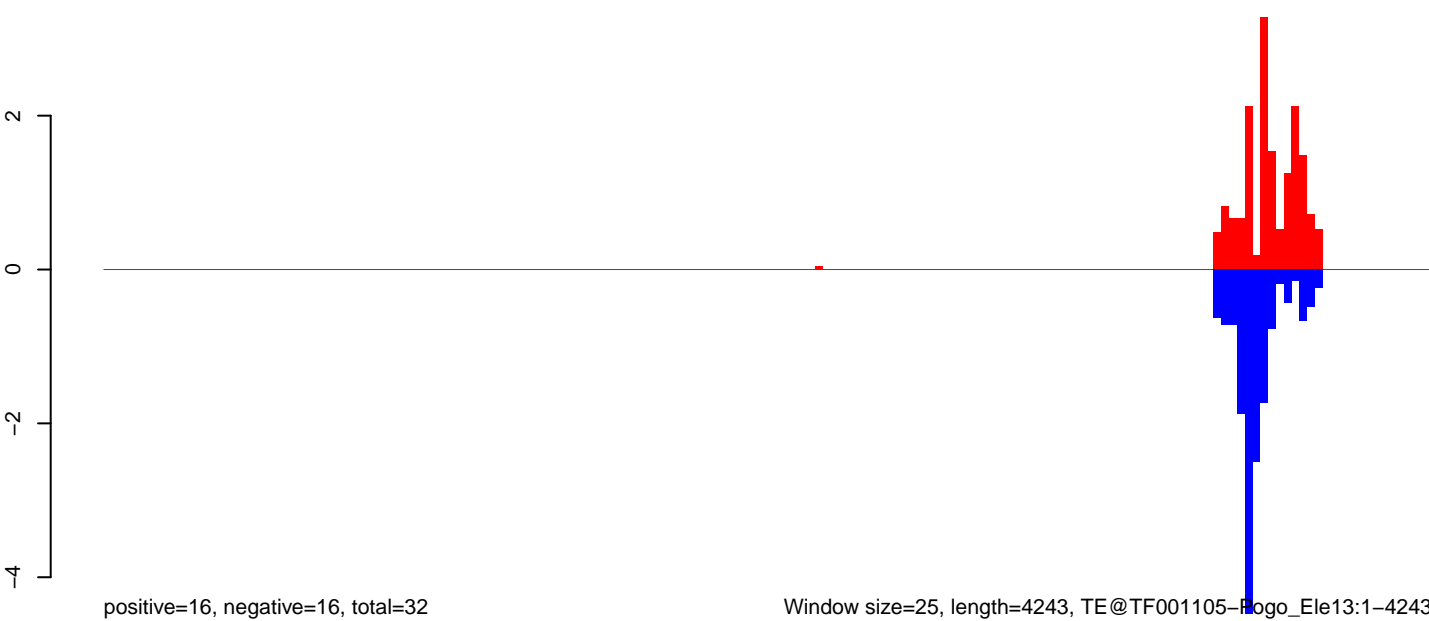

Window size=25, length=4243, TE@TF001105-Flago_Ele13:1-4243

0 1000 2000 3000 4000

AeAeg_Aag2_NL.M3.18_23.rep



AeAeg_Aag2_NL.M3.24_35.rep

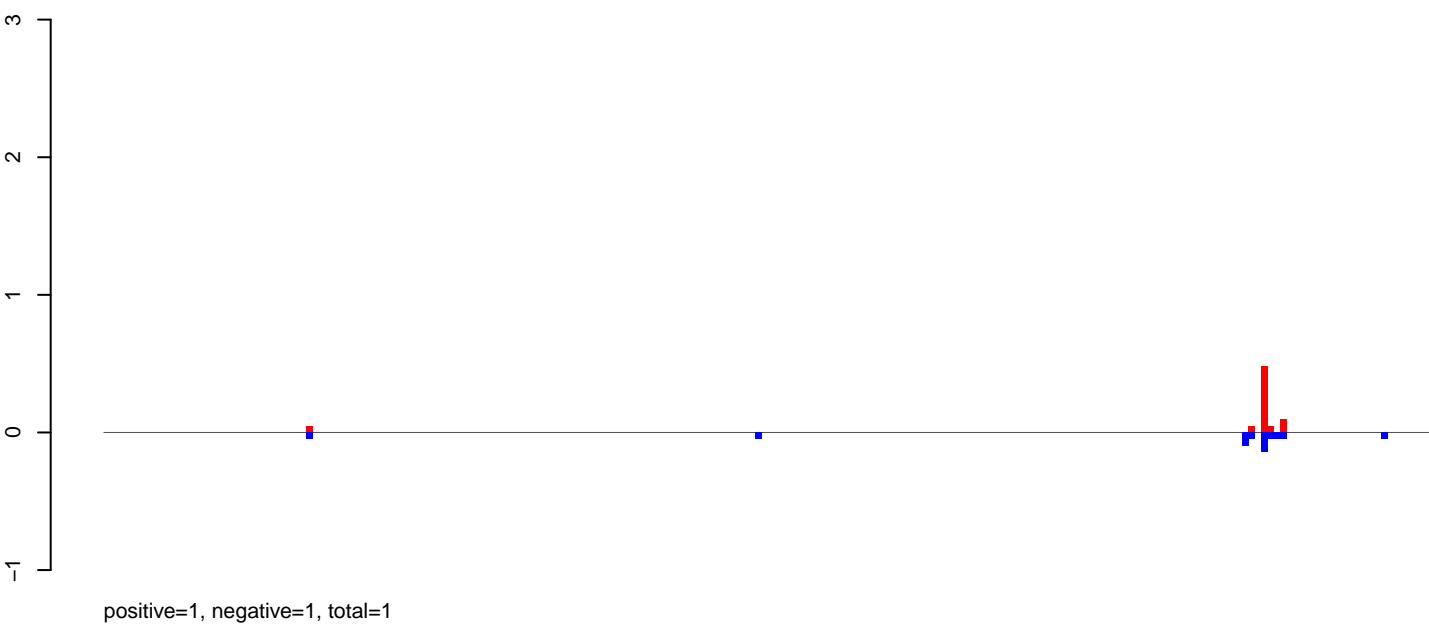

AeAeg_Aag2_NL.M3.rep

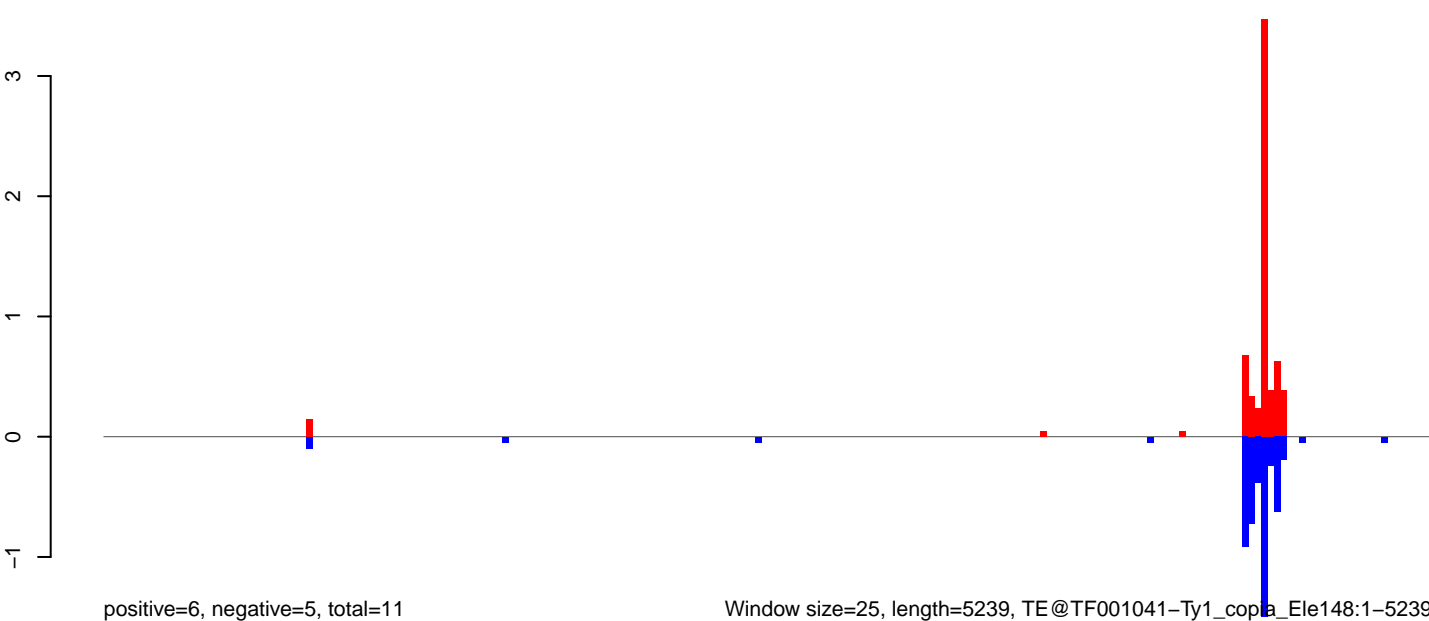

AeAeg_Aag2_NL.M3.18_23.rep

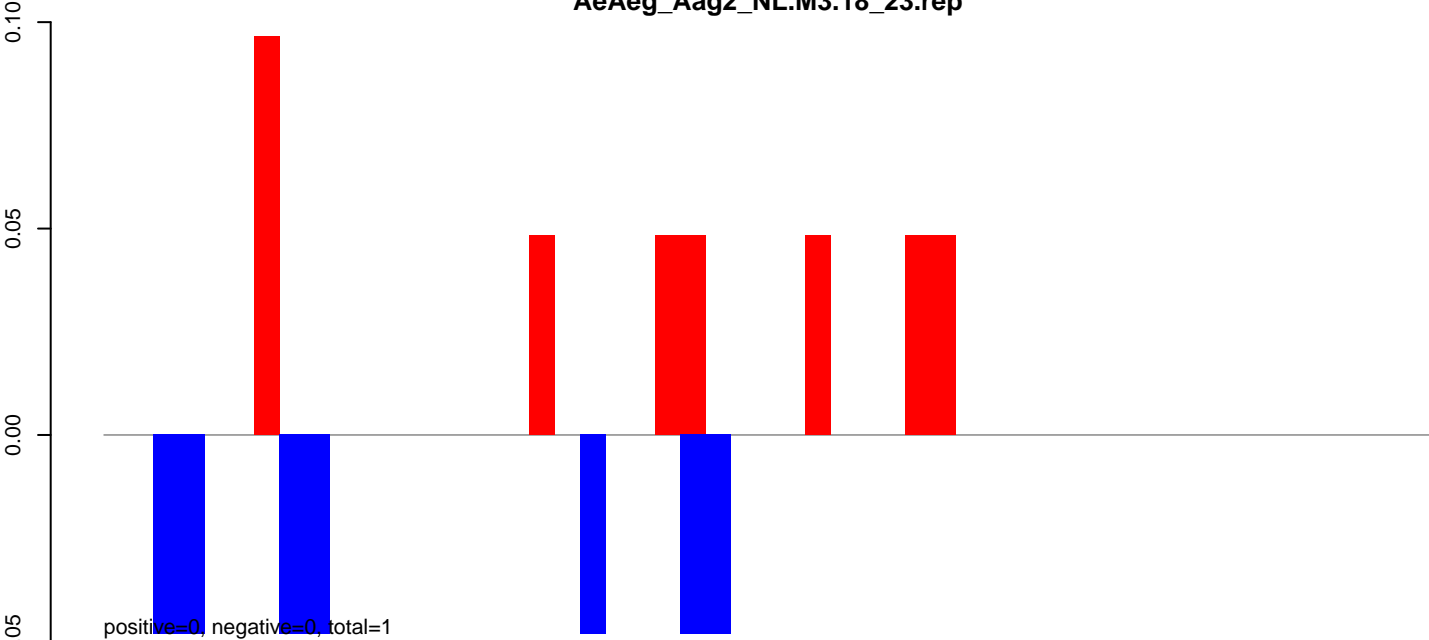

AeAeg_Aag2_NL.M3.24_35.rep

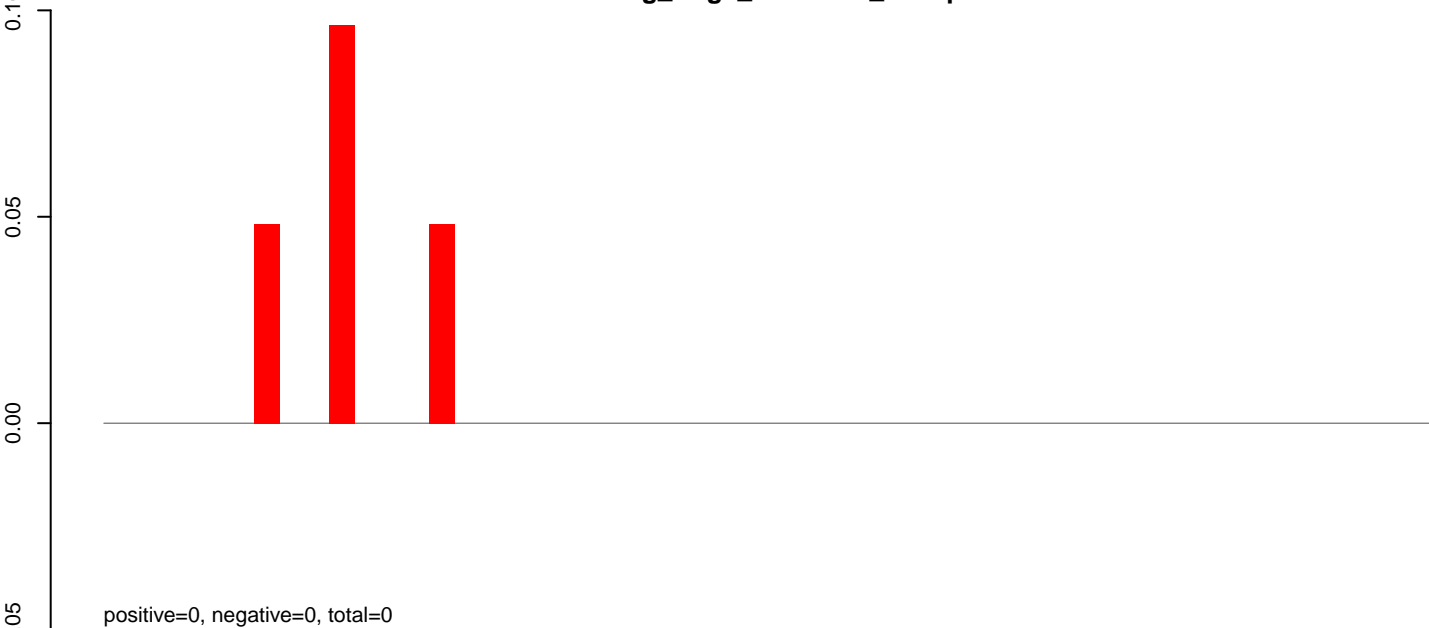

AeAeg_Aag2_NL.M3.rep

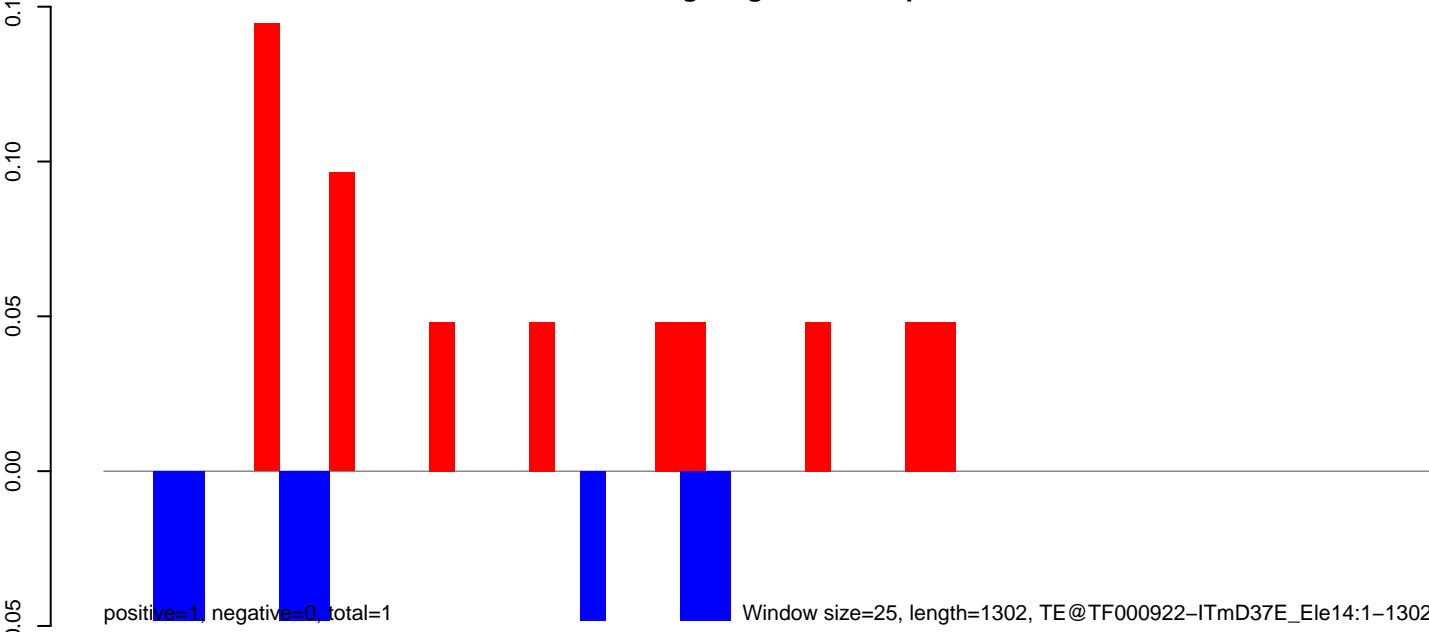

AeAeg_Aag2_NL.M3.18_23.rep

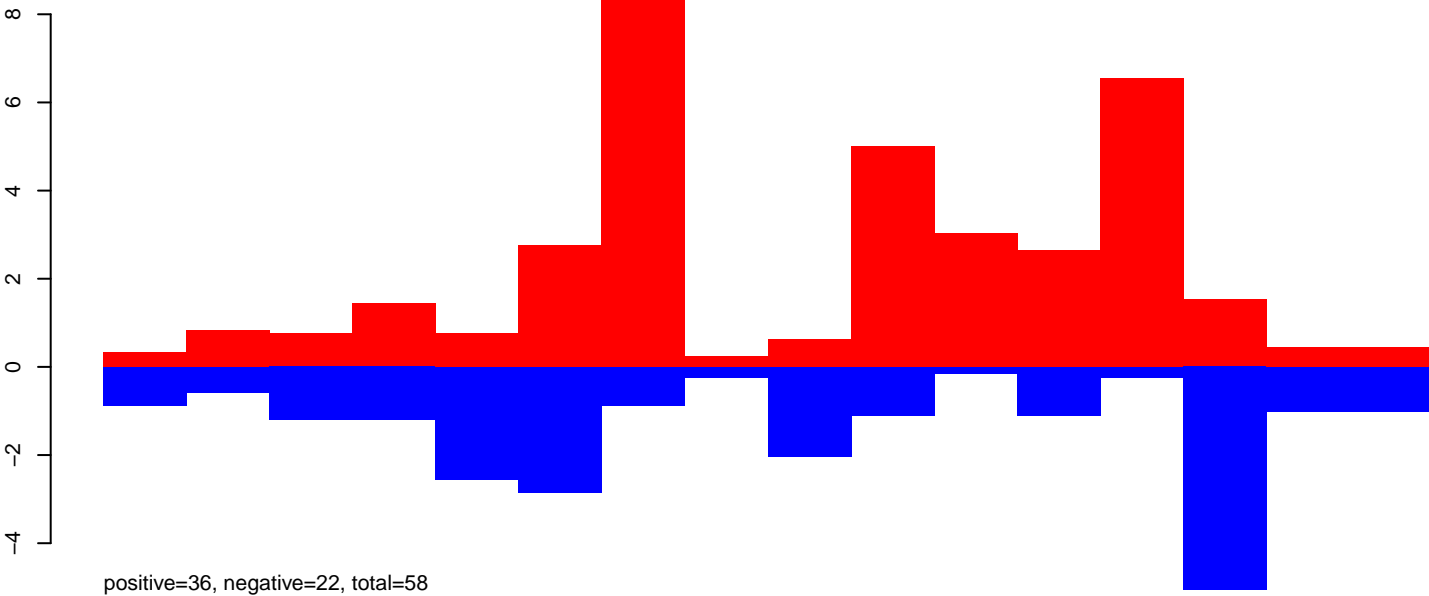

AeAeg_Aag2_NL.M3.24_35.rep

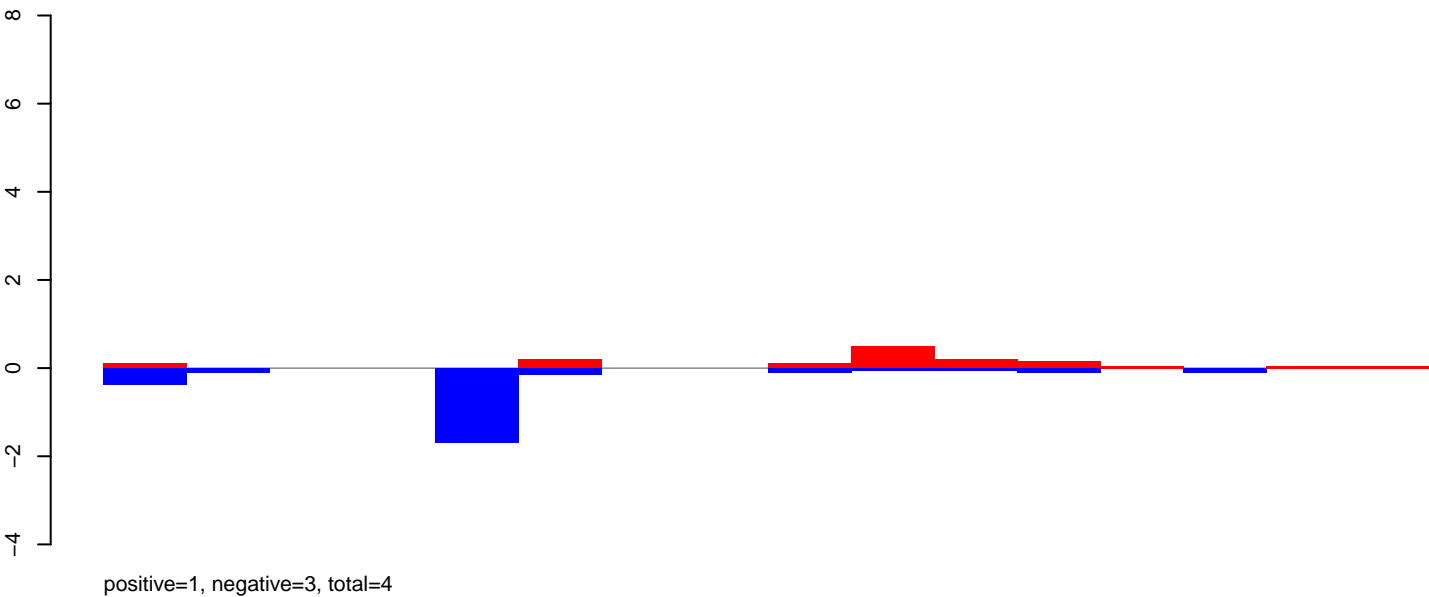

AeAeg_Aag2_NL.M3.rep

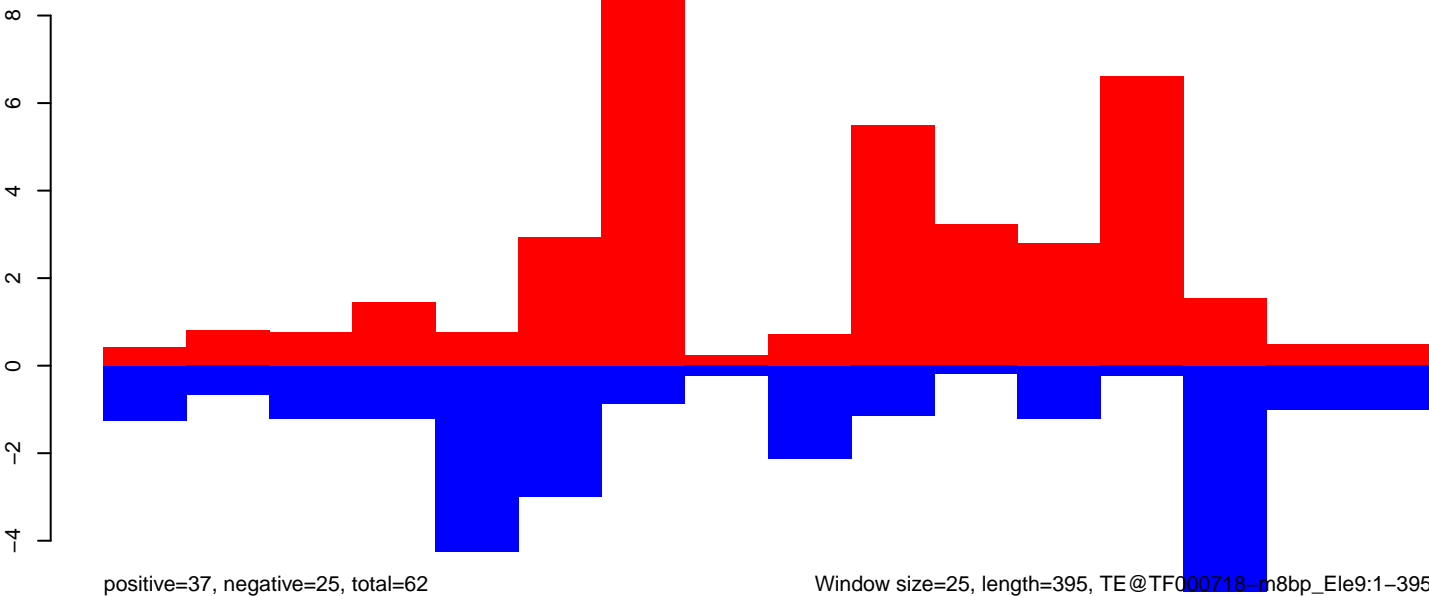

Window size=25, length=395, TE@TF000718-m8bp_Ele9:1-395

100 200 300 400

AeAeg_Aag2_NL.M3.18_23.rep



positive=0, negative=0, total=0

AeAeg_Aag2_NL.M3.24_35.rep

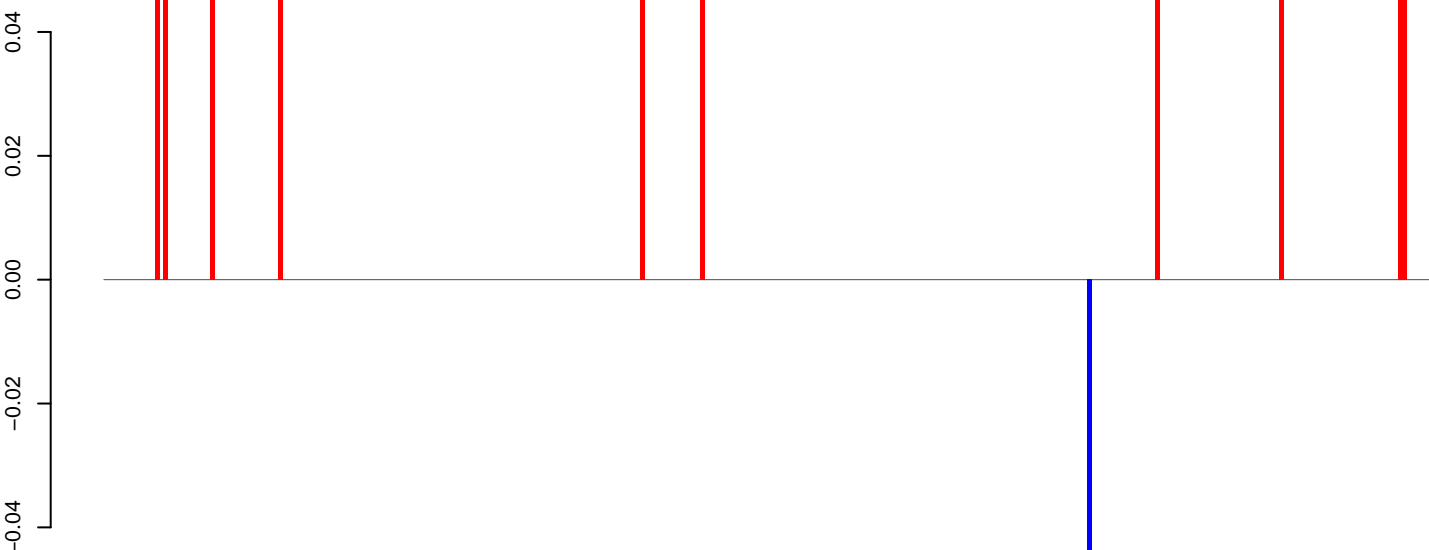

positive=0, negative=0, total=1

AeAeg_Aag2_NL.M3.rep



positive=1, negative=0, total=1

Window size=25, length=7786, TE@TF000438-Pao_Bel_Ele195:1-7786

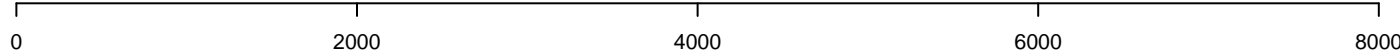

AeAeg_Aag2_NL.M3.18_23.rep

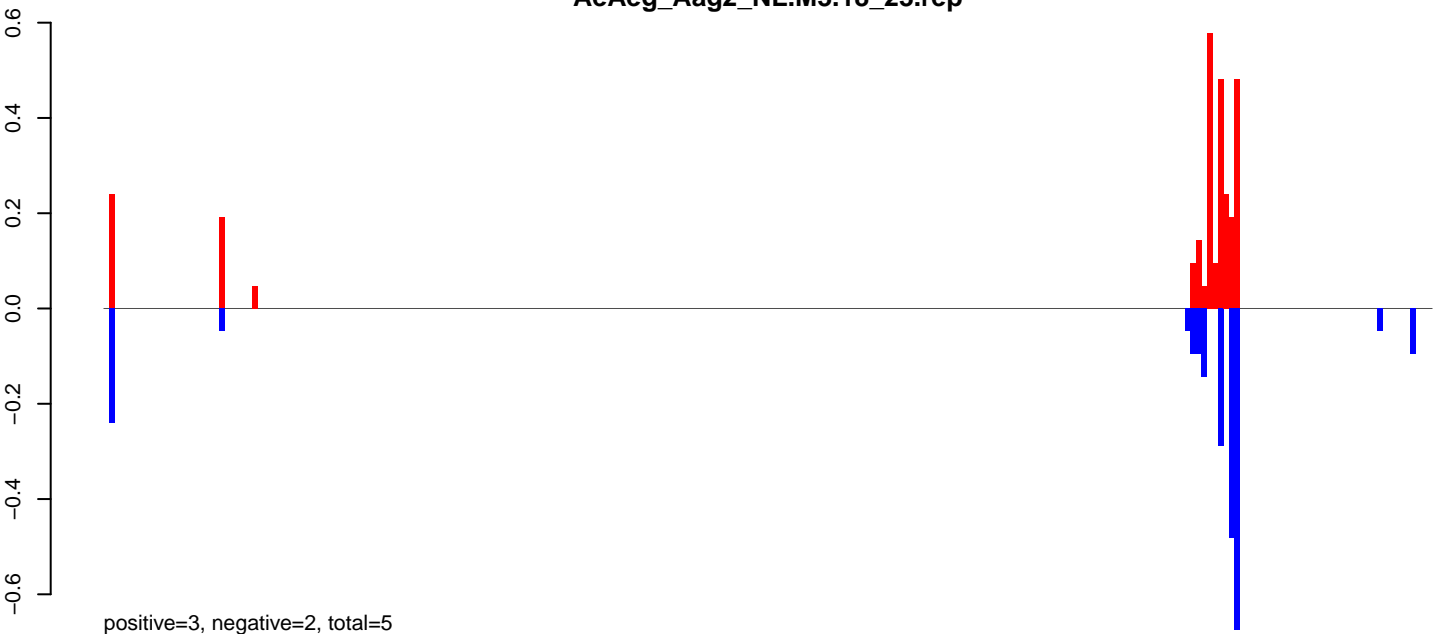

AeAeg_Aag2_NL.M3.24_35.rep

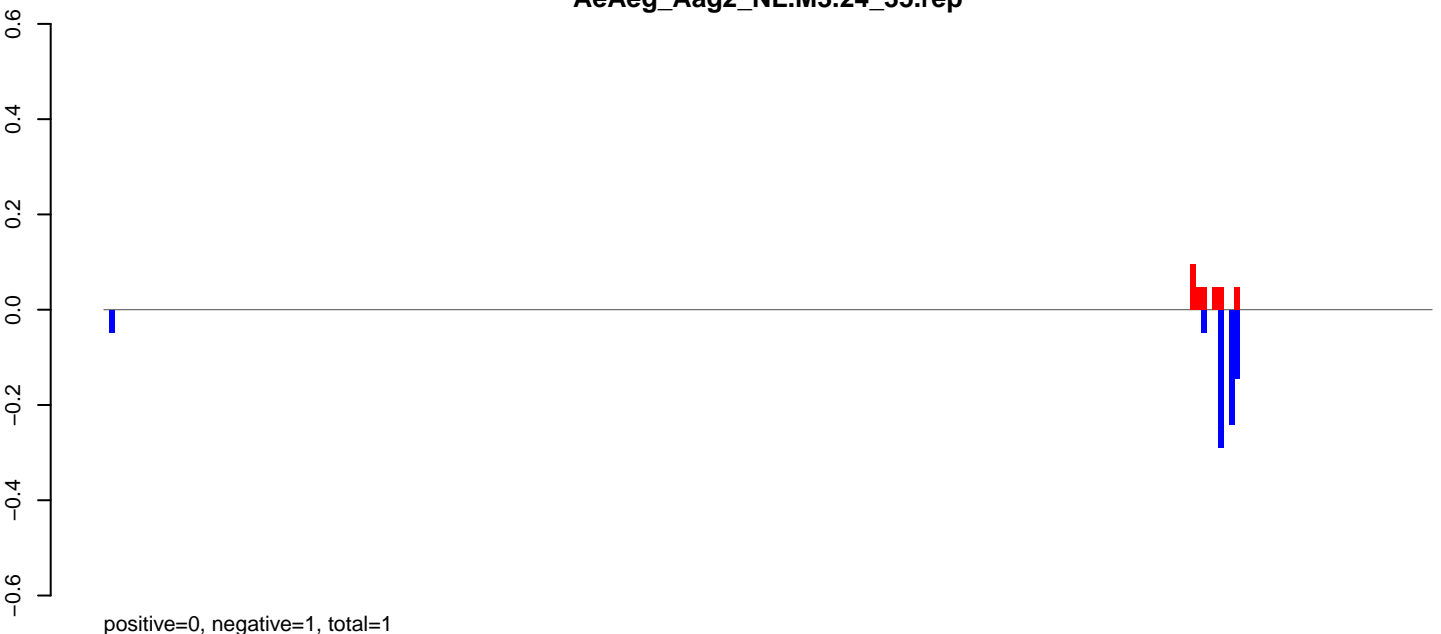

AeAeg_Aag2_NL.M3.rep



AeAeg_Aag2_NL.M3.18_23.rep

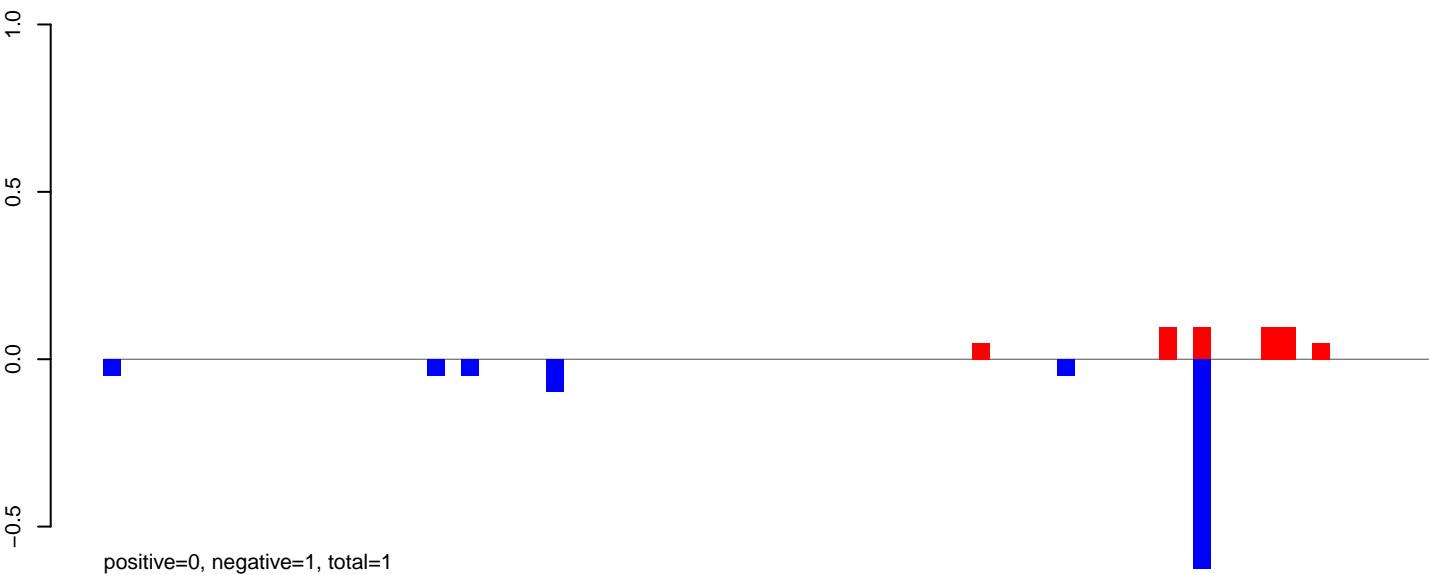

AeAeg_Aag2_NL.M3.24_35.rep

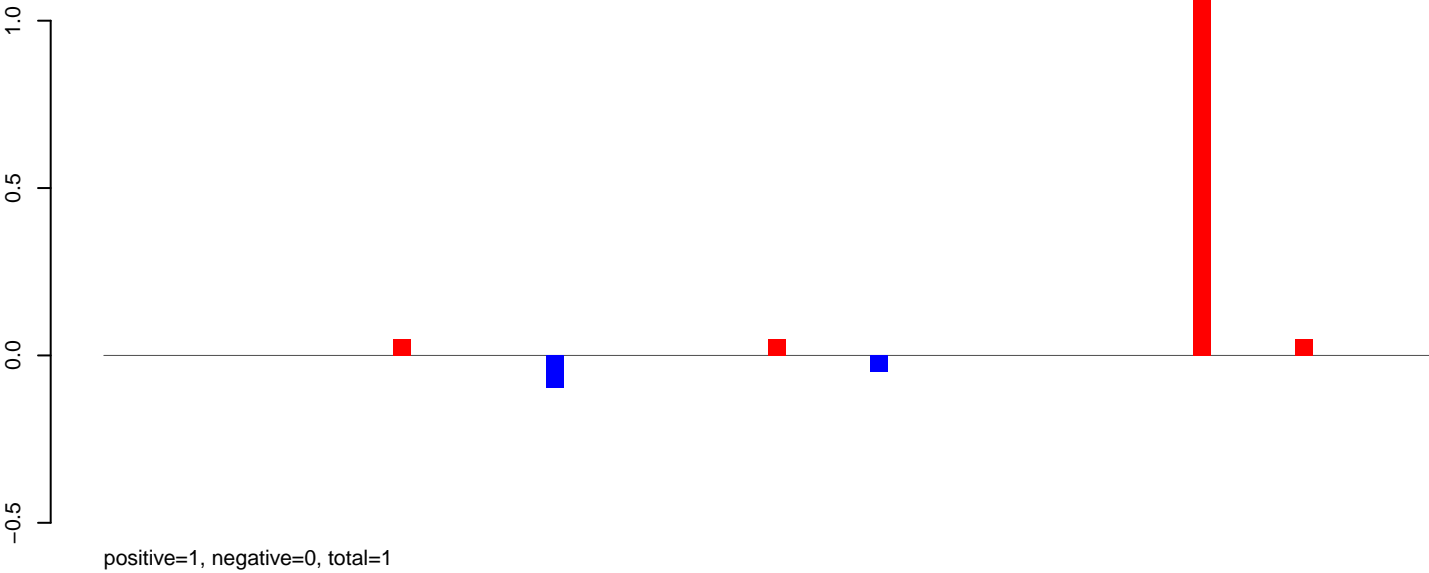

AeAeg_Aag2_NL.M3.rep

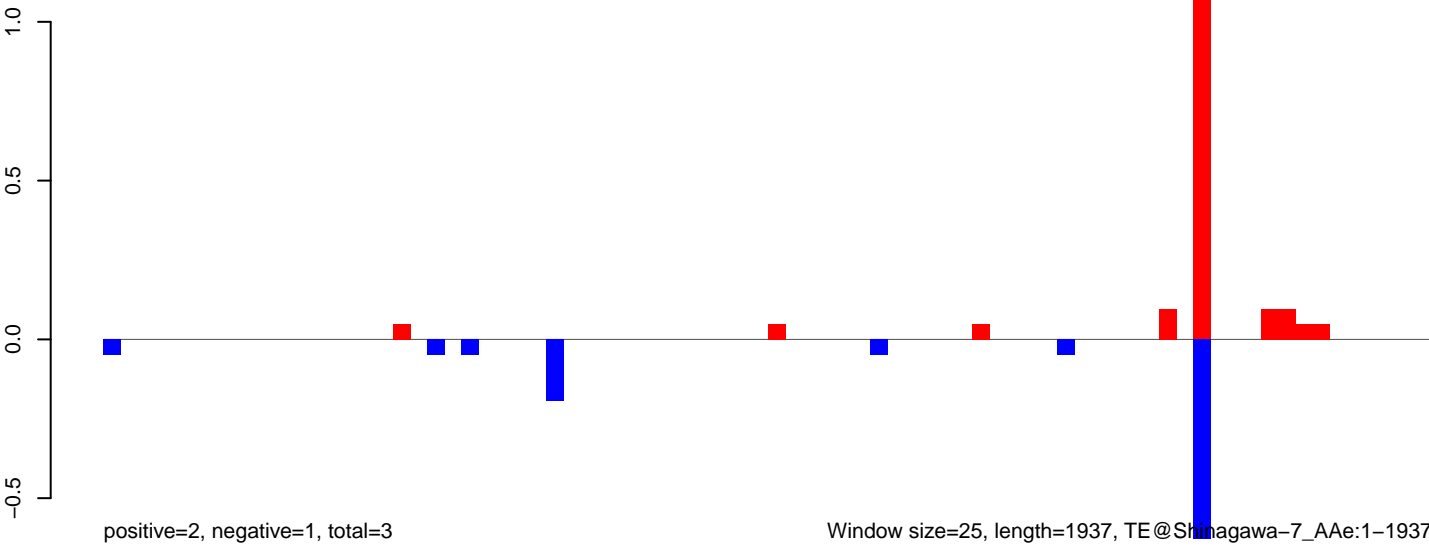

AeAeg_Aag2_NL.M3.18_23.rep

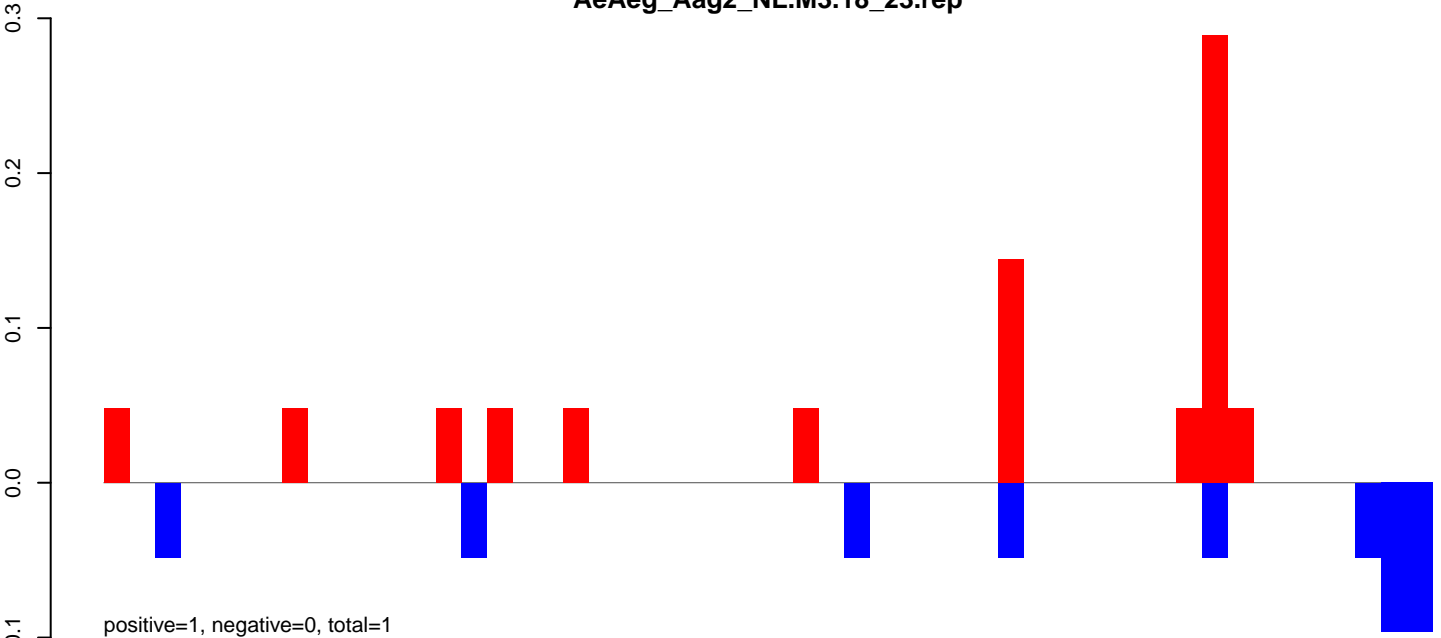

AeAeg_Aag2_NL.M3.24_35.rep

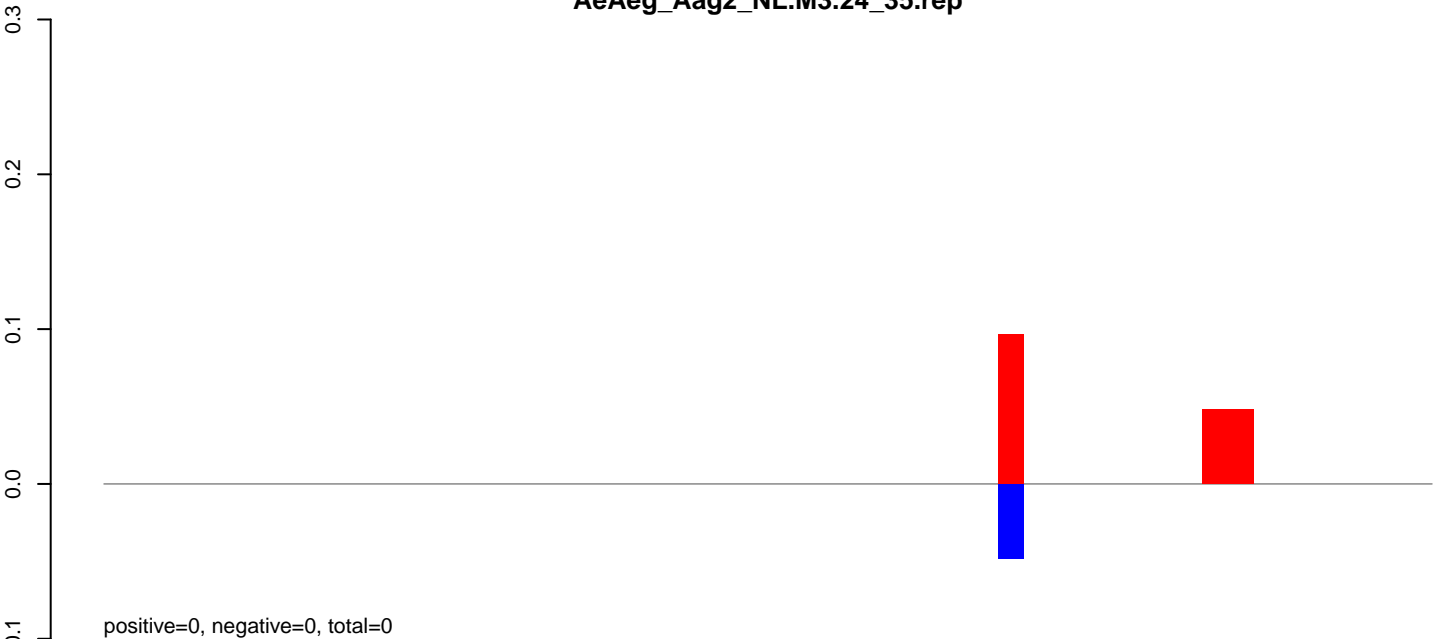

AeAeg_Aag2_NL.M3.rep

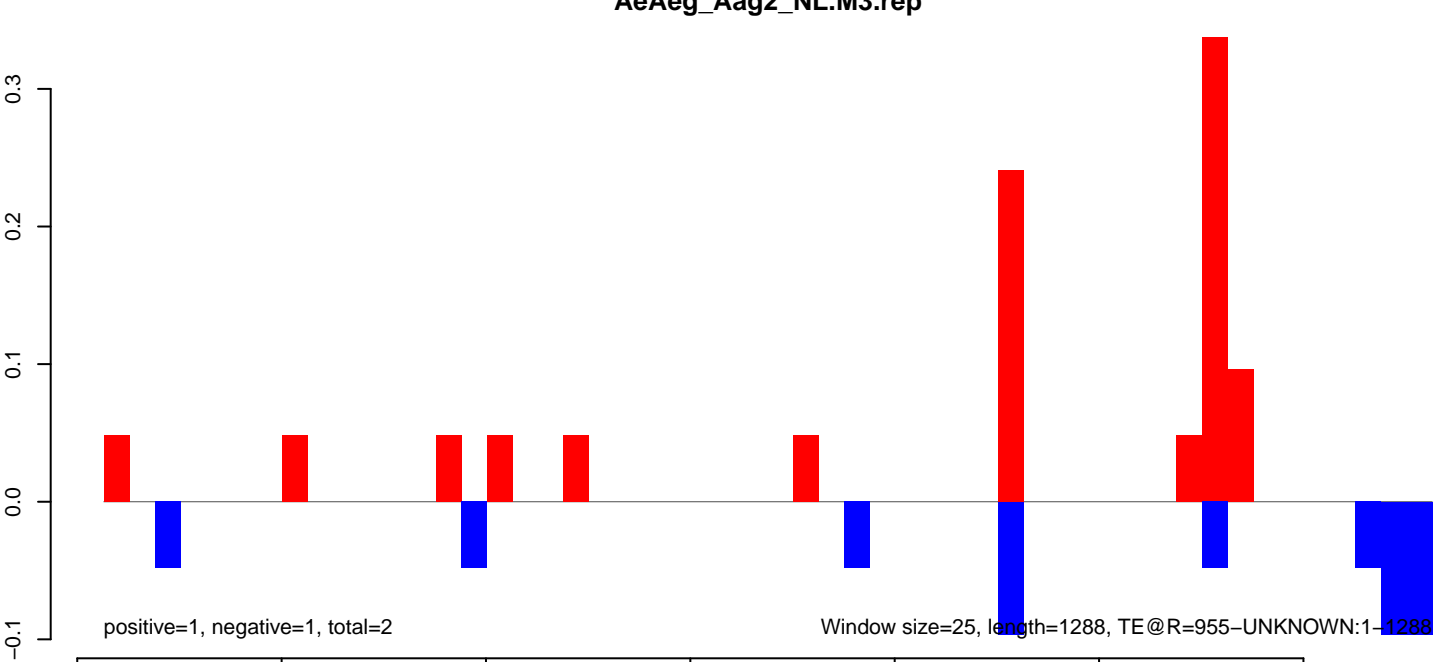

AeAeg_Aag2_NL.M3.18_23.rep

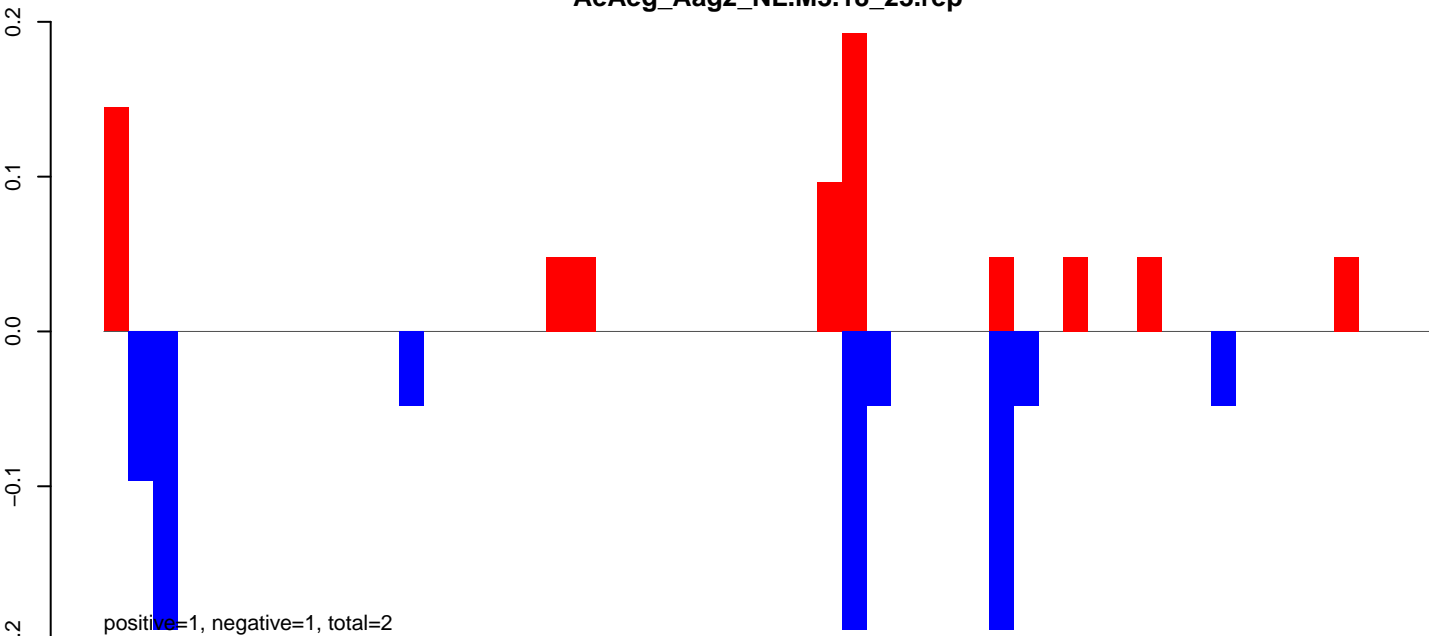

AeAeg_Aag2_NL.M3.24_35.rep

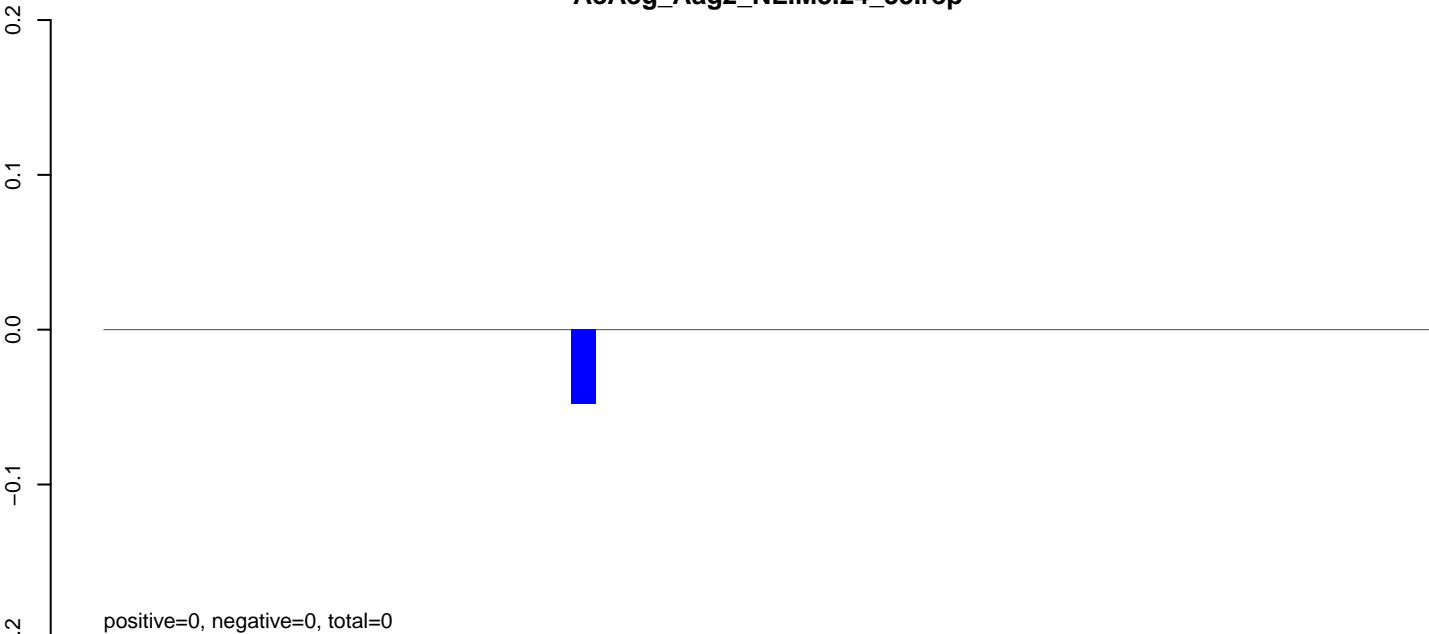

AeAeg_Aag2_NL.M3.rep

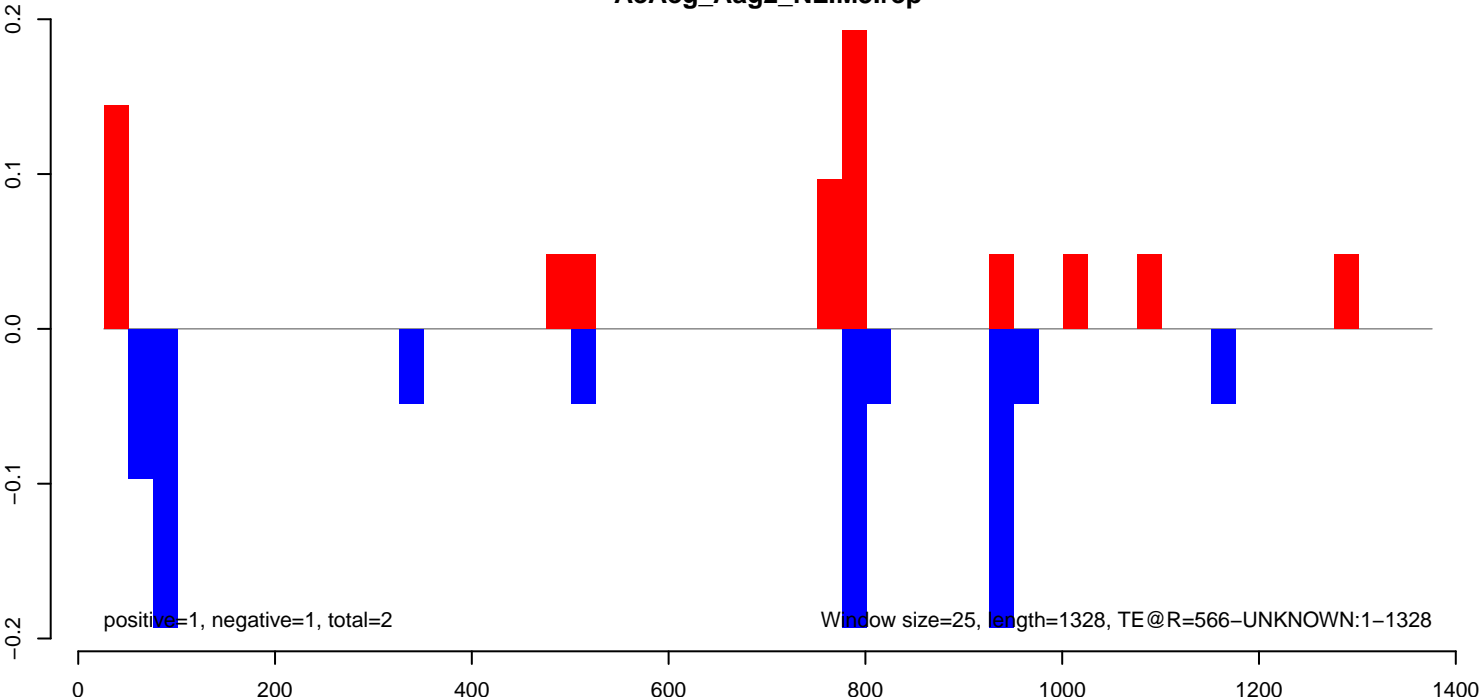

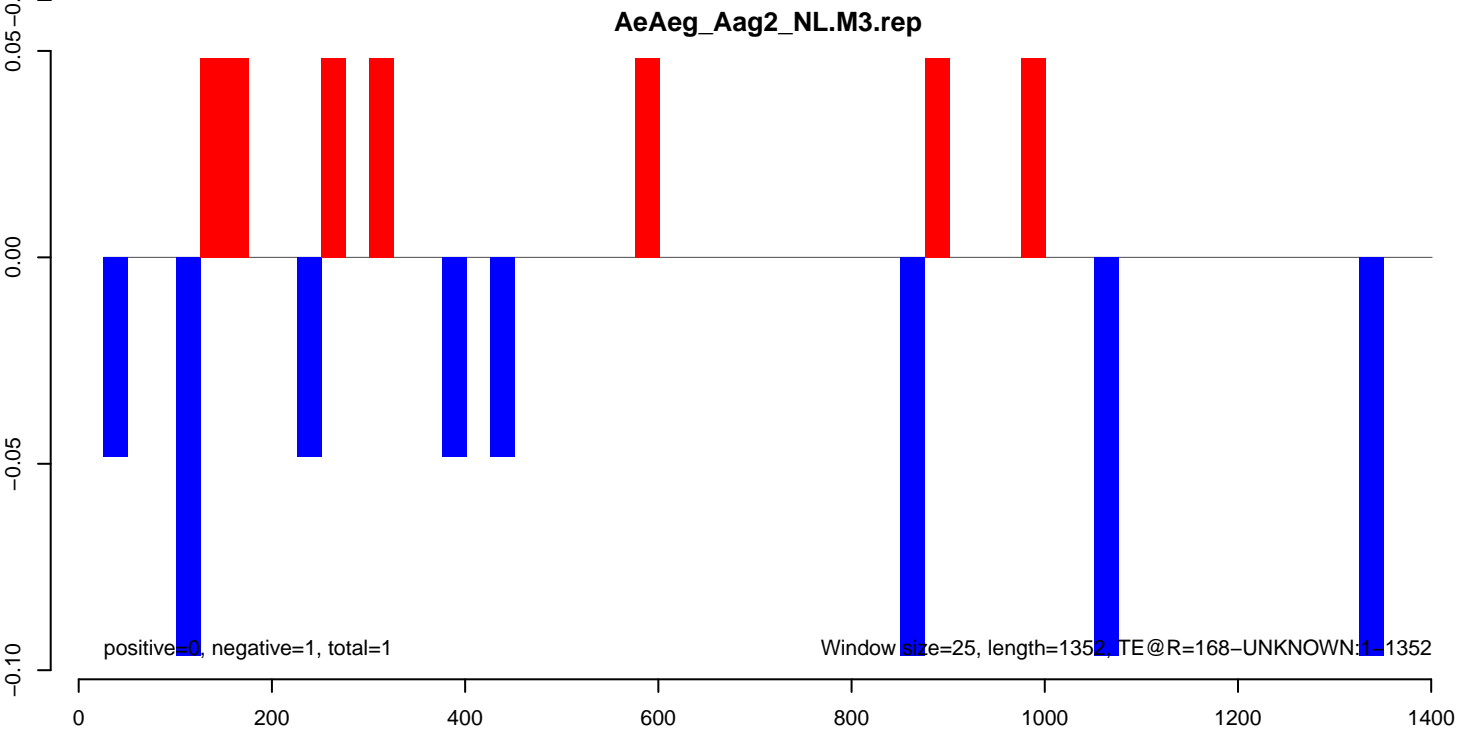
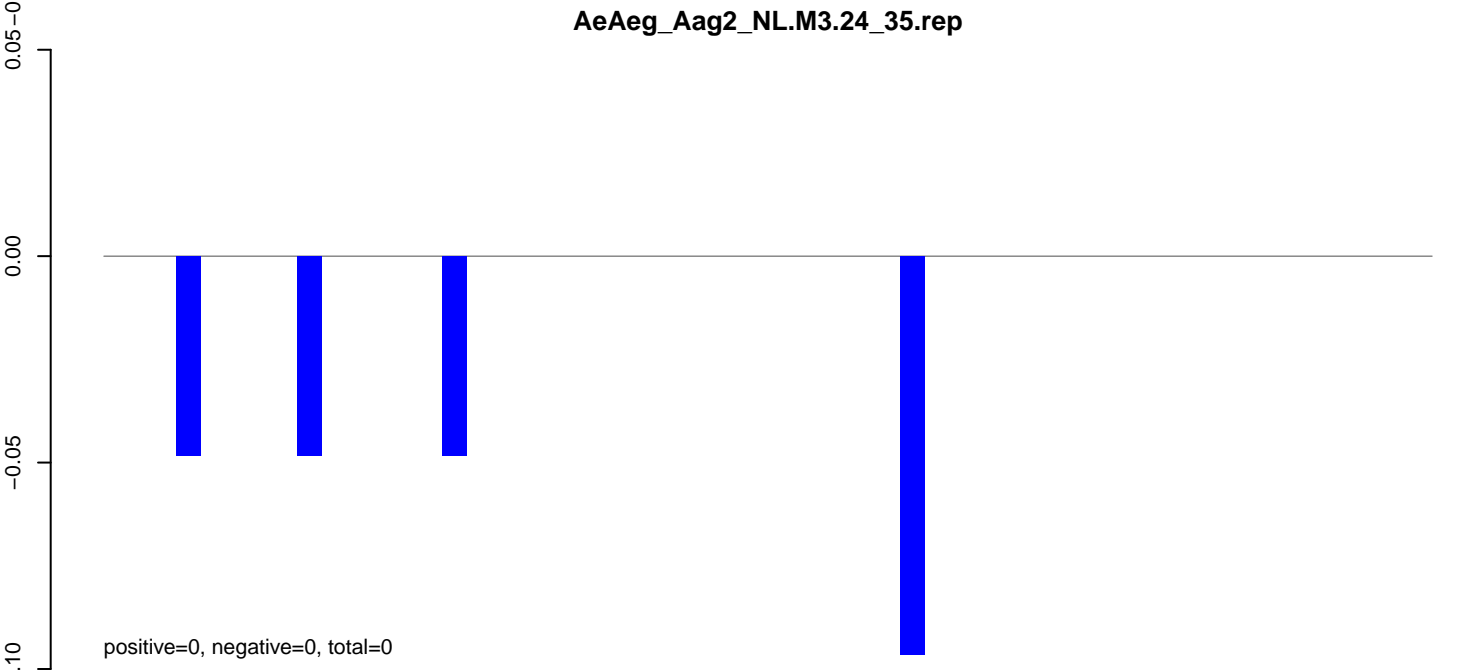
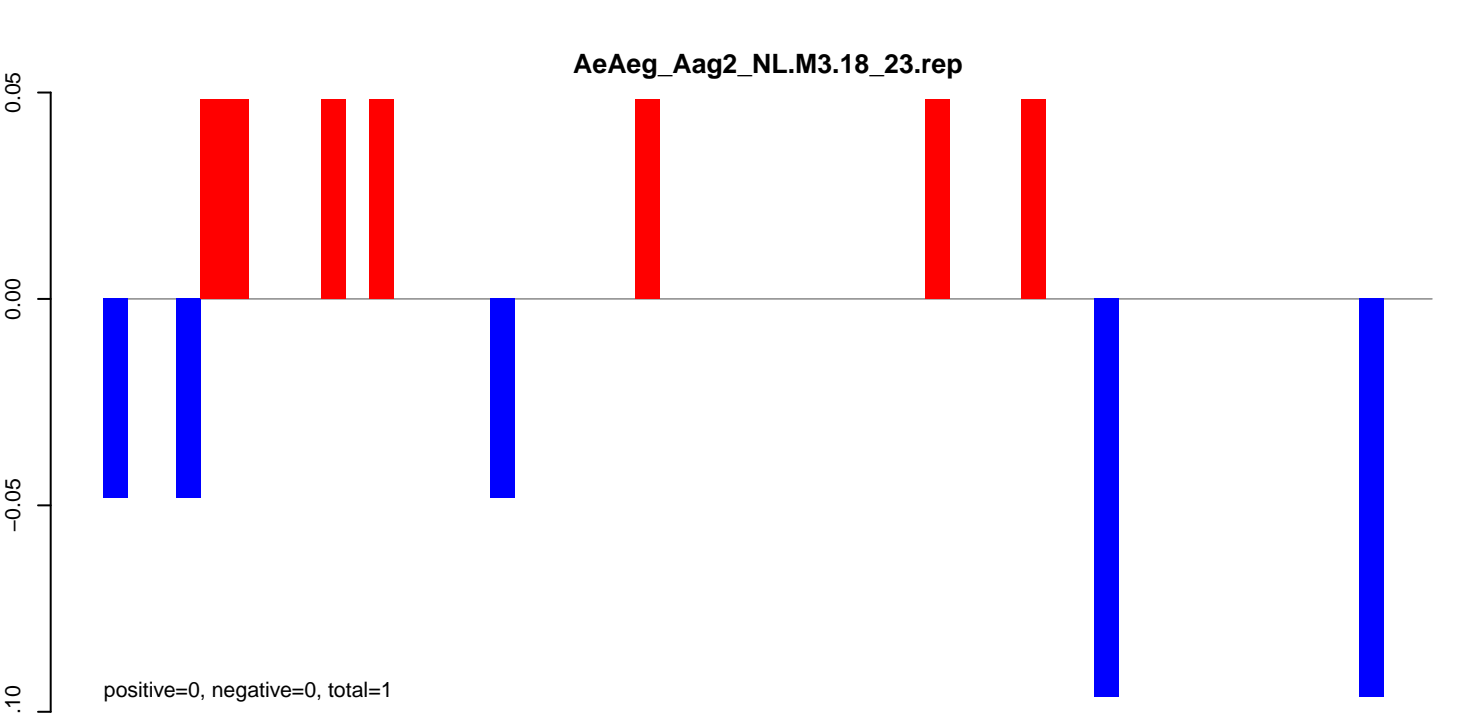

AeAeg_Aag2_NL.M3.18_23.rep



AeAeg_Aag2_NL.M3.24_35.rep



AeAeg_Aag2_NL.M3.rep

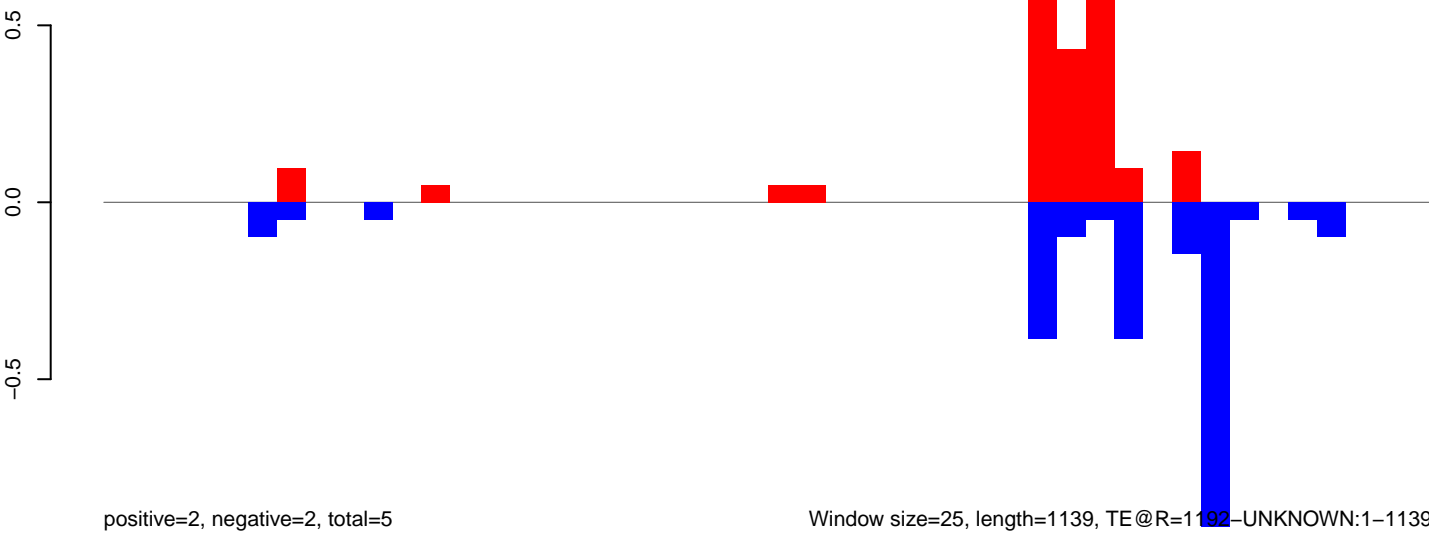

Window size=25, length=1139, TE@R=1192-UNKNOWN:1-1139

AeAeg_Aag2_NL.M3.18_23.rep

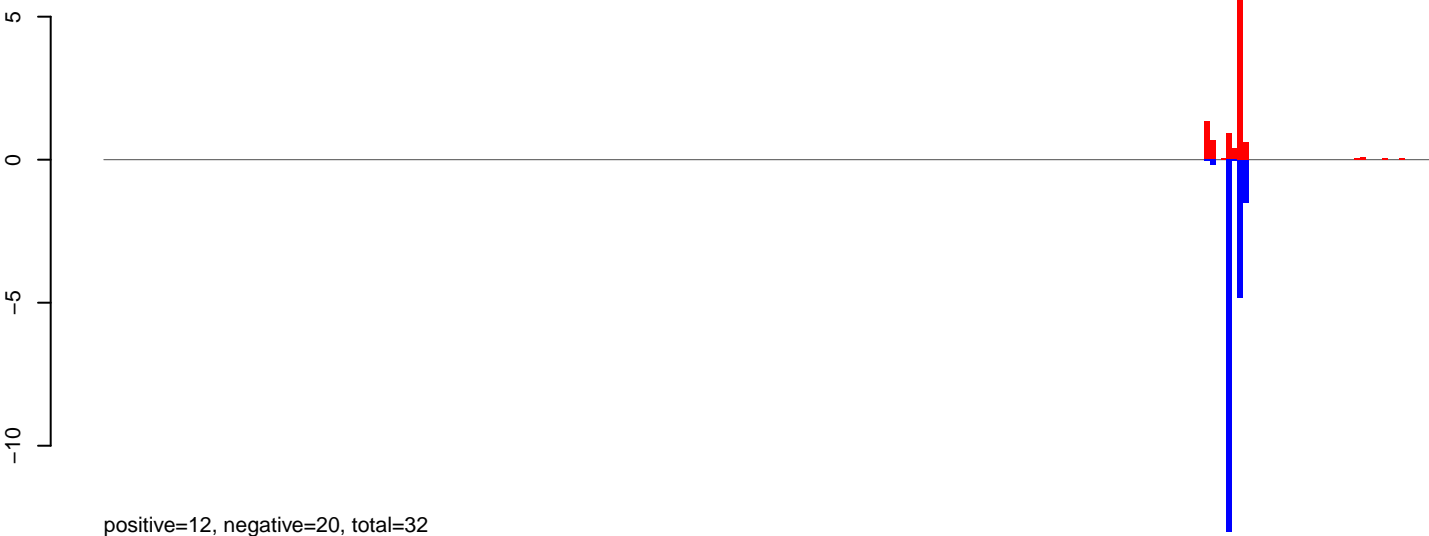

AeAeg_Aag2_NL.M3.24_35.rep



AeAeg_Aag2_NL.M3.rep



AeAeg_Aag2_NL.M3.18_23.rep

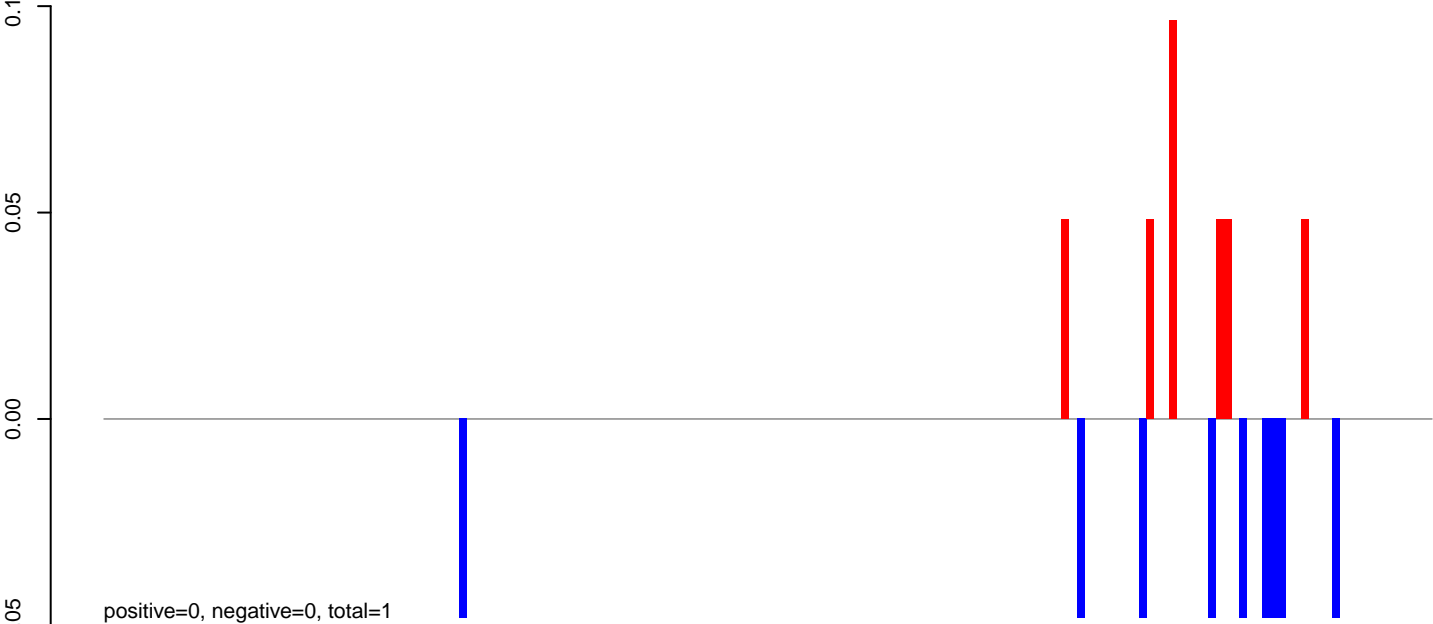

AeAeg_Aag2_NL.M3.24_35.rep

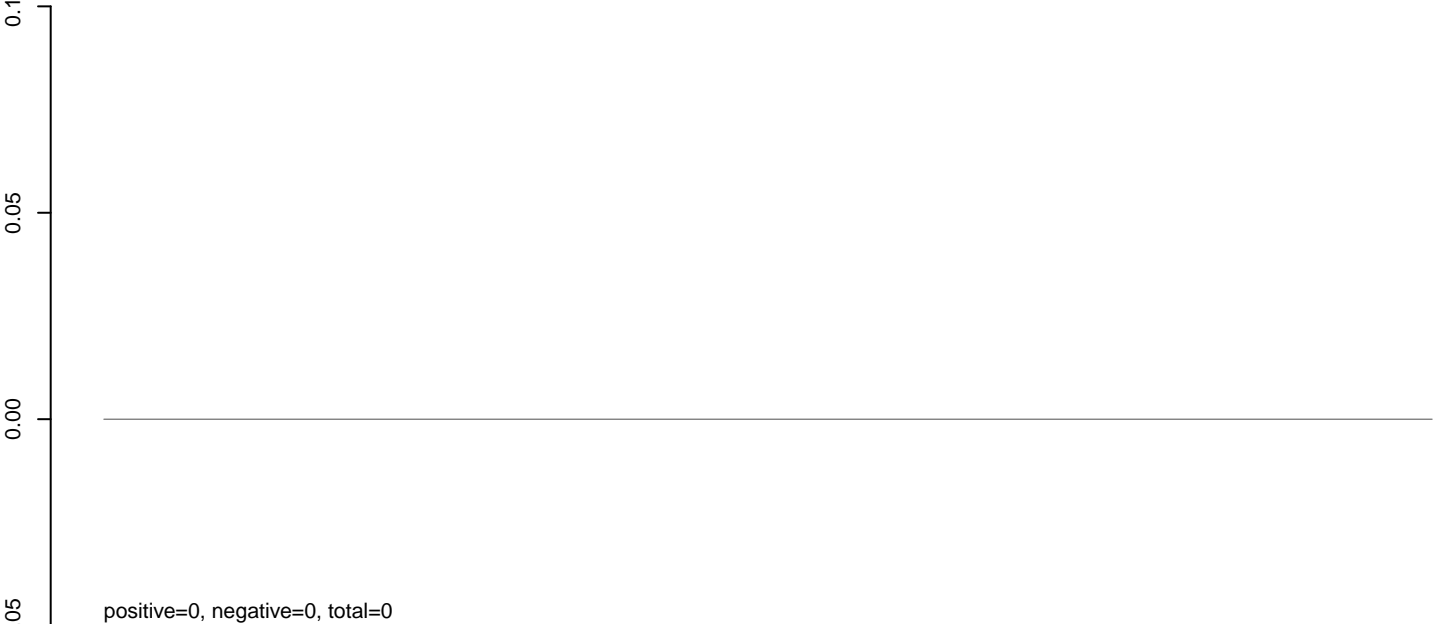

AeAeg_Aag2_NL.M3.rep

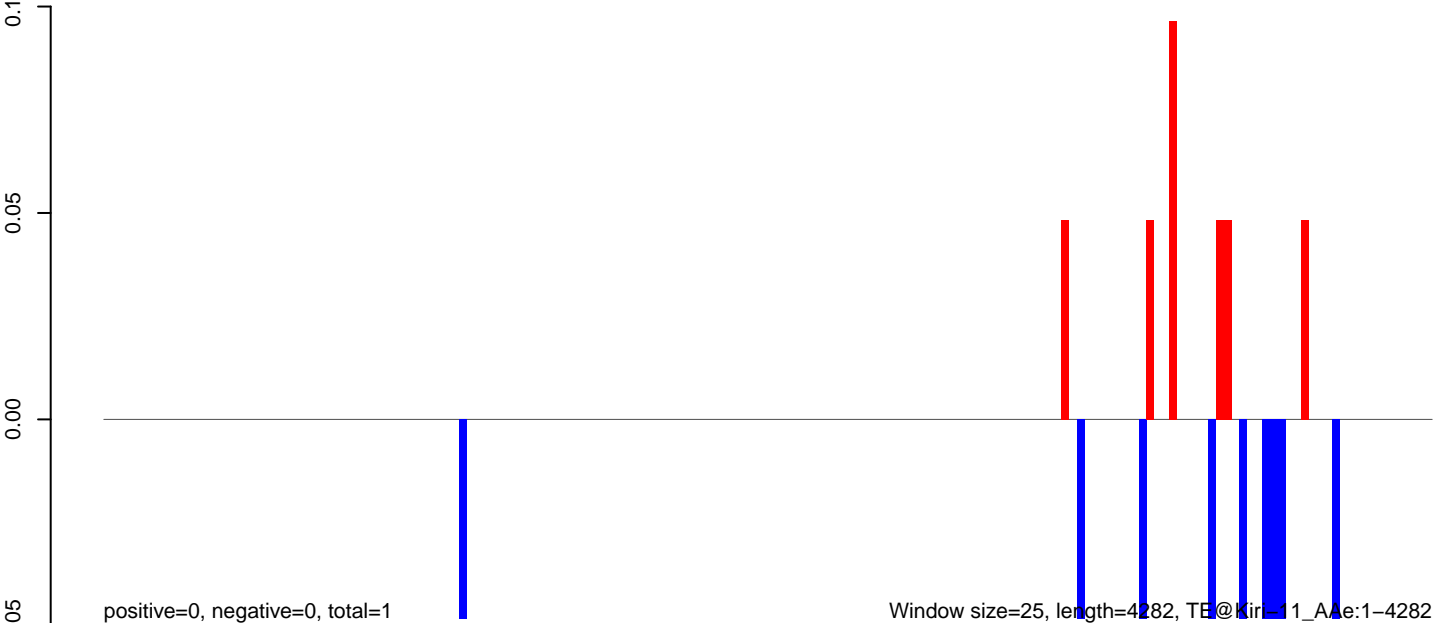

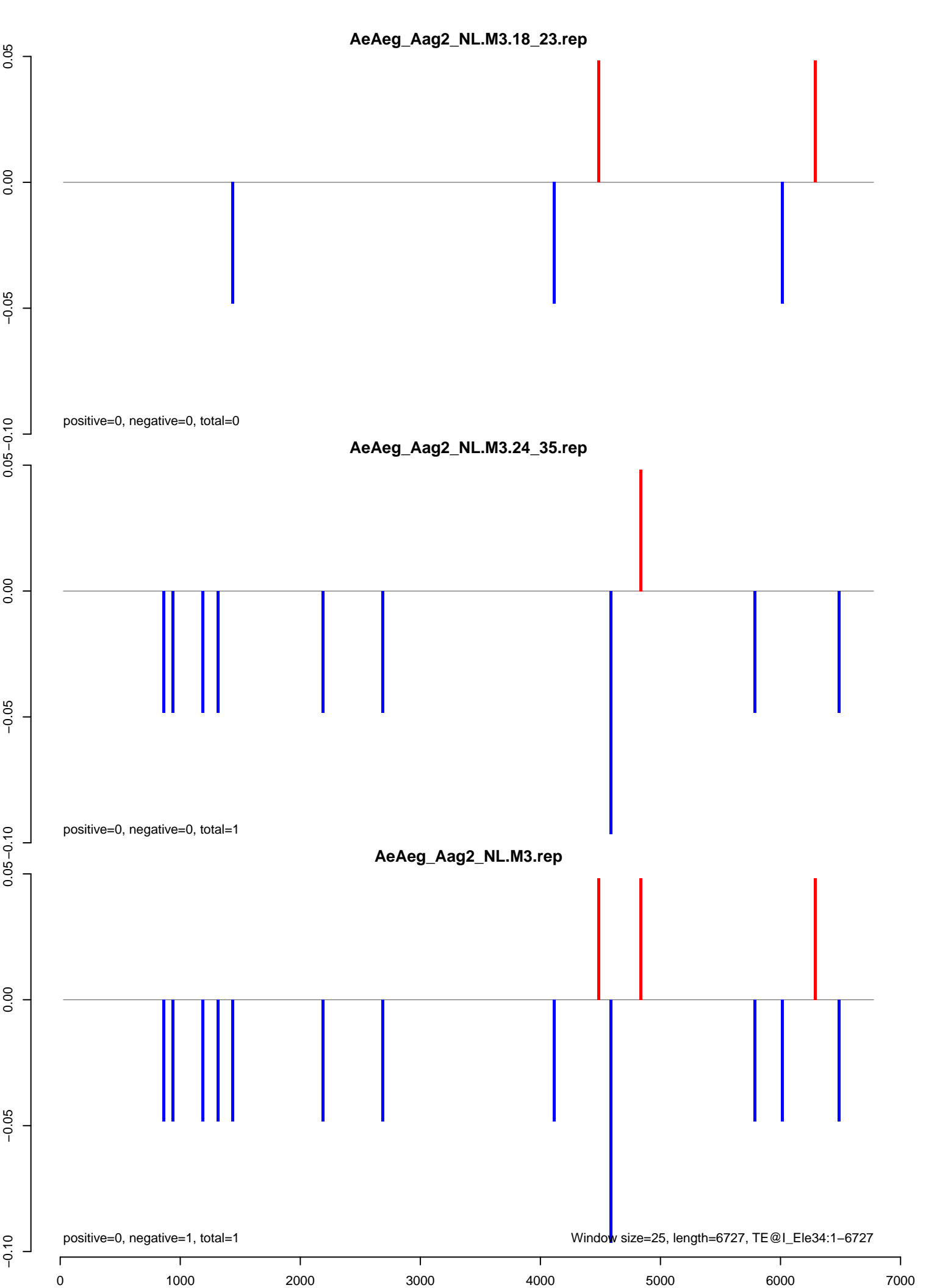

AeAeg_Aag2_NL.M3.18_23.rep

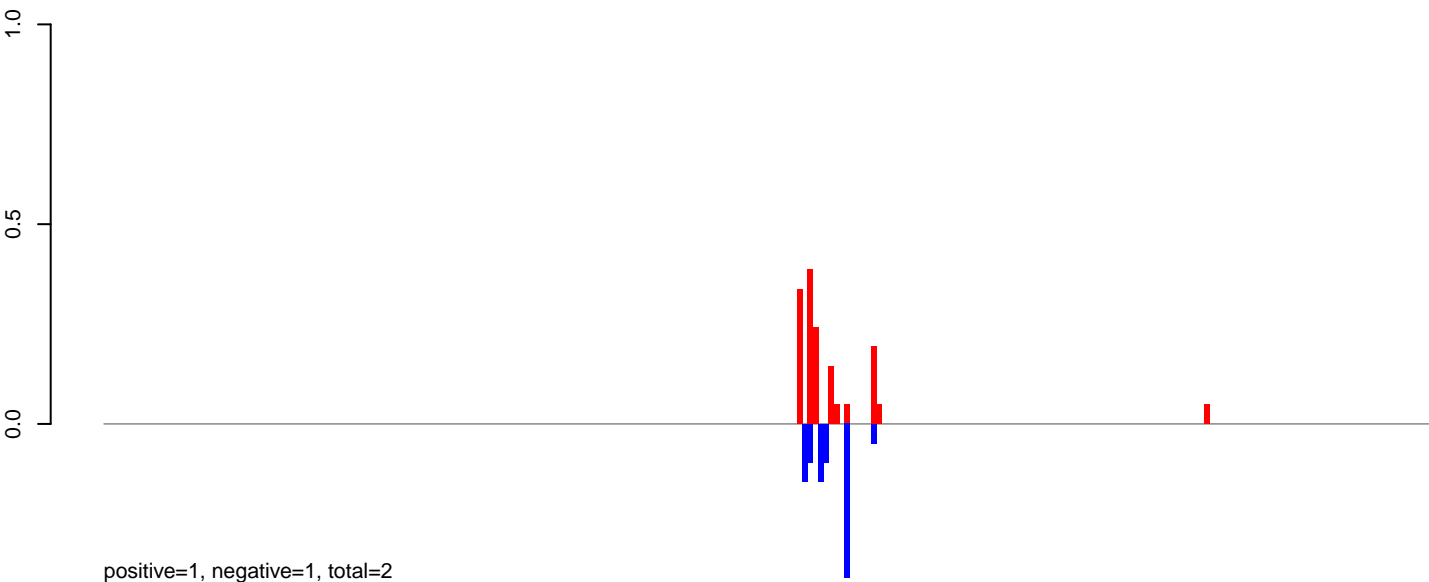

AeAeg_Aag2_NL.M3.24_35.rep

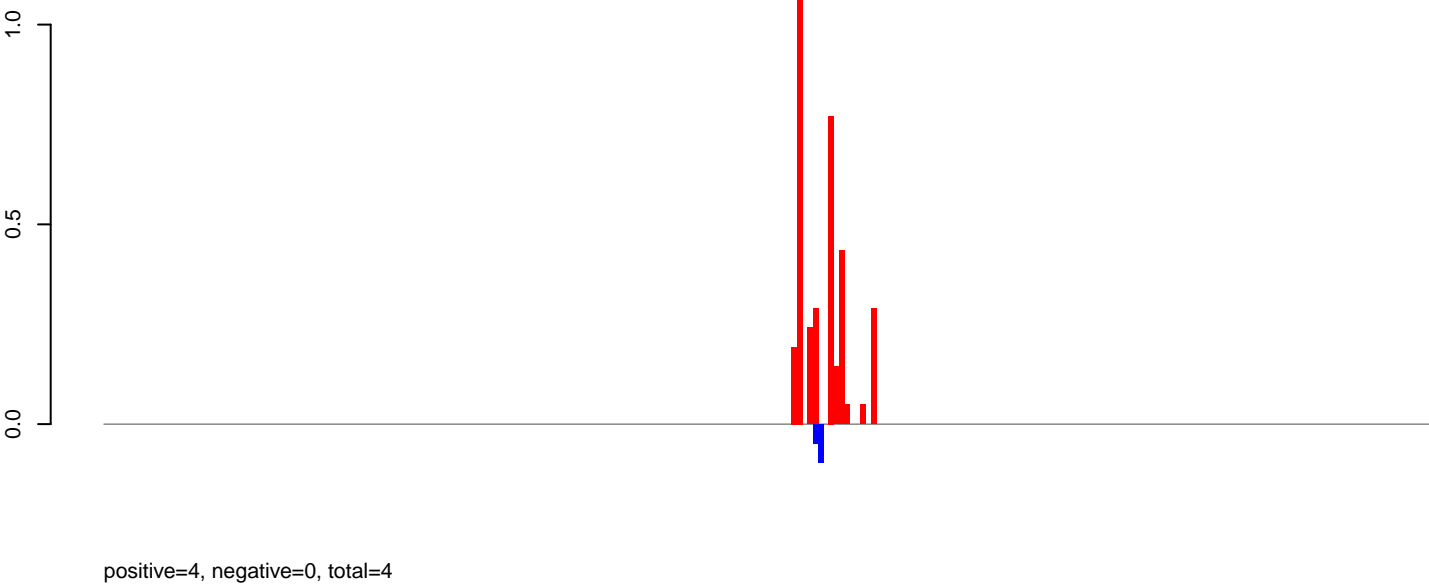

AeAeg_Aag2_NL.M3.rep

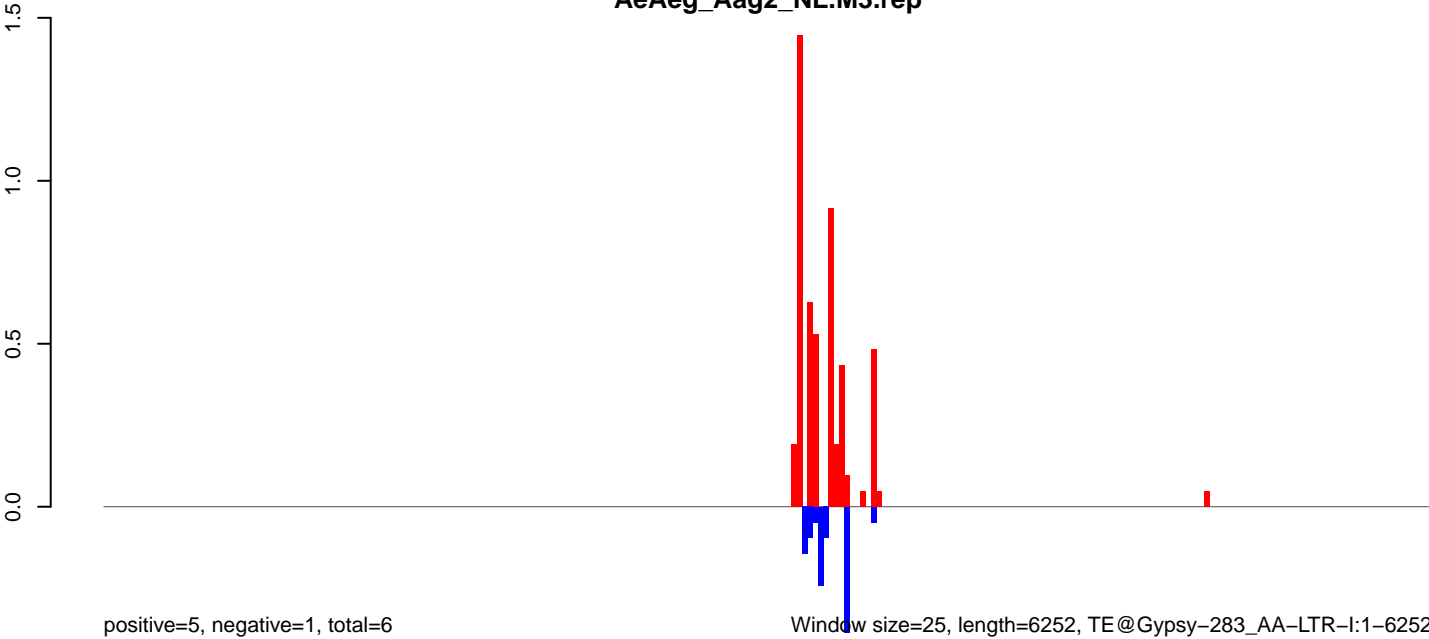

AeAeg_Aag2_NL.M3.18_23.rep

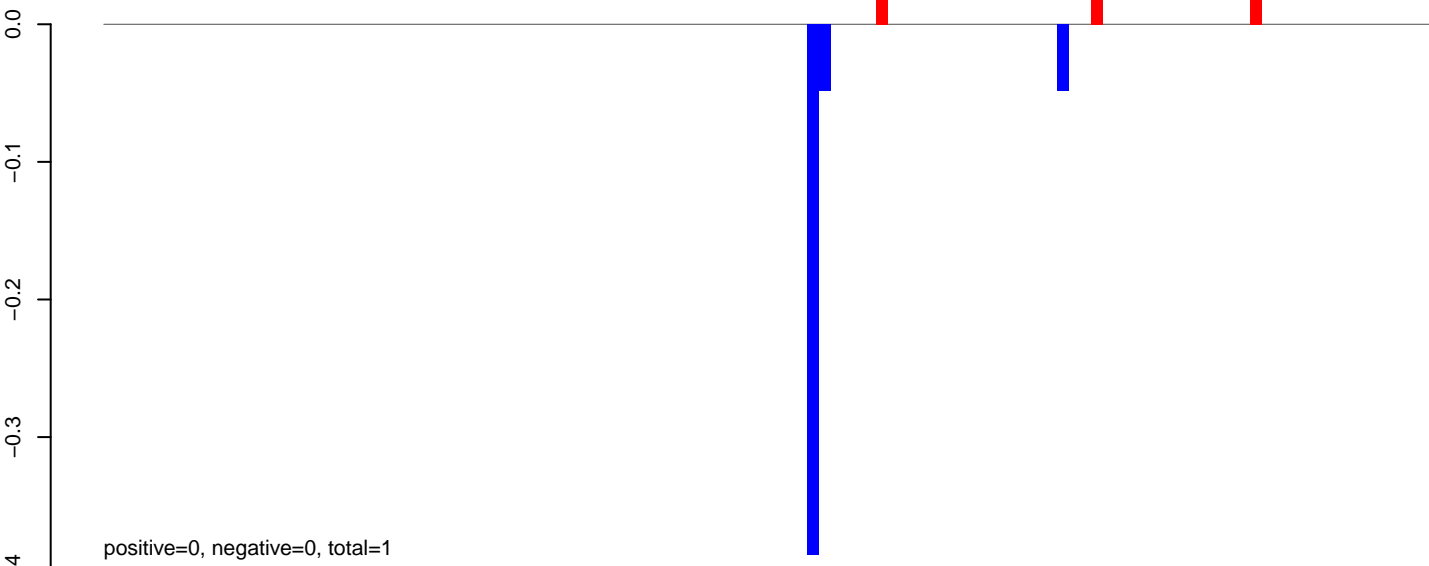

AeAeg_Aag2_NL.M3.24_35.rep

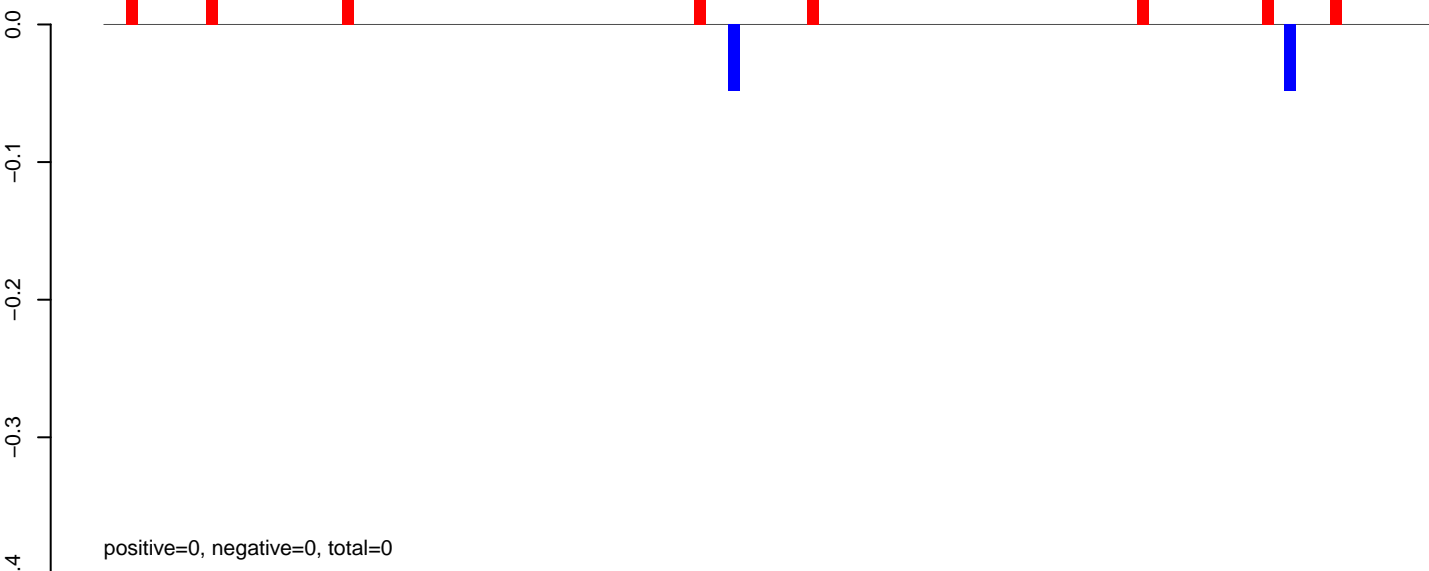

AeAeg_Aag2_NL.M3.rep

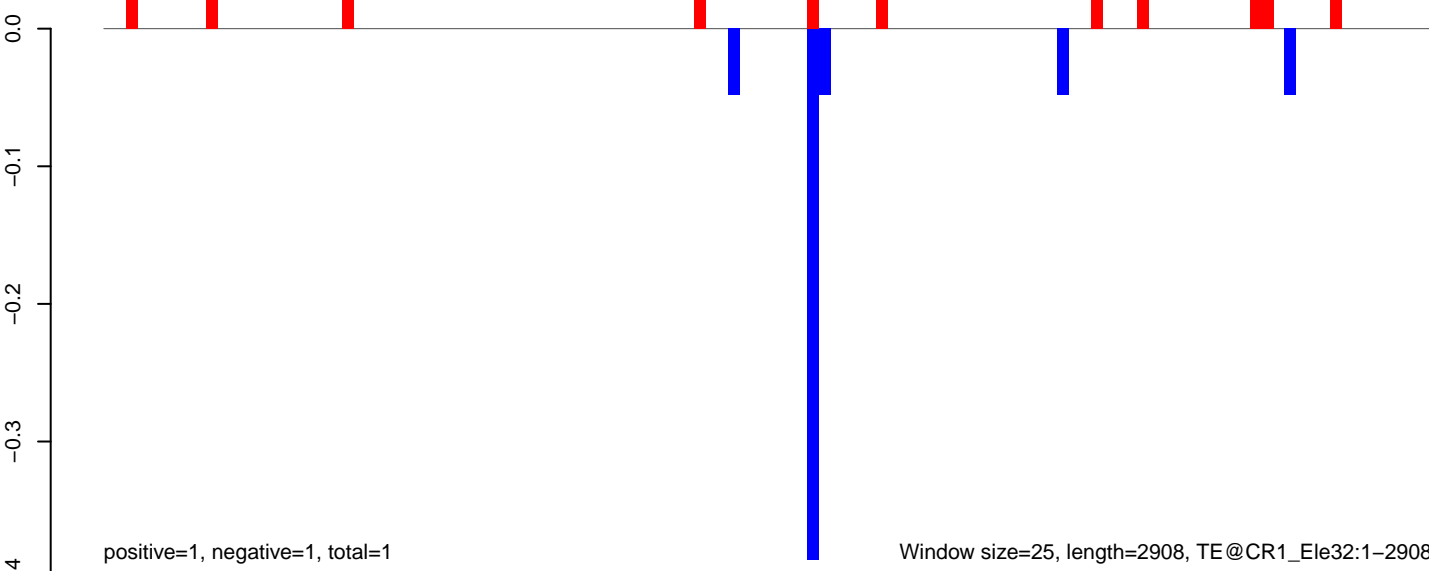

AeAeg_Aag2_NL.M3.18_23.rep

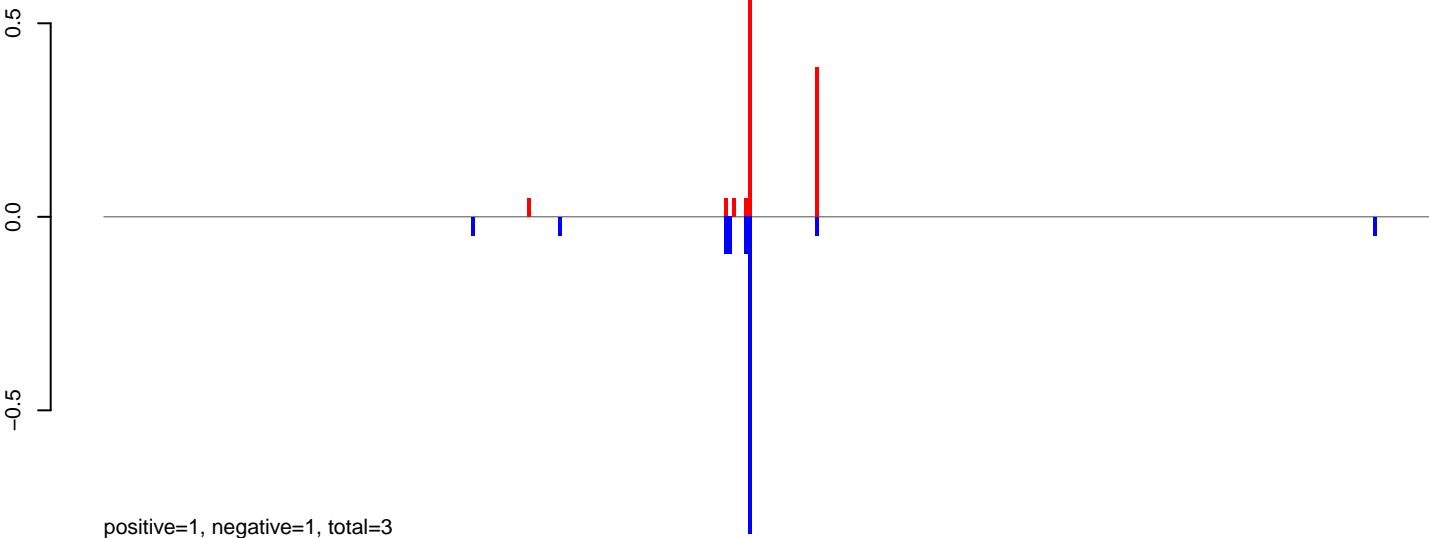

AeAeg_Aag2_NL.M3.24_35.rep

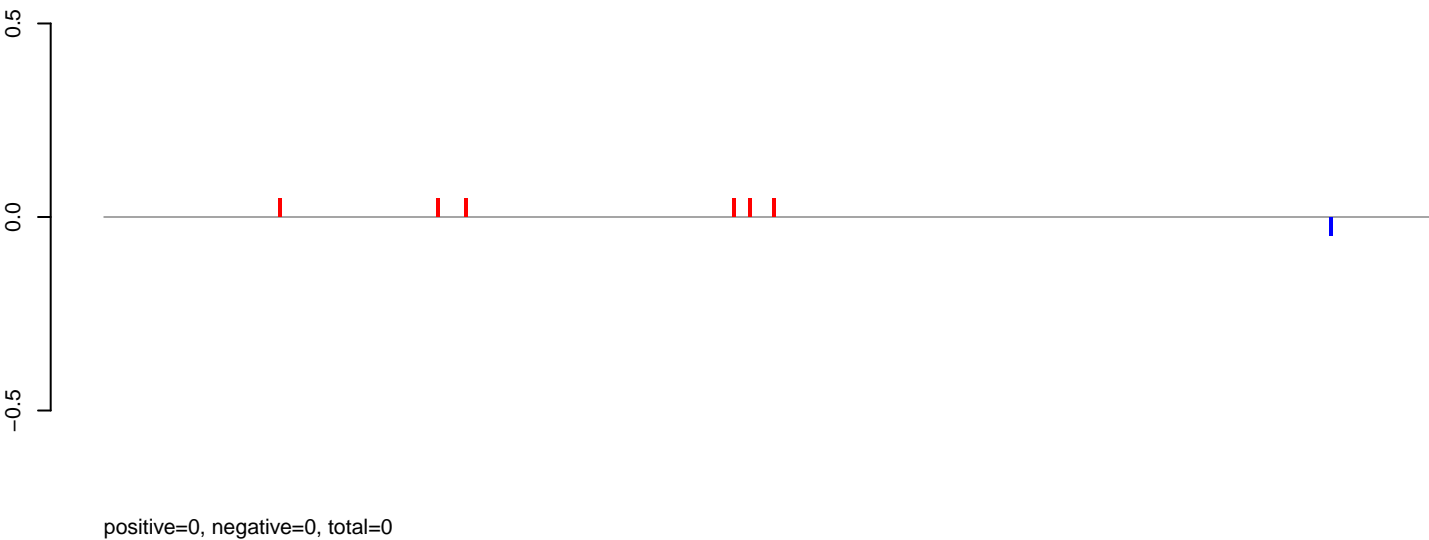

AeAeg_Aag2_NL.M3.rep

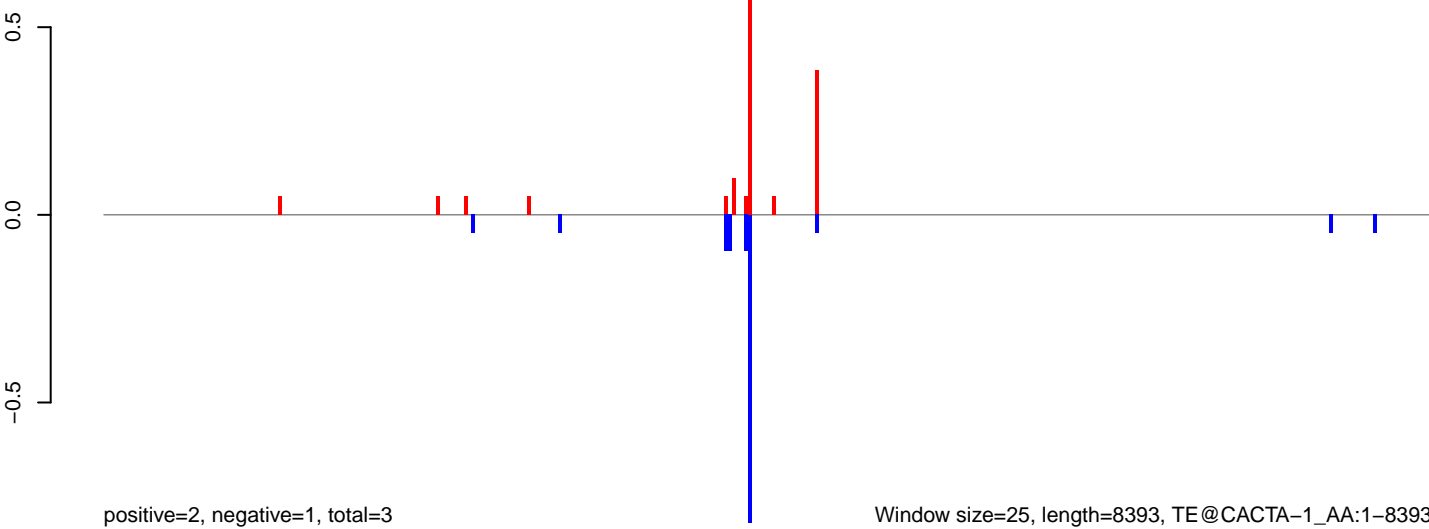

AeAeg_Aag2_NL.M3.18_23.rep

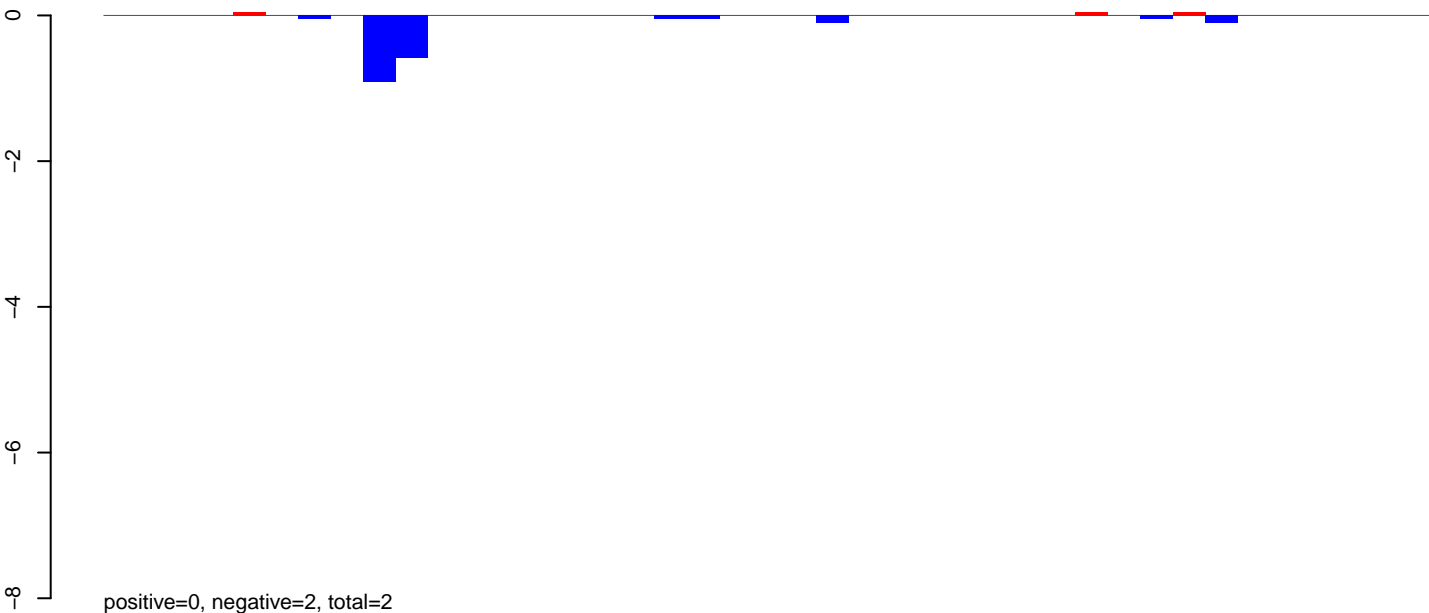

AeAeg_Aag2_NL.M3.24_35.rep

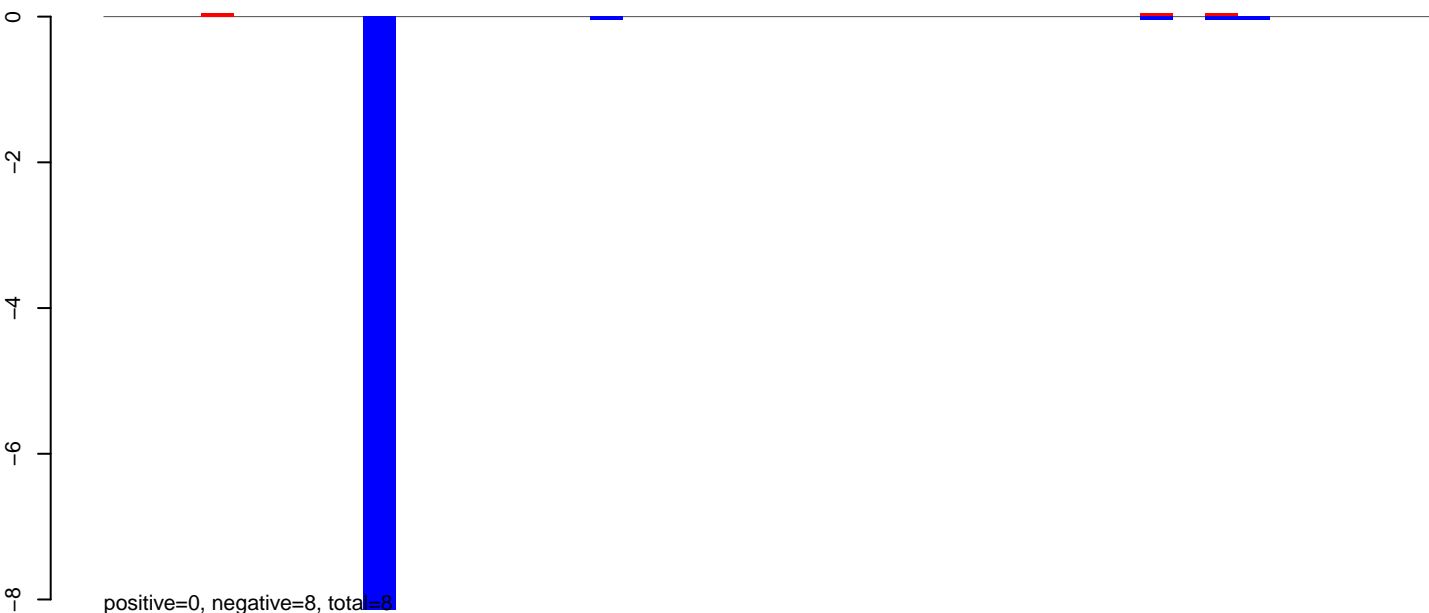

AeAeg_Aag2_NL.M3.rep

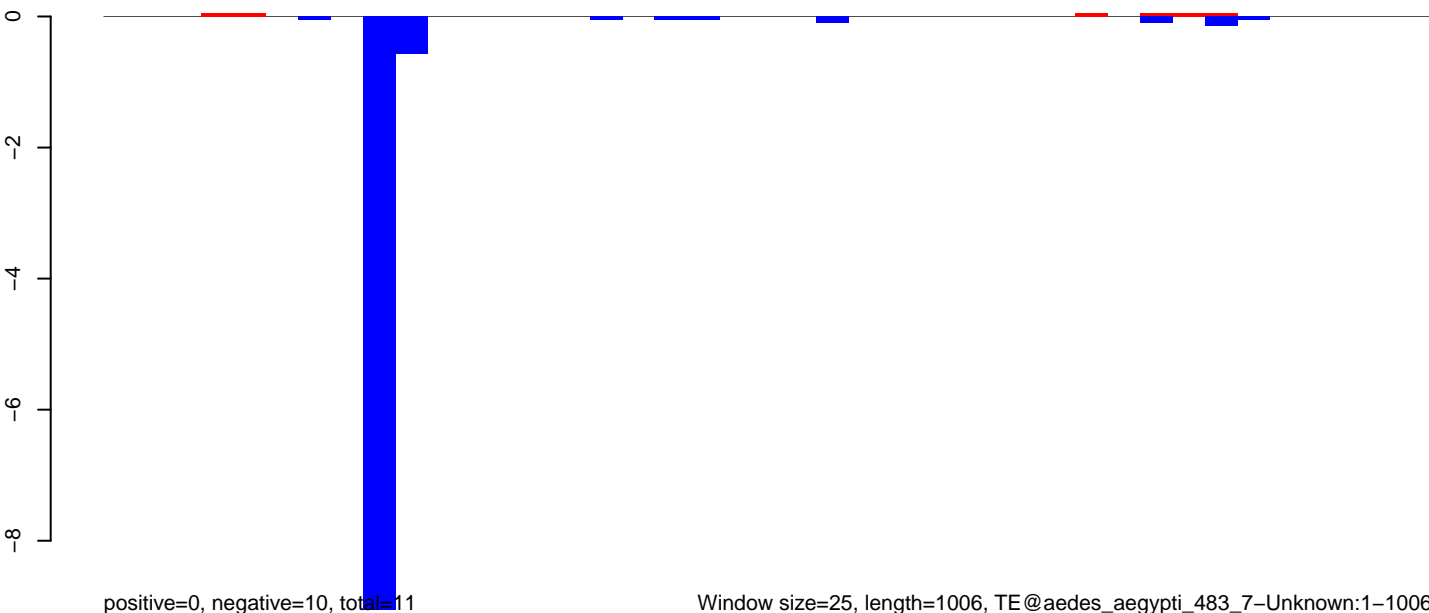

AeAeg_Aag2_NL.M3.18_23.rep

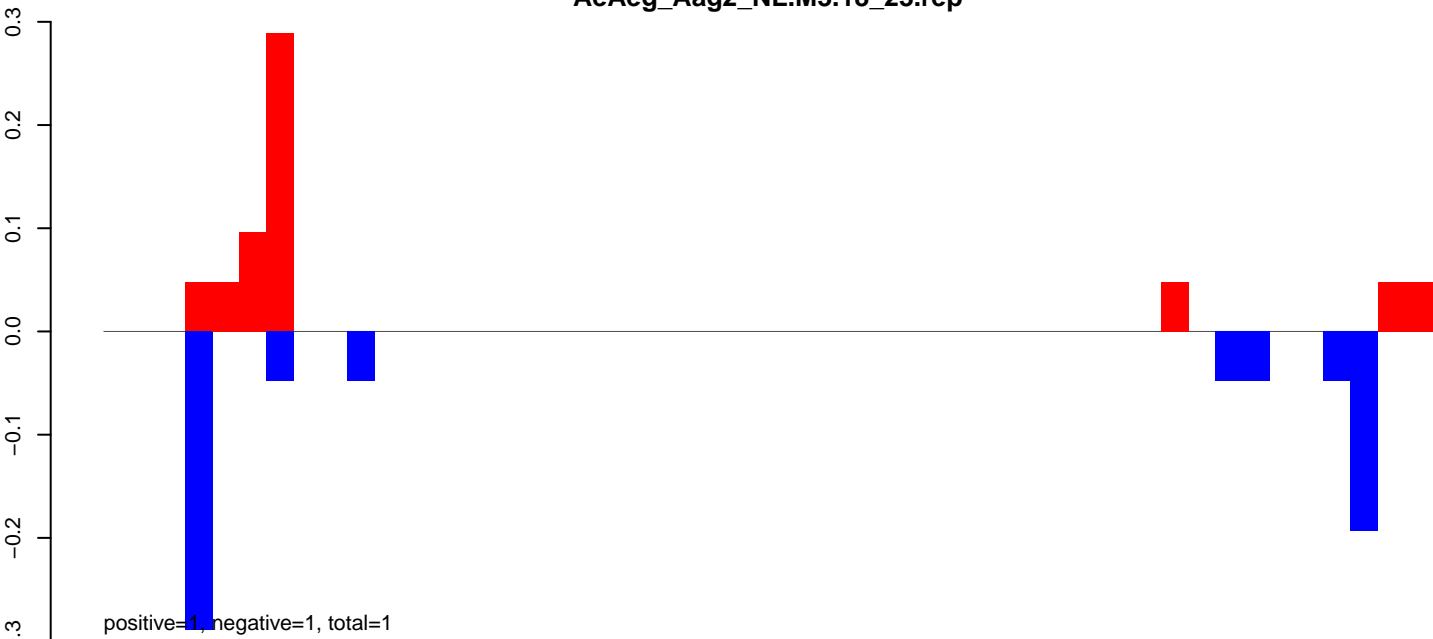

AeAeg_Aag2_NL.M3.24_35.rep



AeAeg_Aag2_NL.M3.rep

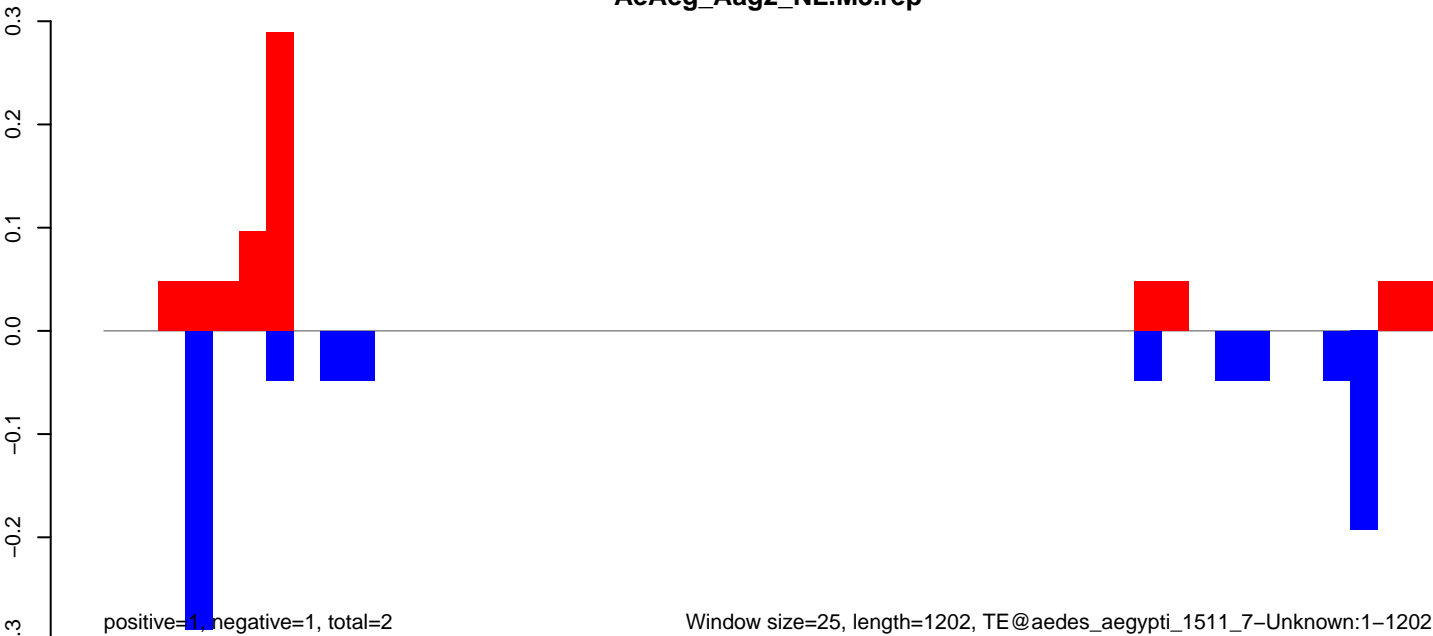

AeAeg_Aag2_NL.M3.18_23.rep

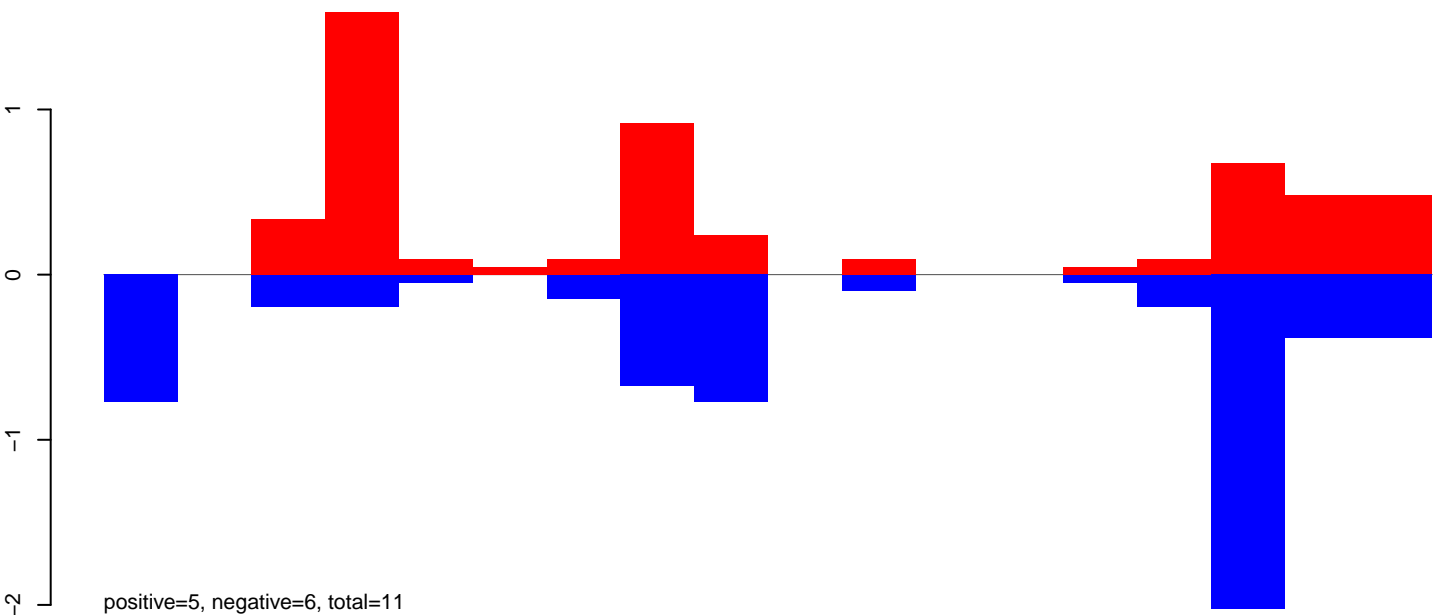

AeAeg_Aag2_NL.M3.24_35.rep

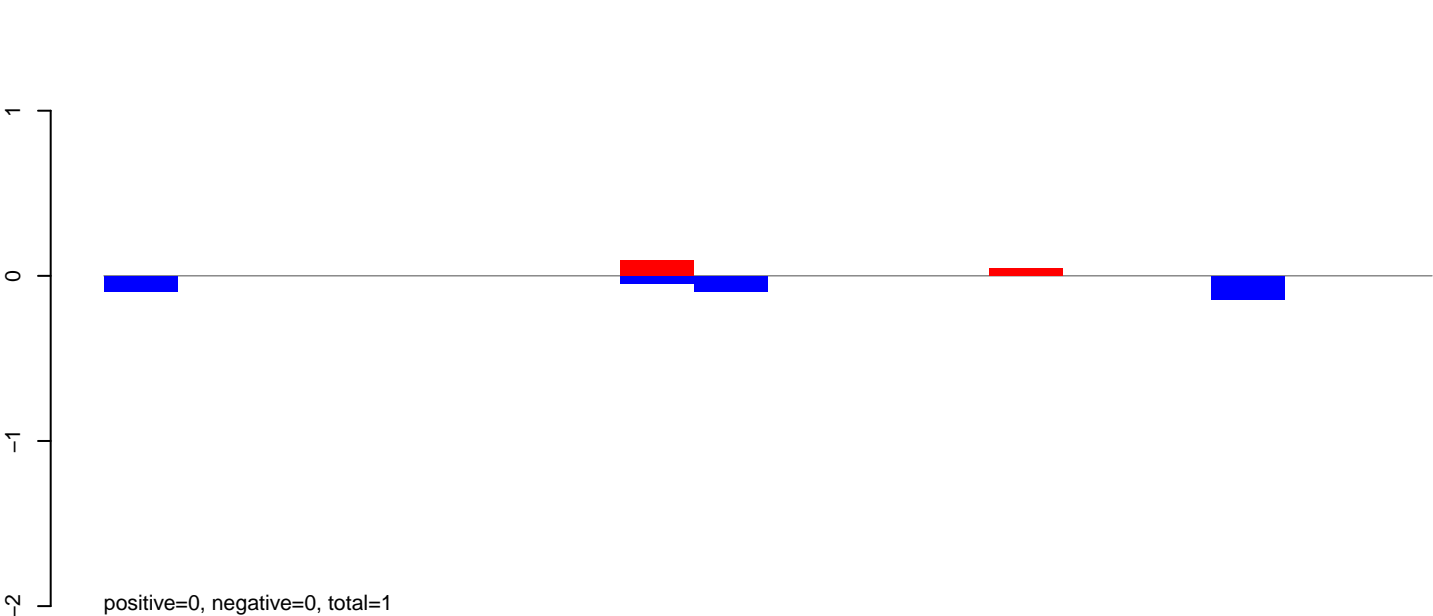

AeAeg_Aag2_NL.M3.rep

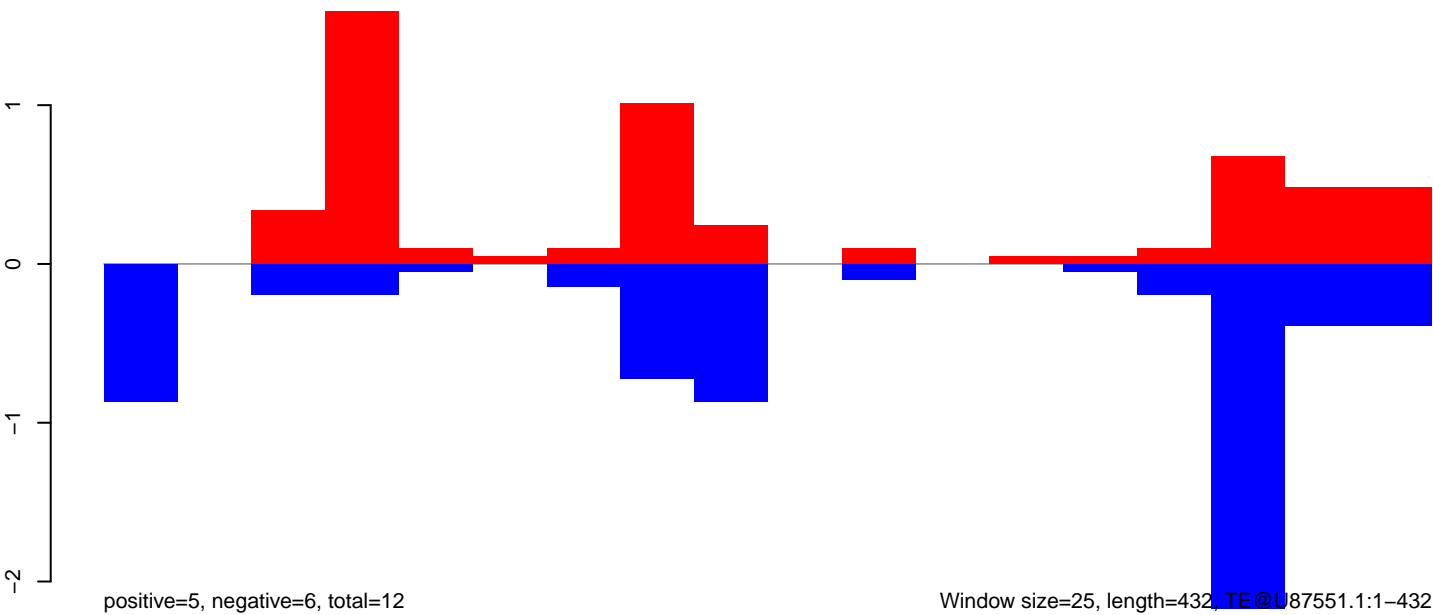

AeAeg_Aag2_NL.M3.18_23.rep

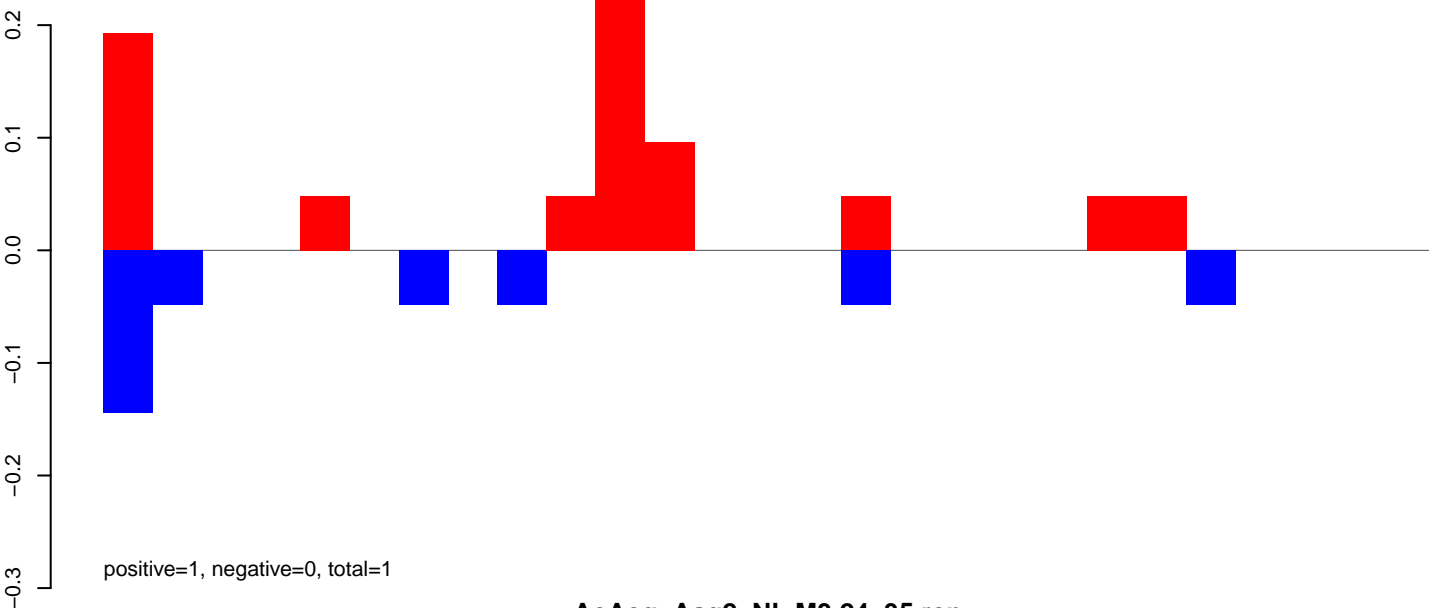

AeAeg_Aag2_NL.M3.24_35.rep

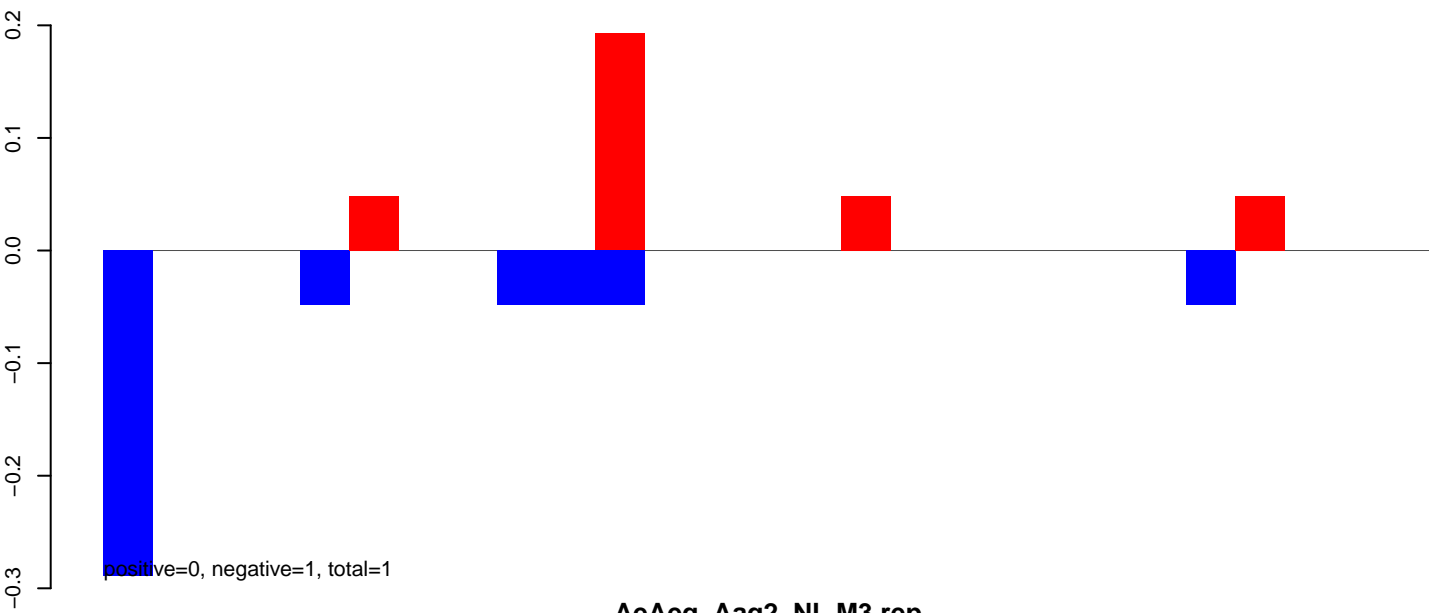

AeAeg_Aag2_NL.M3.rep

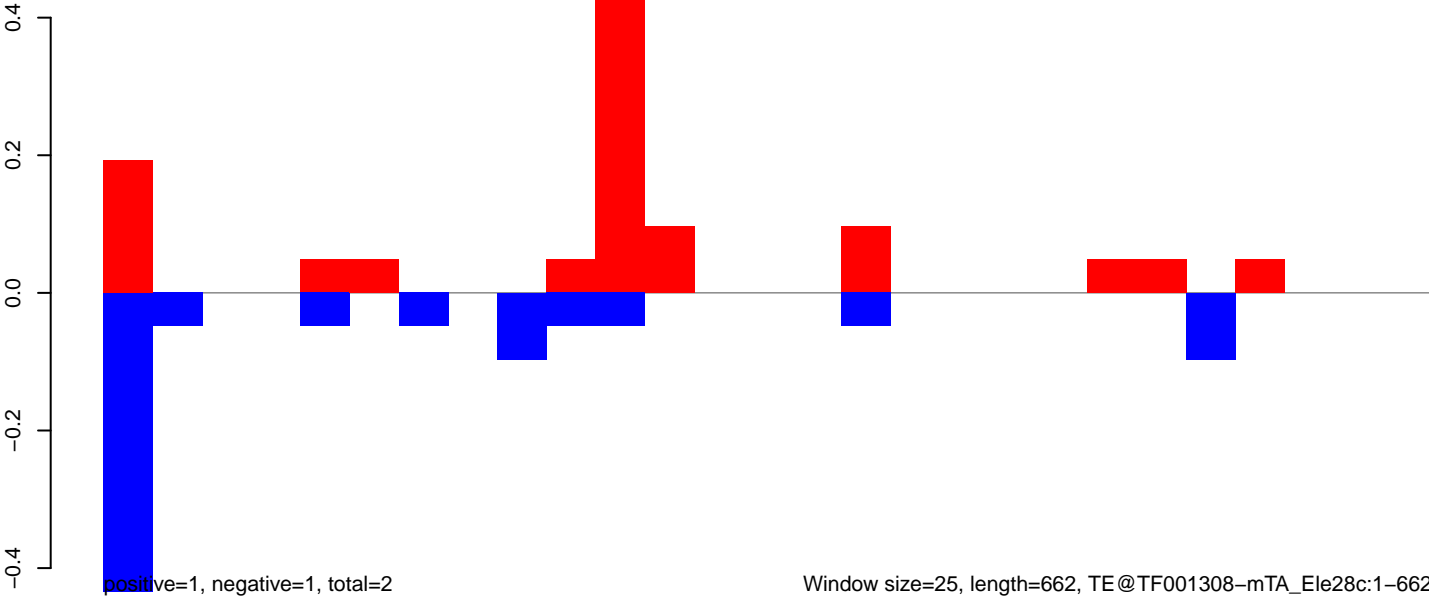

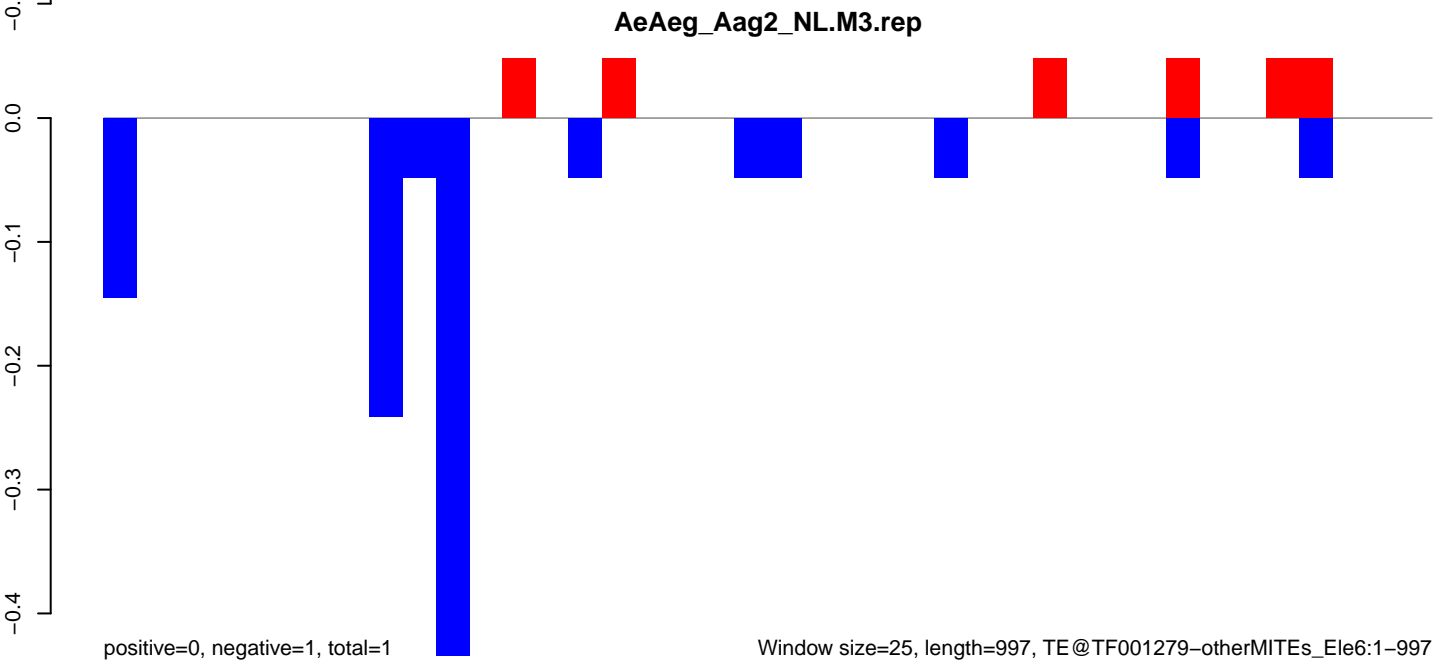
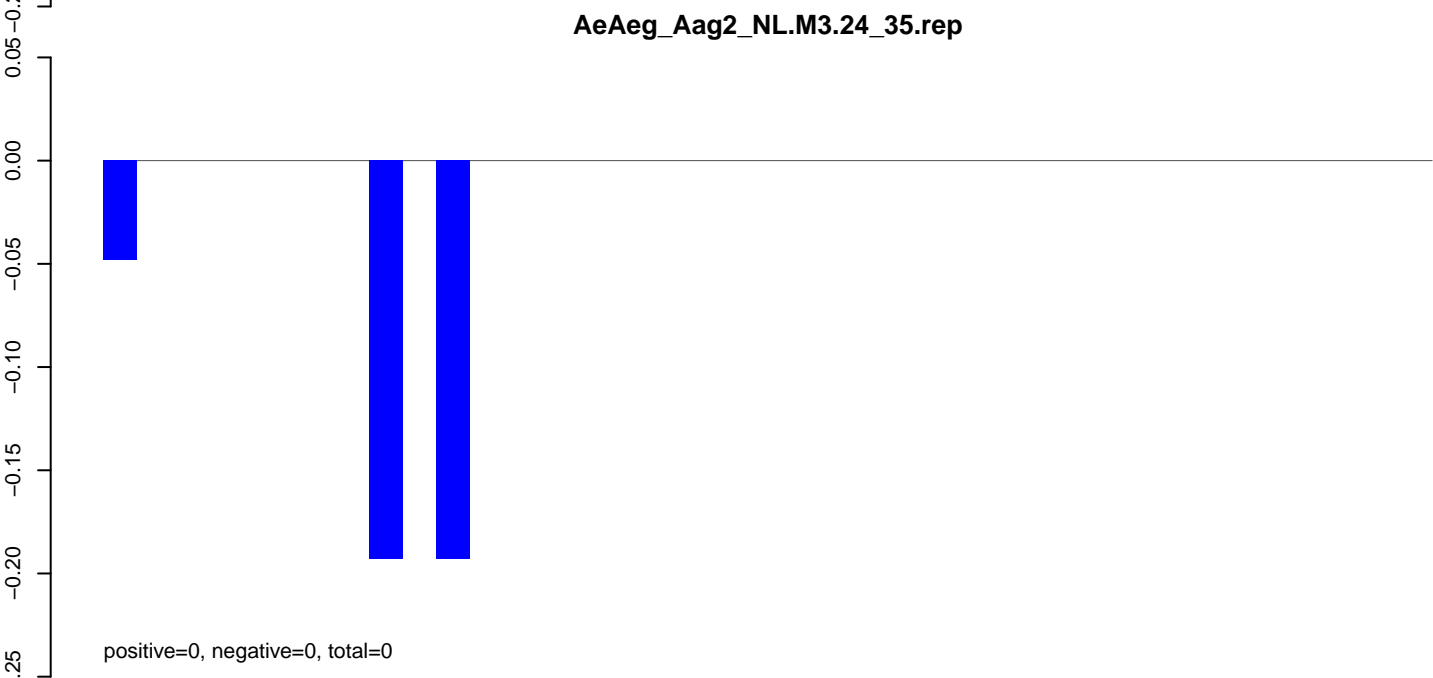
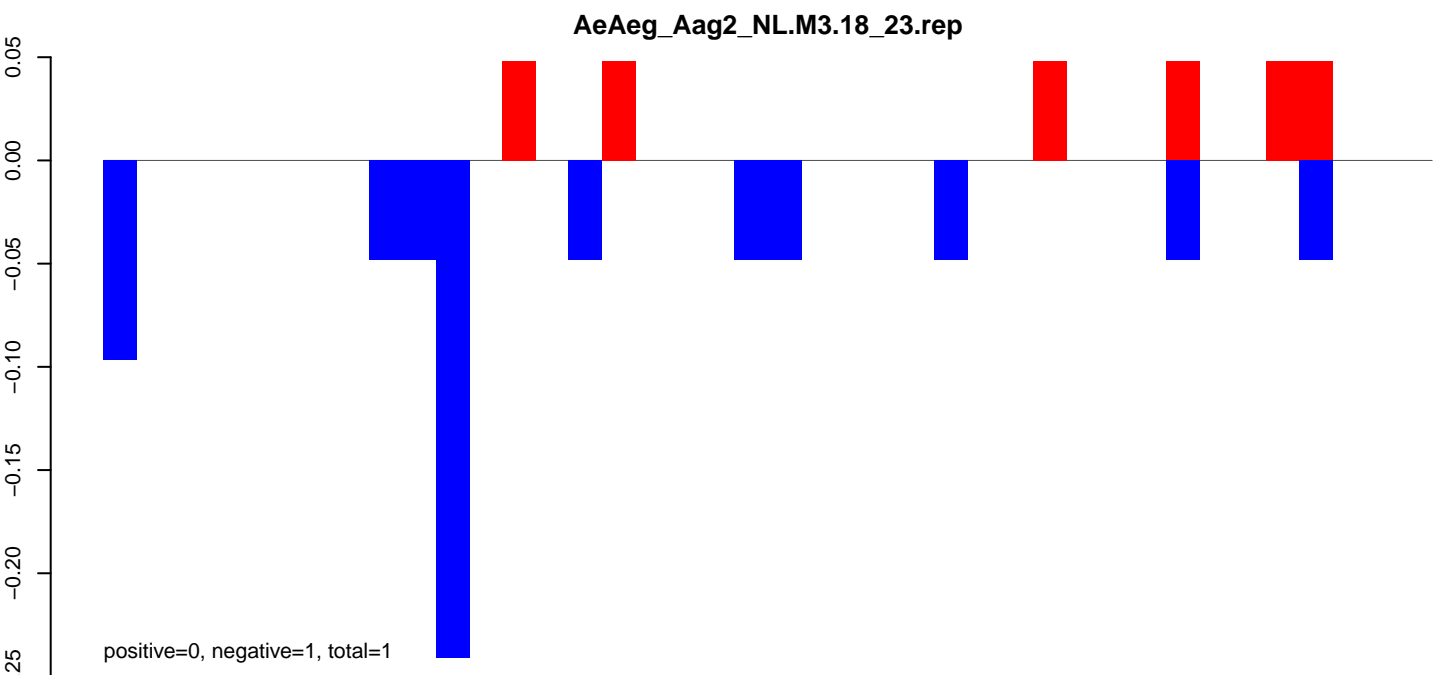

AeAeg_Aag2_NL.M3.18_23.rep

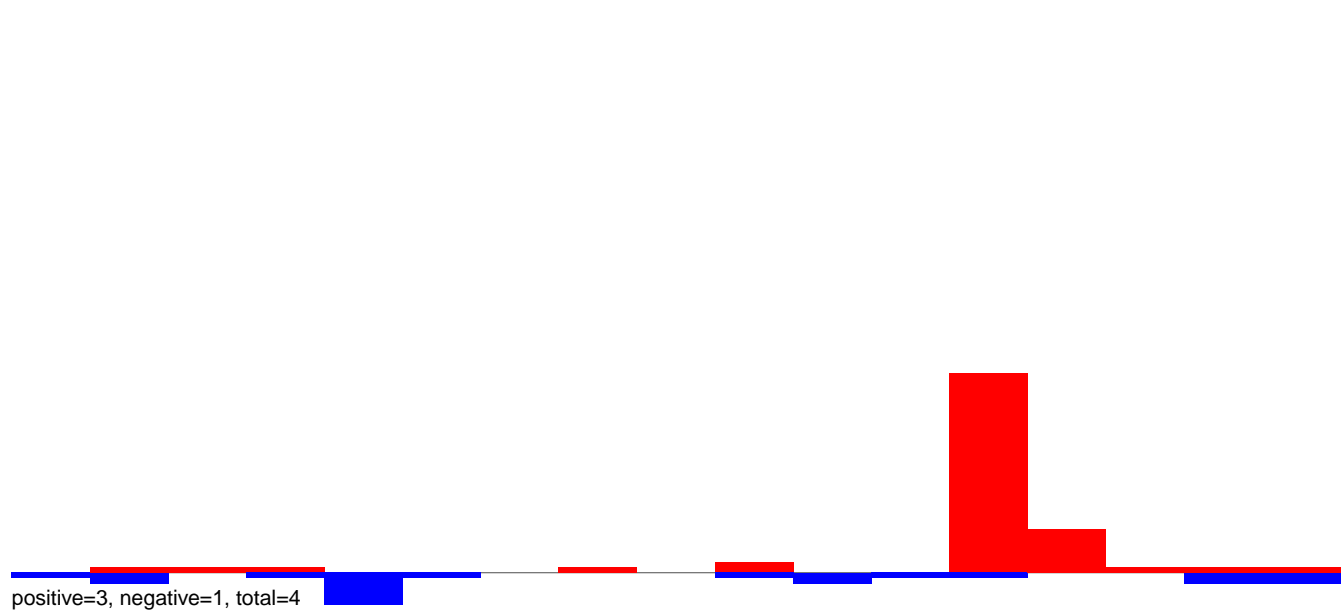

AeAeg_Aag2_NL.M3.24_35.rep

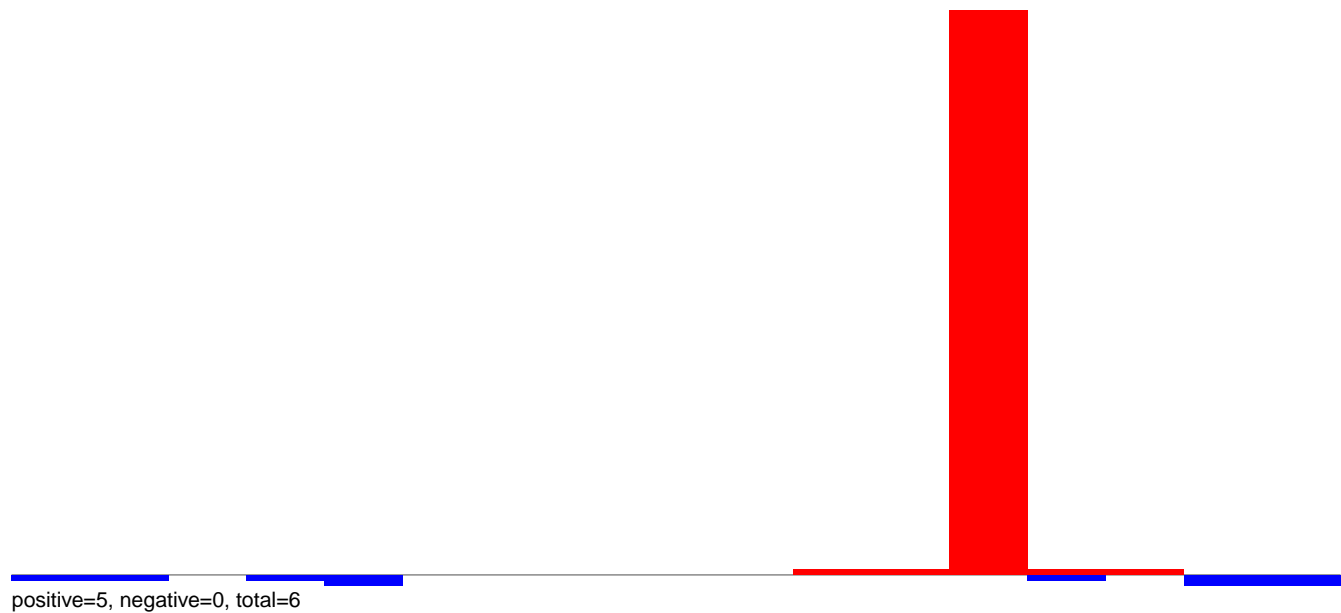

AeAeg_Aag2_NL.M3.18_23.rep

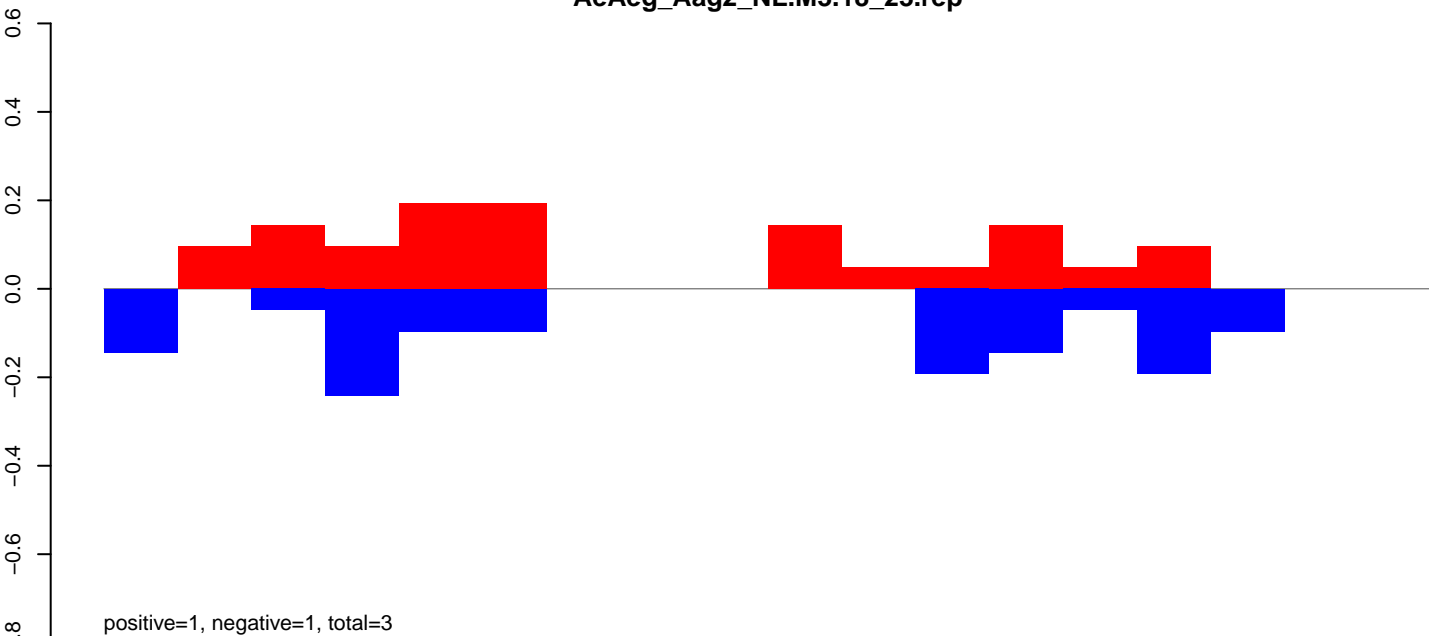

AeAeg_Aag2_NL.M3.24_35.rep

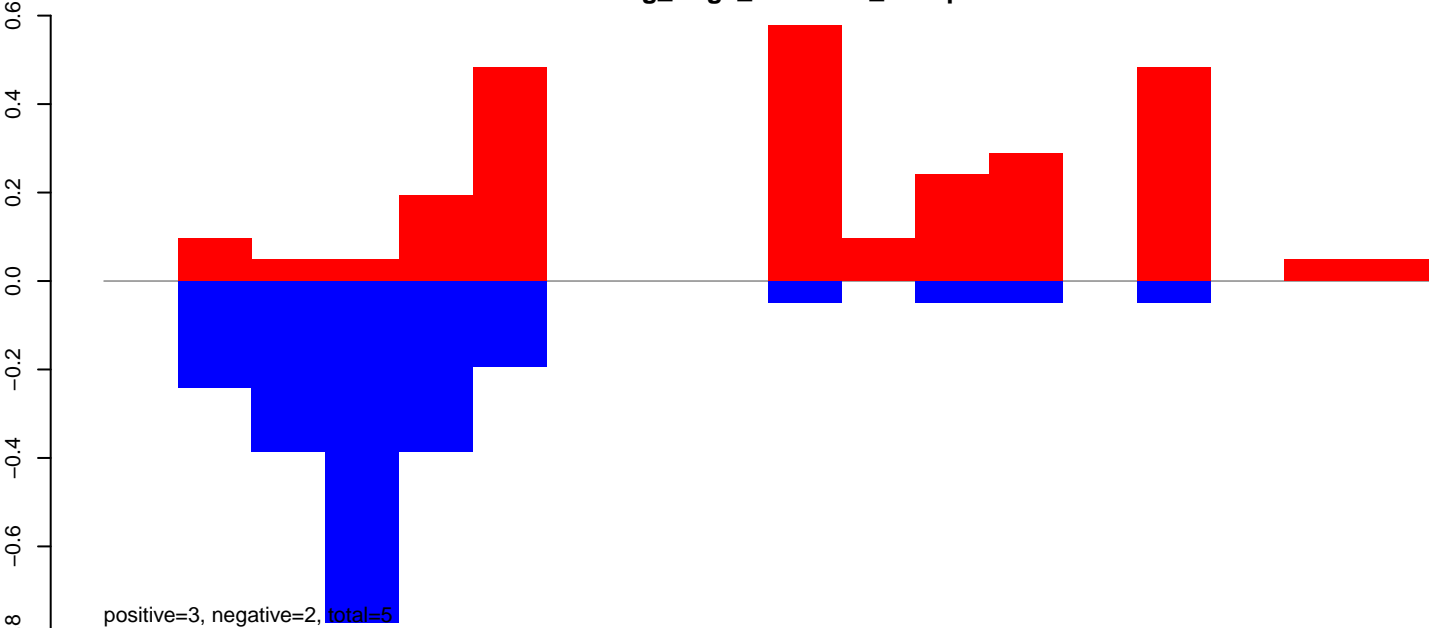

AeAeg_Aag2_NL.M3.rep

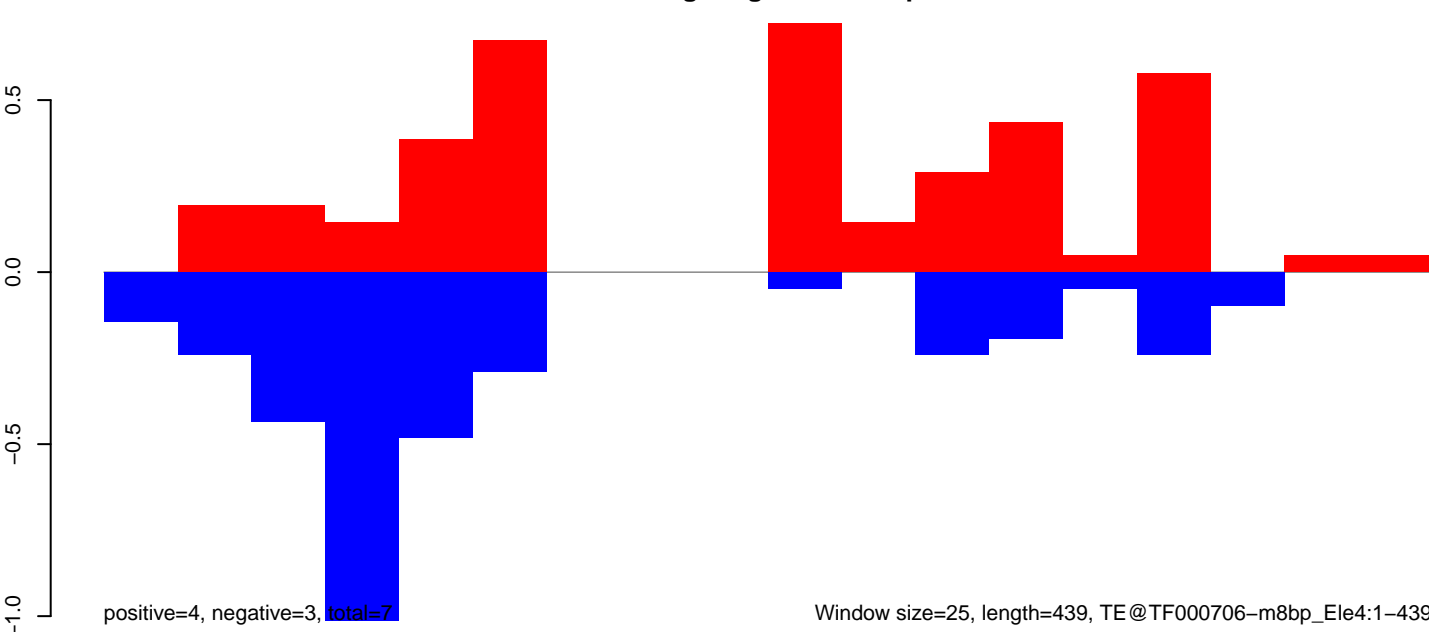

AeAeg_Aag2_NL.M3.18_23.rep

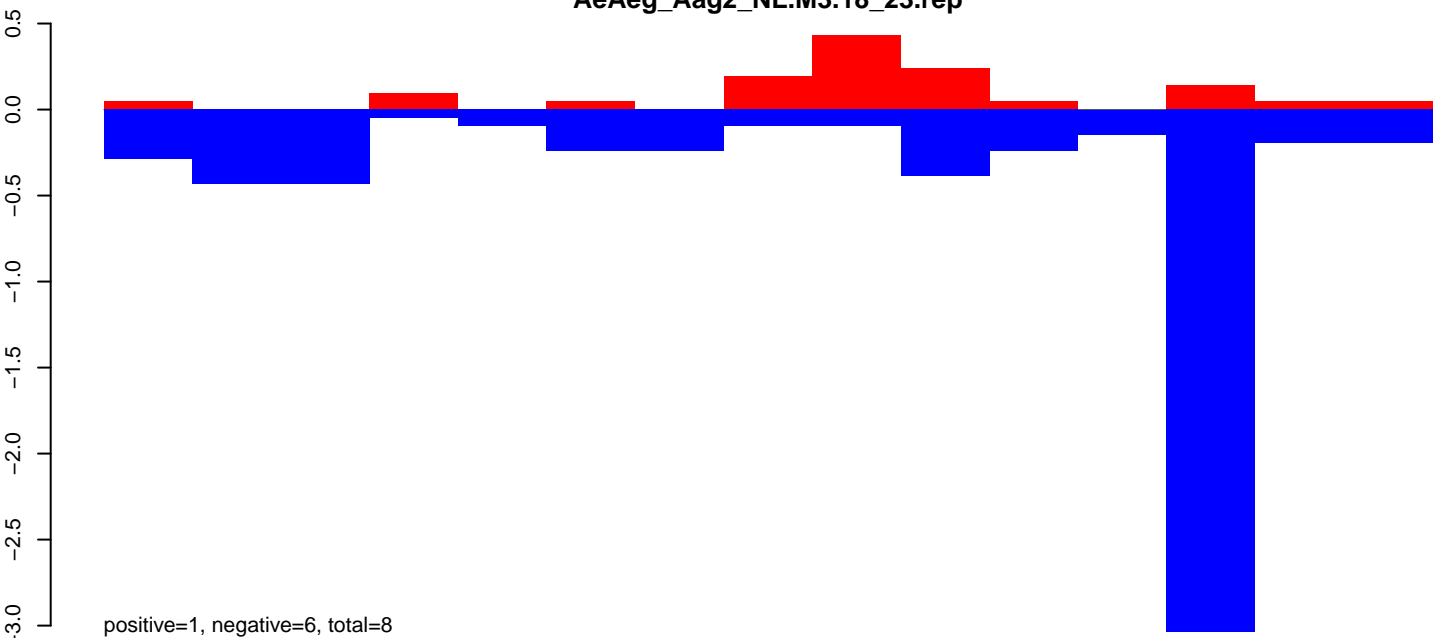

AeAeg_Aag2_NL.M3.24_35.rep

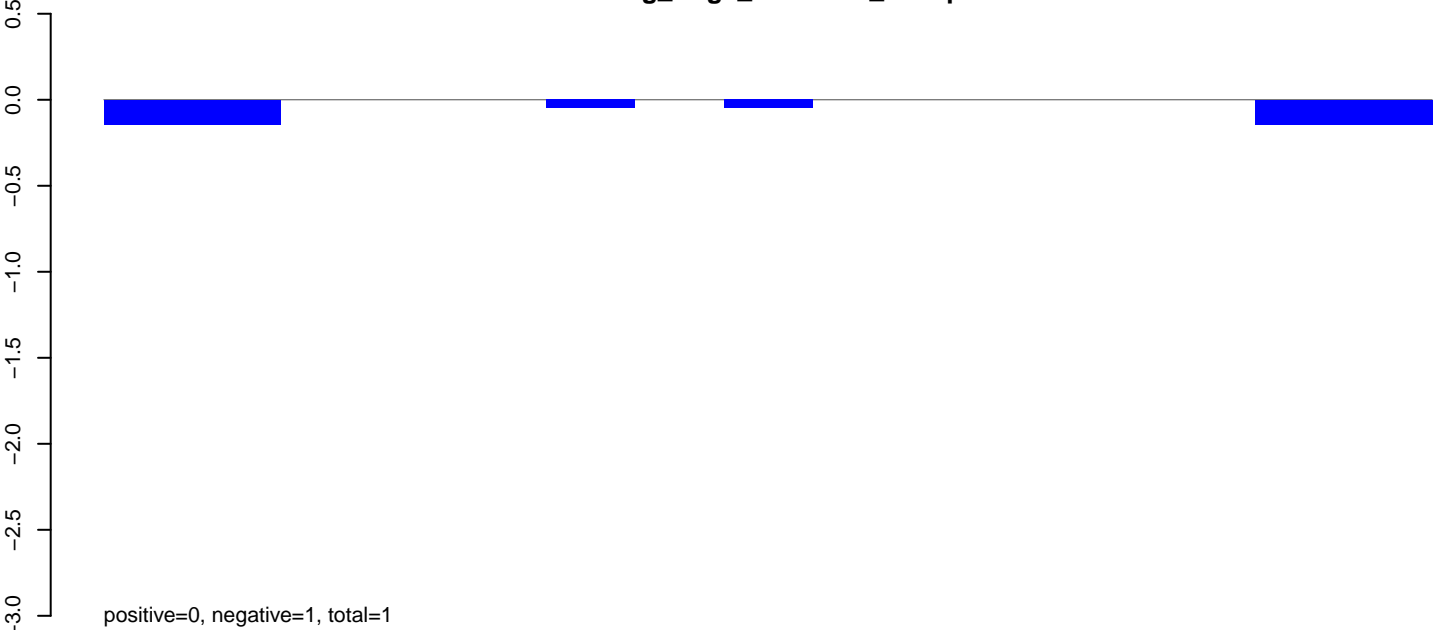

AeAeg_Aag2_NL.M3.rep

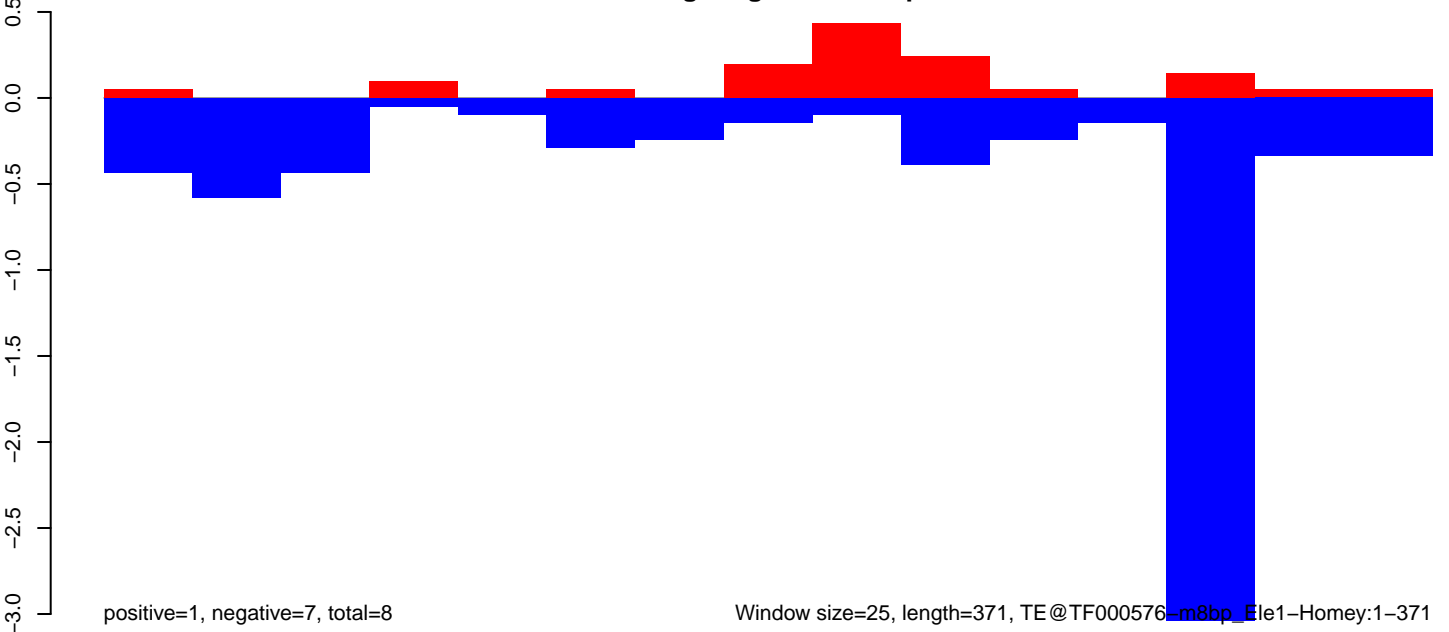

AeAeg_Aag2_NL.M3.18_23.rep

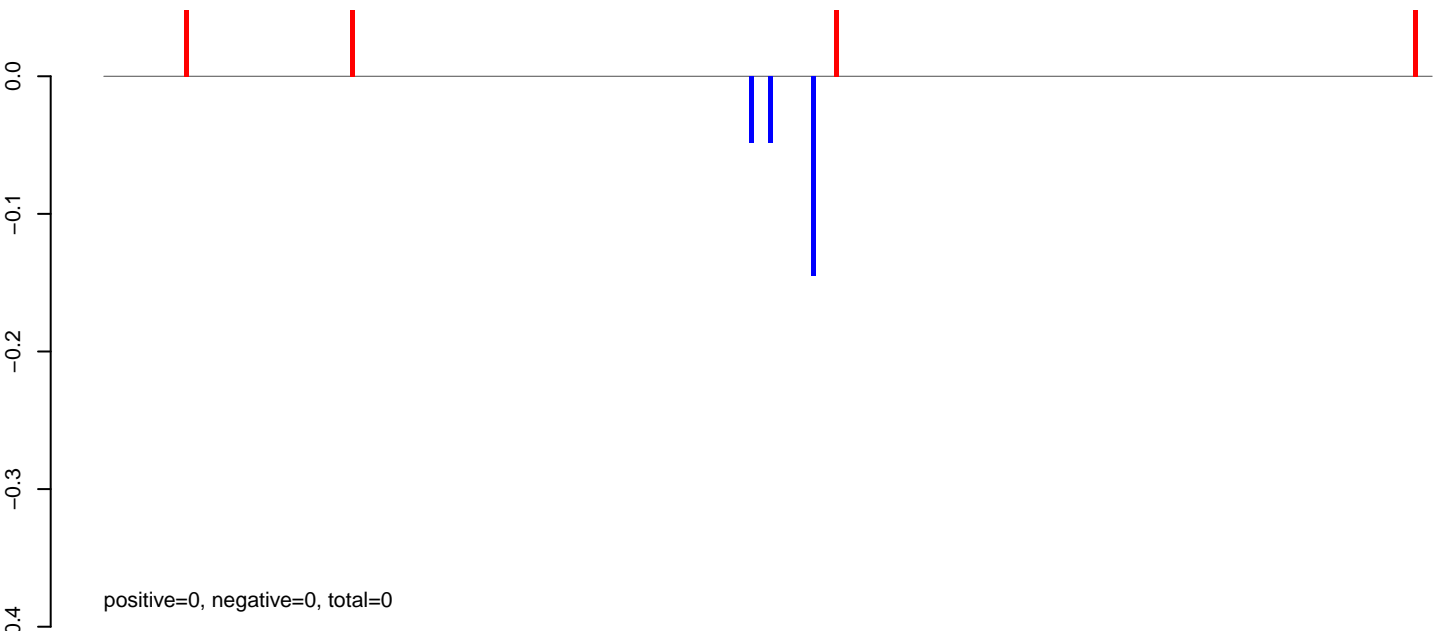

AeAeg_Aag2_NL.M3.24_35.rep

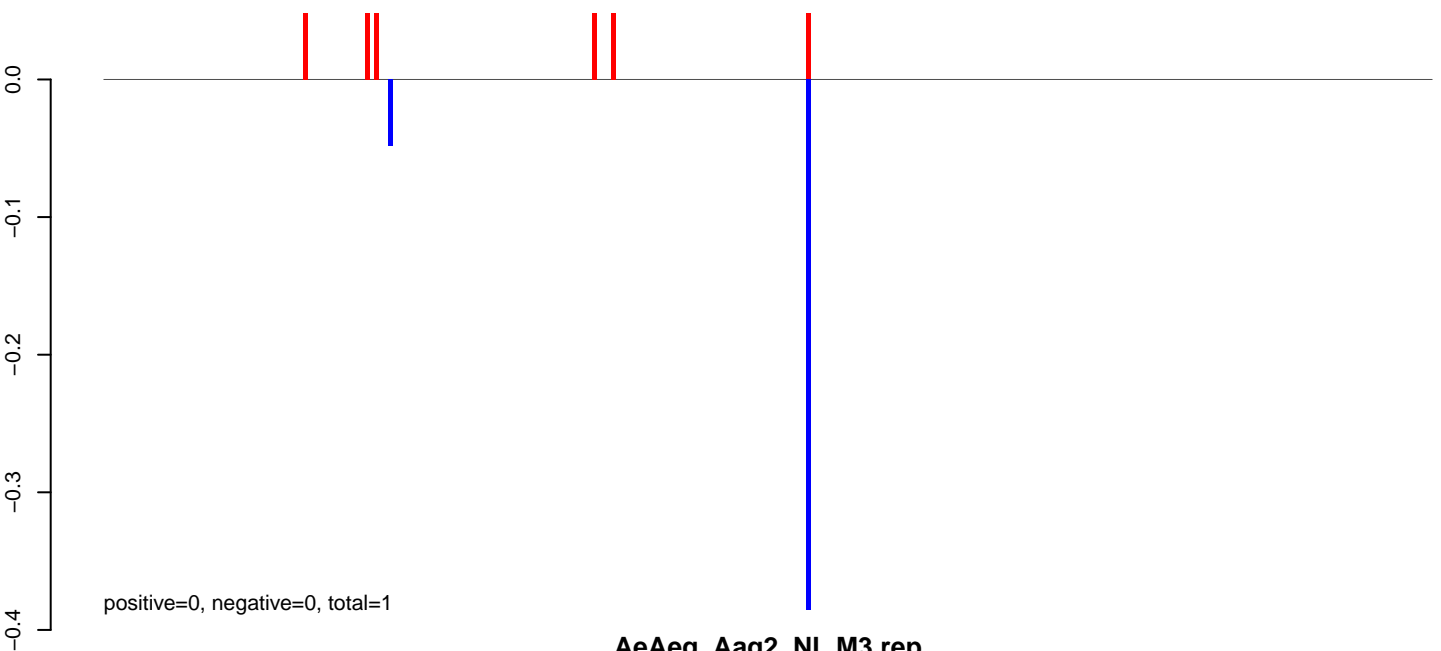

AeAeg_Aag2_NL.M3.rep

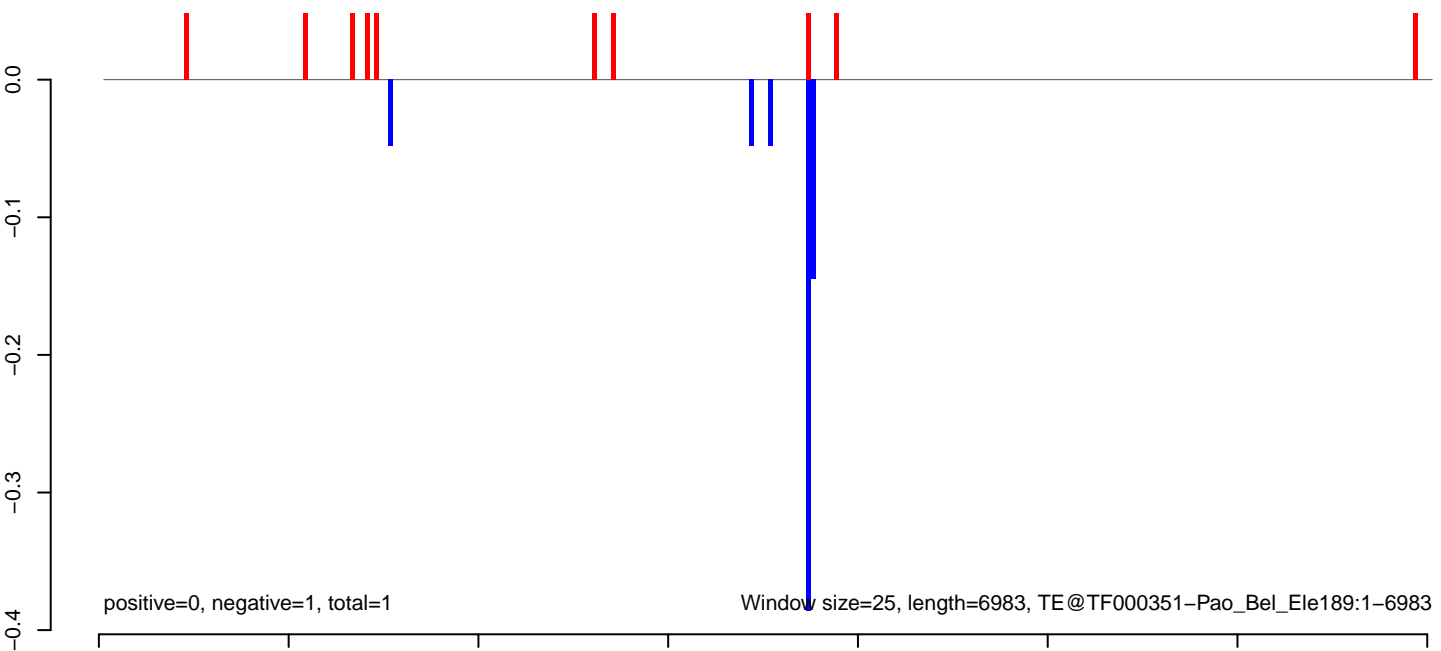

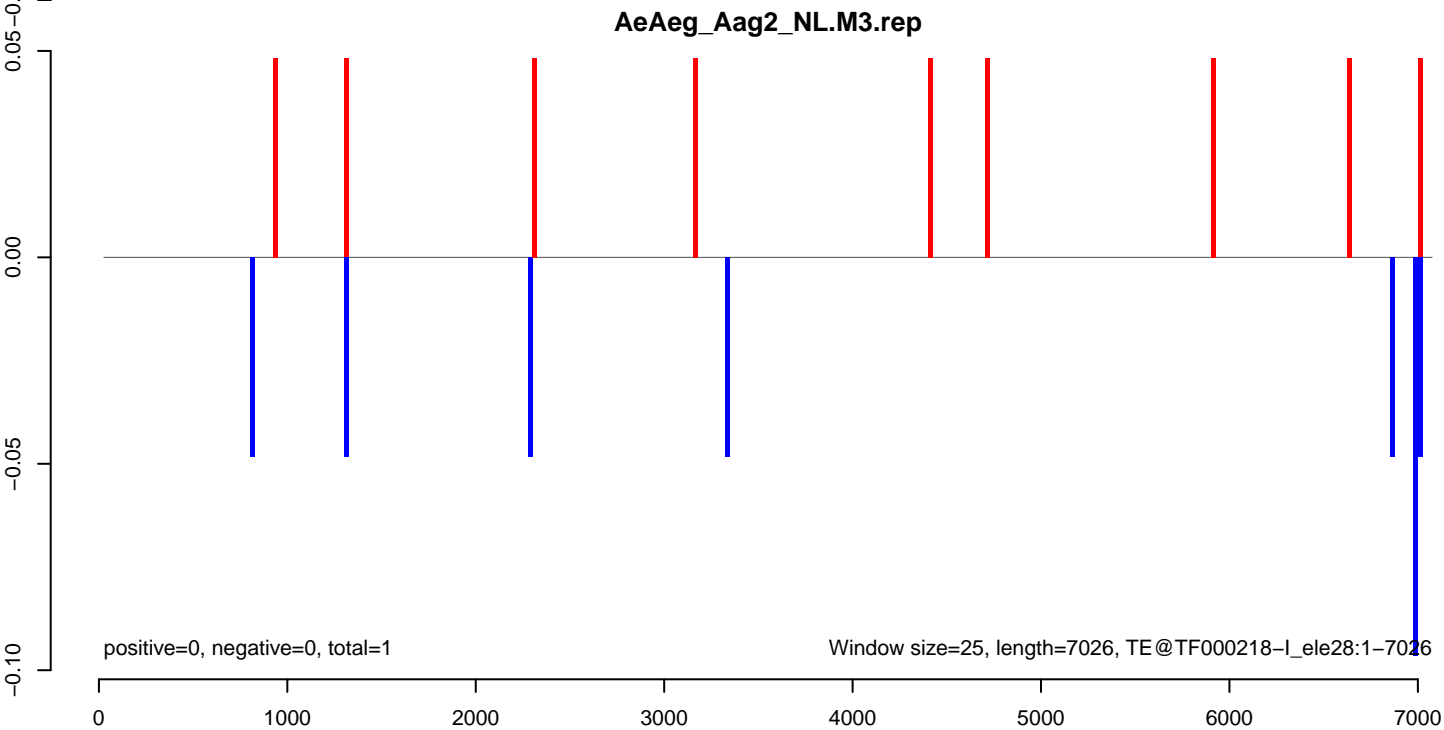
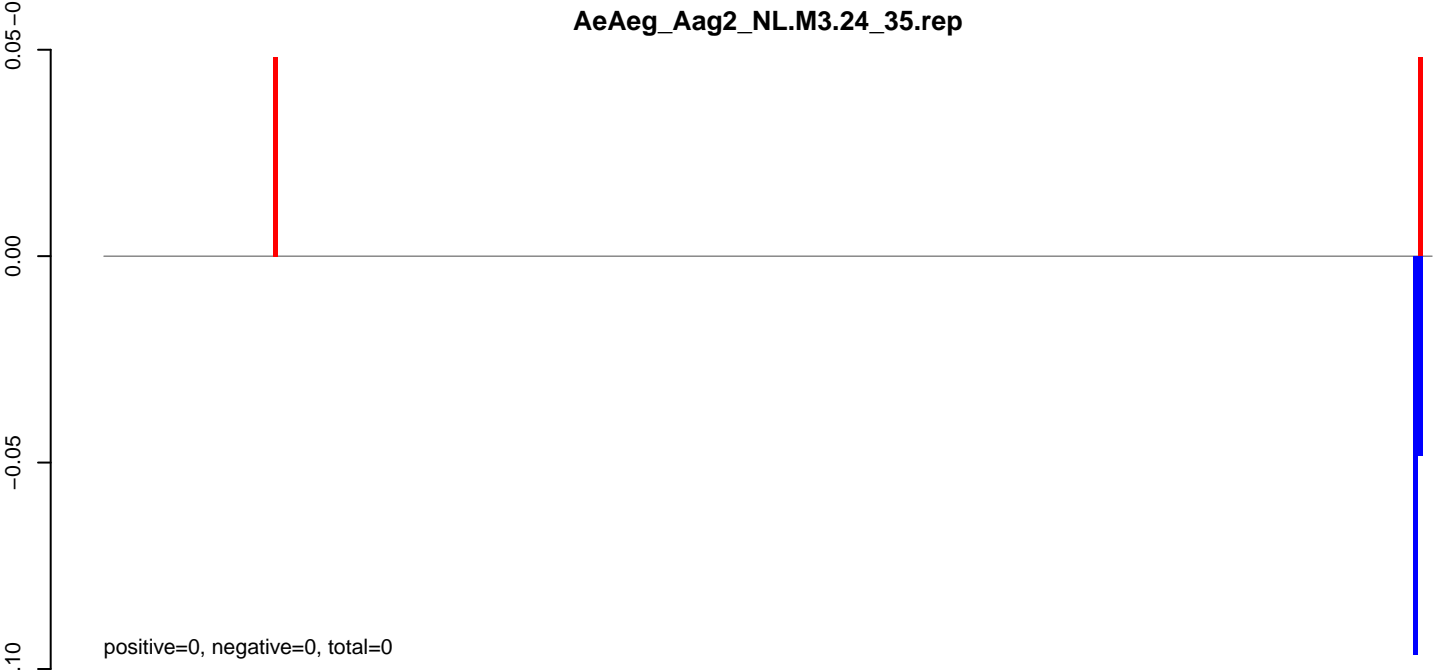
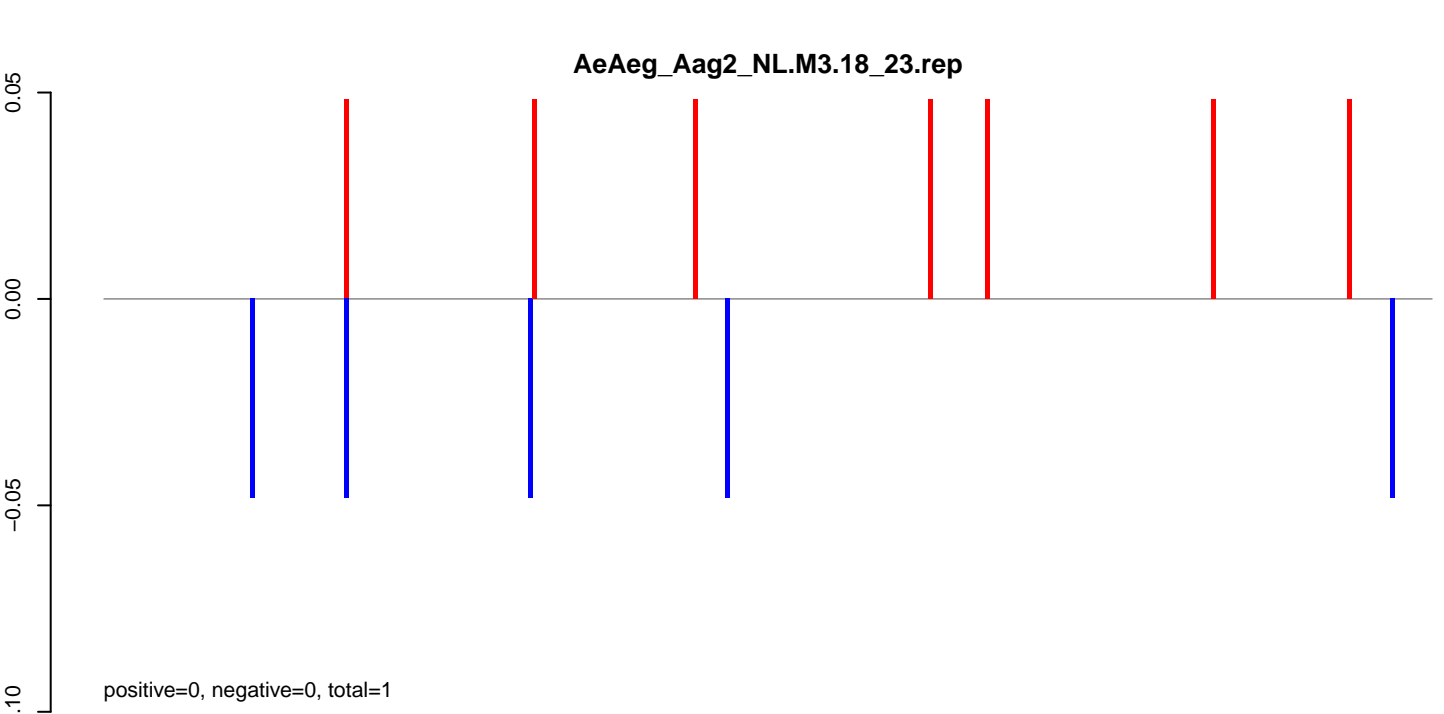

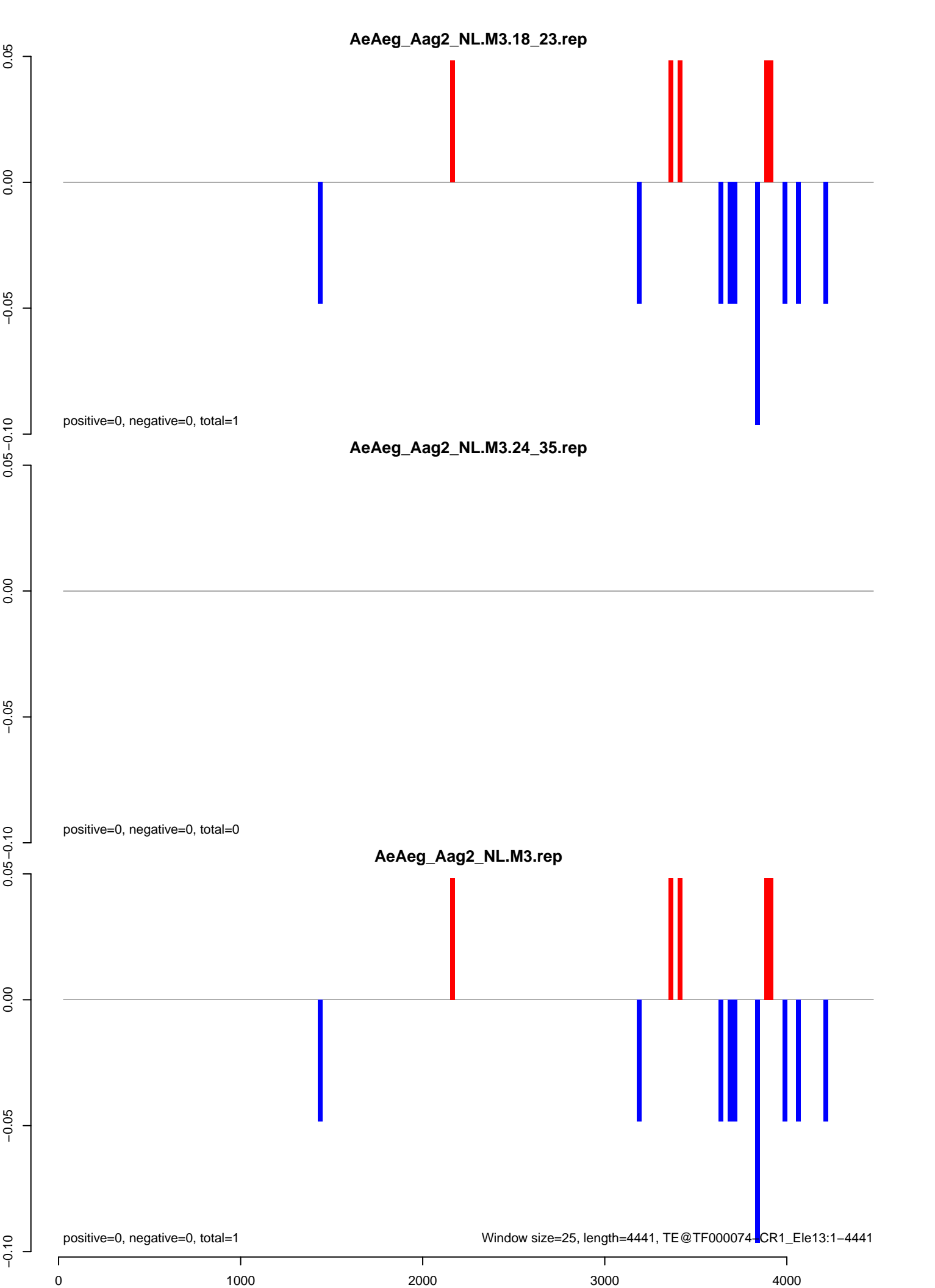

AeAeg_Aag2_NL.M3.18_23.rep

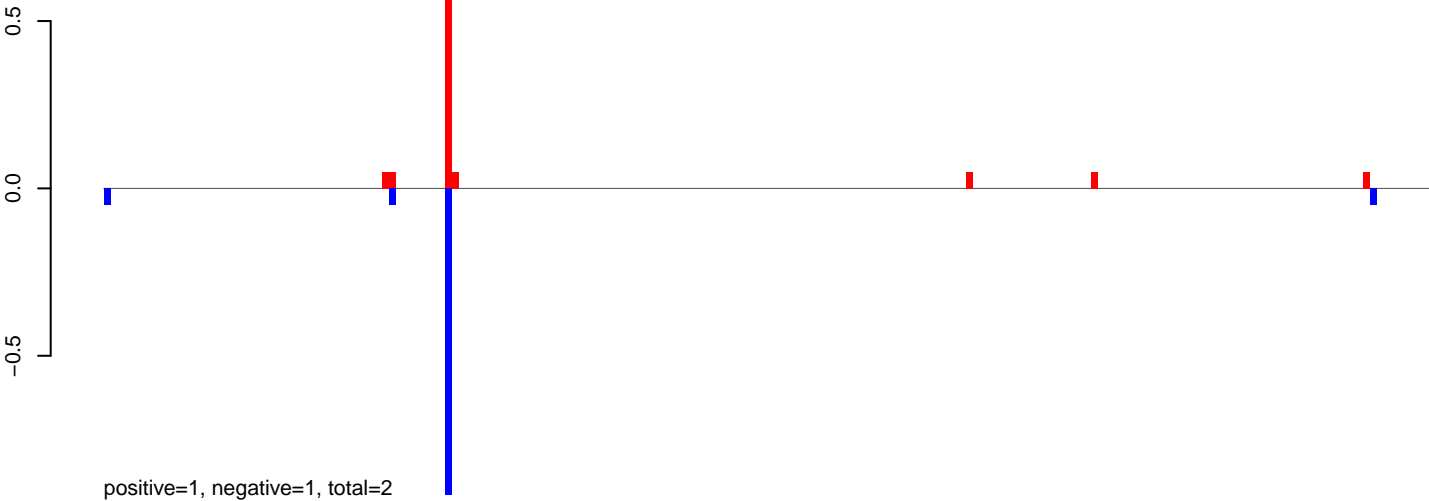

AeAeg_Aag2_NL.M3.24_35.rep

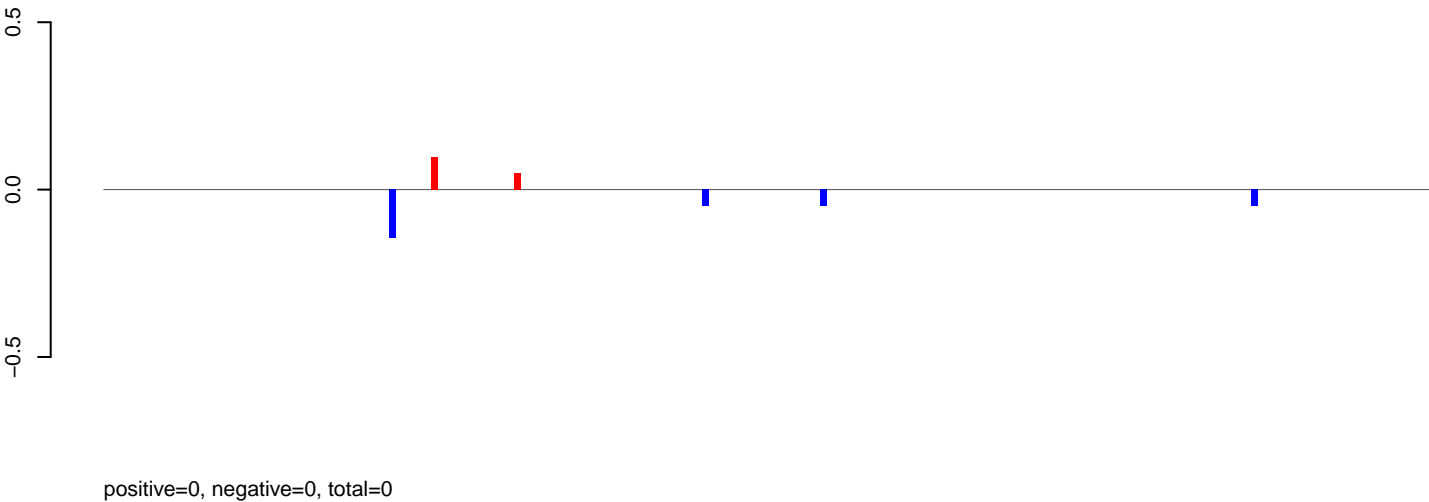

AeAeg_Aag2_NL.M3.rep

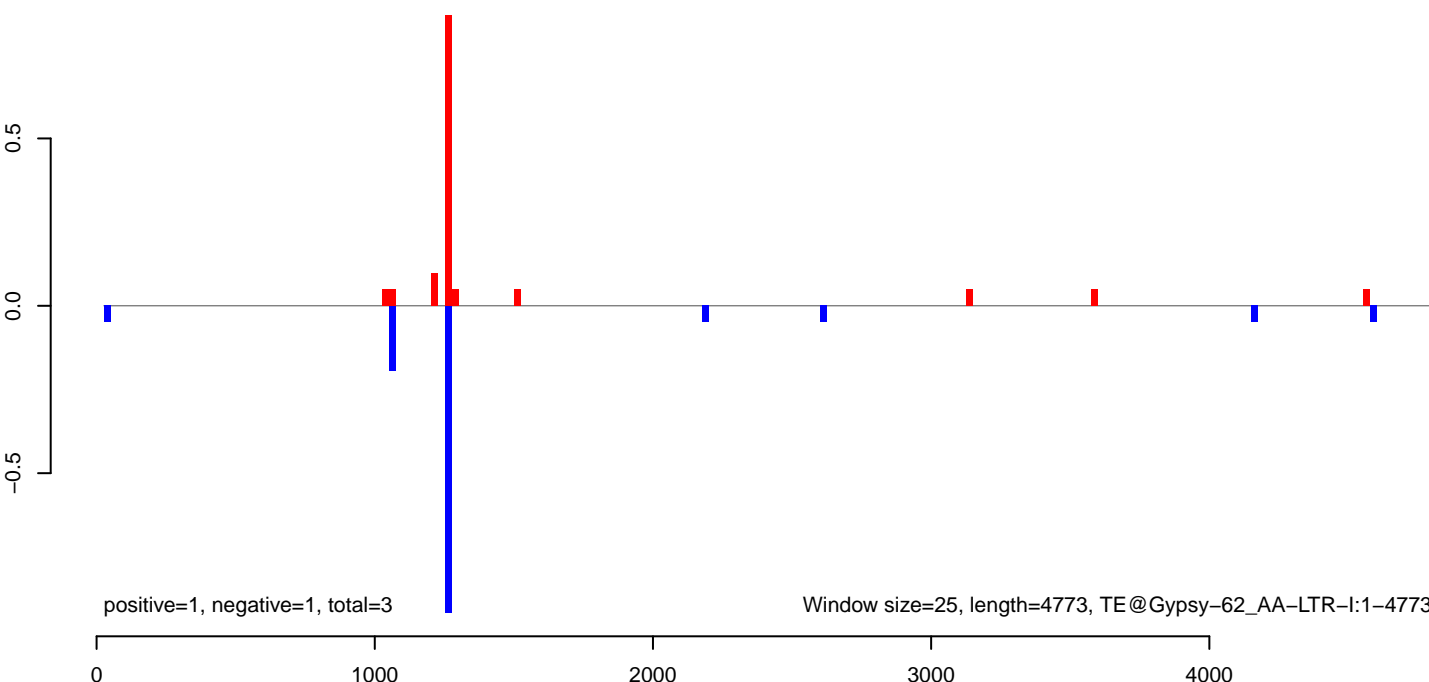

AeAeg_Aag2_NL.M3.18_23.rep

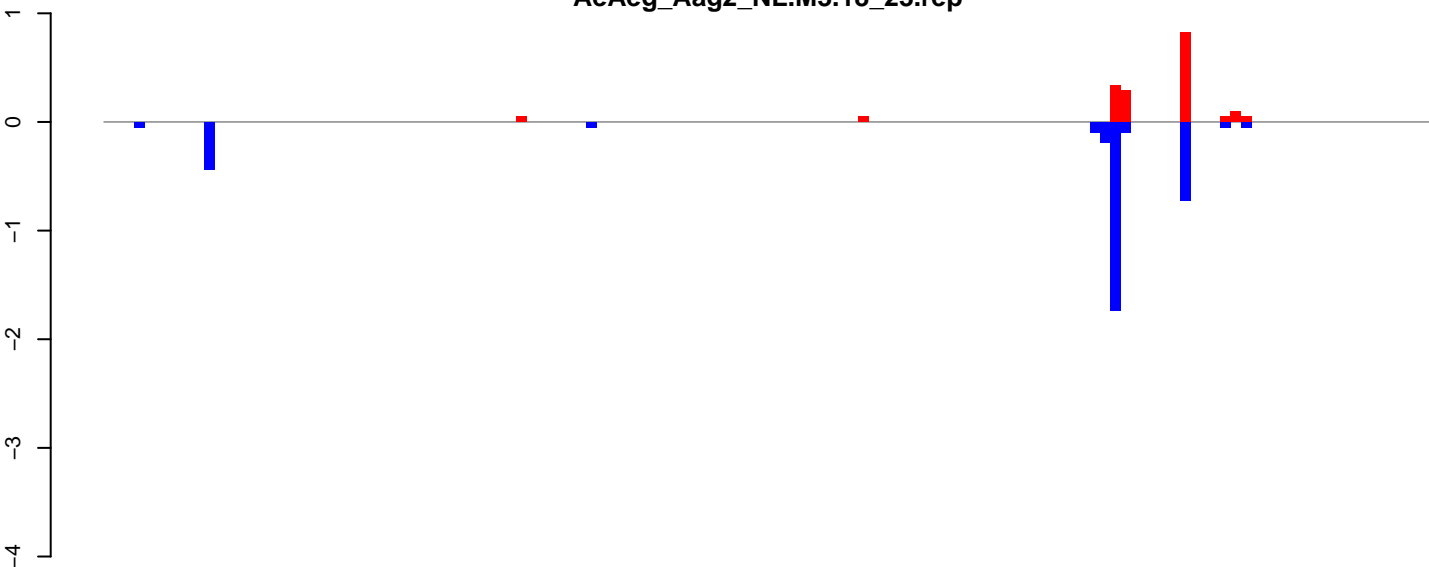

positive=2, negative=3, total=5

AeAeg_Aag2_NL.M3.24_35.rep

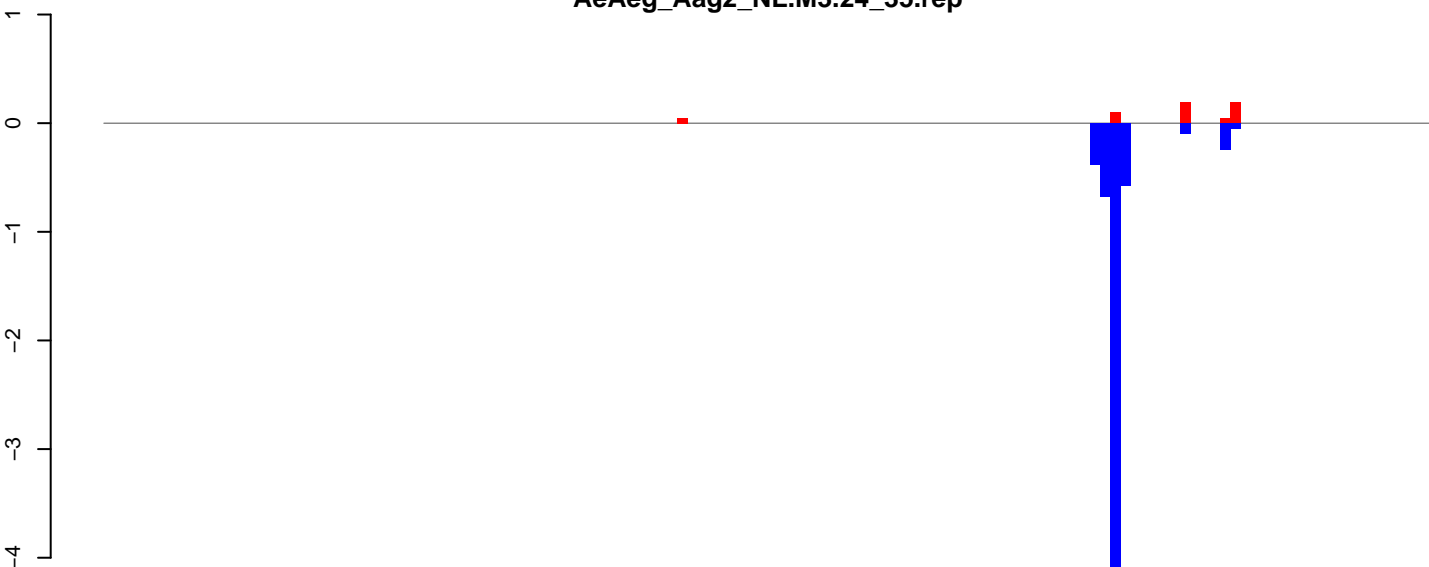

positive=1, negative=7, total=7

AeAeg_Aag2_NL.M3.rep

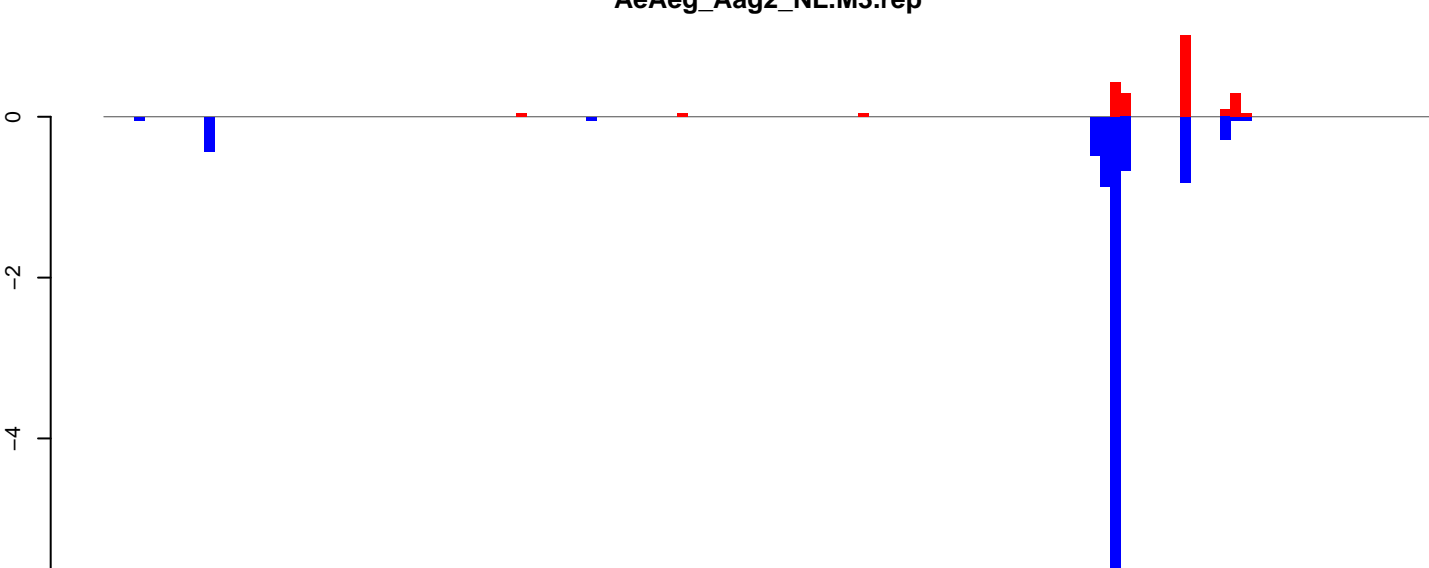

positive=2, negative=10, total=12

Window size=25, length=3289, TE@Gypsy-227_AA-LTR-I:1-3289

0 500 1000 1500 2000 2500 3000

AeAeg_Aag2_NL.M3.18_23.rep

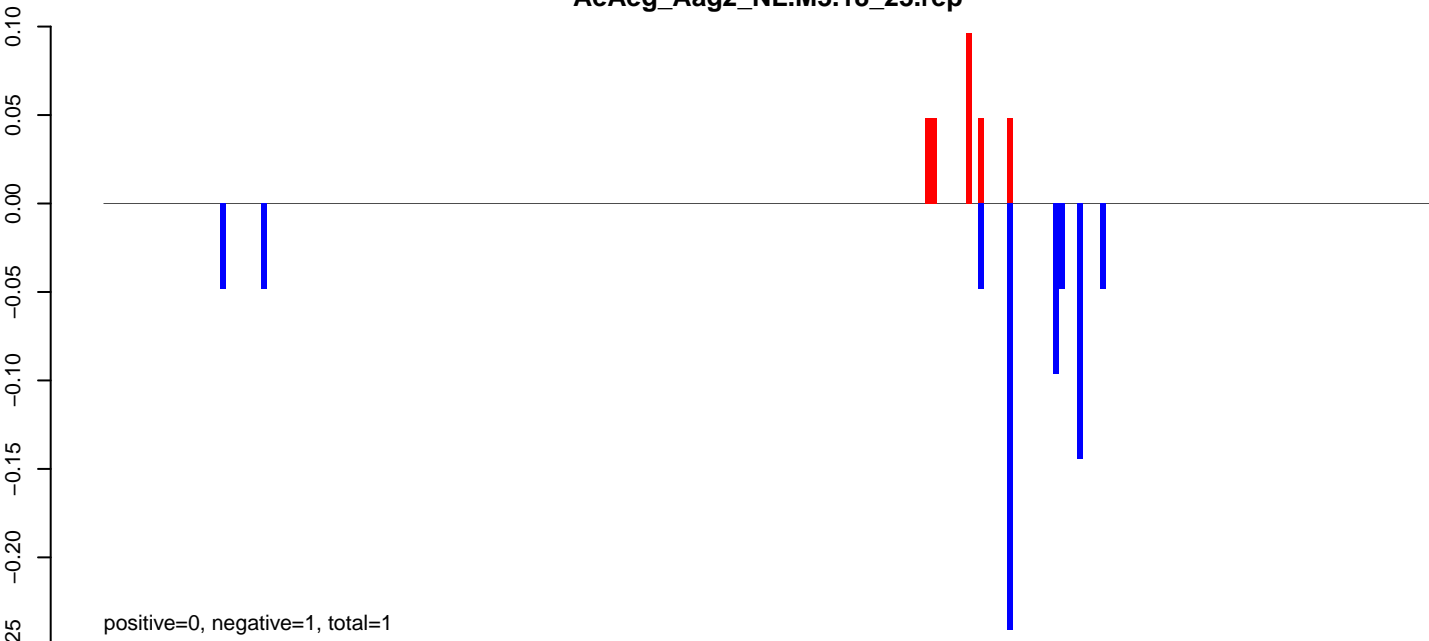

AeAeg_Aag2_NL.M3.24_35.rep

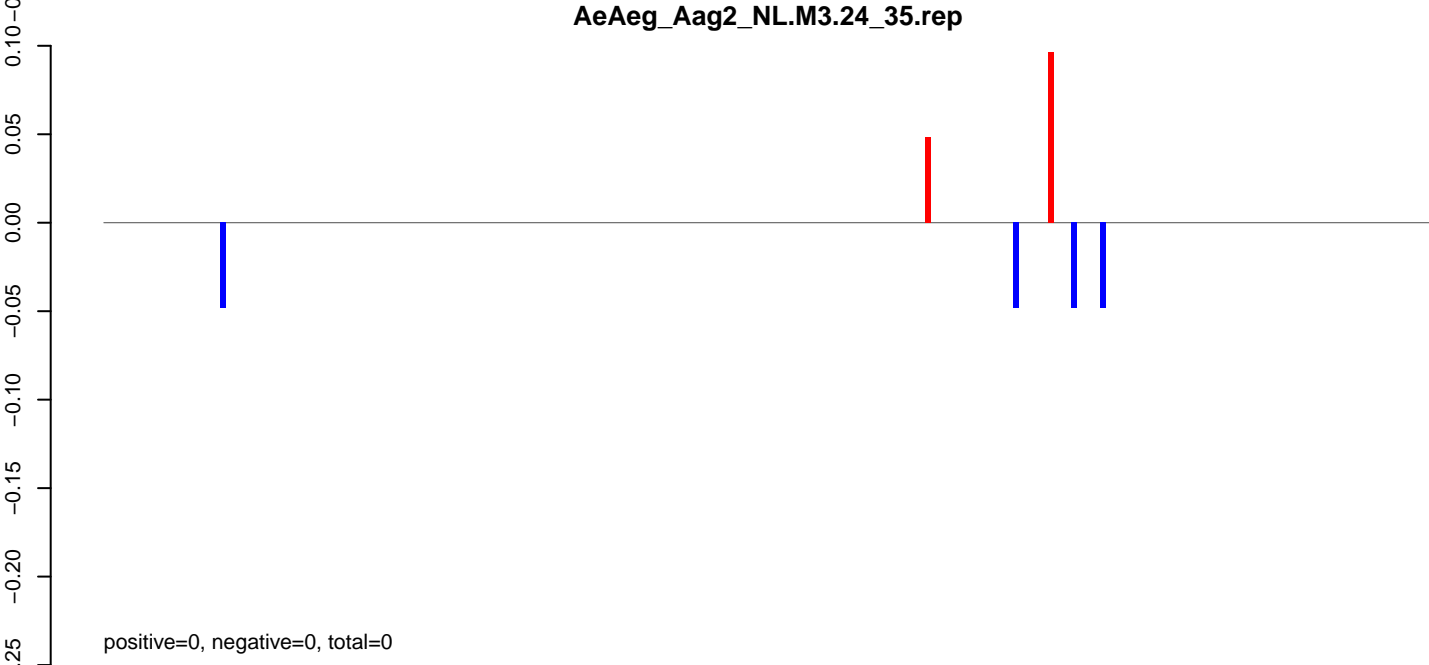

AeAeg_Aag2_NL.M3.rep

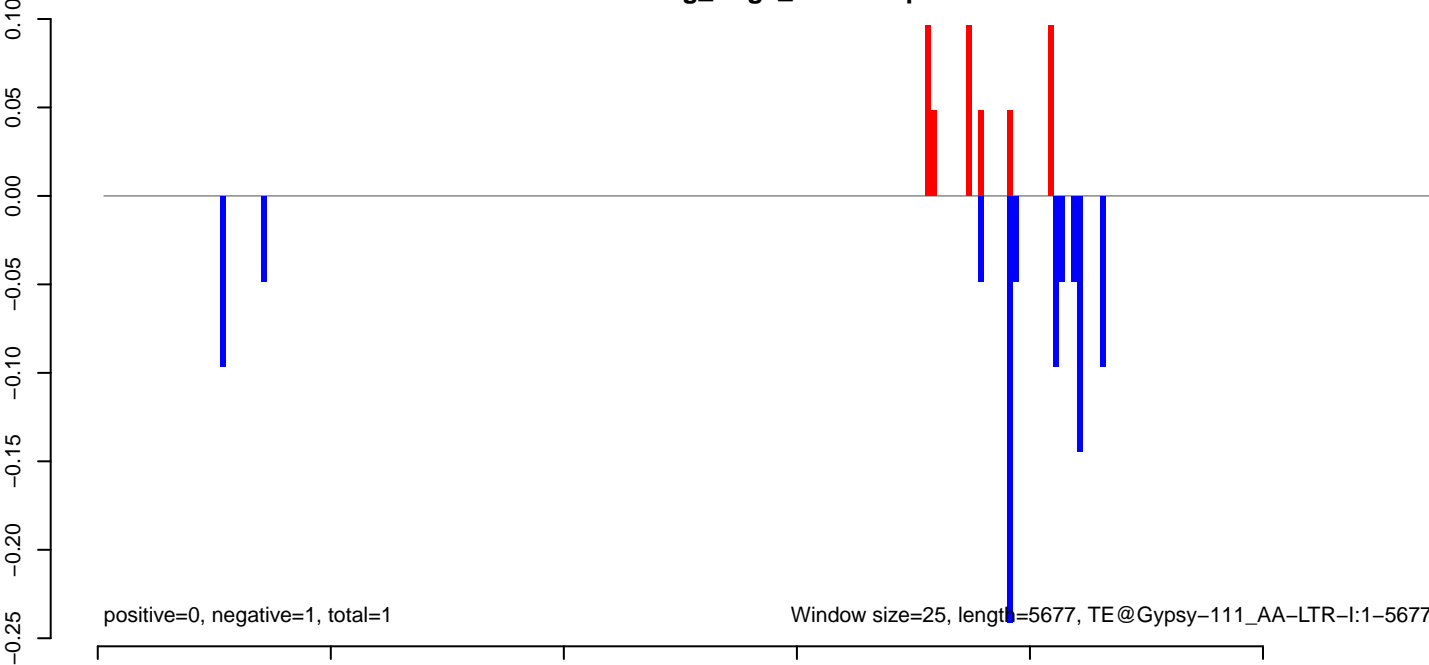

AeAeg_Aag2_NL.M3.18_23.rep

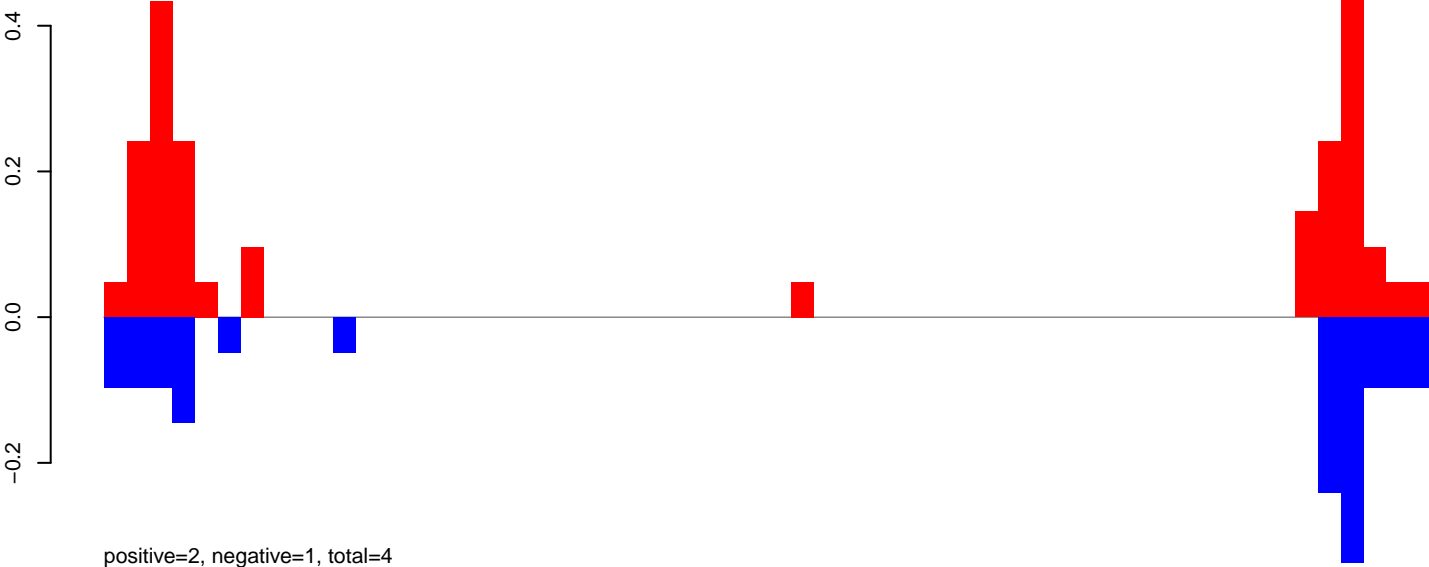

AeAeg_Aag2_NL.M3.24_35.rep

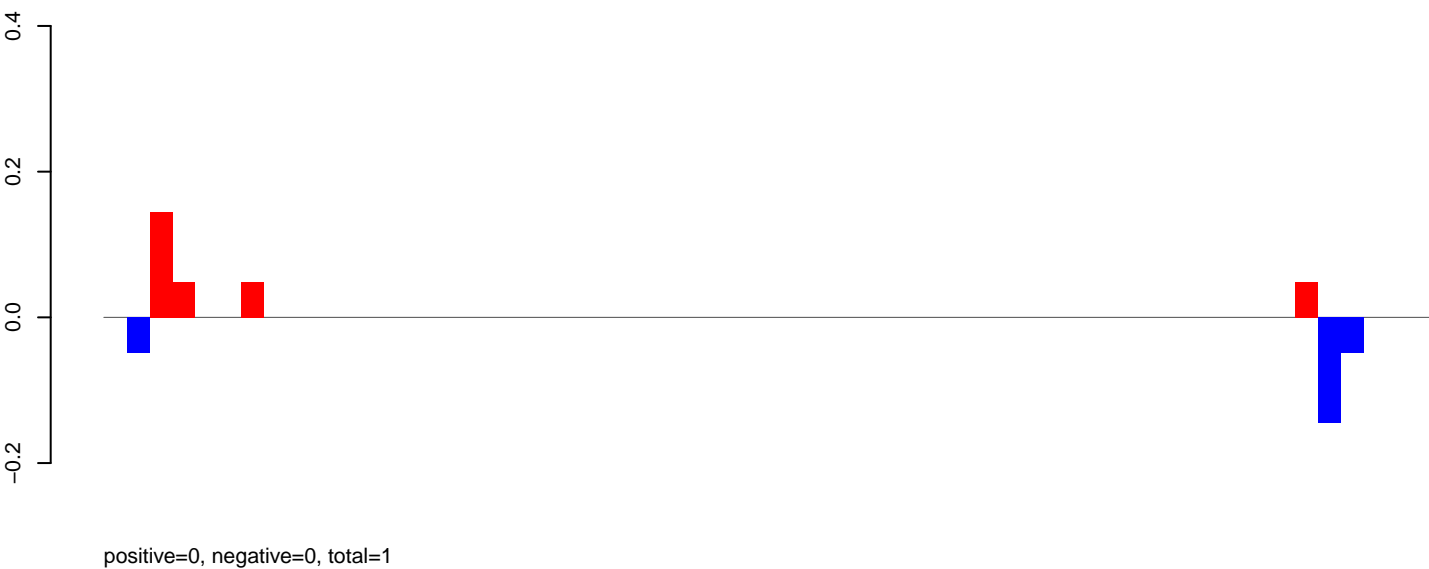

AeAeg_Aag2_NL.M3.rep

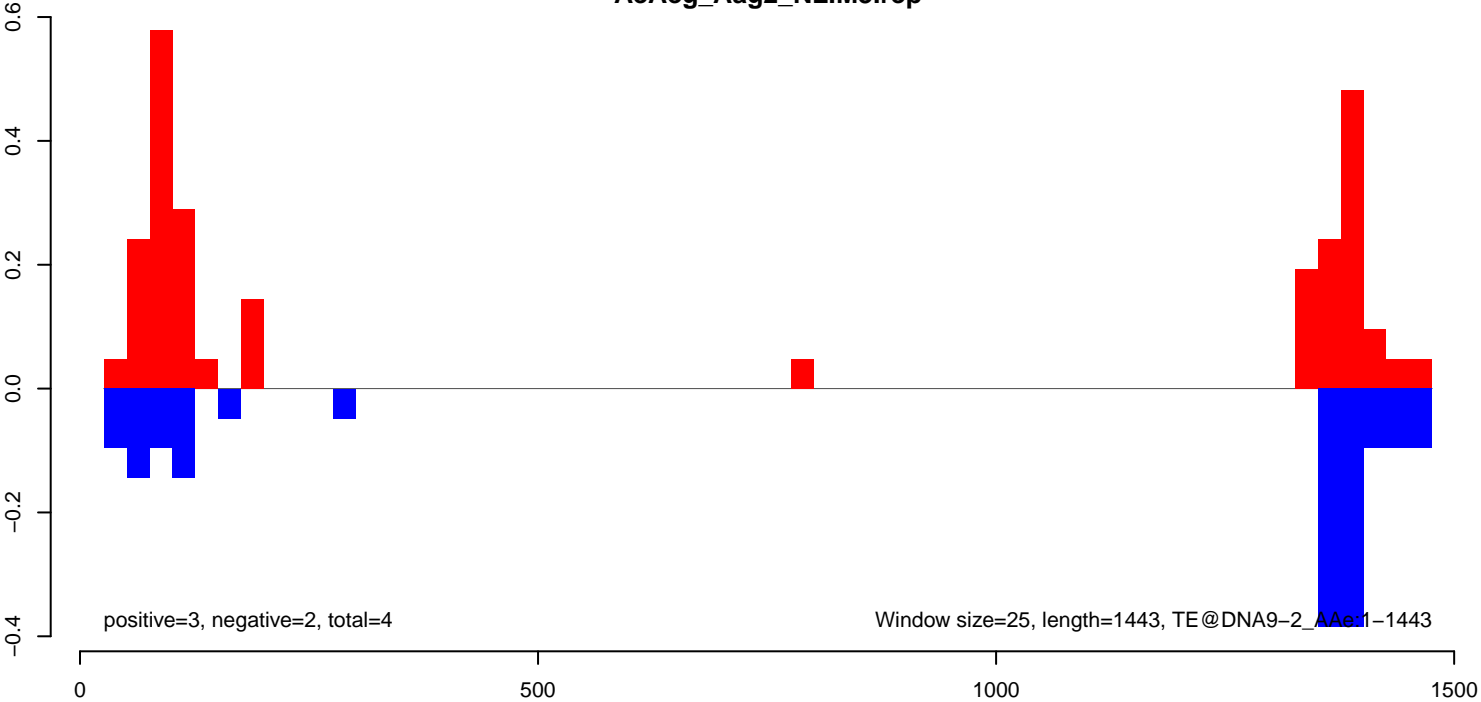

AeAeg_Aag2_NL.M3.18_23.rep

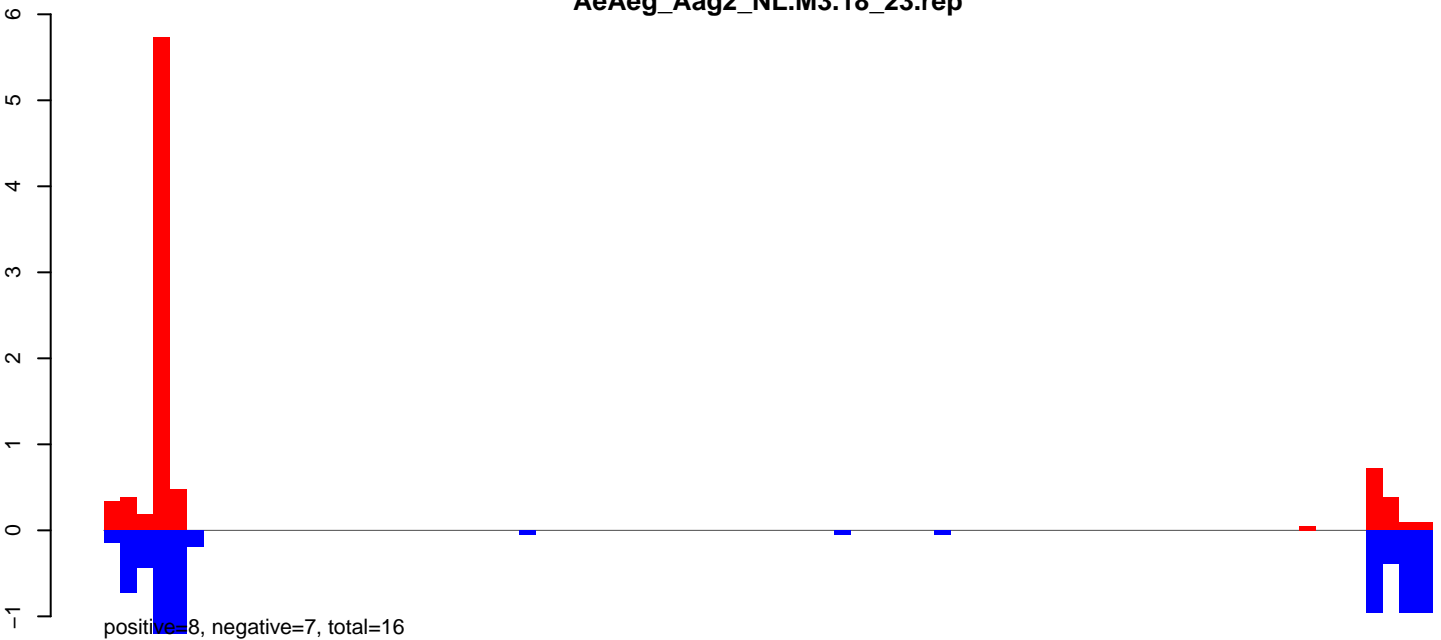

AeAeg_Aag2_NL.M3.24_35.rep

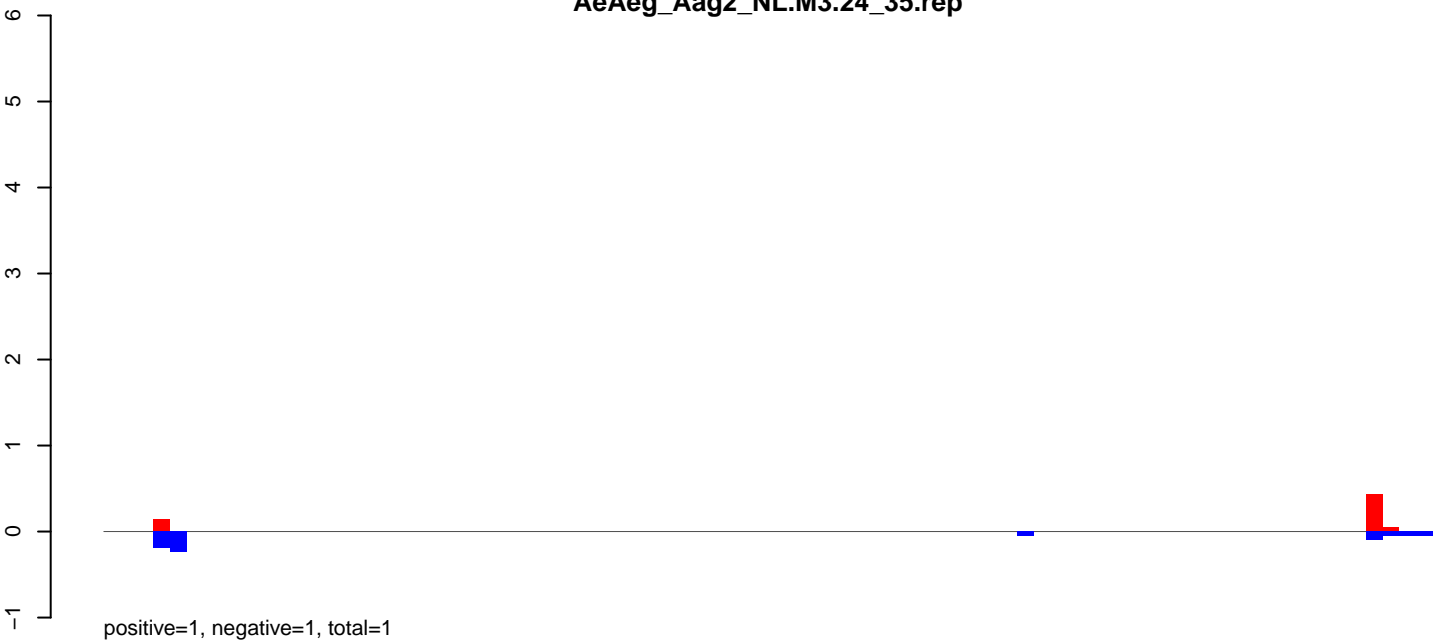

AeAeg_Aag2_NL.M3.rep

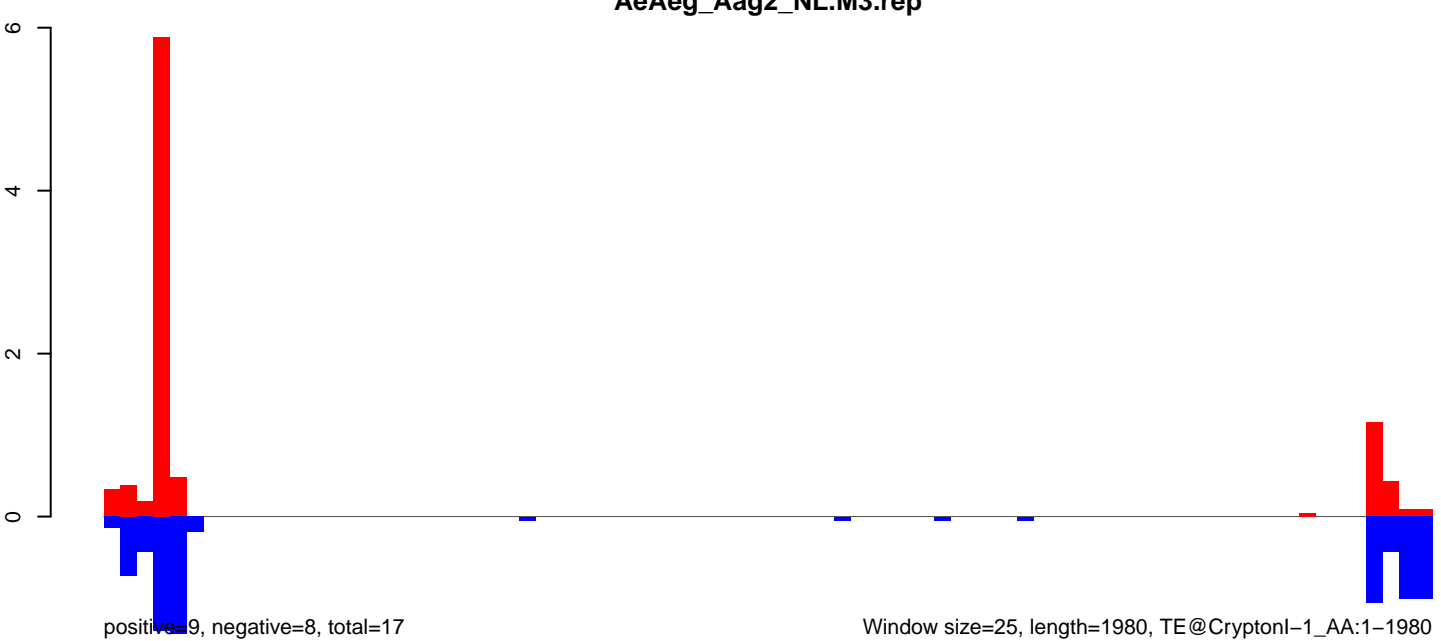

Window size=25, length=1980, TE@CryptonI-1_AA:1-1980

AeAeg_Aag2_NL.M3.18_23.rep

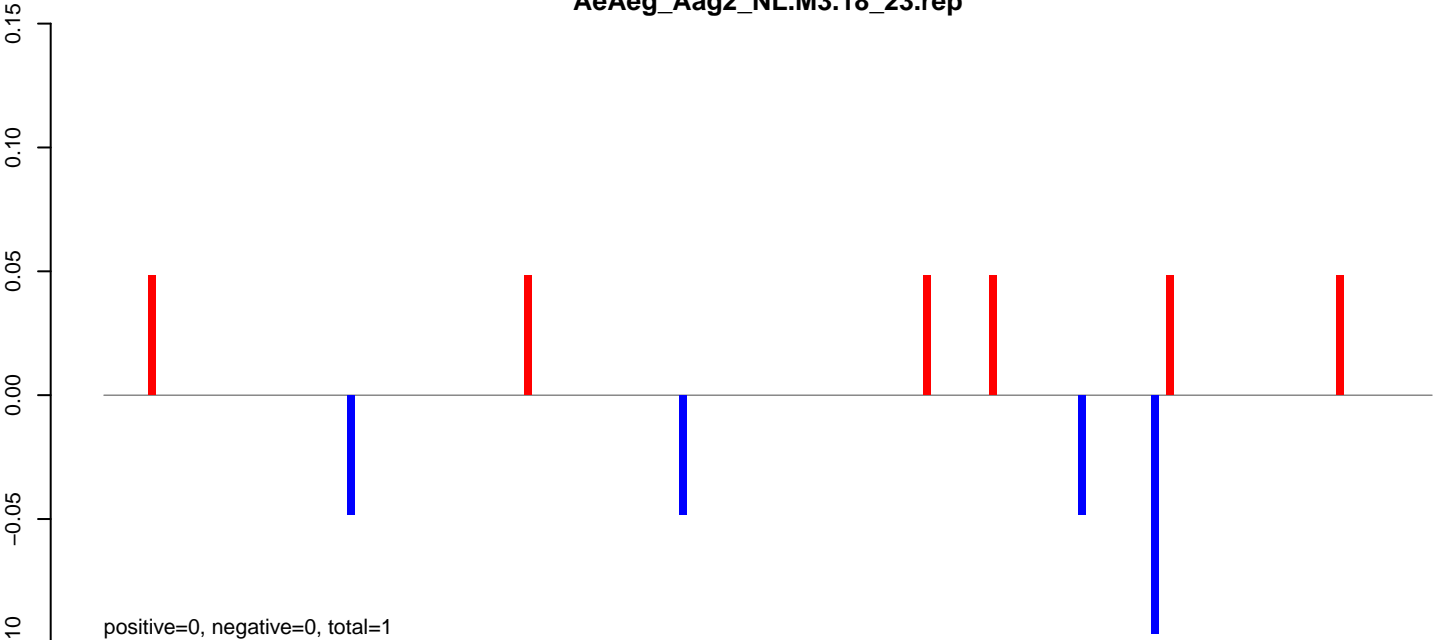

AeAeg_Aag2_NL.M3.24_35.rep

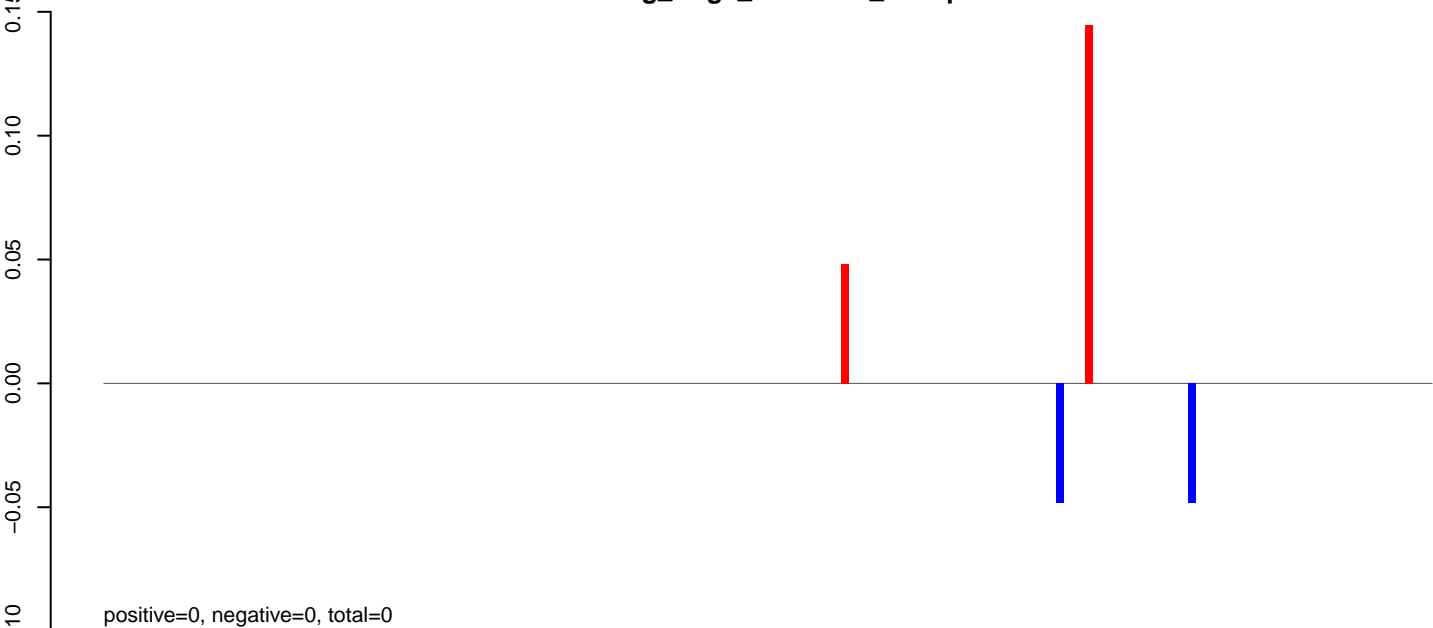

AeAeg_Aag2_NL.M3.rep

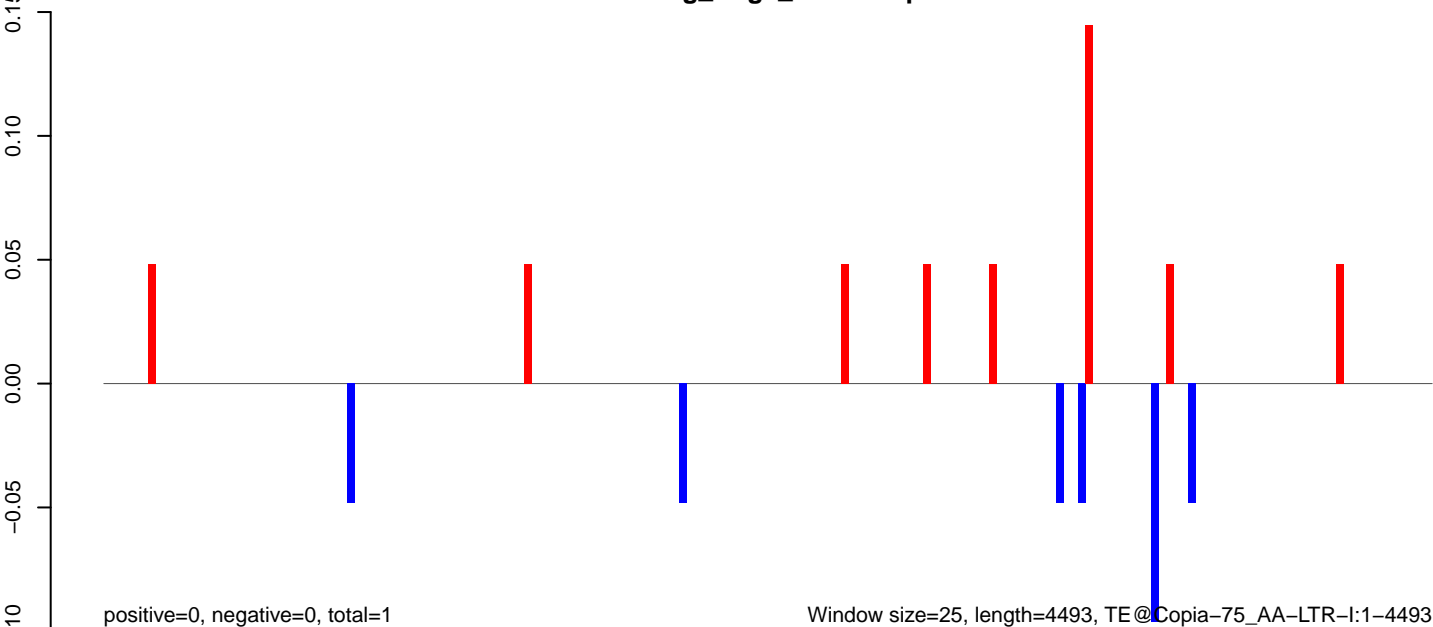

AeAeg_Aag2_NL.M3.18_23.rep

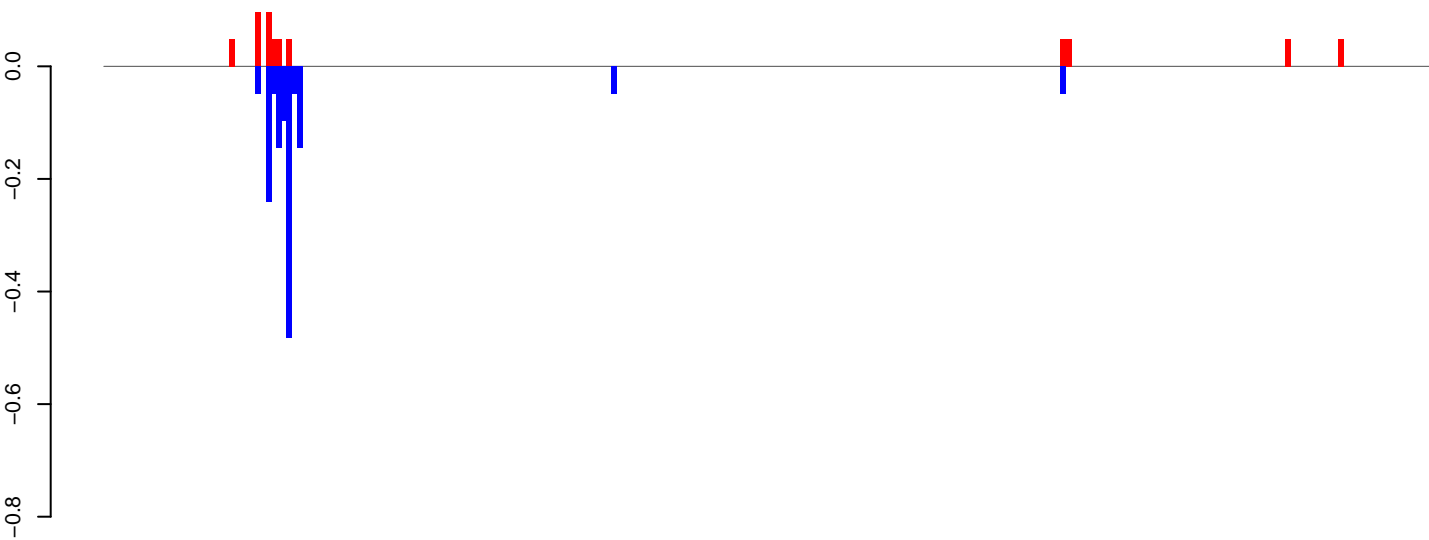

positive=1, negative=1, total=2

AeAeg_Aag2_NL.M3.24_35.rep

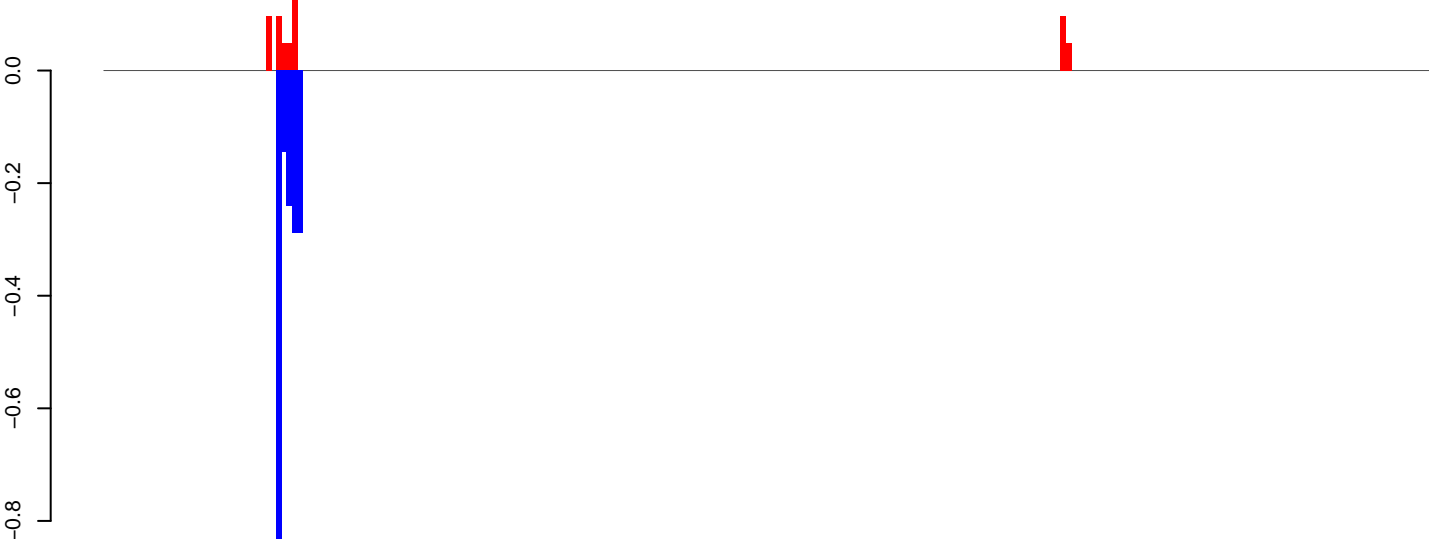

positive=1, negative=2, total=2

AeAeg_Aag2_NL.M3.rep

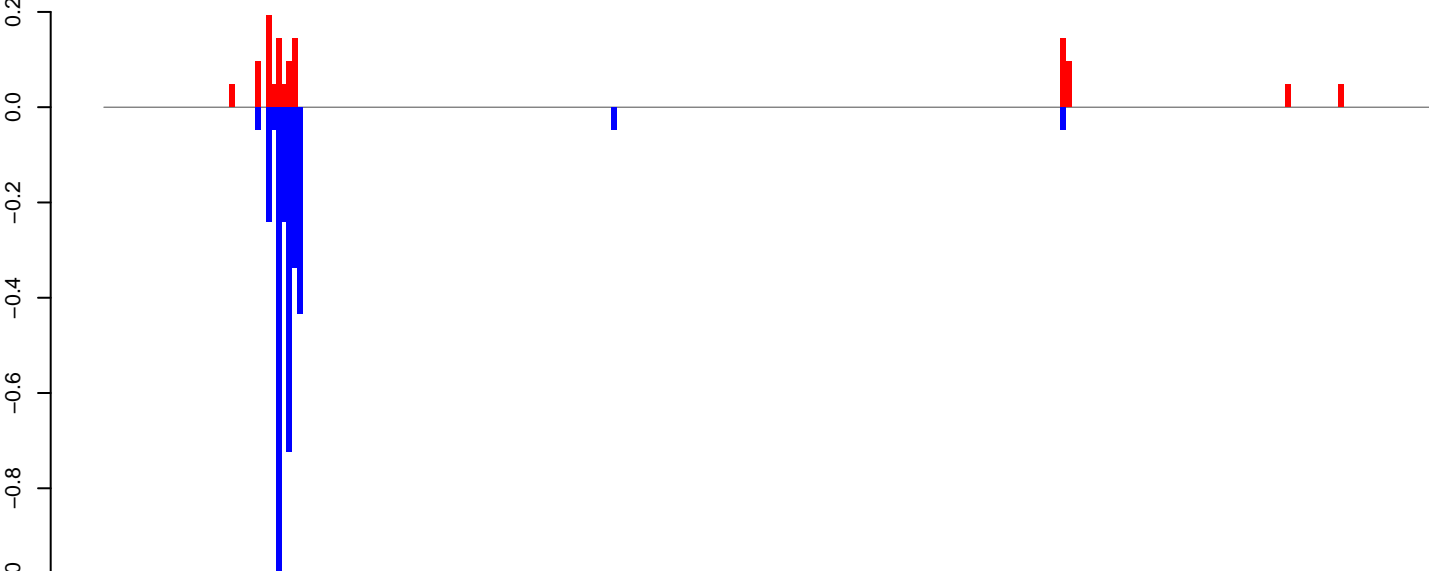

positive=1, negative=3, total=4

Window size=25, length=6333, TE@CR1_Ele23:1-6333

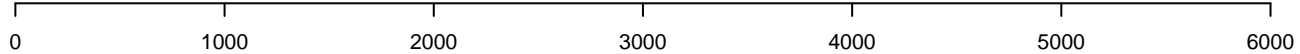

AeAeg_Aag2_NL.M3.18_23.rep

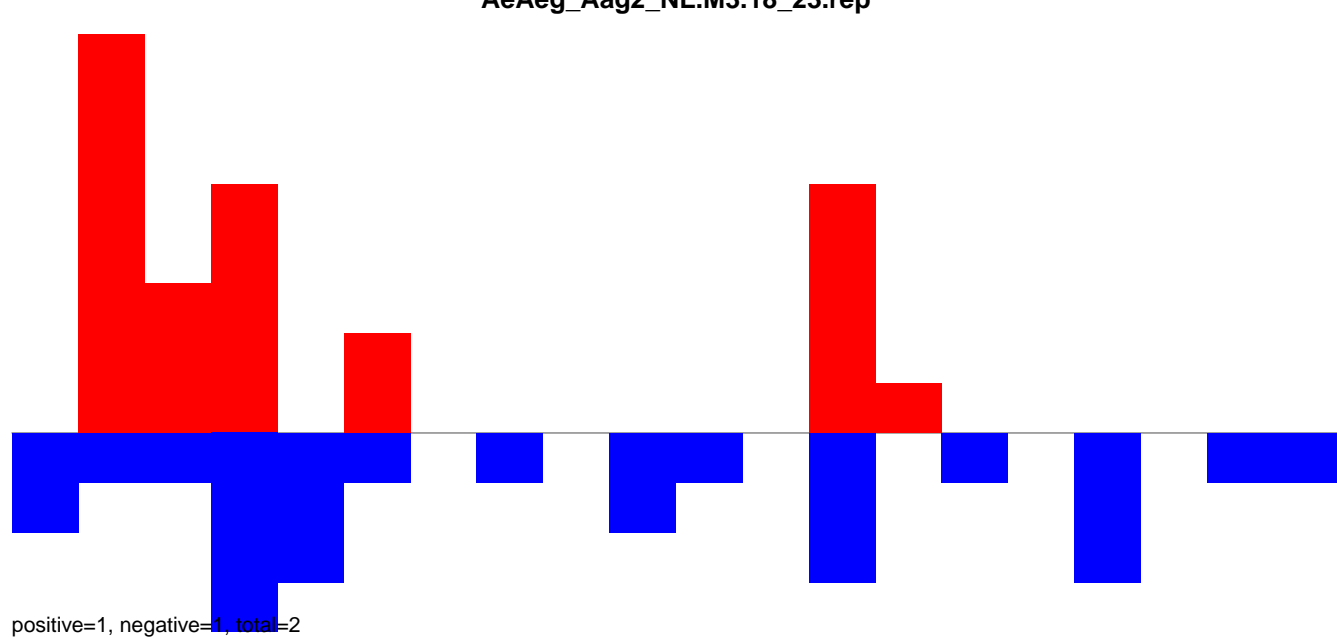

AeAeg_Aag2_NL.M3.24_35.rep

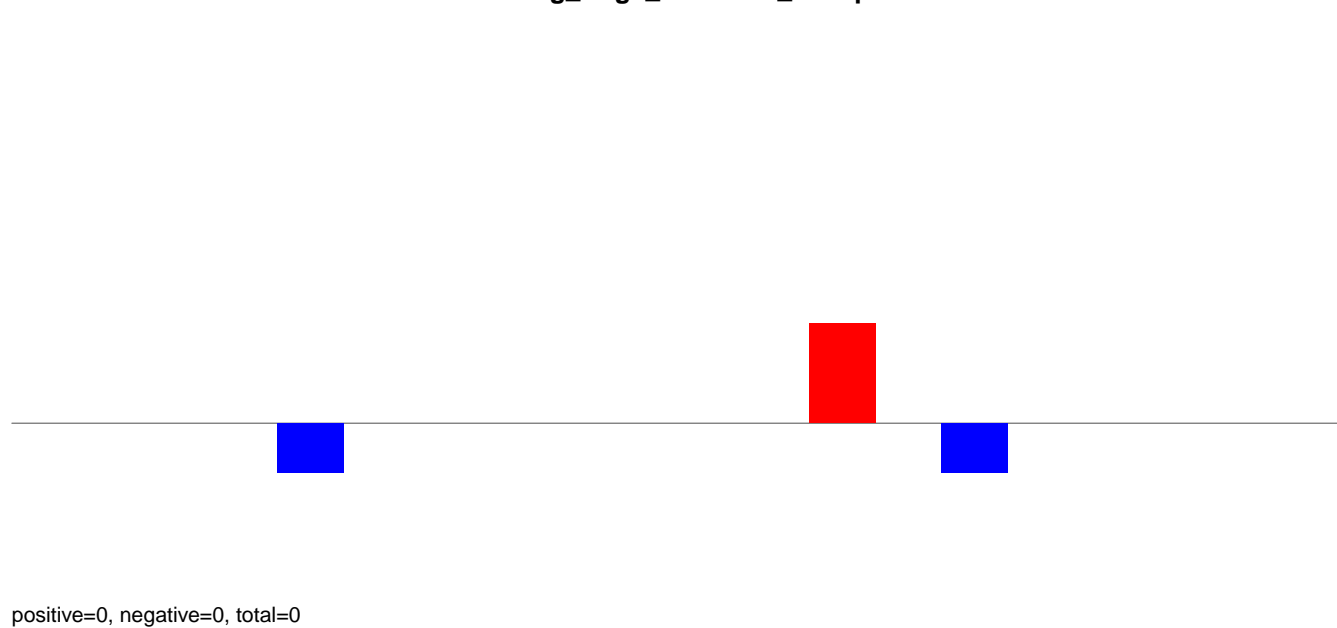

AeAeg_Aag2_NL.M3.rep

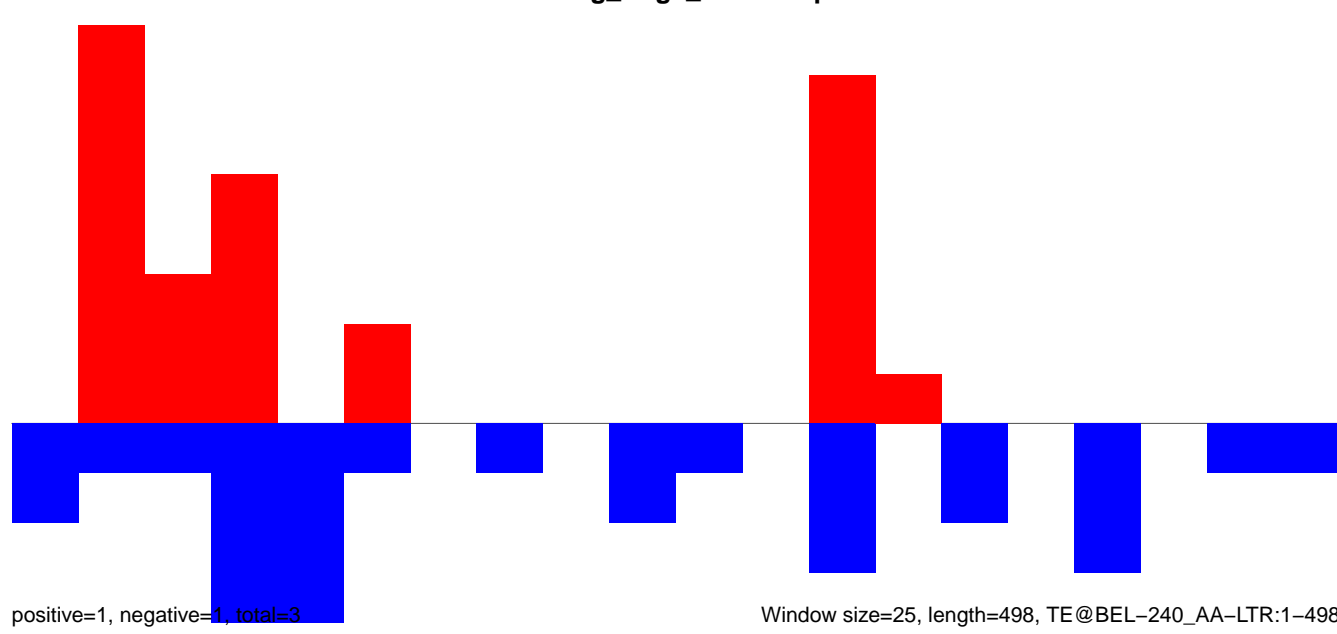

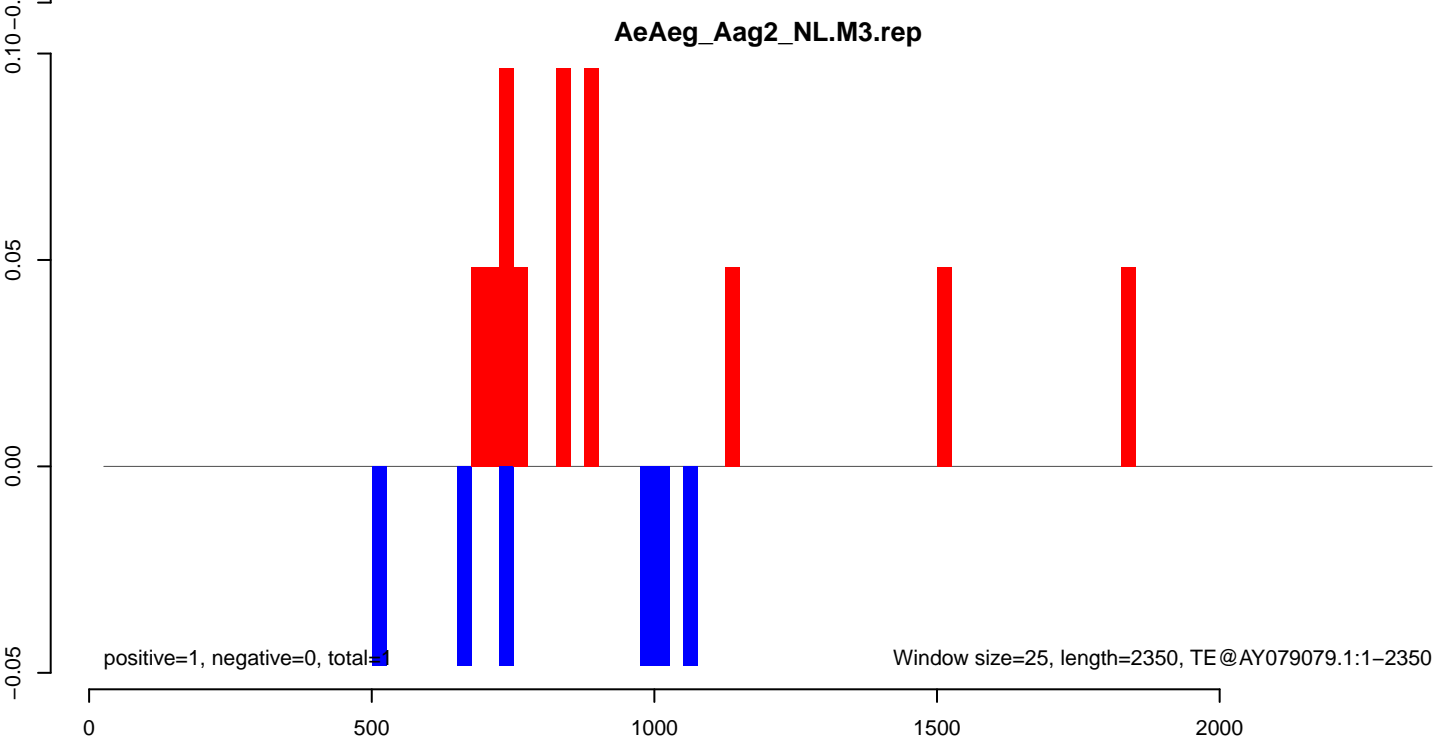
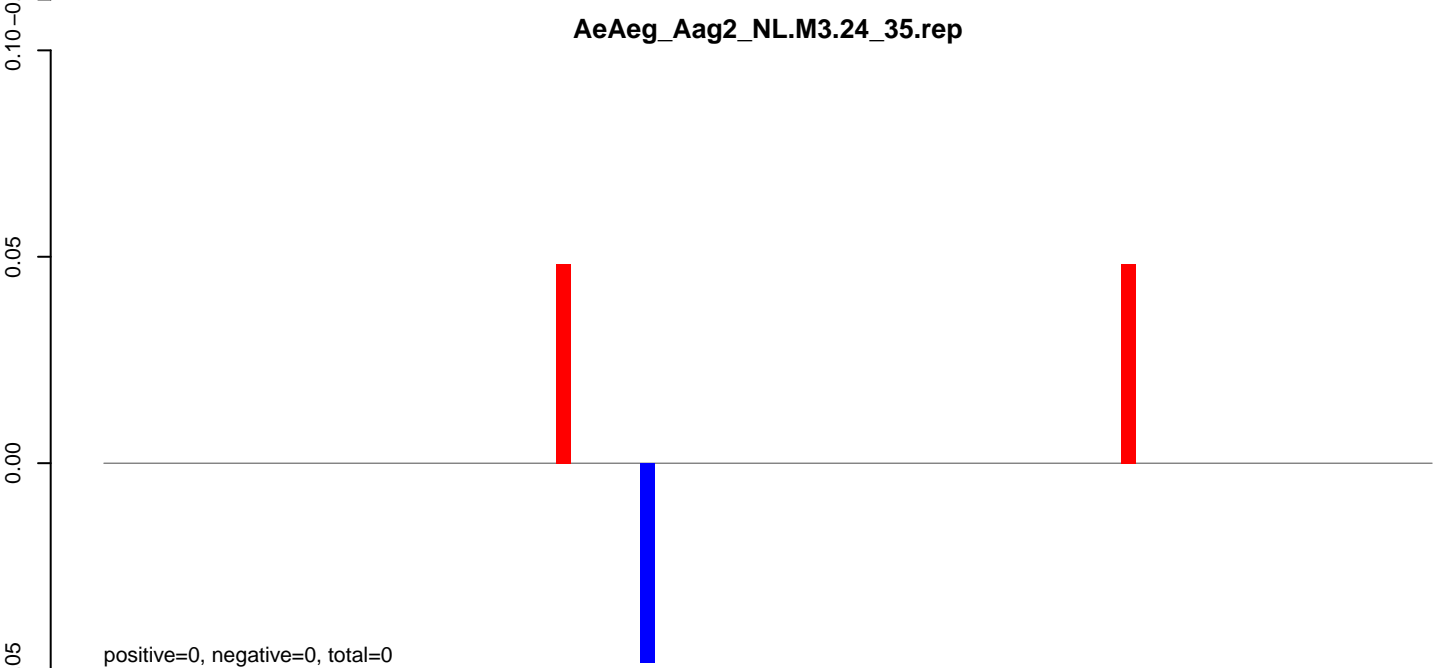
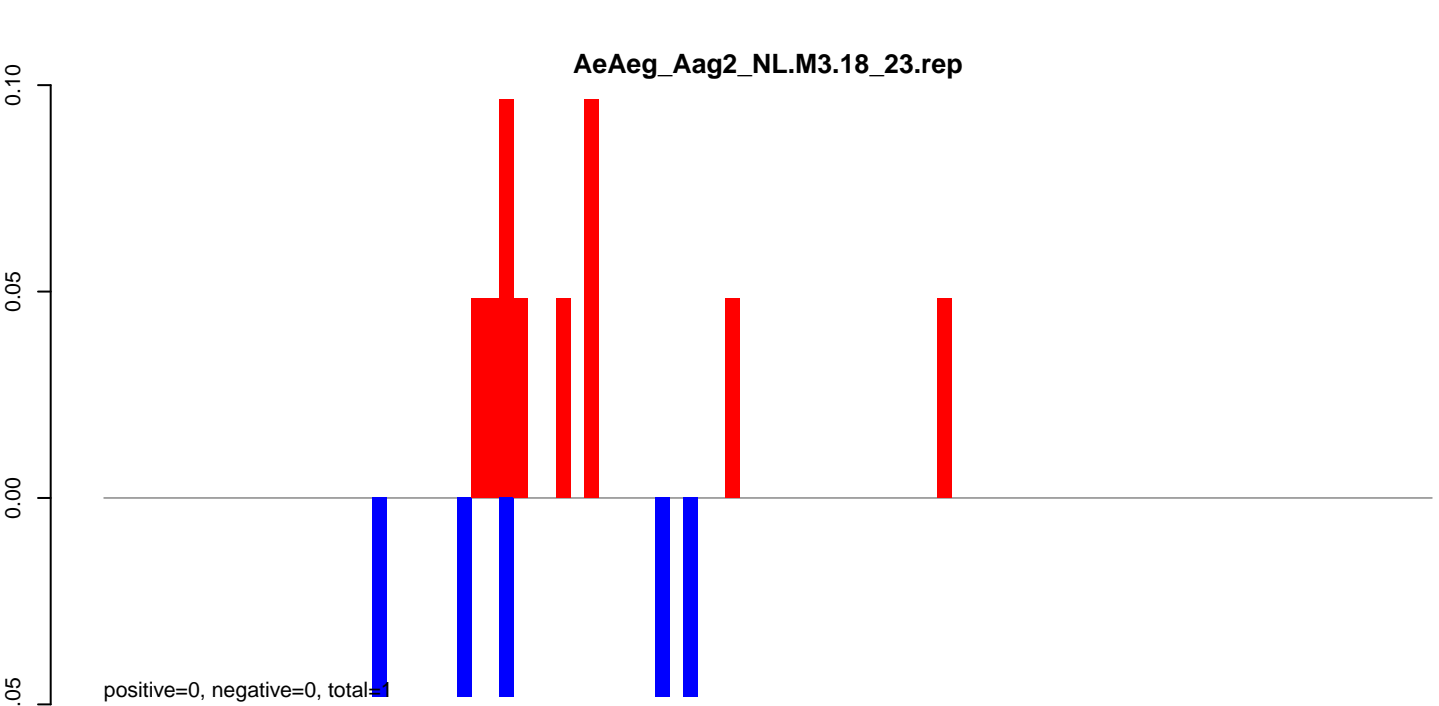

AeAeg_Aag2_NL.M3.18_23.rep

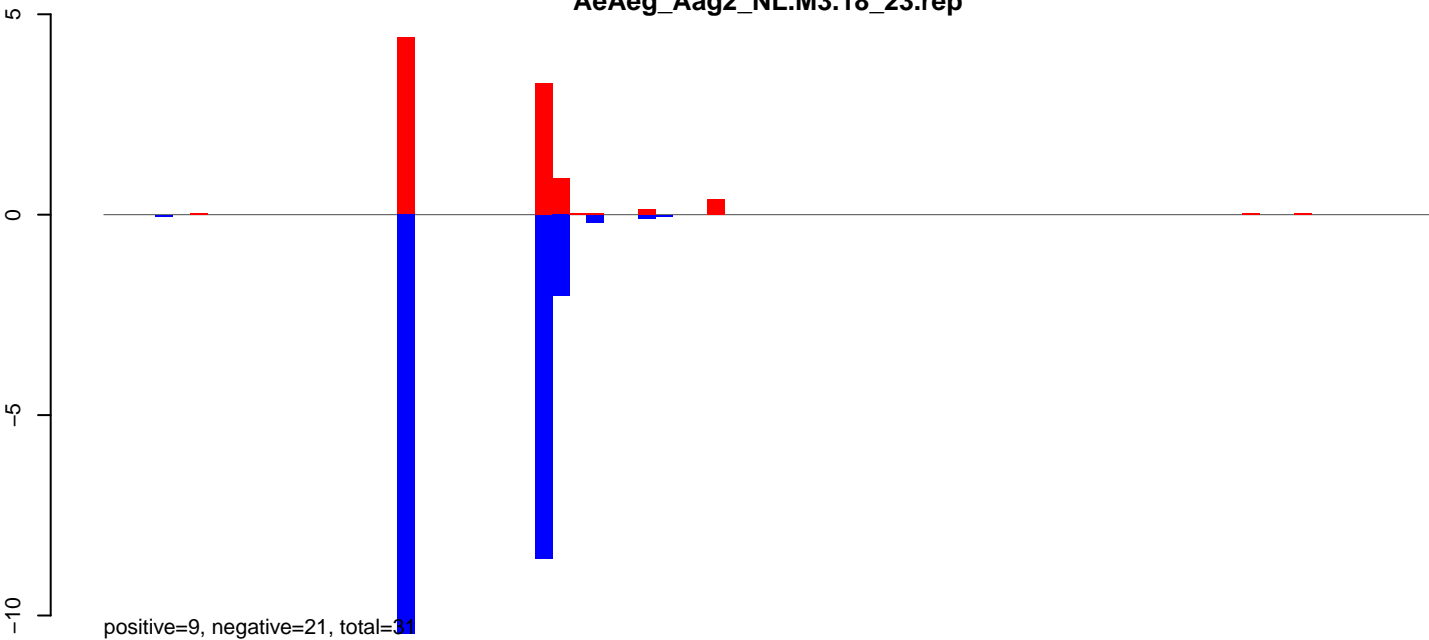

AeAeg_Aag2_NL.M3.24_35.rep

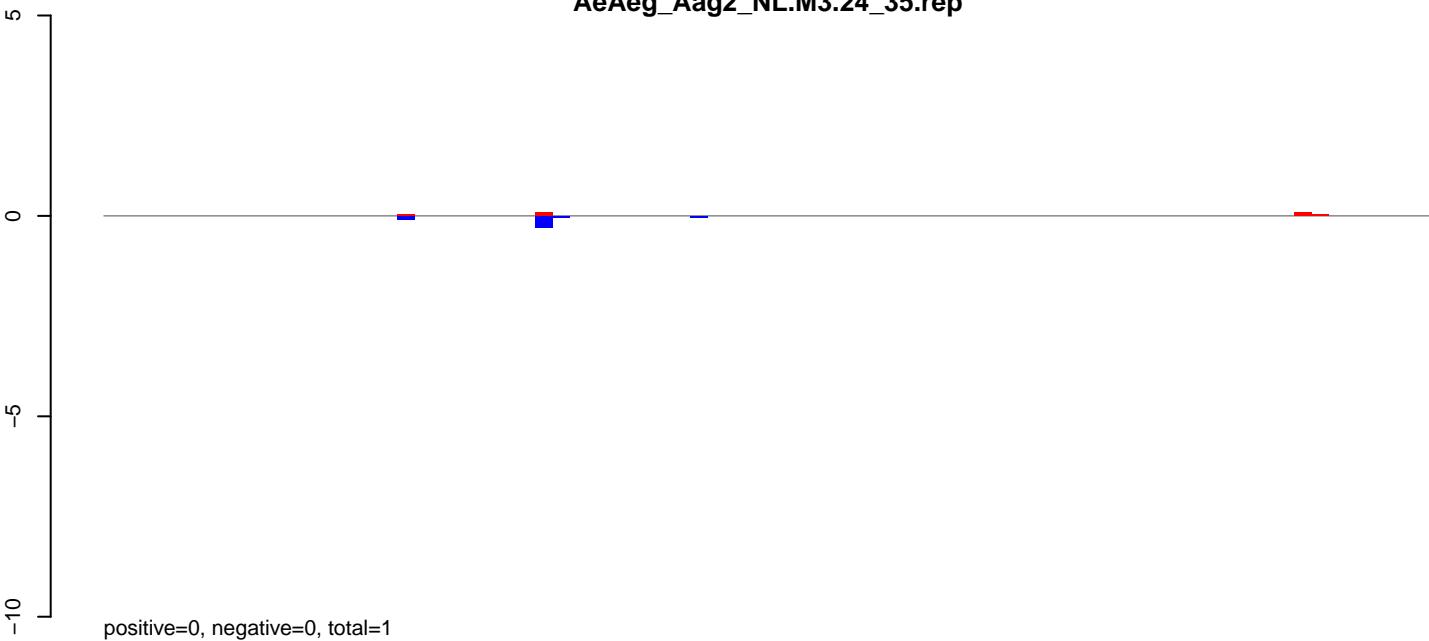

AeAeg_Aag2_NL.M3.rep

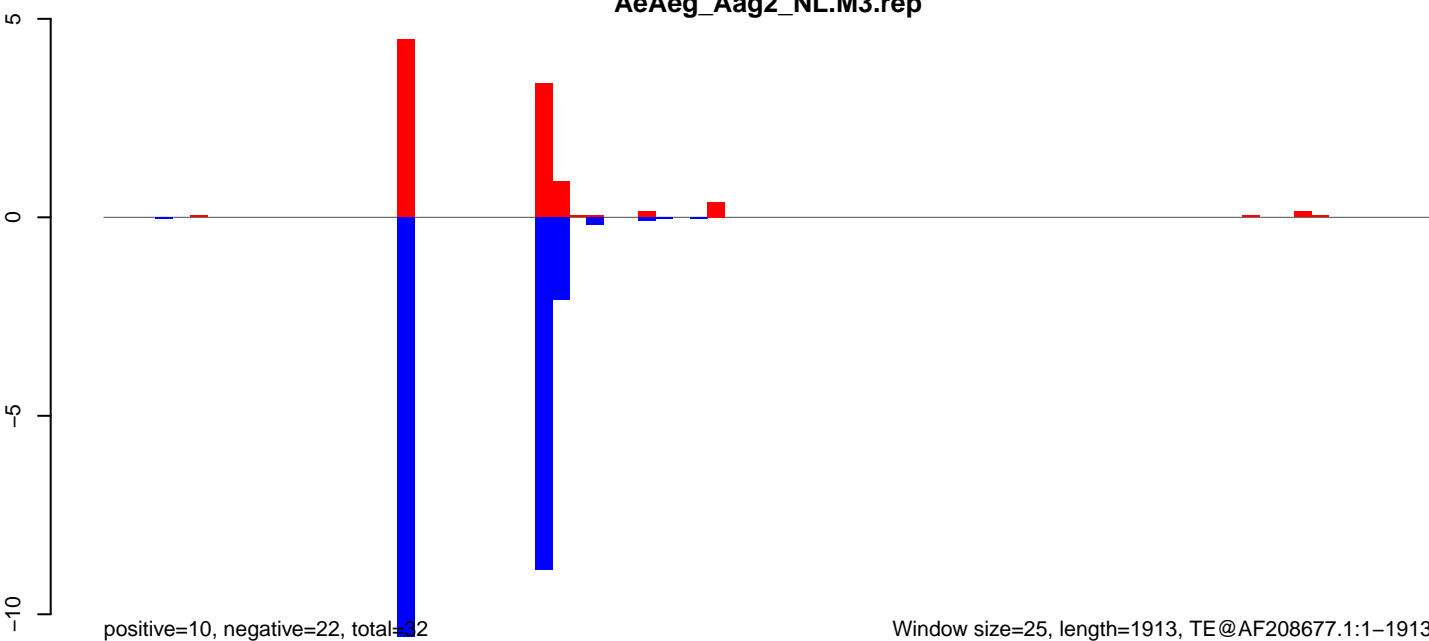

AeAeg_Aag2_NL.M3.18_23.rep

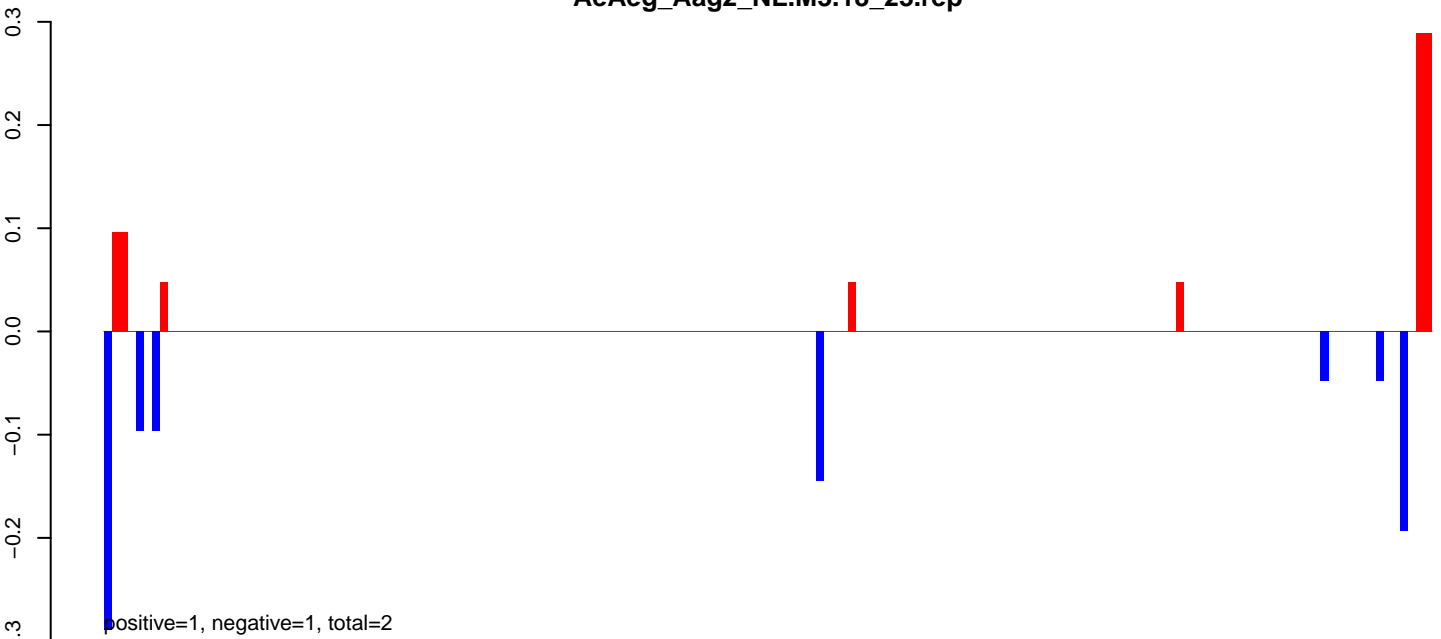

AeAeg_Aag2_NL.M3.24_35.rep



AeAeg_Aag2_NL.M3.rep

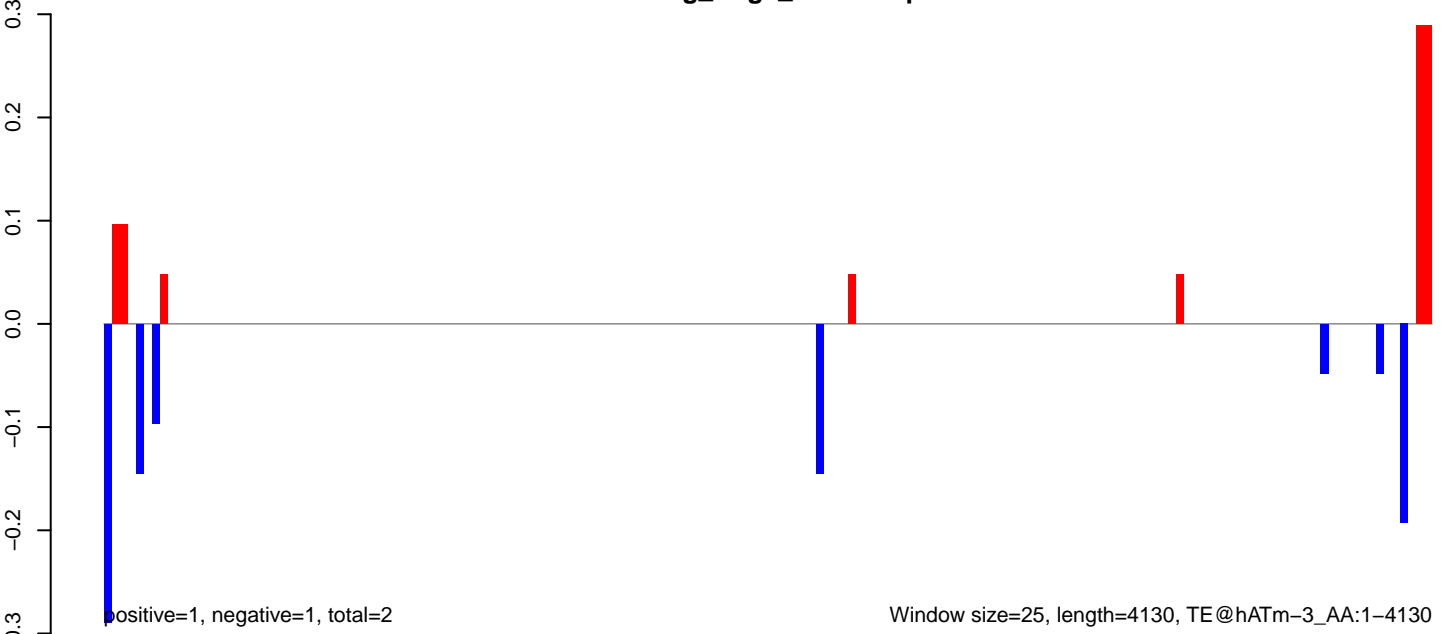

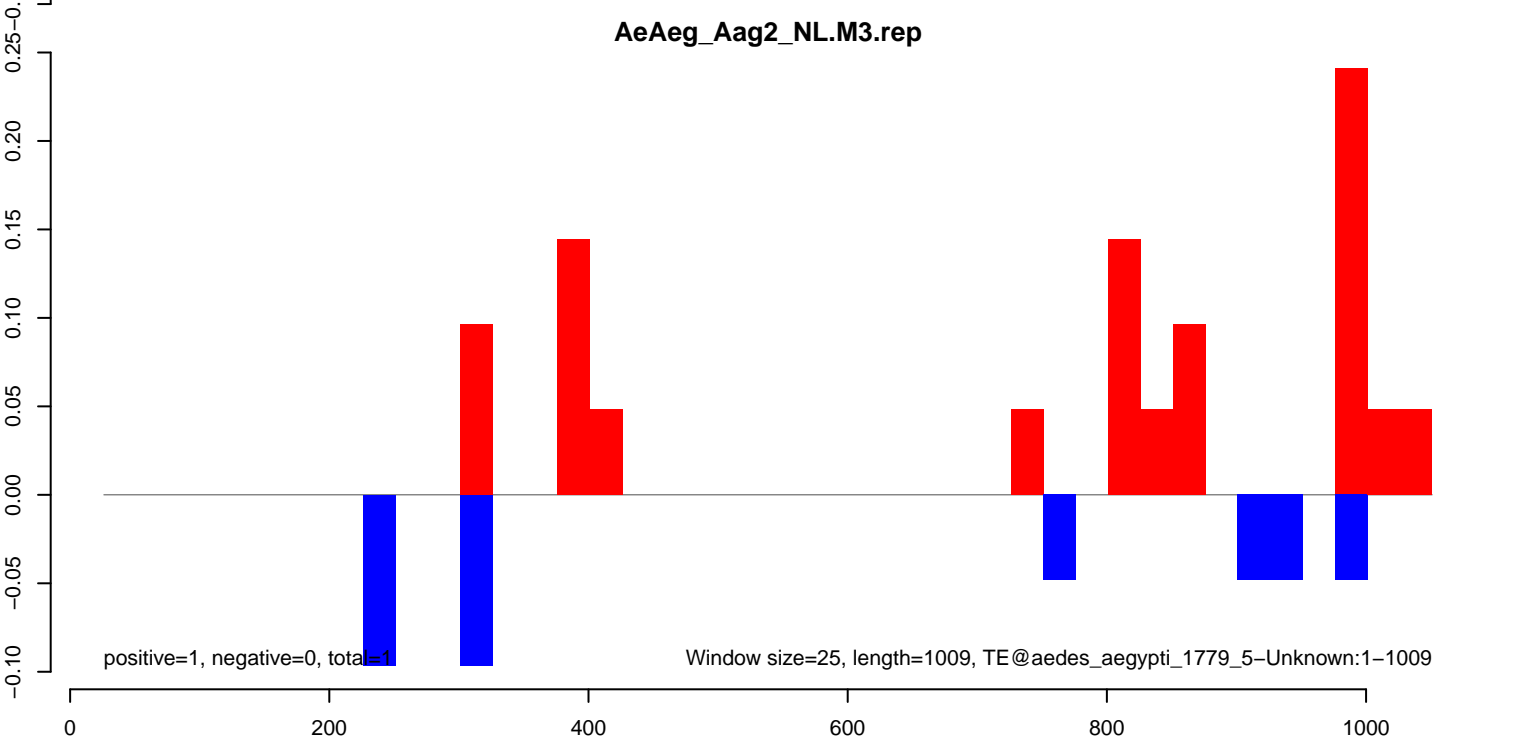
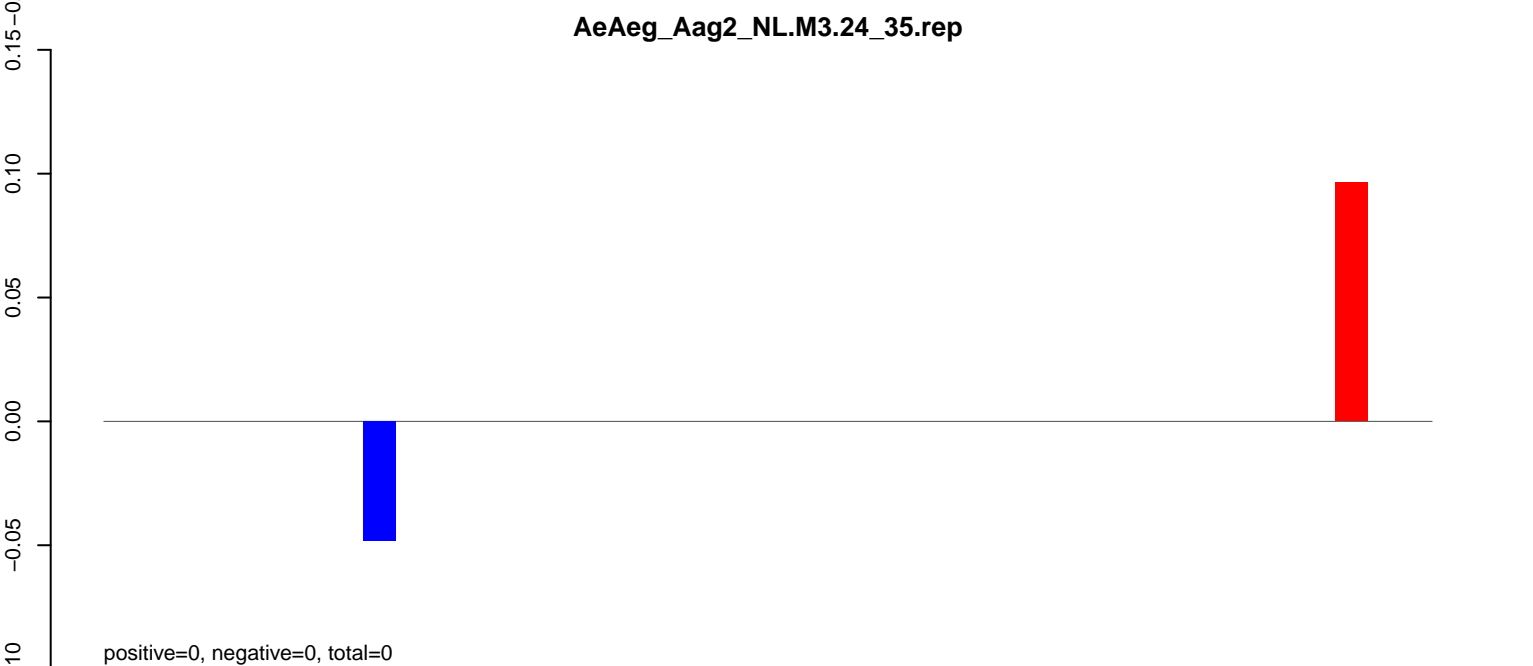
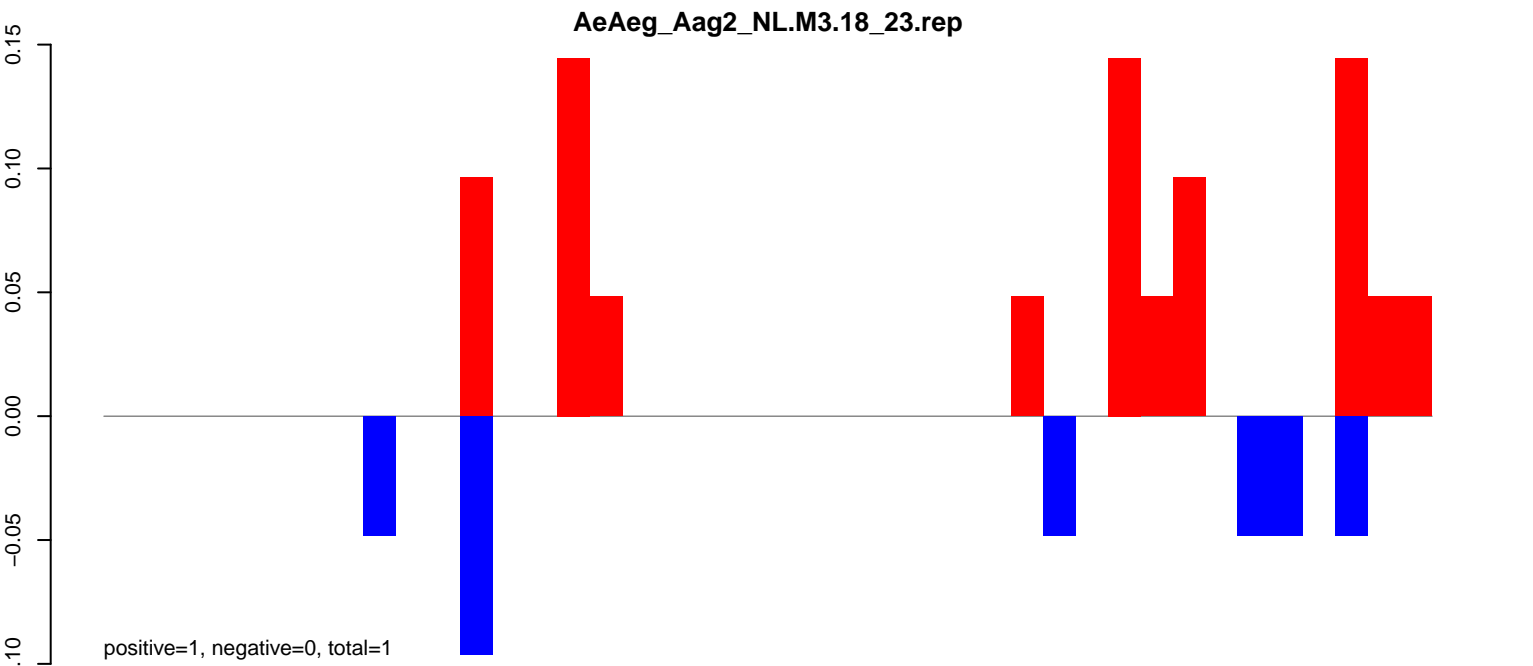

AeAeg_Aag2_NL.M3.18_23.rep

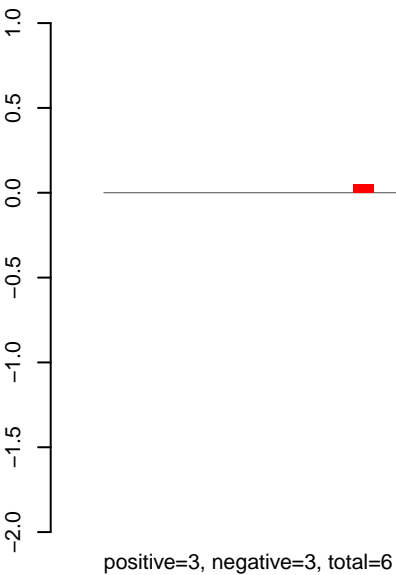

AeAeg_Aag2_NL.M3.24_35.rep

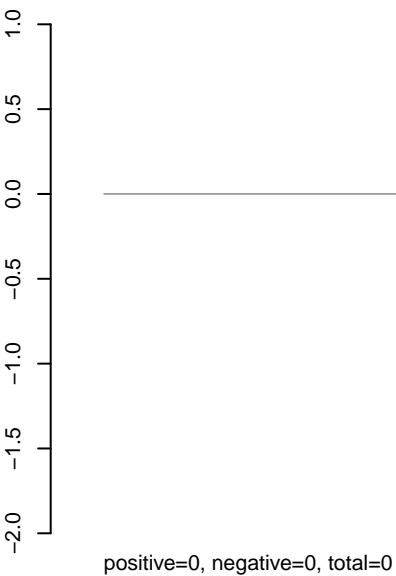

AeAeg_Aag2_NL.M3.rep

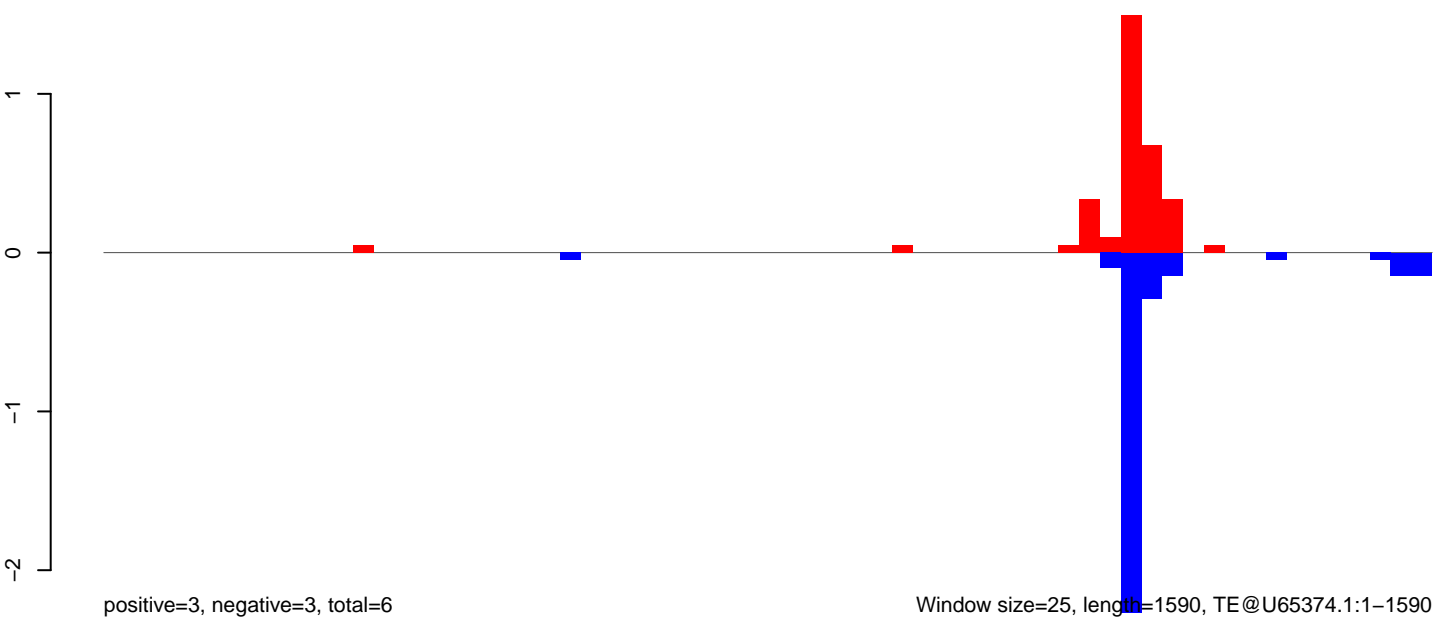

Window size=25, length=1590, TE@U65374.1:1-1590

AeAeg_Aag2_NL.M3.18_23.rep

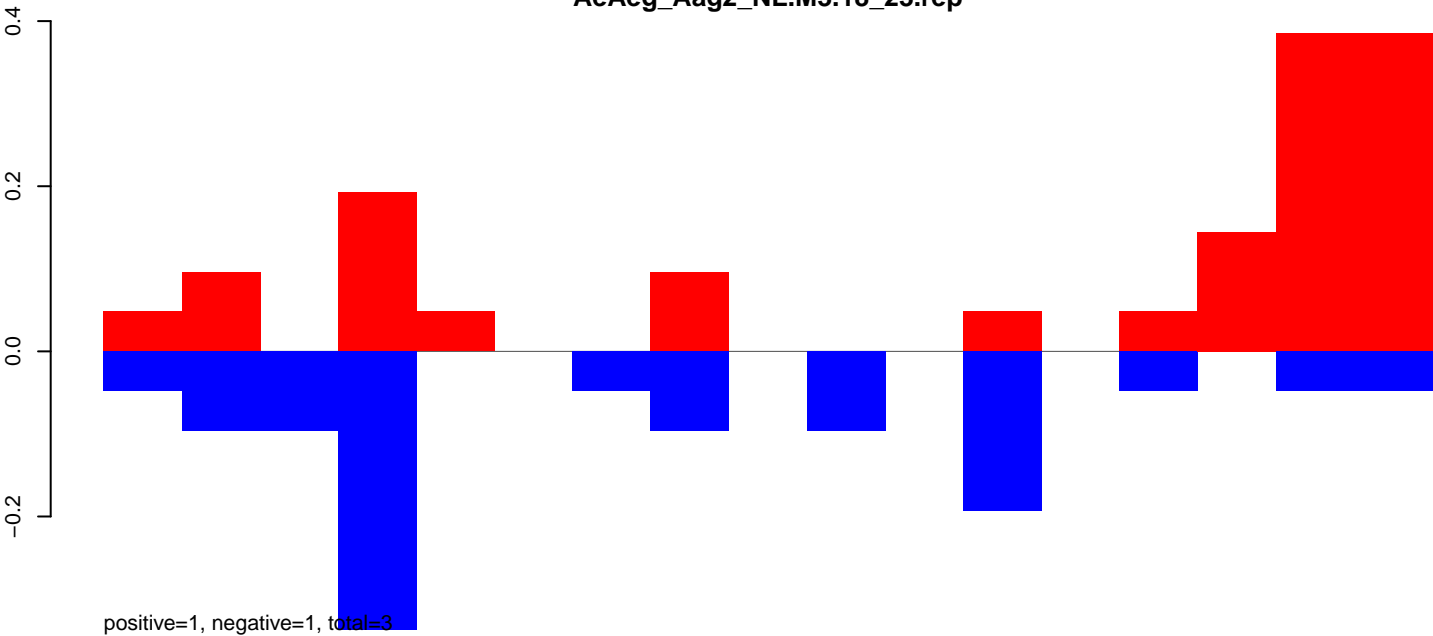

AeAeg_Aag2_NL.M3.24_35.rep

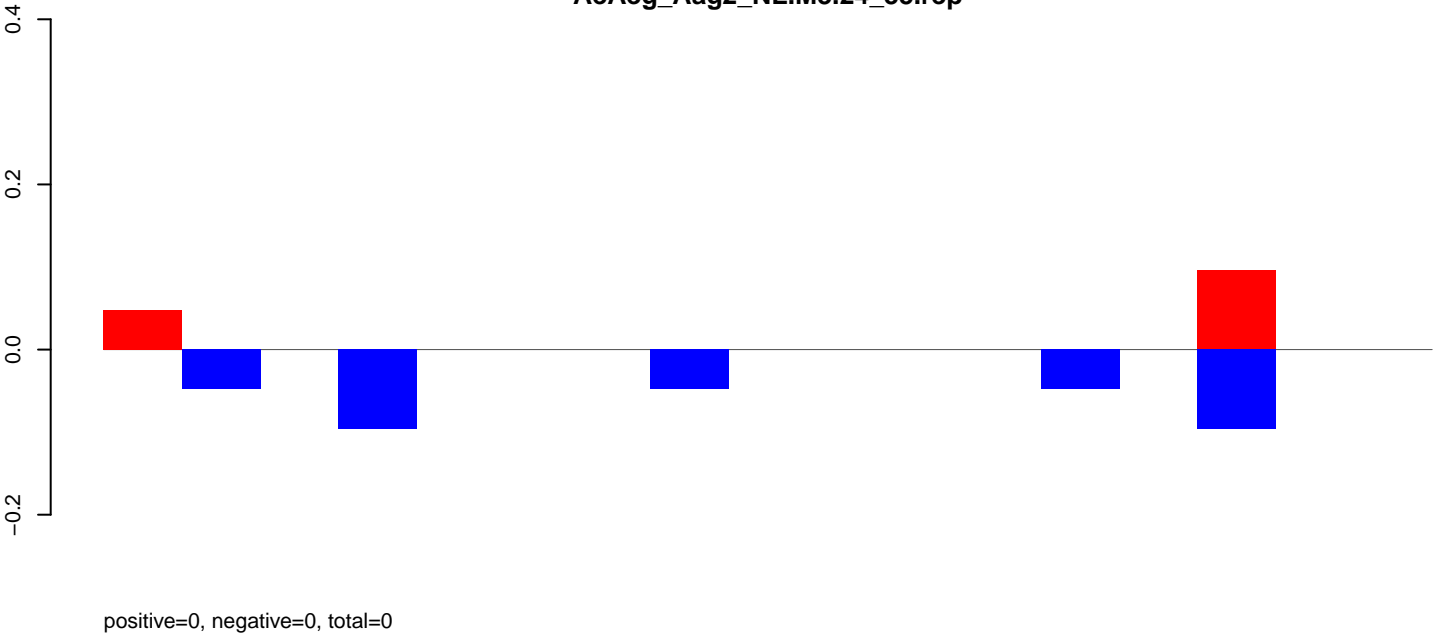

AeAeg_Aag2_NL.M3.rep

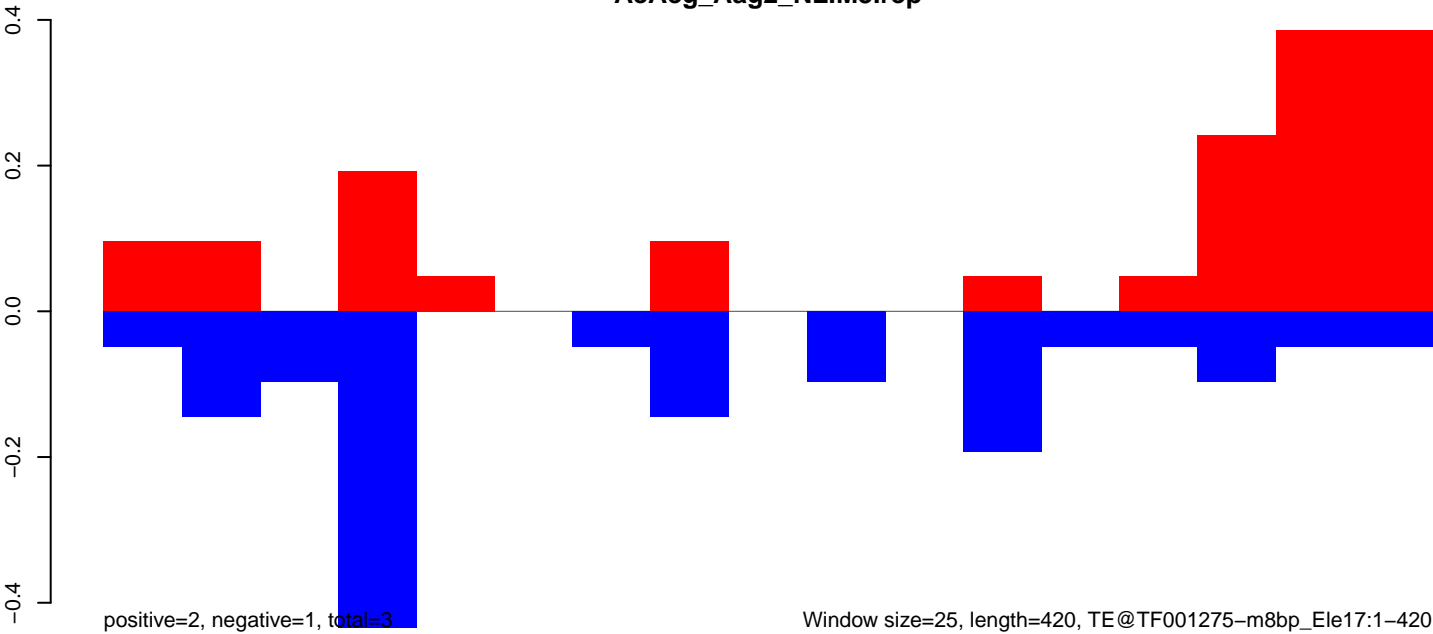

AeAeg_Aag2_NL.M3.18_23.rep

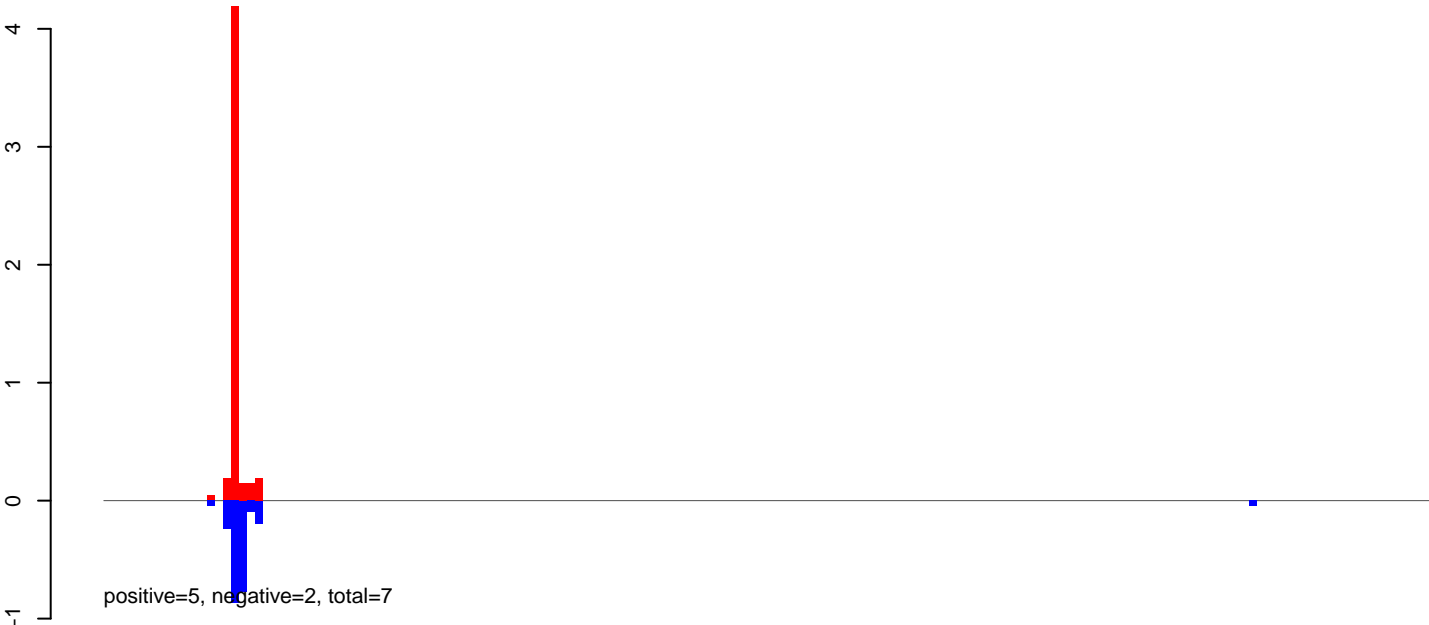

AeAeg_Aag2_NL.M3.24_35.rep

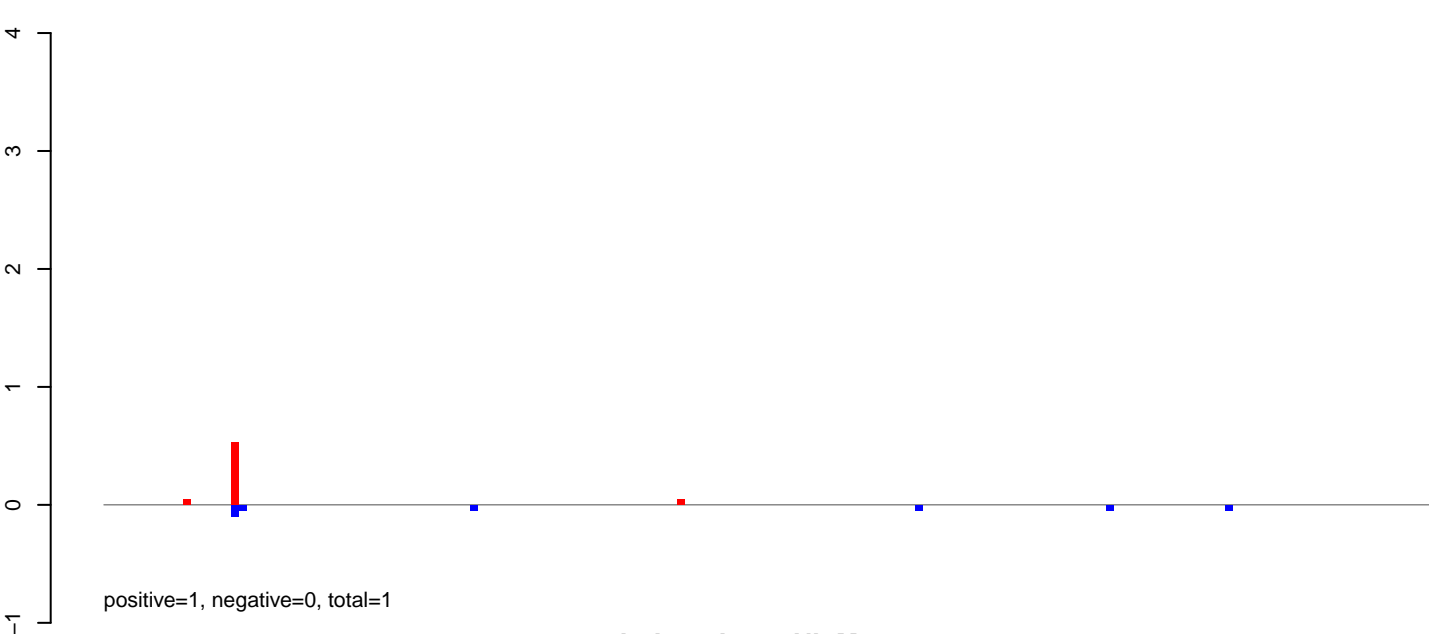

AeAeg_Aag2_NL.M3.rep

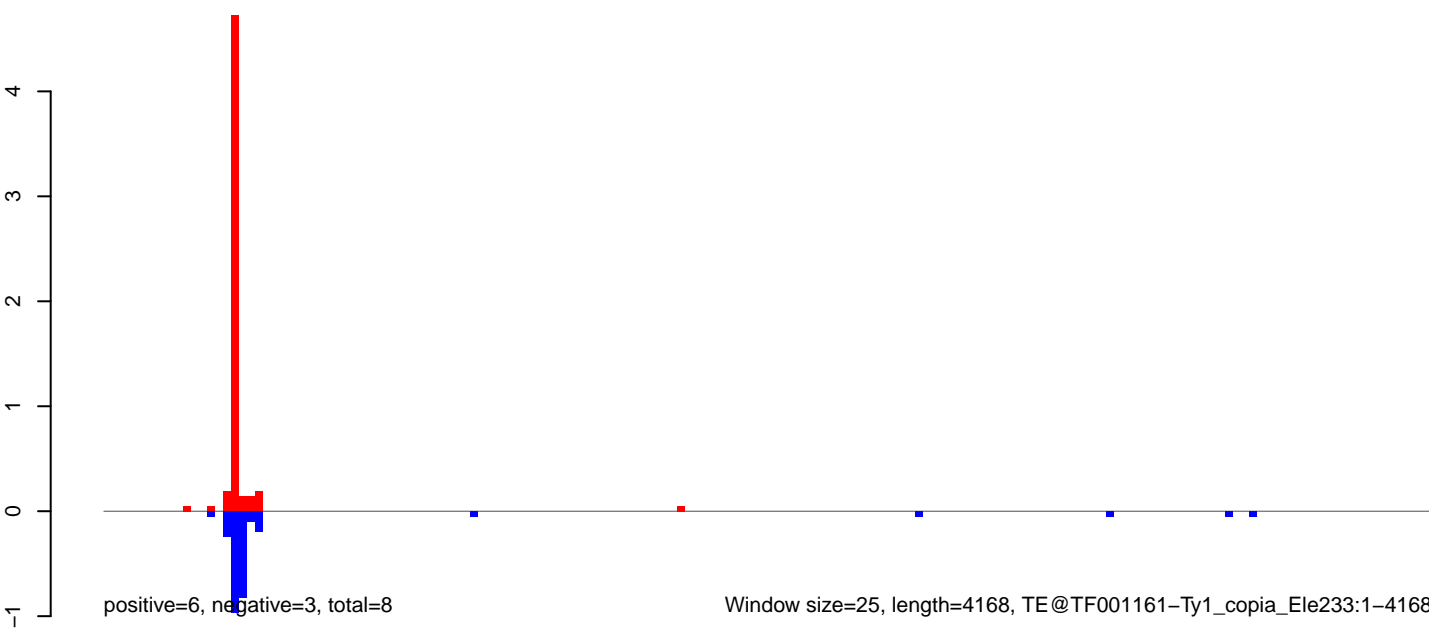

AeAeg_Aag2_NL.M3.18_23.rep

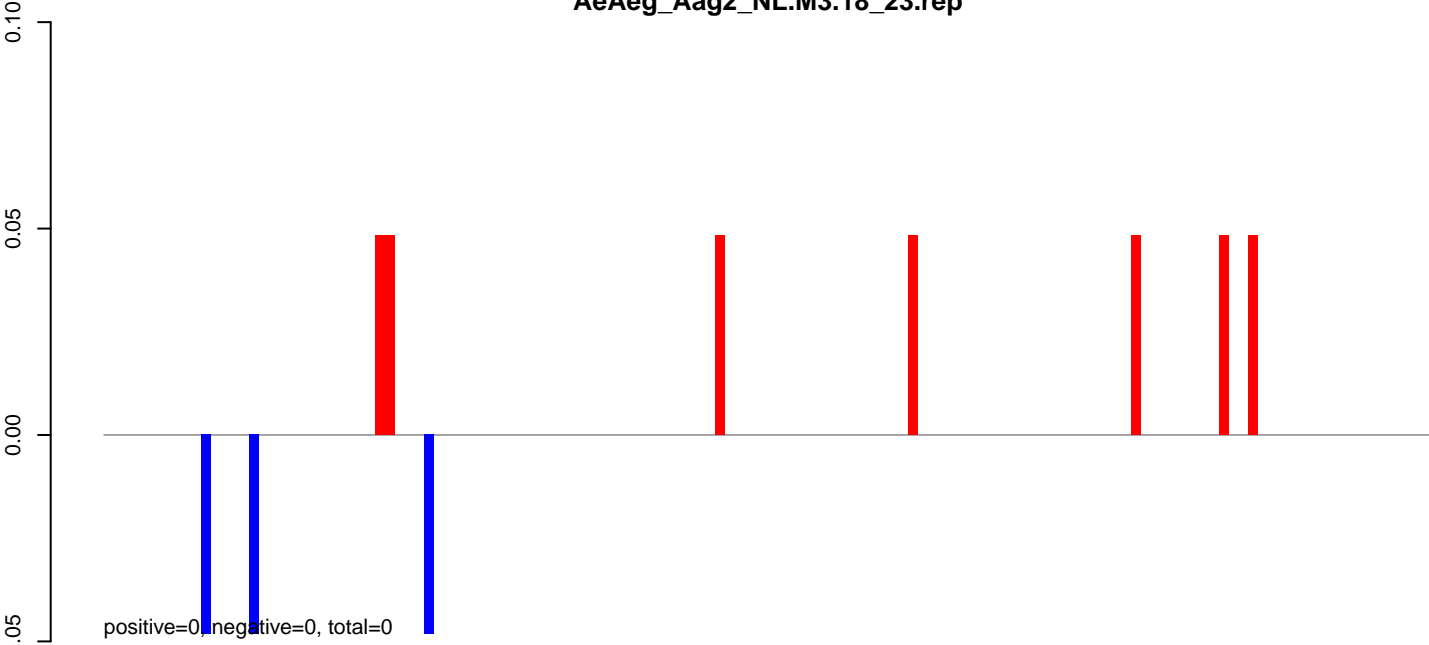

AeAeg_Aag2_NL.M3.24_35.rep

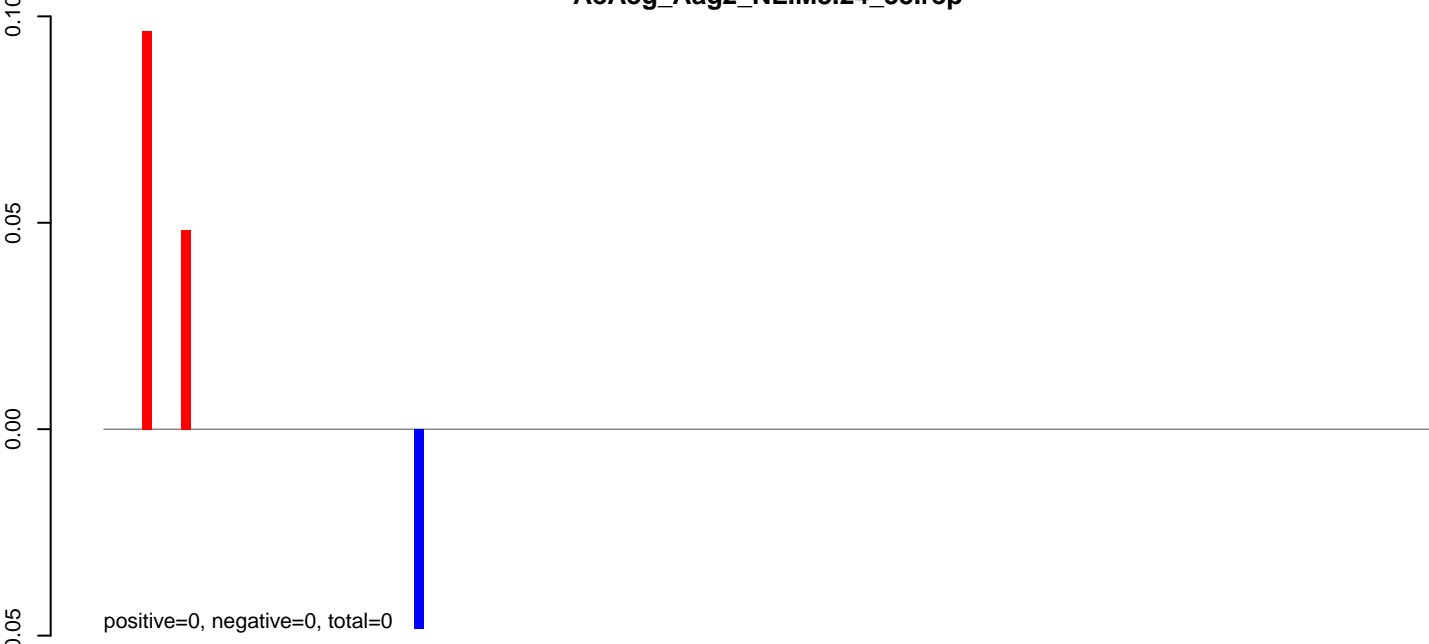

AeAeg_Aag2_NL.M3.rep

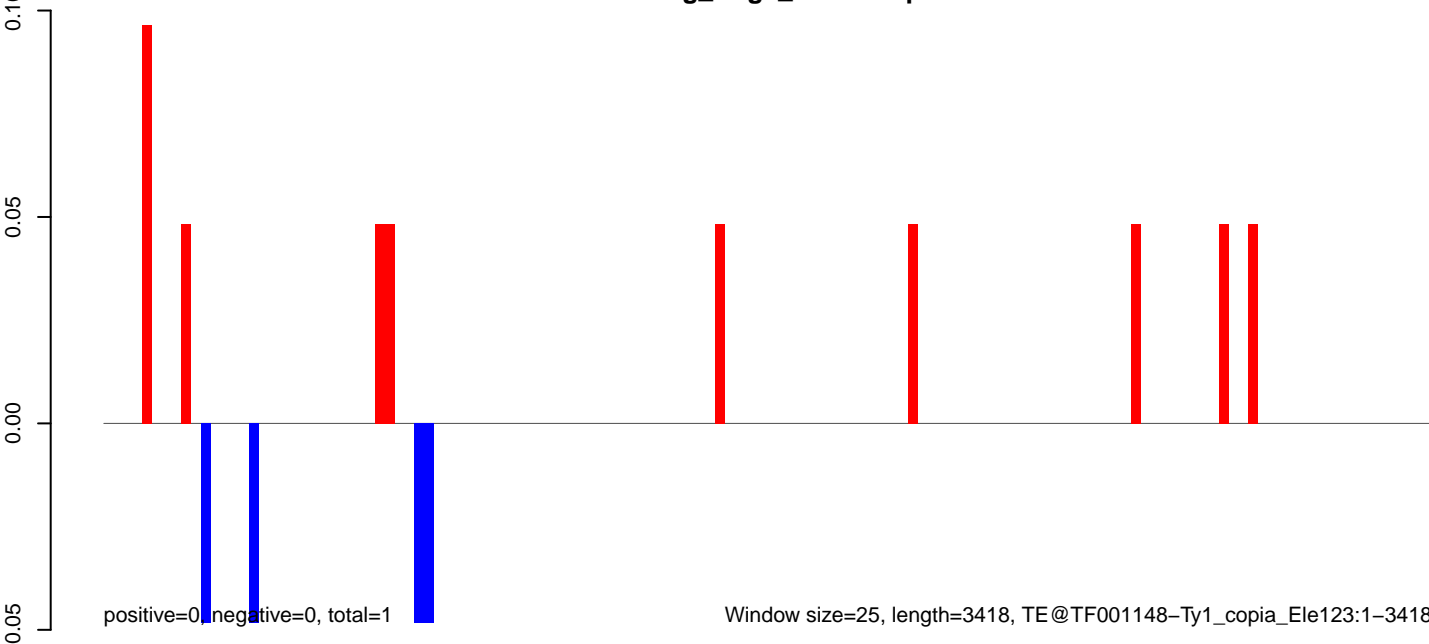

AeAeg_Aag2_NL.M3.18_23.rep

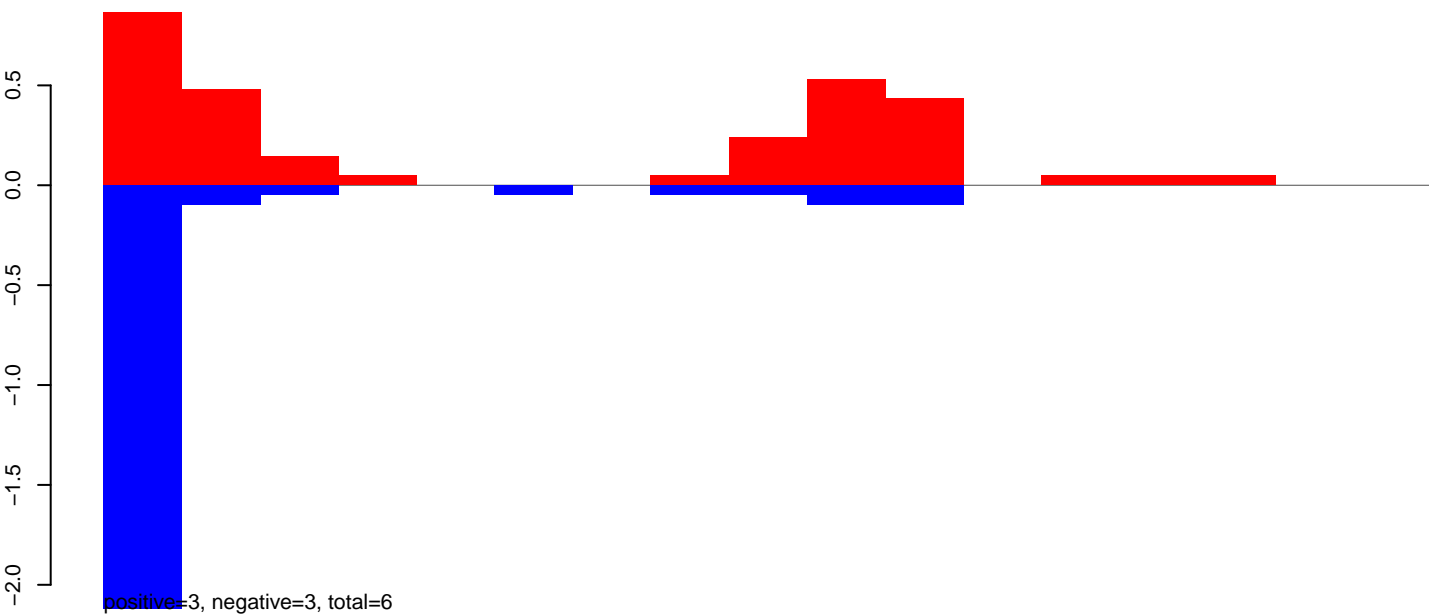

AeAeg_Aag2_NL.M3.24_35.rep

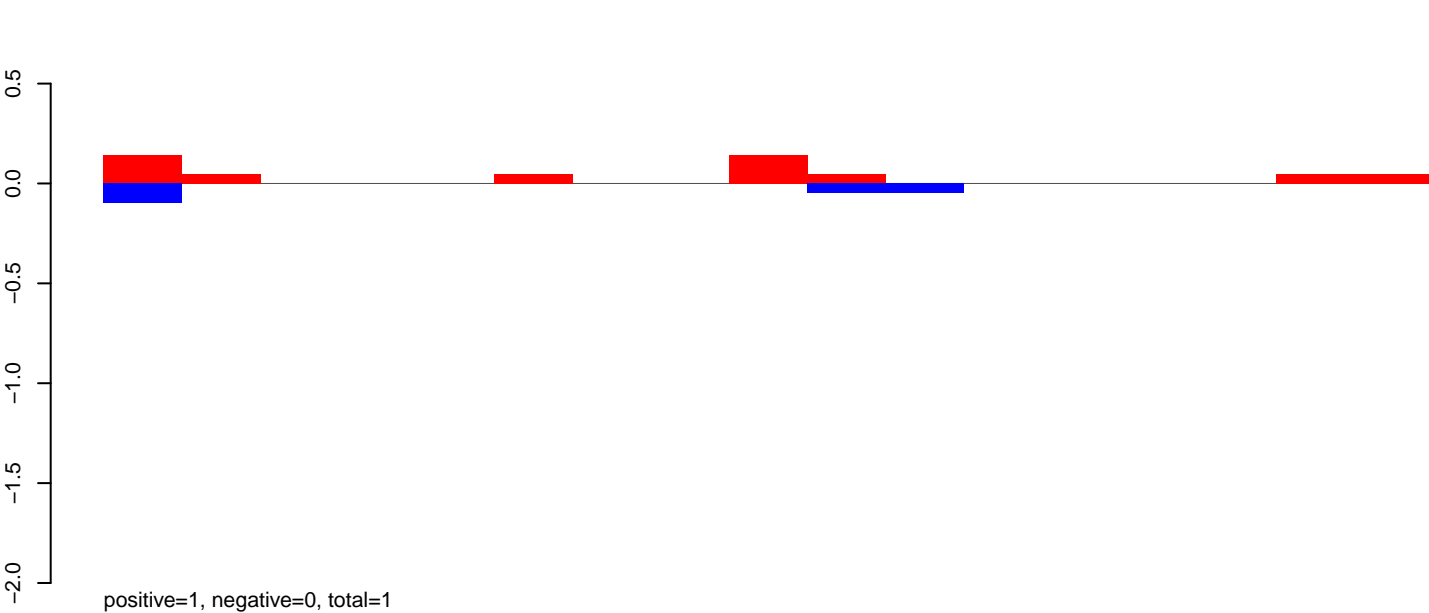

AeAeg_Aag2_NL.M3.rep

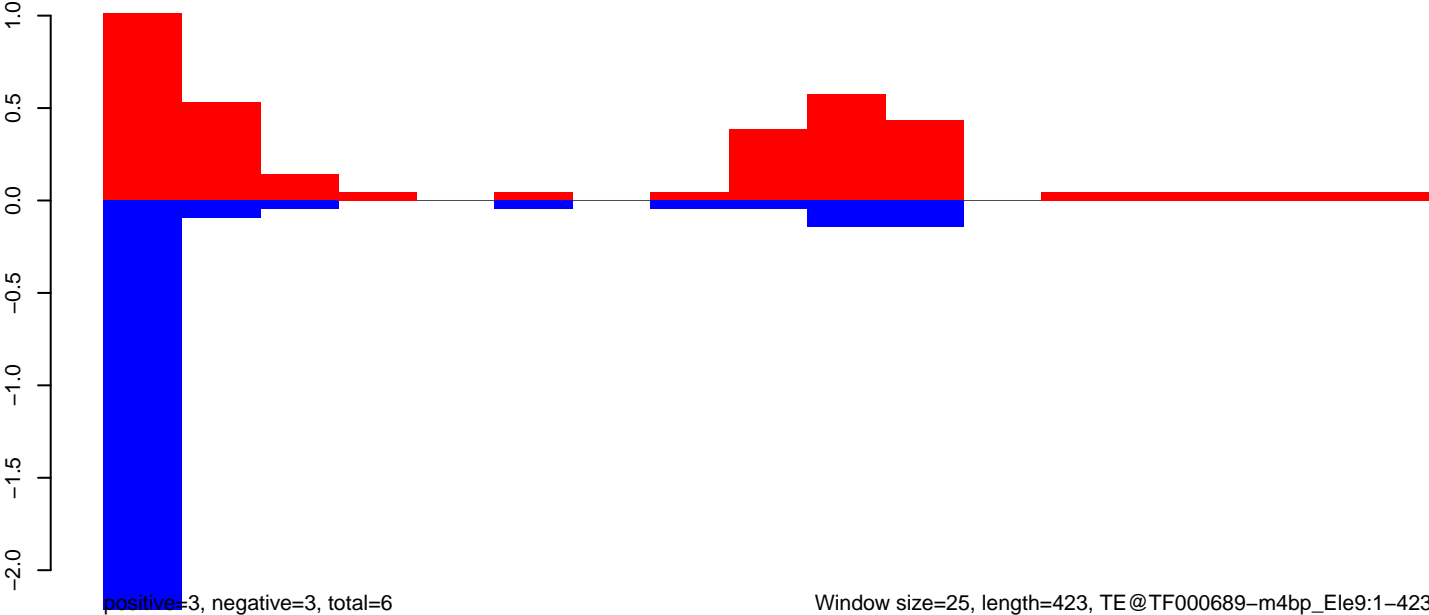

AeAeg_Aag2_NL.M3.18_23.rep

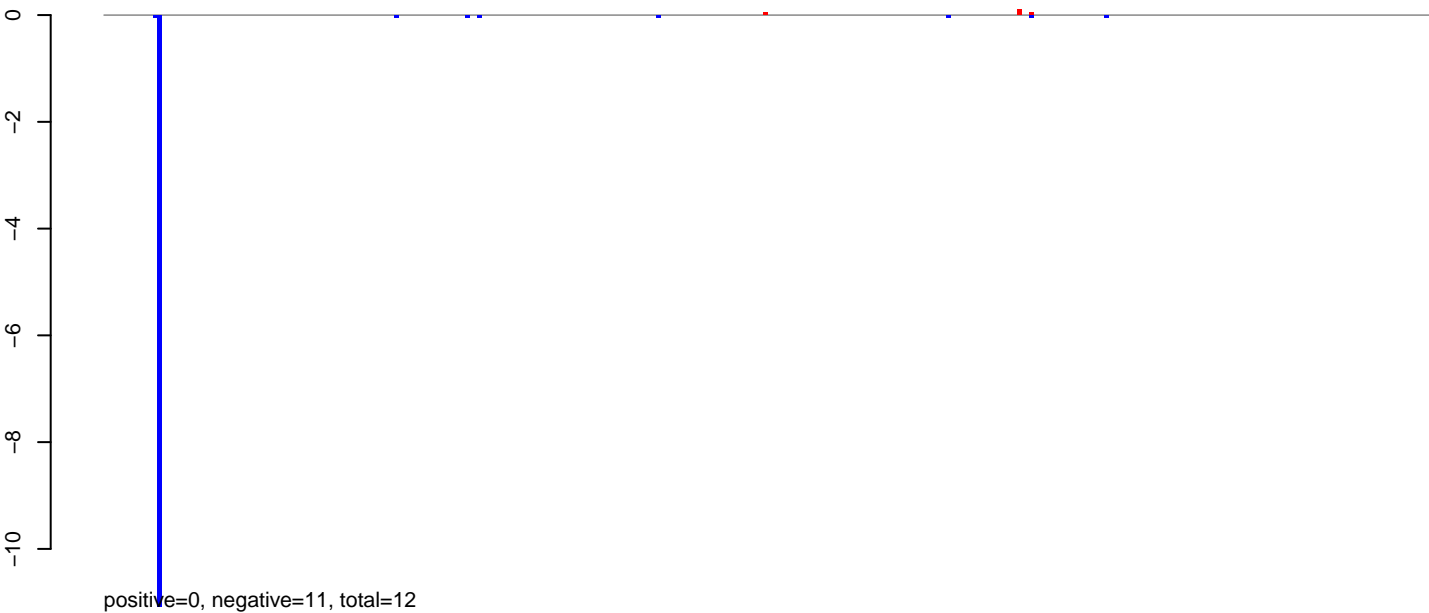

AeAeg_Aag2_NL.M3.24_35.rep

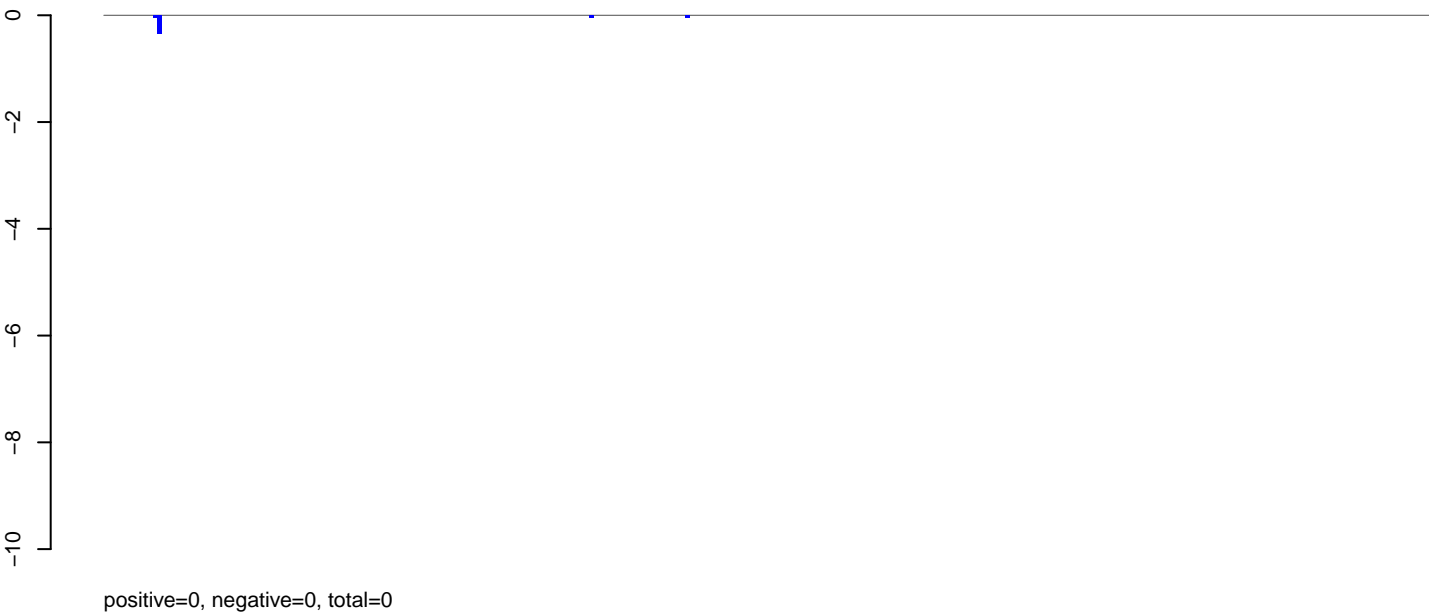

AeAeg_Aag2_NL.M3.rep

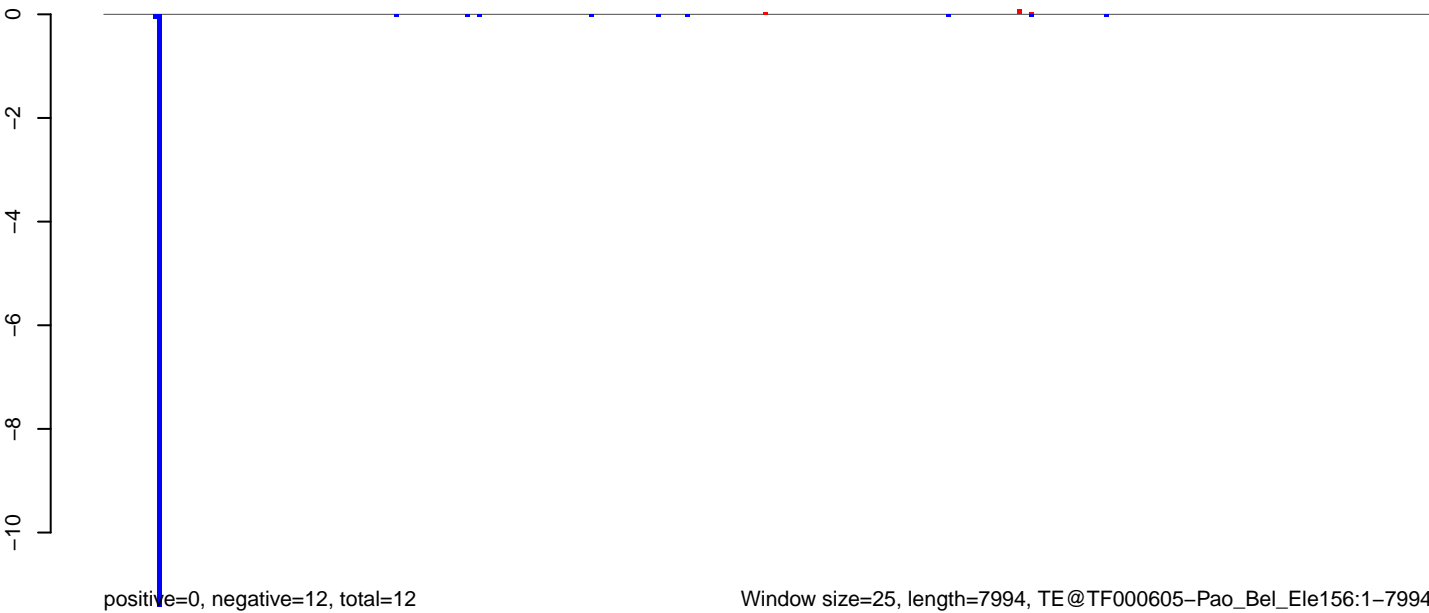

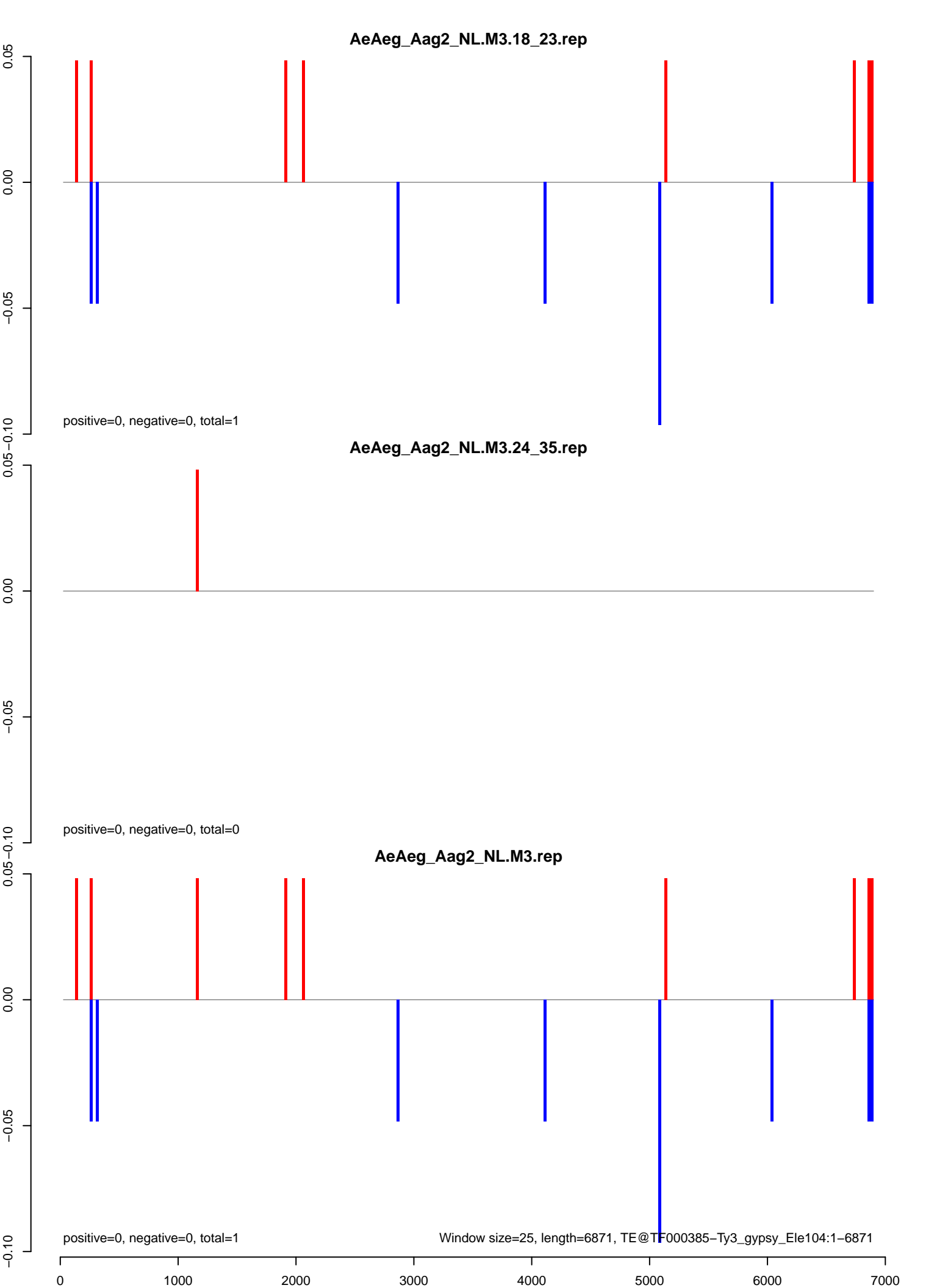

AeAeg_Aag2_NL.M3.18_23.rep

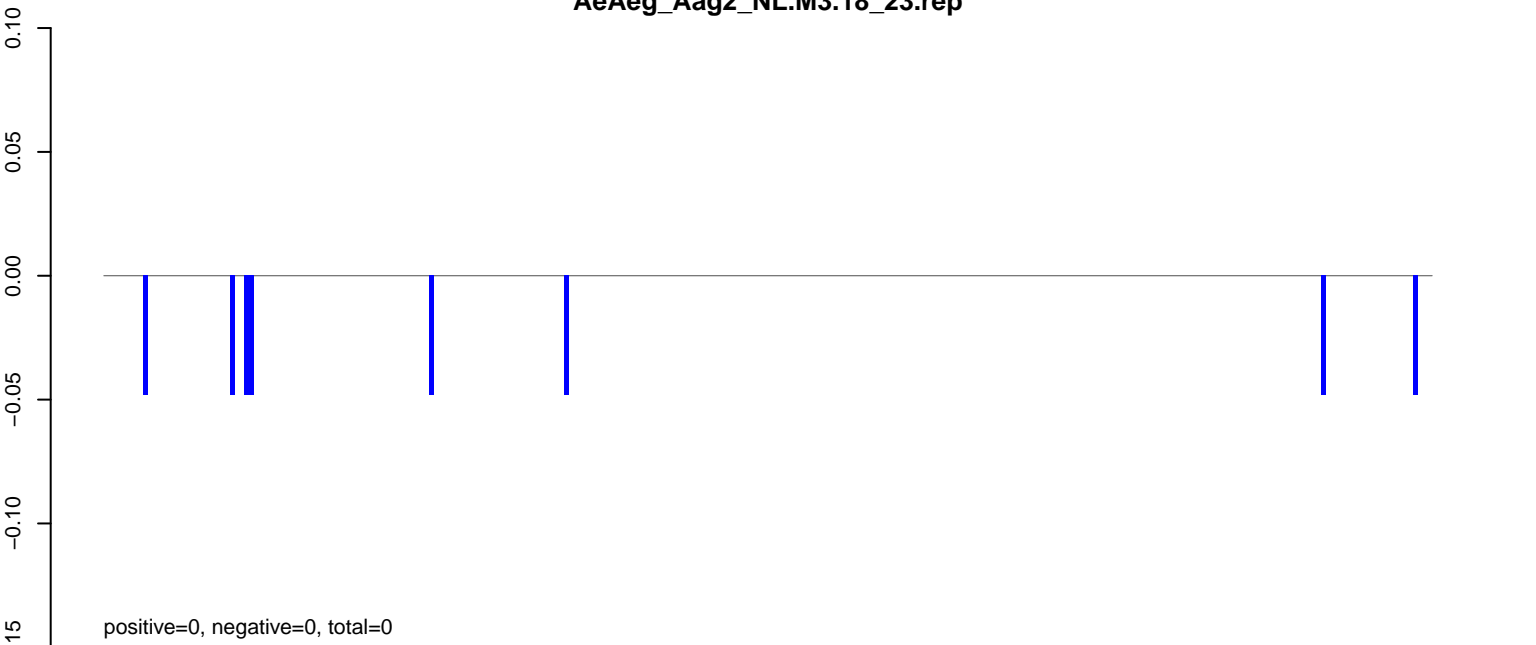

AeAeg_Aag2_NL.M3.24_35.rep

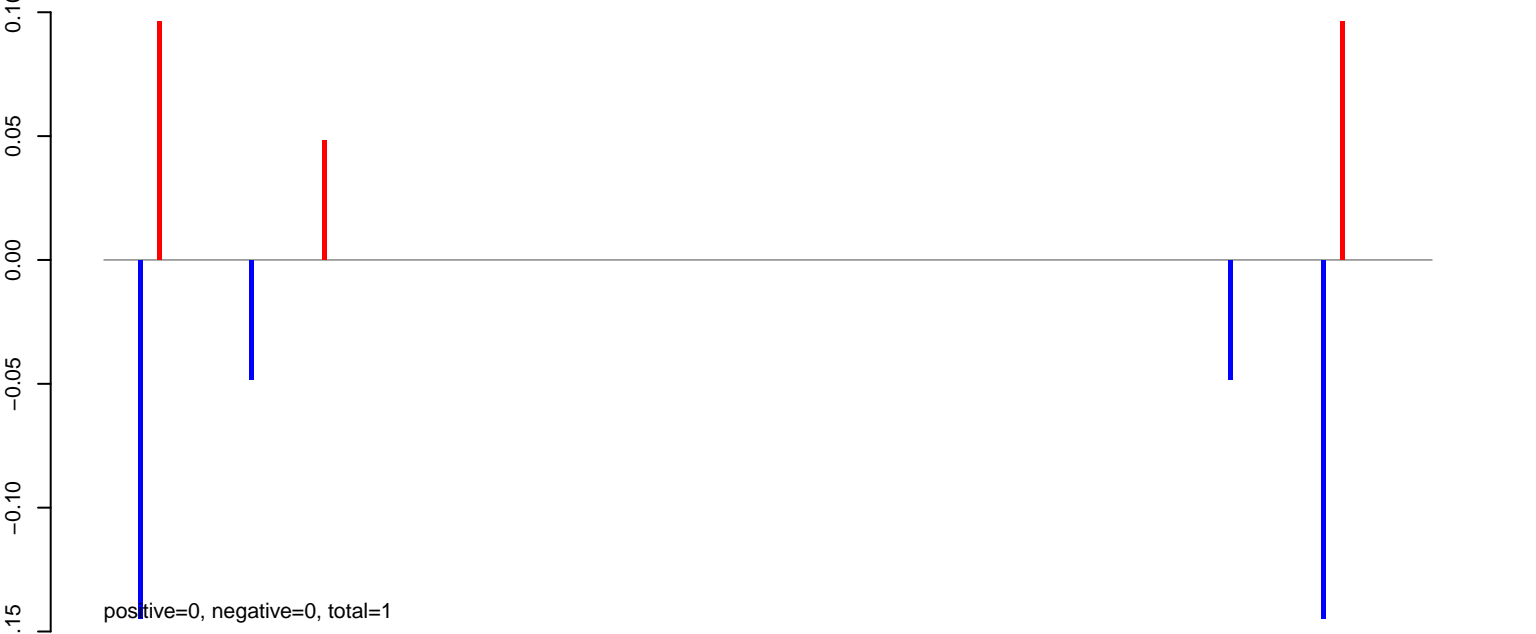

AeAeg_Aag2_NL.M3.rep

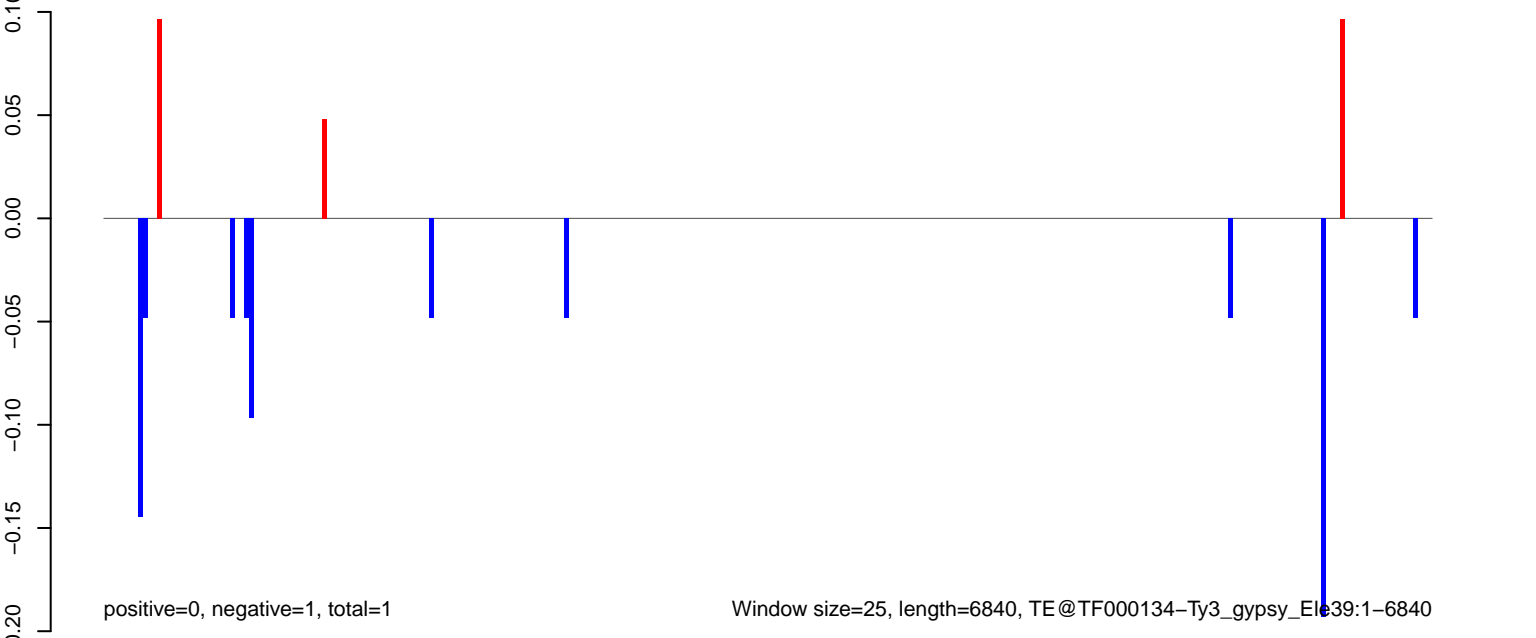

AeAeg_Aag2_NL.M3.18_23.rep

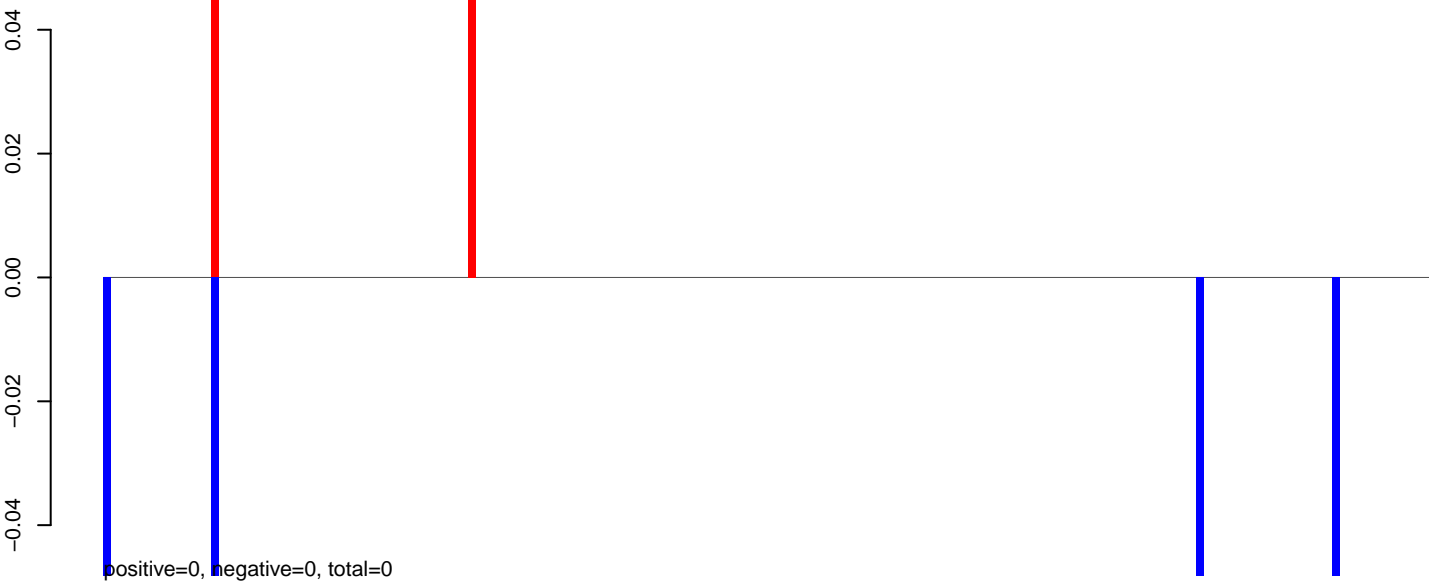

AeAeg_Aag2_NL.M3.24_35.rep

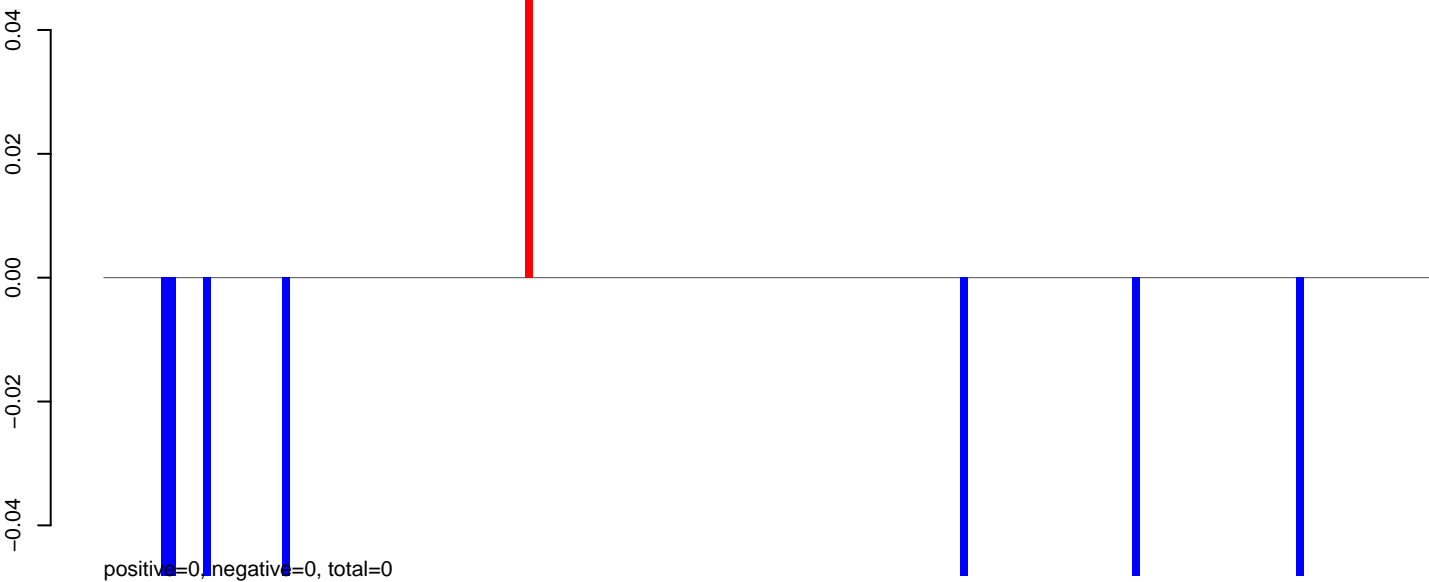

AeAeg_Aag2_NL.M3.rep

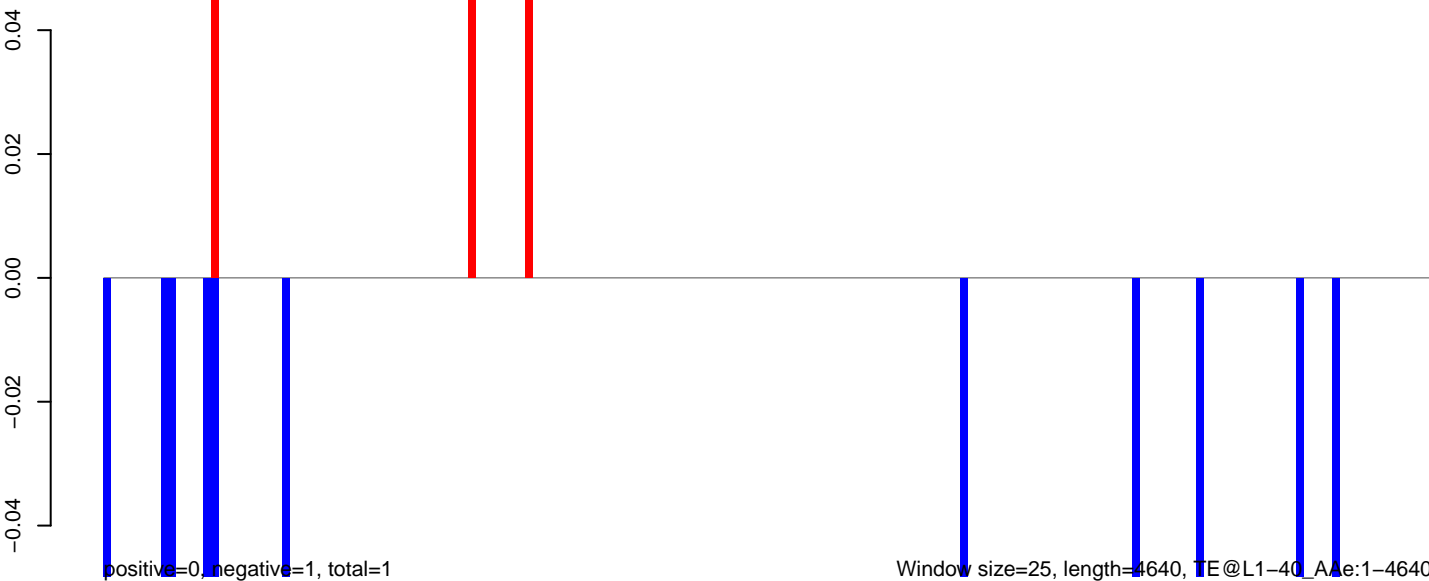

AeAeg_Aag2_NL.M3.18_23.rep

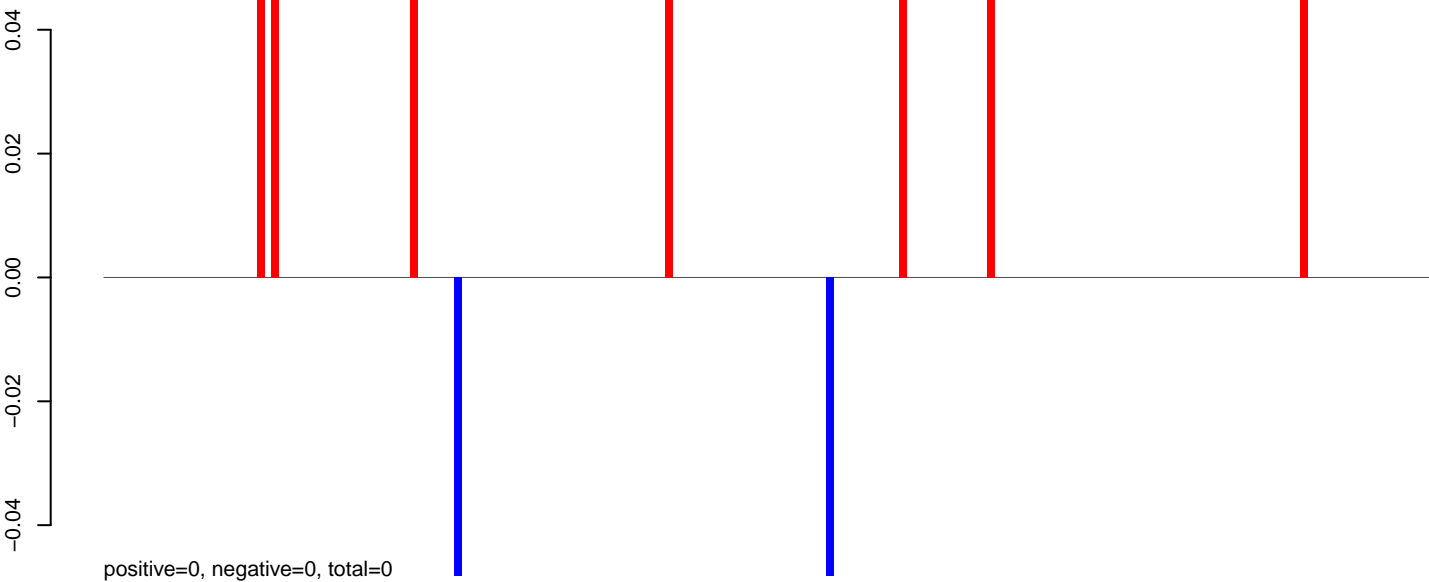

AeAeg_Aag2_NL.M3.24_35.rep

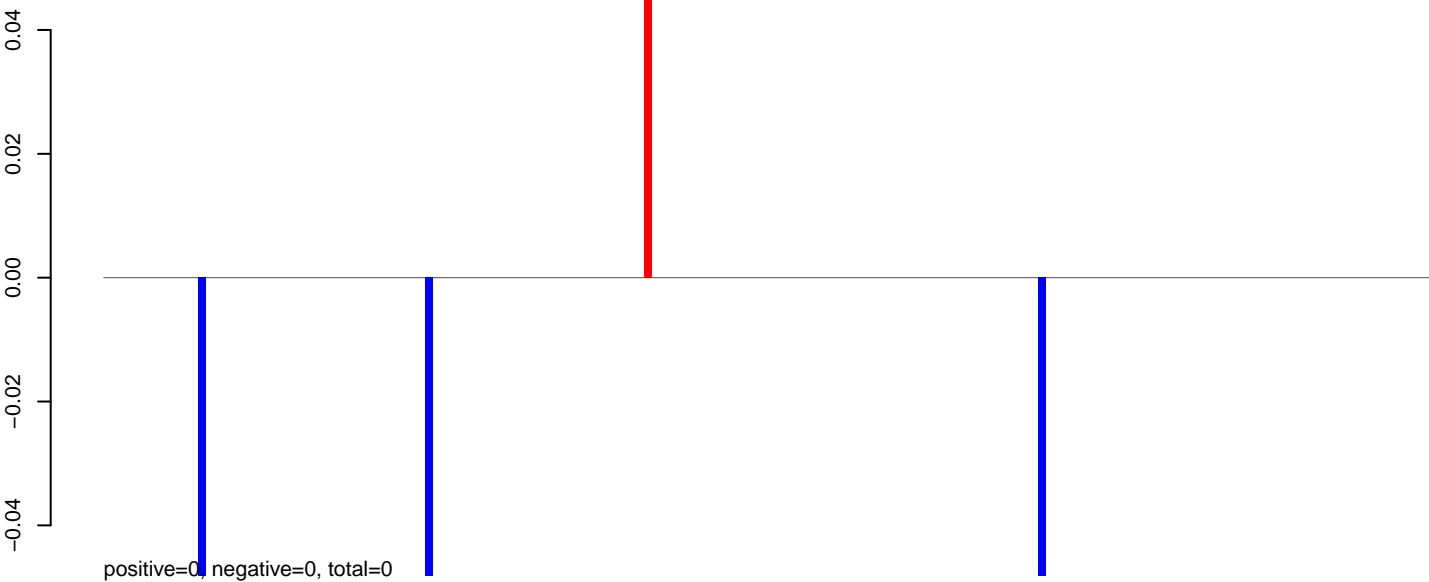

AeAeg_Aag2_NL.M3.rep

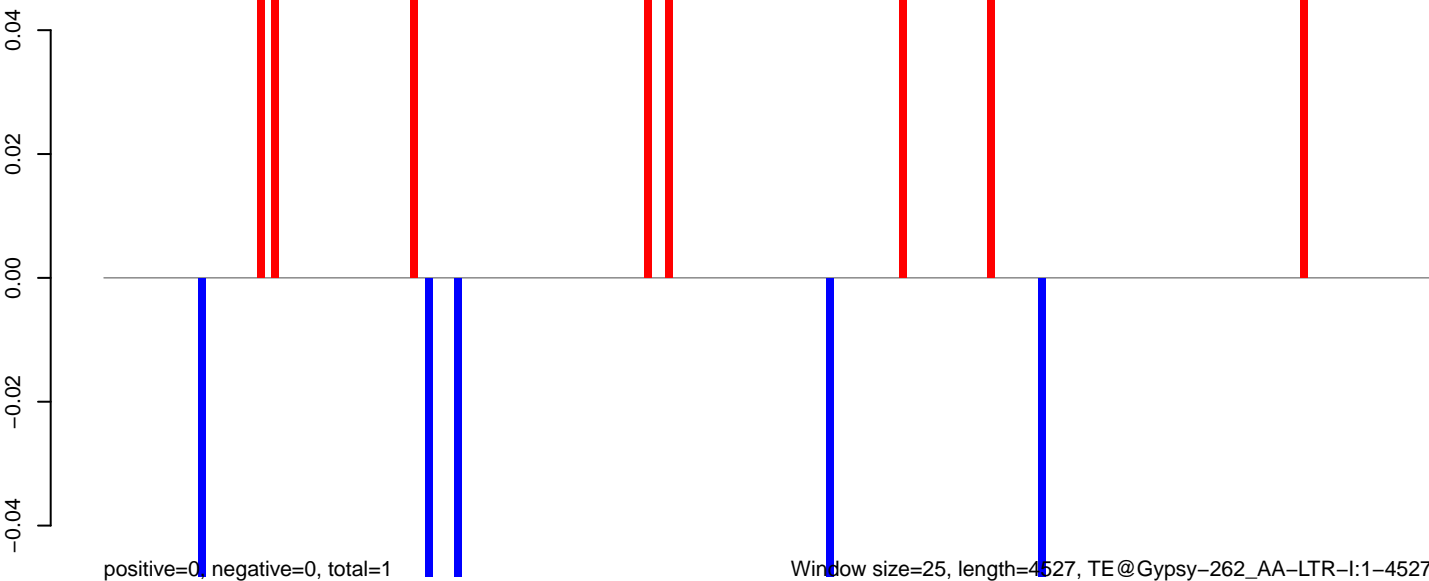

Window size=25, length=4527, TE@Gypsy-262_AA-LTR-I:1-4527

AeAeg_Aag2_NL.M3.18_23.rep

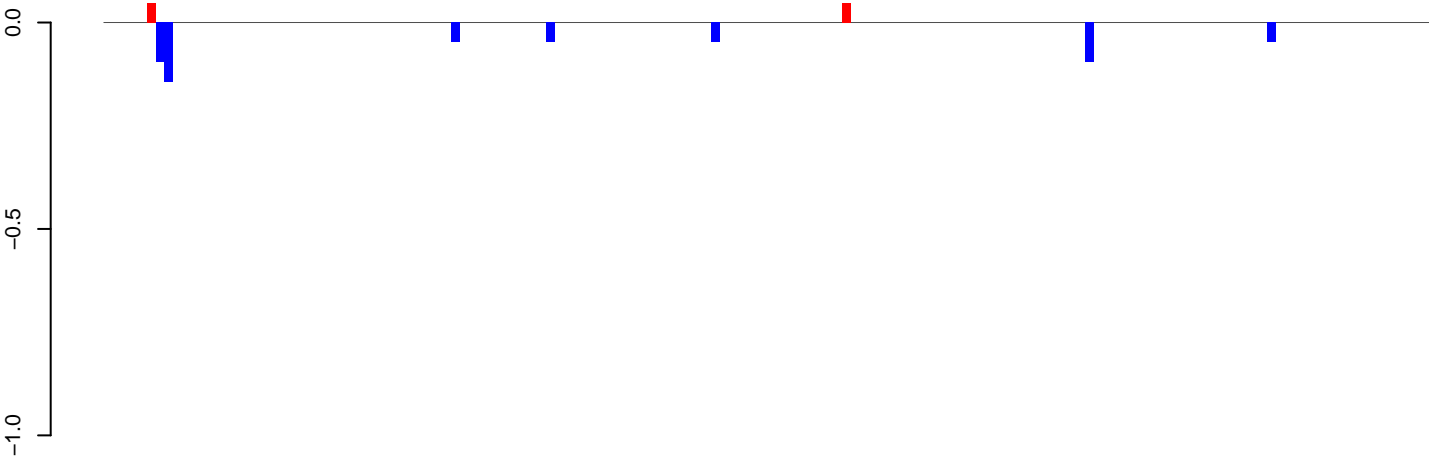

AeAeg_Aag2_NL.M3.24_35.rep

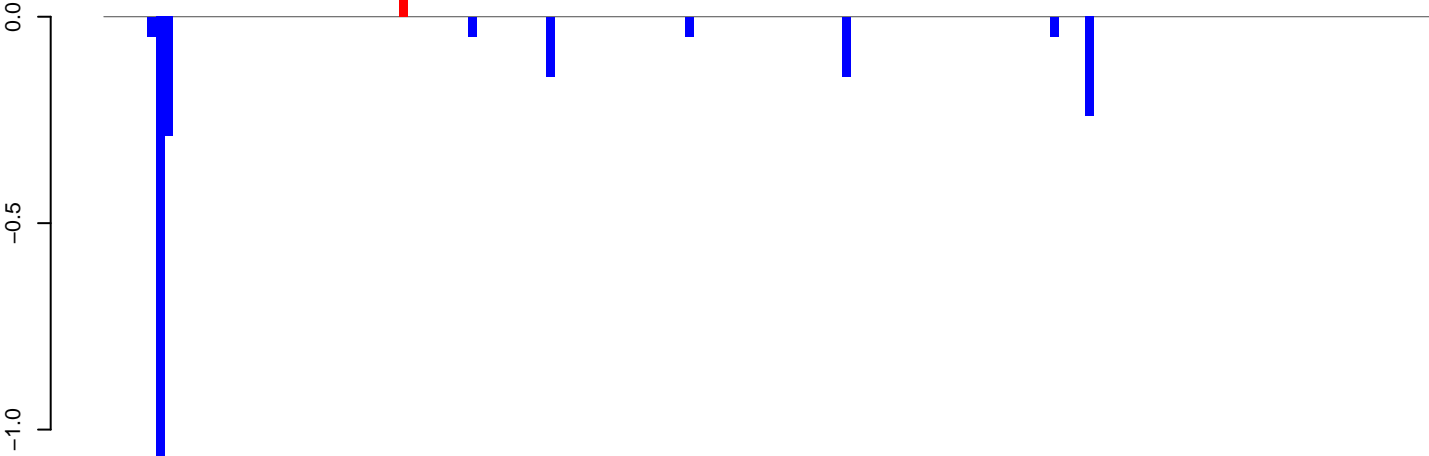

AeAeg_Aag2_NL.M3.rep

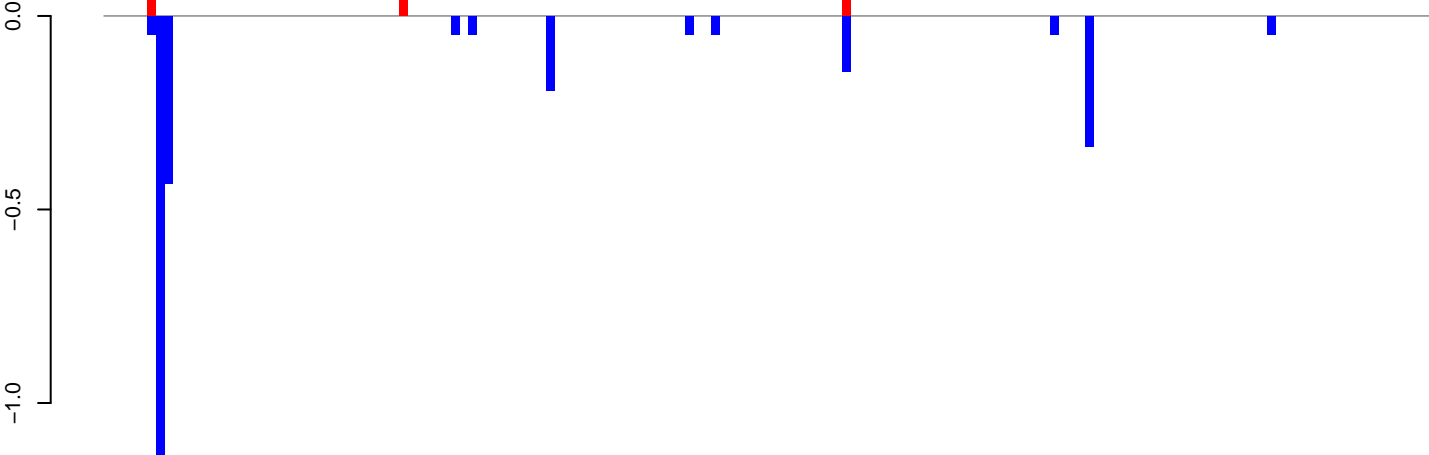

AeAeg_Aag2_NL.M3.18_23.rep

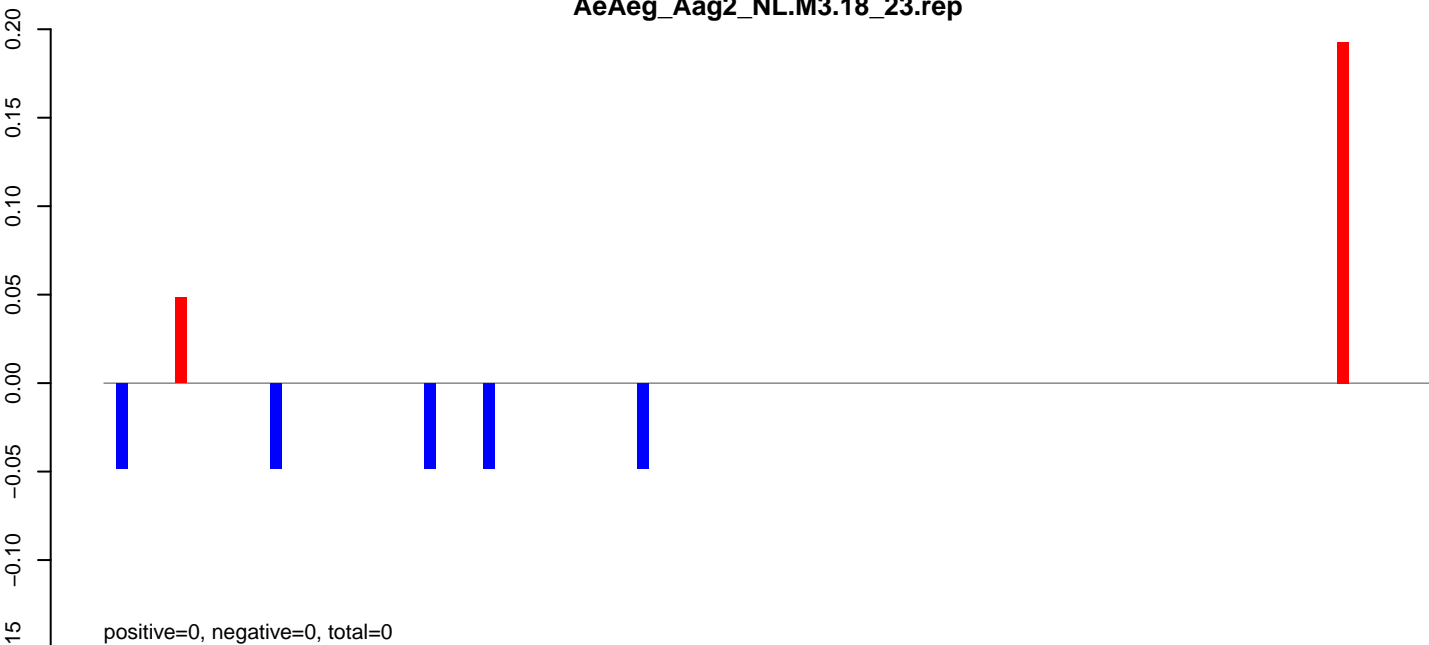

AeAeg_Aag2_NL.M3.24_35.rep

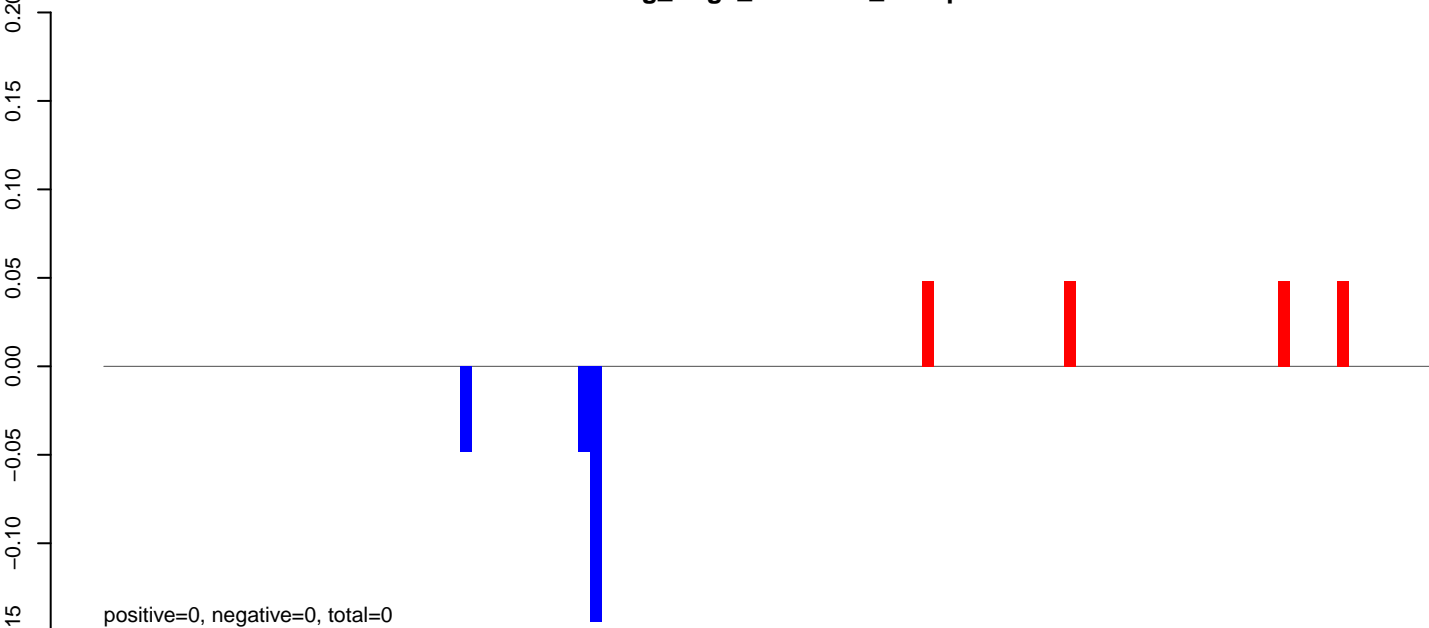

AeAeg_Aag2_NL.M3.rep

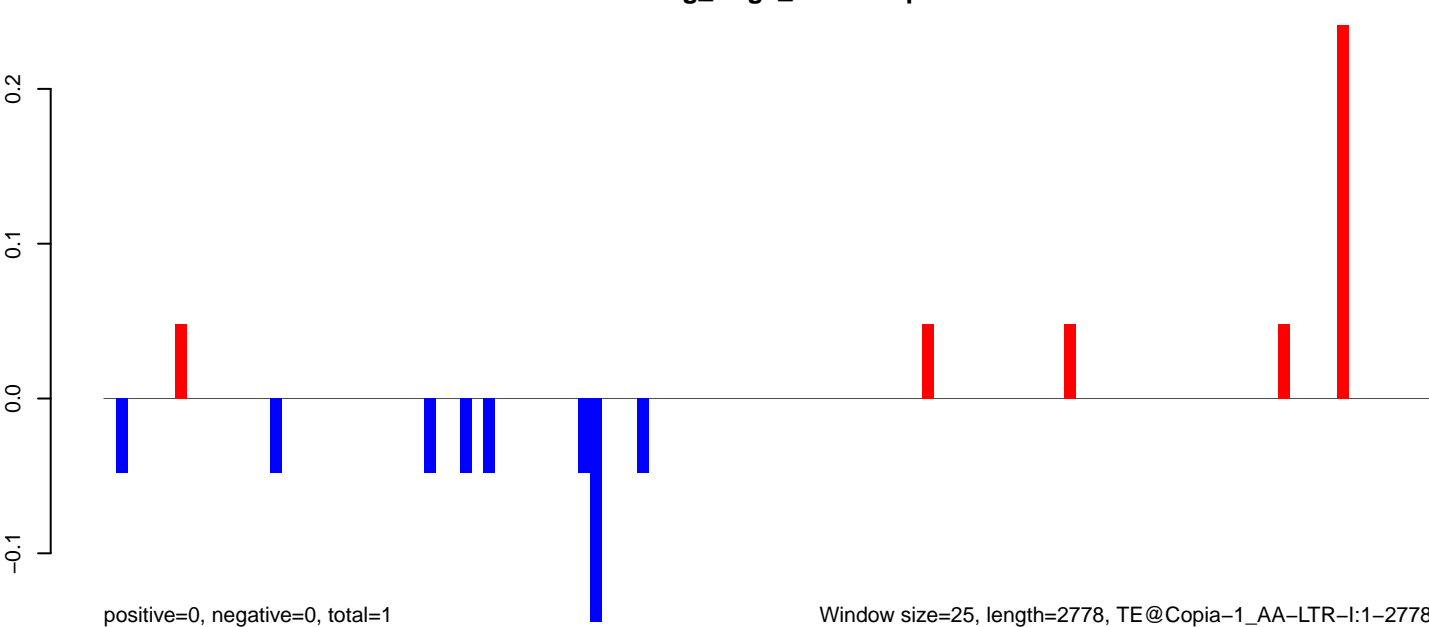

AeAeg_Aag2_NL.M3.18_23.rep

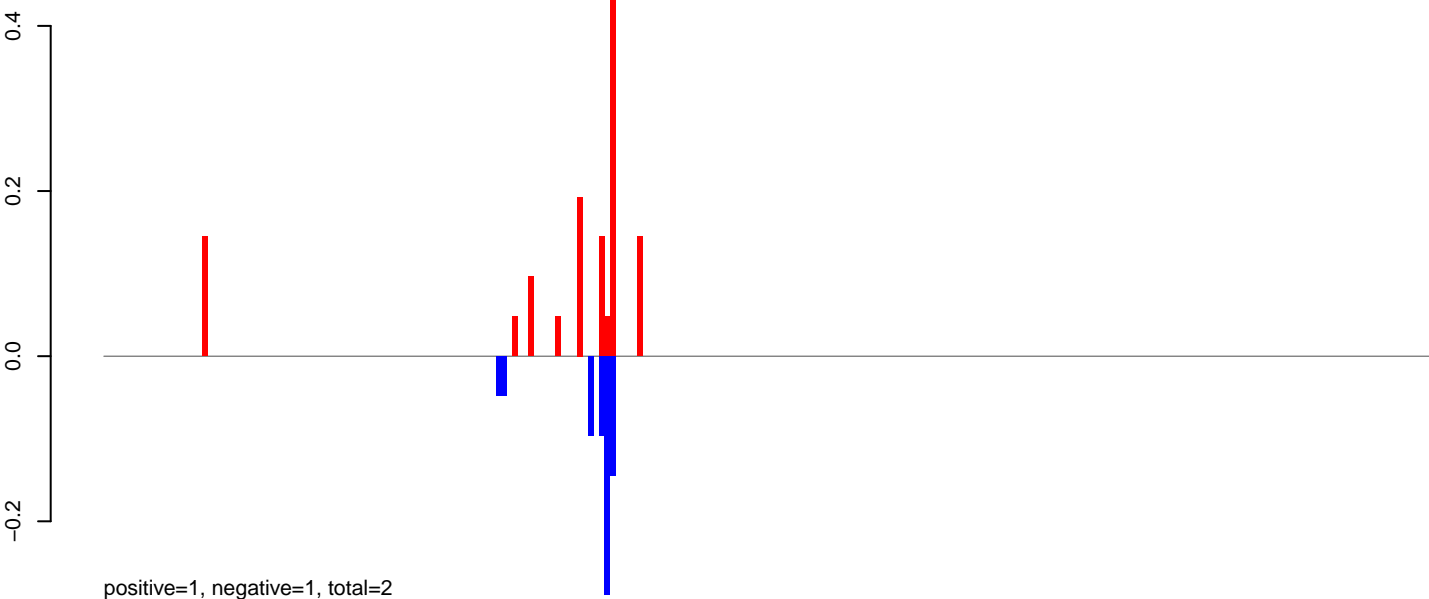

AeAeg_Aag2_NL.M3.24_35.rep

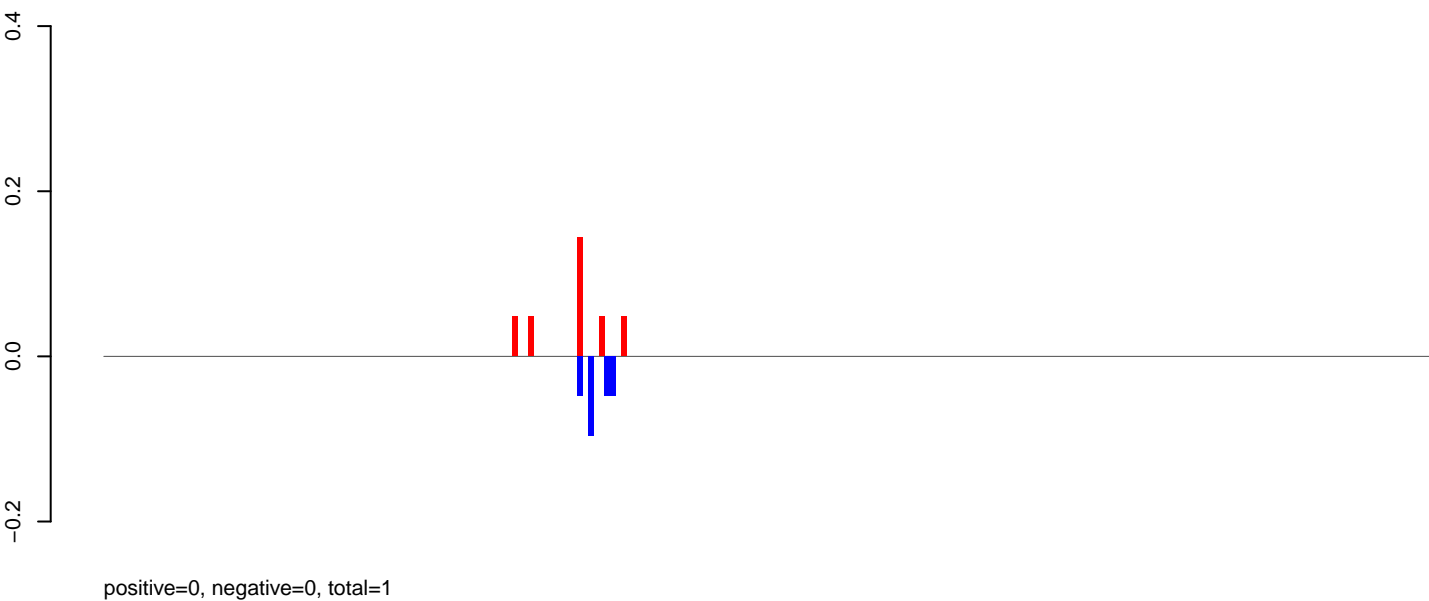

AeAeg_Aag2_NL.M3.rep

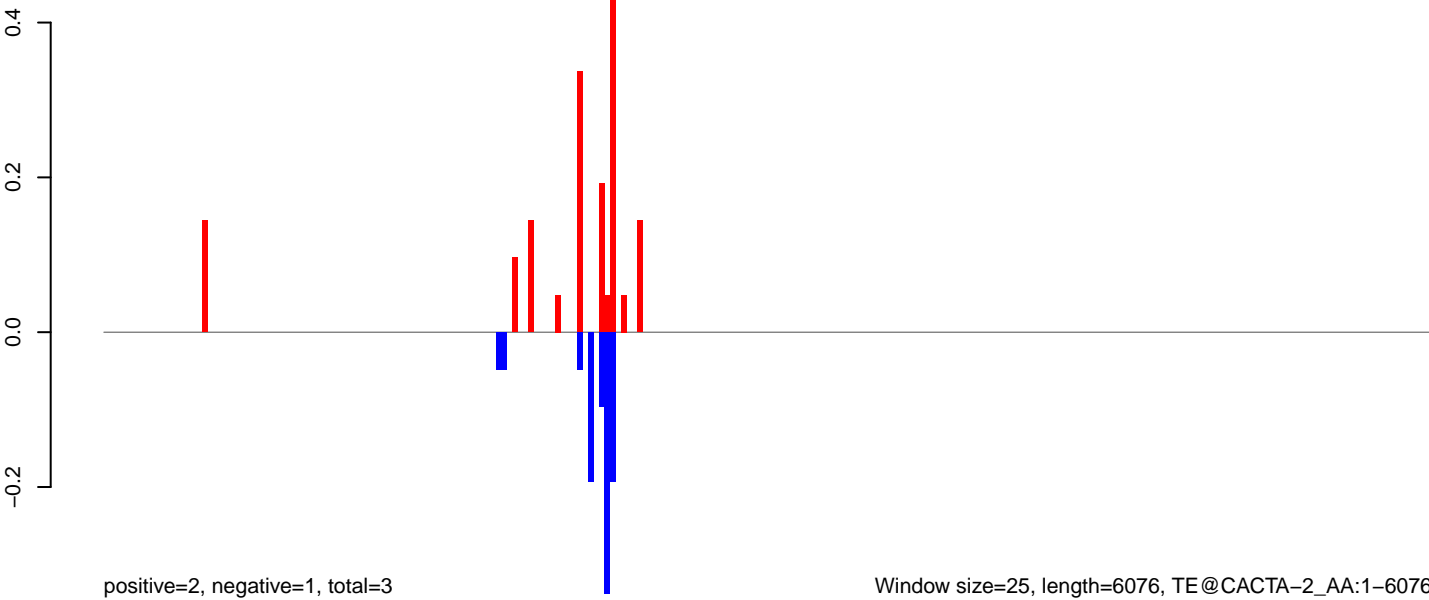

AeAeg_Aag2_NL.M3.18_23.rep

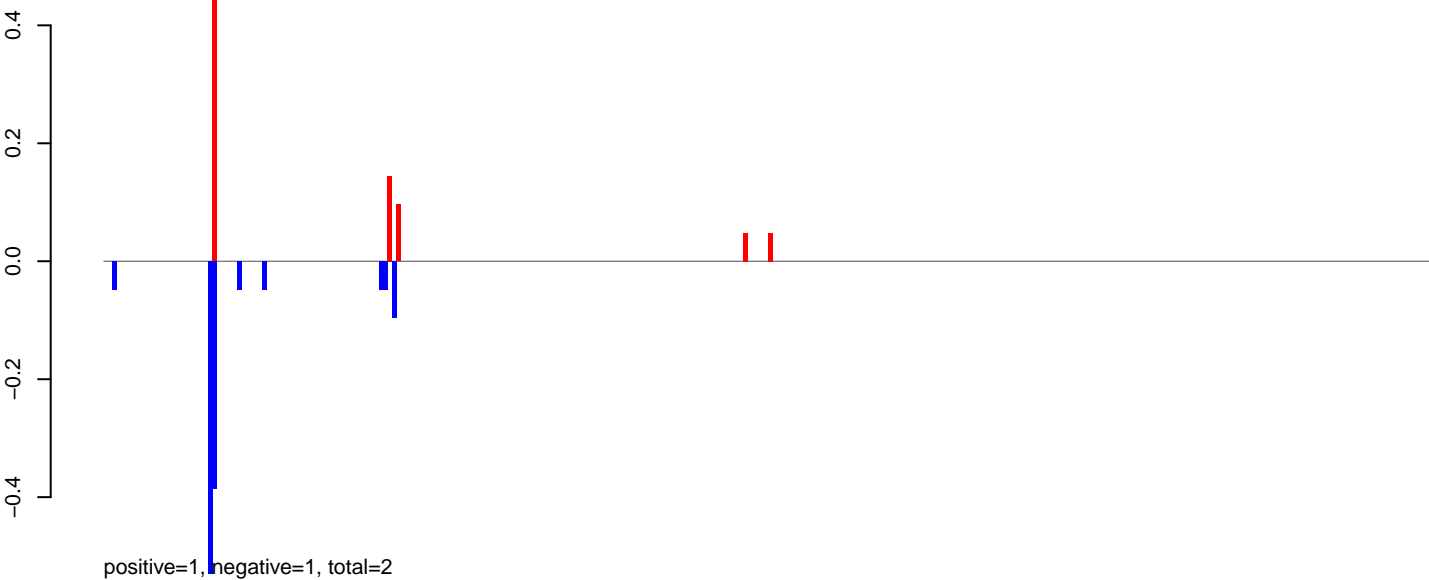

AeAeg_Aag2_NL.M3.24_35.rep

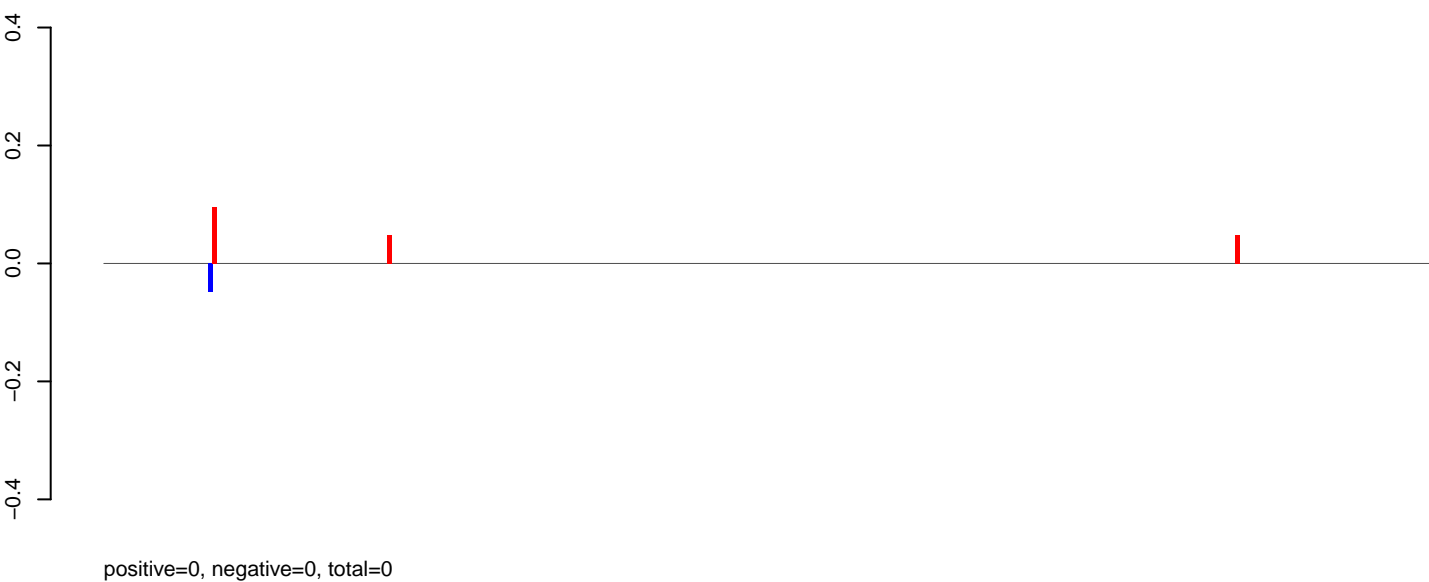

AeAeg_Aag2_NL.M3.rep

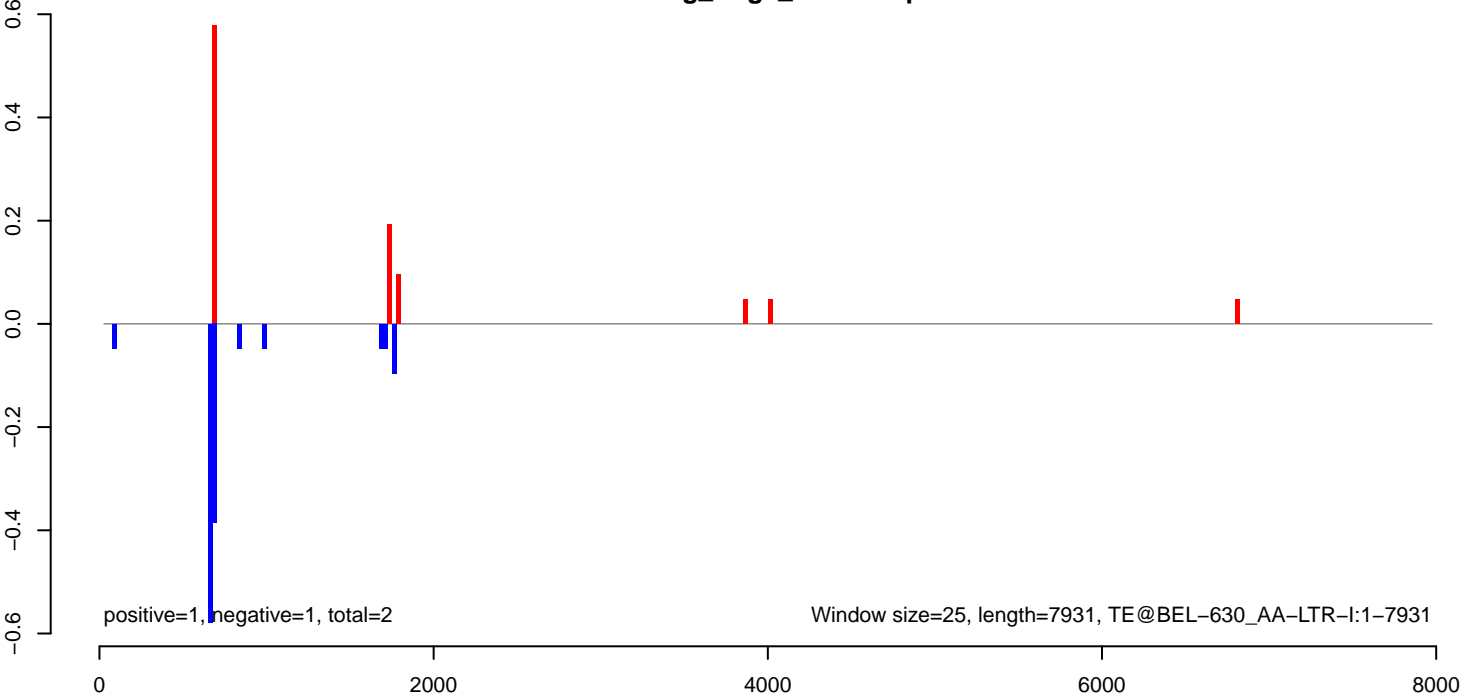

AeAeg_Aag2_NL.M3.18_23.rep

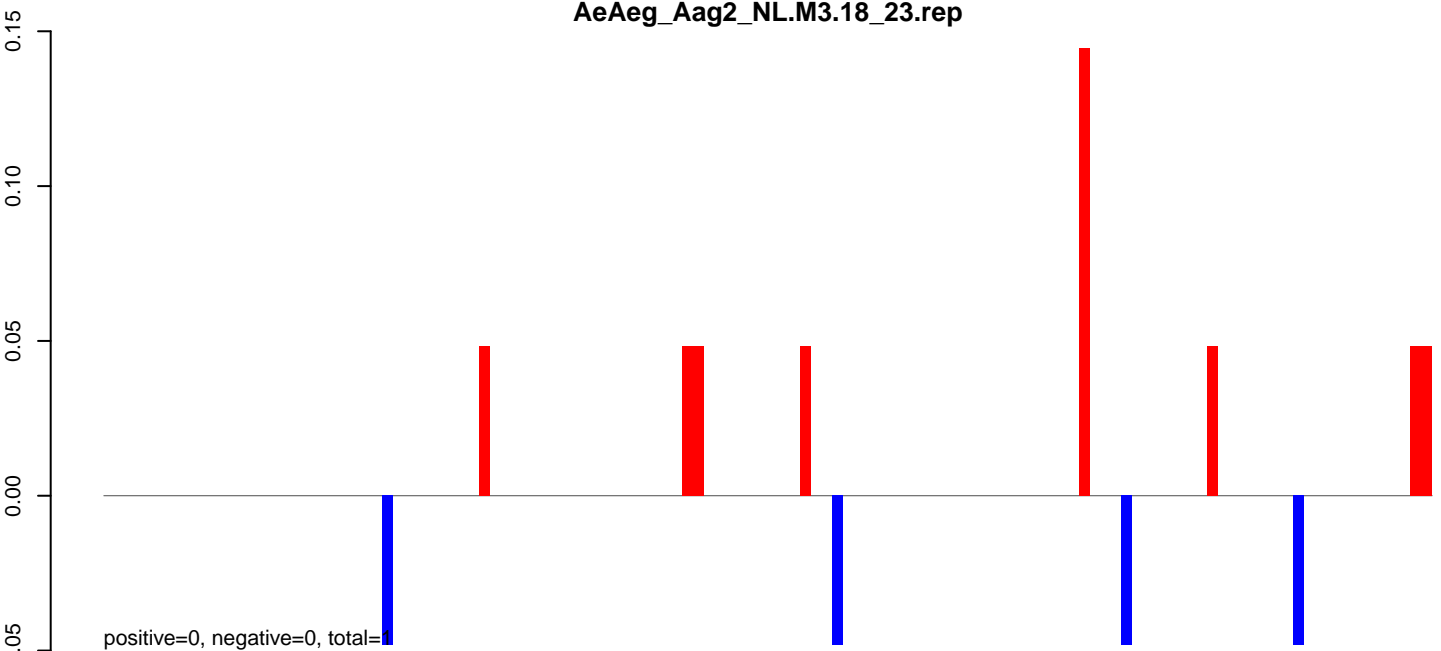

AeAeg_Aag2_NL.M3.24_35.rep

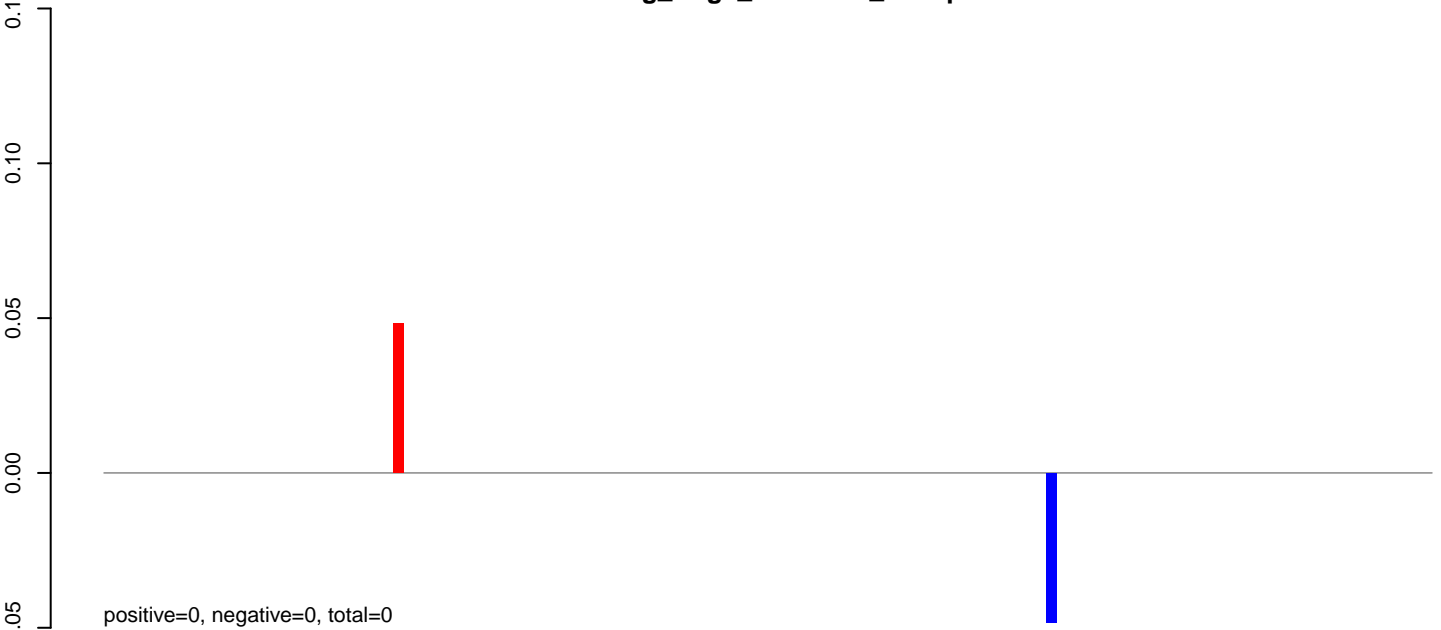

AeAeg_Aag2_NL.M3.rep

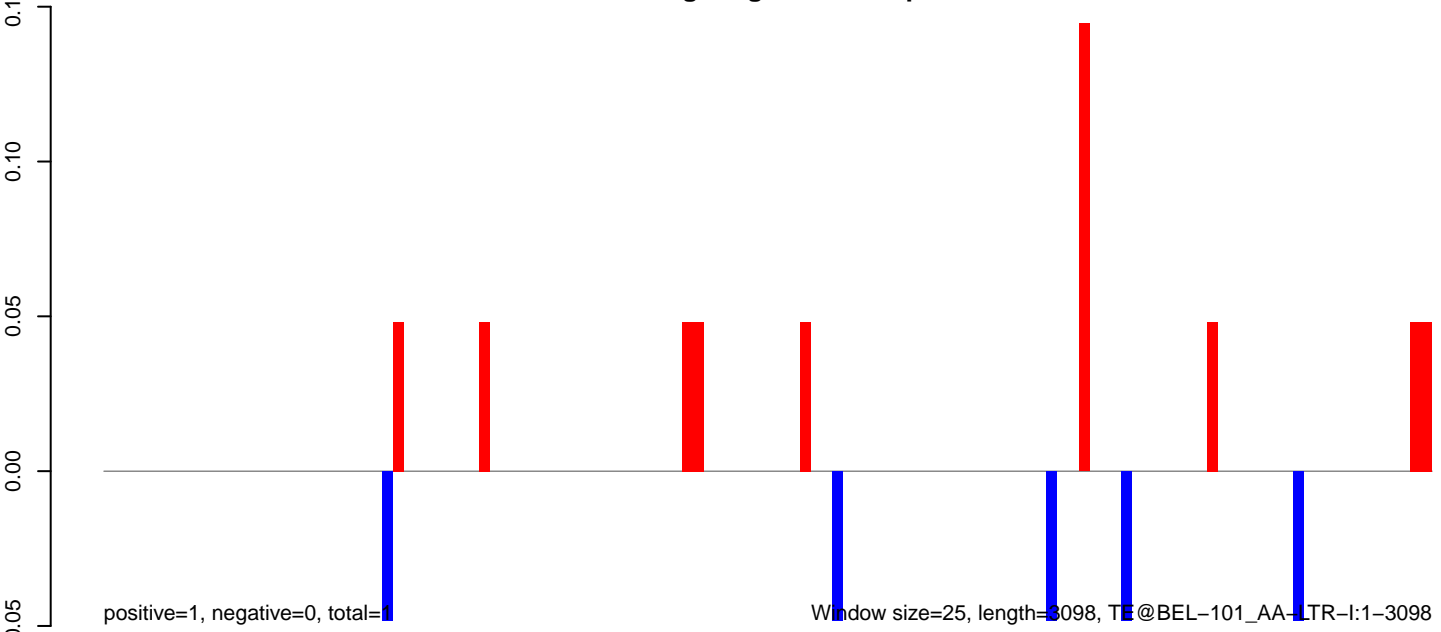

AeAeg_Aag2_NL.M3.18_23.rep

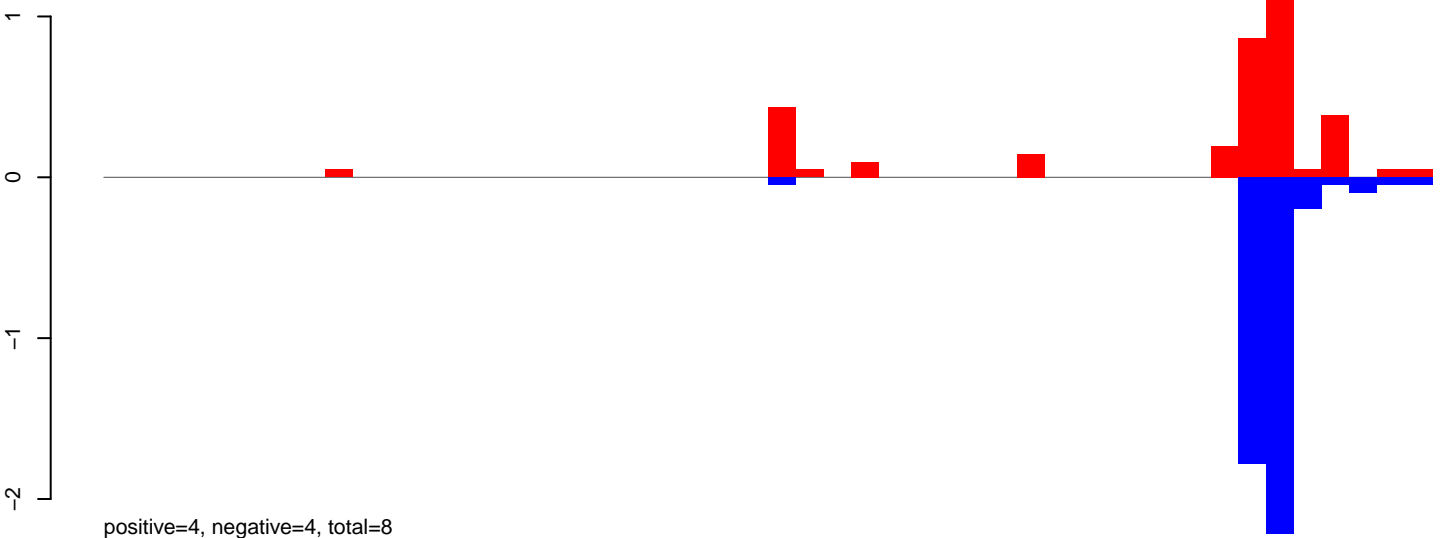

AeAeg_Aag2_NL.M3.24_35.rep

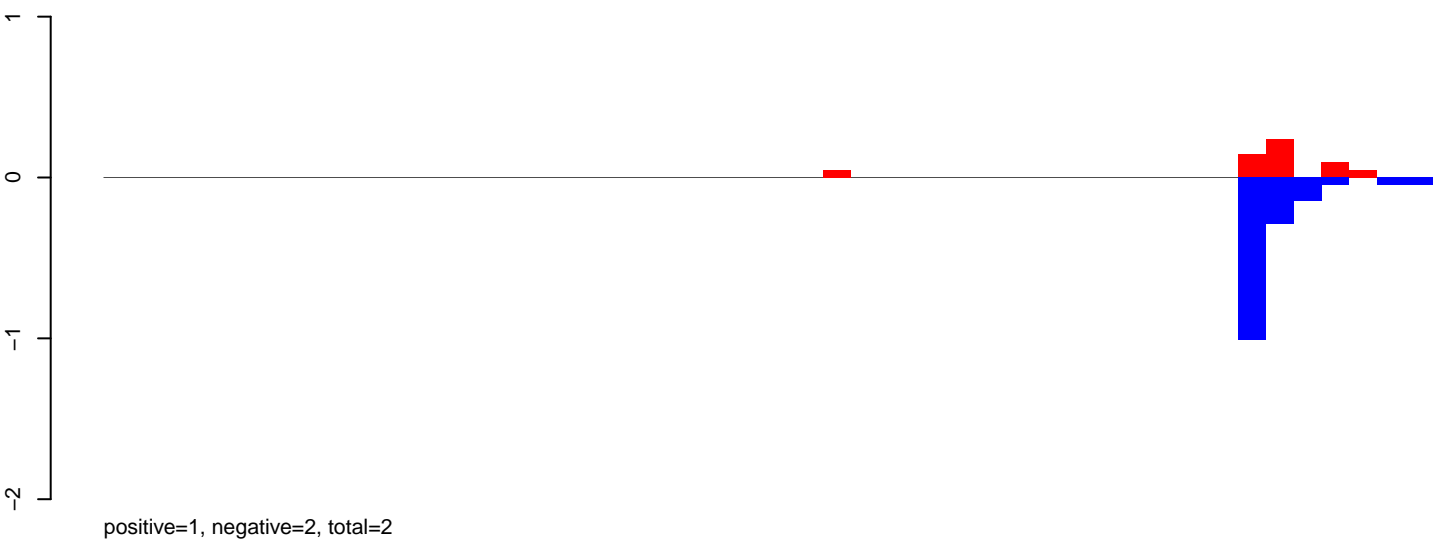

AeAeg_Aag2_NL.M3.rep

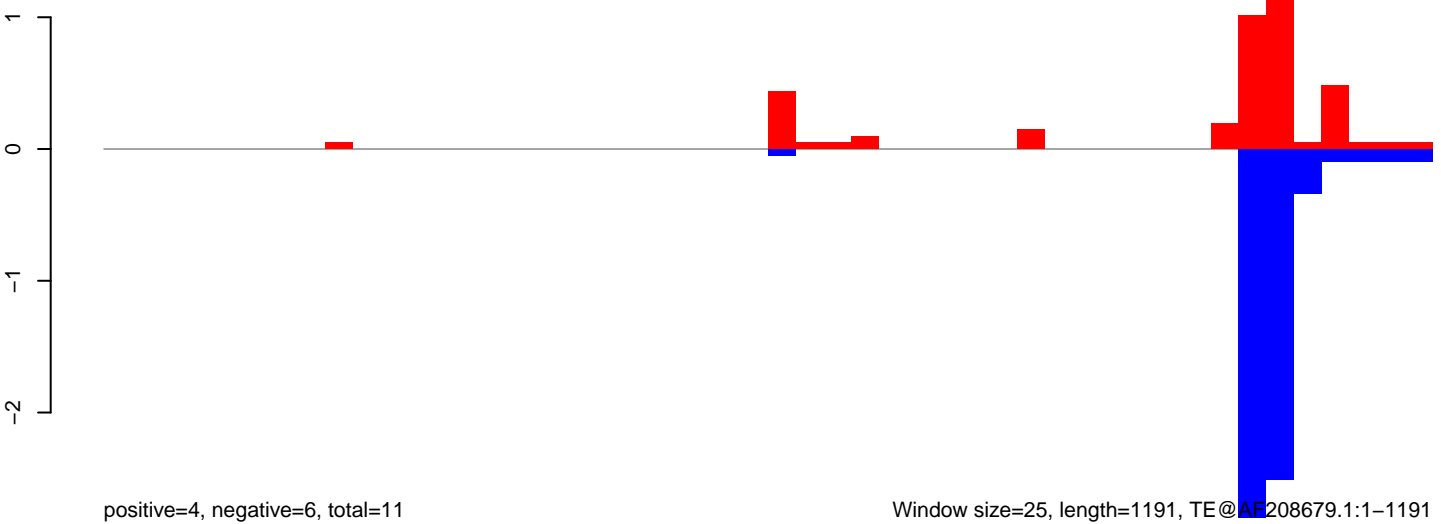

AeAeg_Aag2_NL.M3.18_23.rep

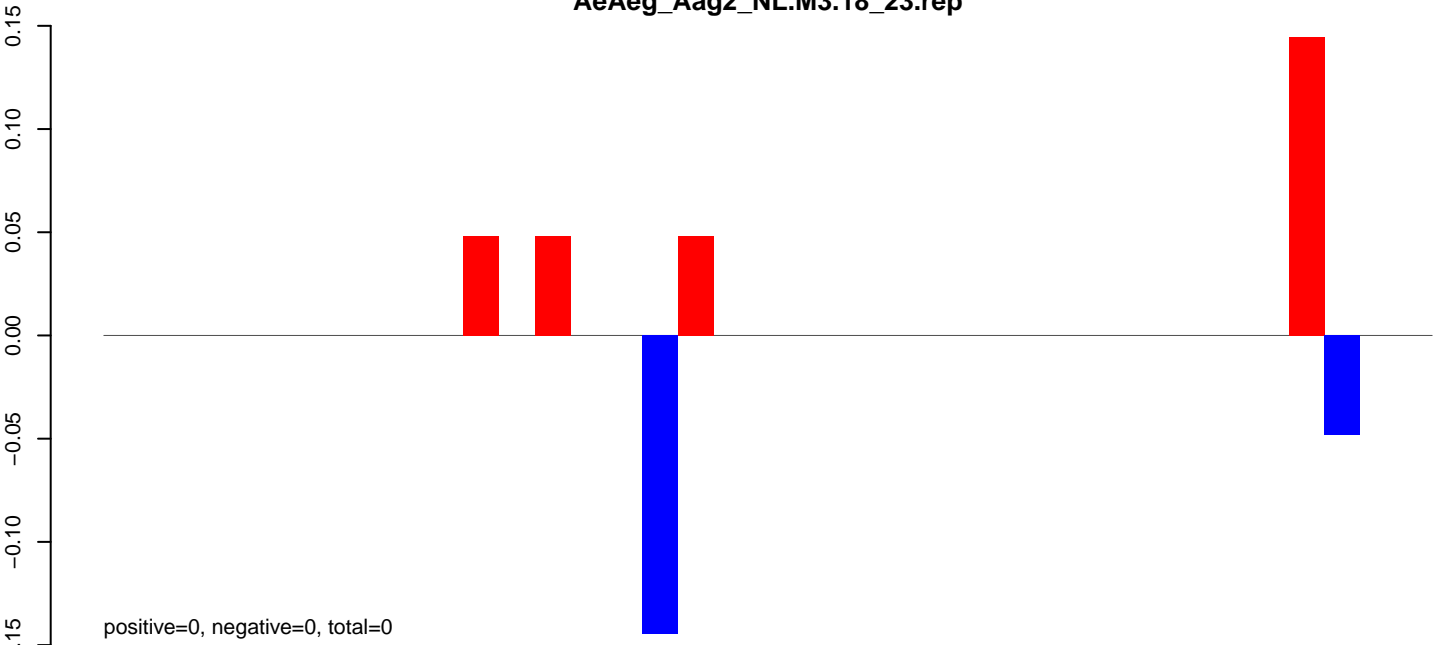

AeAeg_Aag2_NL.M3.24_35.rep

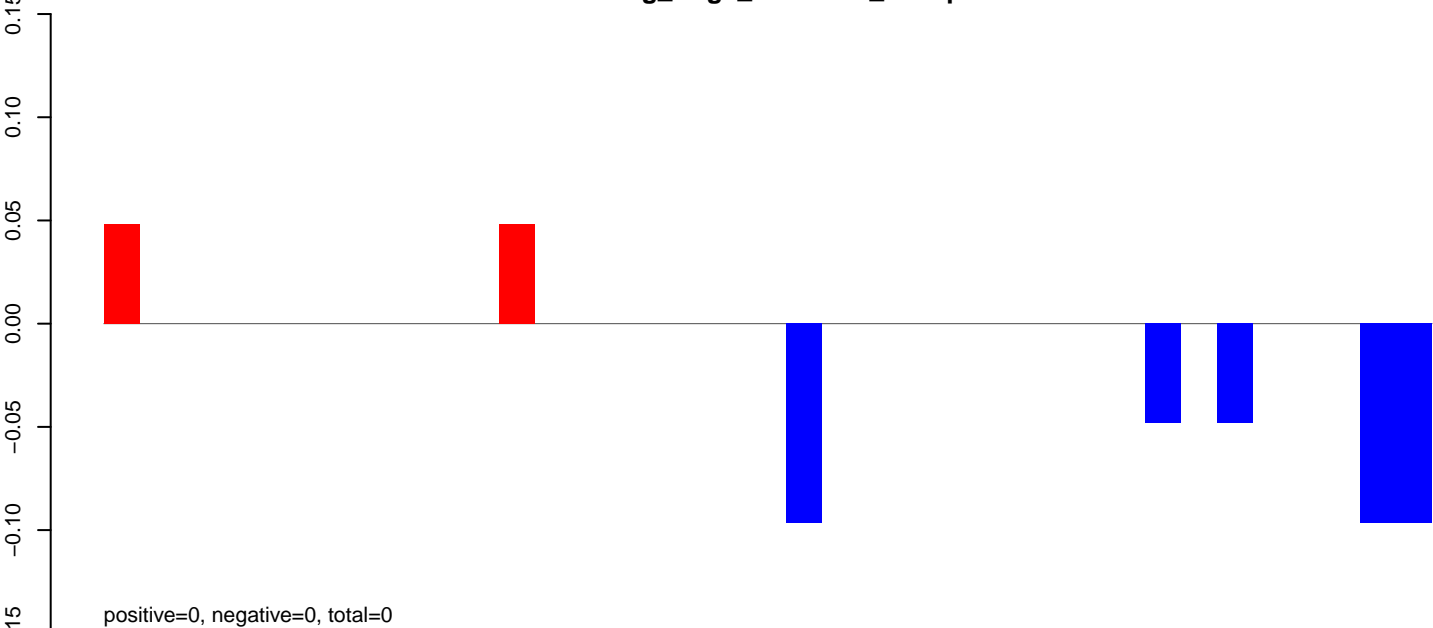

AeAeg_Aag2_NL.M3.rep

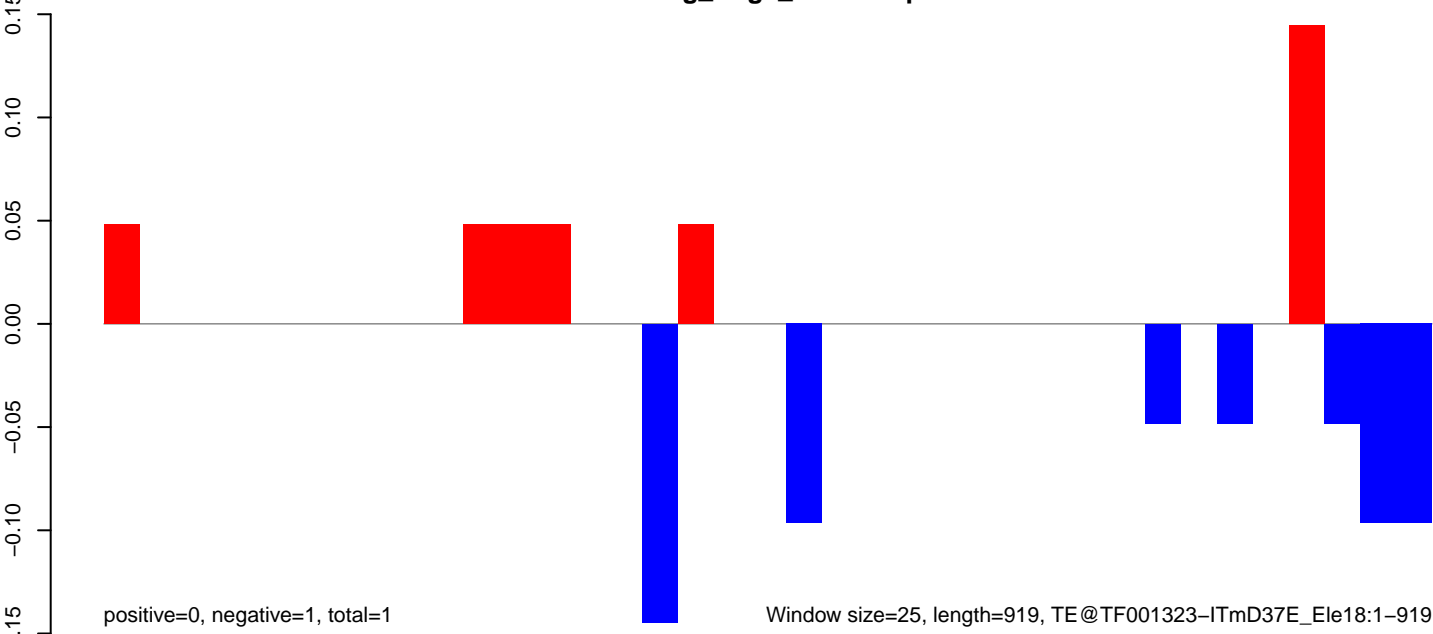

Window size=25, length=919, TE@TF001323-ITmD37E_Ele18:1-919

AeAeg_Aag2_NL.M3.18_23.rep

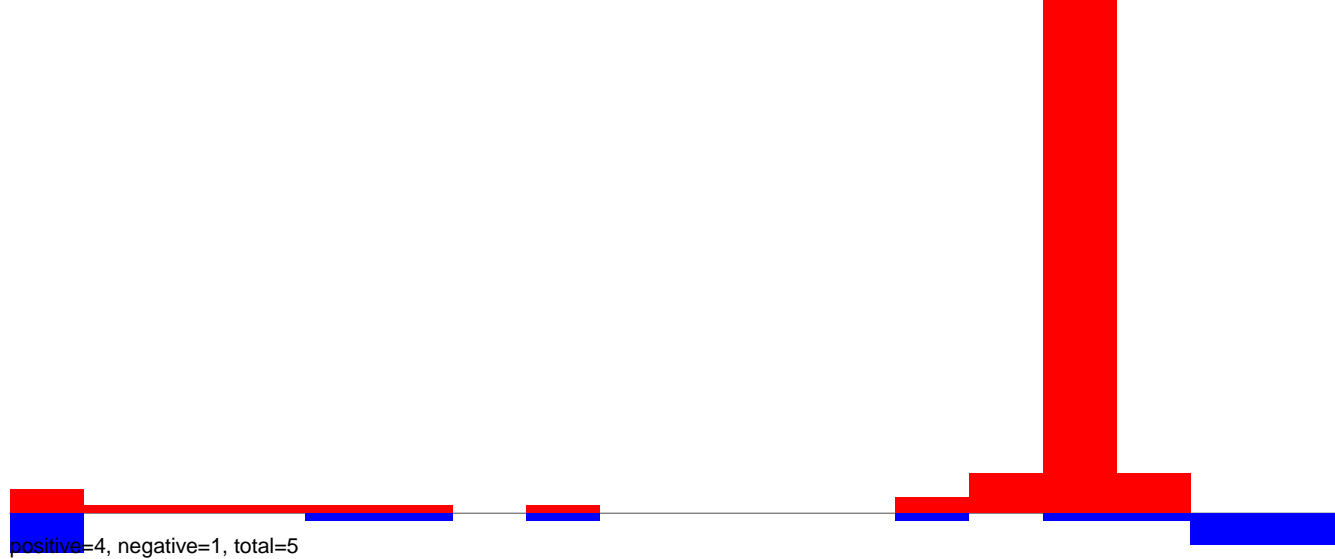

AeAeg_Aag2_NL.M3.24_35.rep

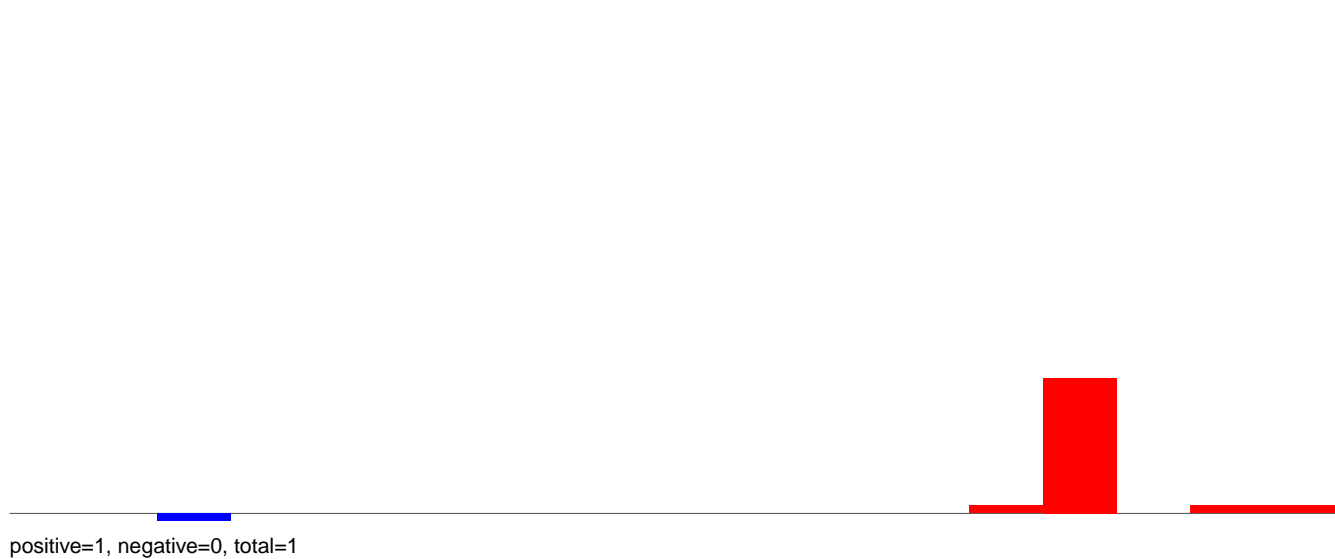

AeAeg_Aag2_NL.M3.rep

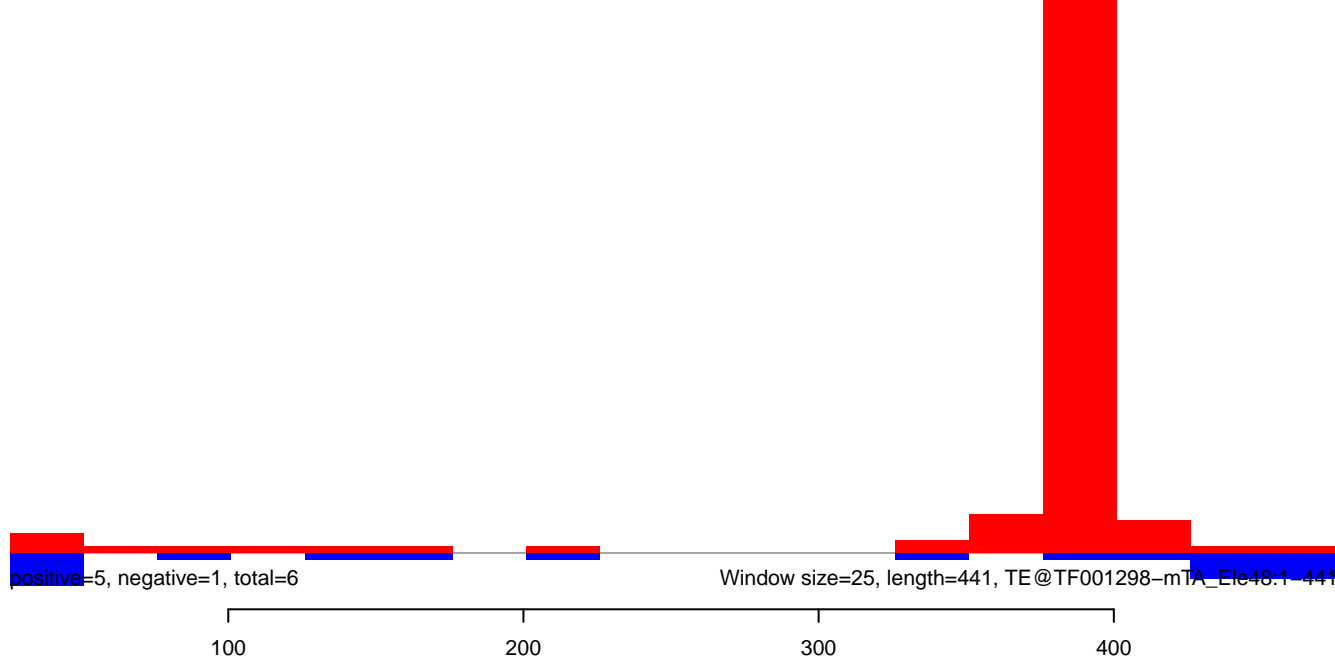

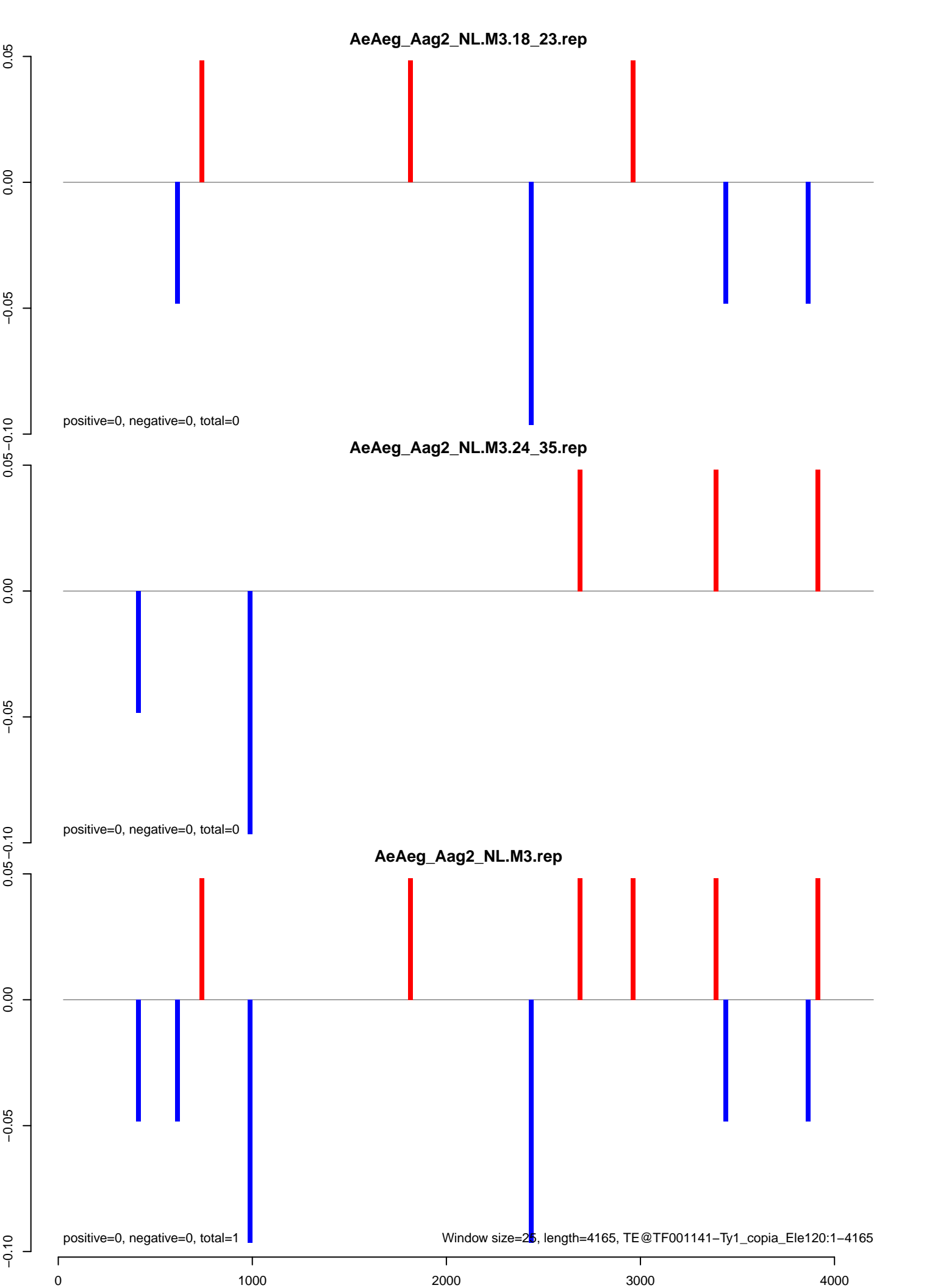

AeAeg_Aag2_NL.M3.18_23.rep

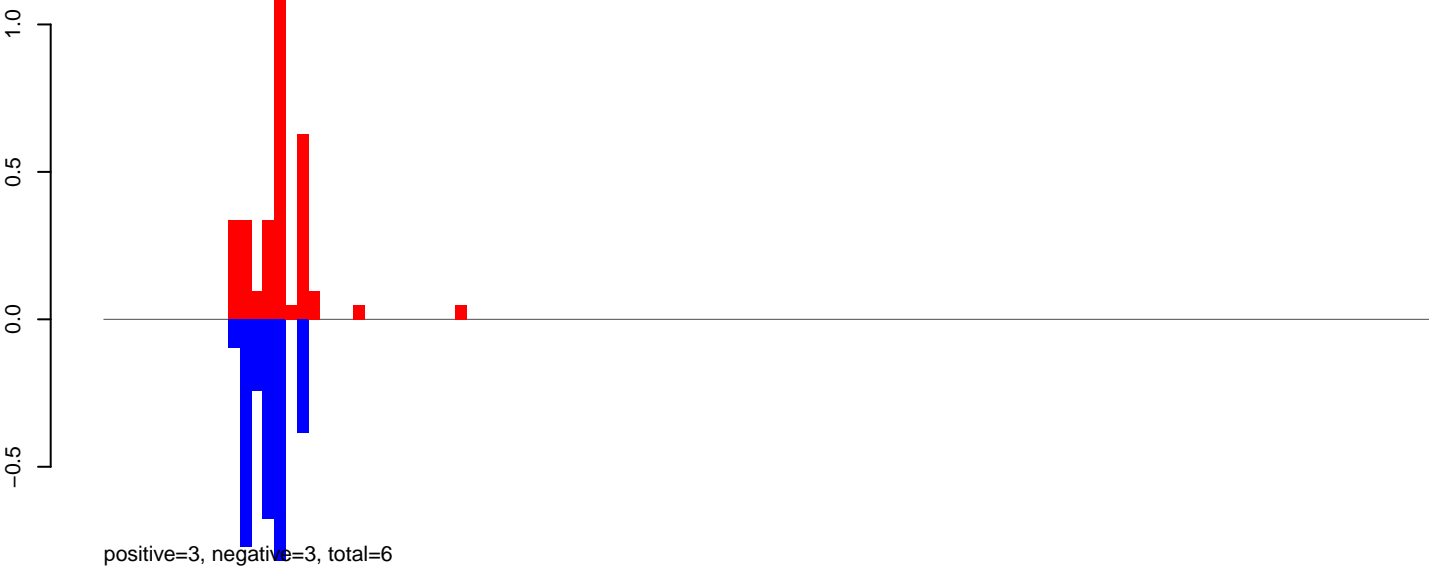

AeAeg_Aag2_NL.M3.24_35.rep

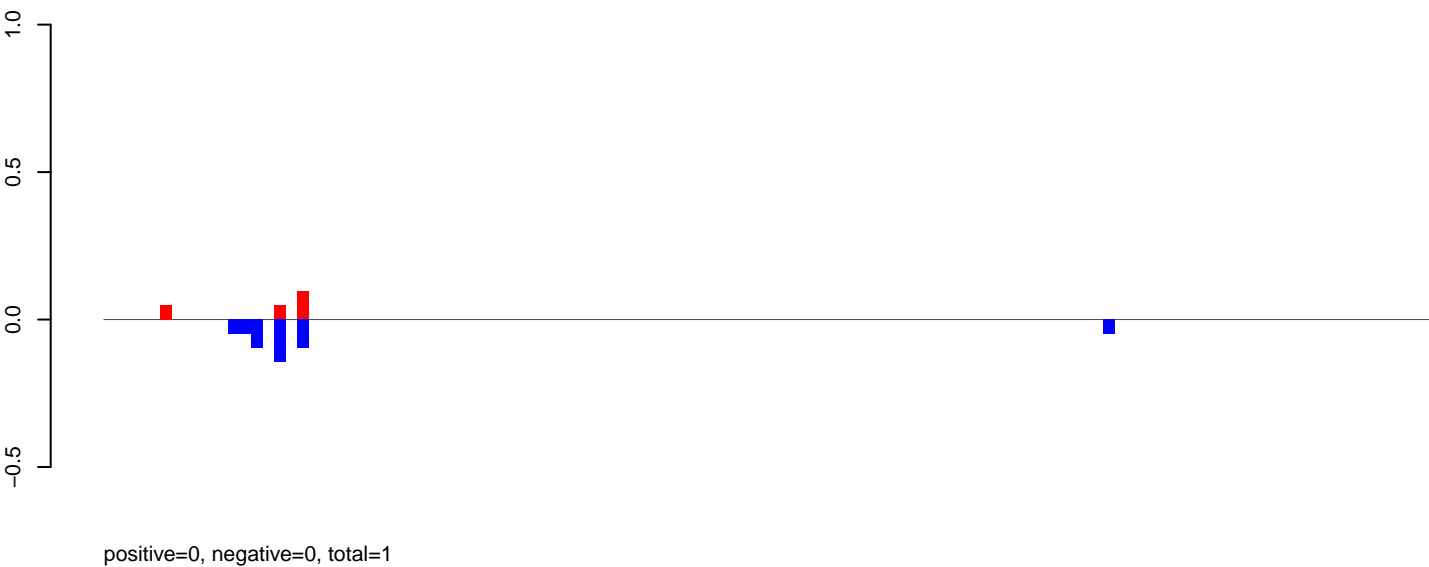

AeAeg_Aag2_NL.M3.rep



Window size=25, length=2907, TE@TF001086-Ty1_copia_Ele205:1-2907

AeAeg_Aag2_NL.M3.18_23.rep

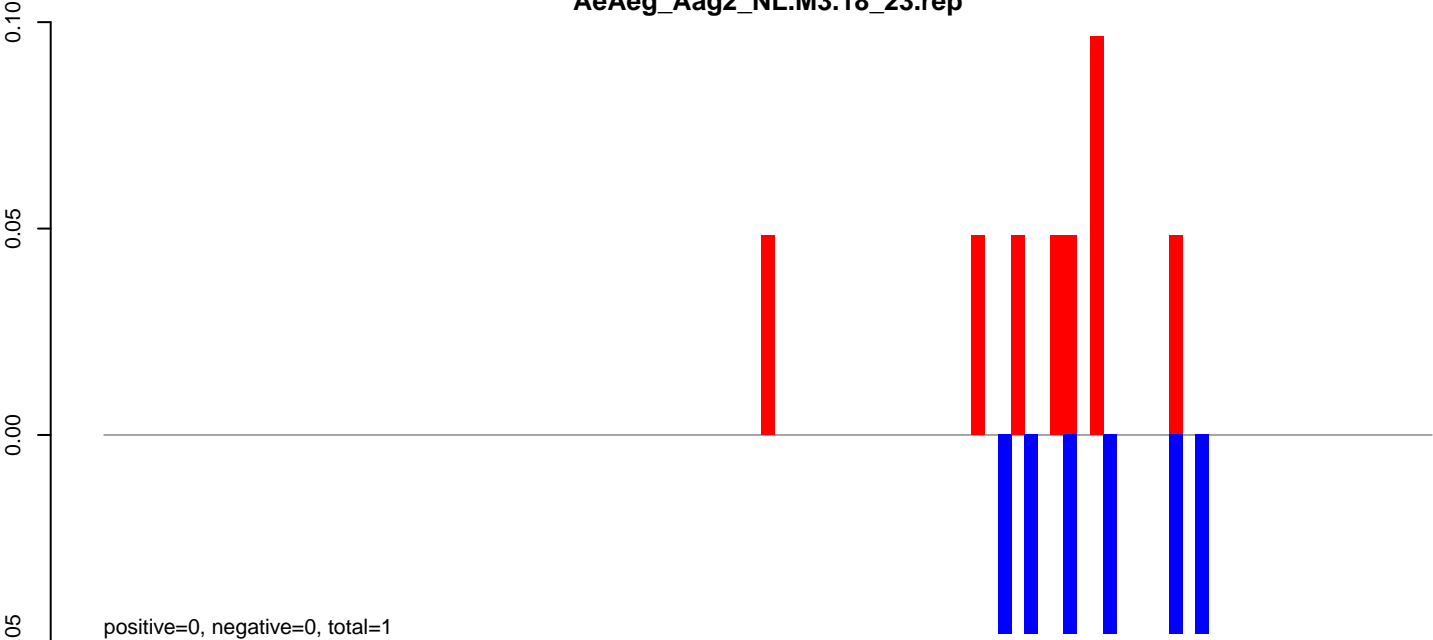

AeAeg_Aag2_NL.M3.24_35.rep

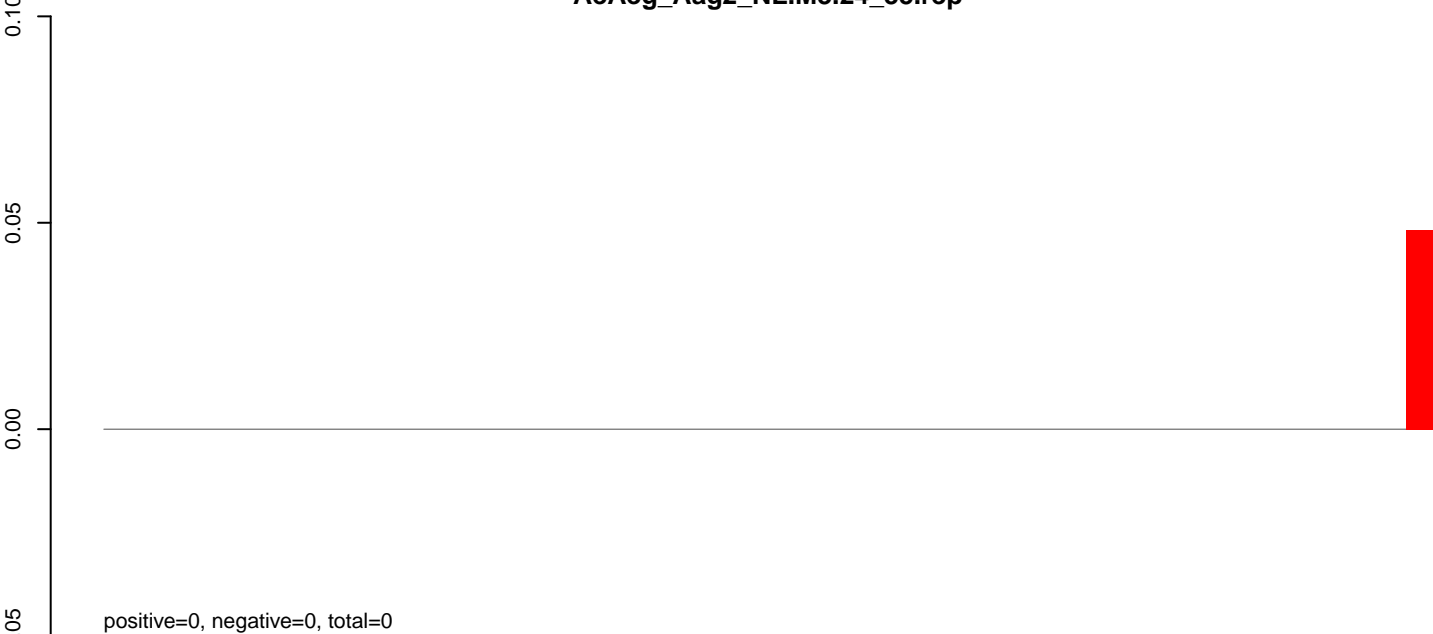

AeAeg_Aag2_NL.M3.rep

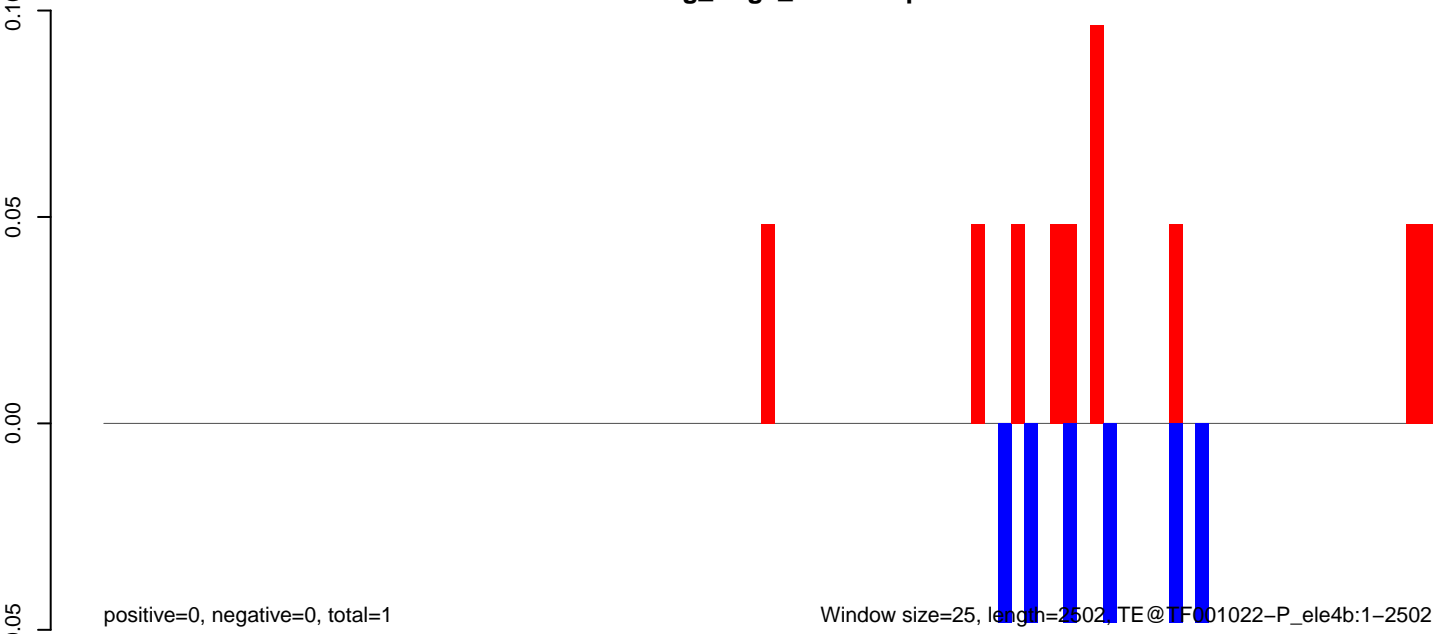

AeAeg_Aag2_NL.M3.18_23.rep

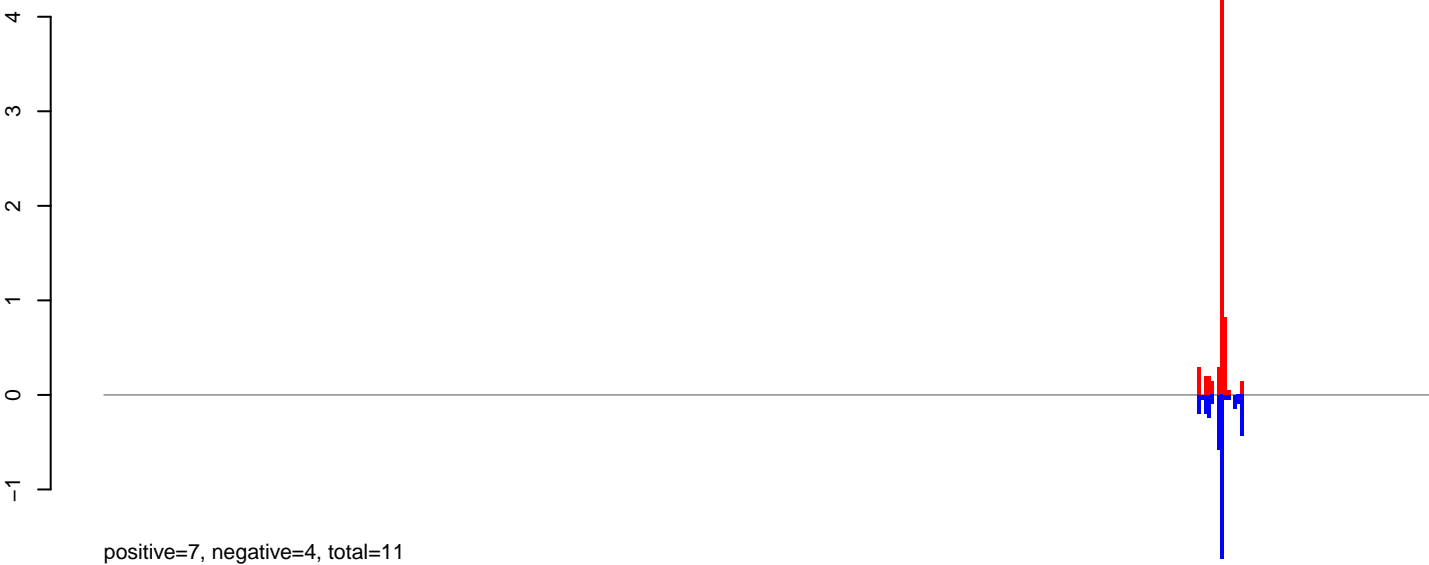

AeAeg_Aag2_NL.M3.24_35.rep

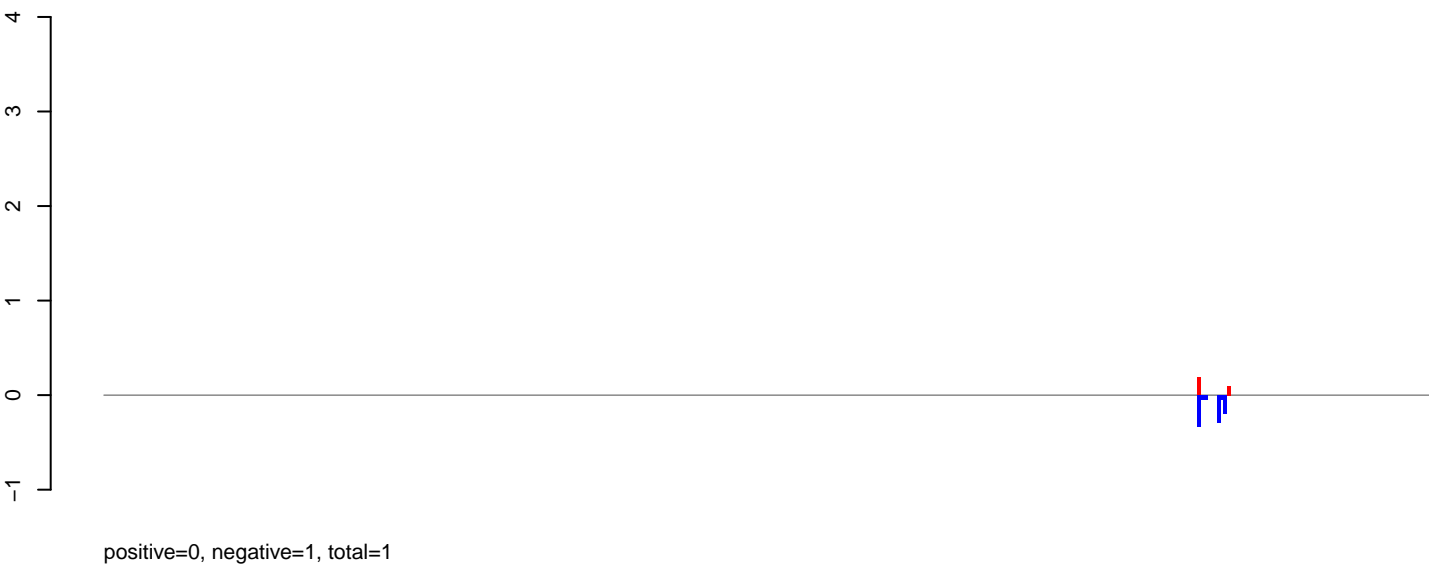

AeAeg_Aag2_NL.M3.rep



AeAeg_Aag2_NL.M3.18_23.rep

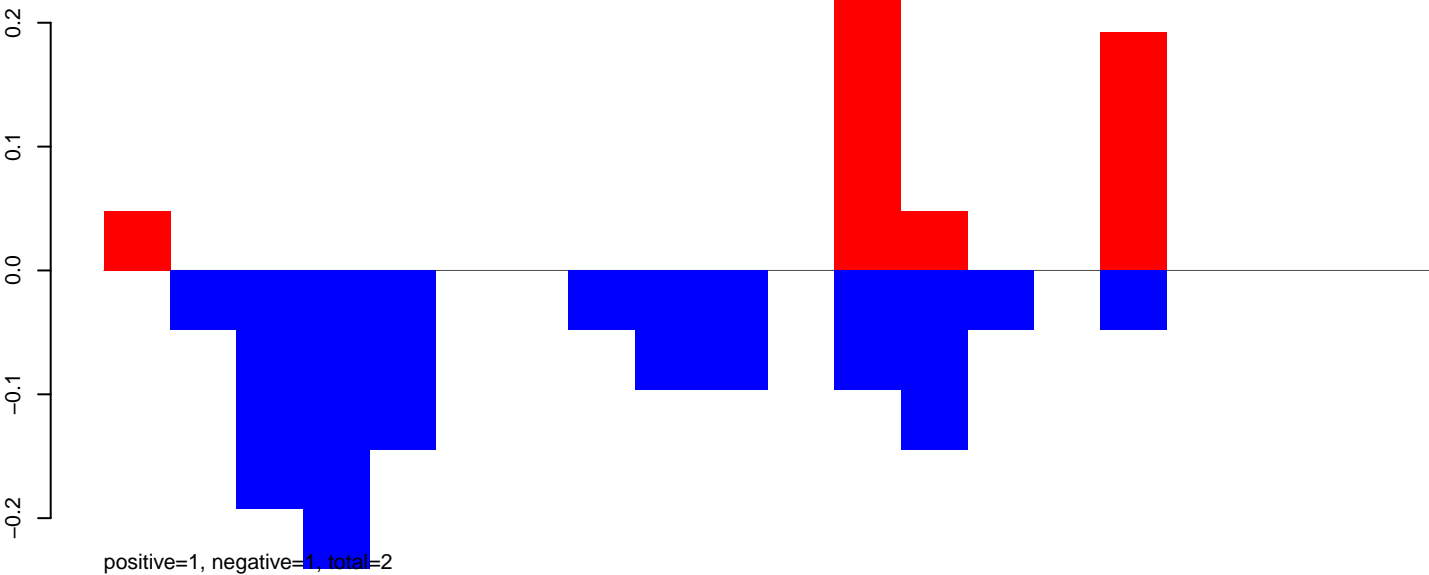

AeAeg_Aag2_NL.M3.24_35.rep

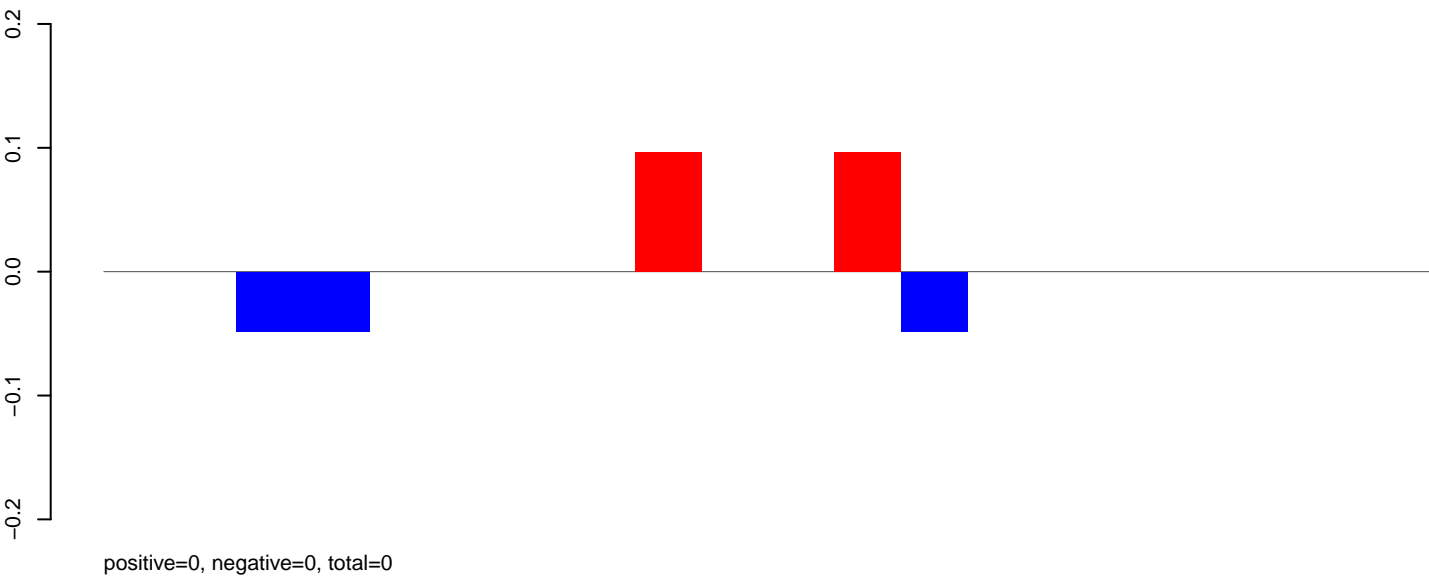

AeAeg_Aag2_NL.M3.rep

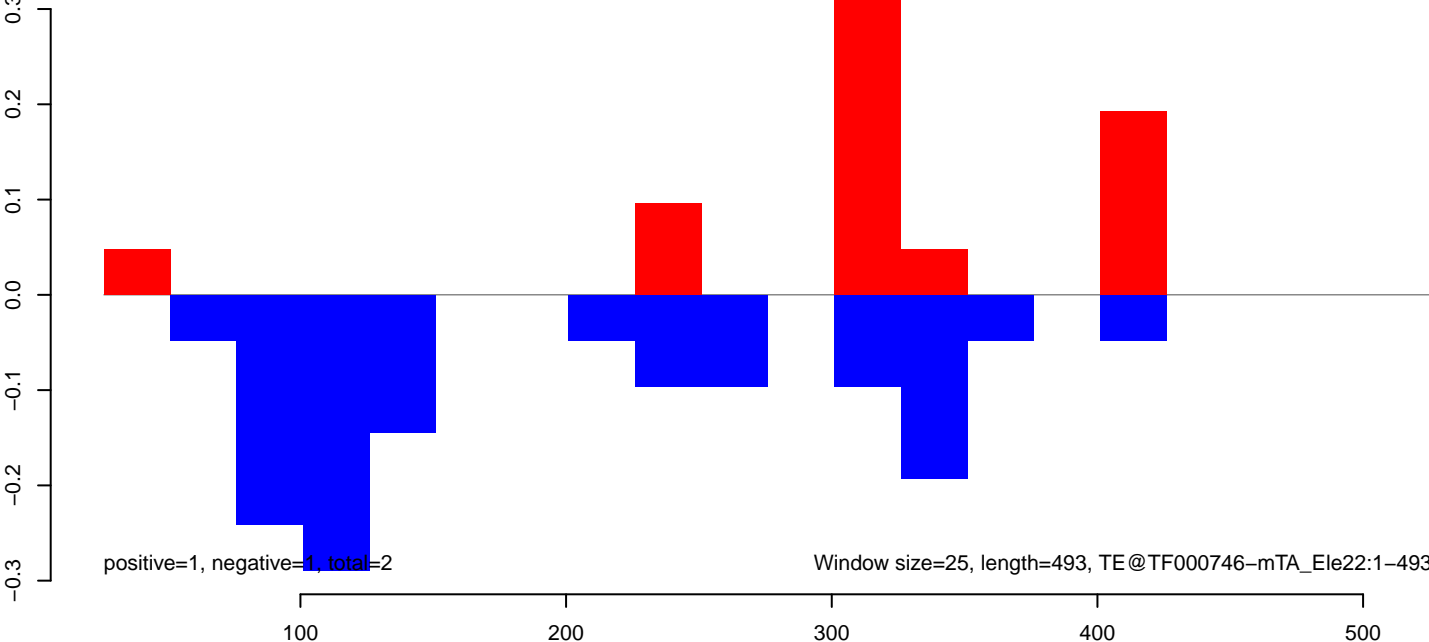

AeAeg_Aag2_NL.M3.18_23.rep

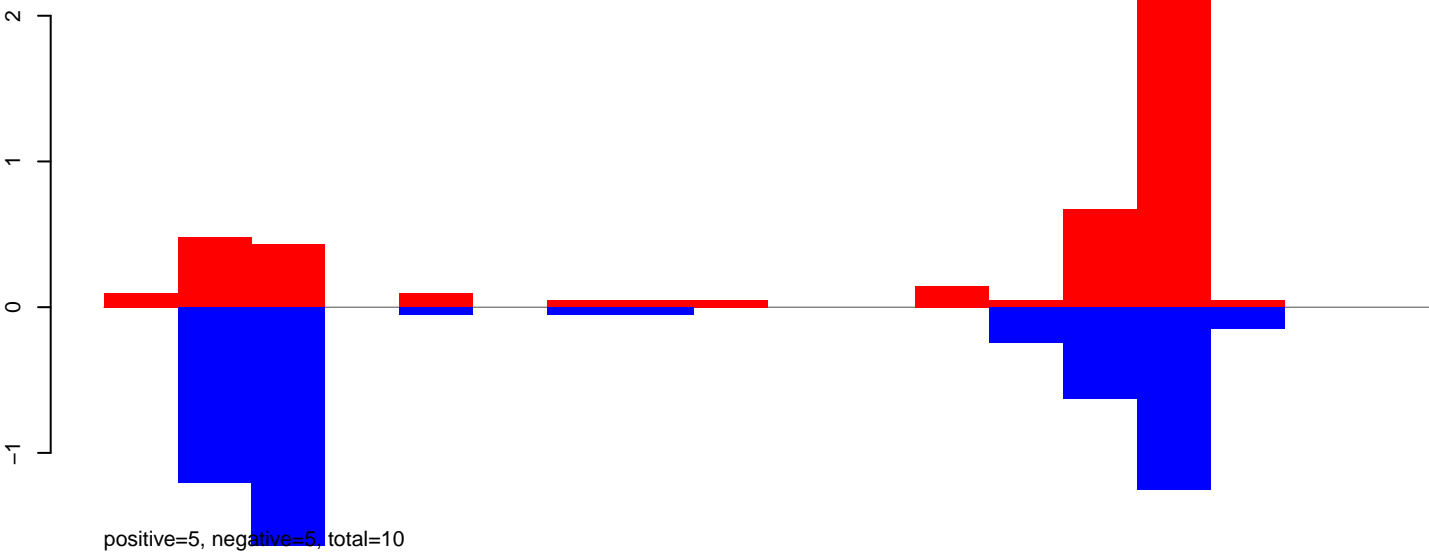

AeAeg_Aag2_NL.M3.24_35.rep

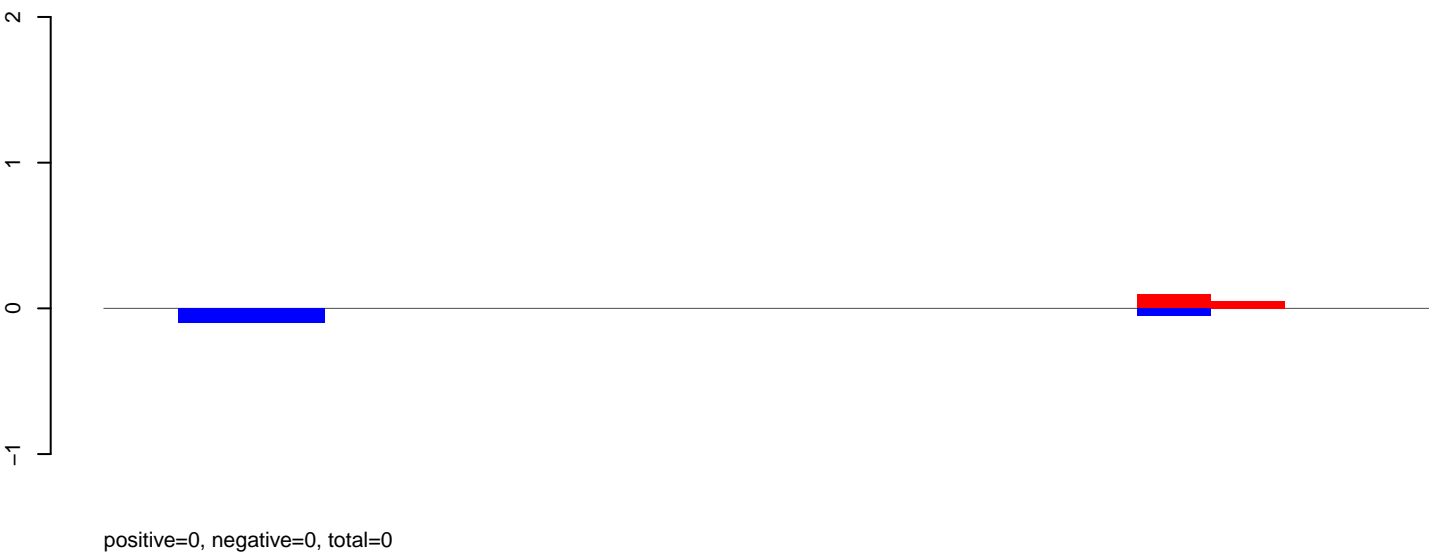

AeAeg_Aag2_NL.M3.rep

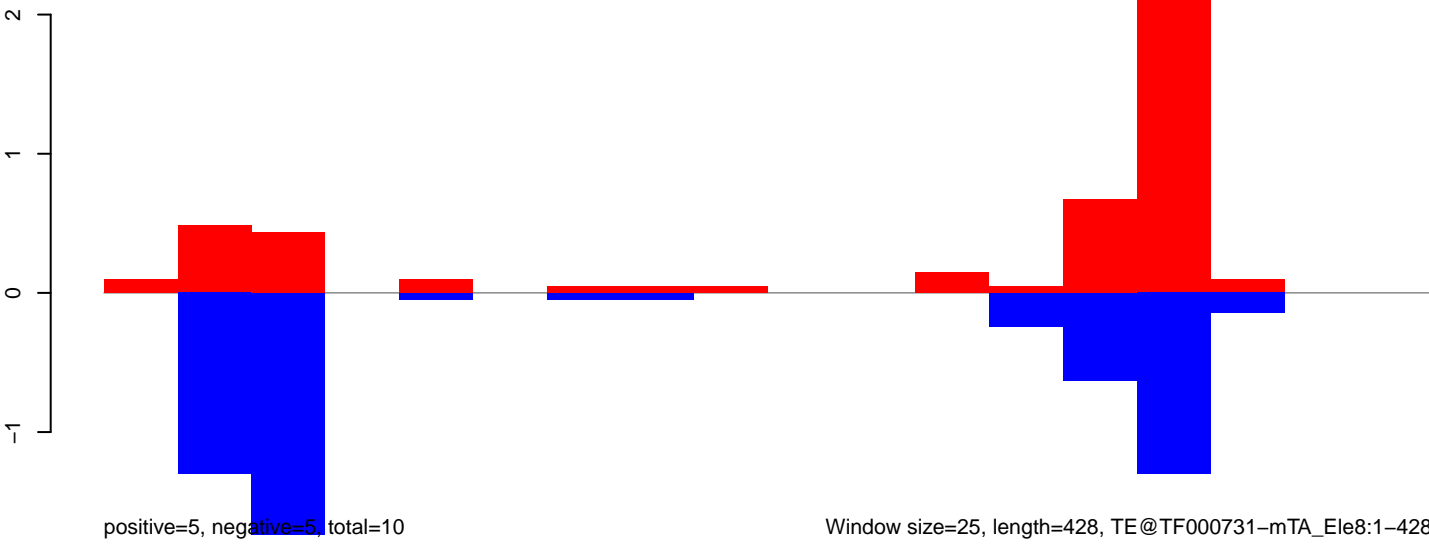

AeAeg_Aag2_NL.M3.18_23.rep

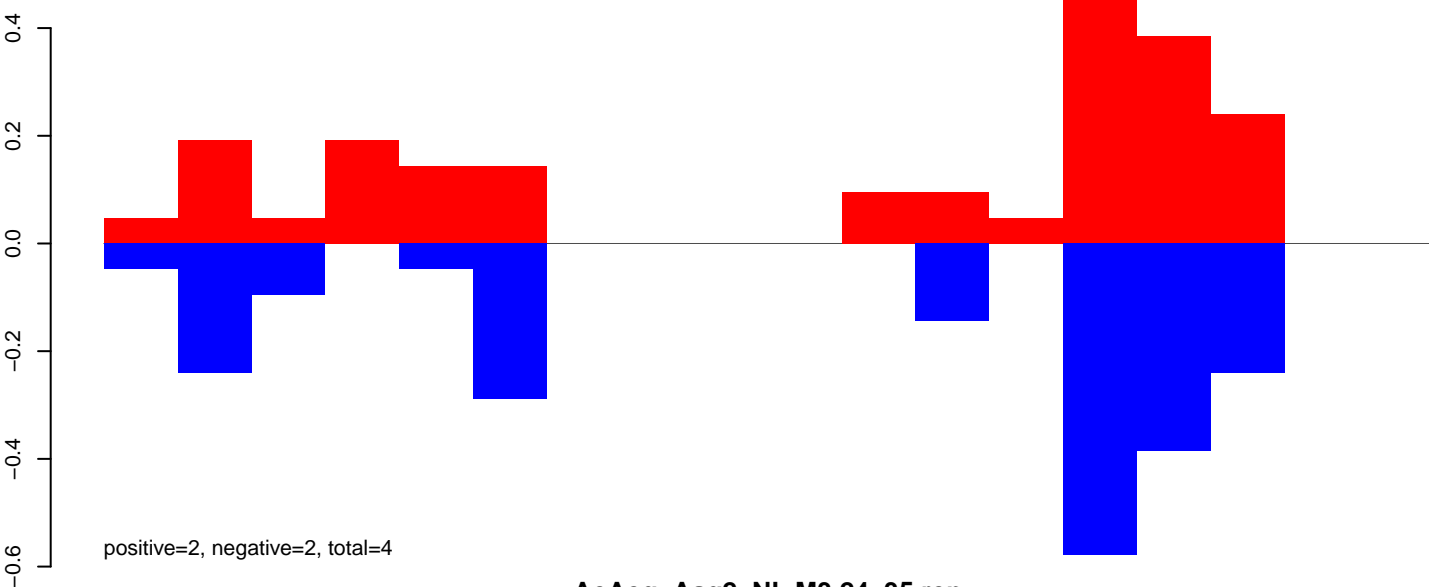

AeAeg_Aag2_NL.M3.24_35.rep

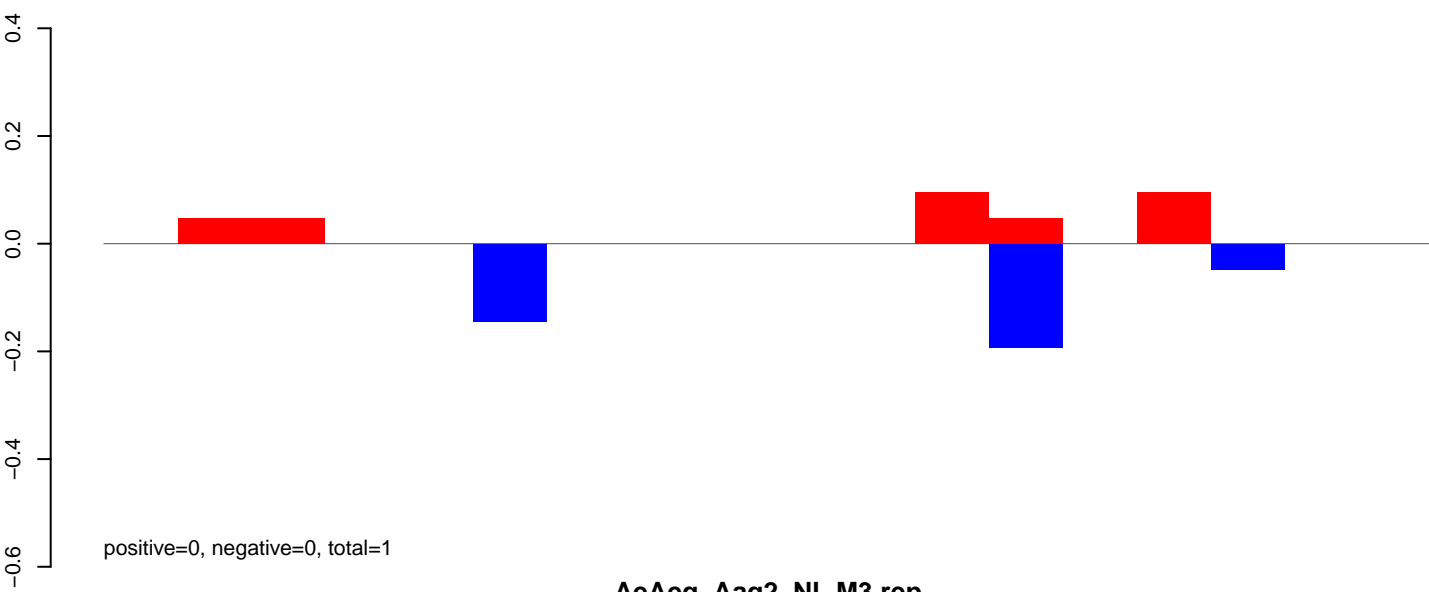

AeAeg_Aag2_NL.M3.rep

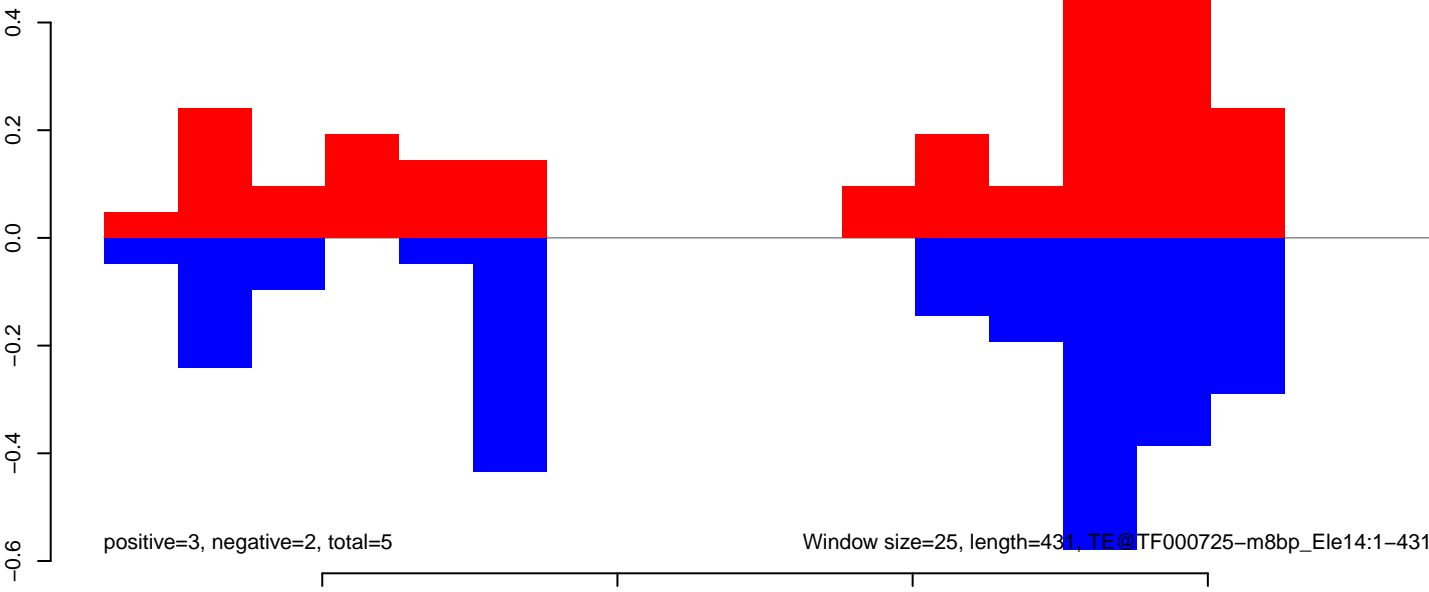

AeAeg_Aag2_NL.M3.18_23.rep



AeAeg_Aag2_NL.M3.24_35.rep

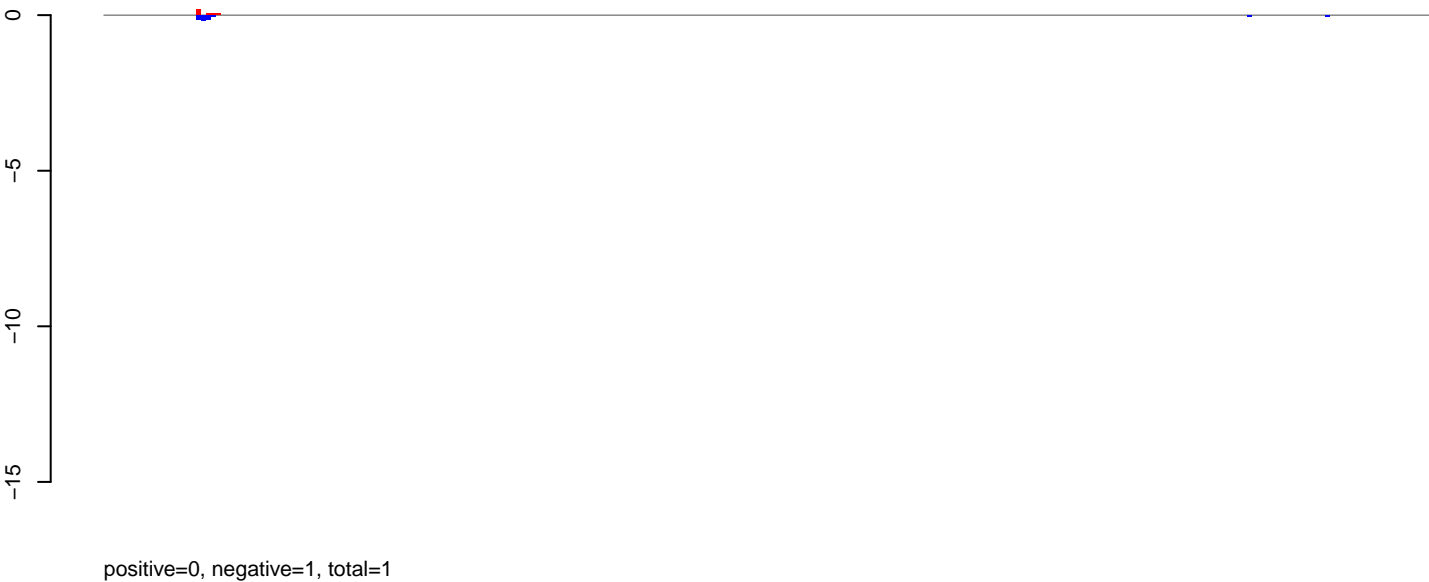

AeAeg_Aag2_NL.M3.rep

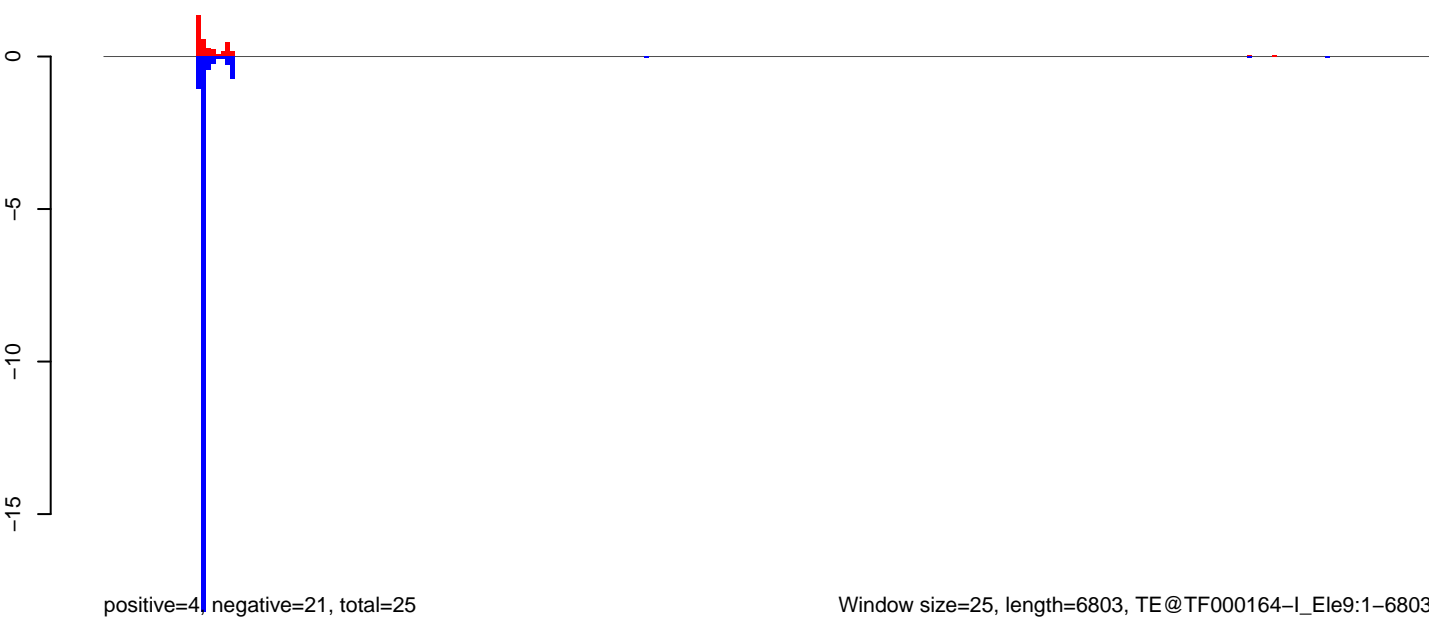

AeAeg_Aag2_NL.M3.18_23.rep



AeAeg_Aag2_NL.M3.24_35.rep

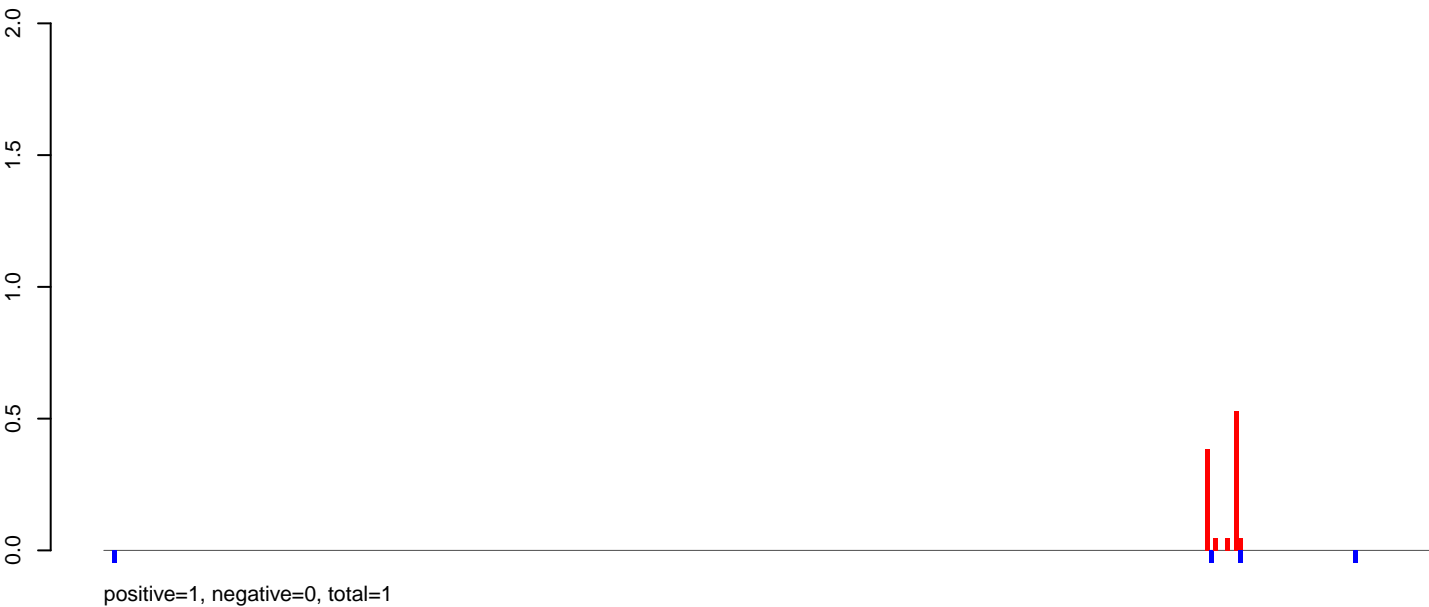

AeAeg_Aag2_NL.M3.rep

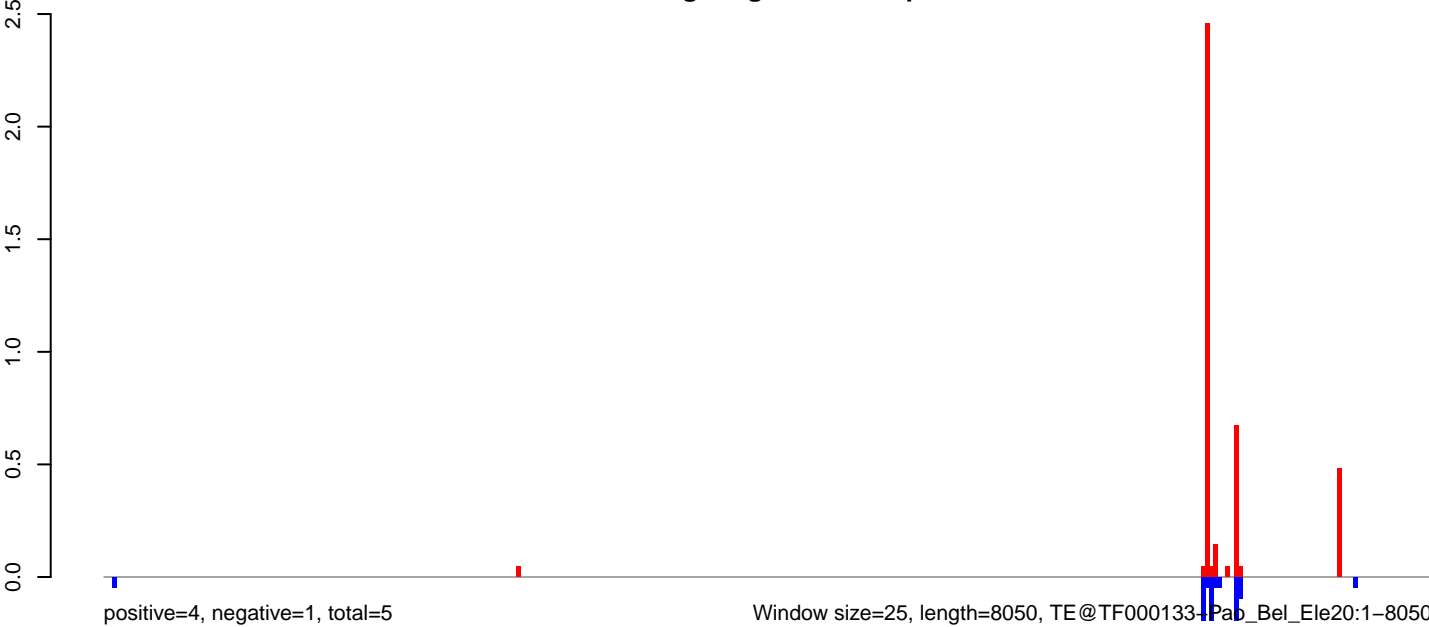

Window size=25, length=8050, TE@TF0001334-Pad_Bel_Ele20:1-8050

0 2000 4000 6000 8000

AeAeg_Aag2_NL.M3.18_23.rep

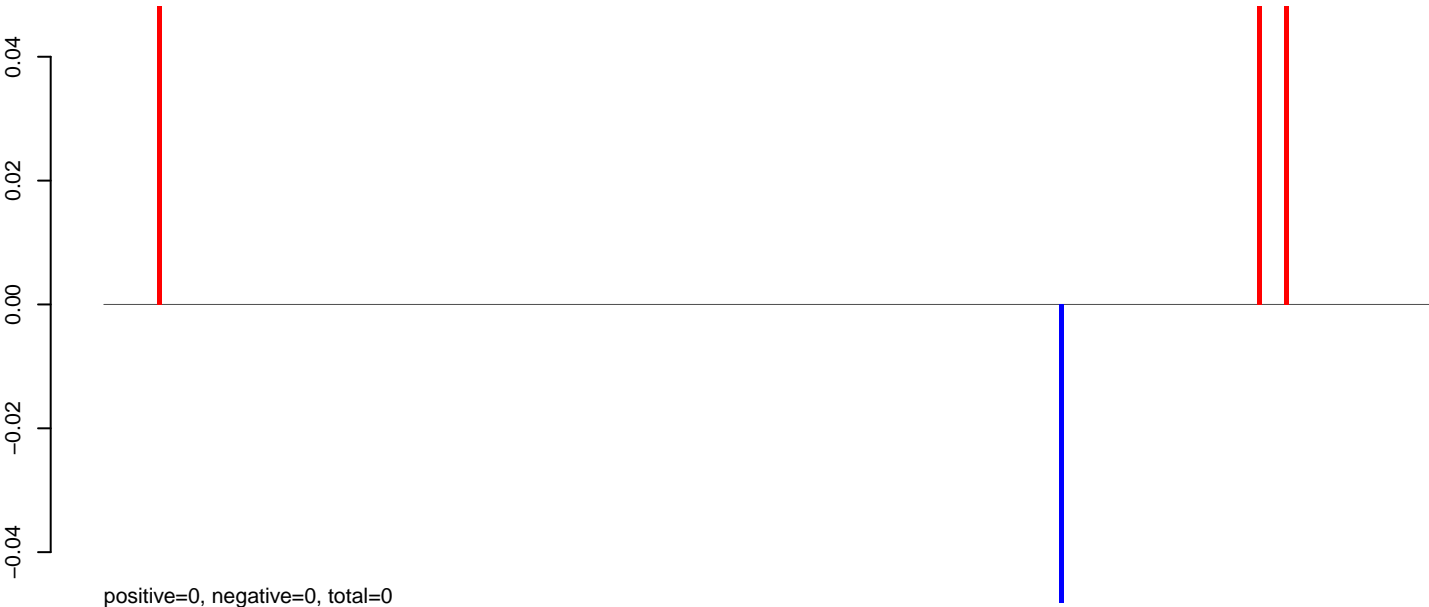

AeAeg_Aag2_NL.M3.24_35.rep

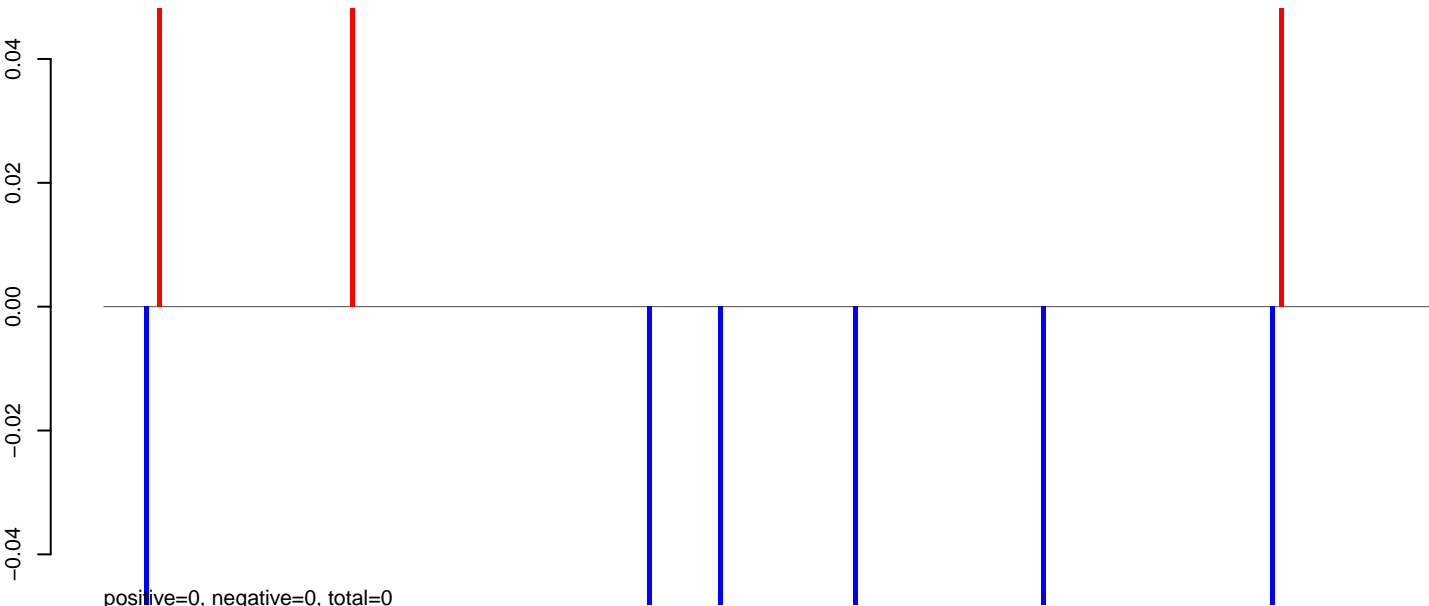

AeAeg_Aag2_NL.M3.rep

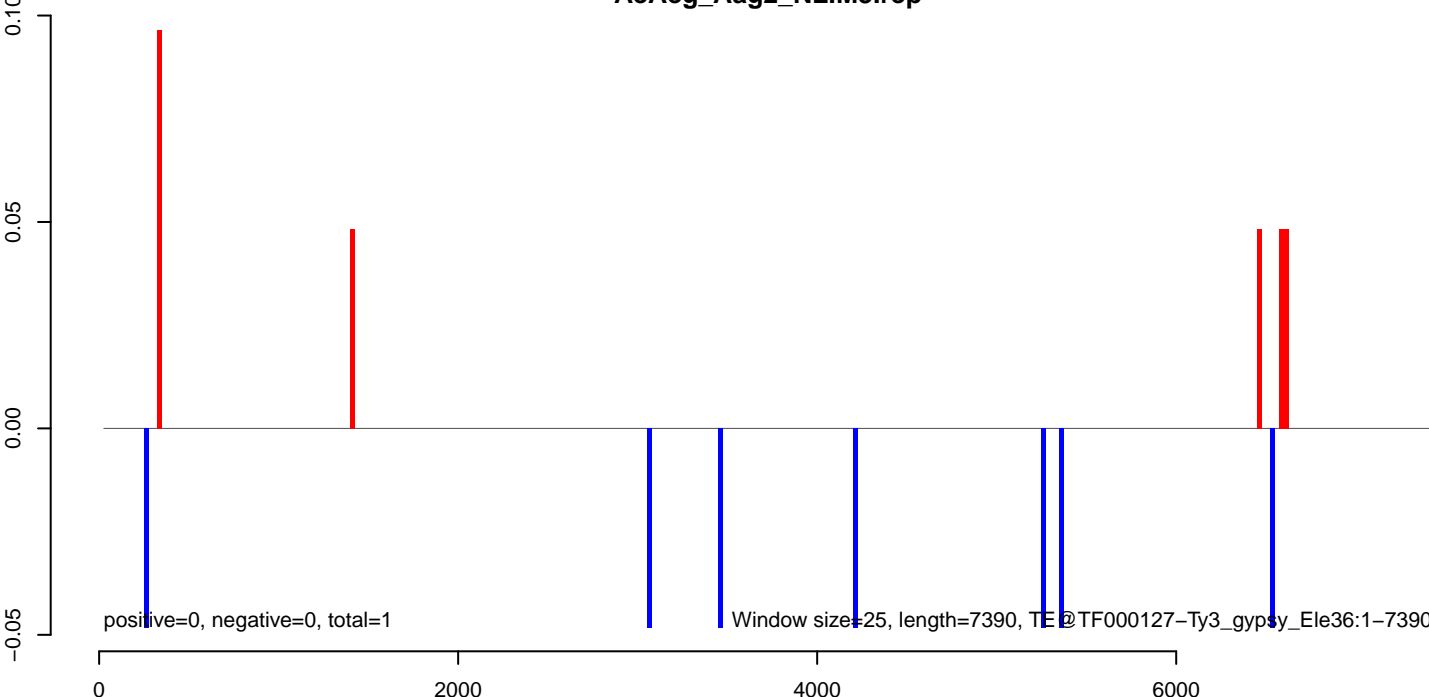

AeAeg_Aag2_NL.M3.18_23.rep

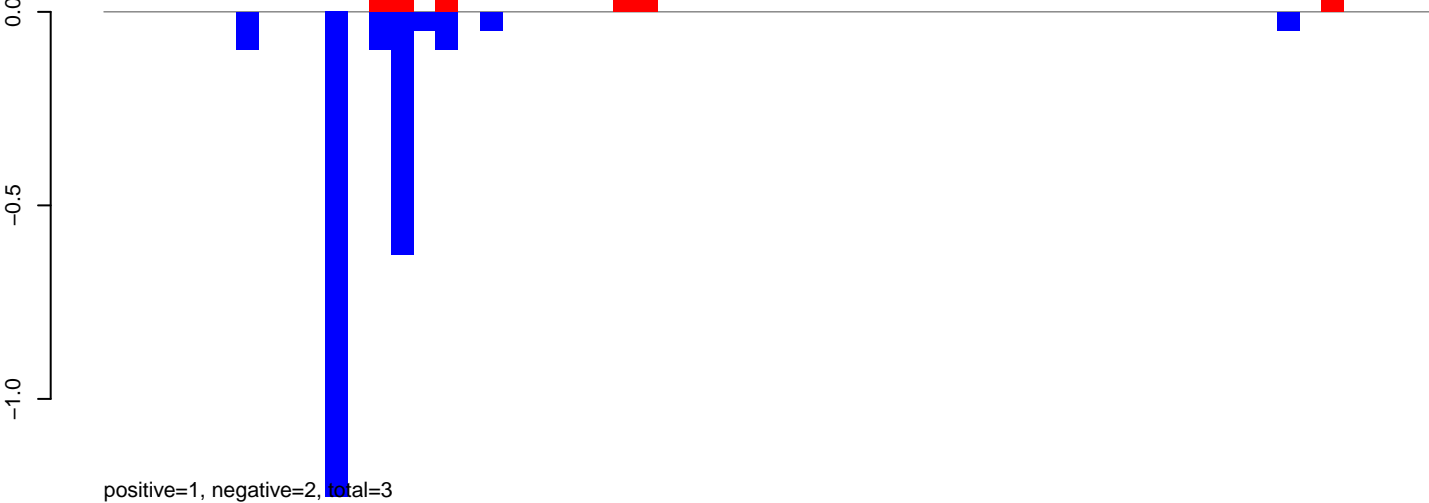

AeAeg_Aag2_NL.M3.24_35.rep

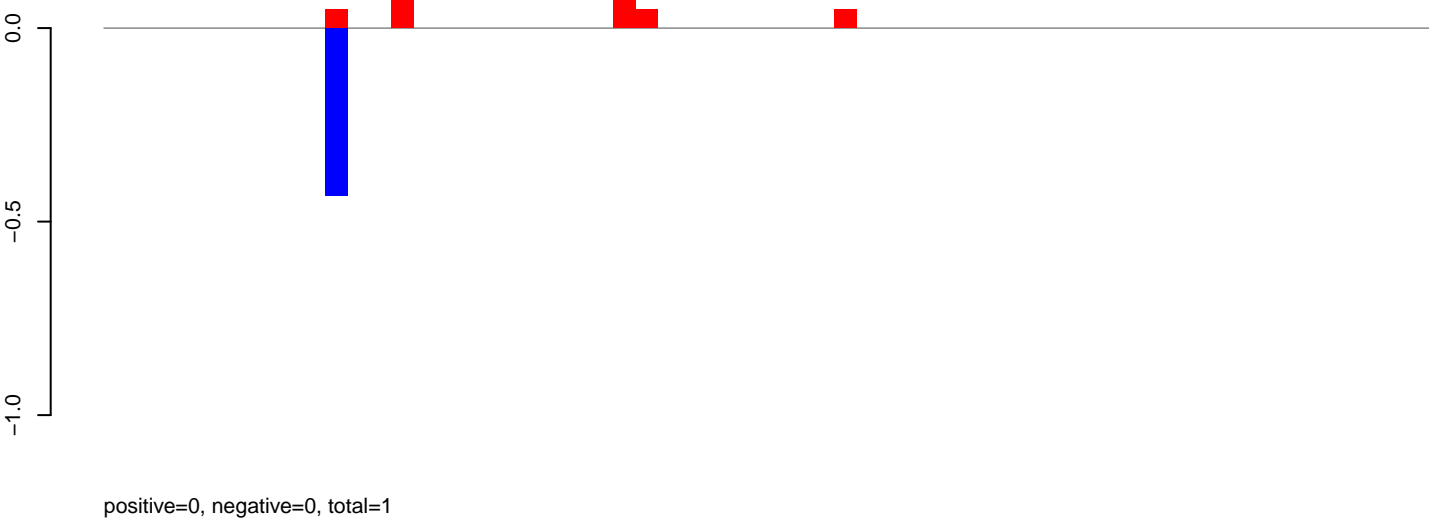

AeAeg_Aag2_NL.M3.rep

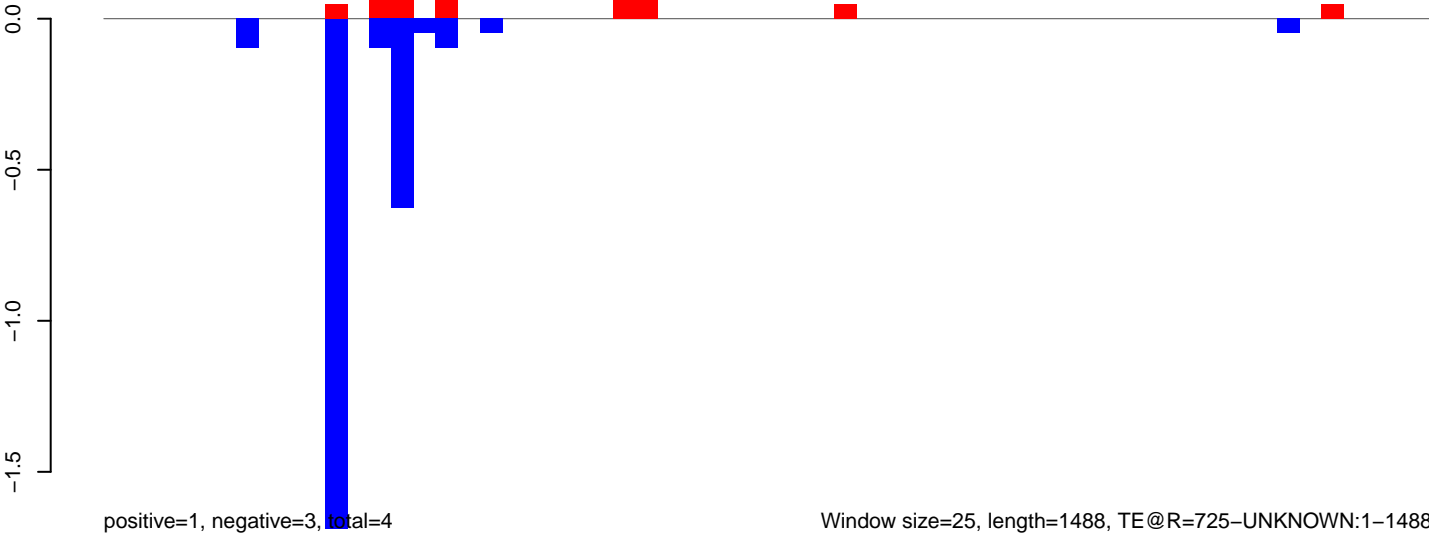

AeAeg_Aag2_NL.M3.18_23.rep

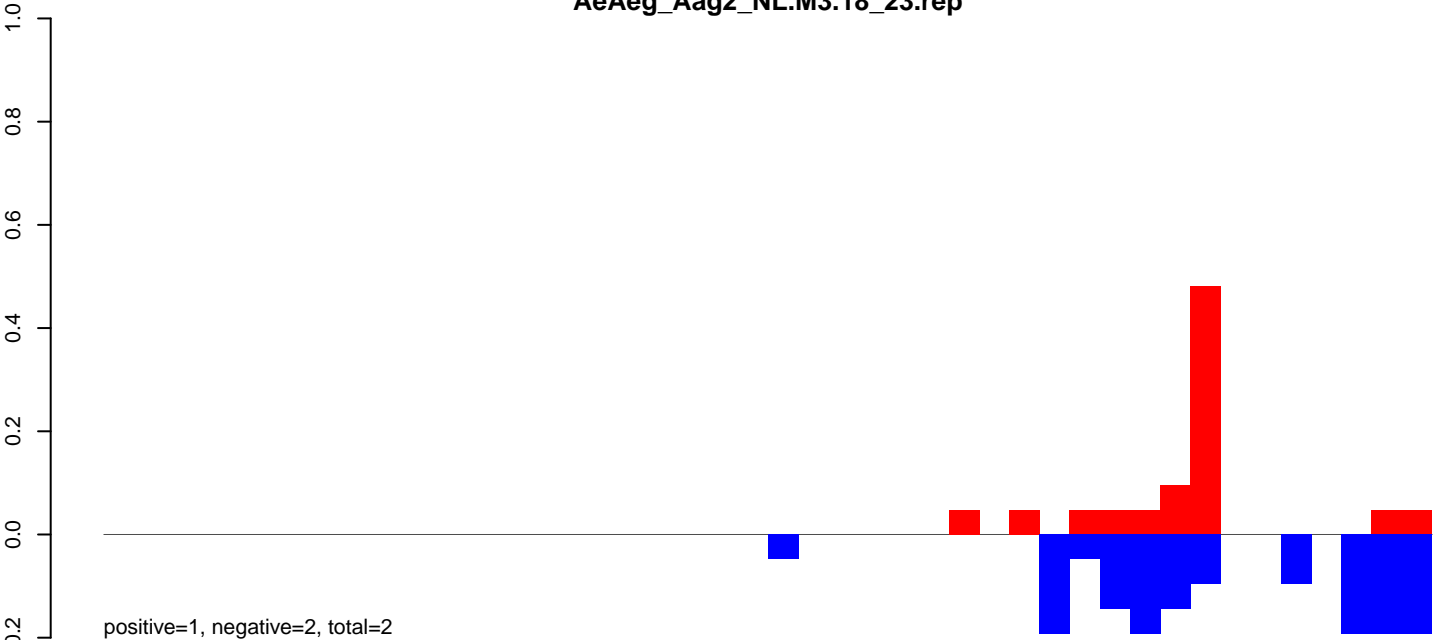

AeAeg_Aag2_NL.M3.24_35.rep



AeAeg_Aag2_NL.M3.rep

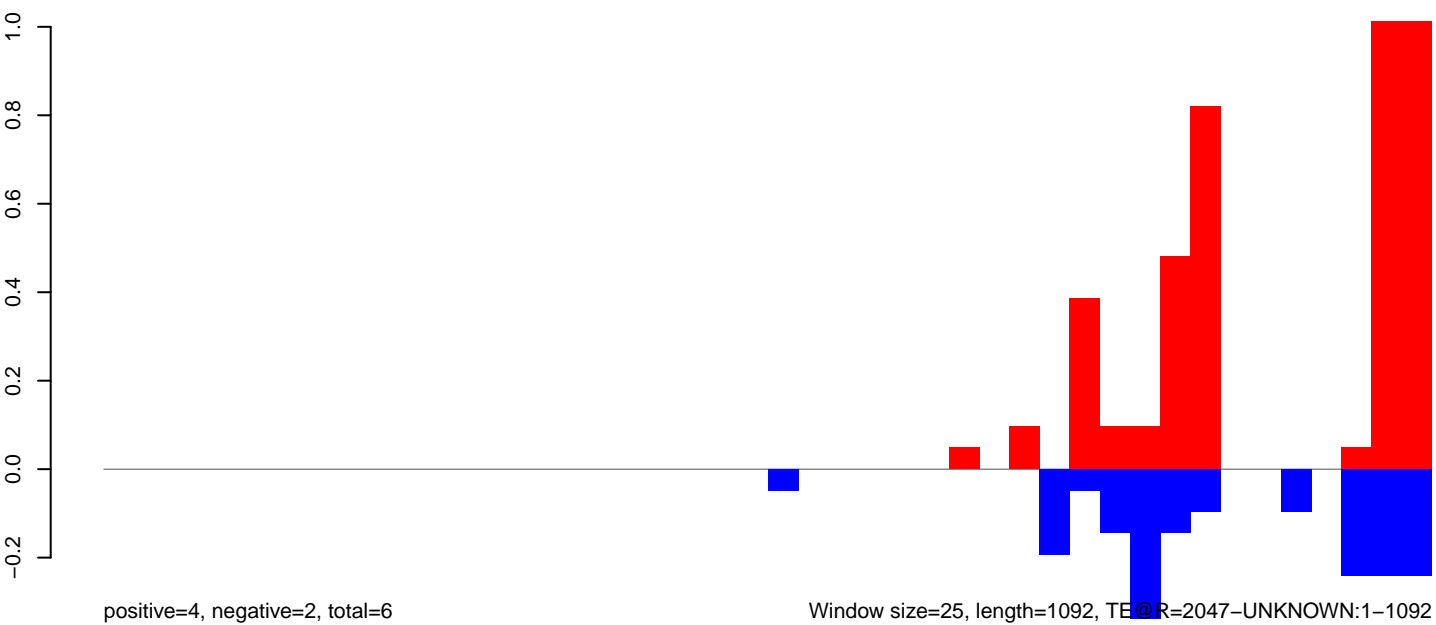

Window size=25, length=1092, TE@R=2047-UNKNOWN:1-1092

AeAeg_Aag2_NL.M3.18_23.rep

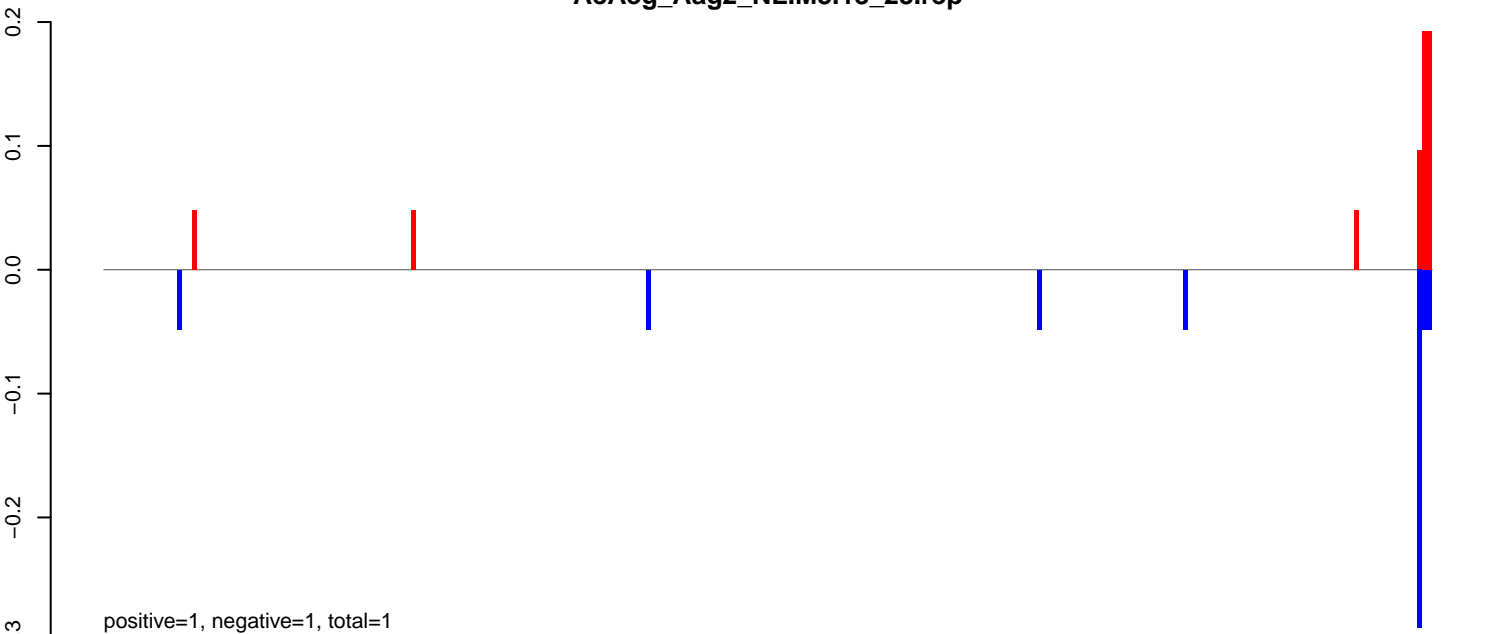

AeAeg_Aag2_NL.M3.24_35.rep

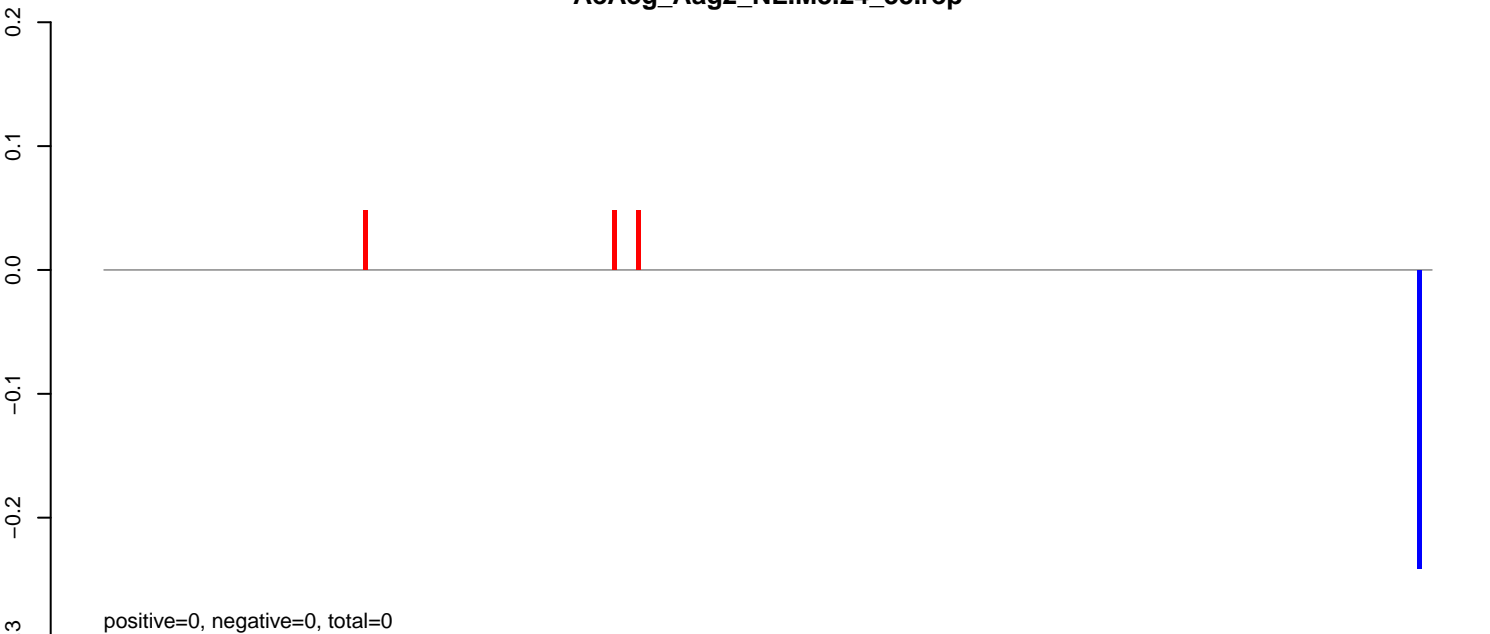

AeAeg_Aag2_NL.M3.rep

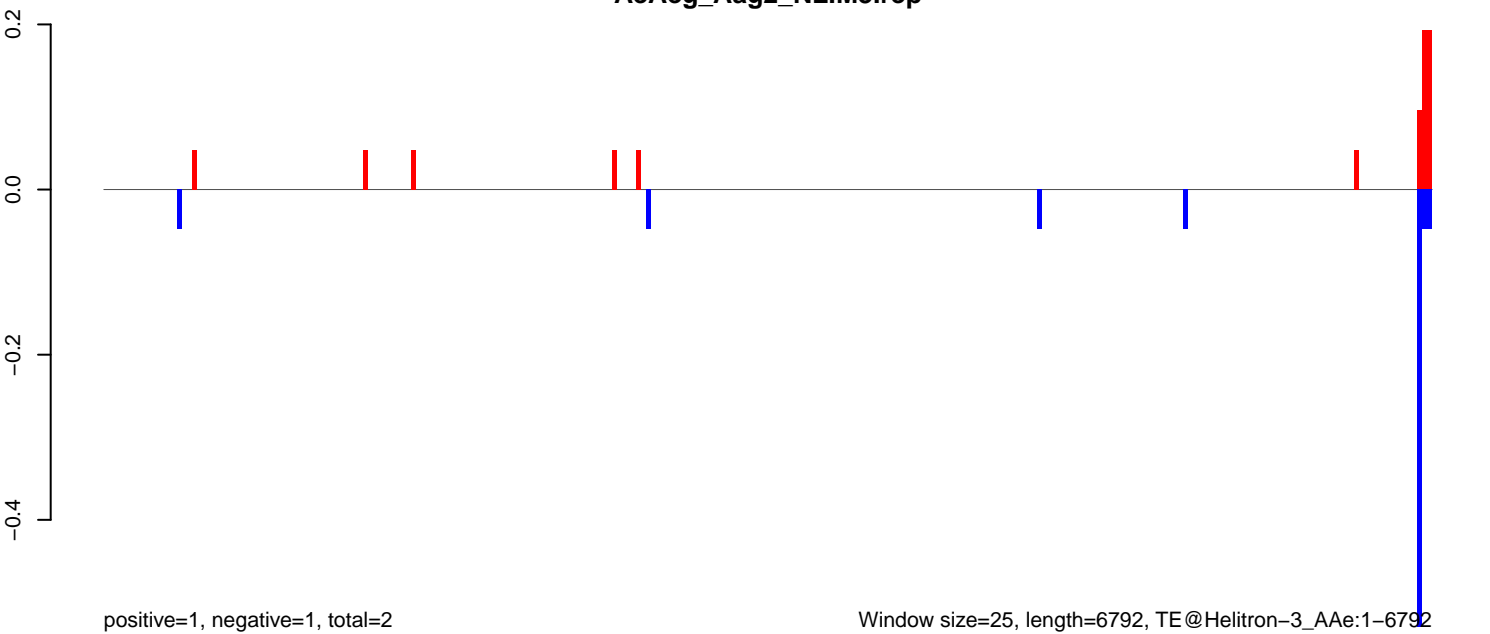

AeAeg_Aag2_NL.M3.18_23.rep

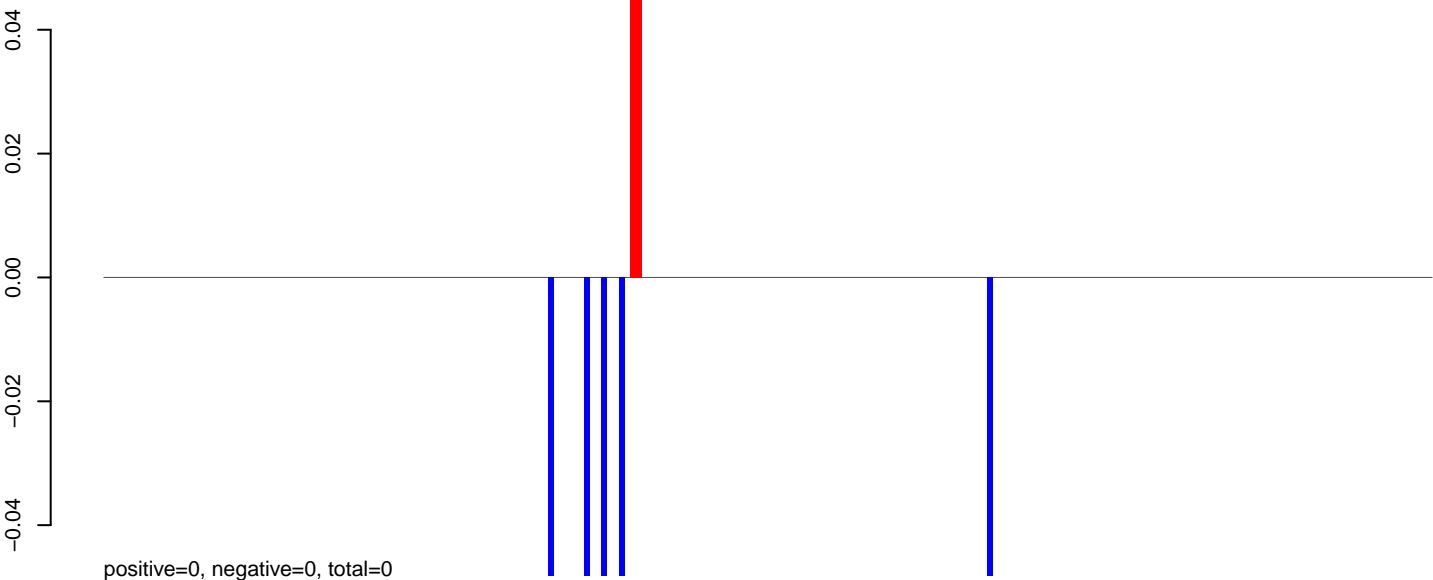

AeAeg_Aag2_NL.M3.24_35.rep

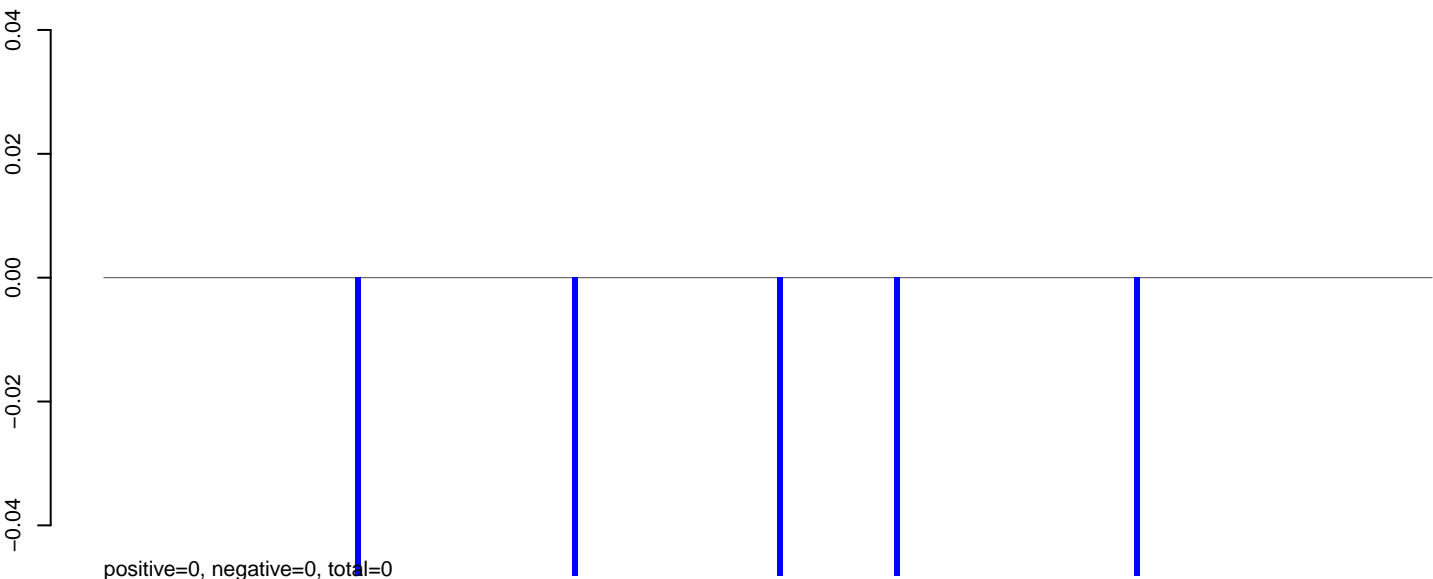

AeAeg_Aag2_NL.M3.rep

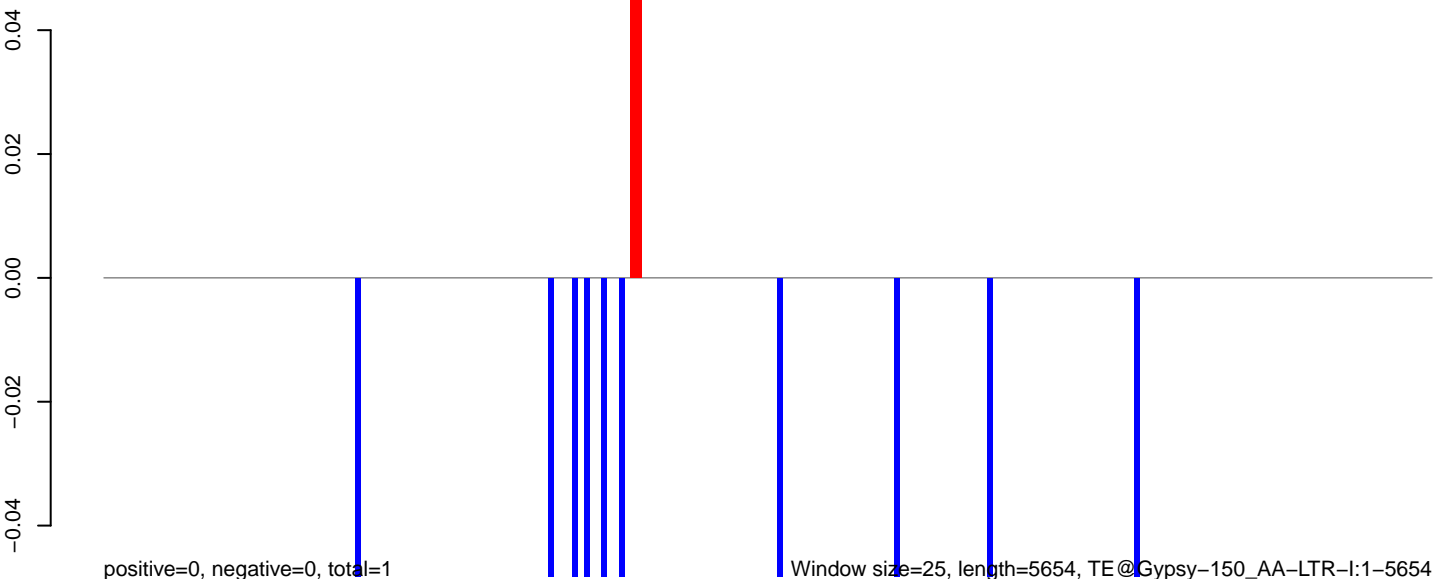

Window size=25, length=5654, TE@Gypsy-150_AA-LTR-I:1-5654

0 1000 2000 3000 4000 5000

AeAeg_Aag2_NL.M3.18_23.rep

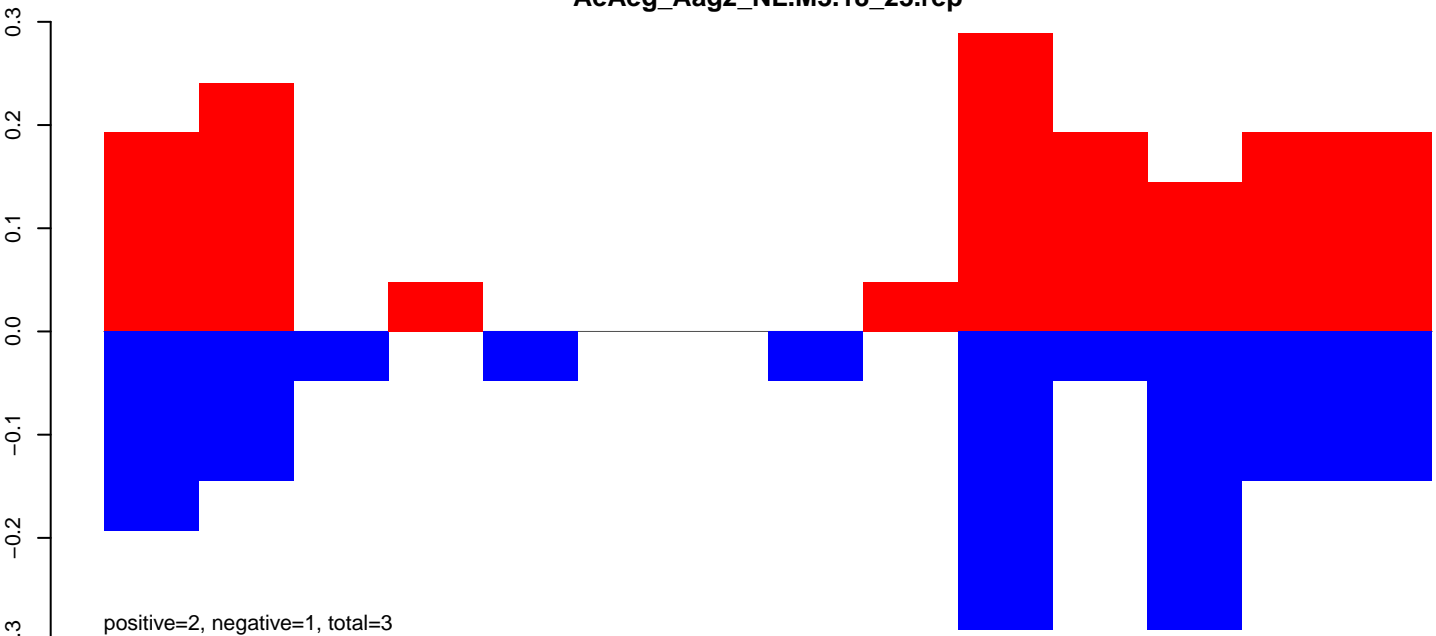

AeAeg_Aag2_NL.M3.24_35.rep

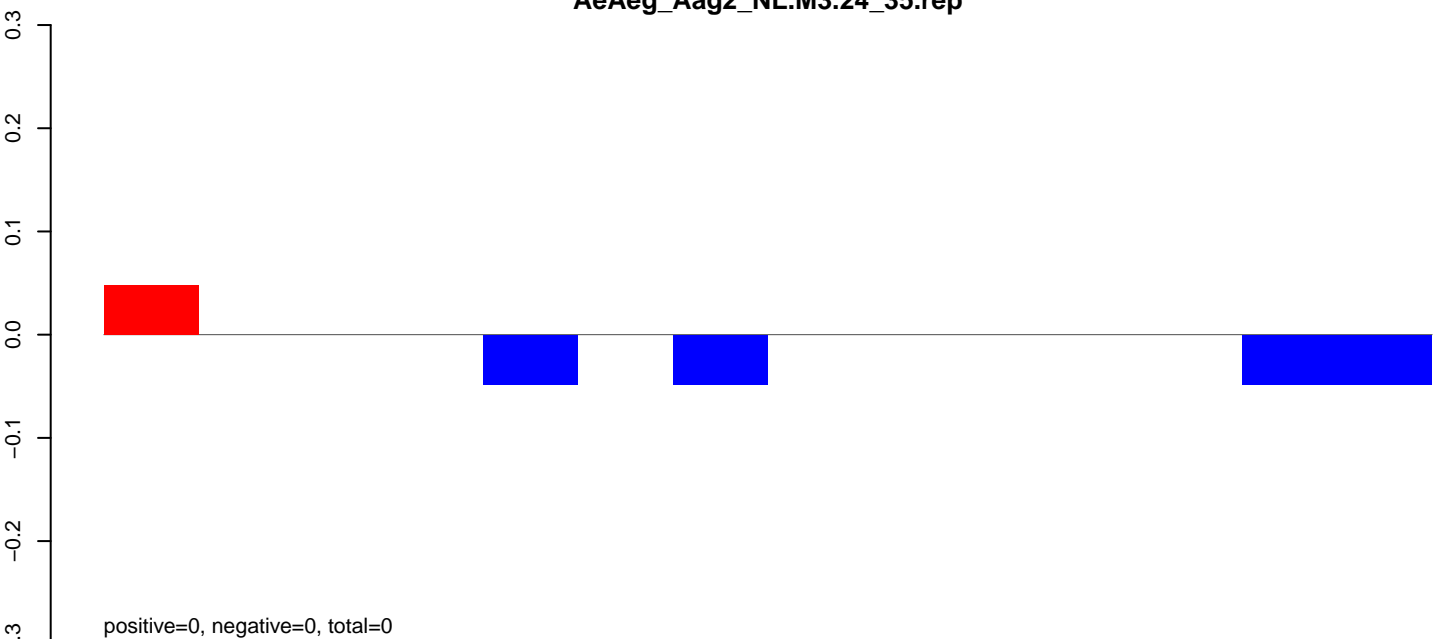

AeAeg_Aag2_NL.M3.rep

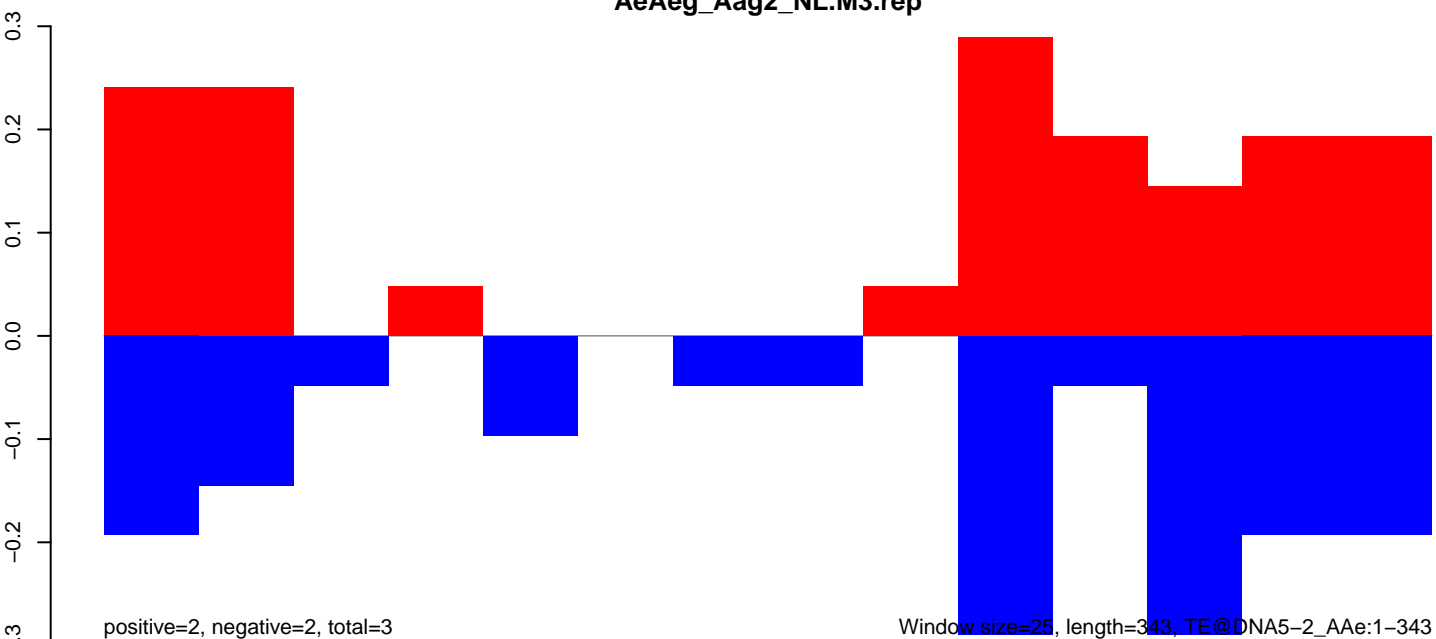

Window size=25, length=343, TE@DNA5-2_AAe:1-343

AeAeg_Aag2_NL.M3.18_23.rep

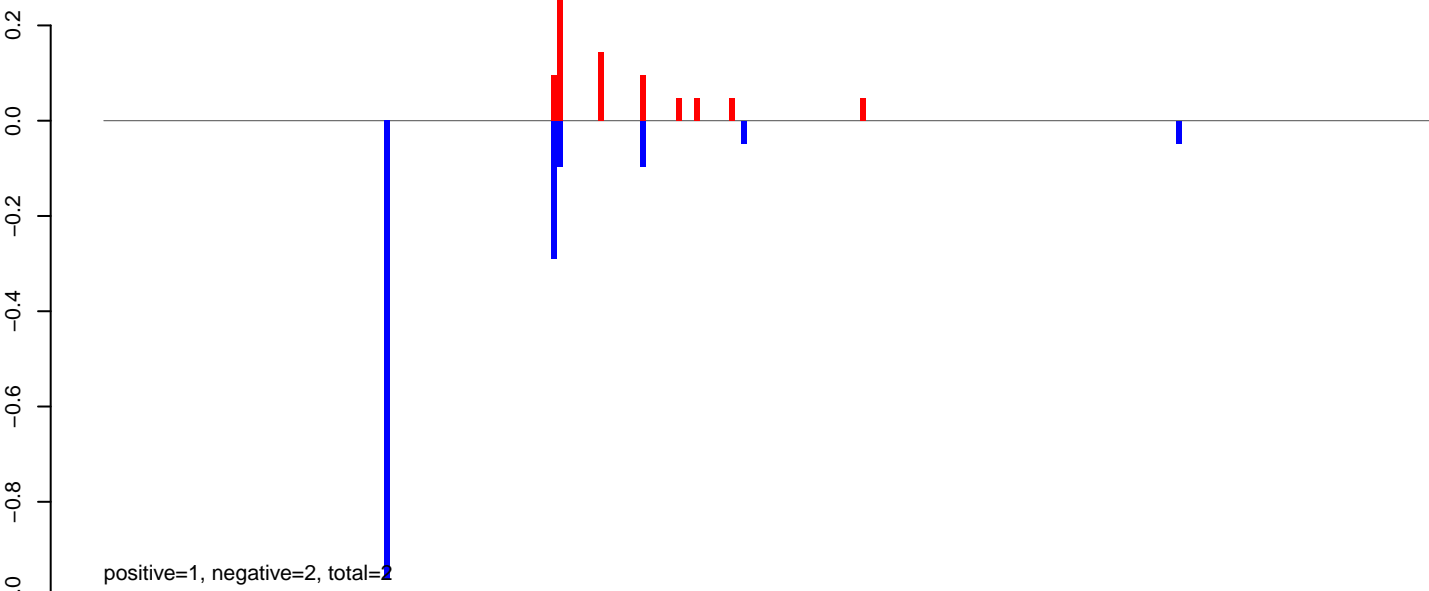

AeAeg_Aag2_NL.M3.24_35.rep



AeAeg_Aag2_NL.M3.rep

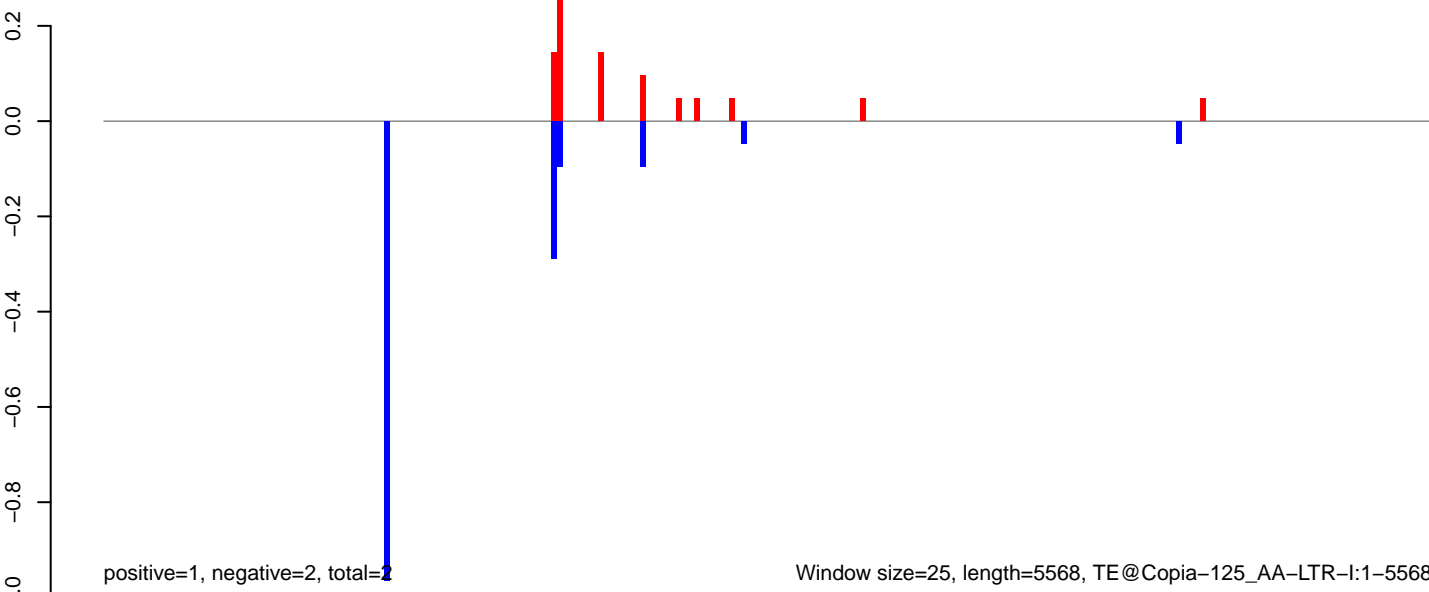

AeAeg_Aag2_NL.M3.18_23.rep

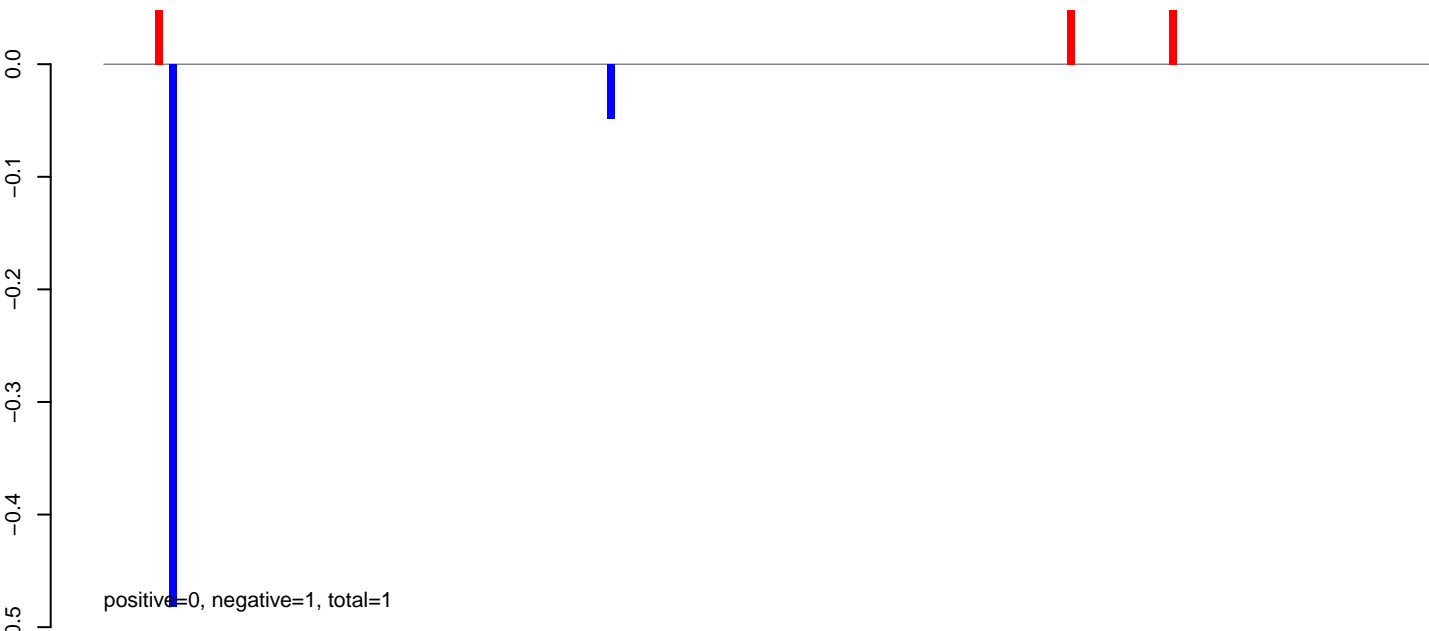

AeAeg_Aag2_NL.M3.24_35.rep

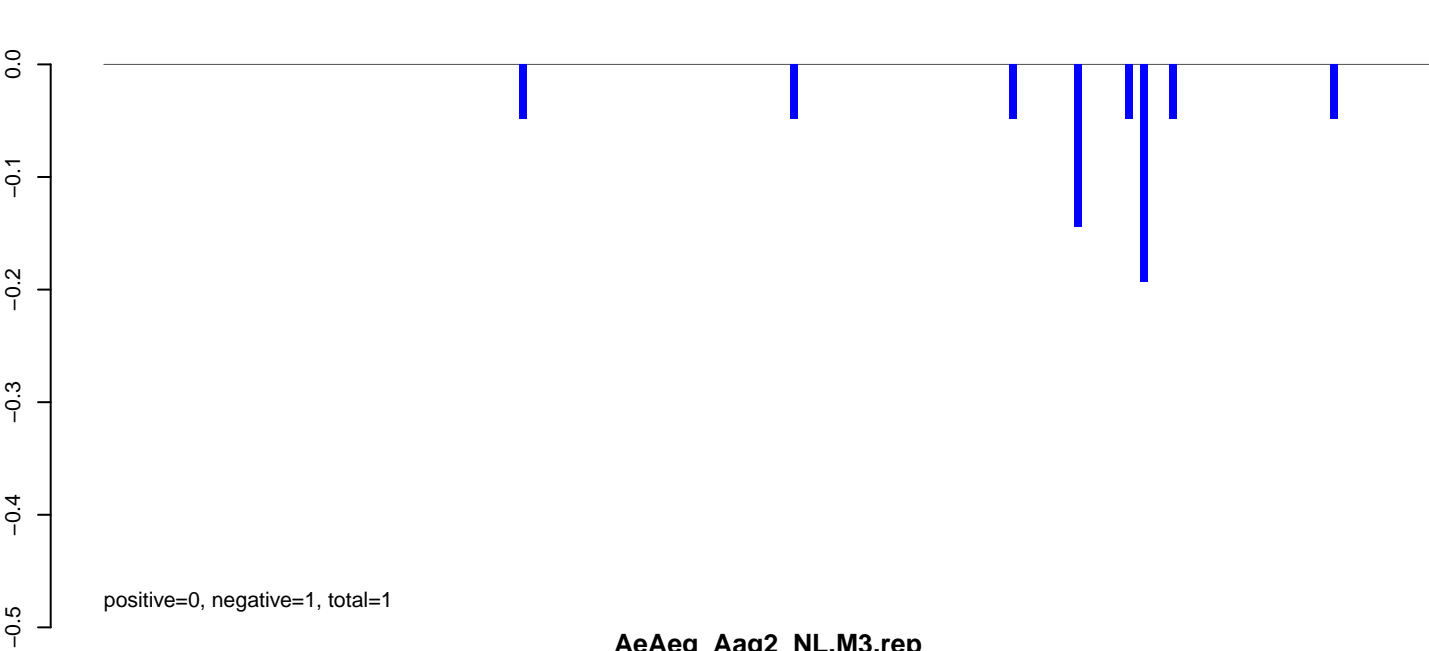

AeAeg_Aag2_NL.M3.rep

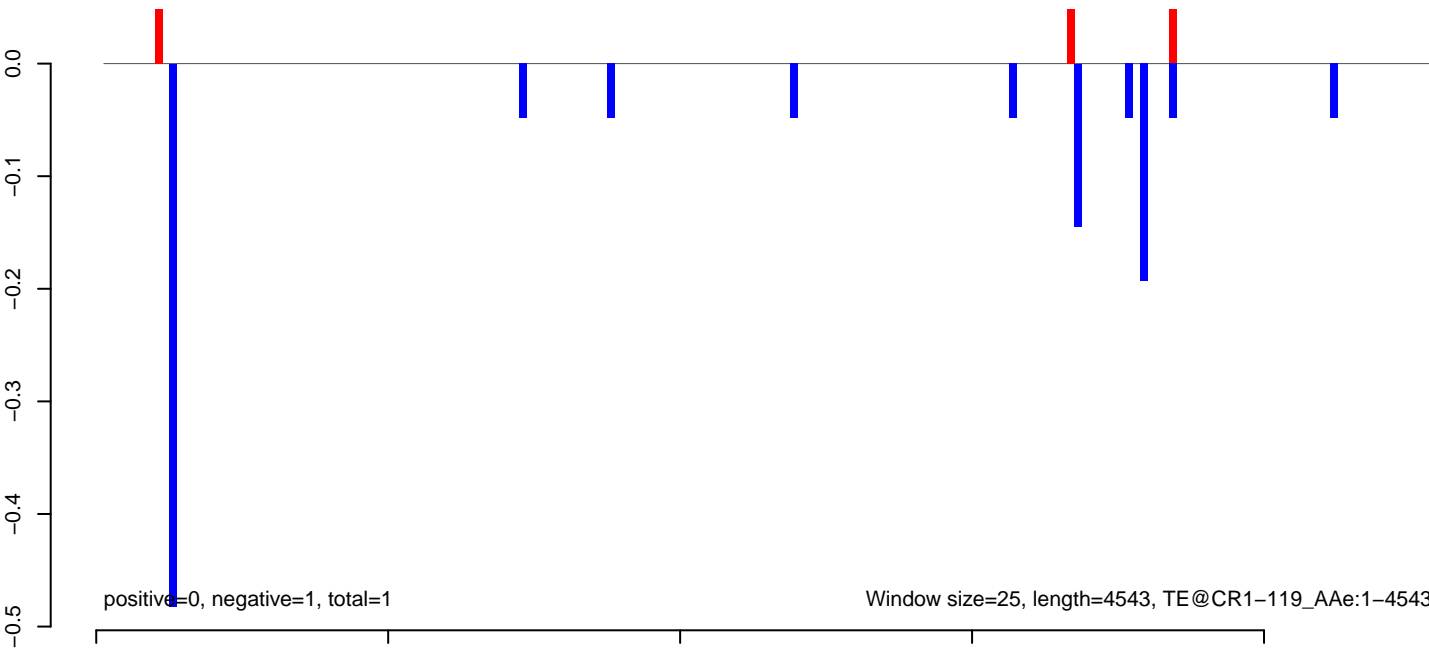

AeAeg_Aag2_NL.M3.18_23.rep

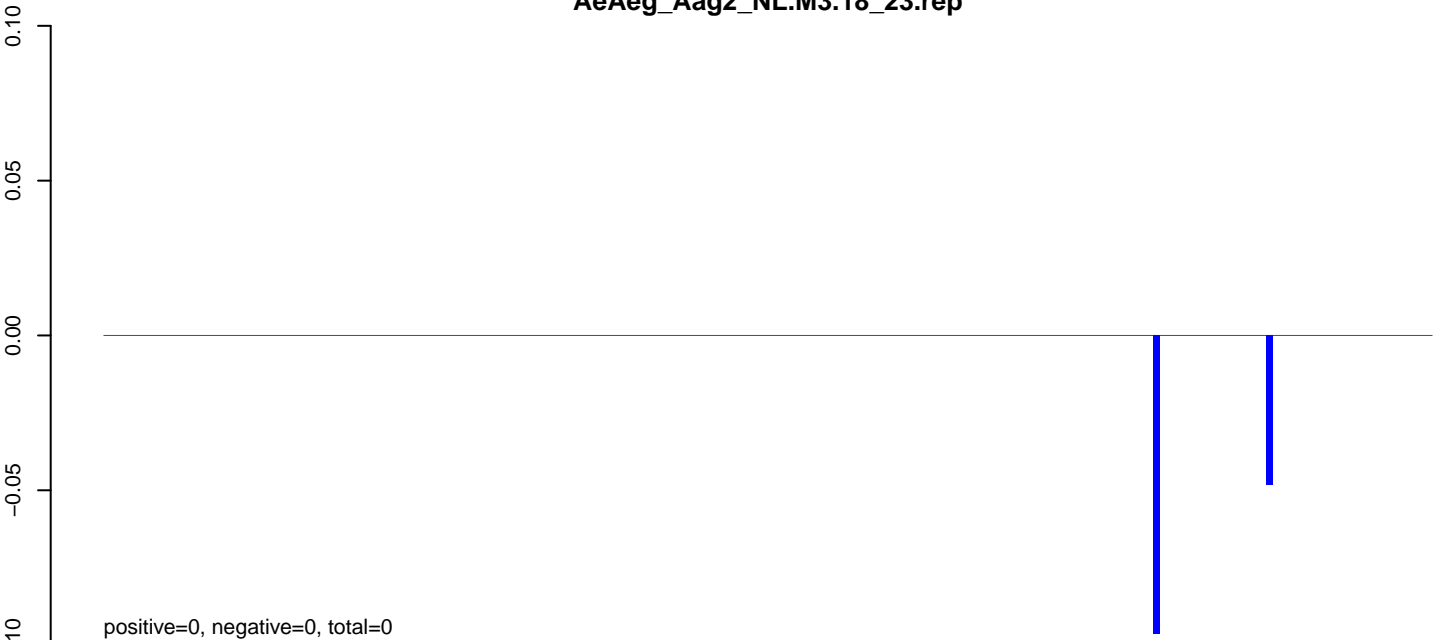

AeAeg_Aag2_NL.M3.24_35.rep

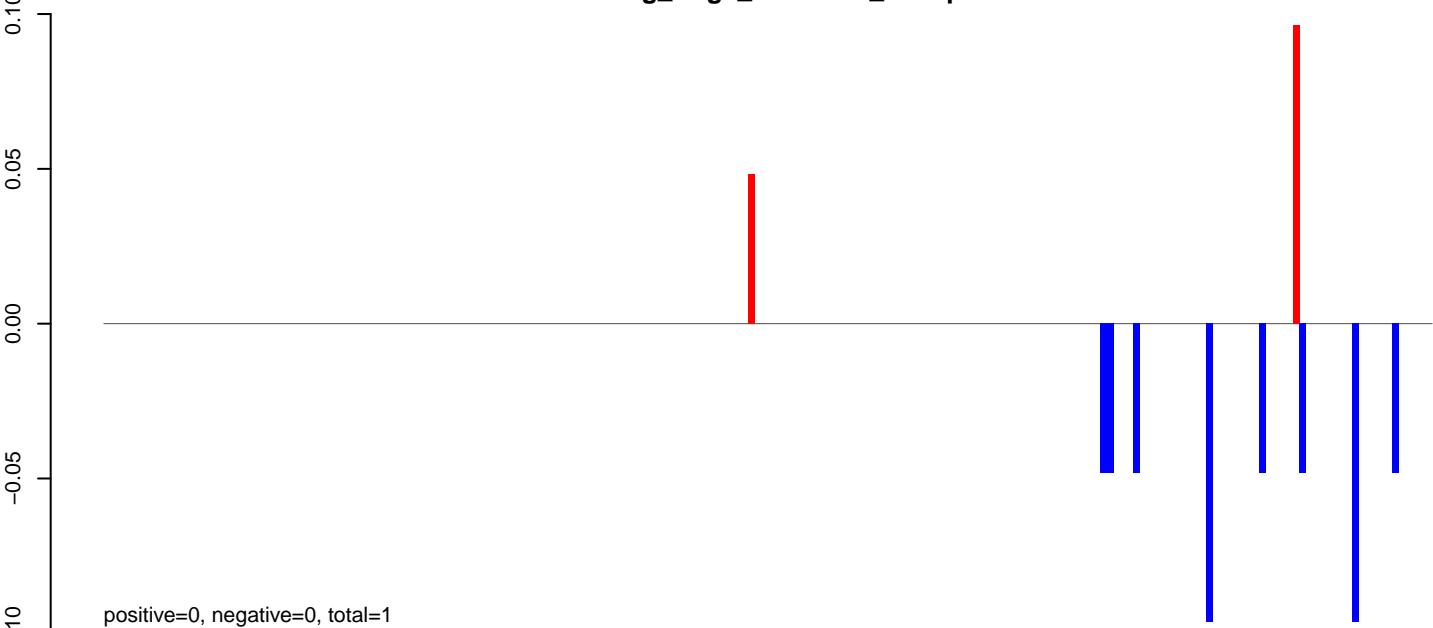

AeAeg_Aag2_NL.M3.rep



AeAeg_Aag2_NL.M3.18_23.rep

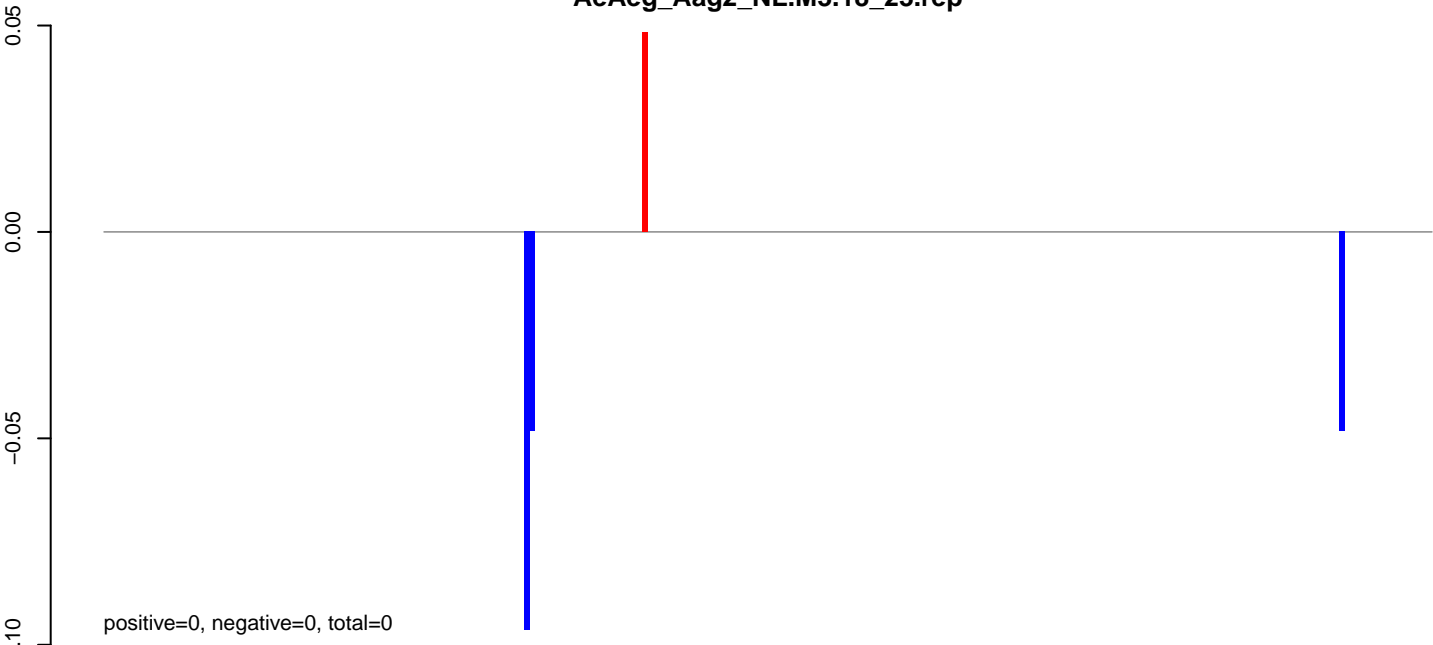

AeAeg_Aag2_NL.M3.24_35.rep

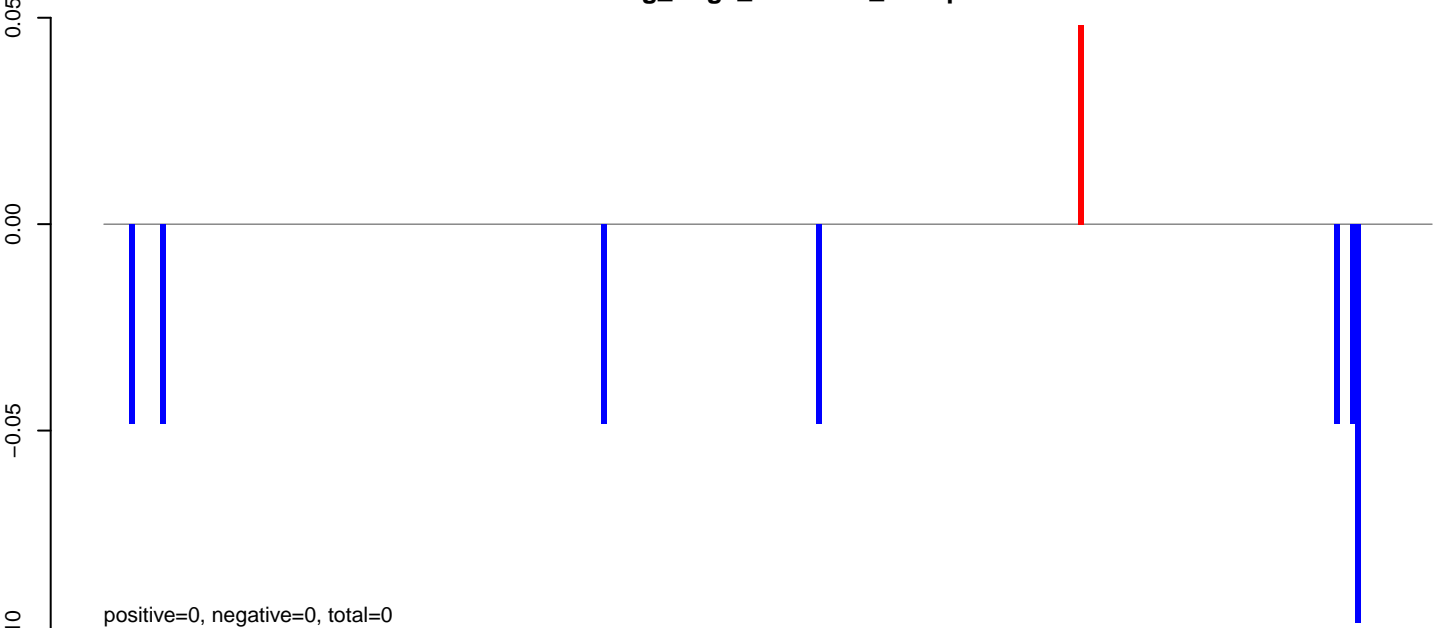

AeAeg_Aag2_NL.M3.rep

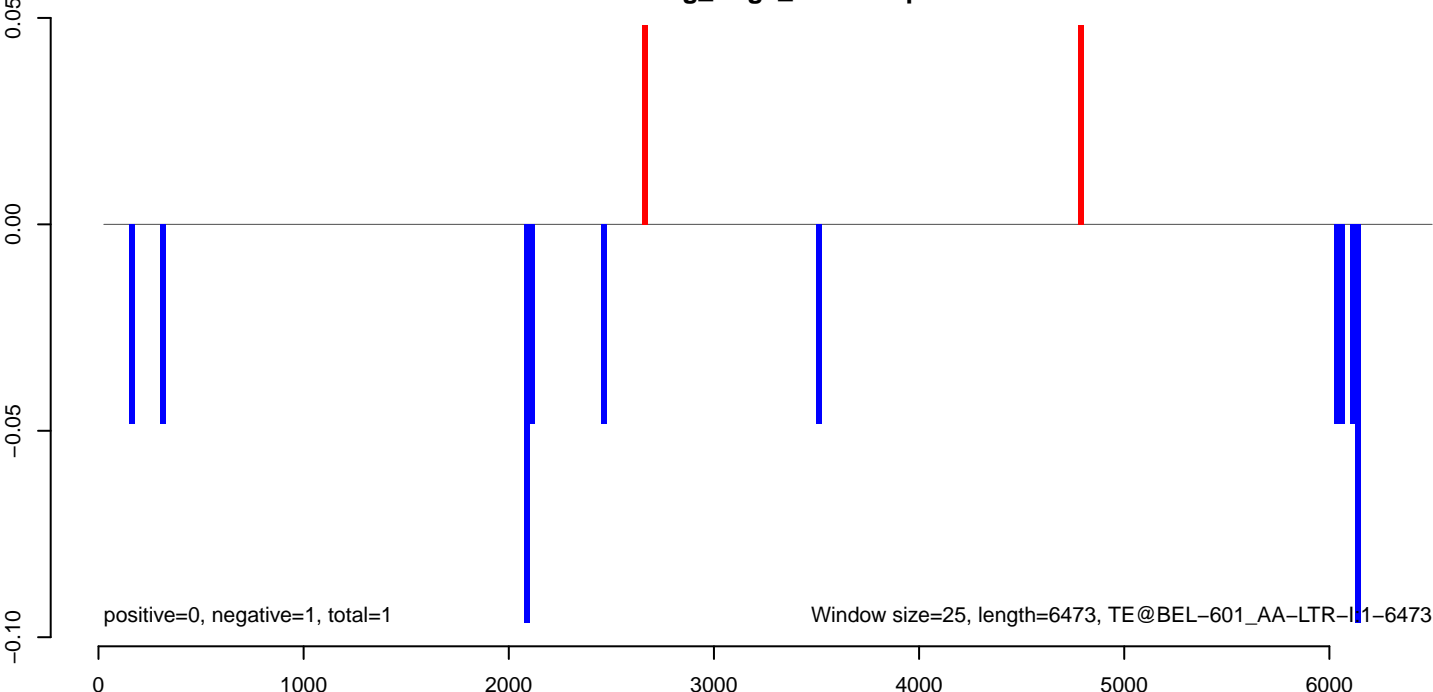

AeAeg_Aag2_NL.M3.18_23.rep

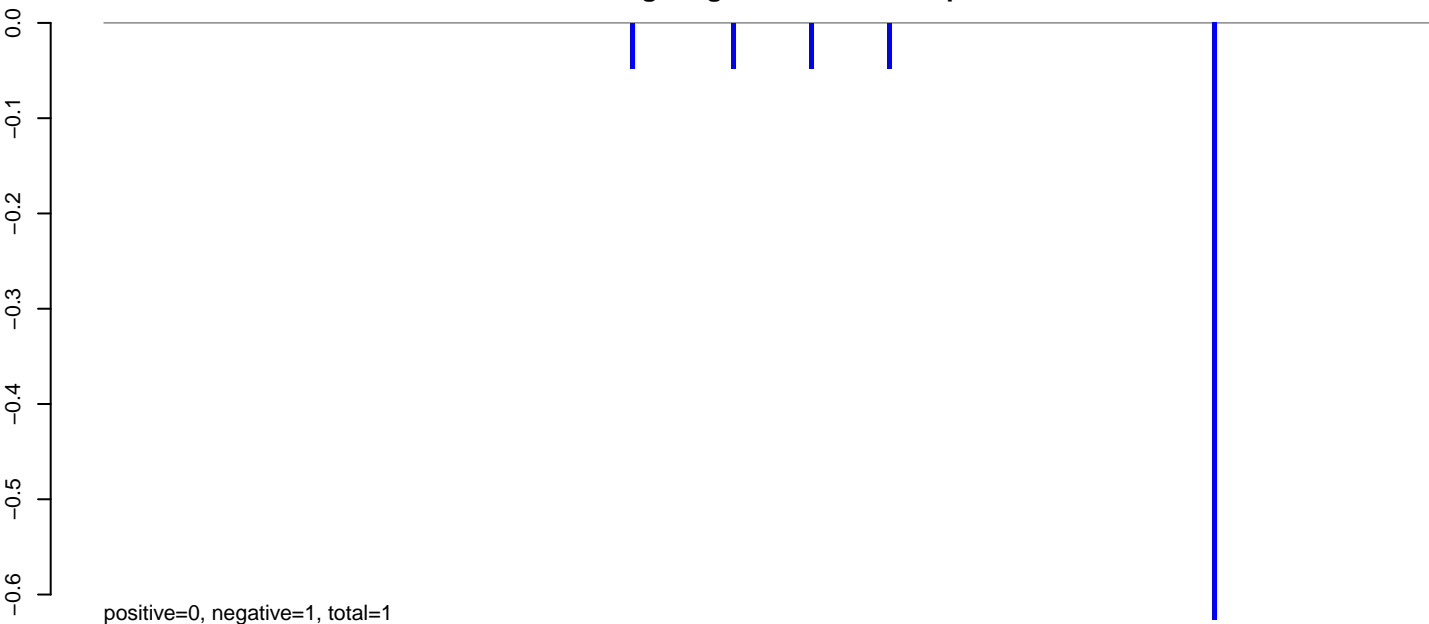

AeAeg_Aag2_NL.M3.24_35.rep

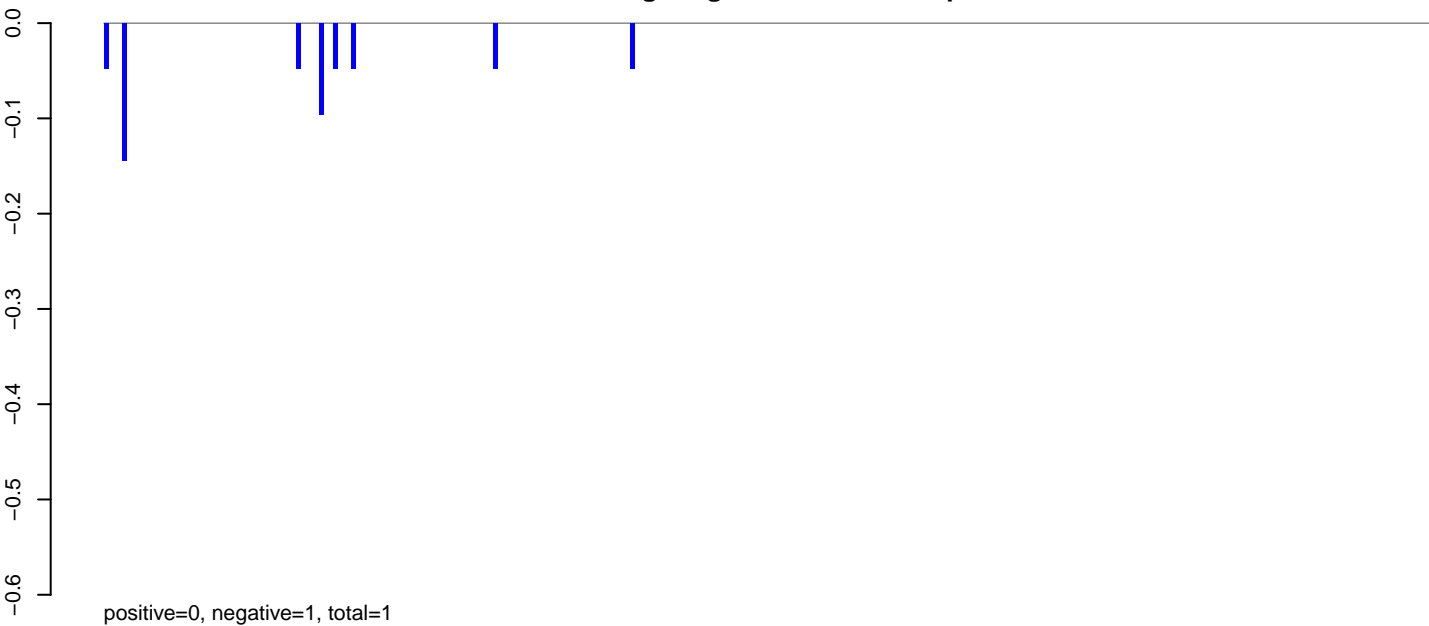

AeAeg_Aag2_NL.M3.rep

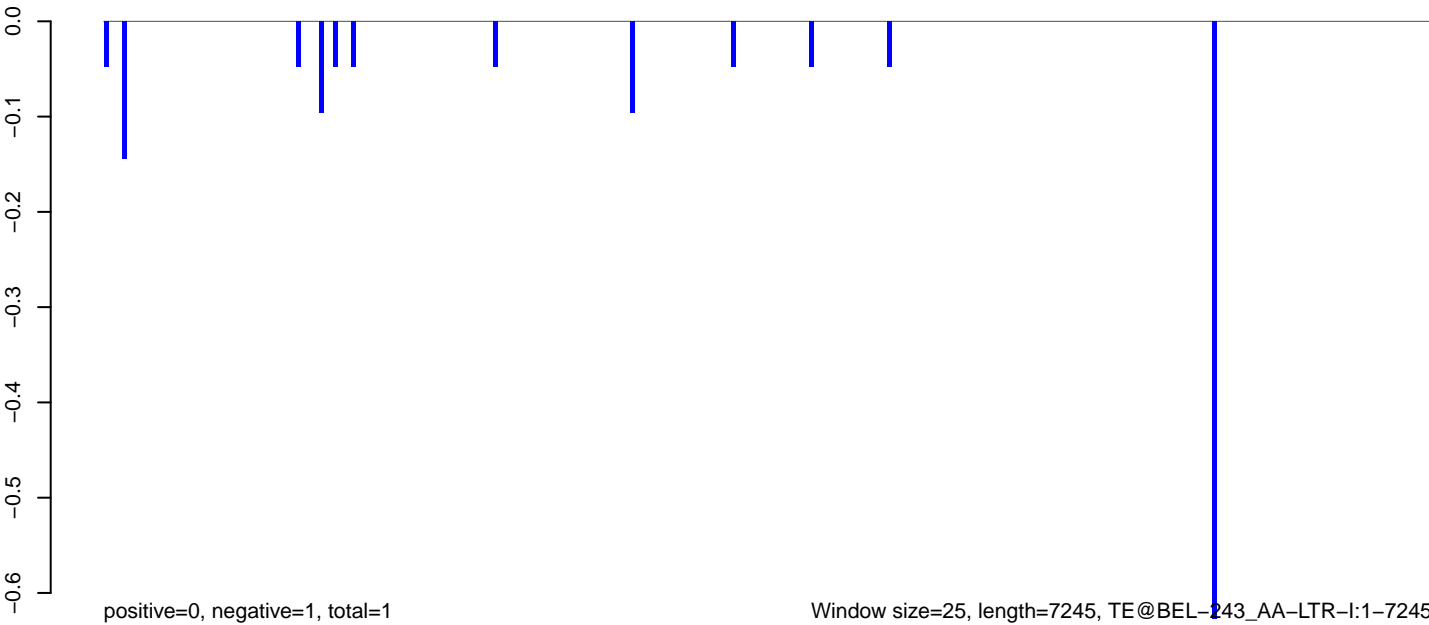

AeAeg_Aag2_NL.M3.18_23.rep

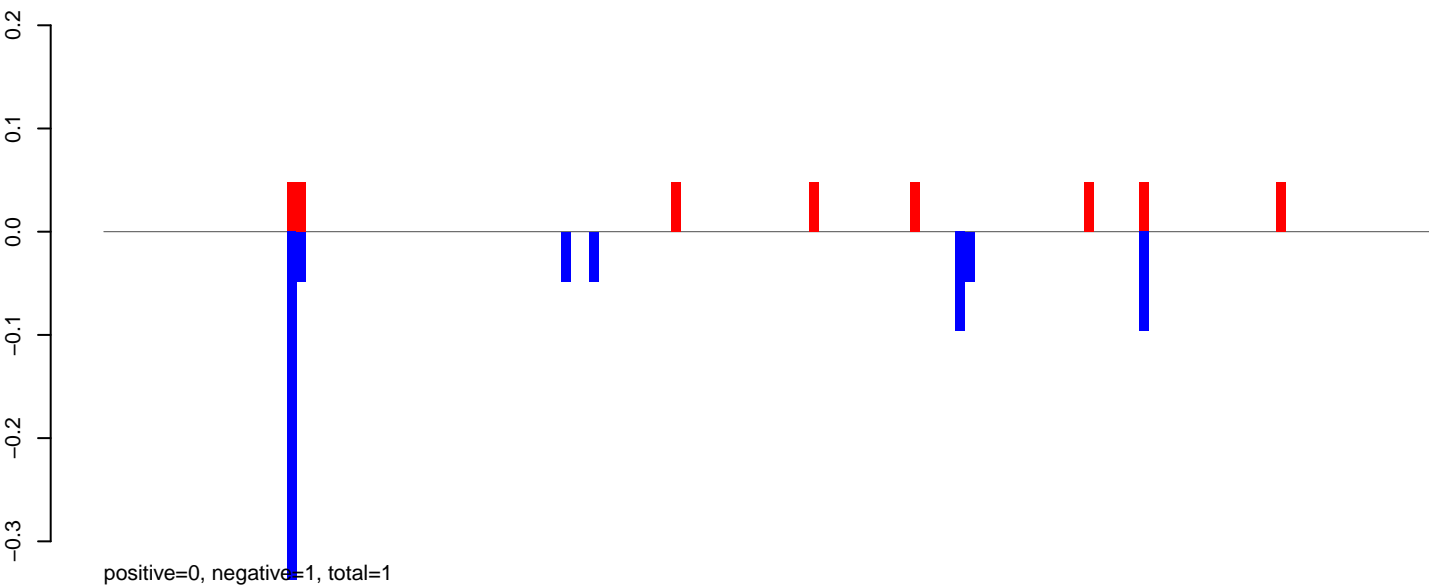

AeAeg_Aag2_NL.M3.24_35.rep

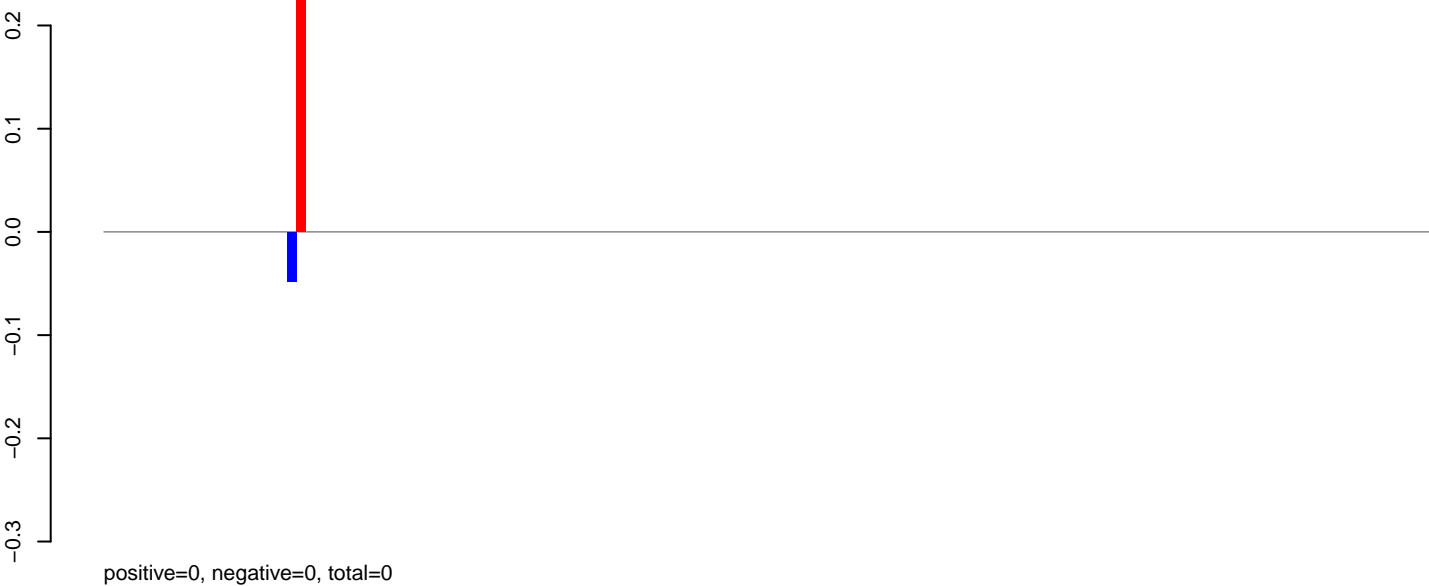

AeAeg_Aag2_NL.M3.rep

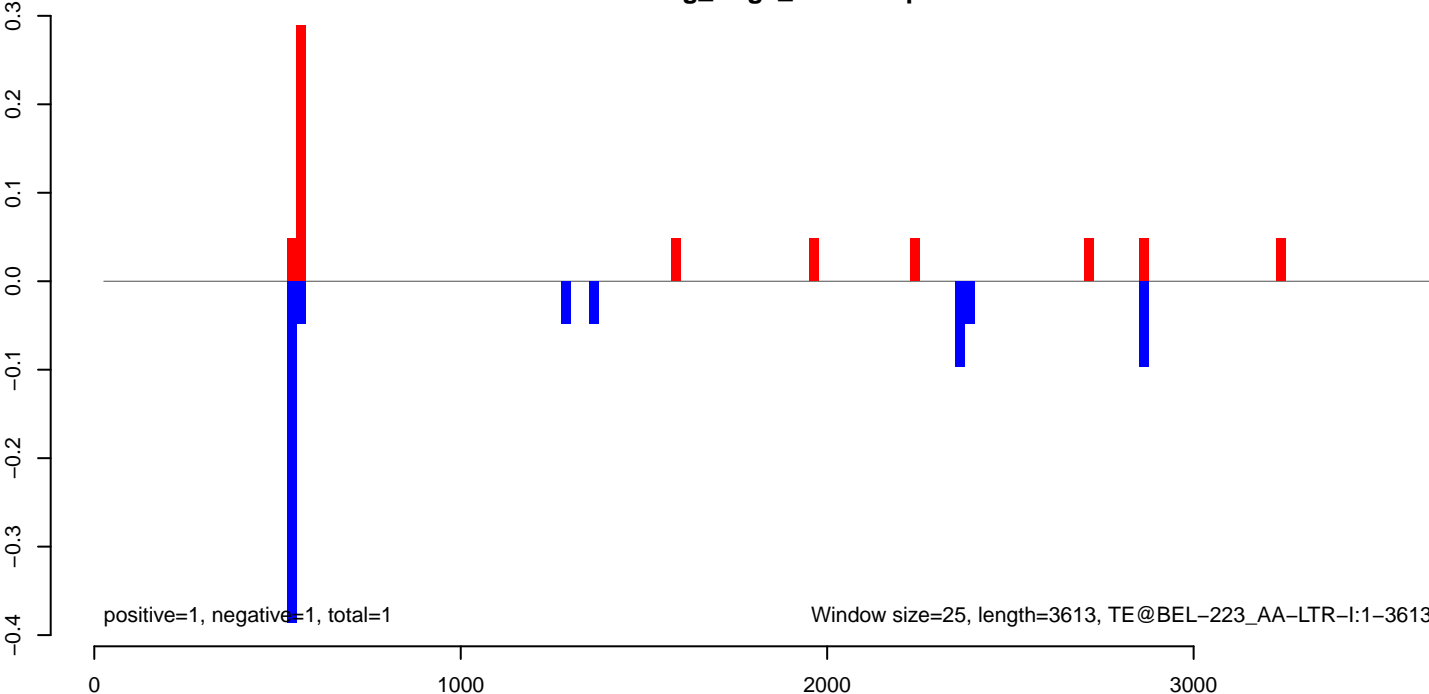

AeAeg_Aag2_NL.M3.18_23.rep



AeAeg_Aag2_NL.M3.24_35.rep

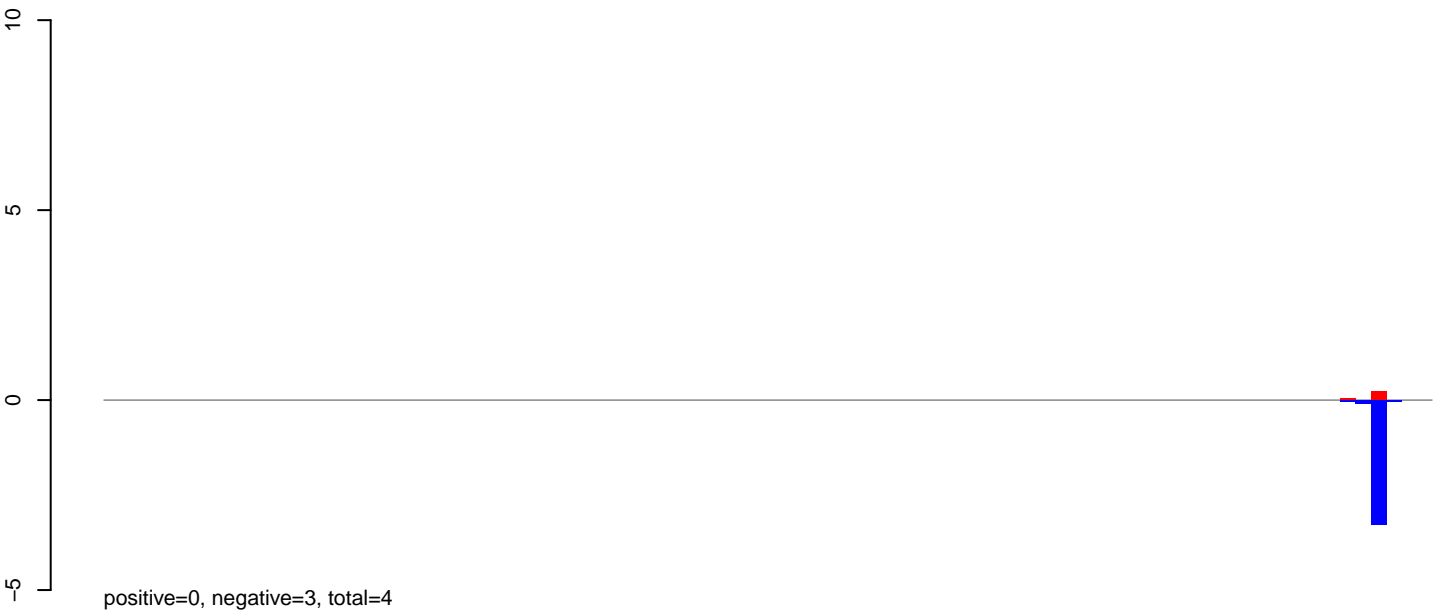

AeAeg_Aag2_NL.M3.rep



AeAeg_Aag2_NL.M3.18_23.rep

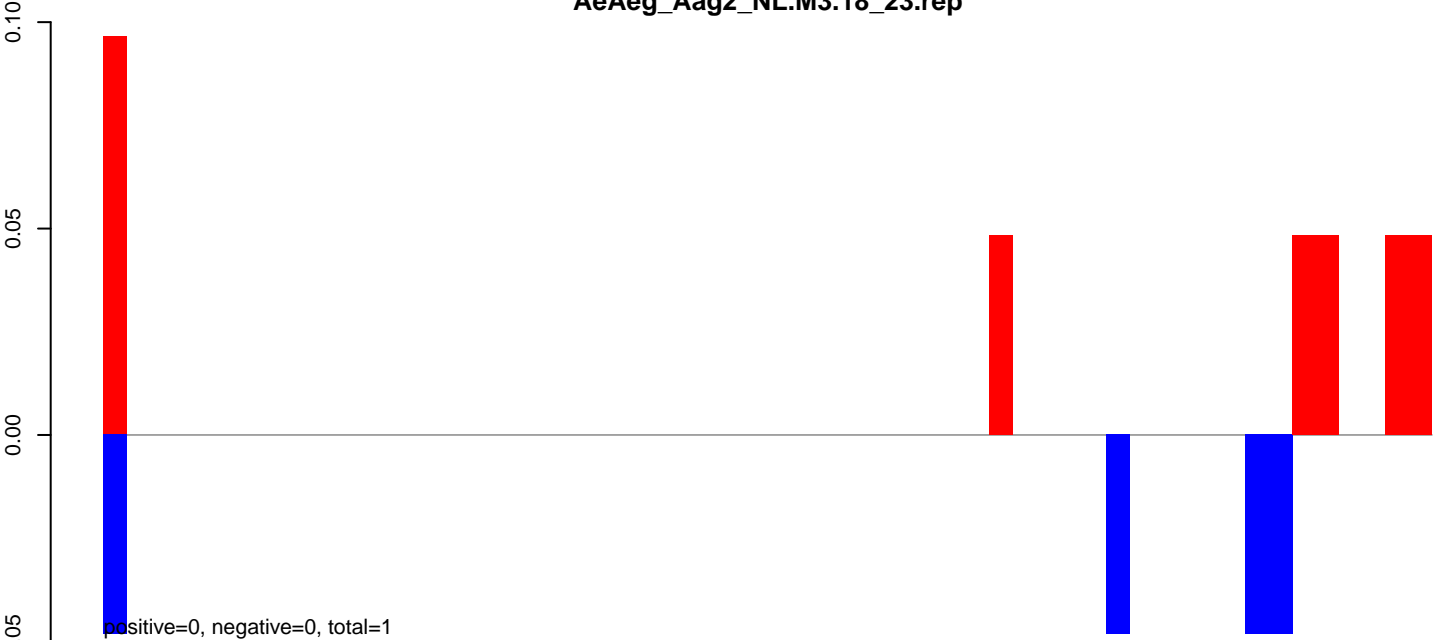

AeAeg_Aag2_NL.M3.24_35.rep



AeAeg_Aag2_NL.M3.rep

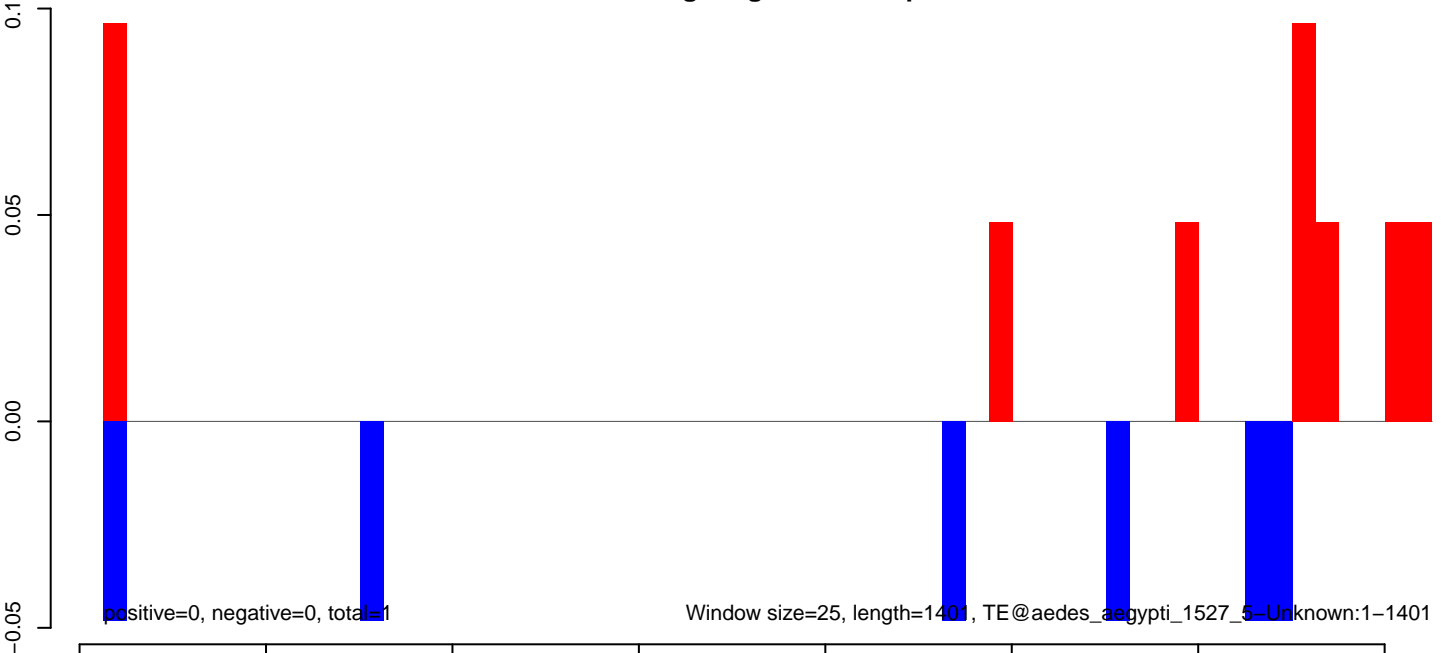

AeAeg_Aag2_NL.M3.18_23.rep

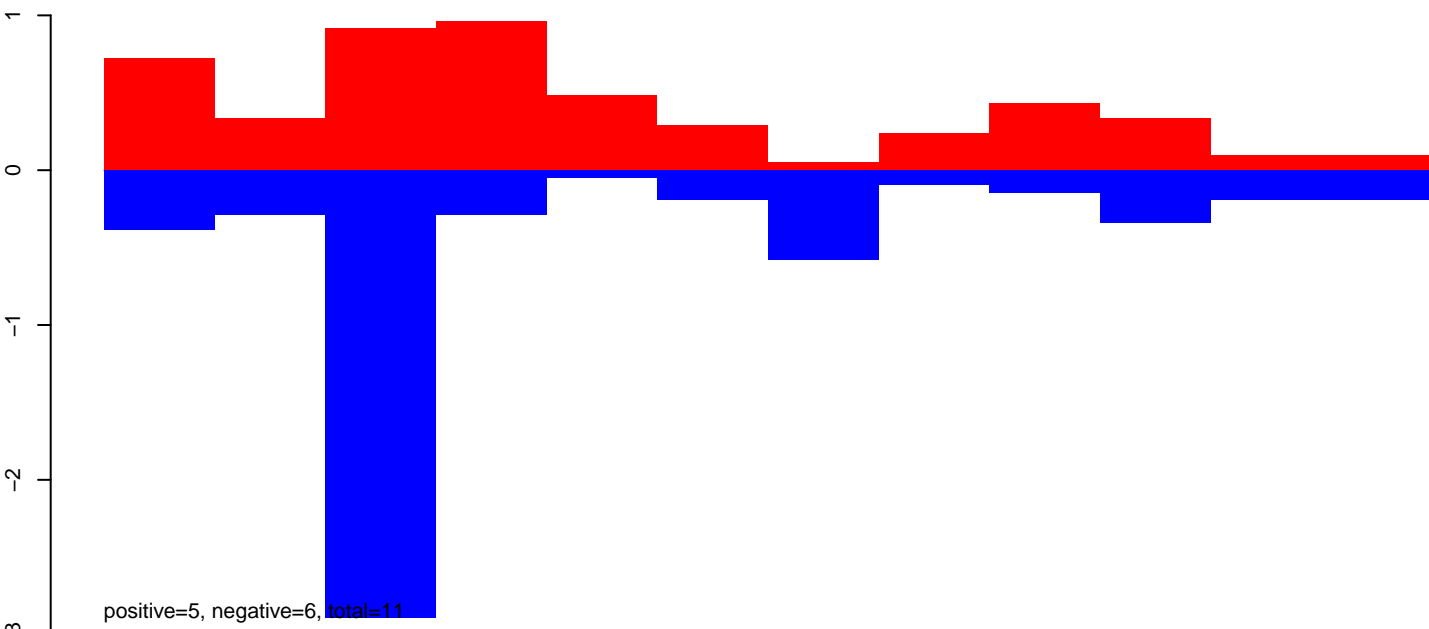

AeAeg_Aag2_NL.M3.24_35.rep

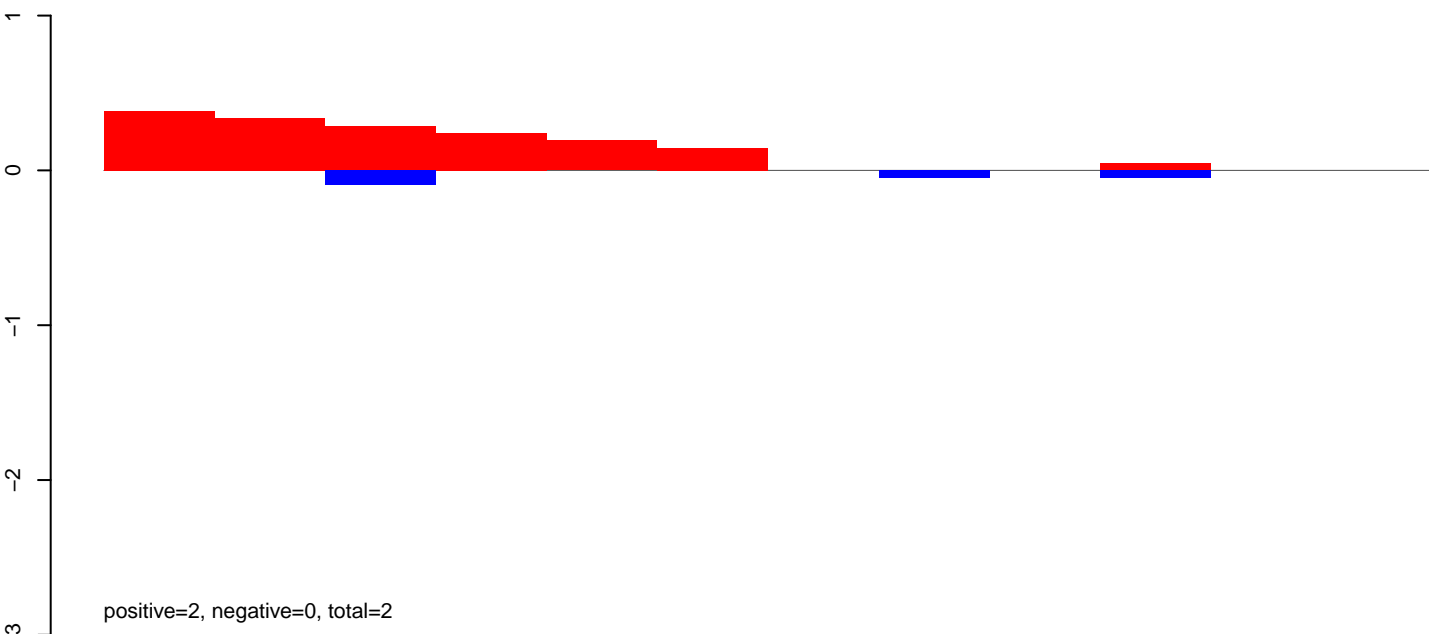

AeAeg_Aag2_NL.M3.rep

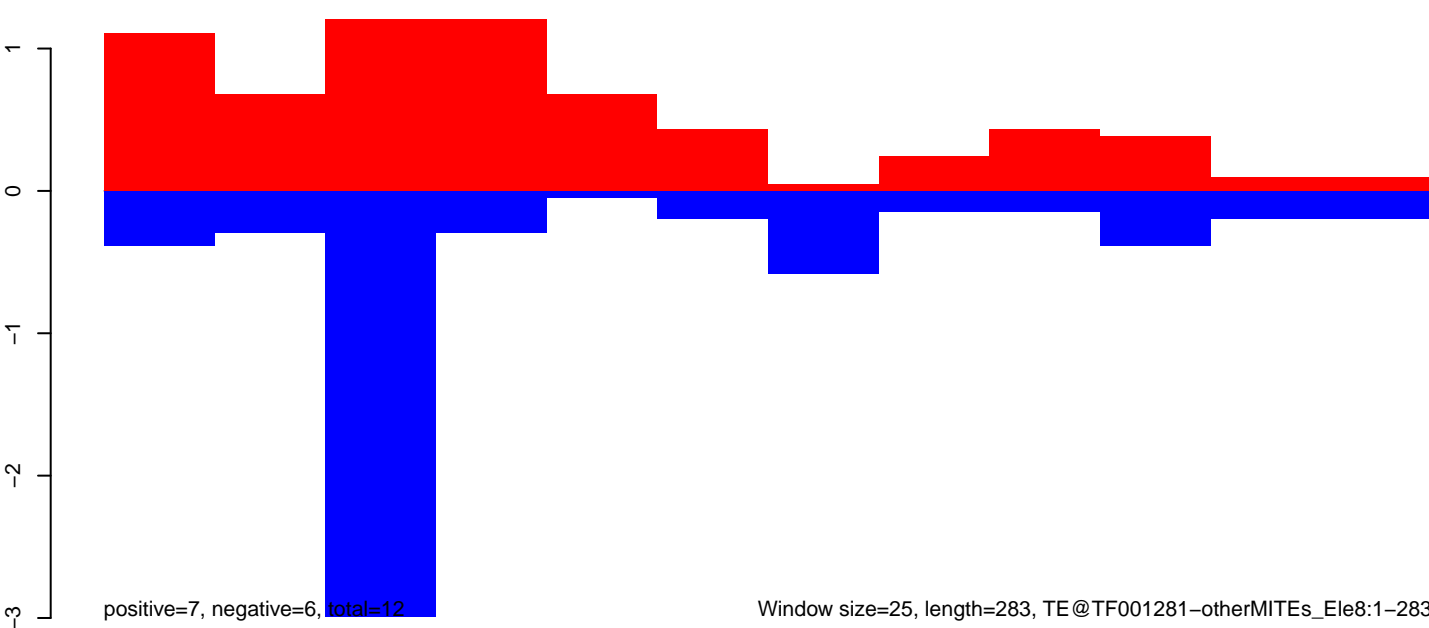

AeAeg_Aag2_NL.M3.18_23.rep

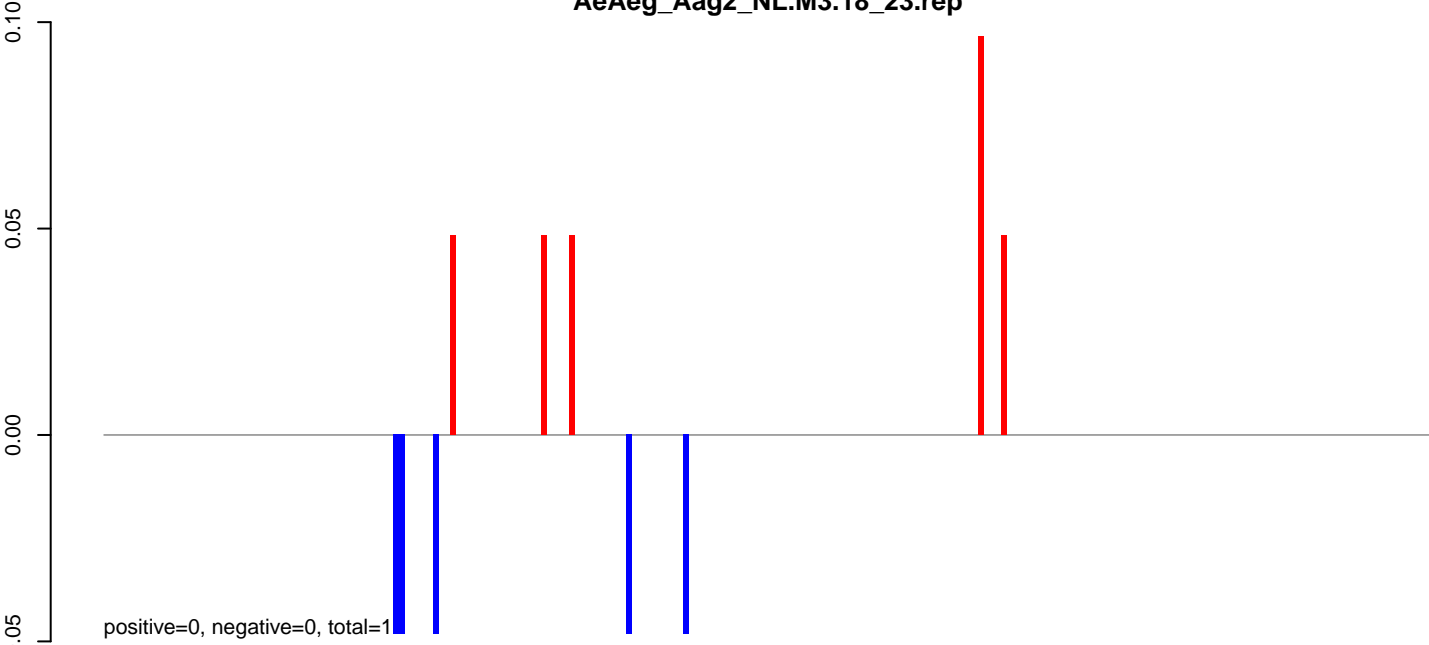

AeAeg_Aag2_NL.M3.24_35.rep



AeAeg_Aag2_NL.M3.rep

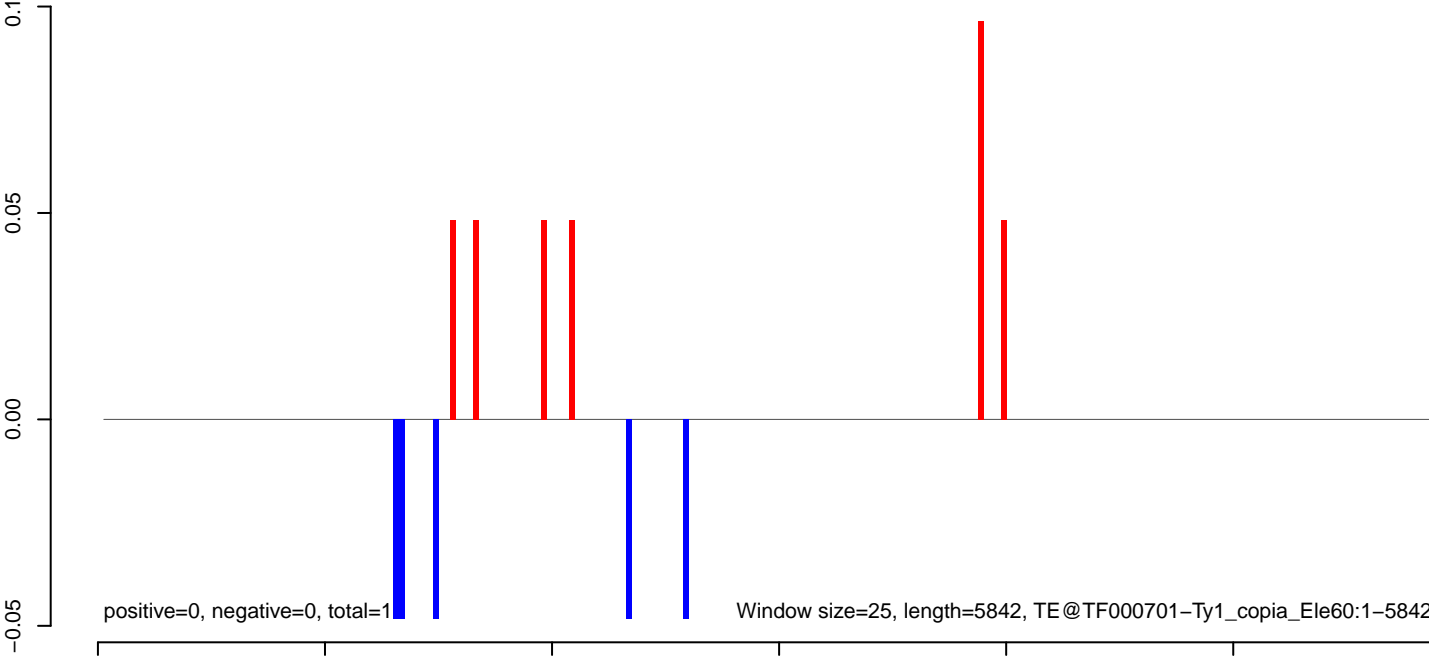

AeAeg_Aag2_NL.M3.18_23.rep

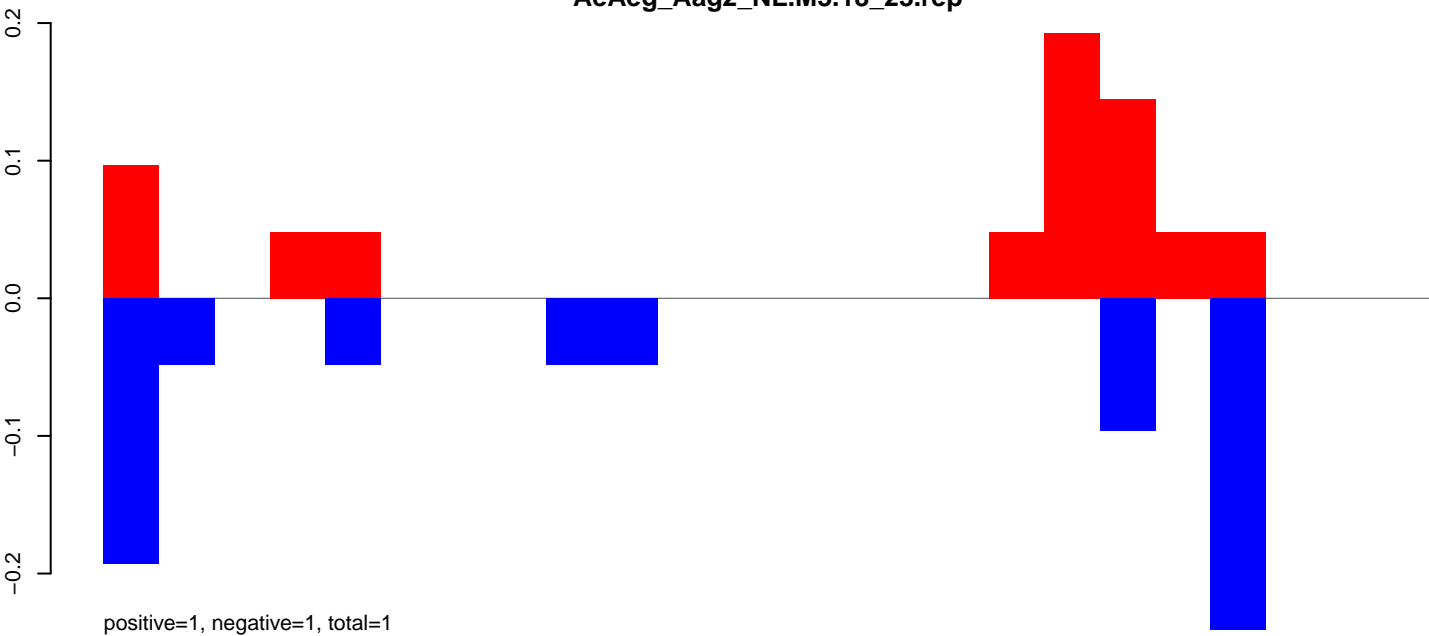

AeAeg_Aag2_NL.M3.24_35.rep

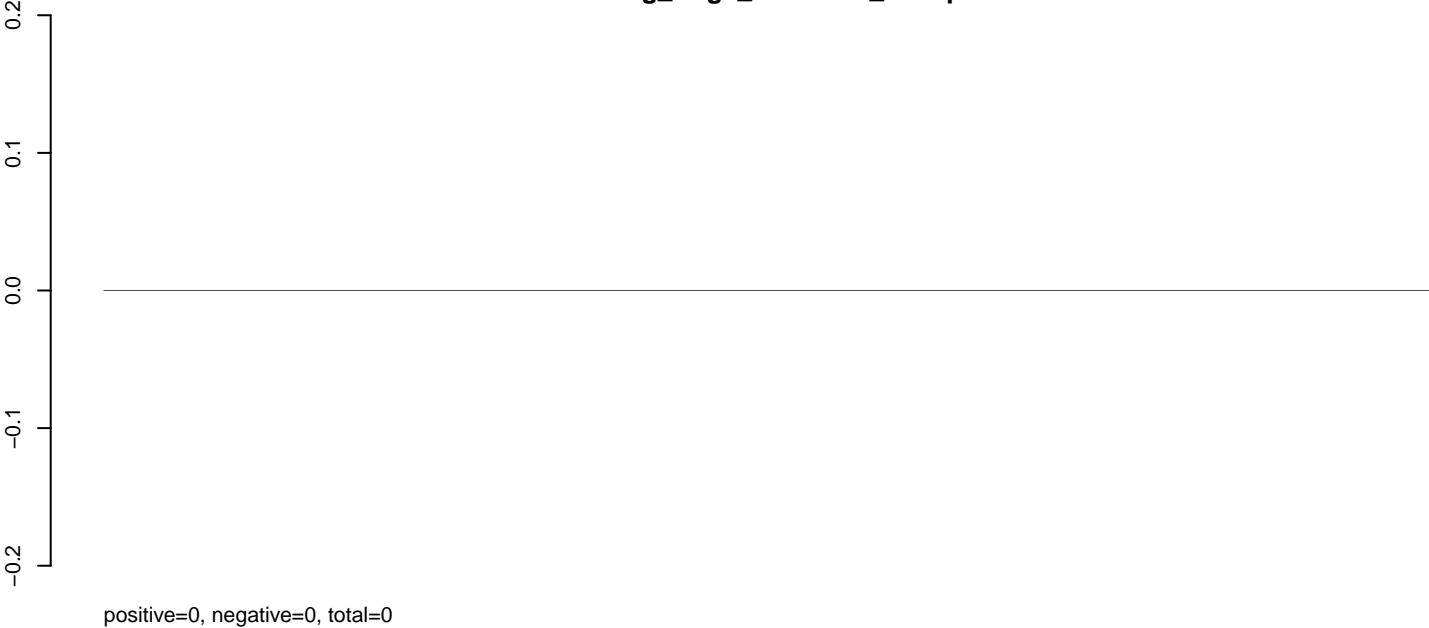

AeAeg_Aag2_NL.M3.rep

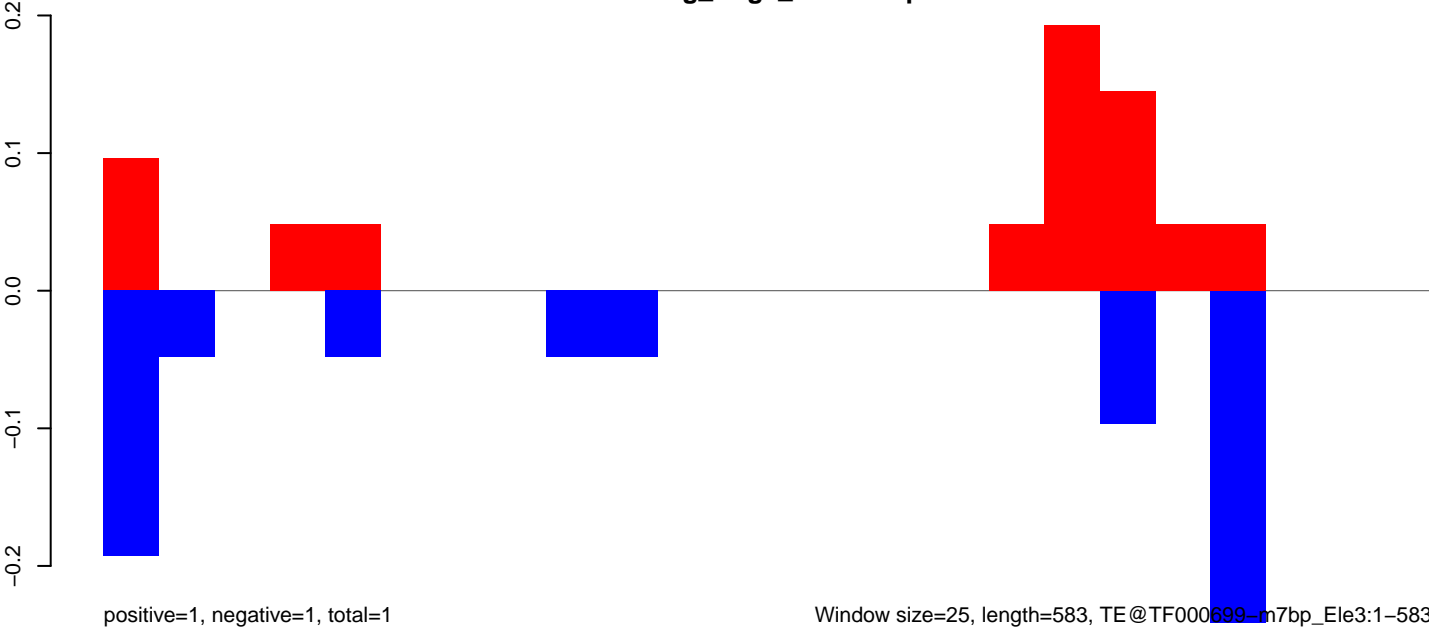

AeAeg_Aag2_NL.M3.18_23.rep

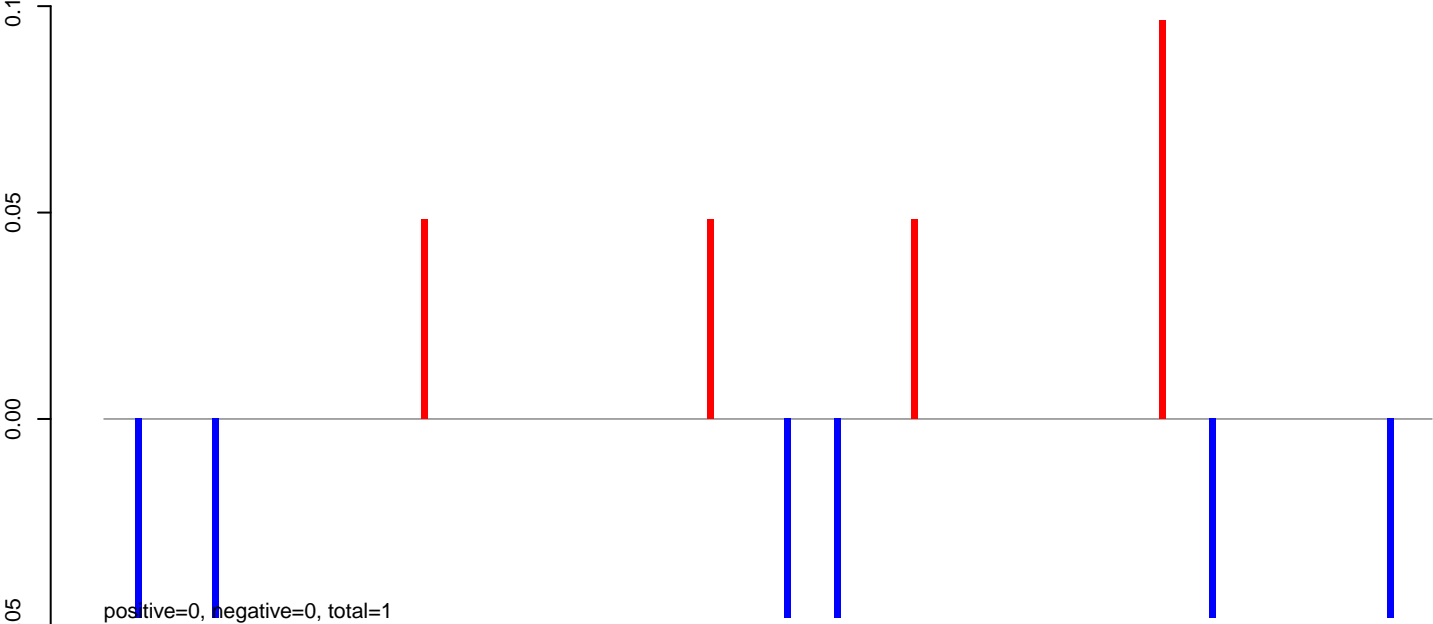

AeAeg_Aag2_NL.M3.24_35.rep

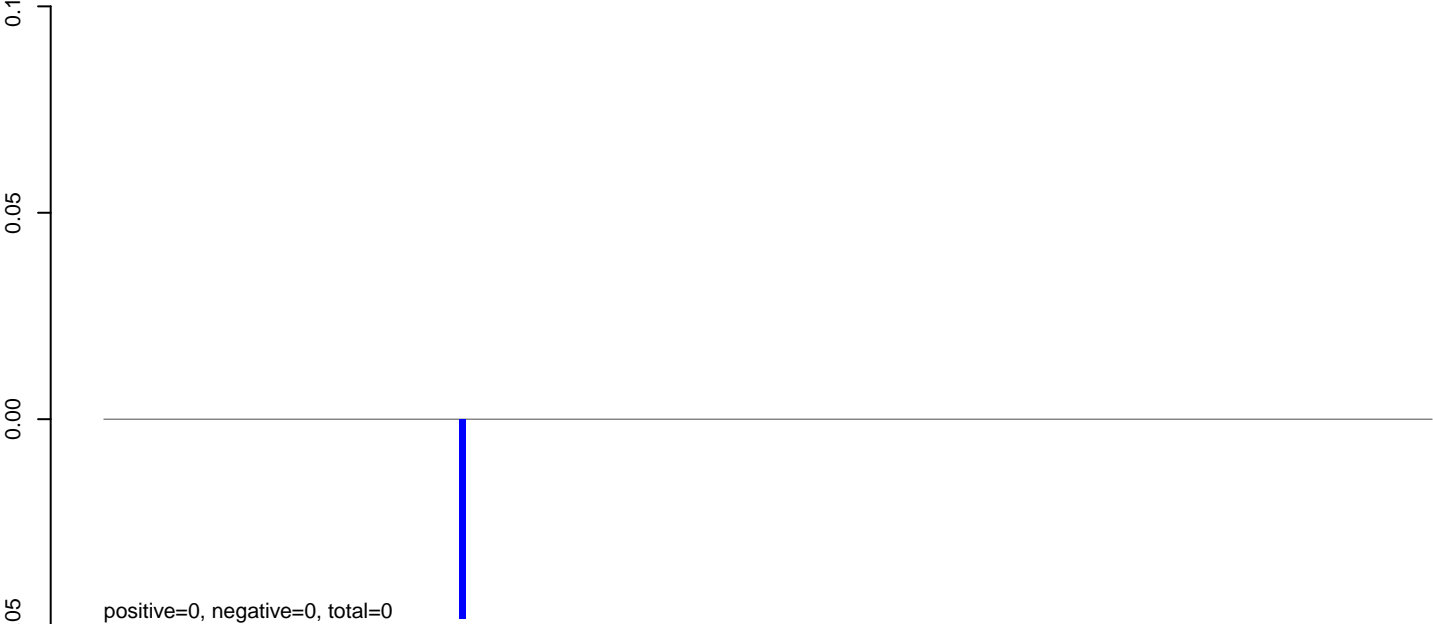

AeAeg_Aag2_NL.M3.rep

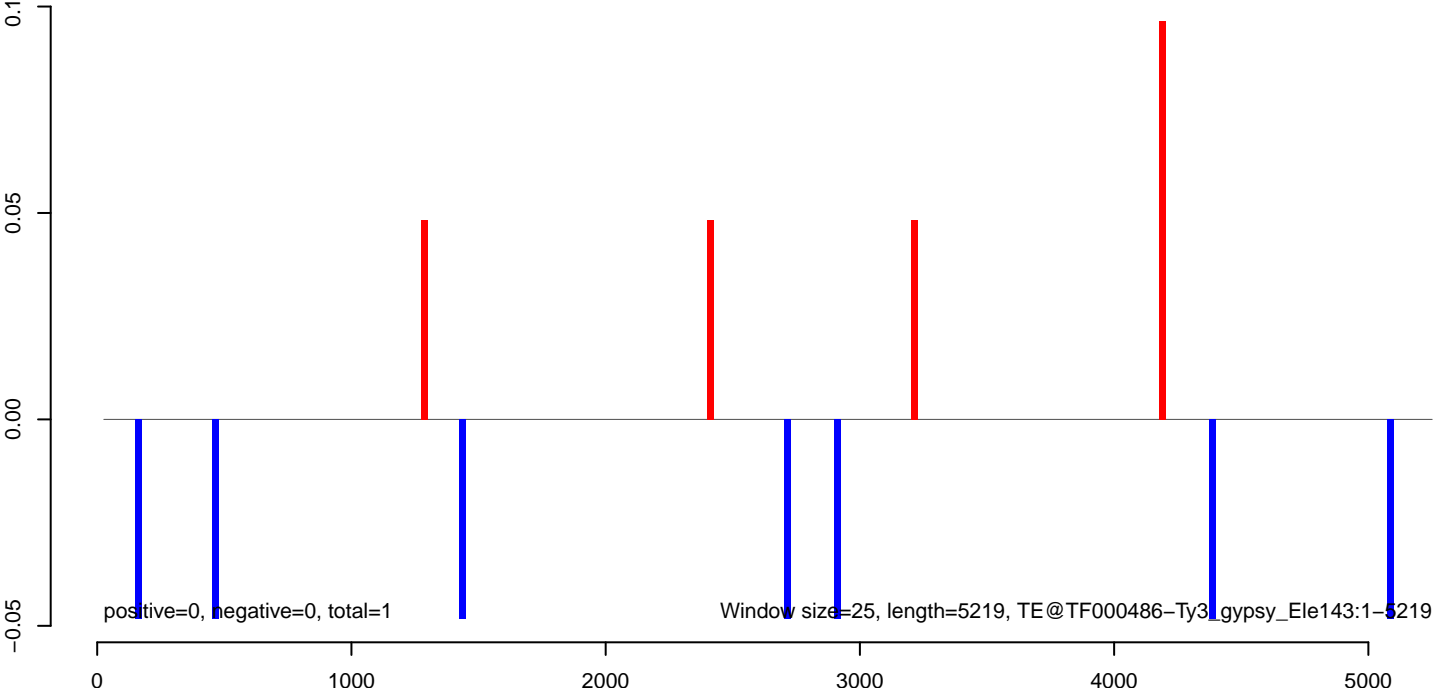

AeAeg_Aag2_NL.M3.18_23.rep

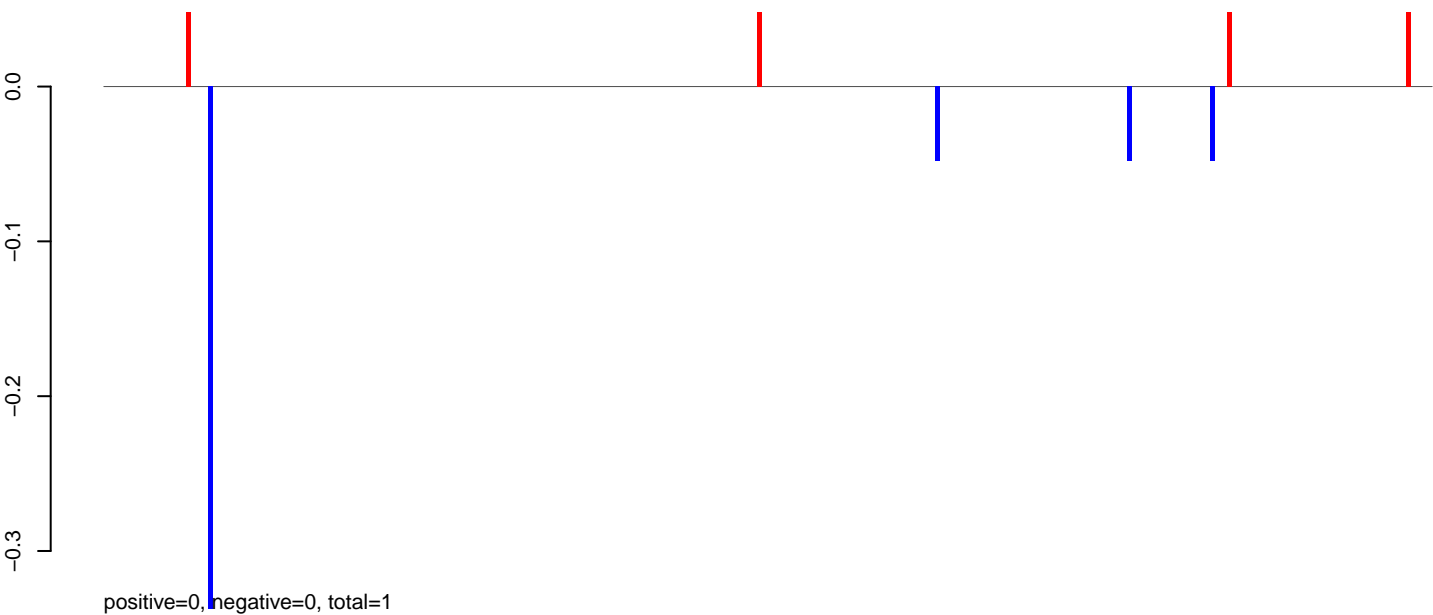

AeAeg_Aag2_NL.M3.24_35.rep

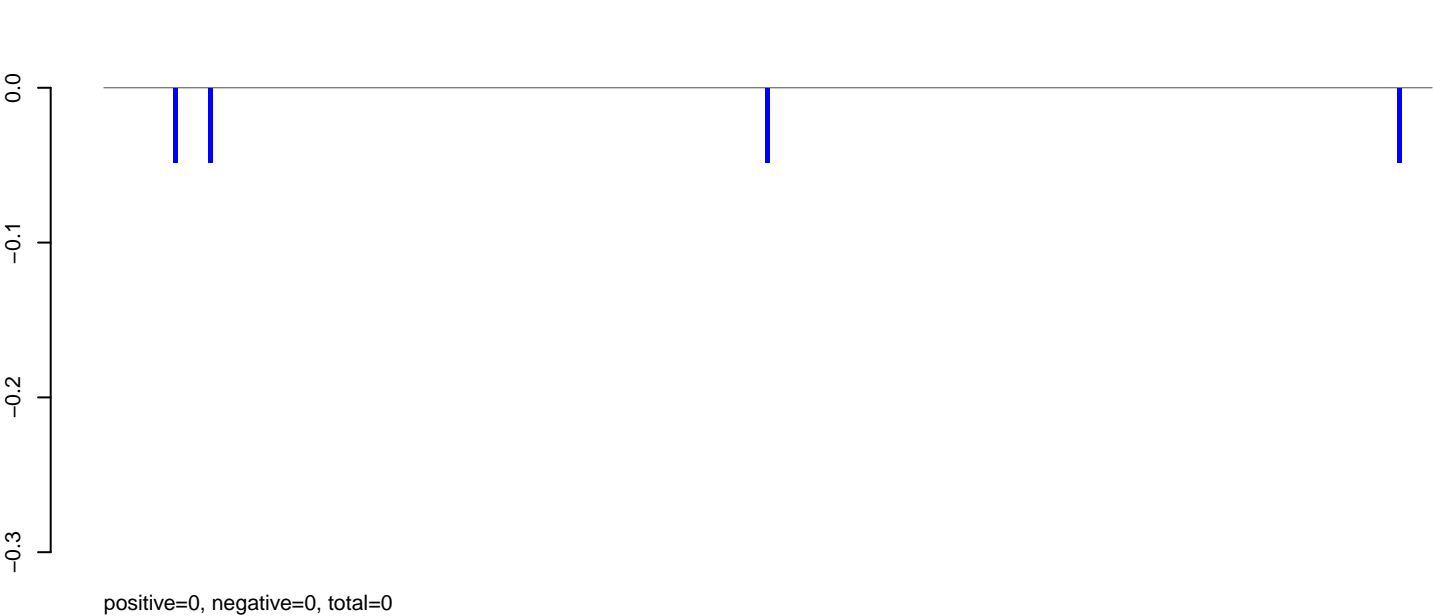

AeAeg_Aag2_NL.M3.rep

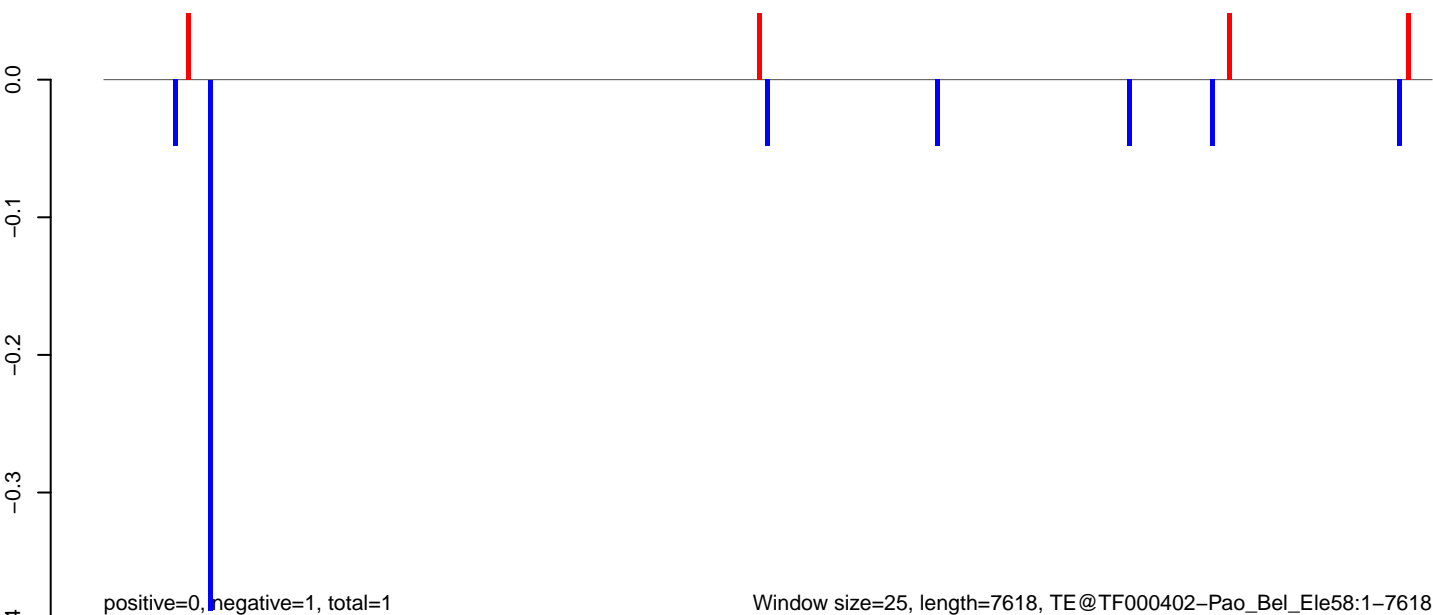

AeAeg_Aag2_NL.M3.18_23.rep

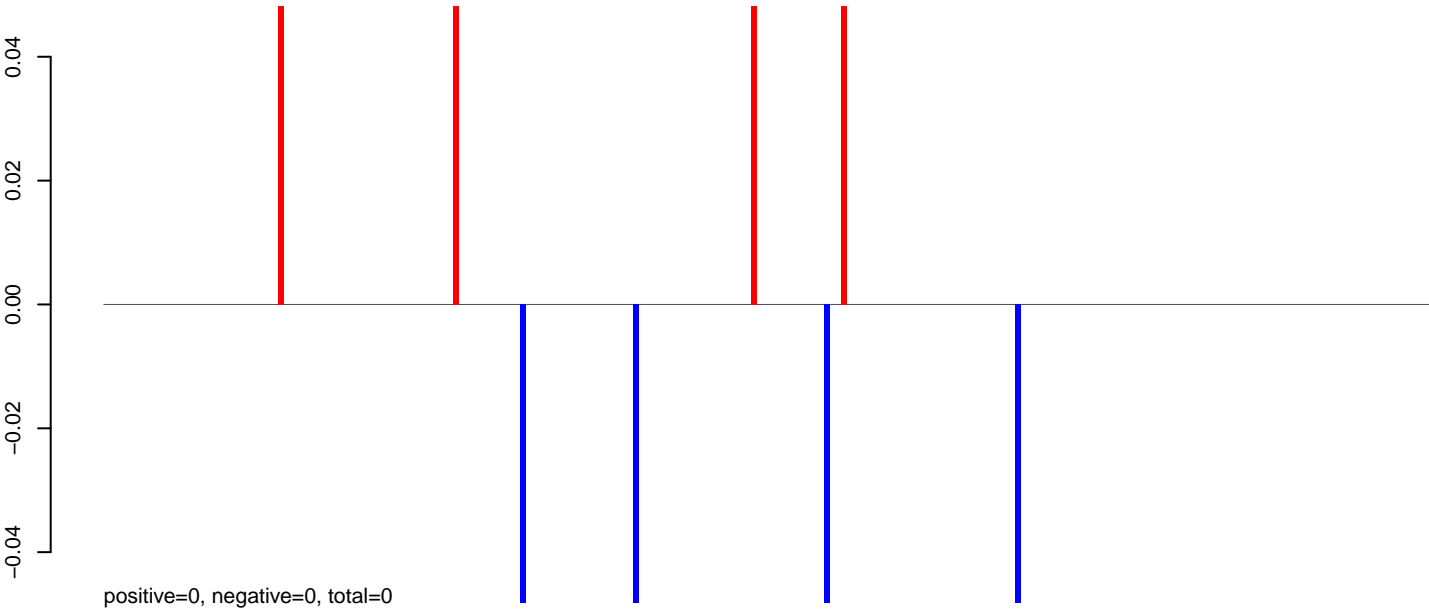

AeAeg_Aag2_NL.M3.24_35.rep



AeAeg_Aag2_NL.M3.rep

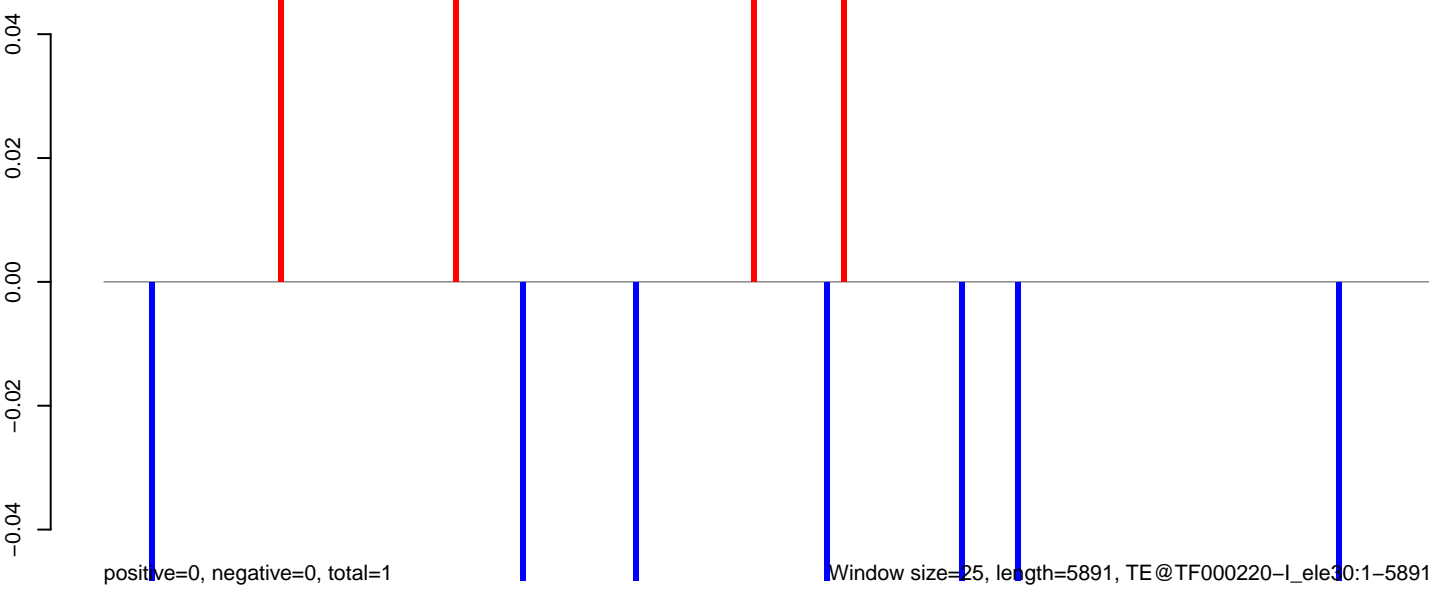

AeAeg_Aag2_NL.M3.18_23.rep

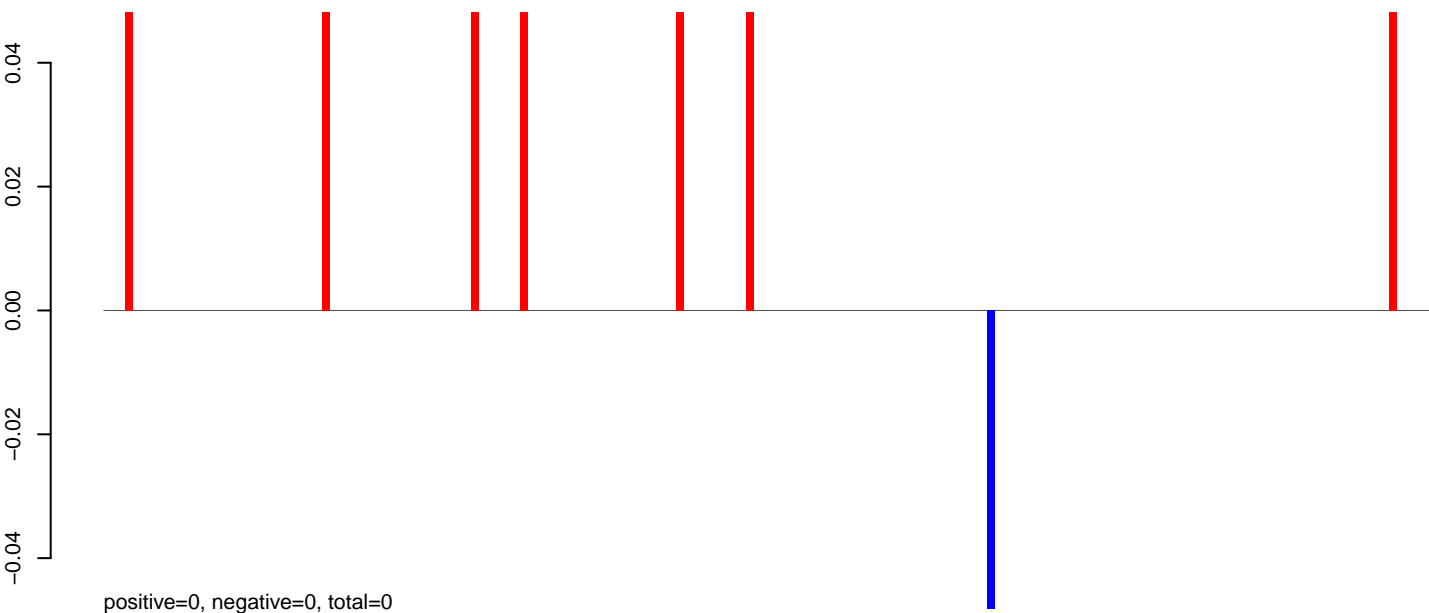

AeAeg_Aag2_NL.M3.24_35.rep

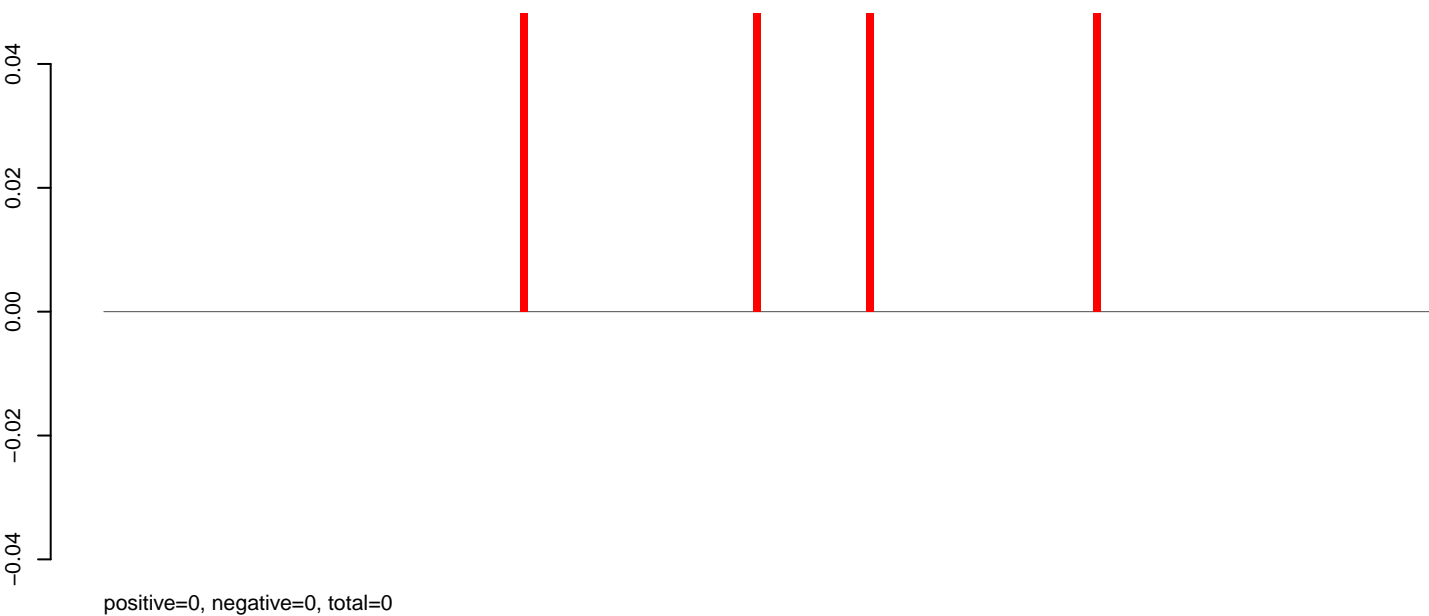

AeAeg_Aag2_NL.M3.rep

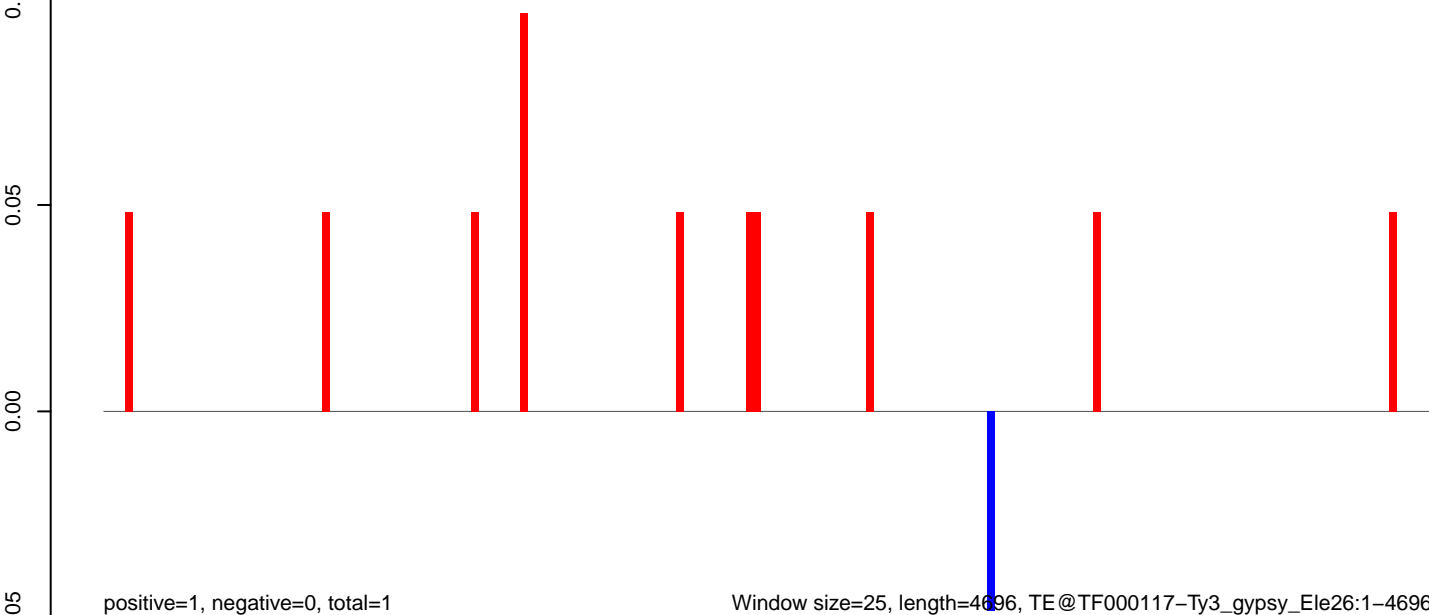

Window size=25, length=4696, TE@TF000117-Ty3_gypsy_Ele26:1-4696

AeAeg_Aag2_NL.M3.18_23.rep

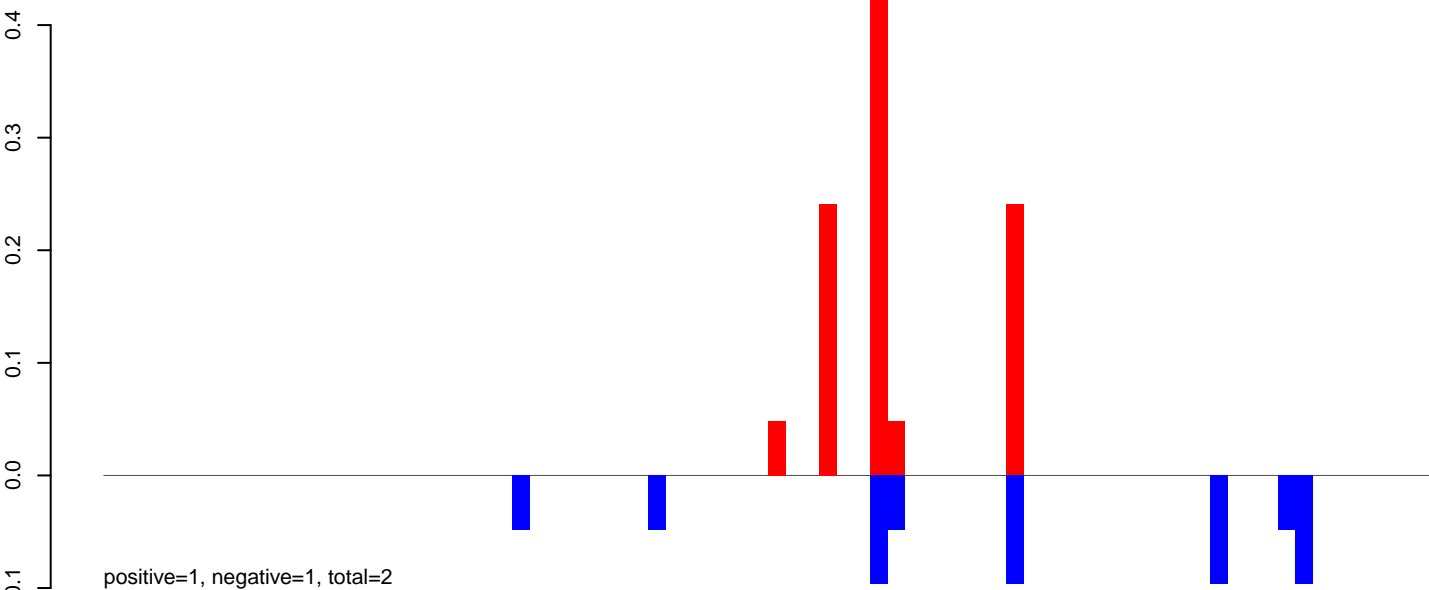

AeAeg_Aag2_NL.M3.24_35.rep

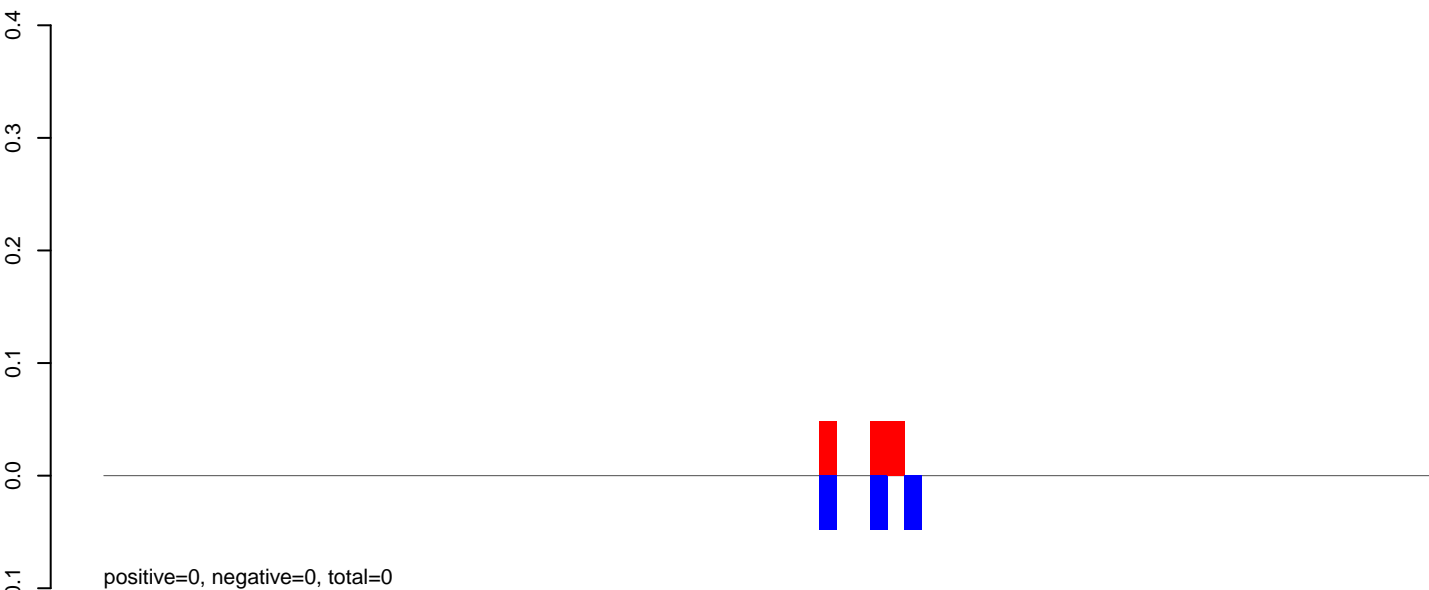

AeAeg_Aag2_NL.M3.rep

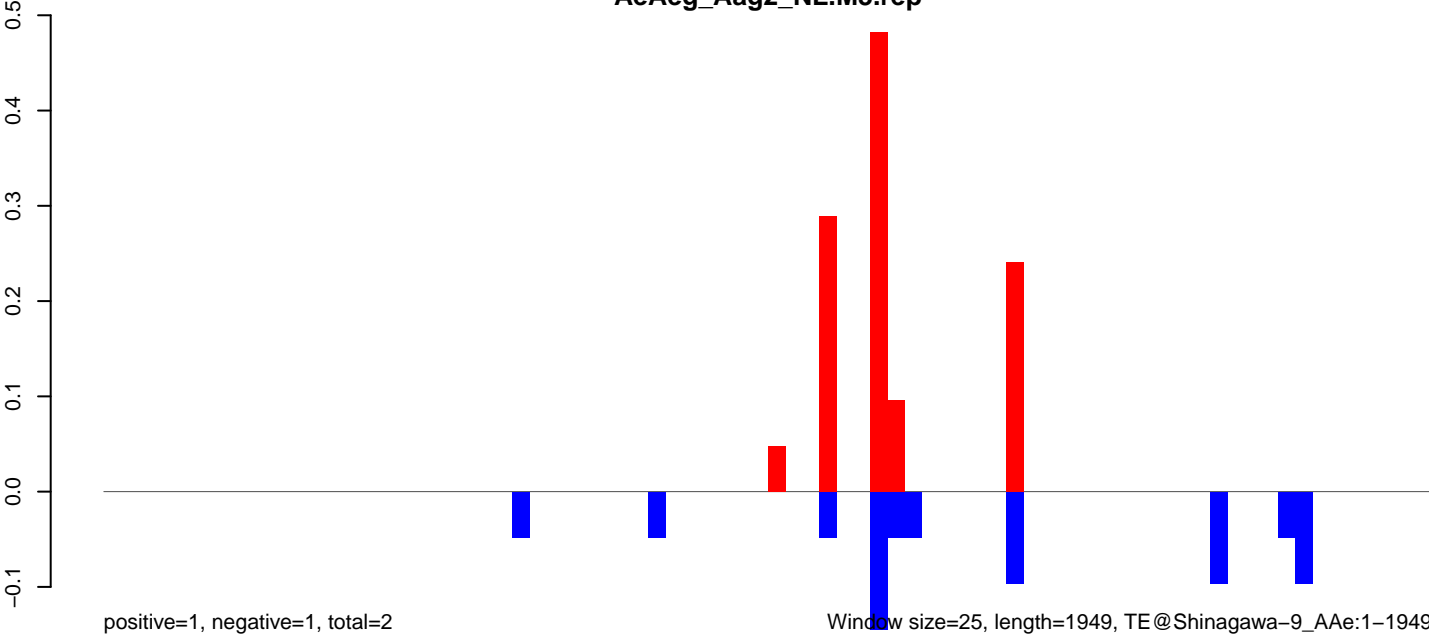

AeAeg_Aag2_NL.M3.18_23.rep

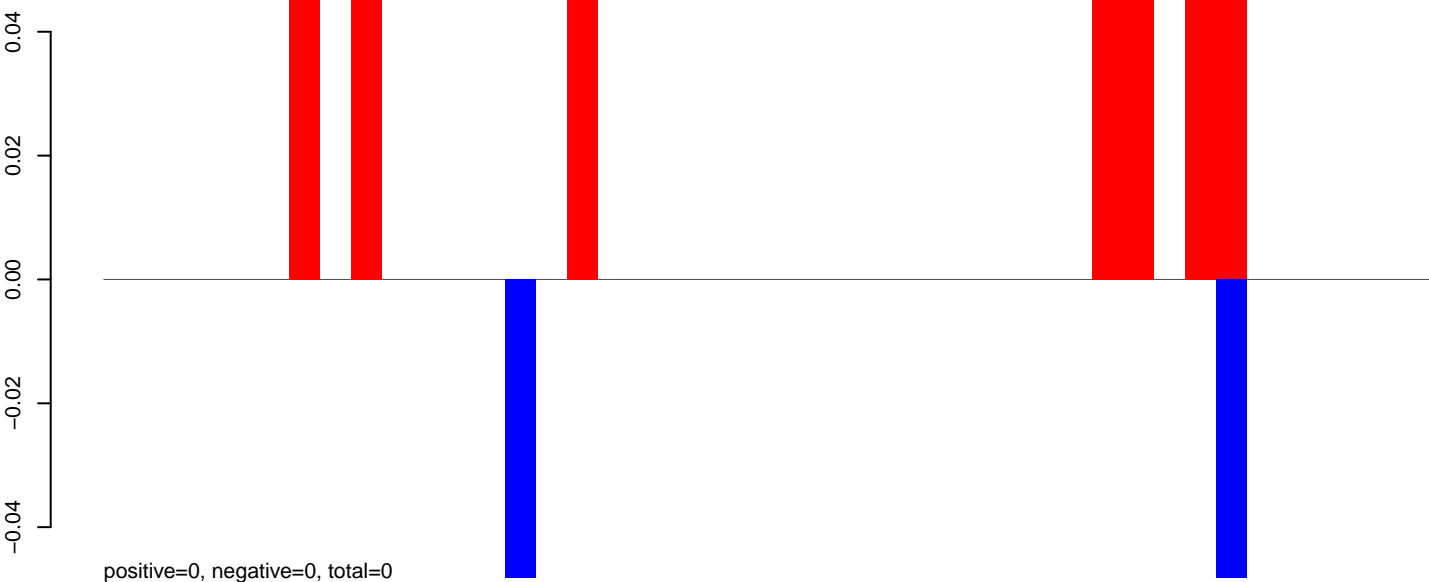

AeAeg_Aag2_NL.M3.24_35.rep

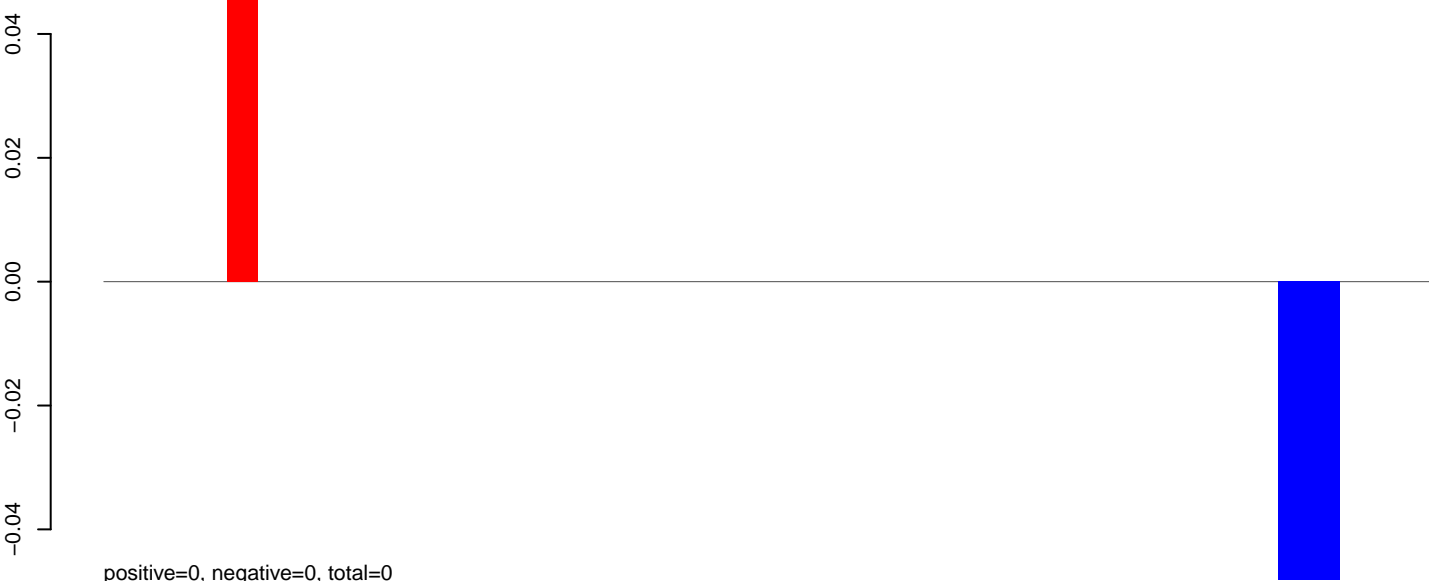

AeAeg_Aag2_NL.M3.rep

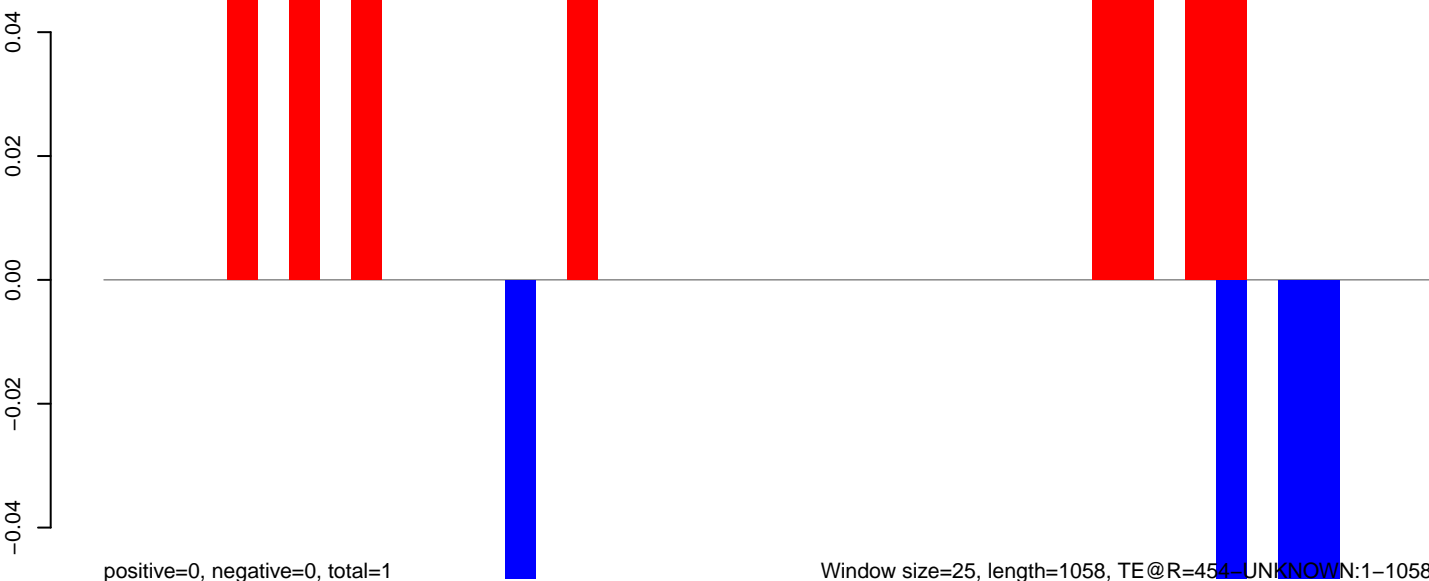

Window size=25, length=1058, TE@R=454-UNKNOWN:1-1058

0 200 400 600 800 1000

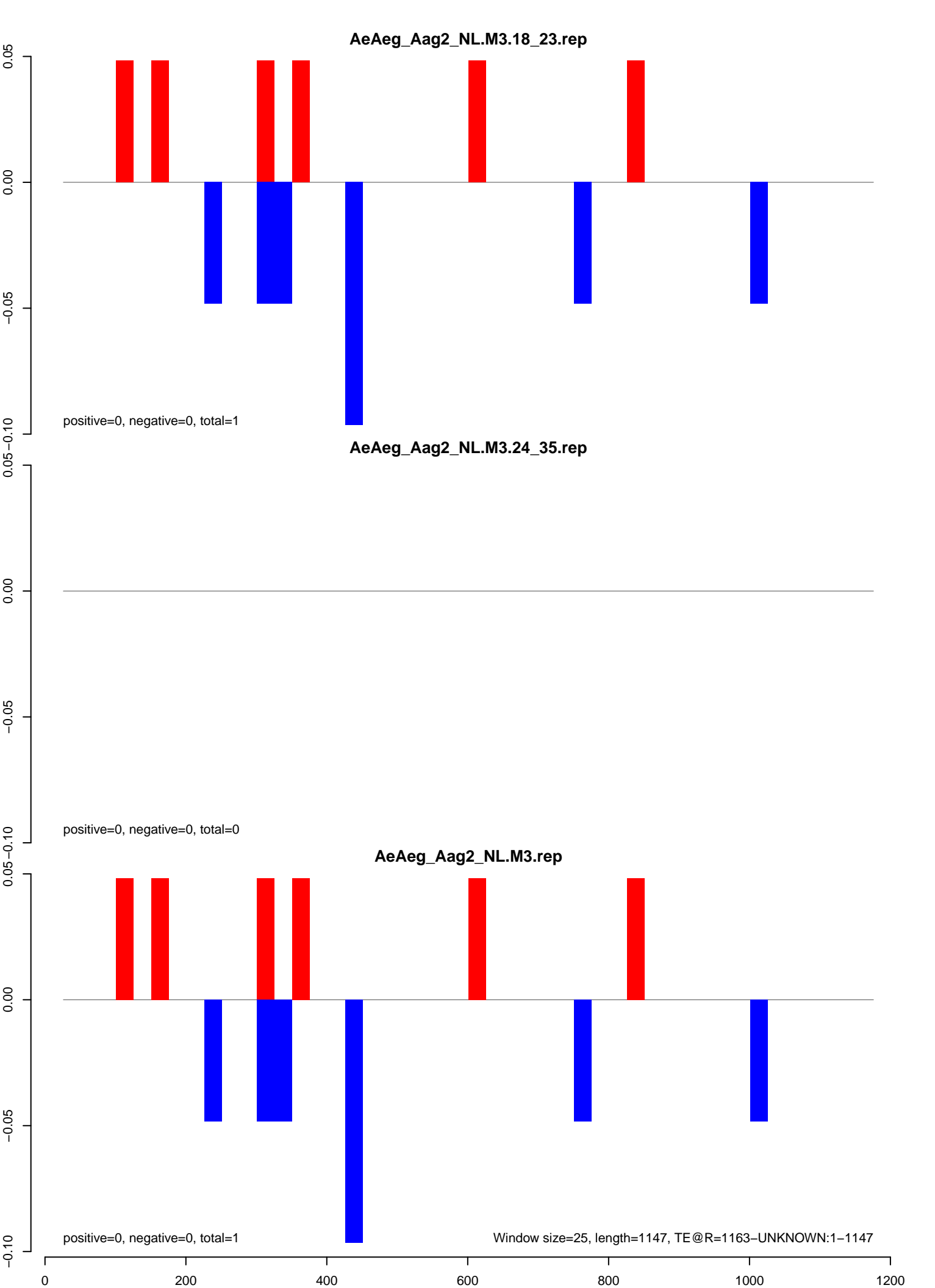

AeAeg_Aag2_NL.M3.18_23.rep

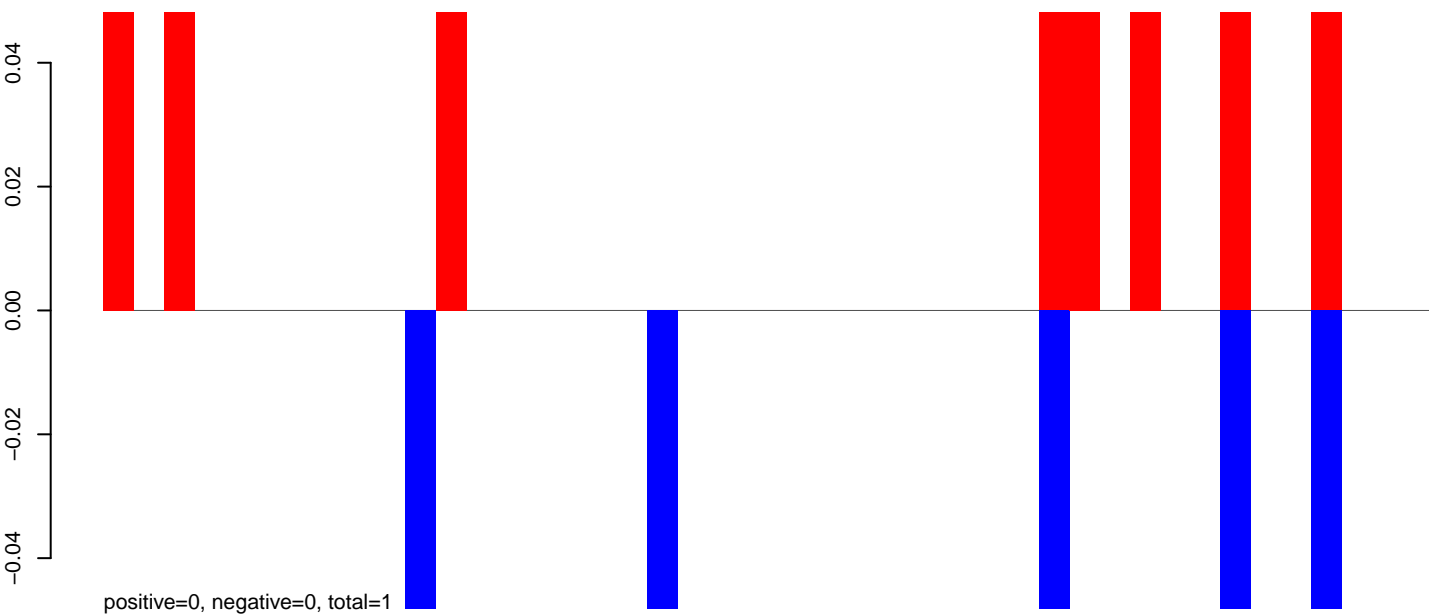

AeAeg_Aag2_NL.M3.24_35.rep

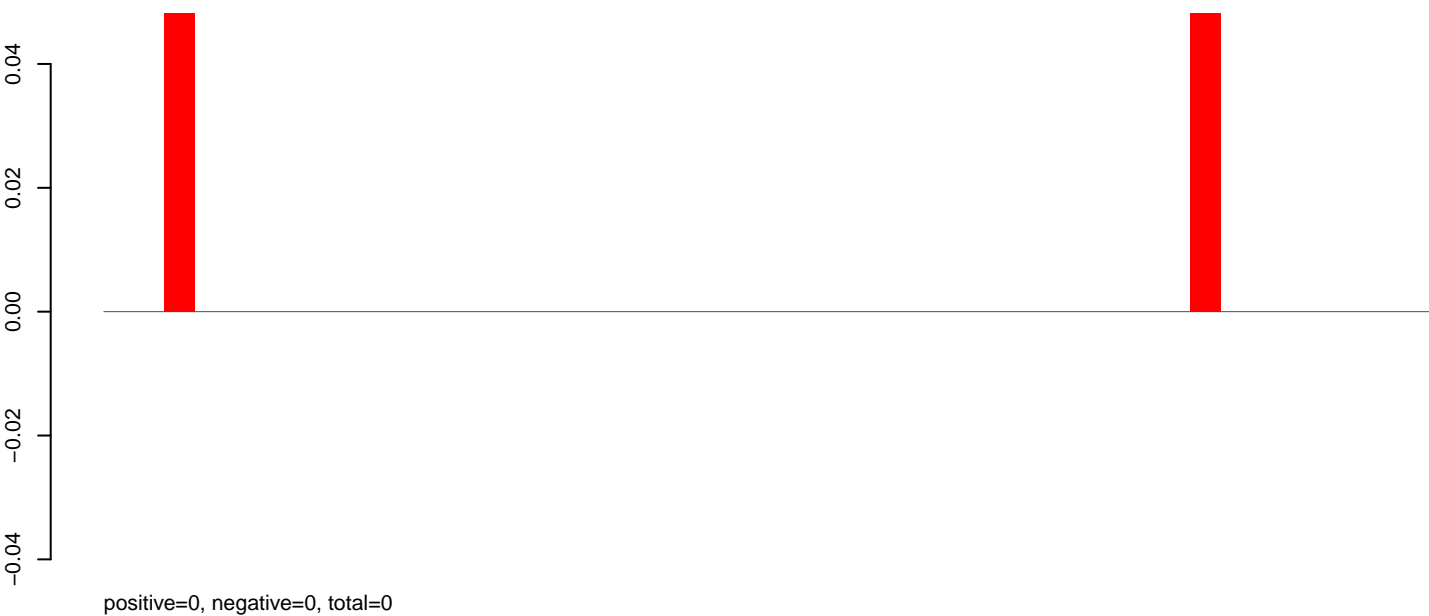

AeAeg_Aag2_NL.M3.rep

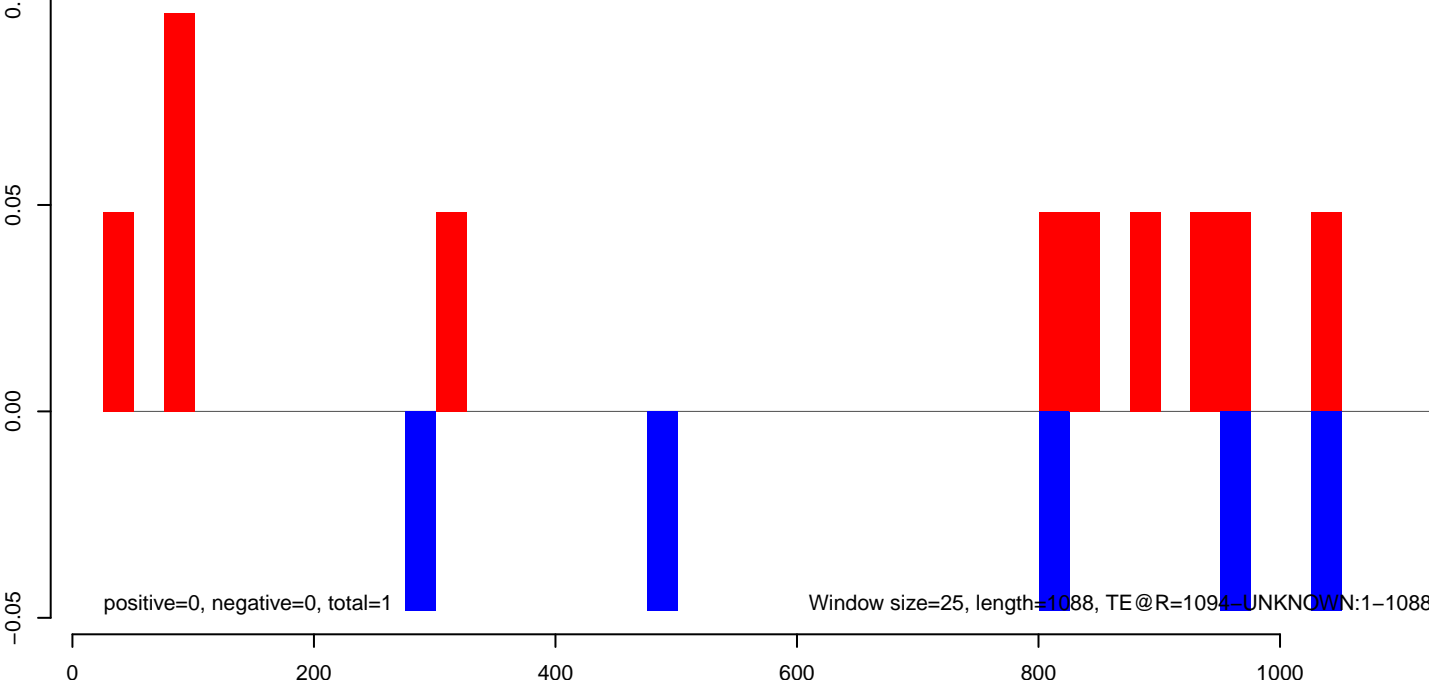

AeAeg_Aag2_NL.M3.18_23.rep

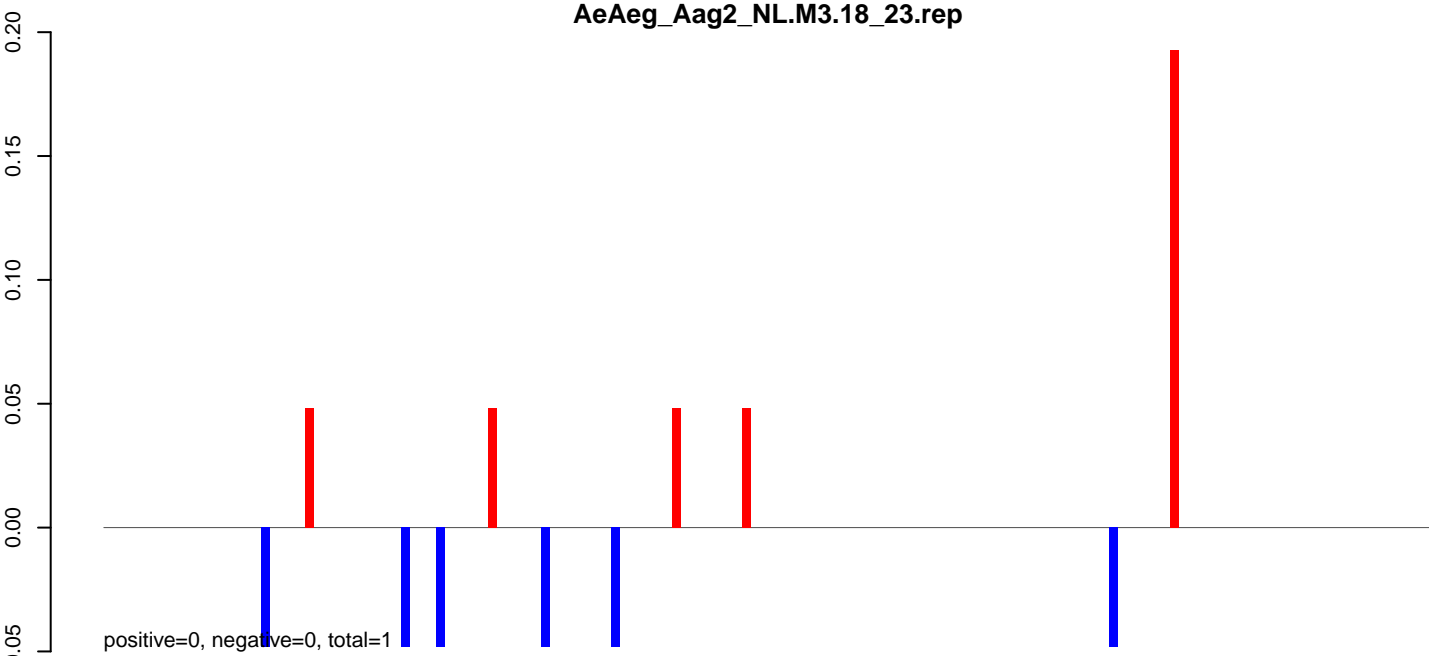

AeAeg_Aag2_NL.M3.24_35.rep

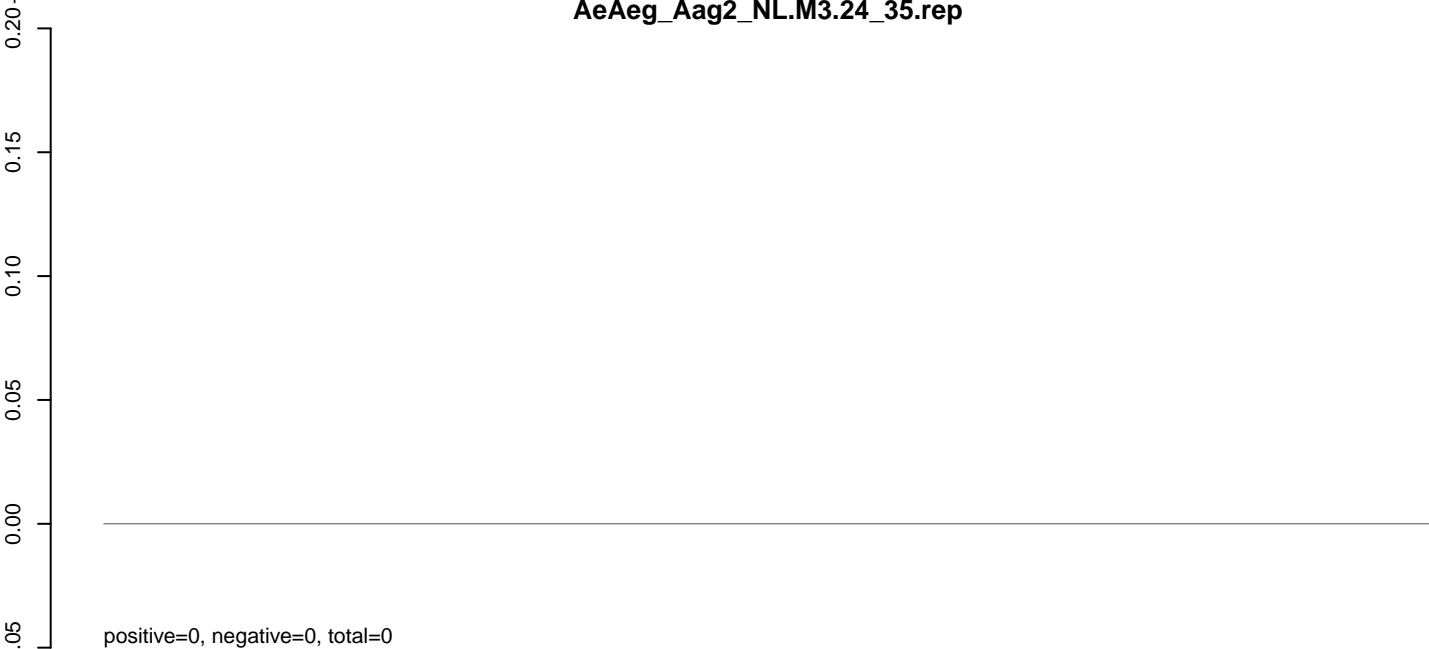

AeAeg_Aag2_NL.M3.rep

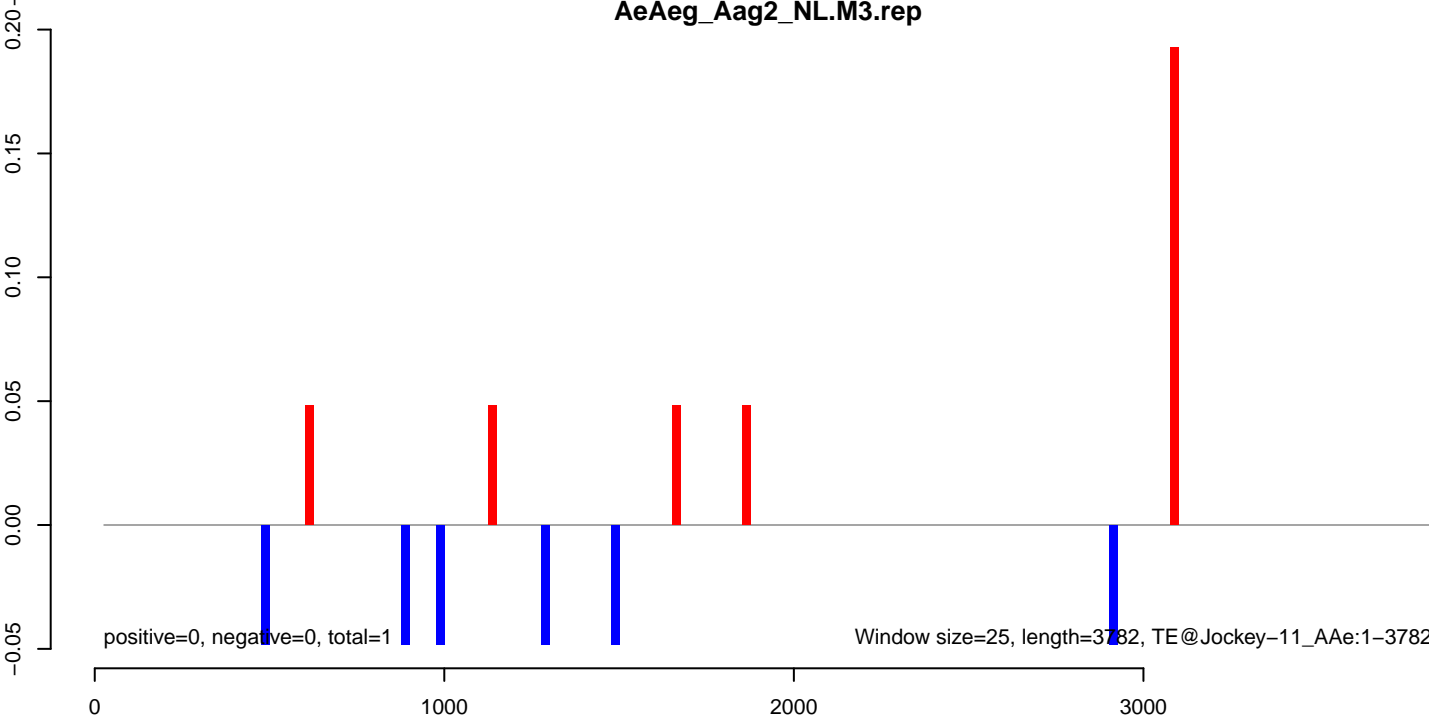

AeAeg_Aag2_NL.M3.18_23.rep



AeAeg_Aag2_NL.M3.24_35.rep

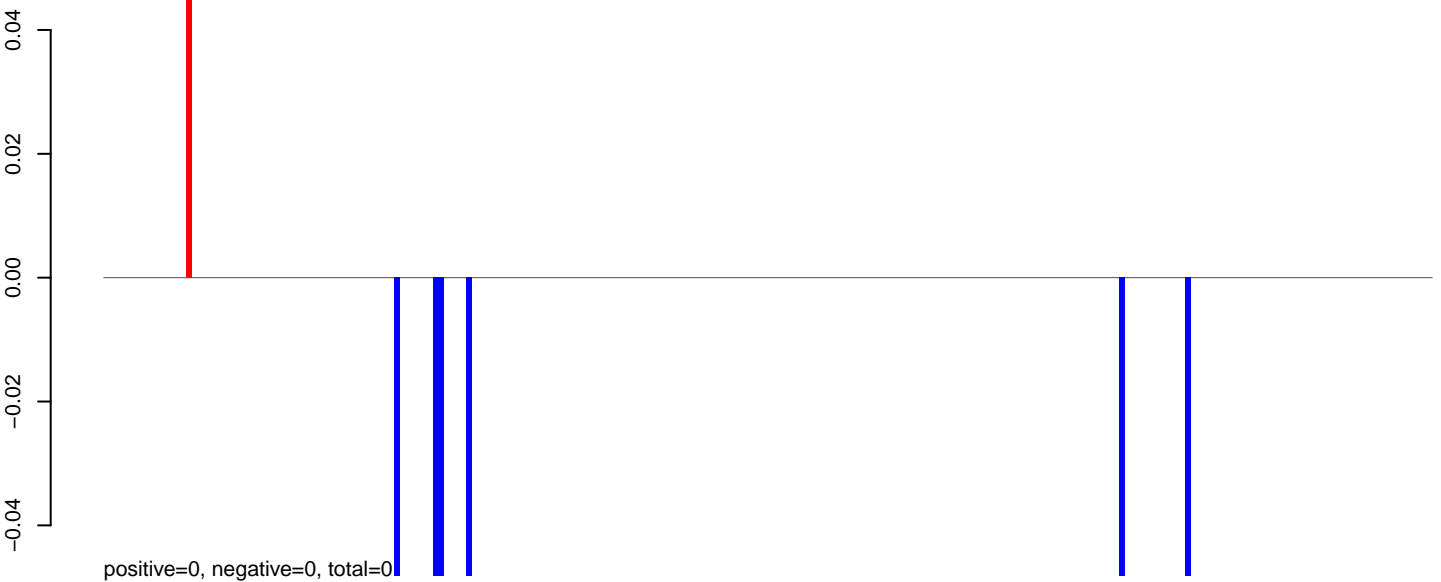

AeAeg_Aag2_NL.M3.rep

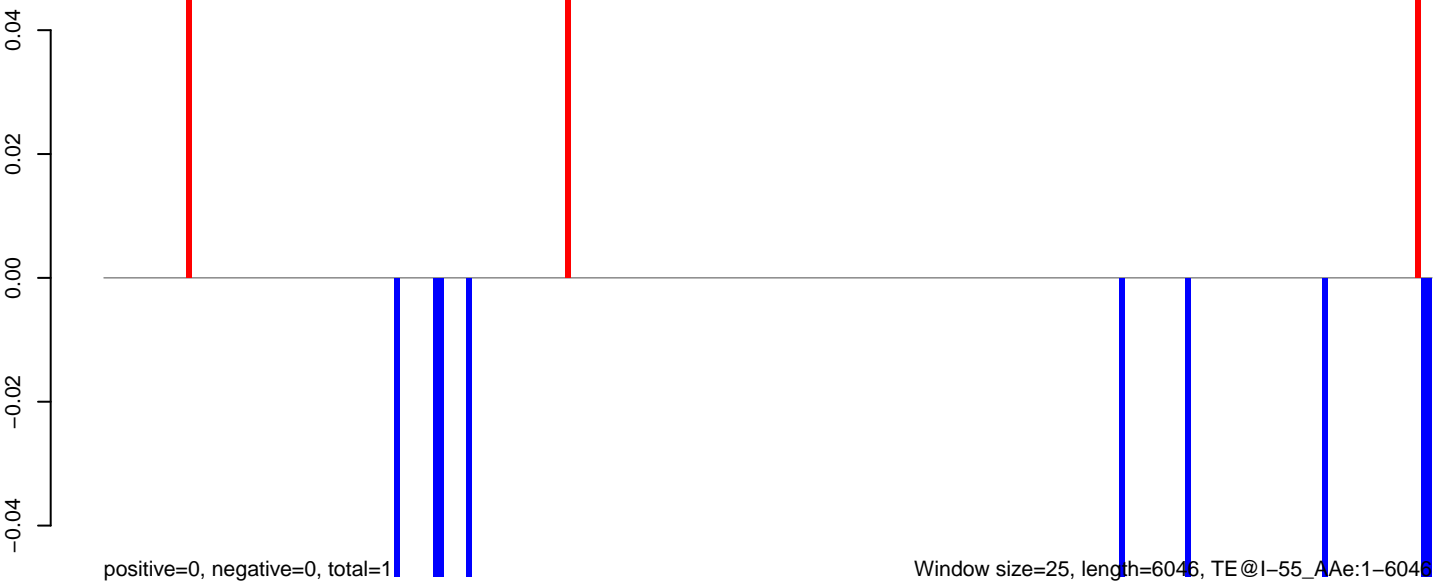

Window size=25, length=6046, TE@I-55_Ae:1-6046

AeAeg_Aag2_NL.M3.18_23.rep

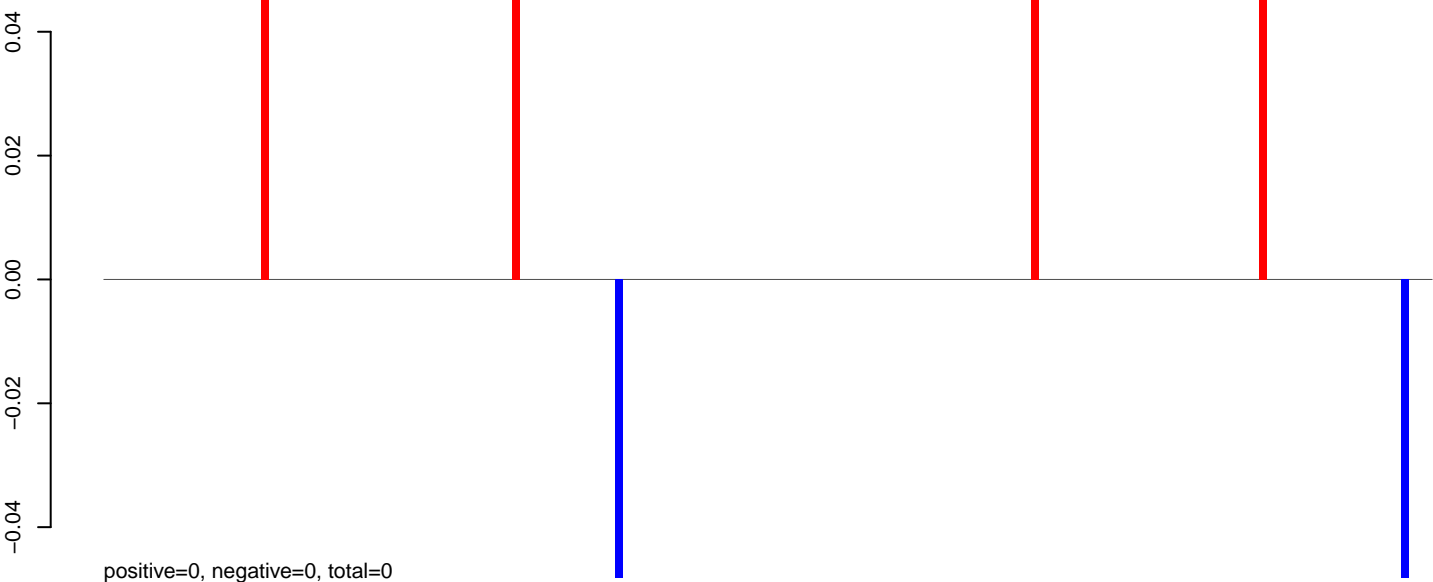

AeAeg_Aag2_NL.M3.24_35.rep

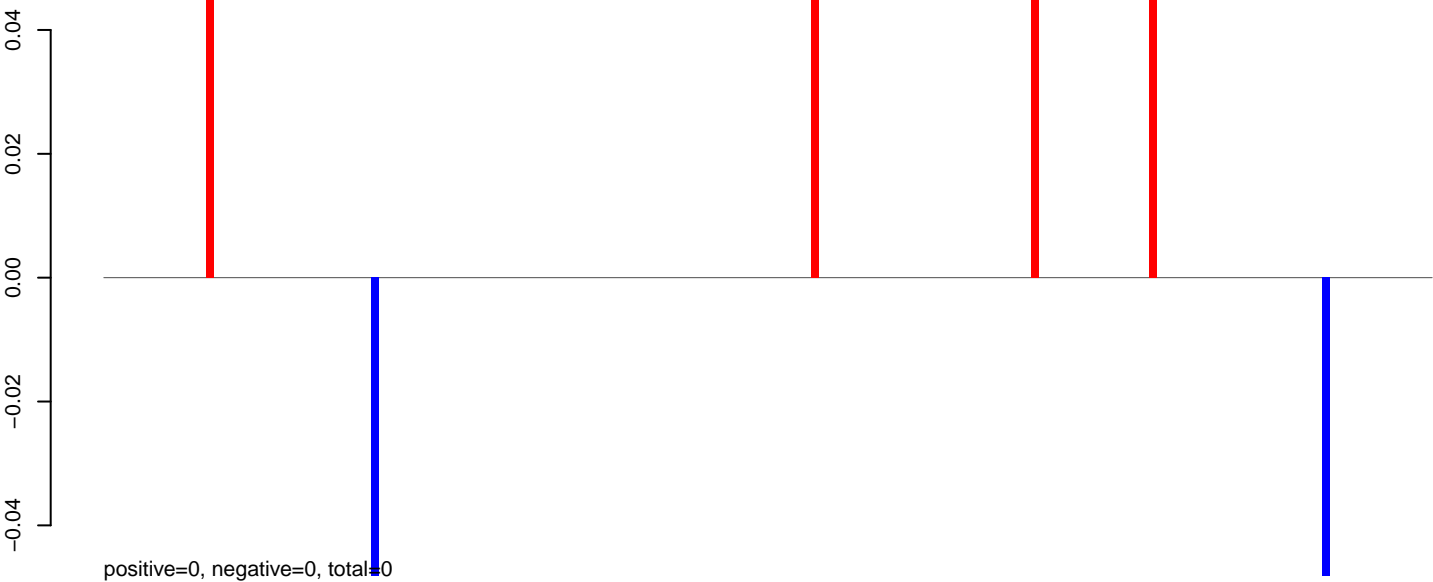

AeAeg_Aag2_NL.M3.rep

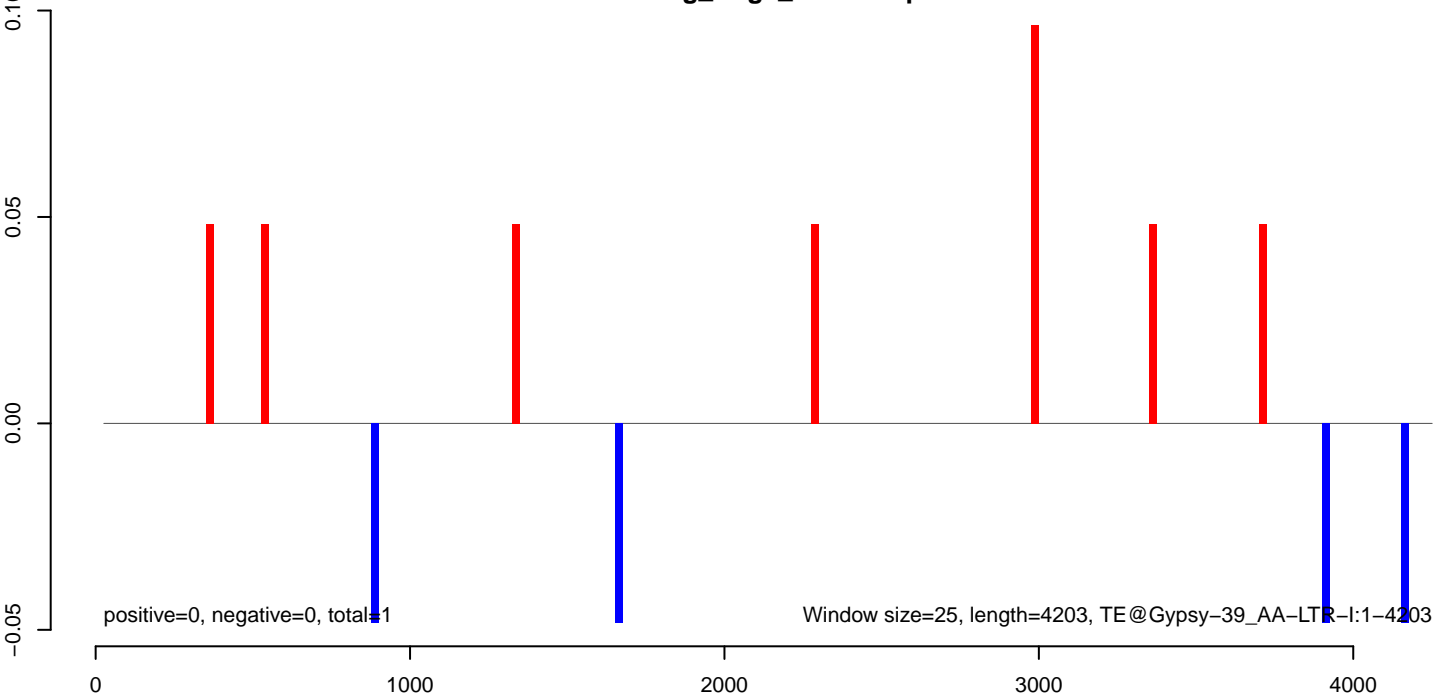

AeAeg_Aag2_NL.M3.18_23.rep

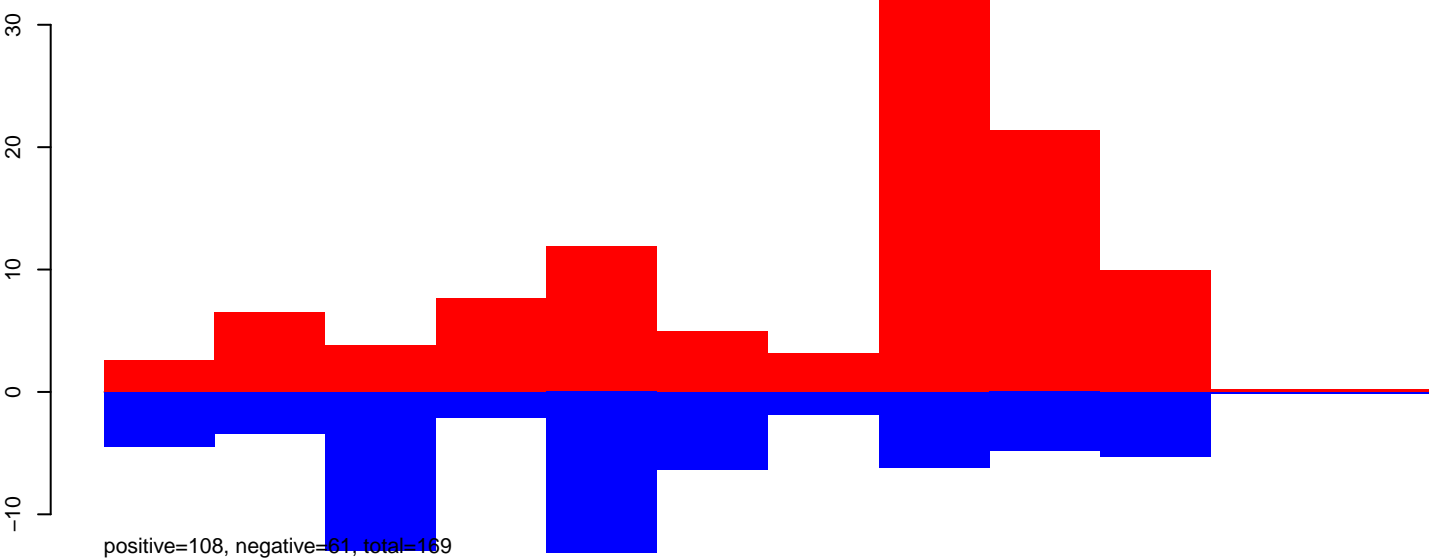

AeAeg_Aag2_NL.M3.24_35.rep

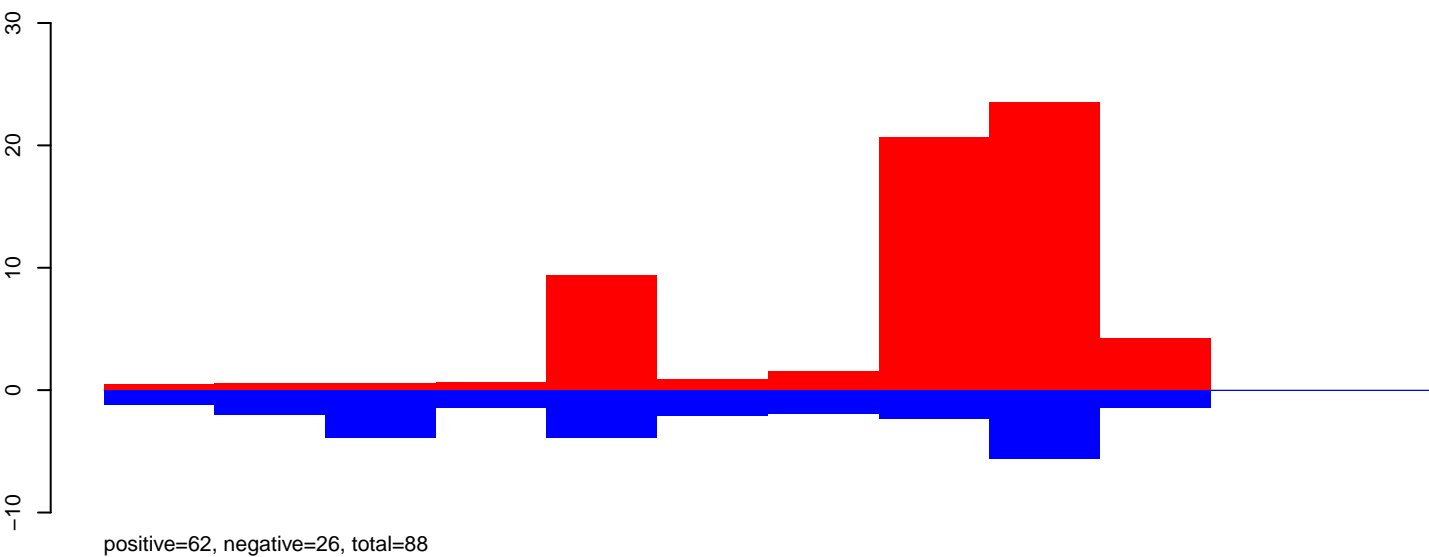

AeAeg_Aag2_NL.M3.rep

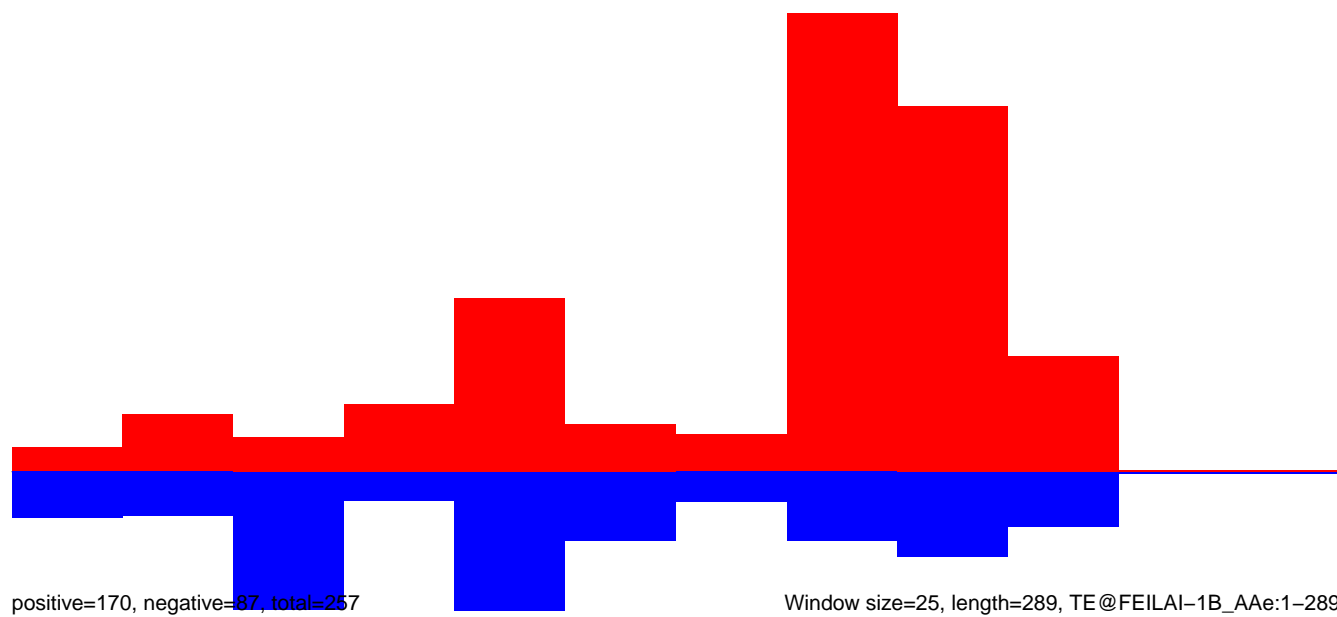

Window size=25, length=289, TE@FEILAI-1B_AAe:1-289

AeAeg_Aag2_NL.M3.18_23.rep

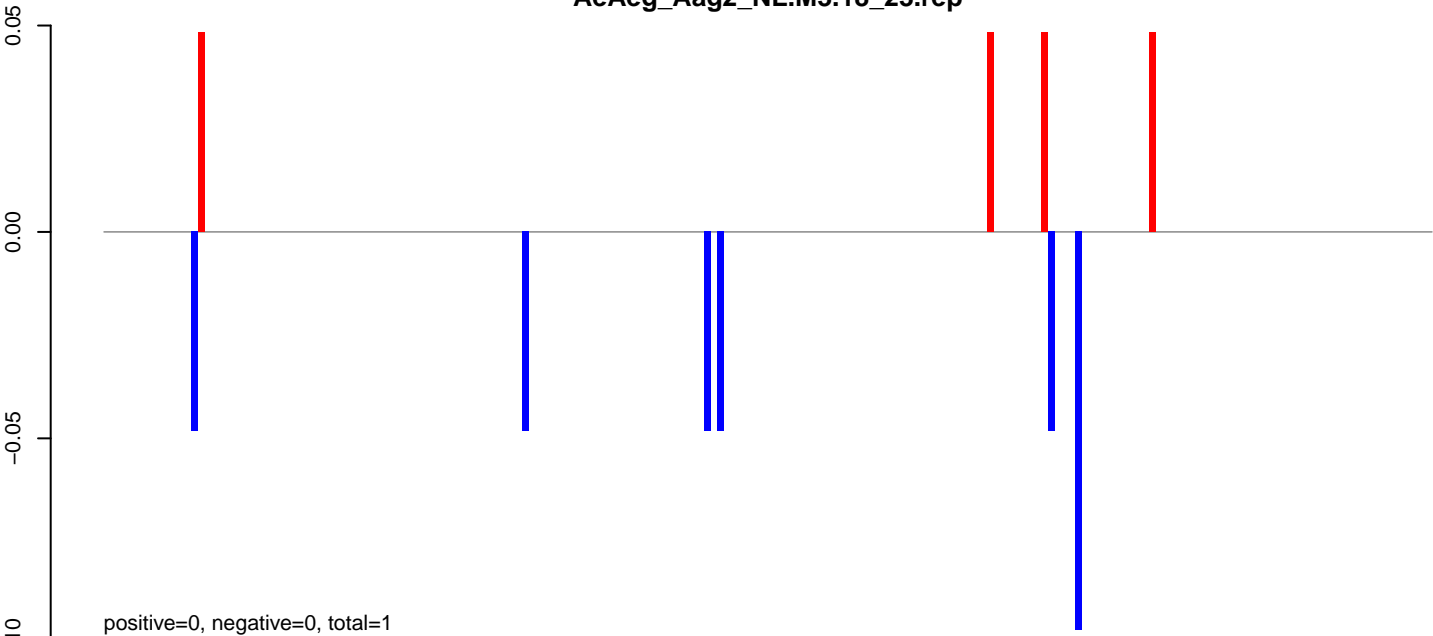

AeAeg_Aag2_NL.M3.24_35.rep



AeAeg_Aag2_NL.M3.rep

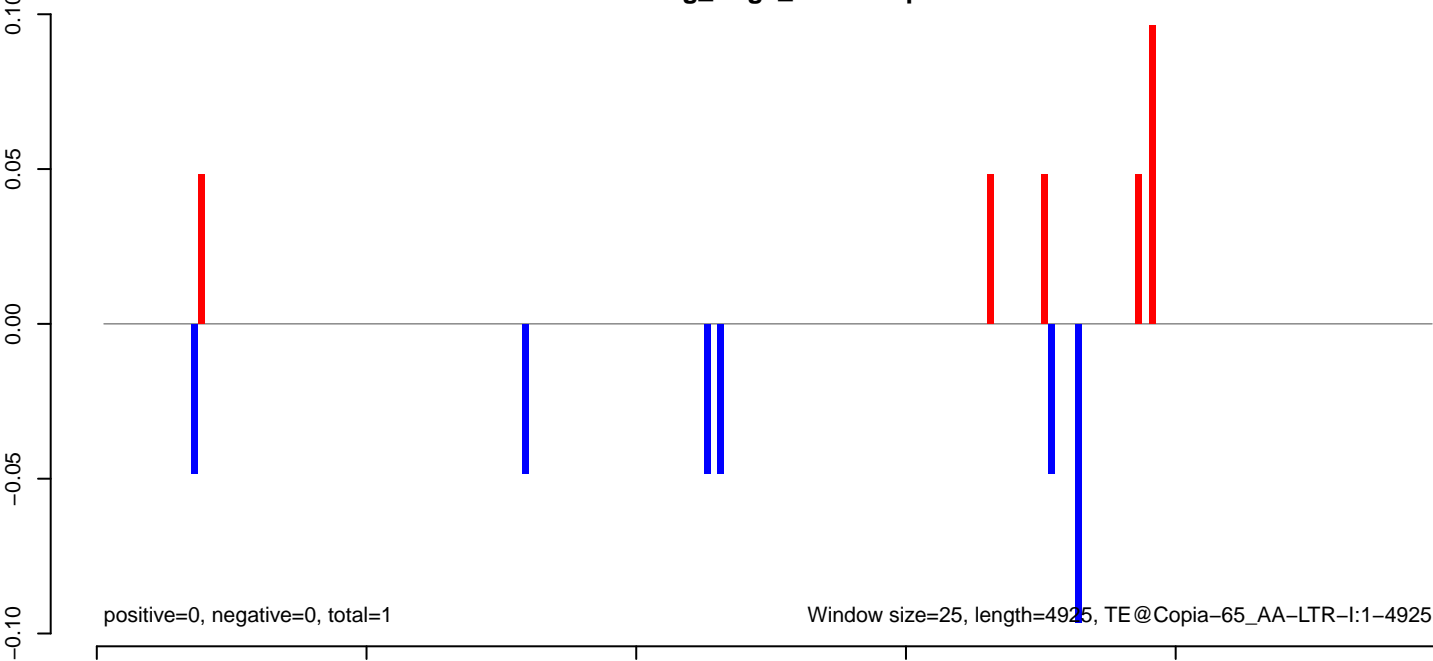

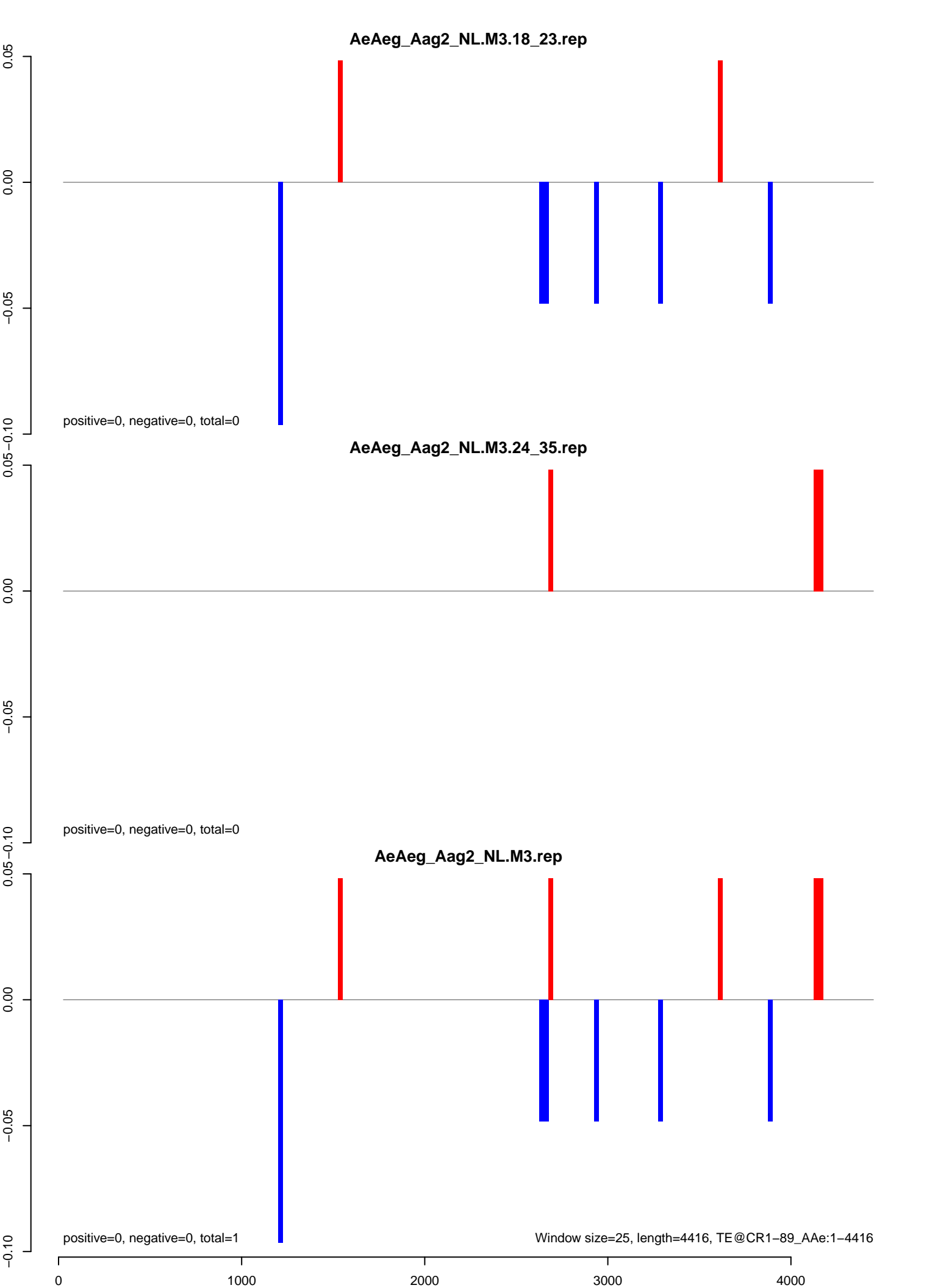

AeAeg_Aag2_NL.M3.18_23.rep

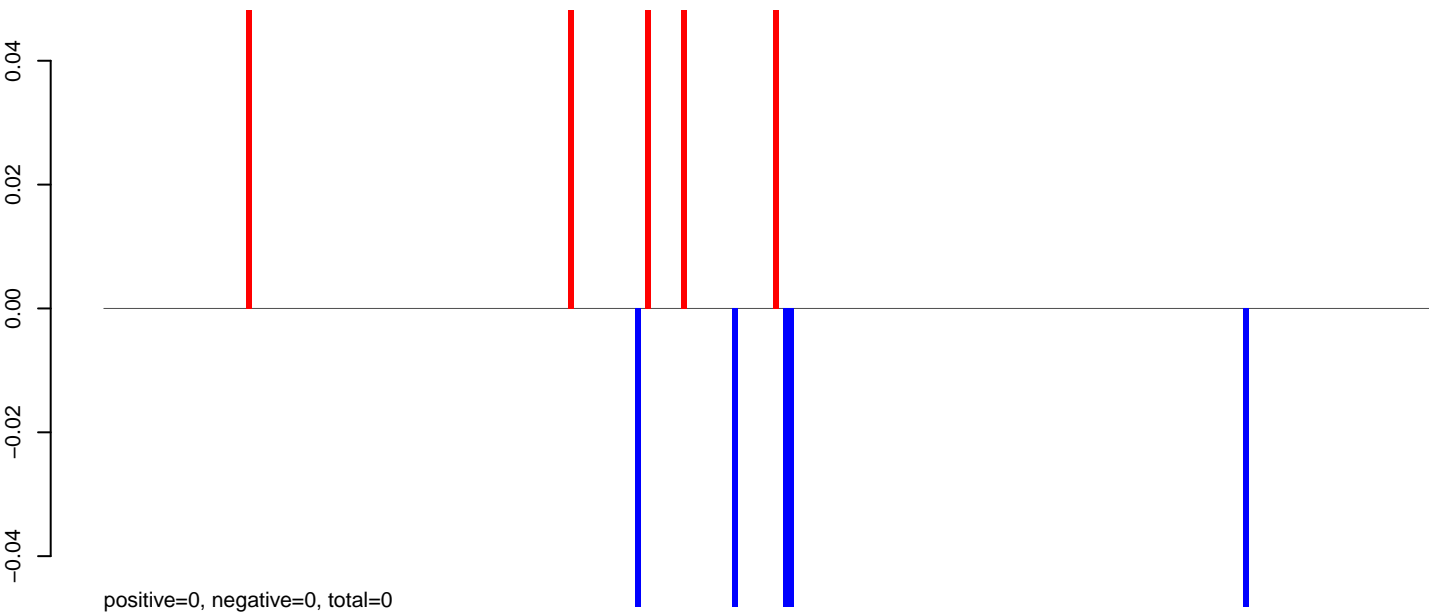

AeAeg_Aag2_NL.M3.24_35.rep



AeAeg_Aag2_NL.M3.rep

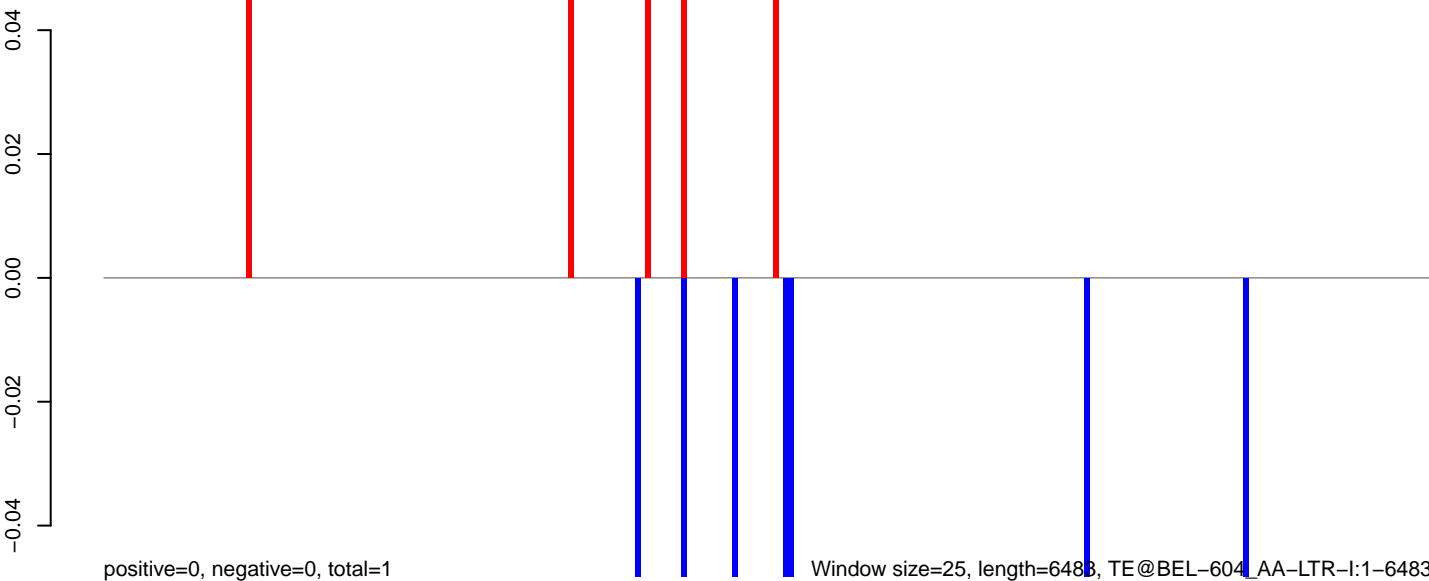

Window size=25, length=6483, TE@BEL-604_AA-LTR-I:1-6483

0 1000 2000 3000 4000 5000 6000

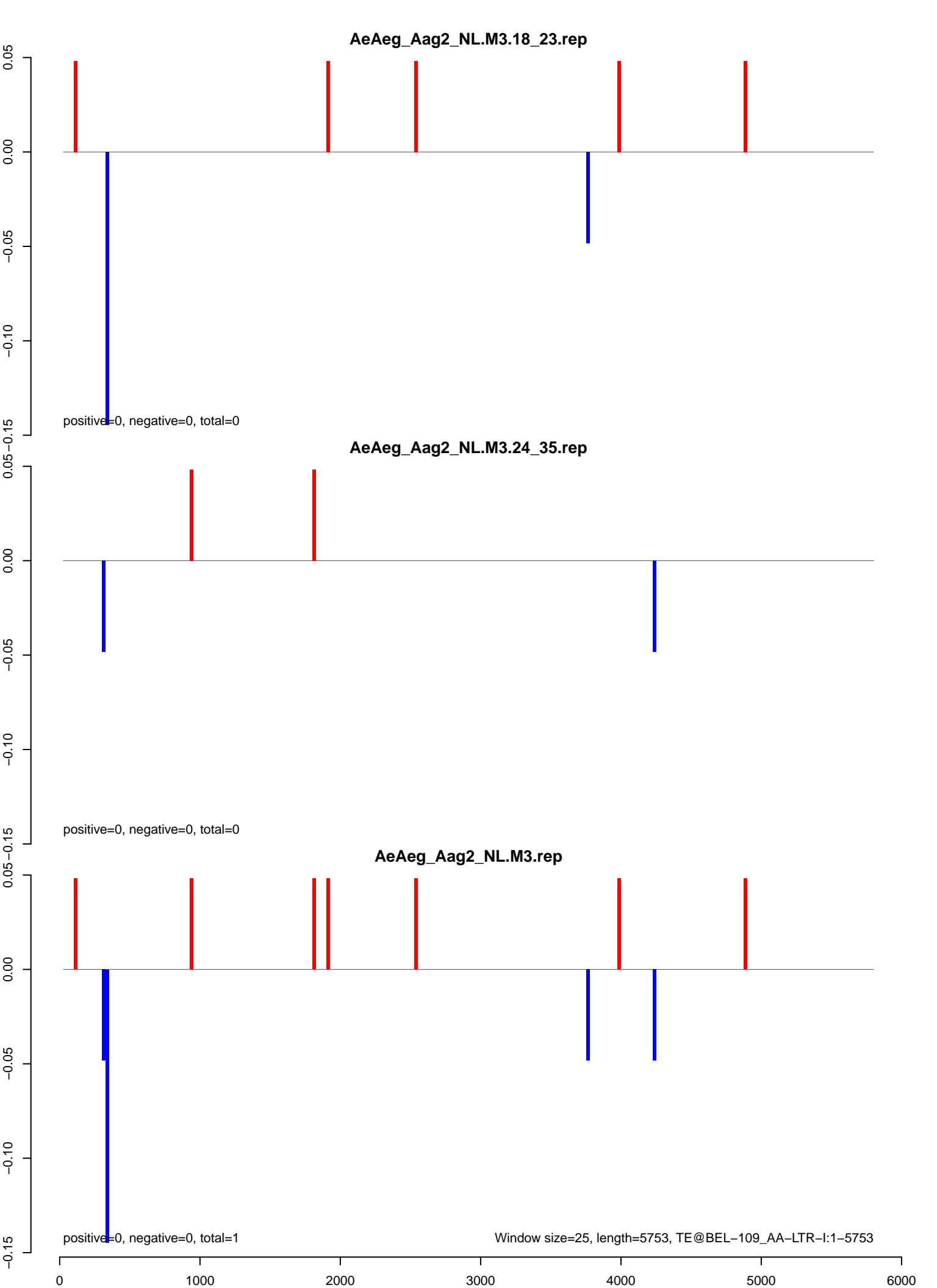

AeAeg_Aag2_NL.M3.18_23.rep

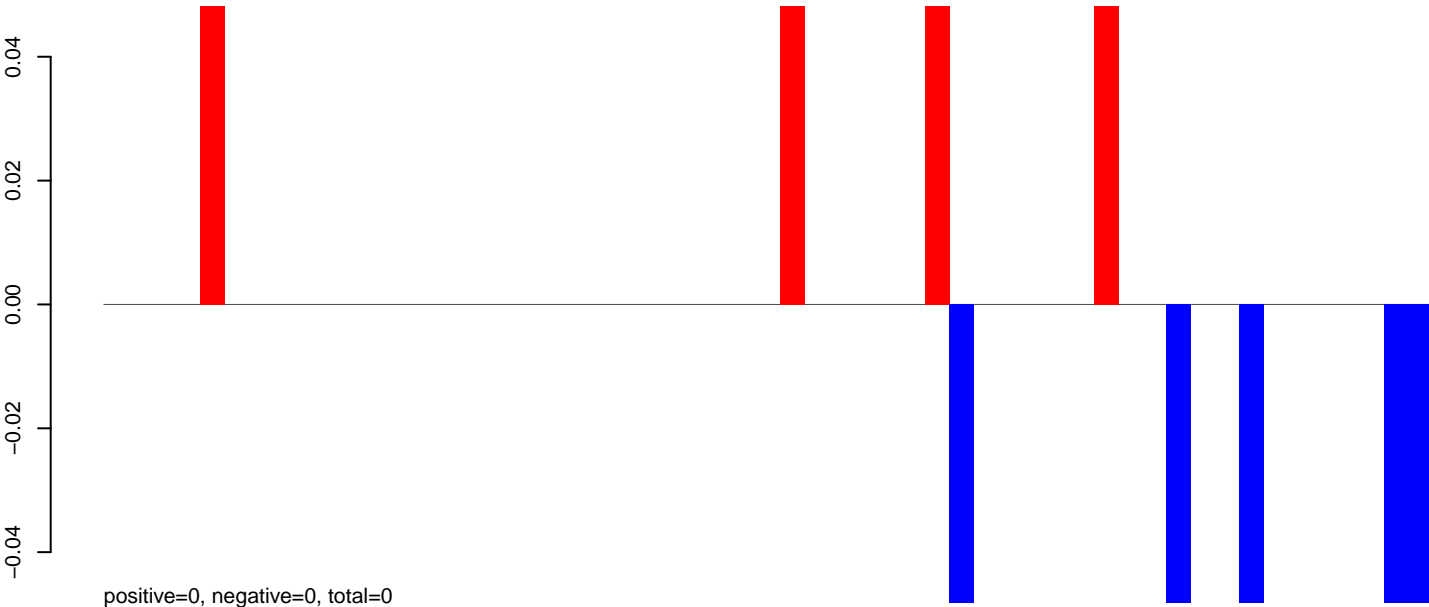

AeAeg_Aag2_NL.M3.24_35.rep

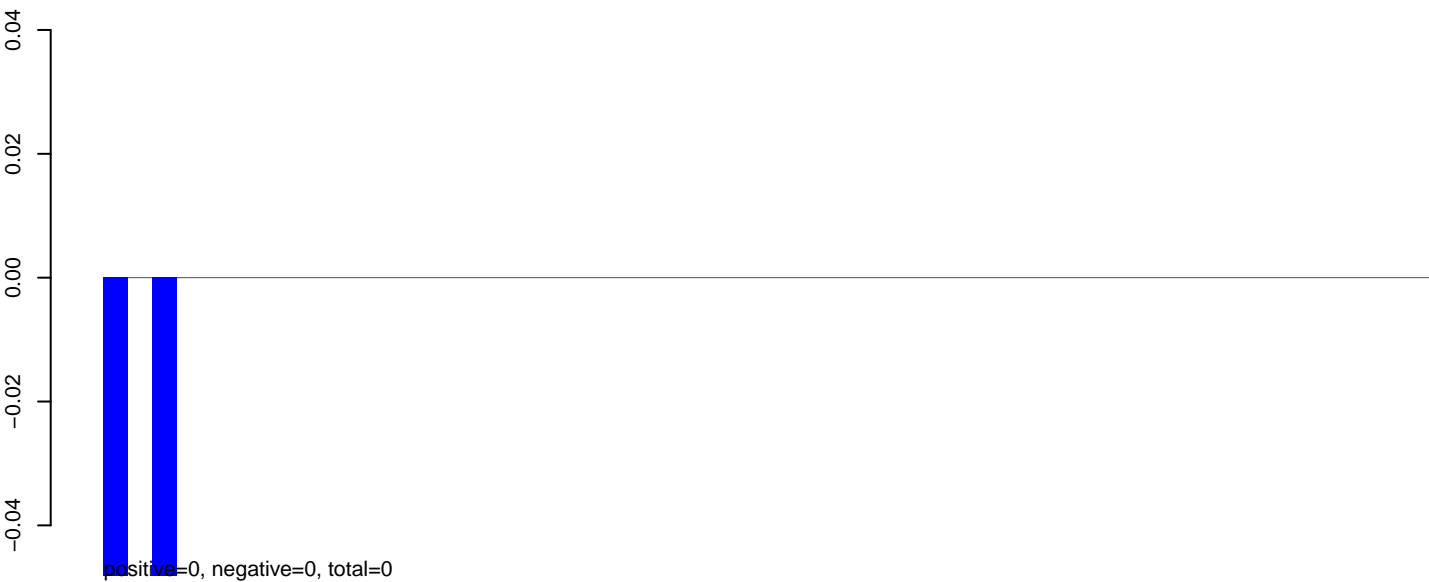

AeAeg_Aag2_NL.M3.rep

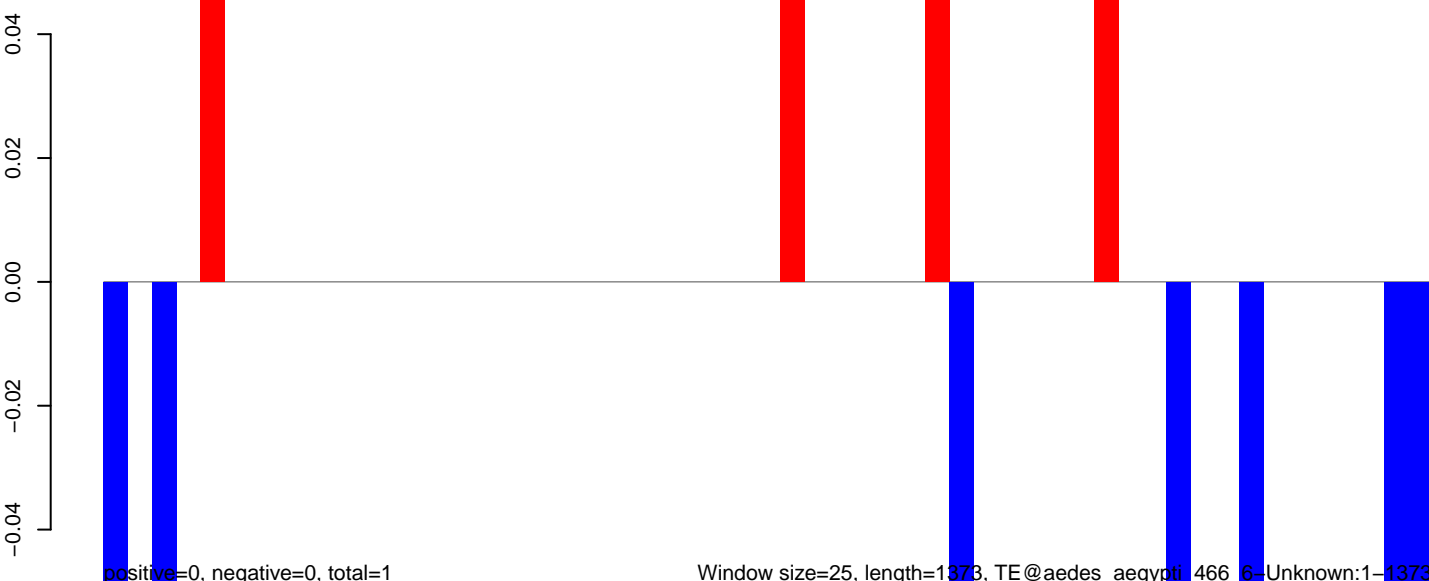

Window size=25, length=1373, TE@aedes_aegypti_466_6-Unknown:1-1373

0 200 400 600 800 1000 1200 1400

AeAeg_Aag2_NL.M3.18_23.rep



AeAeg_Aag2_NL.M3.24_35.rep

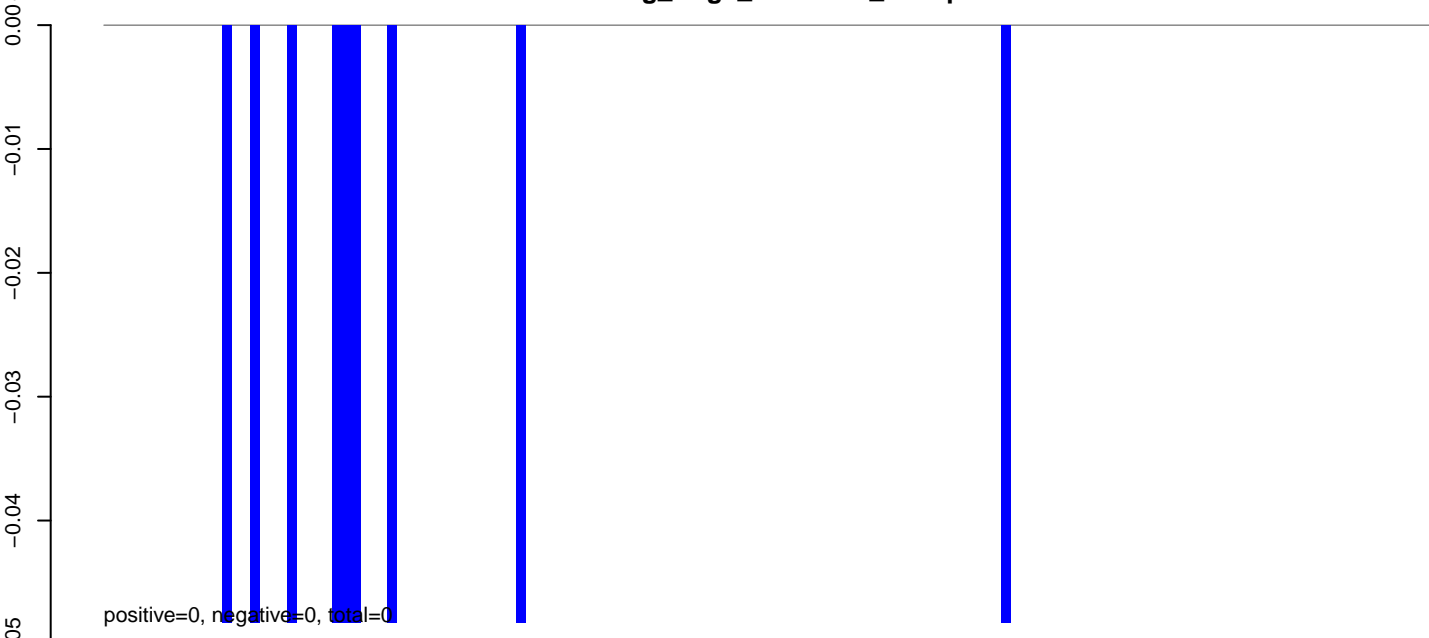

AeAeg_Aag2_NL.M3.rep

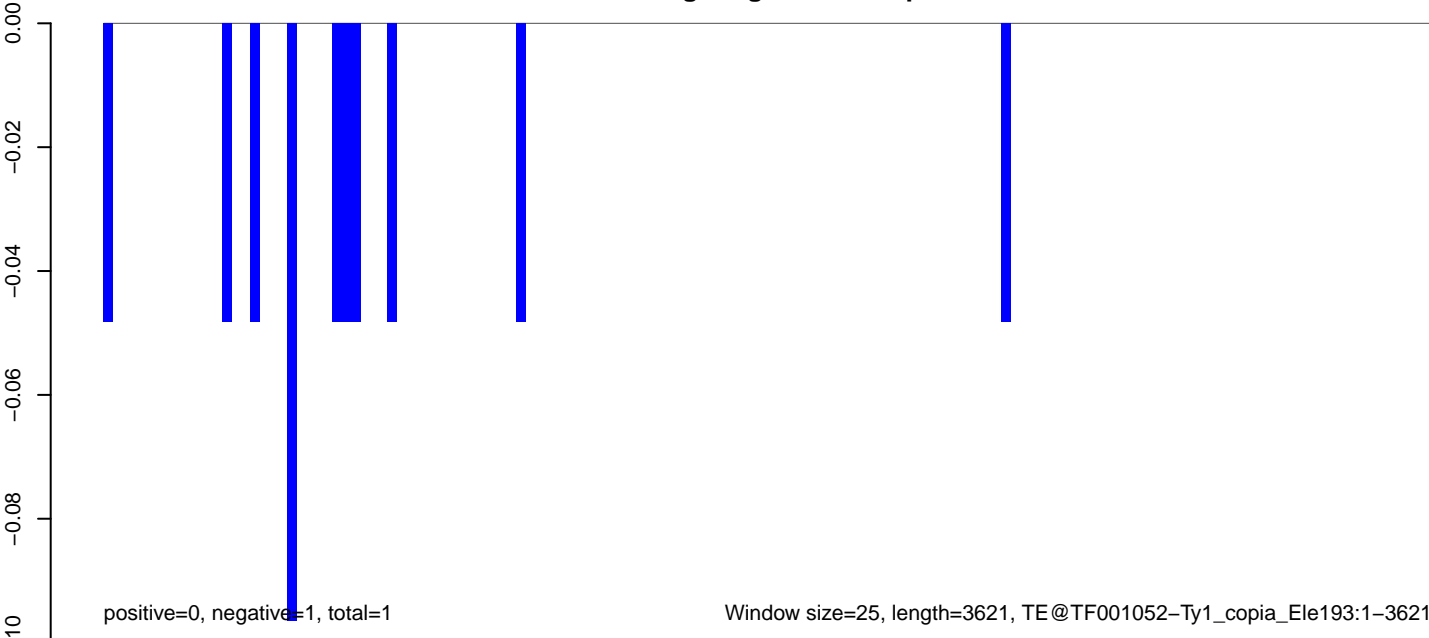

AeAeg_Aag2_NL.M3.18_23.rep

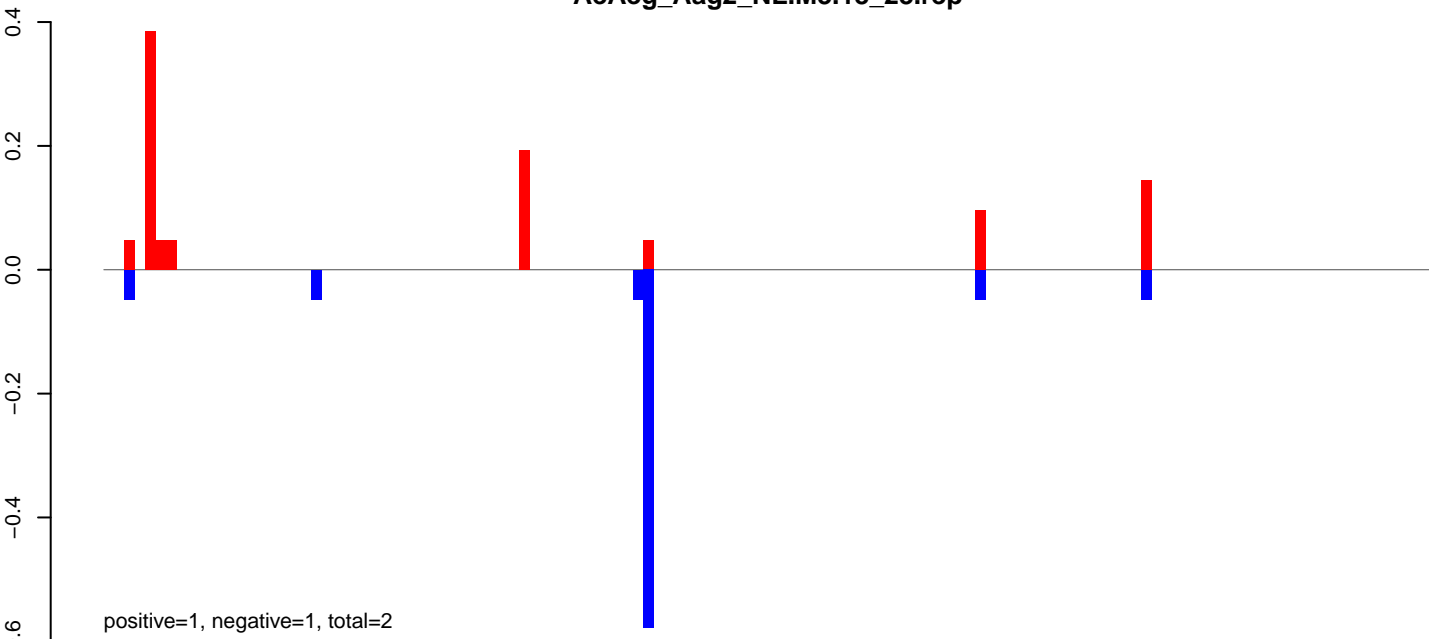

AeAeg_Aag2_NL.M3.24_35.rep

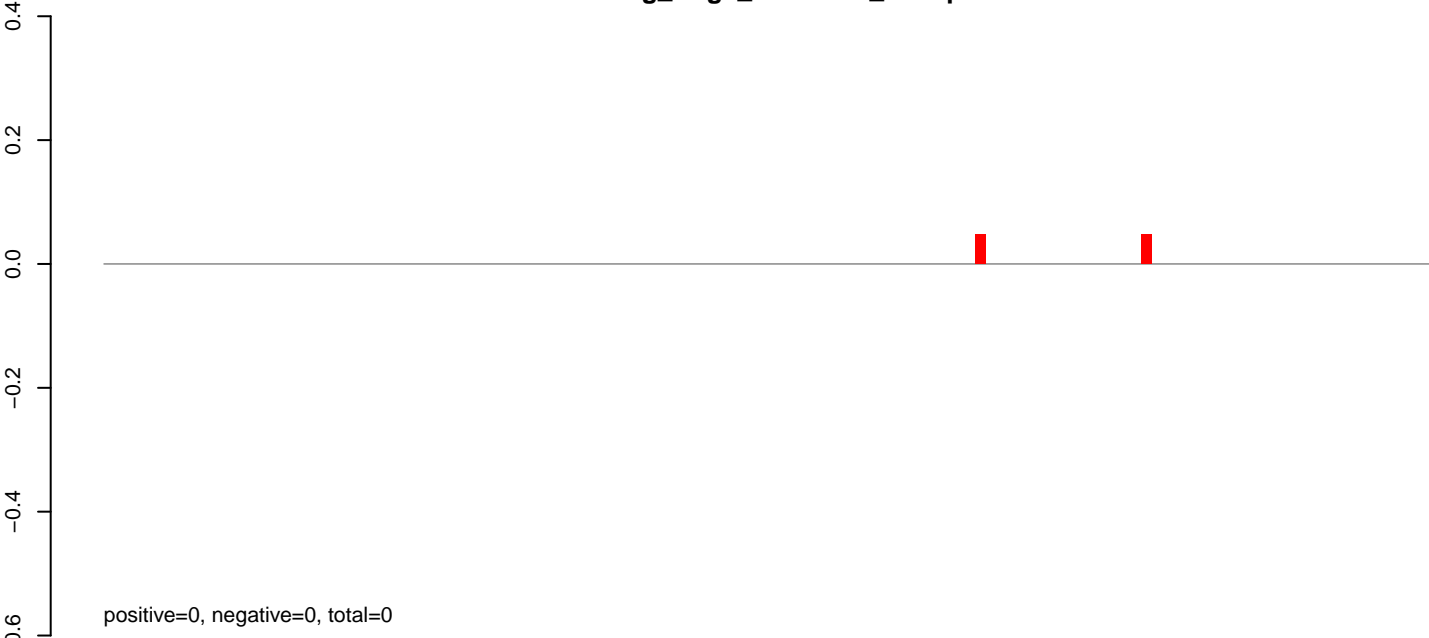

AeAeg_Aag2_NL.M3.rep

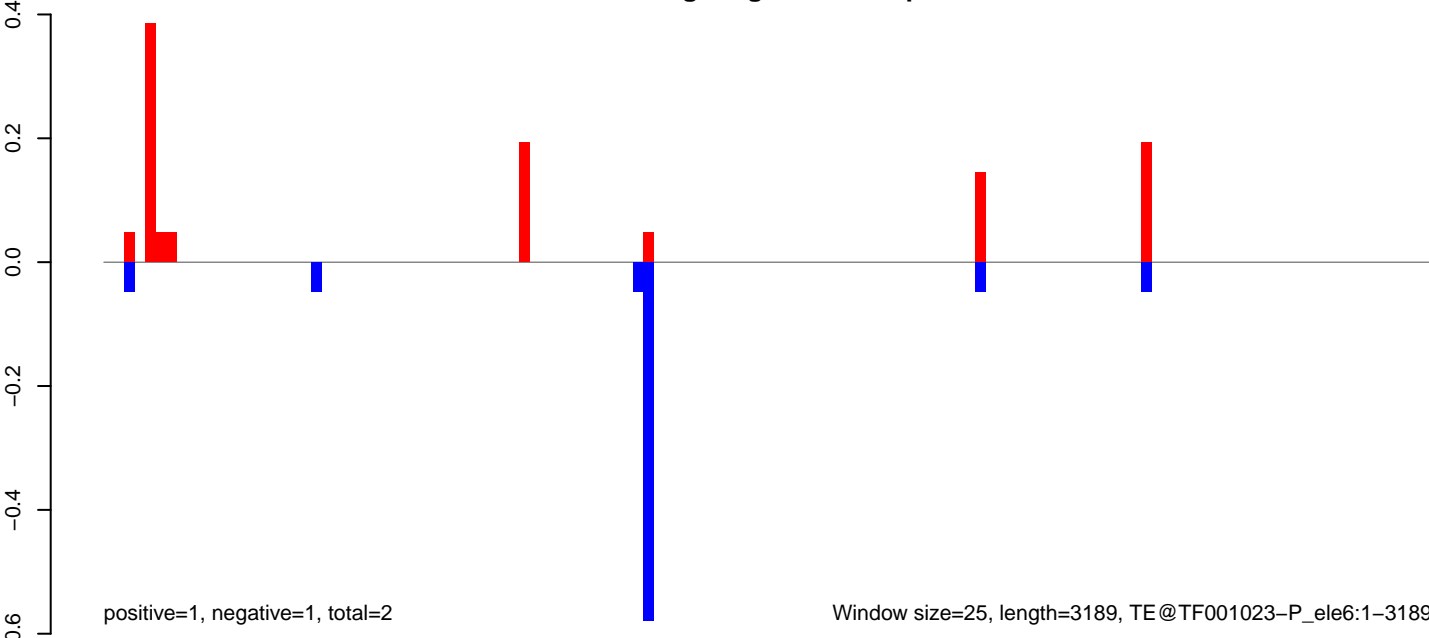

AeAeg_Aag2_NL.M3.18_23.rep

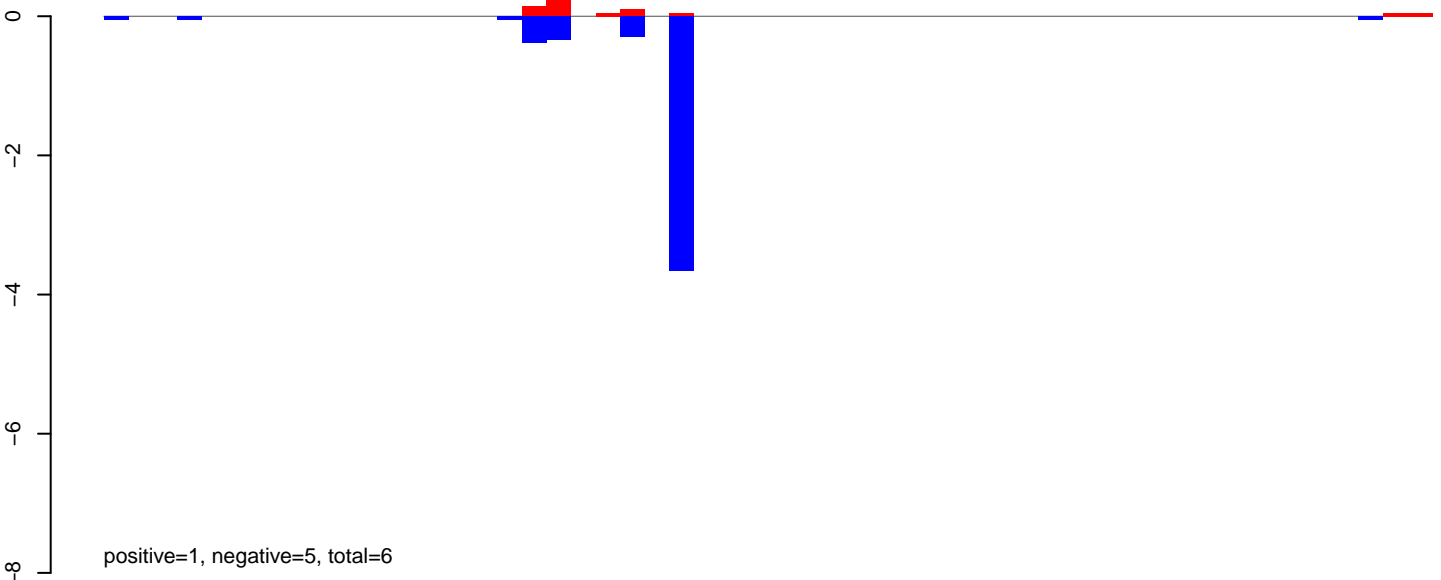

AeAeg_Aag2_NL.M3.24_35.rep

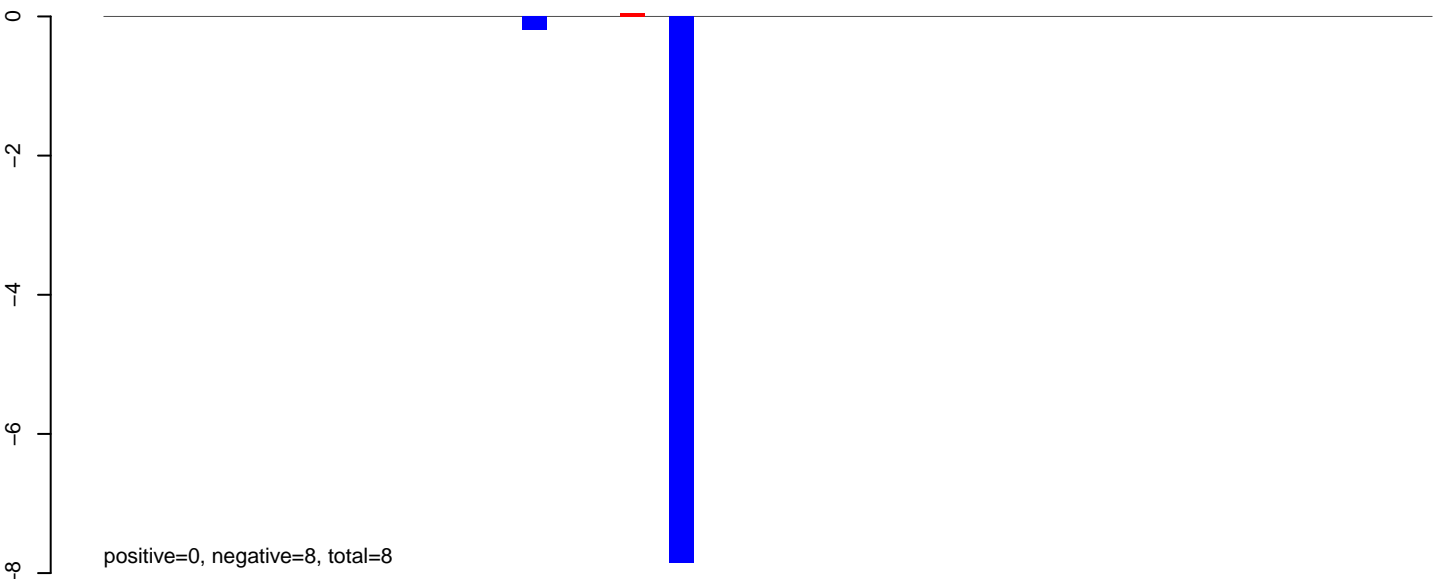

AeAeg_Aag2_NL.M3.rep

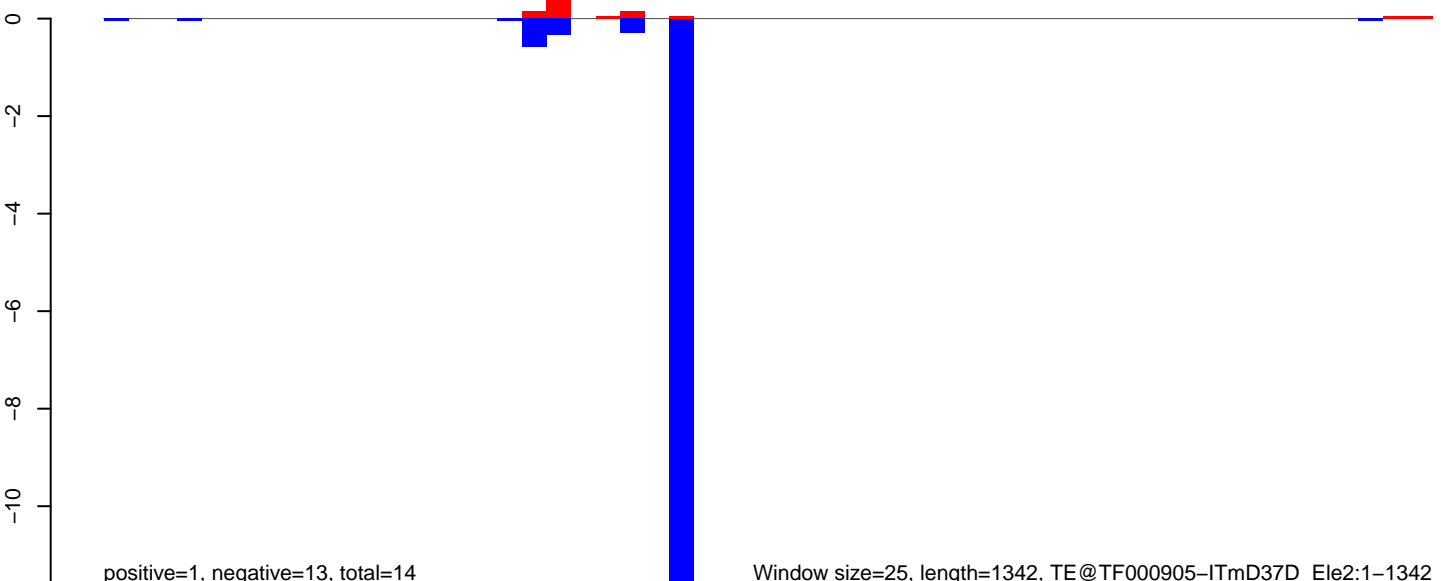

Window size=25, length=1342, TE@TF000905-ITmD37D_Ele2:1-1342

AeAeg_Aag2_NL.M3.18_23.rep

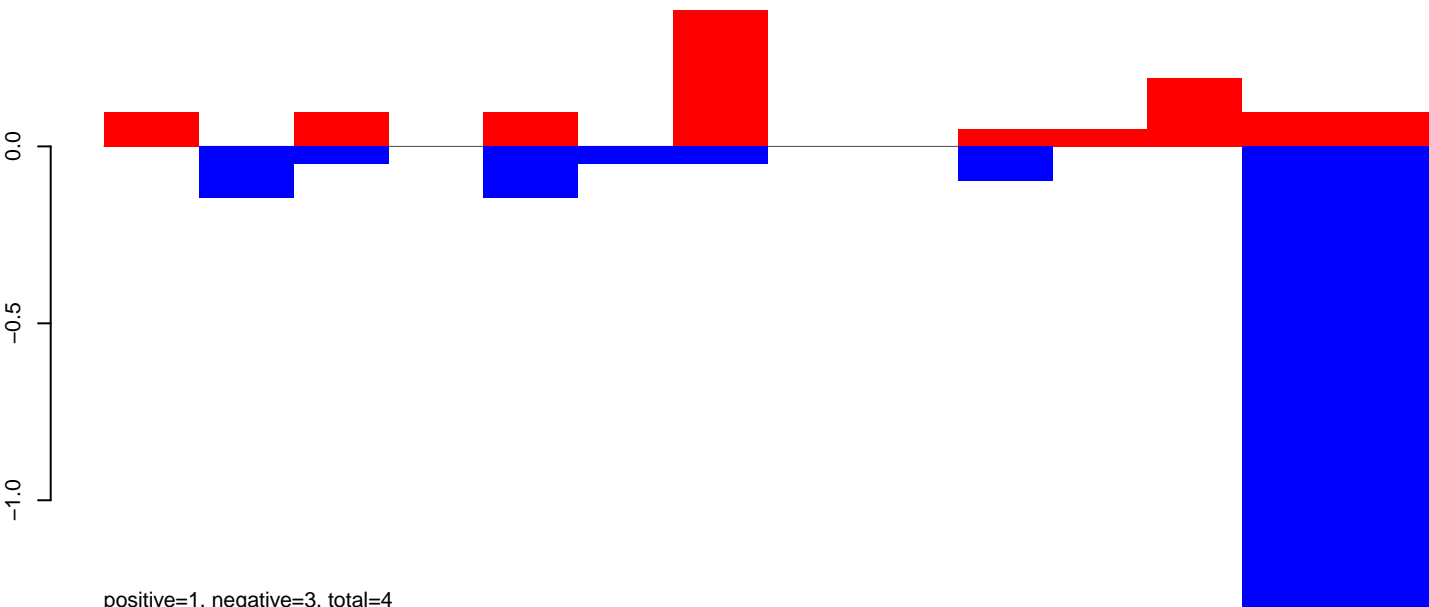

positive=1, negative=3, total=4

AeAeg_Aag2_NL.M3.24_35.rep

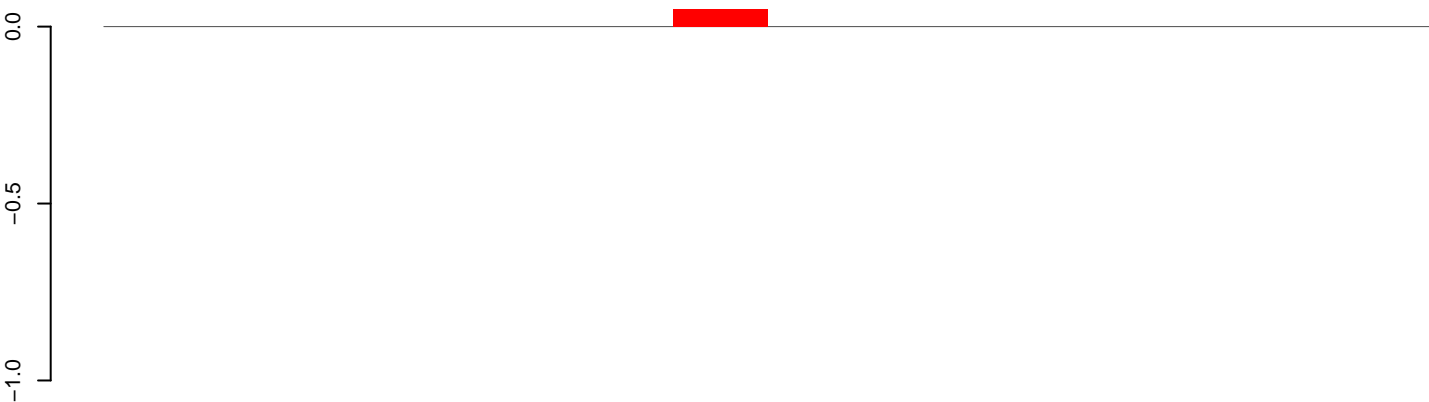

positive=0, negative=0, total=0

AeAeg_Aag2_NL.M3.rep

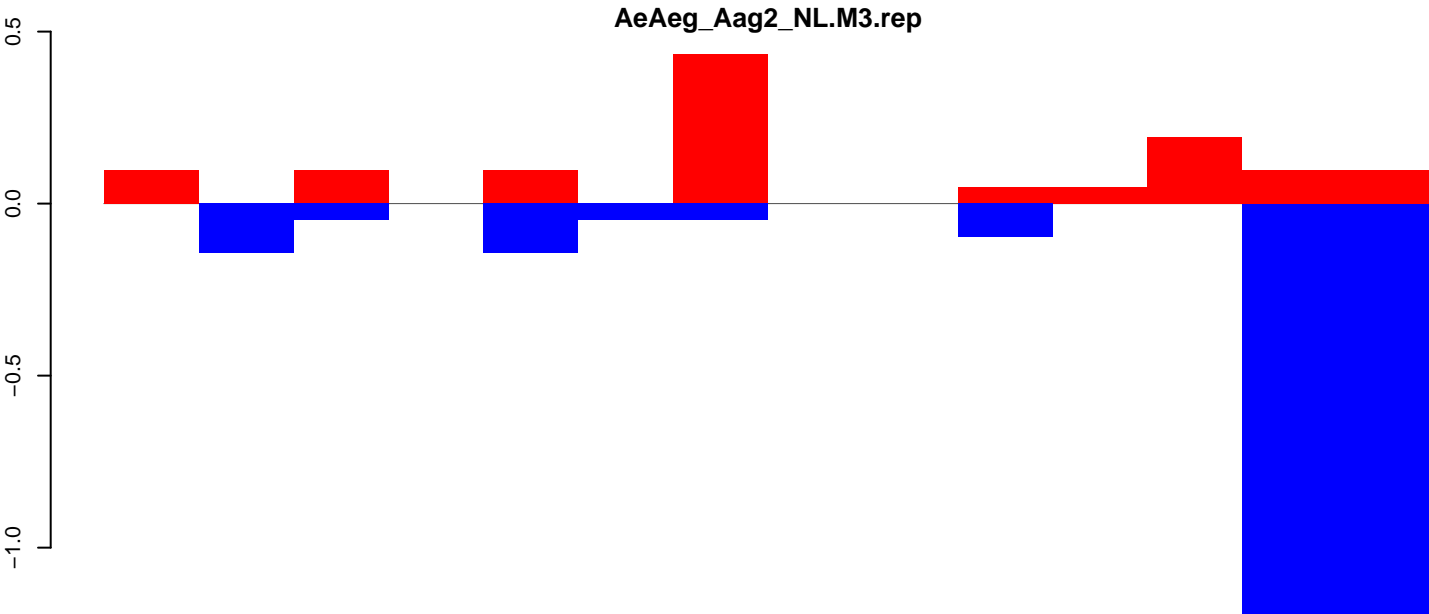

positive=1, negative=3, total=4

Window size=25, length=348, TE@TF000700-m8bp_Ele2:1-348

50 100 150 200 250 300 350

AeAeg_Aag2_NL.M3.18_23.rep

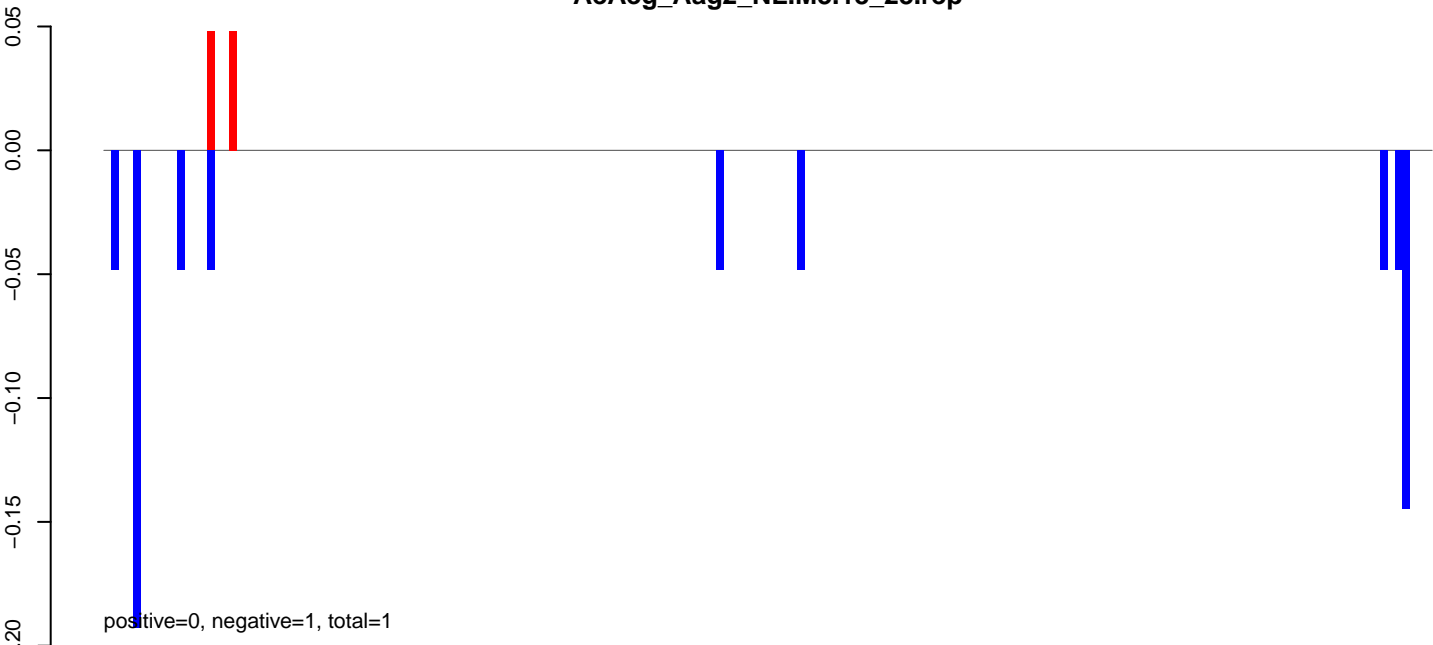

AeAeg_Aag2_NL.M3.24_35.rep

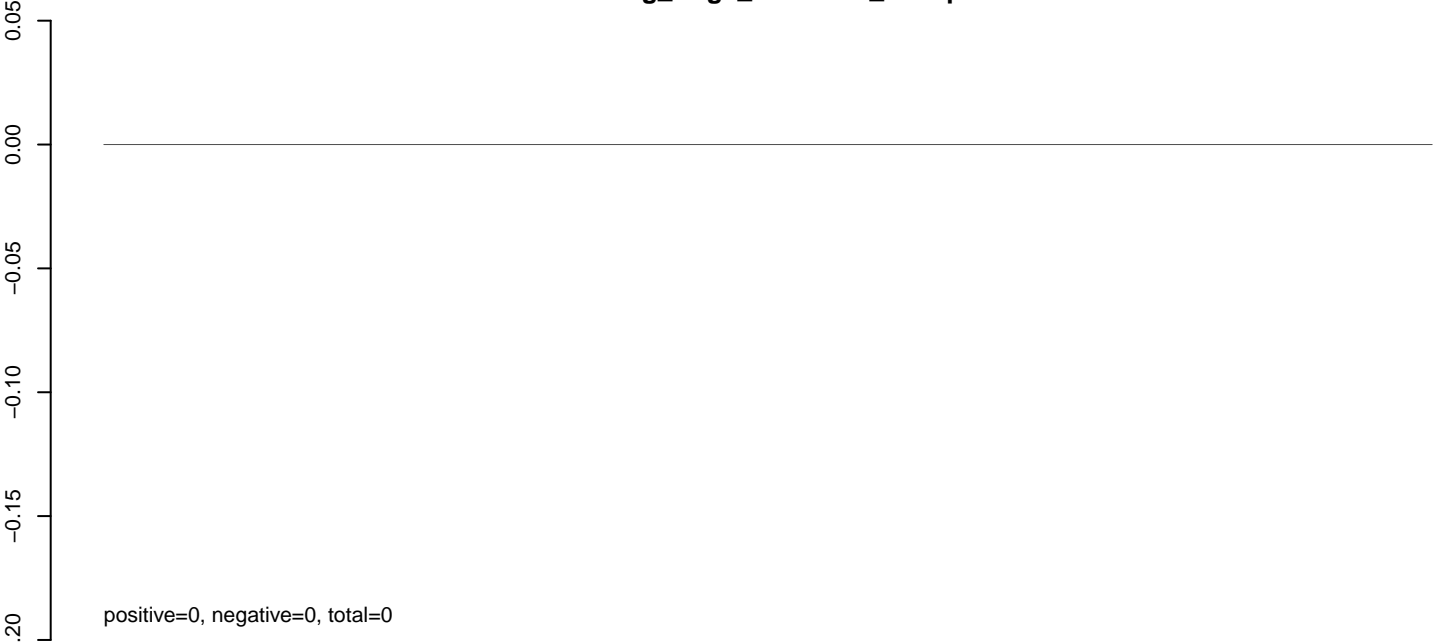

AeAeg_Aag2_NL.M3.rep

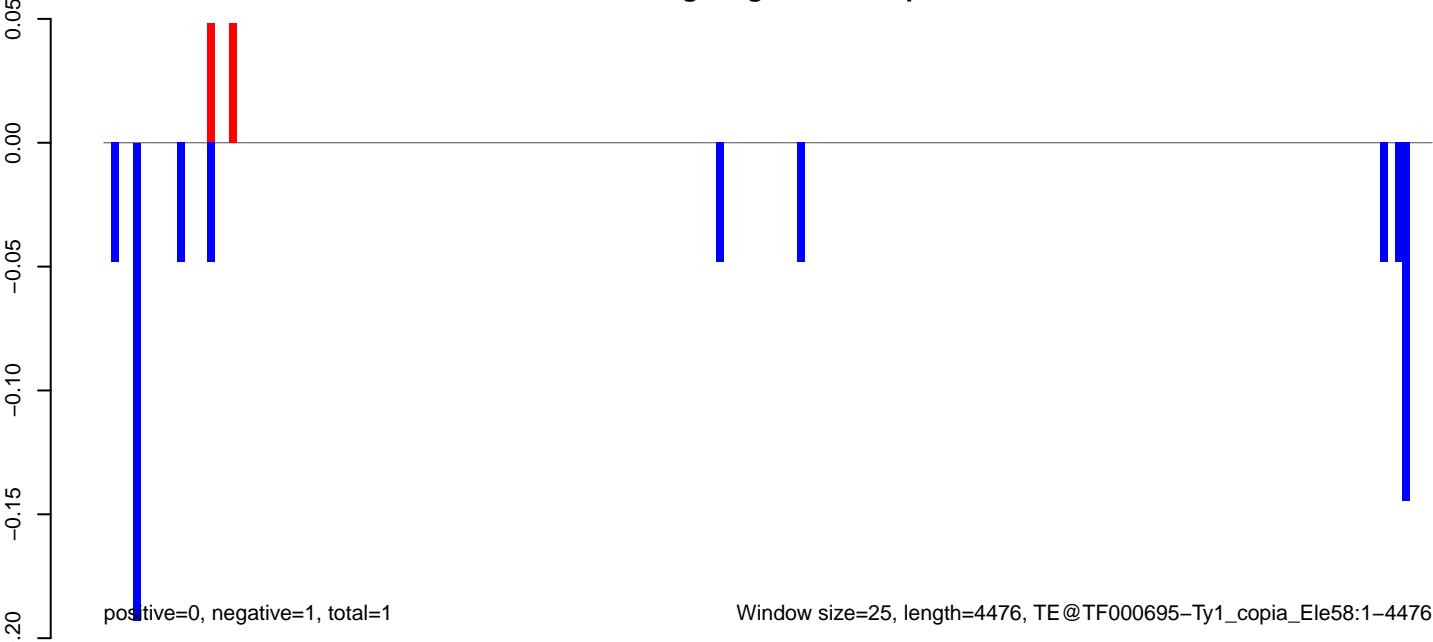

AeAeg_Aag2_NL.M3.18_23.rep

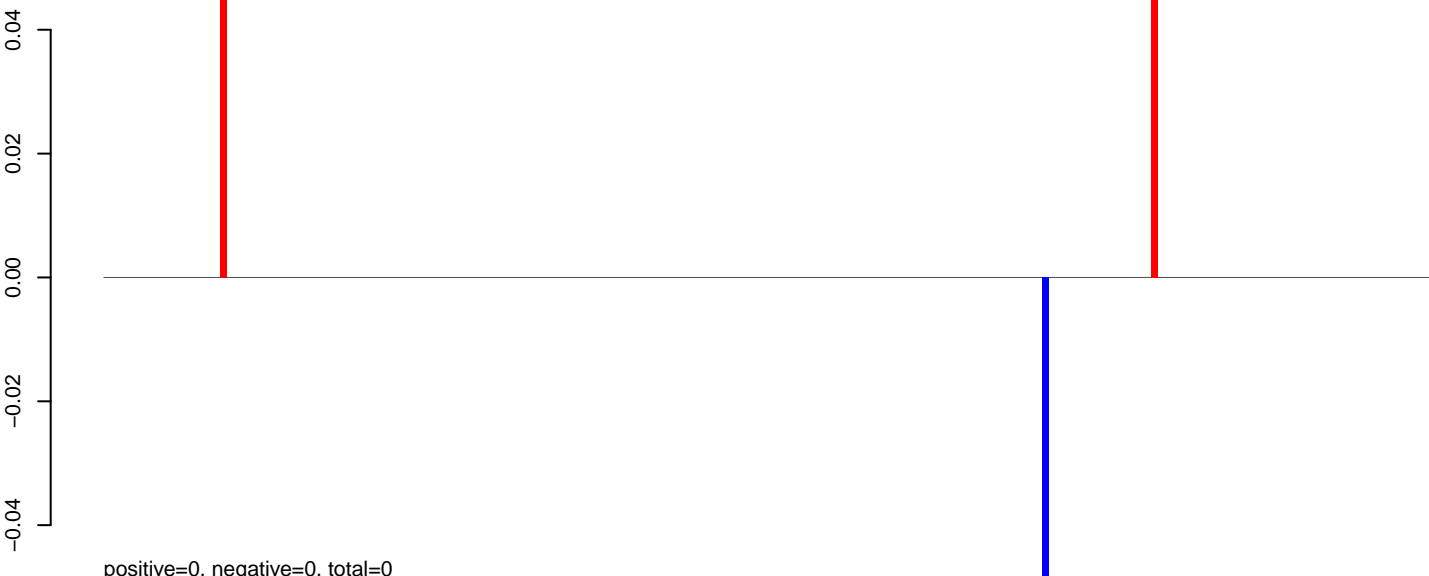

AeAeg_Aag2_NL.M3.24_35.rep

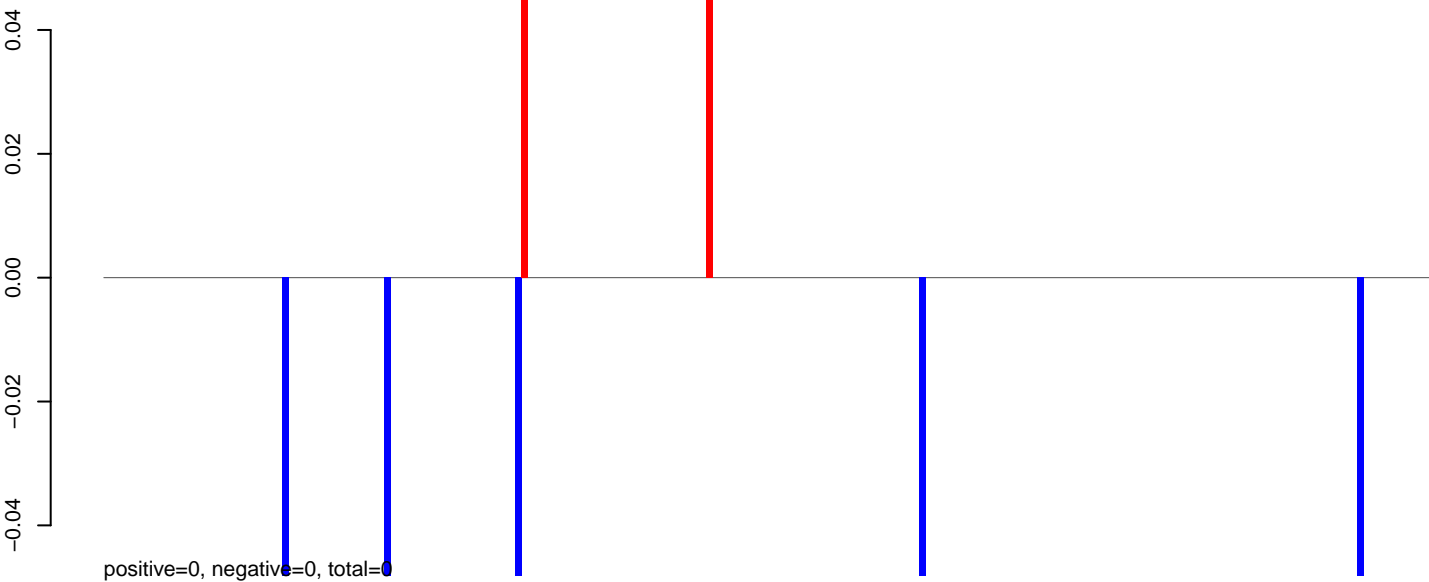

AeAeg_Aag2_NL.M3.rep

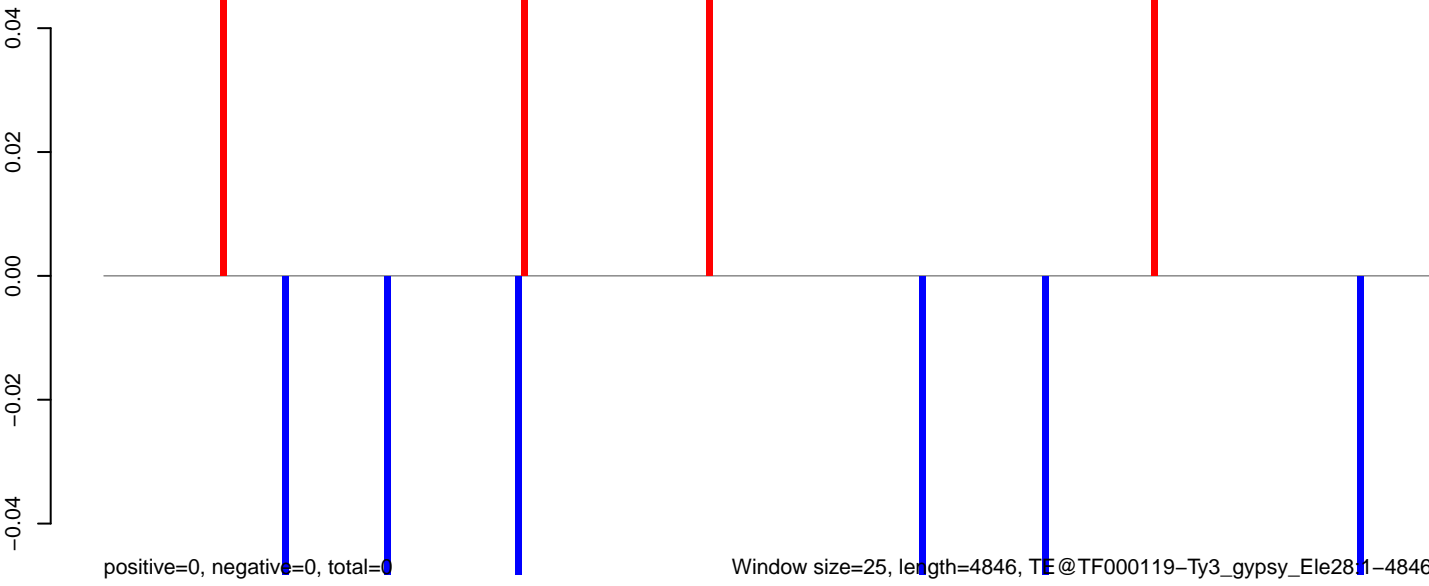

AeAeg_Aag2_NL.M3.18_23.rep

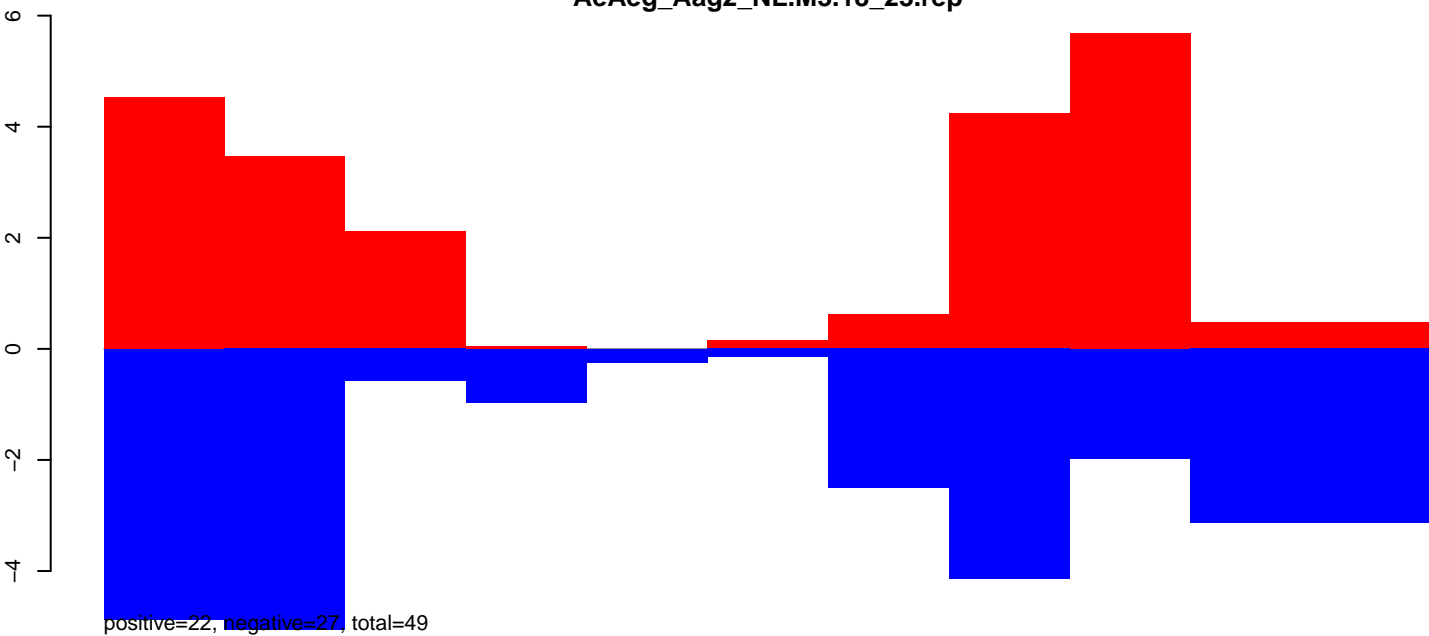

AeAeg_Aag2_NL.M3.24_35.rep

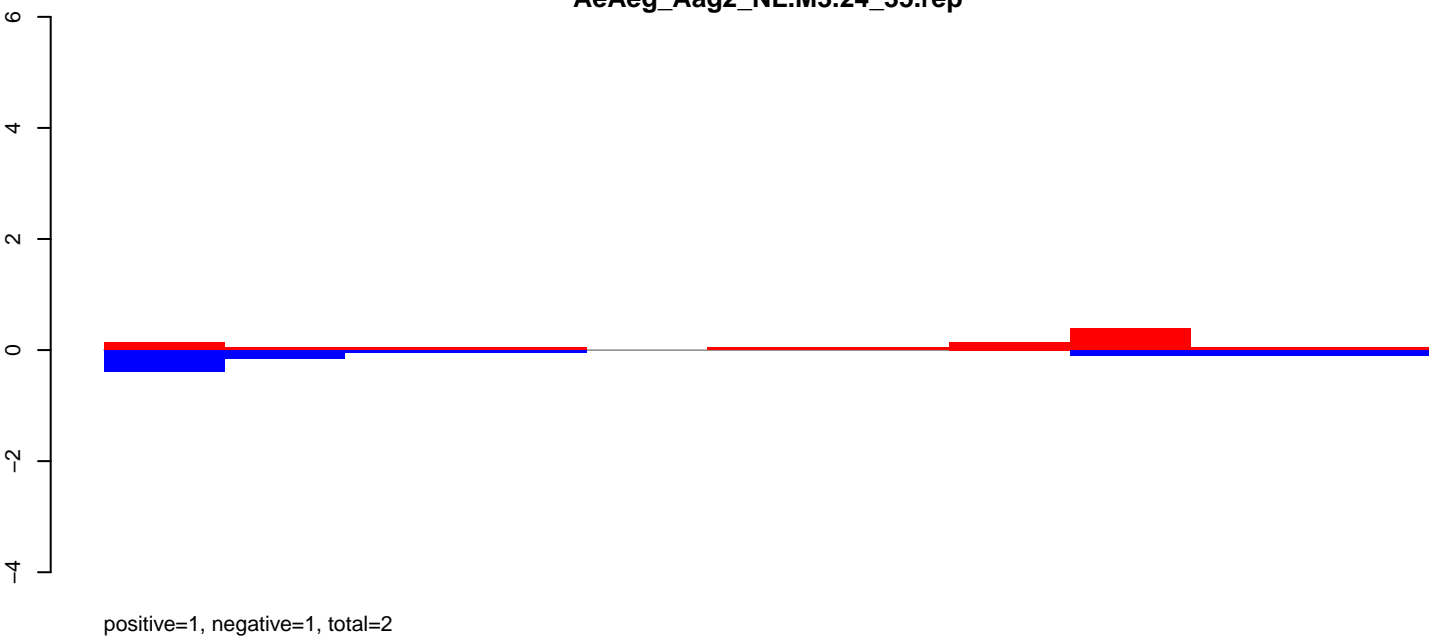

AeAeg_Aag2_NL.M3.rep

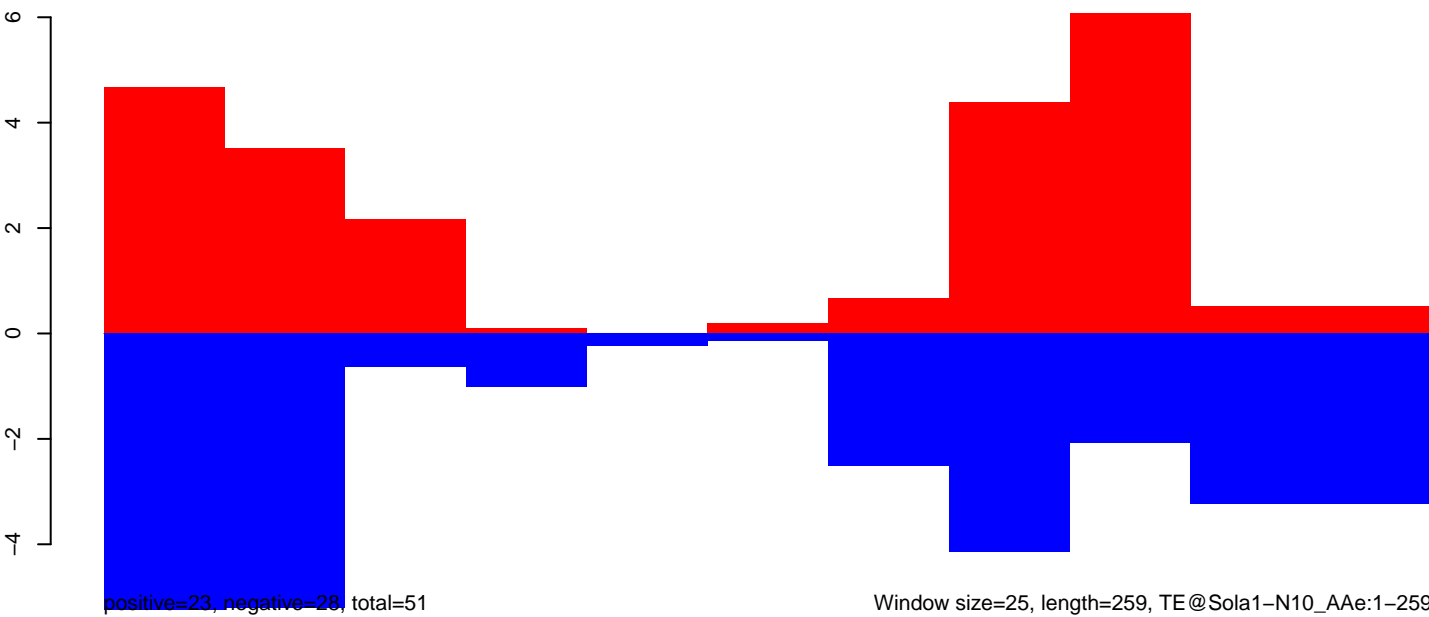

Window size=25, length=259, TE@Sola1-N10_AAe:1-259

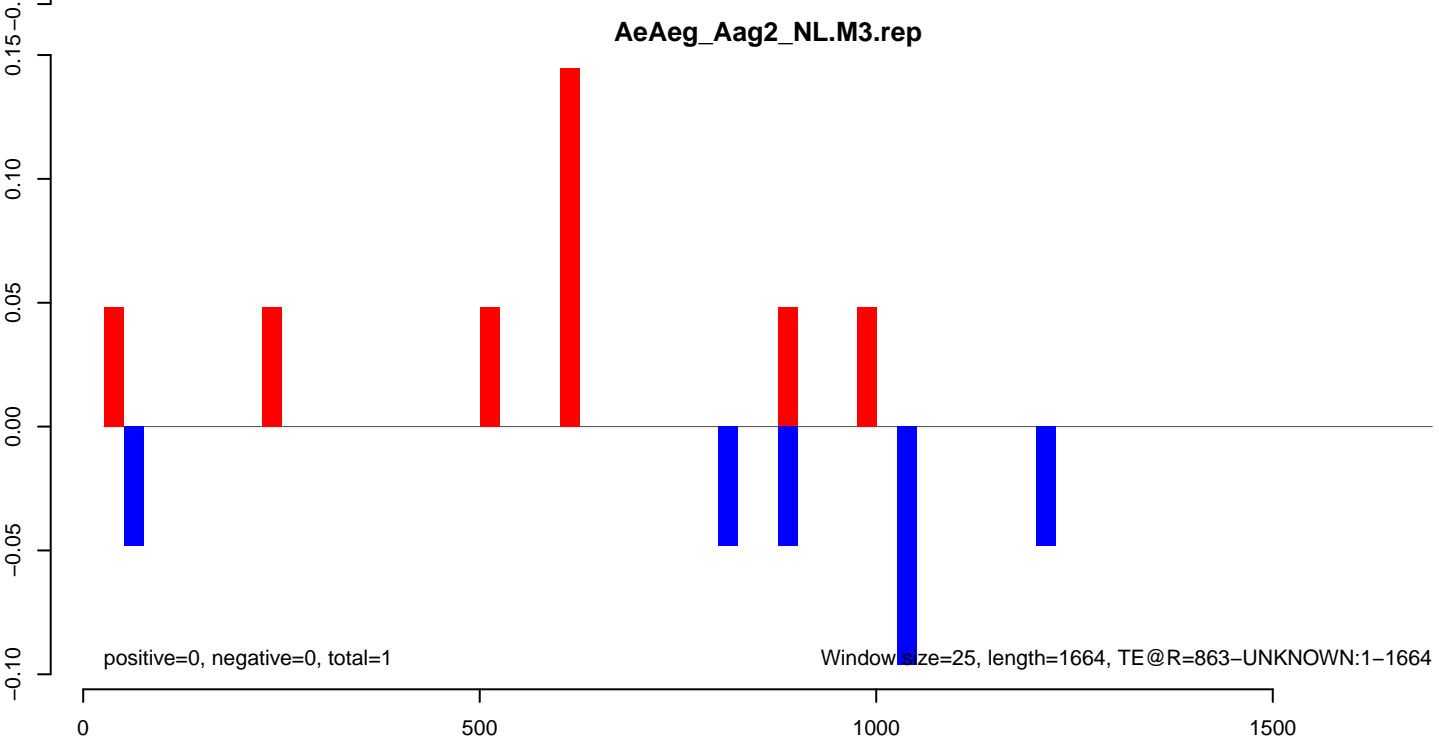
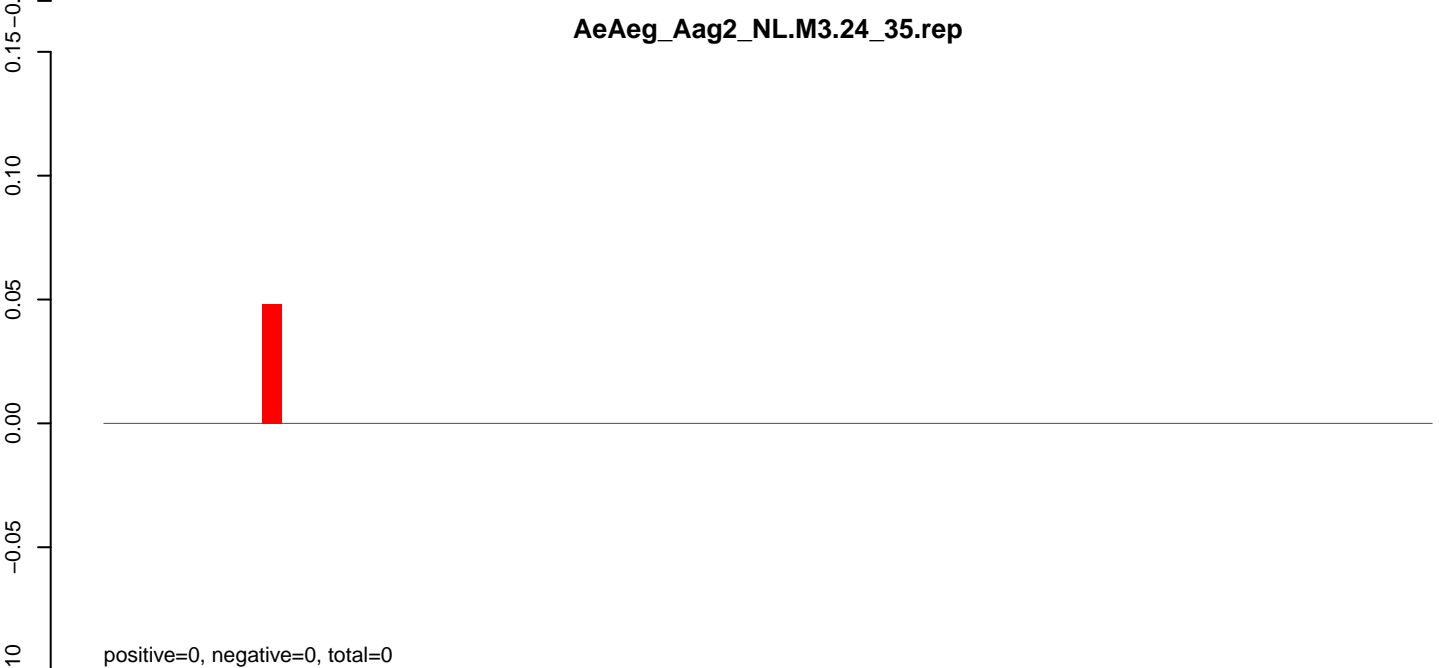
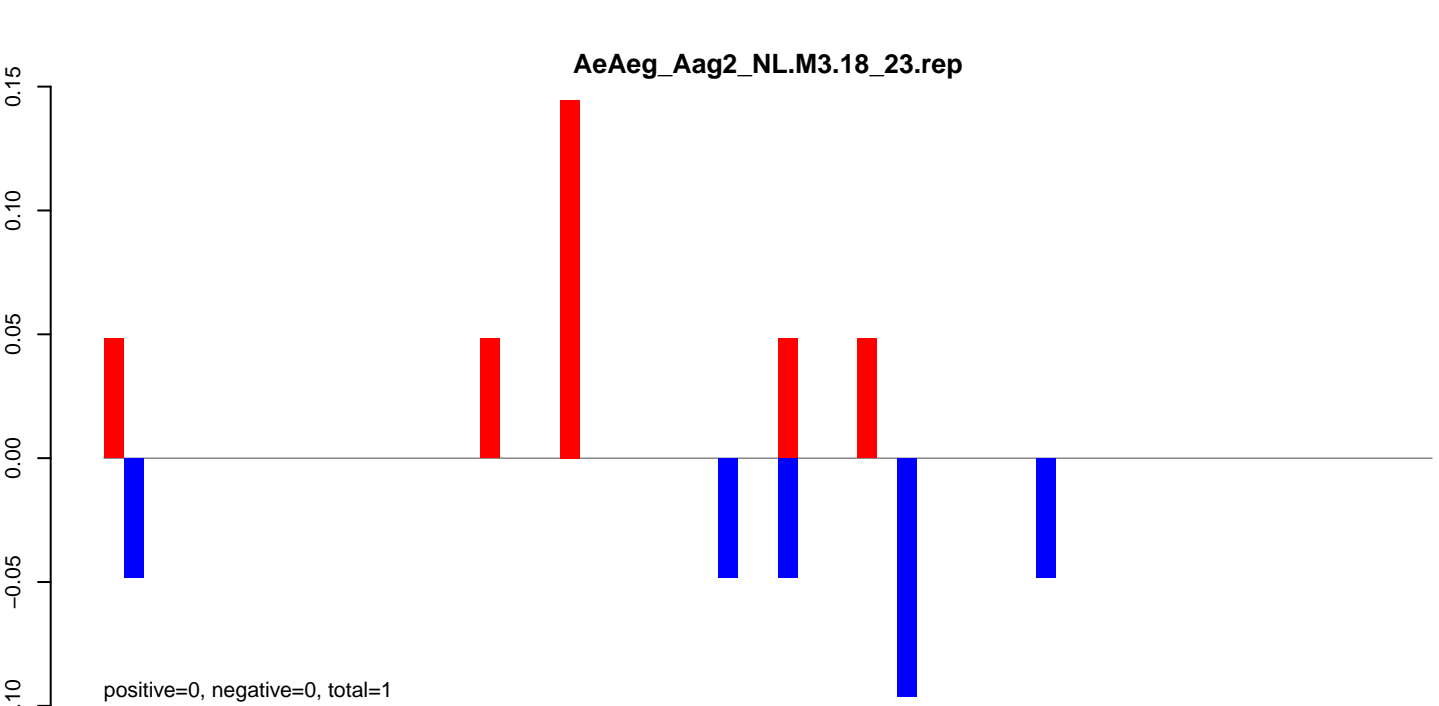

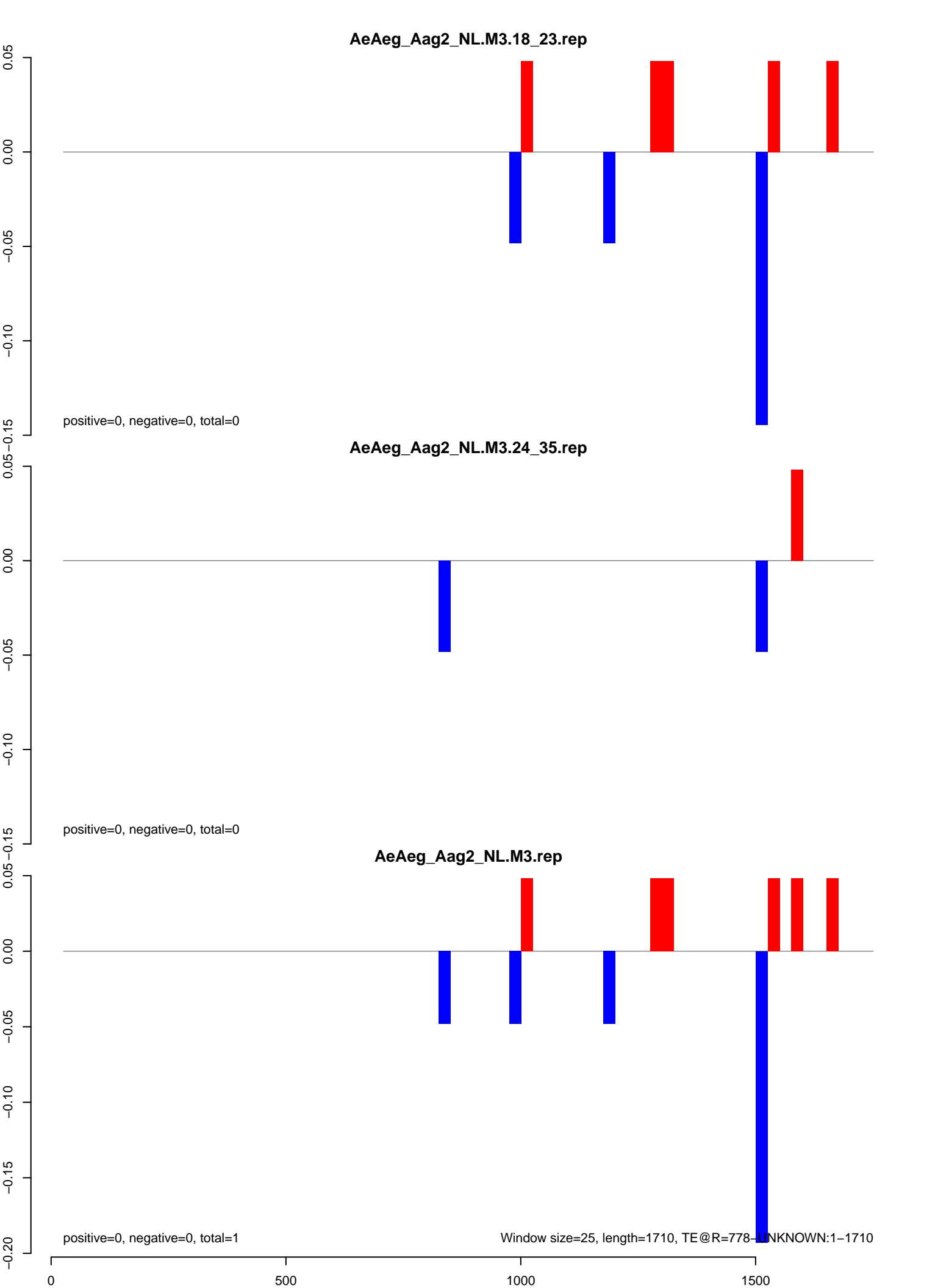

AeAeg_Aag2_NL.M3.18_23.rep

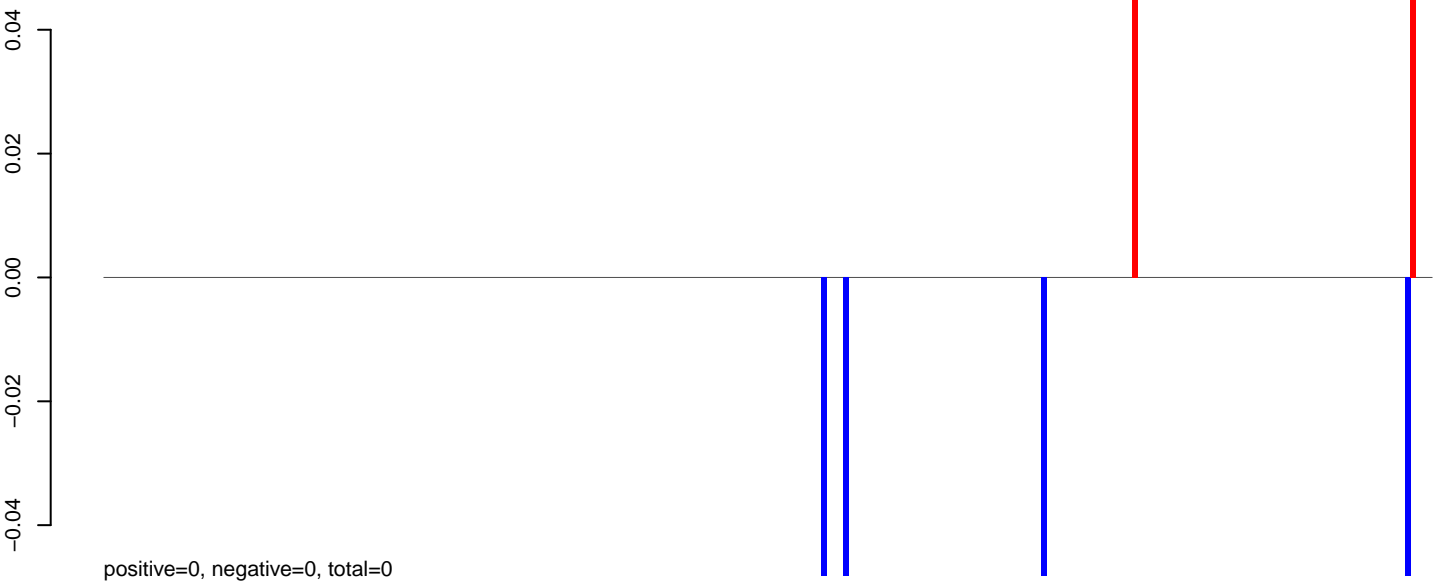

AeAeg_Aag2_NL.M3.24_35.rep

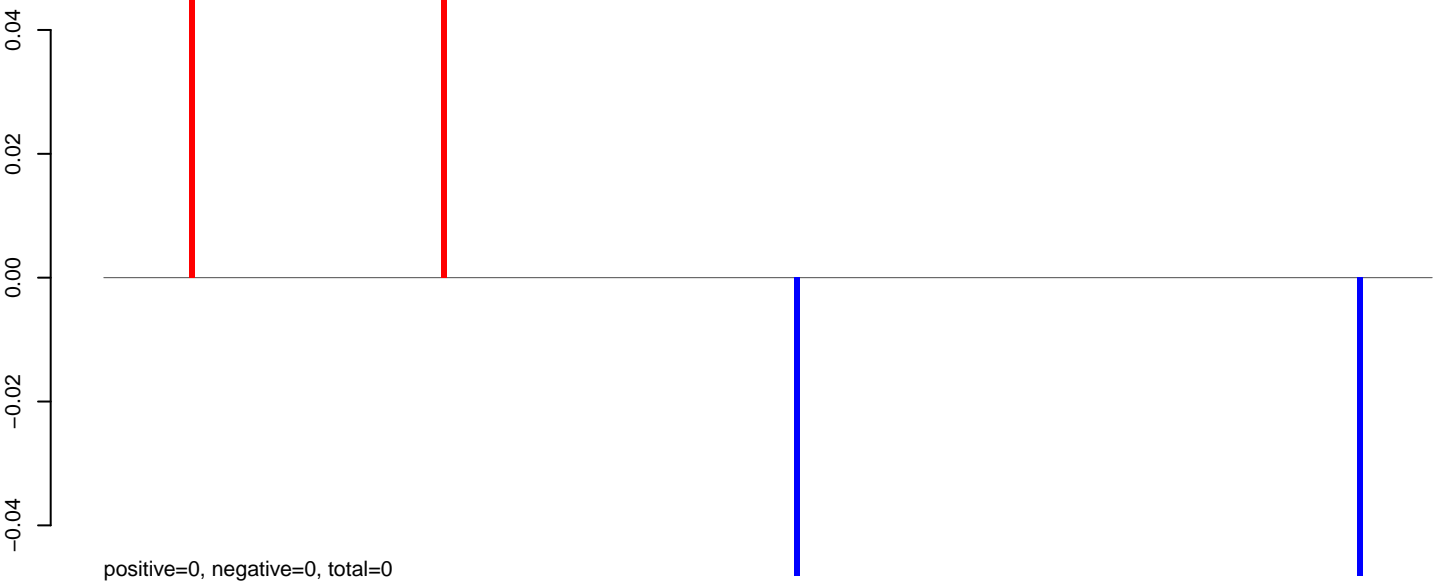

AeAeg_Aag2_NL.M3.rep

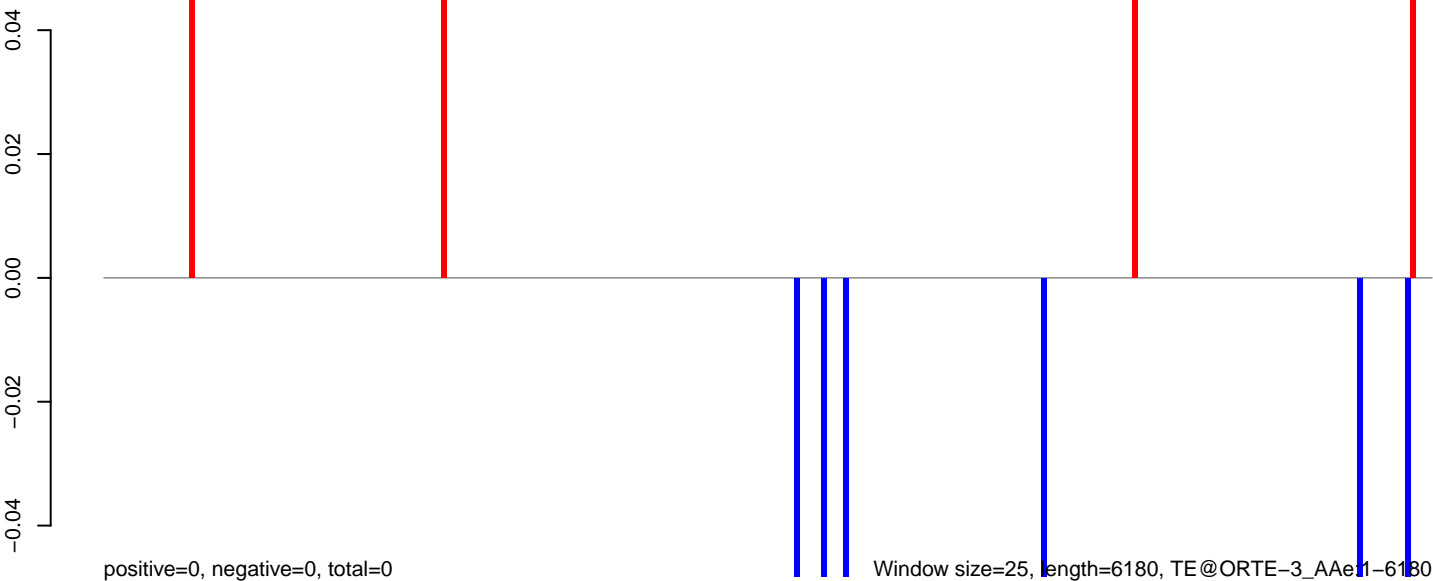

AeAeg_Aag2_NL.M3.18_23.rep

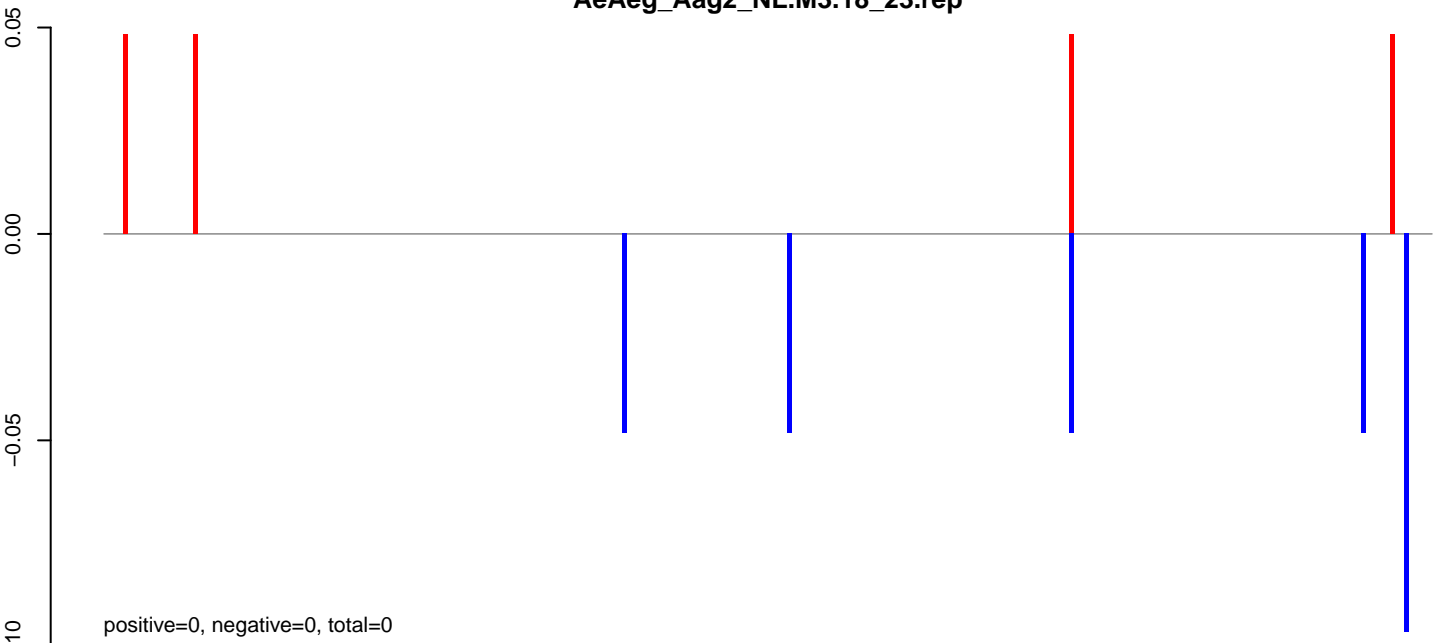

AeAeg_Aag2_NL.M3.24_35.rep

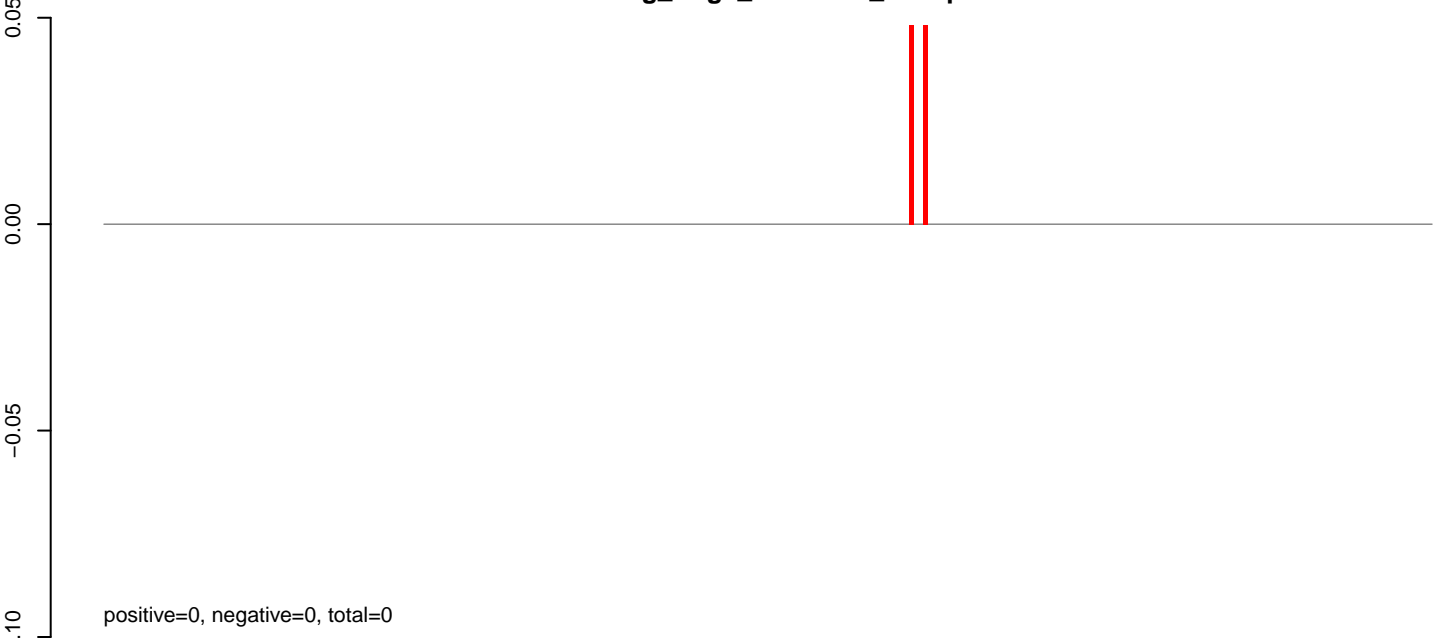

AeAeg_Aag2_NL.M3.rep

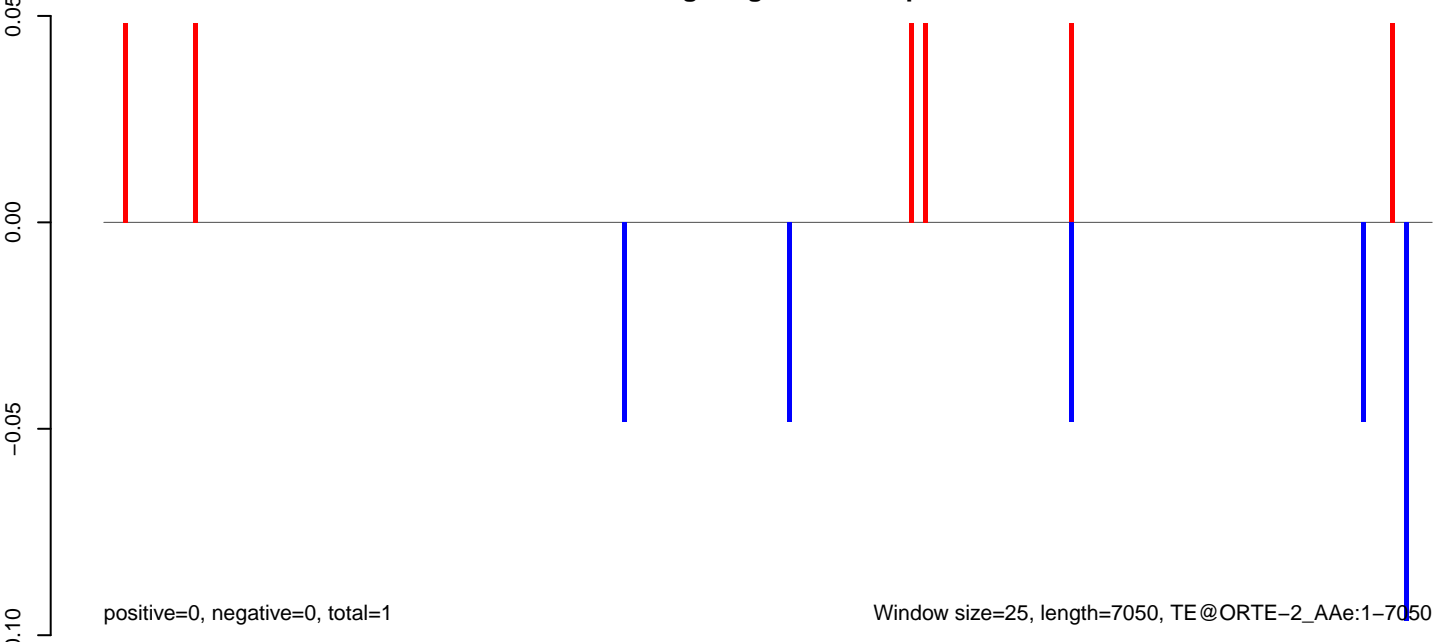

AeAeg_Aag2_NL.M3.18_23.rep



AeAeg_Aag2_NL.M3.24_35.rep

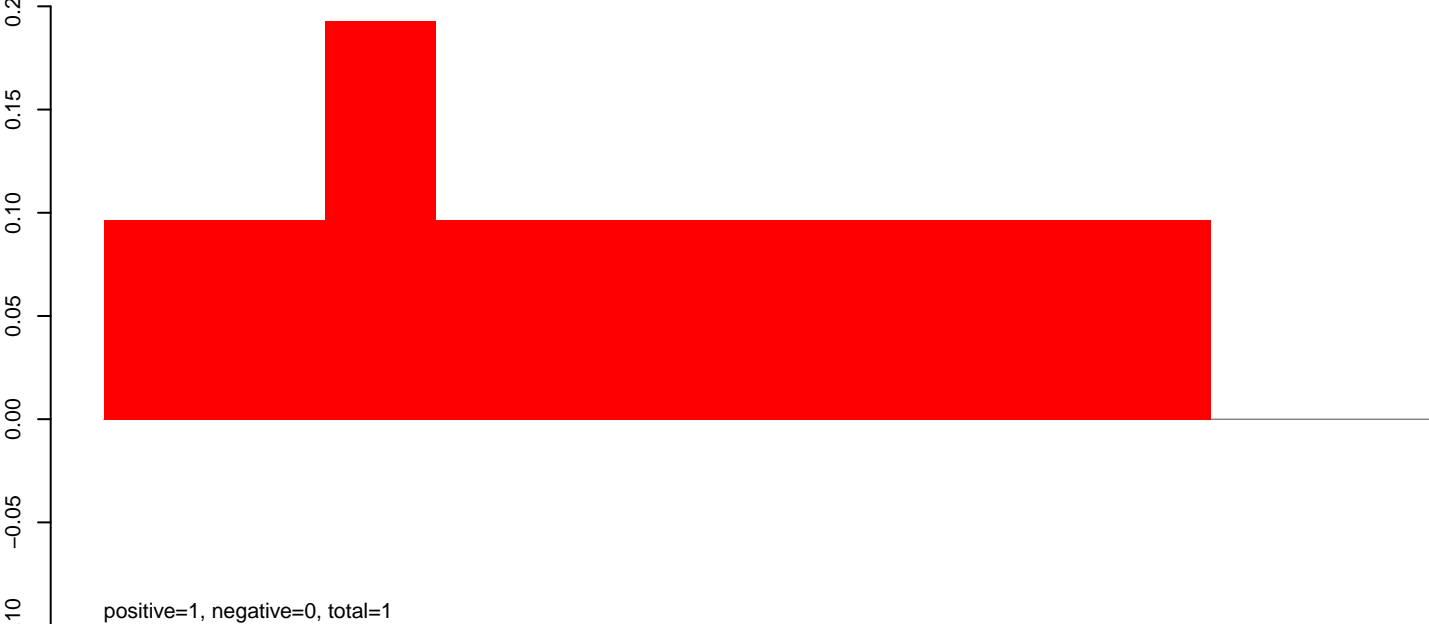

AeAeg_Aag2_NL.M3.rep

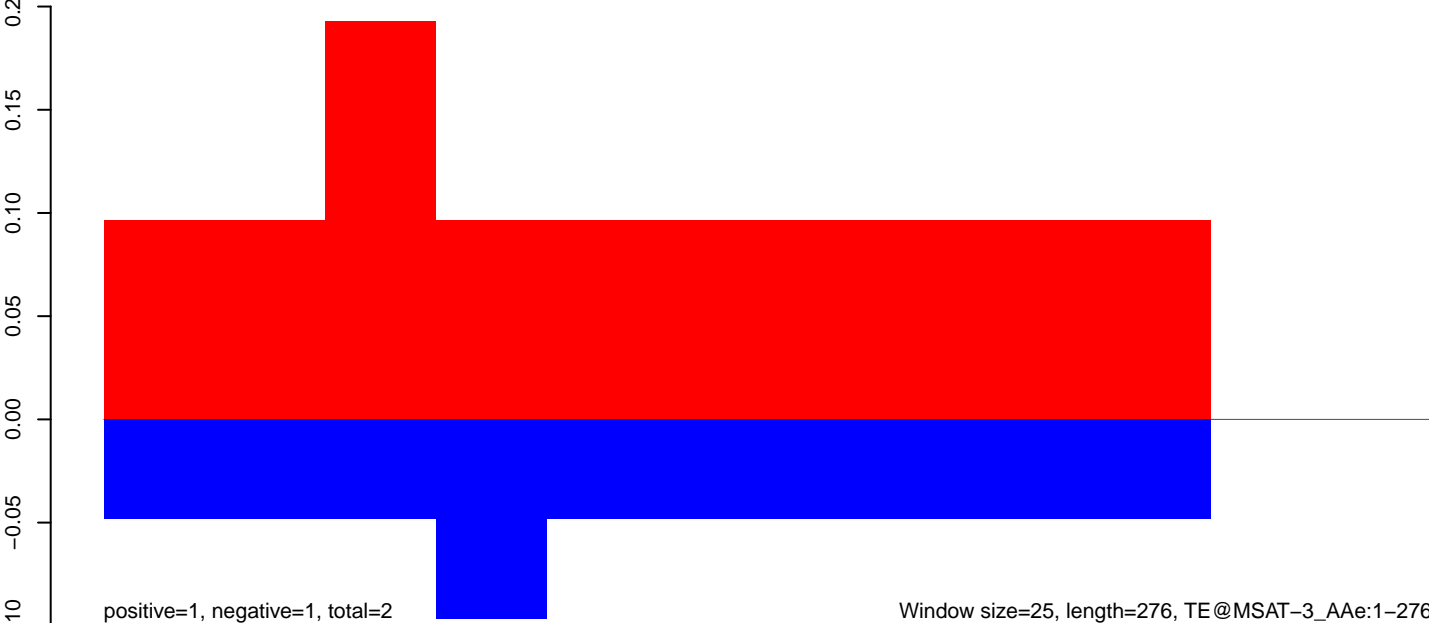

AeAeg_Aag2_NL.M3.18_23.rep

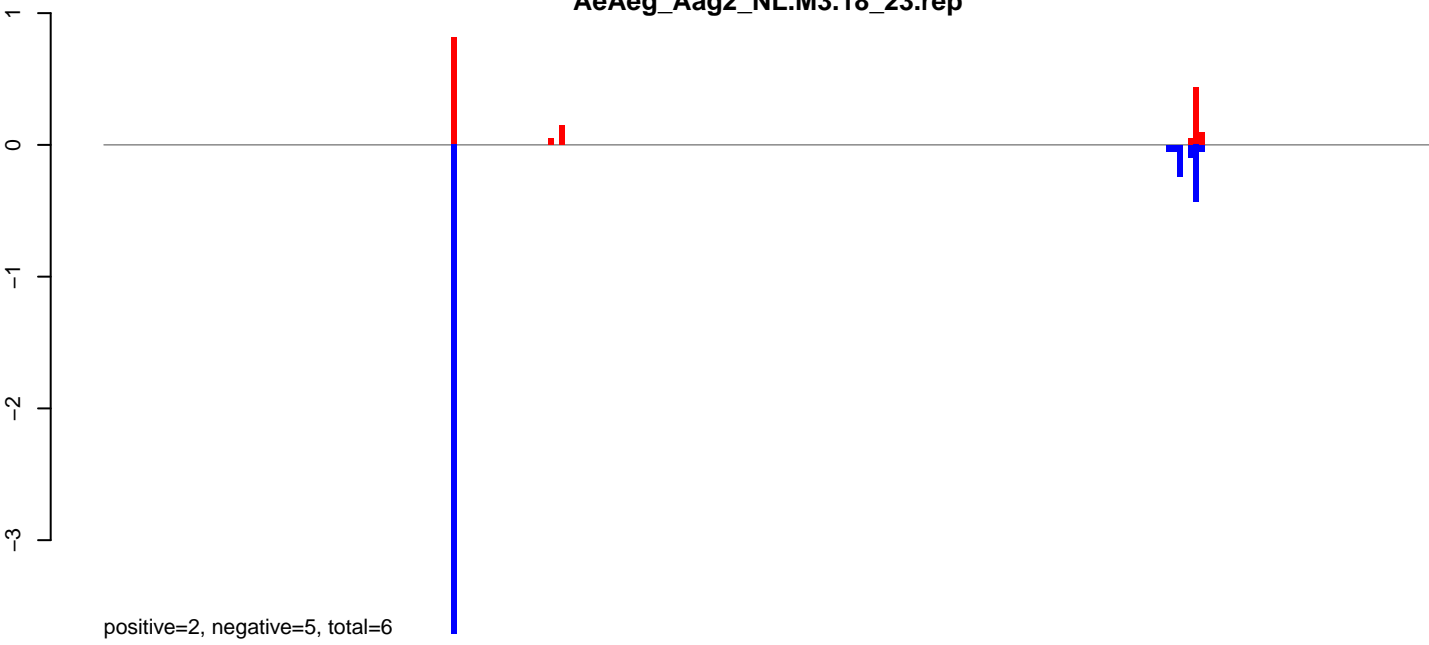

AeAeg_Aag2_NL.M3.24_35.rep

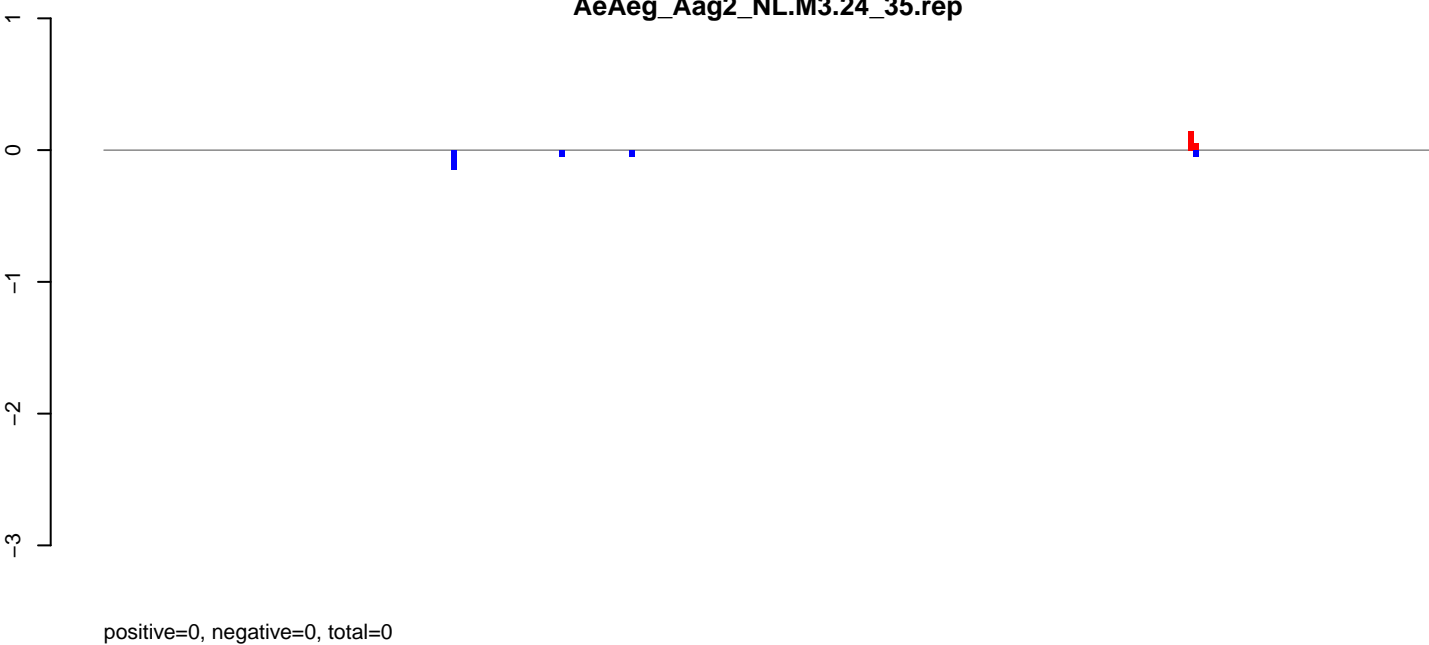

AeAeg_Aag2_NL.M3.rep

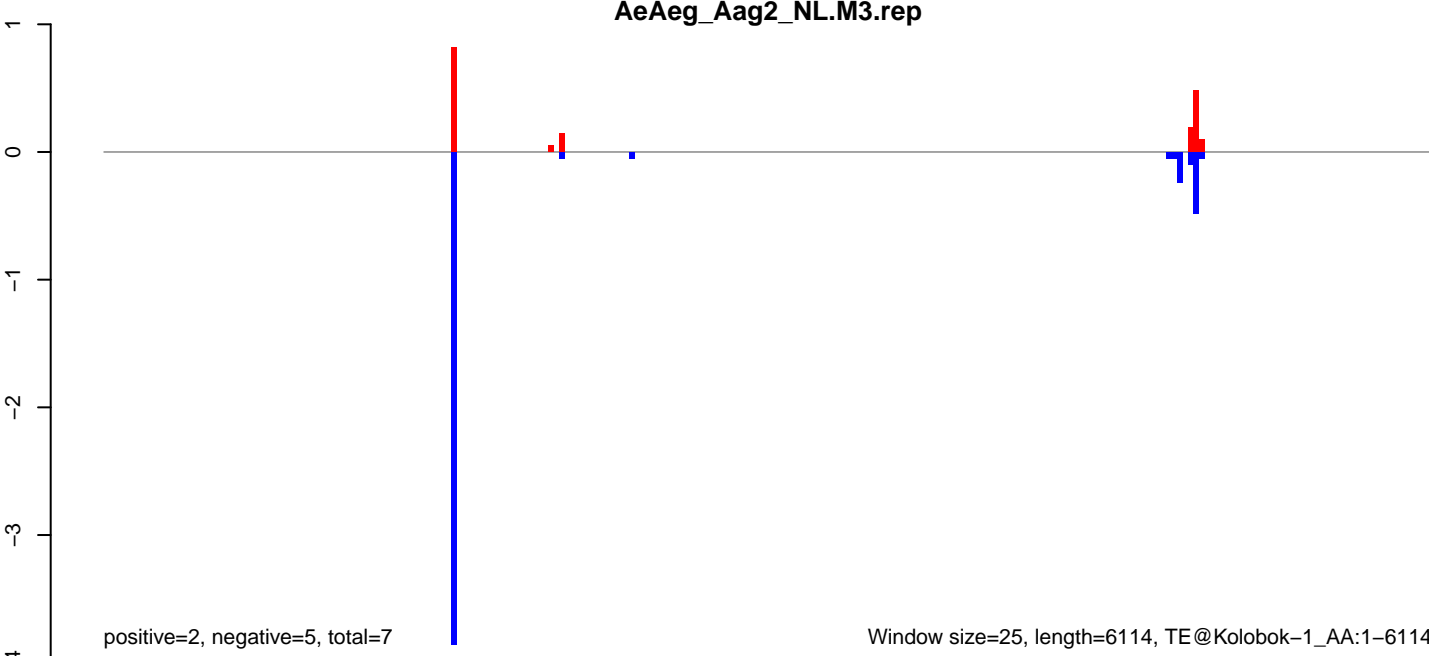

AeAeg_Aag2_NL.M3.18_23.rep

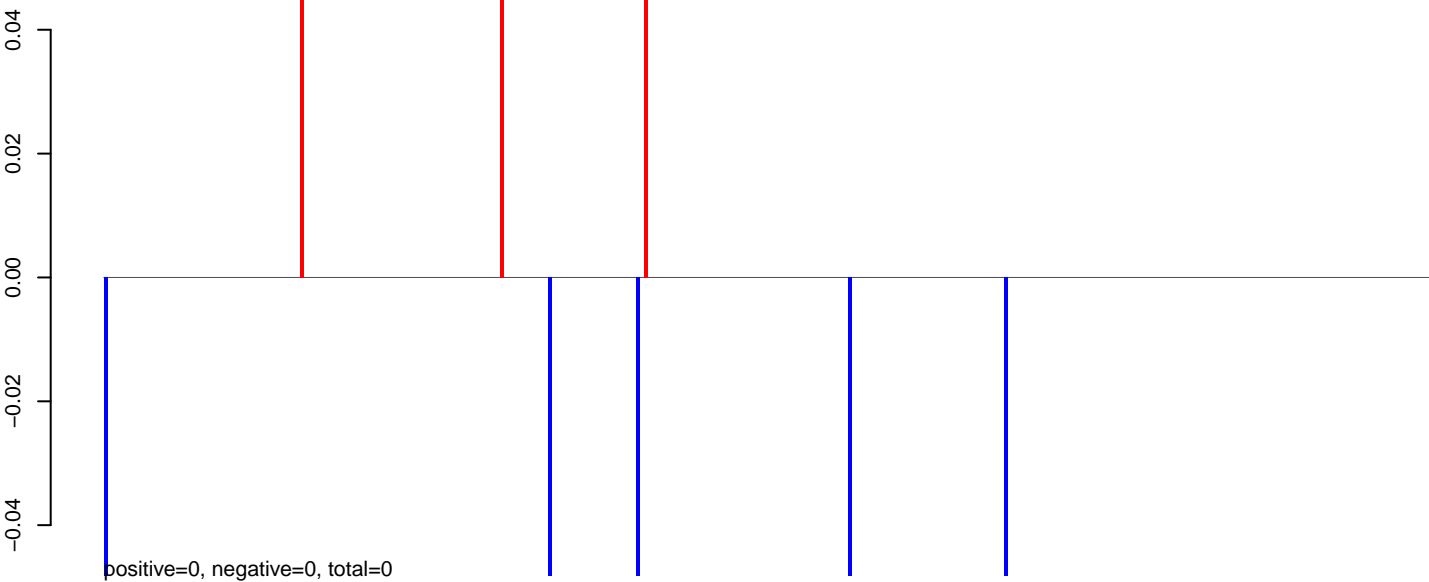

AeAeg_Aag2_NL.M3.24_35.rep



AeAeg_Aag2_NL.M3.rep

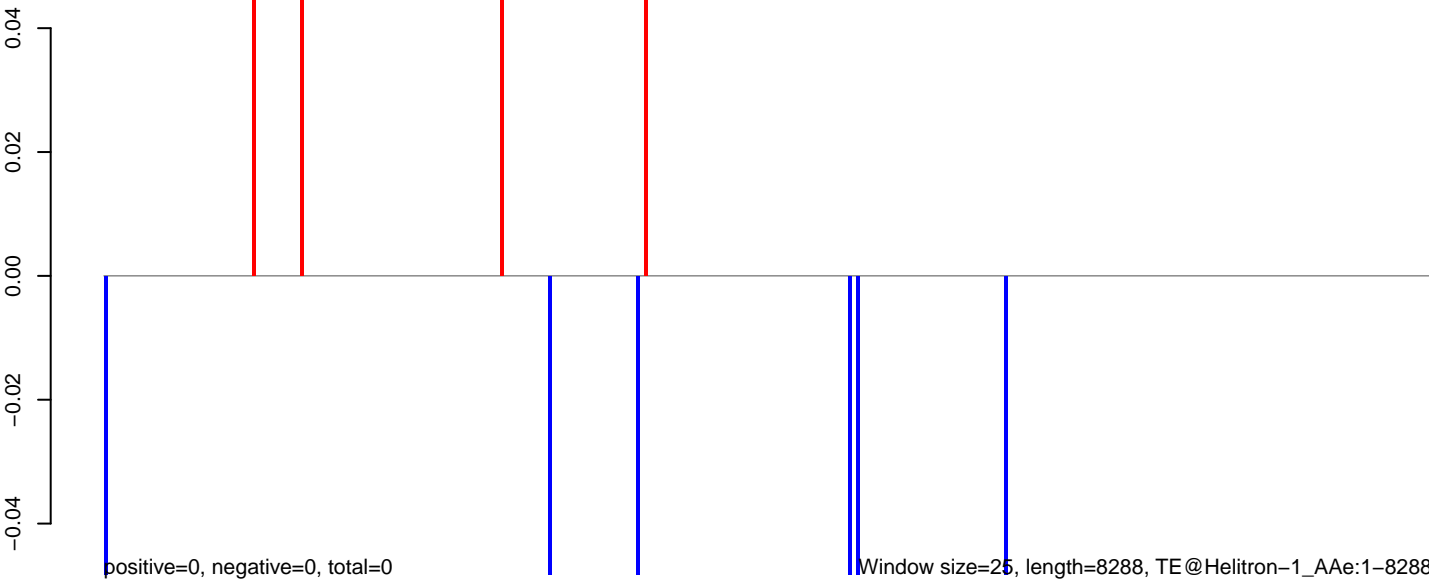

0 2000 4000 6000 8000

AeAeg_Aag2_NL.M3.18_23.rep

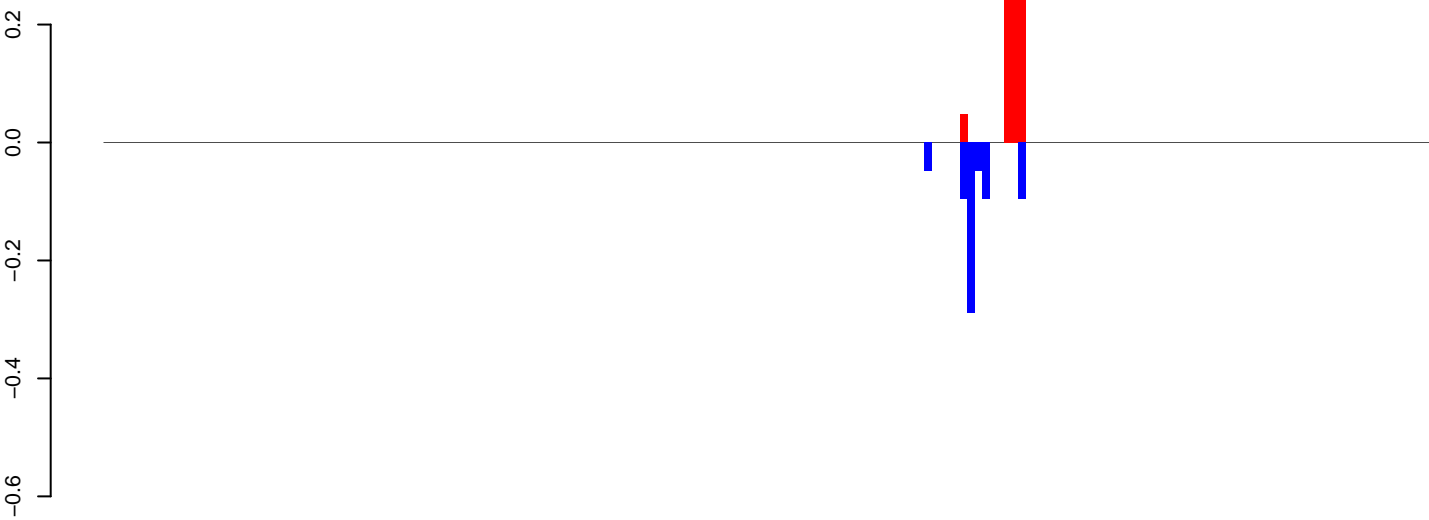

positive=1, negative=1, total=2

AeAeg_Aag2_NL.M3.24_35.rep

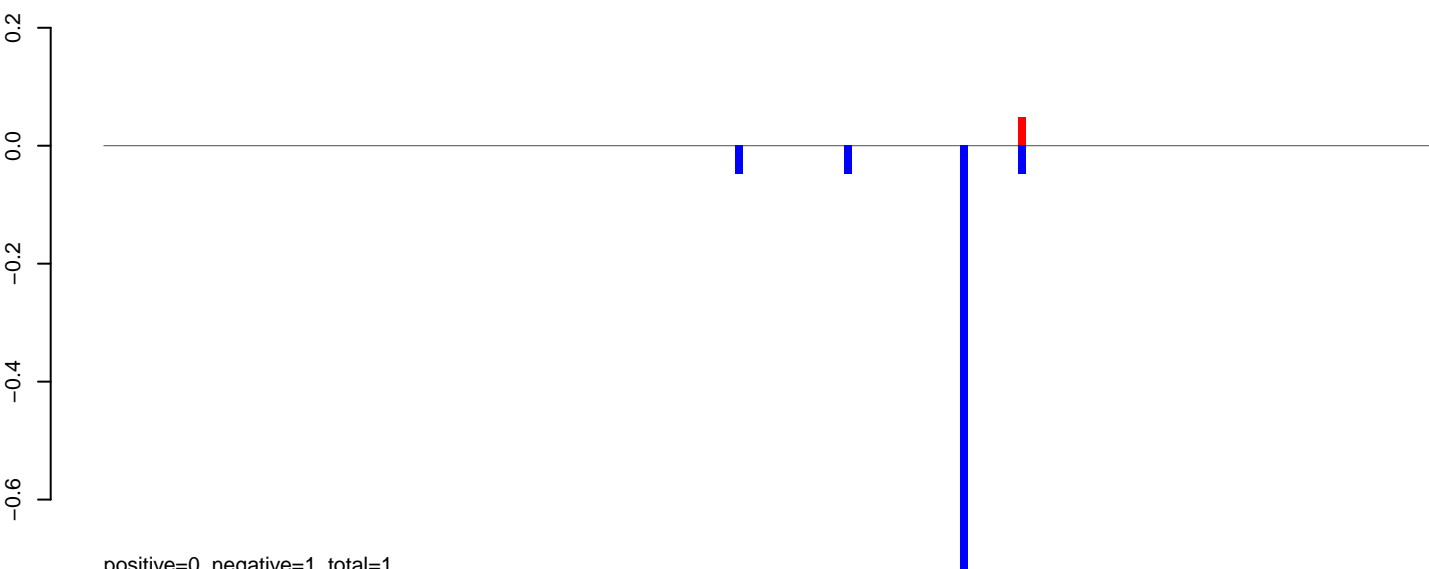

positive=0, negative=1, total=1

AeAeg_Aag2_NL.M3.rep

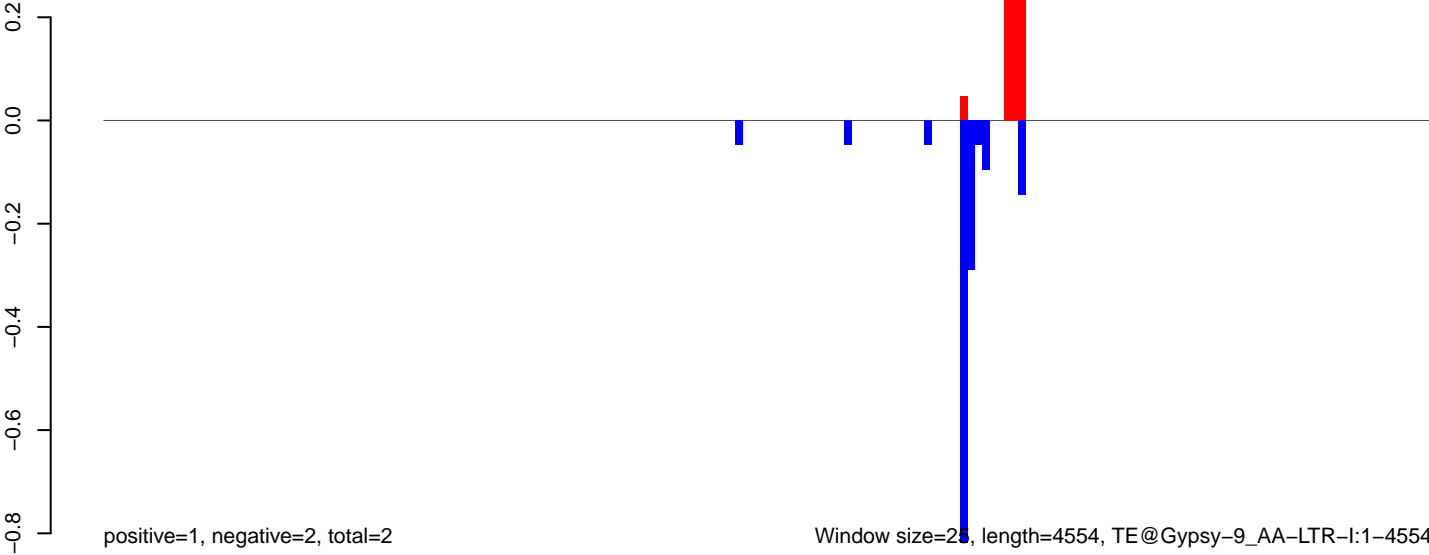

positive=1, negative=2, total=2

Window size=25, length=4554, TE@Gypsy-9_AA-LTR-I:1-4554

0 1000 2000 3000 4000

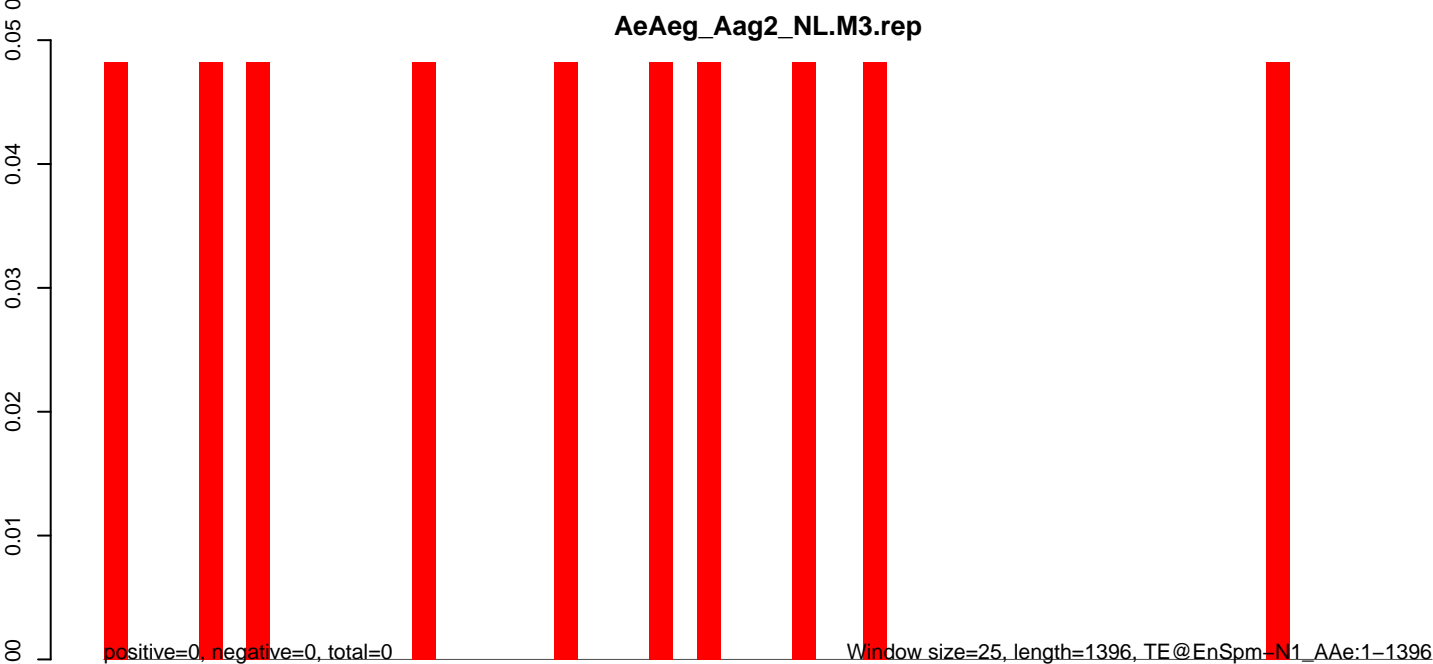
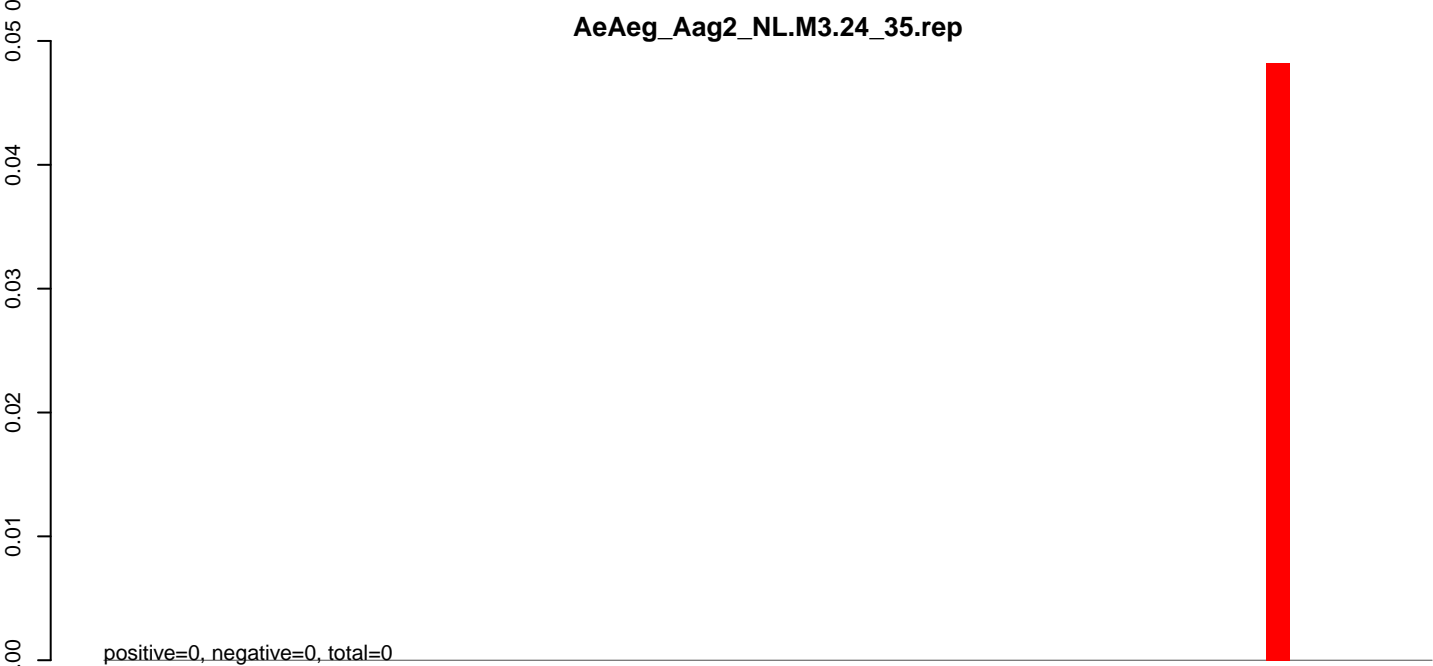
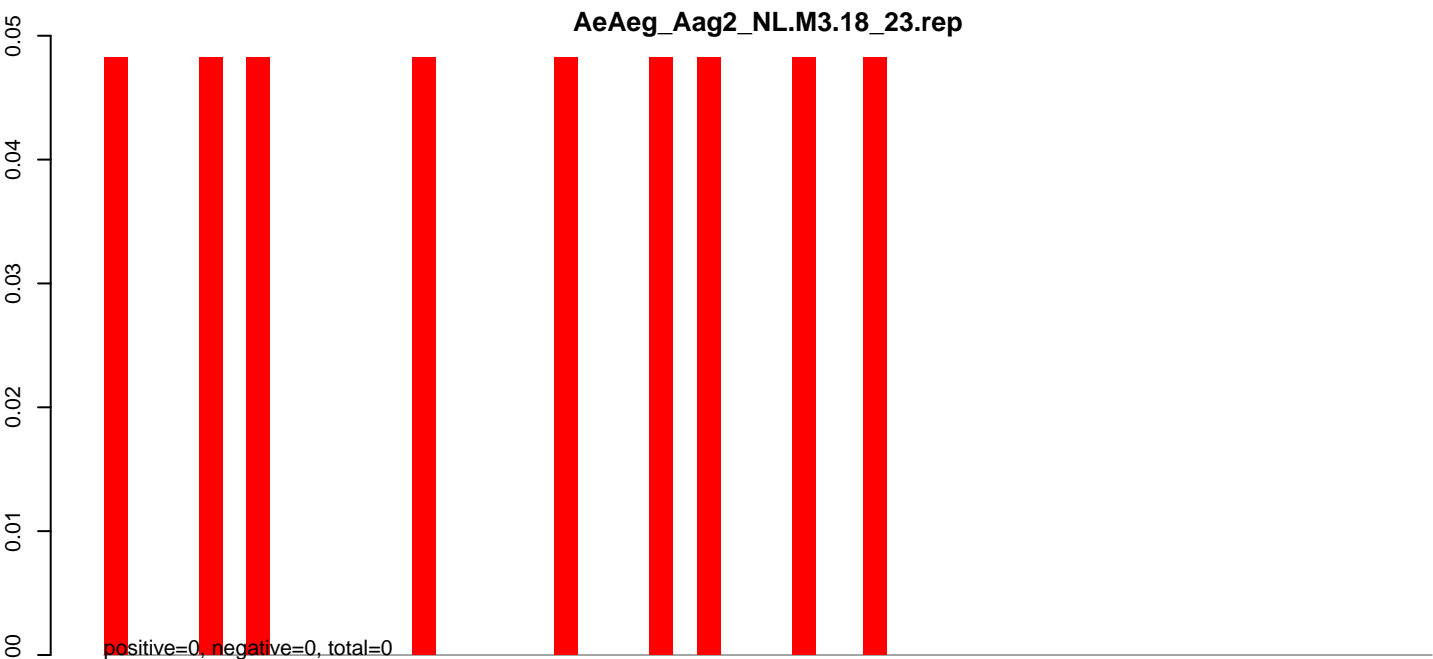

0 200 400 600 800 1000 1200 1400

AeAeg_Aag2_NL.M3.18_23.rep

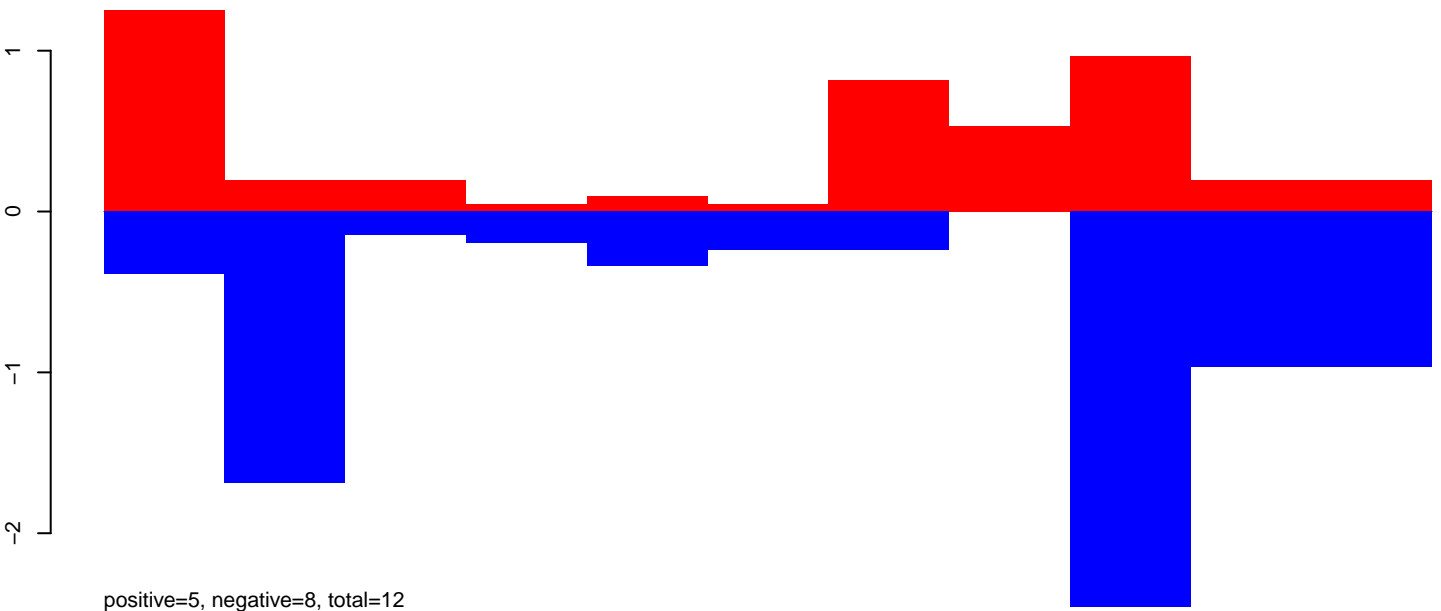

AeAeg_Aag2_NL.M3.24_35.rep

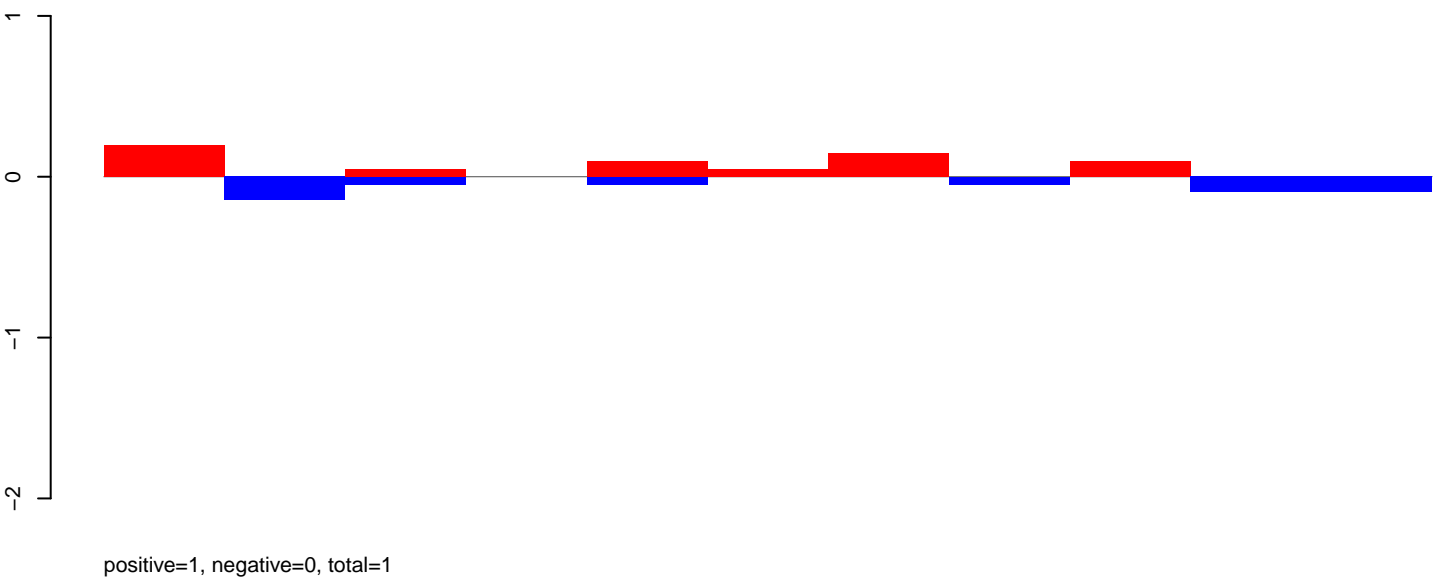

AeAeg_Aag2_NL.M3.rep

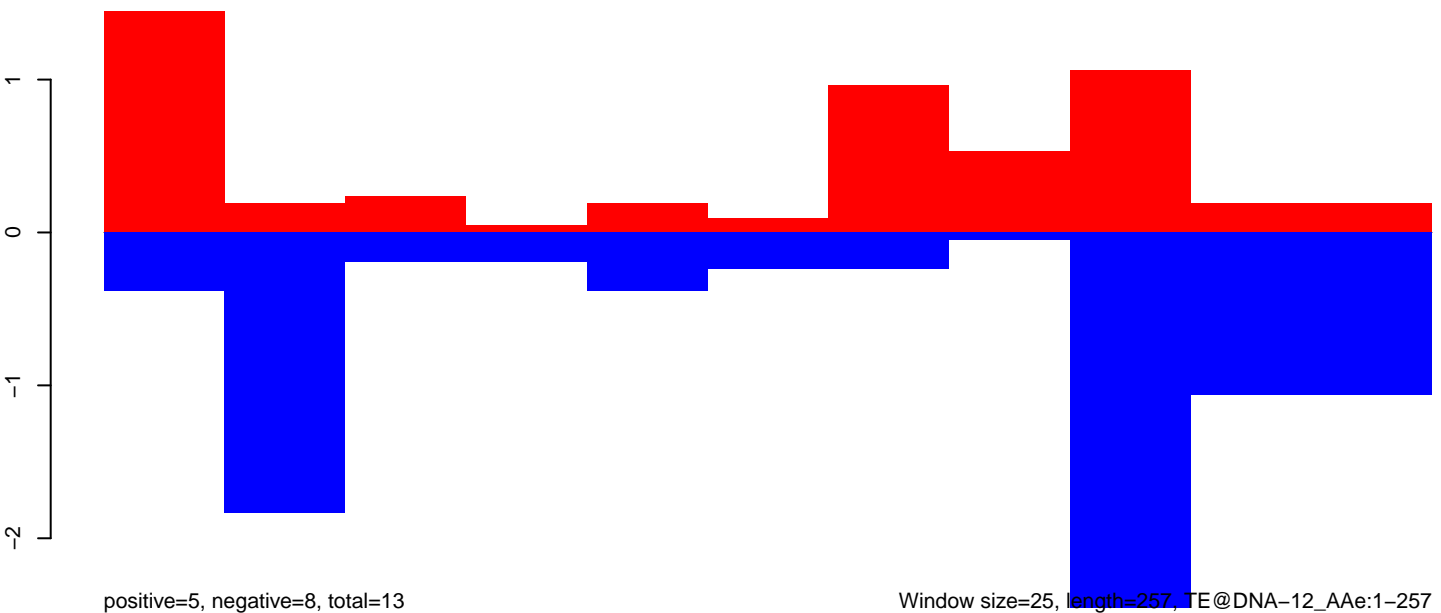

Window size=25, length=257, TE@DNA-12_AAe:1-257

AeAeg_Aag2_NL.M3.18_23.rep

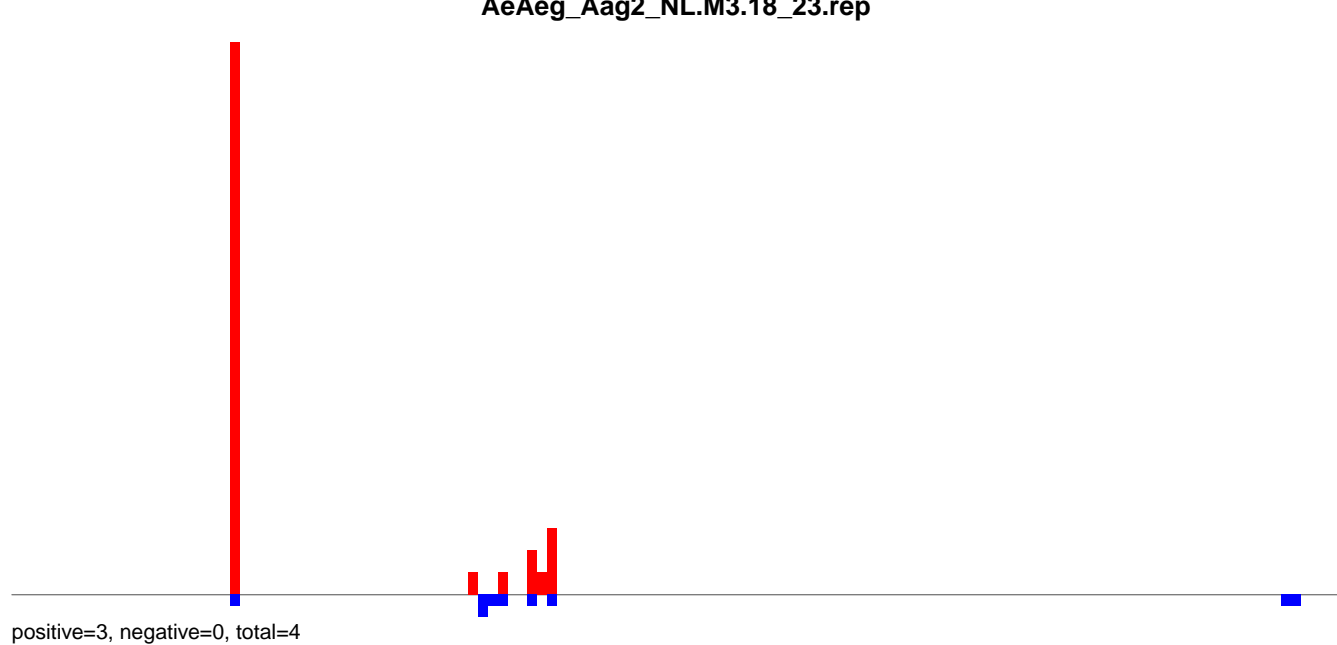

AeAeg_Aag2_NL.M3.24_35.rep

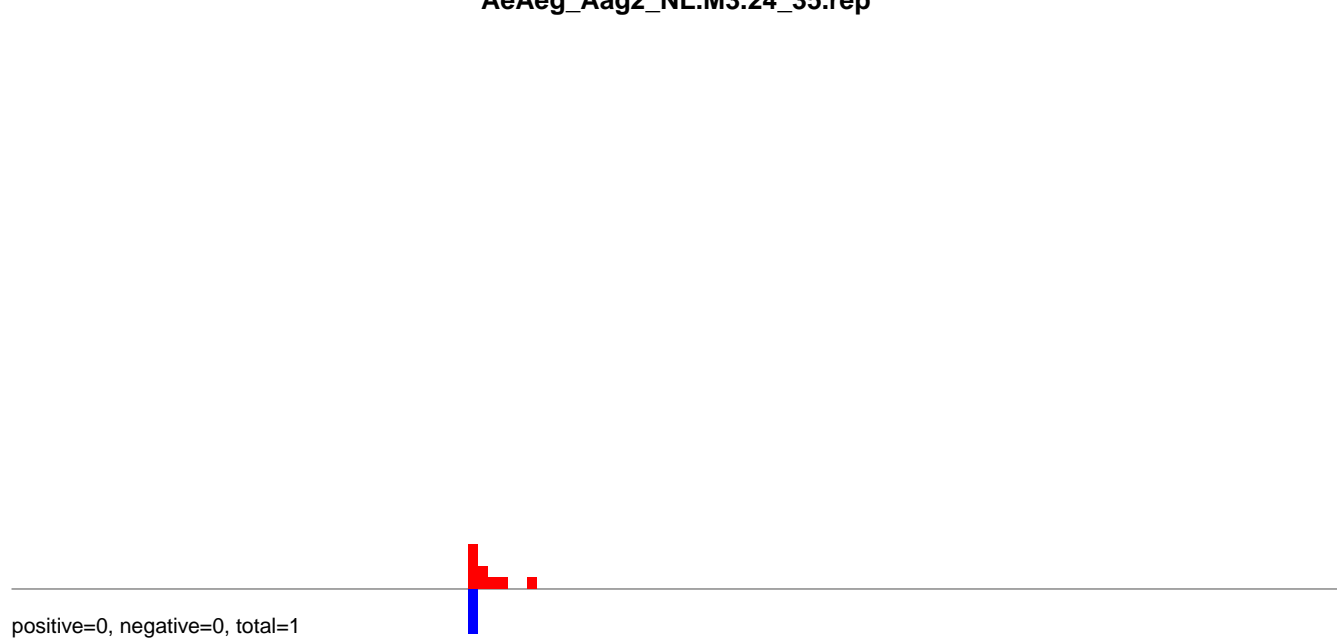

AeAeg_Aag2_NL.M3.rep

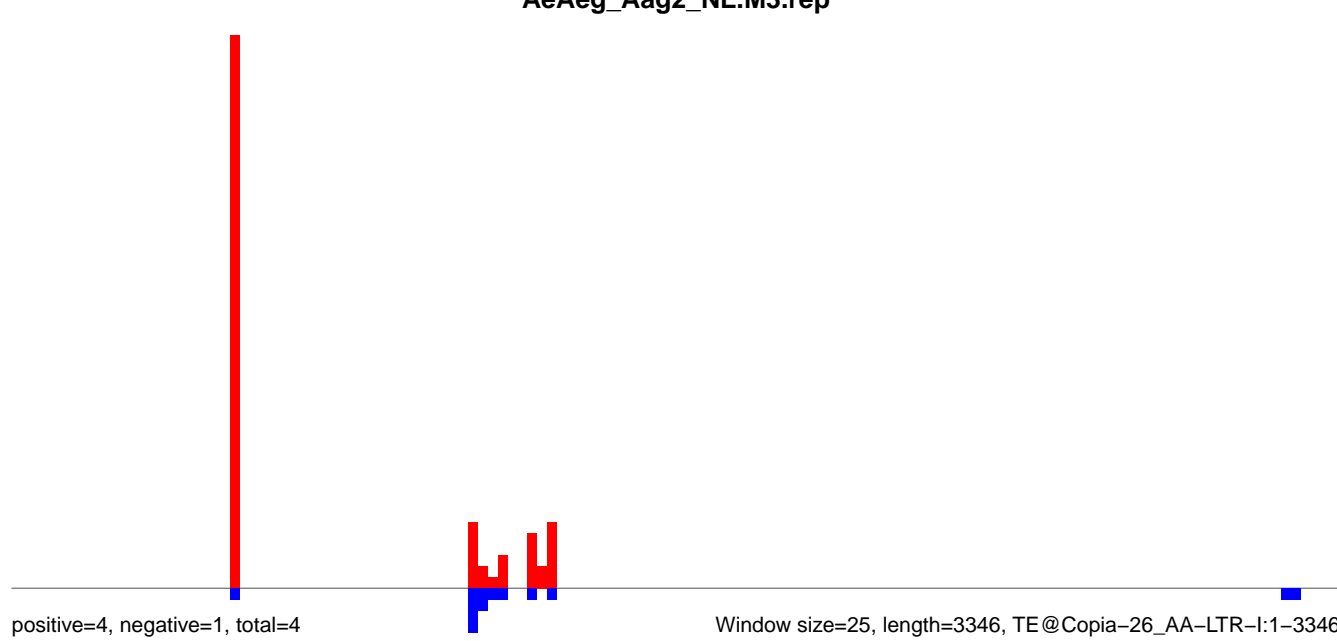

Window size=25, length=3346, TE@Copia-26_AA-LTR-I:1-3346

AeAeg_Aag2_NL.M3.18_23.rep

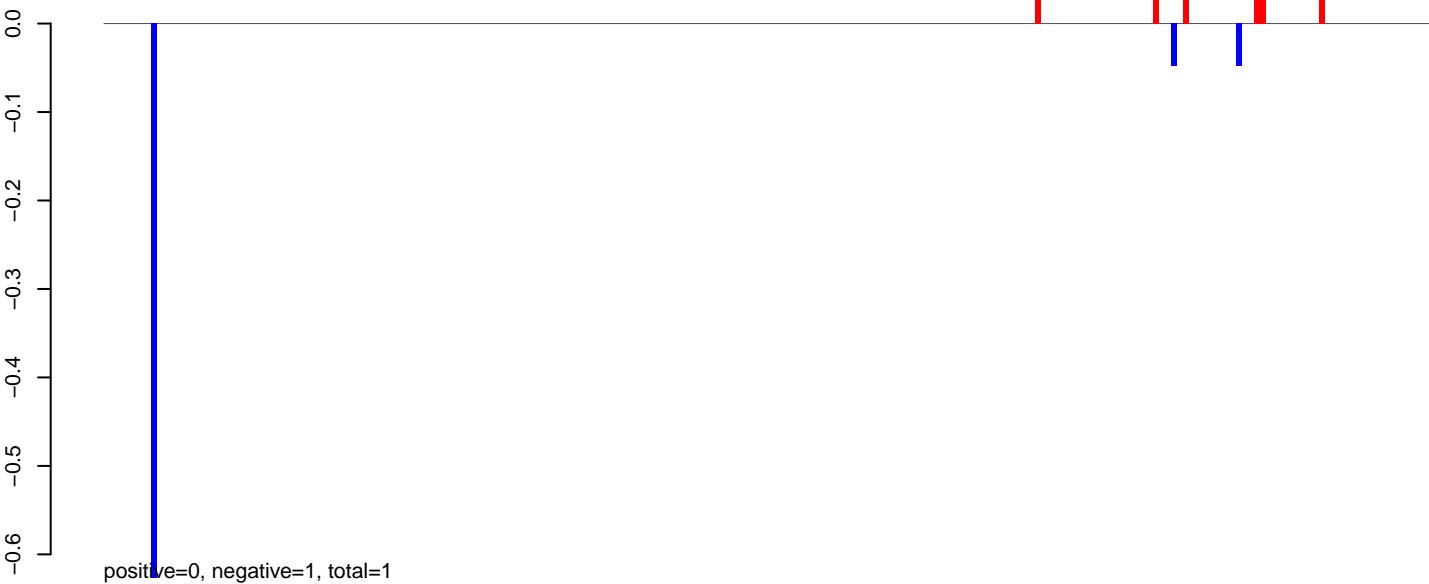

AeAeg_Aag2_NL.M3.24_35.rep

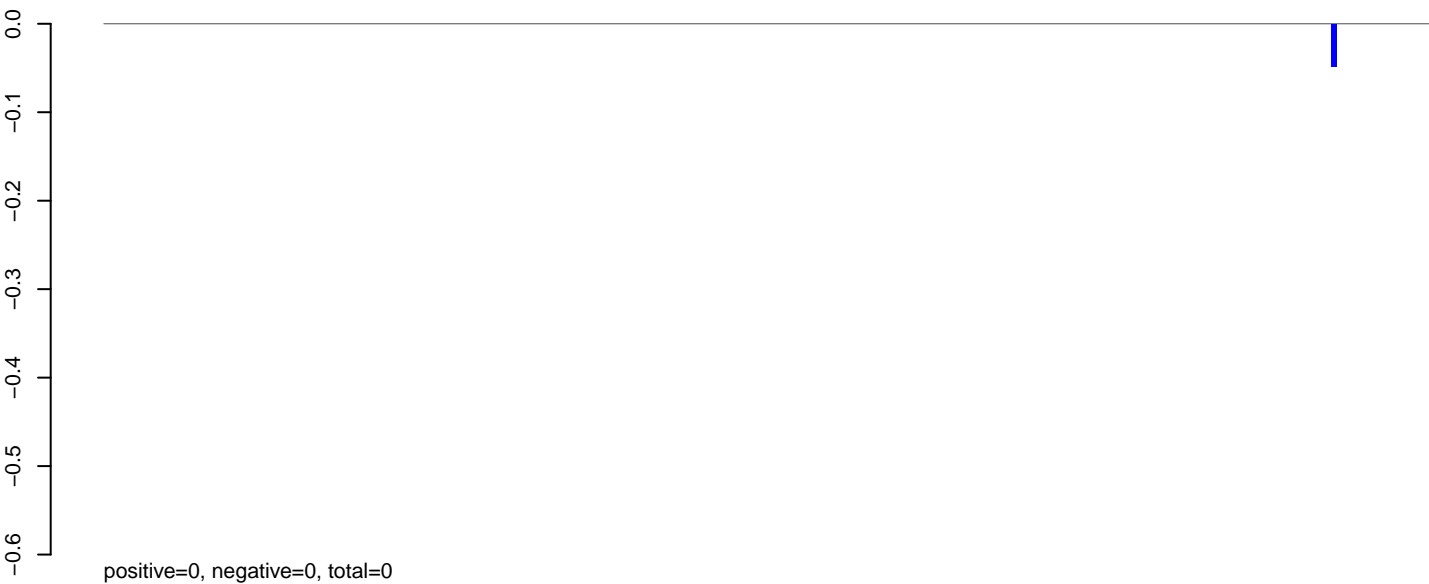

AeAeg_Aag2_NL.M3.rep



AeAeg_Aag2_NL.M3.18_23.rep

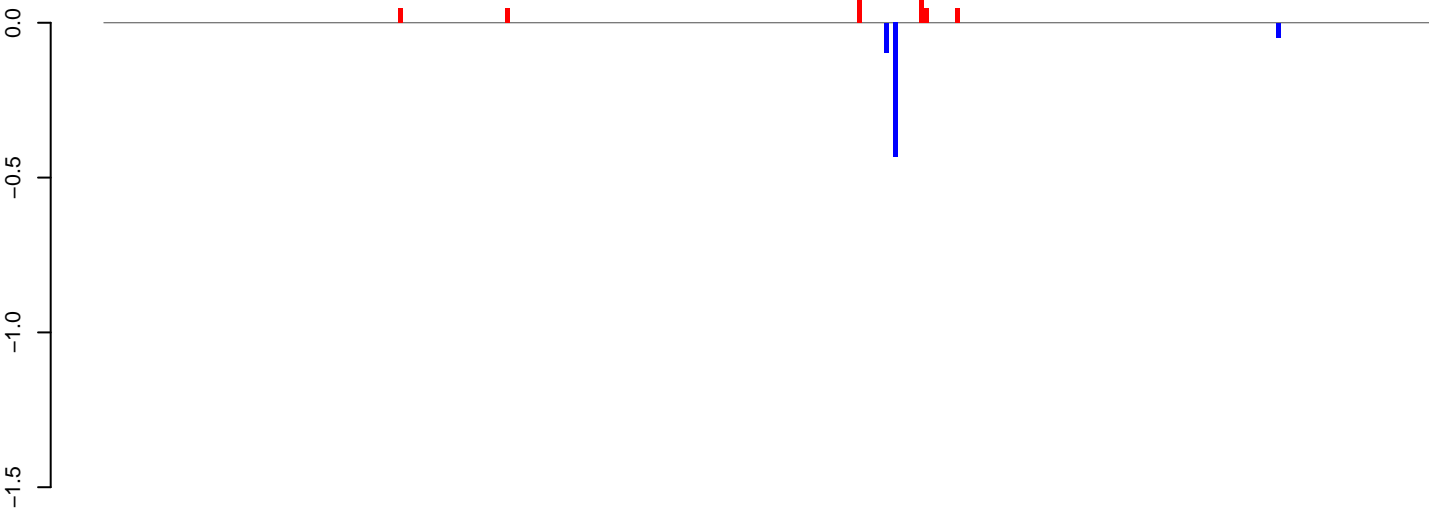

positive=0, negative=1, total=1

AeAeg_Aag2_NL.M3.24_35.rep

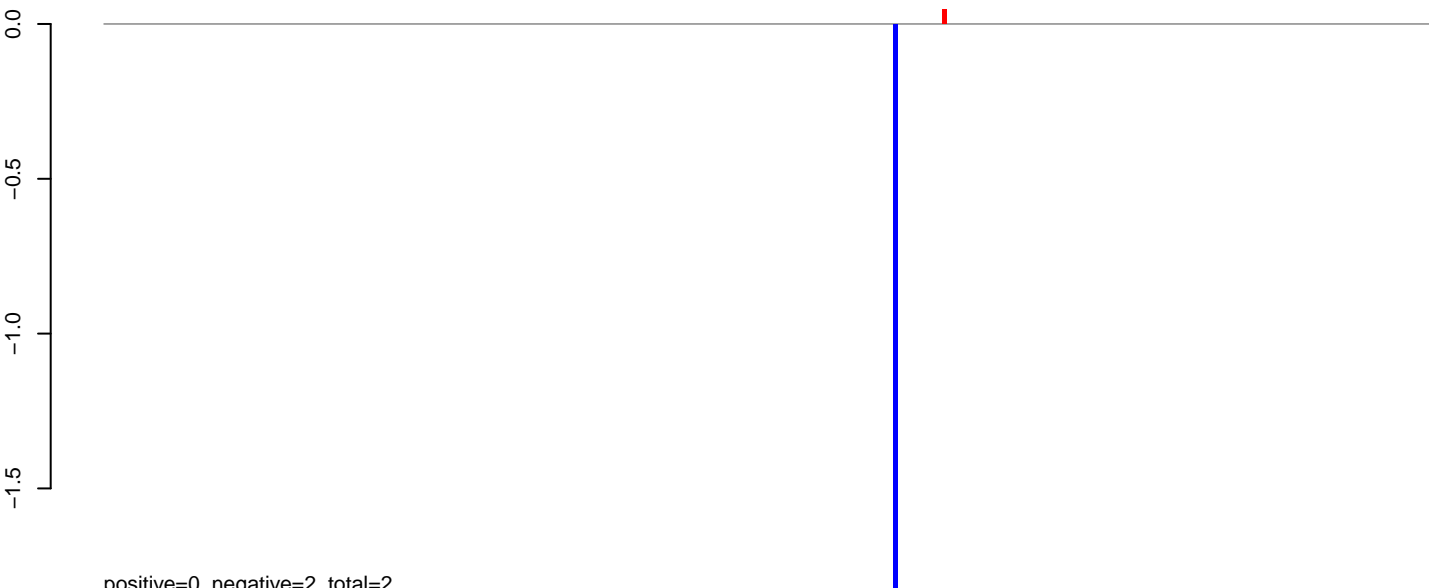

positive=0, negative=2, total=2

AeAeg_Aag2_NL.M3.rep

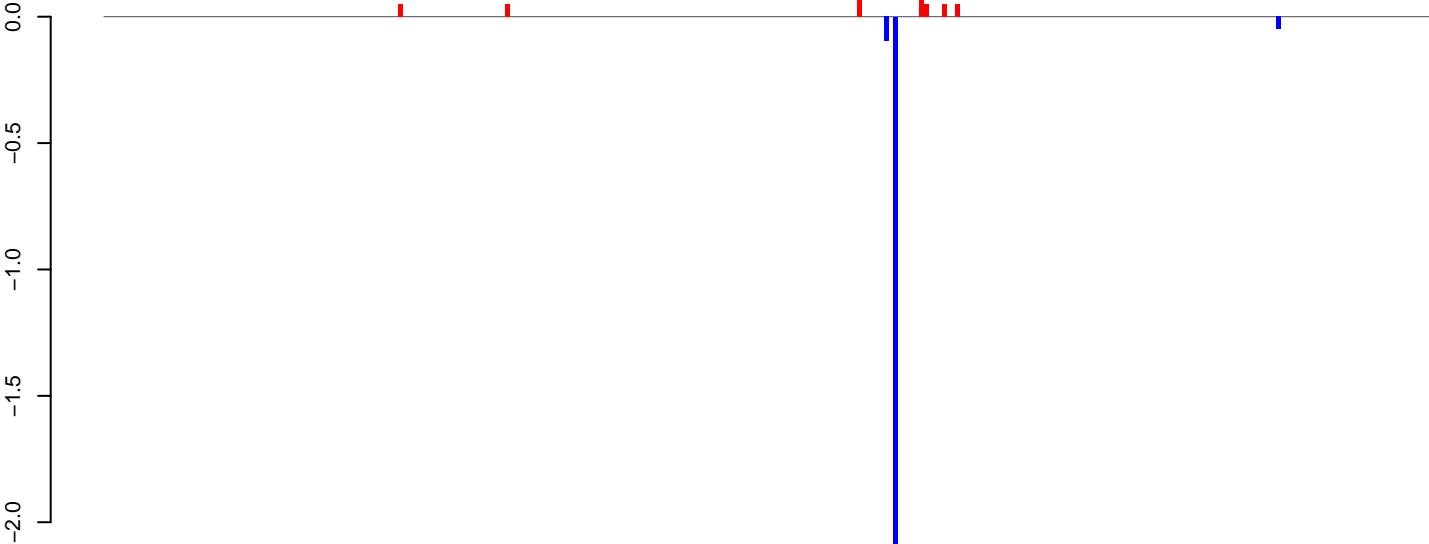

positive=0, negative=2, total=3

Window size=25, length=7441, TE@BEL-66_AA-LTR-I:1-7441

AeAeg_Aag2_NL.M3.18_23.rep

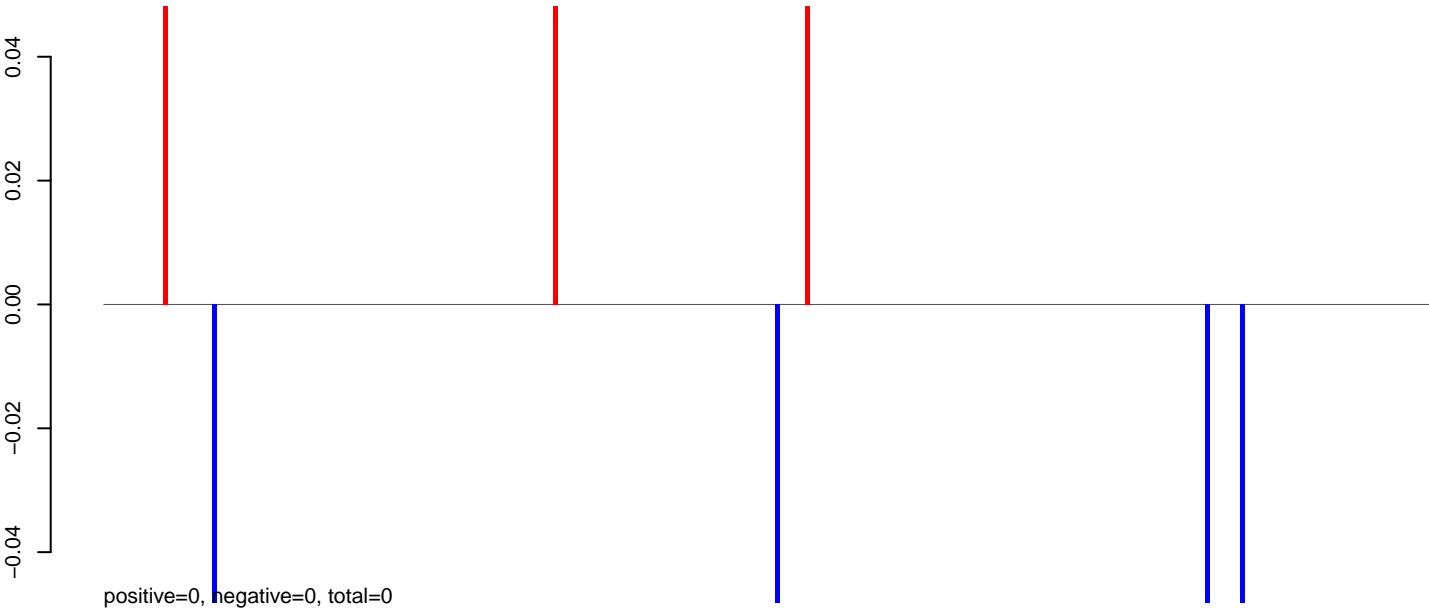

AeAeg_Aag2_NL.M3.24_35.rep

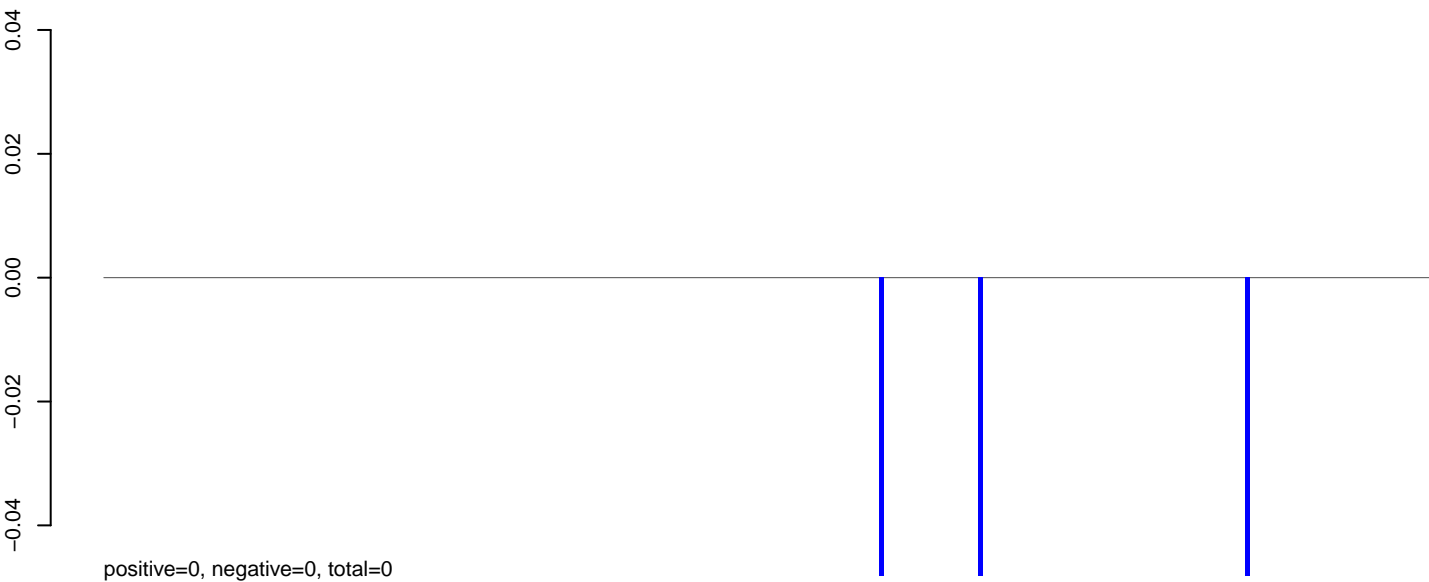

AeAeg_Aag2_NL.M3.rep

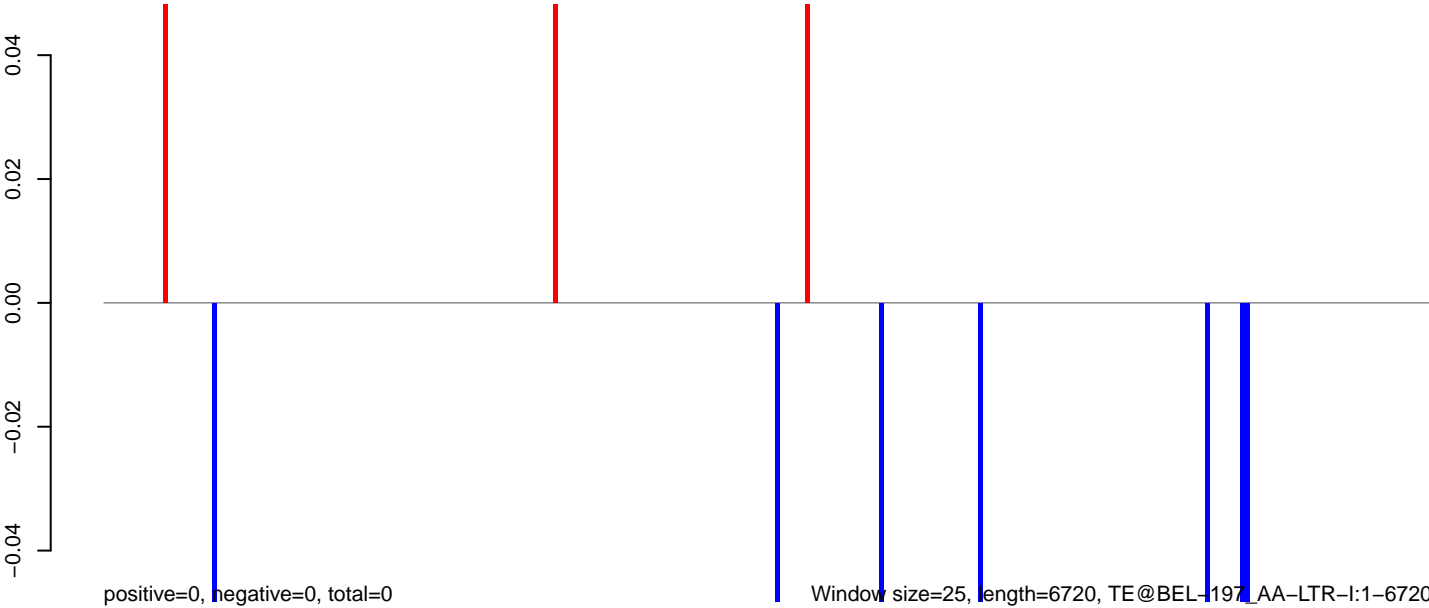

0 1000 2000 3000 4000 5000 6000 7000

AeAeg_Aag2_NL.M3.18_23.rep

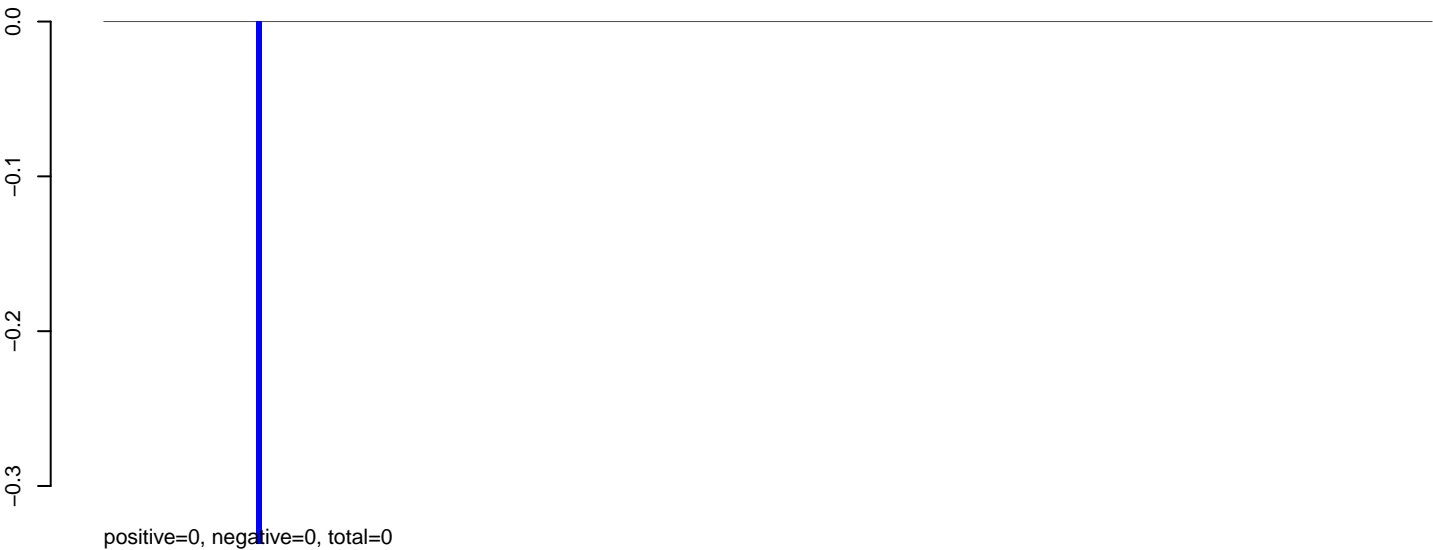

AeAeg_Aag2_NL.M3.24_35.rep

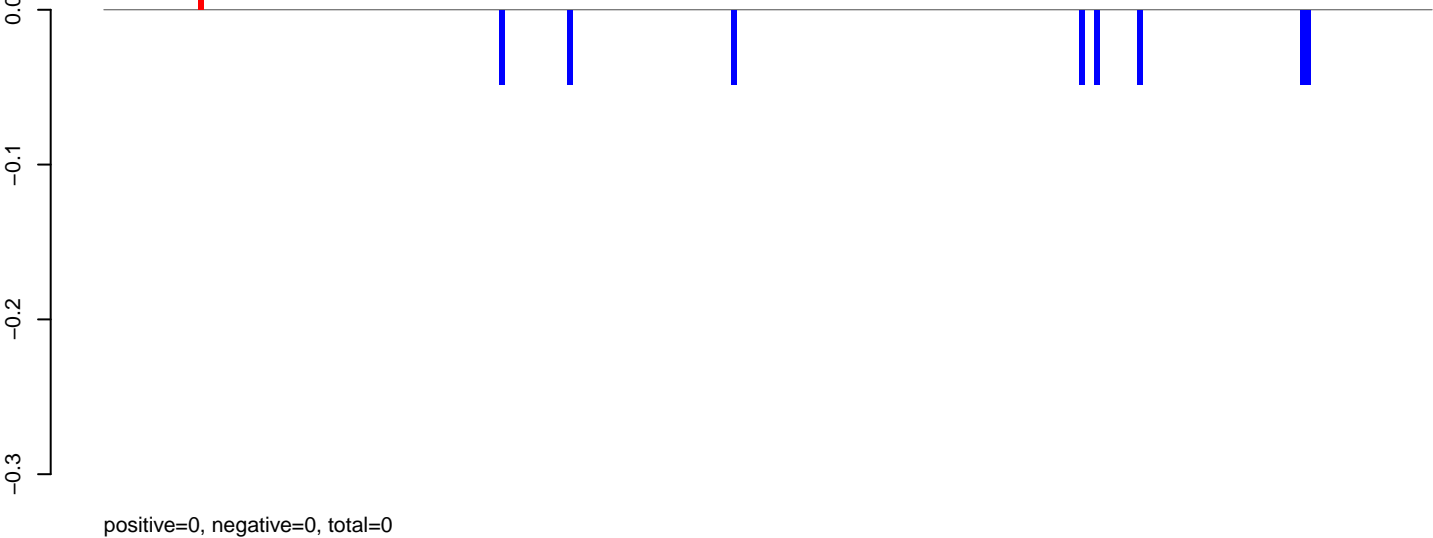

AeAeg_Aag2_NL.M3.rep

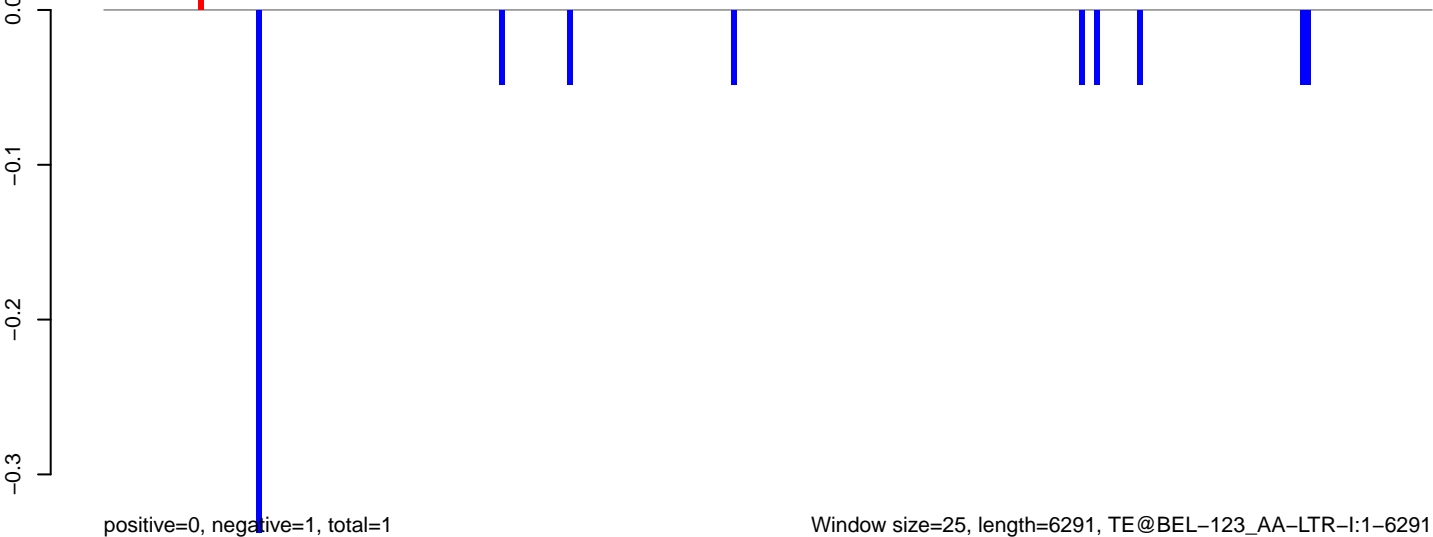

AeAeg_Aag2_NL.M3.18_23.rep

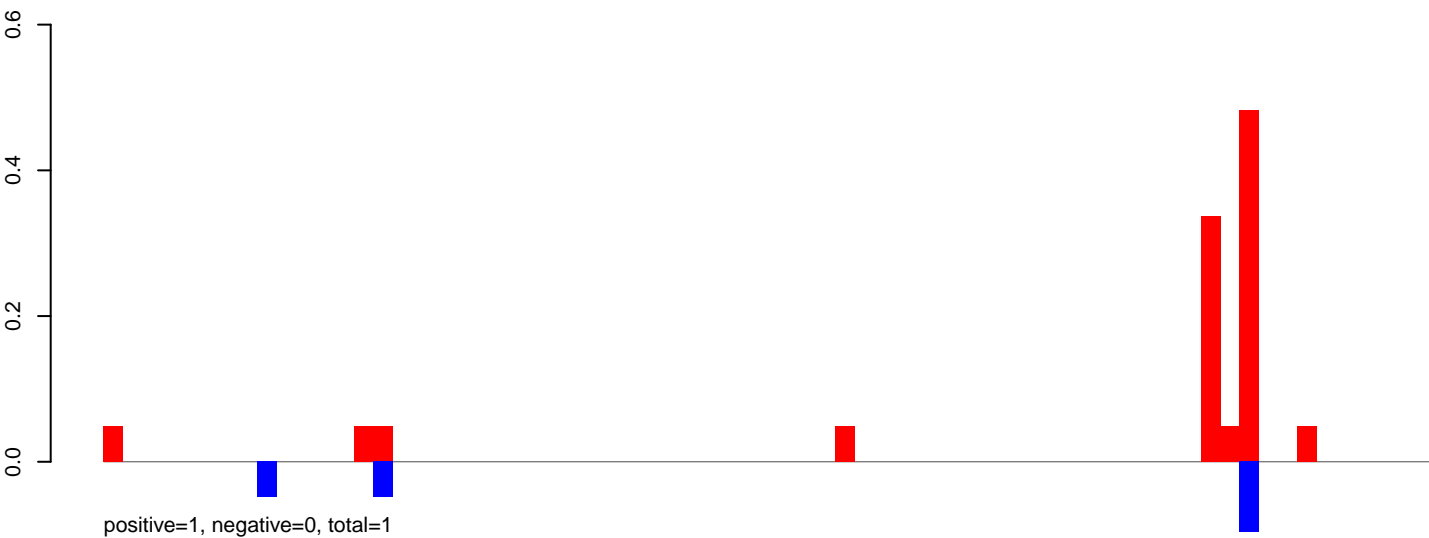

AeAeg_Aag2_NL.M3.24_35.rep



AeAeg_Aag2_NL.M3.rep

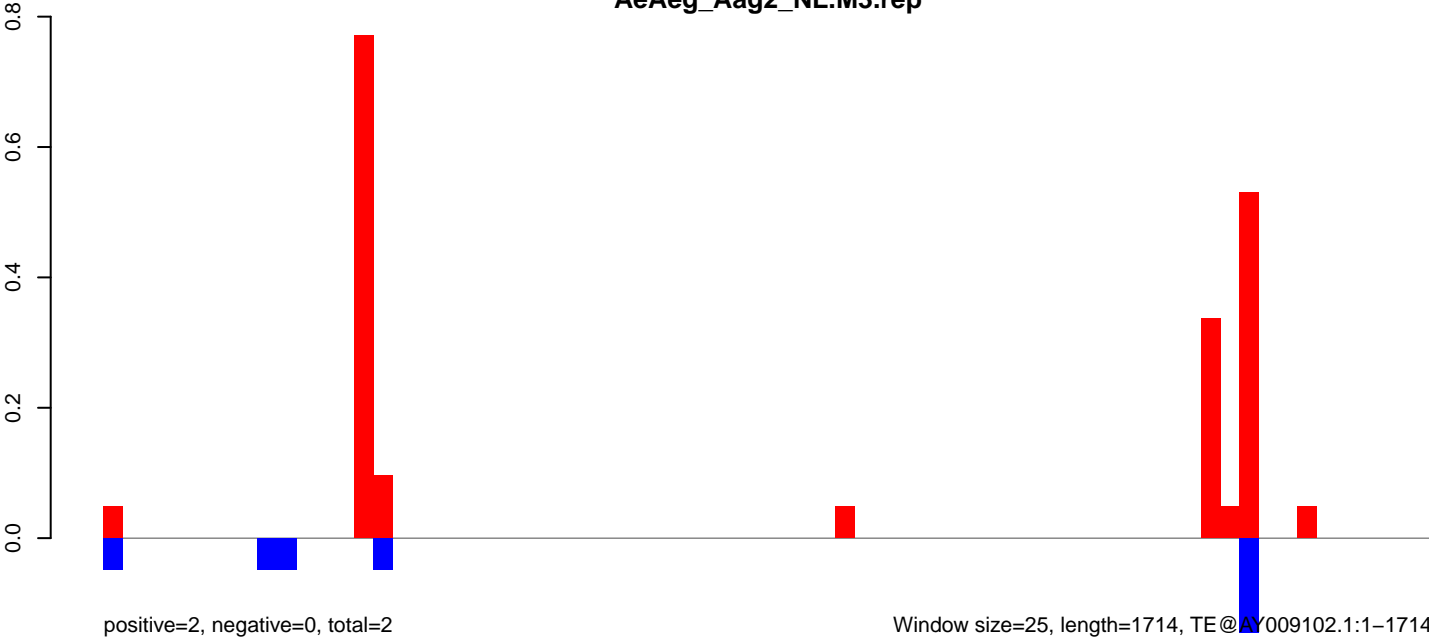

AeAeg_Aag2_NL.M3.18_23.rep

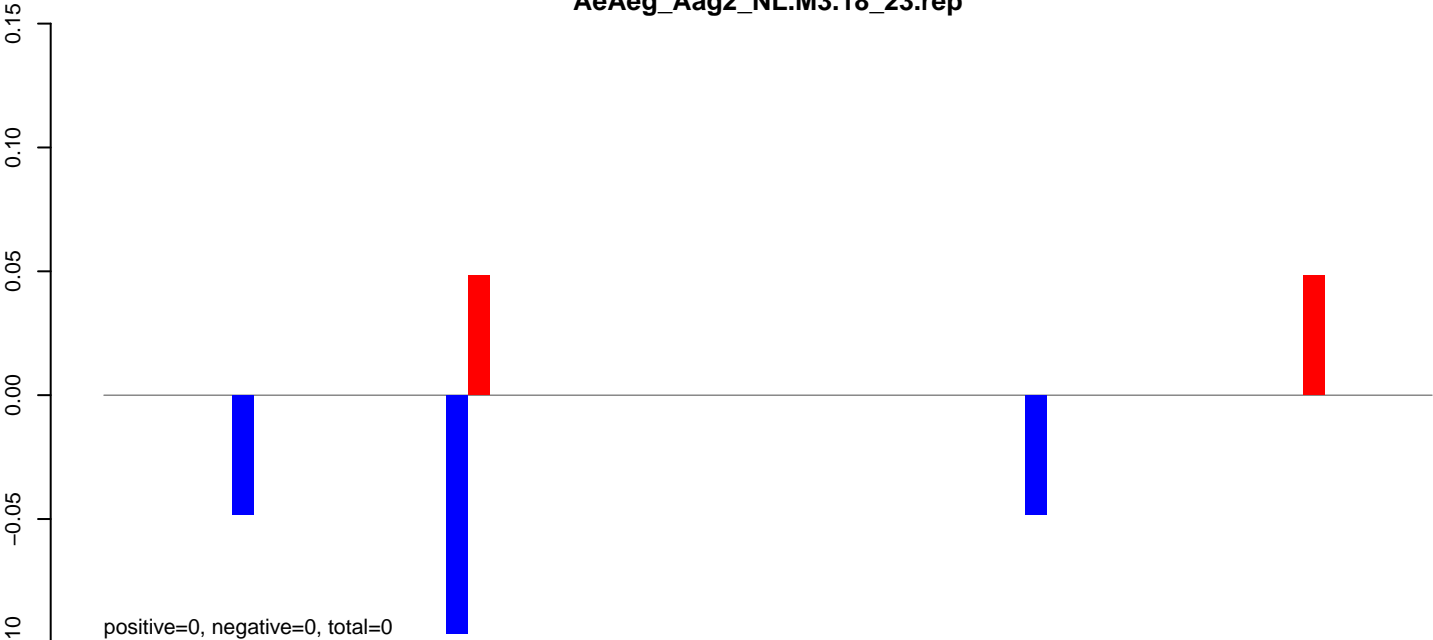

AeAeg_Aag2_NL.M3.24_35.rep

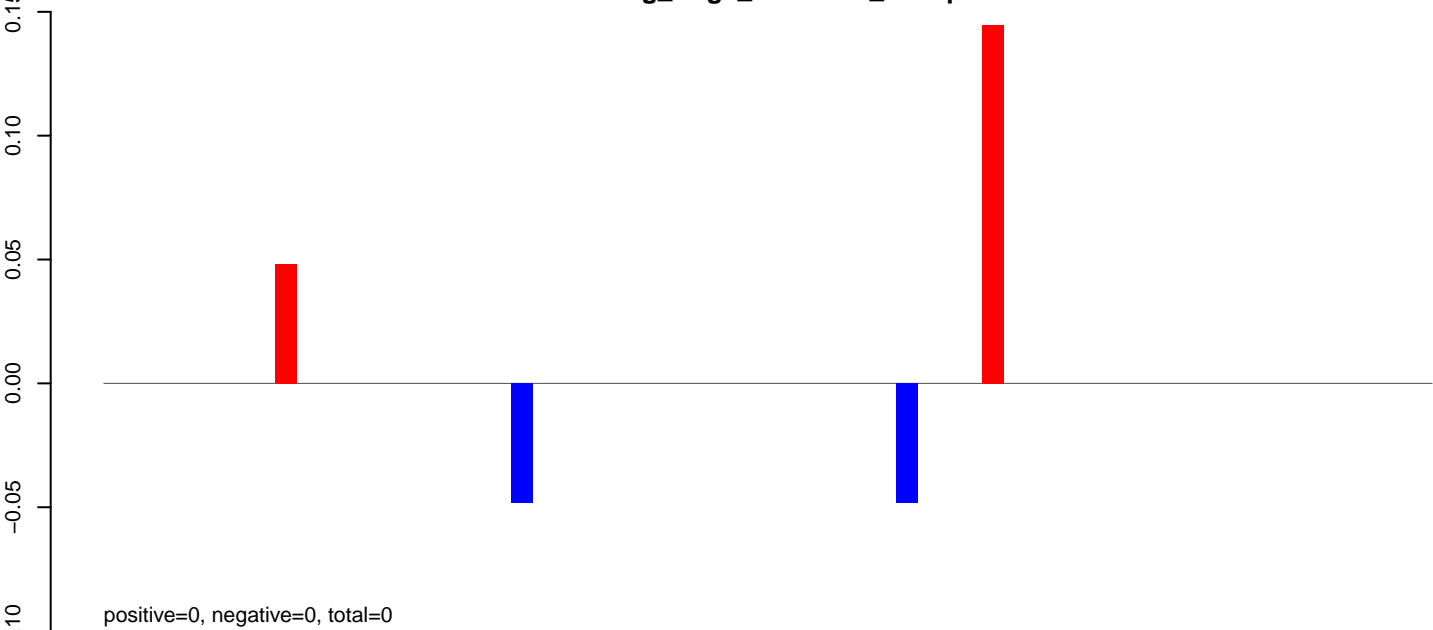

AeAeg_Aag2_NL.M3.rep

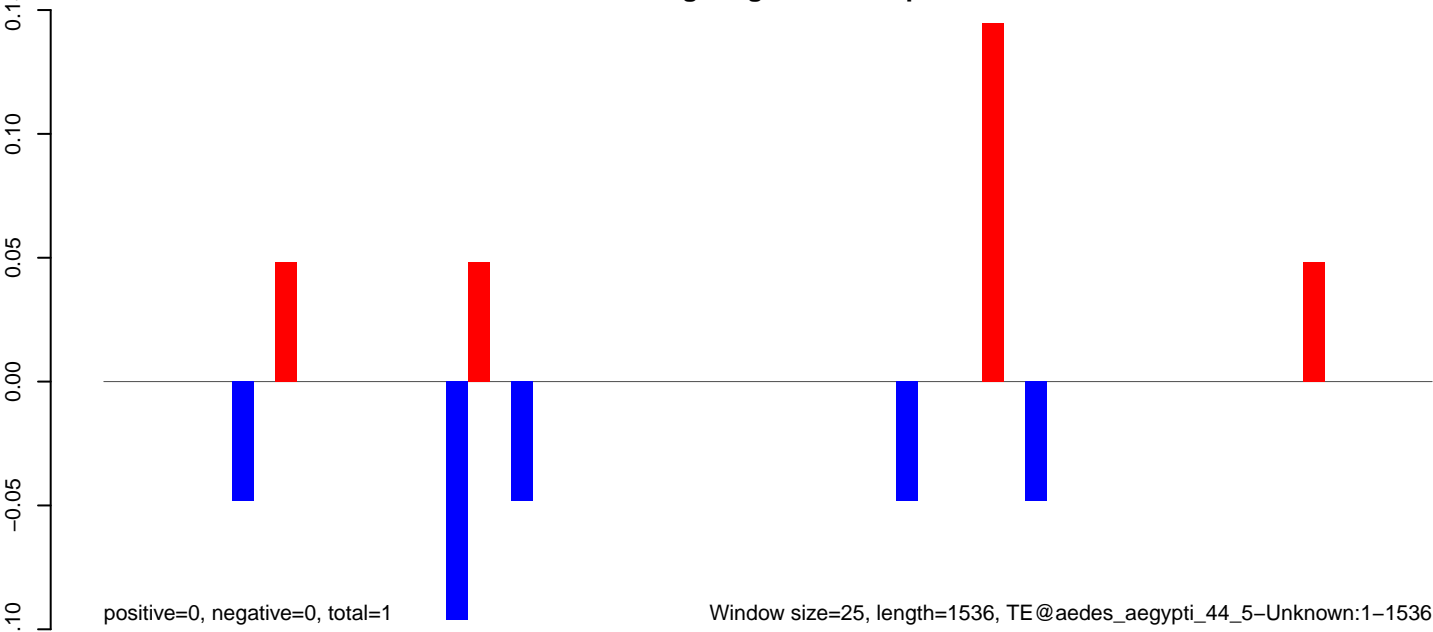

AeAeg_Aag2_NL.M3.18_23.rep

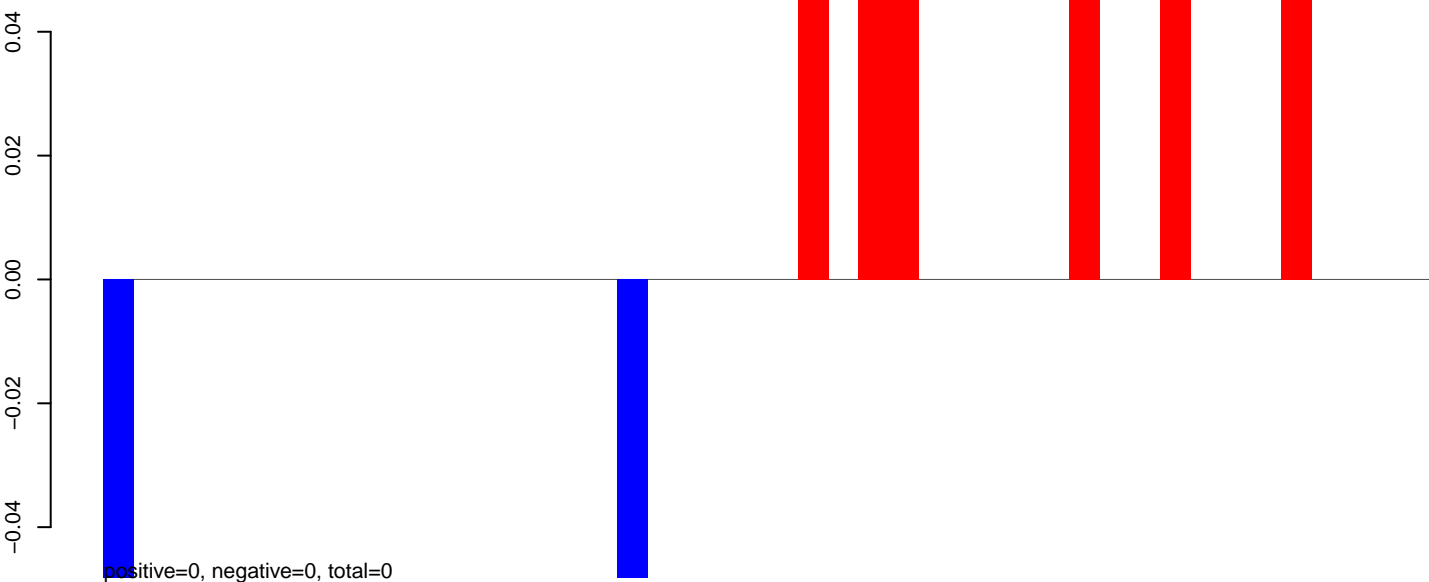

AeAeg_Aag2_NL.M3.24_35.rep

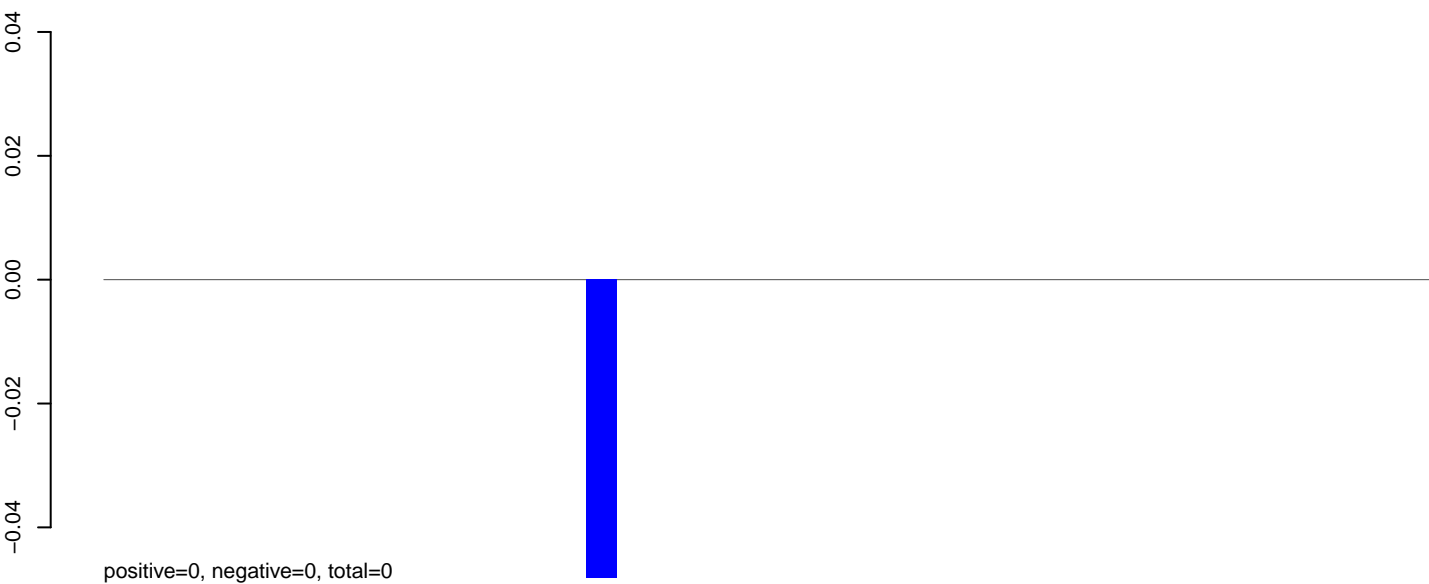

AeAeg_Aag2_NL.M3.rep

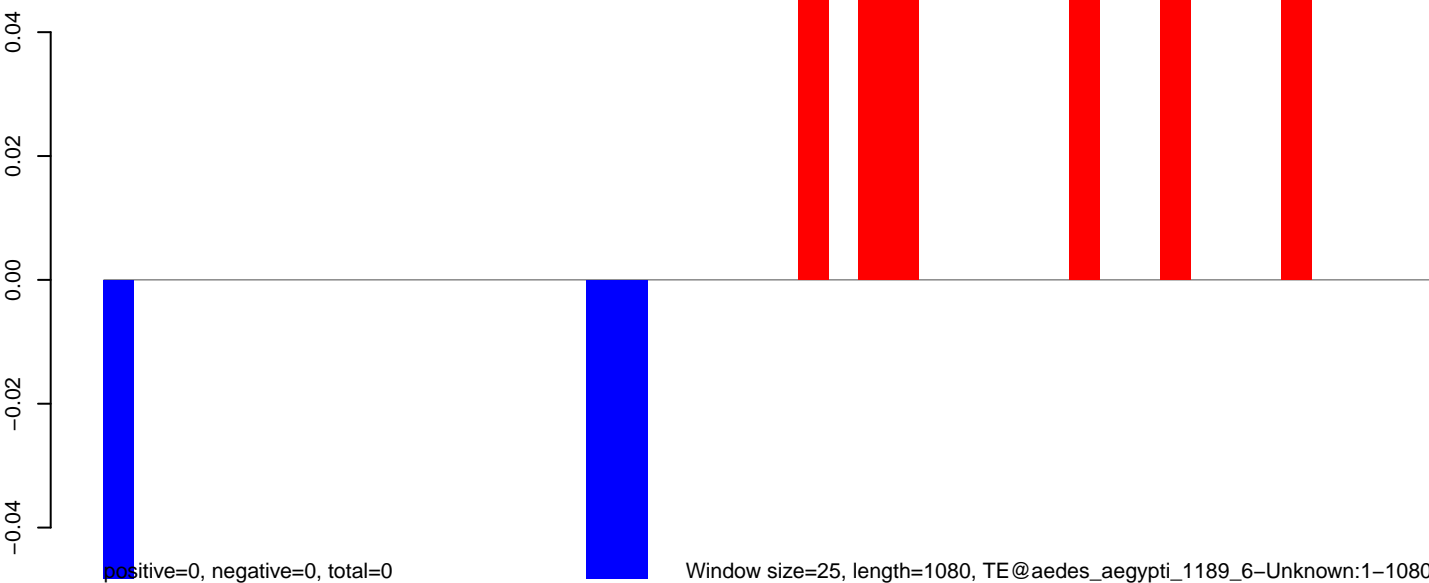

Window size=25, length=1080, TE@aedes_aegypti_1189_6-Unknown:1-1080

AeAeg_Aag2_NL.M3.18_23.rep

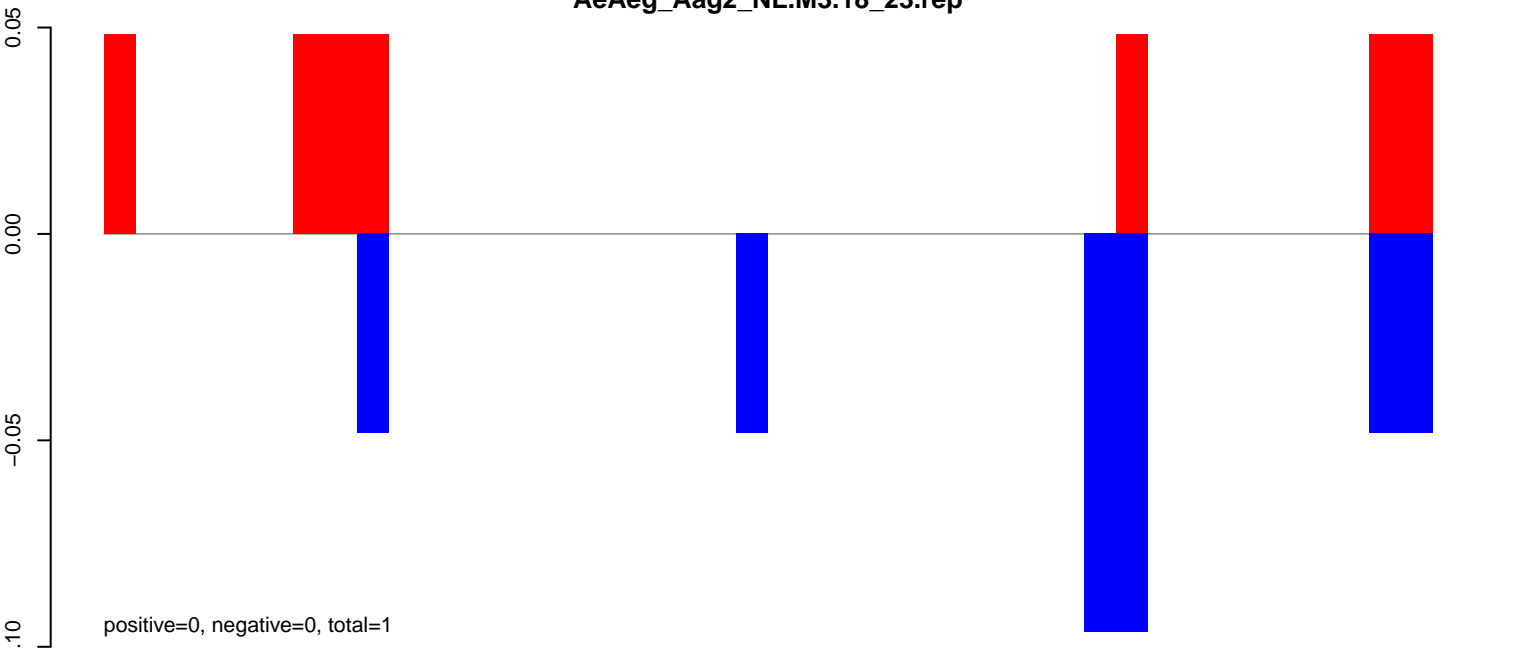

AeAeg_Aag2_NL.M3.24_35.rep



AeAeg_Aag2_NL.M3.rep

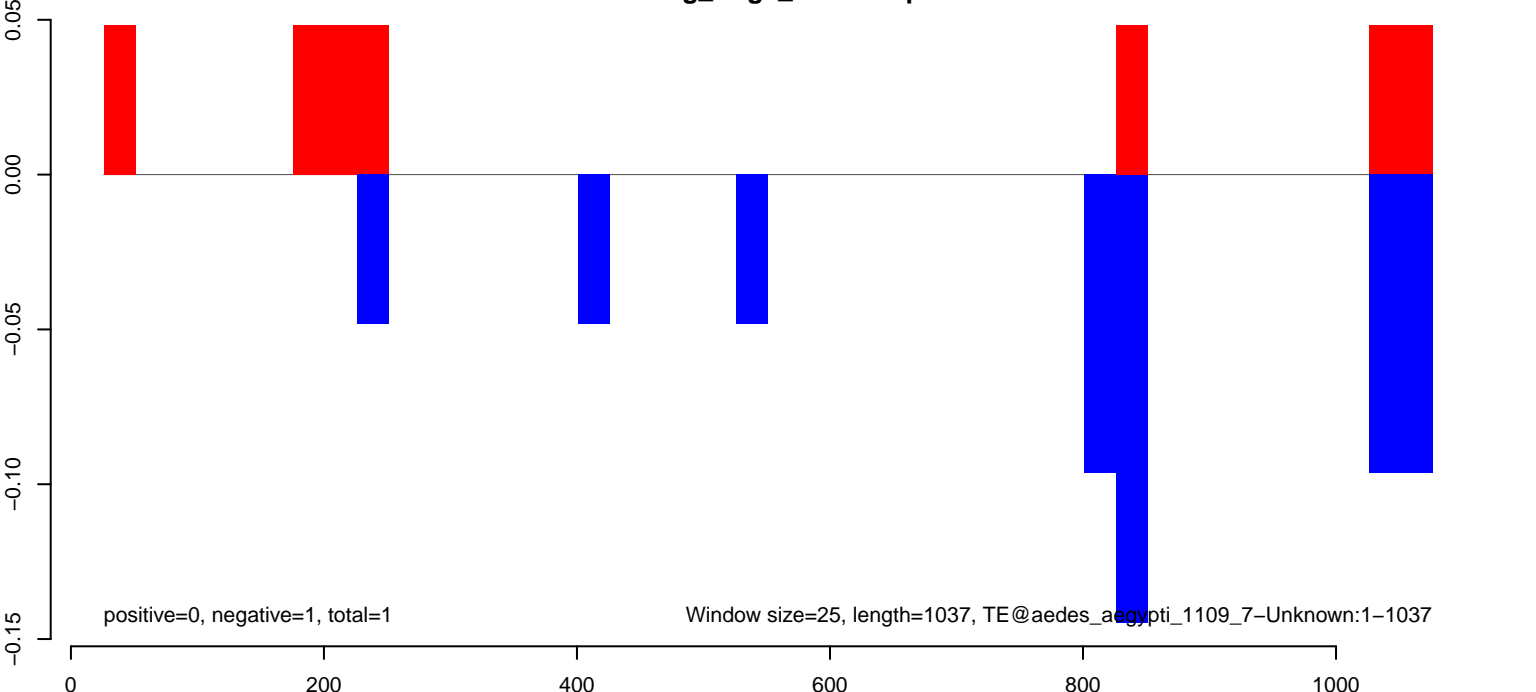

AeAeg_Aag2_NL.M3.18_23.rep

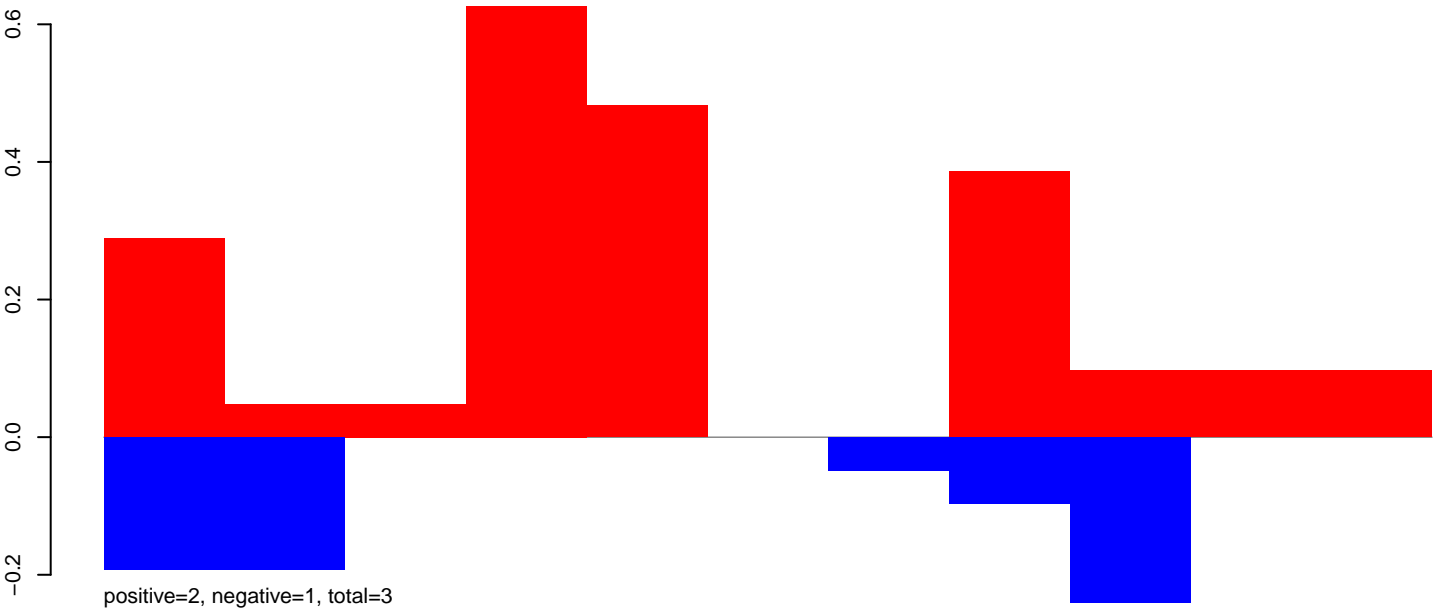

AeAeg_Aag2_NL.M3.24_35.rep

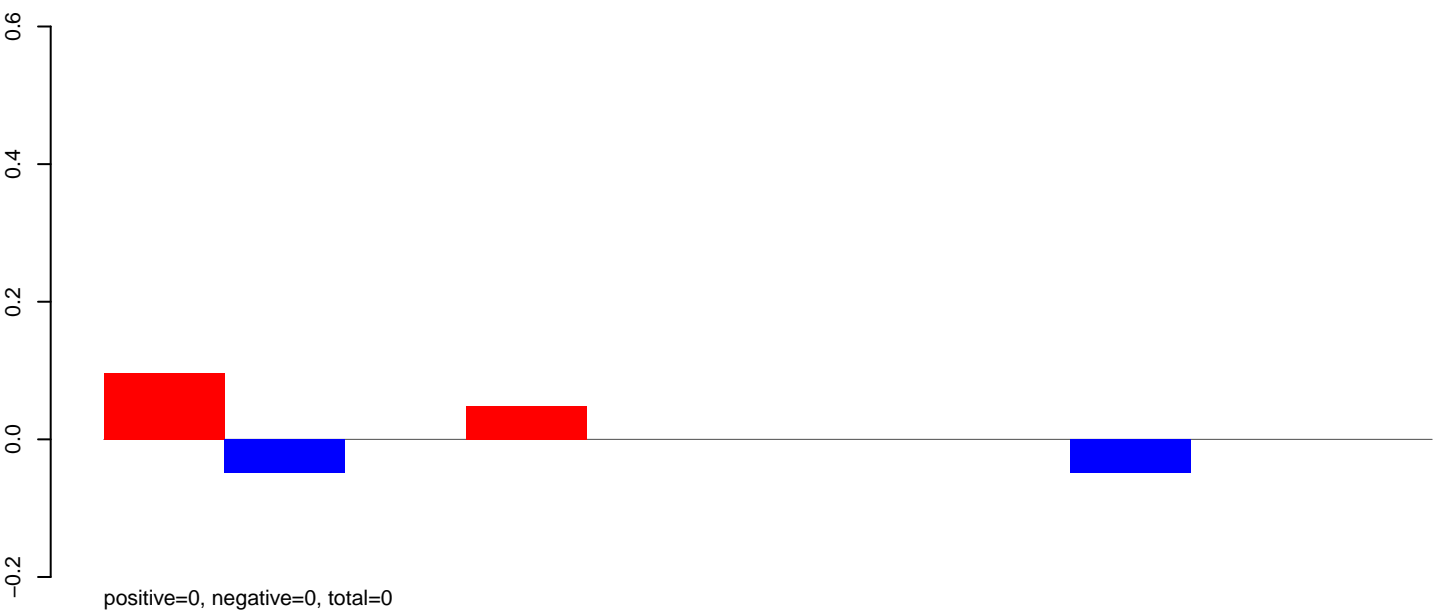

AeAeg_Aag2_NL.M3.rep

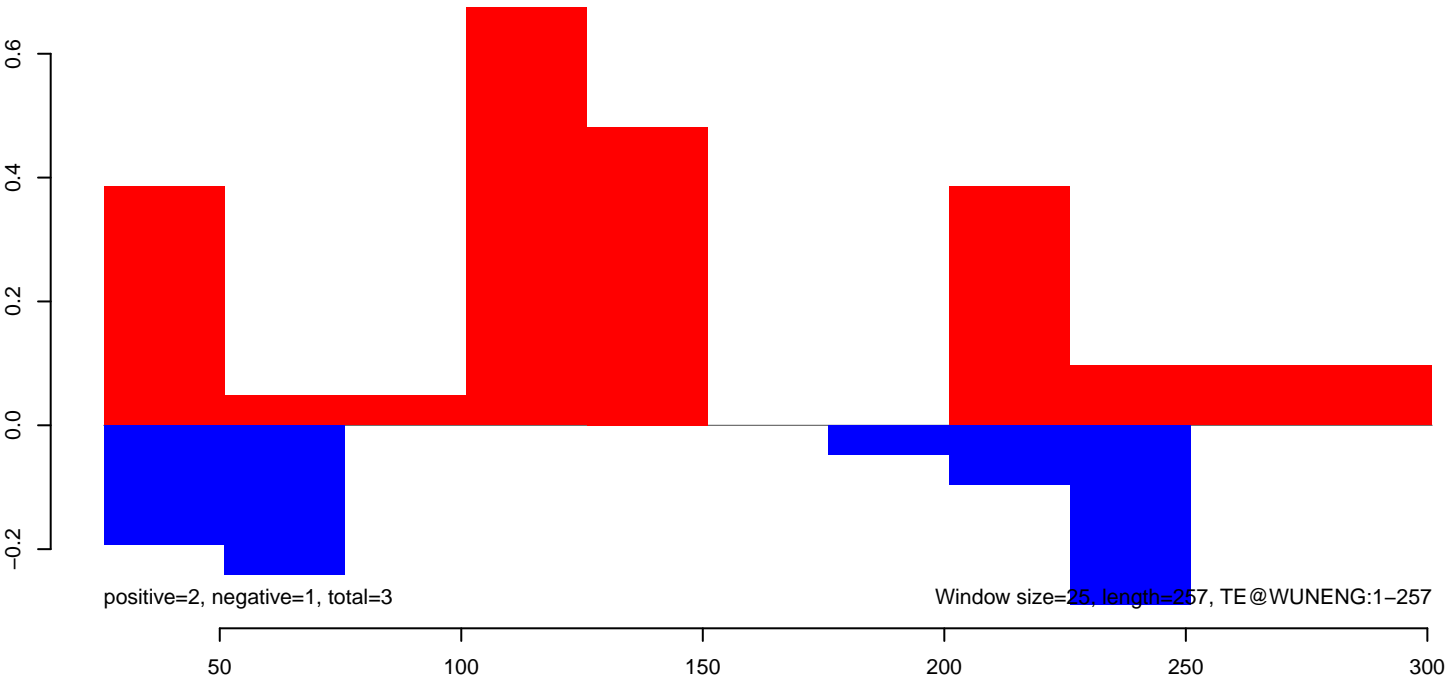

AeAeg_Aag2_NL.M3.18_23.rep

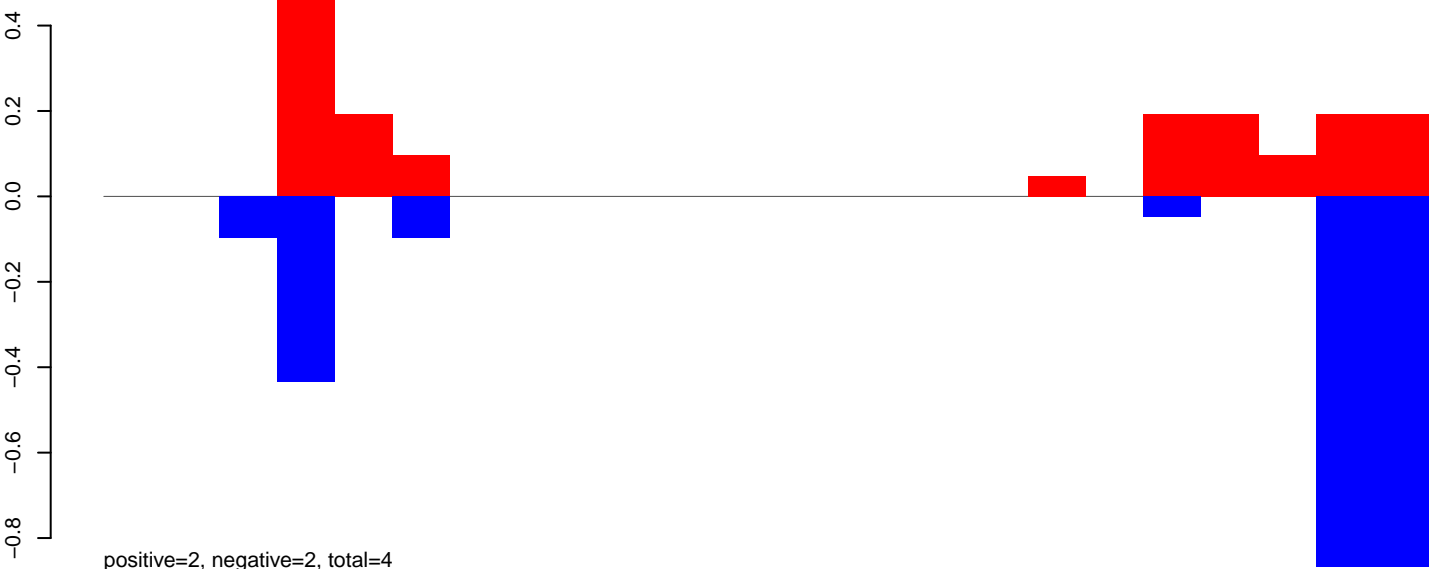

AeAeg_Aag2_NL.M3.24_35.rep

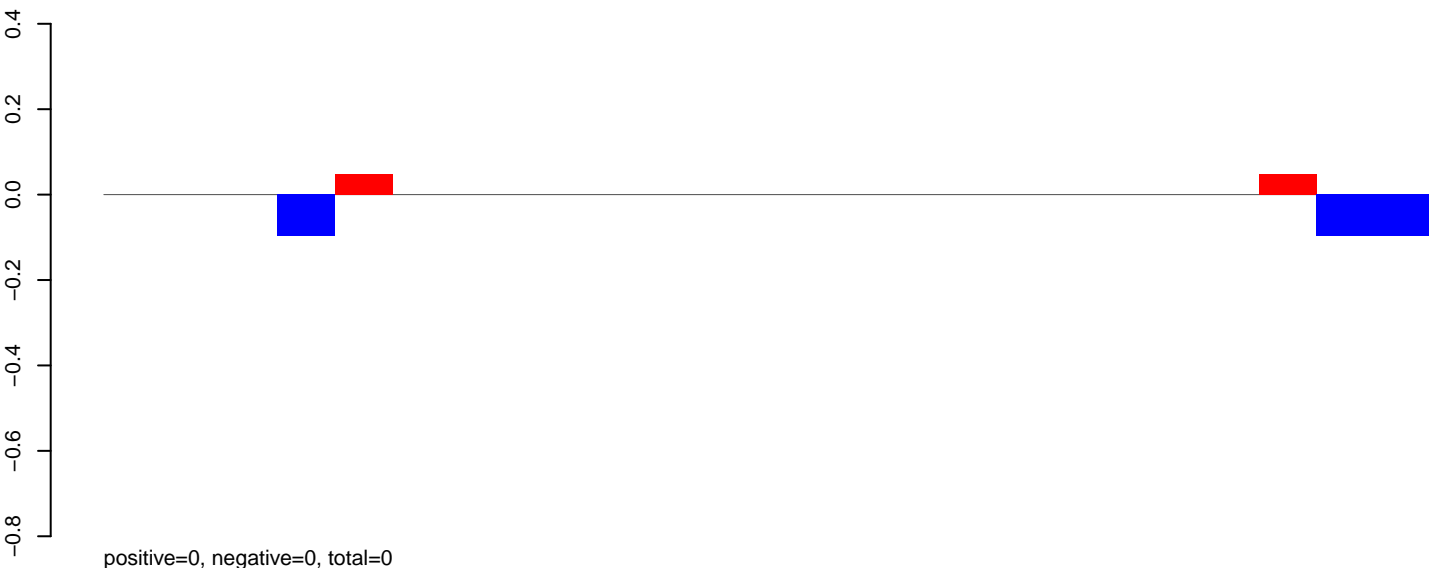

AeAeg_Aag2_NL.M3.rep

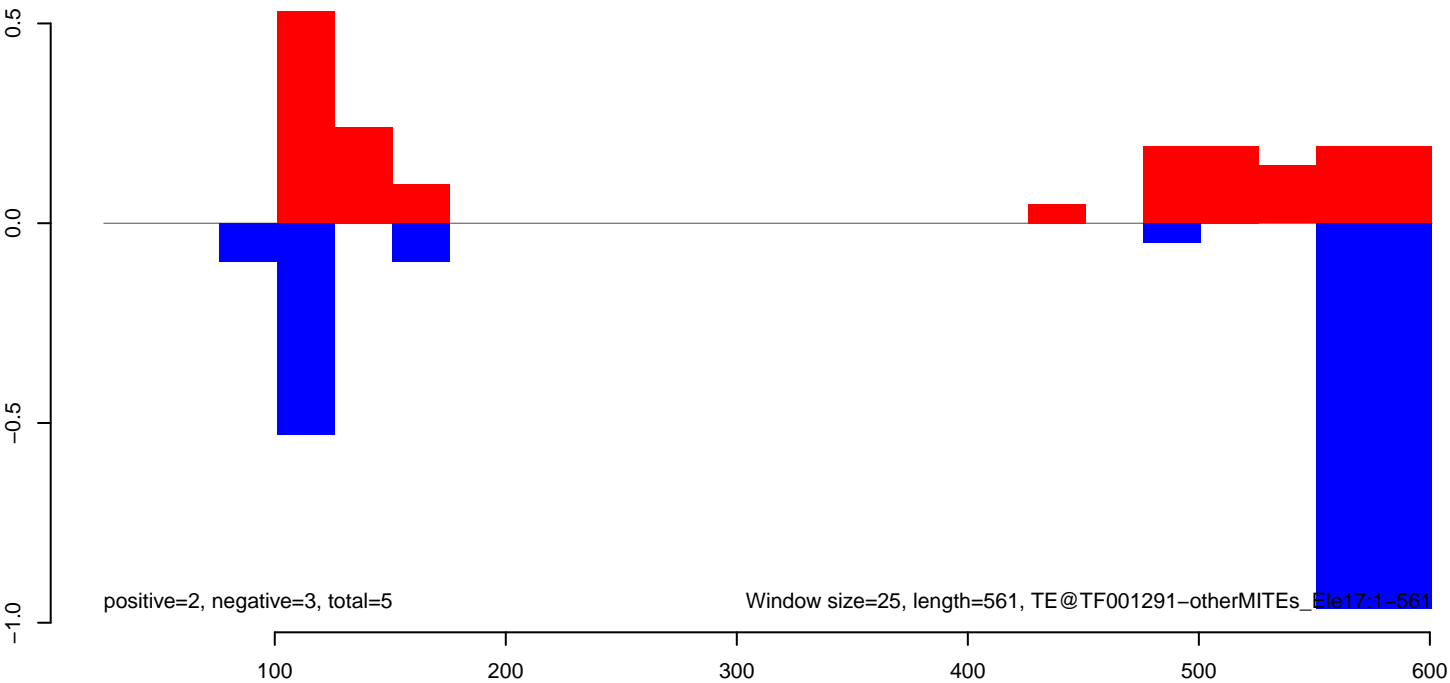

AeAeg_Aag2_NL.M3.18_23.rep

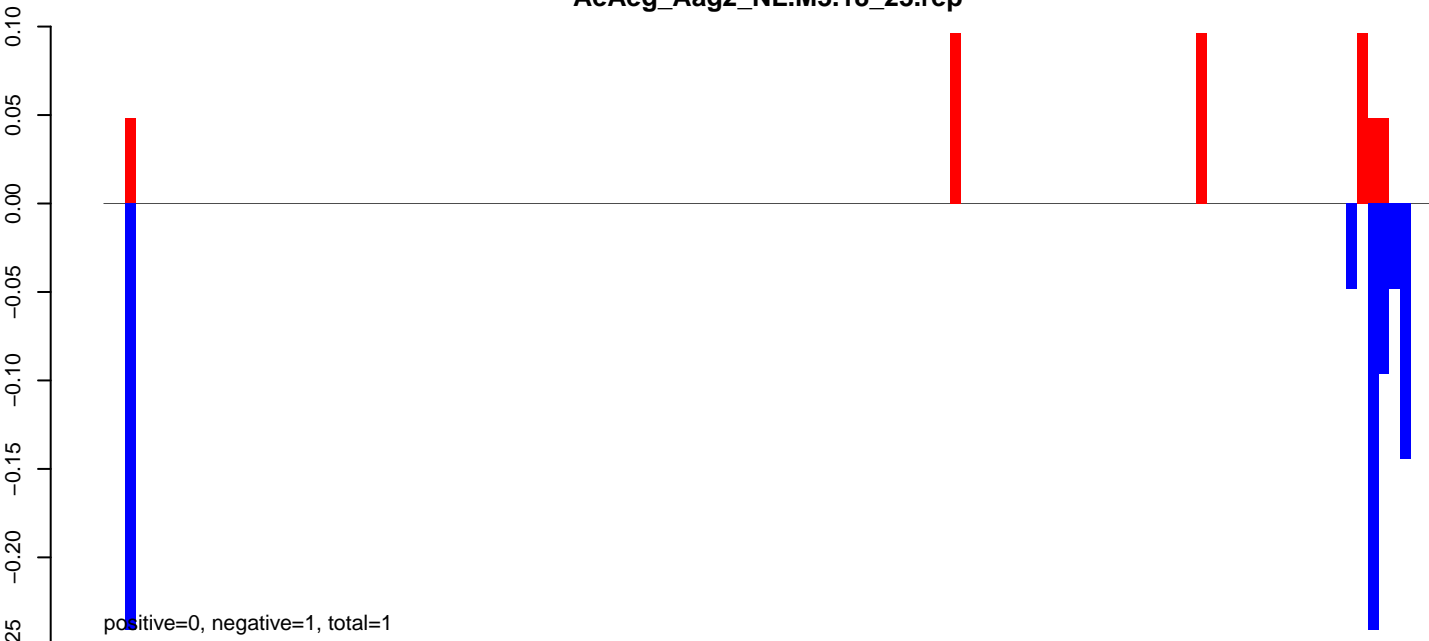

AeAeg_Aag2_NL.M3.24_35.rep

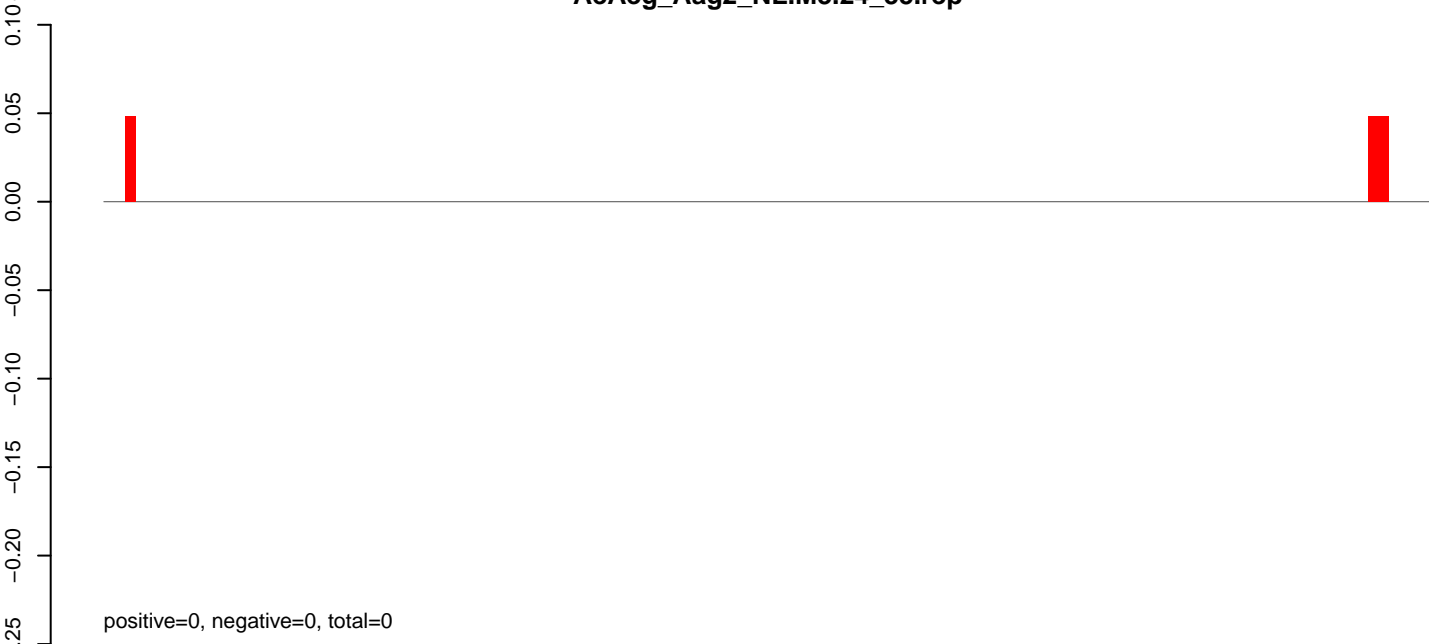

AeAeg_Aag2_NL.M3.rep

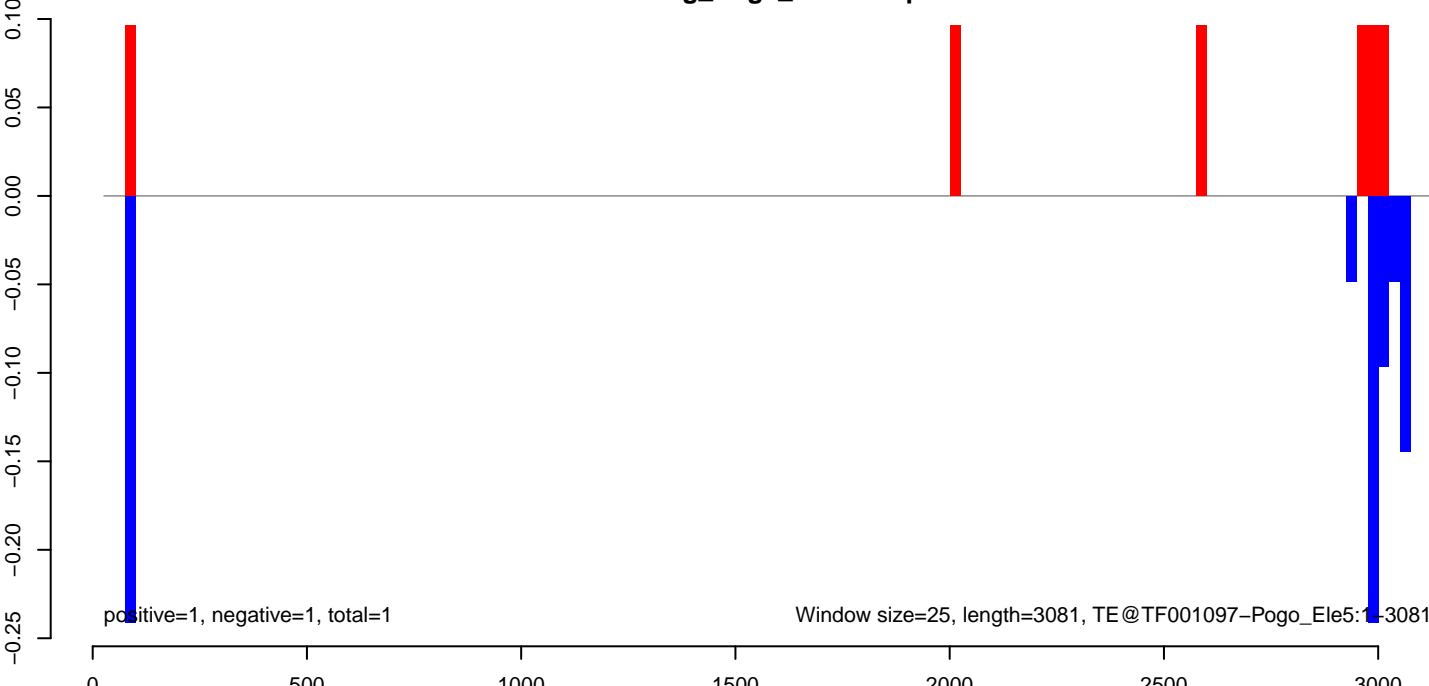

AeAeg_Aag2_NL.M3.18_23.rep

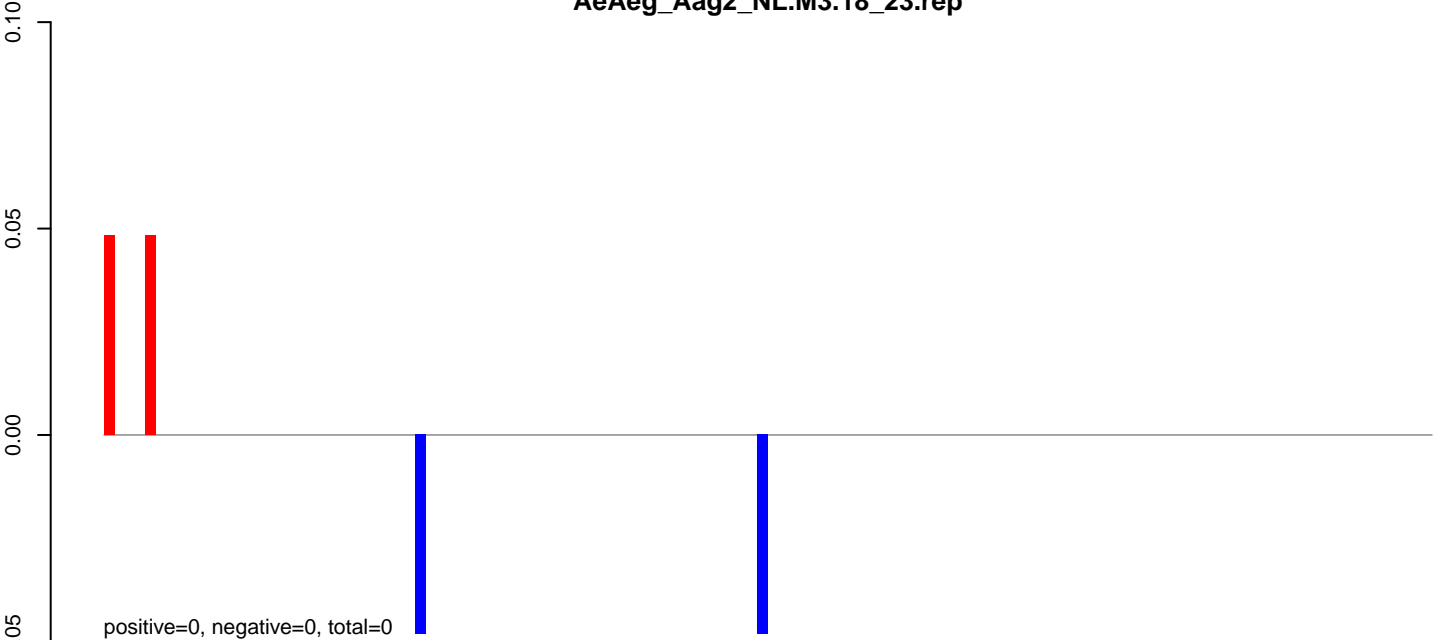

AeAeg_Aag2_NL.M3.24_35.rep

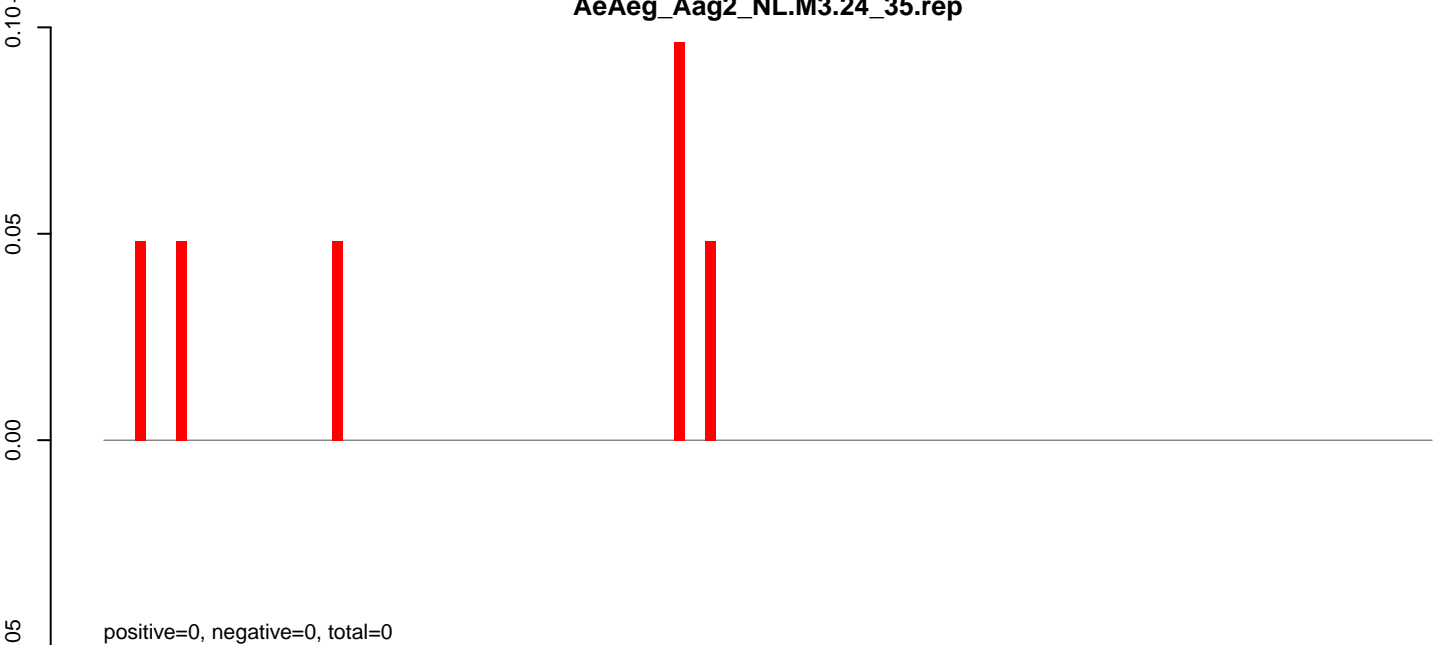

AeAeg_Aag2_NL.M3.rep

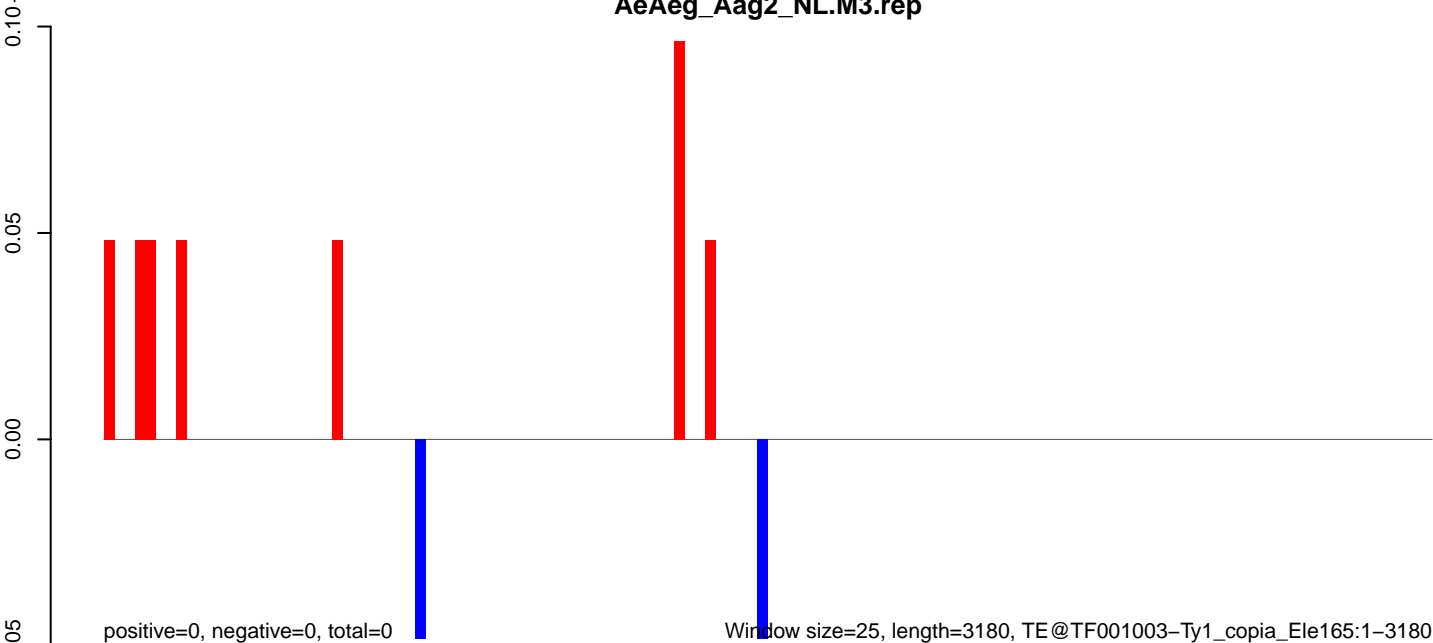

AeAeg_Aag2_NL.M3.18_23.rep

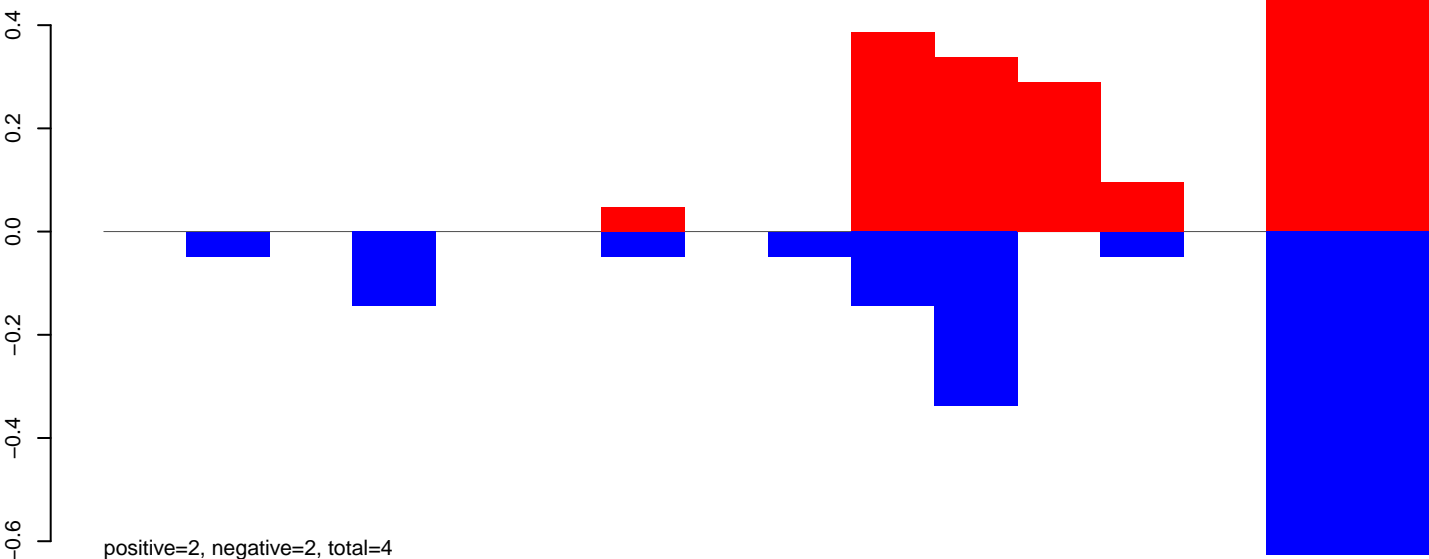

AeAeg_Aag2_NL.M3.24_35.rep

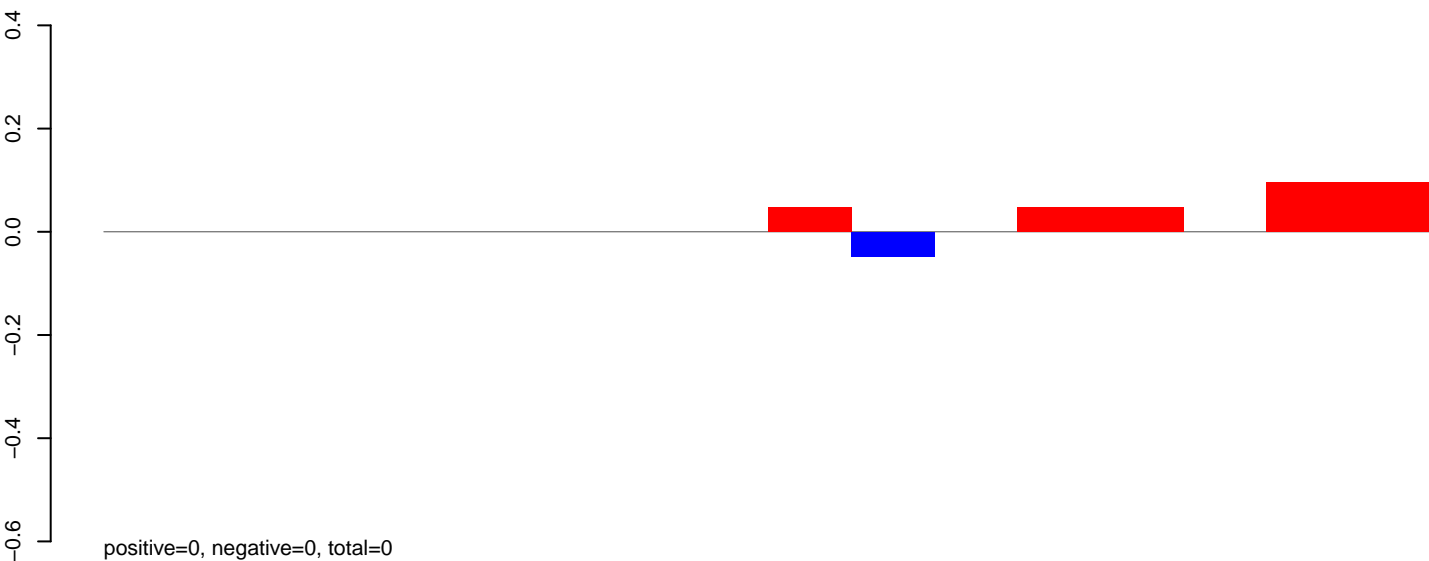

AeAeg_Aag2_NL.M3.rep

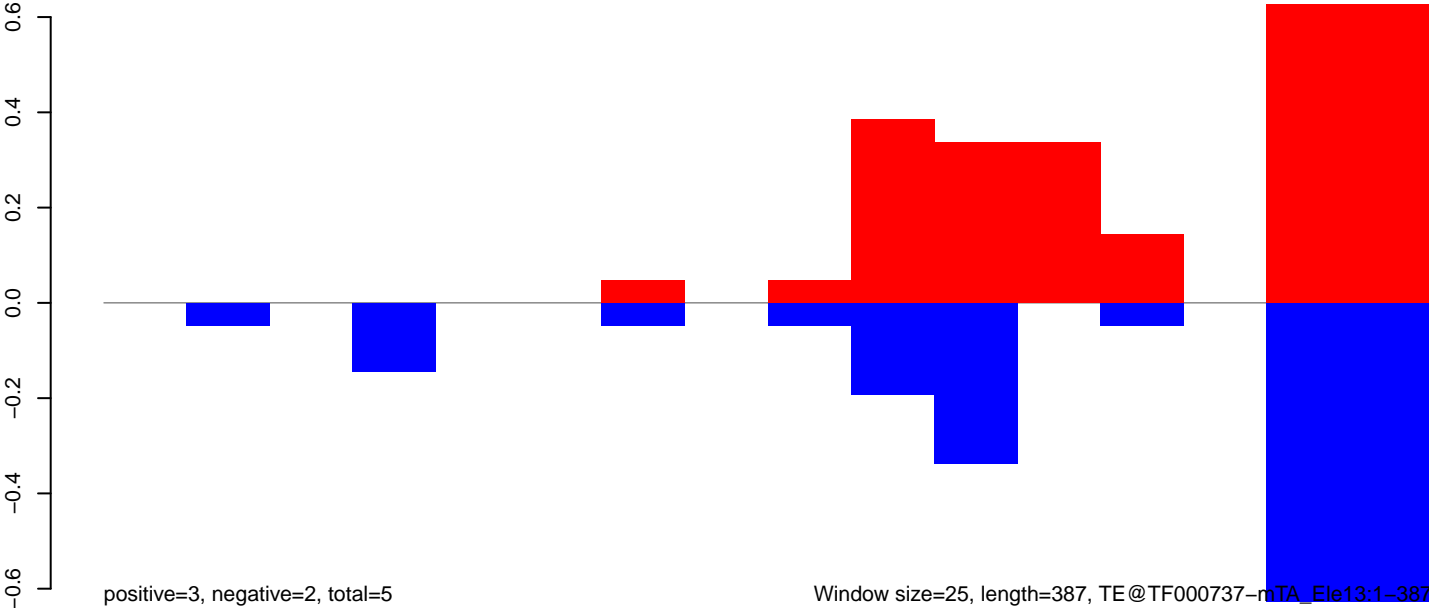

Window size=25, length=387, TE@TF000737-nTA_Ele13:1-387

100

200

300

400

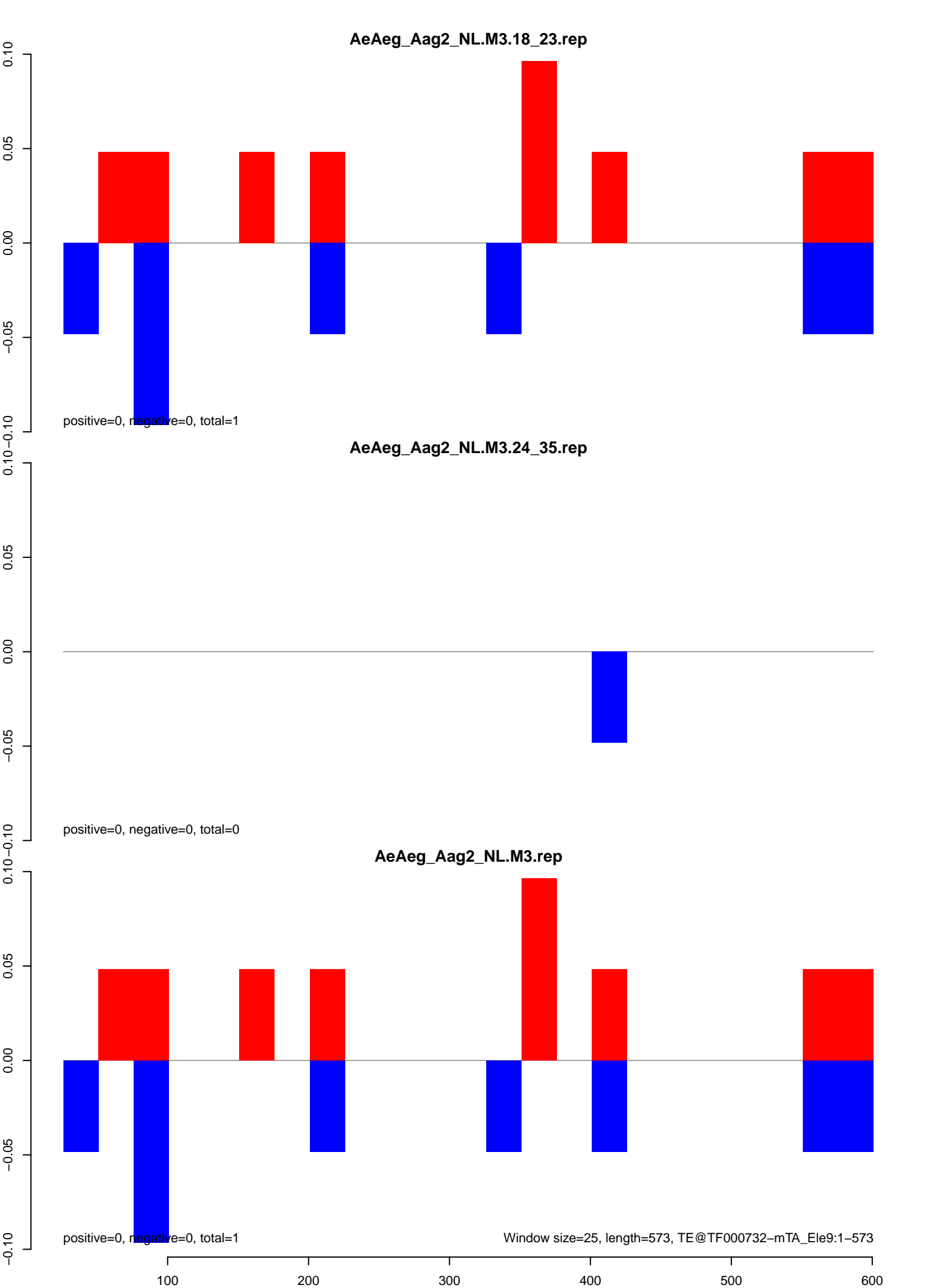

AeAeg_Aag2_NL.M3.18_23.rep

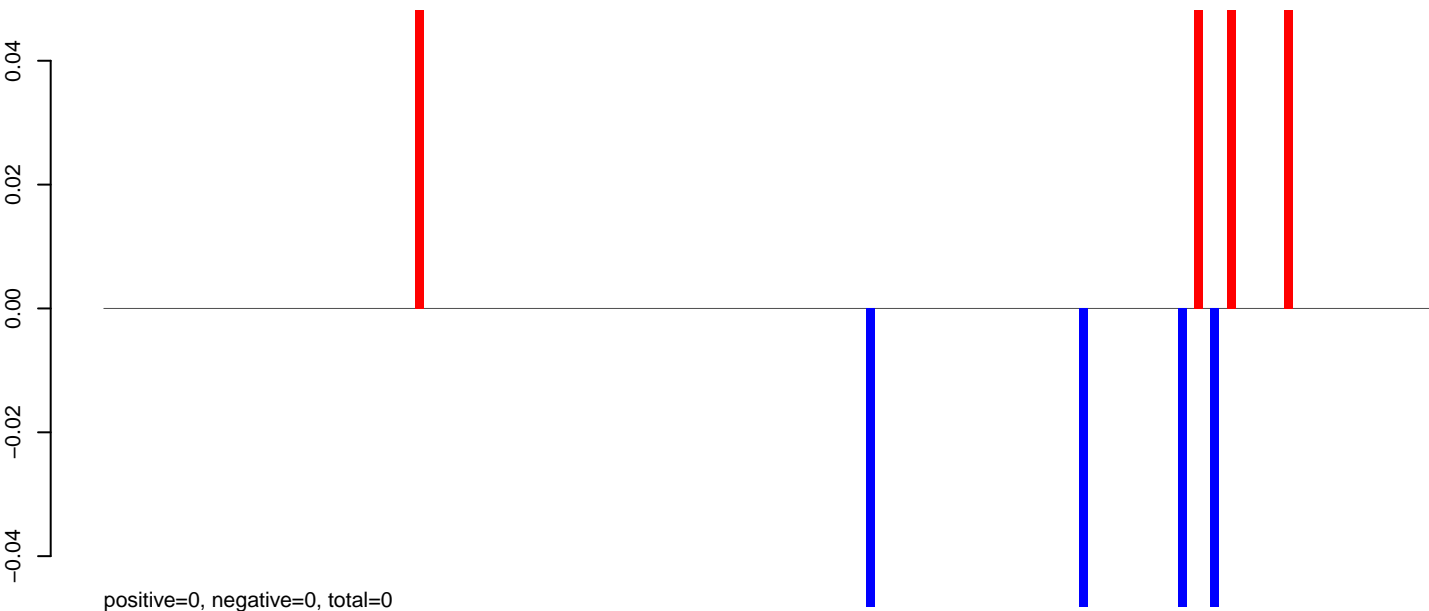

AeAeg_Aag2_NL.M3.24_35.rep

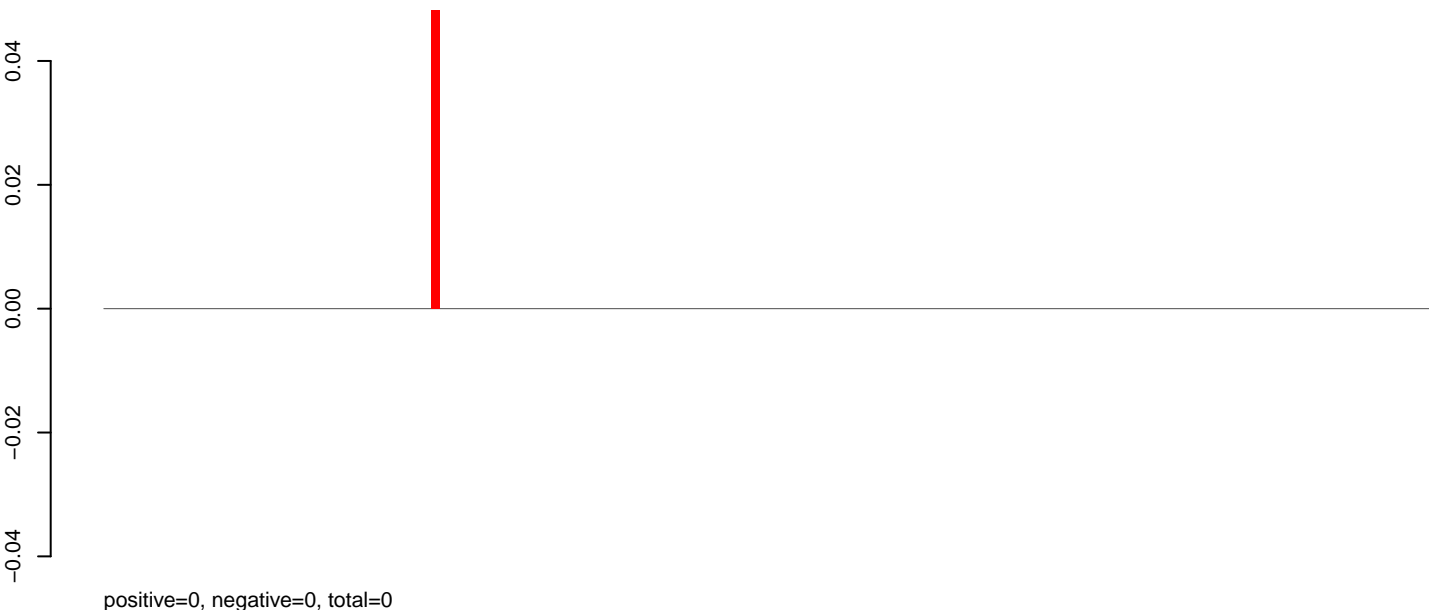

AeAeg_Aag2_NL.M3.rep

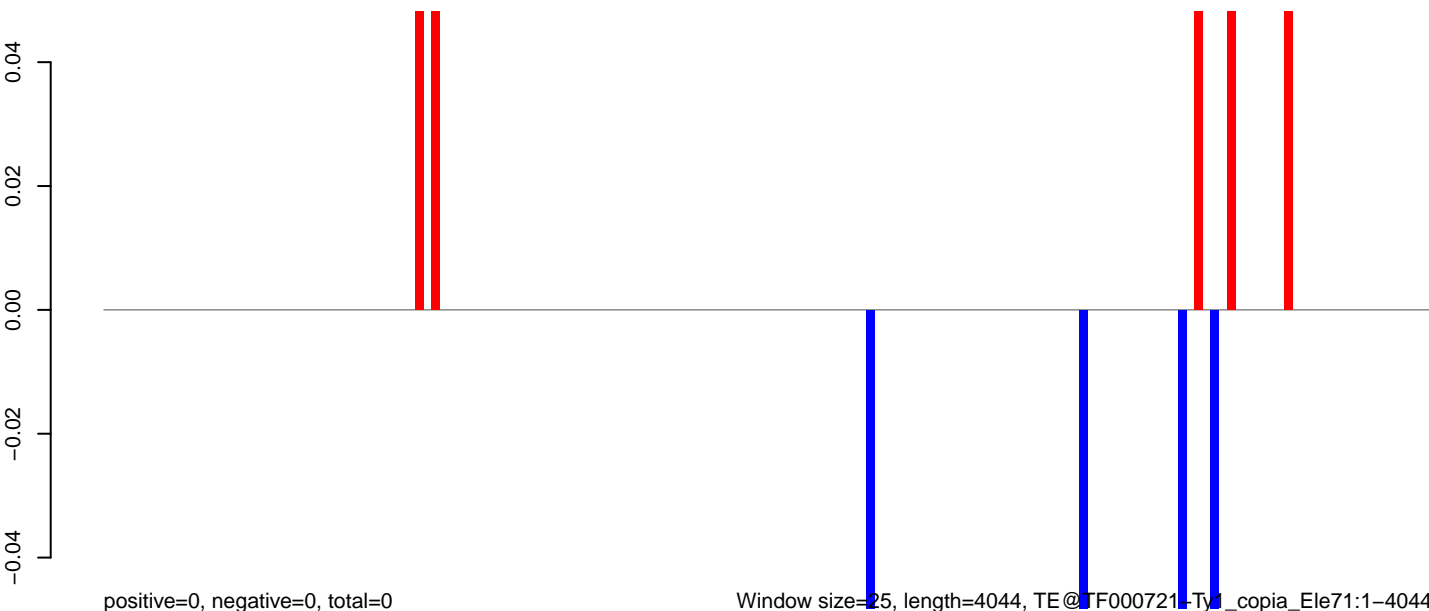

AeAeg_Aag2_NL.M3.18_23.rep

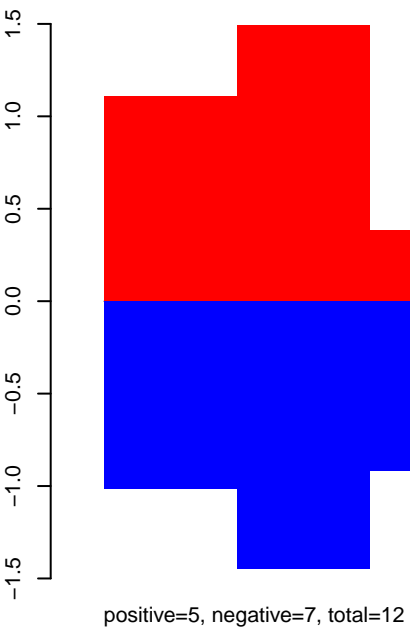

AeAeg_Aag2_NL.M3.24_35.rep

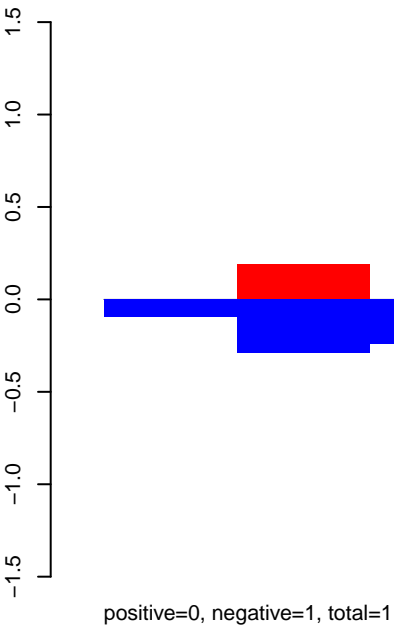

AeAeg_Aag2_NL.M3.rep

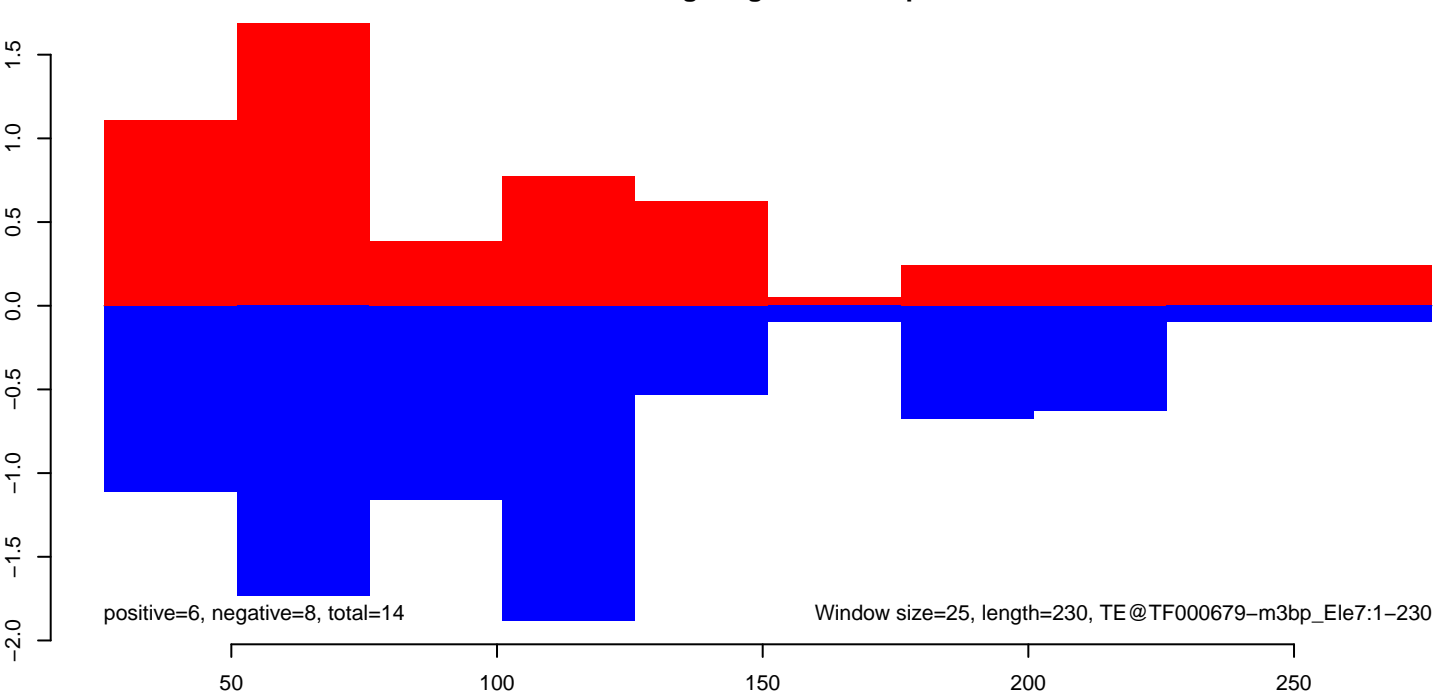

AeAeg_Aag2_NL.M3.18_23.rep

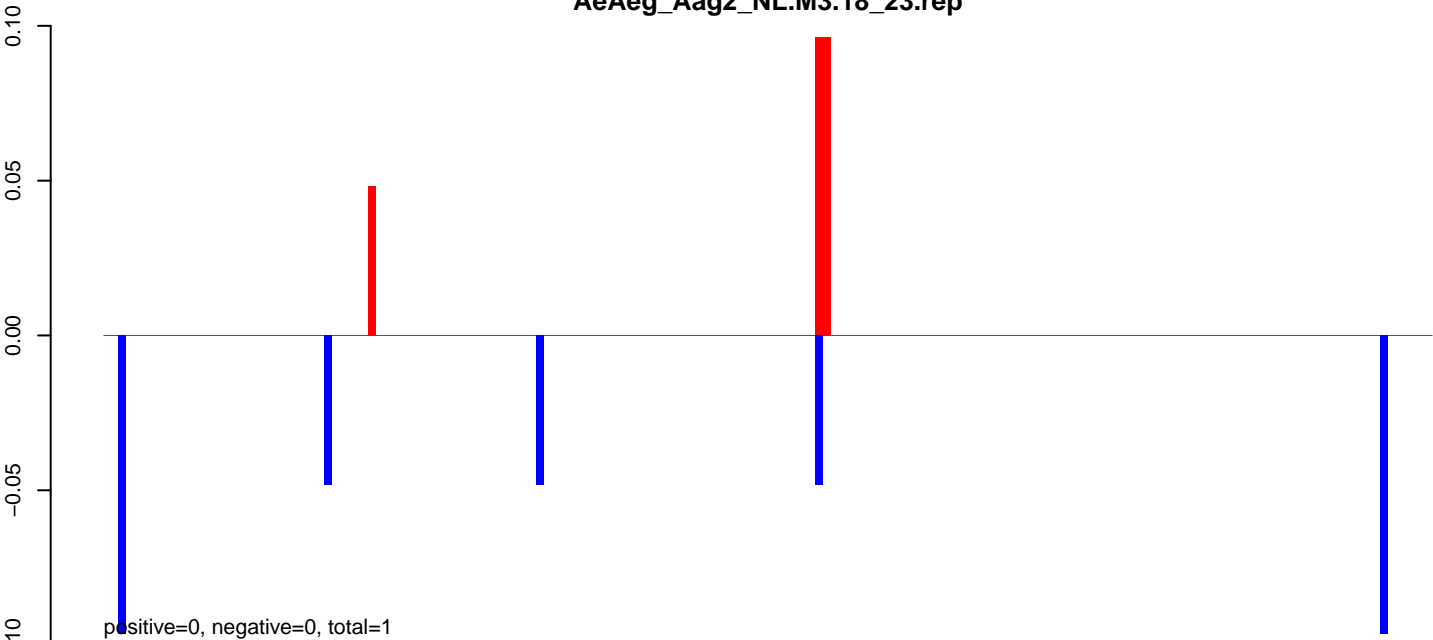

AeAeg_Aag2_NL.M3.24_35.rep

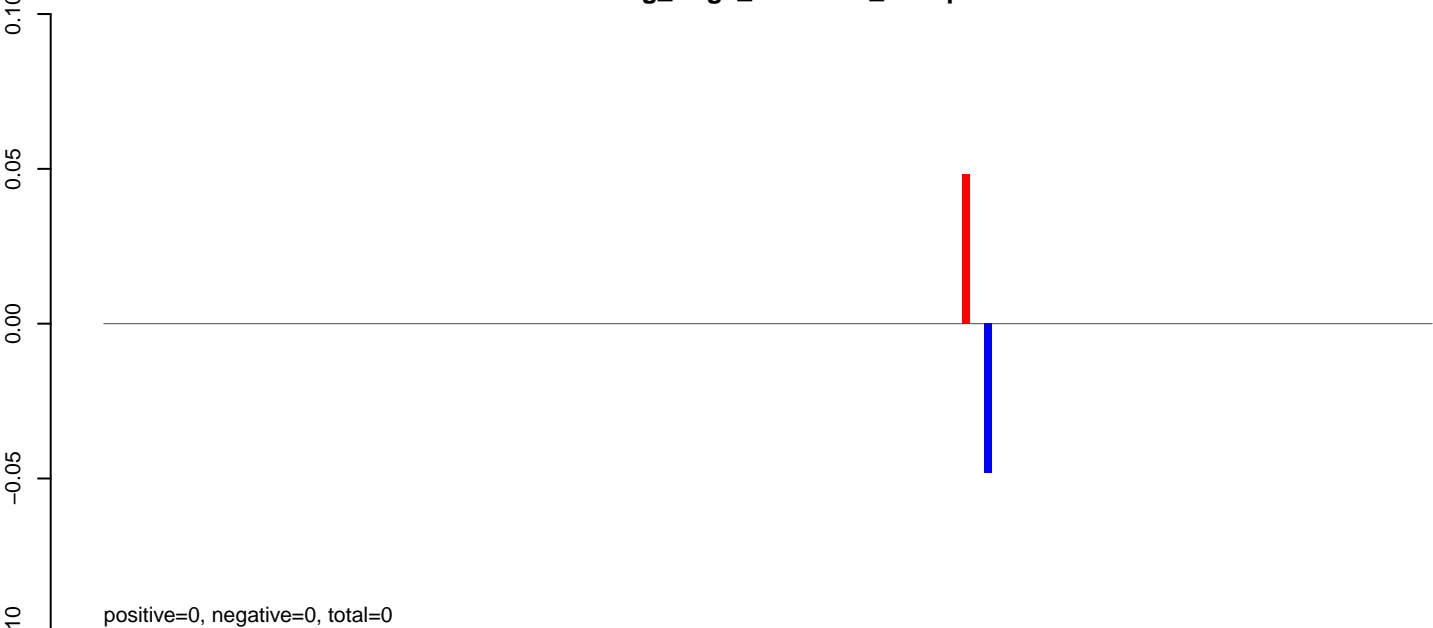

AeAeg_Aag2_NL.M3.rep

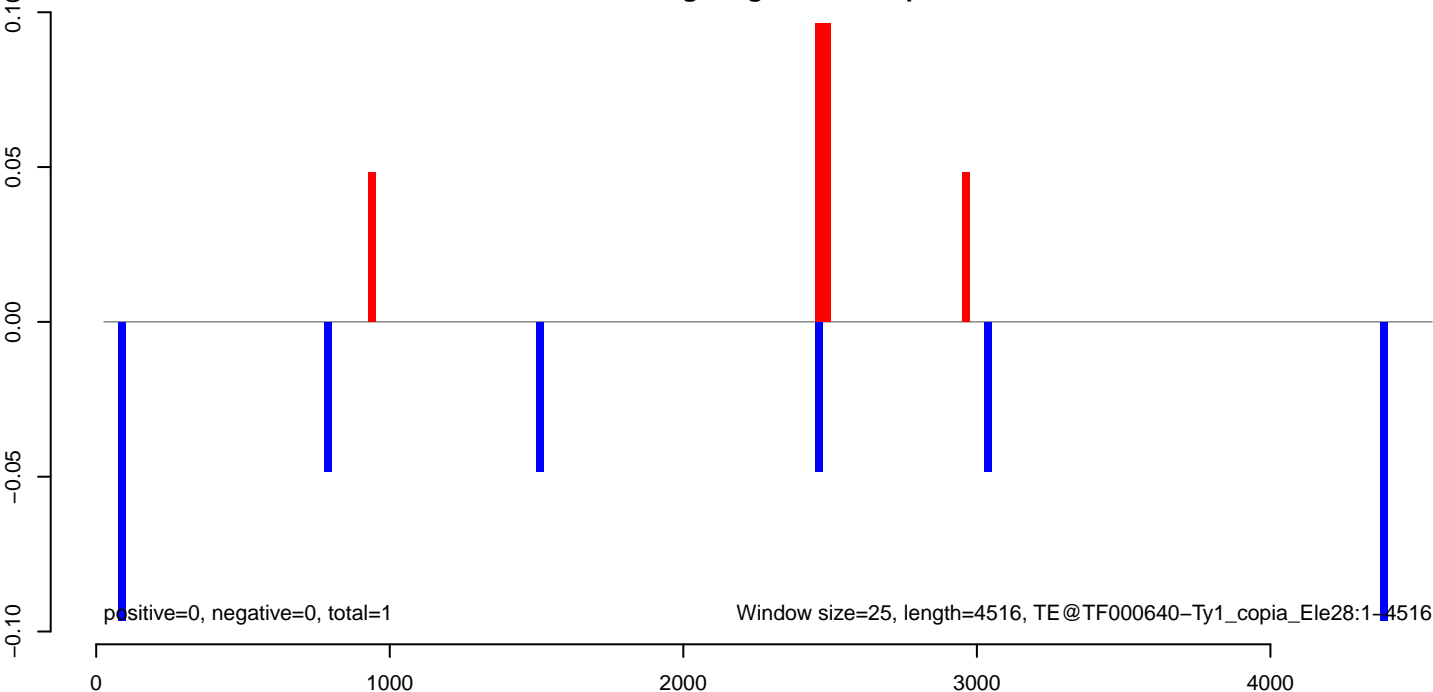

AeAeg_Aag2_NL.M3.18_23.rep

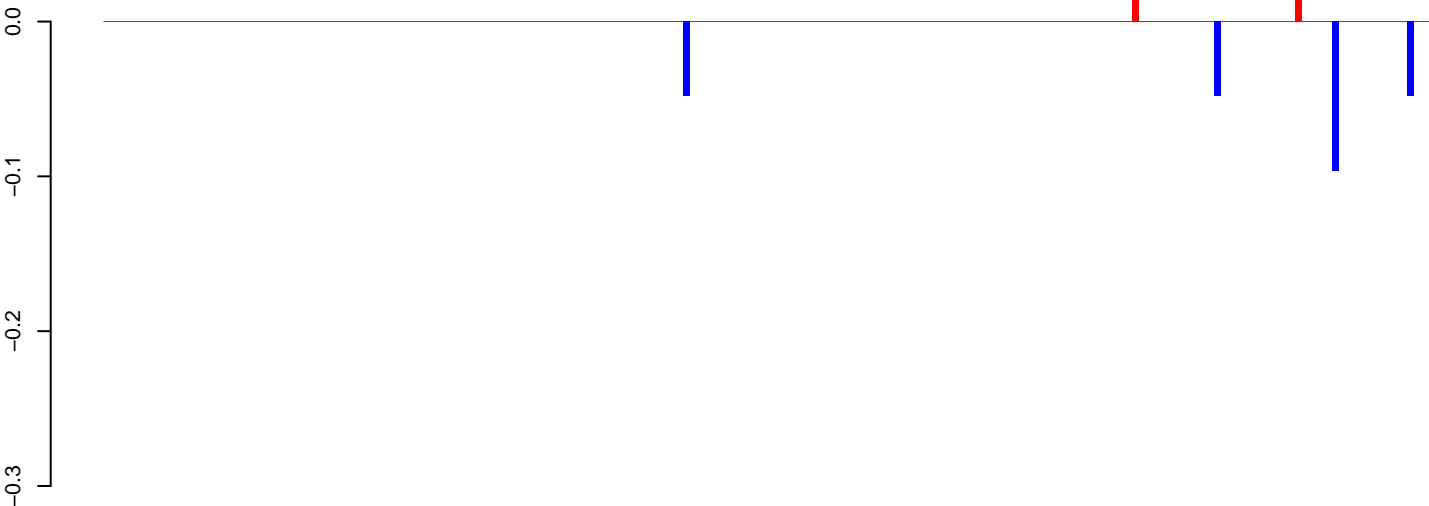

positive=0, negative=0, total=0

AeAeg_Aag2_NL.M3.24_35.rep

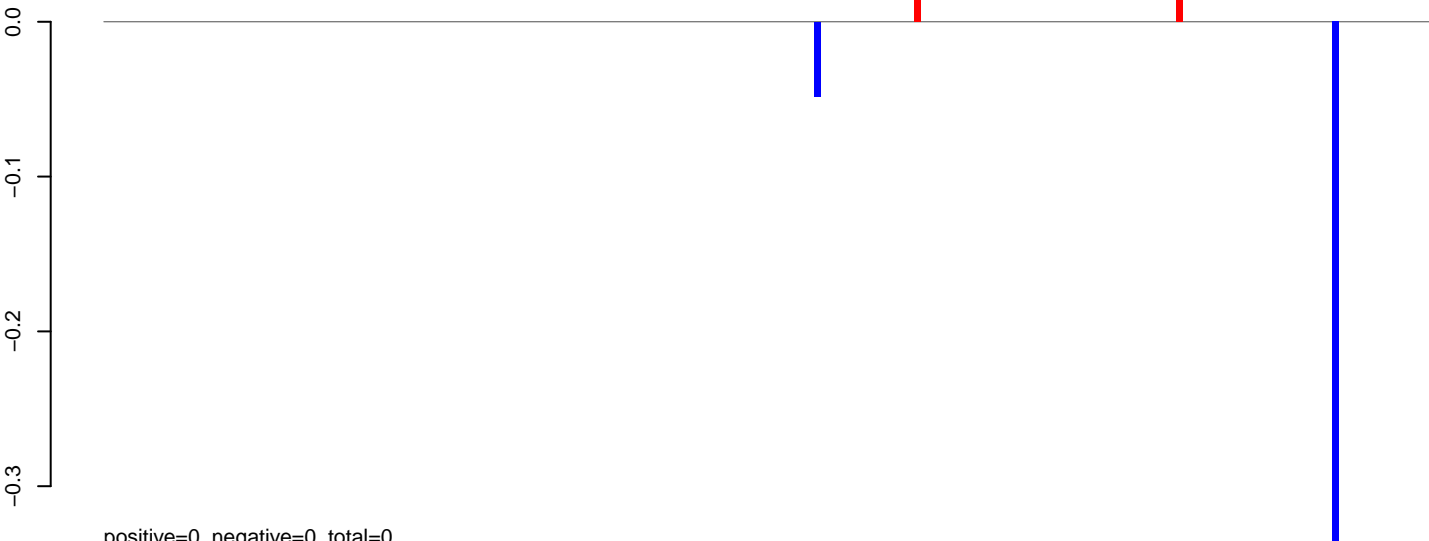

positive=0, negative=0, total=0

AeAeg_Aag2_NL.M3.rep

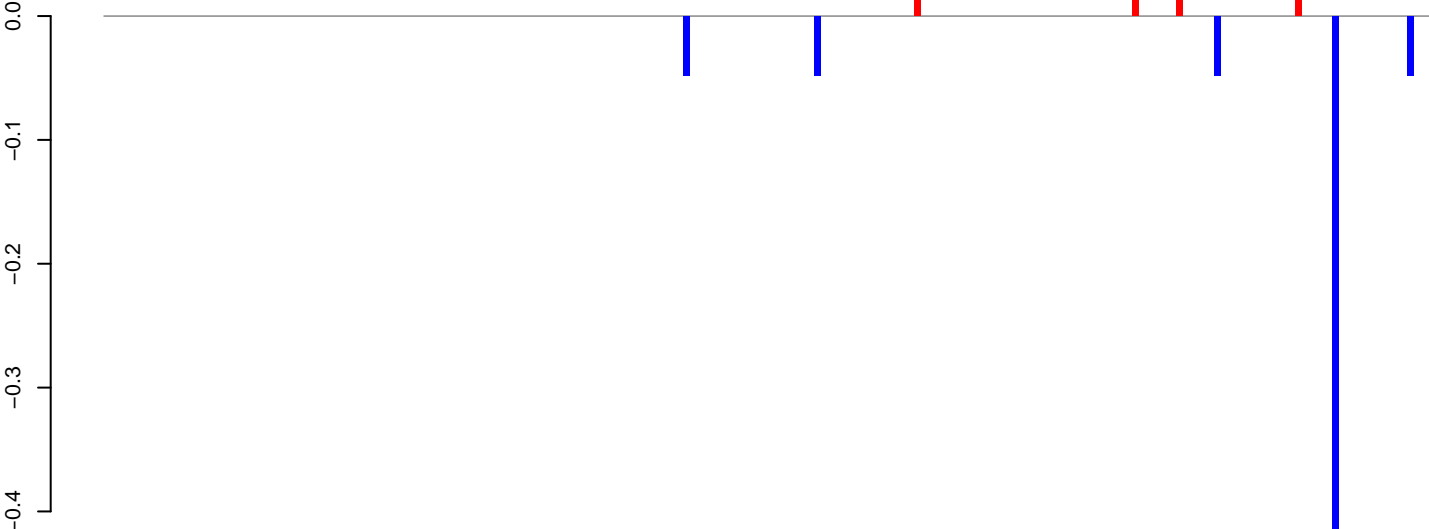

positive=0, negative=1, total=1

Window size=25, length=5318, TE@TF000456-CR1_Ele33:1-5318

0 1000 2000 3000 4000 5000

AeAeg_Aag2_NL.M3.18_23.rep

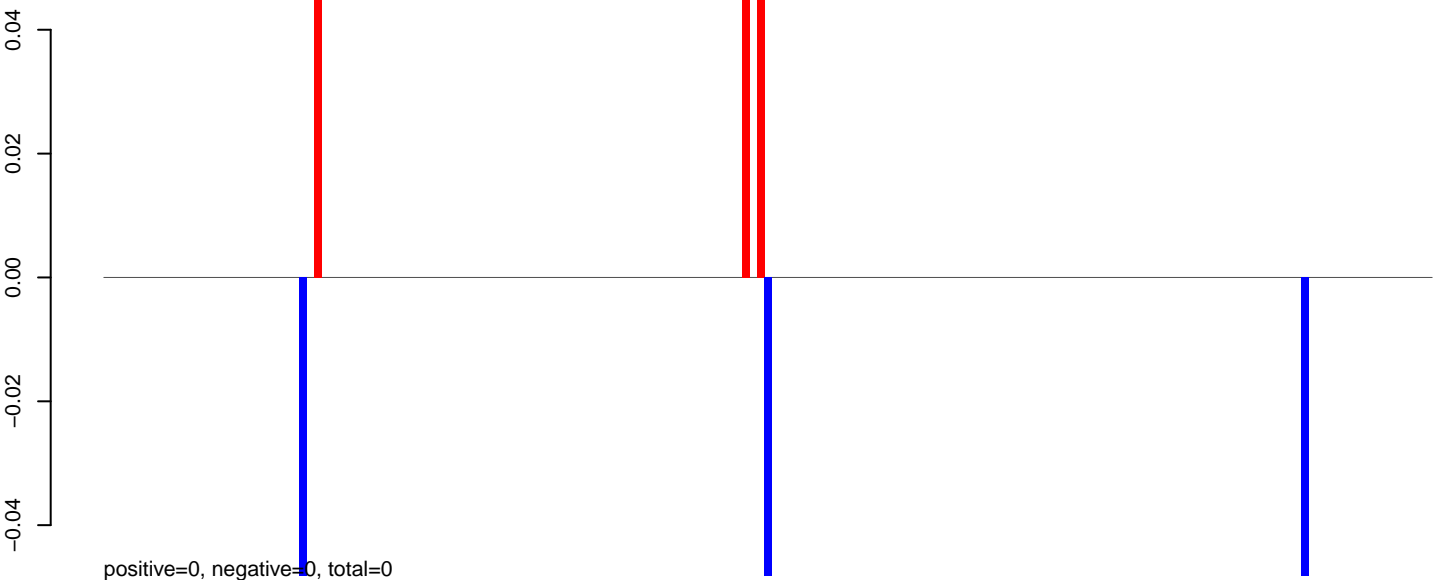

AeAeg_Aag2_NL.M3.24_35.rep



AeAeg_Aag2_NL.M3.rep

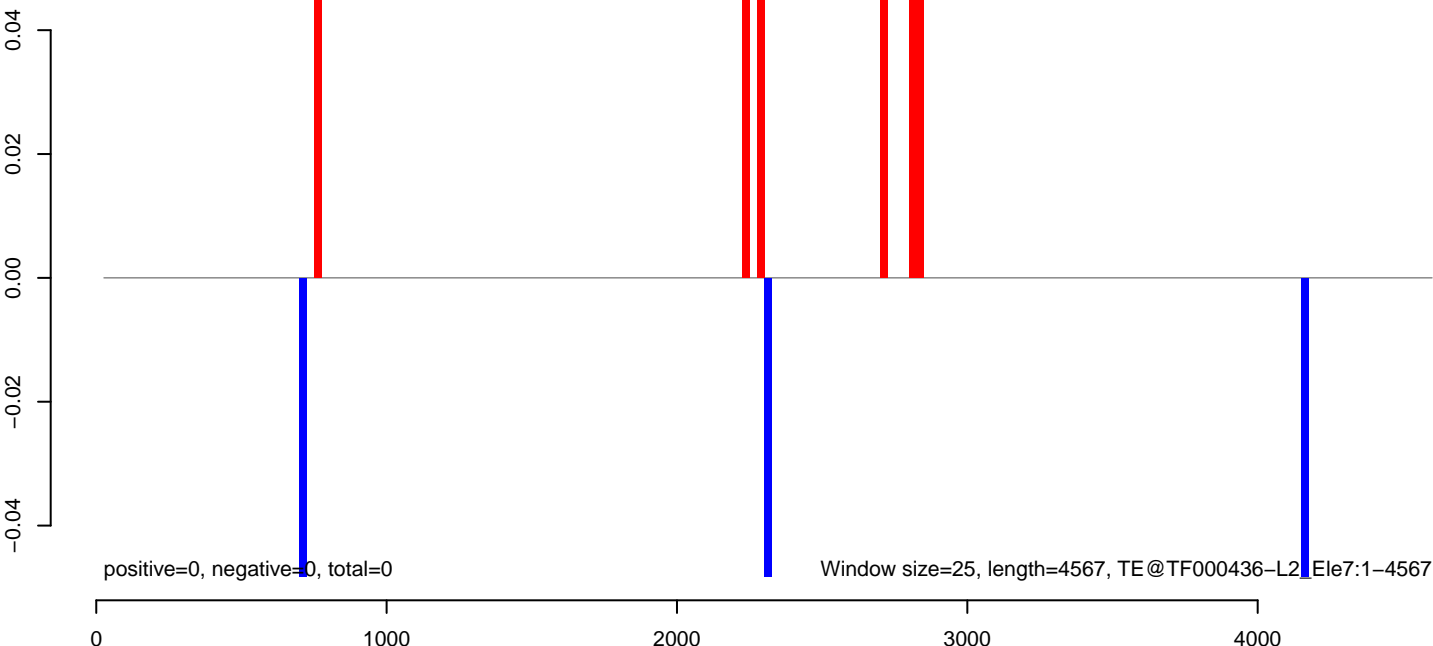

AeAeg_Aag2_NL.M3.18_23.rep

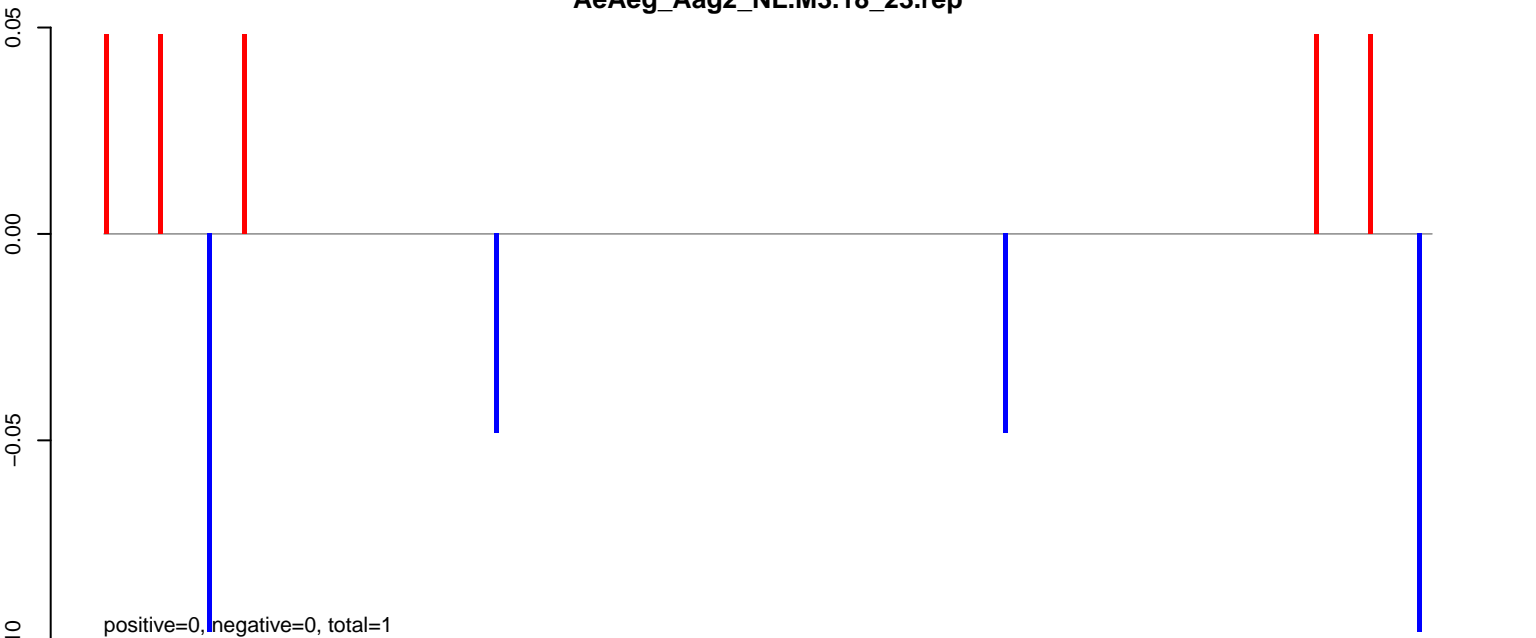

AeAeg_Aag2_NL.M3.24_35.rep

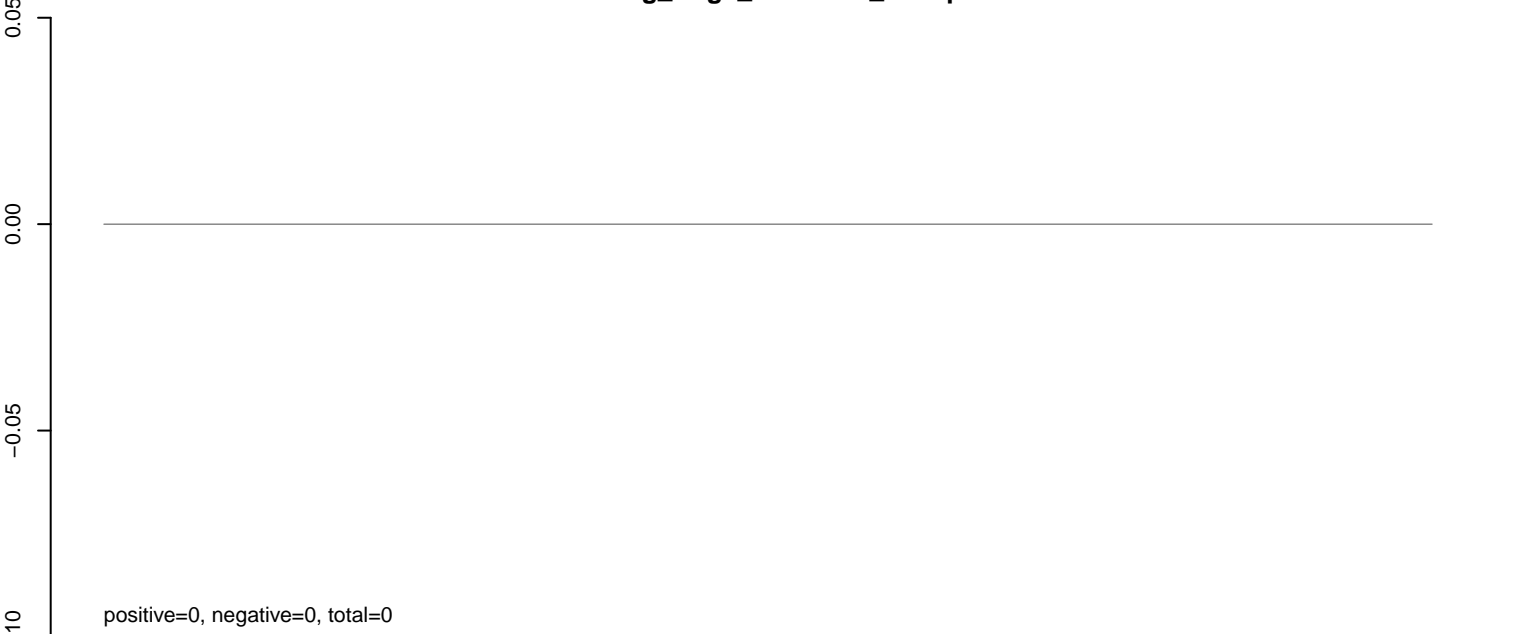

AeAeg_Aag2_NL.M3.rep

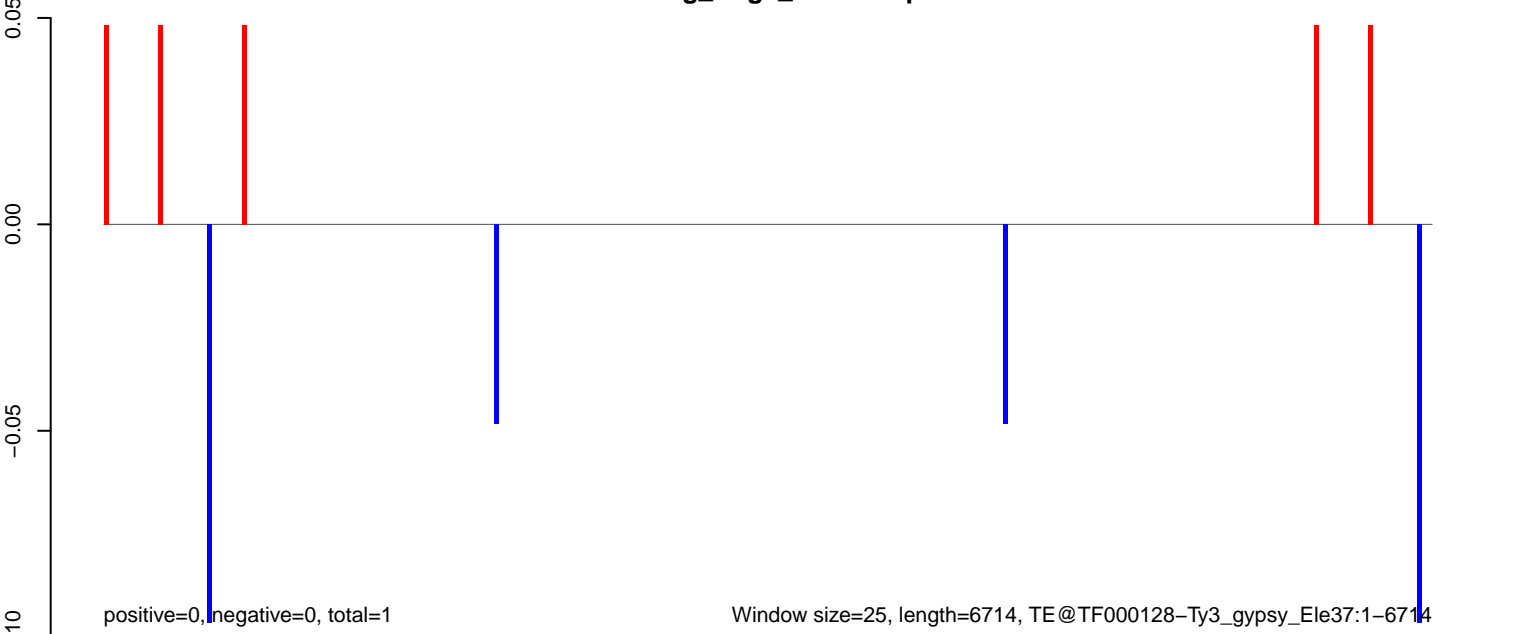

AeAeg_Aag2_NL.M3.18_23.rep

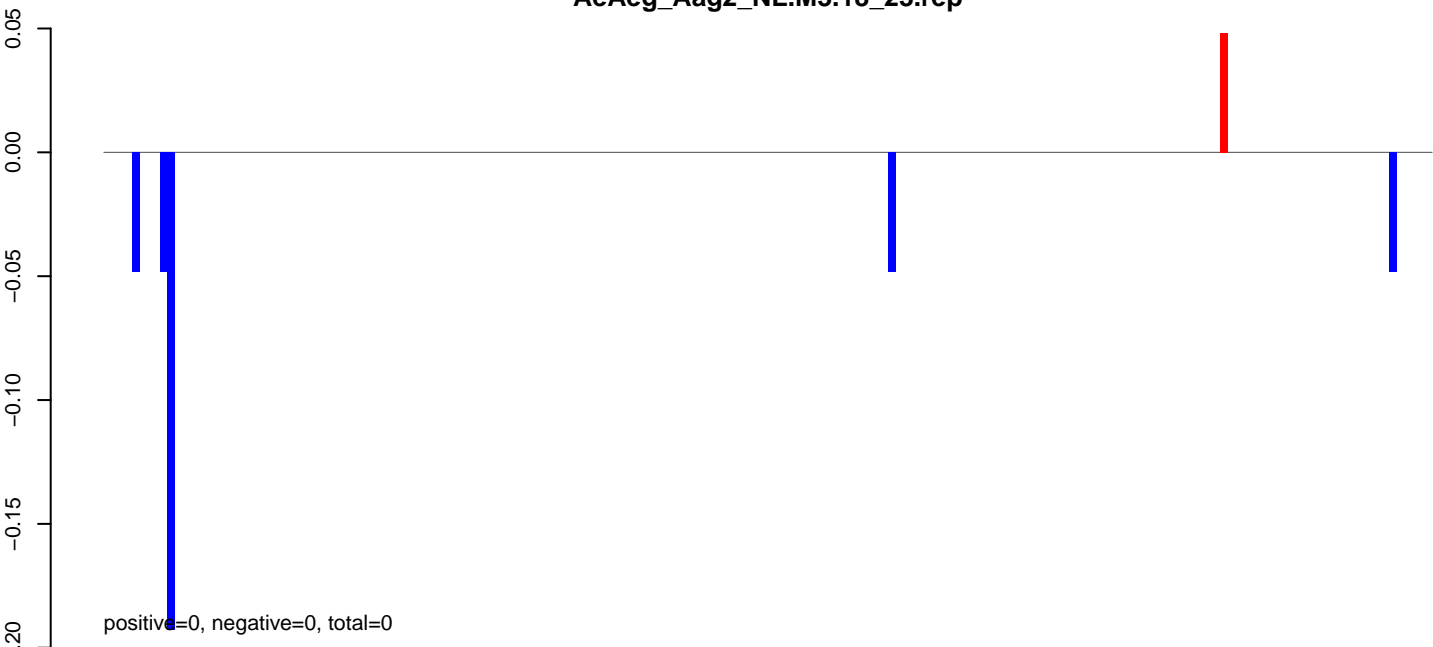

AeAeg_Aag2_NL.M3.24_35.rep

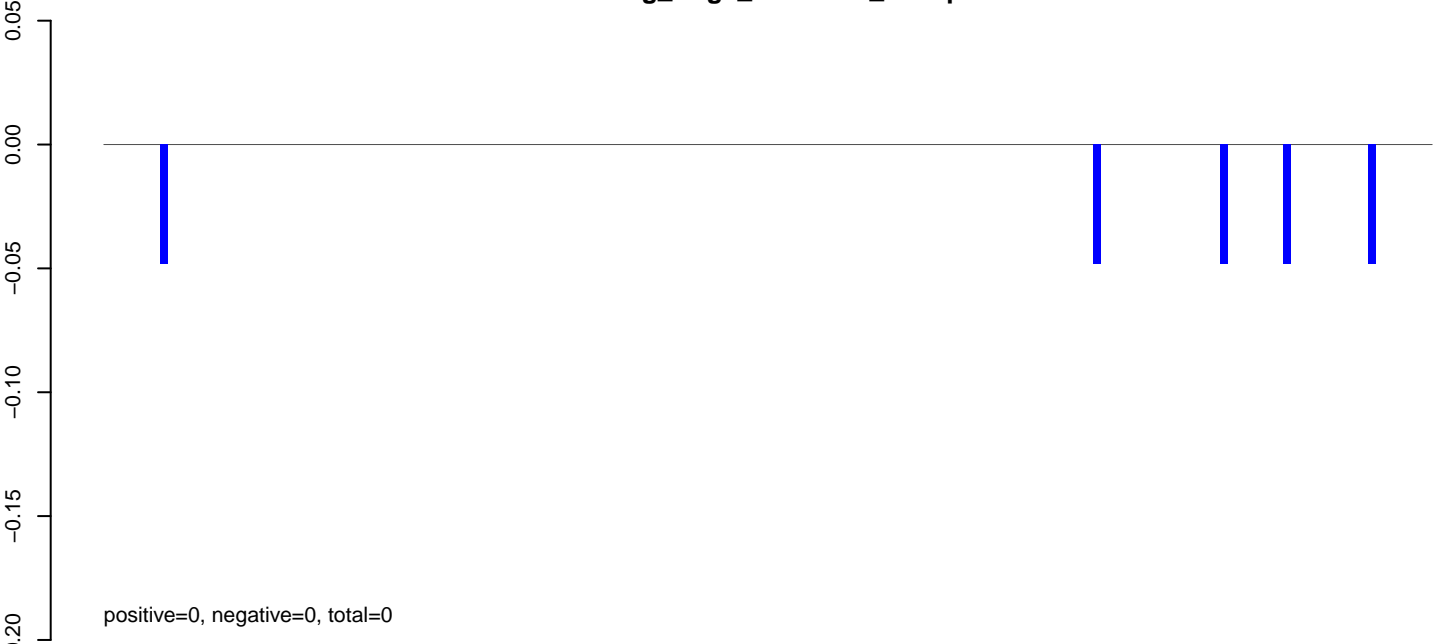

AeAeg_Aag2_NL.M3.rep

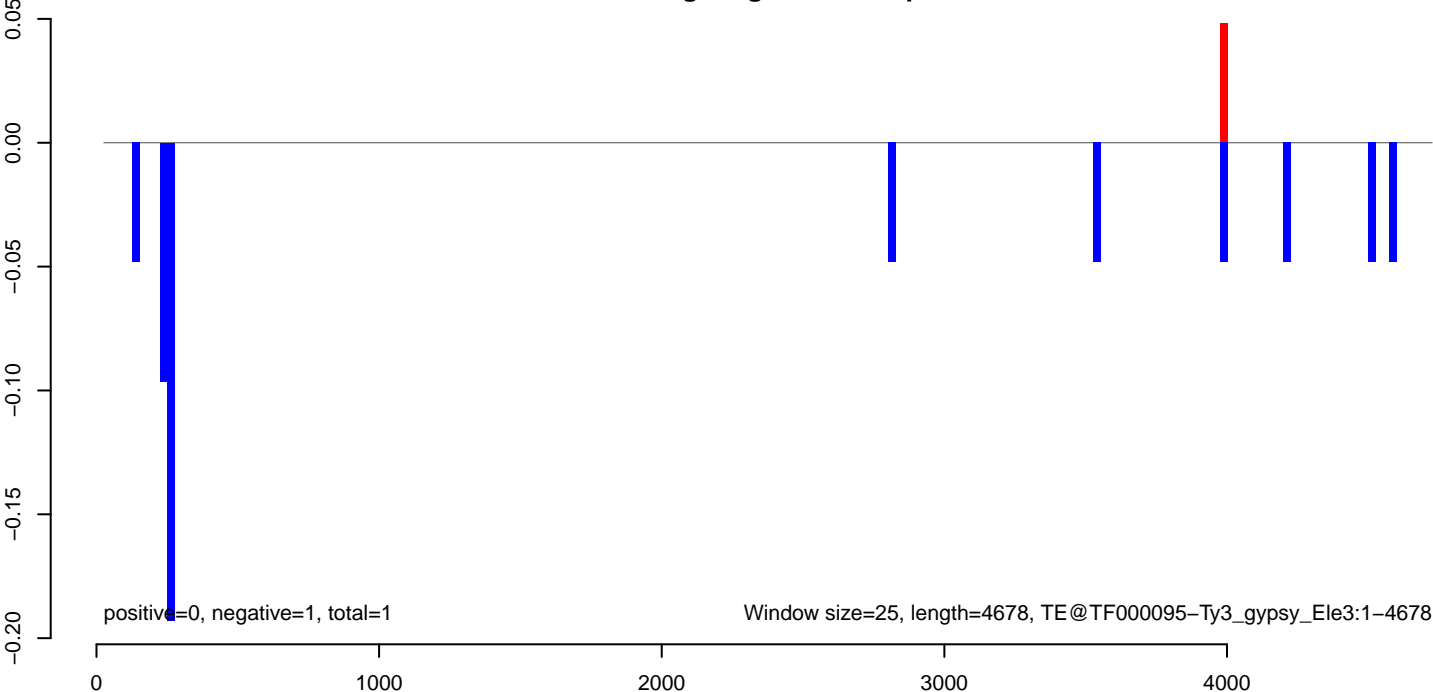

AeAeg_Aag2_NL.M3.18_23.rep

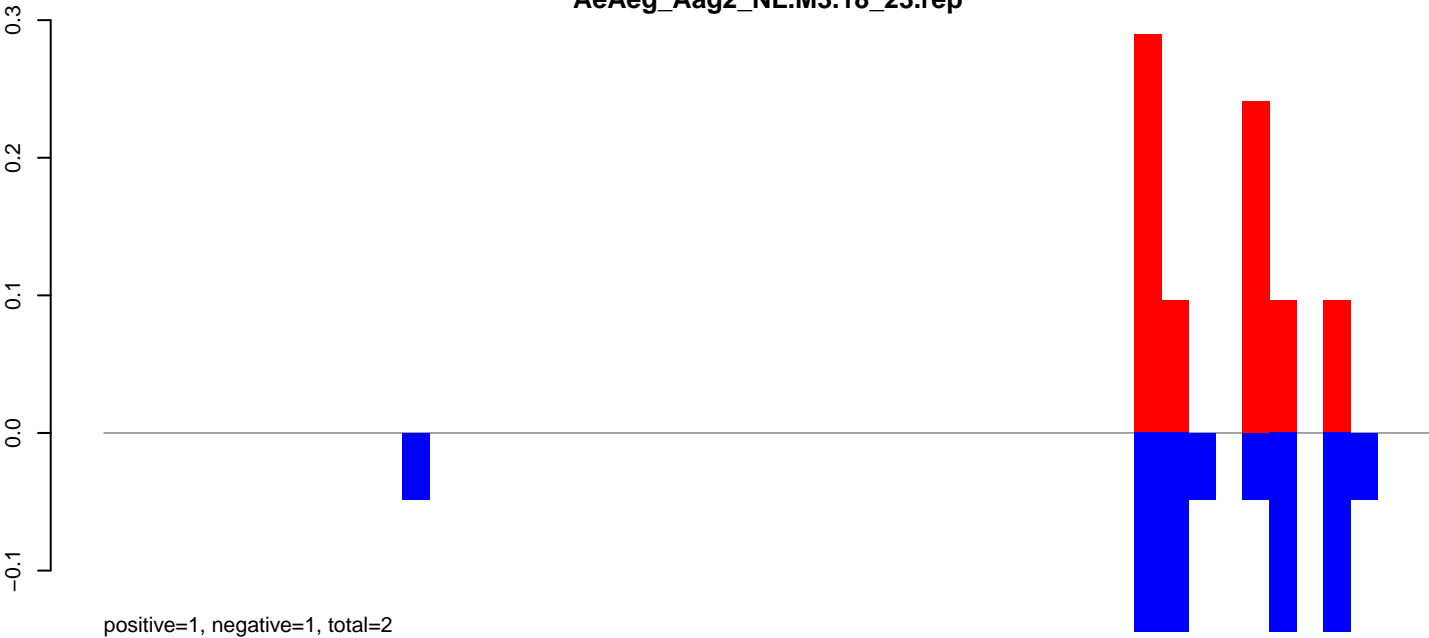

AeAeg_Aag2_NL.M3.24_35.rep

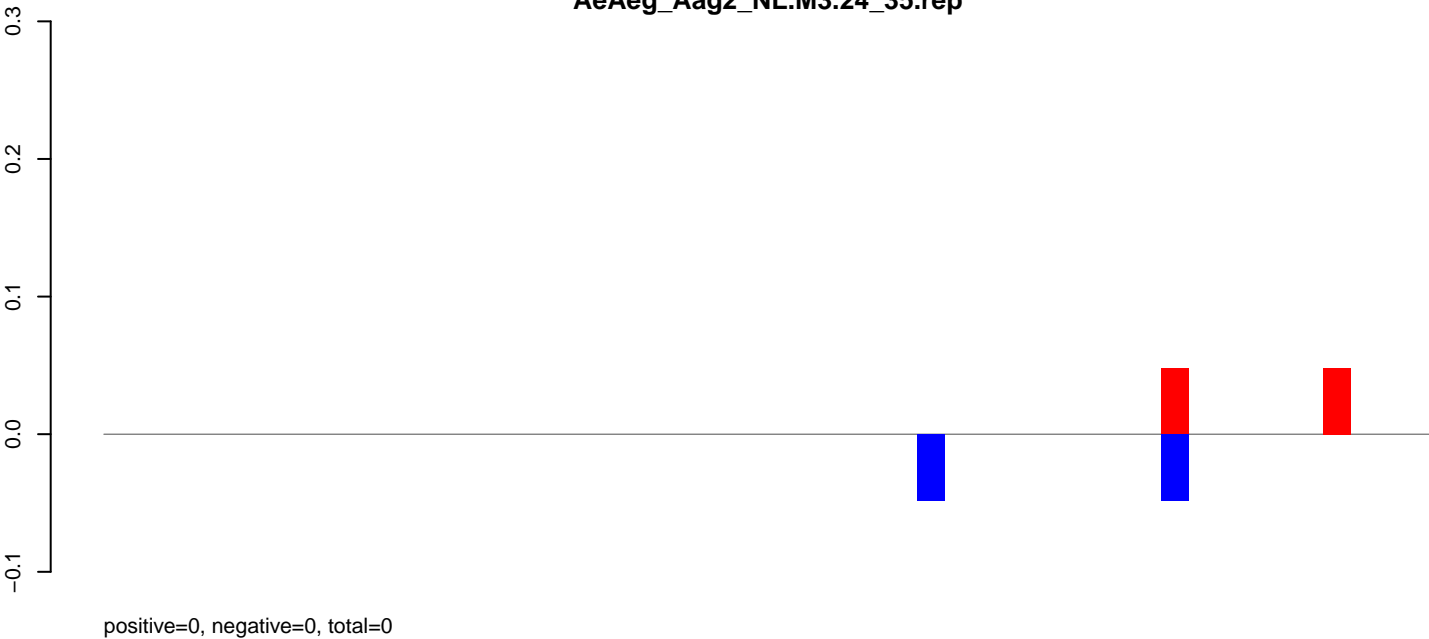

AeAeg_Aag2_NL.M3.rep

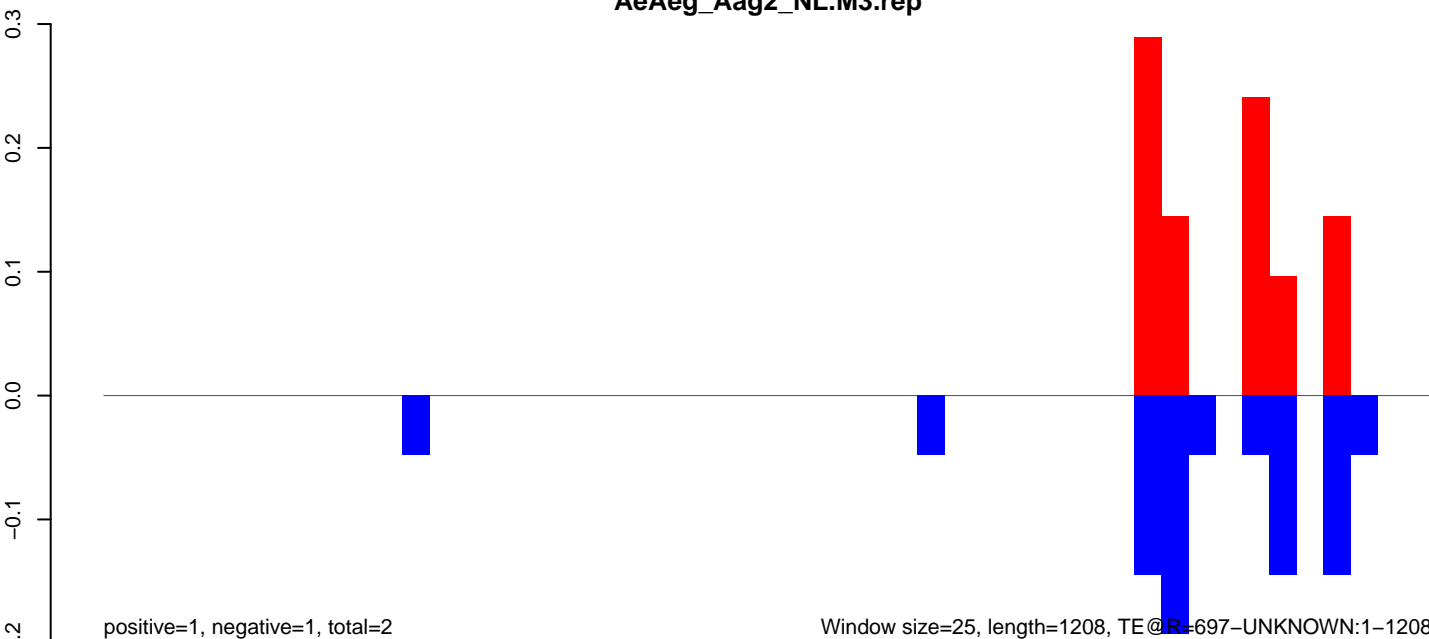

Window size=25, length=1208, TE@R=697-UNKNOWN:1-1208

AeAeg_Aag2_NL.M3.18_23.rep

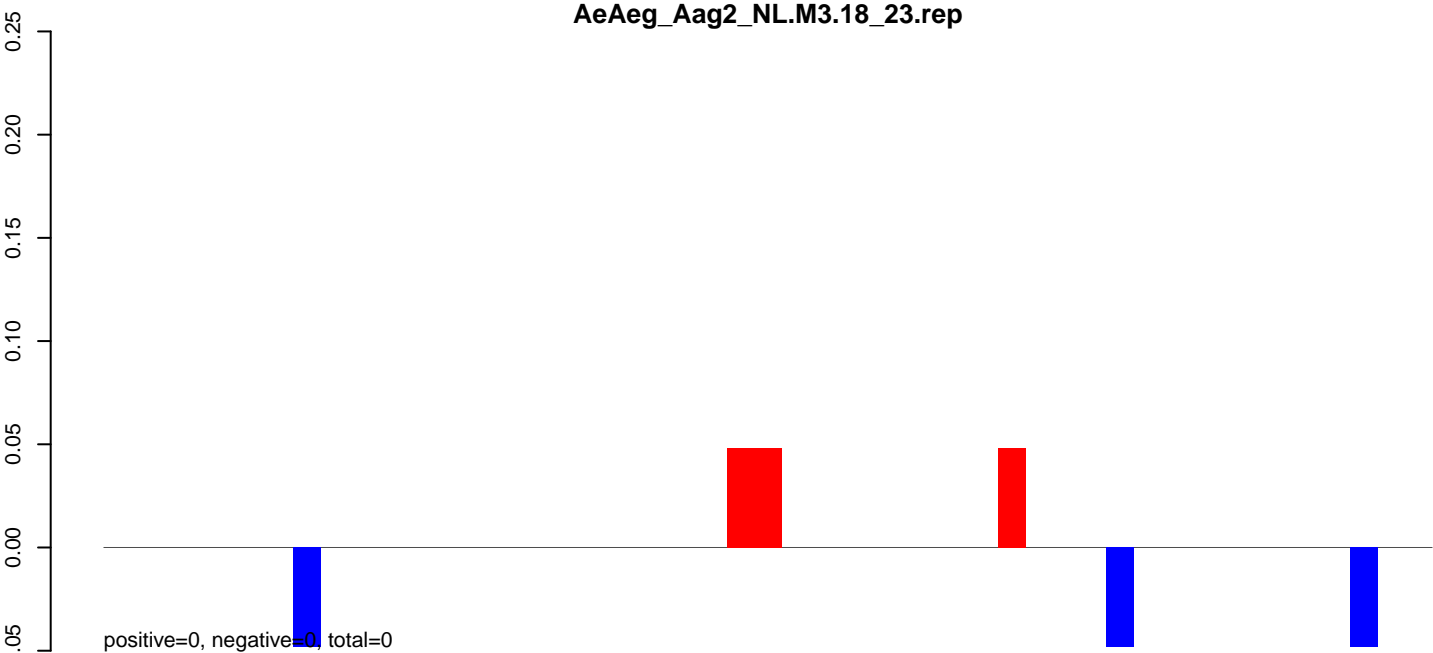

AeAeg_Aag2_NL.M3.24_35.rep

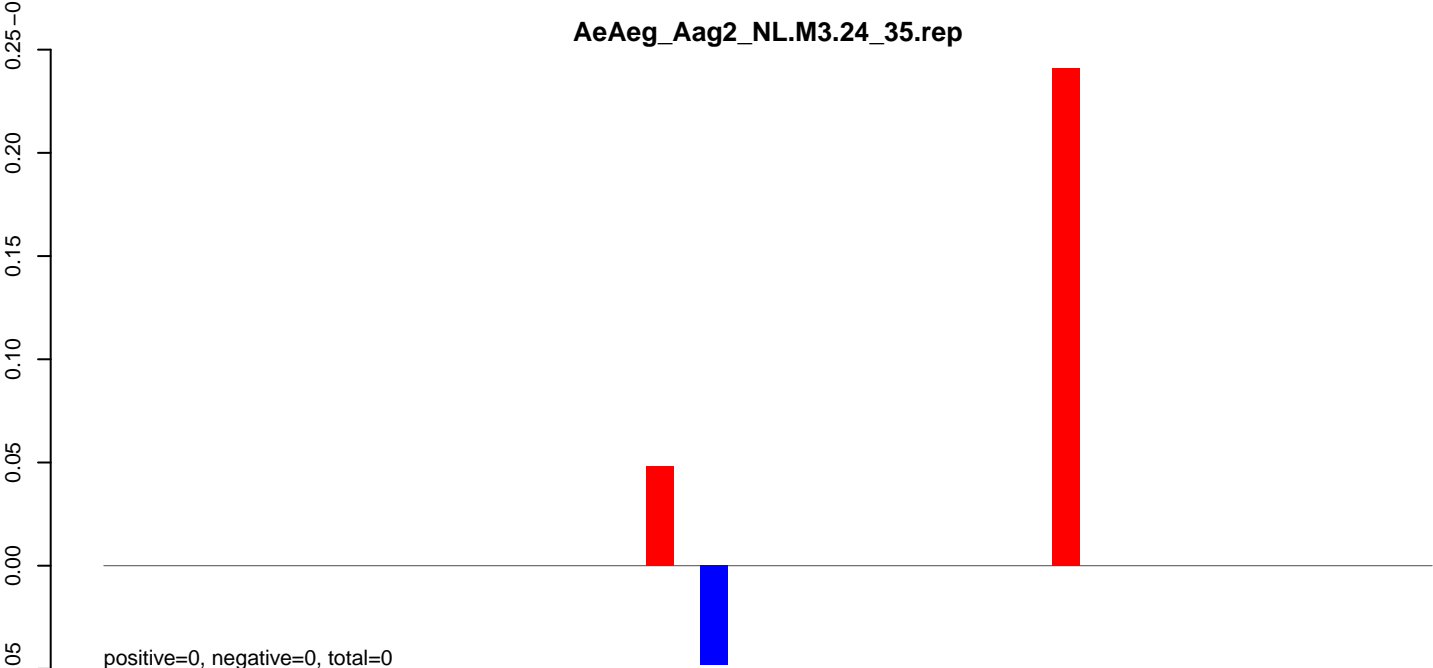

AeAeg_Aag2_NL.M3.rep

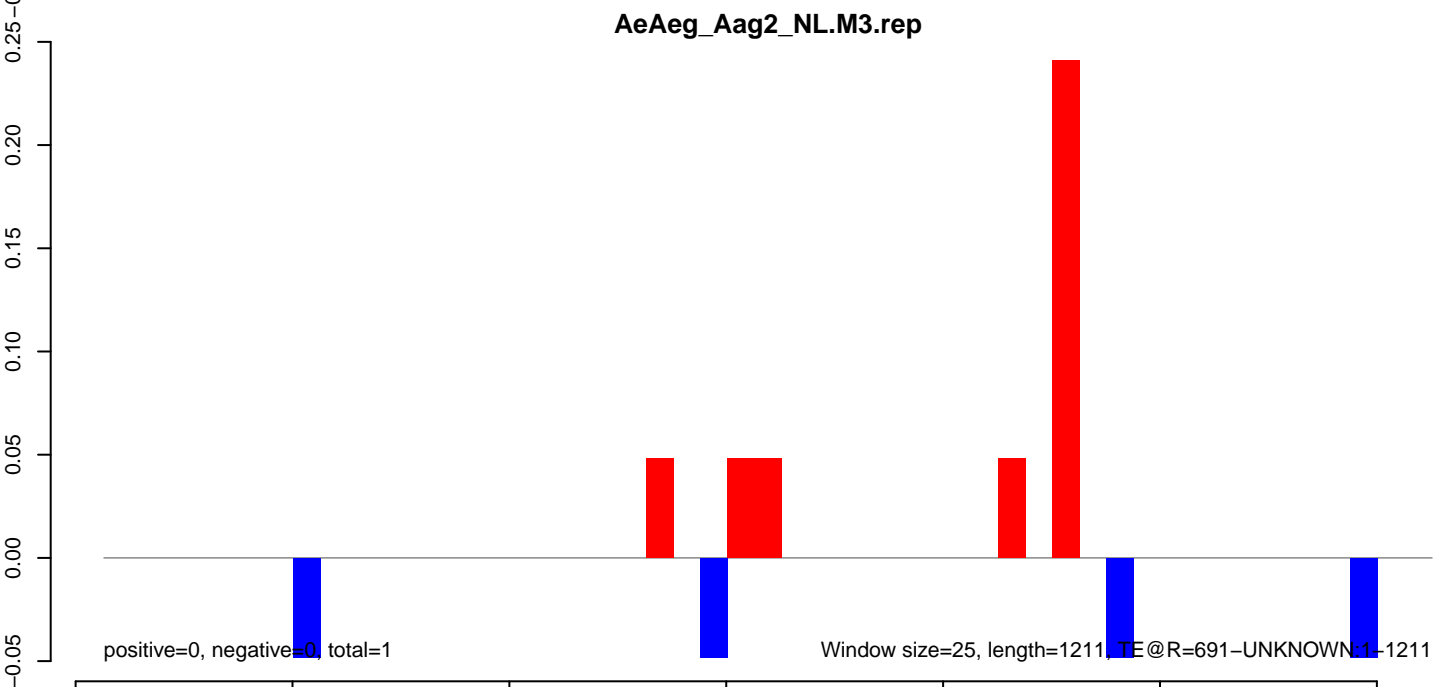

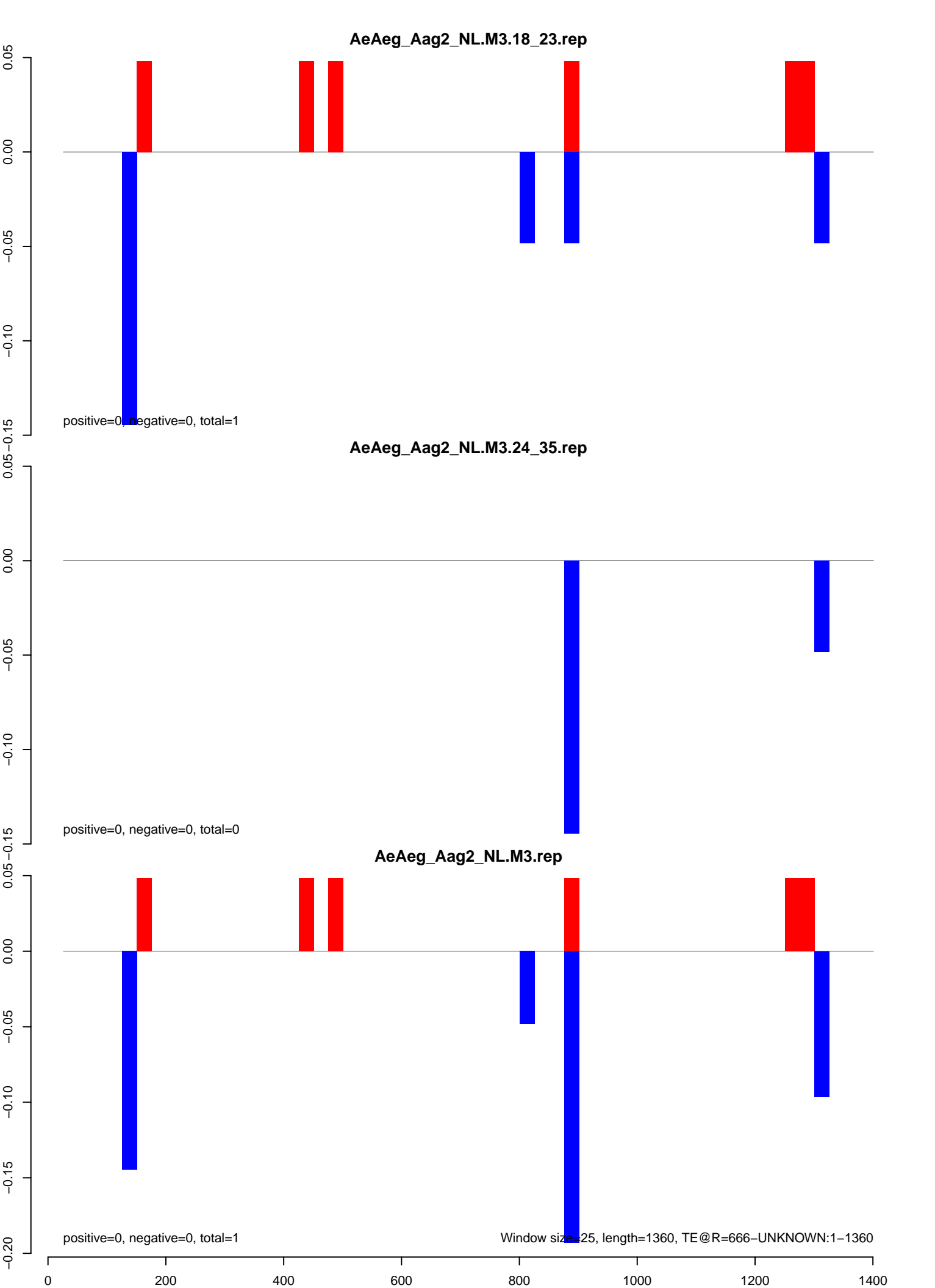

AeAeg_Aag2_NL.M3.18_23.rep

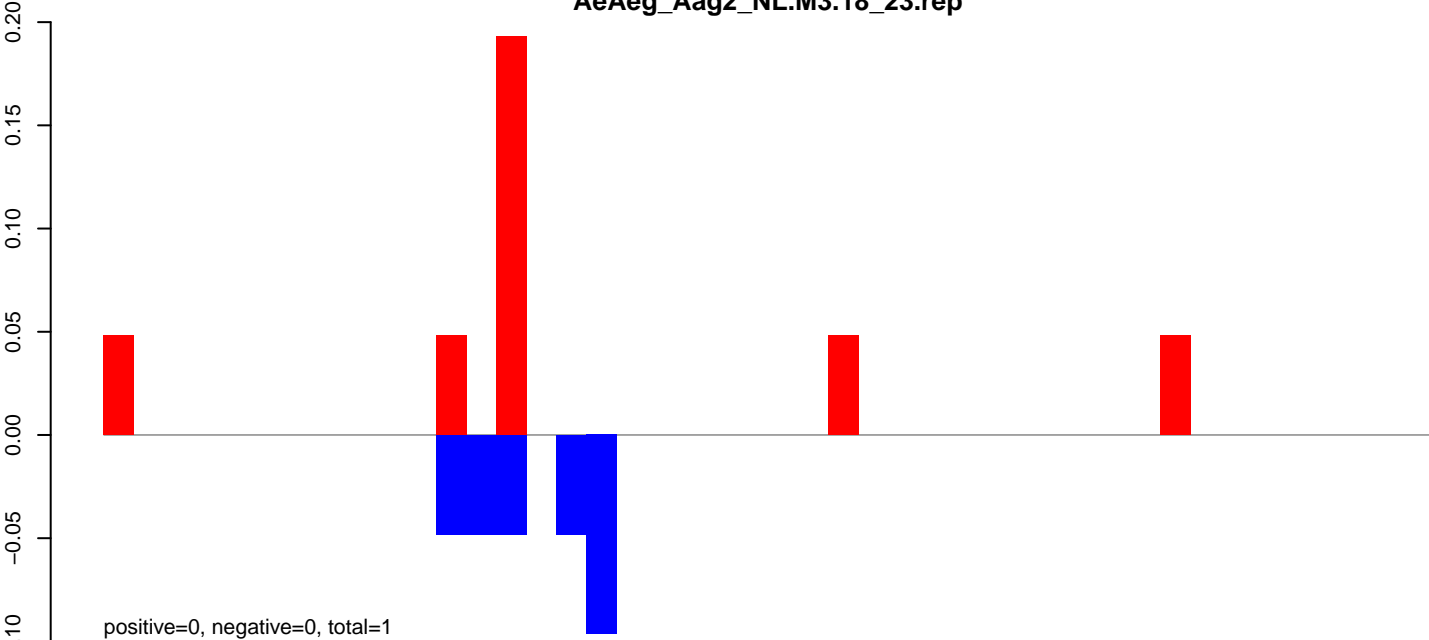

AeAeg_Aag2_NL.M3.24_35.rep

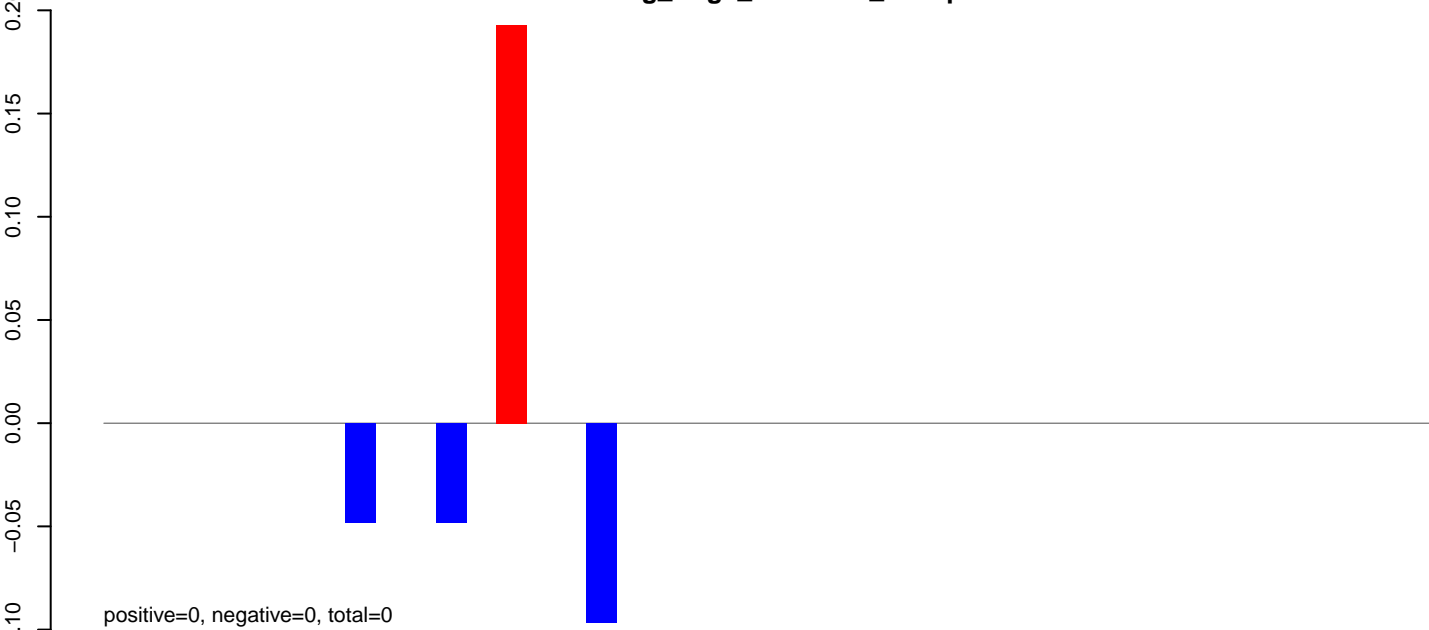

AeAeg_Aag2_NL.M3.rep

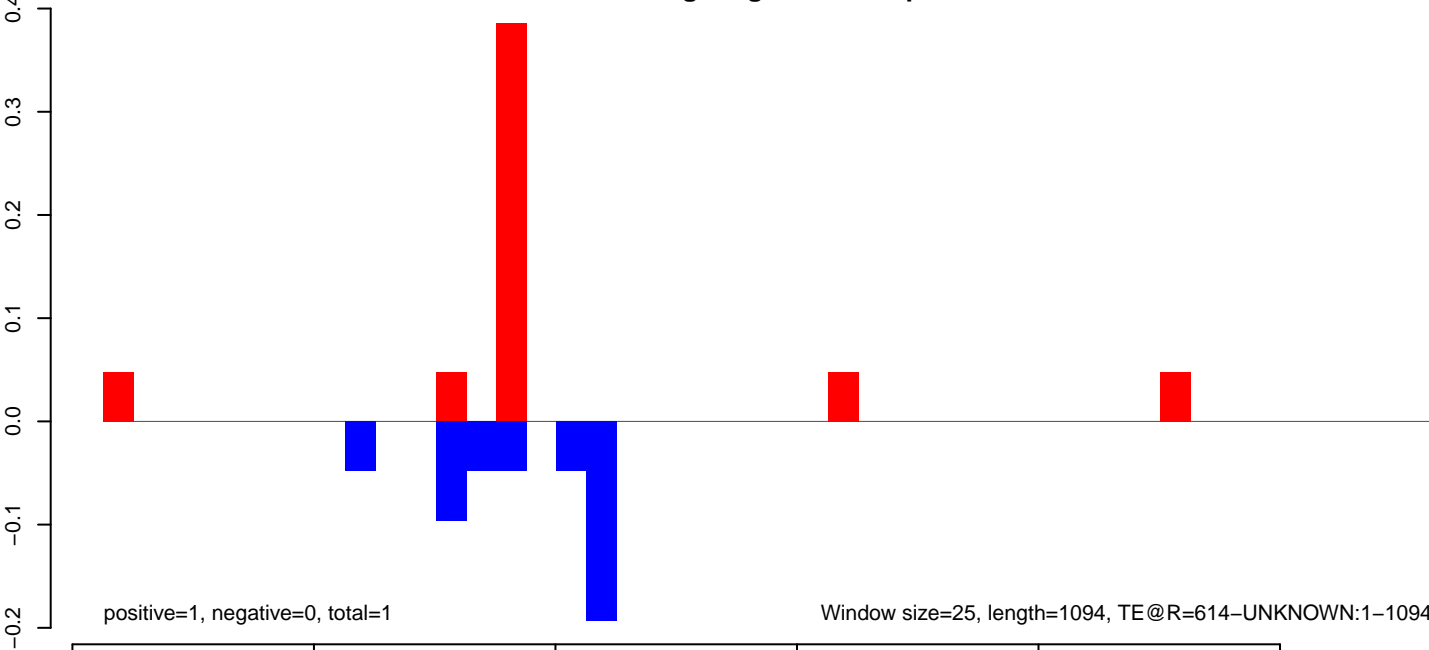

AeAeg_Aag2_NL.M3.18_23.rep

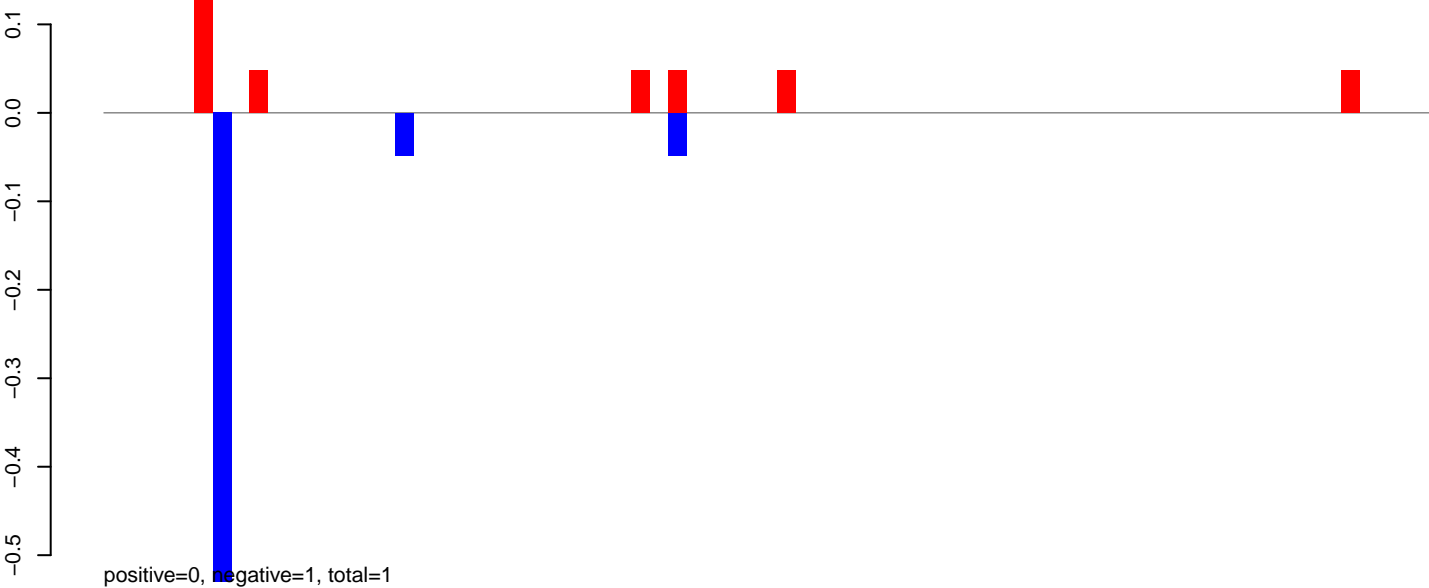

AeAeg_Aag2_NL.M3.24_35.rep



AeAeg_Aag2_NL.M3.rep

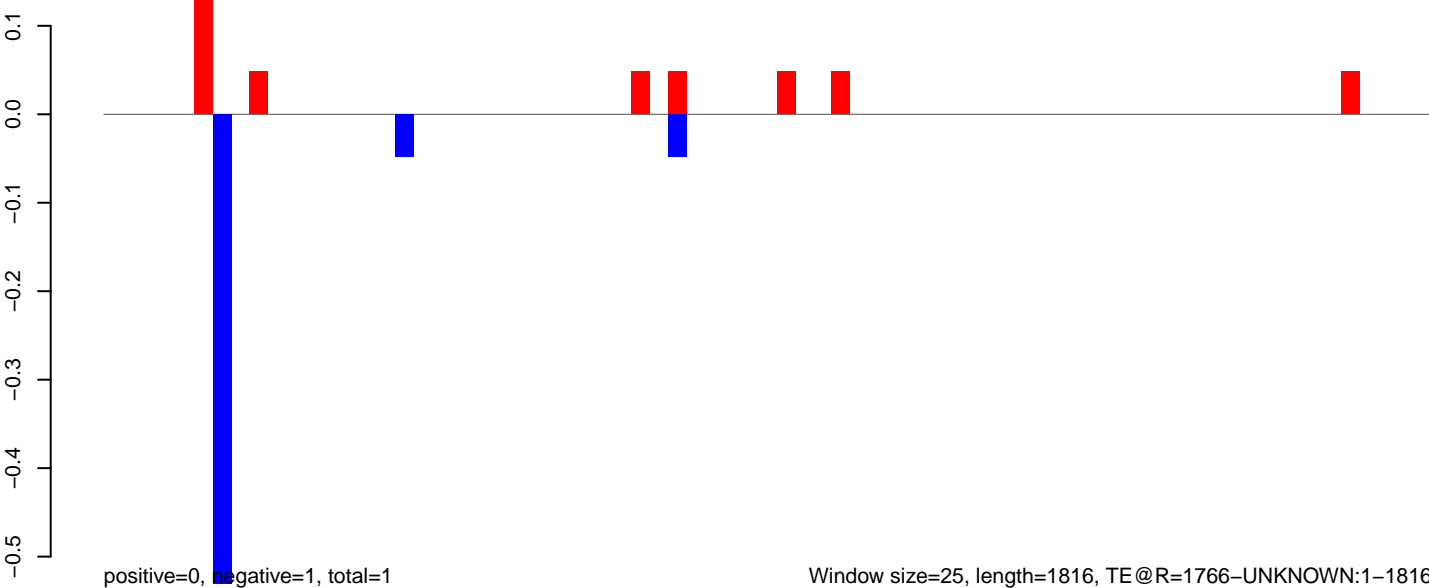

AeAeg_Aag2_NL.M3.18_23.rep

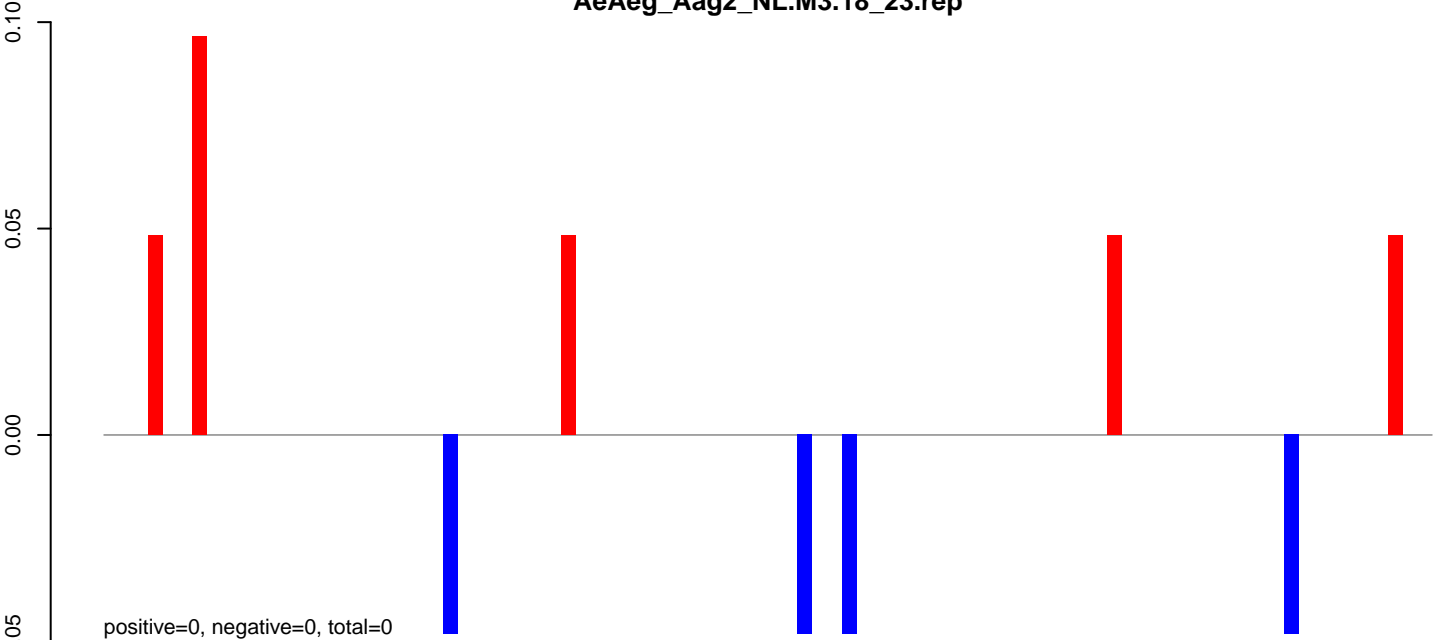

AeAeg_Aag2_NL.M3.24_35.rep

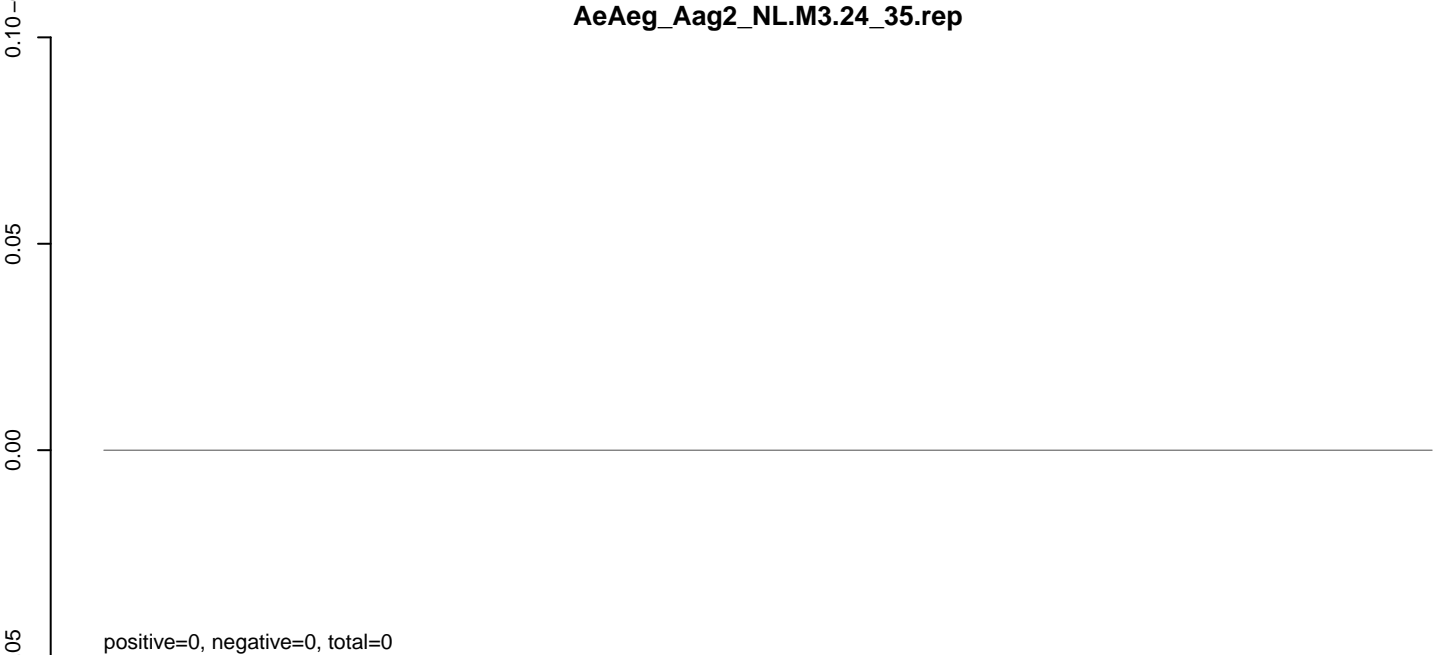

AeAeg_Aag2_NL.M3.rep

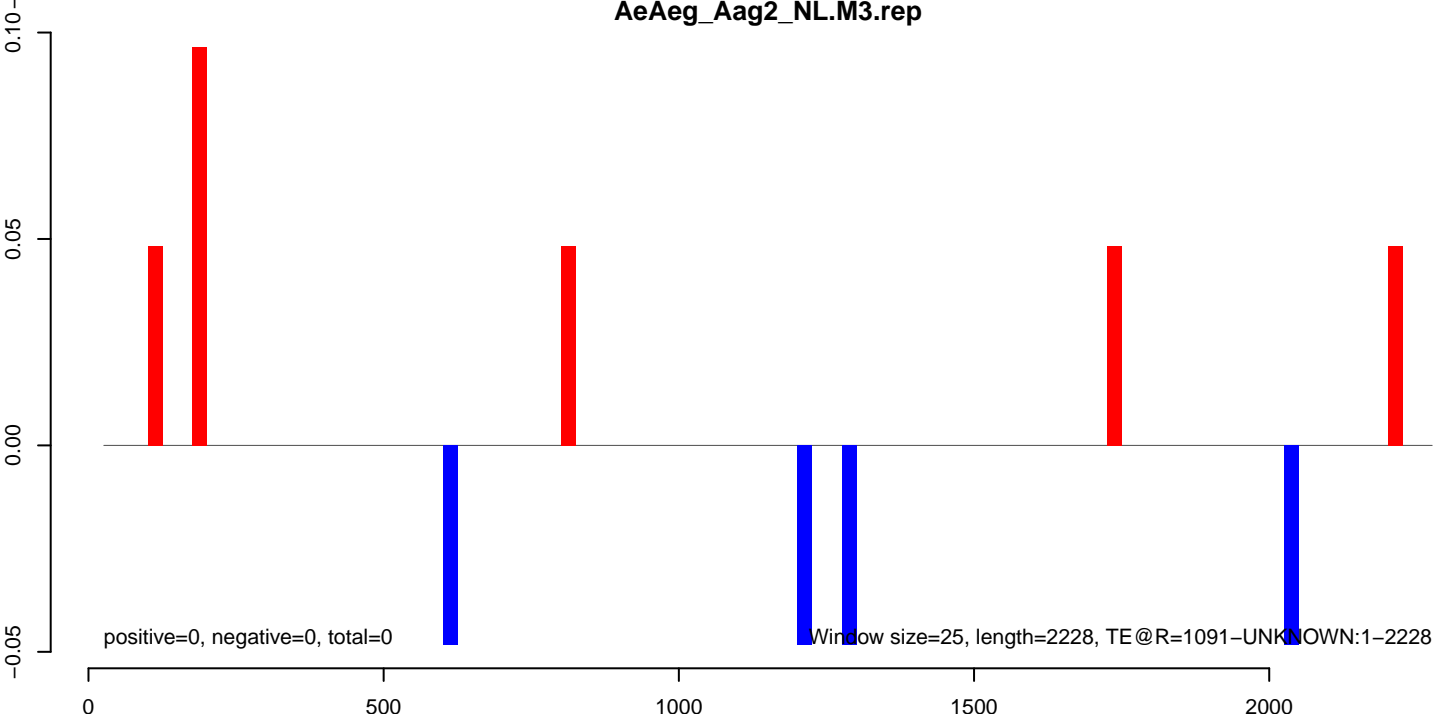

AeAeg_Aag2_NL.M3.18_23.rep

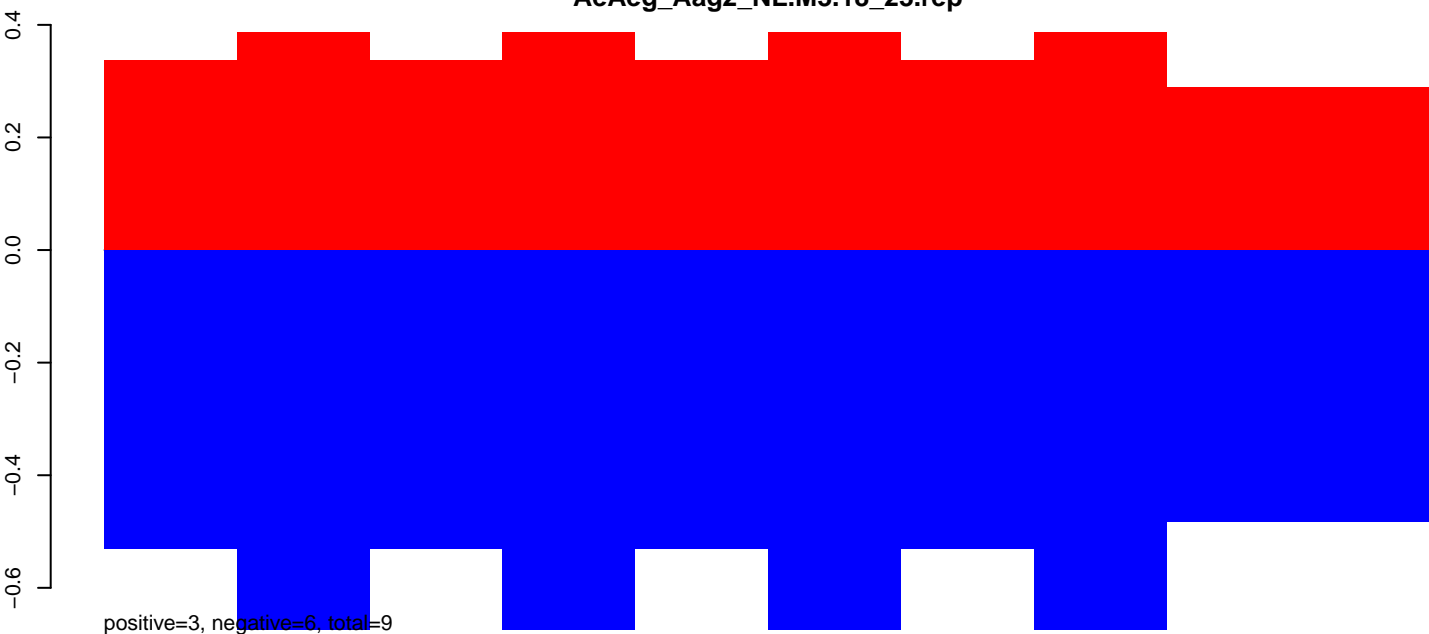

AeAeg_Aag2_NL.M3.24_35.rep

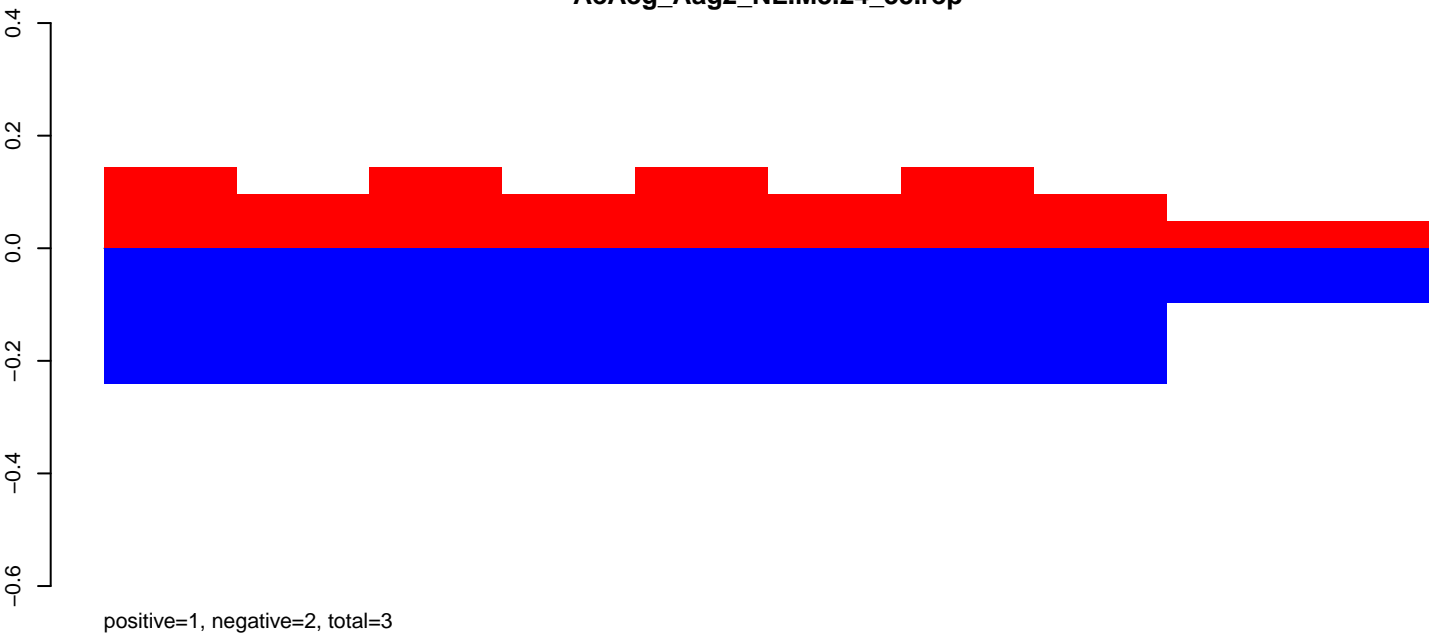

AeAeg_Aag2_NL.M3.rep

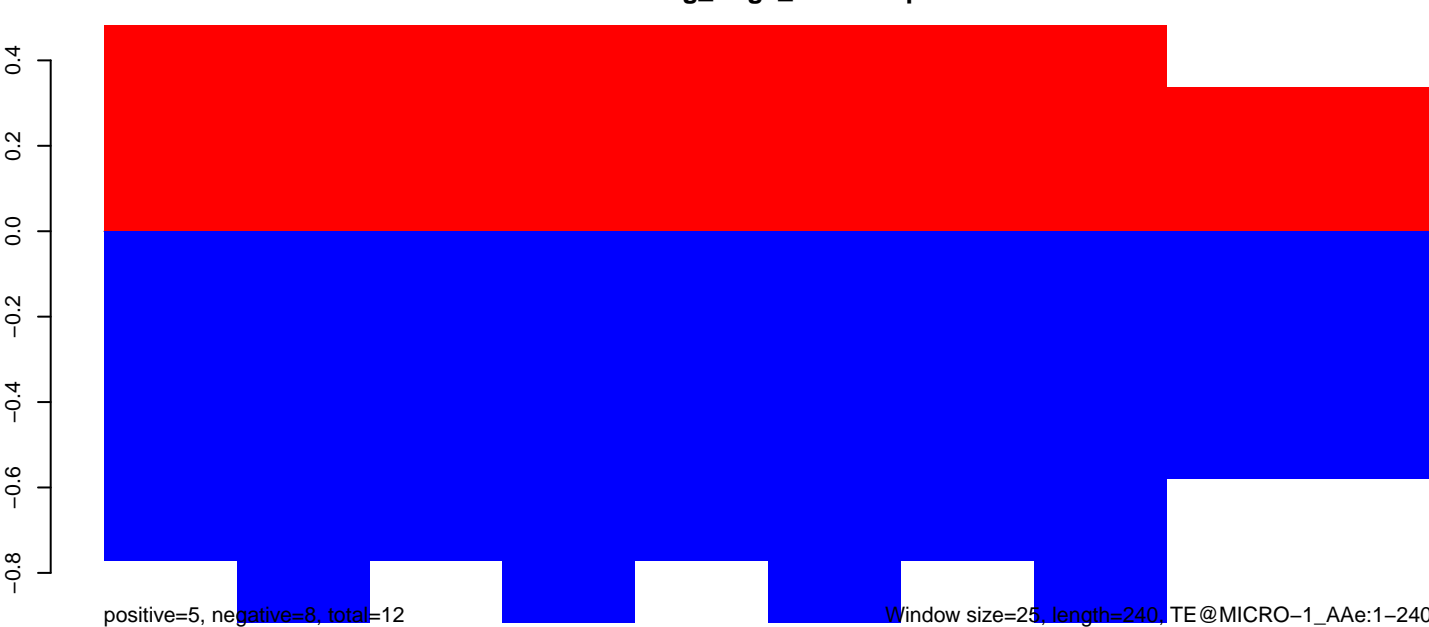

50 100 150 200 250

AeAeg_Aag2_NL.M3.18_23.rep

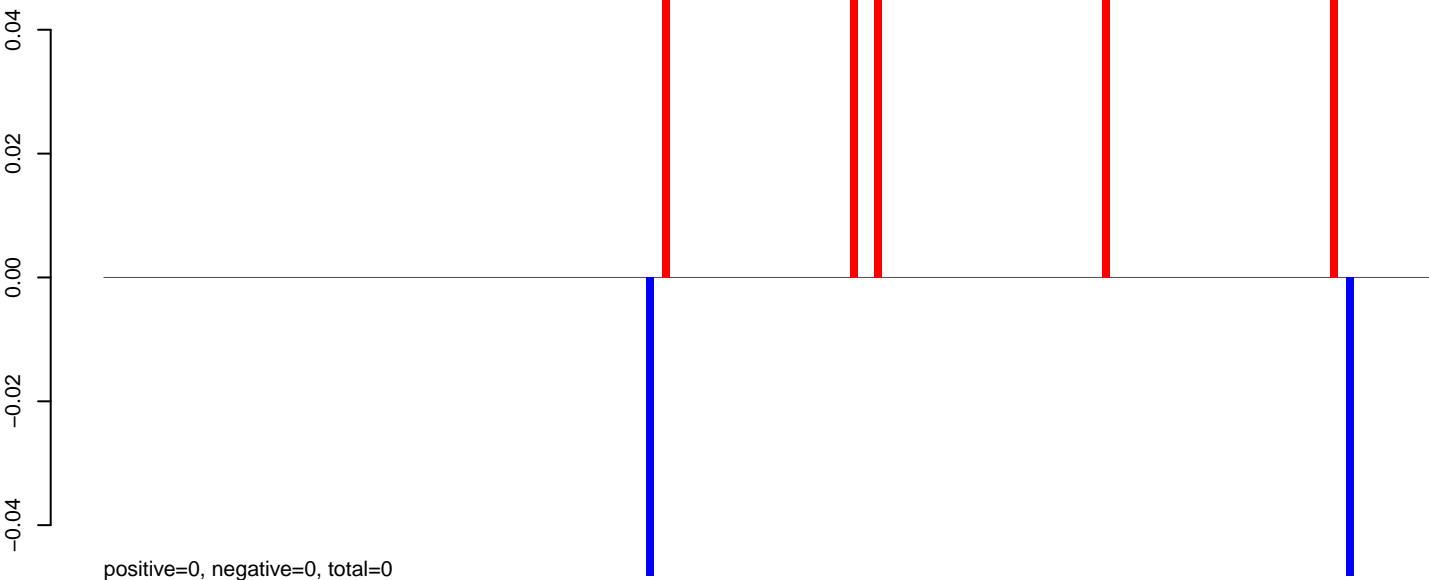

AeAeg_Aag2_NL.M3.24_35.rep

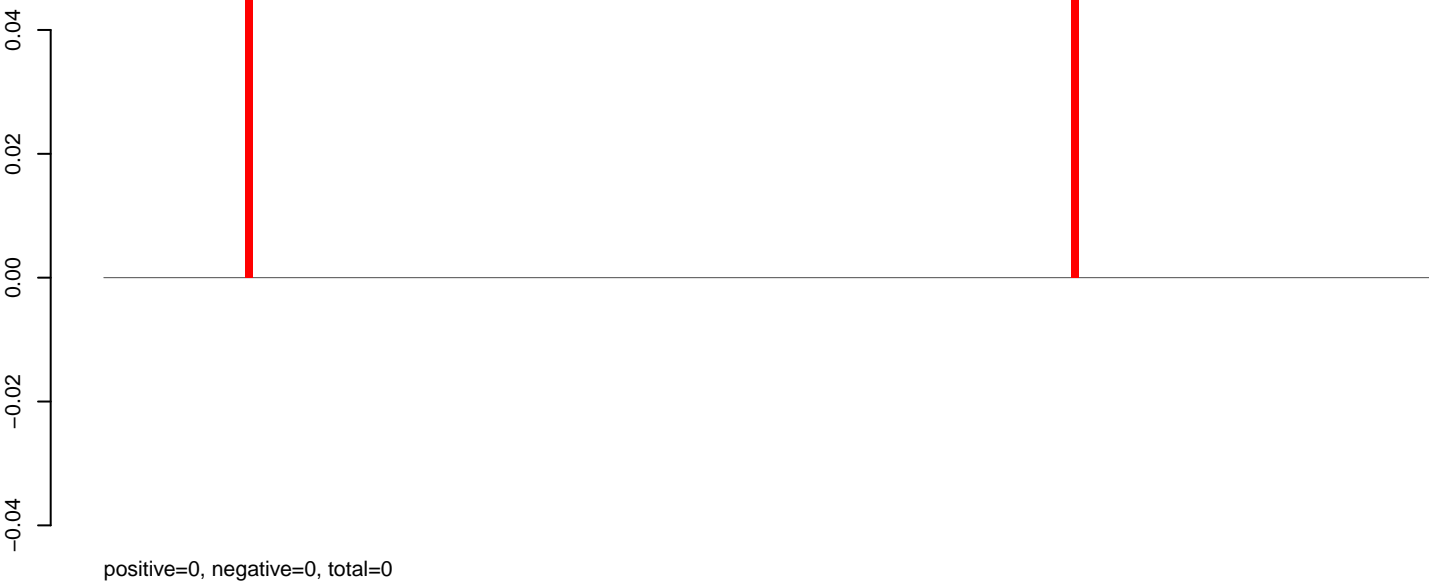

AeAeg_Aag2_NL.M3.rep

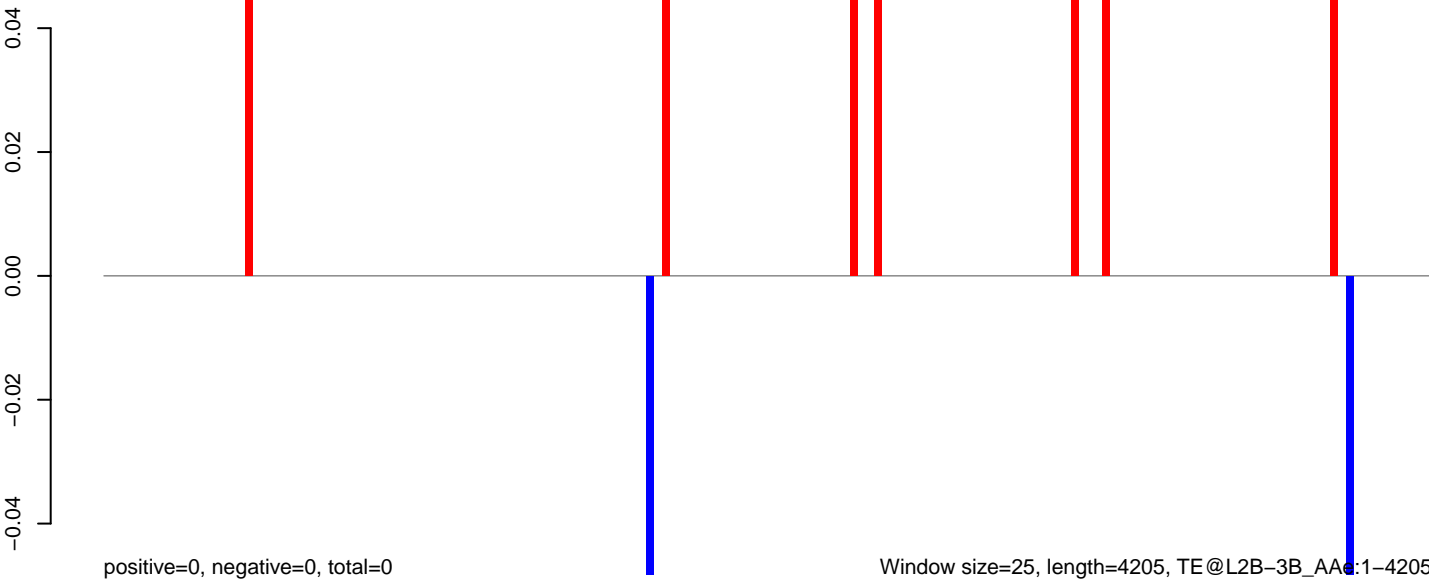

AeAeg_Aag2_NL.M3.18_23.rep

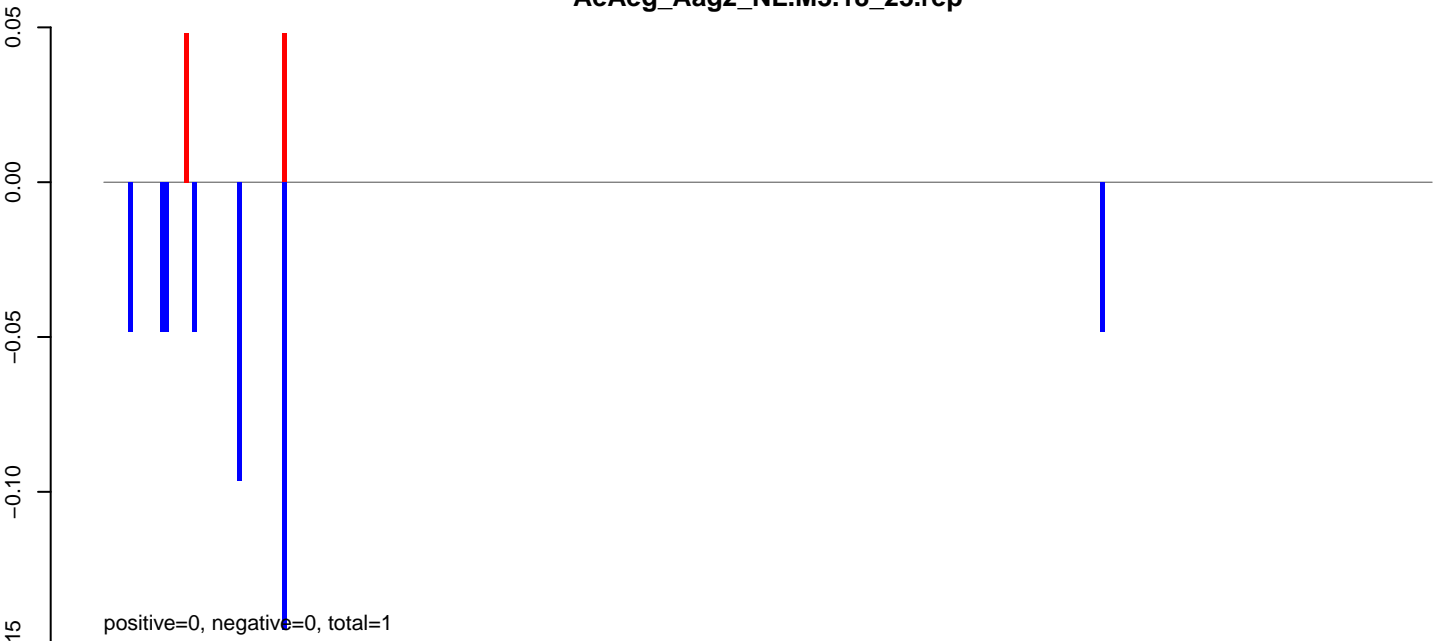

AeAeg_Aag2_NL.M3.24_35.rep

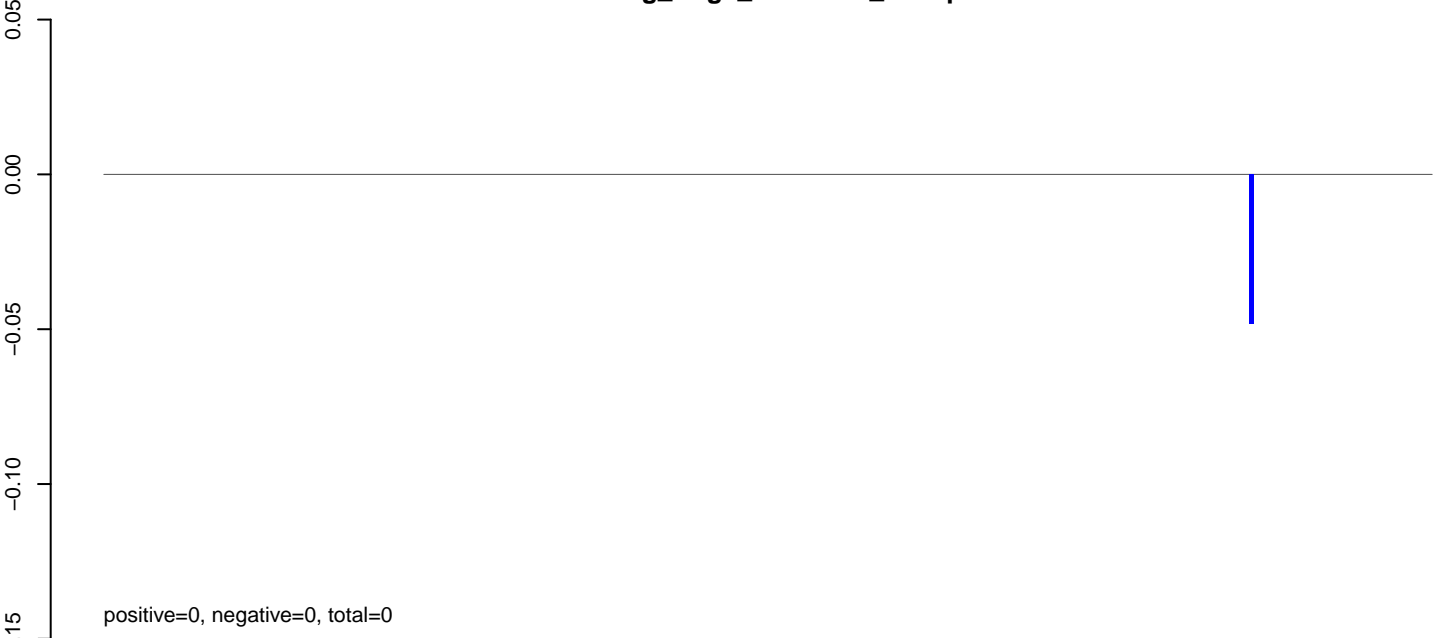

AeAeg_Aag2_NL.M3.rep

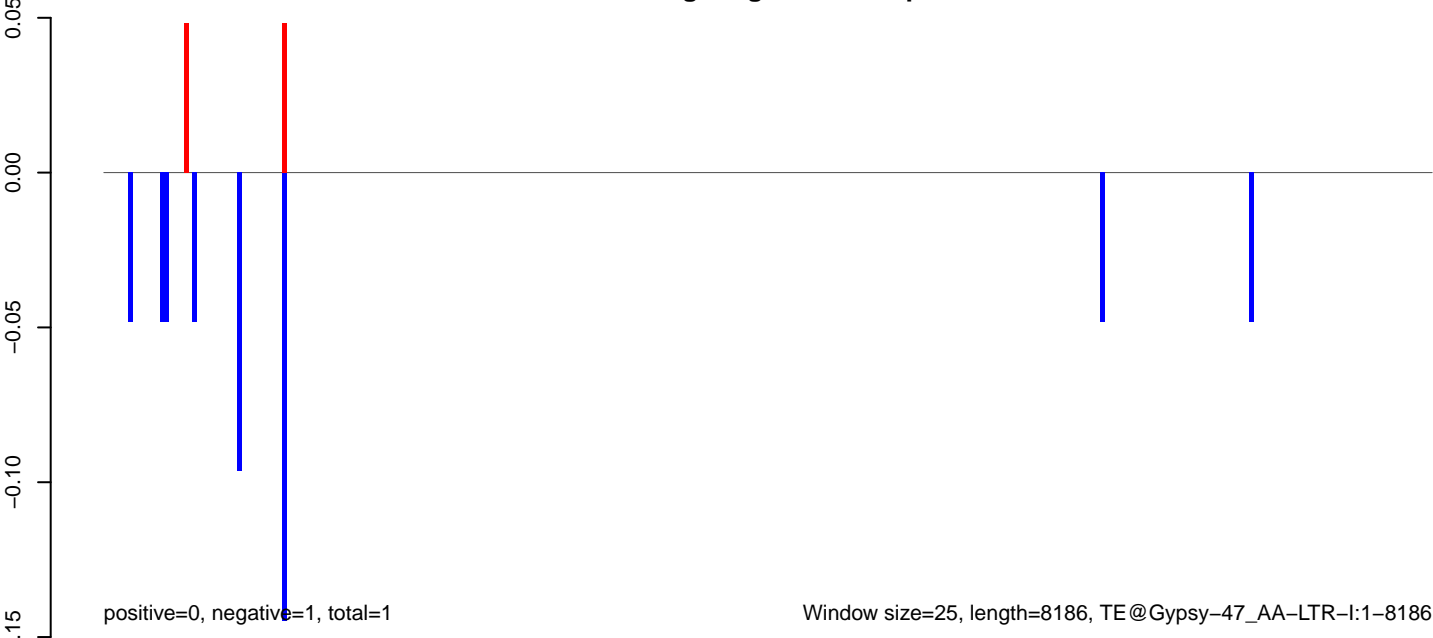

AeAeg_Aag2_NL.M3.18_23.rep

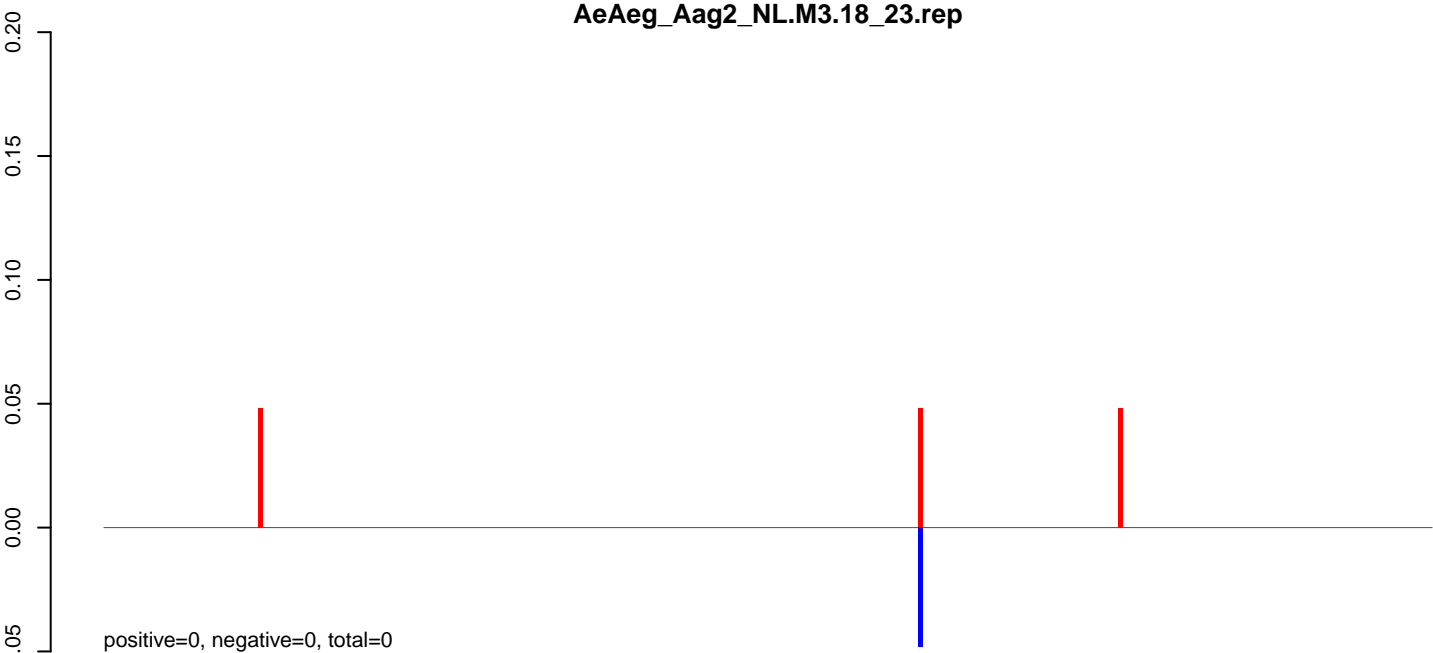

AeAeg_Aag2_NL.M3.24_35.rep

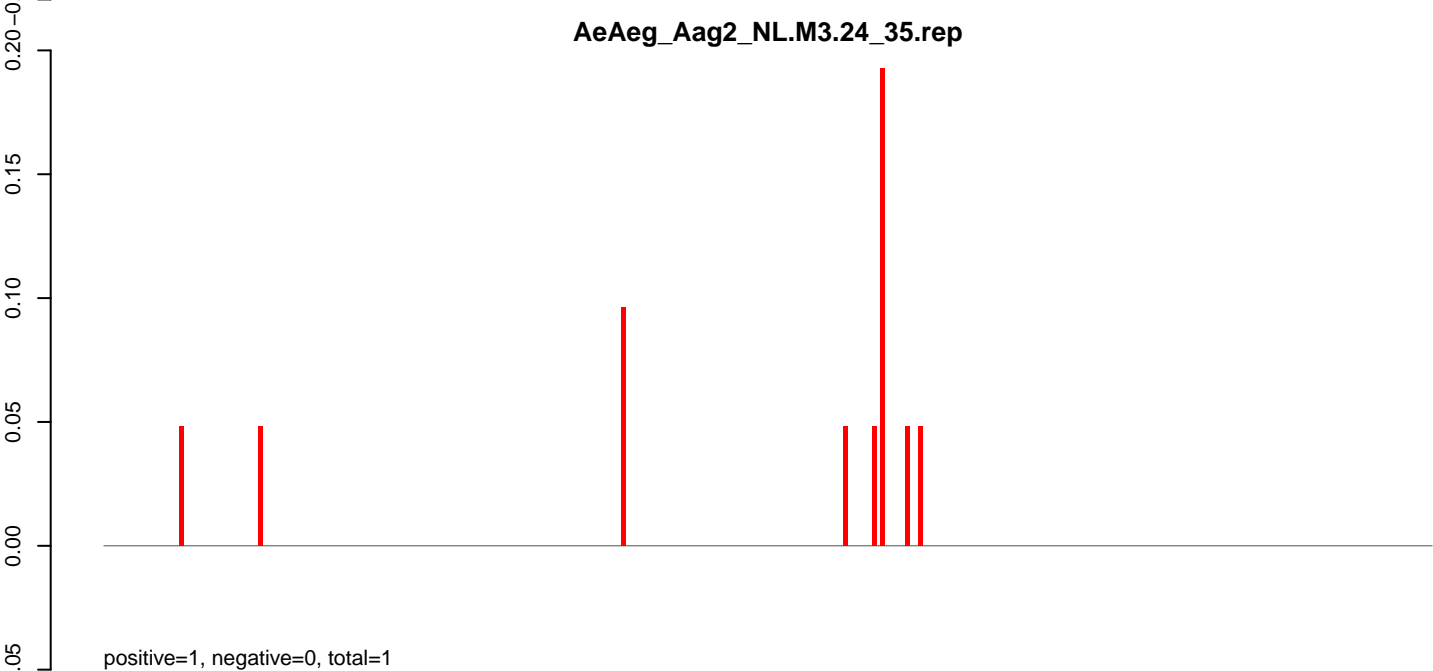

AeAeg_Aag2_NL.M3.rep

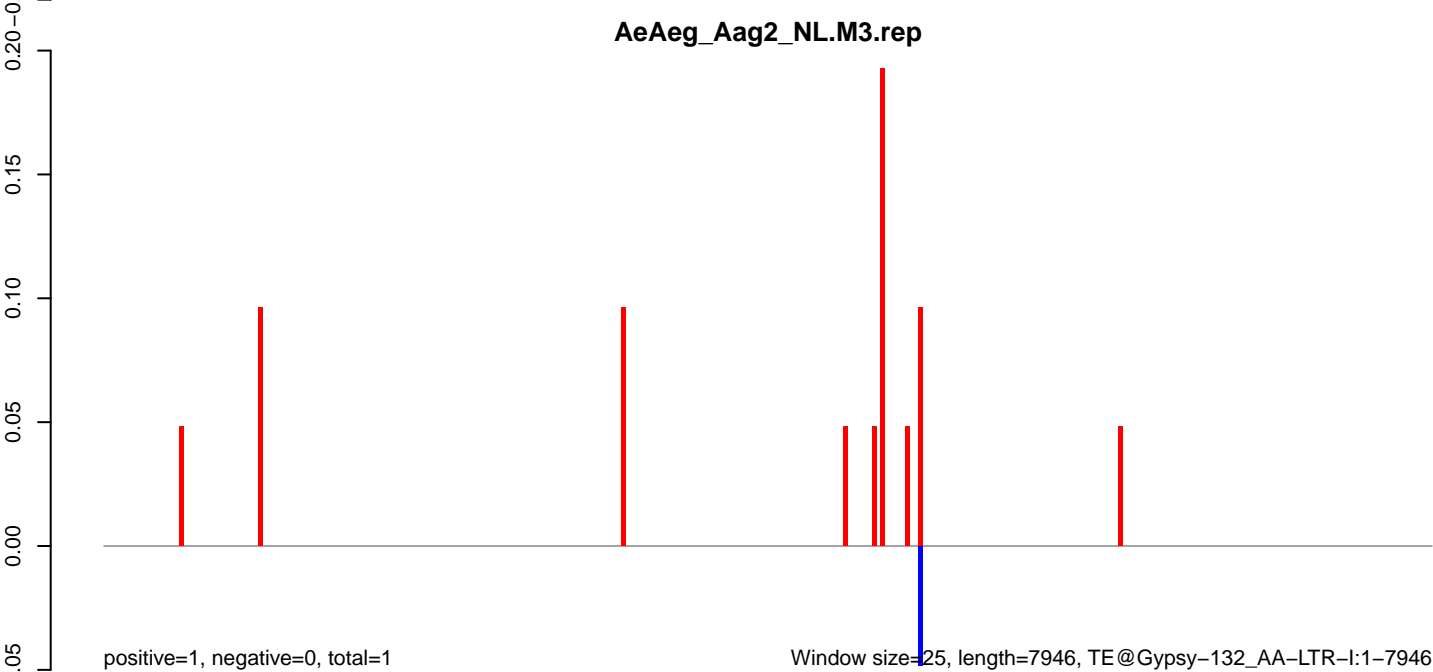

AeAeg_Aag2_NL.M3.18_23.rep

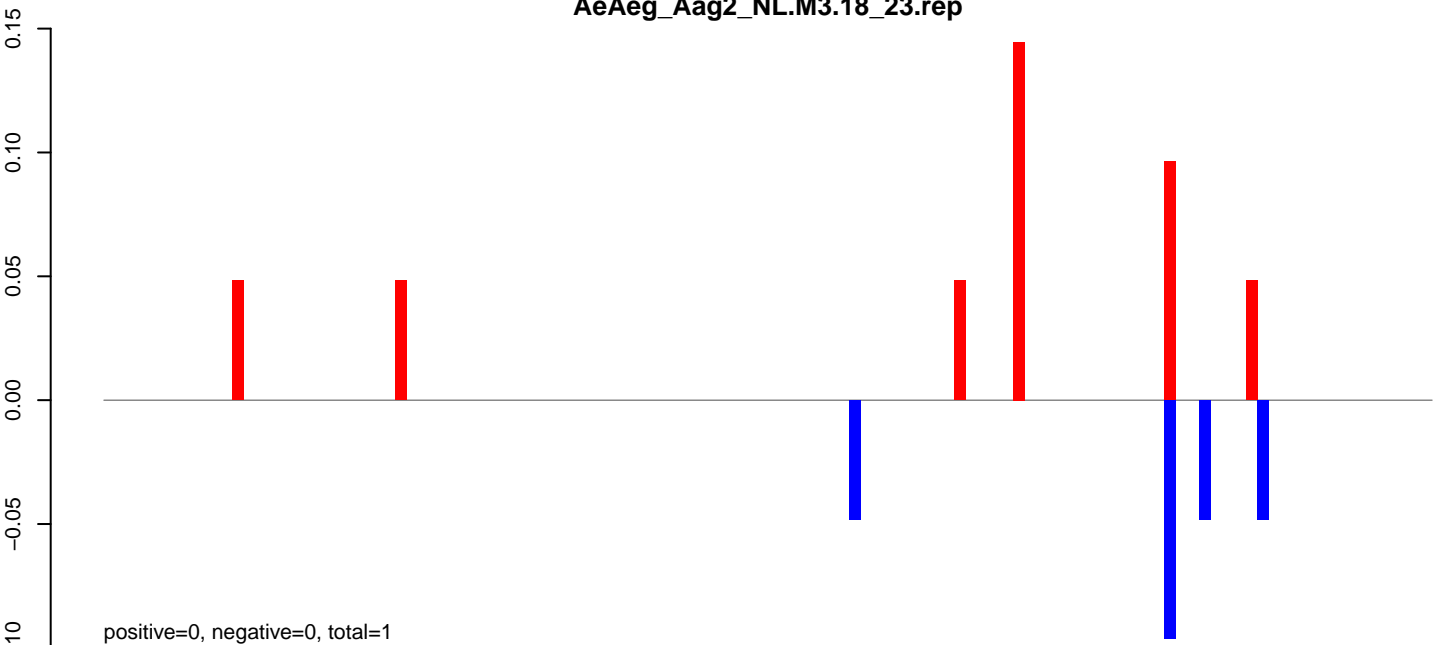

AeAeg_Aag2_NL.M3.24_35.rep

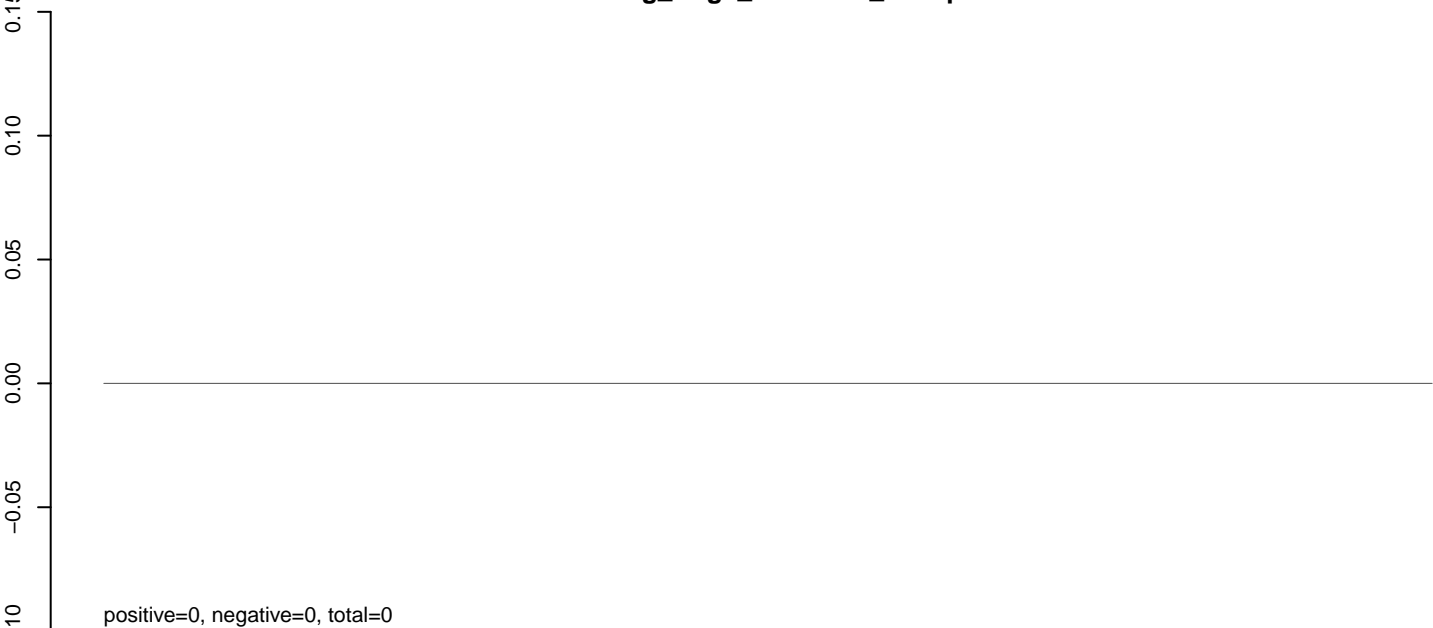

AeAeg_Aag2_NL.M3.rep

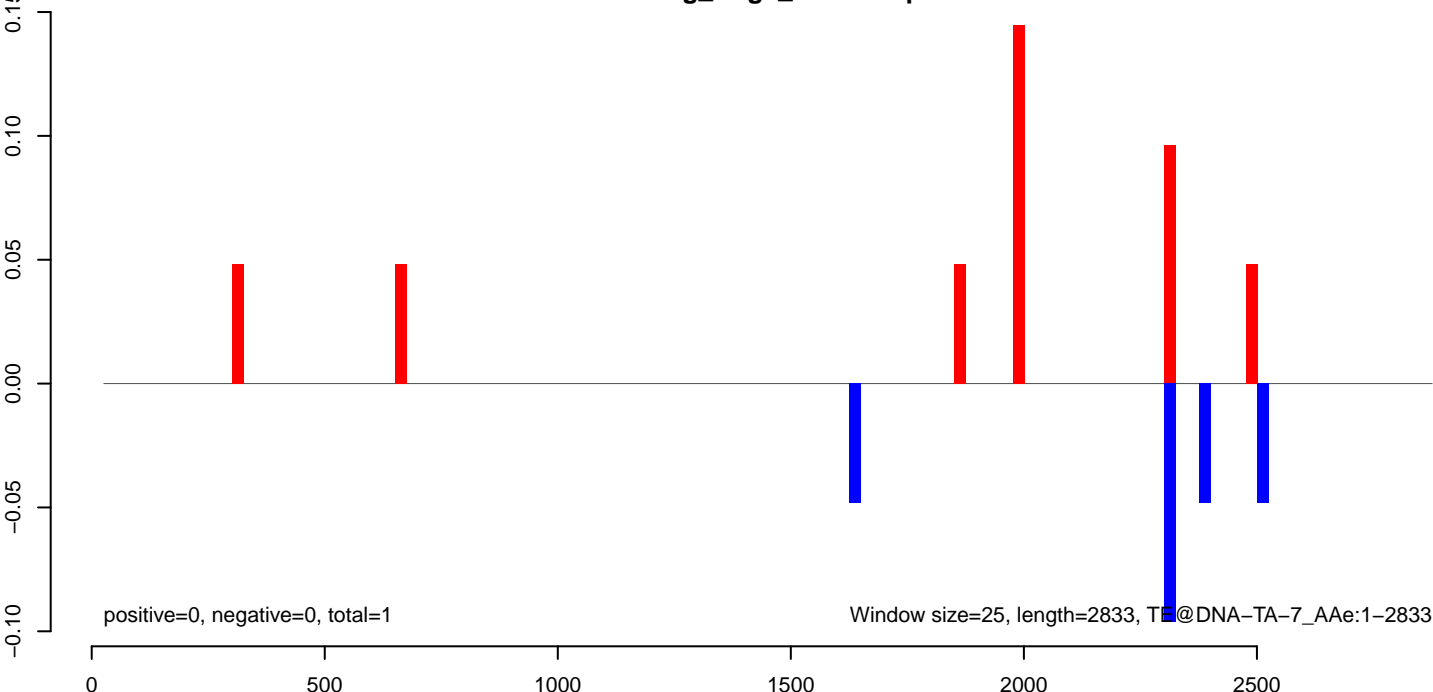

AeAeg_Aag2_NL.M3.18_23.rep

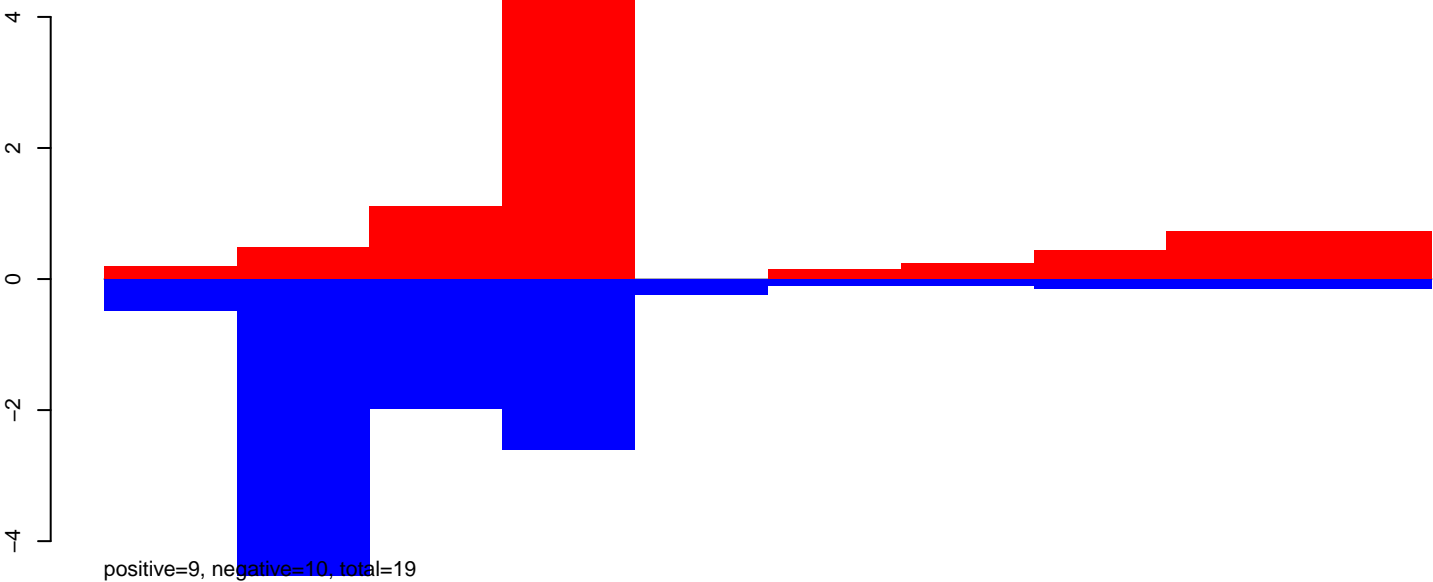

AeAeg_Aag2_NL.M3.24_35.rep

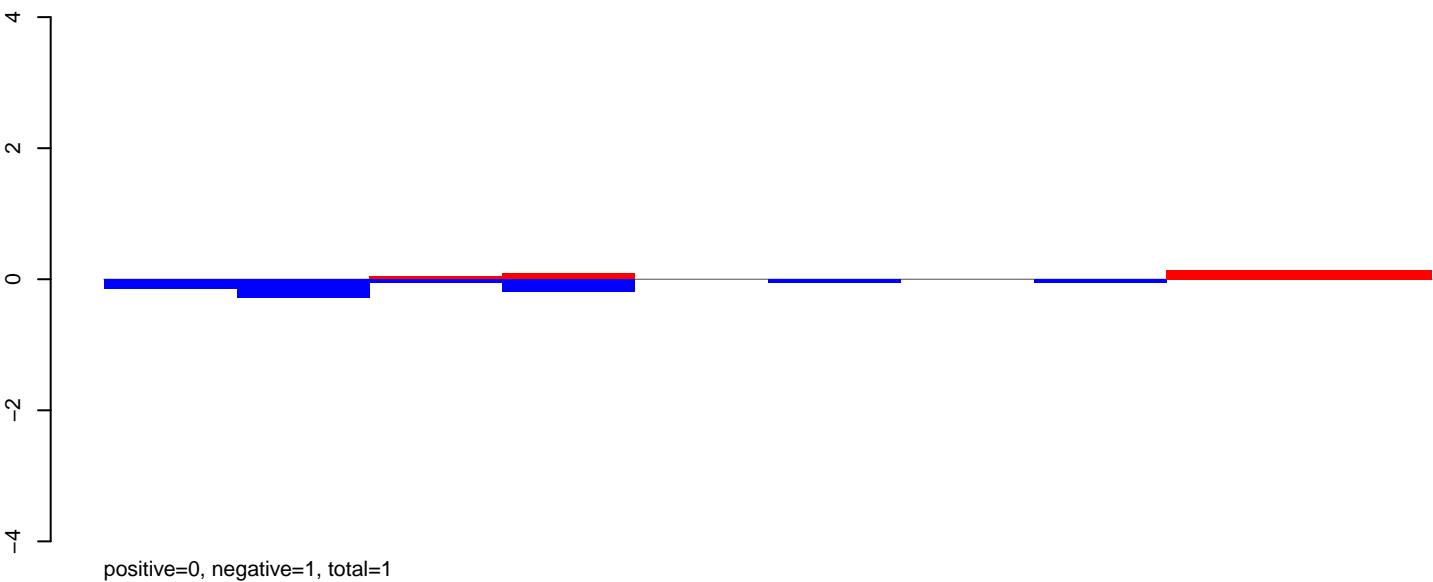

AeAeg_Aag2_NL.M3.rep

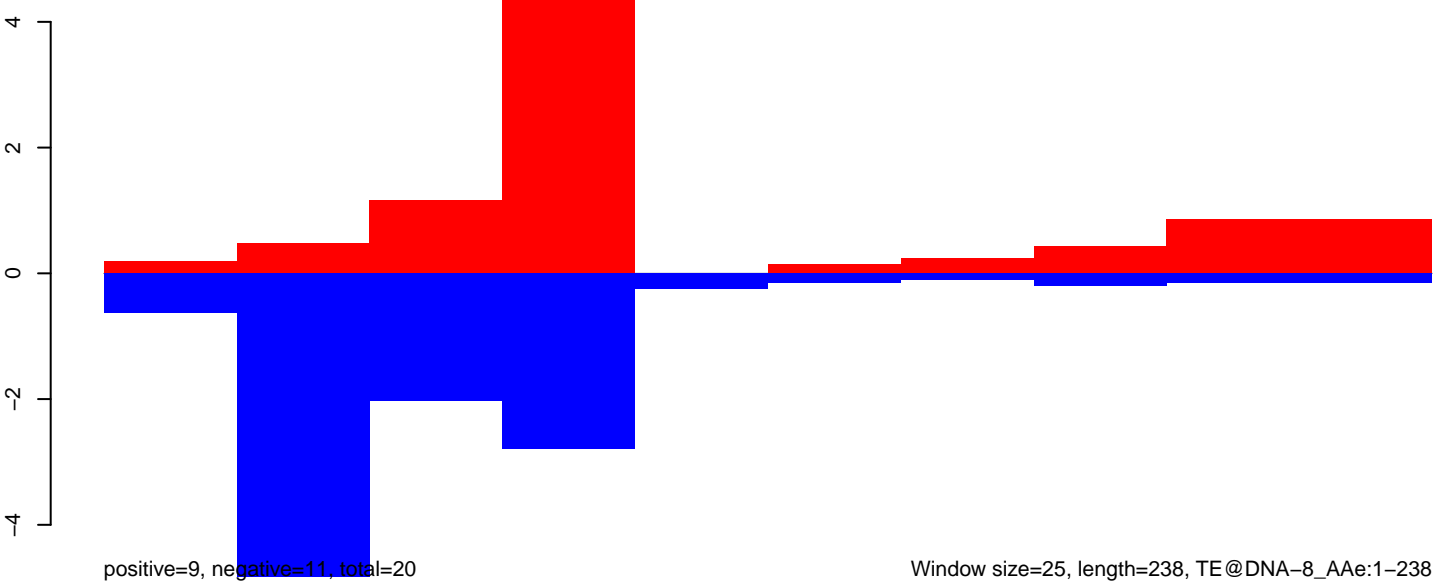

AeAeg_Aag2_NL.M3.18_23.rep

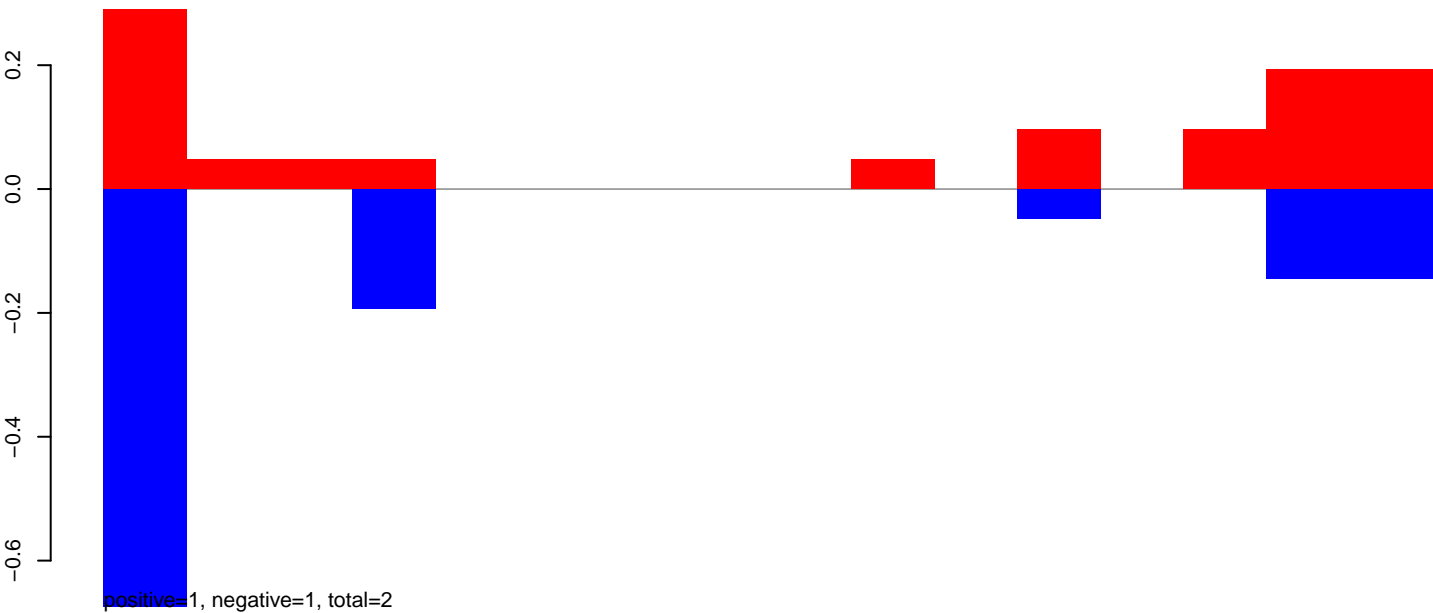

AeAeg_Aag2_NL.M3.24_35.rep

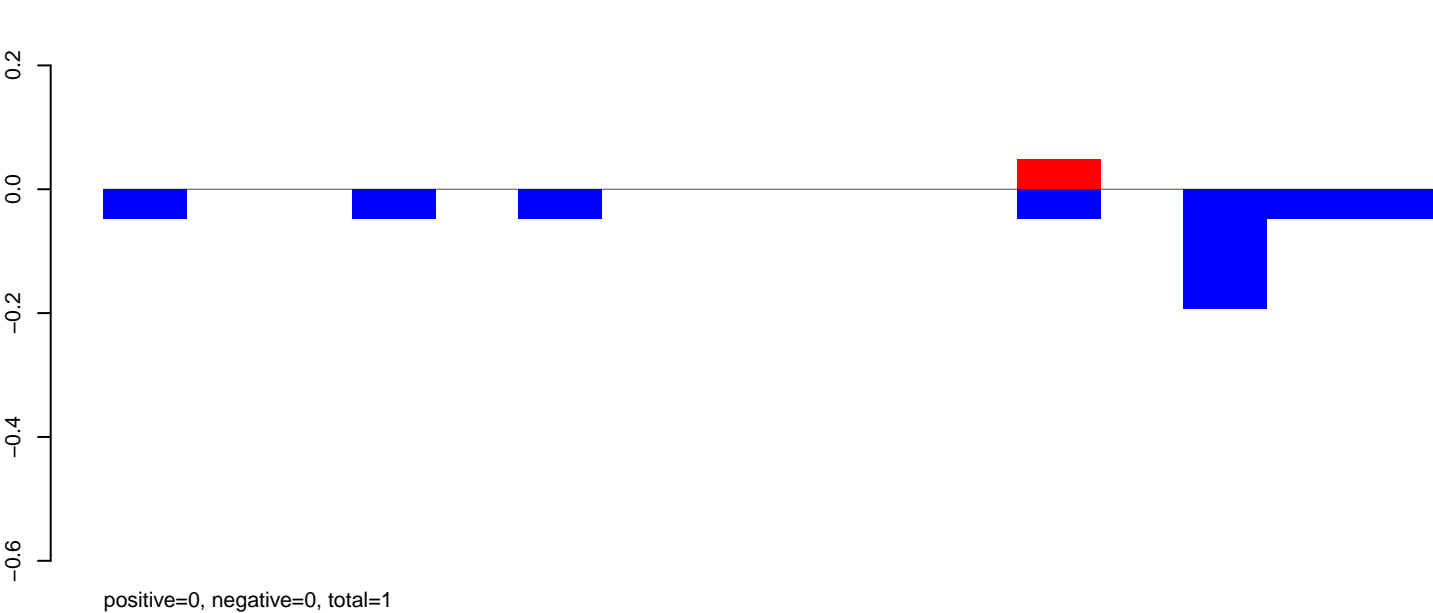

AeAeg_Aag2_NL.M3.rep

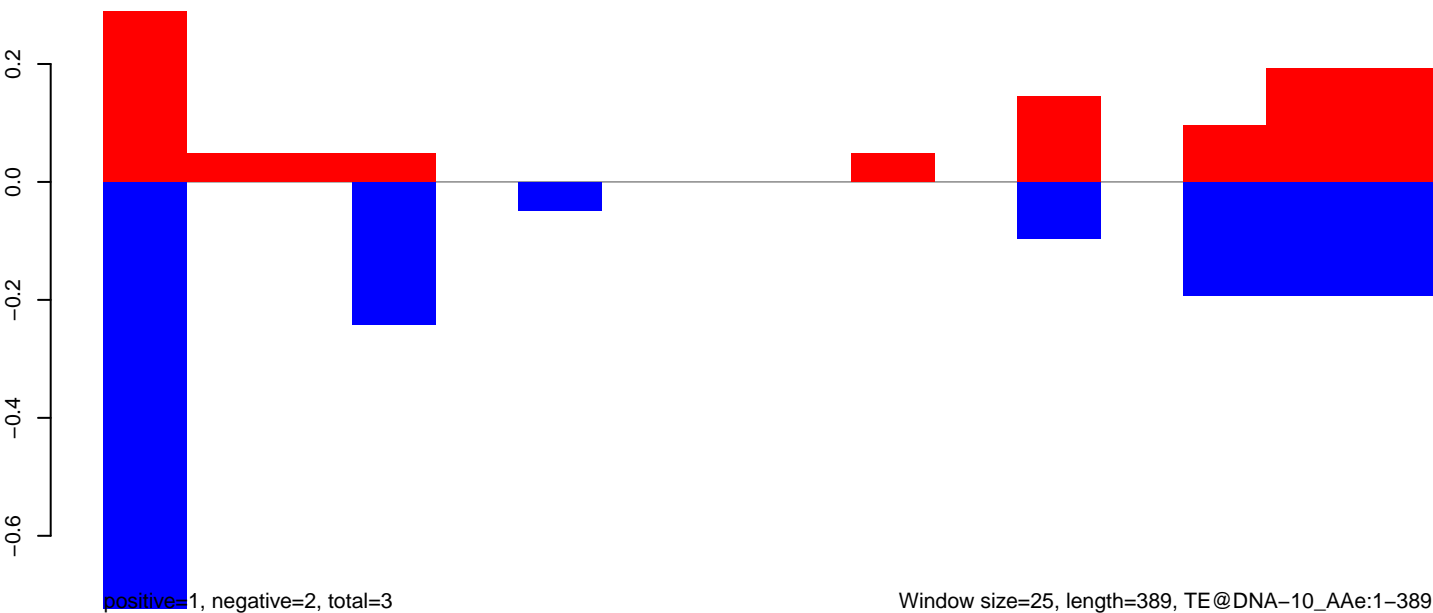

AeAeg_Aag2_NL.M3.18_23.rep

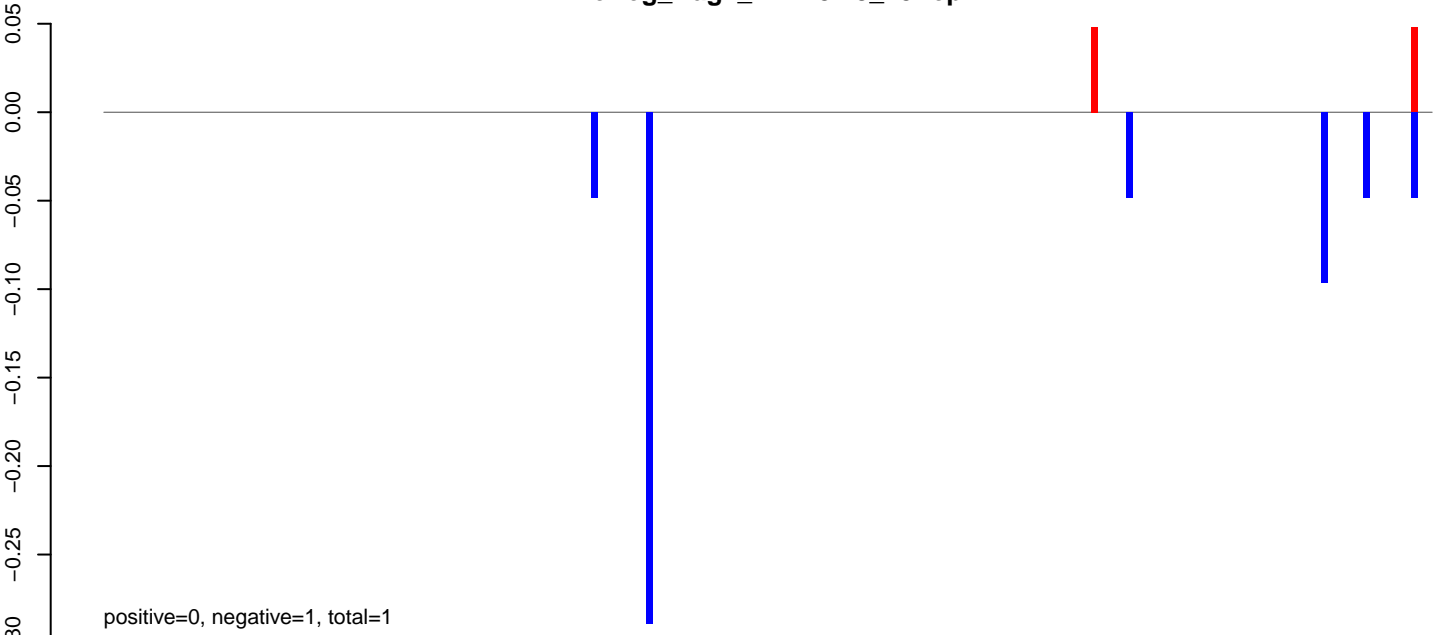

AeAeg_Aag2_NL.M3.24_35.rep

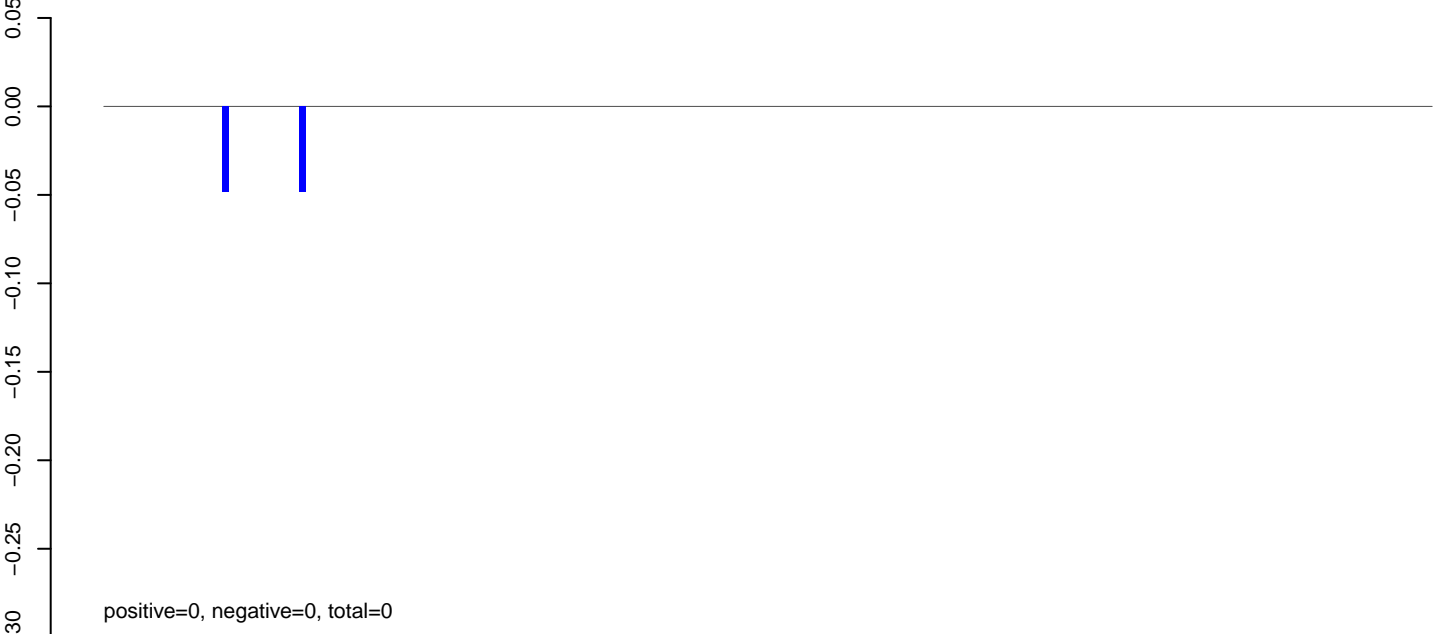

AeAeg_Aag2_NL.M3.rep

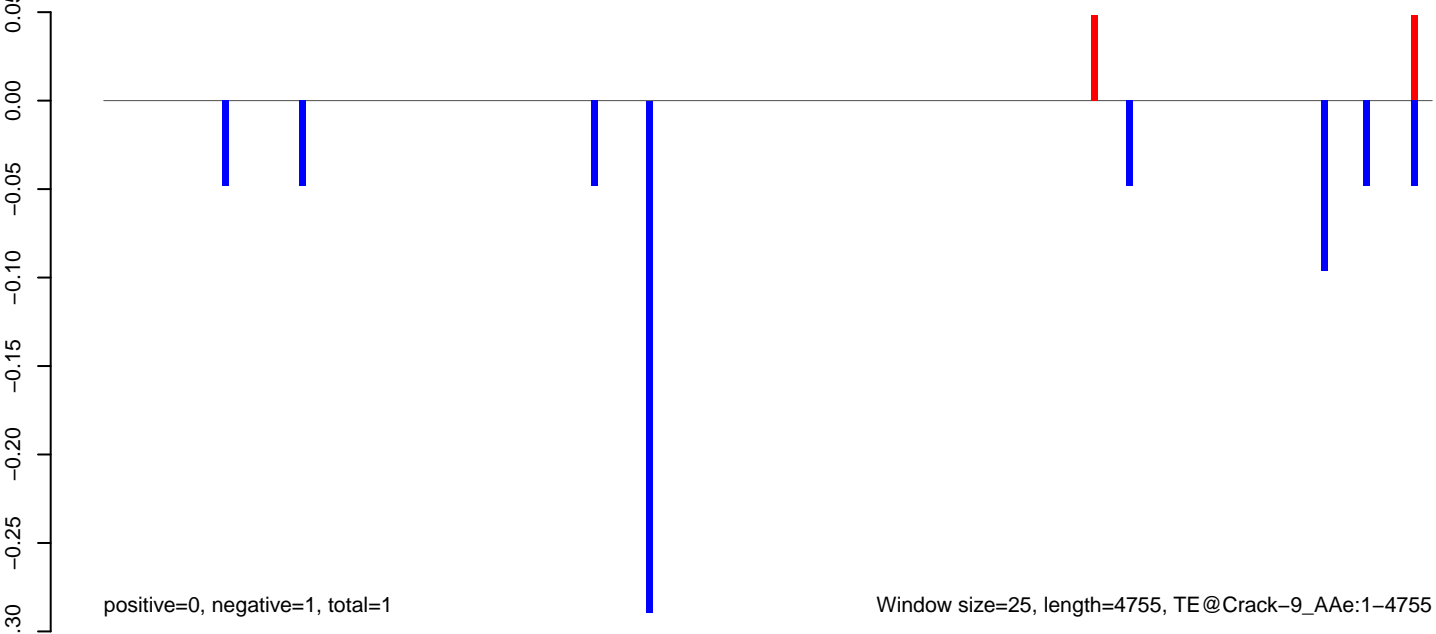

AeAeg_Aag2_NL.M3.18_23.rep

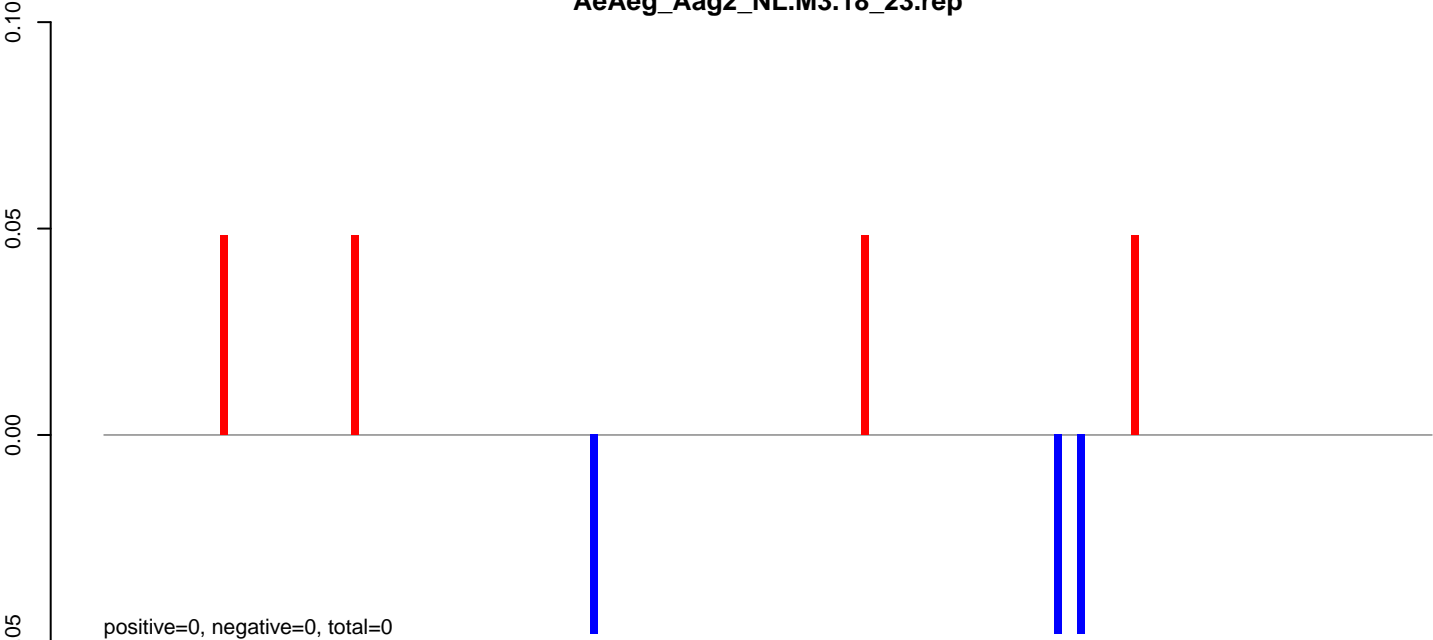

AeAeg_Aag2_NL.M3.24_35.rep



AeAeg_Aag2_NL.M3.rep

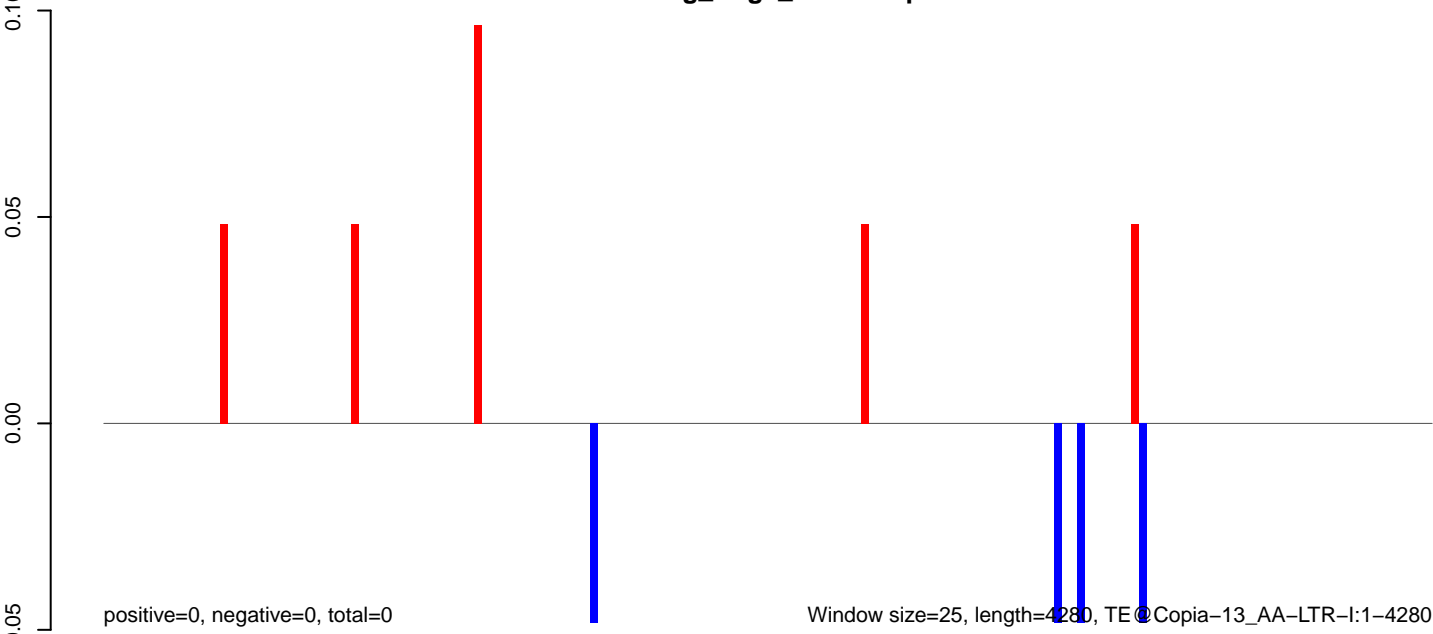

AeAeg_Aag2_NL.M3.18_23.rep

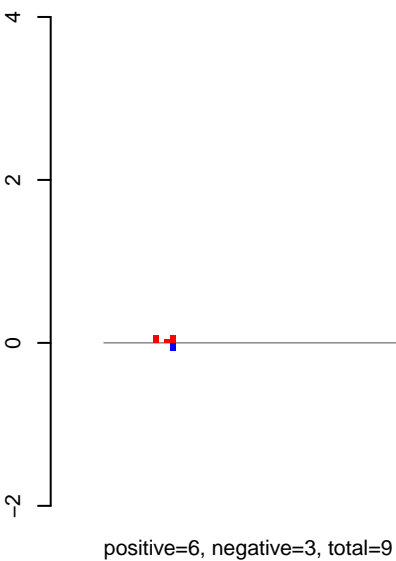

AeAeg_Aag2_NL.M3.24_35.rep

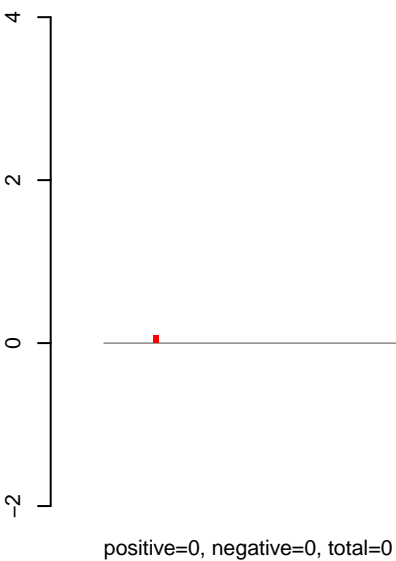

AeAeg_Aag2_NL.M3.rep

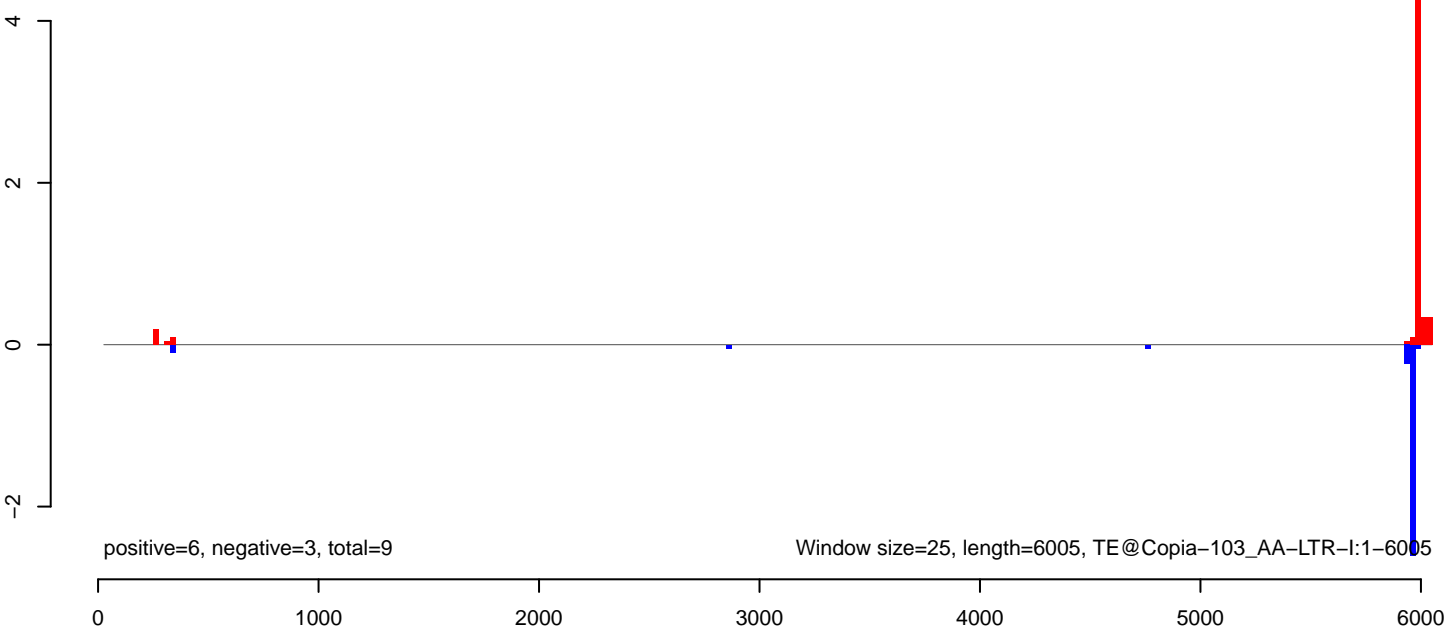

AeAeg_Aag2_NL.M3.18_23.rep

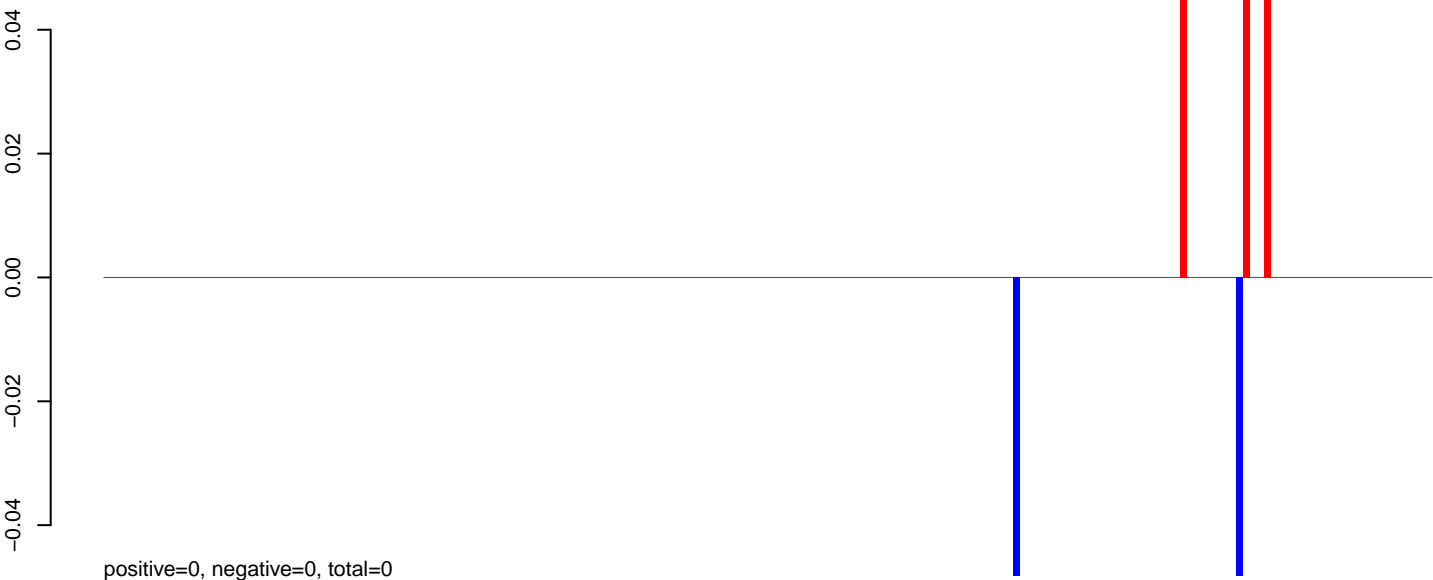

AeAeg_Aag2_NL.M3.24_35.rep



AeAeg_Aag2_NL.M3.rep

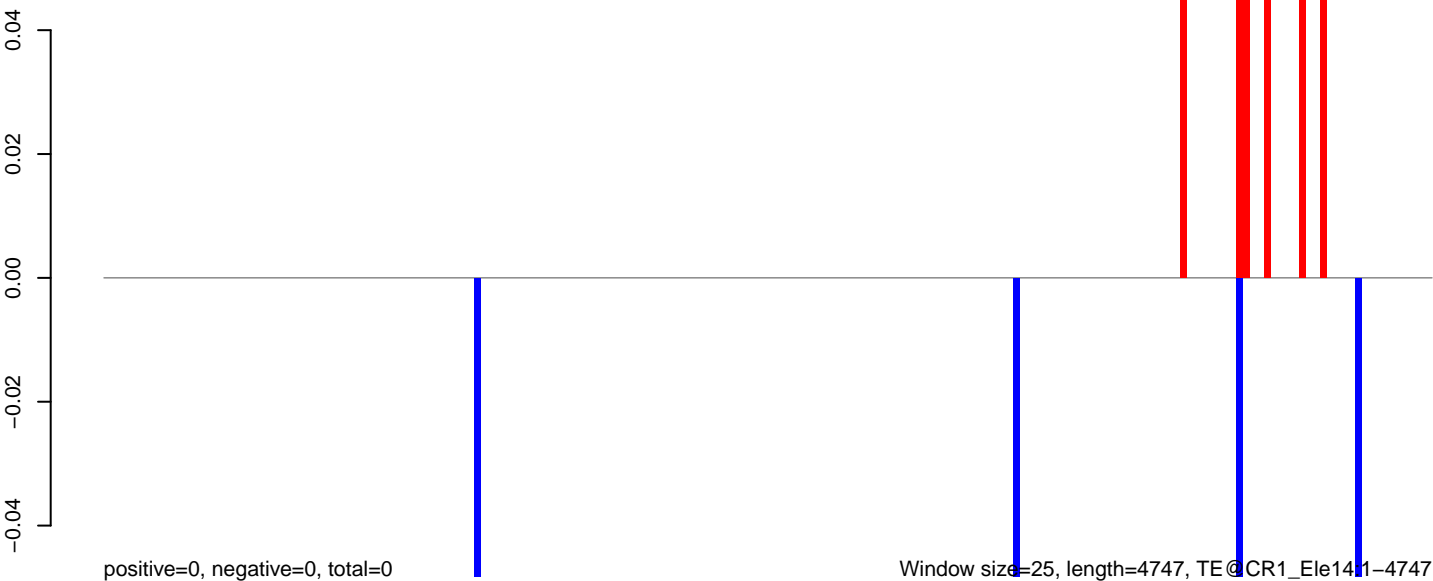

AeAeg_Aag2_NL.M3.18_23.rep



AeAeg_Aag2_NL.M3.24_35.rep

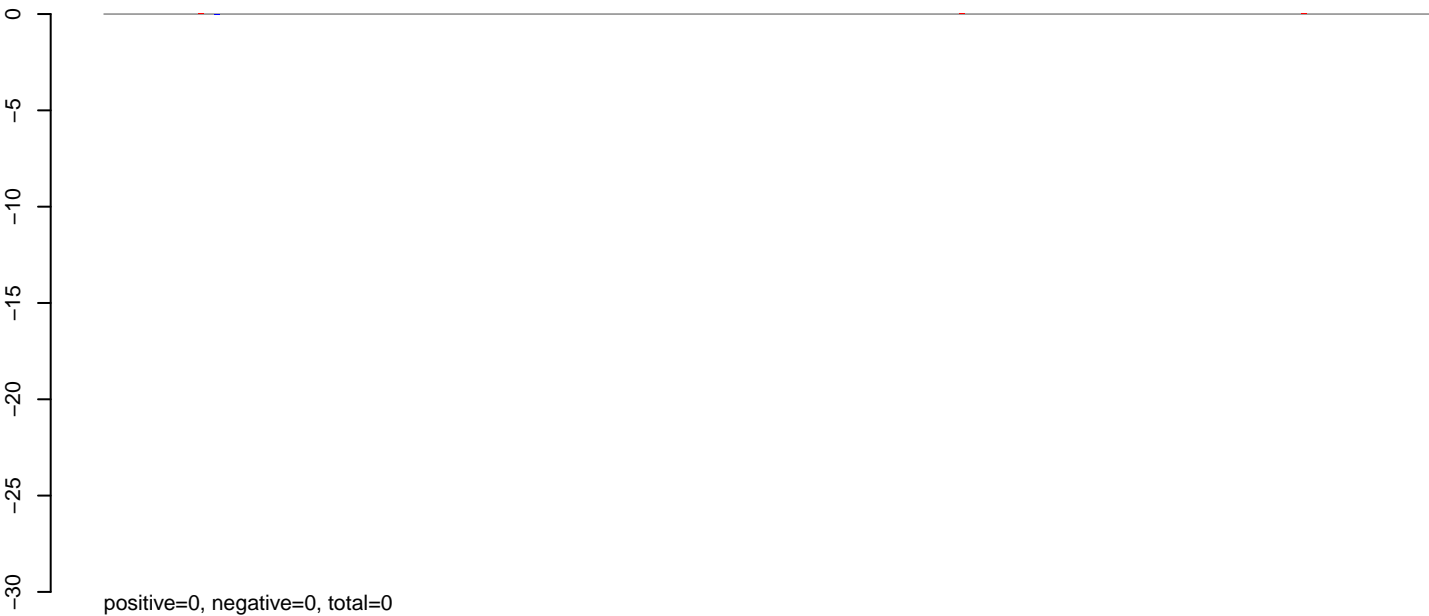

AeAeg_Aag2_NL.M3.rep

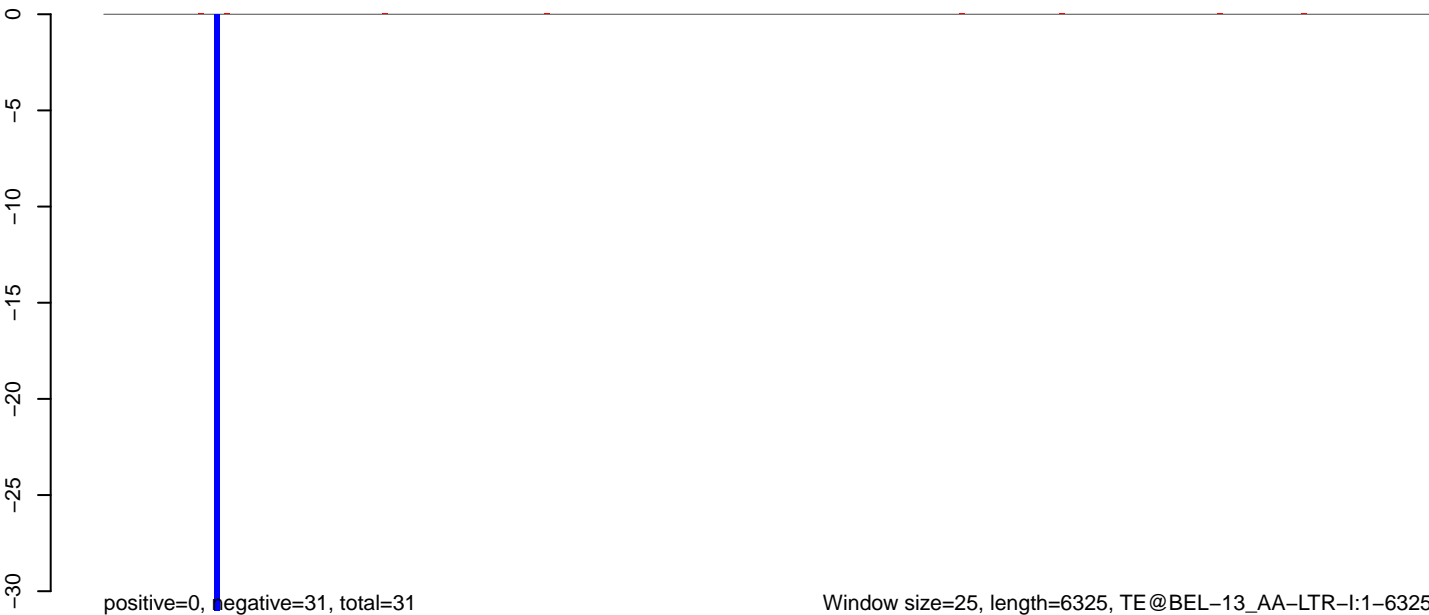

AeAeg_Aag2_NL.M3.18_23.rep

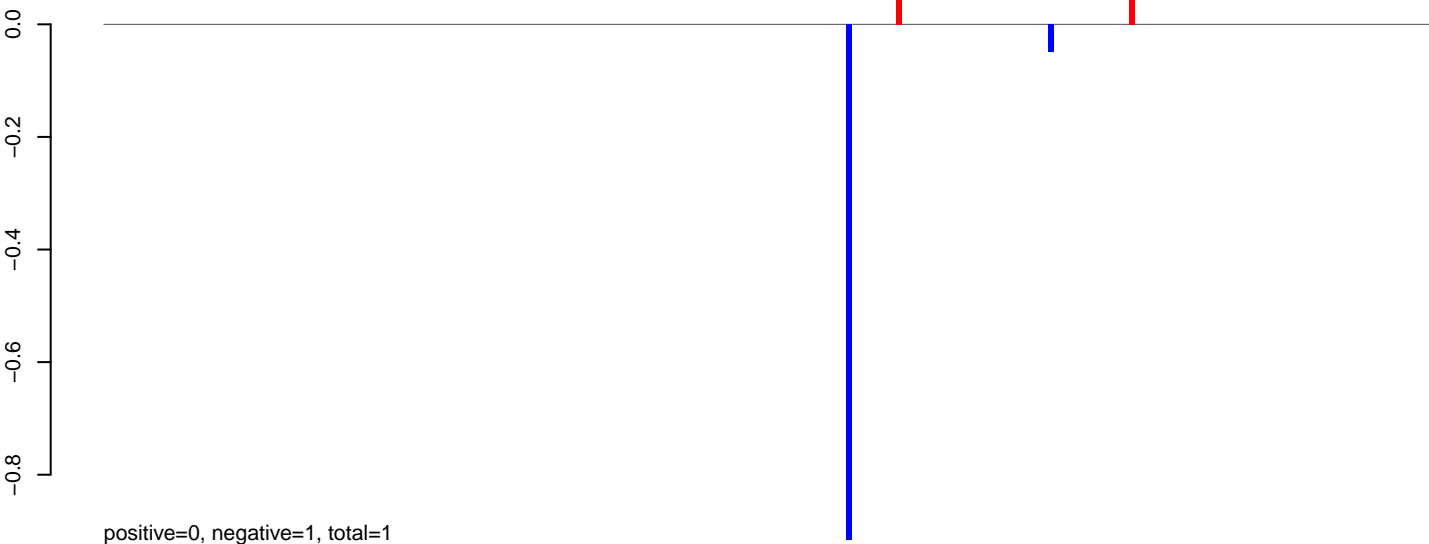

AeAeg_Aag2_NL.M3.24_35.rep

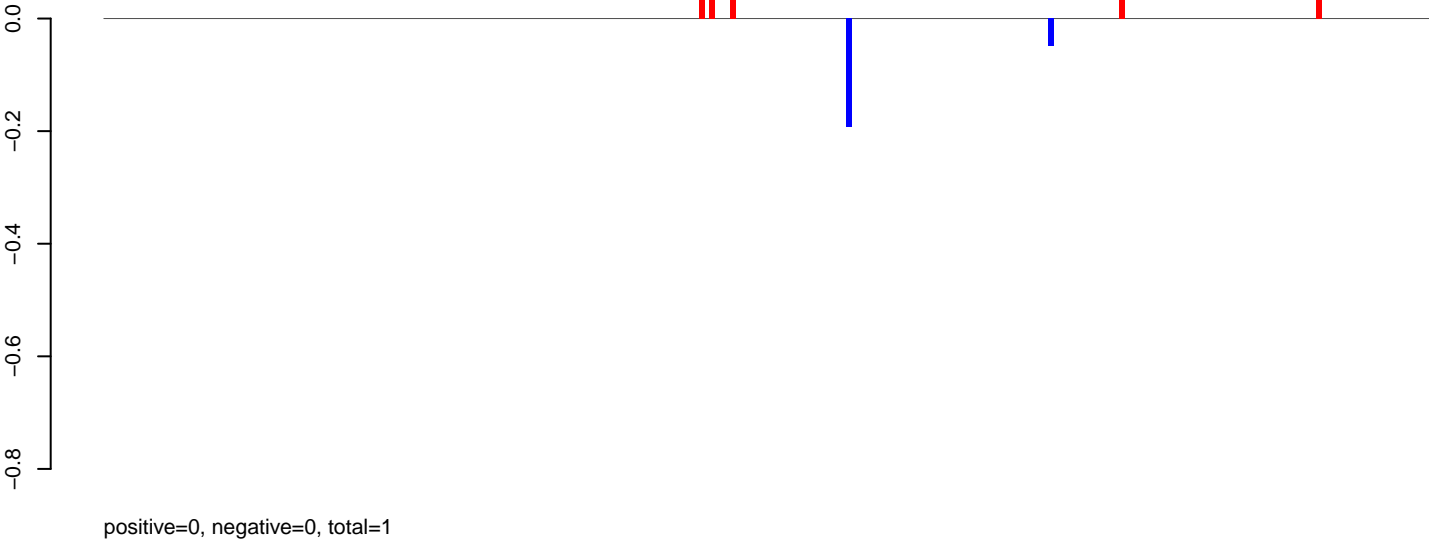

AeAeg_Aag2_NL.M3.rep

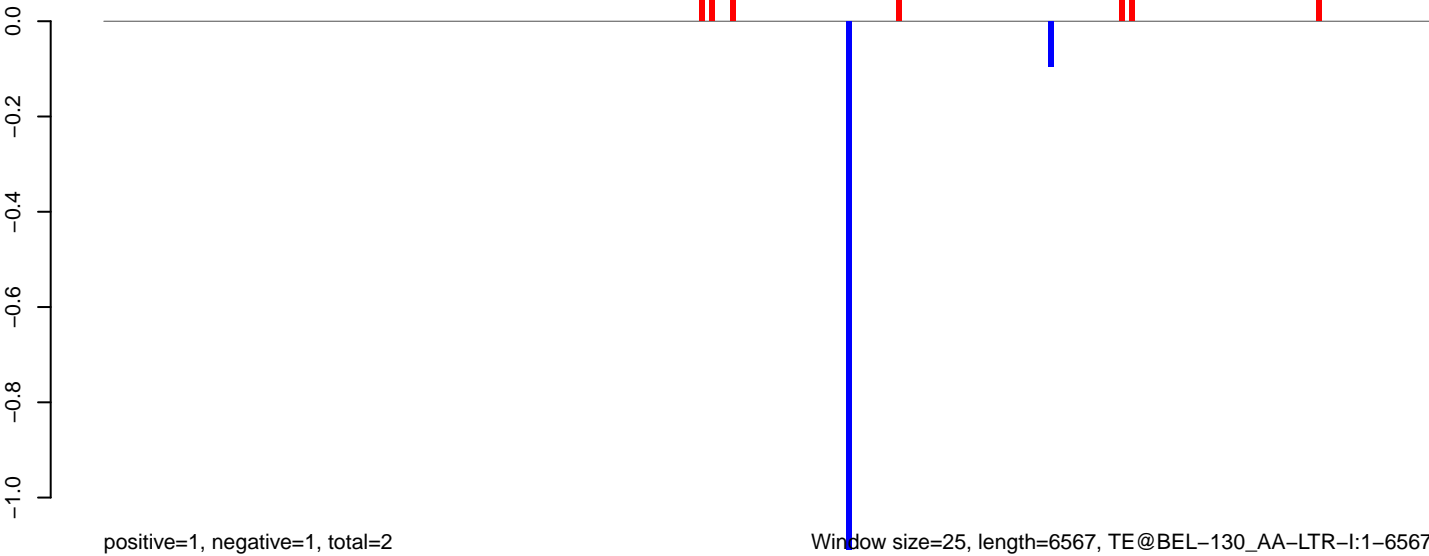

0 1000 2000 3000 4000 5000 6000

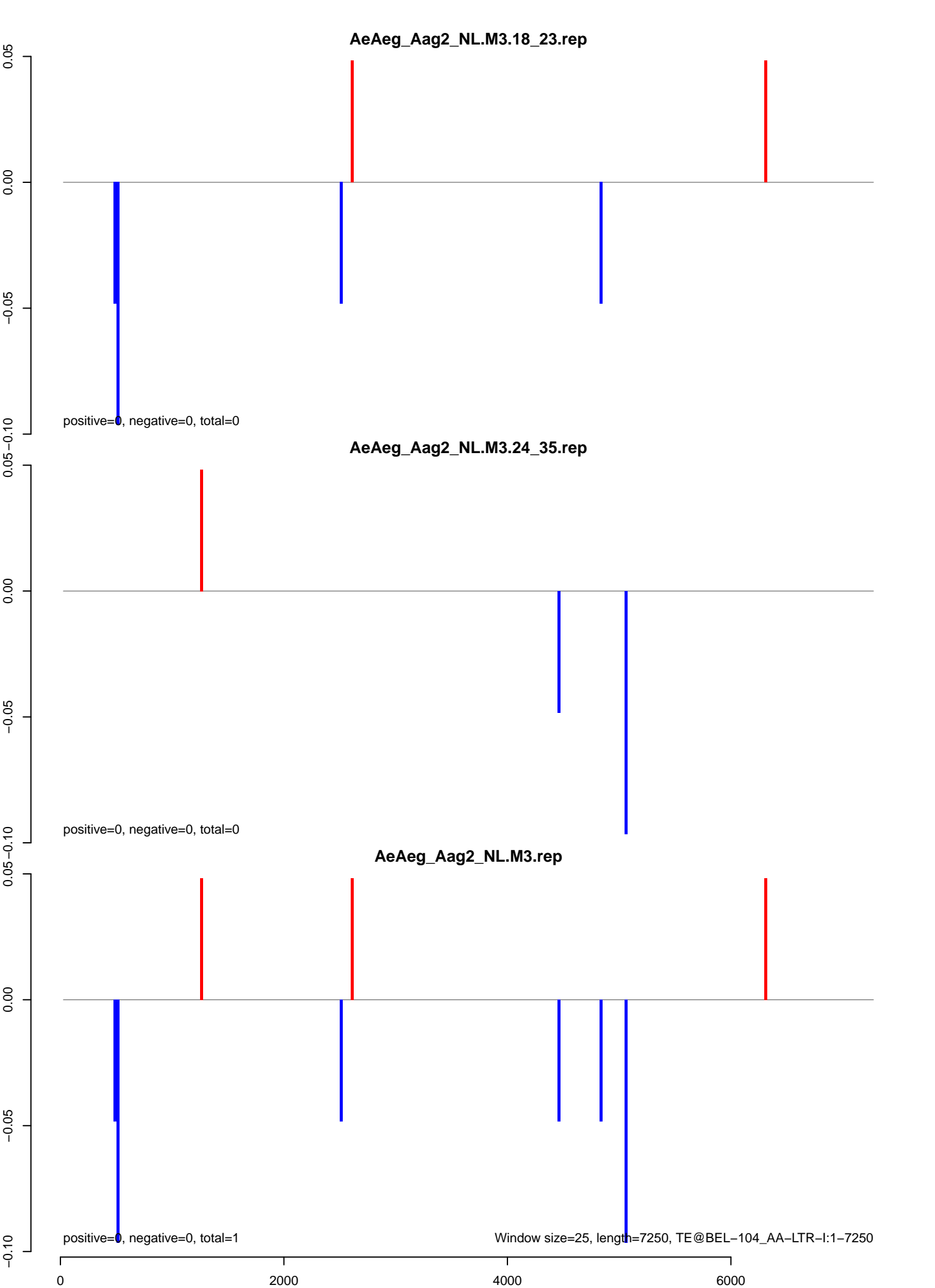

AeAeg_Aag2_NL.M3.18_23.rep

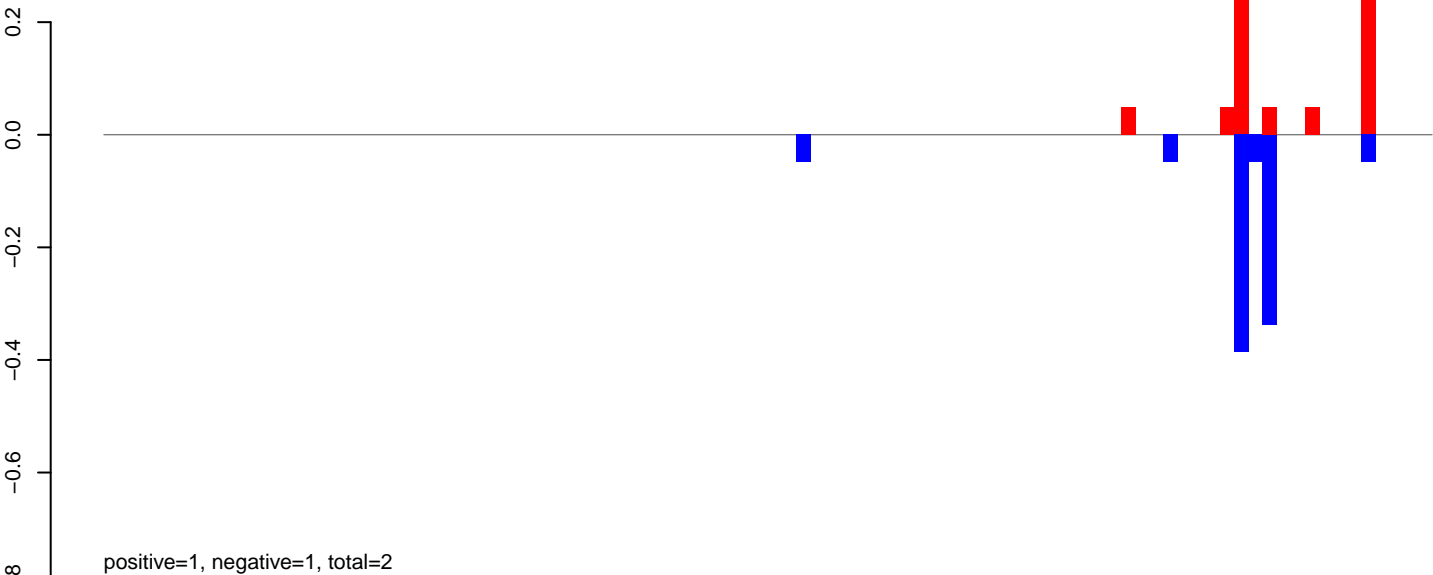

AeAeg_Aag2_NL.M3.24_35.rep

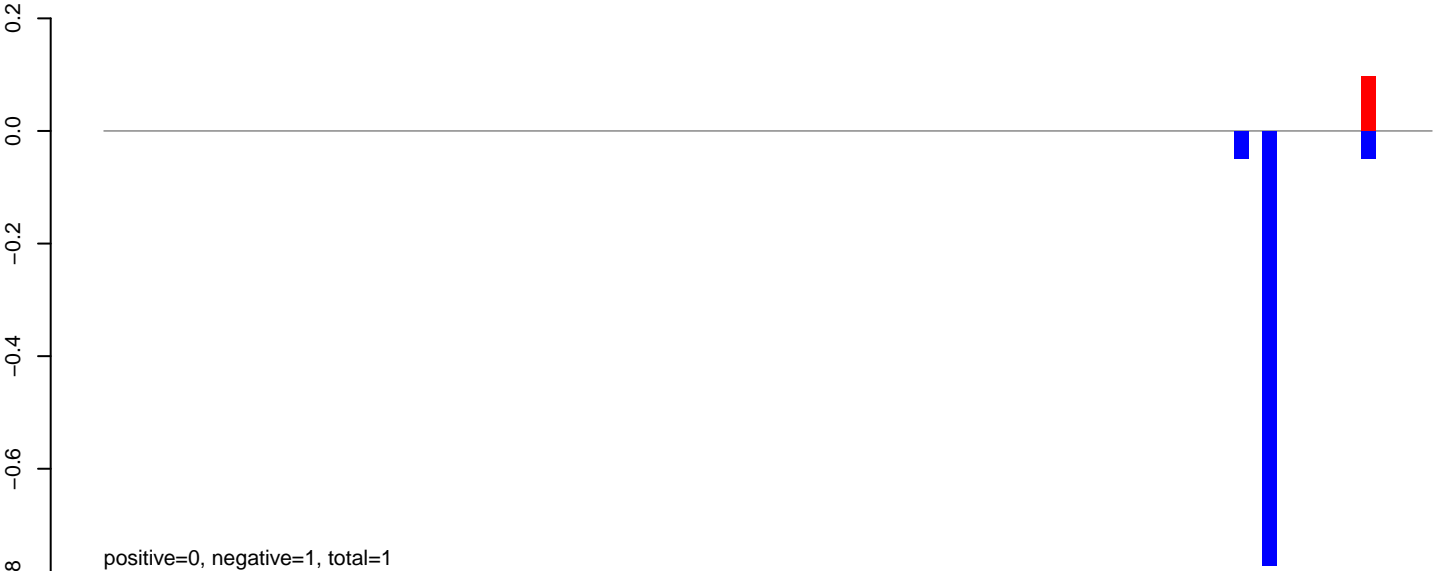

AeAeg_Aag2_NL.M3.rep

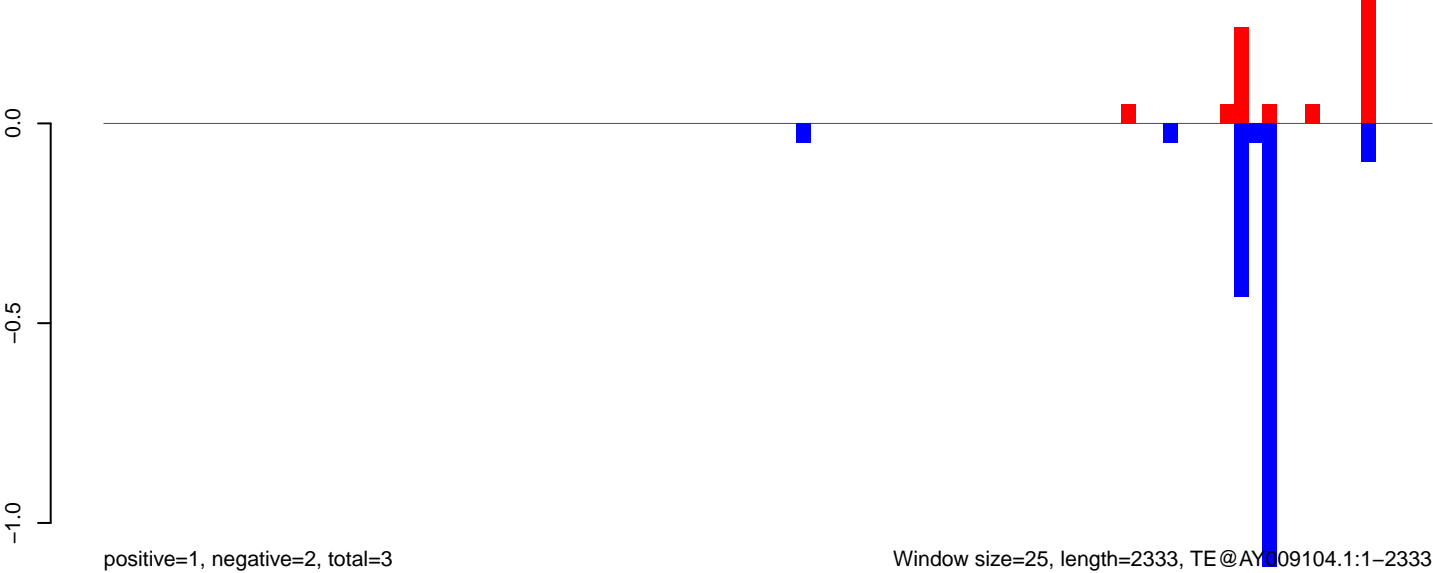

AeAeg_Aag2_NL.M3.18_23.rep

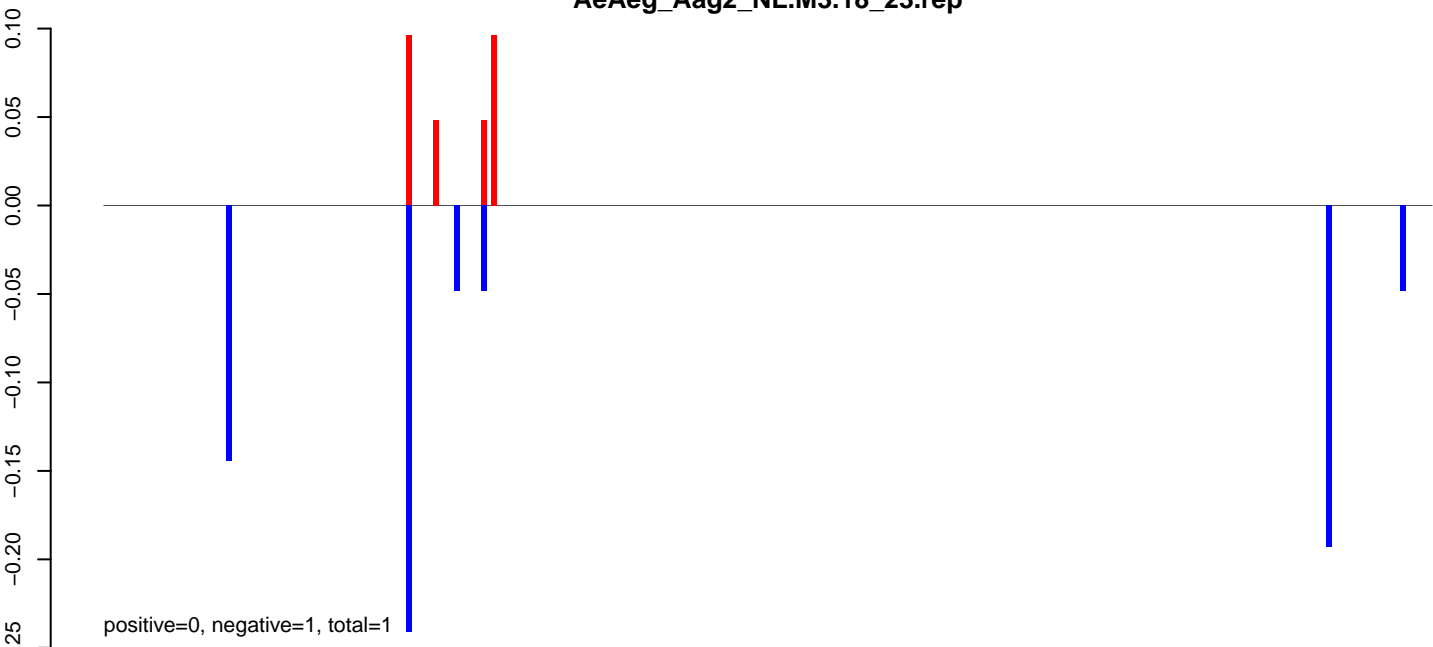

AeAeg_Aag2_NL.M3.24_35.rep

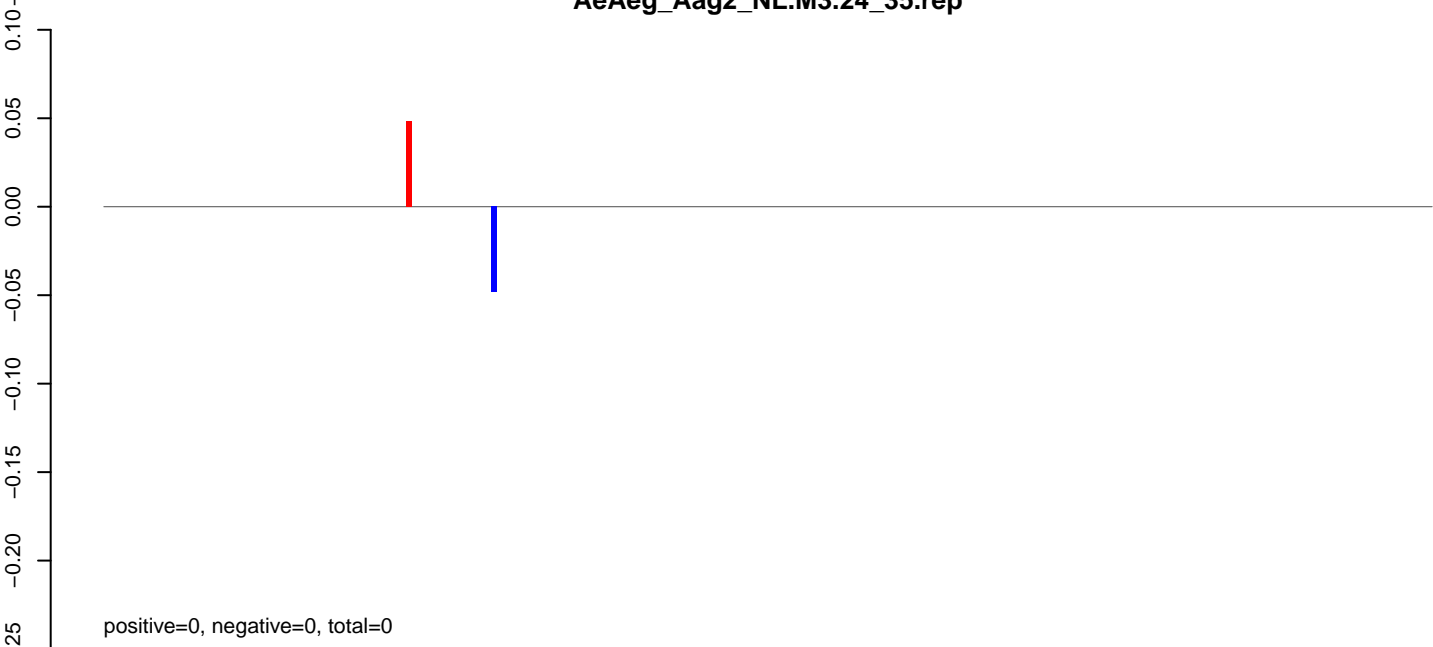

AeAeg_Aag2_NL.M3.rep

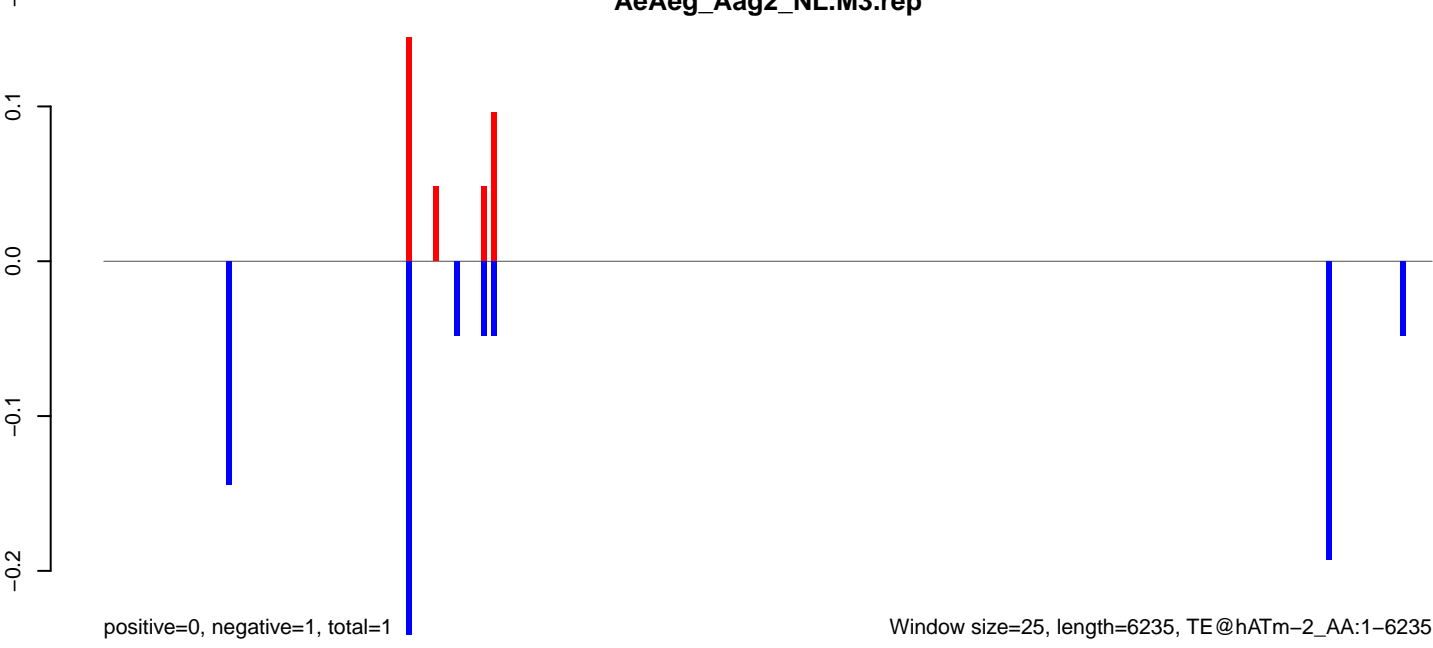

AeAeg_Aag2_NL.M3.18_23.rep

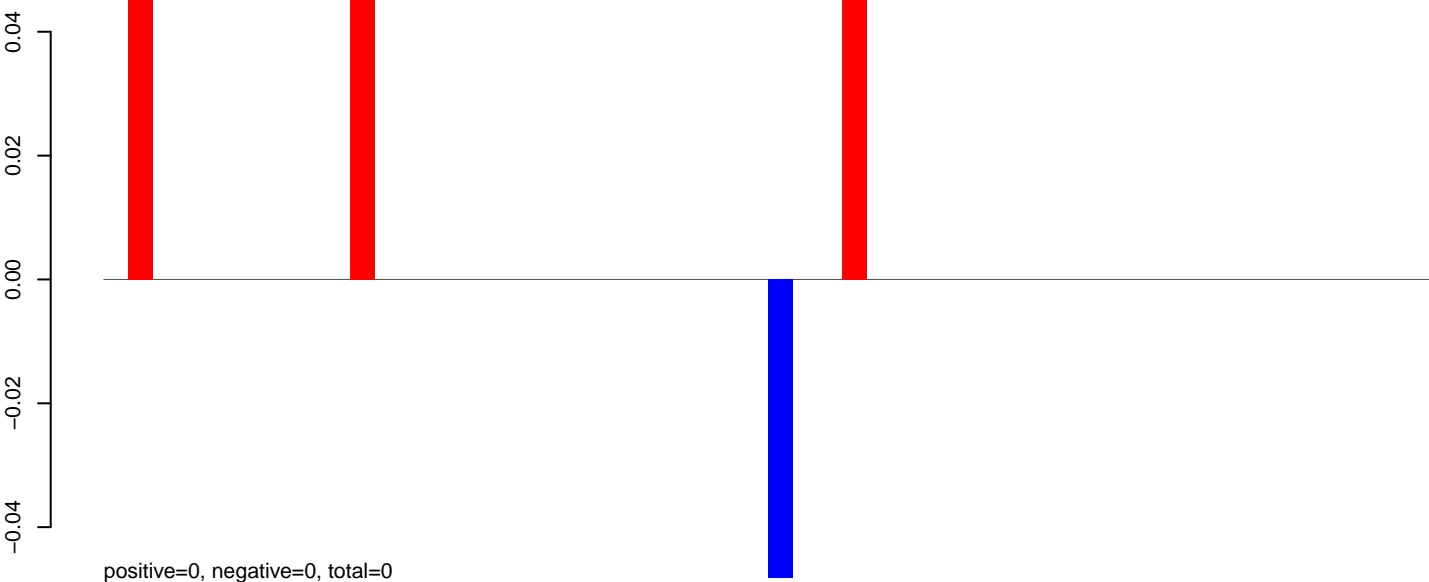

AeAeg_Aag2_NL.M3.24_35.rep

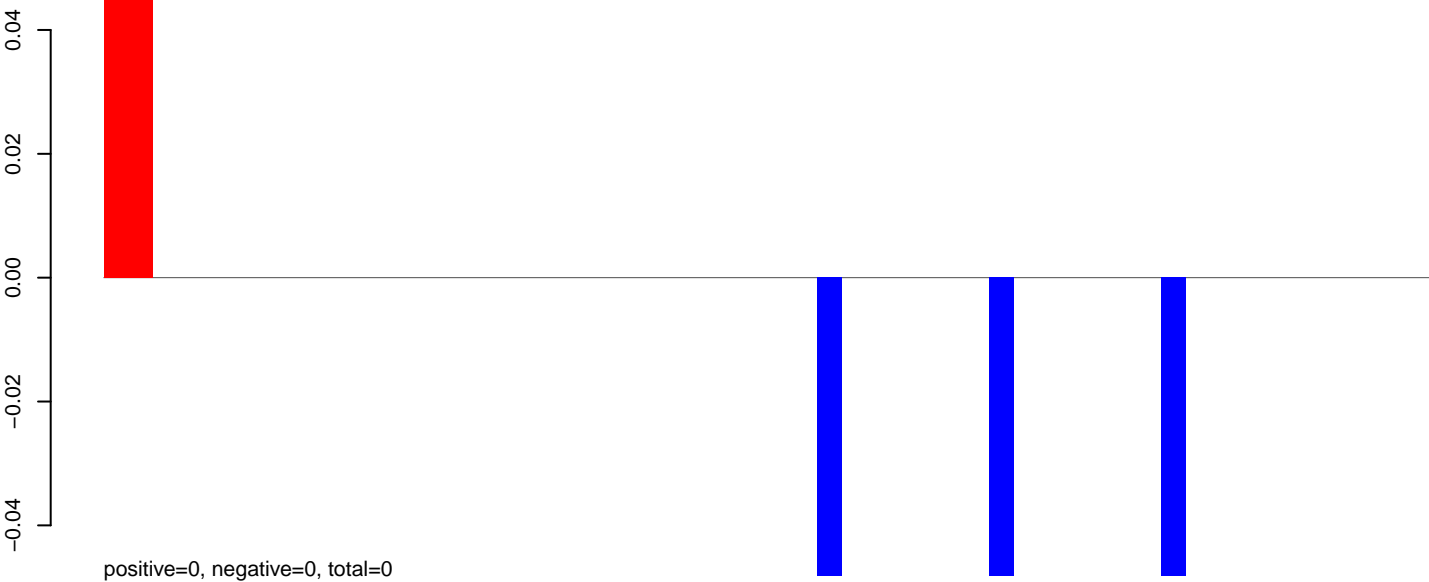

AeAeg_Aag2_NL.M3.rep

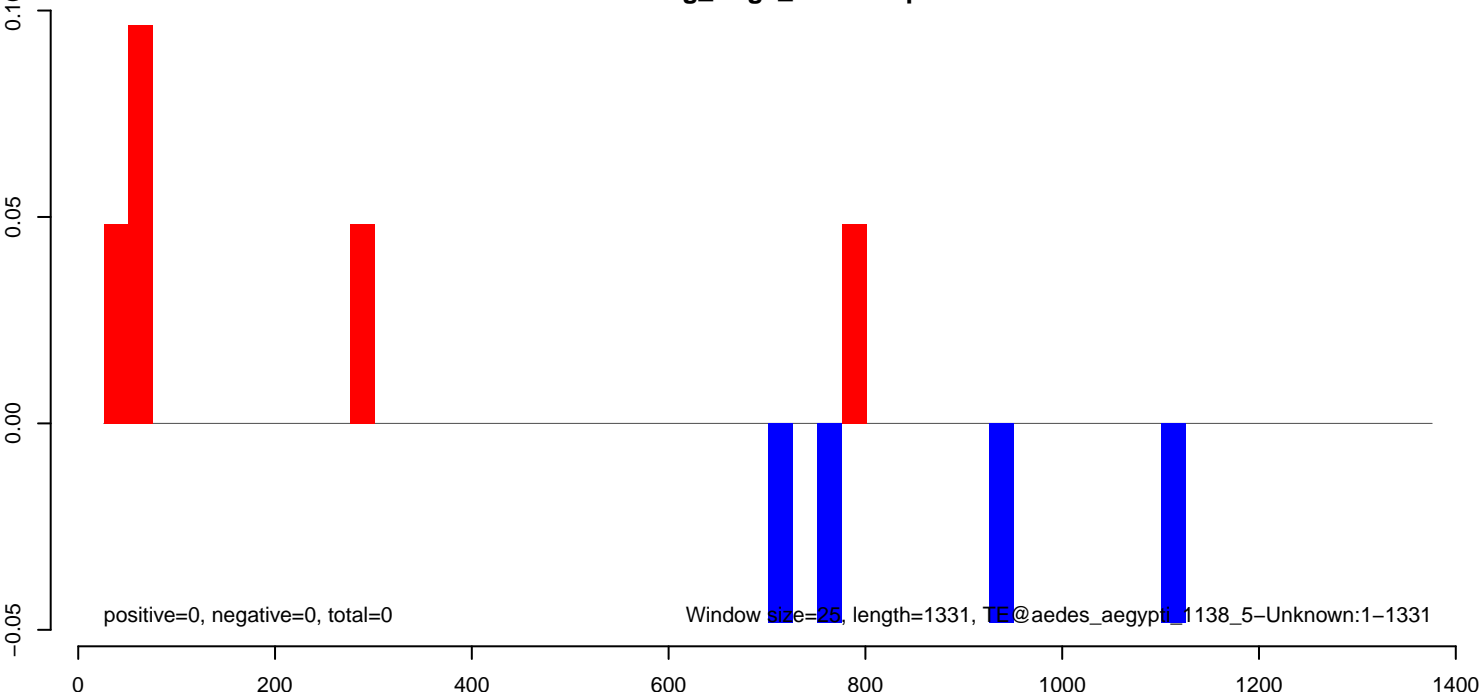

AeAeg_Aag2_NL.M3.18_23.rep

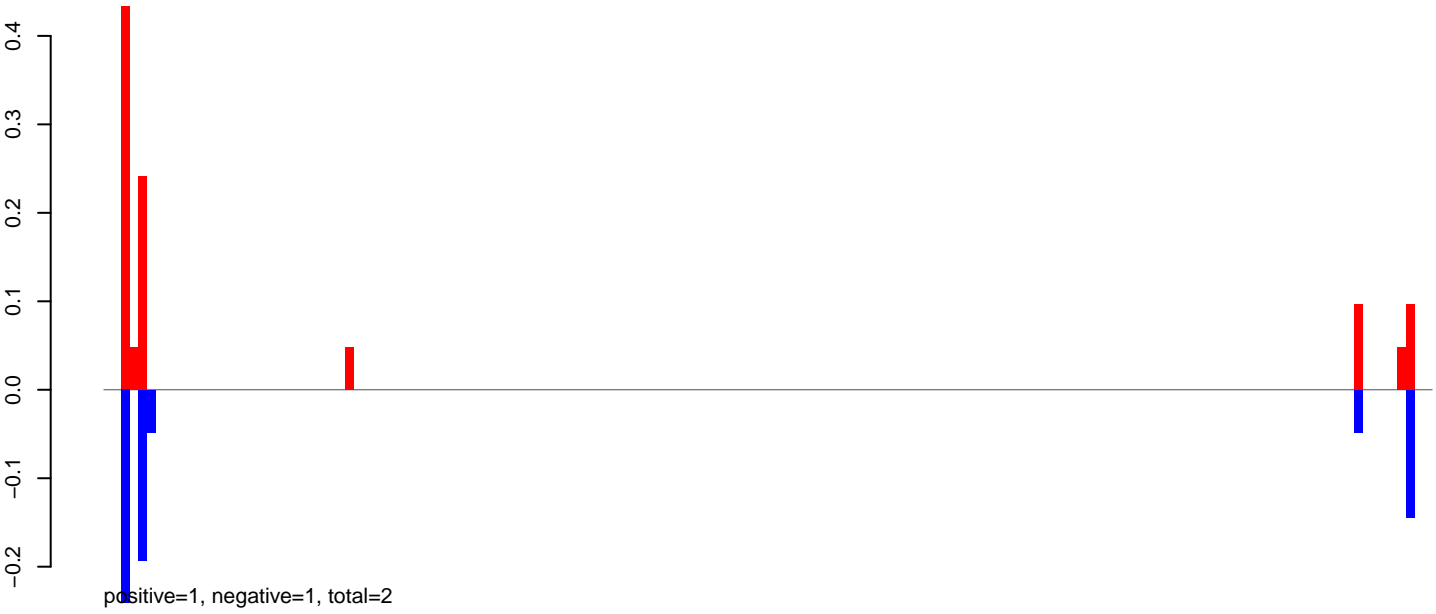

AeAeg_Aag2_NL.M3.24_35.rep

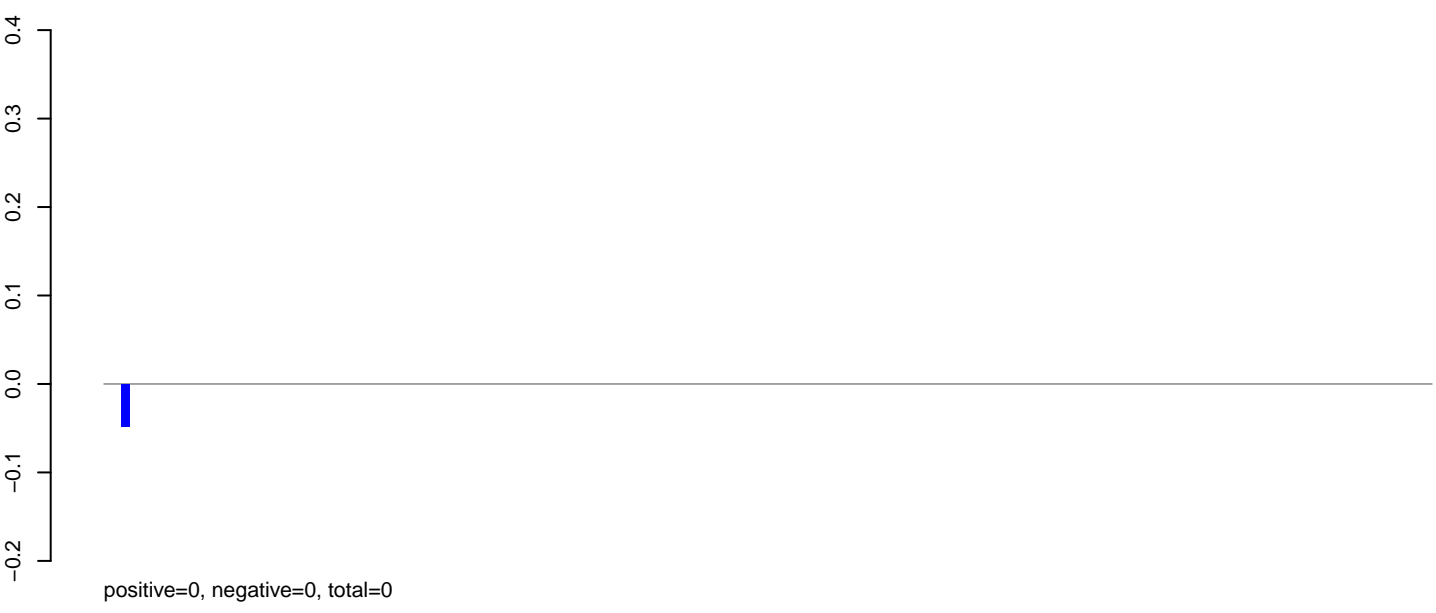

AeAeg_Aag2_NL.M3.rep



AeAeg_Aag2_NL.M3.18_23.rep

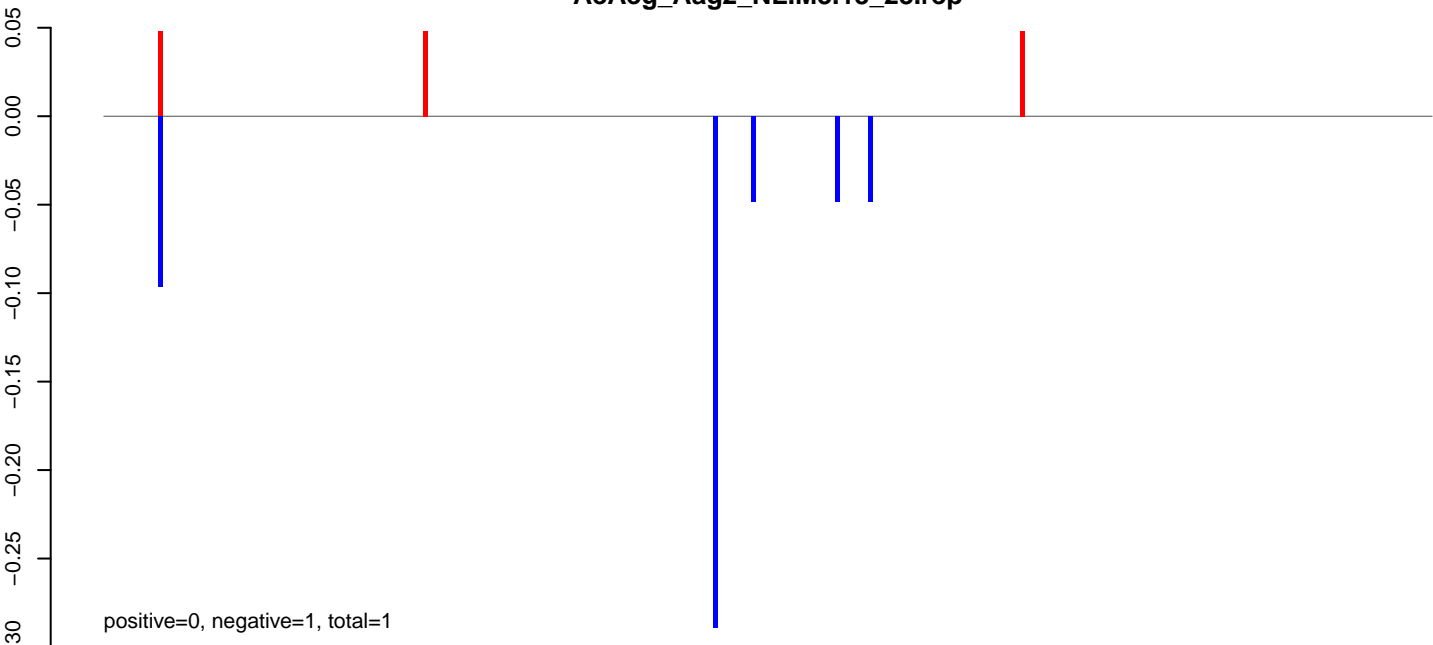

AeAeg_Aag2_NL.M3.24_35.rep

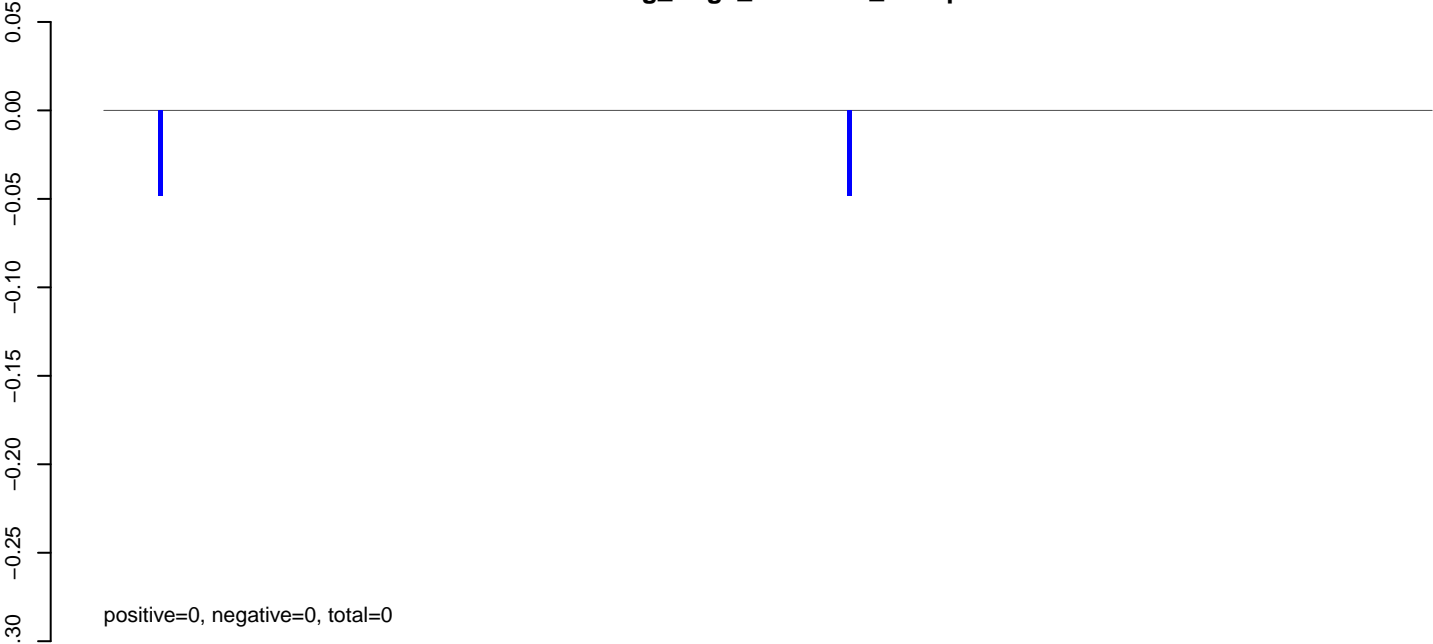

AeAeg_Aag2_NL.M3.rep

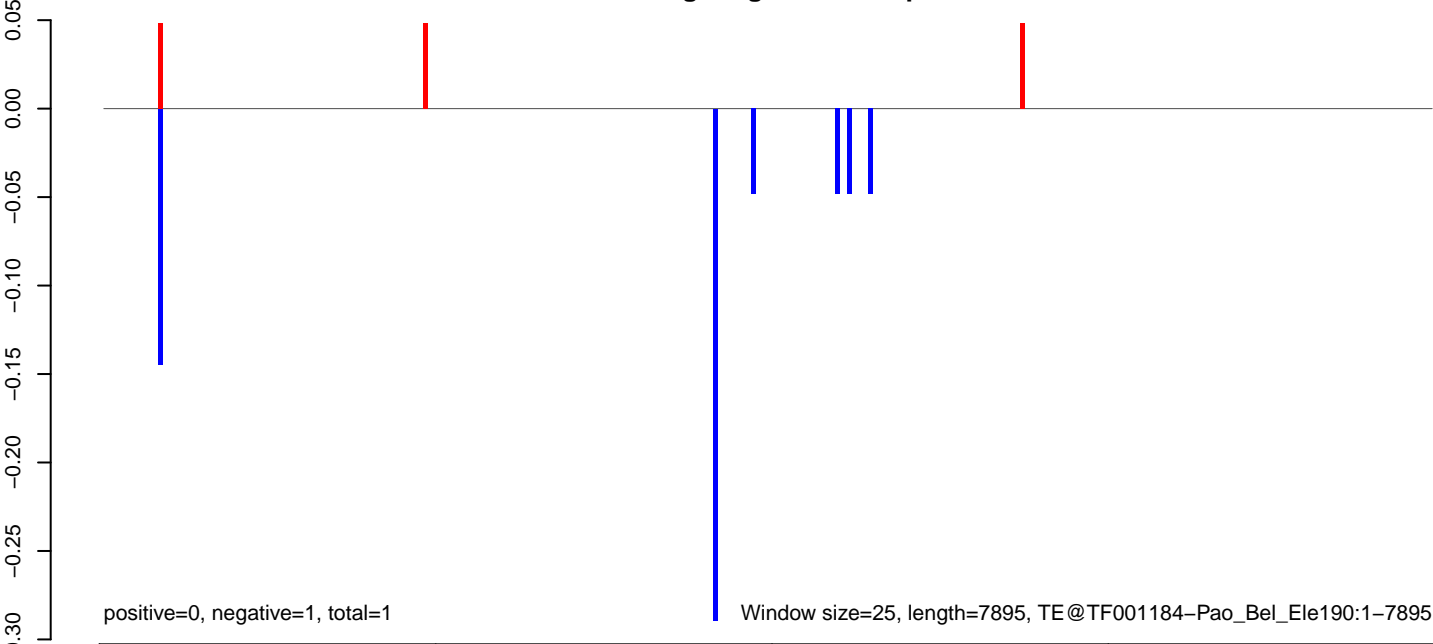

AeAeg_Aag2_NL.M3.18_23.rep



AeAeg_Aag2_NL.M3.24_35.rep

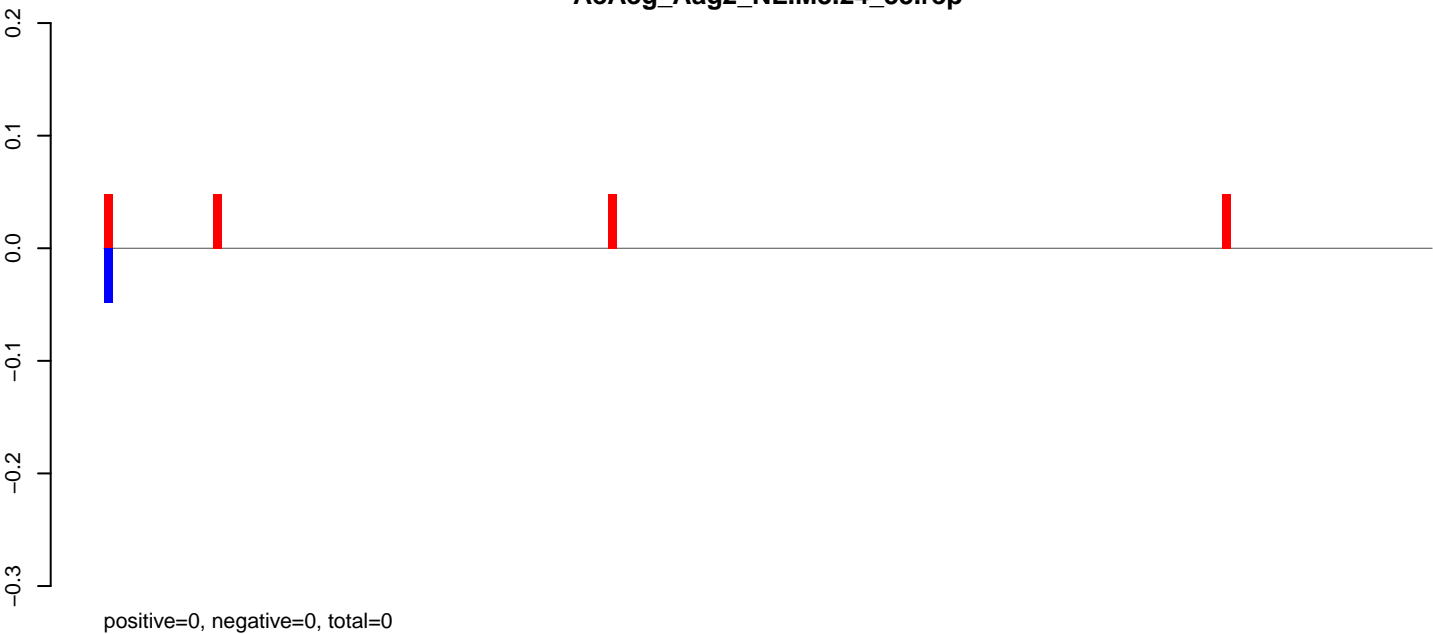

AeAeg_Aag2_NL.M3.rep

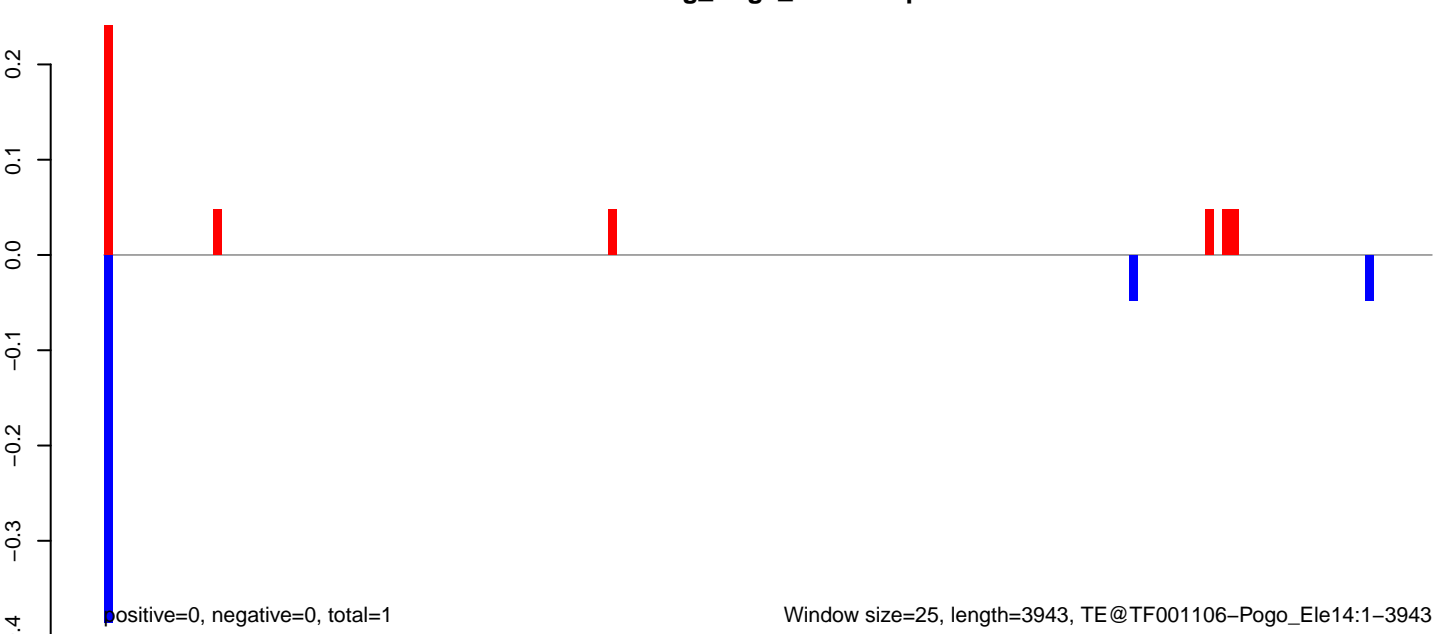

AeAeg_Aag2_NL.M3.18_23.rep

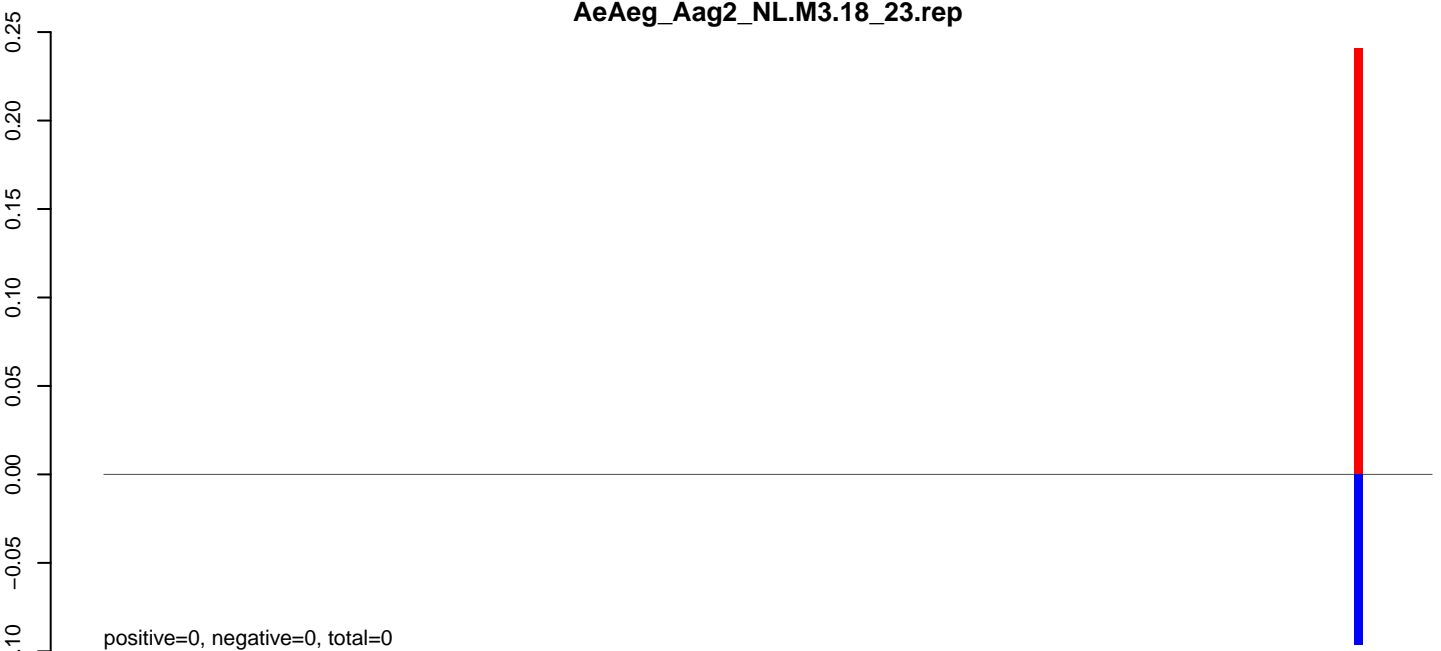

AeAeg_Aag2_NL.M3.24_35.rep



AeAeg_Aag2_NL.M3.rep

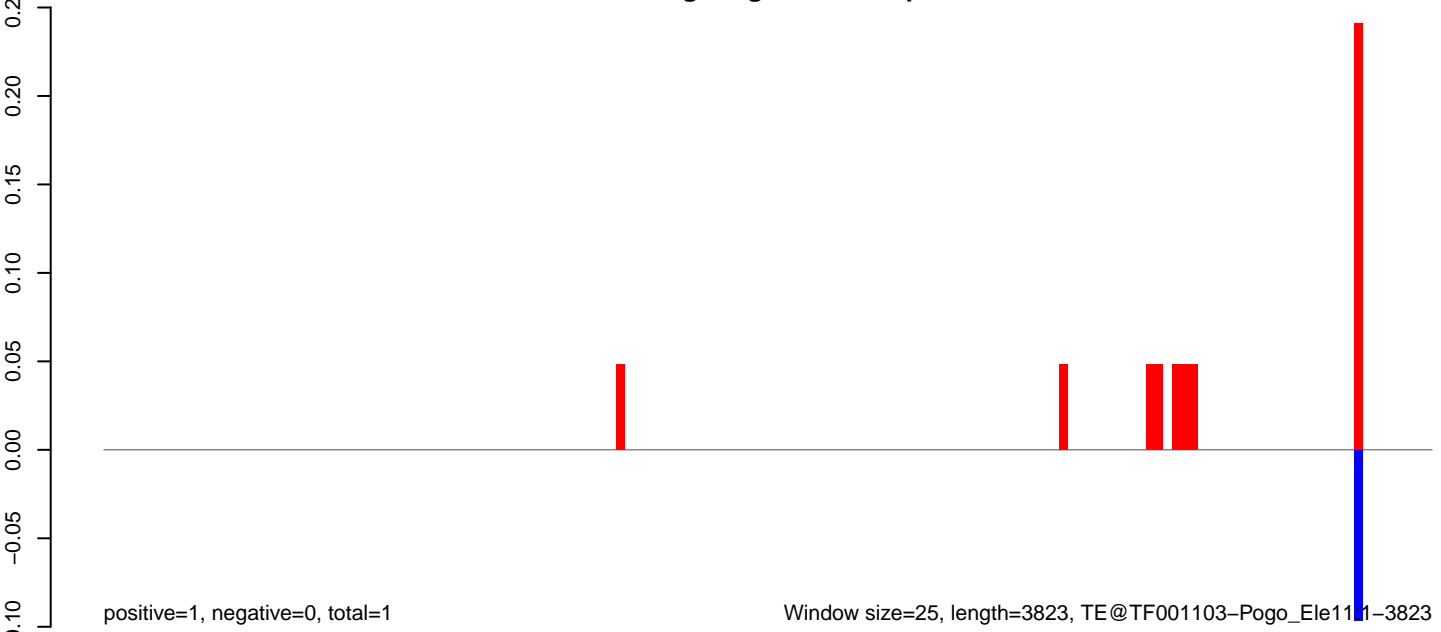

AeAeg_Aag2_NL.M3.18_23.rep

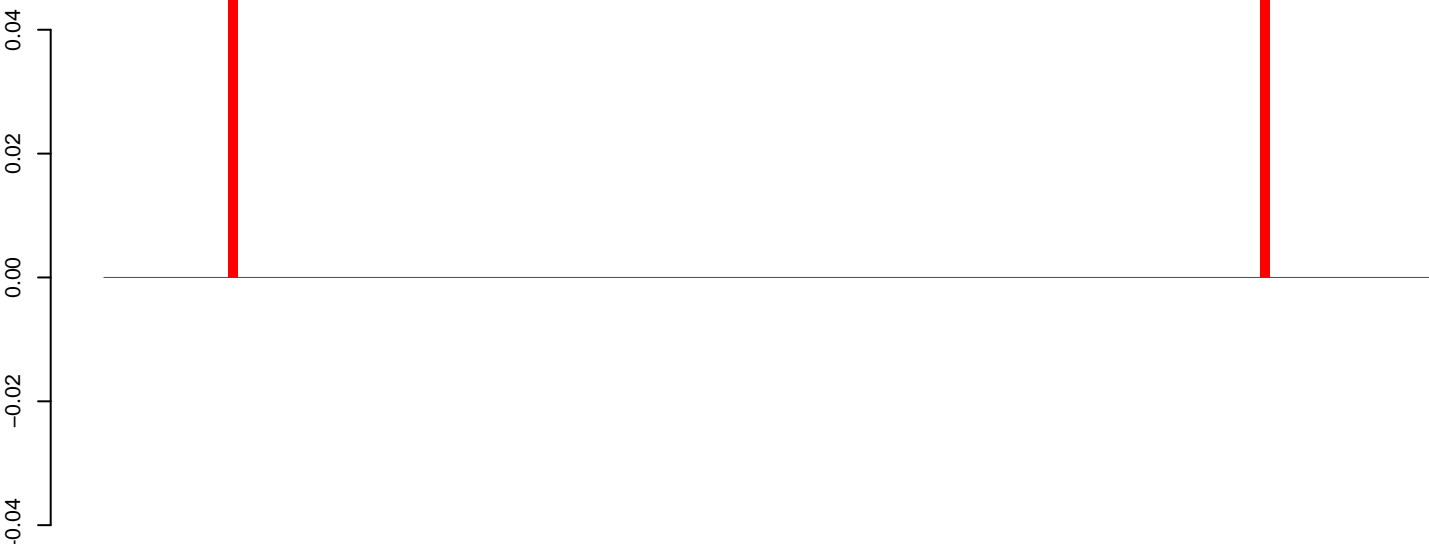

positive=0, negative=0, total=0

AeAeg_Aag2_NL.M3.24_35.rep

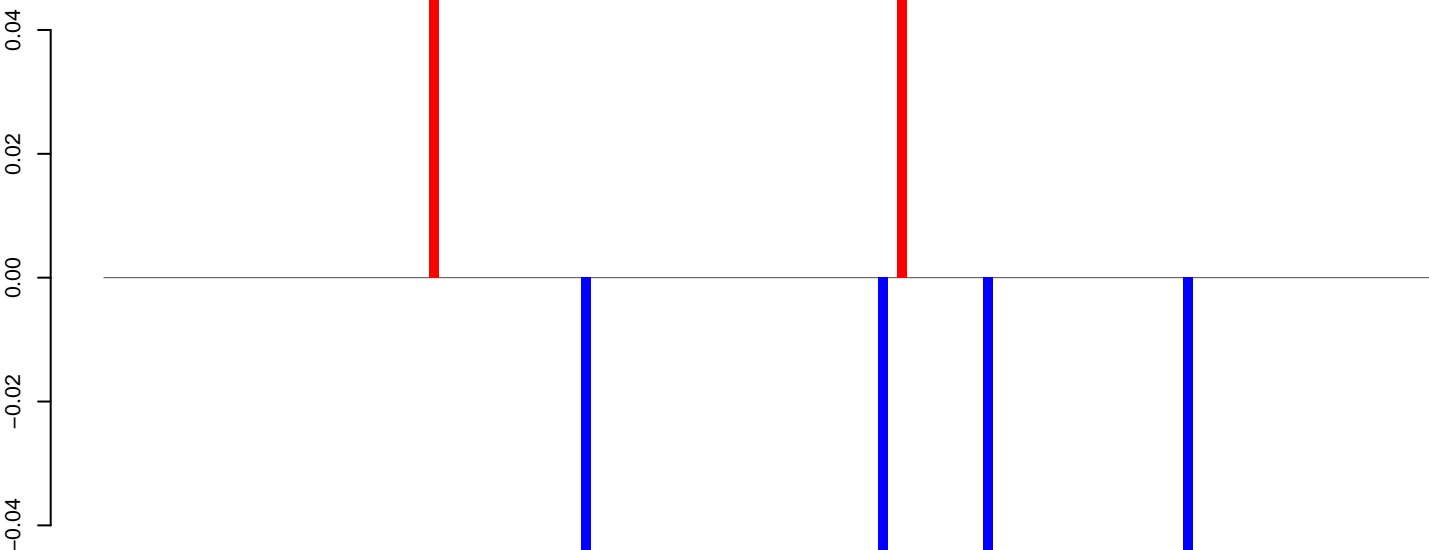

positive=0, negative=0, total=0

AeAeg_Aag2_NL.M3.rep

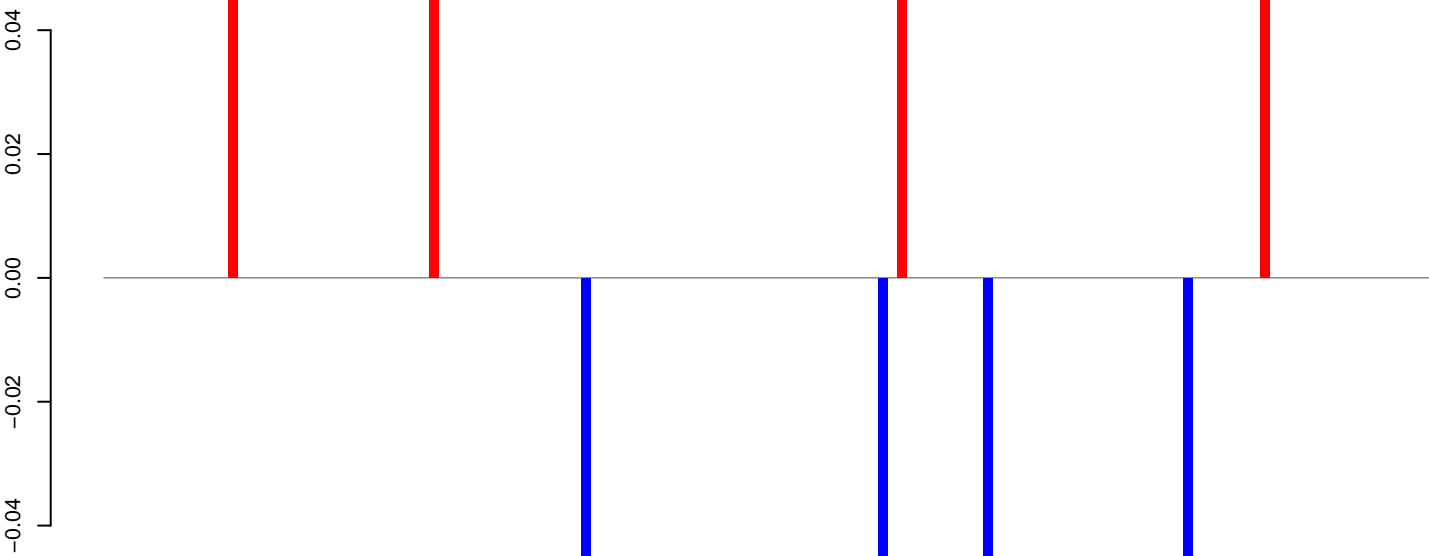

positive=0, negative=0, total=0

Window size=25, length=3456, TE@TF001064-Ty1_copia_Ele141:1-3456

0 500 1000 1500 2000 2500 3000 3500

AeAeg_Aag2_NL.M3.18_23.rep



AeAeg_Aag2_NL.M3.24_35.rep



AeAeg_Aag2_NL.M3.rep



AeAeg_Aag2_NL.M3.18_23.rep

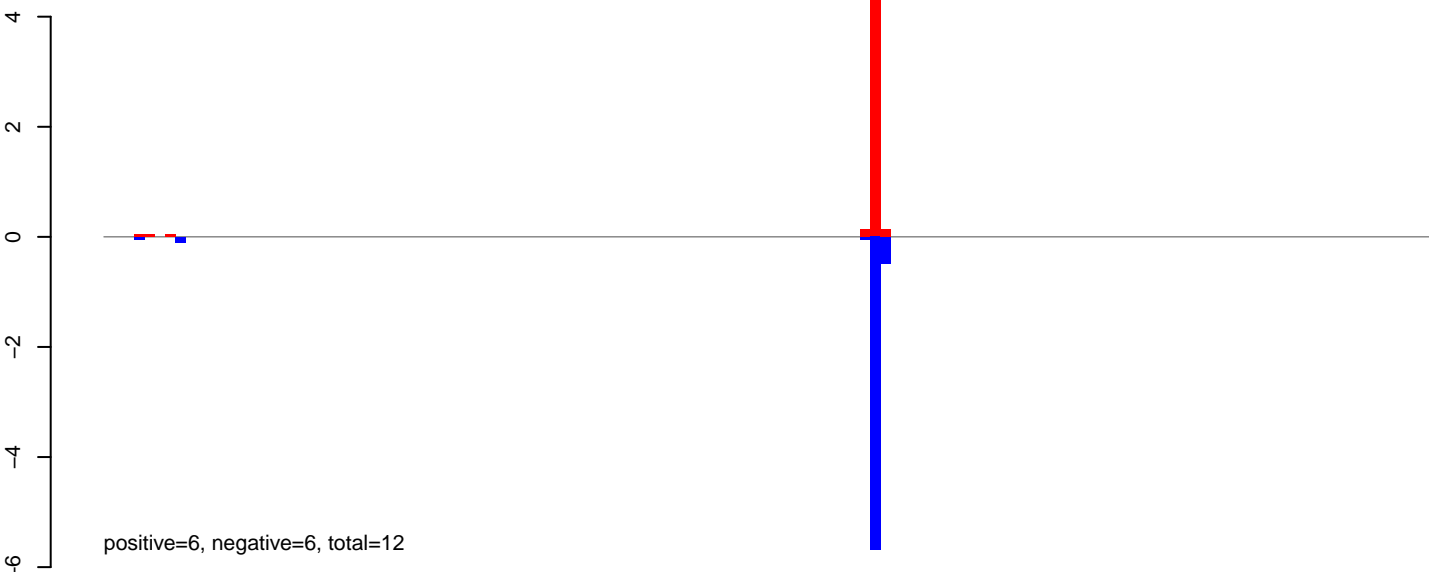

AeAeg_Aag2_NL.M3.24_35.rep

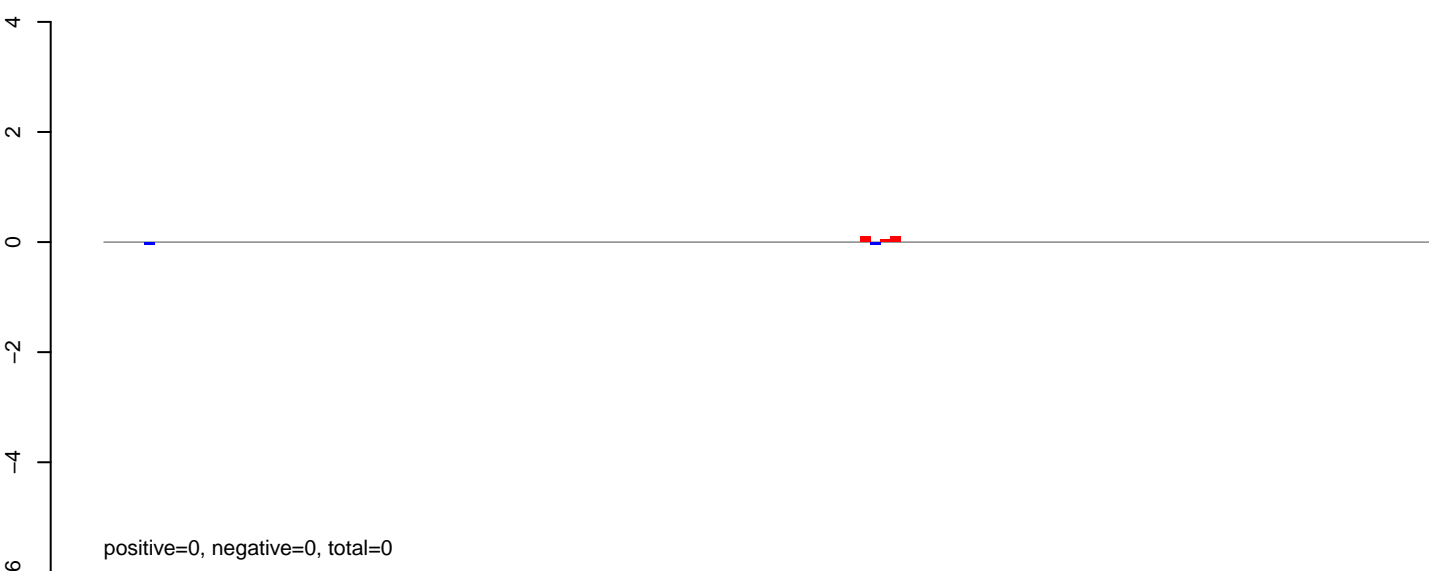

AeAeg_Aag2_NL.M3.rep

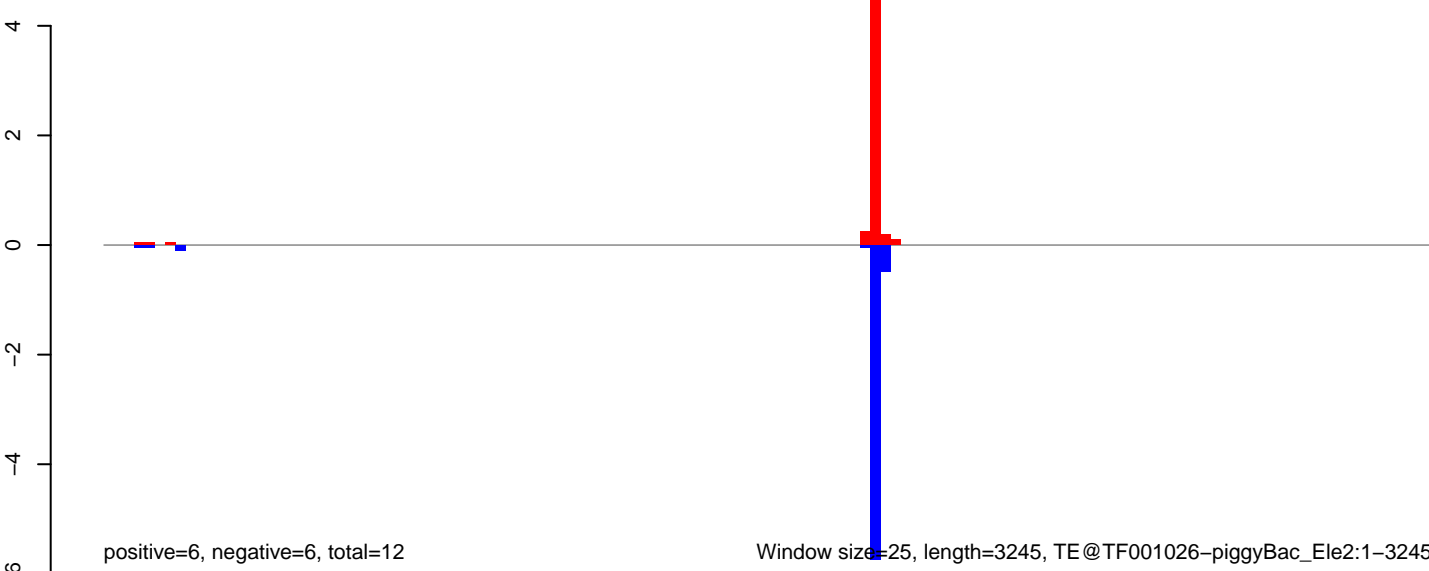

Window size=25, length=3245, TE@TF001026-piggyBac_Ele2:1-3245

AeAeg_Aag2_NL.M3.18_23.rep

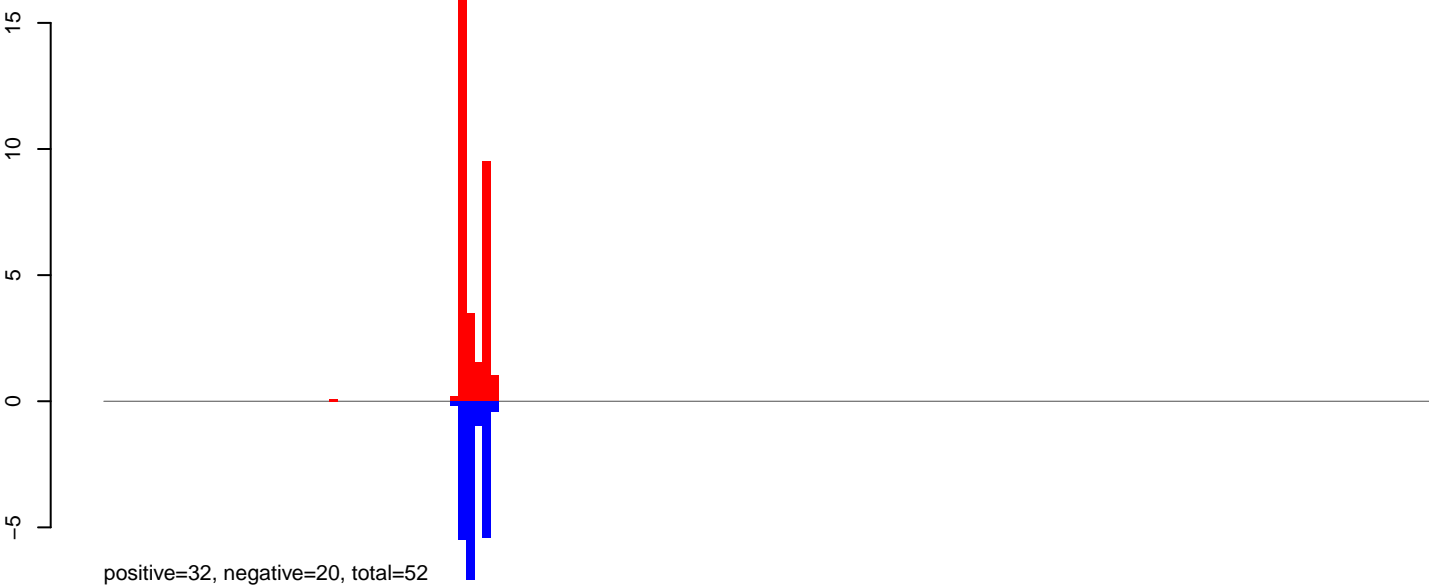

AeAeg_Aag2_NL.M3.24_35.rep

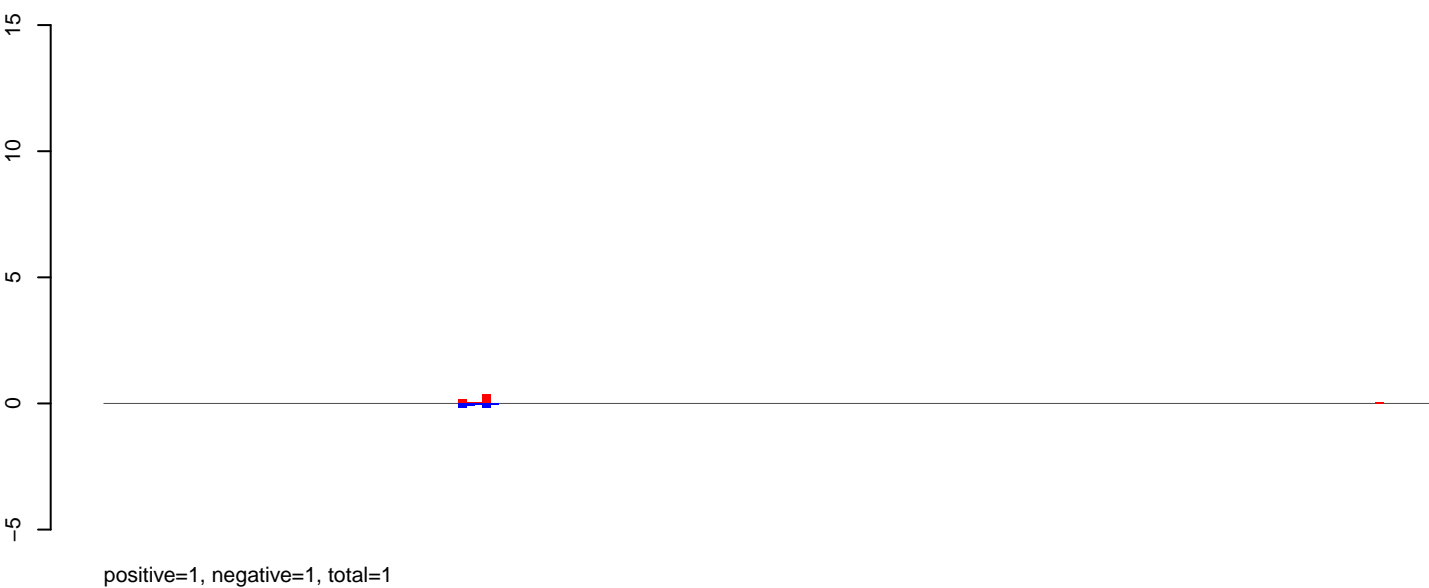

AeAeg_Aag2_NL.M3.rep

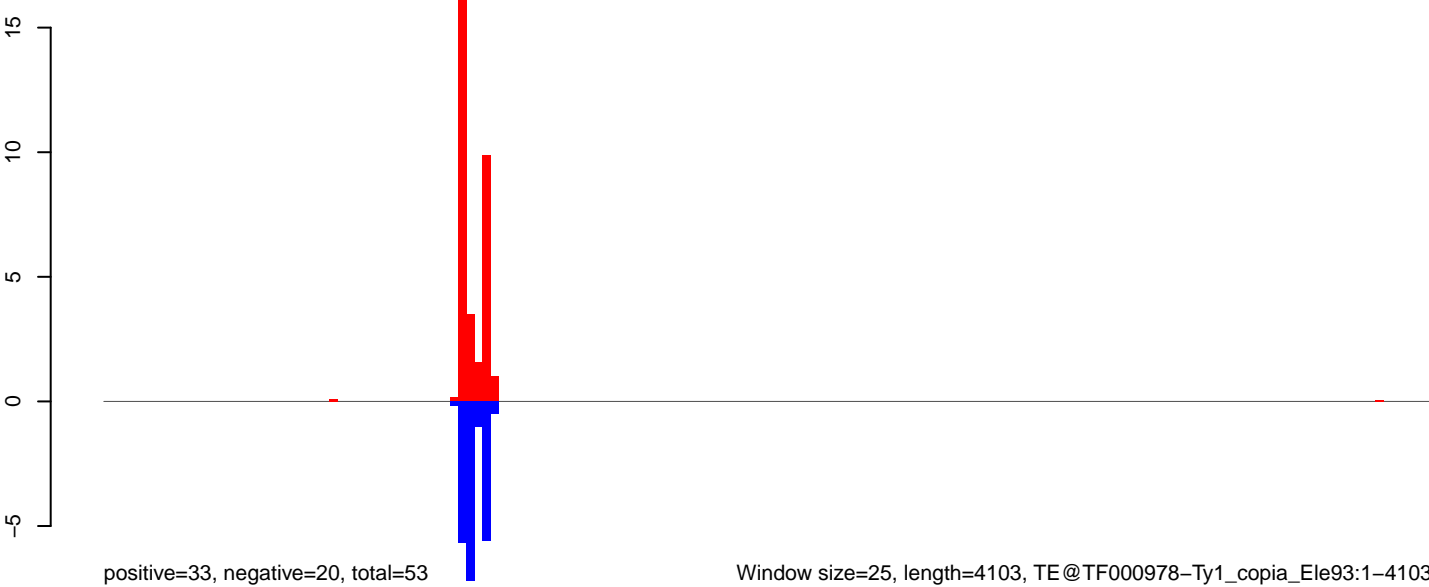

AeAeg_Aag2_NL.M3.18_23.rep

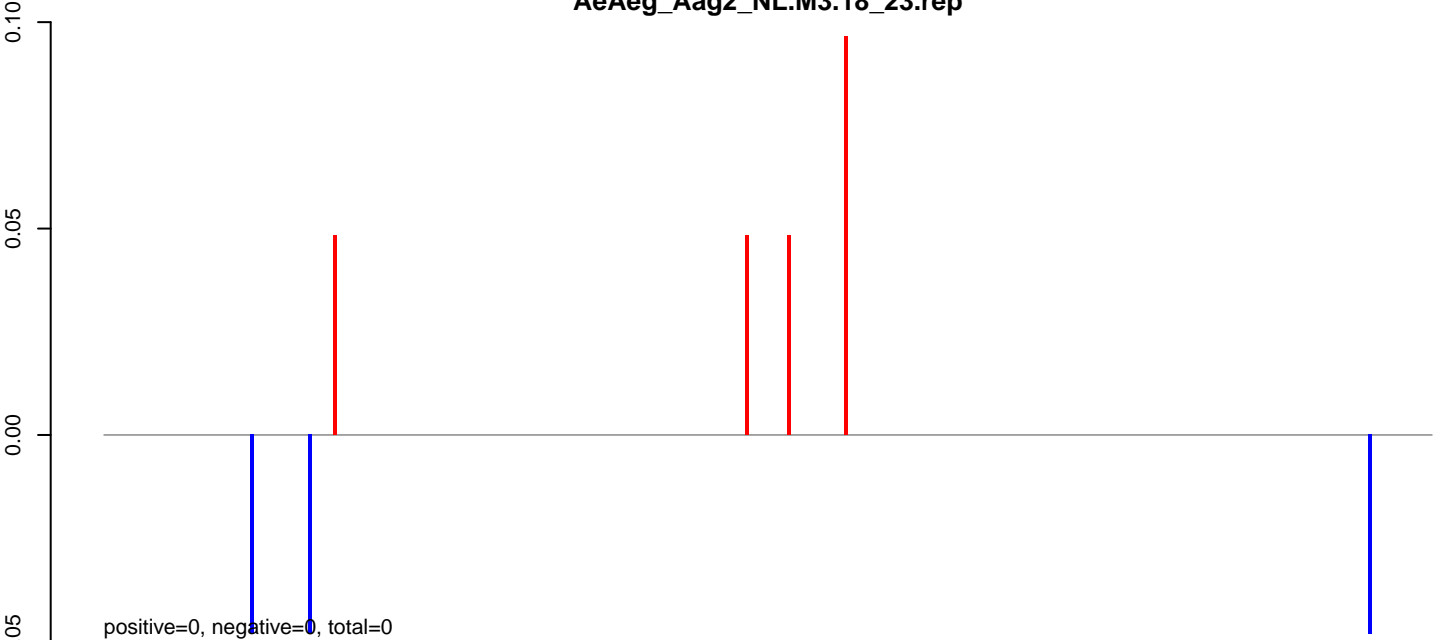

AeAeg_Aag2_NL.M3.24_35.rep

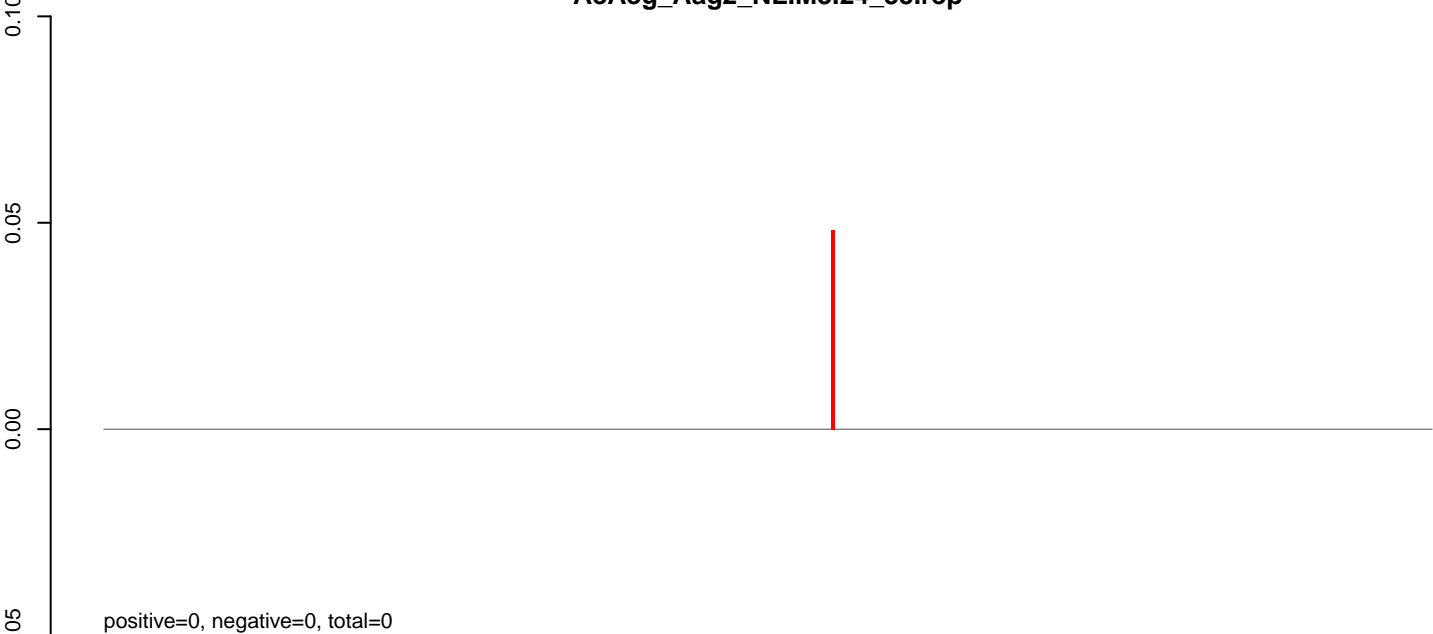

AeAeg_Aag2_NL.M3.rep

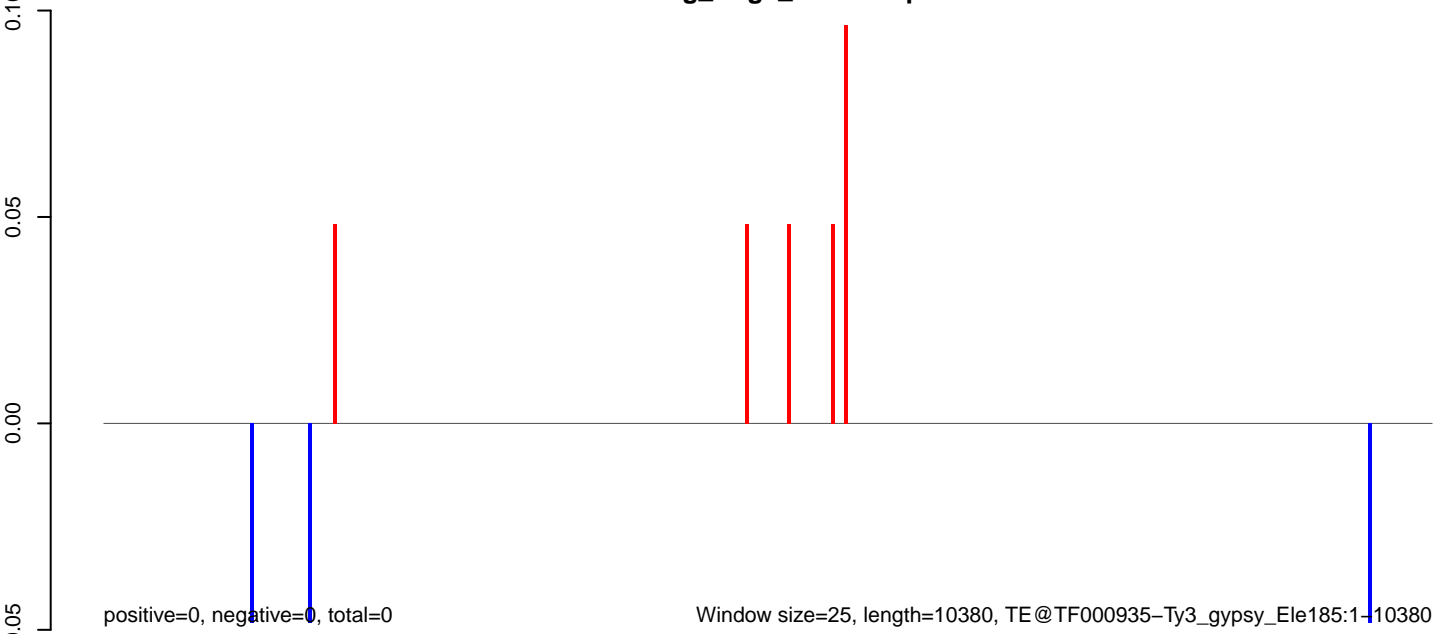

Window size=25, length=10380, TE@TF000935-Ty3_gypsy_Ele185:1-10380

AeAeg_Aag2_NL.M3.18_23.rep

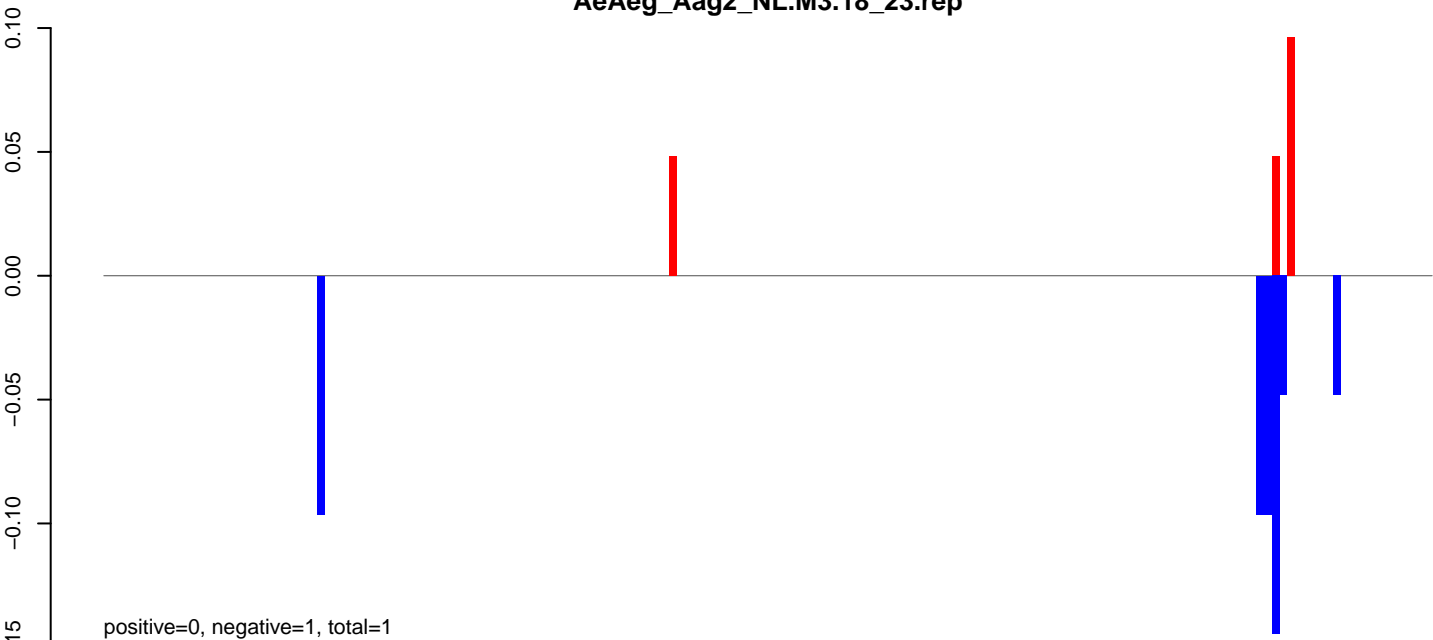

AeAeg_Aag2_NL.M3.24_35.rep

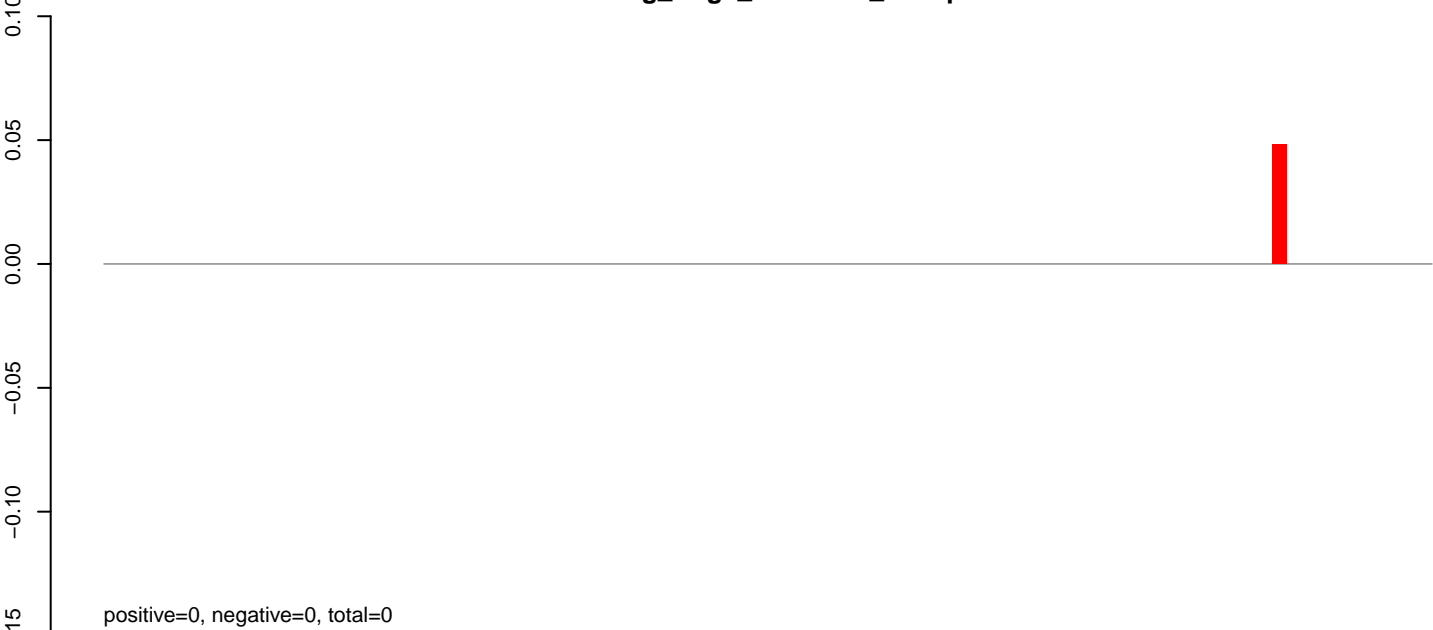

AeAeg_Aag2_NL.M3.rep

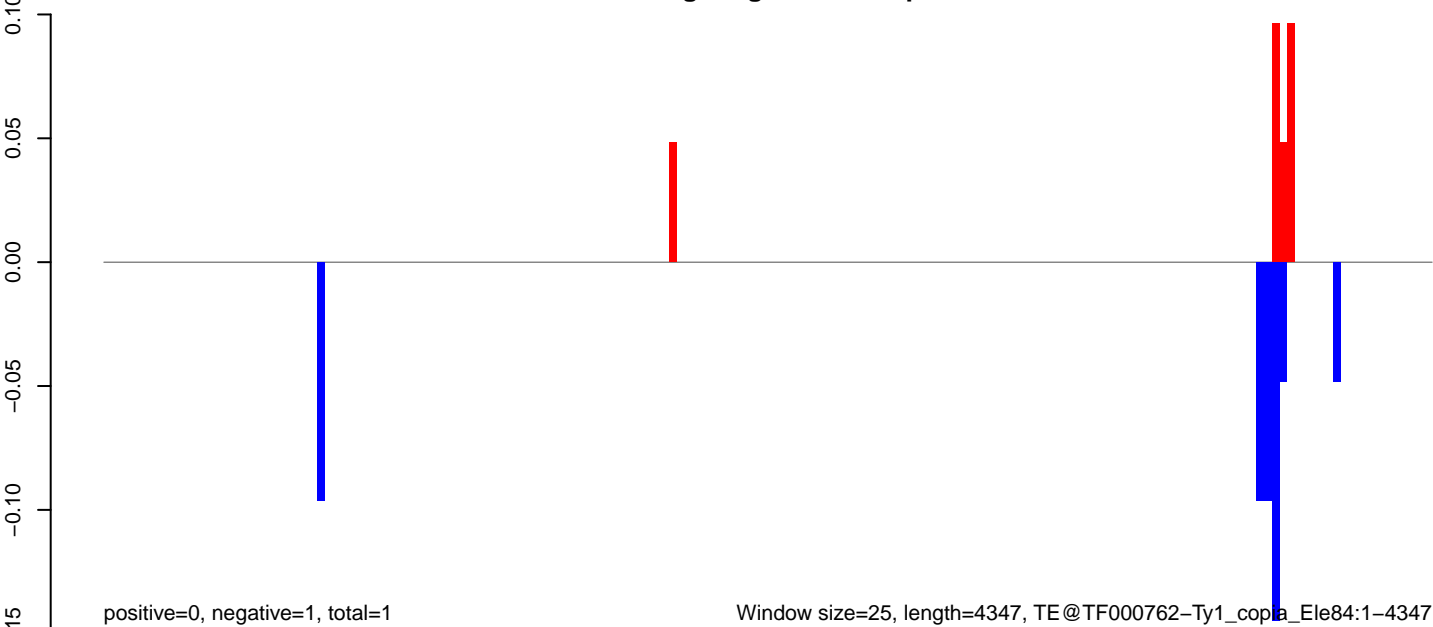

AeAeg_Aag2_NL.M3.18_23.rep

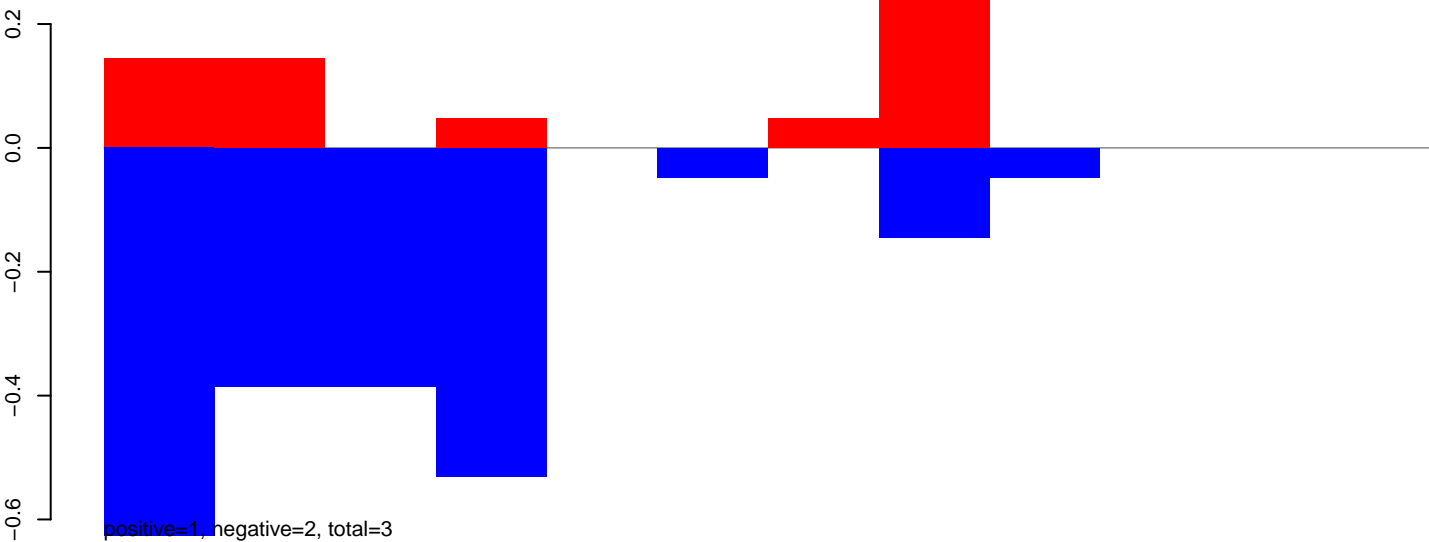

AeAeg_Aag2_NL.M3.24_35.rep

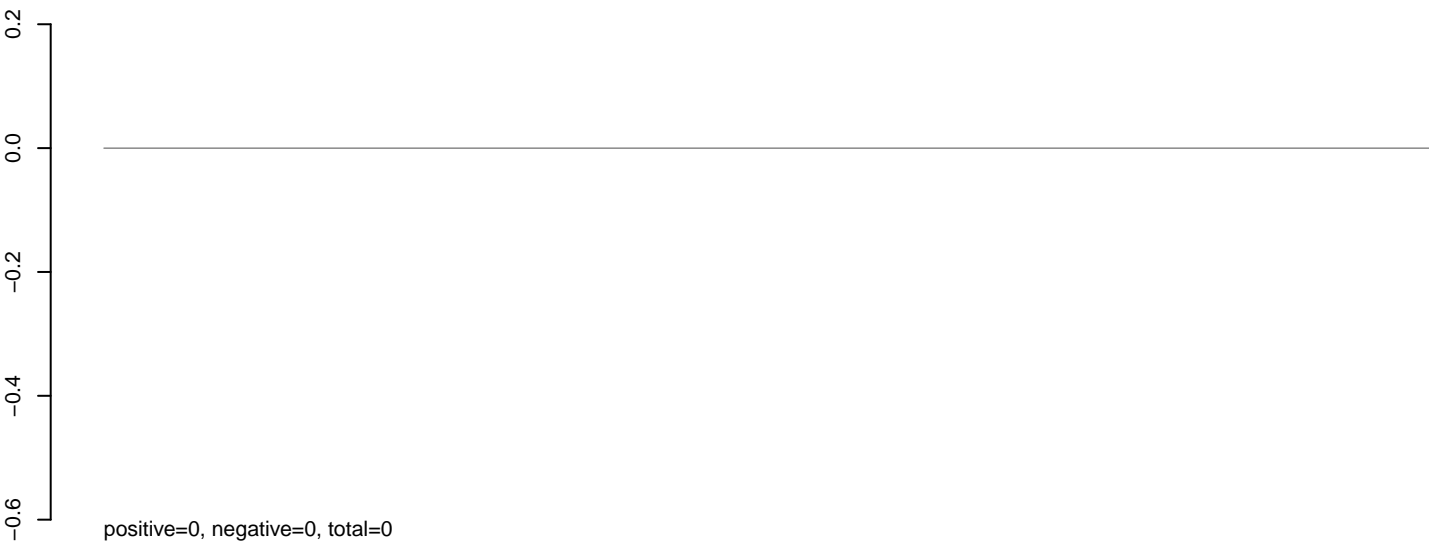

AeAeg_Aag2_NL.M3.rep

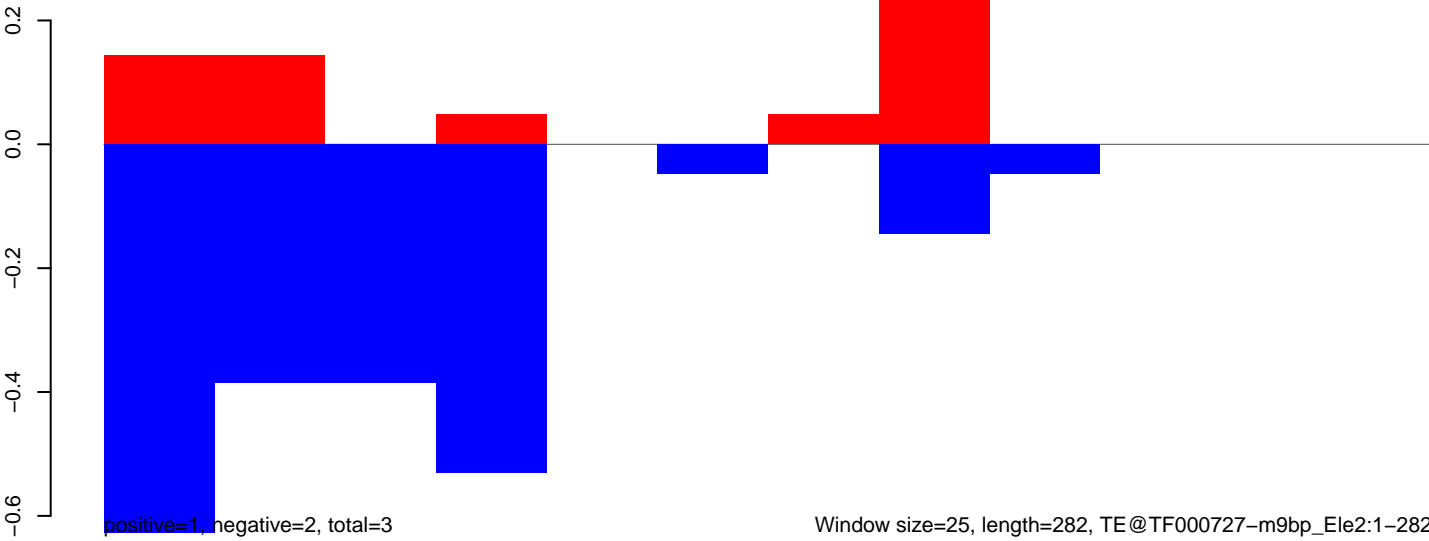

AeAeg_Aag2_NL.M3.18_23.rep

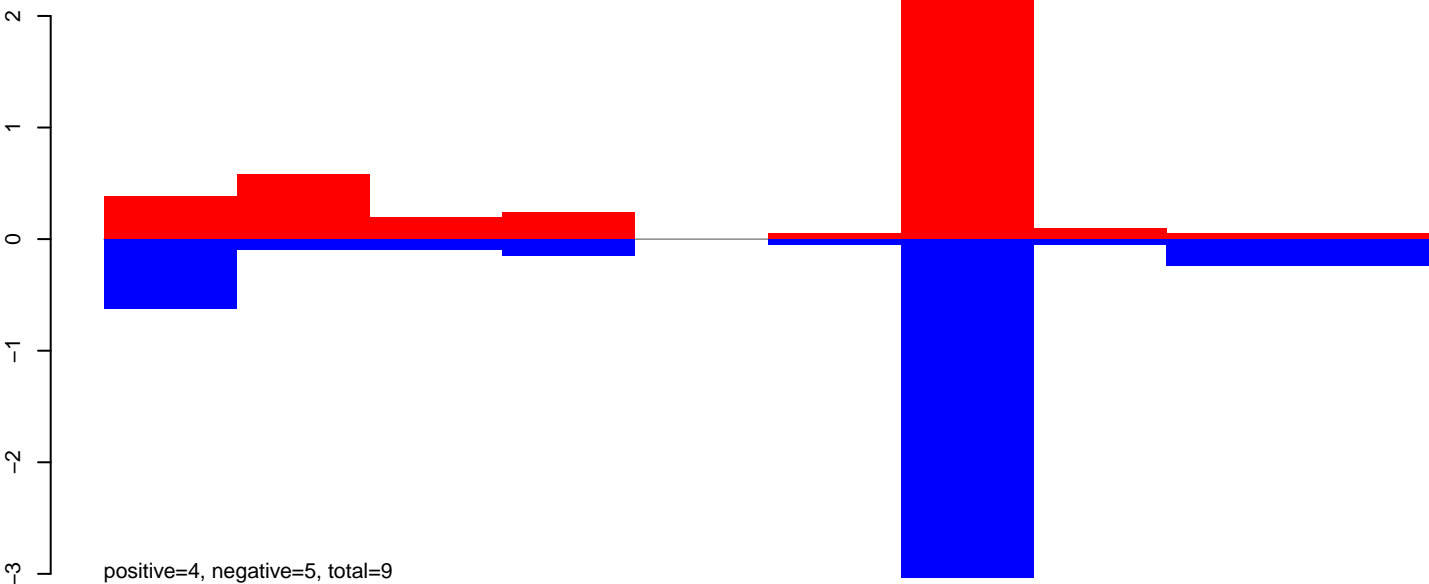

AeAeg_Aag2_NL.M3.24_35.rep

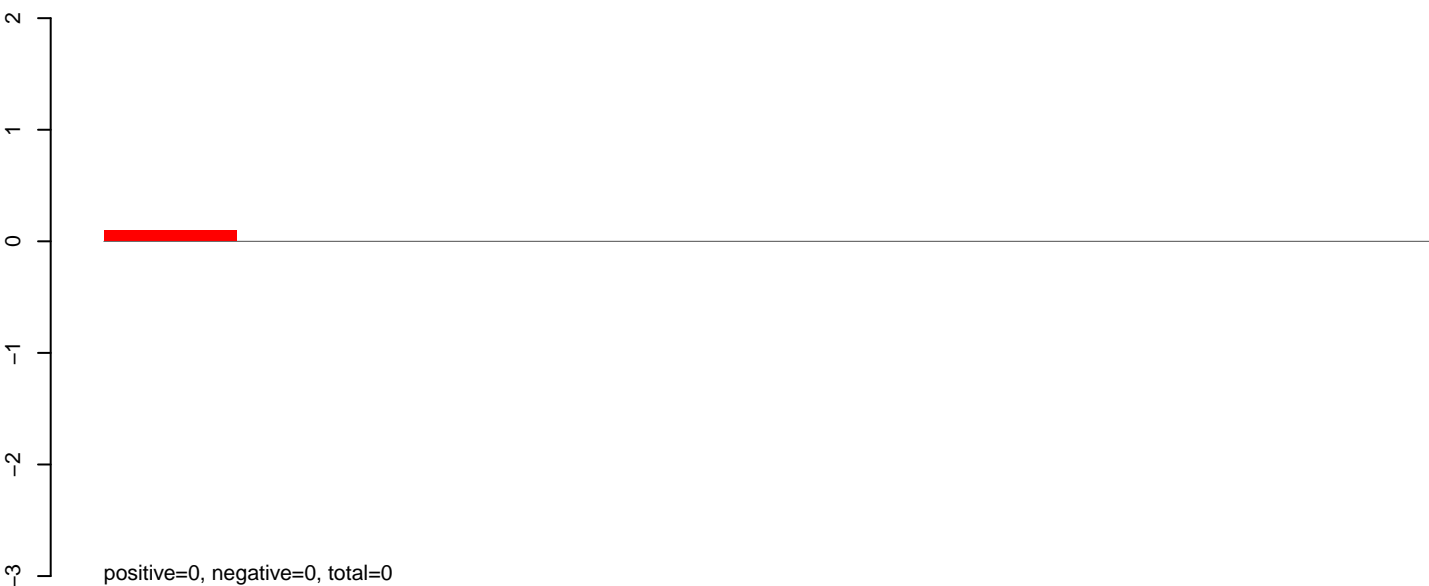

AeAeg_Aag2_NL.M3.rep

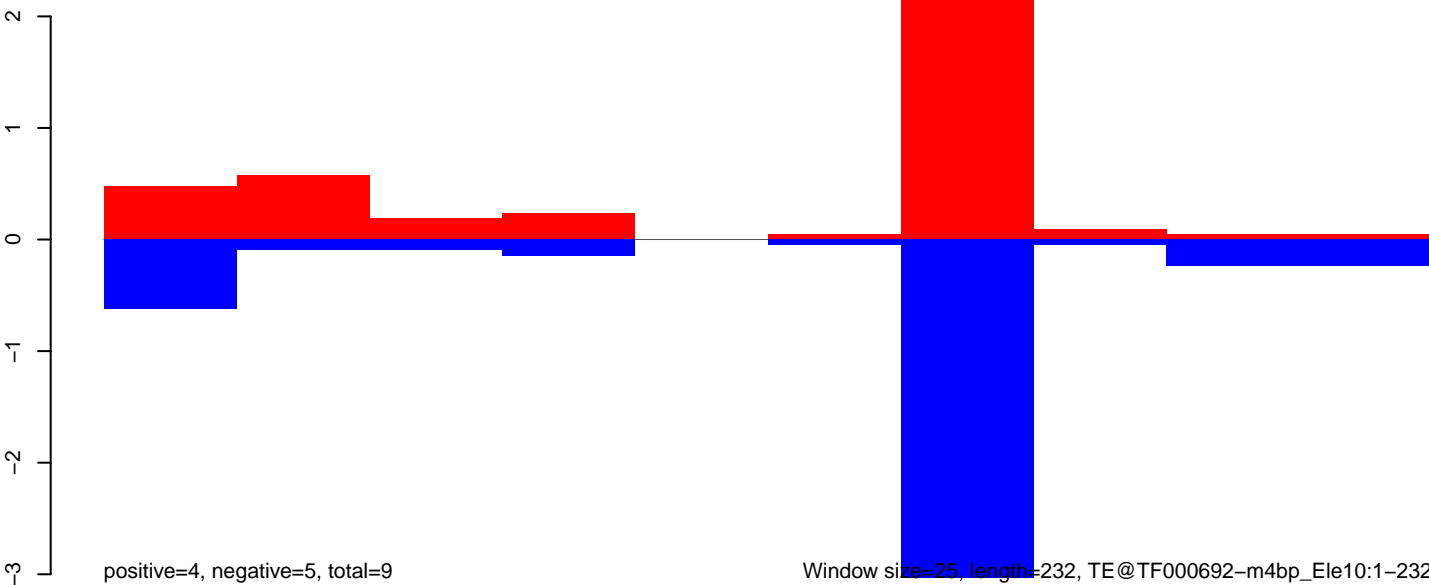

Window size=25, length=232, TE@TF000692-m4bp_Ele10:1-232

50 100 150 200 250

AeAeg_Aag2_NL.M3.18_23.rep

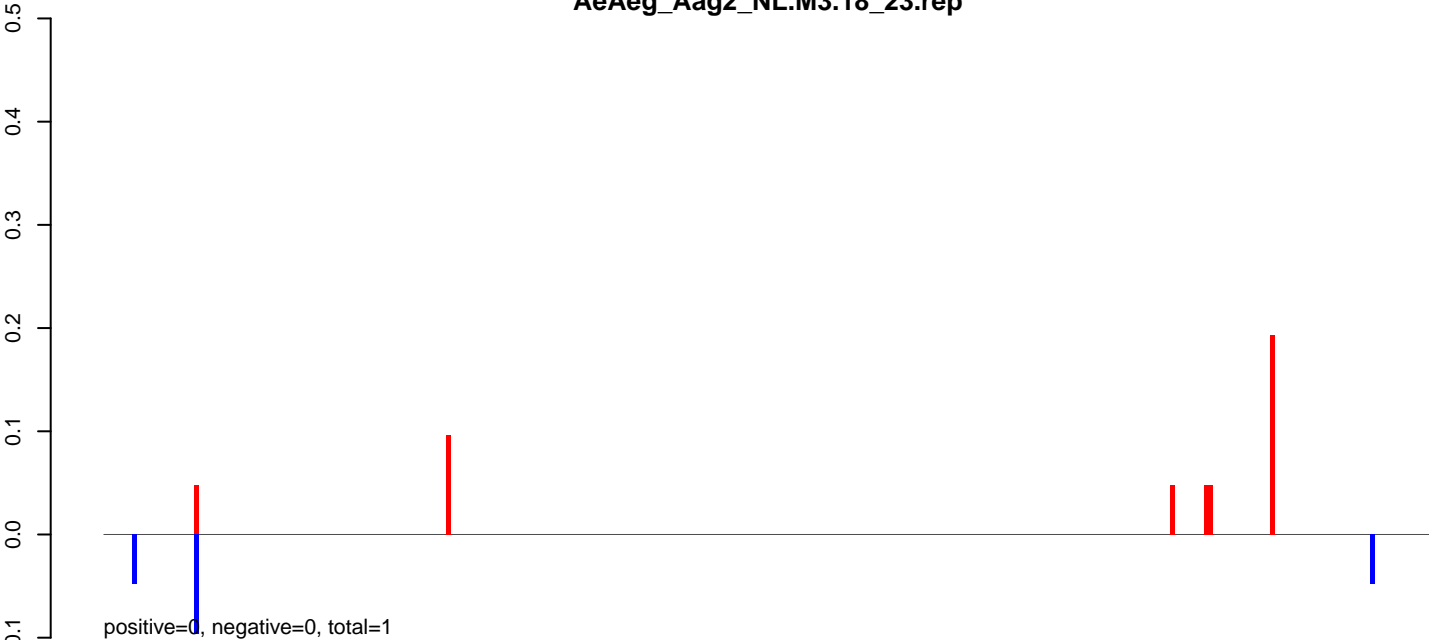

AeAeg_Aag2_NL.M3.24_35.rep

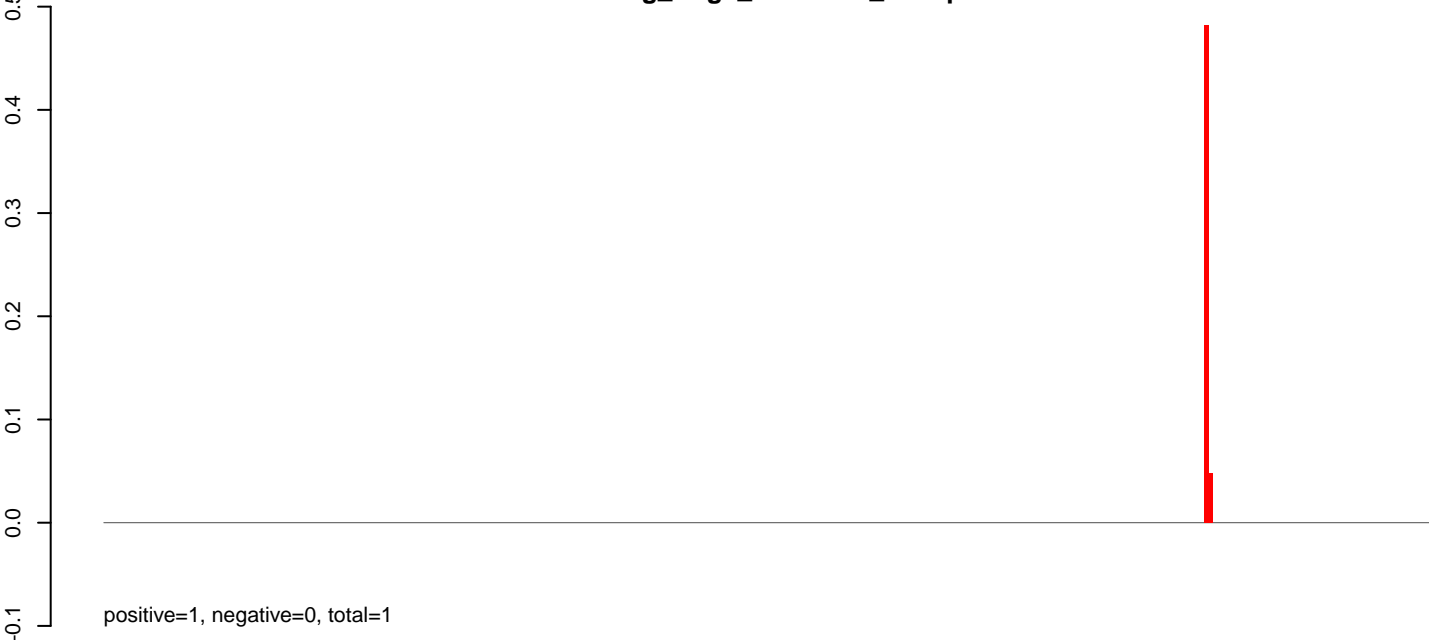

AeAeg_Aag2_NL.M3.rep

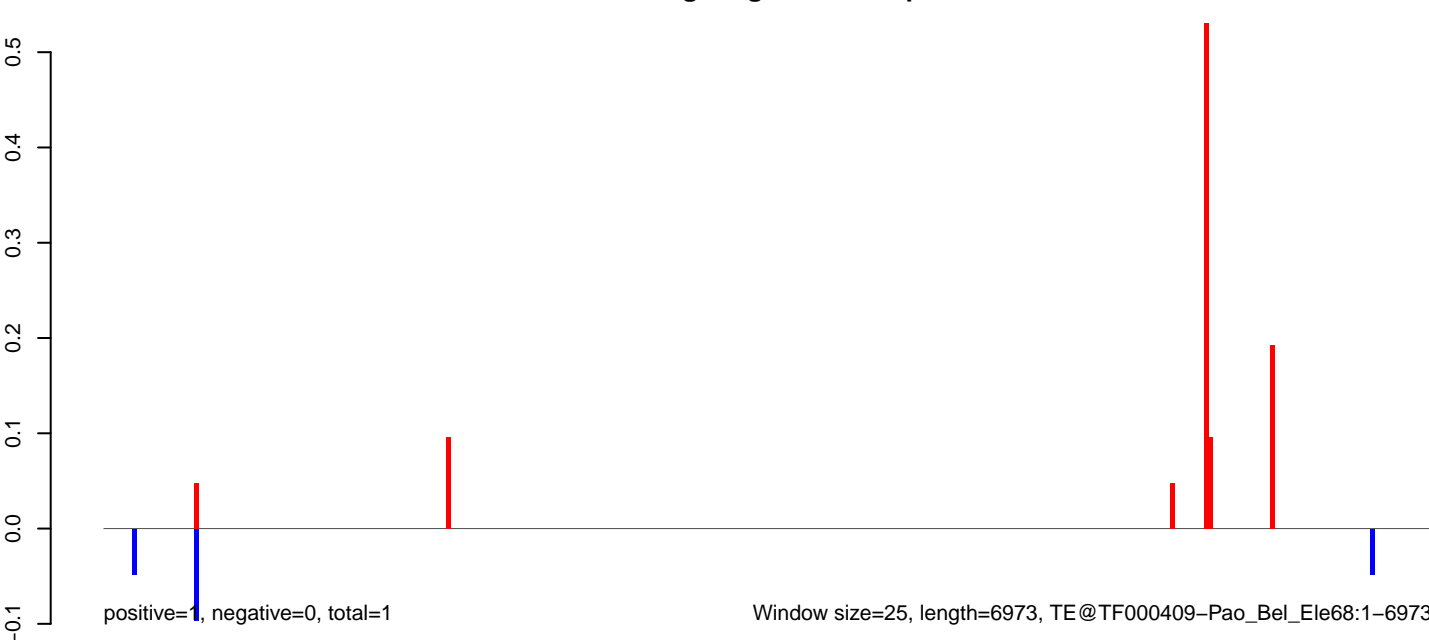

AeAeg_Aag2_NL.M3.18_23.rep

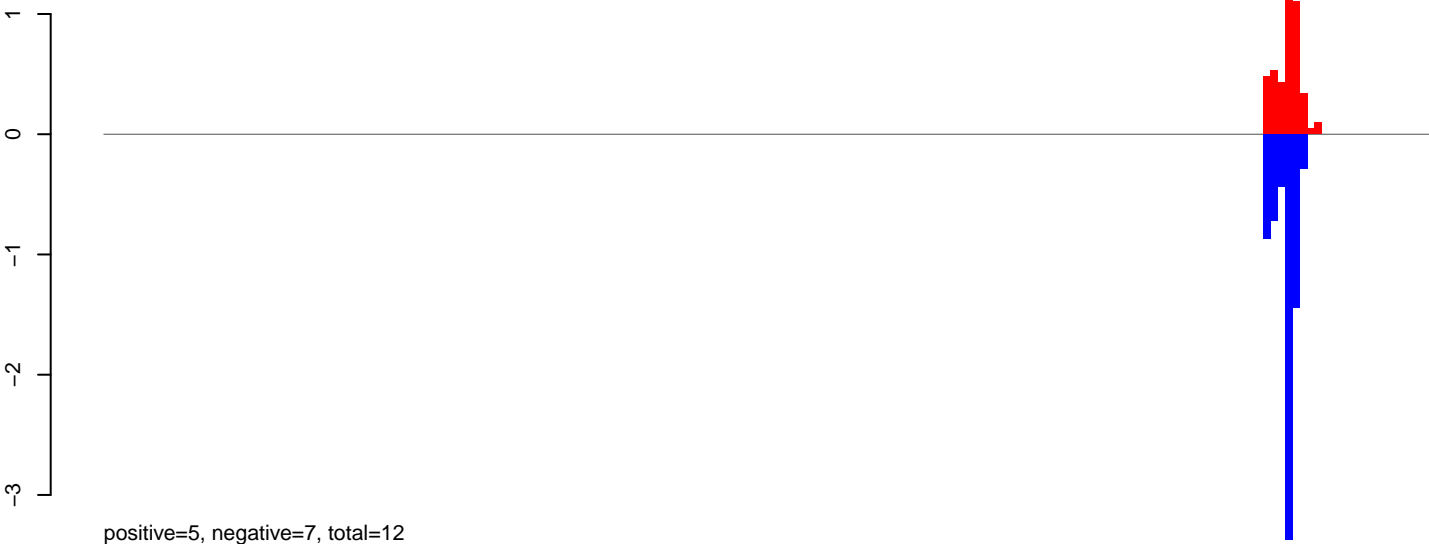

AeAeg_Aag2_NL.M3.24_35.rep

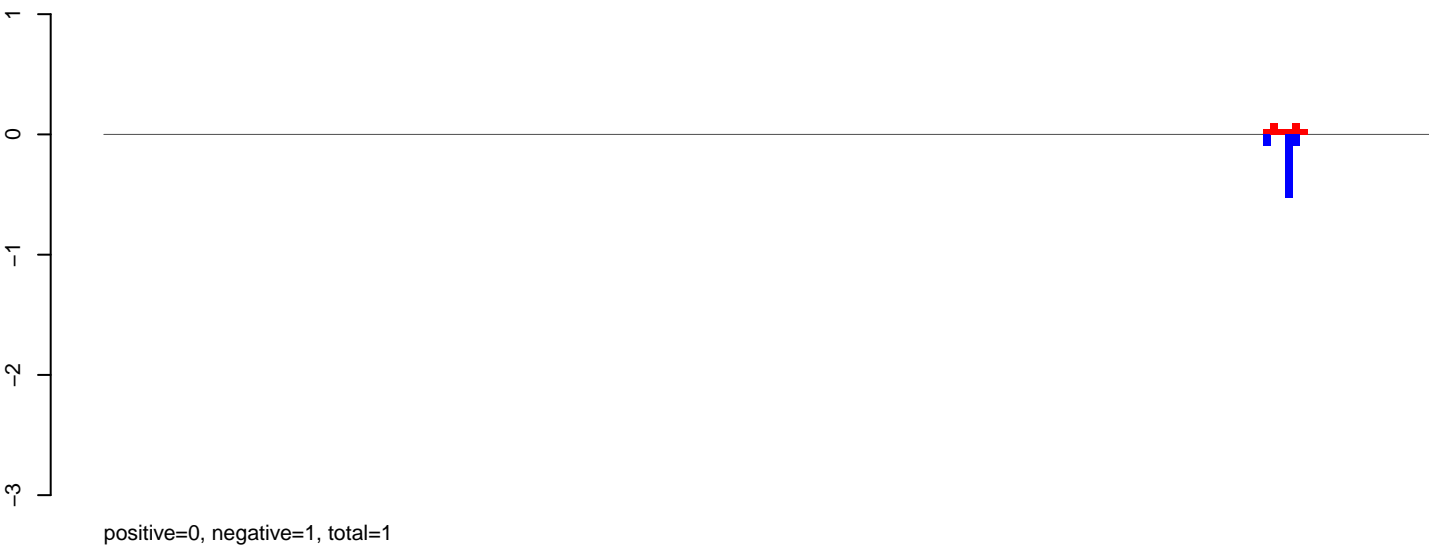

AeAeg_Aag2_NL.M3.rep



Window size=25, length=4519, TE@TF000390-Ty3_gypsy_Ele109:1-4519

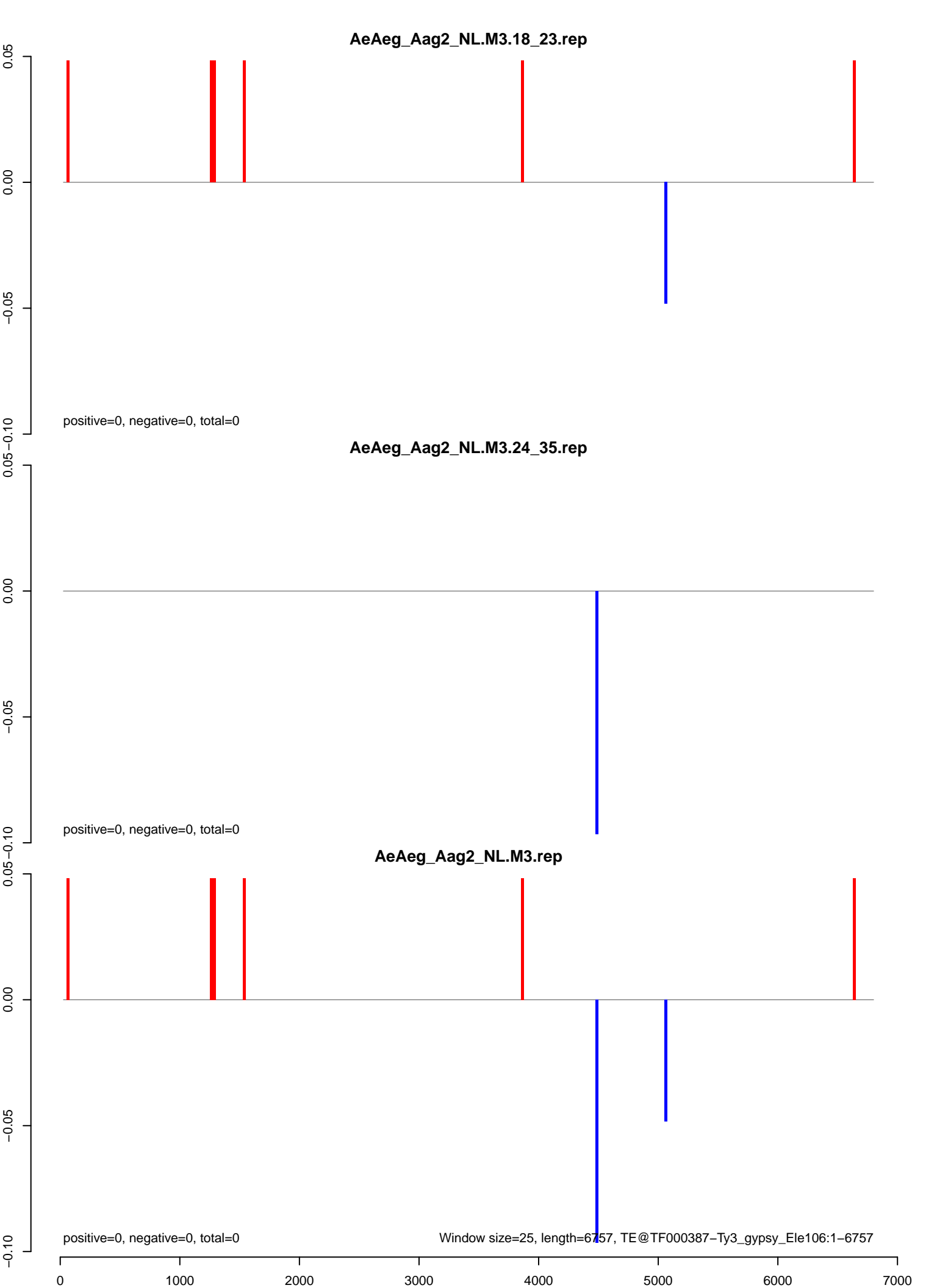

AeAeg_Aag2_NL.M3.18_23.rep



AeAeg_Aag2_NL.M3.24_35.rep

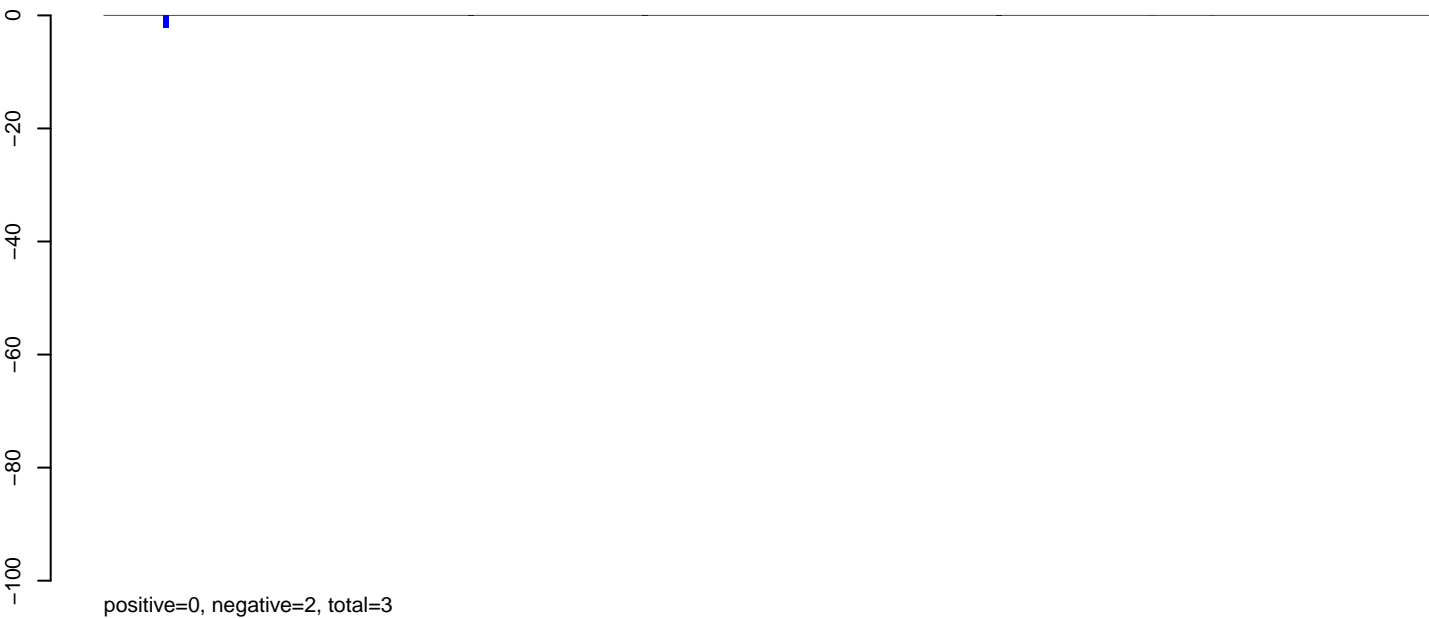

AeAeg_Aag2_NL.M3.rep



AeAeg_Aag2_NL.M3.18_23.rep

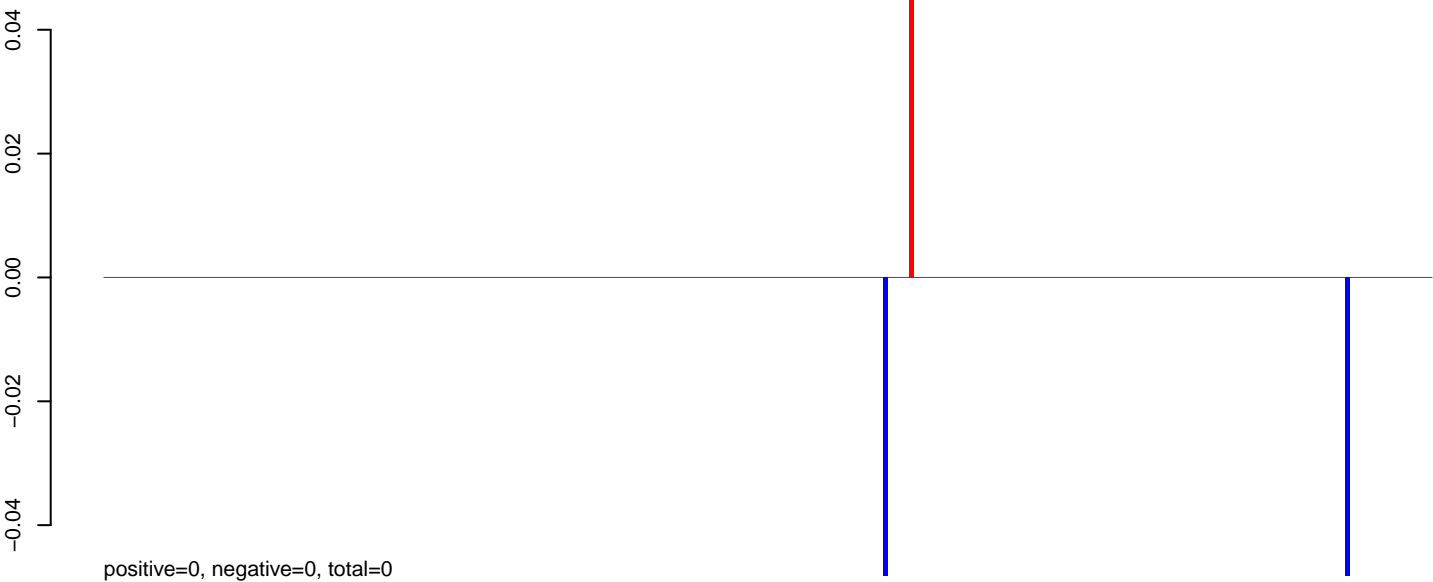

AeAeg_Aag2_NL.M3.24_35.rep

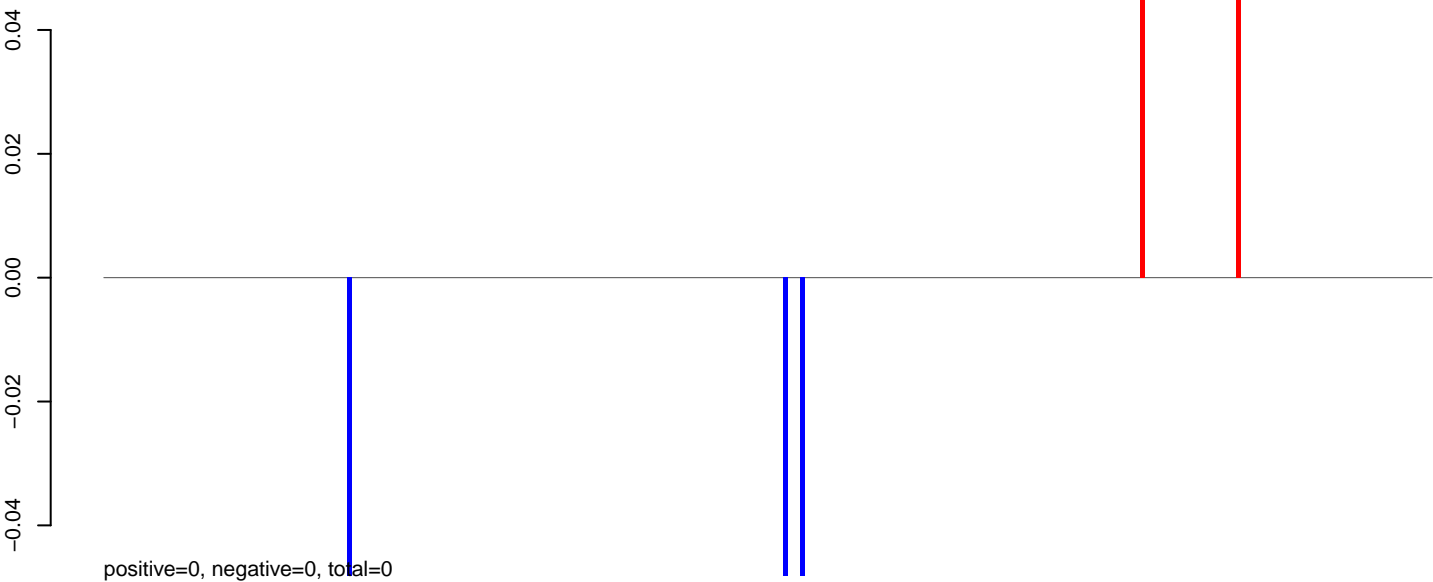

AeAeg_Aag2_NL.M3.rep

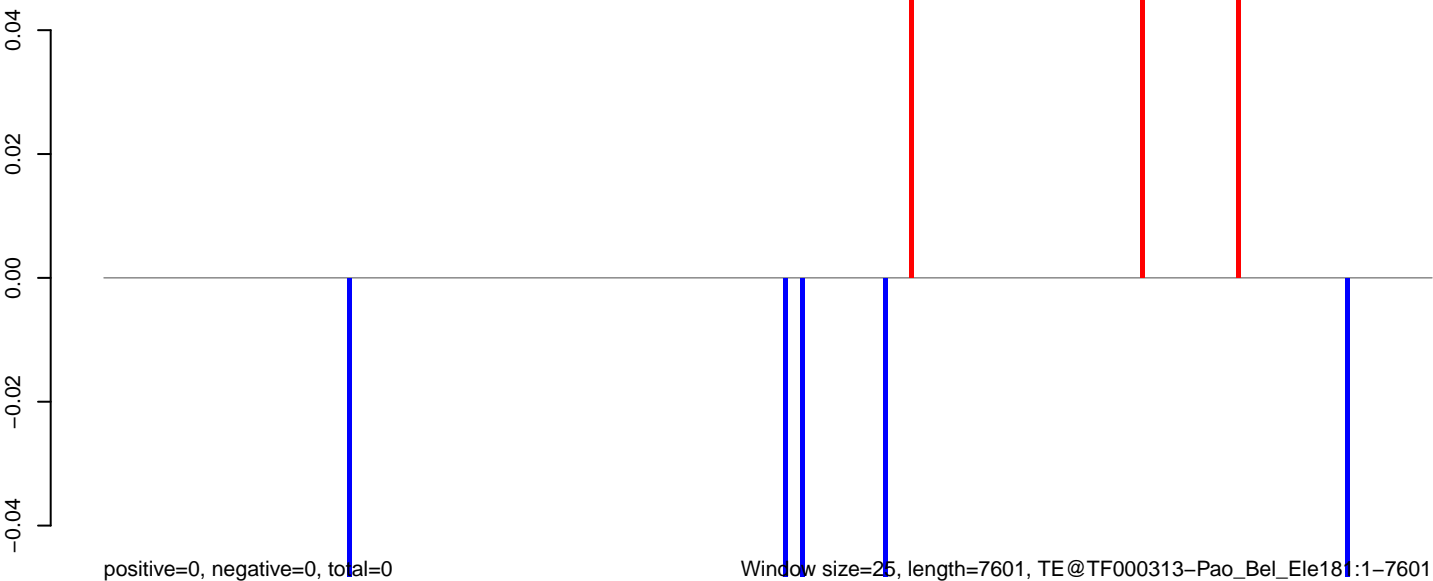

Window size=25, length=7601, TE@TF000313-Pao_Bel_Ele181:1-7601

AeAeg_Aag2_NL.M3.18_23.rep

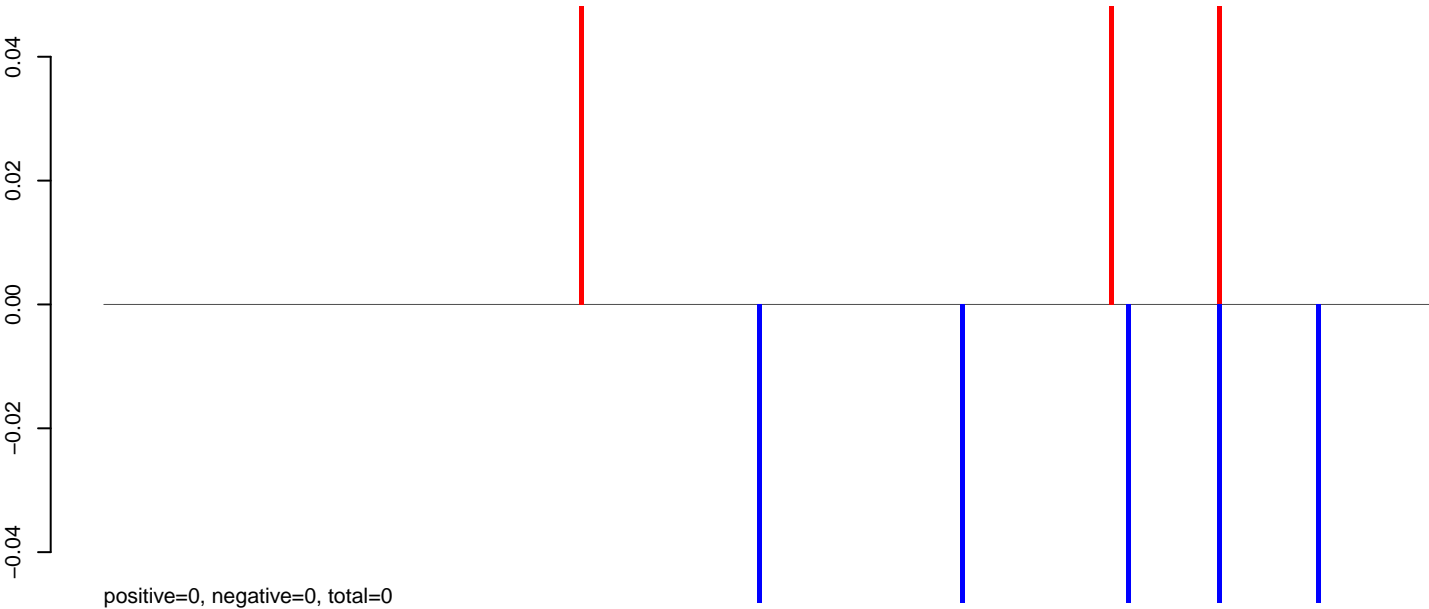

AeAeg_Aag2_NL.M3.24_35.rep



AeAeg_Aag2_NL.M3.rep

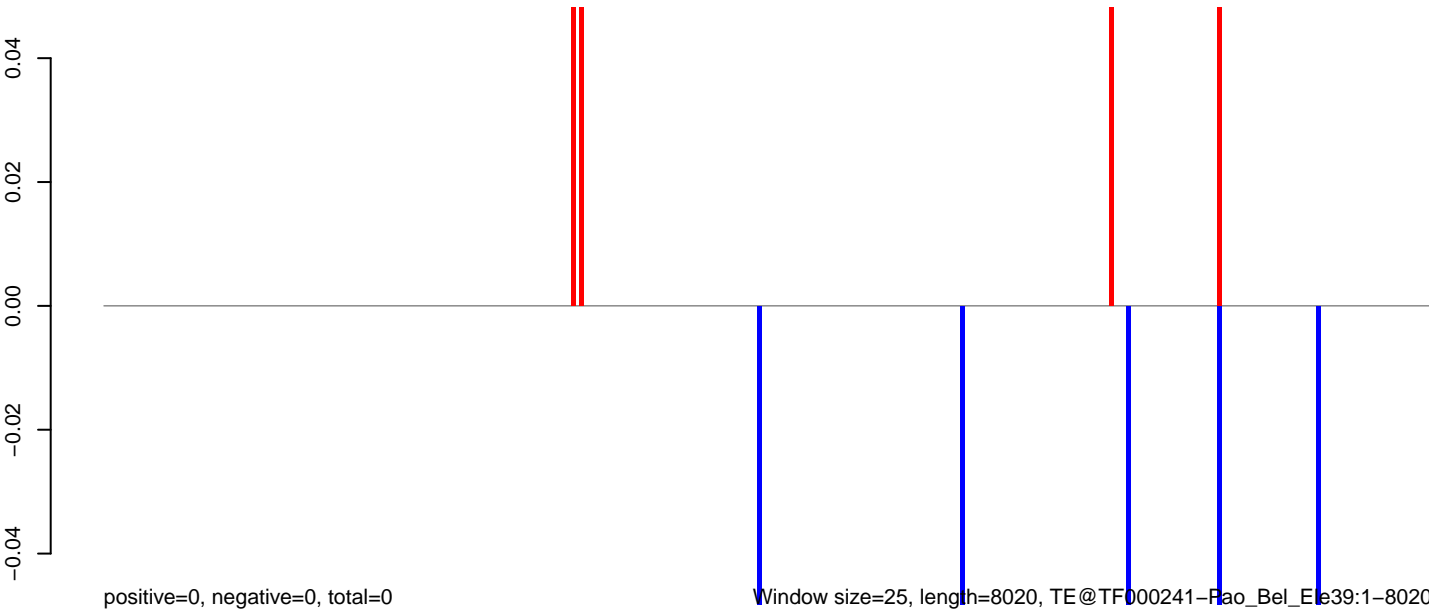

AeAeg_Aag2_NL.M3.18_23.rep

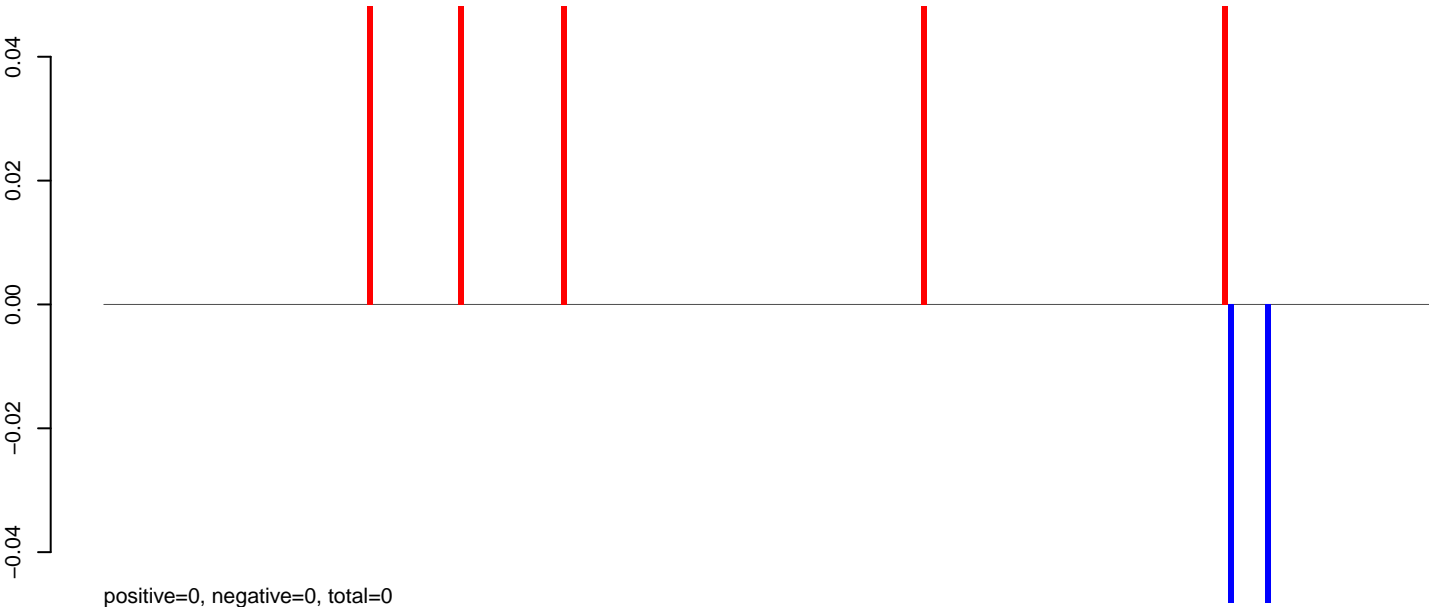

AeAeg_Aag2_NL.M3.24_35.rep

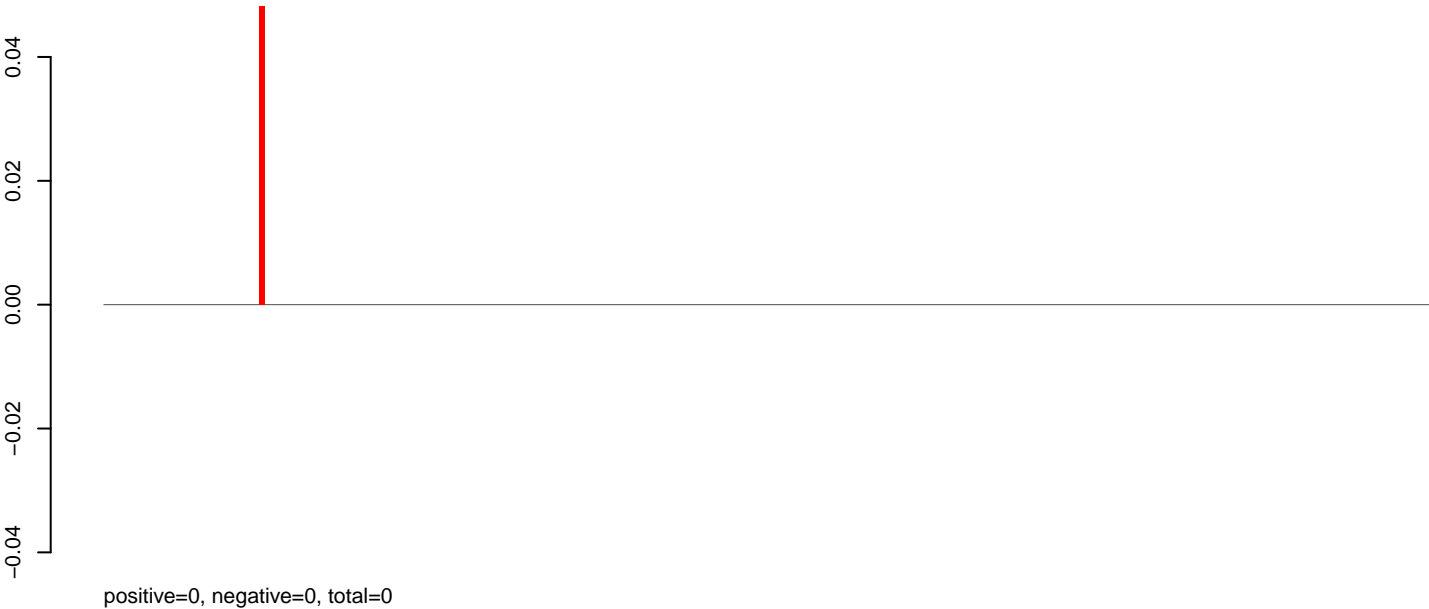

AeAeg_Aag2_NL.M3.rep

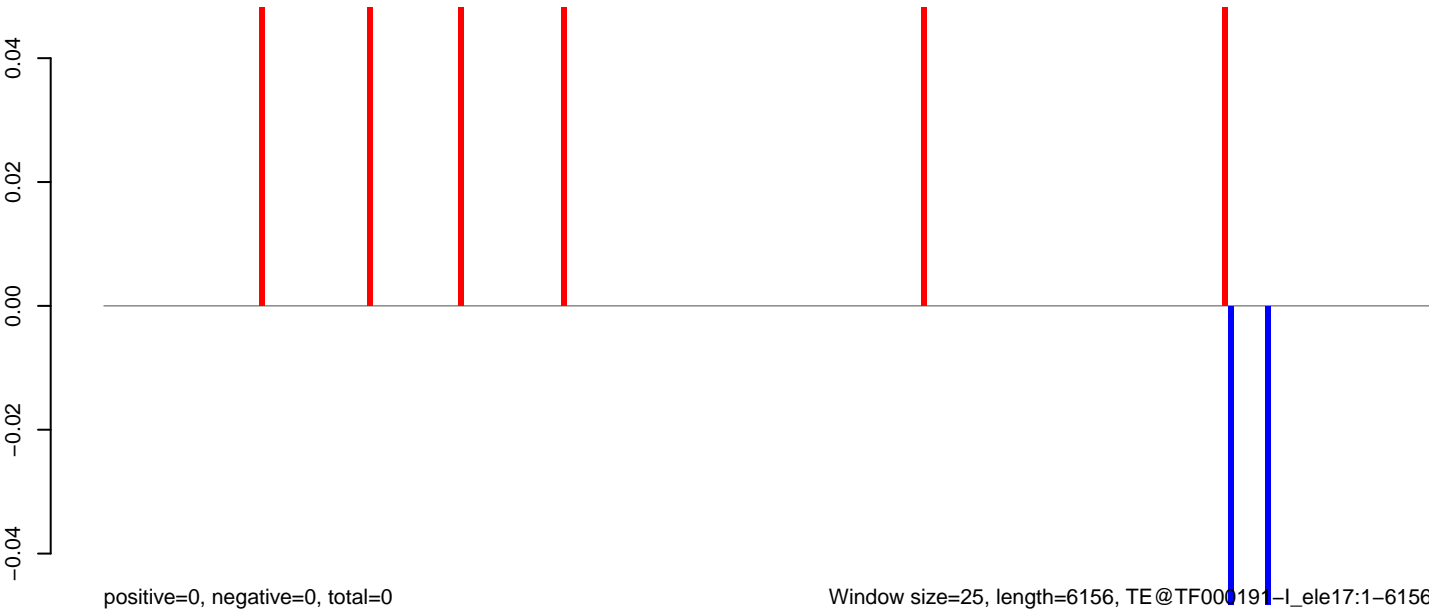

AeAeg_Aag2_NL.M3.18_23.rep

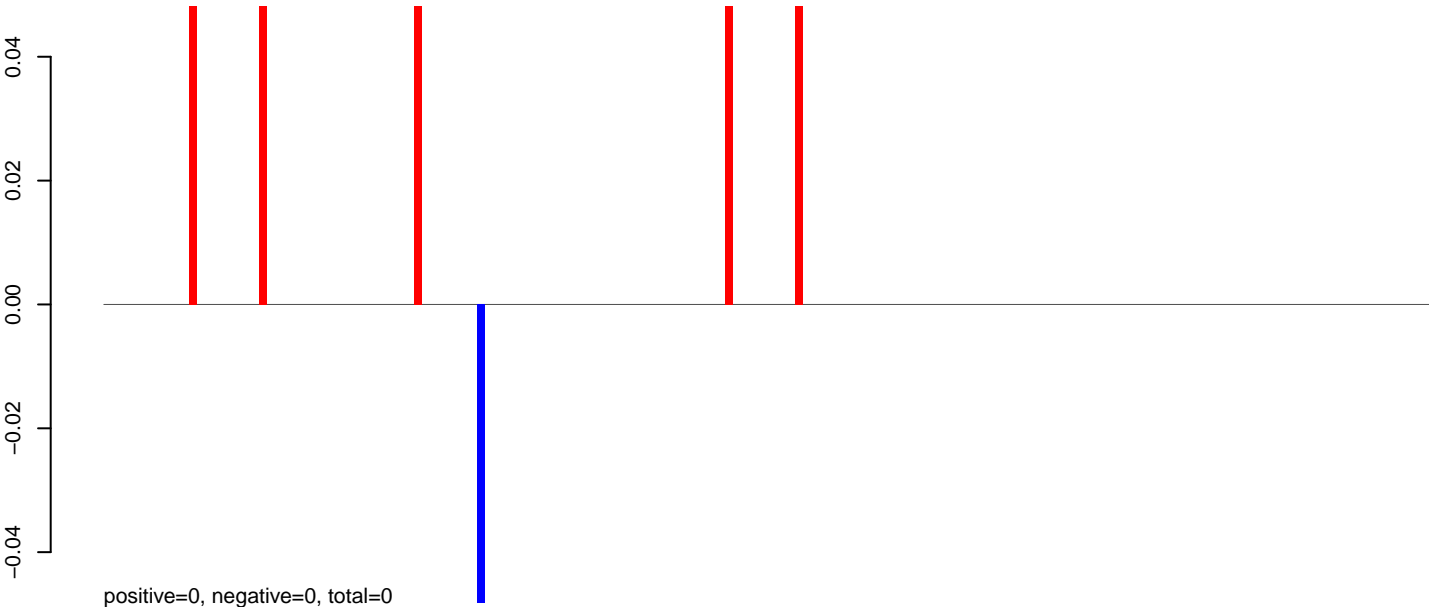

AeAeg_Aag2_NL.M3.24_35.rep

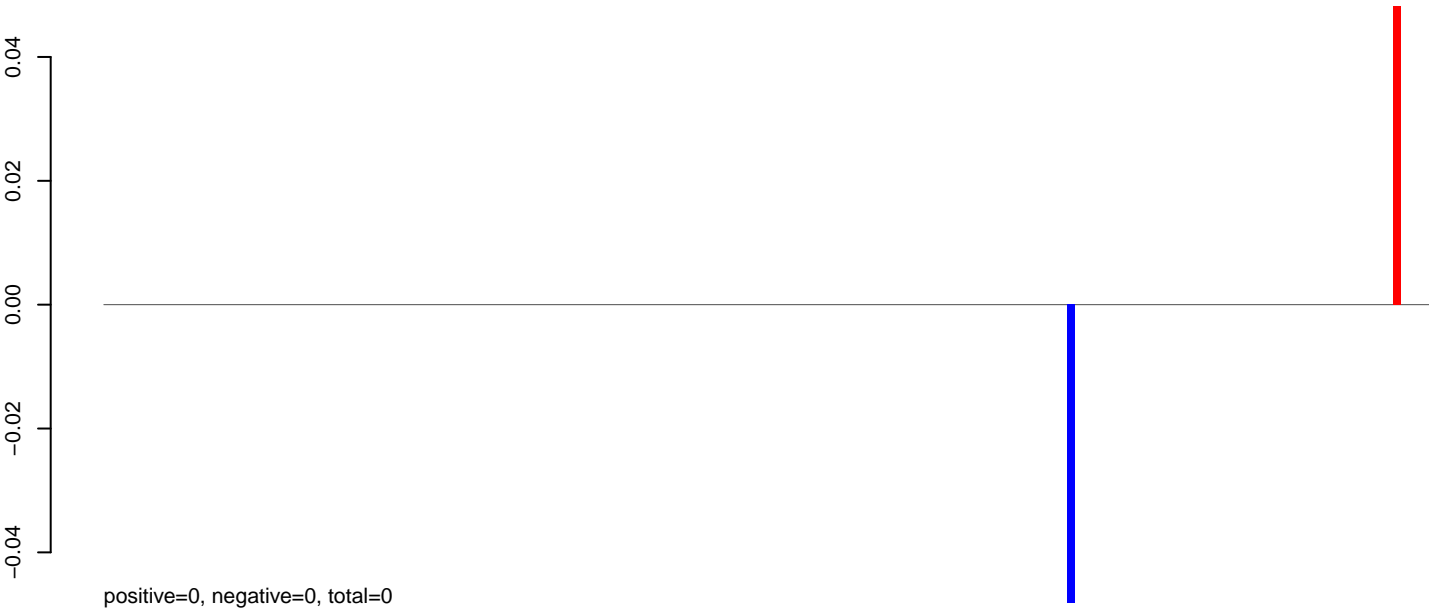

AeAeg_Aag2_NL.M3.rep

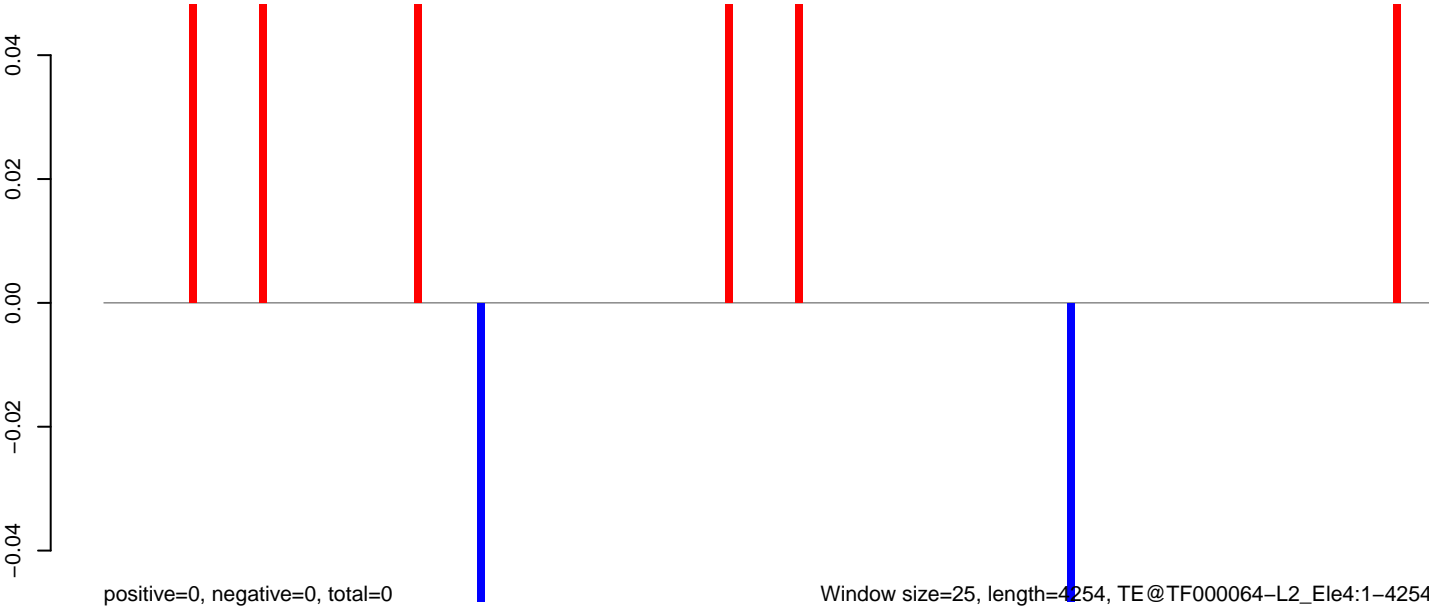

Window size=25, length=4254, TE@TF000064-L2_Ele4:1-4254

AeAeg_Aag2_NL.M3.18_23.rep

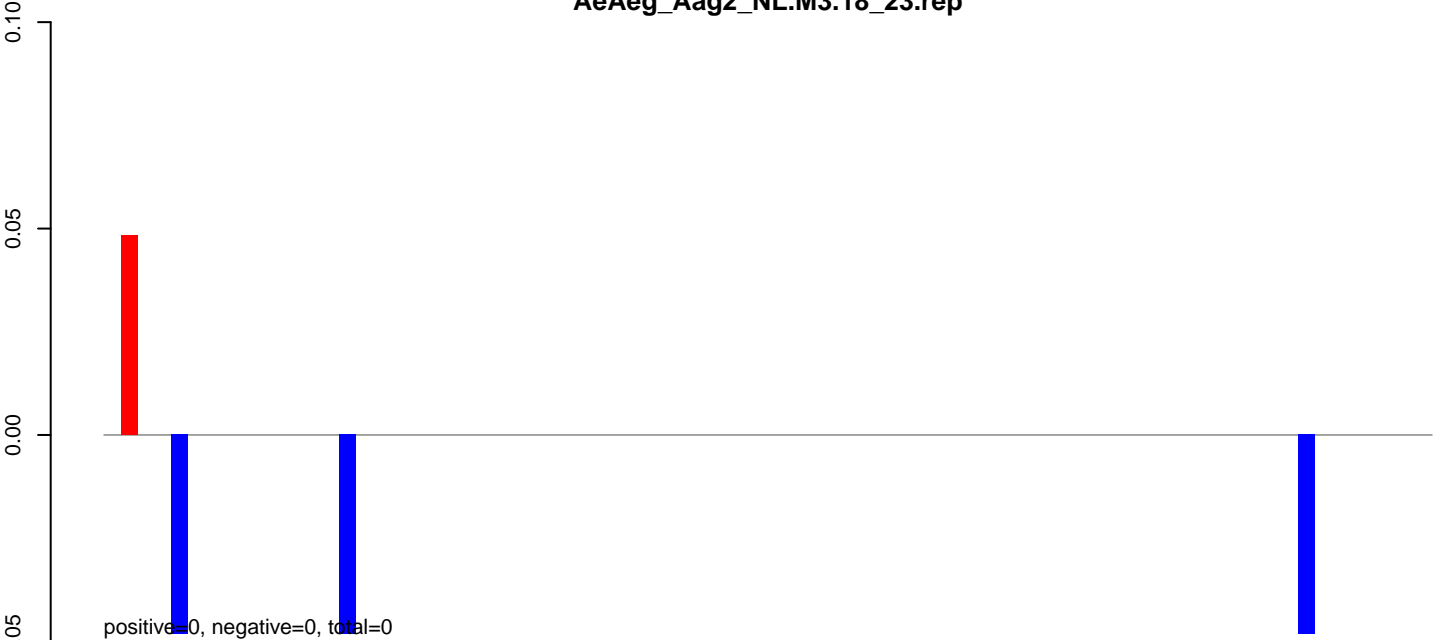

AeAeg_Aag2_NL.M3.24_35.rep

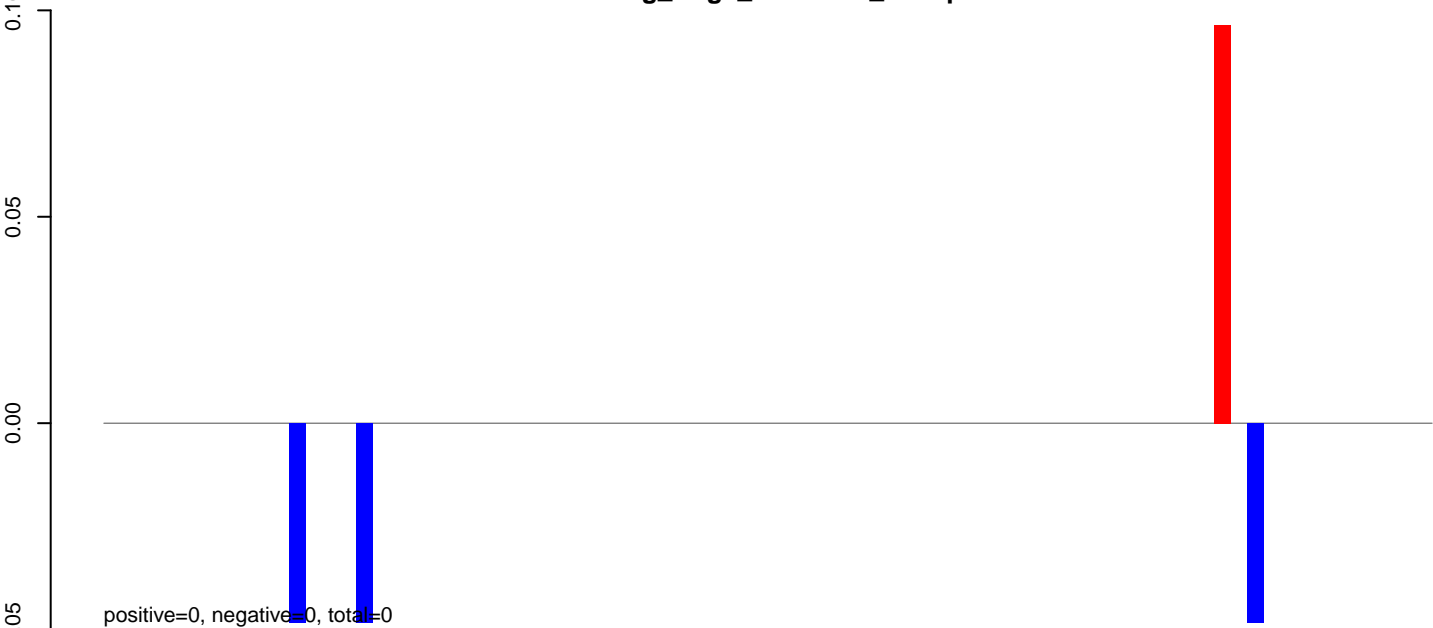

AeAeg_Aag2_NL.M3.rep

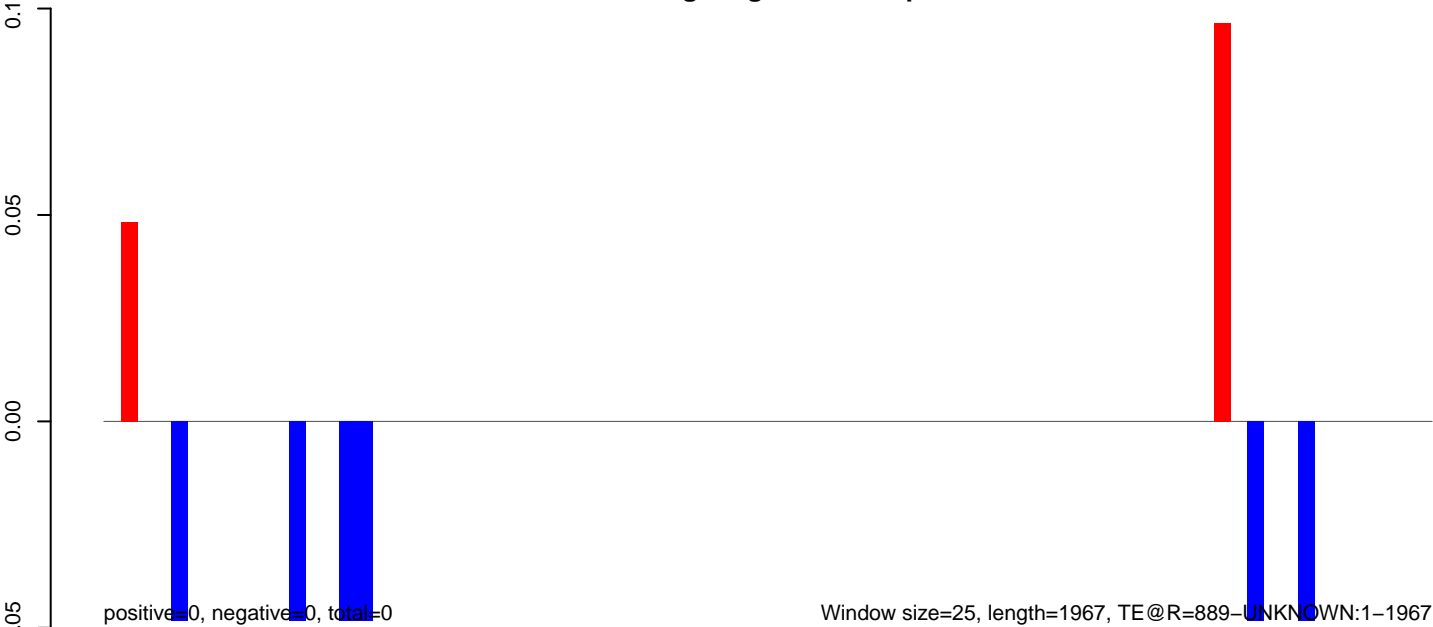

AeAeg_Aag2_NL.M3.18_23.rep

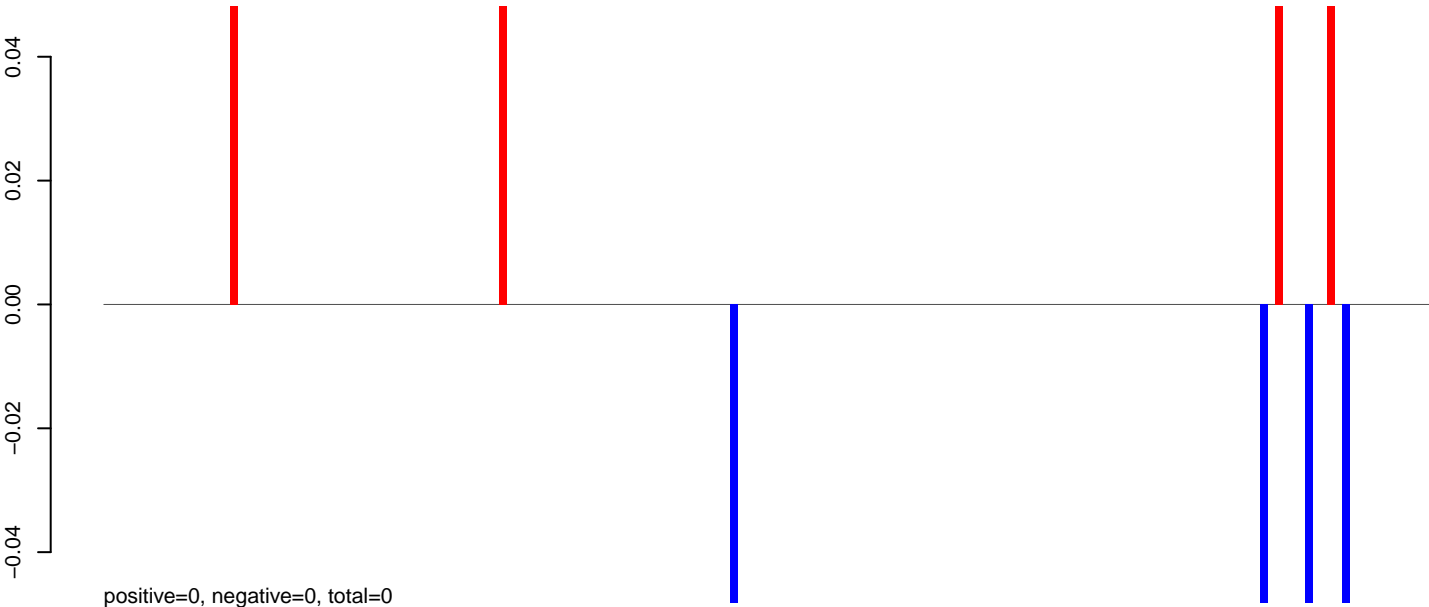

AeAeg_Aag2_NL.M3.24_35.rep

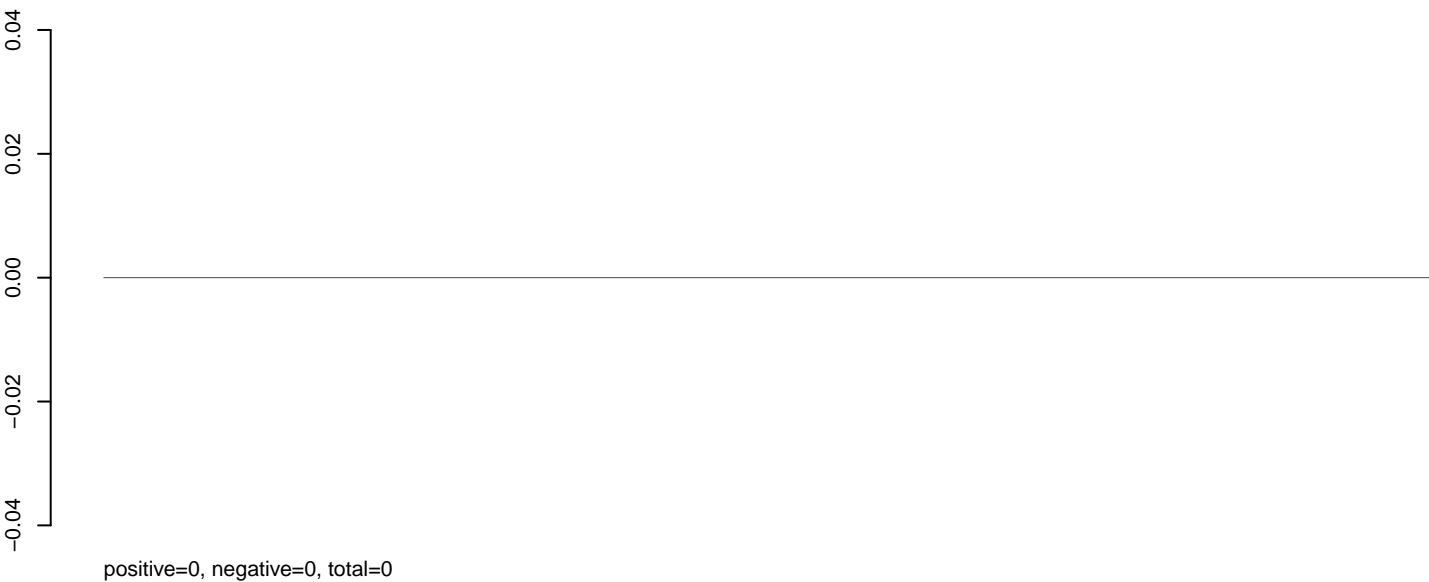

AeAeg_Aag2_NL.M3.rep

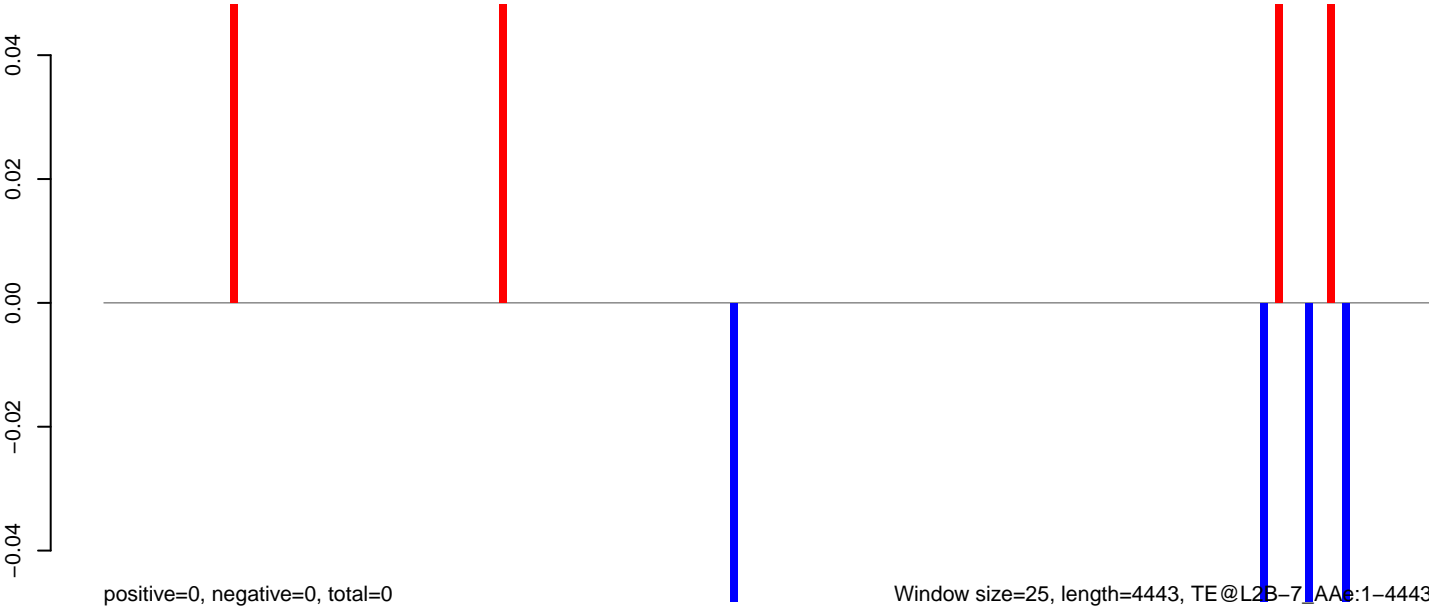

AeAeg_Aag2_NL.M3.18_23.rep

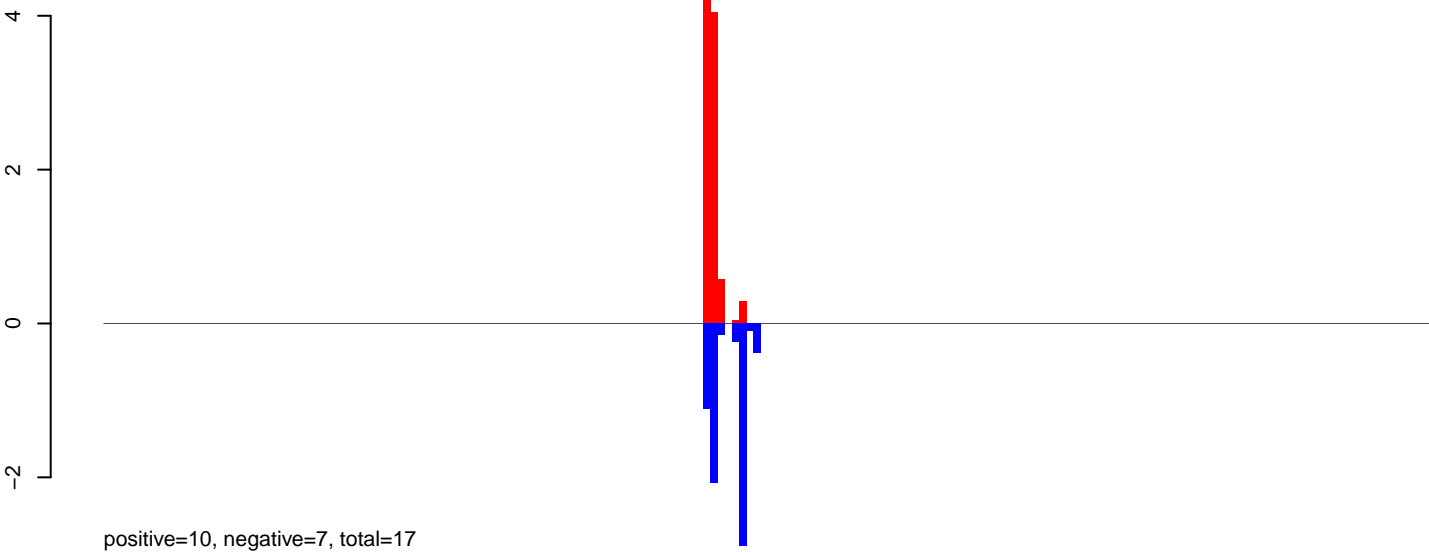

AeAeg_Aag2_NL.M3.24_35.rep

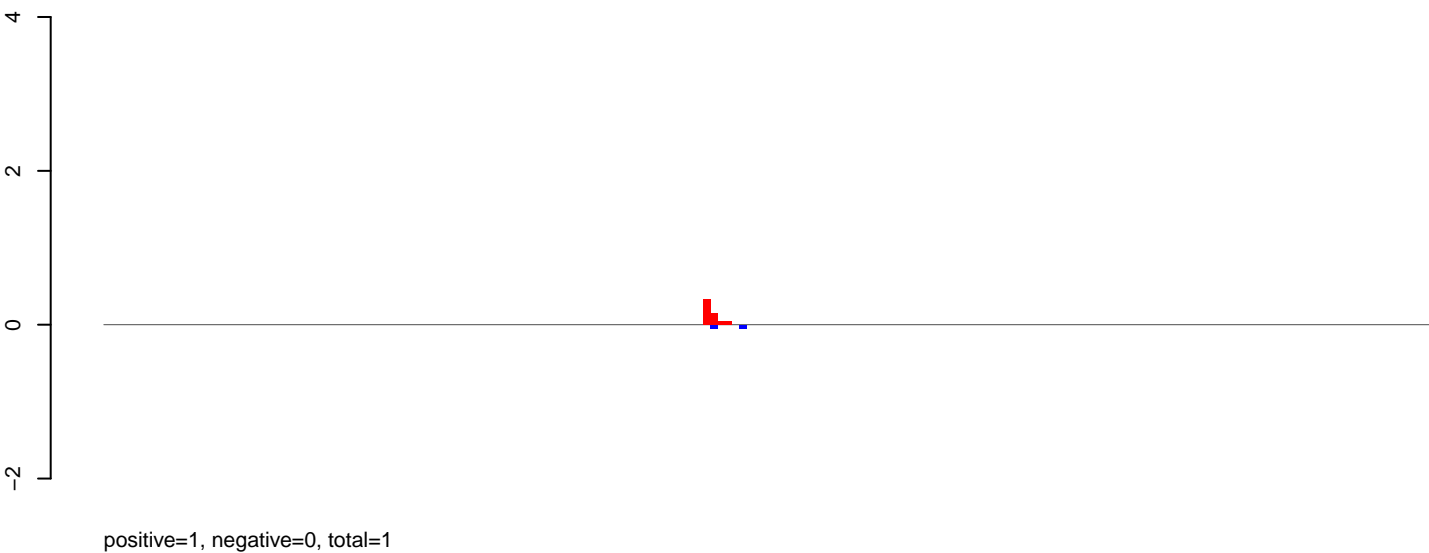

AeAeg_Aag2_NL.M3.rep

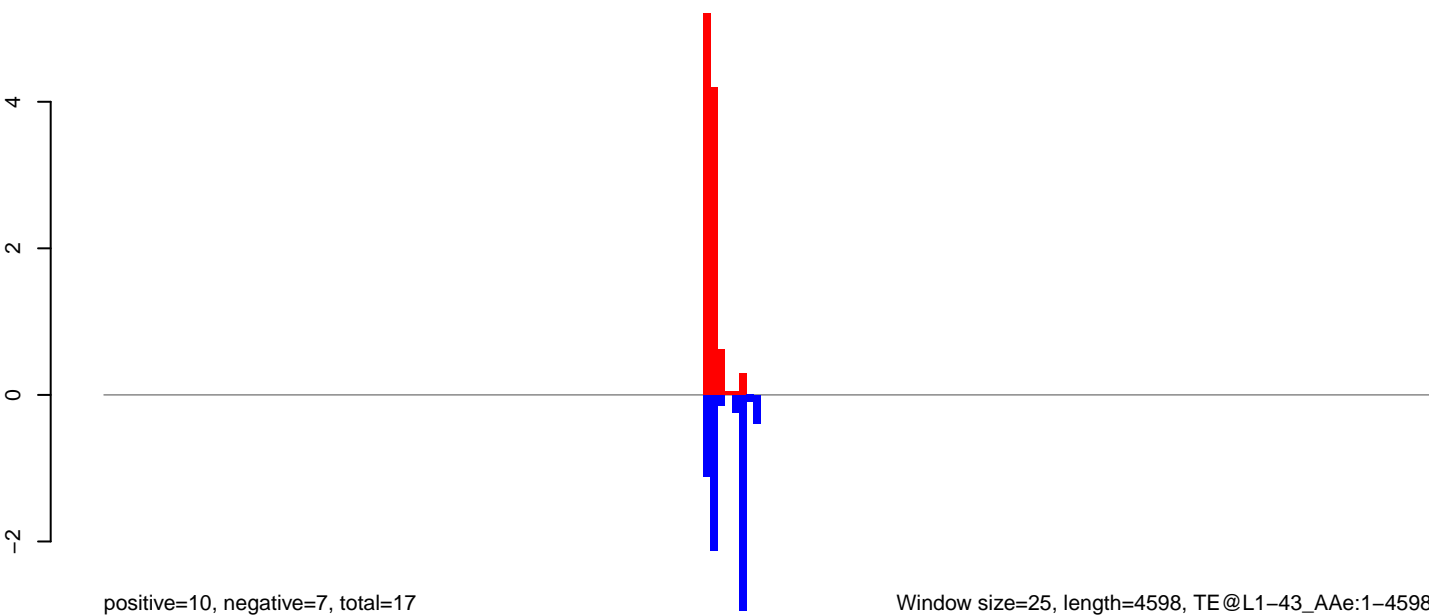

AeAeg_Aag2_NL.M3.18_23.rep

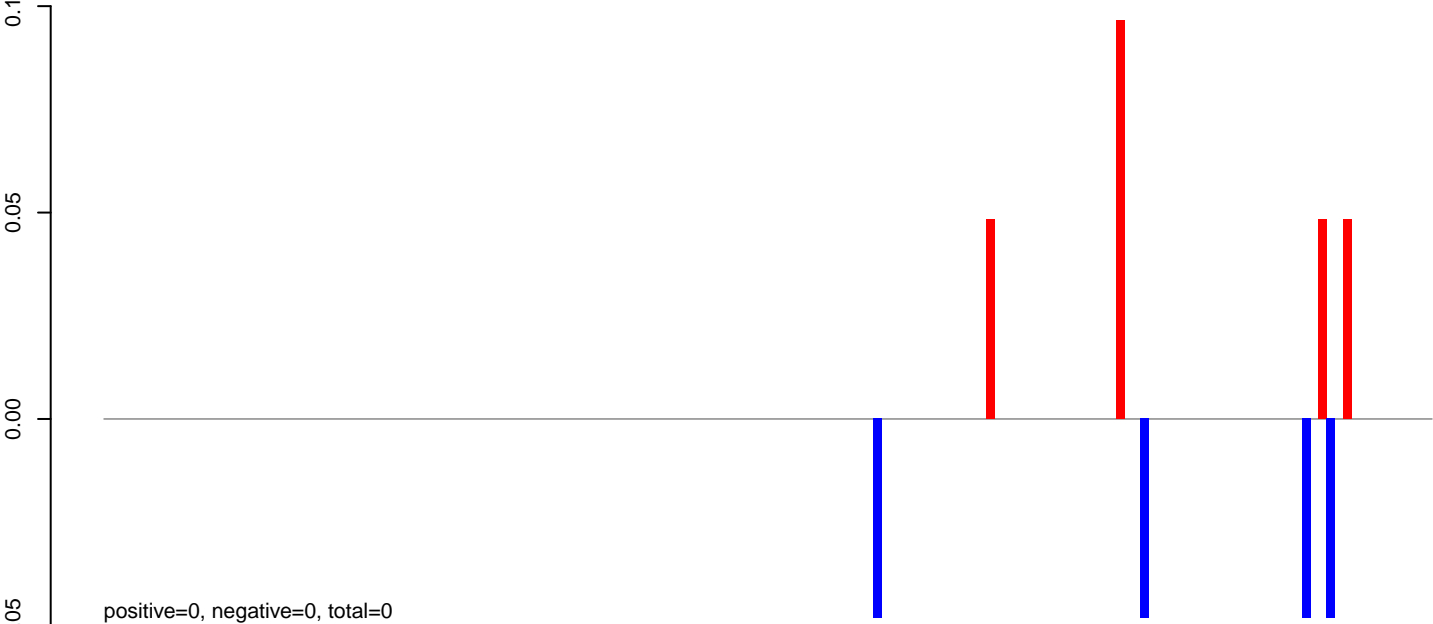

AeAeg_Aag2_NL.M3.24_35.rep

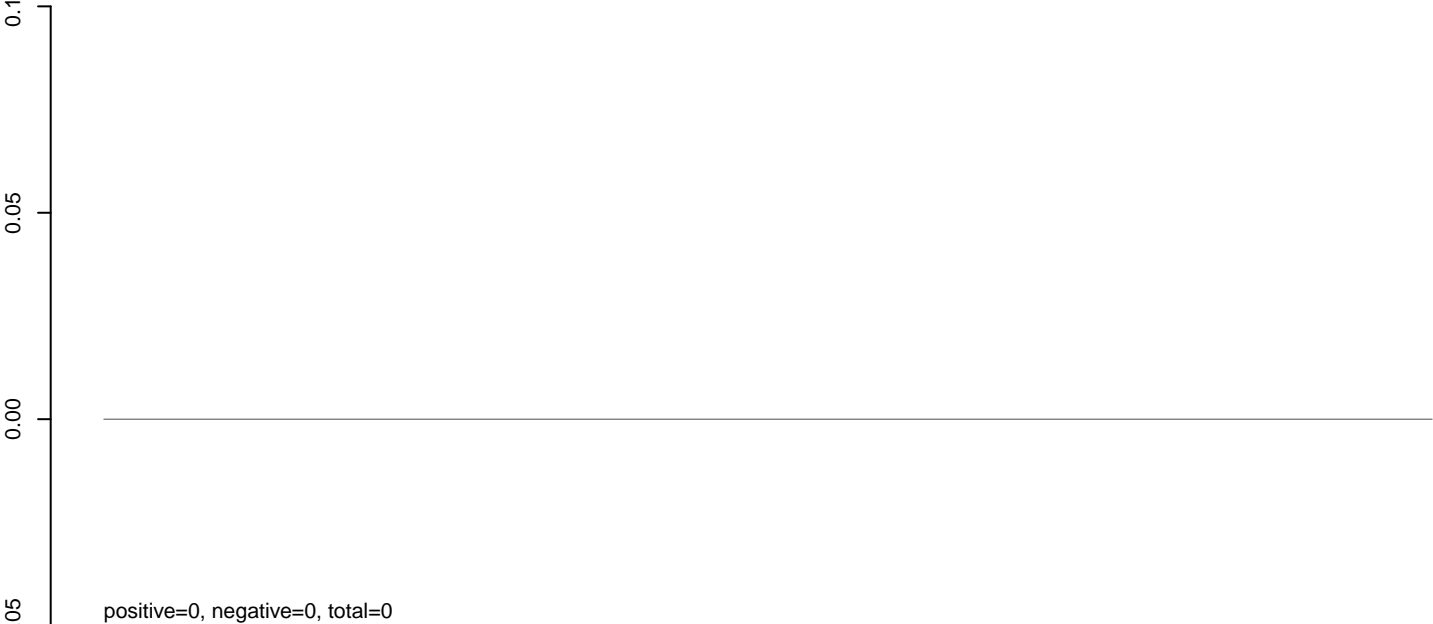

AeAeg_Aag2_NL.M3.rep

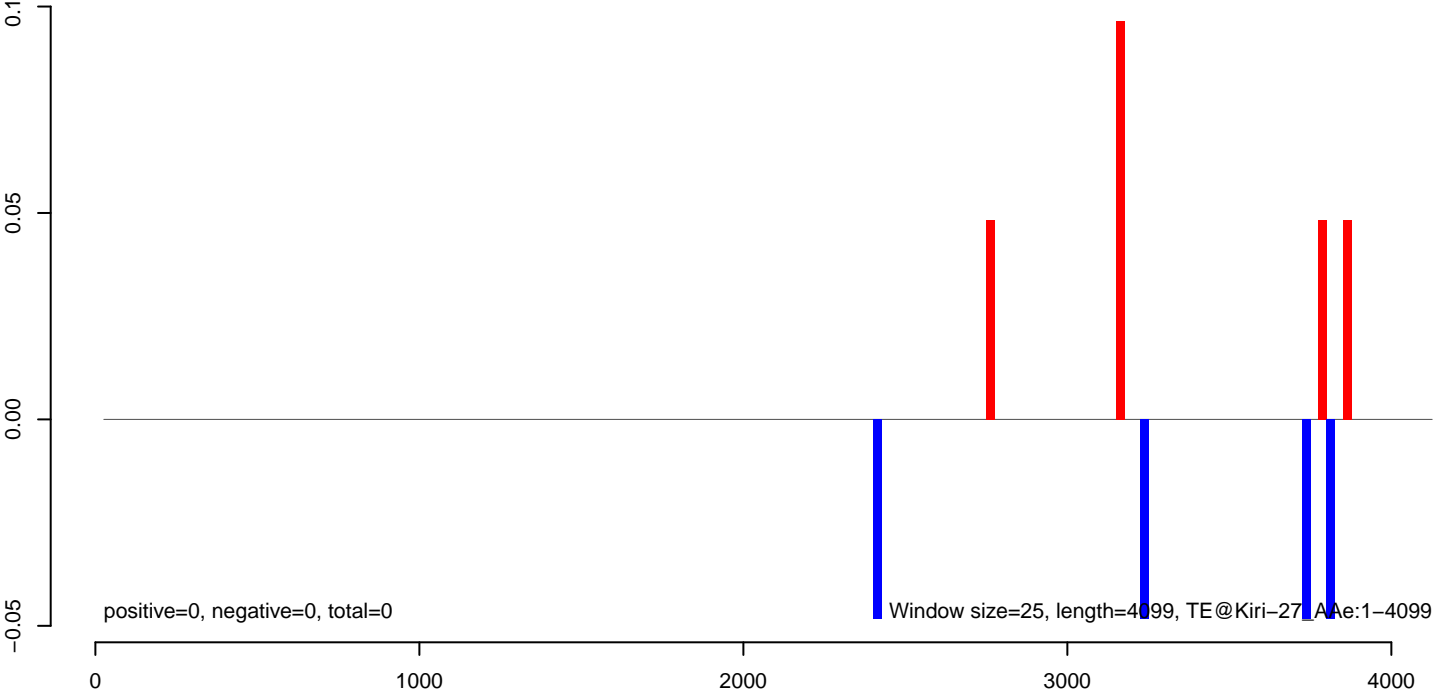

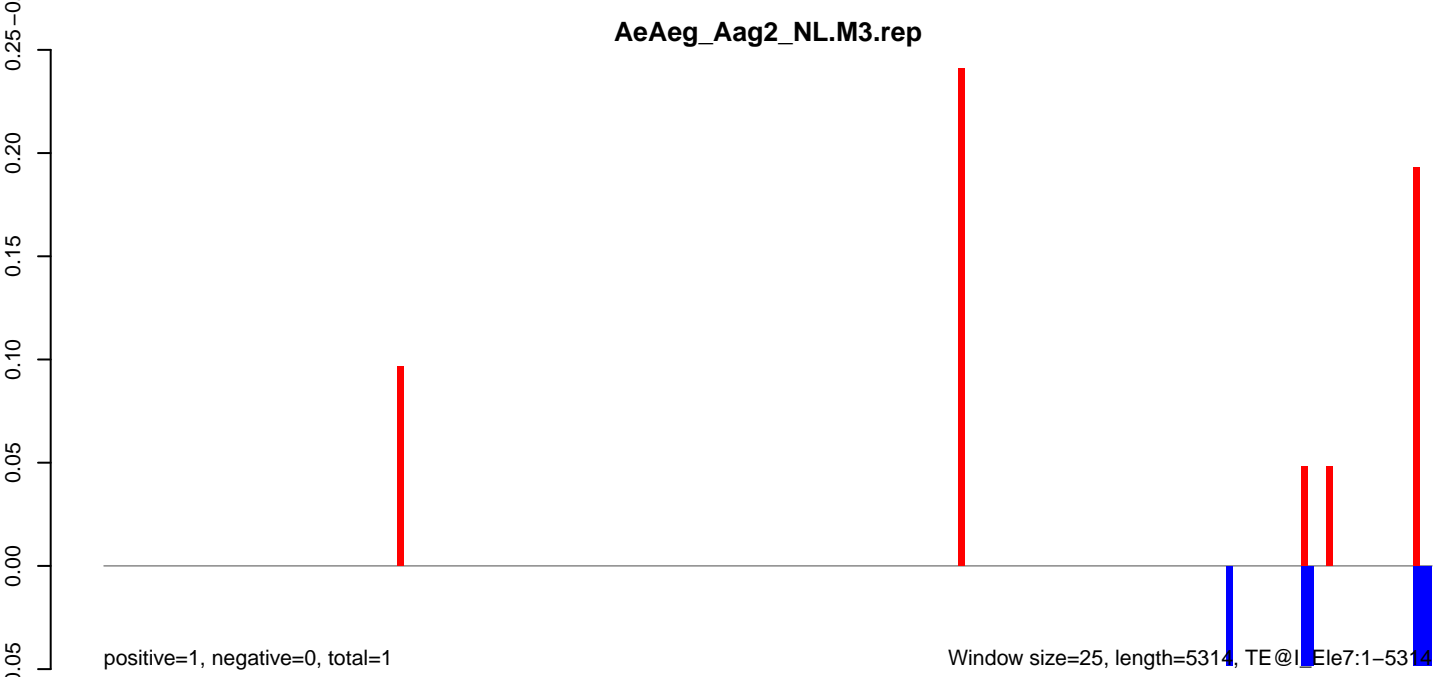
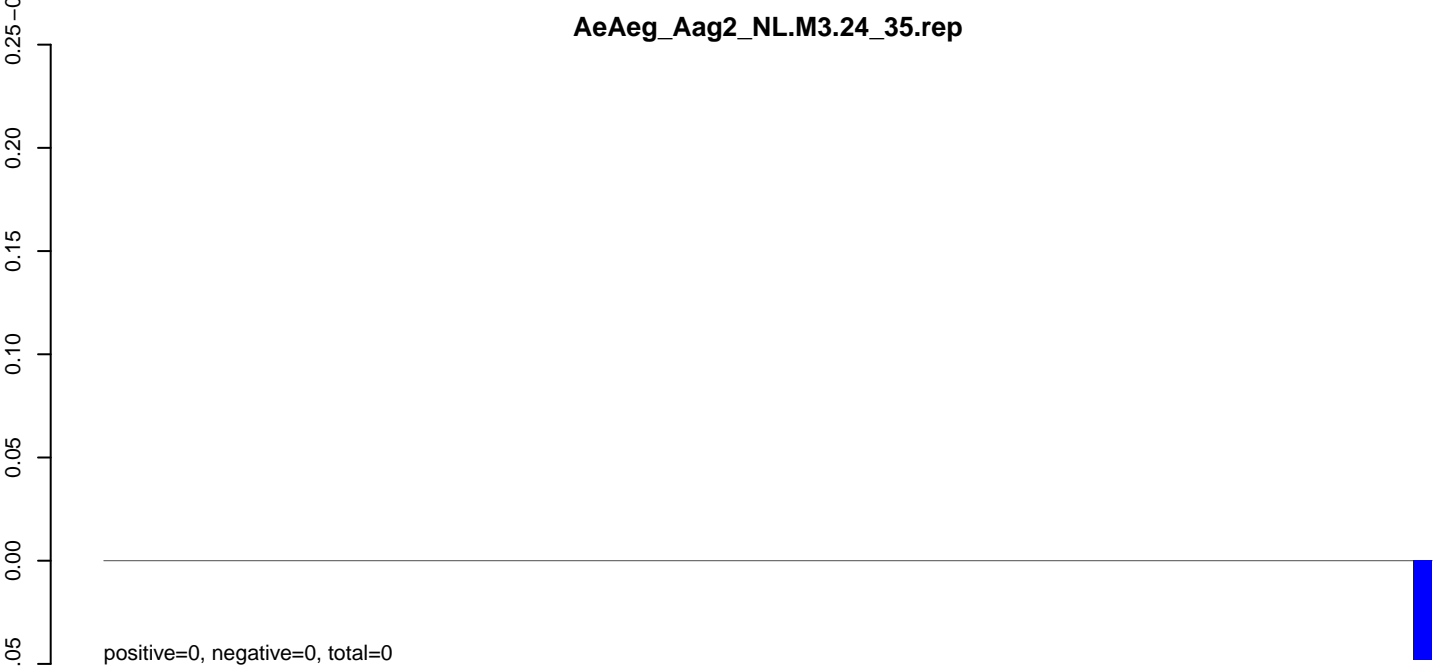
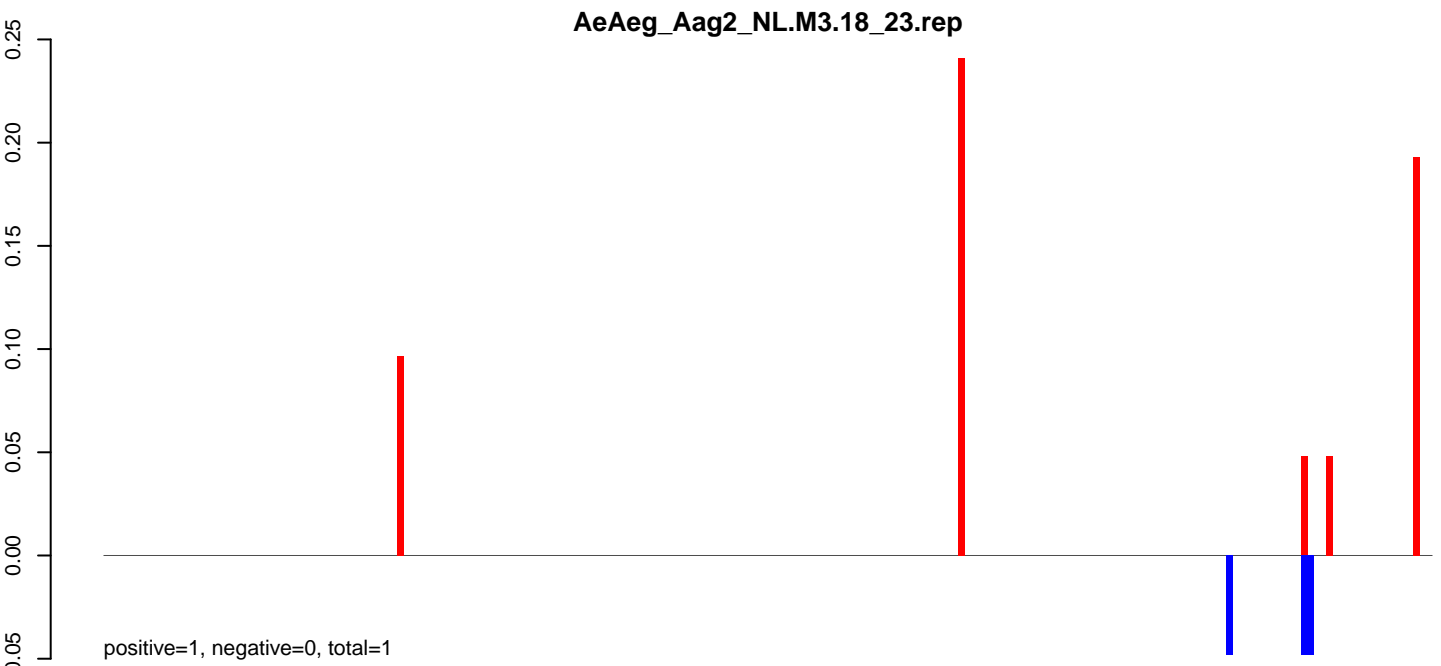

Window size=25, length=5314, TE@l_Ele7:1-5314

AeAeg_Aag2_NL.M3.18_23.rep

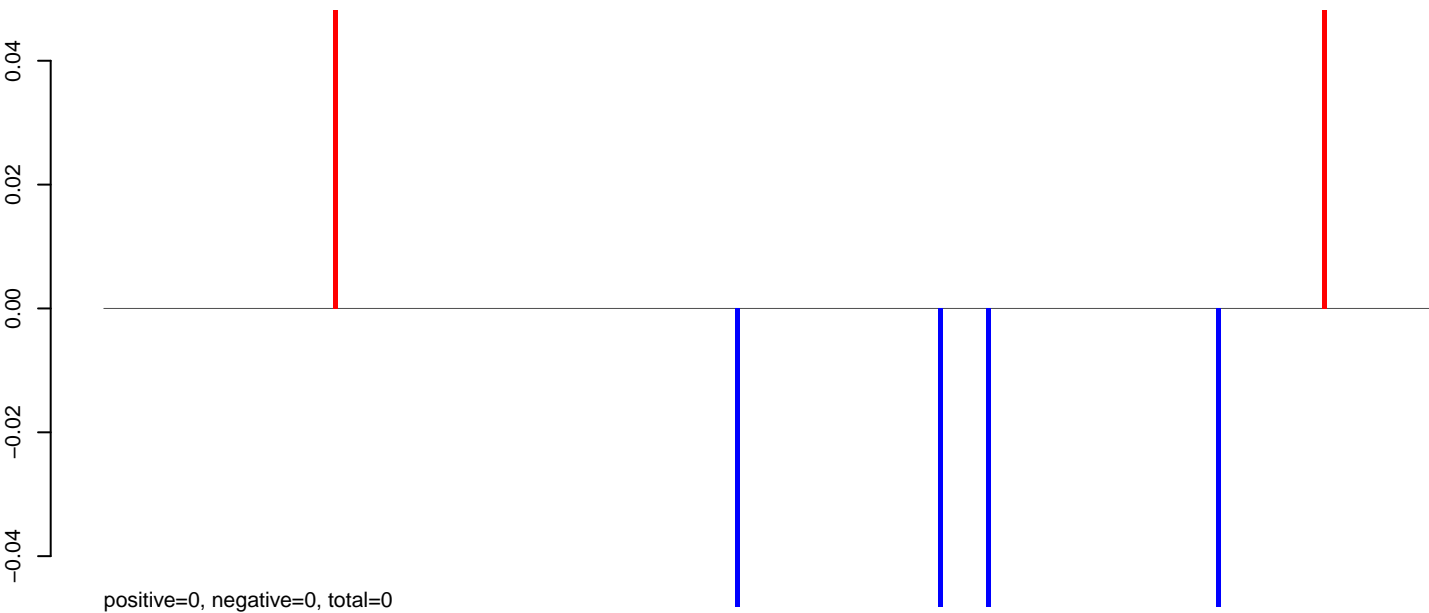

AeAeg_Aag2_NL.M3.24_35.rep

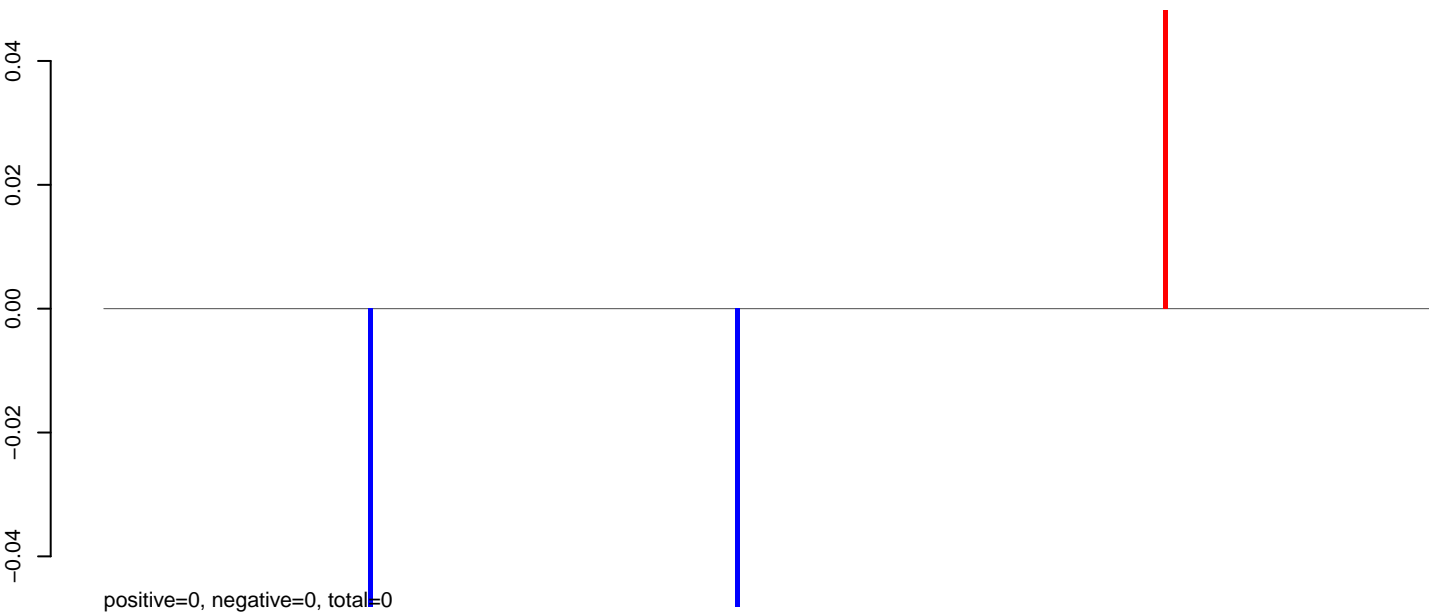

AeAeg_Aag2_NL.M3.rep

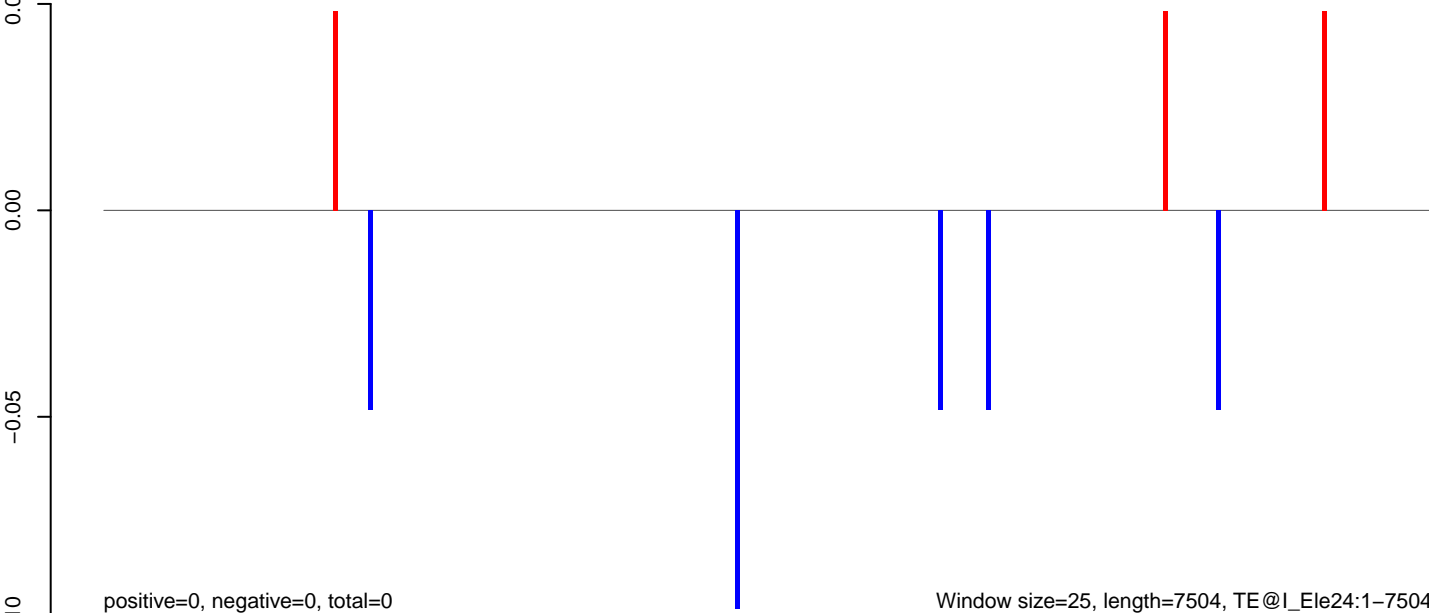

AeAeg_Aag2_NL.M3.18_23.rep

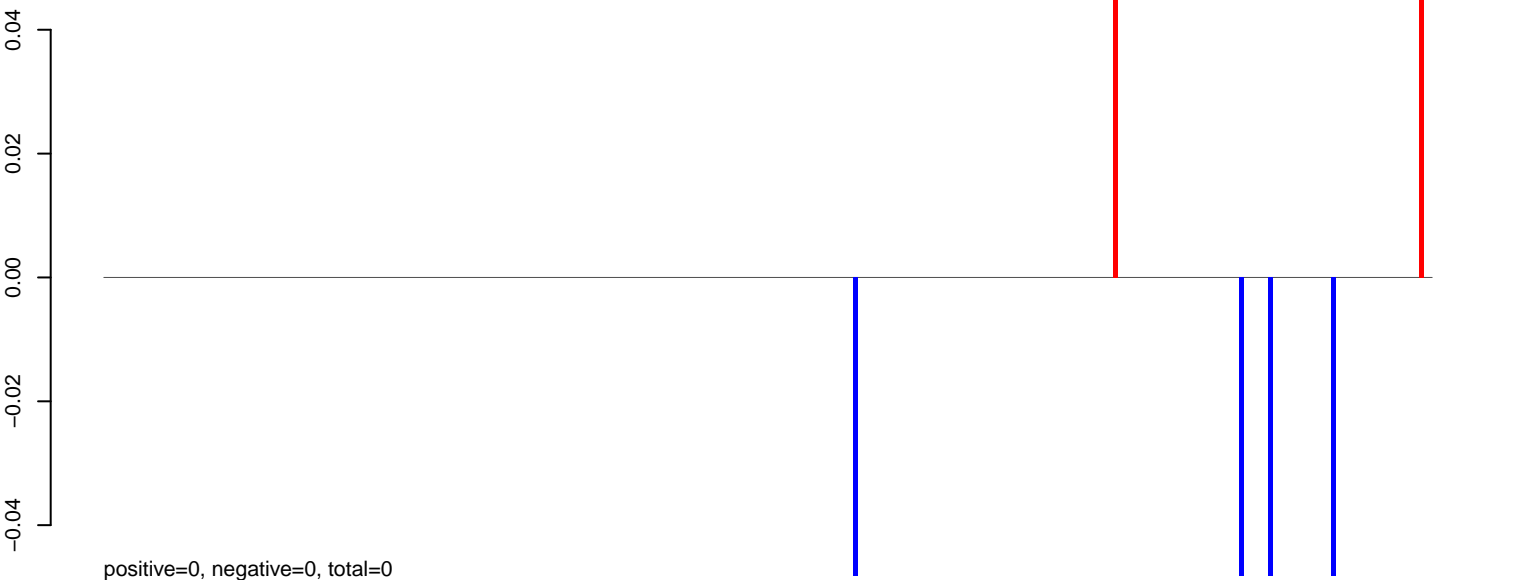

AeAeg_Aag2_NL.M3.24_35.rep

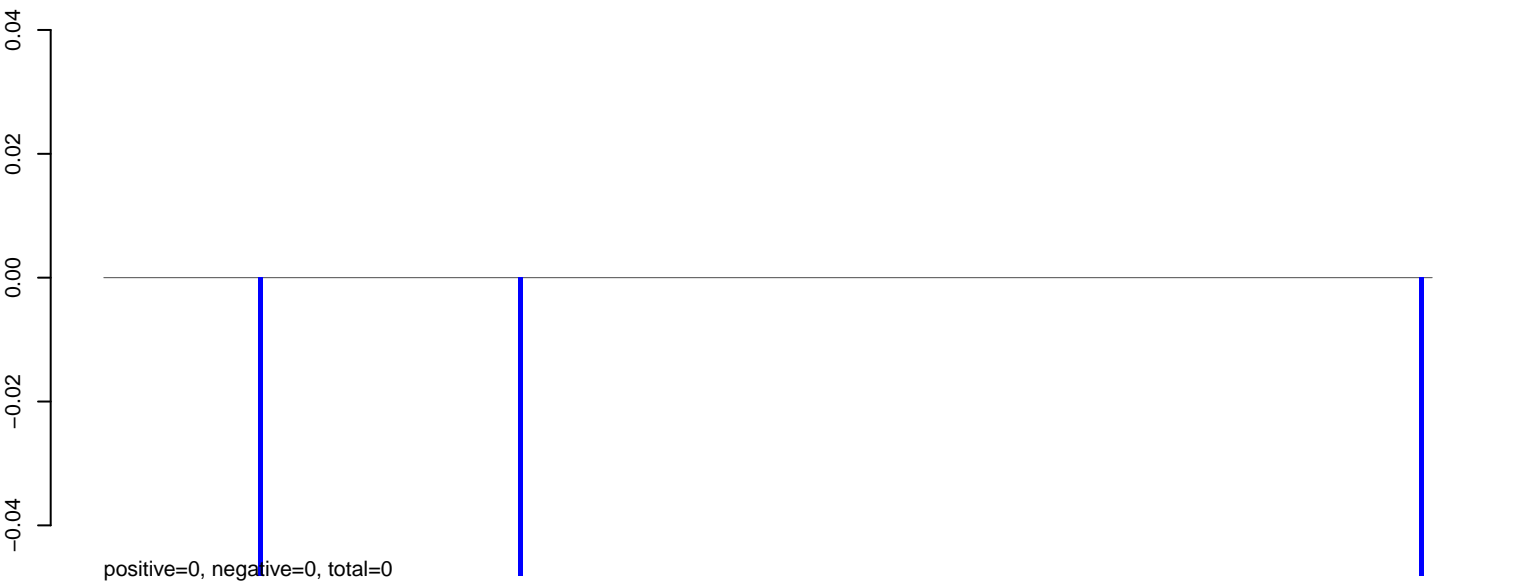

AeAeg_Aag2_NL.M3.rep

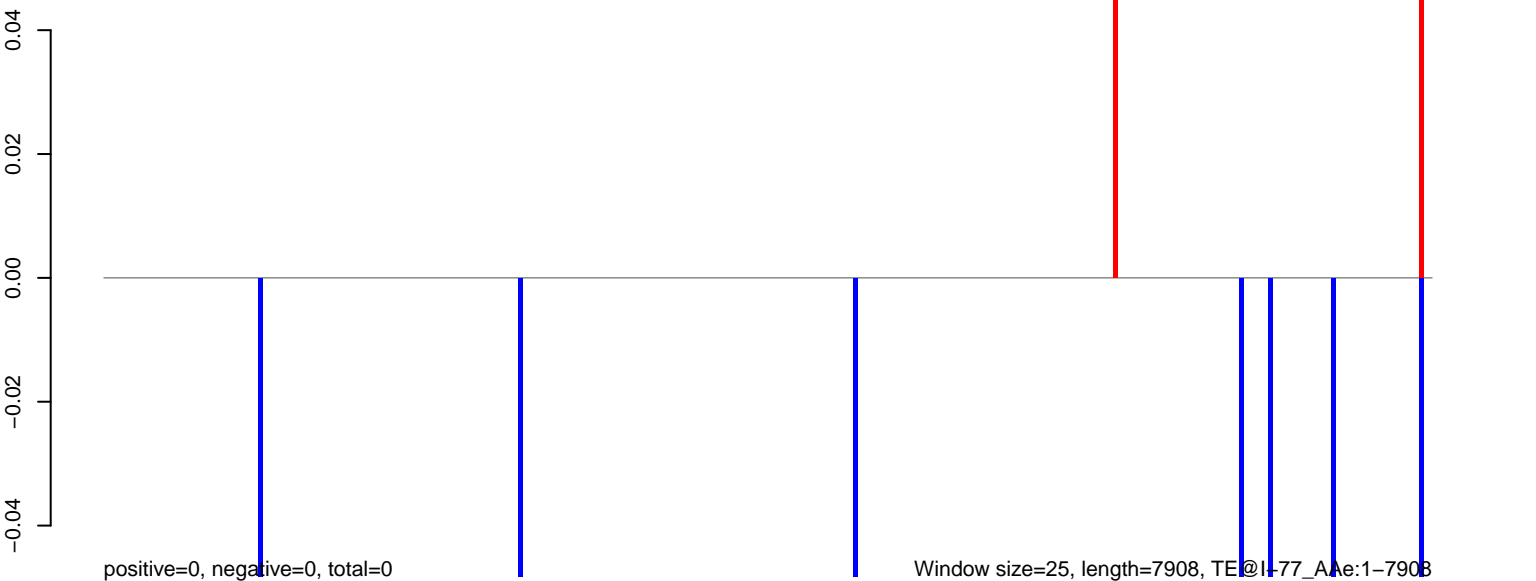

AeAeg_Aag2_NL.M3.18_23.rep

0.04
0.02
0.00
-0.02
-0.04

positive=0, negative=0, total=0

AeAeg_Aag2_NL.M3.24_35.rep

0.04
0.02
0.00
-0.02
-0.04

positive=0, negative=0, total=0

AeAeg_Aag2_NL.M3.rep

0.04
0.02
0.00
-0.02
-0.04

positive=0, negative=0, total=0

Window size=25, length=7023, TE@l-51_A Ae:1-7023

0 1000 2000 3000 4000 5000 6000 7000

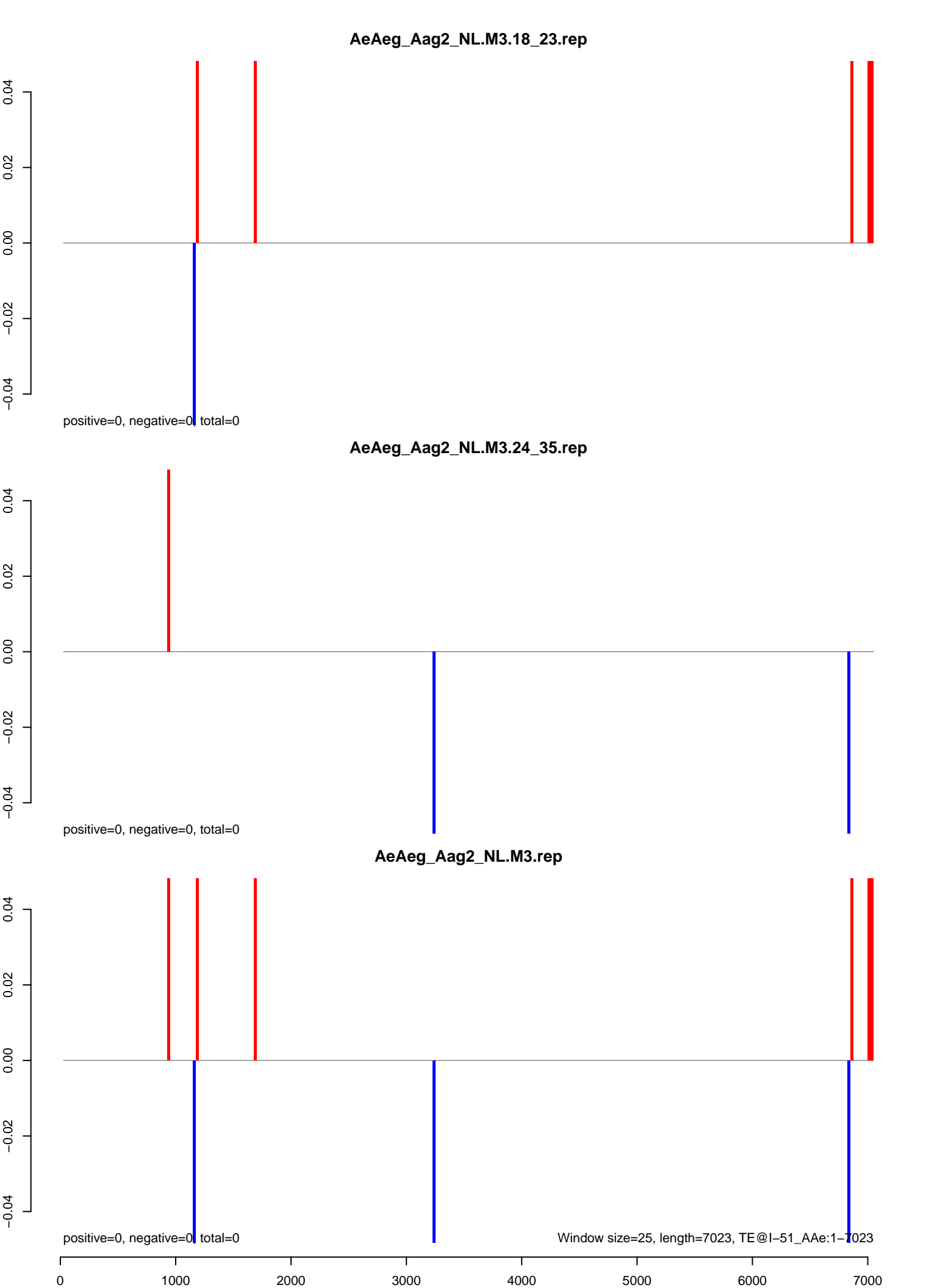

AeAeg_Aag2_NL.M3.18_23.rep

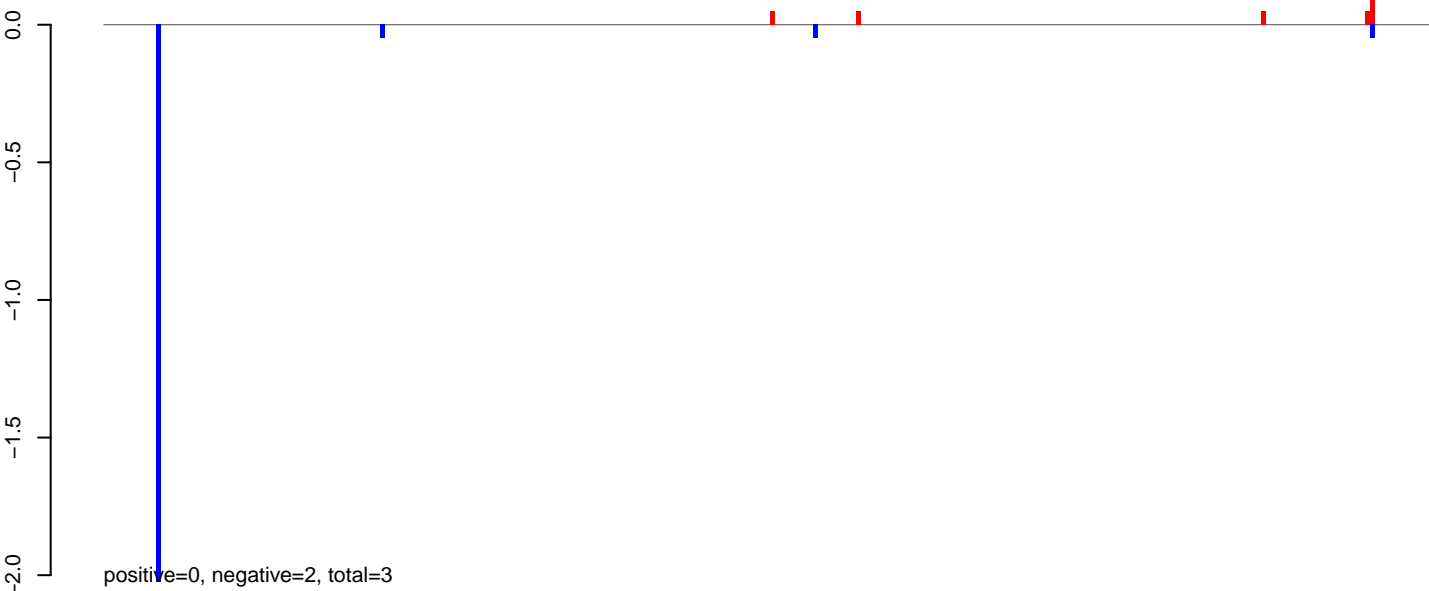

AeAeg_Aag2_NL.M3.24_35.rep

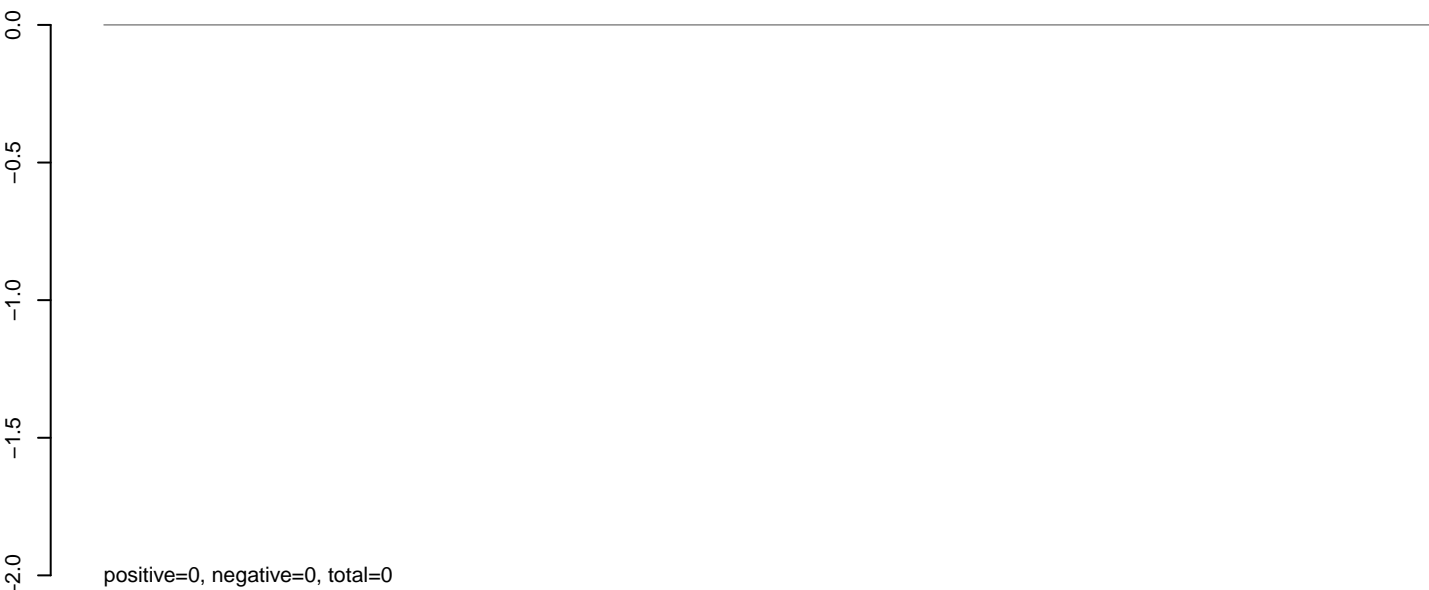

AeAeg_Aag2_NL.M3.rep

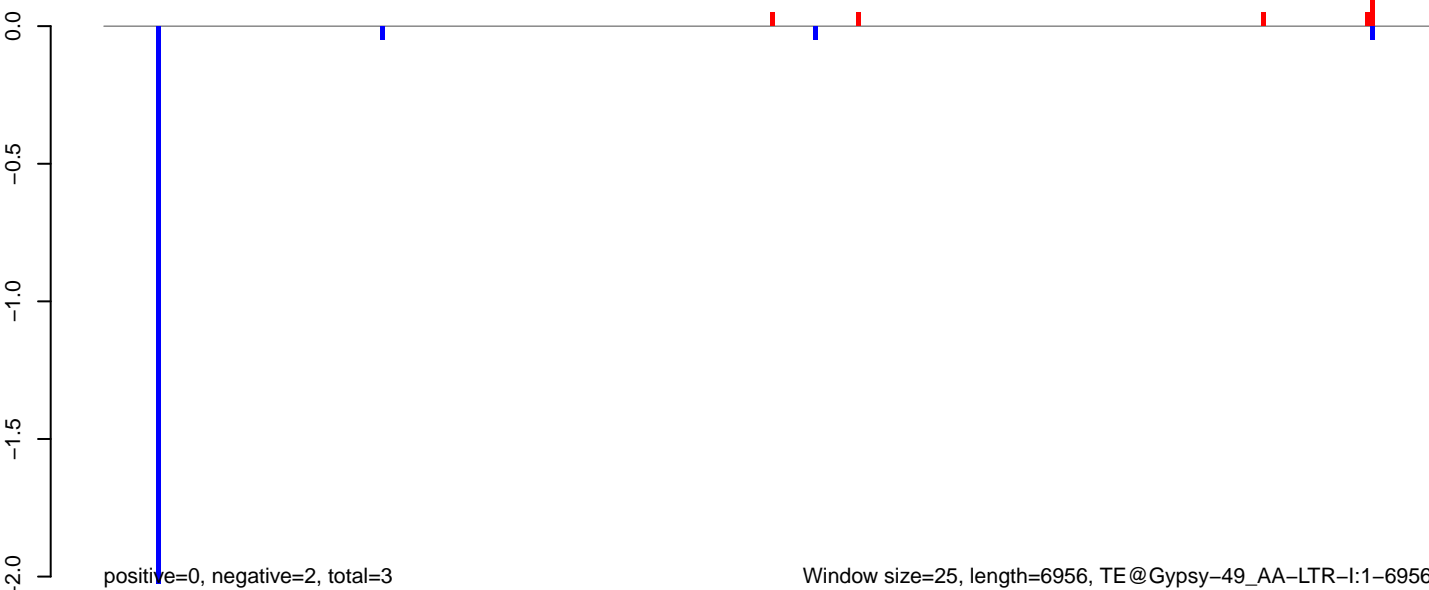

AeAeg_Aag2_NL.M3.18_23.rep

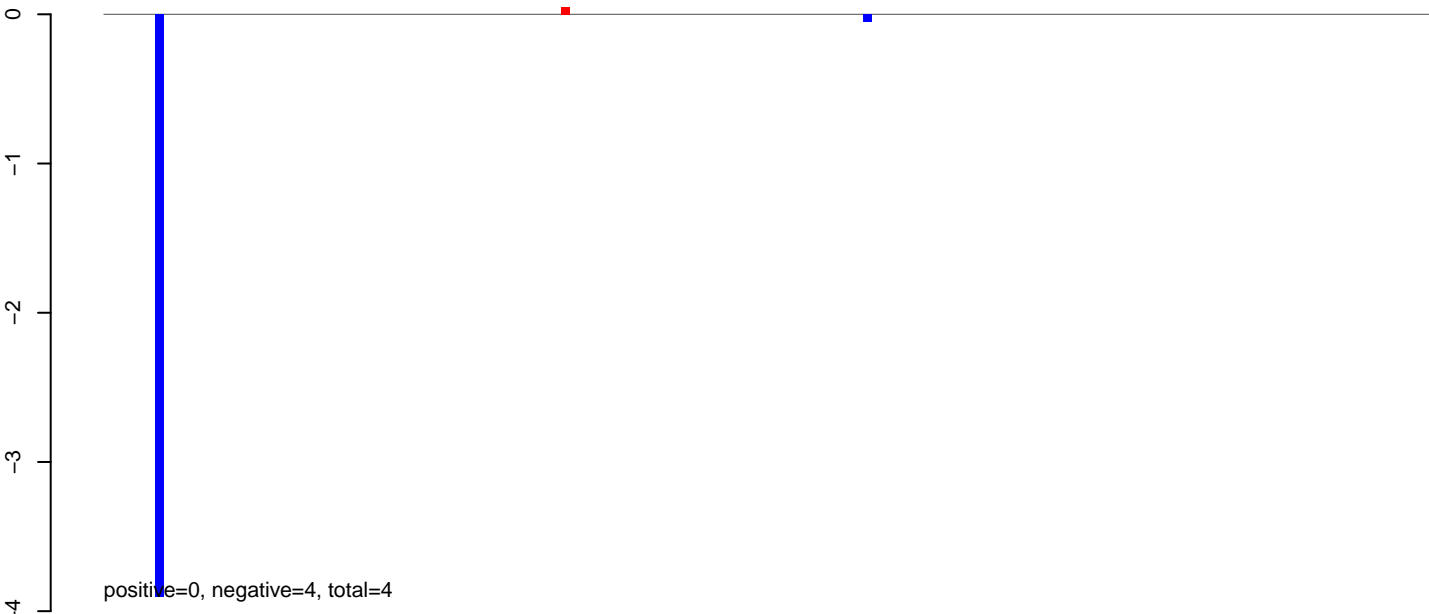

AeAeg_Aag2_NL.M3.24_35.rep

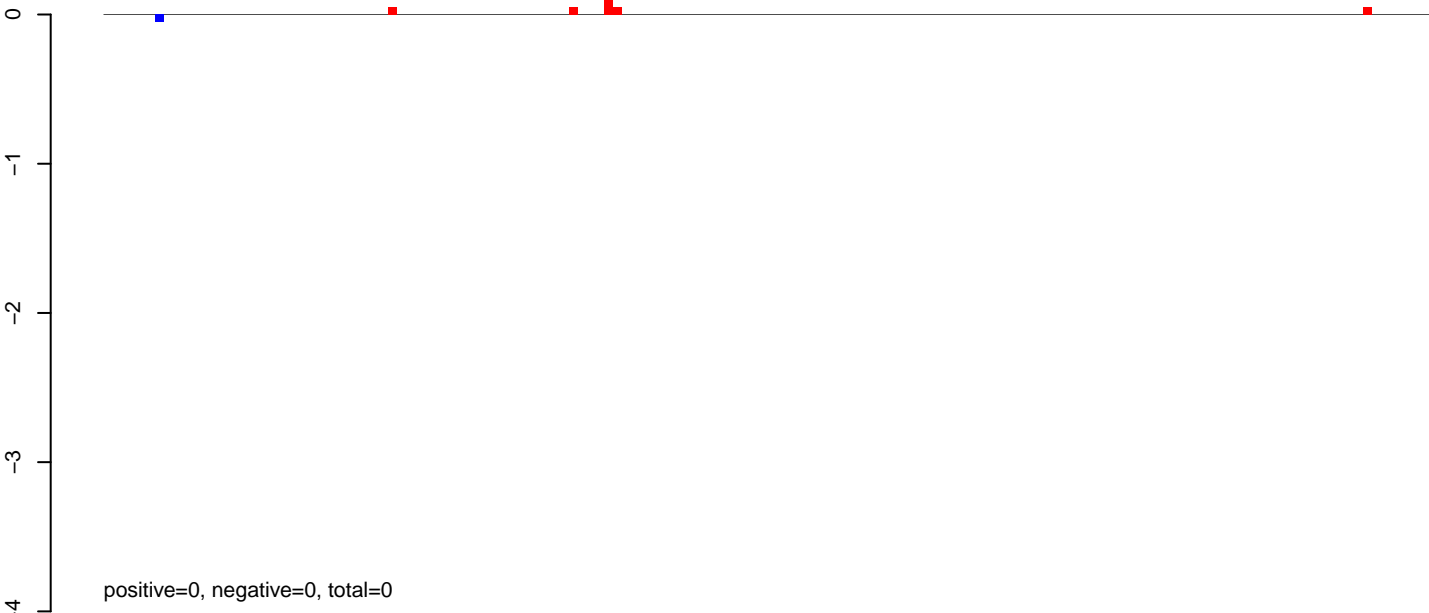

AeAeg_Aag2_NL.M3.rep

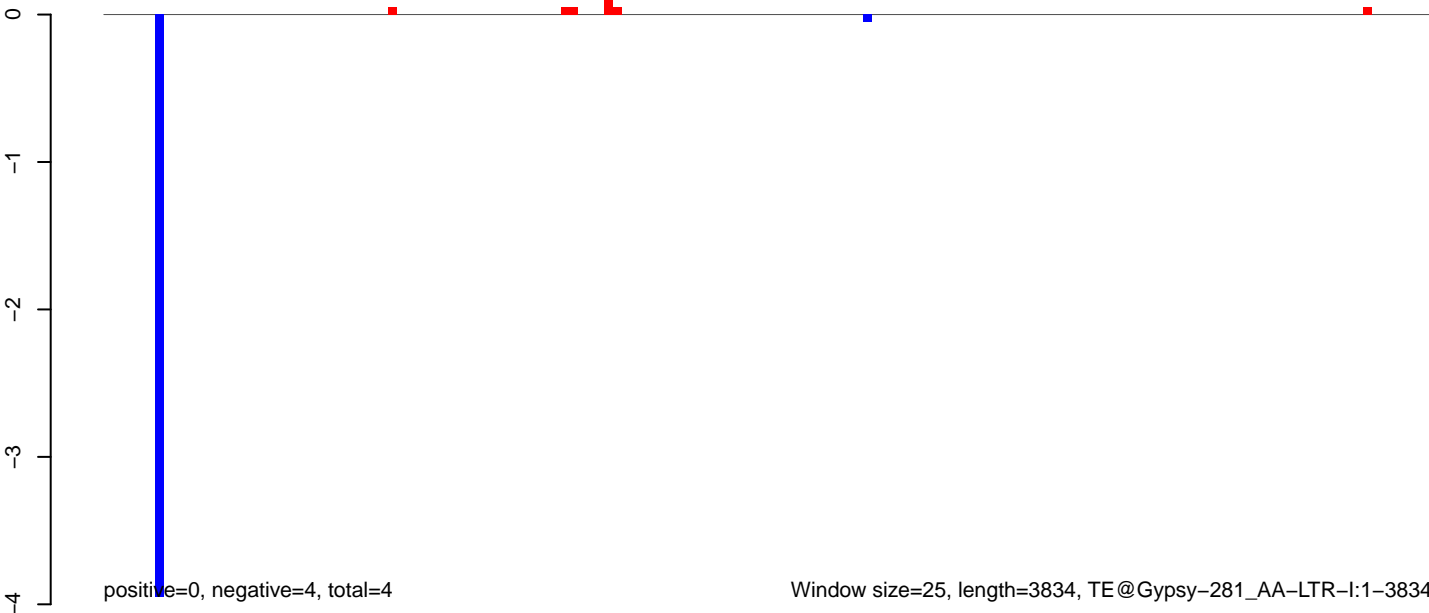

AeAeg_Aag2_NL.M3.18_23.rep

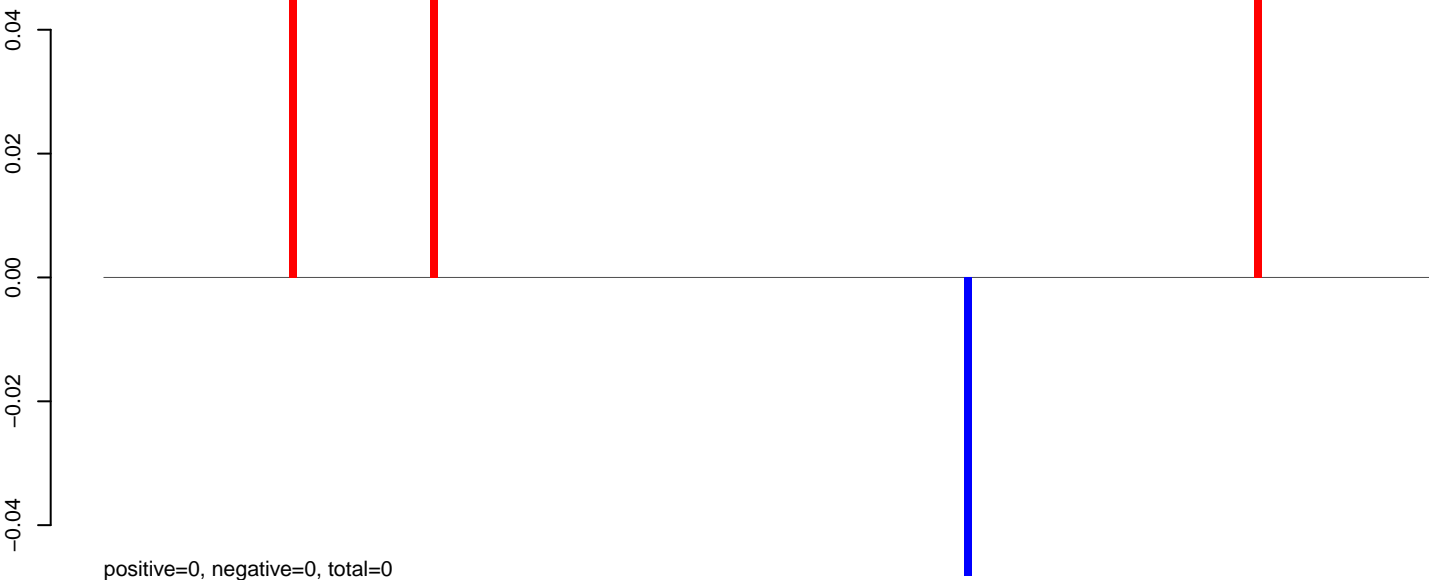

AeAeg_Aag2_NL.M3.24_35.rep

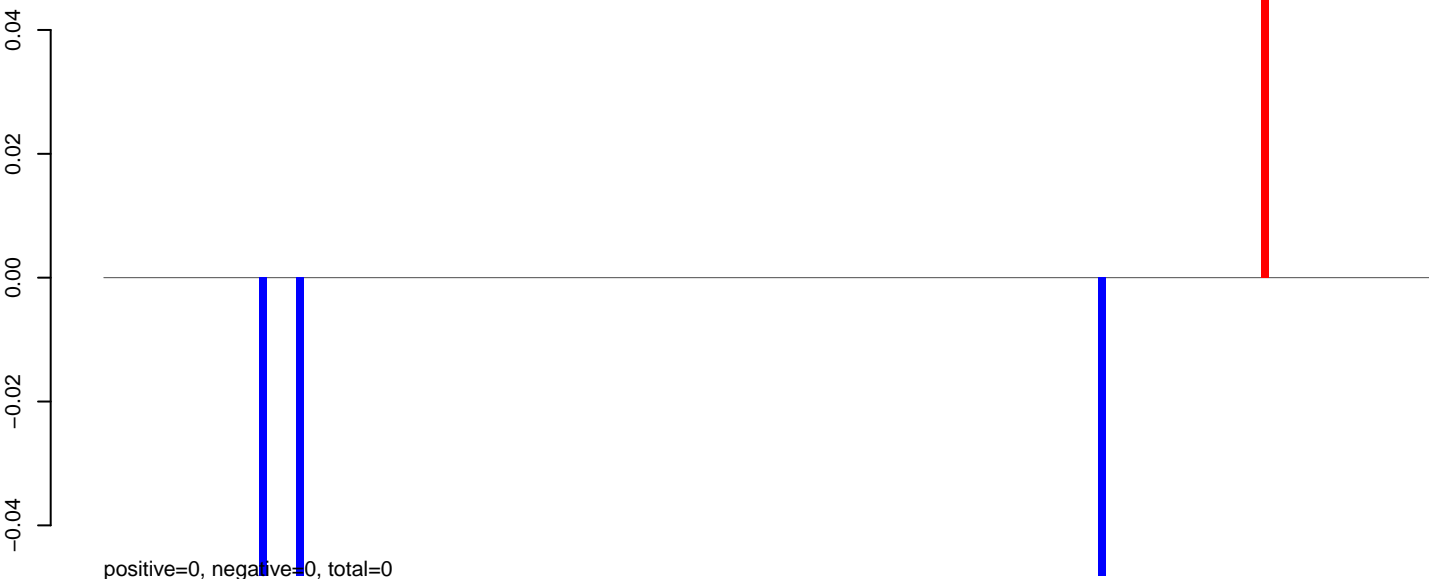

AeAeg_Aag2_NL.M3.rep

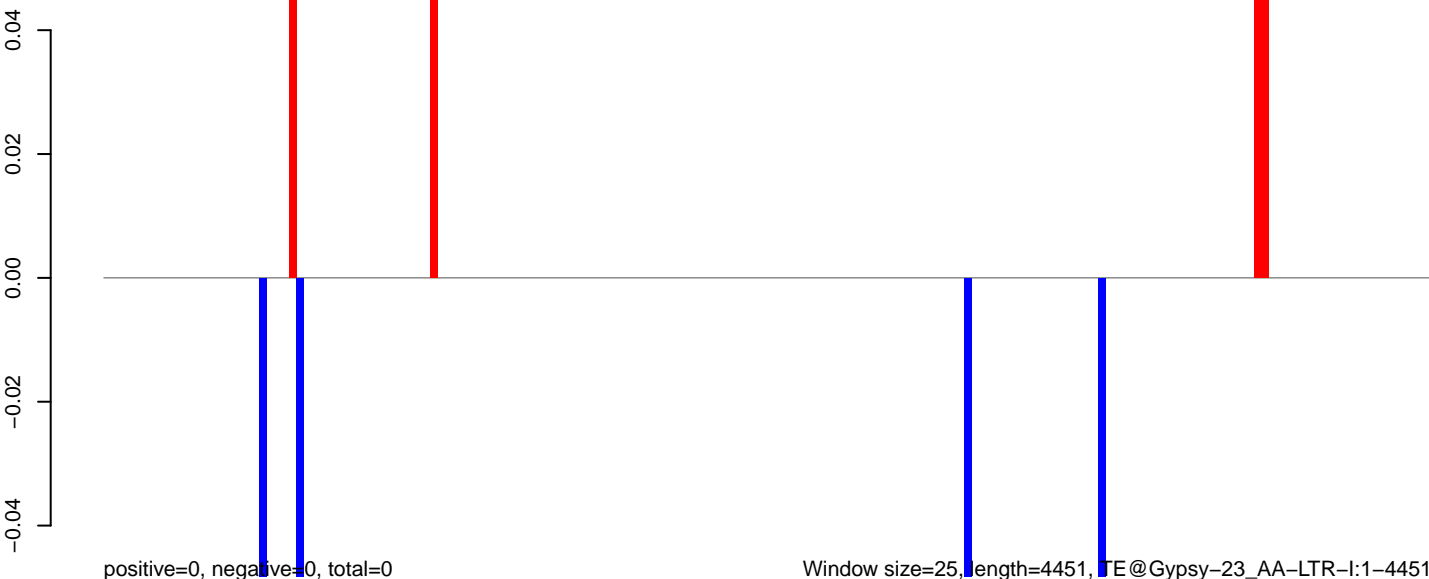

0 1000 2000 3000 4000

AeAeg_Aag2_NL.M3.18_23.rep

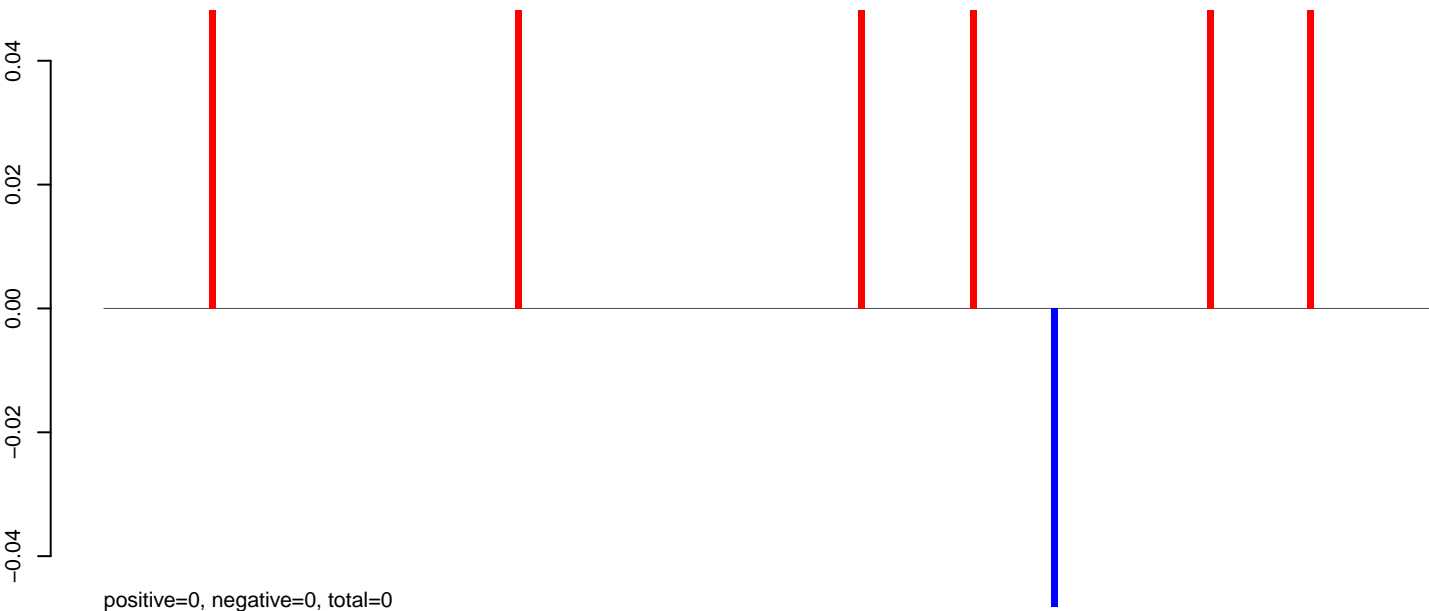

AeAeg_Aag2_NL.M3.24_35.rep

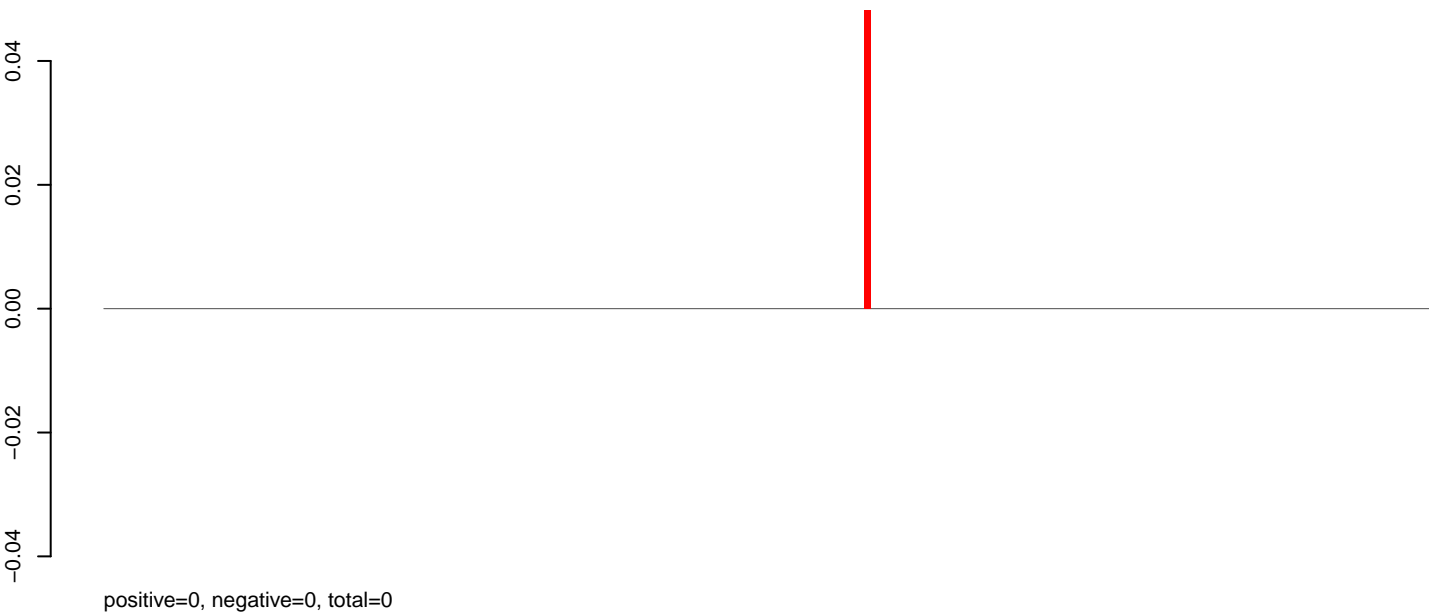

AeAeg_Aag2_NL.M3.rep

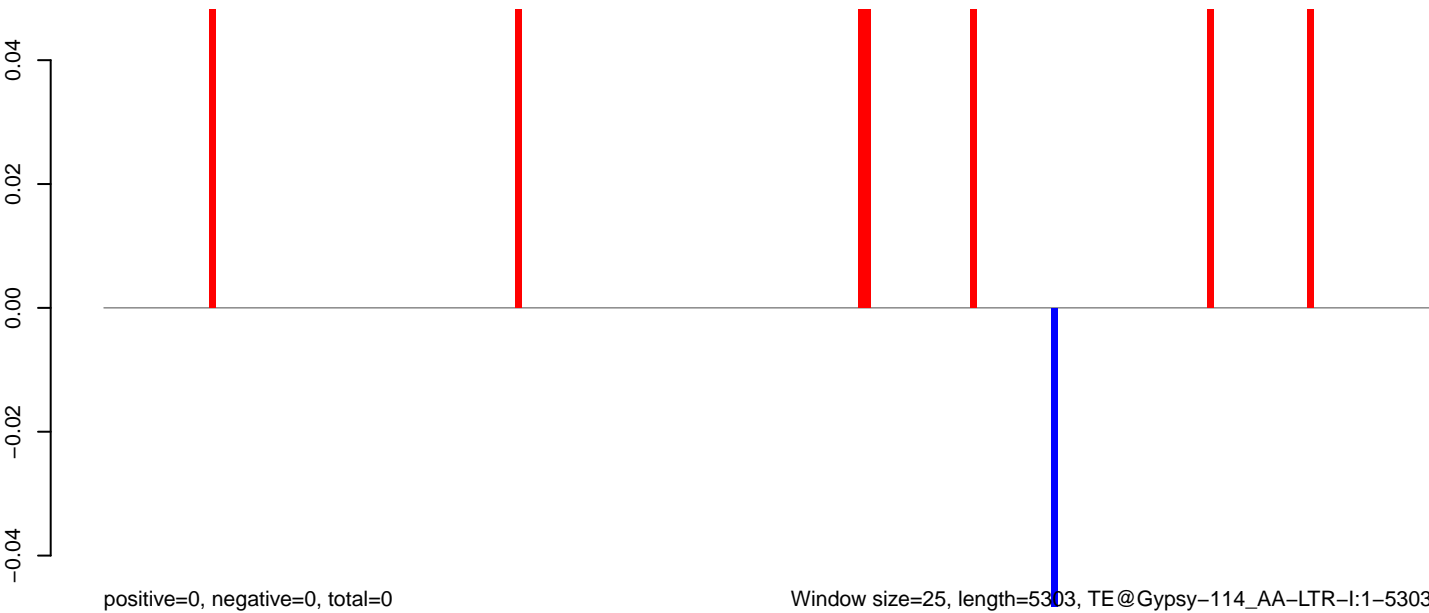

AeAeg_Aag2_NL.M3.18_23.rep

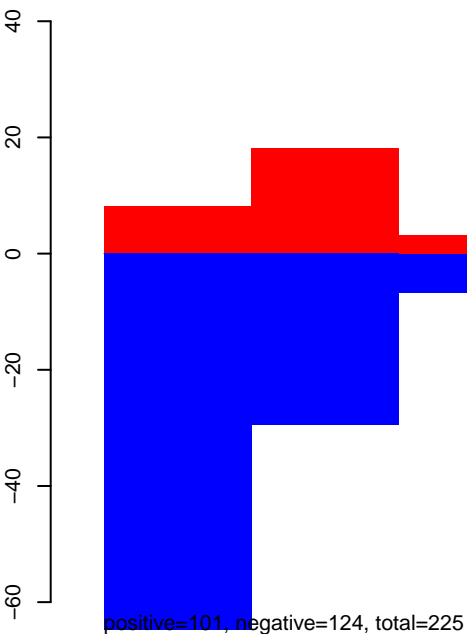

AeAeg_Aag2_NL.M3.24_35.rep

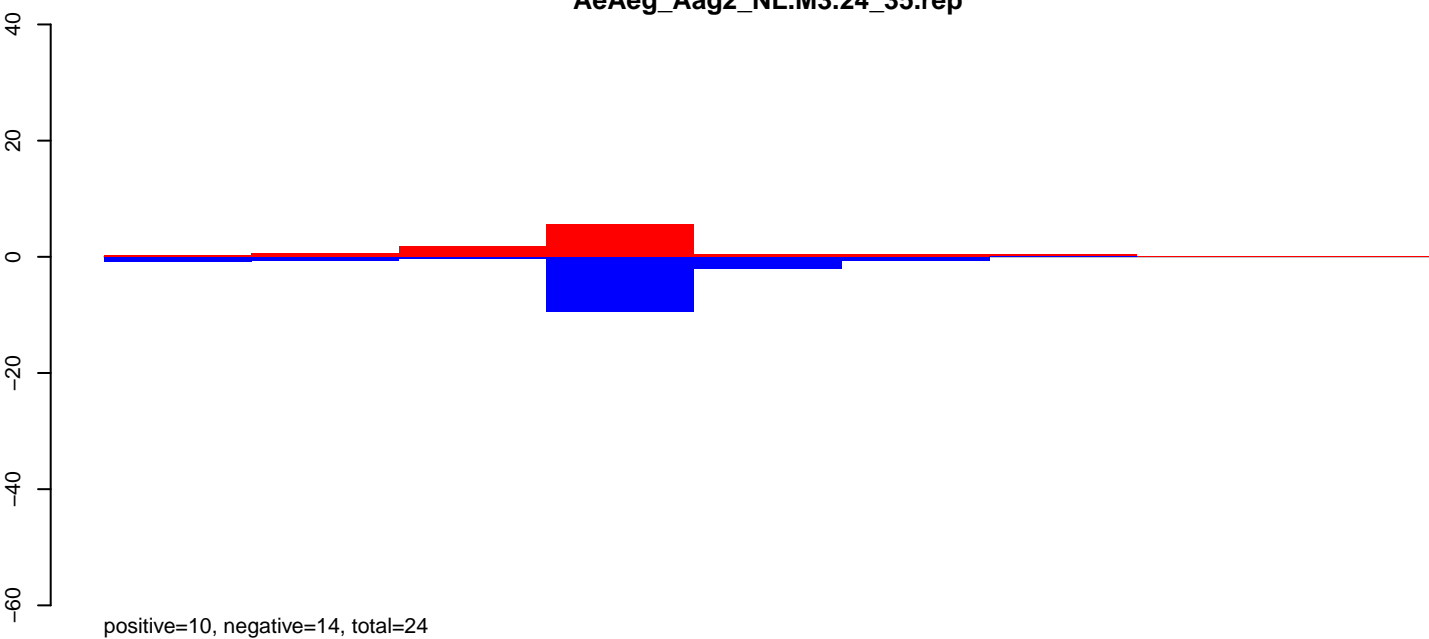

AeAeg_Aag2_NL.M3.rep

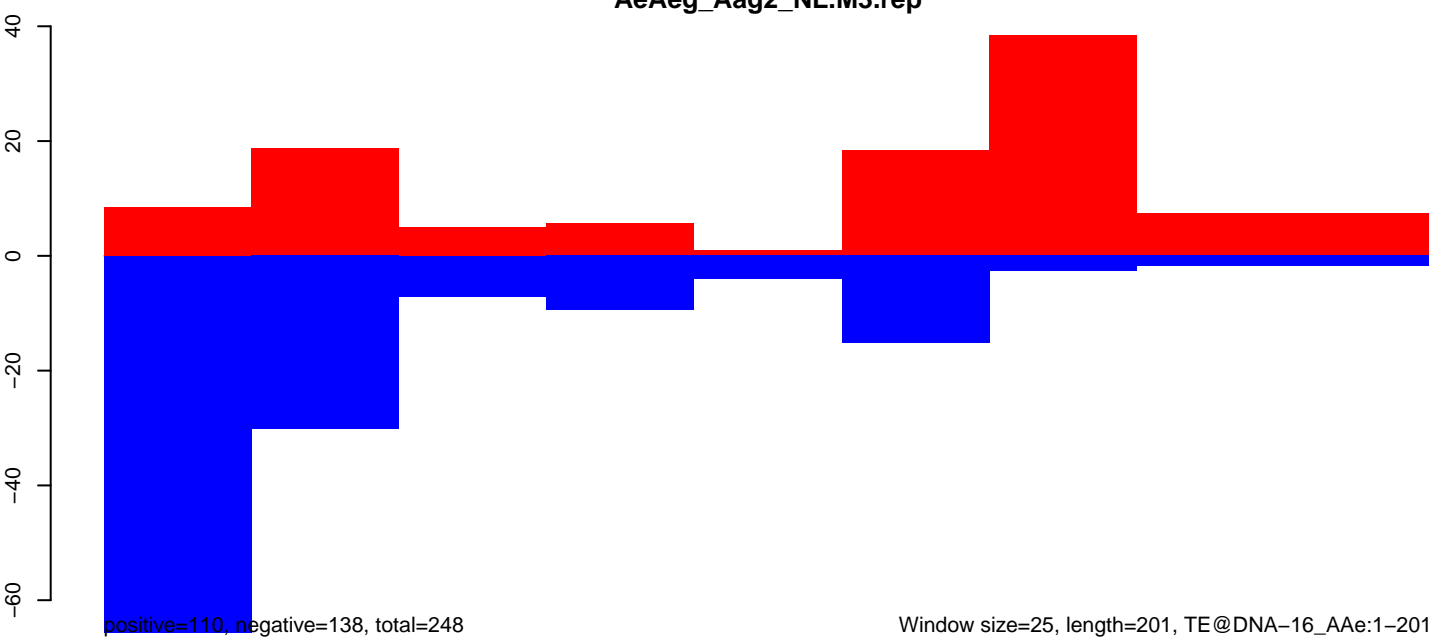

AeAeg_Aag2_NL.M3.18_23.rep

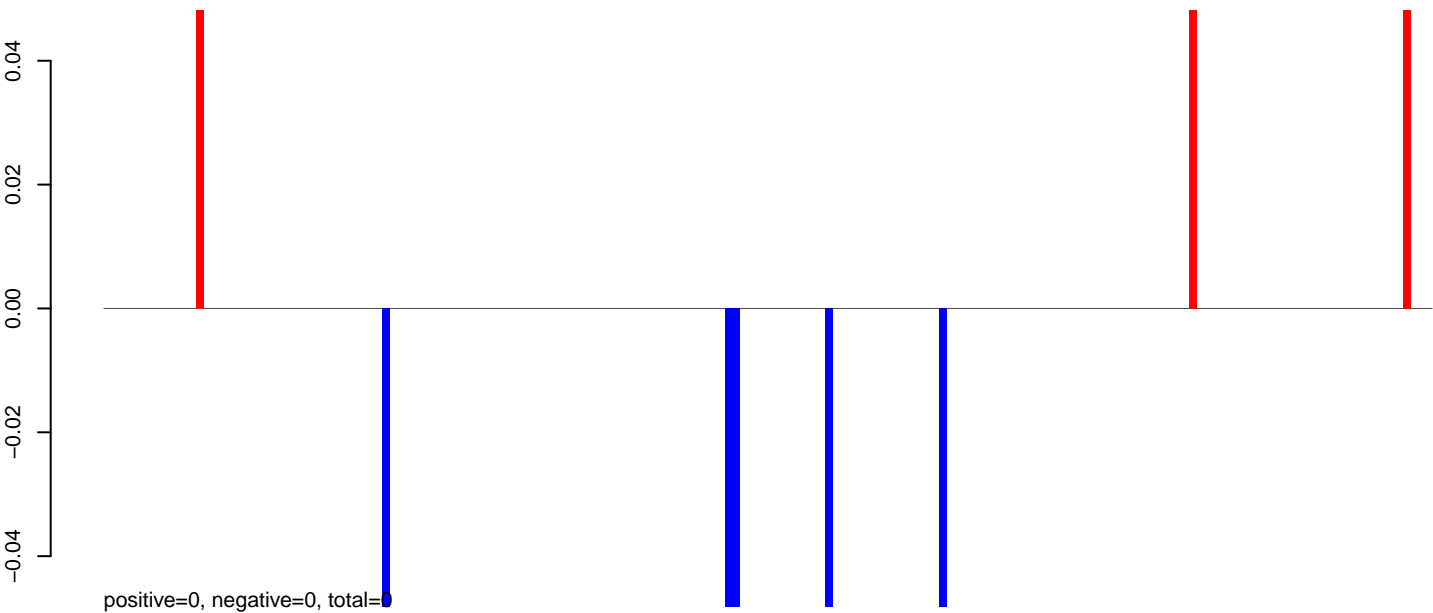

AeAeg_Aag2_NL.M3.24_35.rep

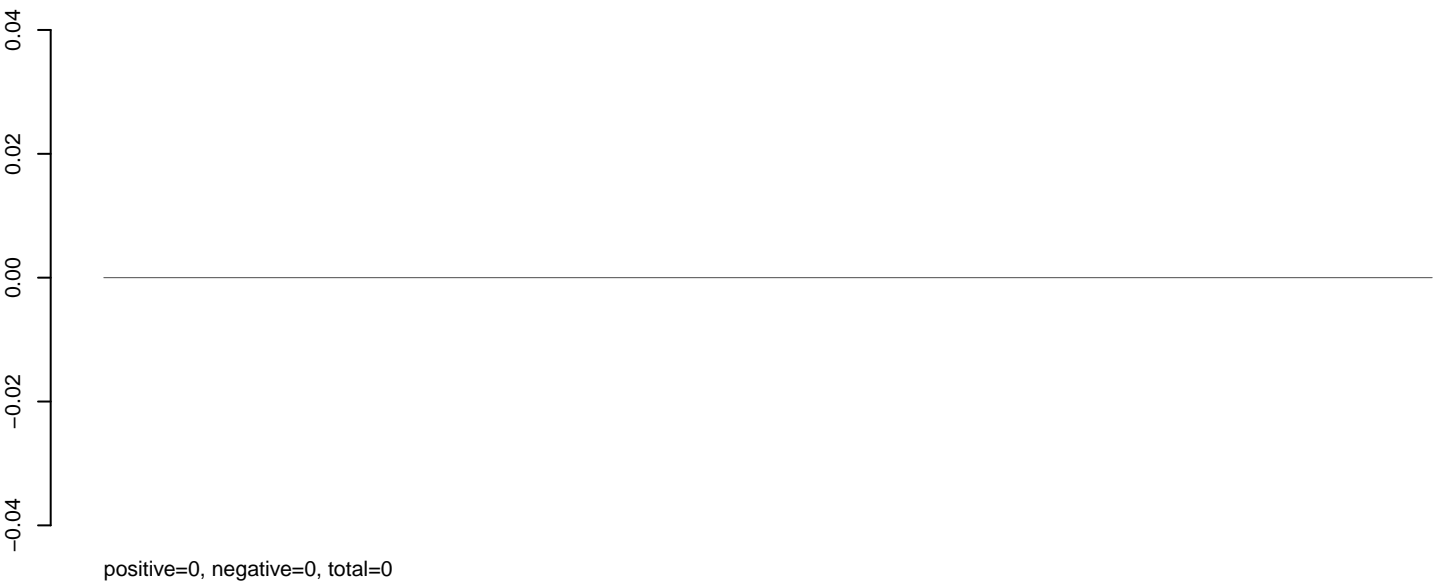

AeAeg_Aag2_NL.M3.rep

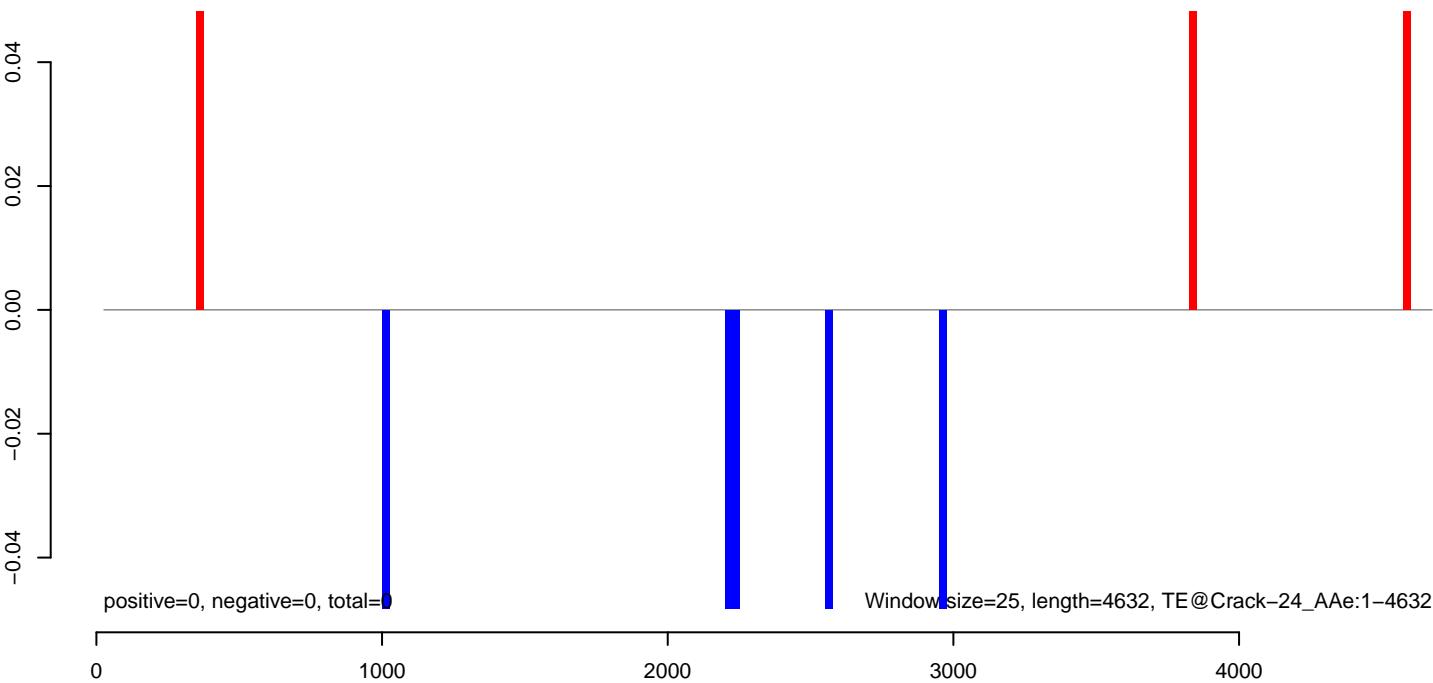

AeAeg_Aag2_NL.M3.18_23.rep

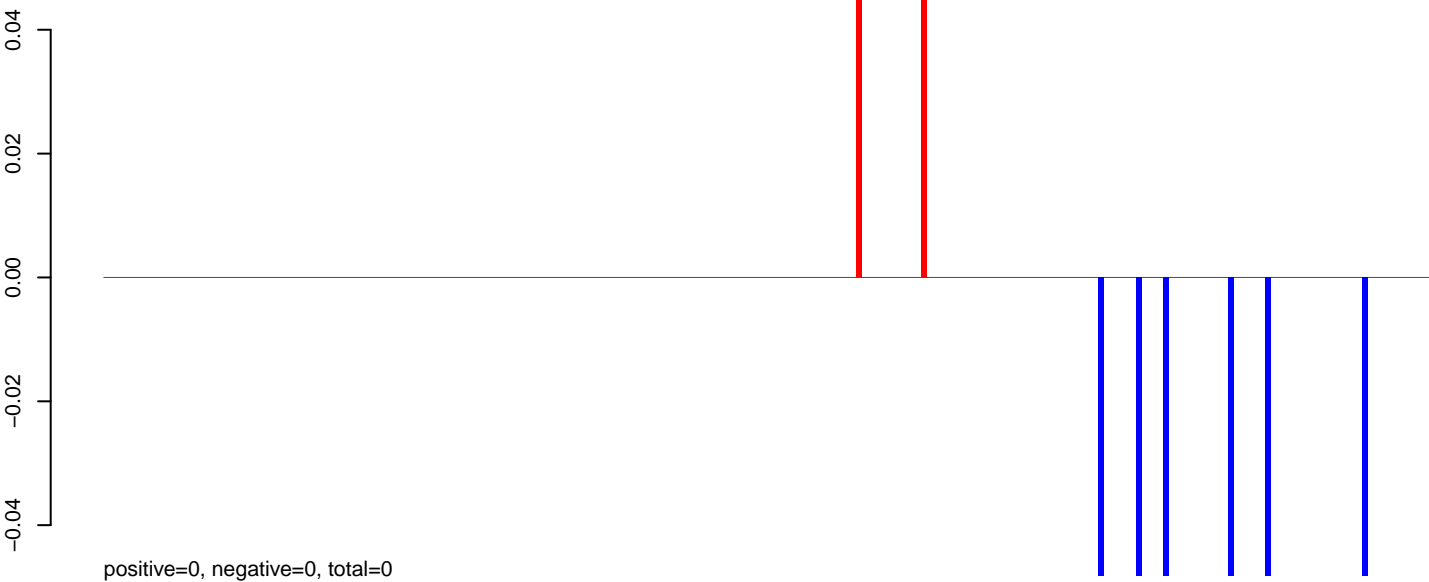

AeAeg_Aag2_NL.M3.24_35.rep

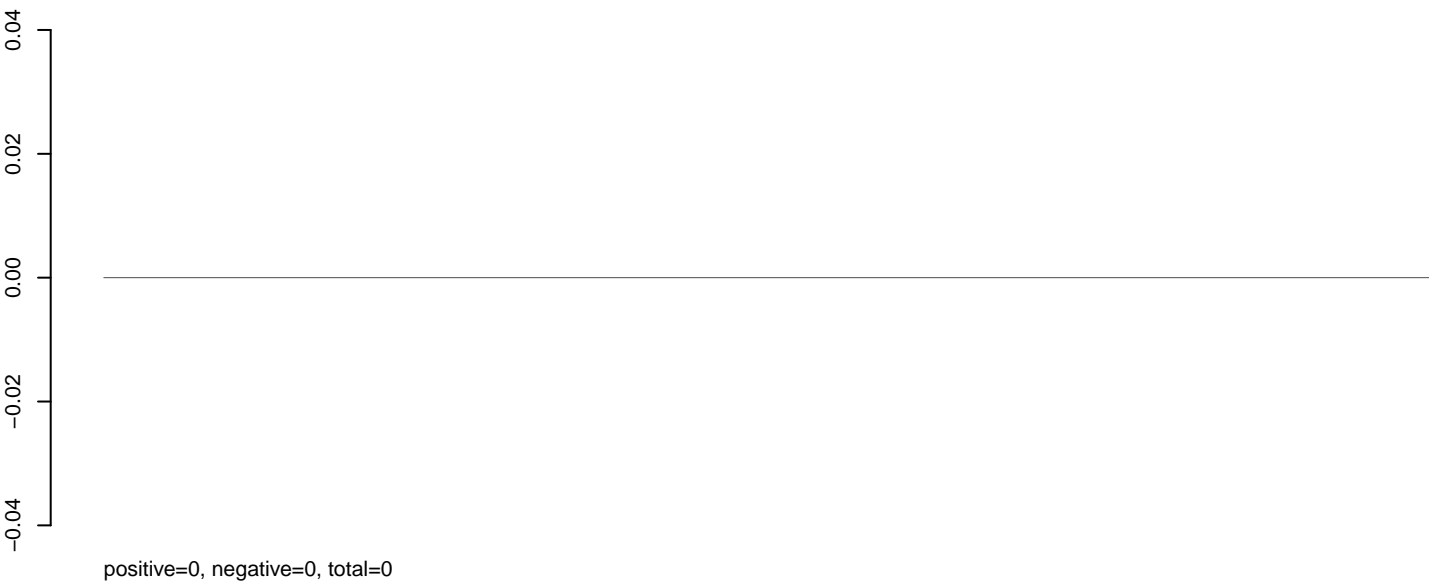

AeAeg_Aag2_NL.M3.rep

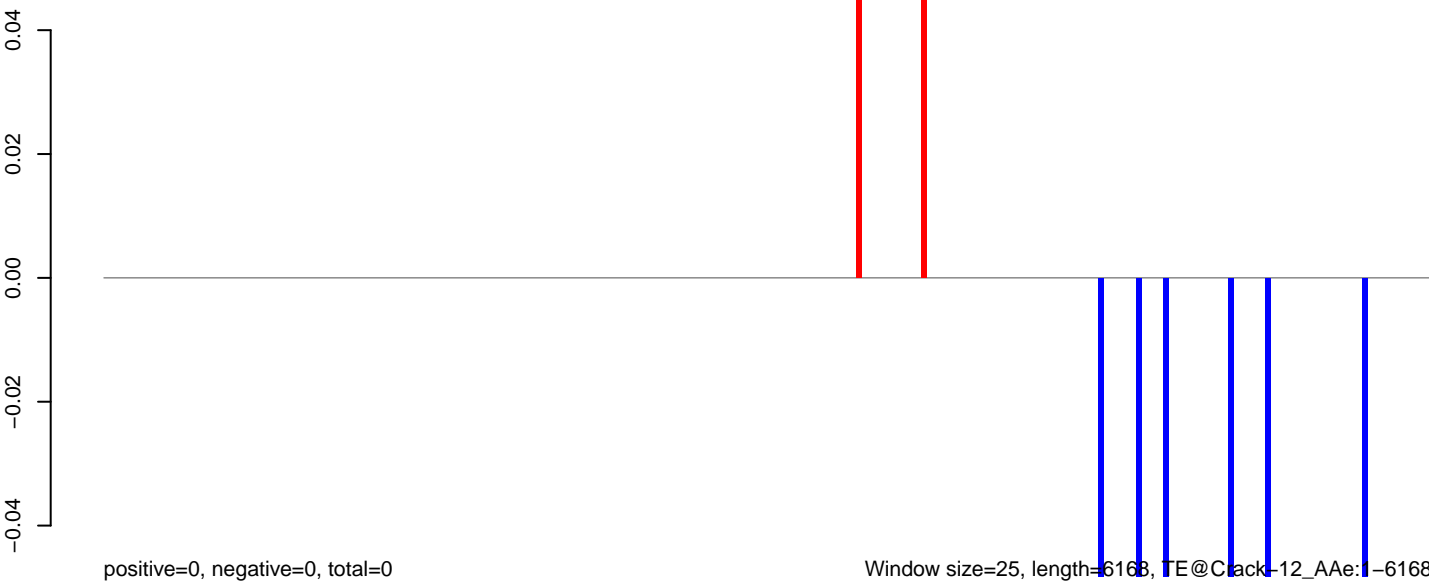

AeAeg_Aag2_NL.M3.18_23.rep

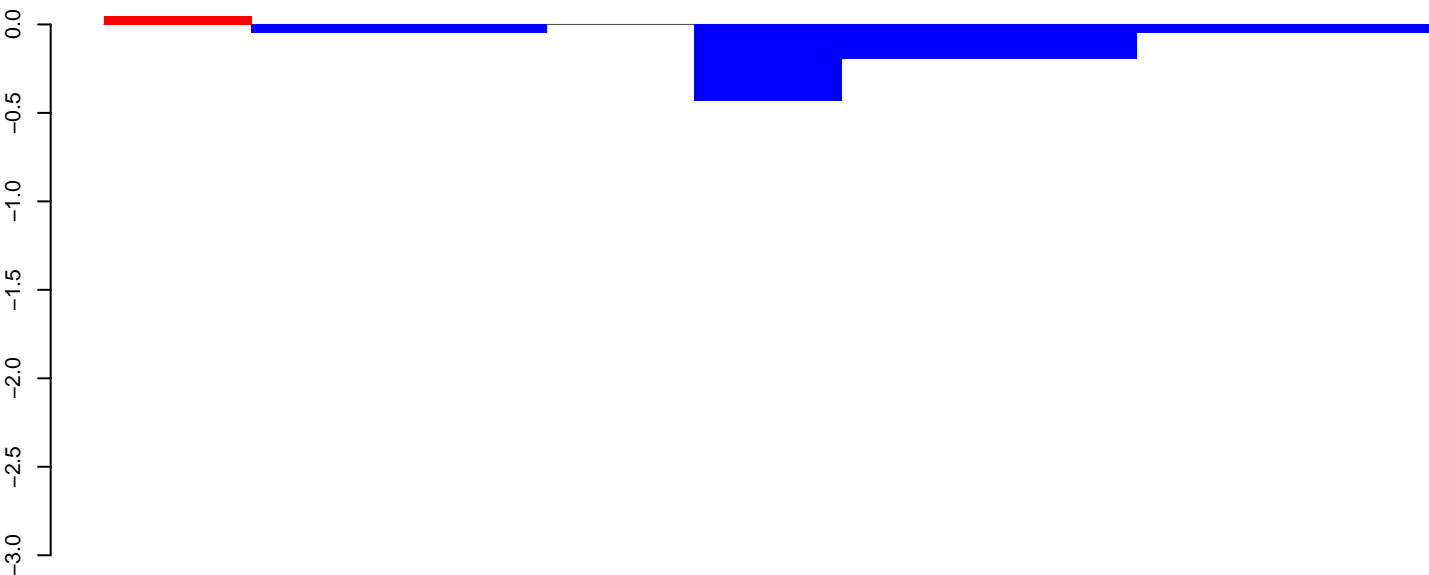

positive=0, negative=1, total=1

AeAeg_Aag2_NL.M3.24_35.rep

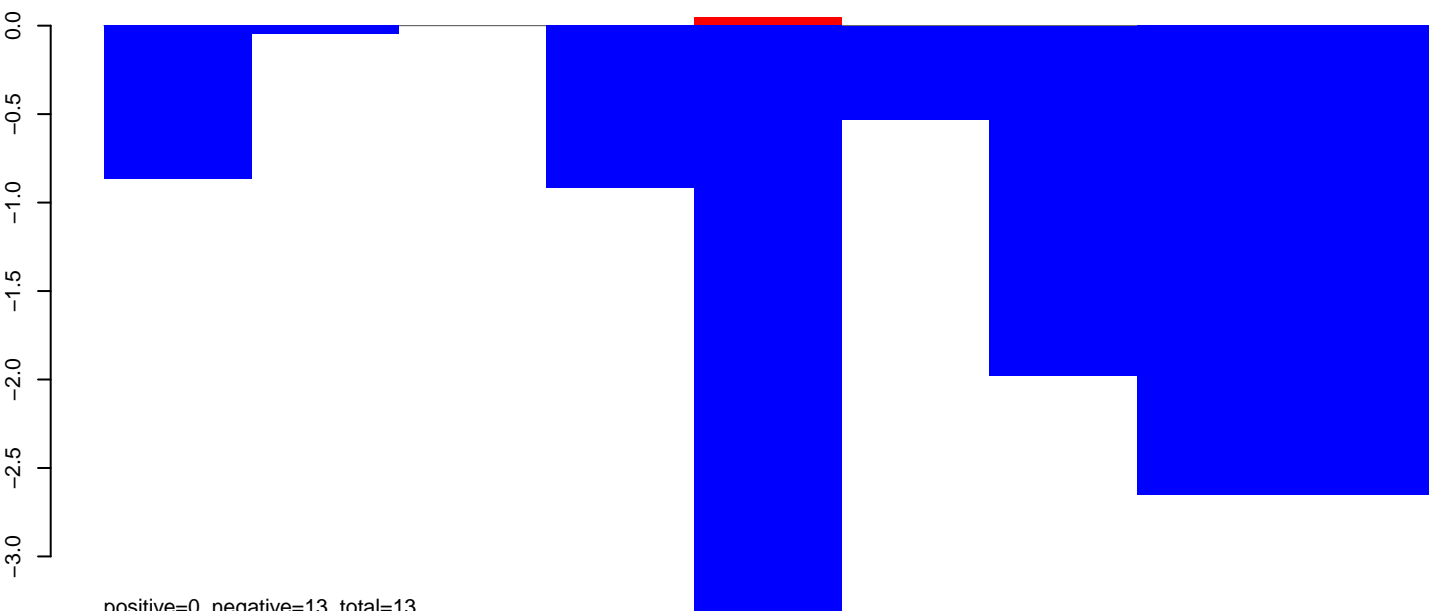

positive=0, negative=13, total=13

AeAeg_Aag2_NL.M3.rep

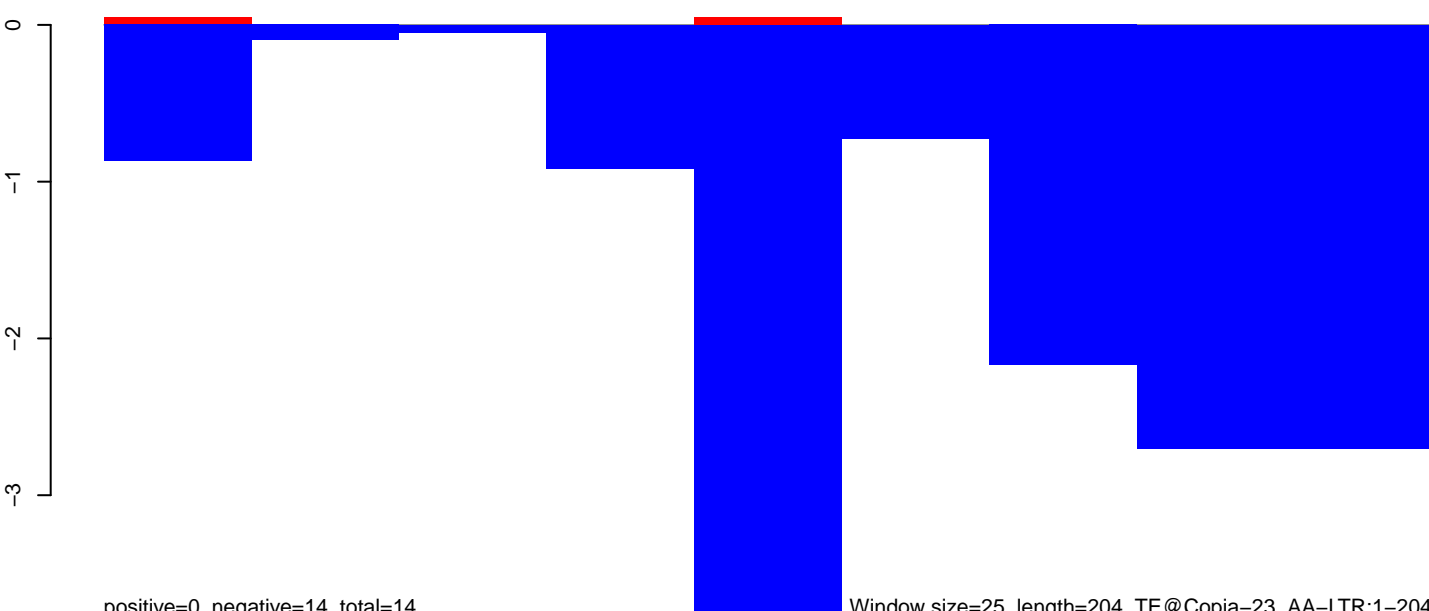

positive=0, negative=14, total=14

Window size=25, length=204, TE@Copia-23_AA-LTR:1-204

50 100 150 200 250

AeAeg_Aag2_NL.M3.18_23.rep

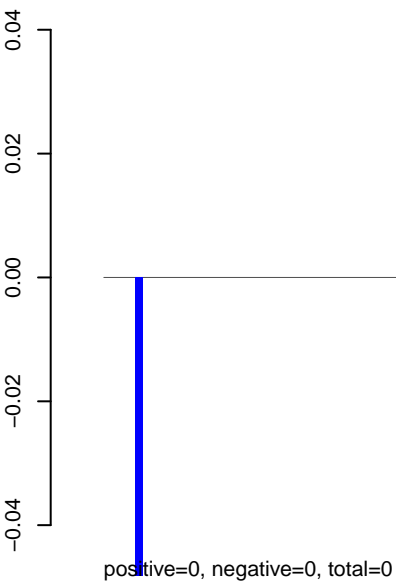

AeAeg_Aag2_NL.M3.24_35.rep

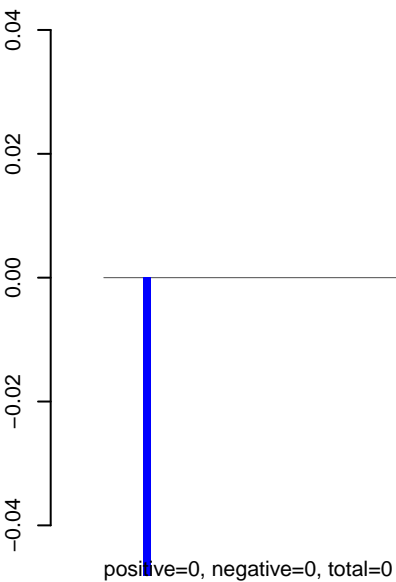

AeAeg_Aag2_NL.M3.rep



AeAeg_Aag2_NL.M3.18_23.rep

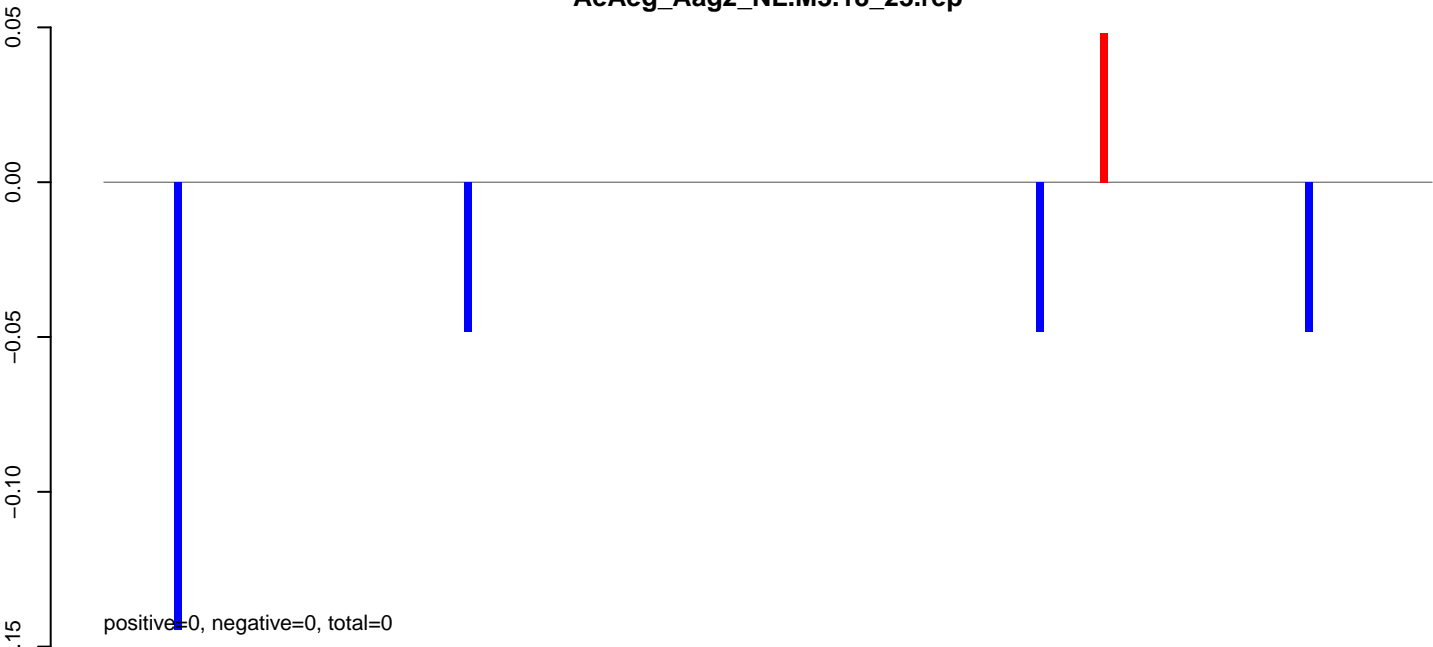

AeAeg_Aag2_NL.M3.24_35.rep



AeAeg_Aag2_NL.M3.rep

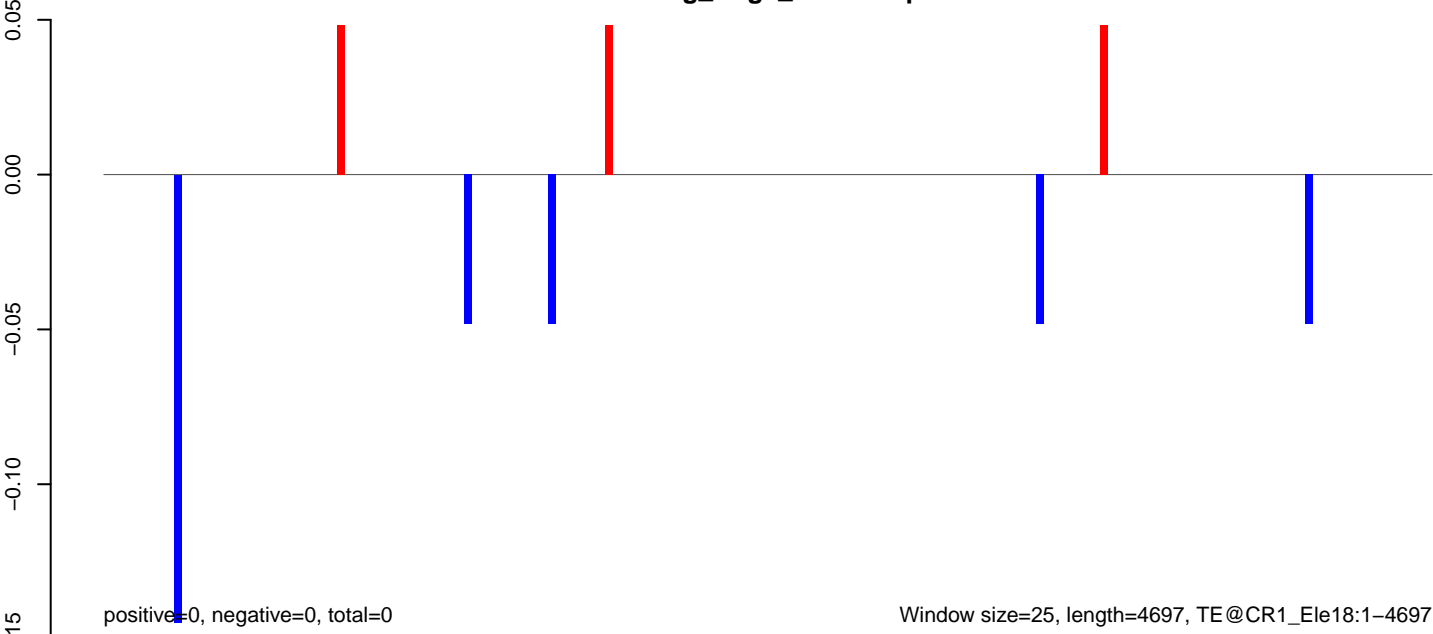

AeAeg_Aag2_NL.M3.18_23.rep

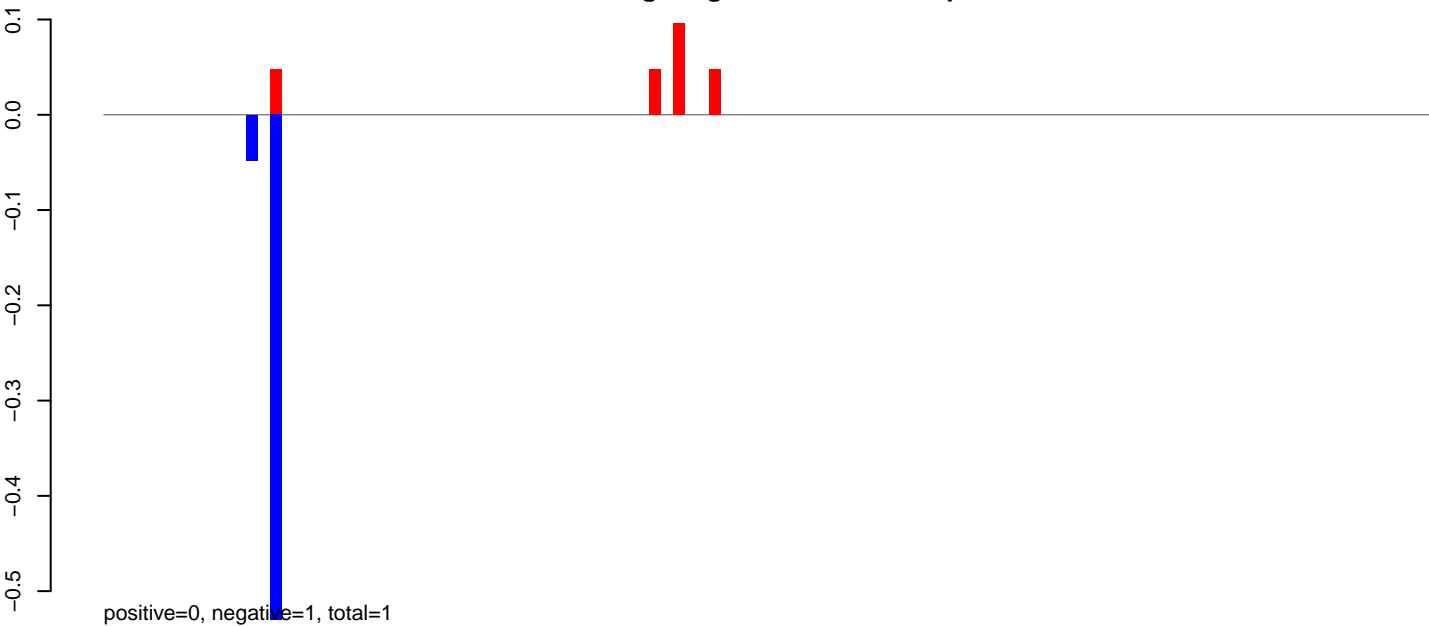

AeAeg_Aag2_NL.M3.24_35.rep



AeAeg_Aag2_NL.M3.rep

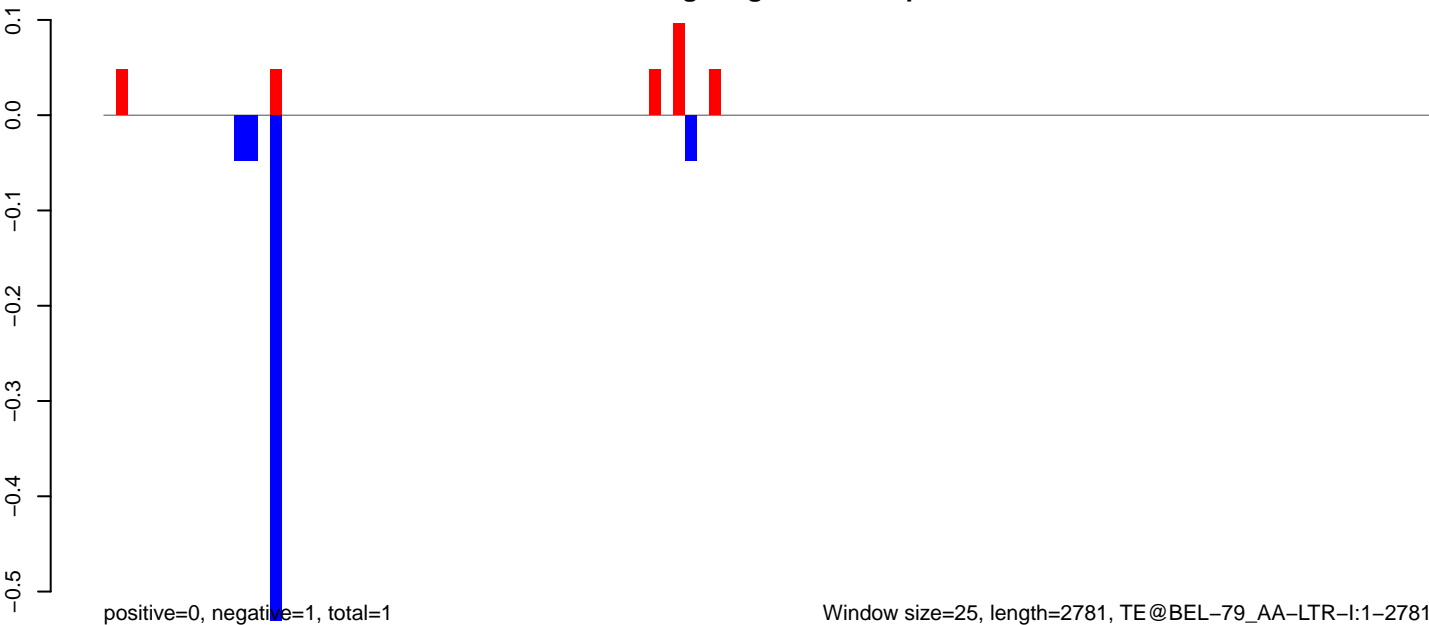

AeAeg_Aag2_NL.M3.18_23.rep

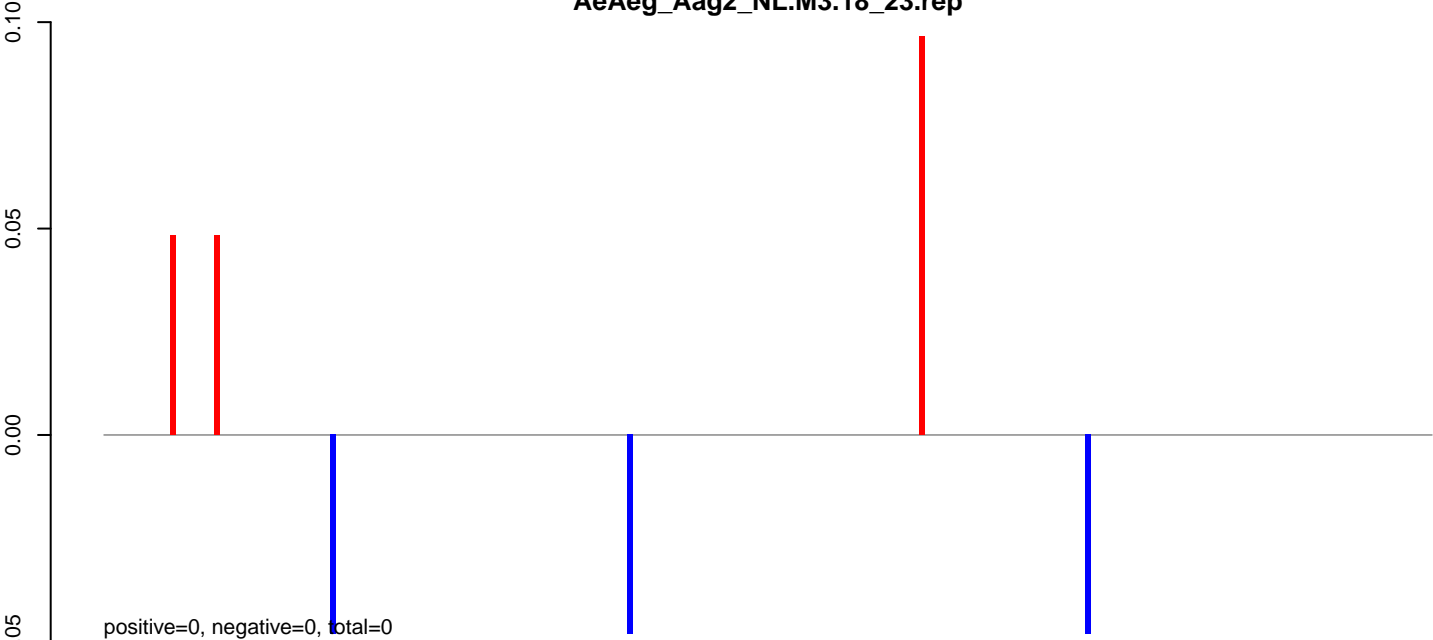

AeAeg_Aag2_NL.M3.24_35.rep



AeAeg_Aag2_NL.M3.rep

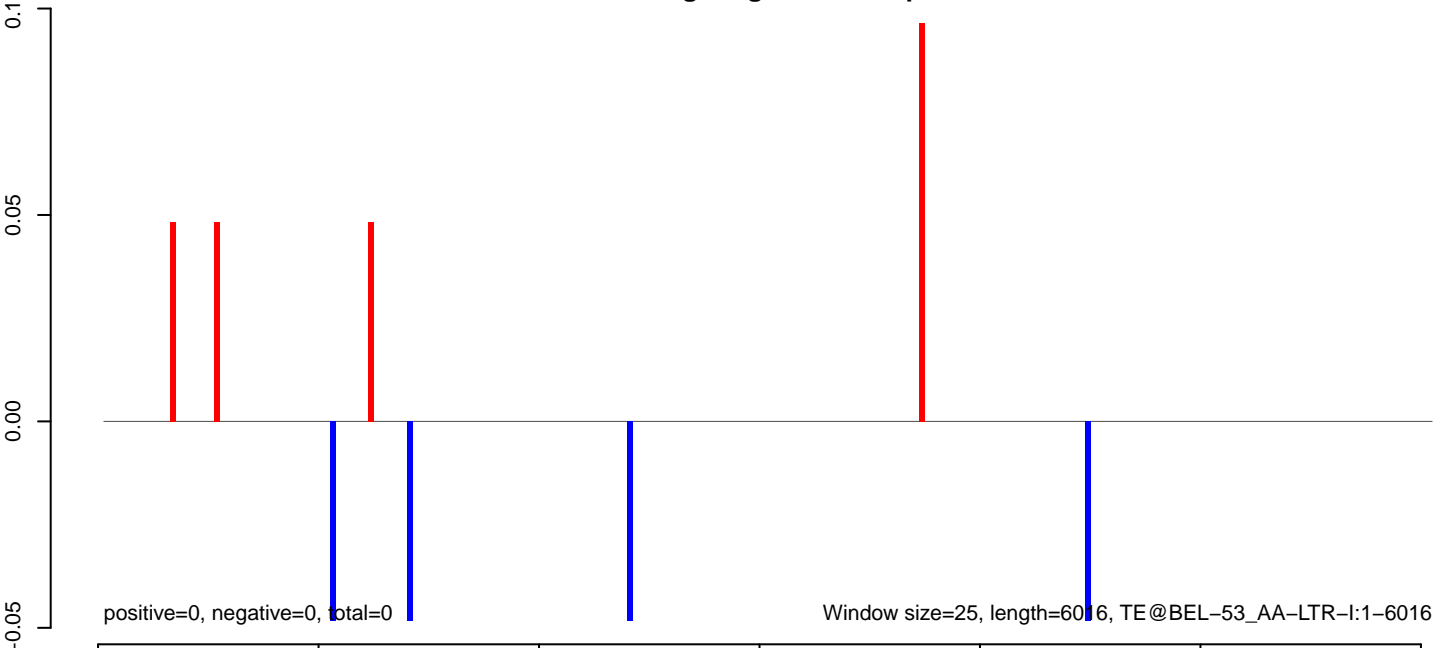

AeAeg_Aag2_NL.M3.18_23.rep

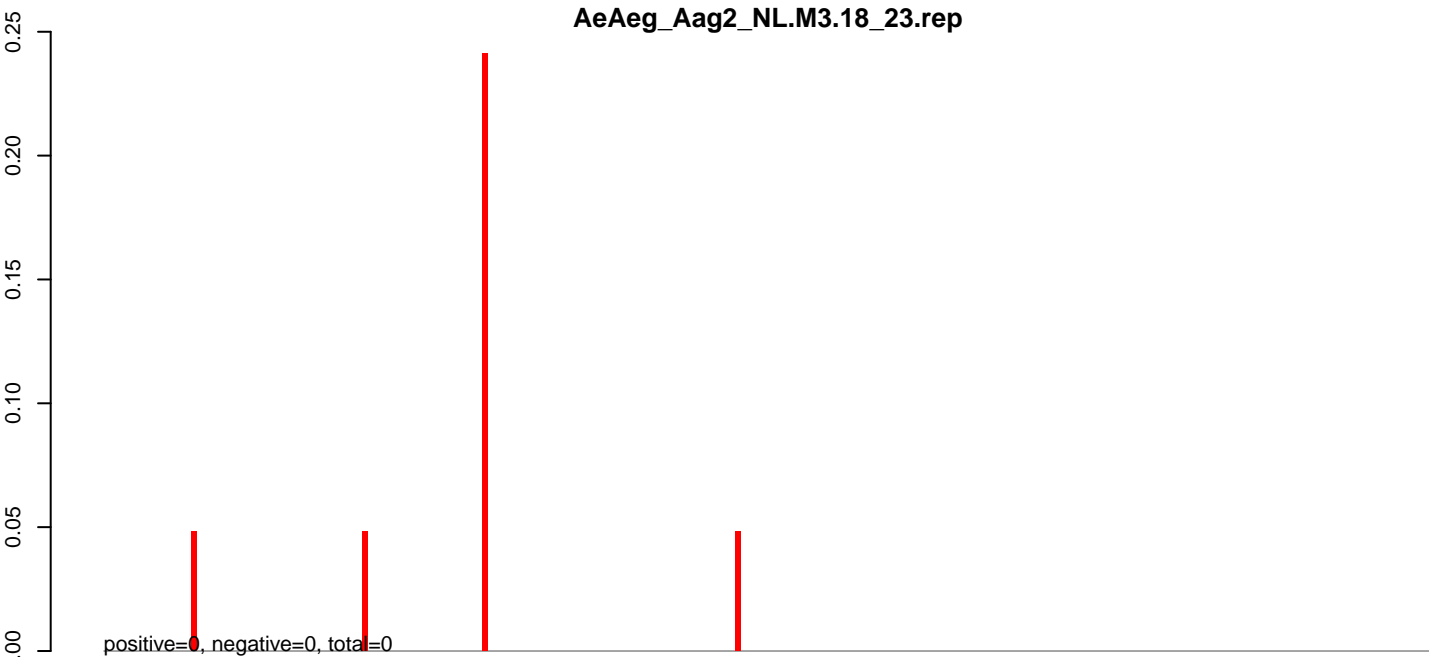

AeAeg_Aag2_NL.M3.24_35.rep

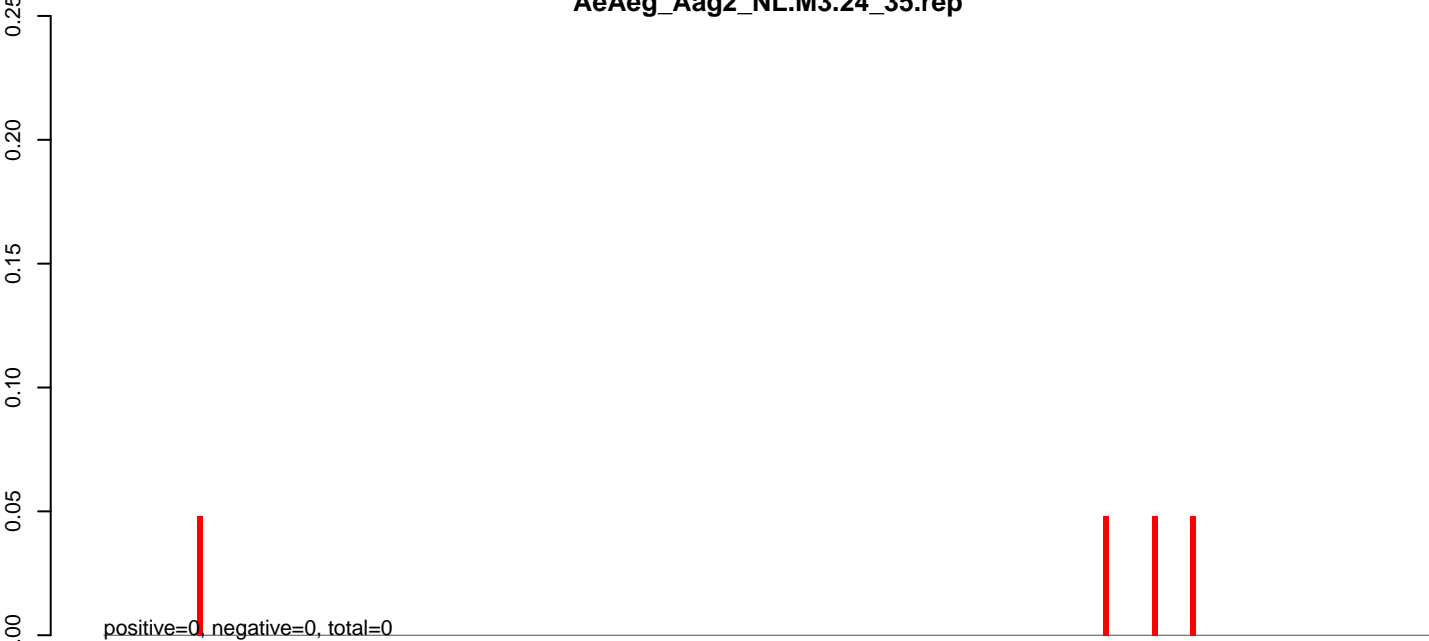

AeAeg_Aag2_NL.M3.rep

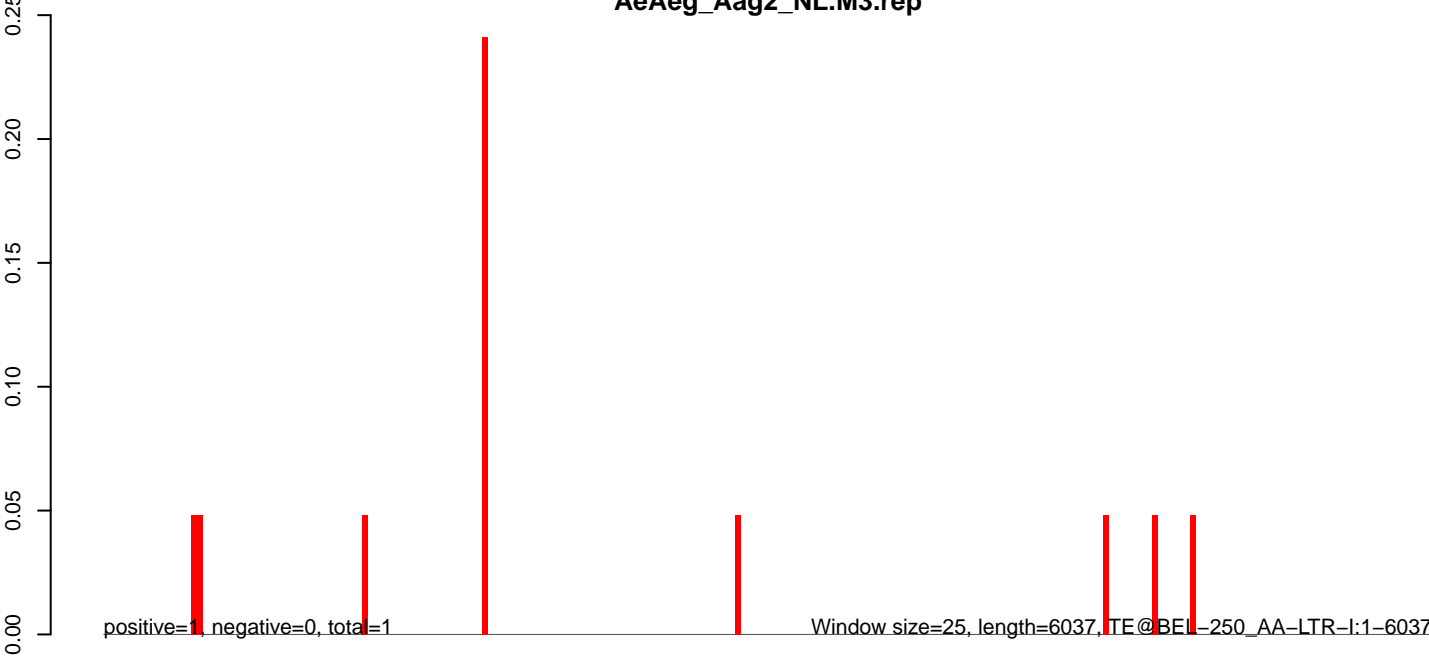

AeAeg_Aag2_NL.M3.18_23.rep

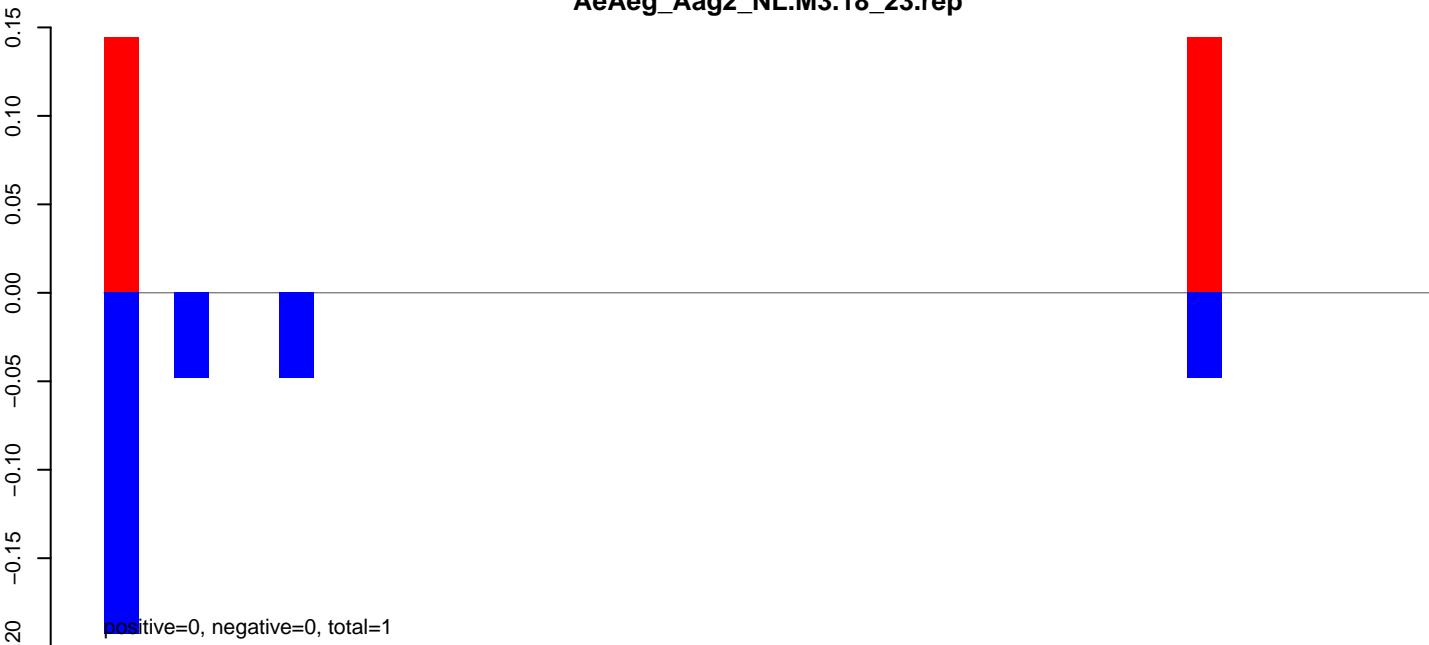

AeAeg_Aag2_NL.M3.24_35.rep



AeAeg_Aag2_NL.M3.rep

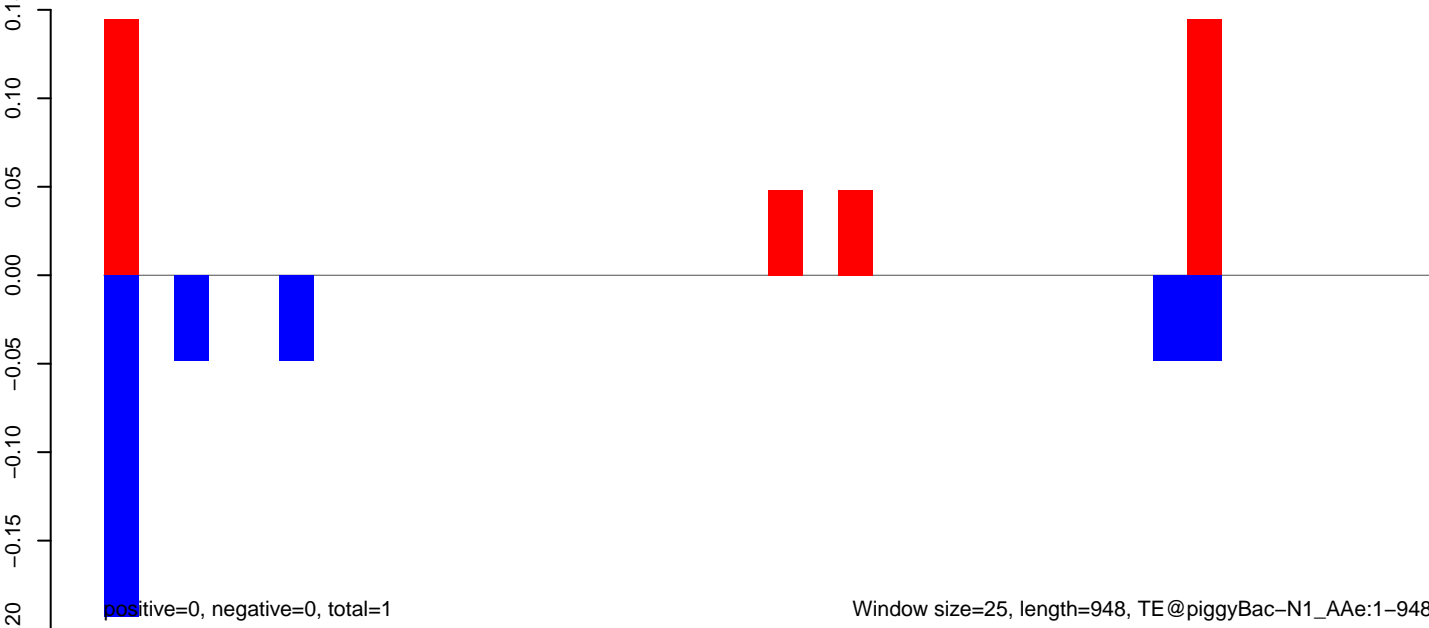

AeAeg_Aag2_NL.M3.18_23.rep

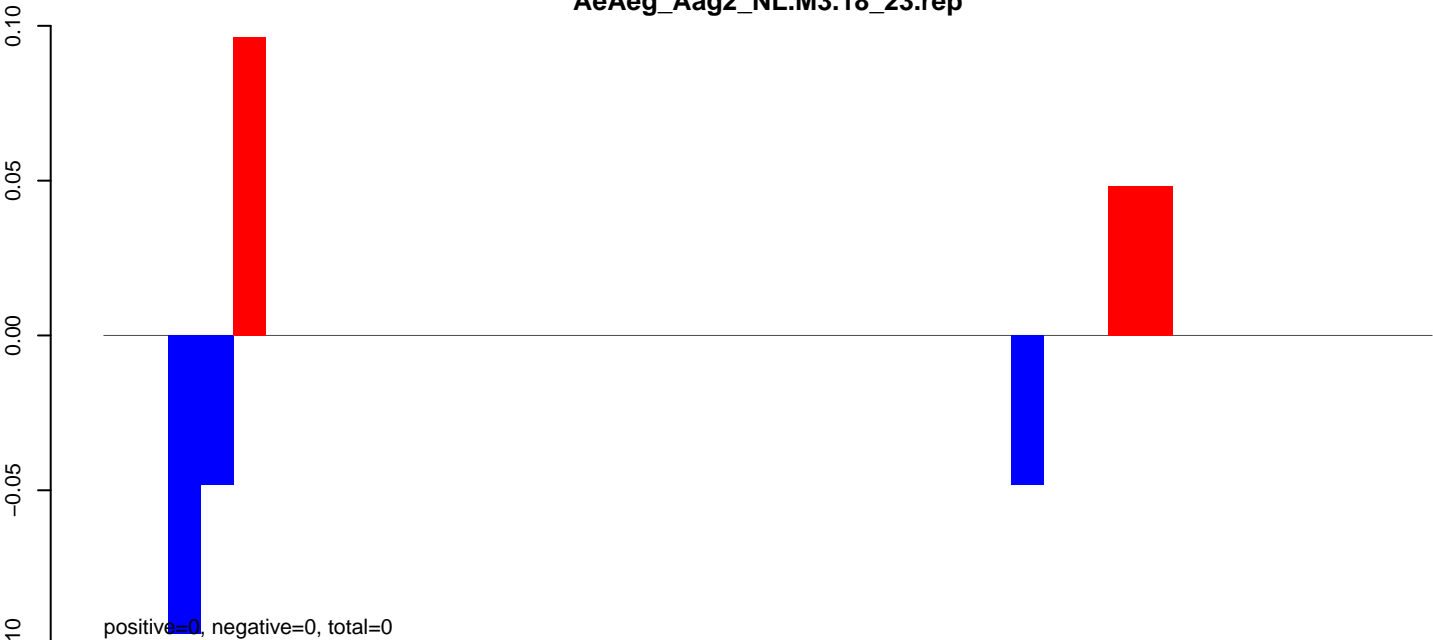

AeAeg_Aag2_NL.M3.24_35.rep

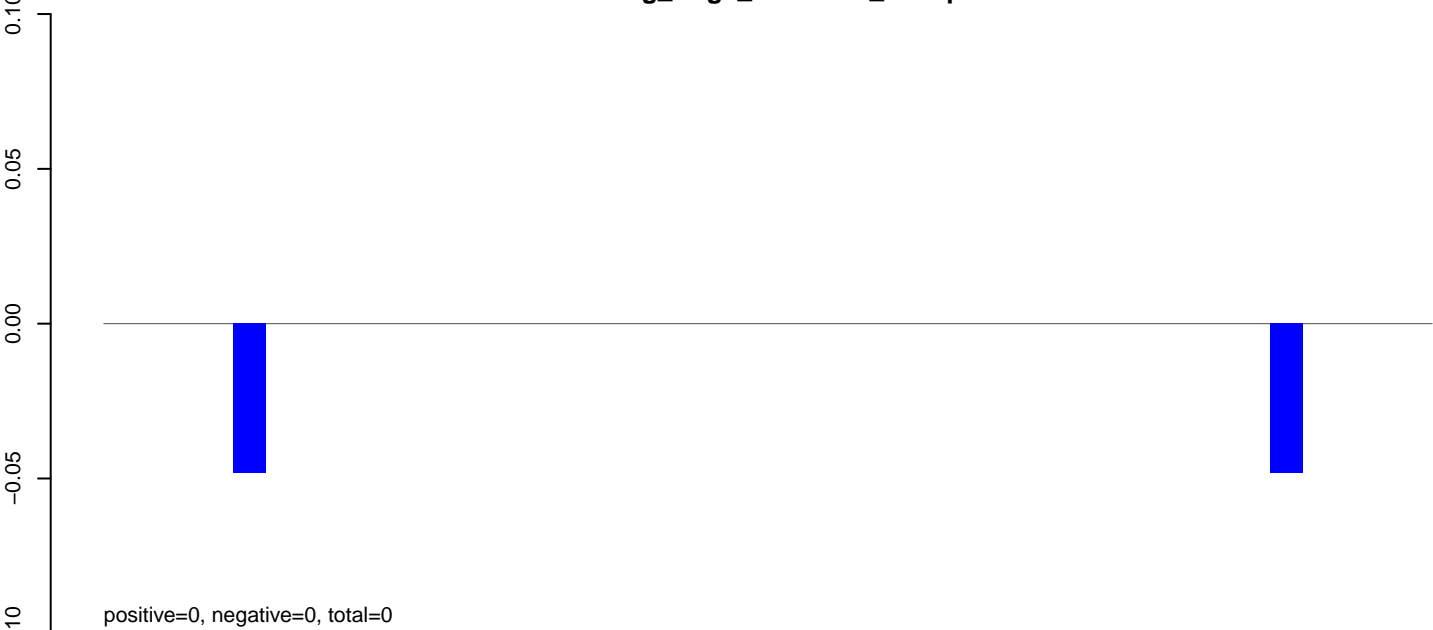

AeAeg_Aag2_NL.M3.rep

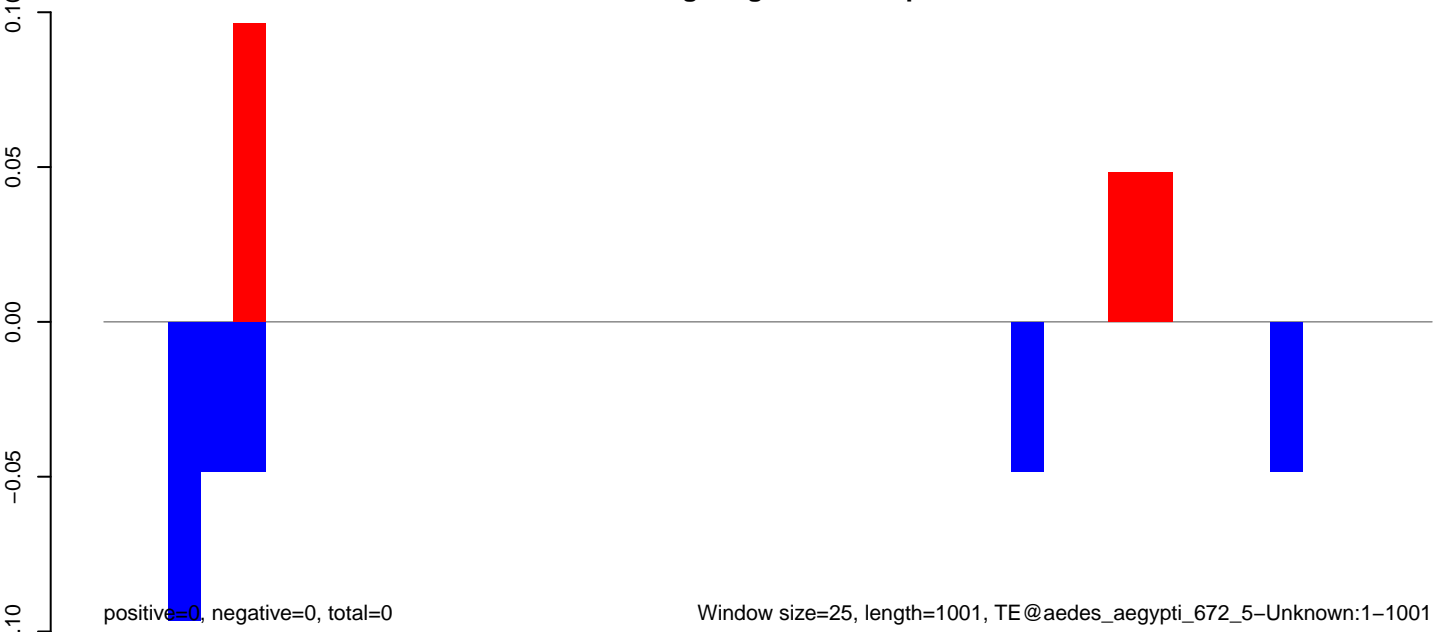

AeAeg_Aag2_NL.M3.18_23.rep

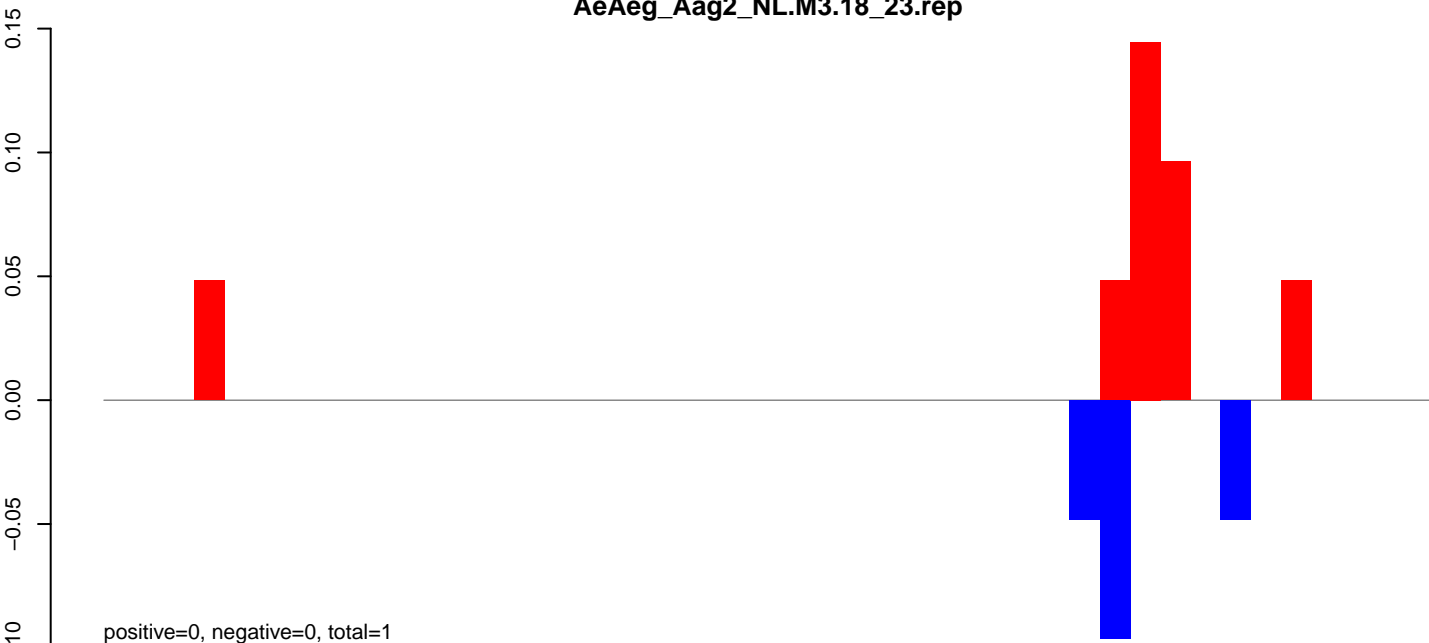

AeAeg_Aag2_NL.M3.24_35.rep

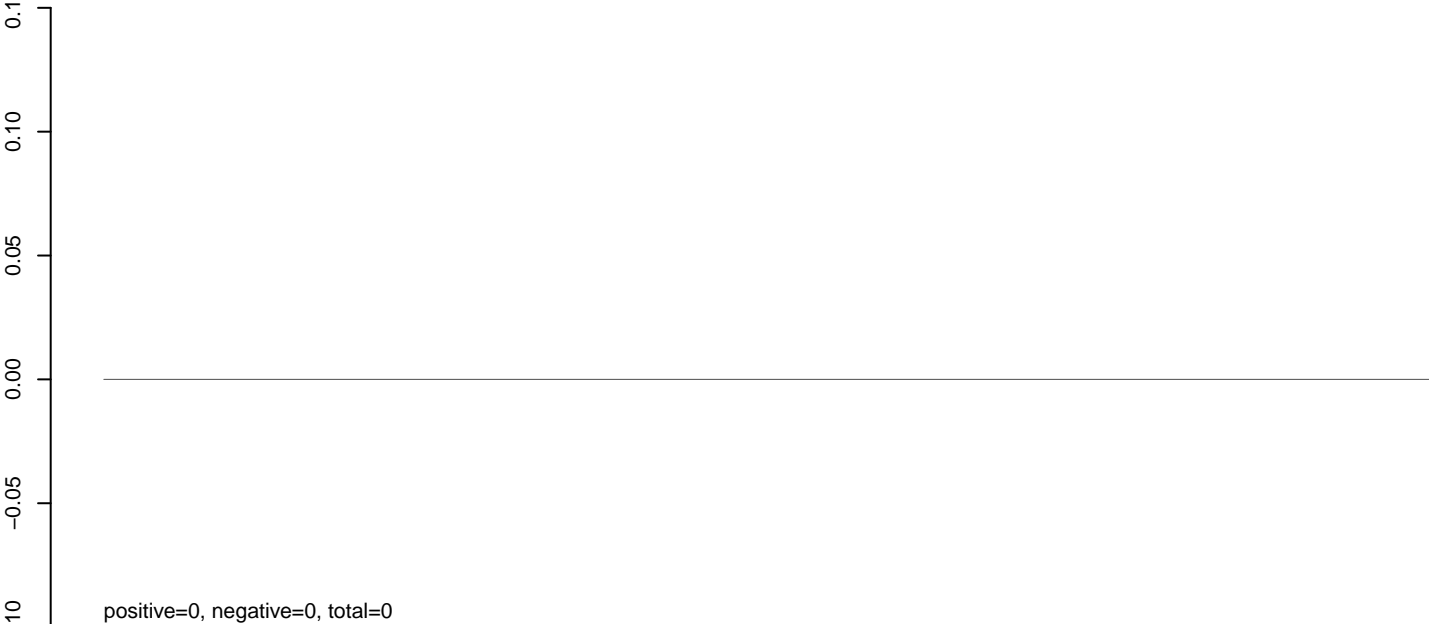

AeAeg_Aag2_NL.M3.rep

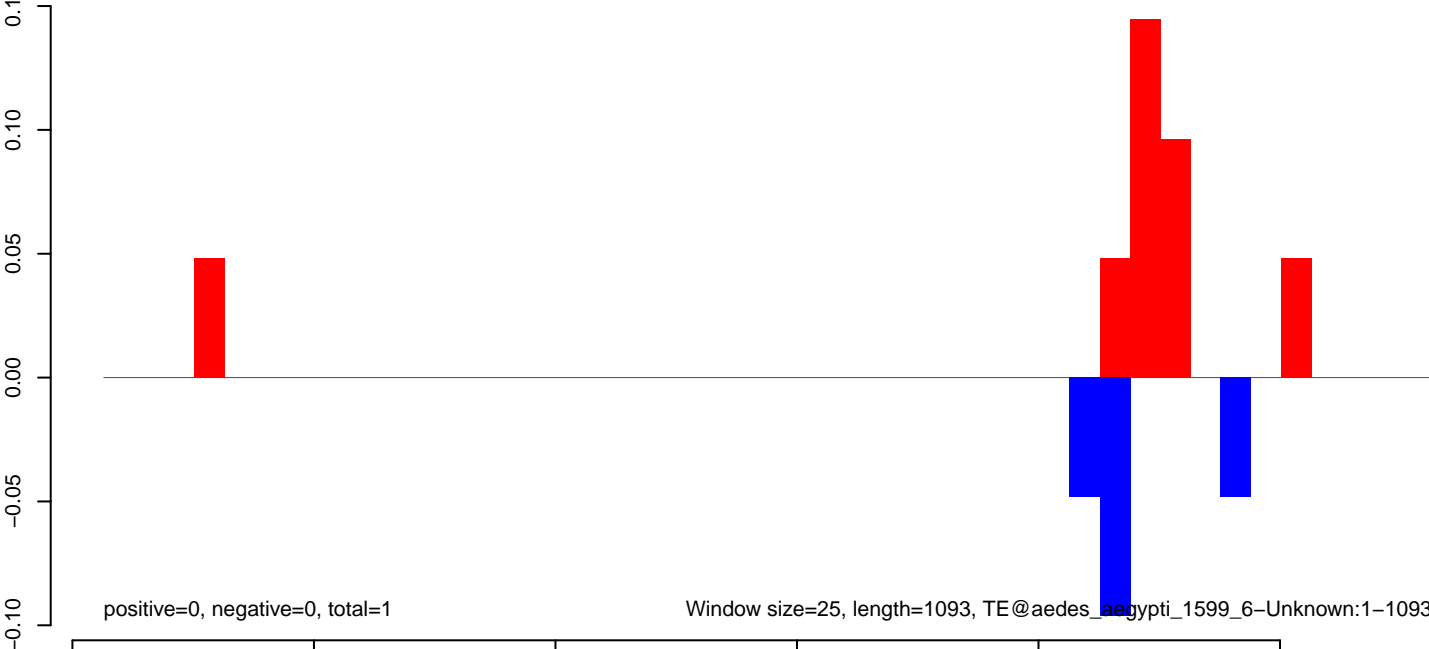

AeAeg_Aag2_NL.M3.18_23.rep

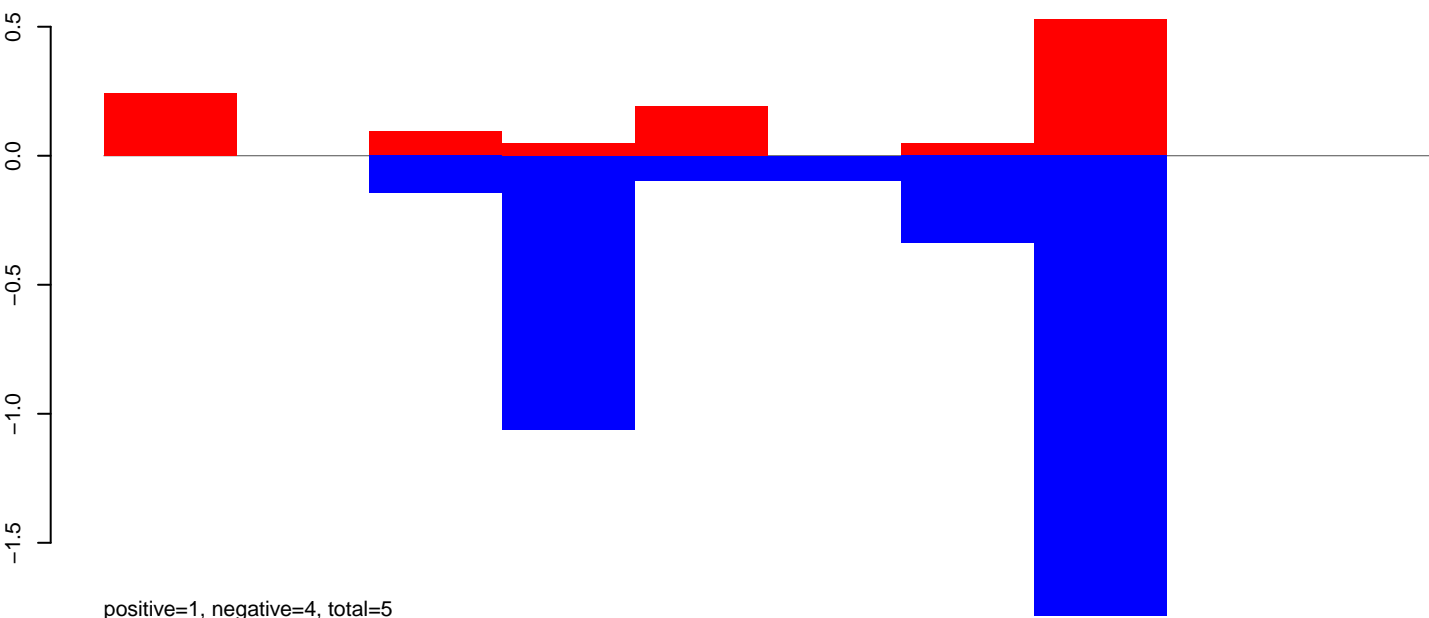

AeAeg_Aag2_NL.M3.24_35.rep

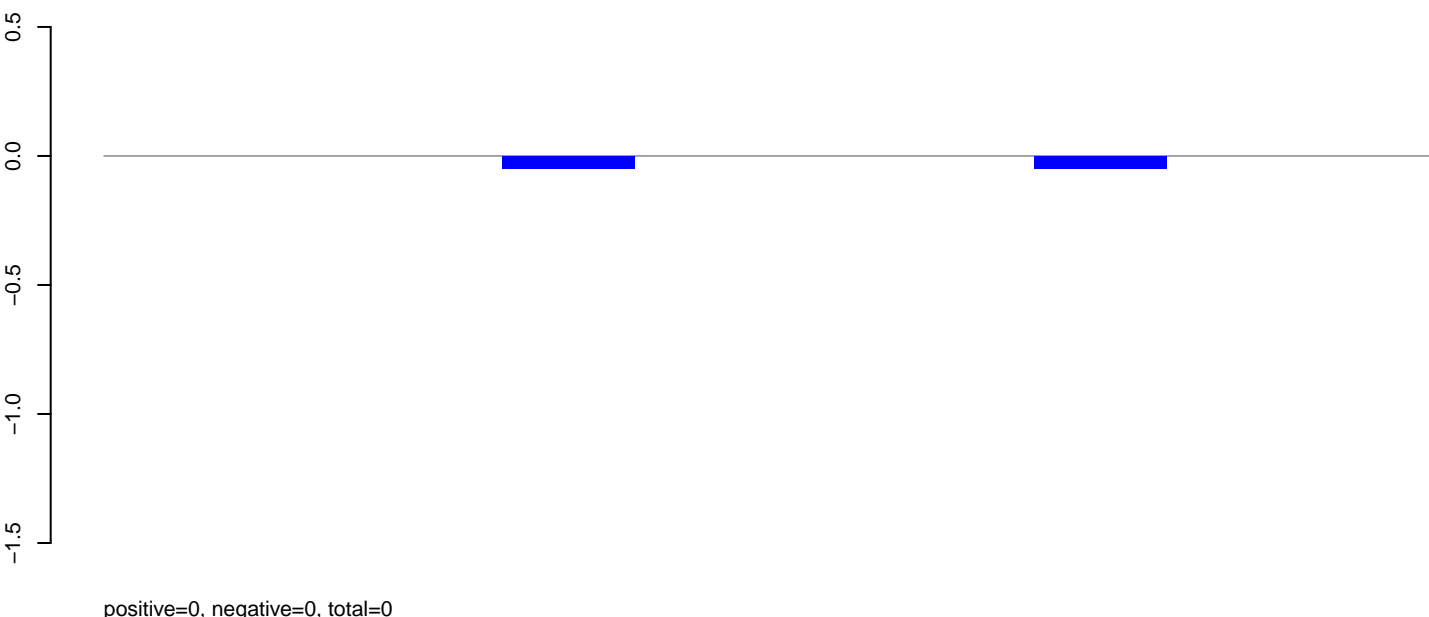

AeAeg_Aag2_NL.M3.rep

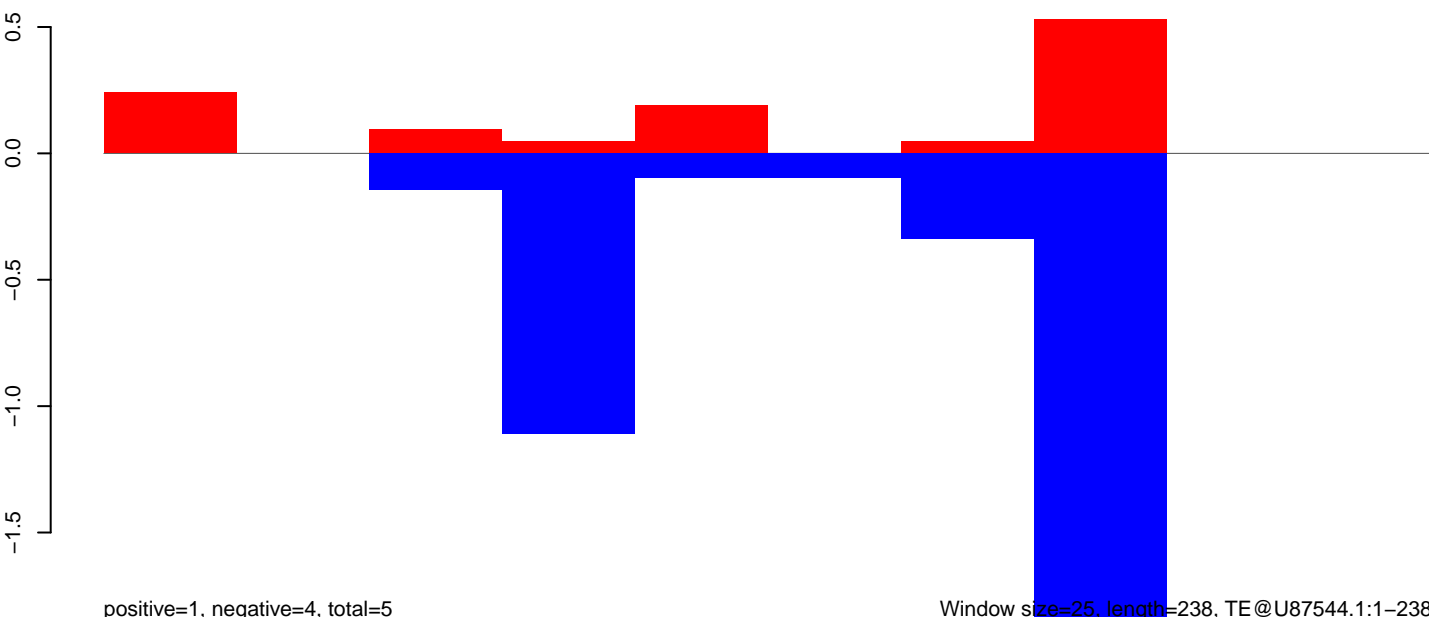

AeAeg_Aag2_NL.M3.18_23.rep

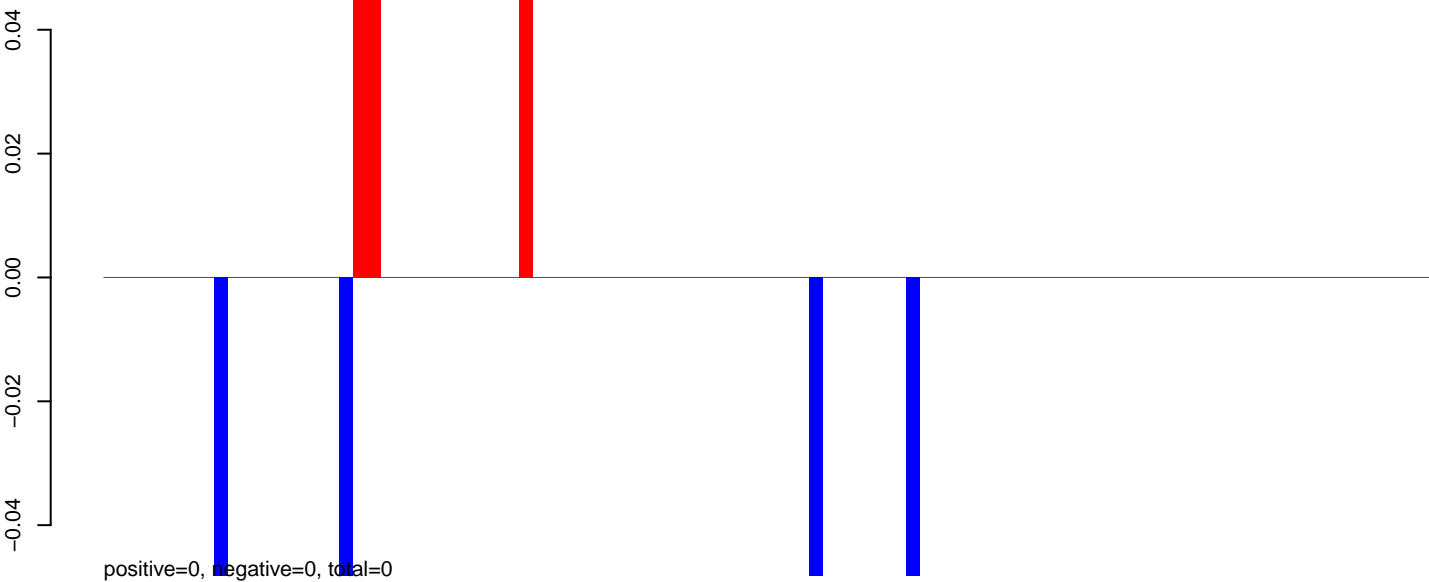

AeAeg_Aag2_NL.M3.24_35.rep



AeAeg_Aag2_NL.M3.rep

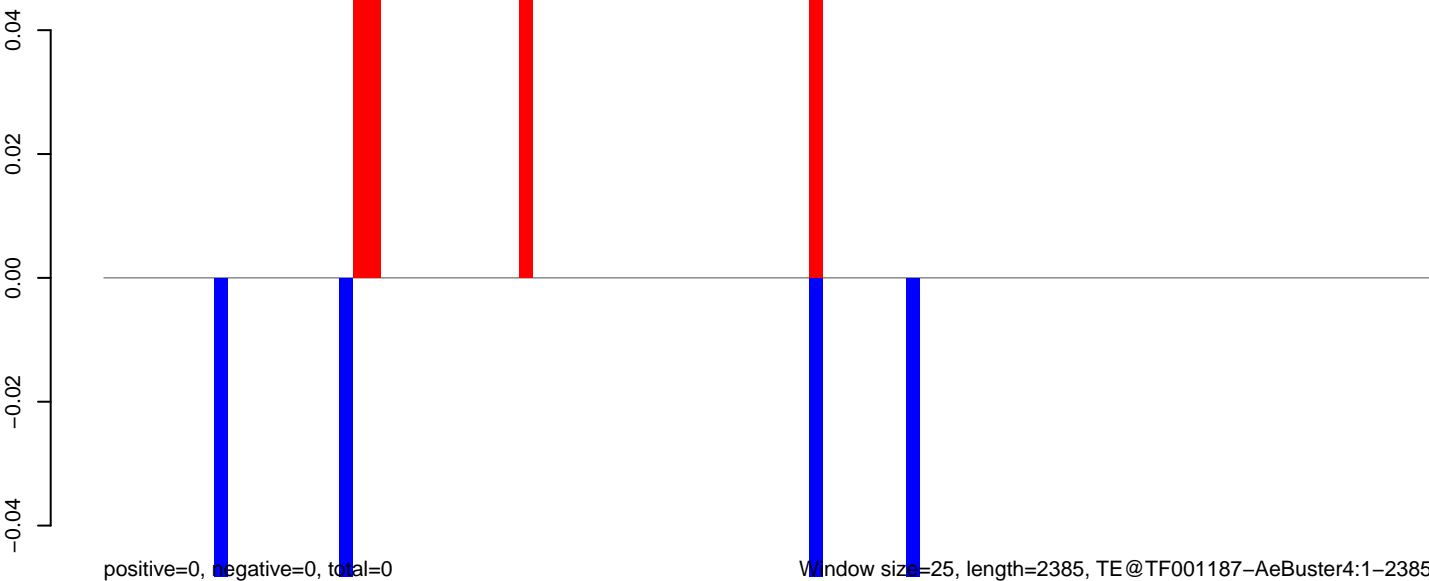

AeAeg_Aag2_NL.M3.18_23.rep



AeAeg_Aag2_NL.M3.24_35.rep



AeAeg_Aag2_NL.M3.rep

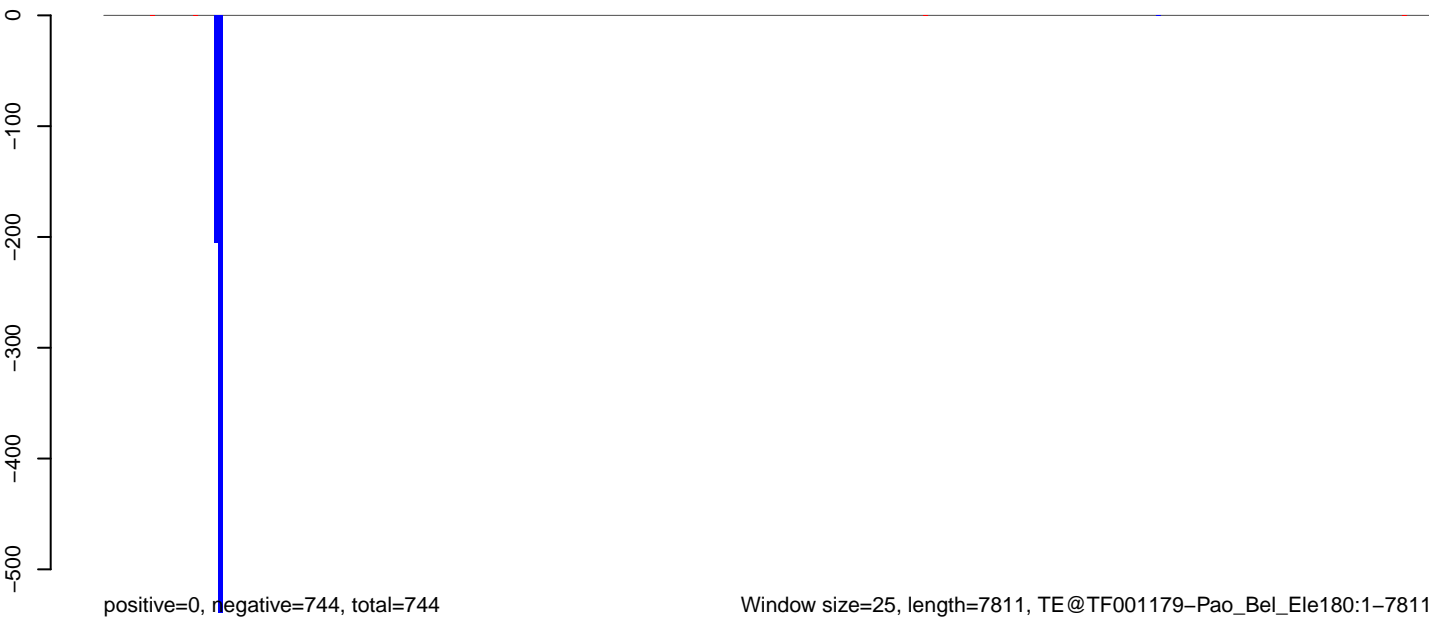

Window size=25, length=7811, TE@TF001179-Pao_Bel_Ele180:1-7811

0 2000 4000 6000 8000

AeAeg_Aag2_NL.M3.18_23.rep

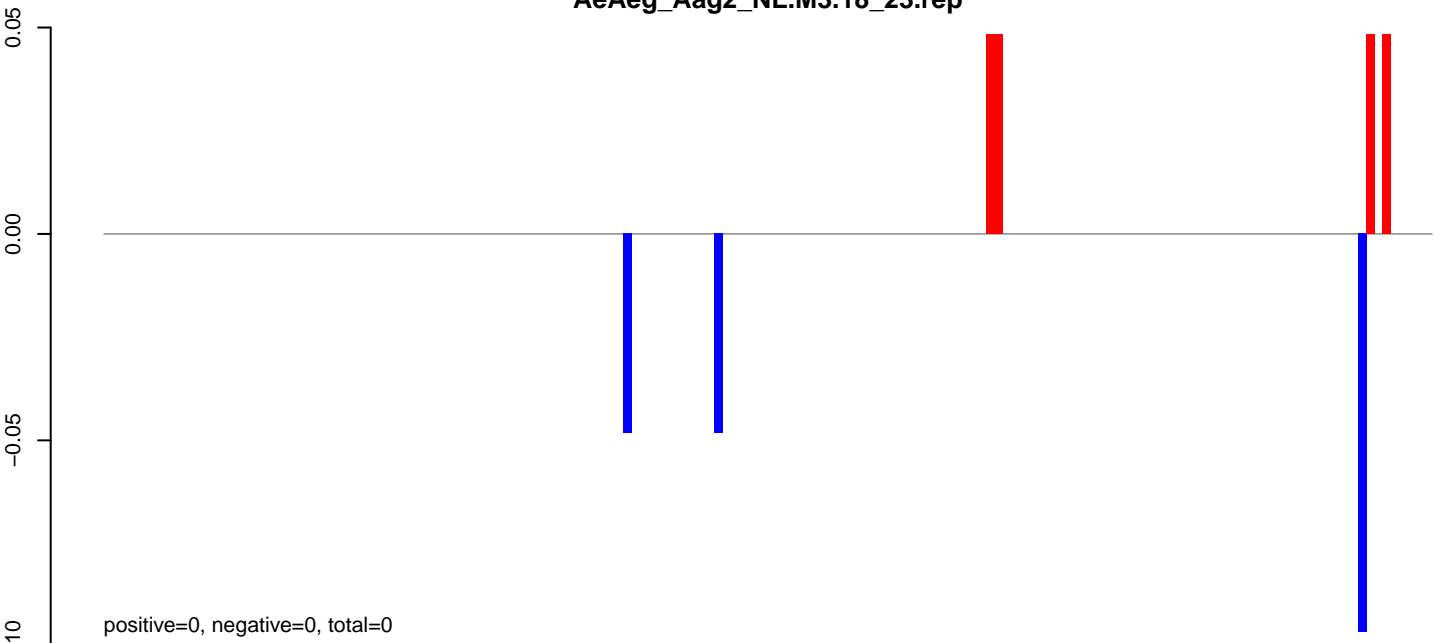

AeAeg_Aag2_NL.M3.24_35.rep

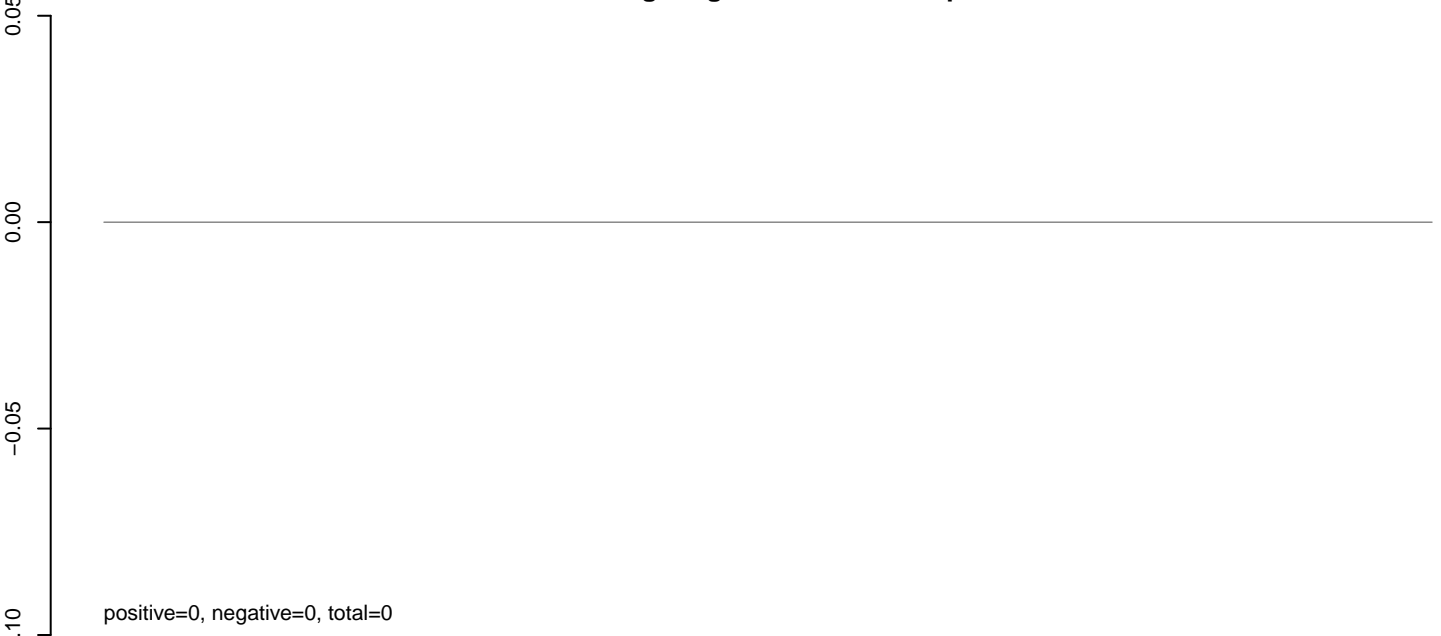

AeAeg_Aag2_NL.M3.rep

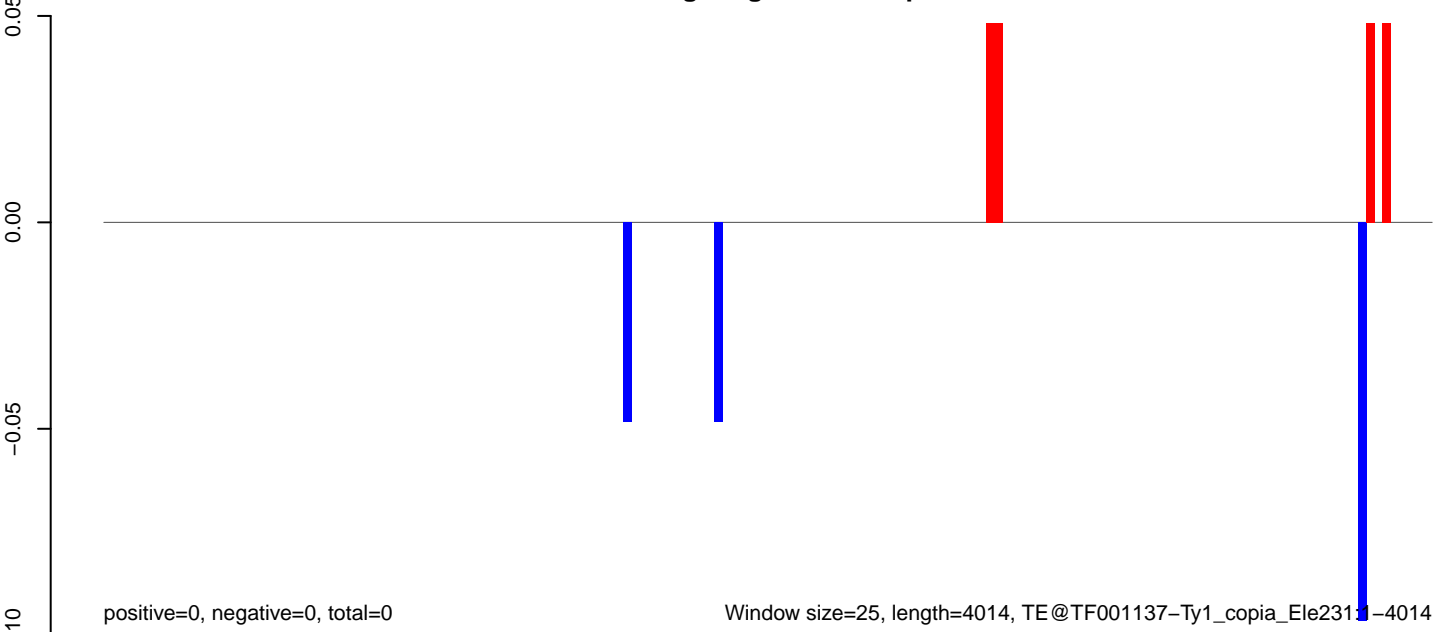

AeAeg_Aag2_NL.M3.18_23.rep

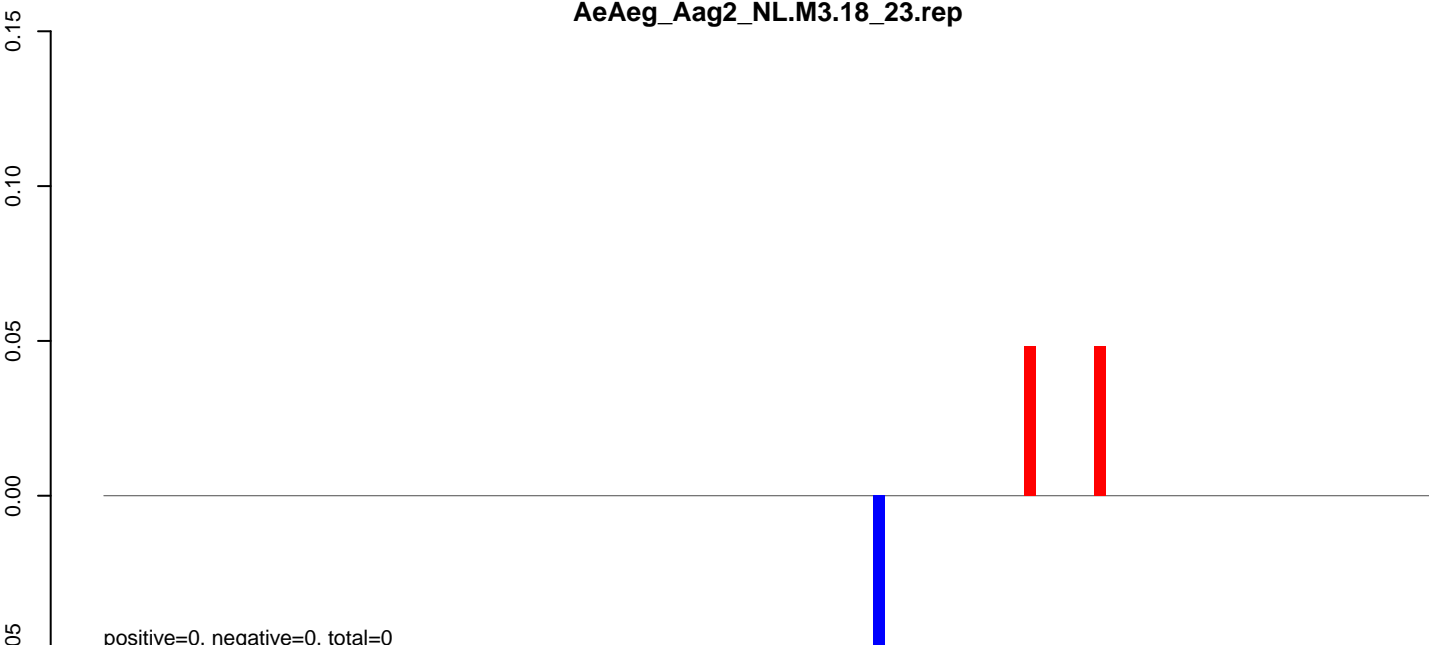

AeAeg_Aag2_NL.M3.24_35.rep

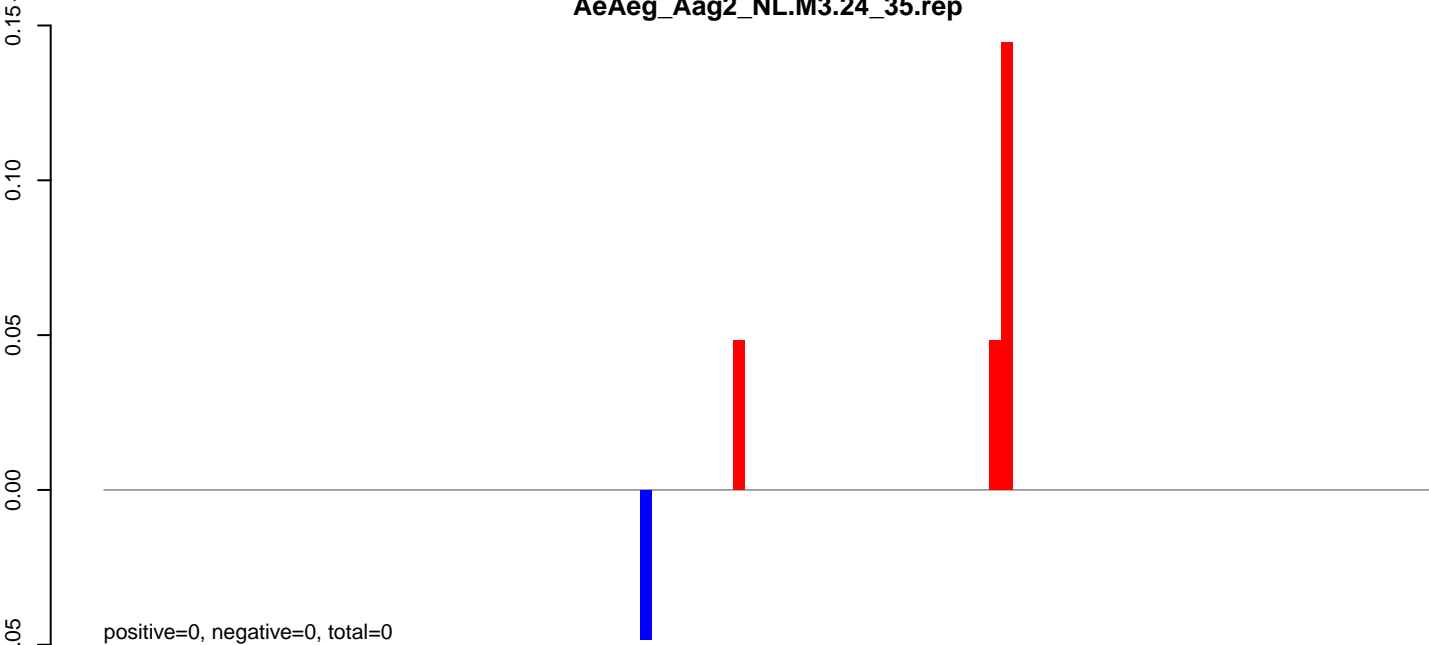

AeAeg_Aag2_NL.M3.rep

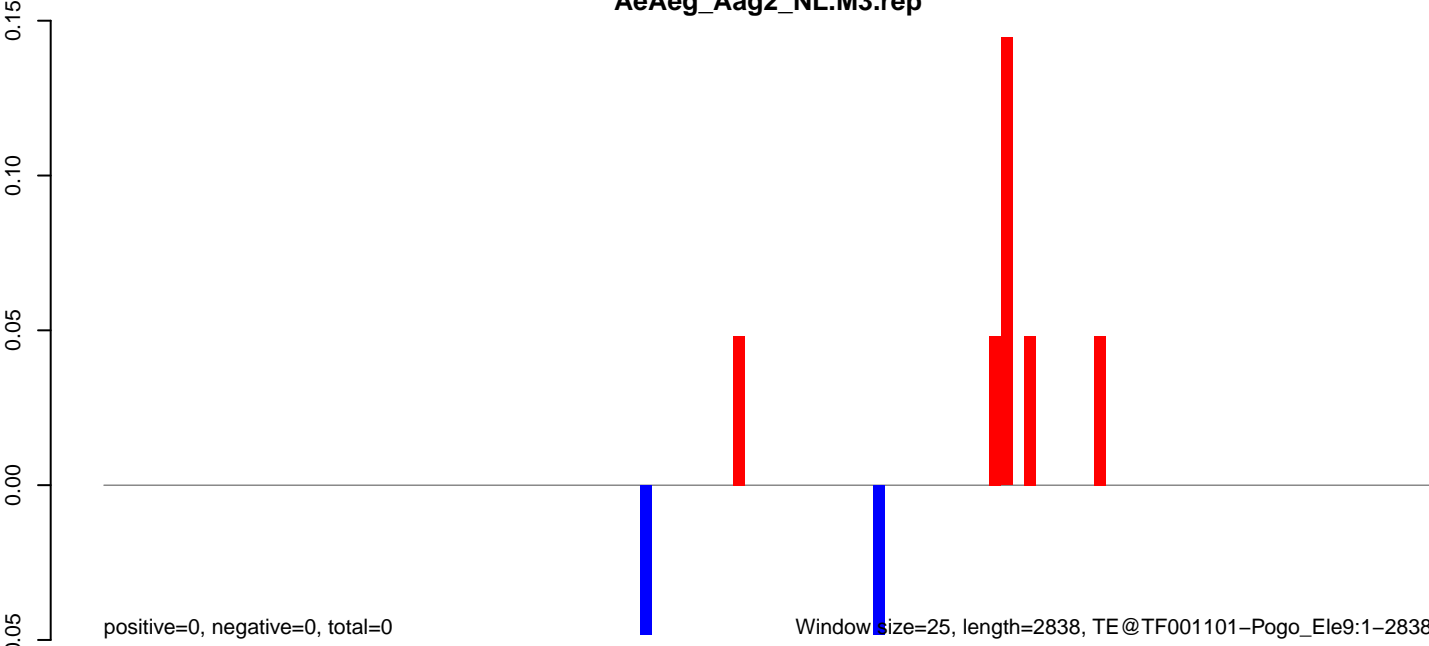

Window size=25, length=2838, TE@TF001101-Pogo_Ele9:1-2838

AeAeg_Aag2_NL.M3.18_23.rep

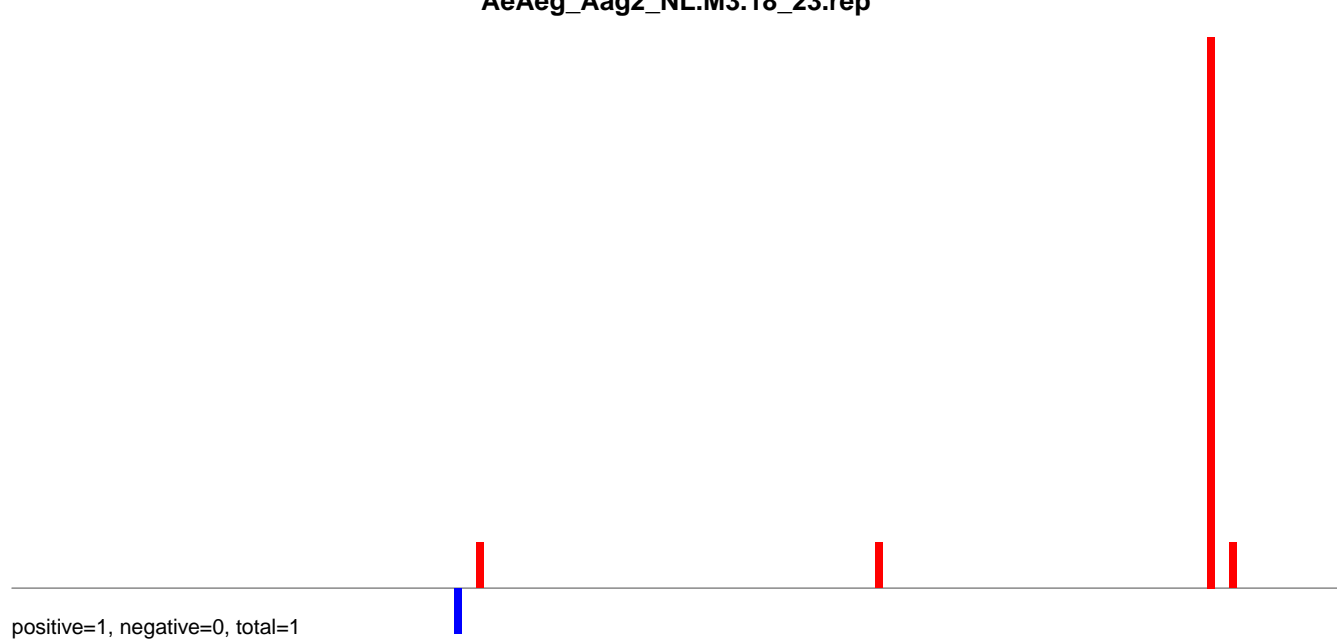

AeAeg_Aag2_NL.M3.24_35.rep

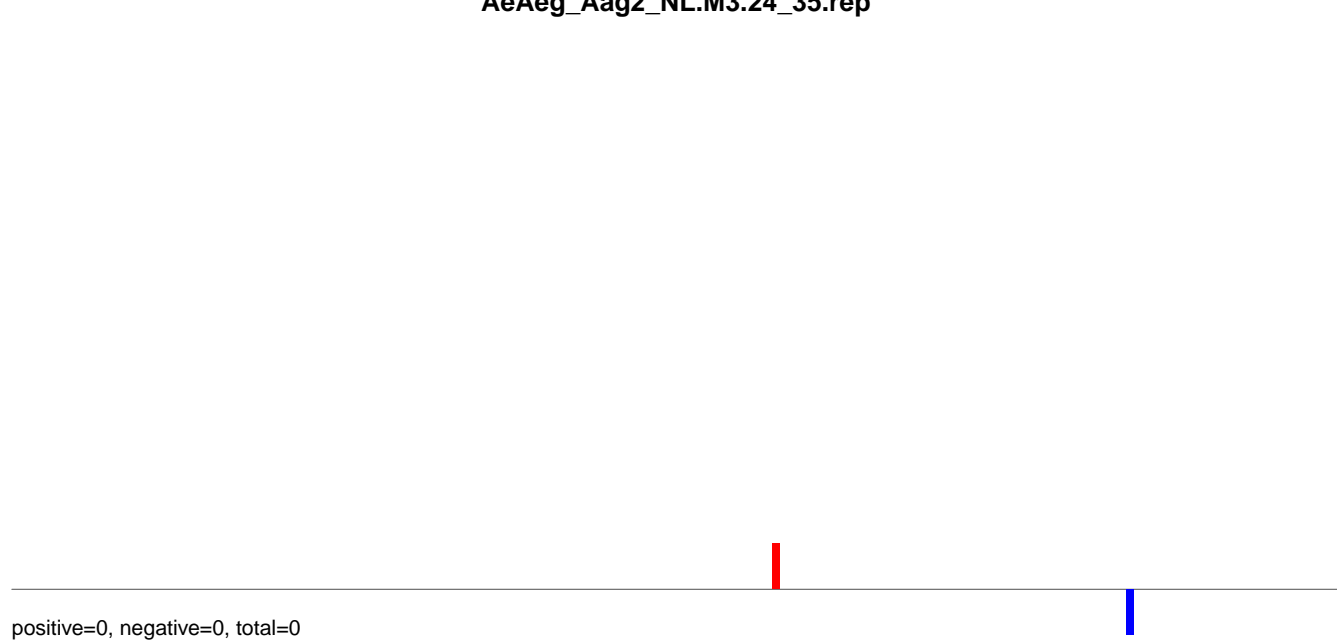

AeAeg_Aag2_NL.M3.rep

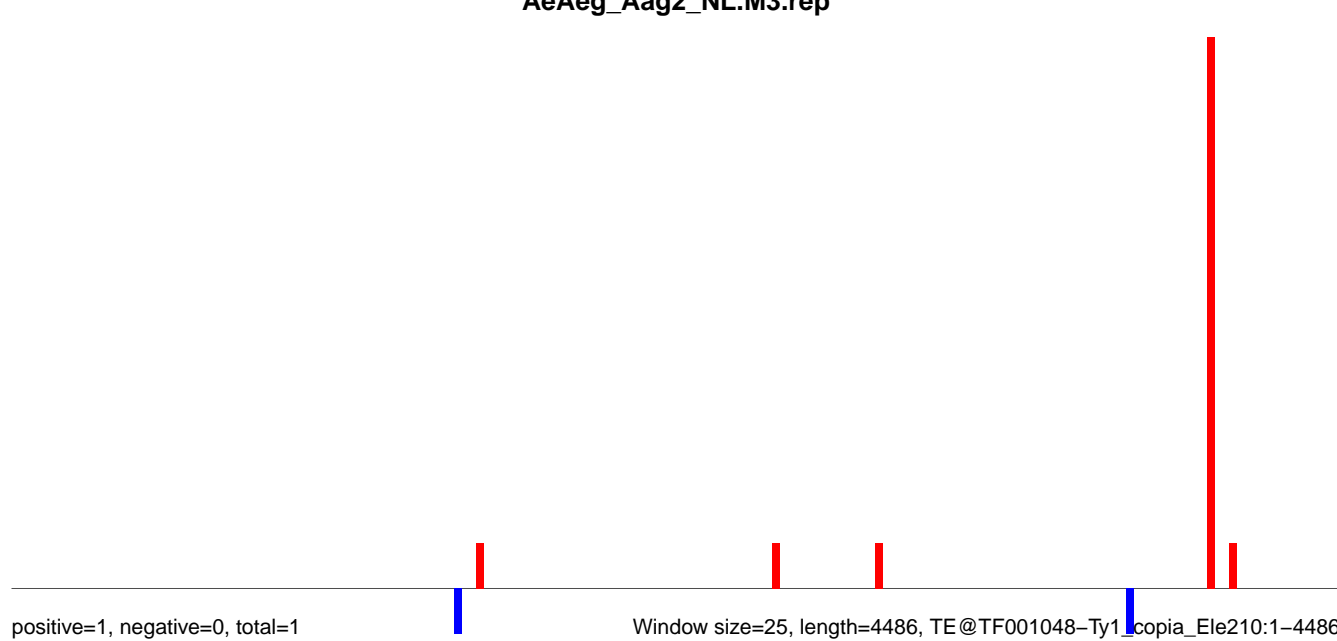

Window size=25, length=4486, TE@TF001048-Ty1_copia_Ele210:1-4486

0 1000 2000 3000 4000

AeAeg_Aag2_NL.M3.18_23.rep

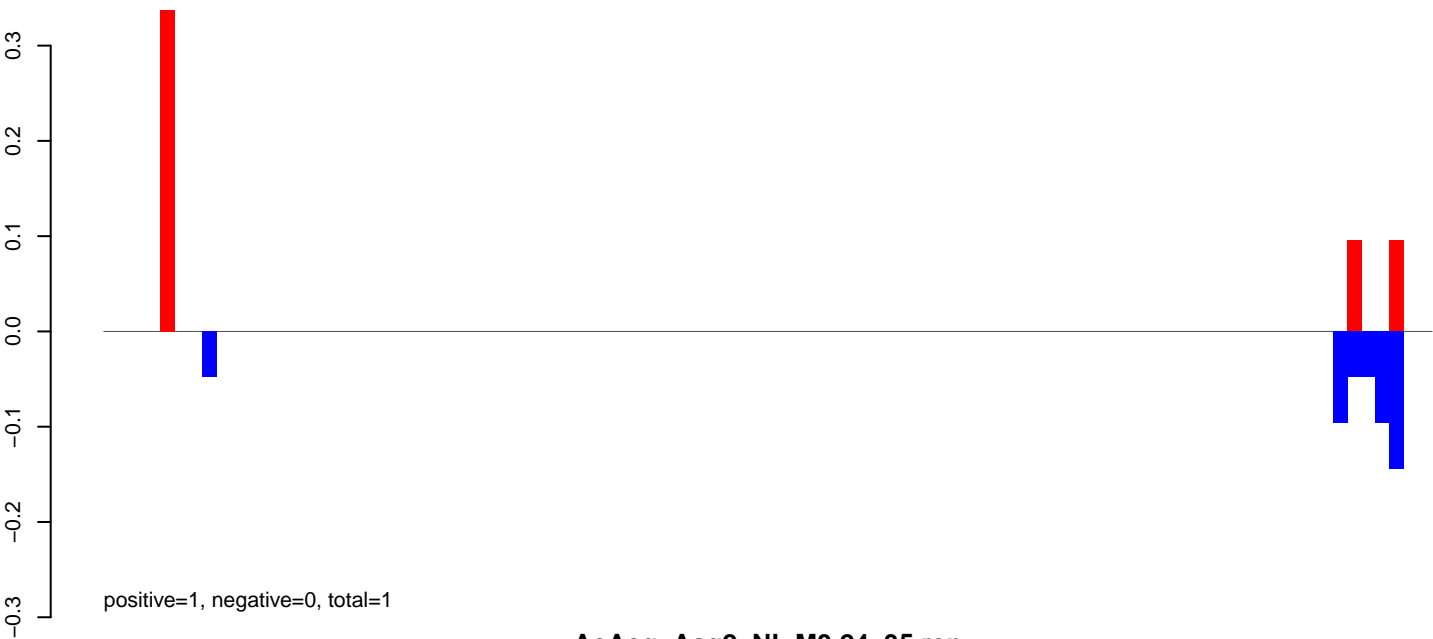

AeAeg_Aag2_NL.M3.24_35.rep

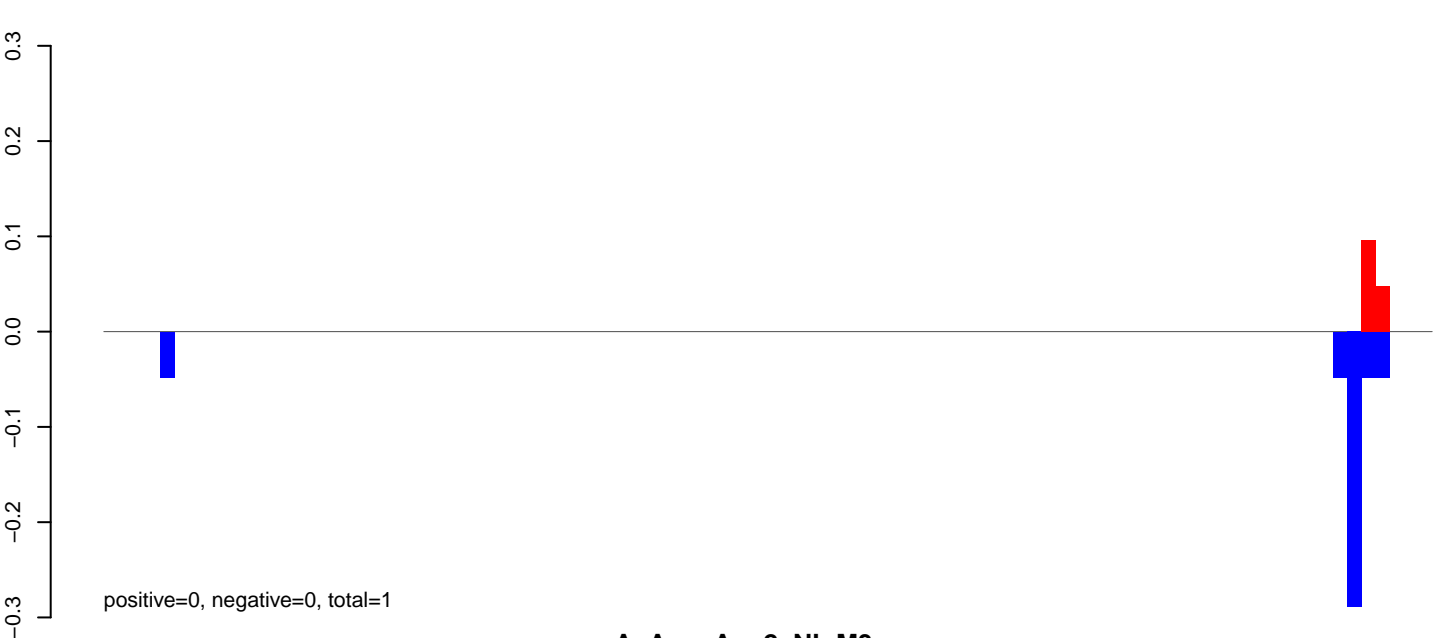

AeAeg_Aag2_NL.M3.rep



AeAeg_Aag2_NL.M3.18_23.rep

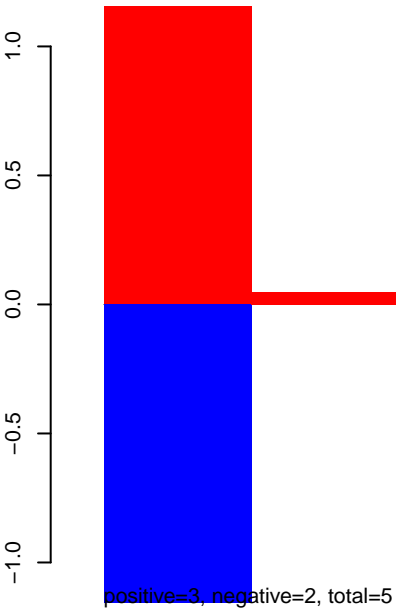

AeAeg_Aag2_NL.M3.24_35.rep

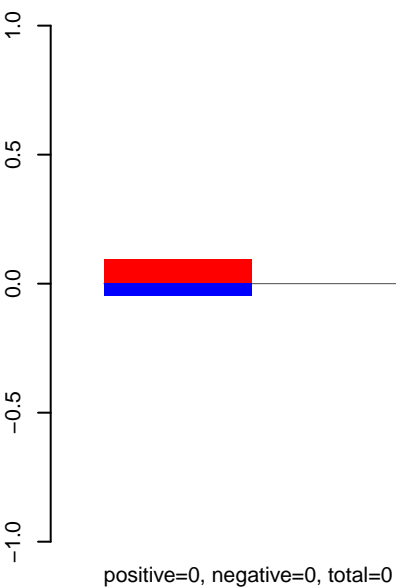

AeAeg_Aag2_NL.M3.rep

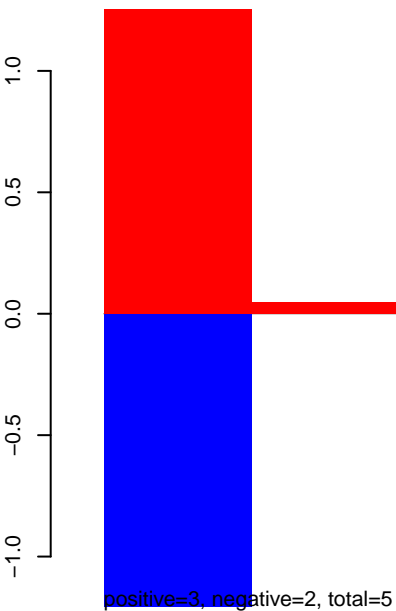

AeAeg_Aag2_NL.M3.18_23.rep

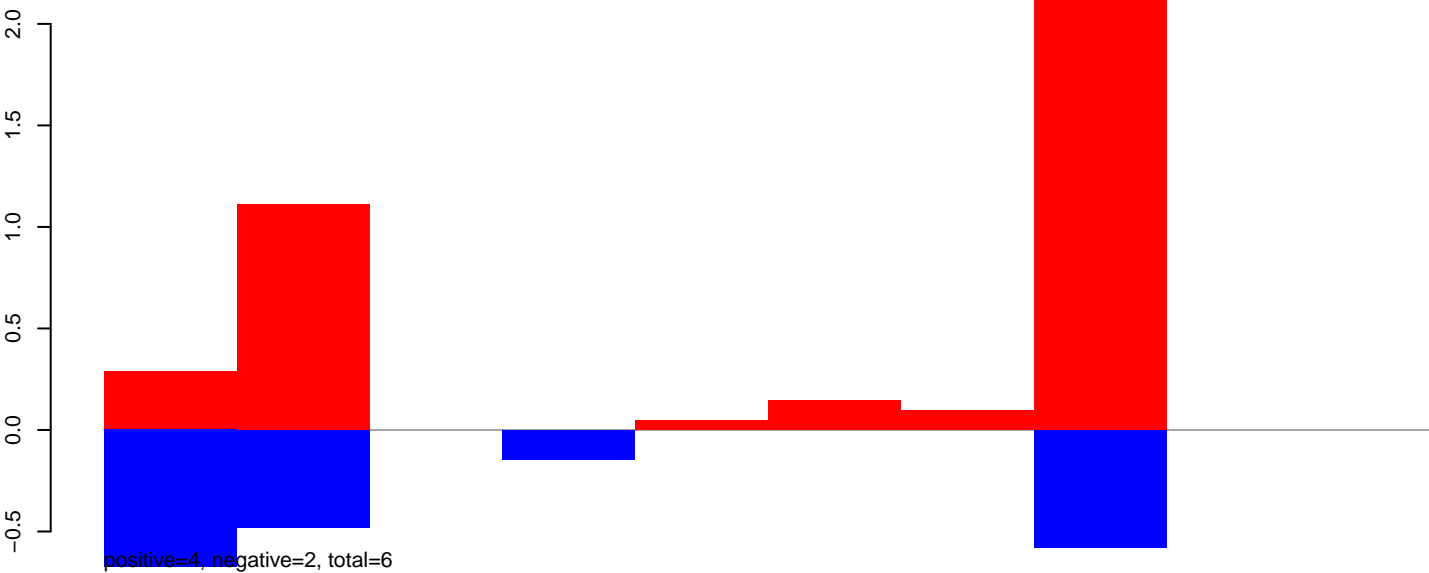

AeAeg_Aag2_NL.M3.24_35.rep

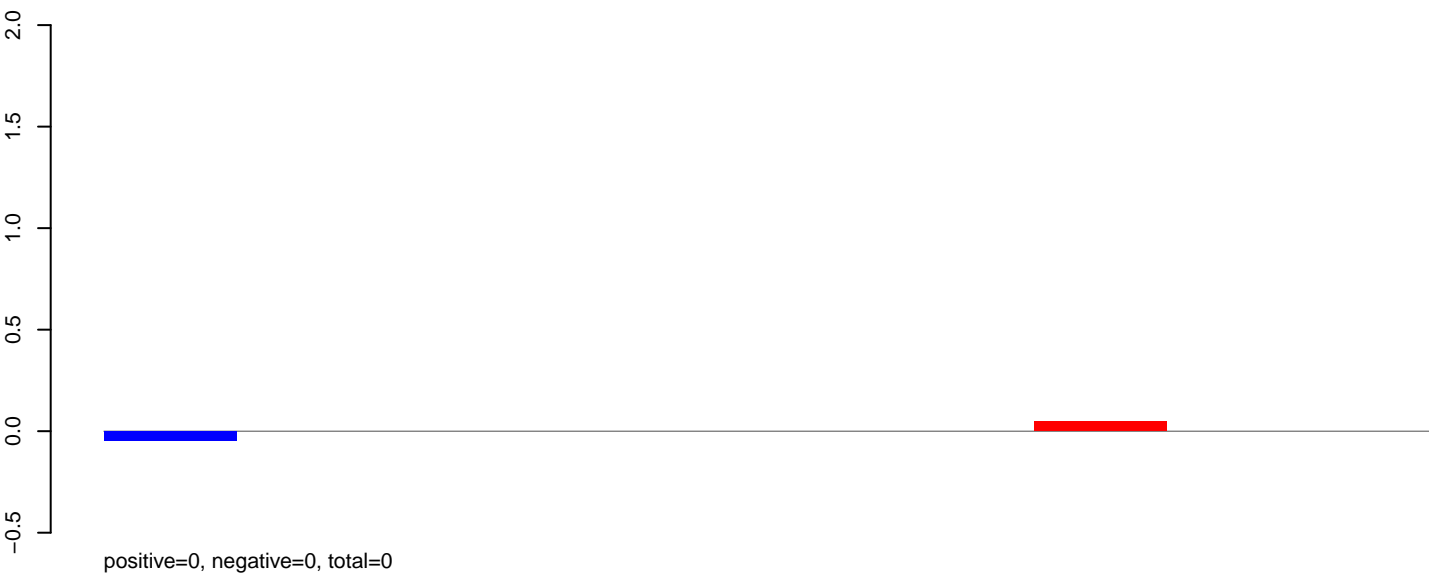

AeAeg_Aag2_NL.M3.rep

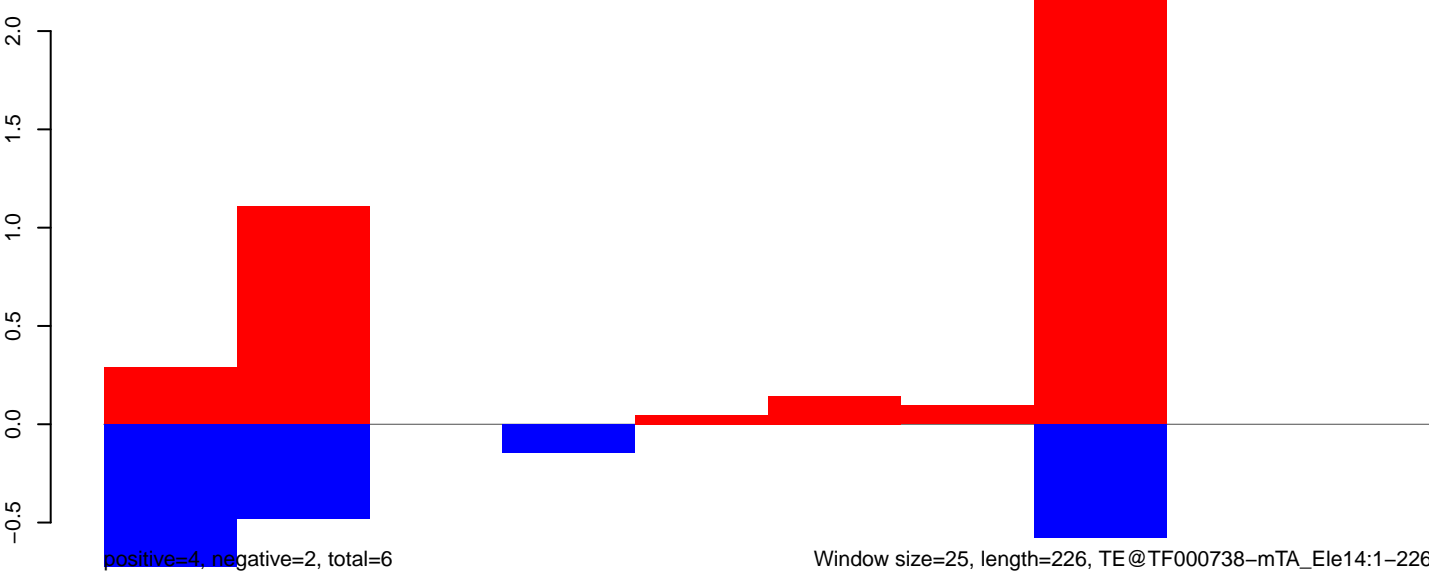

AeAeg_Aag2_NL.M3.18_23.rep

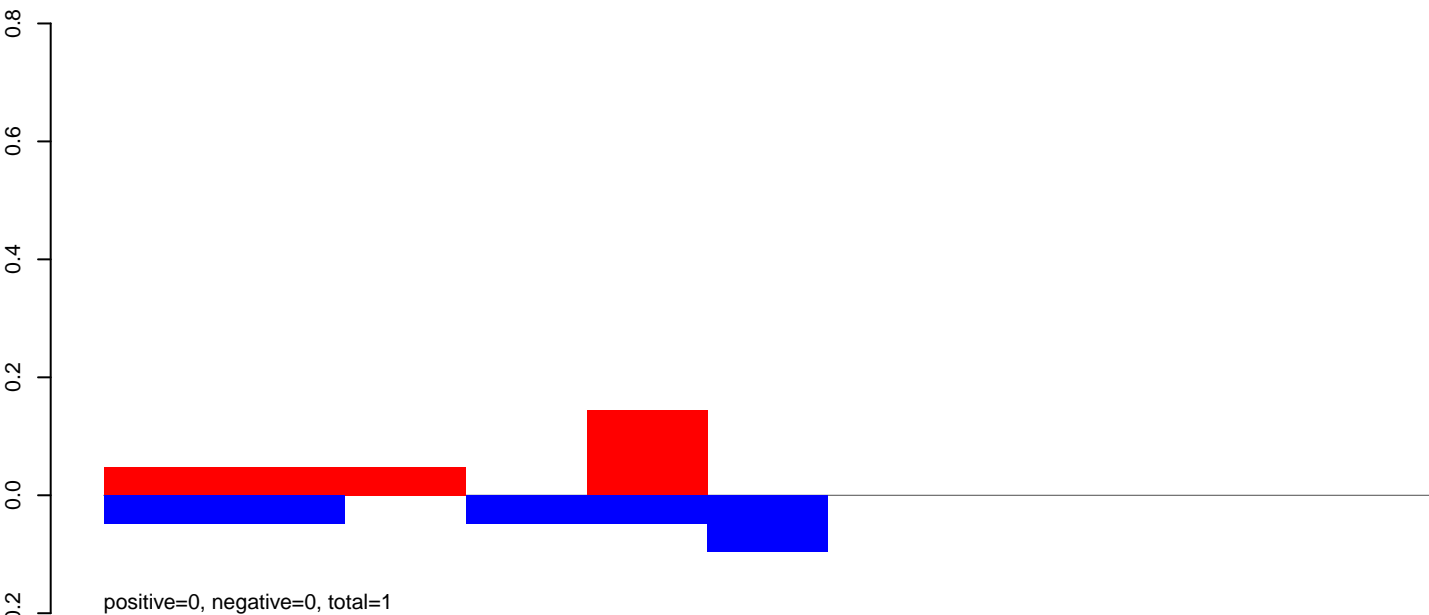

AeAeg_Aag2_NL.M3.24_35.rep

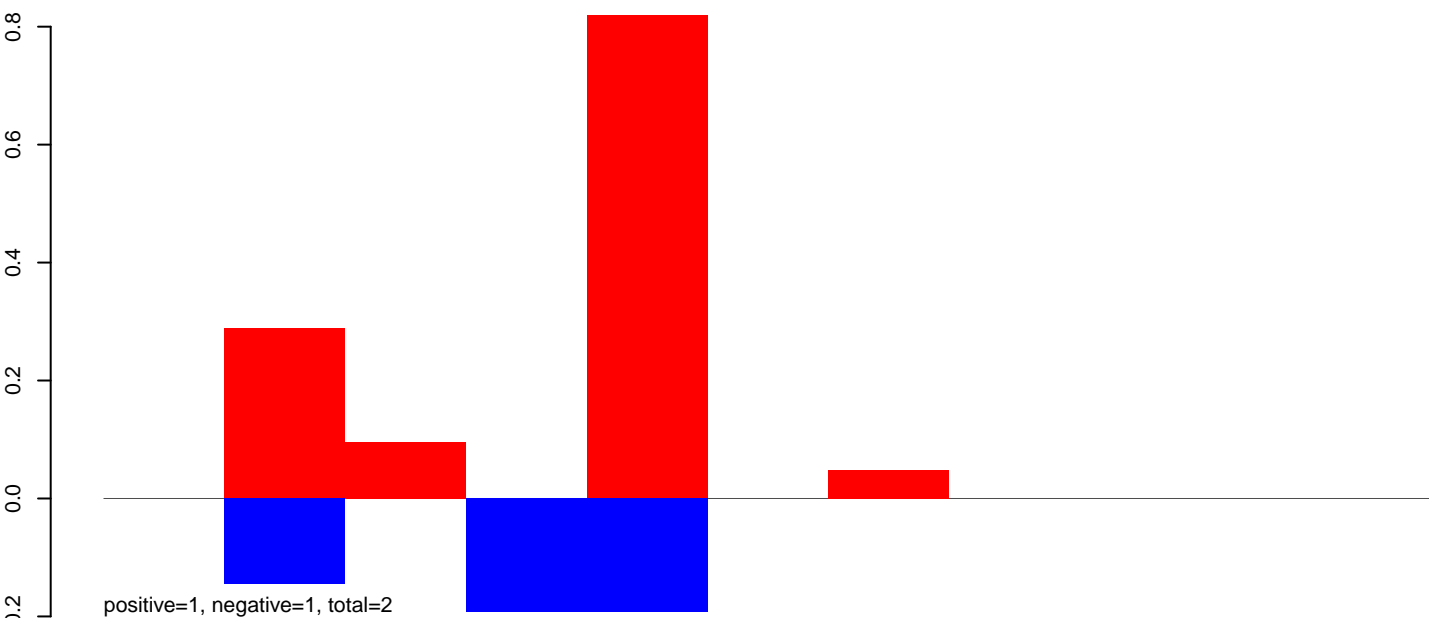

AeAeg_Aag2_NL.M3.rep

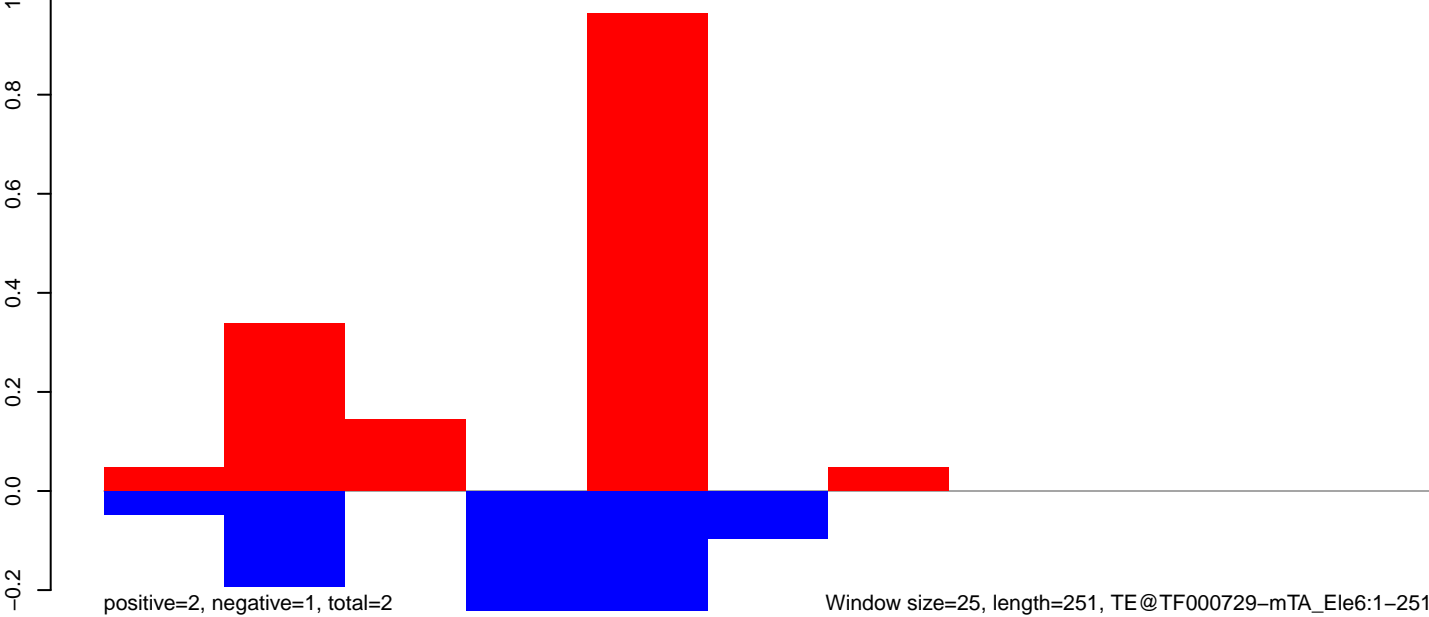

AeAeg_Aag2_NL.M3.18_23.rep

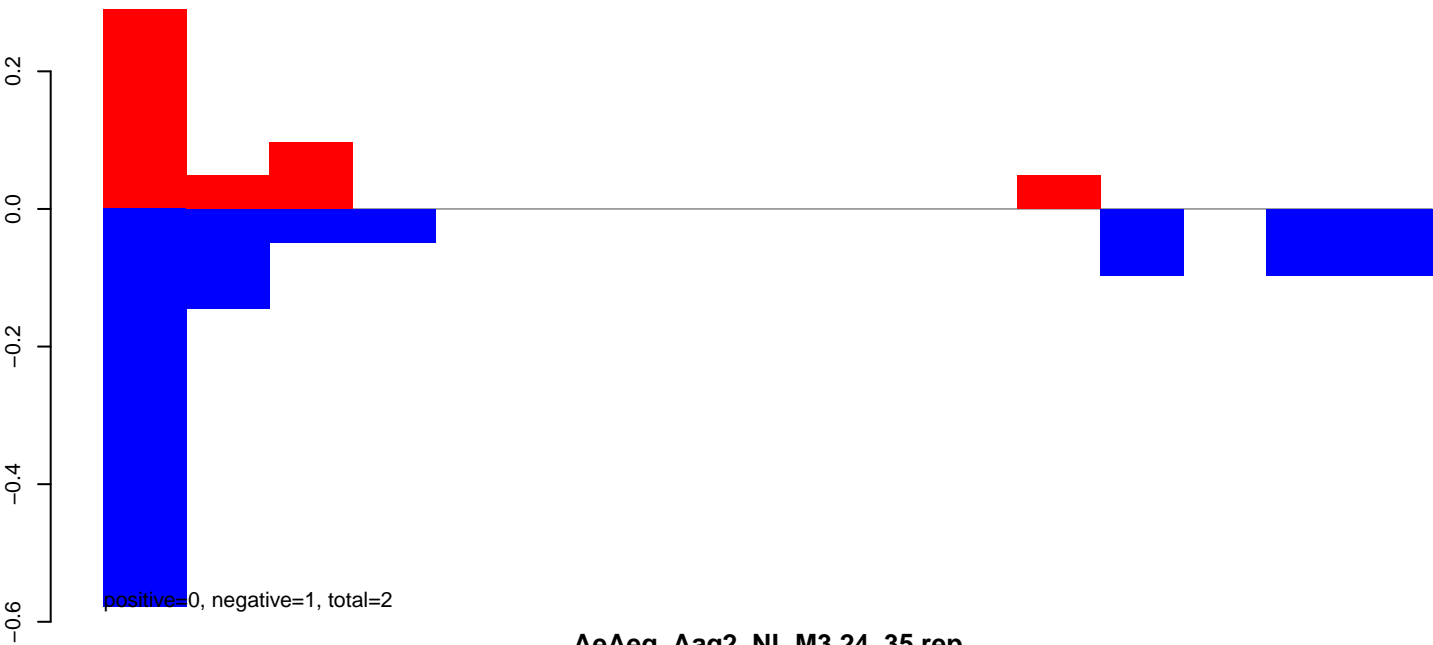

AeAeg_Aag2_NL.M3.24_35.rep



AeAeg_Aag2_NL.M3.rep

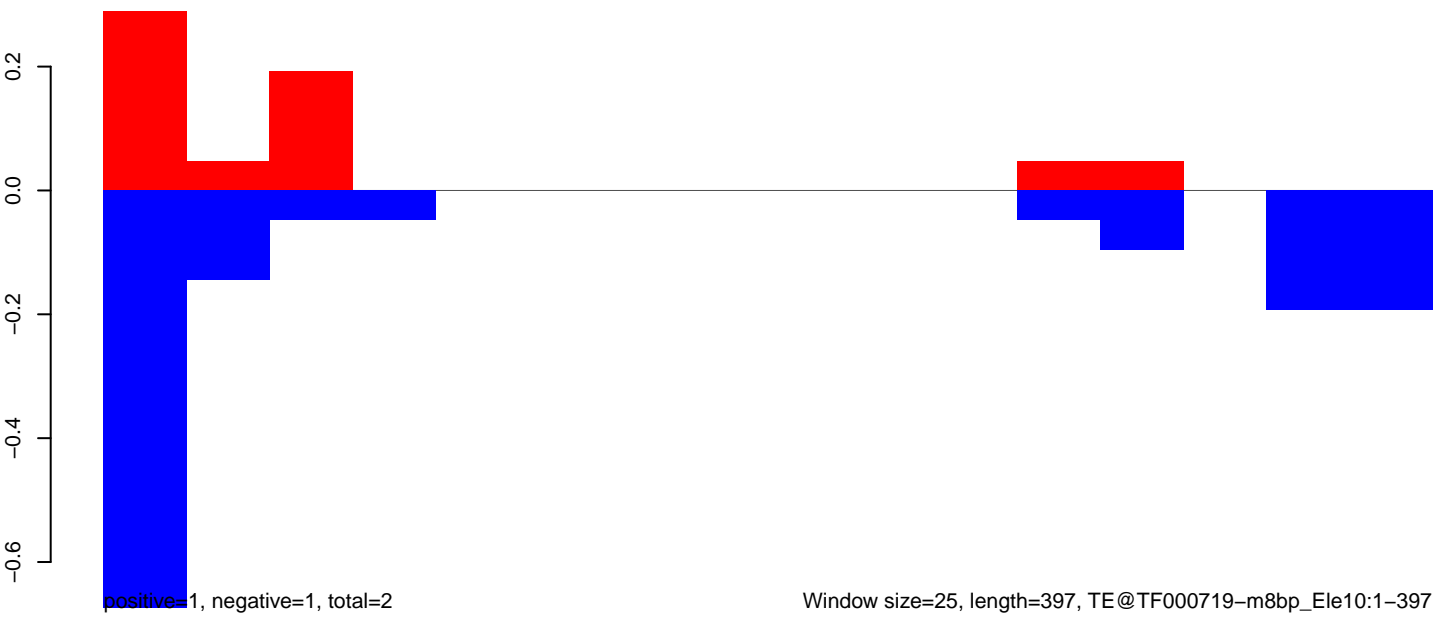

AeAeg_Aag2_NL.M3.18_23.rep

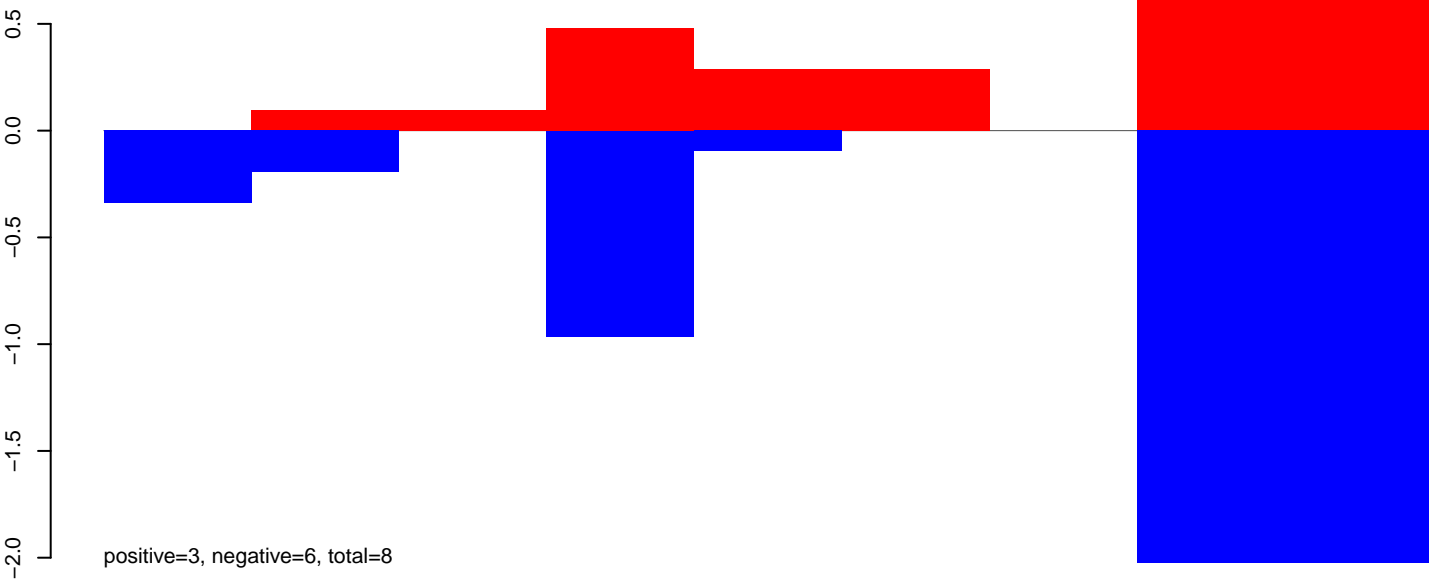

AeAeg_Aag2_NL.M3.24_35.rep

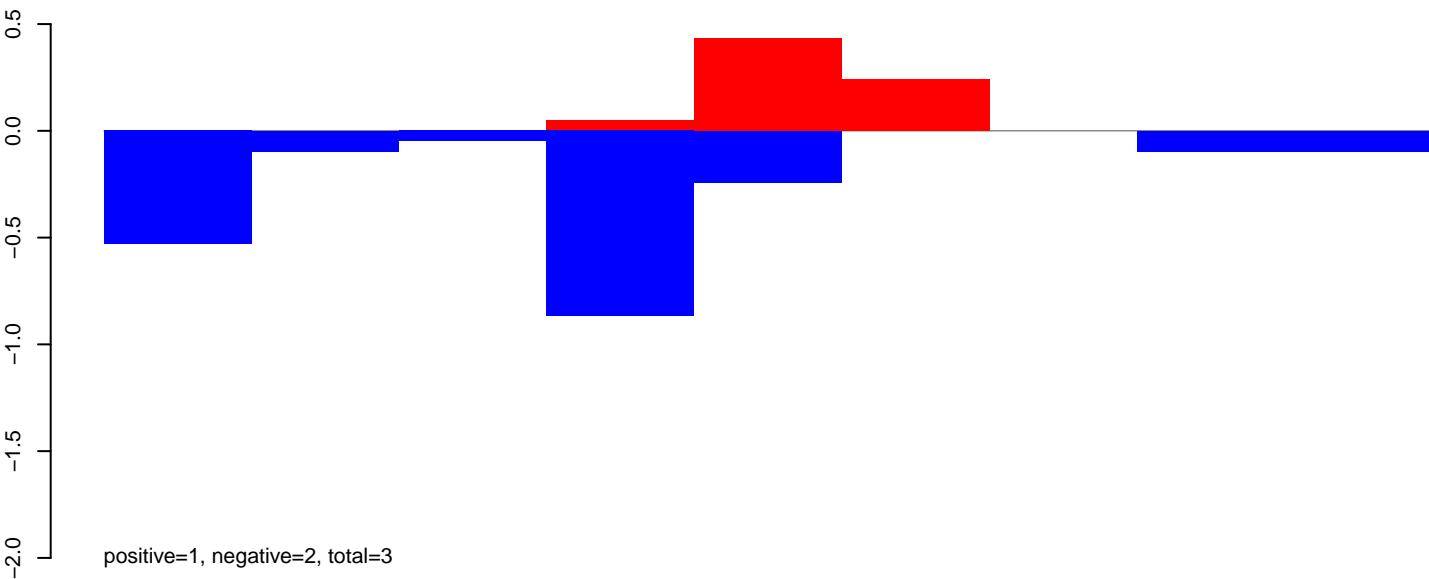

AeAeg_Aag2_NL.M3.rep

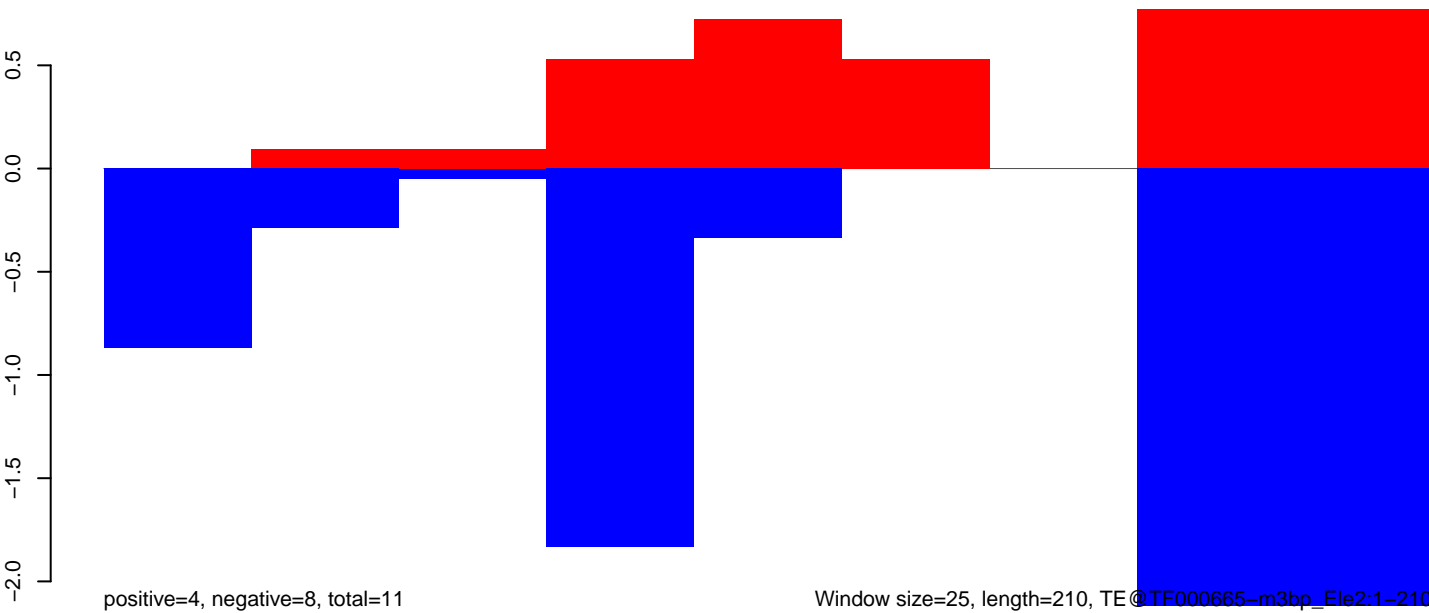

AeAeg_Aag2_NL.M3.18_23.rep

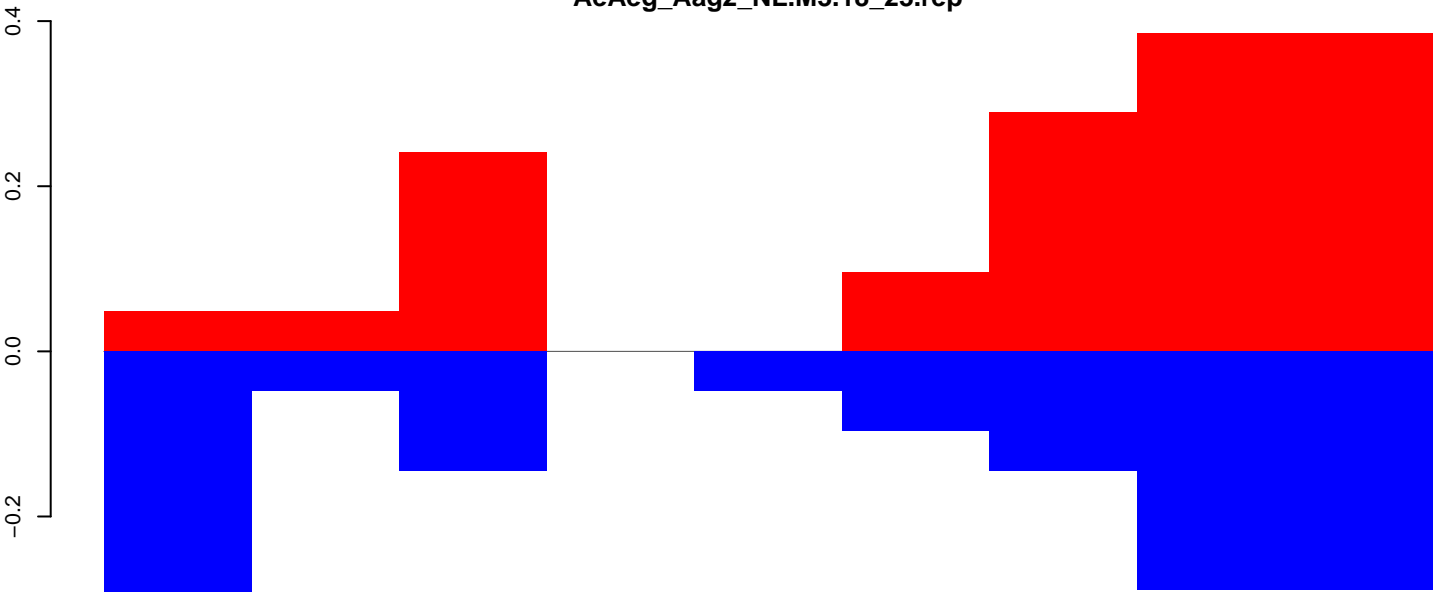

positive=1, negative=1, total=3

AeAeg_Aag2_NL.M3.24_35.rep

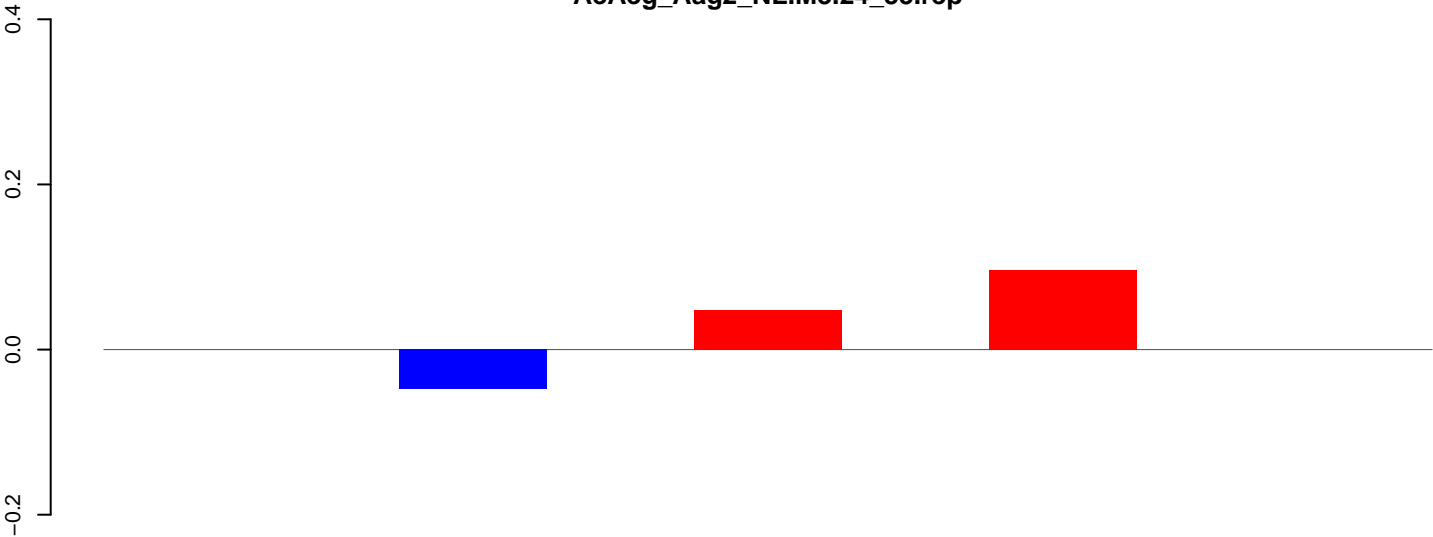

positive=0, negative=0, total=0

AeAeg_Aag2_NL.M3.rep

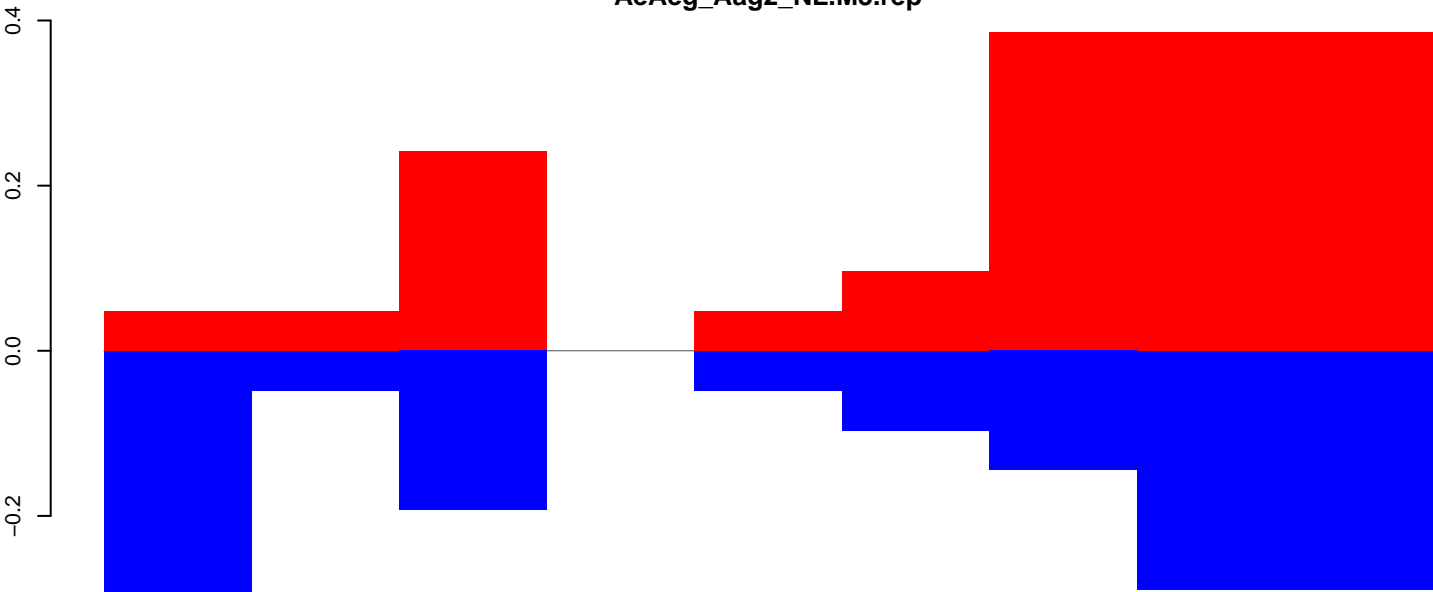

positive=2, negative=1, total=3

Window size=25, length=209, TE@TF000664-m3bp_Ele1:1-209

50

100

150

200

250

AeAeg_Aag2_NL.M3.18_23.rep

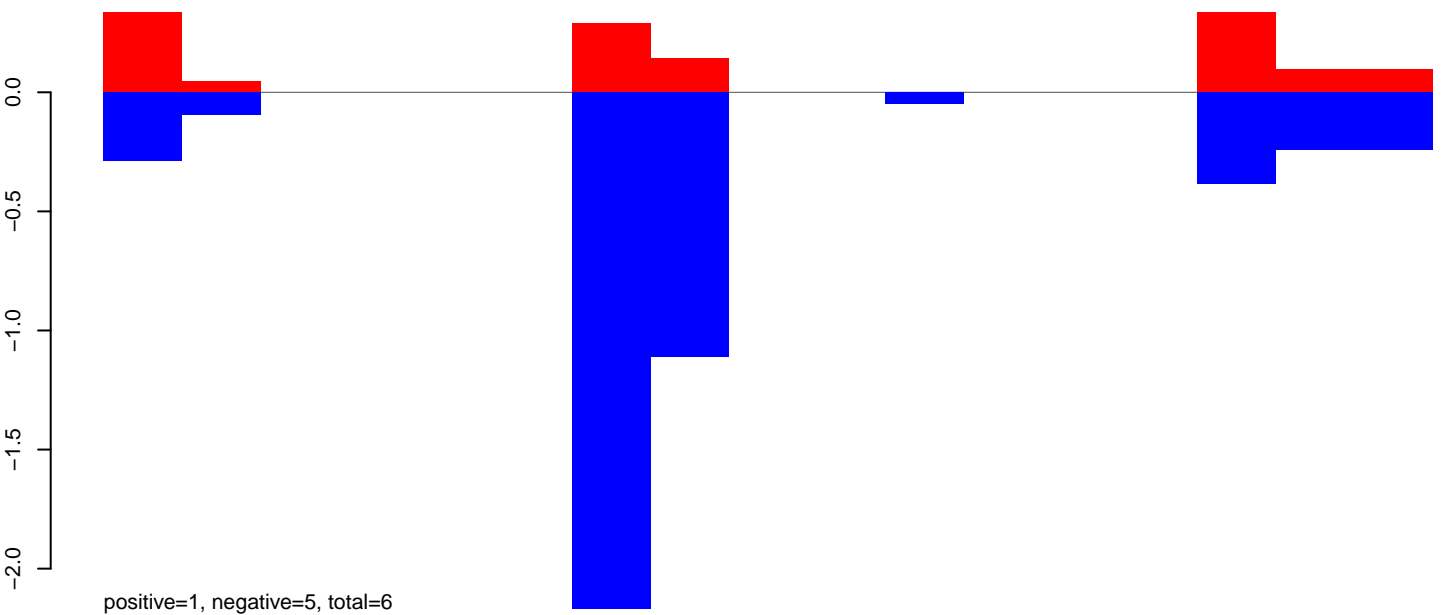

AeAeg_Aag2_NL.M3.24_35.rep

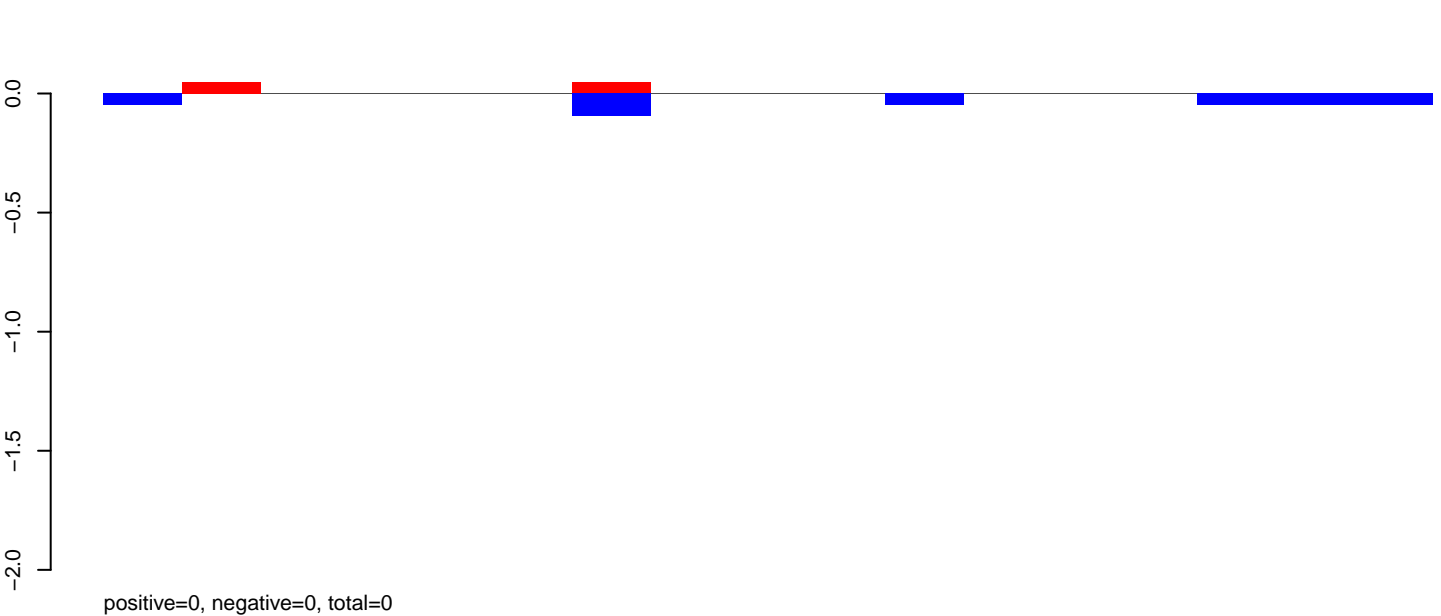

AeAeg_Aag2_NL.M3.rep

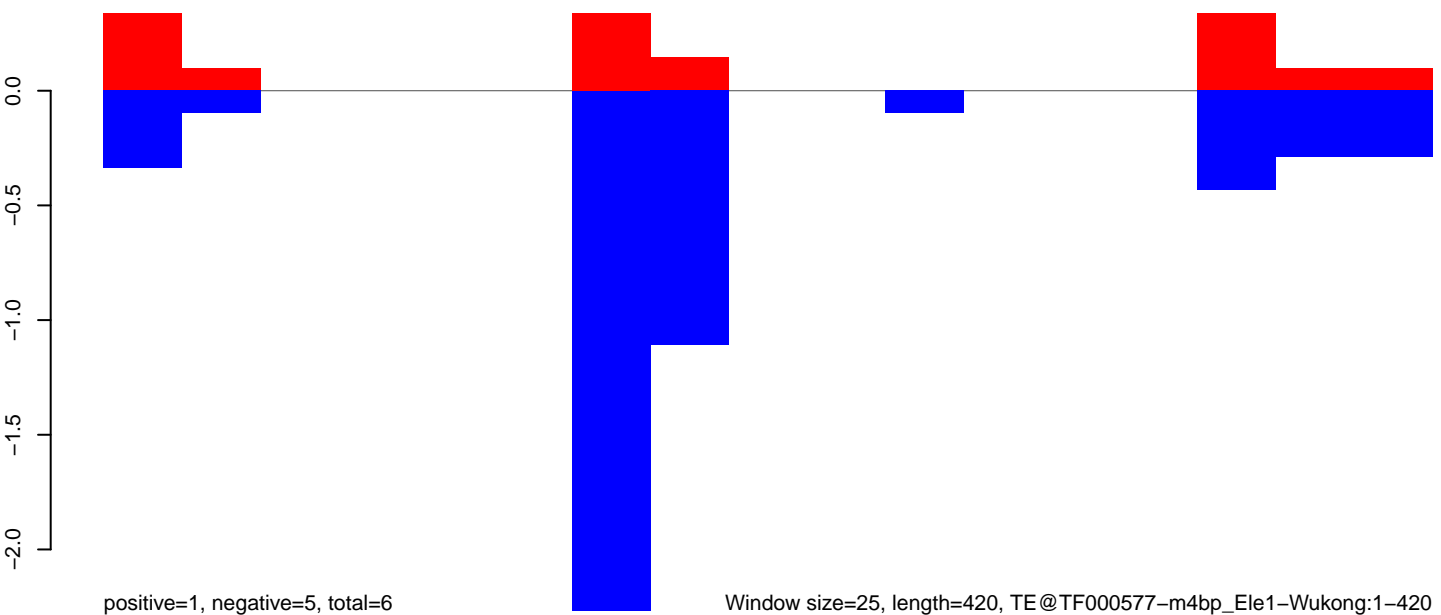

Window size=25, length=420, TE@TF000577-m4bp_Ele1-Wukong:1-420

100

200

300

400

AeAeg_Aag2_NL.M3.18_23.rep

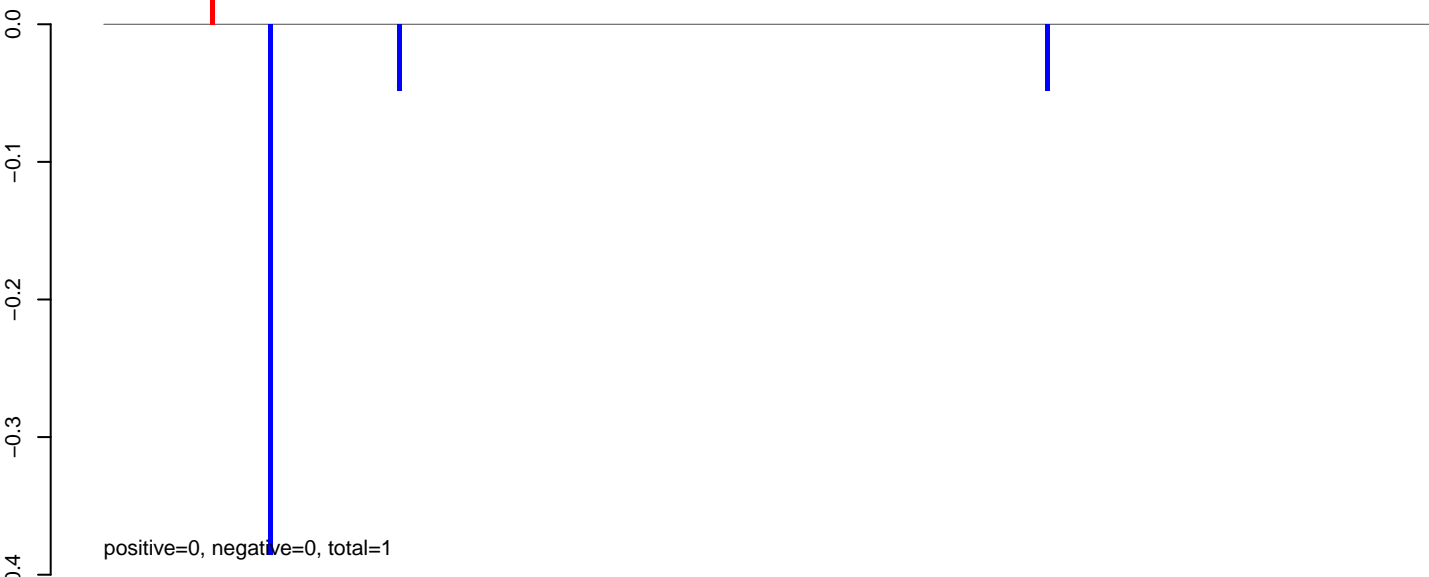

AeAeg_Aag2_NL.M3.24_35.rep

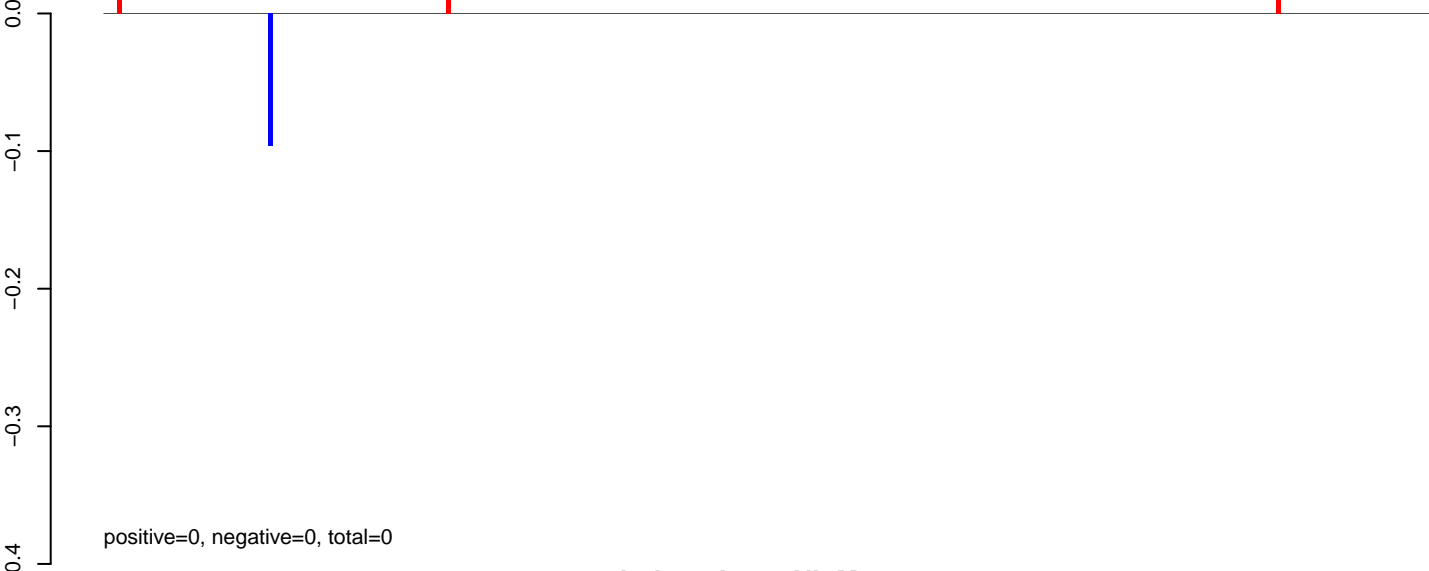

AeAeg_Aag2_NL.M3.rep

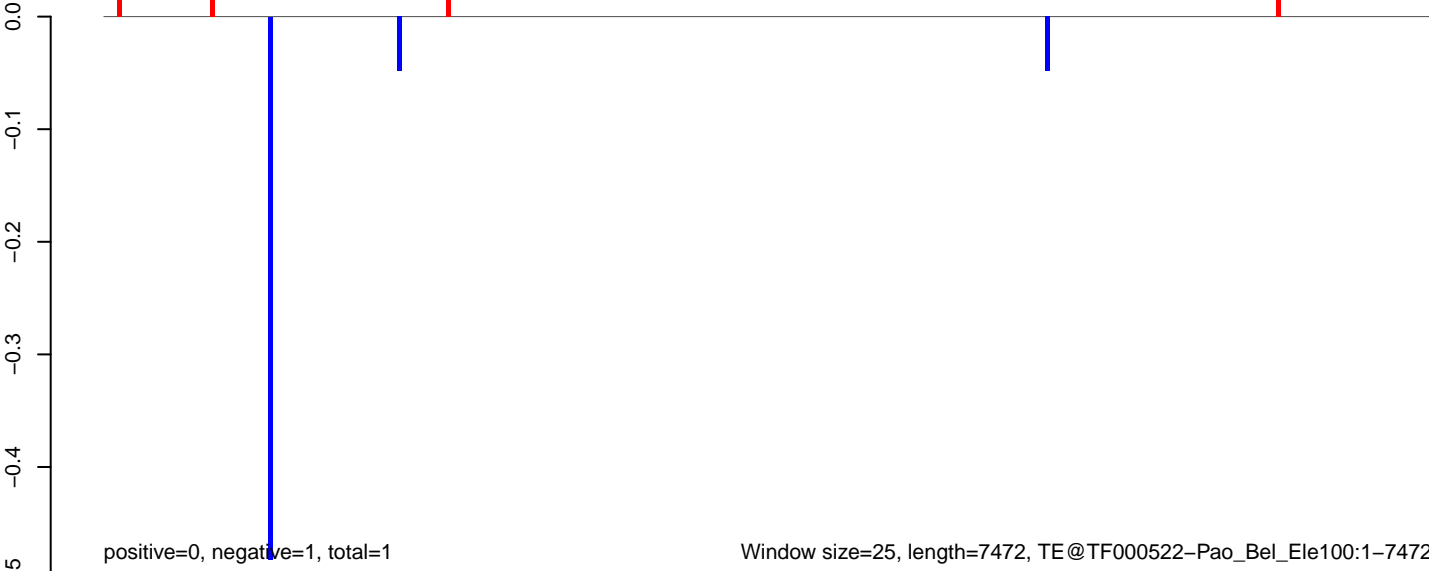

AeAeg_Aag2_NL.M3.18_23.rep

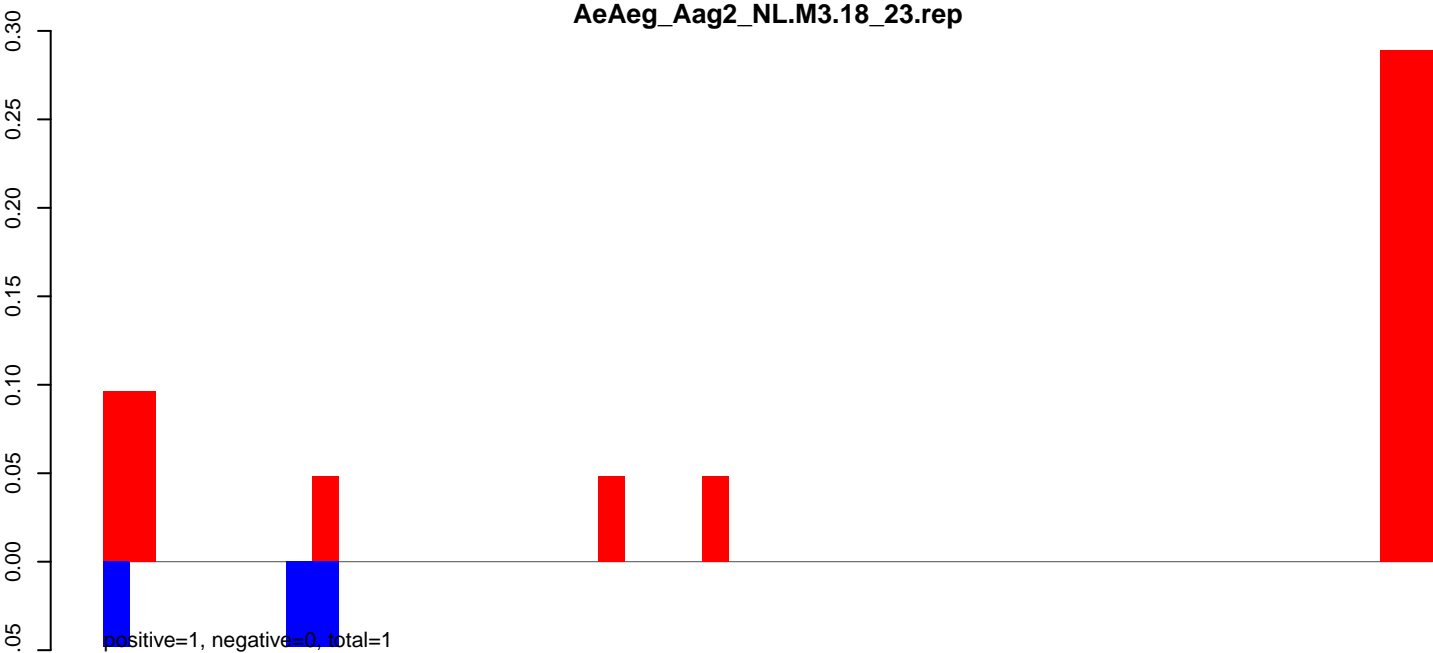

AeAeg_Aag2_NL.M3.24_35.rep

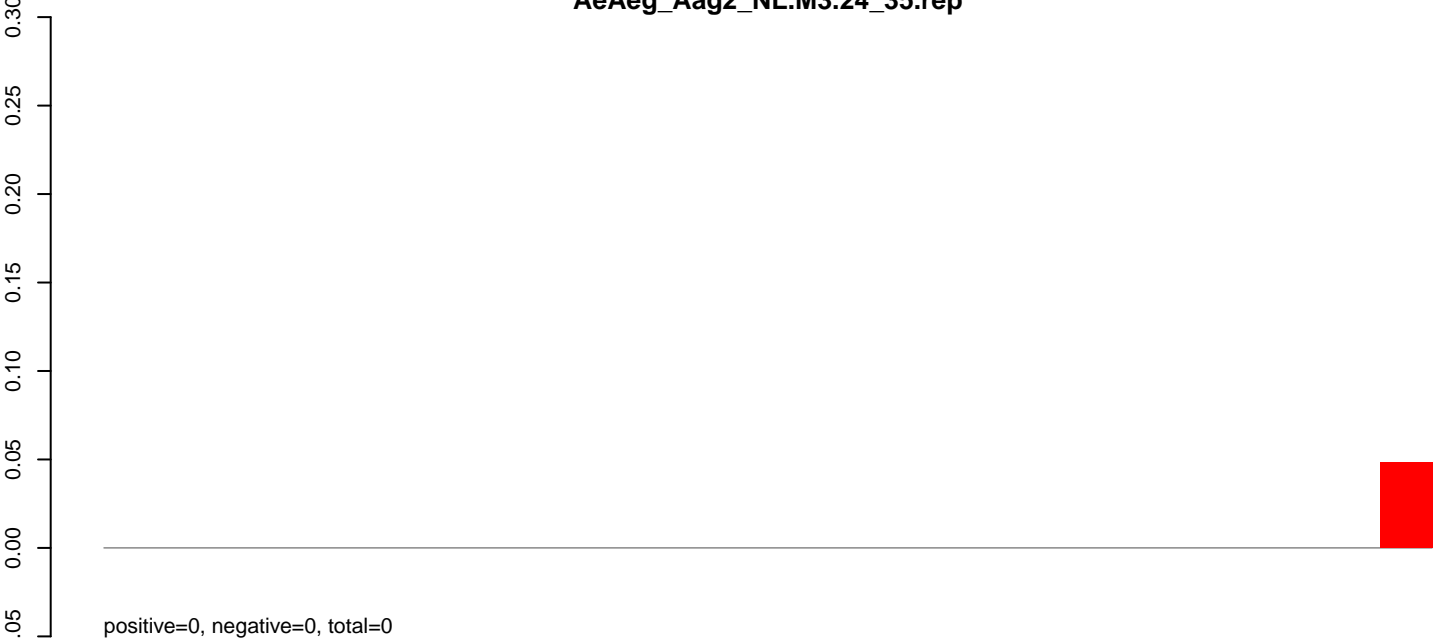

AeAeg_Aag2_NL.M3.rep

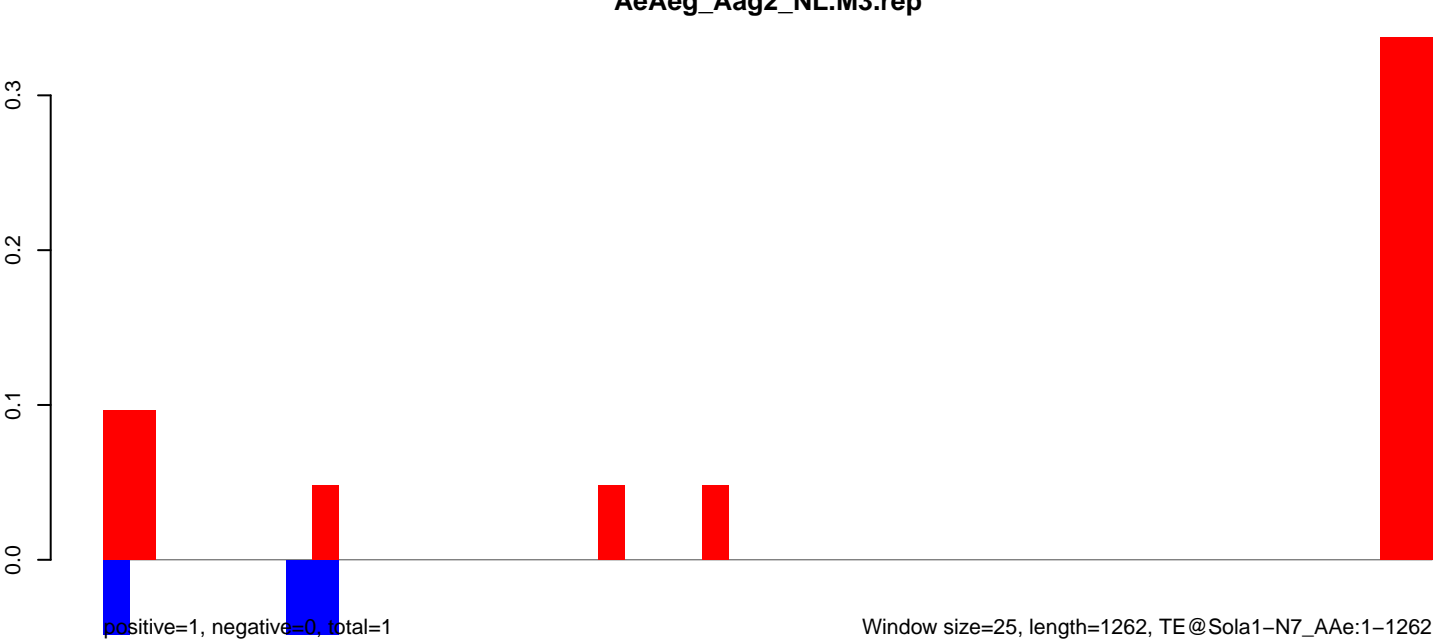

Window size=25, length=1262, TE@Sola1-N7_AAe:1-1262

AeAeg_Aag2_NL.M3.18_23.rep

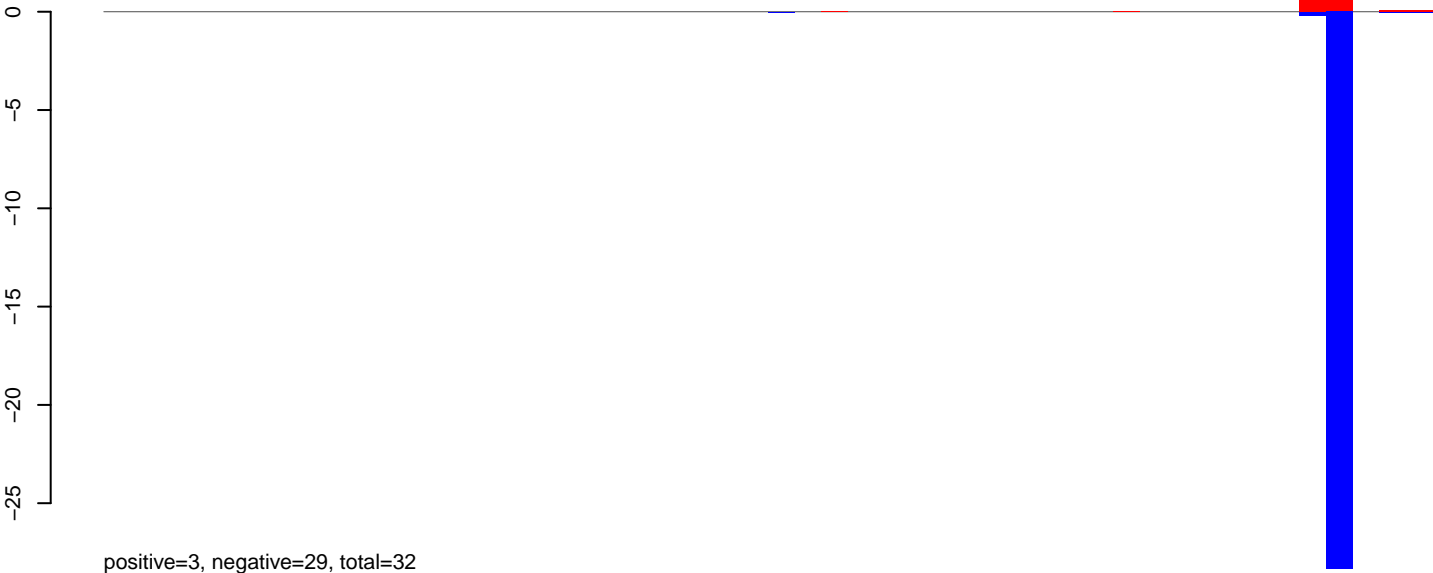

AeAeg_Aag2_NL.M3.24_35.rep

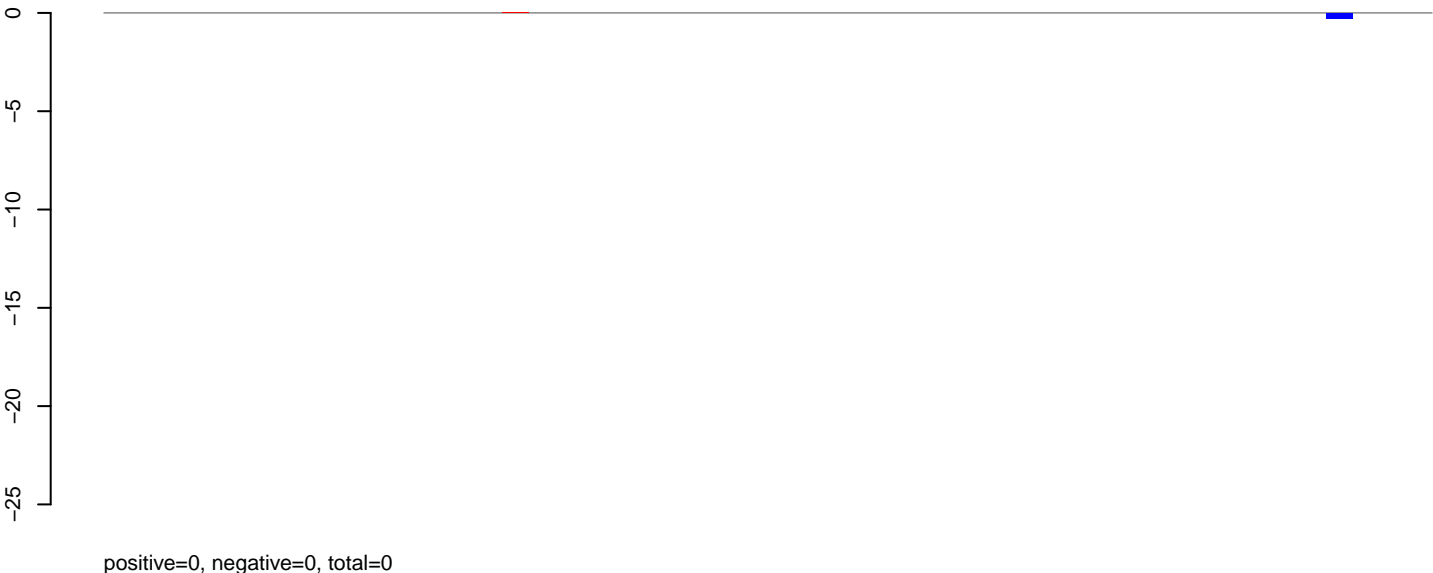

AeAeg_Aag2_NL.M3.rep



Window size=25, length=1234, TE @R=1003-UNKNOWN:1-1234

AeAeg_Aag2_NL.M3.18_23.rep

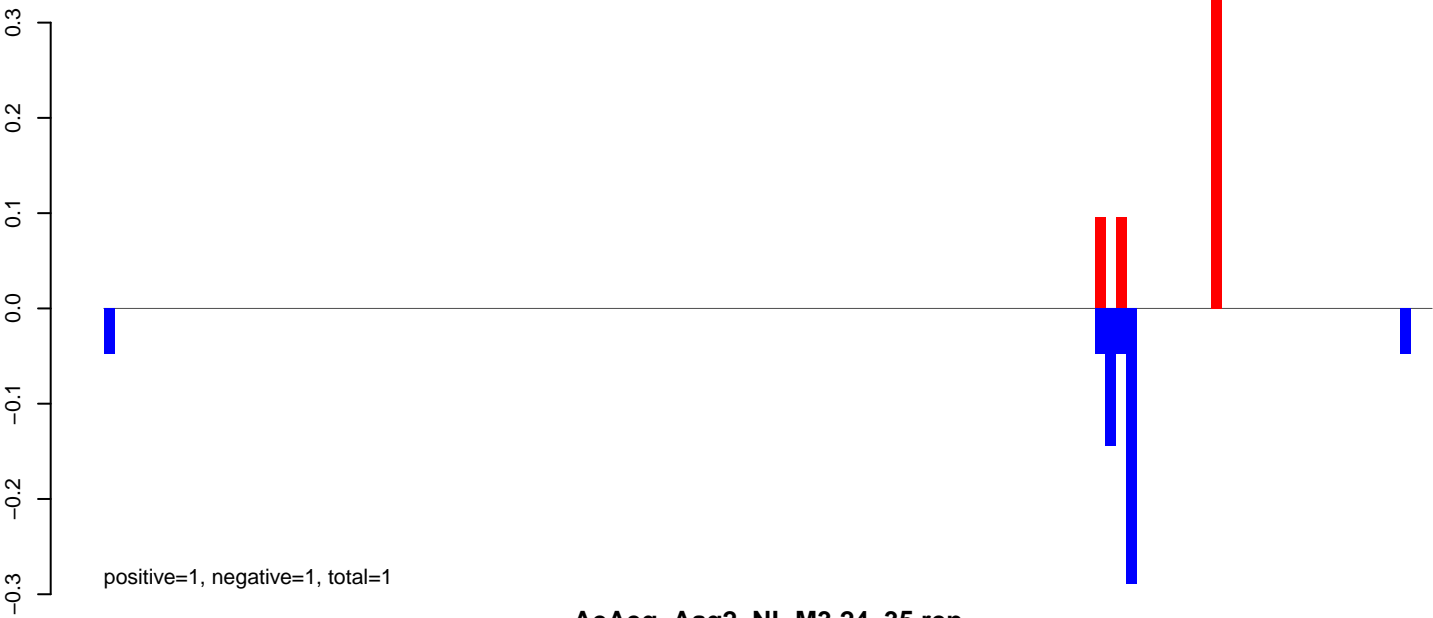

AeAeg_Aag2_NL.M3.24_35.rep

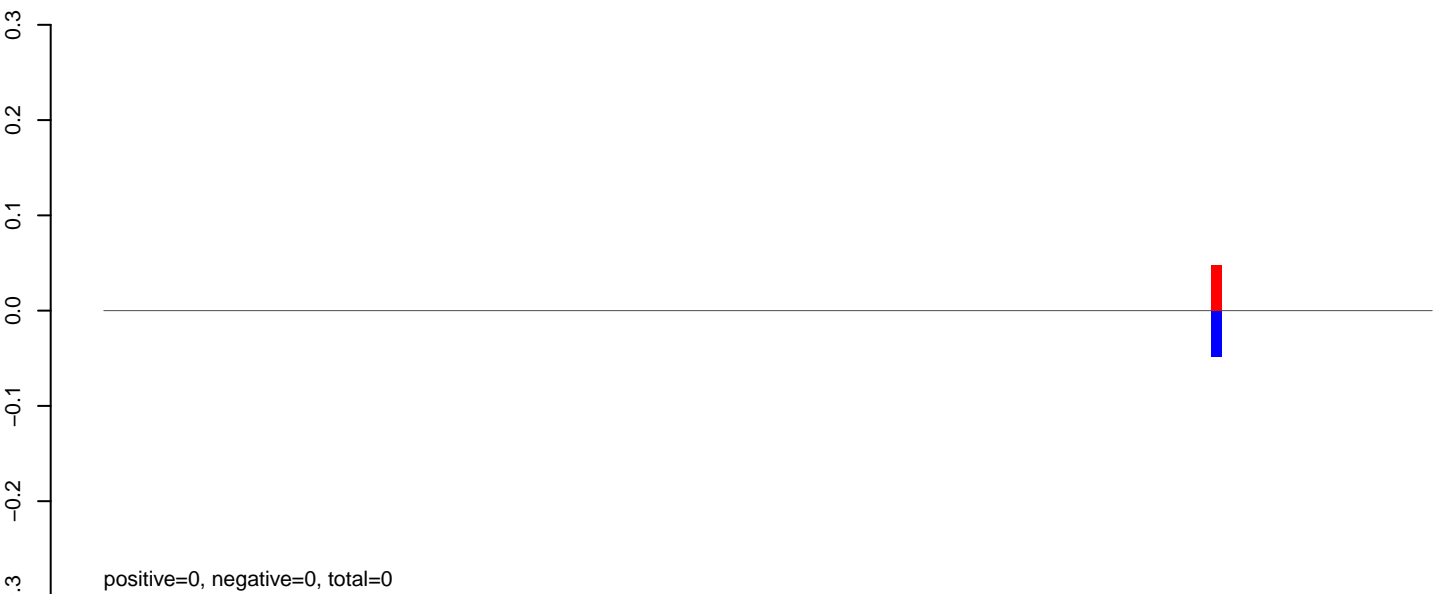

AeAeg_Aag2_NL.M3.rep

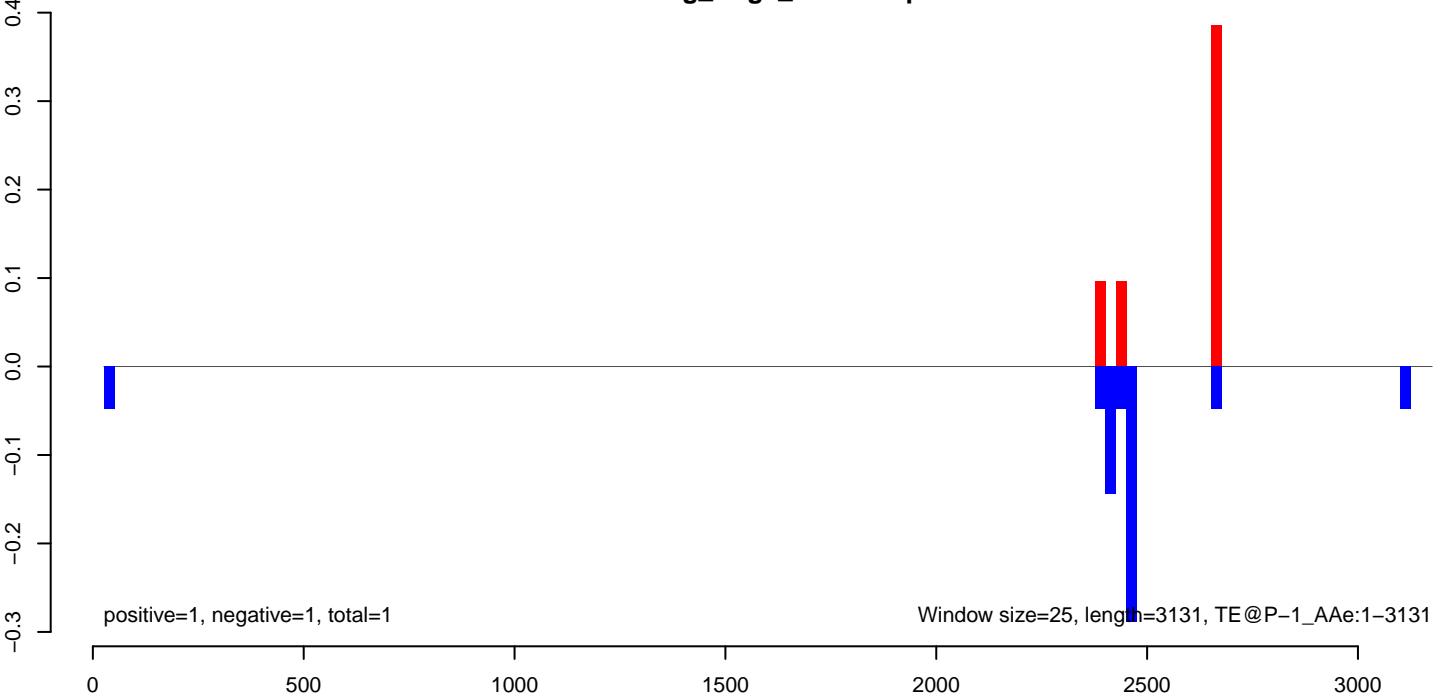

AeAeg_Aag2_NL.M3.18_23.rep

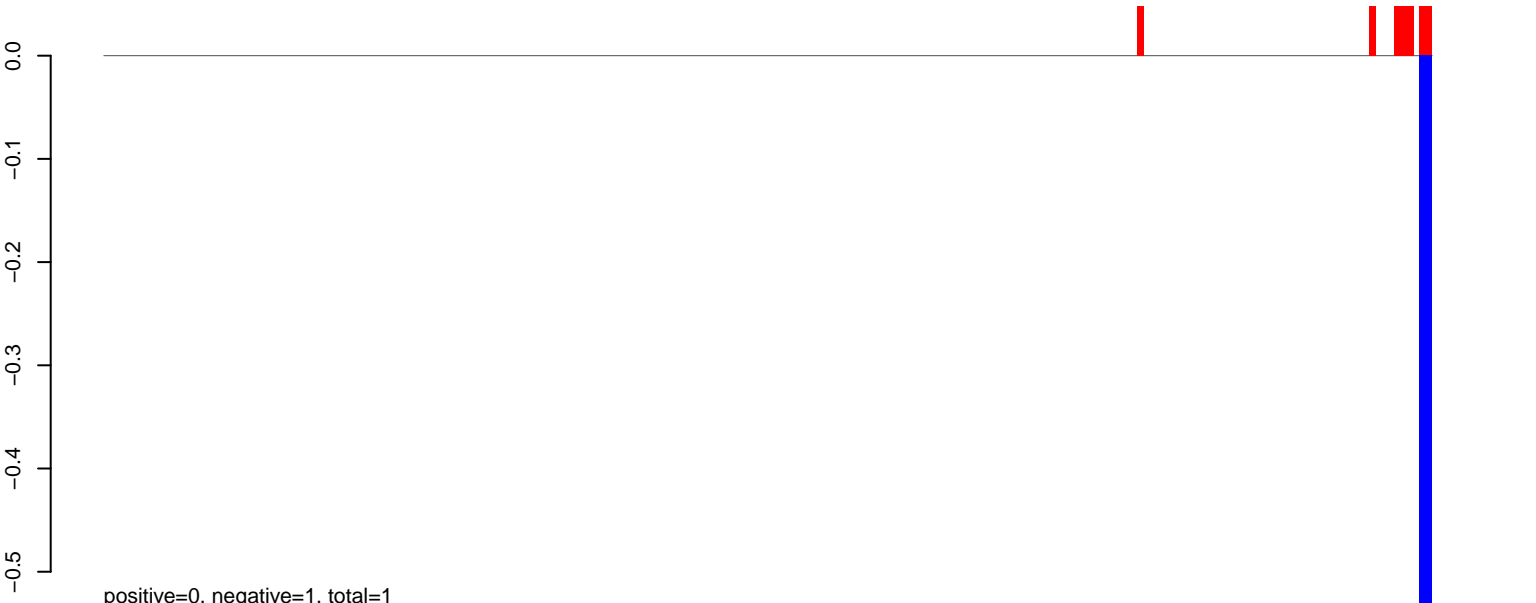

AeAeg_Aag2_NL.M3.24_35.rep

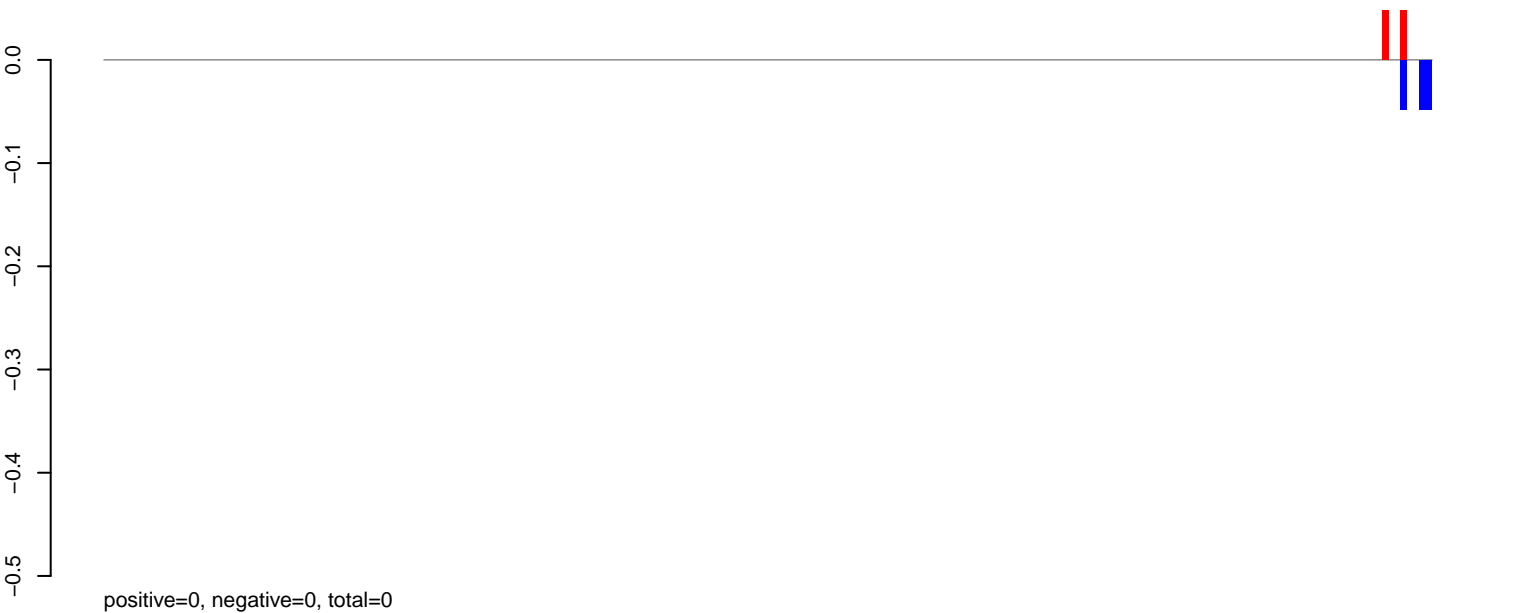

AeAeg_Aag2_NL.M3.rep



AeAeg_Aag2_NL.M3.18_23.rep

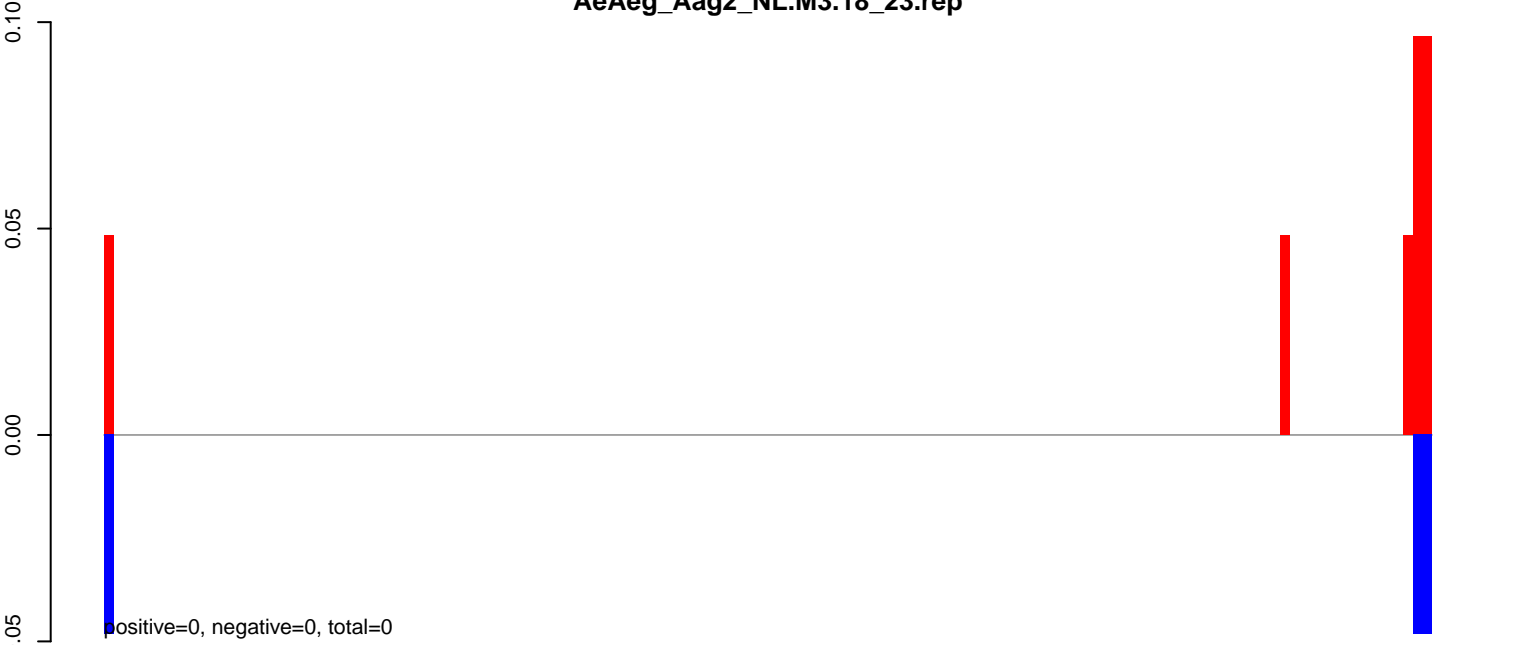

AeAeg_Aag2_NL.M3.24_35.rep

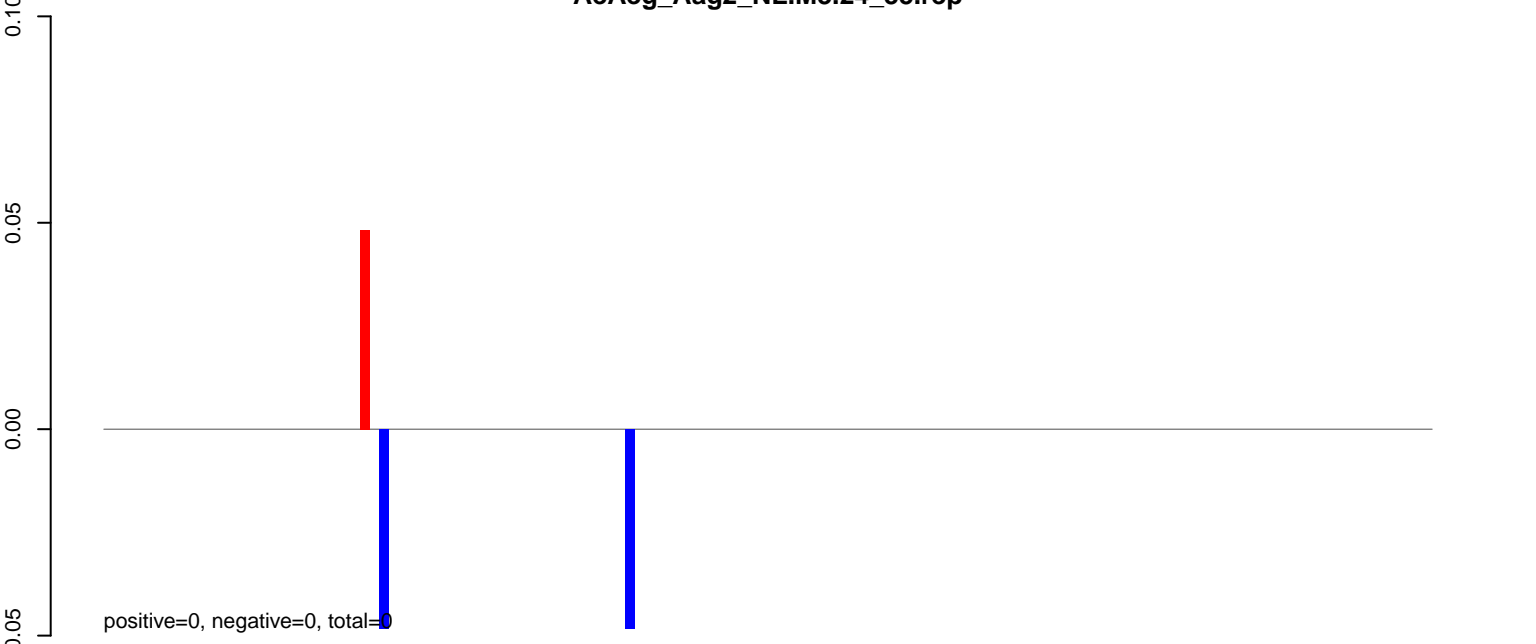

AeAeg_Aag2_NL.M3.rep



AeAeg_Aag2_NL.M3.18_23.rep

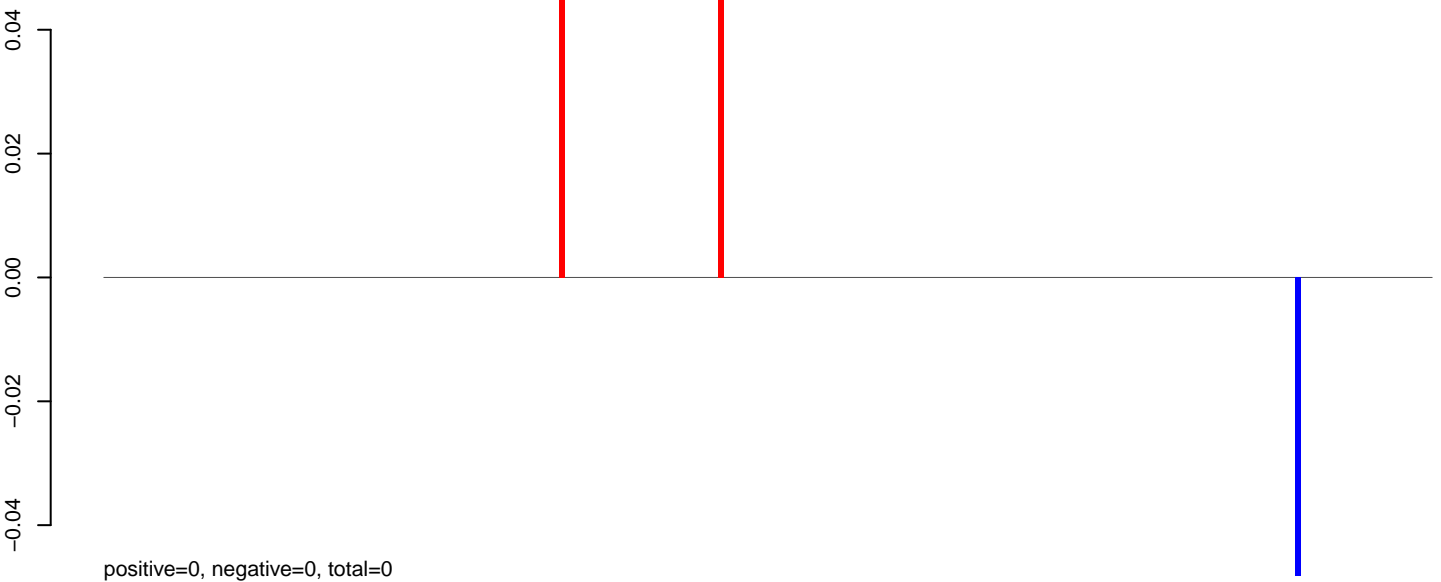

AeAeg_Aag2_NL.M3.24_35.rep



AeAeg_Aag2_NL.M3.rep

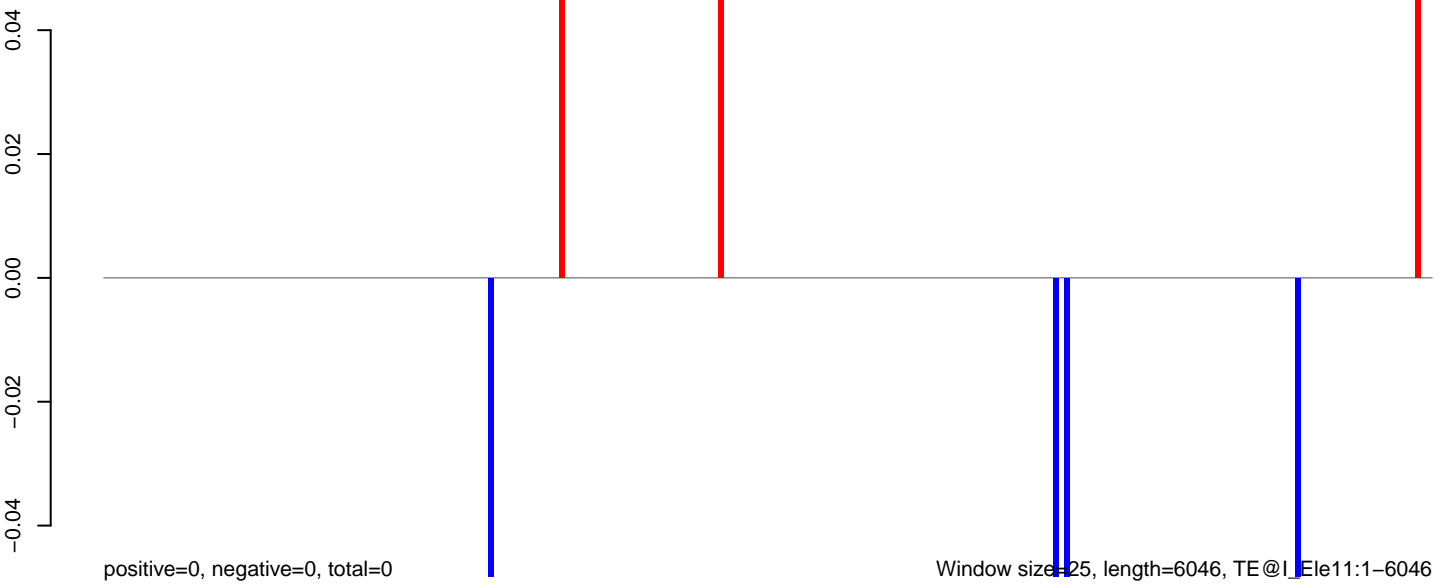

0 1000 2000 3000 4000 5000 6000

AeAeg_Aag2_NL.M3.18_23.rep

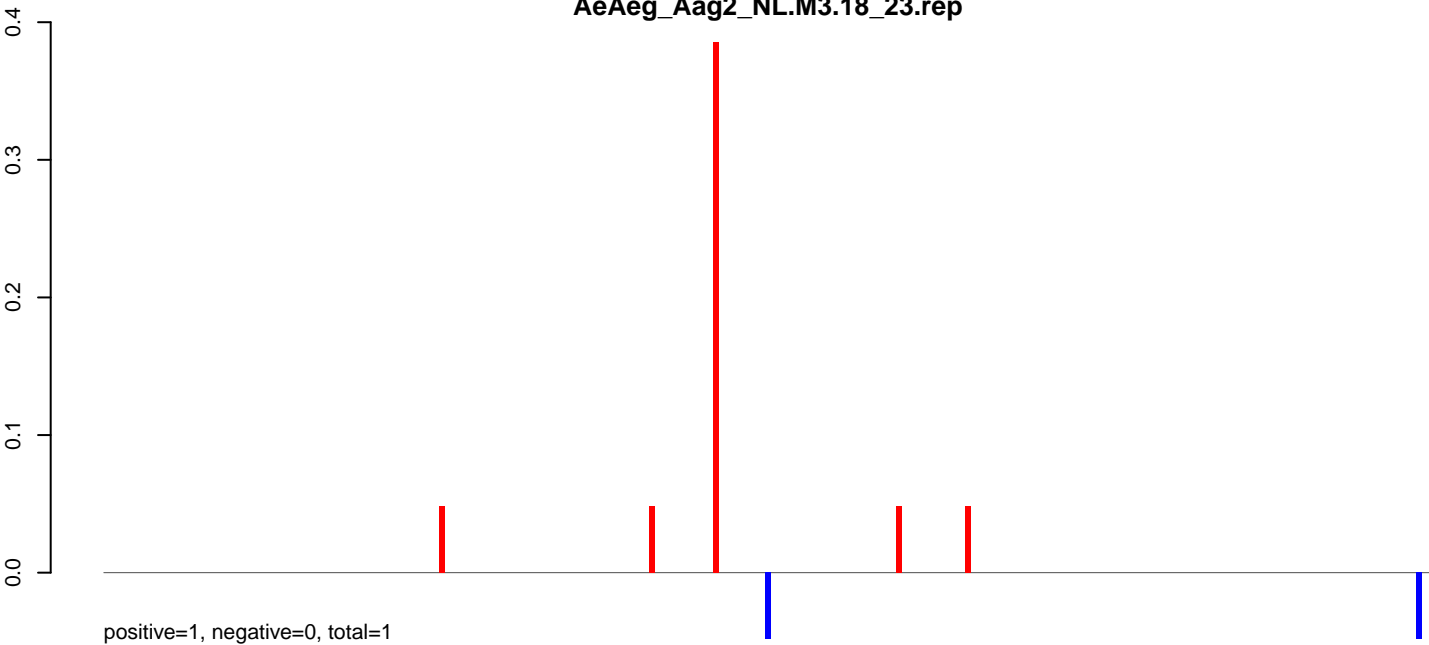

AeAeg_Aag2_NL.M3.24_35.rep

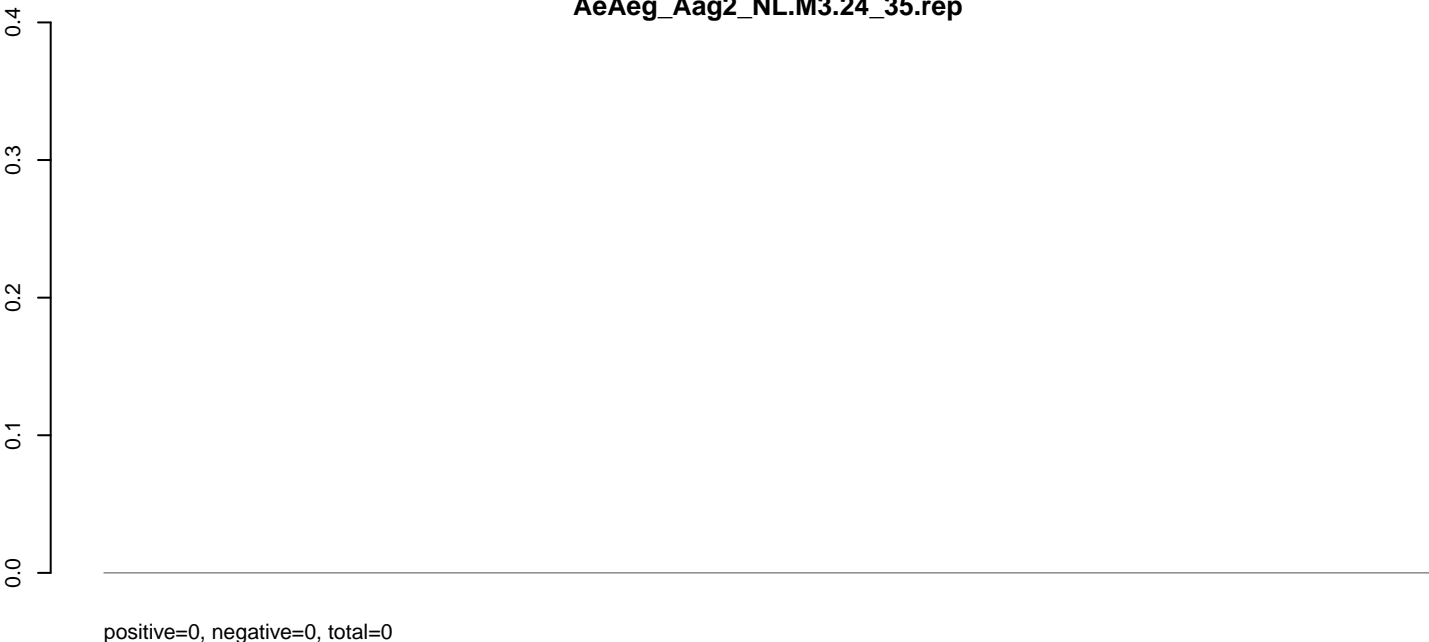

AeAeg_Aag2_NL.M3.rep

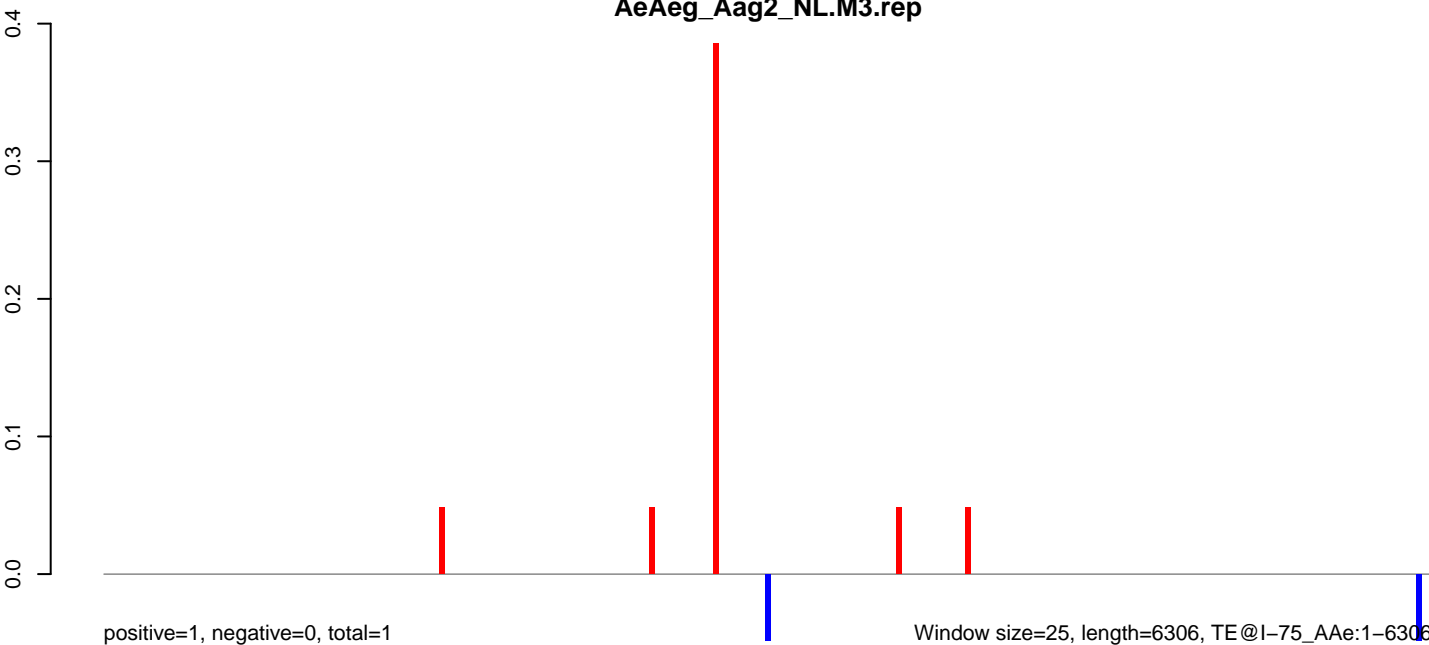

0 1000 2000 3000 4000 5000 6000

AeAeg_Aag2_NL.M3.18_23.rep

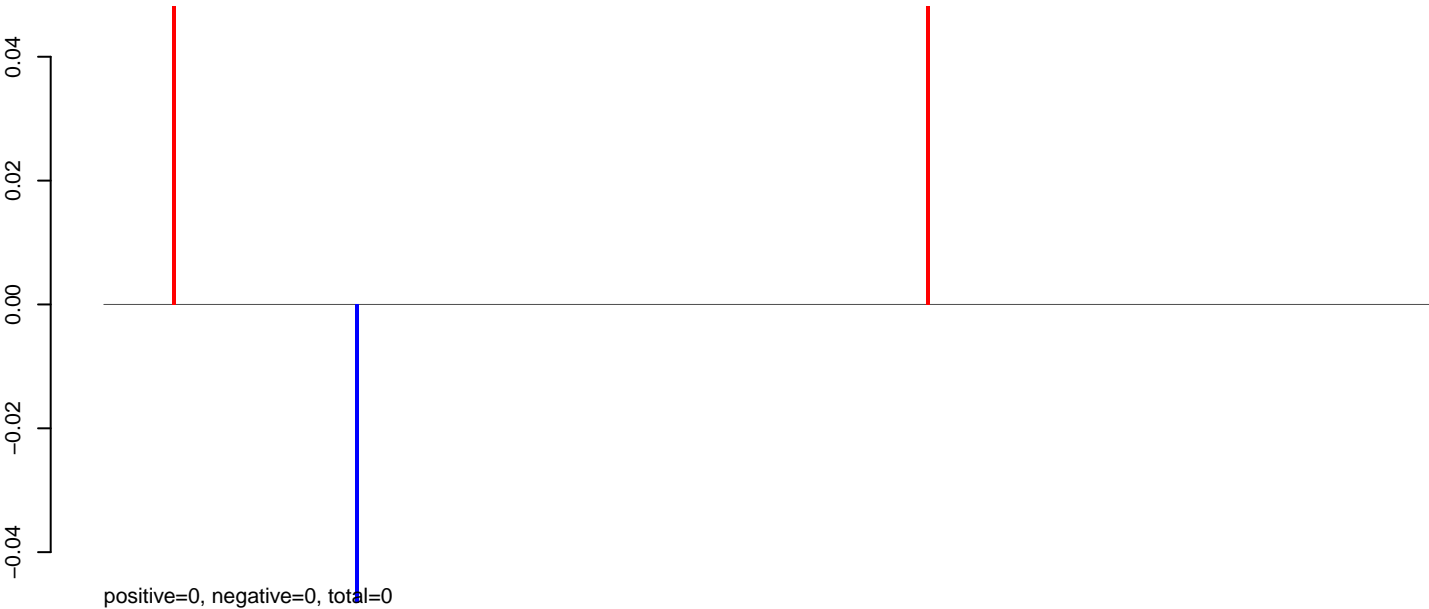

AeAeg_Aag2_NL.M3.24_35.rep

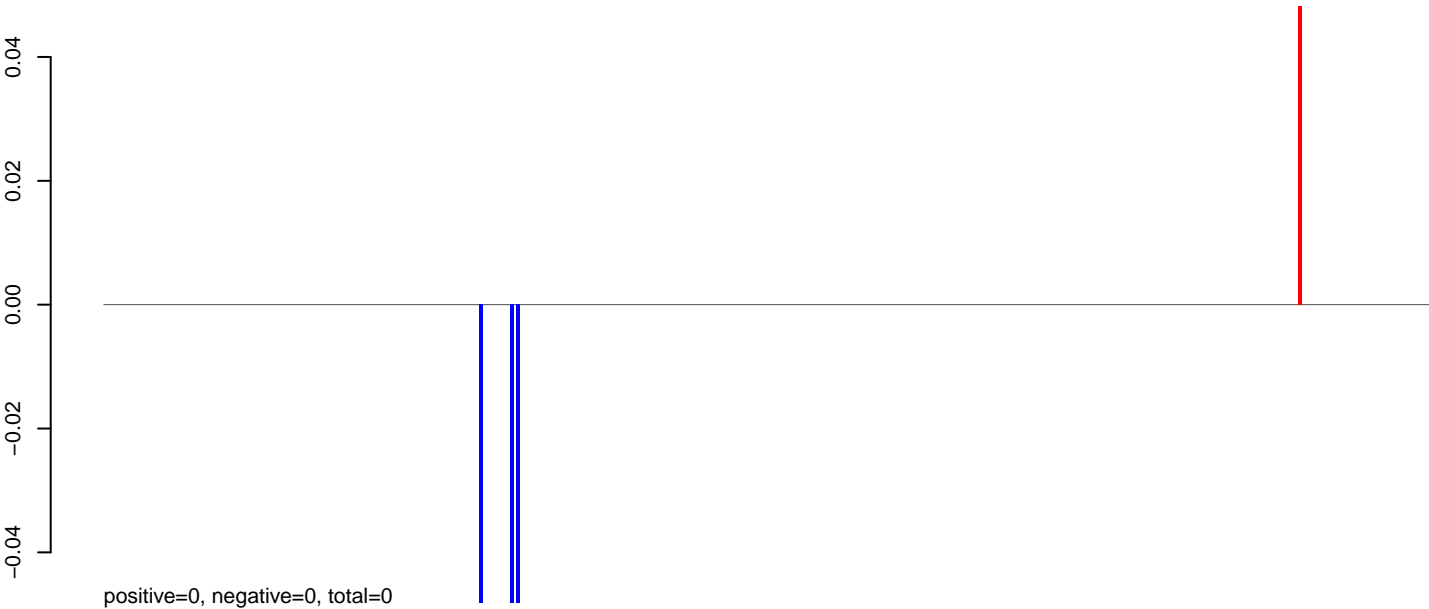

AeAeg_Aag2_NL.M3.rep

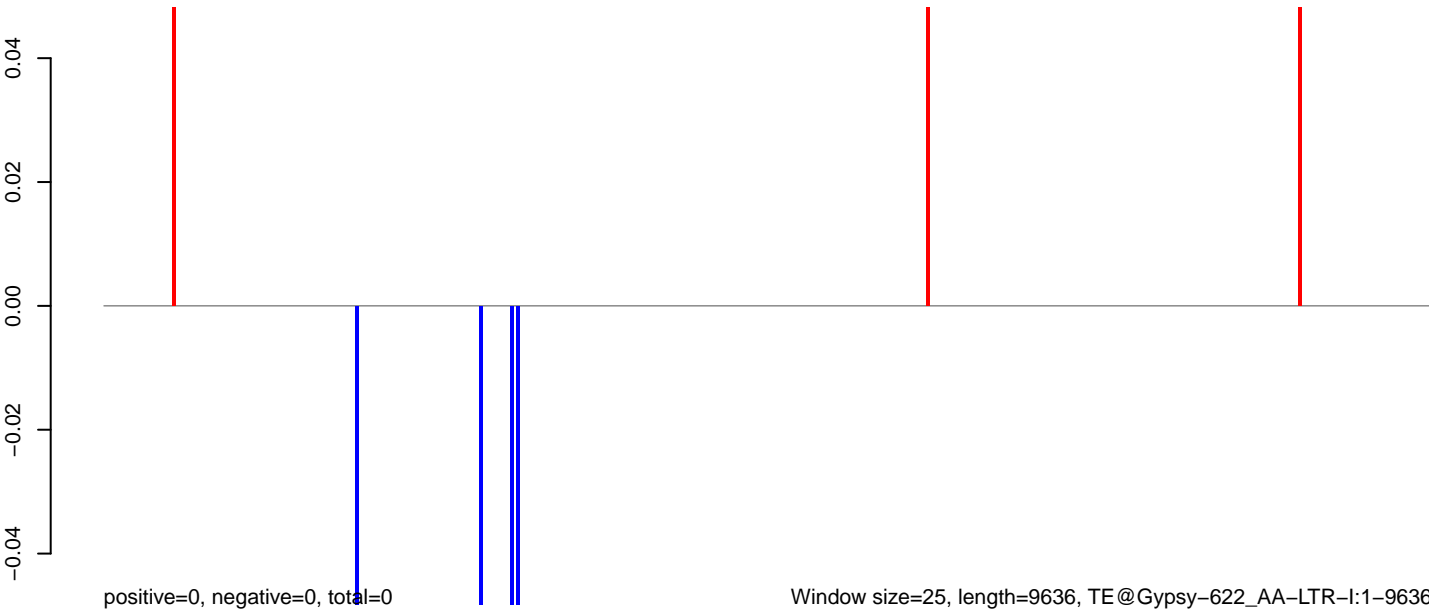

0 2000 4000 6000 8000 10000

AeAeg_Aag2_NL.M3.18_23.rep

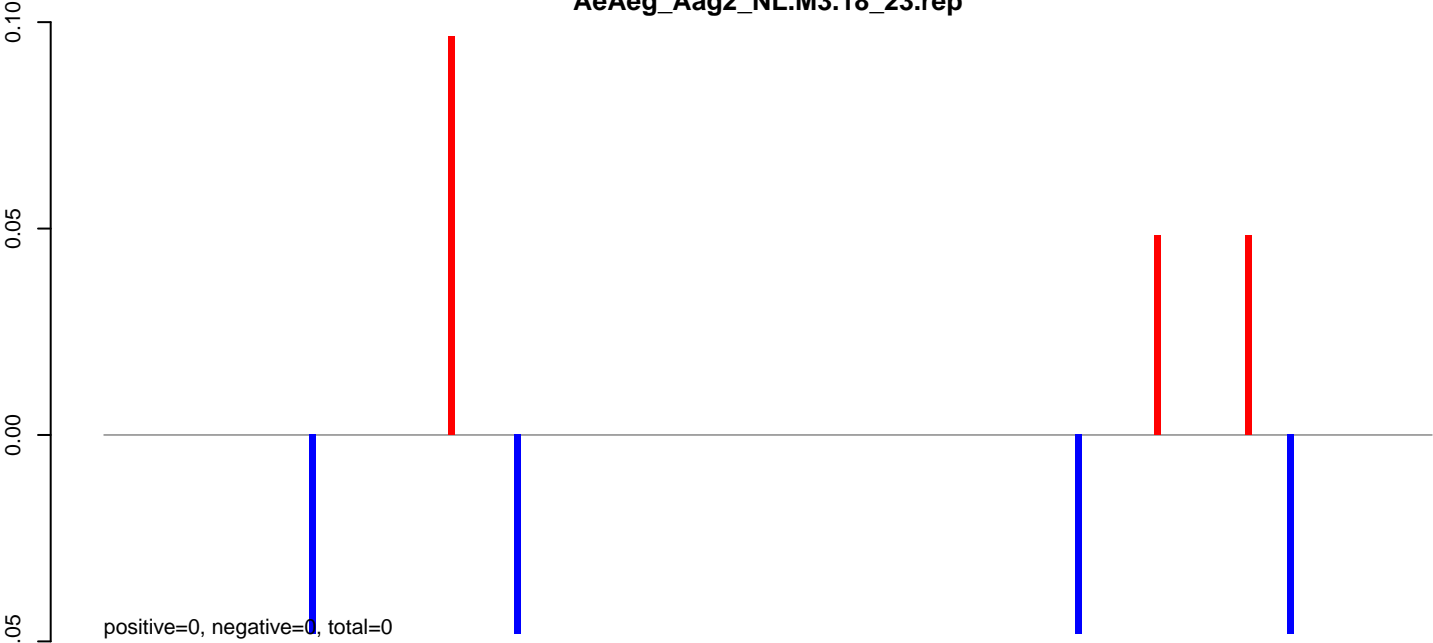

AeAeg_Aag2_NL.M3.24_35.rep

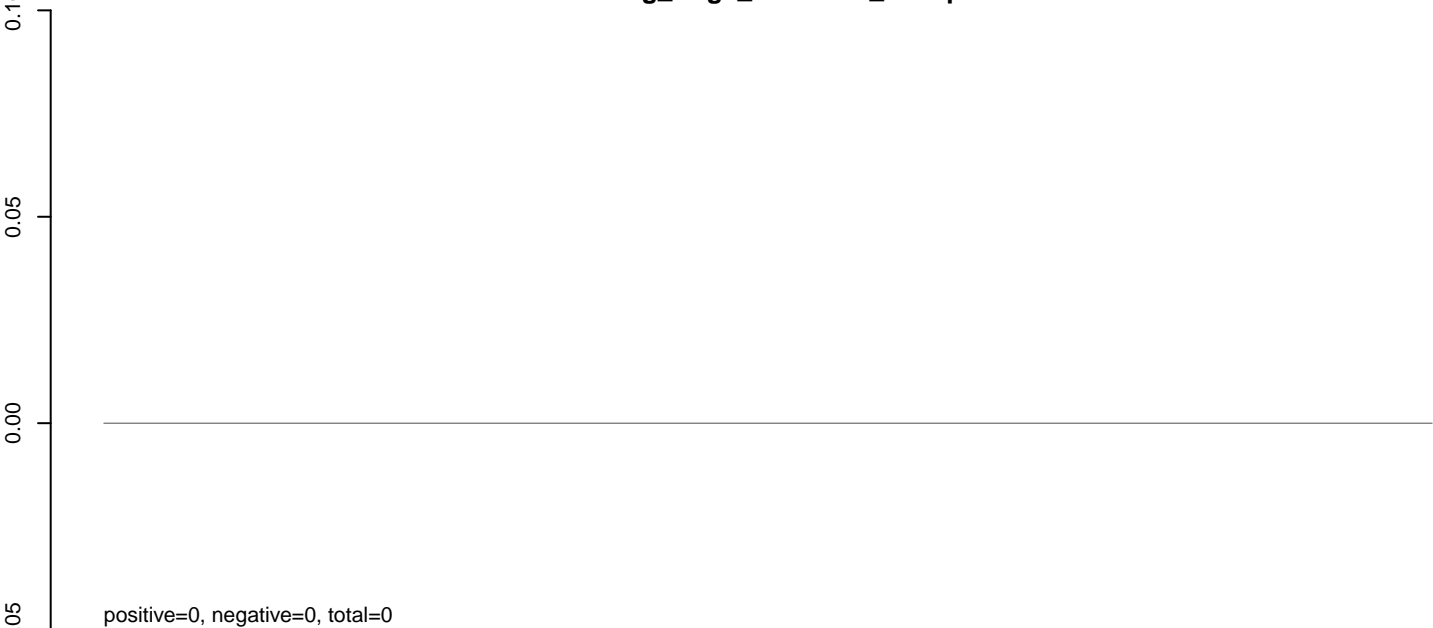

AeAeg_Aag2_NL.M3.rep

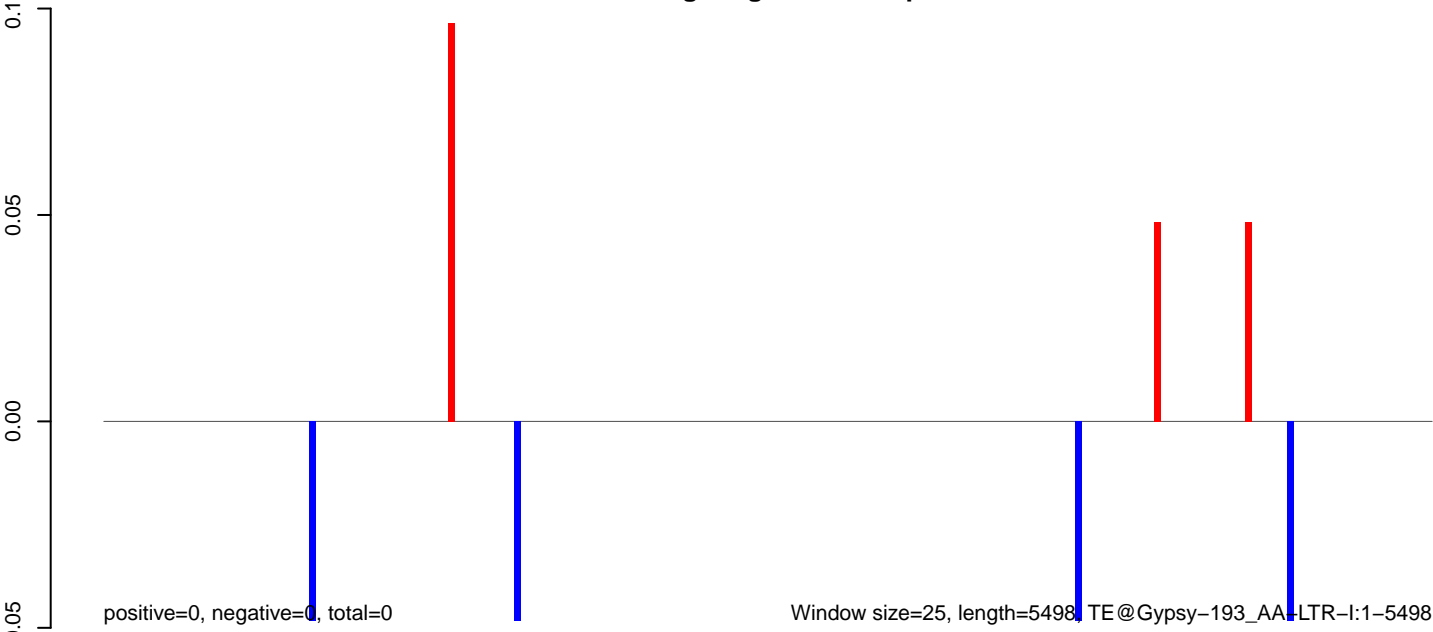

0 1000 2000 3000 4000 5000

AeAeg_Aag2_NL.M3.18_23.rep

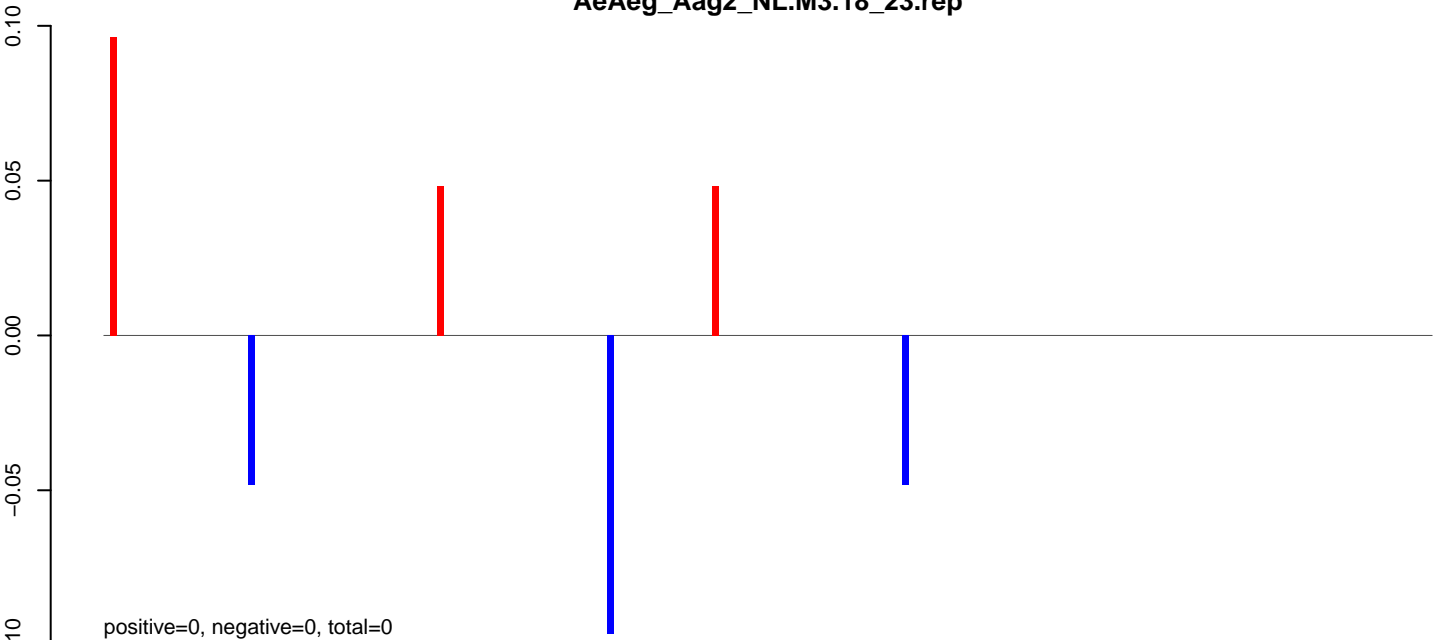

AeAeg_Aag2_NL.M3.24_35.rep

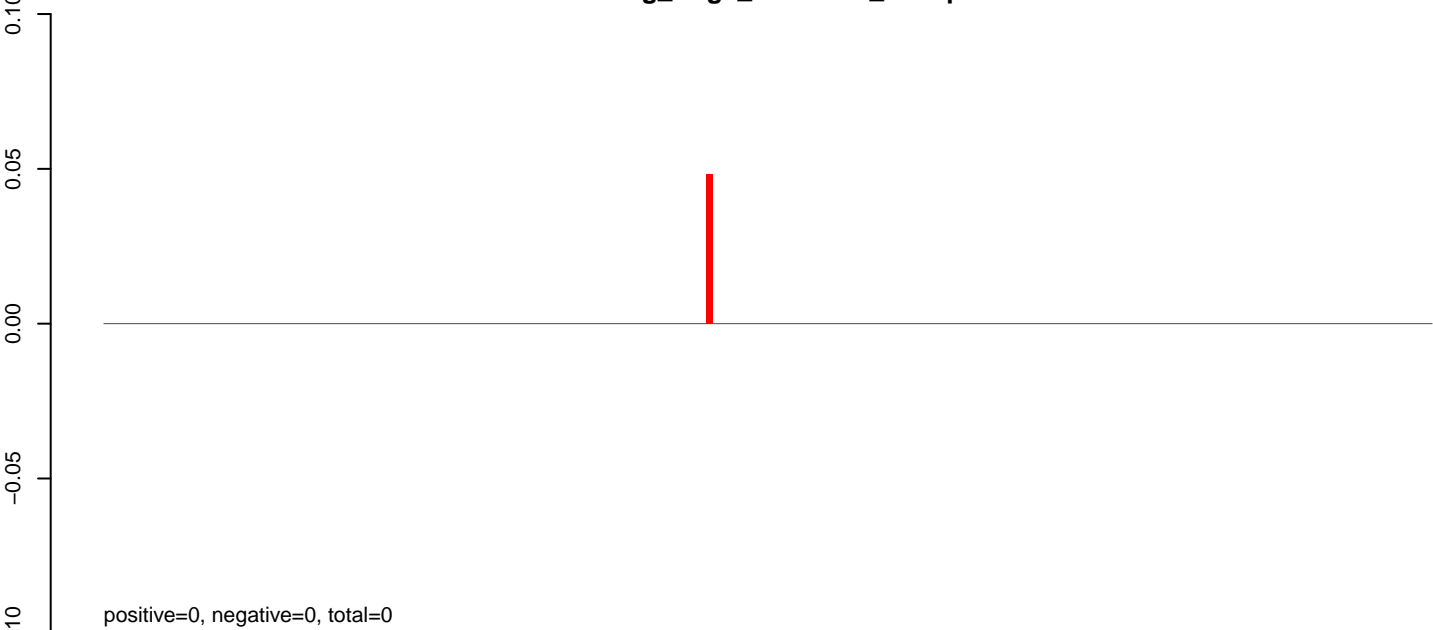

AeAeg_Aag2_NL.M3.rep

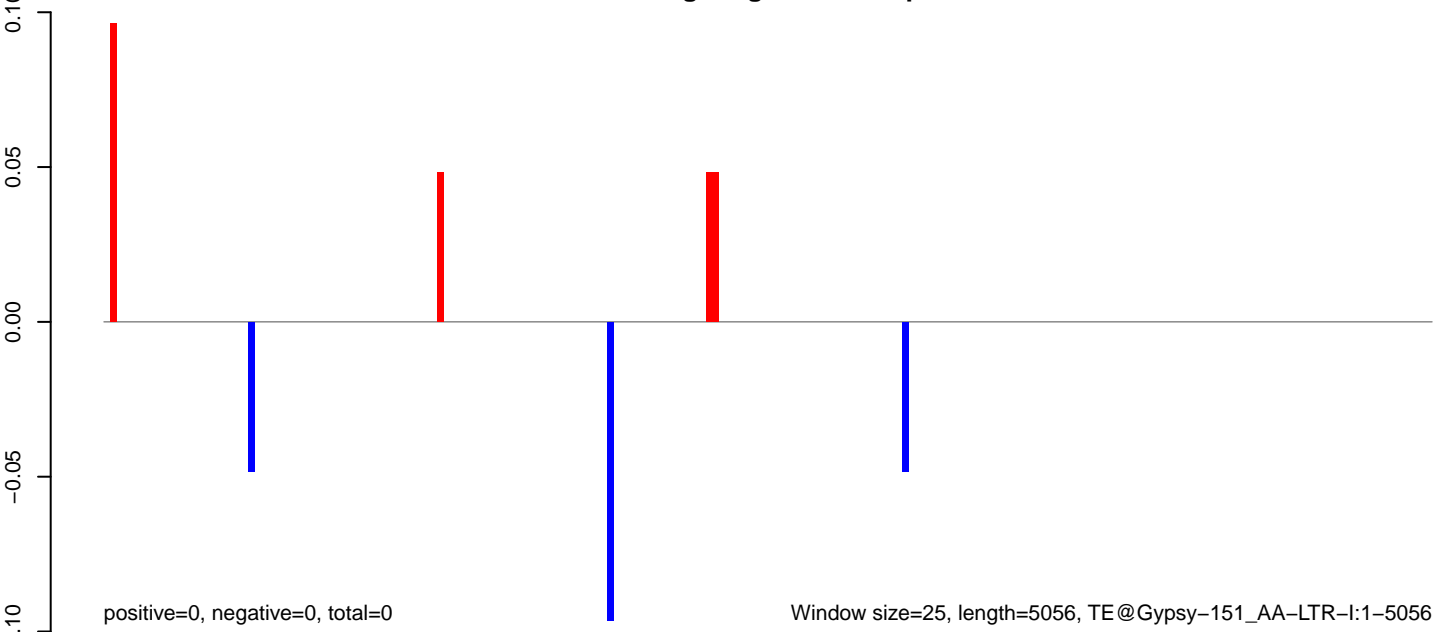

AeAeg_Aag2_NL.M3.18_23.rep



AeAeg_Aag2_NL.M3.24_35.rep

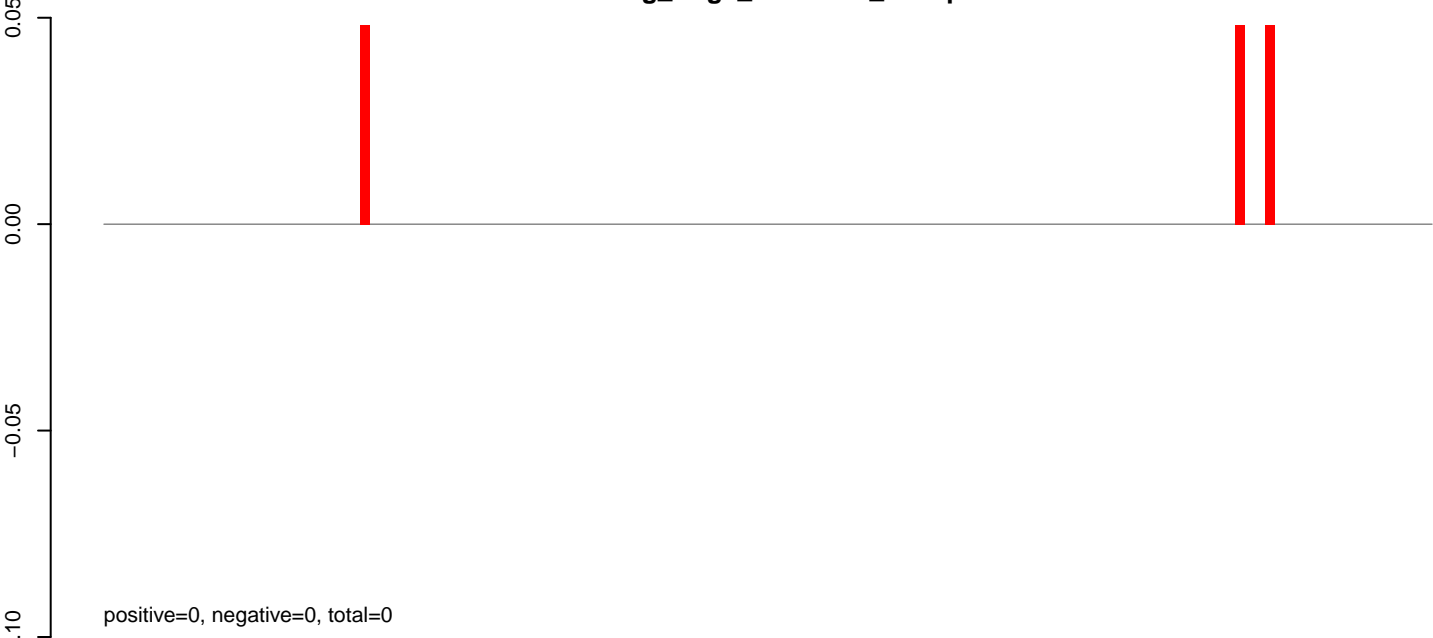

AeAeg_Aag2_NL.M3.rep

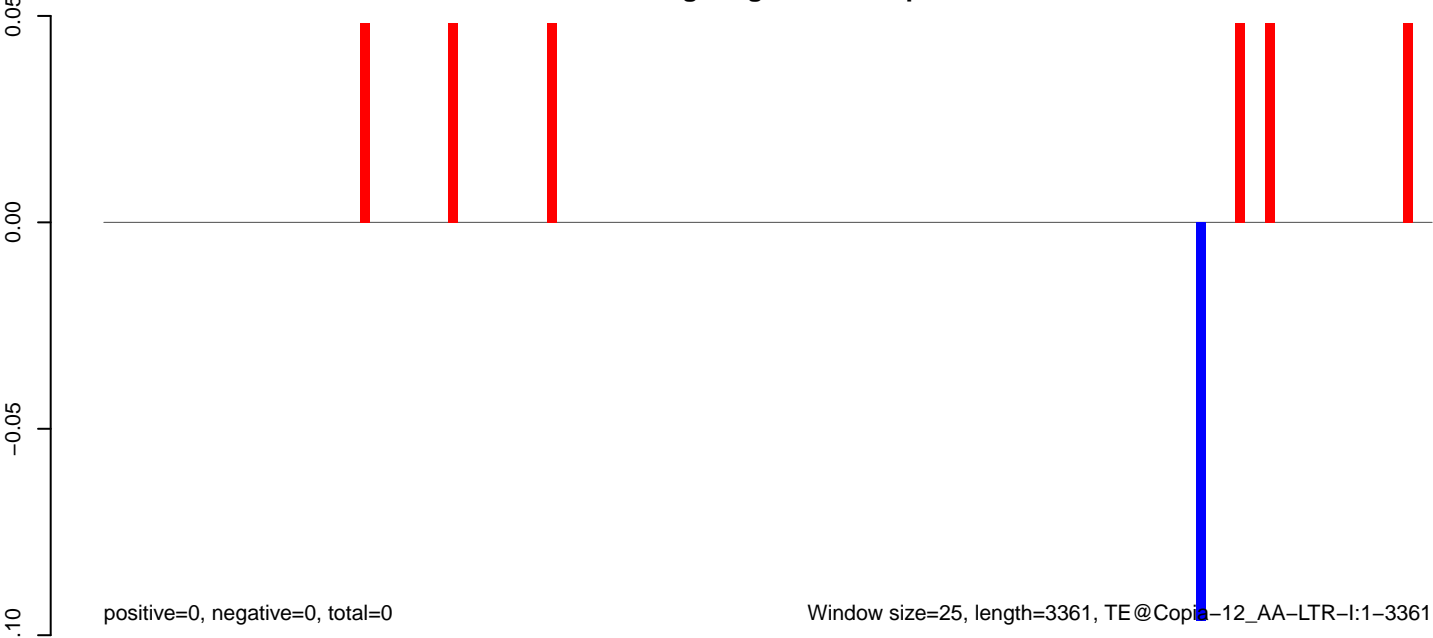

AeAeg_Aag2_NL.M3.18_23.rep

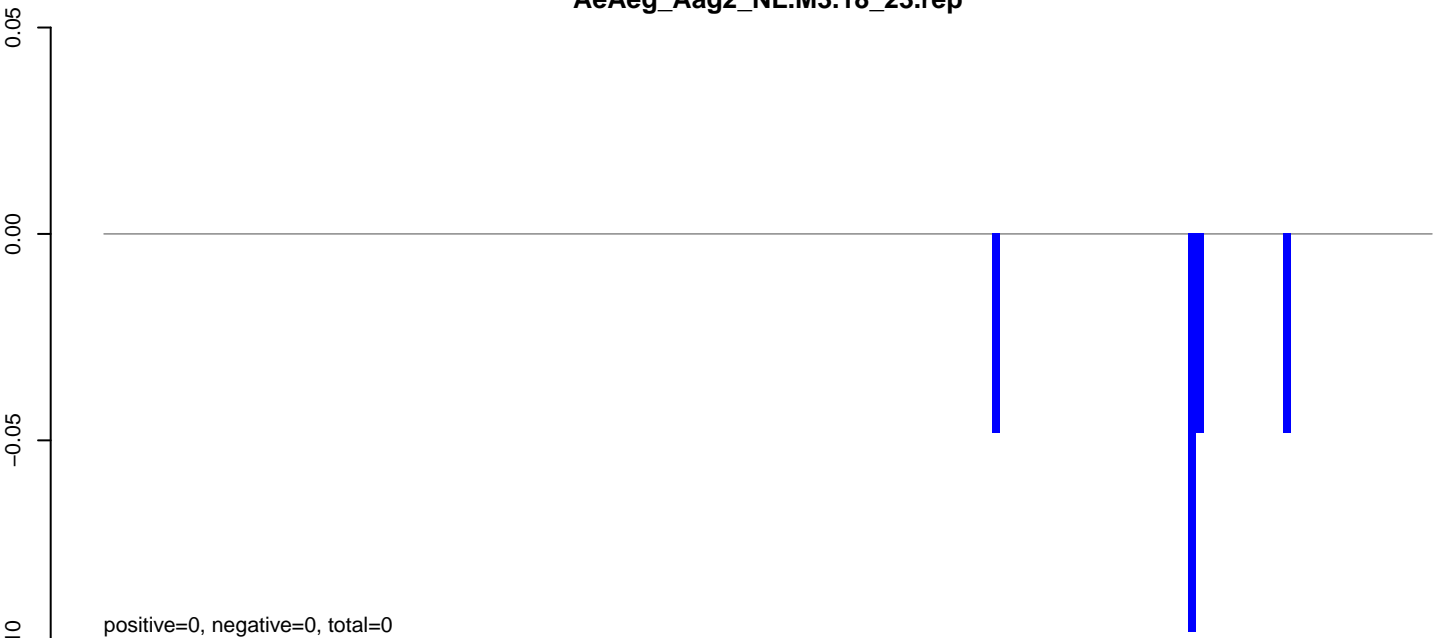

AeAeg_Aag2_NL.M3.24_35.rep

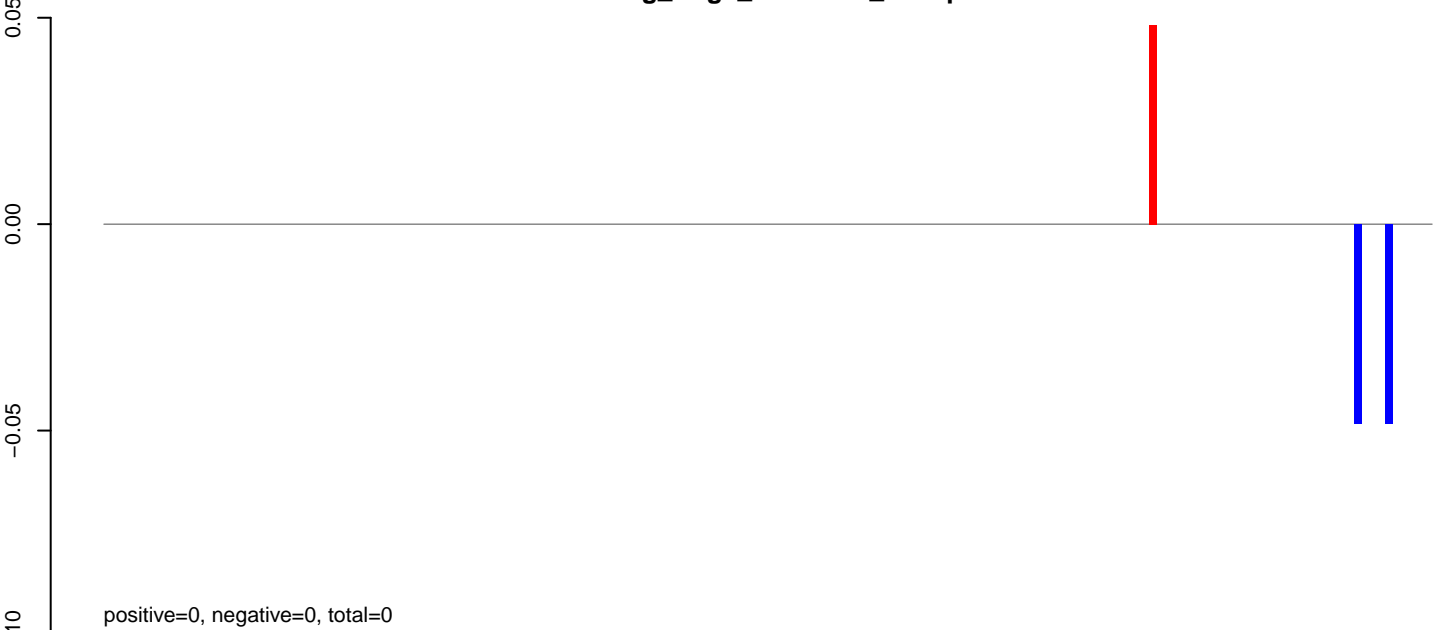

AeAeg_Aag2_NL.M3.rep

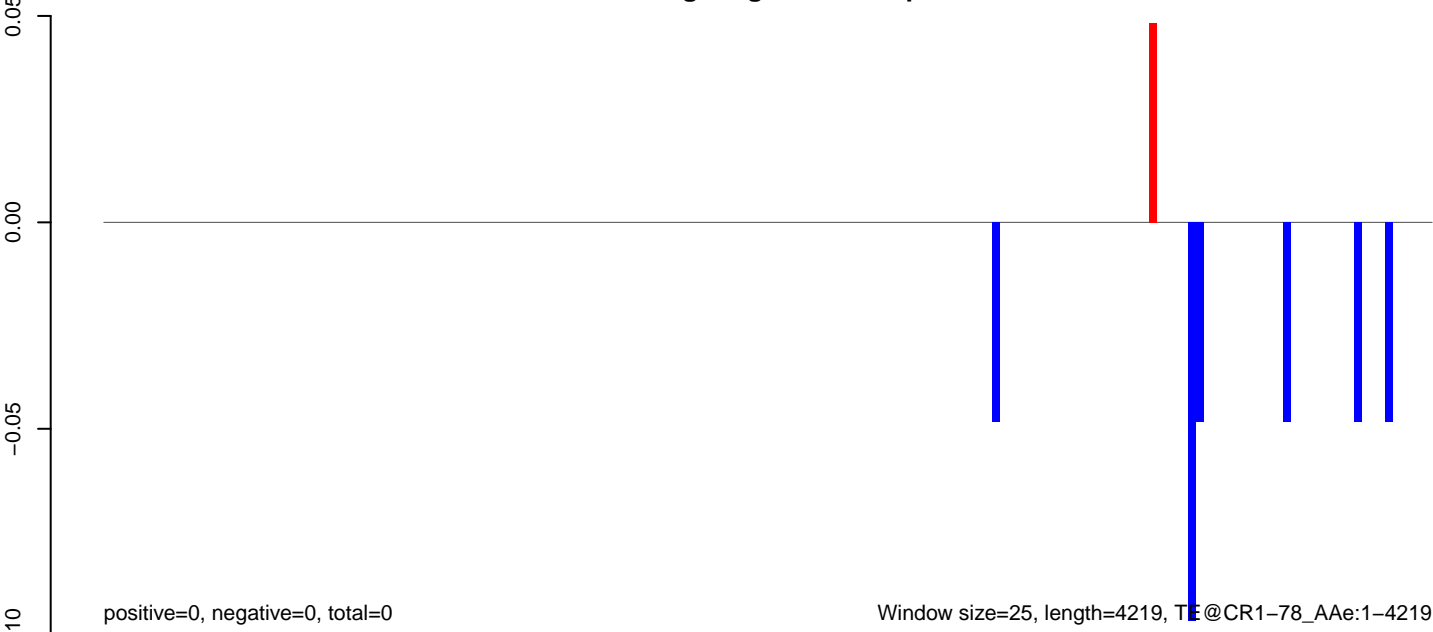

AeAeg_Aag2_NL.M3.18_23.rep

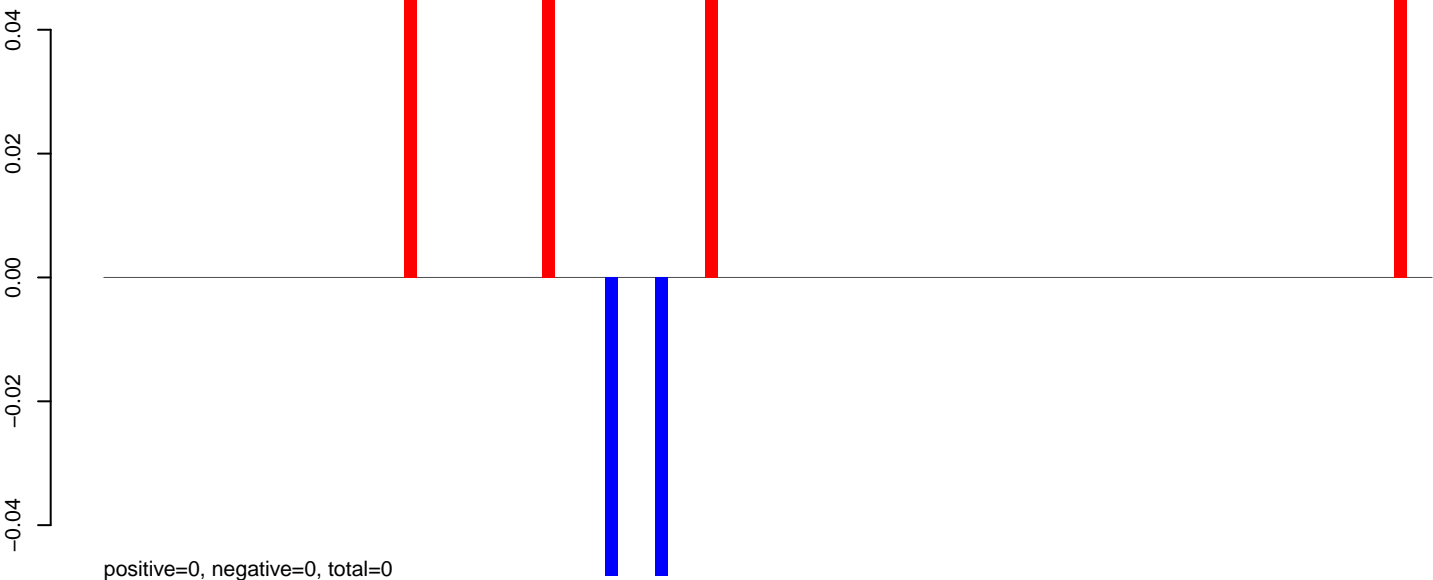

AeAeg_Aag2_NL.M3.24_35.rep

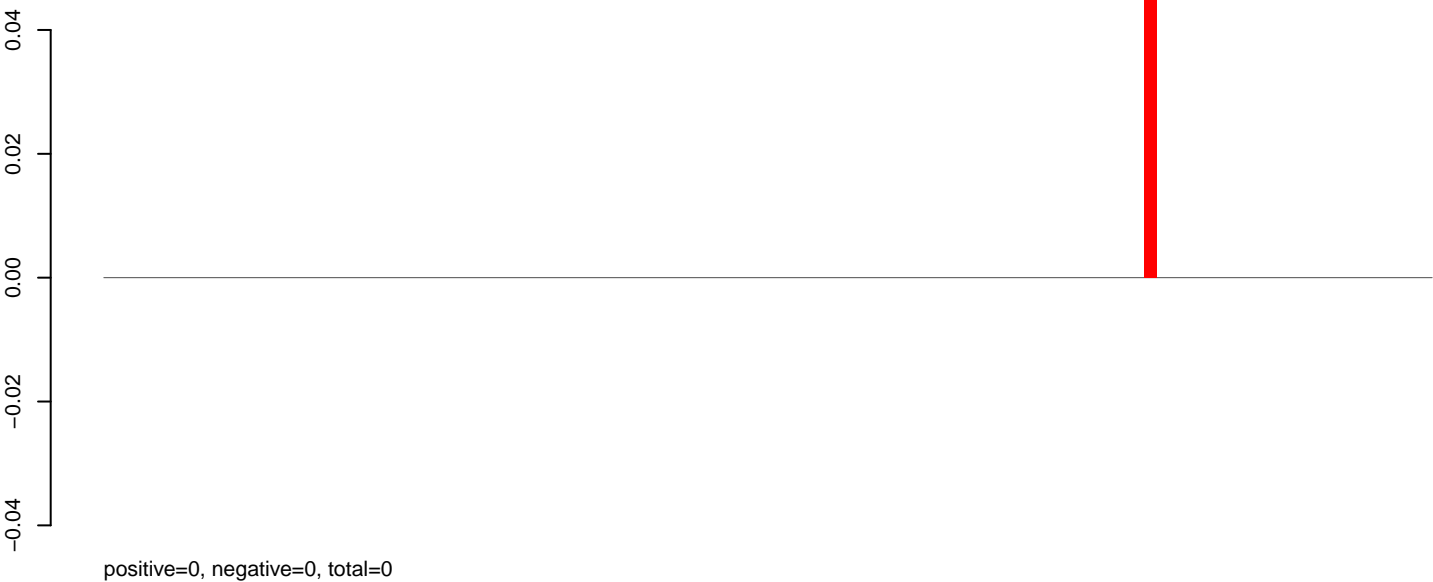

AeAeg_Aag2_NL.M3.rep

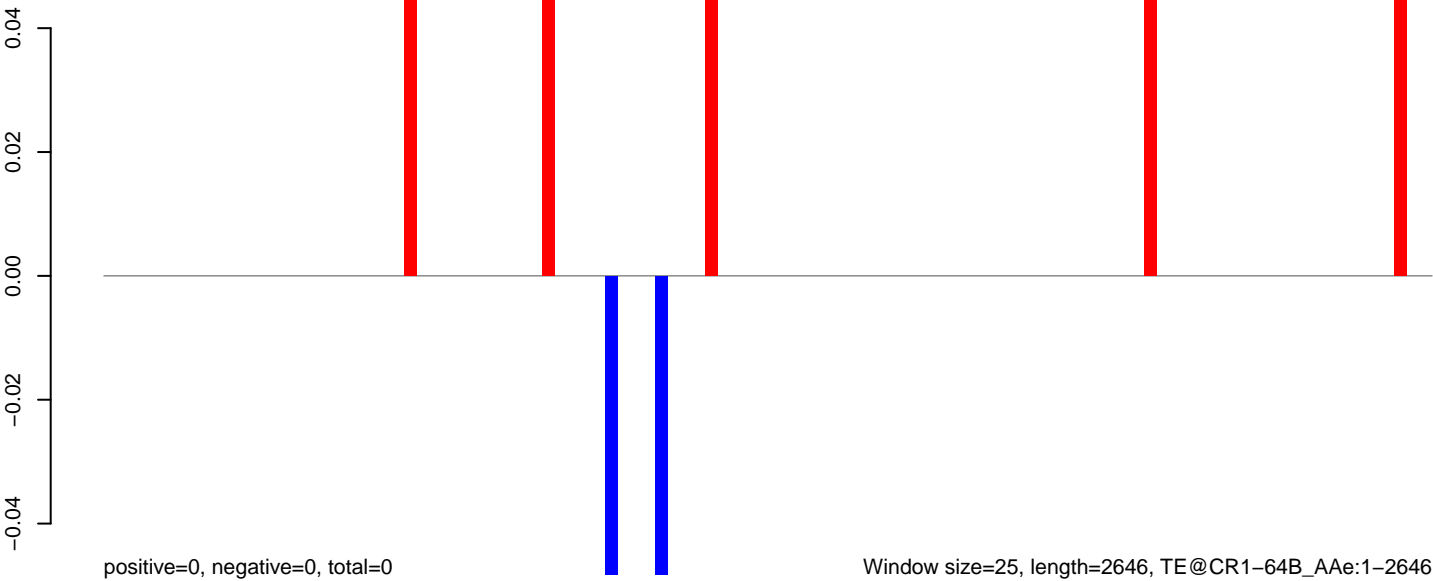

AeAeg_Aag2_NL.M3.18_23.rep

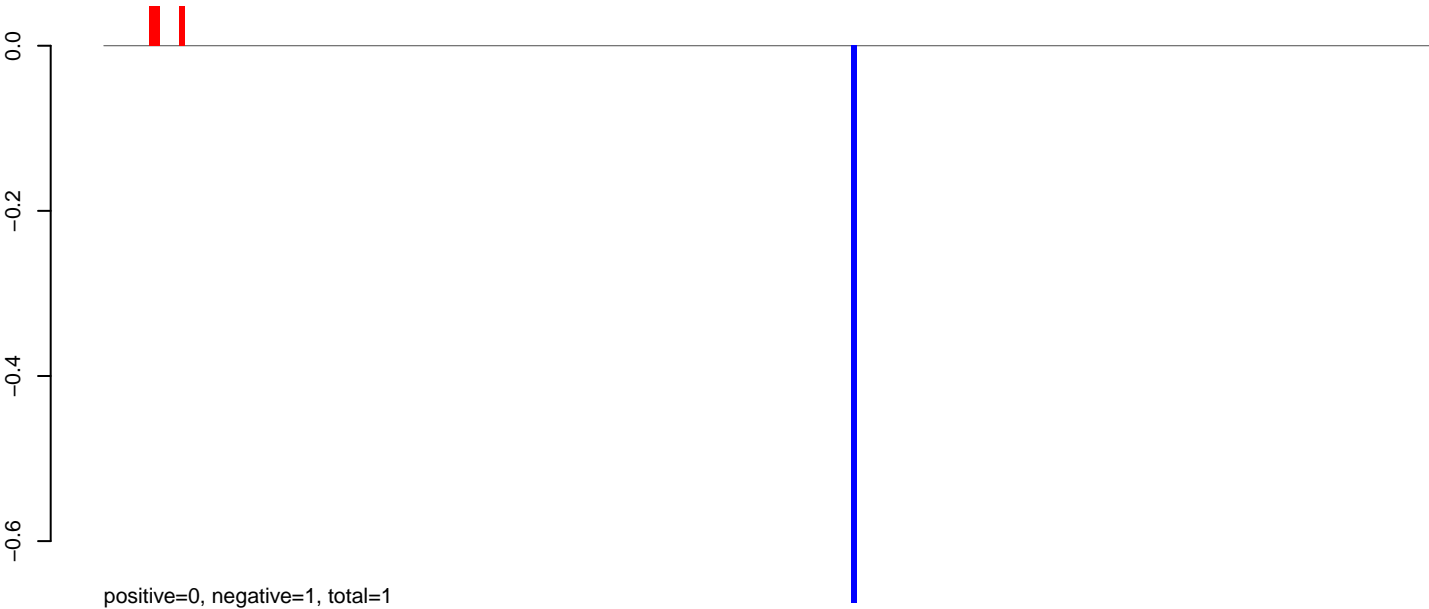

AeAeg_Aag2_NL.M3.24_35.rep

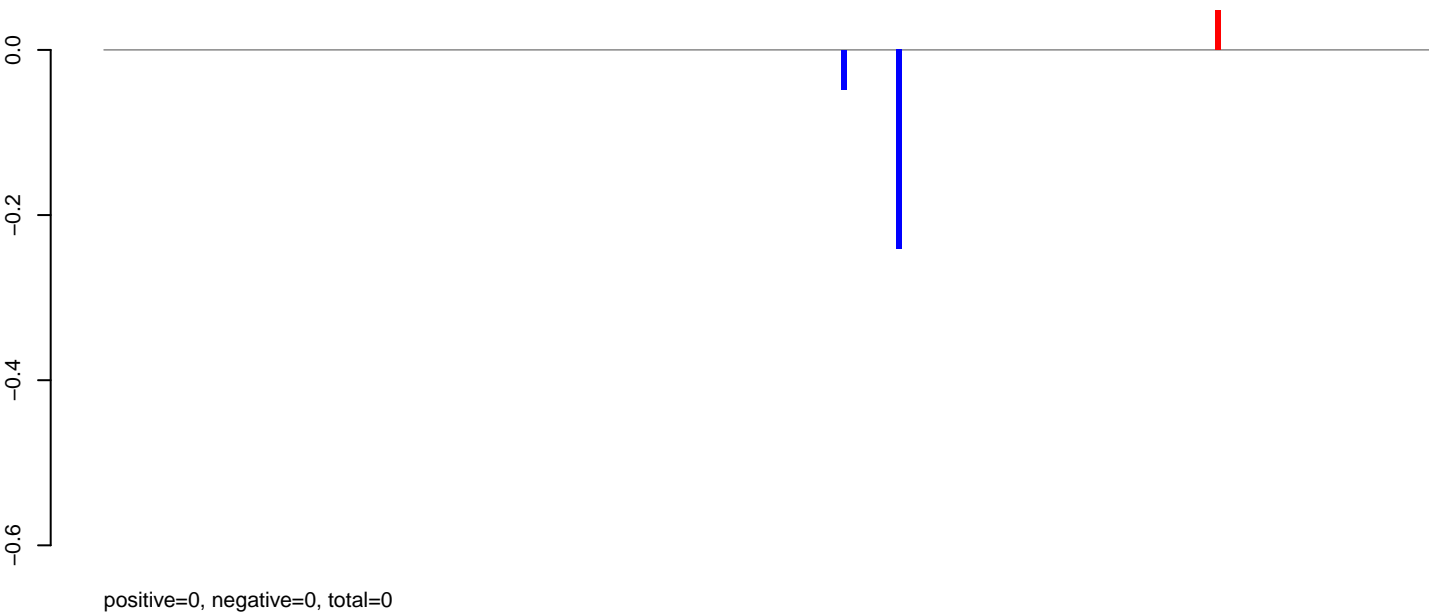

AeAeg_Aag2_NL.M3.rep

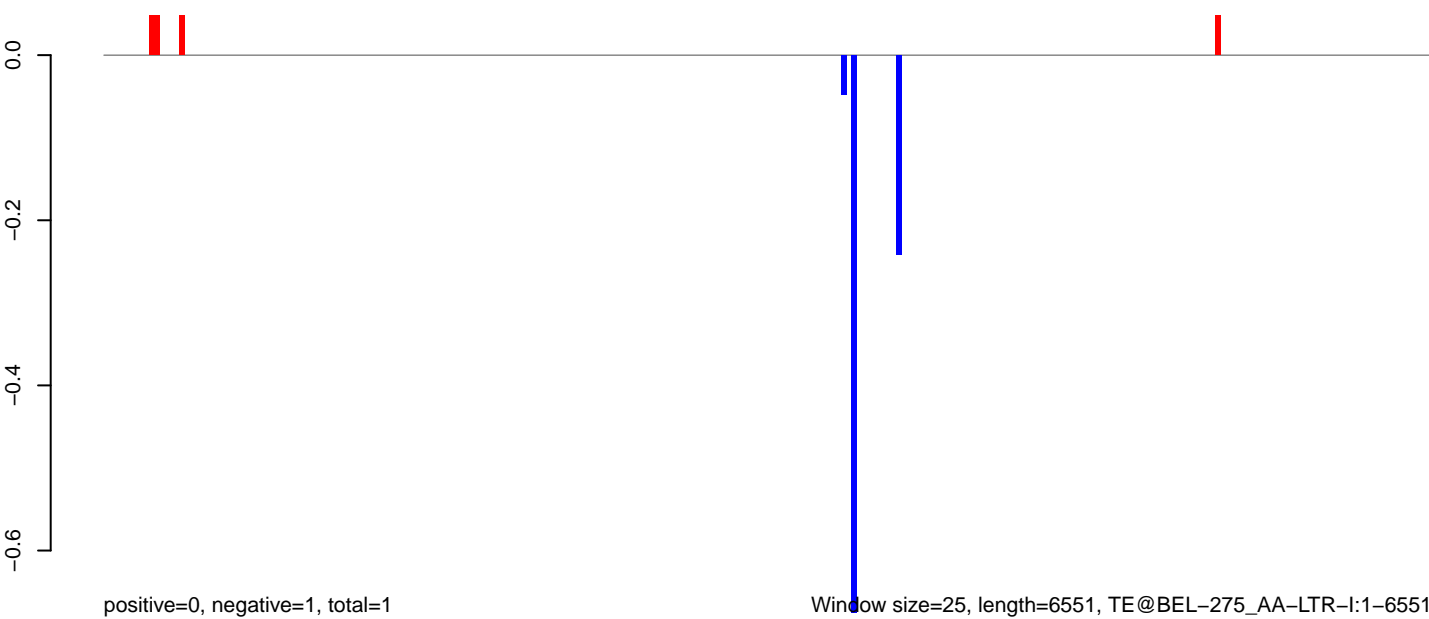

0 1000 2000 3000 4000 5000 6000

AeAeg_Aag2_NL.M3.18_23.rep

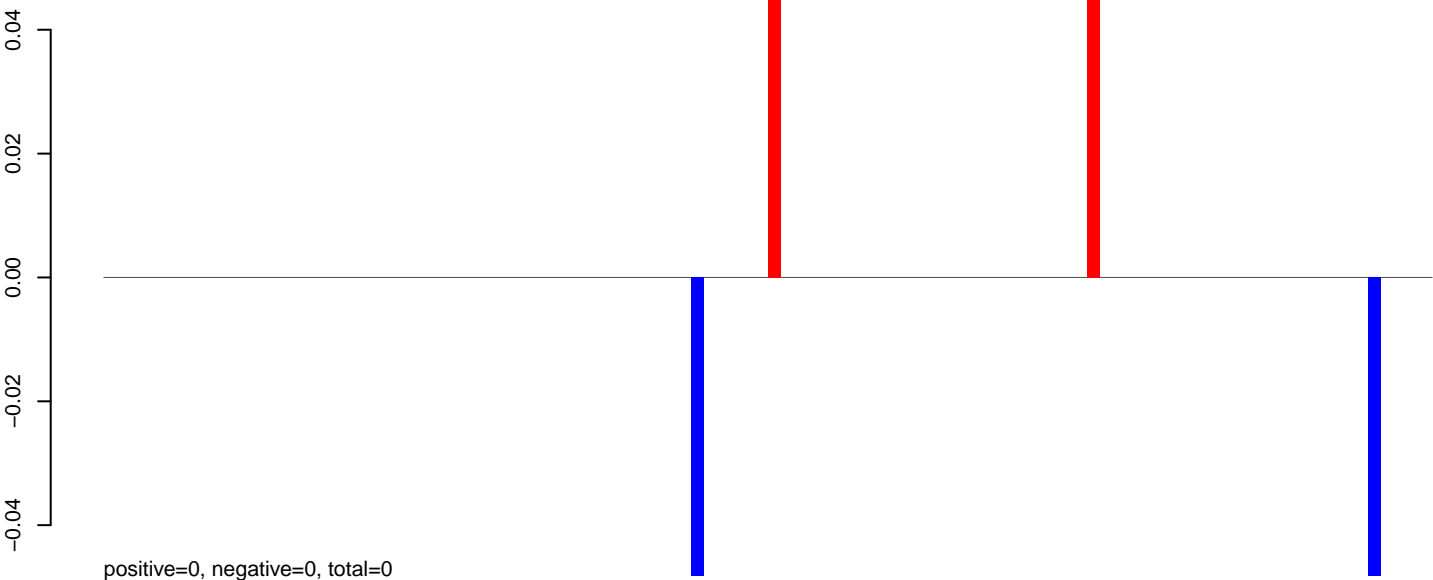

AeAeg_Aag2_NL.M3.24_35.rep

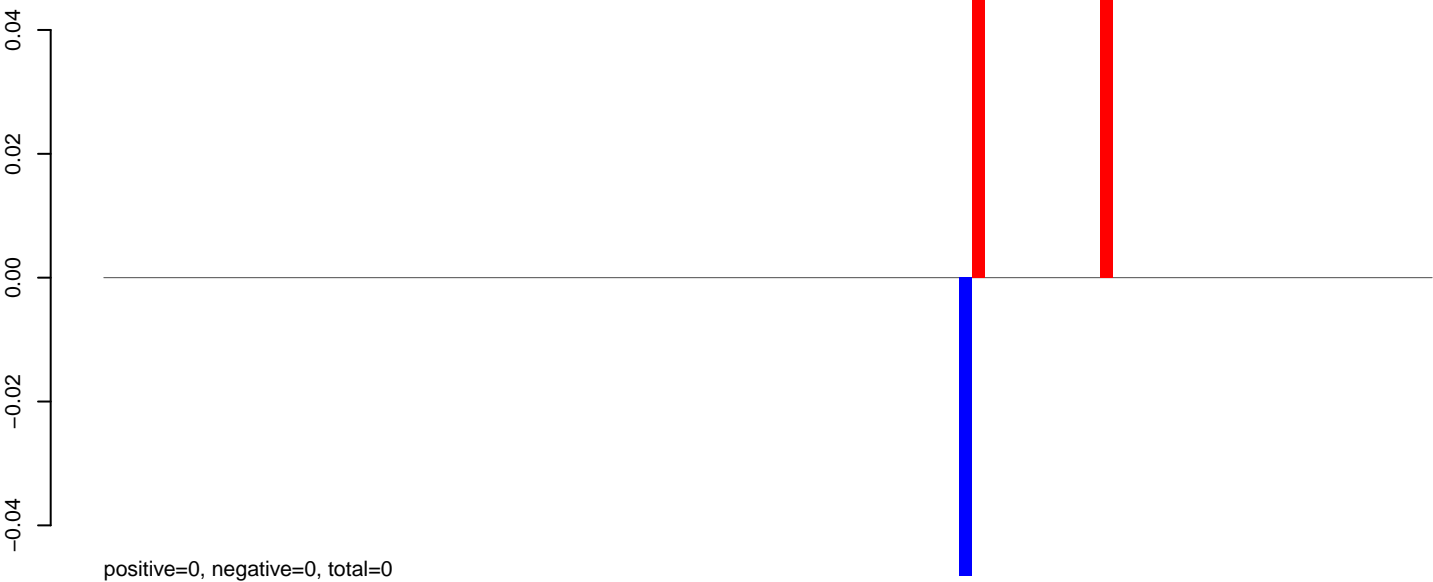

AeAeg_Aag2_NL.M3.rep

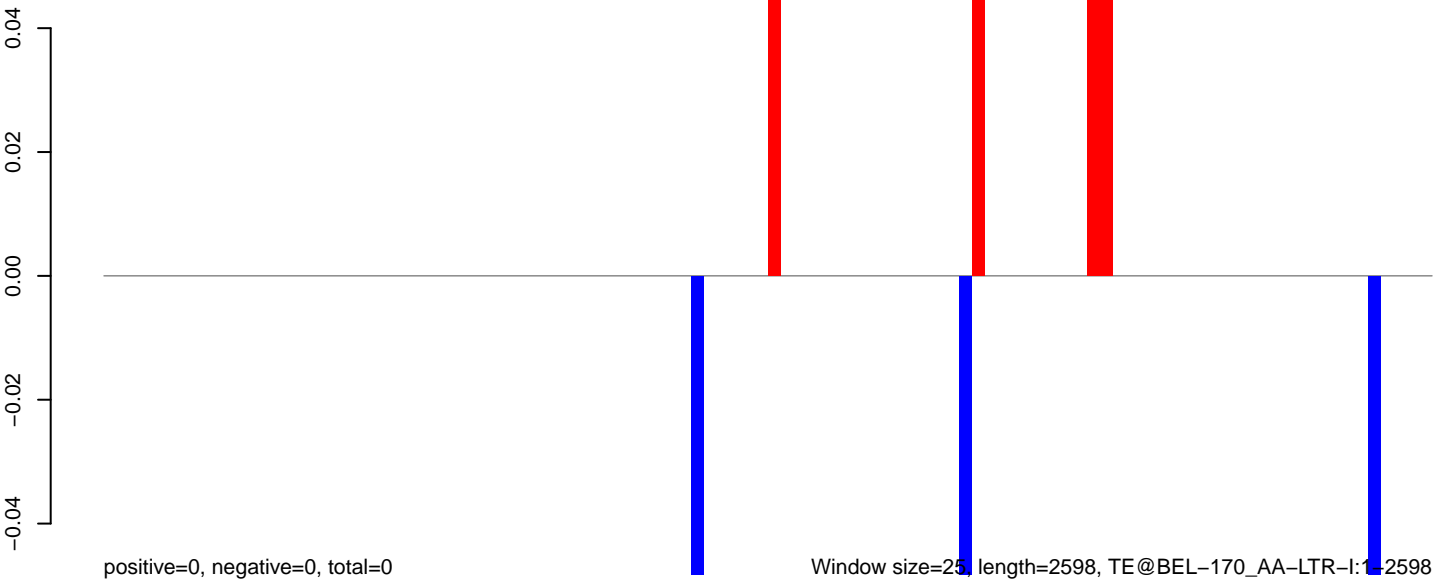

AeAeg_Aag2_NL.M3.18_23.rep

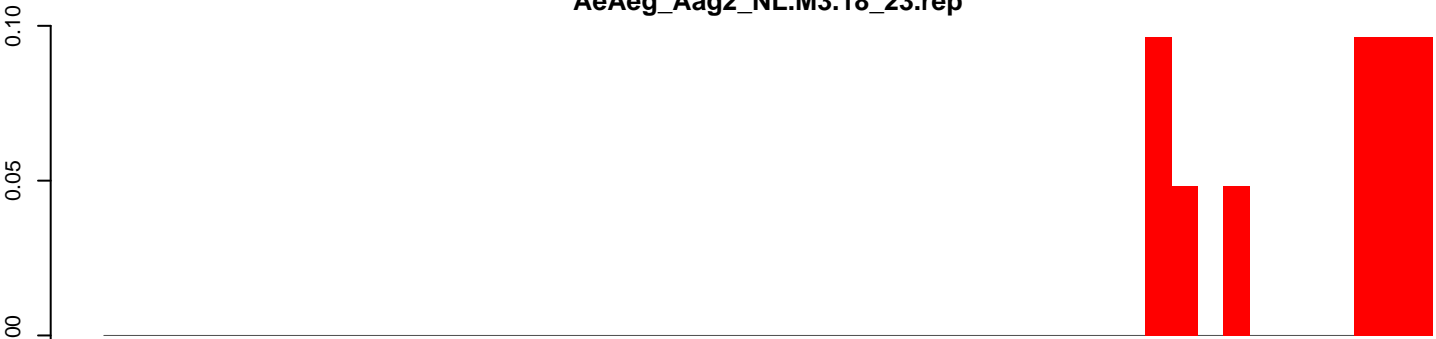

positive=0, negative=0, total=0

AeAeg_Aag2_NL.M3.24_35.rep



positive=0, negative=0, total=0

AeAeg_Aag2_NL.M3.rep

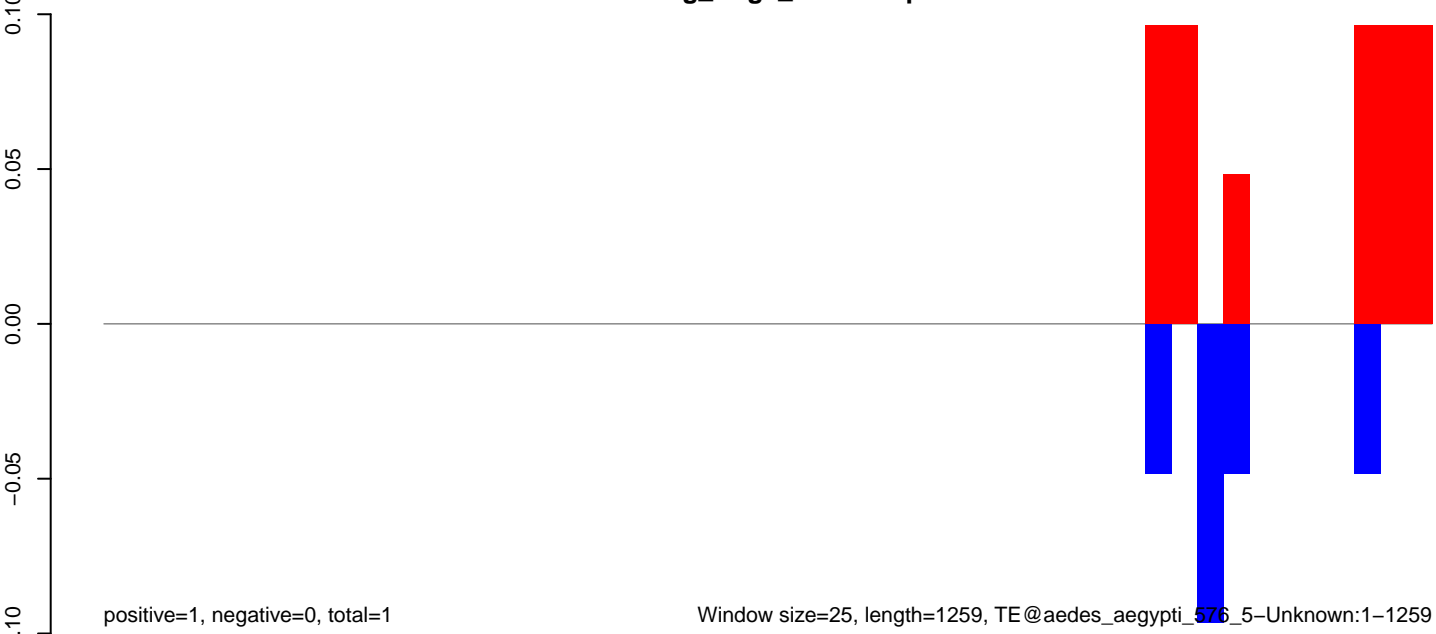

positive=1, negative=0, total=1

Window size=25, length=1259, TE@aedes_aegypti_576_5-Unknown:1-1259

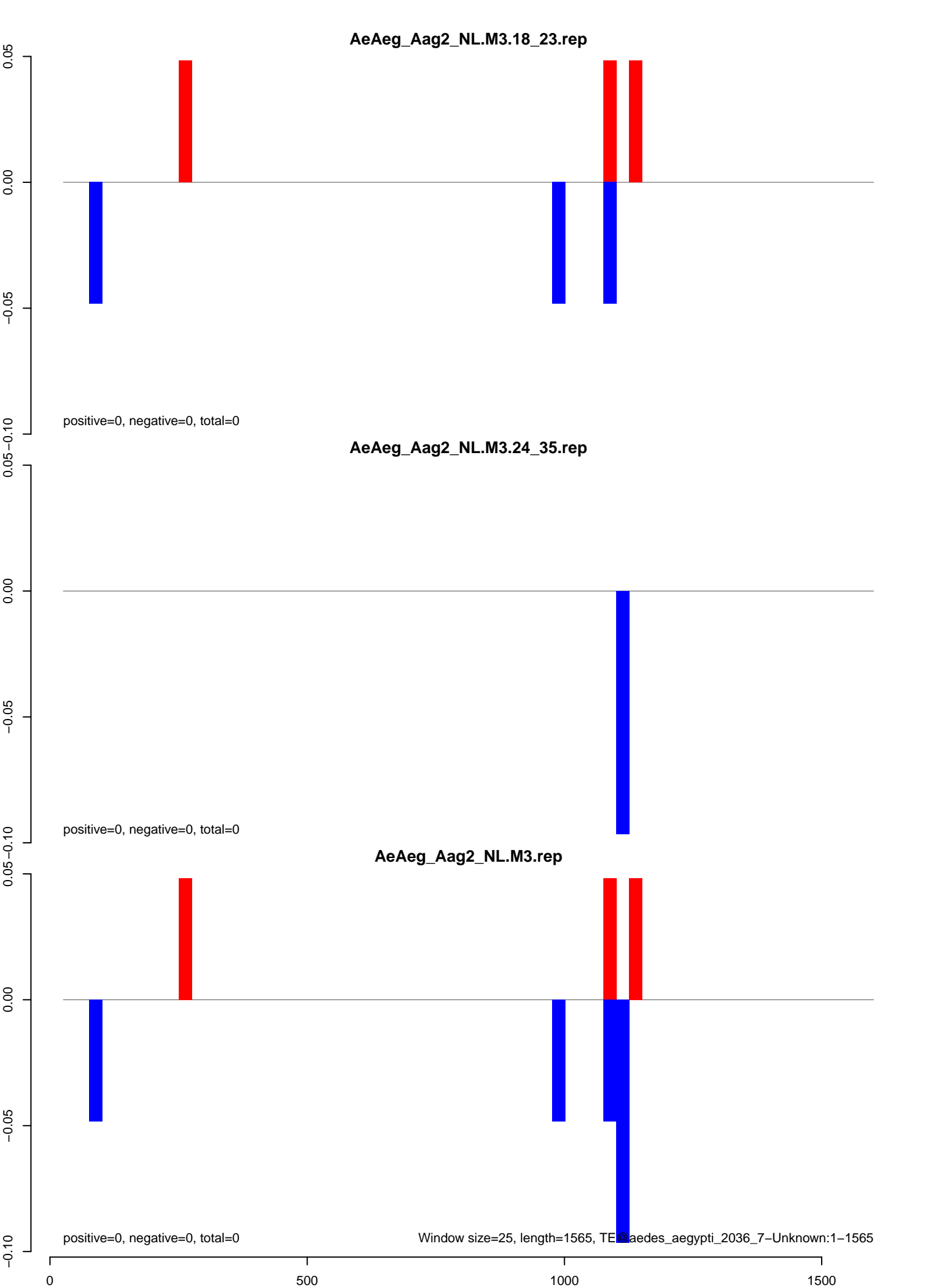

AeAeg_Aag2_NL.M3.18_23.rep

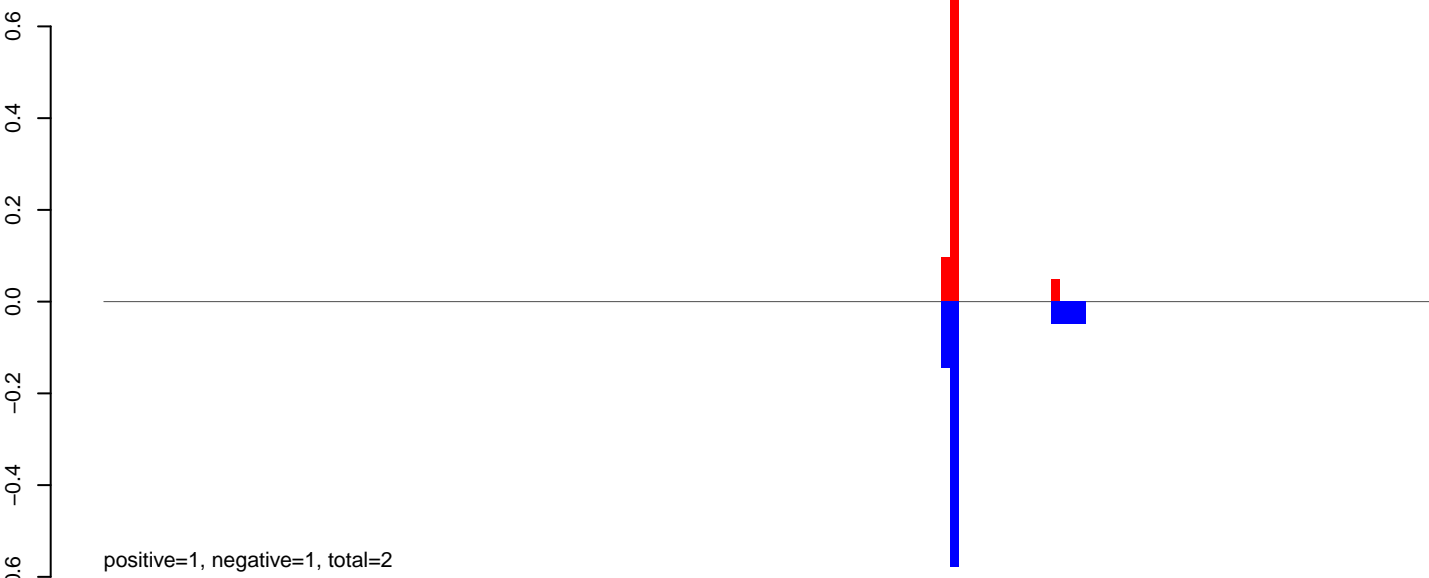

AeAeg_Aag2_NL.M3.24_35.rep

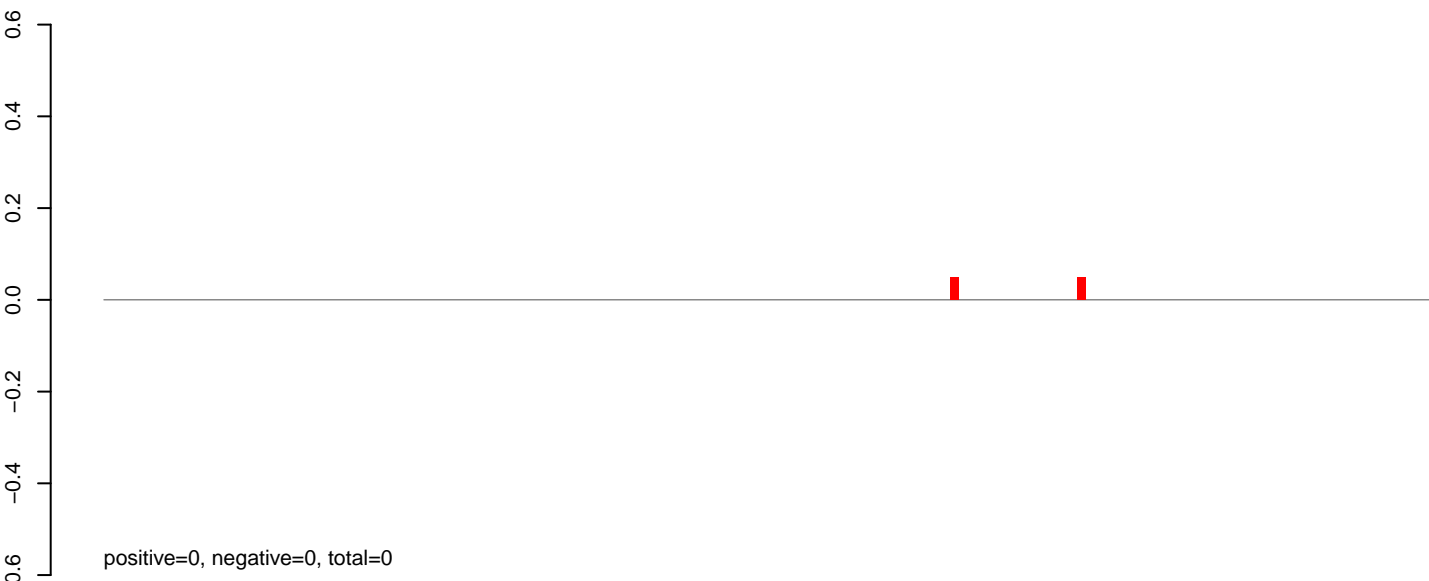

AeAeg_Aag2_NL.M3.rep

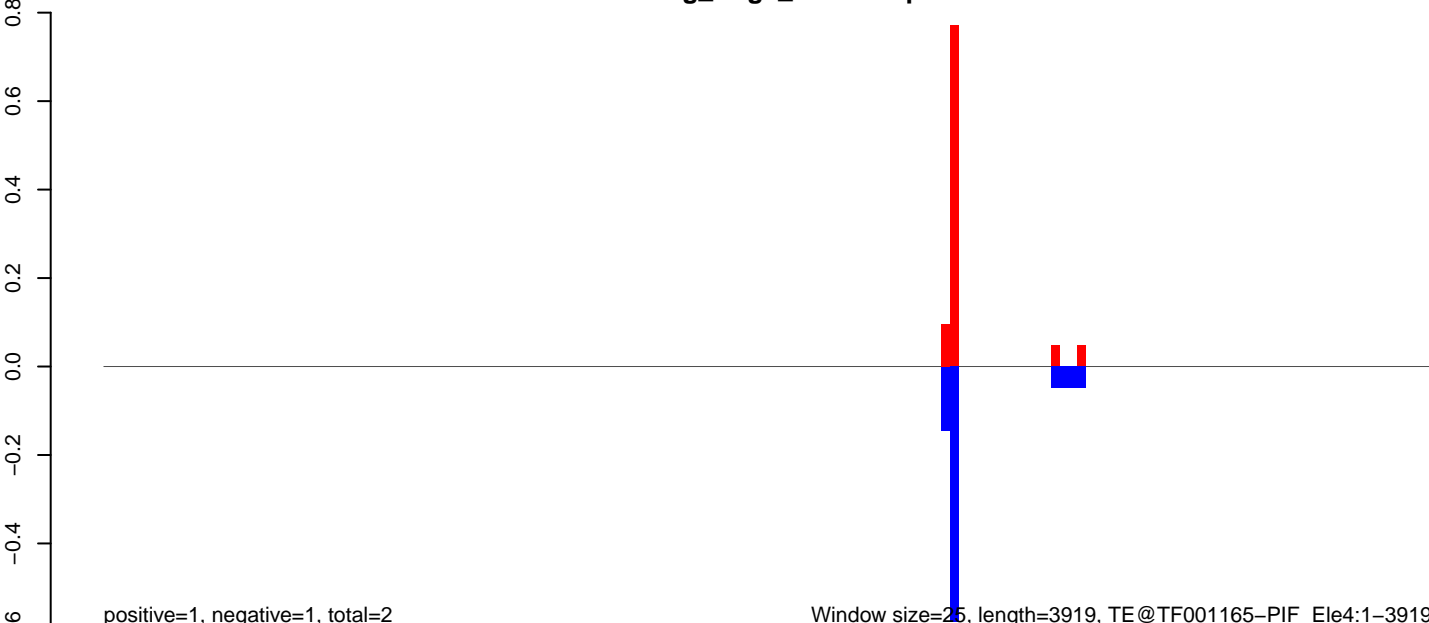

Window size=25, length=3919, TE@TF001165-PIF_Ele4:1-3919

AeAeg_Aag2_NL.M3.18_23.rep



AeAeg_Aag2_NL.M3.24_35.rep



AeAeg_Aag2_NL.M3.rep

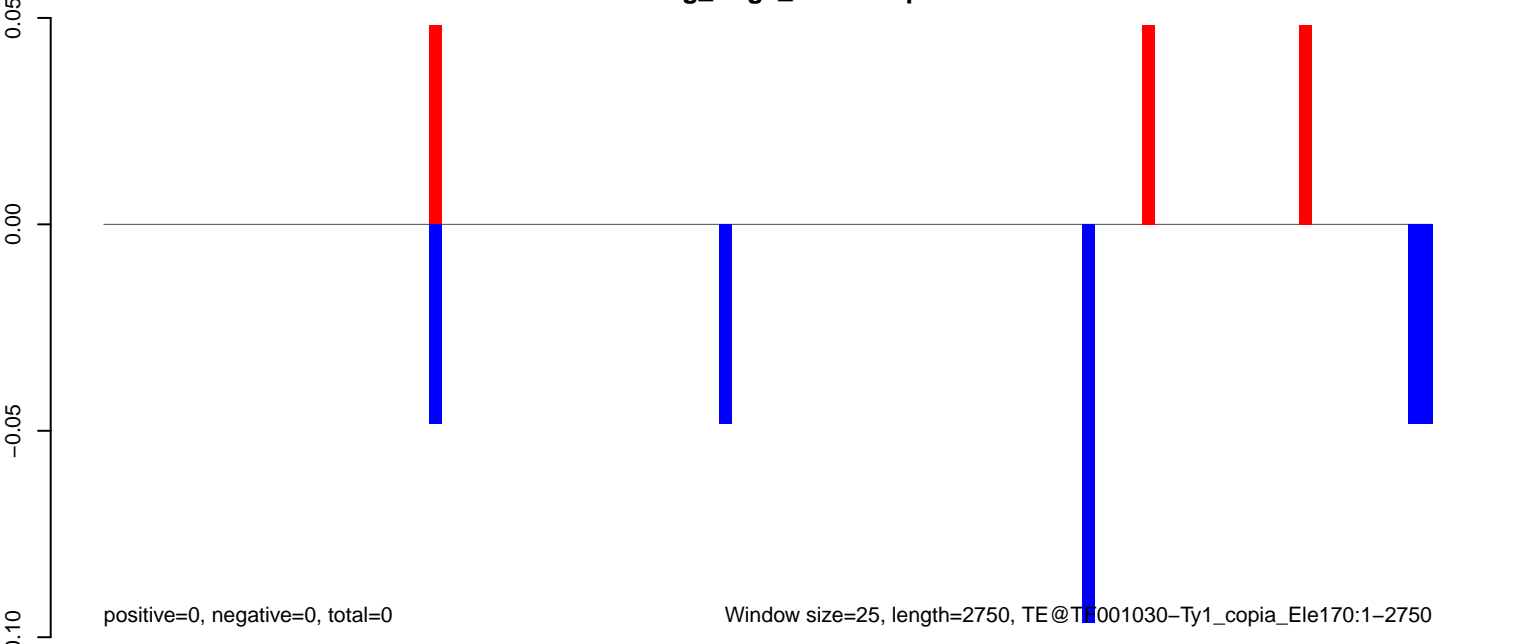

AeAeg_Aag2_NL.M3.18_23.rep

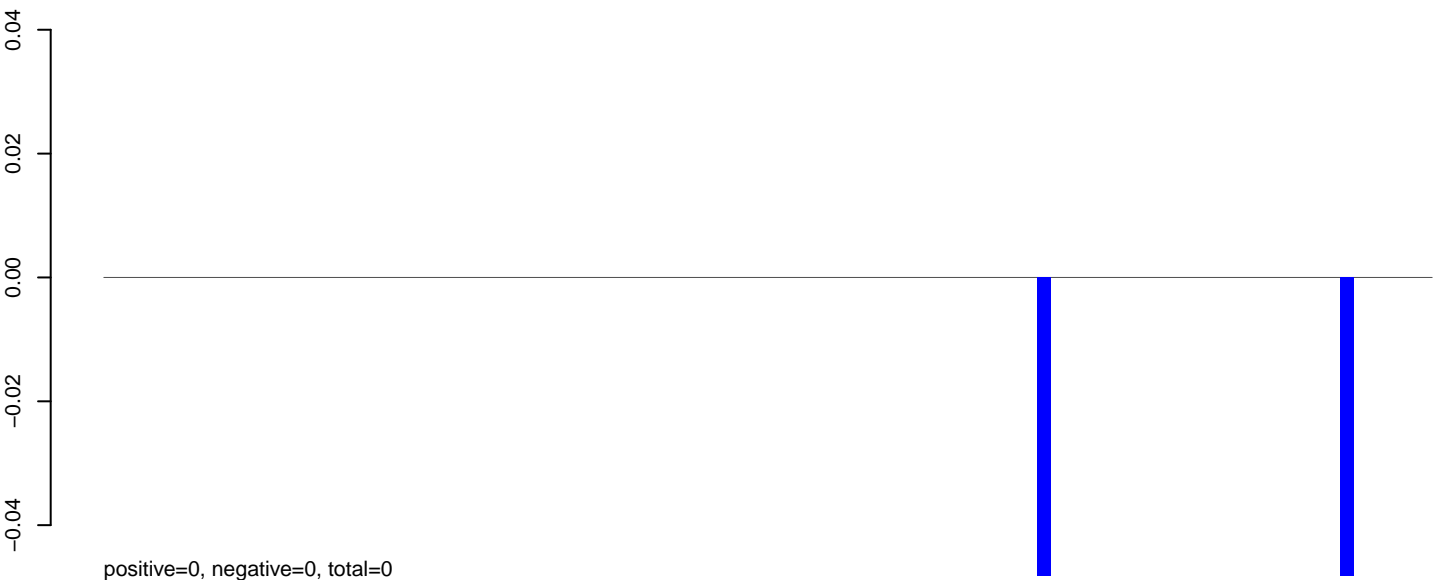

AeAeg_Aag2_NL.M3.24_35.rep

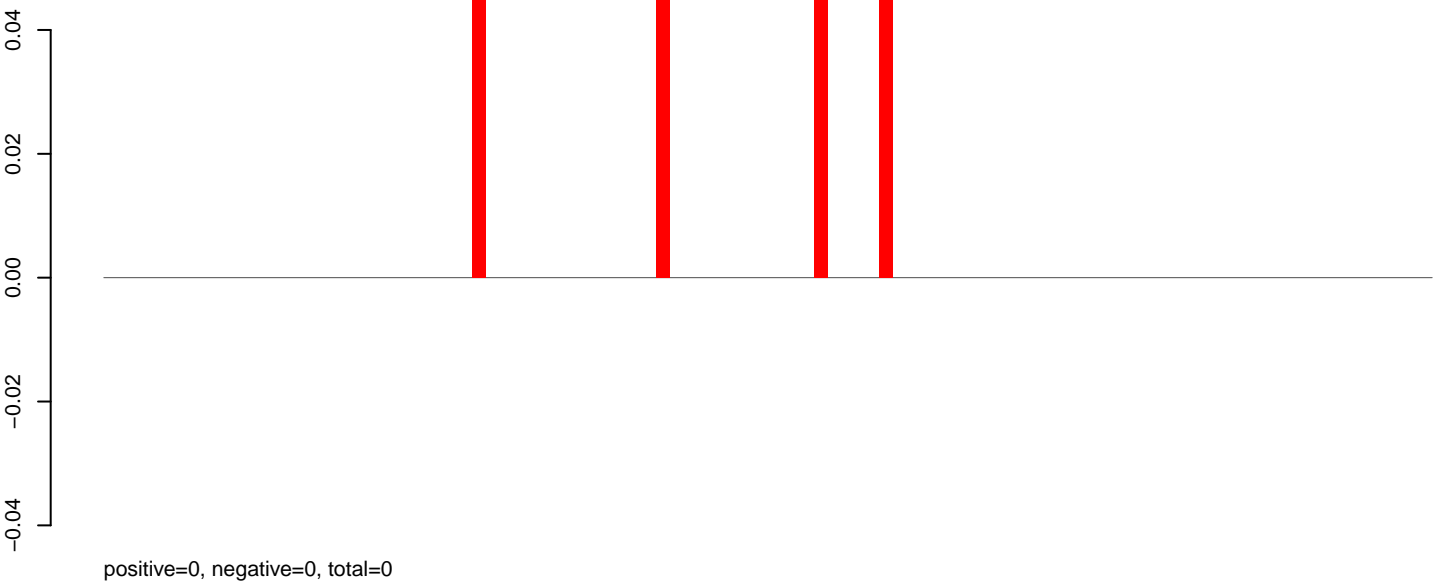

AeAeg_Aag2_NL.M3.rep

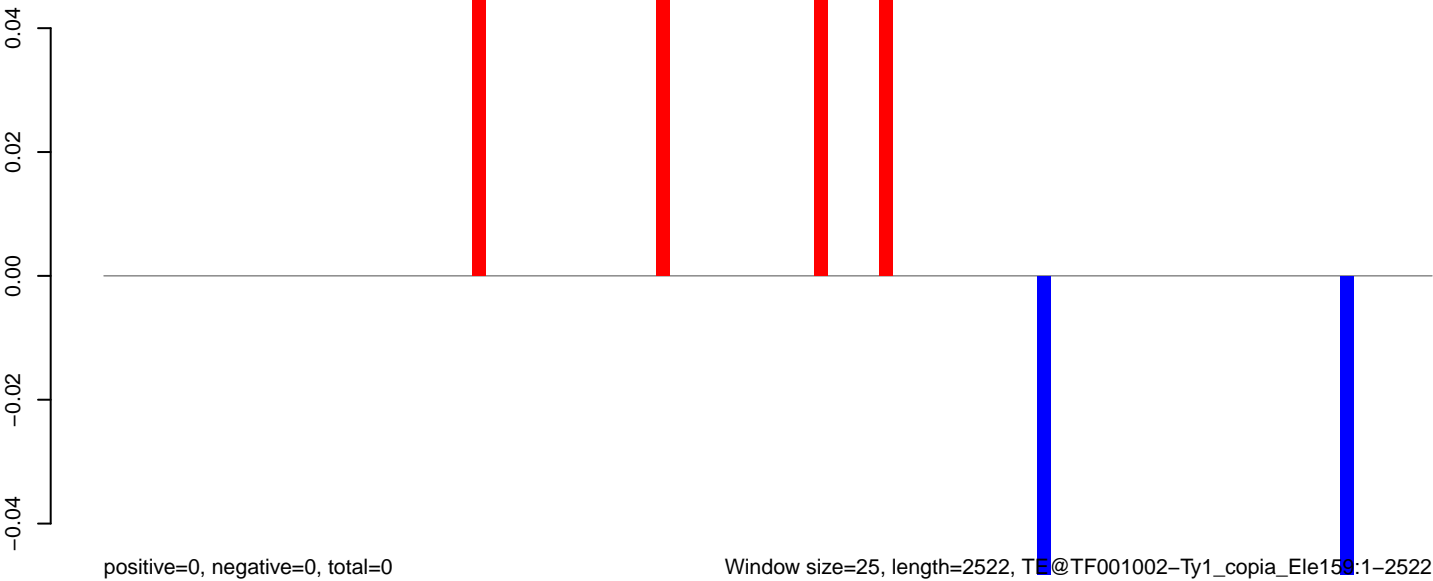

AeAeg_Aag2_NL.M3.18_23.rep

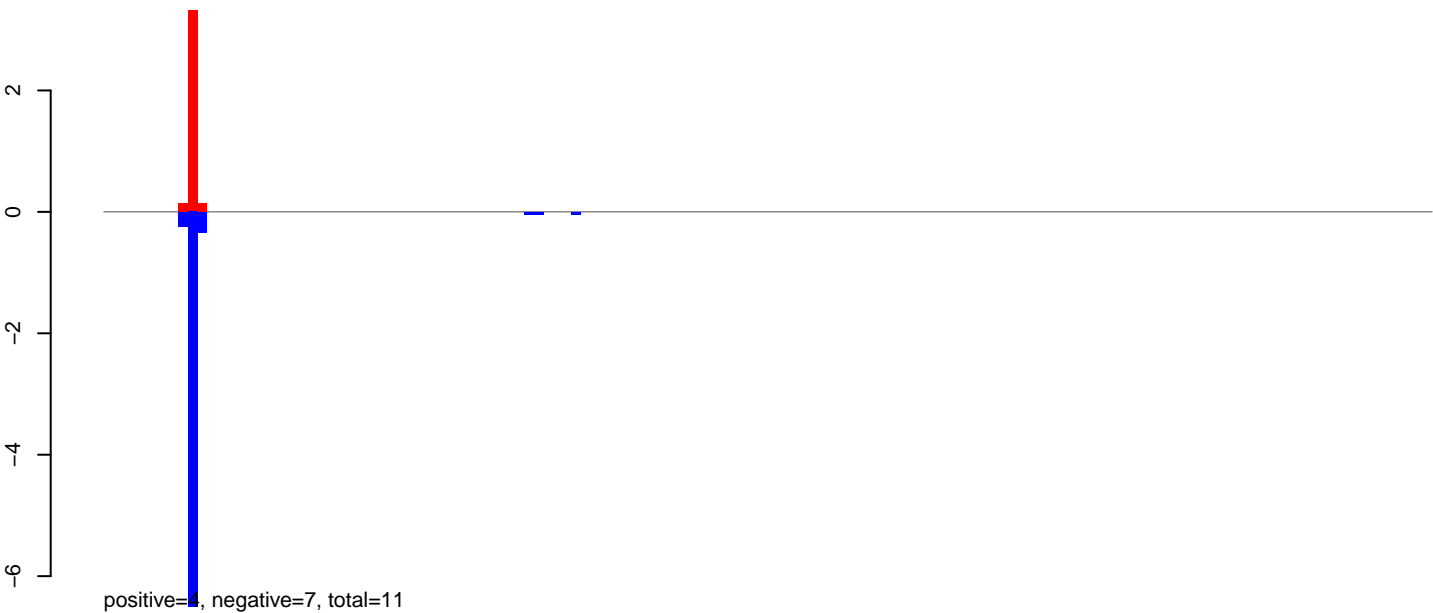

AeAeg_Aag2_NL.M3.24_35.rep

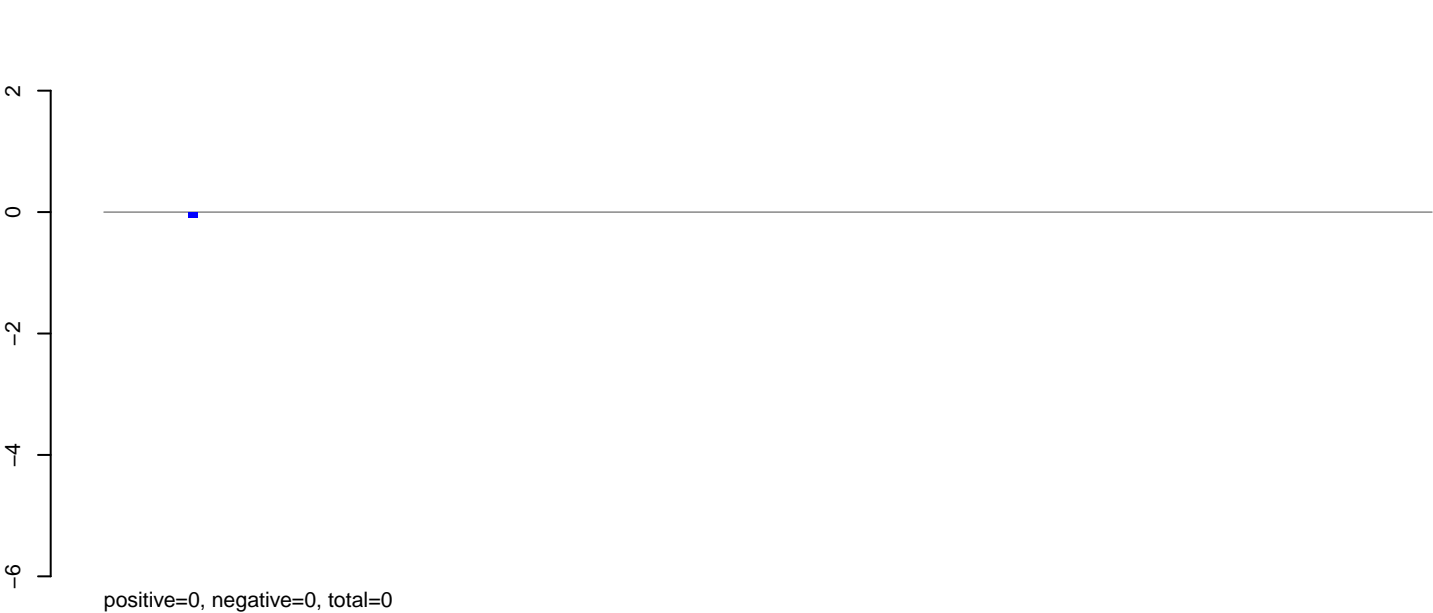

AeAeg_Aag2_NL.M3.rep



AeAeg_Aag2_NL.M3.18_23.rep

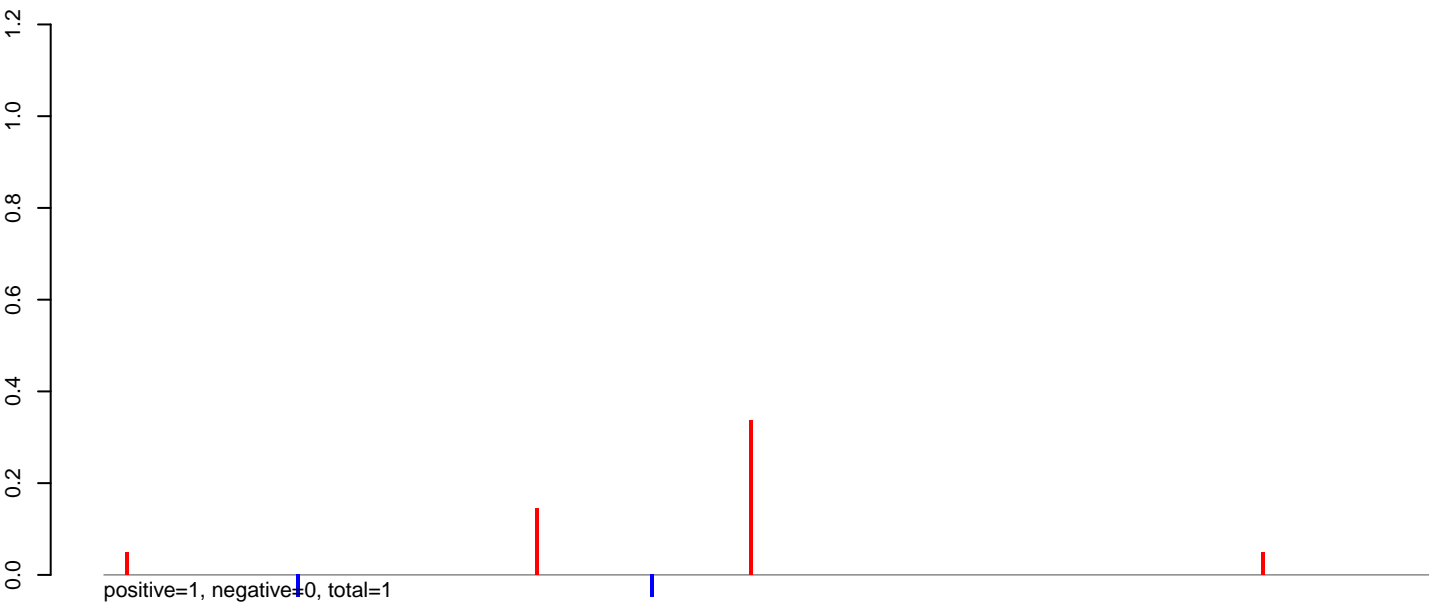

AeAeg_Aag2_NL.M3.24_35.rep

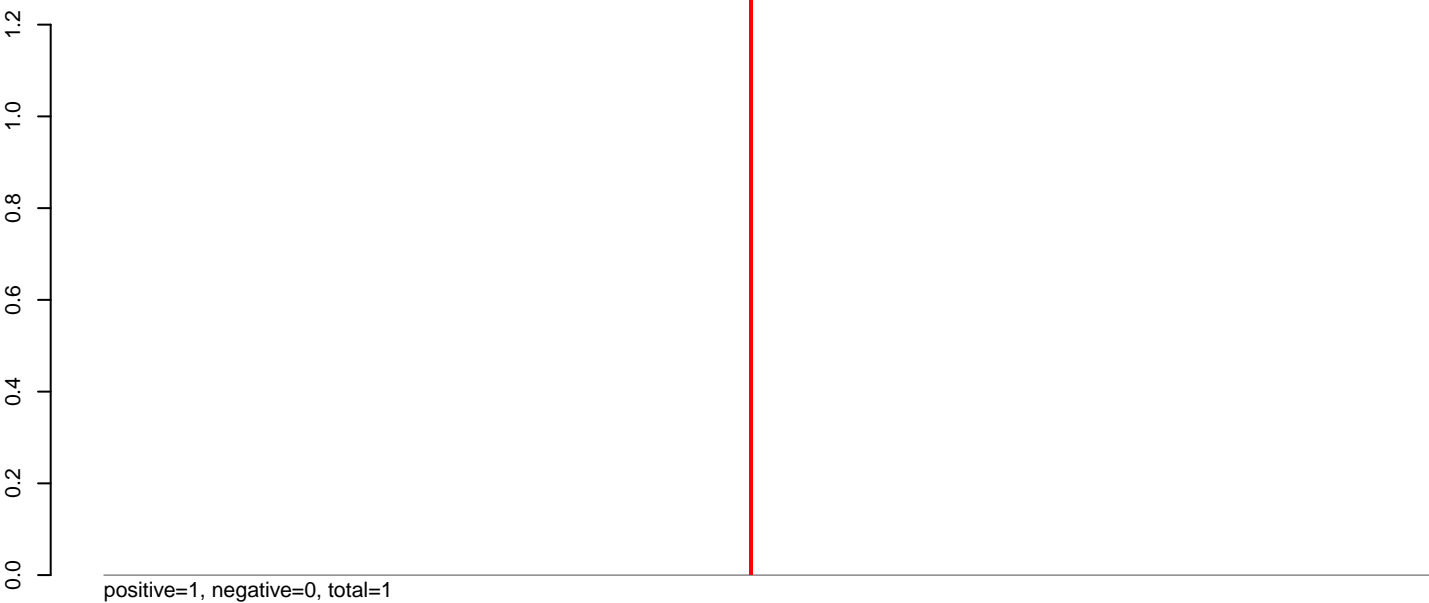

AeAeg_Aag2_NL.M3.rep

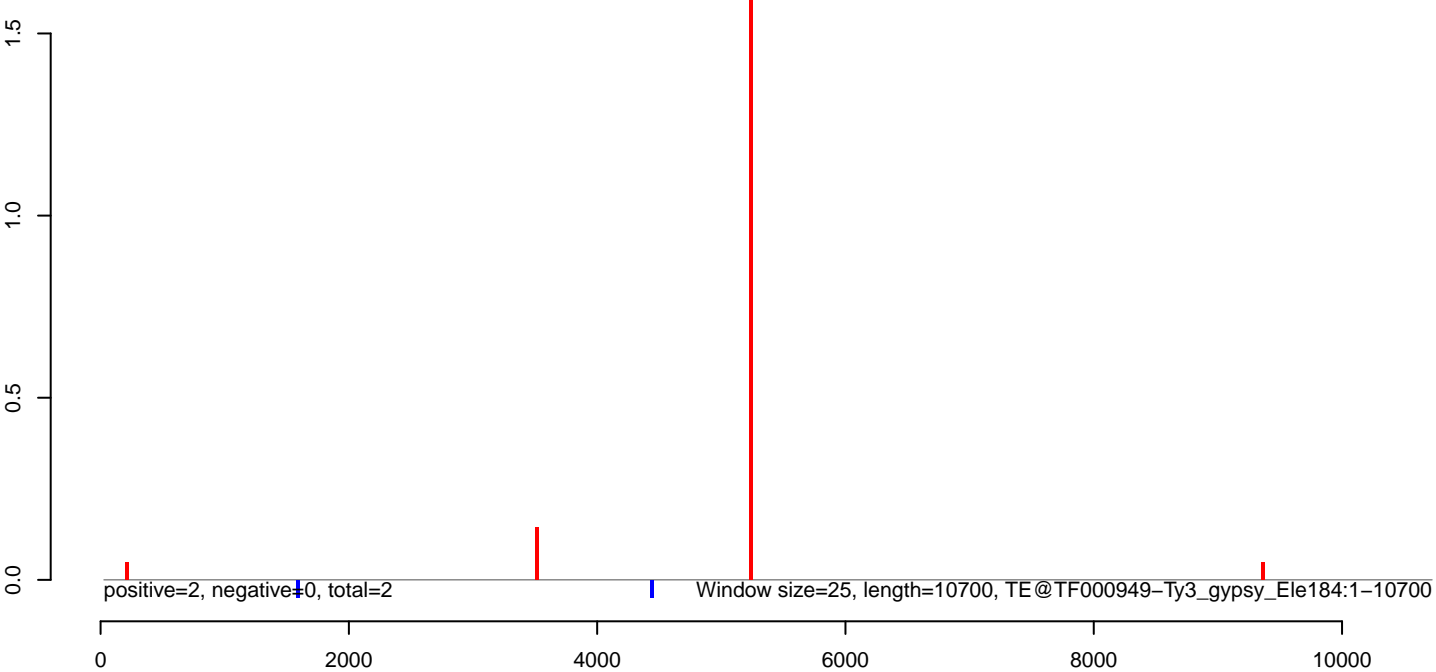

AeAeg_Aag2_NL.M3.18_23.rep

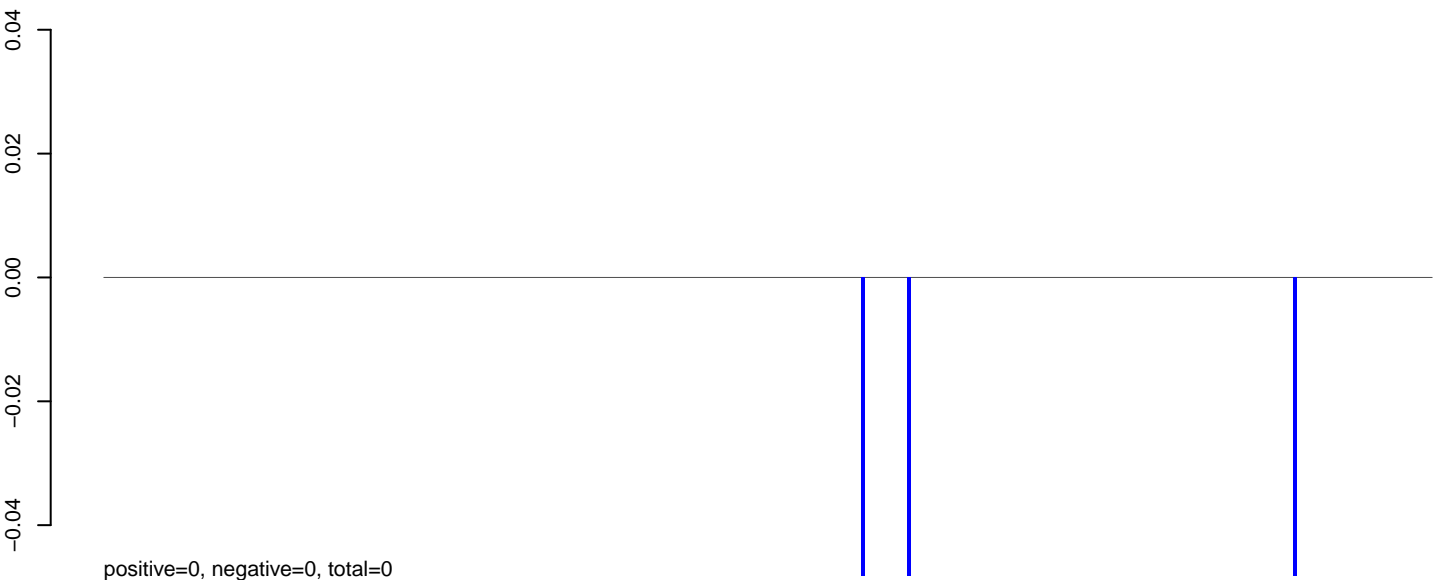

AeAeg_Aag2_NL.M3.24_35.rep

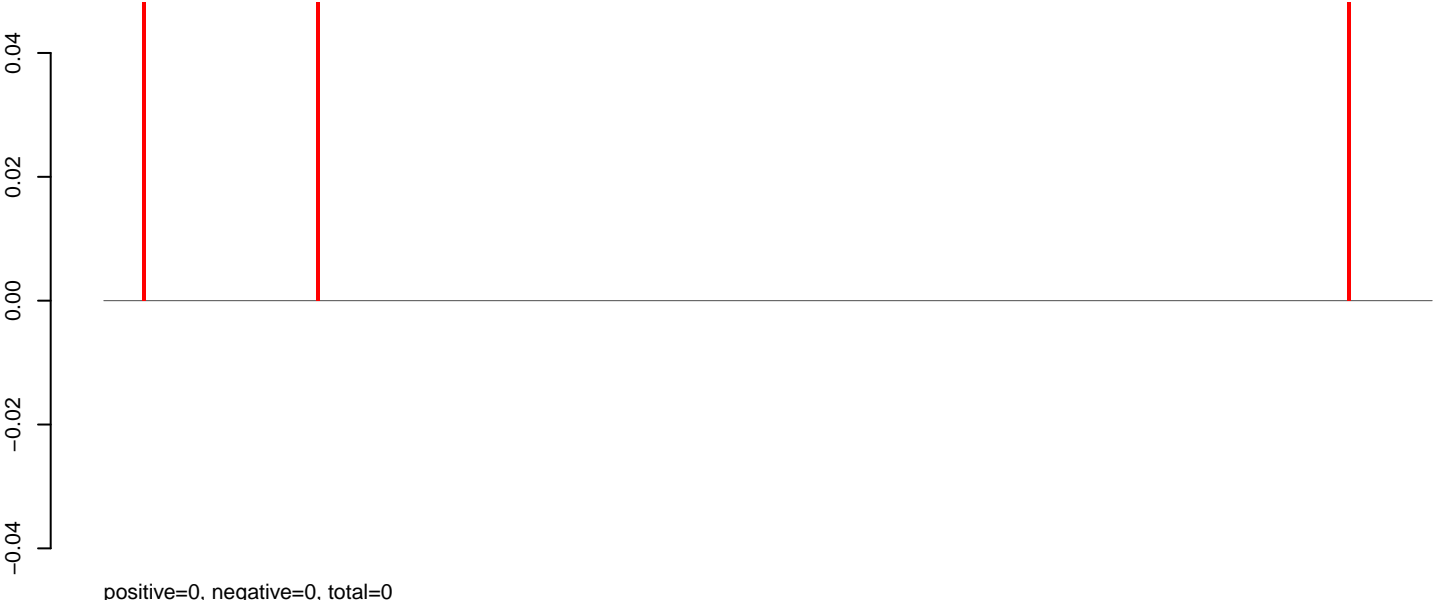

AeAeg_Aag2_NL.M3.rep

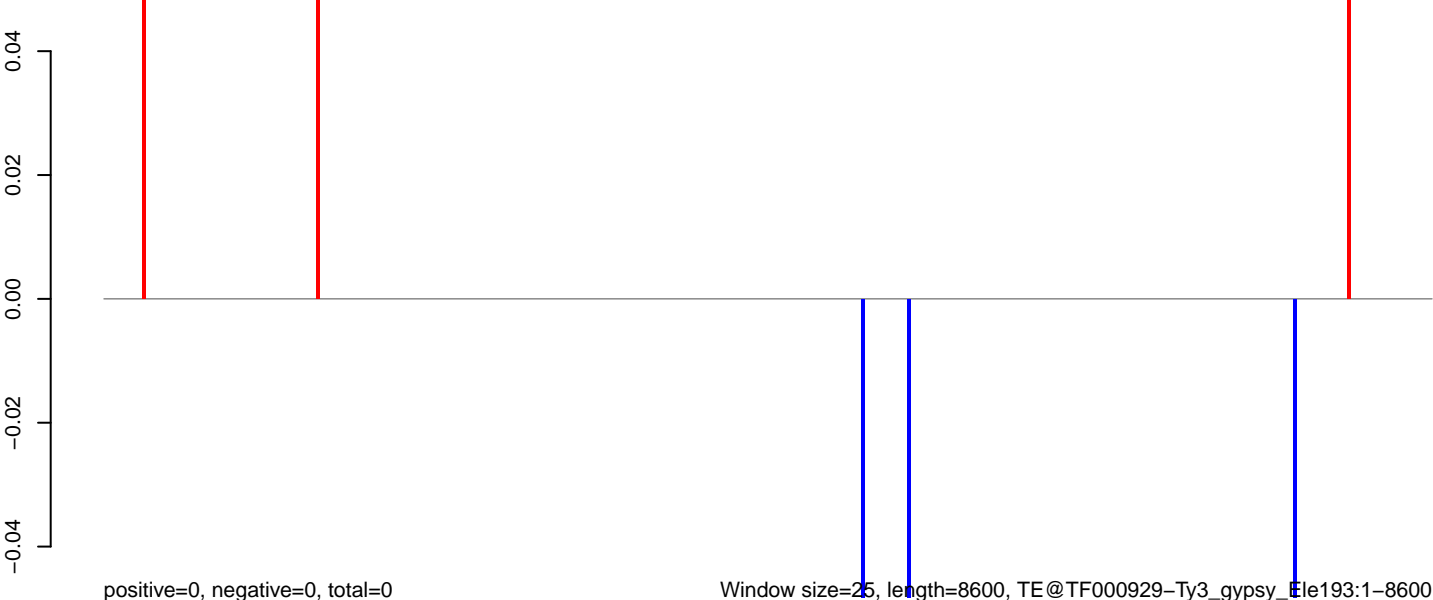

0 2000 4000 6000 8000

AeAeg_Aag2_NL.M3.18_23.rep

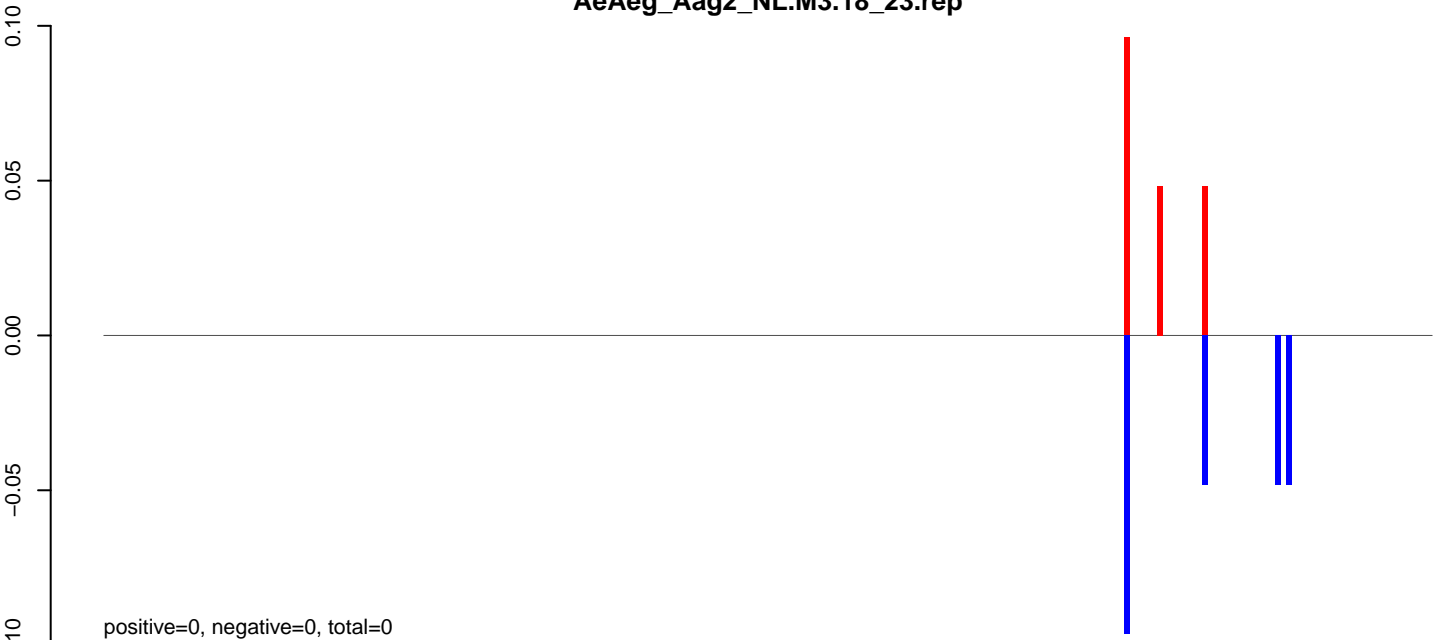

AeAeg_Aag2_NL.M3.24_35.rep

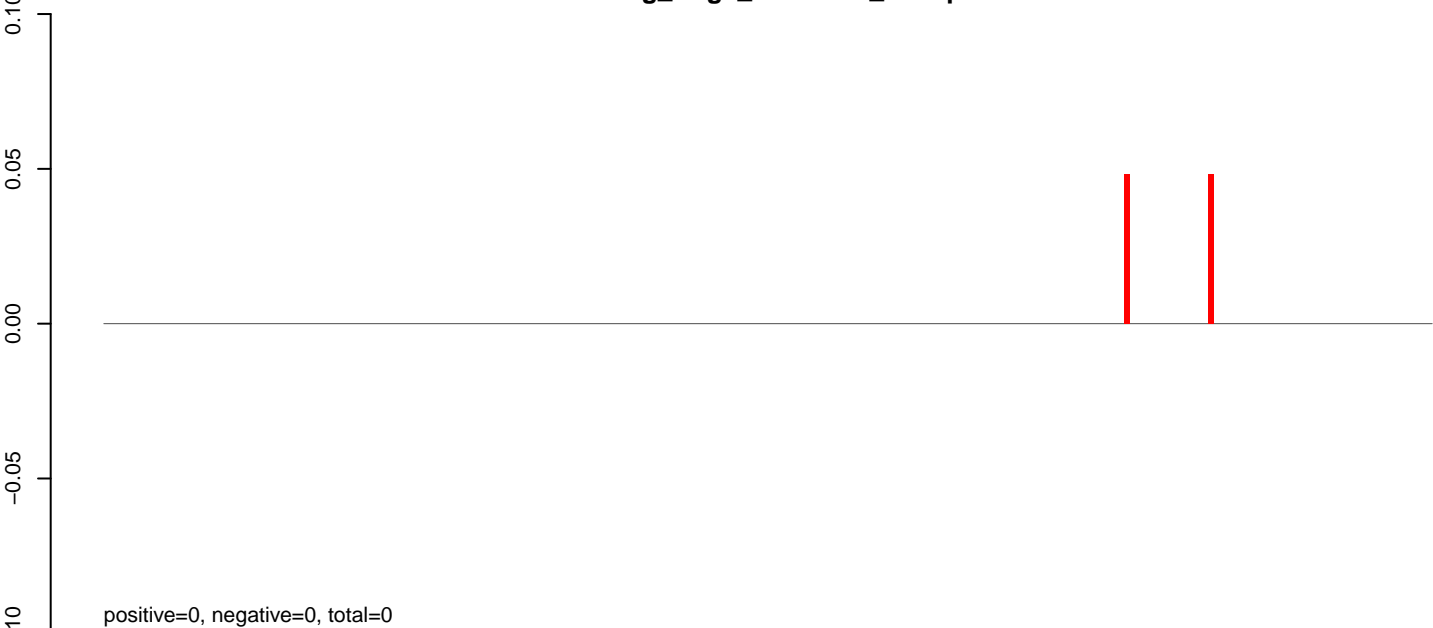

AeAeg_Aag2_NL.M3.rep

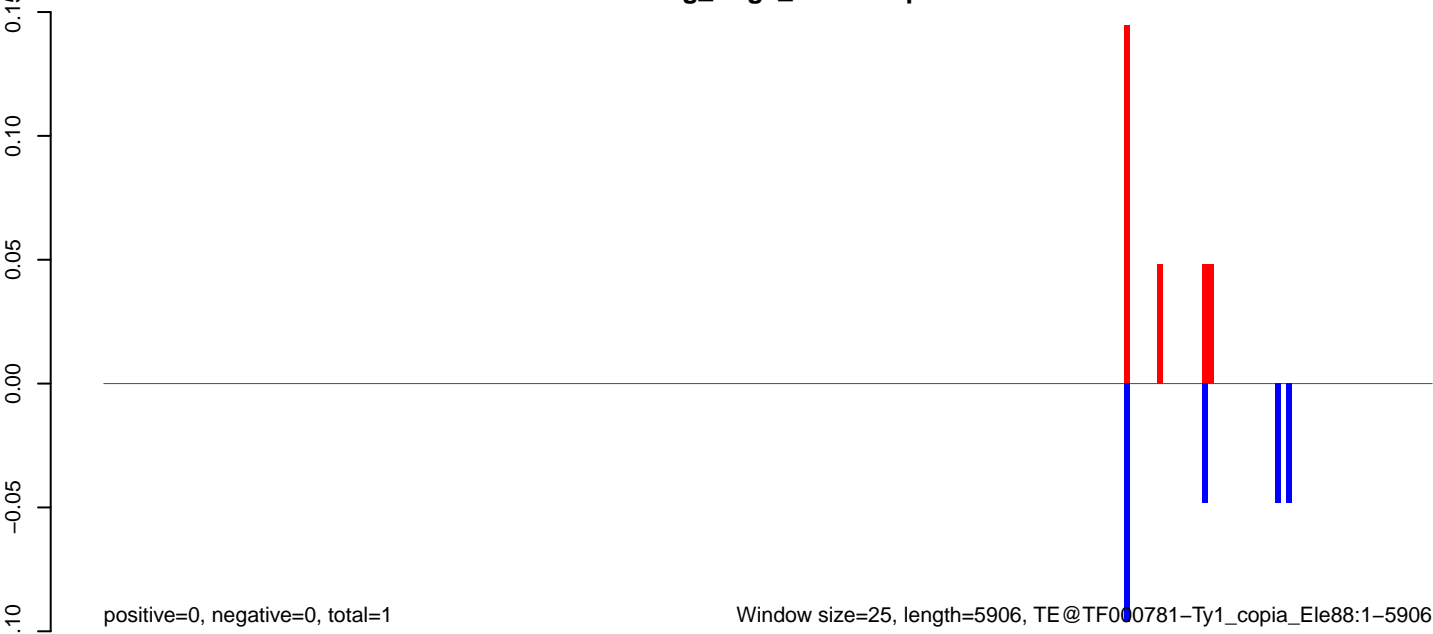

Window size=25, length=5906, TE@TF000781-Ty1_copia_Ele88:1-5906

0 1000 2000 3000 4000 5000 6000

AeAeg_Aag2_NL.M3.18_23.rep

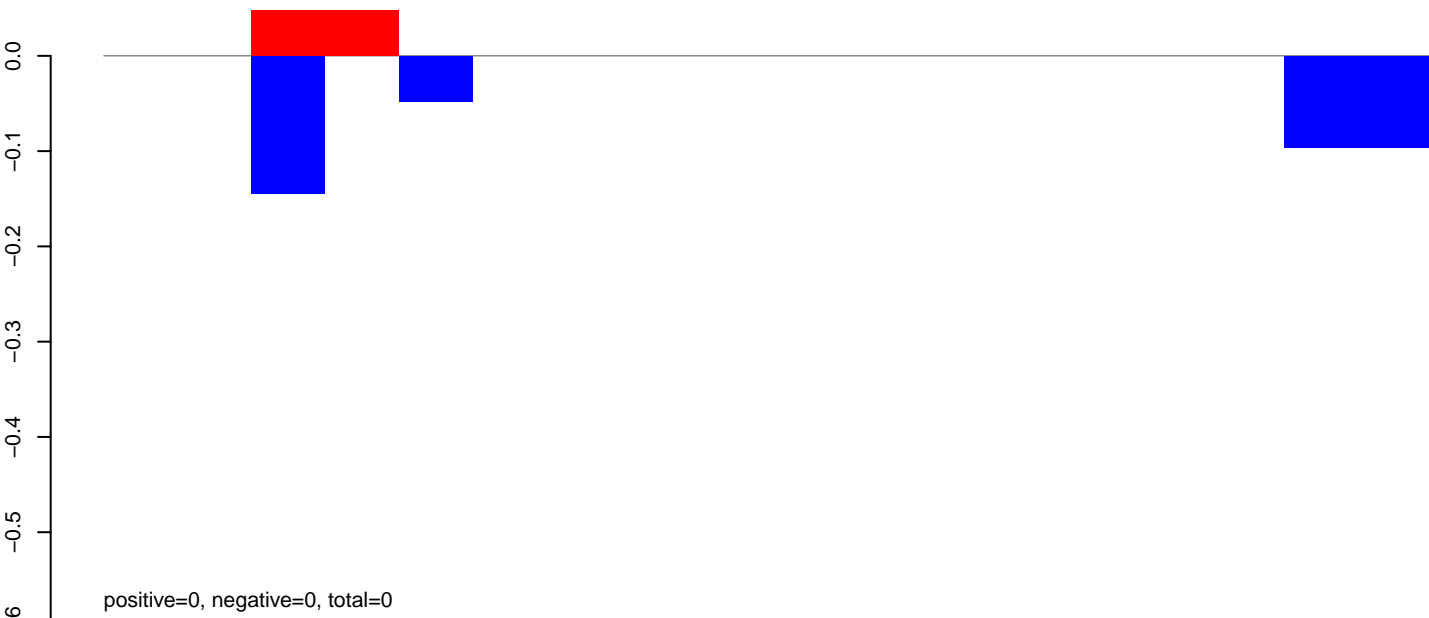

AeAeg_Aag2_NL.M3.24_35.rep

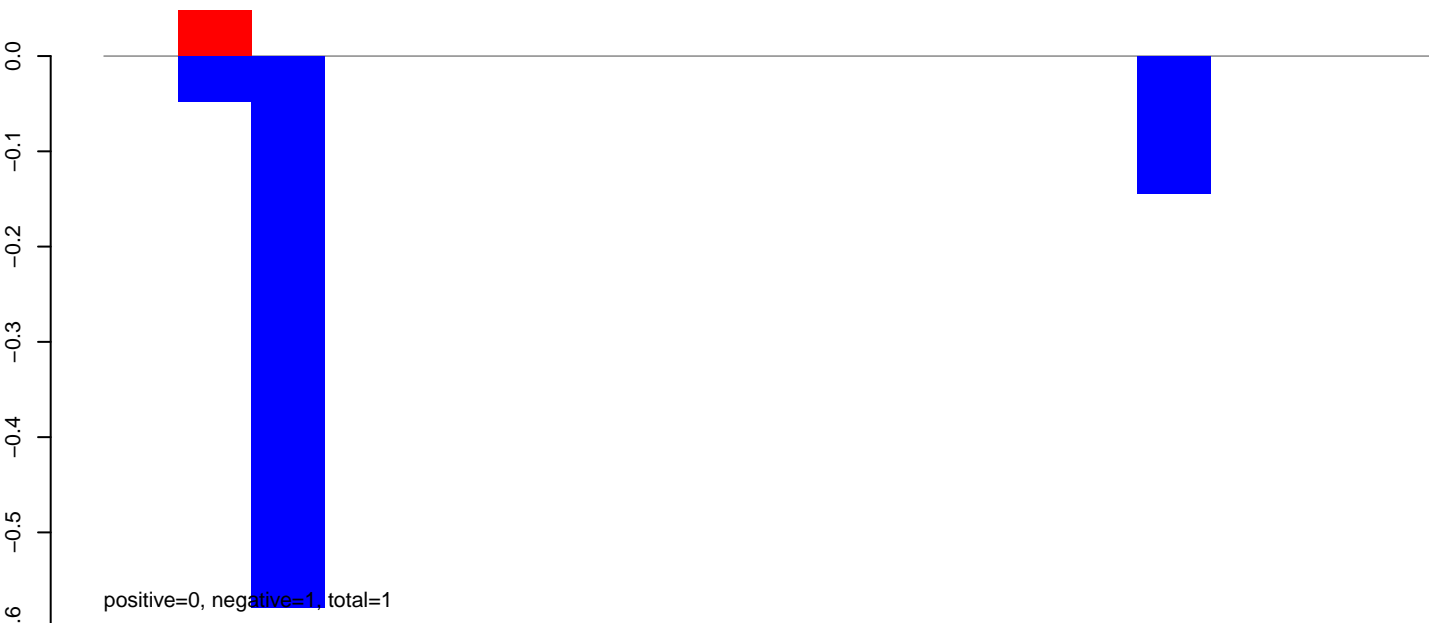

AeAeg_Aag2_NL.M3.rep

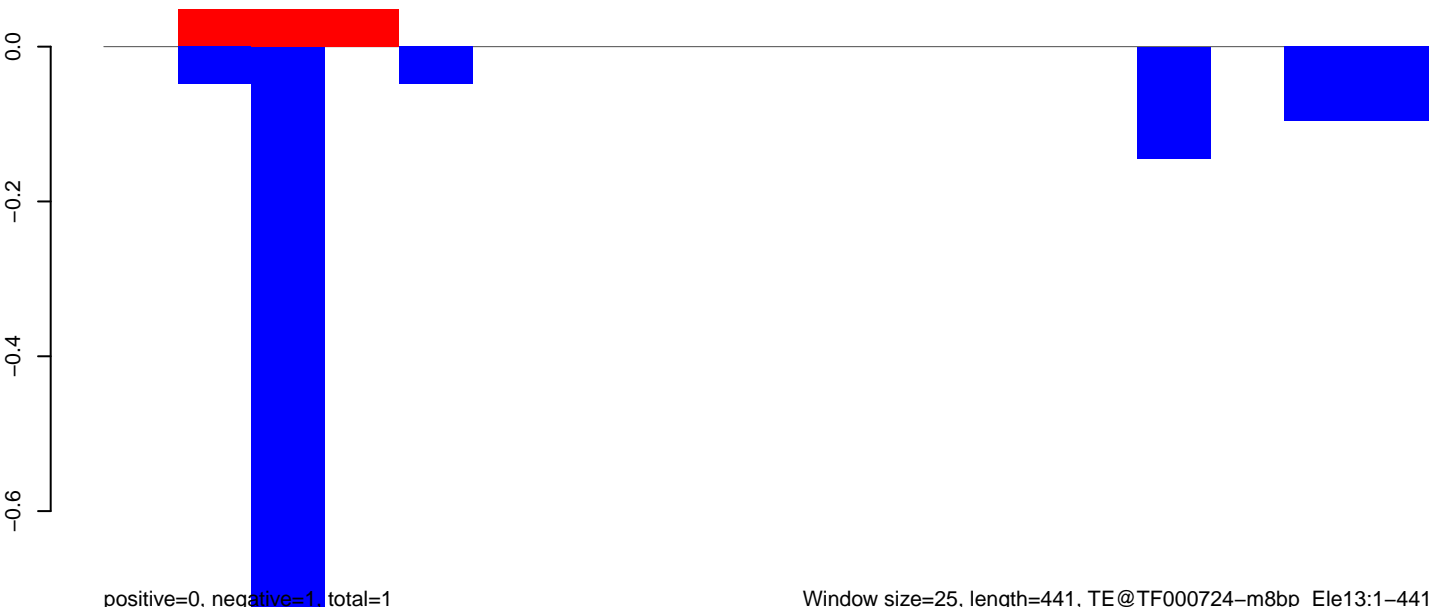

AeAeg_Aag2_NL.M3.18_23.rep

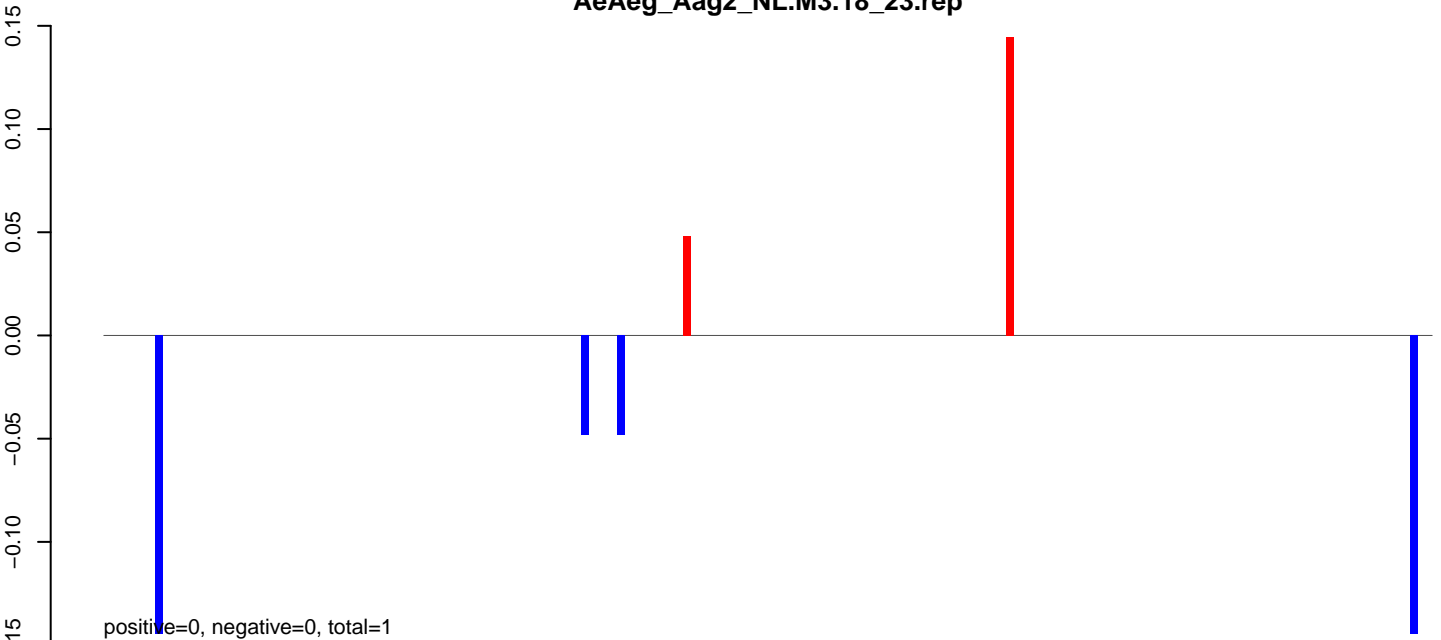

AeAeg_Aag2_NL.M3.24_35.rep

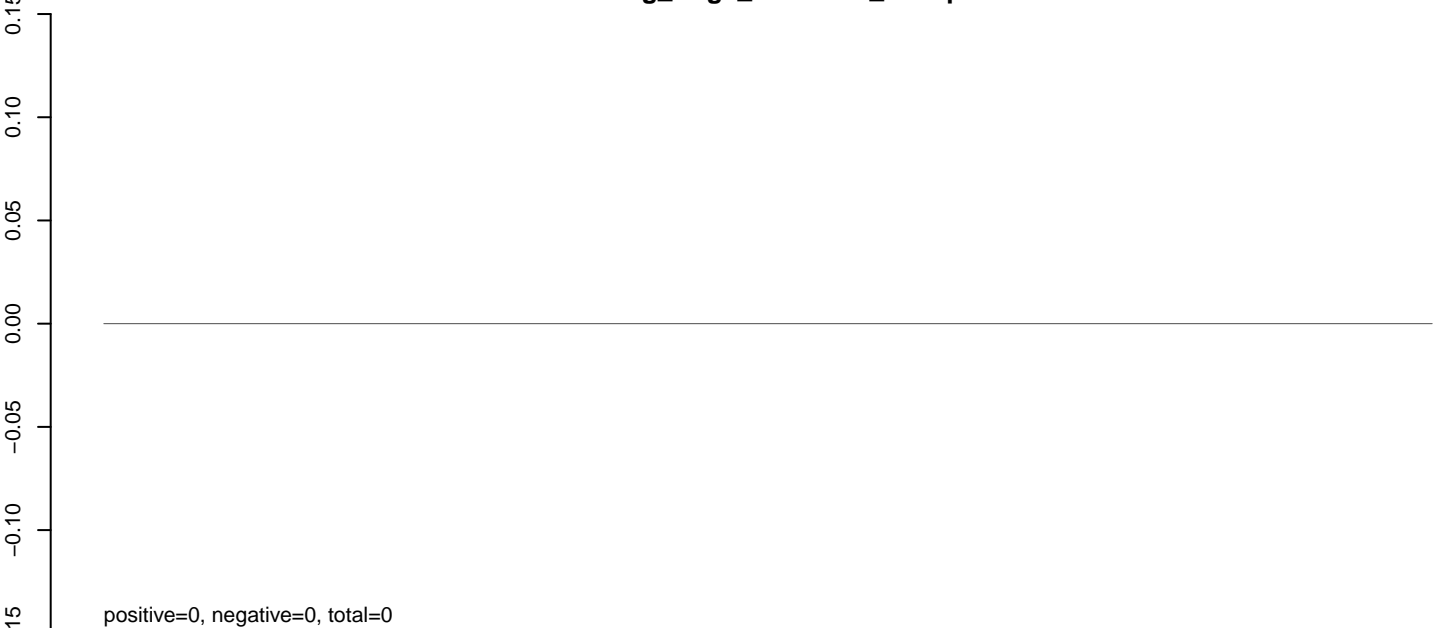

AeAeg_Aag2_NL.M3.rep

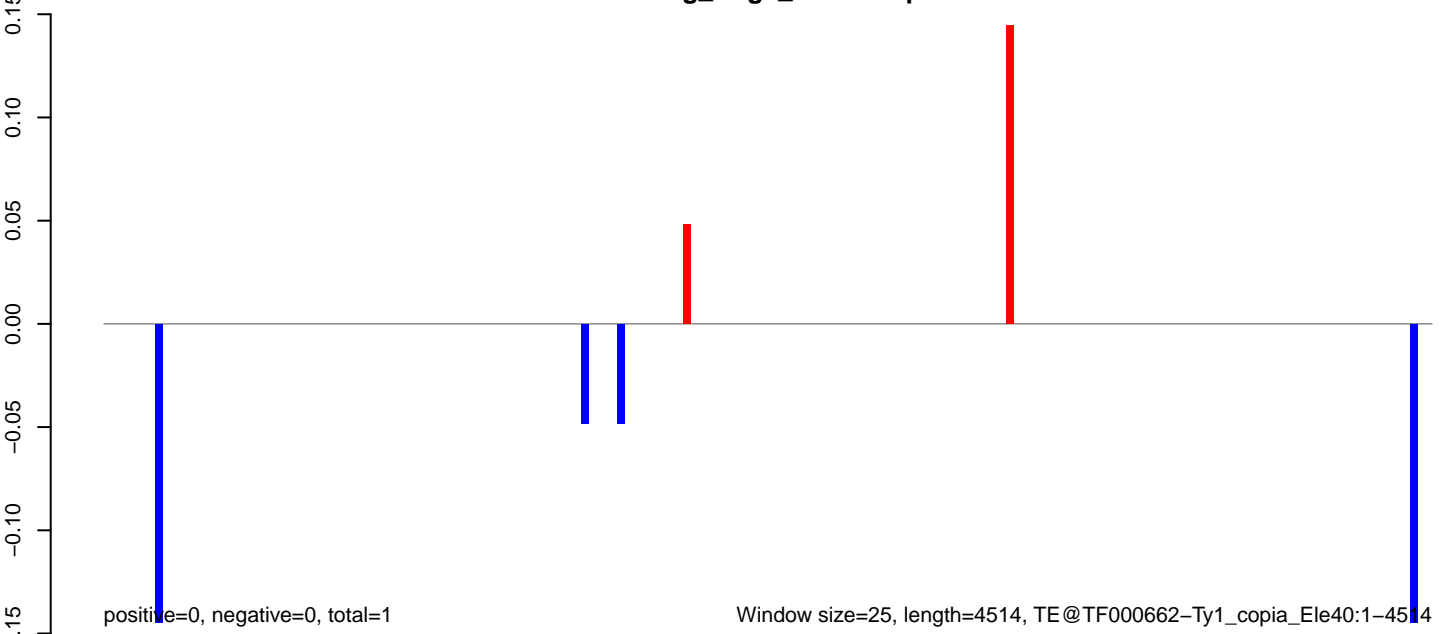

AeAeg_Aag2_NL.M3.18_23.rep

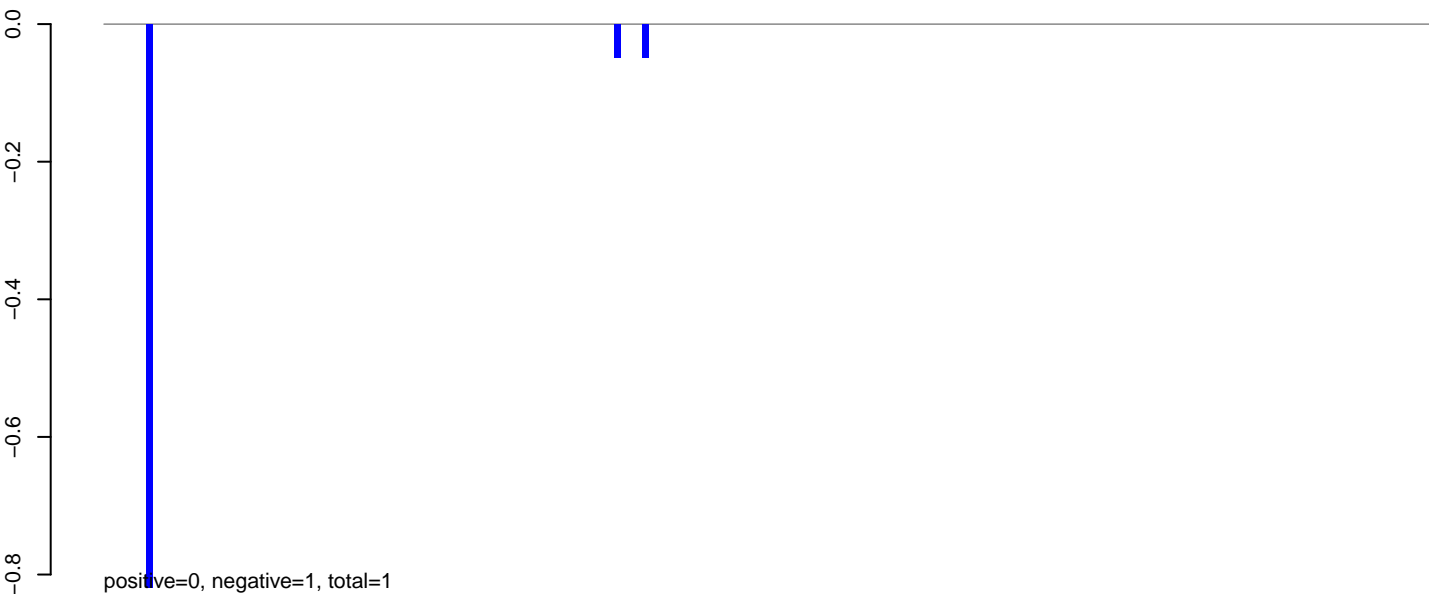

AeAeg_Aag2_NL.M3.24_35.rep

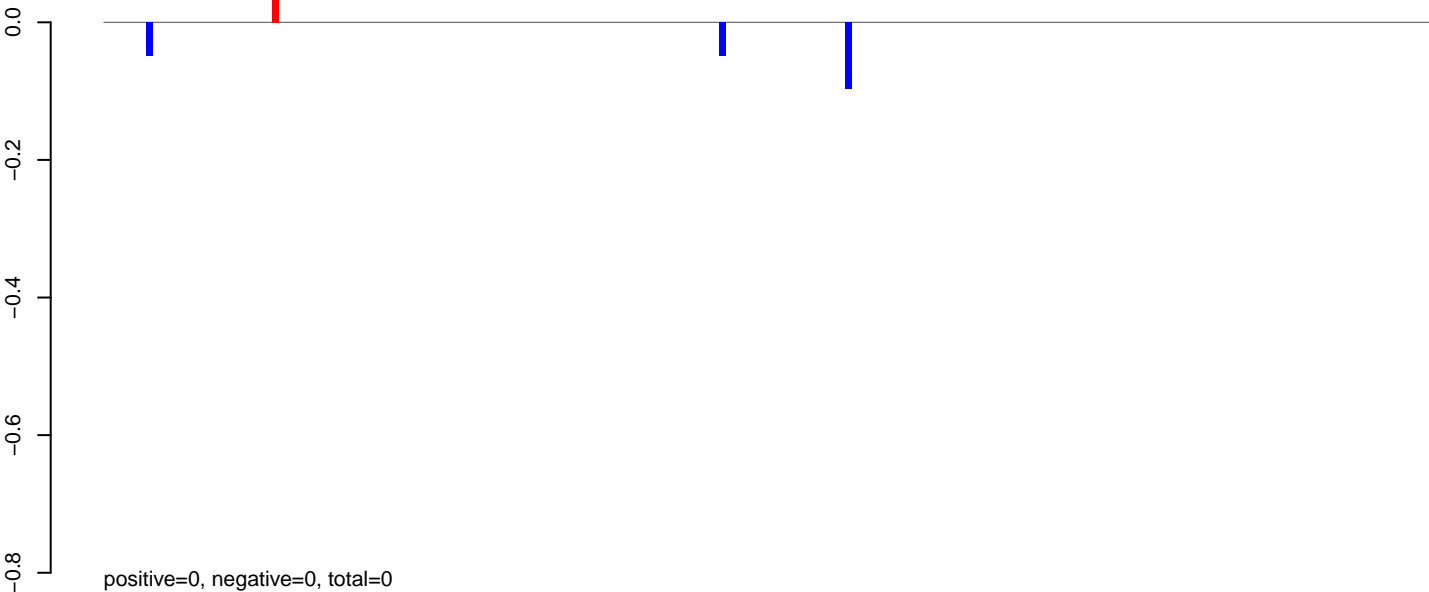

AeAeg_Aag2_NL.M3.rep

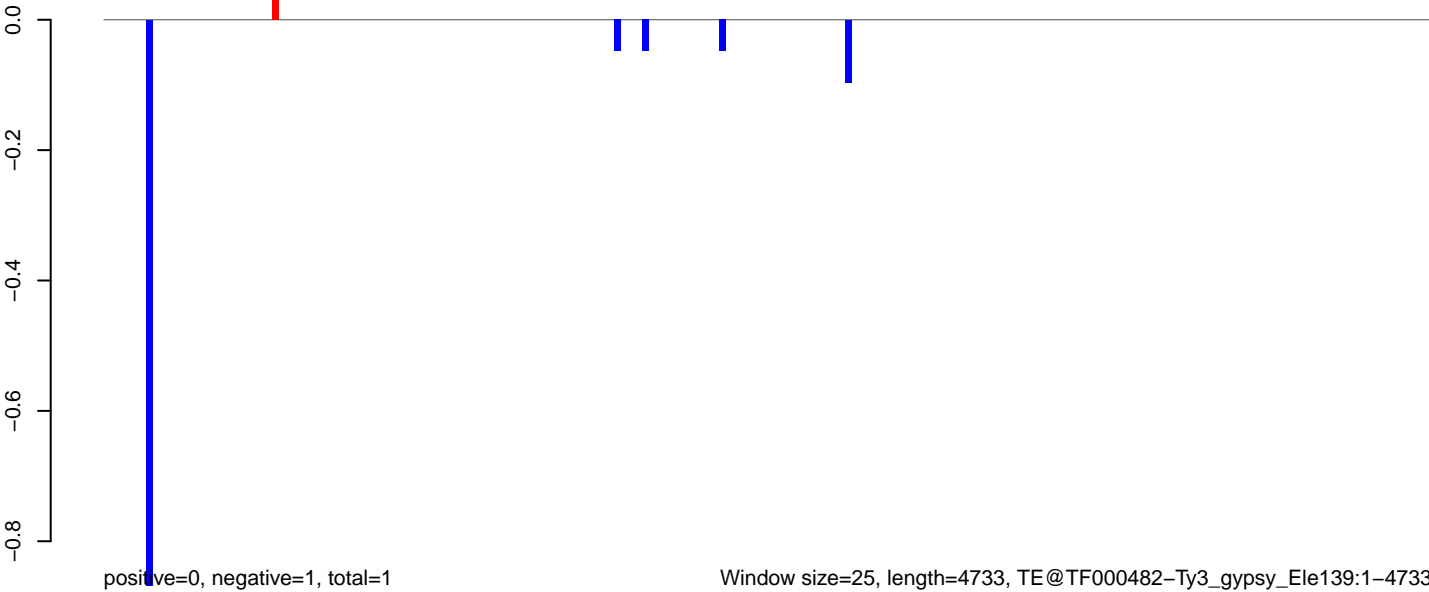

AeAeg_Aag2_NL.M3.18_23.rep

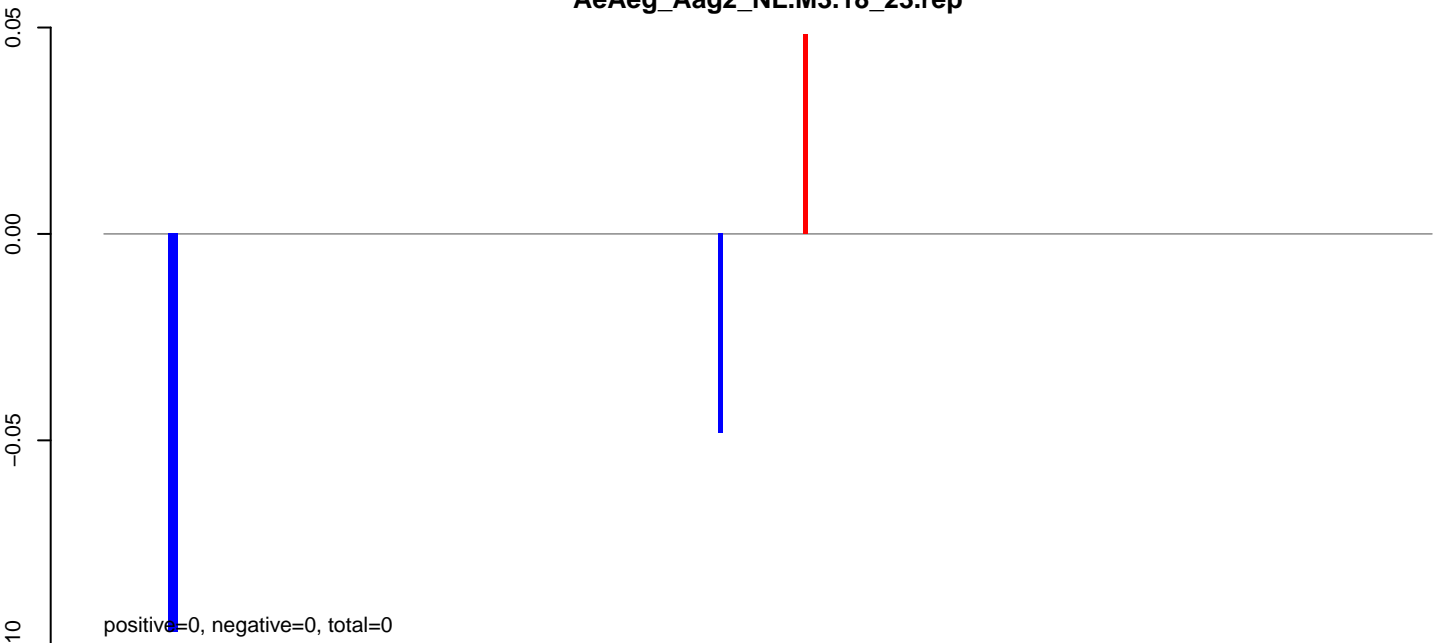

AeAeg_Aag2_NL.M3.24_35.rep

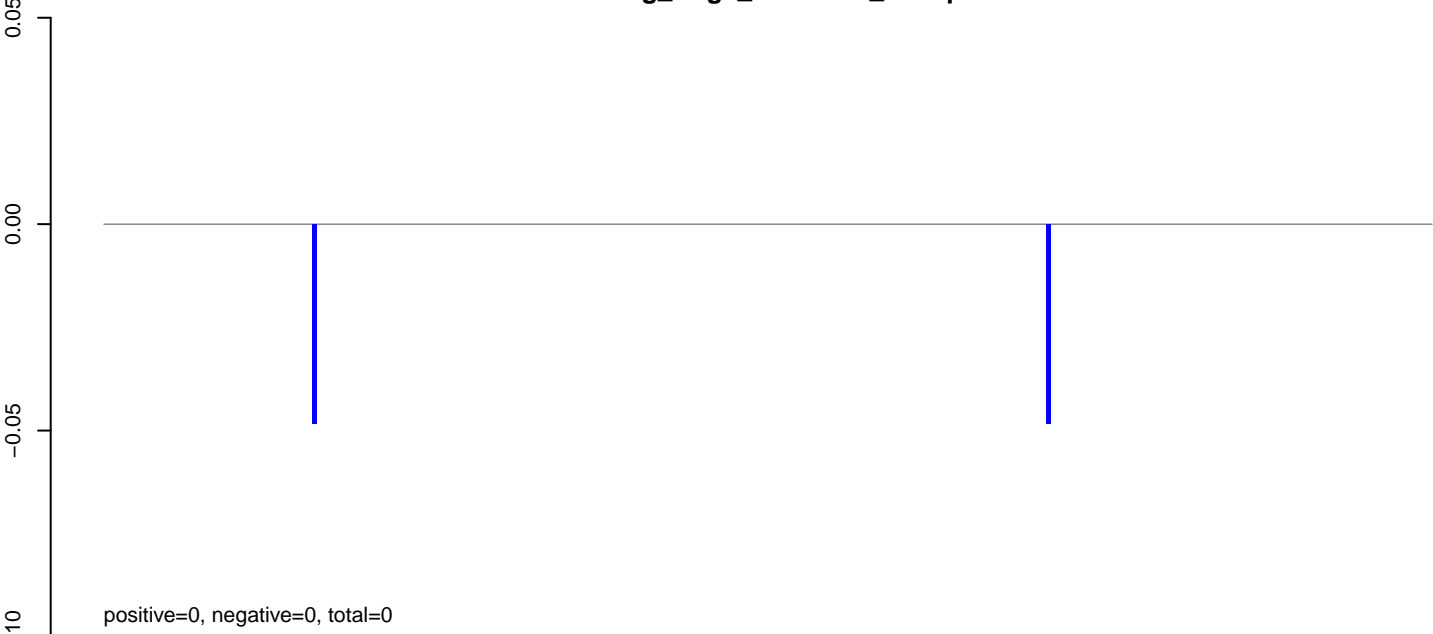

AeAeg_Aag2_NL.M3.rep

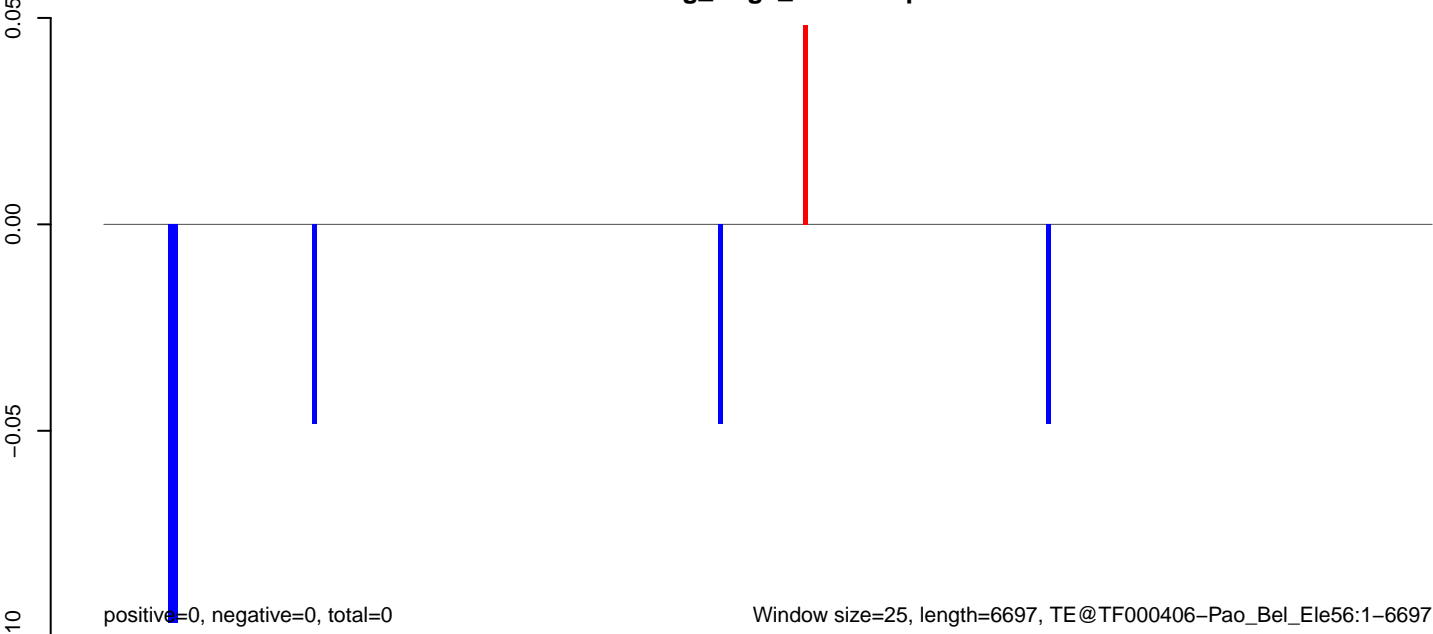

AeAeg_Aag2_NL.M3.18_23.rep

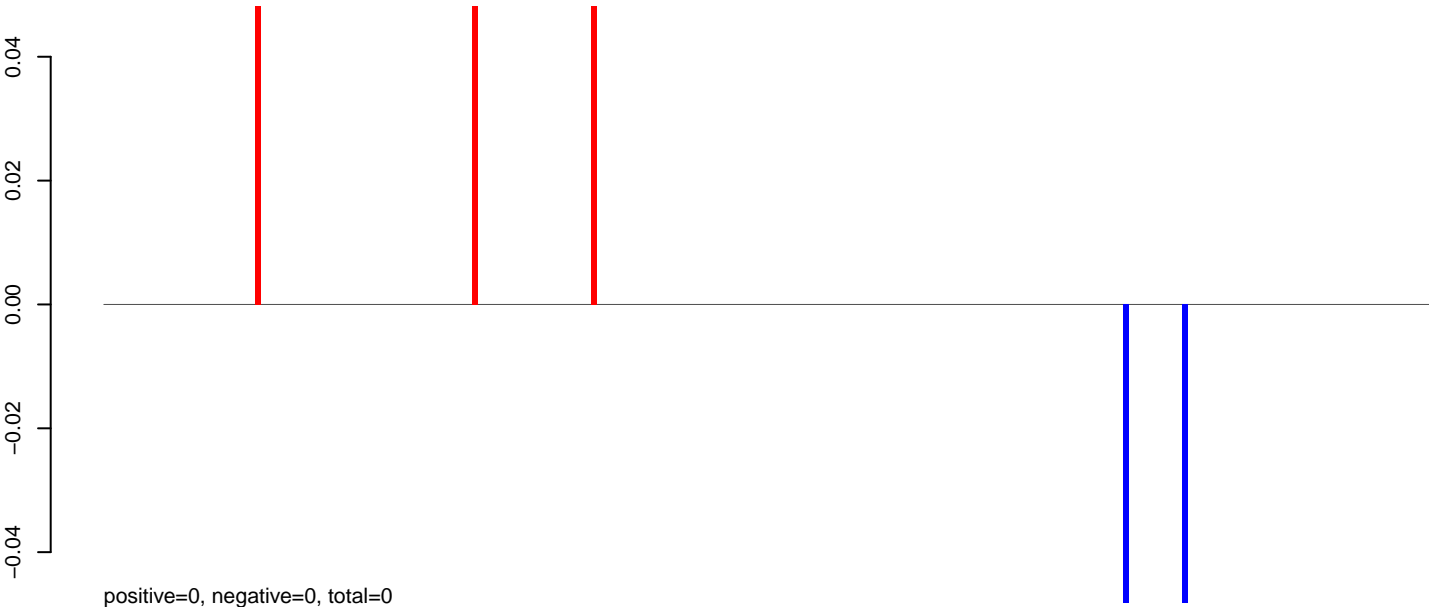

AeAeg_Aag2_NL.M3.24_35.rep



AeAeg_Aag2_NL.M3.rep

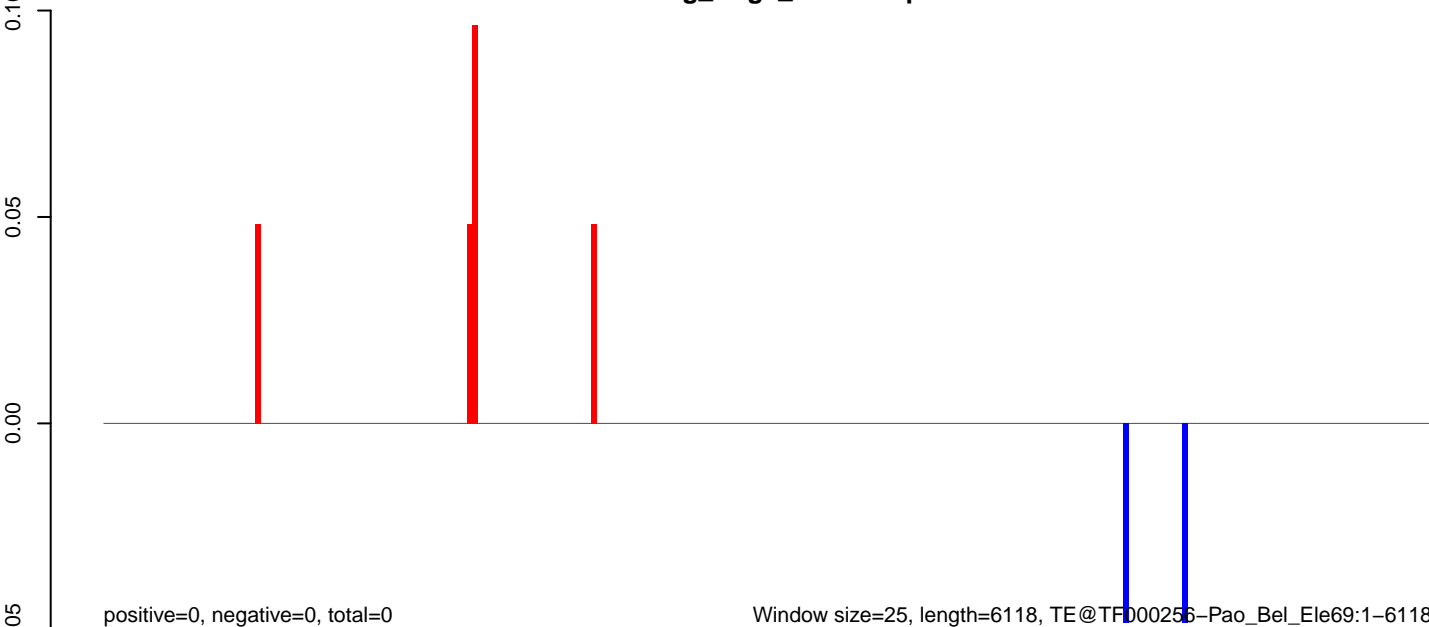

Window size=25, length=6118, TE@TFD00256-Pao_Bel_Ele69:1-6118

0 1000 2000 3000 4000 5000 6000

AeAeg_Aag2_NL.M3.18_23.rep

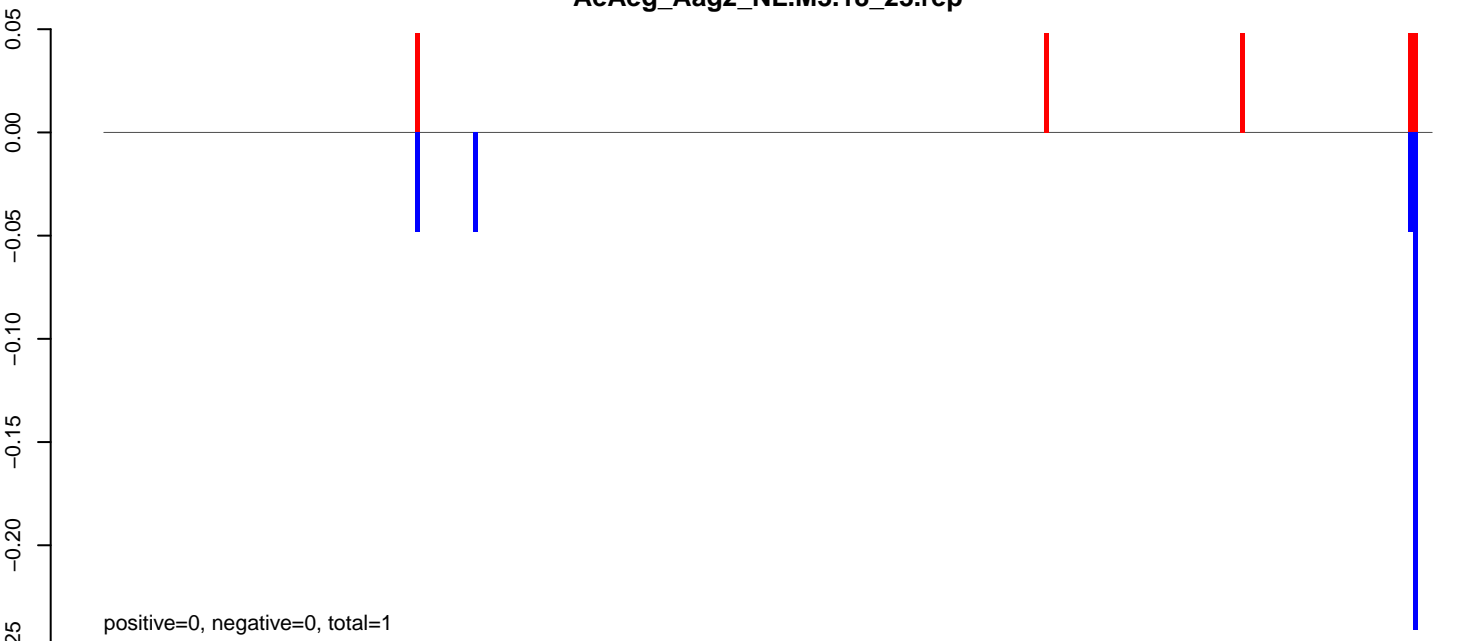

AeAeg_Aag2_NL.M3.24_35.rep

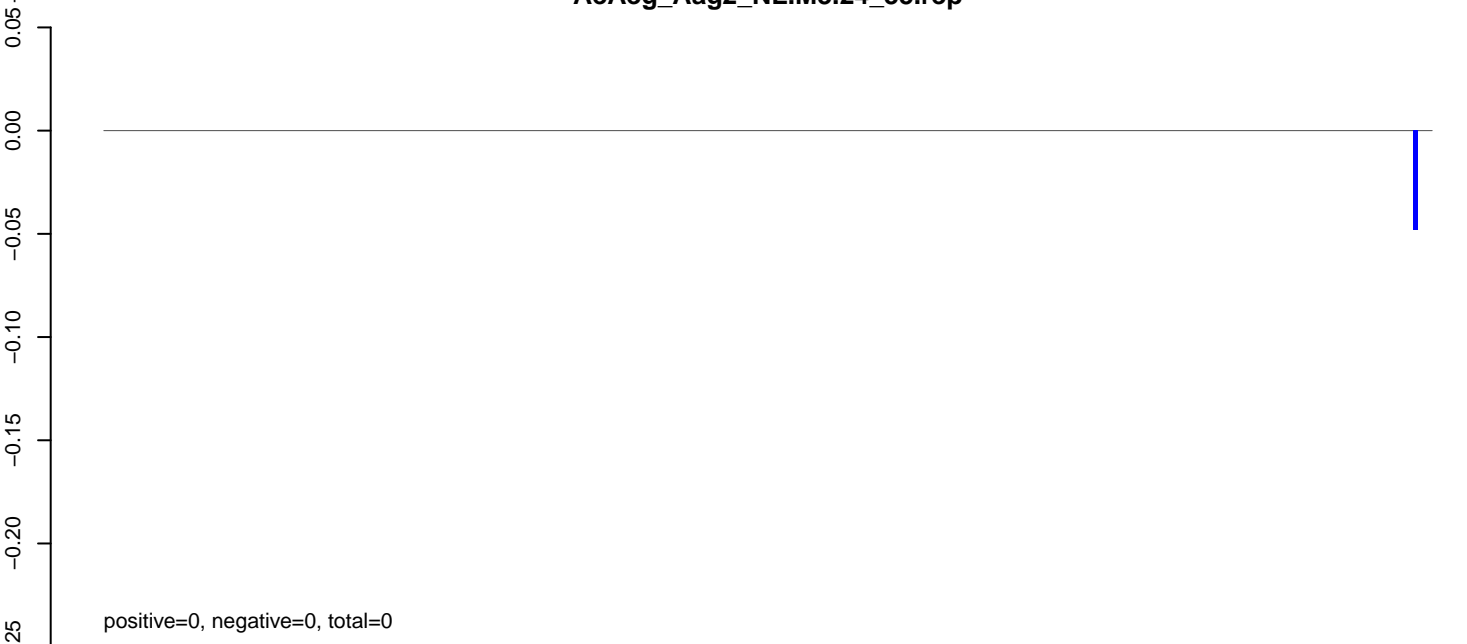

AeAeg_Aag2_NL.M3.rep

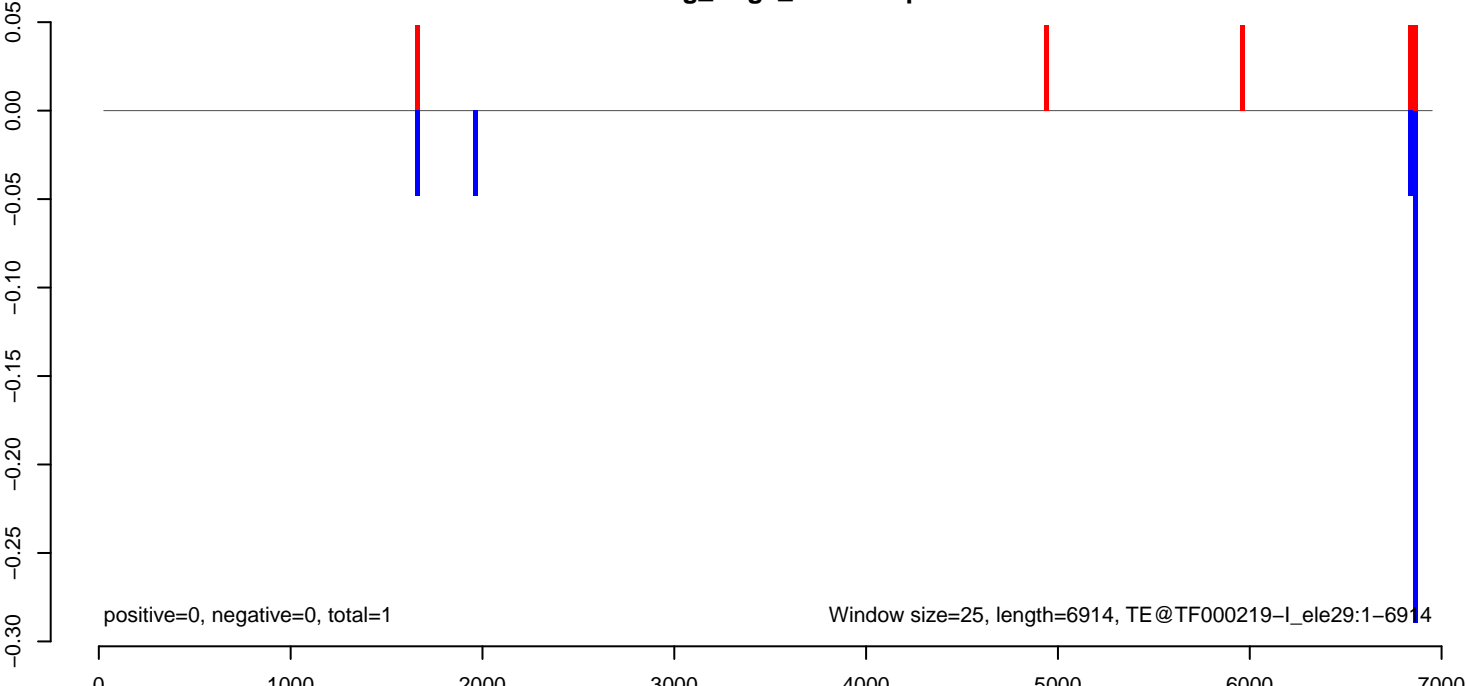

AeAeg_Aag2_NL.M3.18_23.rep

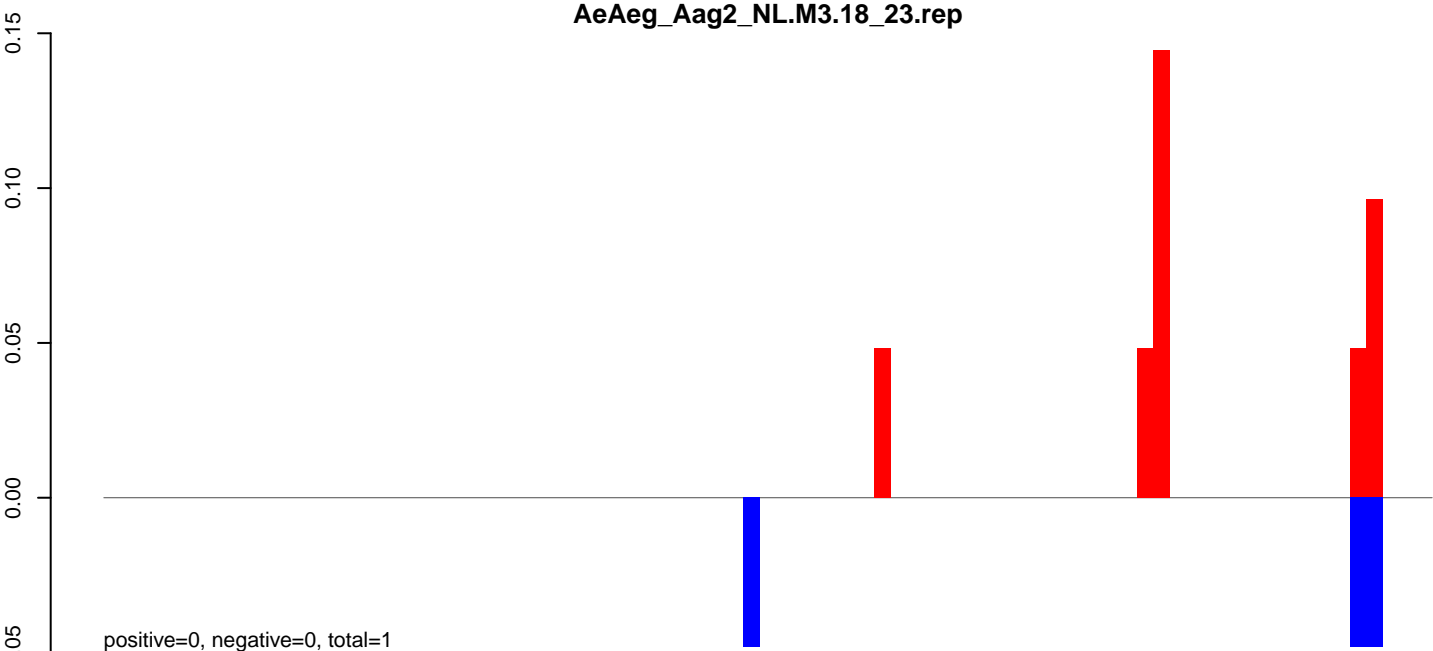

AeAeg_Aag2_NL.M3.24_35.rep

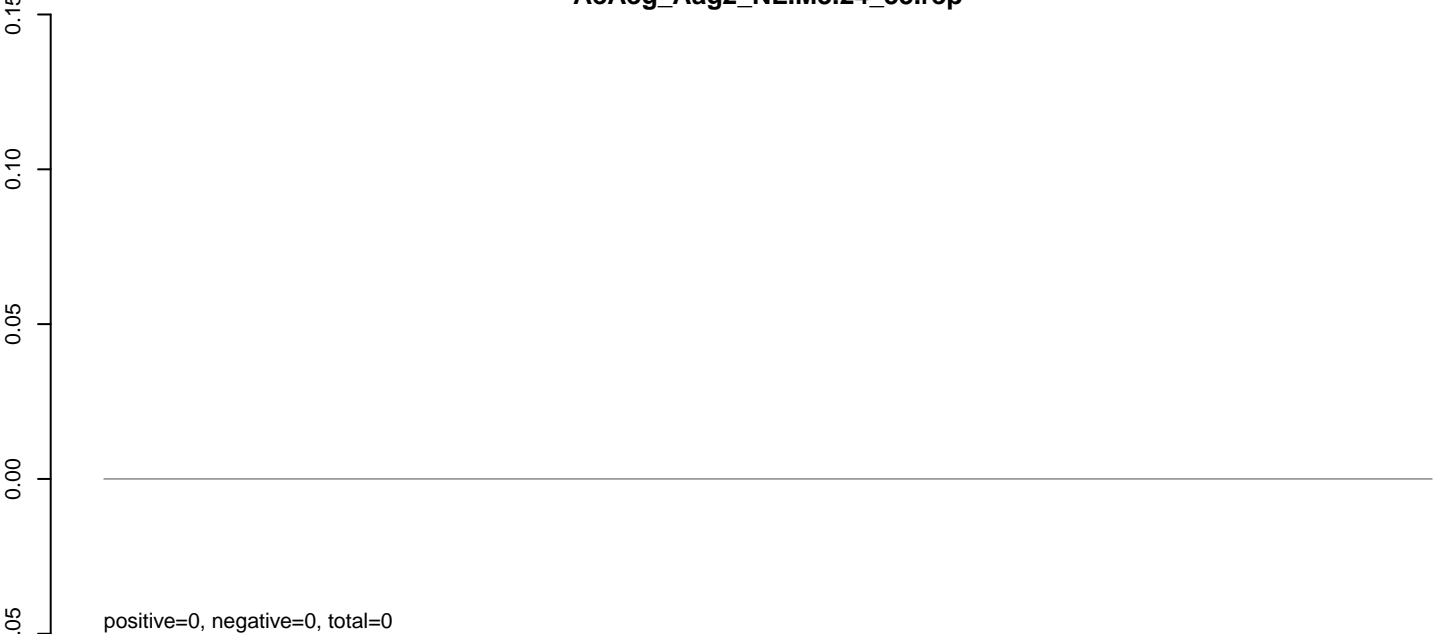

AeAeg_Aag2_NL.M3.rep

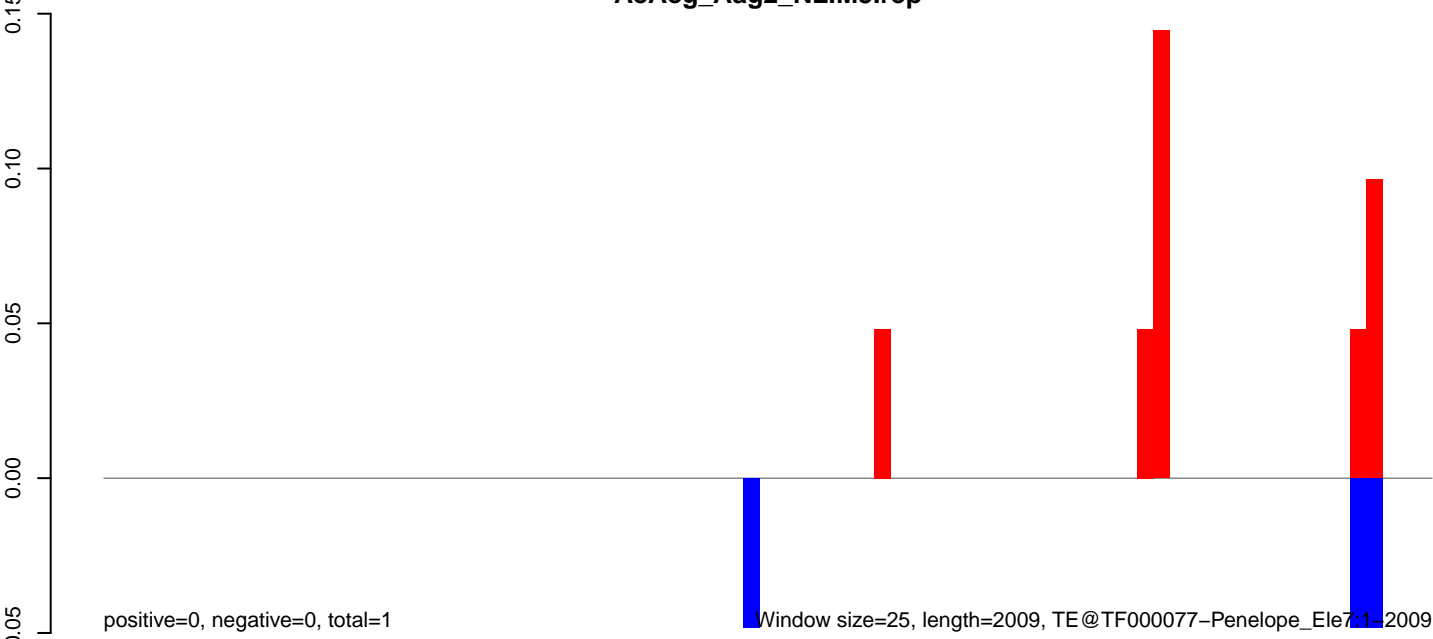

AeAeg_Aag2_NL.M3.18_23.rep



AeAeg_Aag2_NL.M3.24_35.rep

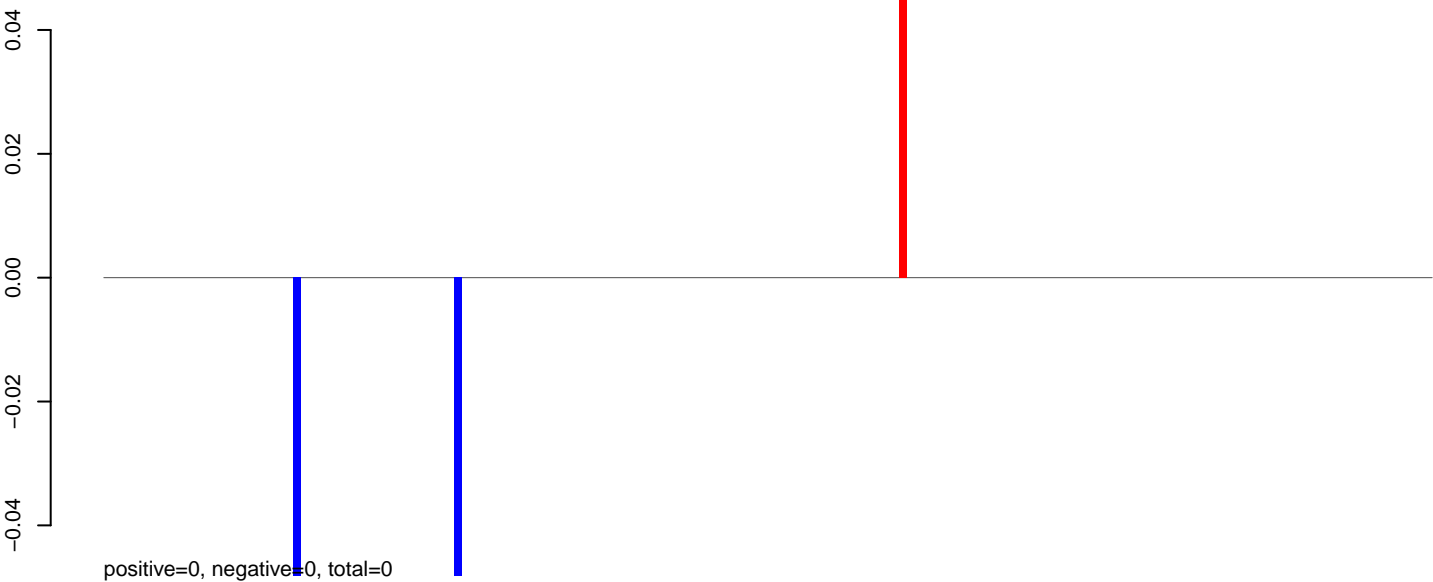

AeAeg_Aag2_NL.M3.rep

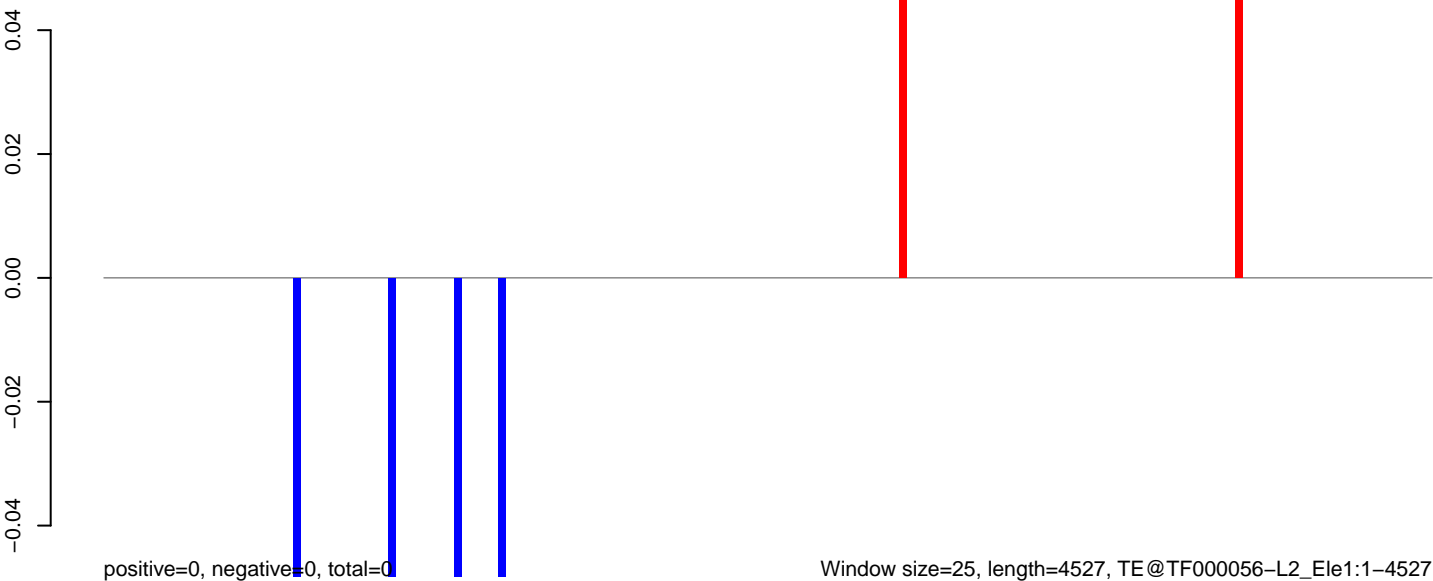

AeAeg_Aag2_NL.M3.18_23.rep

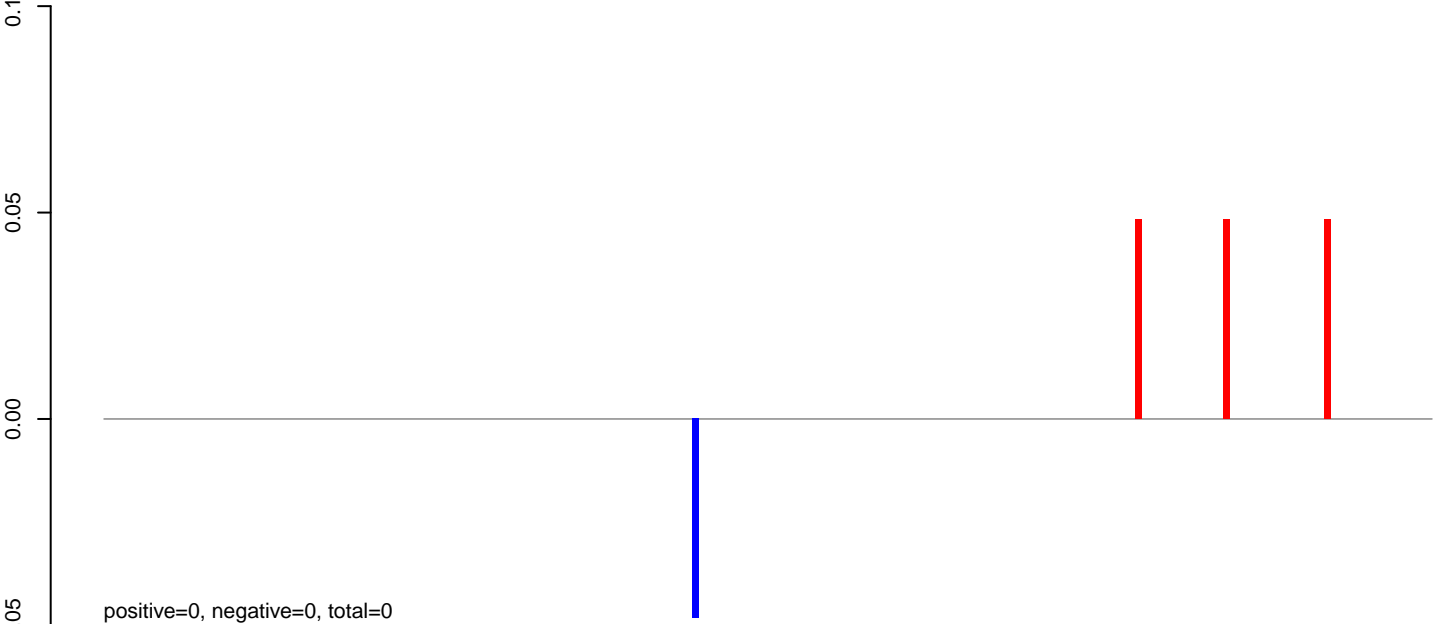

AeAeg_Aag2_NL.M3.24_35.rep

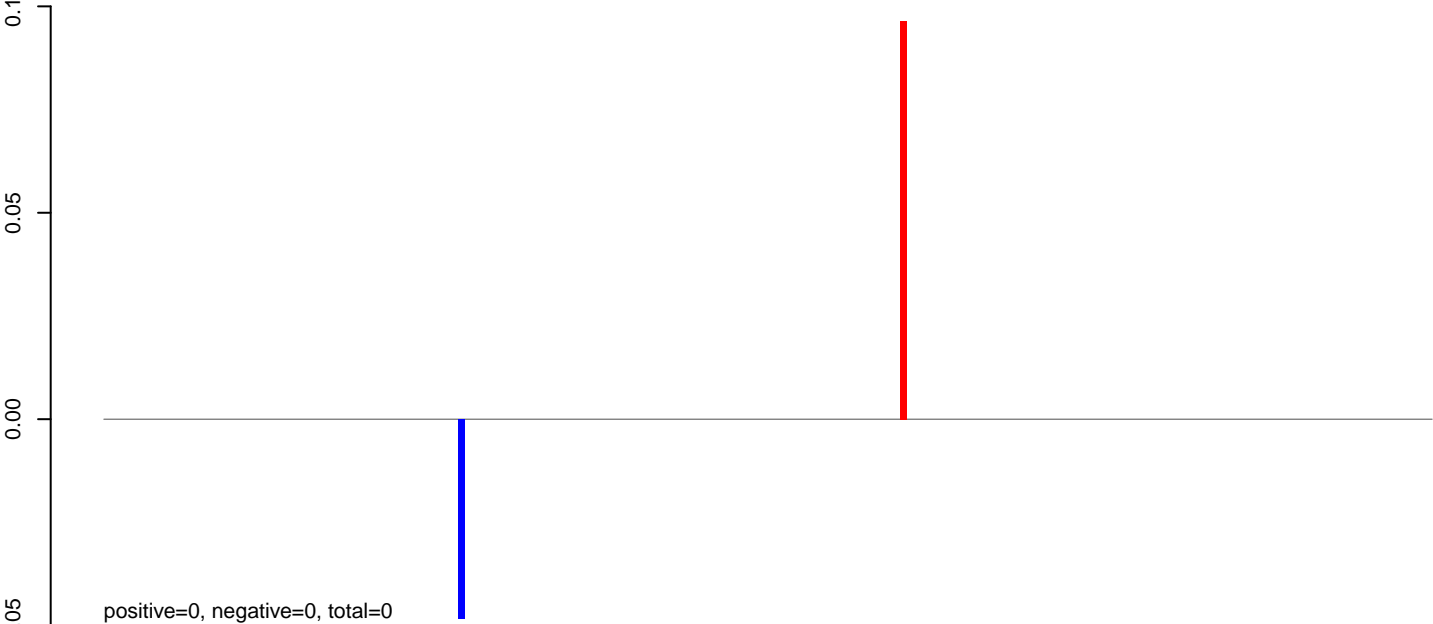

AeAeg_Aag2_NL.M3.rep

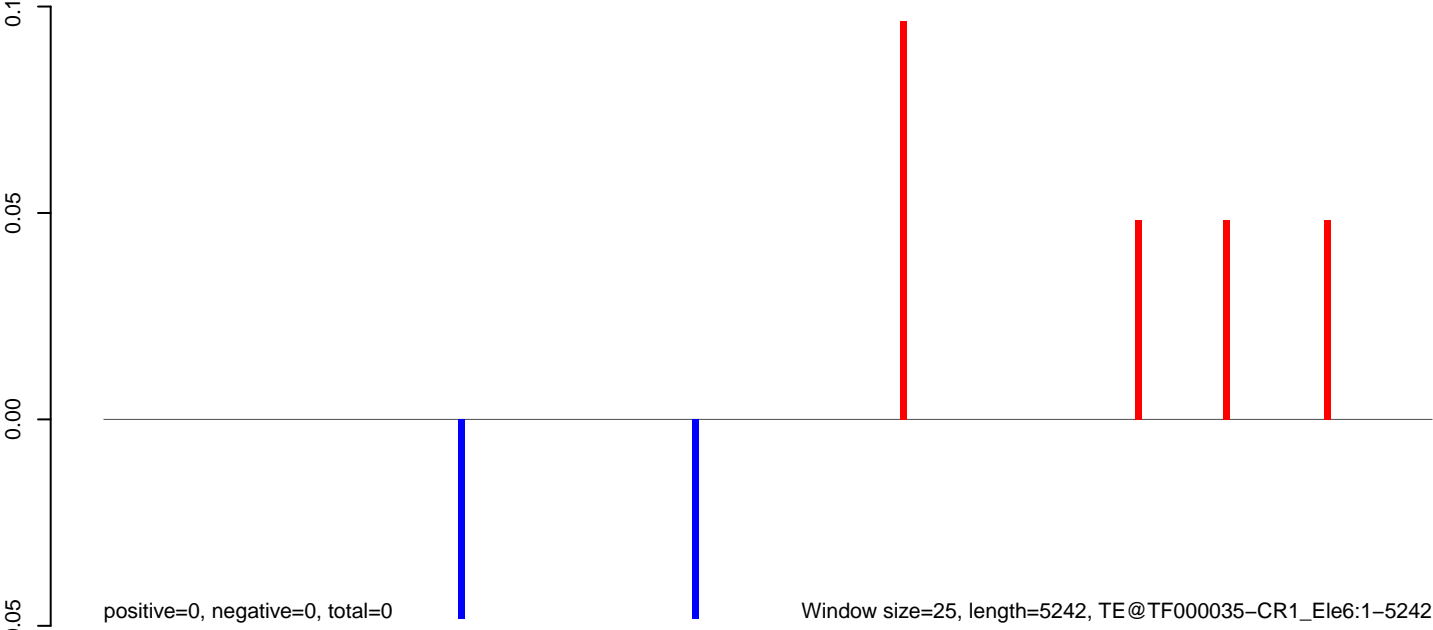

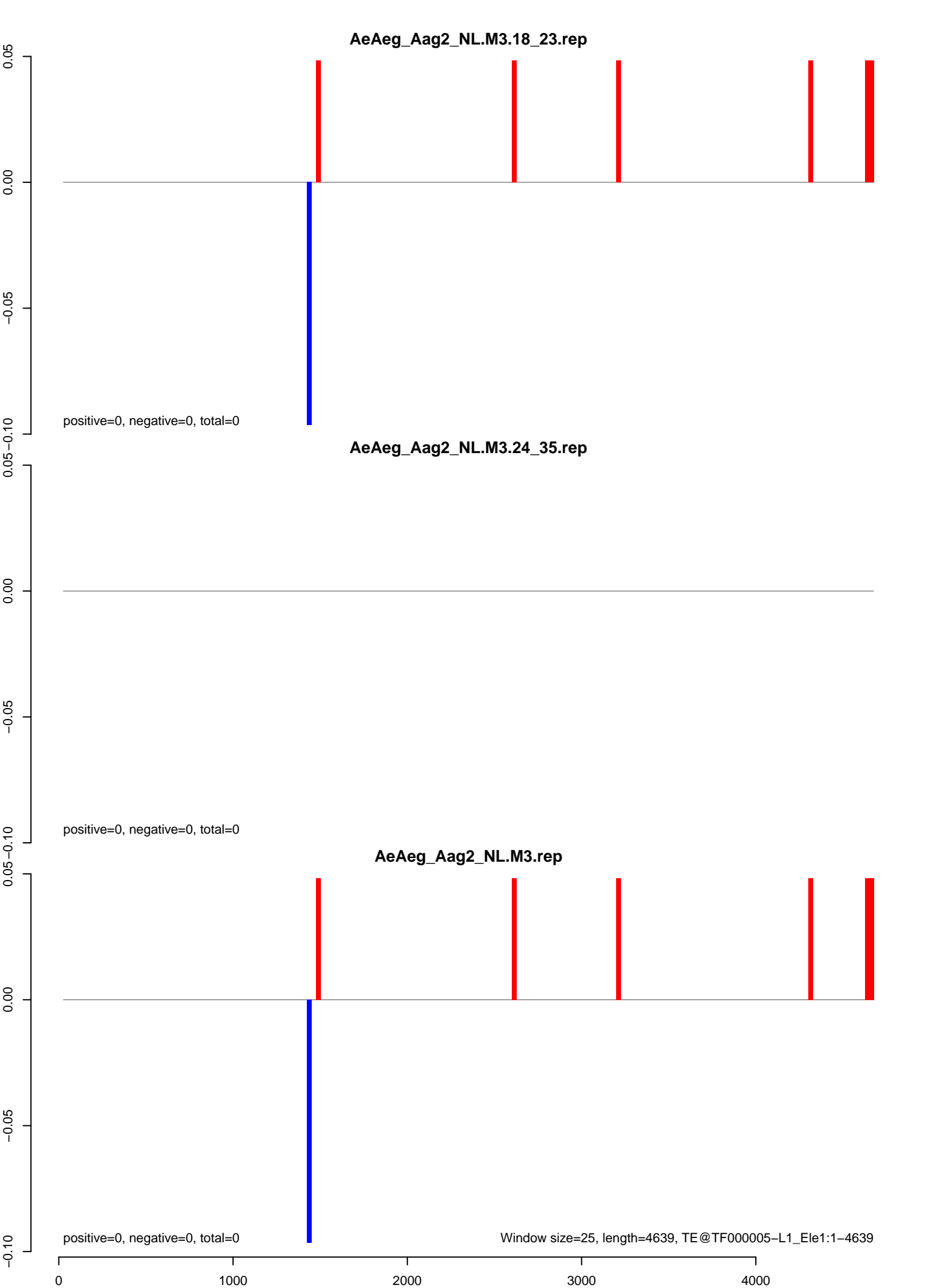

AeAeg_Aag2_NL.M3.18_23.rep

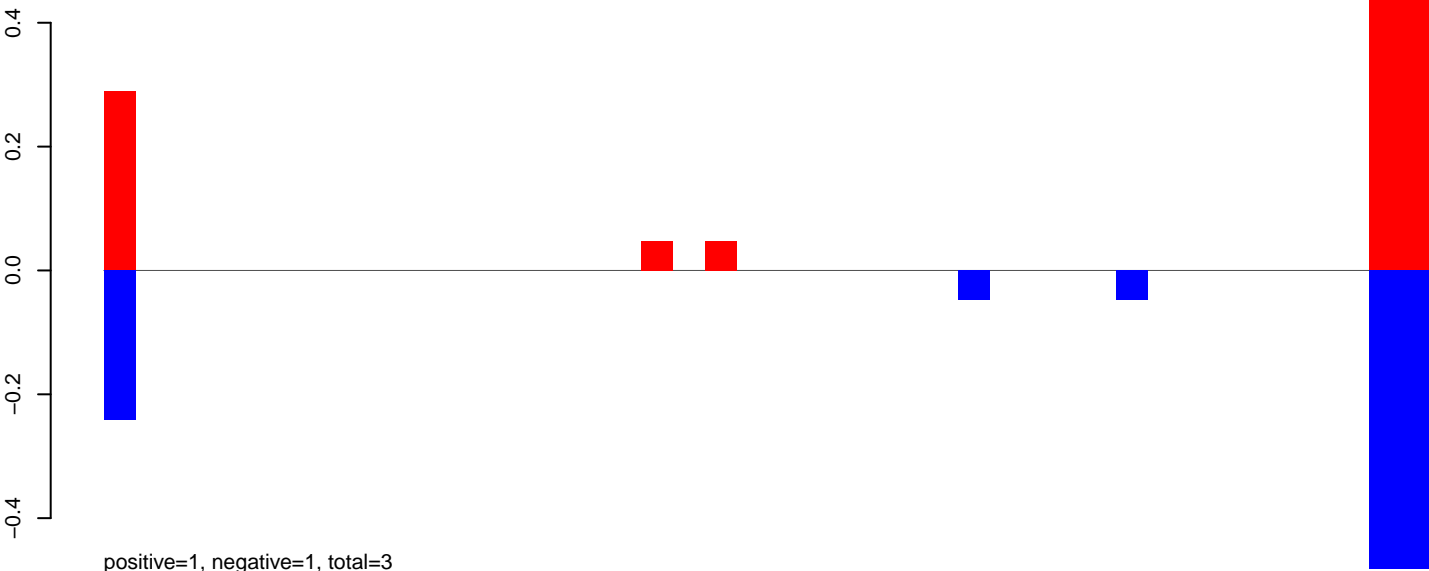

AeAeg_Aag2_NL.M3.24_35.rep

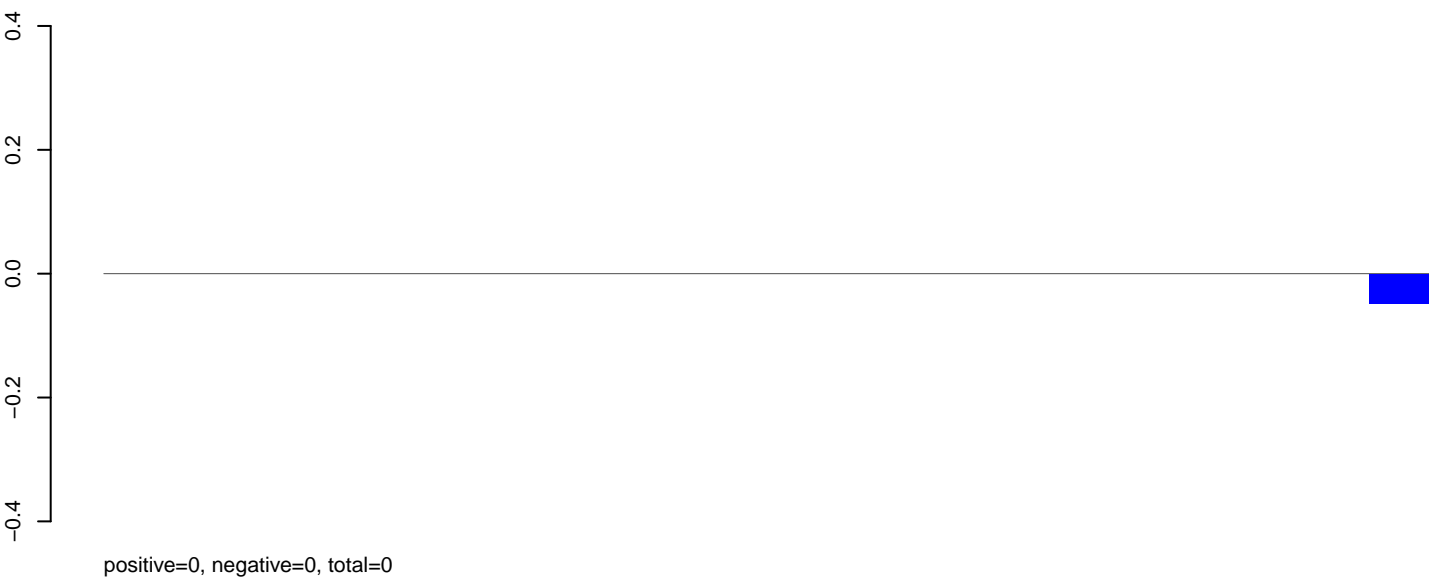

AeAeg_Aag2_NL.M3.rep

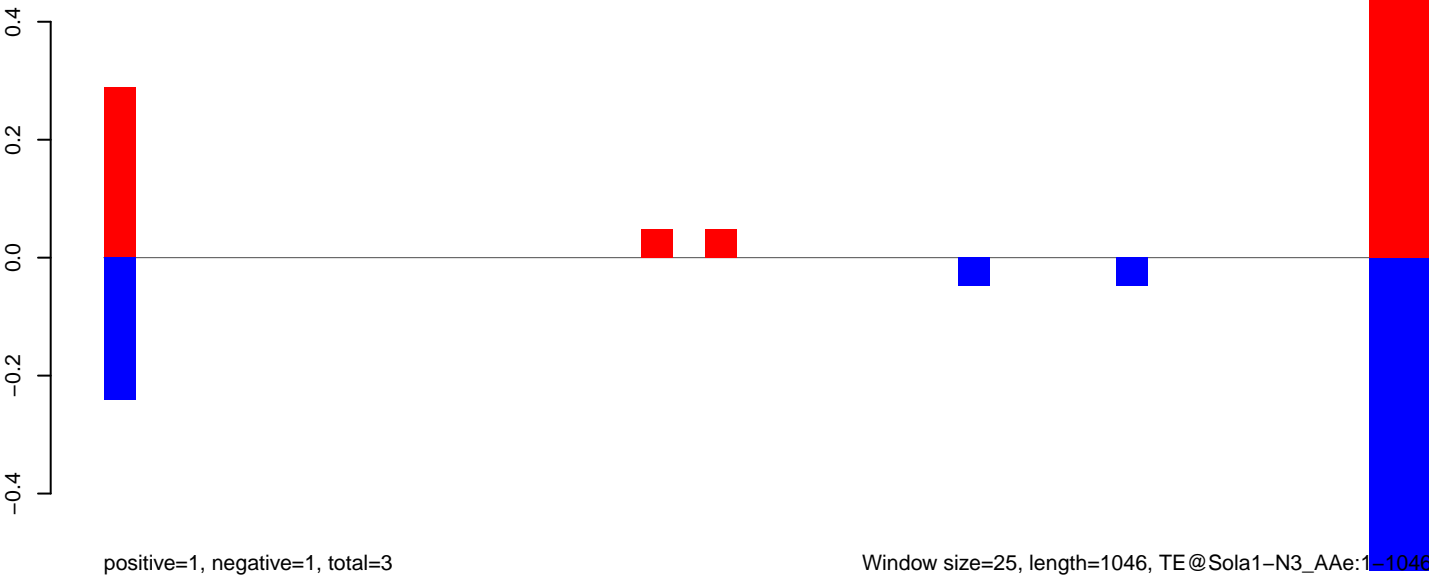

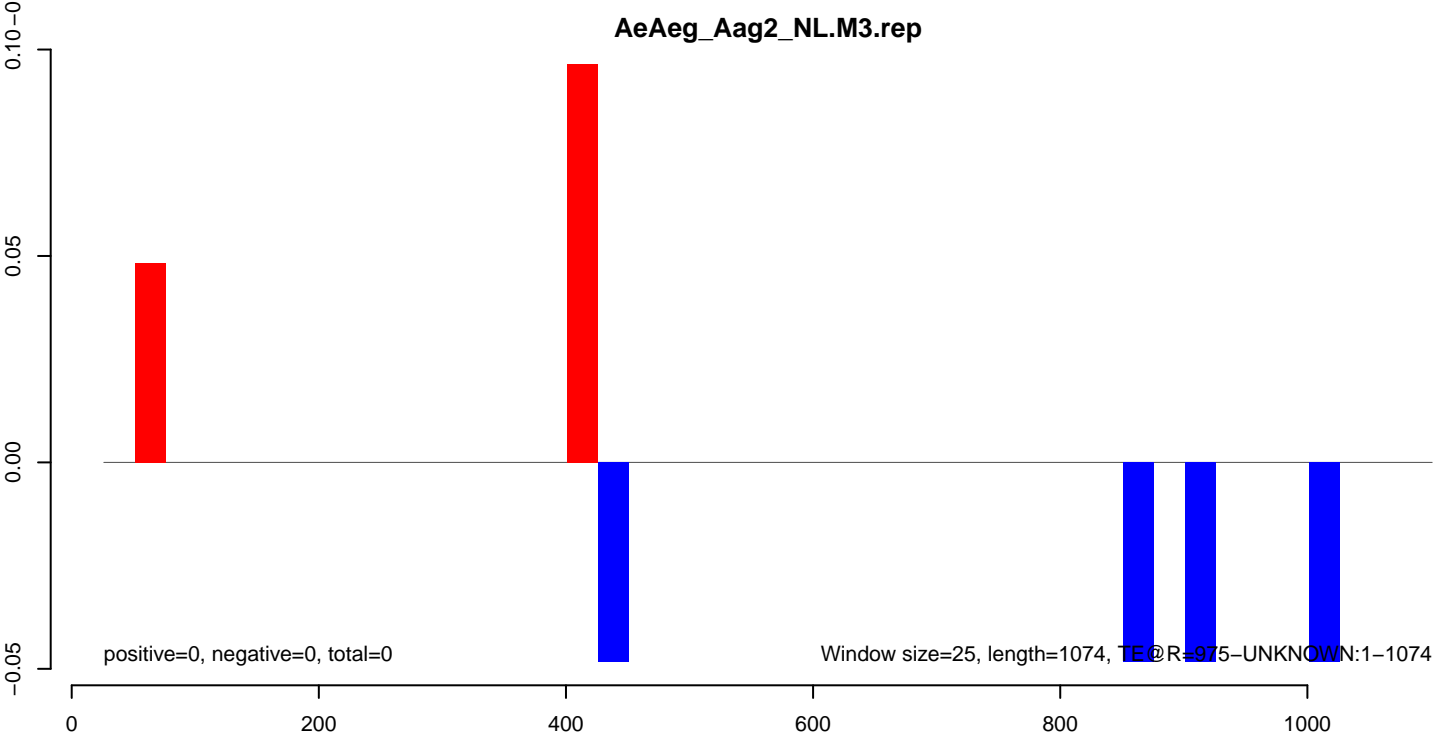
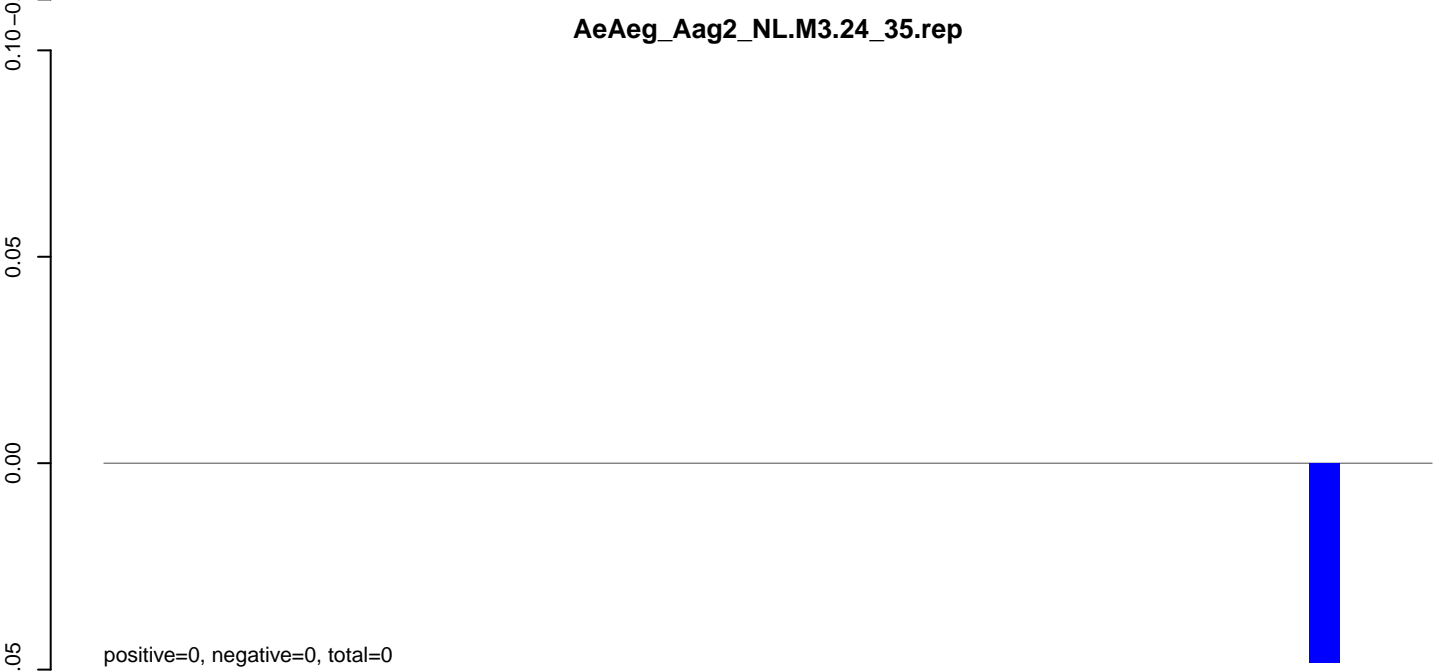
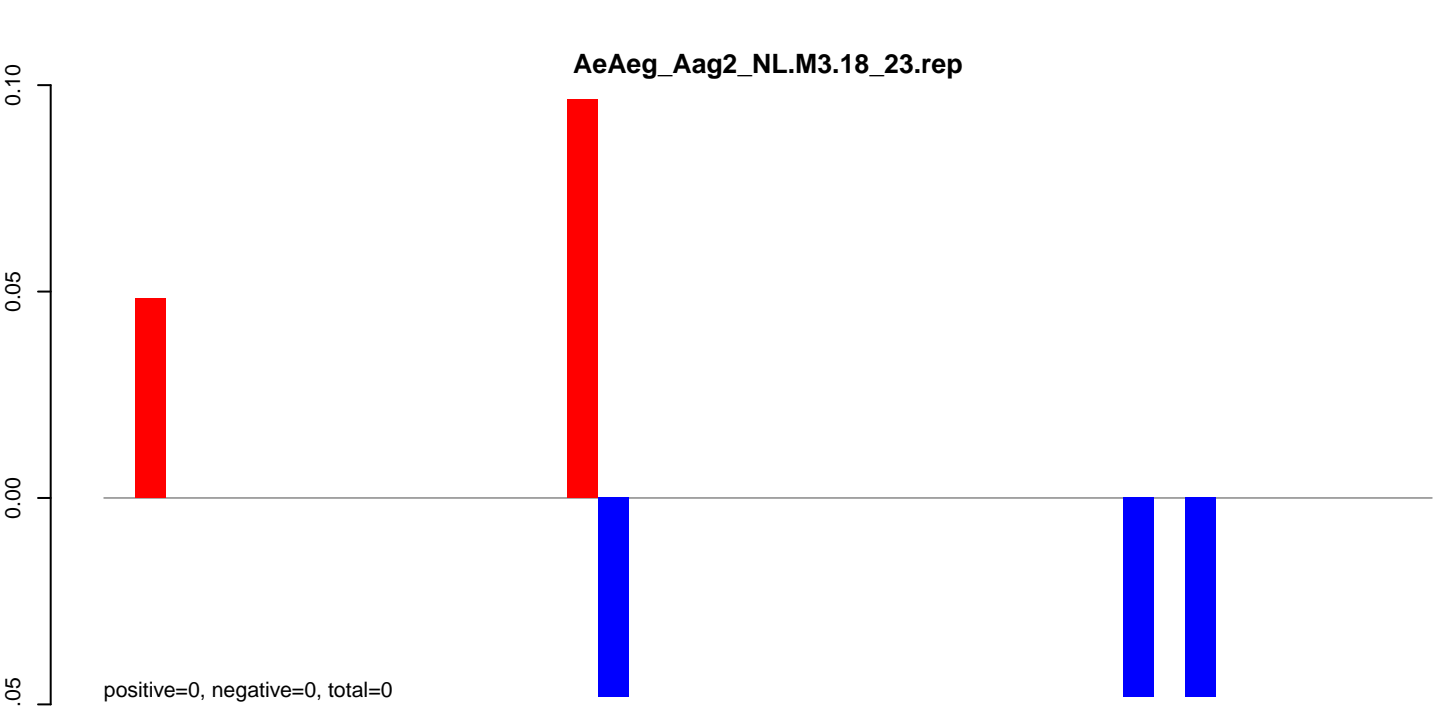

AeAeg_Aag2_NL.M3.18_23.rep

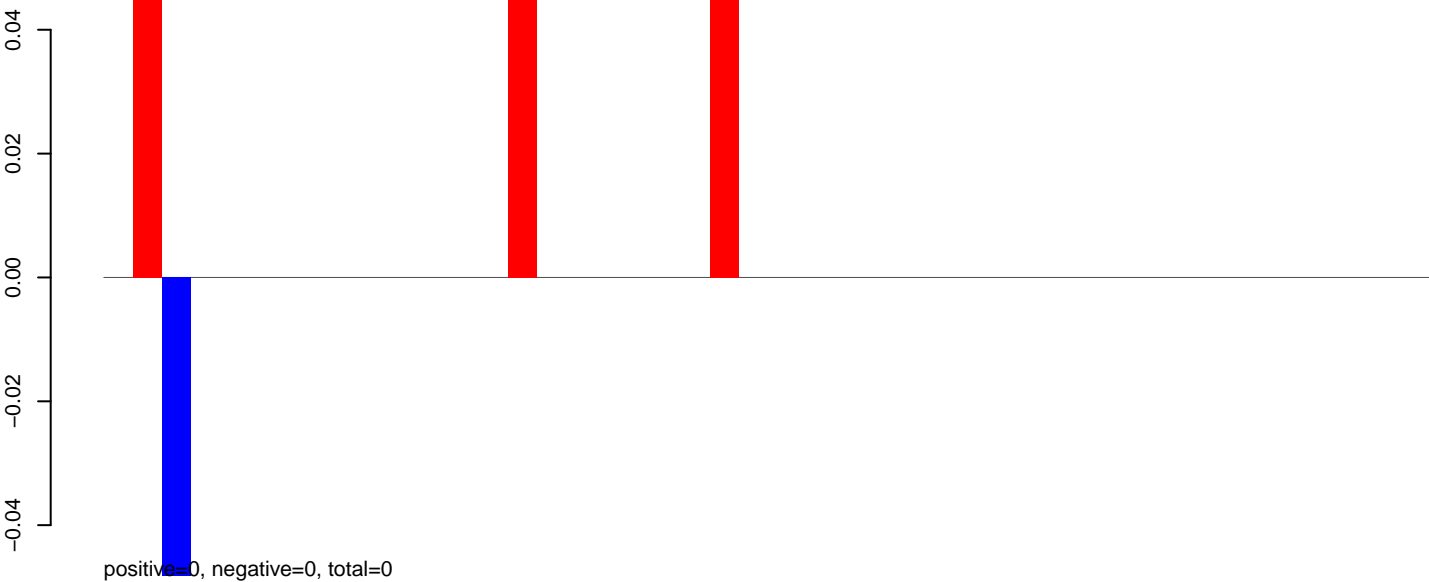

AeAeg_Aag2_NL.M3.24_35.rep

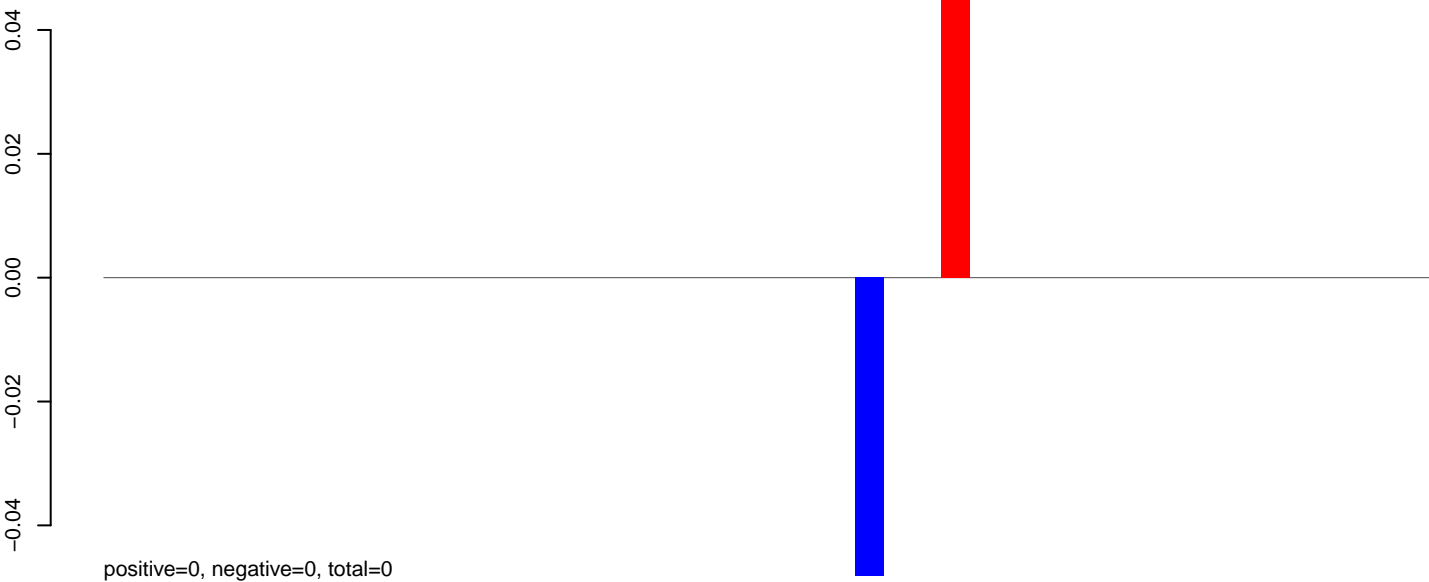

AeAeg_Aag2_NL.M3.rep

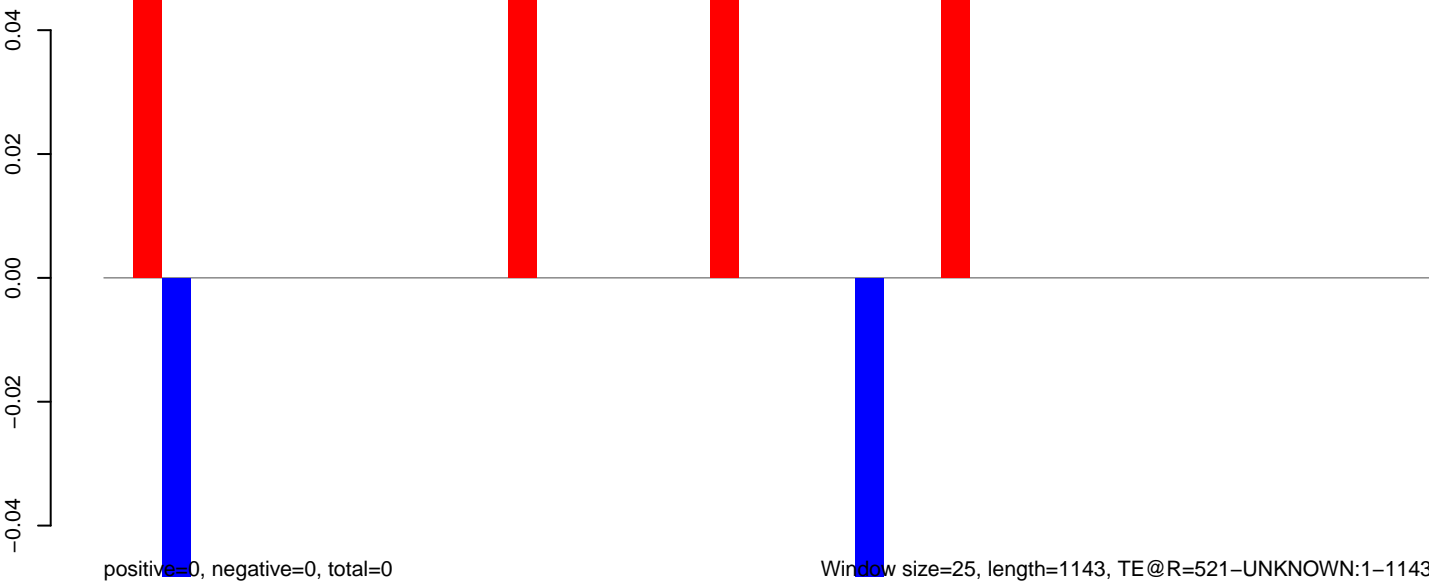

0 200 400 600 800 1000 1200

AeAeg_Aag2_NL.M3.18_23.rep

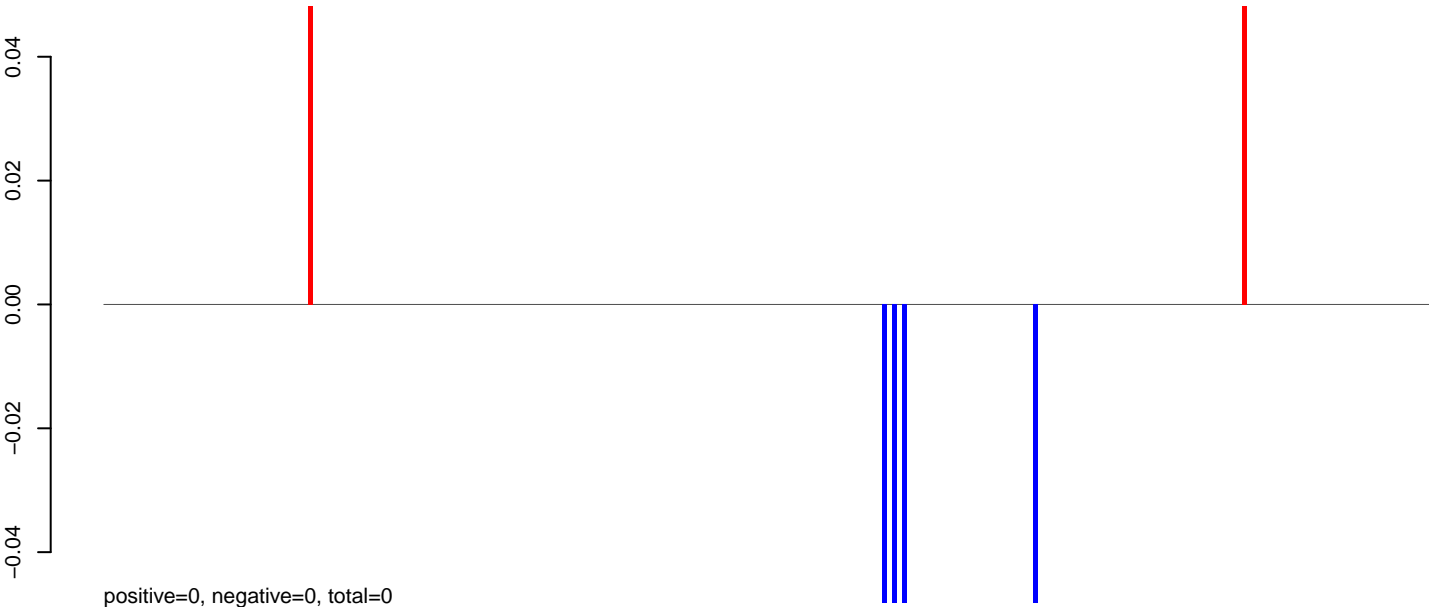

AeAeg_Aag2_NL.M3.24_35.rep

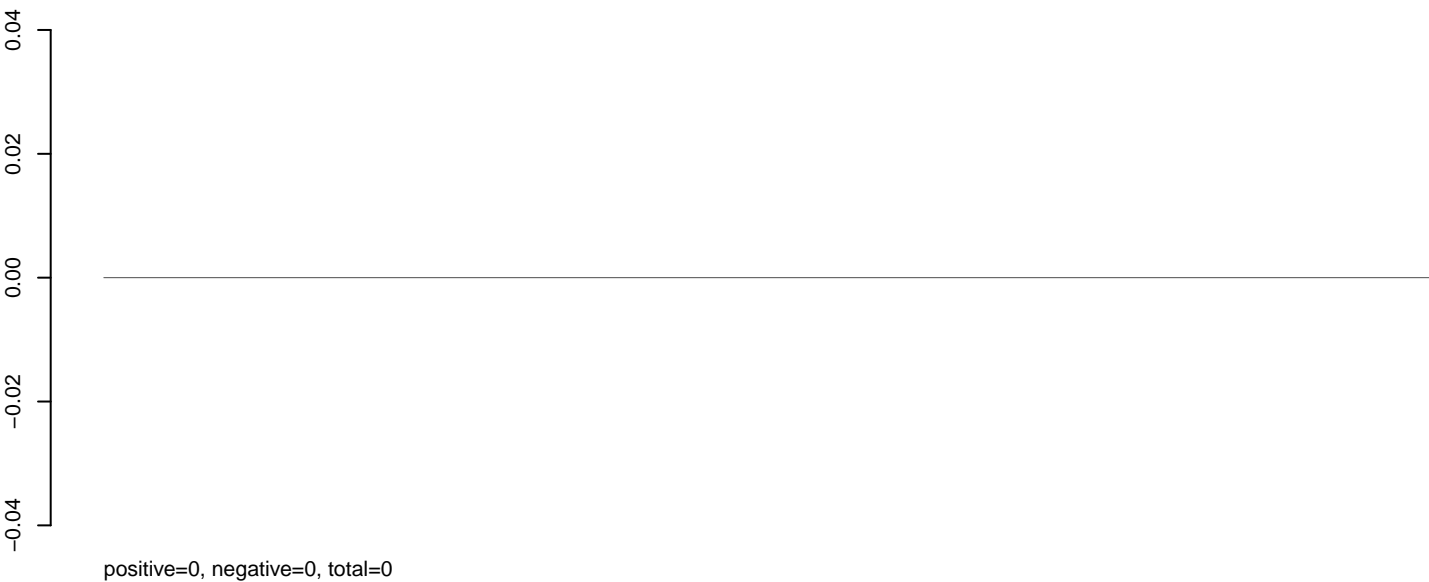

AeAeg_Aag2_NL.M3.rep

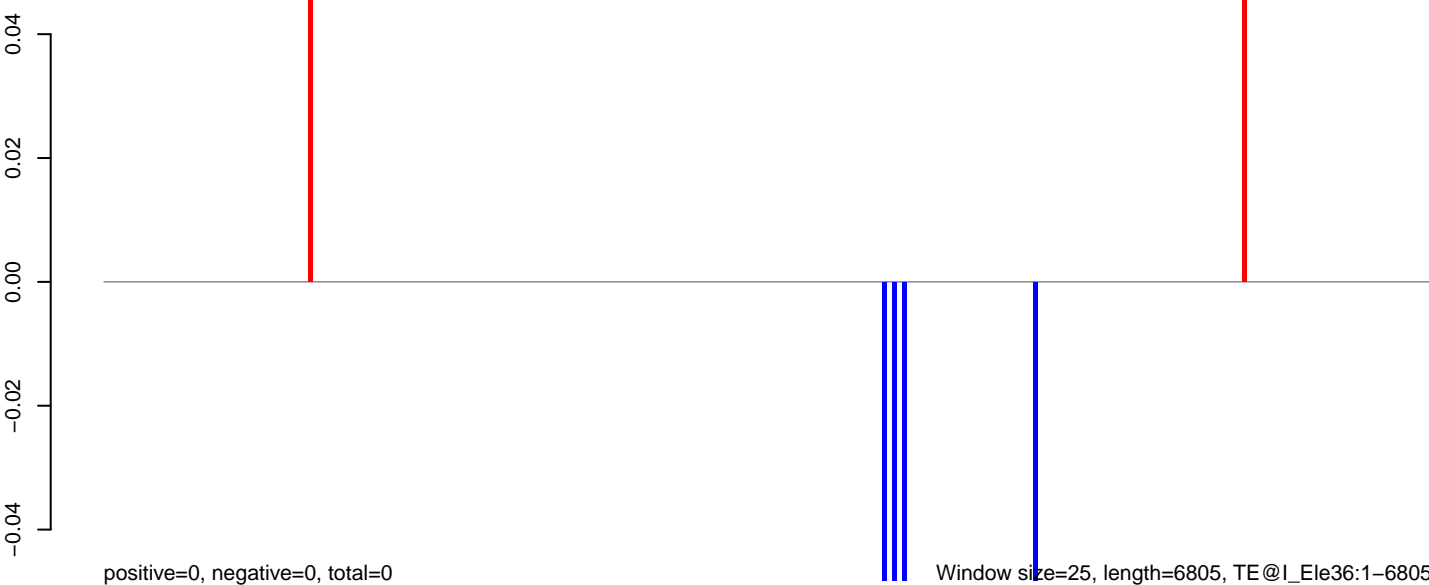

0 1000 2000 3000 4000 5000 6000 7000

AeAeg_Aag2_NL.M3.18_23.rep

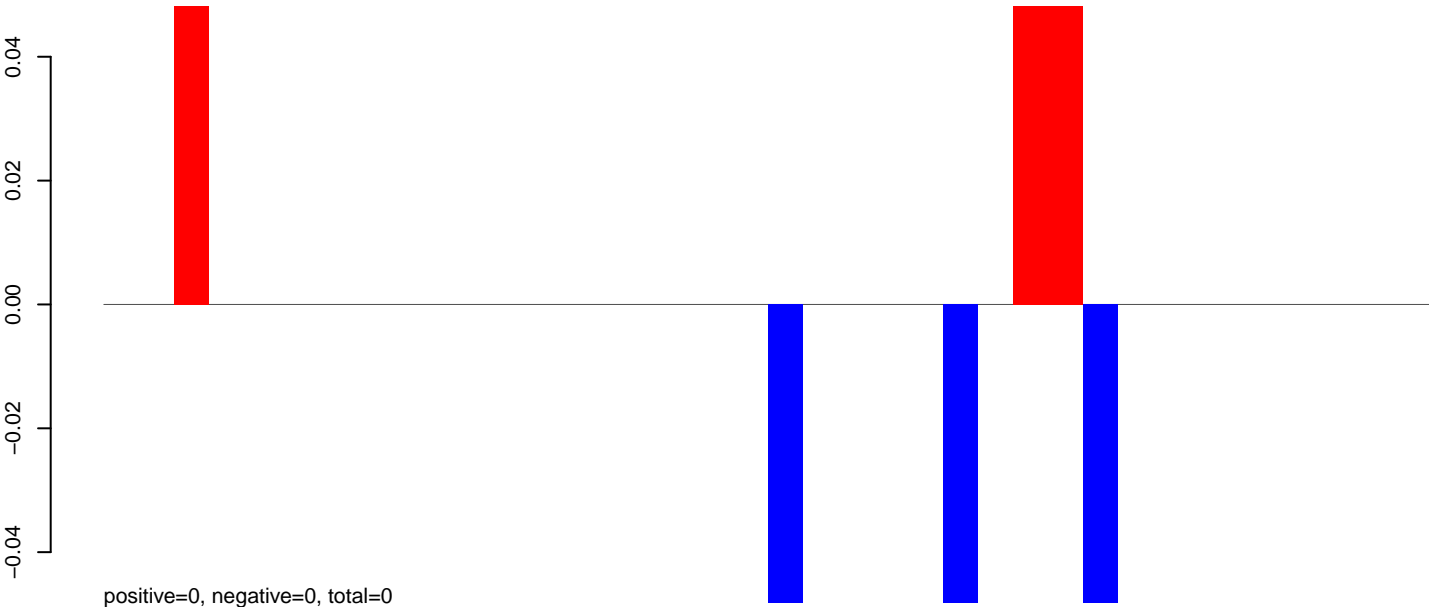

AeAeg_Aag2_NL.M3.24_35.rep

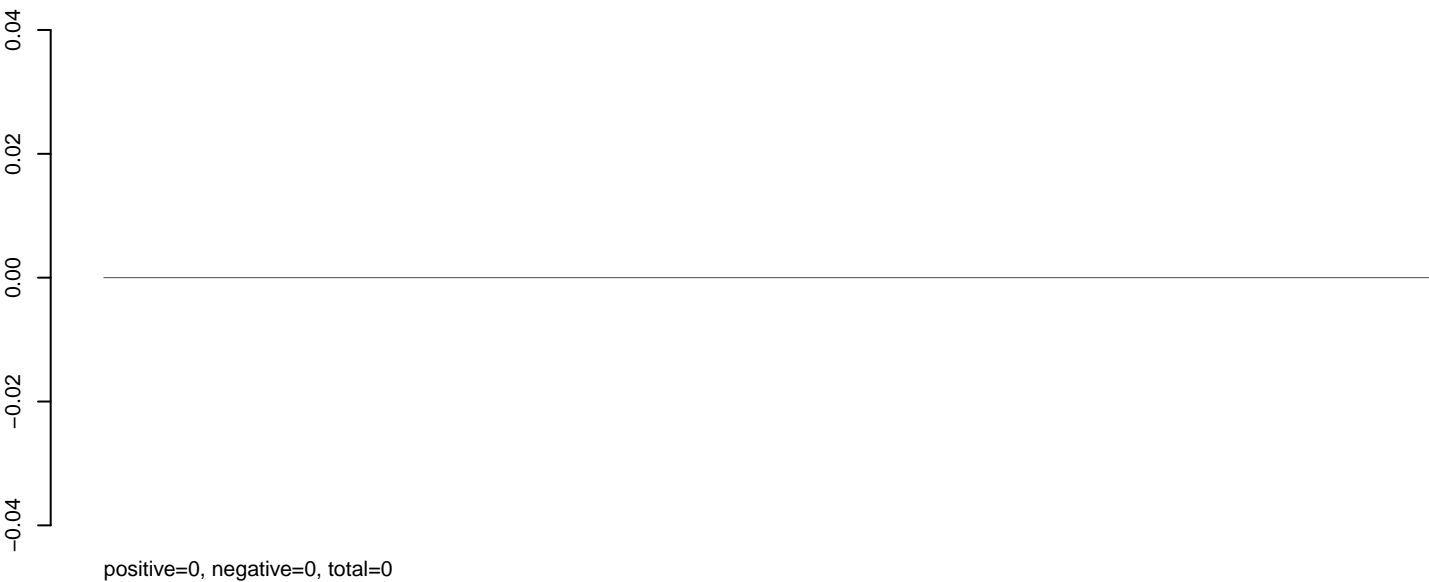

AeAeg_Aag2_NL.M3.rep

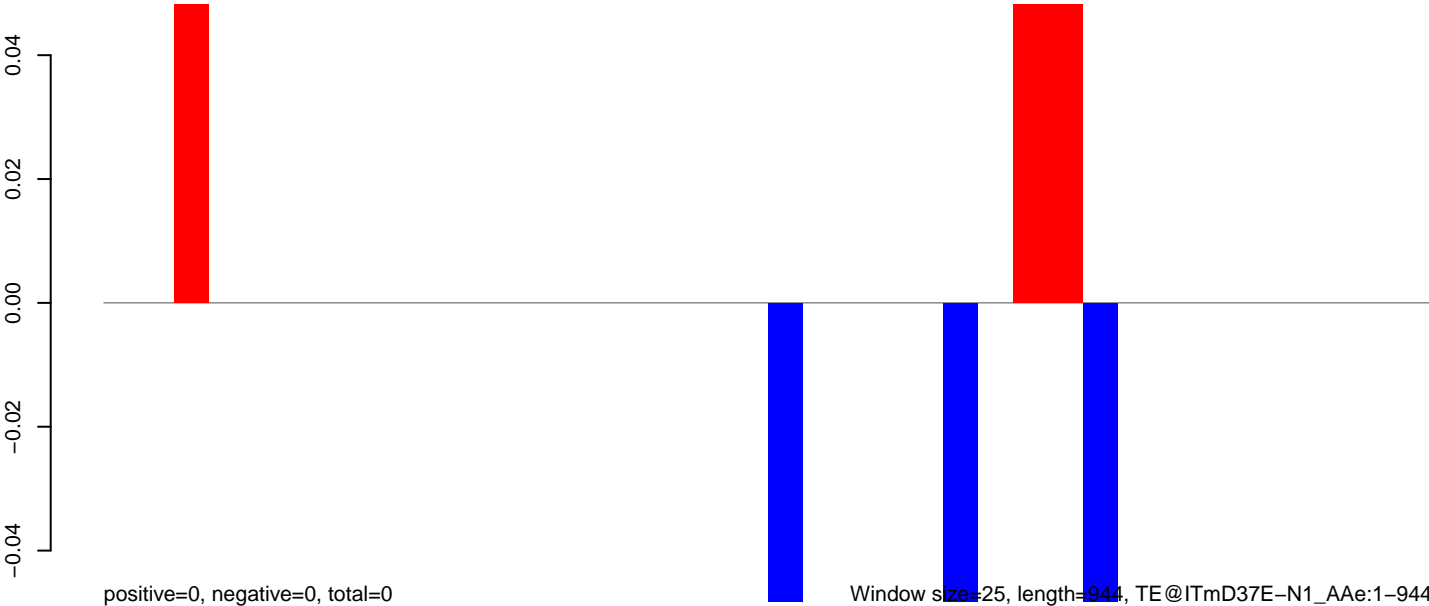

0 200 400 600 800 1000

AeAeg_Aag2_NL.M3.18_23.rep

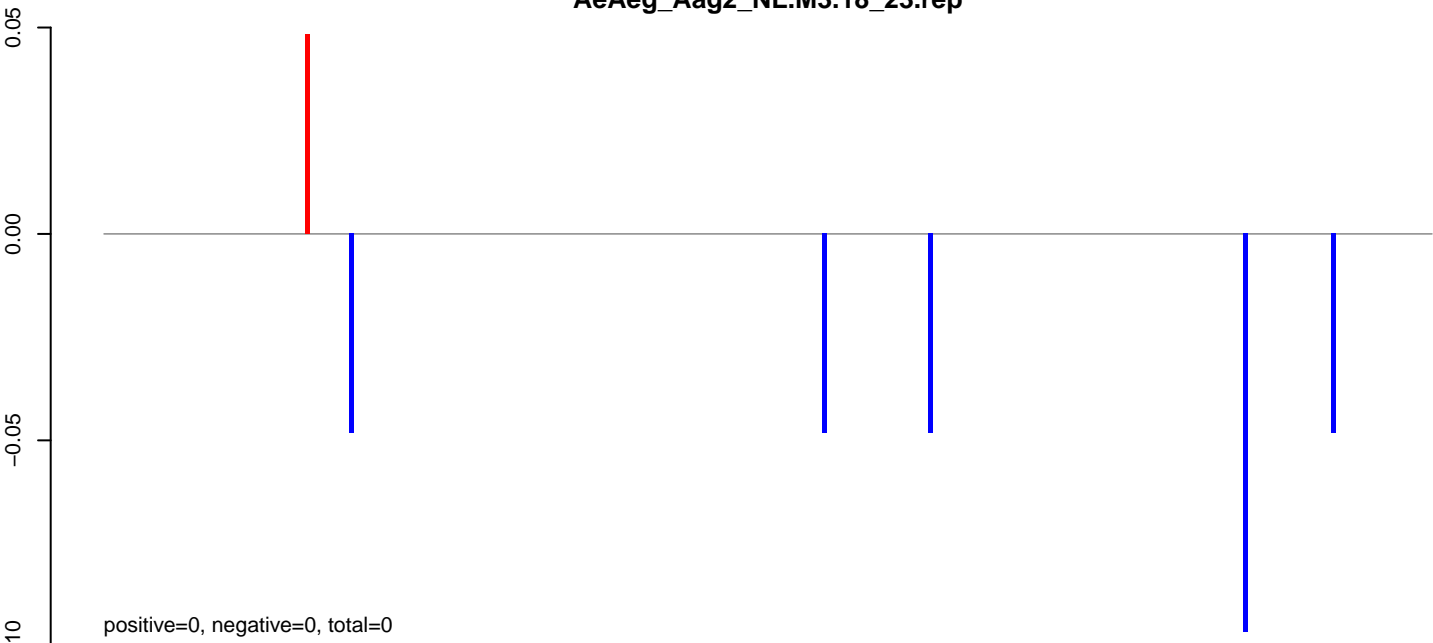

AeAeg_Aag2_NL.M3.24_35.rep

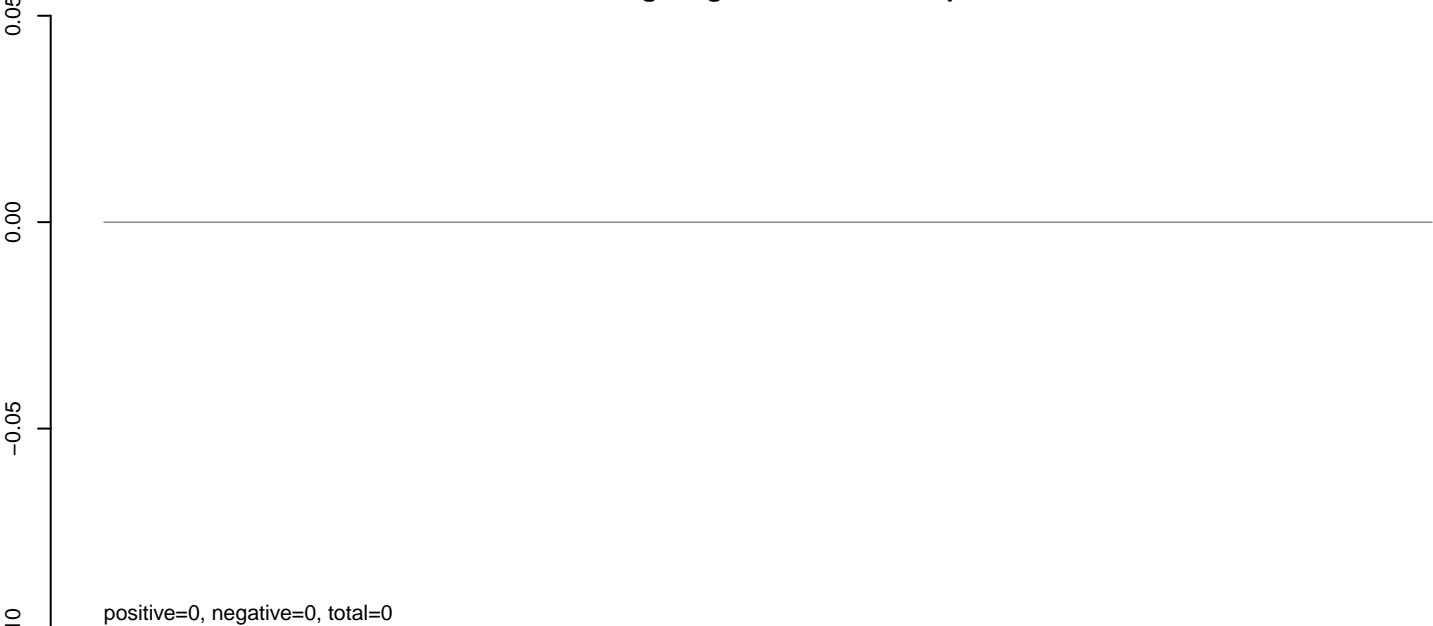

AeAeg_Aag2_NL.M3.rep

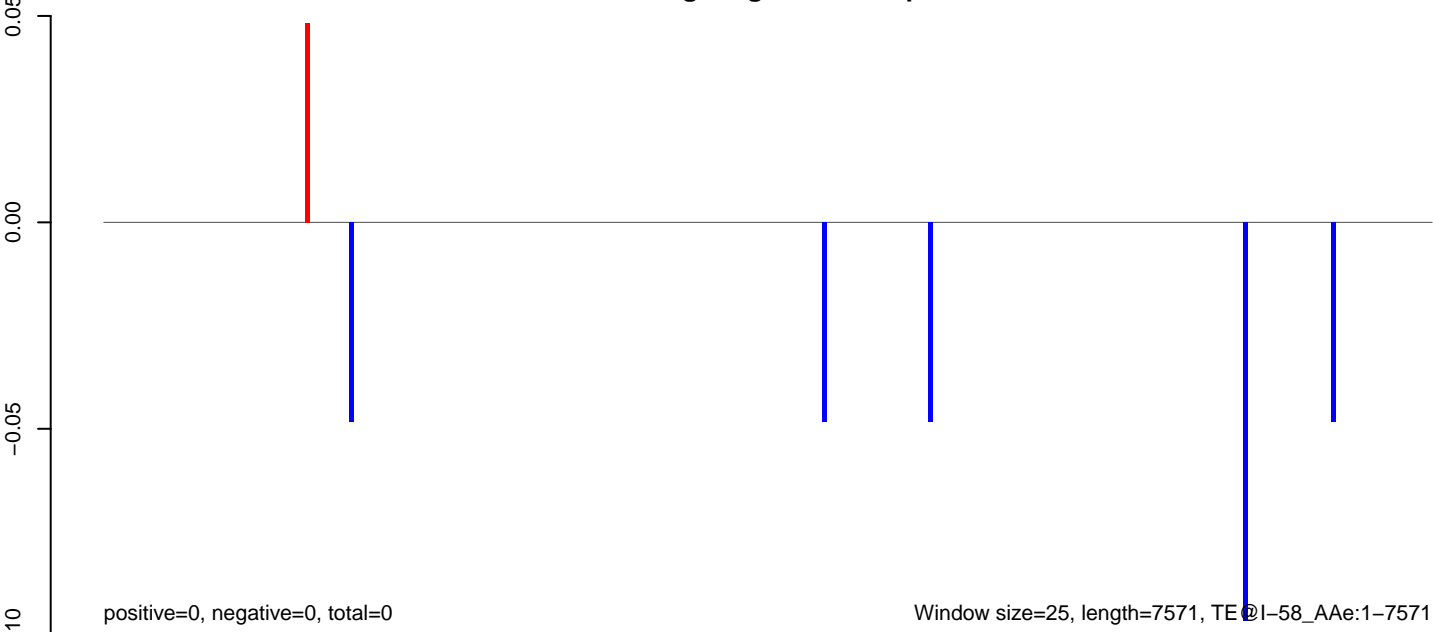

AeAeg_Aag2_NL.M3.18_23.rep



AeAeg_Aag2_NL.M3.24_35.rep

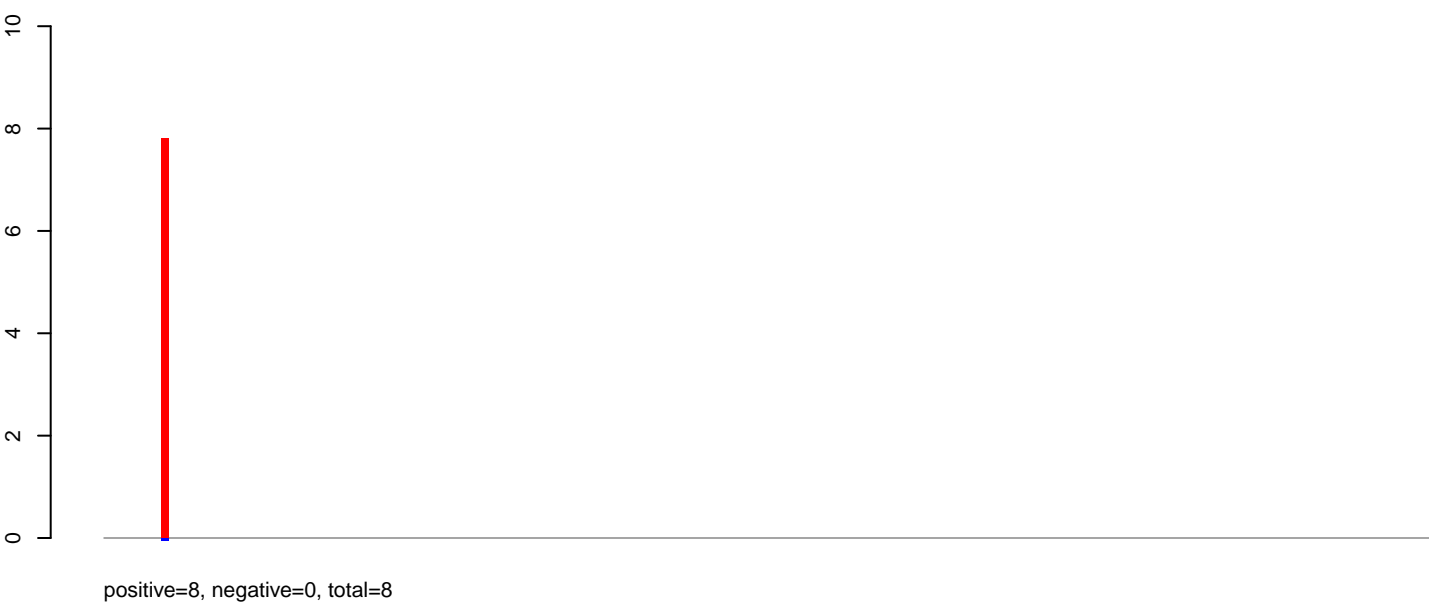

AeAeg_Aag2_NL.M3.rep

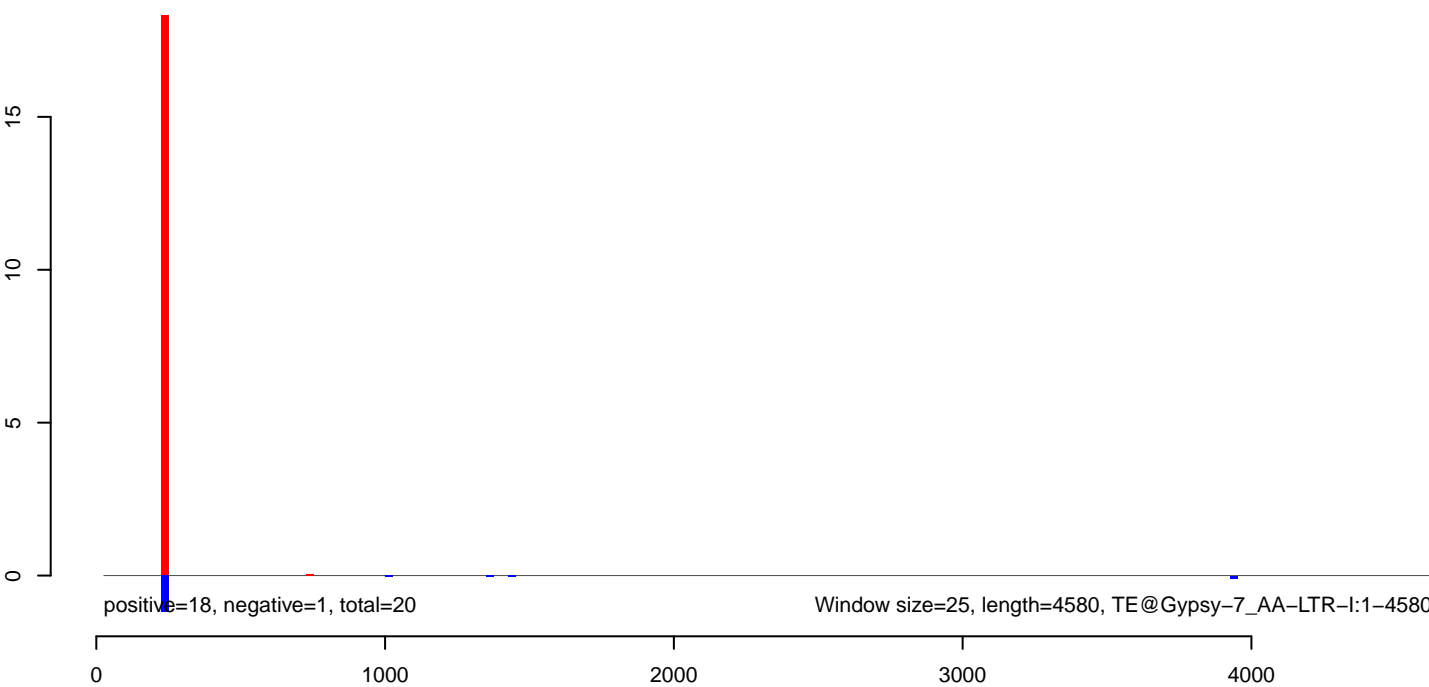

AeAeg_Aag2_NL.M3.18_23.rep

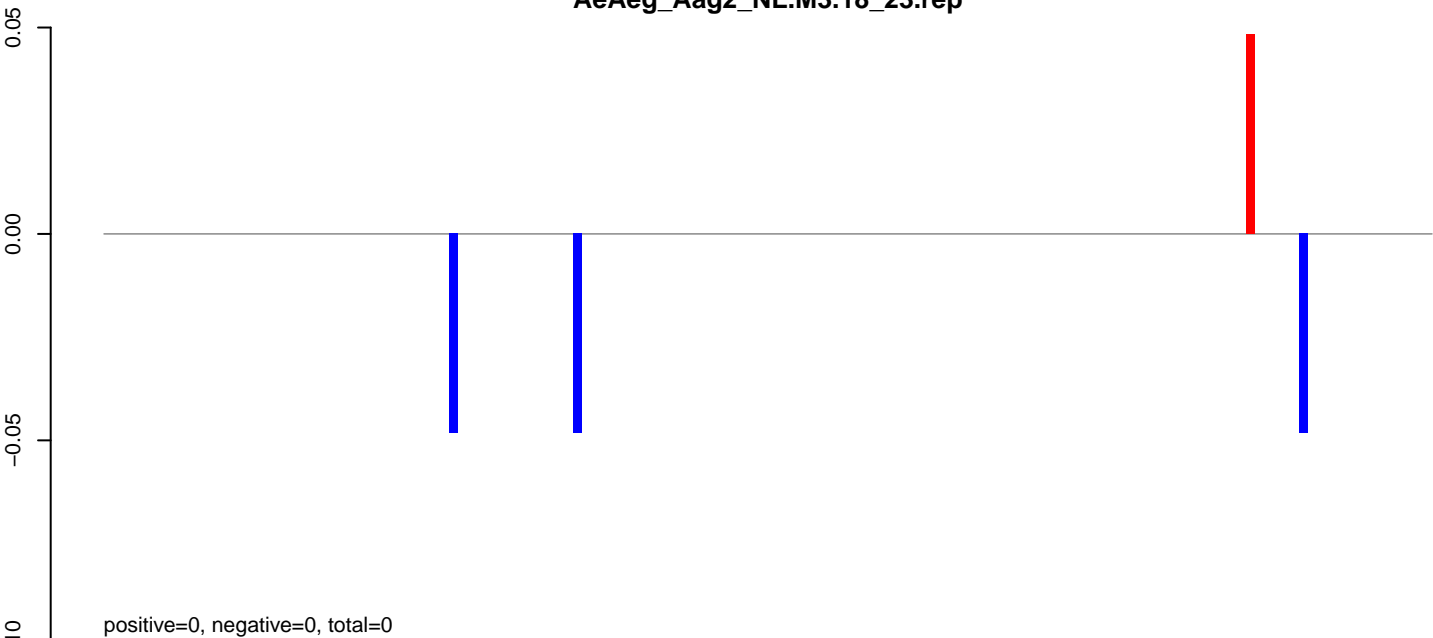

AeAeg_Aag2_NL.M3.24_35.rep

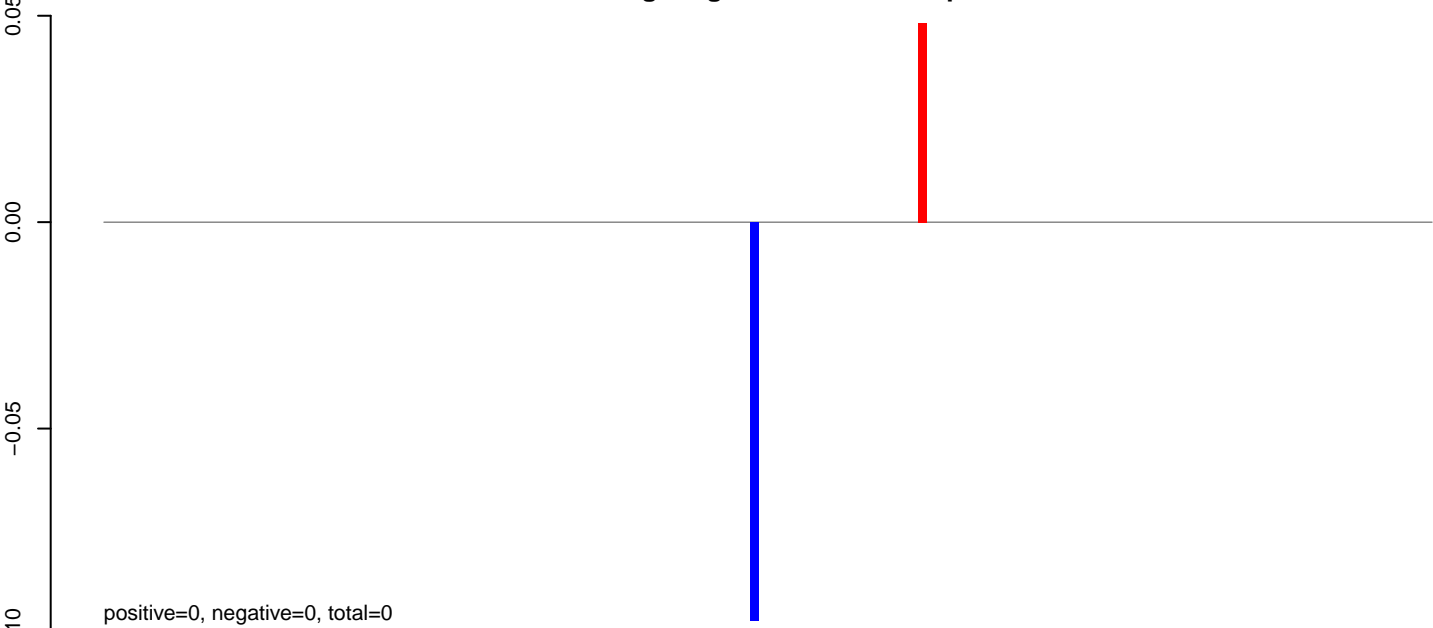

AeAeg_Aag2_NL.M3.rep

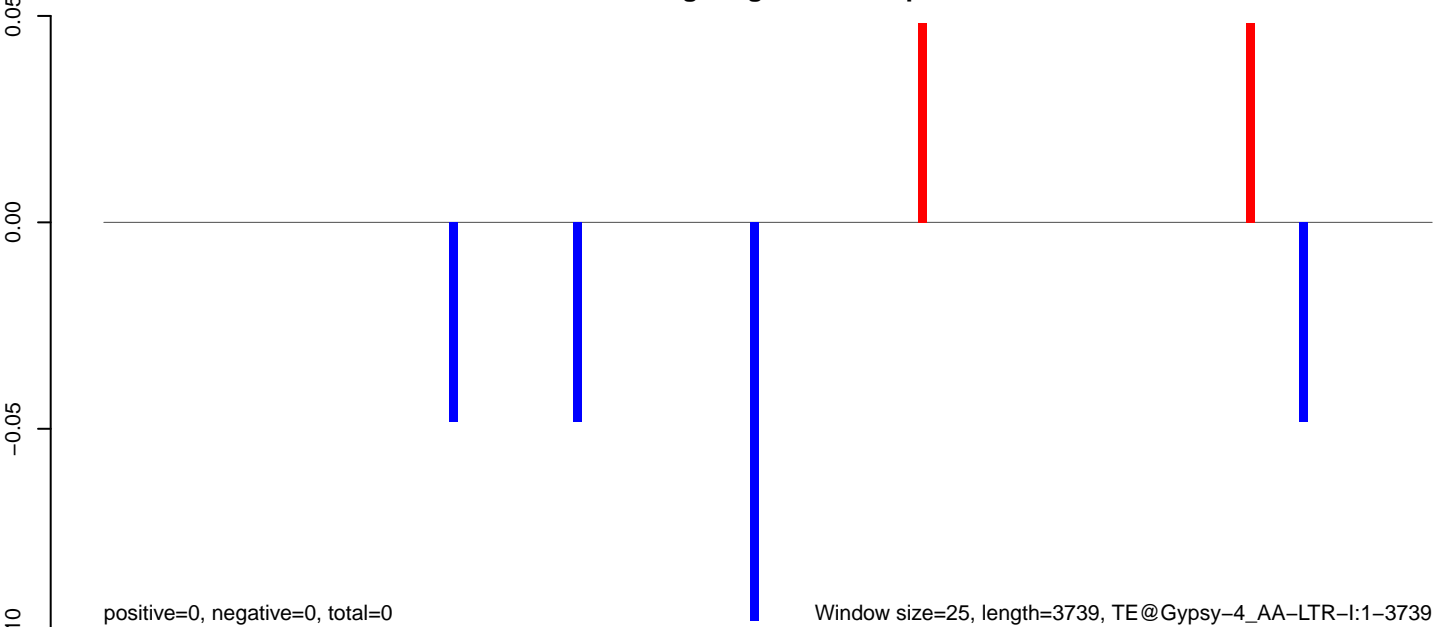

AeAeg_Aag2_NL.M3.18_23.rep



AeAeg_Aag2_NL.M3.24_35.rep



AeAeg_Aag2_NL.M3.rep

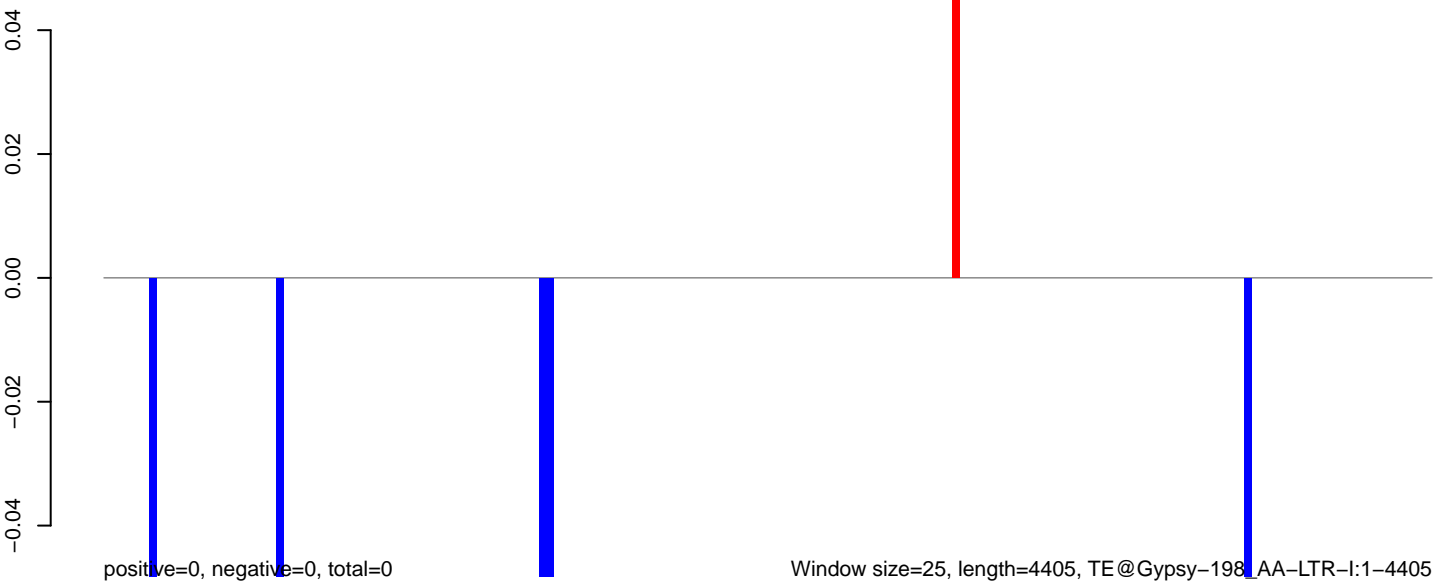

AeAeg_Aag2_NL.M3.18_23.rep

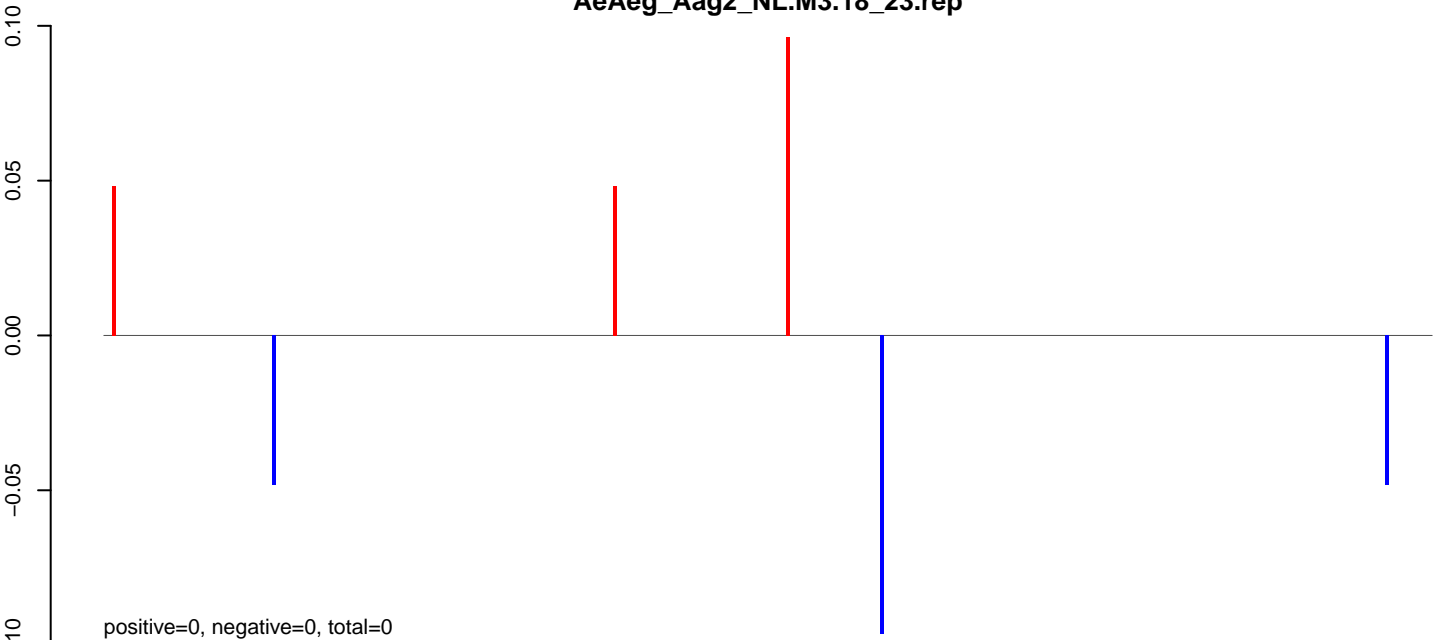

AeAeg_Aag2_NL.M3.24_35.rep

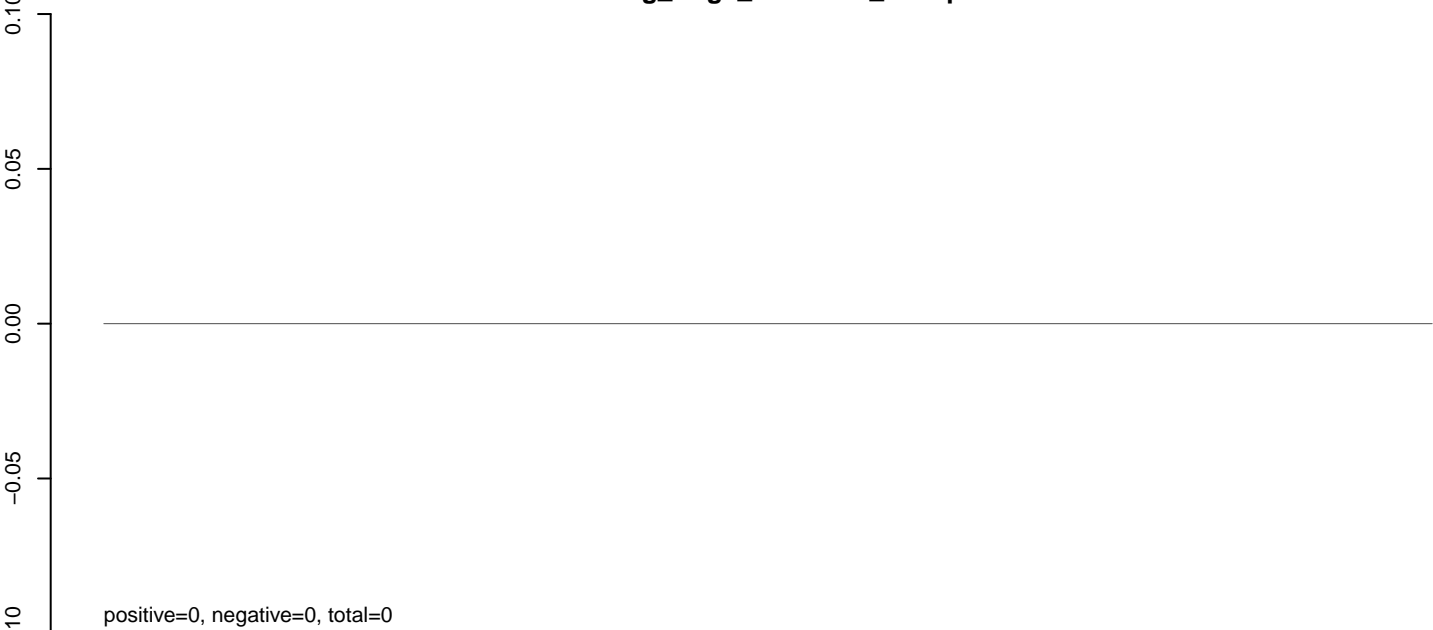

AeAeg_Aag2_NL.M3.rep

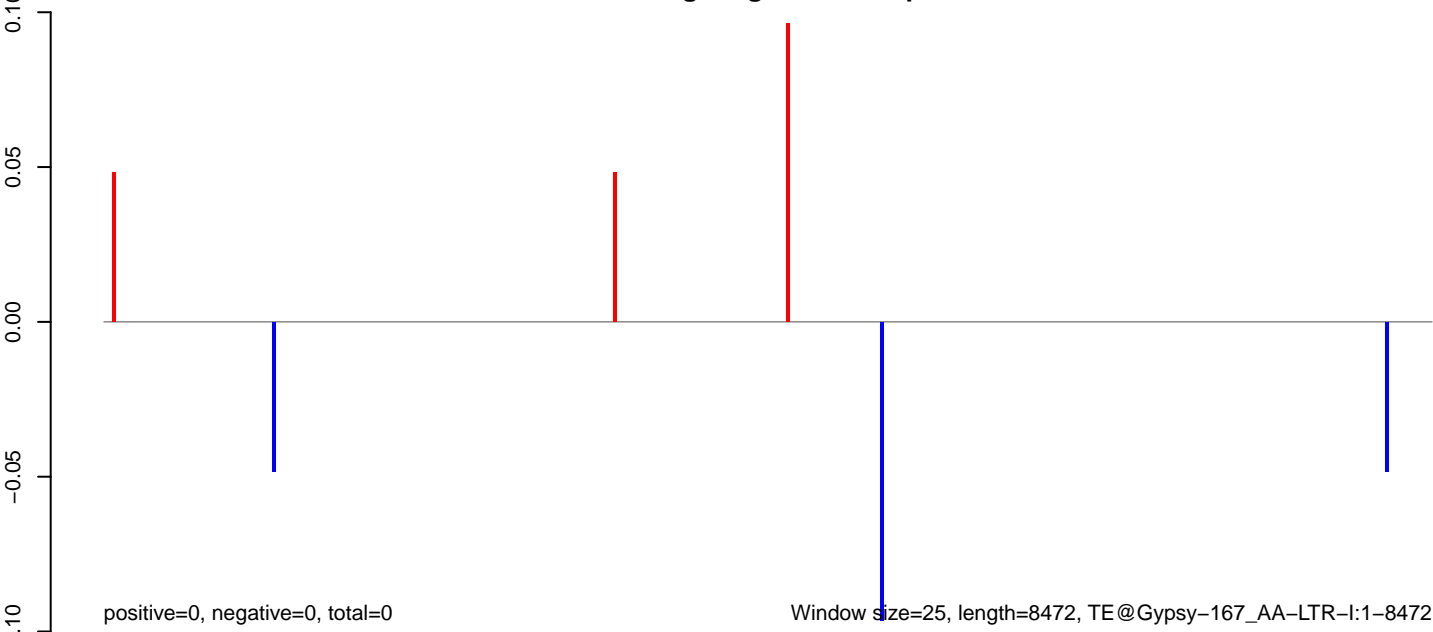

AeAeg_Aag2_NL.M3.18_23.rep

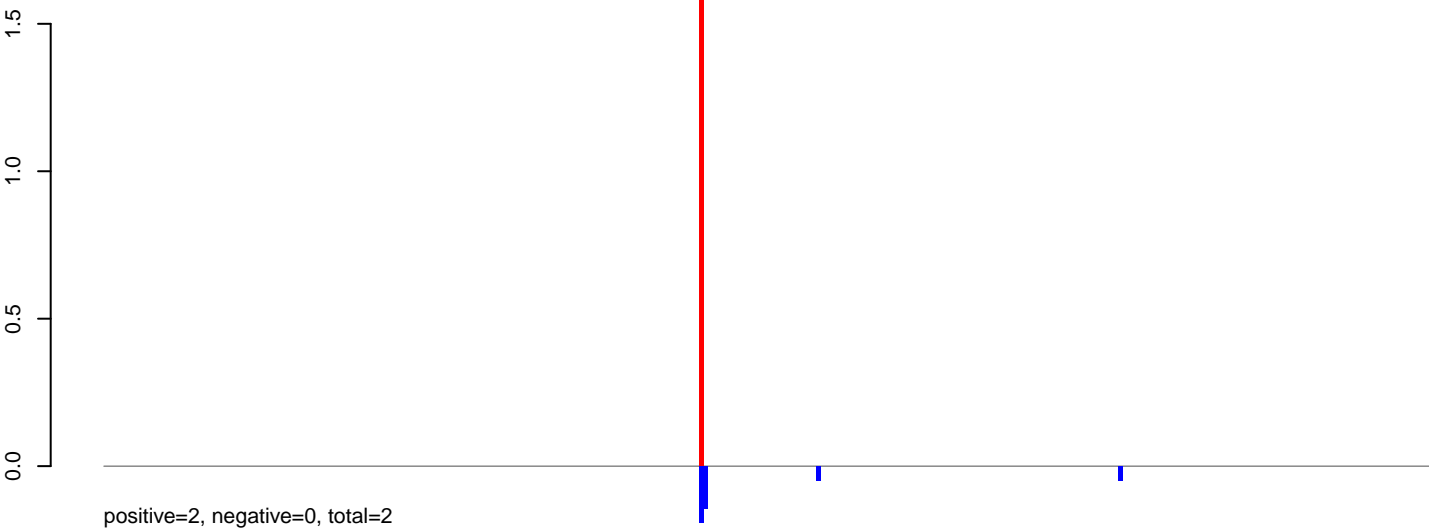

AeAeg_Aag2_NL.M3.24_35.rep

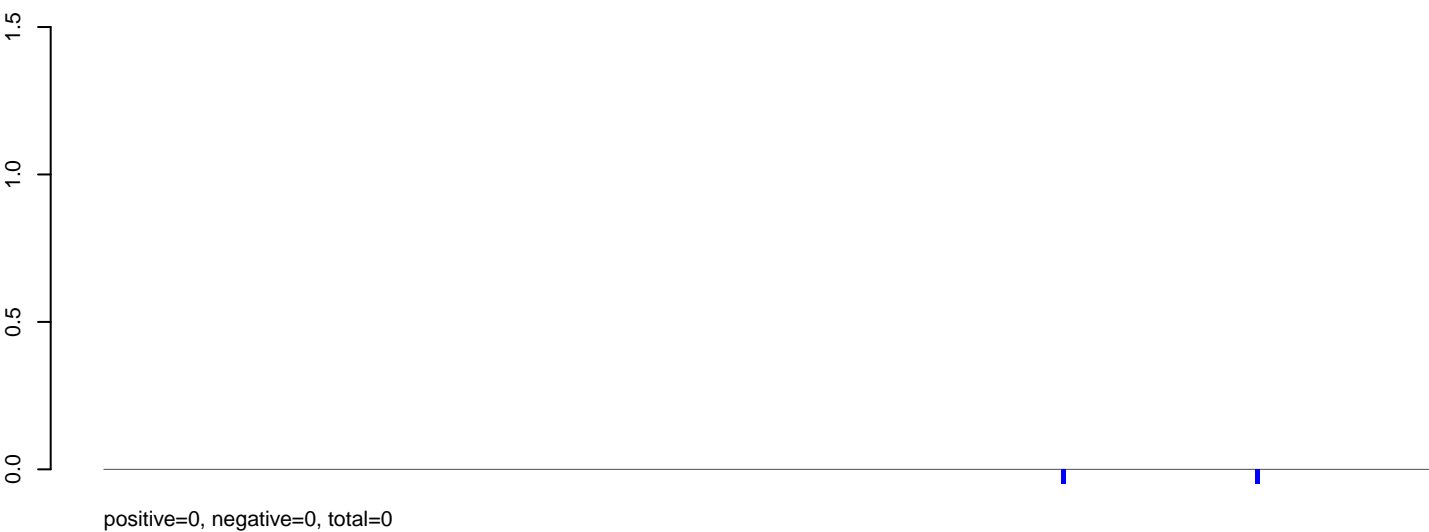

AeAeg_Aag2_NL.M3.rep

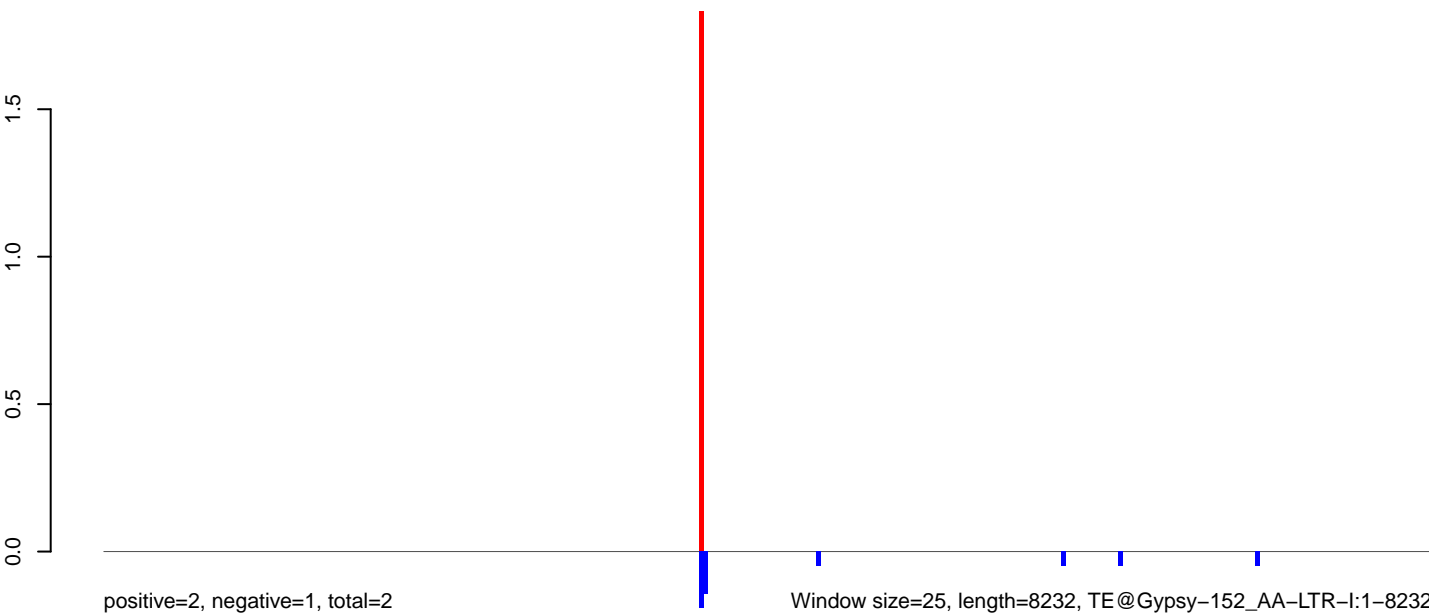

0 2000 4000 6000 8000

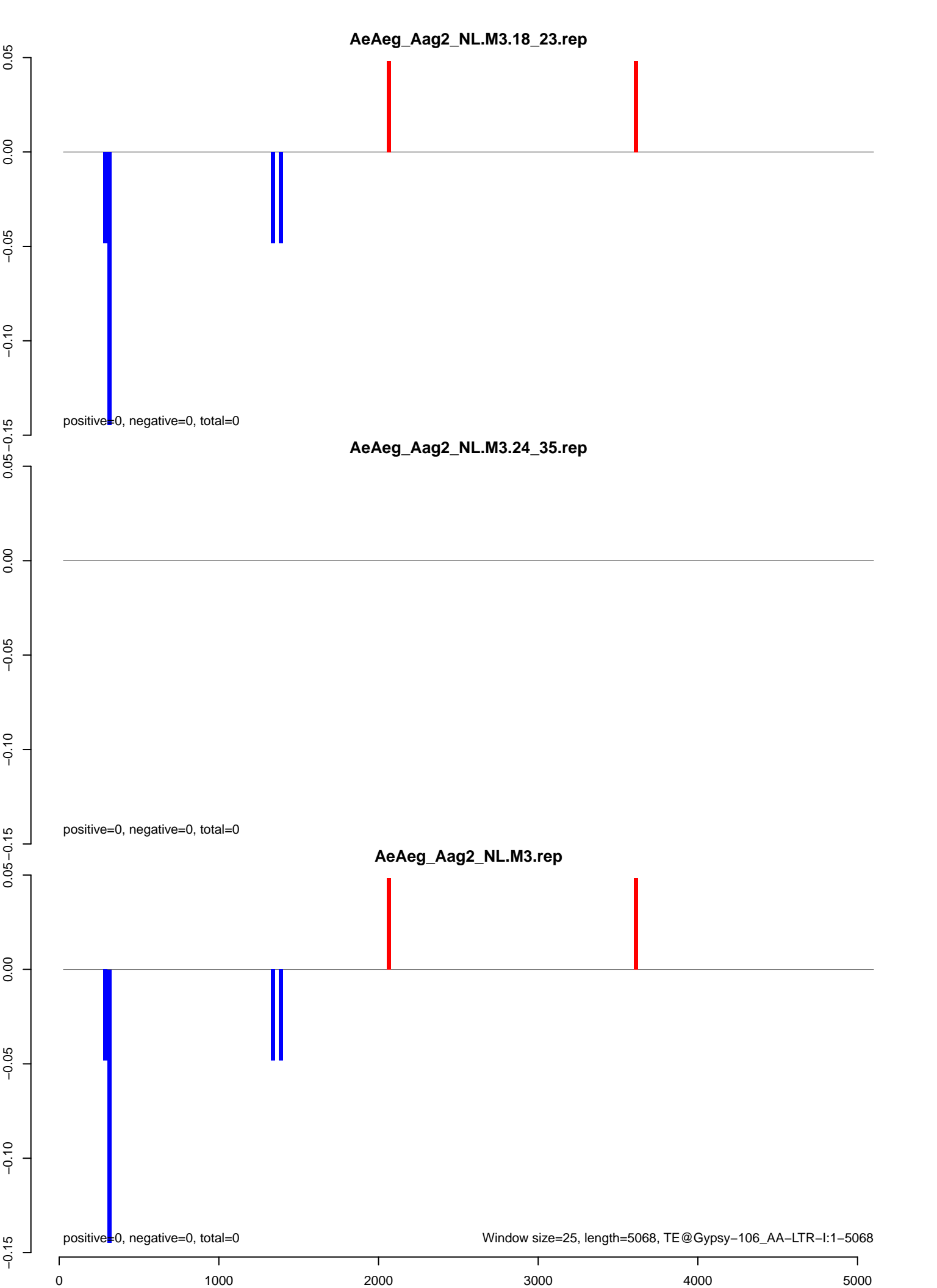

AeAeg_Aag2_NL.M3.18_23.rep

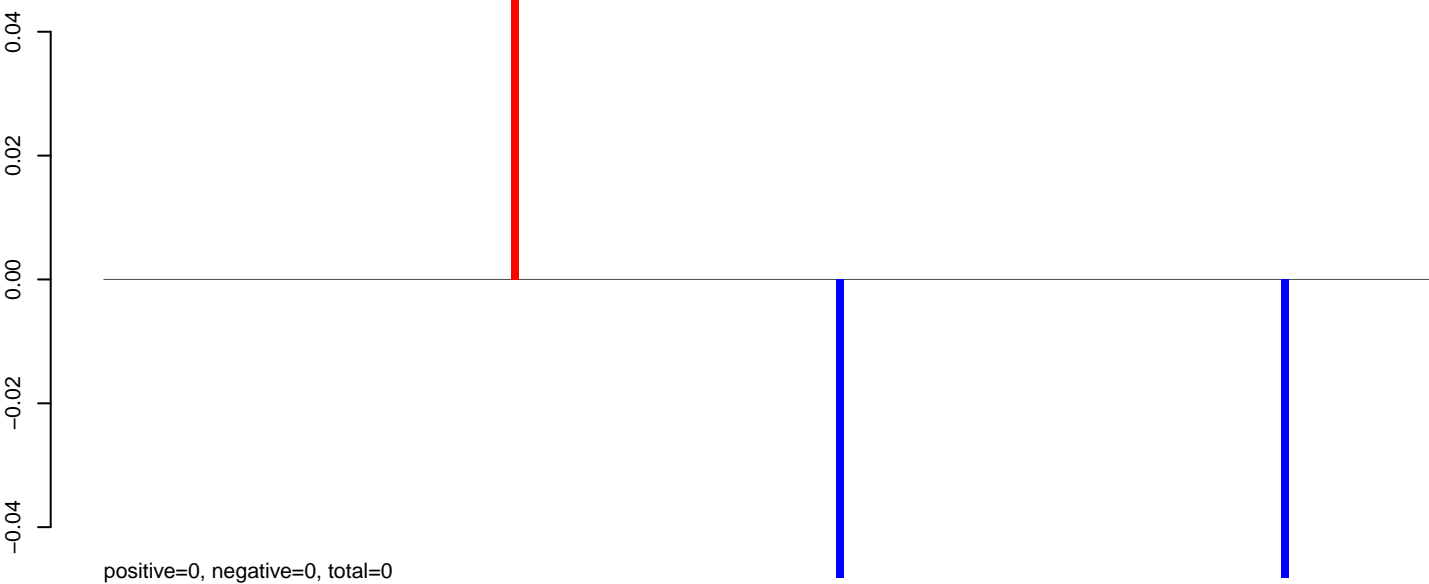

AeAeg_Aag2_NL.M3.24_35.rep

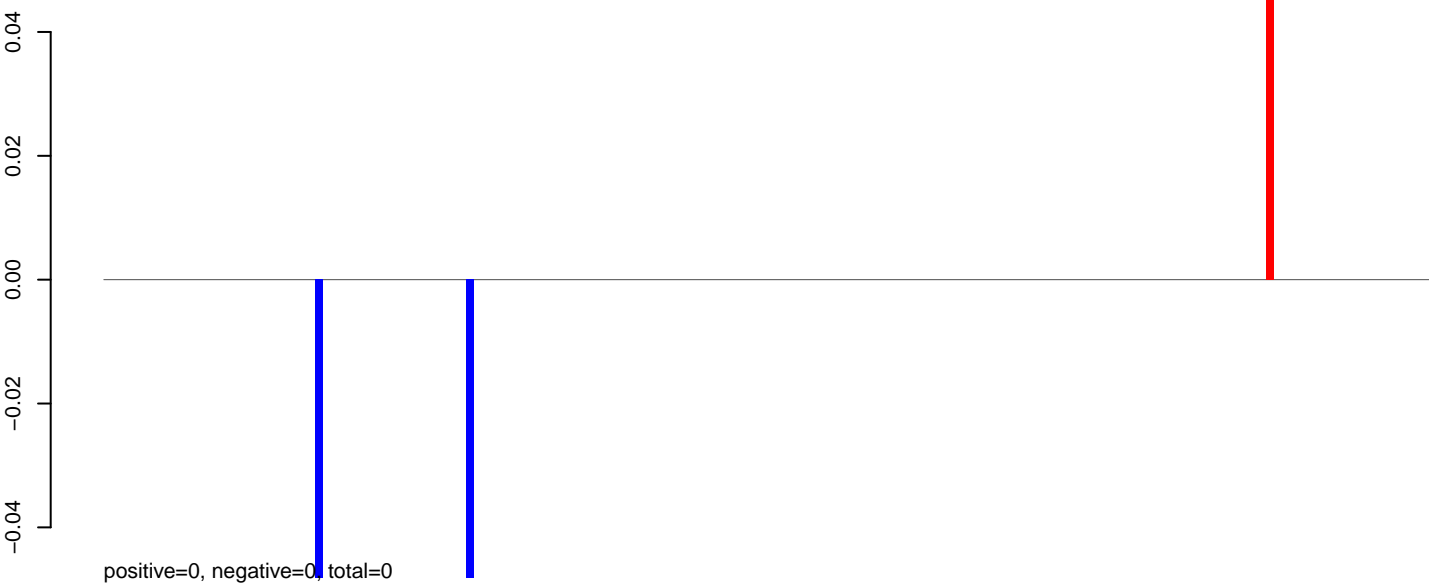

AeAeg_Aag2_NL.M3.rep

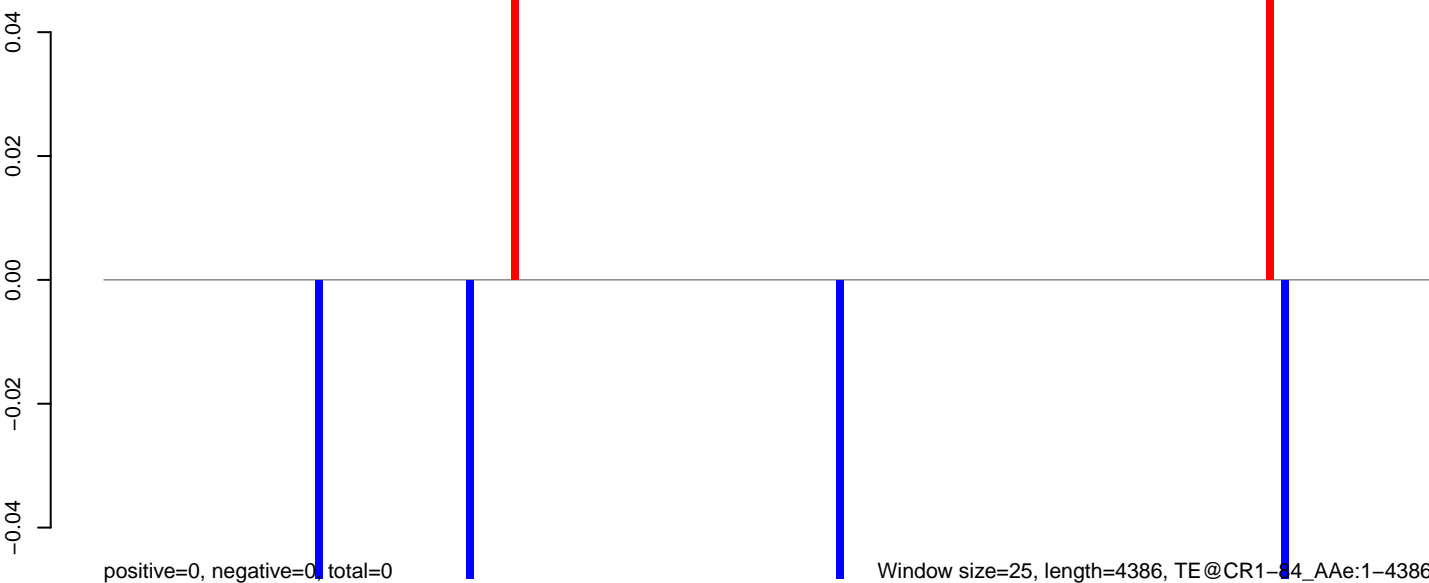

AeAeg_Aag2_NL.M3.18_23.rep



AeAeg_Aag2_NL.M3.24_35.rep

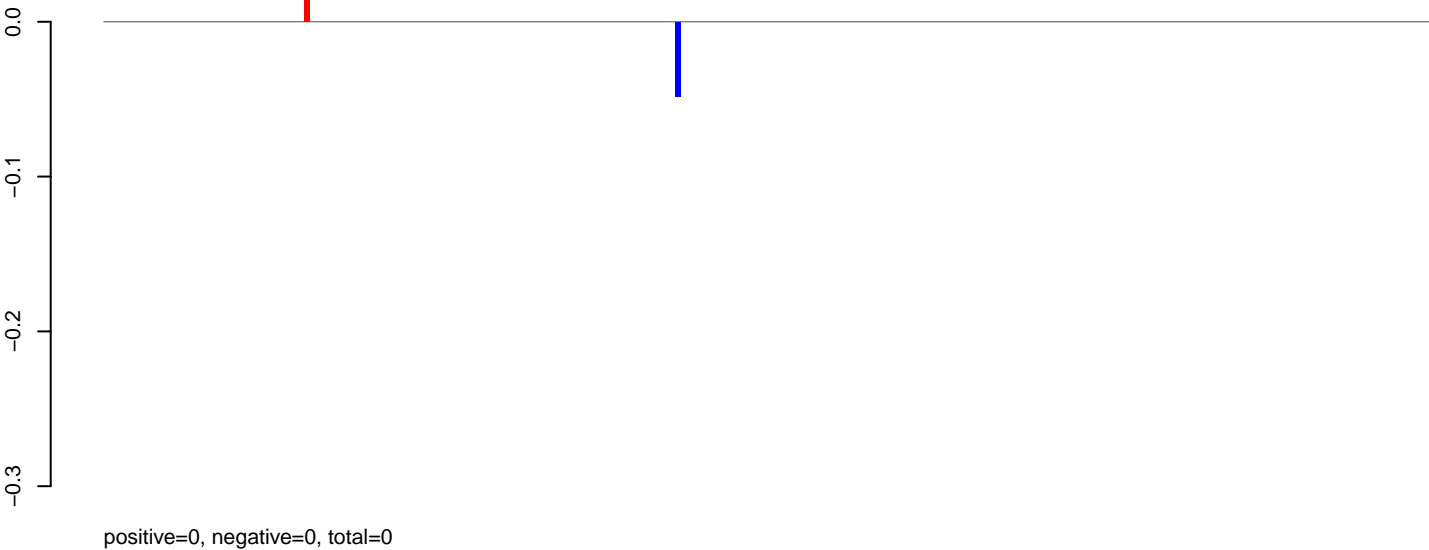

AeAeg_Aag2_NL.M3.rep

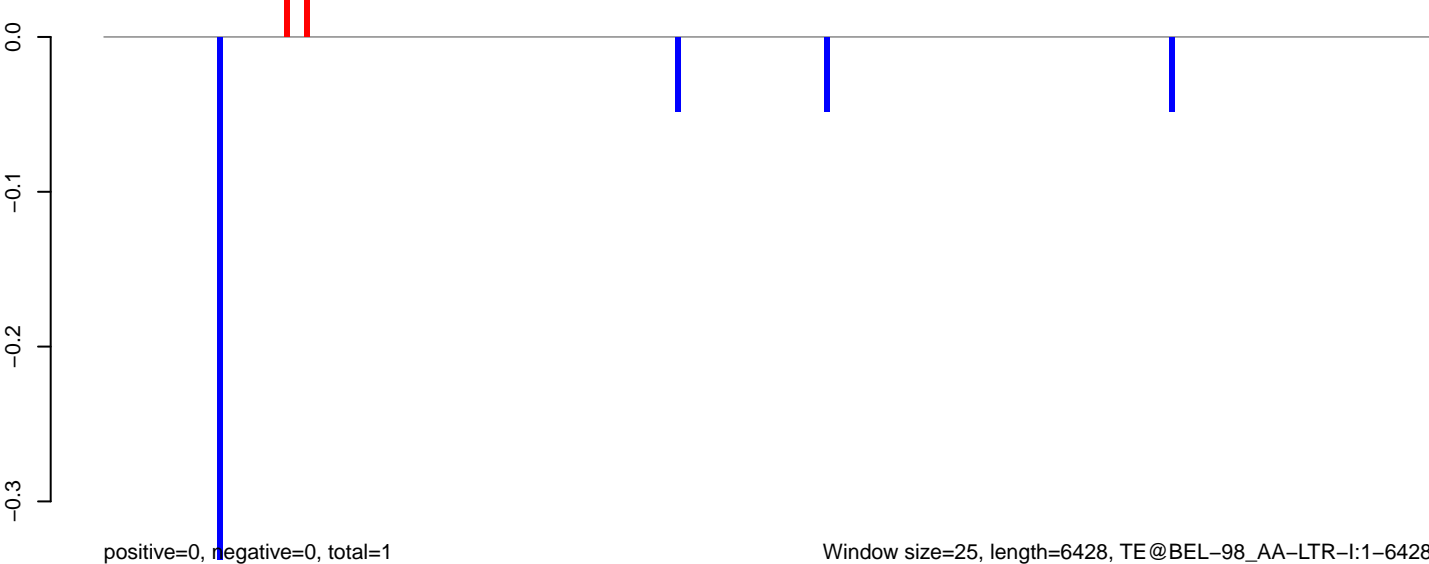

AeAeg_Aag2_NL.M3.18_23.rep

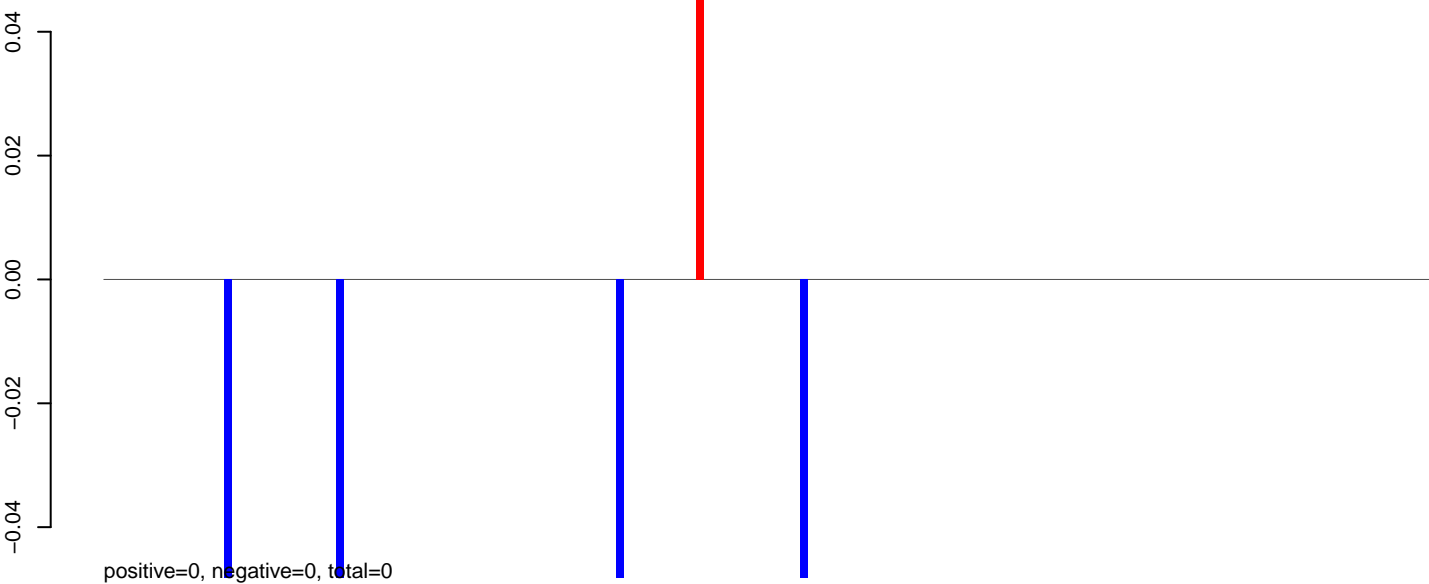

AeAeg_Aag2_NL.M3.24_35.rep

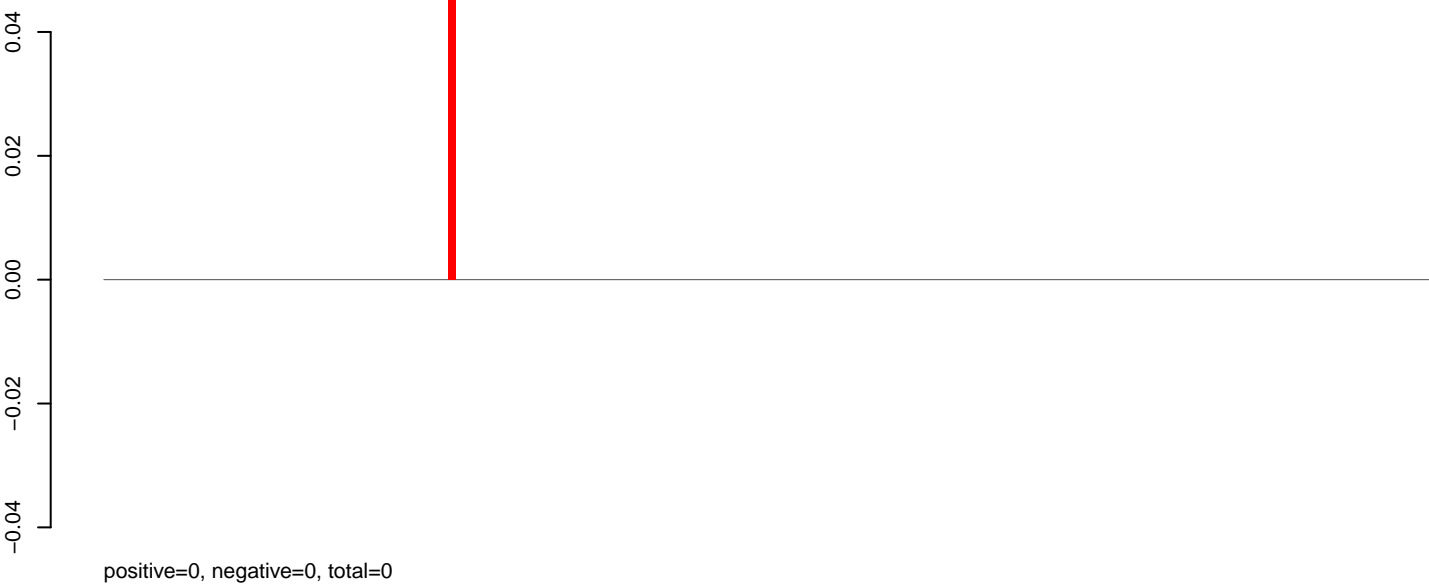

AeAeg_Aag2_NL.M3.rep

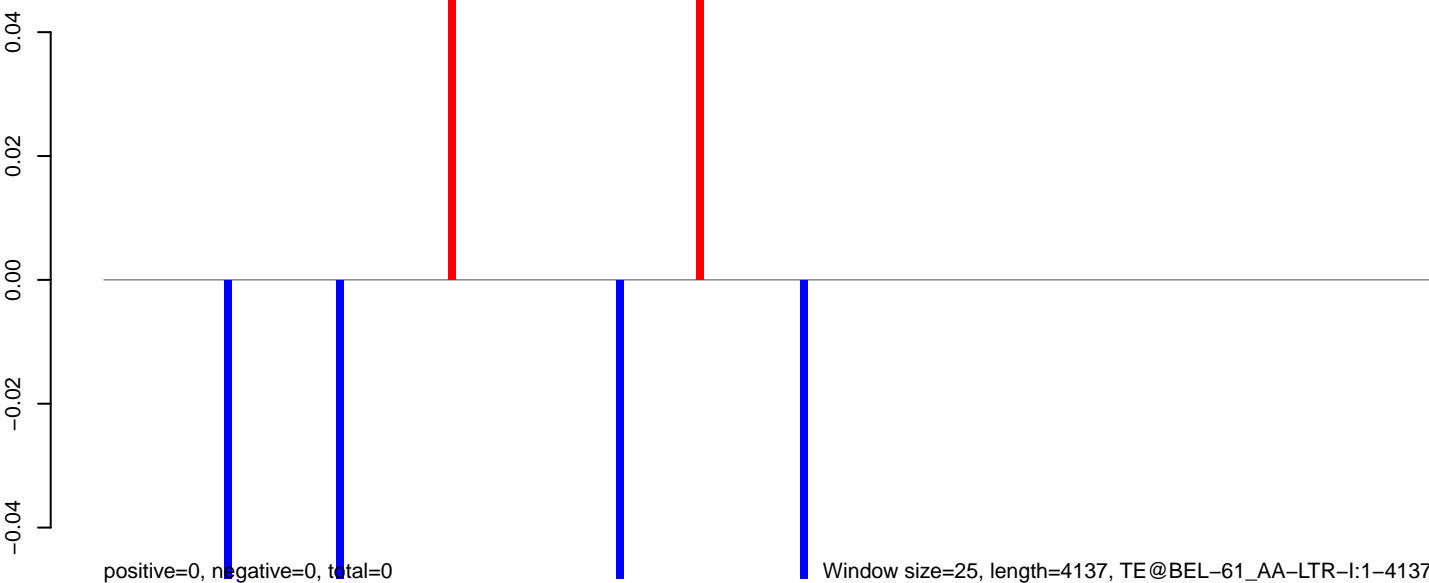

0 1000 2000 3000 4000

AeAeg_Aag2_NL.M3.18_23.rep

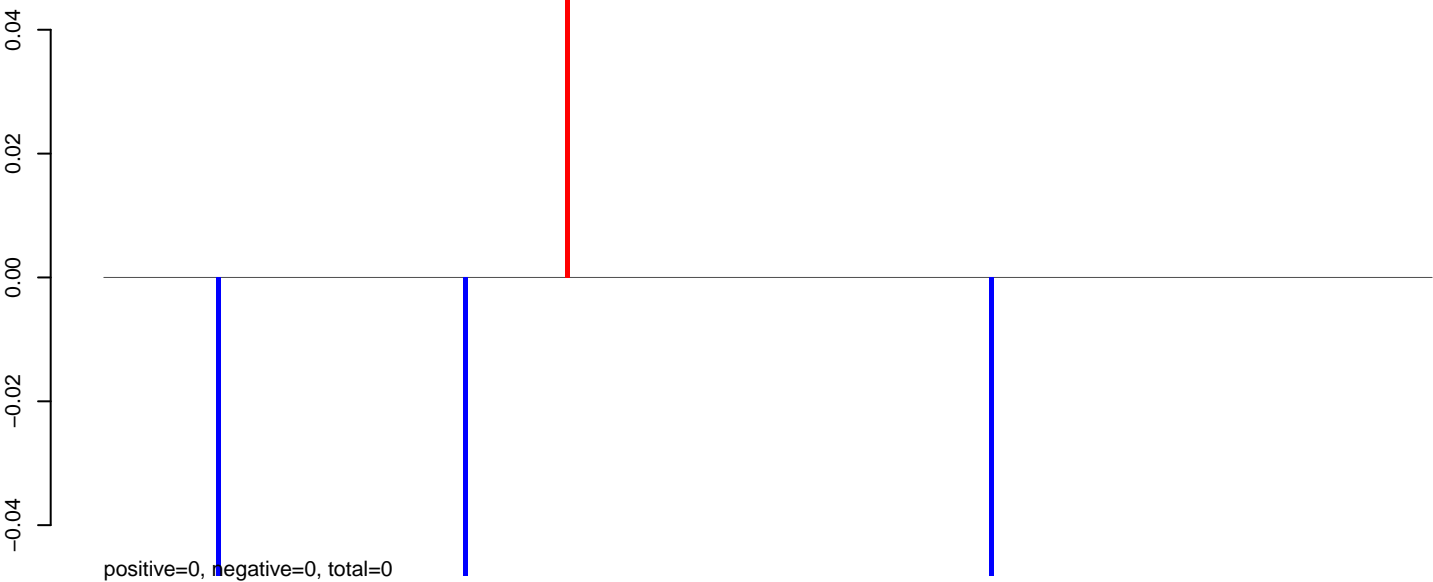

AeAeg_Aag2_NL.M3.24_35.rep

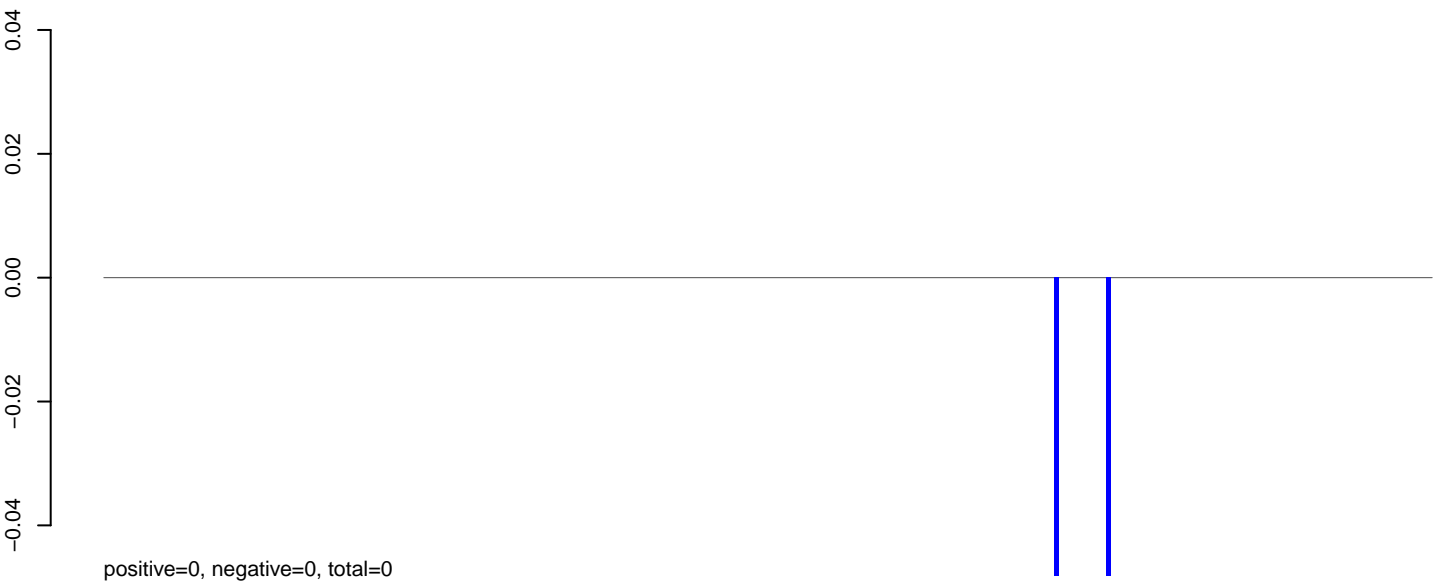

AeAeg_Aag2_NL.M3.rep

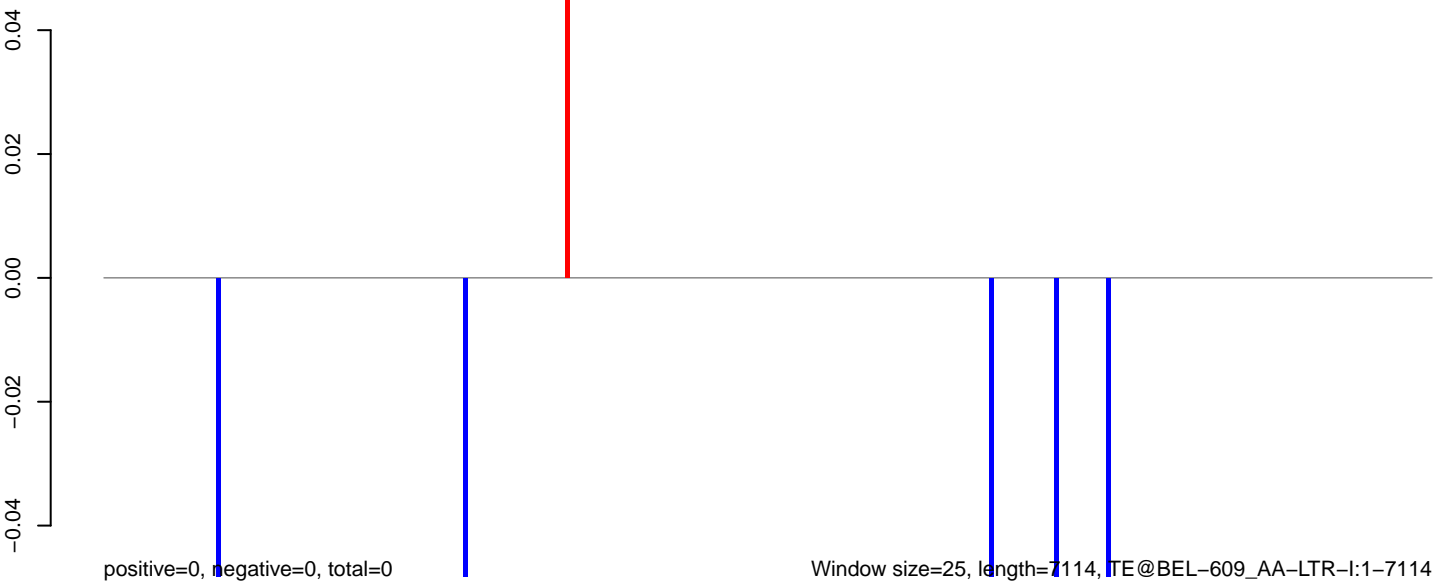

Window size=25, length=7114, TE@BEL-609_AA-LTR-I:1-7114

AeAeg_Aag2_NL.M3.18_23.rep

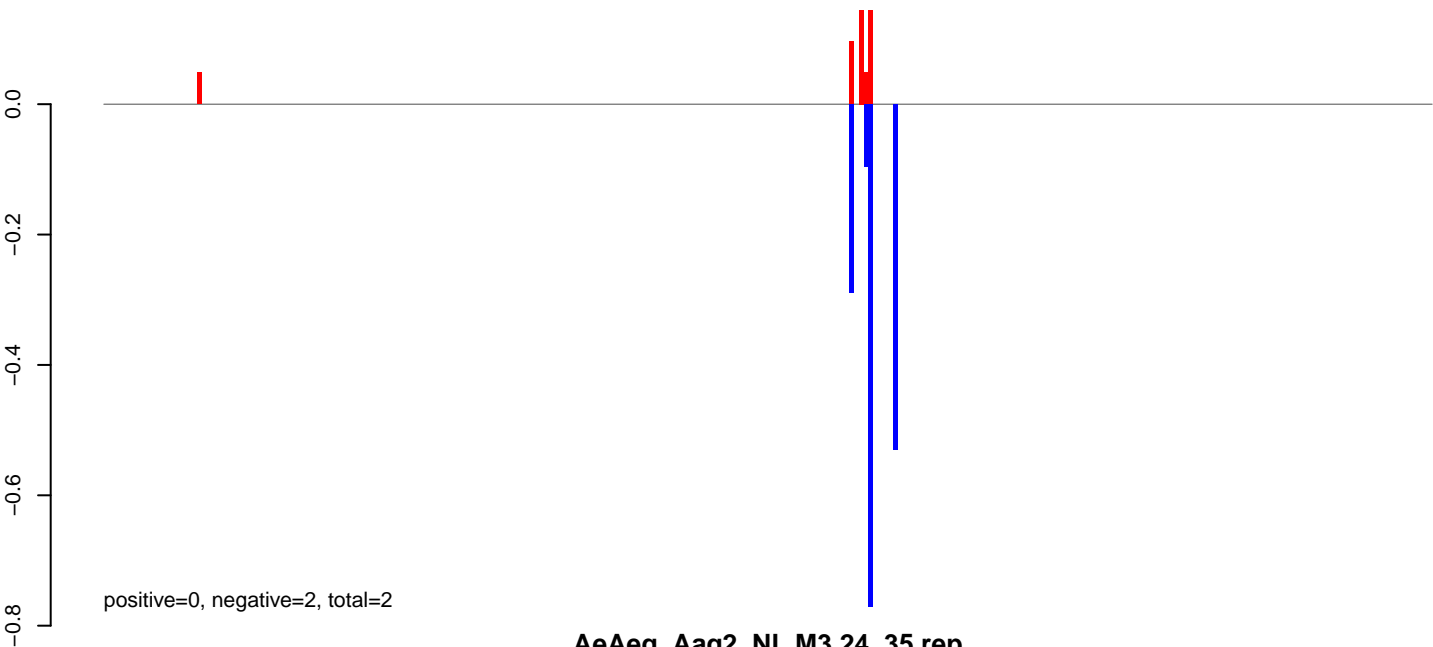

AeAeg_Aag2_NL.M3.24_35.rep

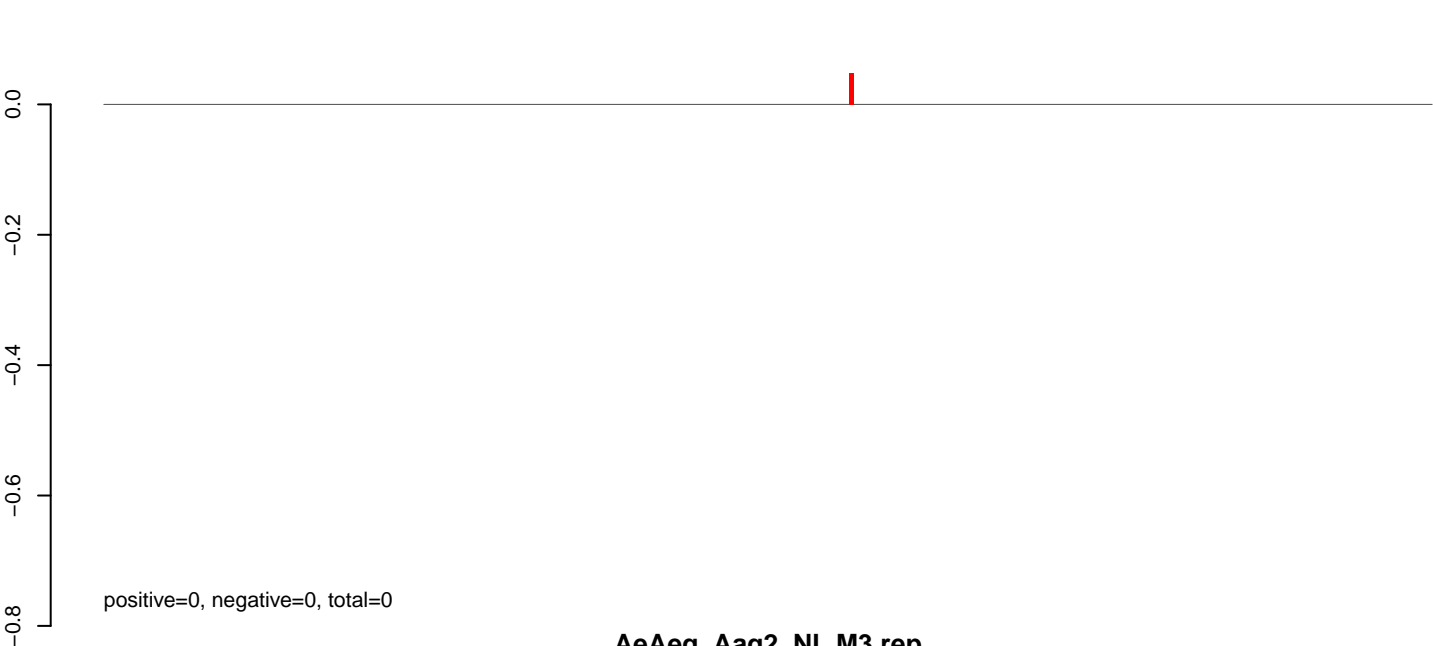

AeAeg_Aag2_NL.M3.rep

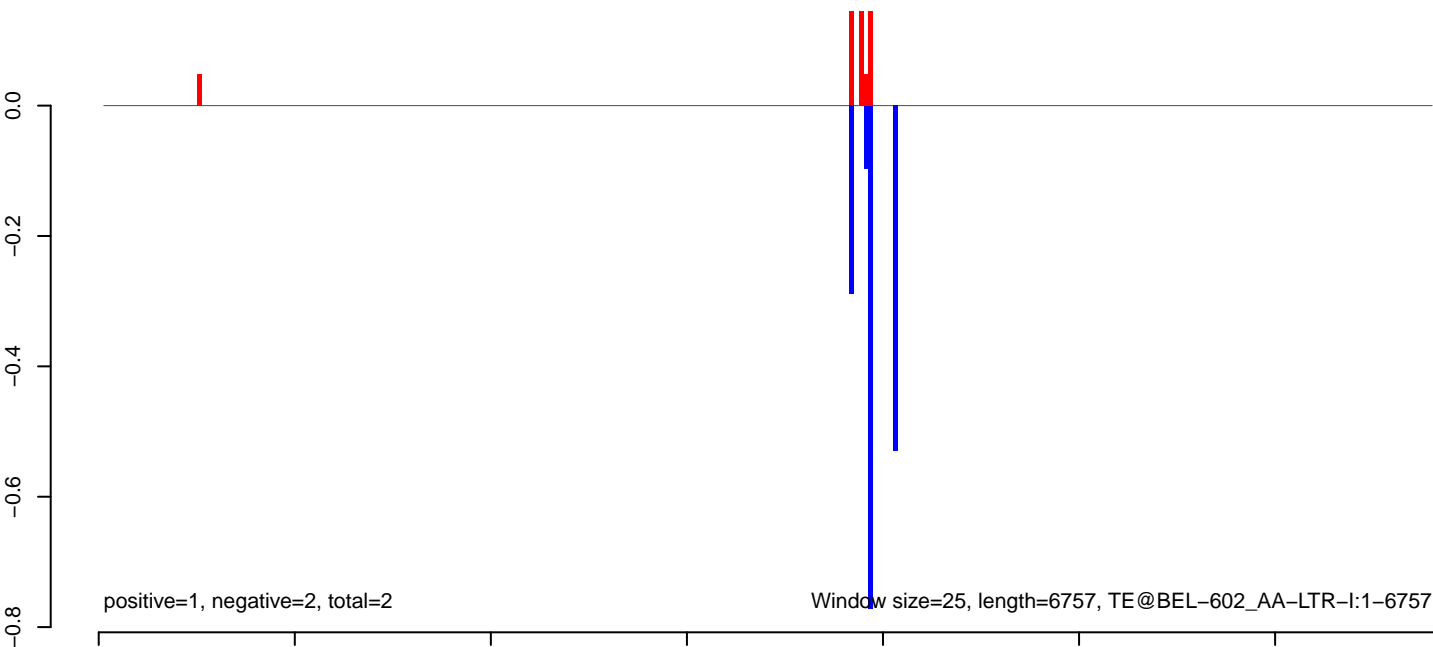

AeAeg_Aag2_NL.M3.18_23.rep

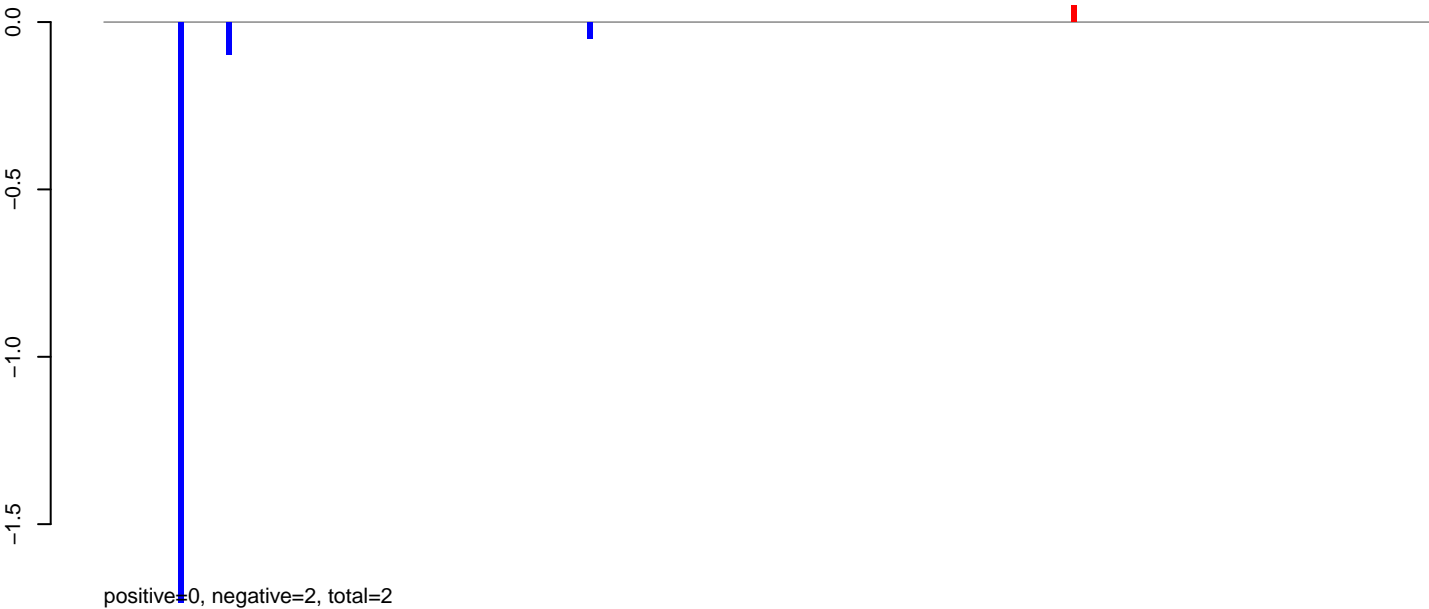

AeAeg_Aag2_NL.M3.24_35.rep



AeAeg_Aag2_NL.M3.rep

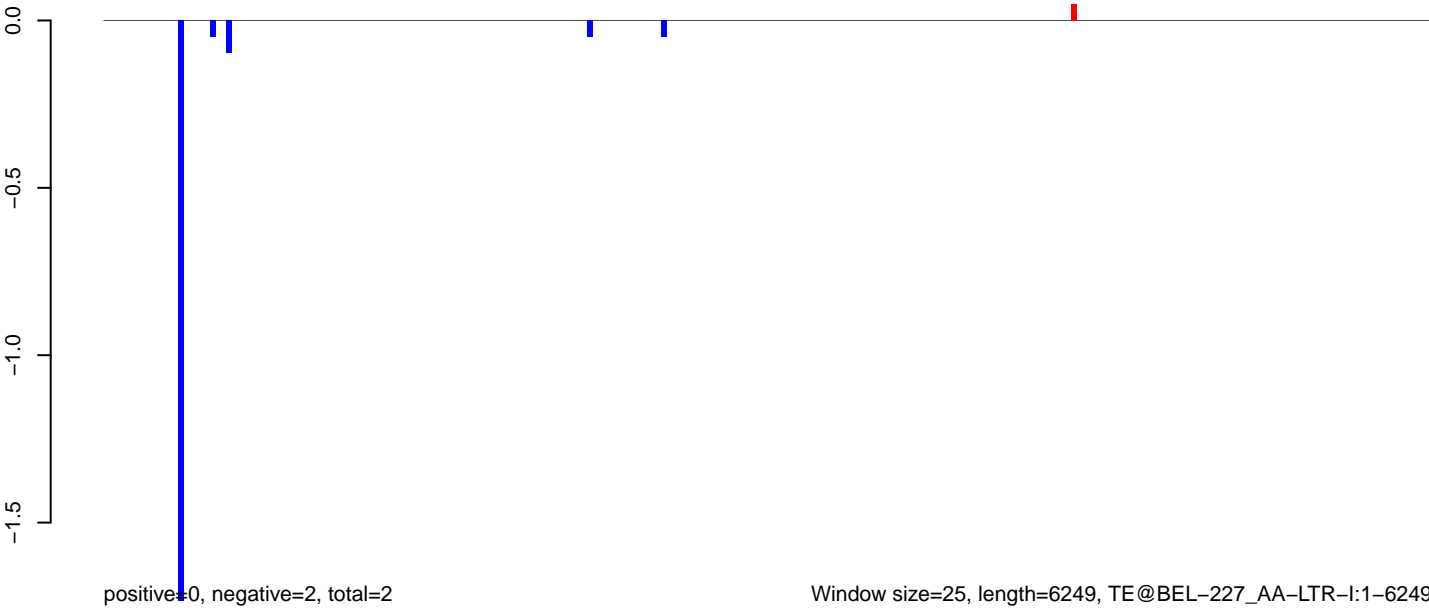

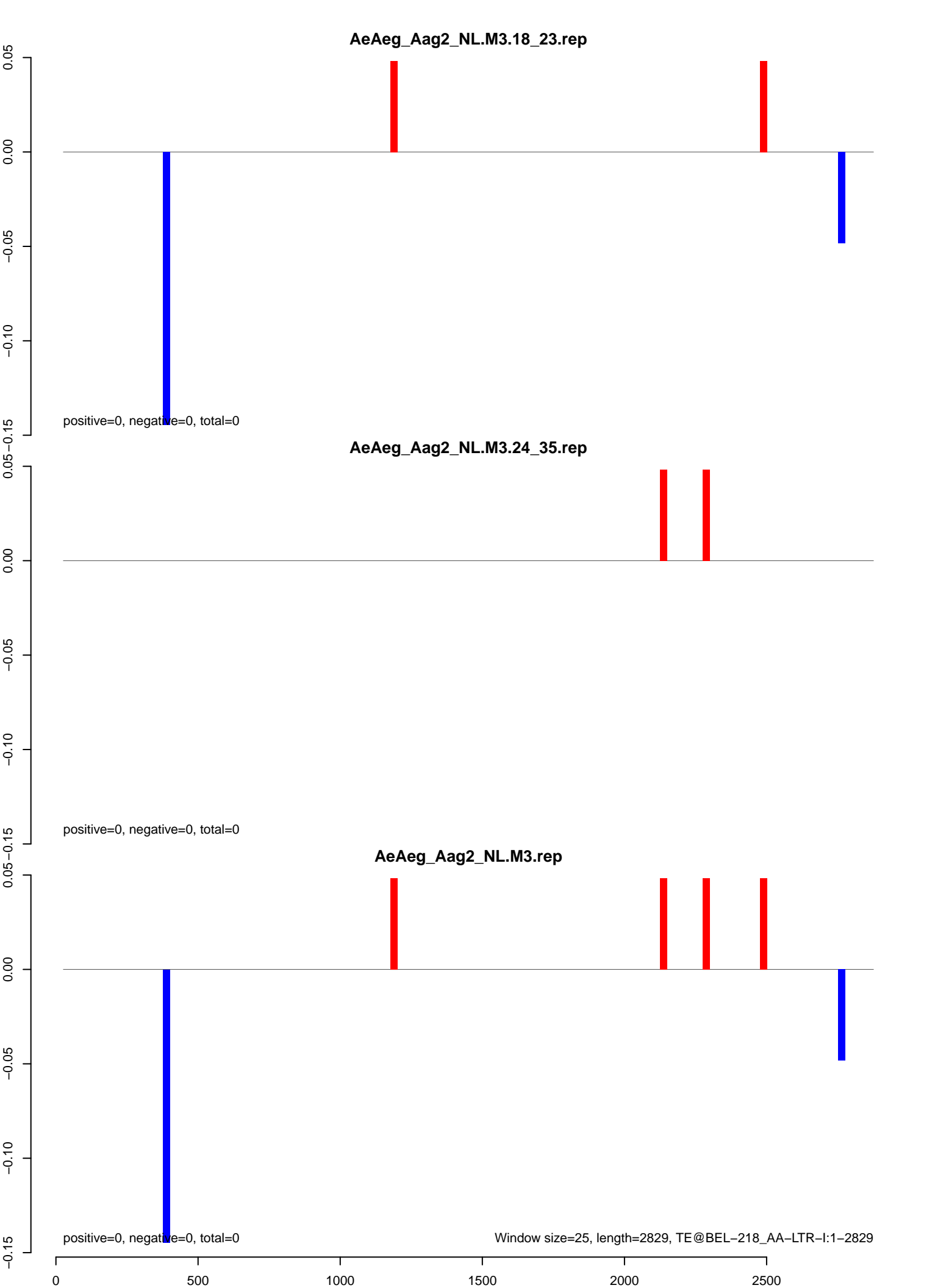

AeAeg_Aag2_NL.M3.18_23.rep

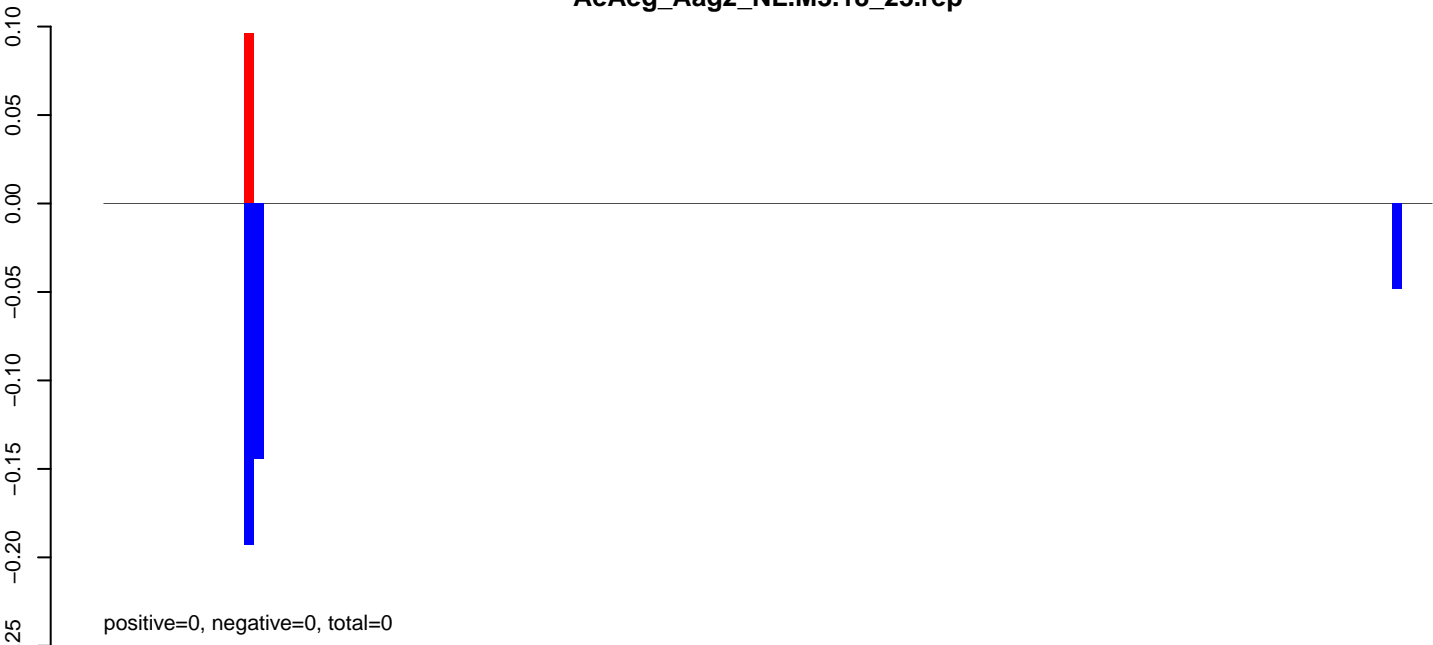

AeAeg_Aag2_NL.M3.24_35.rep



AeAeg_Aag2_NL.M3.rep

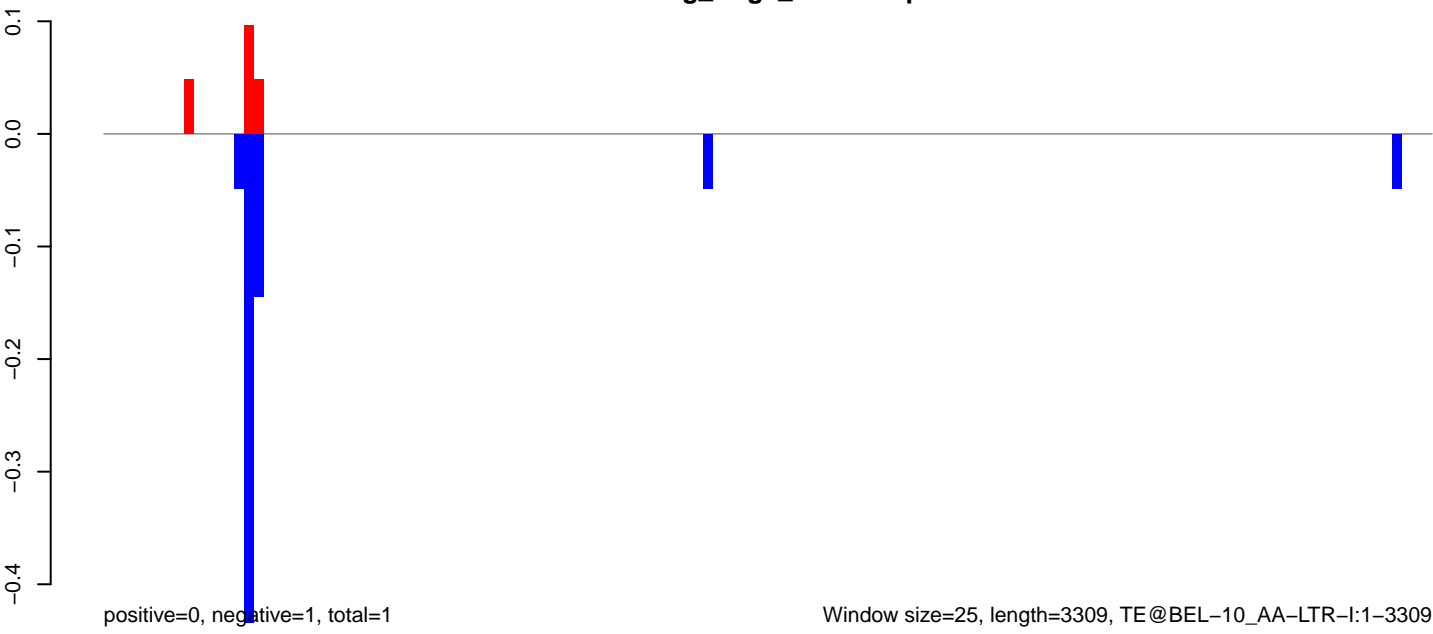

AeAeg_Aag2_NL.M3.18_23.rep

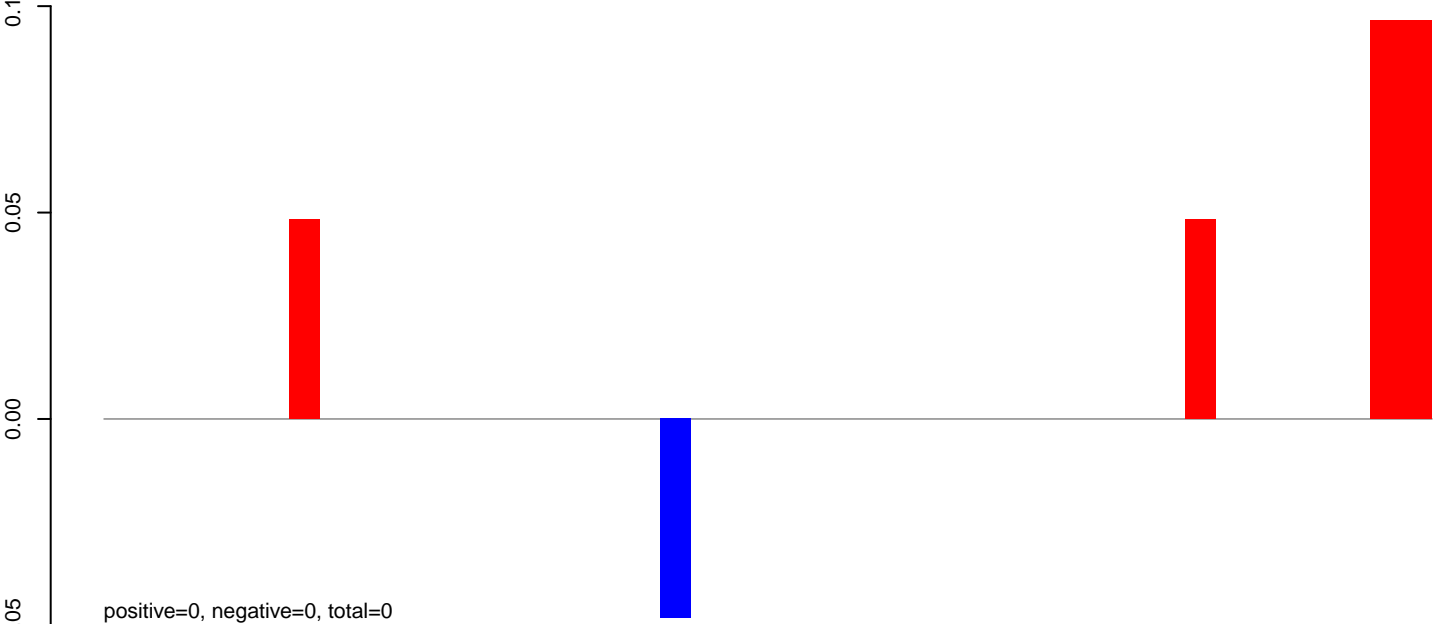

AeAeg_Aag2_NL.M3.24_35.rep

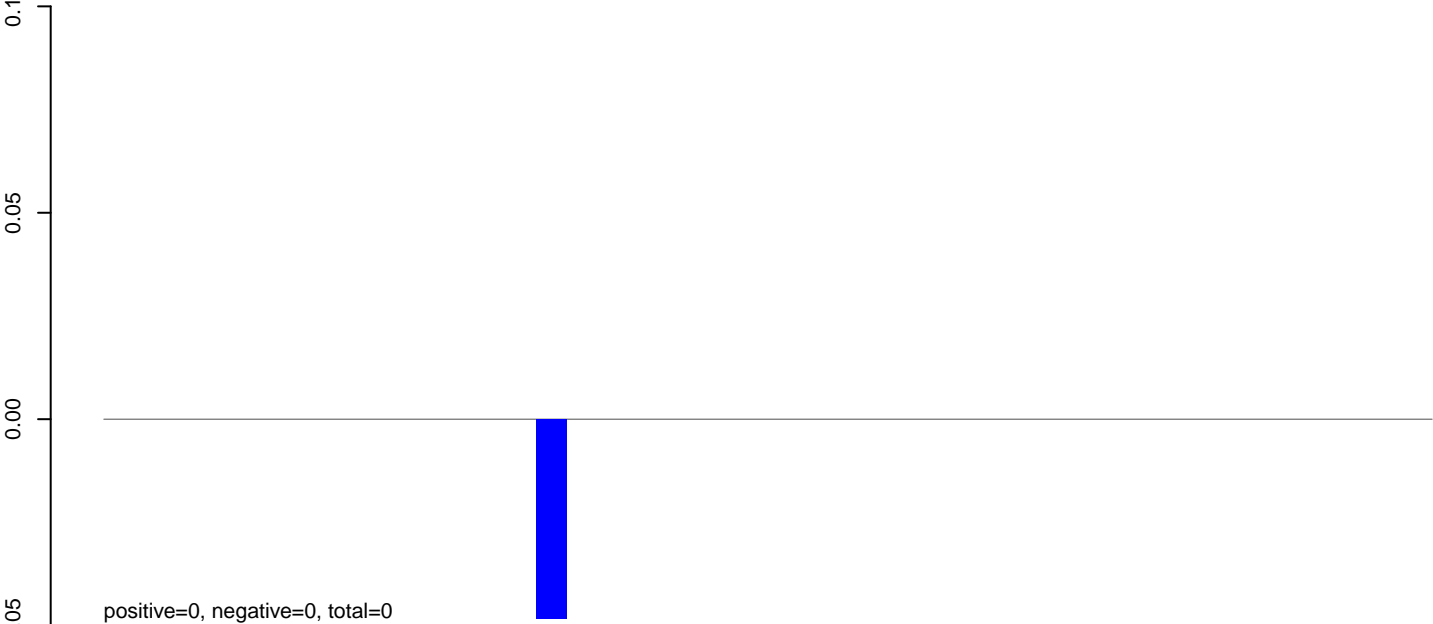

AeAeg_Aag2_NL.M3.rep

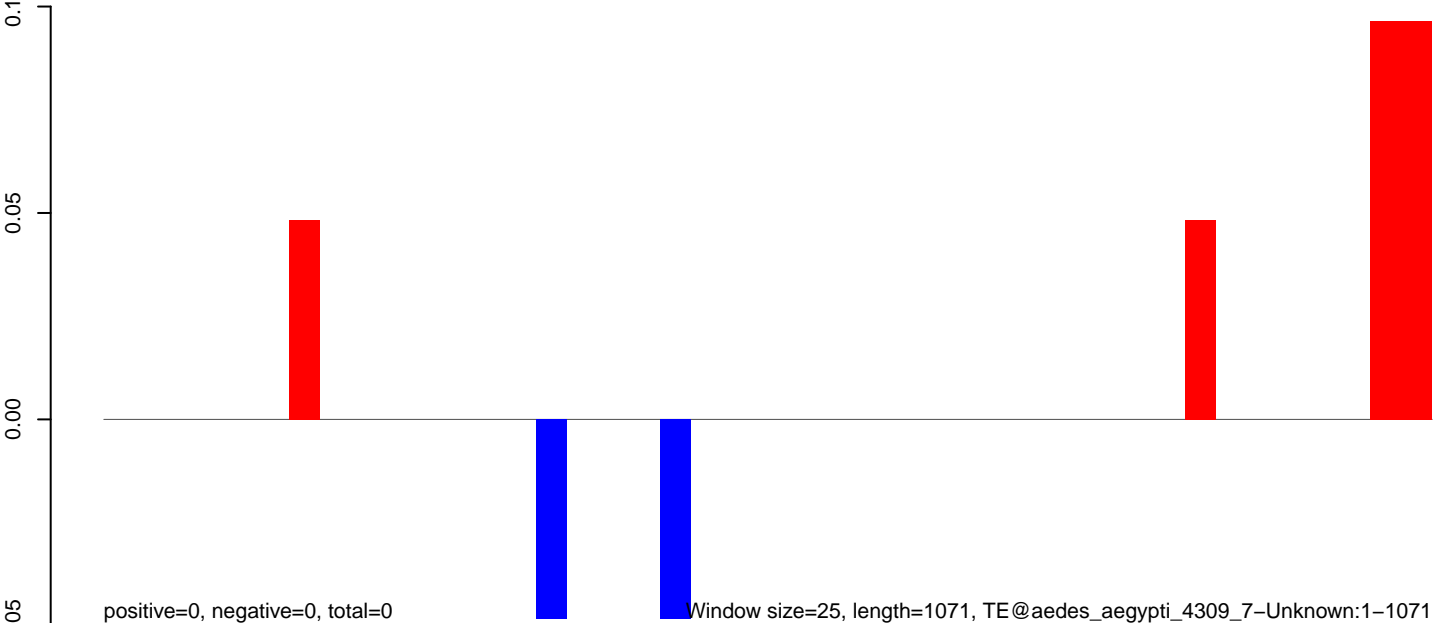

AeAeg_Aag2_NL.M3.18_23.rep

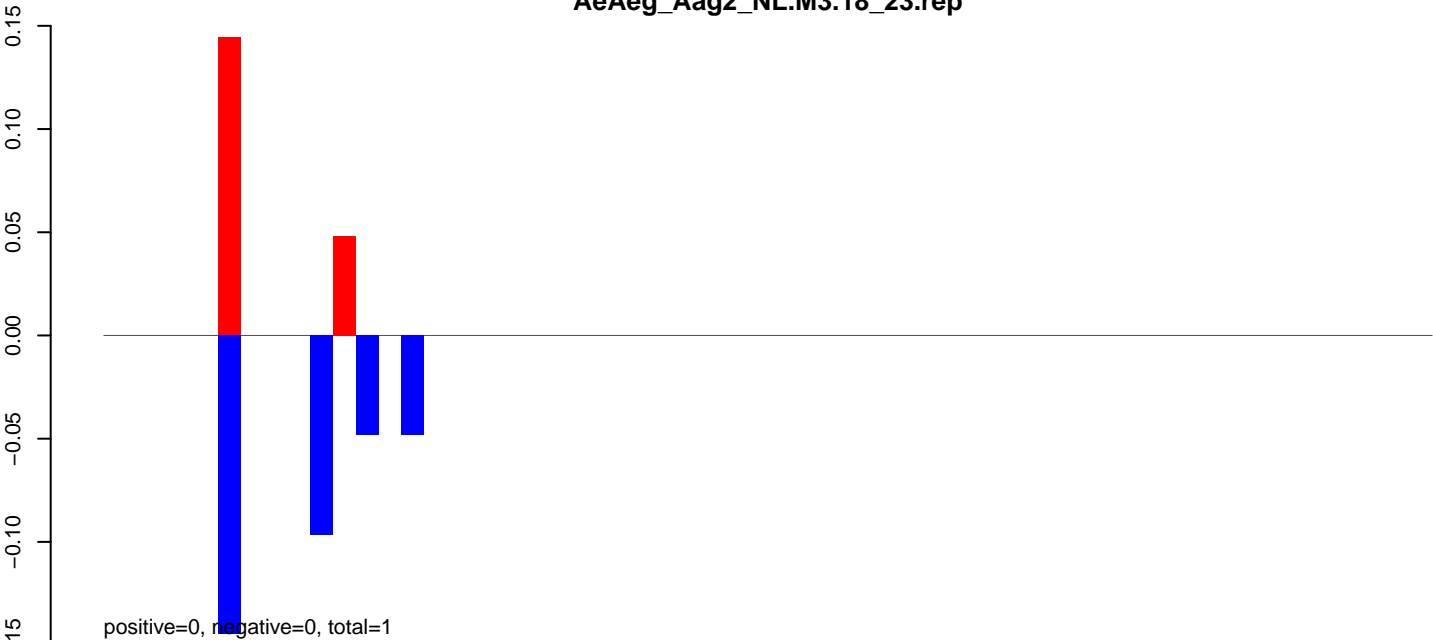

AeAeg_Aag2_NL.M3.24_35.rep

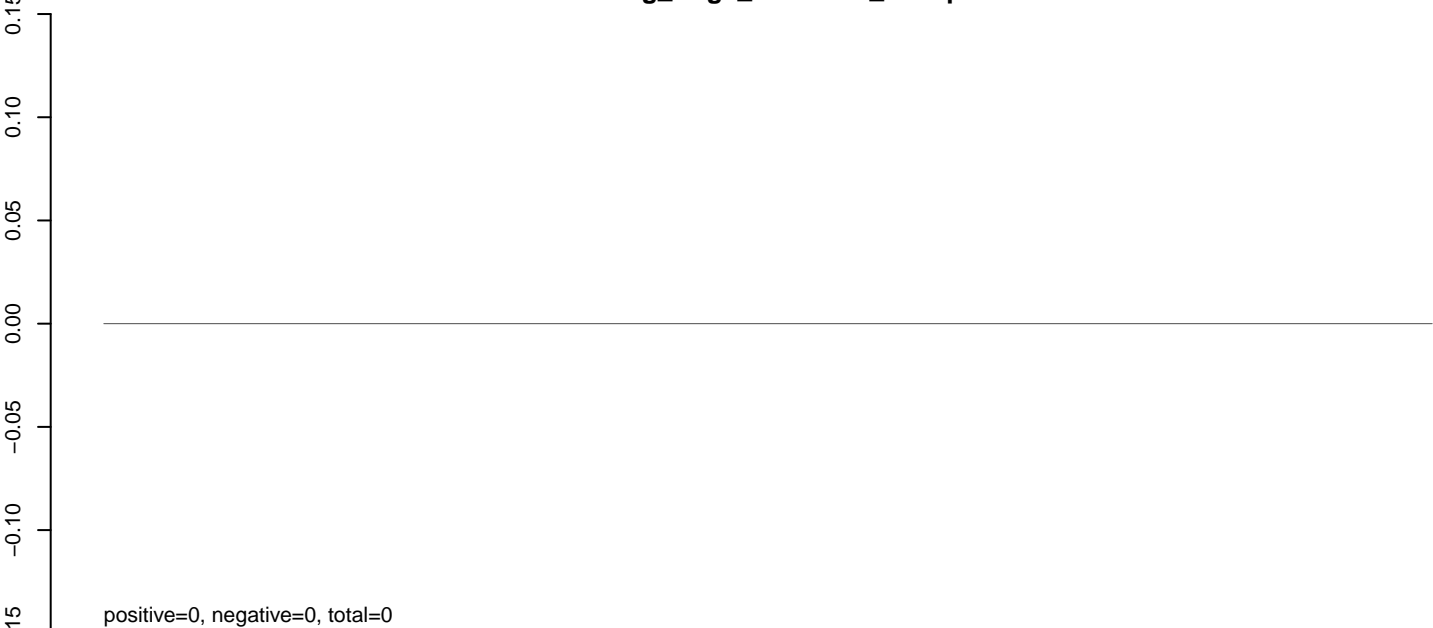

AeAeg_Aag2_NL.M3.rep



AeAeg_Aag2_NL.M3.18_23.rep

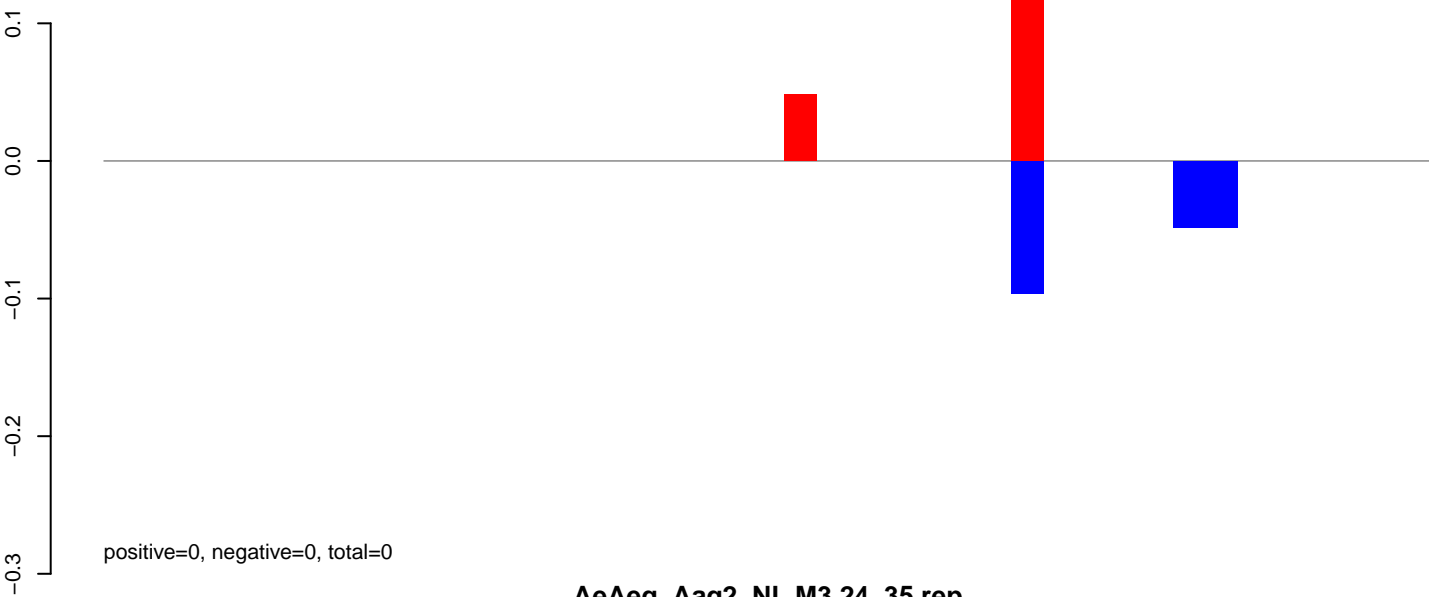

AeAeg_Aag2_NL.M3.24_35.rep



AeAeg_Aag2_NL.M3.rep

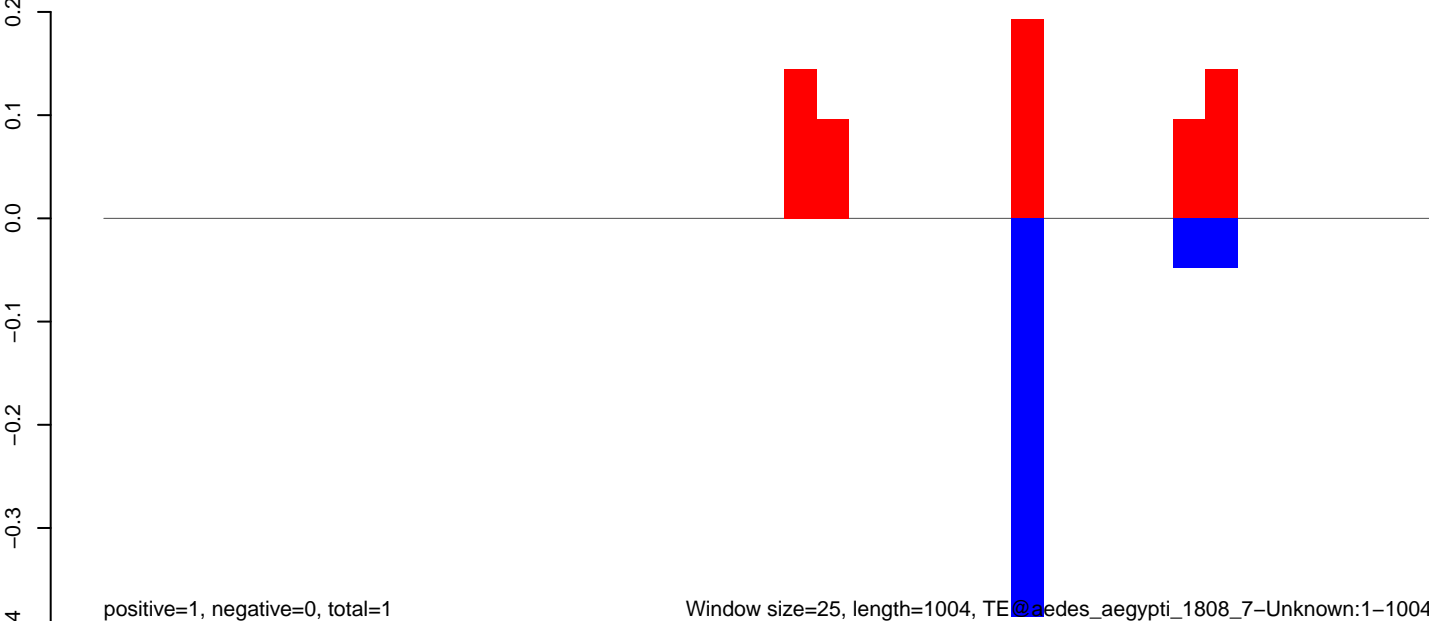

AeAeg_Aag2_NL.M3.18_23.rep

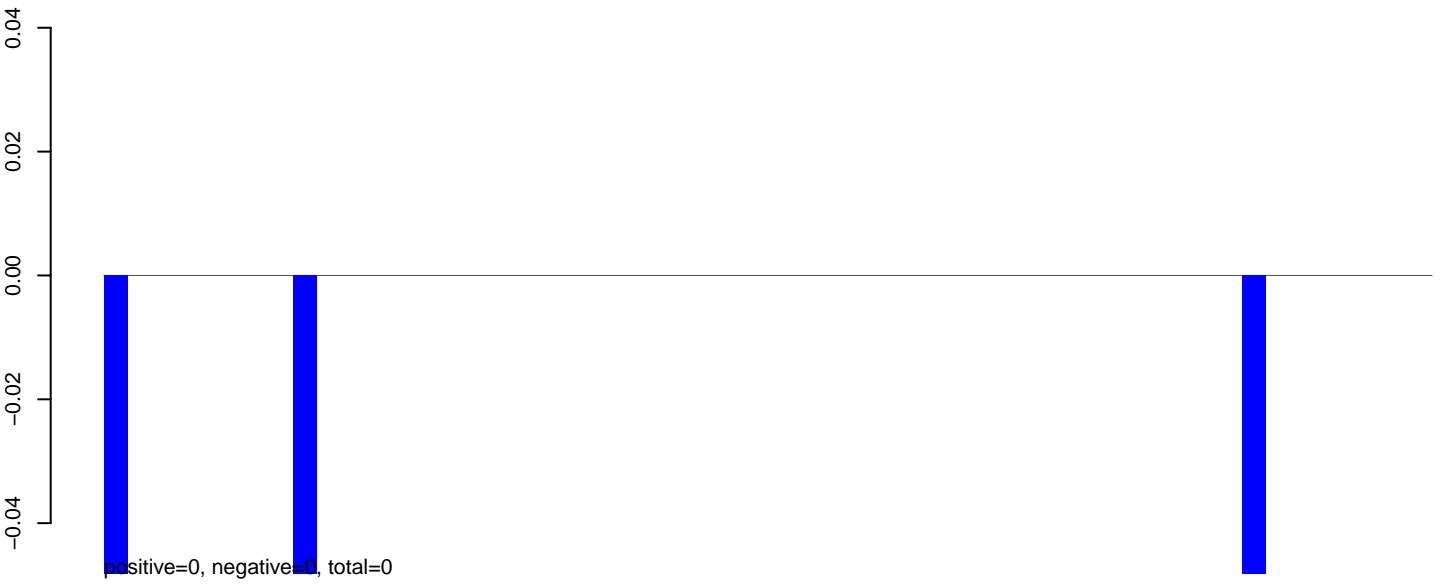

AeAeg_Aag2_NL.M3.24_35.rep

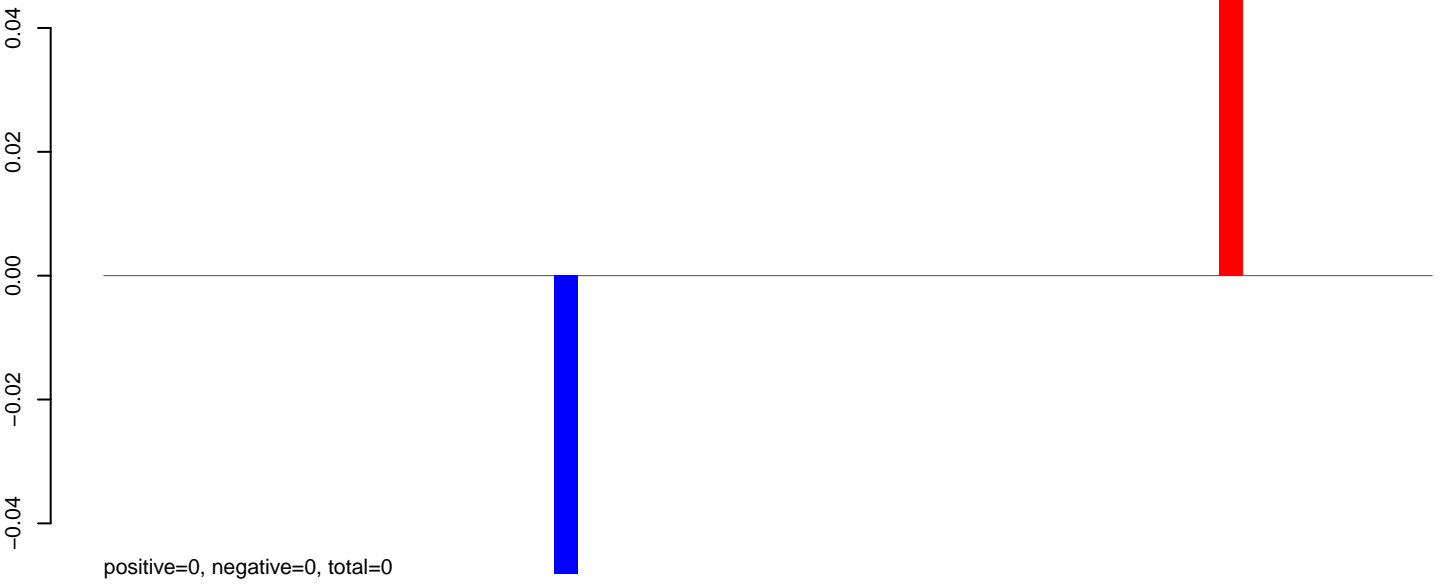

AeAeg_Aag2_NL.M3.rep

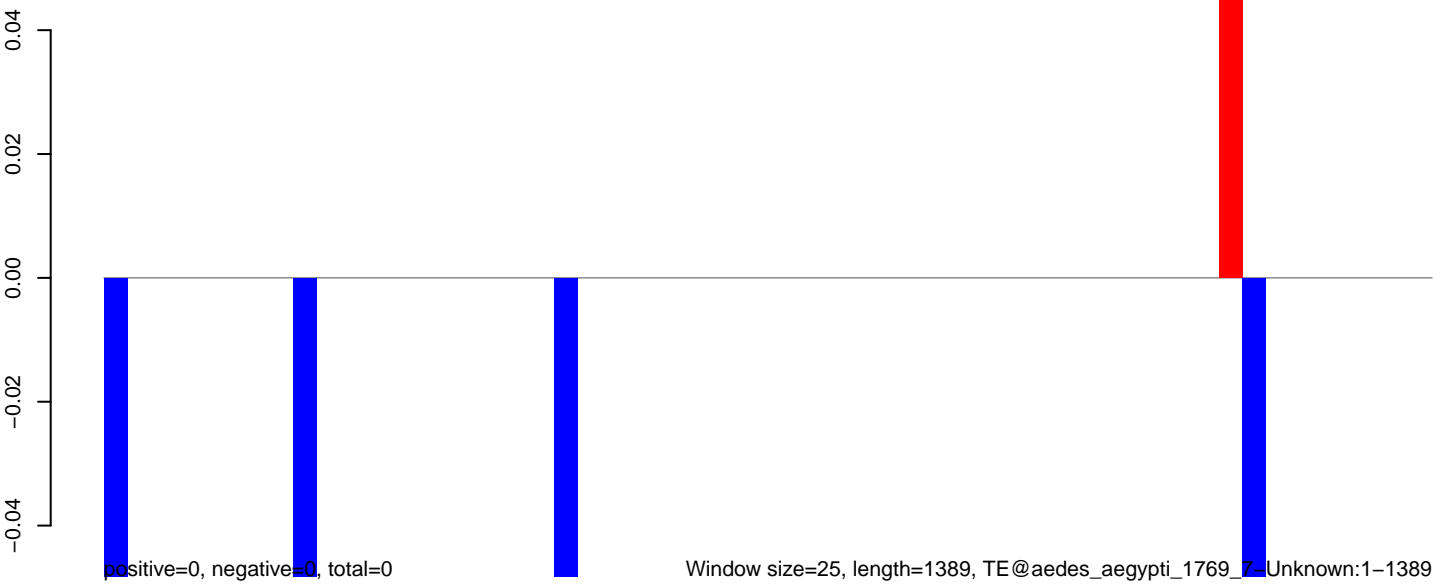

0 200 400 600 800 1000 1200 1400

AeAeg_Aag2_NL.M3.18_23.rep

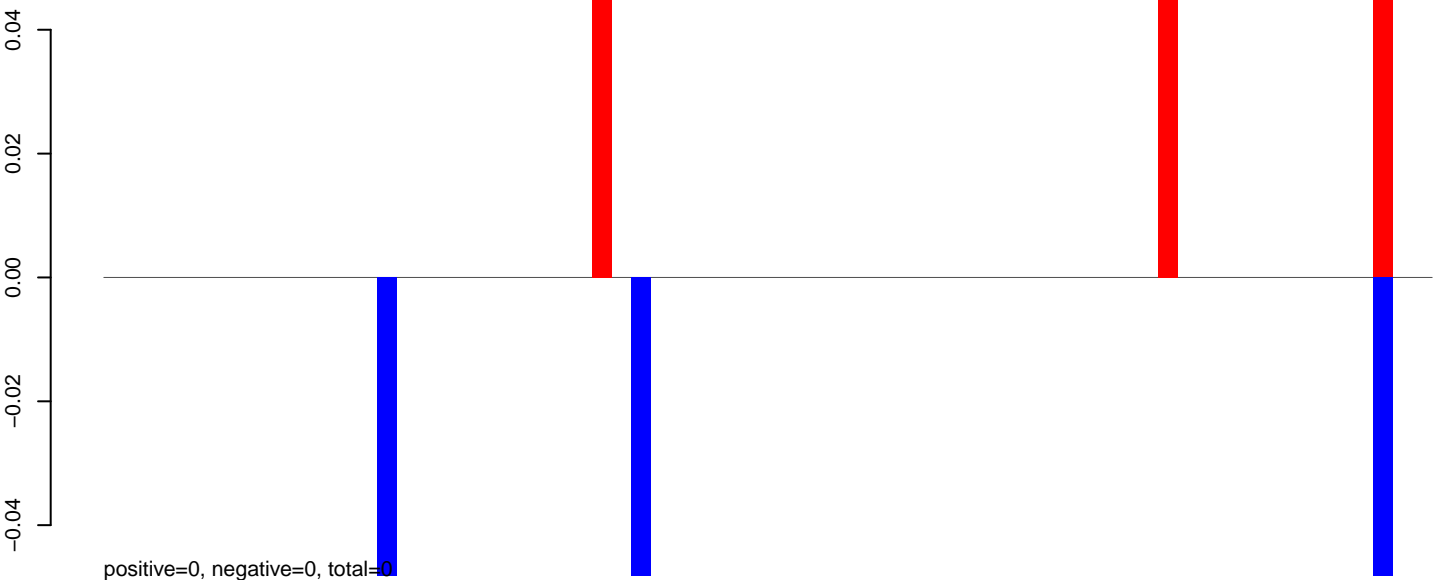

AeAeg_Aag2_NL.M3.24_35.rep

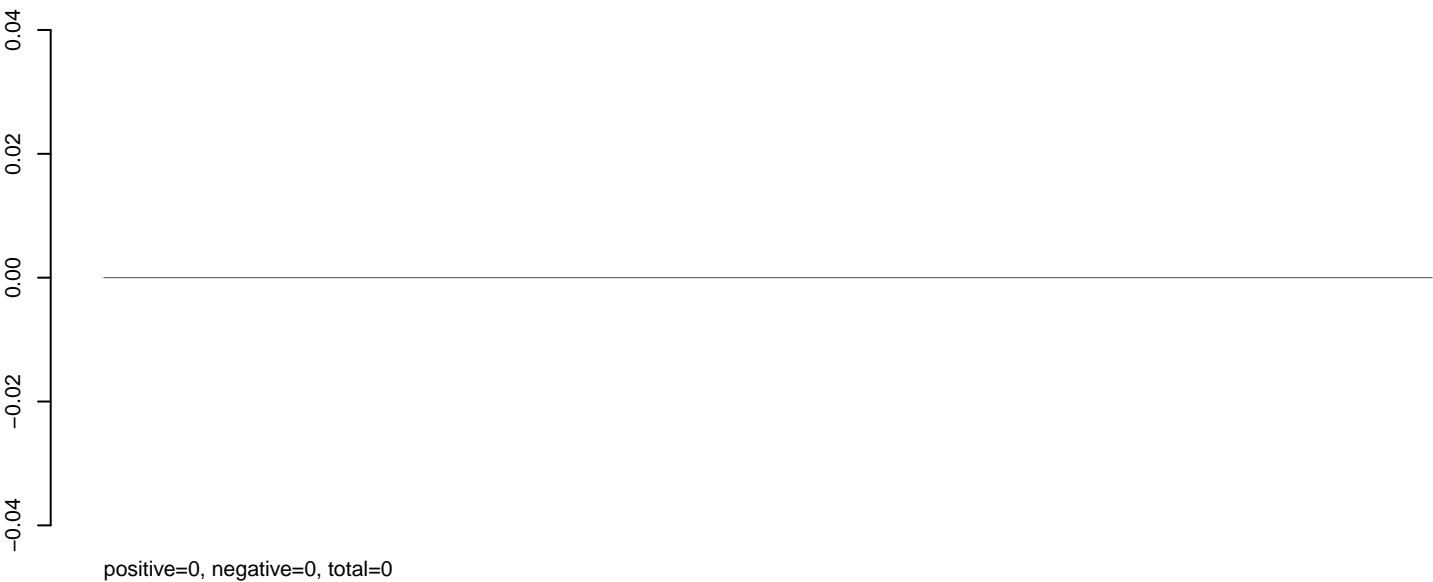

AeAeg_Aag2_NL.M3.rep

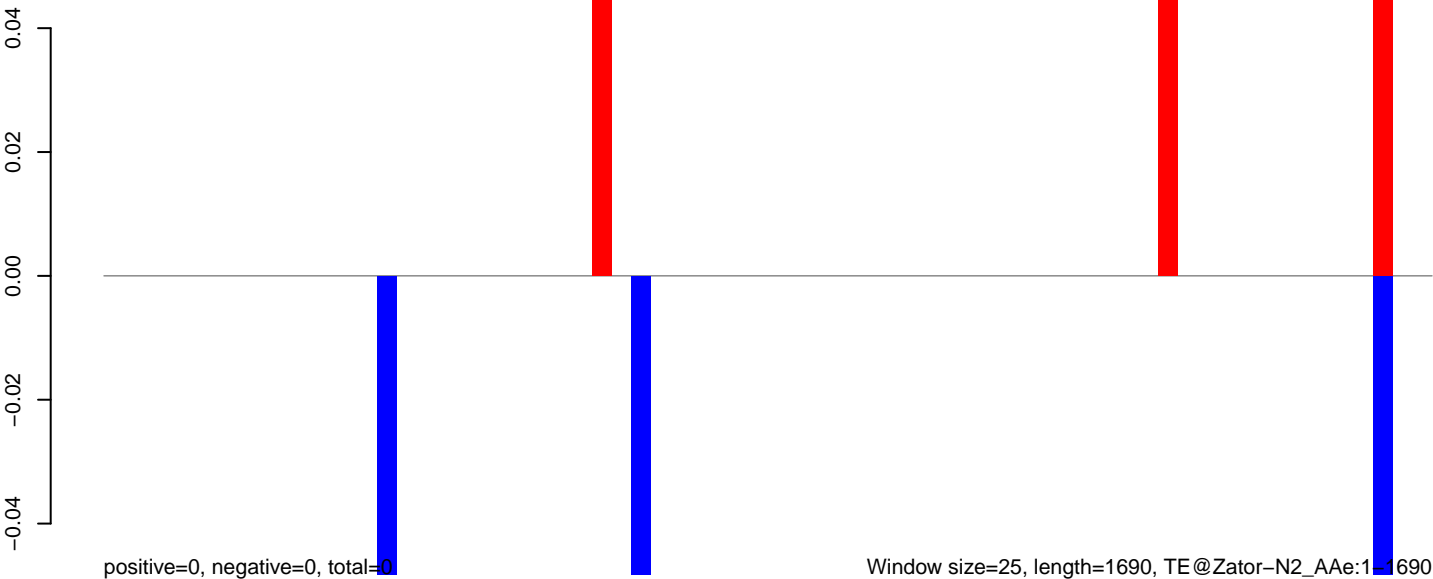

AeAeg_Aag2_NL.M3.18_23.rep

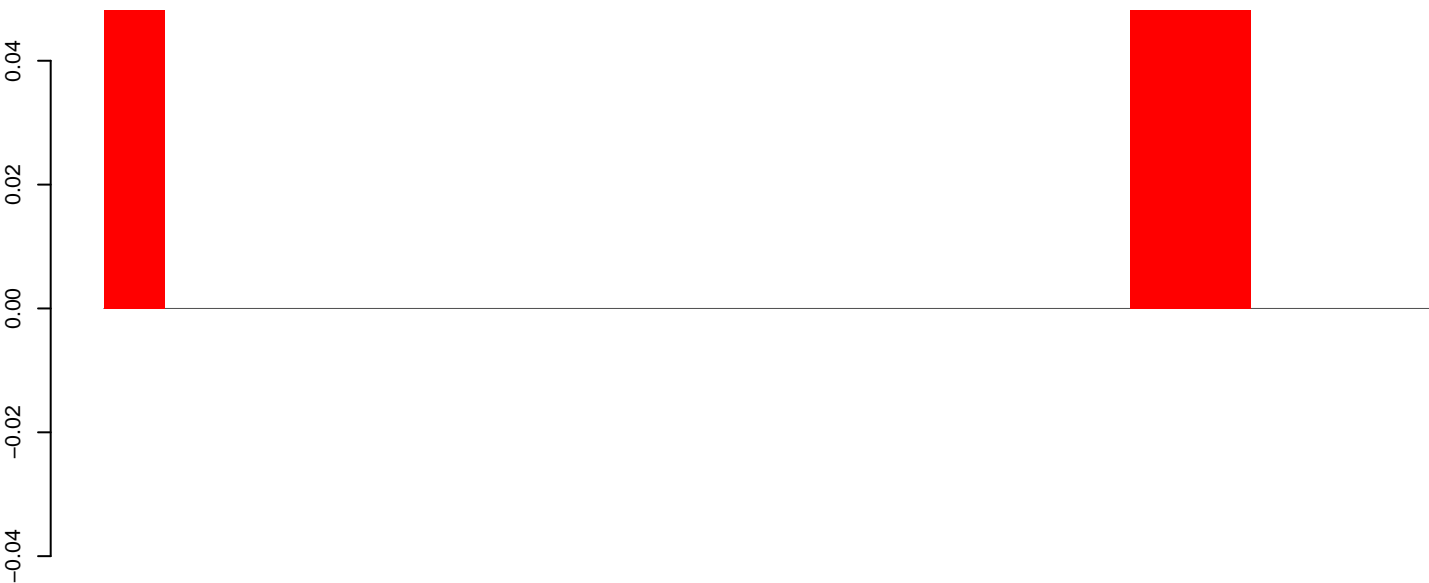

positive=0, negative=0, total=0

AeAeg_Aag2_NL.M3.24_35.rep

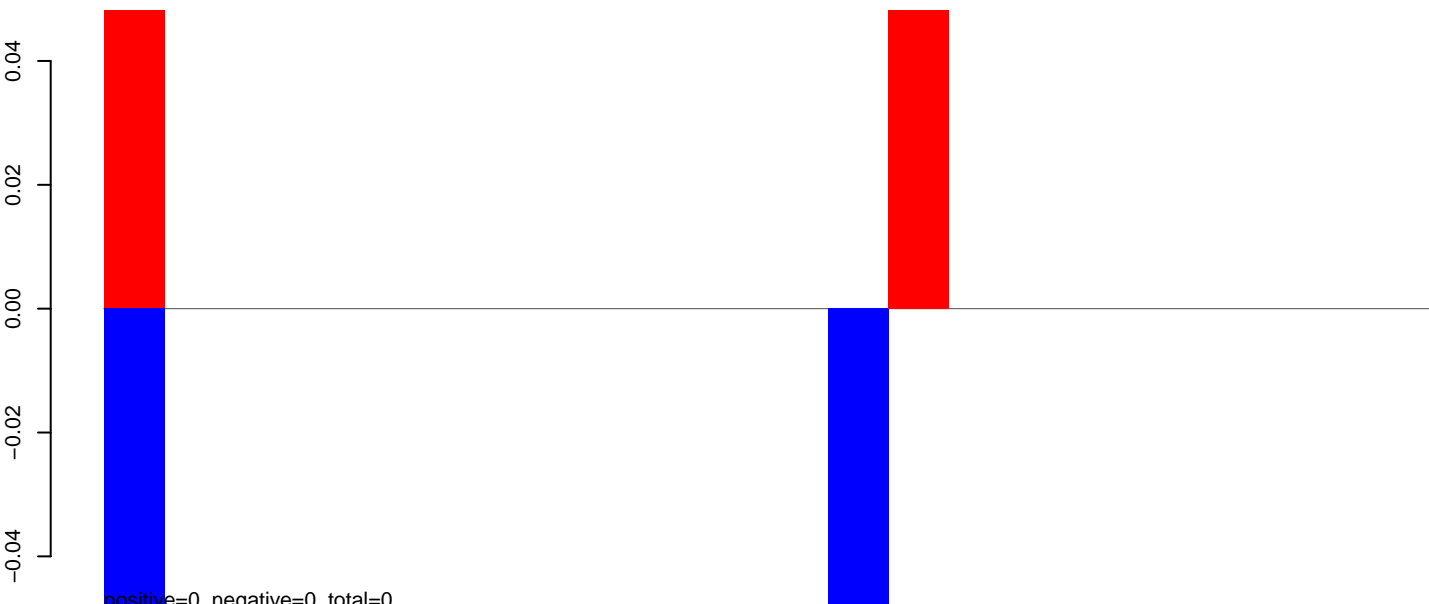

positive=0, negative=0, total=0

AeAeg_Aag2_NL.M3.rep

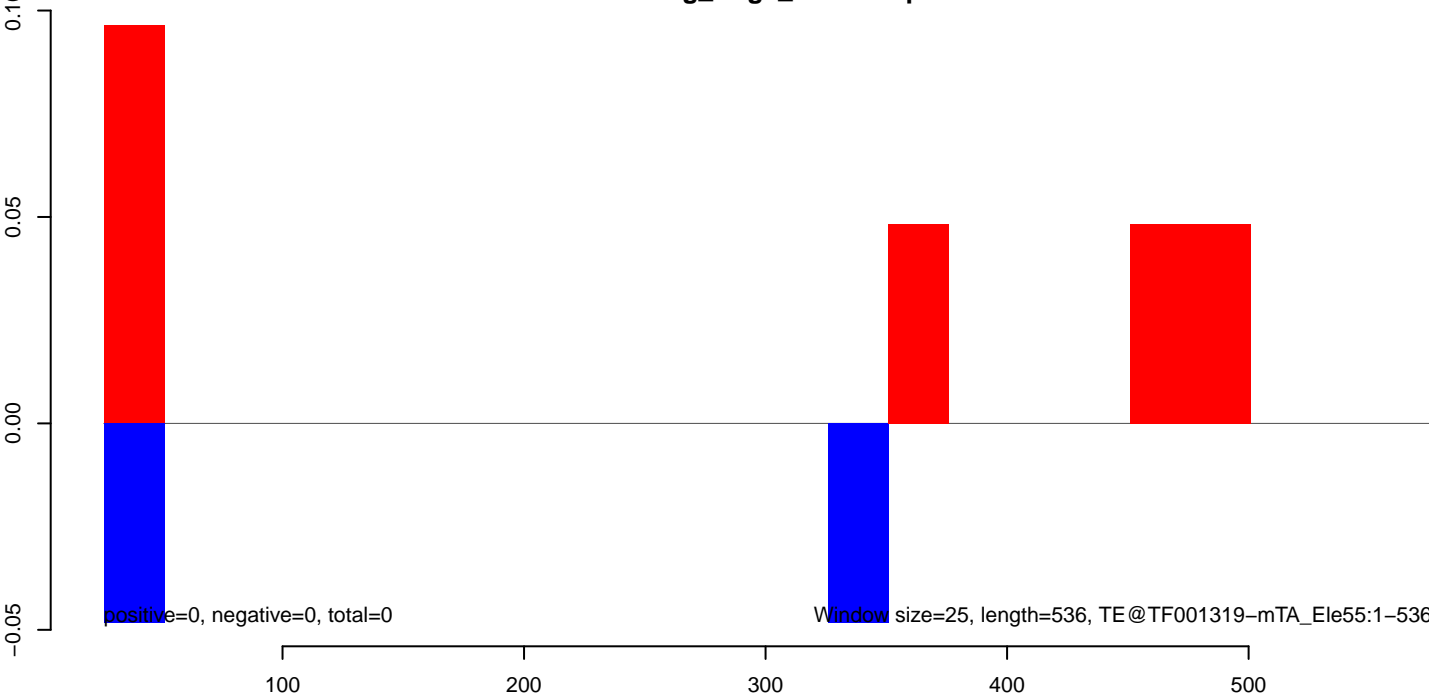

positive=0, negative=0, total=0

Window size=25, length=536, TE@TF001319-mTA_Ele55:1-536

AeAeg_Aag2_NL.M3.18_23.rep

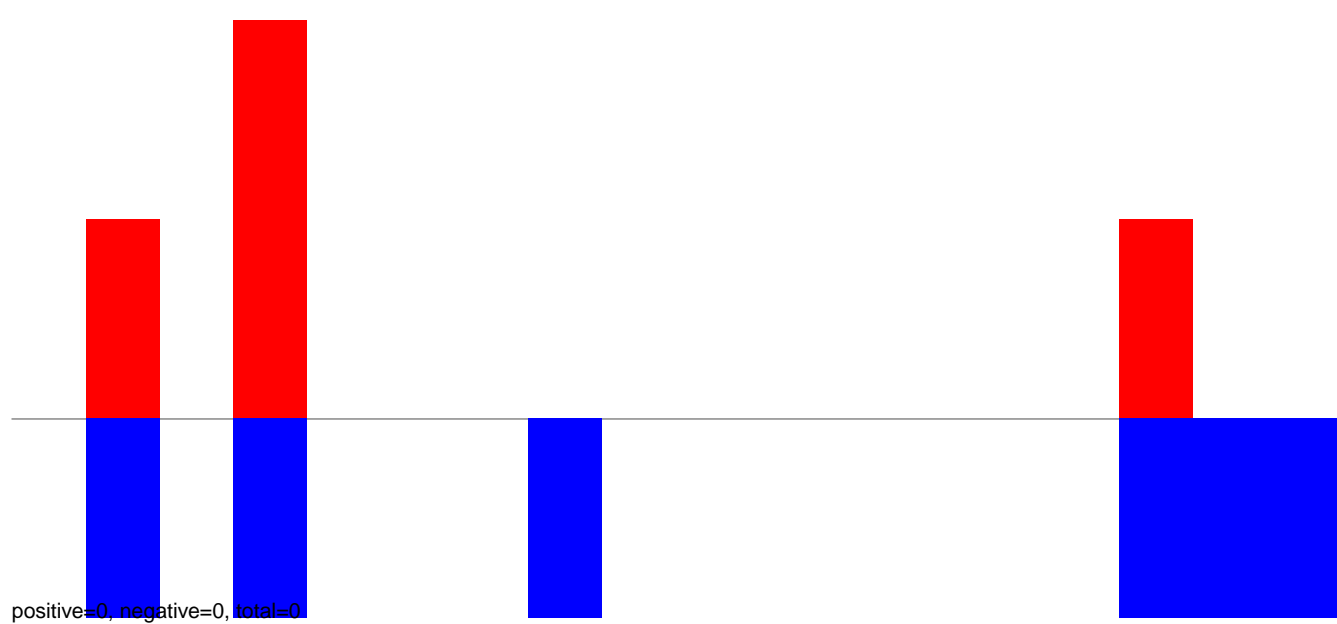

AeAeg_Aag2_NL.M3.24_35.rep

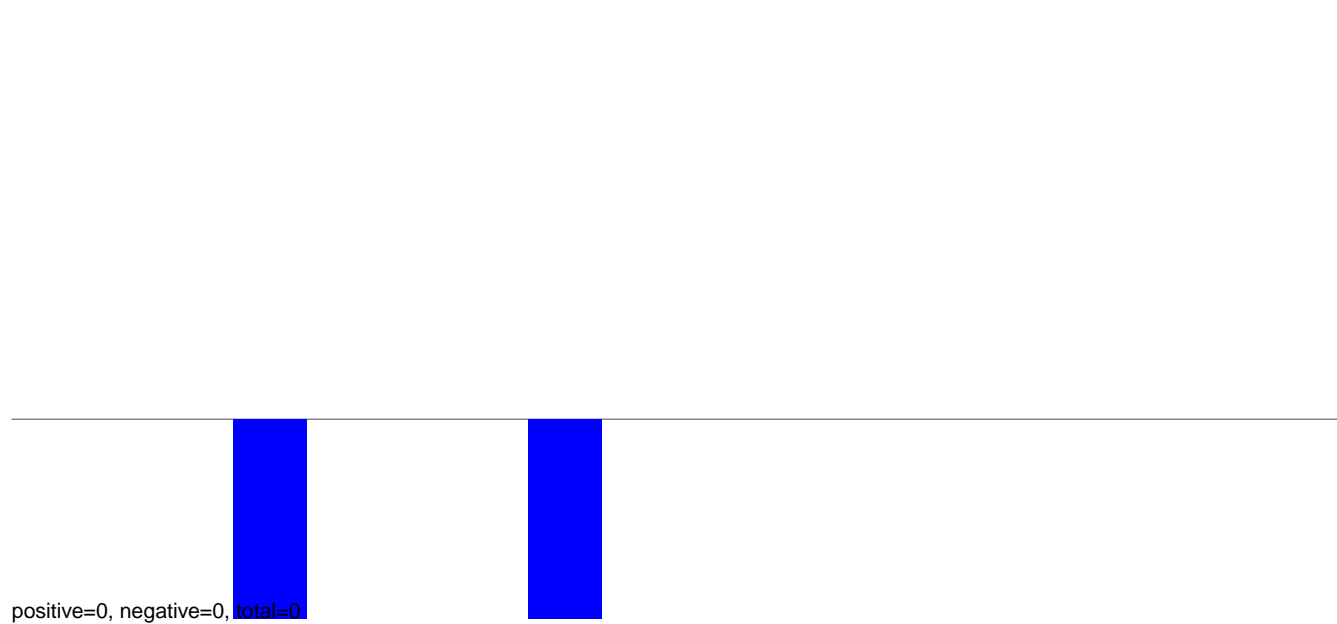

AeAeg_Aag2_NL.M3.rep

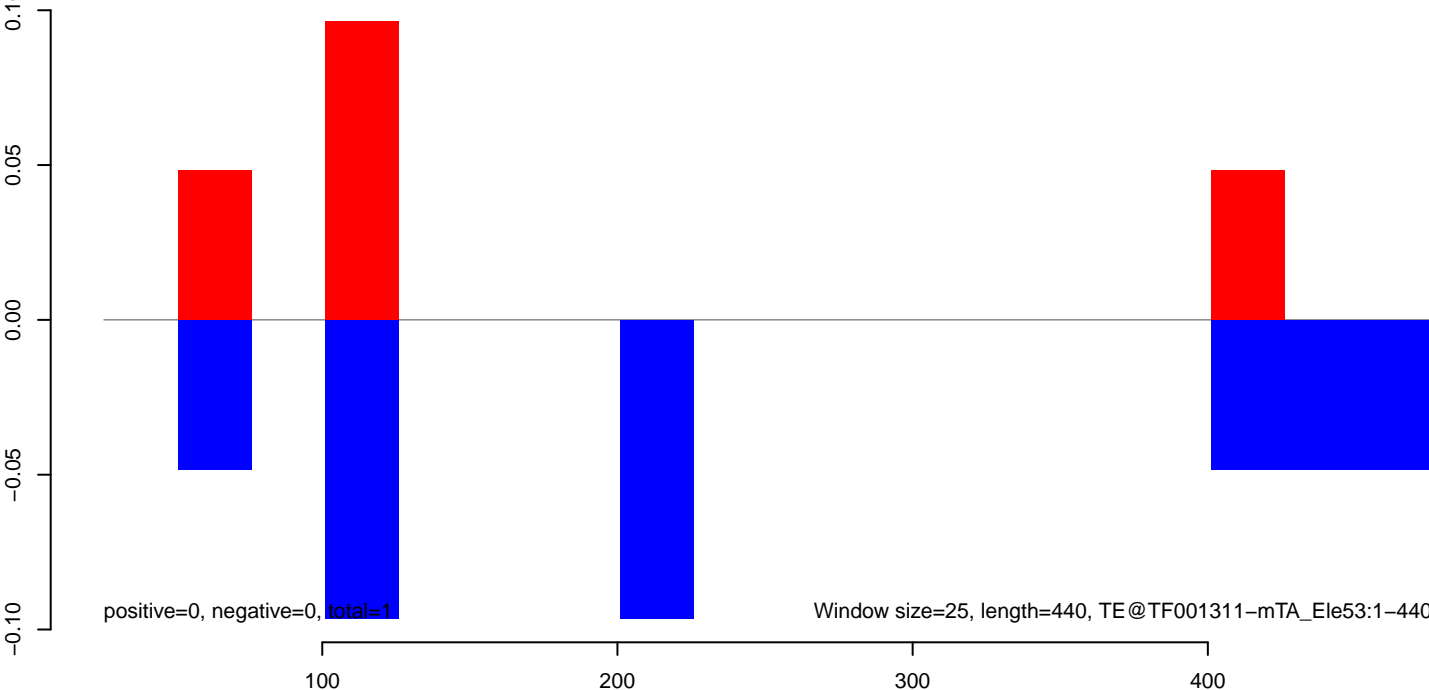

AeAeg_Aag2_NL.M3.18_23.rep

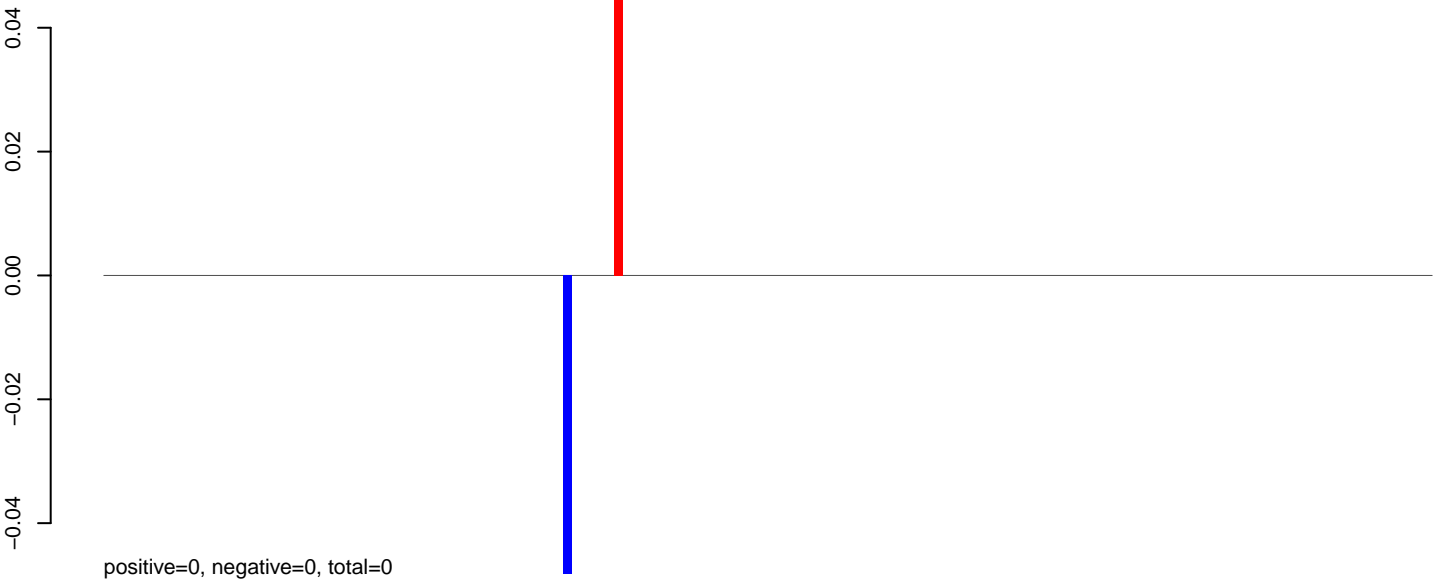

AeAeg_Aag2_NL.M3.24_35.rep

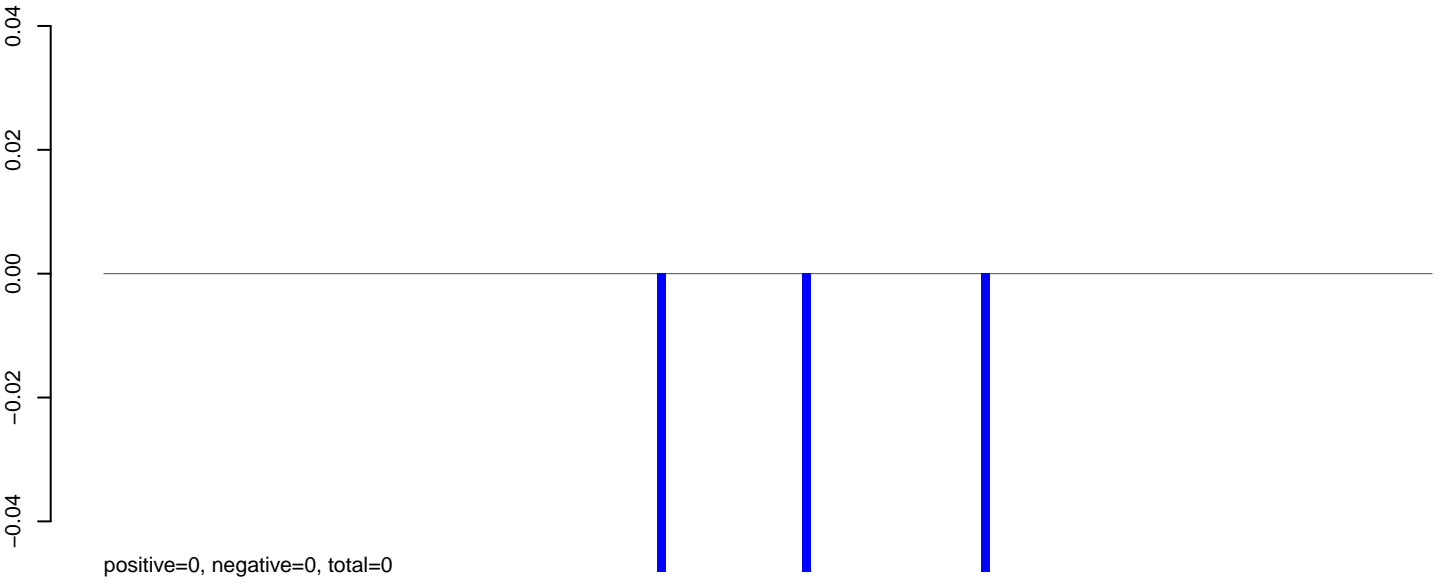

AeAeg_Aag2_NL.M3.rep

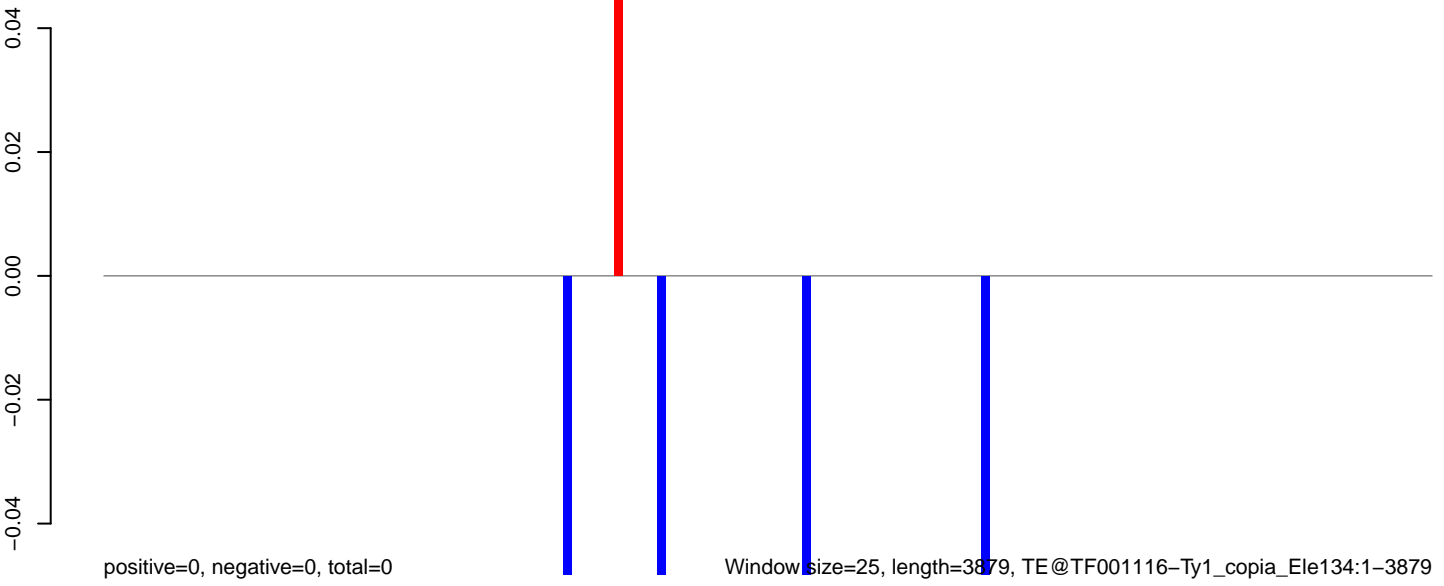

0 1000 2000 3000 4000

AeAeg_Aag2_NL.M3.18_23.rep

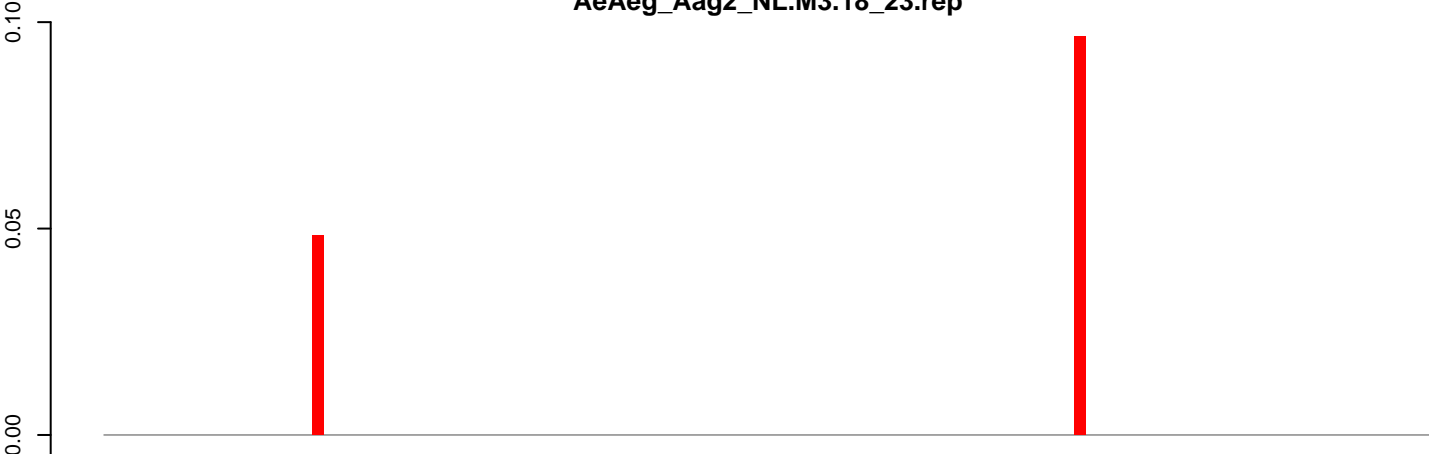

positive=0, negative=0, total=0

AeAeg_Aag2_NL.M3.24_35.rep

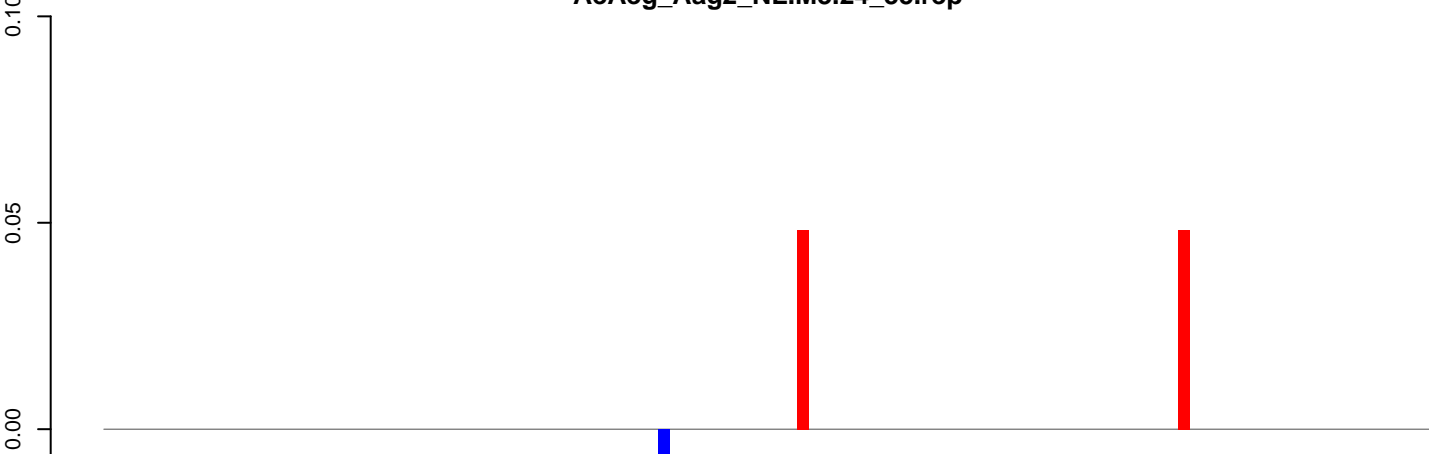

positive=0, negative=0, total=0

AeAeg_Aag2_NL.M3.rep

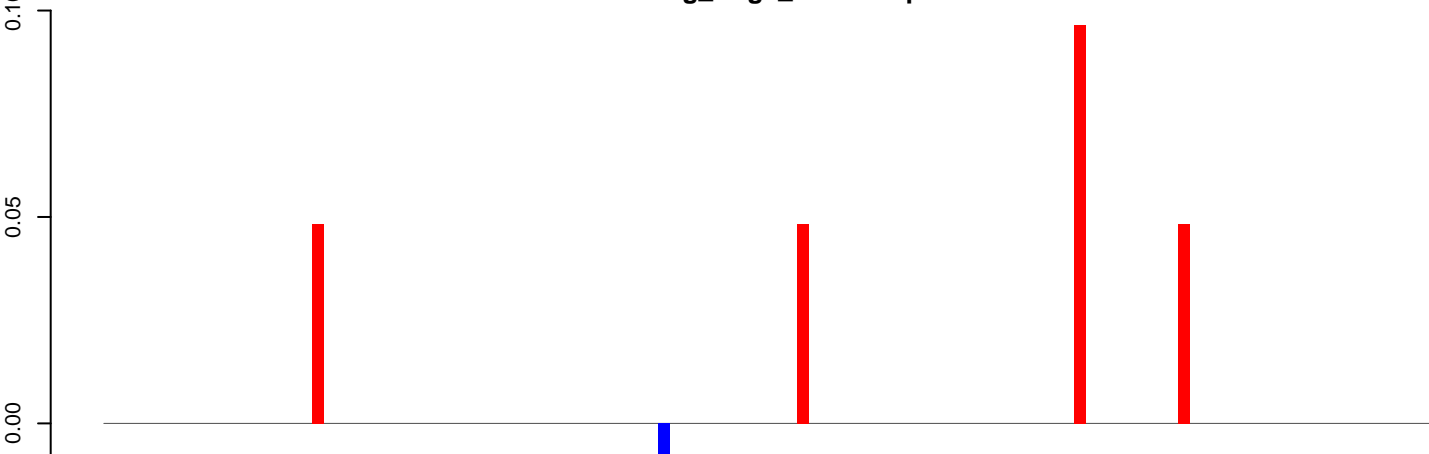

positive=0, negative=0, total=0

Window size=25, length=2869, TE@TF001107-Pogo_Ele15:1-2869

0 500 1000 1500 2000 2500 3000

AeAeg_Aag2_NL.M3.18_23.rep

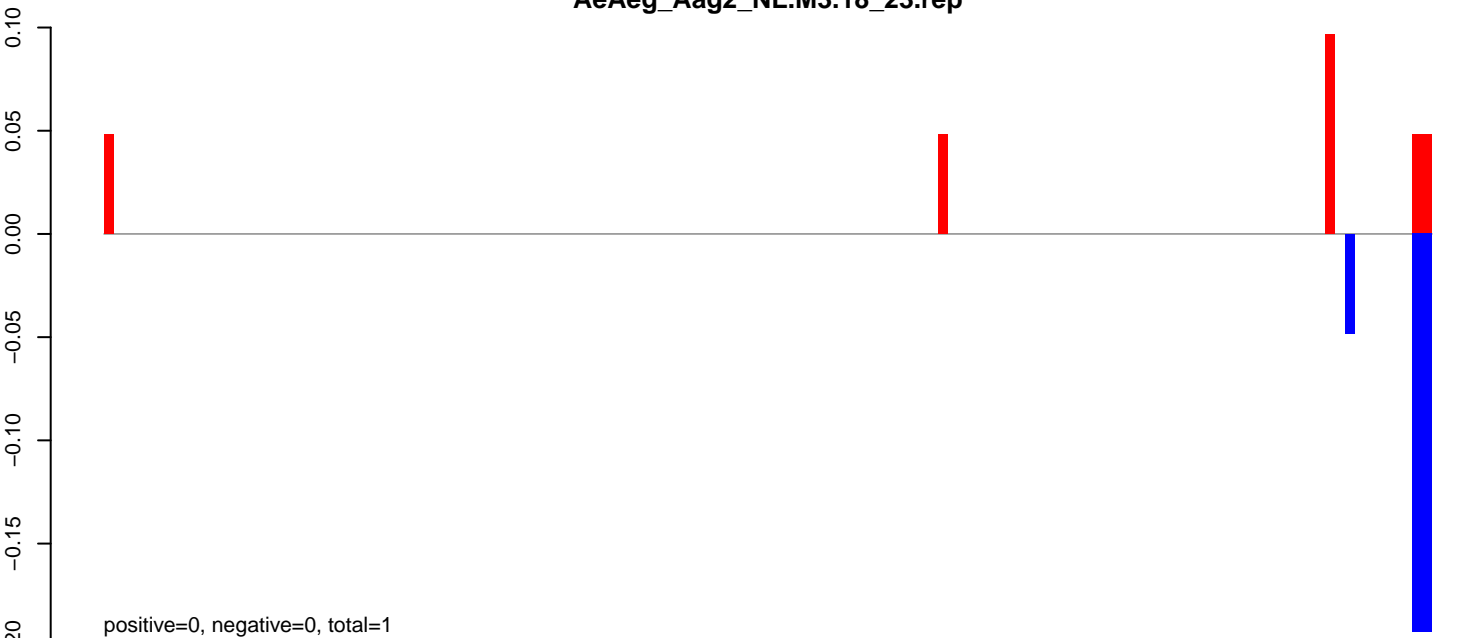

AeAeg_Aag2_NL.M3.24_35.rep

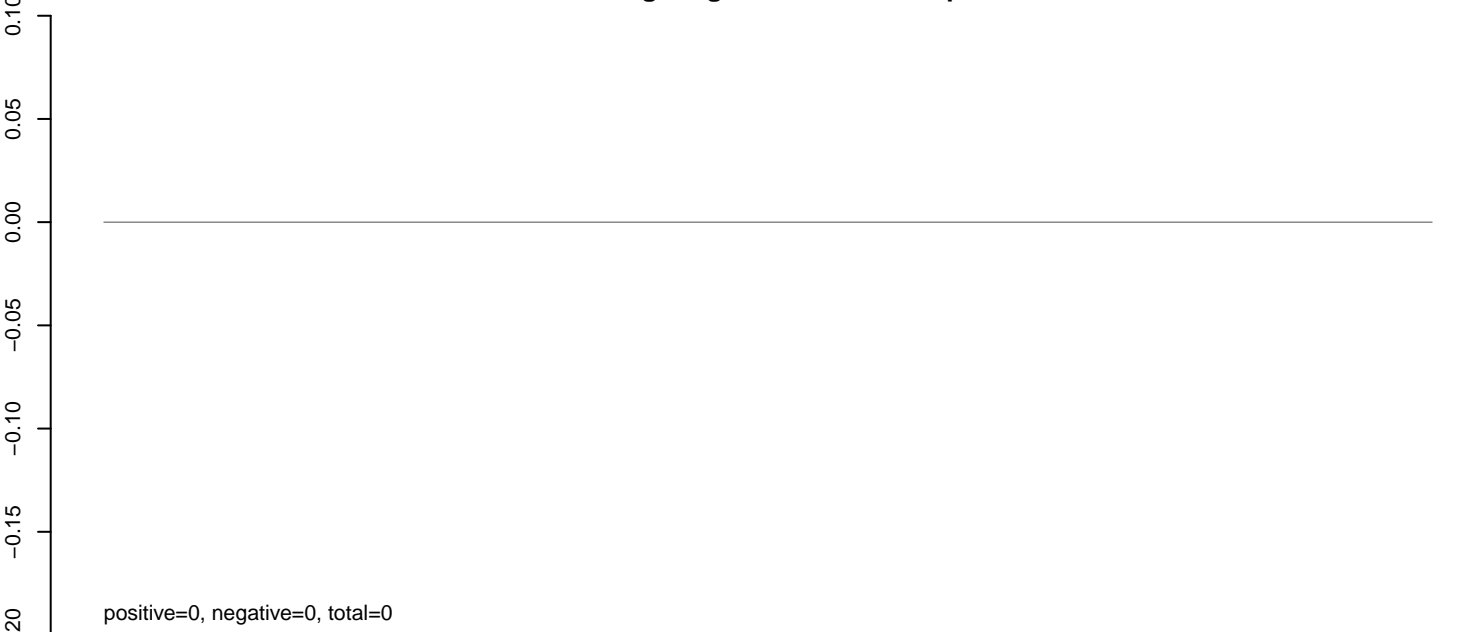

AeAeg_Aag2_NL.M3.rep

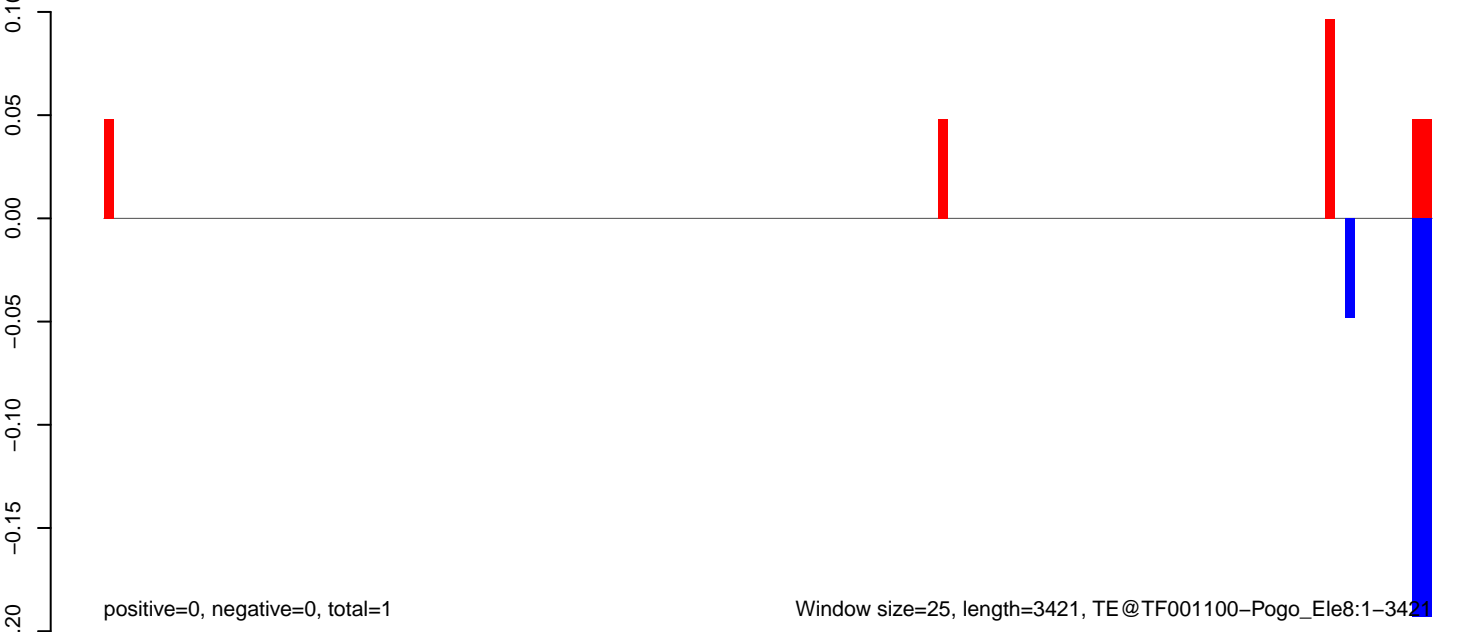

AeAeg_Aag2_NL.M3.18_23.rep

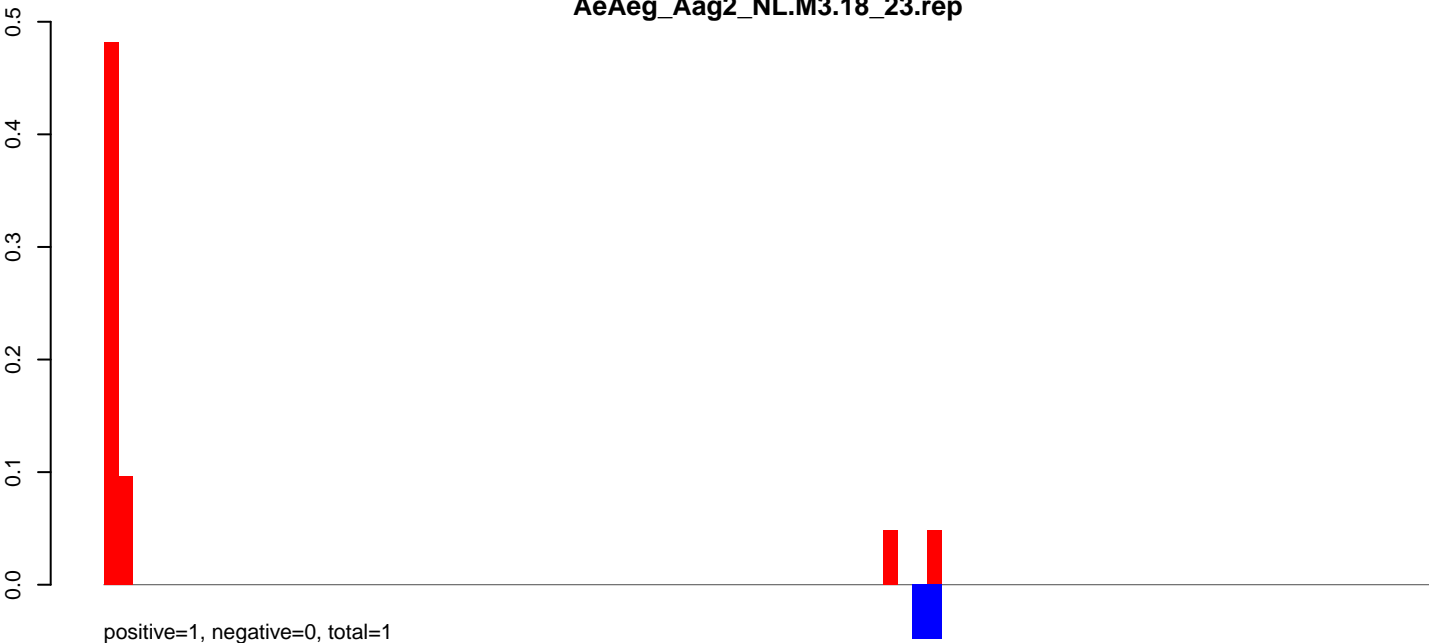

AeAeg_Aag2_NL.M3.24_35.rep

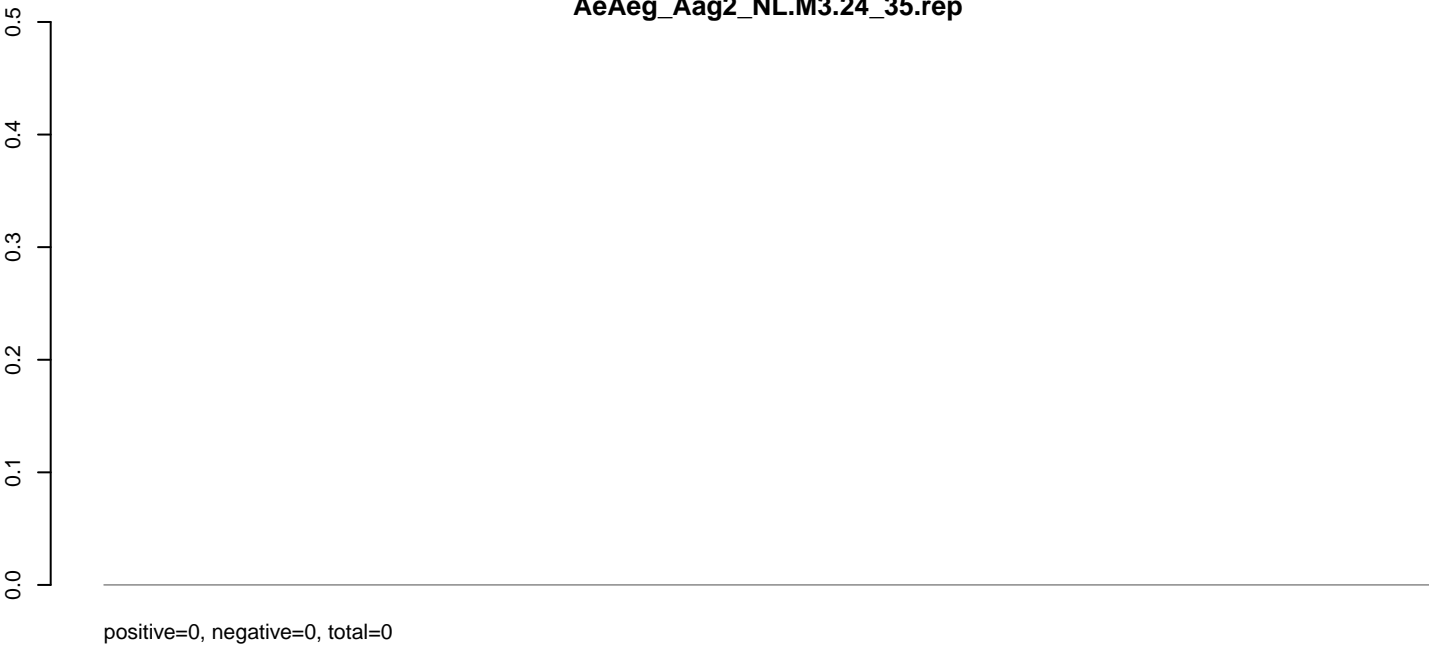

AeAeg_Aag2_NL.M3.rep

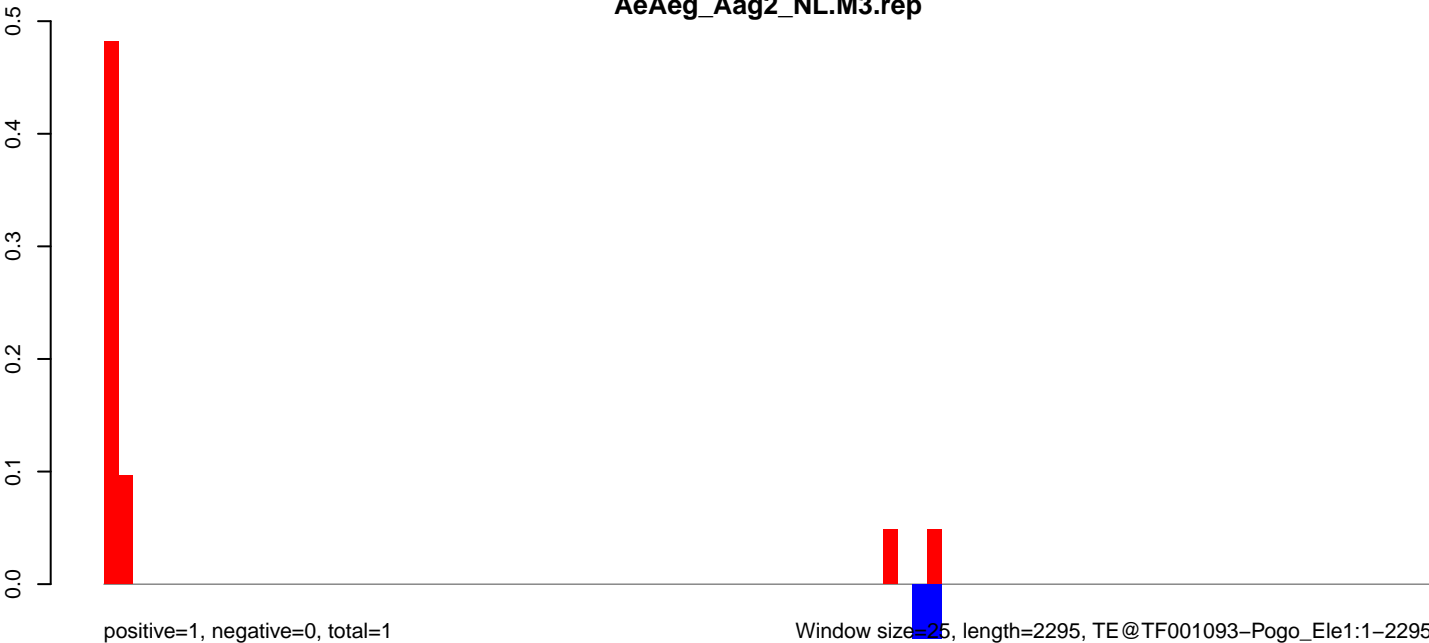

0 500 1000 1500 2000

AeAeg_Aag2_NL.M3.18_23.rep

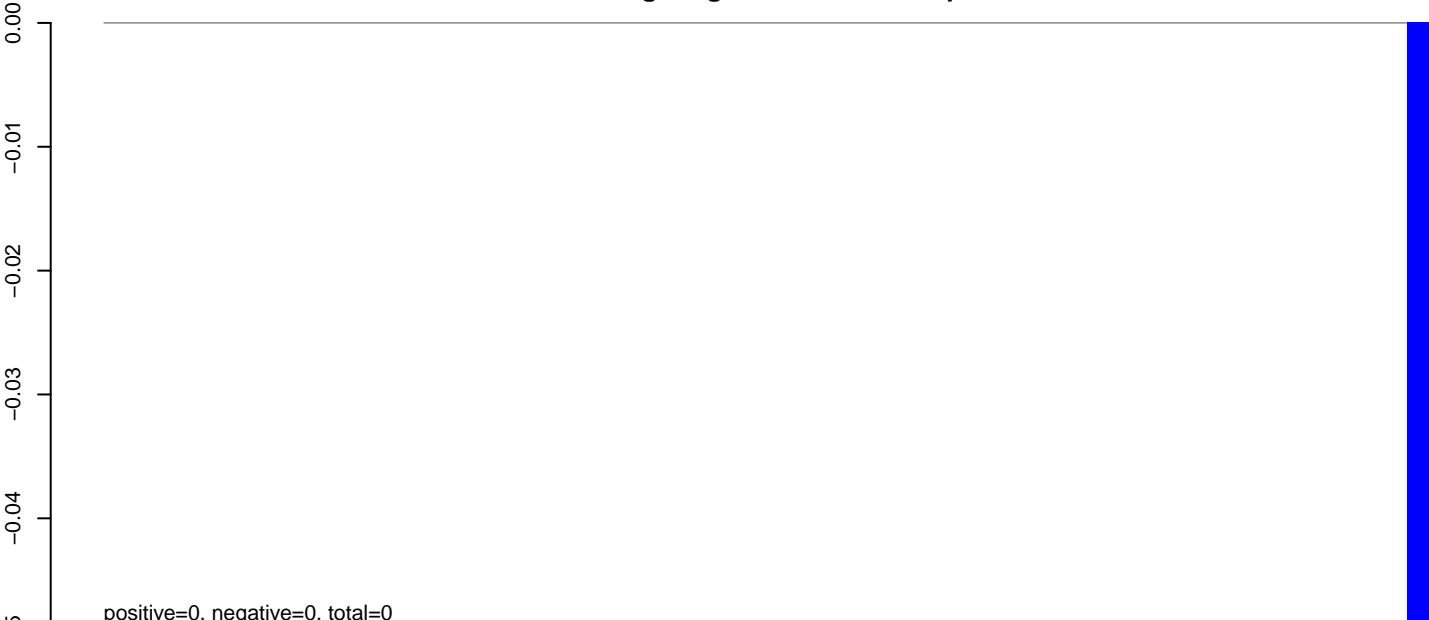

AeAeg_Aag2_NL.M3.24_35.rep

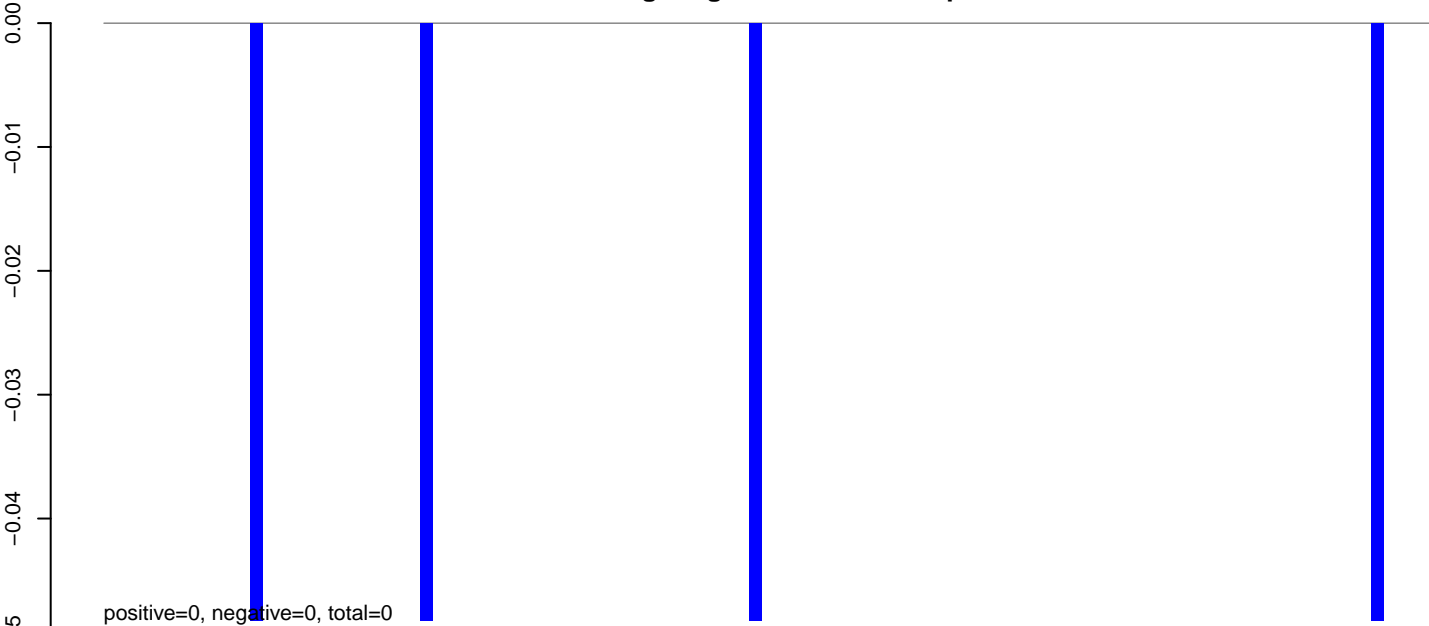

AeAeg_Aag2_NL.M3.rep

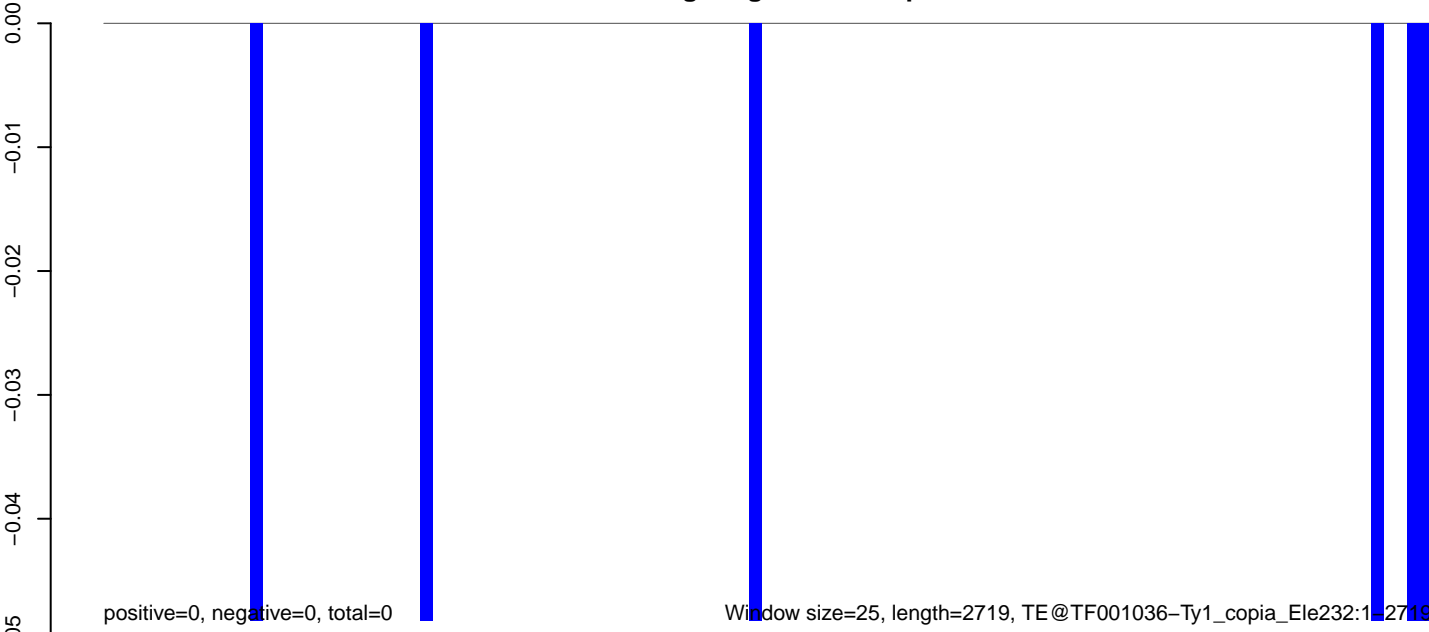

AeAeg_Aag2_NL.M3.18_23.rep

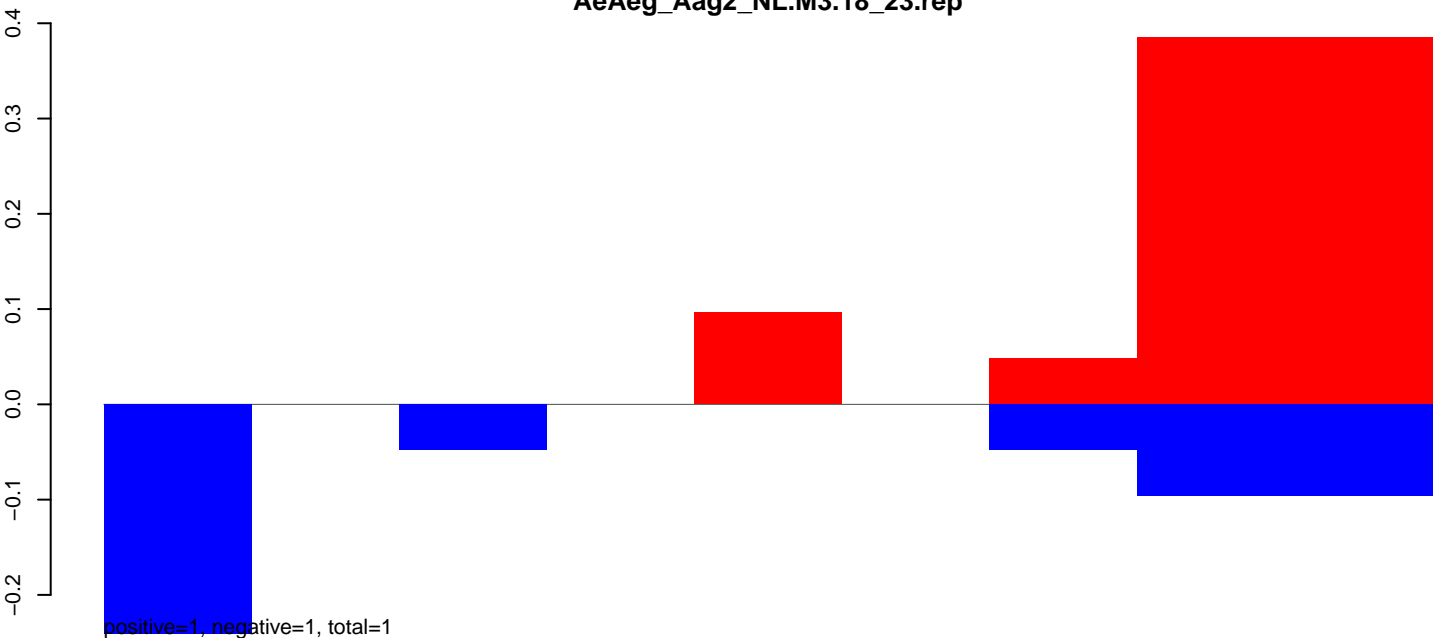

AeAeg_Aag2_NL.M3.24_35.rep

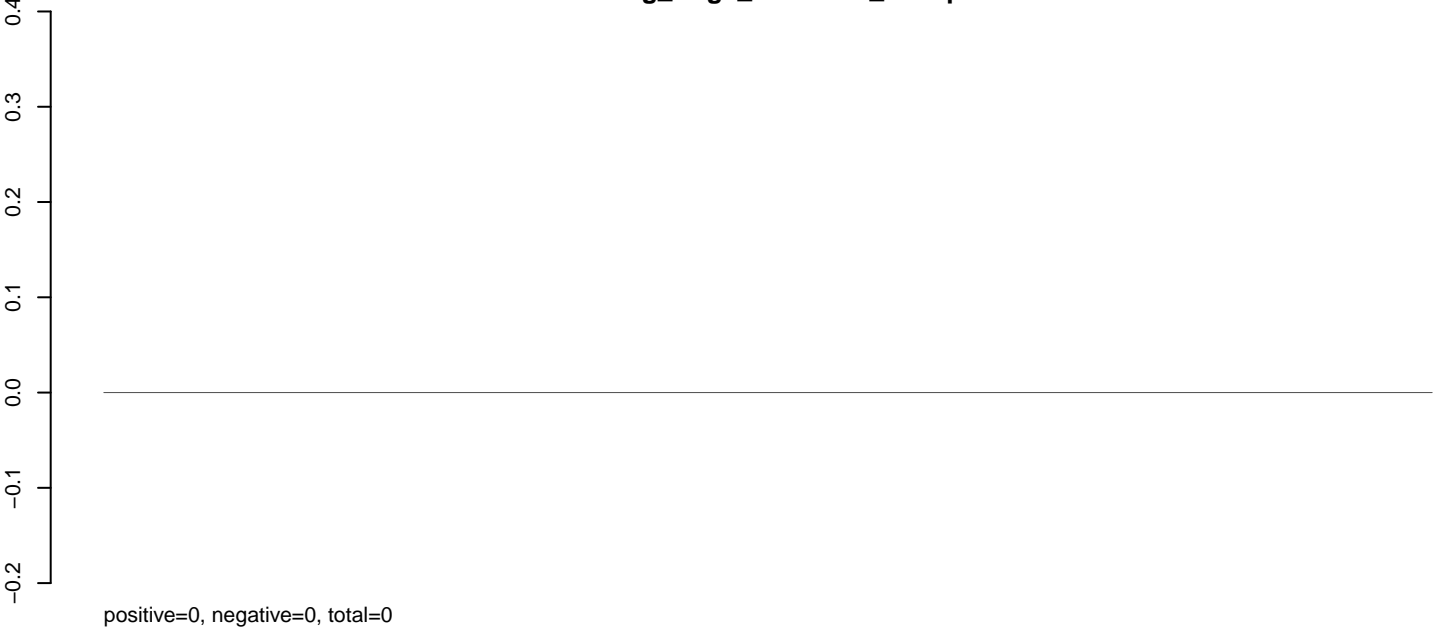

AeAeg_Aag2_NL.M3.rep

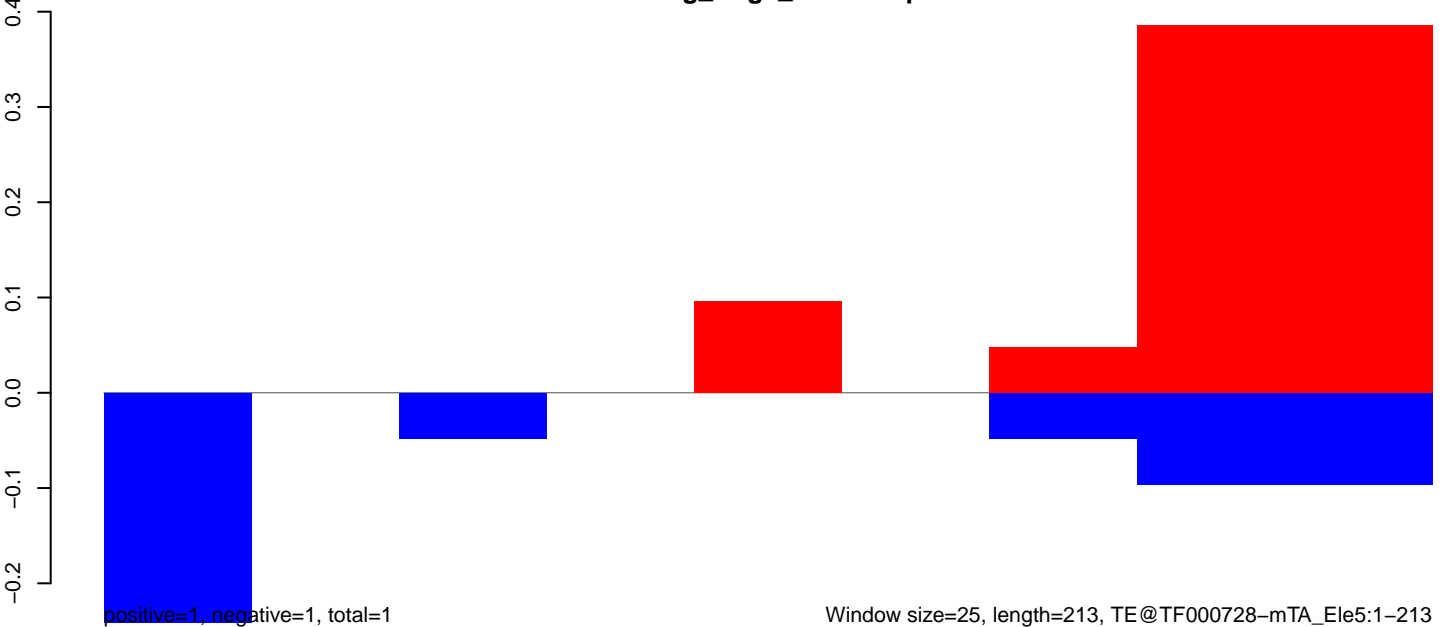

AeAeg_Aag2_NL.M3.18_23.rep

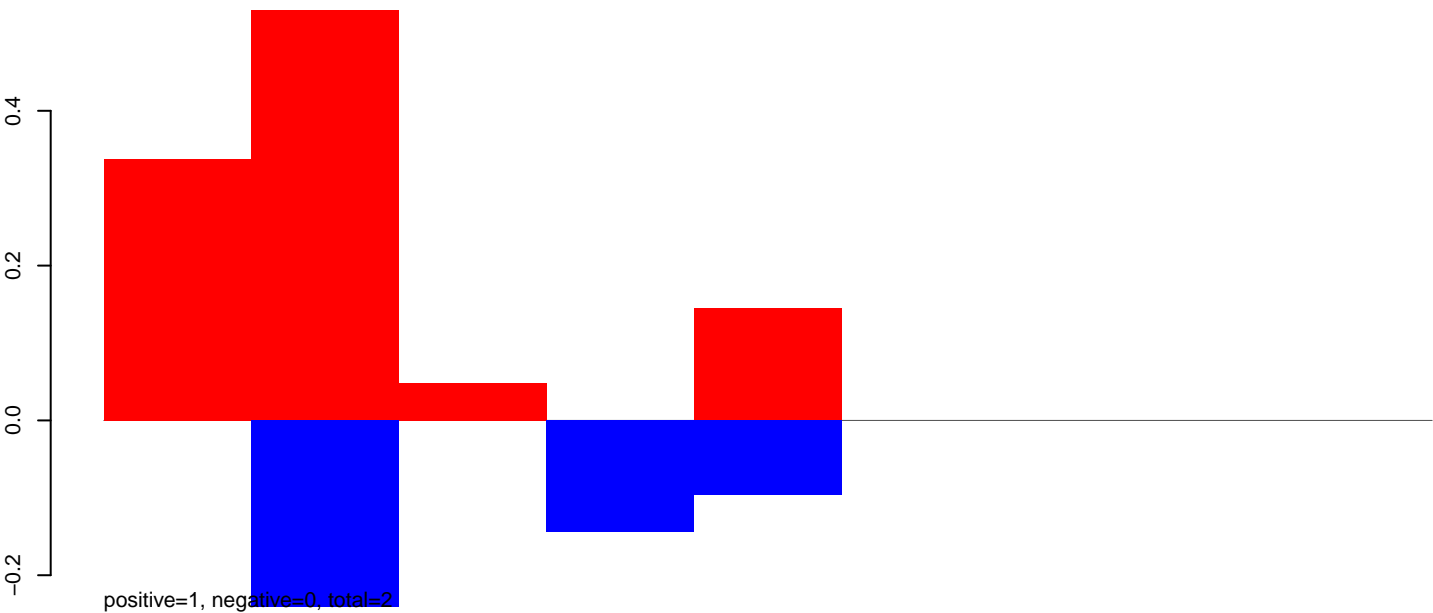

AeAeg_Aag2_NL.M3.24_35.rep

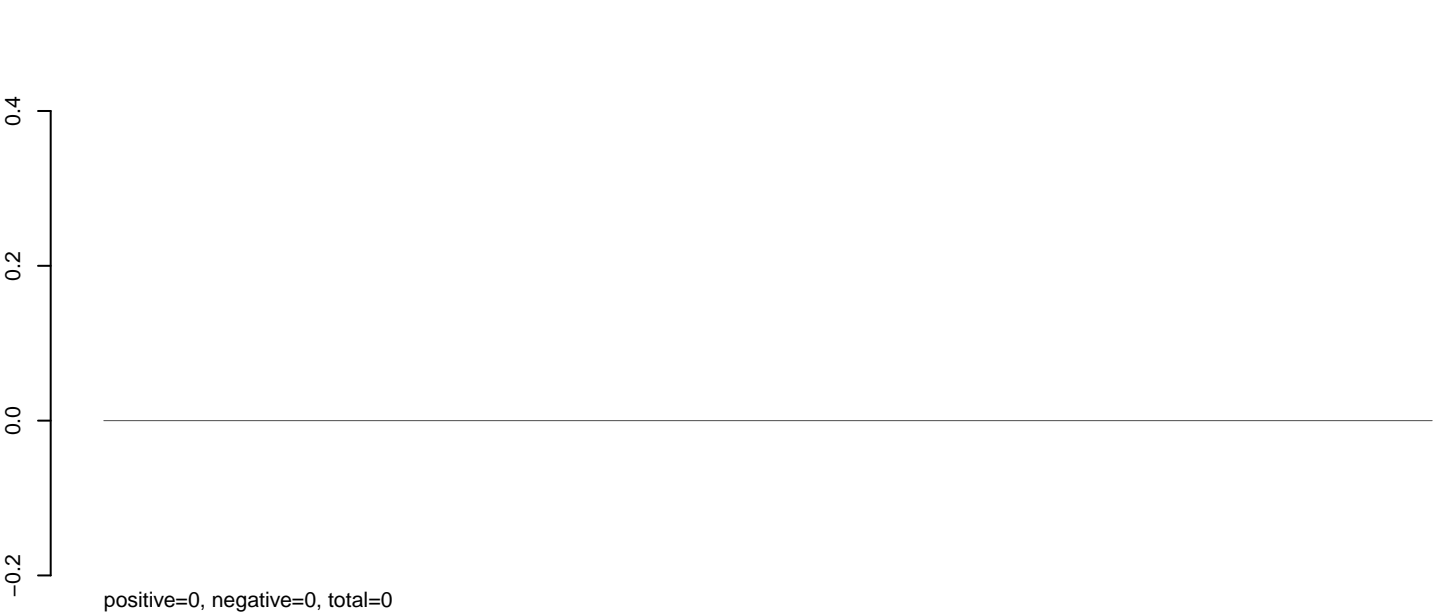

AeAeg_Aag2_NL.M3.rep

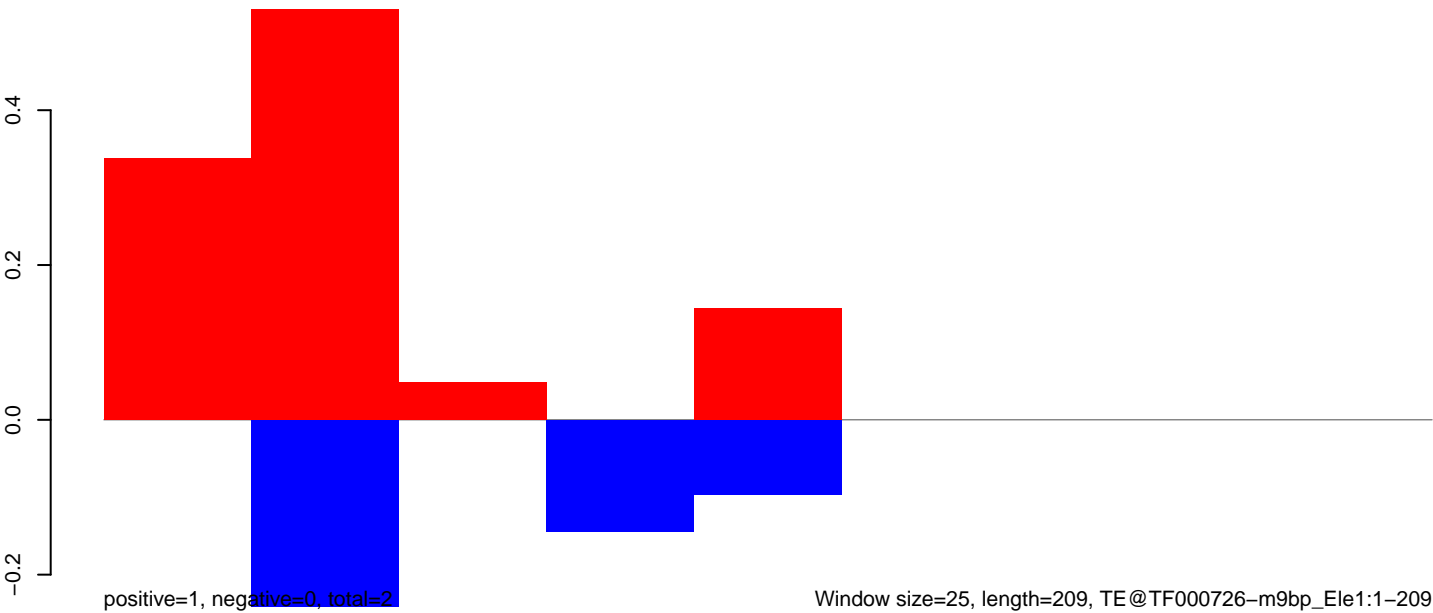

AeAeg_Aag2_NL.M3.18_23.rep

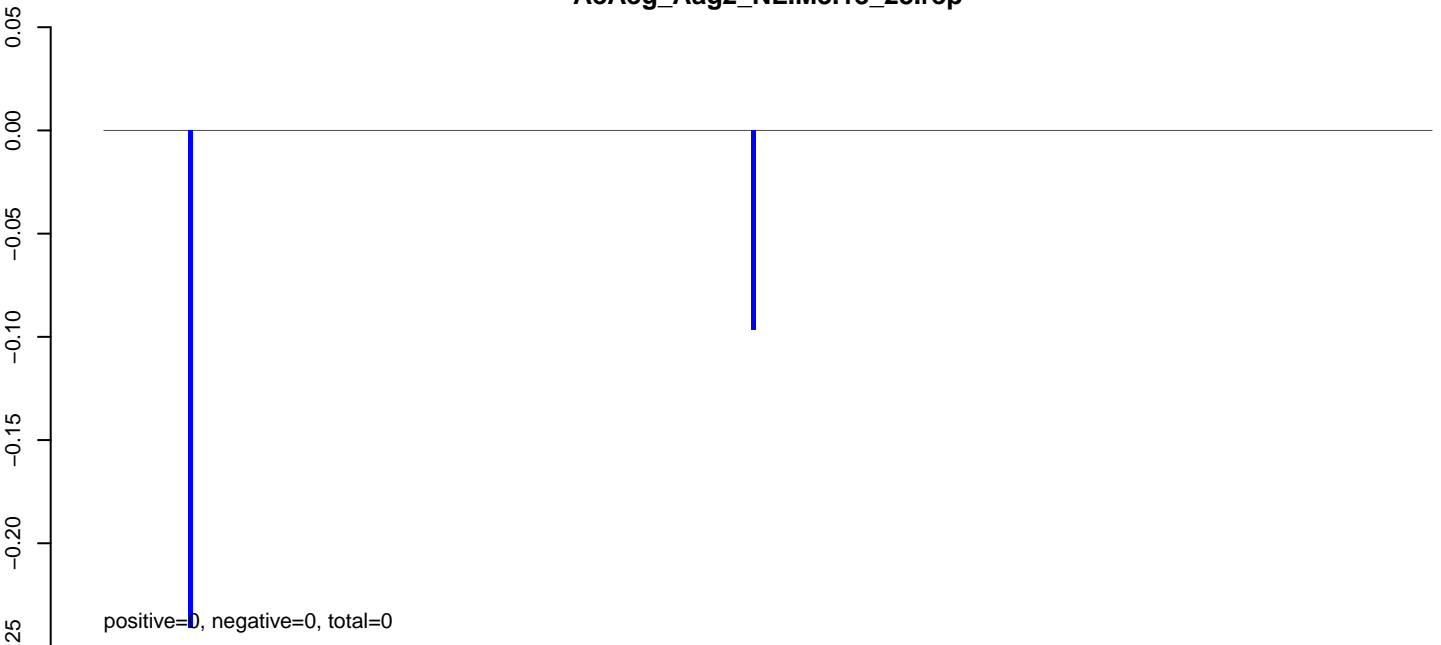

AeAeg_Aag2_NL.M3.24_35.rep

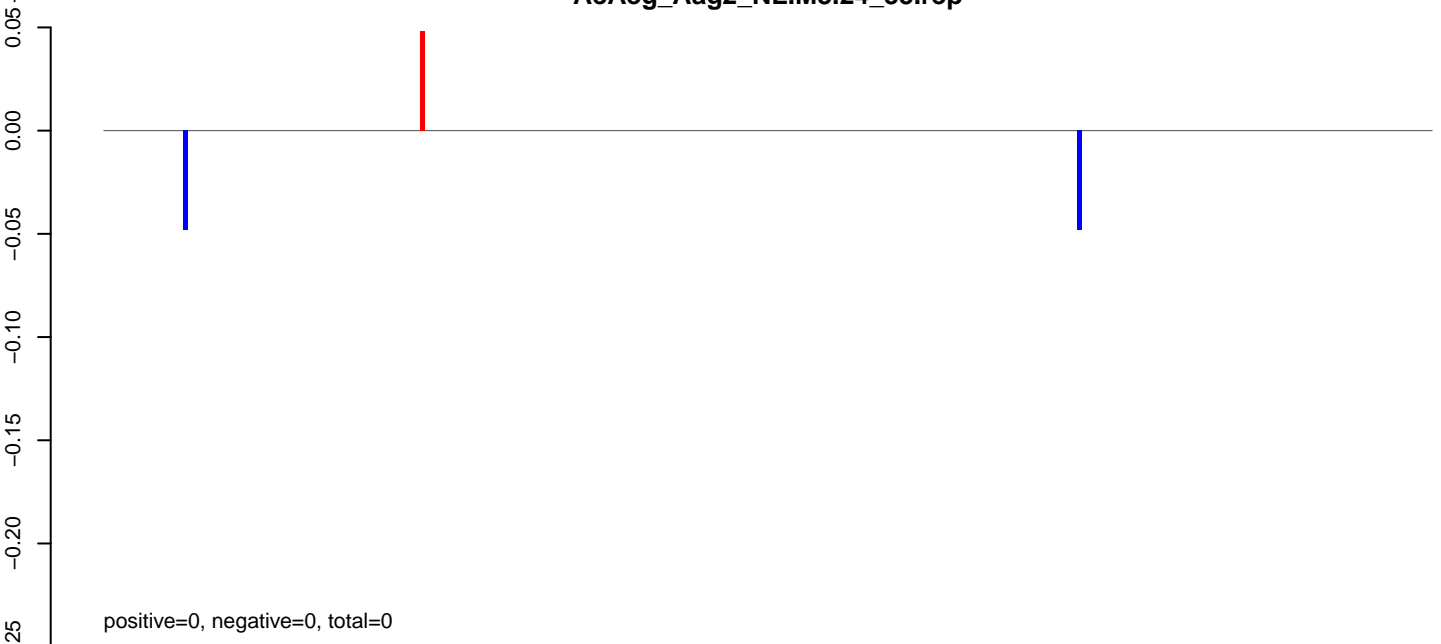

AeAeg_Aag2_NL.M3.rep

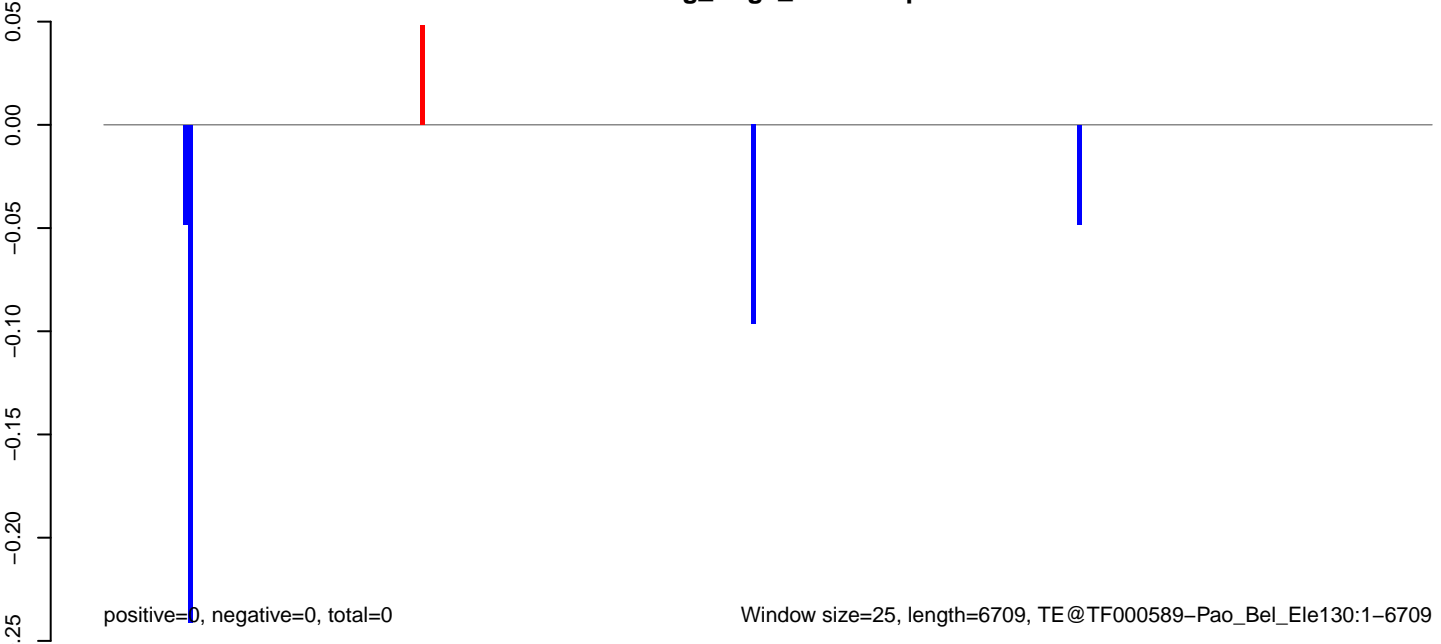

AeAeg_Aag2_NL.M3.18_23.rep

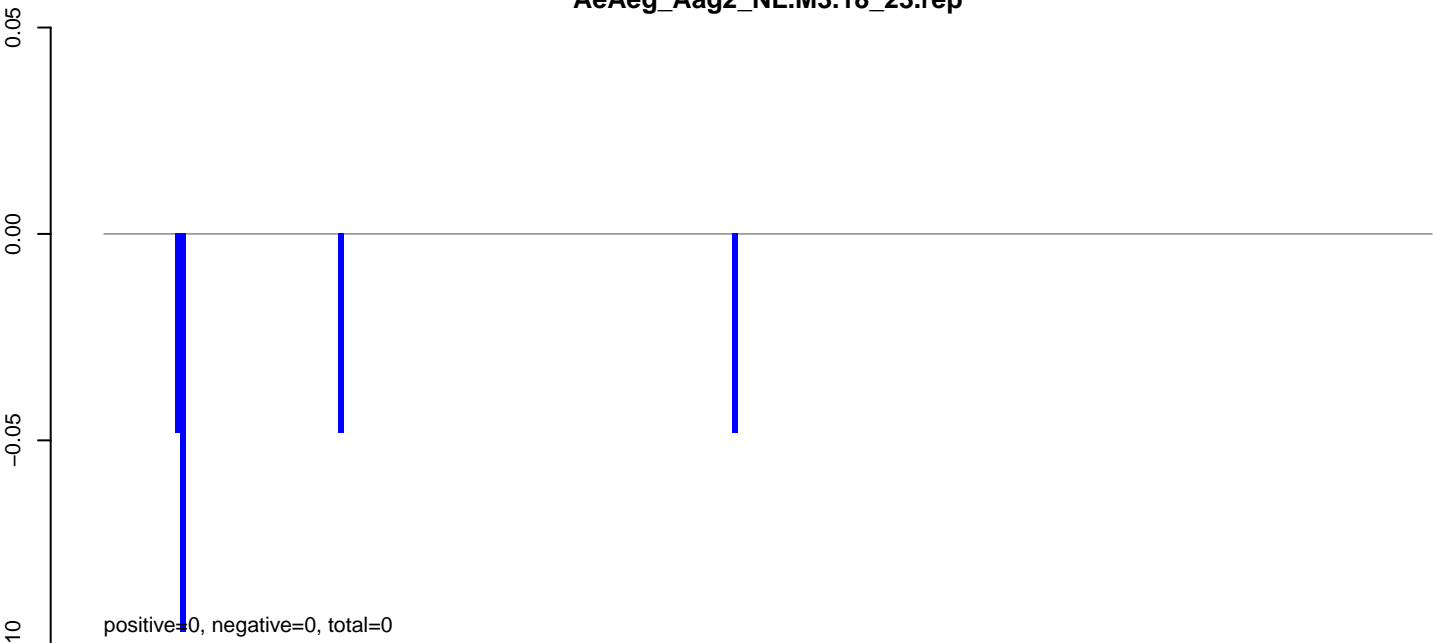

AeAeg_Aag2_NL.M3.24_35.rep

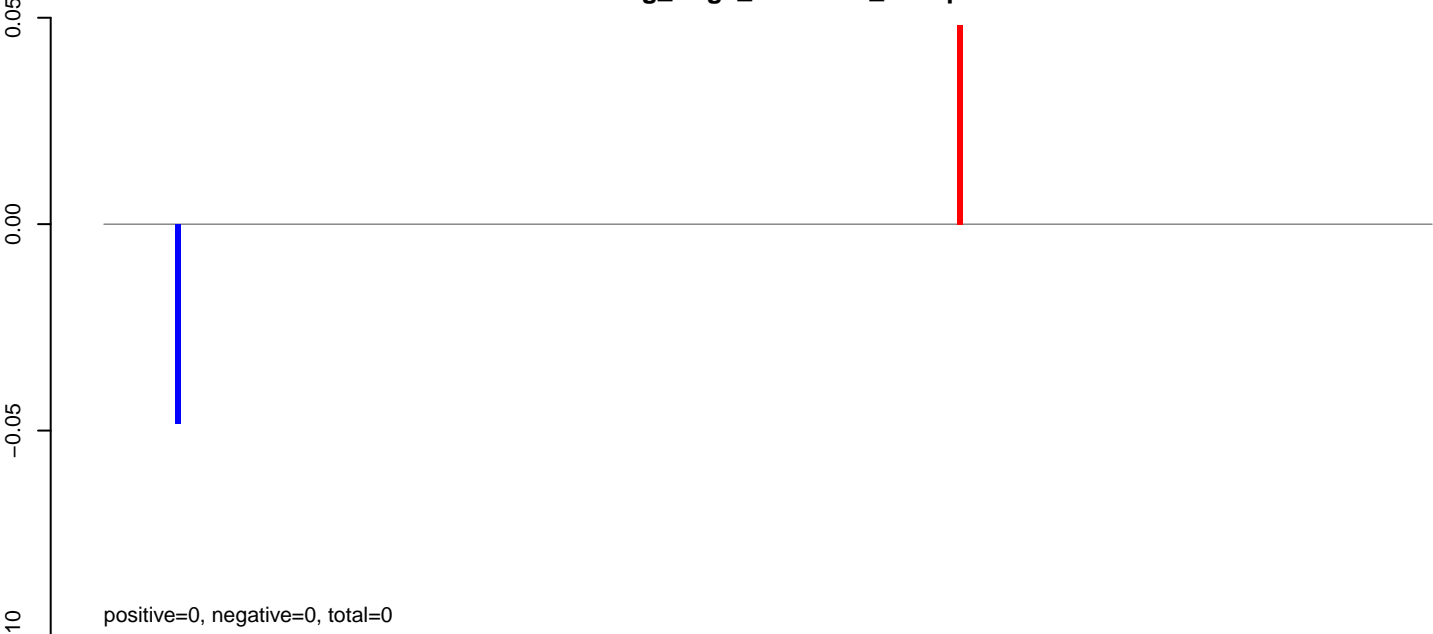

AeAeg_Aag2_NL.M3.rep

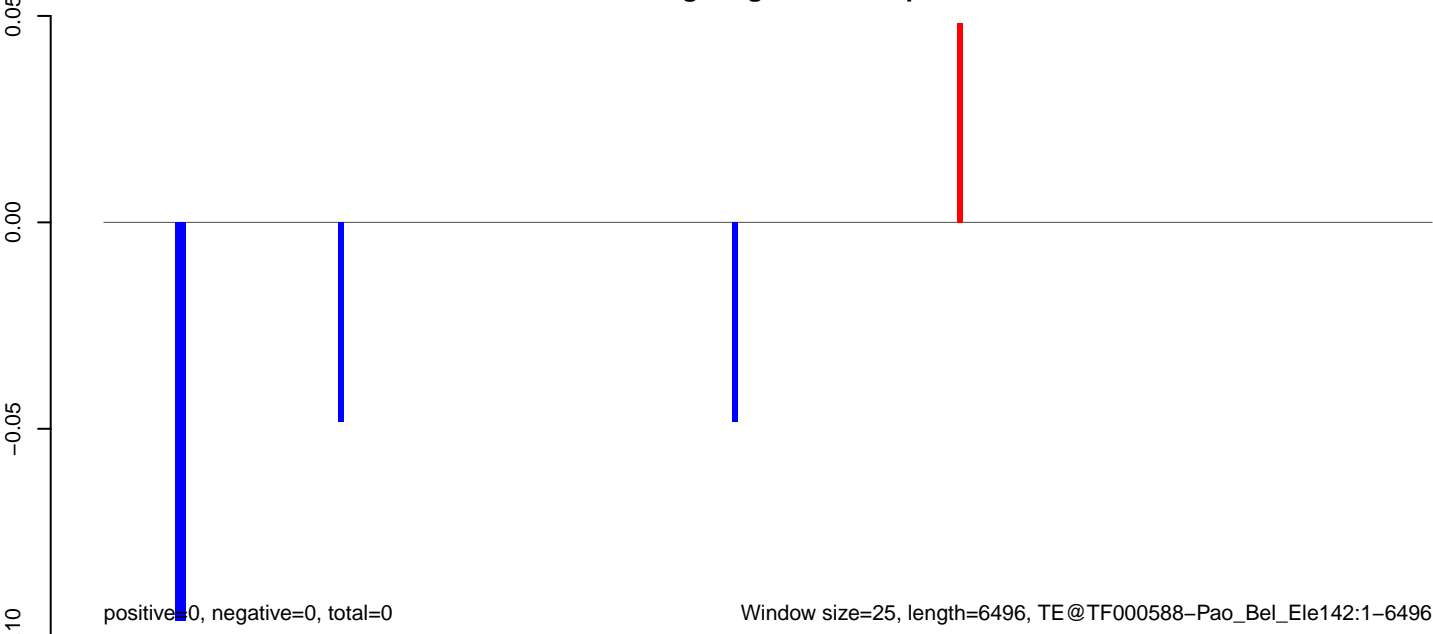

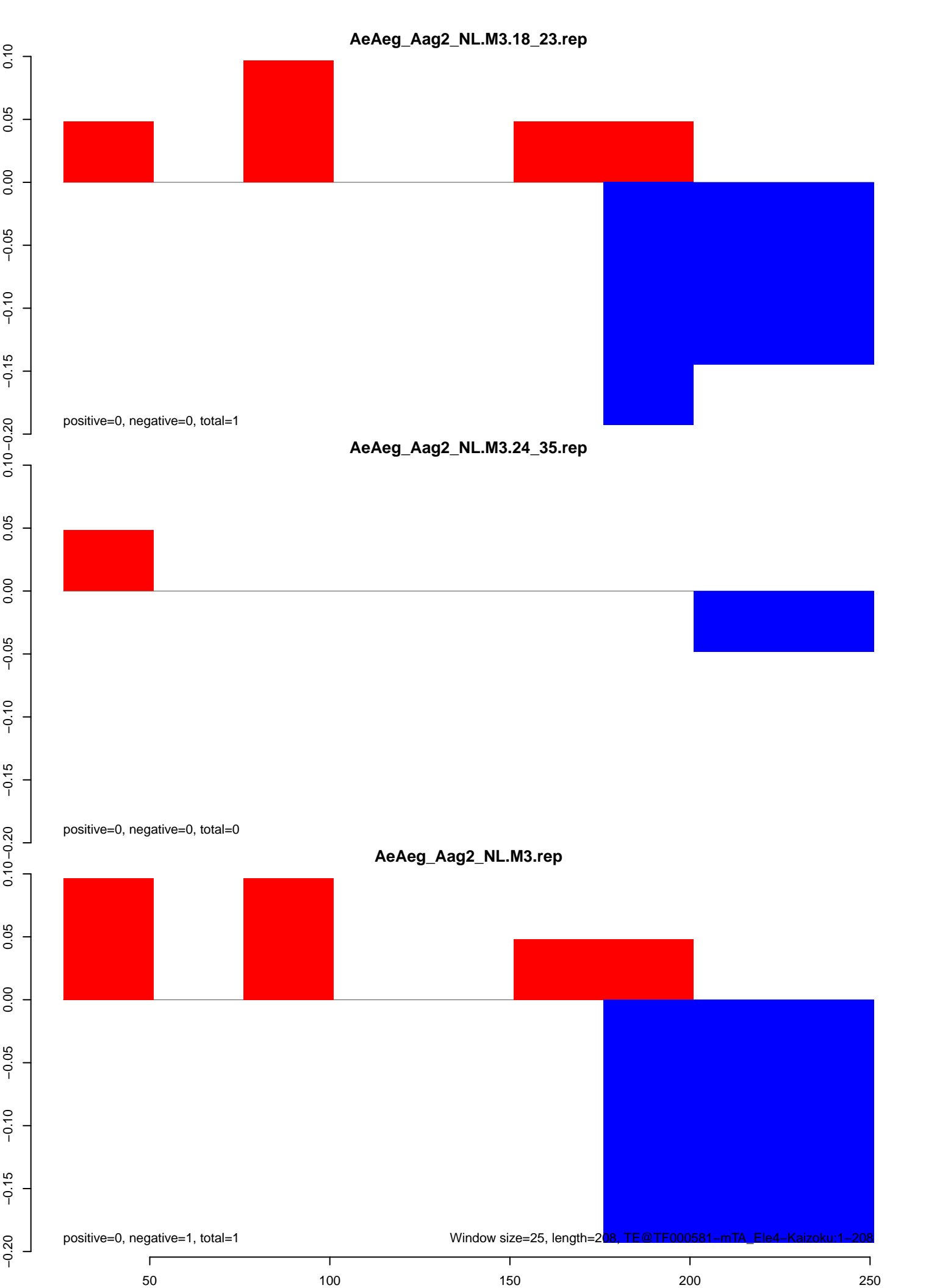

AeAeg_Aag2_NL.M3.18_23.rep

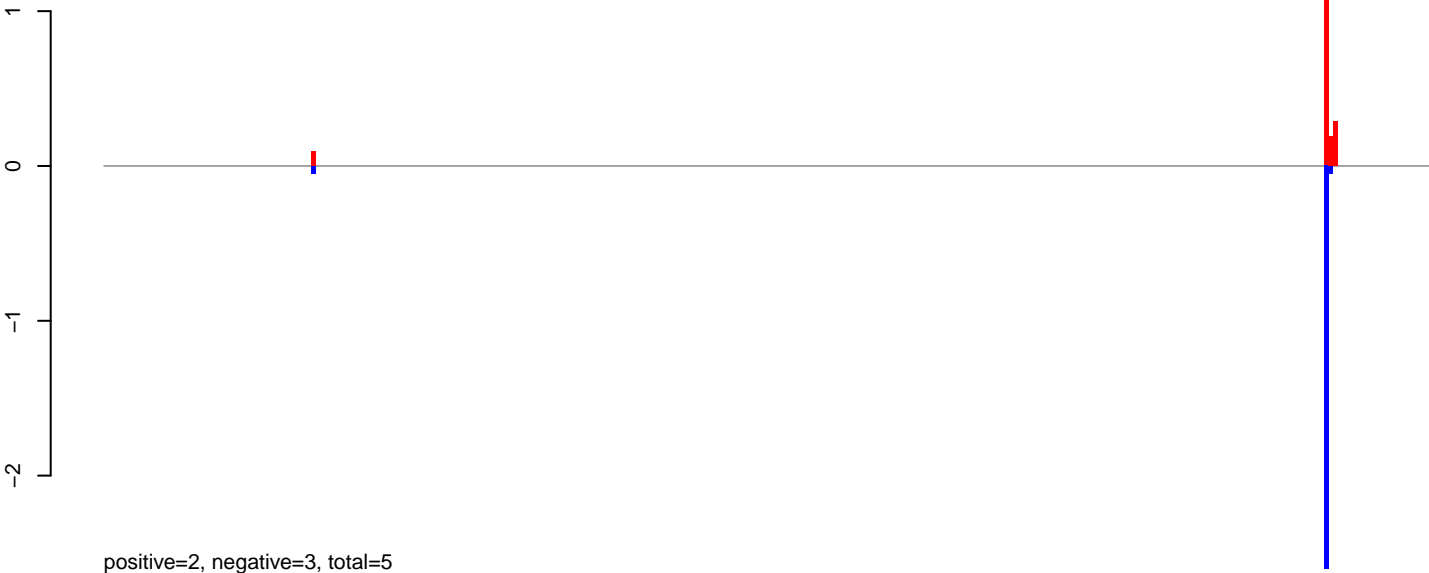

AeAeg_Aag2_NL.M3.24_35.rep

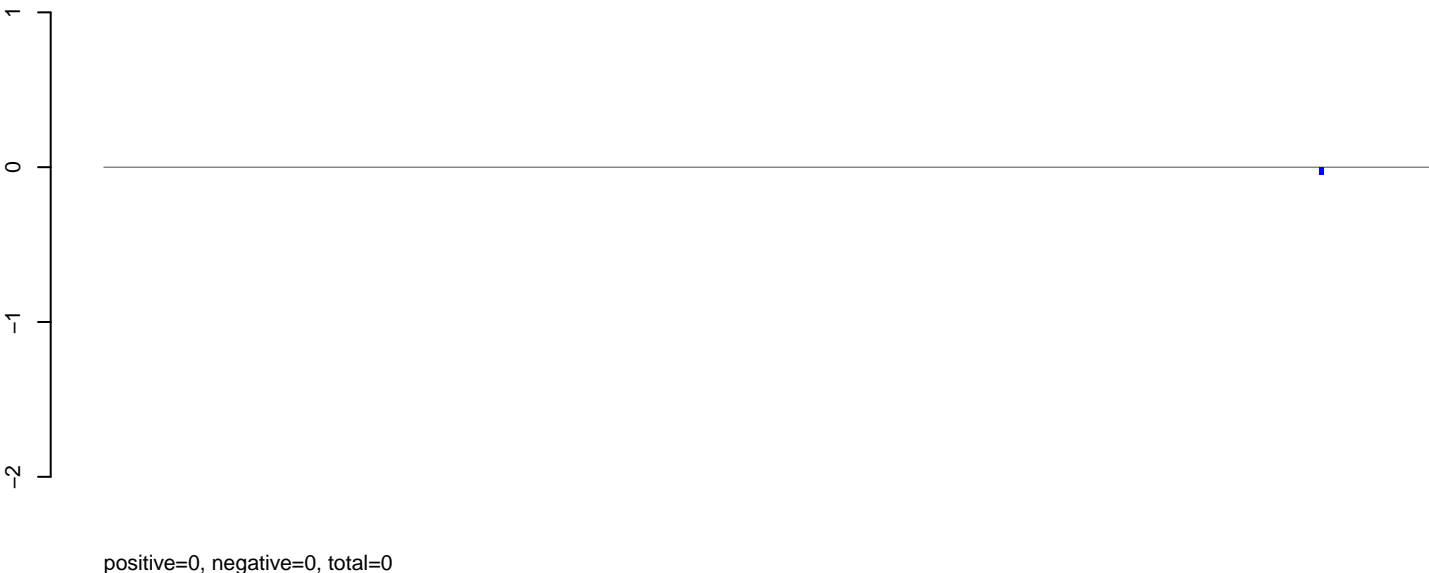

AeAeg_Aag2_NL.M3.rep



Window size=25, length=7027, TE@TF000388-Ty3_gypsy_Element107:1-7027

0 1000 2000 3000 4000 5000 6000 7000

AeAeg_Aag2_NL.M3.18_23.rep

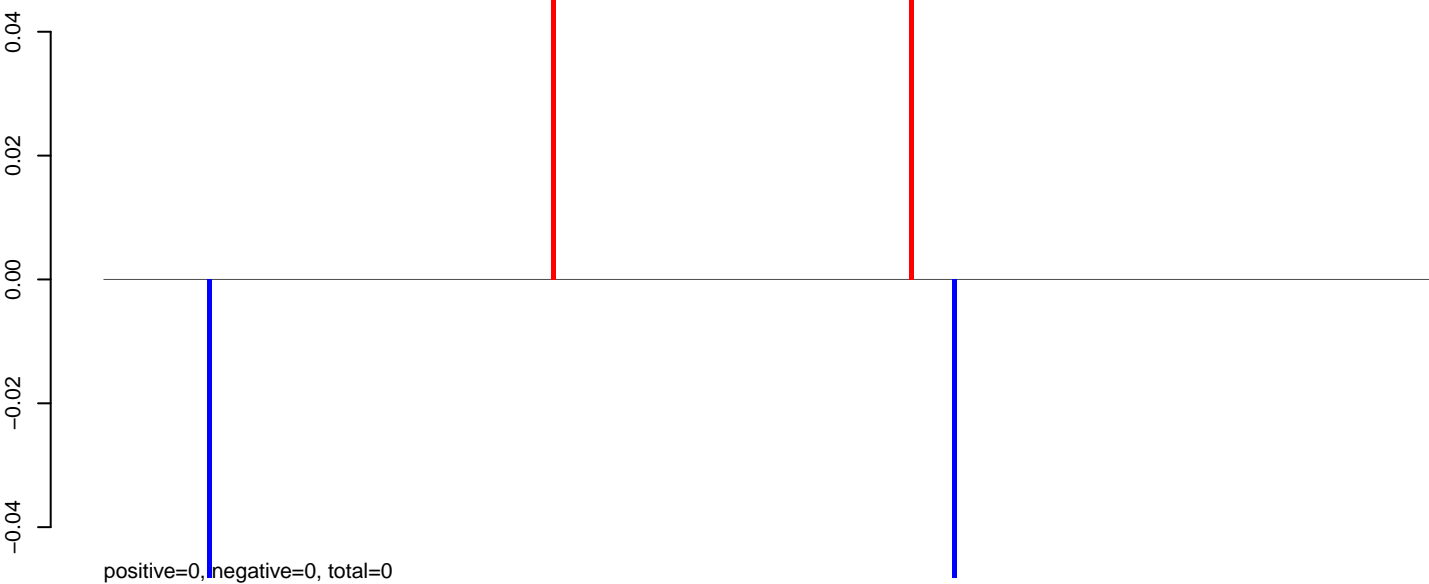

AeAeg_Aag2_NL.M3.24_35.rep

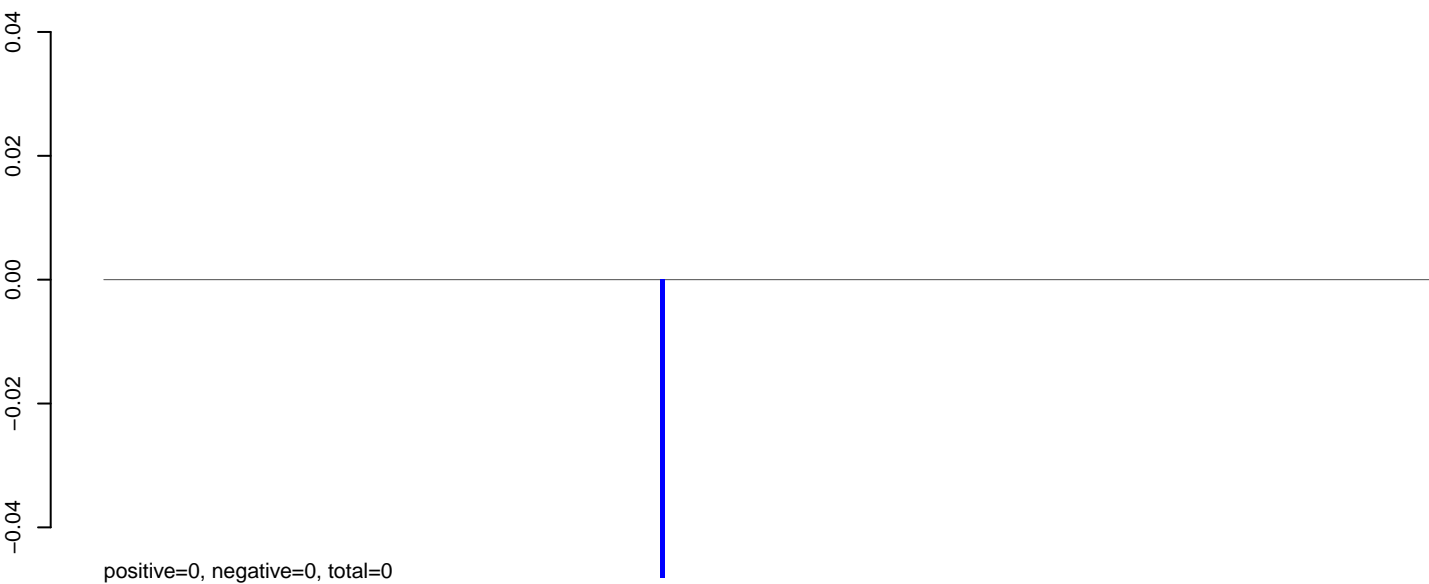

AeAeg_Aag2_NL.M3.rep

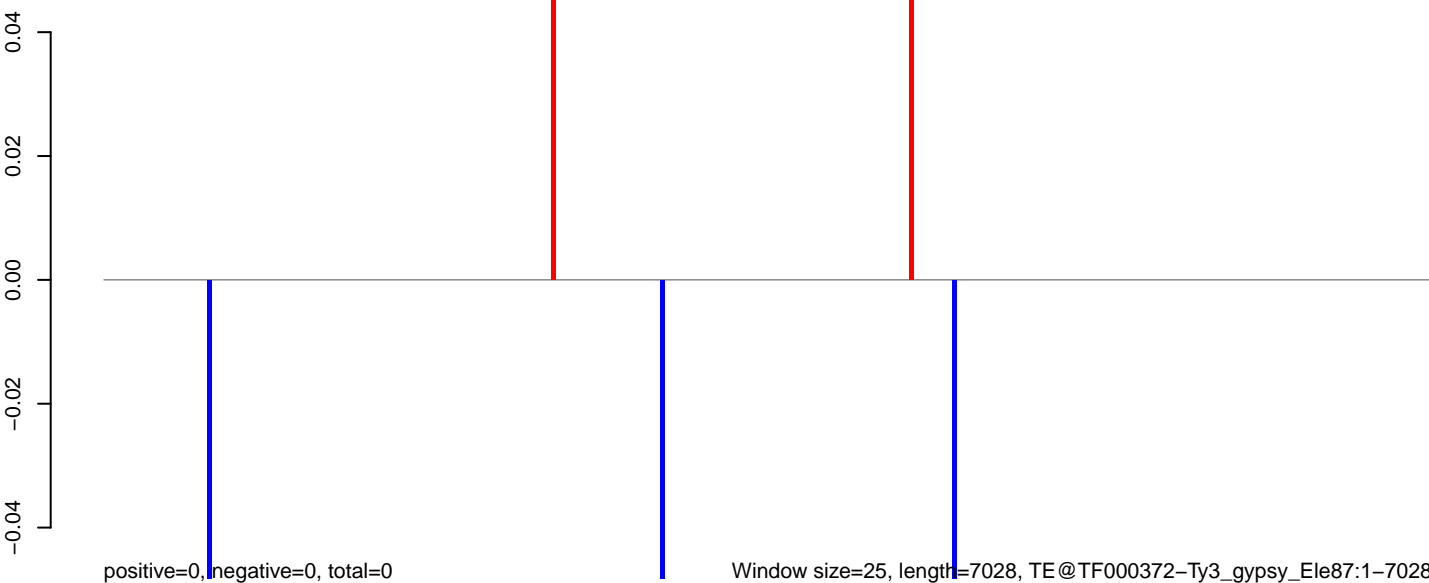

0 1000 2000 3000 4000 5000 6000 7000

AeAeg_Aag2_NL.M3.18_23.rep

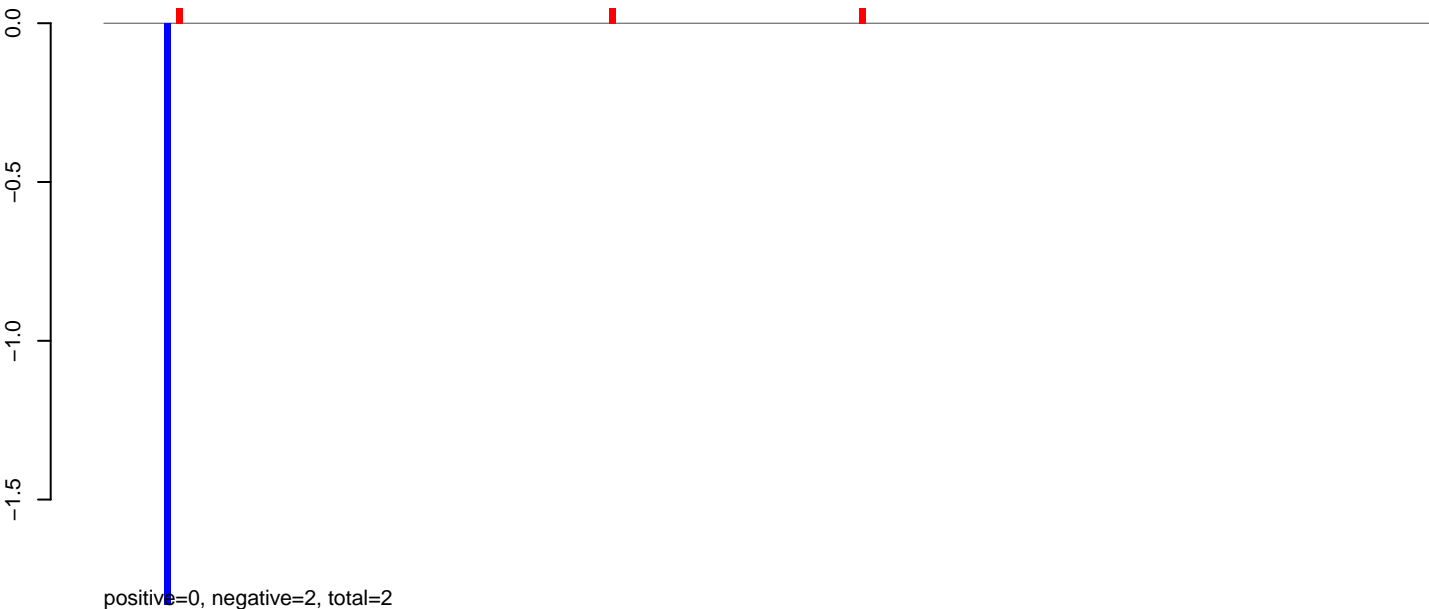

AeAeg_Aag2_NL.M3.24_35.rep

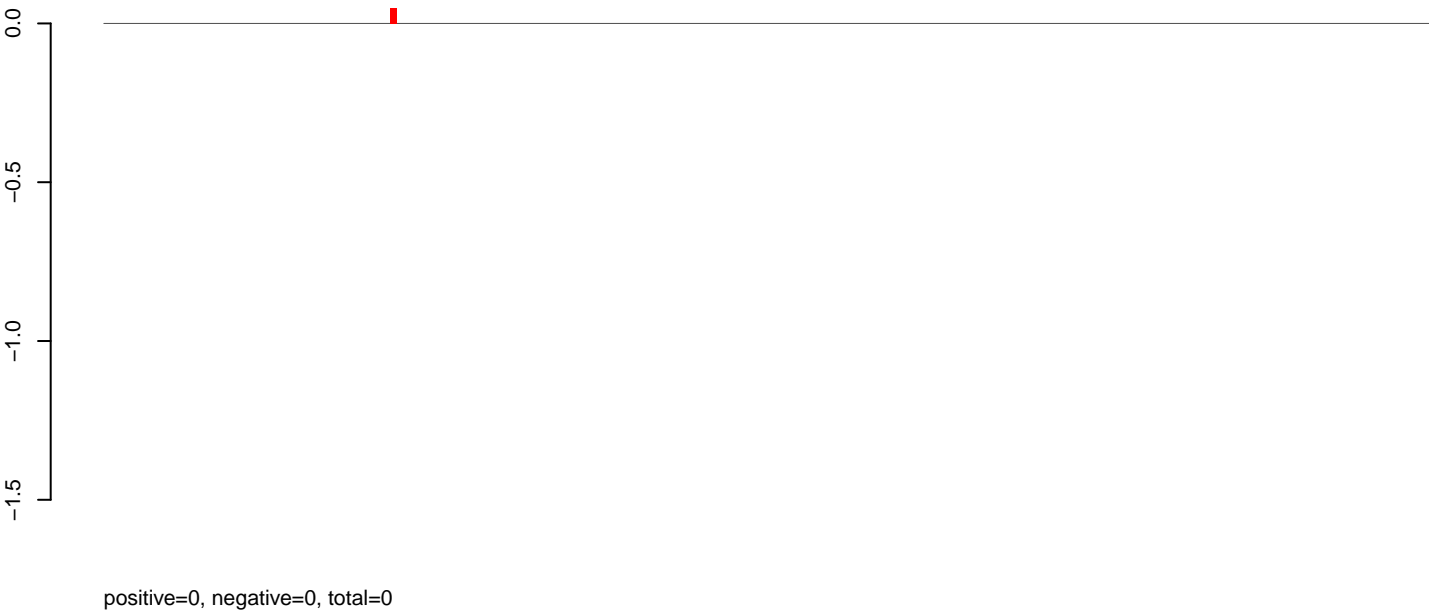

AeAeg_Aag2_NL.M3.rep

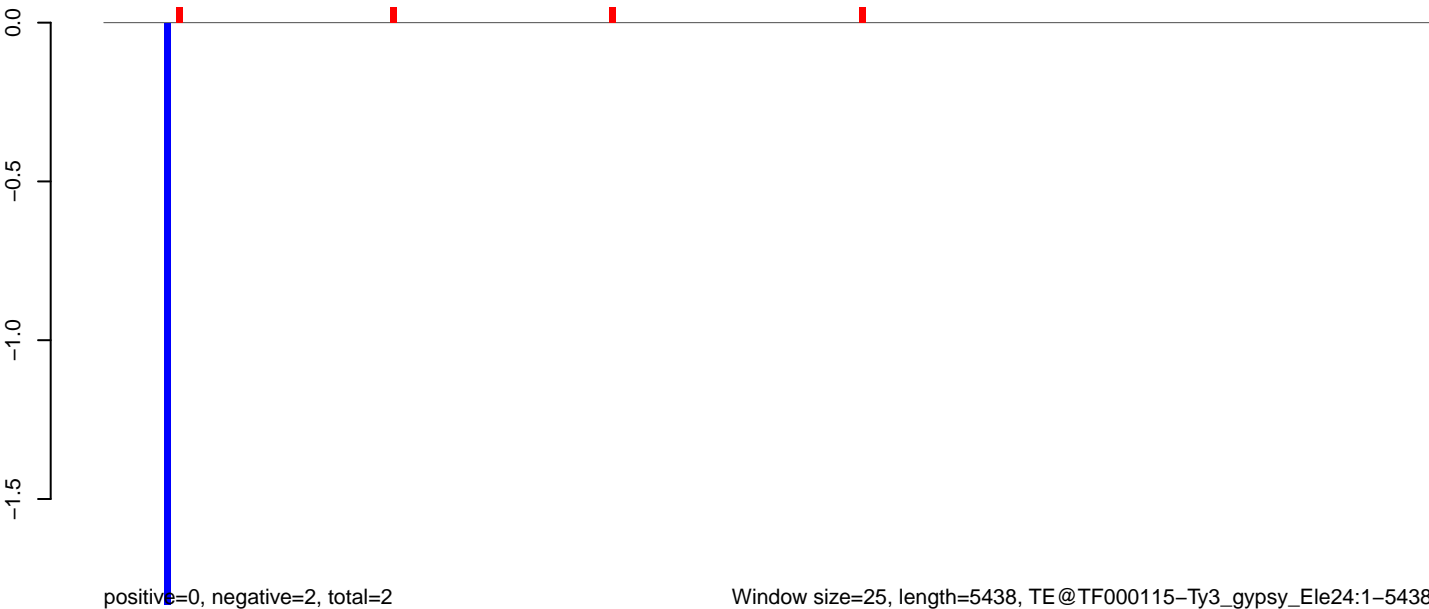

AeAeg_Aag2_NL.M3.18_23.rep

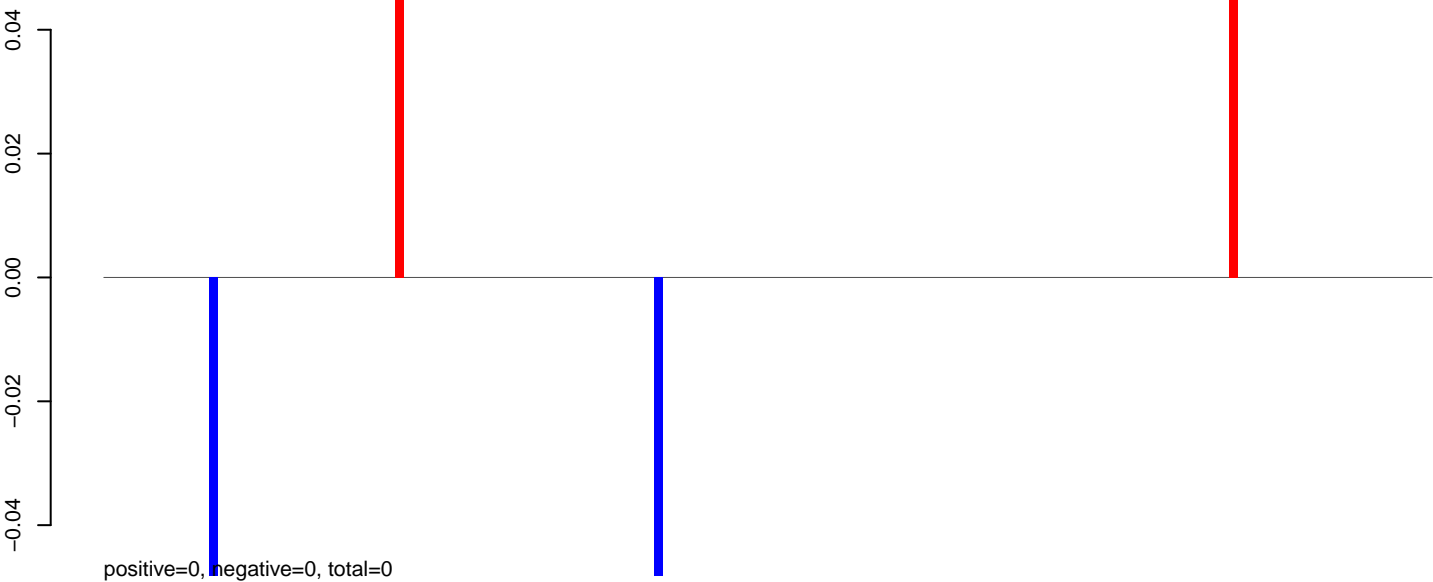

AeAeg_Aag2_NL.M3.24_35.rep

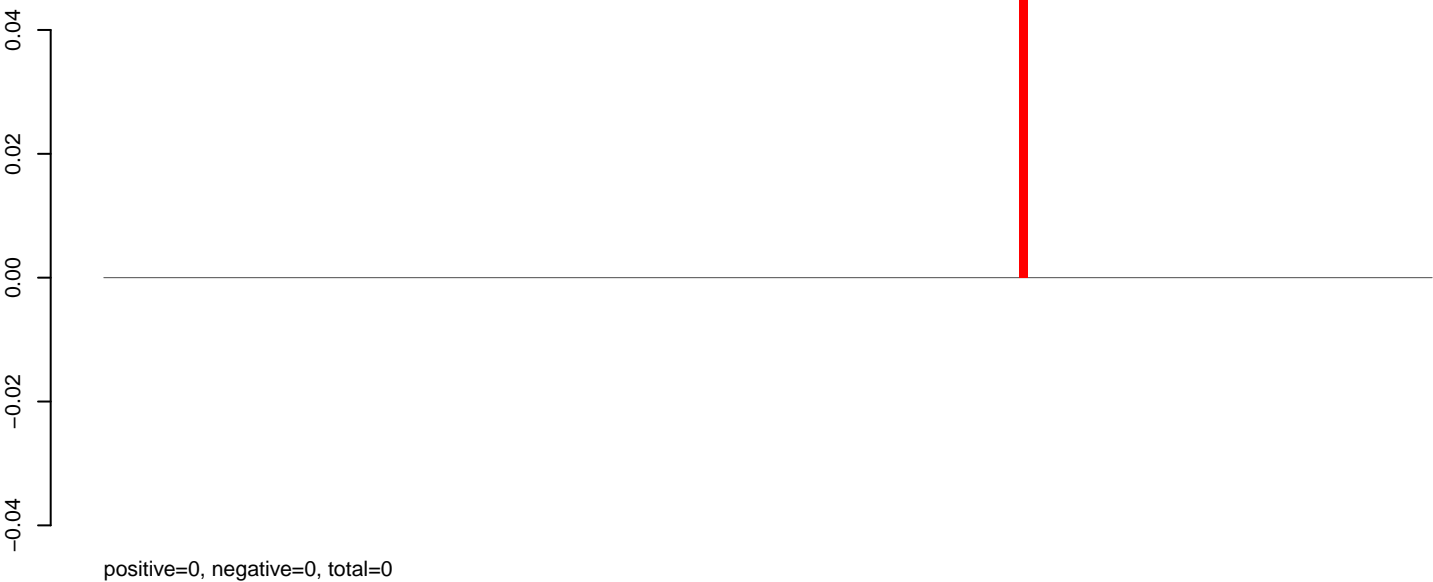

AeAeg_Aag2_NL.M3.rep

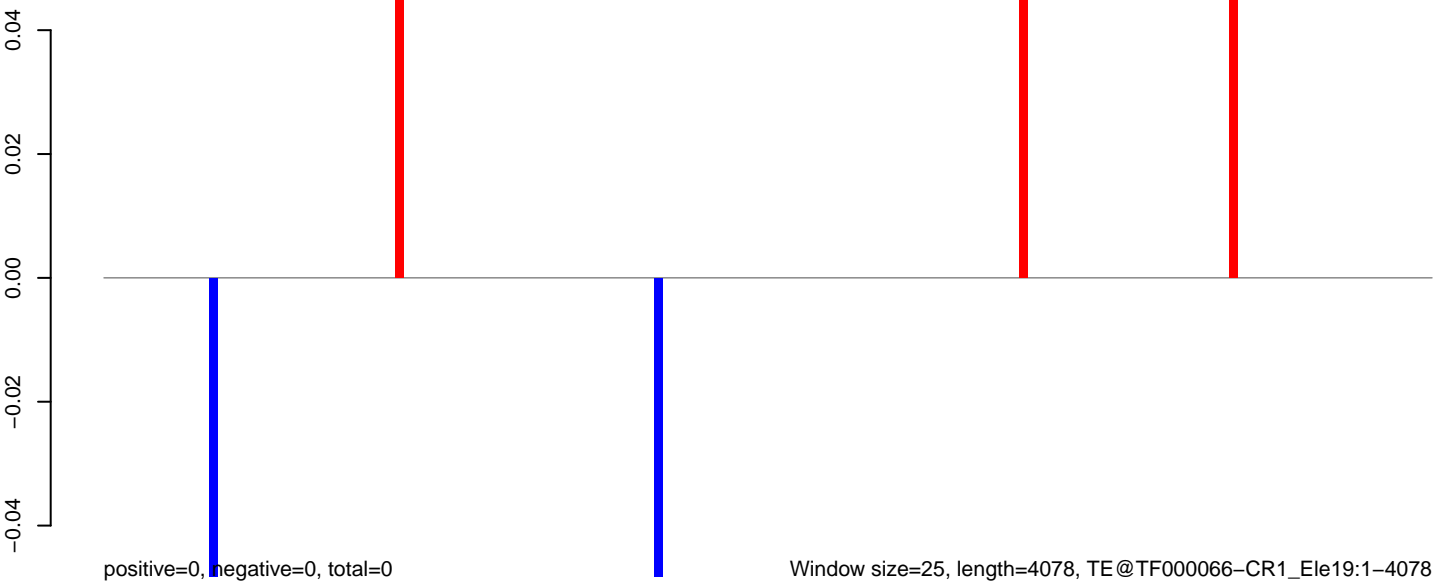

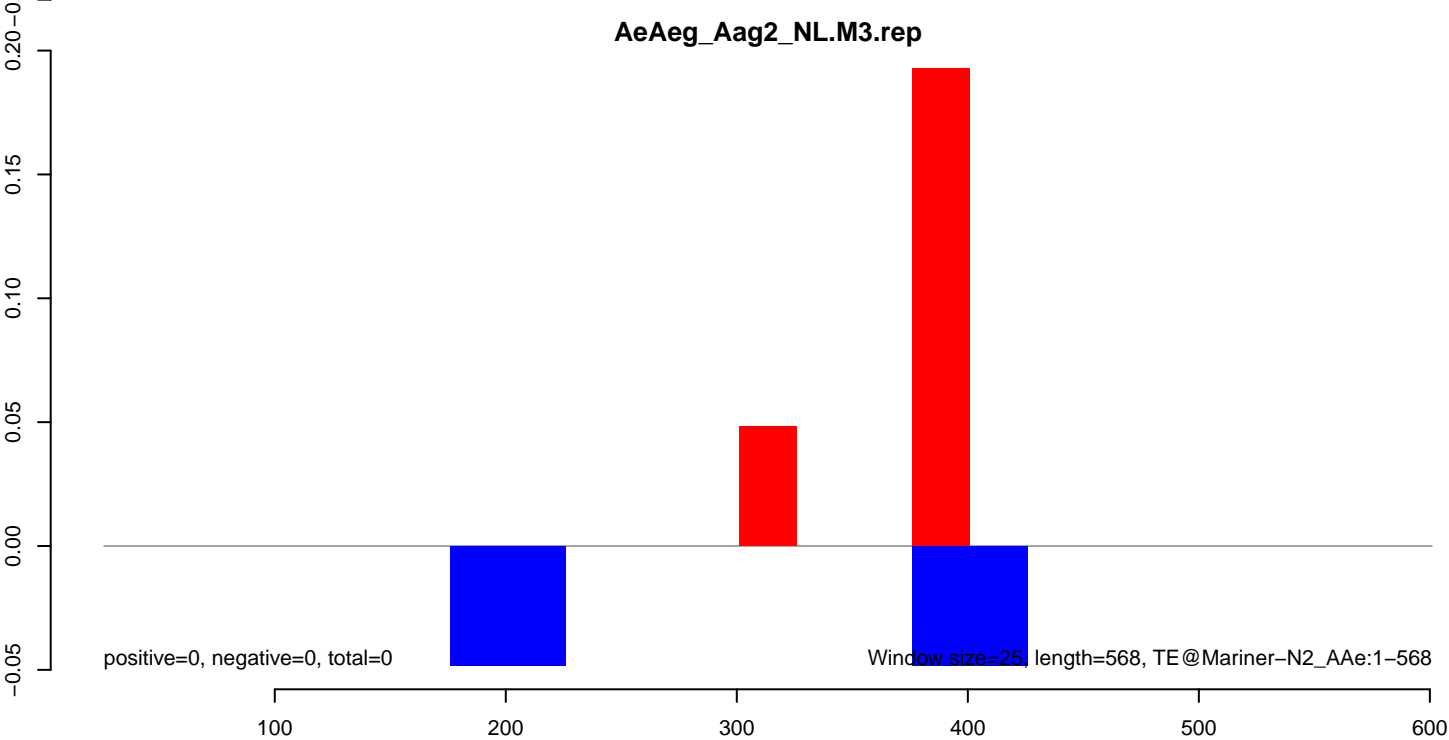
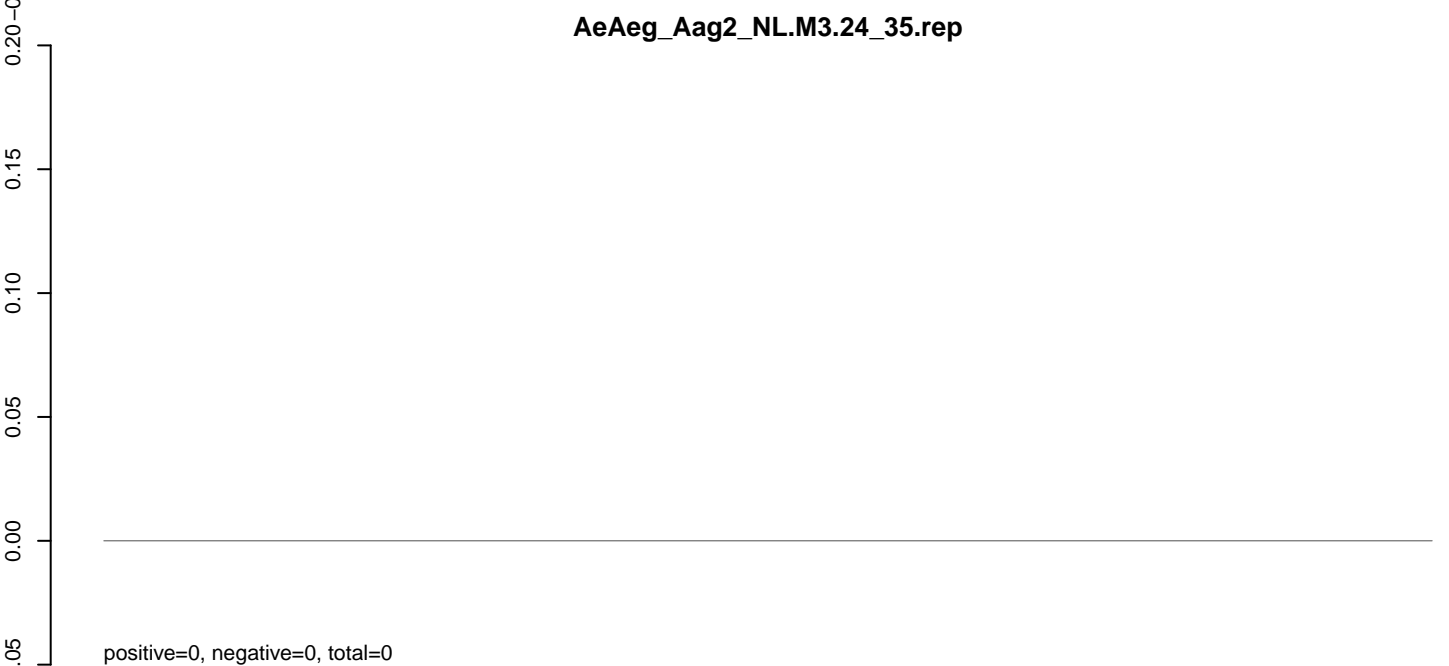
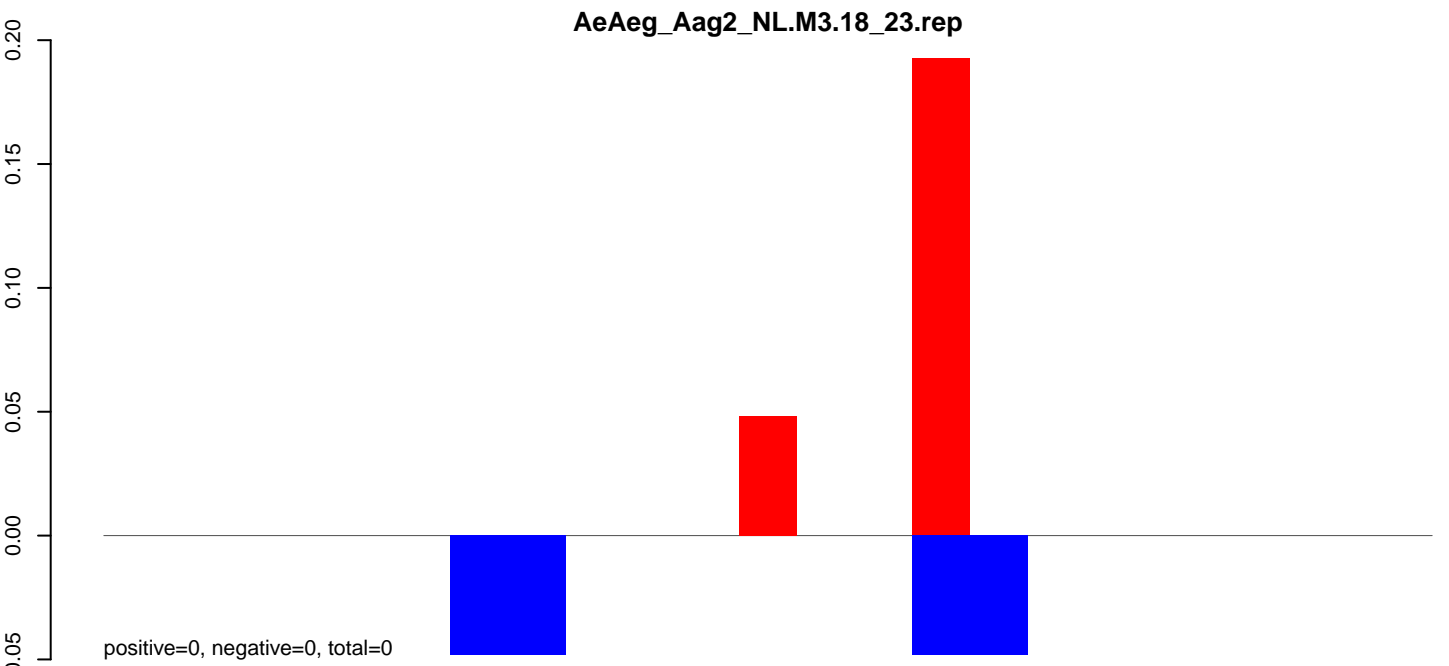

AeAeg_Aag2_NL.M3.18_23.rep

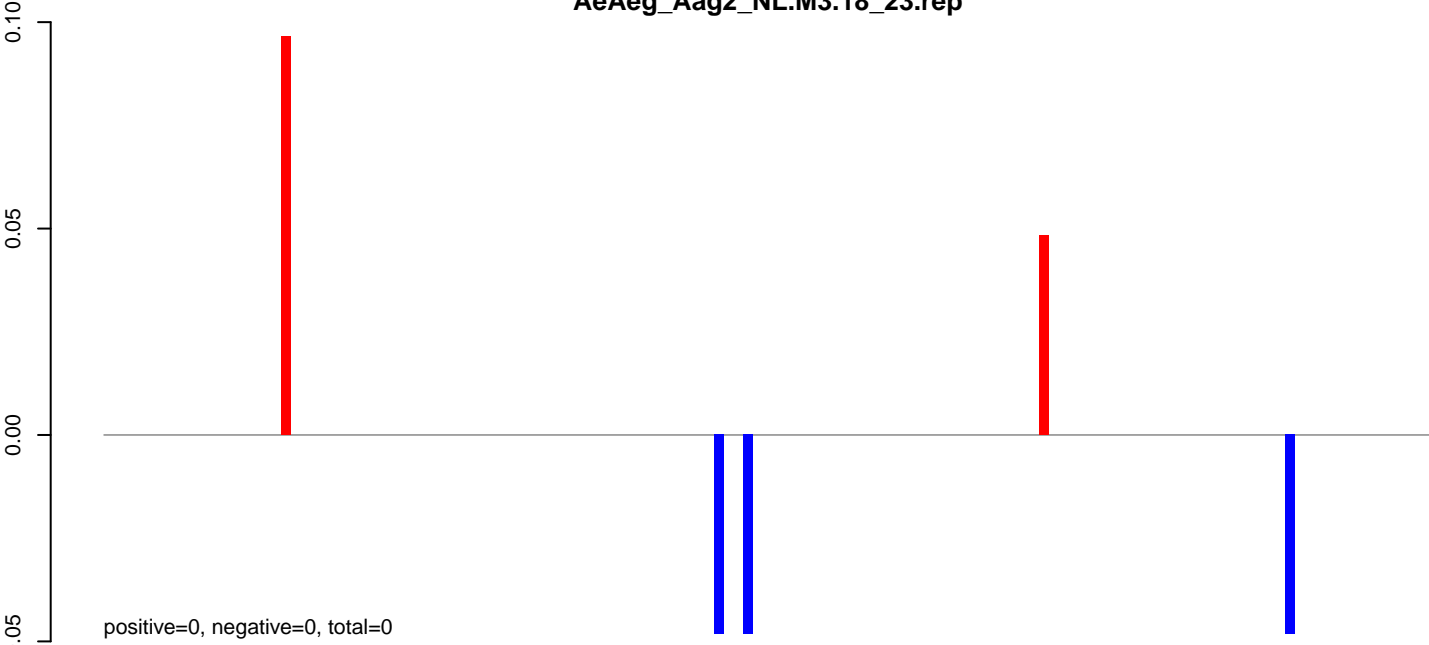

AeAeg_Aag2_NL.M3.24_35.rep

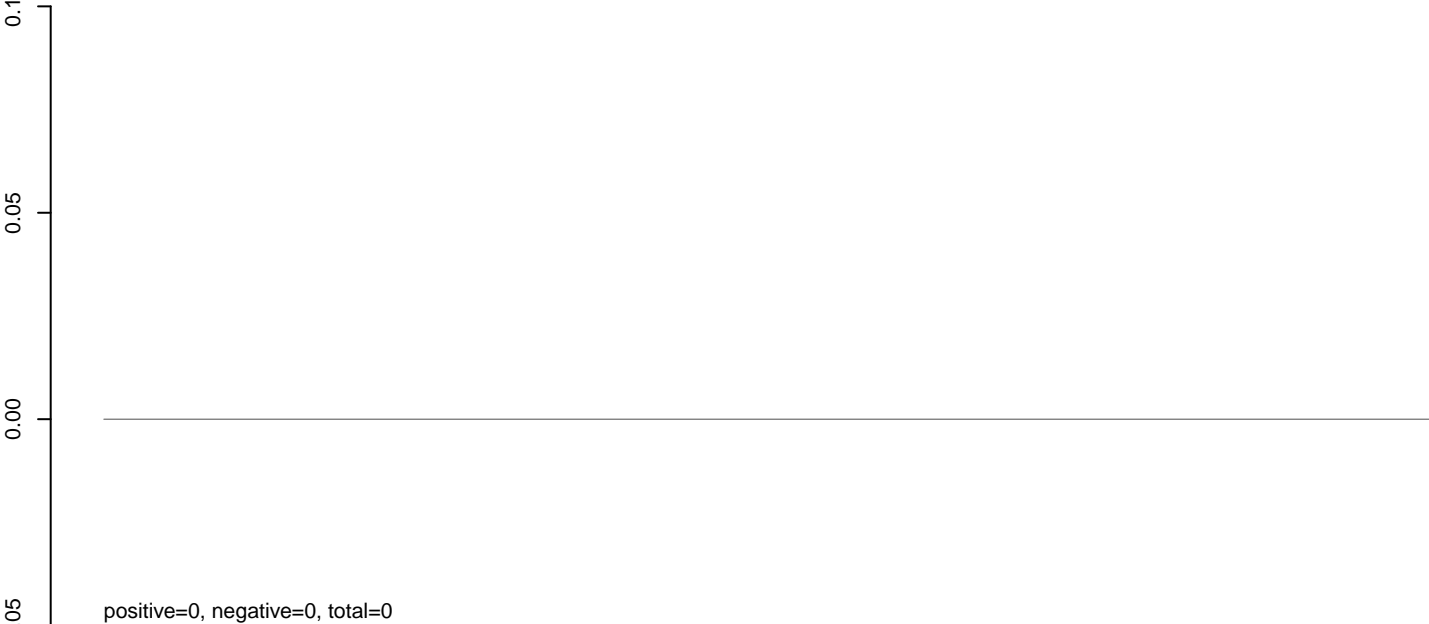

AeAeg_Aag2_NL.M3.rep

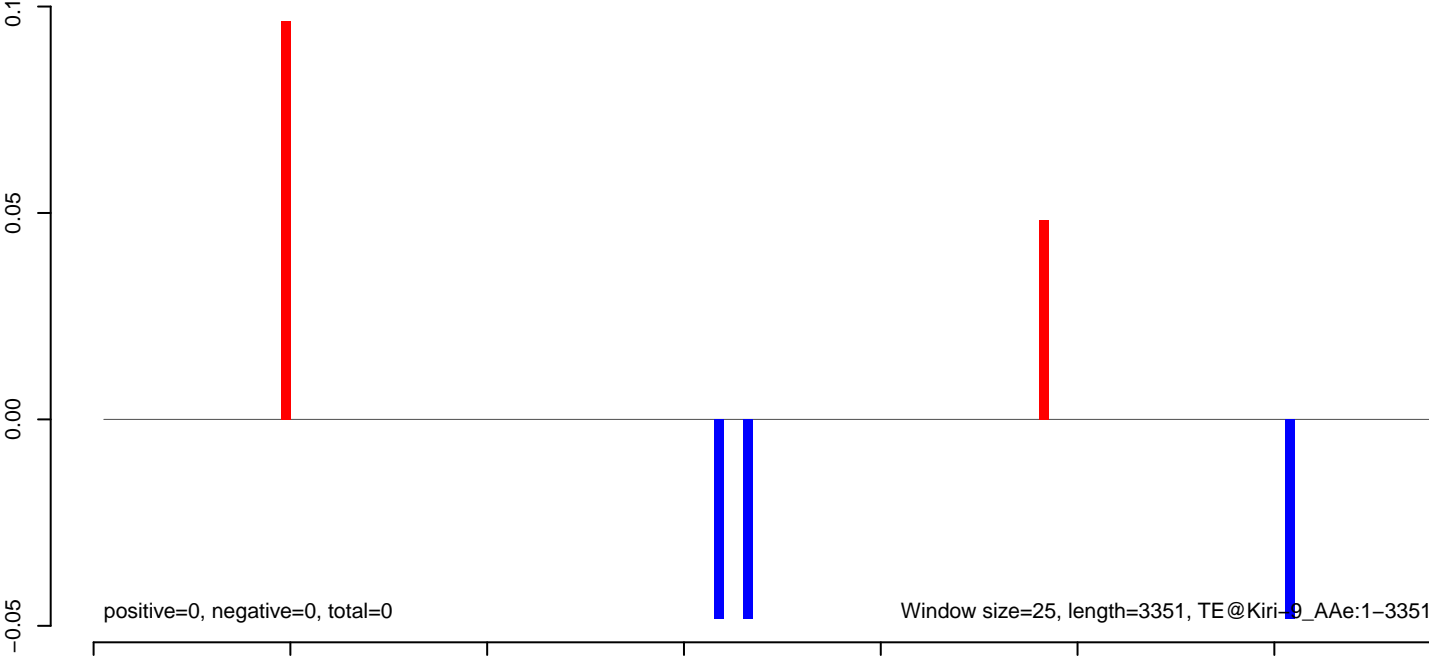

AeAeg_Aag2_NL.M3.18_23.rep

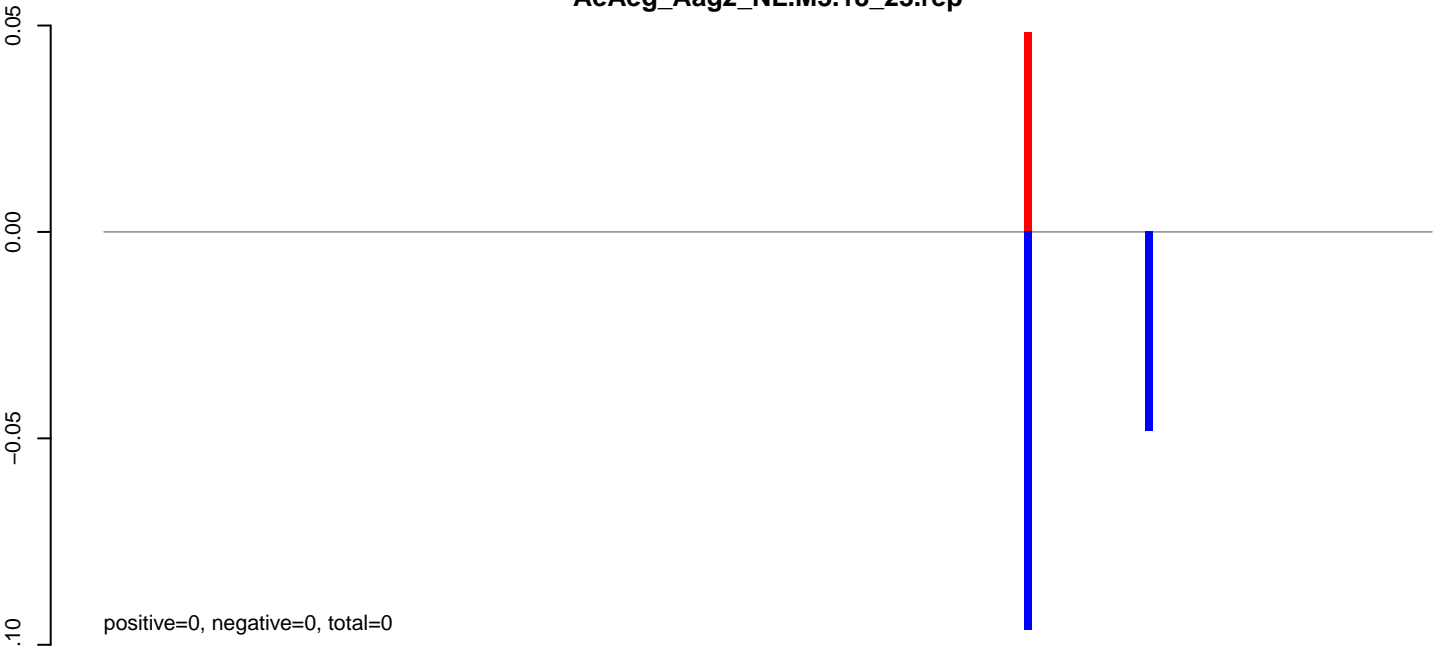

AeAeg_Aag2_NL.M3.24_35.rep



AeAeg_Aag2_NL.M3.rep

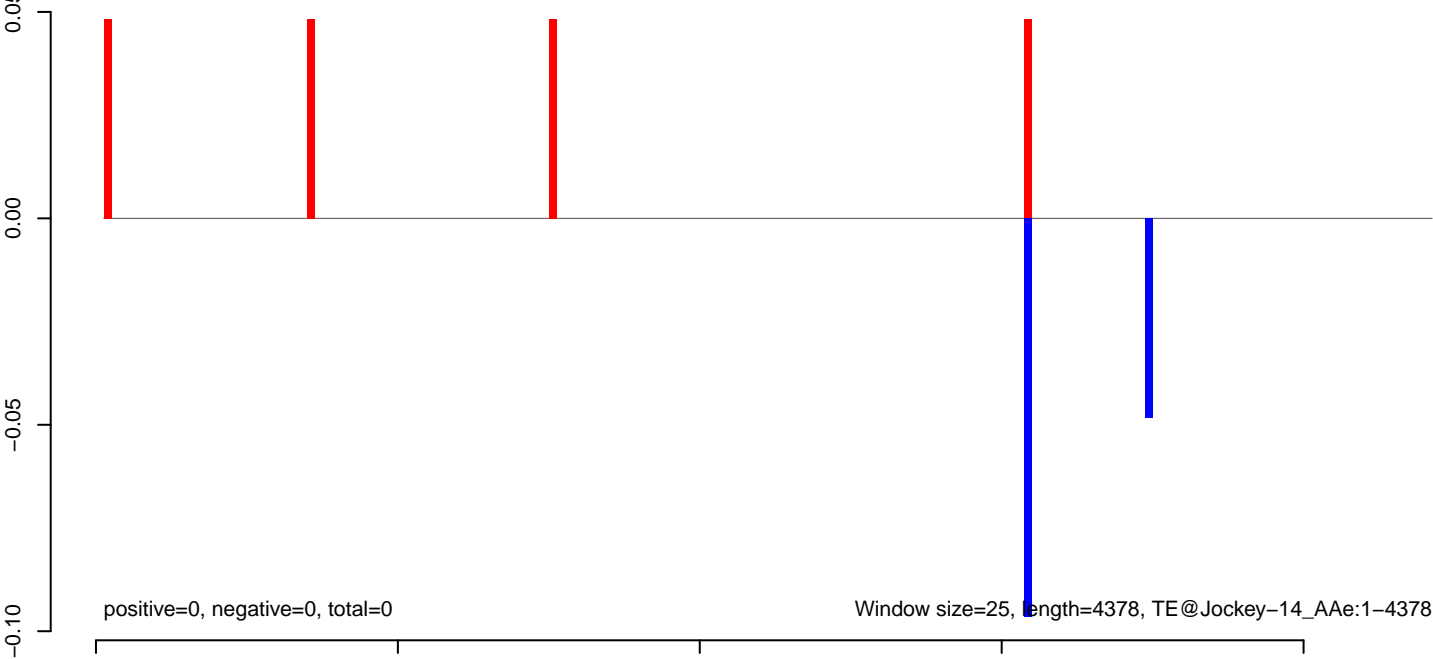

AeAeg_Aag2_NL.M3.18_23.rep

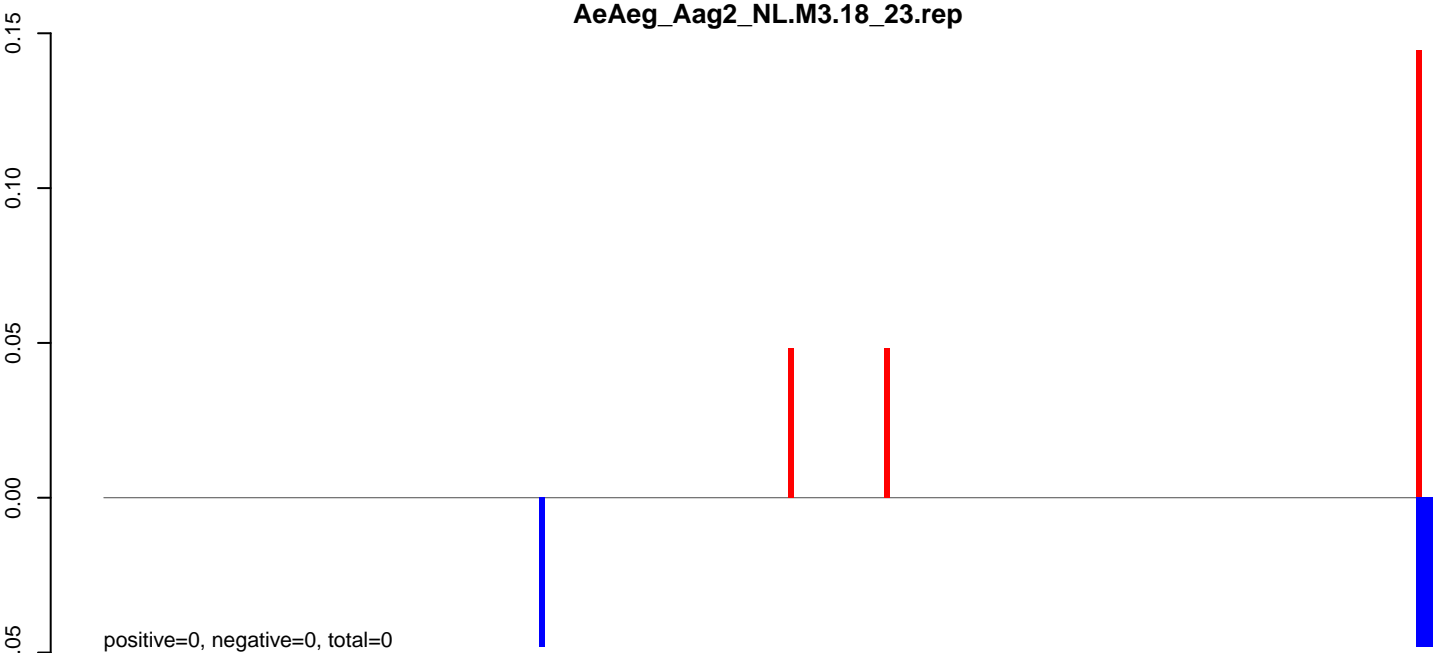

AeAeg_Aag2_NL.M3.24_35.rep

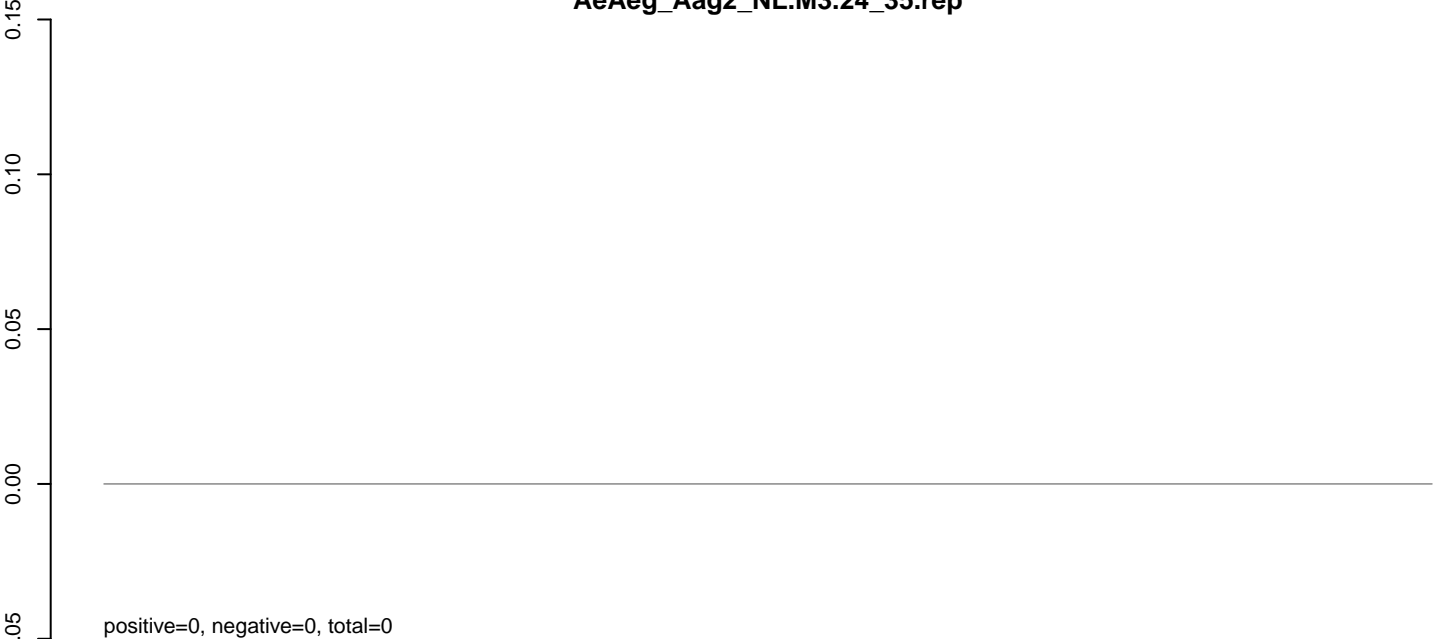

AeAeg_Aag2_NL.M3.rep

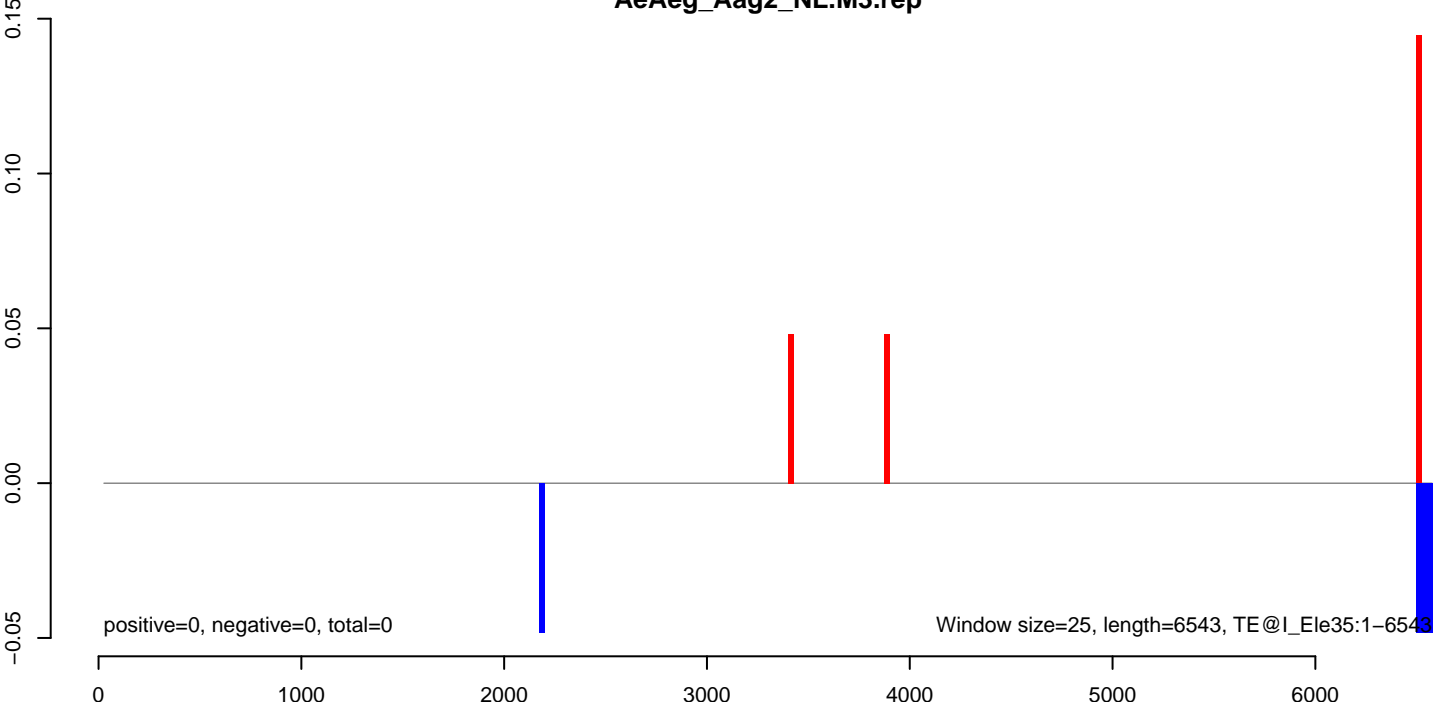

AeAeg_Aag2_NL.M3.18_23.rep



AeAeg_Aag2_NL.M3.24_35.rep



AeAeg_Aag2_NL.M3.rep

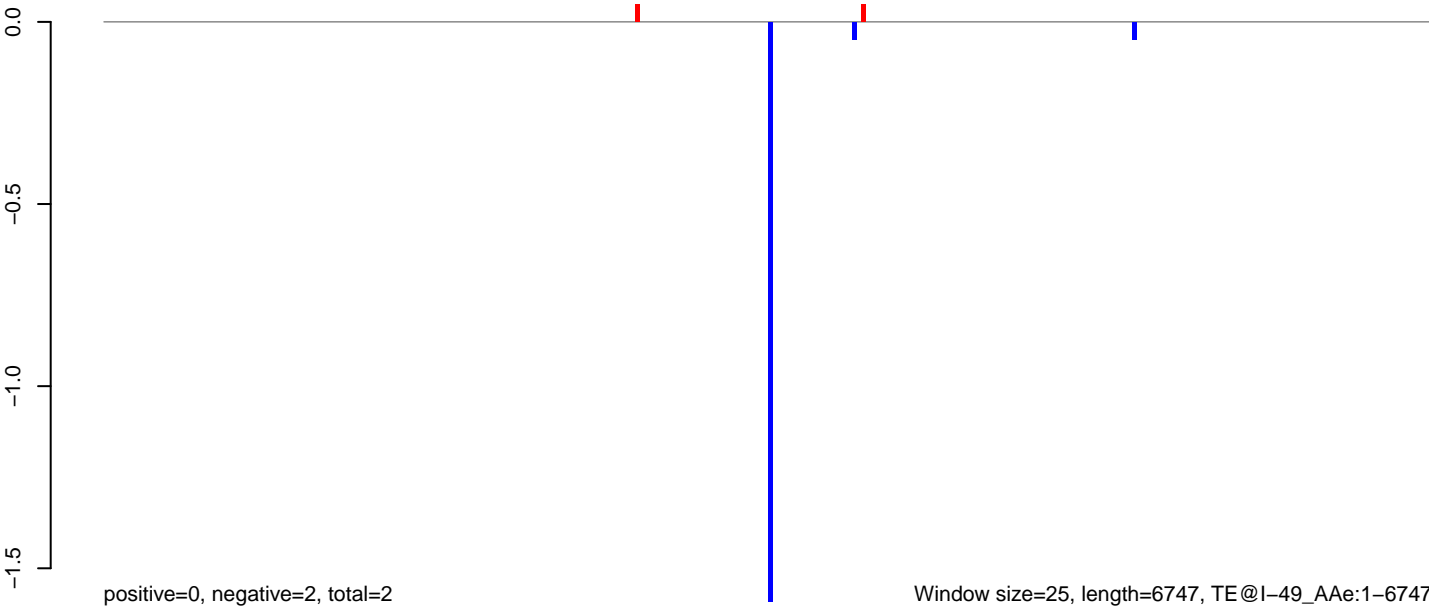

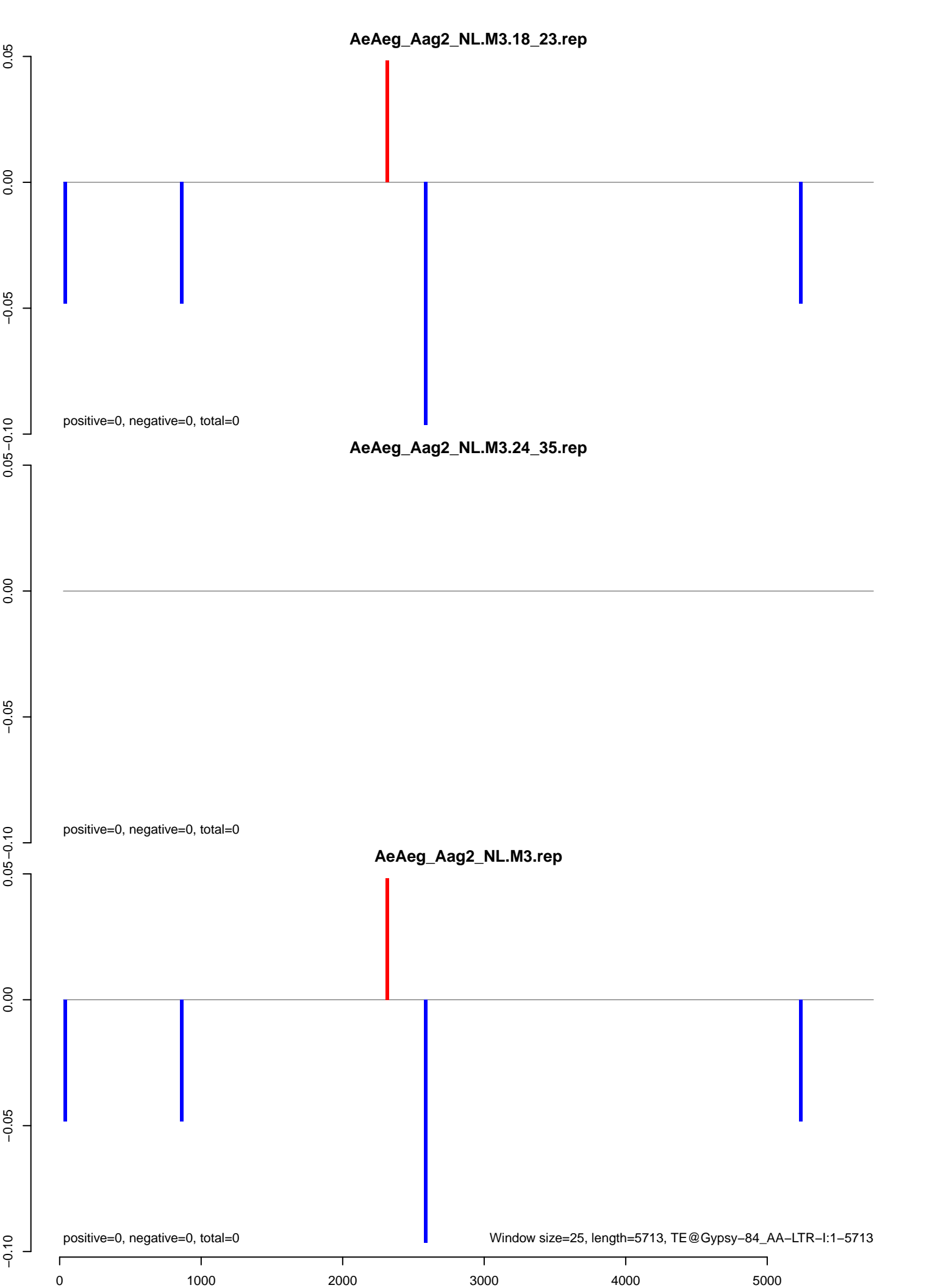

AeAeg_Aag2_NL.M3.18_23.rep

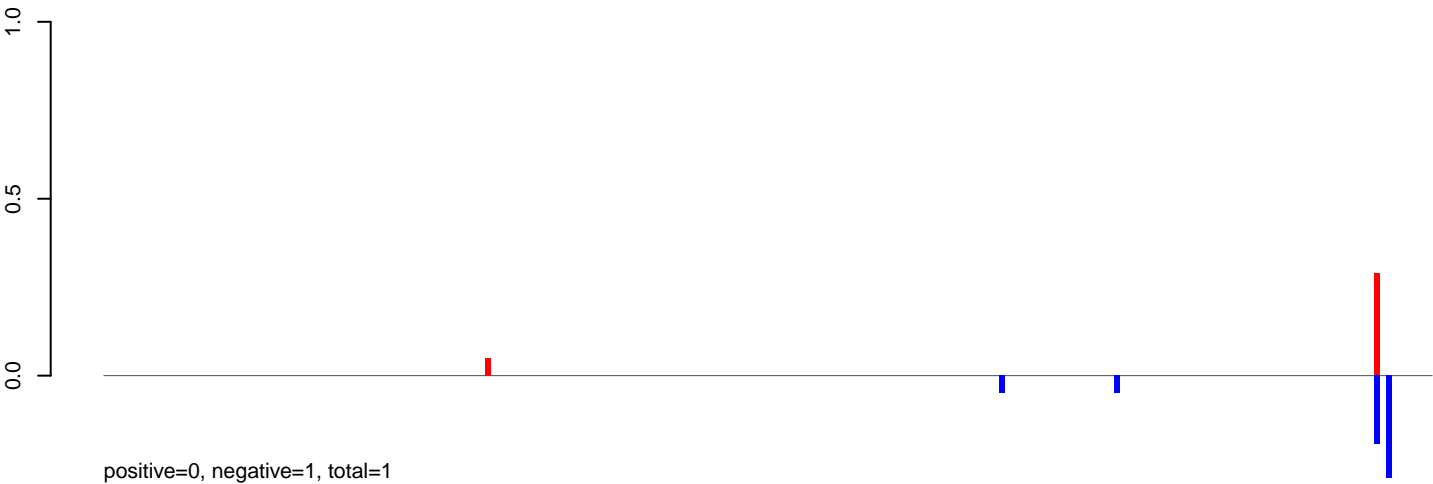

AeAeg_Aag2_NL.M3.24_35.rep



AeAeg_Aag2_NL.M3.rep

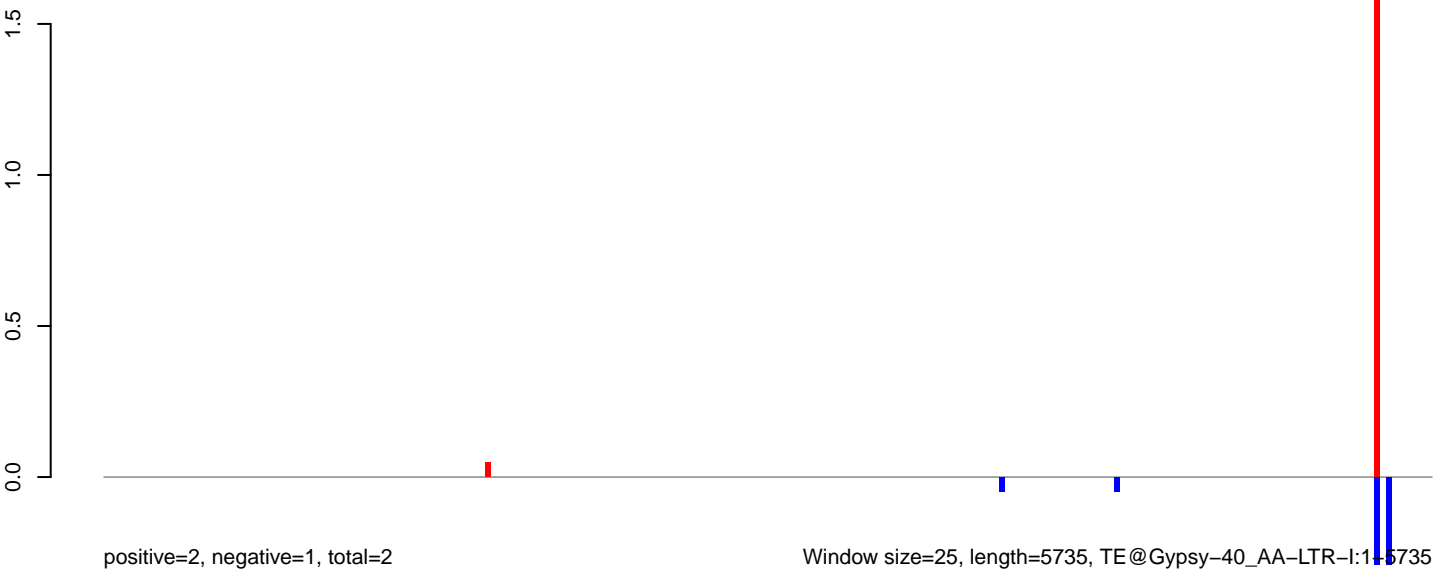

AeAeg_Aag2_NL.M3.18_23.rep

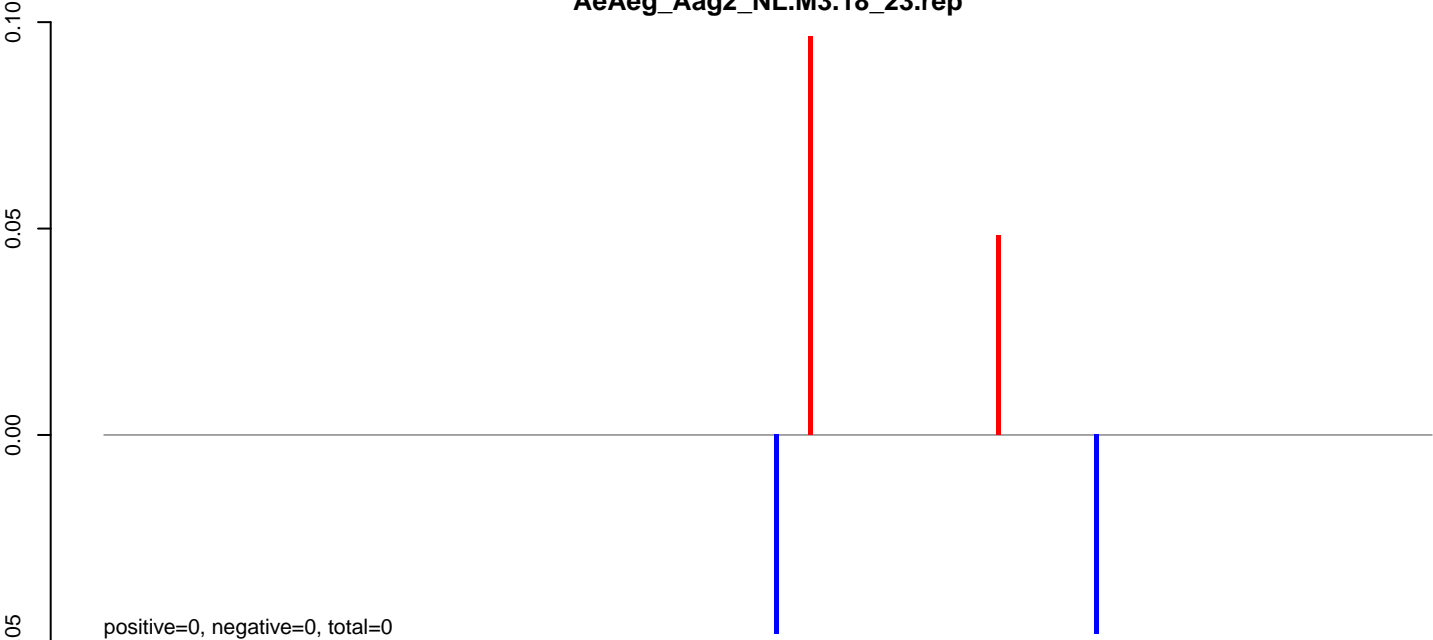

AeAeg_Aag2_NL.M3.24_35.rep



AeAeg_Aag2_NL.M3.rep

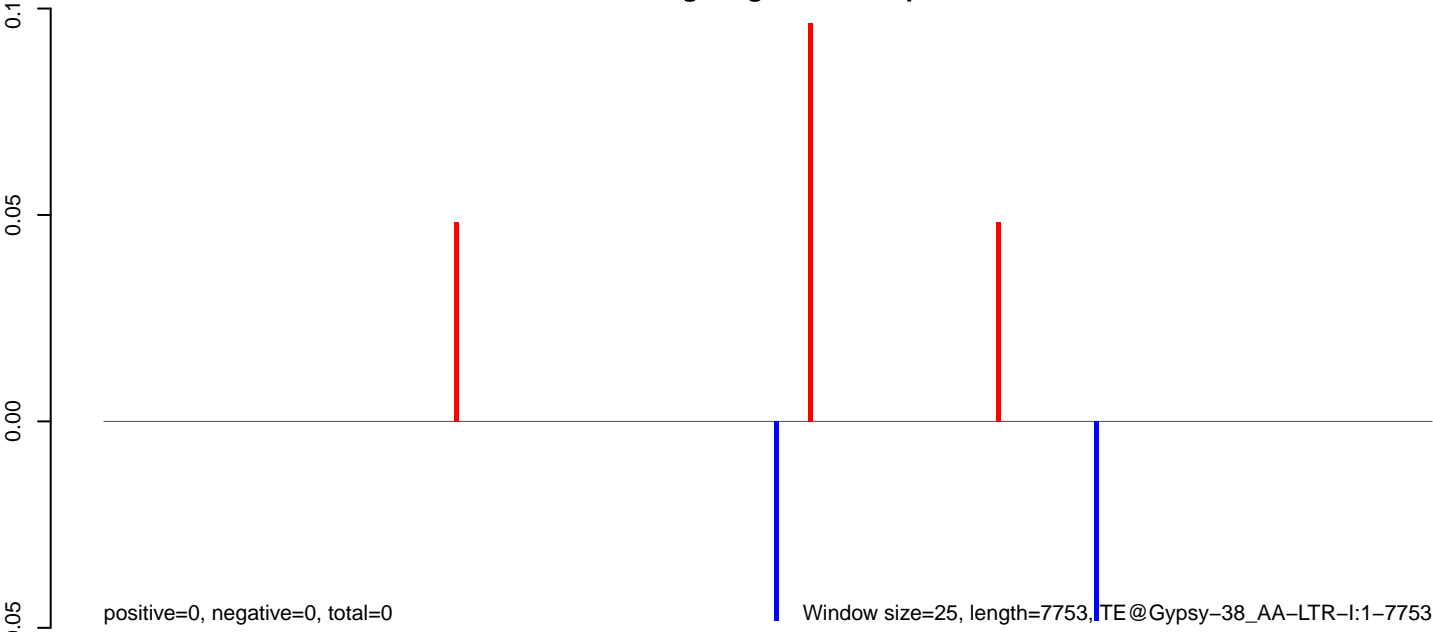

AeAeg_Aag2_NL.M3.18_23.rep



AeAeg_Aag2_NL.M3.24_35.rep



AeAeg_Aag2_NL.M3.rep

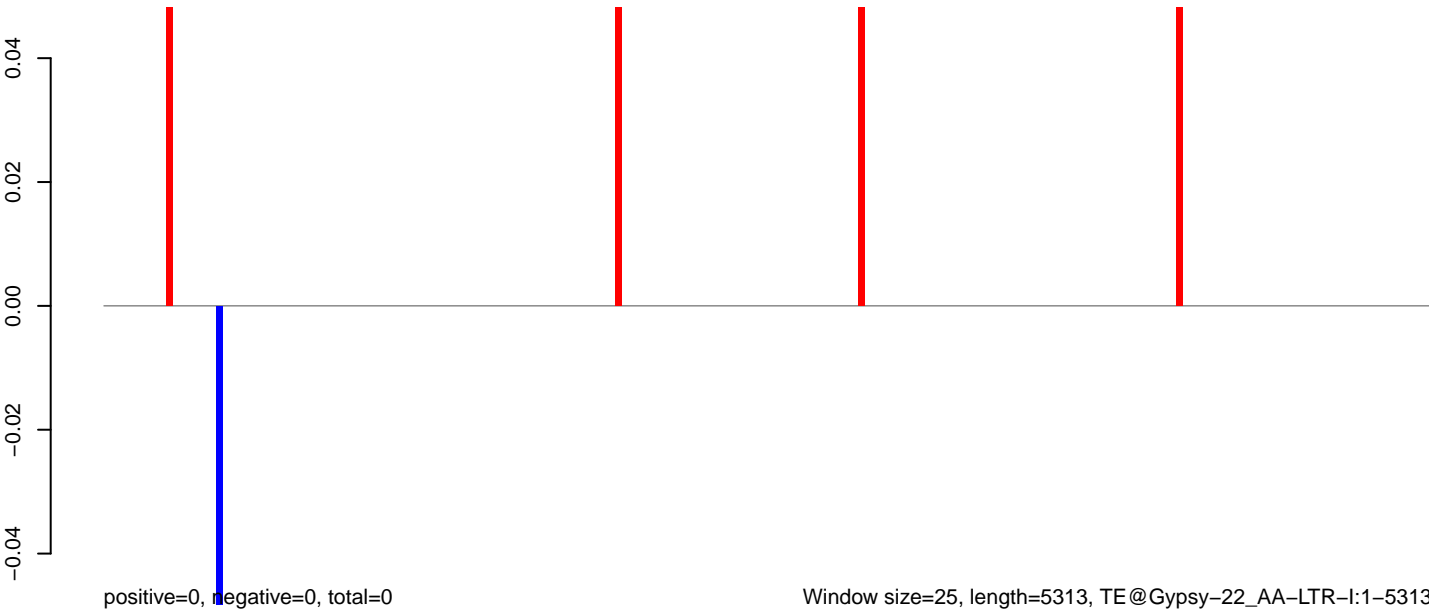

AeAeg_Aag2_NL.M3.18_23.rep

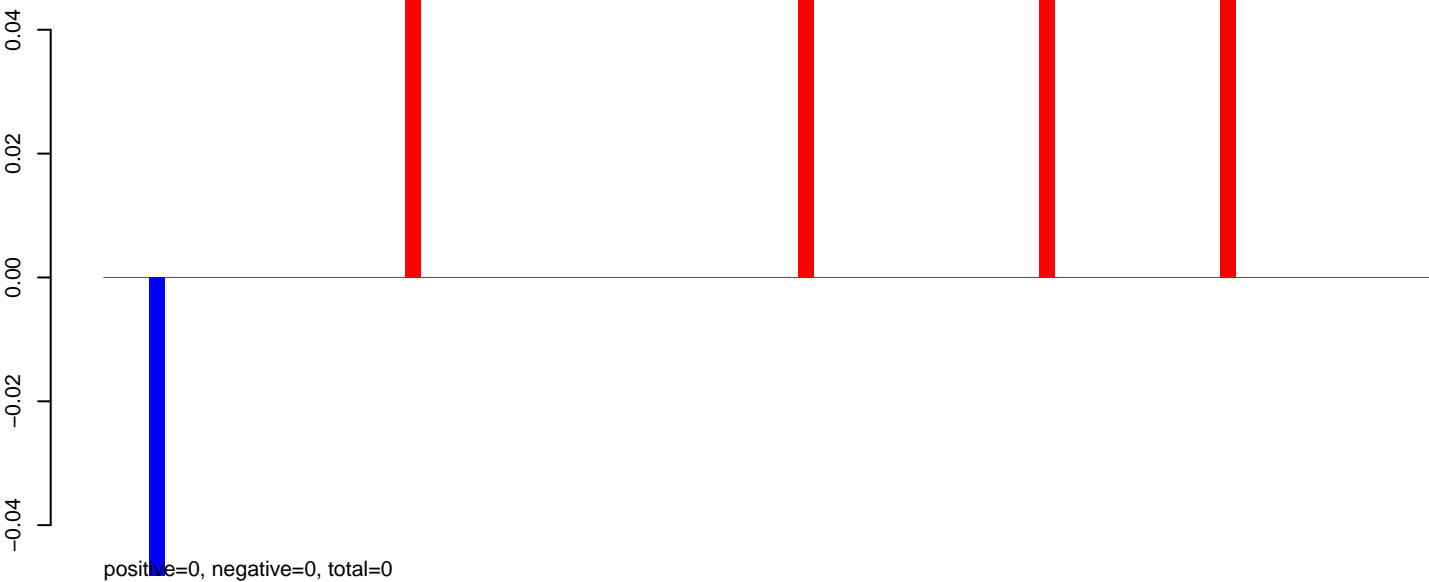

AeAeg_Aag2_NL.M3.24_35.rep

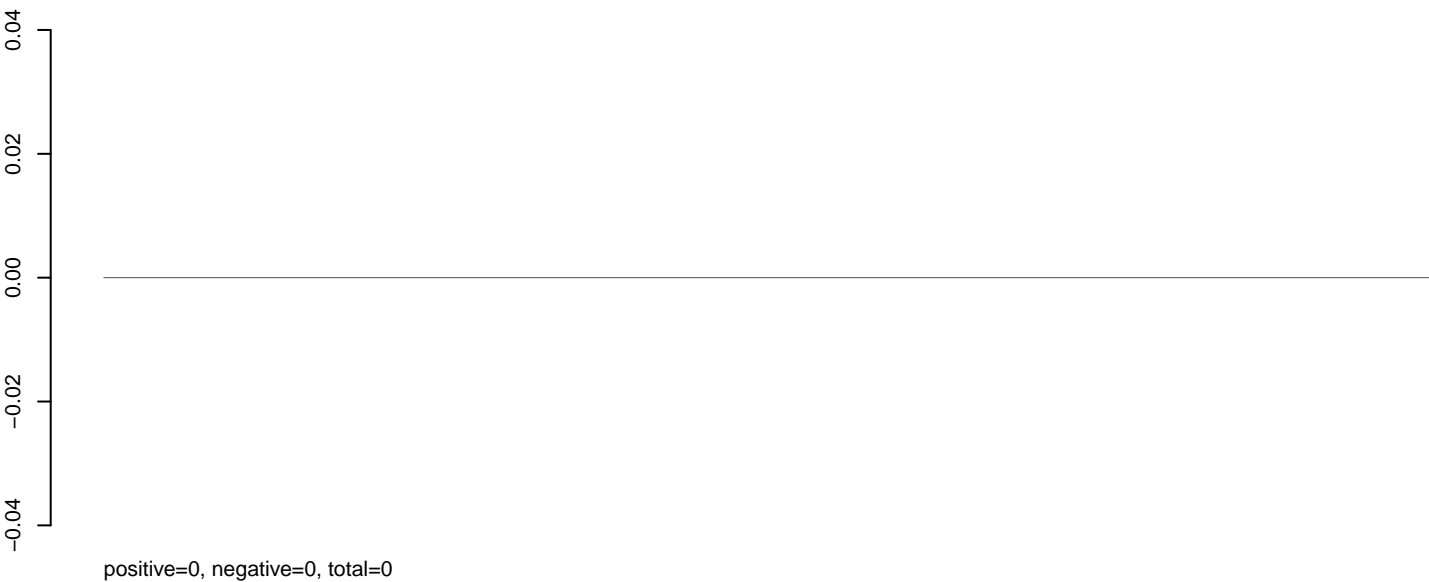

AeAeg_Aag2_NL.M3.rep

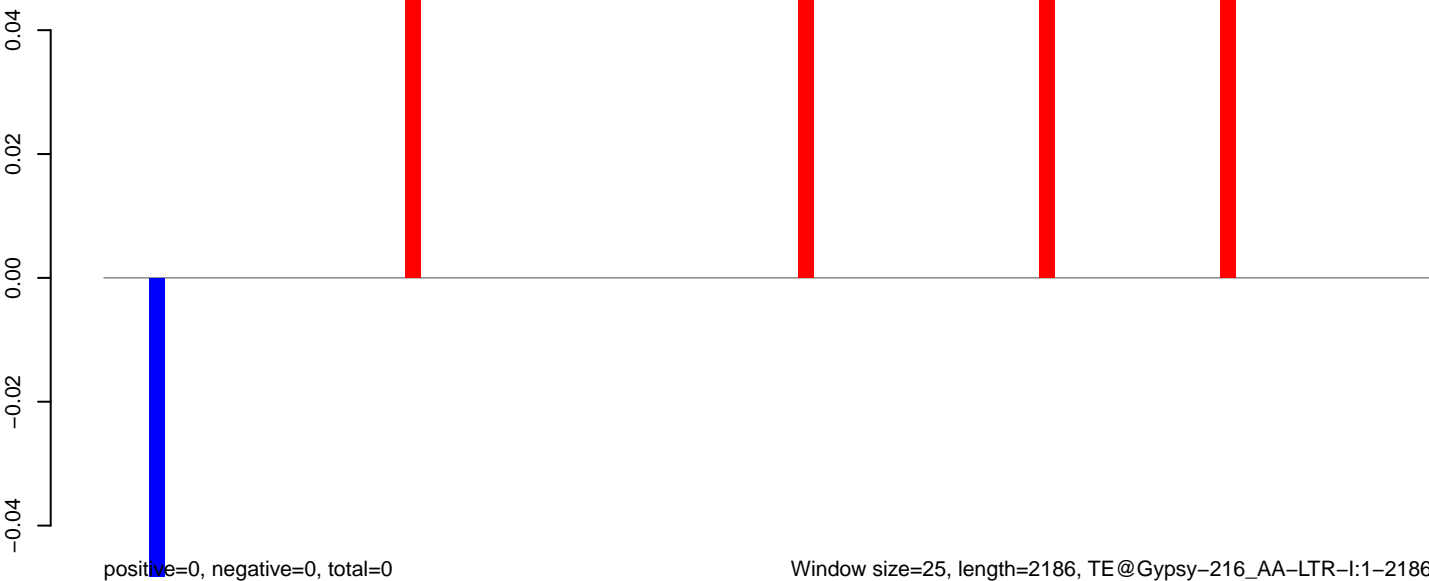

Window size=25, length=2186, TE@Gypsy-216_AA-LTR-I:1-2186

0 500 1000 1500 2000

AeAeg_Aag2_NL.M3.18_23.rep

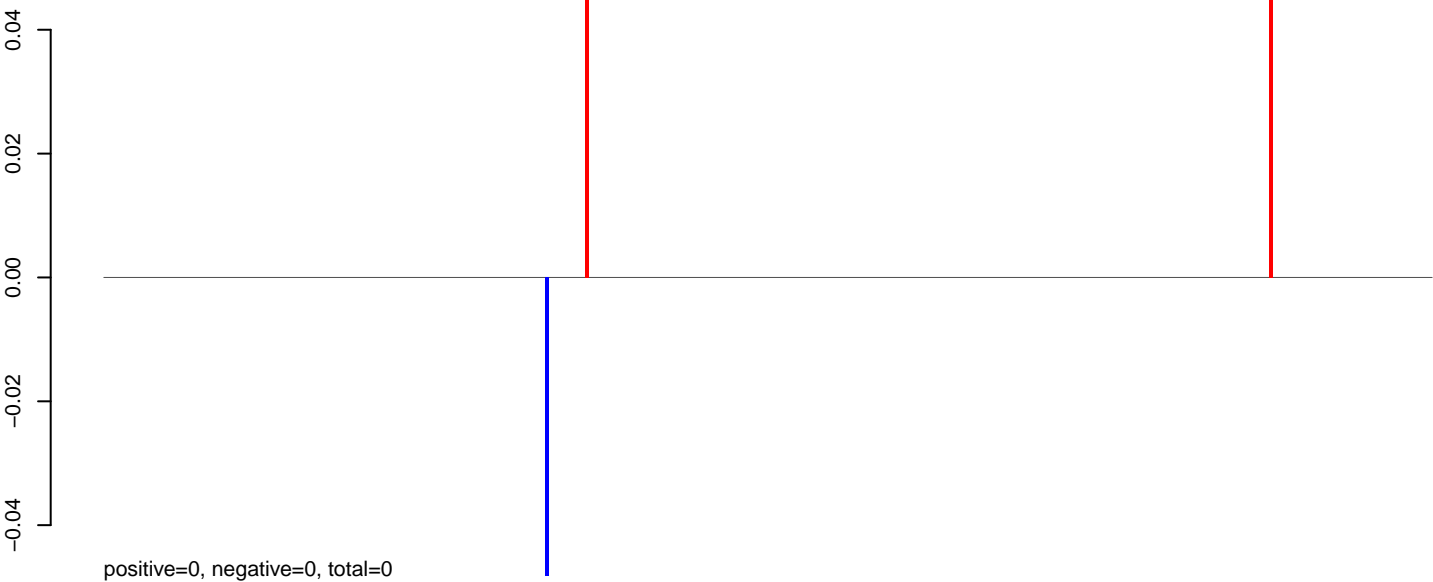

AeAeg_Aag2_NL.M3.24_35.rep

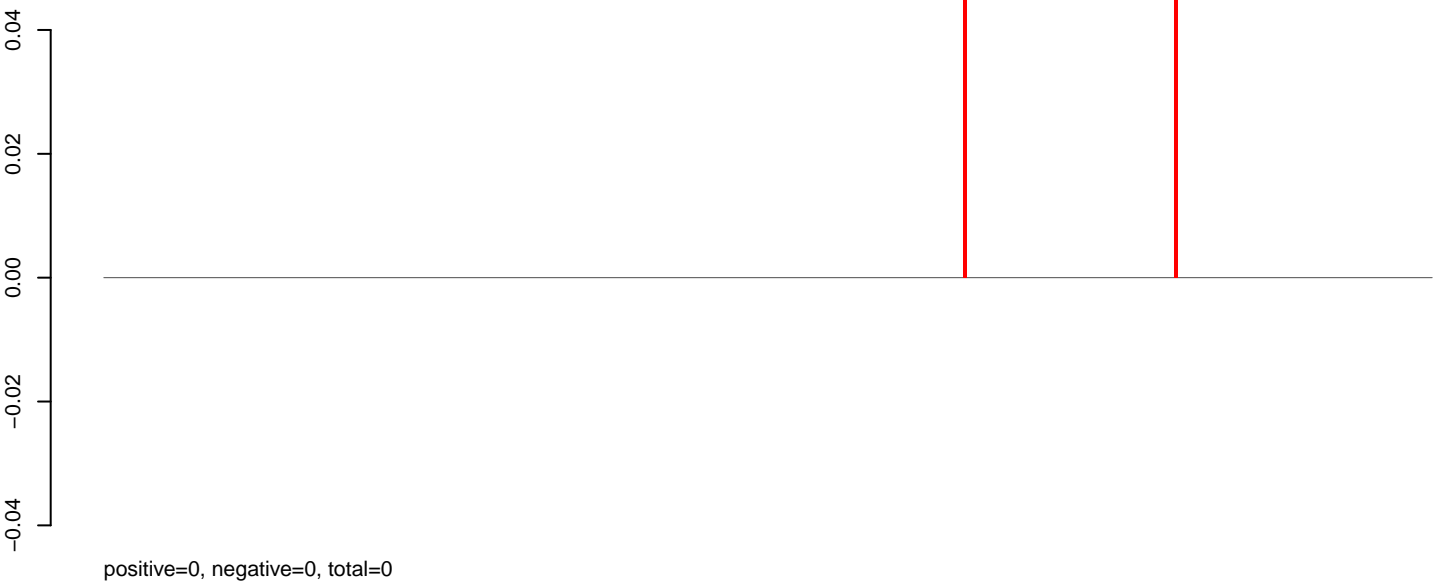

AeAeg_Aag2_NL.M3.rep

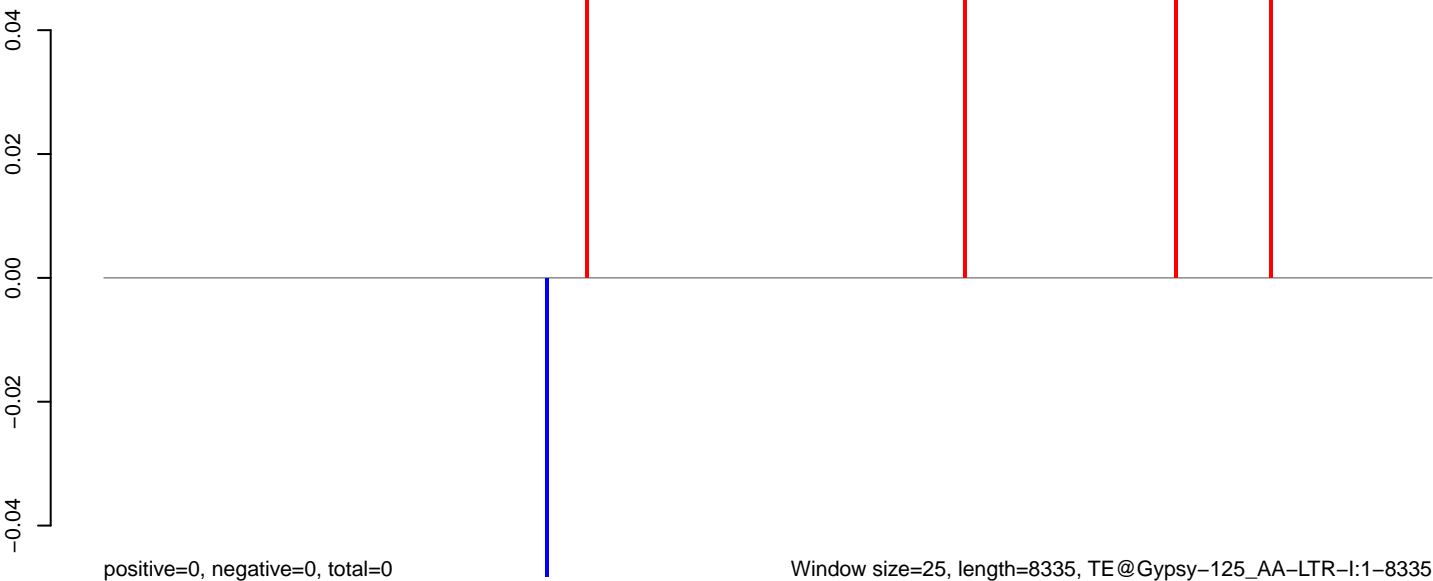

AeAeg_Aag2_NL.M3.18_23.rep



AeAeg_Aag2_NL.M3.24_35.rep

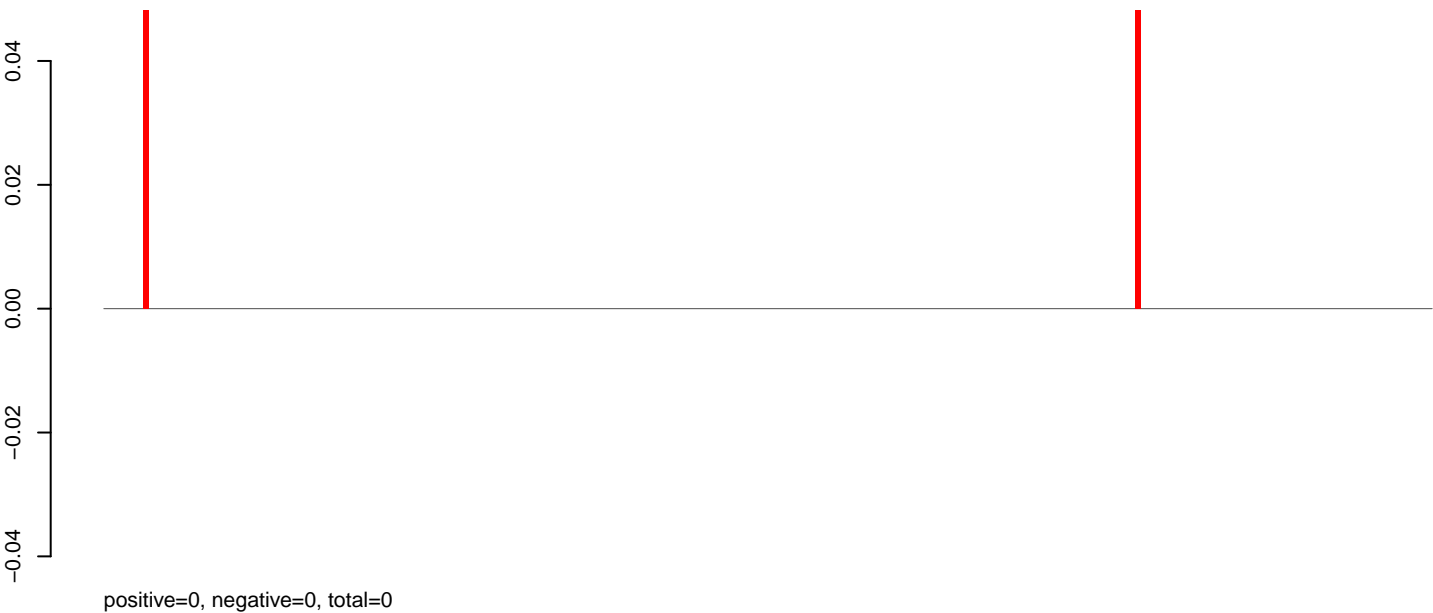

AeAeg_Aag2_NL.M3.rep

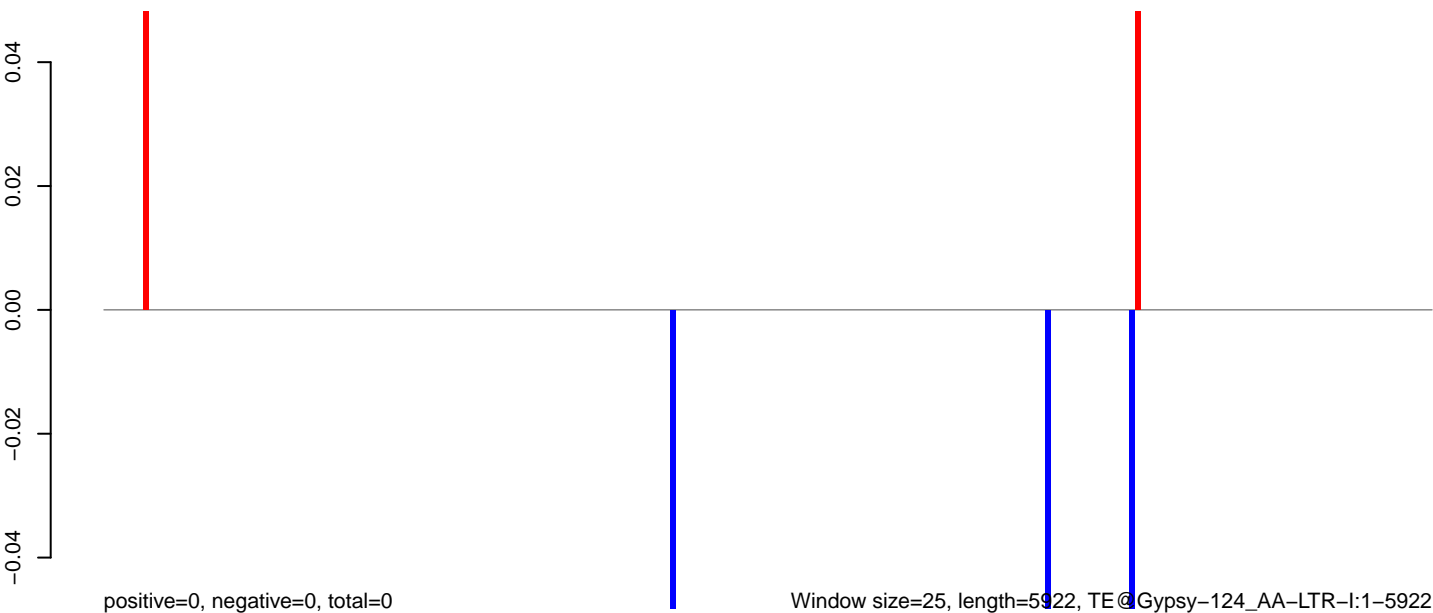

0 1000 2000 3000 4000 5000 6000

AeAeg_Aag2_NL.M3.18_23.rep

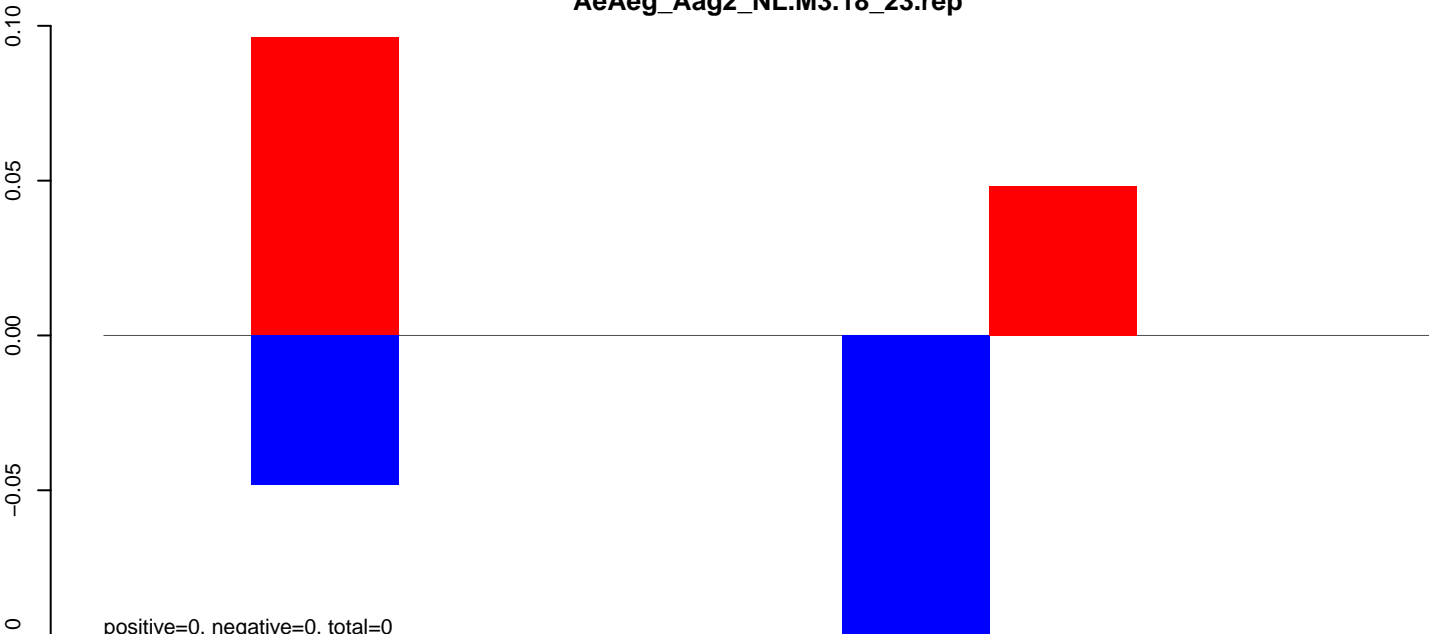

AeAeg_Aag2_NL.M3.24_35.rep

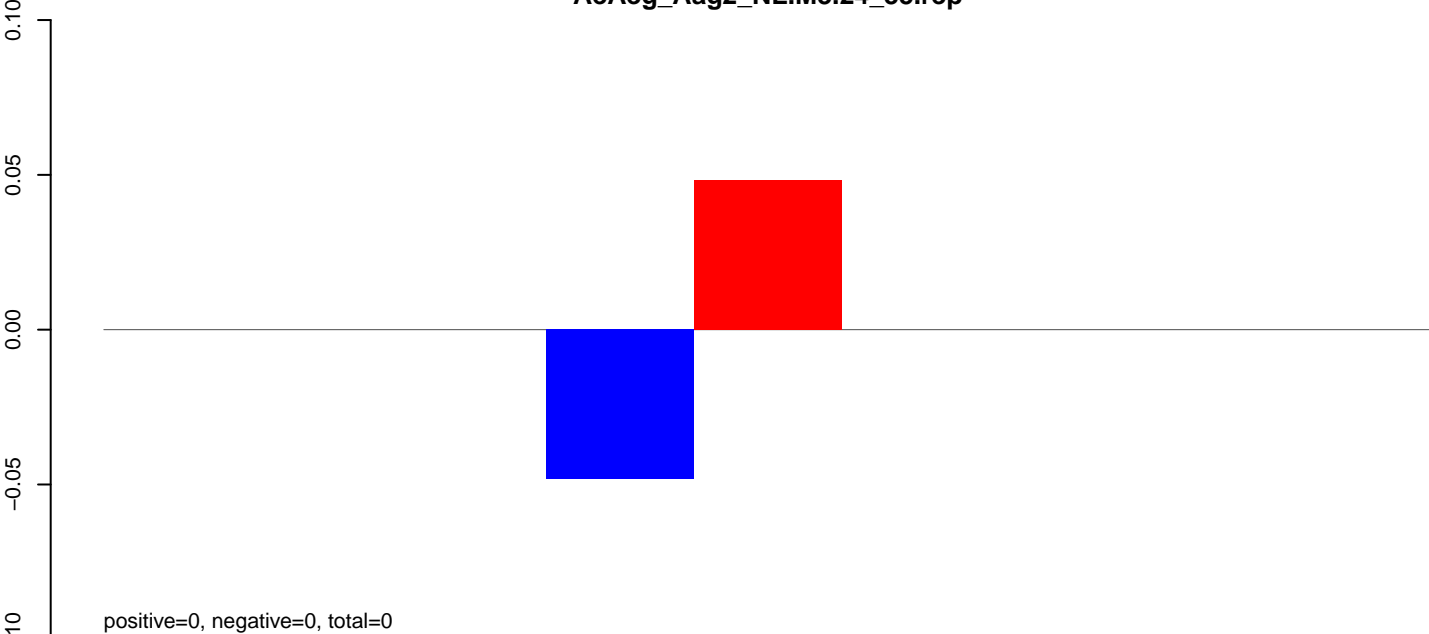

AeAeg_Aag2_NL.M3.rep

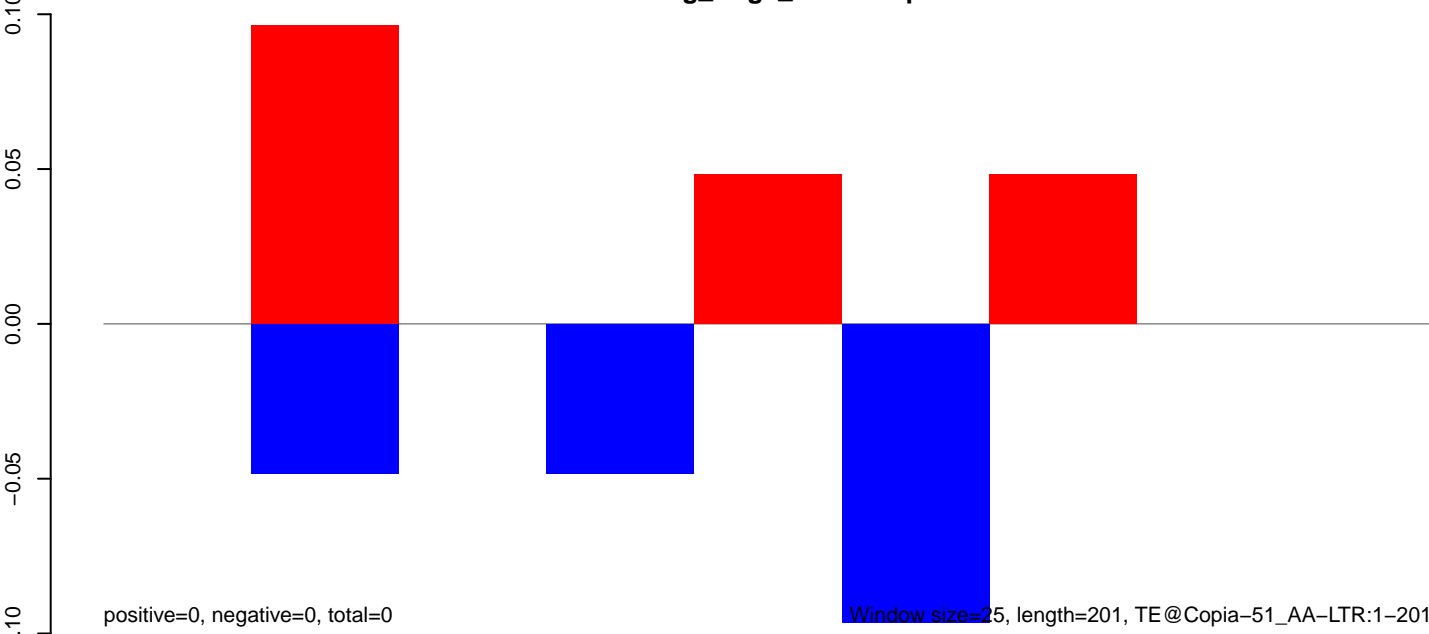

Window size=25, length=201, TE@Copia-51_AA-LTR:1-201

50 100 150 200 250

AeAeg_Aag2_NL.M3.18_23.rep

positive=1, negative=0, total=1

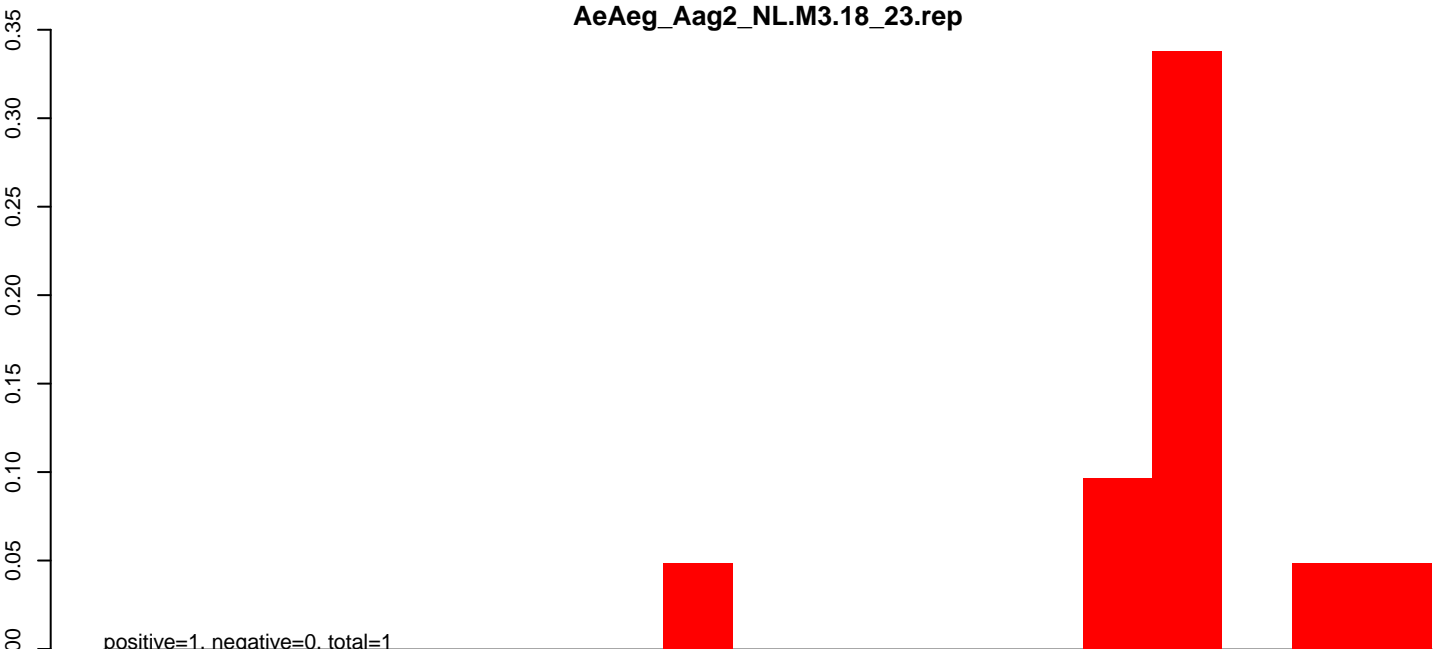

AeAeg_Aag2_NL.M3.24_35.rep

positive=0, negative=0, total=0

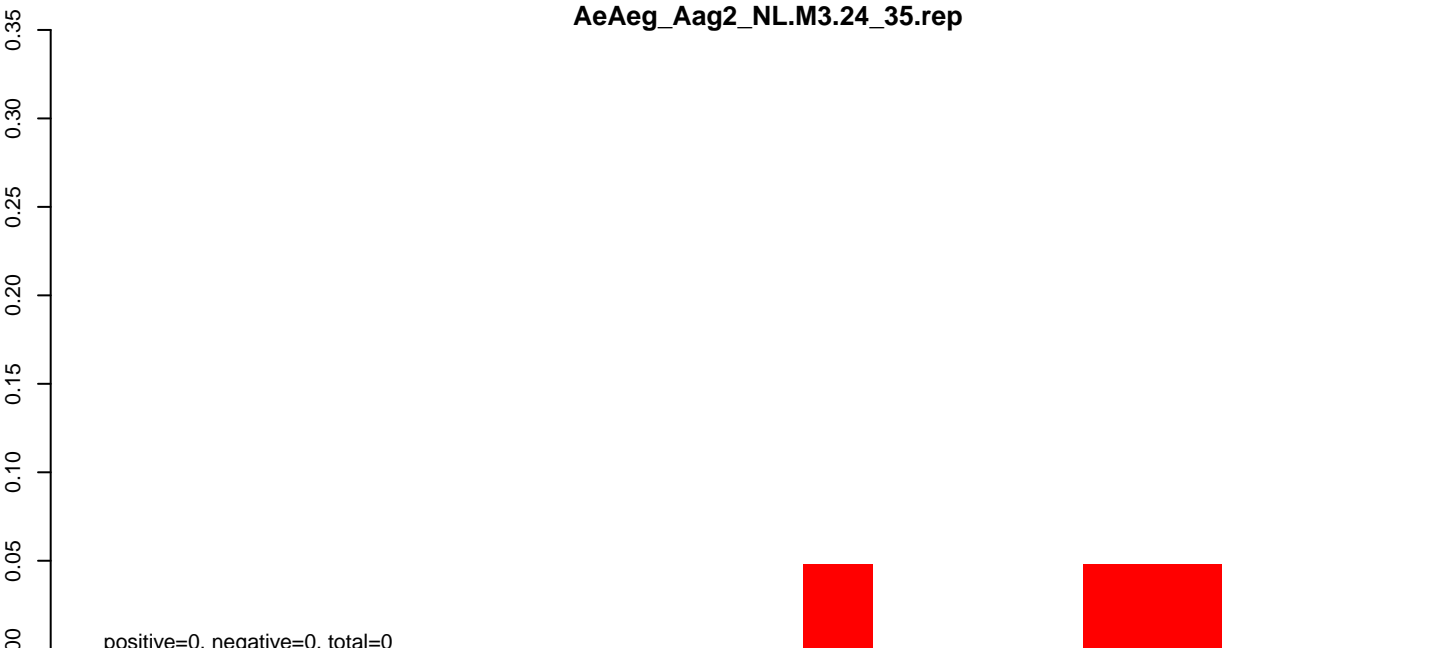

AeAeg_Aag2_NL.M3.rep

positive=1, negative=0, total=1

Window size=25, length=470, TE@Copia=42, AA-LTR:1-470

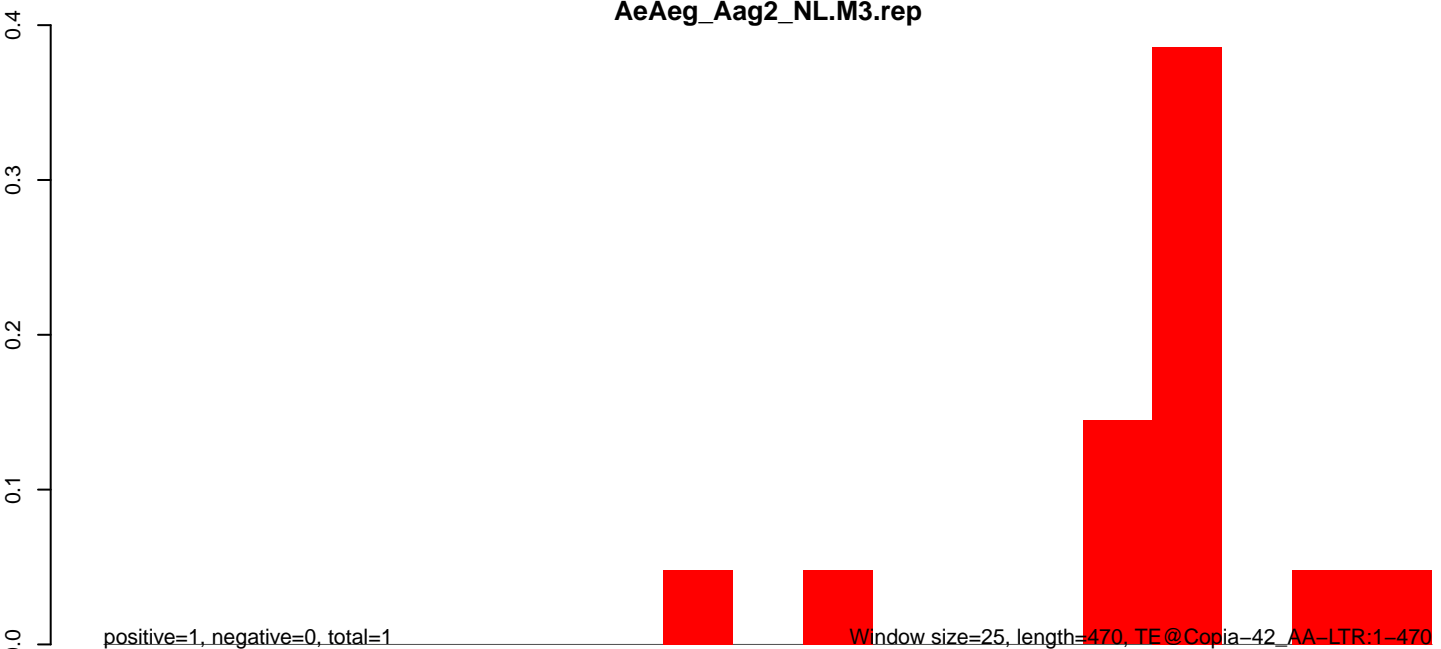

AeAeg_Aag2_NL.M3.18_23.rep

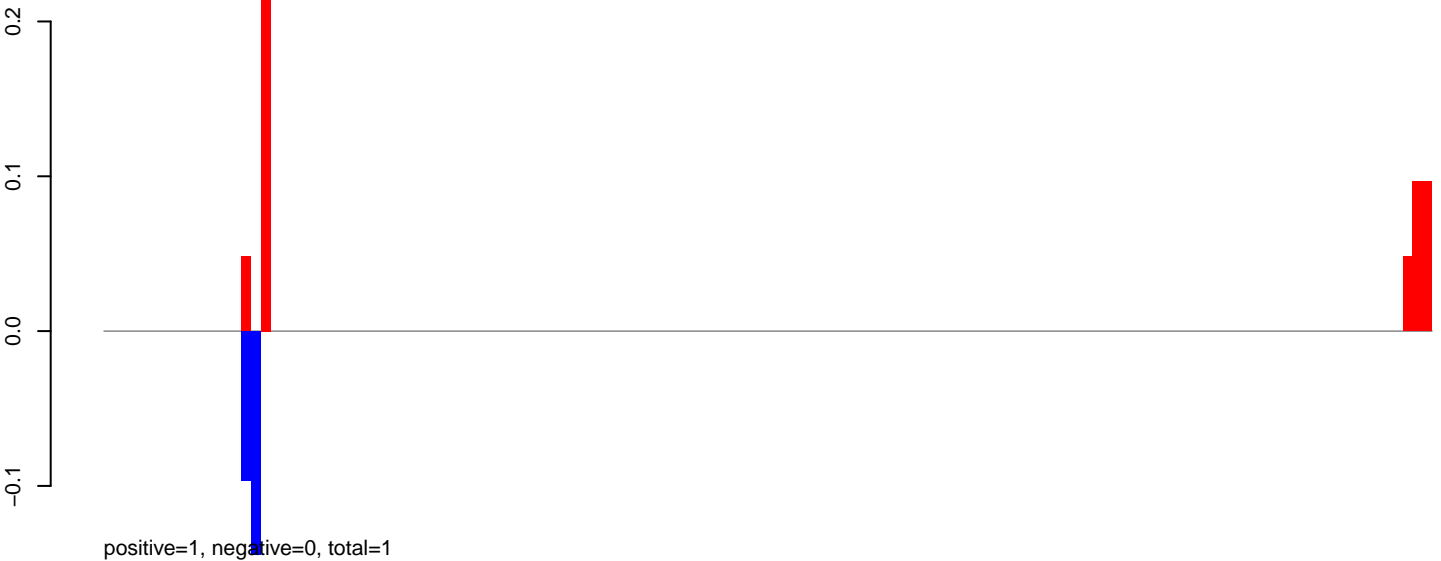

AeAeg_Aag2_NL.M3.24_35.rep

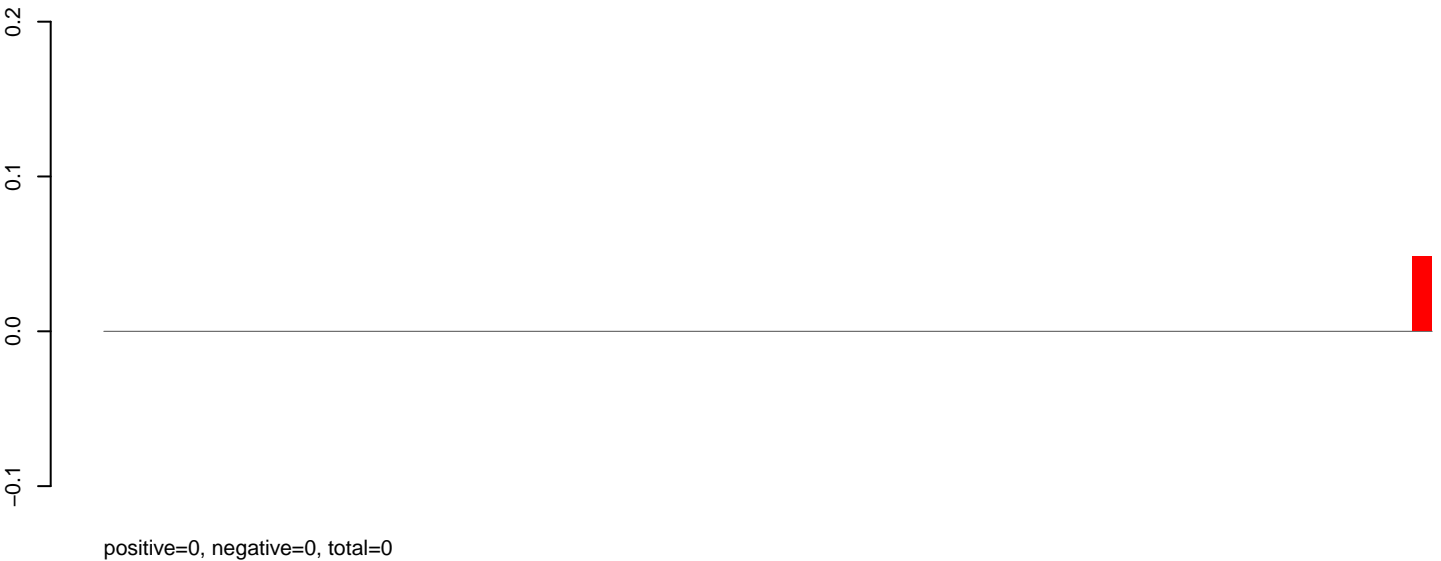

AeAeg_Aag2_NL.M3.rep



Window size=25, length=3370, TE@Chapaev-1_AA:1-3370

0 500 1000 1500 2000 2500 3000 3500

AeAeg_Aag2_NL.M3.18_23.rep

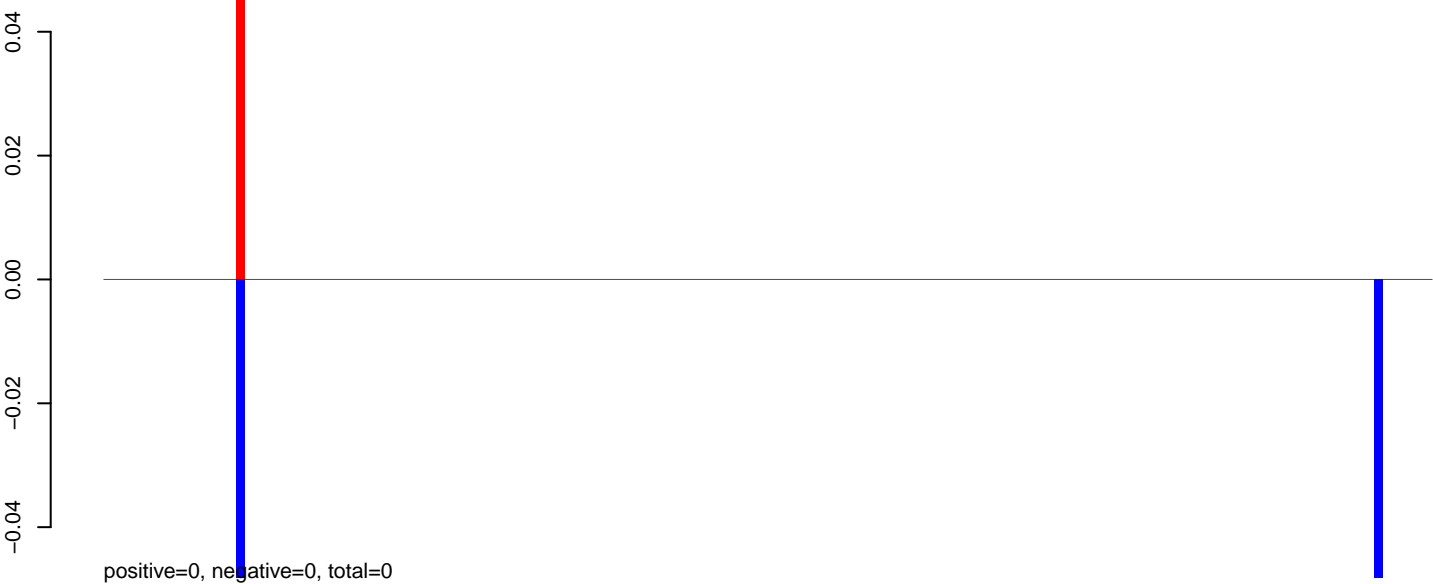

AeAeg_Aag2_NL.M3.24_35.rep

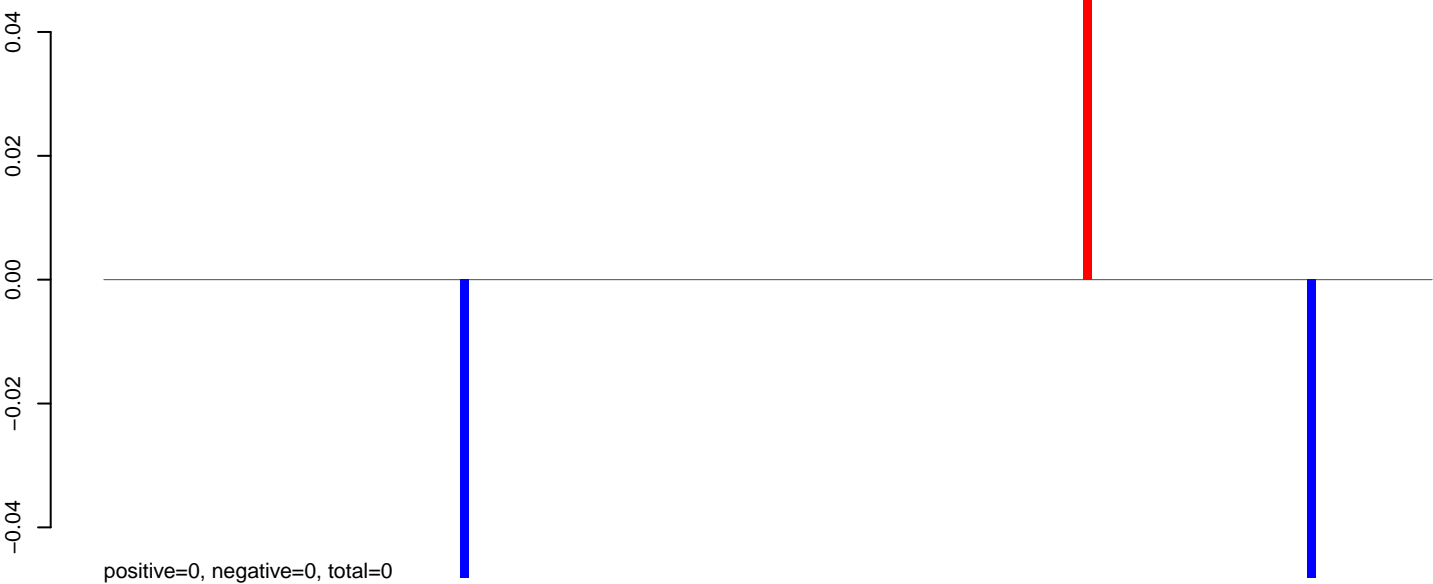

AeAeg_Aag2_NL.M3.rep

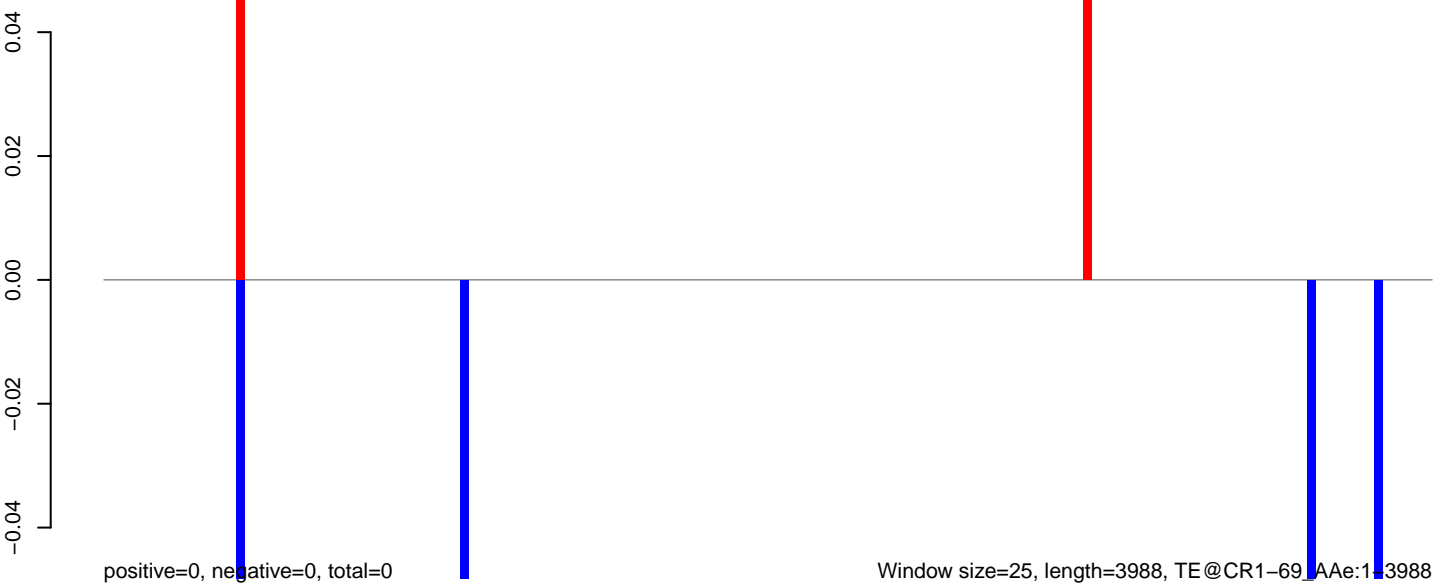

AeAeg_Aag2_NL.M3.18_23.rep

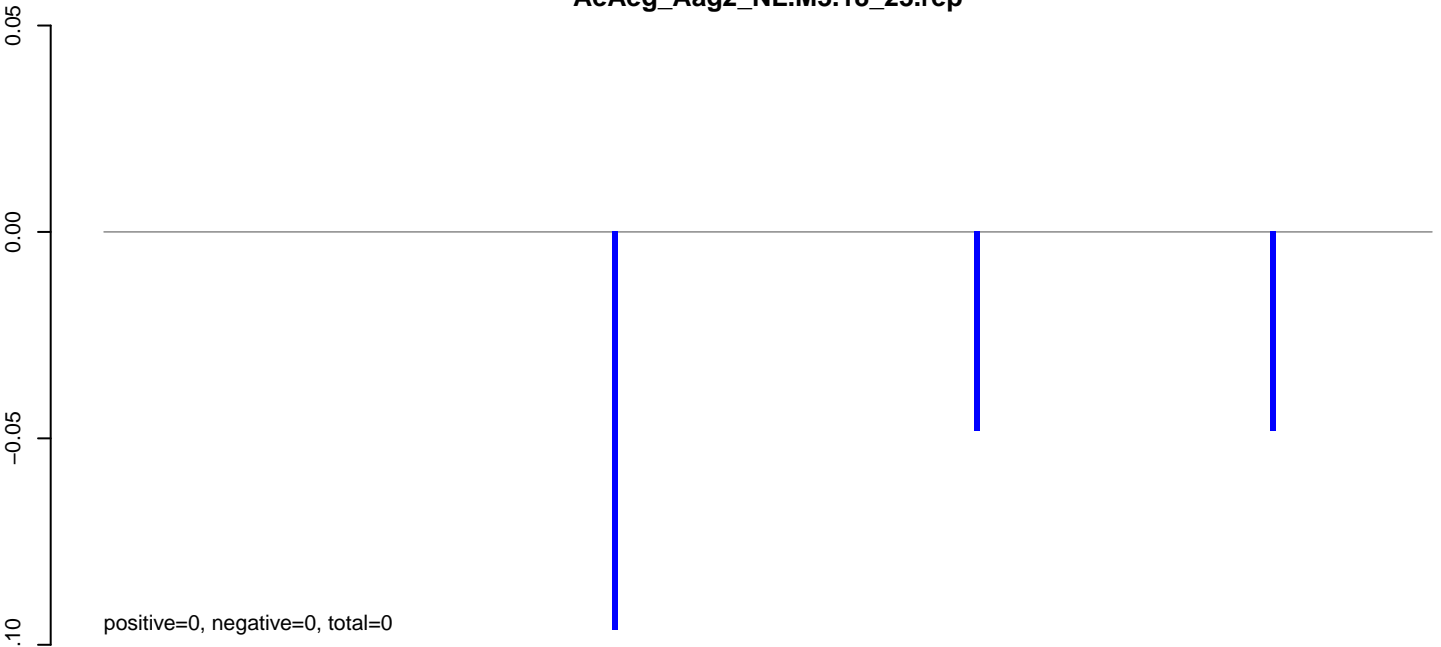

AeAeg_Aag2_NL.M3.24_35.rep

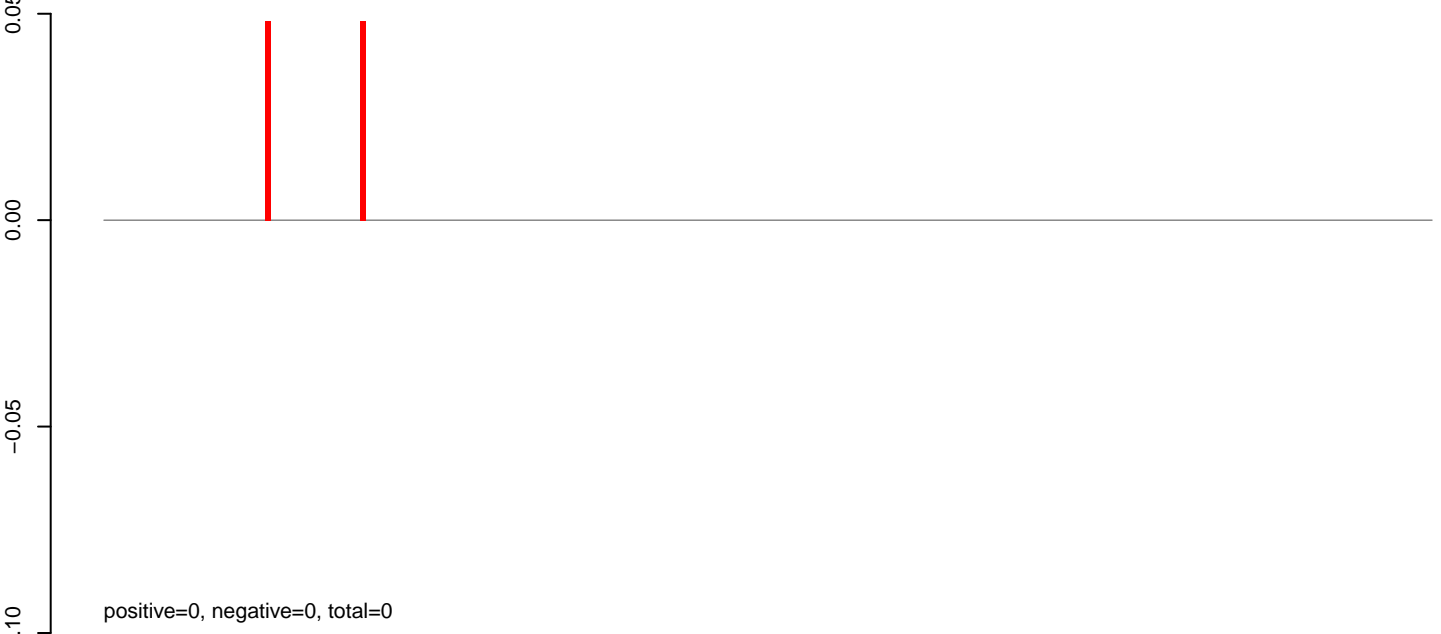

AeAeg_Aag2_NL.M3.rep

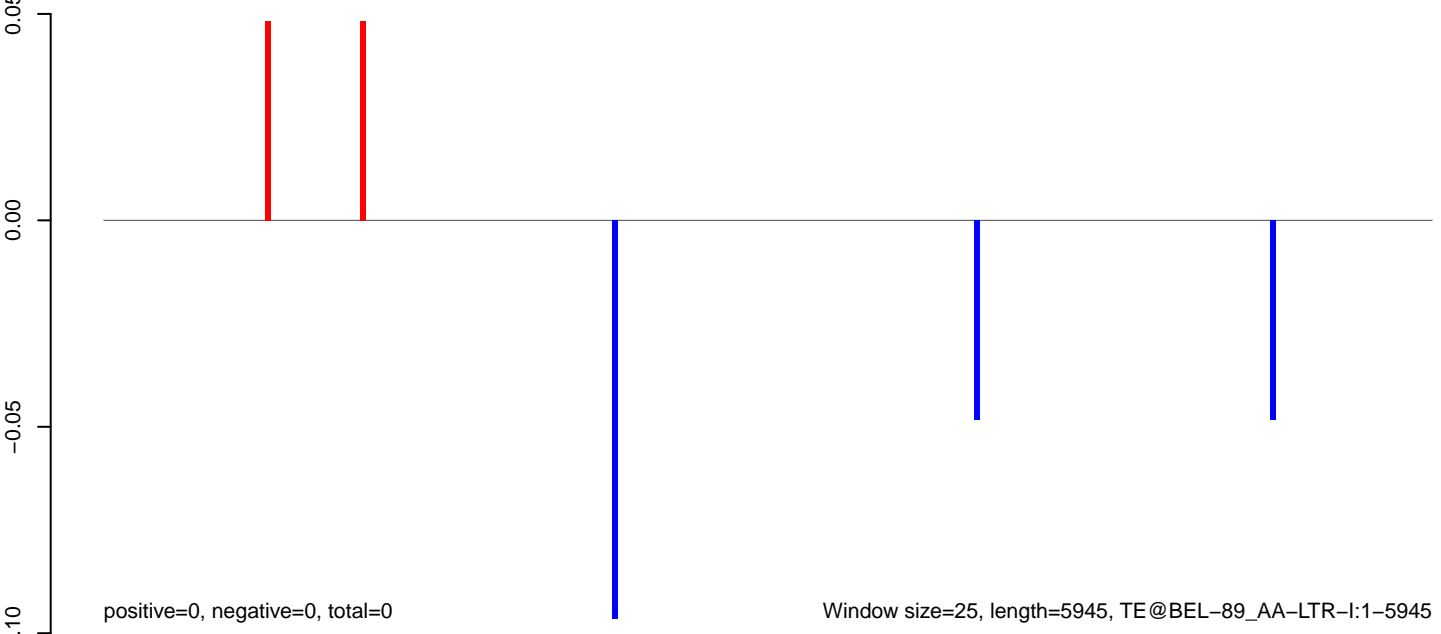

AeAeg_Aag2_NL.M3.18_23.rep

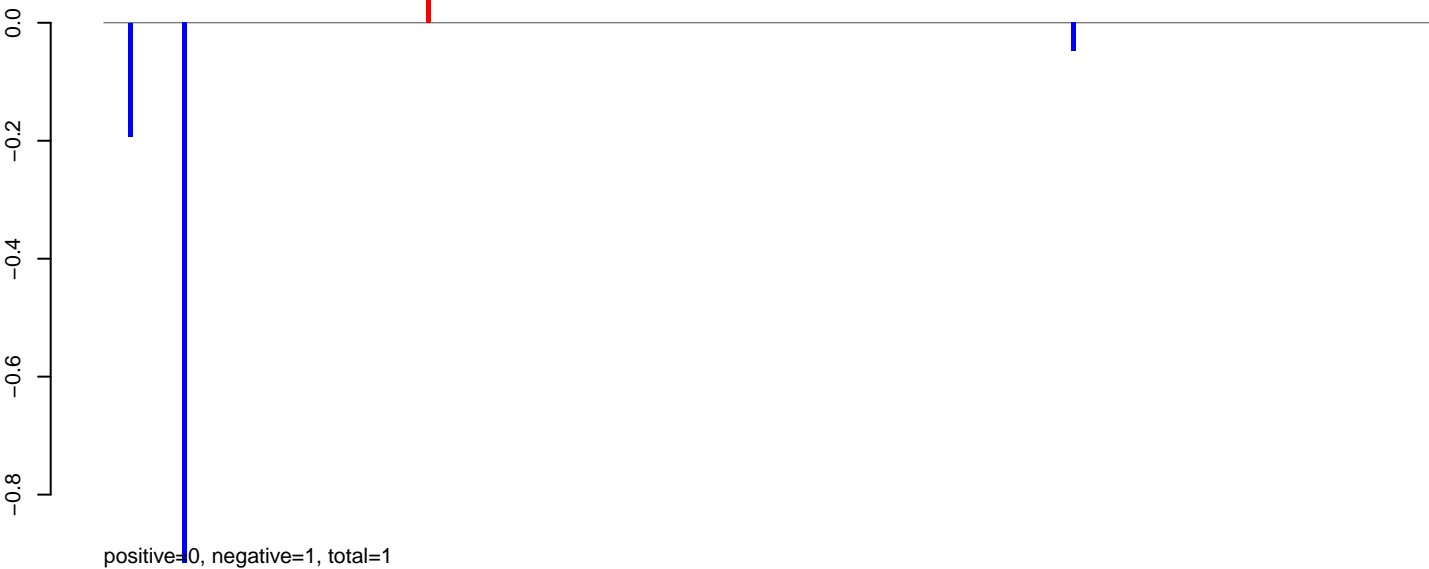

AeAeg_Aag2_NL.M3.24_35.rep

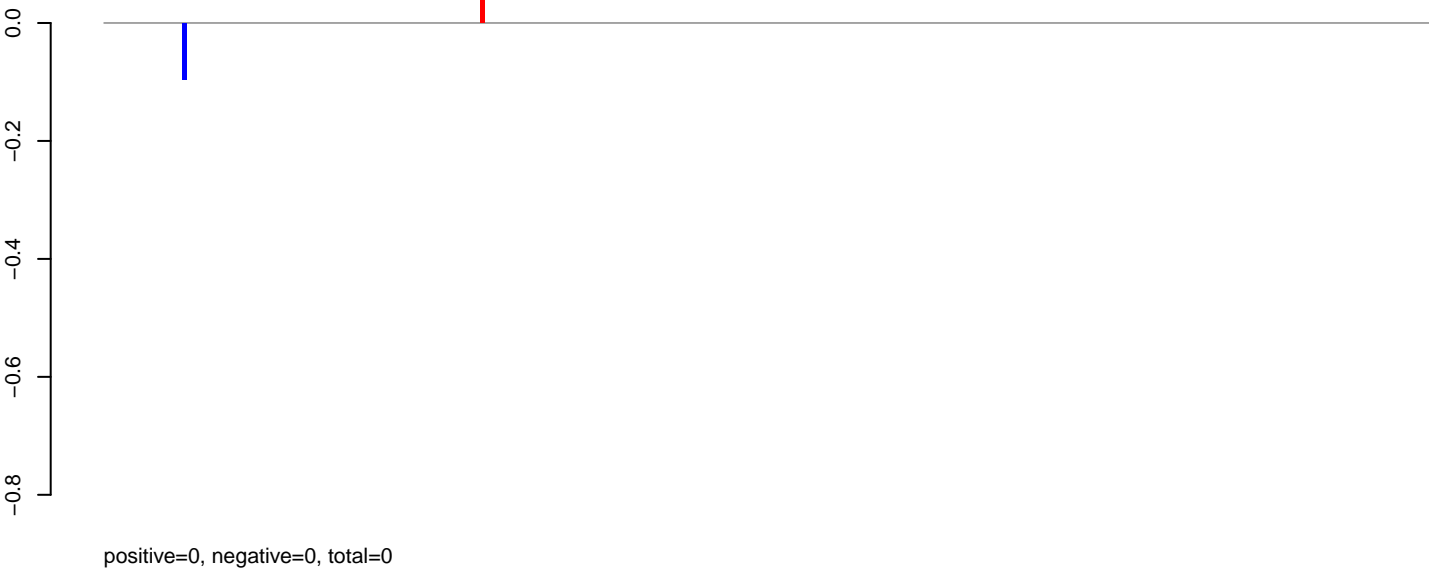

AeAeg_Aag2_NL.M3.rep

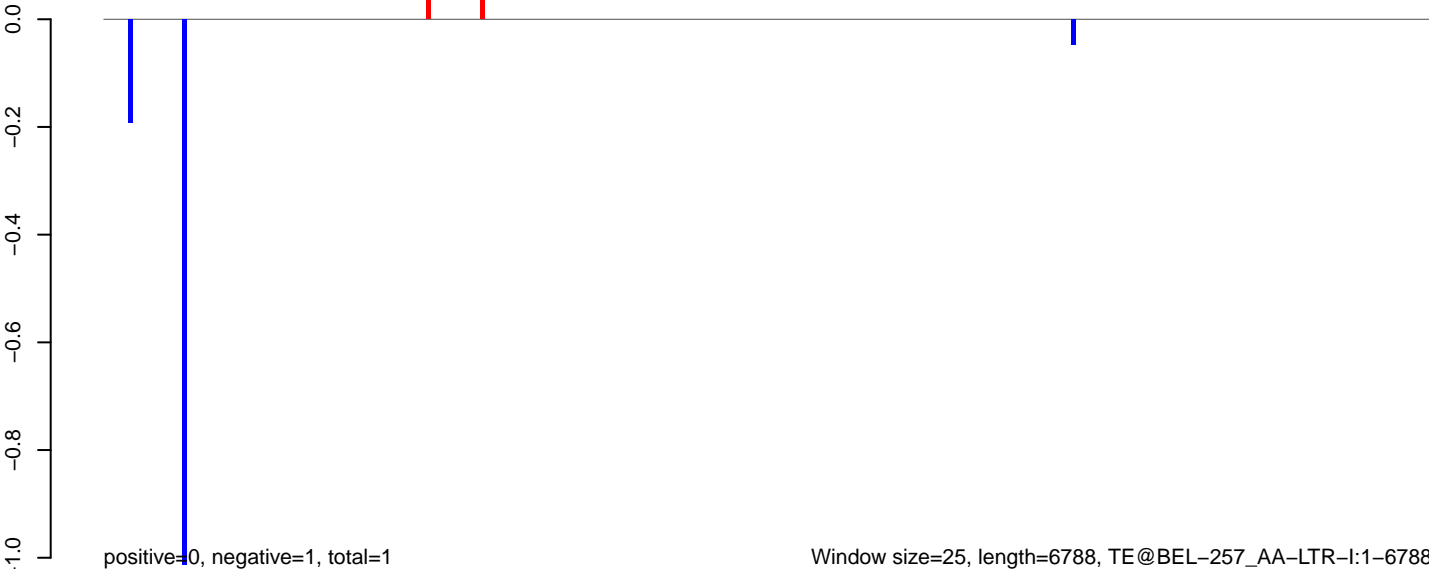

AeAeg_Aag2_NL.M3.18_23.rep

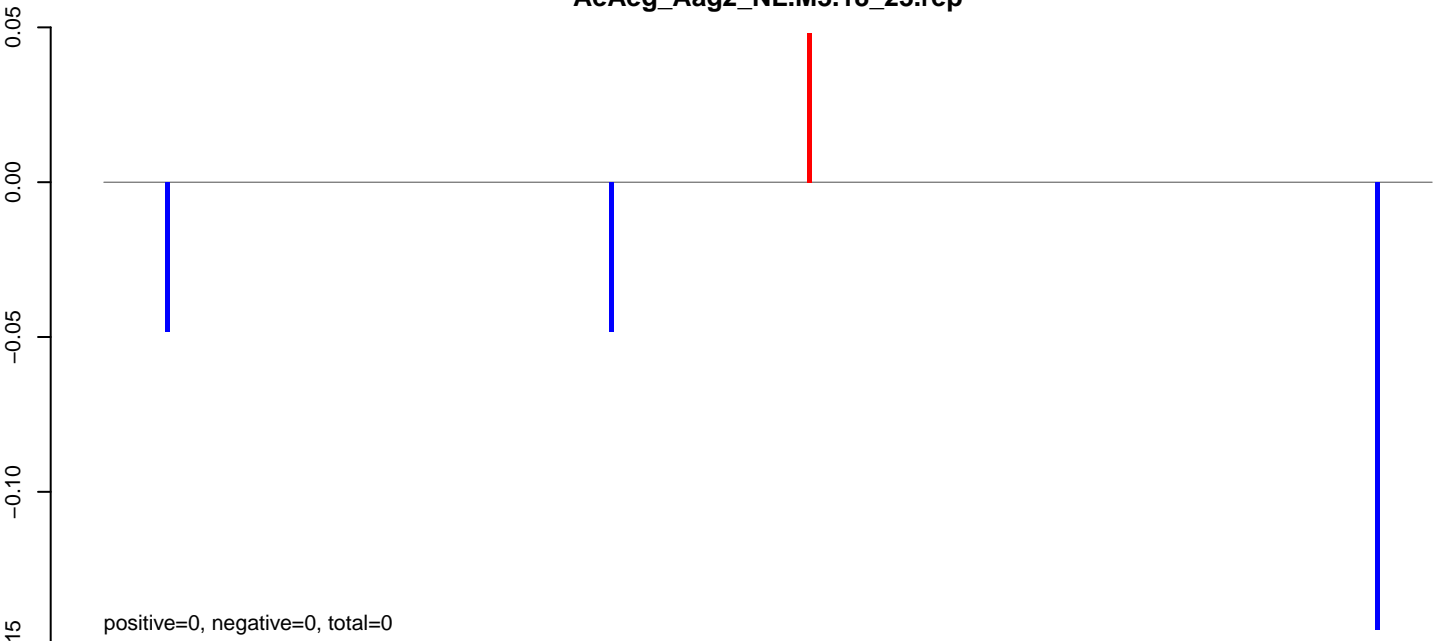

AeAeg_Aag2_NL.M3.24_35.rep

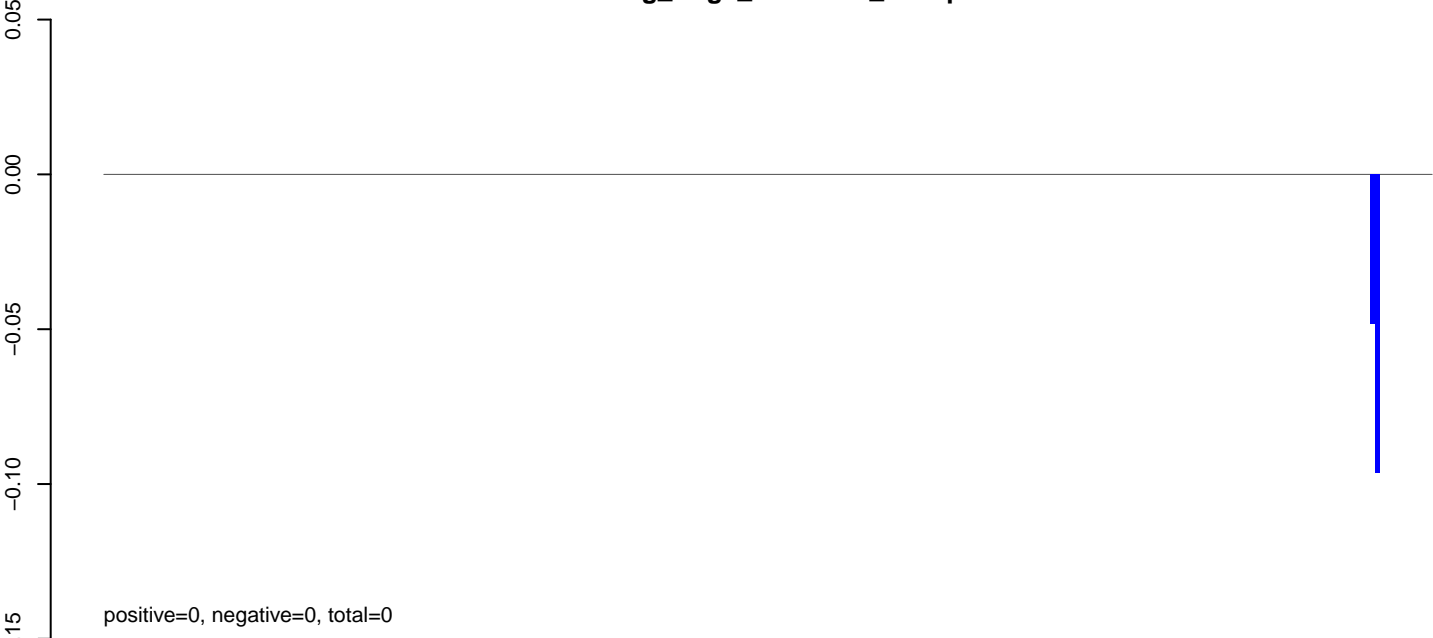

AeAeg_Aag2_NL.M3.rep

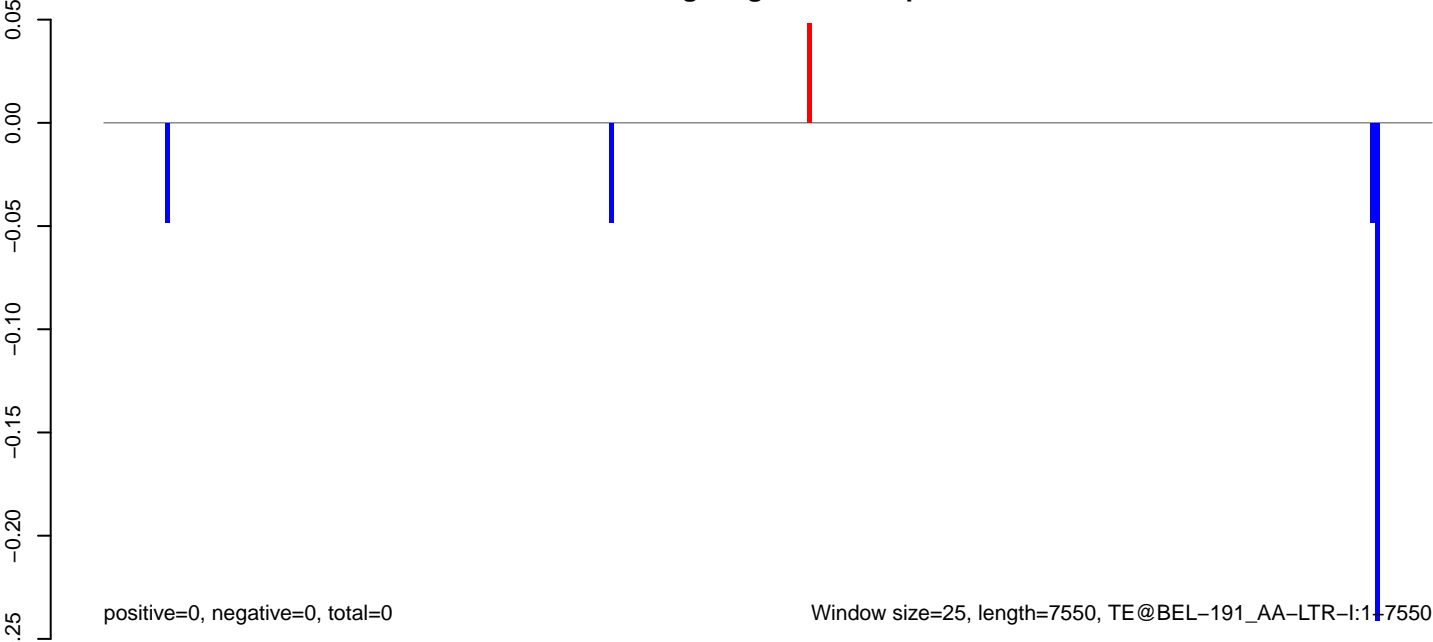

AeAeg_Aag2_NL.M3.18_23.rep

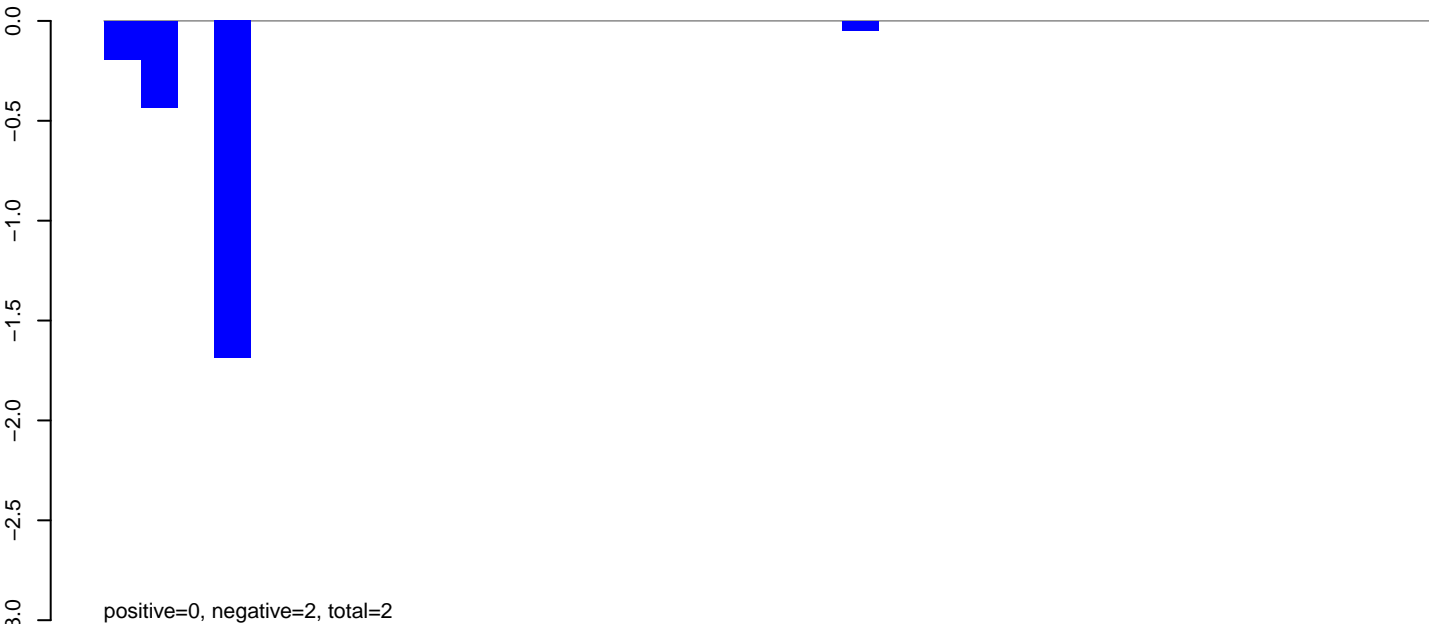

AeAeg_Aag2_NL.M3.24_35.rep

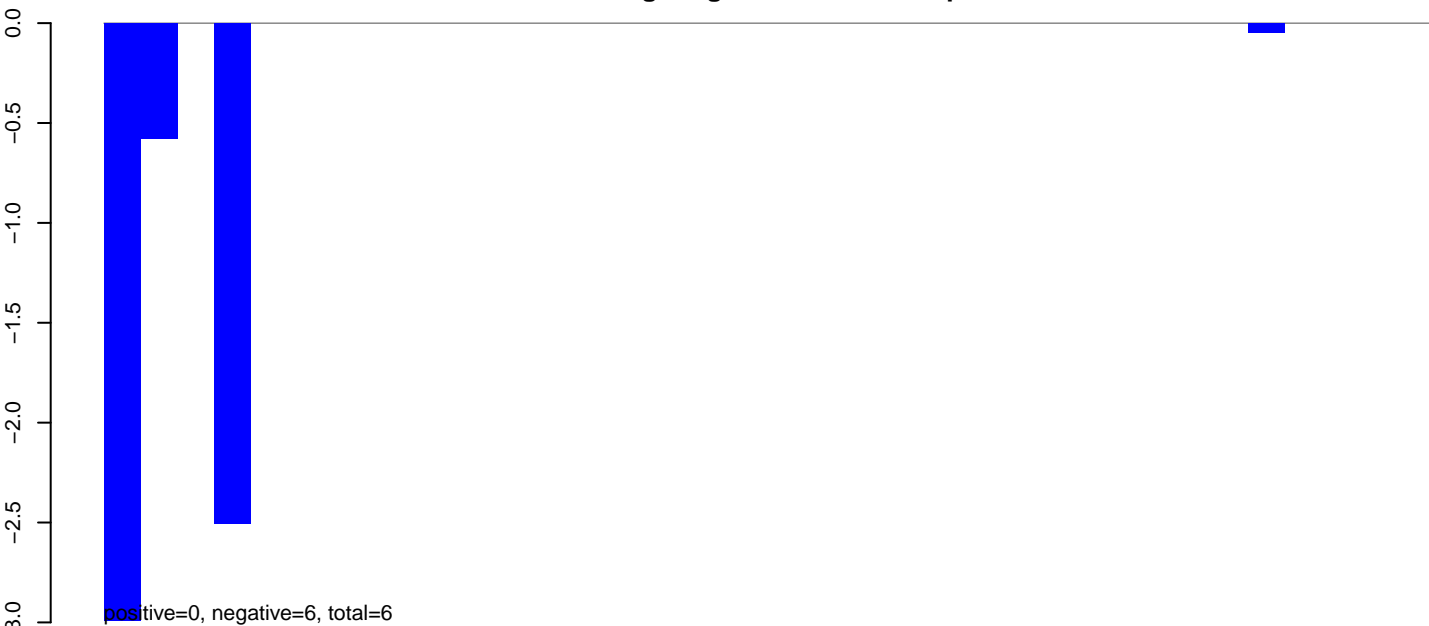

AeAeg_Aag2_NL.M3.rep



AeAeg_Aag2_NL.M3.18_23.rep

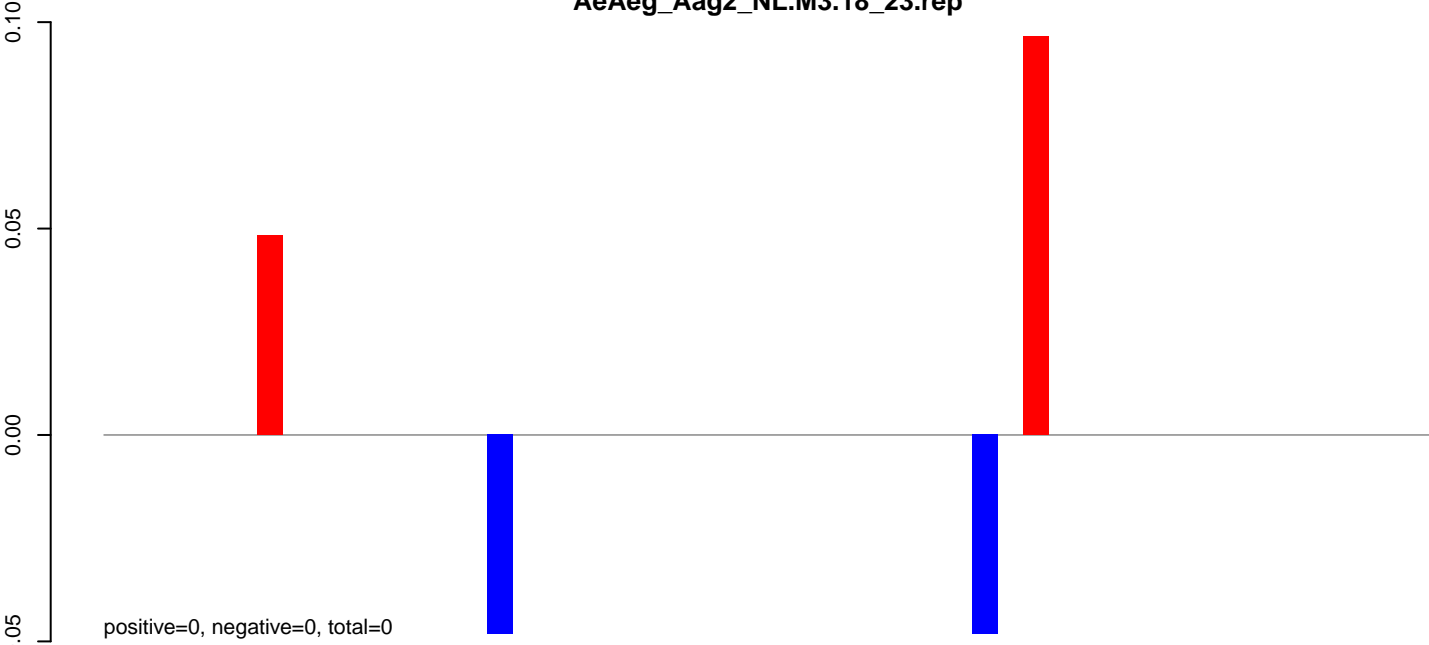

AeAeg_Aag2_NL.M3.24_35.rep

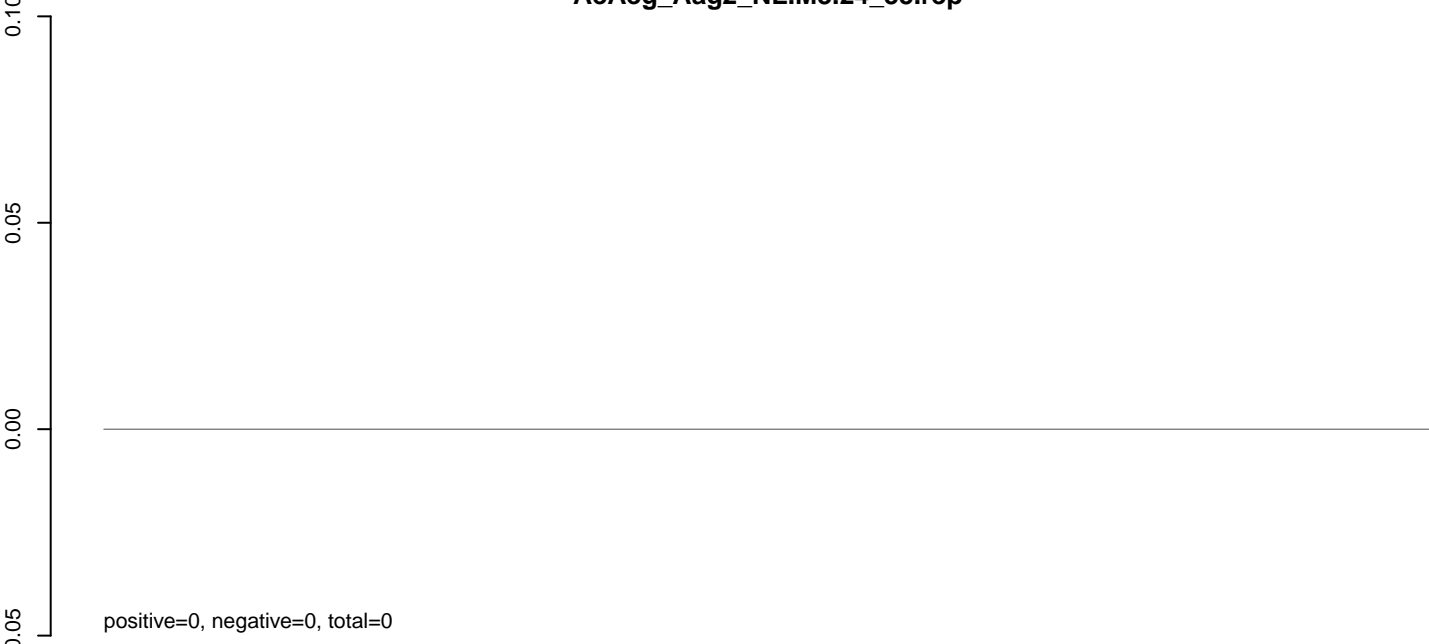

AeAeg_Aag2_NL.M3.rep

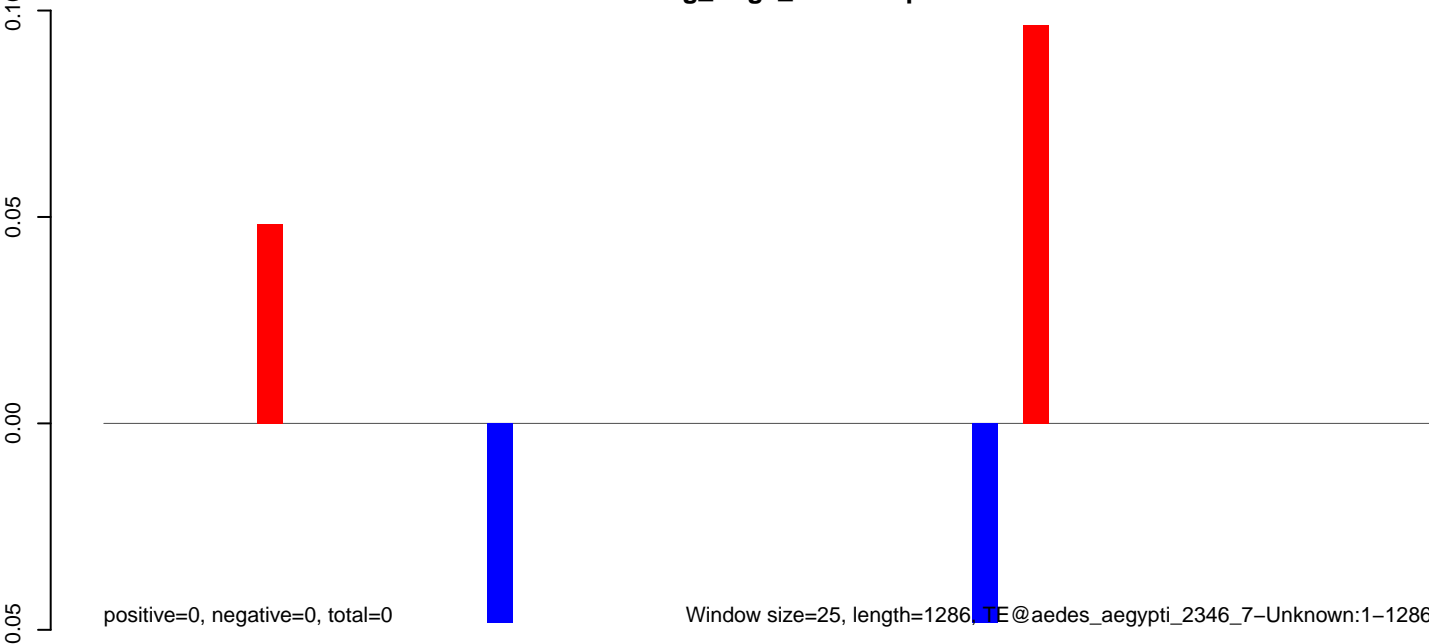

Window size=25, length=1286, TE@aedes_aegypti_2346_7-Unknown:1-1286

AeAeg_Aag2_NL.M3.18_23.rep

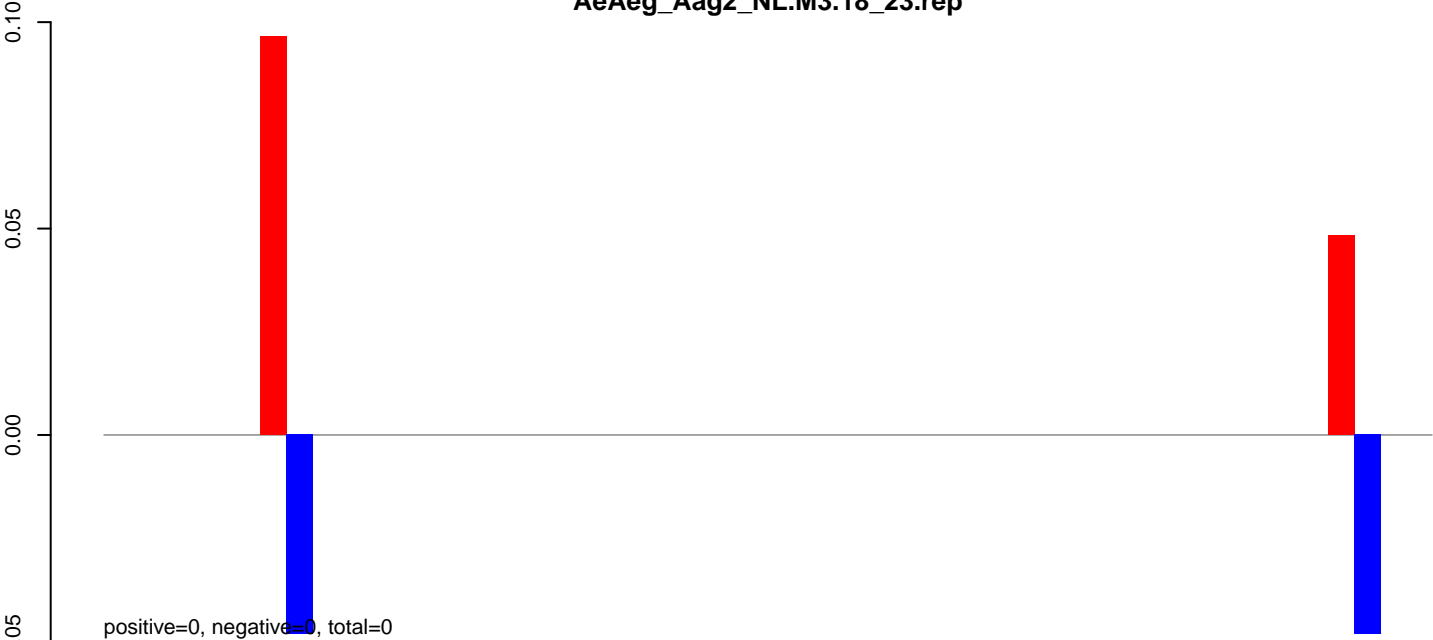

AeAeg_Aag2_NL.M3.24_35.rep

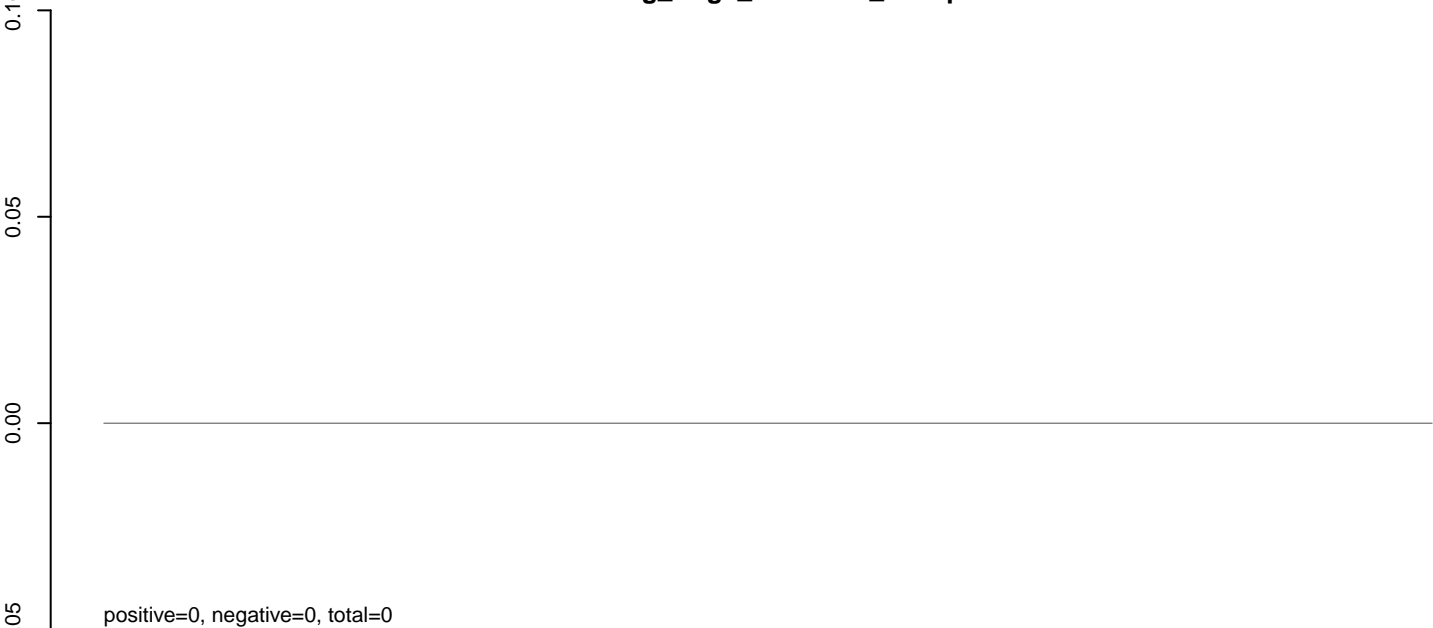

AeAeg_Aag2_NL.M3.rep

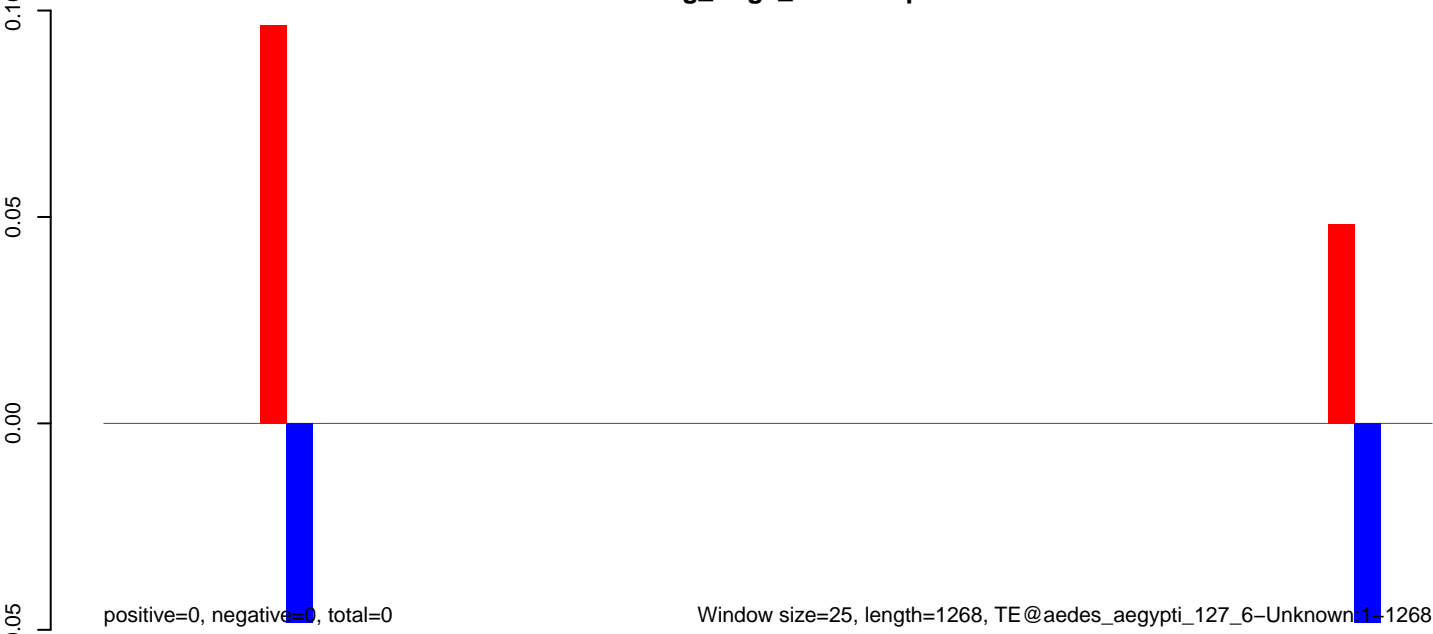

AeAeg_Aag2_NL.M3.18_23.rep

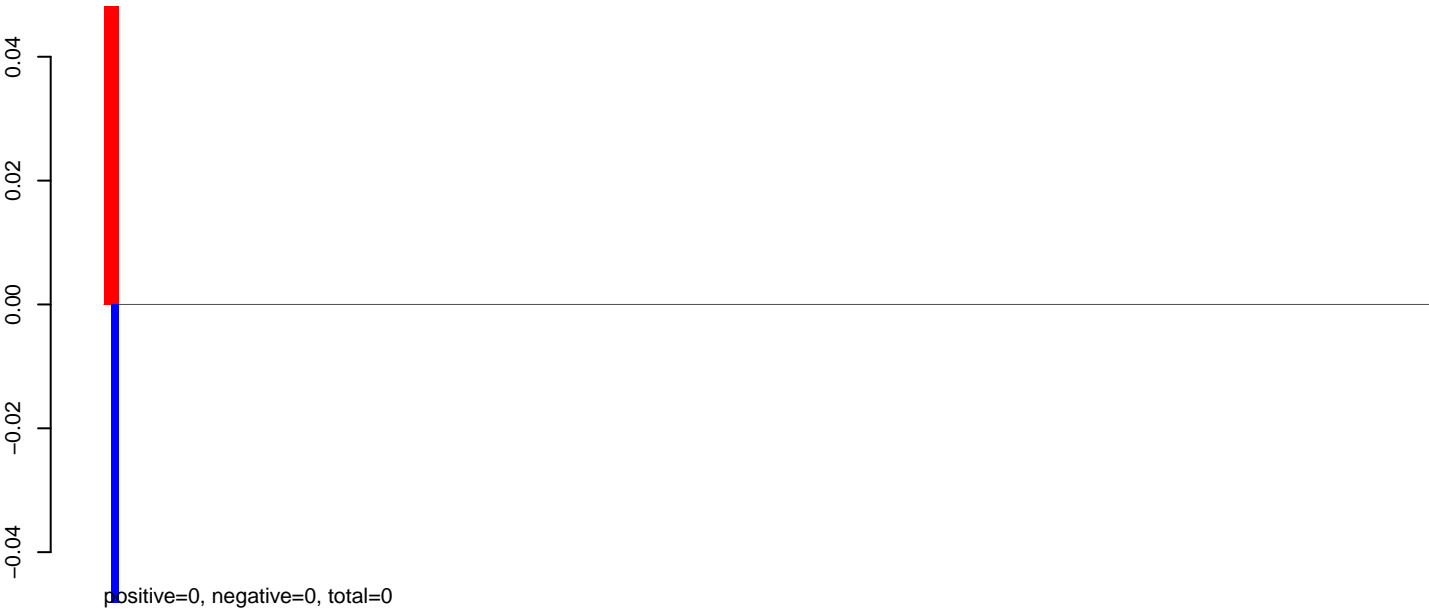

AeAeg_Aag2_NL.M3.24_35.rep



AeAeg_Aag2_NL.M3.rep

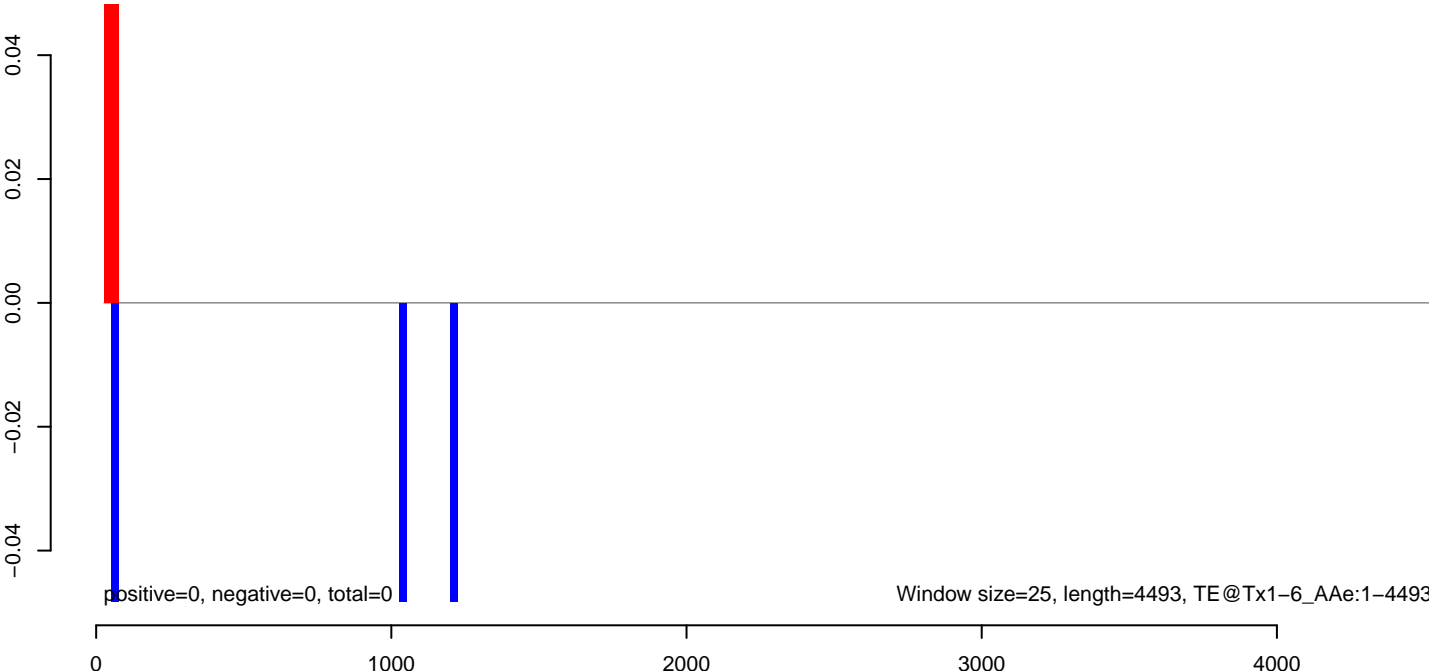

AeAeg_Aag2_NL.M3.18_23.rep

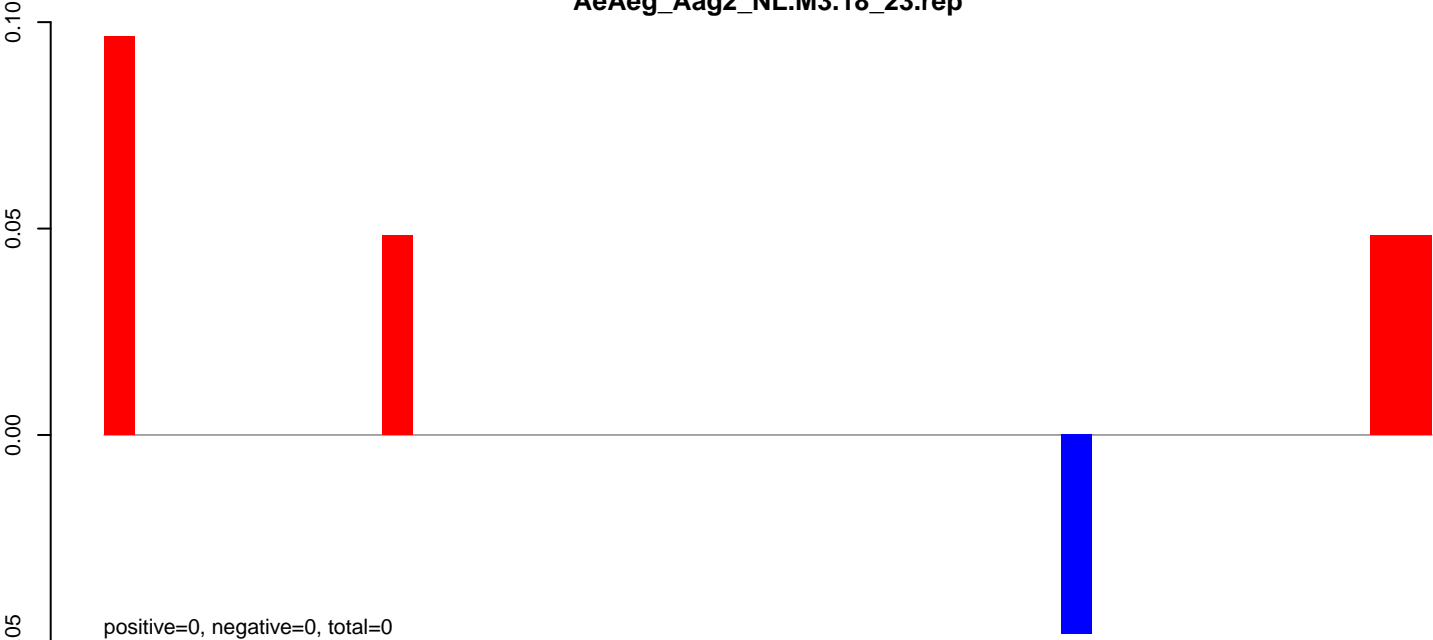

AeAeg_Aag2_NL.M3.24_35.rep

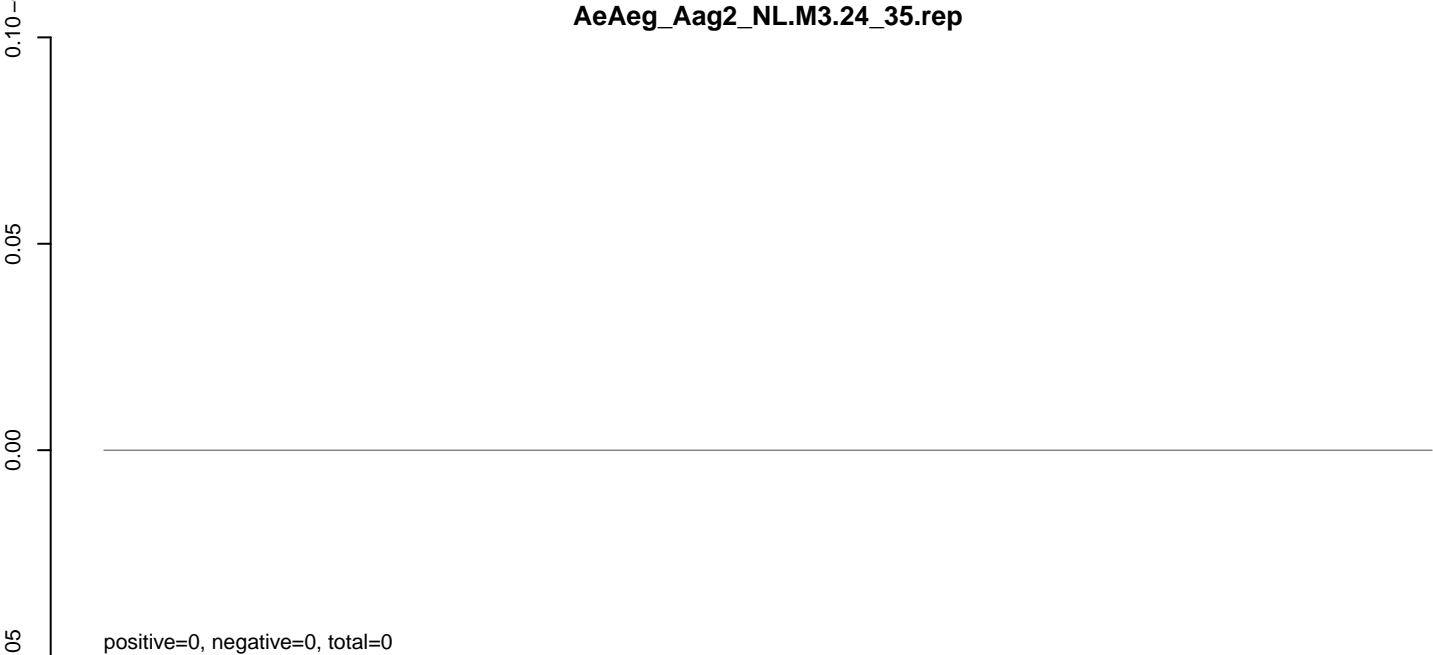

AeAeg_Aag2_NL.M3.rep

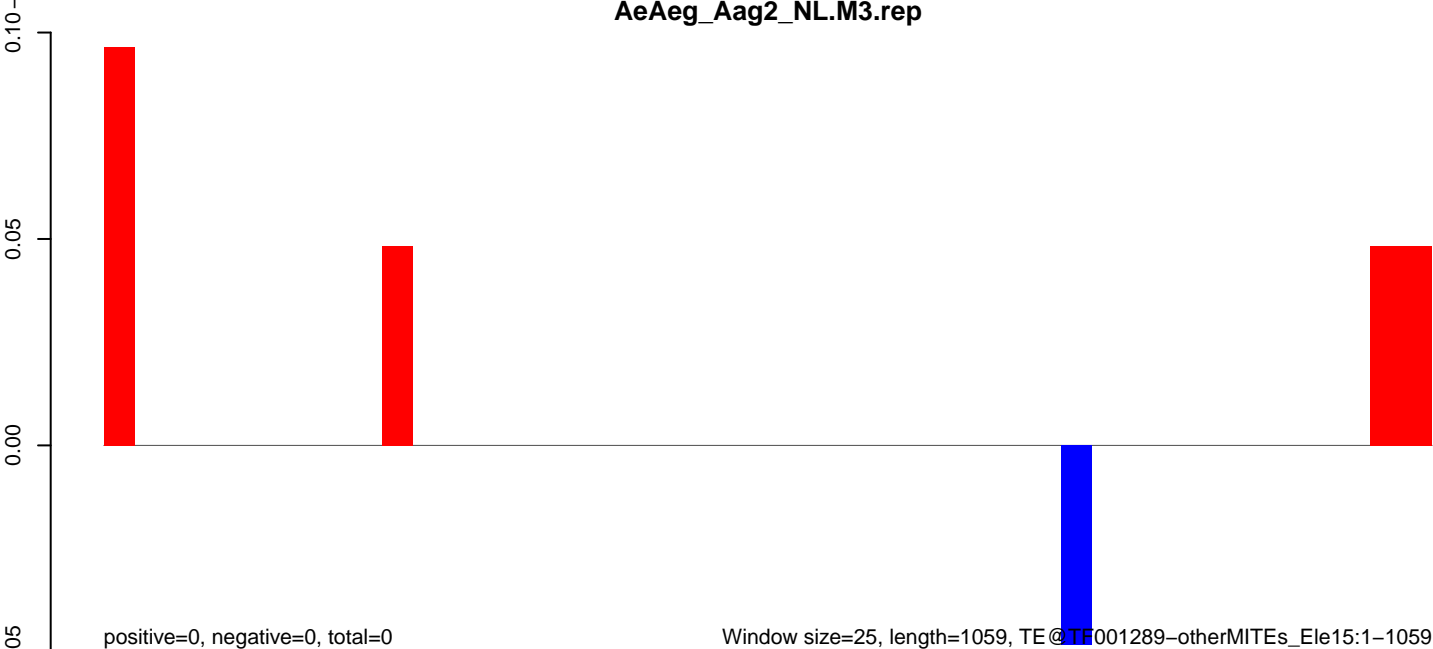

AeAeg_Aag2_NL.M3.18_23.rep

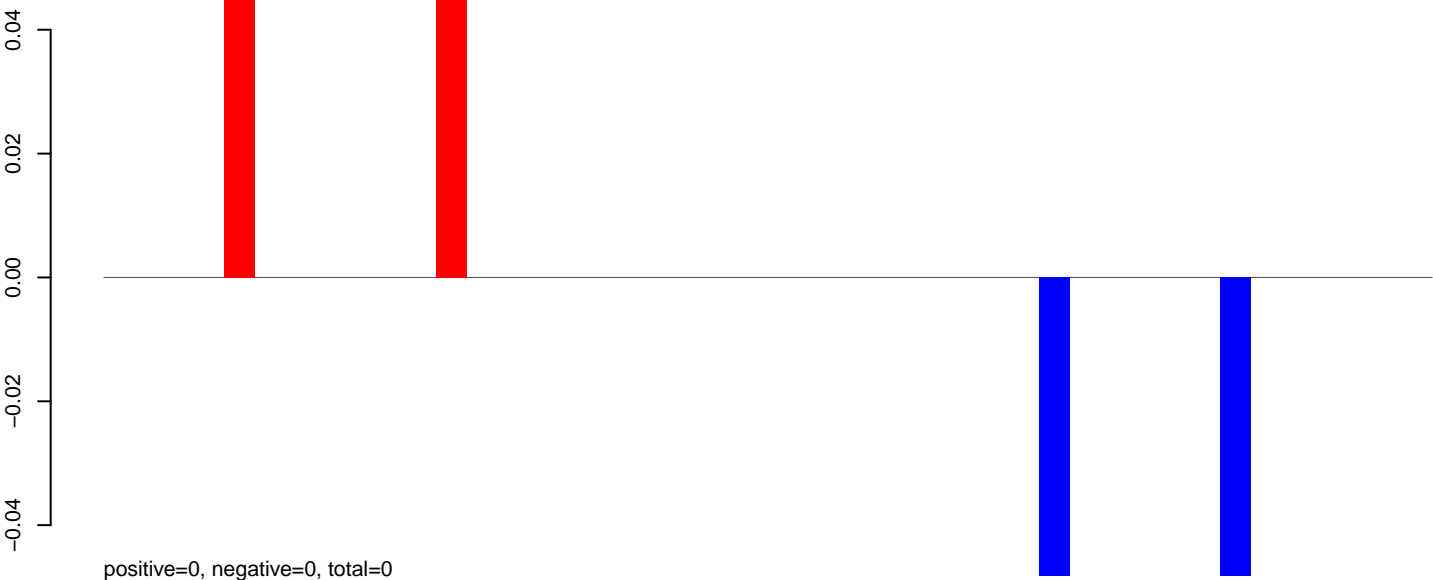

AeAeg_Aag2_NL.M3.24_35.rep

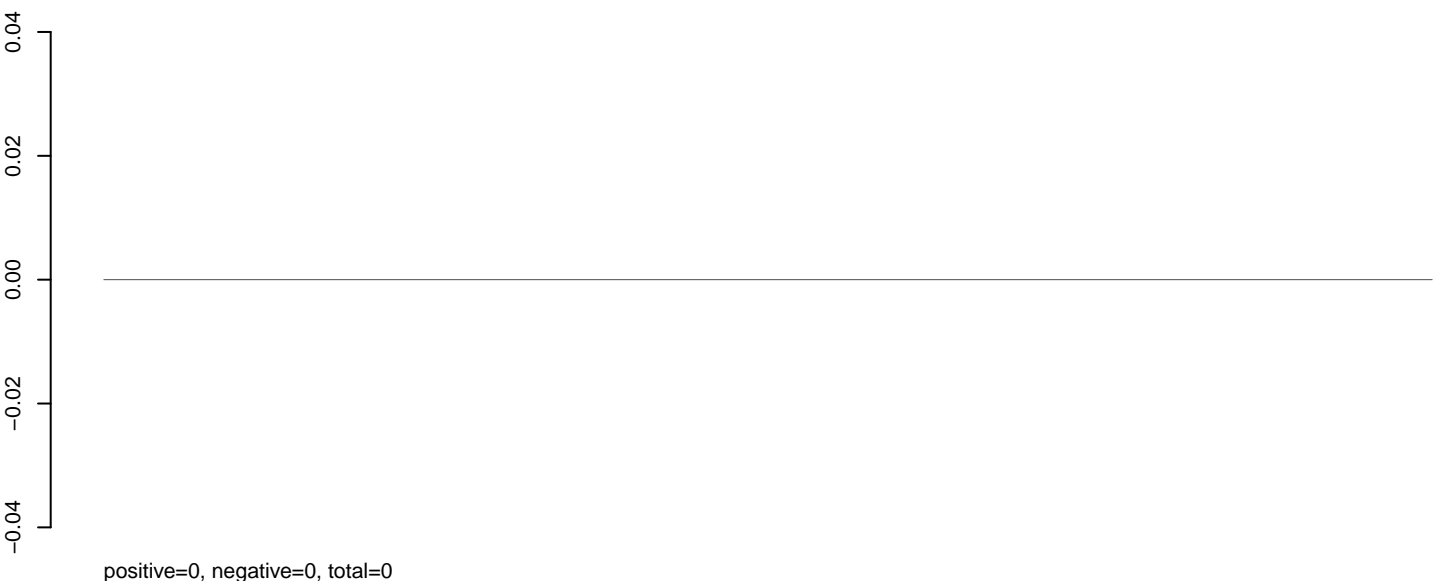

AeAeg_Aag2_NL.M3.rep

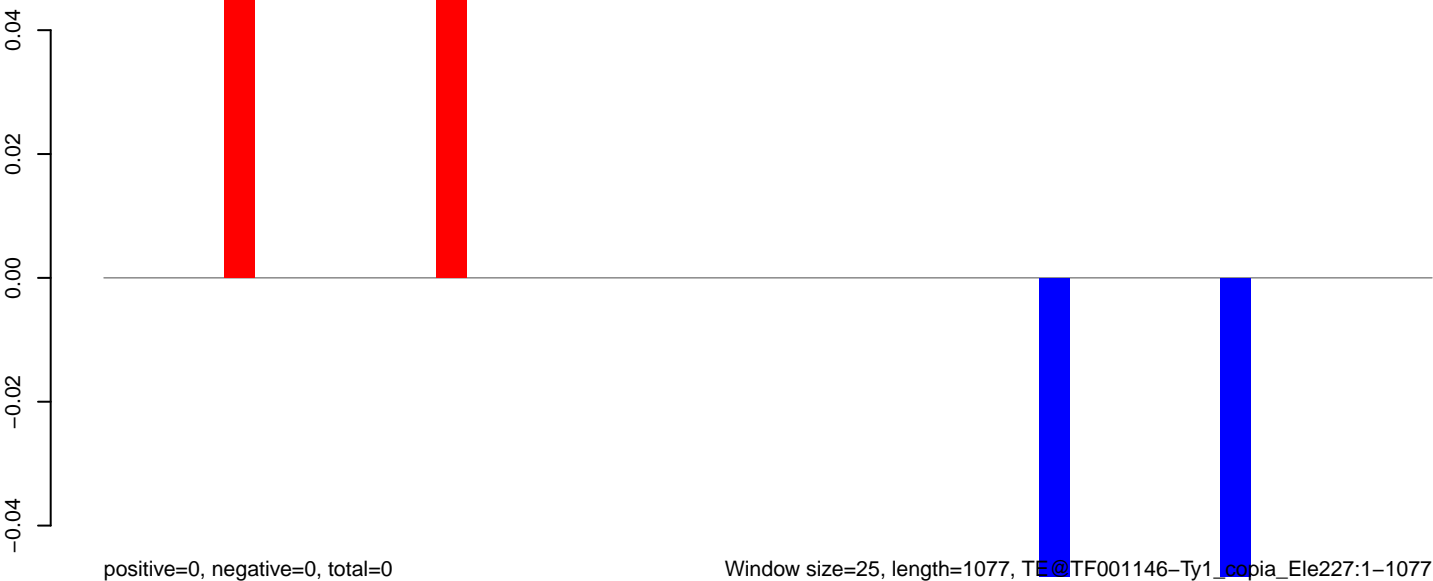

AeAeg_Aag2_NL.M3.18_23.rep

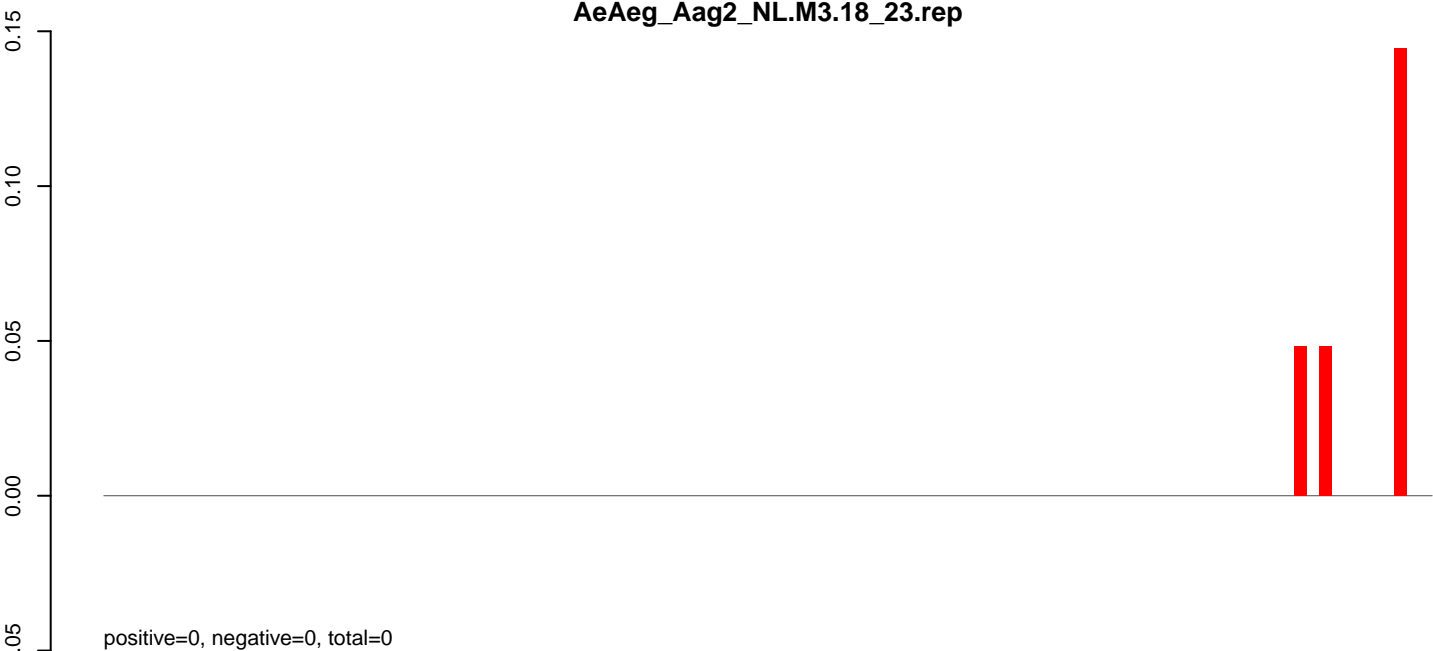

AeAeg_Aag2_NL.M3.24_35.rep

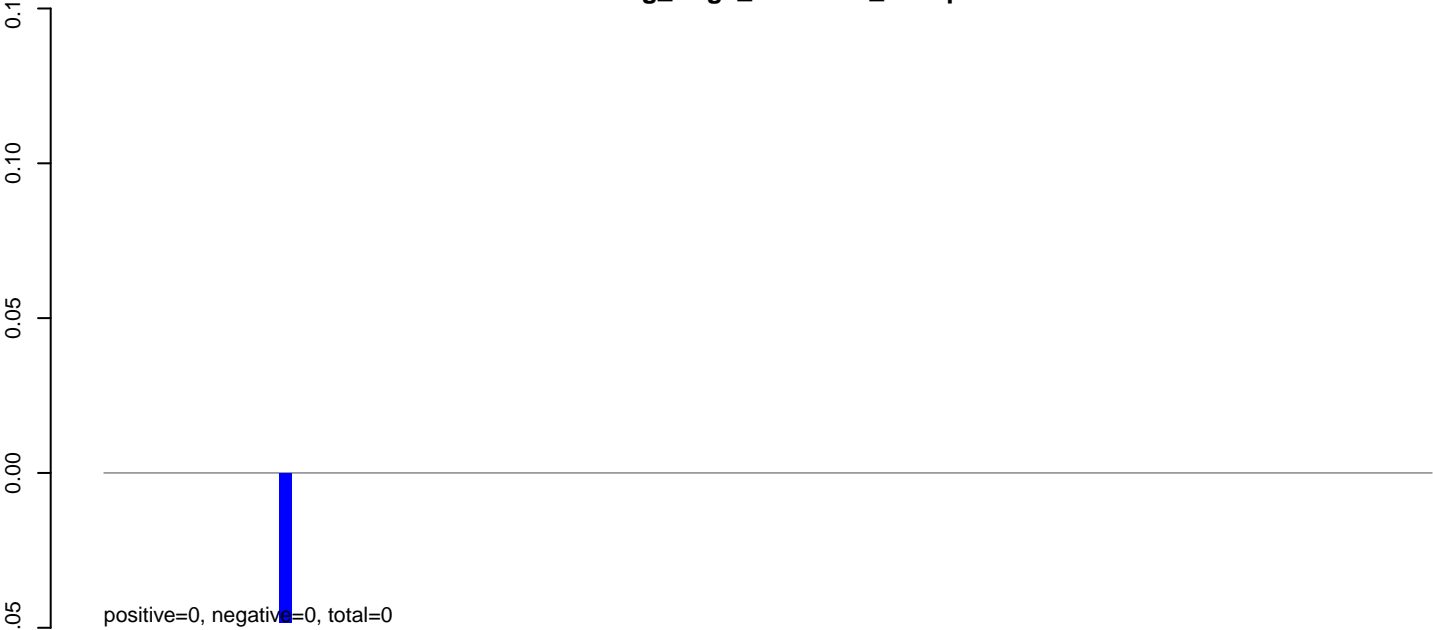

AeAeg_Aag2_NL.M3.rep

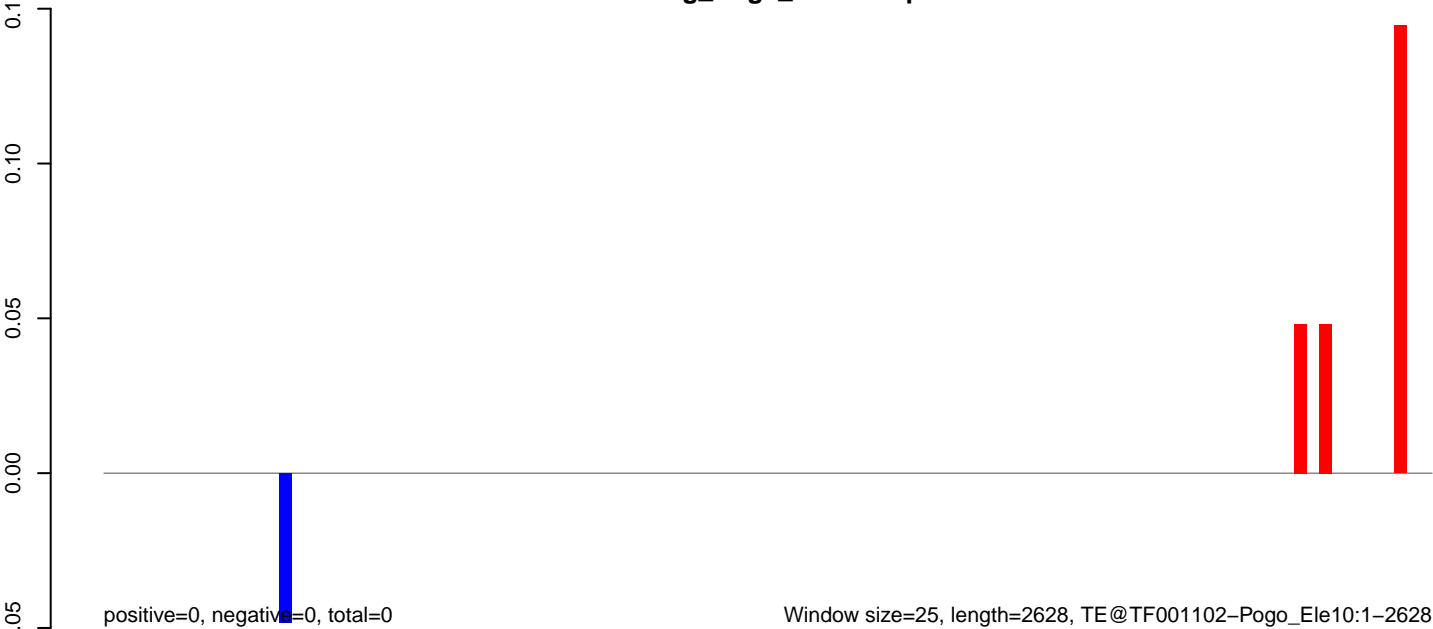

AeAeg_Aag2_NL.M3.18_23.rep

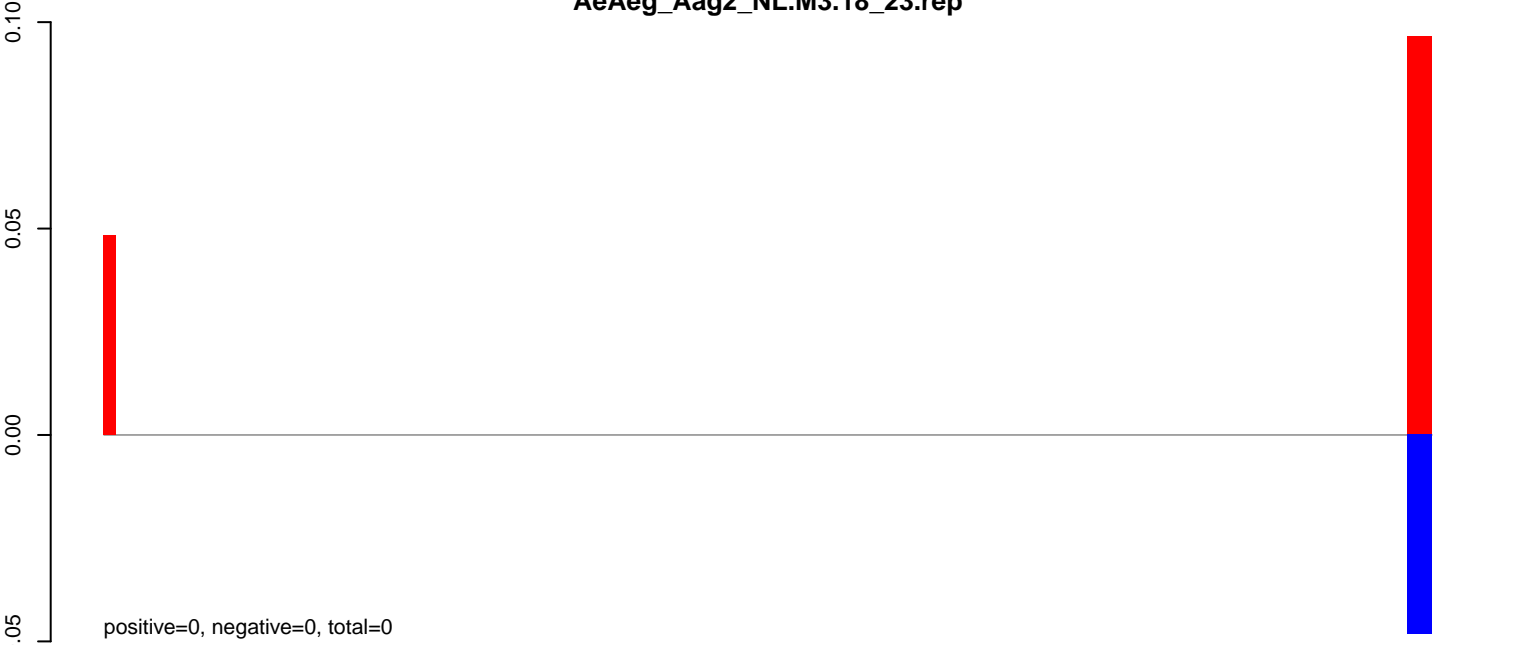

AeAeg_Aag2_NL.M3.24_35.rep

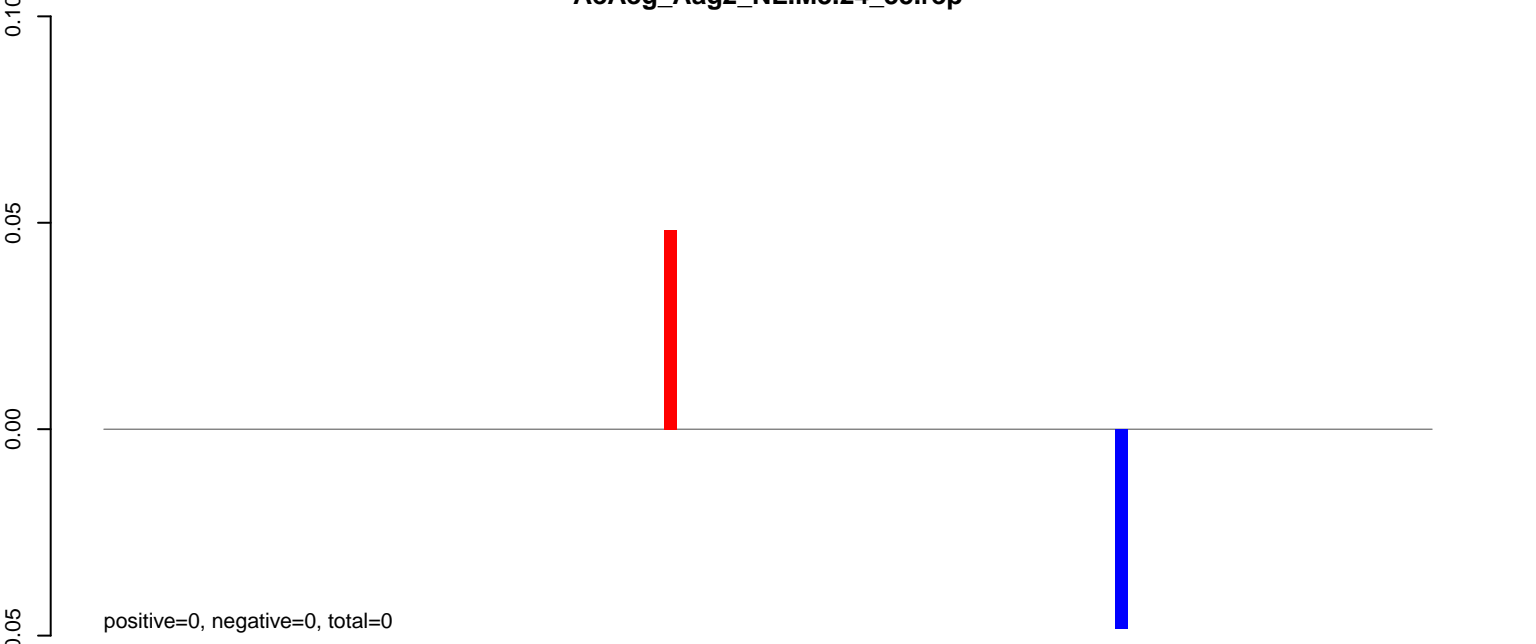

AeAeg_Aag2_NL.M3.rep

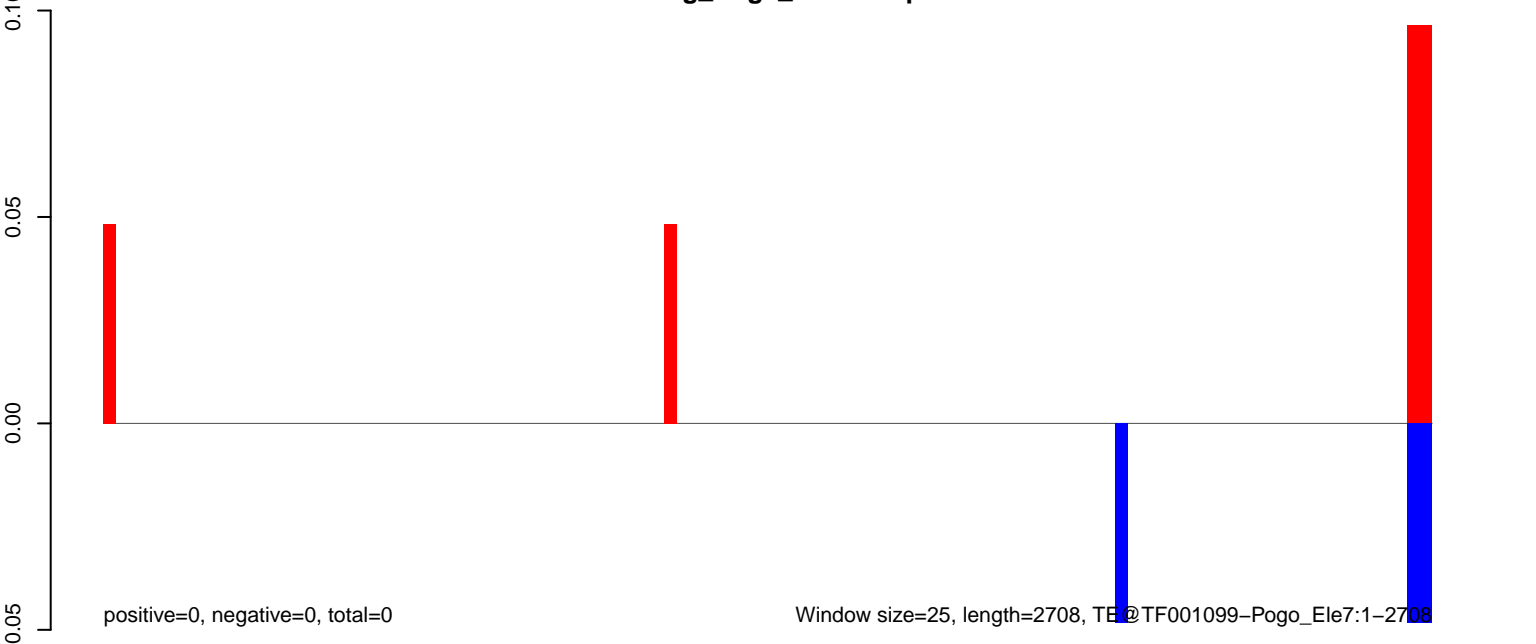

AeAeg_Aag2_NL.M3.18_23.rep



AeAeg_Aag2_NL.M3.24_35.rep

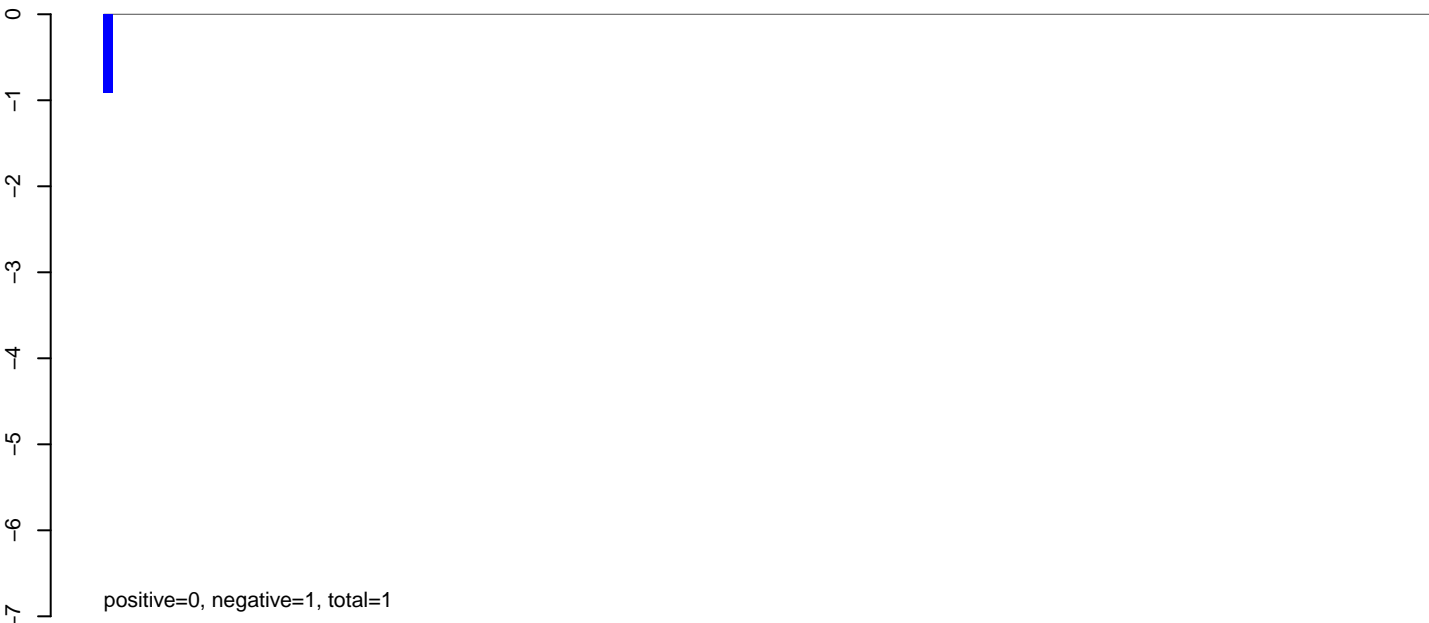

AeAeg_Aag2_NL.M3.rep

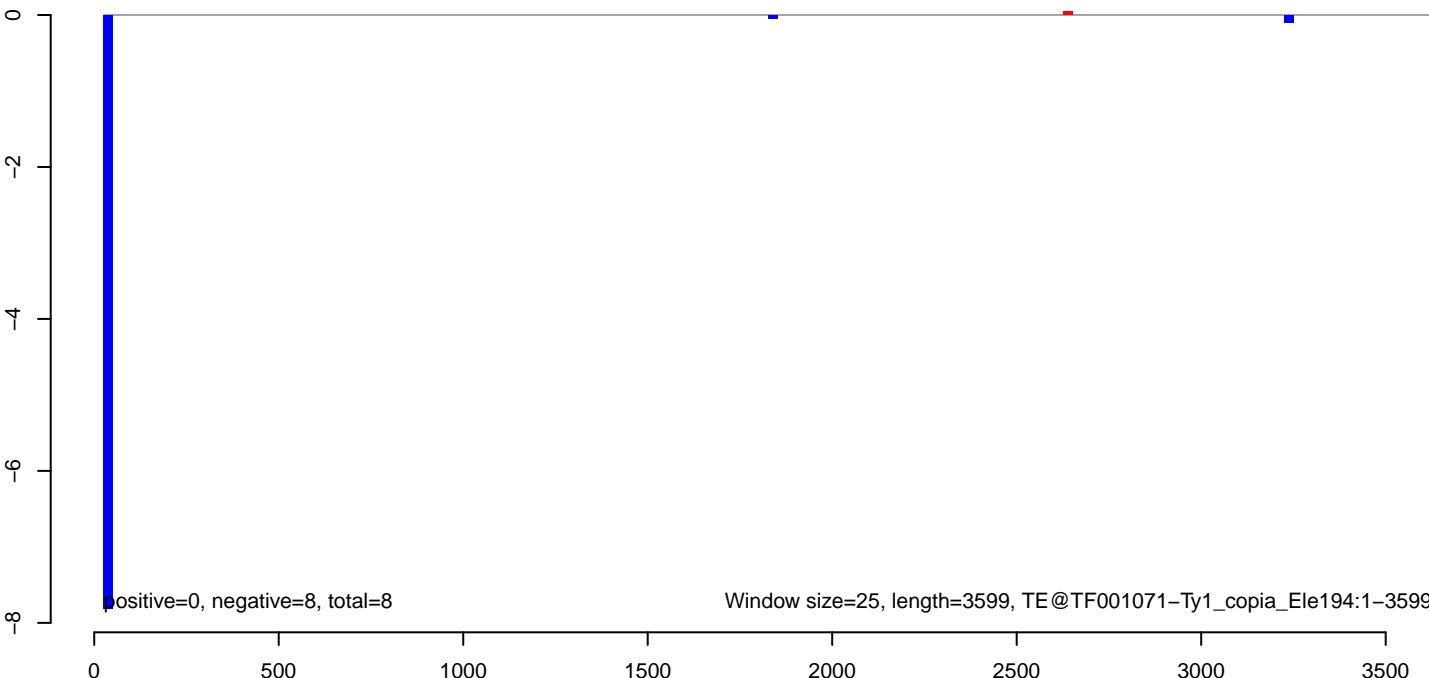

AeAeg_Aag2_NL.M3.18_23.rep

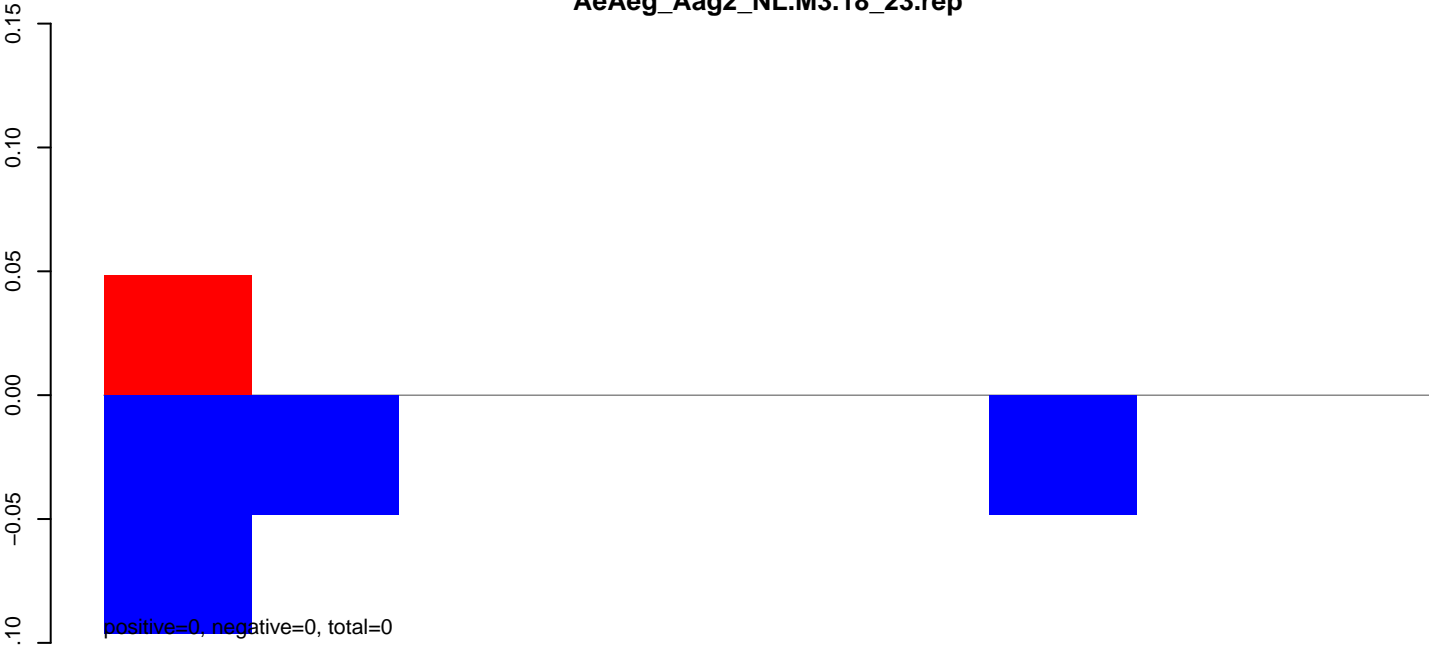

AeAeg_Aag2_NL.M3.24_35.rep

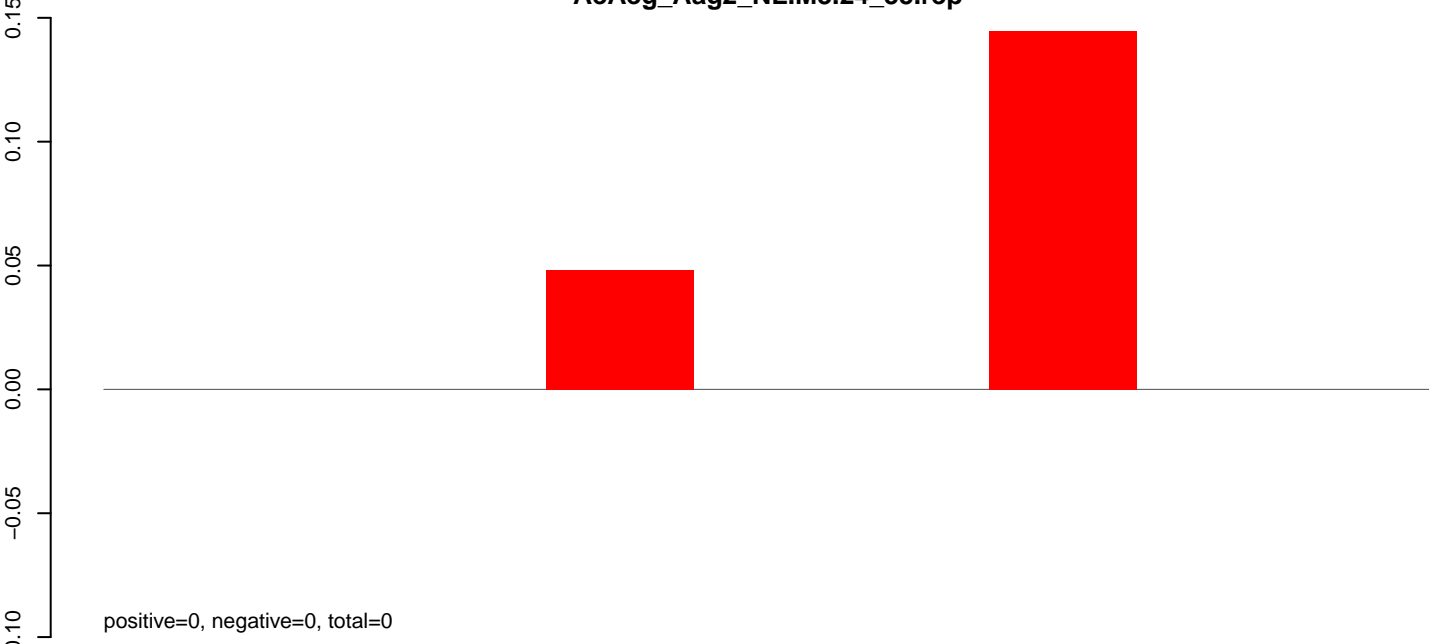

AeAeg_Aag2_NL.M3.rep

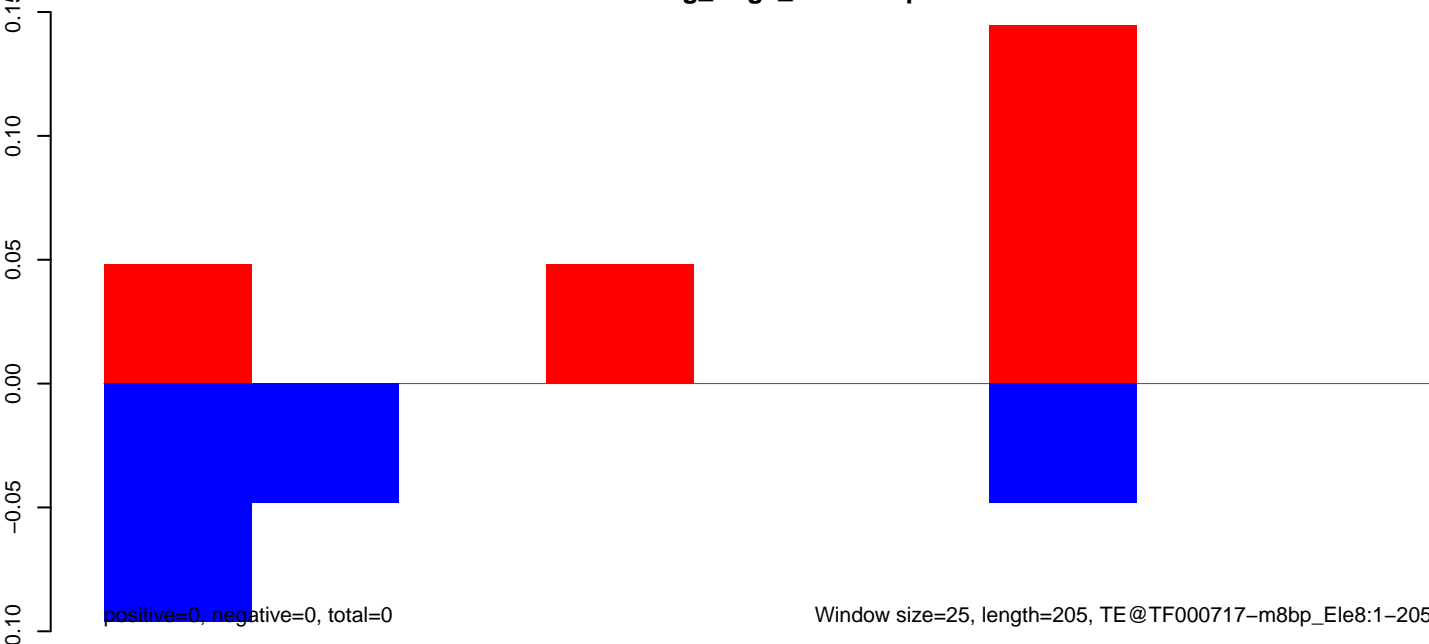

AeAeg_Aag2_NL.M3.18_23.rep

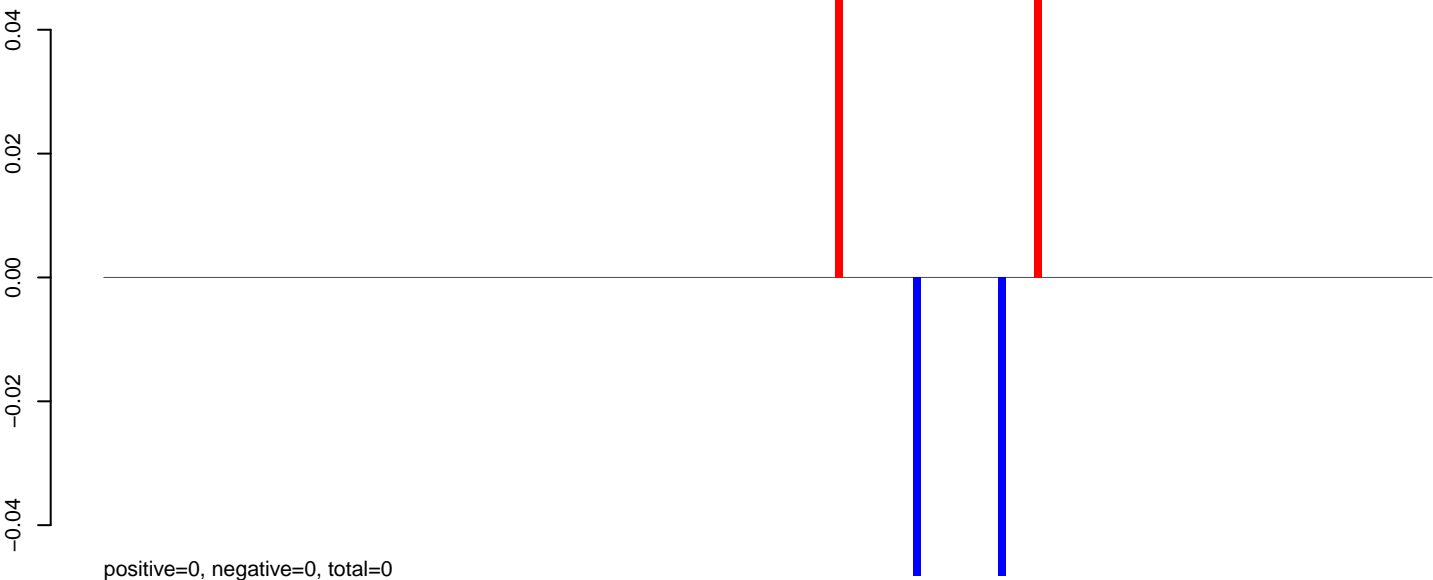

AeAeg_Aag2_NL.M3.24_35.rep

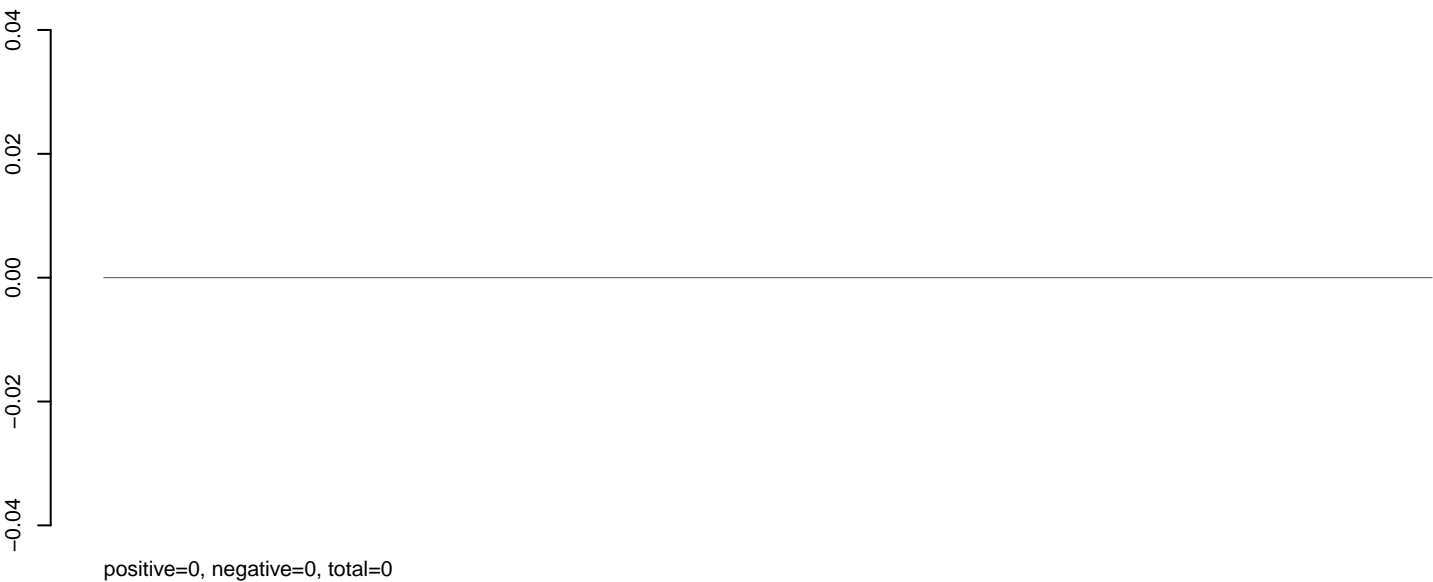

AeAeg_Aag2_NL.M3.rep

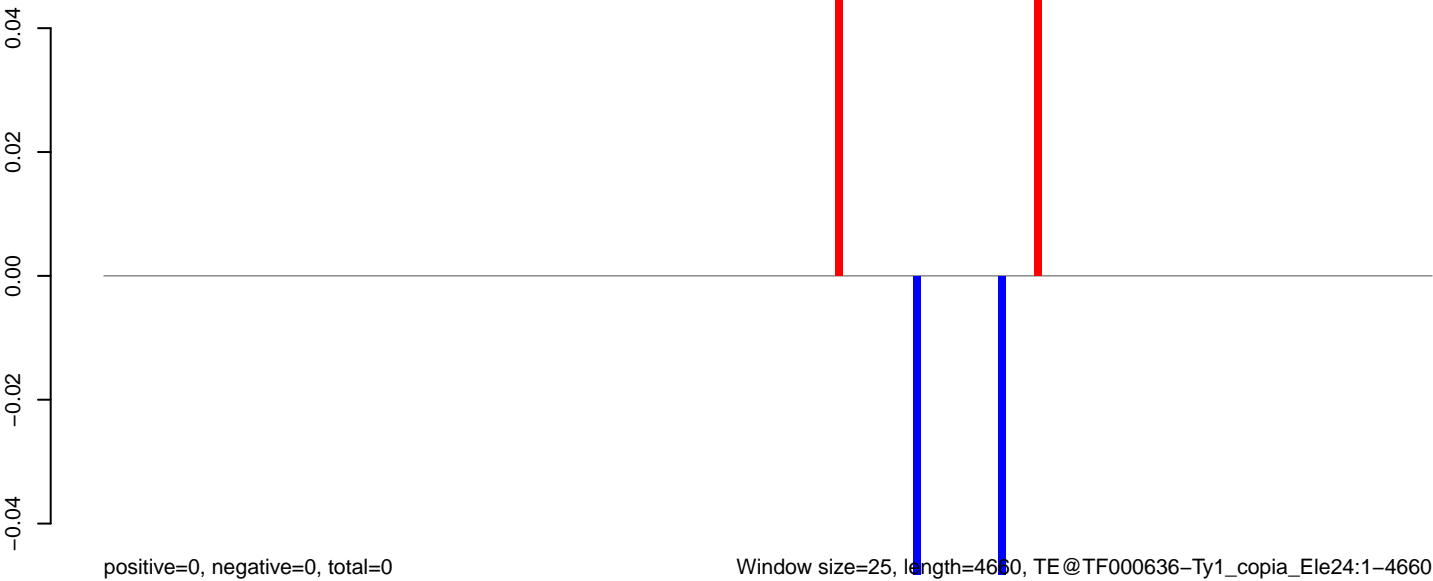

Window size=25, length=4660, TE@TF000636-Ty1_copia_Ele24:1-4660

0 1000 2000 3000 4000

AeAeg_Aag2_NL.M3.18_23.rep

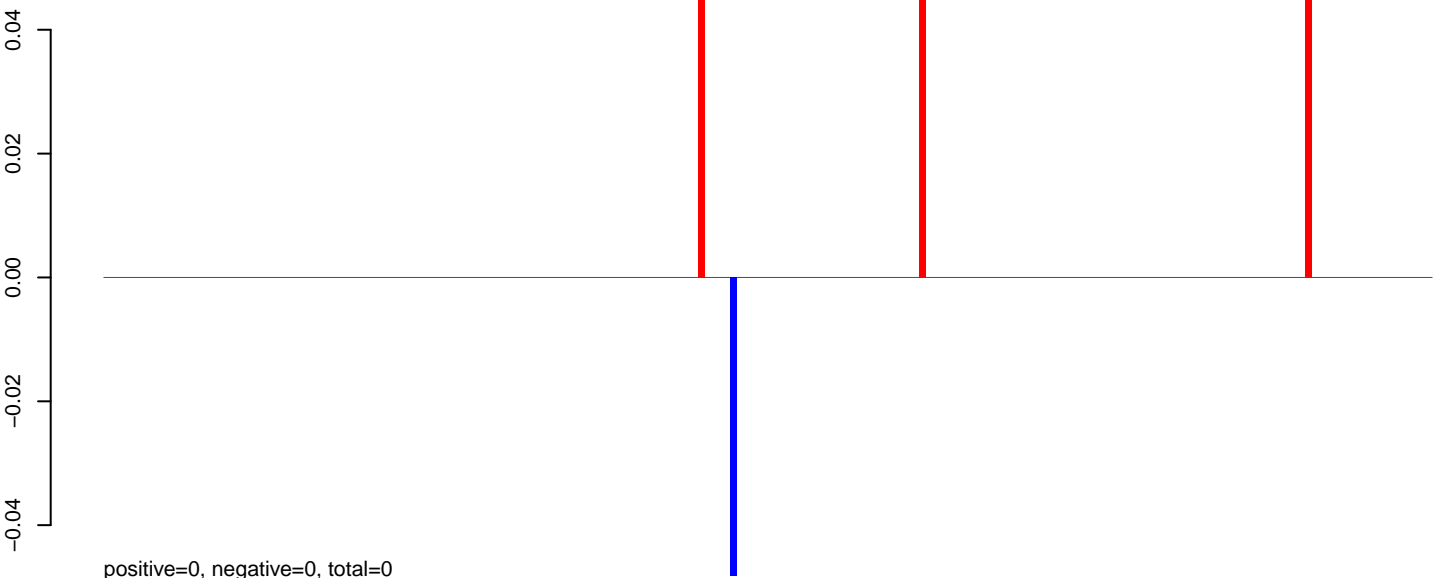

AeAeg_Aag2_NL.M3.24_35.rep

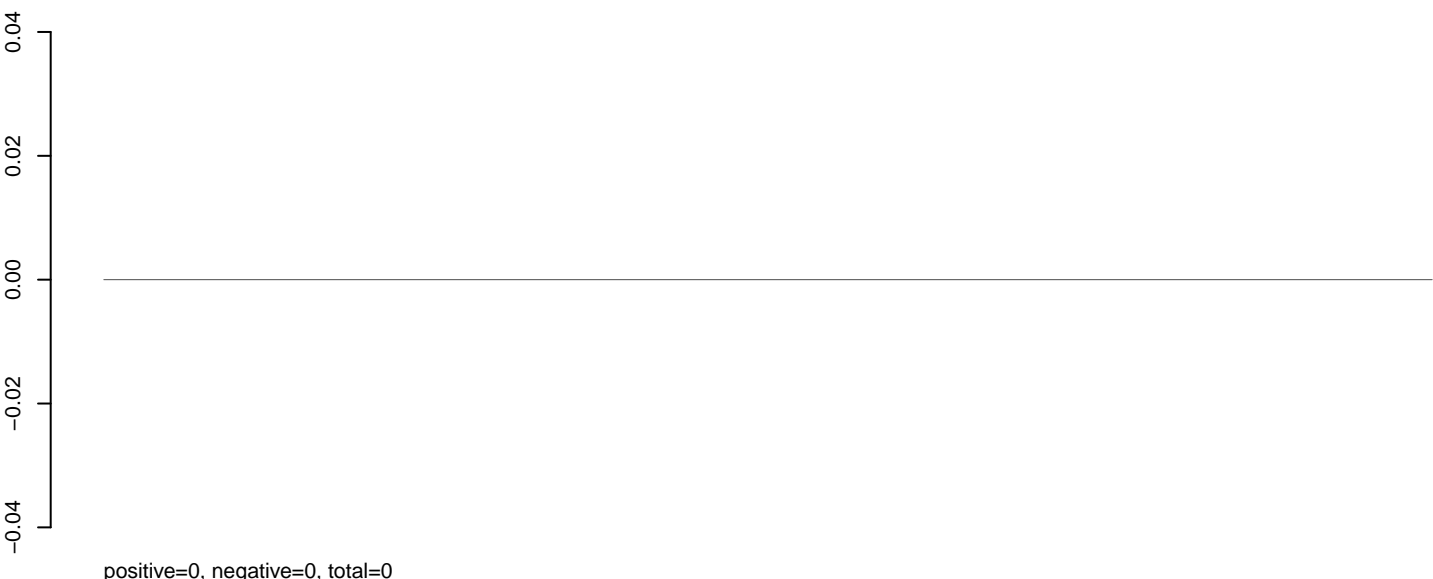

AeAeg_Aag2_NL.M3.rep

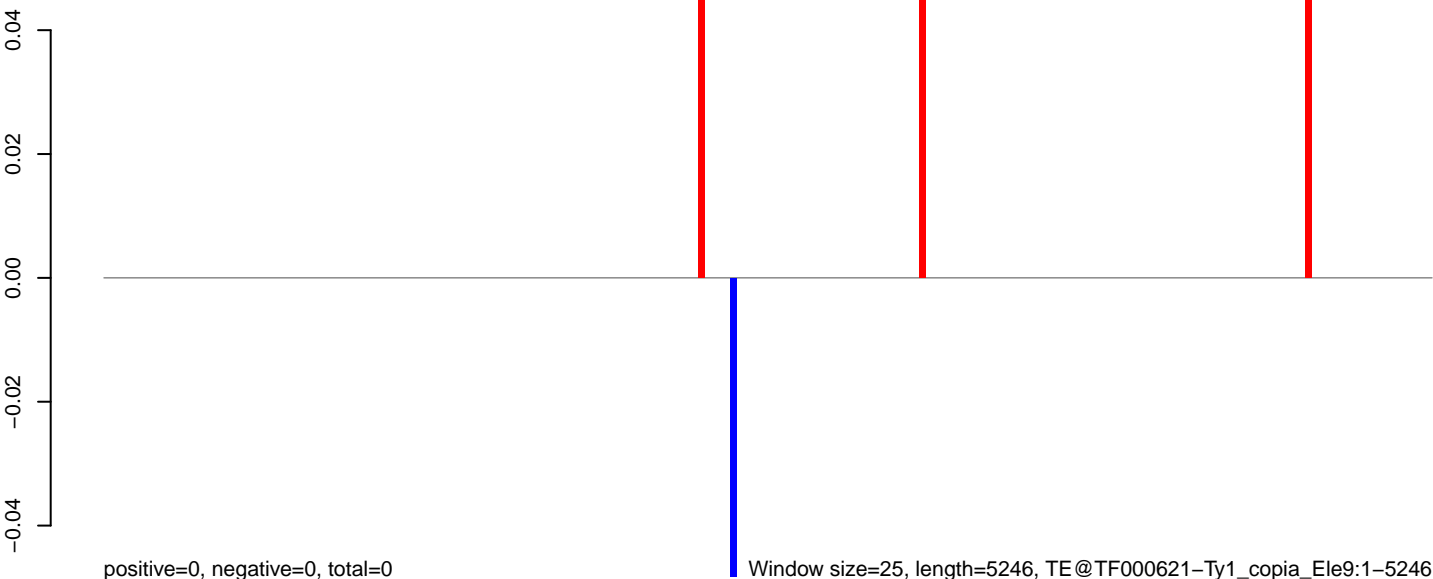

Window size=25, length=5246, TE@TF000621-Ty1_copia_Ele9:1-5246

0 1000 2000 3000 4000 5000

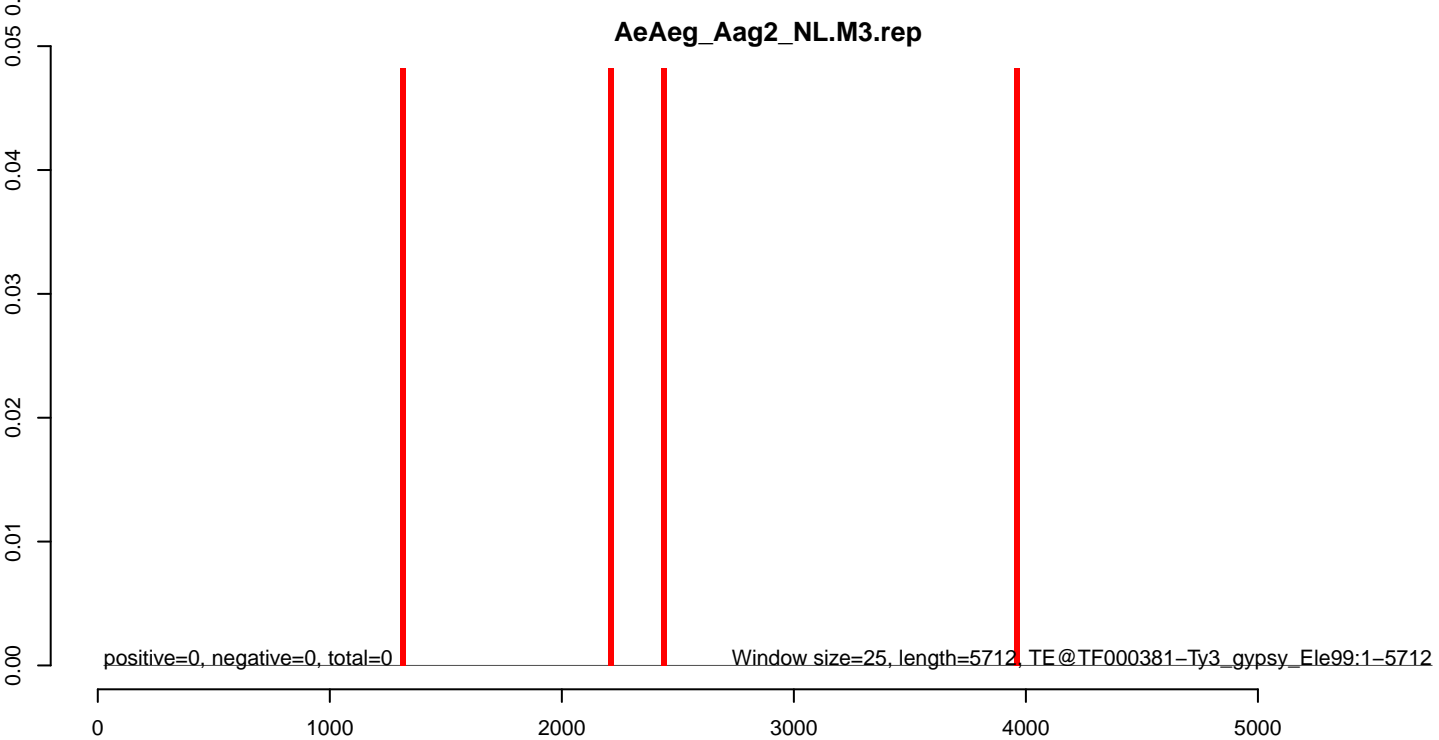
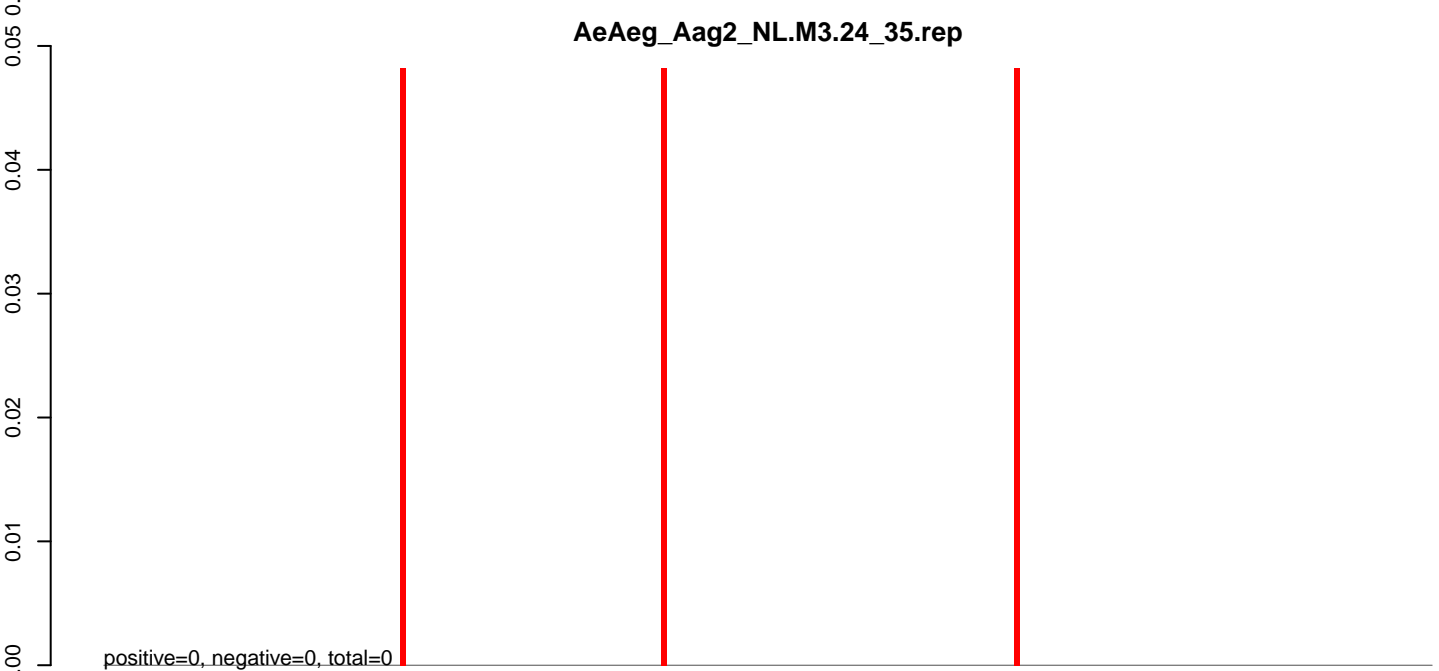
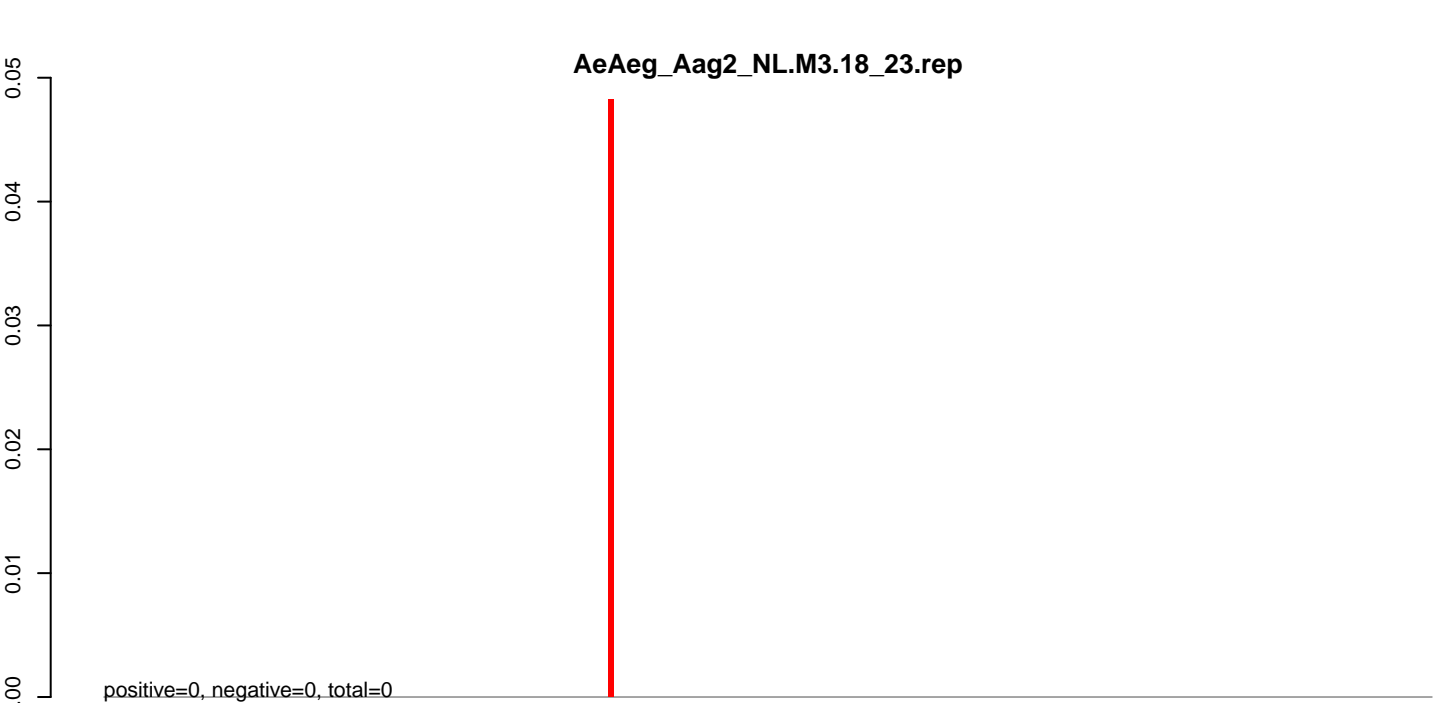

AeAeg_Aag2_NL.M3.18_23.rep

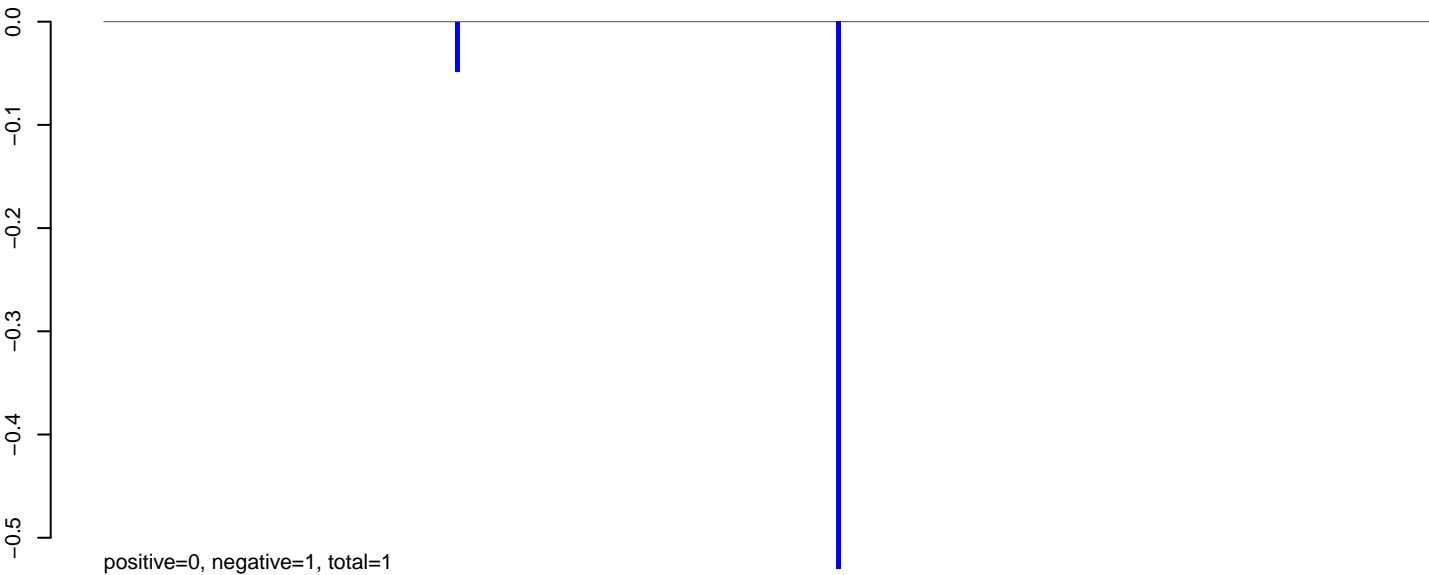

AeAeg_Aag2_NL.M3.24_35.rep

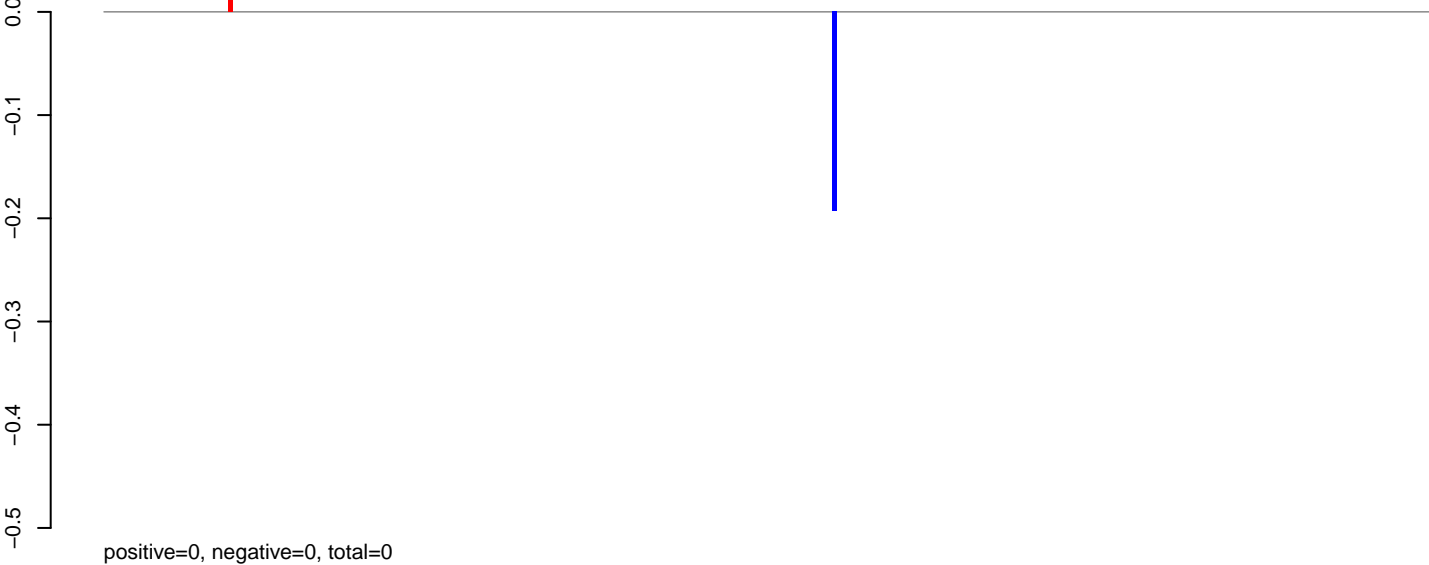

AeAeg_Aag2_NL.M3.rep

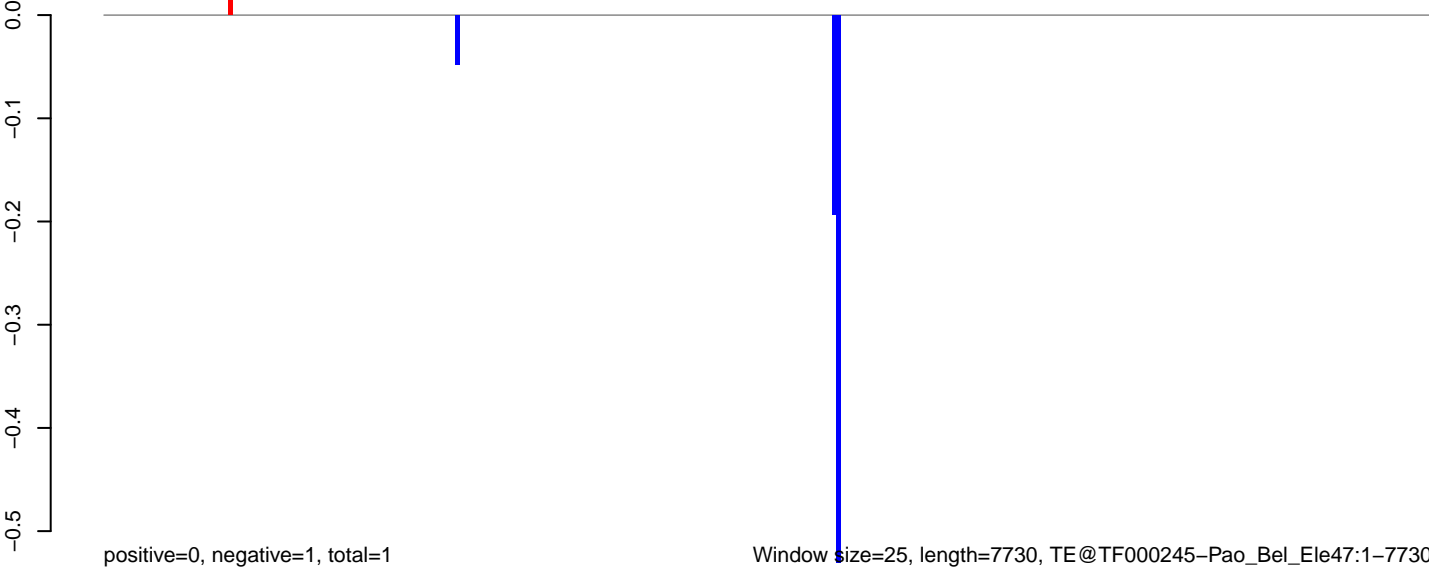

AeAeg_Aag2_NL.M3.18_23.rep

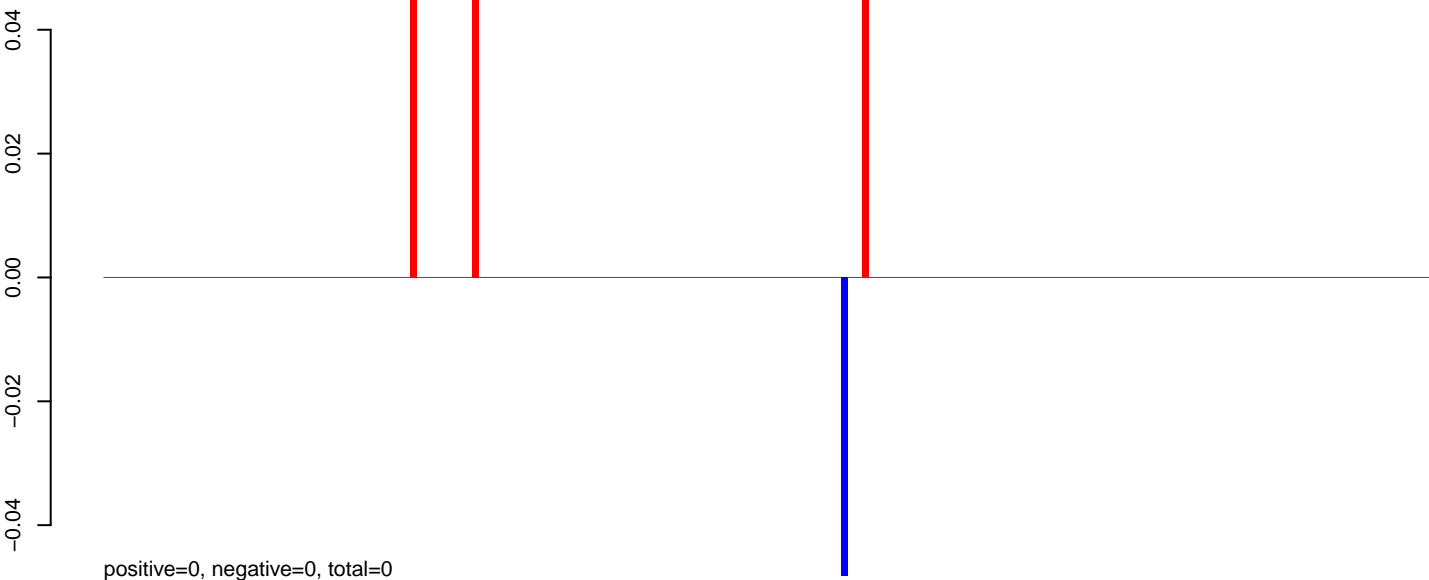

AeAeg_Aag2_NL.M3.24_35.rep

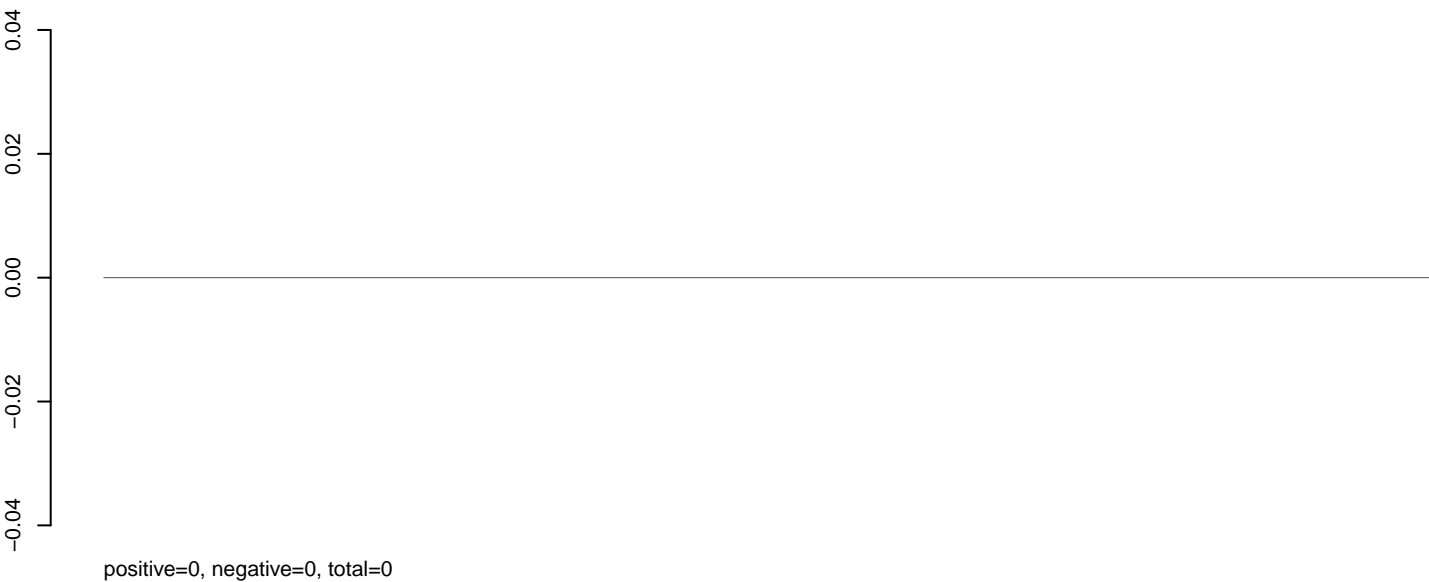

AeAeg_Aag2_NL.M3.rep

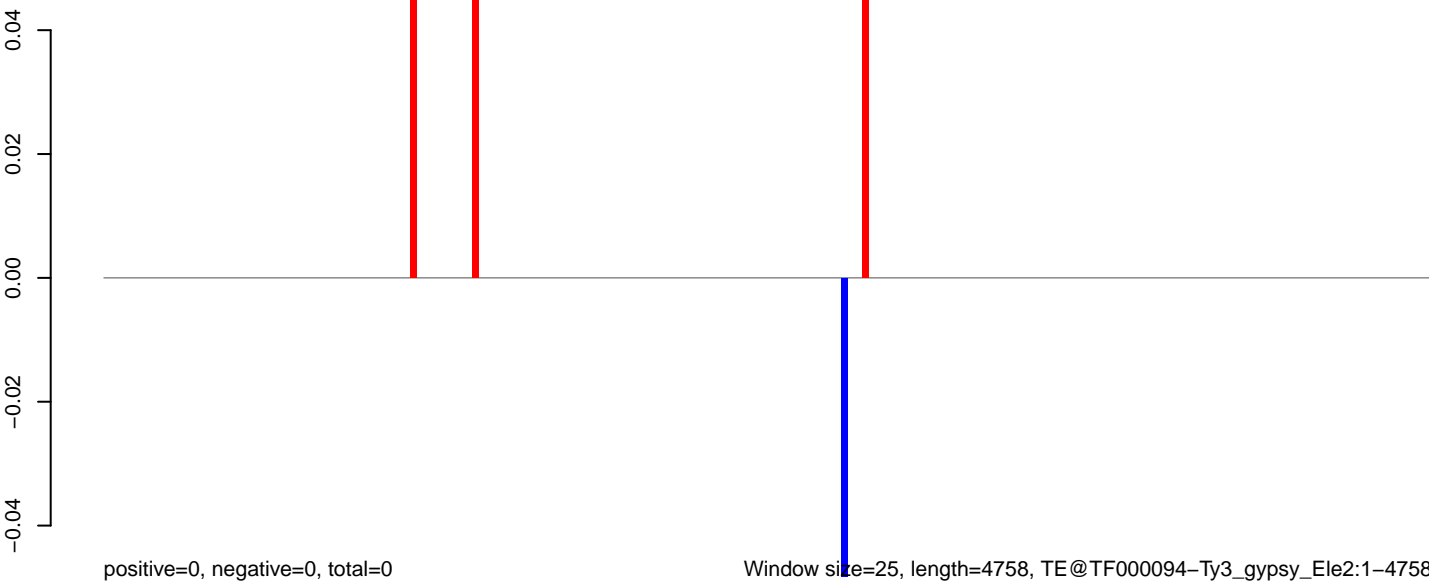

0 1000 2000 3000 4000

AeAeg_Aag2_NL.M3.18_23.rep

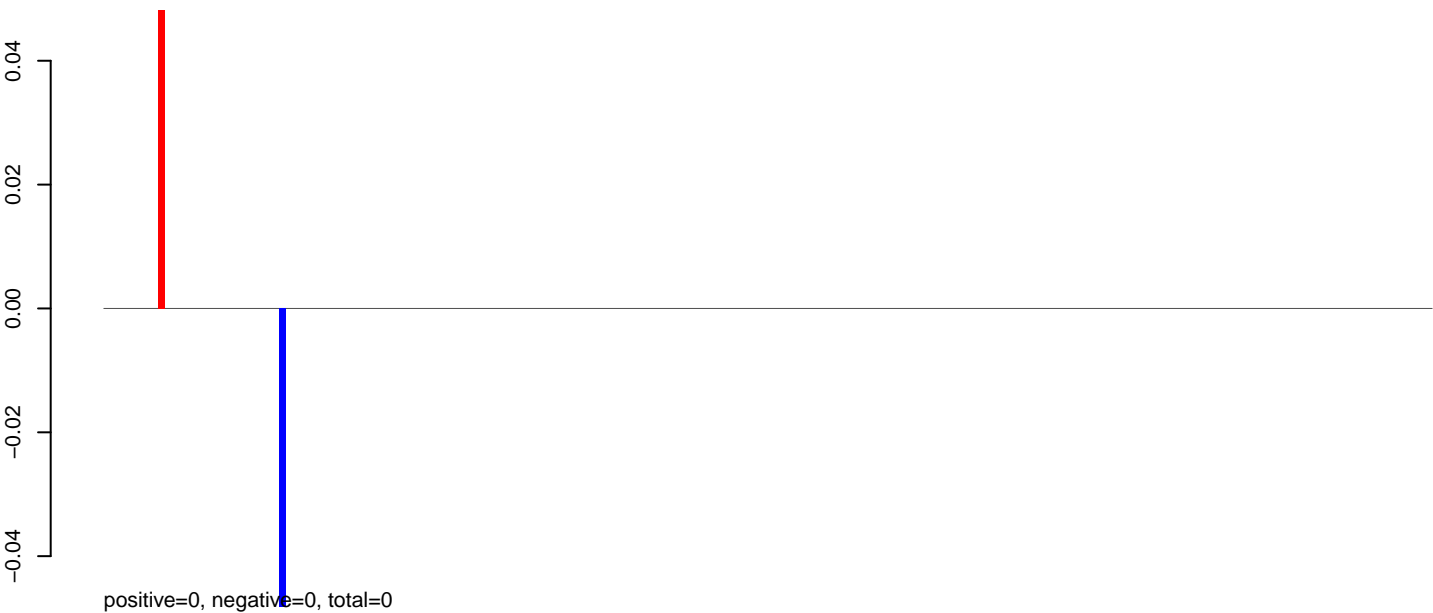

AeAeg_Aag2_NL.M3.24_35.rep

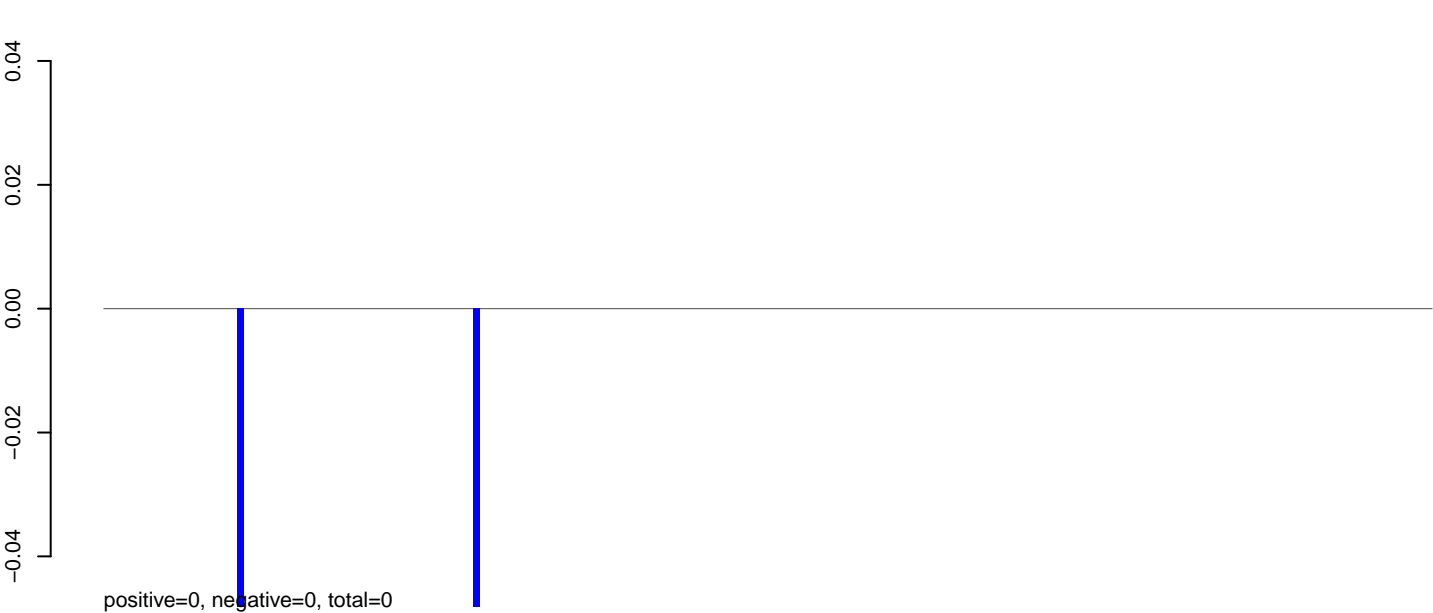

AeAeg_Aag2_NL.M3.rep



0 1000 2000 3000 4000 5000

AeAeg_Aag2_NL.M3.18_23.rep

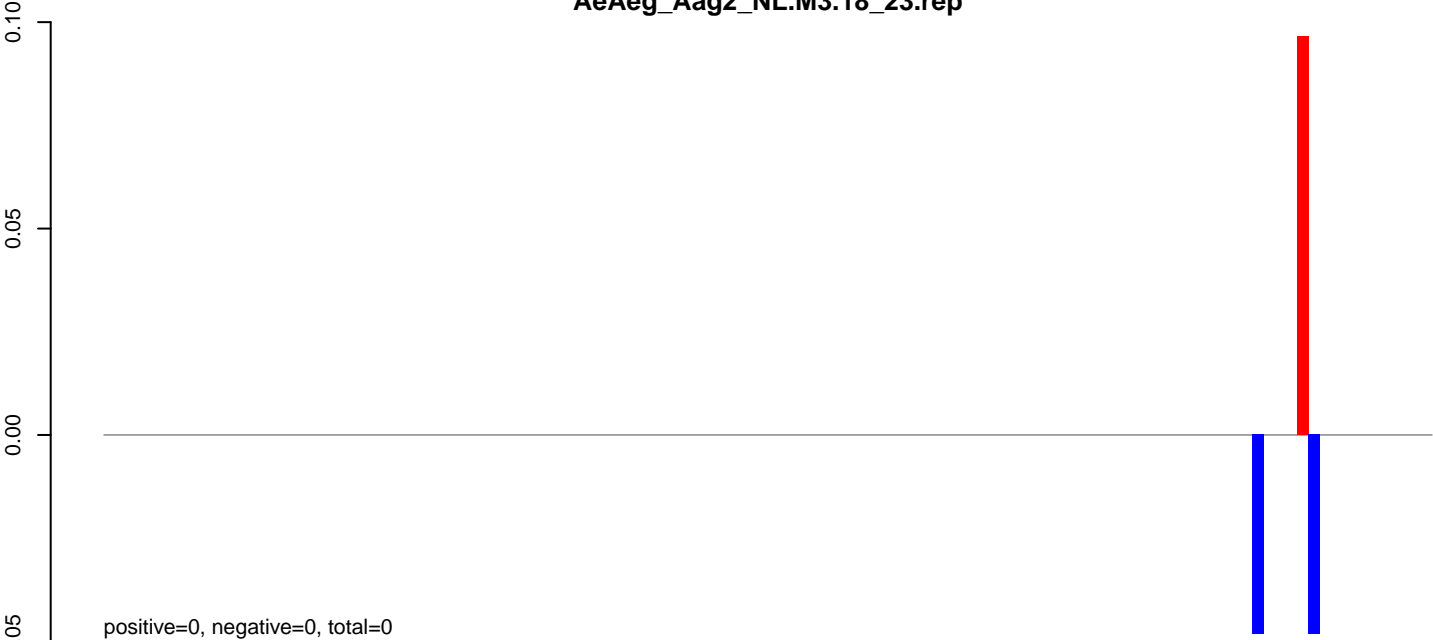

AeAeg_Aag2_NL.M3.24_35.rep

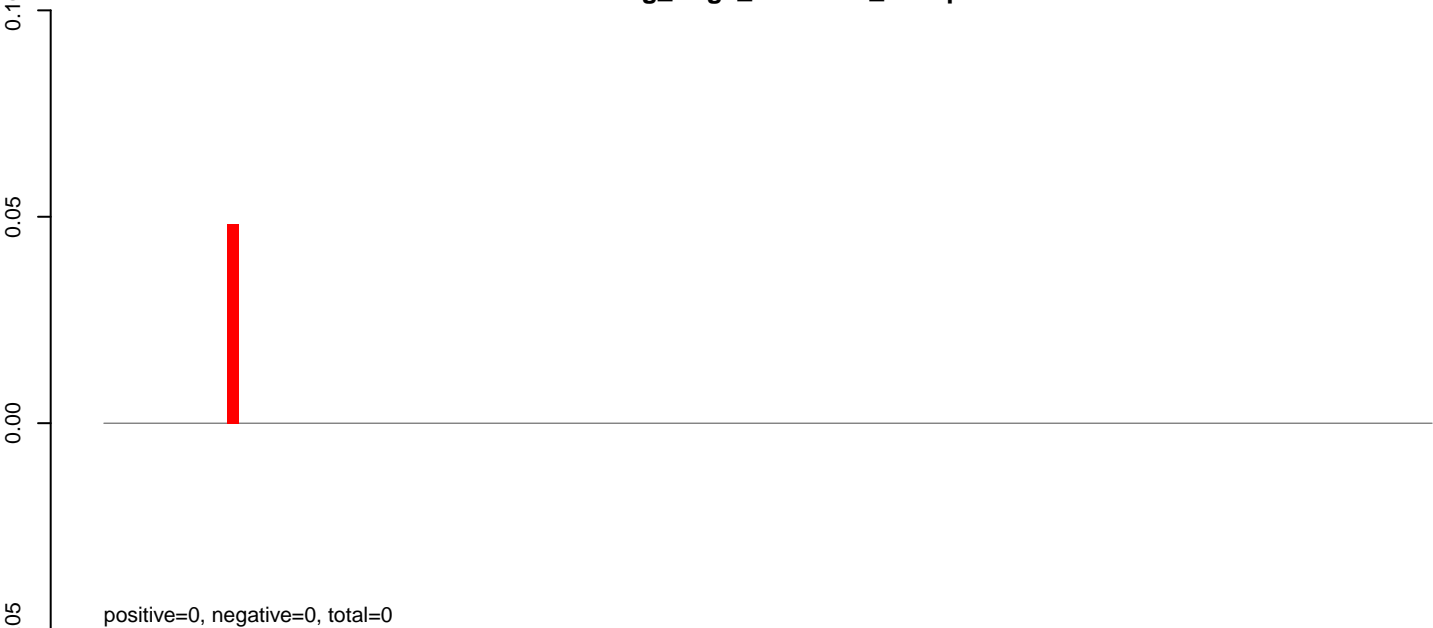

AeAeg_Aag2_NL.M3.rep

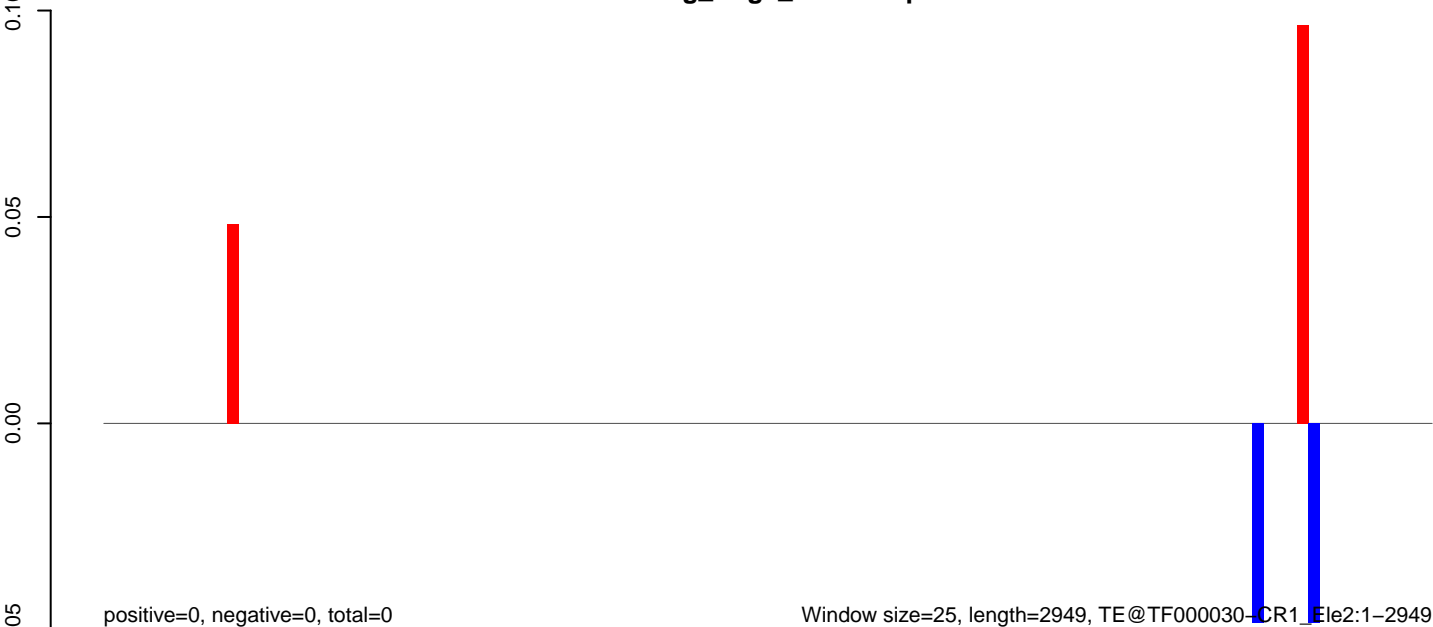

AeAeg_Aag2_NL.M3.18_23.rep

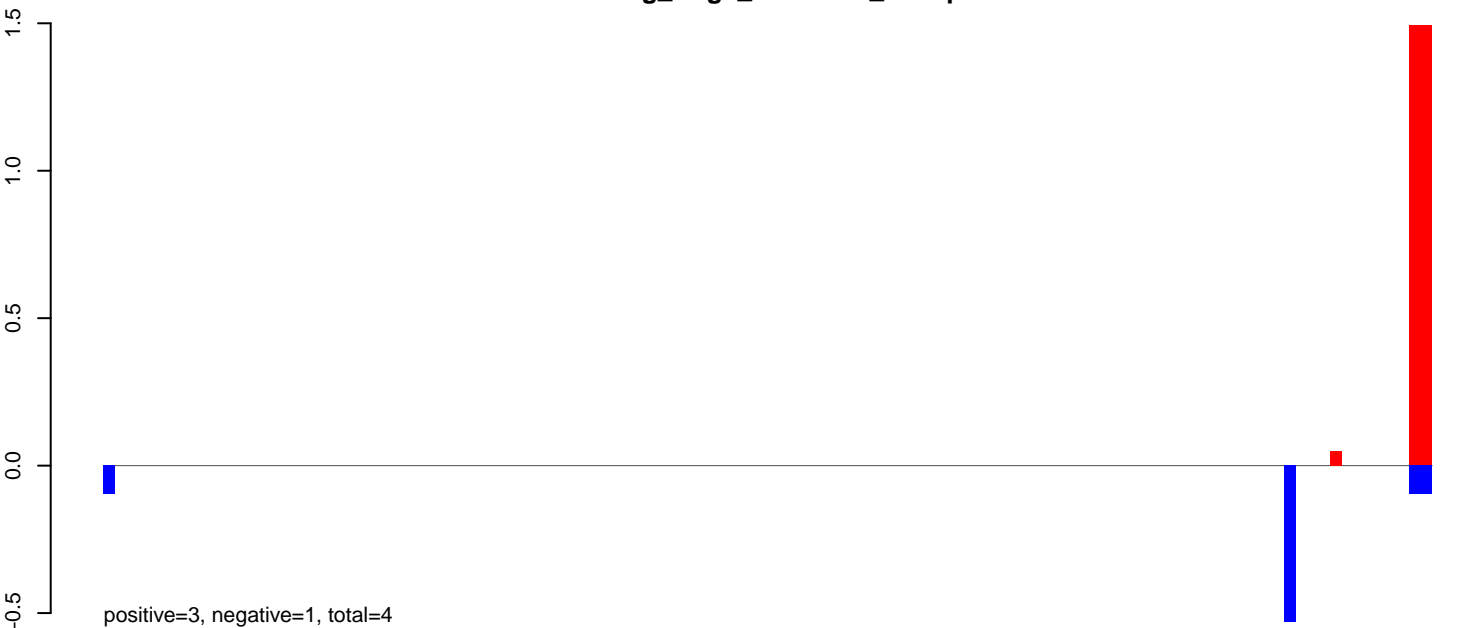

AeAeg_Aag2_NL.M3.24_35.rep

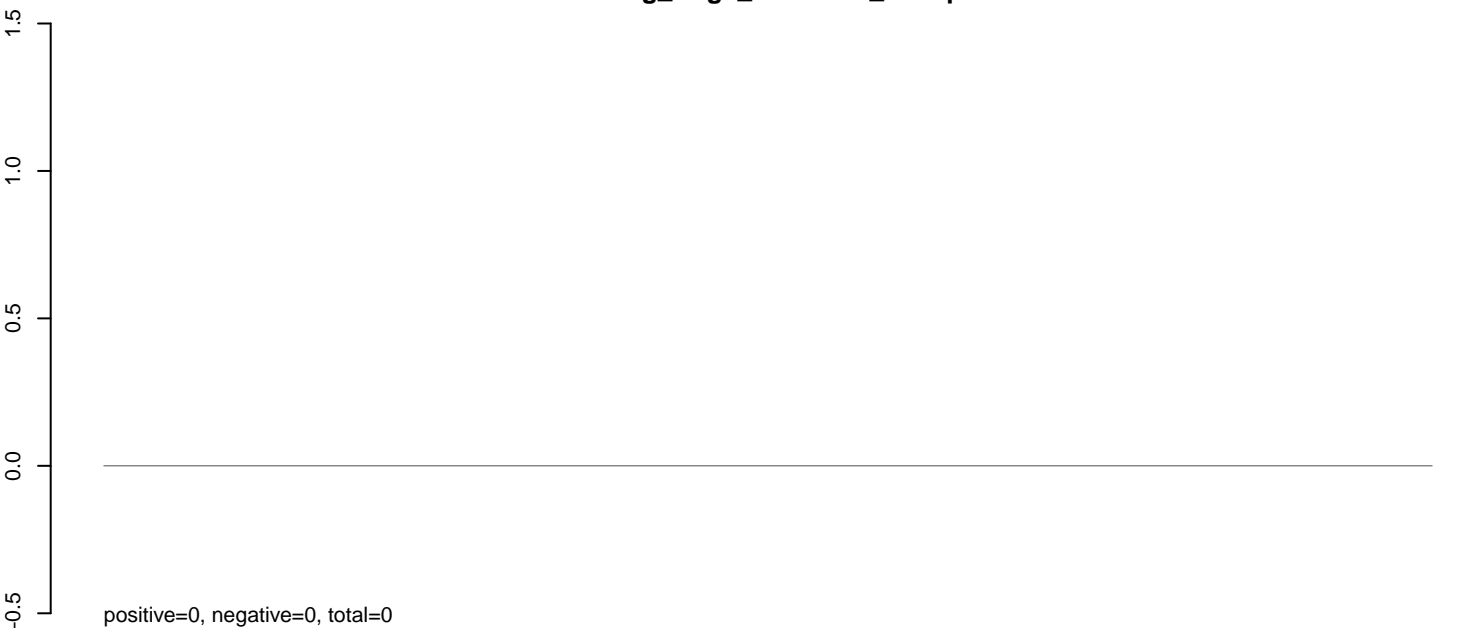

AeAeg_Aag2_NL.M3.rep



AeAeg_Aag2_NL.M3.18_23.rep

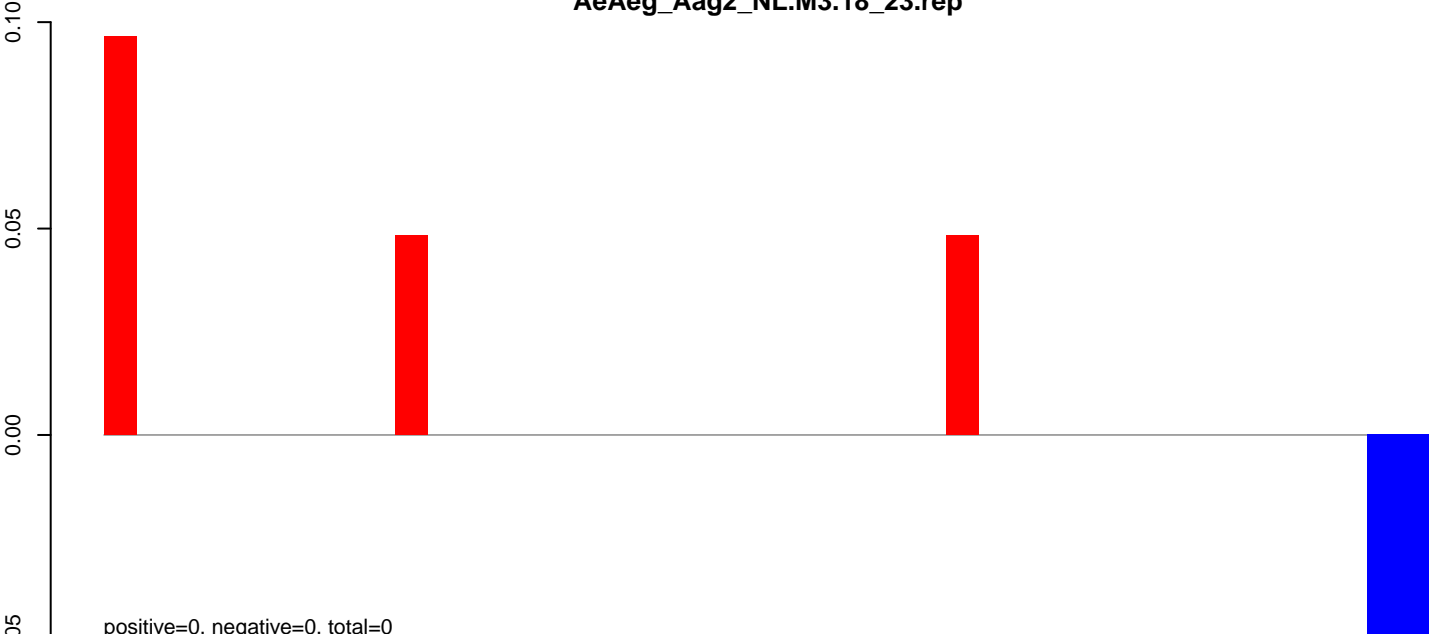

AeAeg_Aag2_NL.M3.24_35.rep



AeAeg_Aag2_NL.M3.rep

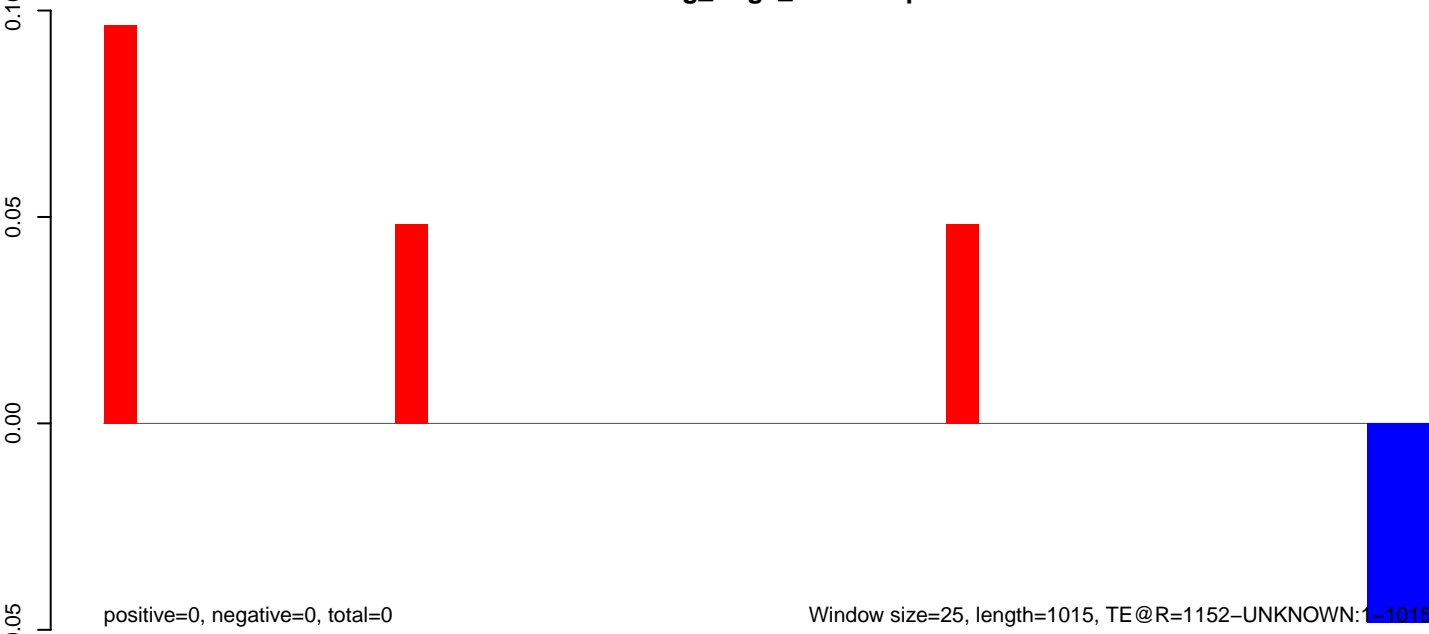

AeAeg_Aag2_NL.M3.18_23.rep

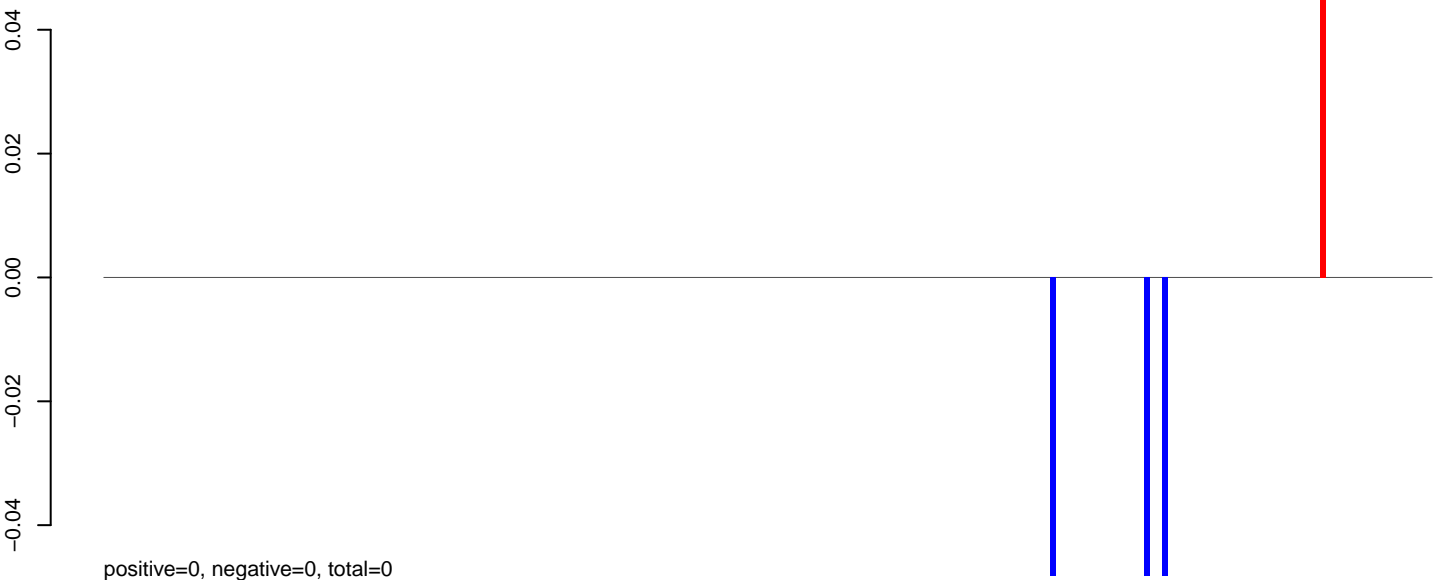

AeAeg_Aag2_NL.M3.24_35.rep

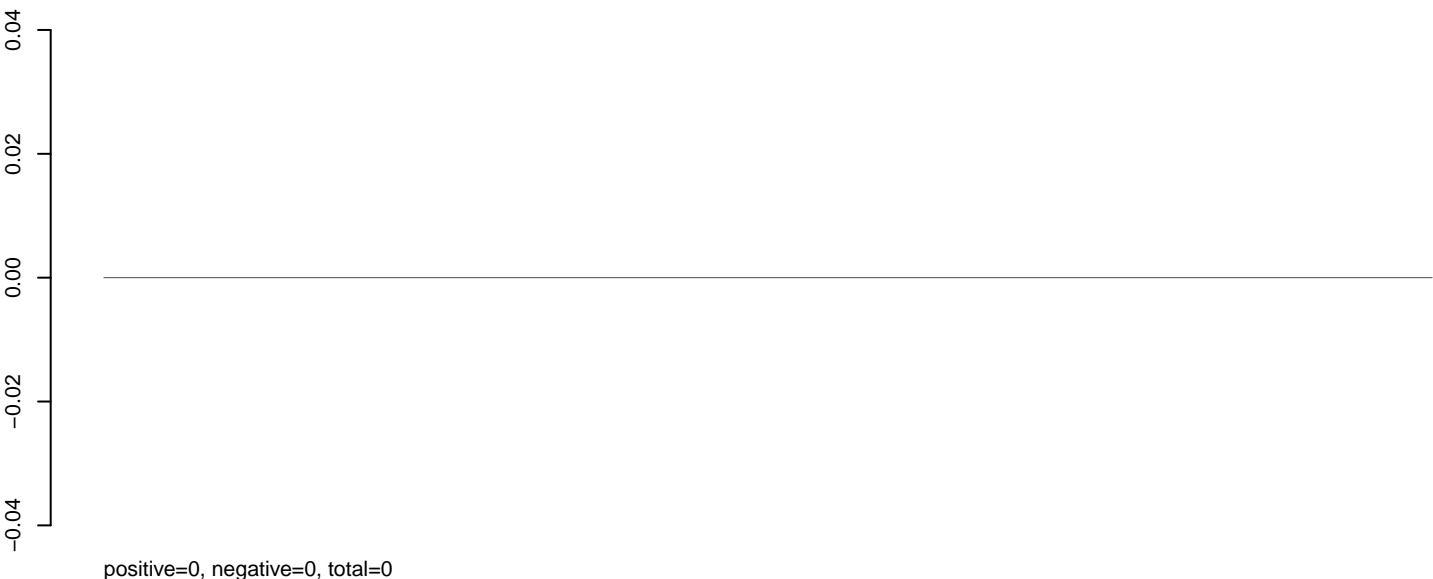

AeAeg_Aag2_NL.M3.rep



Window size=25, length=5647, TE@Outcast-18_AAe:1-5647

0 1000 2000 3000 4000 5000

AeAeg_Aag2_NL.M3.18_23.rep

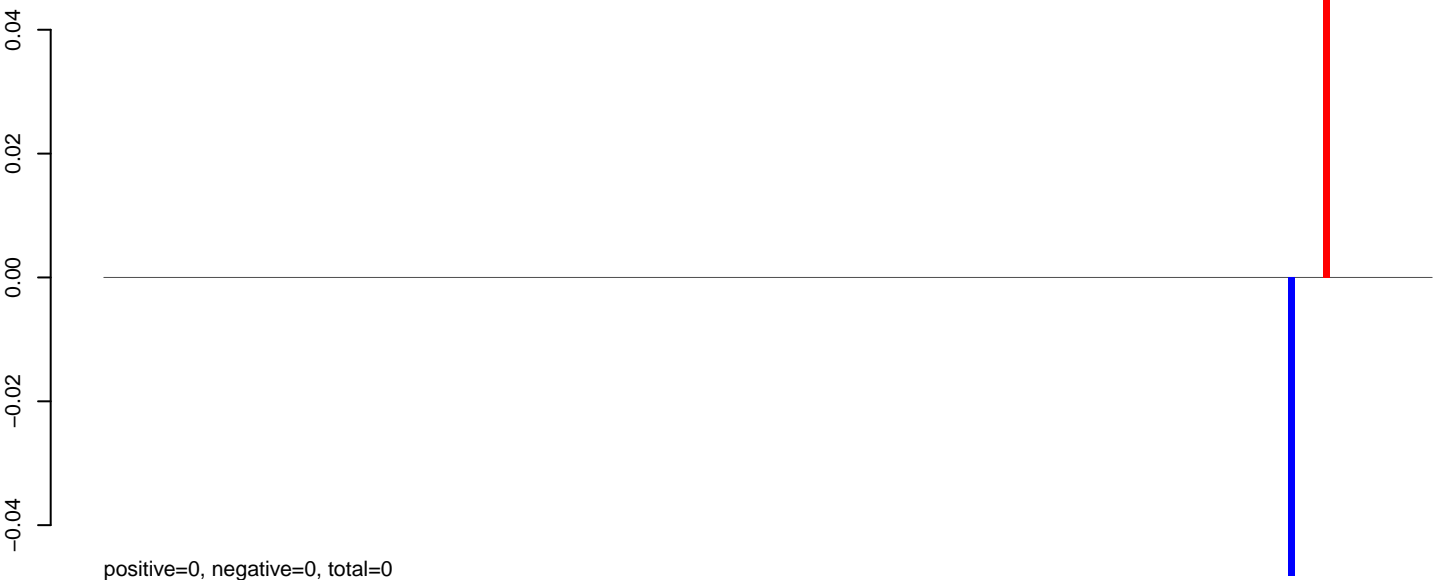

AeAeg_Aag2_NL.M3.24_35.rep

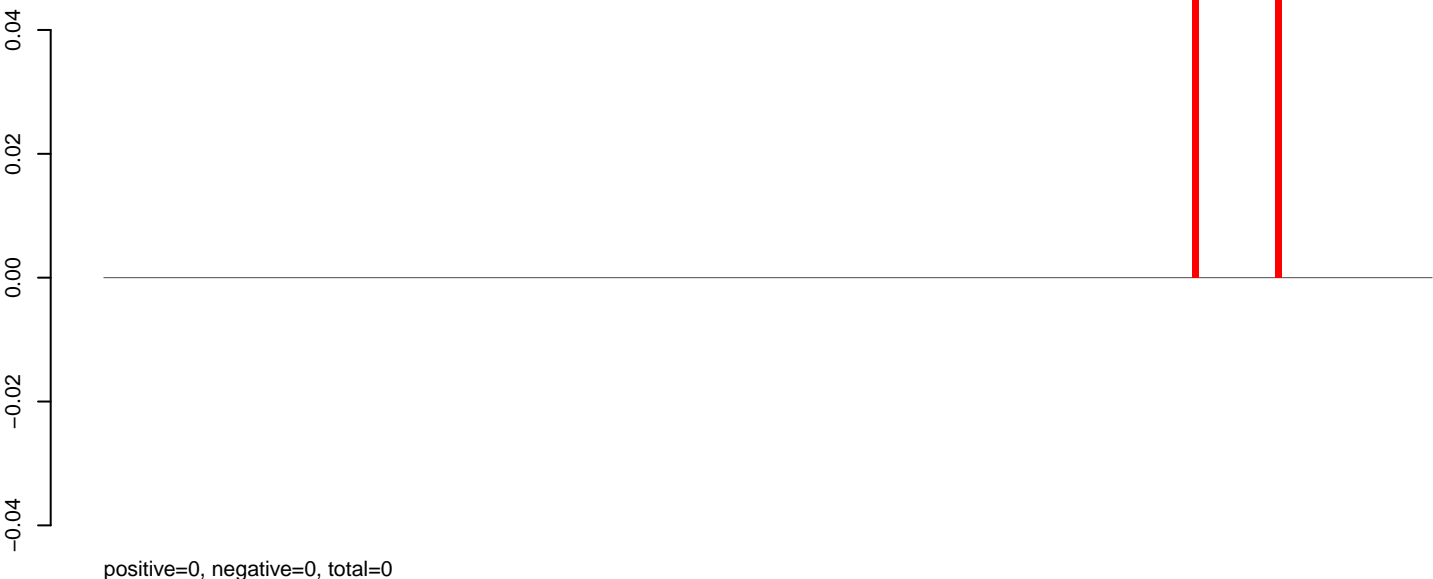

AeAeg_Aag2_NL.M3.rep



Window size=25, length=4842, TE @L2B-1_A Ae:1-4842

0 1000 2000 3000 4000 5000

AeAeg_Aag2_NL.M3.18_23.rep

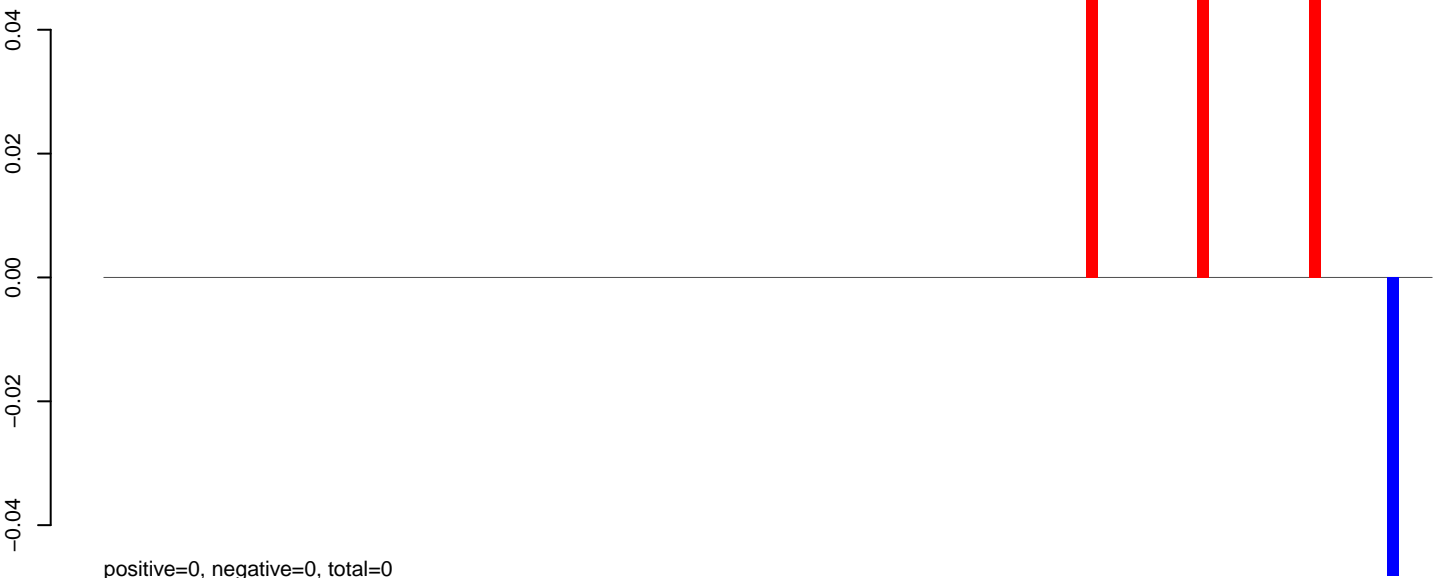

AeAeg_Aag2_NL.M3.24_35.rep

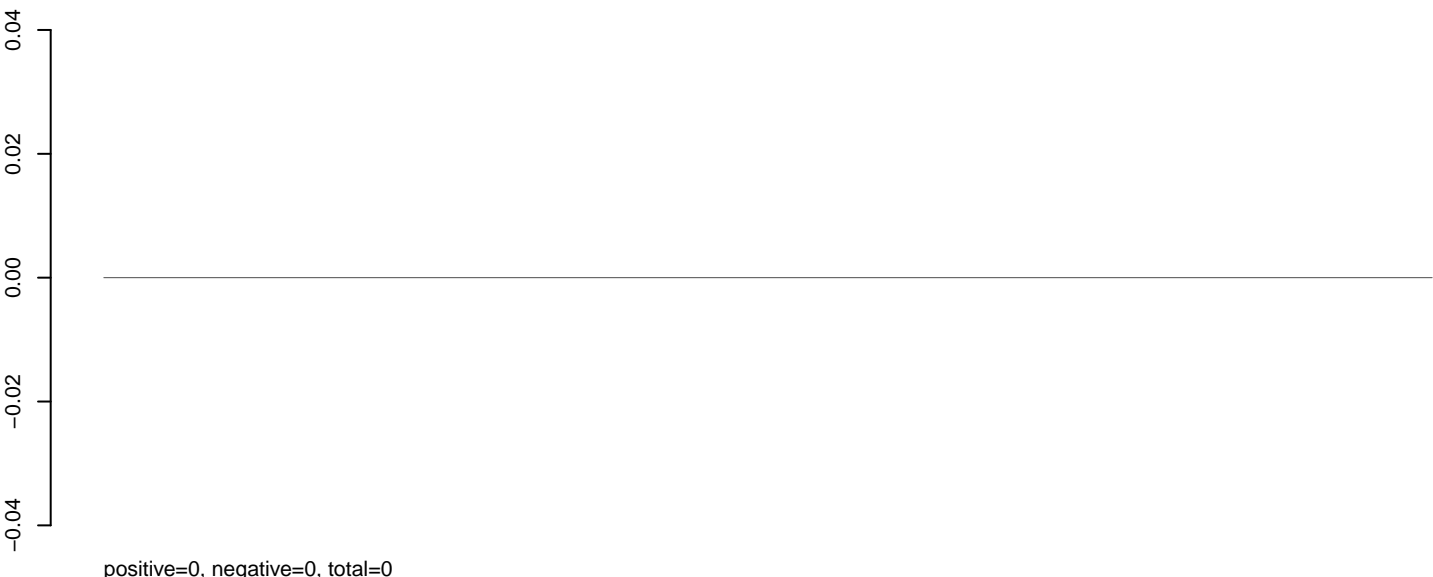

AeAeg_Aag2_NL.M3.rep



AeAeg_Aag2_NL.M3.18_23.rep



AeAeg_Aag2_NL.M3.24_35.rep

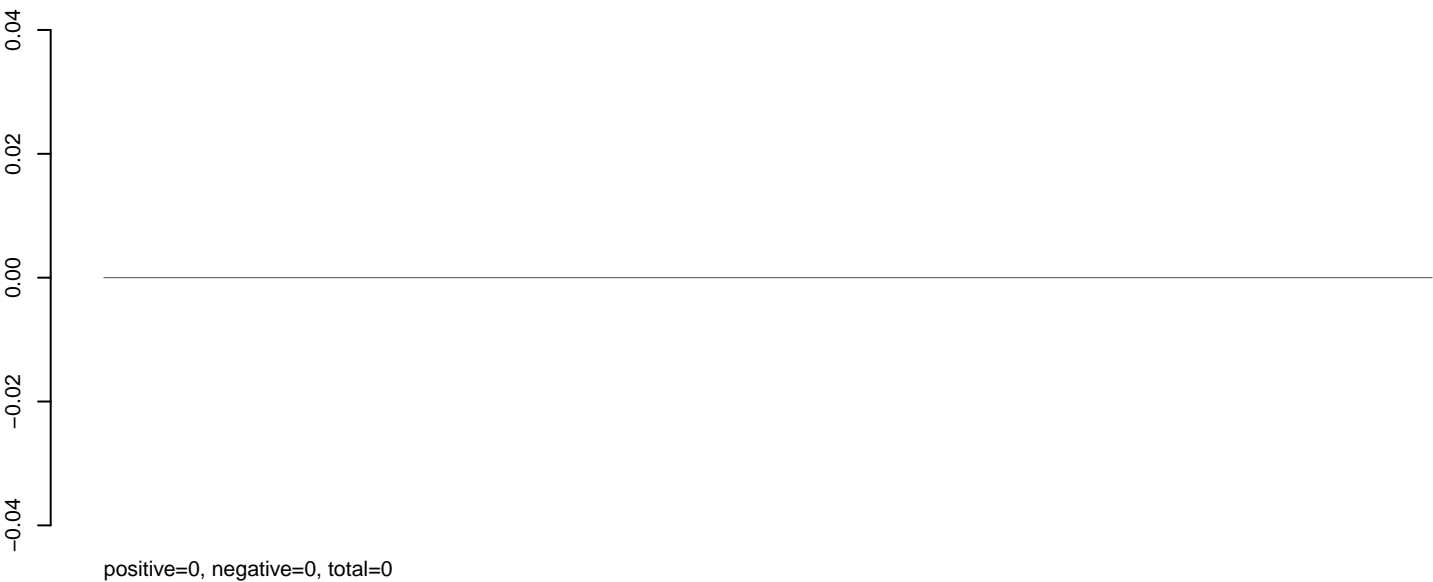

AeAeg_Aag2_NL.M3.rep

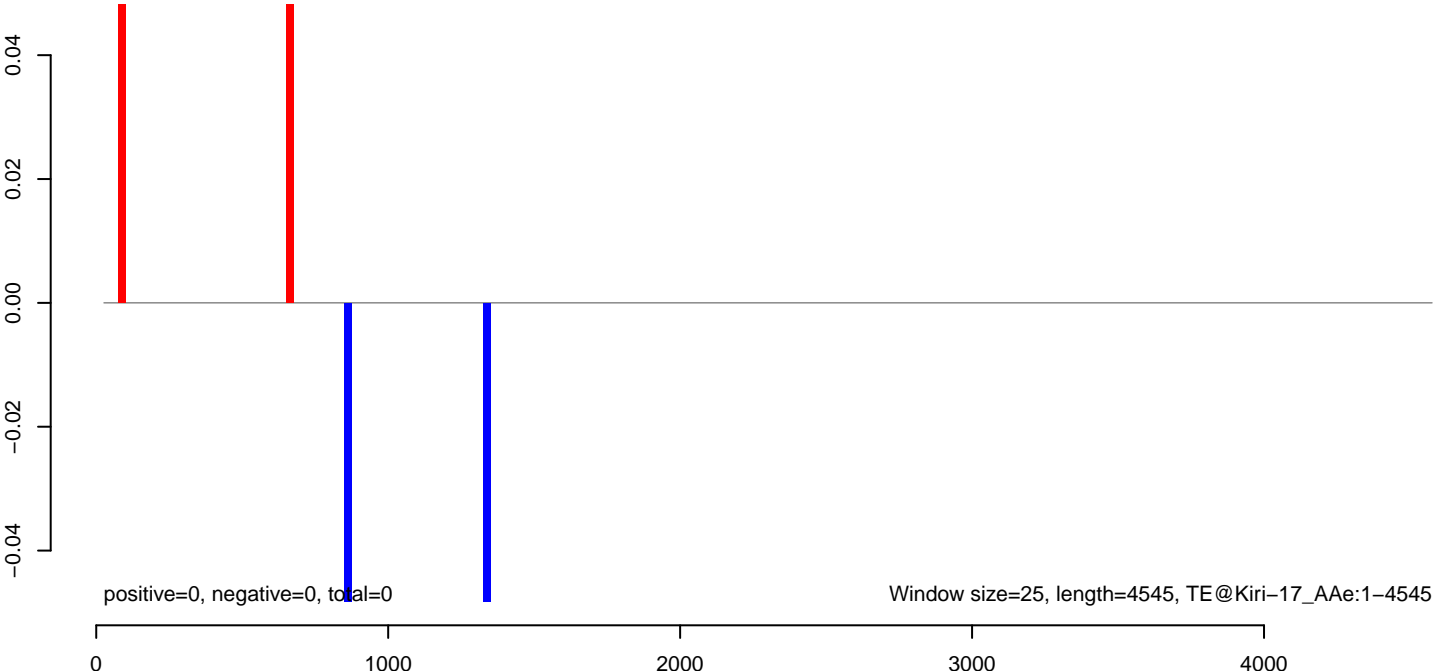

AeAeg_Aag2_NL.M3.18_23.rep

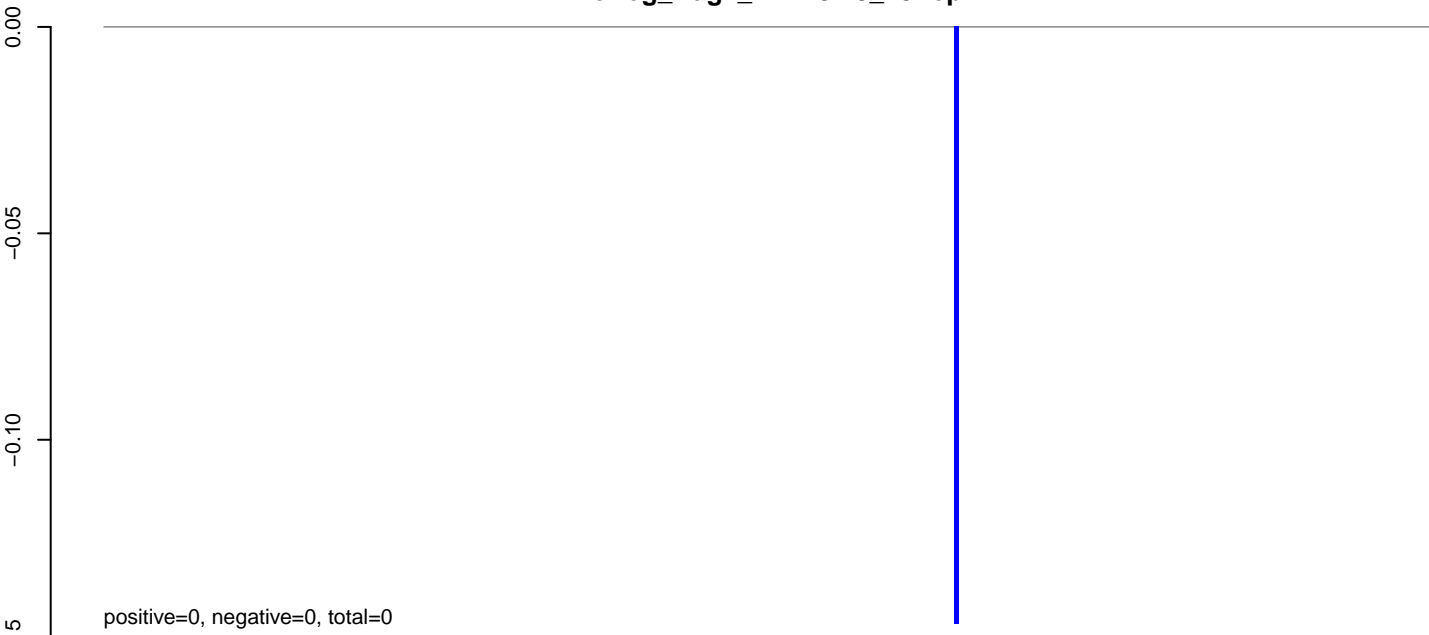

AeAeg_Aag2_NL.M3.24_35.rep



AeAeg_Aag2_NL.M3.rep

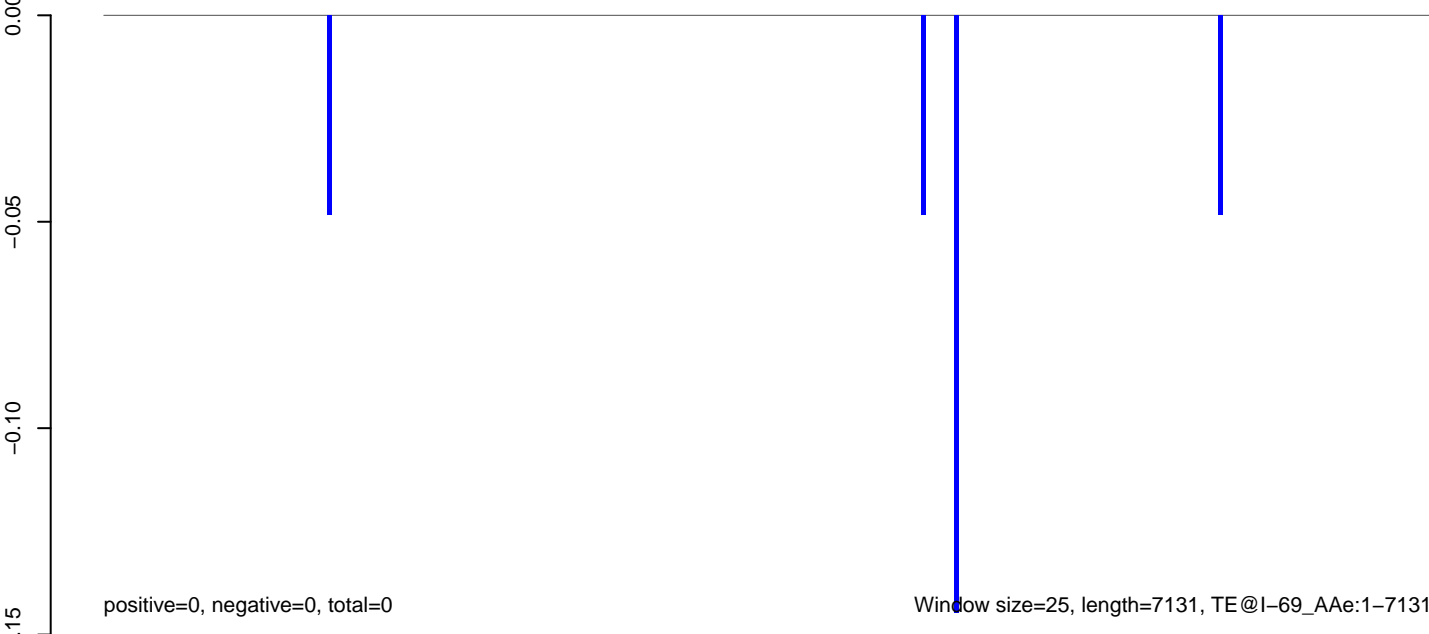

AeAeg_Aag2_NL.M3.18_23.rep

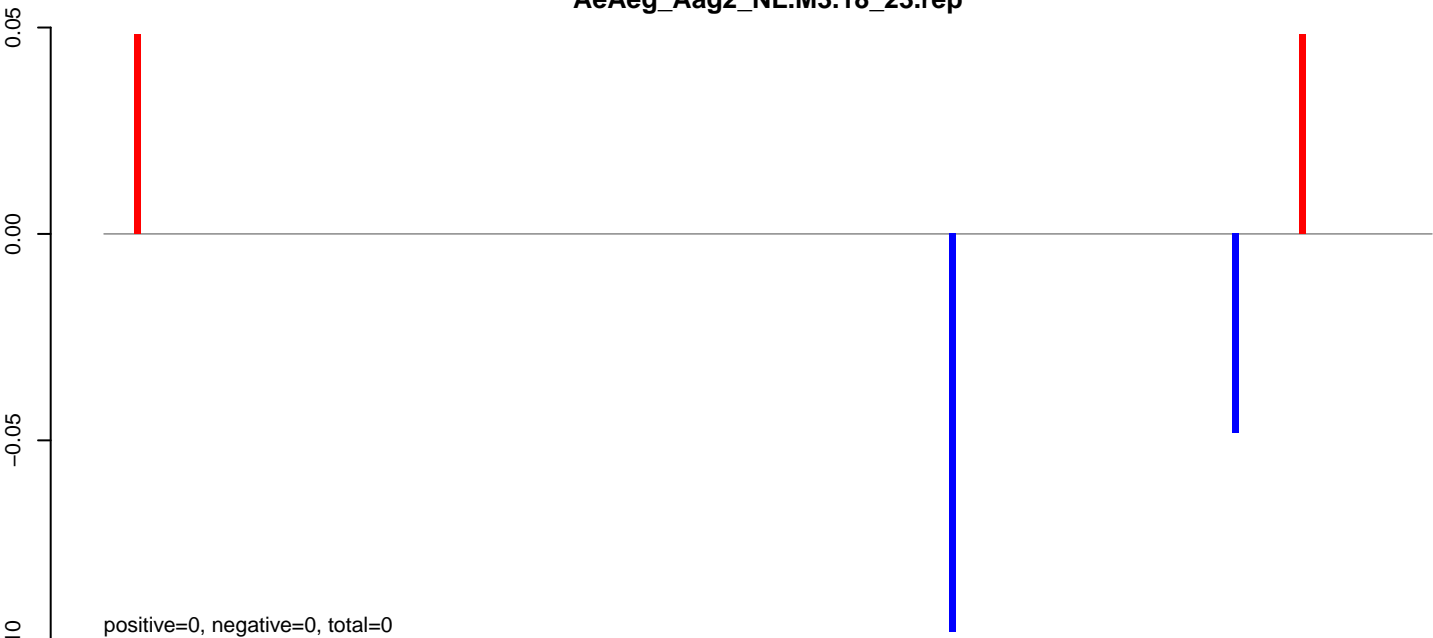

AeAeg_Aag2_NL.M3.24_35.rep

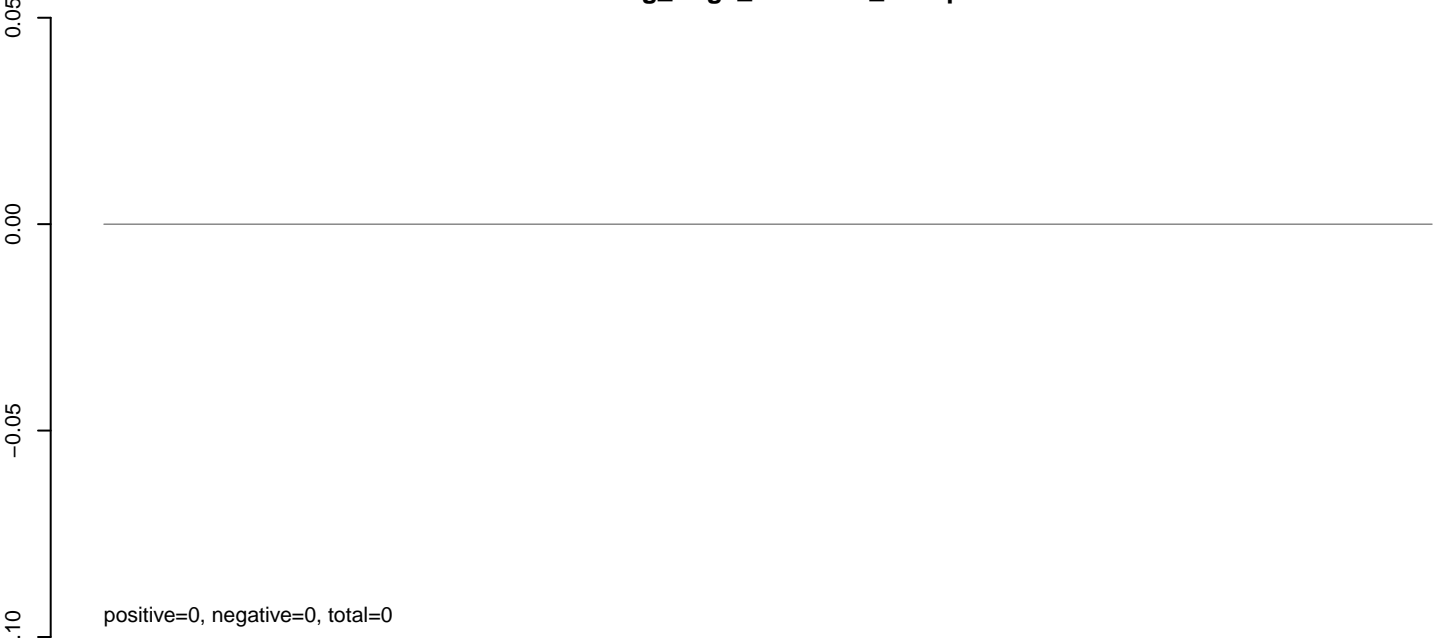

AeAeg_Aag2_NL.M3.rep

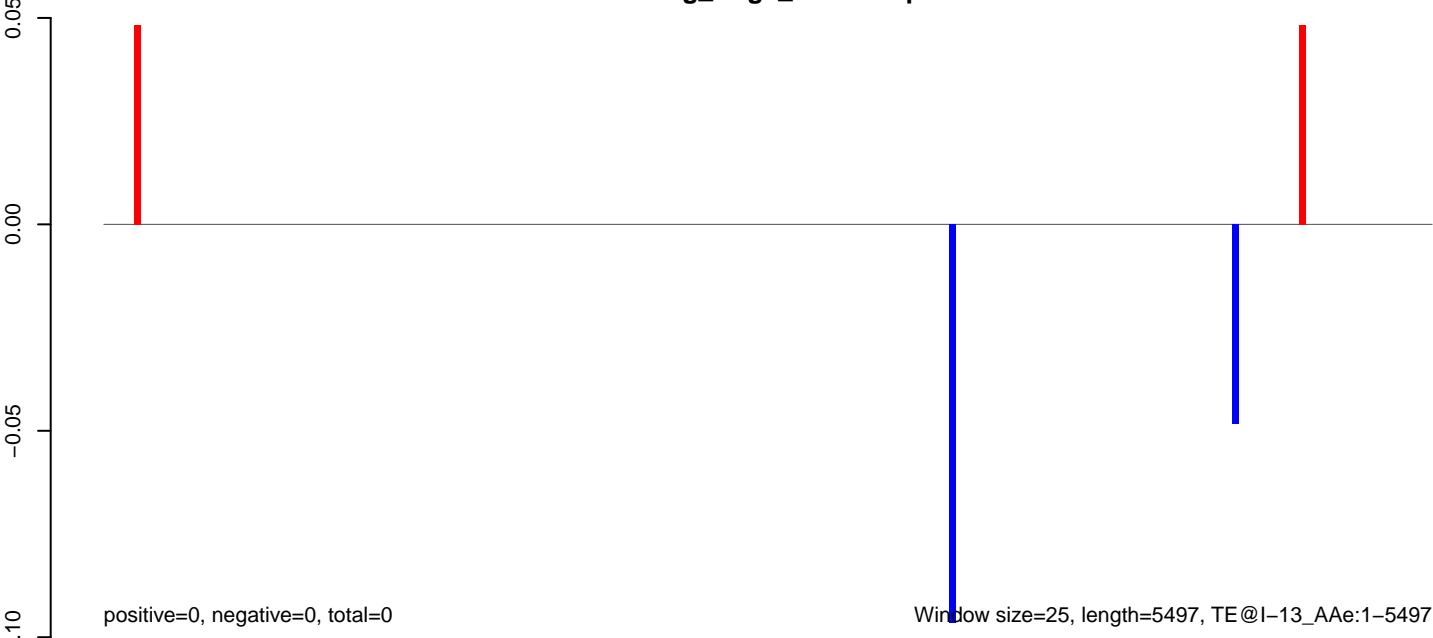

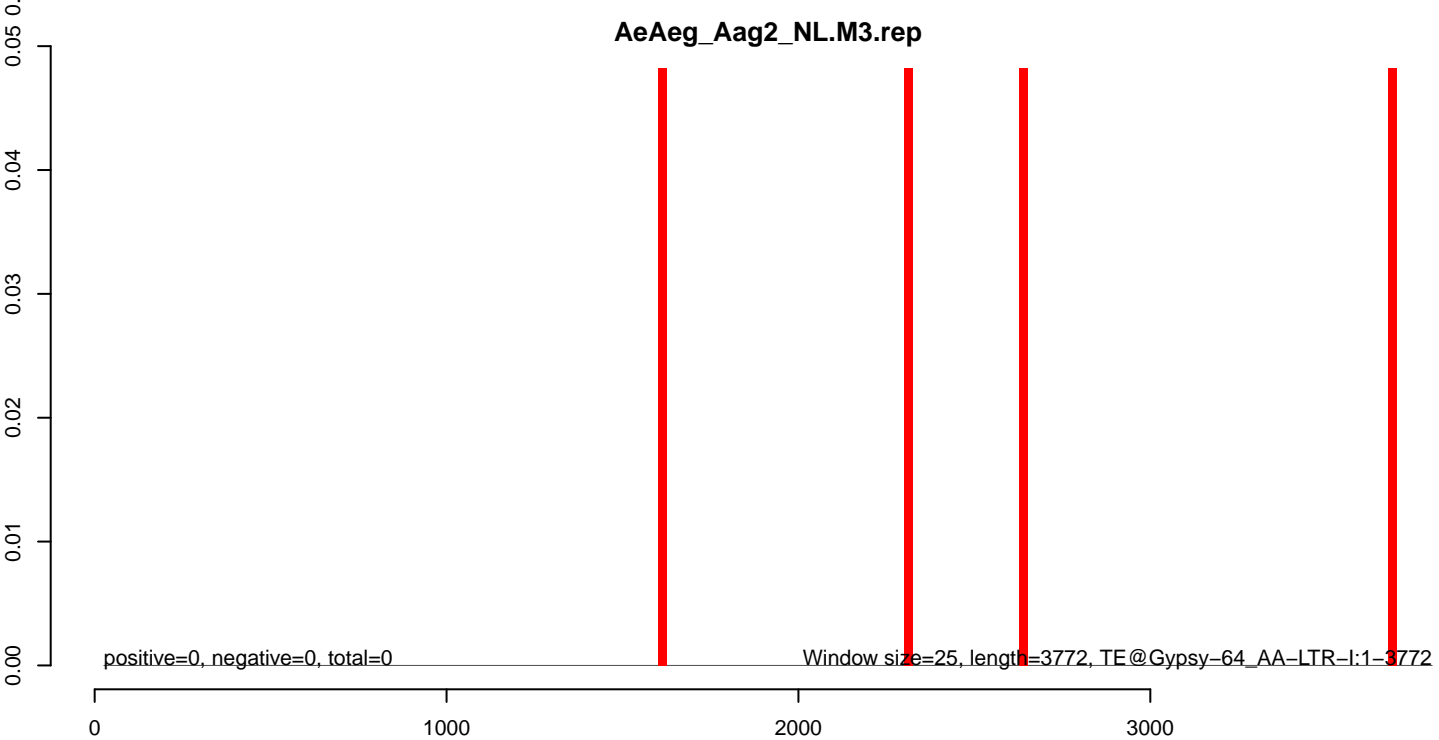
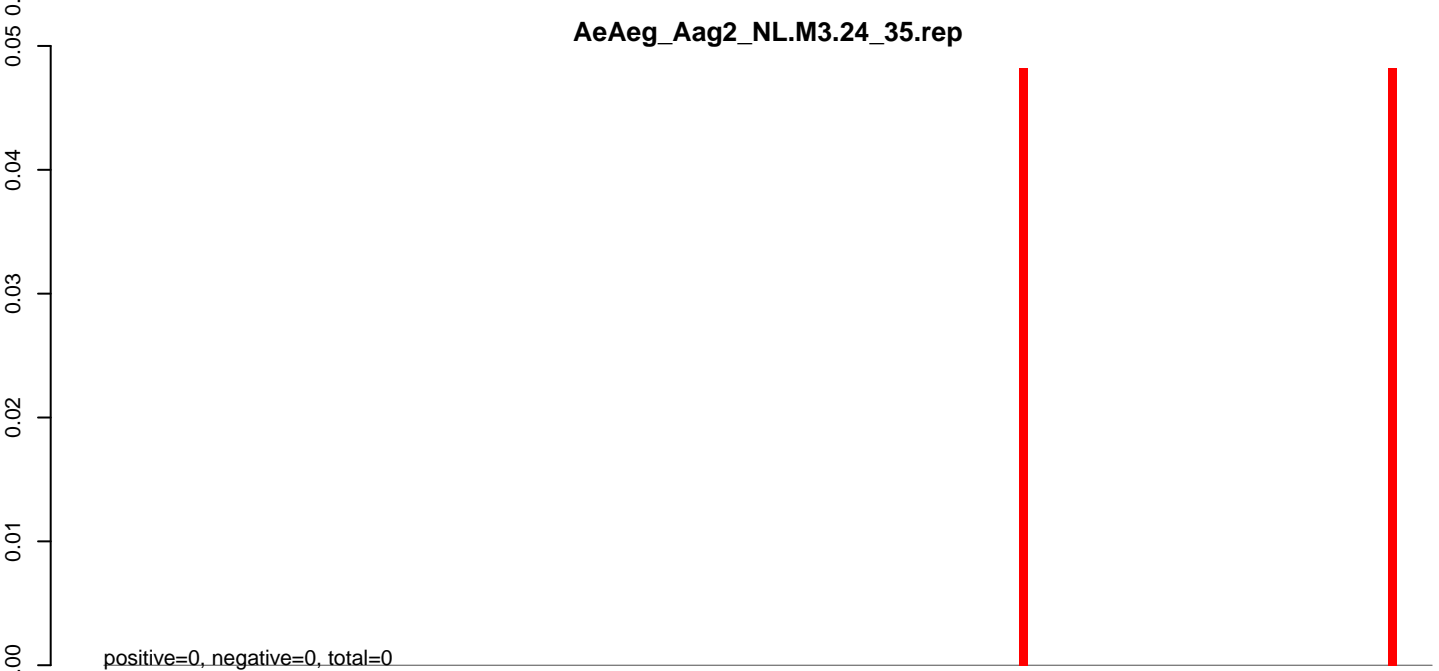
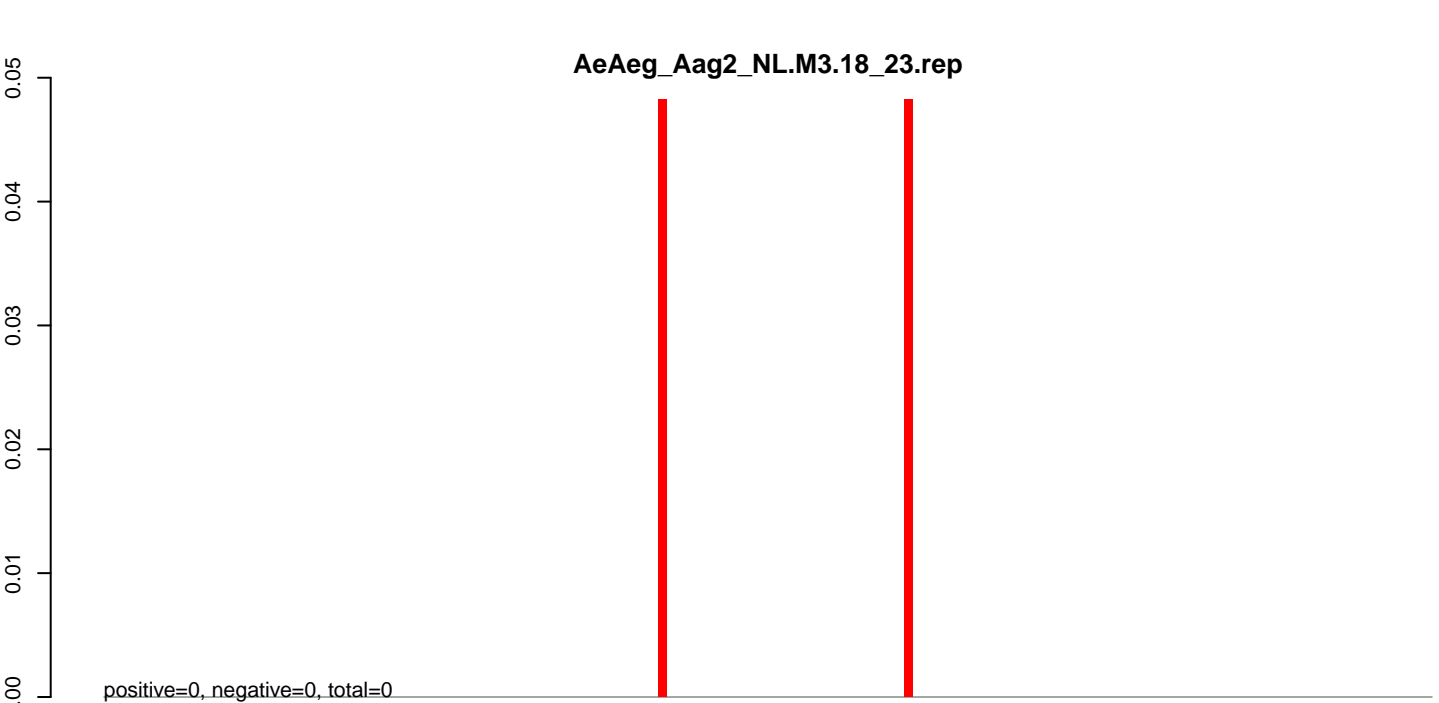

AeAeg_Aag2_NL.M3.18_23.rep

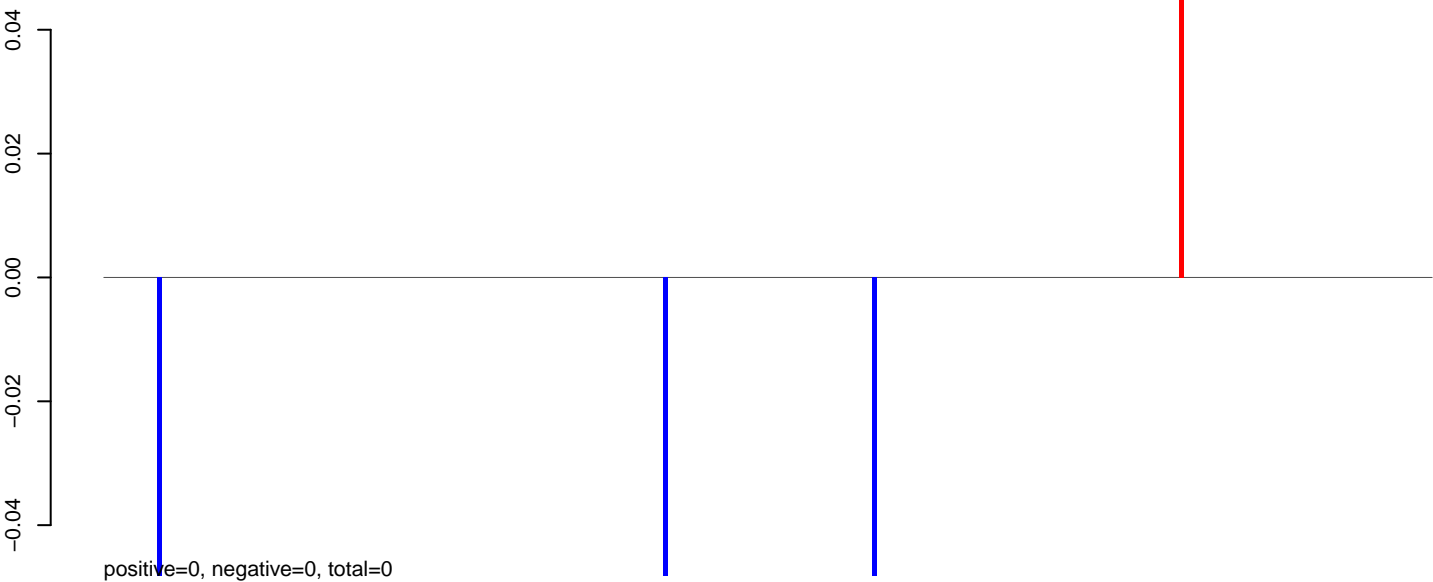

AeAeg_Aag2_NL.M3.24_35.rep

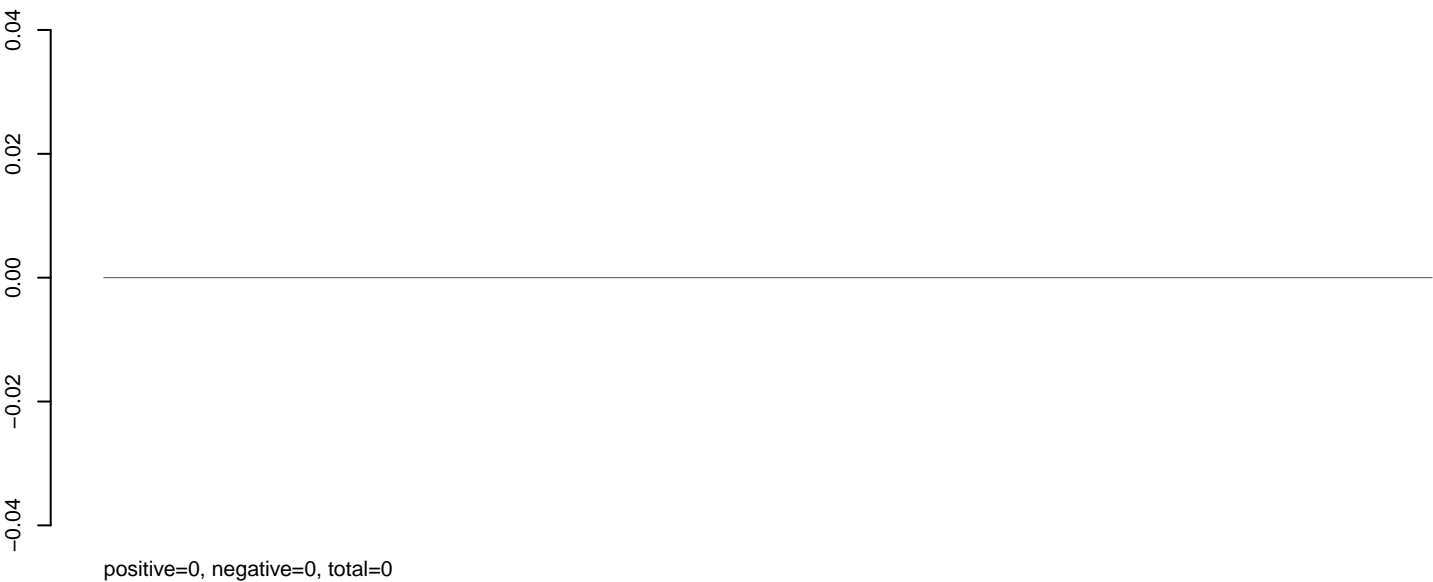

AeAeg_Aag2_NL.M3.rep

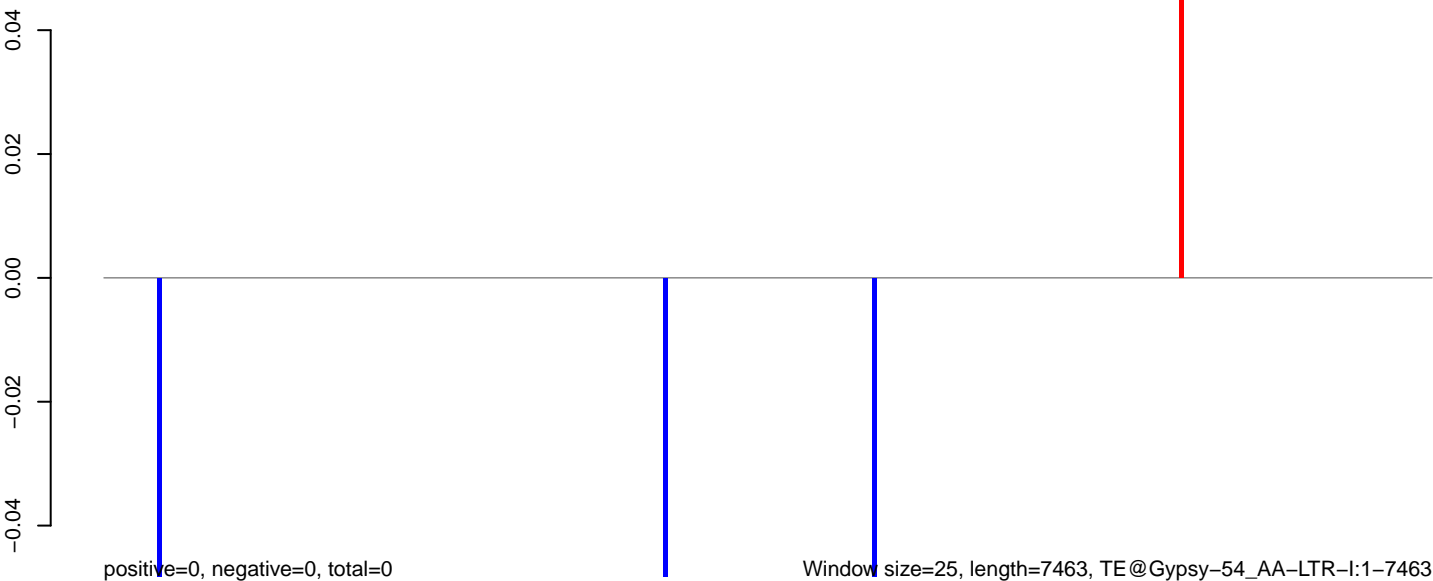

AeAeg_Aag2_NL.M3.18_23.rep

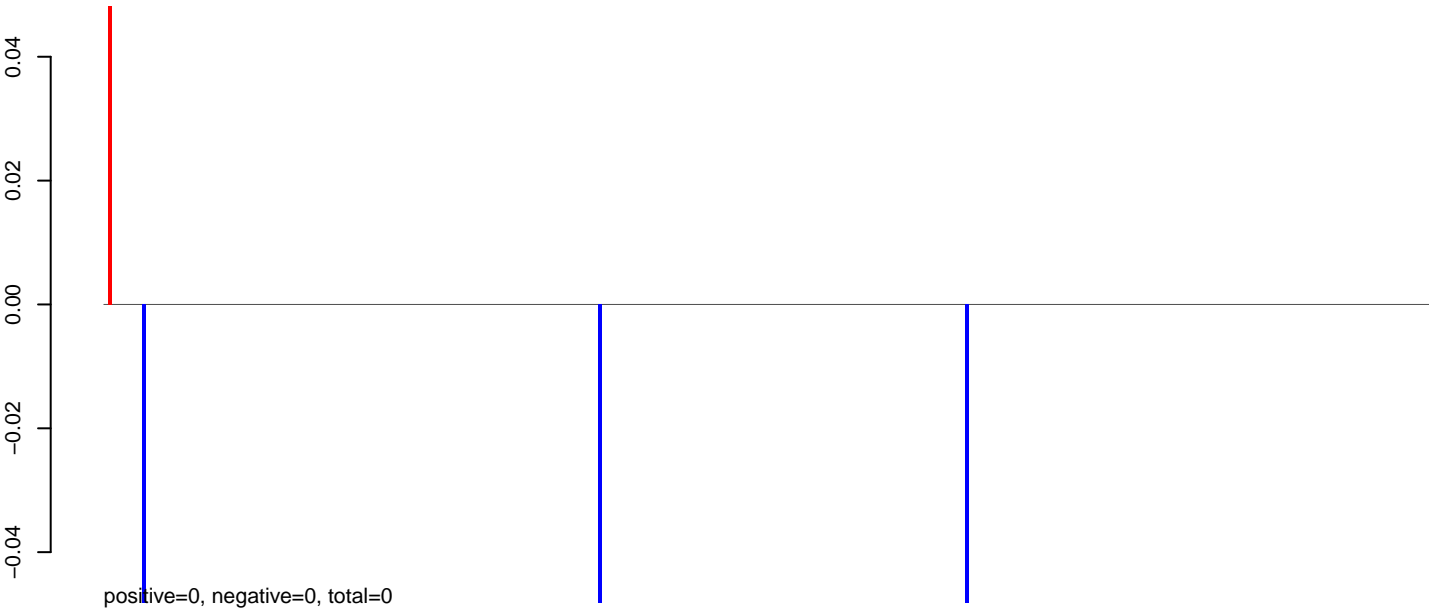

AeAeg_Aag2_NL.M3.24_35.rep

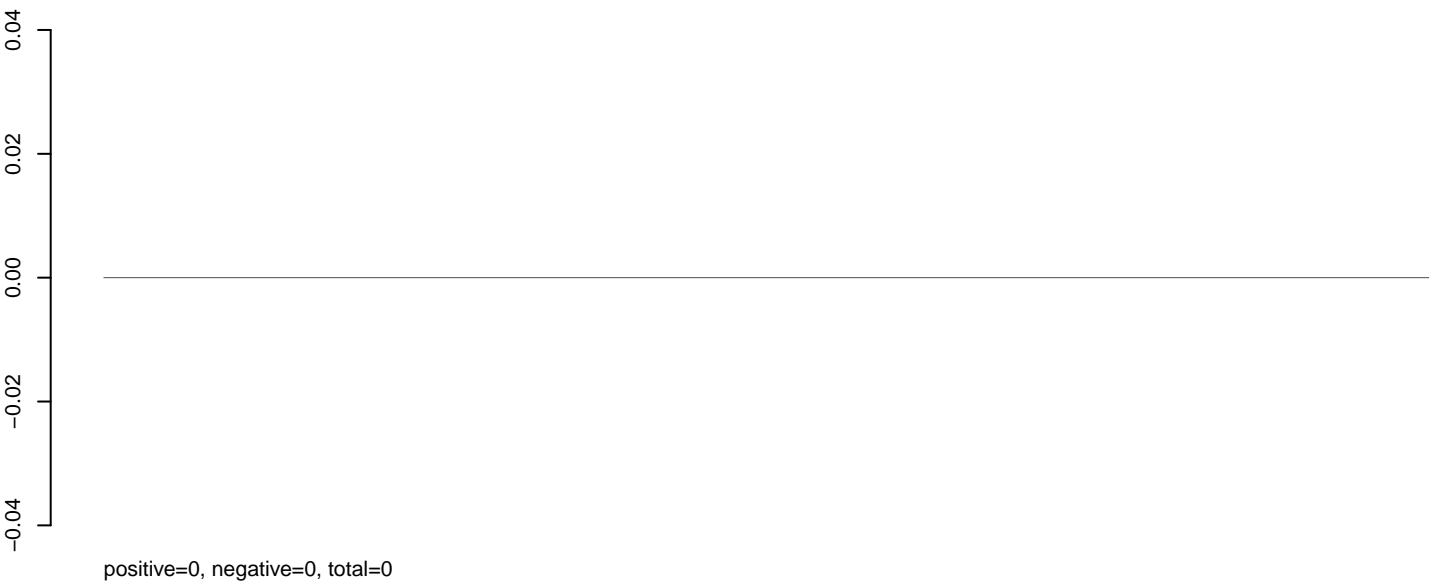

AeAeg_Aag2_NL.M3.rep

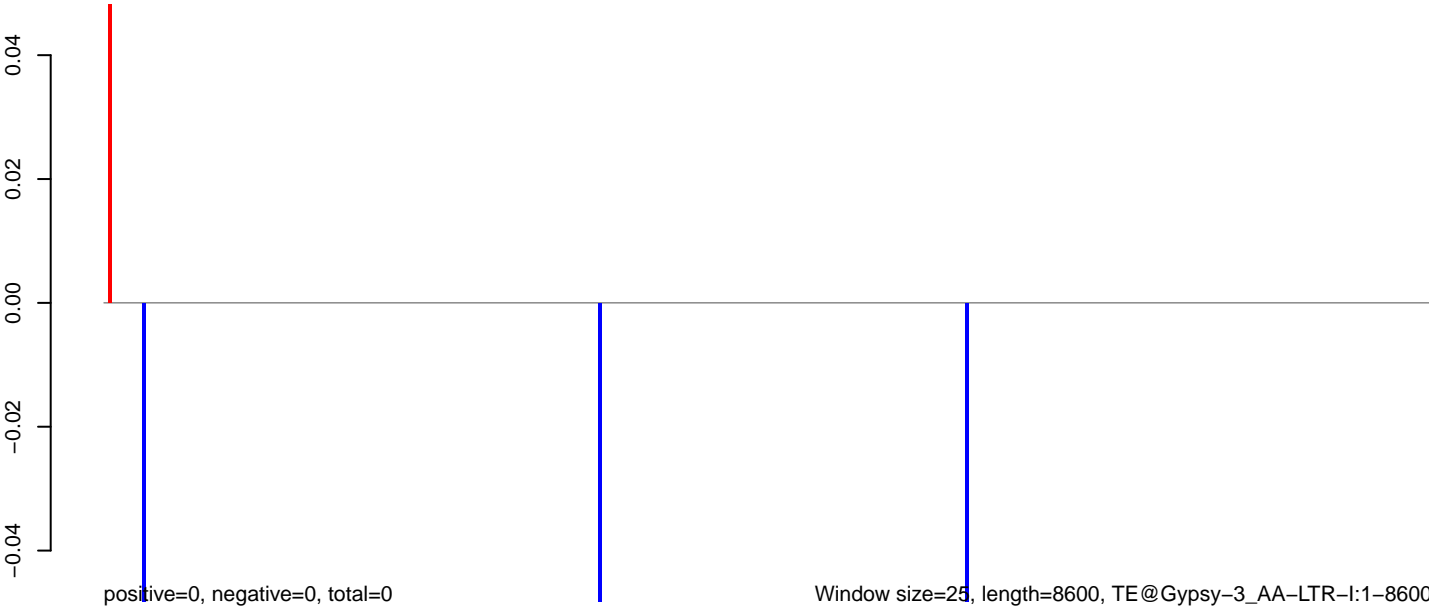

0 2000 4000 6000 8000

AeAeg_Aag2_NL.M3.18_23.rep



AeAeg_Aag2_NL.M3.24_35.rep

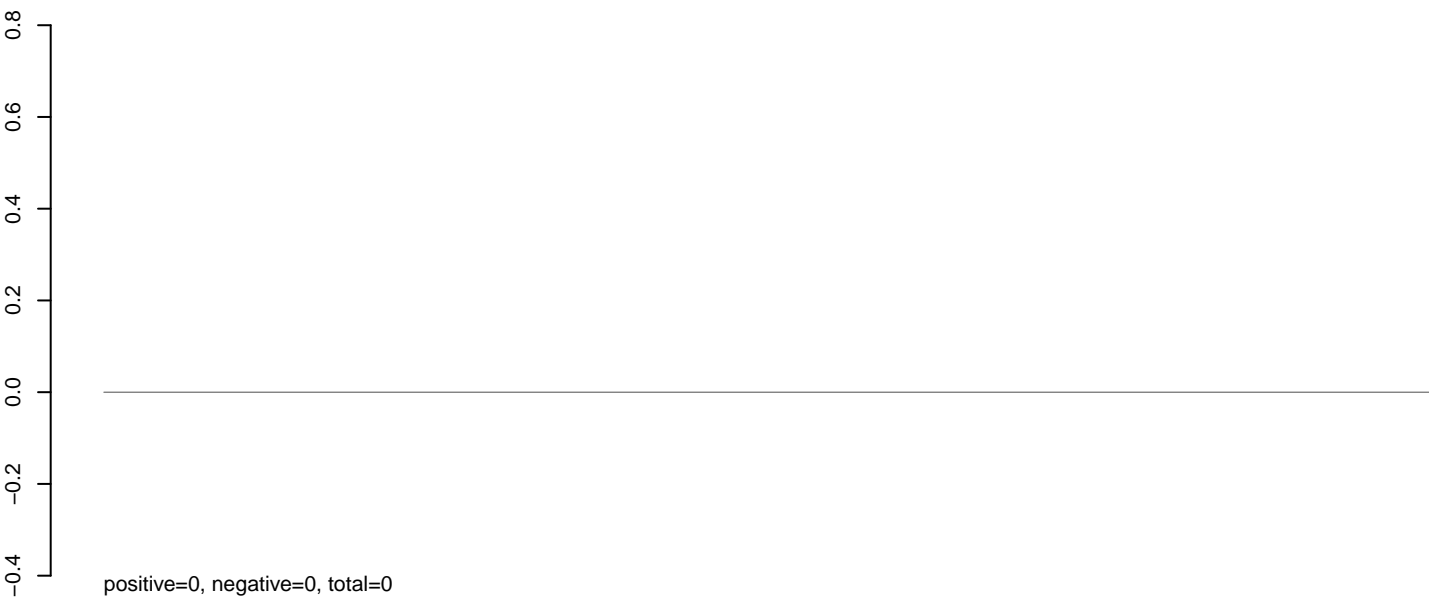

AeAeg_Aag2_NL.M3.rep

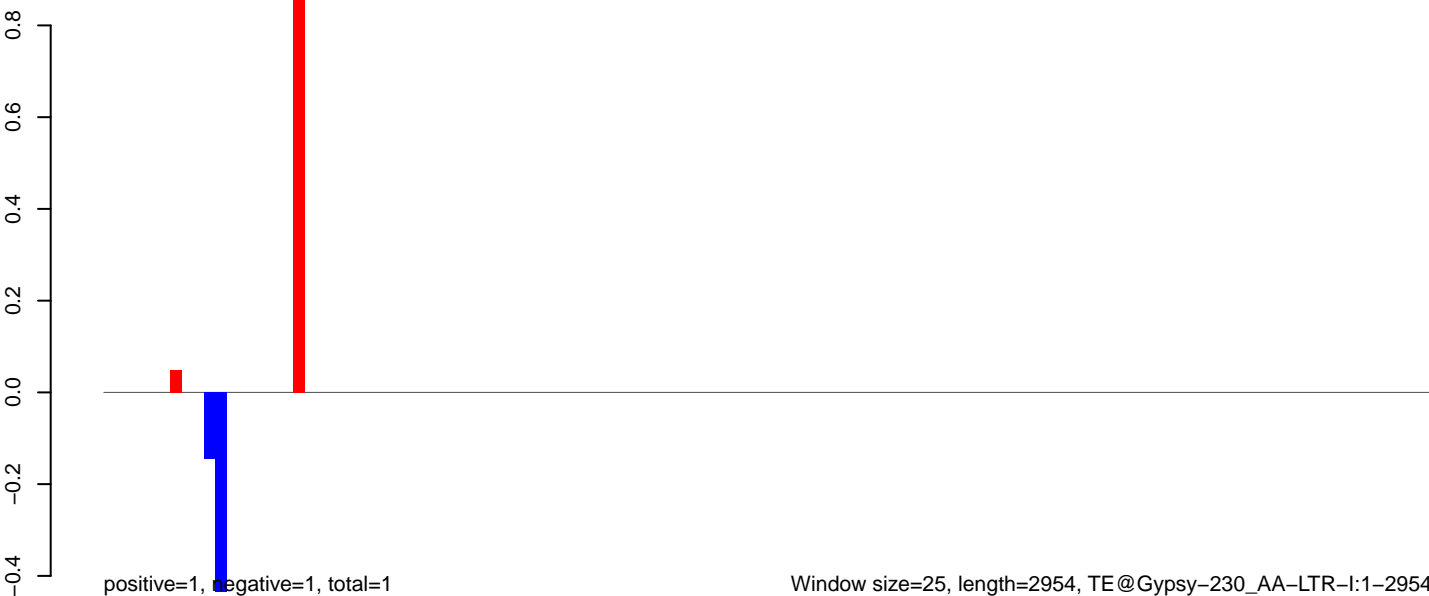

Window size=25, length=2954, TE@Gypsy-230_AA-LTR-I:1-2954

0 500 1000 1500 2000 2500 3000

AeAeg_Aag2_NL.M3.18_23.rep

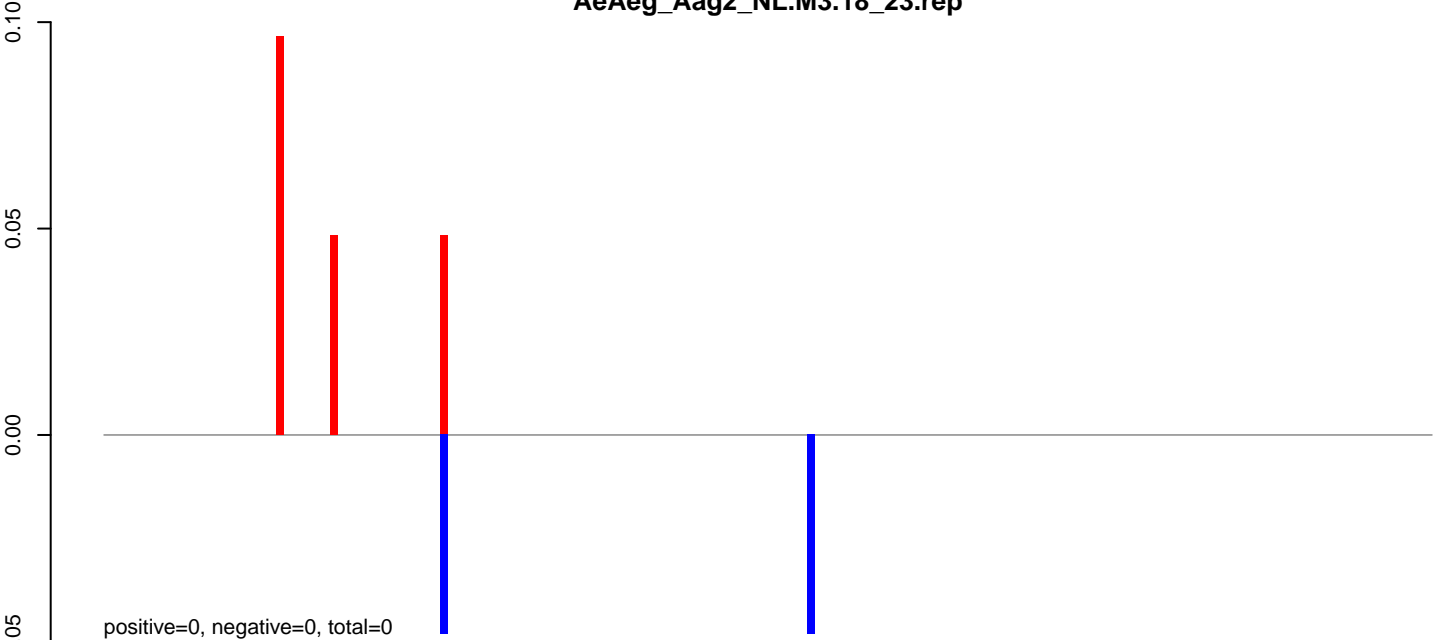

AeAeg_Aag2_NL.M3.24_35.rep

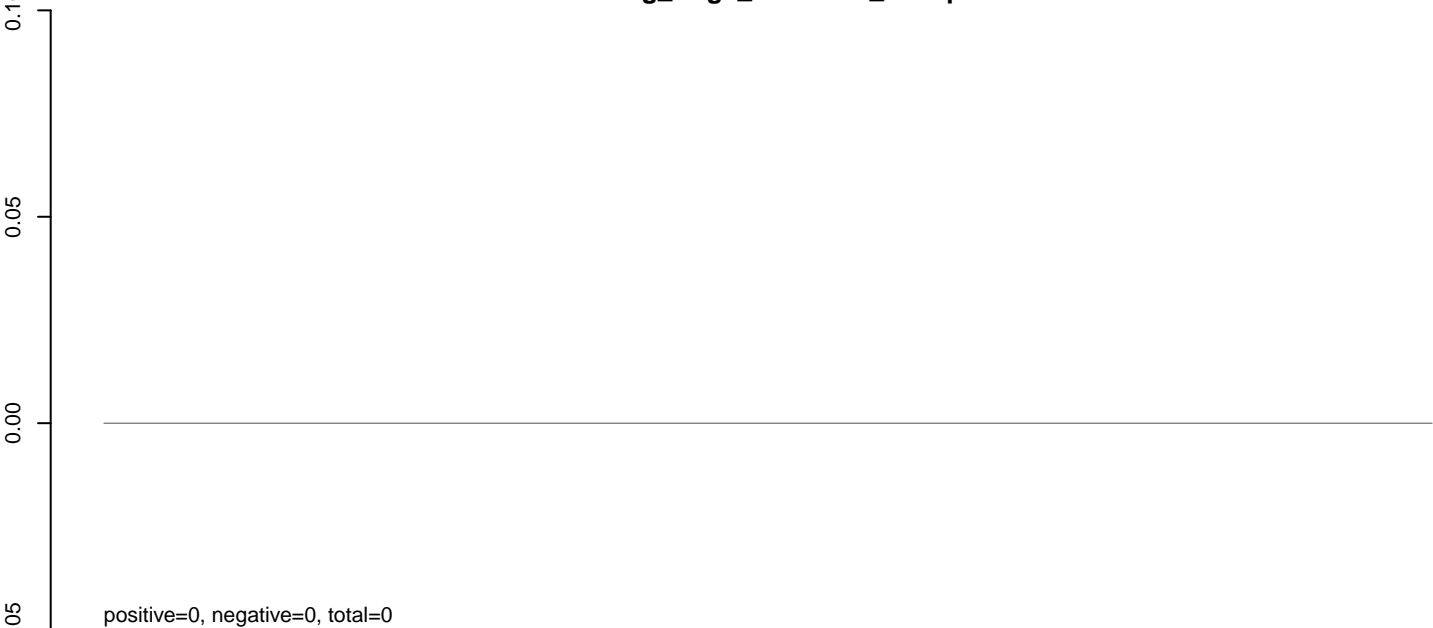

AeAeg_Aag2_NL.M3.rep

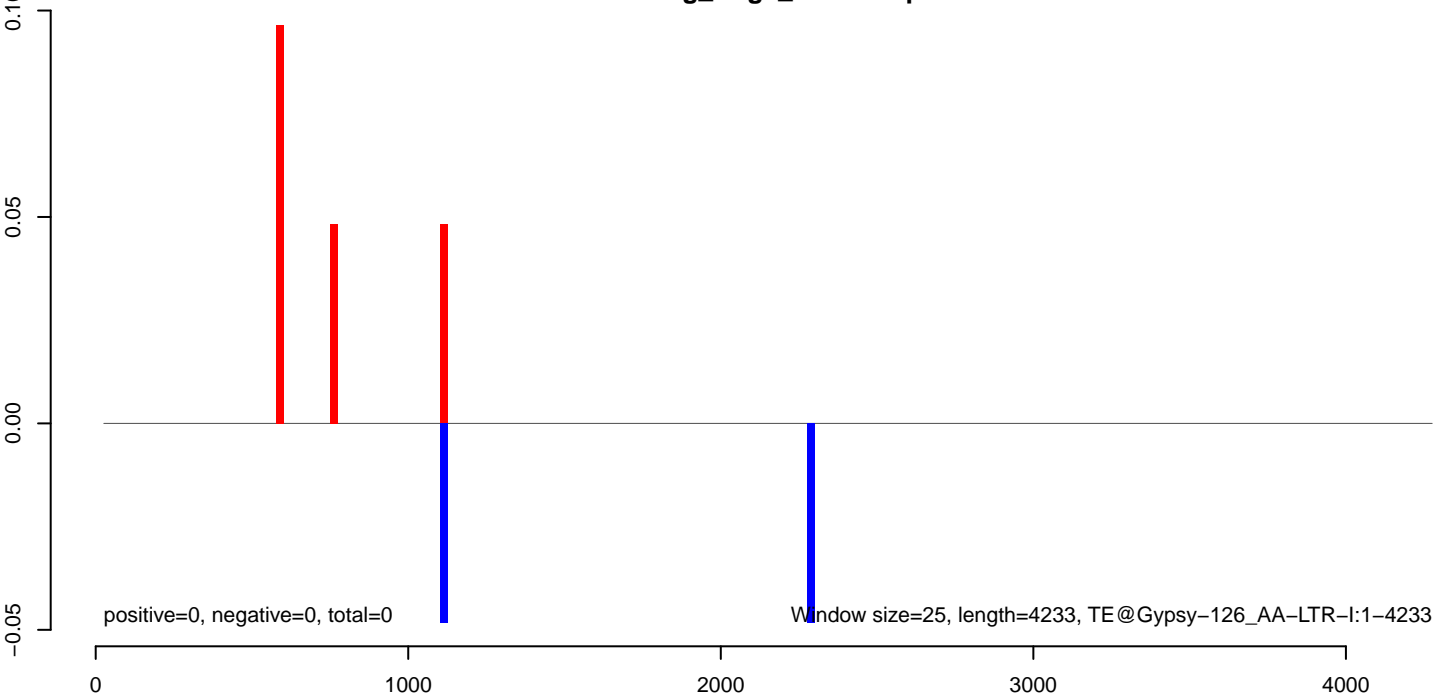

AeAeg_Aag2_NL.M3.18_23.rep

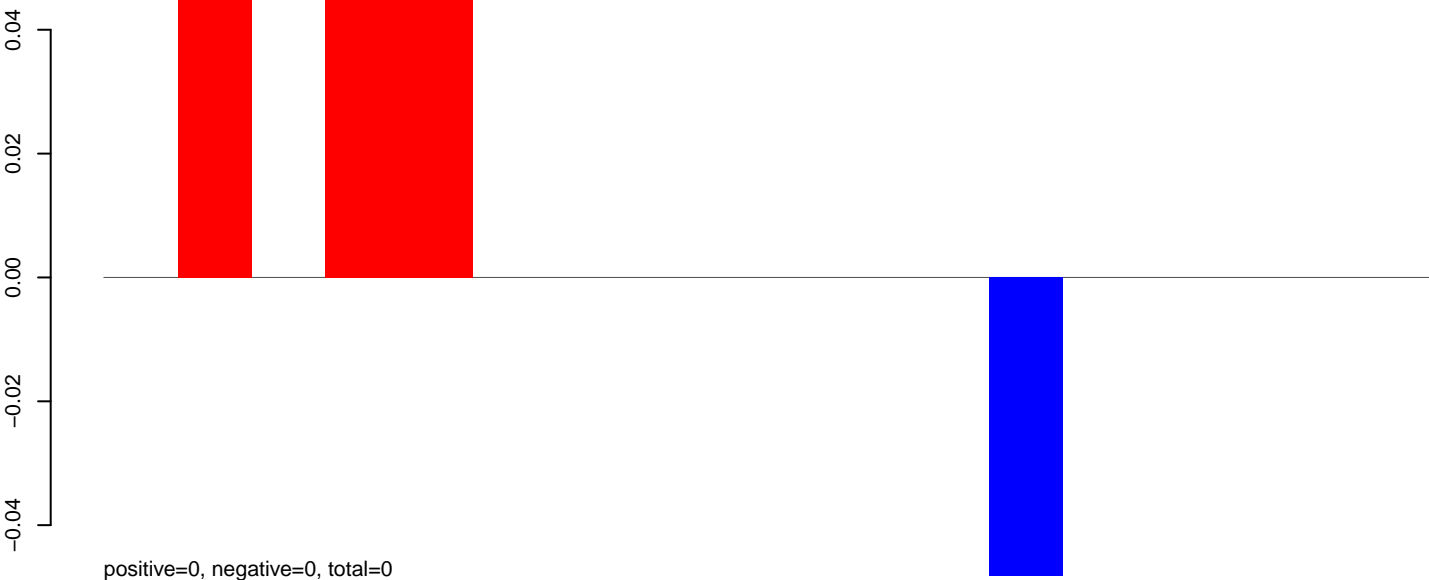

AeAeg_Aag2_NL.M3.24_35.rep

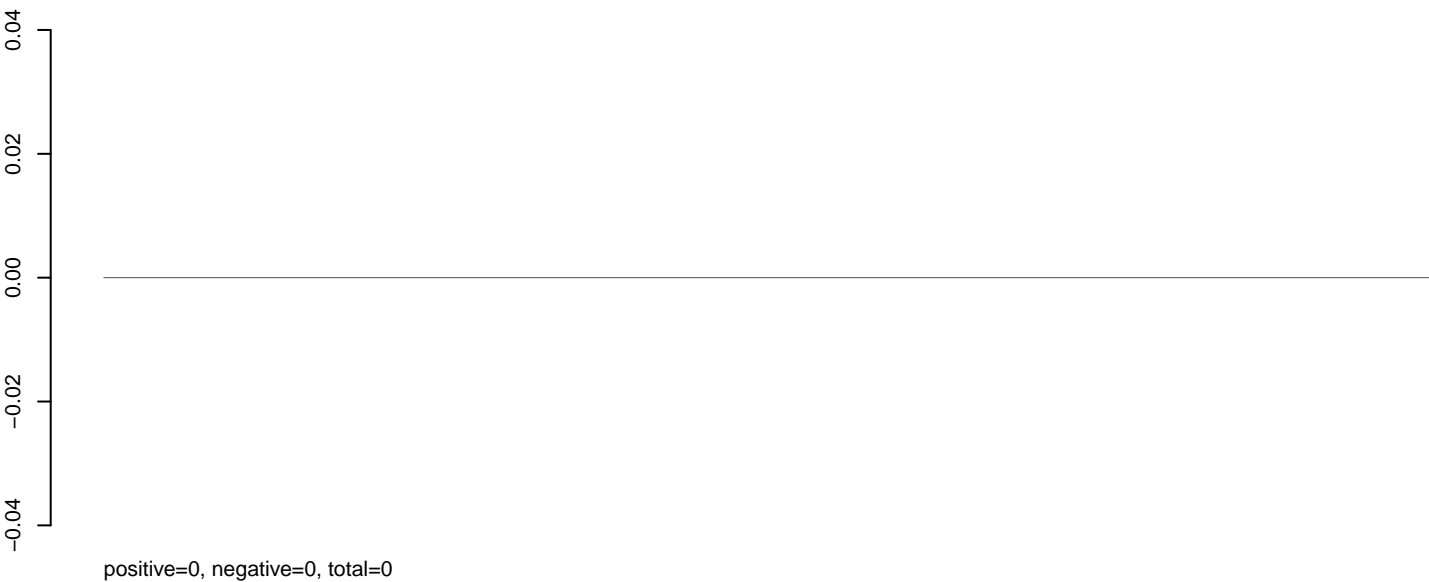

AeAeg_Aag2_NL.M3.rep

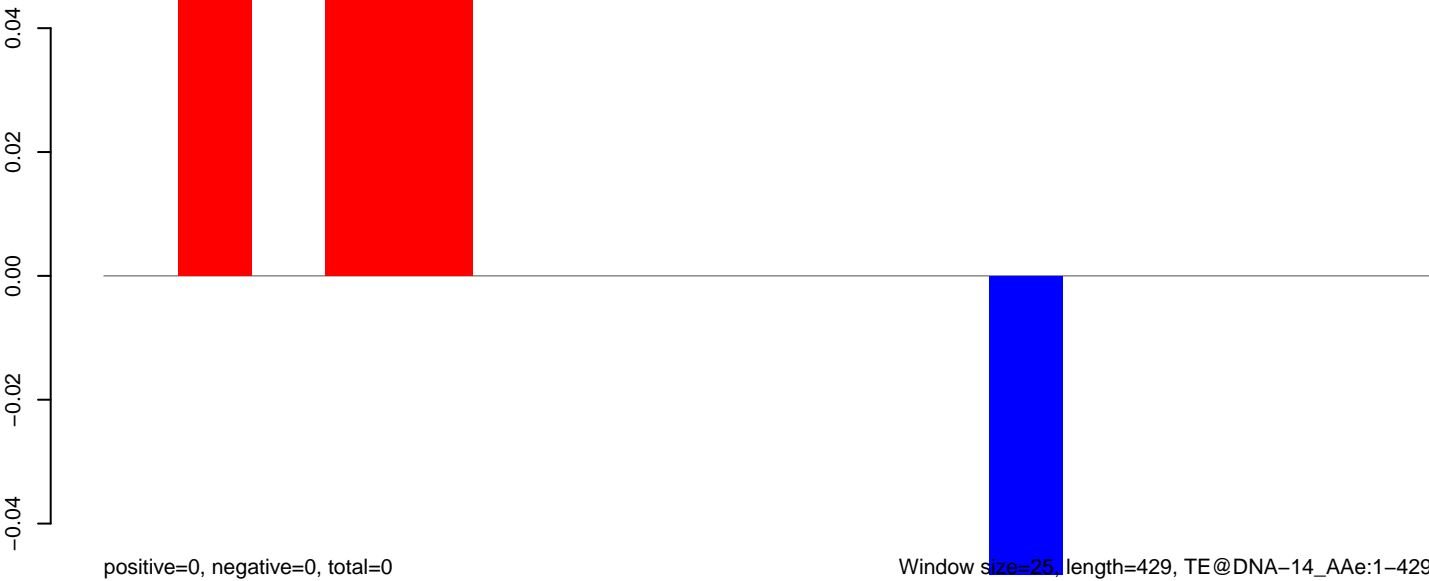

100 200 300 400

AeAeg_Aag2_NL.M3.18_23.rep

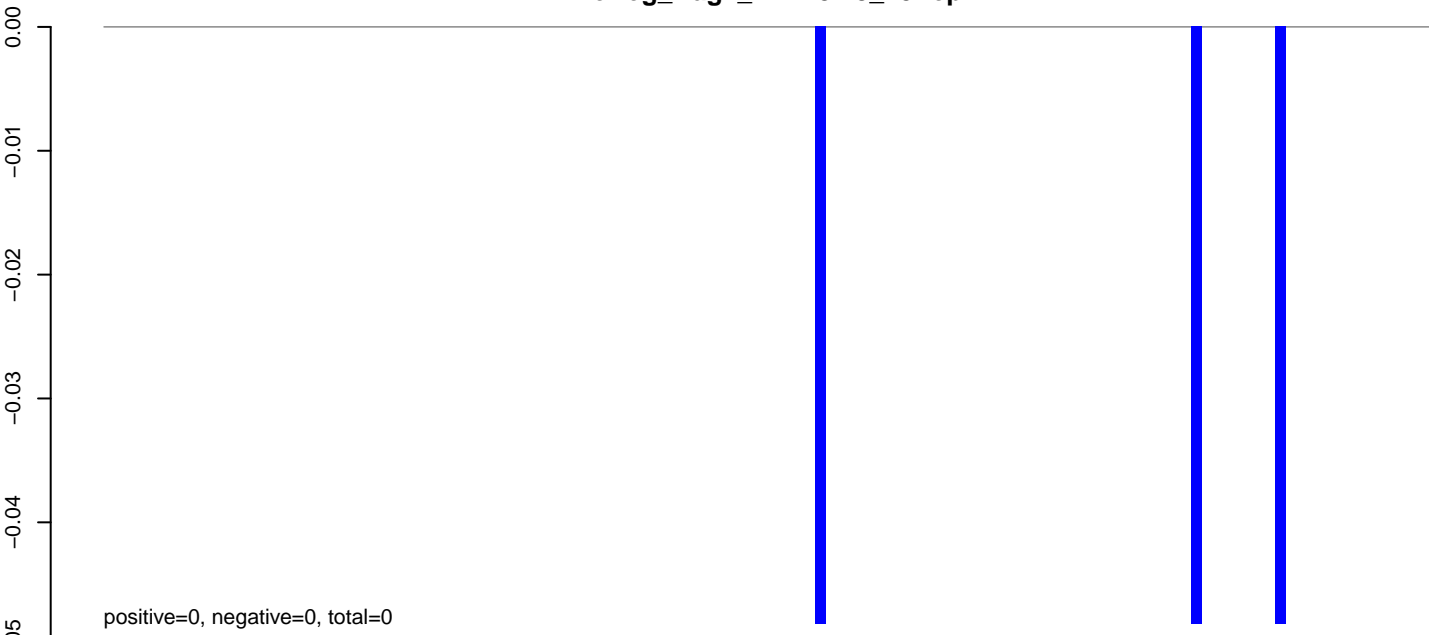

AeAeg_Aag2_NL.M3.24_35.rep

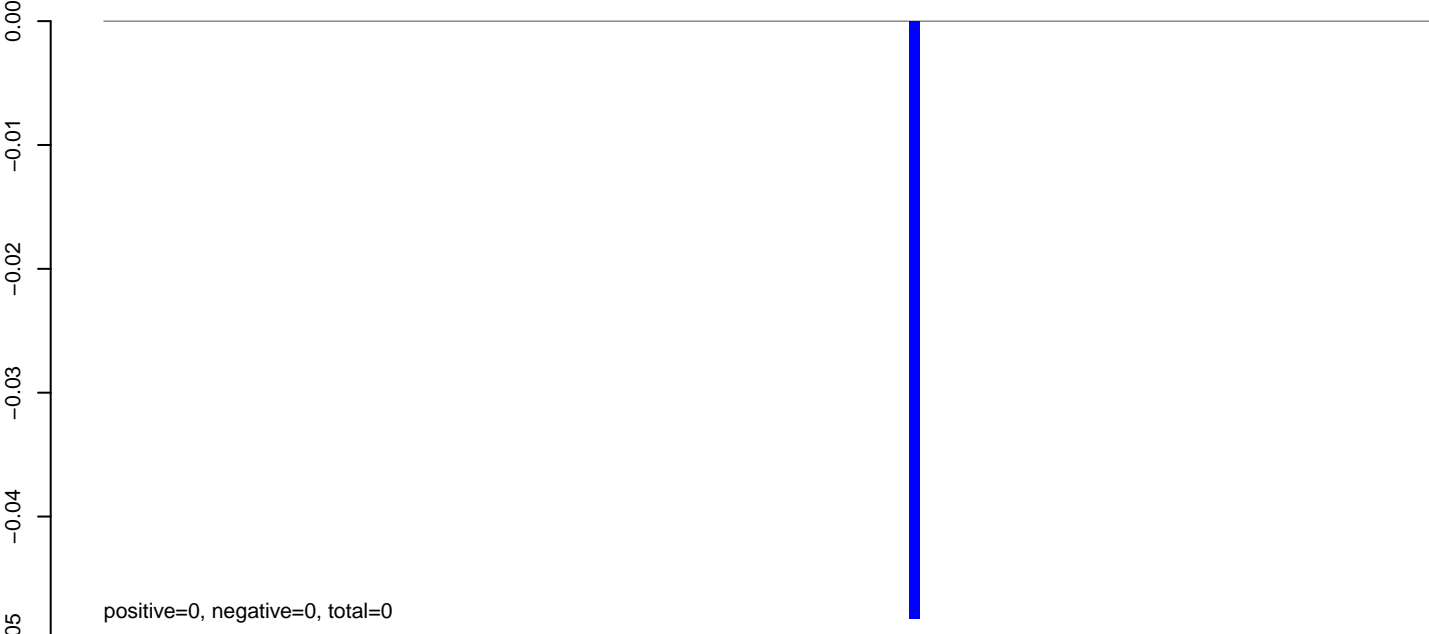

AeAeg_Aag2_NL.M3.rep

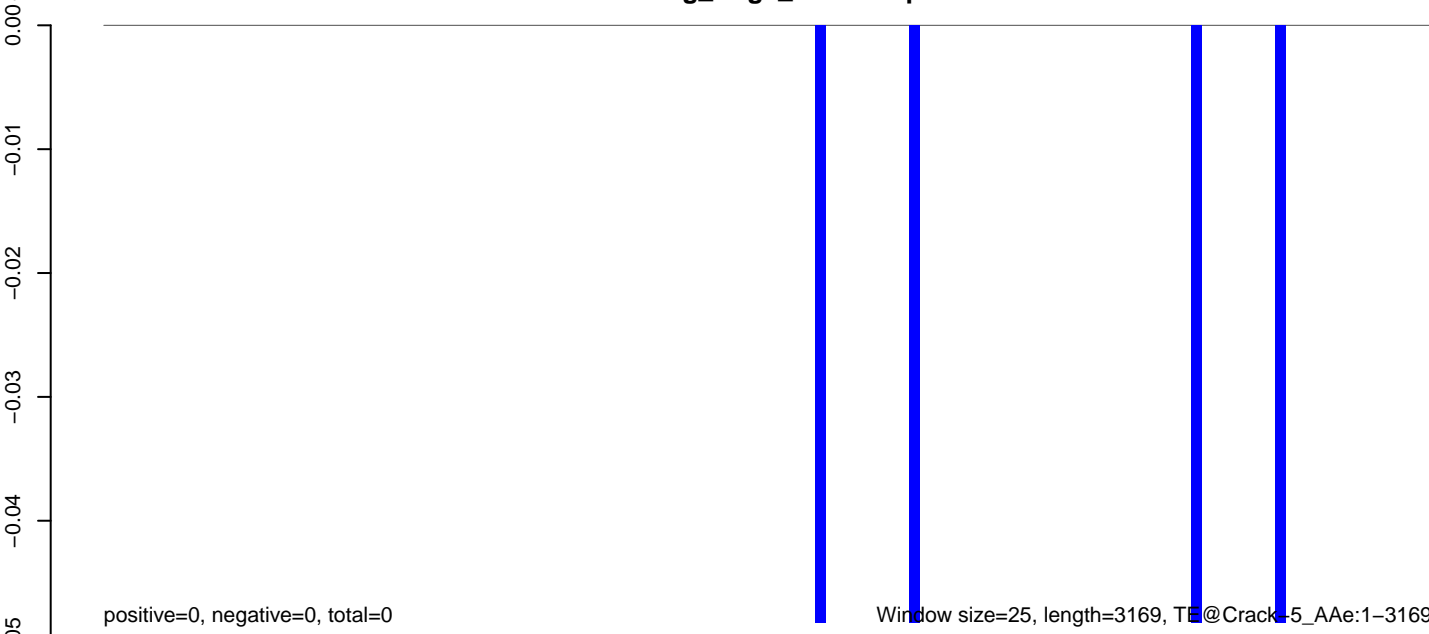

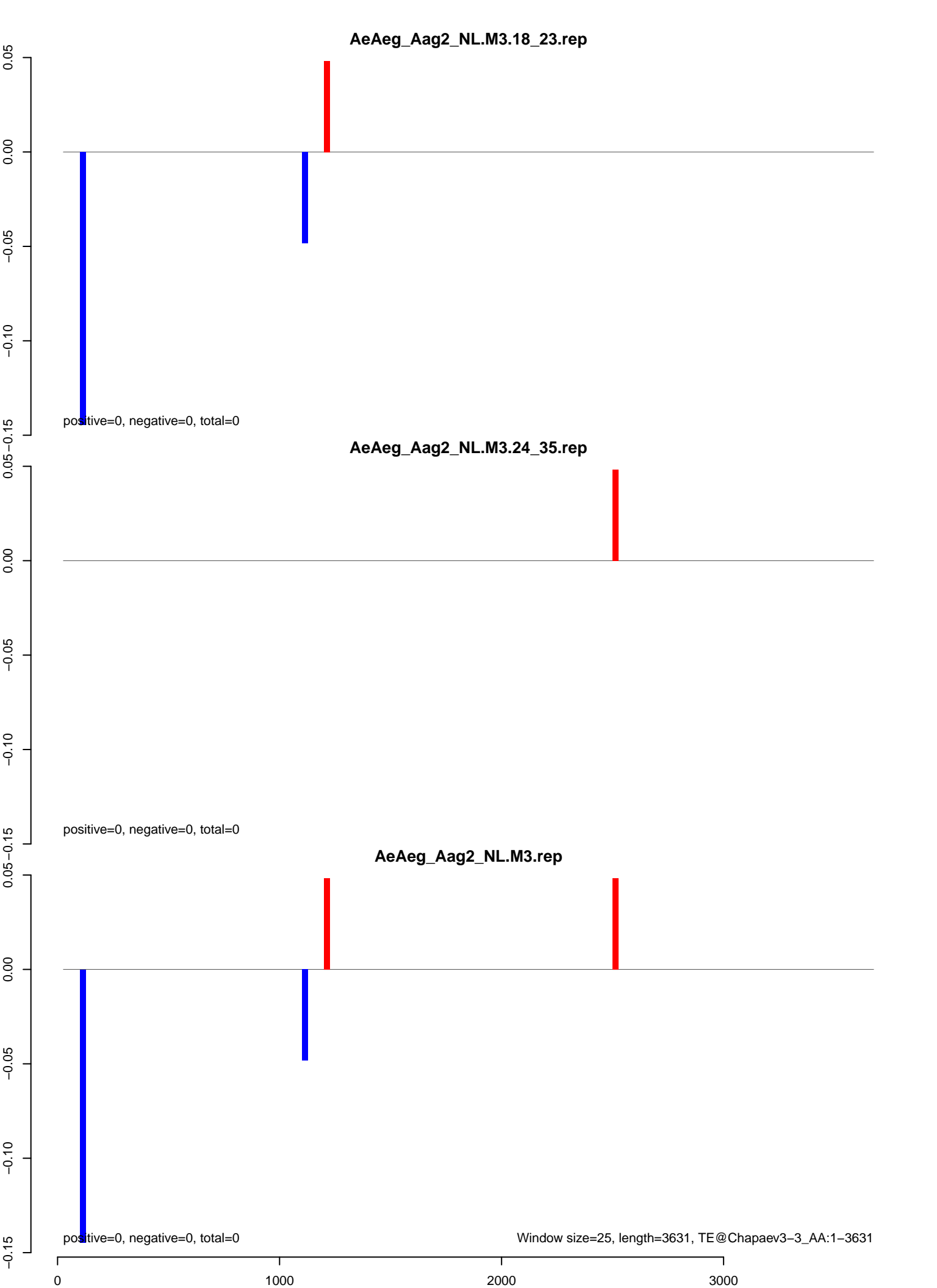

AeAeg_Aag2_NL.M3.18_23.rep

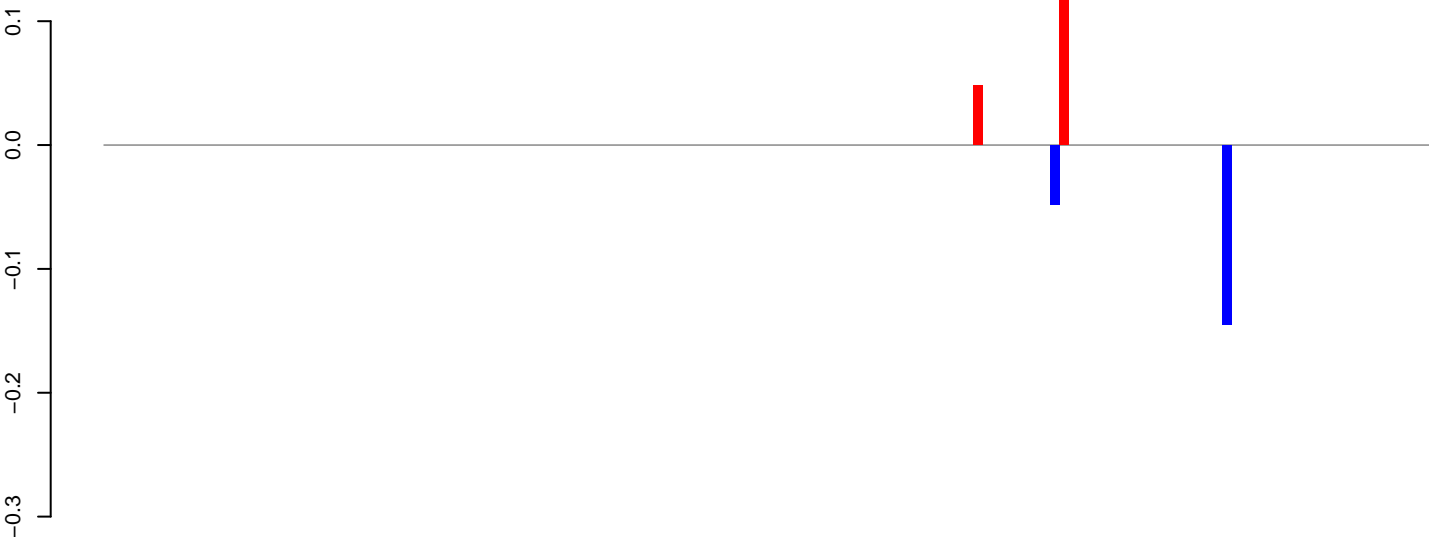

positive=0, negative=0, total=0

AeAeg_Aag2_NL.M3.24_35.rep

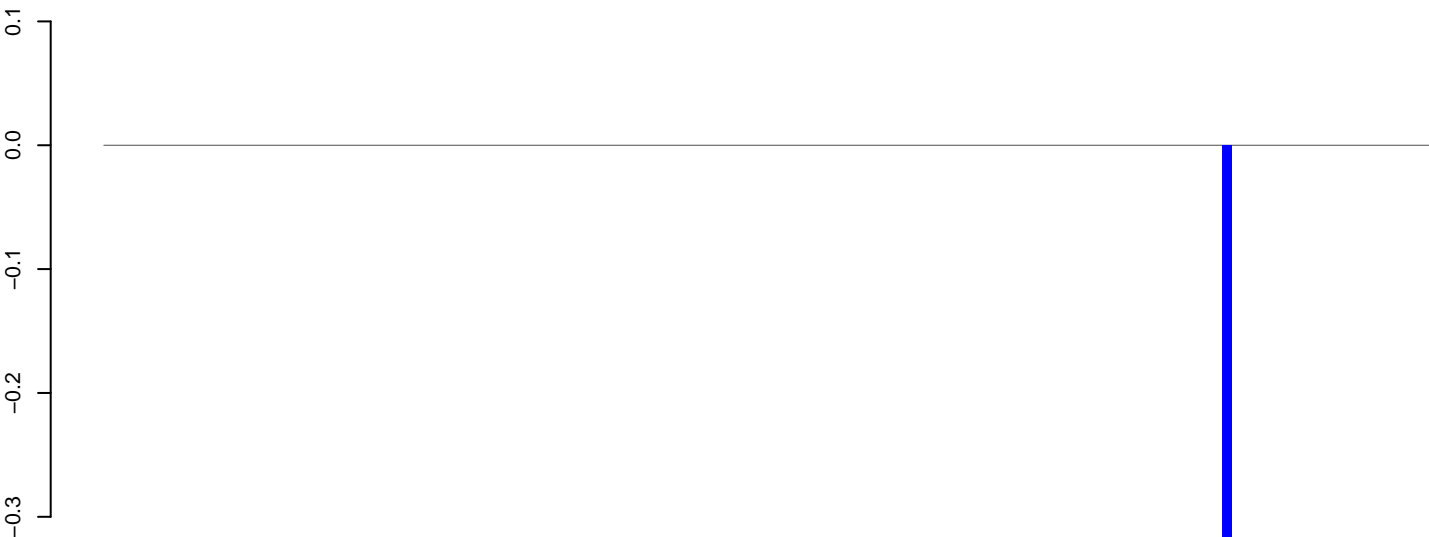

positive=0, negative=0, total=0

AeAeg_Aag2_NL.M3.rep



positive=0, negative=1, total=1

Window size=25, length=3463, TE@CR1-96_AAe:1-3463

0 500 1000 1500 2000 2500 3000 3500

AeAeg_Aag2_NL.M3.18_23.rep

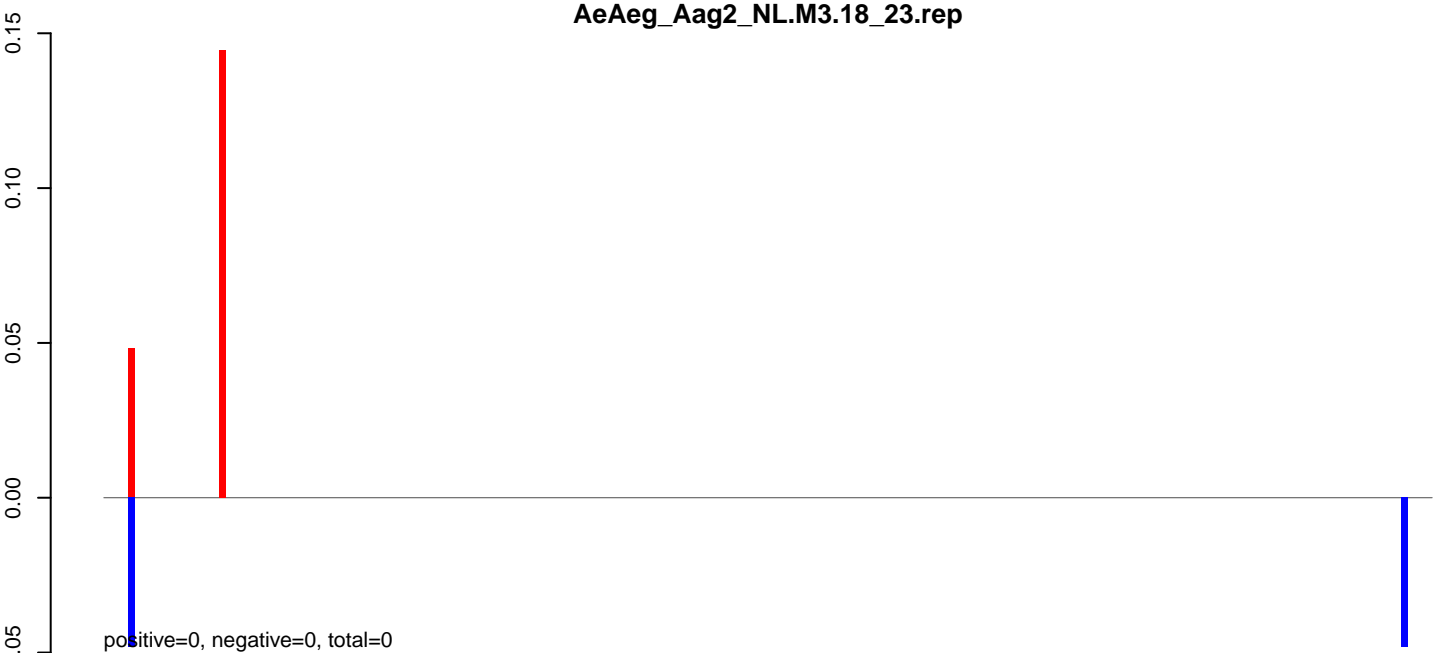

AeAeg_Aag2_NL.M3.24_35.rep

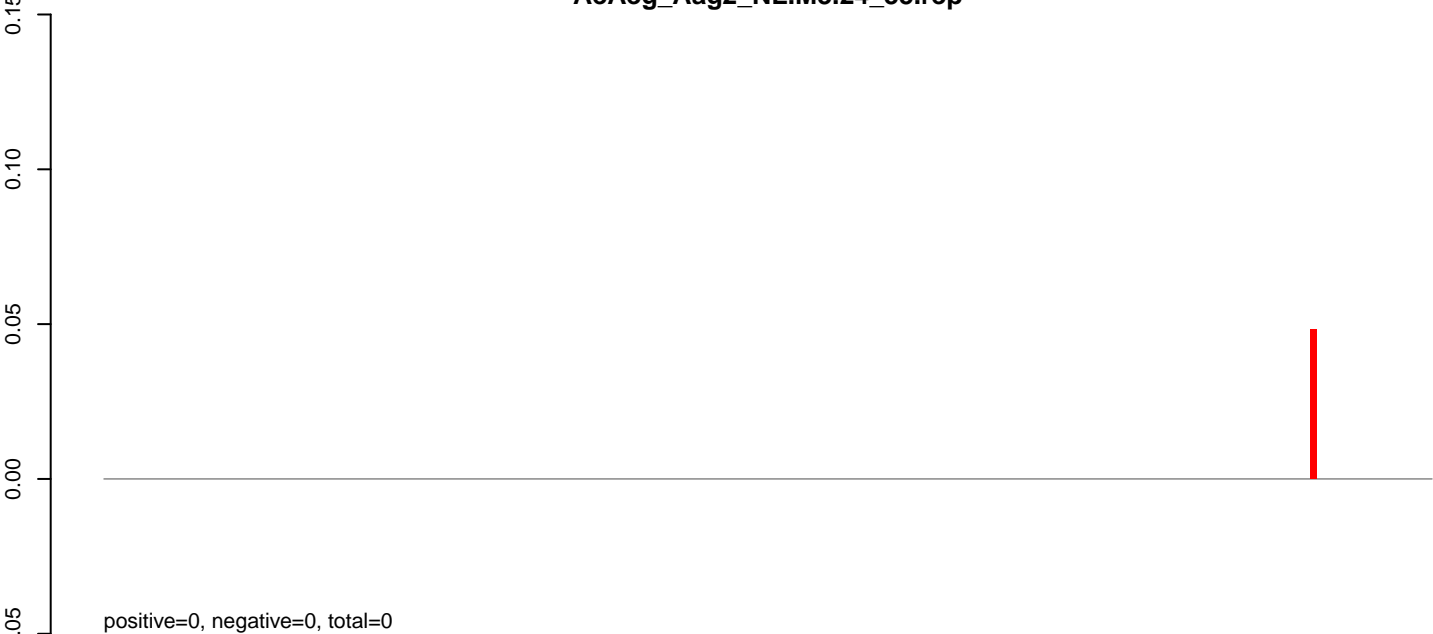

AeAeg_Aag2_NL.M3.rep

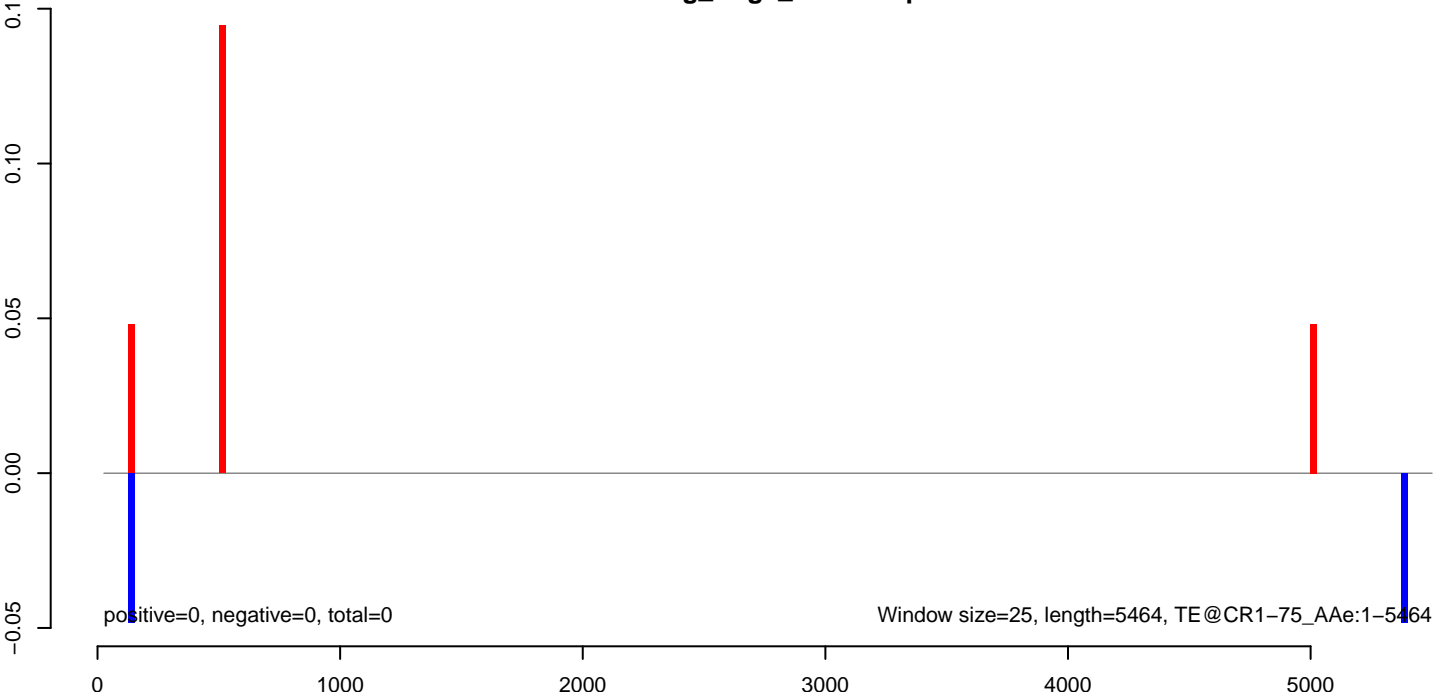

AeAeg_Aag2_NL.M3.18_23.rep

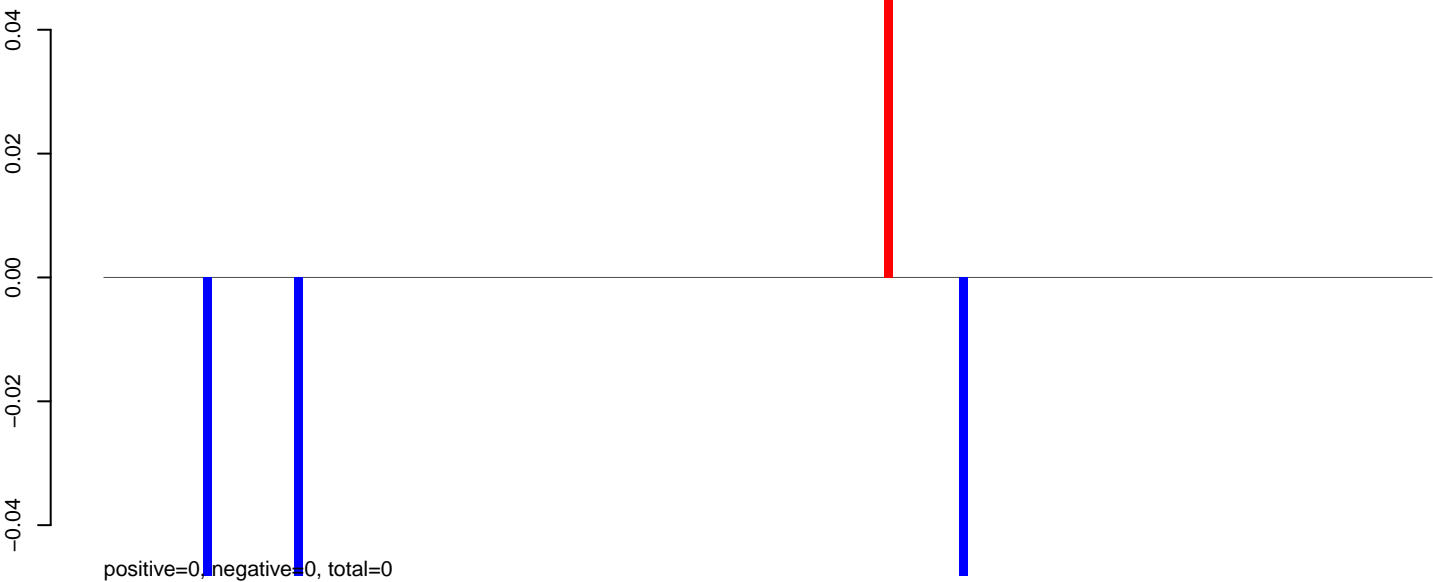

AeAeg_Aag2_NL.M3.24_35.rep

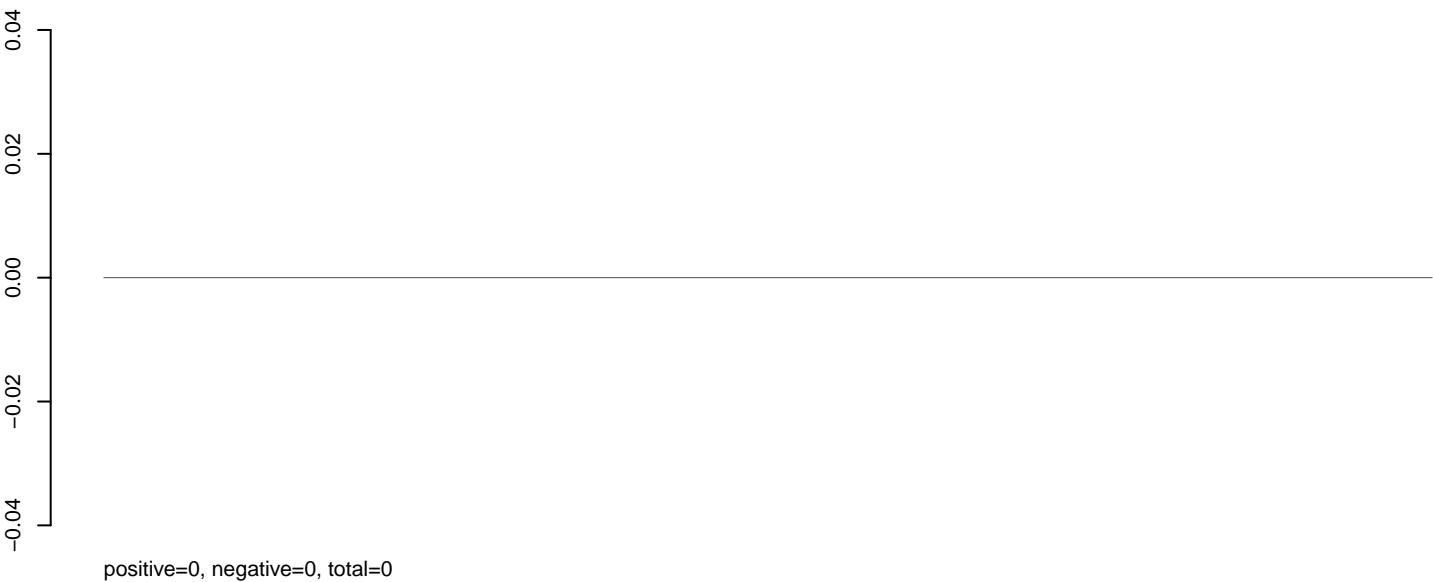

AeAeg_Aag2_NL.M3.rep

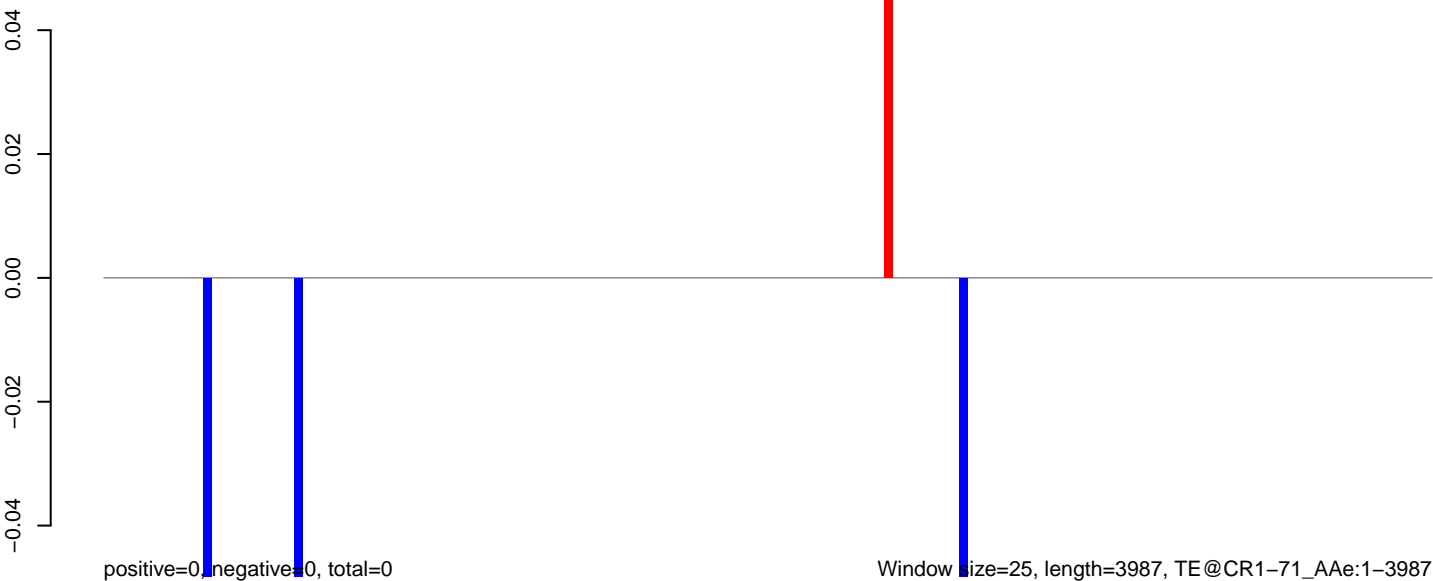

AeAeg_Aag2_NL.M3.18_23.rep

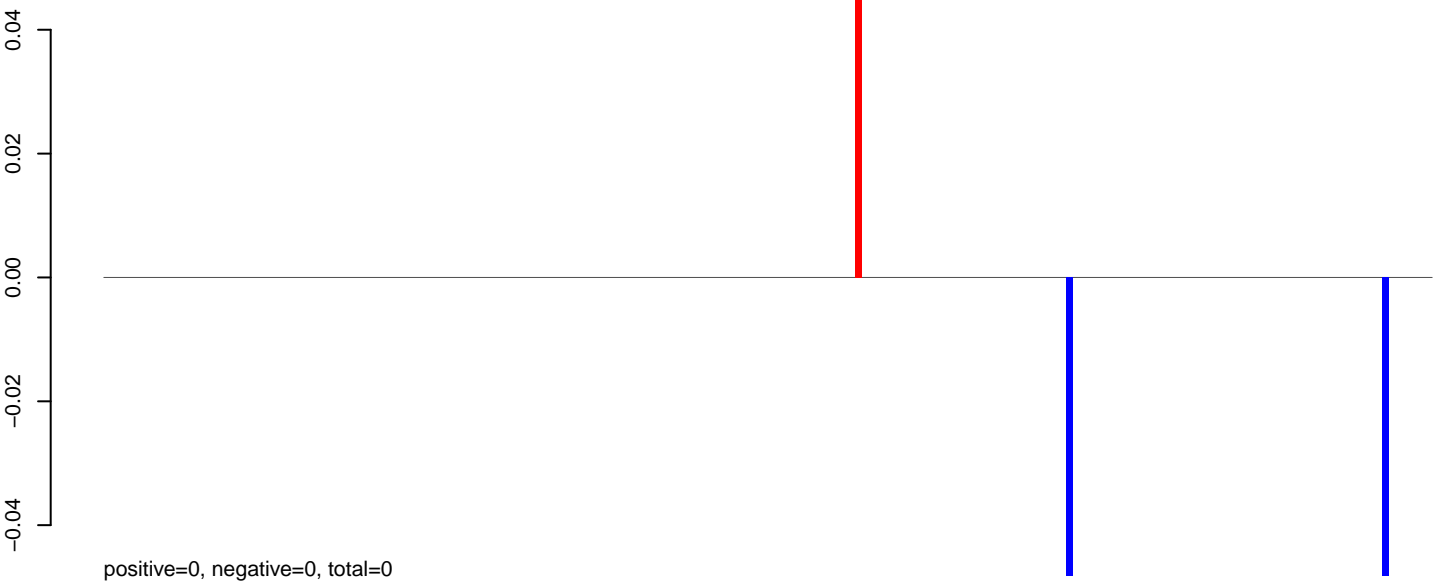

AeAeg_Aag2_NL.M3.24_35.rep



AeAeg_Aag2_NL.M3.rep

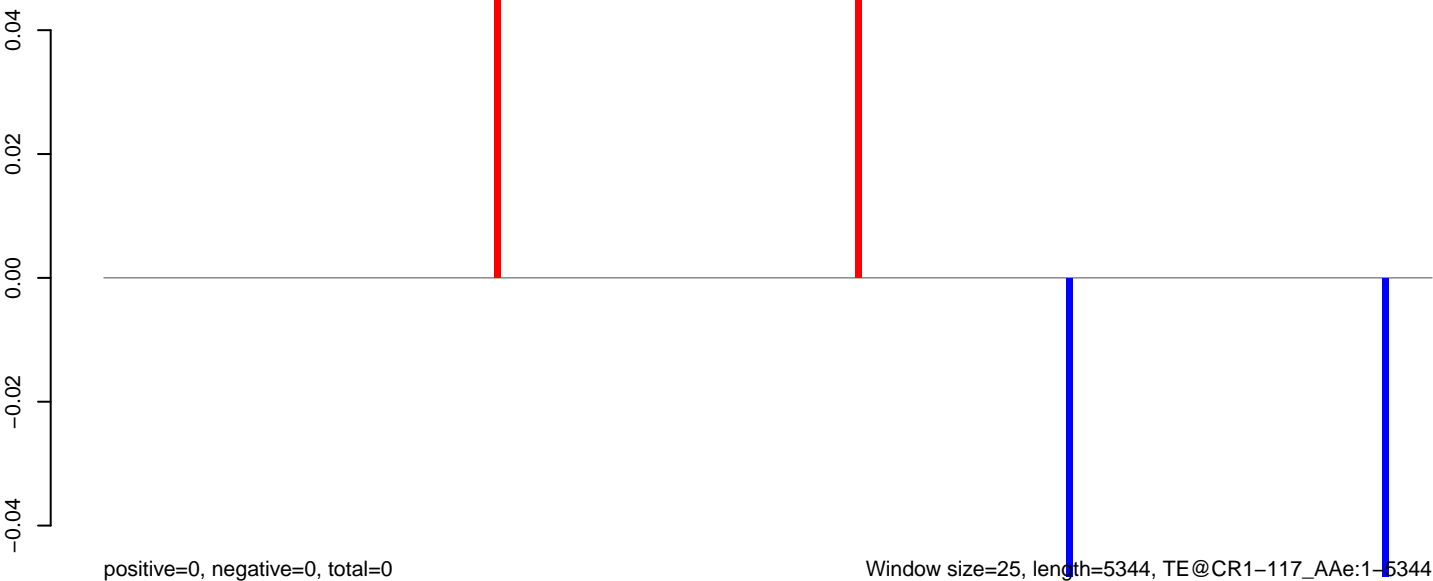

AeAeg_Aag2_NL.M3.18_23.rep

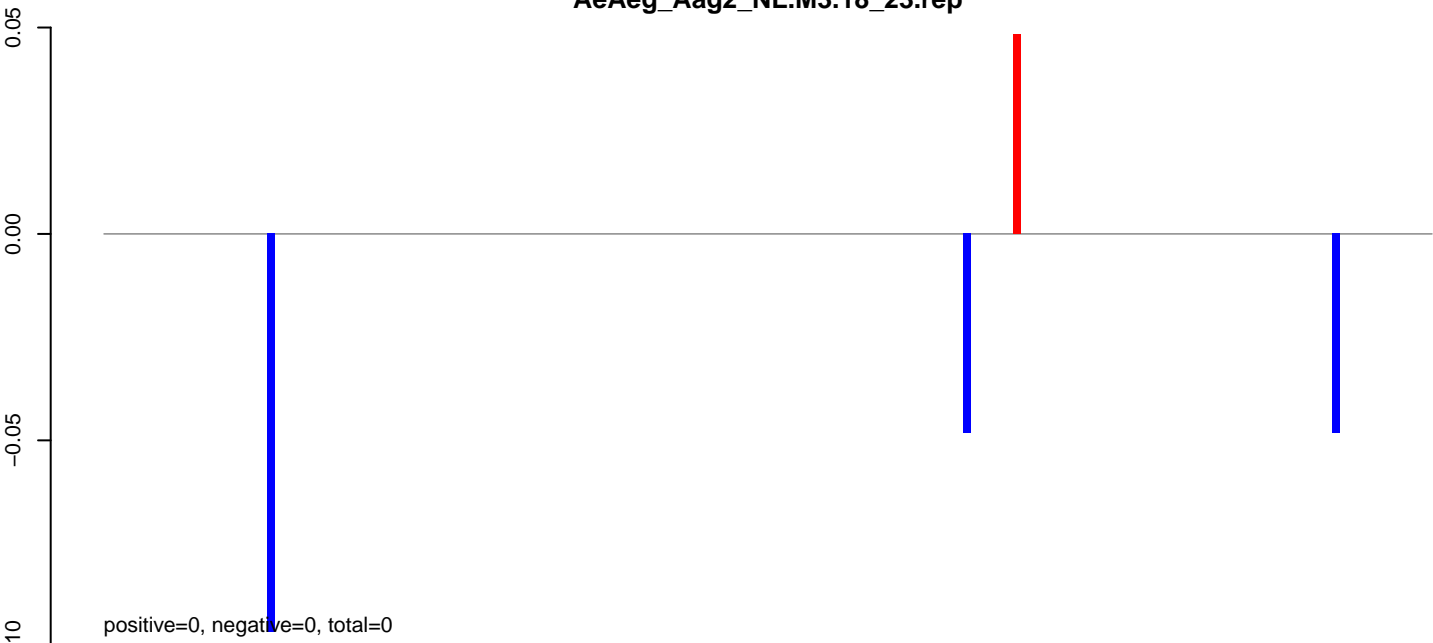

AeAeg_Aag2_NL.M3.24_35.rep

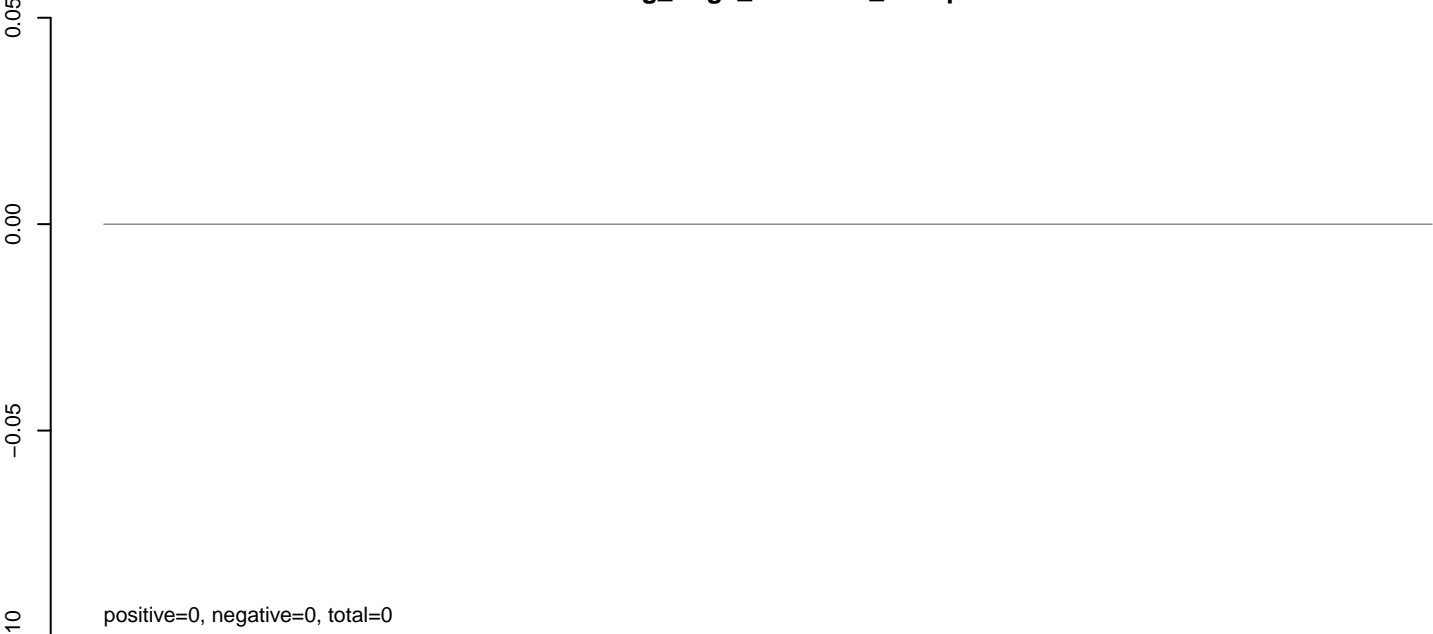

AeAeg_Aag2_NL.M3.rep

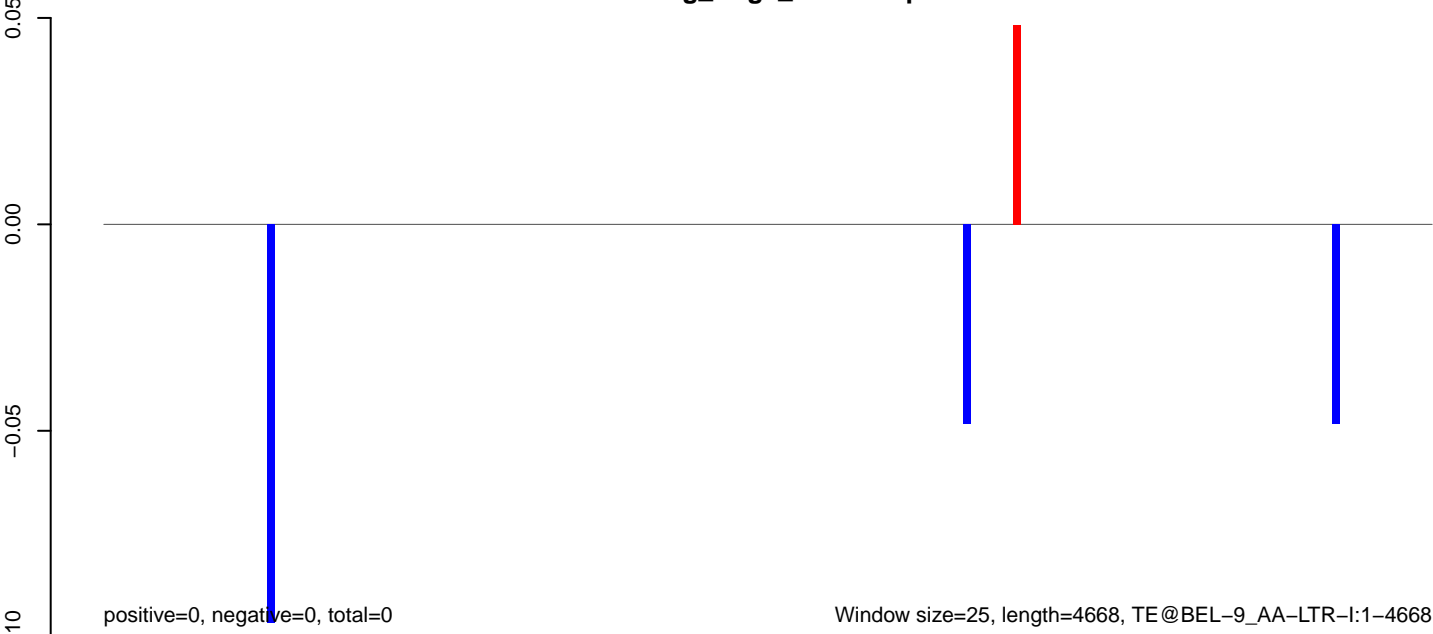

AeAeg_Aag2_NL.M3.18_23.rep

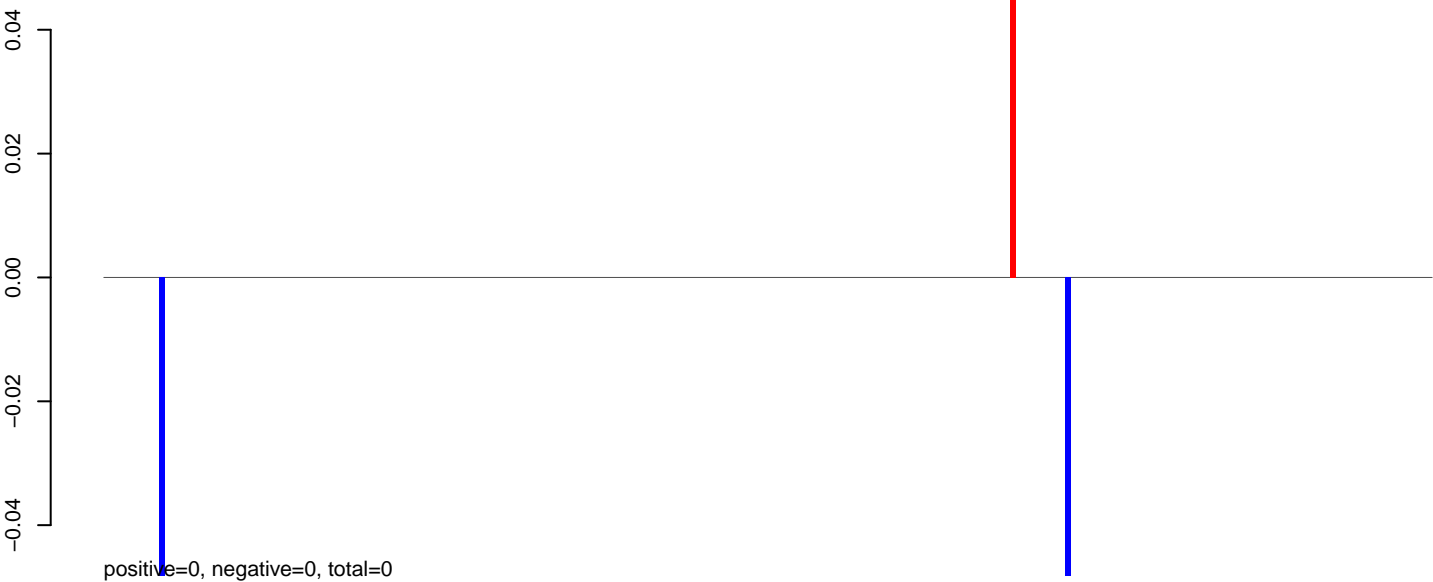

AeAeg_Aag2_NL.M3.24_35.rep

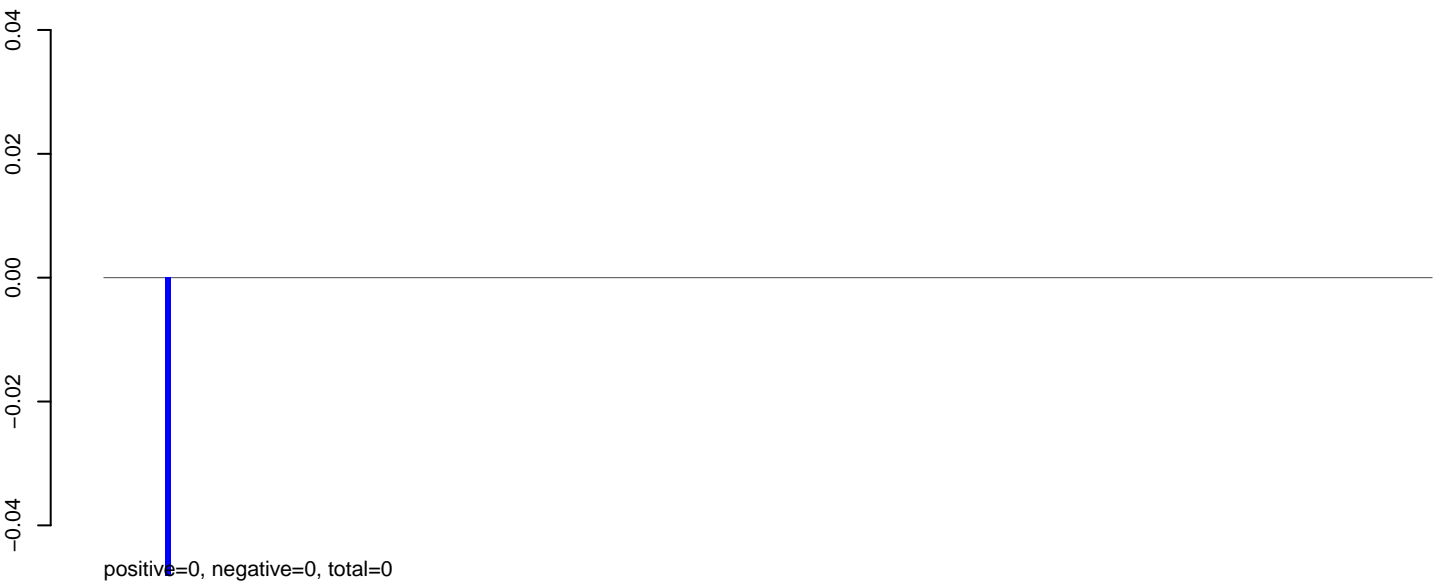

AeAeg_Aag2_NL.M3.rep



AeAeg_Aag2_NL.M3.18_23.rep

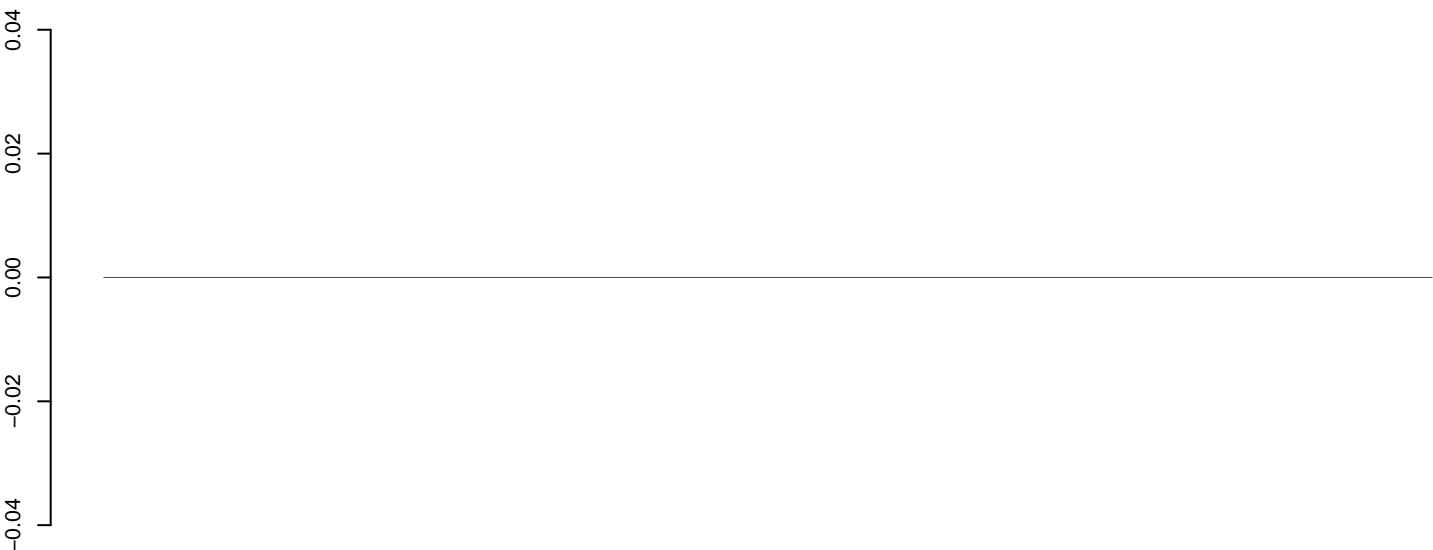

positive=0, negative=0, total=0

AeAeg_Aag2_NL.M3.24_35.rep



positive=0, negative=0, total=0

AeAeg_Aag2_NL.M3.rep

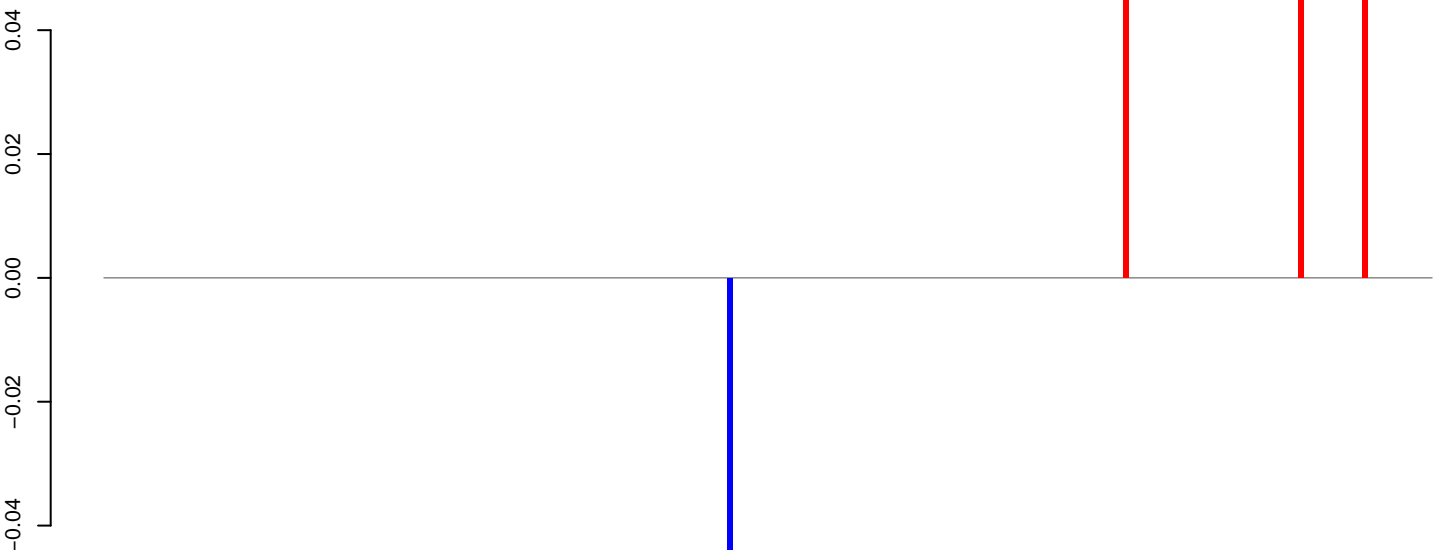

positive=0, negative=0, total=0

Window size=25, length=5682, TE@BEL-633_AA-LTR-I:1-5682

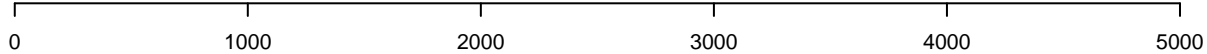

AeAeg_Aag2_NL.M3.18_23.rep



AeAeg_Aag2_NL.M3.24_35.rep

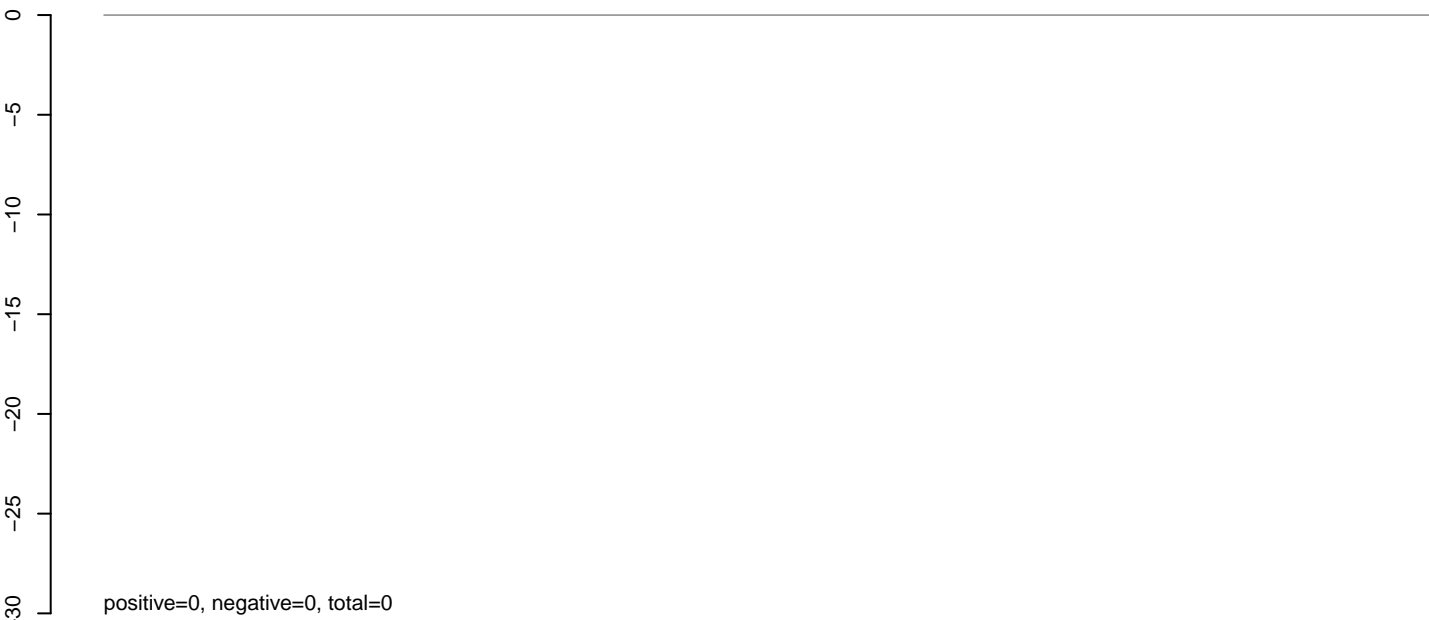

AeAeg_Aag2_NL.M3.rep

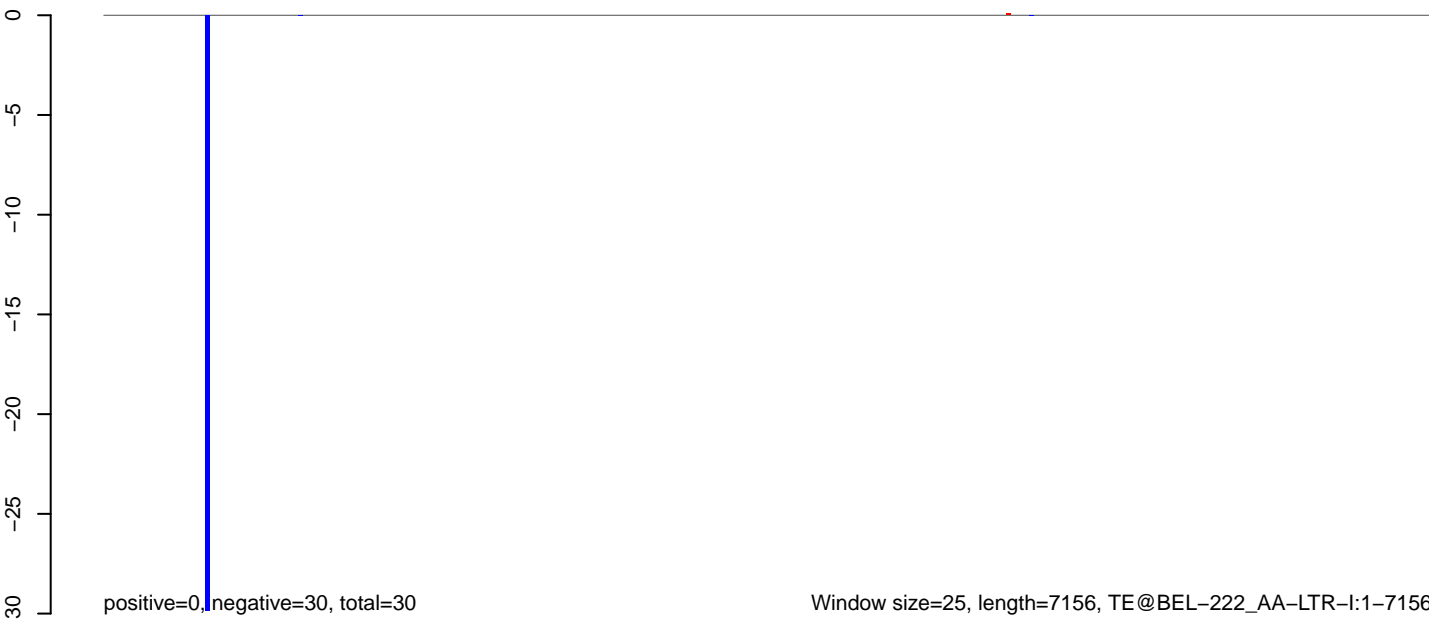

AeAeg_Aag2_NL.M3.18_23.rep

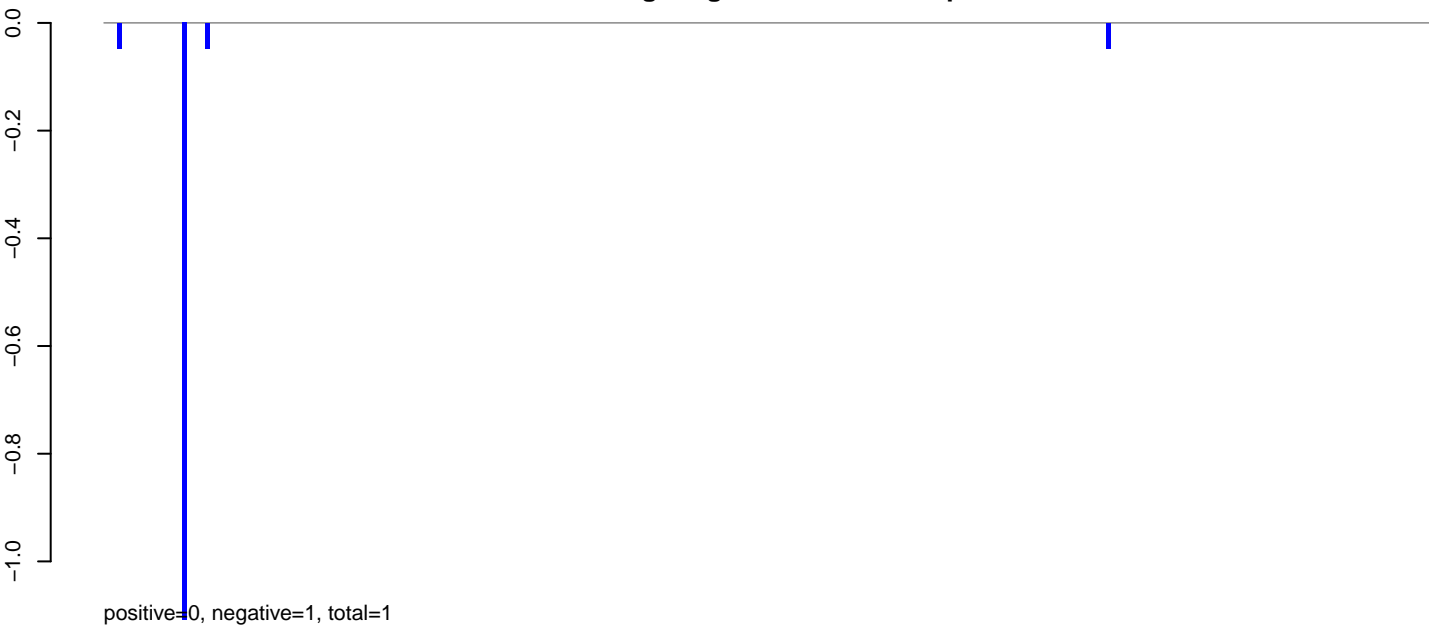

AeAeg_Aag2_NL.M3.24_35.rep

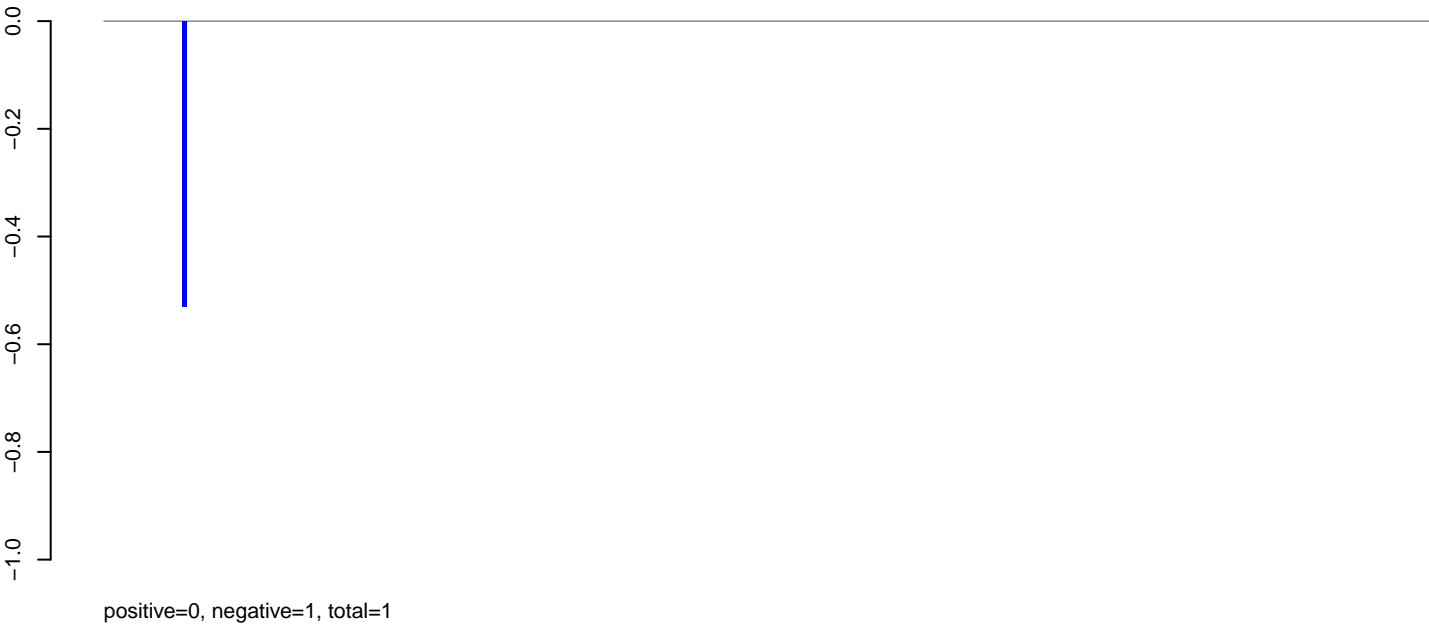

AeAeg_Aag2_NL.M3.rep

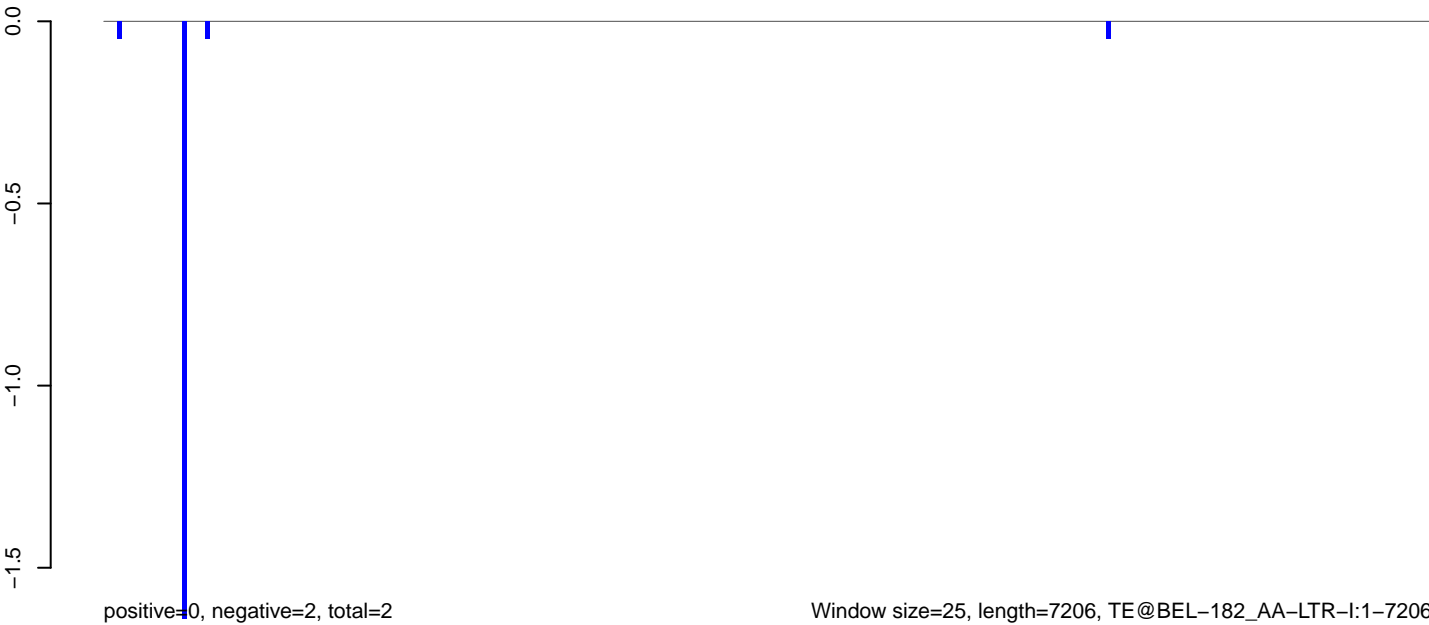

AeAeg_Aag2_NL.M3.18_23.rep

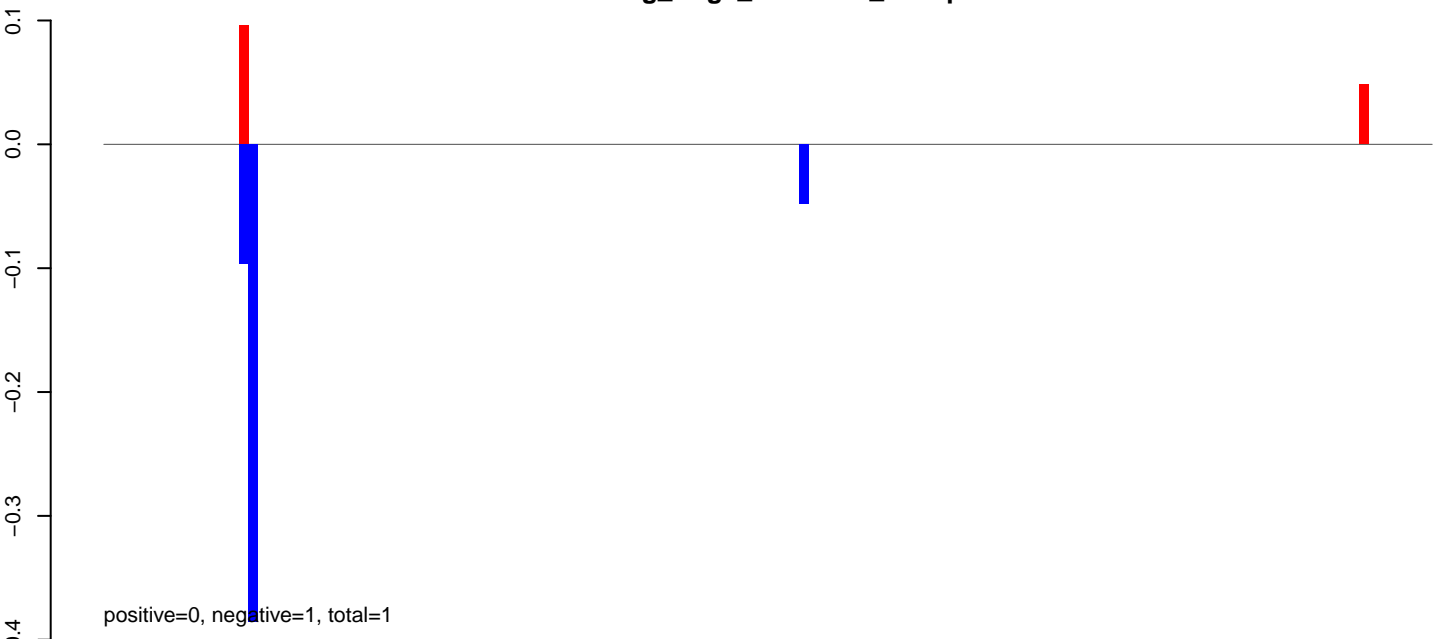

AeAeg_Aag2_NL.M3.24_35.rep

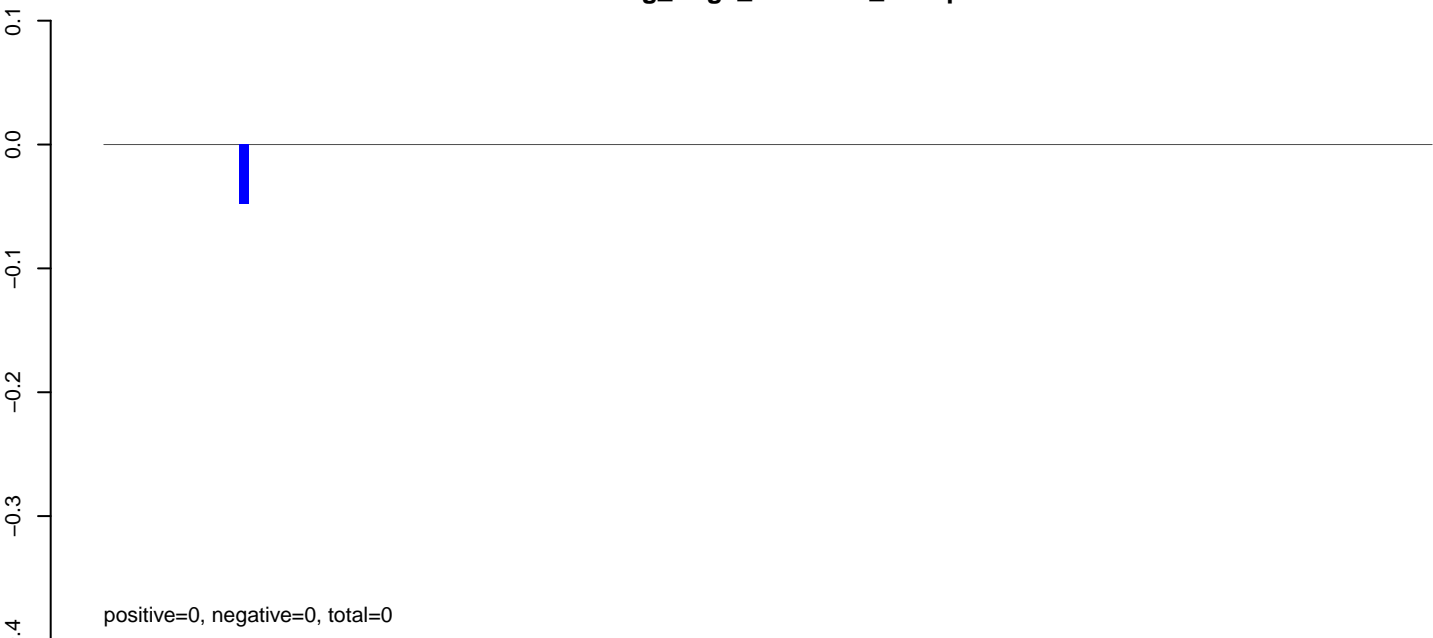

AeAeg_Aag2_NL.M3.rep



Window size=25, length=3664, TE@BEL-128_AA-LTR-I:1-3664

AeAeg_Aag2_NL.M3.18_23.rep

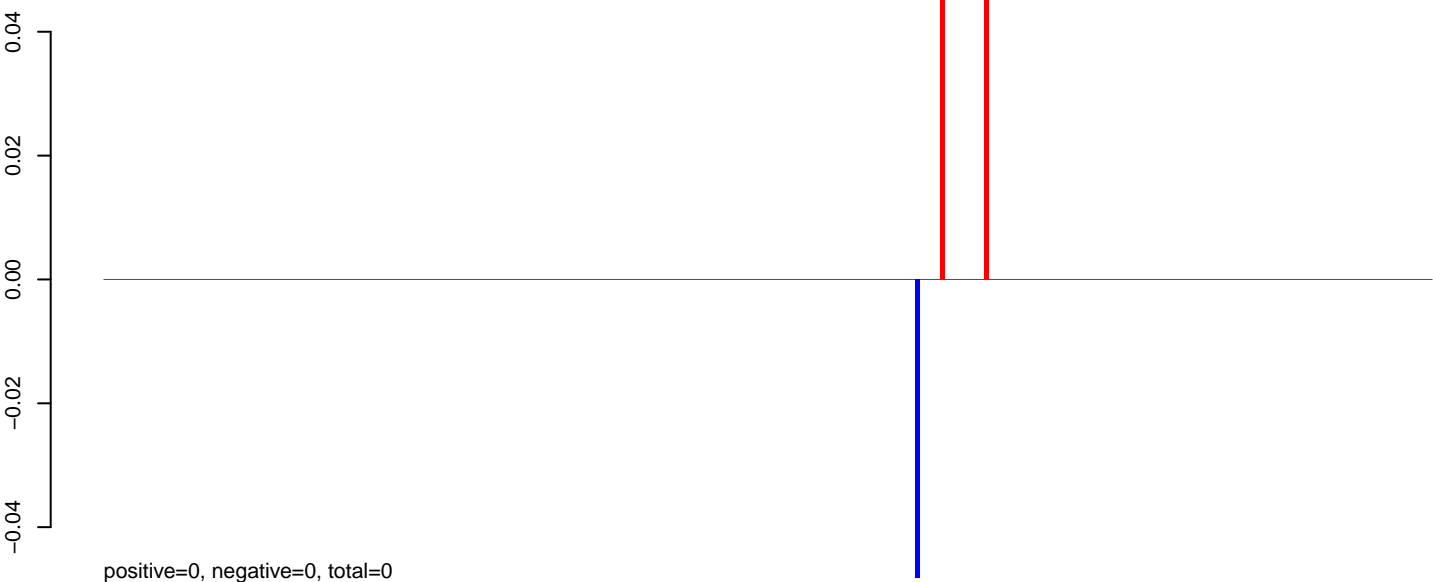

AeAeg_Aag2_NL.M3.24_35.rep

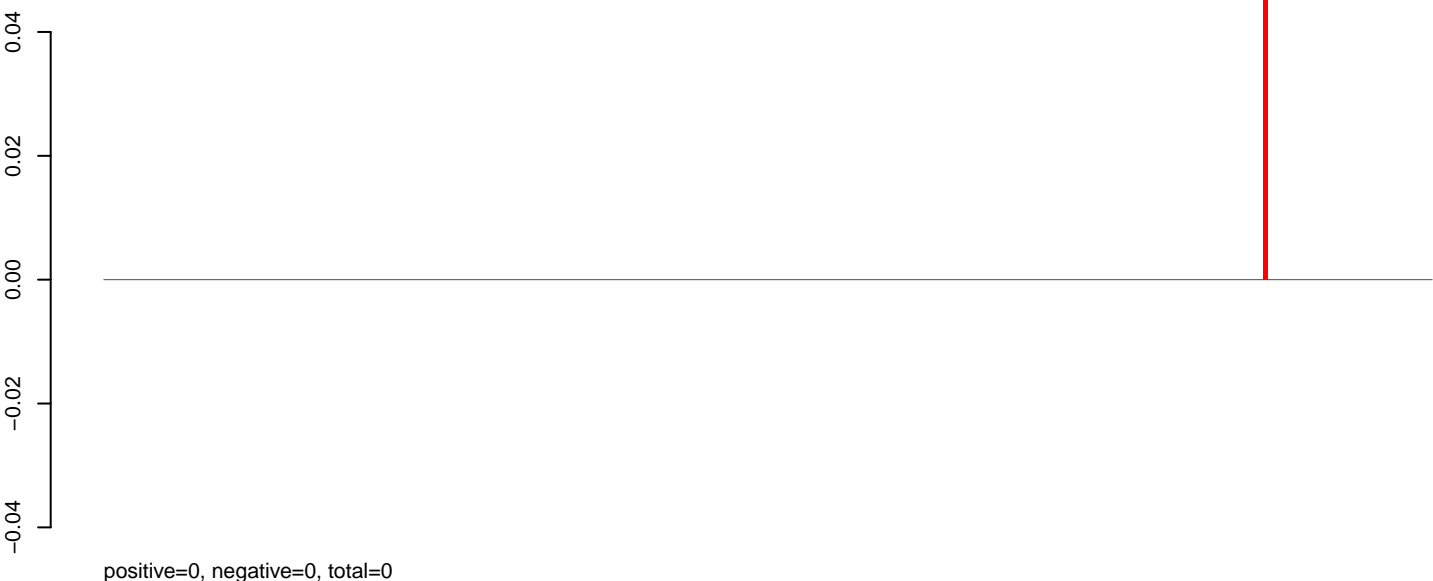

AeAeg_Aag2_NL.M3.rep

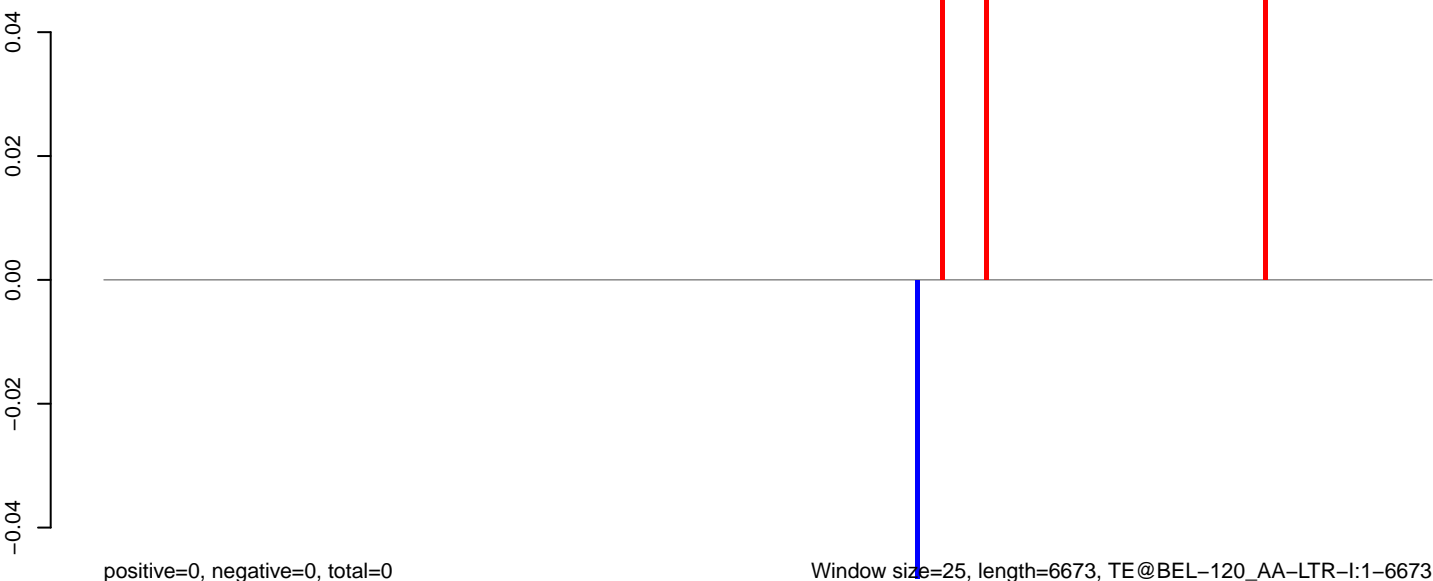

Window size=25, length=6673, TE@BEL-120_AA-LTR-I:1-6673

0 1000 2000 3000 4000 5000 6000

AeAeg_Aag2_NL.M3.18_23.rep

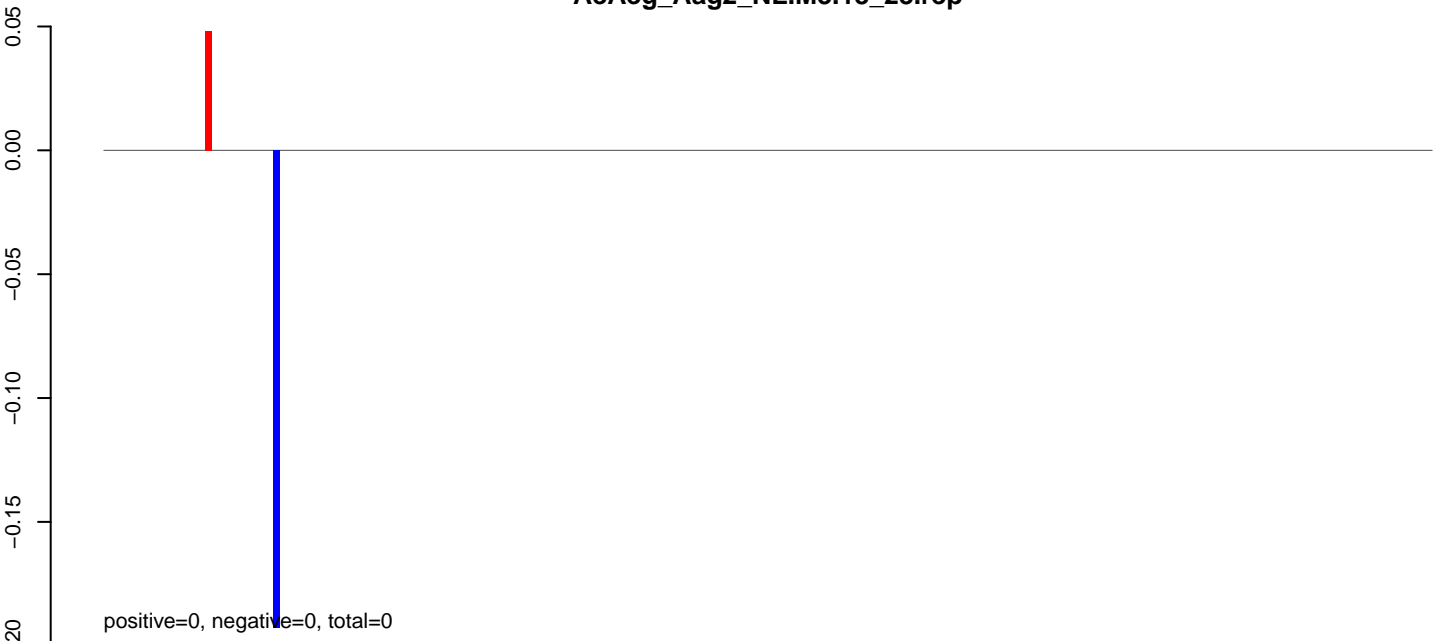

AeAeg_Aag2_NL.M3.24_35.rep



AeAeg_Aag2_NL.M3.rep



AeAeg_Aag2_NL.M3.18_23.rep

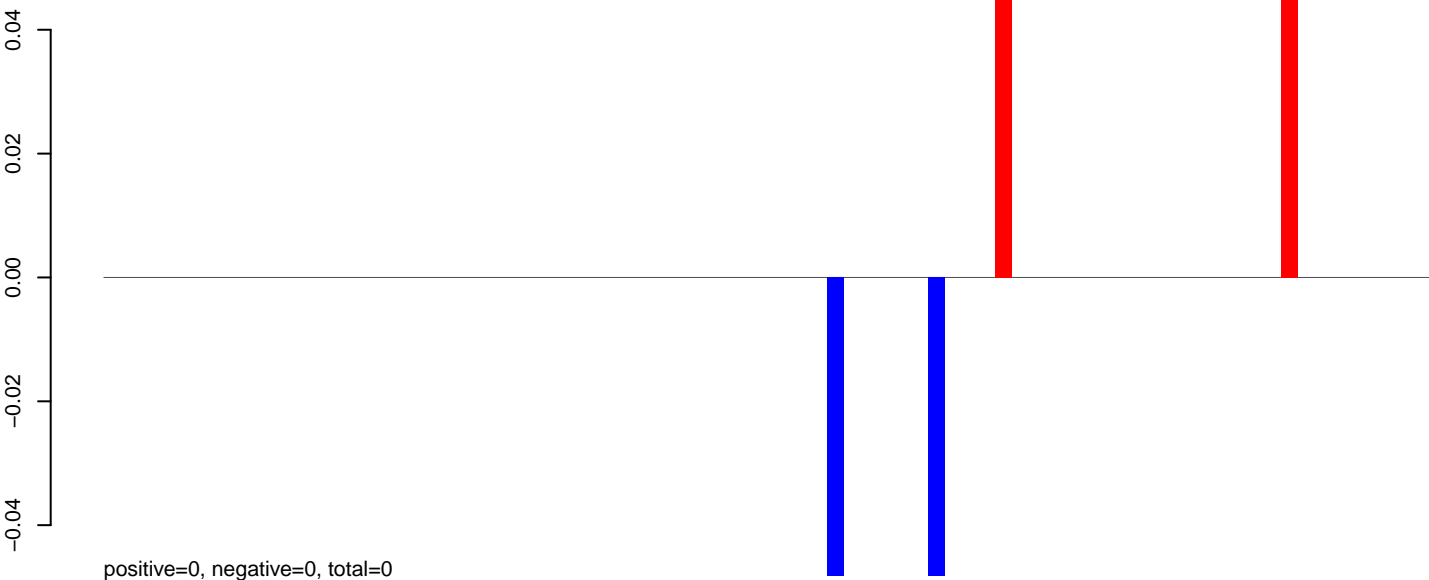

AeAeg_Aag2_NL.M3.24_35.rep

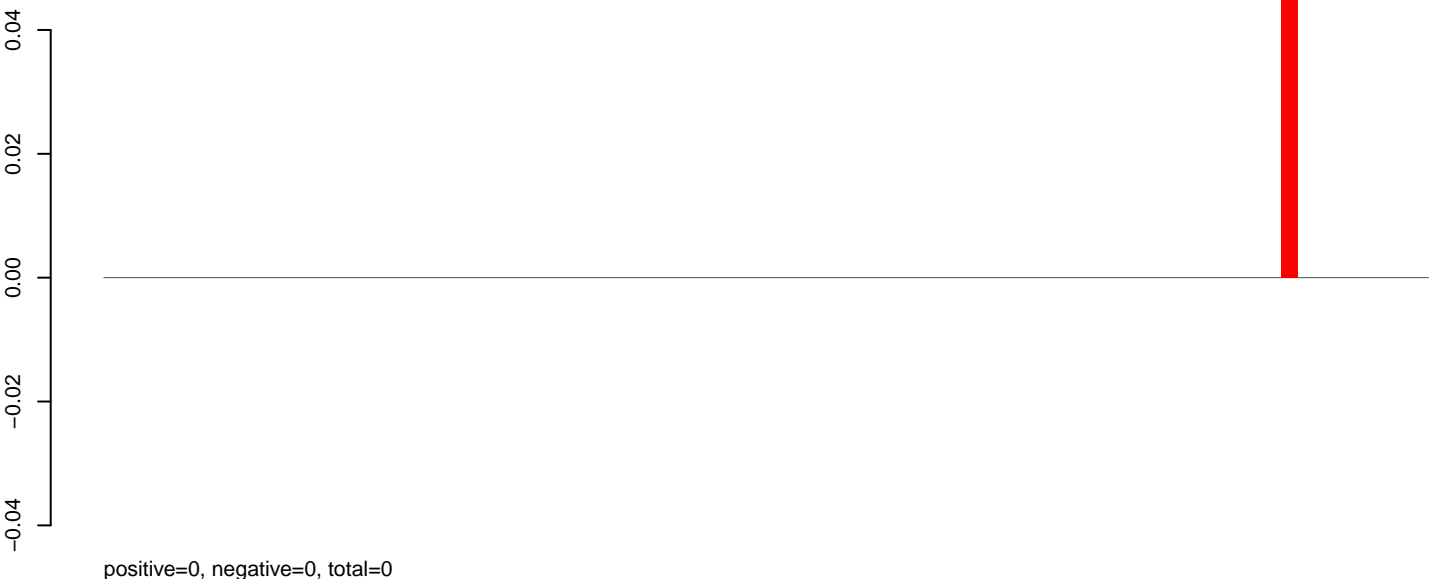

AeAeg_Aag2_NL.M3.rep

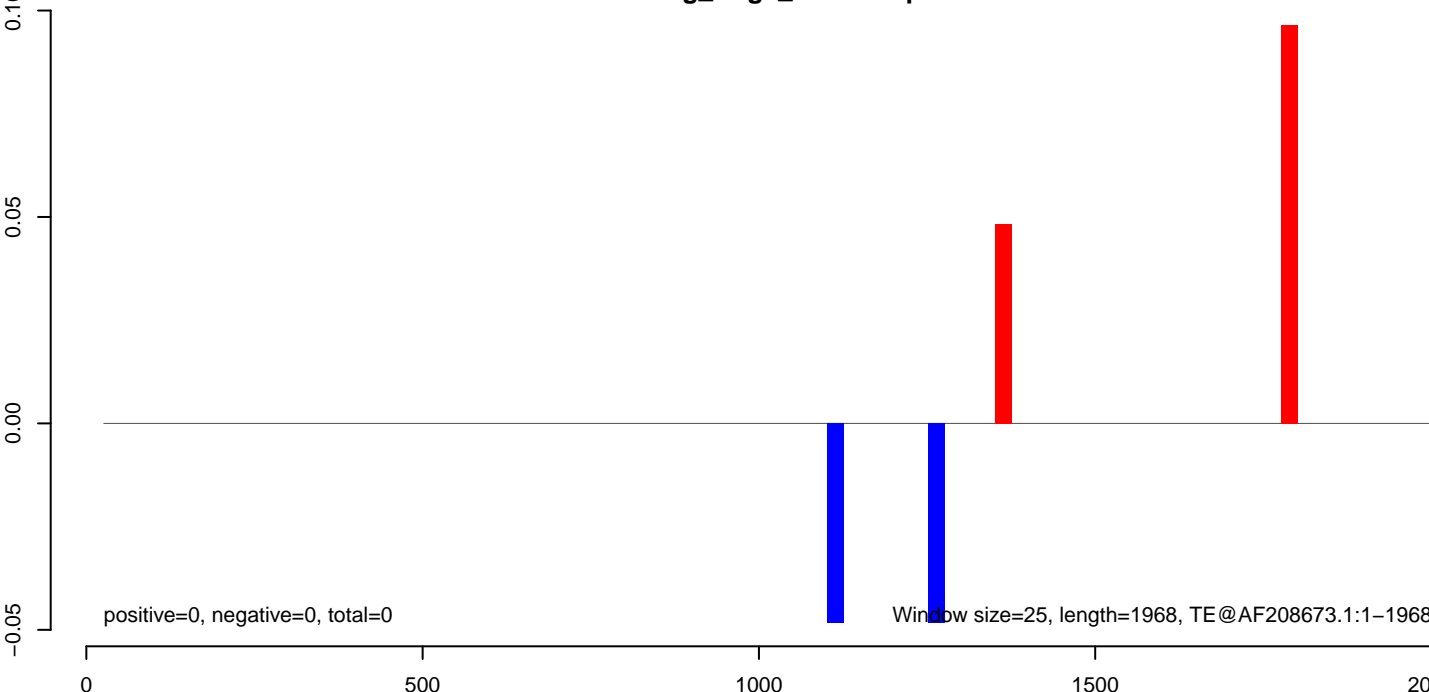

AeAeg_Aag2_NL.M3.18_23.rep

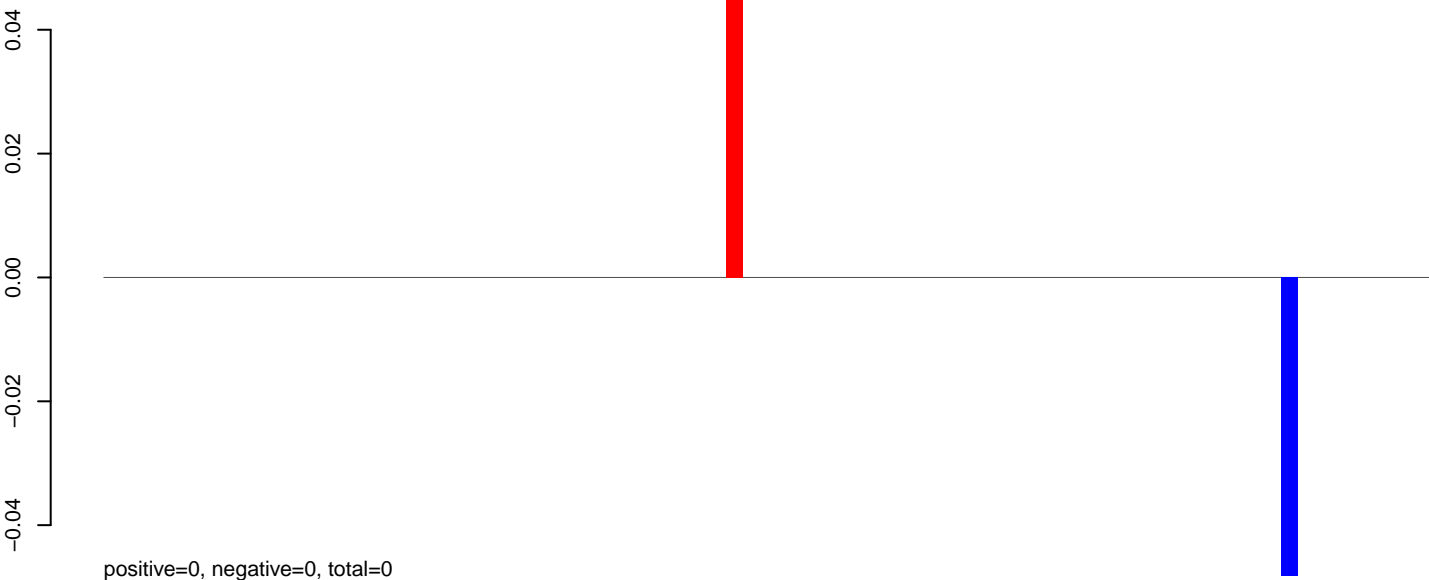

AeAeg_Aag2_NL.M3.24_35.rep

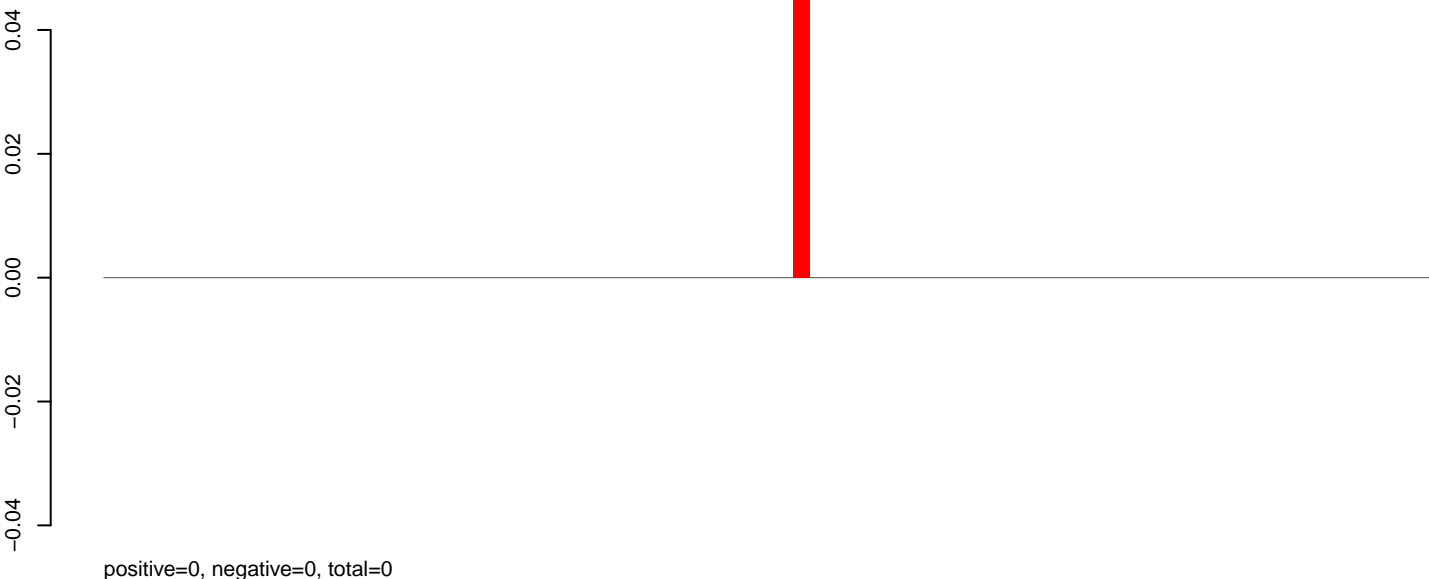

AeAeg_Aag2_NL.M3.rep

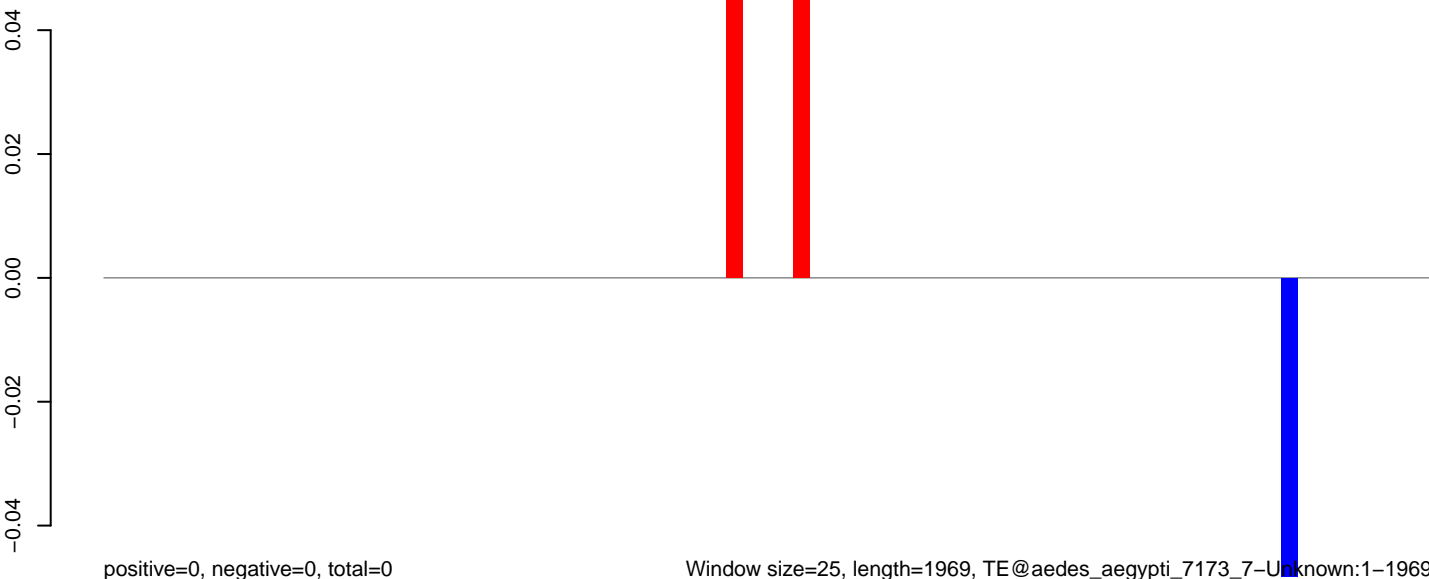

AeAeg_Aag2_NL.M3.18_23.rep

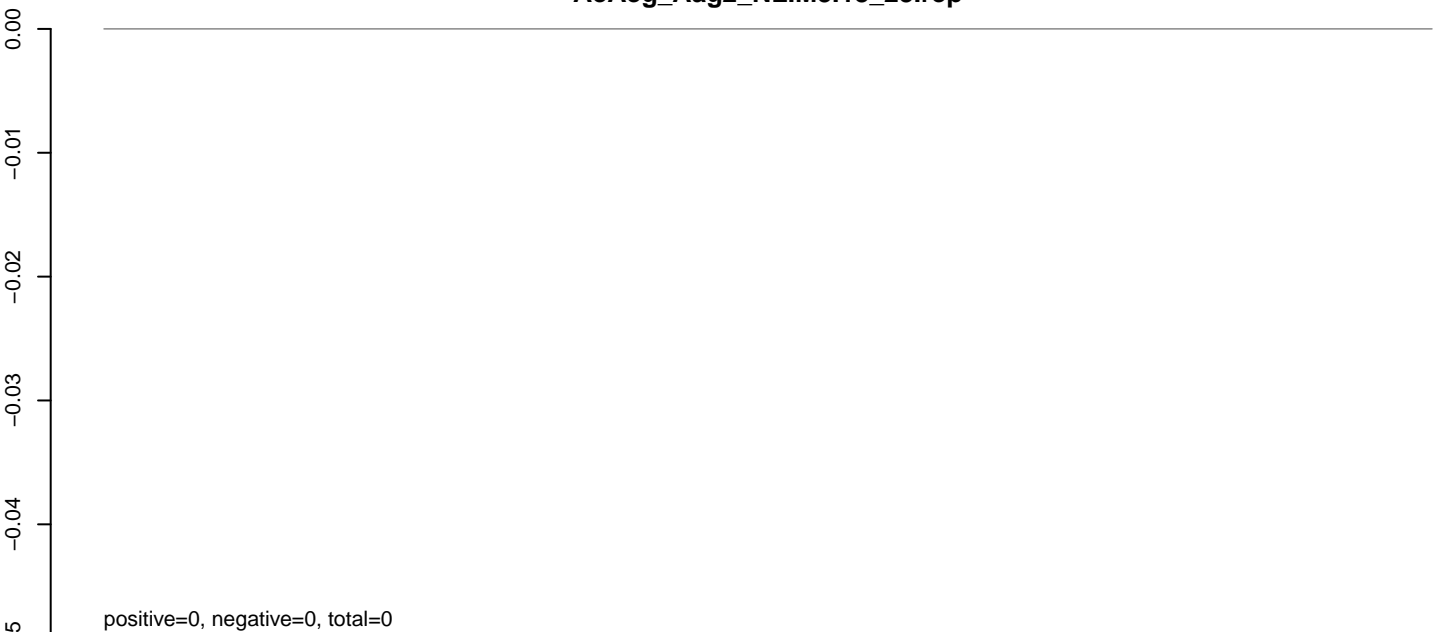

AeAeg_Aag2_NL.M3.24_35.rep

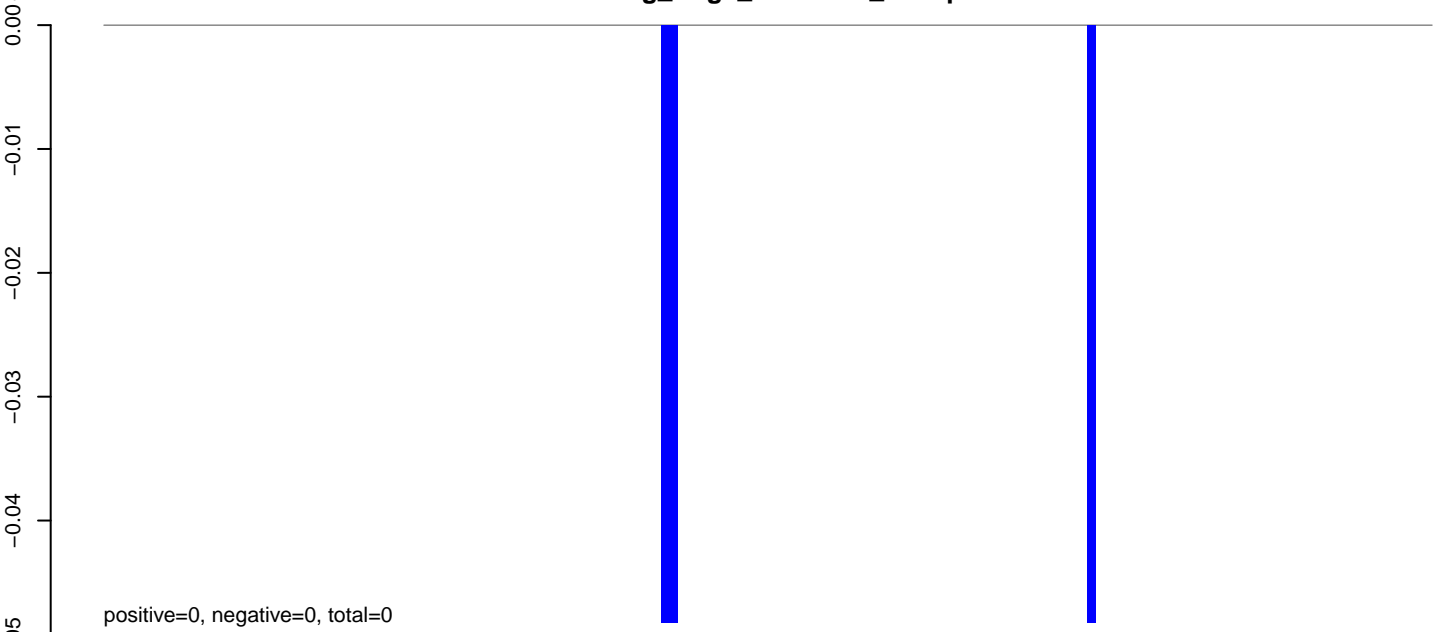

AeAeg_Aag2_NL.M3.rep

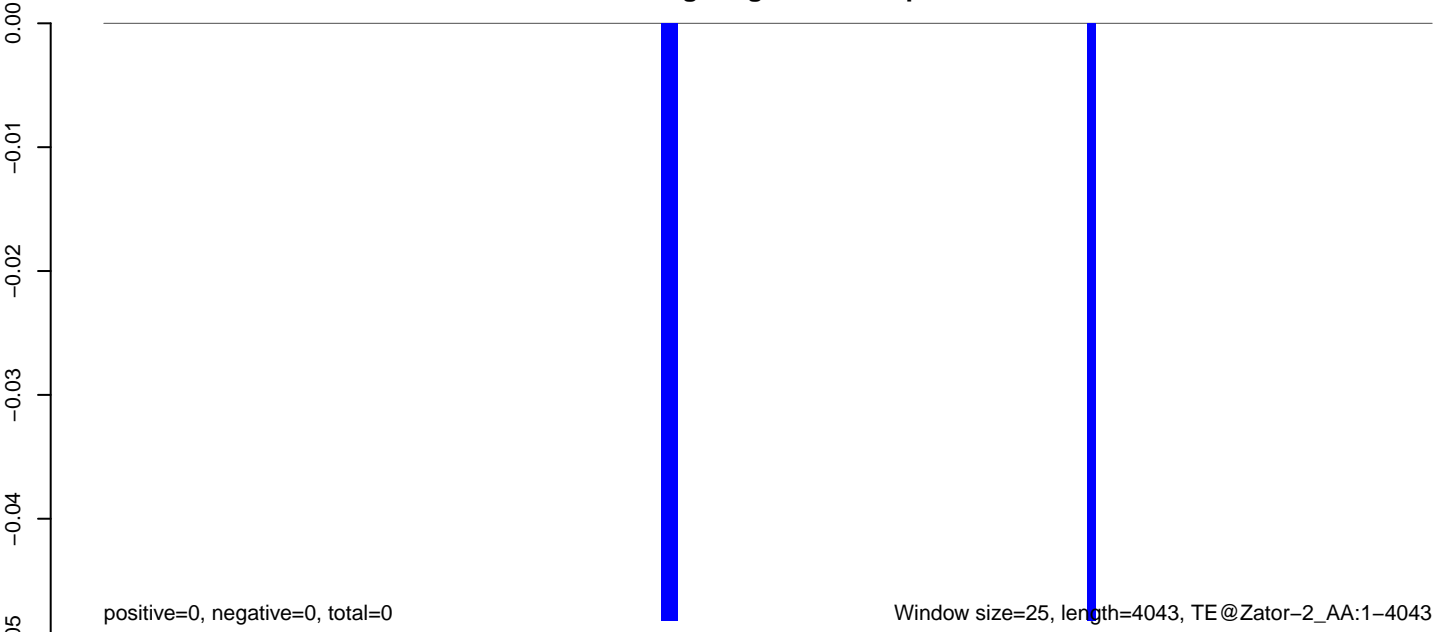

AeAeg_Aag2_NL.M3.18_23.rep

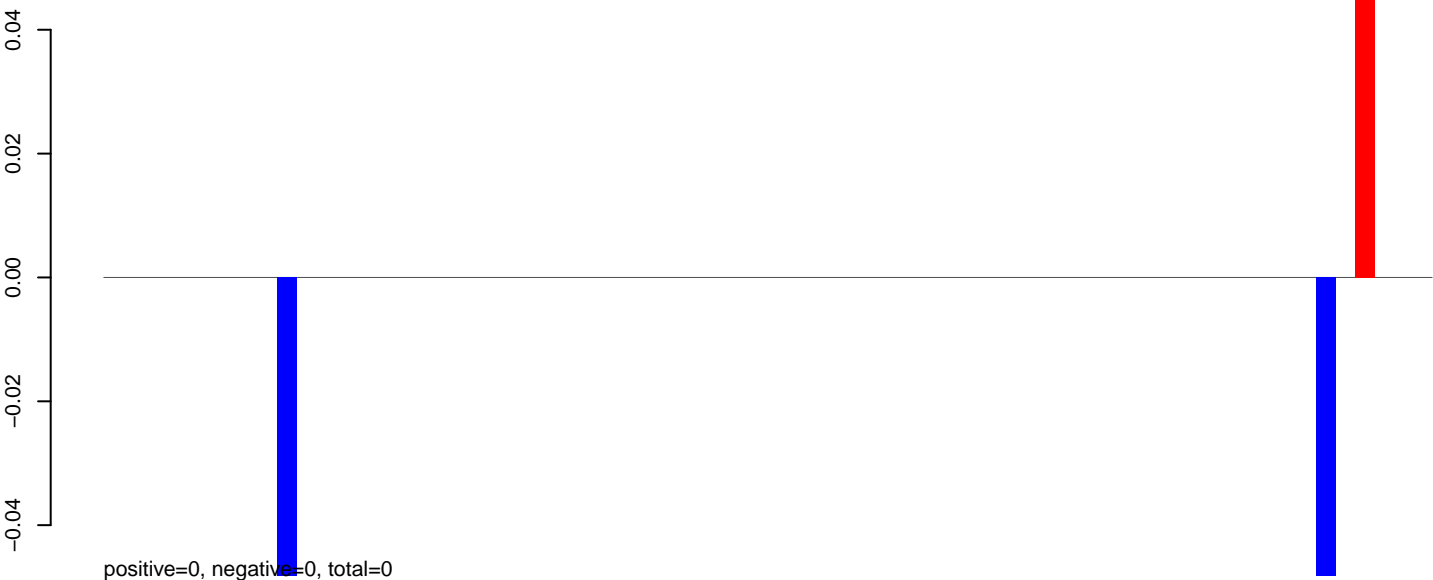

AeAeg_Aag2_NL.M3.24_35.rep

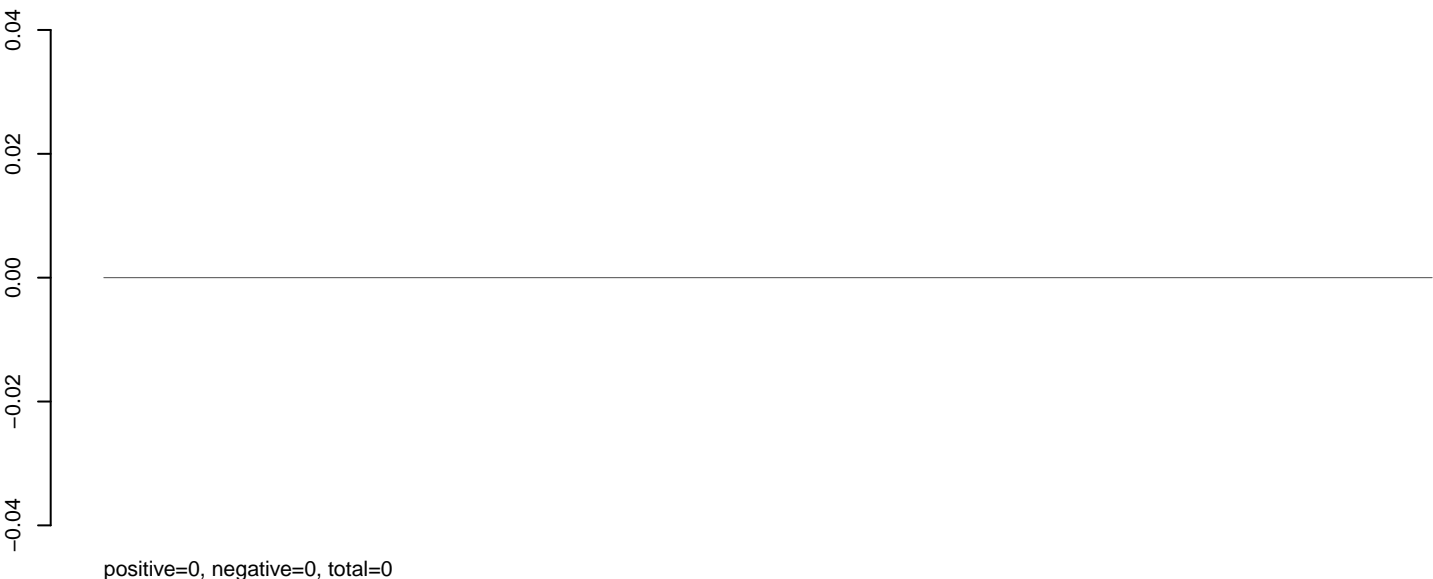

AeAeg_Aag2_NL.M3.rep



0 500 1000 1500

AeAeg_Aag2_NL.M3.18_23.rep

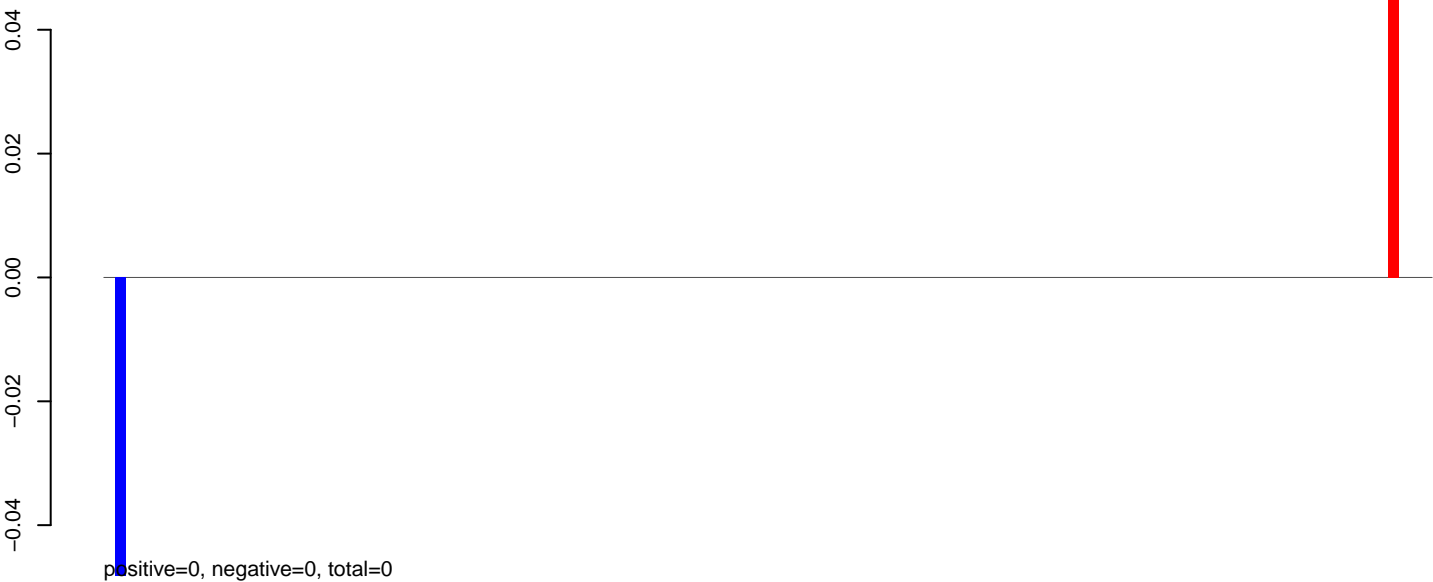

AeAeg_Aag2_NL.M3.24_35.rep



AeAeg_Aag2_NL.M3.rep

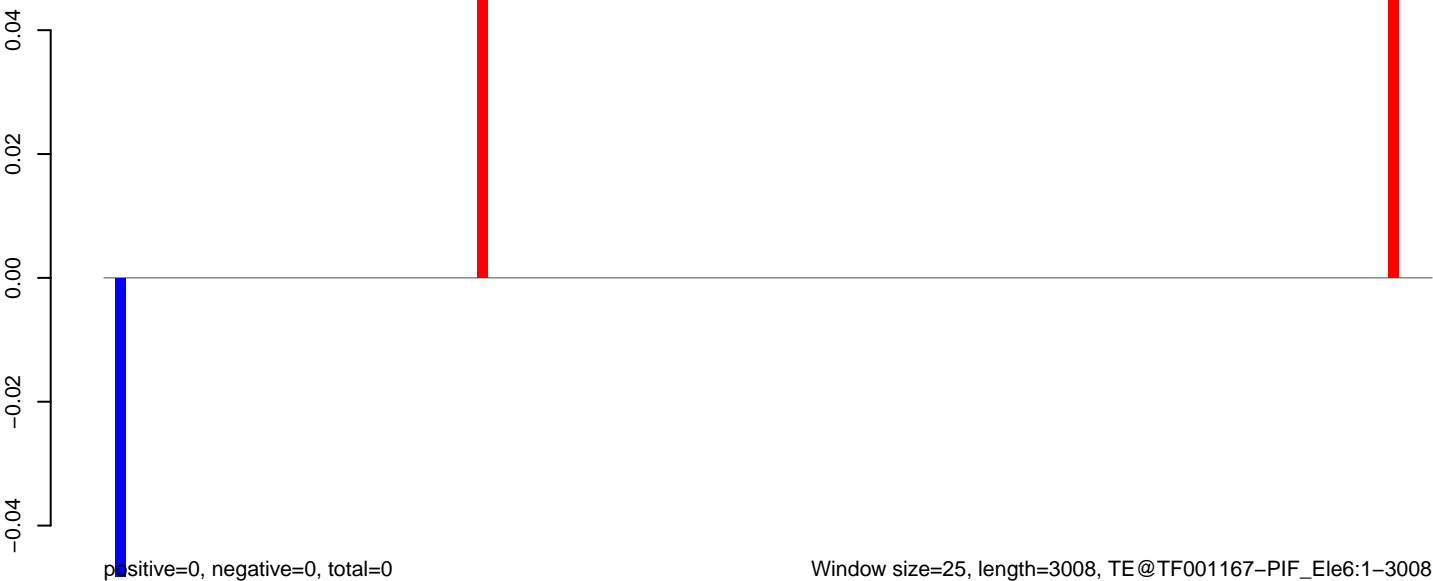

AeAeg_Aag2_NL.M3.18_23.rep

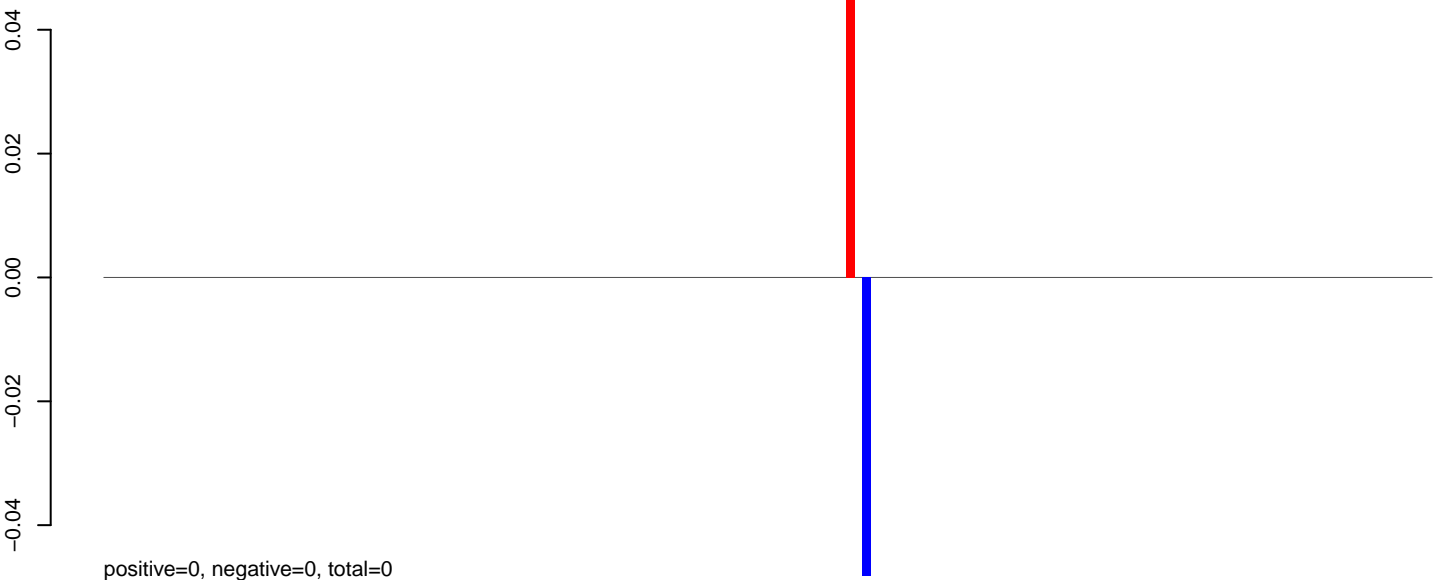

AeAeg_Aag2_NL.M3.24_35.rep

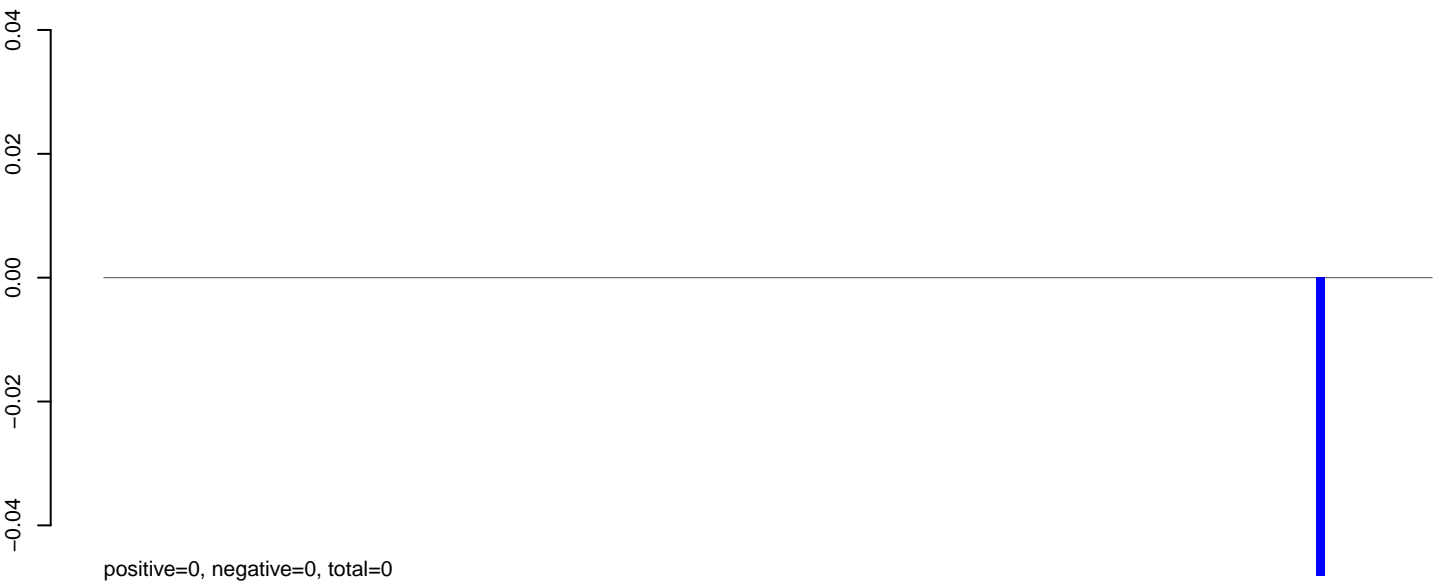

AeAeg_Aag2_NL.M3.rep

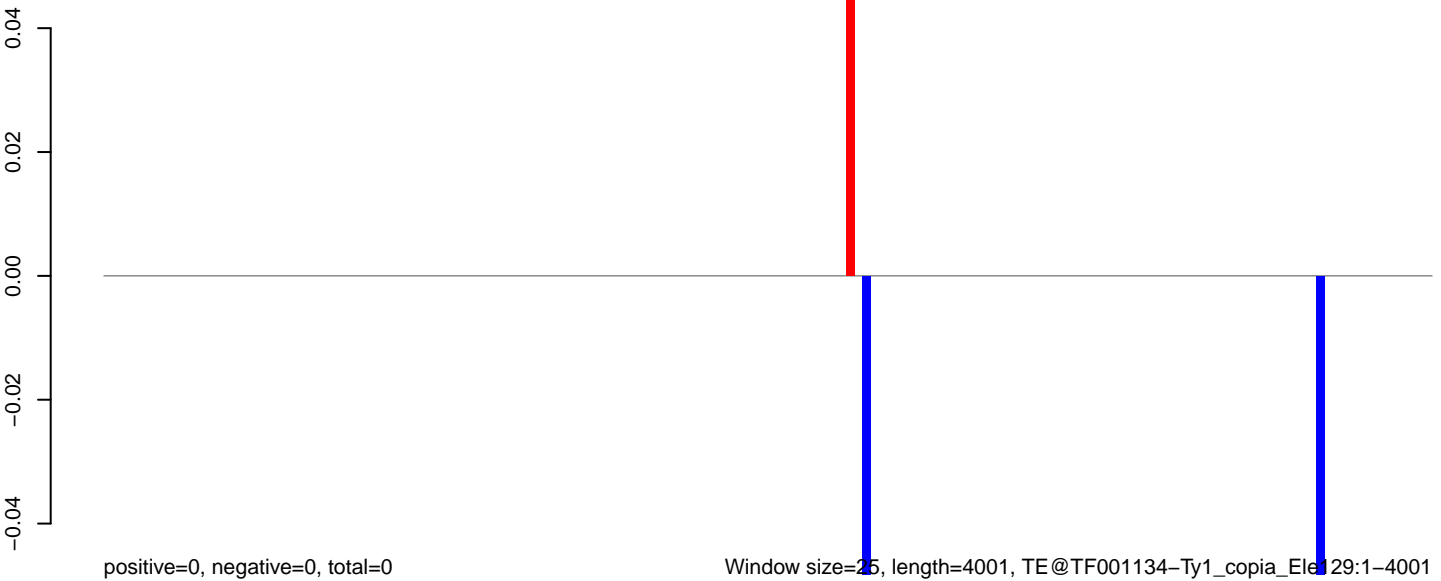

0 1000 2000 3000 4000

AeAeg_Aag2_NL.M3.18_23.rep

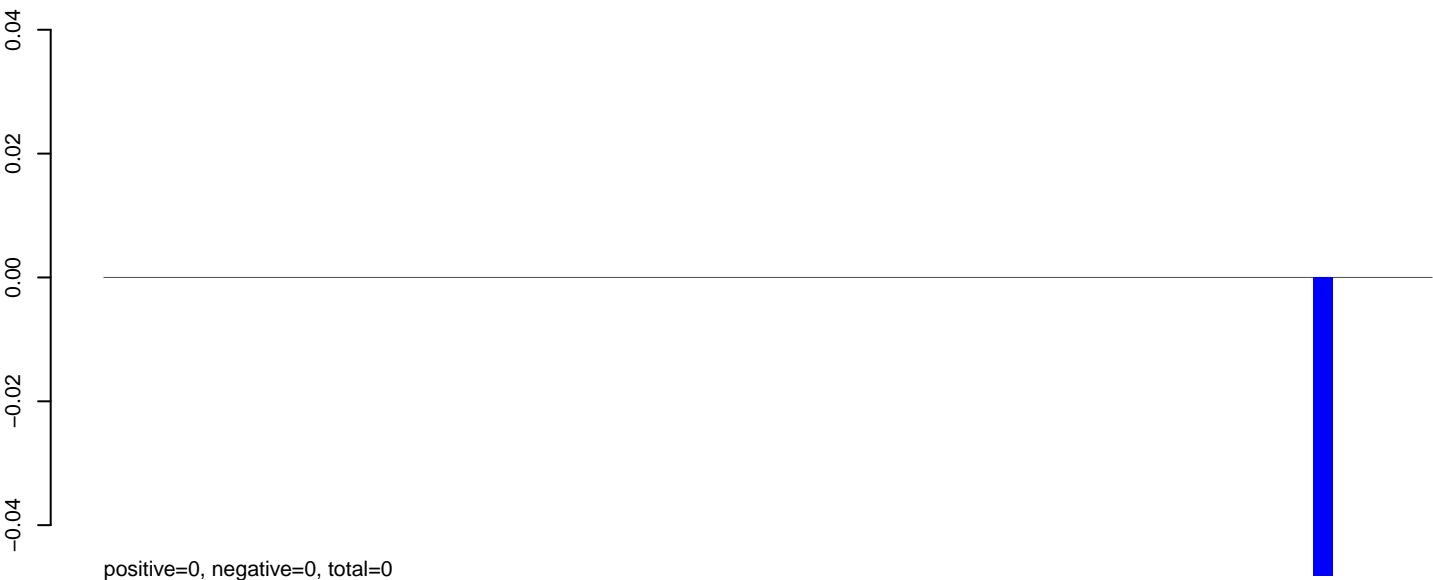

AeAeg_Aag2_NL.M3.24_35.rep



AeAeg_Aag2_NL.M3.rep

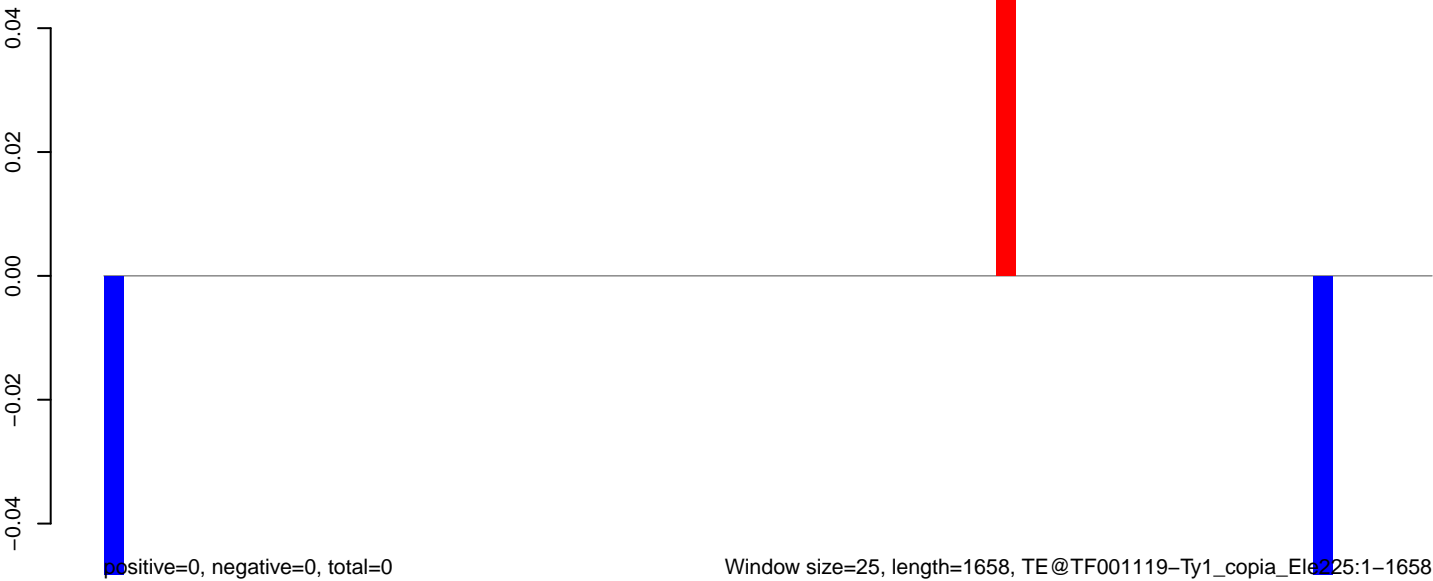

AeAeg_Aag2_NL.M3.18_23.rep

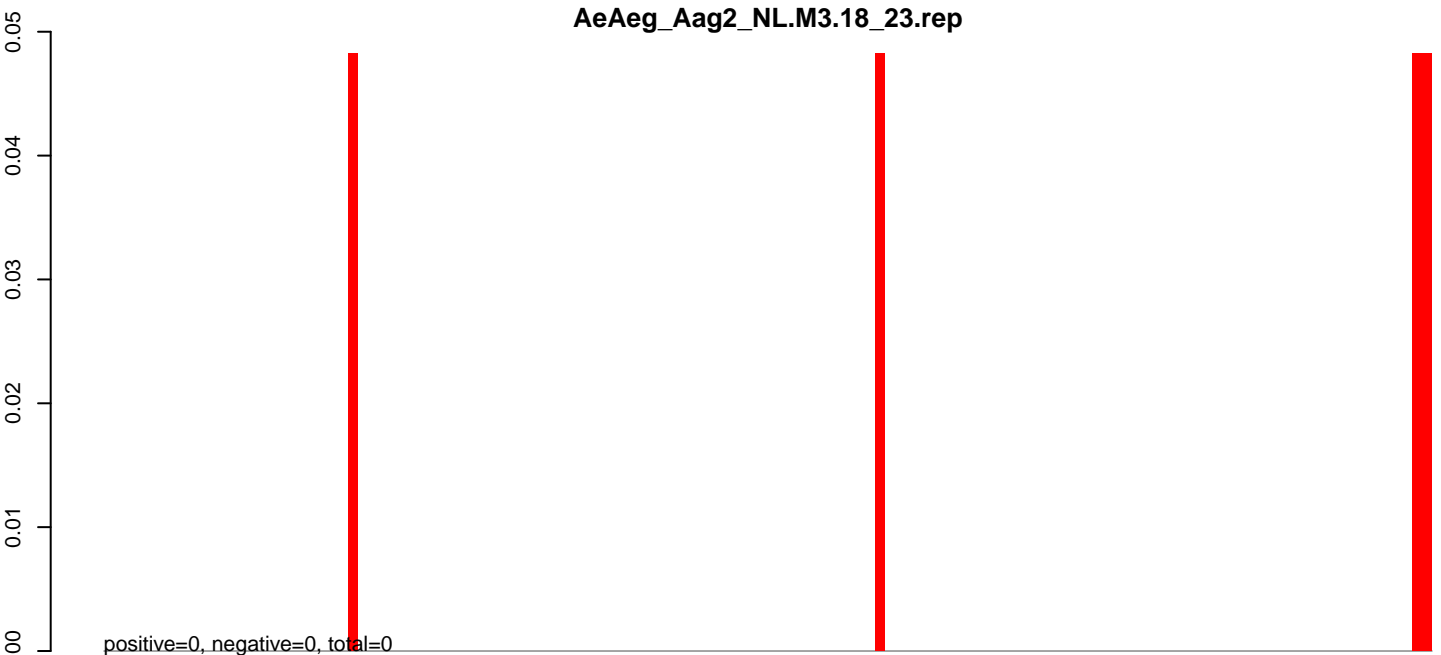

AeAeg_Aag2_NL.M3.24_35.rep

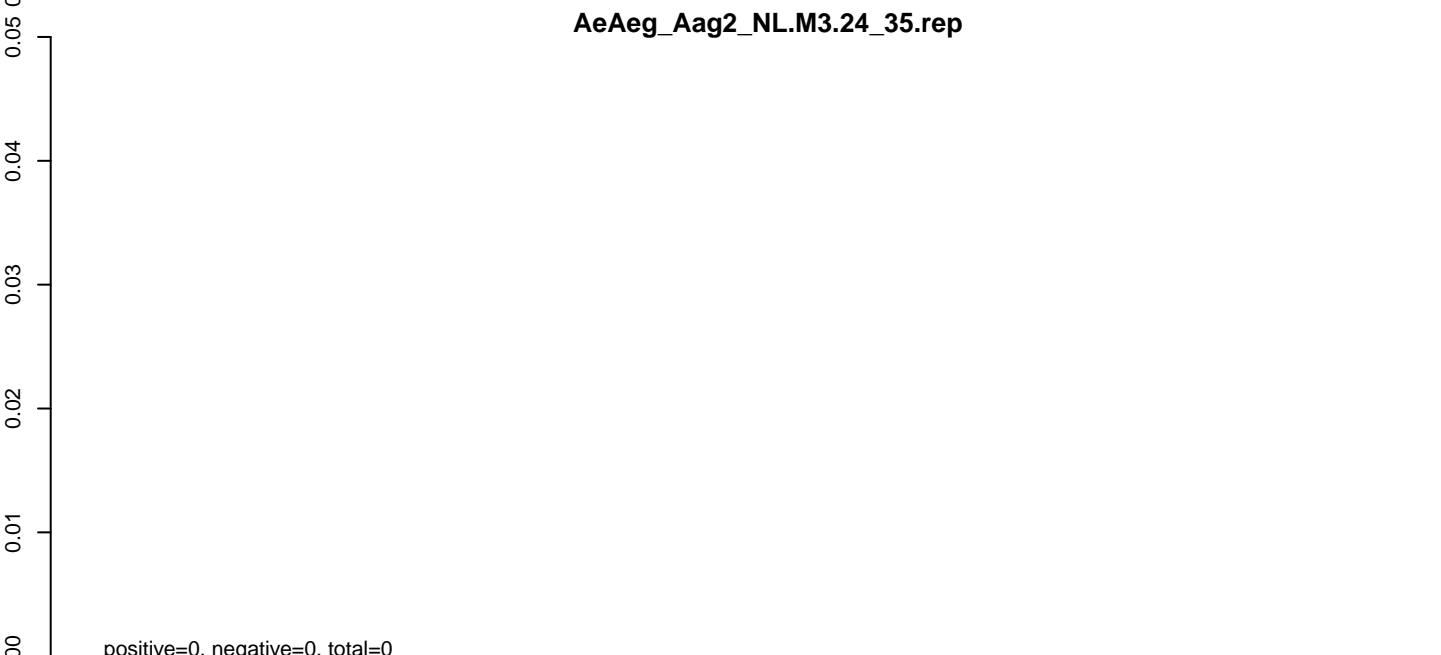

AeAeg_Aag2_NL.M3.rep

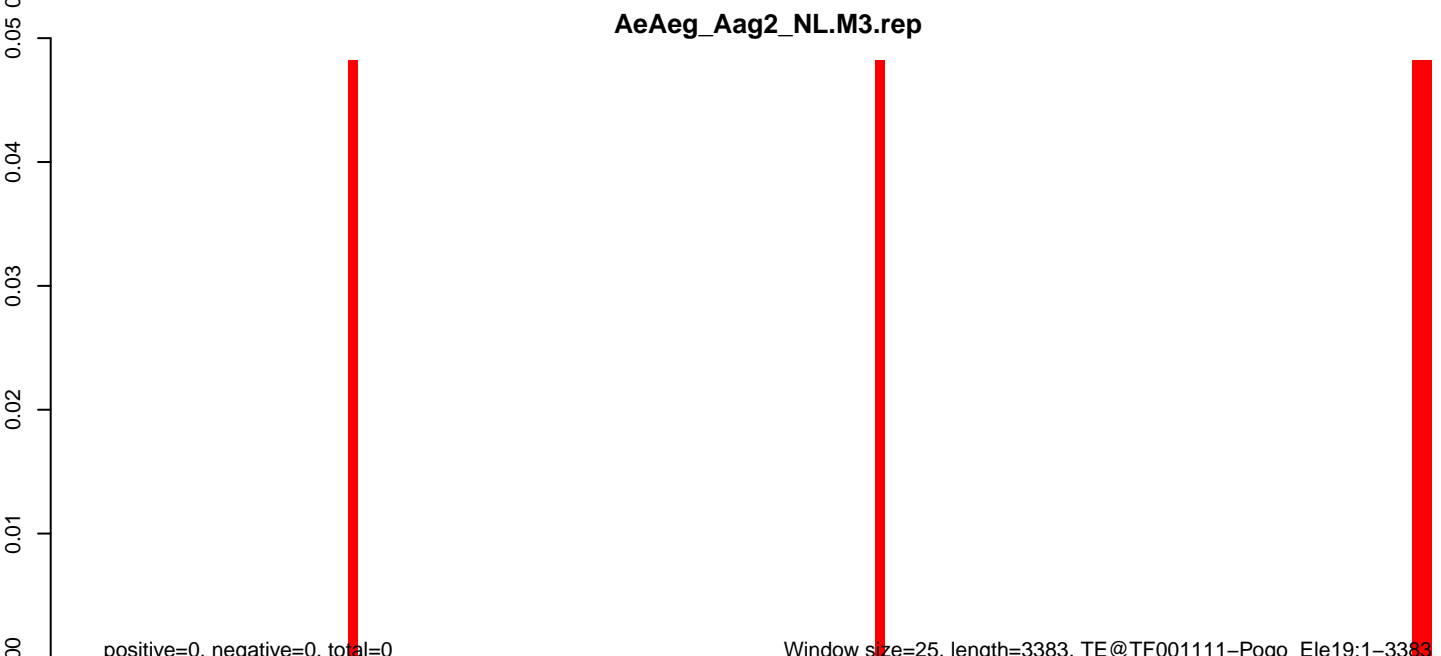

0 500 1000 1500 2000 2500 3000 3500

AeAeg_Aag2_NL.M3.18_23.rep

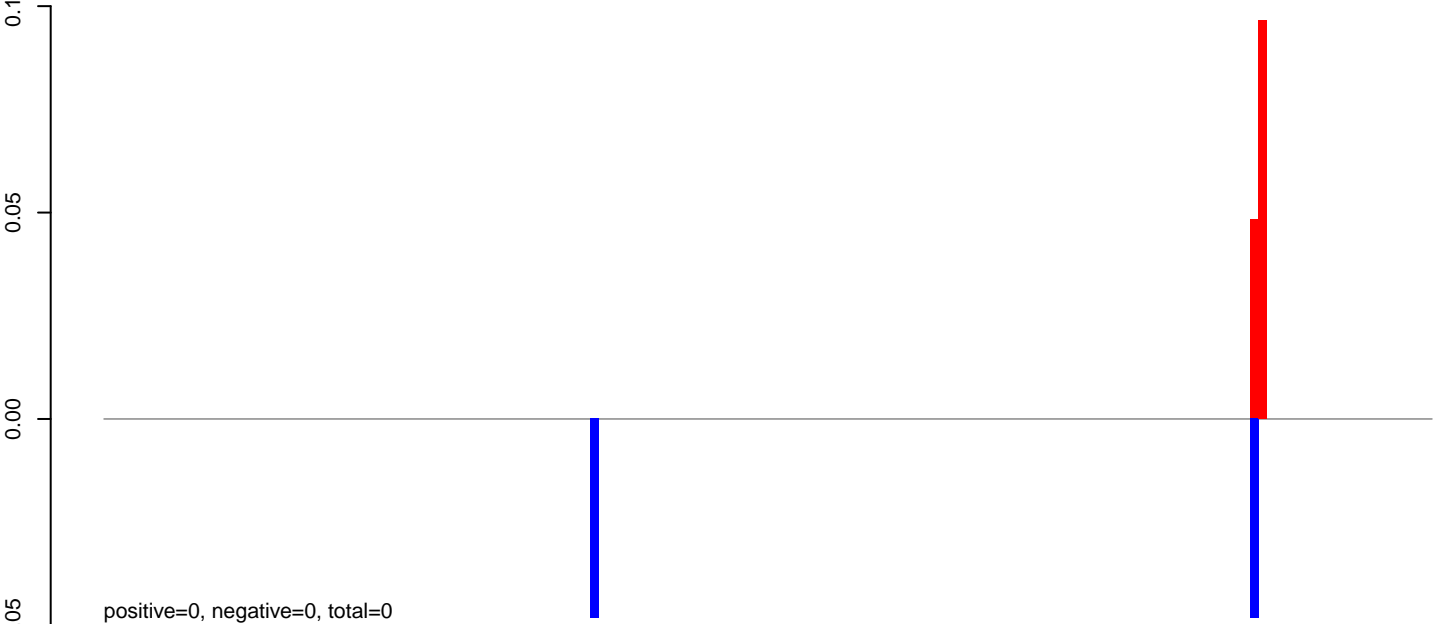

AeAeg_Aag2_NL.M3.24_35.rep

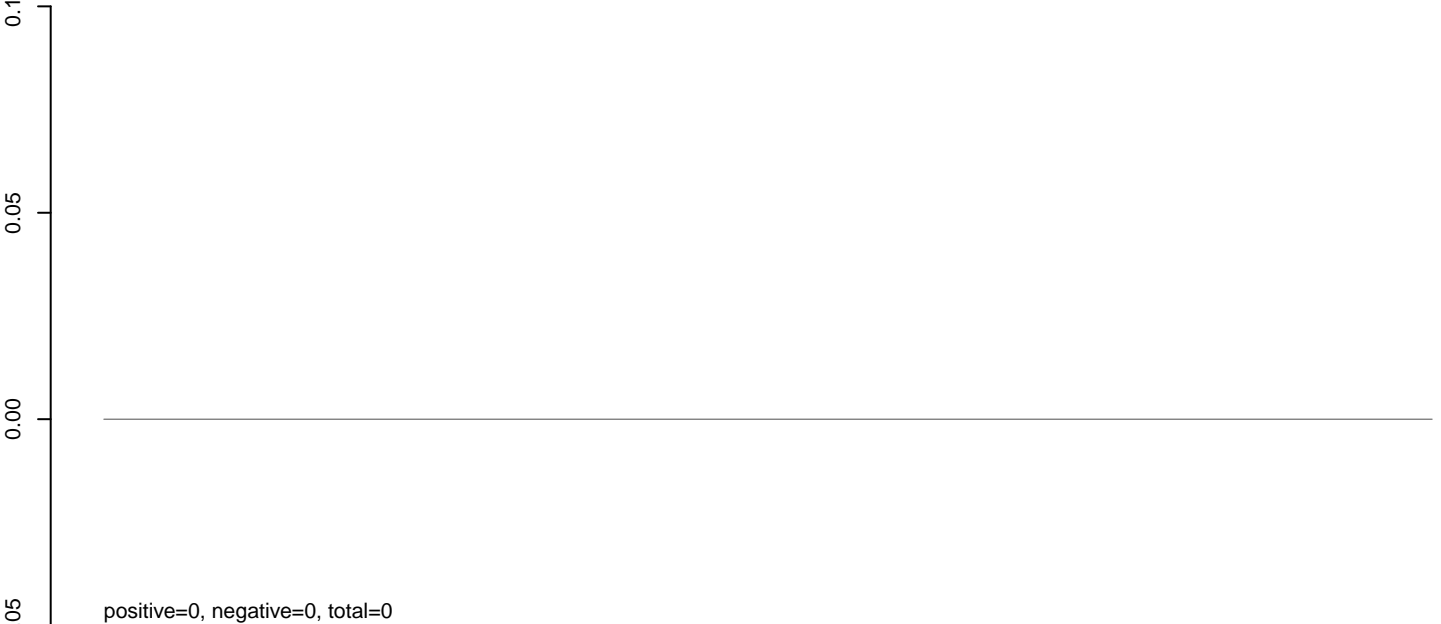

AeAeg_Aag2_NL.M3.rep

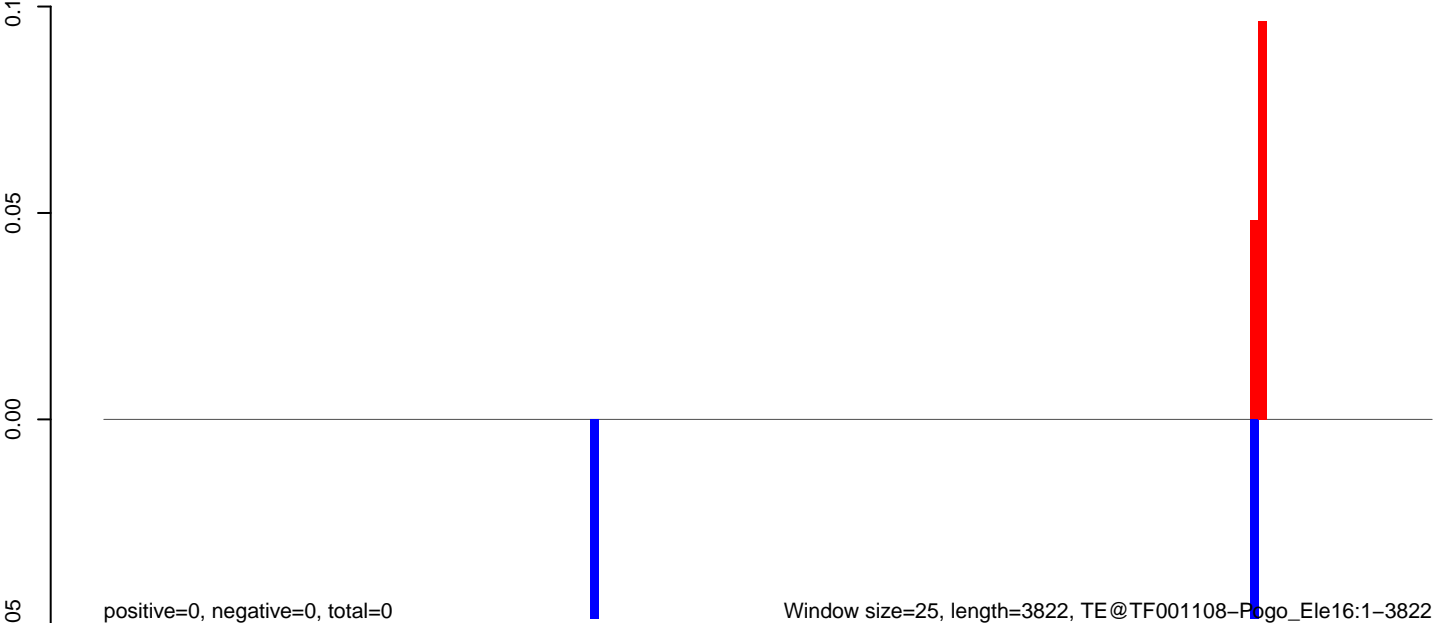

AeAeg_Aag2_NL.M3.18_23.rep

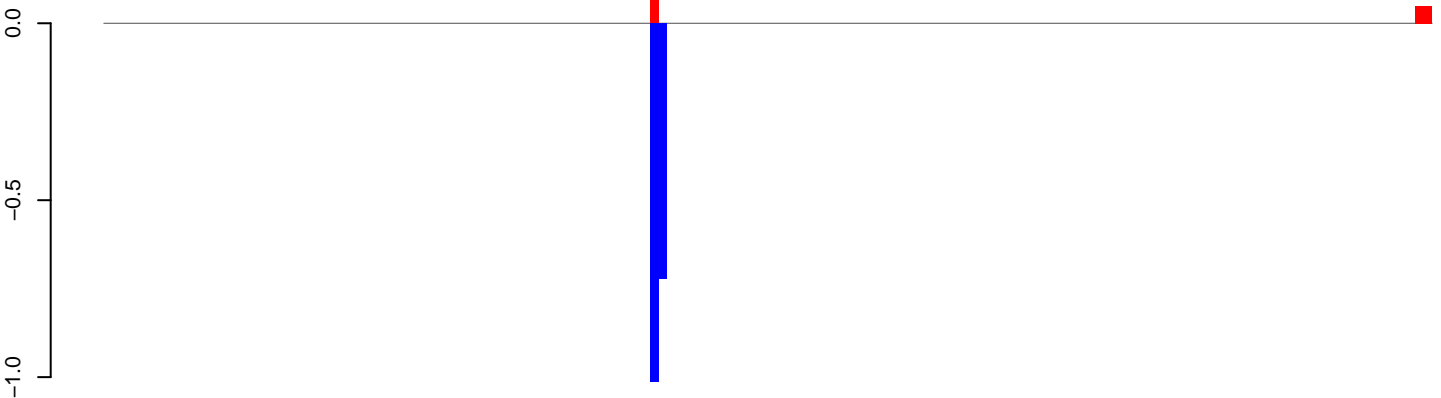

positive=0, negative=2, total=2

AeAeg_Aag2_NL.M3.24_35.rep

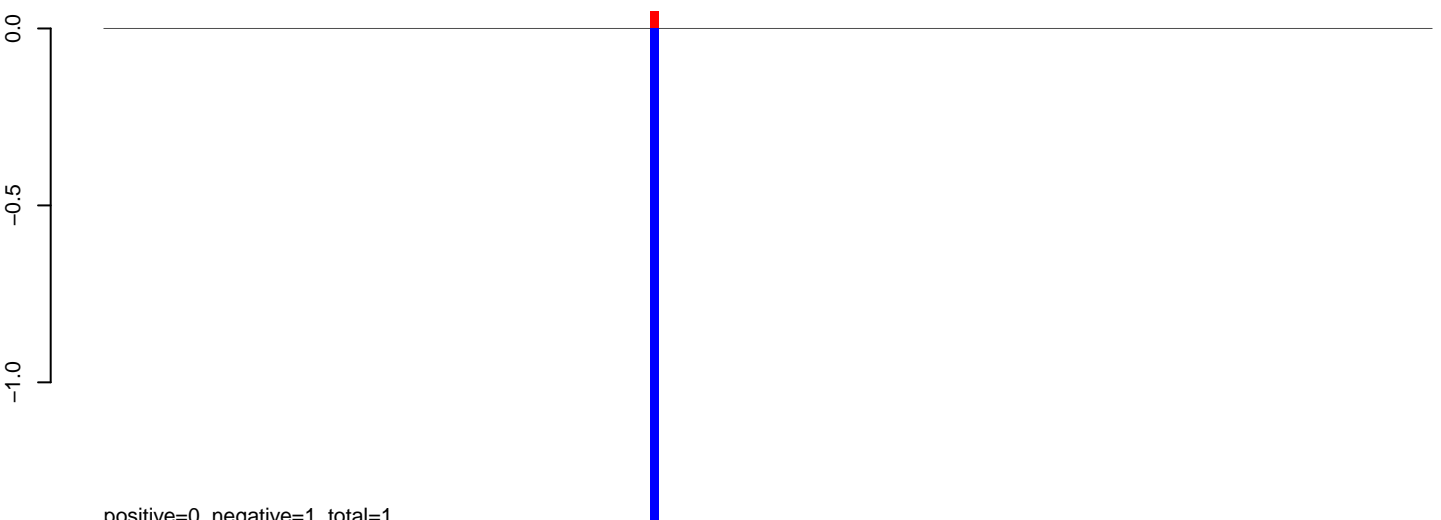

positive=0, negative=1, total=1

AeAeg_Aag2_NL.M3.rep

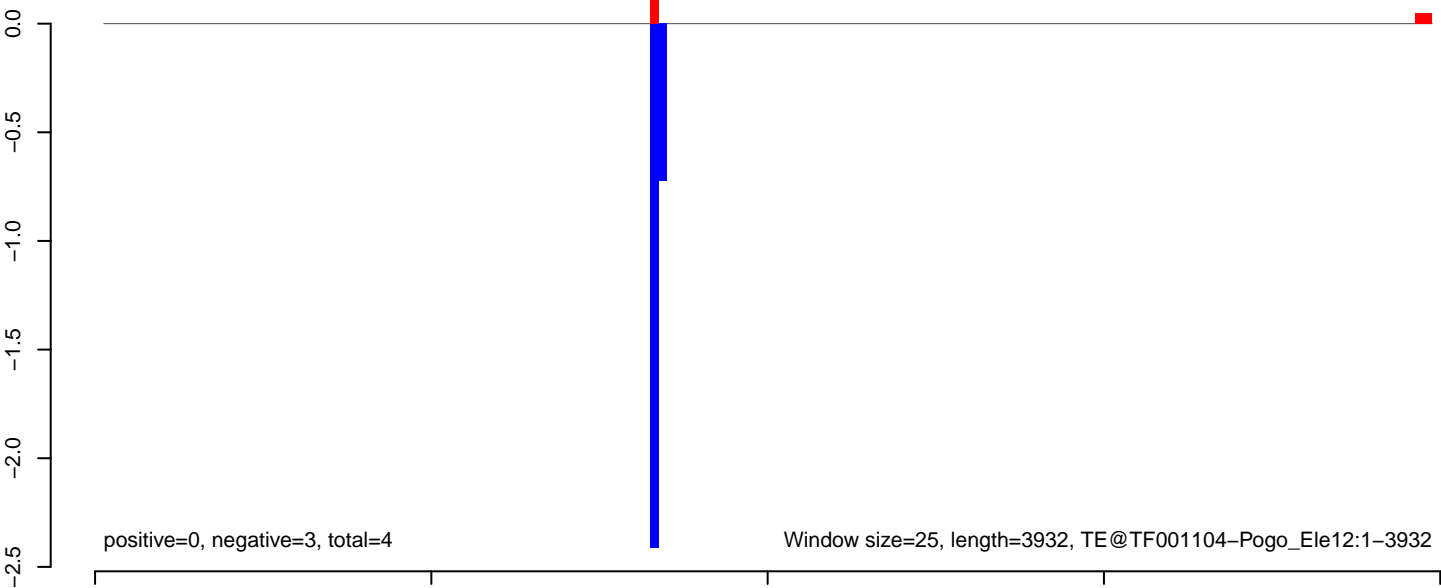

positive=0, negative=3, total=4

Window size=25, length=3932, TE@TF001104-Pogo_Ele12:1-3932

AeAeg_Aag2_NL.M3.18_23.rep

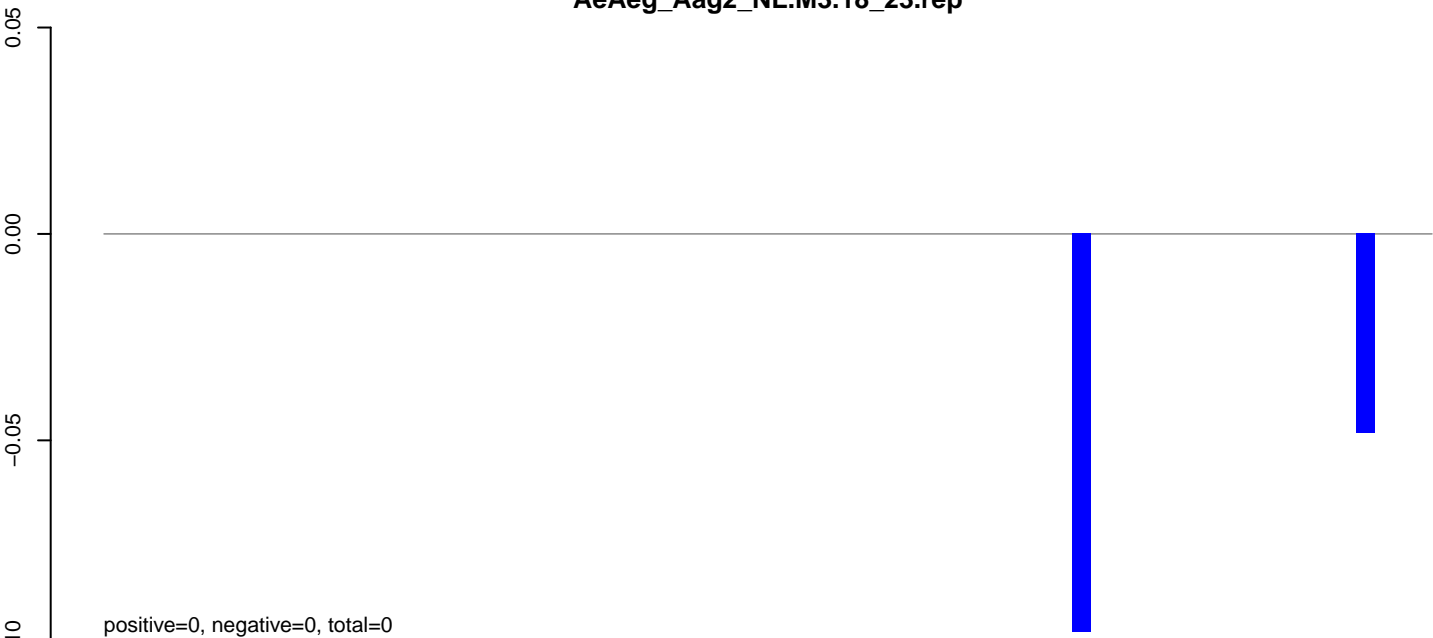

AeAeg_Aag2_NL.M3.24_35.rep



AeAeg_Aag2_NL.M3.rep

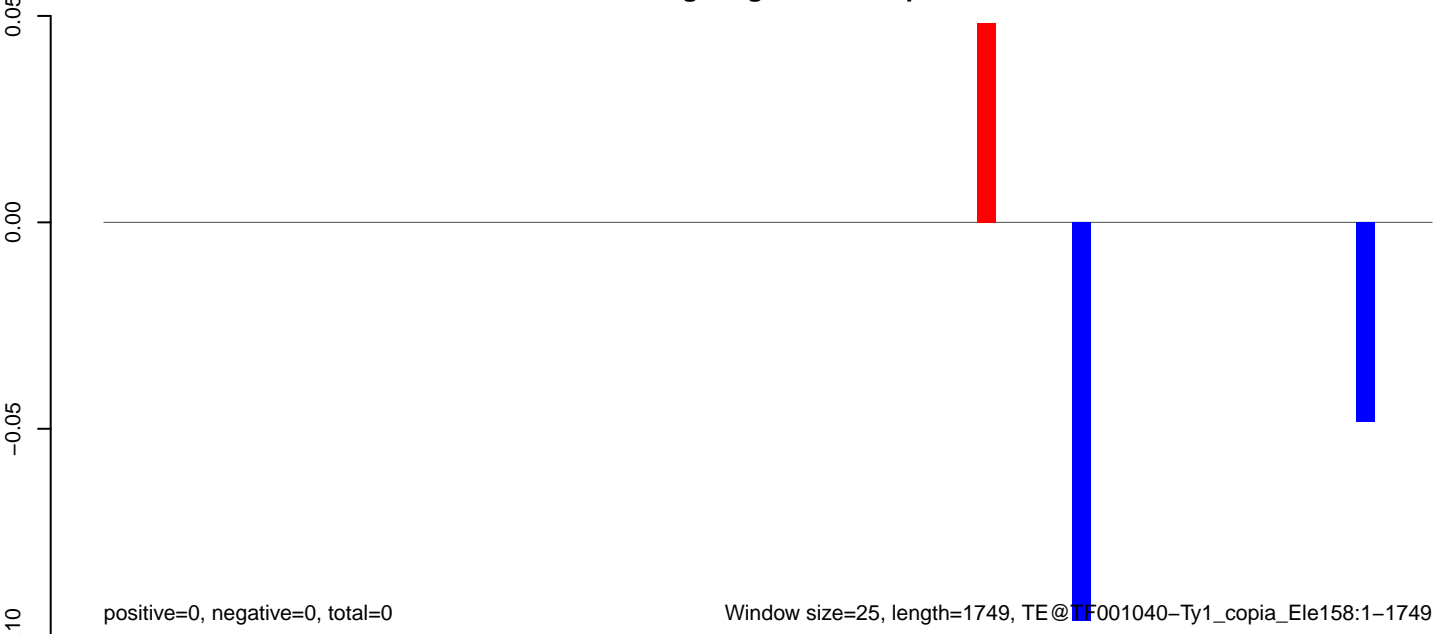

Window size=25, length=1749, TE@TF001040-Ty1_copia_Ele158:1-1749

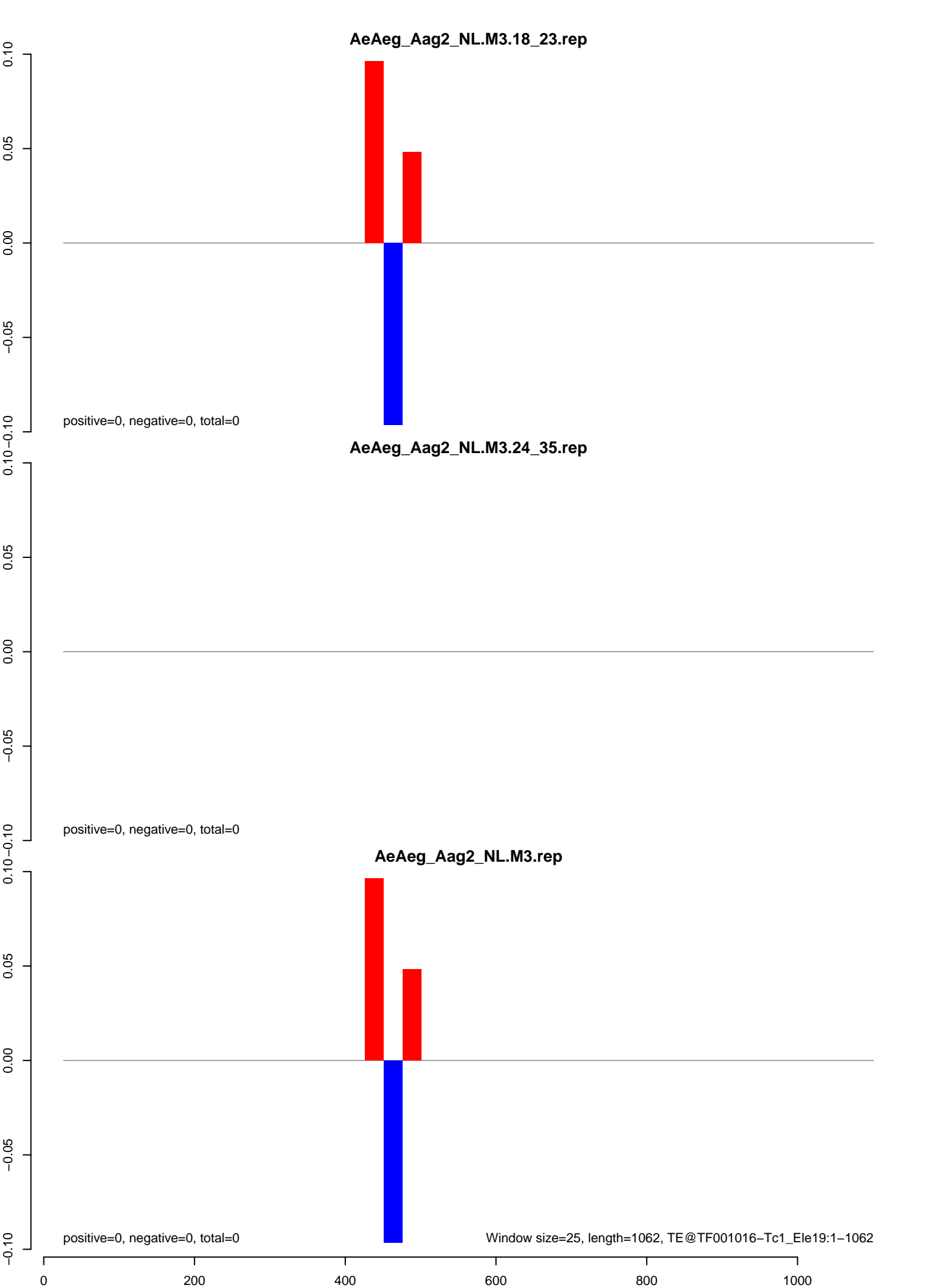

AeAeg_Aag2_NL.M3.18_23.rep



AeAeg_Aag2_NL.M3.24_35.rep



AeAeg_Aag2_NL.M3.rep

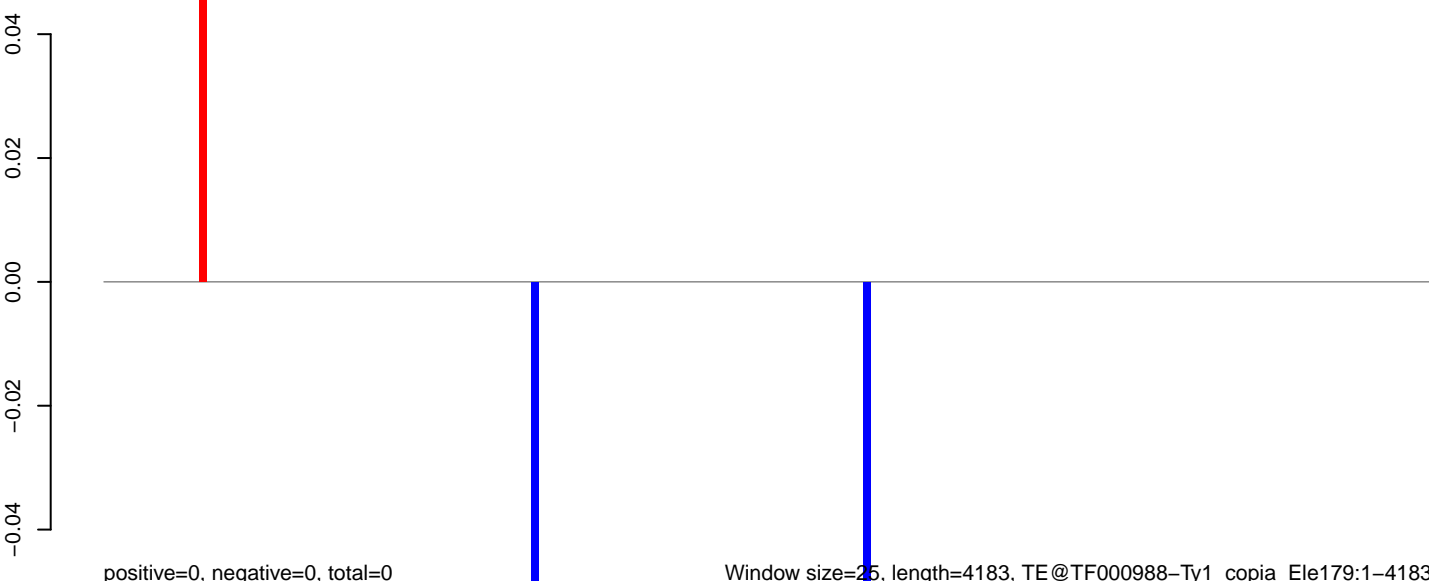

0 1000 2000 3000 4000

AeAeg_Aag2_NL.M3.18_23.rep



AeAeg_Aag2_NL.M3.24_35.rep

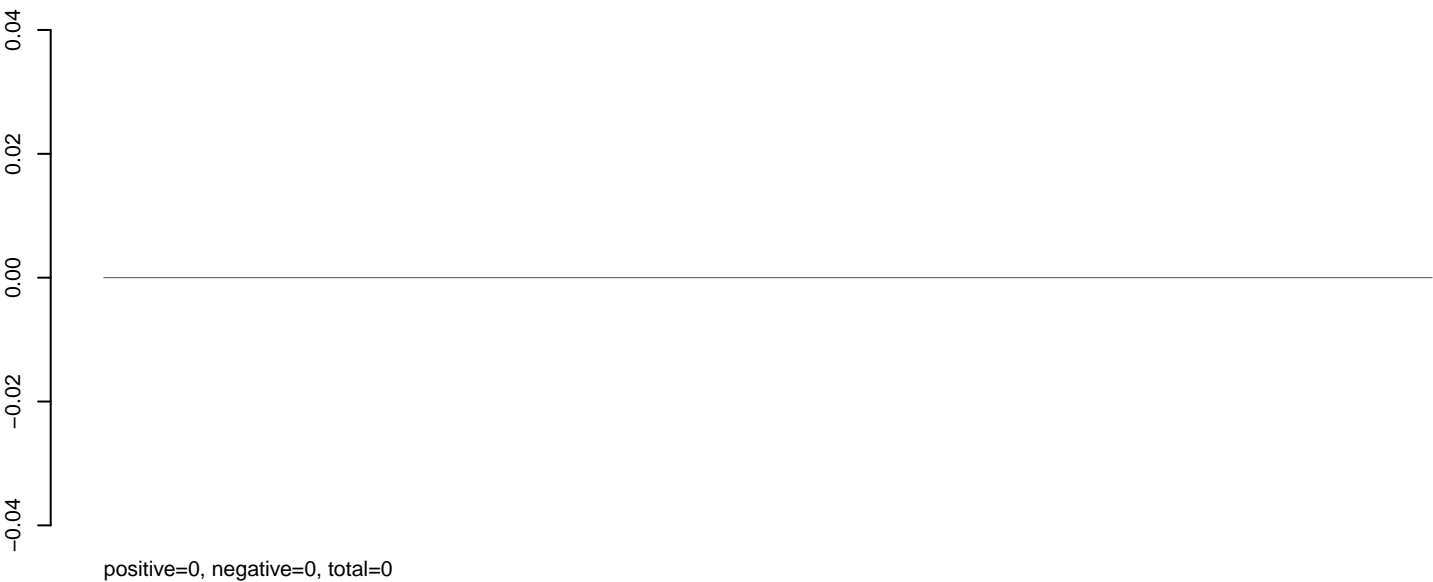

AeAeg_Aag2_NL.M3.rep

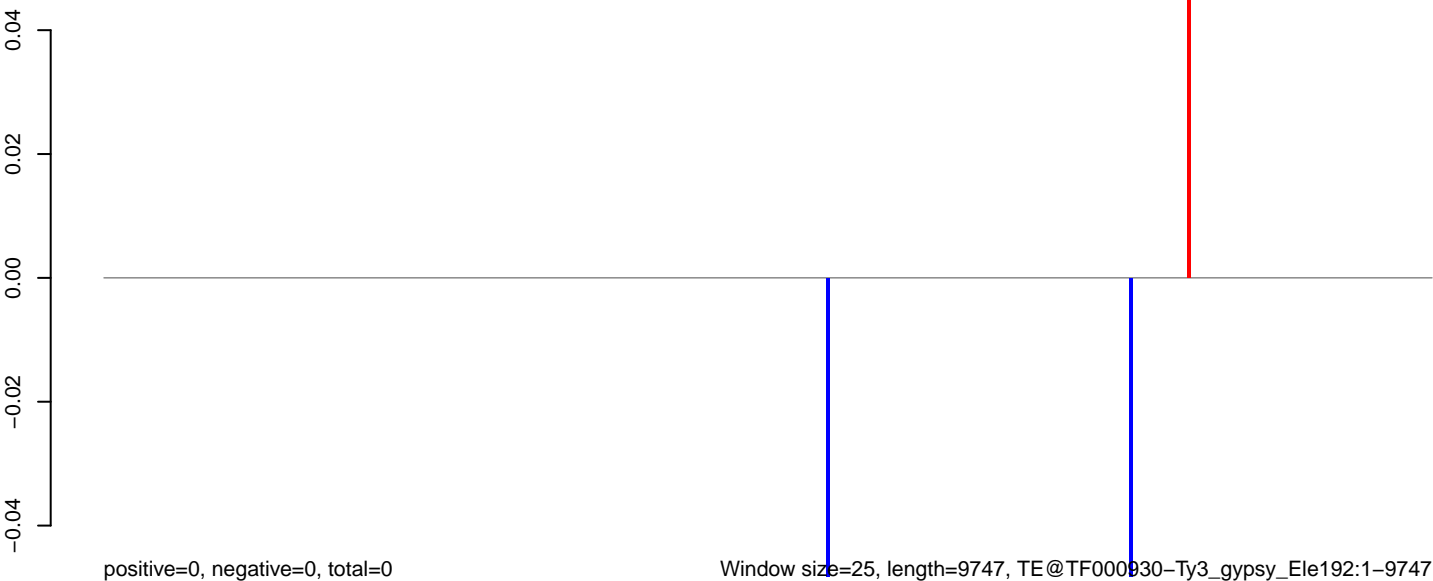

0 2000 4000 6000 8000 10000

AeAeg_Aag2_NL.M3.18_23.rep

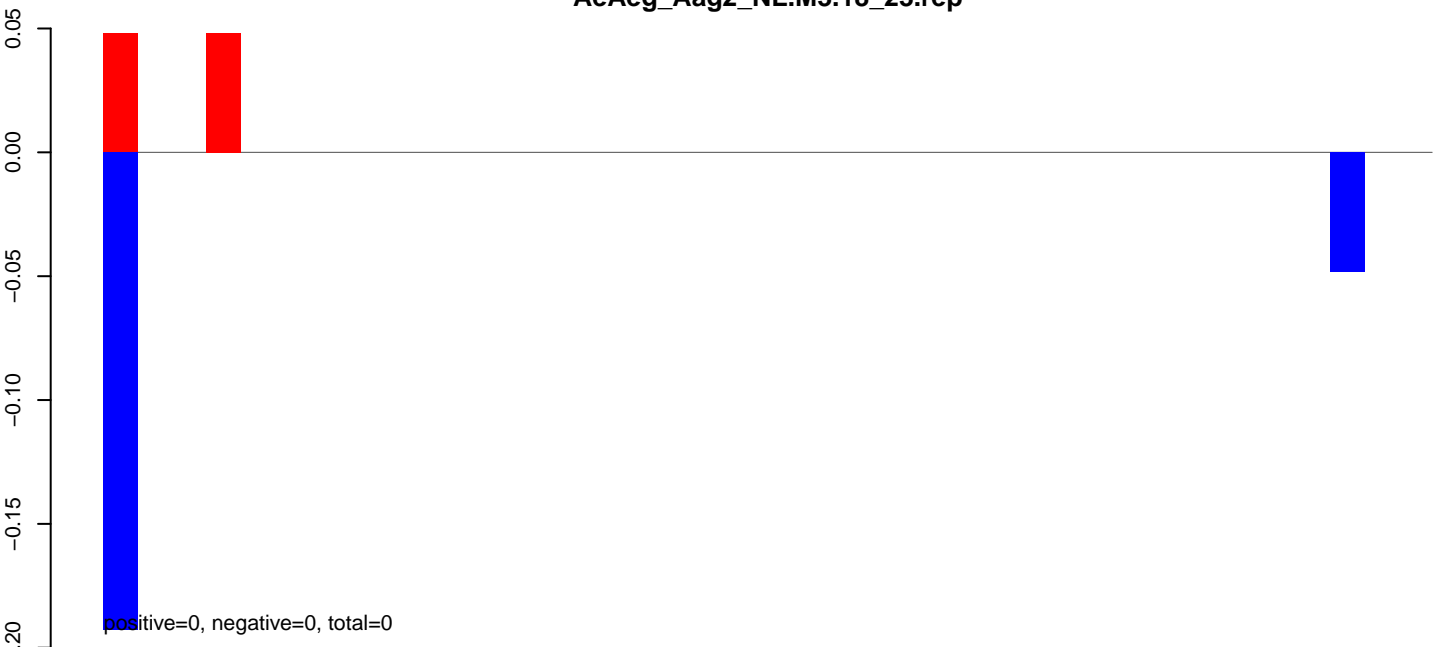

AeAeg_Aag2_NL.M3.24_35.rep

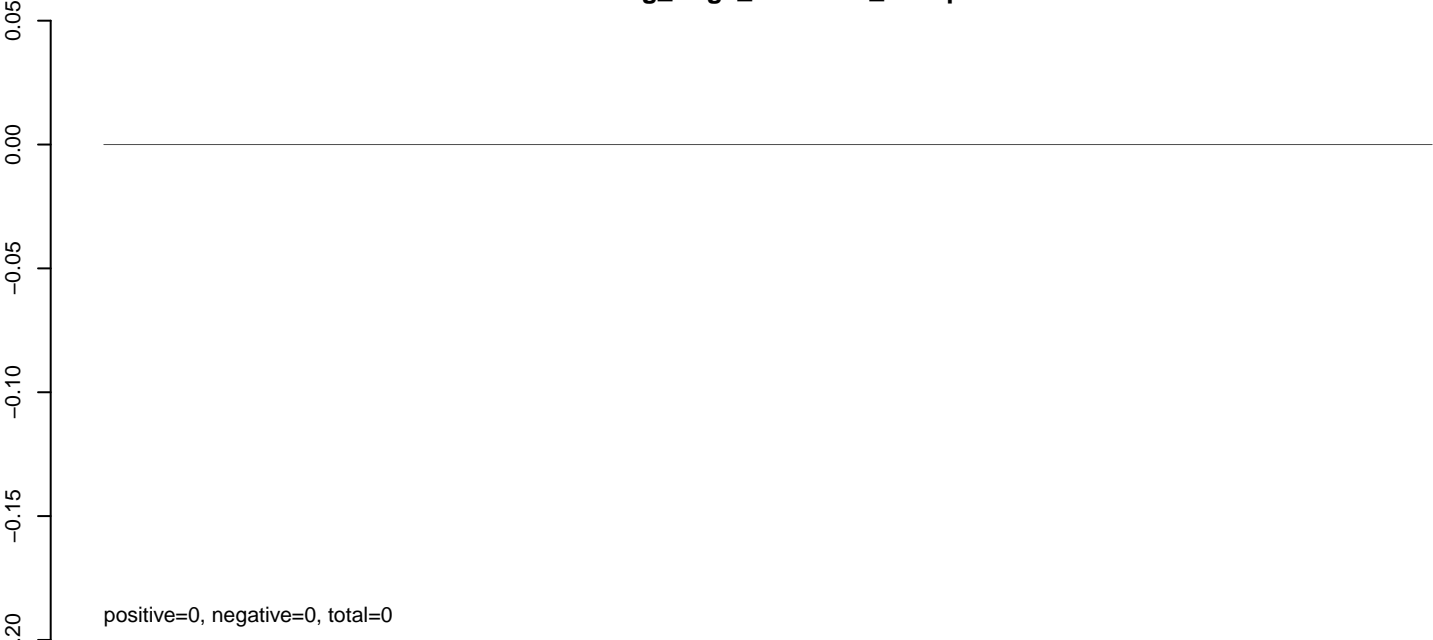

AeAeg_Aag2_NL.M3.rep

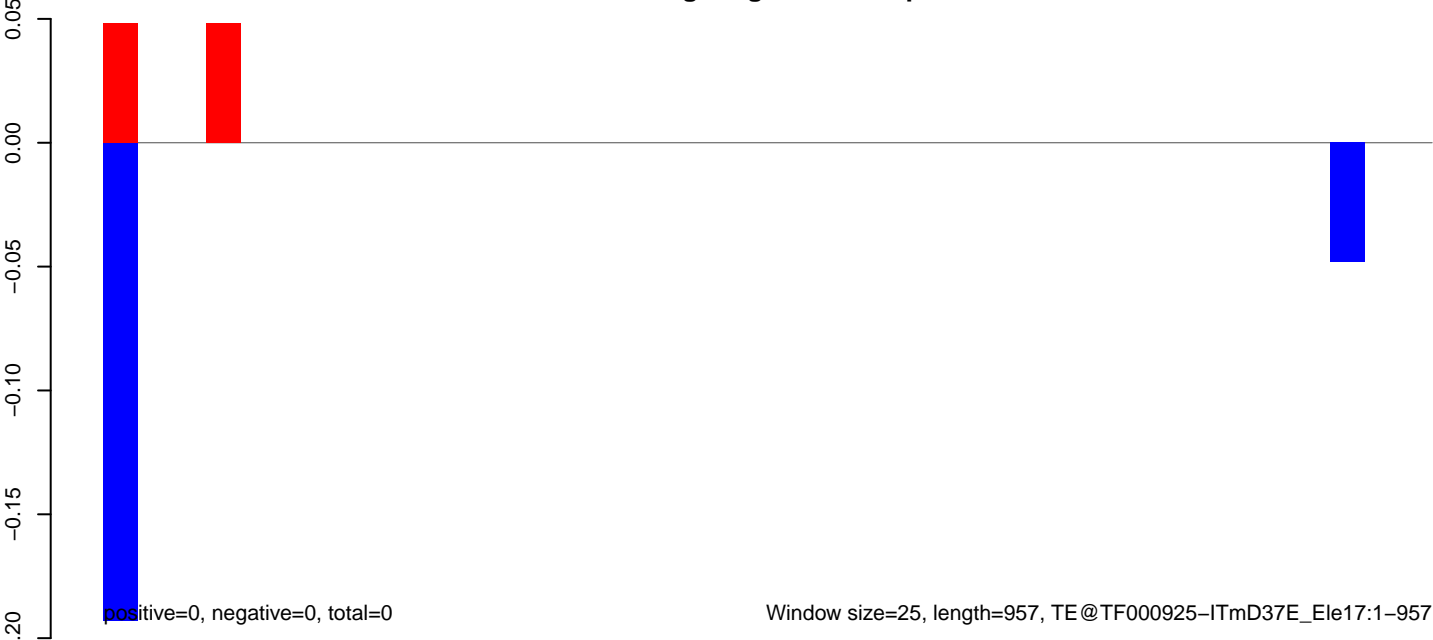

AeAeg_Aag2_NL.M3.18_23.rep



AeAeg_Aag2_NL.M3.24_35.rep



AeAeg_Aag2_NL.M3.rep

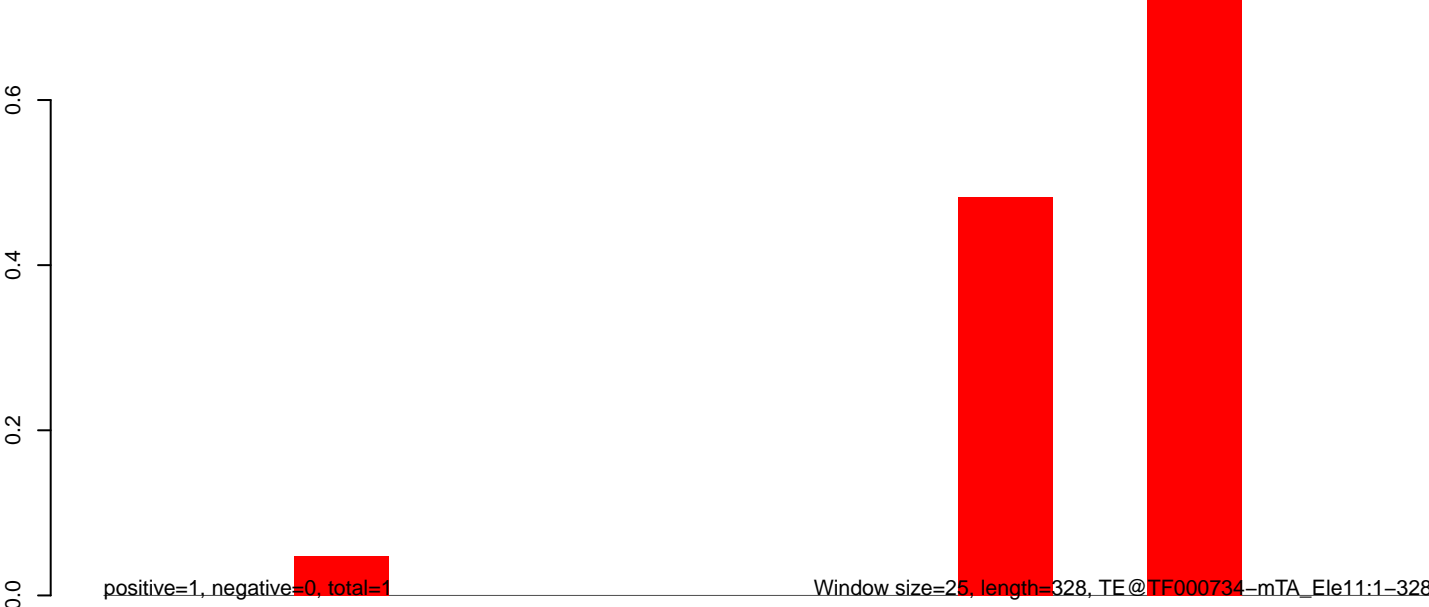

50 100 150 200 250 300 350

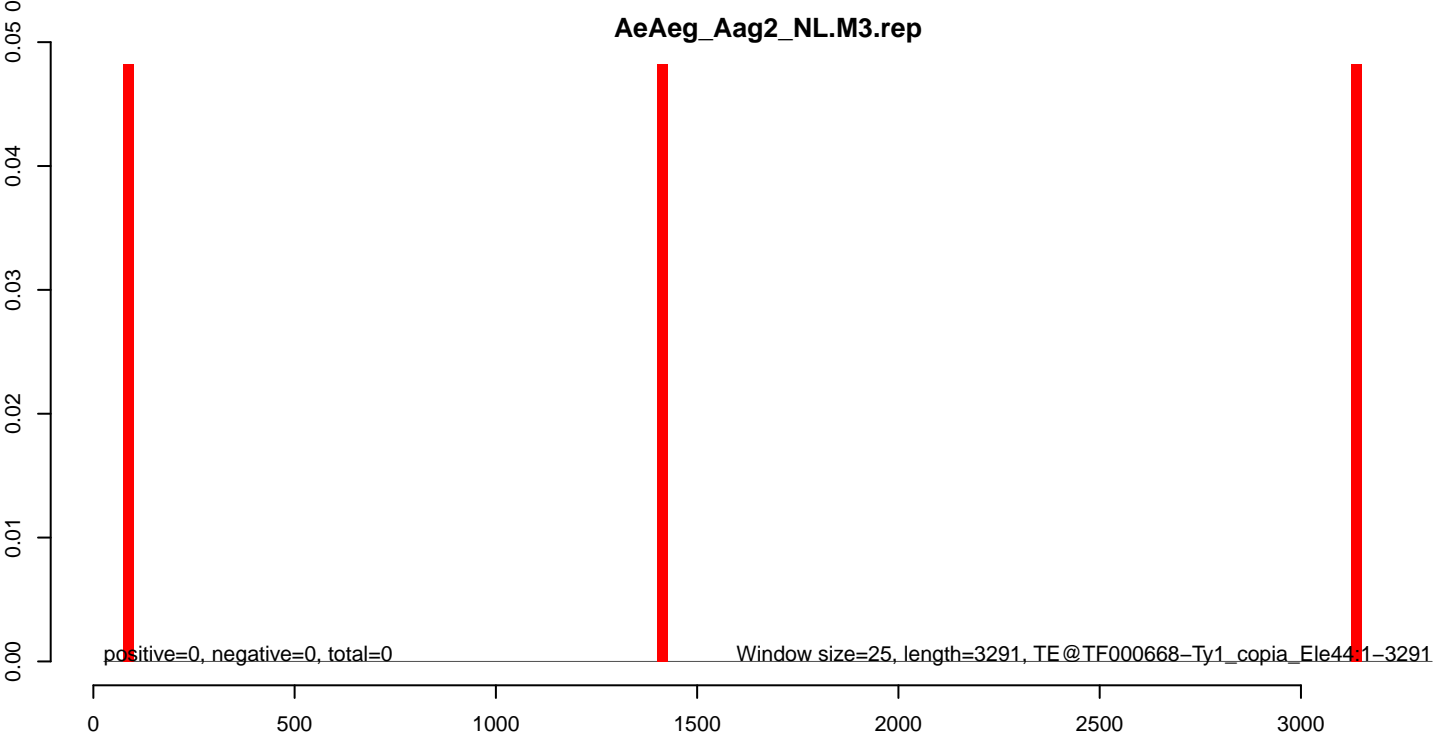
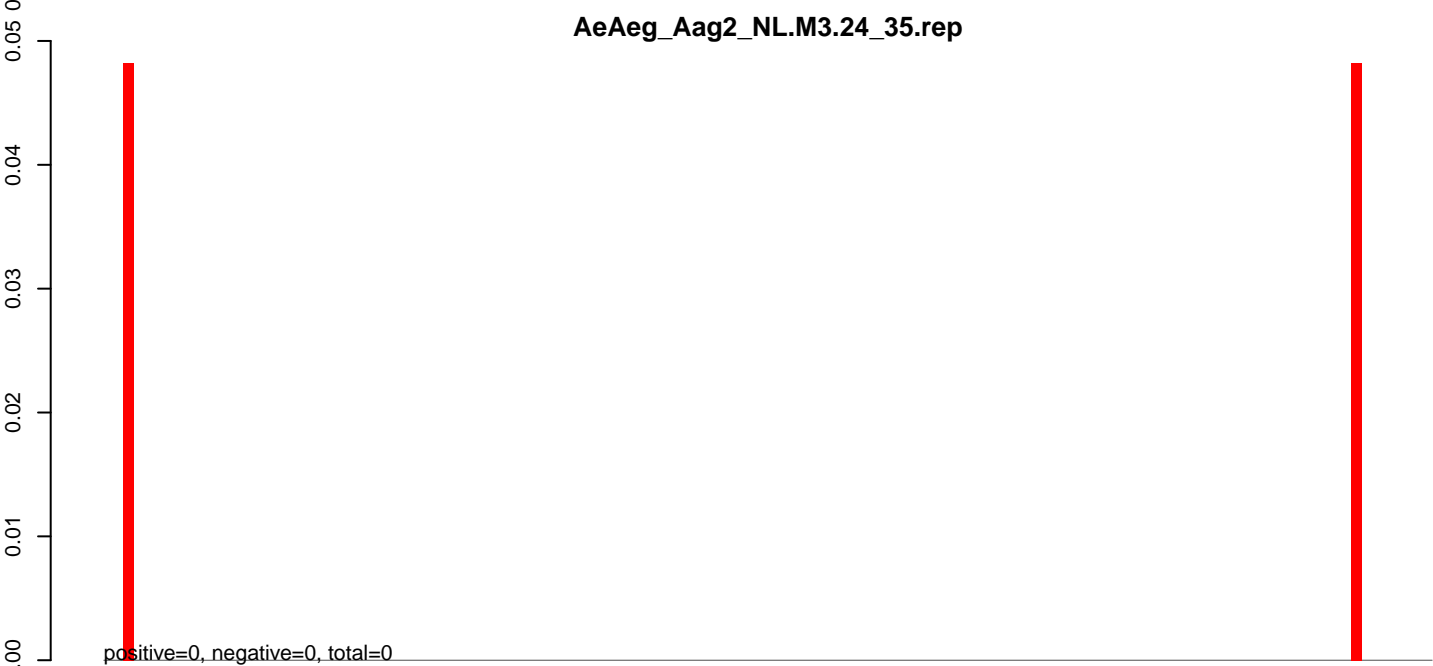
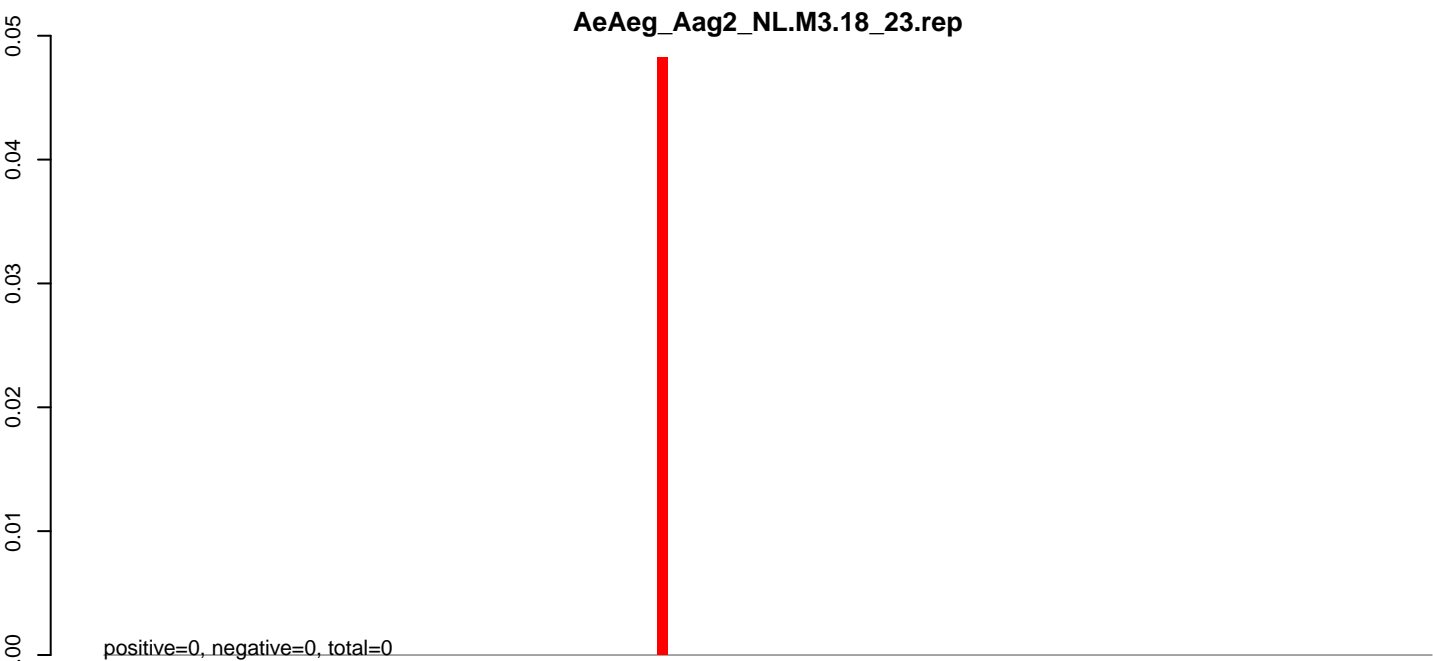

AeAeg_Aag2_NL.M3.18_23.rep



AeAeg_Aag2_NL.M3.24_35.rep

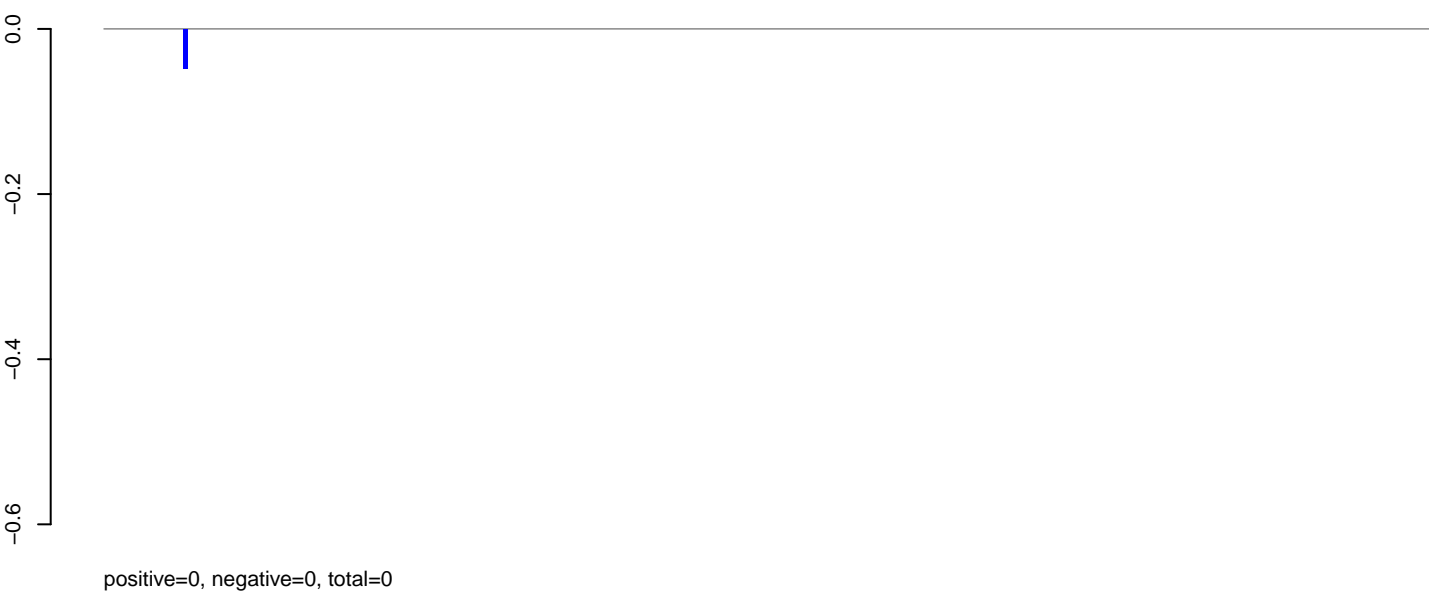

AeAeg_Aag2_NL.M3.rep

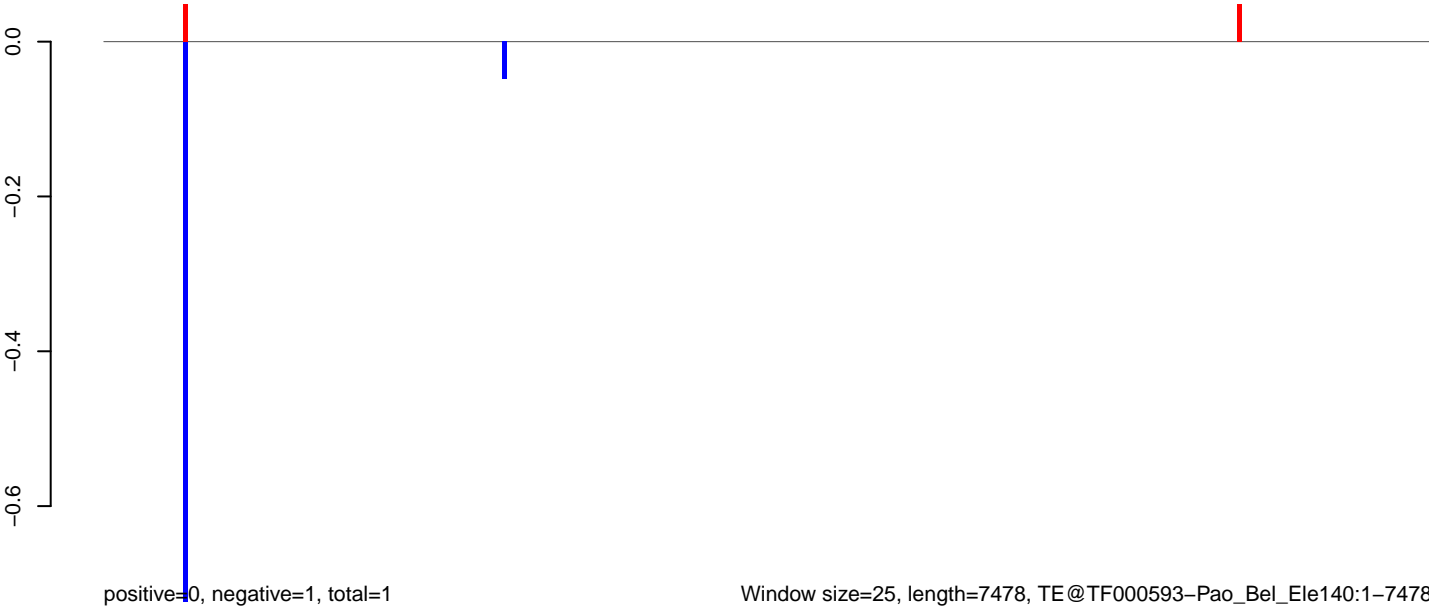

AeAeg_Aag2_NL.M3.18_23.rep

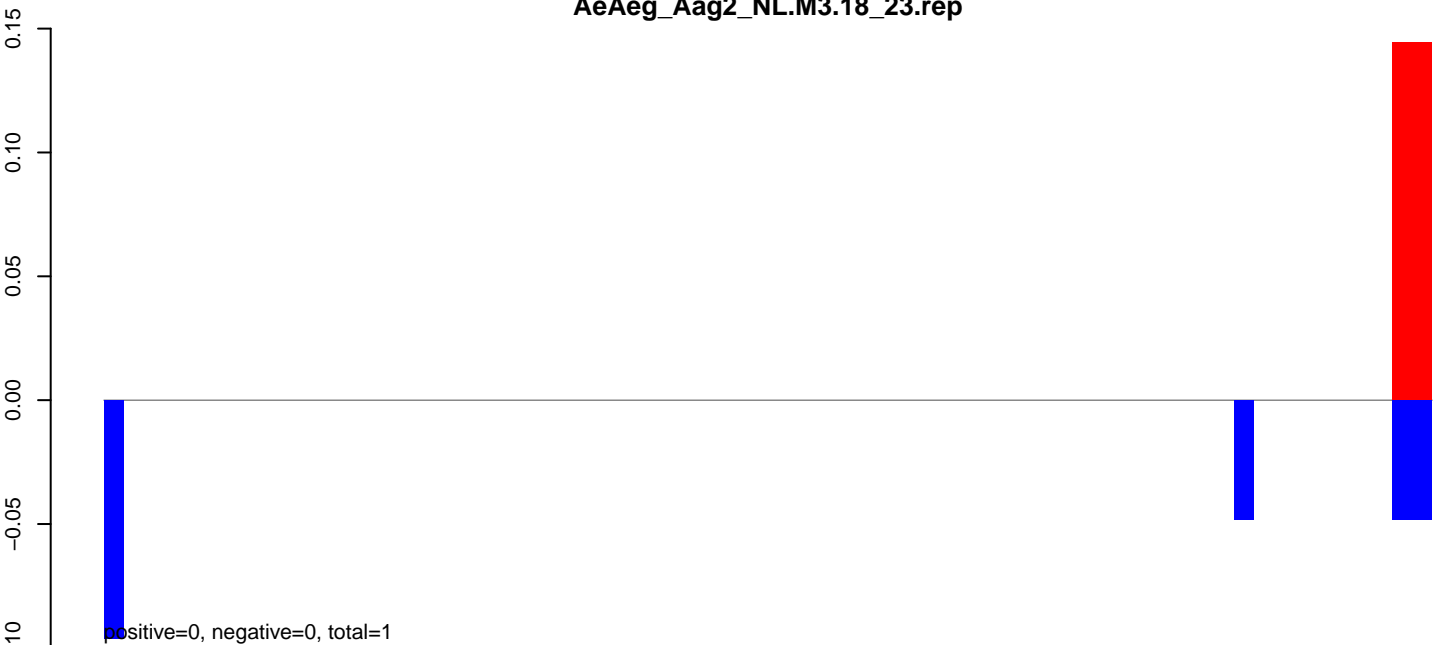

AeAeg_Aag2_NL.M3.24_35.rep

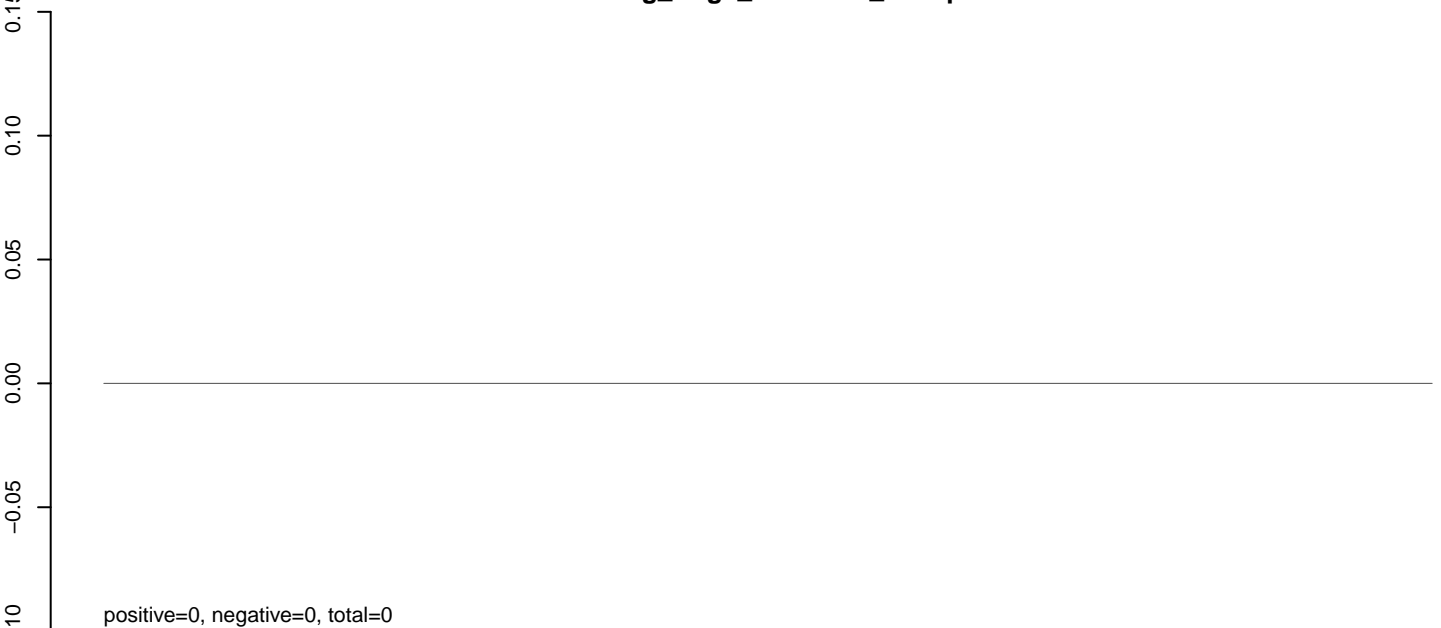

AeAeg_Aag2_NL.M3.rep

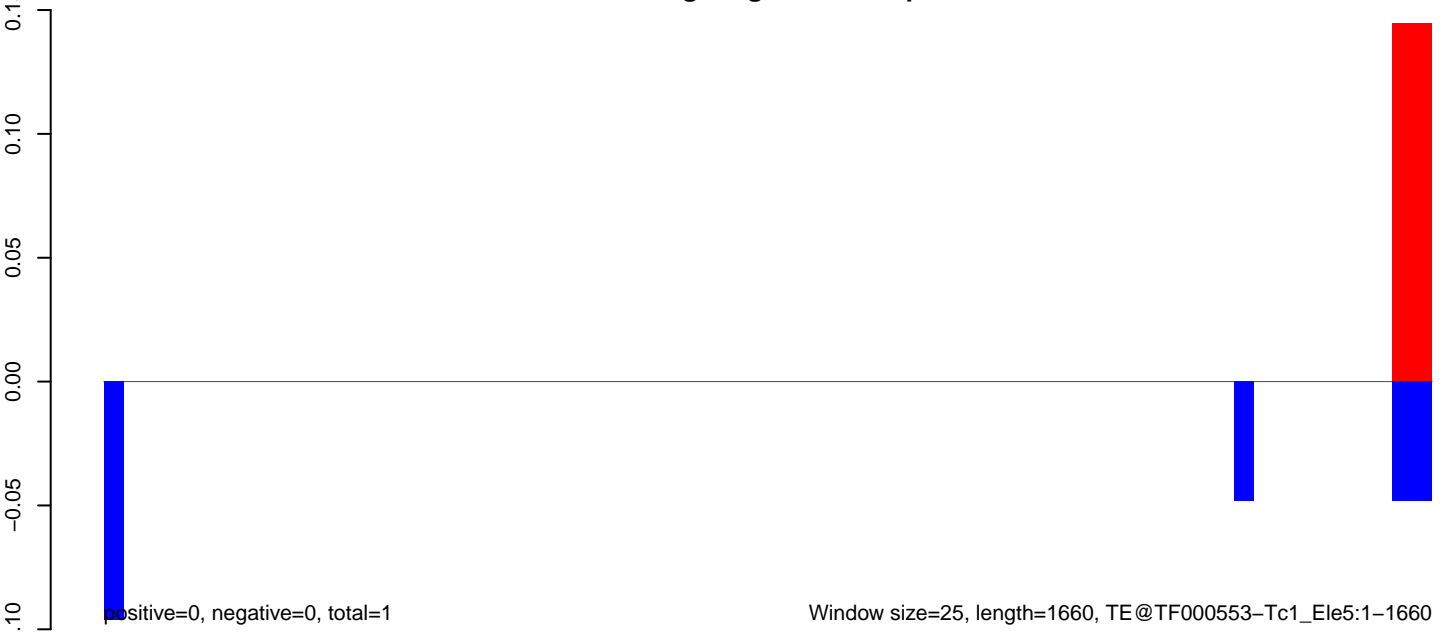

AeAeg_Aag2_NL.M3.18_23.rep

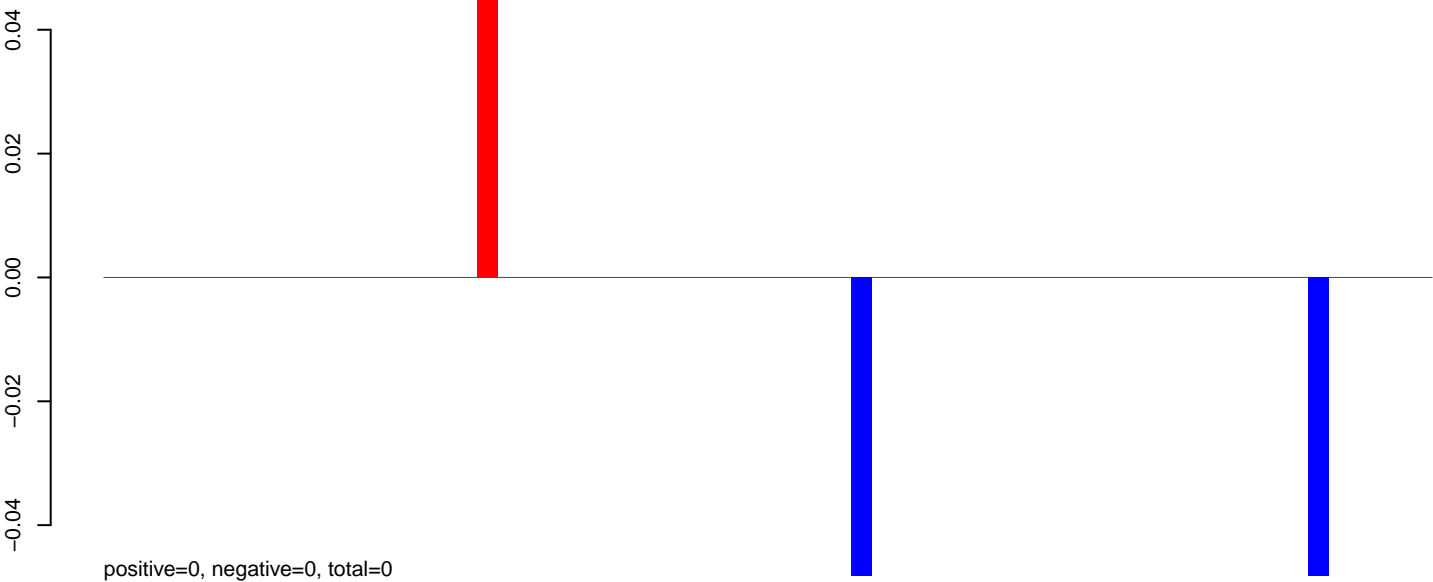

AeAeg_Aag2_NL.M3.24_35.rep

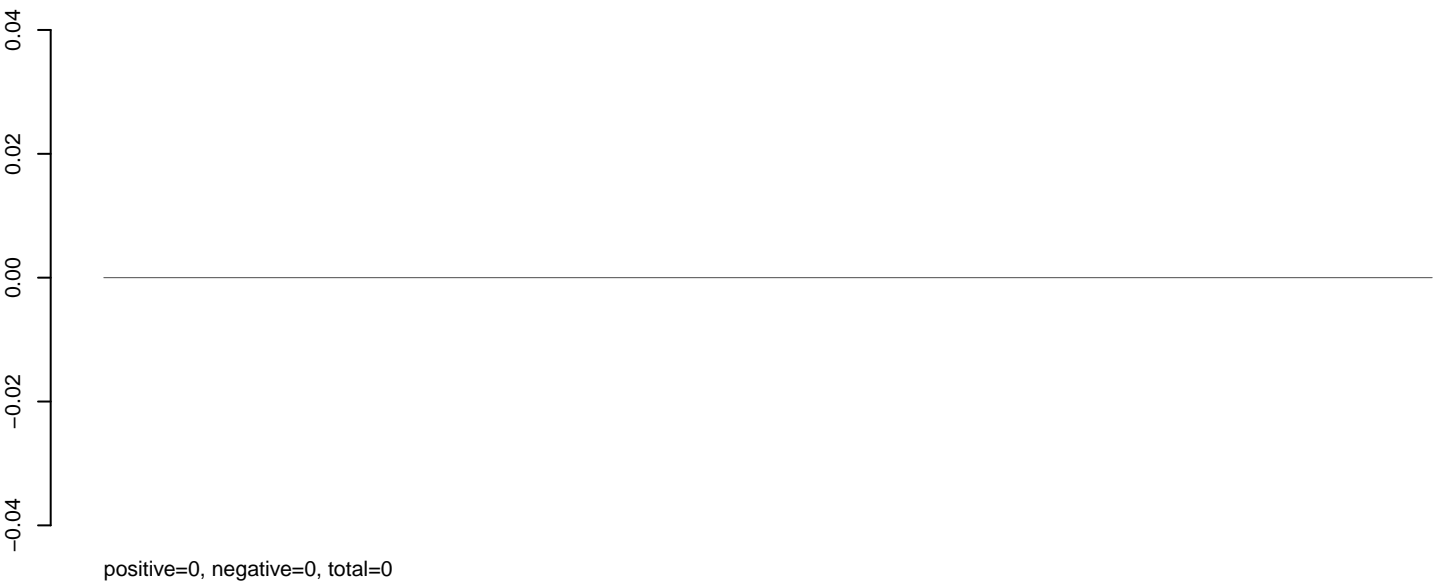

AeAeg_Aag2_NL.M3.rep

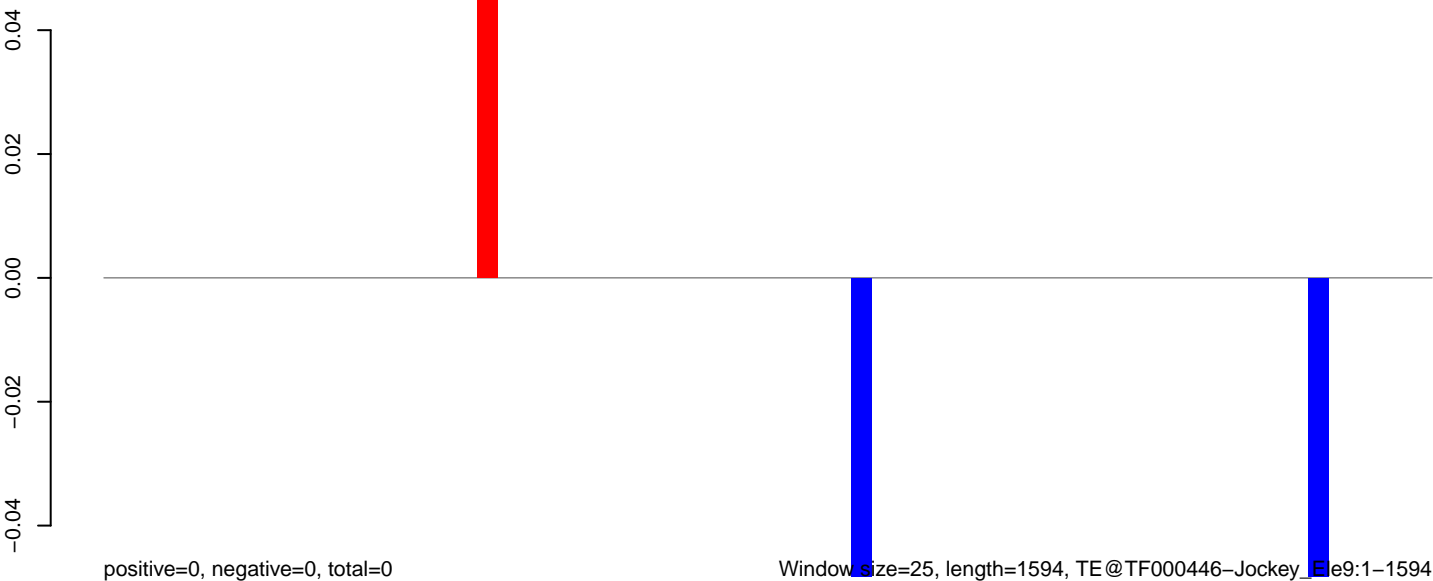

AeAeg_Aag2_NL.M3.18_23.rep

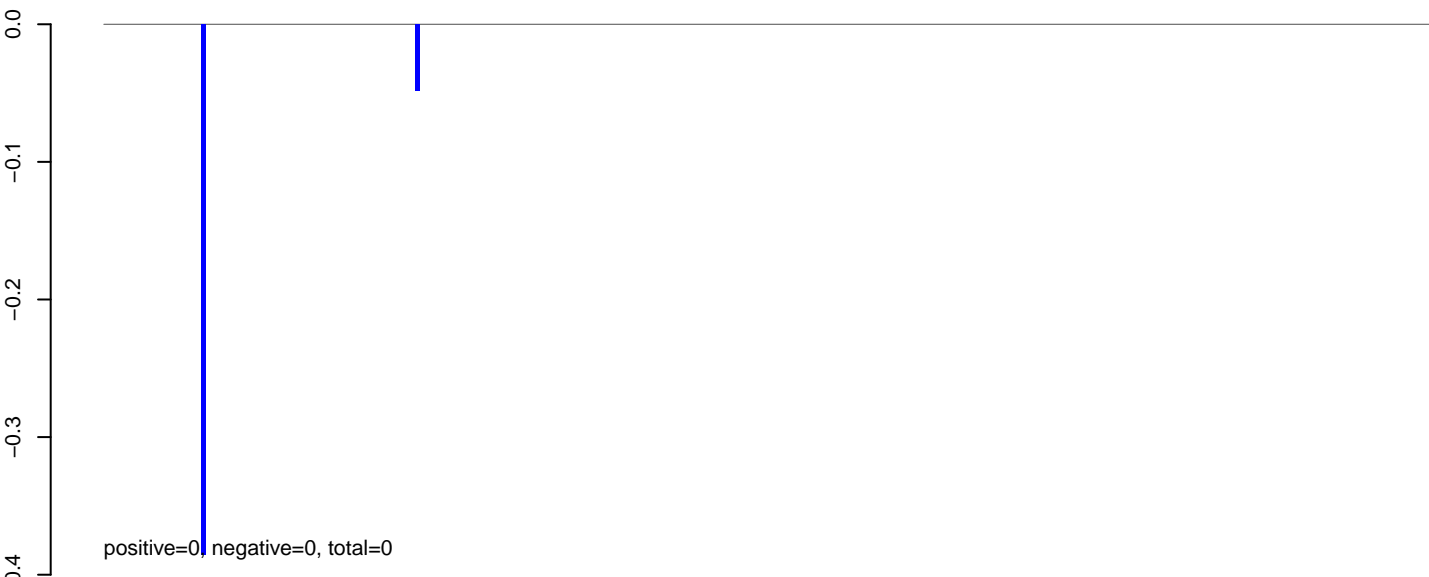

AeAeg_Aag2_NL.M3.24_35.rep

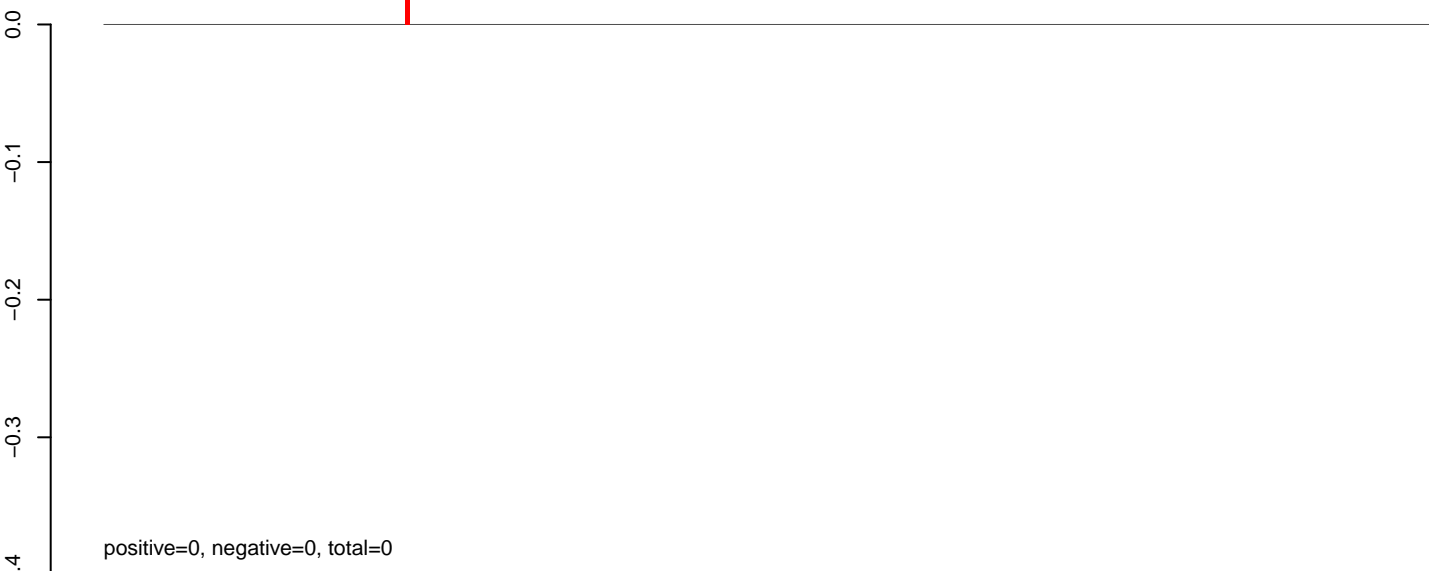

AeAeg_Aag2_NL.M3.rep



AeAeg_Aag2_NL.M3.18_23.rep

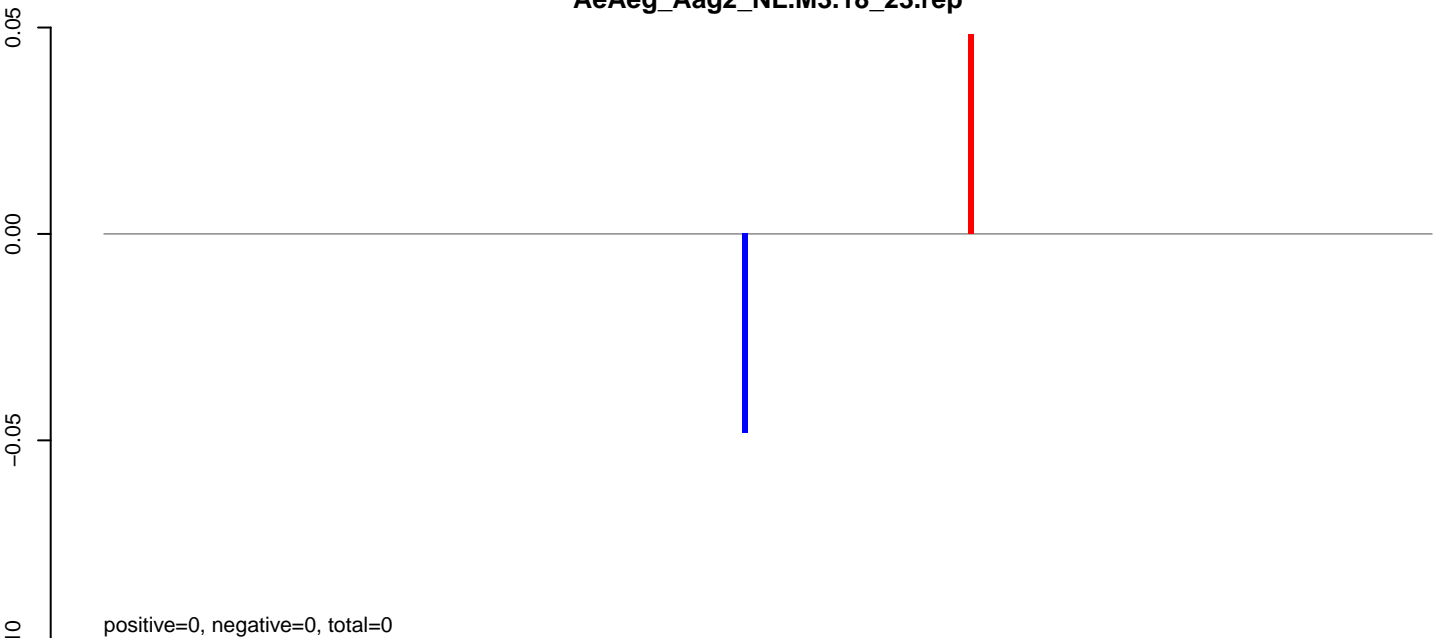

AeAeg_Aag2_NL.M3.24_35.rep

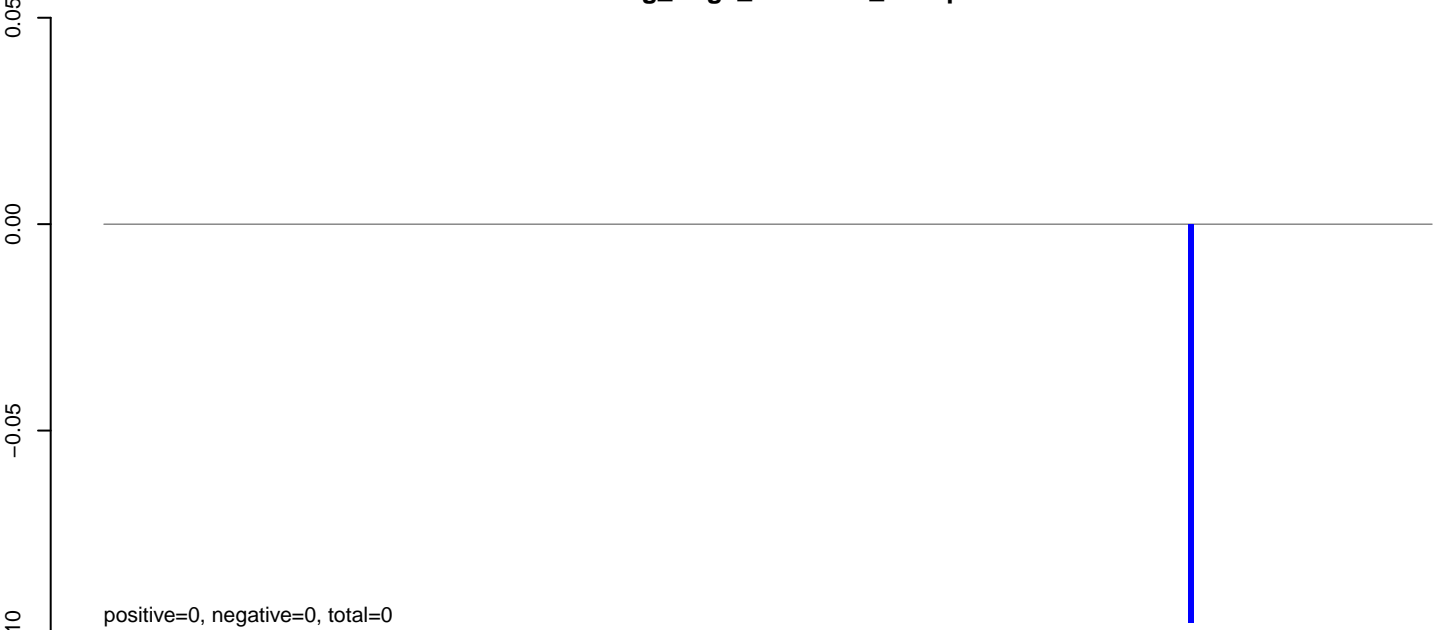

AeAeg_Aag2_NL.M3.rep

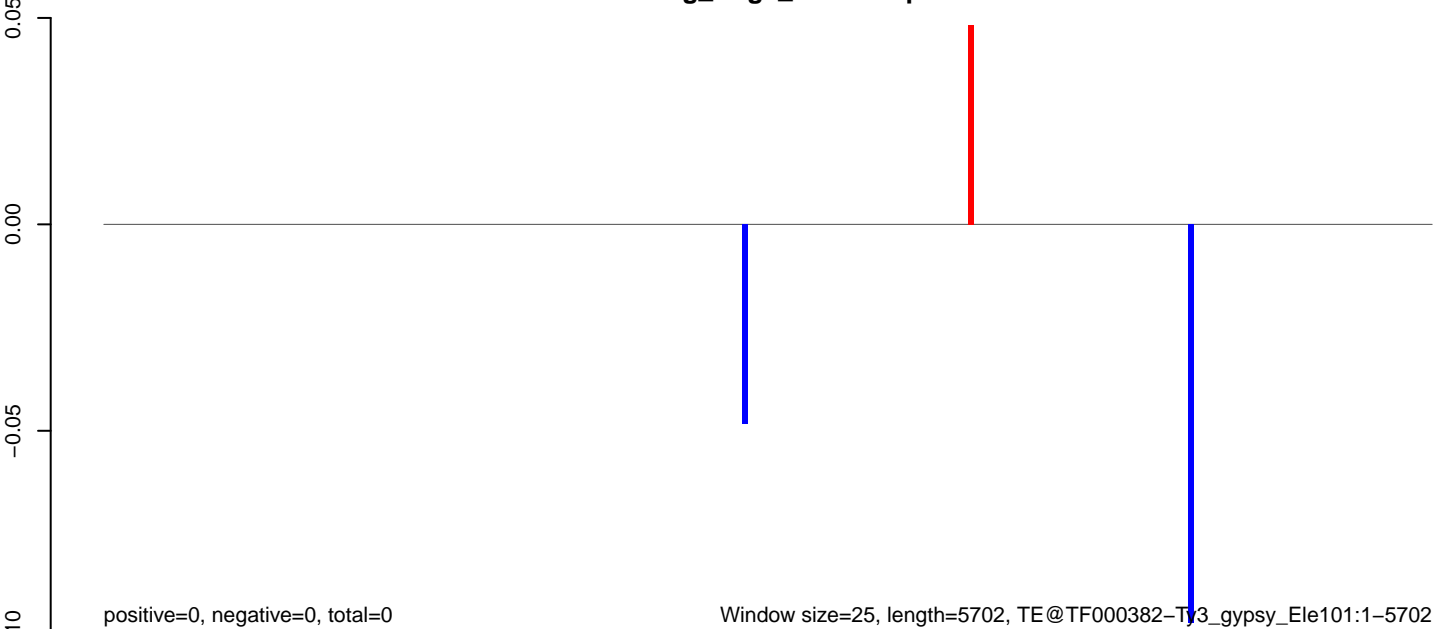

AeAeg_Aag2_NL.M3.18_23.rep



AeAeg_Aag2_NL.M3.24_35.rep

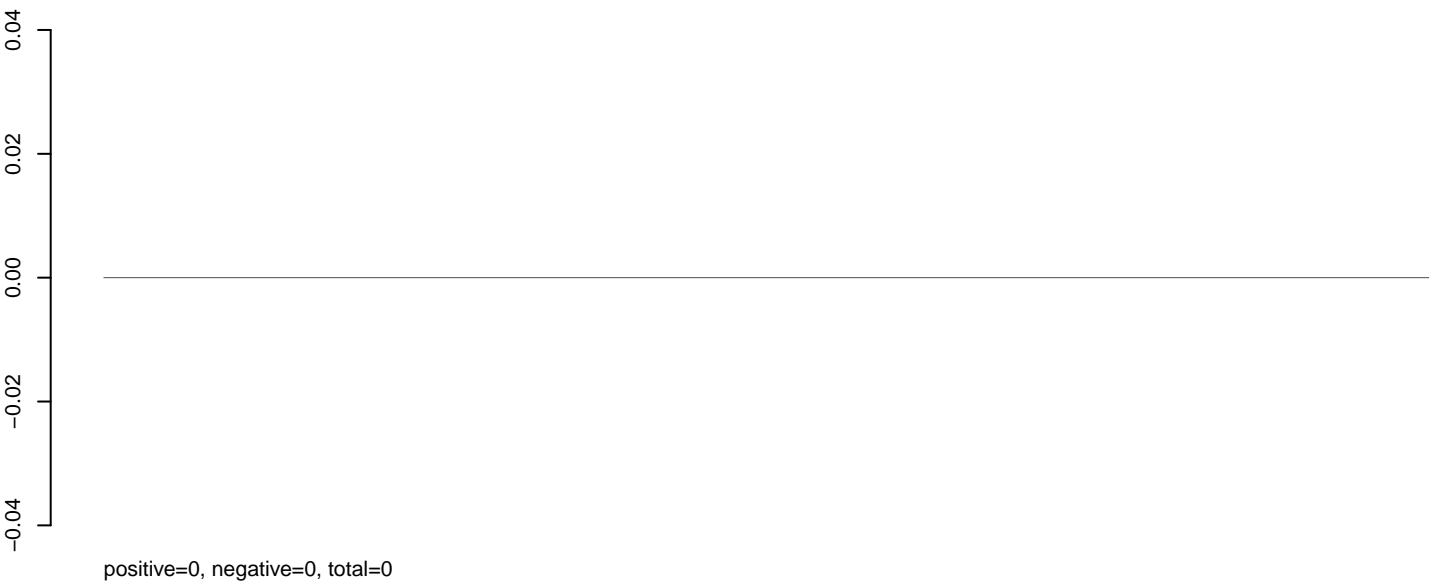

AeAeg_Aag2_NL.M3.rep

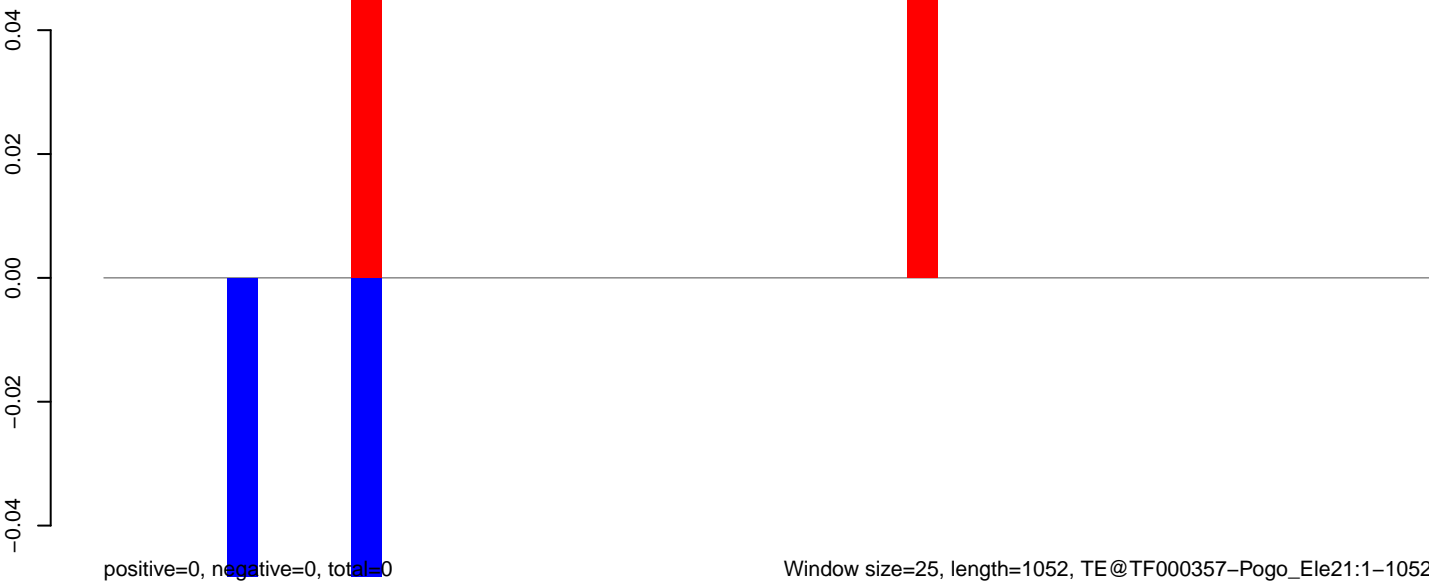

AeAeg_Aag2_NL.M3.18_23.rep

0.00
-0.02
-0.04
-0.06
-0.08
-0.10
0.00
-0.02
-0.04
-0.06
-0.08
-0.10
0.00
-0.02
-0.04
-0.06
-0.08
-0.10

positive=0, negative=0, total=0

AeAeg_Aag2_NL.M3.24_35.rep

positive=0, negative=0, total=0

AeAeg_Aag2_NL.M3.rep

positive=0, negative=0, total=0

Window size=25, length=3613, TE@TF000223-I_ele33:1-3613

0 1000 2000 3000

AeAeg_Aag2_NL.M3.18_23.rep

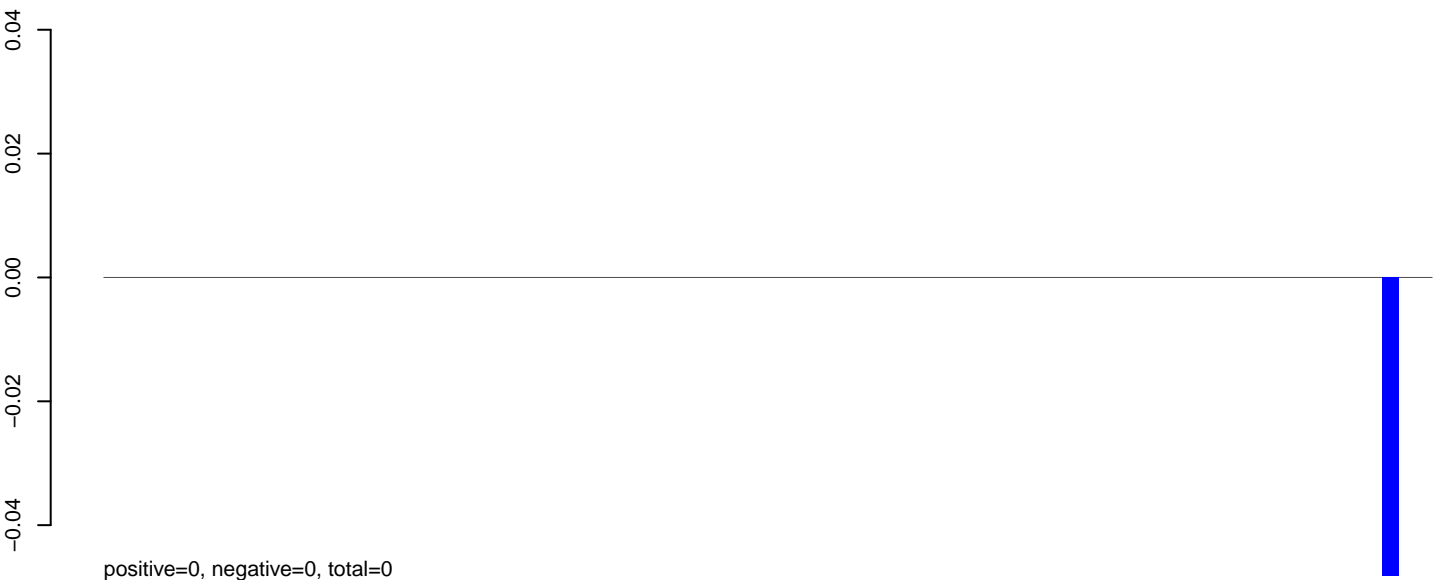

AeAeg_Aag2_NL.M3.24_35.rep

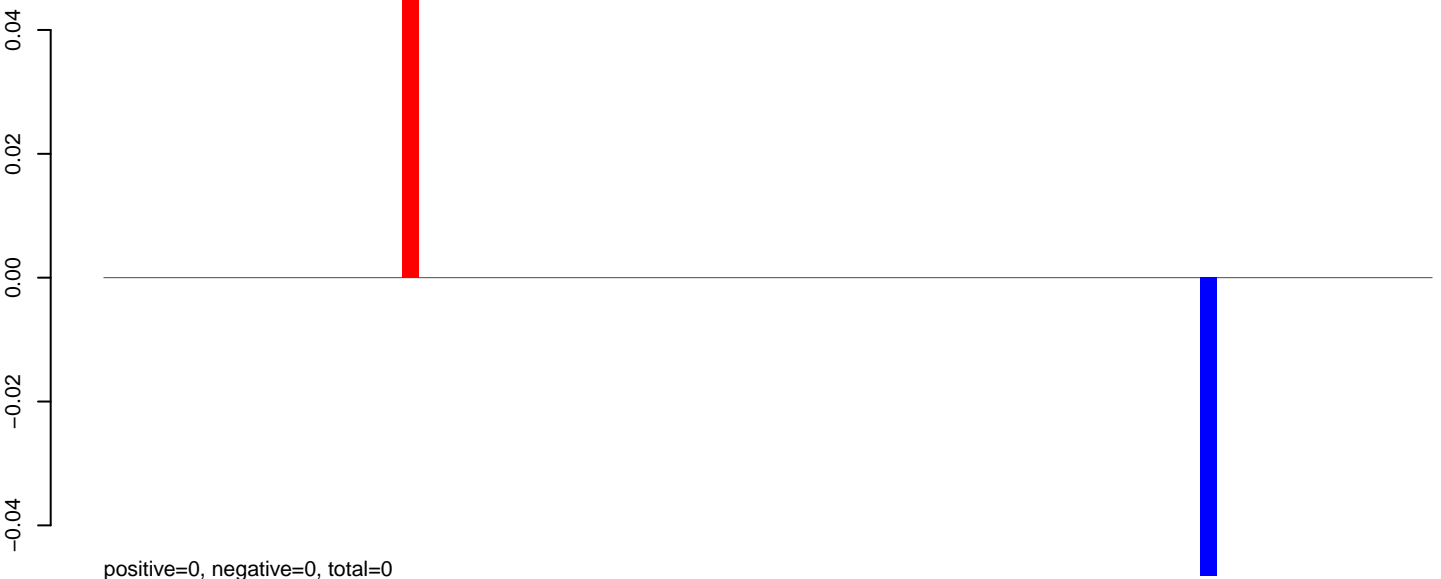

AeAeg_Aag2_NL.M3.rep



AeAeg_Aag2_NL.M3.18_23.rep

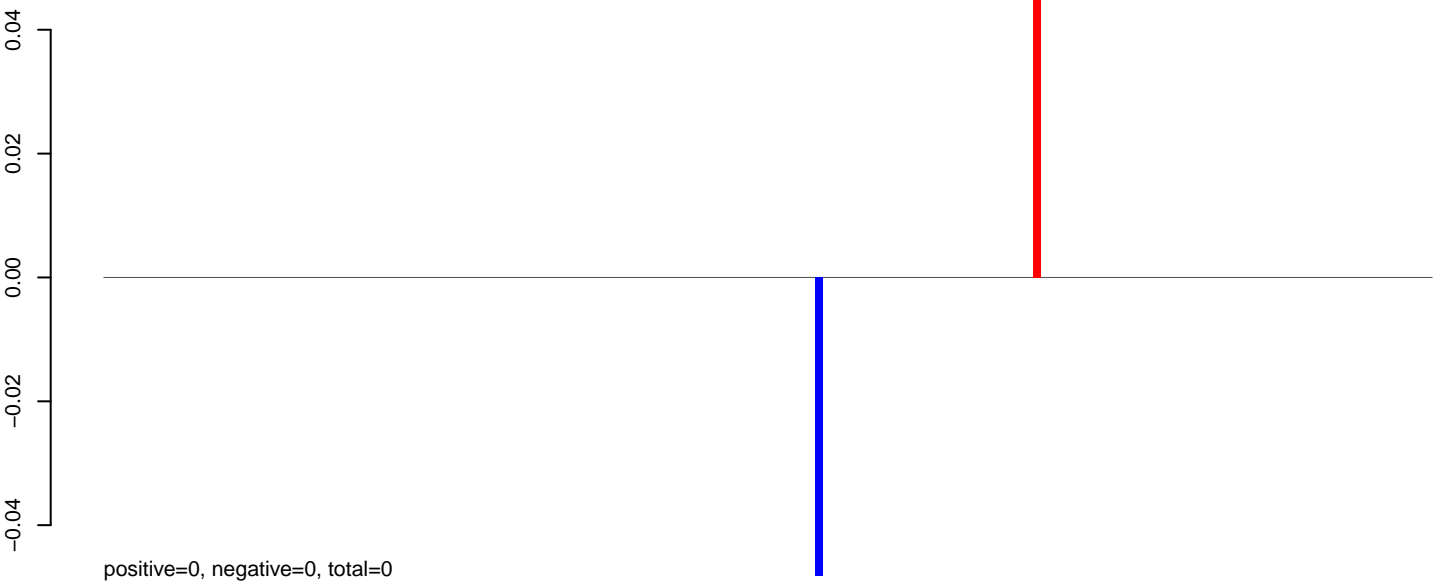

AeAeg_Aag2_NL.M3.24_35.rep

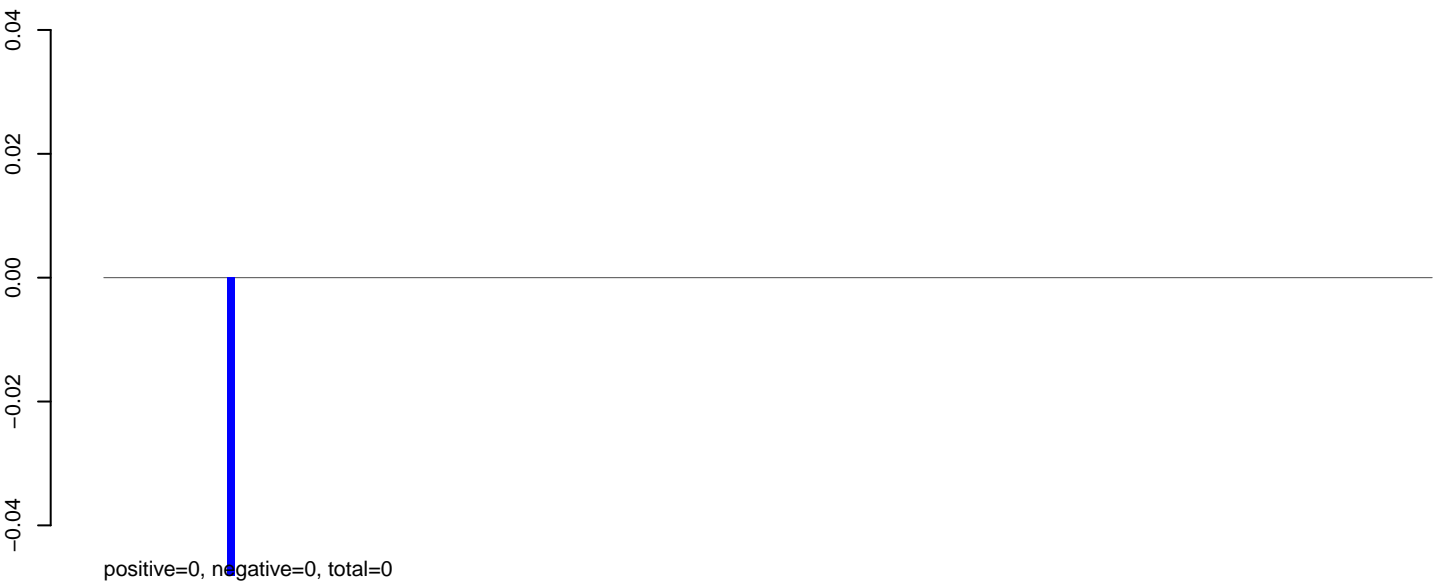

AeAeg_Aag2_NL.M3.rep

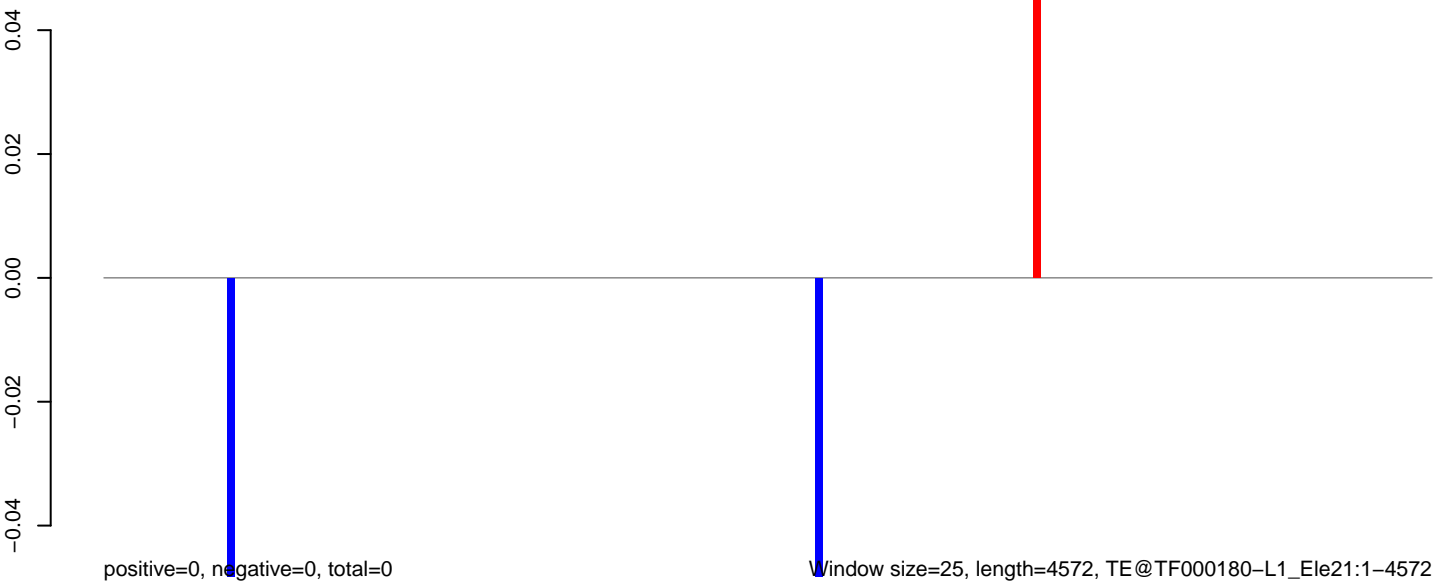

0 1000 2000 3000 4000

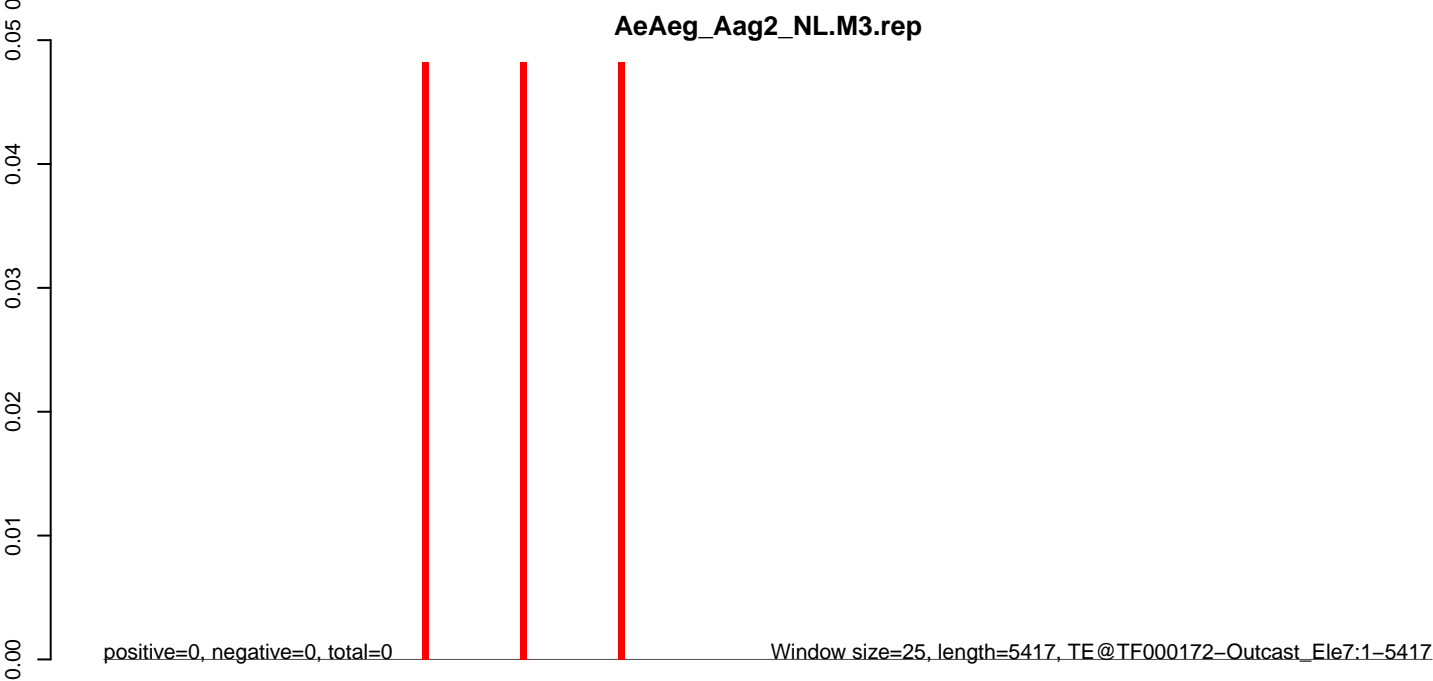
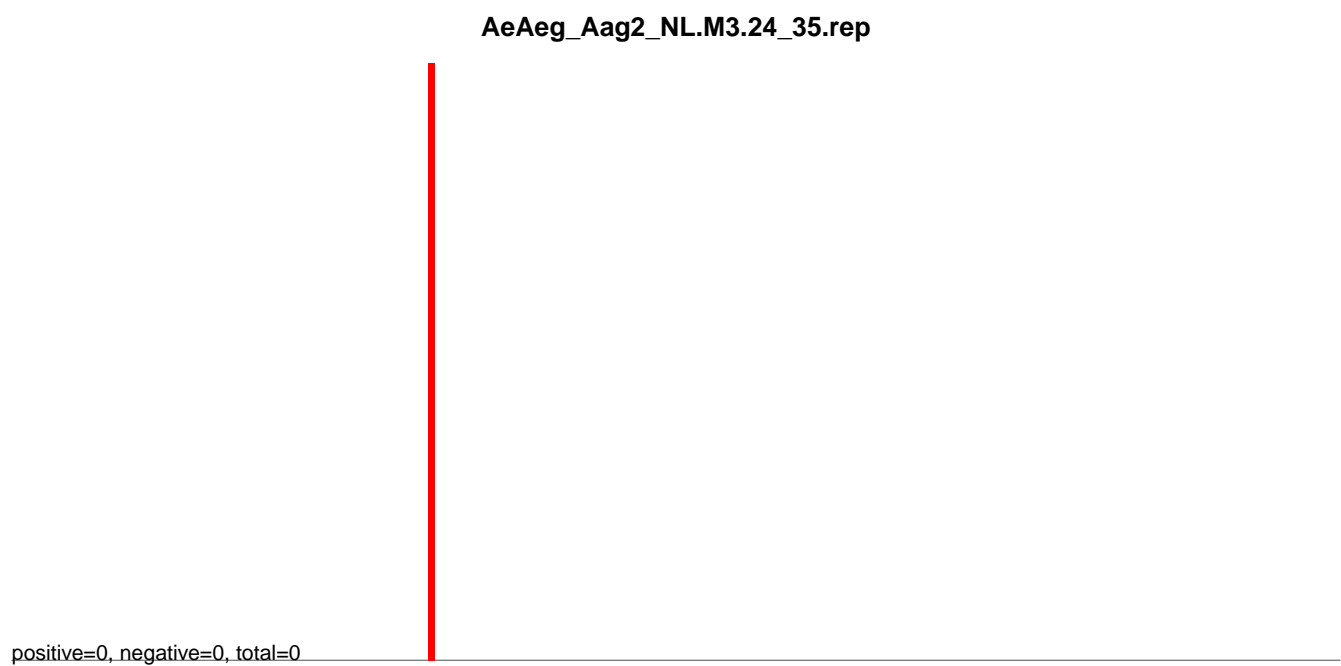
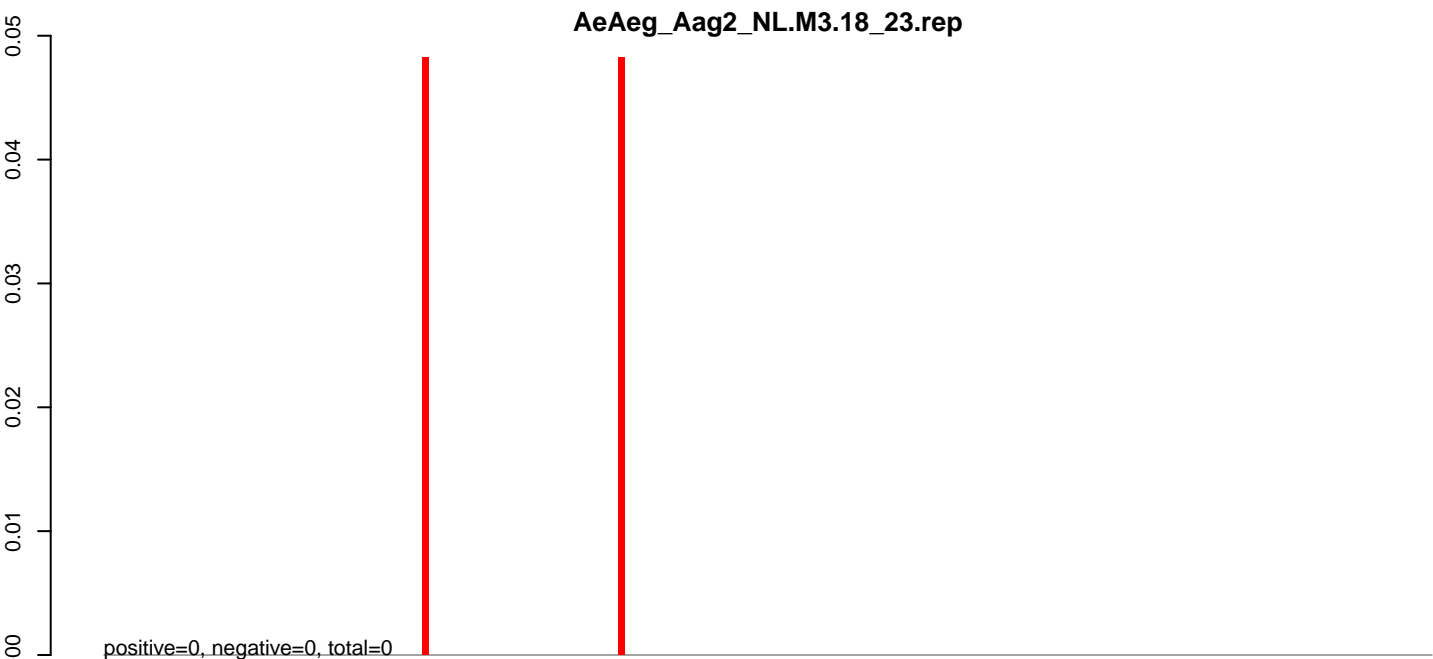

AeAeg_Aag2_NL.M3.18_23.rep

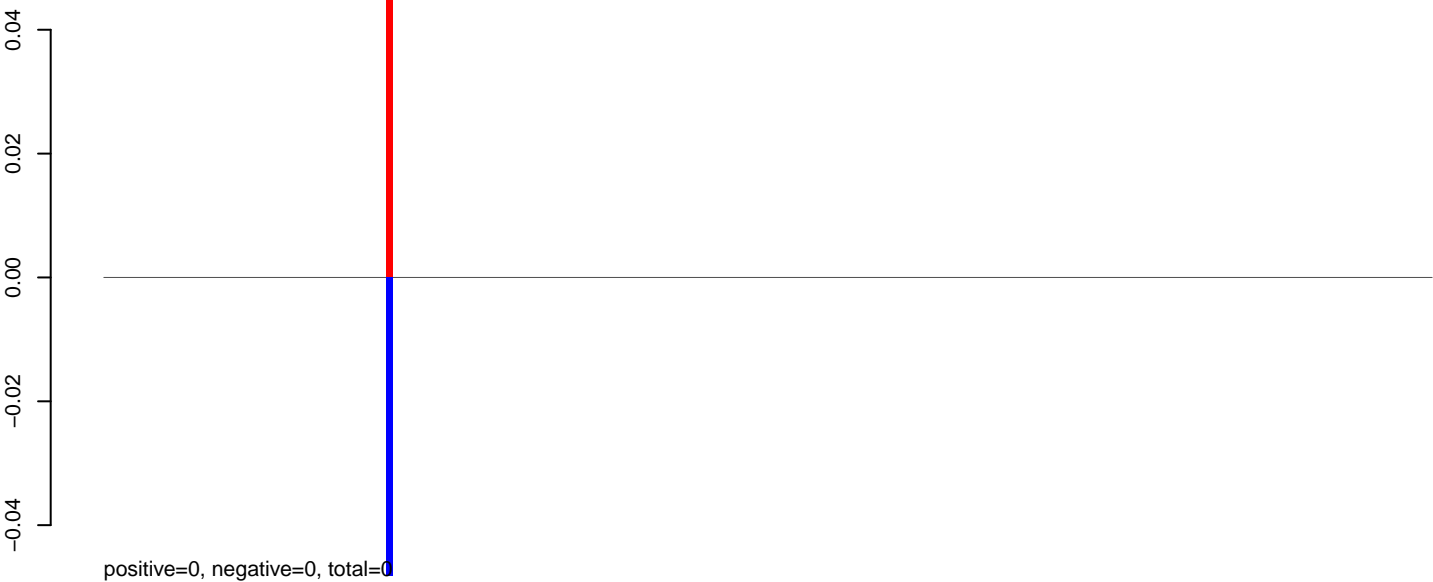

AeAeg_Aag2_NL.M3.24_35.rep

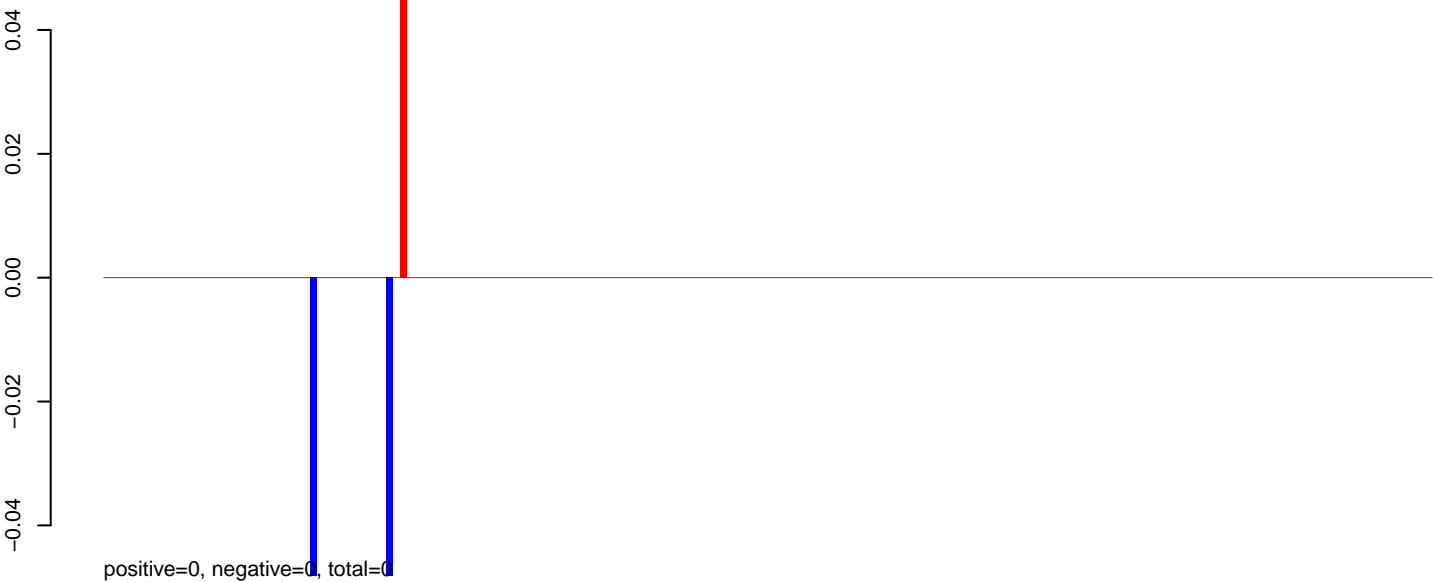

AeAeg_Aag2_NL.M3.rep



AeAeg_Aag2_NL.M3.18_23.rep



positive=0, negative=0, total=0

AeAeg_Aag2_NL.M3.24_35.rep



positive=0, negative=0, total=0

AeAeg_Aag2_NL.M3.rep

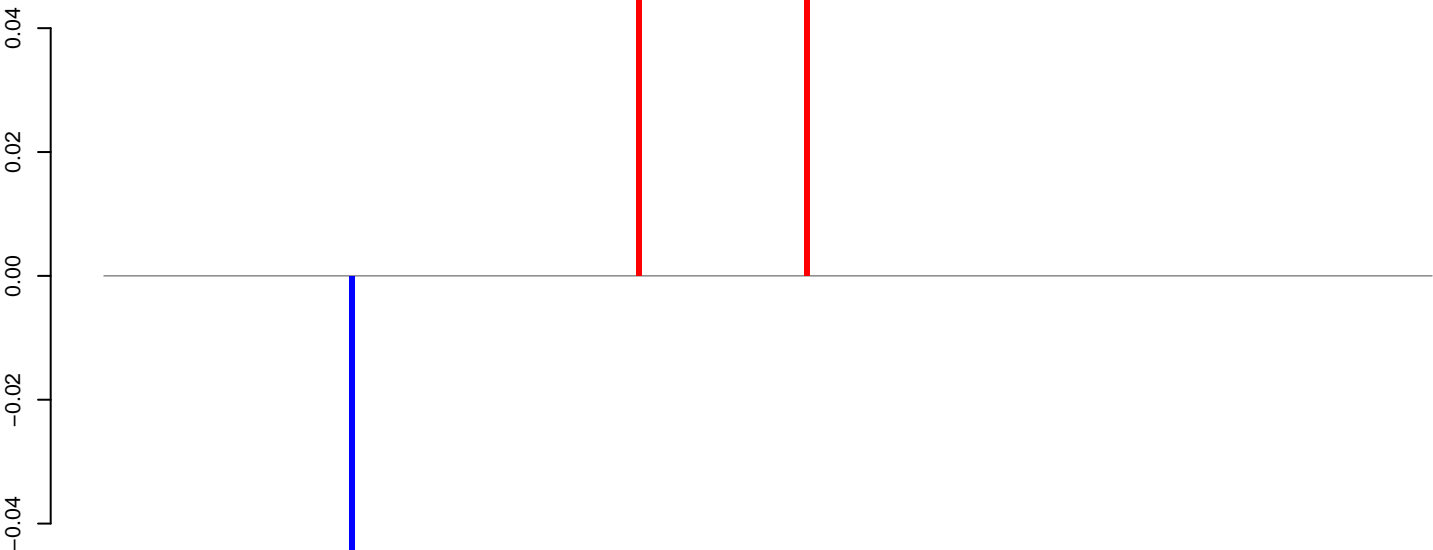

positive=0, negative=0, total=0

Window size=25, length=5528, TE@TF000033-I_Ele3:1-5528

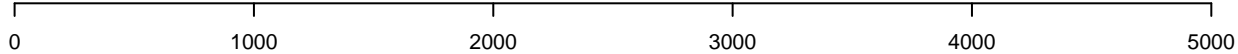

AeAeg_Aag2_NL.M3.18_23.rep

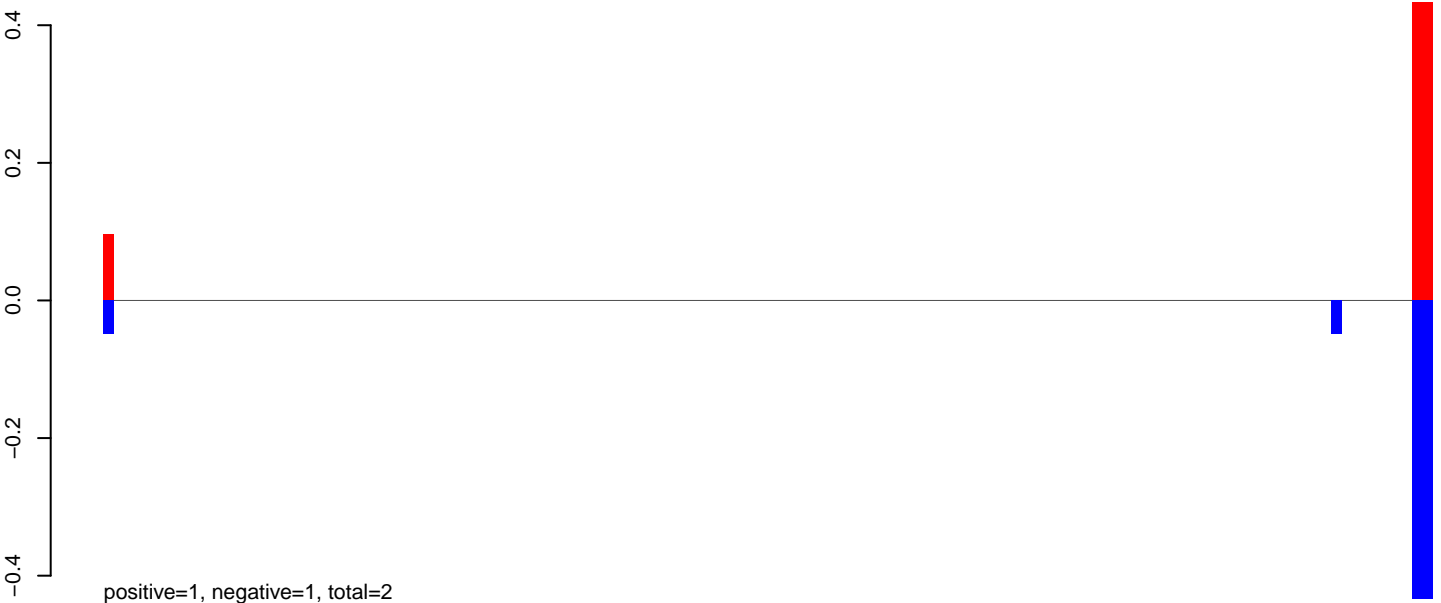

AeAeg_Aag2_NL.M3.24_35.rep

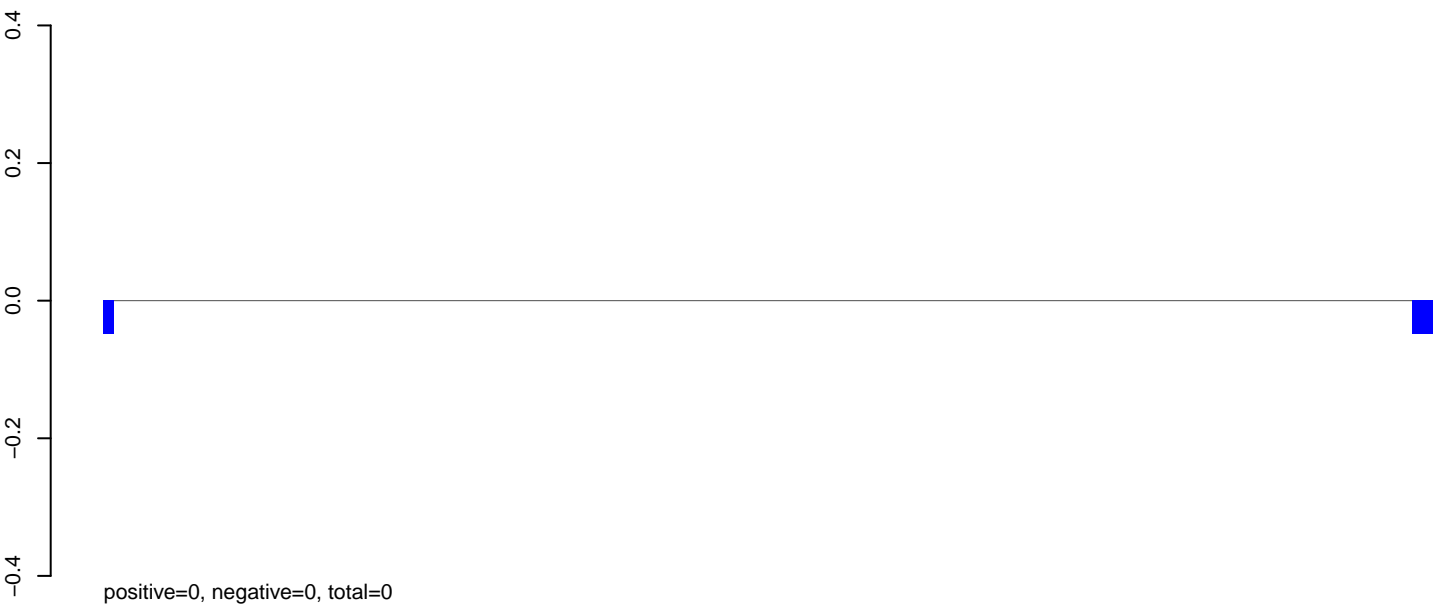

AeAeg_Aag2_NL.M3.rep



AeAeg_Aag2_NL.M3.18_23.rep

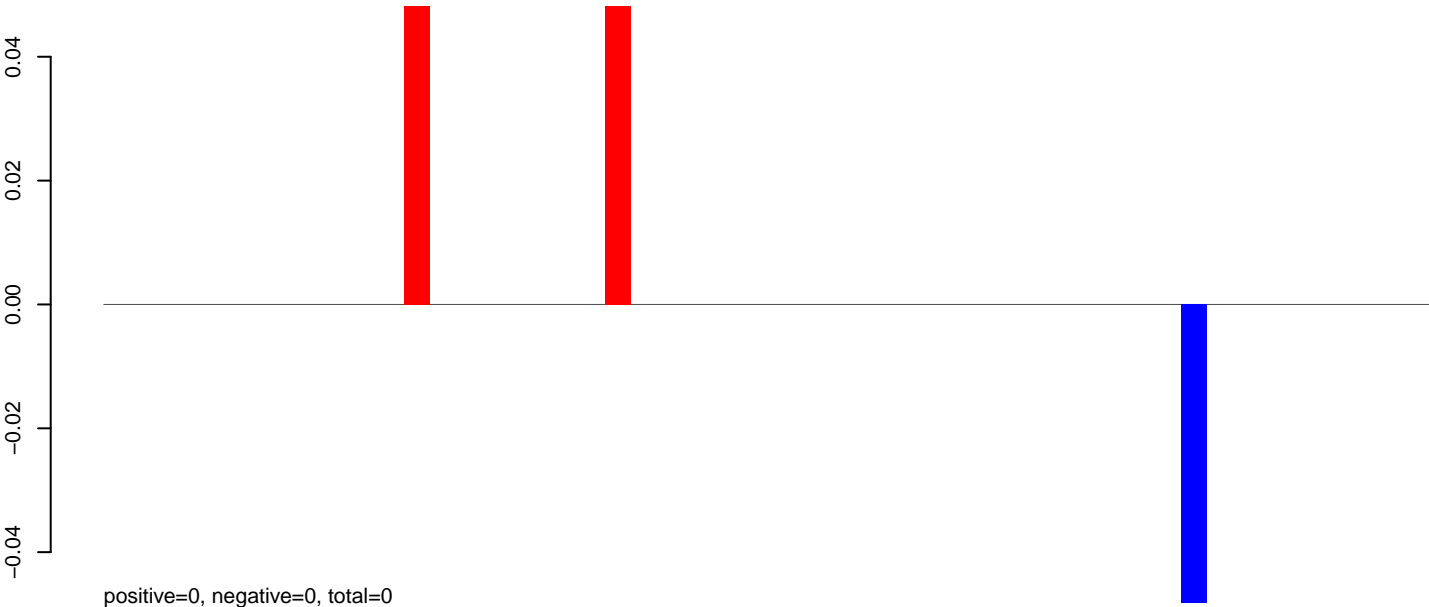

AeAeg_Aag2_NL.M3.24_35.rep

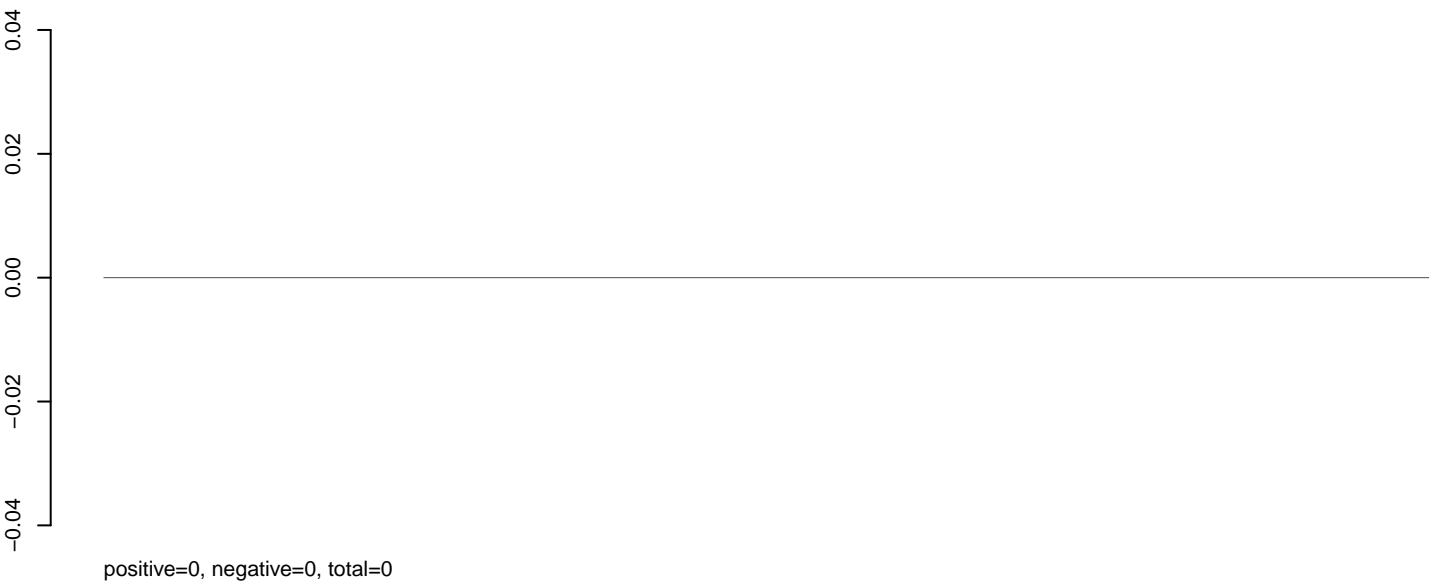

AeAeg_Aag2_NL.M3.rep

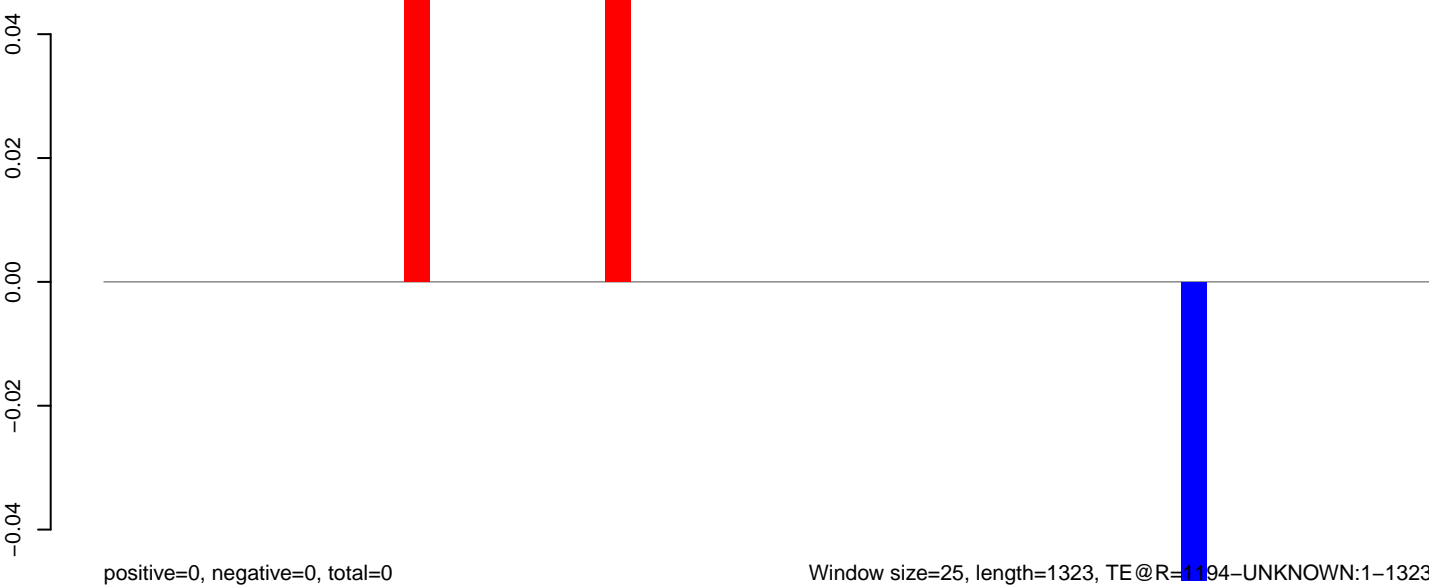

Window size=25, length=1323, TE @R=1194-UNKNOWN:1-1323

0 200 400 600 800 1000 1200 1400

AeAeg_Aag2_NL.M3.18_23.rep



AeAeg_Aag2_NL.M3.24_35.rep

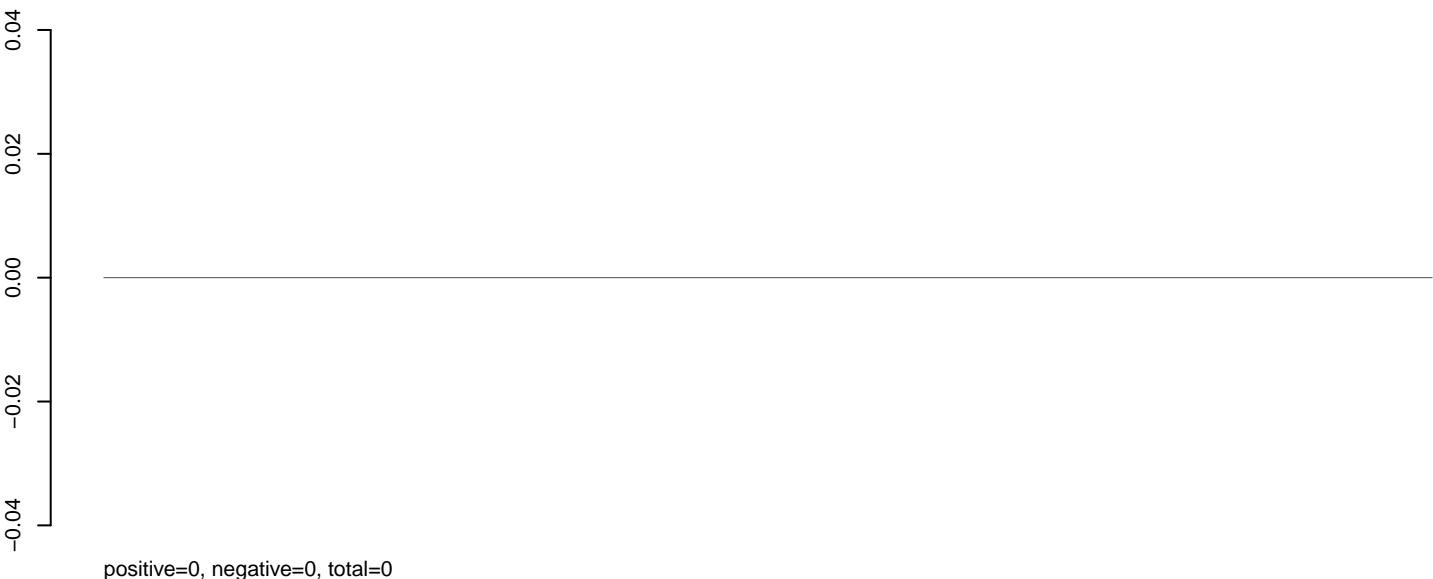

AeAeg_Aag2_NL.M3.rep

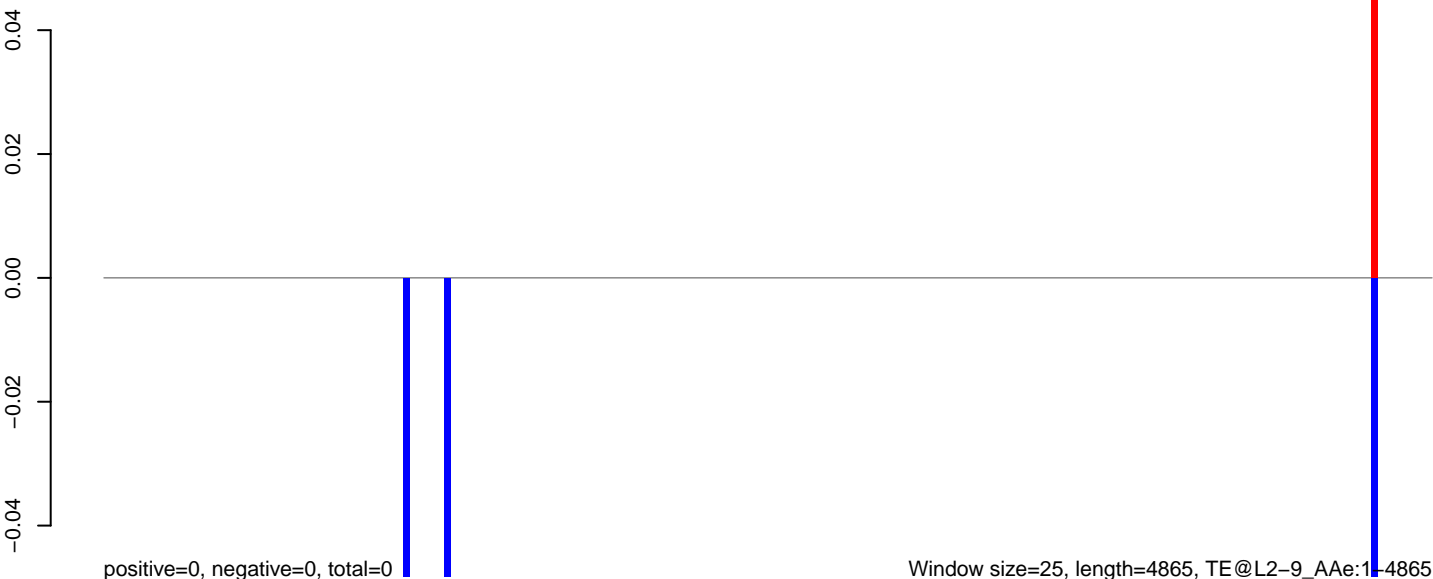

Window size=25, length=4865, TE@L2-9_A Ae:1-4865

0 1000 2000 3000 4000 5000

AeAeg_Aag2_NL.M3.18_23.rep

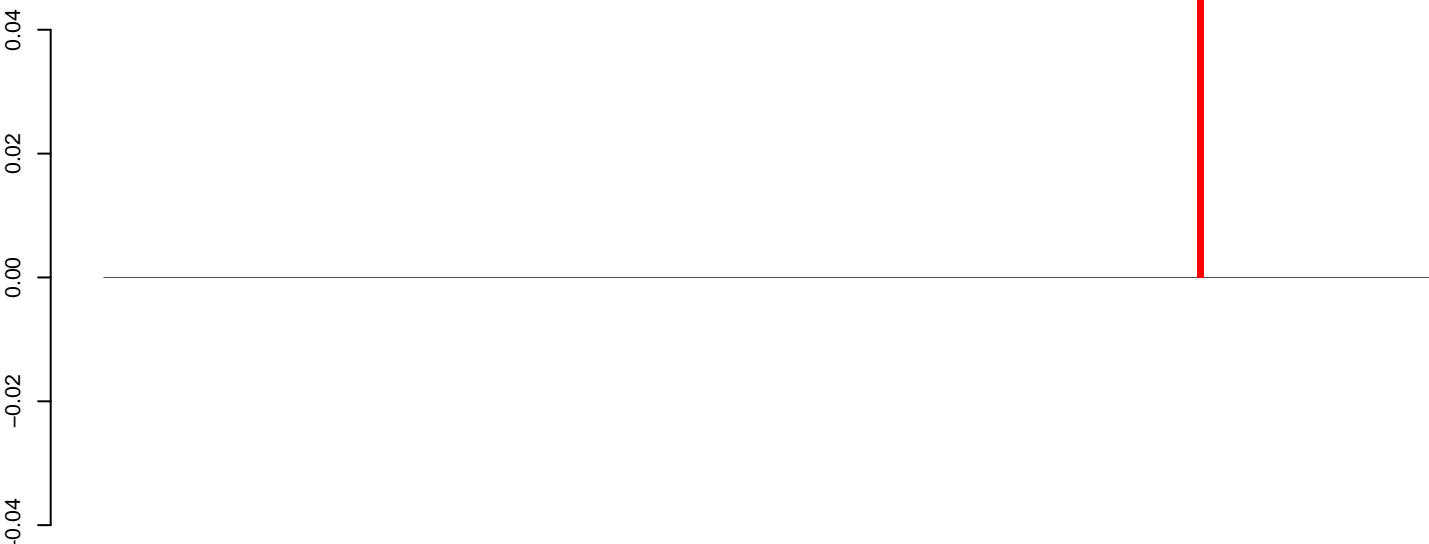

positive=0, negative=0, total=0

AeAeg_Aag2_NL.M3.24_35.rep



positive=0, negative=0, total=0

AeAeg_Aag2_NL.M3.rep

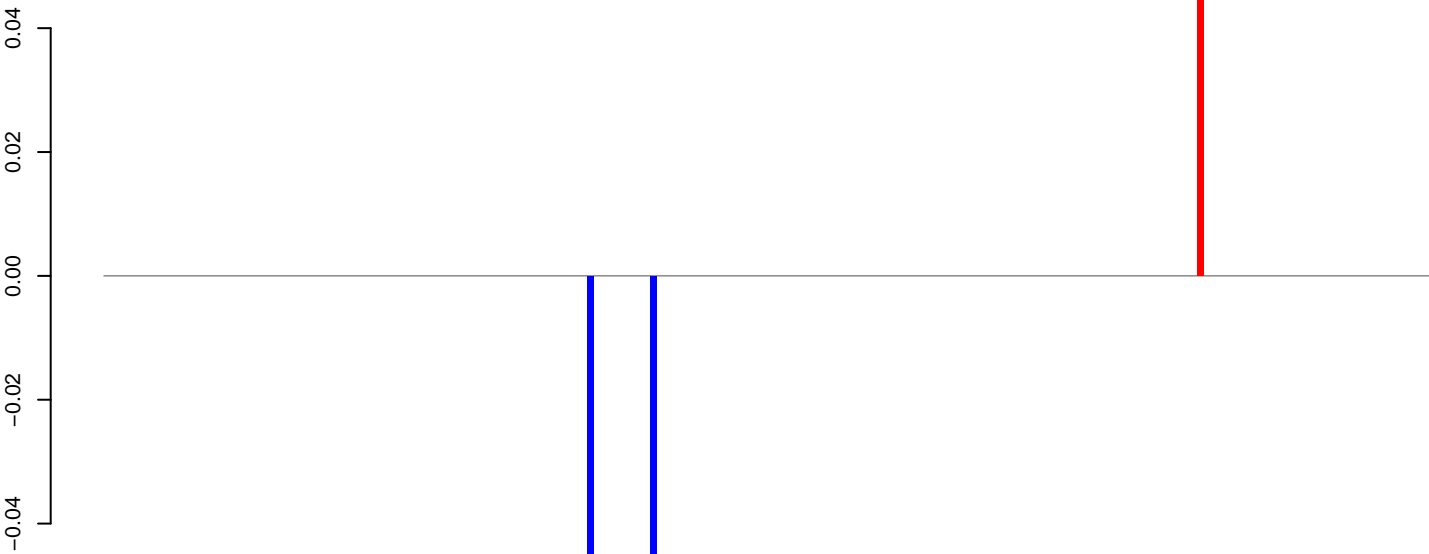

positive=0, negative=0, total=0

Window size=25, length=5209, TE@L1-31_A Ae:1-5209

0 1000 2000 3000 4000 5000

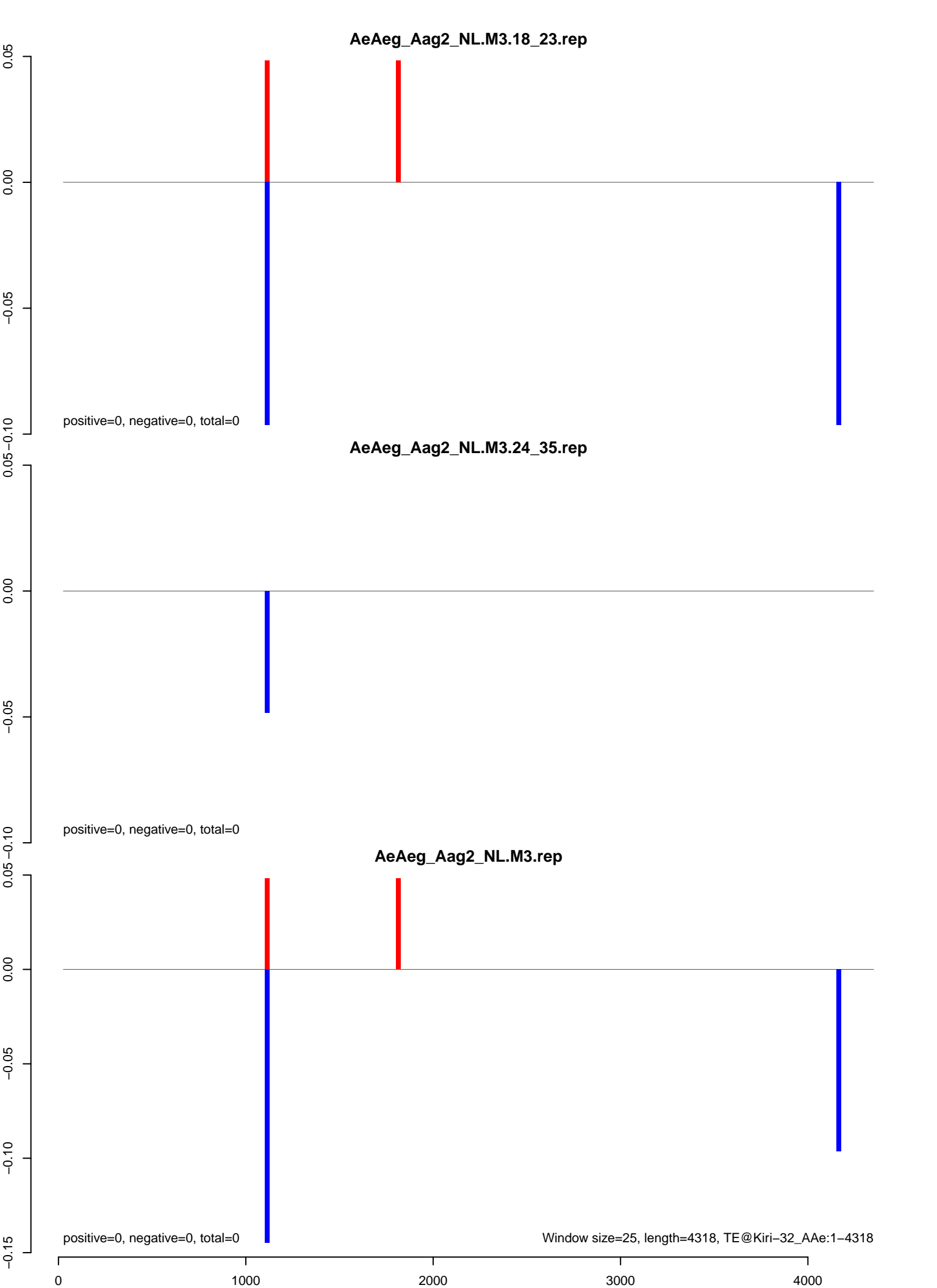

AeAeg_Aag2_NL.M3.18_23.rep

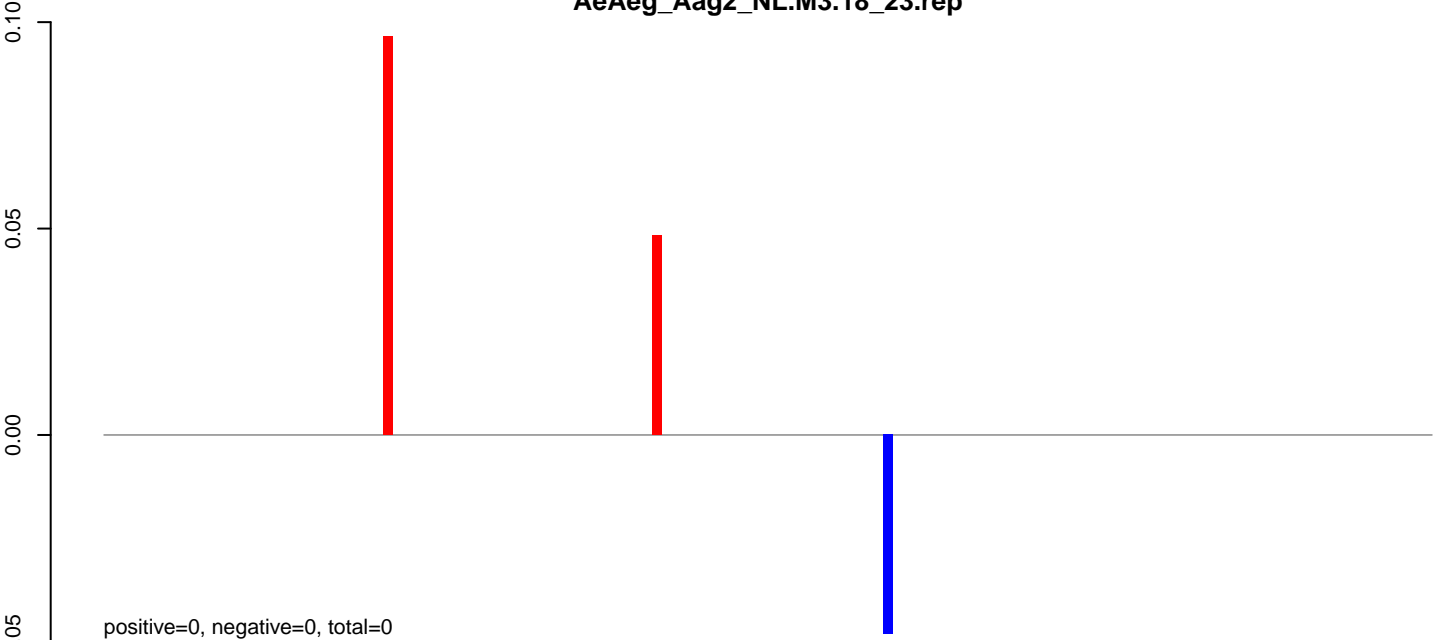

AeAeg_Aag2_NL.M3.24_35.rep

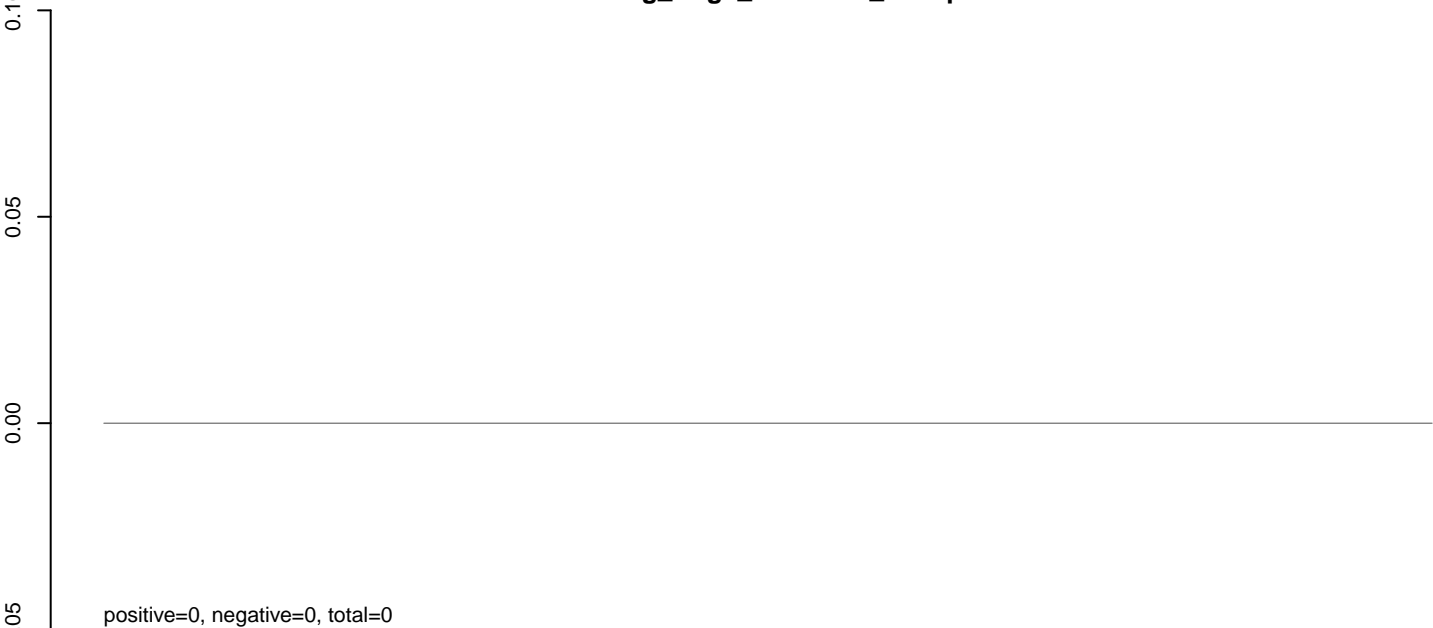

AeAeg_Aag2_NL.M3.rep

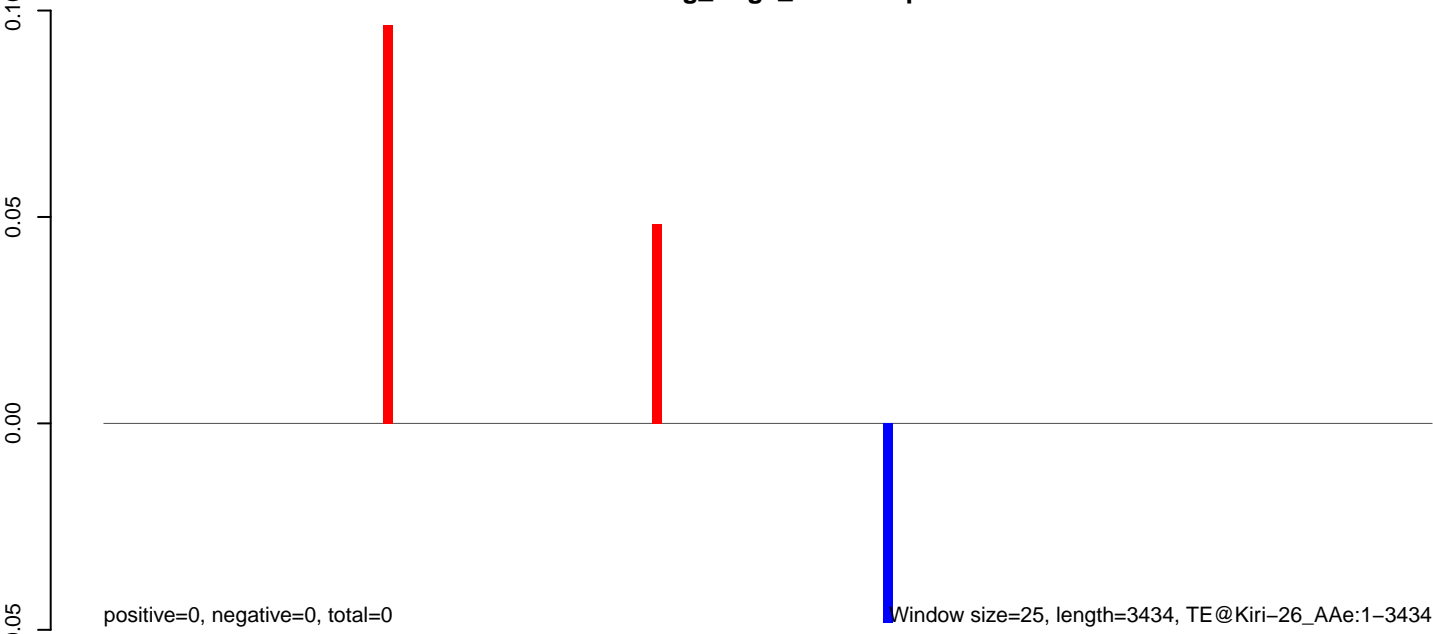

AeAeg_Aag2_NL.M3.18_23.rep

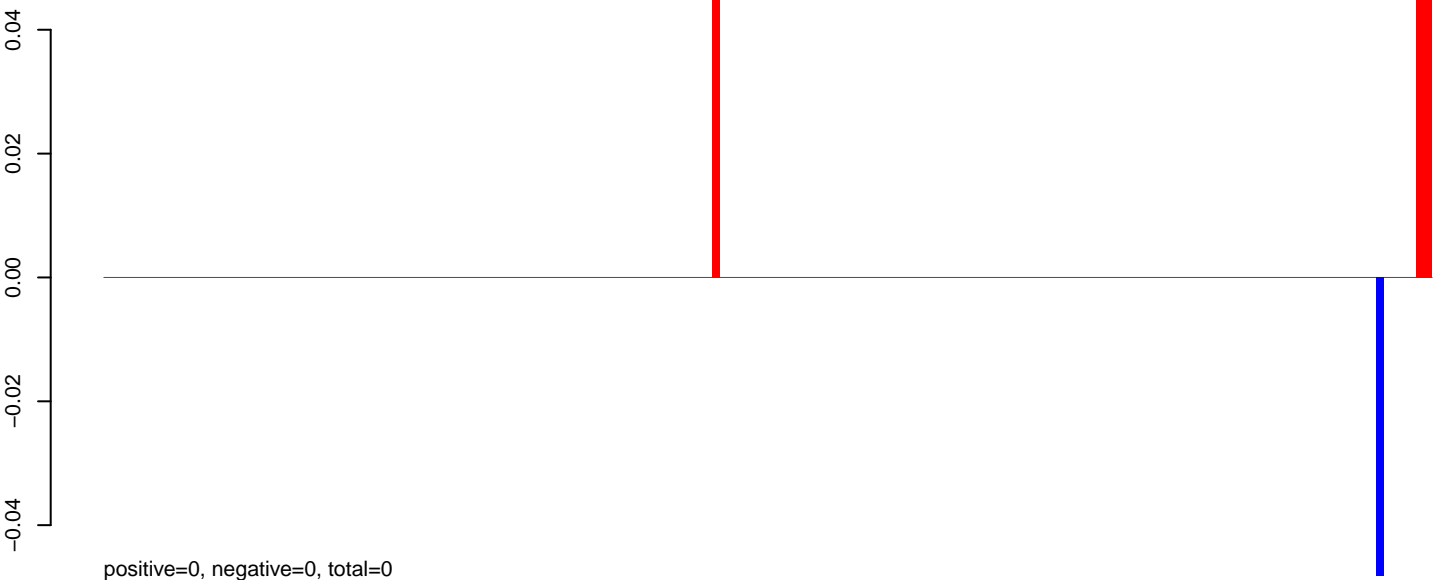

AeAeg_Aag2_NL.M3.24_35.rep

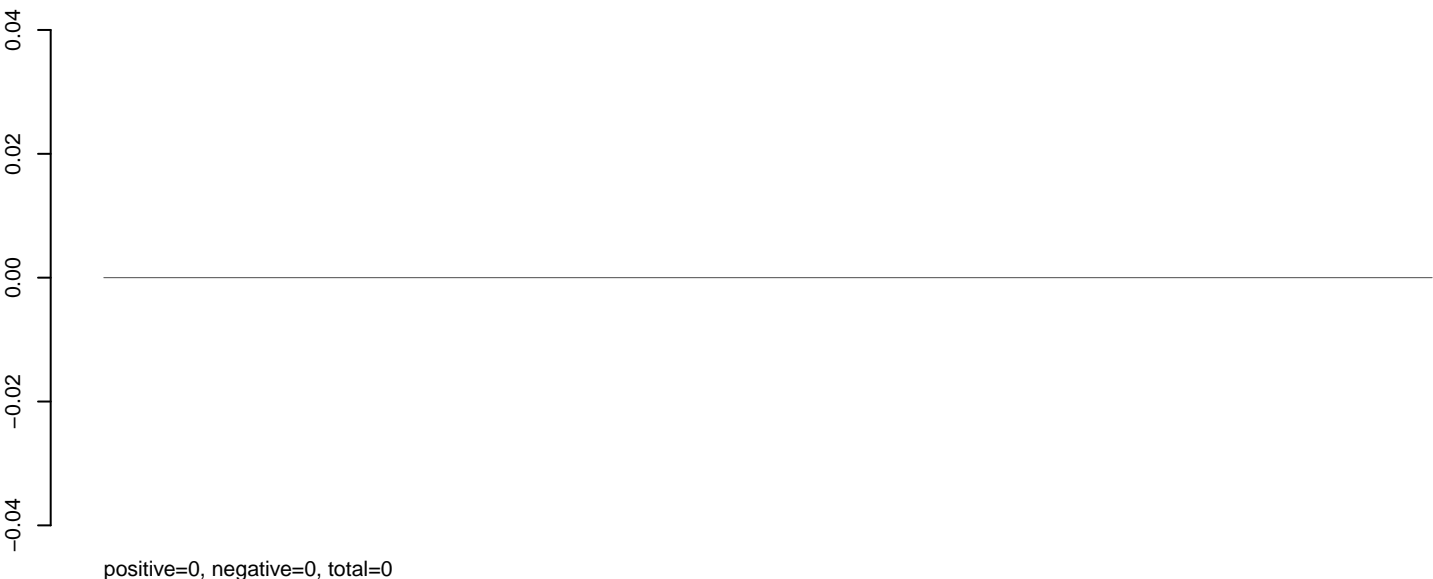

AeAeg_Aag2_NL.M3.rep

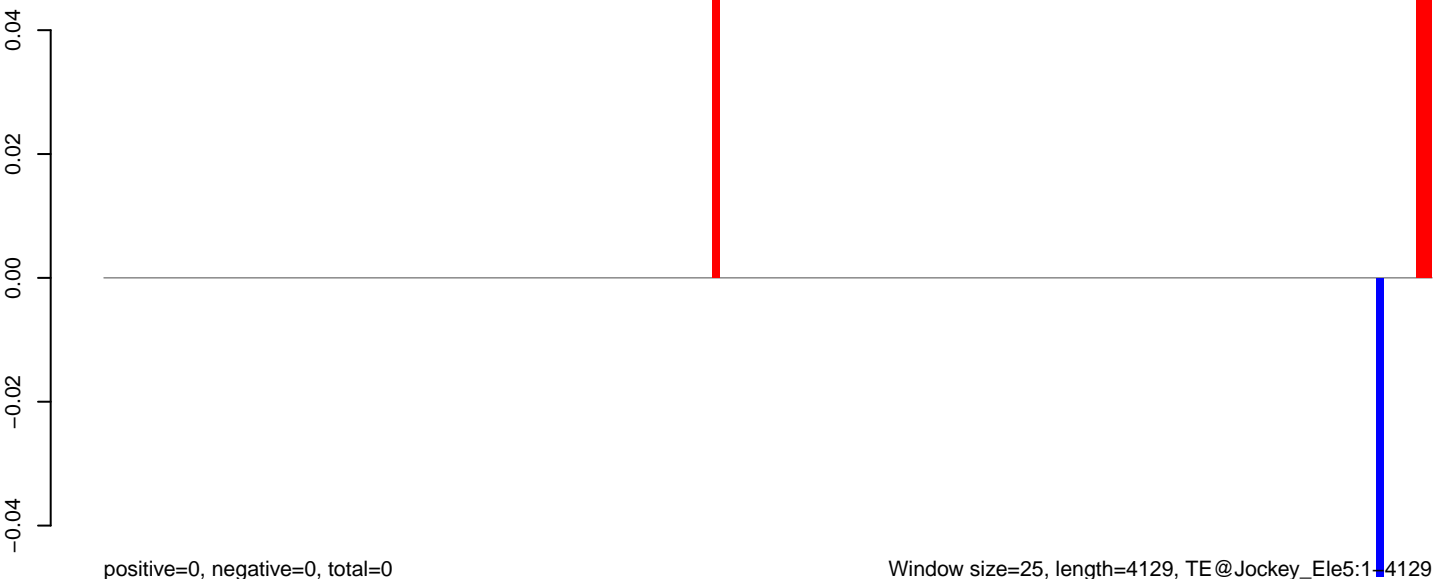

0 1000 2000 3000 4000

AeAeg_Aag2_NL.M3.18_23.rep

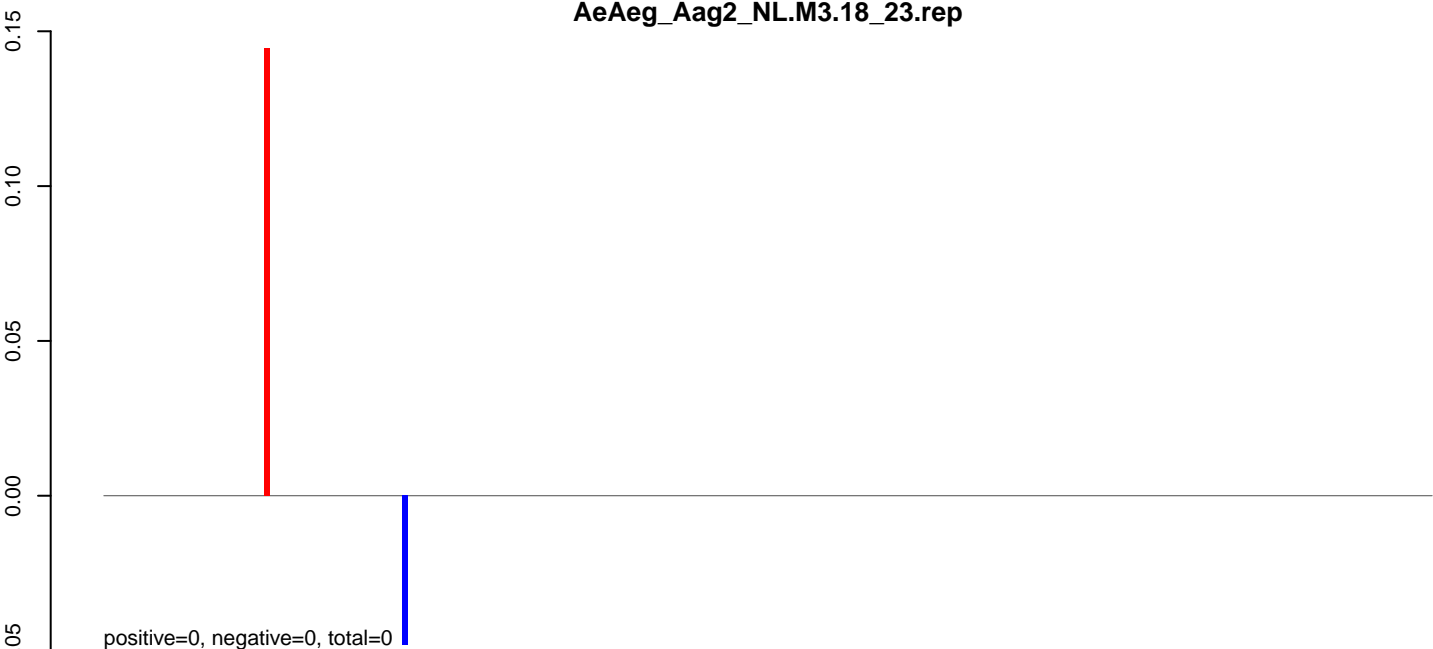

AeAeg_Aag2_NL.M3.24_35.rep

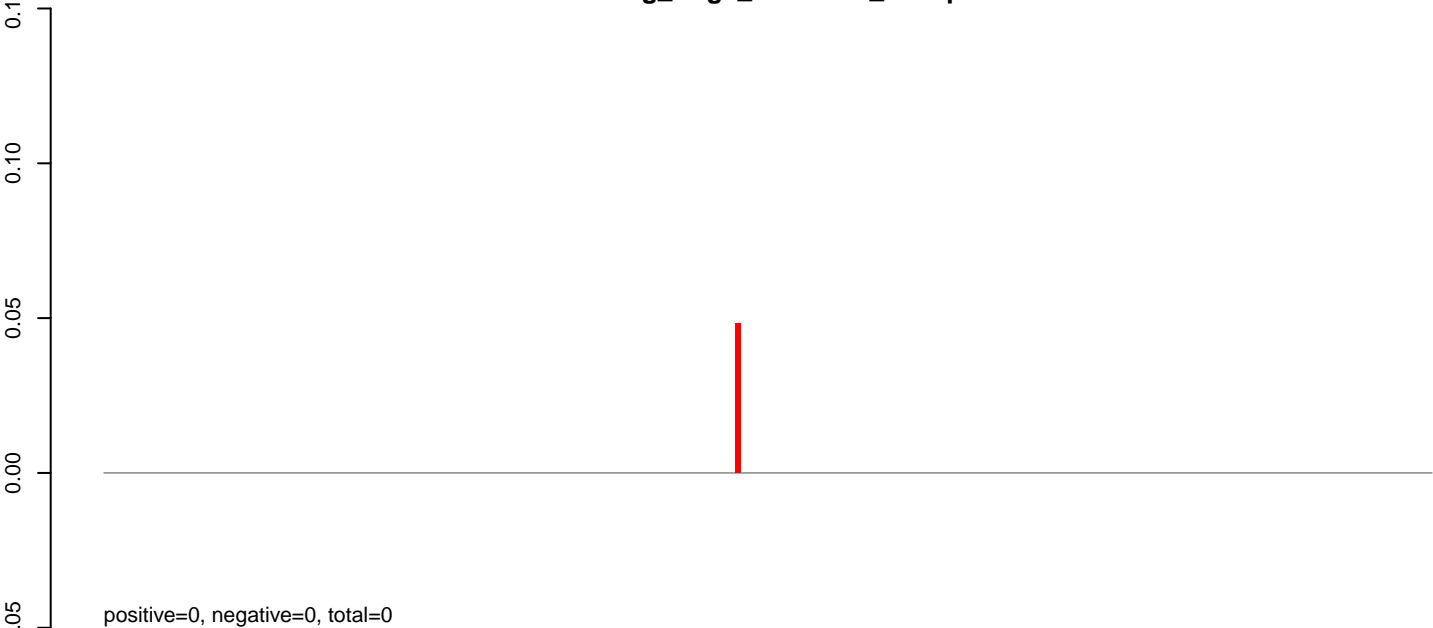

AeAeg_Aag2_NL.M3.rep

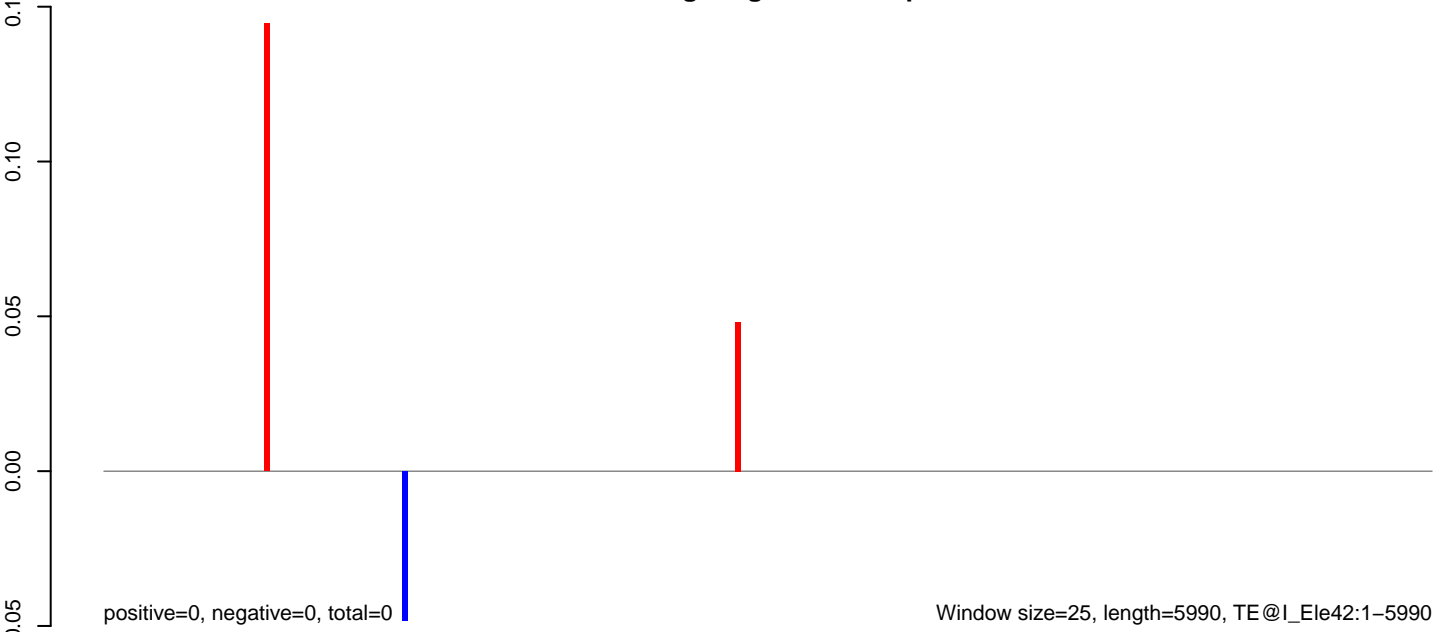

AeAeg_Aag2_NL.M3.18_23.rep

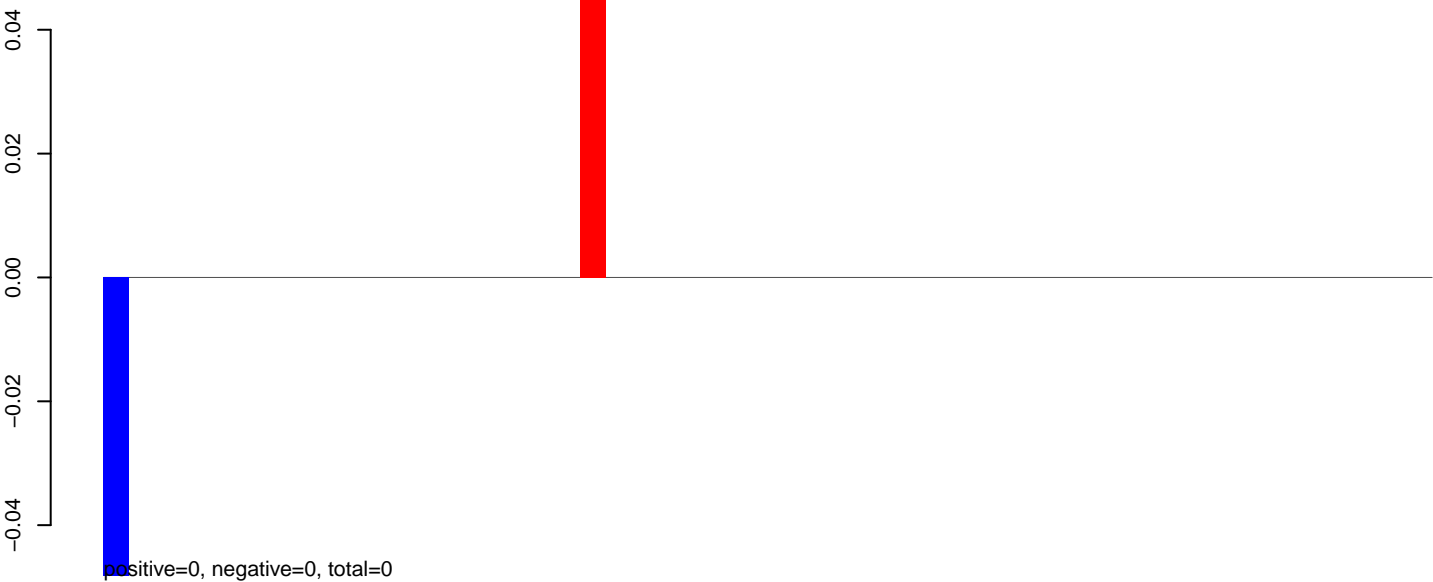

AeAeg_Aag2_NL.M3.24_35.rep



AeAeg_Aag2_NL.M3.rep

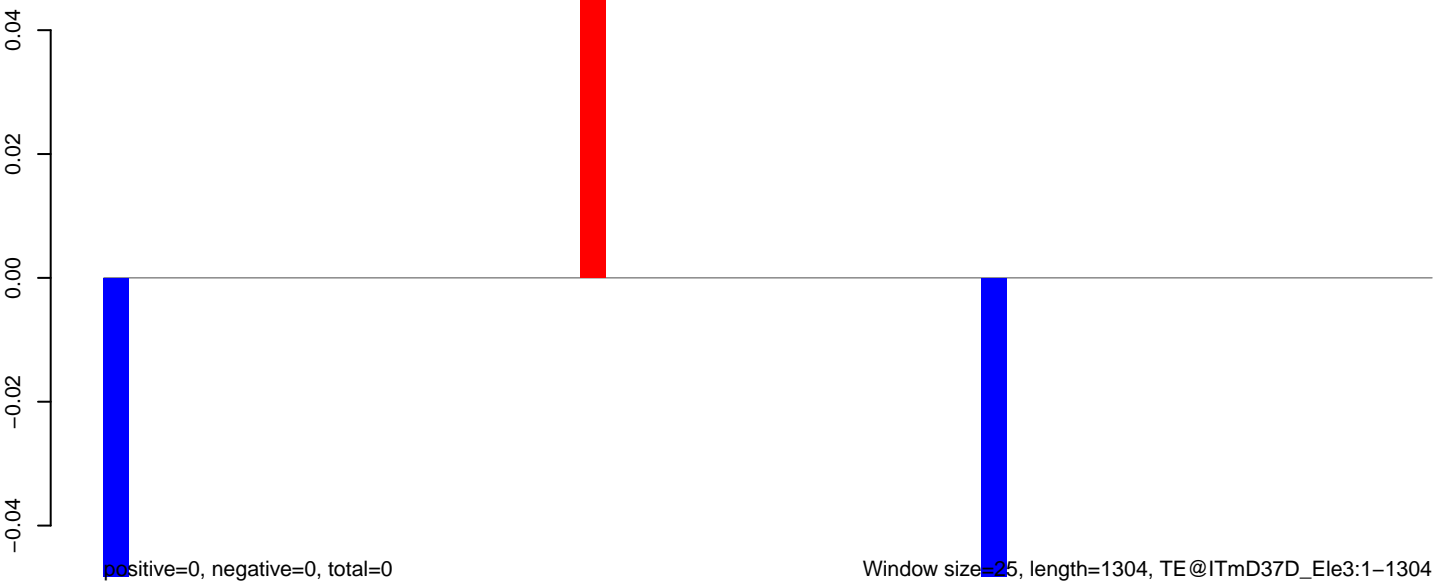

AeAeg_Aag2_NL.M3.18_23.rep

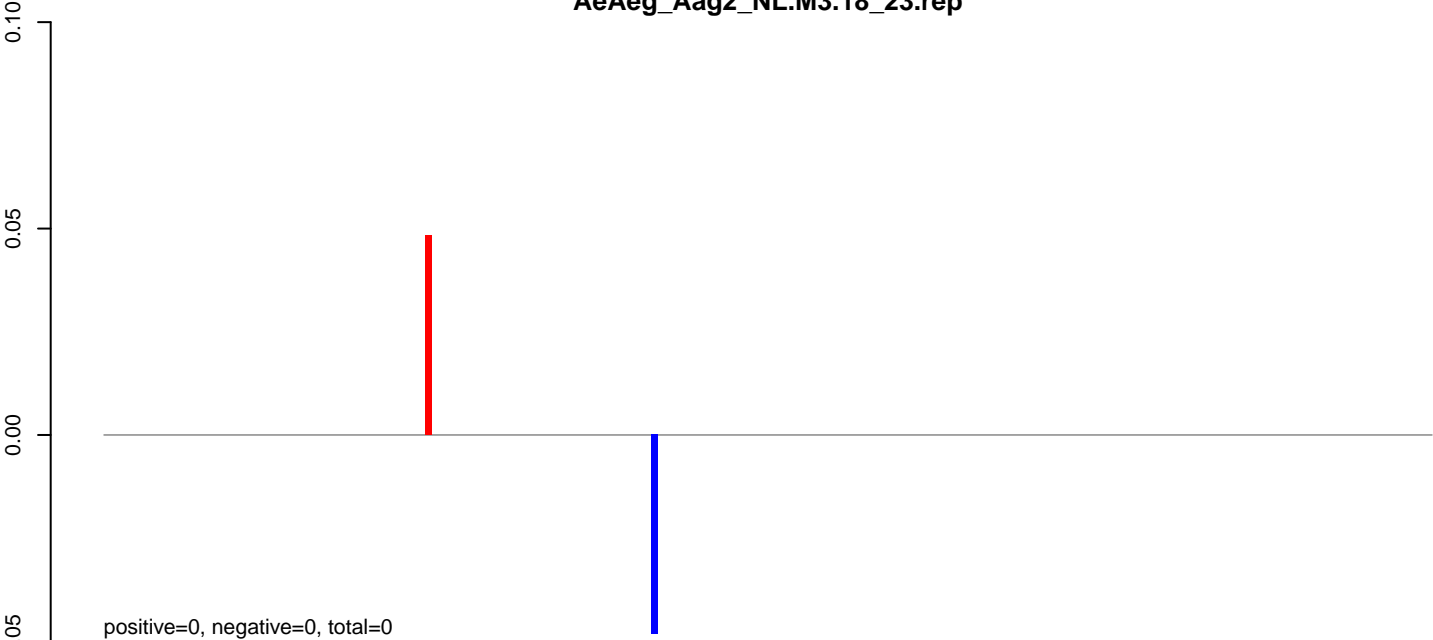

AeAeg_Aag2_NL.M3.24_35.rep



AeAeg_Aag2_NL.M3.rep

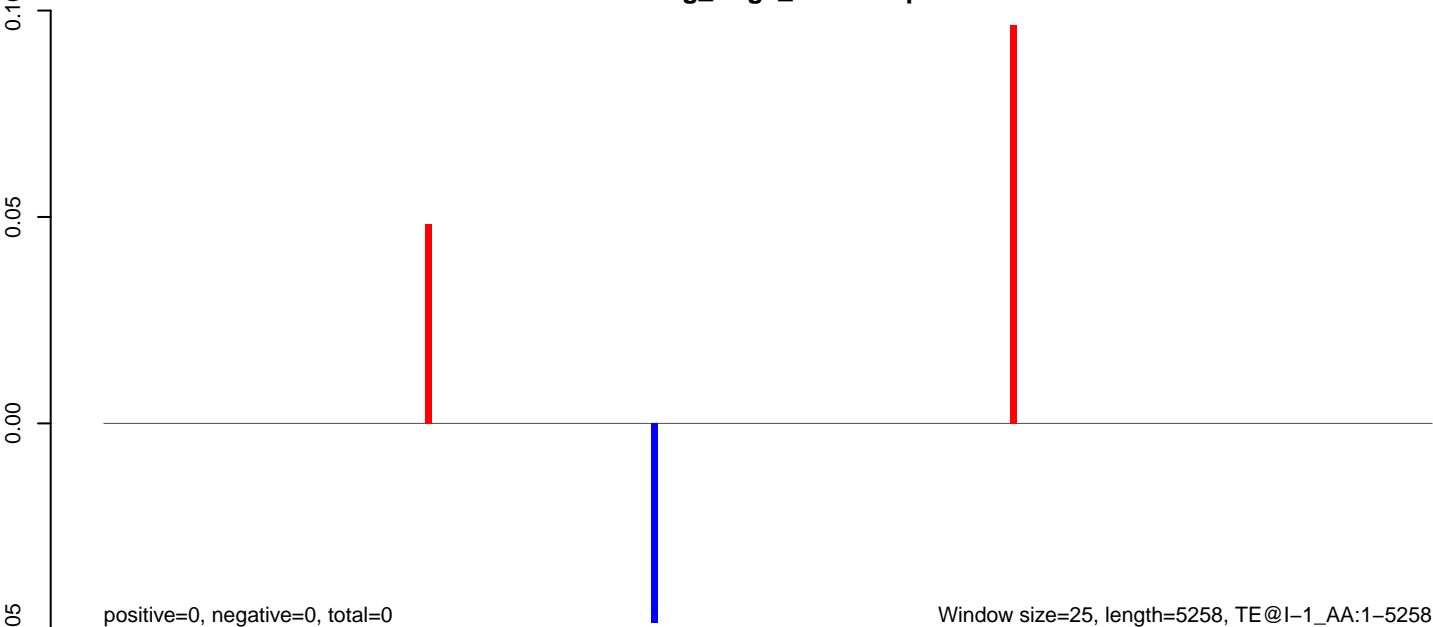

AeAeg_Aag2_NL.M3.18_23.rep

positive=0, negative=0, total=0

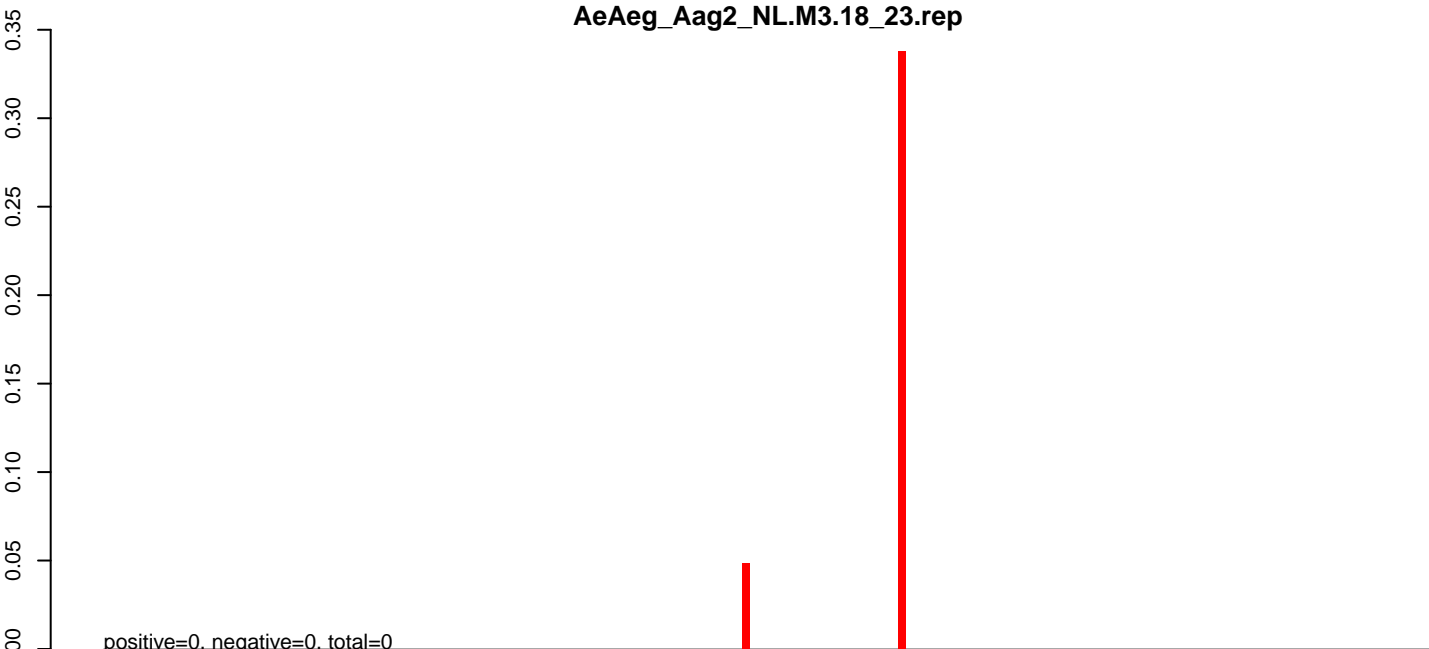

AeAeg_Aag2_NL.M3.24_35.rep

positive=0, negative=0, total=0

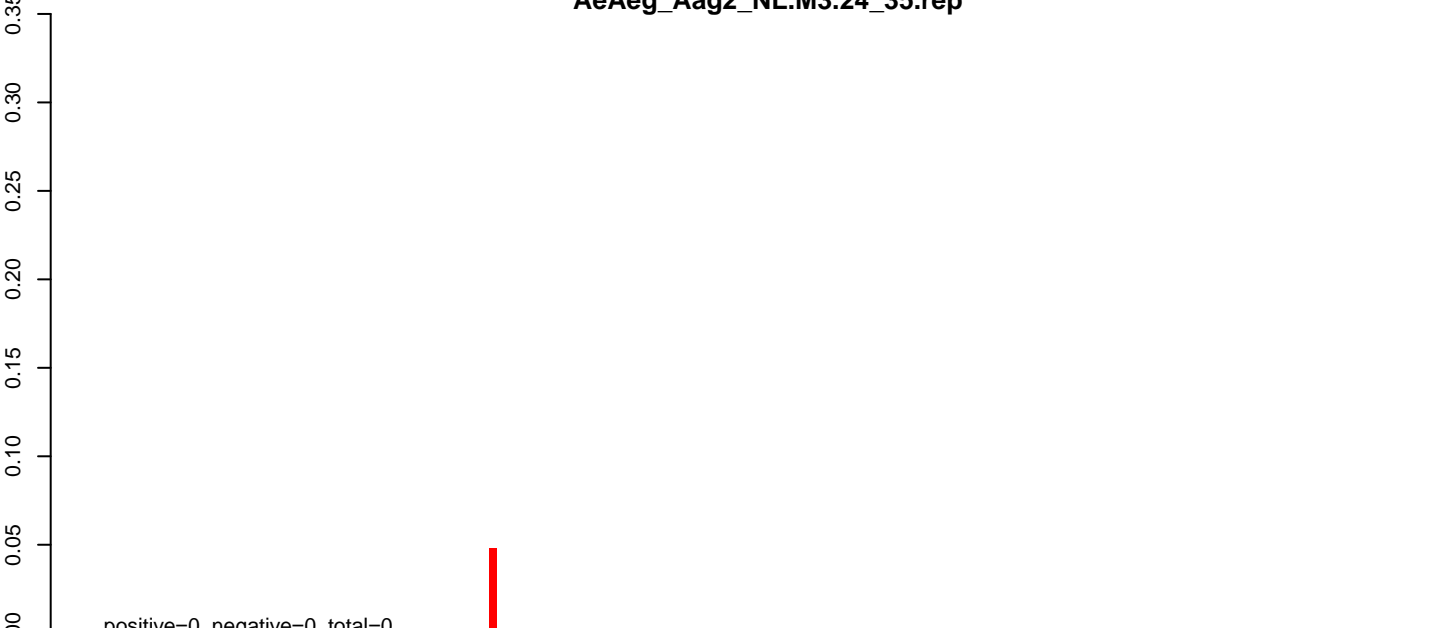

AeAeg_Aag2_NL.M3.rep

positive=0, negative=0, total=0

Window size=25, length=4470, TE@Gypsy-71_AA-LTR-I:1-4470

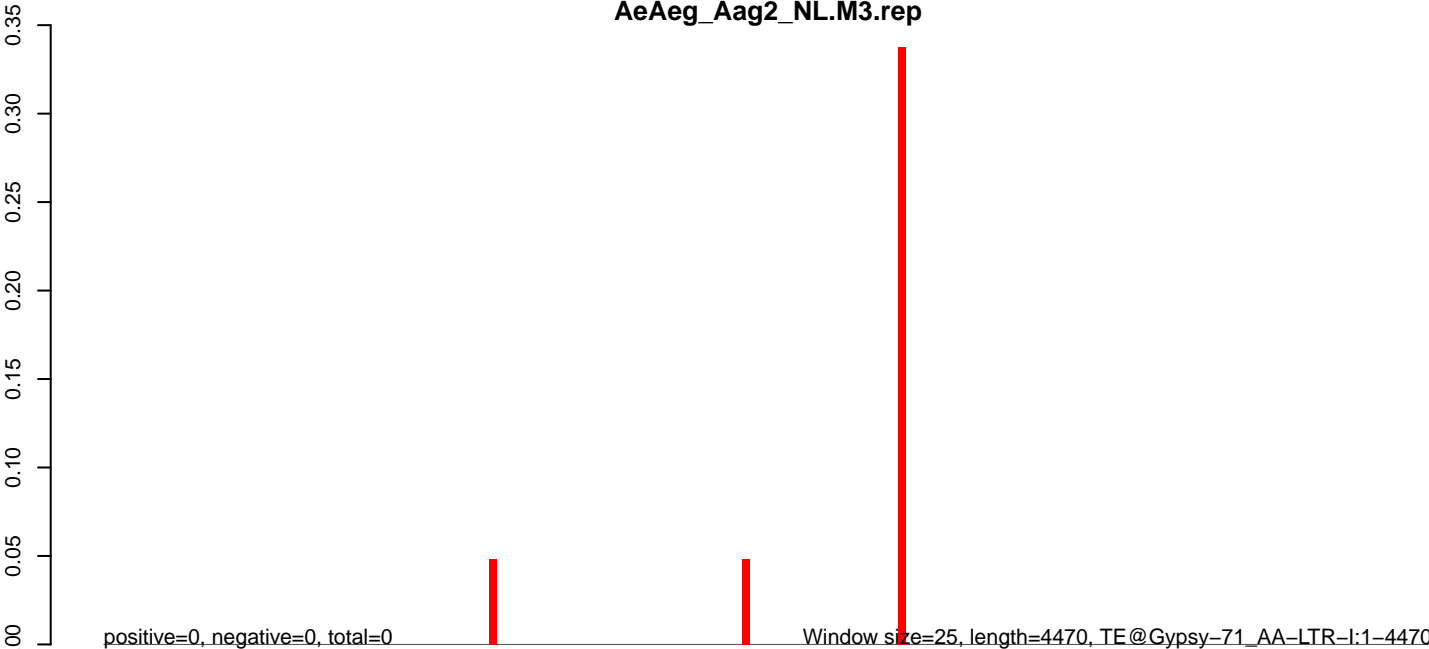

AeAeg_Aag2_NL.M3.18_23.rep



AeAeg_Aag2_NL.M3.24_35.rep



AeAeg_Aag2_NL.M3.rep

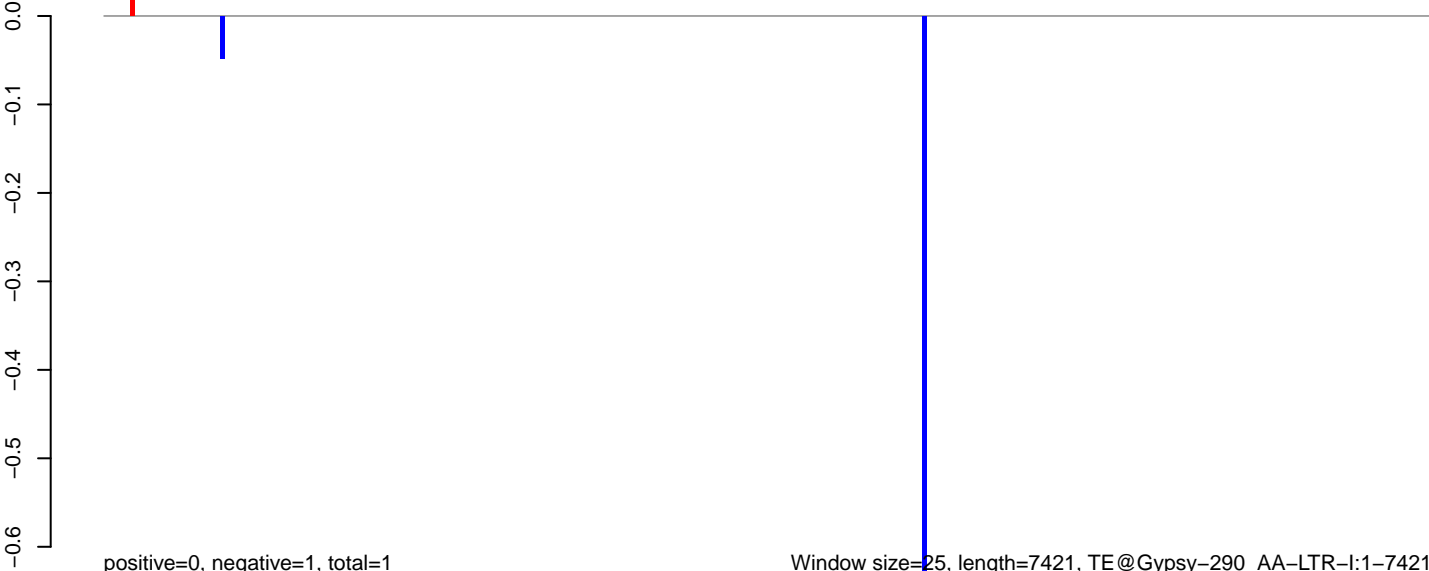

Window size=25, length=7421, TE@Gypsy-290_AA-LTR-I:1-7421

0 2000 4000 6000

AeAeg_Aag2_NL.M3.18_23.rep



AeAeg_Aag2_NL.M3.24_35.rep

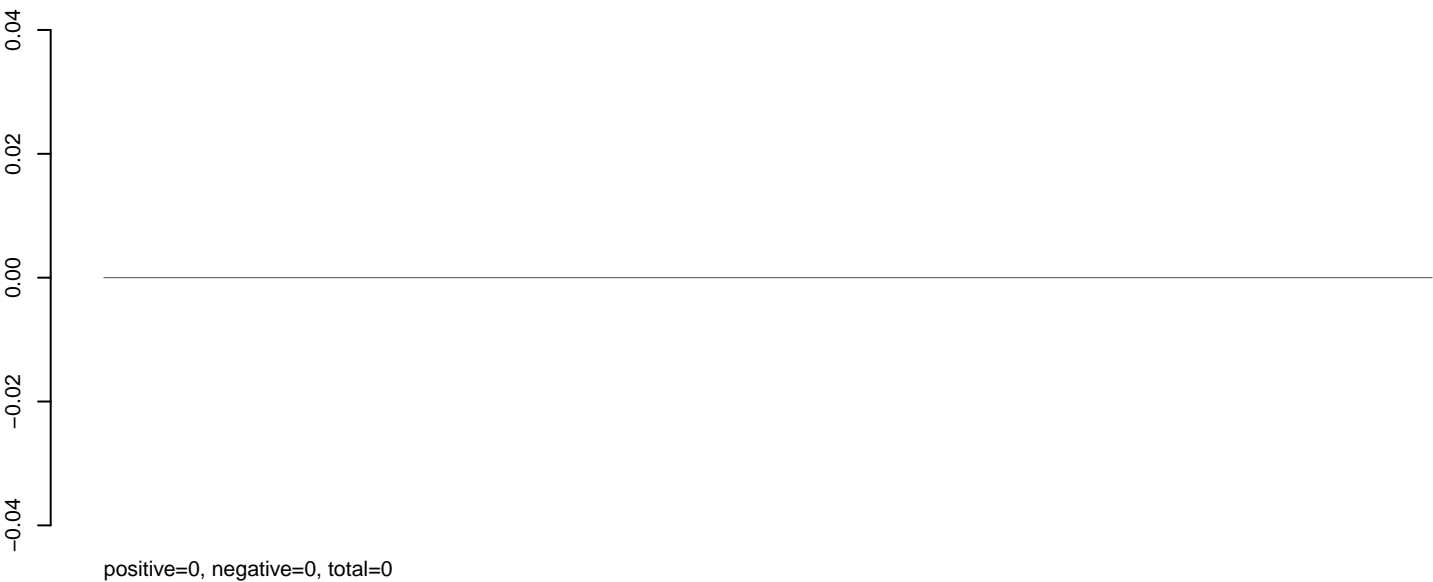

AeAeg_Aag2_NL.M3.rep

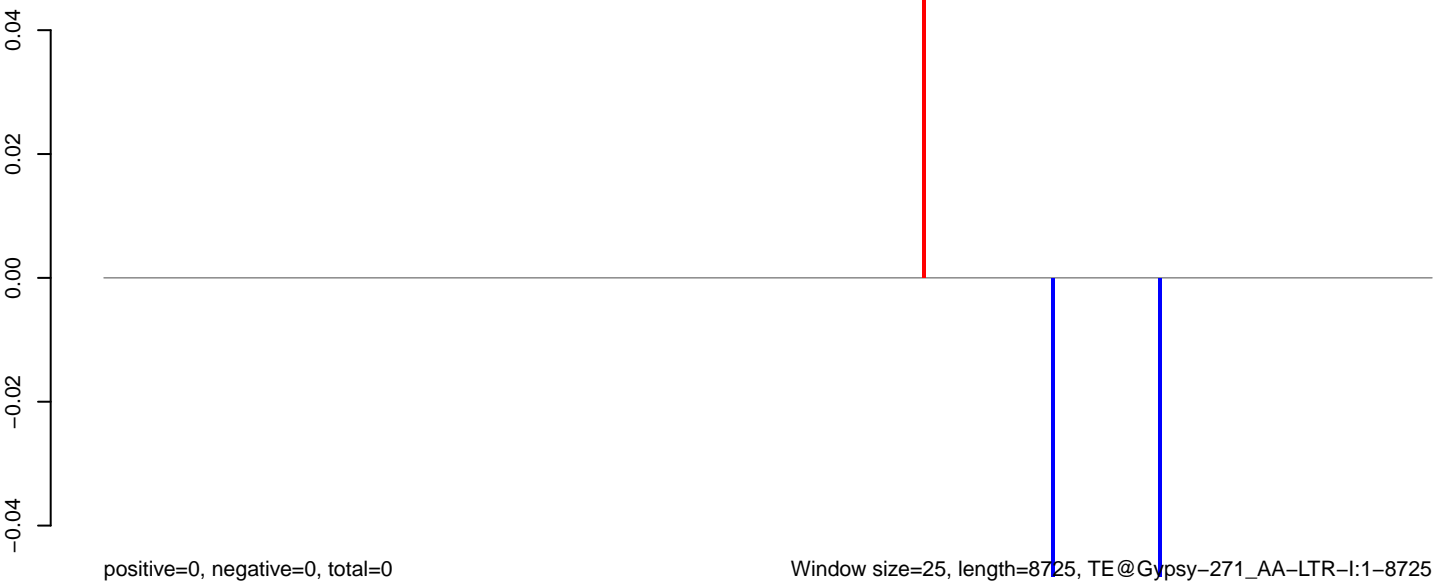

0 2000 4000 6000 8000

AeAeg_Aag2_NL.M3.18_23.rep

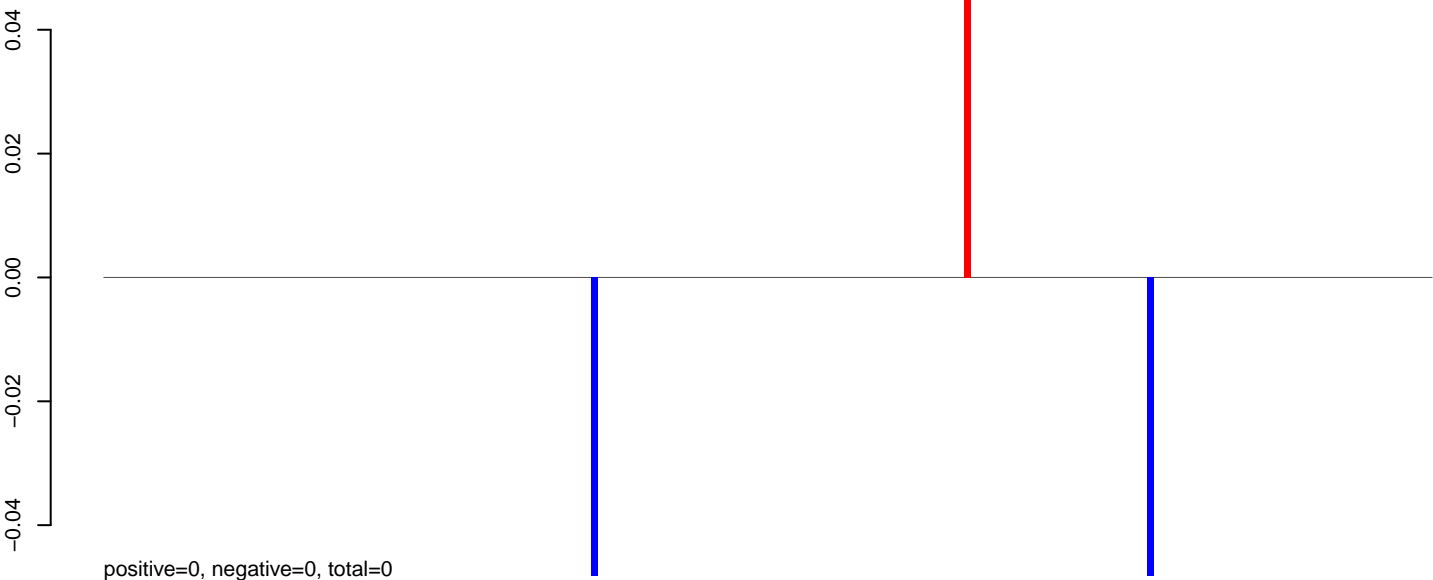

AeAeg_Aag2_NL.M3.24_35.rep

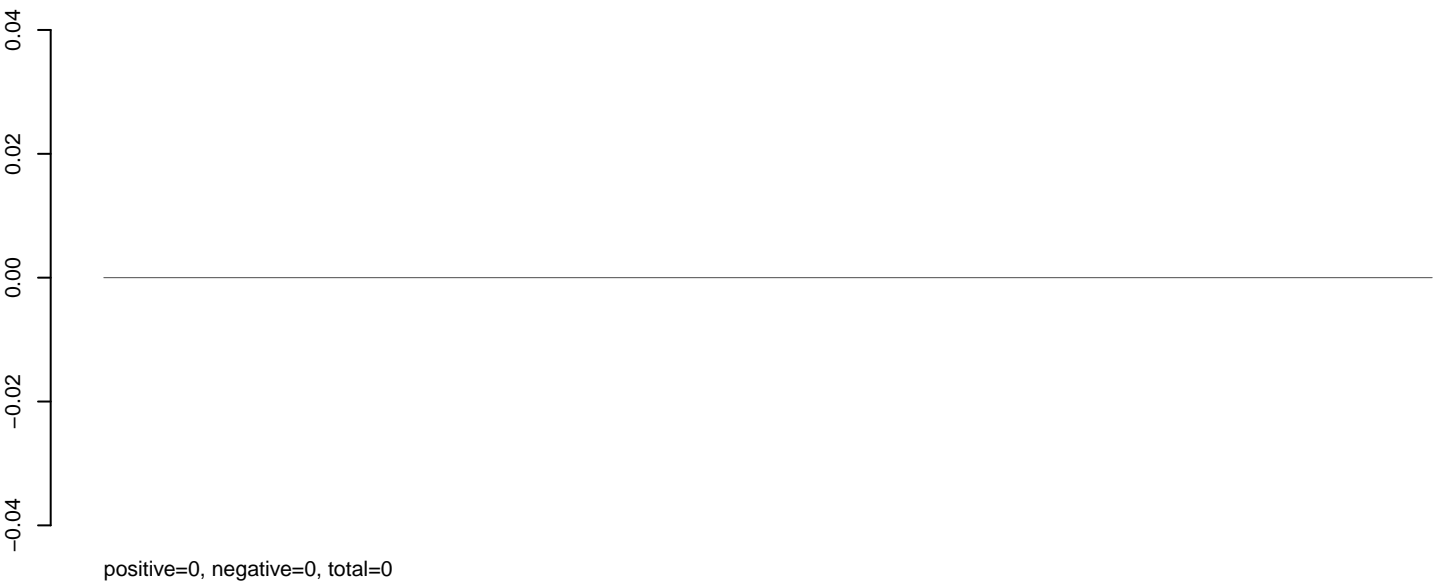

AeAeg_Aag2_NL.M3.rep

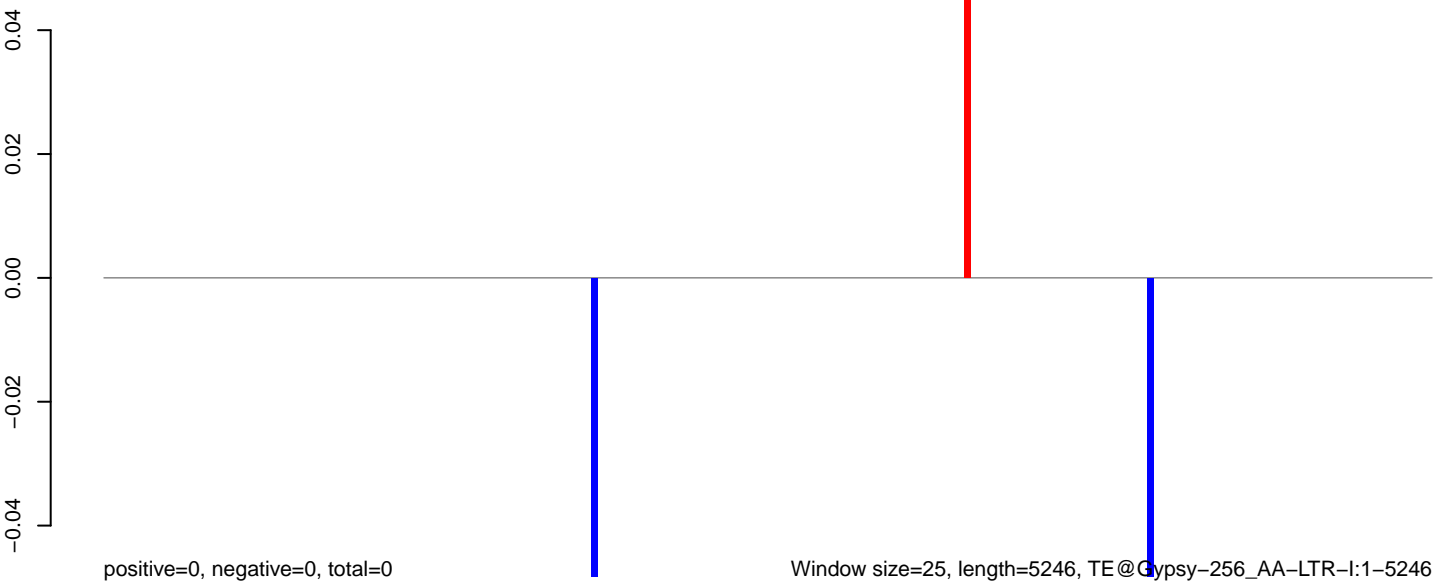

0 1000 2000 3000 4000 5000

AeAeg_Aag2_NL.M3.18_23.rep

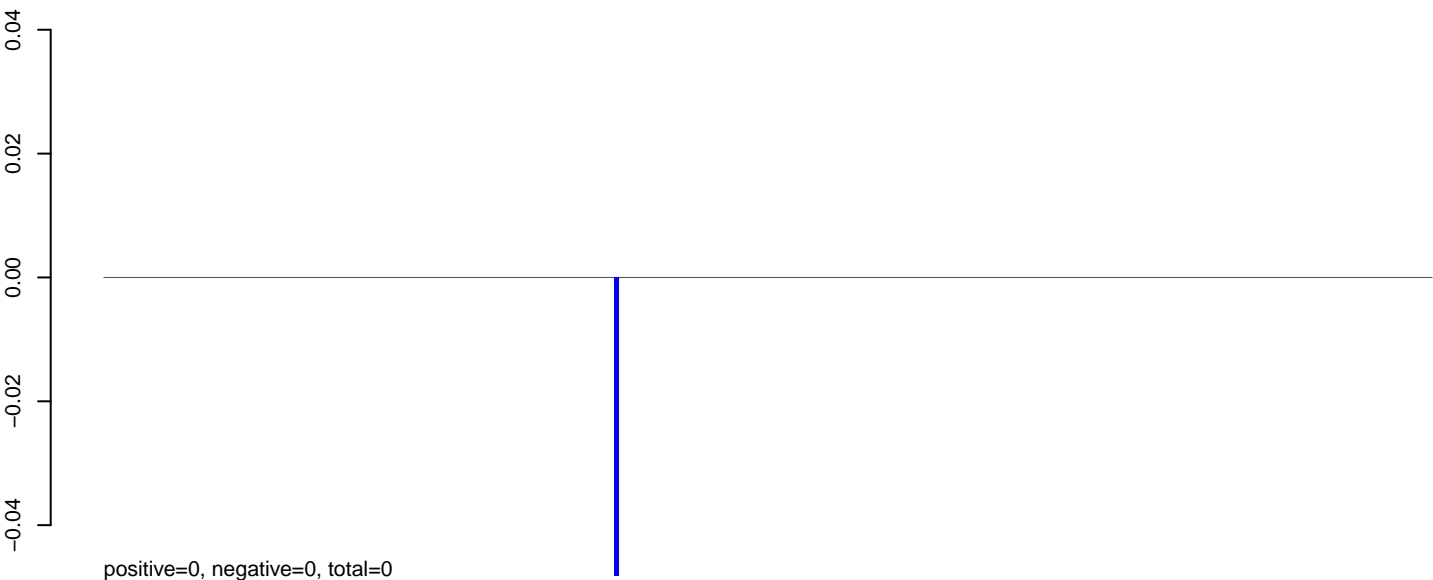

AeAeg_Aag2_NL.M3.24_35.rep



AeAeg_Aag2_NL.M3.rep

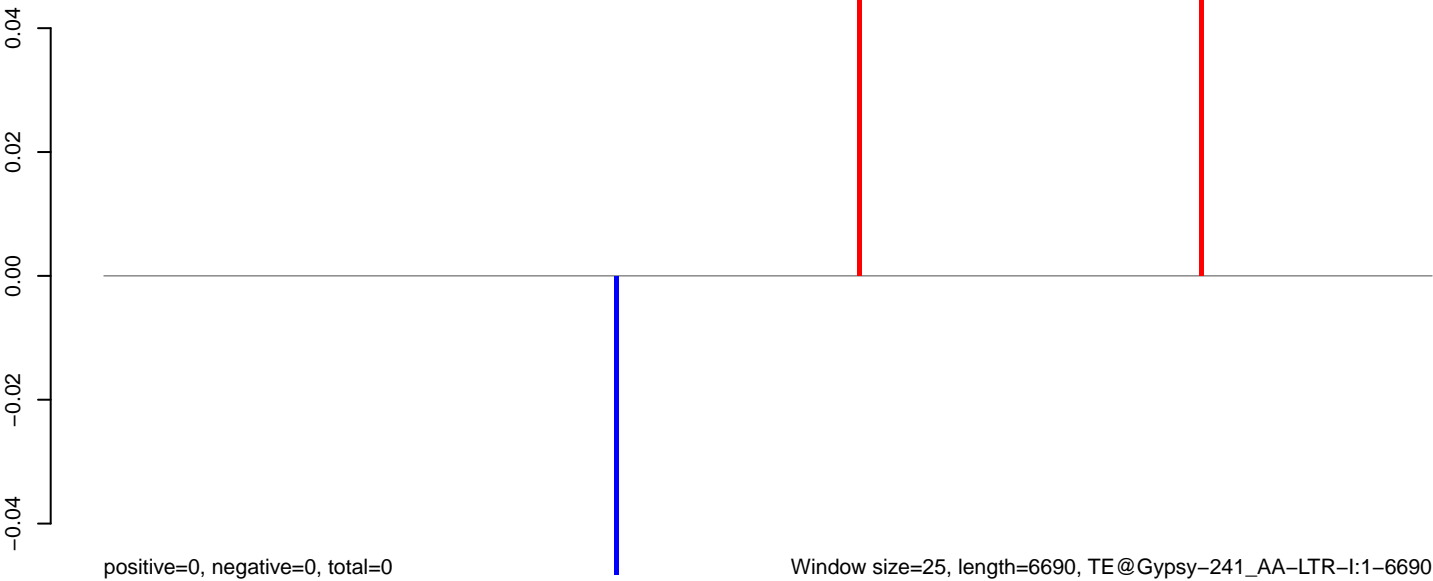

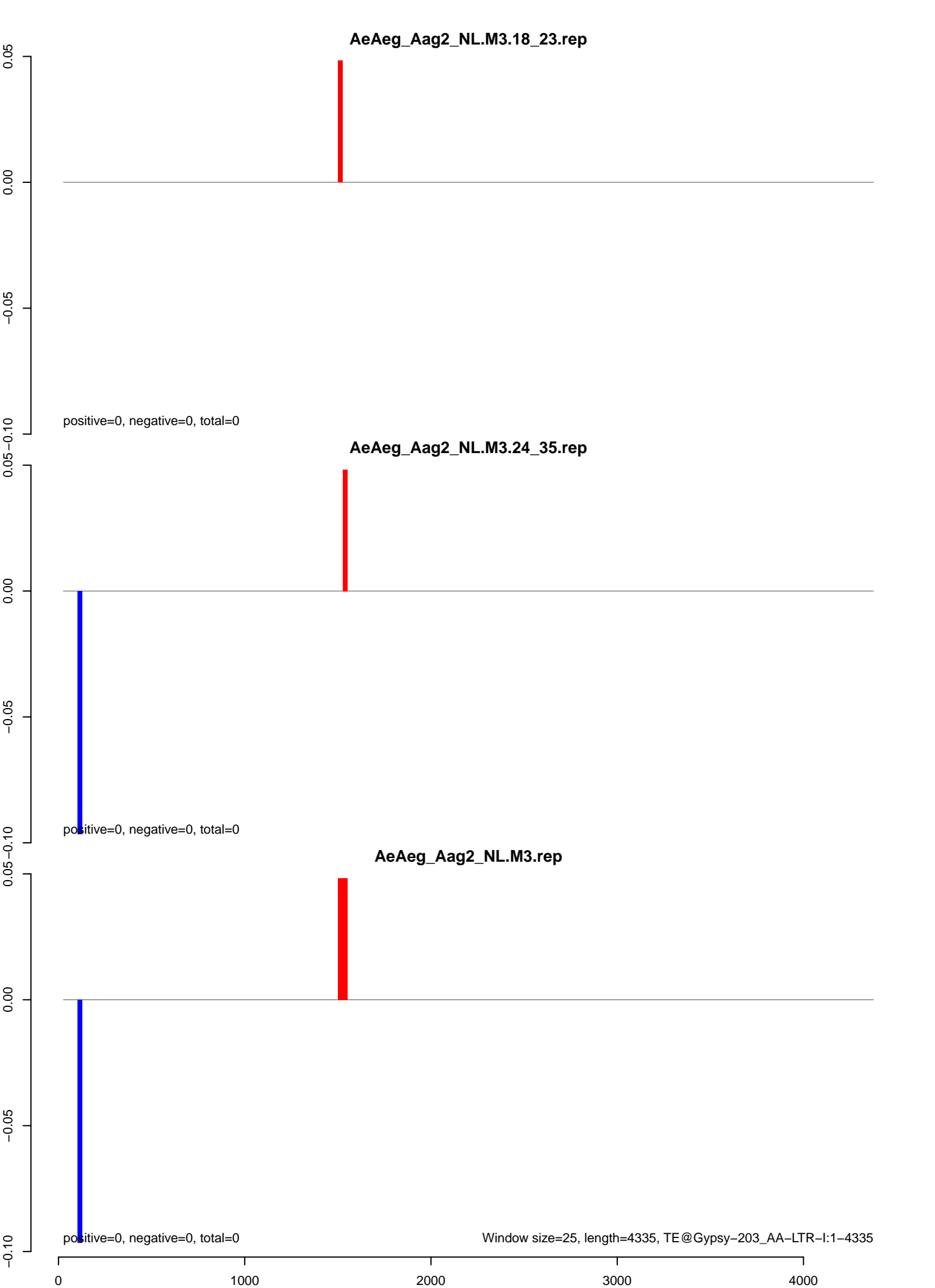

AeAeg_Aag2_NL.M3.18_23.rep

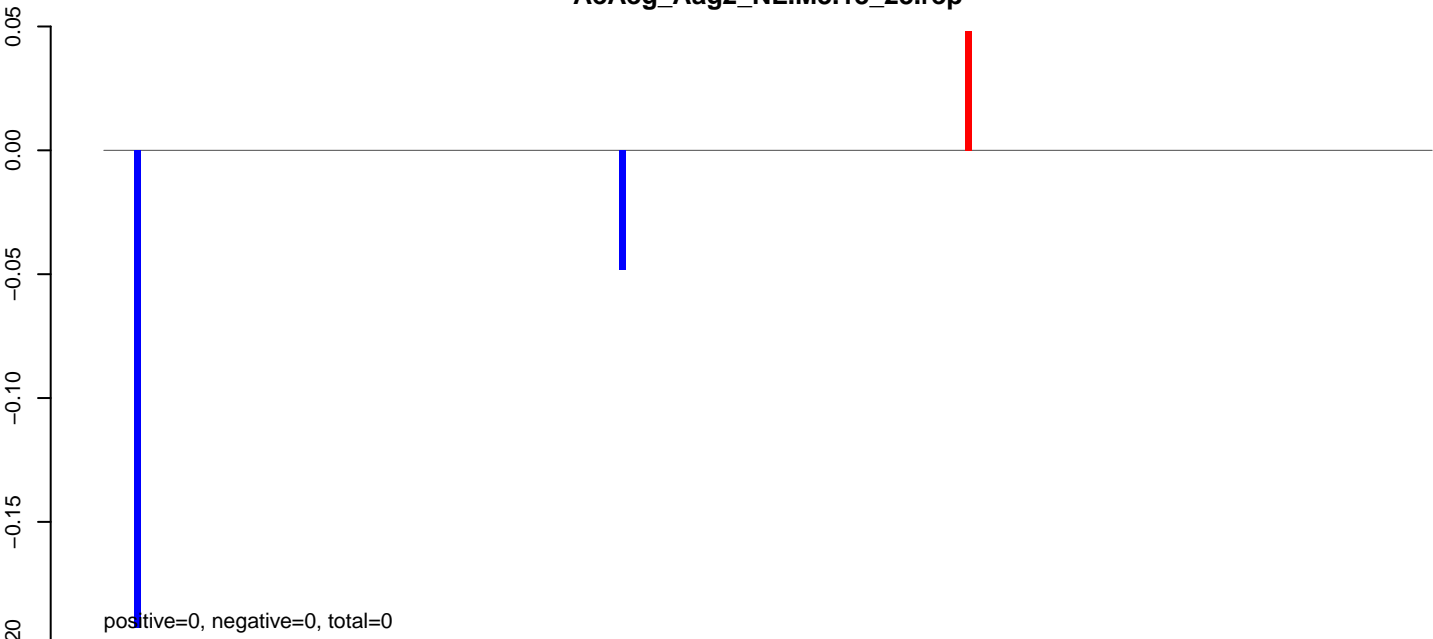

AeAeg_Aag2_NL.M3.24_35.rep

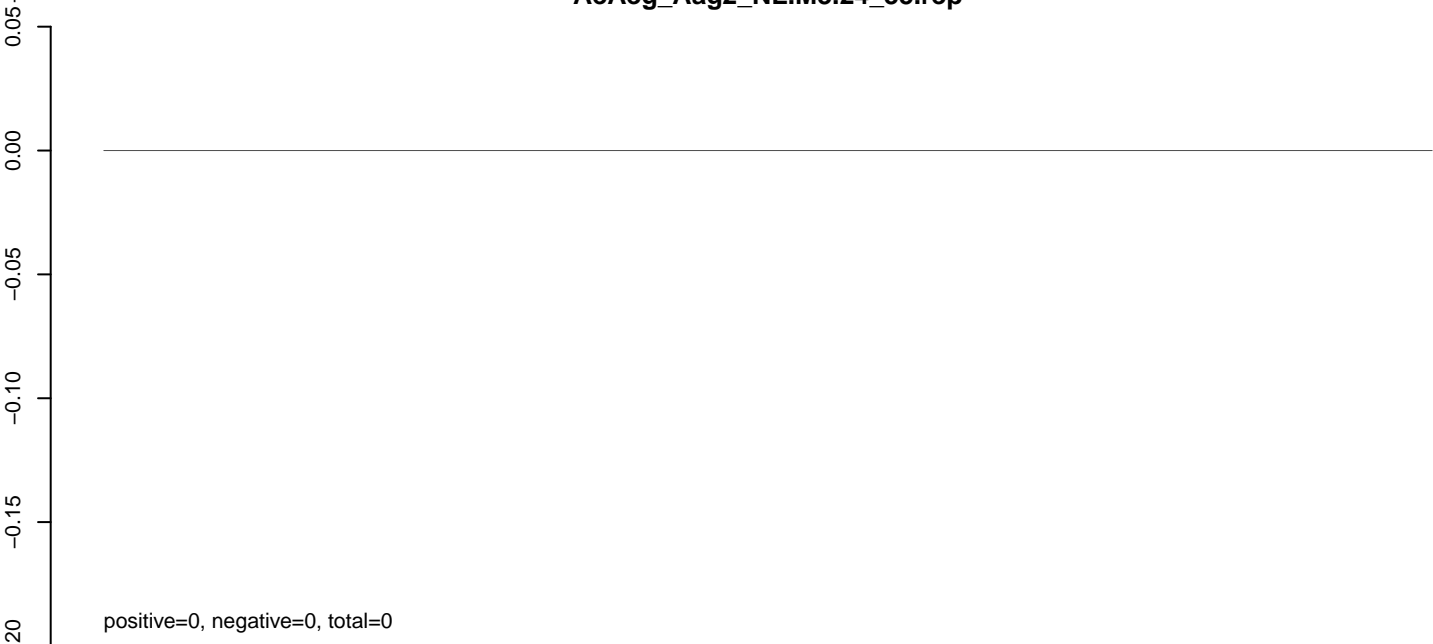

AeAeg_Aag2_NL.M3.rep

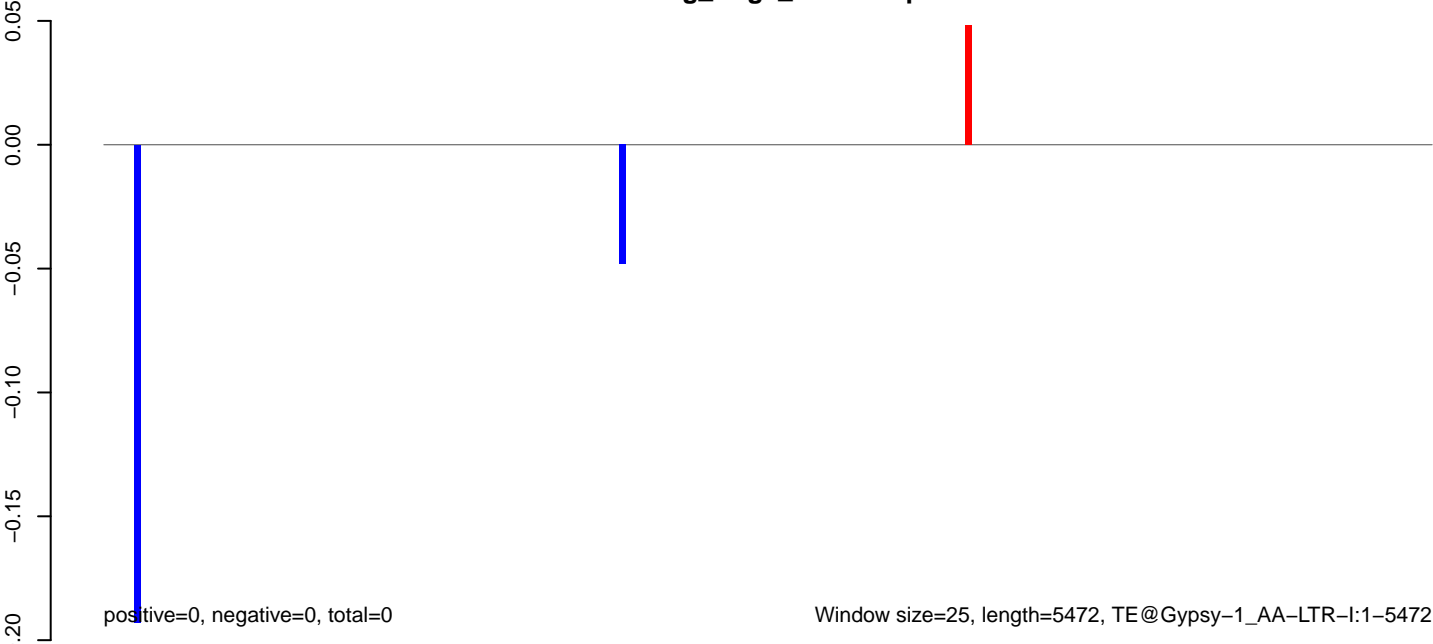

AeAeg_Aag2_NL.M3.18_23.rep

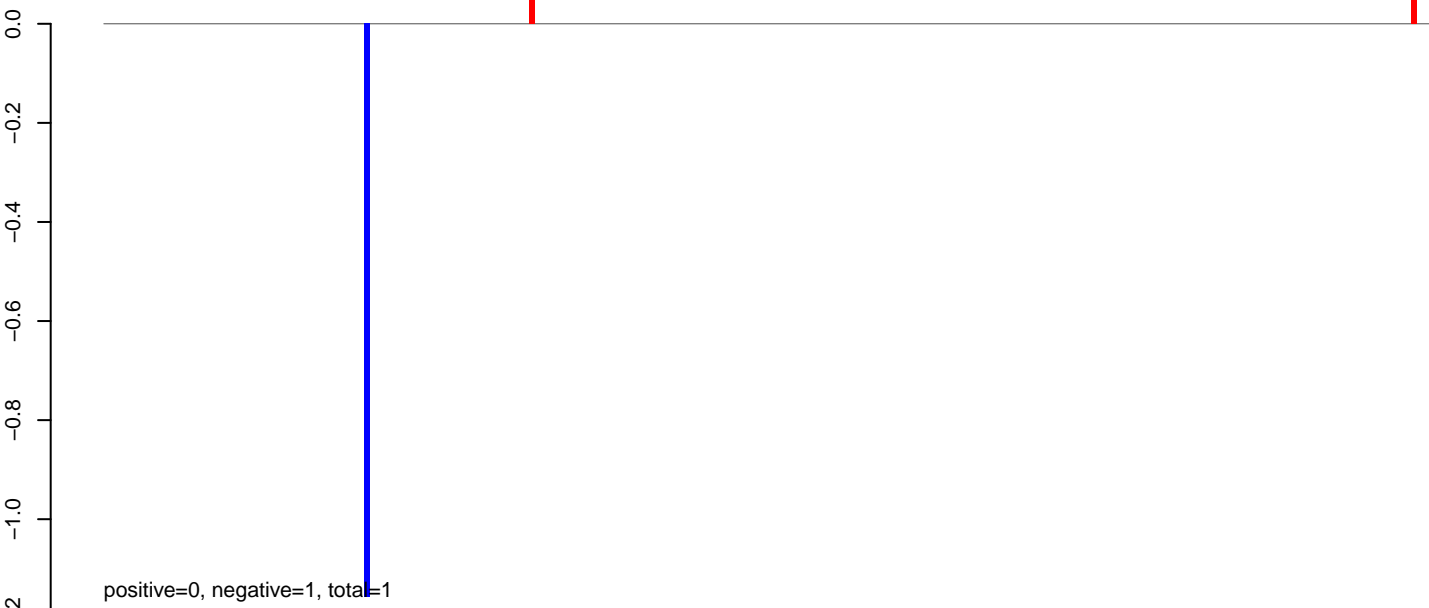

AeAeg_Aag2_NL.M3.24_35.rep

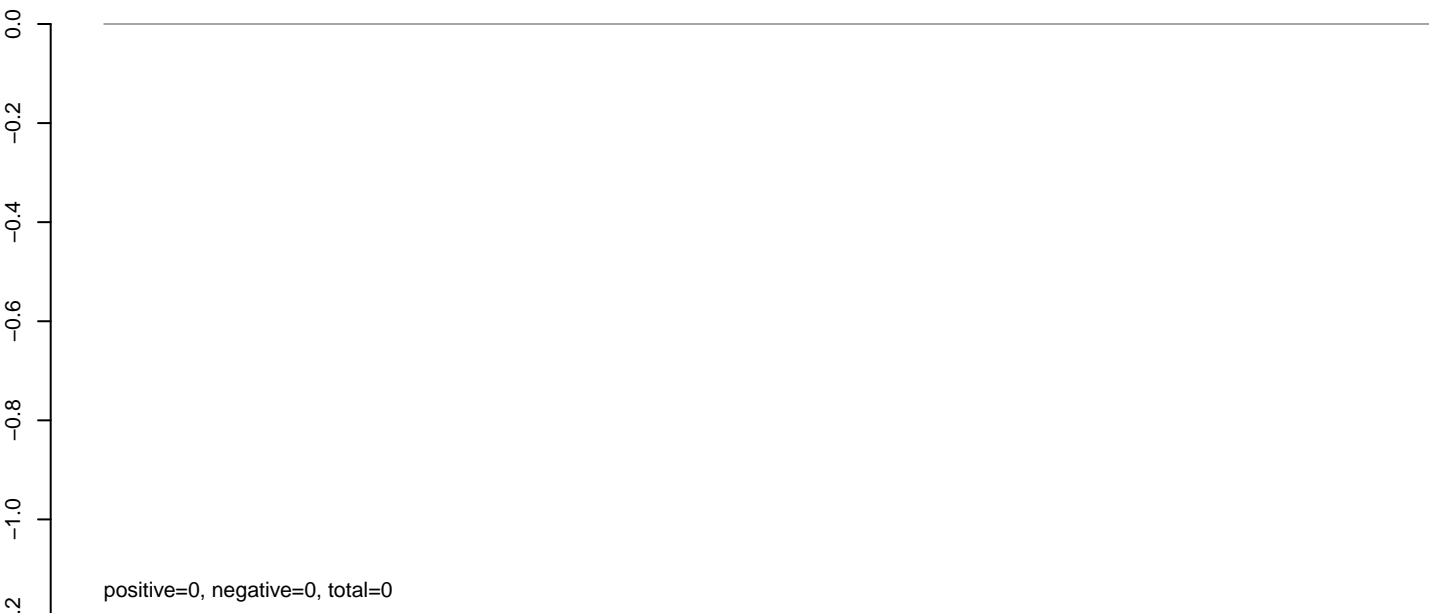

AeAeg_Aag2_NL.M3.rep

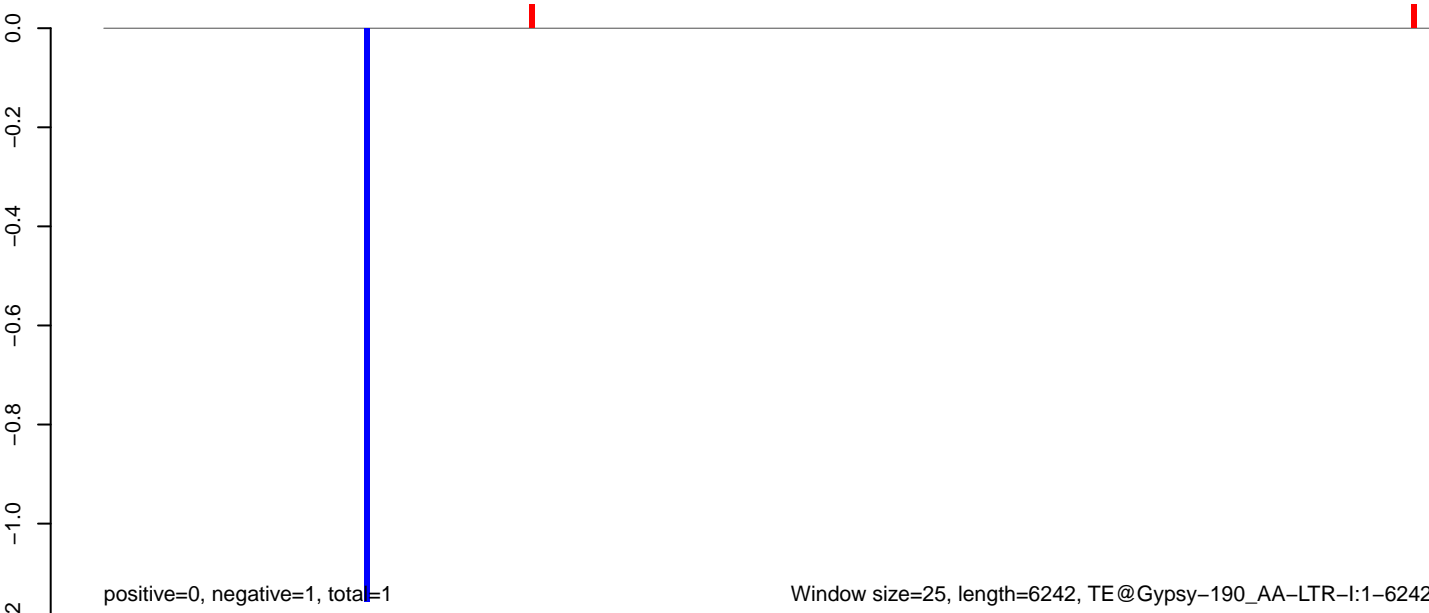

AeAeg_Aag2_NL.M3.18_23.rep

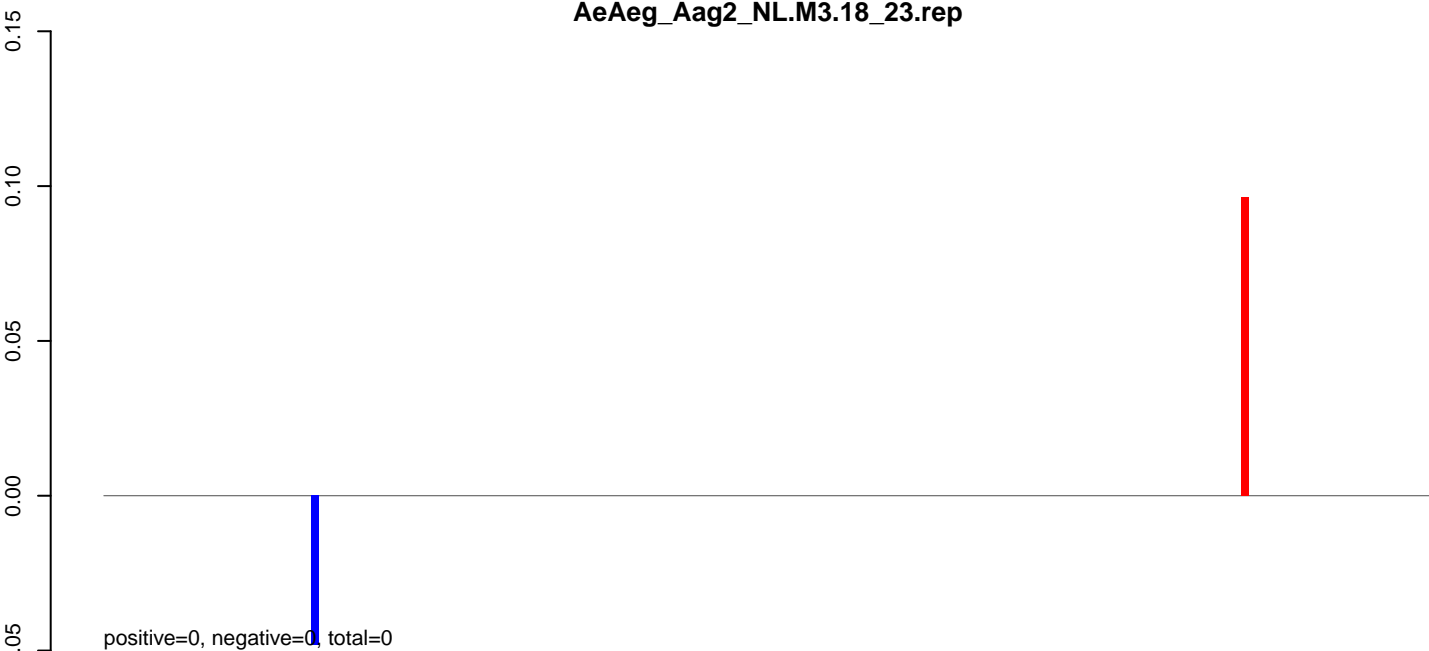

AeAeg_Aag2_NL.M3.24_35.rep

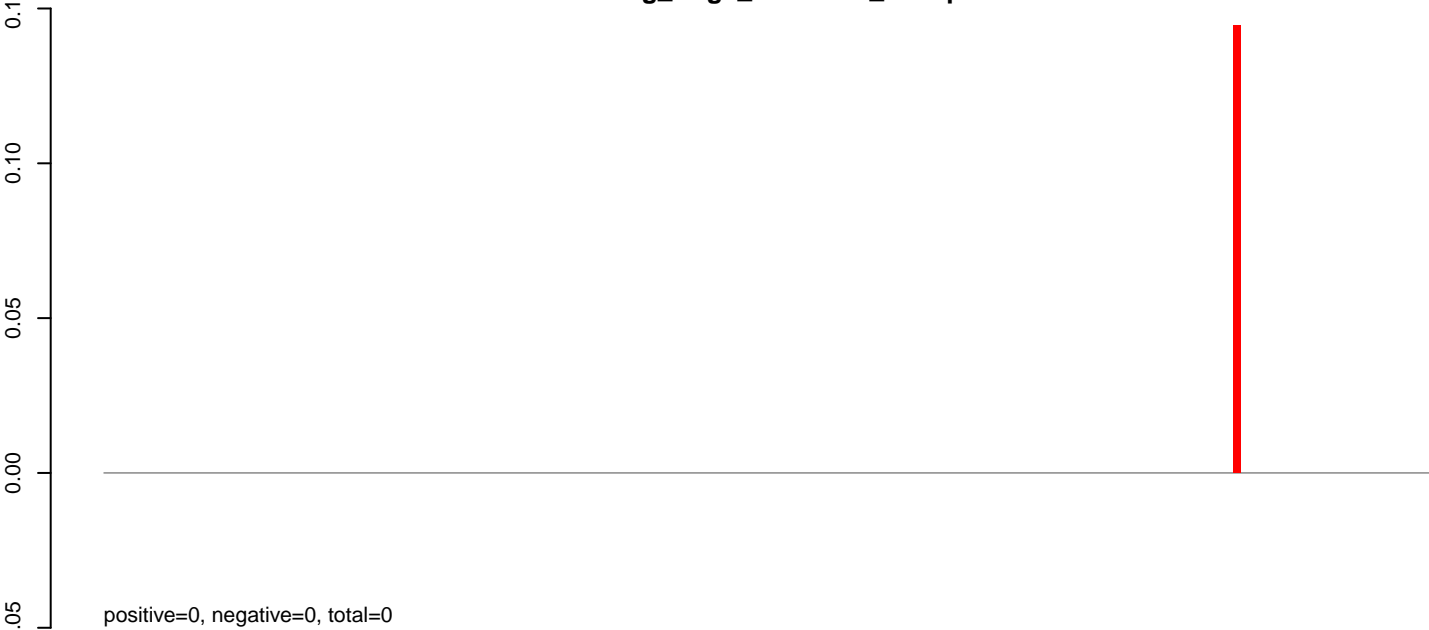

AeAeg_Aag2_NL.M3.rep

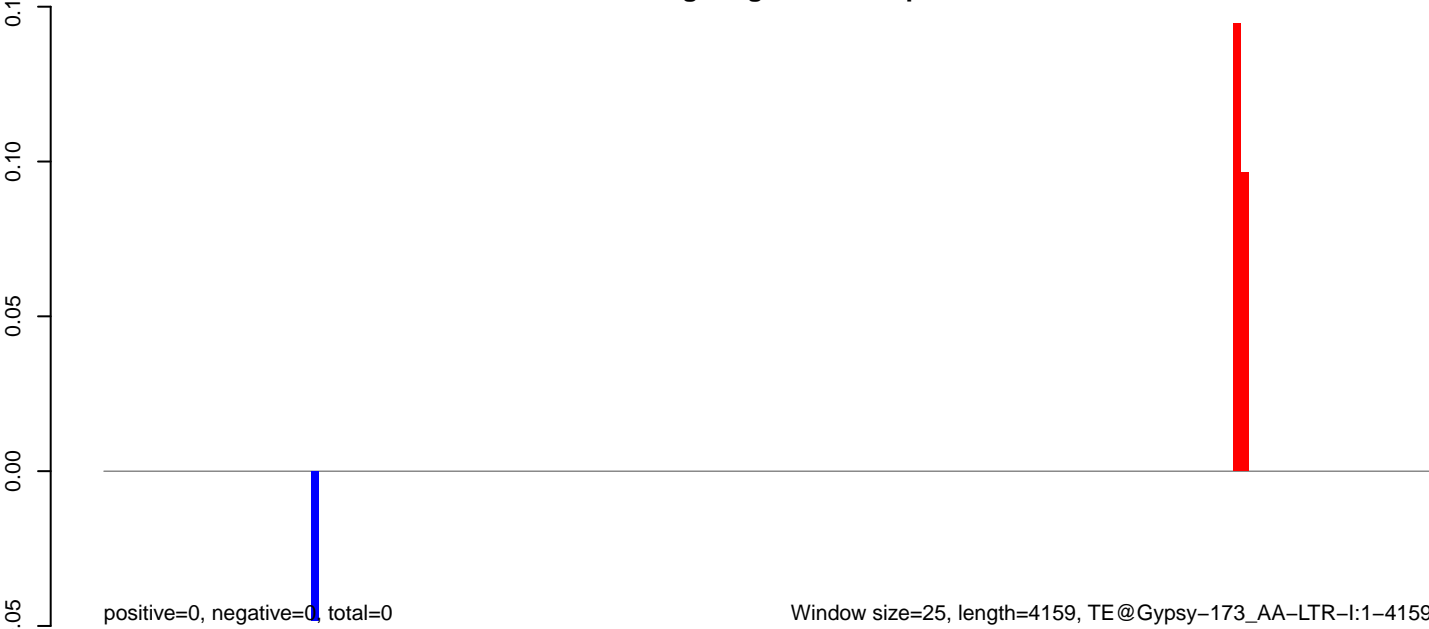

AeAeg_Aag2_NL.M3.18_23.rep

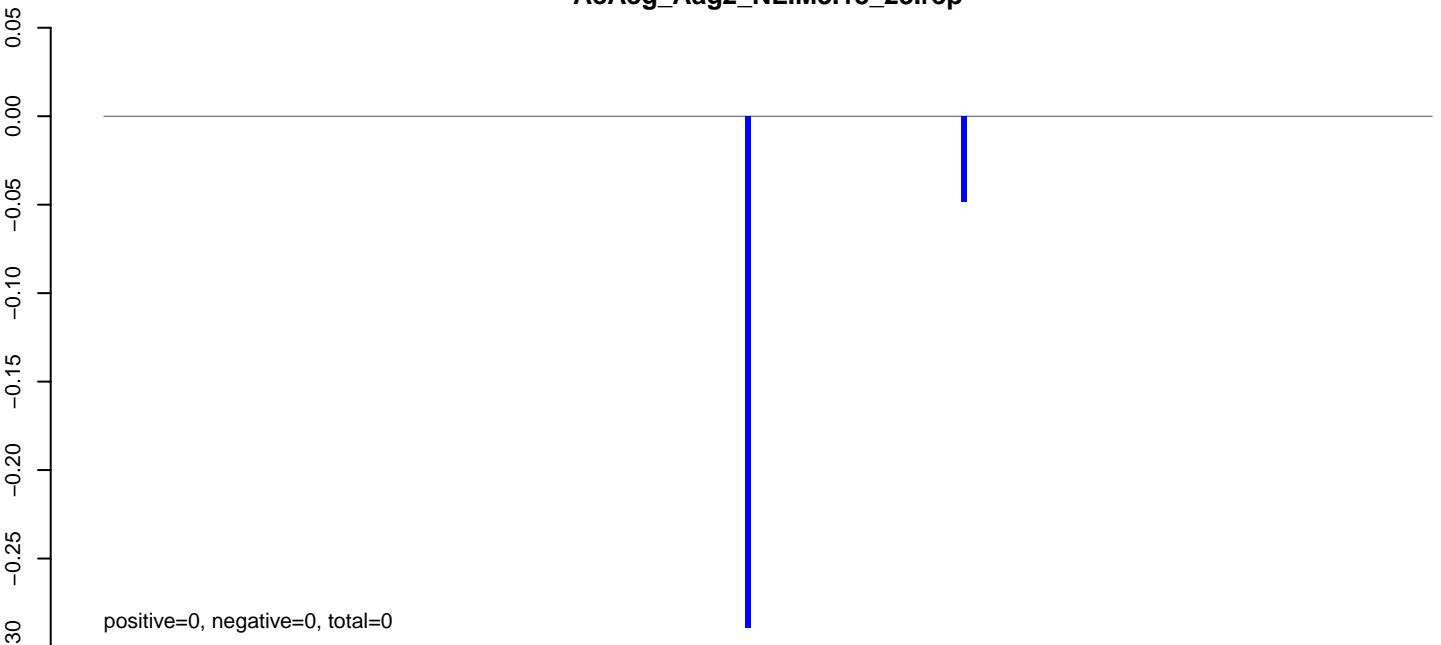

AeAeg_Aag2_NL.M3.24_35.rep

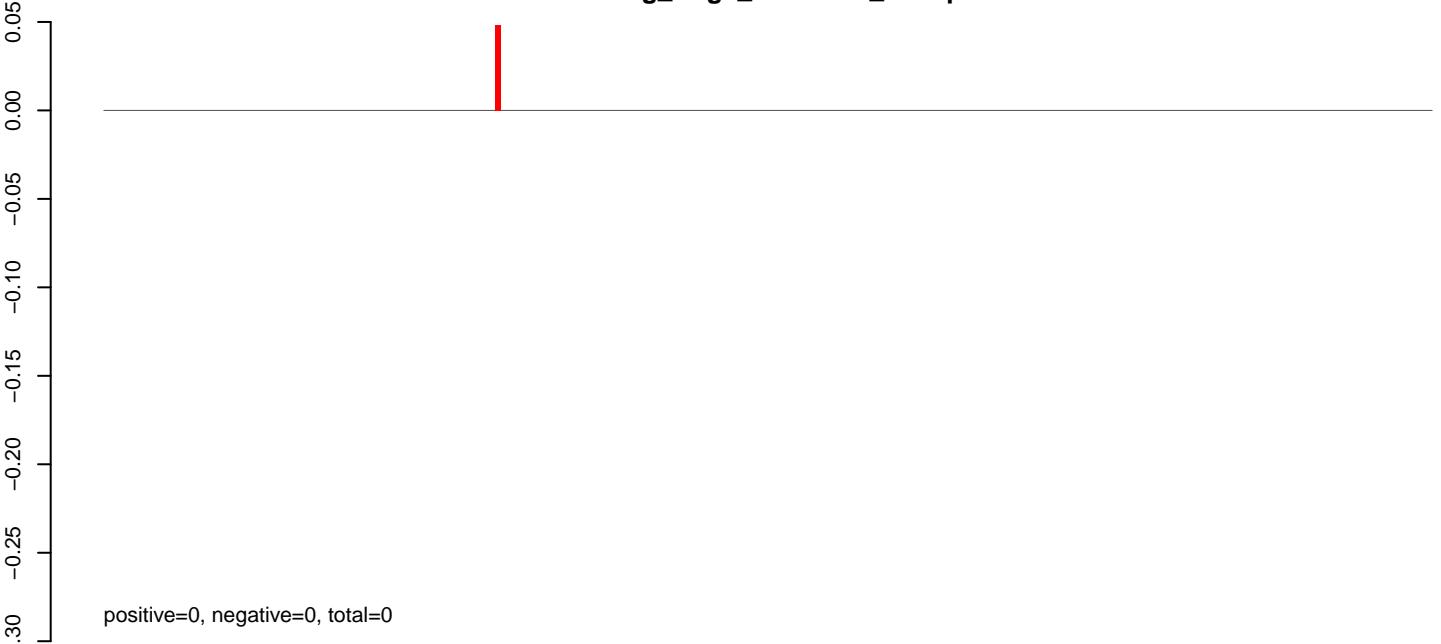

AeAeg_Aag2_NL.M3.rep

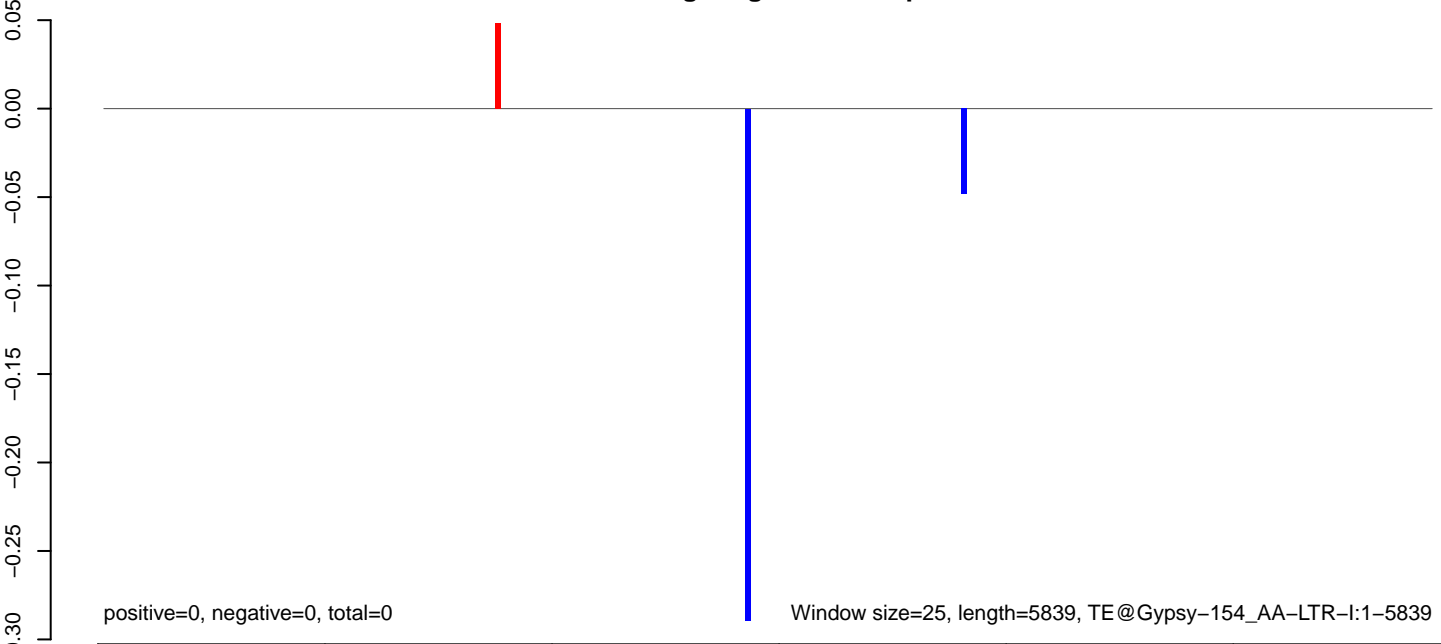

AeAeg_Aag2_NL.M3.18_23.rep

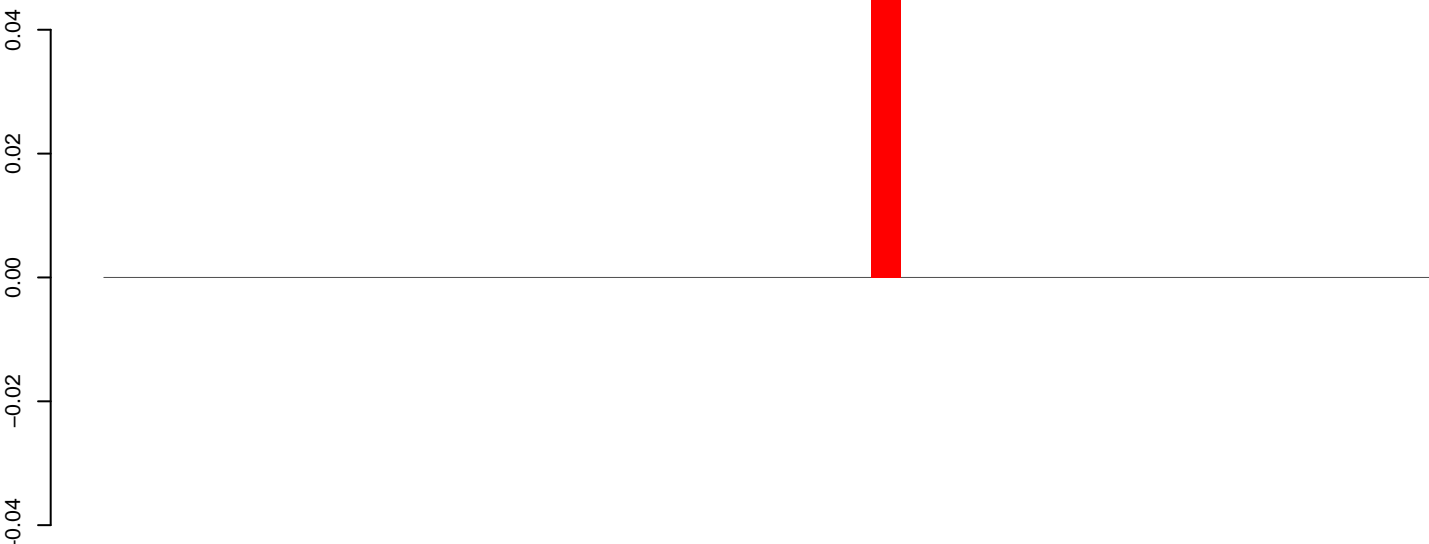

positive=0, negative=0, total=0

AeAeg_Aag2_NL.M3.24_35.rep

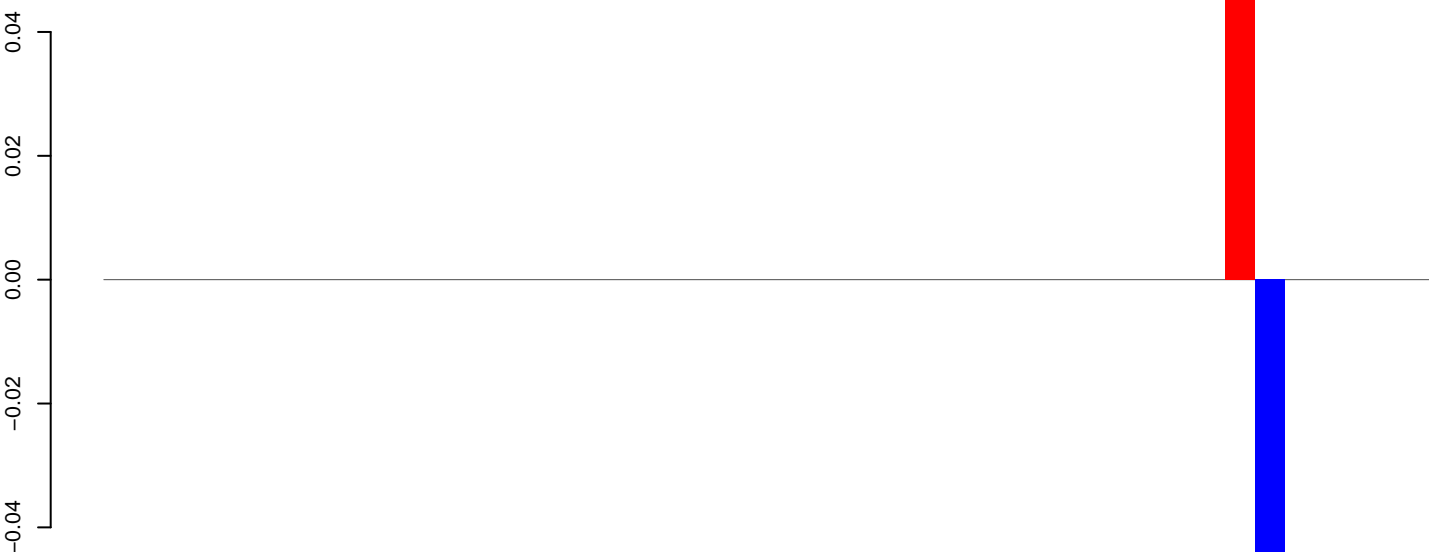

positive=0, negative=0, total=0

AeAeg_Aag2_NL.M3.rep



positive=0, negative=0, total=0

Window size=25, length=1107, TE@Gypsy-119_AA-LTR:1-1107

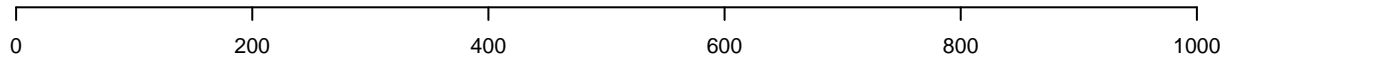

AeAeg_Aag2_NL.M3.18_23.rep



AeAeg_Aag2_NL.M3.24_35.rep

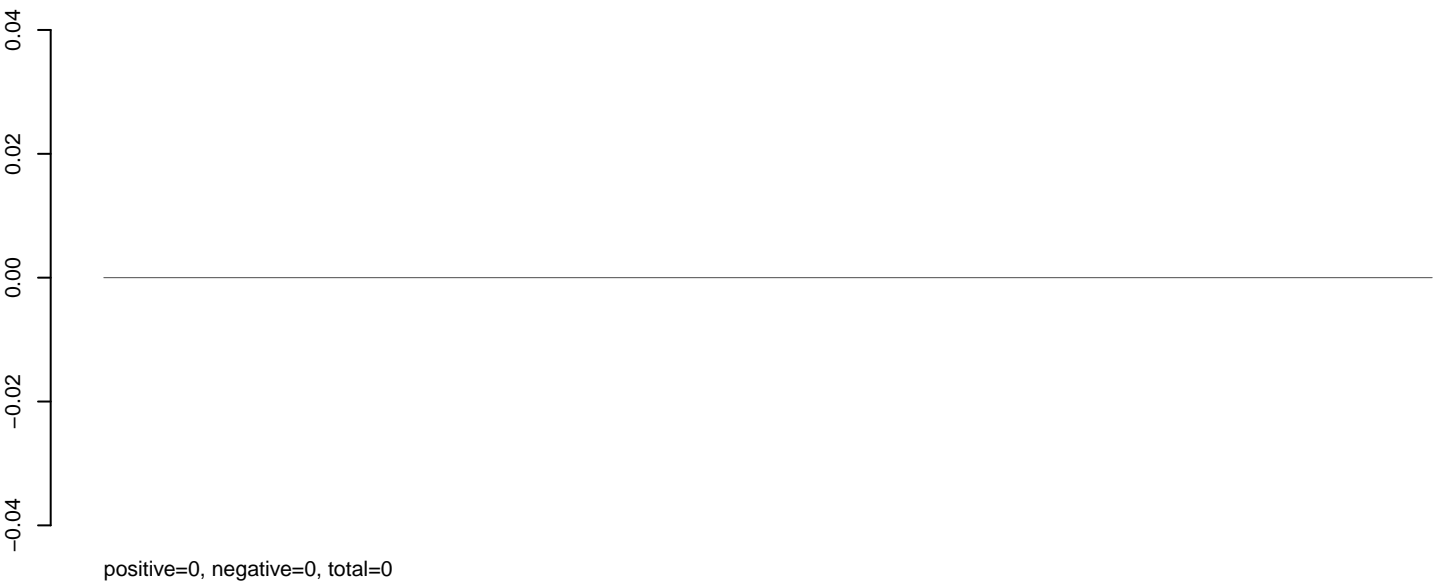

AeAeg_Aag2_NL.M3.rep

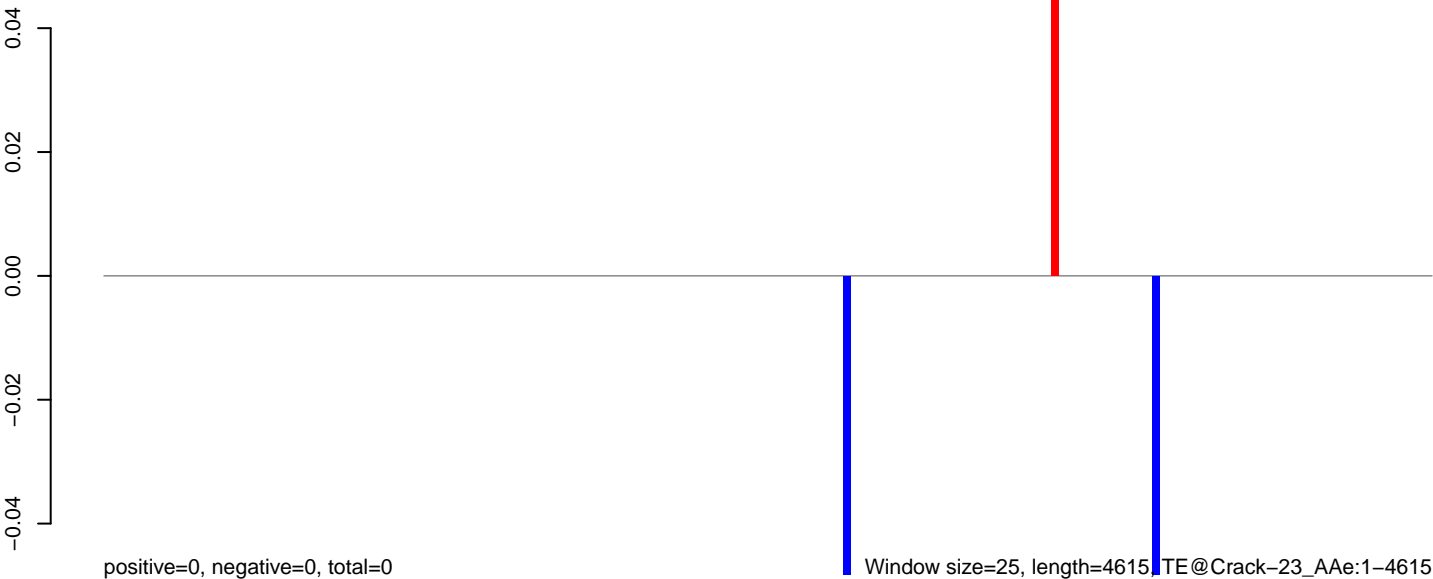

0 1000 2000 3000 4000

AeAeg_Aag2_NL.M3.18_23.rep

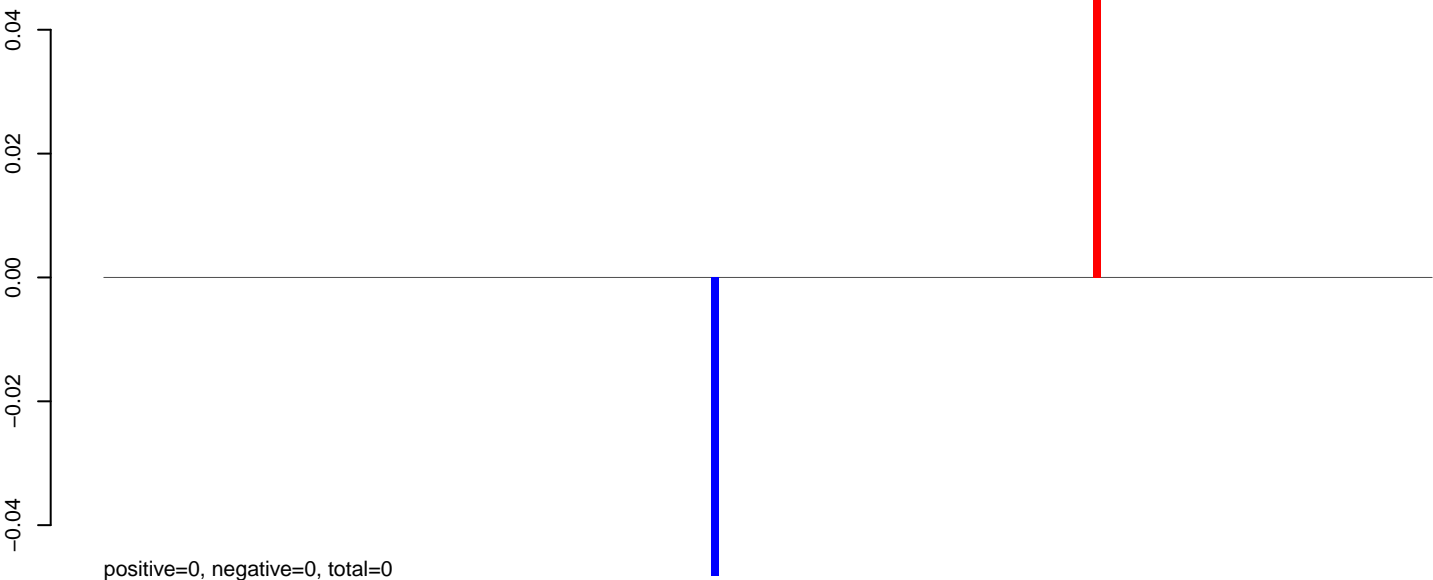

AeAeg_Aag2_NL.M3.24_35.rep

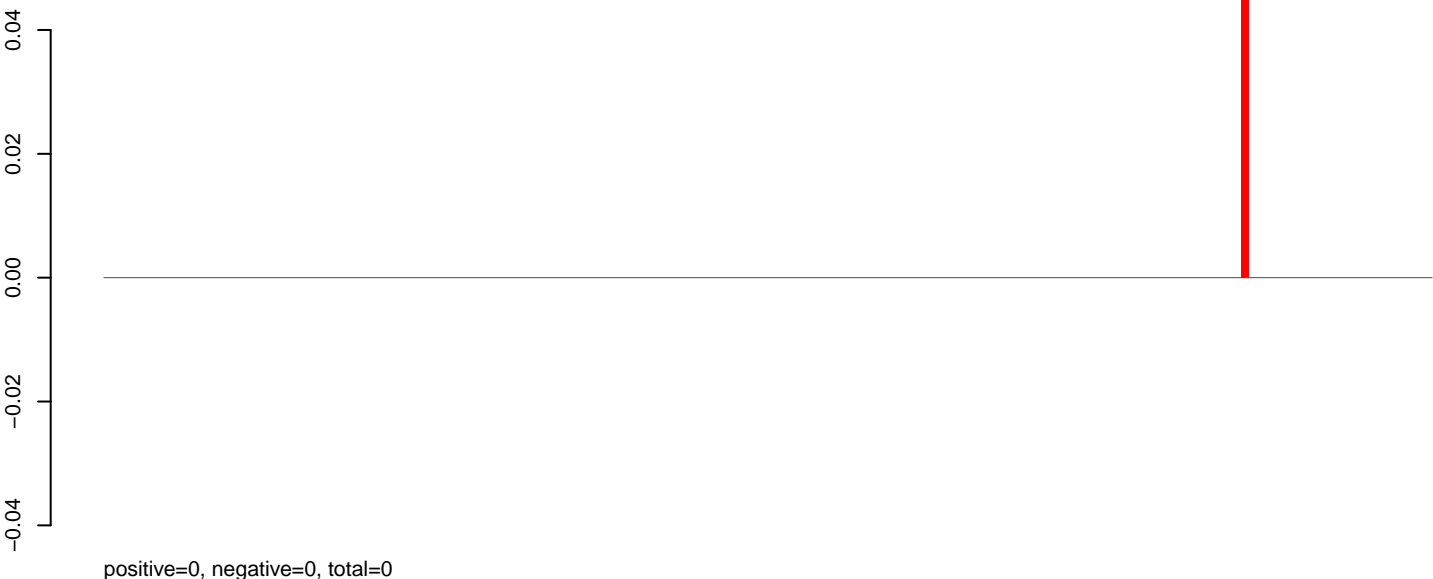

AeAeg_Aag2_NL.M3.rep

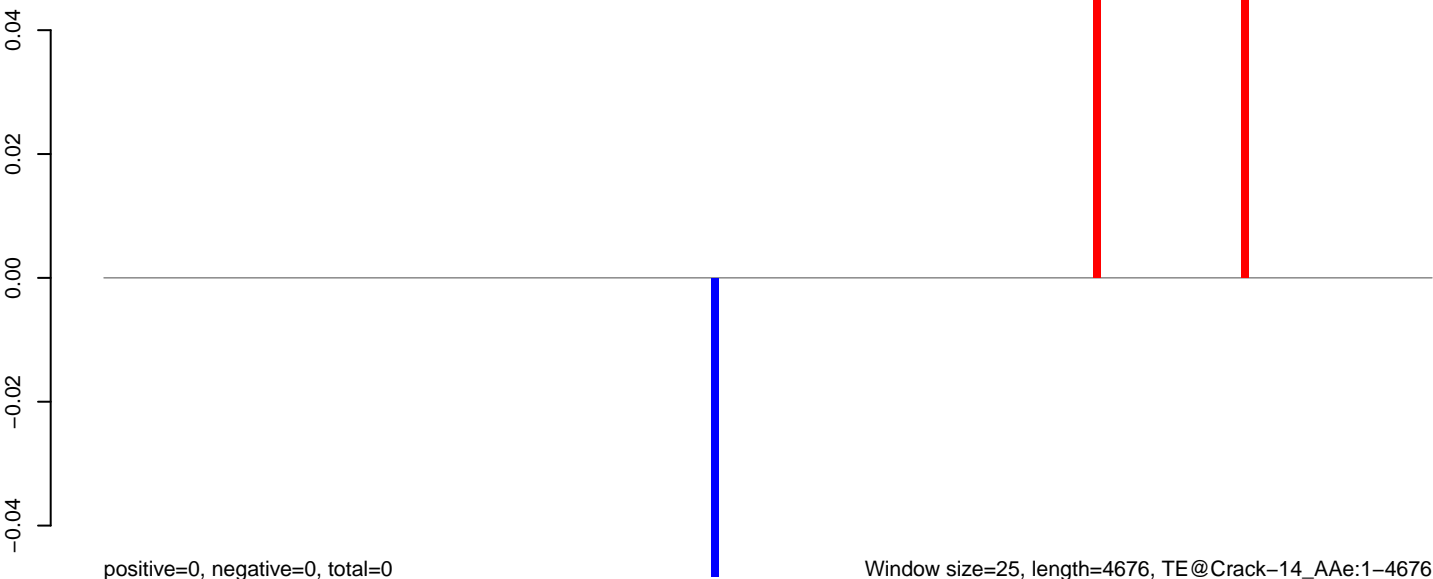

AeAeg_Aag2_NL.M3.18_23.rep

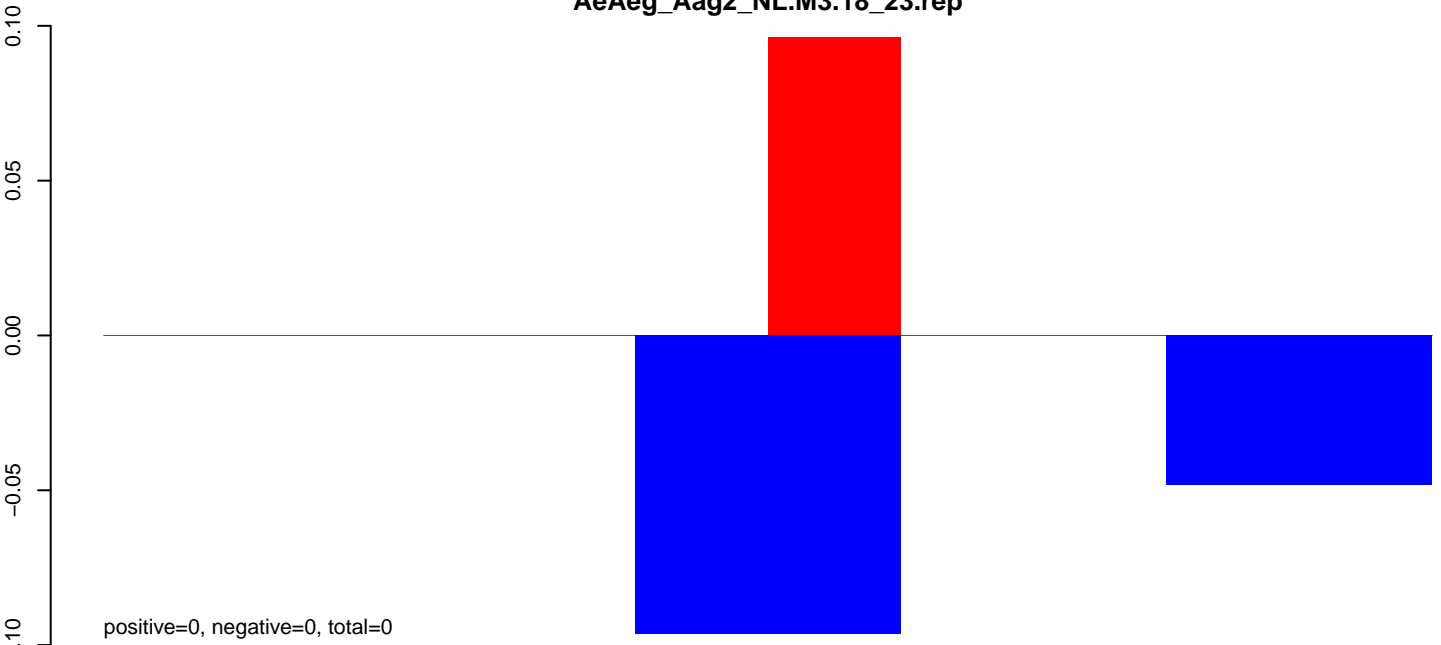

AeAeg_Aag2_NL.M3.24_35.rep

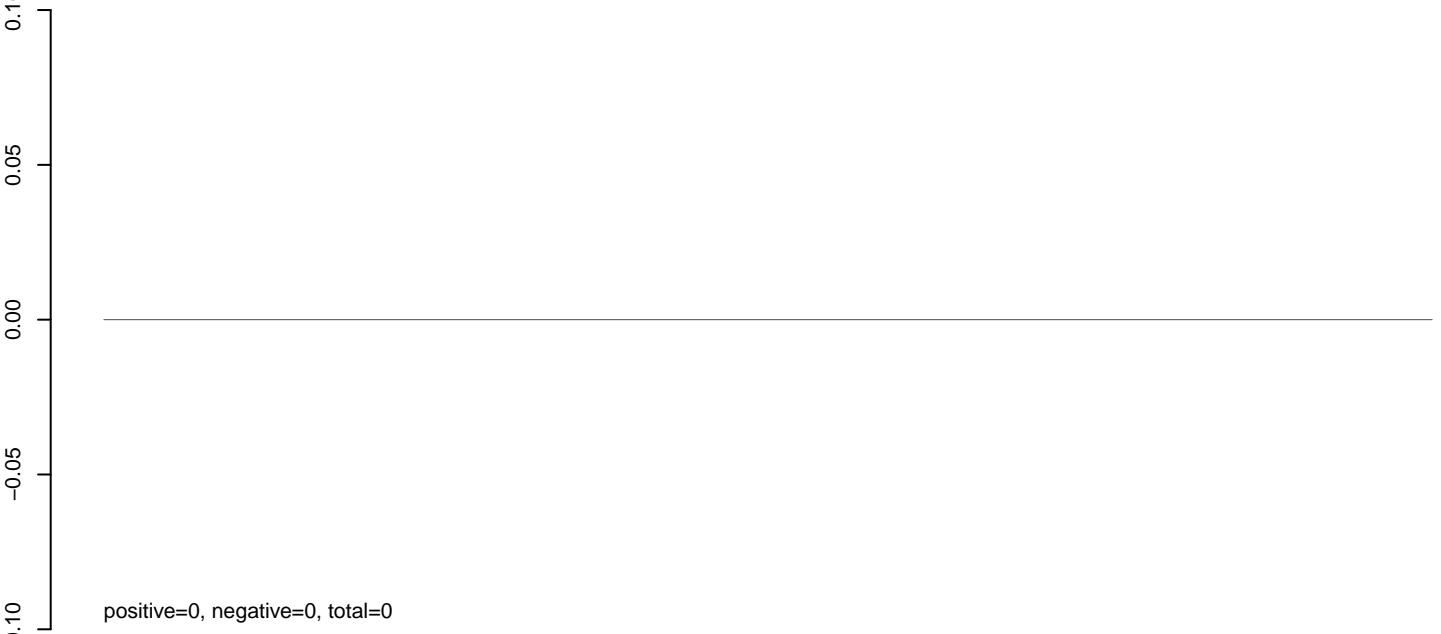

AeAeg_Aag2_NL.M3.rep

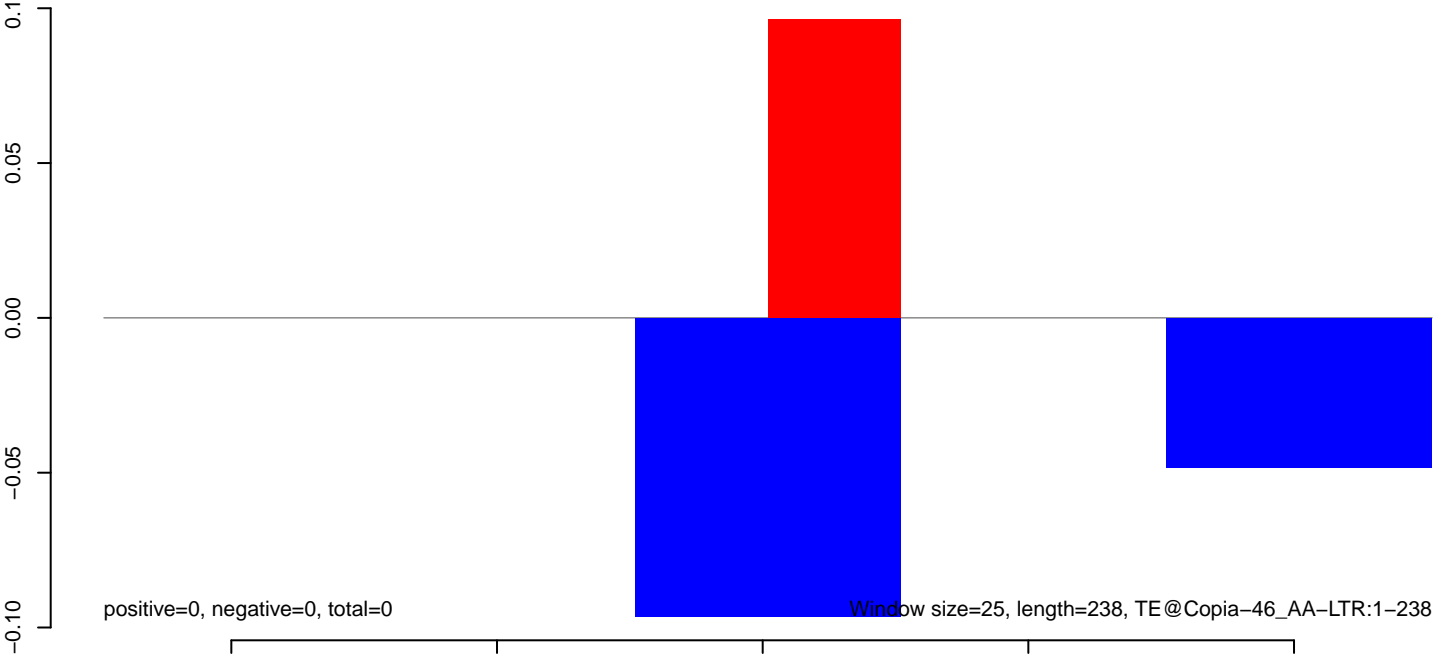

AeAeg_Aag2_NL.M3.18_23.rep

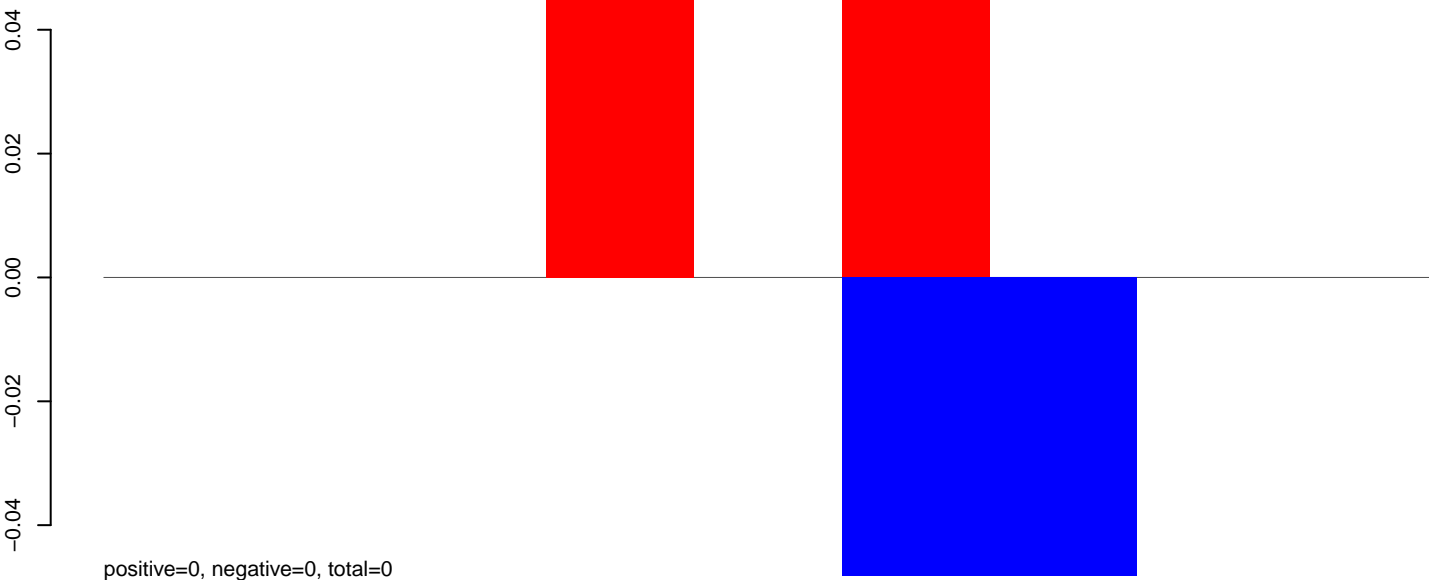

AeAeg_Aag2_NL.M3.24_35.rep

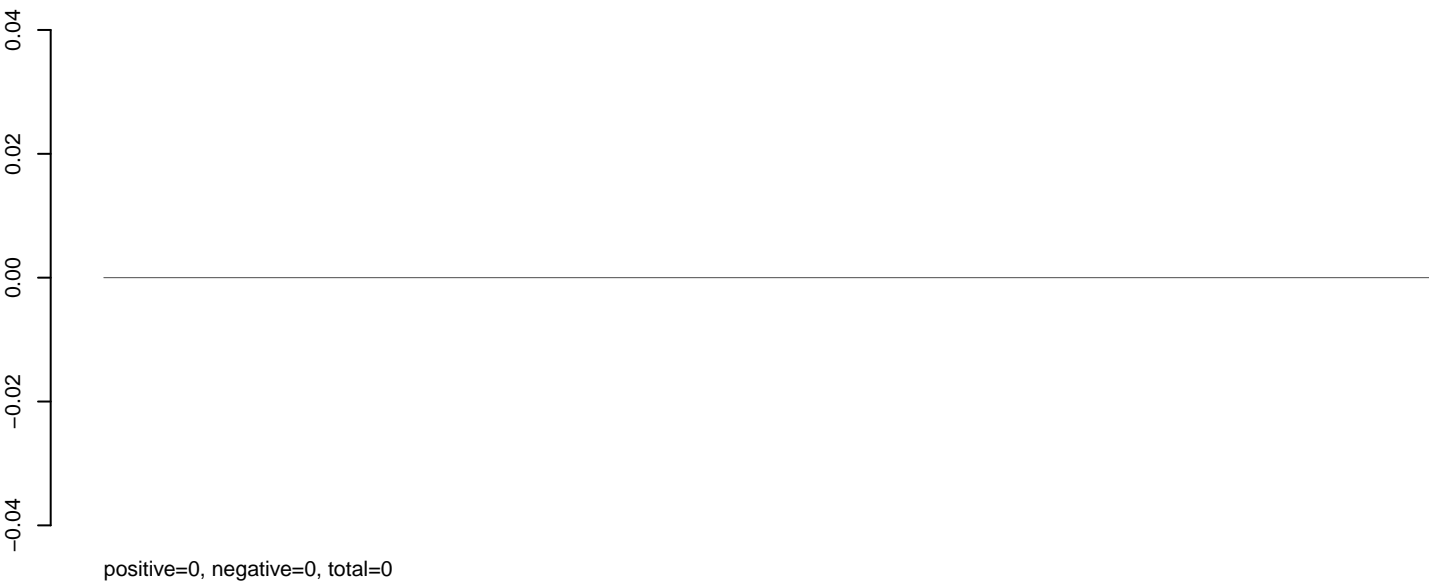

AeAeg_Aag2_NL.M3.rep

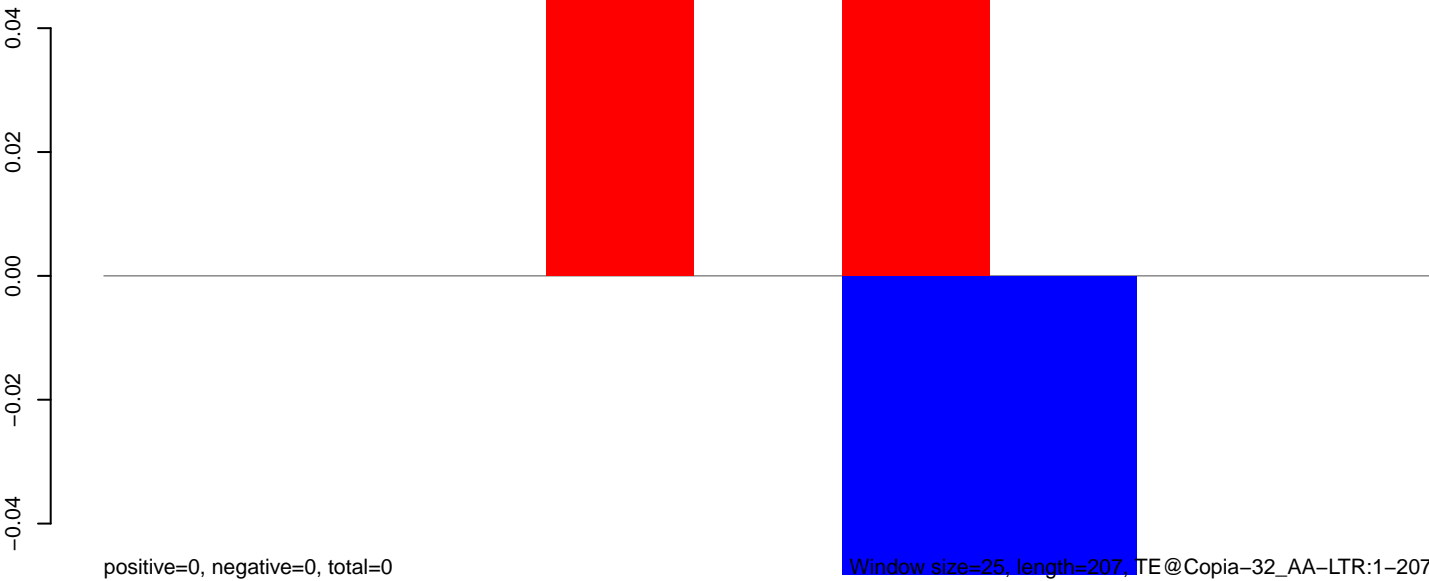

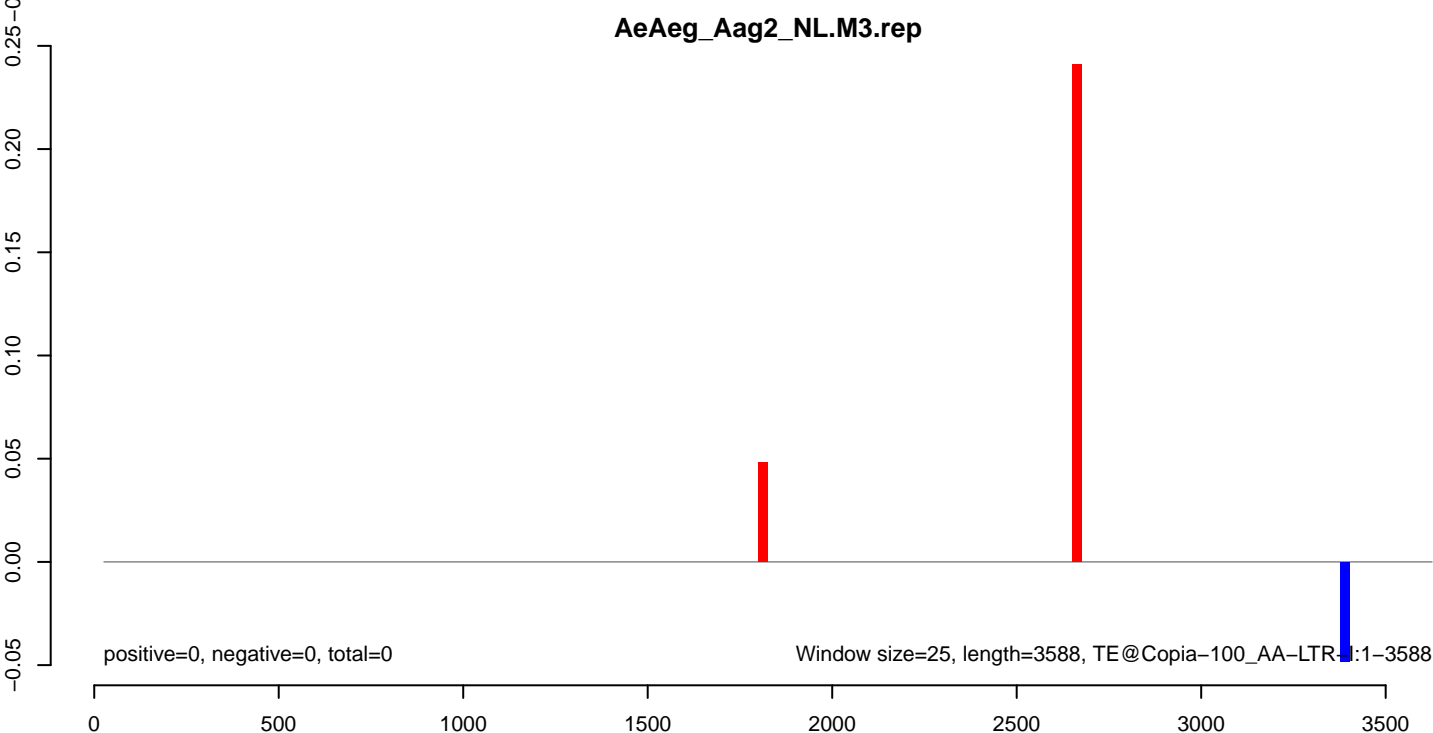
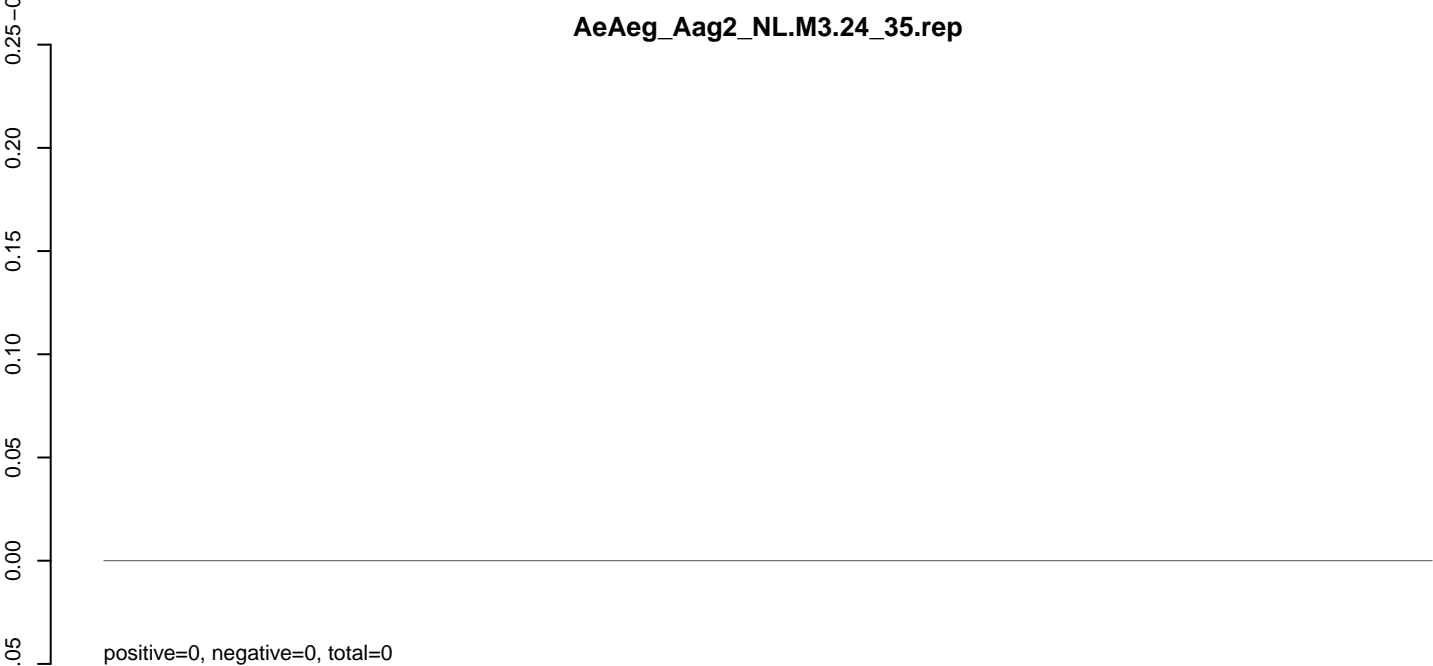
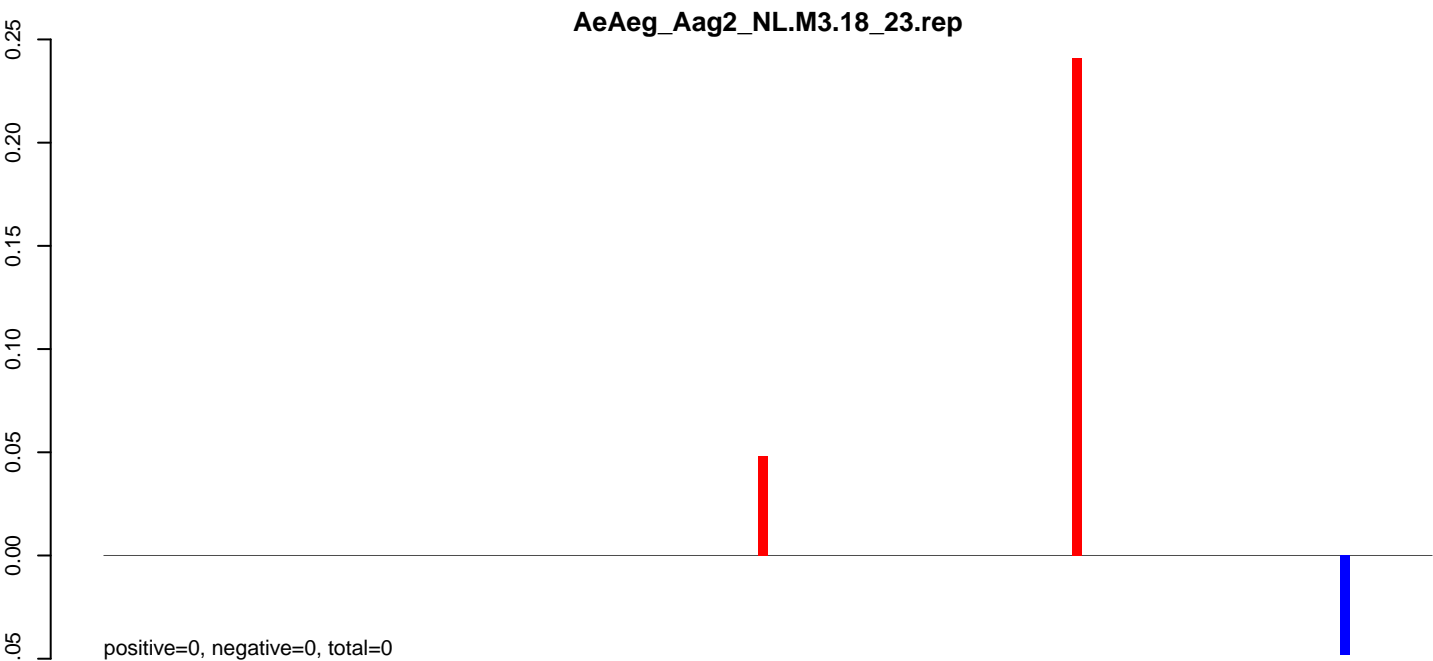

AeAeg_Aag2_NL.M3.18_23.rep



AeAeg_Aag2_NL.M3.24_35.rep

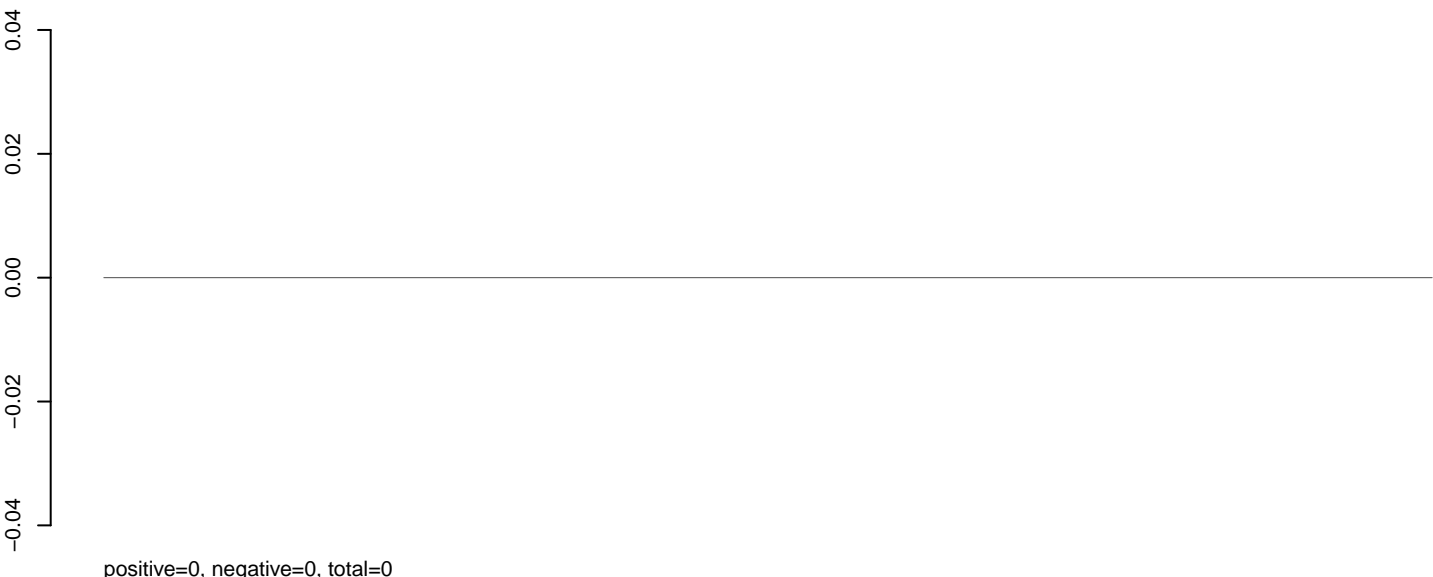

AeAeg_Aag2_NL.M3.rep

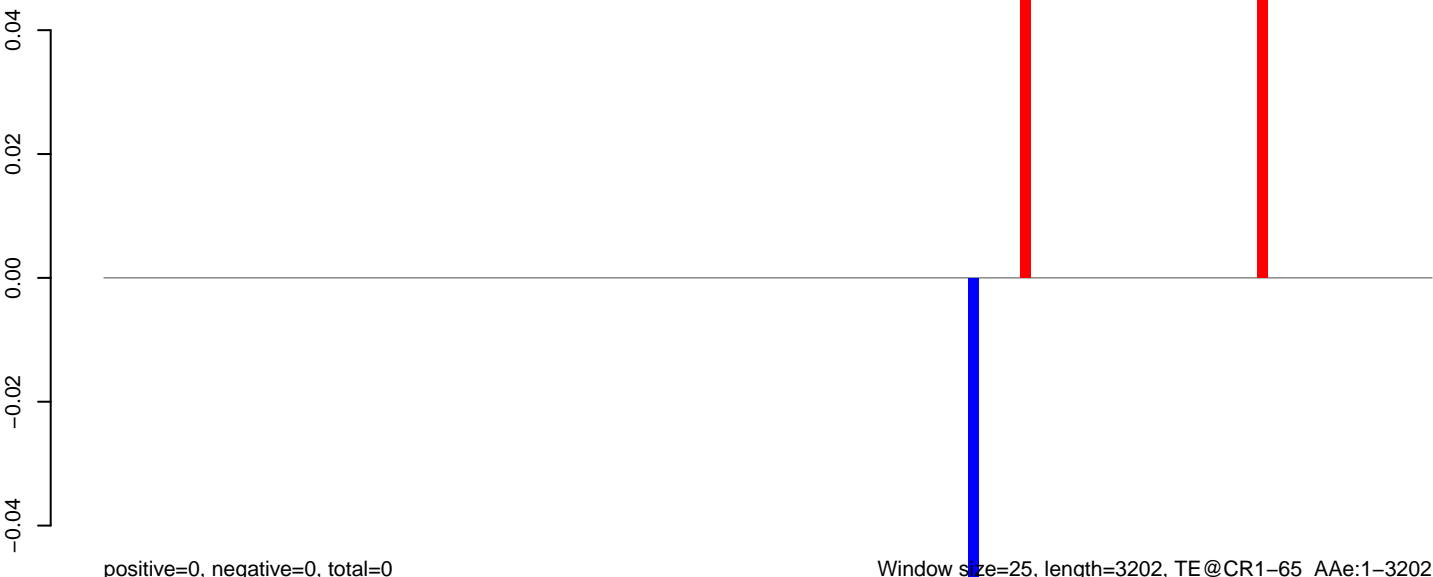

0 500 1000 1500 2000 2500 3000

AeAeg_Aag2_NL.M3.18_23.rep

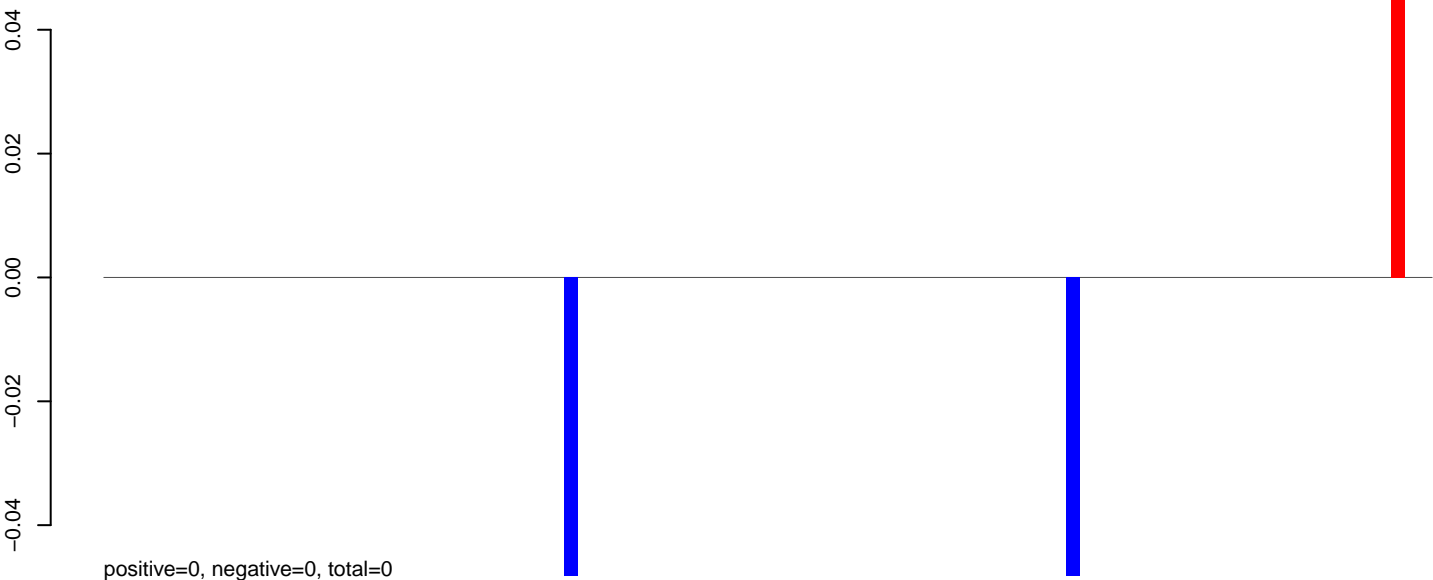

AeAeg_Aag2_NL.M3.24_35.rep

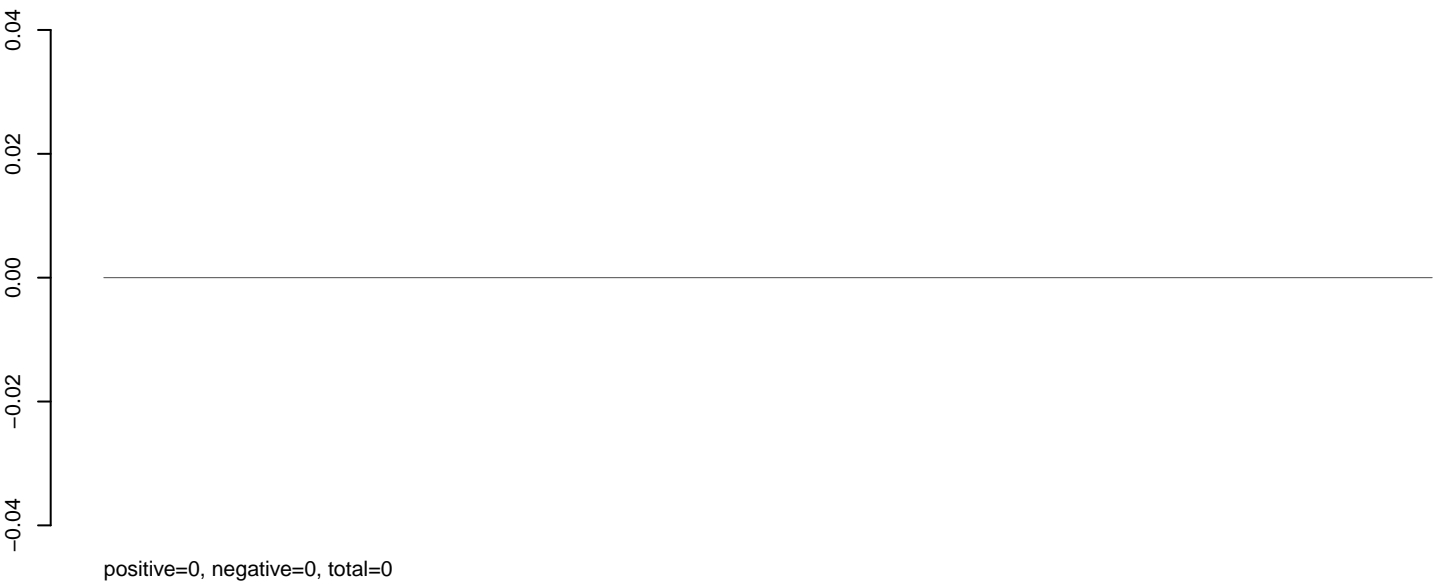

AeAeg_Aag2_NL.M3.rep

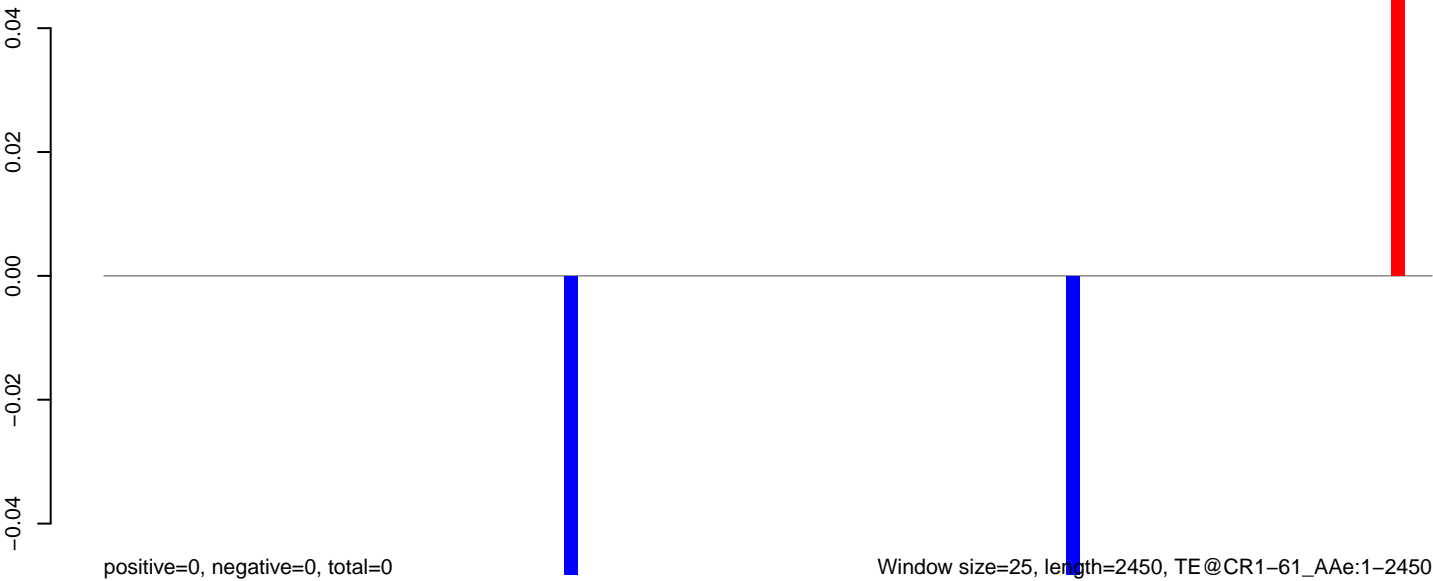

0 500 1000 1500 2000 2500

AeAeg_Aag2_NL.M3.18_23.rep

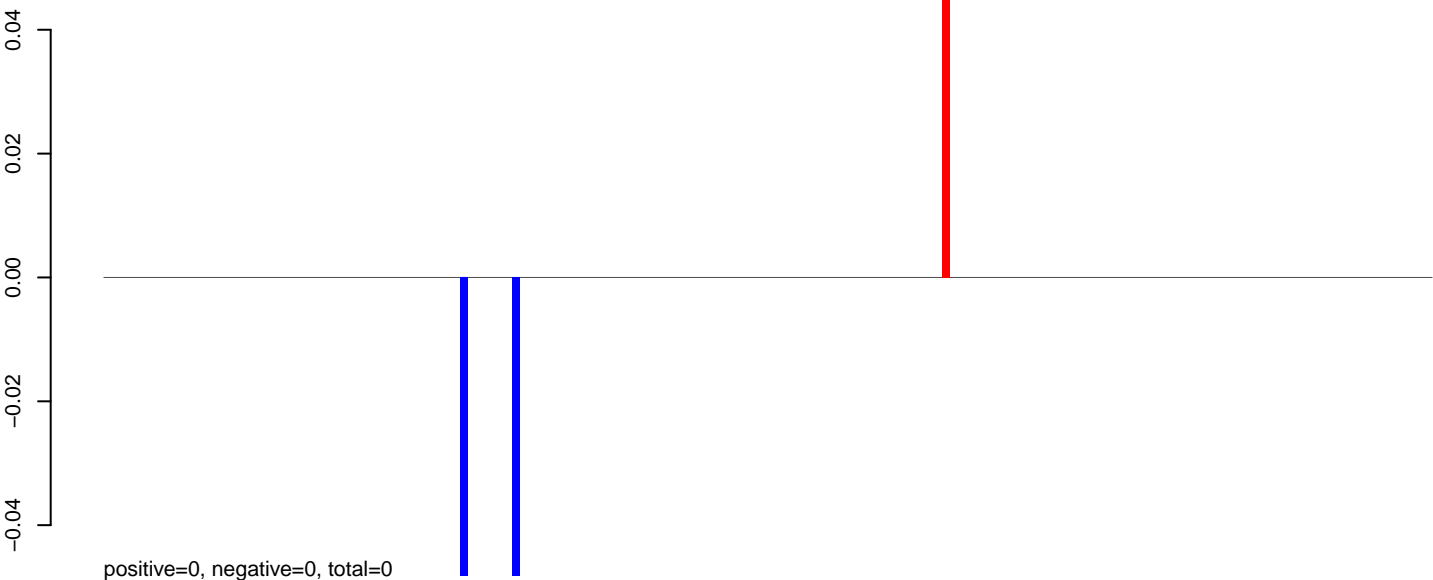

AeAeg_Aag2_NL.M3.24_35.rep

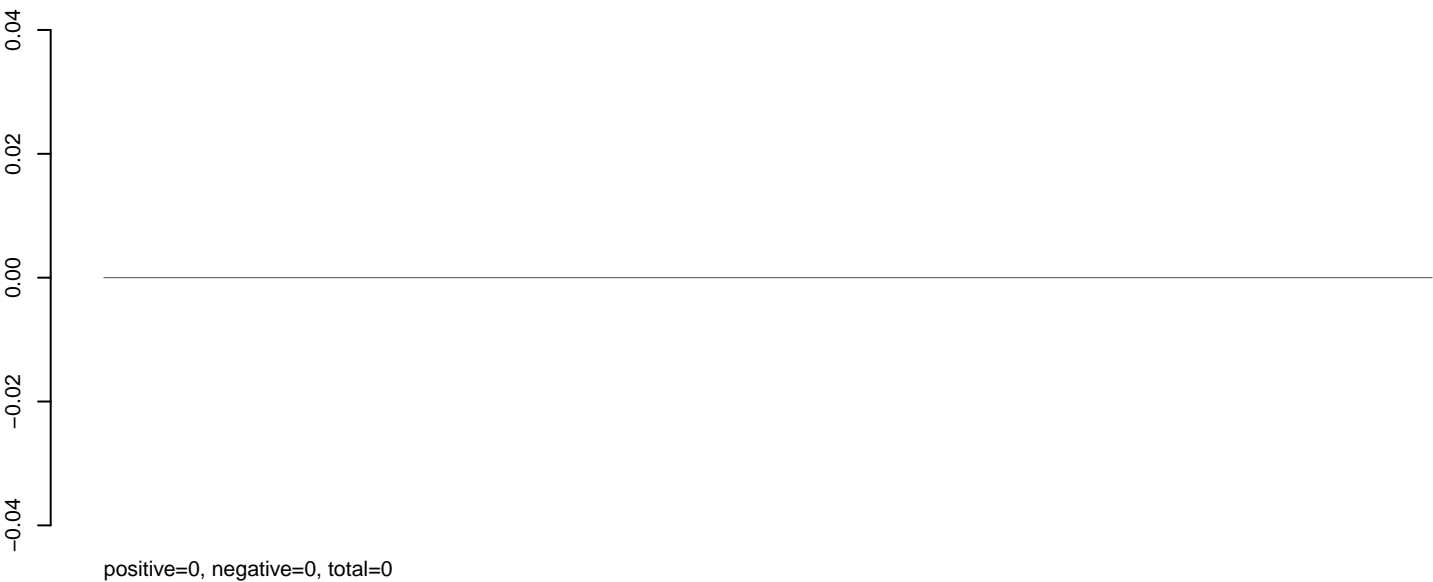

AeAeg_Aag2_NL.M3.rep

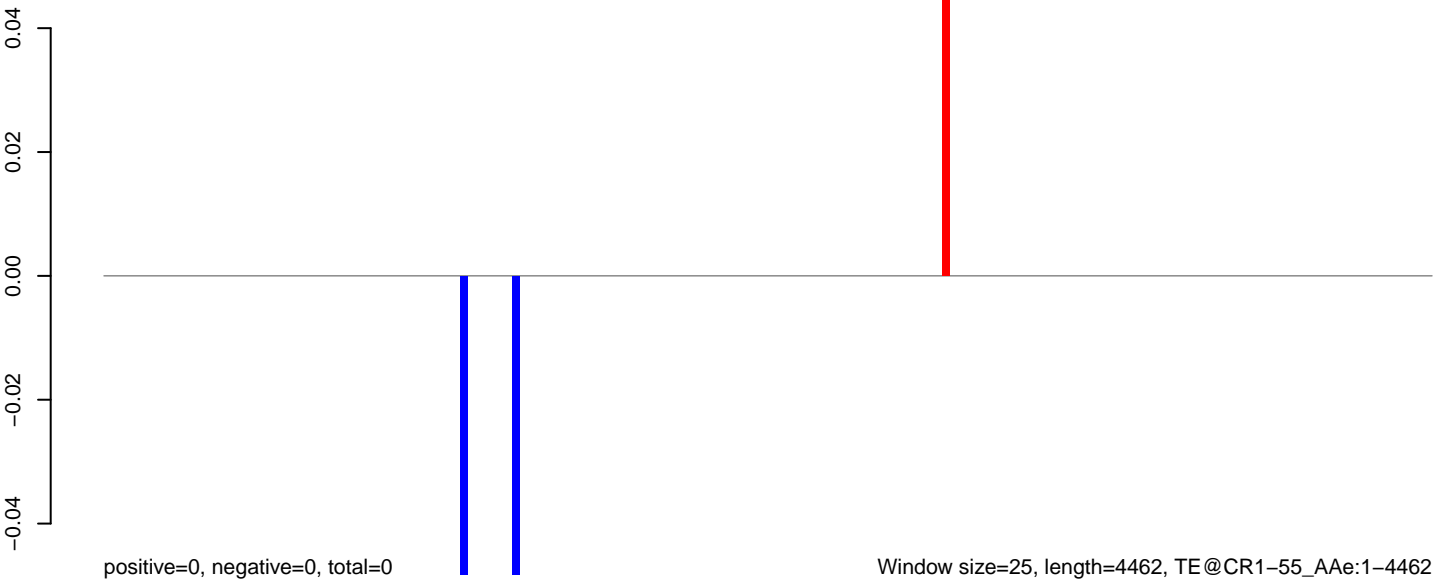

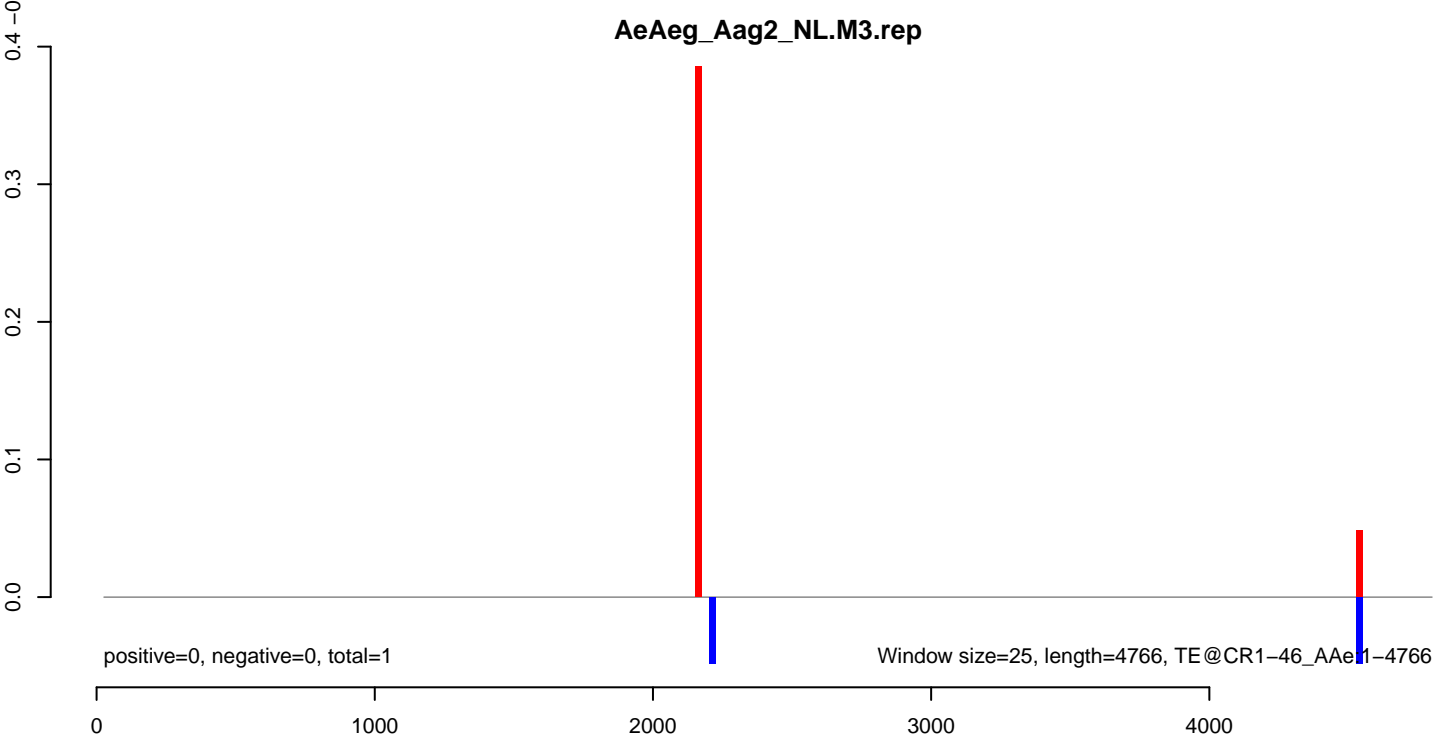
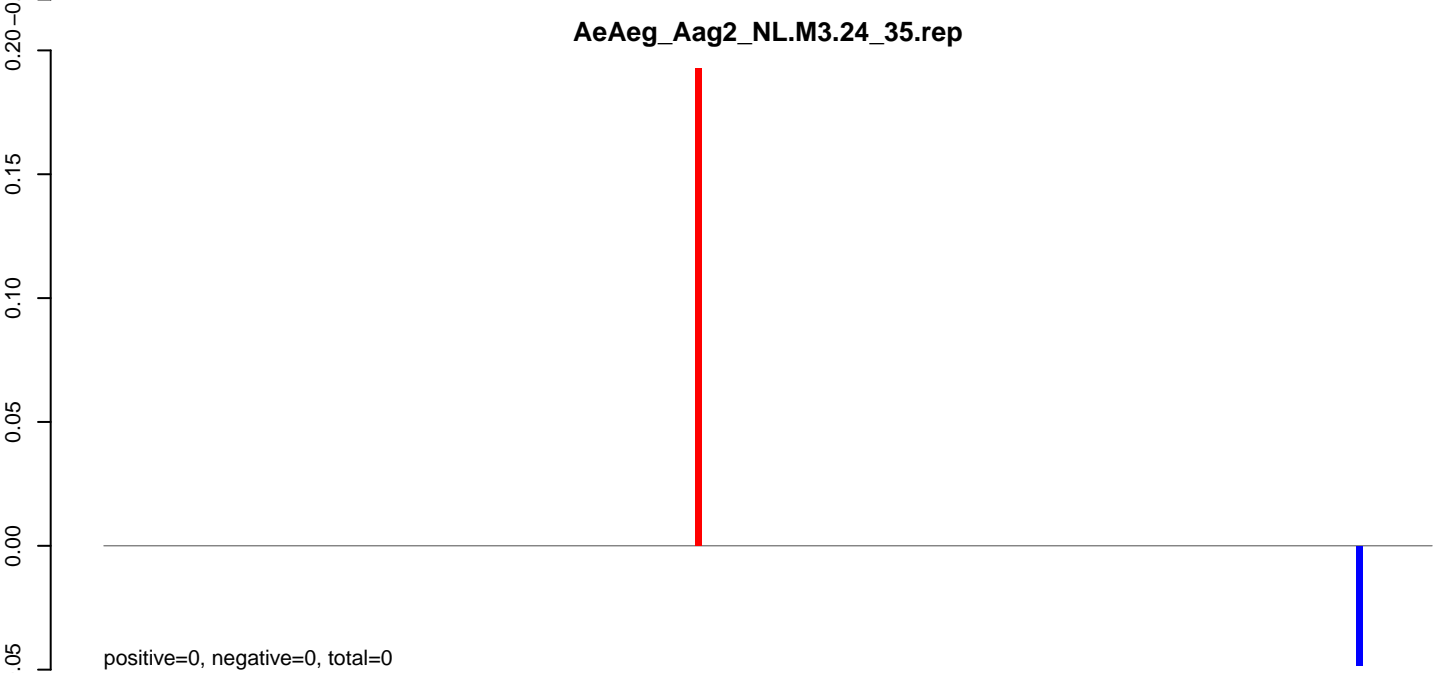
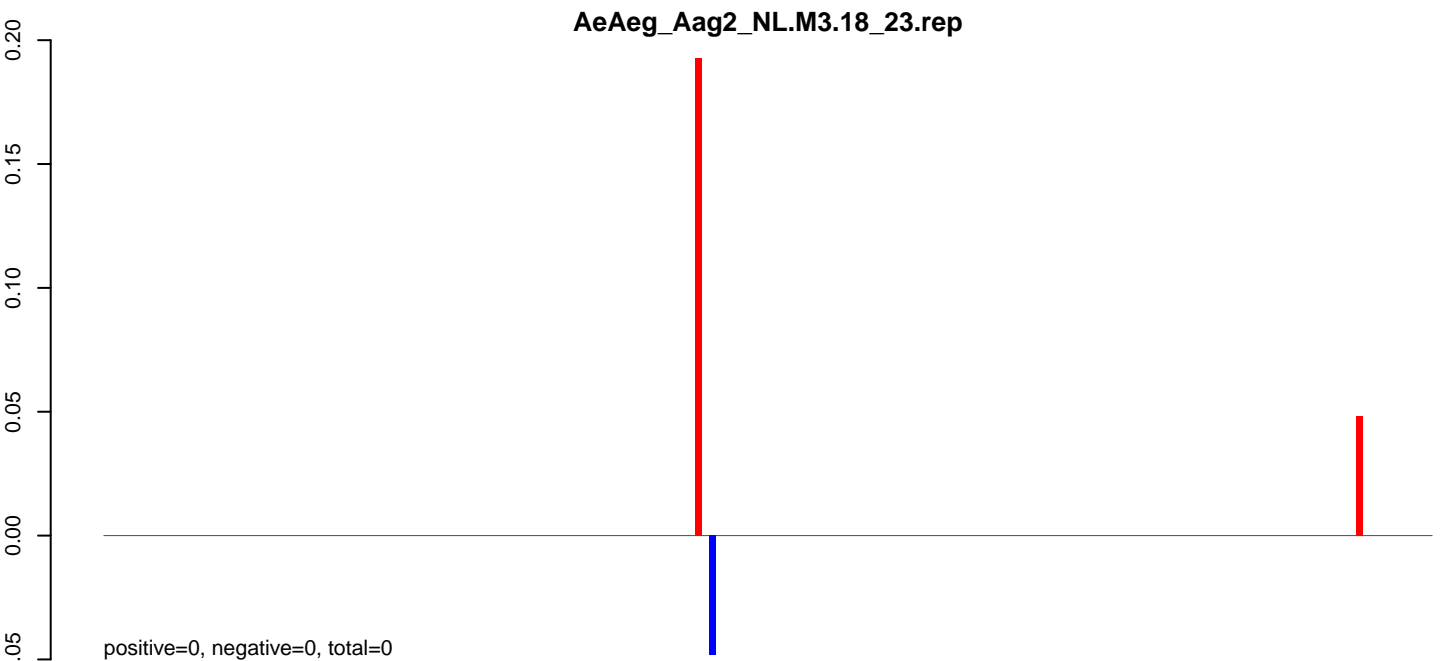

AeAeg_Aag2_NL.M3.18_23.rep

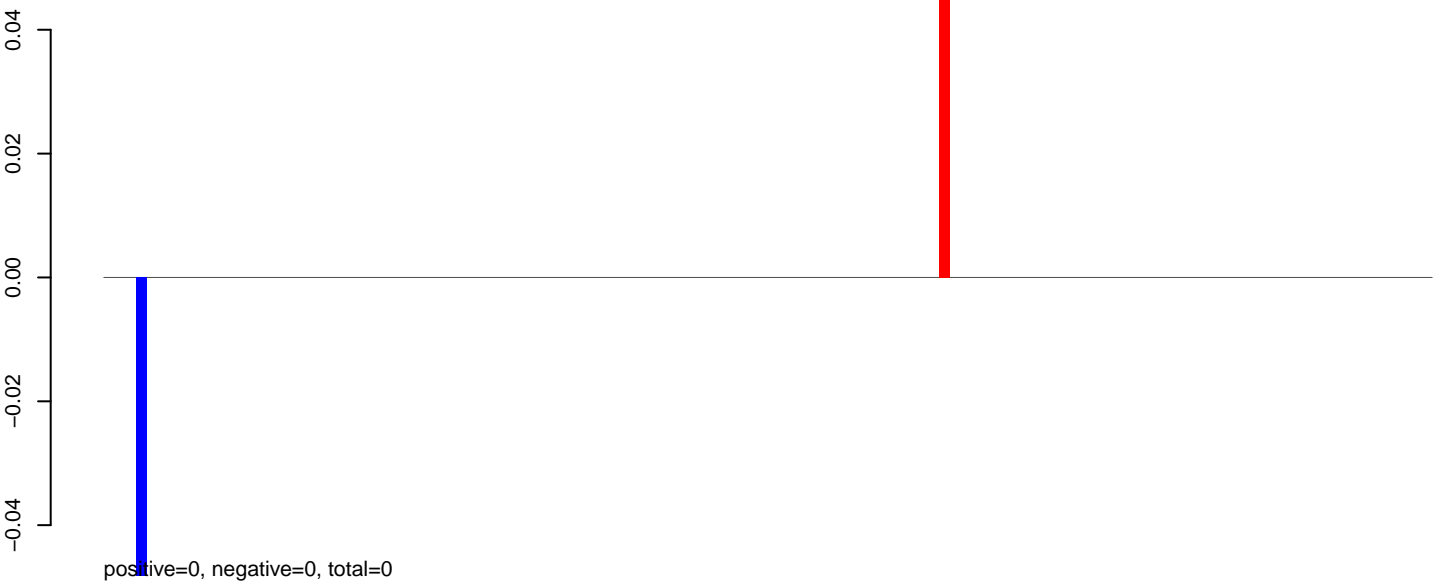

AeAeg_Aag2_NL.M3.24_35.rep

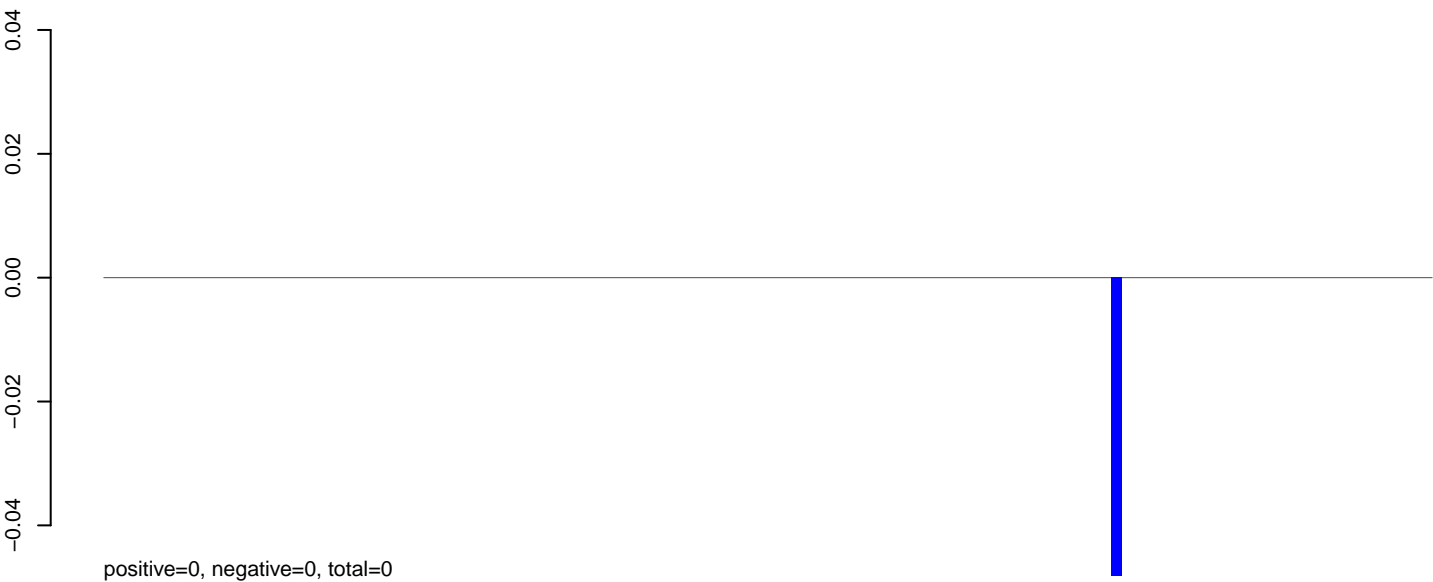

AeAeg_Aag2_NL.M3.rep

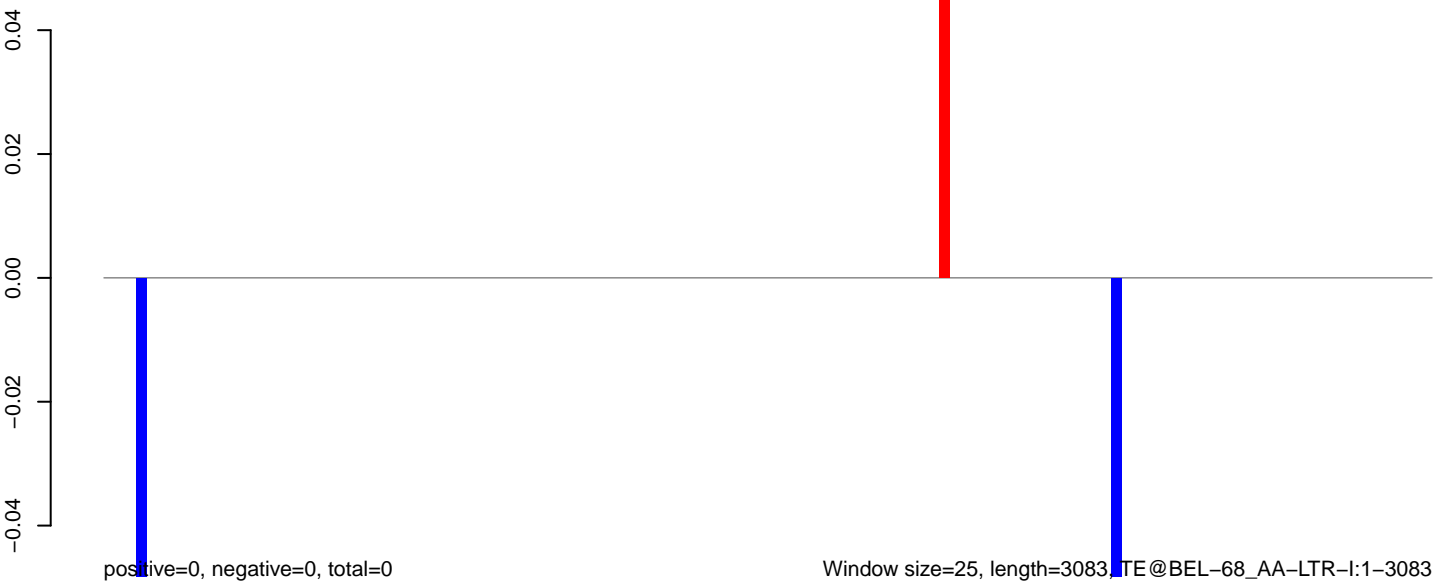

AeAeg_Aag2_NL.M3.18_23.rep

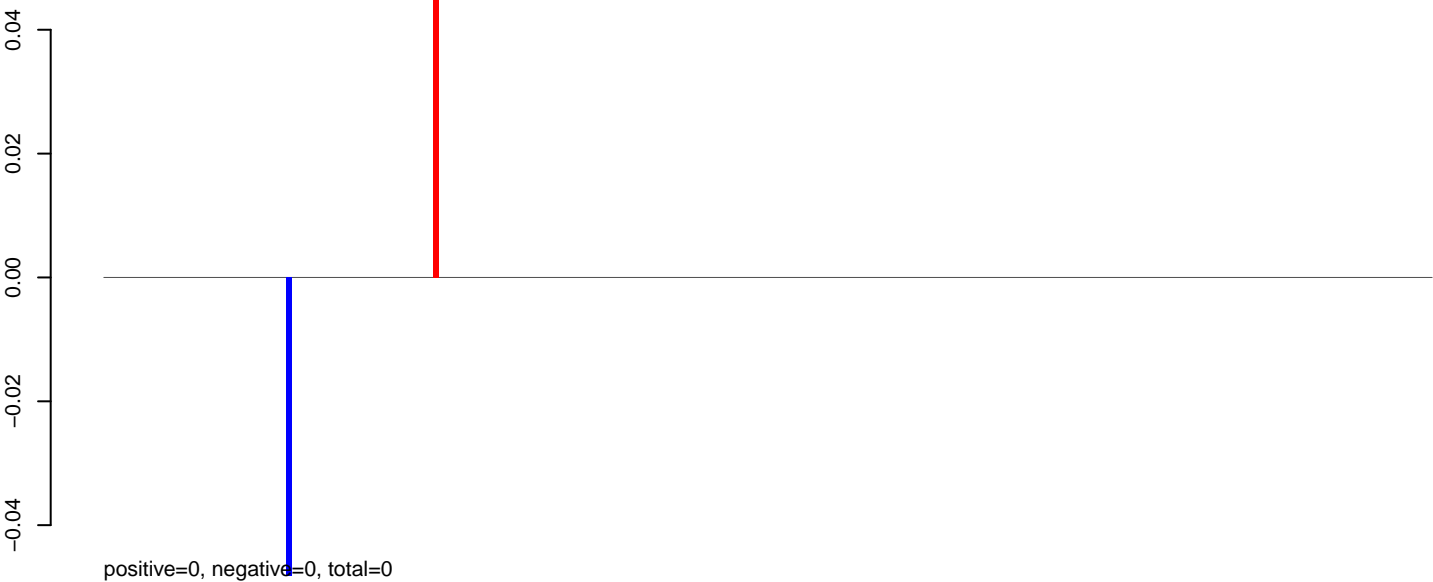

AeAeg_Aag2_NL.M3.24_35.rep

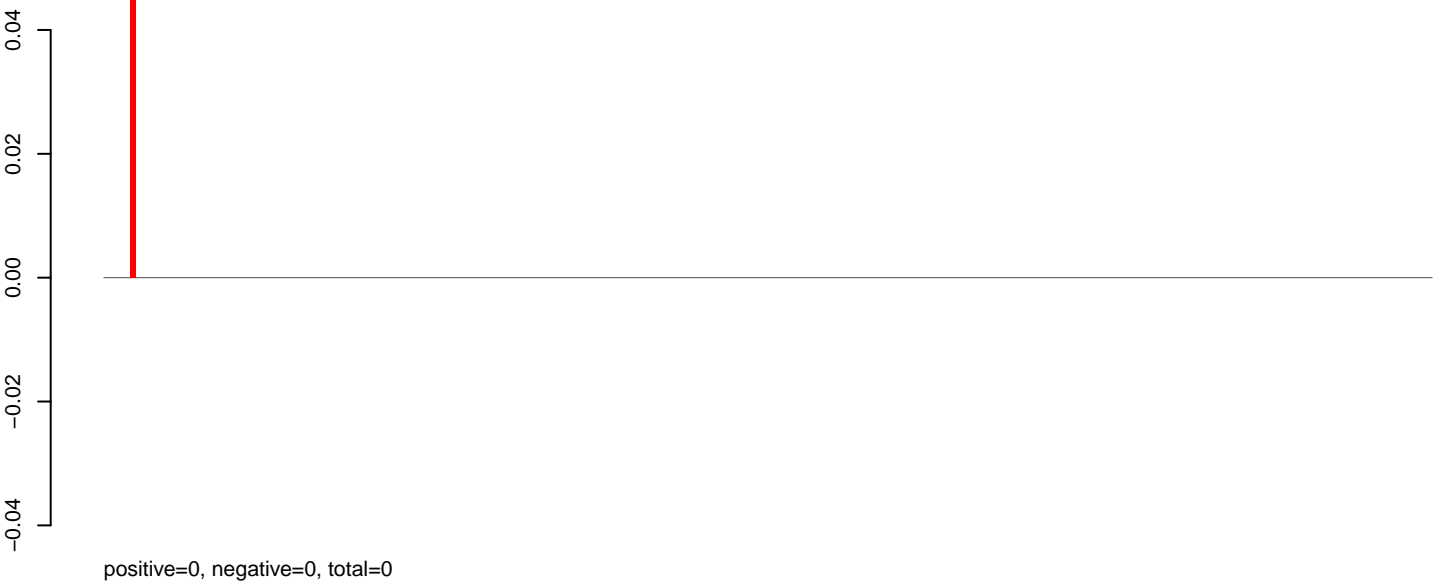

AeAeg_Aag2_NL.M3.rep

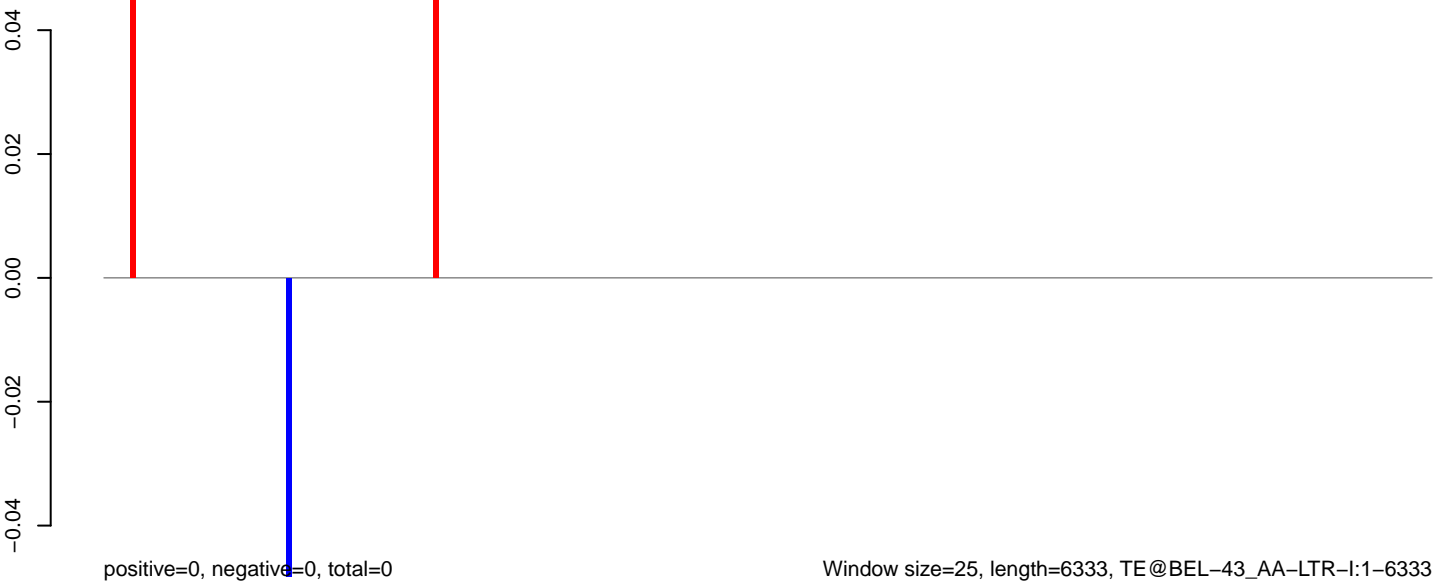

AeAeg_Aag2_NL.M3.18_23.rep



AeAeg_Aag2_NL.M3.24_35.rep

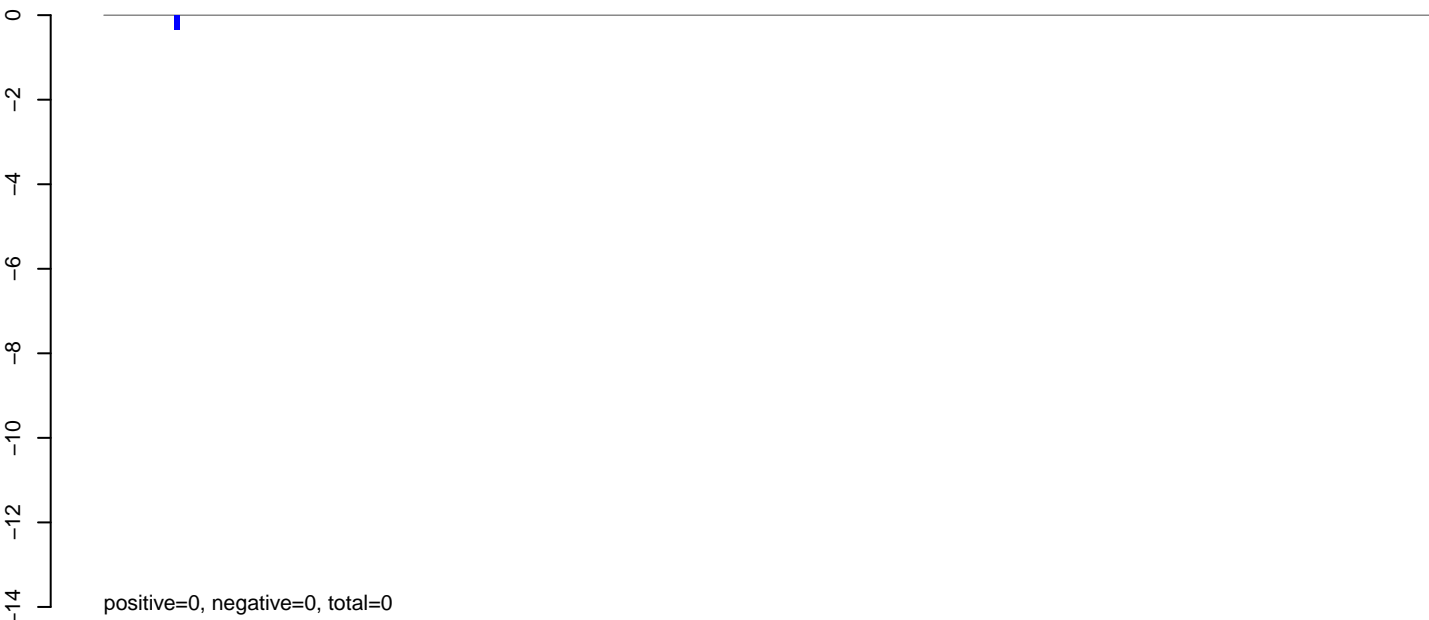

AeAeg_Aag2_NL.M3.rep

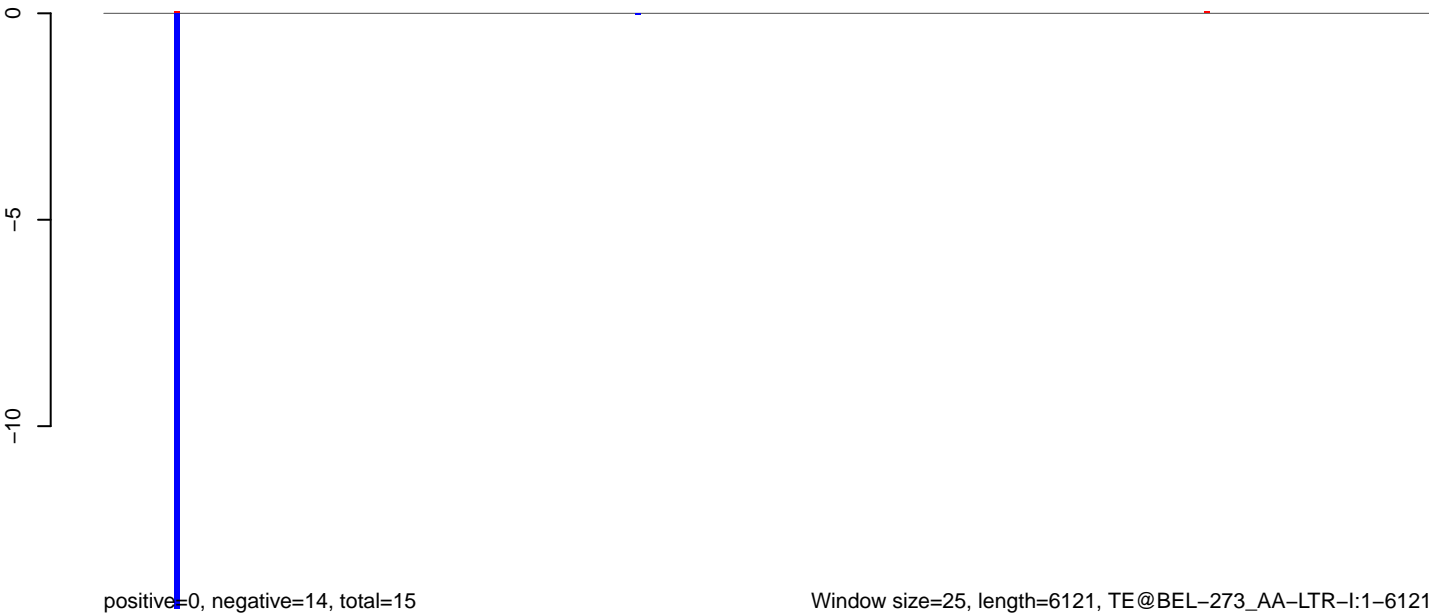

AeAeg_Aag2_NL.M3.18_23.rep

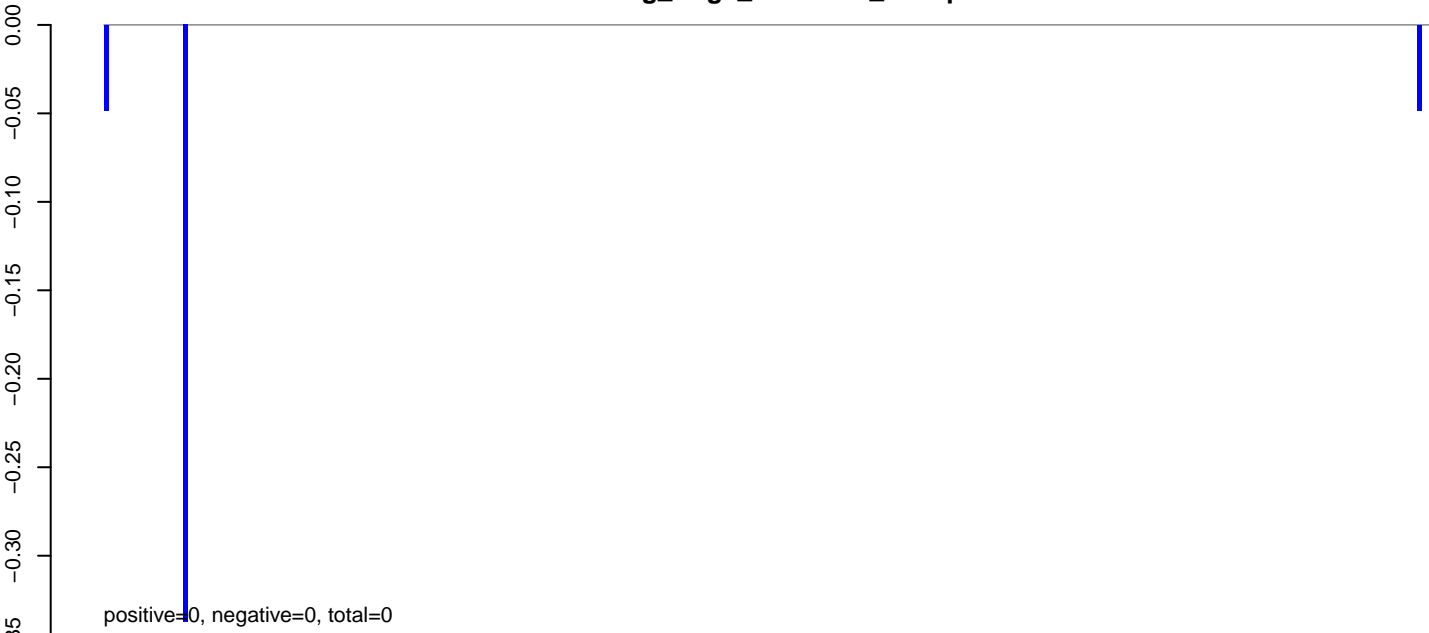

AeAeg_Aag2_NL.M3.24_35.rep

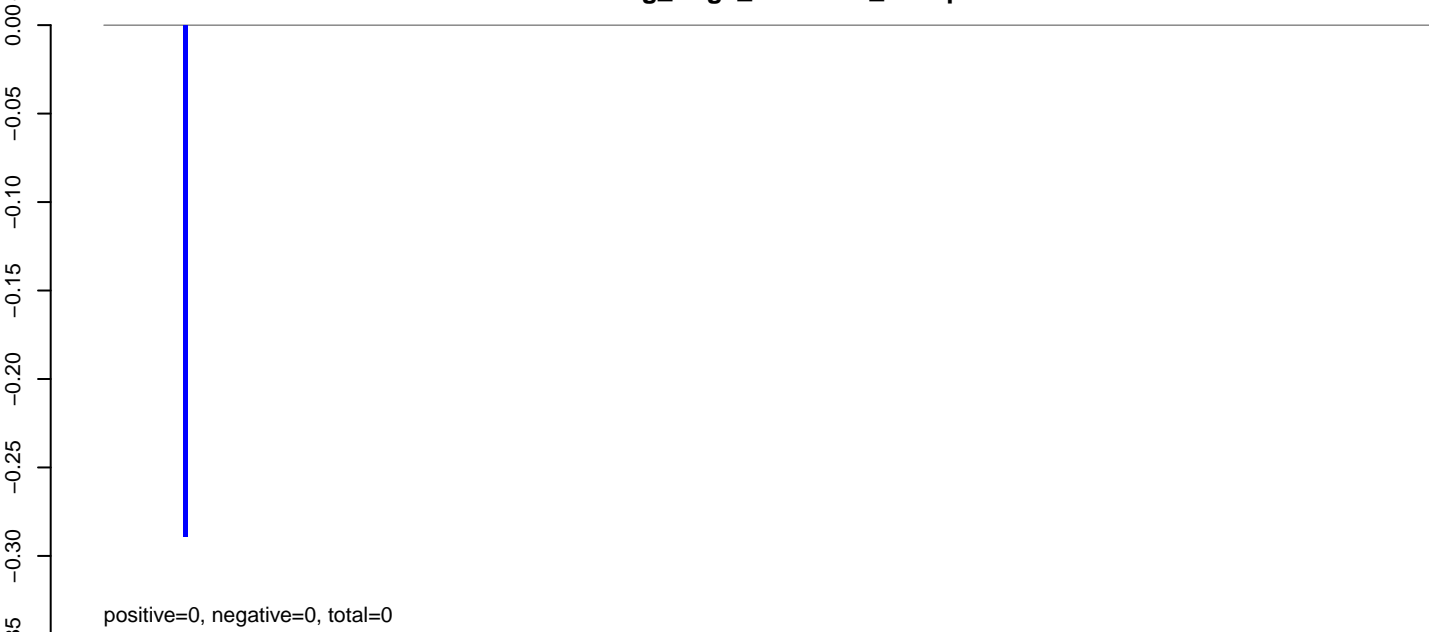

AeAeg_Aag2_NL.M3.rep

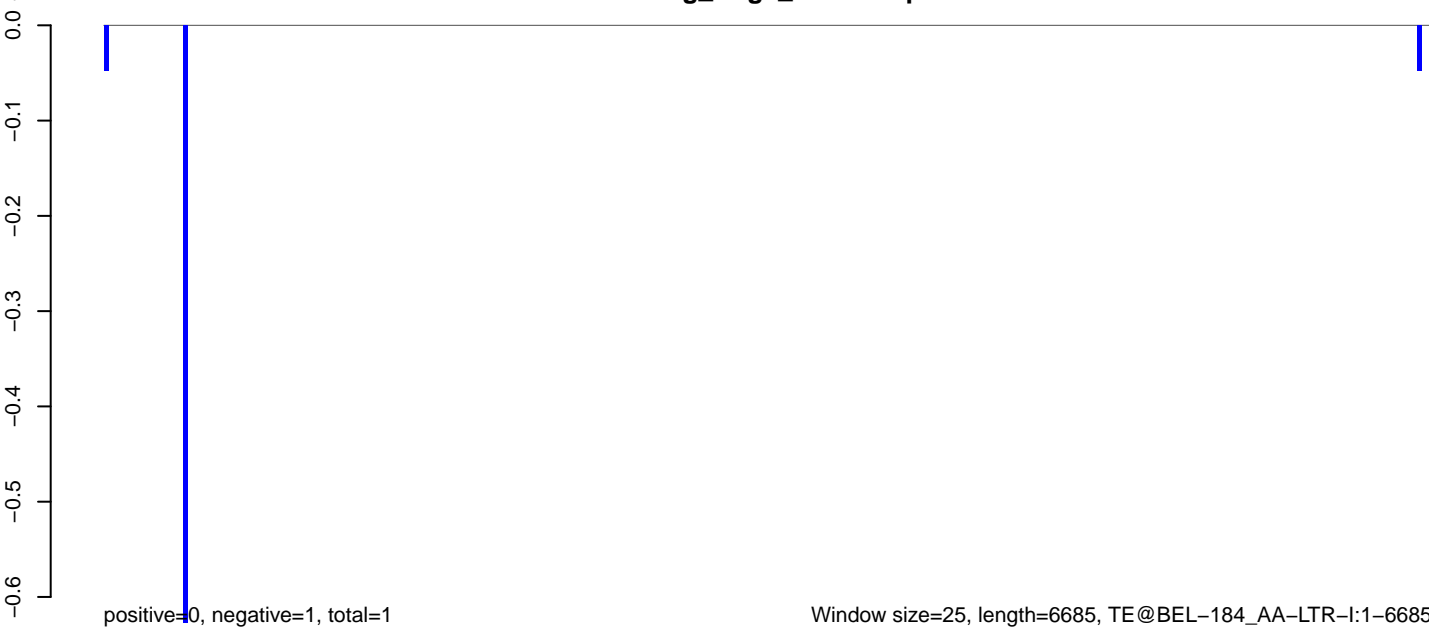

AeAeg_Aag2_NL.M3.18_23.rep

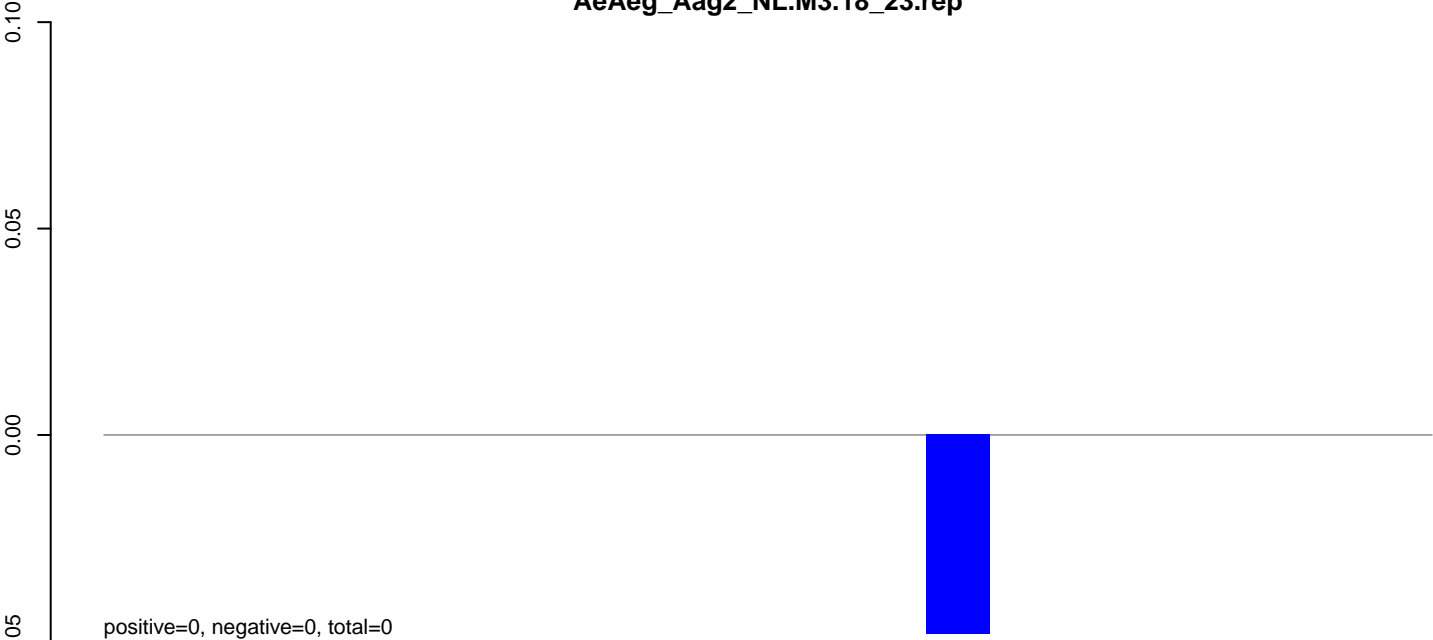

AeAeg_Aag2_NL.M3.24_35.rep

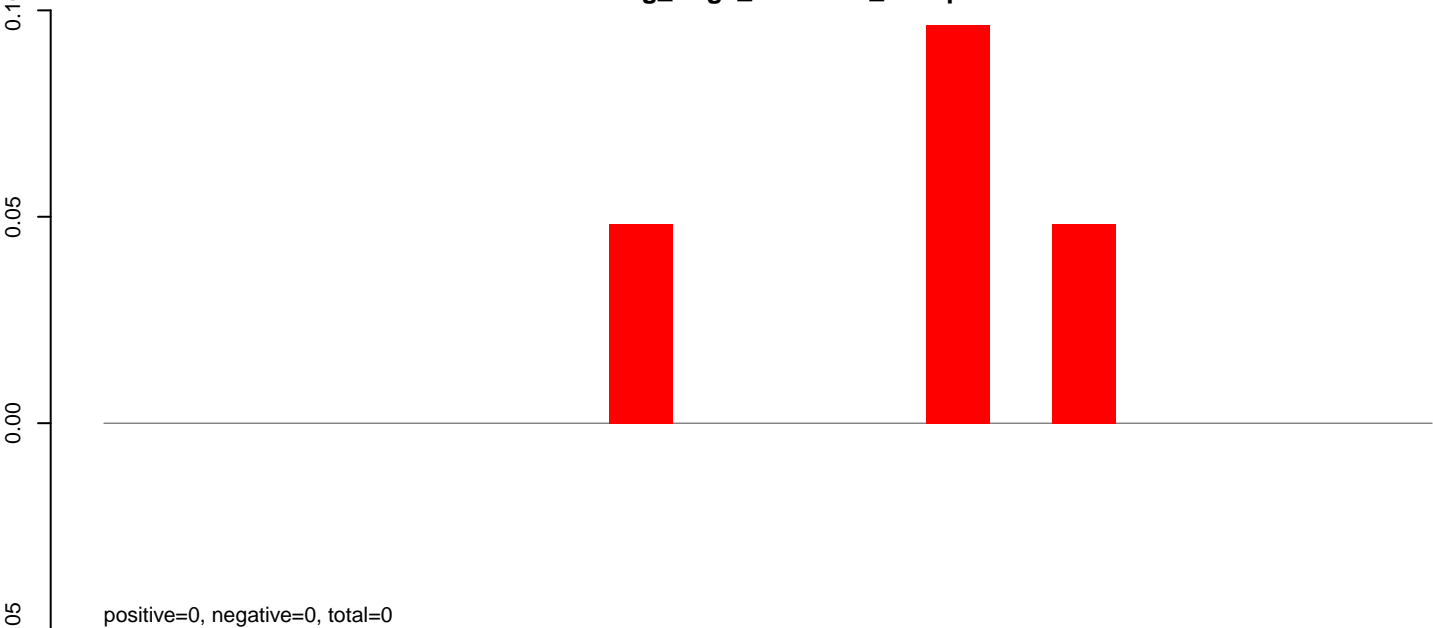

AeAeg_Aag2_NL.M3.rep

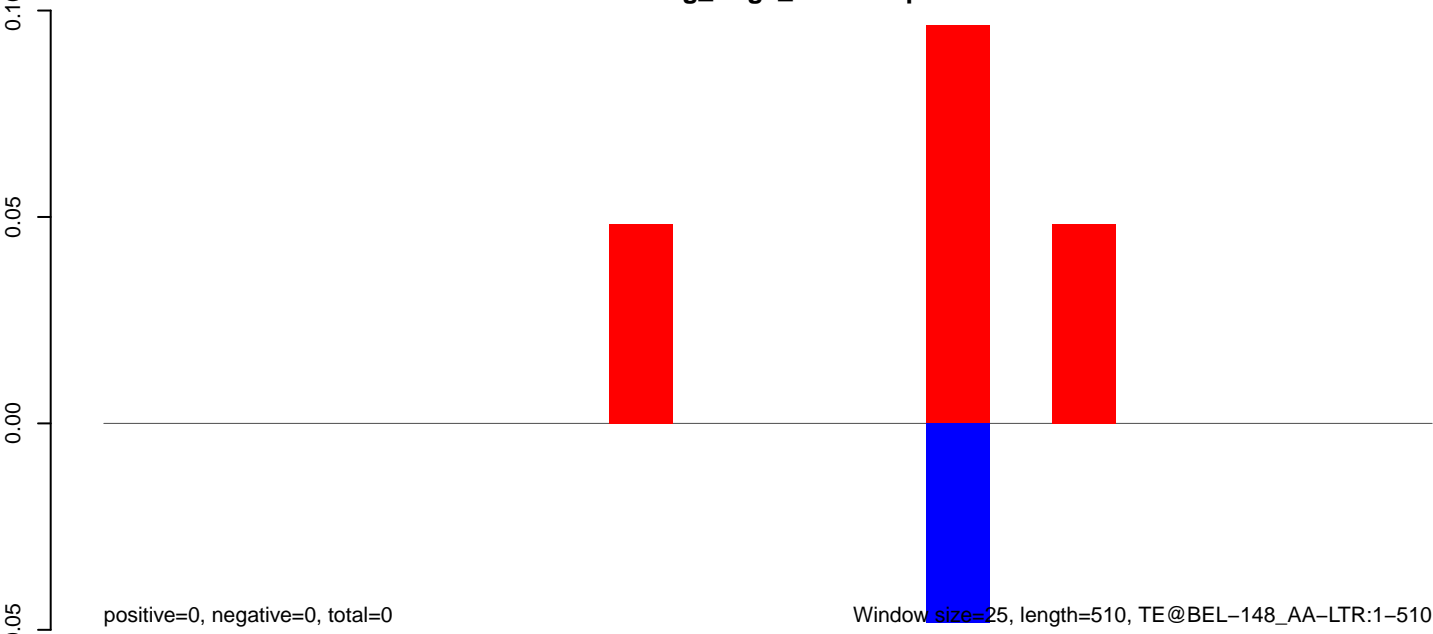

Window size=25, length=510, TE@BEL-148_AA-LTR:1-510

100

200

300

400

500

AeAeg_Aag2_NL.M3.18_23.rep

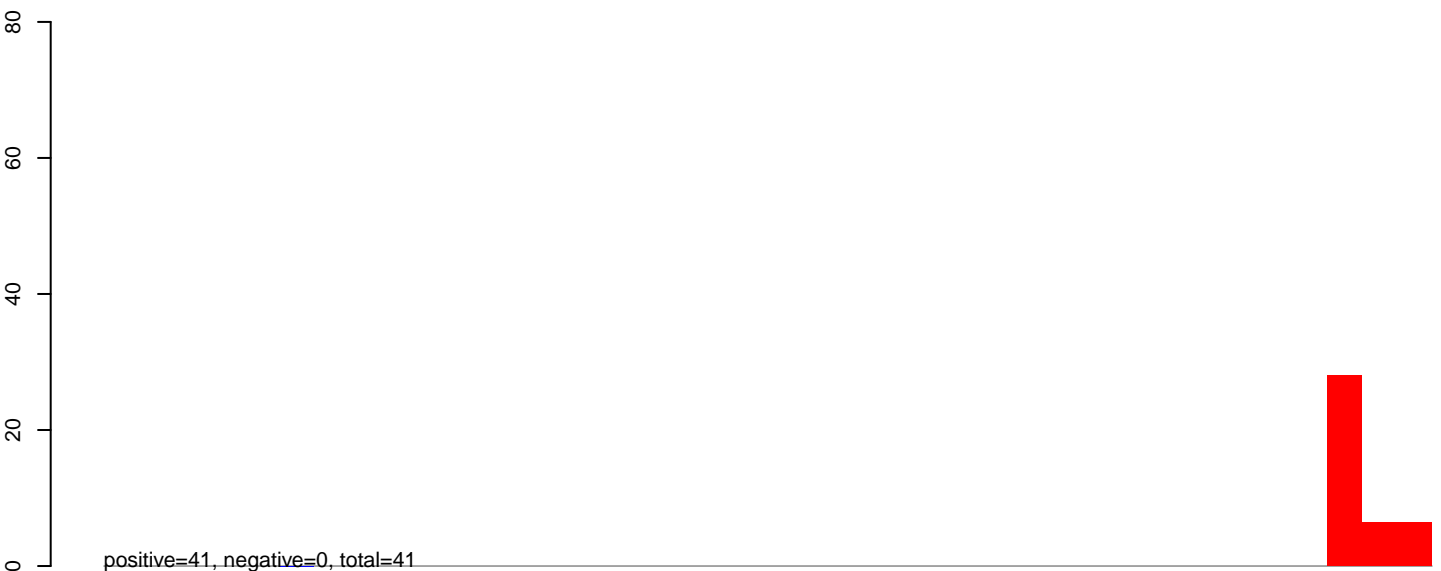

AeAeg_Aag2_NL.M3.24_35.rep



AeAeg_Aag2_NL.M3.rep

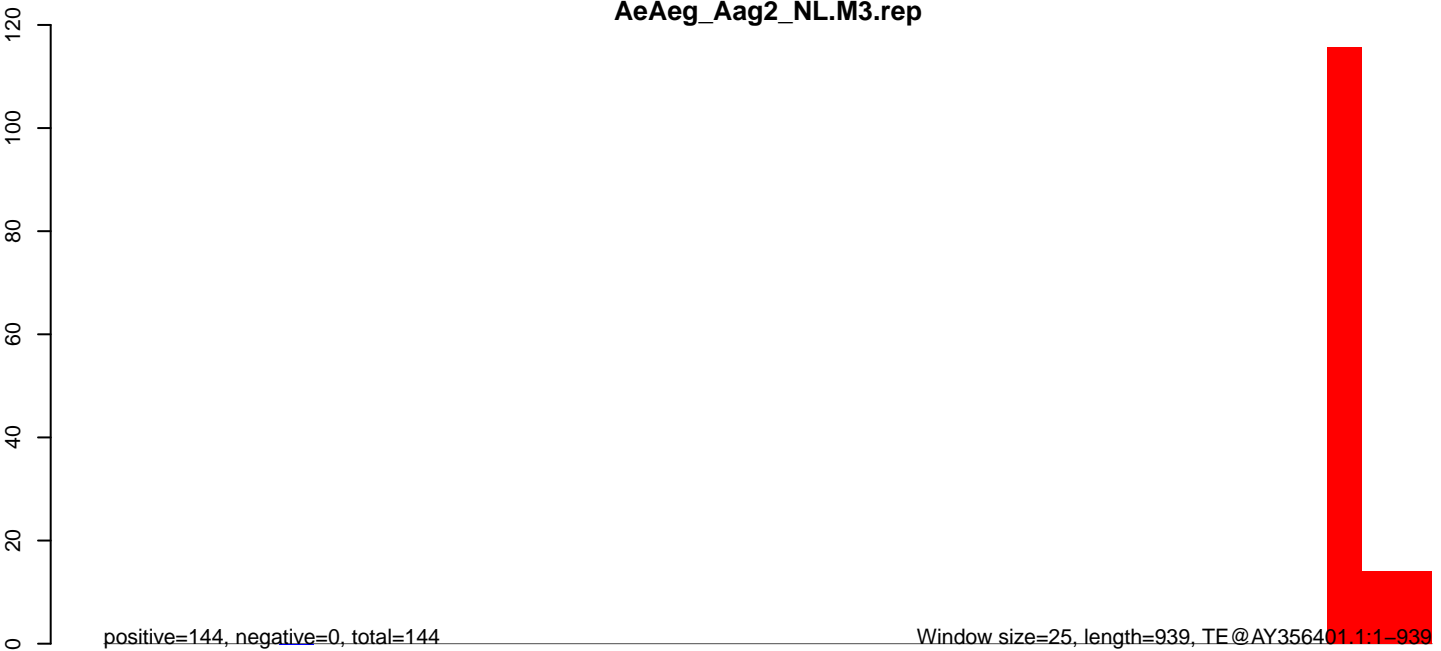

AeAeg_Aag2_NL.M3.18_23.rep

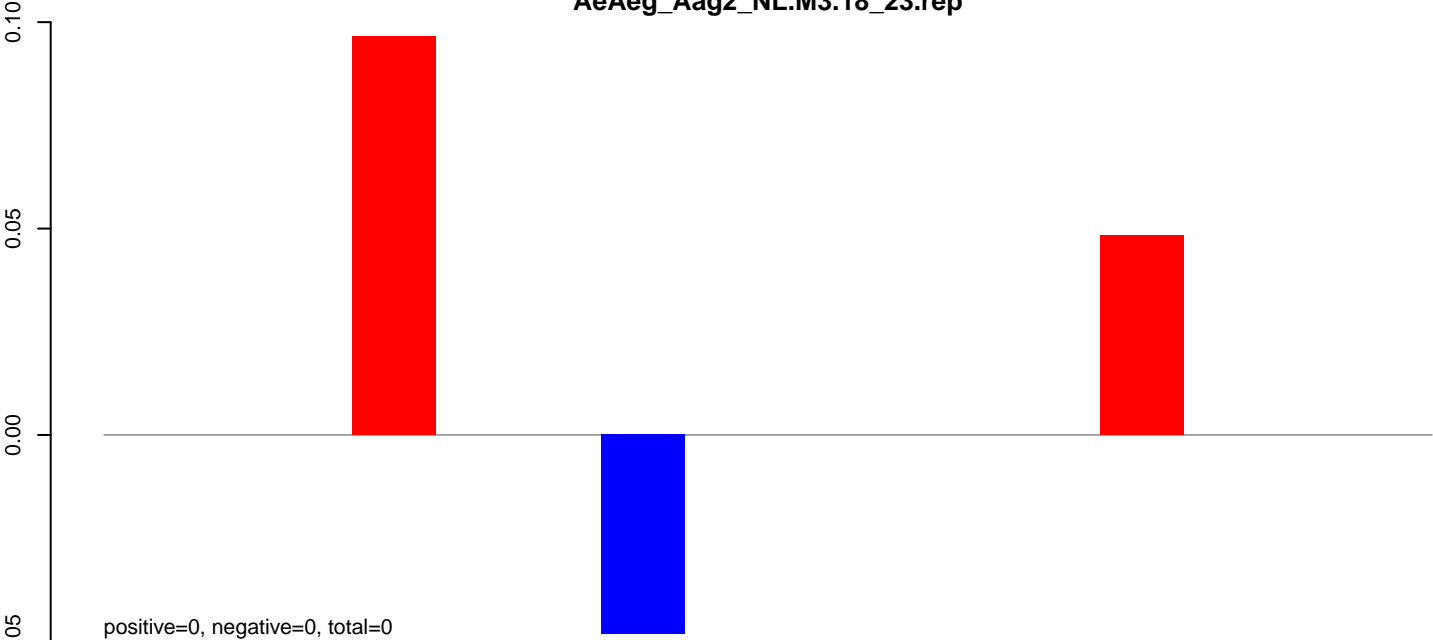

AeAeg_Aag2_NL.M3.24_35.rep



AeAeg_Aag2_NL.M3.rep

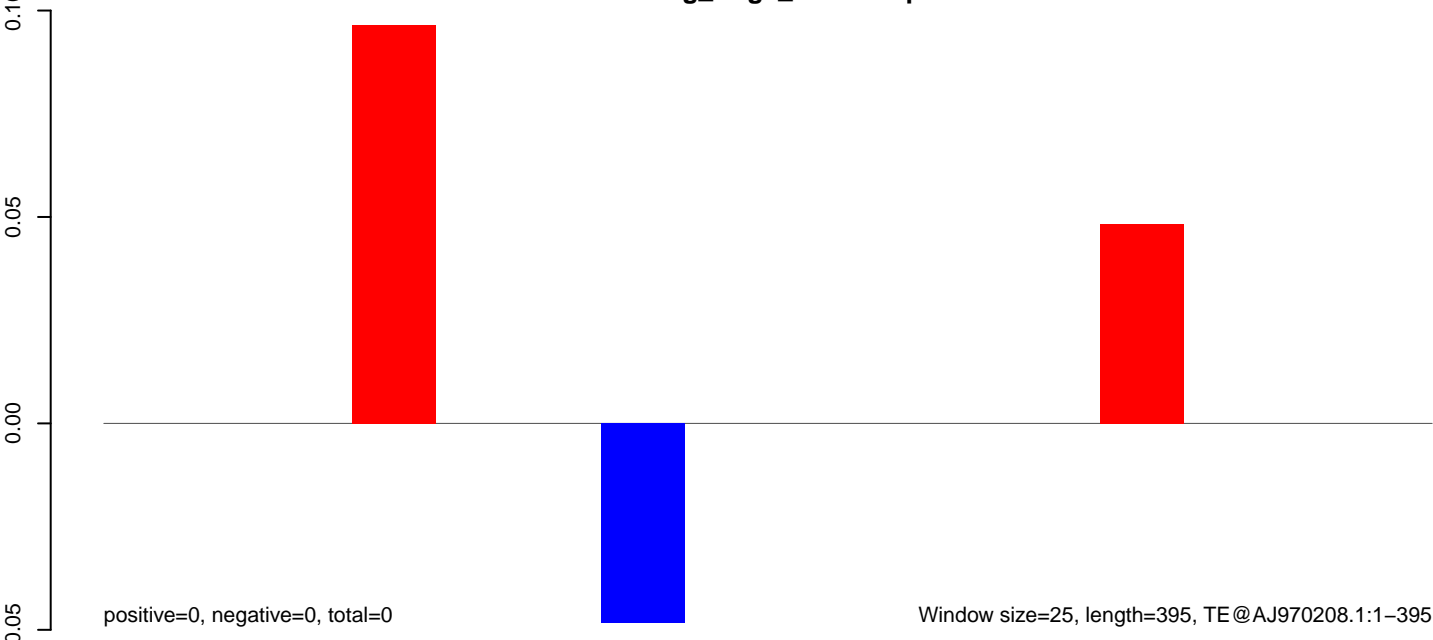

100

200

300

400

AeAeg_Aag2_NL.M3.18_23.rep

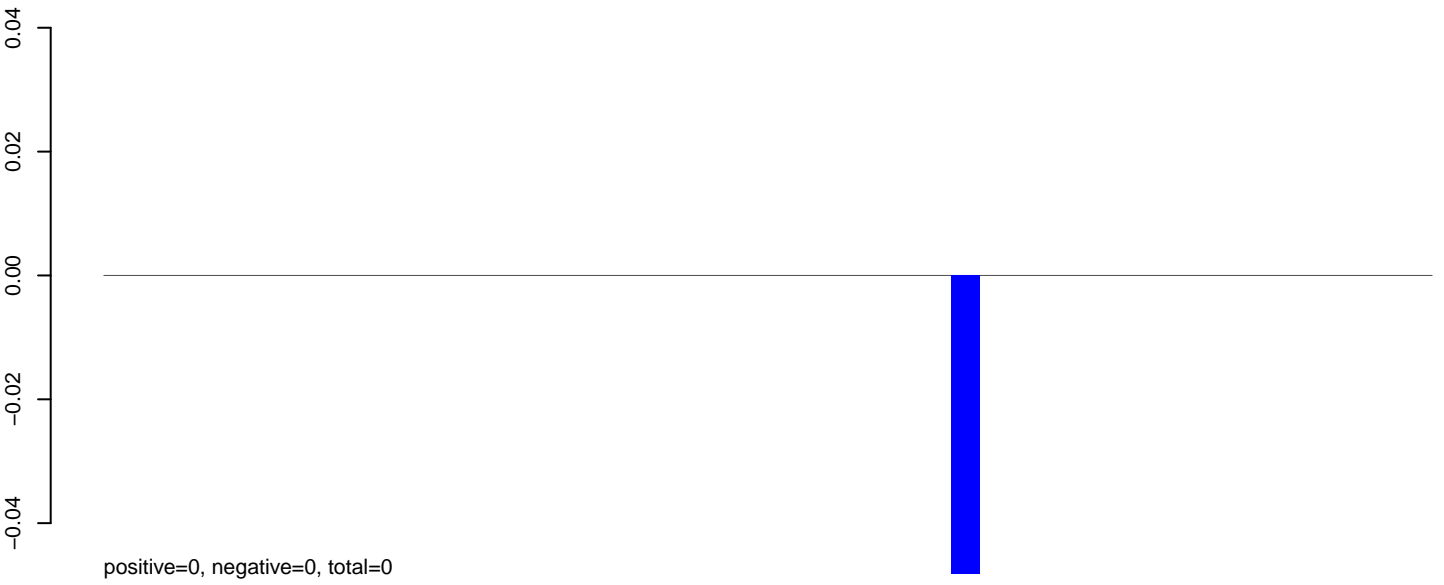

AeAeg_Aag2_NL.M3.24_35.rep

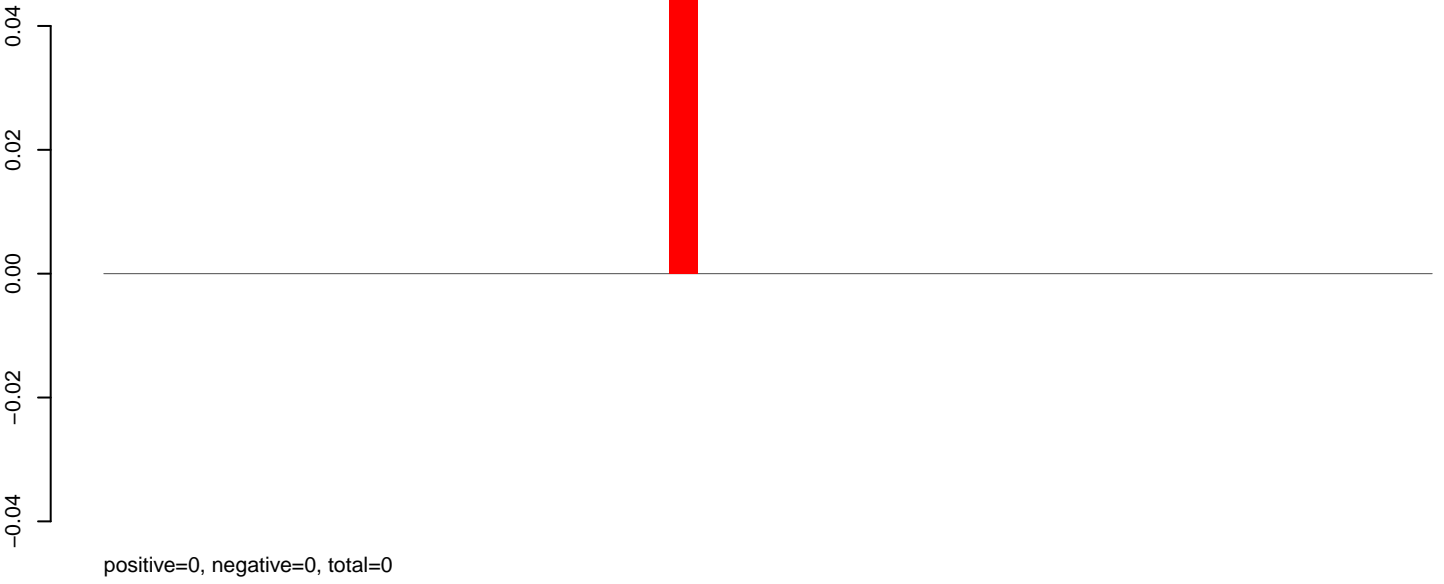

AeAeg_Aag2_NL.M3.rep

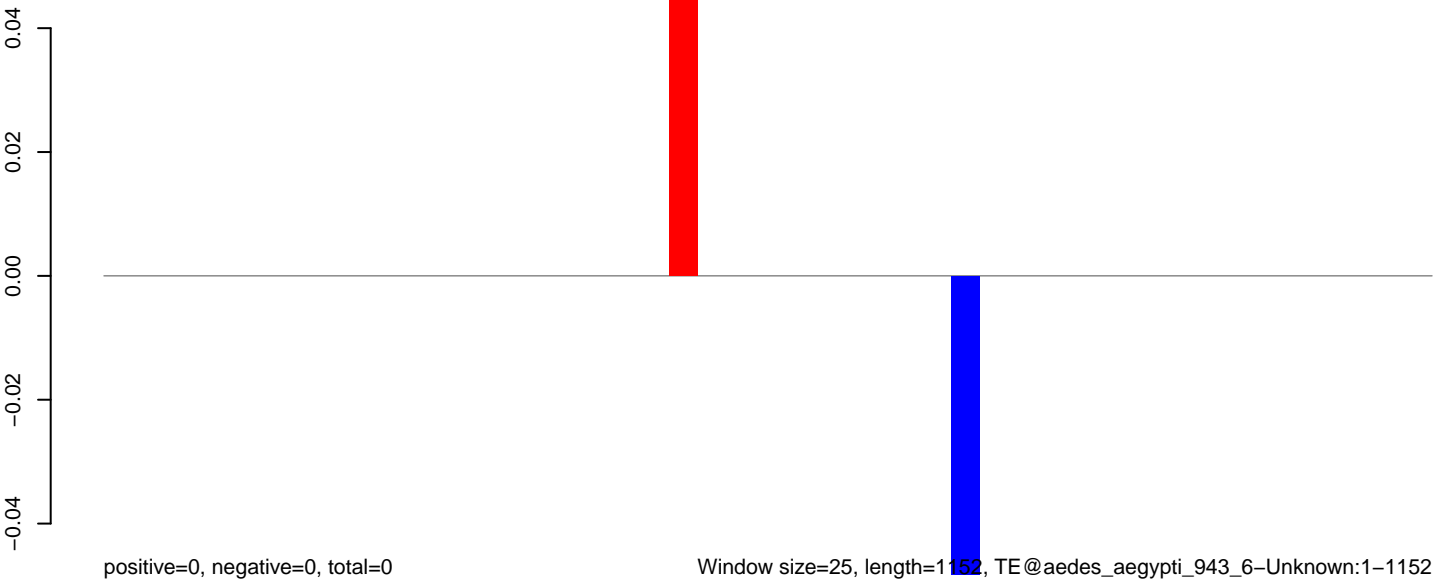

AeAeg_Aag2_NL.M3.18_23.rep

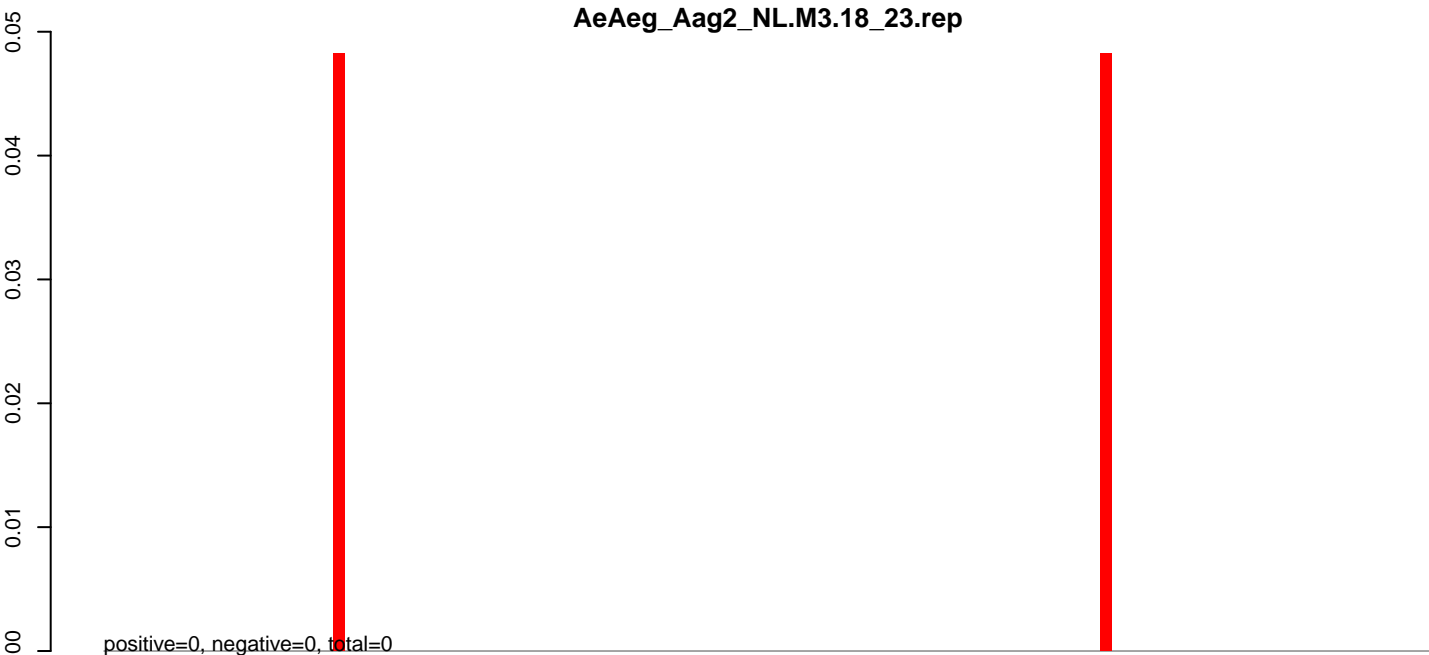

AeAeg_Aag2_NL.M3.24_35.rep

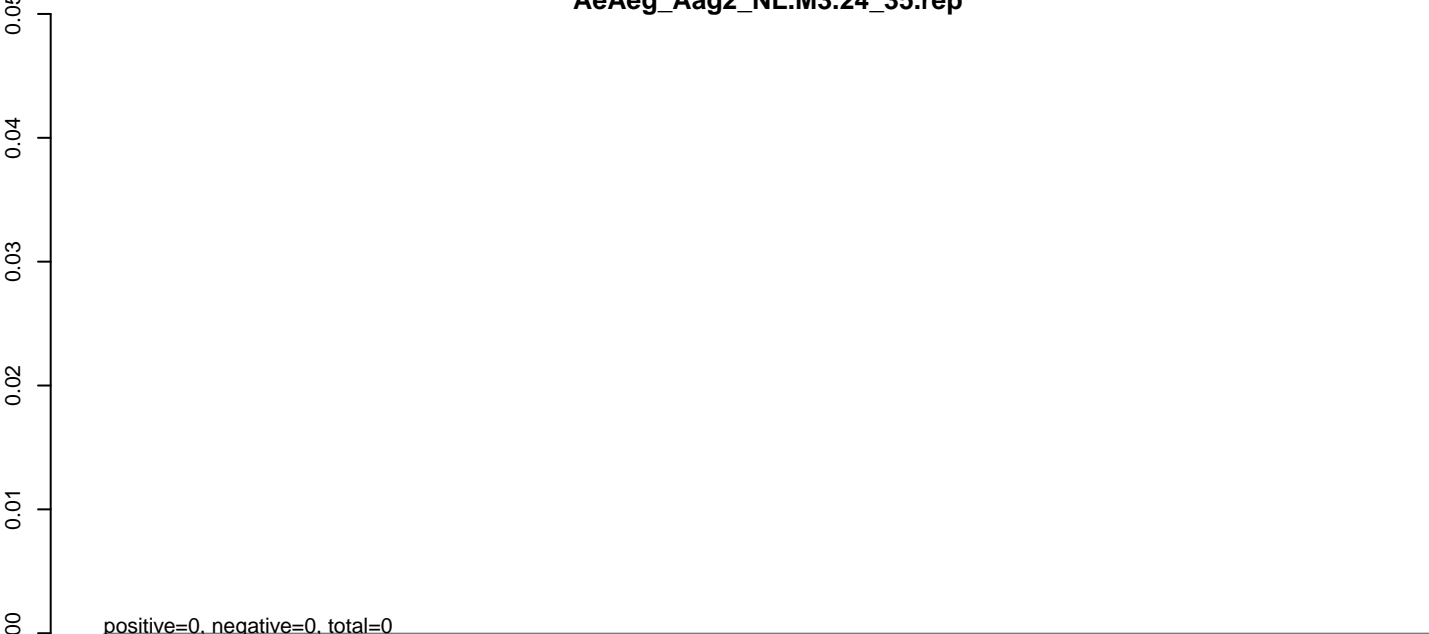

AeAeg_Aag2_NL.M3.rep



Window size=25, length=2884, TE@aedes_aegypti_540_5-Unknown:1-2884

0 500 1000 1500 2000 2500 3000

AeAeg_Aag2_NL.M3.18_23.rep

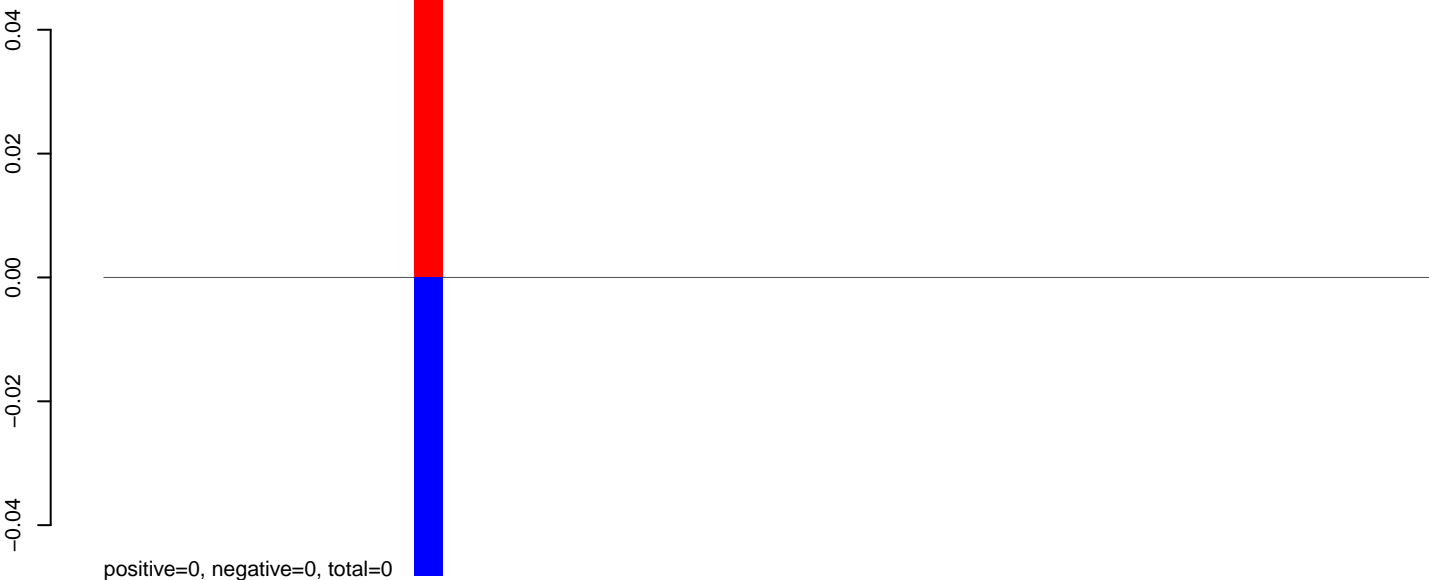

AeAeg_Aag2_NL.M3.24_35.rep

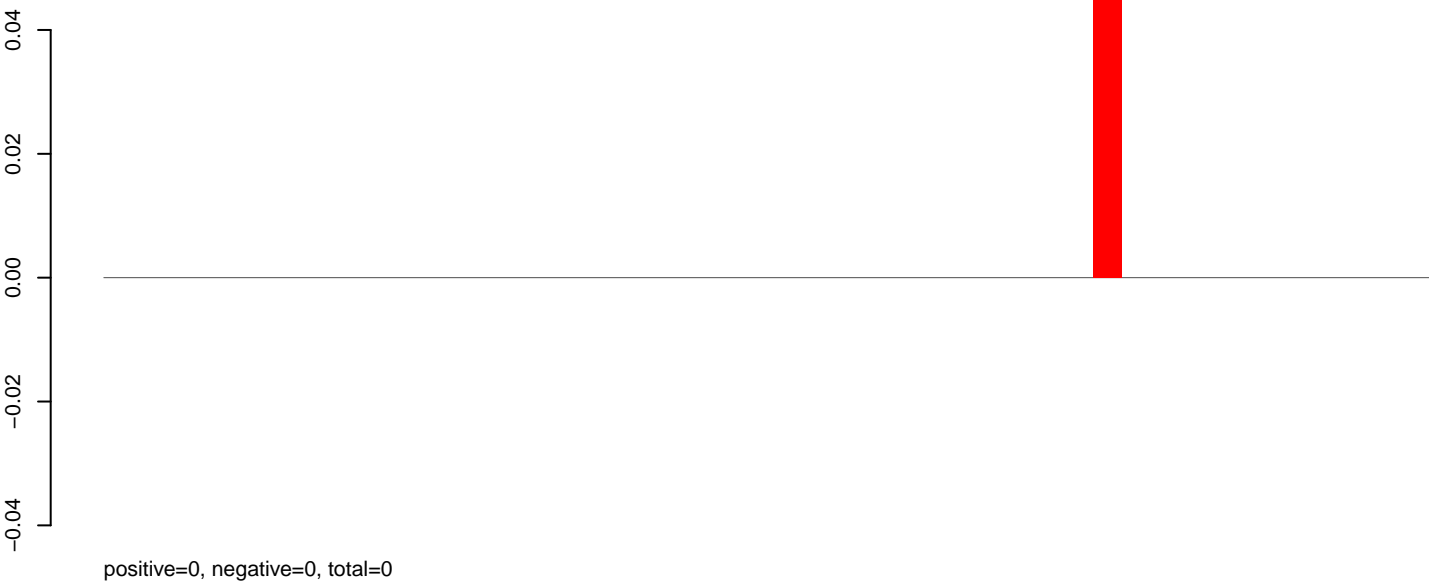

AeAeg_Aag2_NL.M3.rep

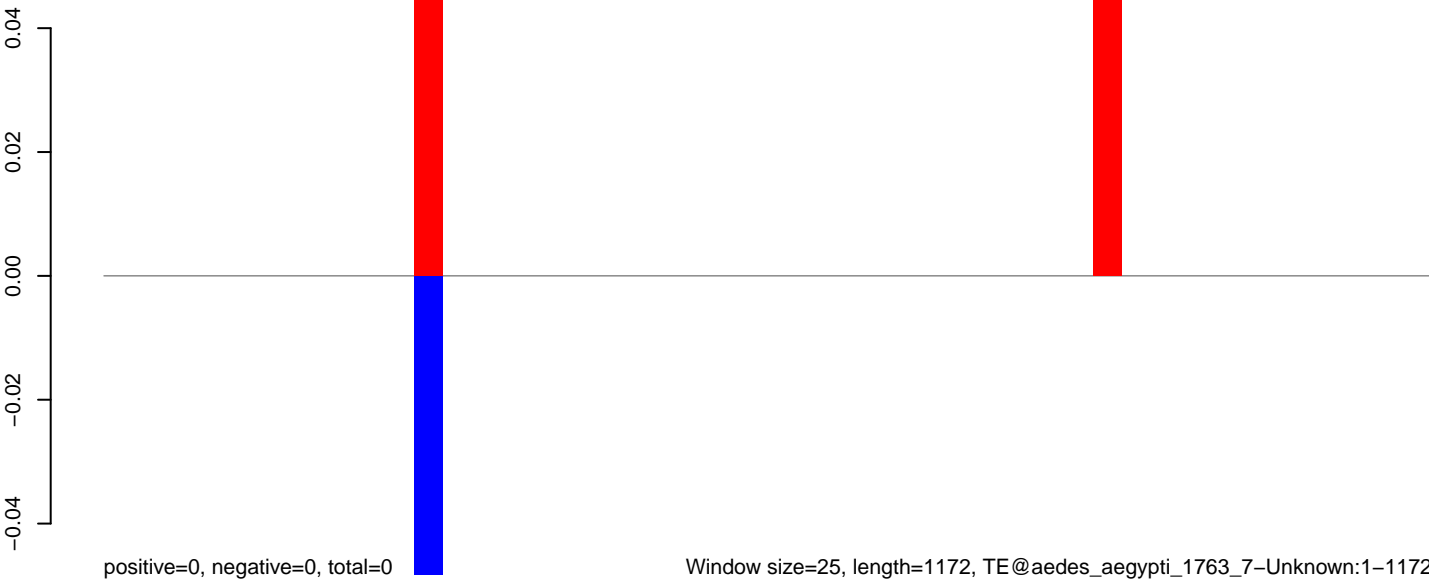

Window size=25, length=1172, TE@aedes_aegypti_1763_7-Unknown:1-1172

0 200 400 600 800 1000 1200

AeAeg_Aag2_NL.M3.18_23.rep

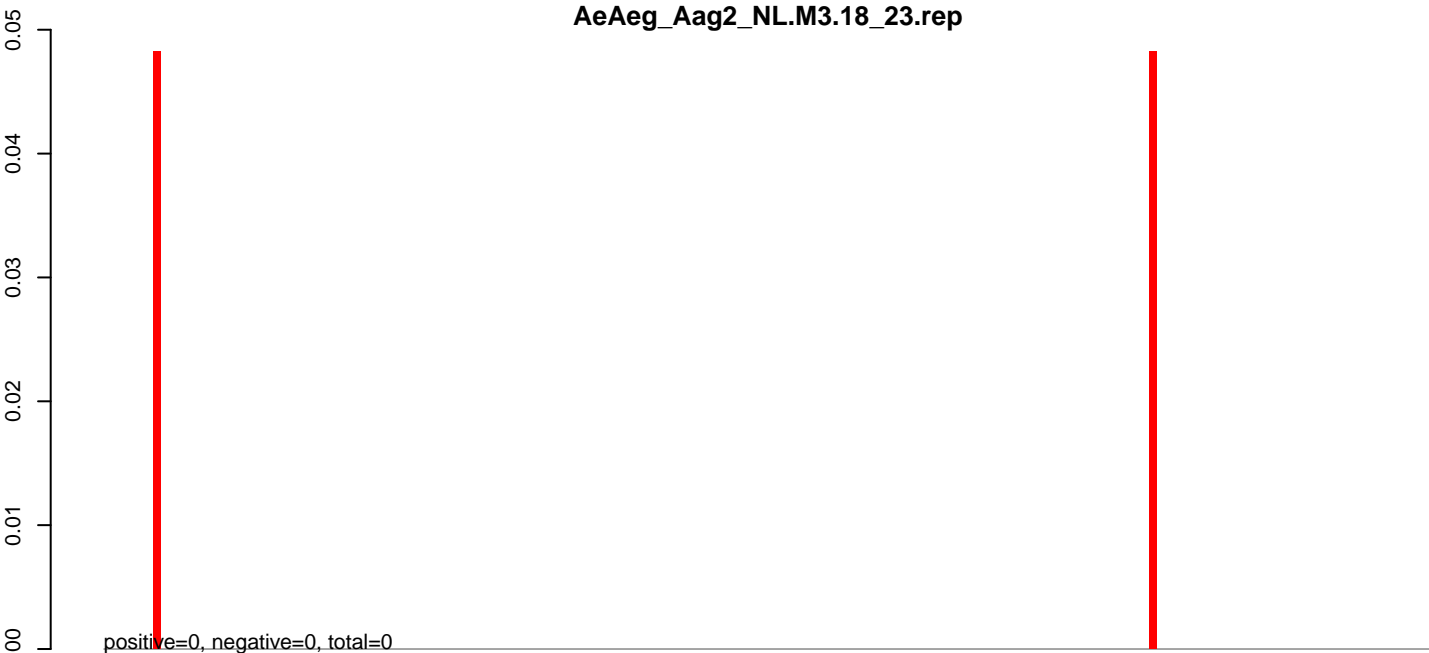

AeAeg_Aag2_NL.M3.24_35.rep

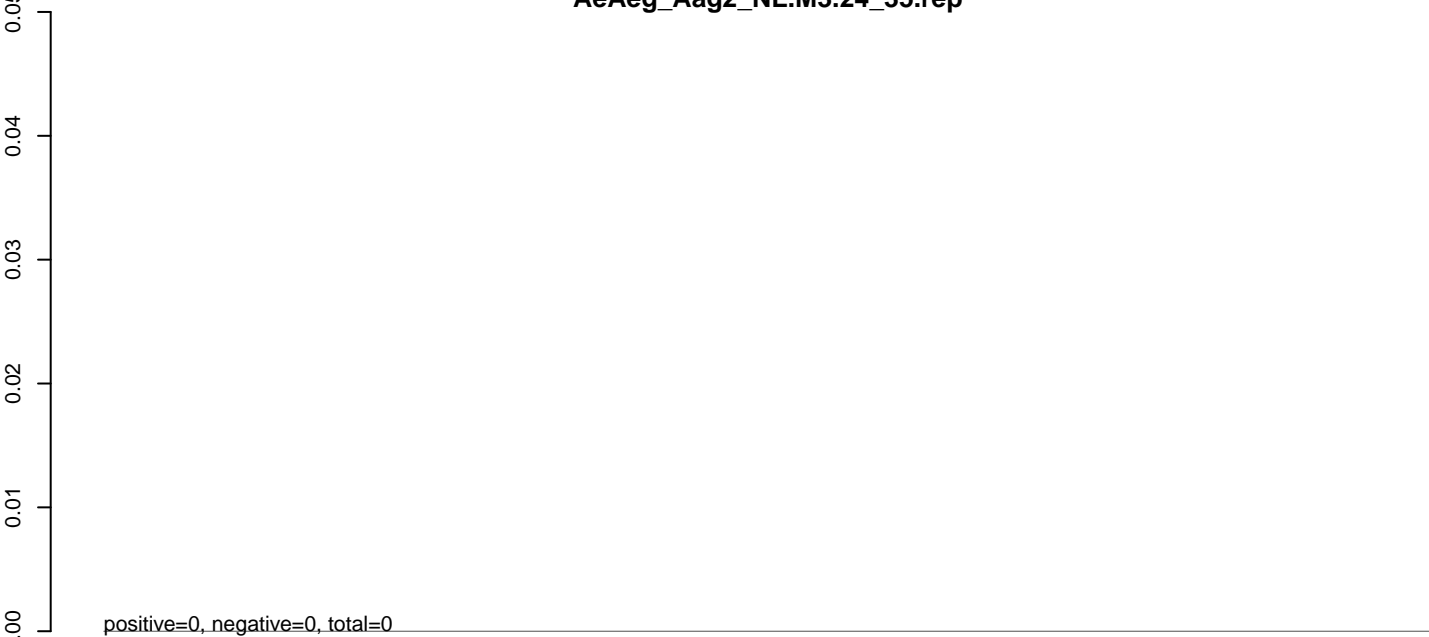

AeAeg_Aag2_NL.M3.rep



Window size=25, length=4688, TE@Tx1-3_AAe:1-4688

0 1000 2000 3000 4000

AeAeg_Aag2_NL.M3.18_23.rep

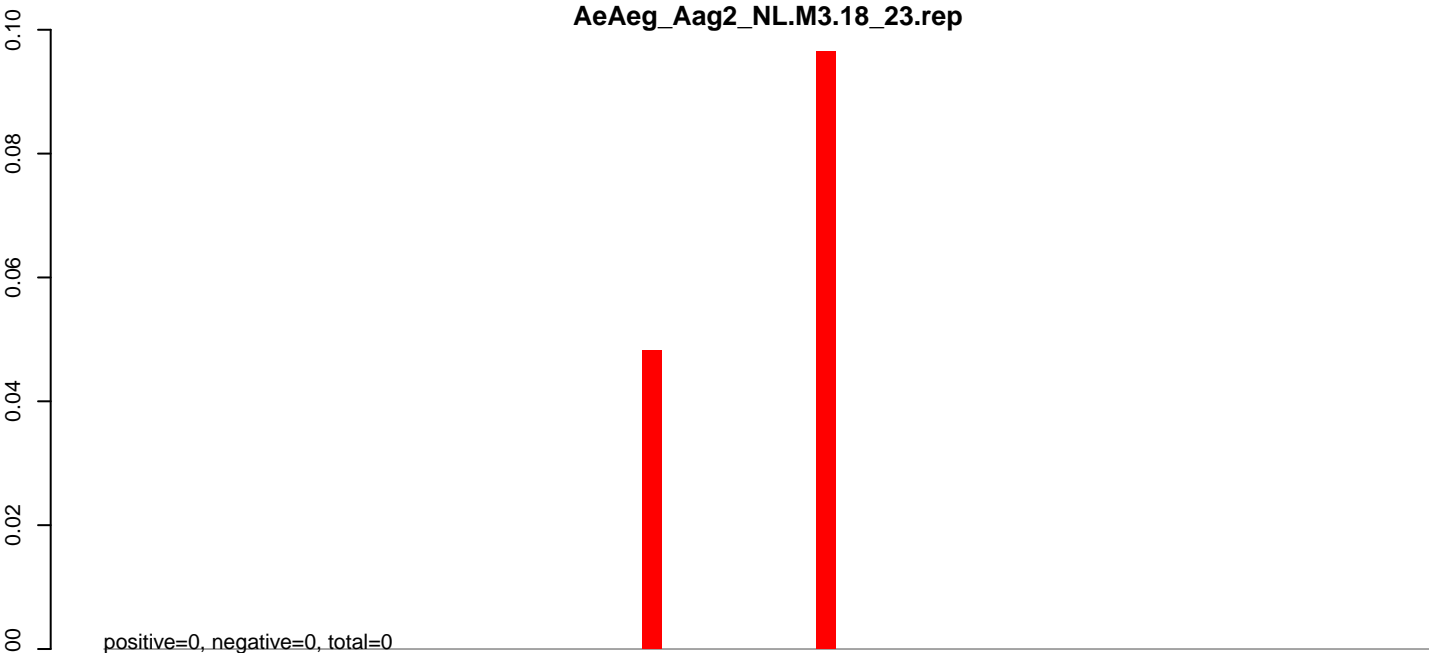

AeAeg_Aag2_NL.M3.24_35.rep

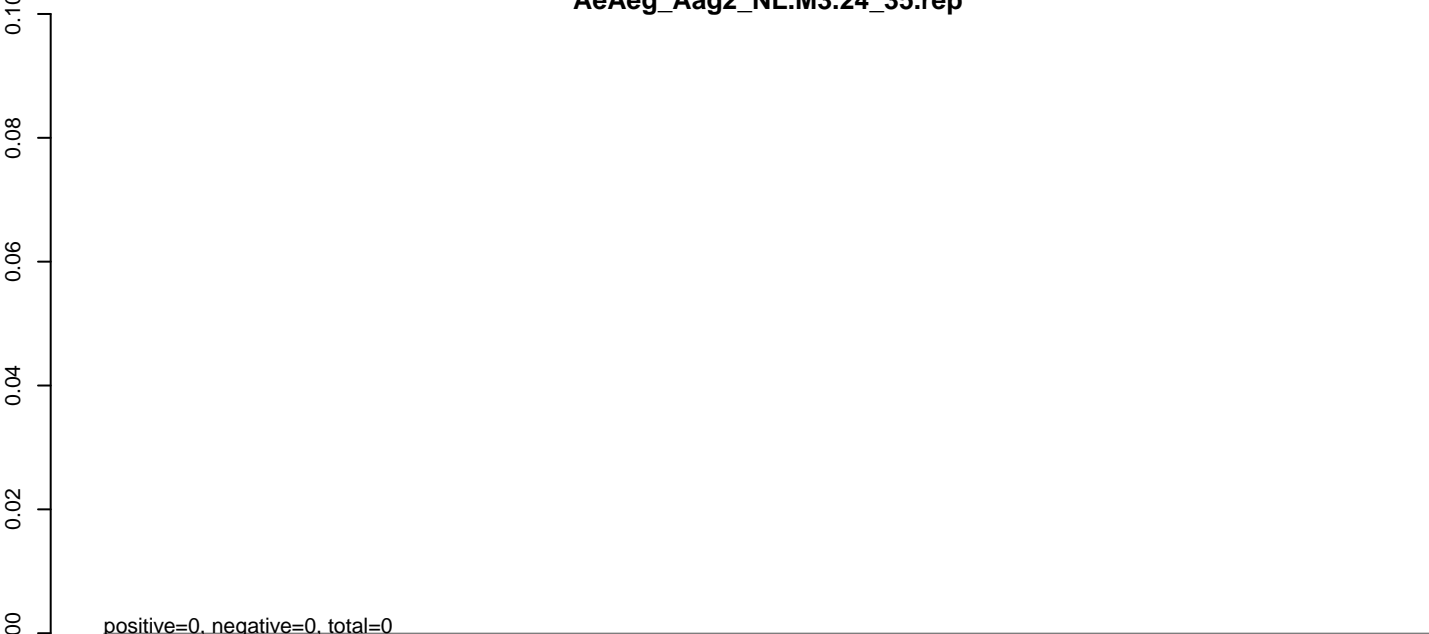

AeAeg_Aag2_NL.M3.rep

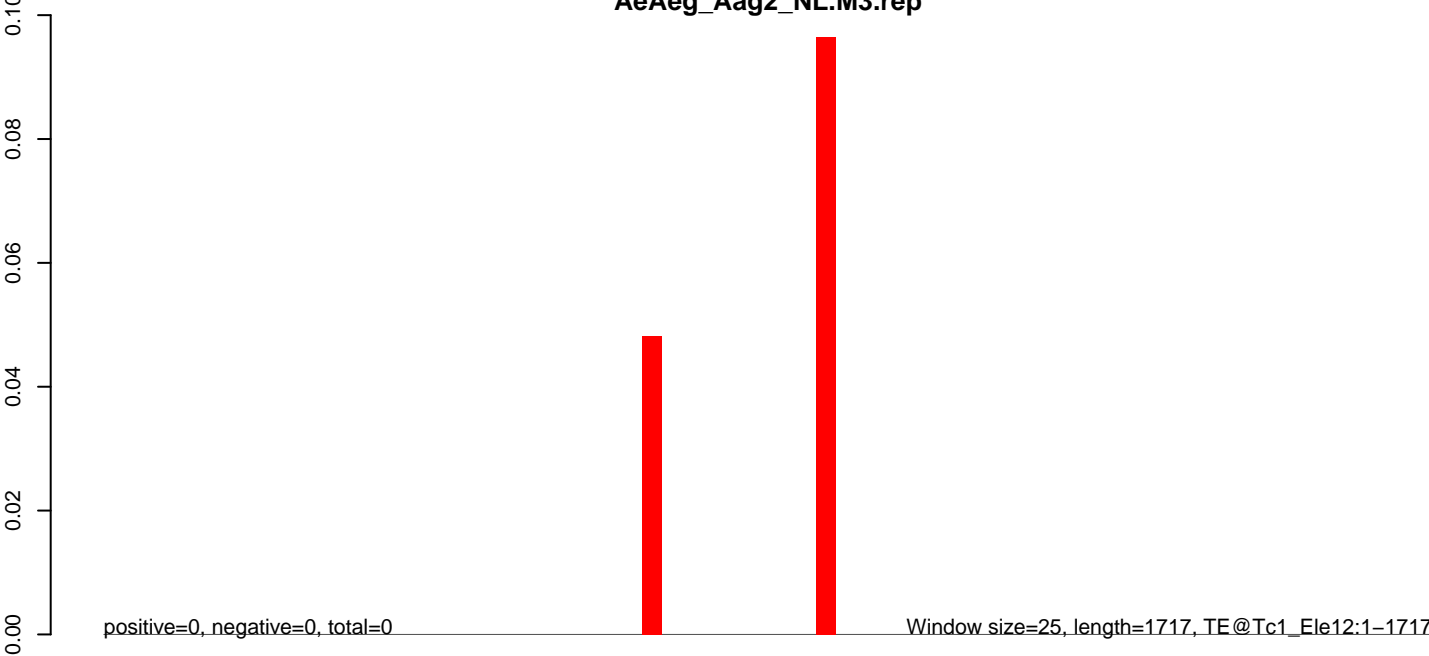

0 500 1000 1500

AeAeg_Aag2_NL.M3.18_23.rep

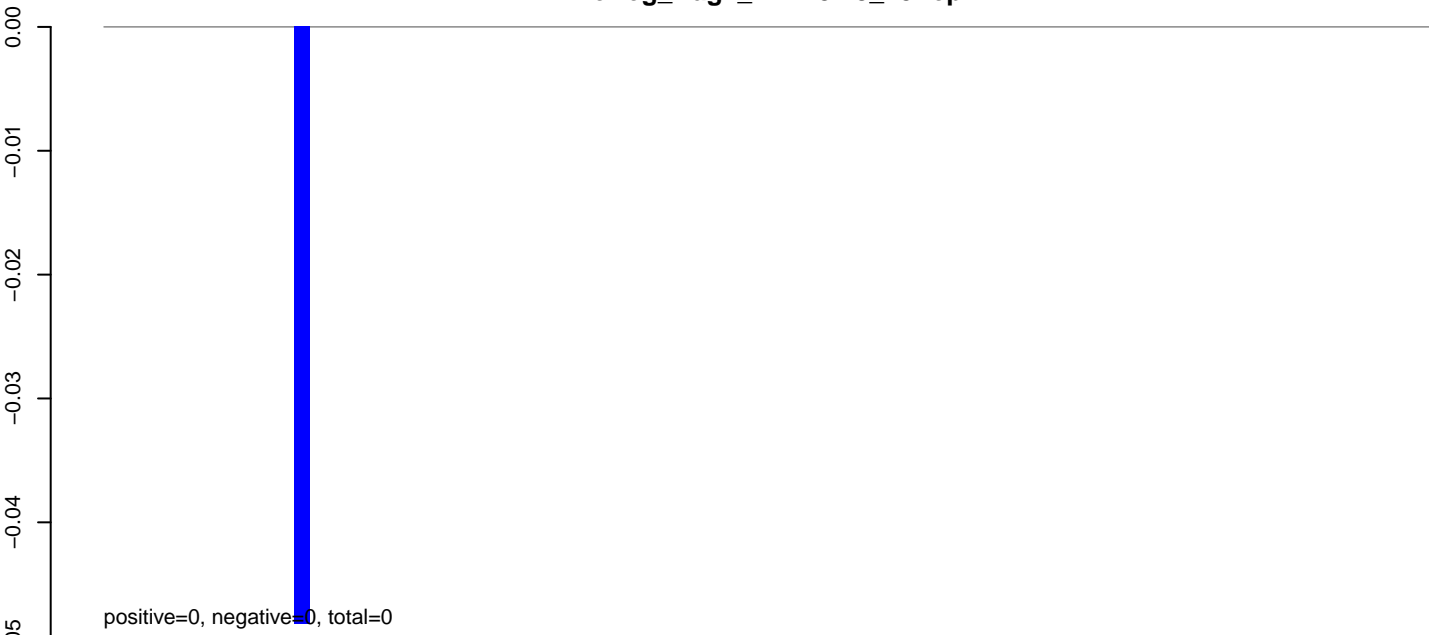

AeAeg_Aag2_NL.M3.24_35.rep

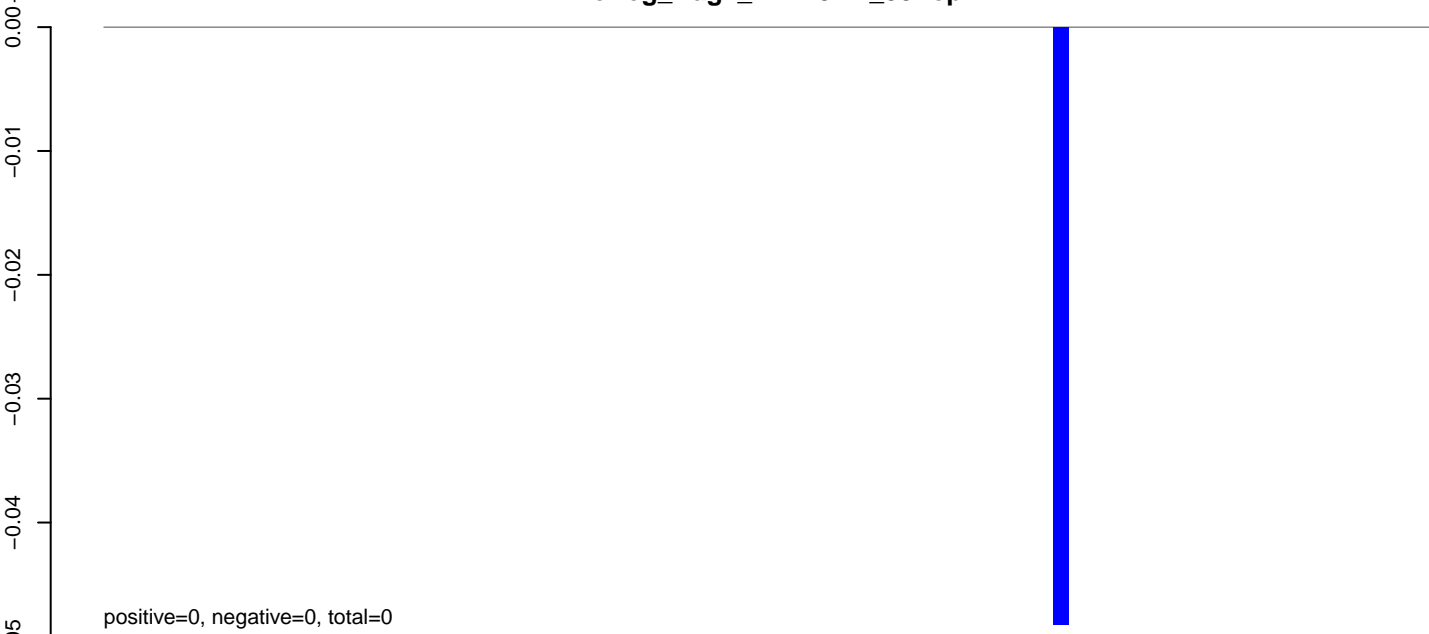

AeAeg_Aag2_NL.M3.rep

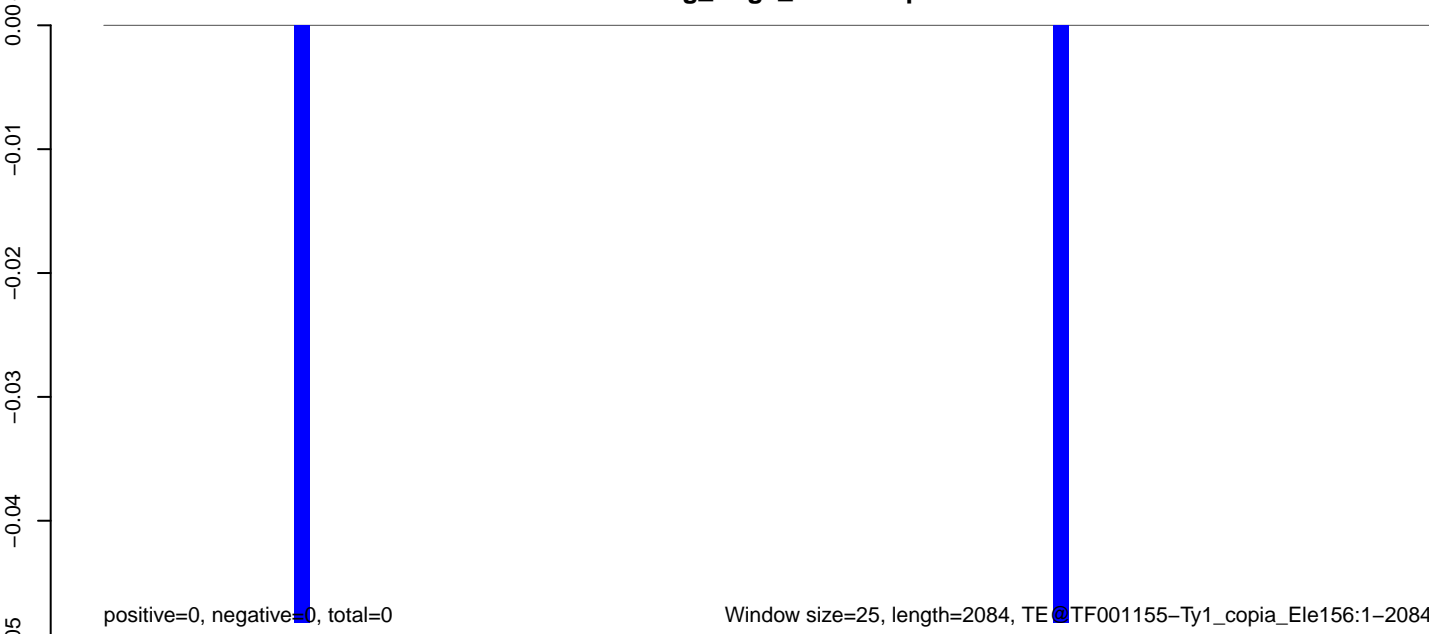

0 500 1000 1500 2000

AeAeg_Aag2_NL.M3.18_23.rep

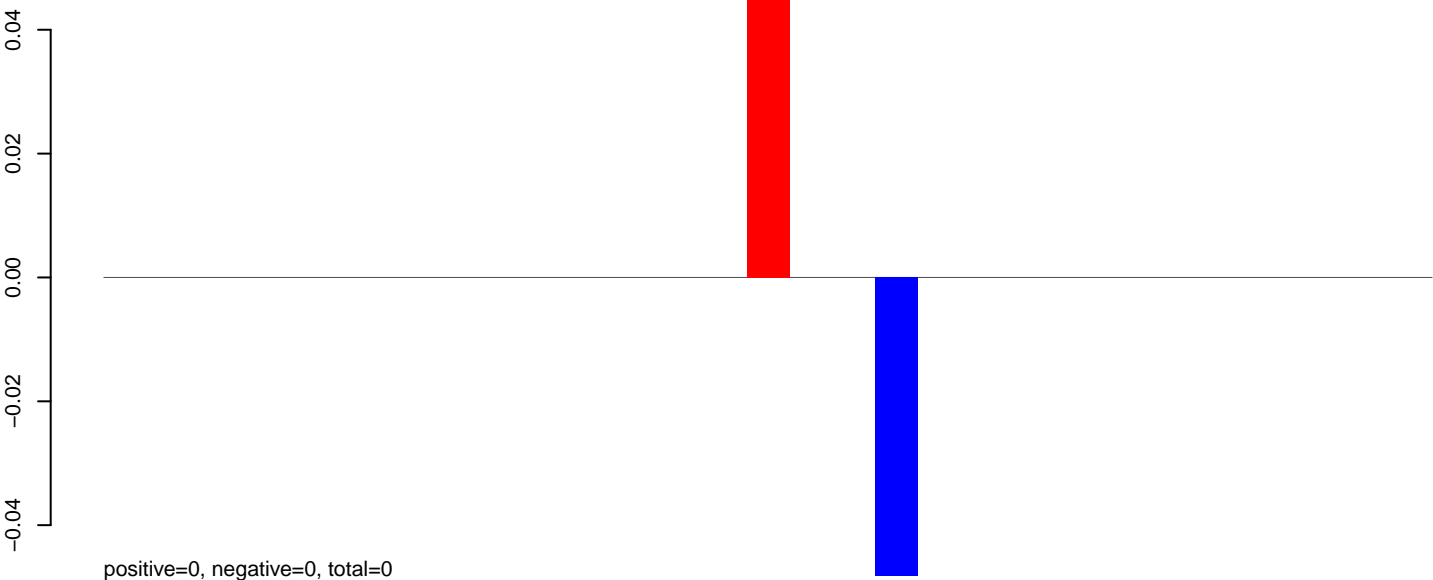

AeAeg_Aag2_NL.M3.24_35.rep

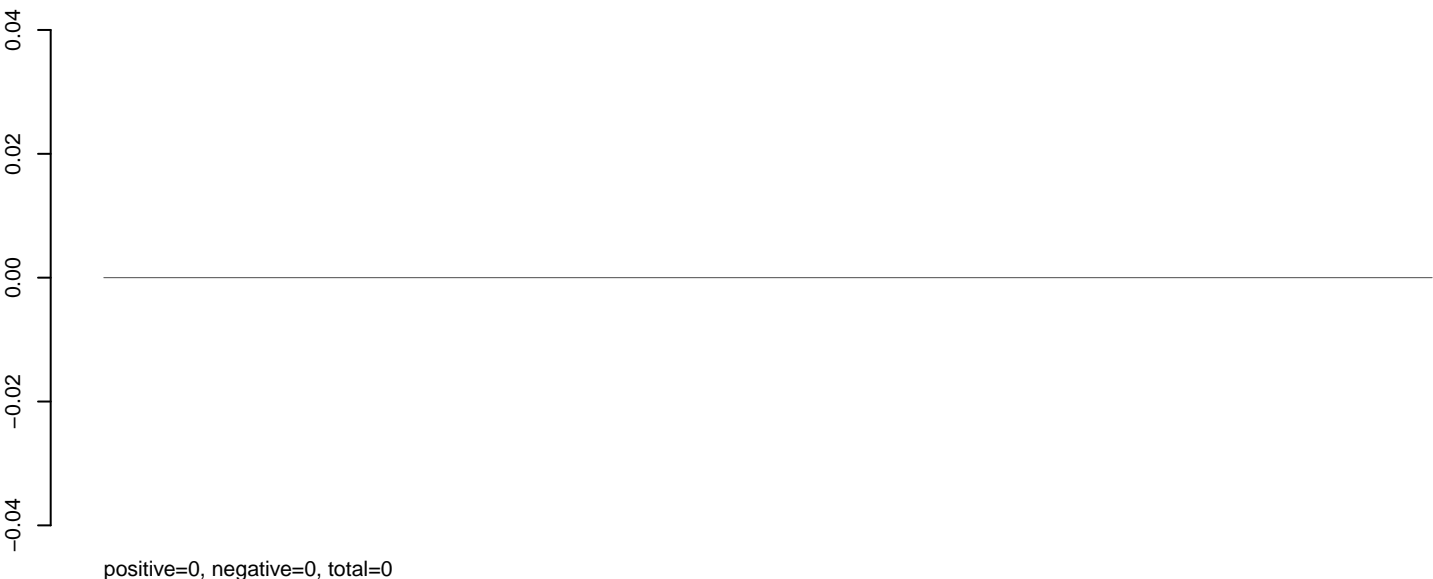

AeAeg_Aag2_NL.M3.rep

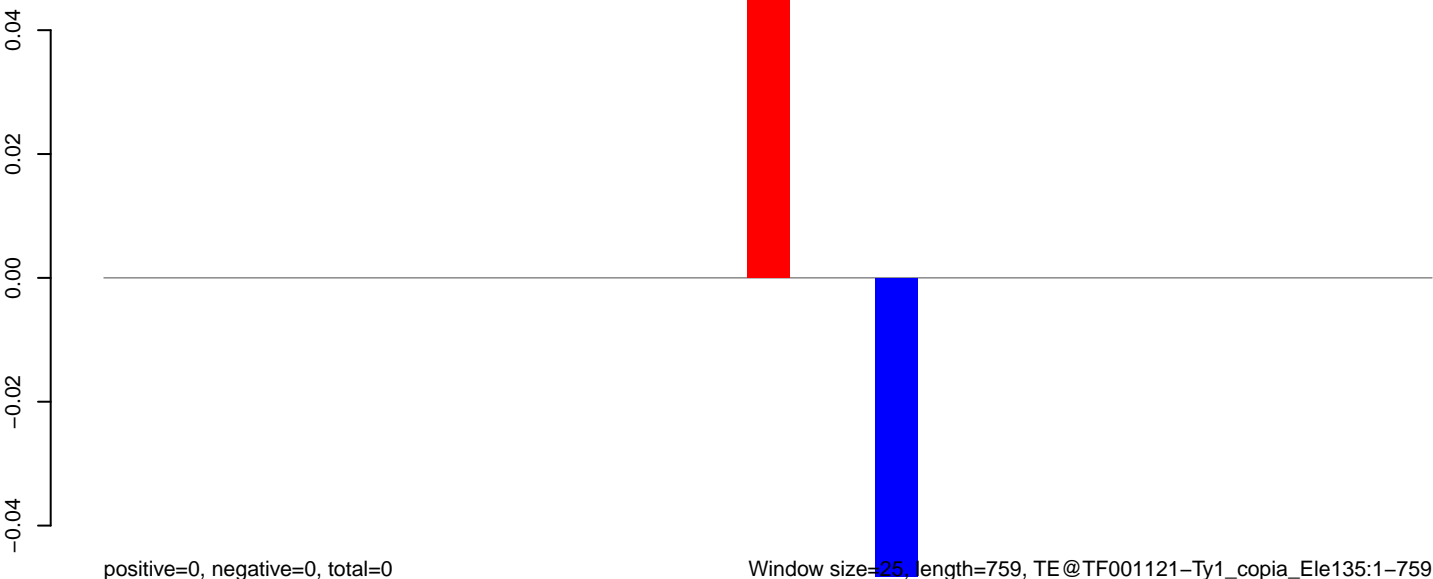

AeAeg_Aag2_NL.M3.18_23.rep

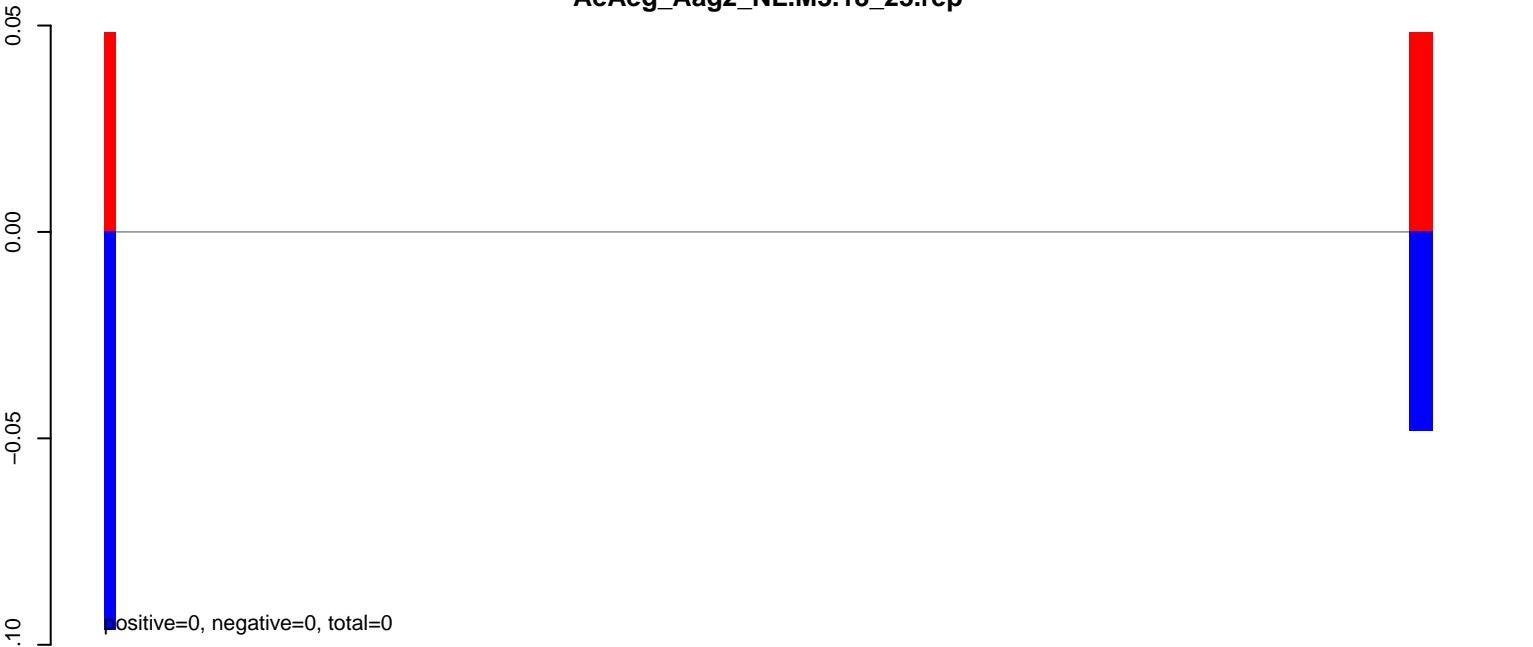

AeAeg_Aag2_NL.M3.24_35.rep

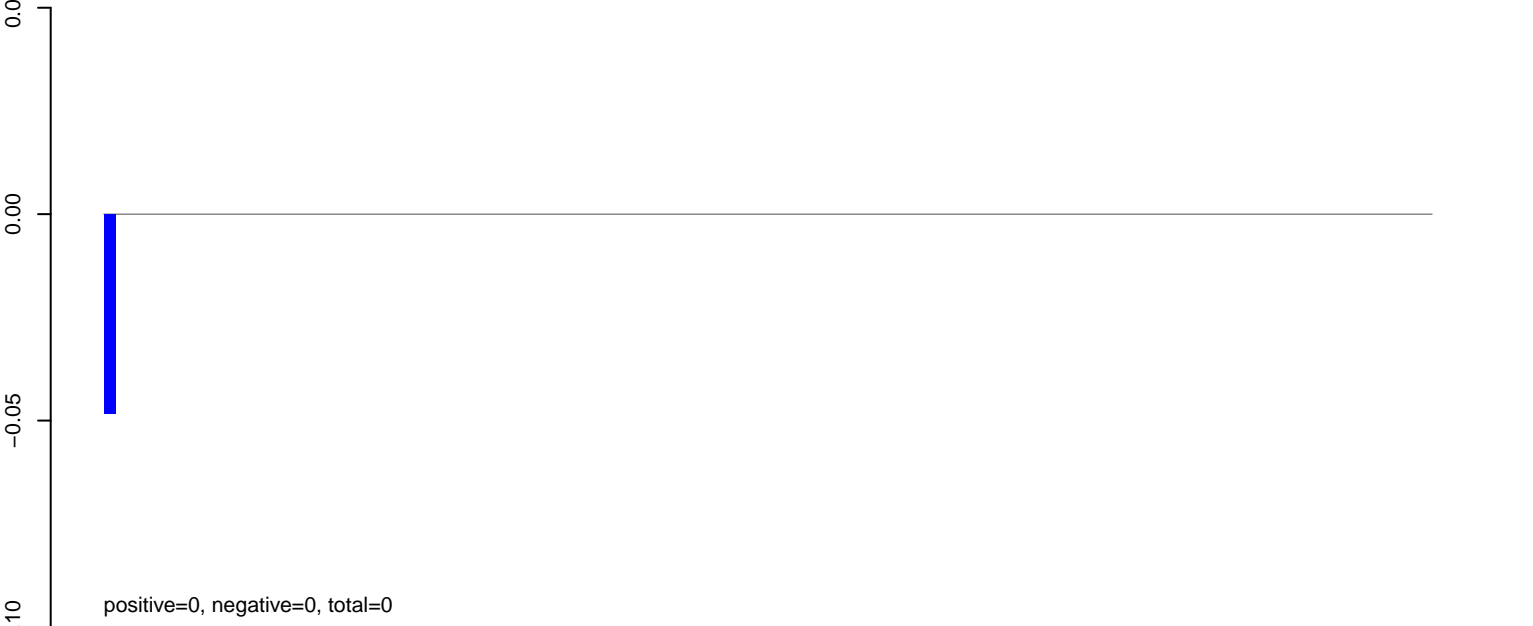

AeAeg_Aag2_NL.M3.rep



AeAeg_Aag2_NL.M3.18_23.rep

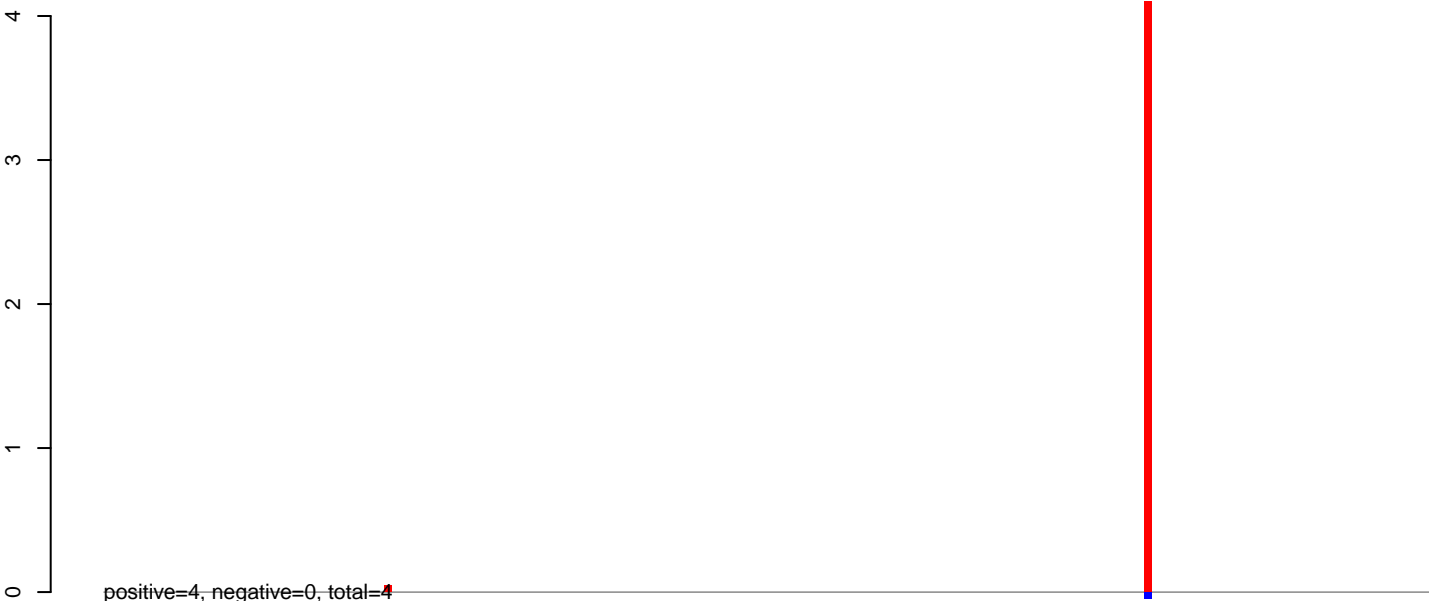

AeAeg_Aag2_NL.M3.24_35.rep

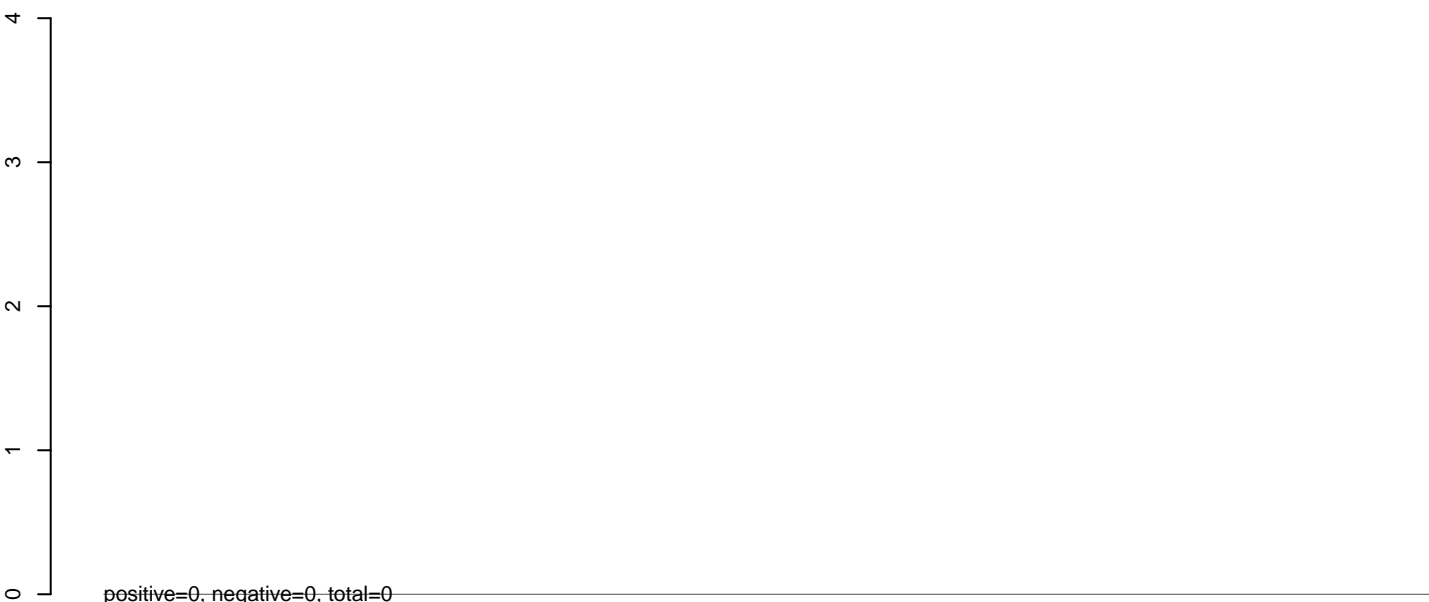

AeAeg_Aag2_NL.M3.rep

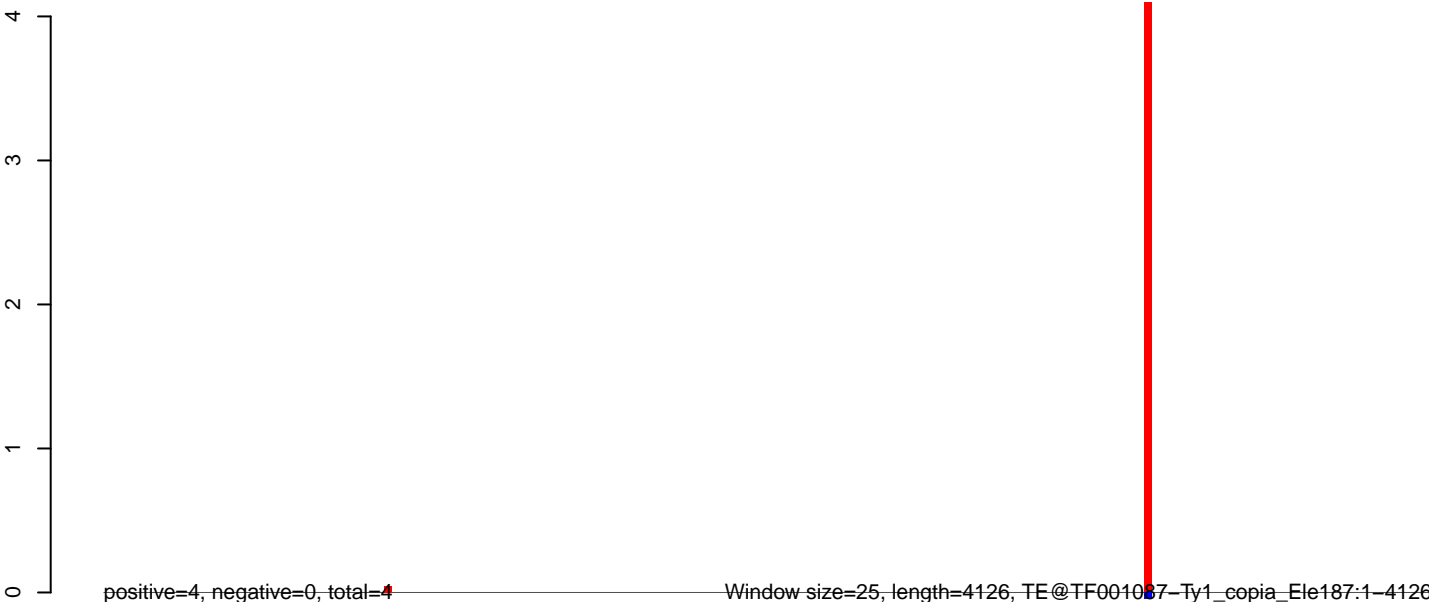

AeAeg_Aag2_NL.M3.18_23.rep

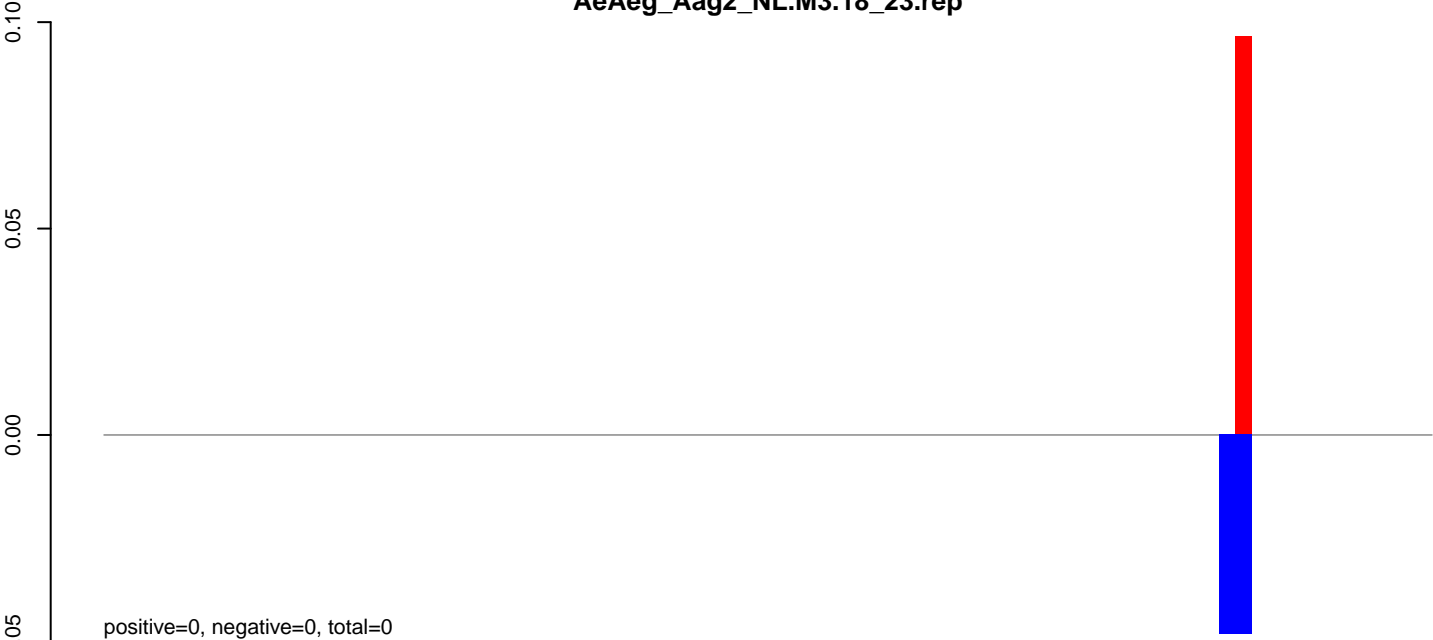

AeAeg_Aag2_NL.M3.24_35.rep

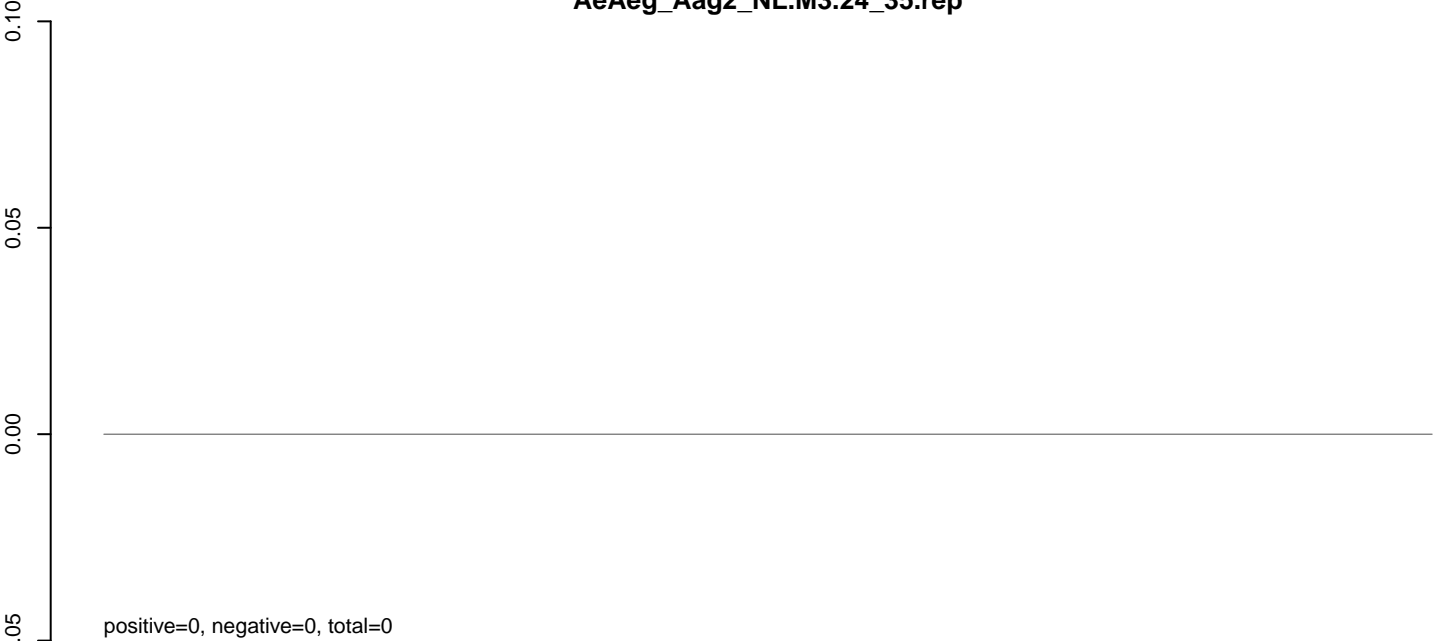

AeAeg_Aag2_NL.M3.rep



AeAeg_Aag2_NL.M3.18_23.rep

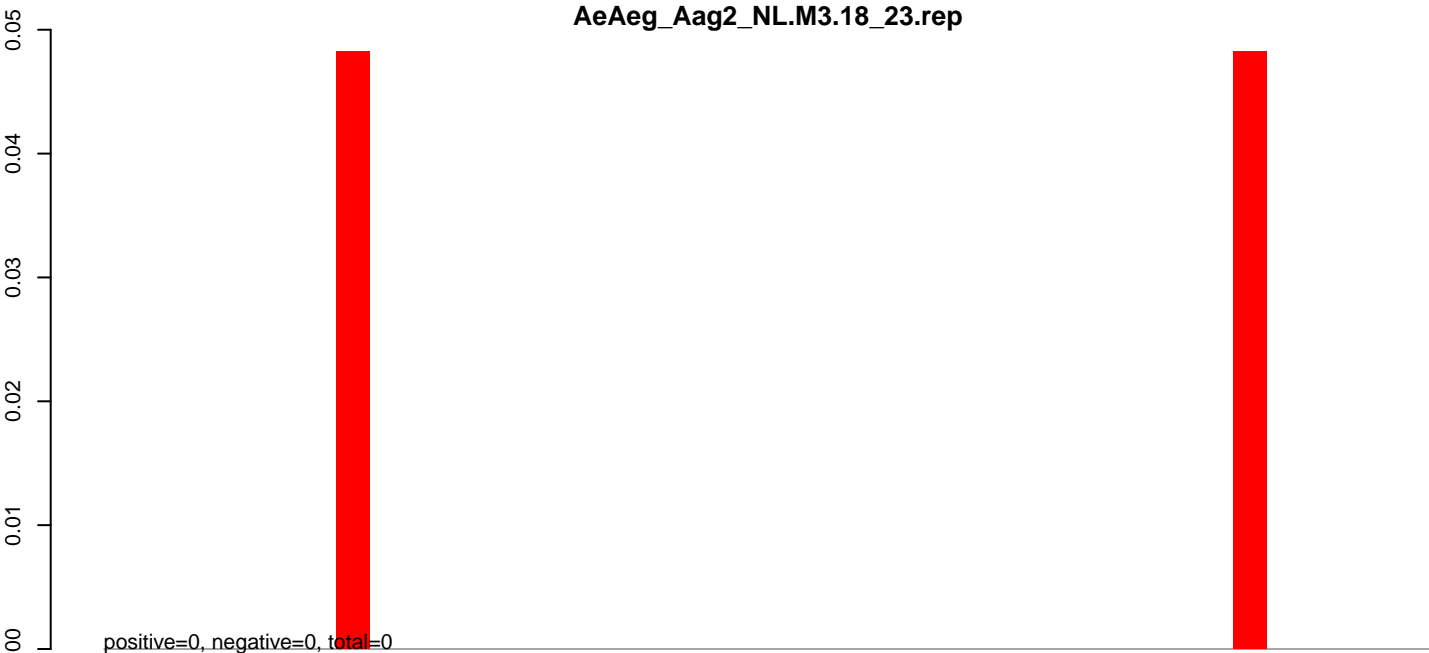

AeAeg_Aag2_NL.M3.24_35.rep

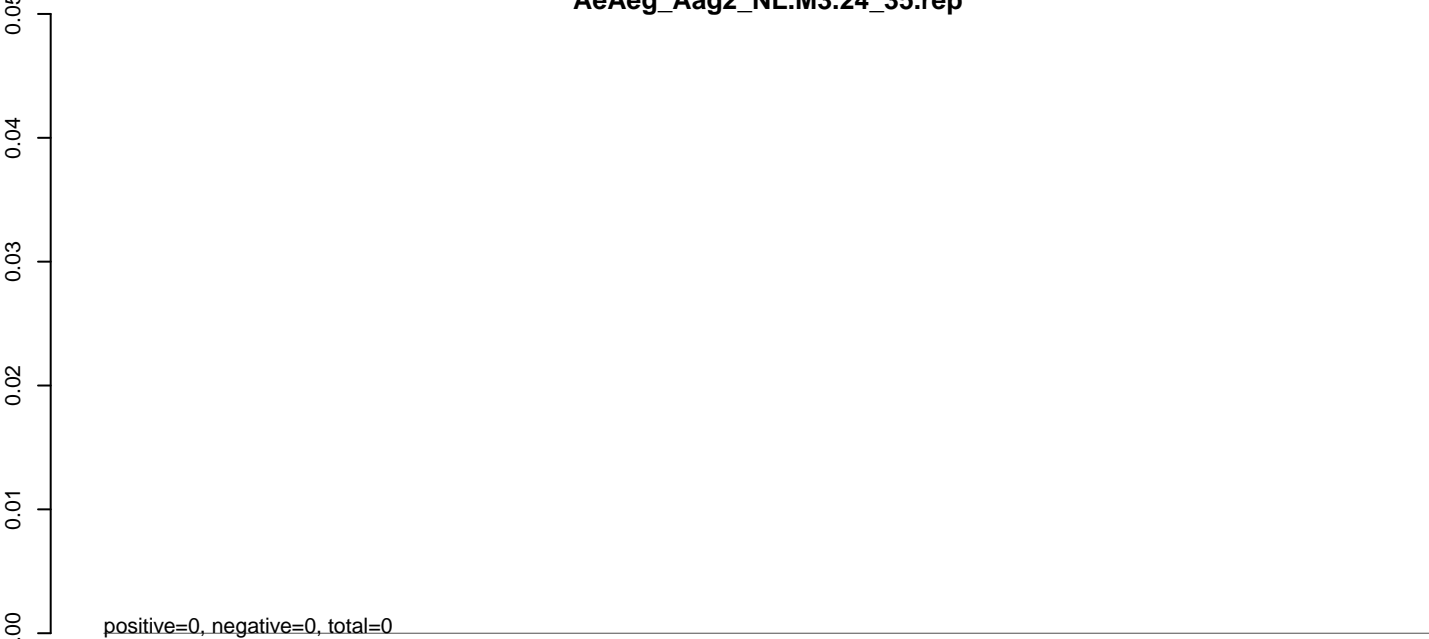

AeAeg_Aag2_NL.M3.rep

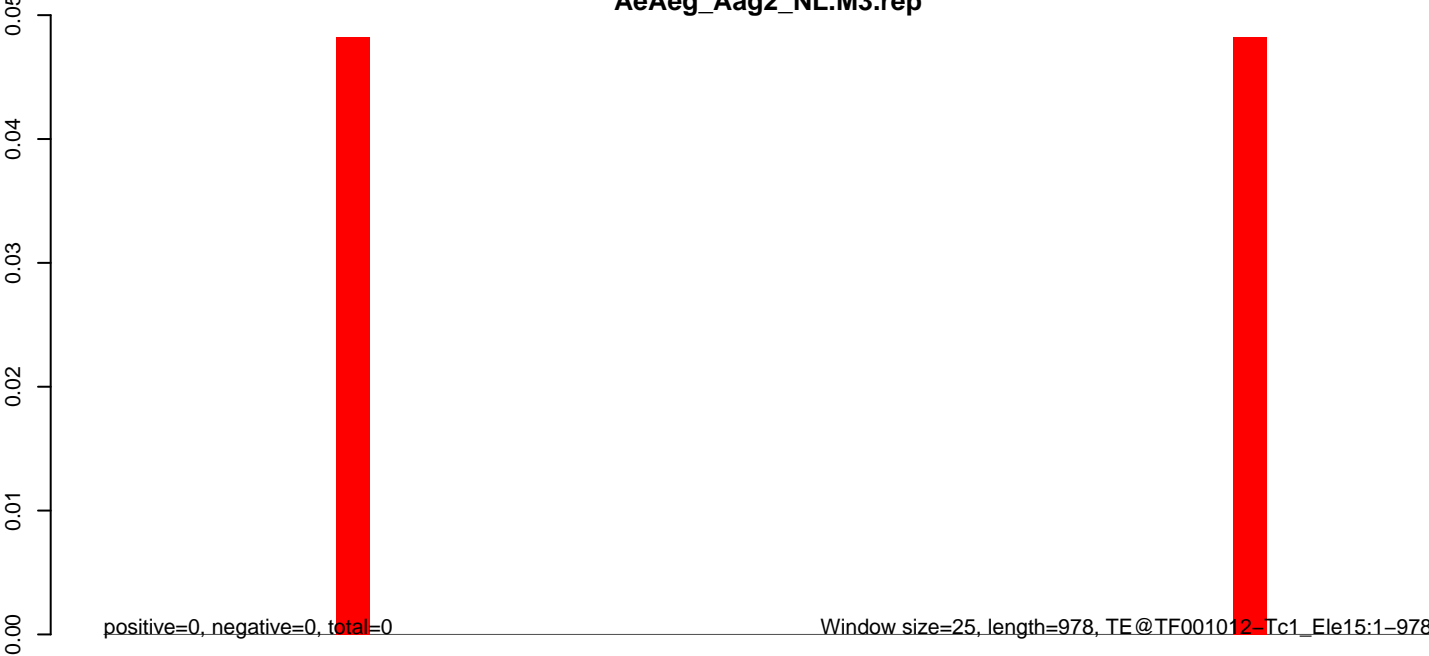

AeAeg_Aag2_NL.M3.18_23.rep

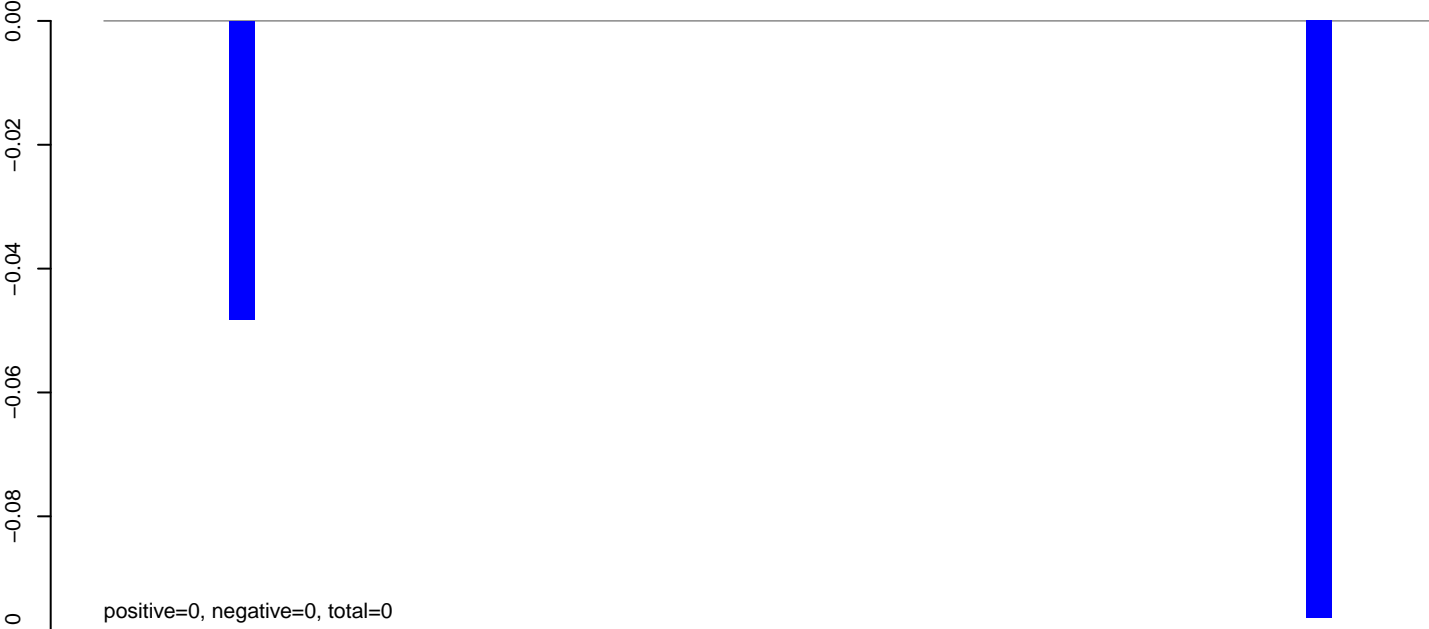

AeAeg_Aag2_NL.M3.24_35.rep

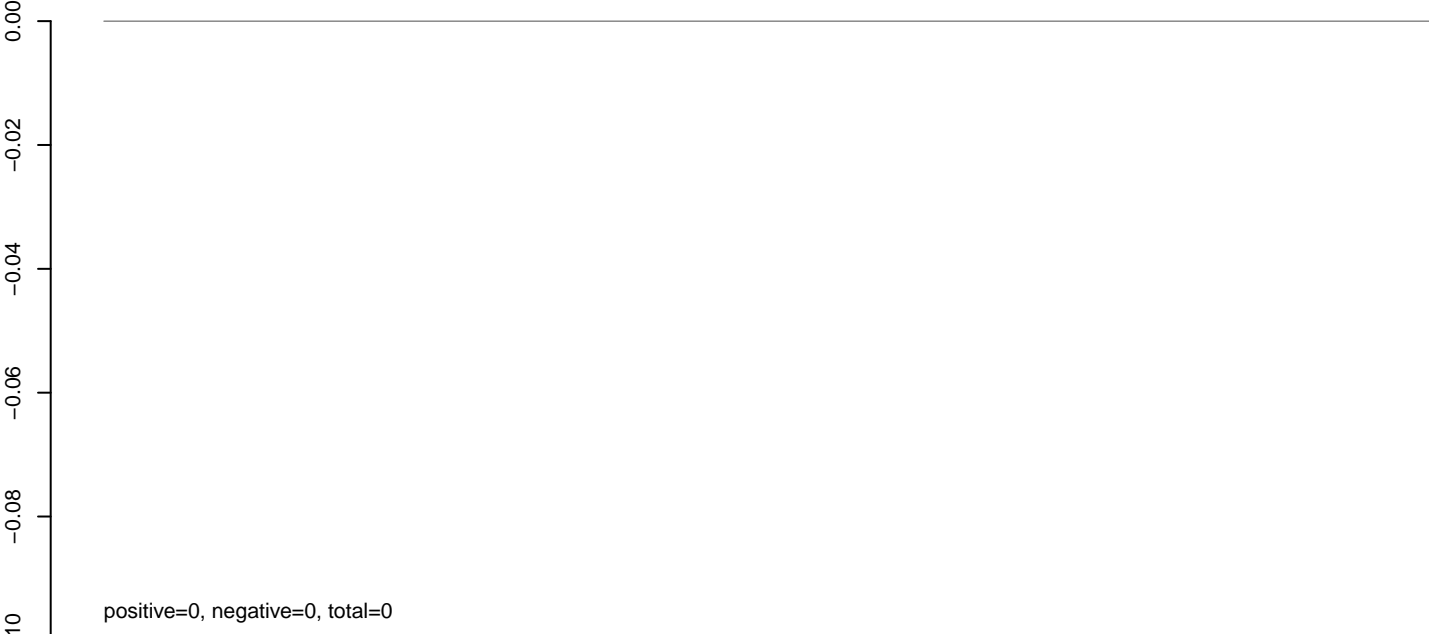

AeAeg_Aag2_NL.M3.rep



AeAeg_Aag2_NL.M3.18_23.rep

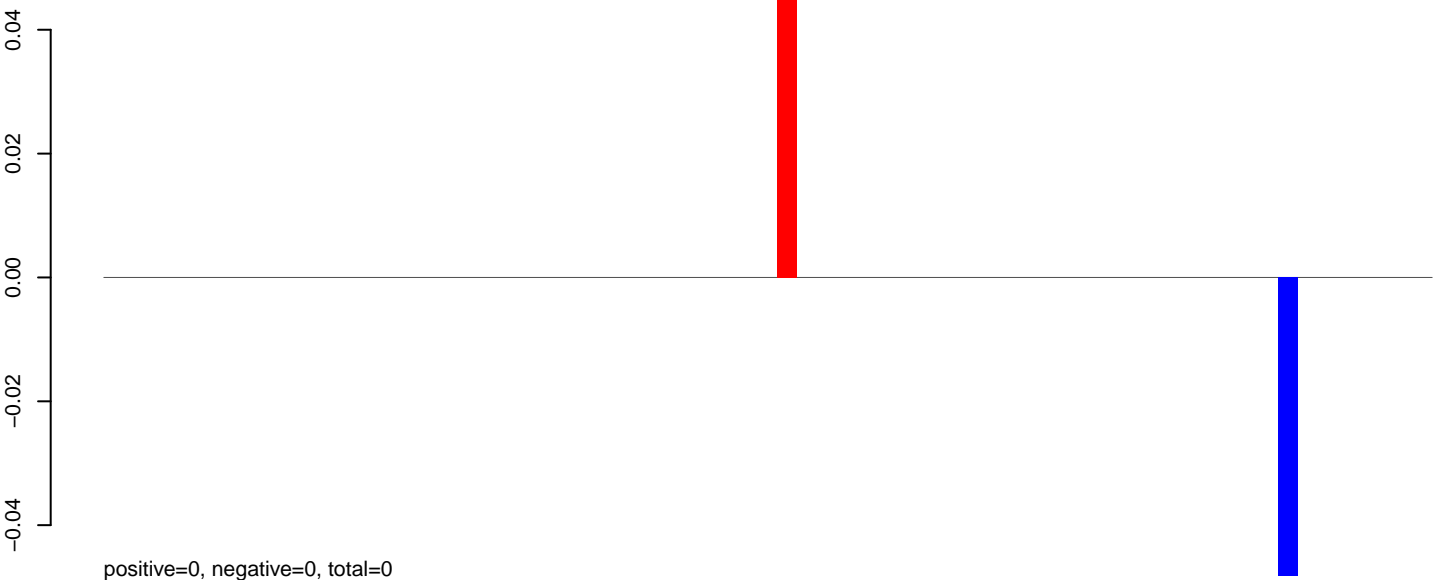

AeAeg_Aag2_NL.M3.24_35.rep

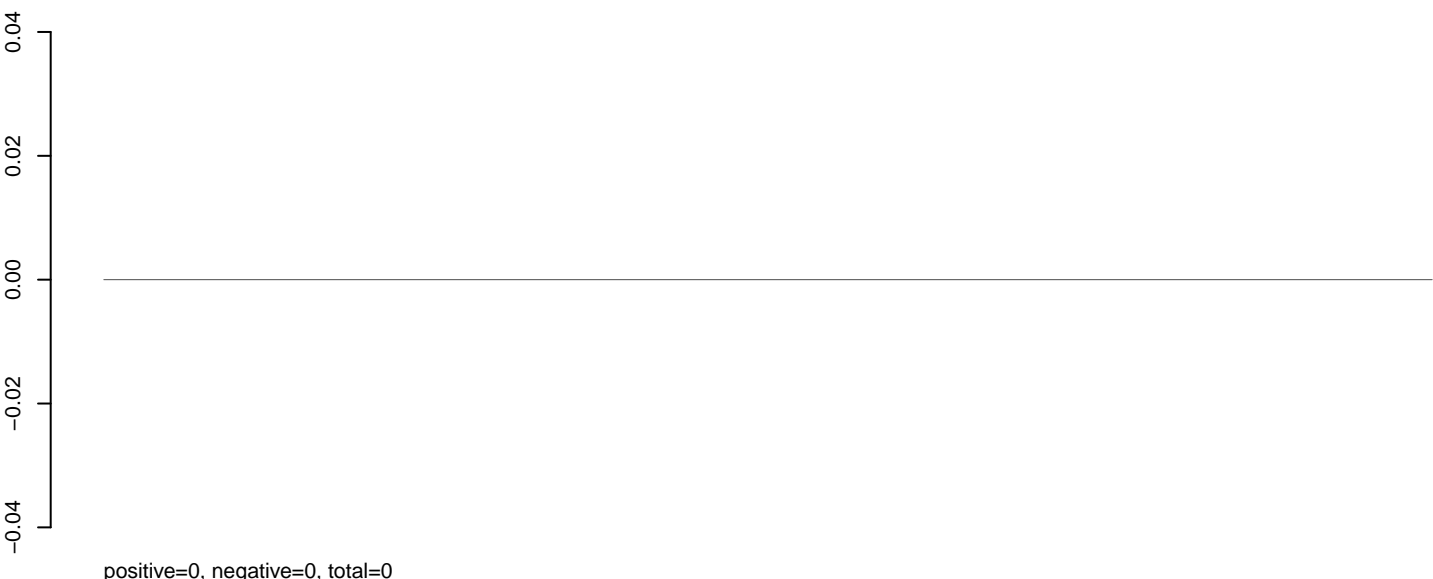

AeAeg_Aag2_NL.M3.rep

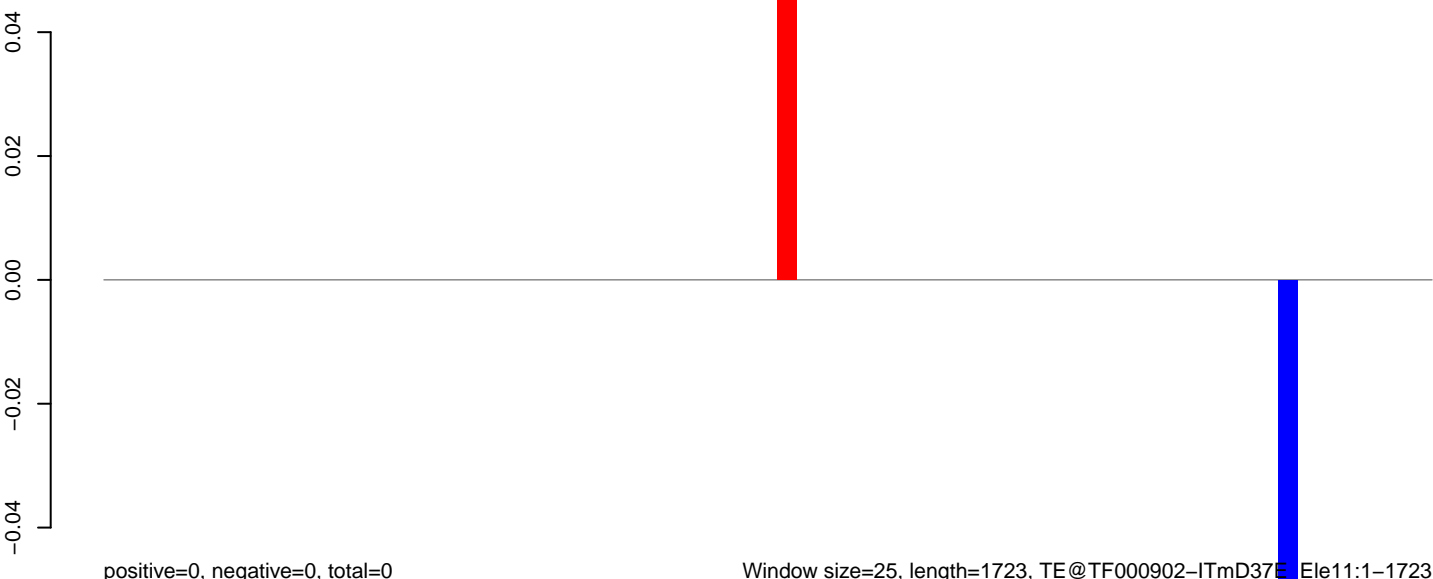

AeAeg_Aag2_NL.M3.18_23.rep

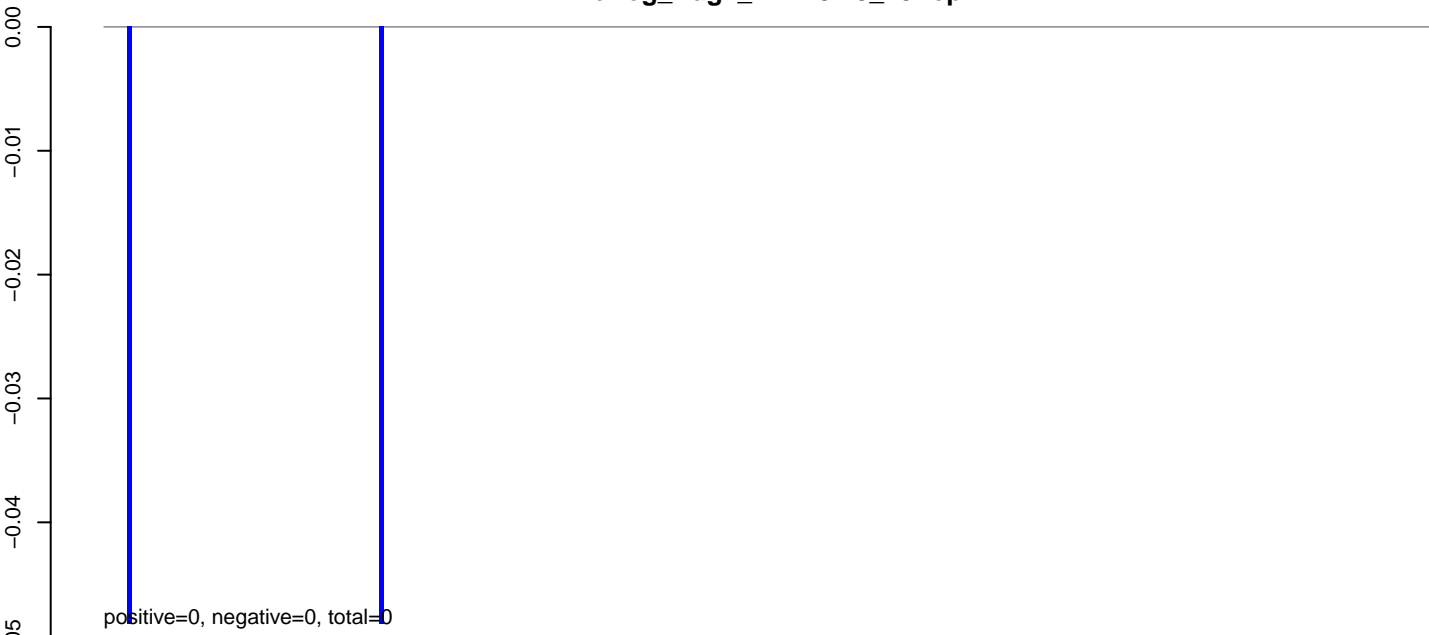

AeAeg_Aag2_NL.M3.24_35.rep

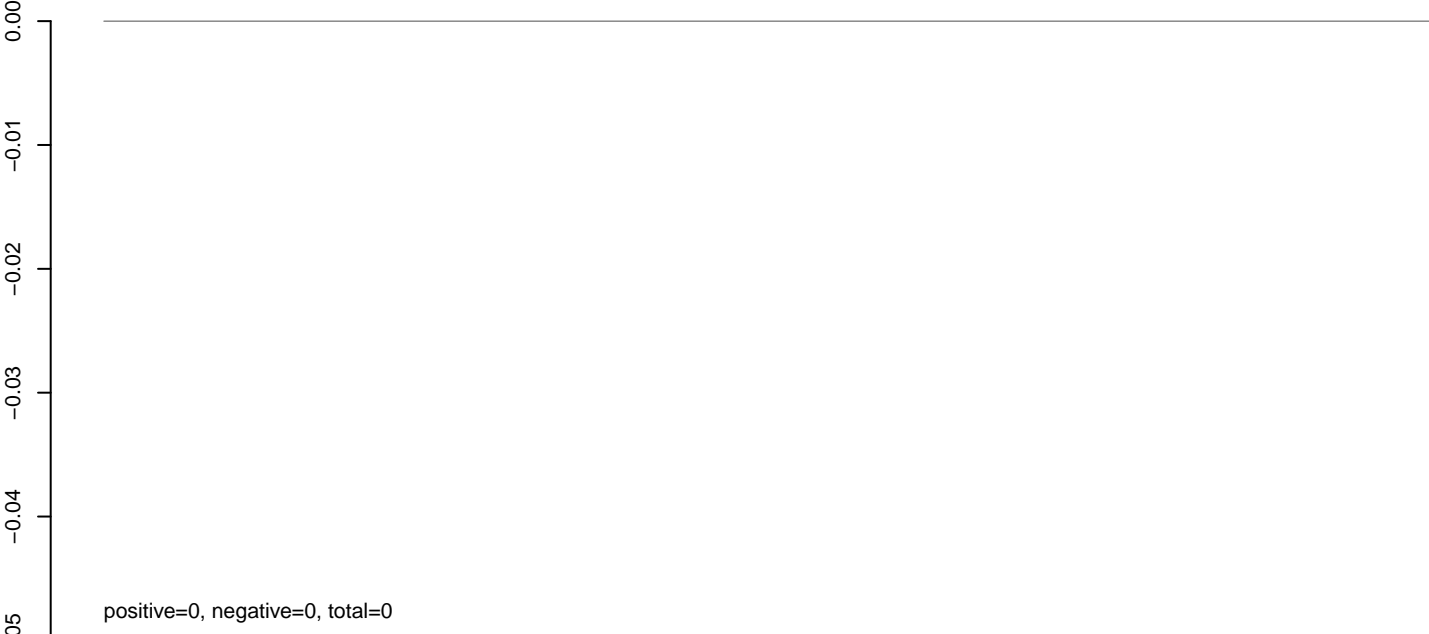

AeAeg_Aag2_NL.M3.rep

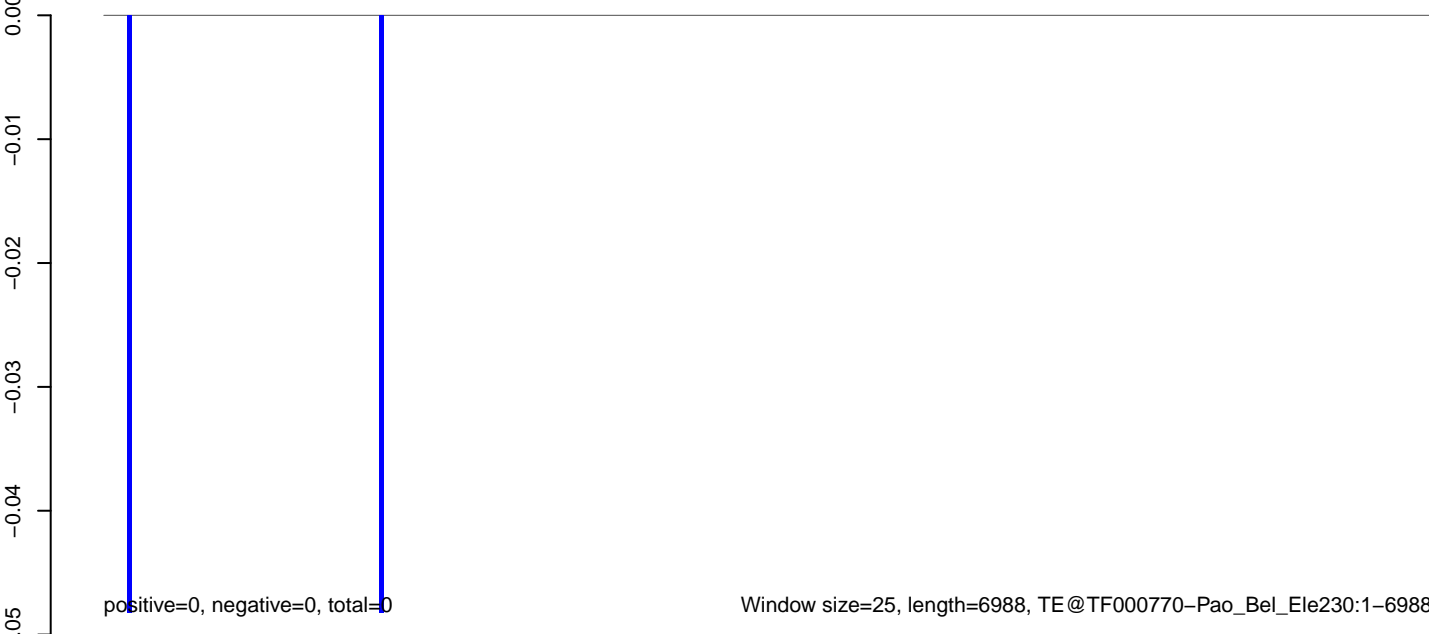

AeAeg_Aag2_NL.M3.18_23.rep

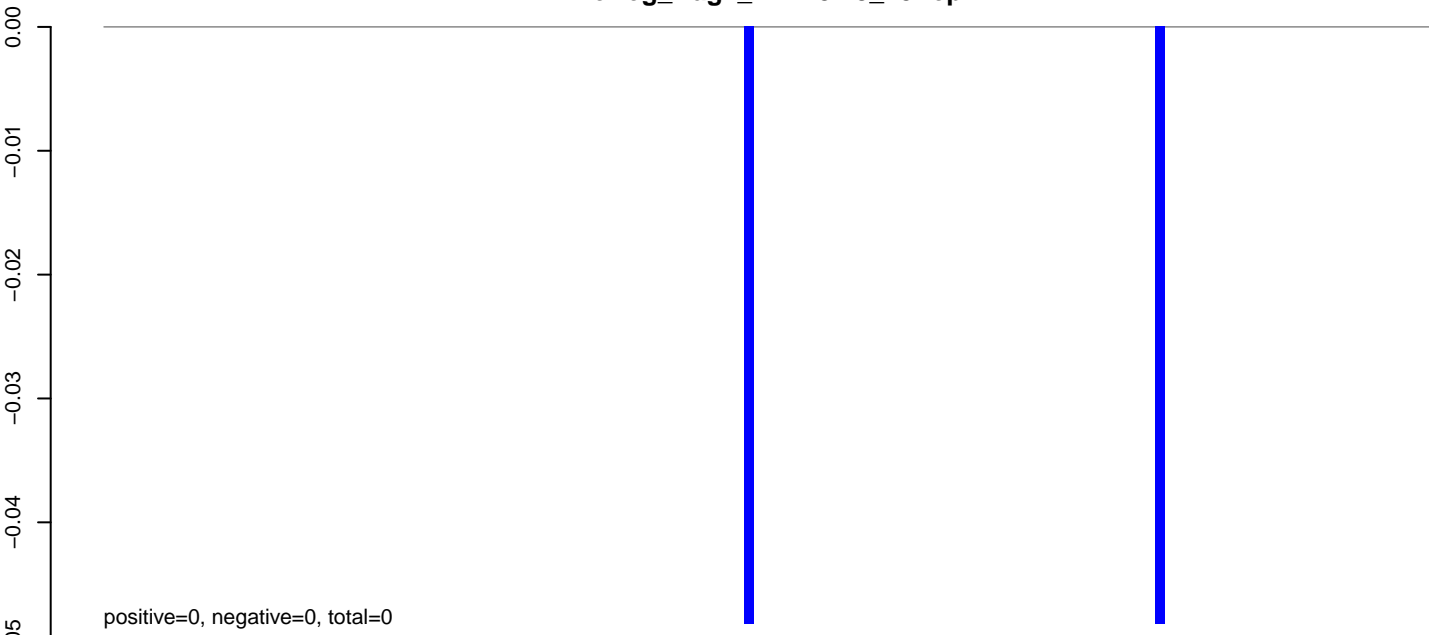

AeAeg_Aag2_NL.M3.24_35.rep

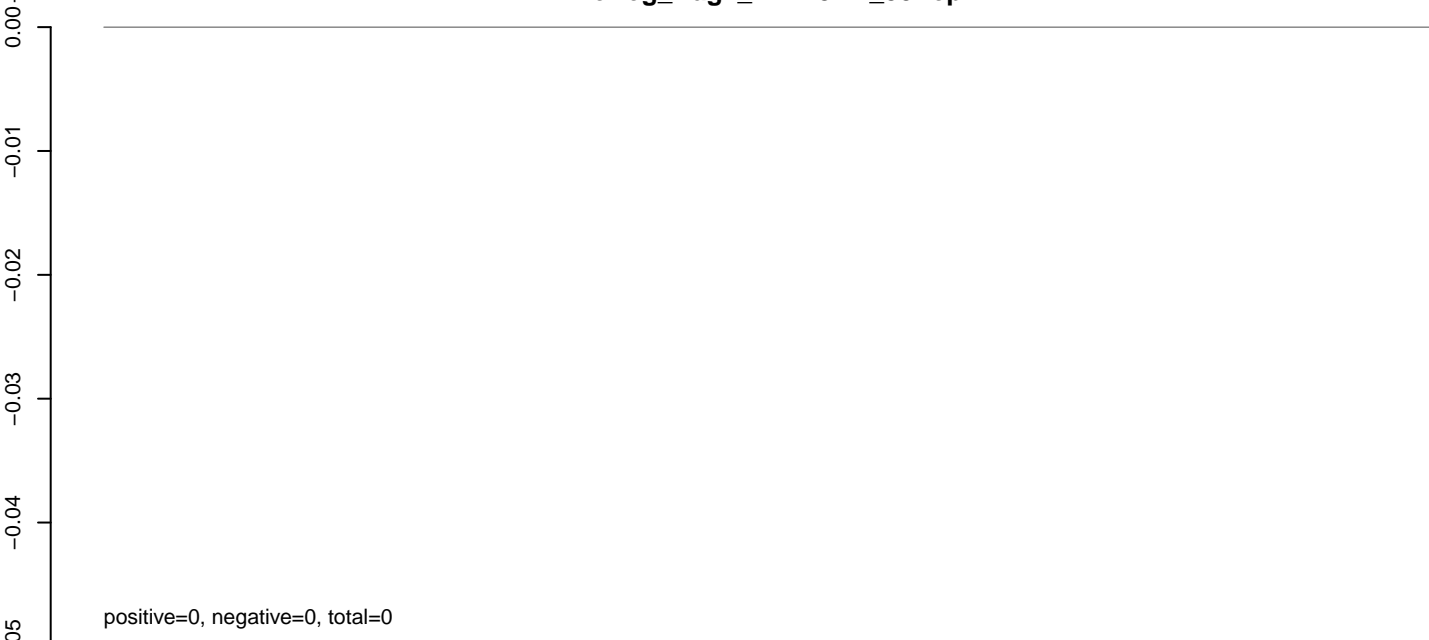

AeAeg_Aag2_NL.M3.rep

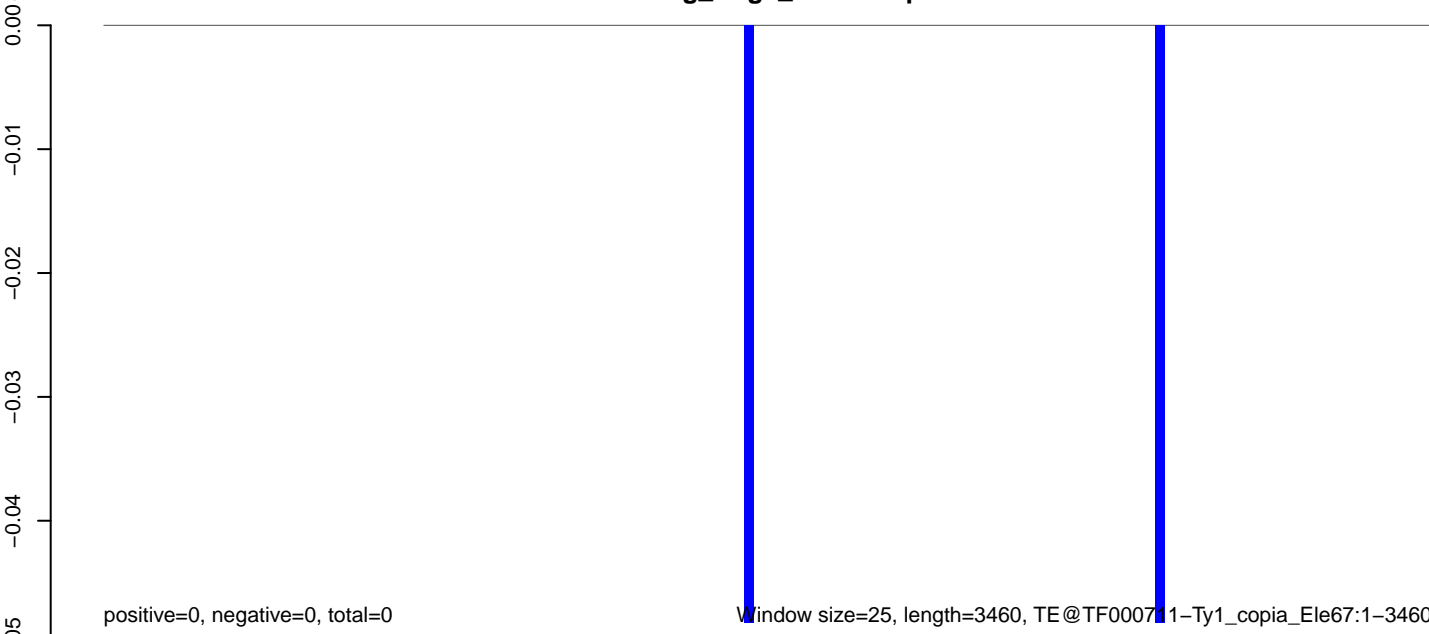

0 500 1000 1500 2000 2500 3000 3500

AeAeg_Aag2_NL.M3.18_23.rep

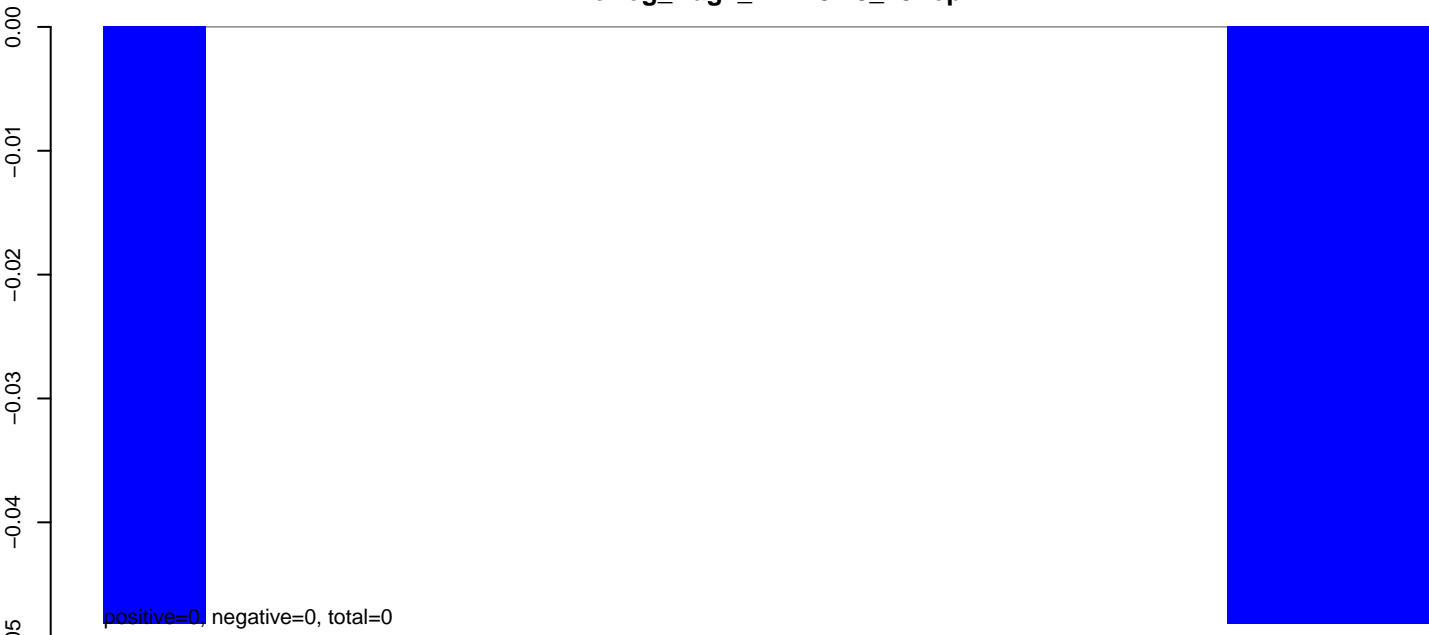

AeAeg_Aag2_NL.M3.24_35.rep

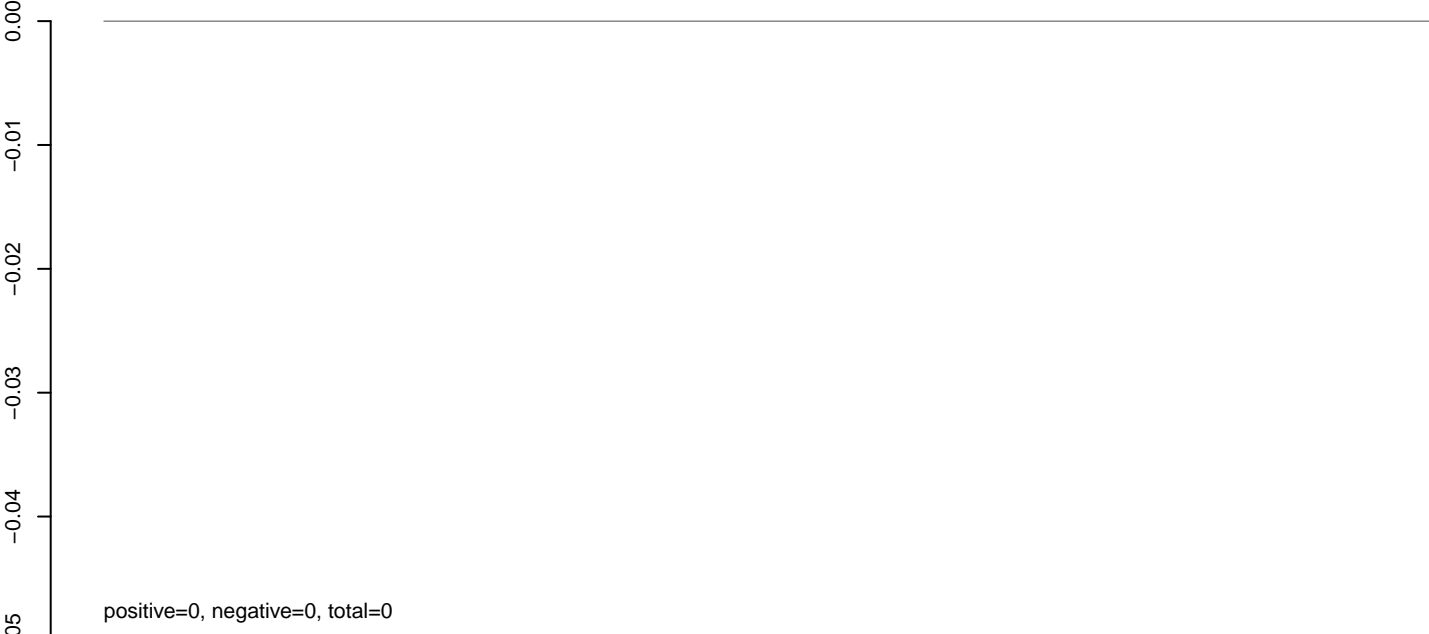

AeAeg_Aag2_NL.M3.rep



AeAeg_Aag2_NL.M3.18_23.rep

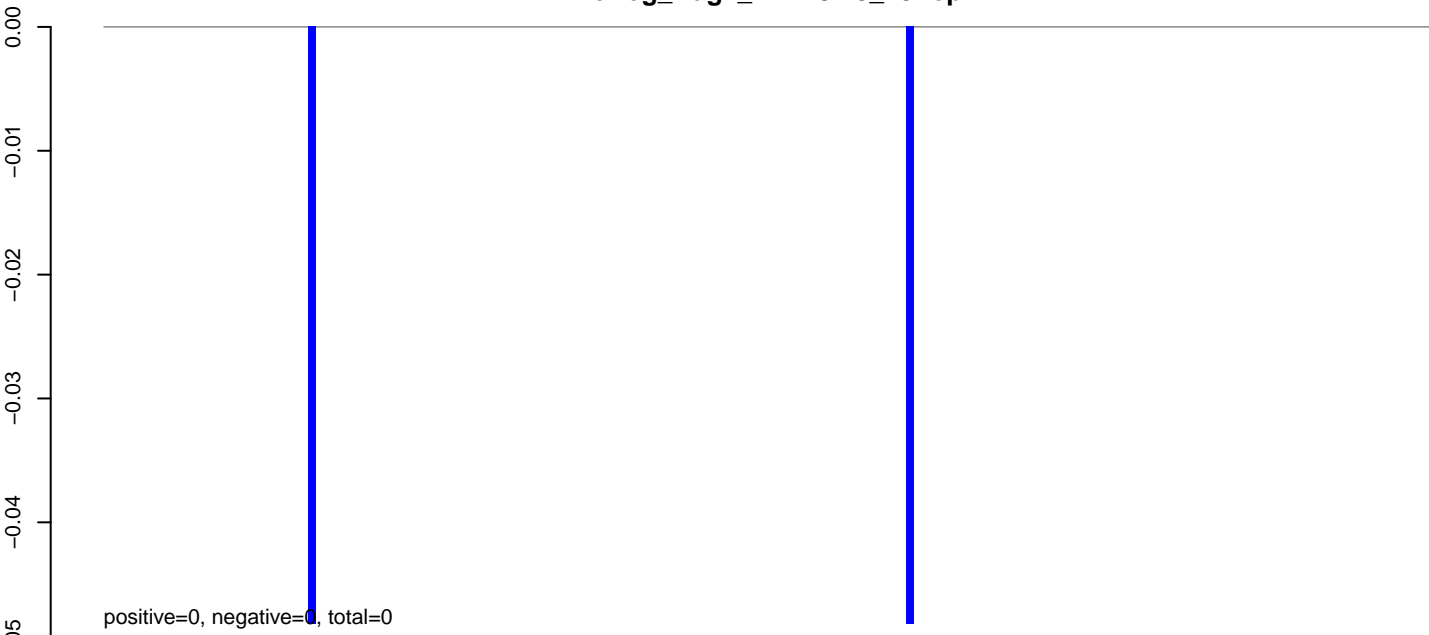

AeAeg_Aag2_NL.M3.24_35.rep

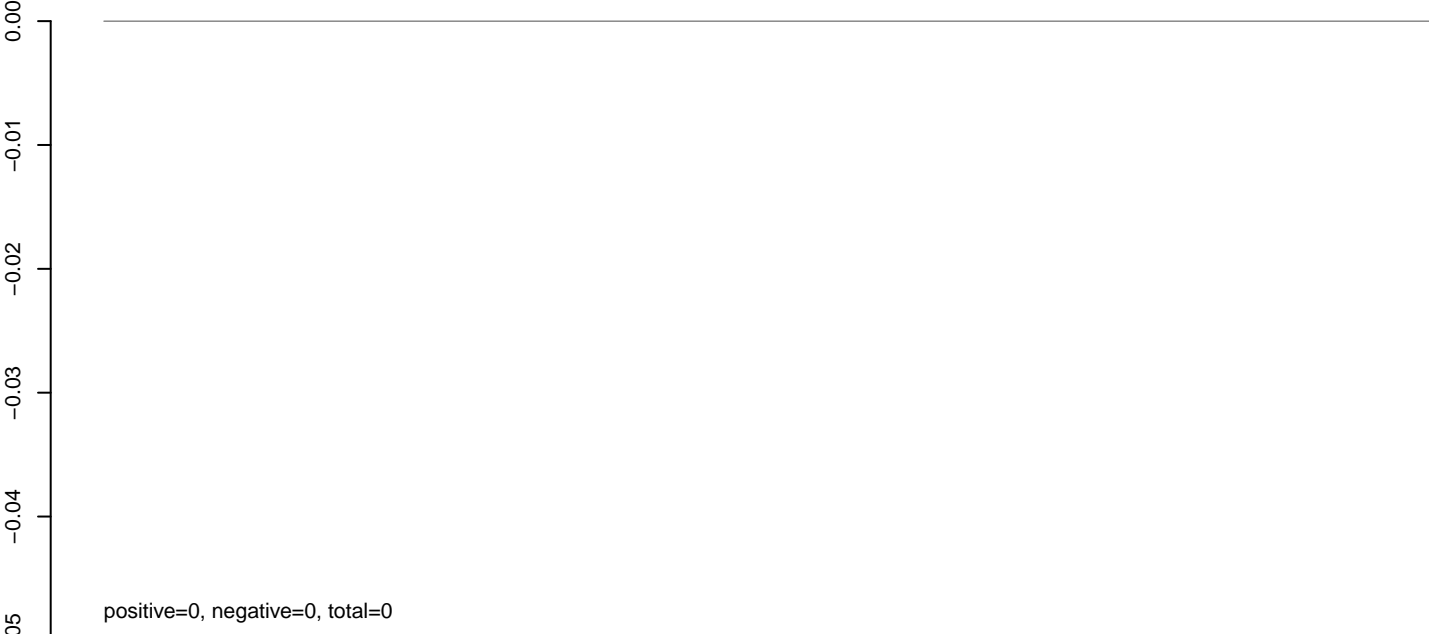

AeAeg_Aag2_NL.M3.rep

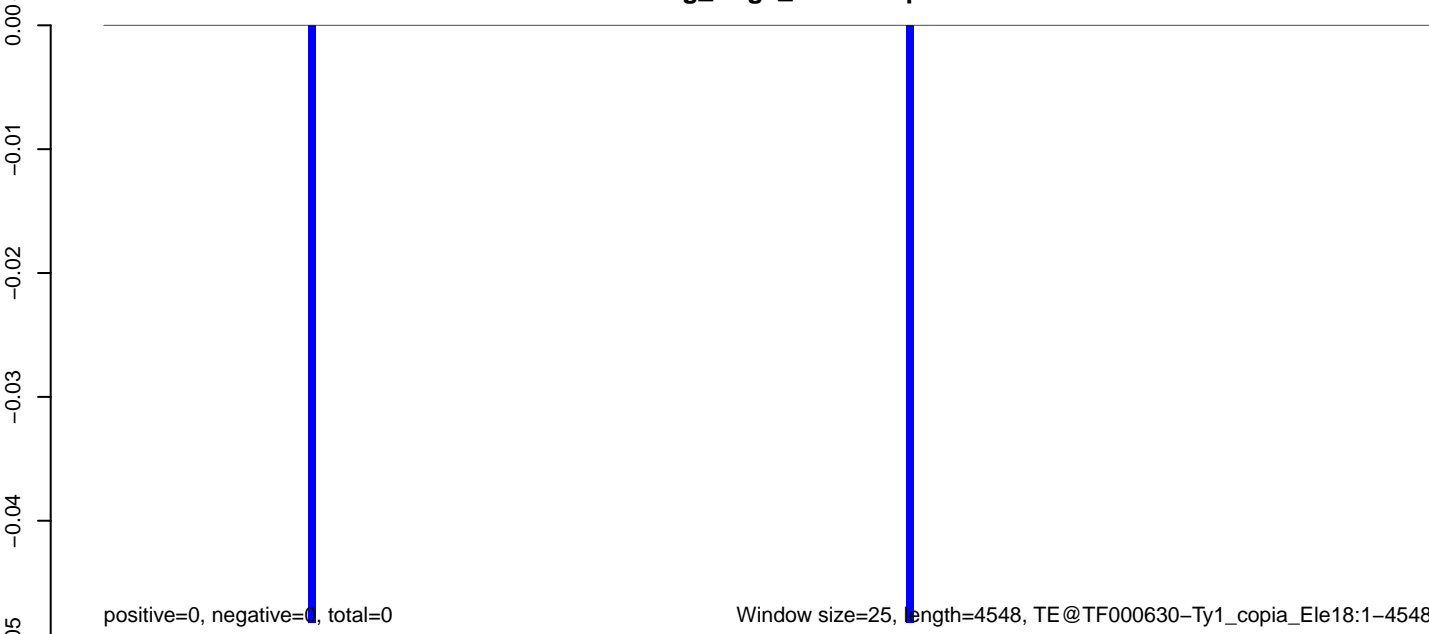

AeAeg_Aag2_NL.M3.18_23.rep

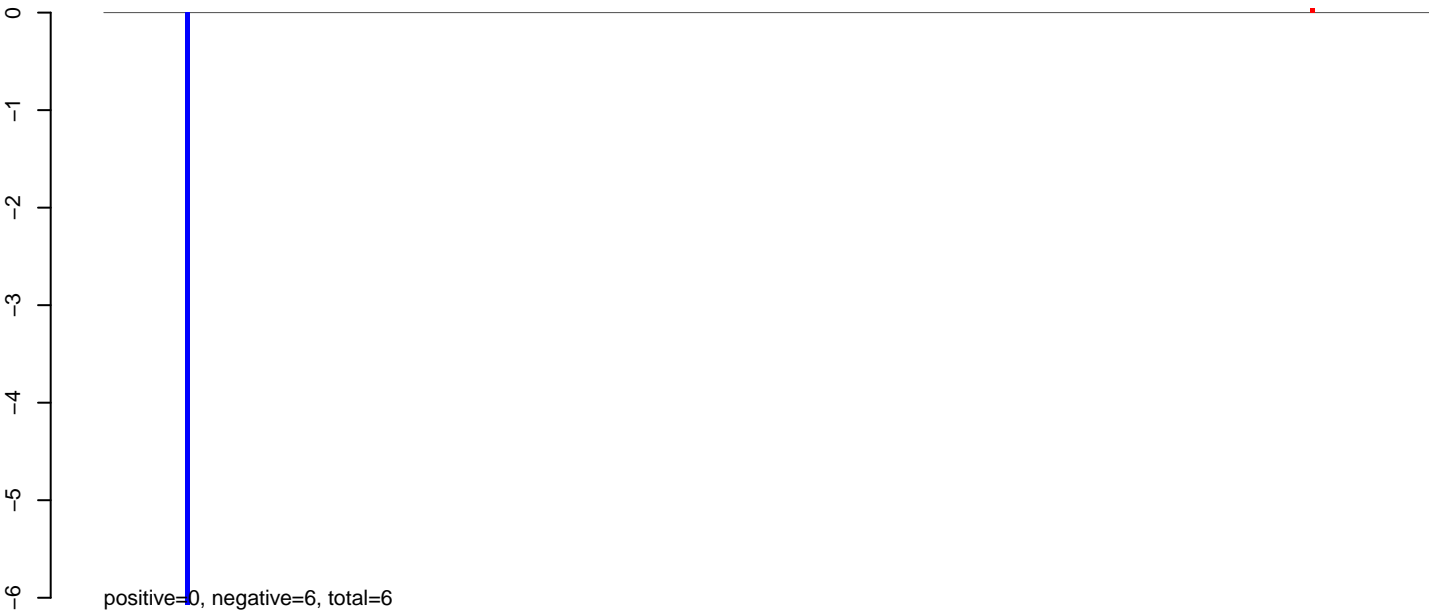

AeAeg_Aag2_NL.M3.24_35.rep

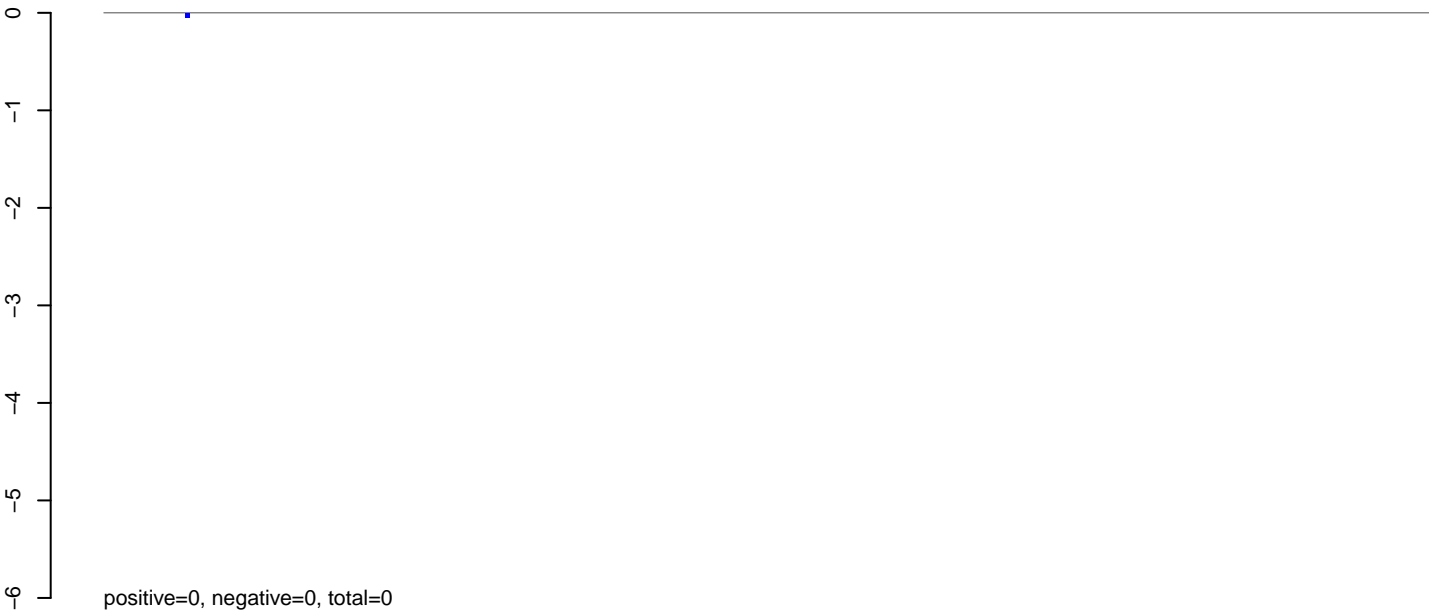

AeAeg_Aag2_NL.M3.rep

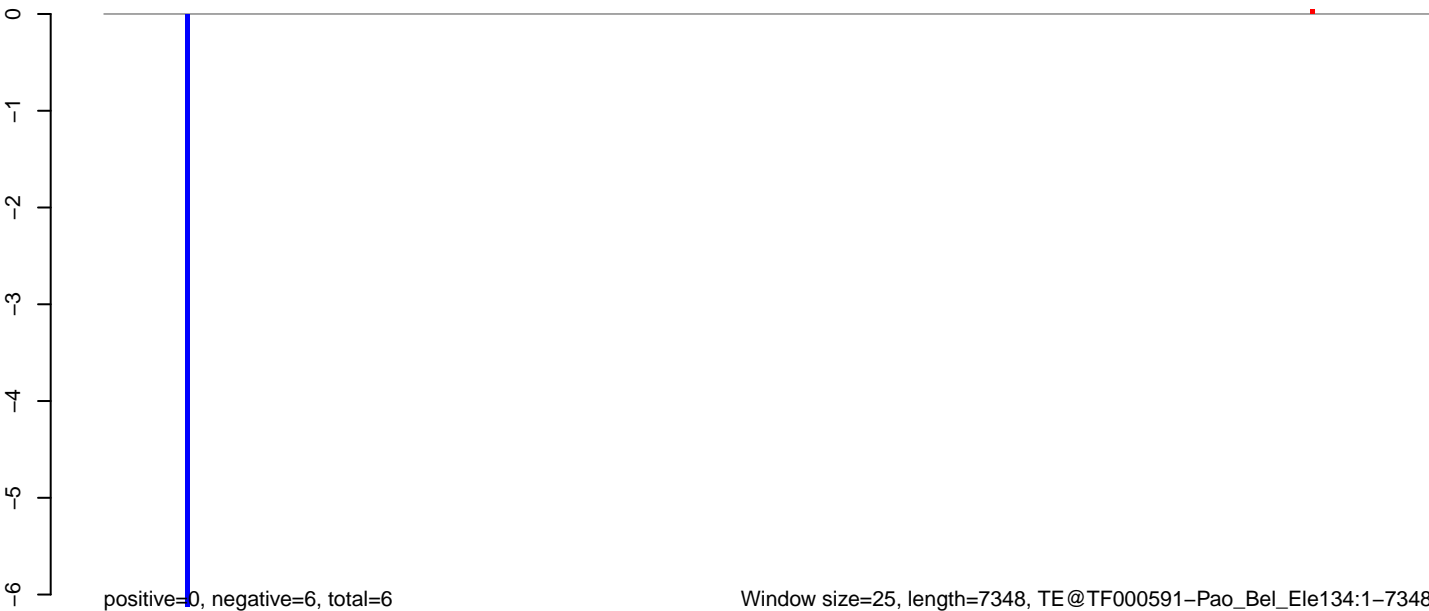

AeAeg_Aag2_NL.M3.18_23.rep

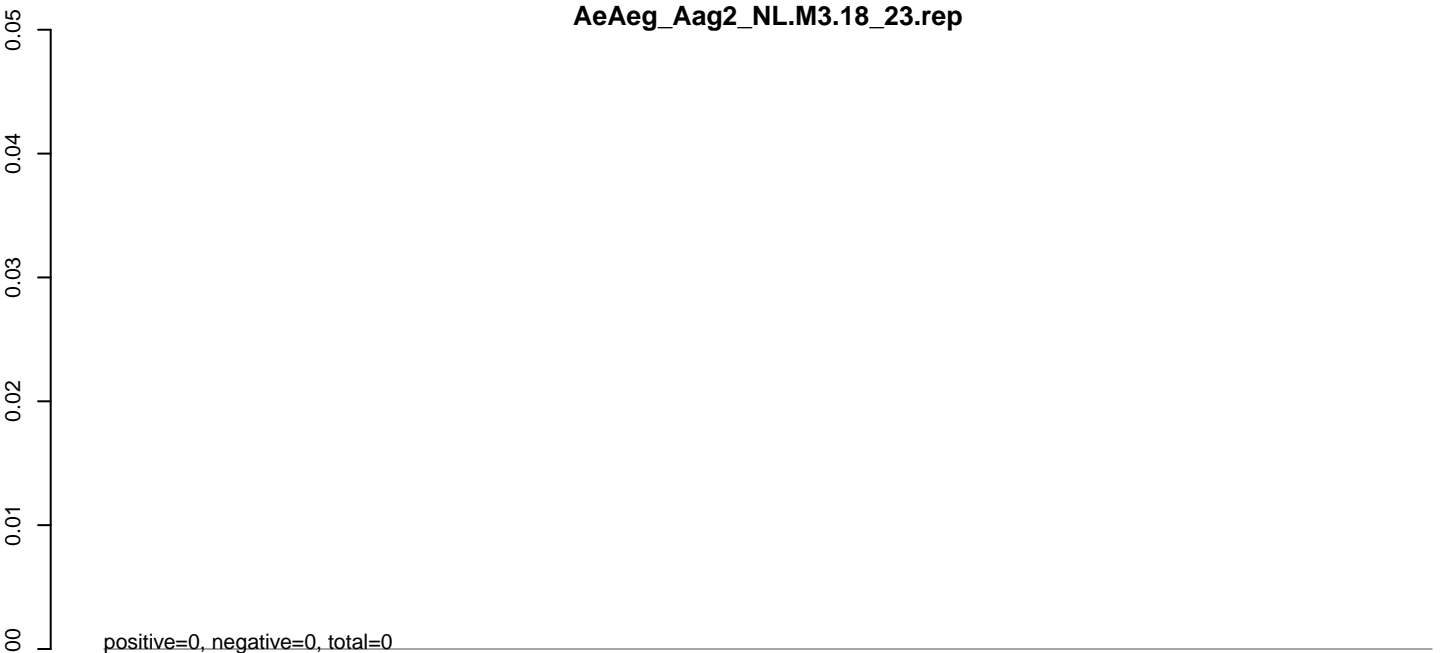

AeAeg_Aag2_NL.M3.24_35.rep

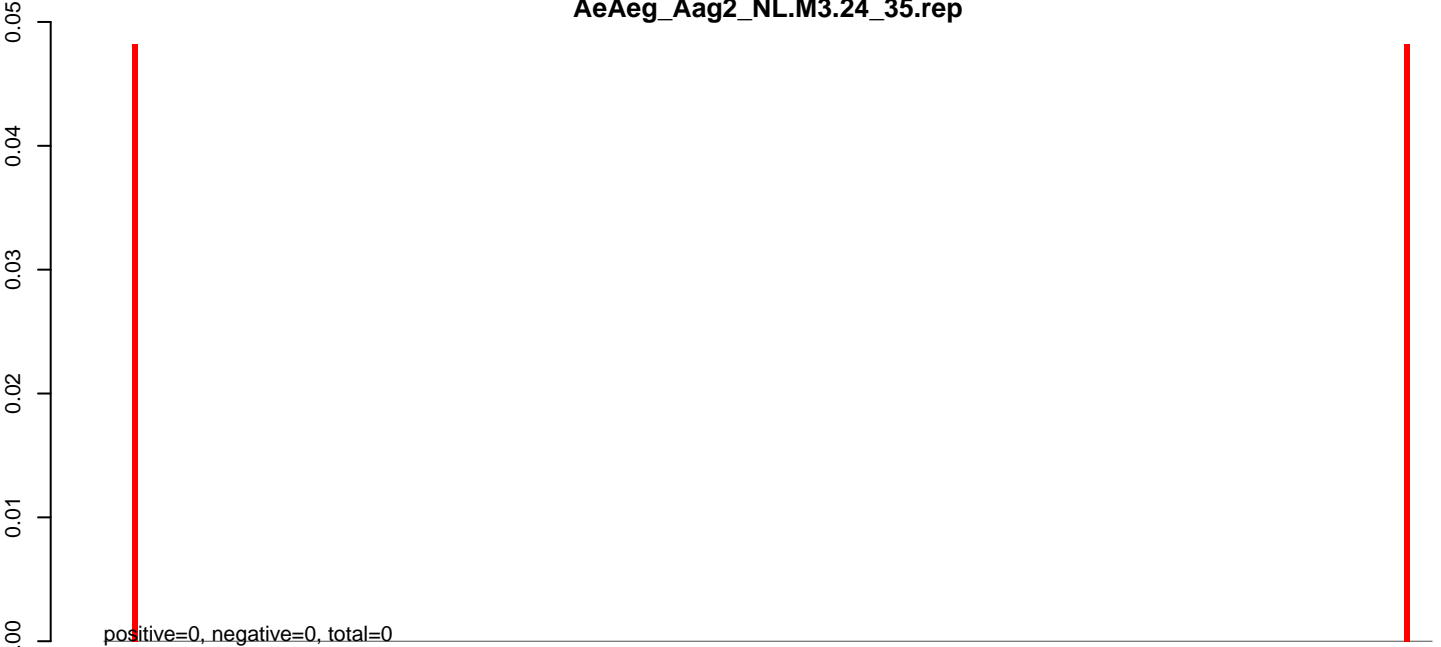

AeAeg_Aag2_NL.M3.rep

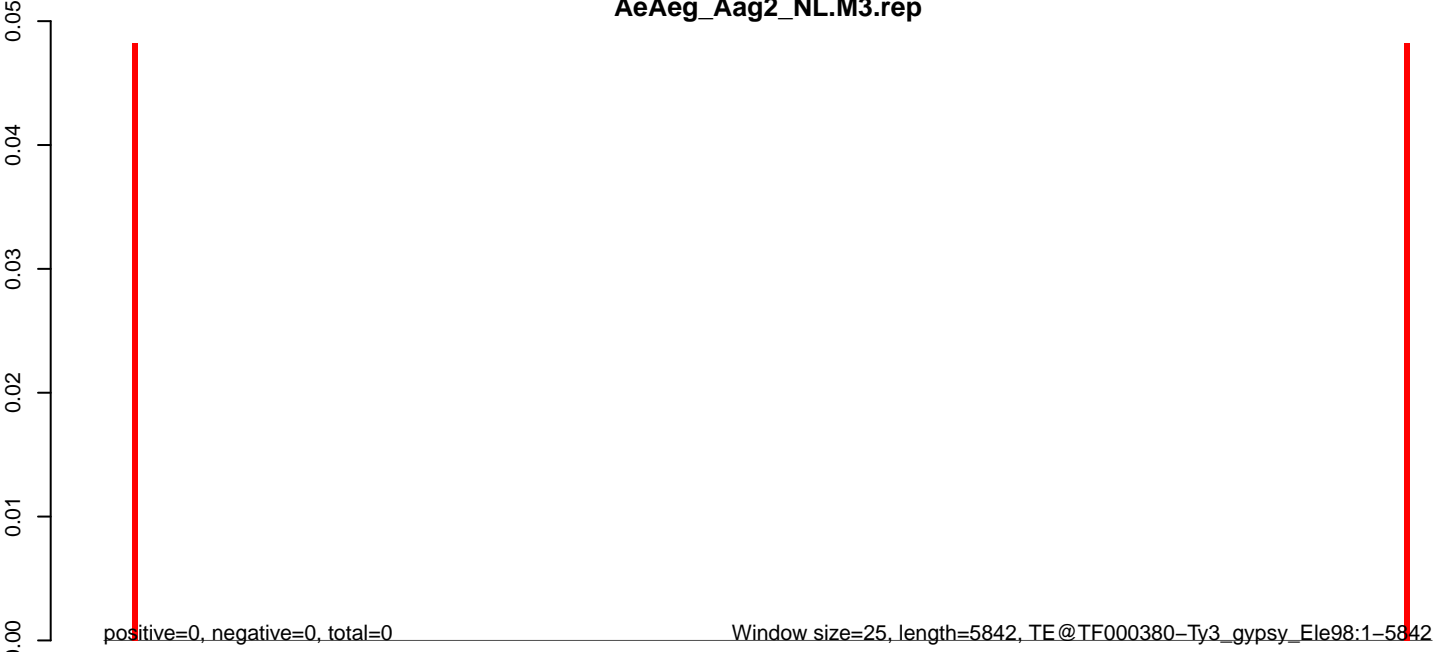

AeAeg_Aag2_NL.M3.18_23.rep

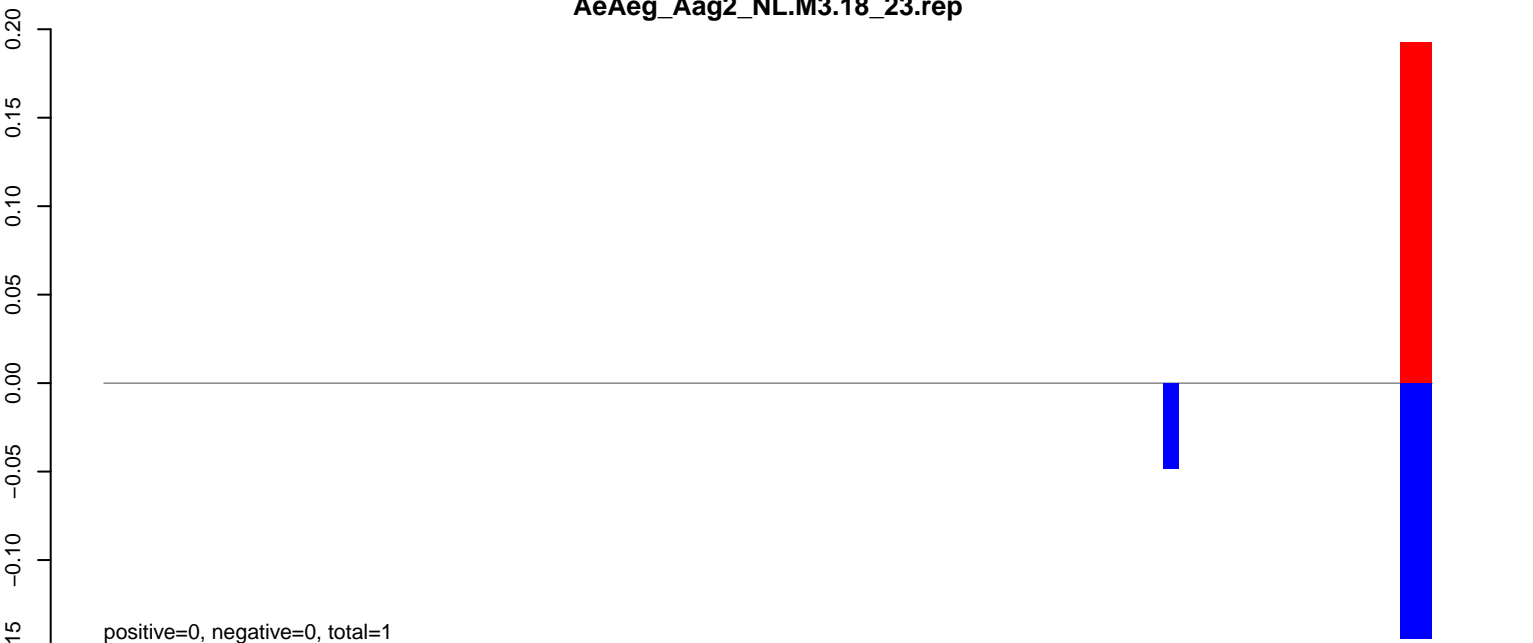

AeAeg_Aag2_NL.M3.24_35.rep

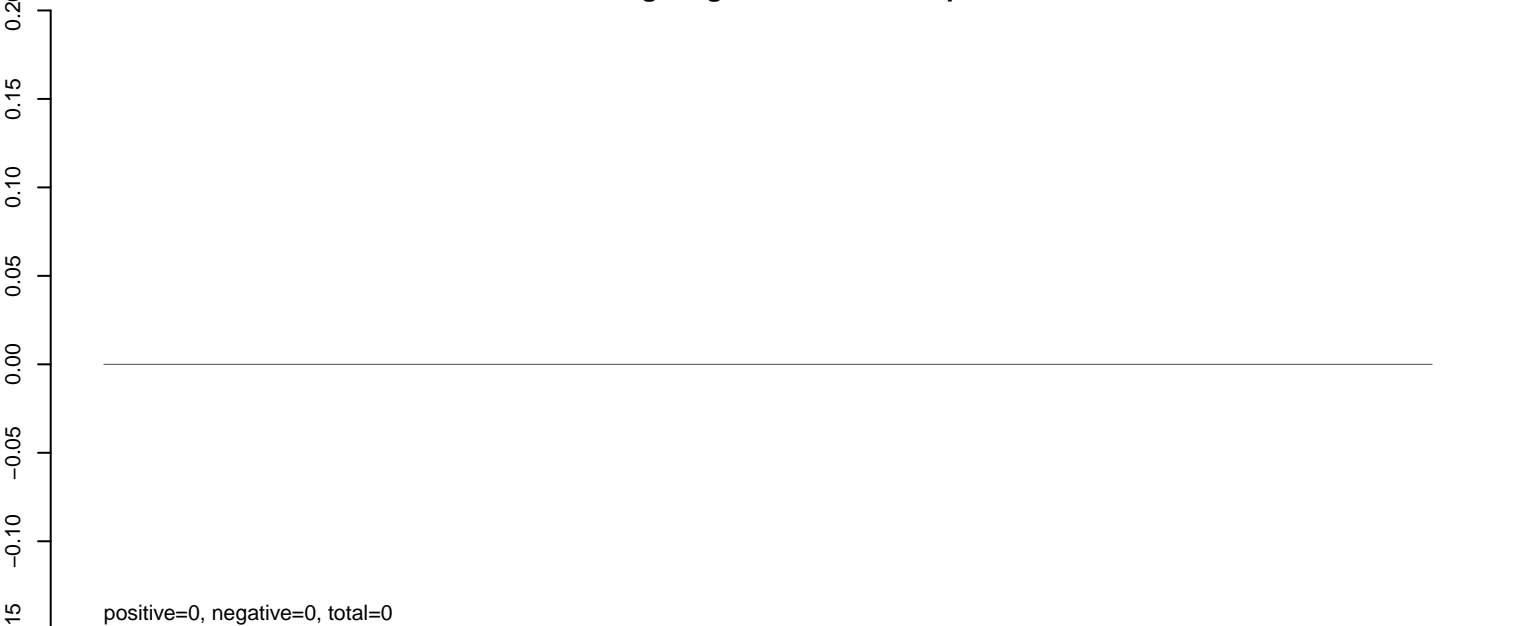

AeAeg_Aag2_NL.M3.rep

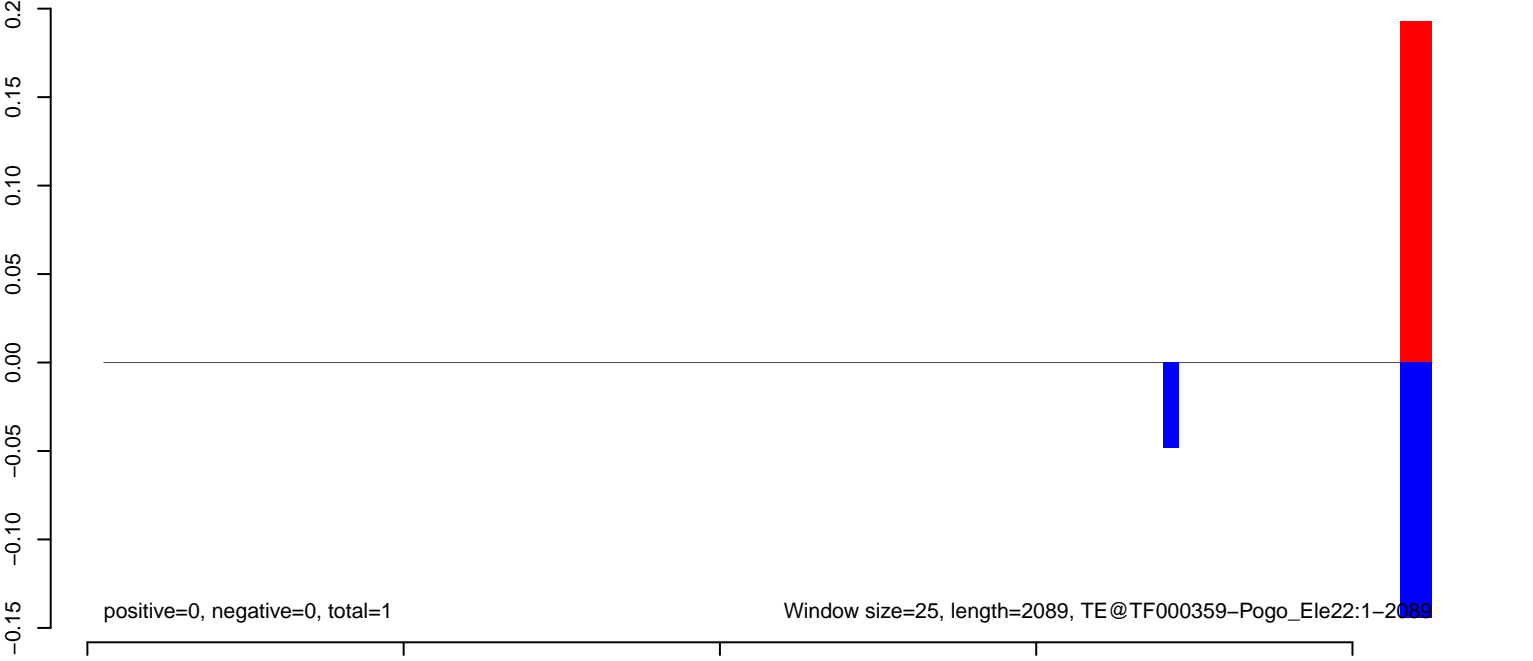

AeAeg_Aag2_NL.M3.18_23.rep

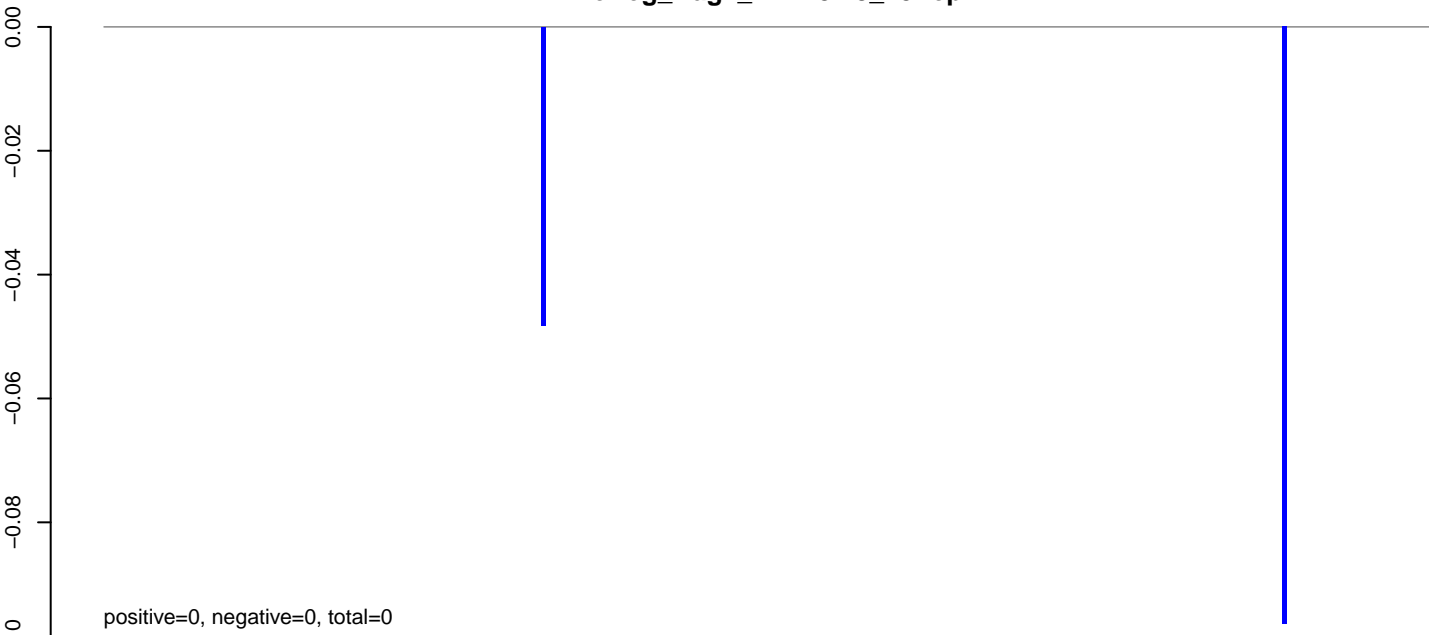

AeAeg_Aag2_NL.M3.24_35.rep

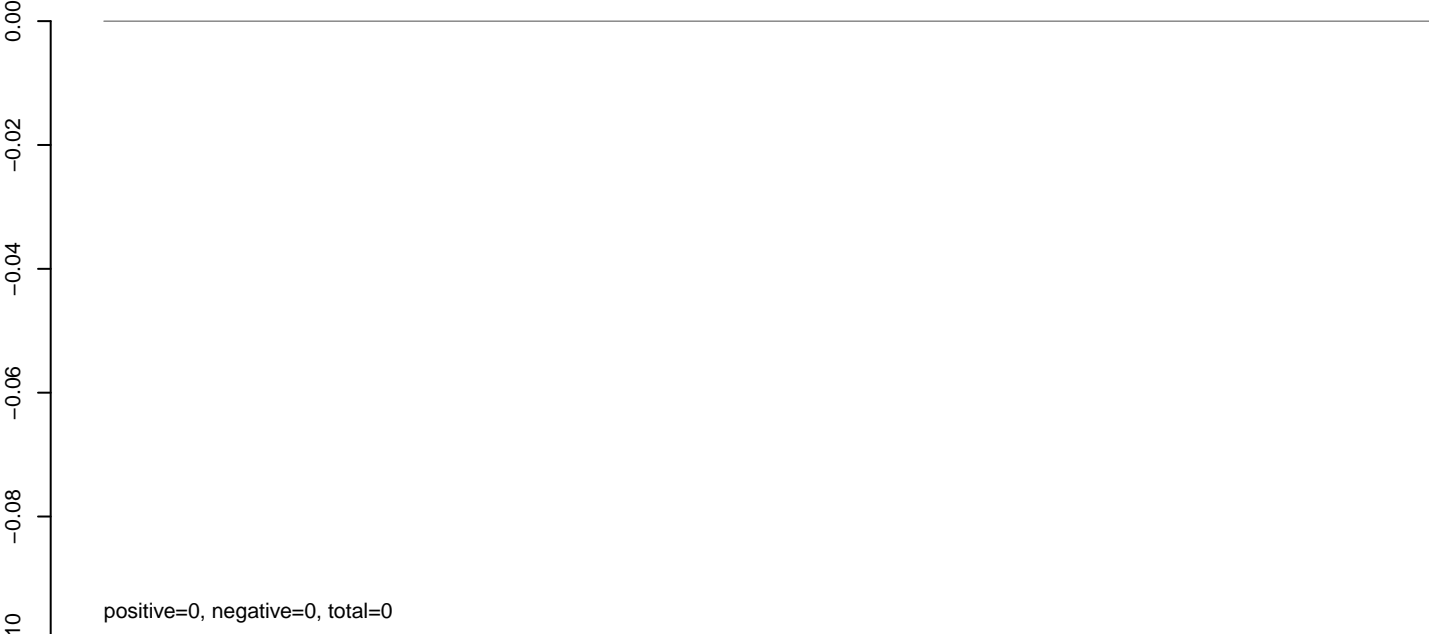

AeAeg_Aag2_NL.M3.rep

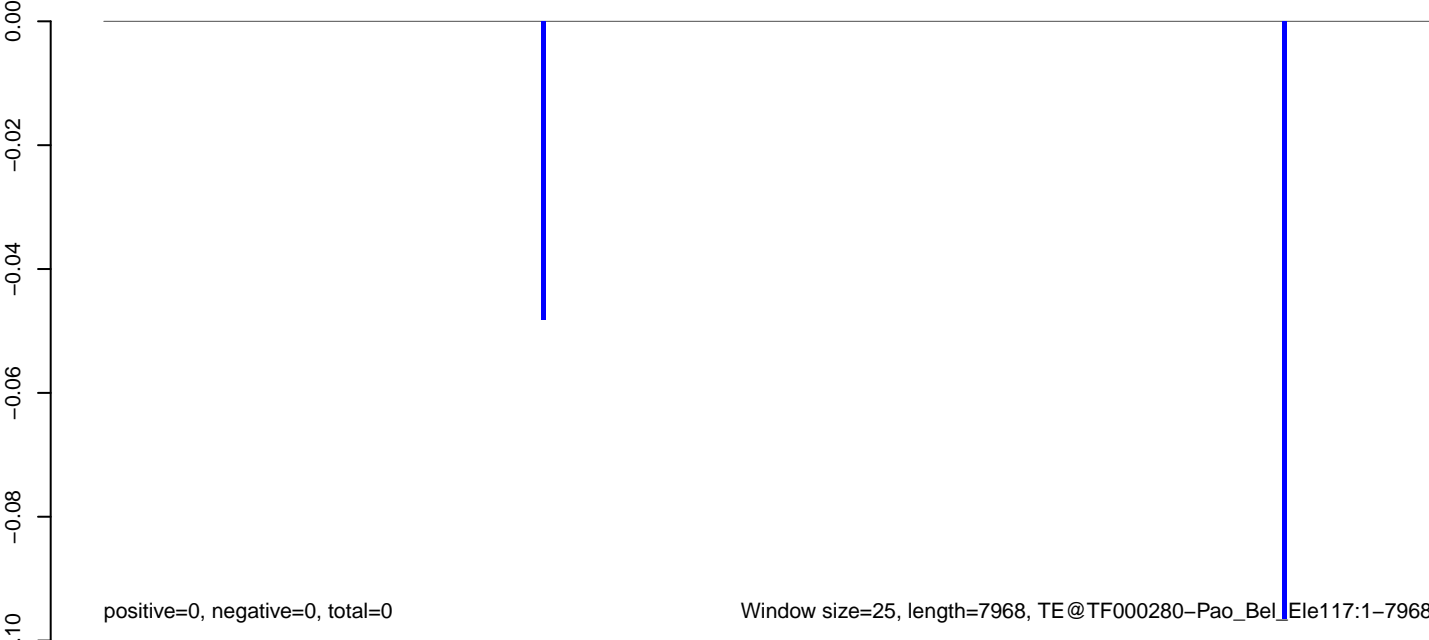

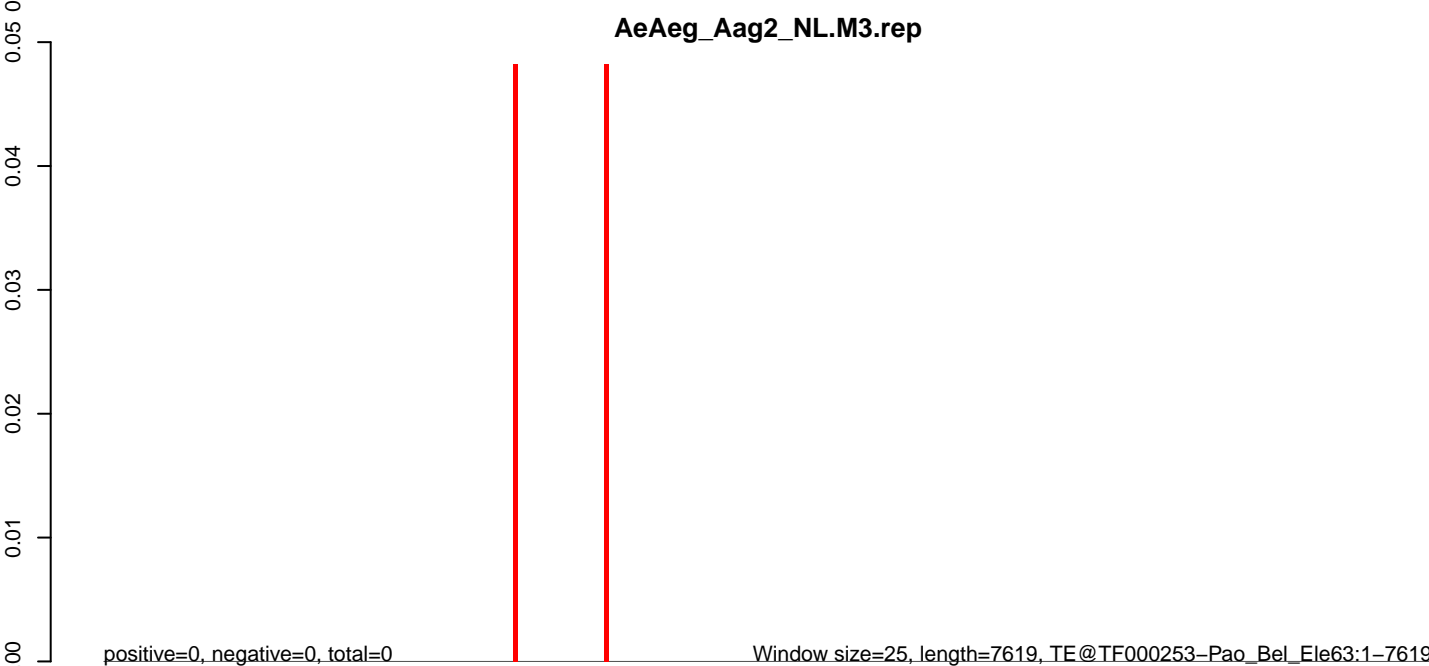
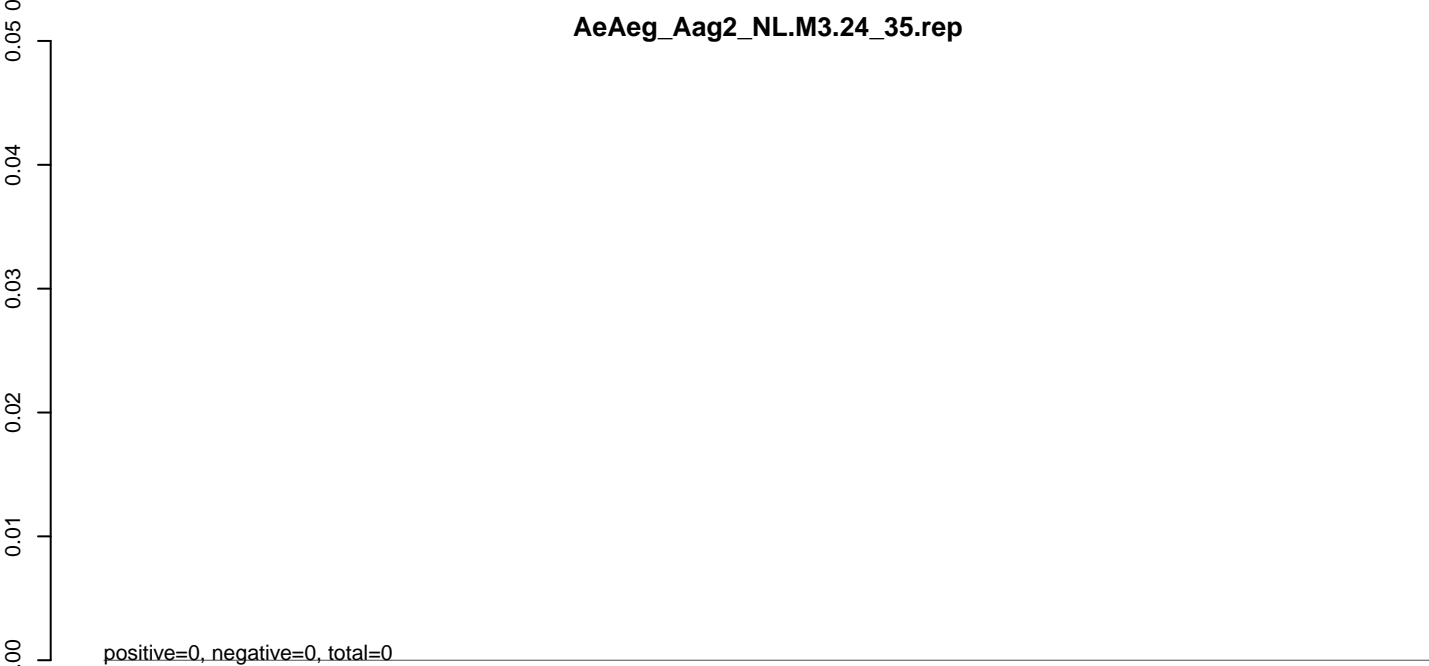
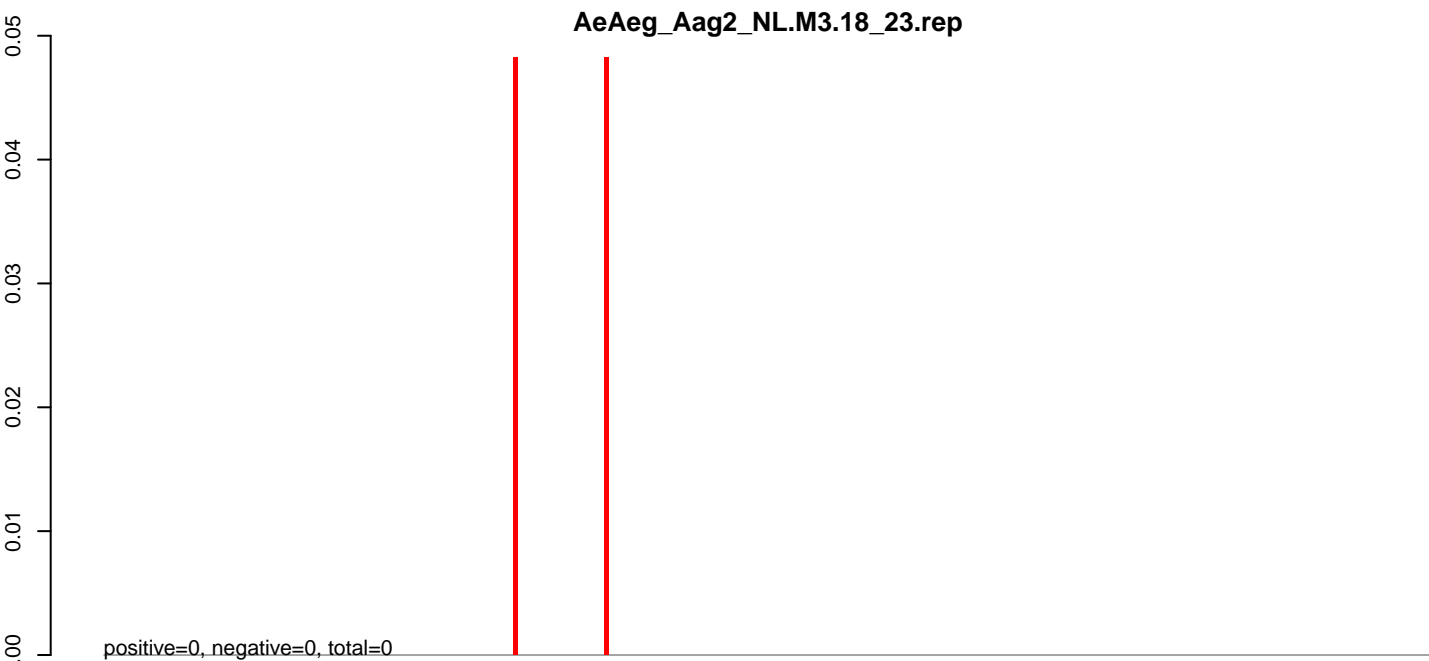

0 2000 4000 6000

AeAeg_Aag2_NL.M3.18_23.rep

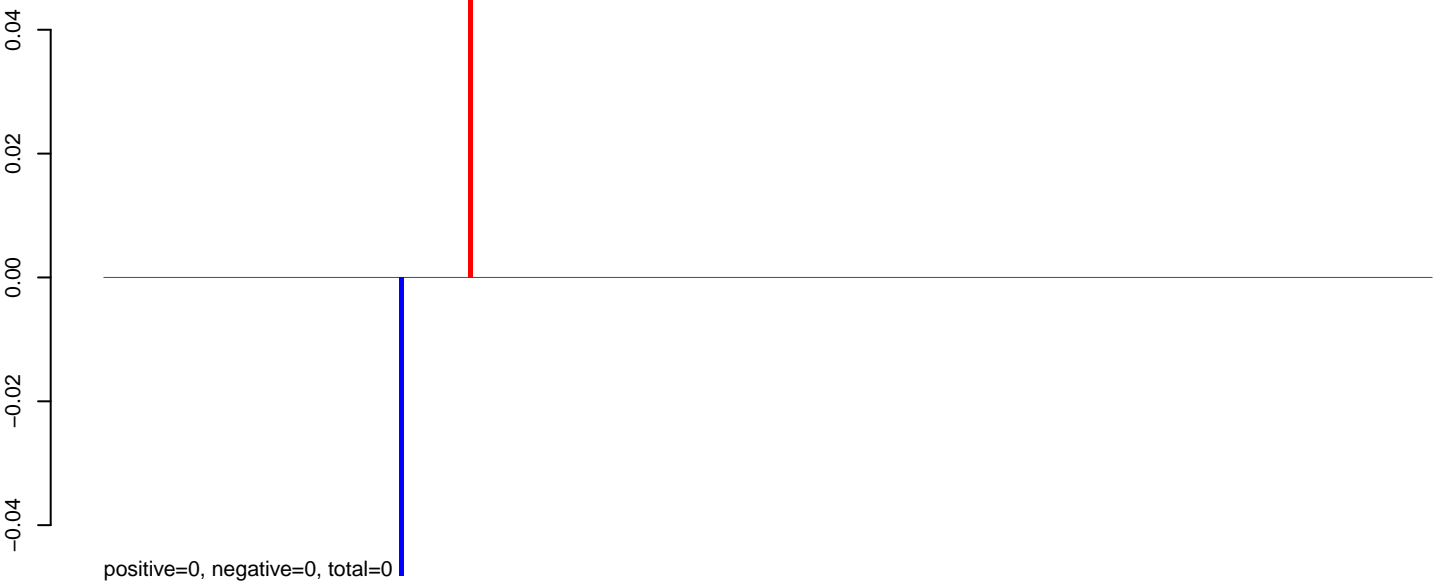

AeAeg_Aag2_NL.M3.24_35.rep

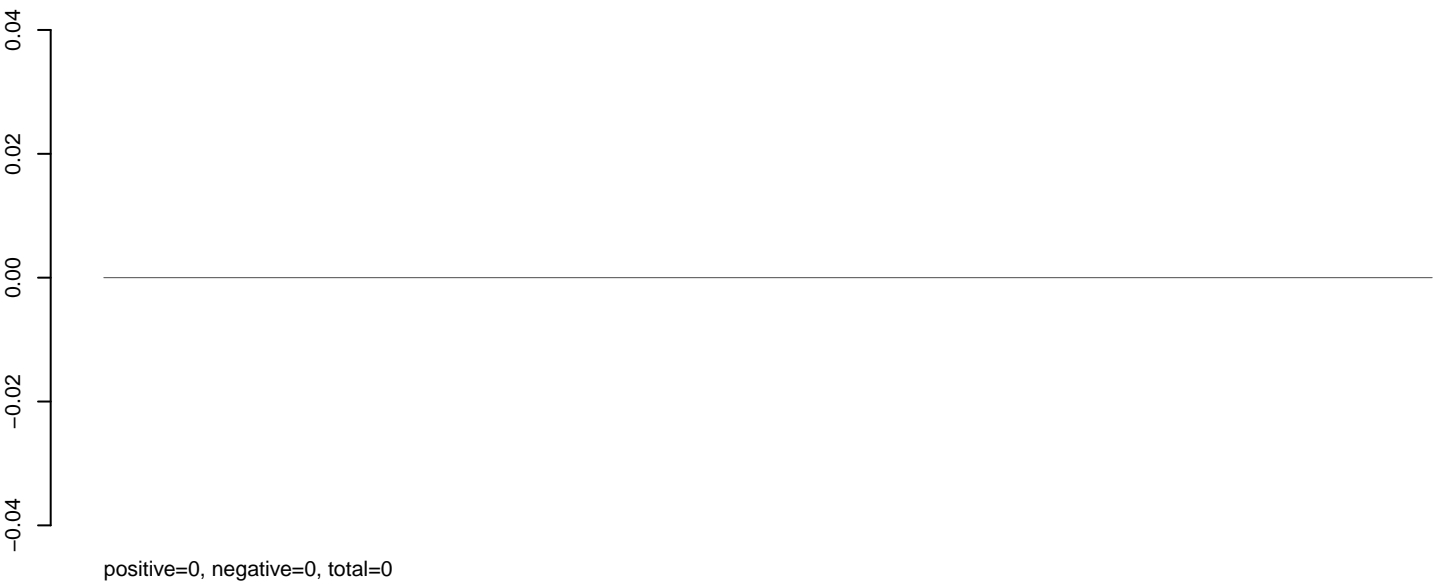

AeAeg_Aag2_NL.M3.rep

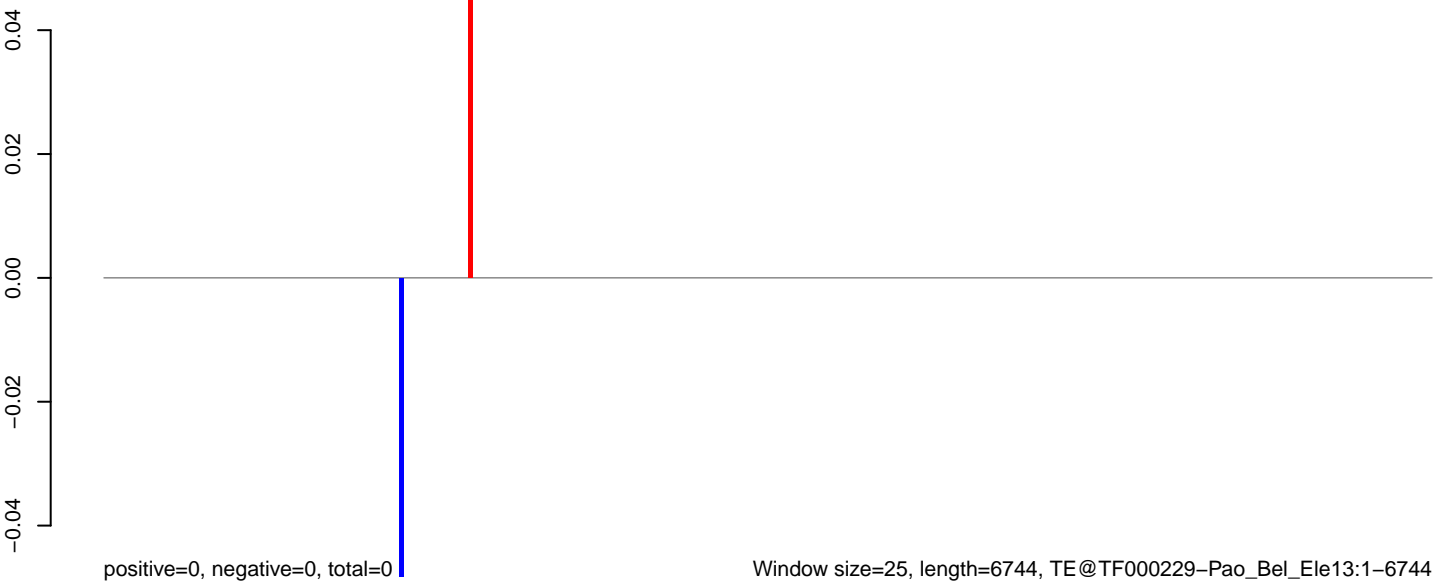

AeAeg_Aag2_NL.M3.18_23.rep

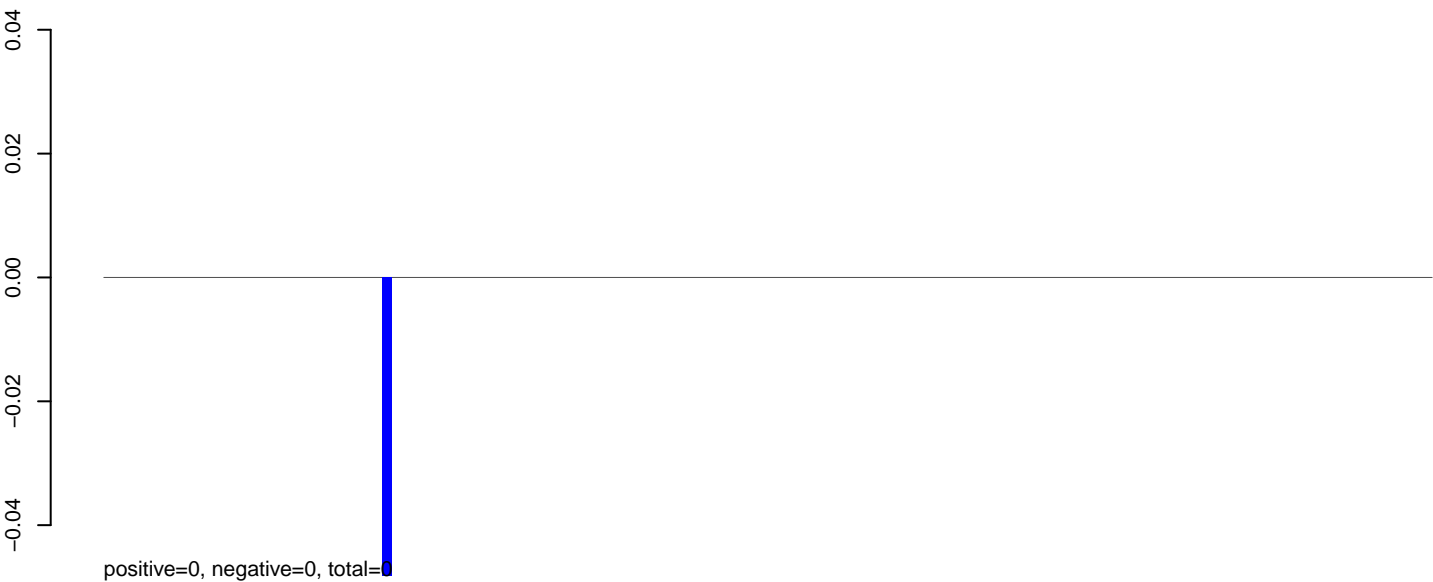

AeAeg_Aag2_NL.M3.24_35.rep



AeAeg_Aag2_NL.M3.rep

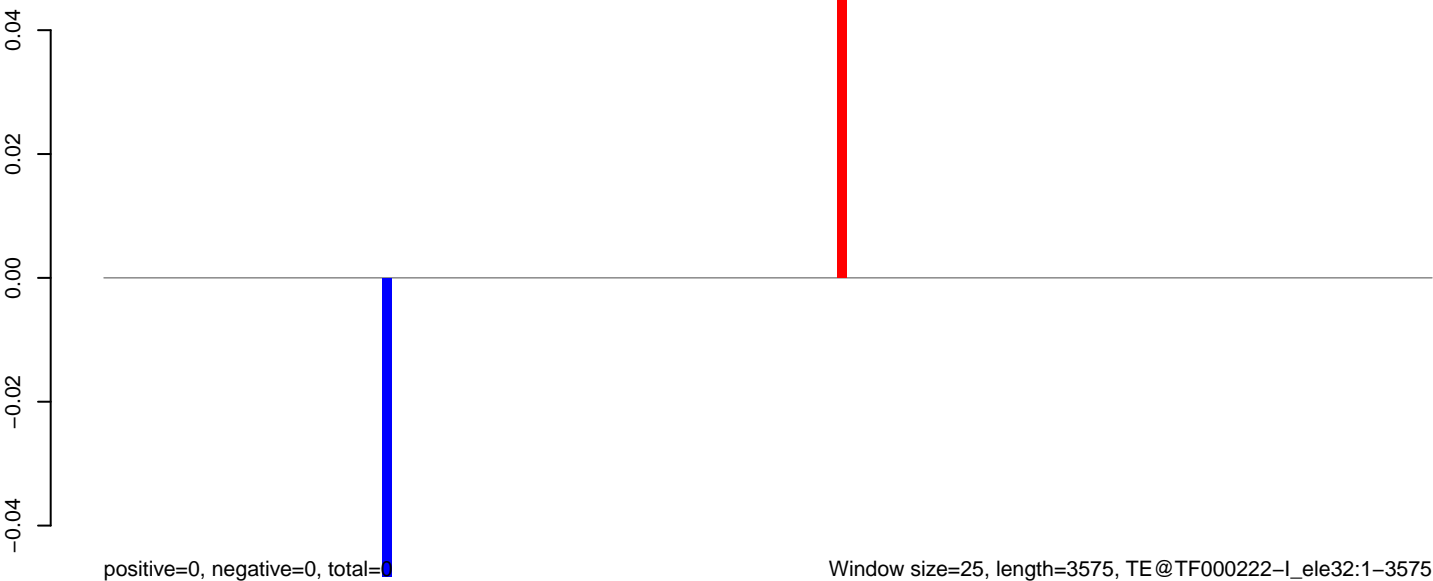

AeAeg_Aag2_NL.M3.18_23.rep

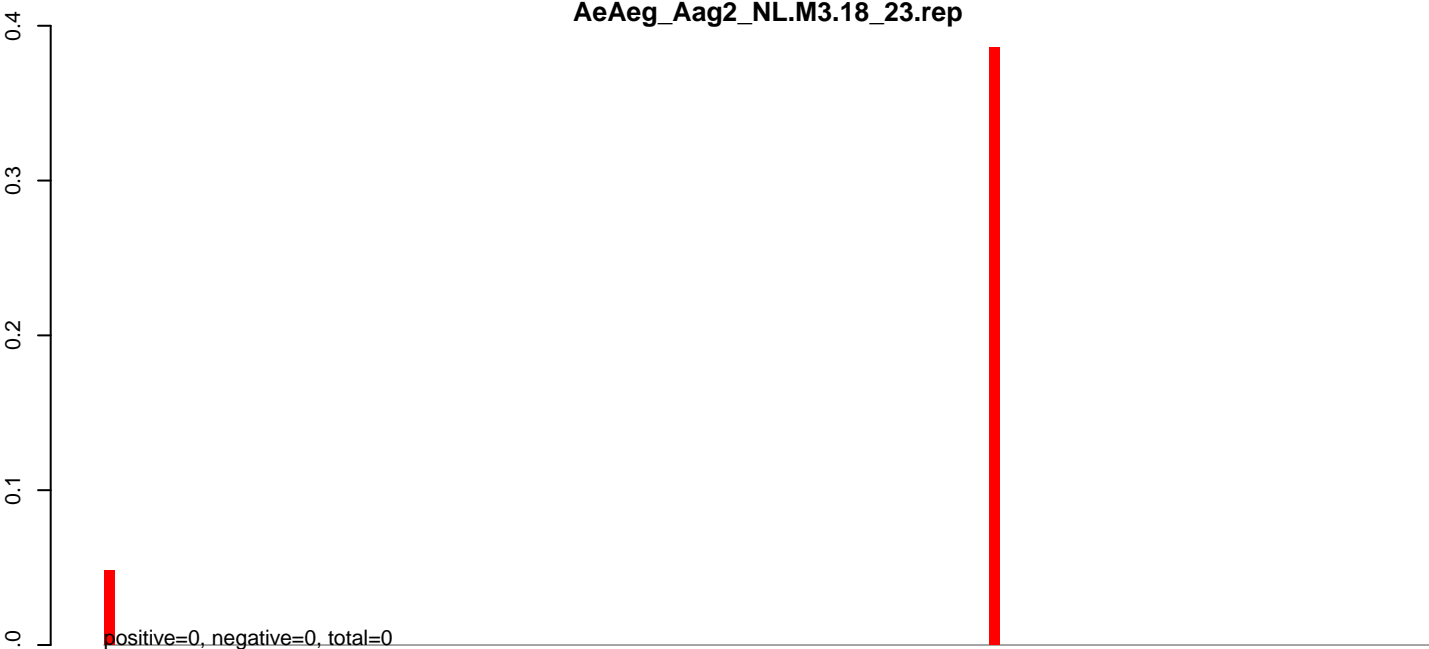

AeAeg_Aag2_NL.M3.24_35.rep

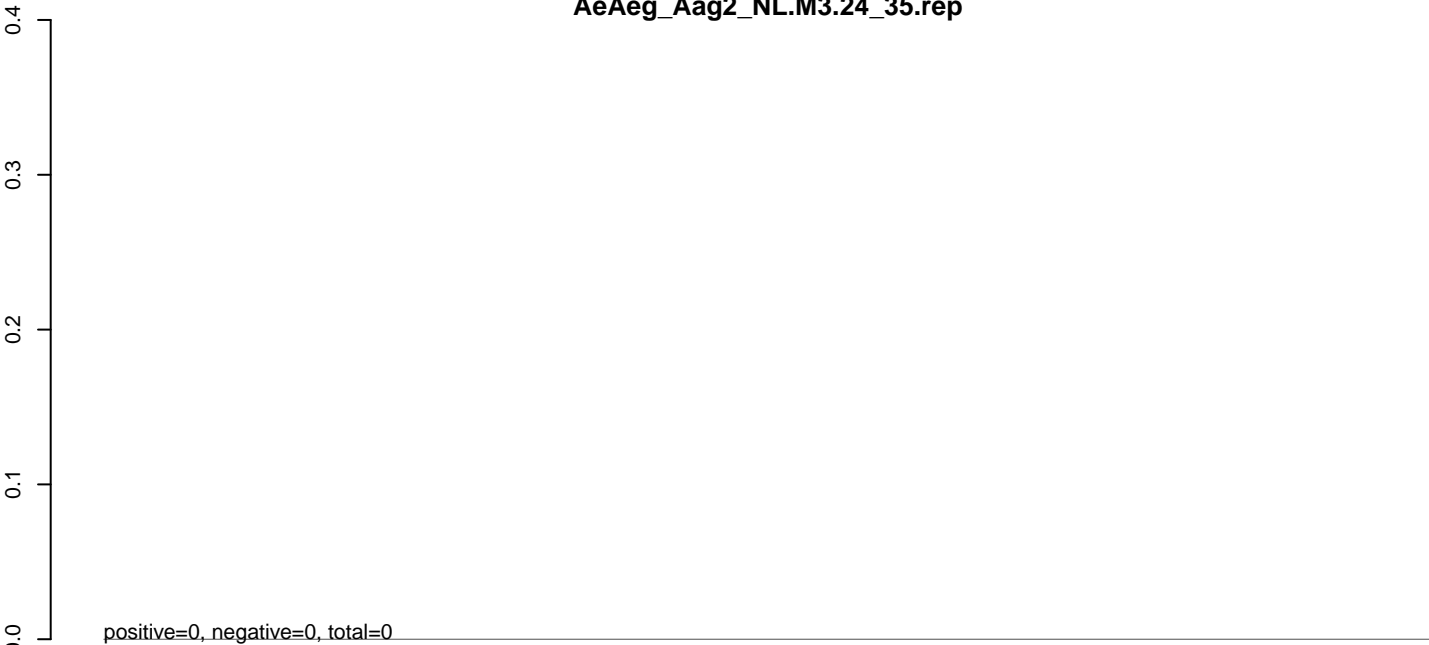

AeAeg_Aag2_NL.M3.rep

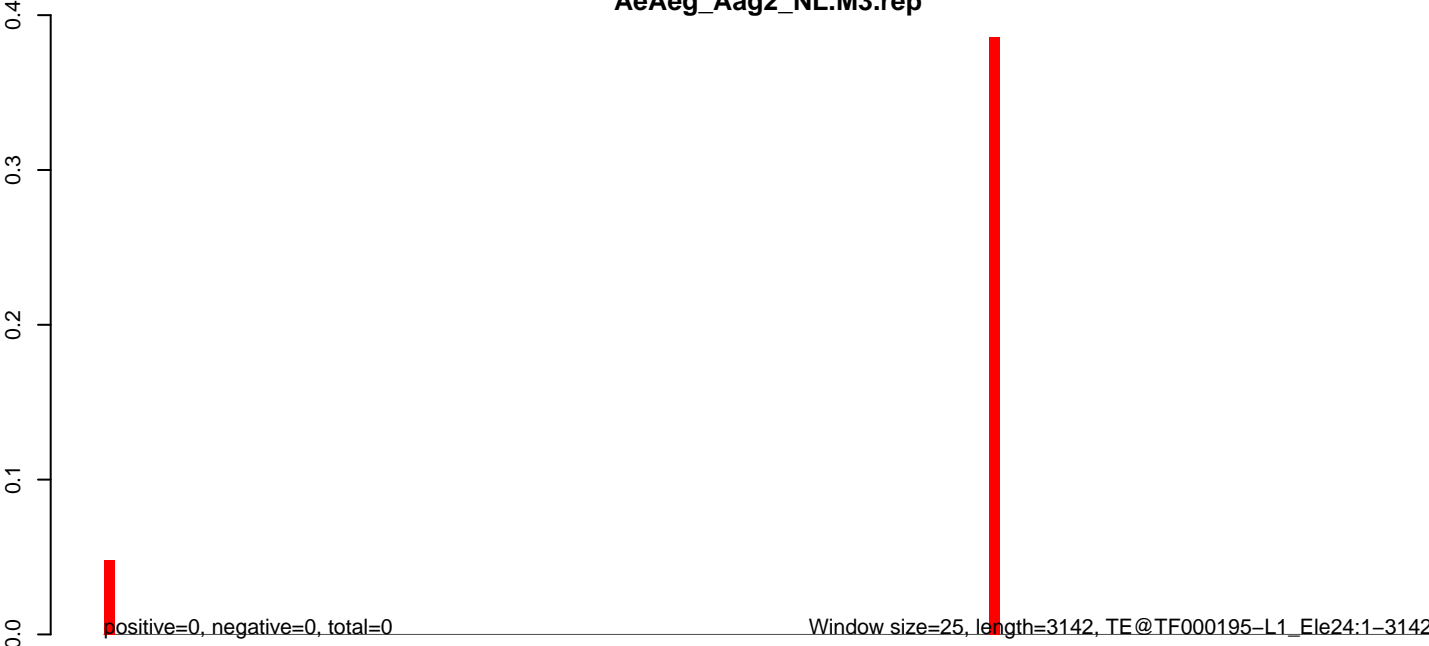

AeAeg_Aag2_NL.M3.18_23.rep



AeAeg_Aag2_NL.M3.24_35.rep

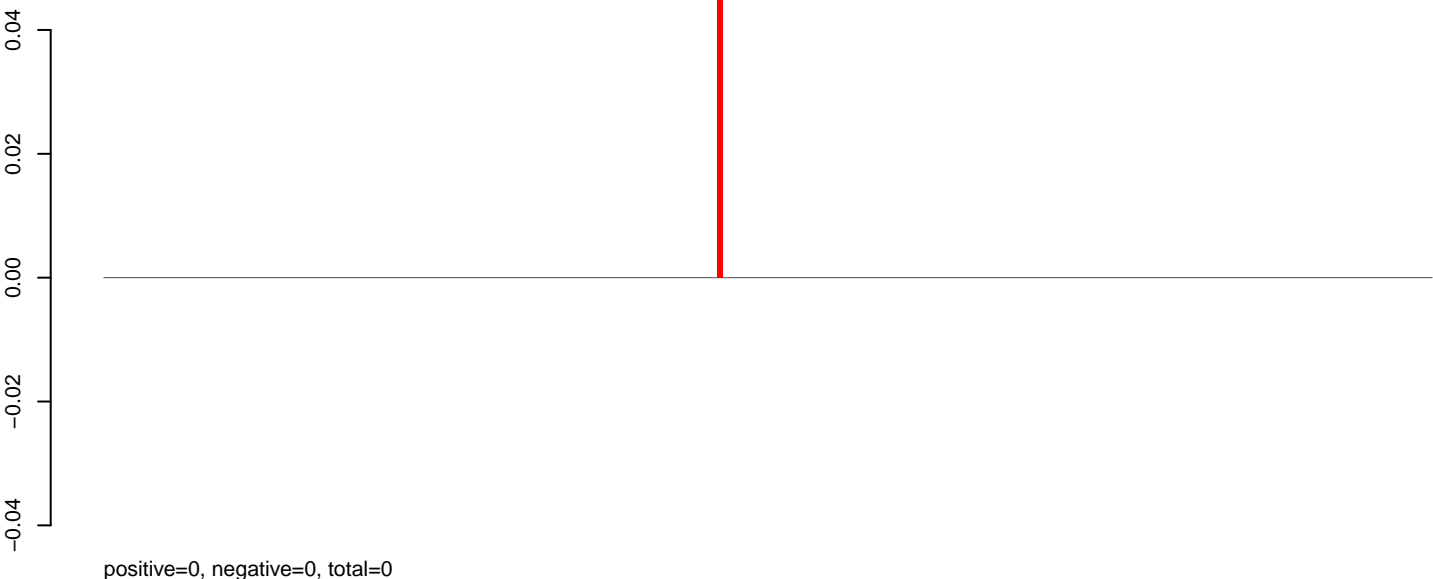

AeAeg_Aag2_NL.M3.rep

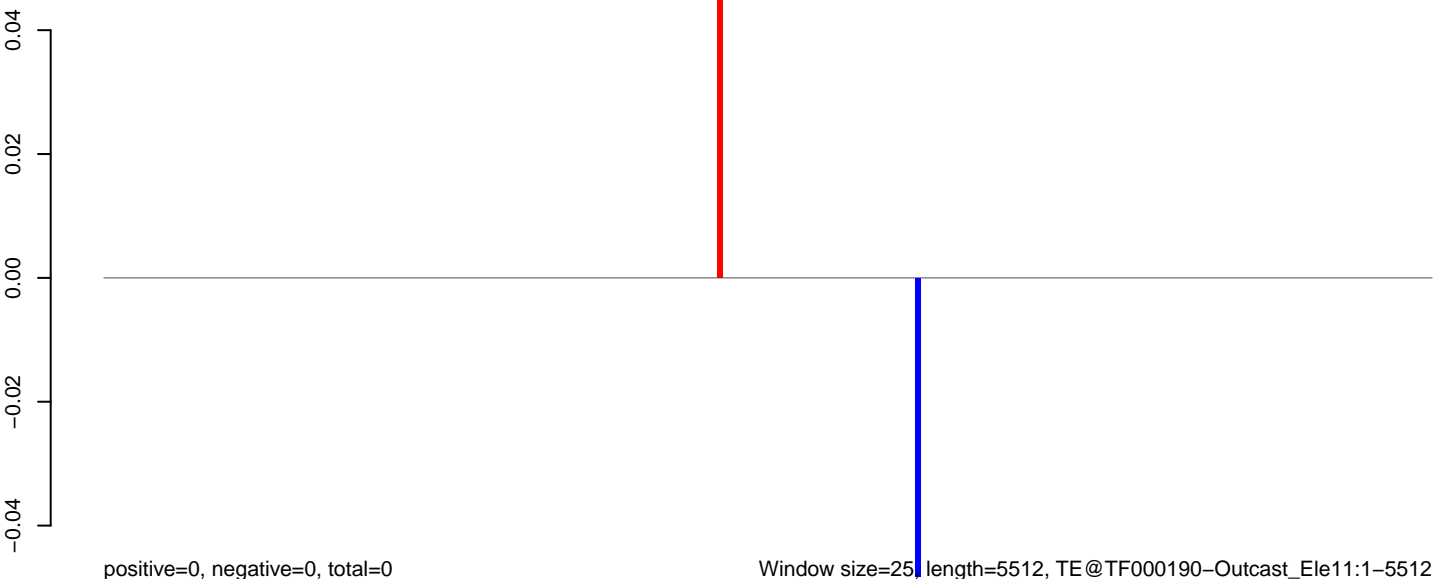

0 1000 2000 3000 4000 5000

AeAeg_Aag2_NL.M3.18_23.rep

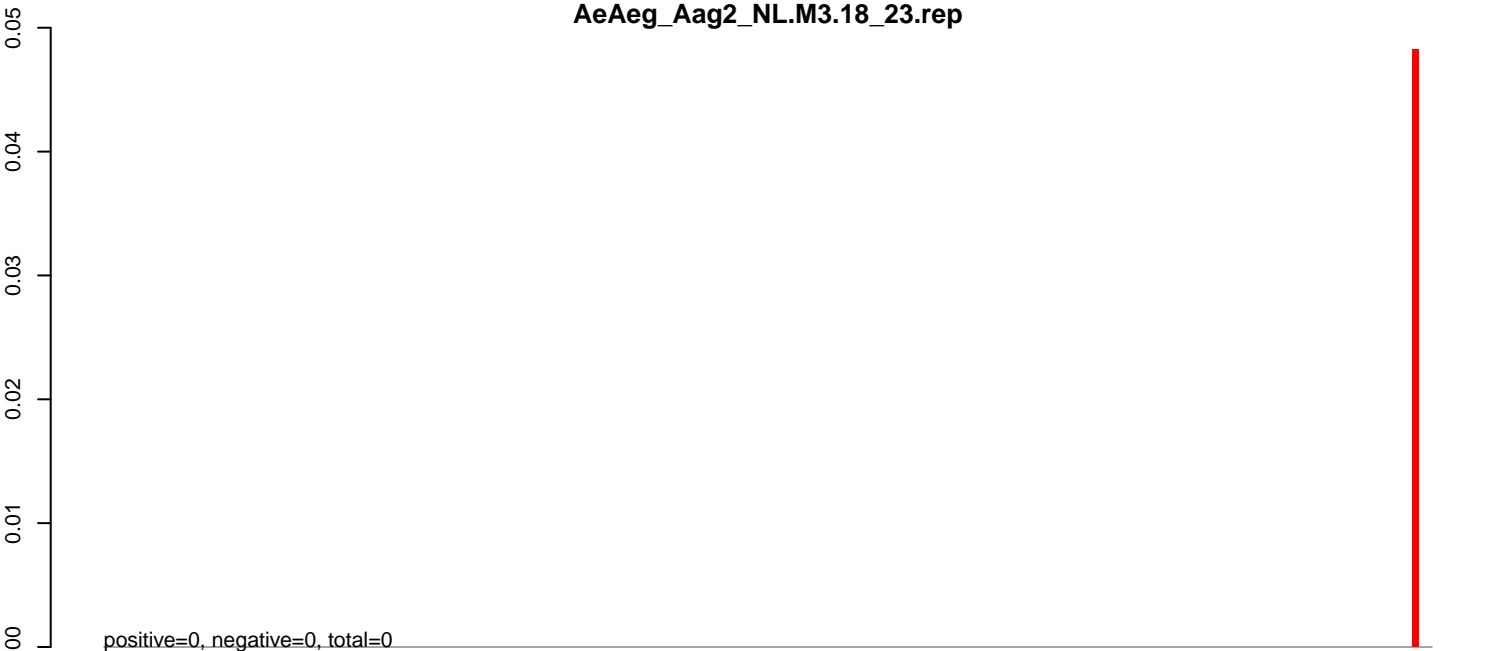

AeAeg_Aag2_NL.M3.24_35.rep

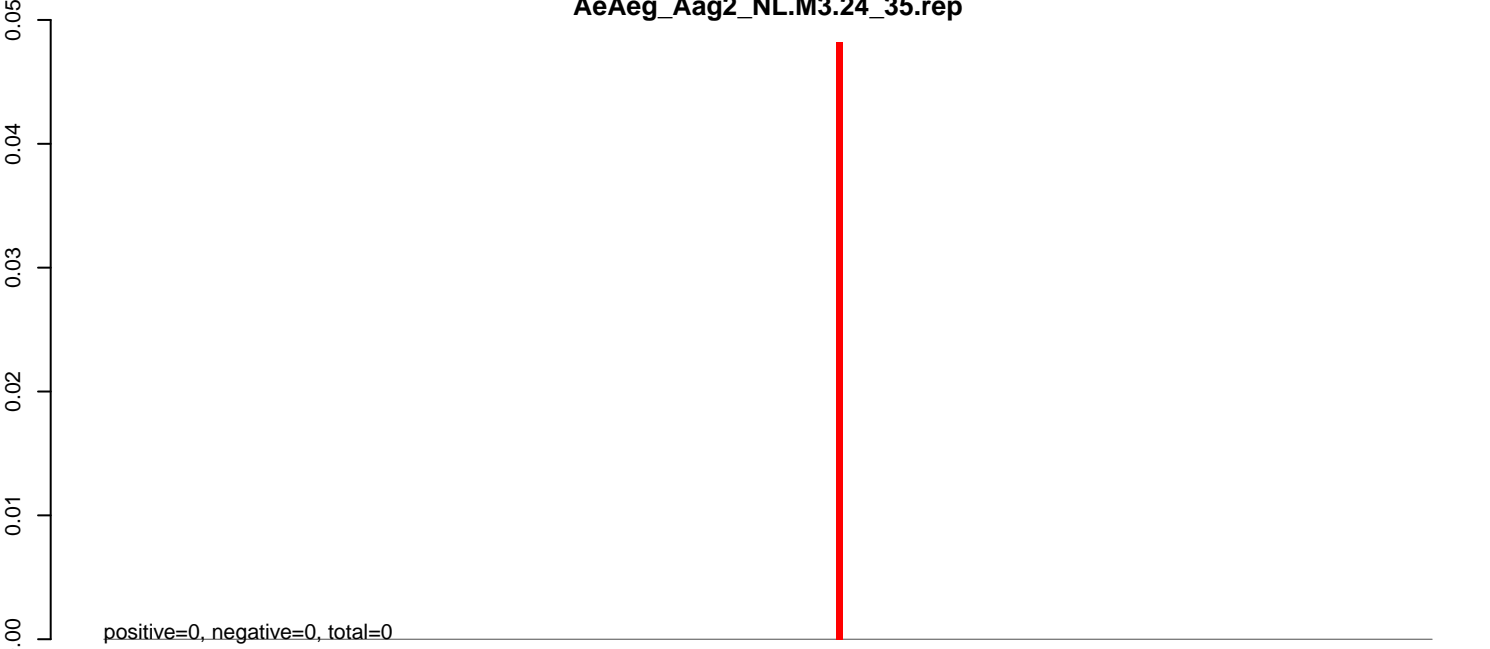

AeAeg_Aag2_NL.M3.rep

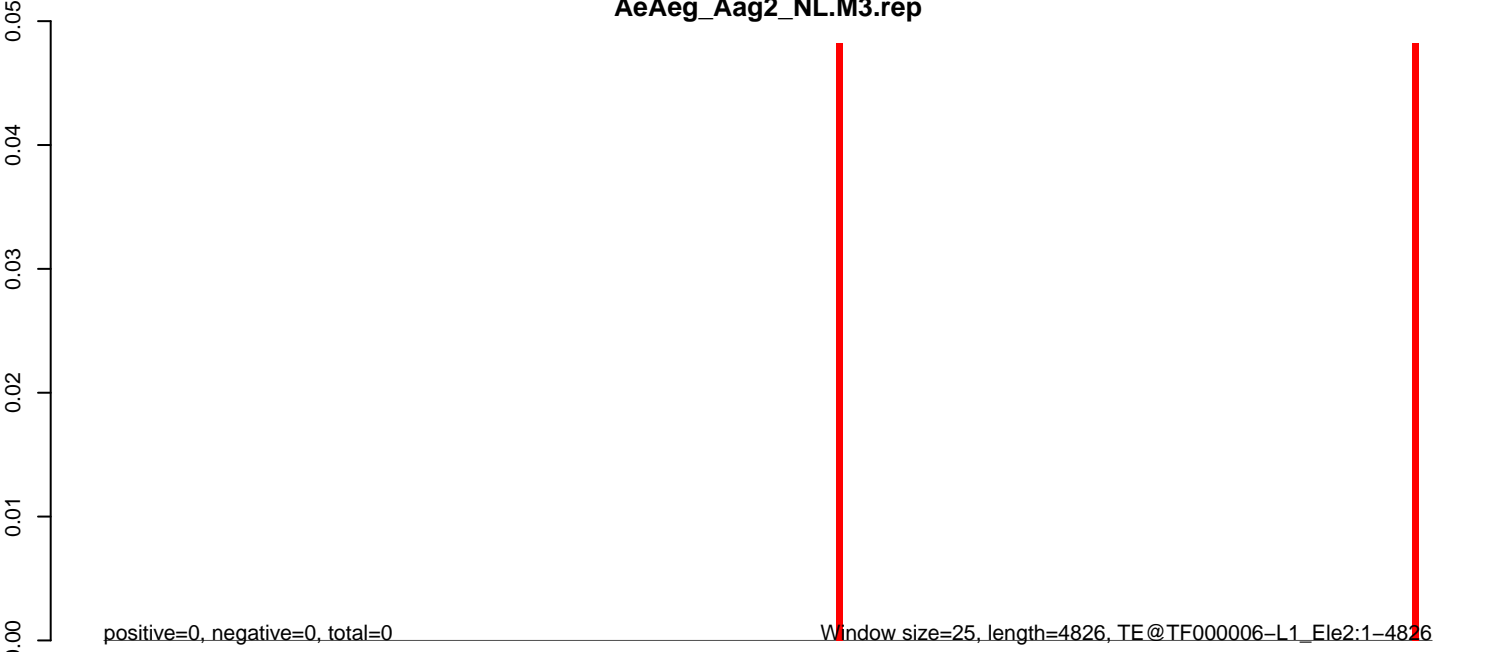

AeAeg_Aag2_NL.M3.18_23.rep

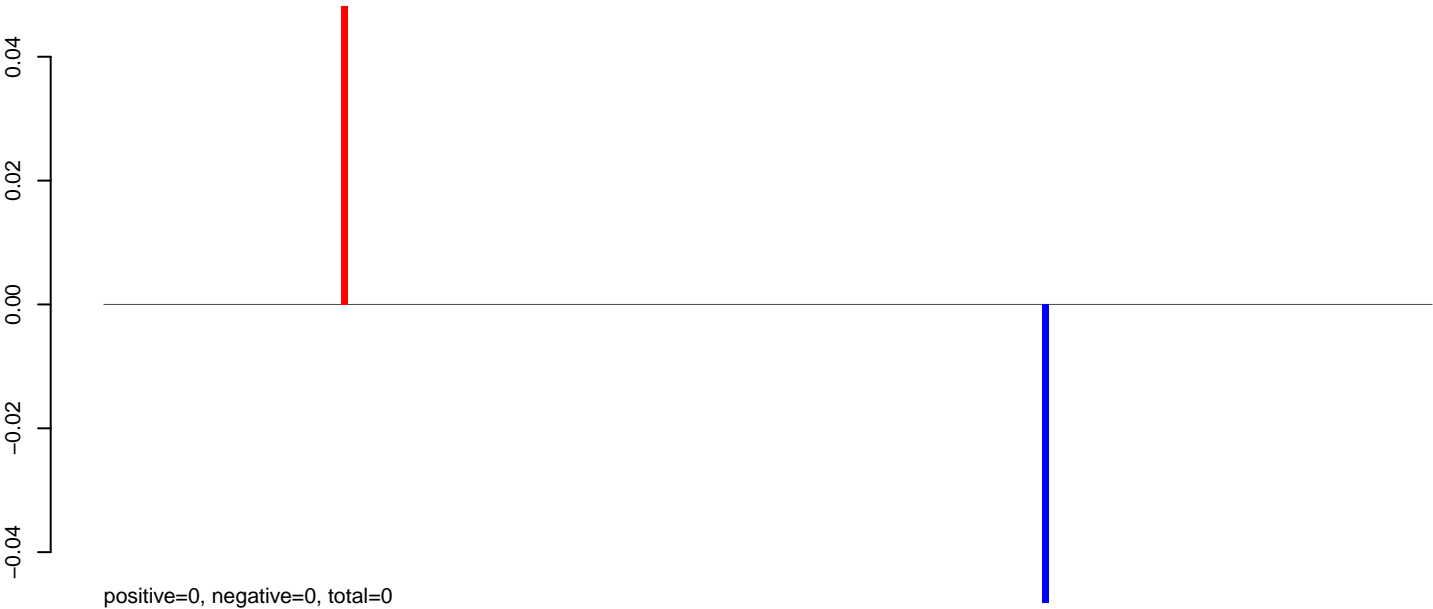

AeAeg_Aag2_NL.M3.24_35.rep

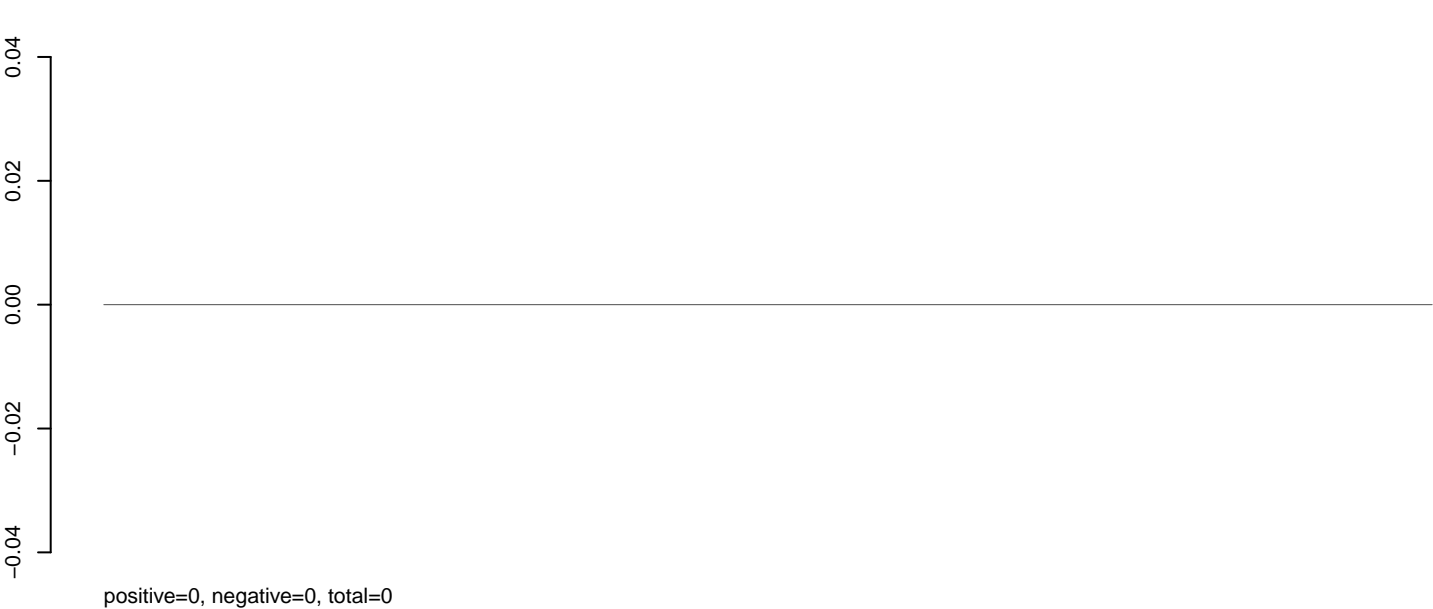

AeAeg_Aag2_NL.M3.rep

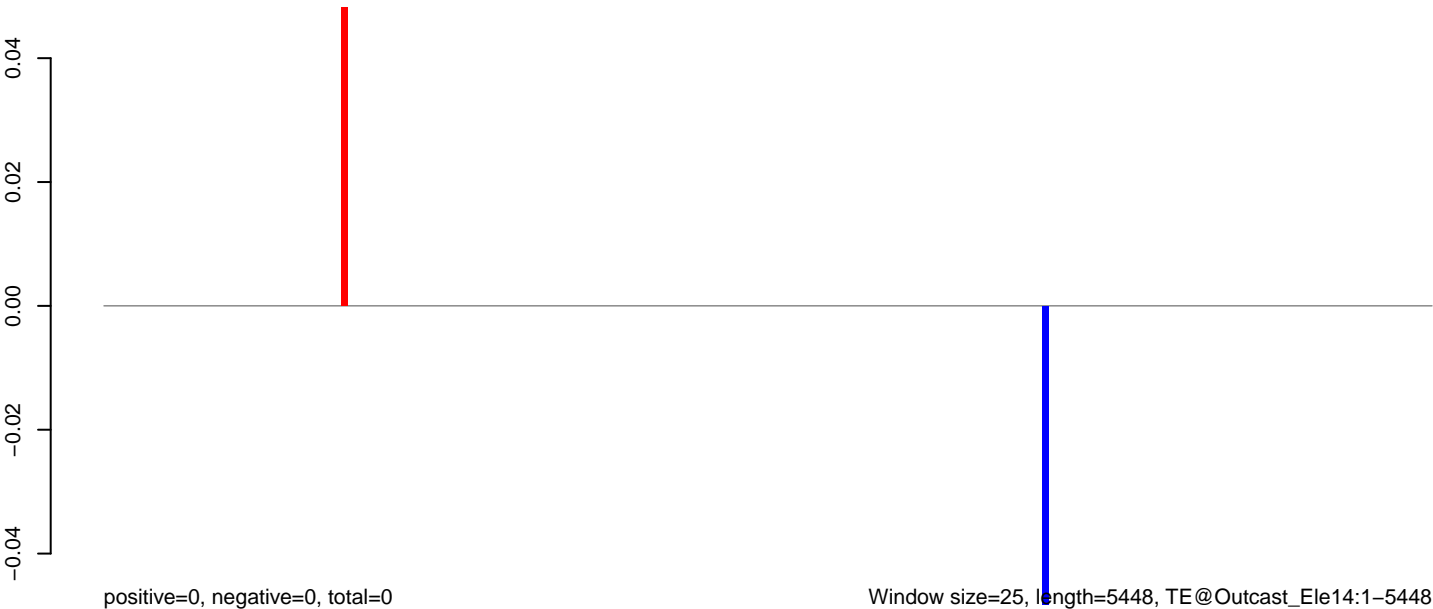

0 1000 2000 3000 4000 5000

AeAeg_Aag2_NL.M3.18_23.rep



AeAeg_Aag2_NL.M3.24_35.rep

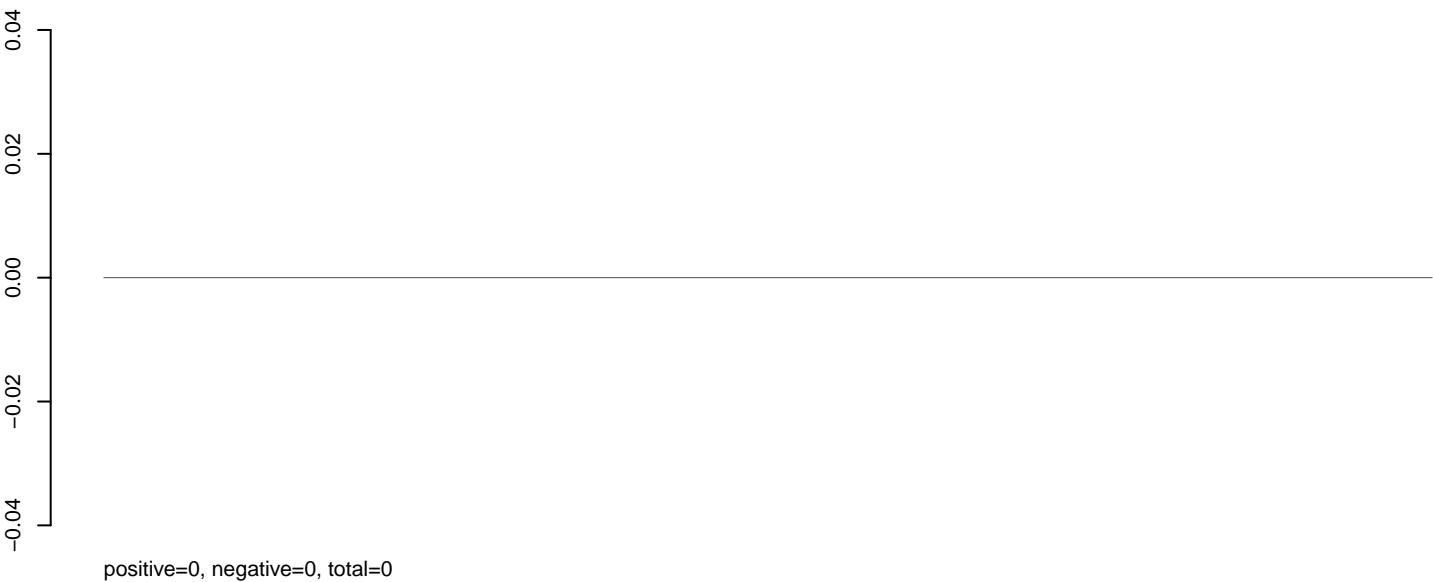

AeAeg_Aag2_NL.M3.rep

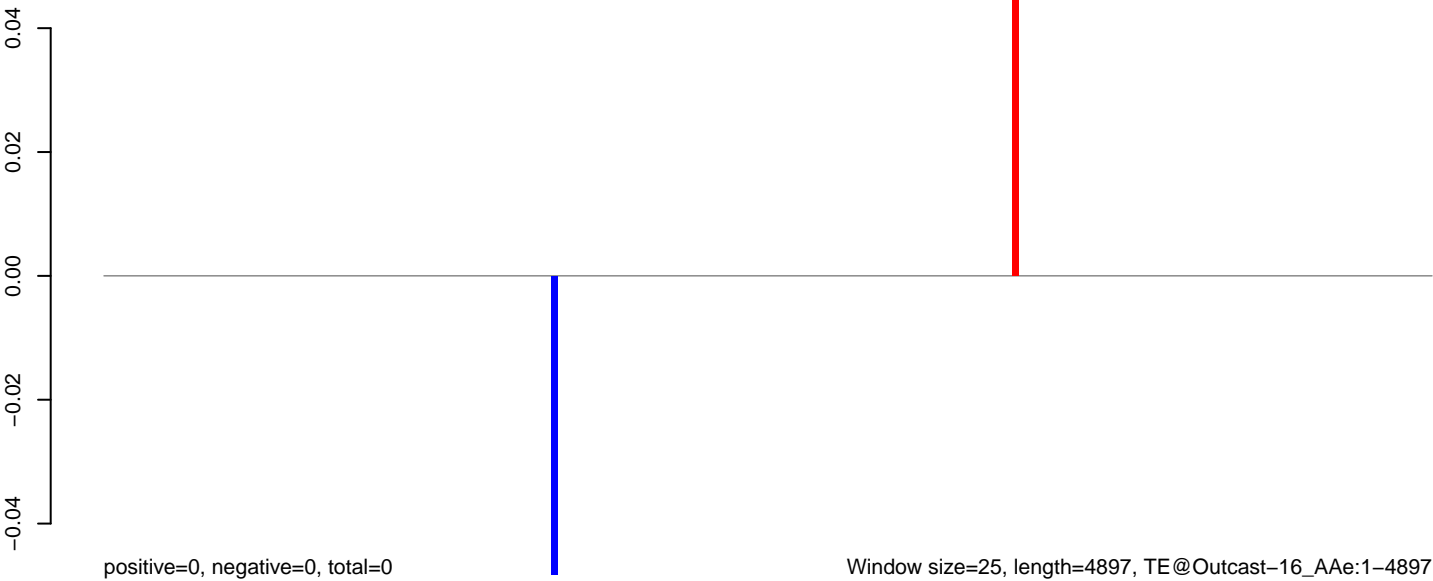

AeAeg_Aag2_NL.M3.18_23.rep

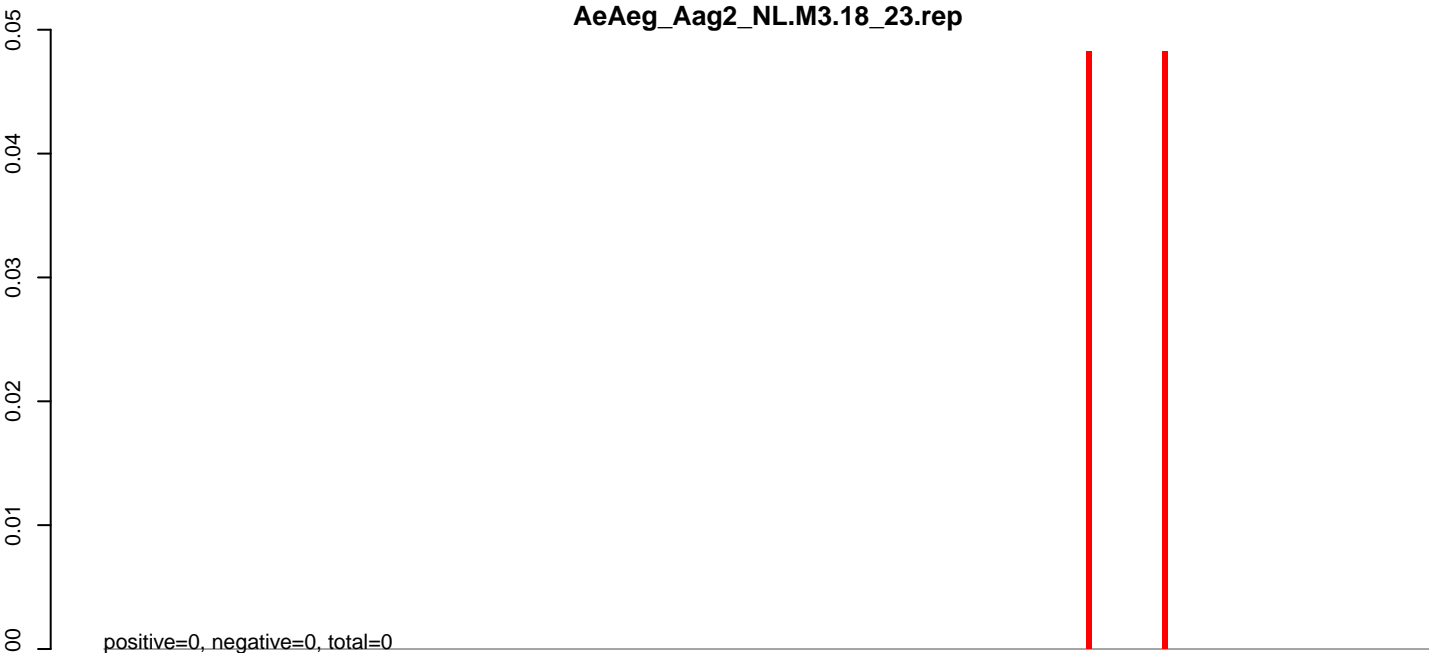

AeAeg_Aag2_NL.M3.24_35.rep

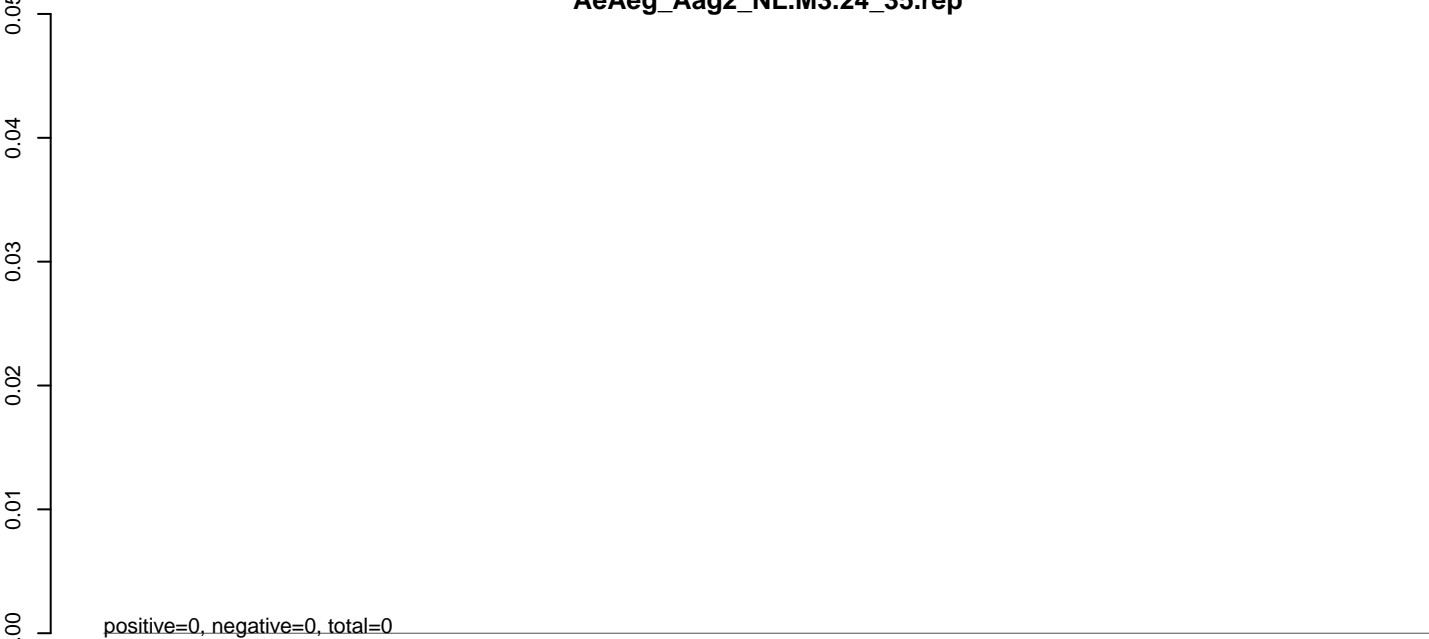

AeAeg_Aag2_NL.M3.rep

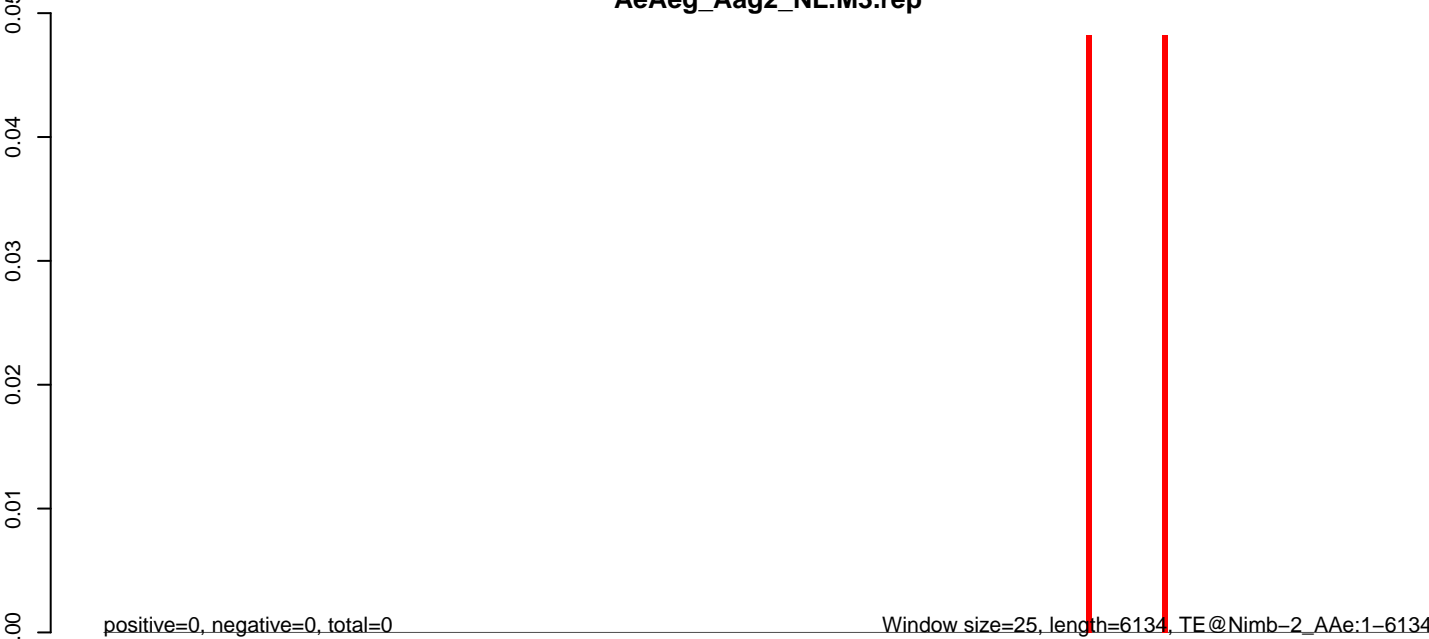

0 1000 2000 3000 4000 5000 6000

AeAeg_Aag2_NL.M3.18_23.rep

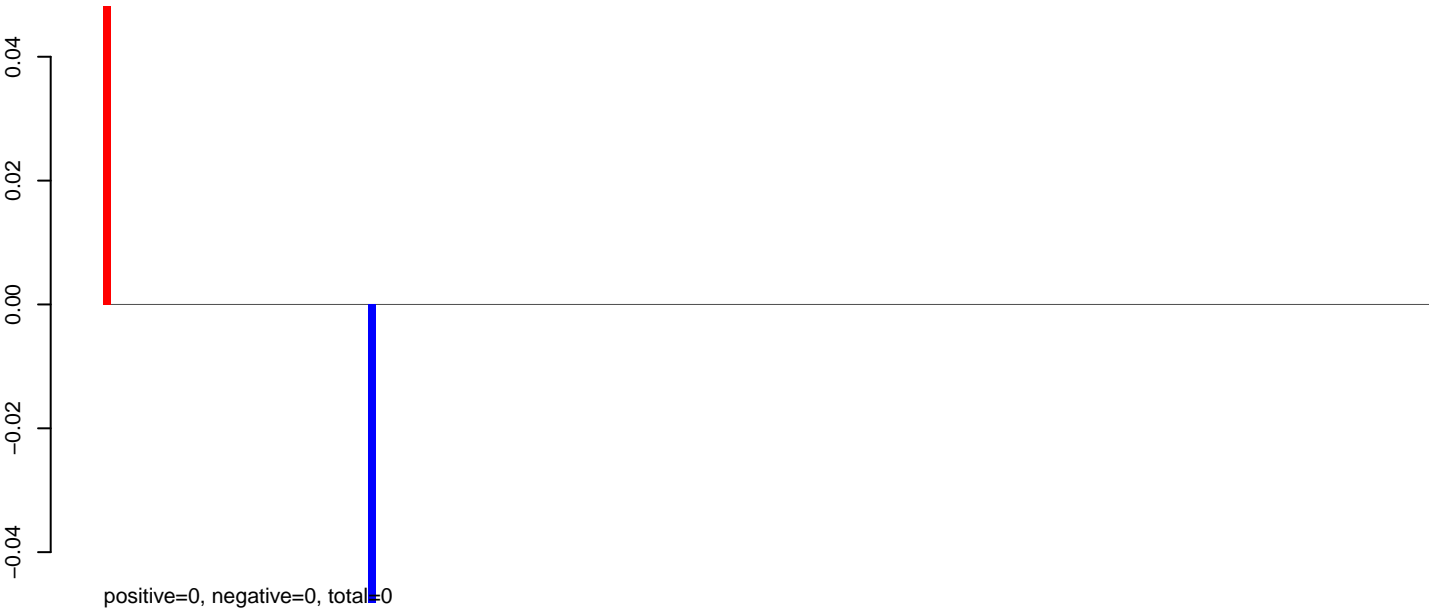

AeAeg_Aag2_NL.M3.24_35.rep

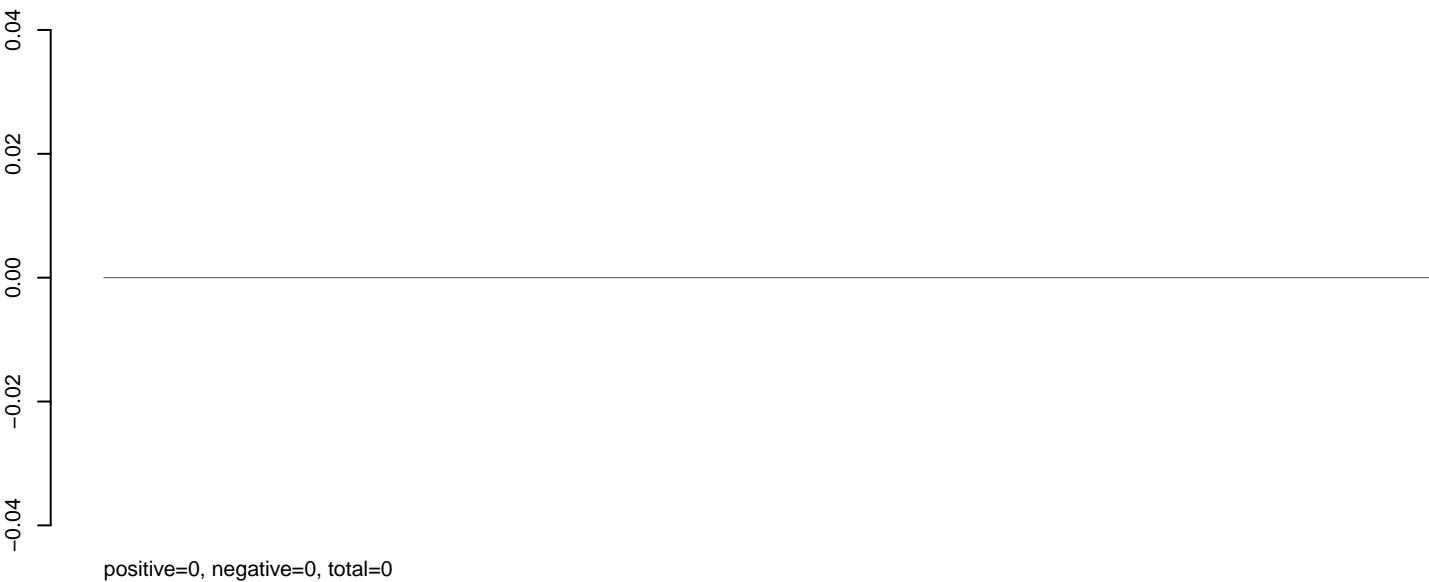

AeAeg_Aag2_NL.M3.rep



AeAeg_Aag2_NL.M3.18_23.rep

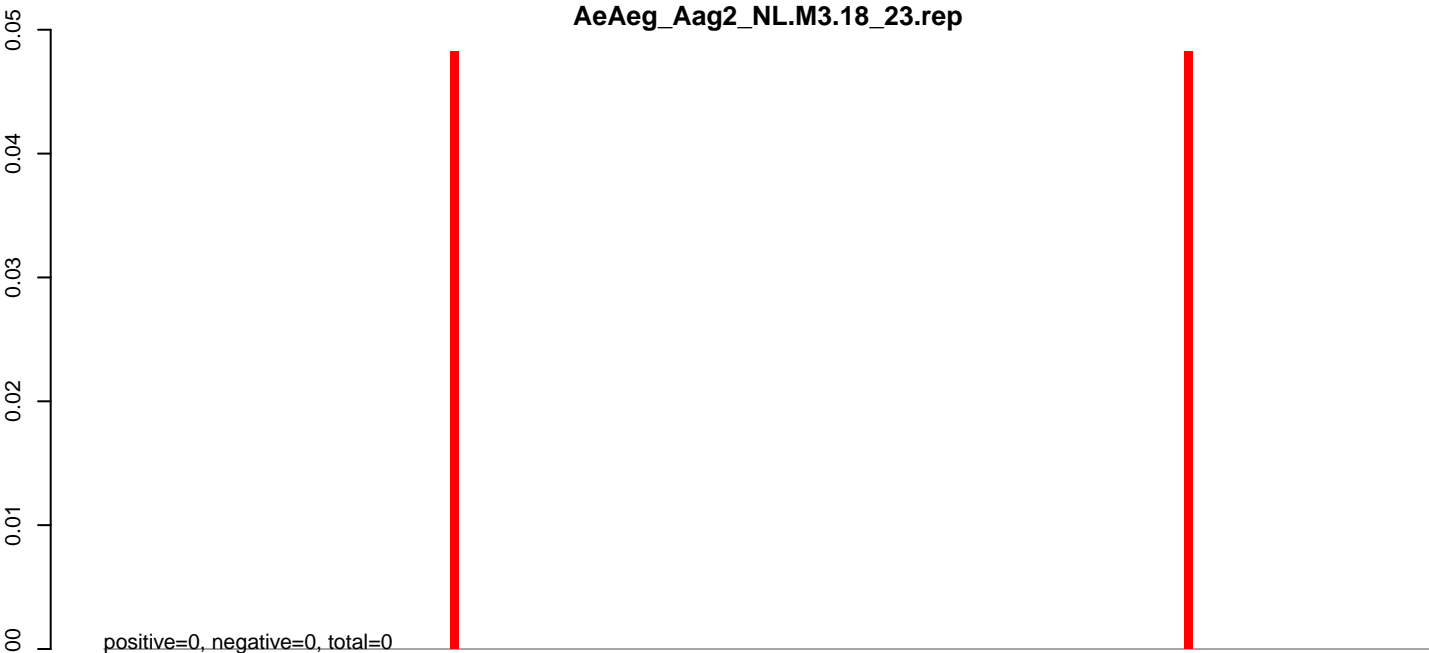

AeAeg_Aag2_NL.M3.24_35.rep



AeAeg_Aag2_NL.M3.rep

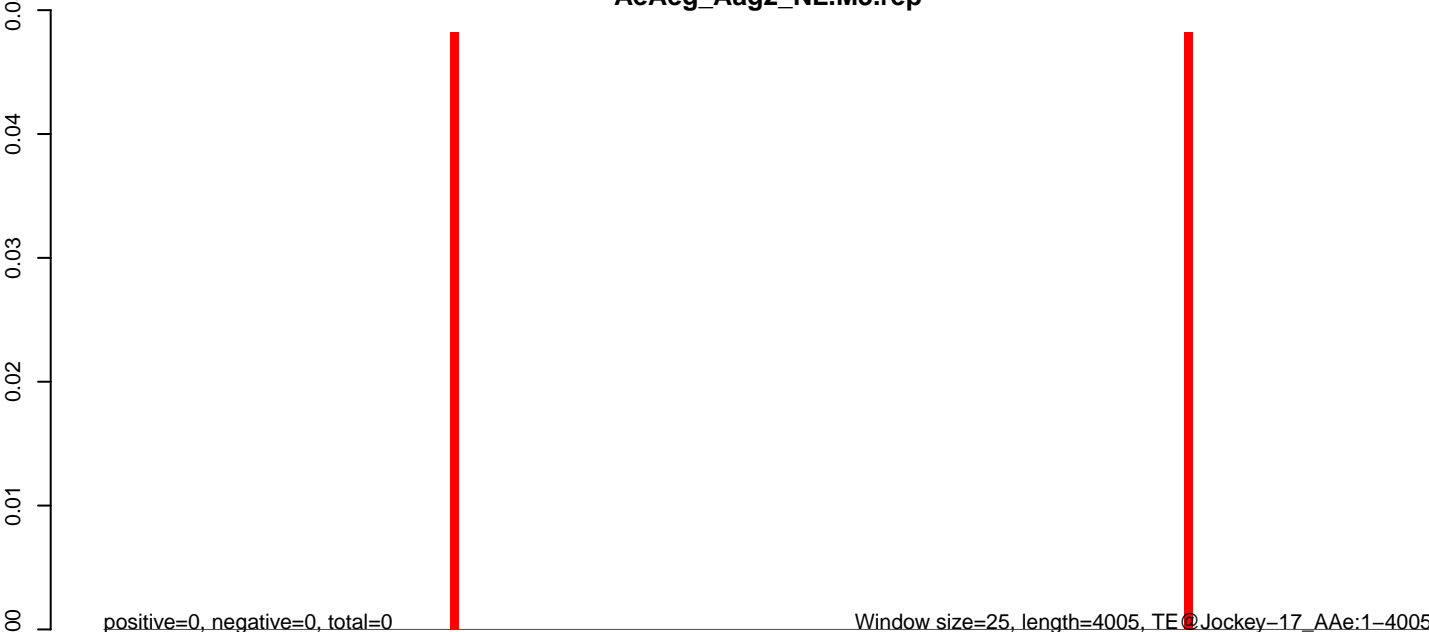

AeAeg_Aag2_NL.M3.18_23.rep

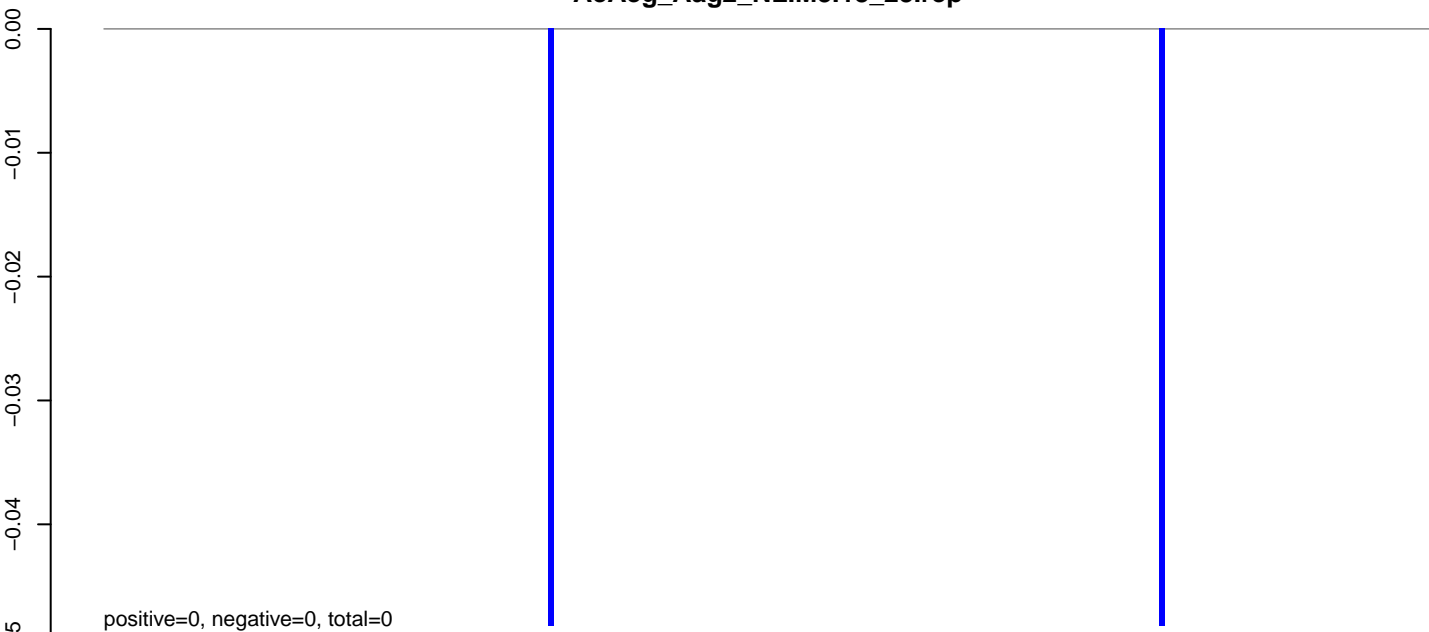

AeAeg_Aag2_NL.M3.24_35.rep

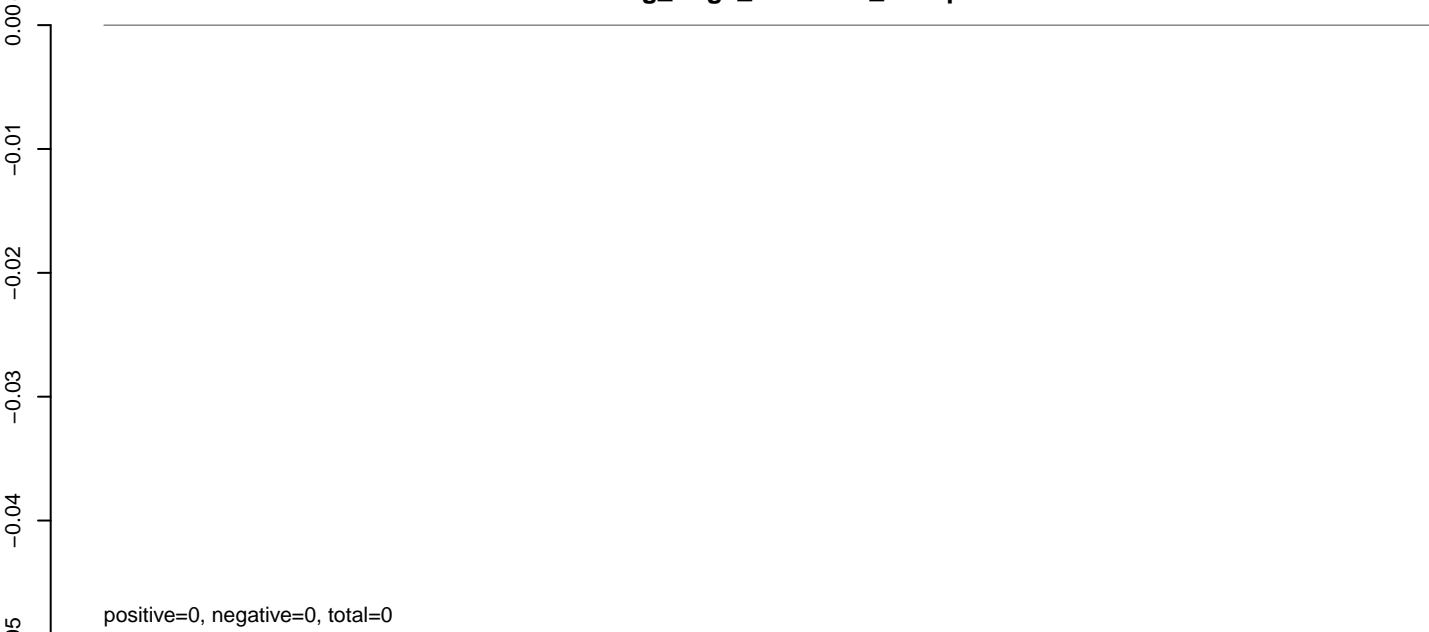

AeAeg_Aag2_NL.M3.rep

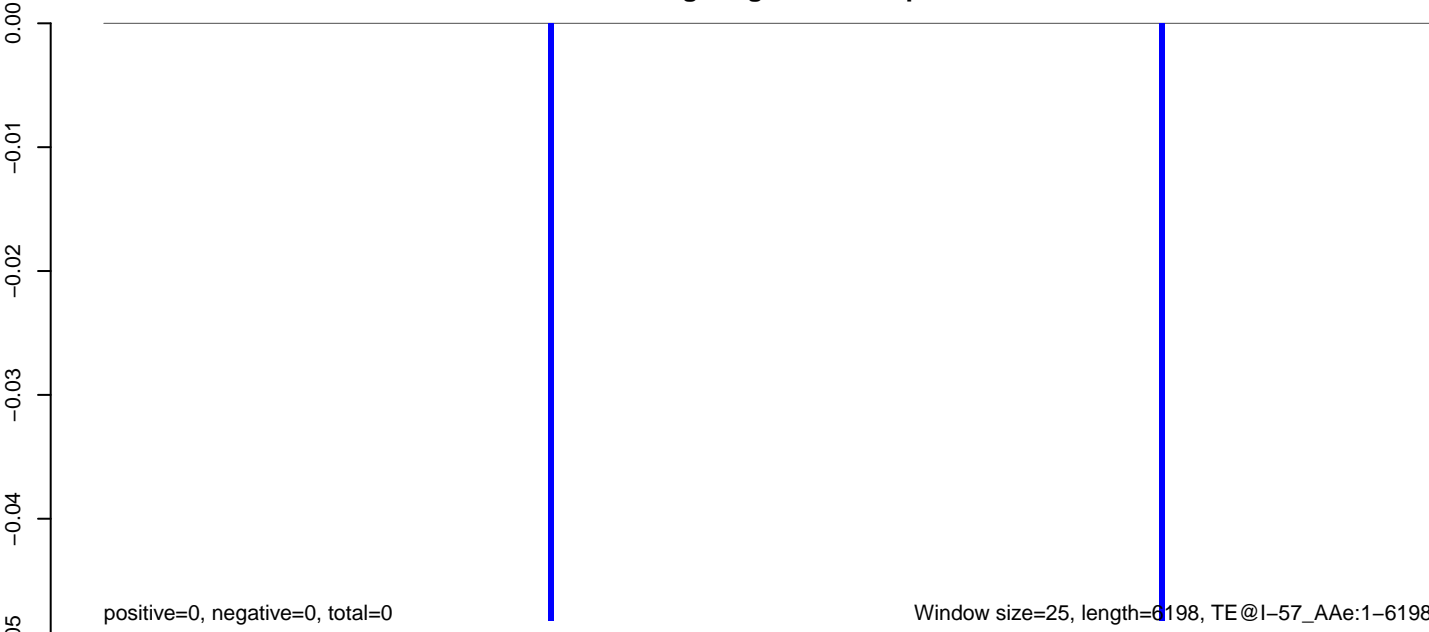

0 1000 2000 3000 4000 5000 6000

AeAeg_Aag2_NL.M3.18_23.rep

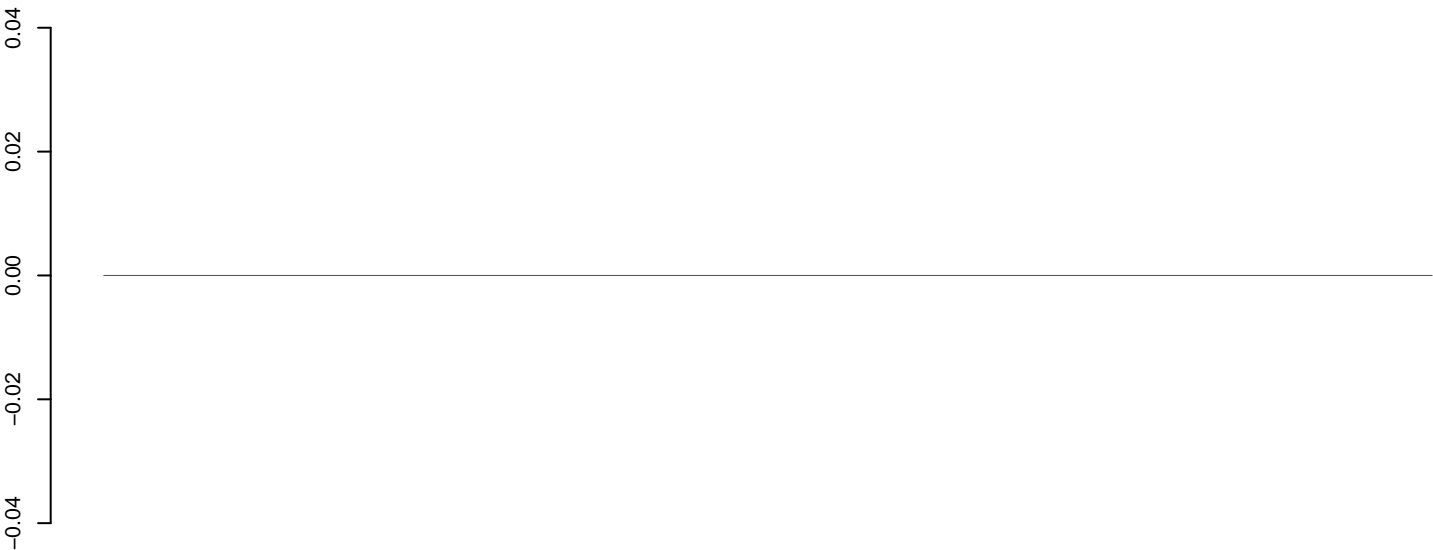

positive=0, negative=0, total=0

AeAeg_Aag2_NL.M3.24_35.rep



positive=0, negative=0, total=0

AeAeg_Aag2_NL.M3.rep

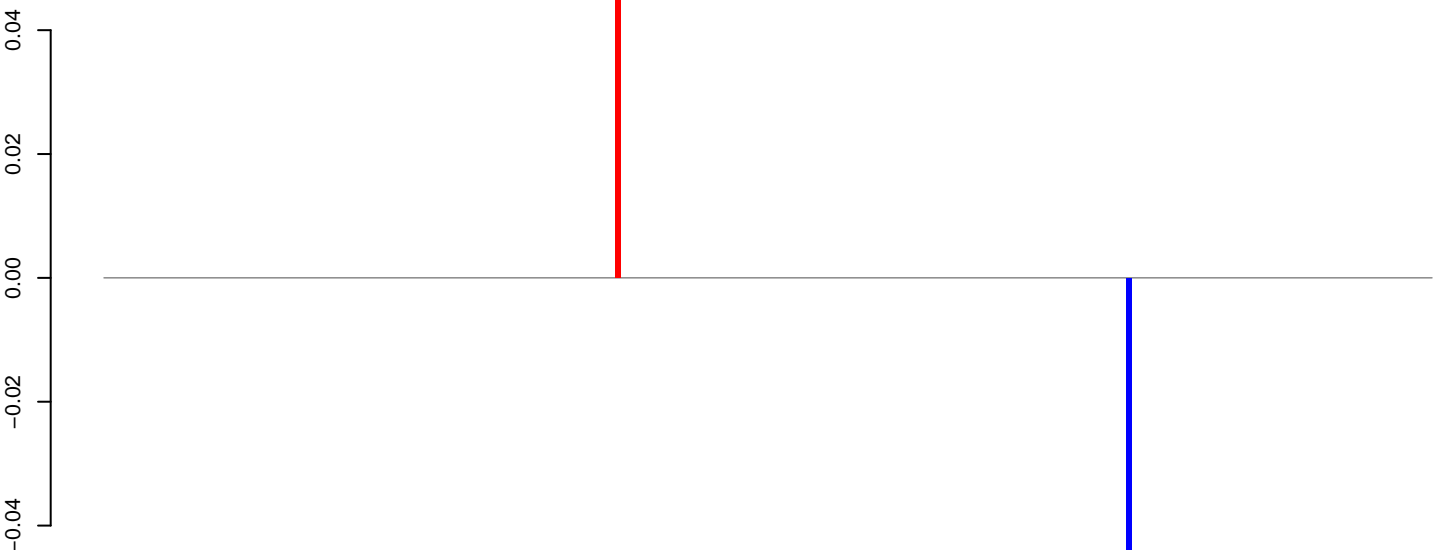

positive=0, negative=0, total=0

Window size=25, length=6294, TE@Gypsy-93_AA-LTR-I:1-6294

0 1000 2000 3000 4000 5000 6000

AeAeg_Aag2_NL.M3.18_23.rep

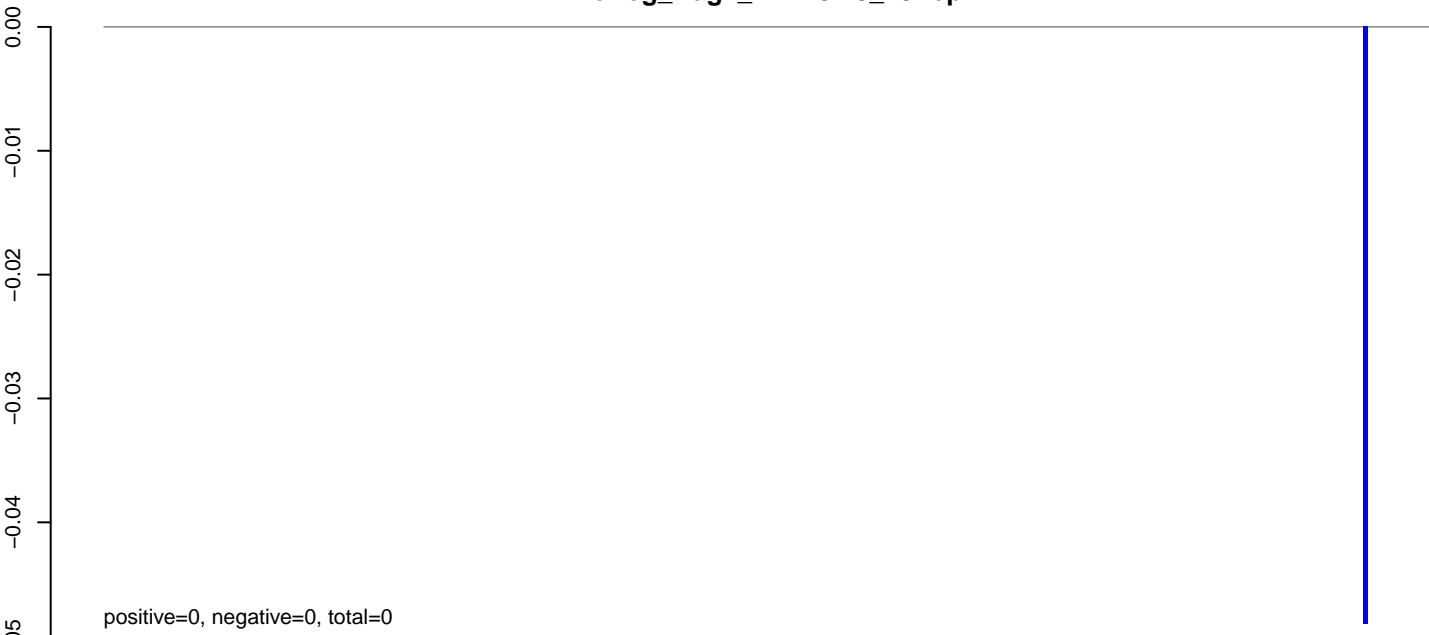

AeAeg_Aag2_NL.M3.24_35.rep

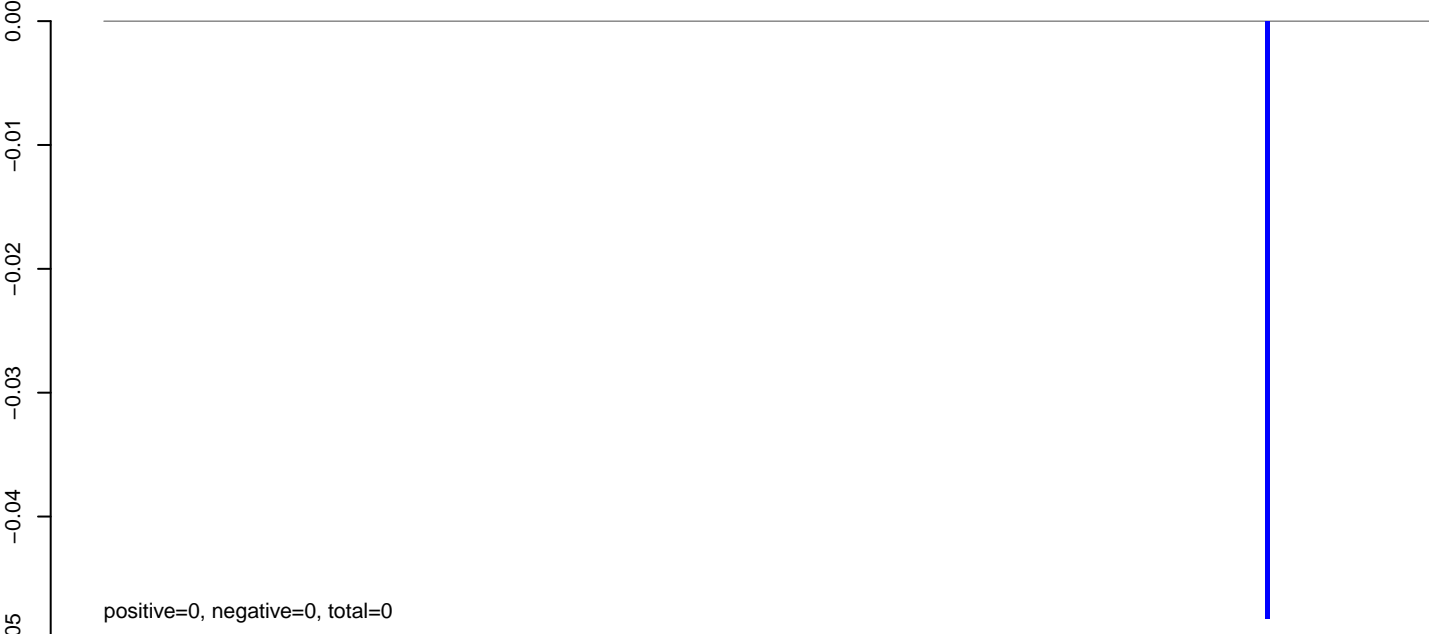

AeAeg_Aag2_NL.M3.rep



AeAeg_Aag2_NL.M3.18_23.rep

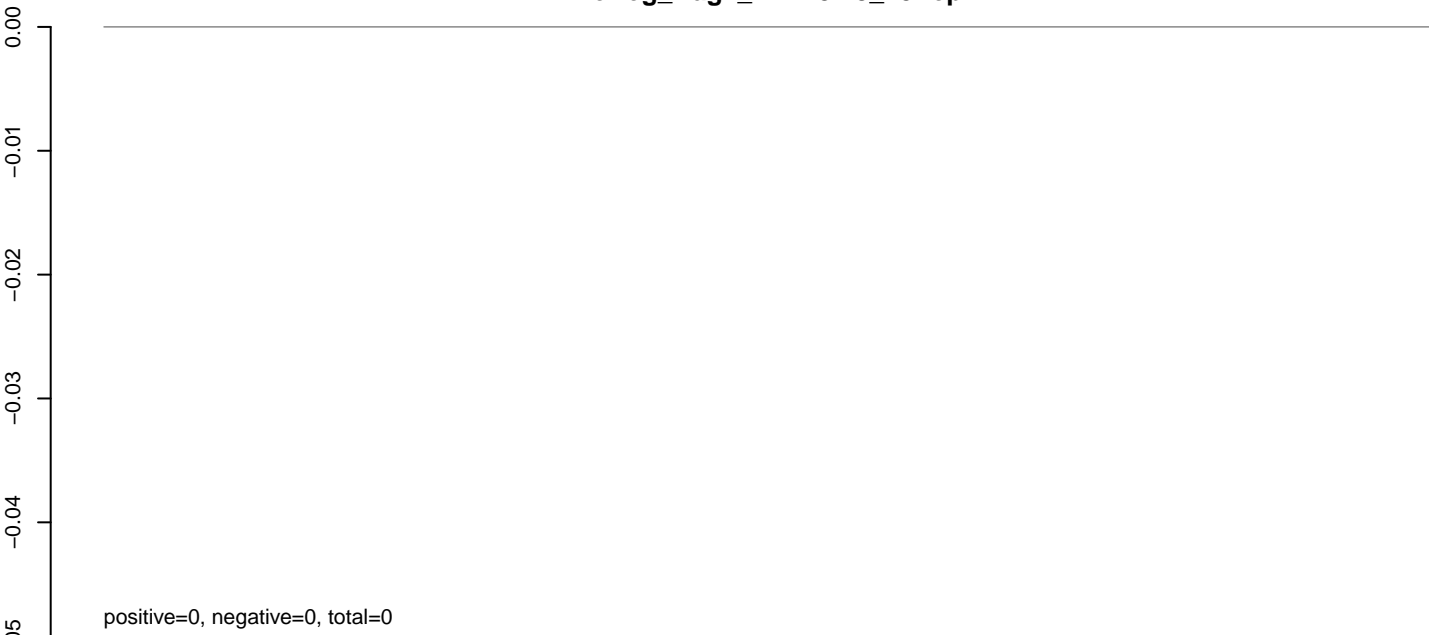

AeAeg_Aag2_NL.M3.24_35.rep

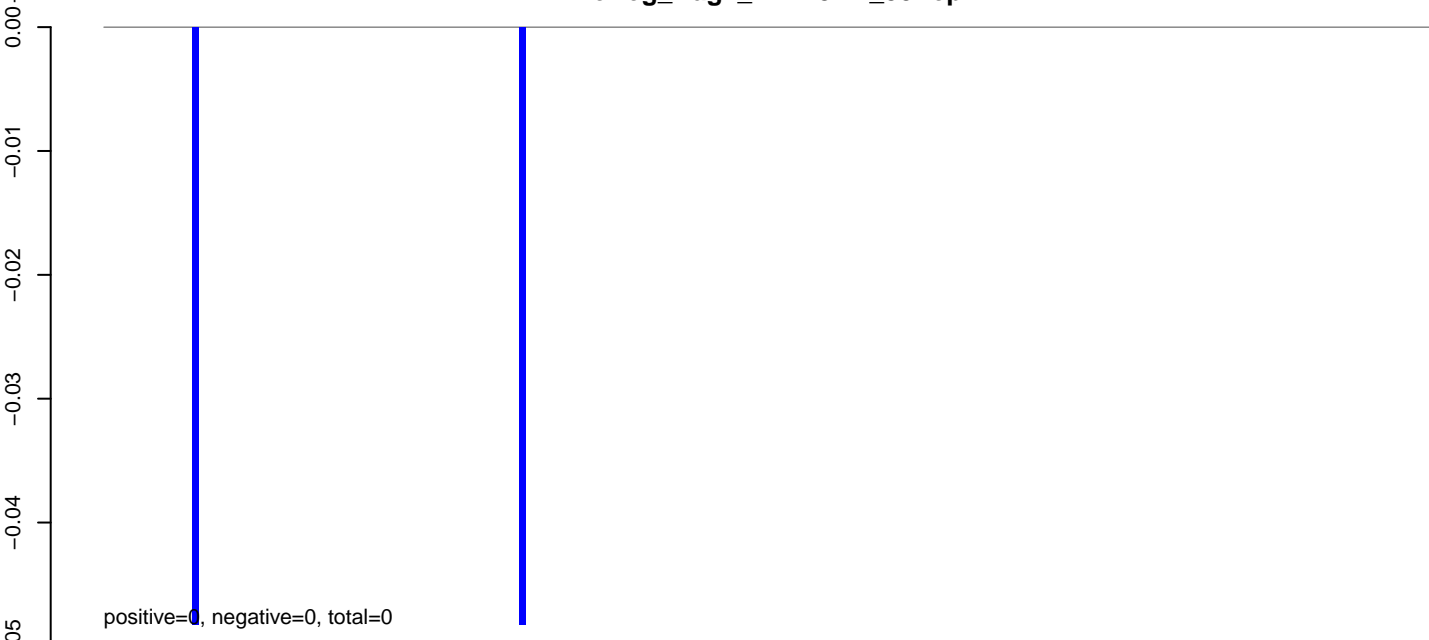

AeAeg_Aag2_NL.M3.rep

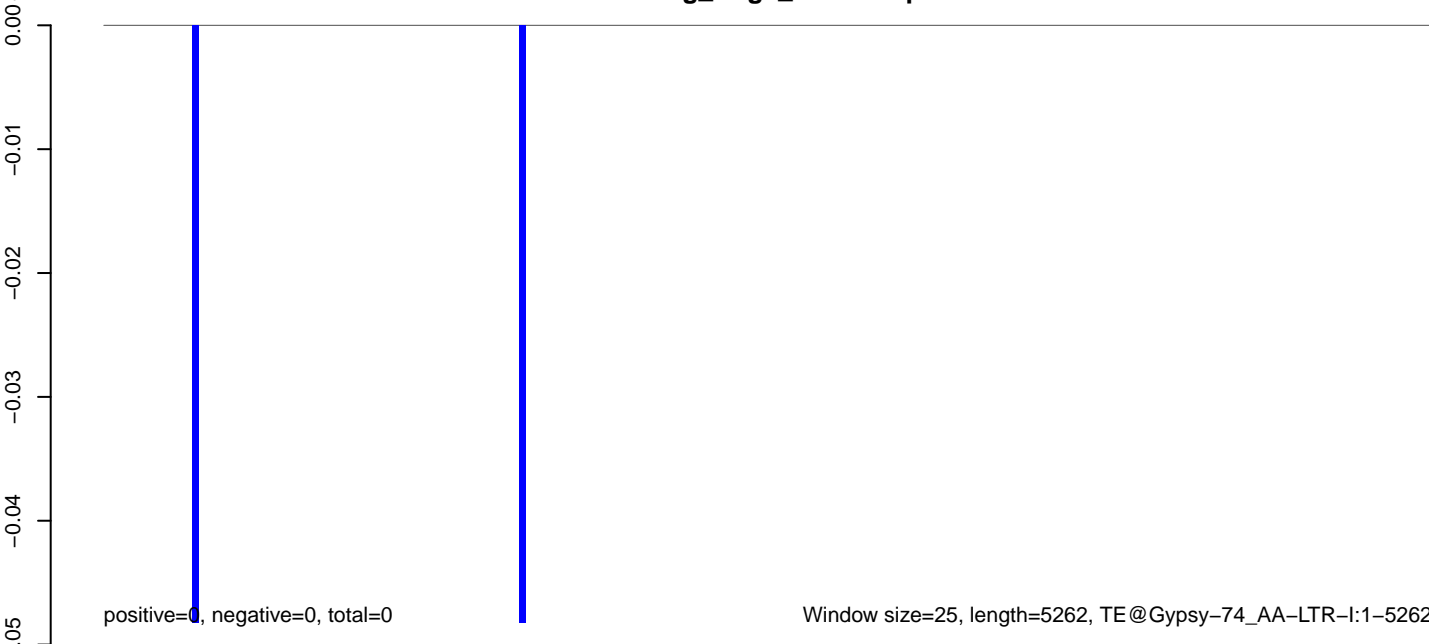

AeAeg_Aag2_NL.M3.18_23.rep

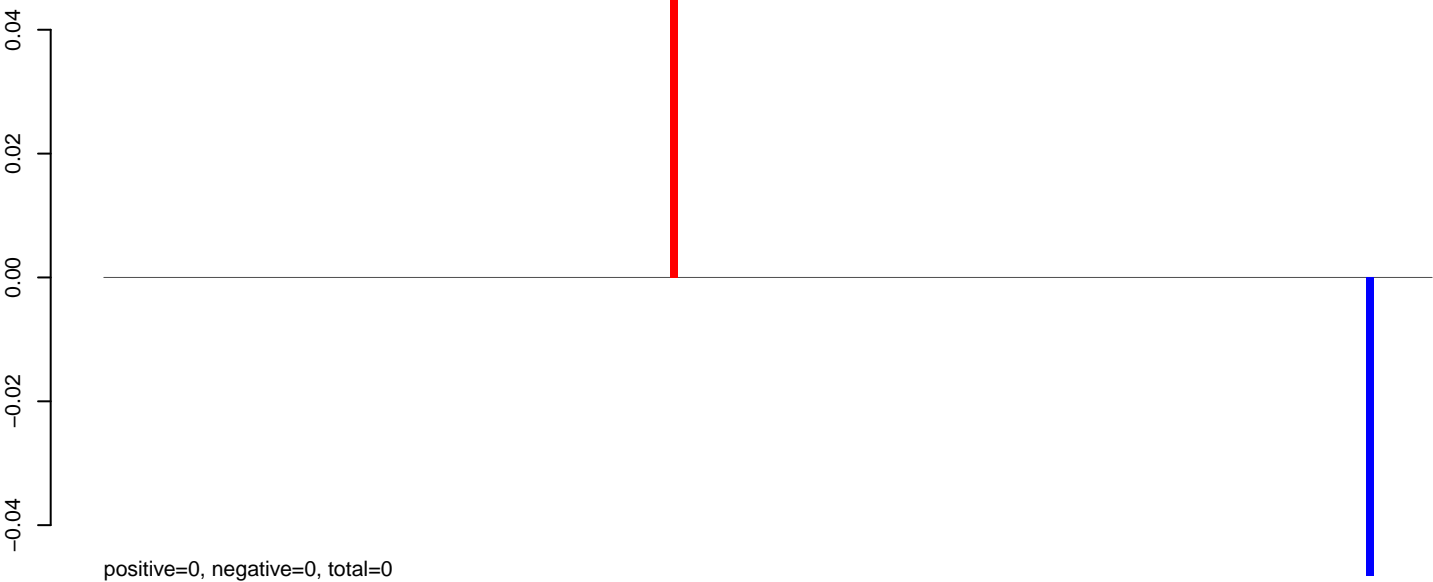

AeAeg_Aag2_NL.M3.24_35.rep

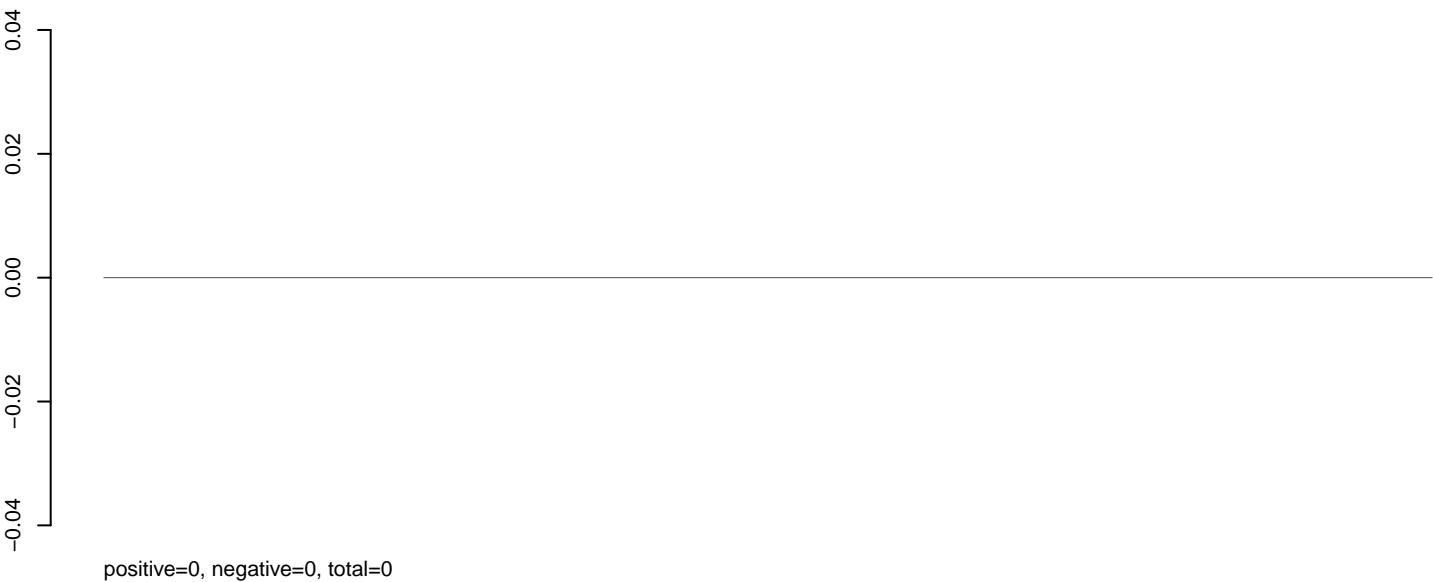

AeAeg_Aag2_NL.M3.rep

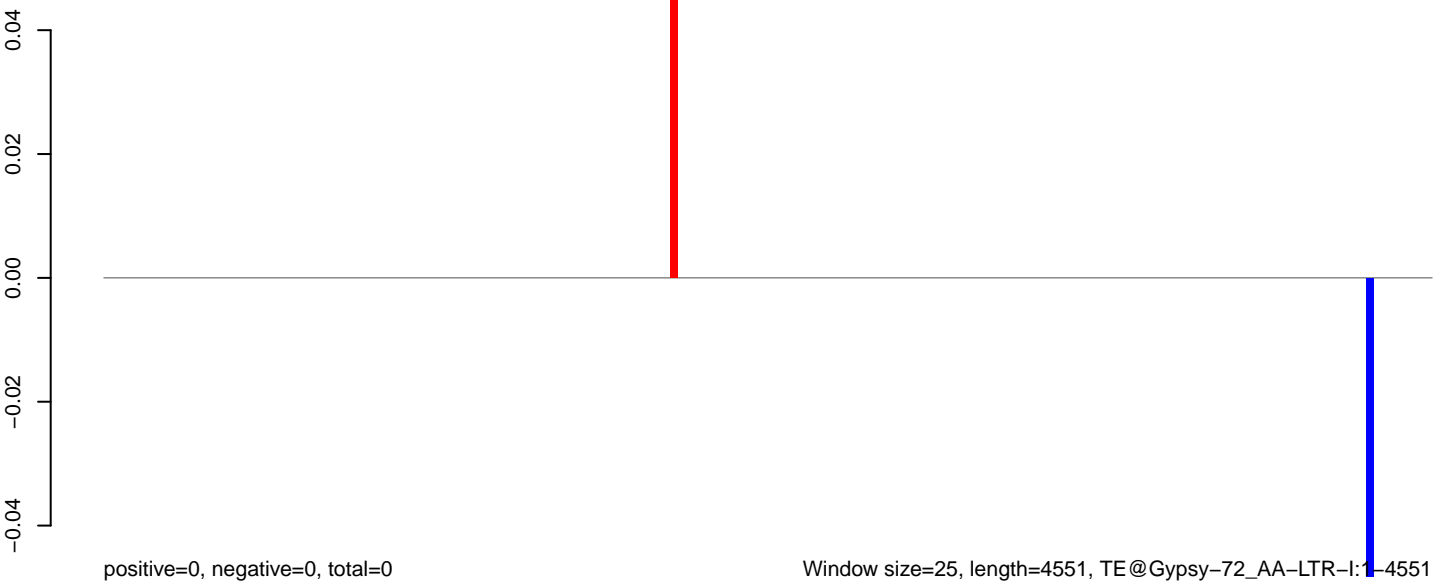

AeAeg_Aag2_NL.M3.18_23.rep

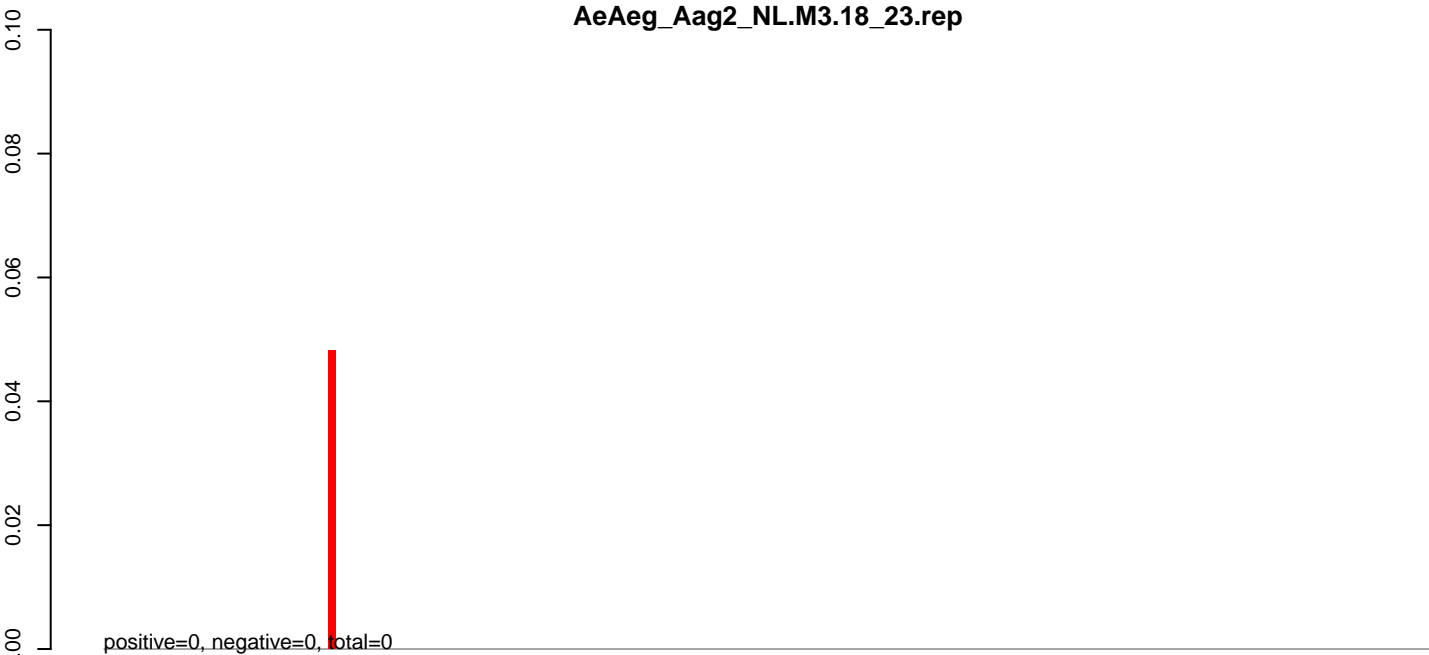

AeAeg_Aag2_NL.M3.24_35.rep

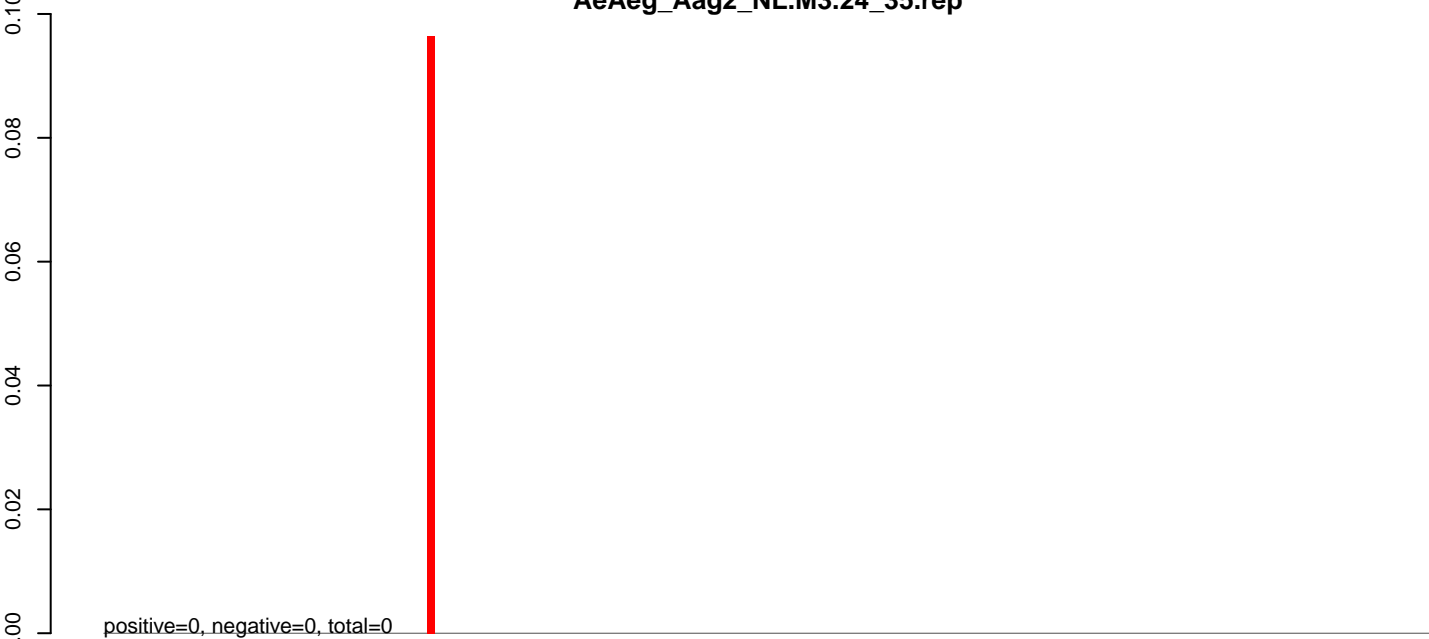

AeAeg_Aag2_NL.M3.rep

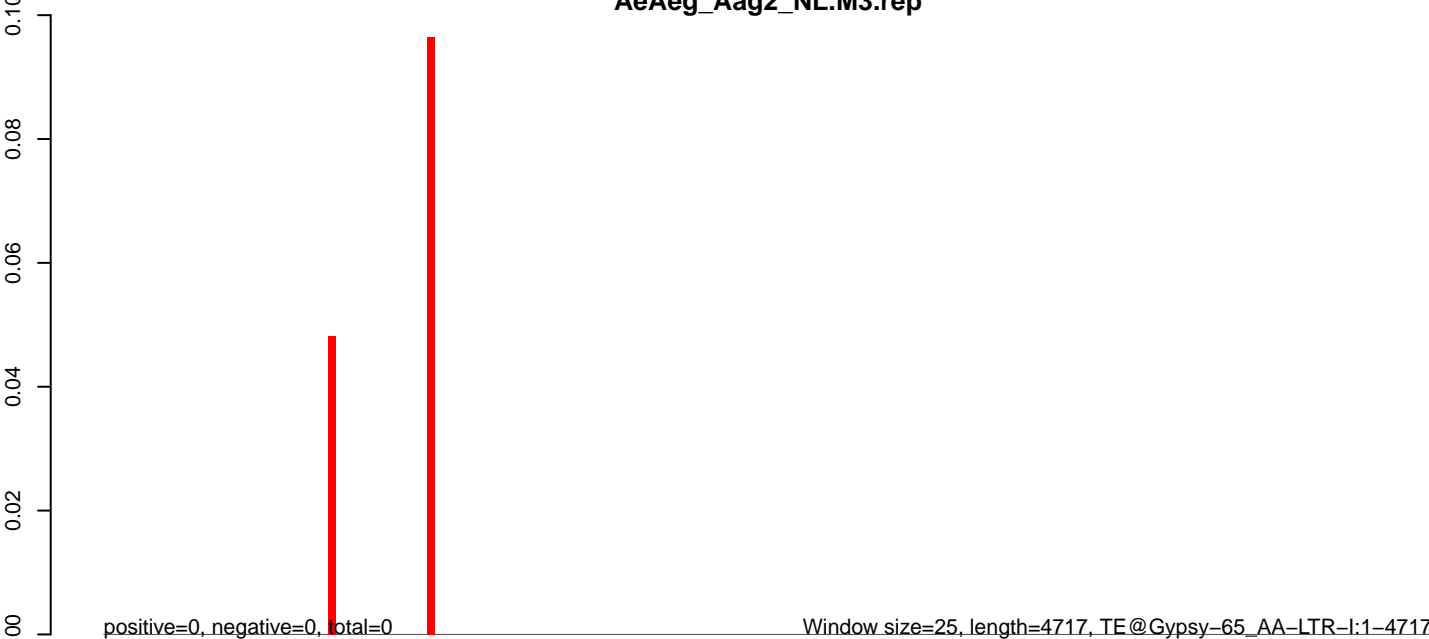

0 1000 2000 3000 4000

AeAeg_Aag2_NL.M3.18_23.rep



positive=0, negative=0, total=0

AeAeg_Aag2_NL.M3.24_35.rep



positive=0, negative=0, total=0

AeAeg_Aag2_NL.M3.rep

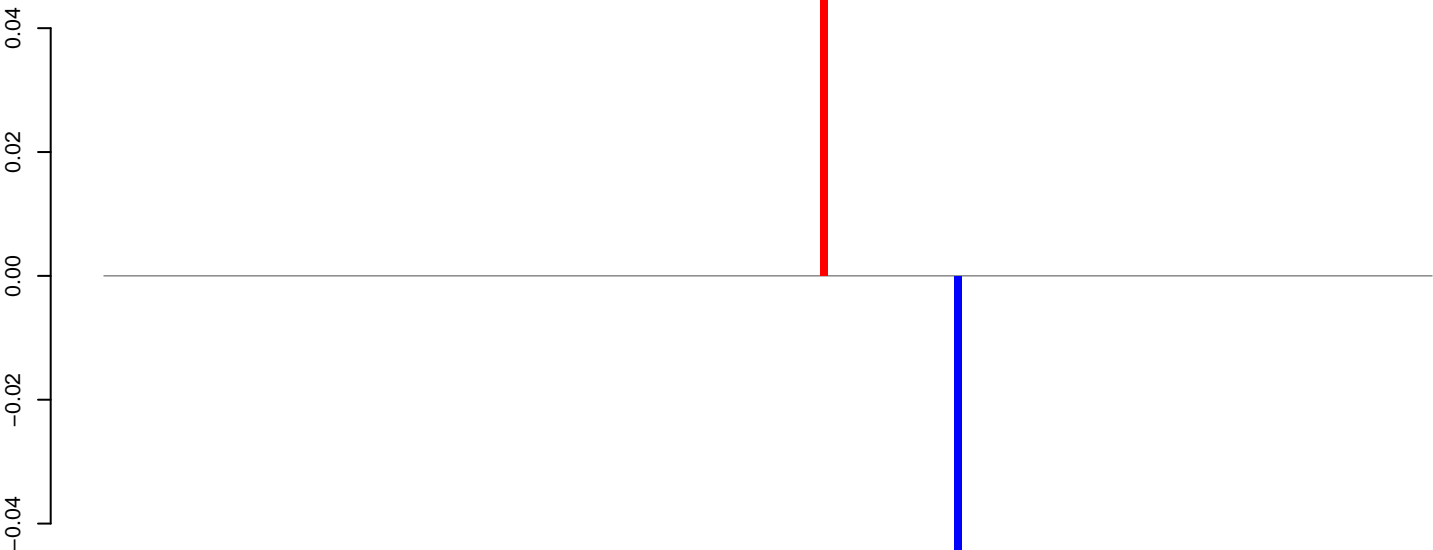

positive=0, negative=0, total=0

Window size=25, length=4426, TE@Gypsy-261_AA-LTR-I:1-4426

0 1000 2000 3000 4000

AeAeg_Aag2_NL.M3.18_23.rep

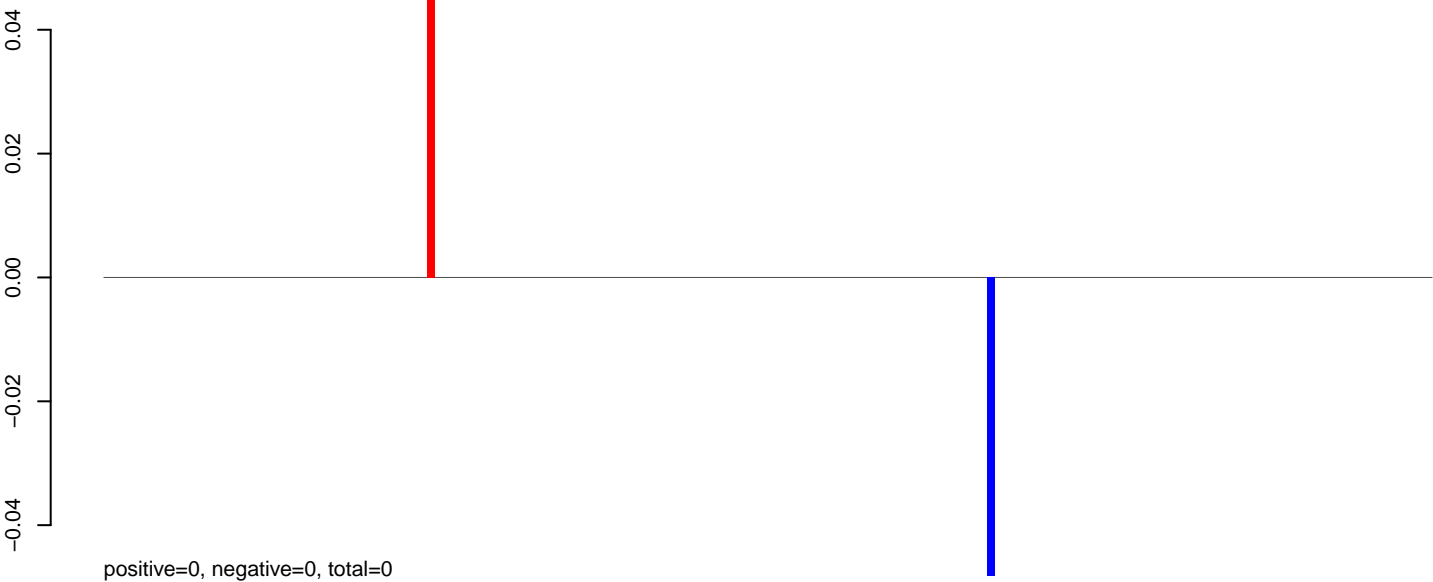

AeAeg_Aag2_NL.M3.24_35.rep

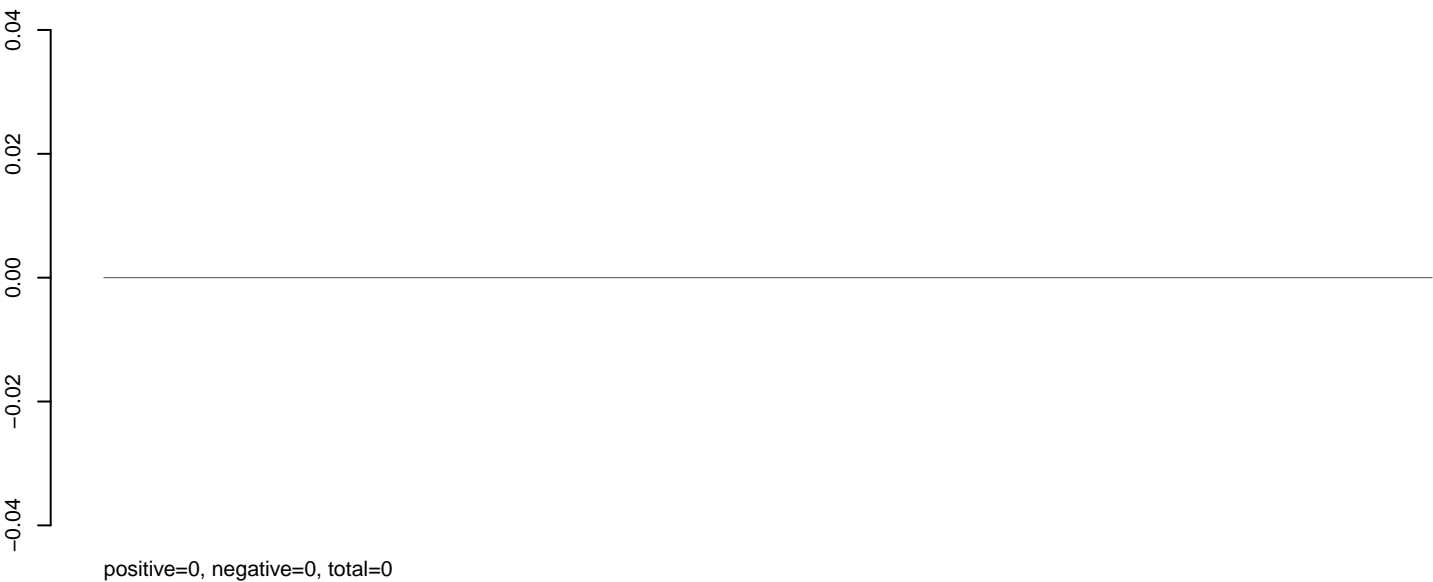

AeAeg_Aag2_NL.M3.rep

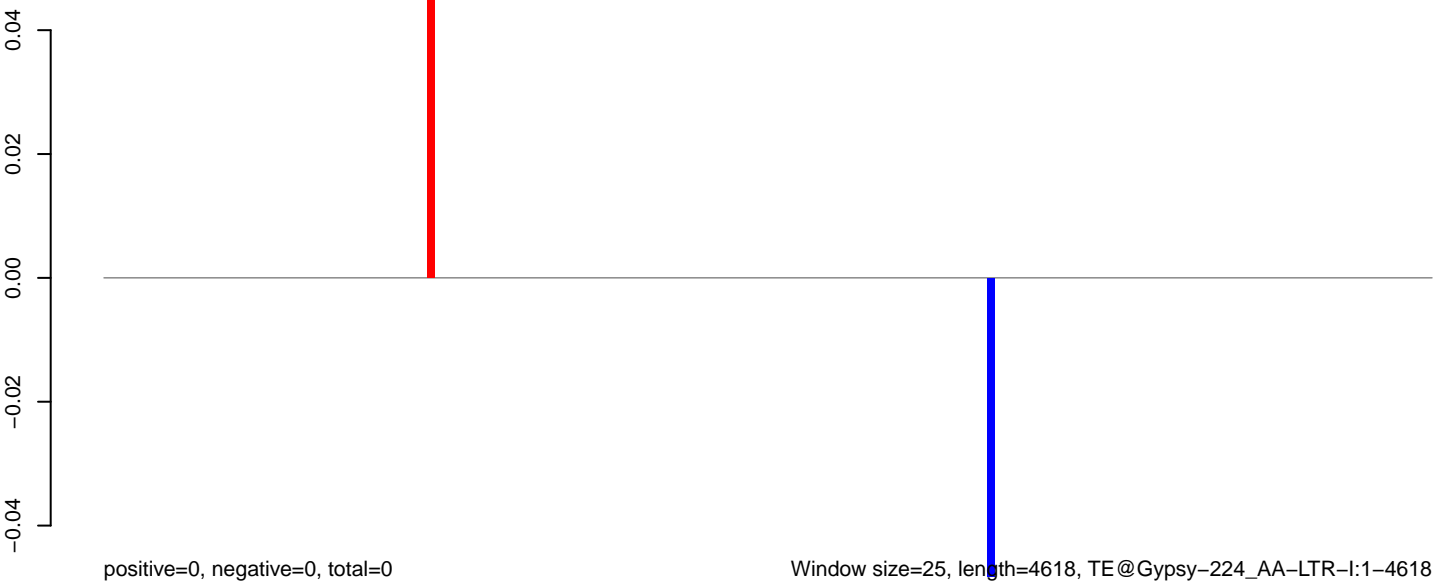

0 1000 2000 3000 4000

AeAeg_Aag2_NL.M3.18_23.rep

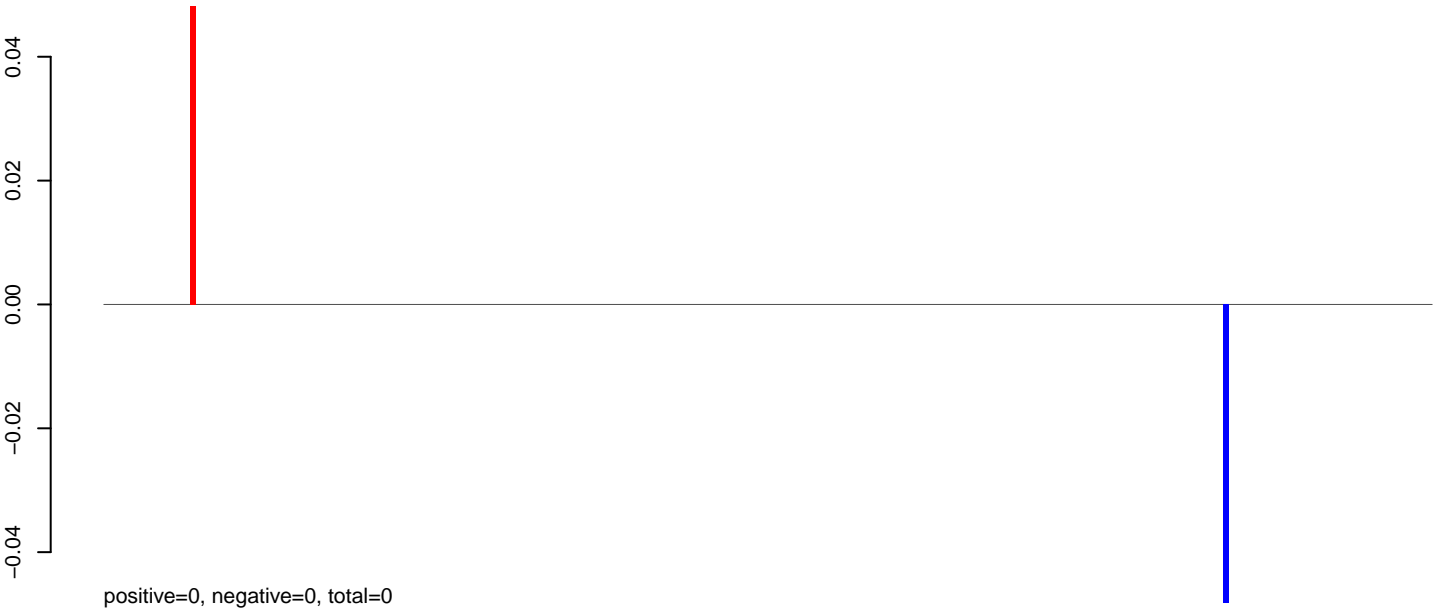

AeAeg_Aag2_NL.M3.24_35.rep

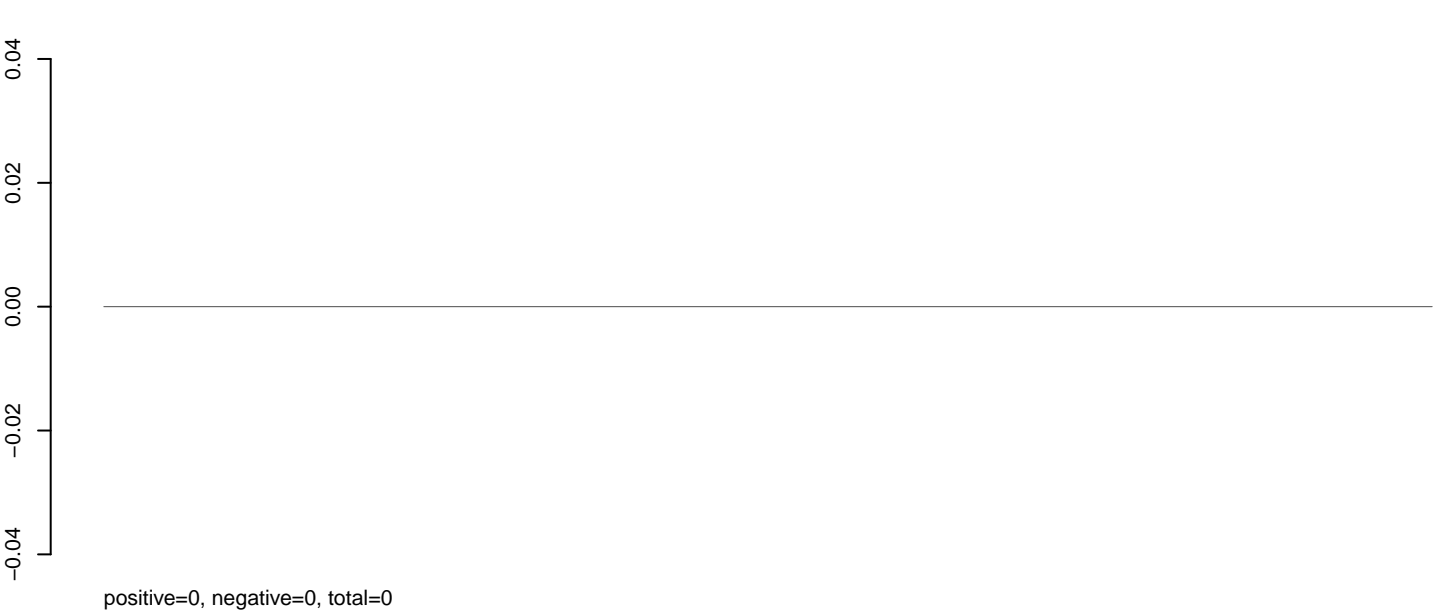

AeAeg_Aag2_NL.M3.rep



Window size=25, length=6524, TE@Gypsy-215_AA-LTR-I:1-6524

0 1000 2000 3000 4000 5000 6000

AeAeg_Aag2_NL.M3.18_23.rep

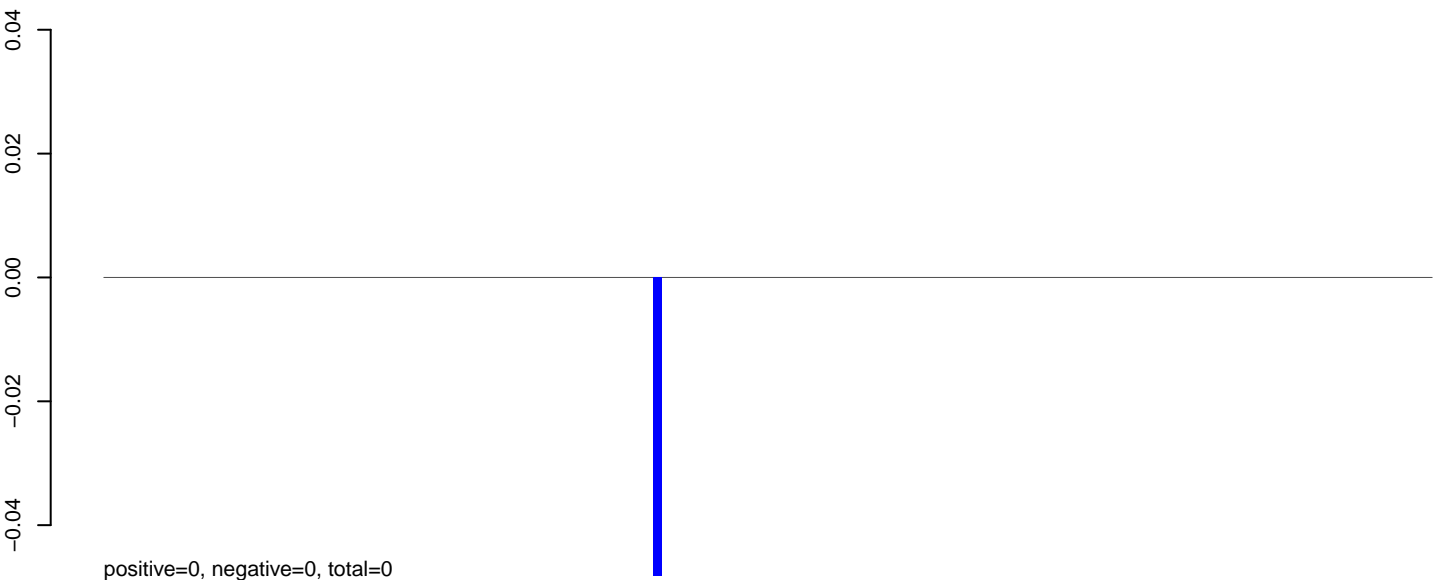

AeAeg_Aag2_NL.M3.24_35.rep

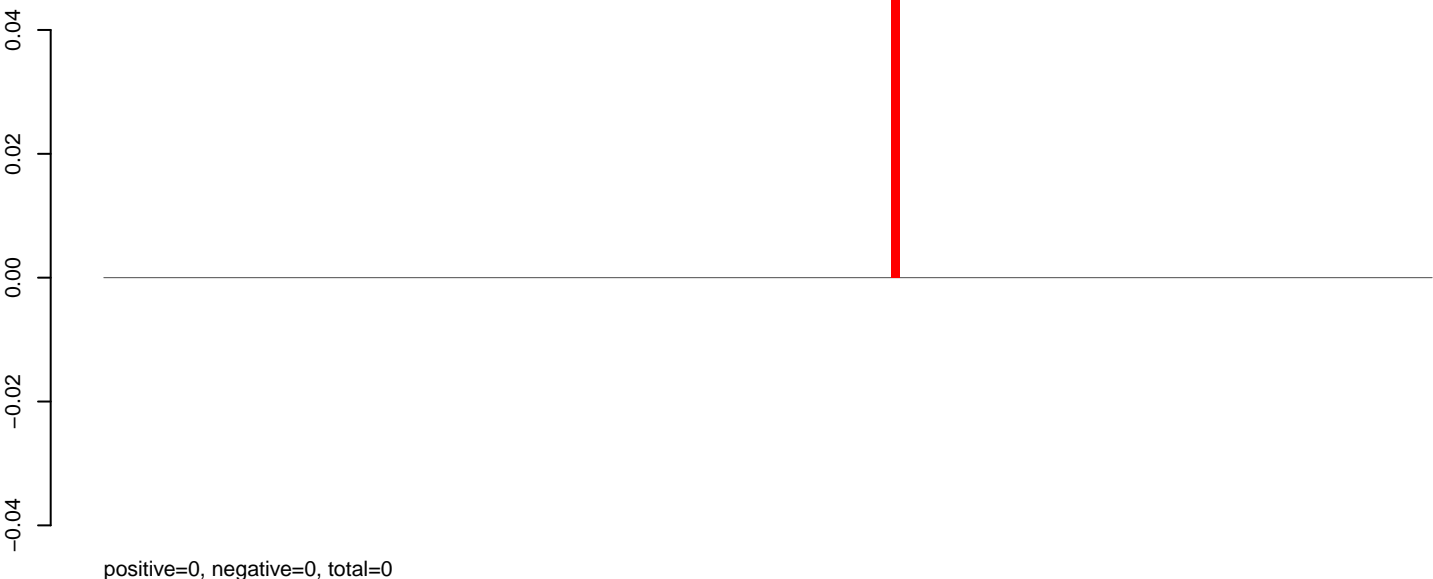

AeAeg_Aag2_NL.M3.rep

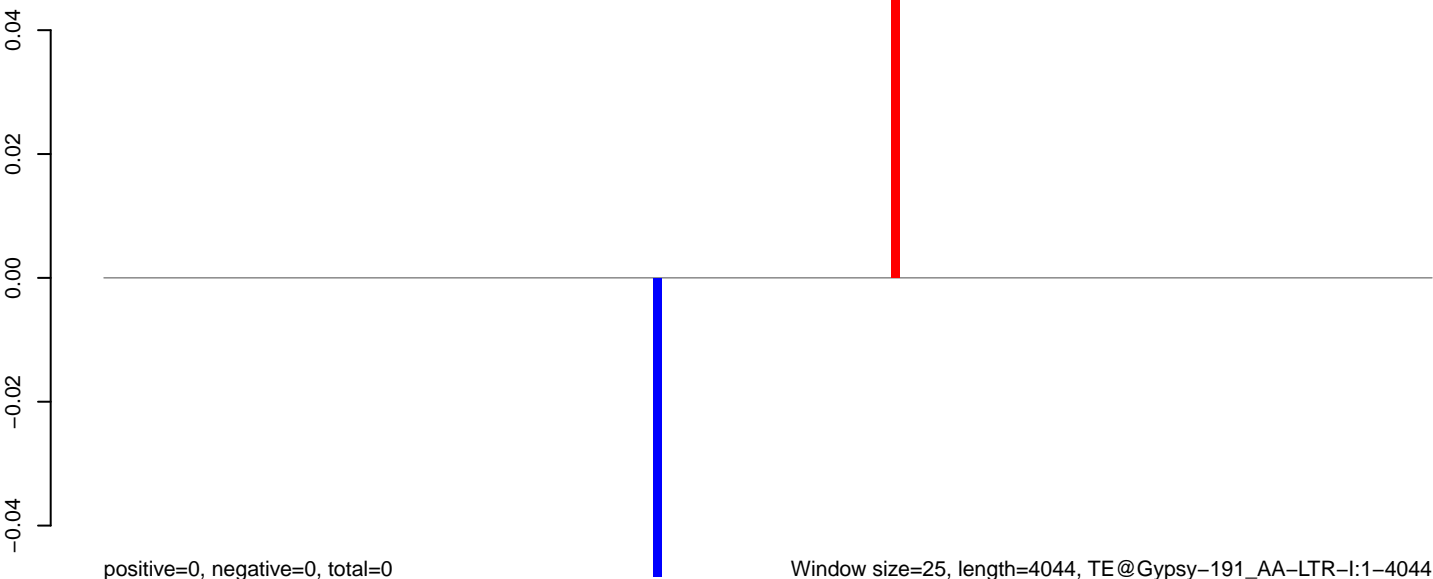

AeAeg_Aag2_NL.M3.18_23.rep

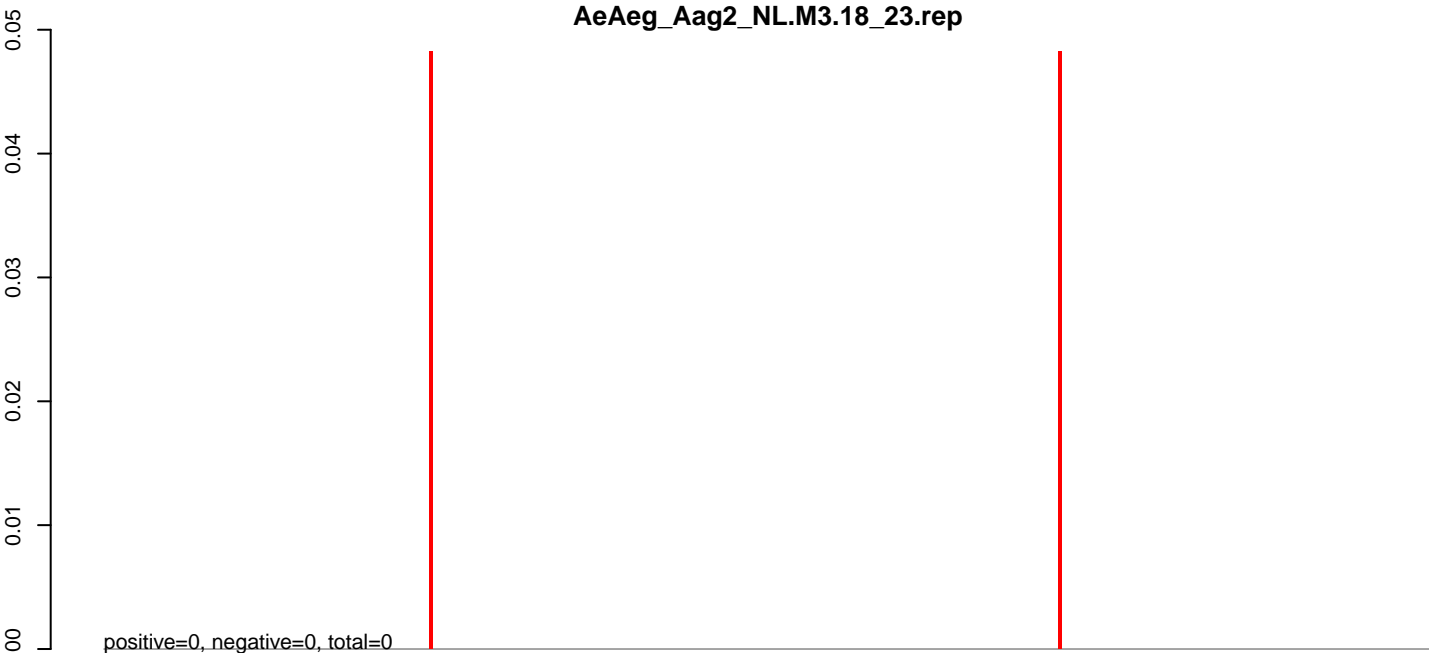

AeAeg_Aag2_NL.M3.24_35.rep

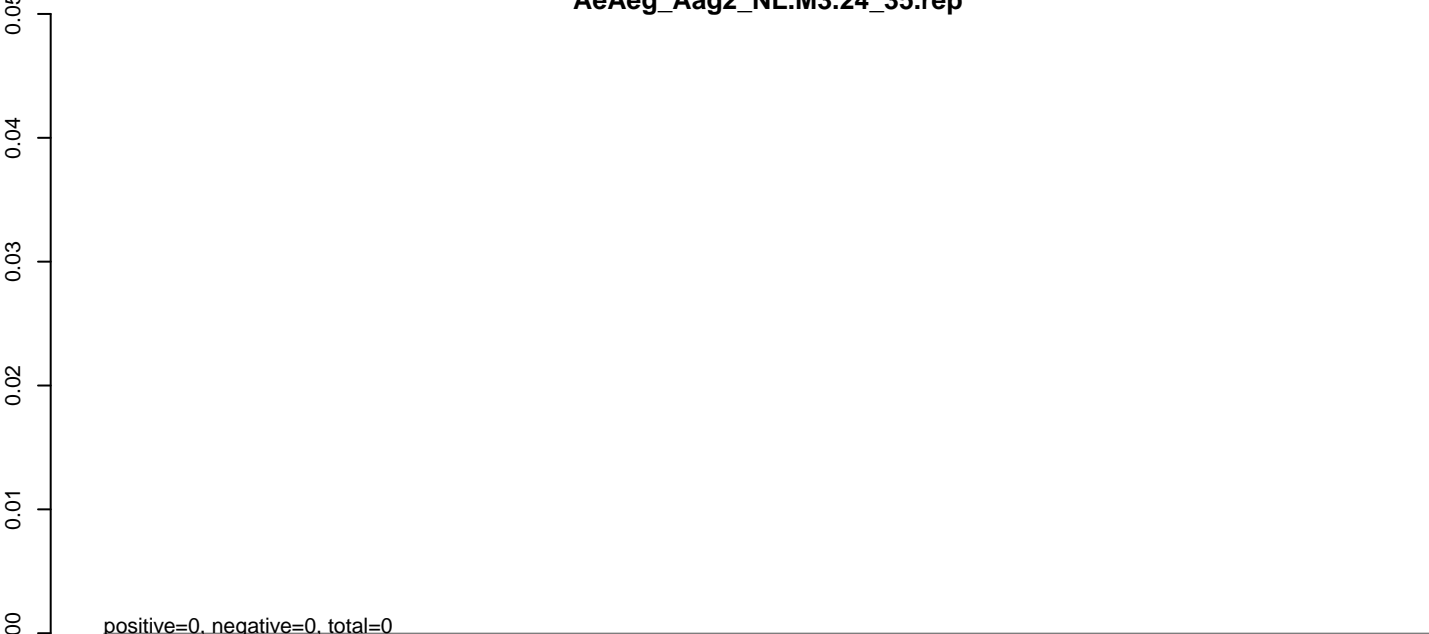

AeAeg_Aag2_NL.M3.rep

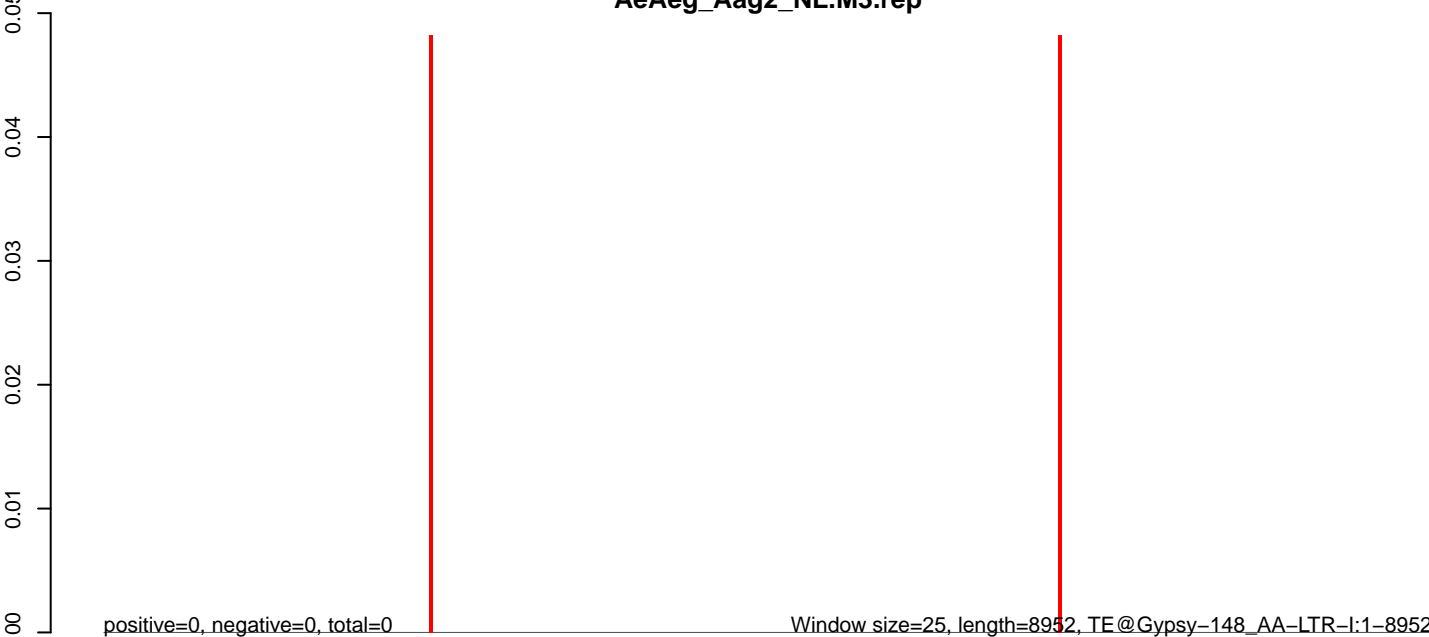

0 2000 4000 6000 8000

AeAeg_Aag2_NL.M3.18_23.rep



AeAeg_Aag2_NL.M3.24_35.rep

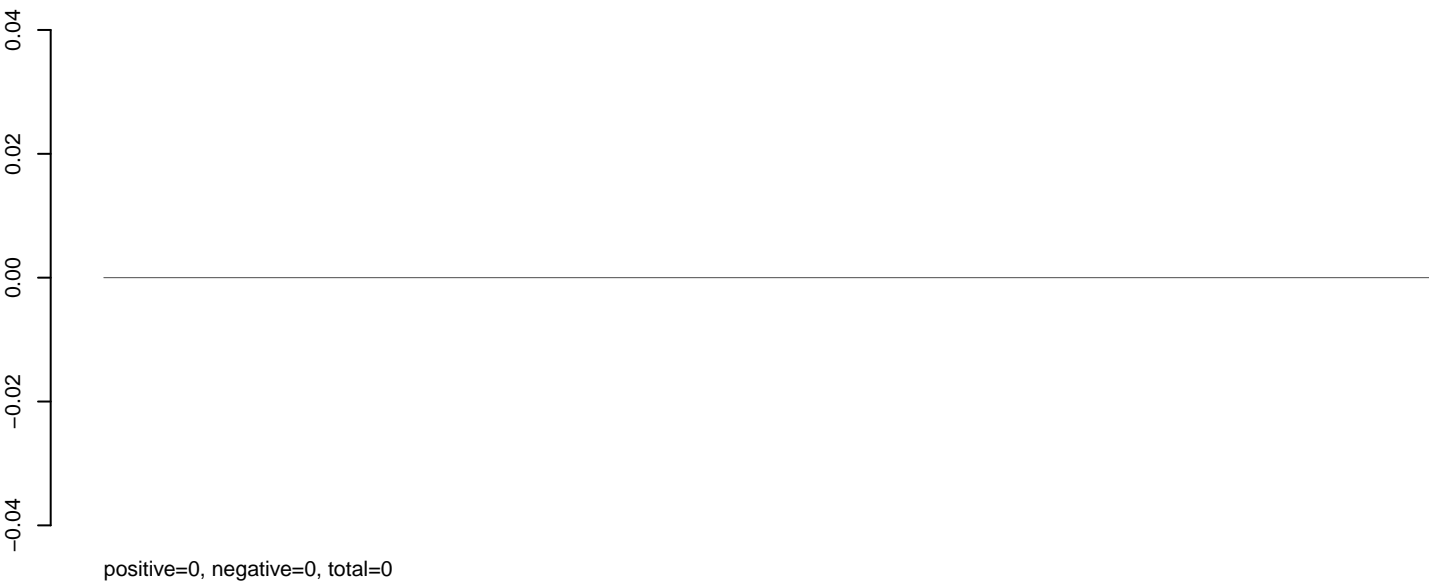

AeAeg_Aag2_NL.M3.rep

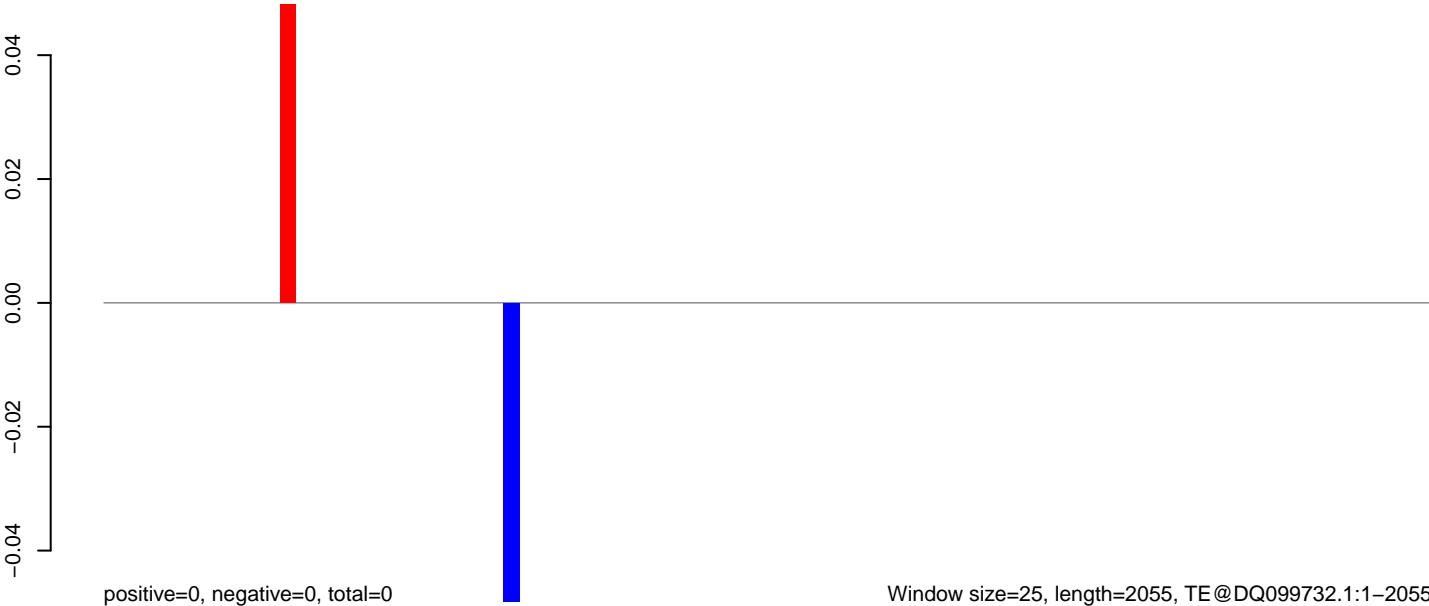

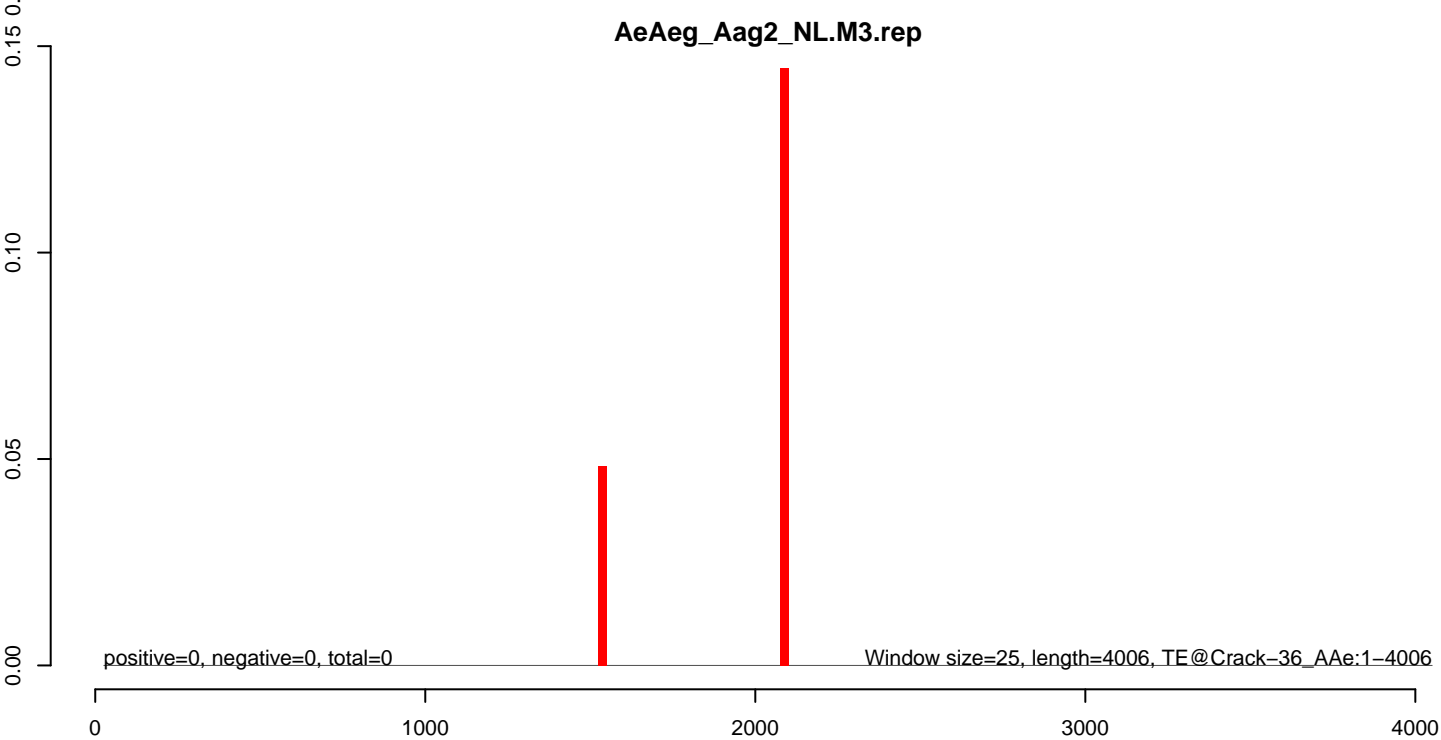
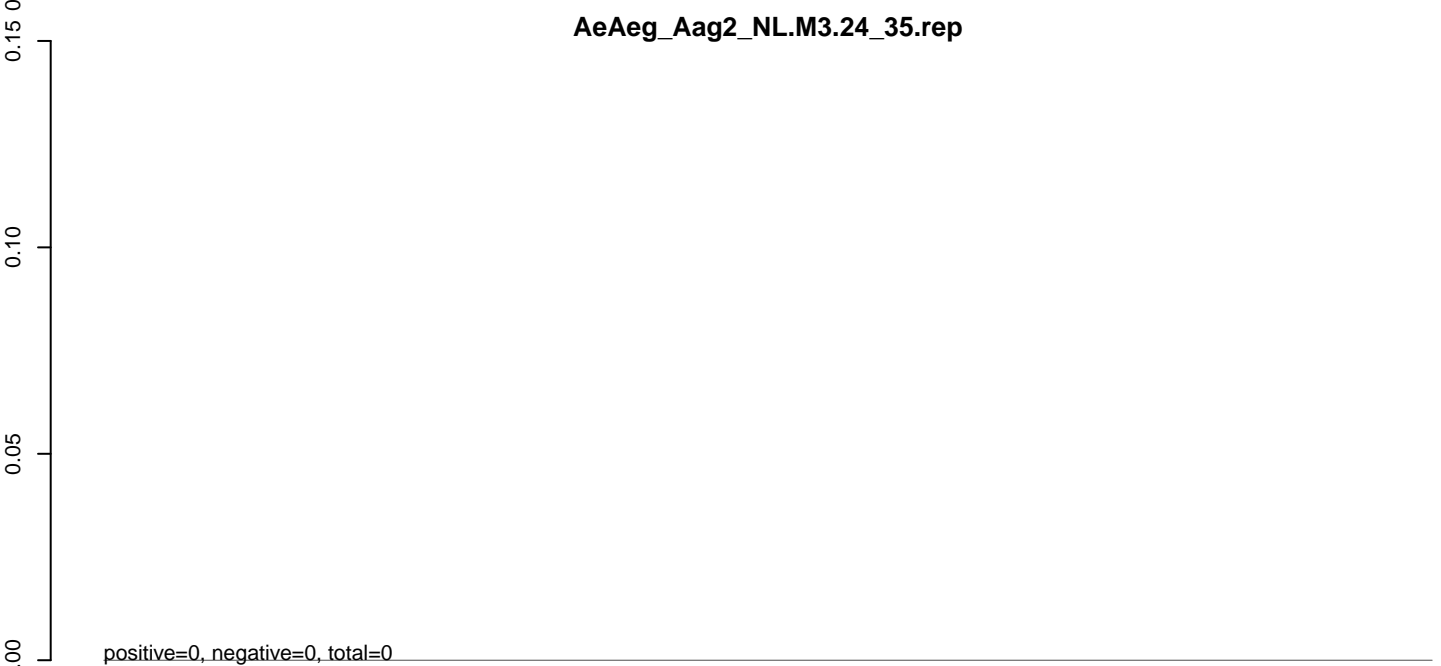
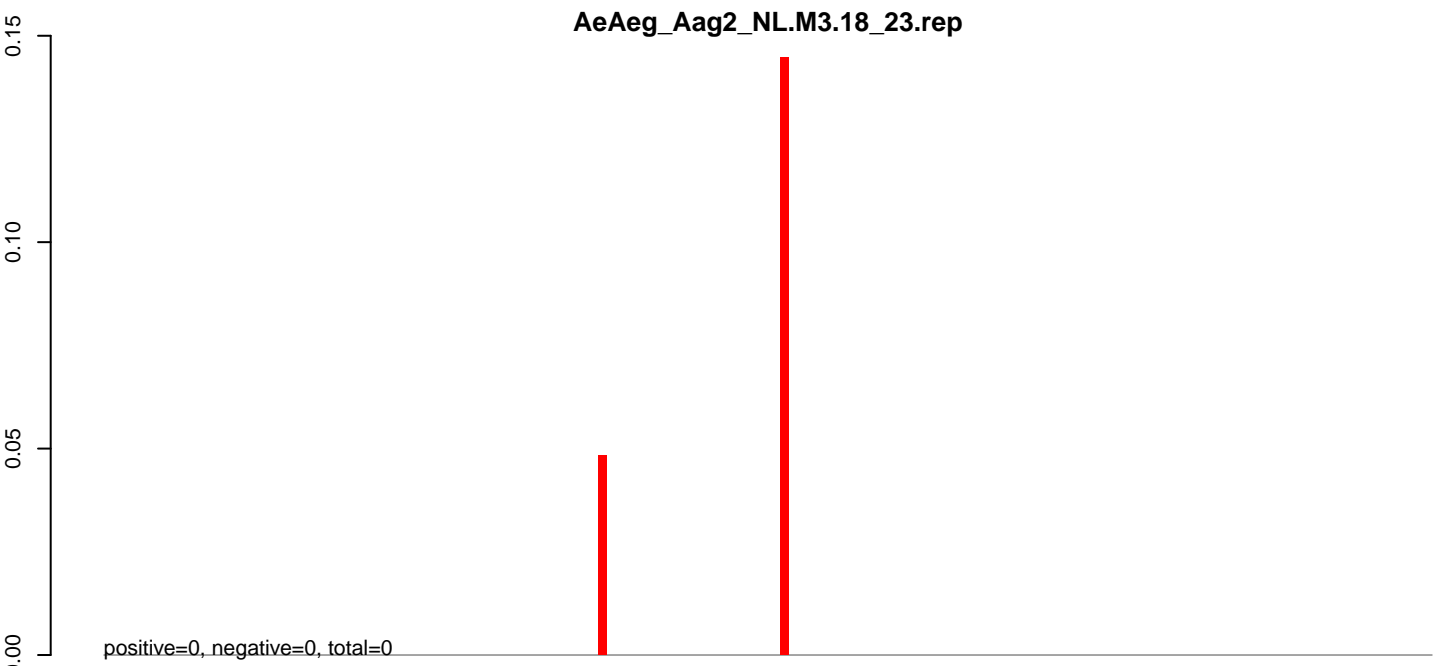

AeAeg_Aag2_NL.M3.18_23.rep

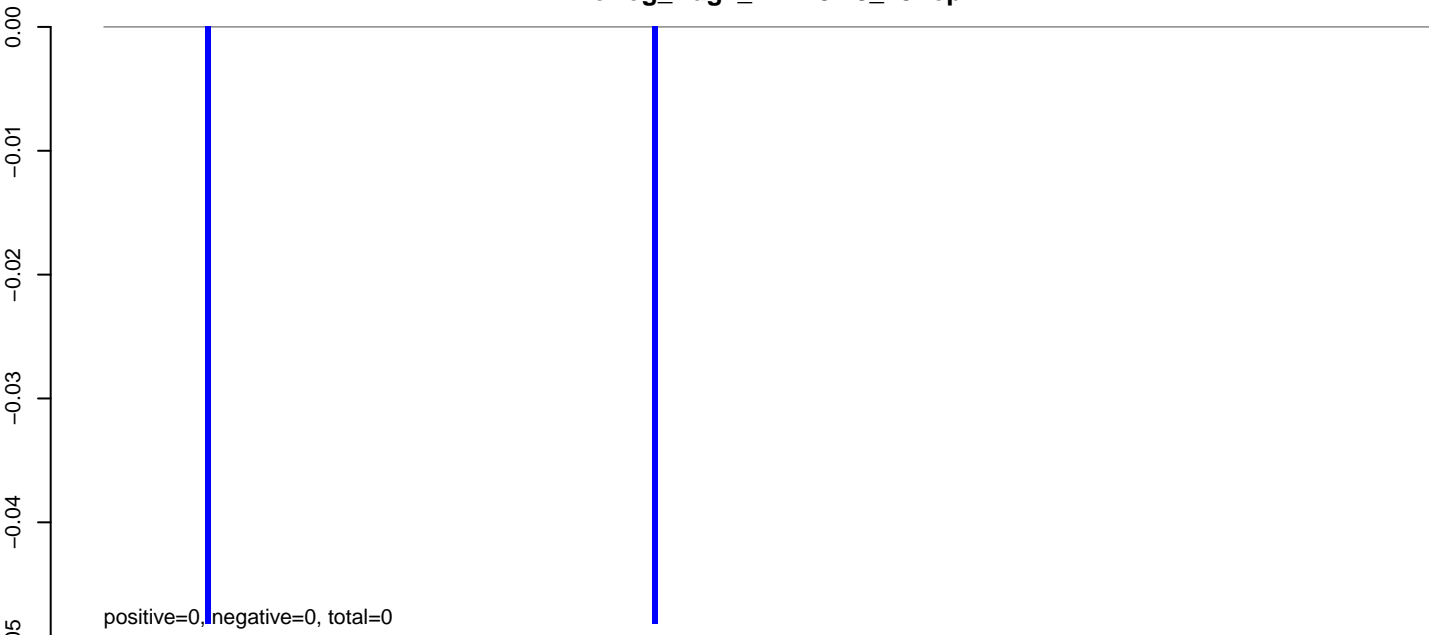

AeAeg_Aag2_NL.M3.24_35.rep

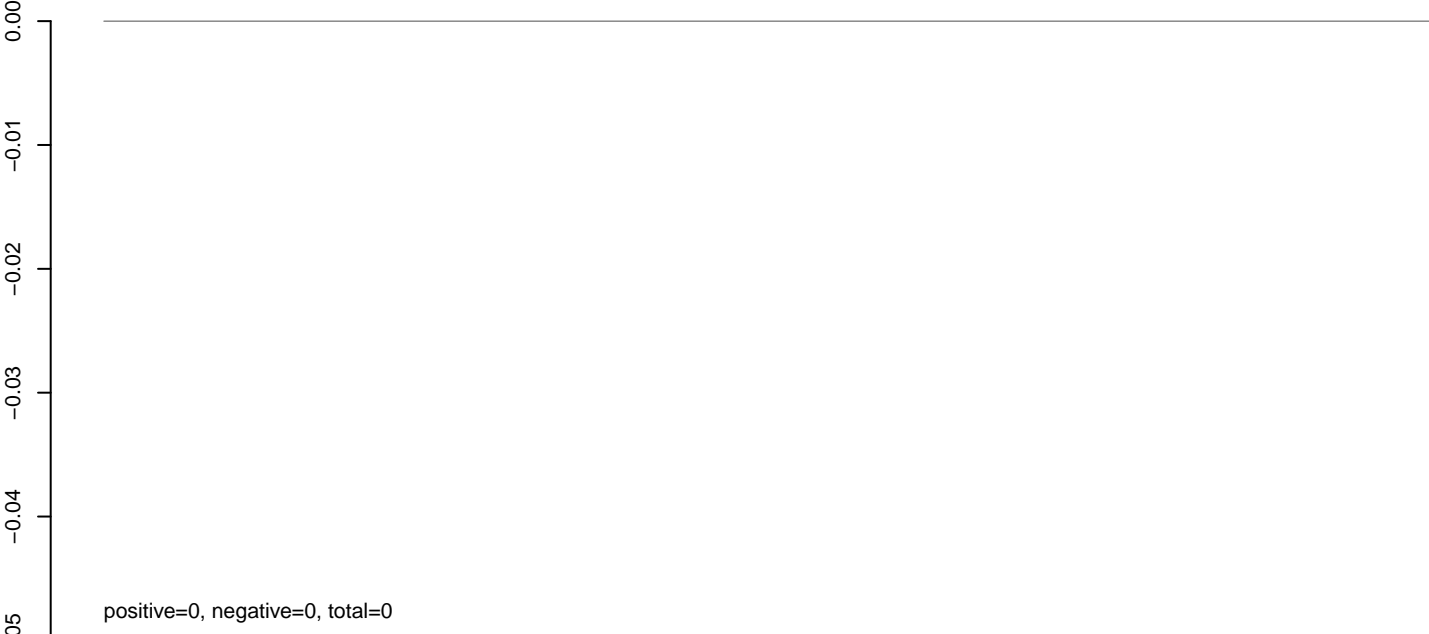

AeAeg_Aag2_NL.M3.rep

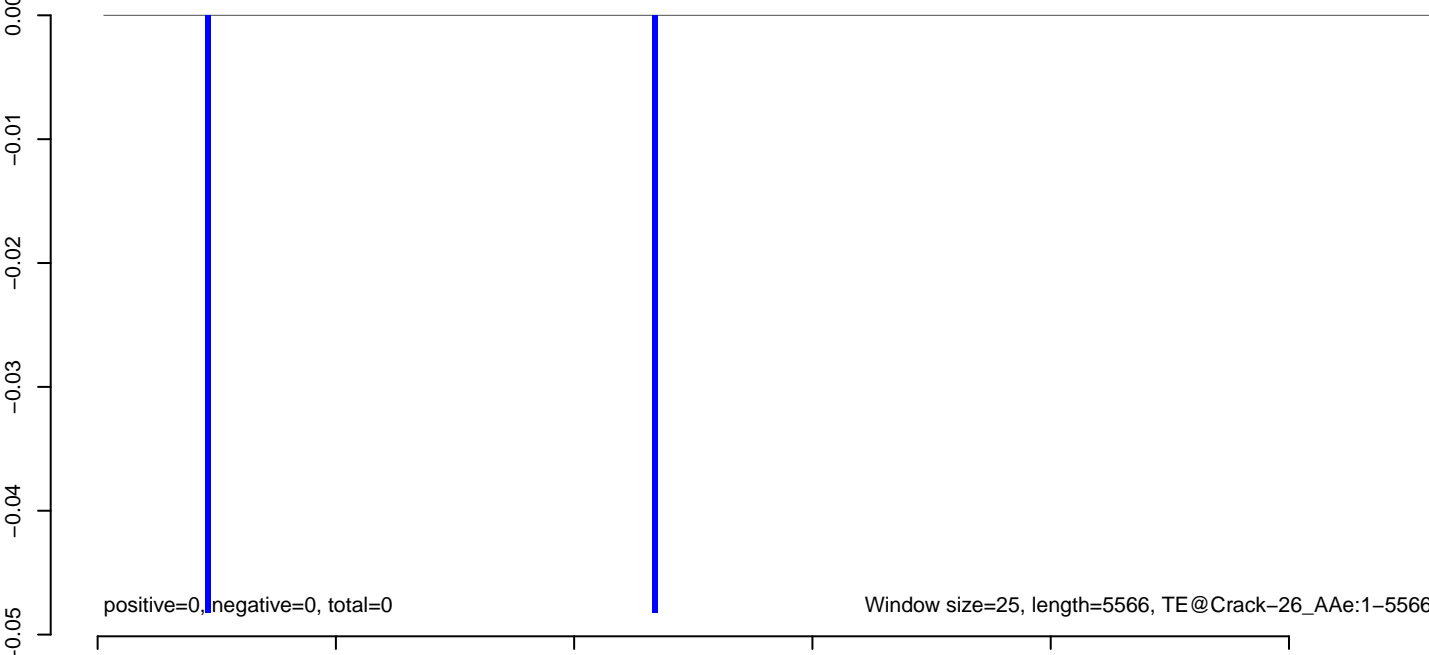

AeAeg_Aag2_NL.M3.18_23.rep

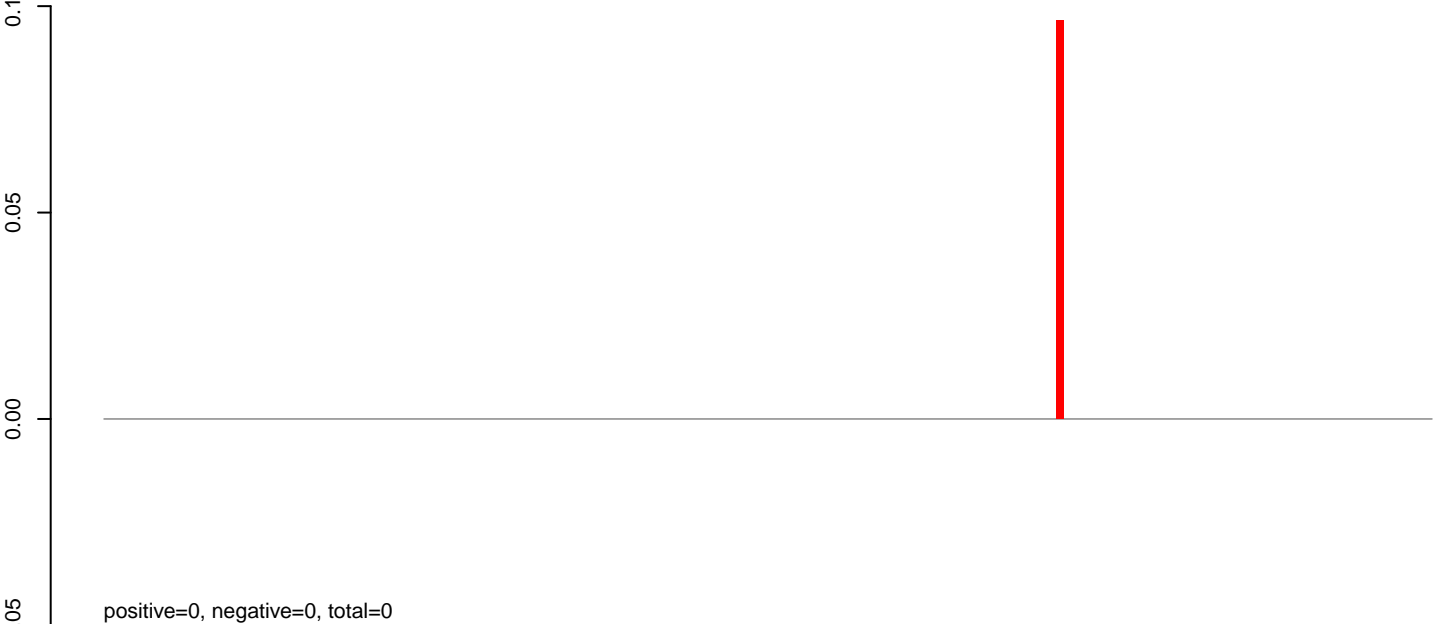

AeAeg_Aag2_NL.M3.24_35.rep

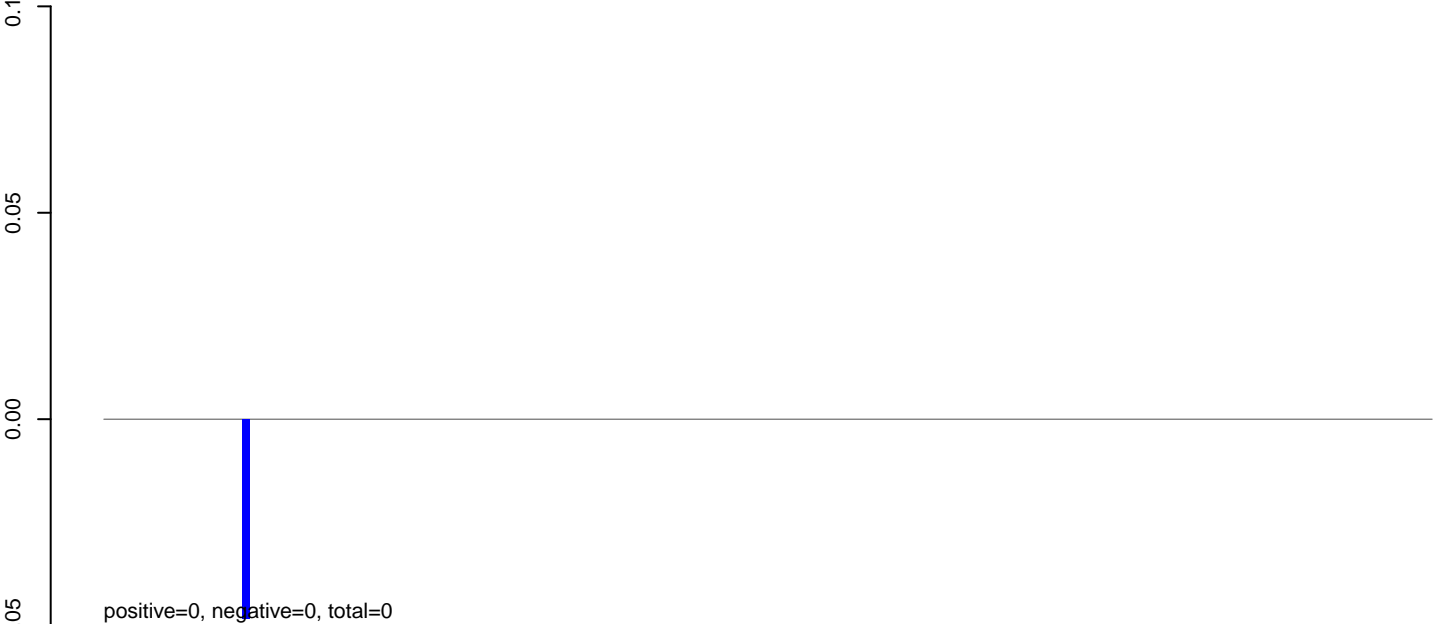

AeAeg_Aag2_NL.M3.rep



AeAeg_Aag2_NL.M3.18_23.rep

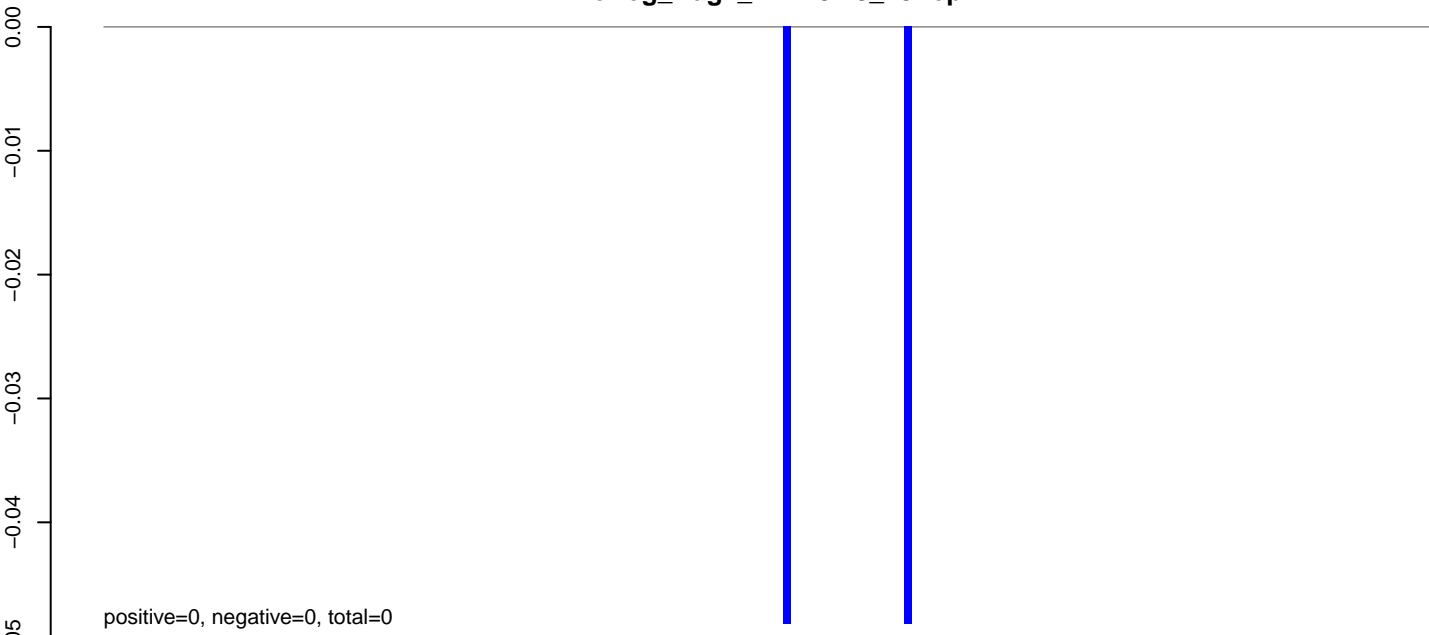

AeAeg_Aag2_NL.M3.24_35.rep

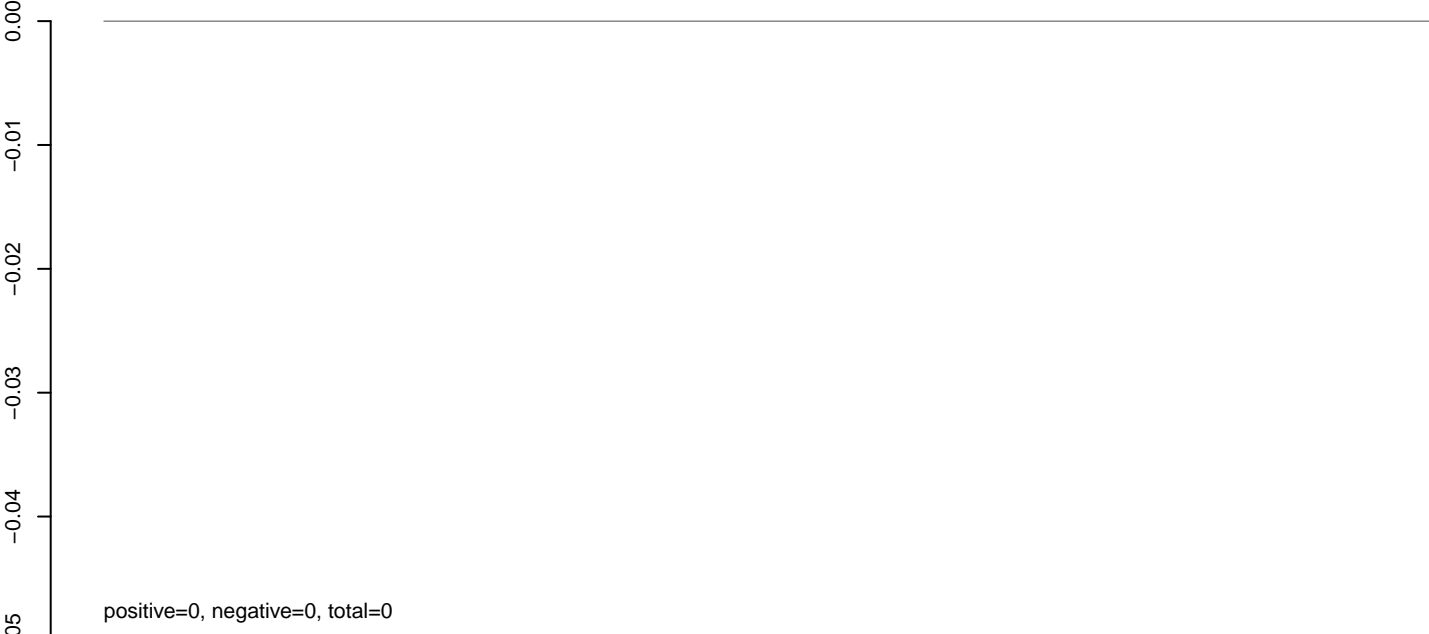

AeAeg_Aag2_NL.M3.rep

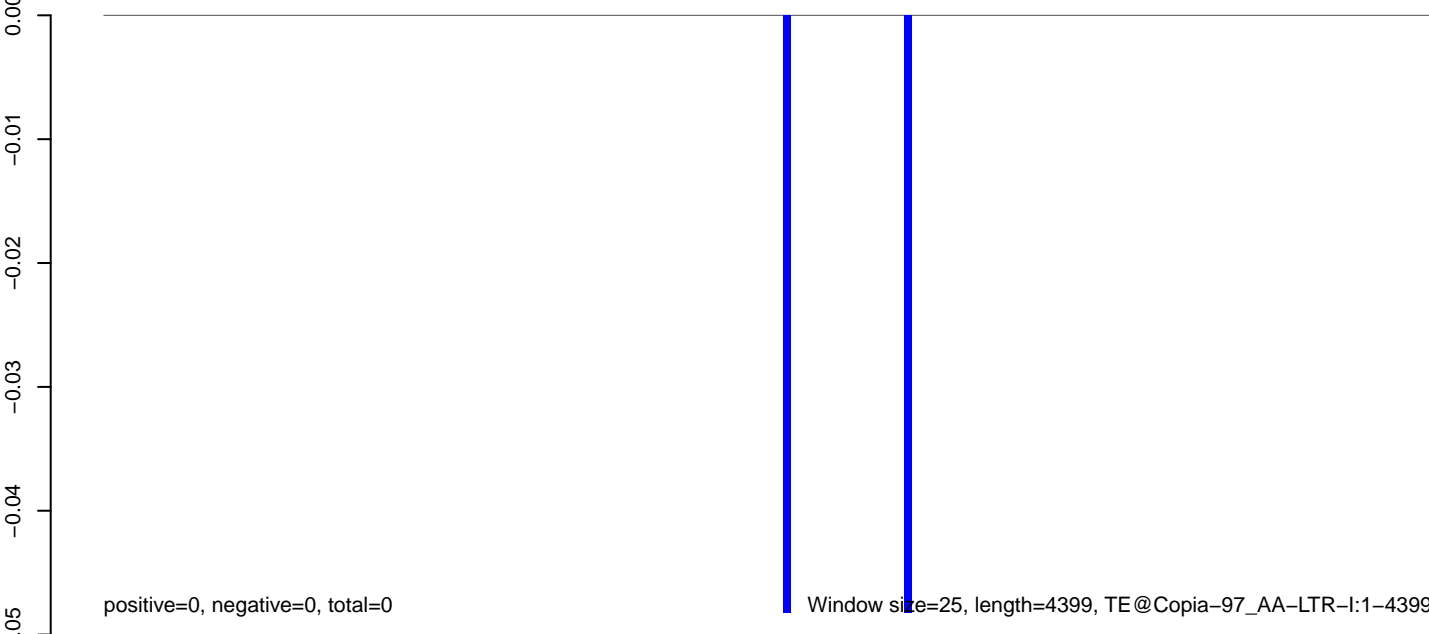

0 1000 2000 3000 4000

AeAeg_Aag2_NL.M3.18_23.rep

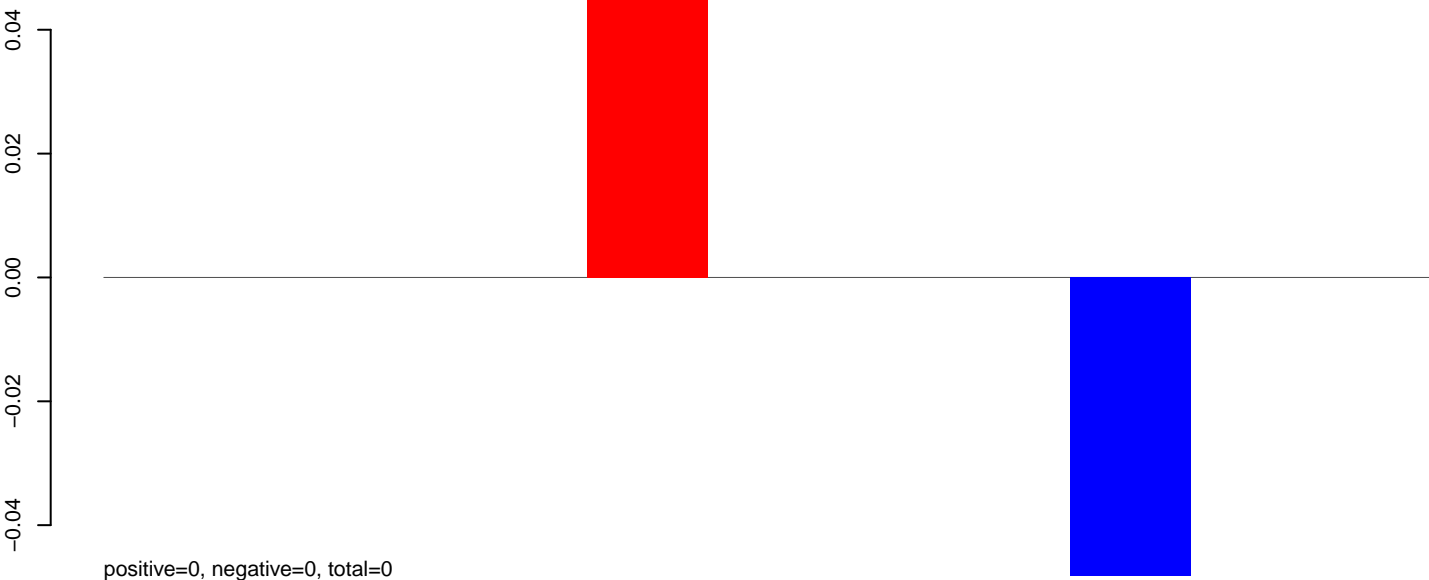

AeAeg_Aag2_NL.M3.24_35.rep

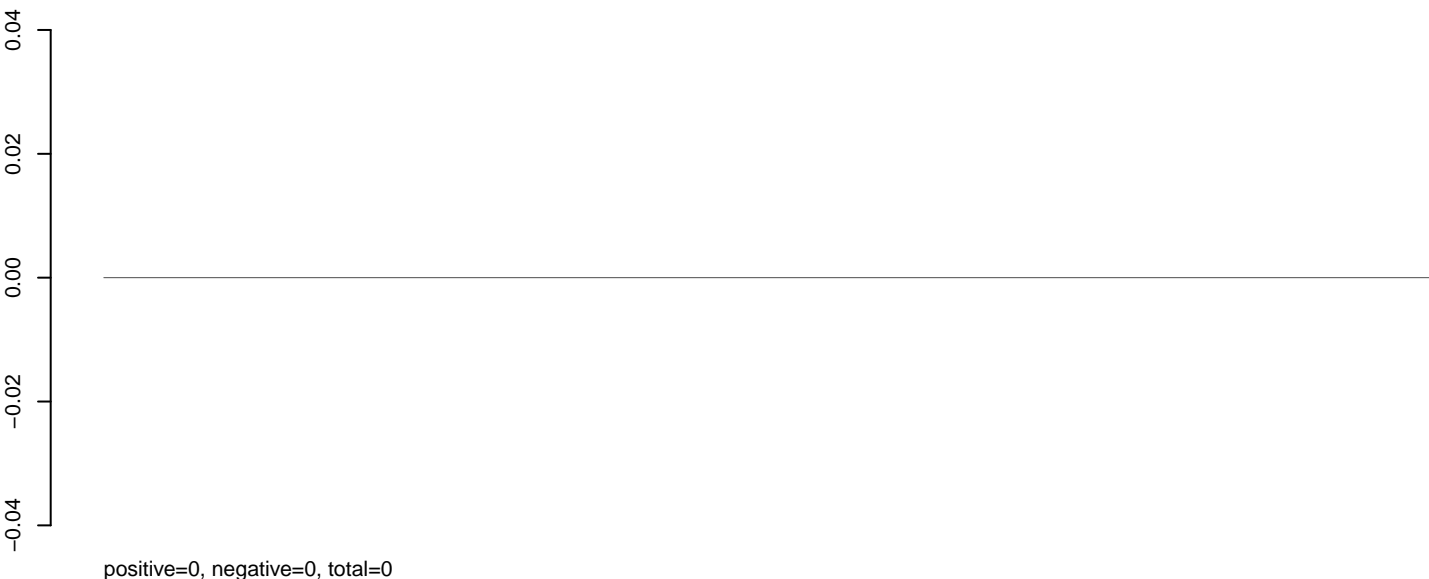

AeAeg_Aag2_NL.M3.rep

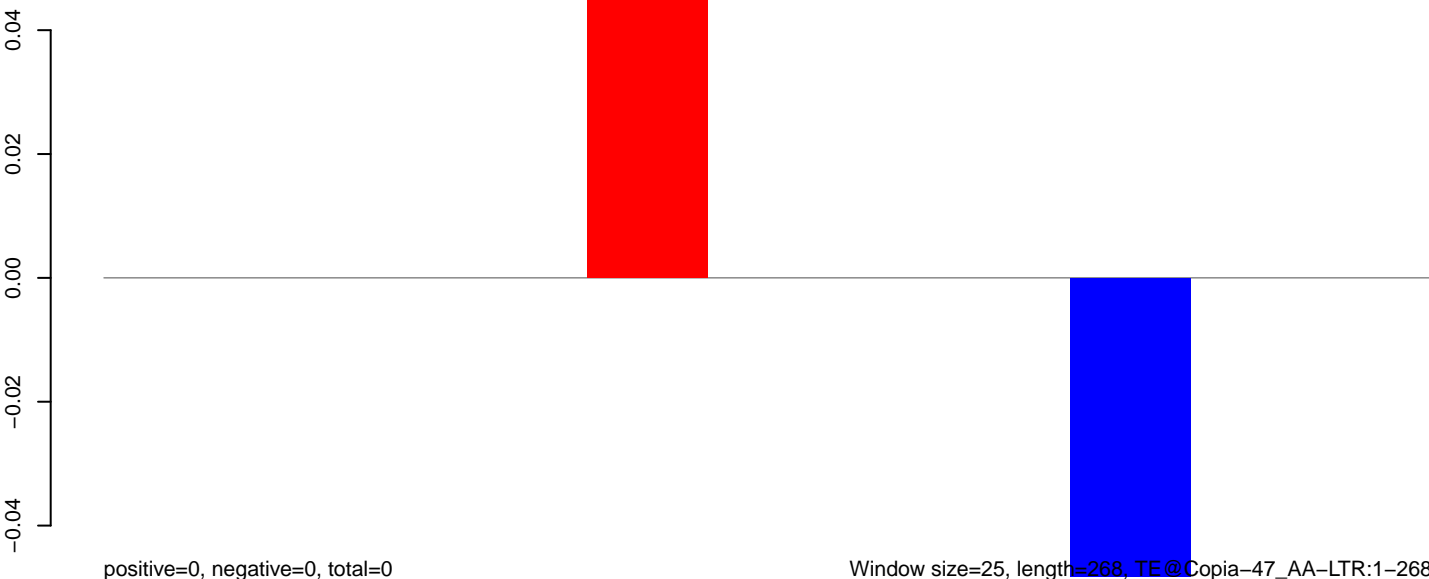

50 100 150 200 250 300

AeAeg_Aag2_NL.M3.18_23.rep

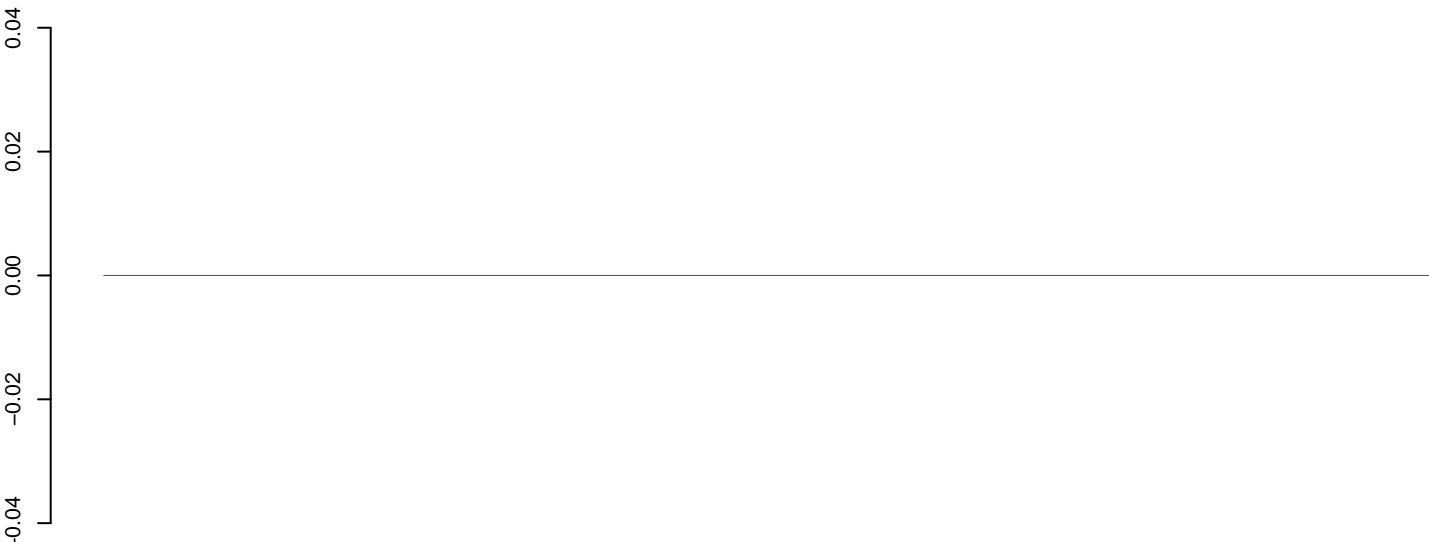

positive=0, negative=0, total=0

AeAeg_Aag2_NL.M3.24_35.rep



positive=0, negative=0, total=0

AeAeg_Aag2_NL.M3.rep



positive=0, negative=0, total=0

Window size=25, length=294, TE@Copia-35_AA-LTR:1-294

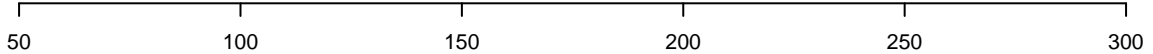

AeAeg_Aag2_NL.M3.18_23.rep



AeAeg_Aag2_NL.M3.24_35.rep

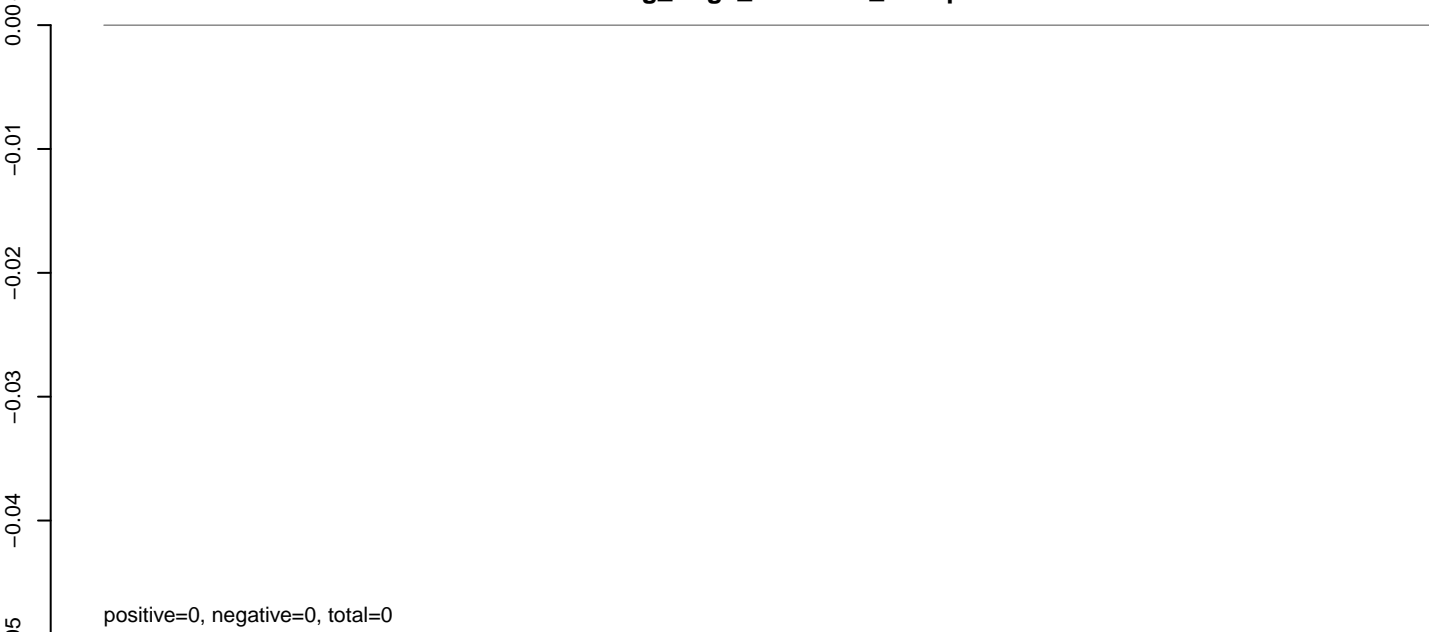

AeAeg_Aag2_NL.M3.rep



AeAeg_Aag2_NL.M3.18_23.rep

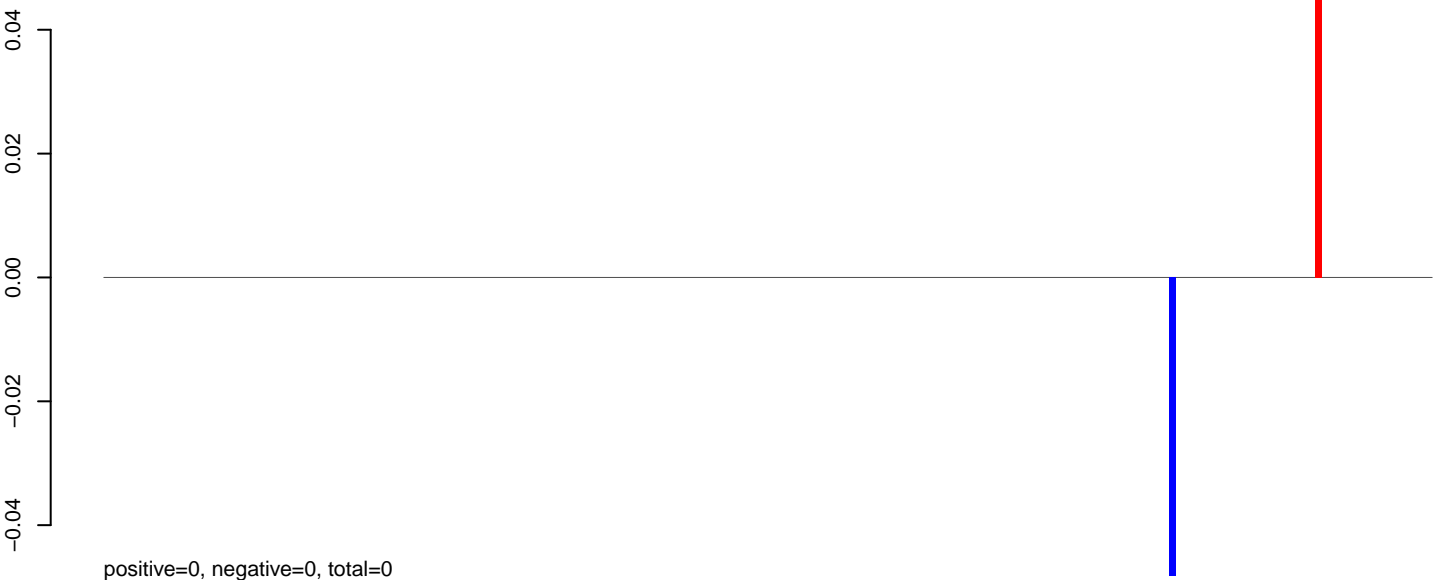

AeAeg_Aag2_NL.M3.24_35.rep

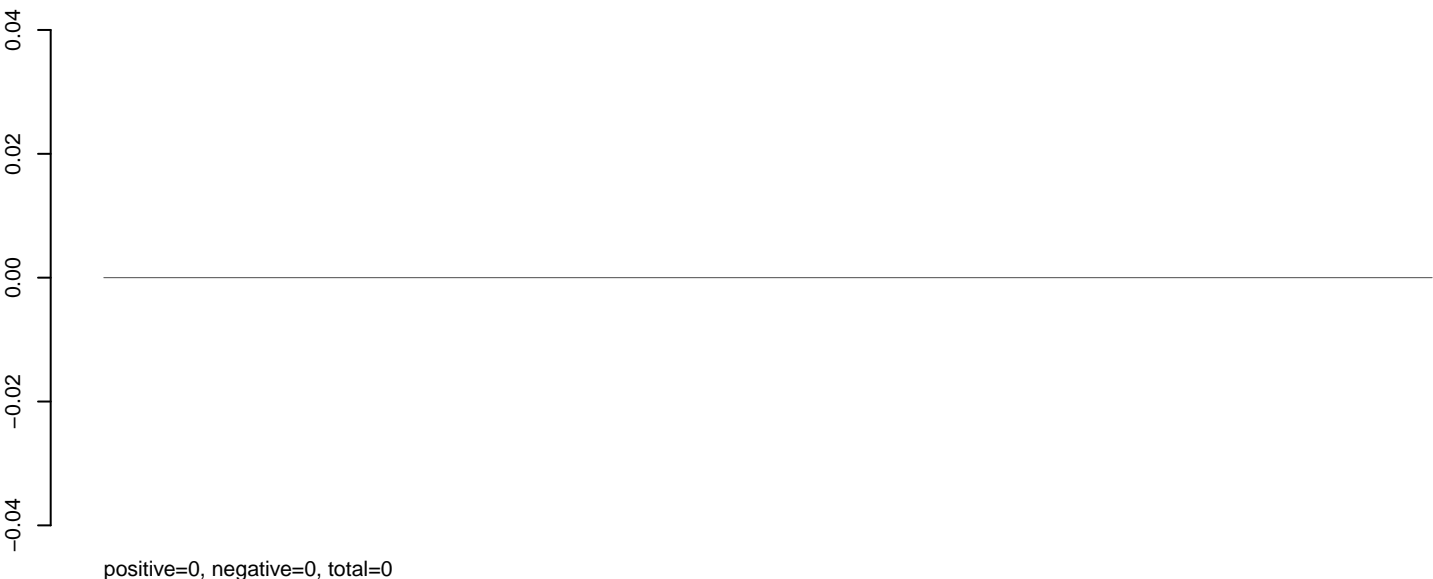

AeAeg_Aag2_NL.M3.rep



AeAeg_Aag2_NL.M3.18_23.rep

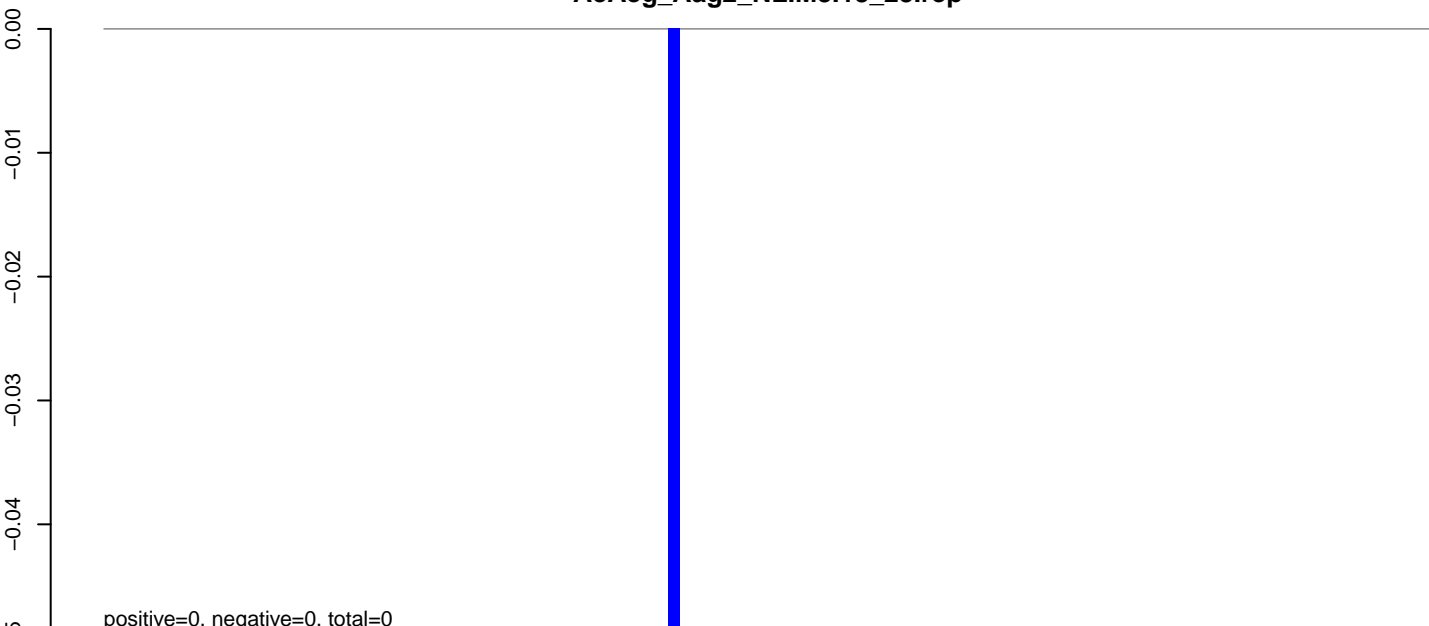

AeAeg_Aag2_NL.M3.24_35.rep

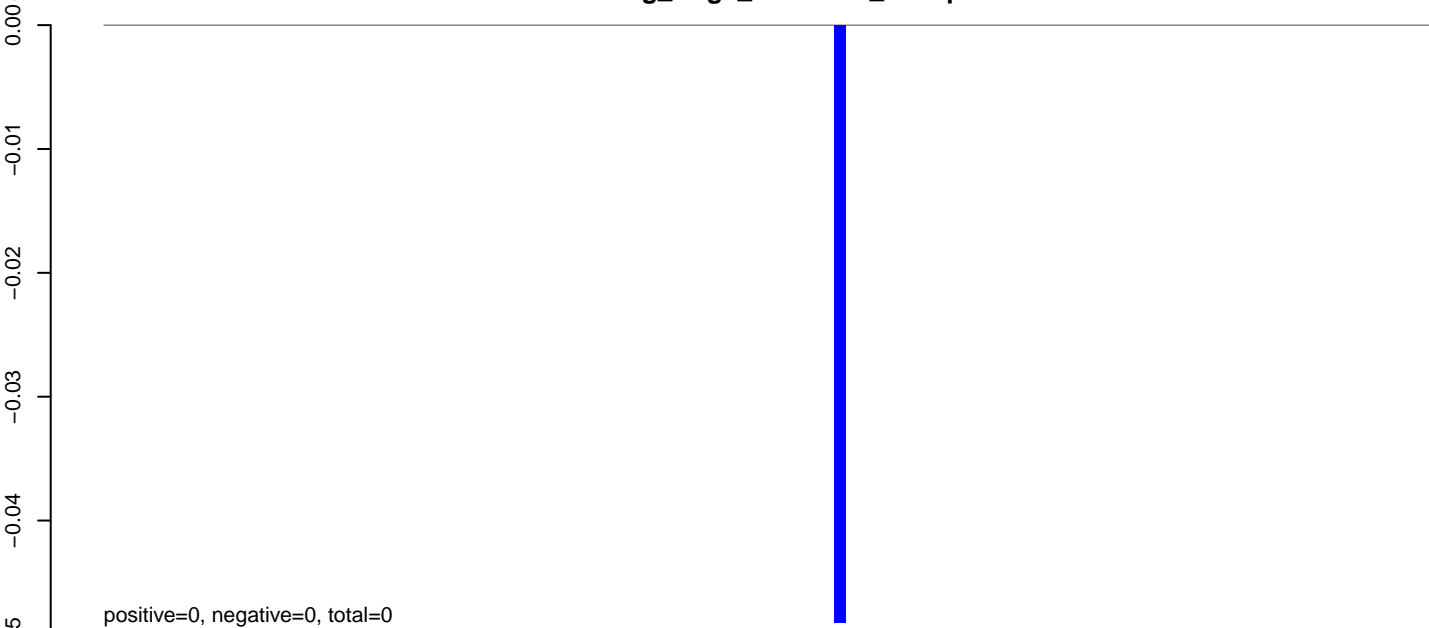

AeAeg_Aag2_NL.M3.rep

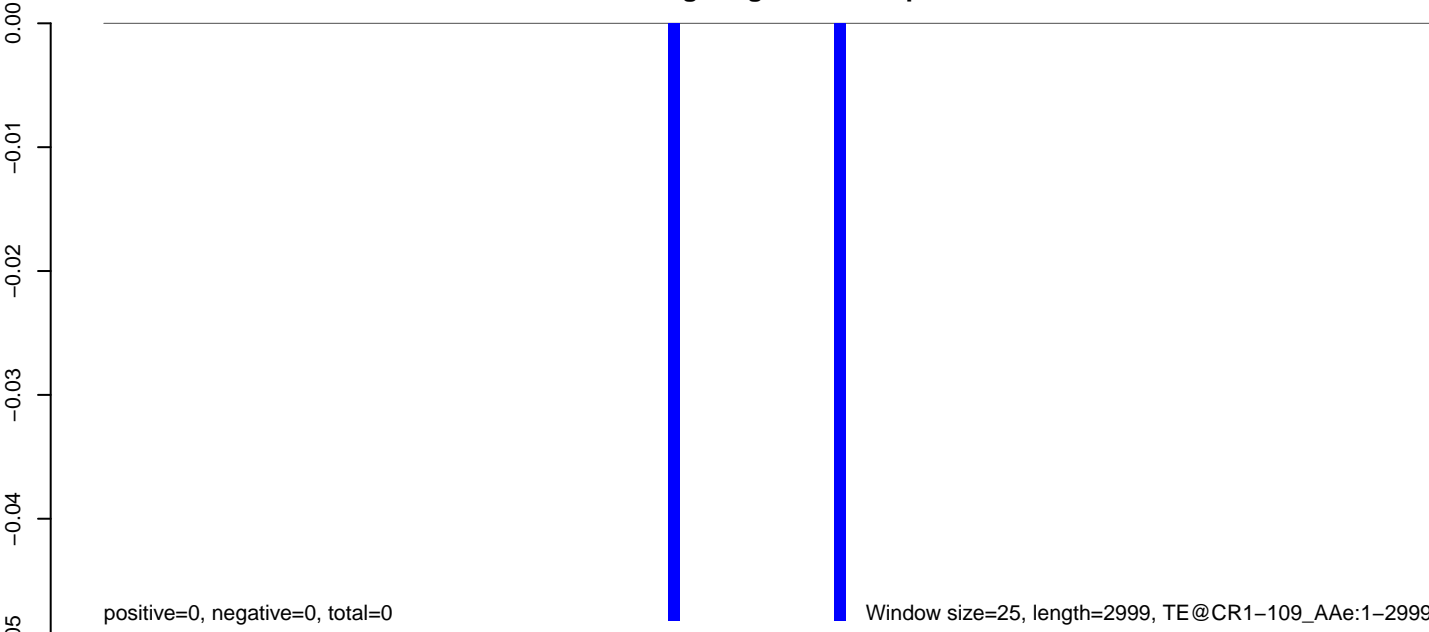

AeAeg_Aag2_NL.M3.18_23.rep

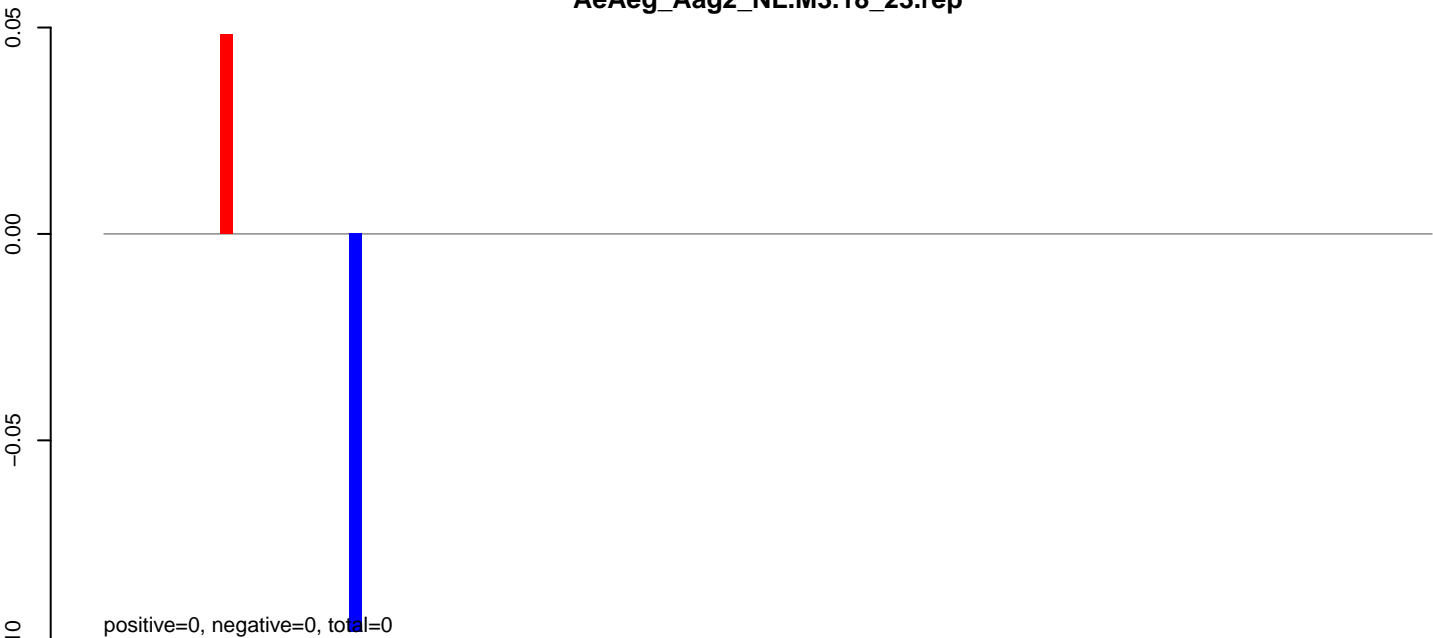

AeAeg_Aag2_NL.M3.24_35.rep

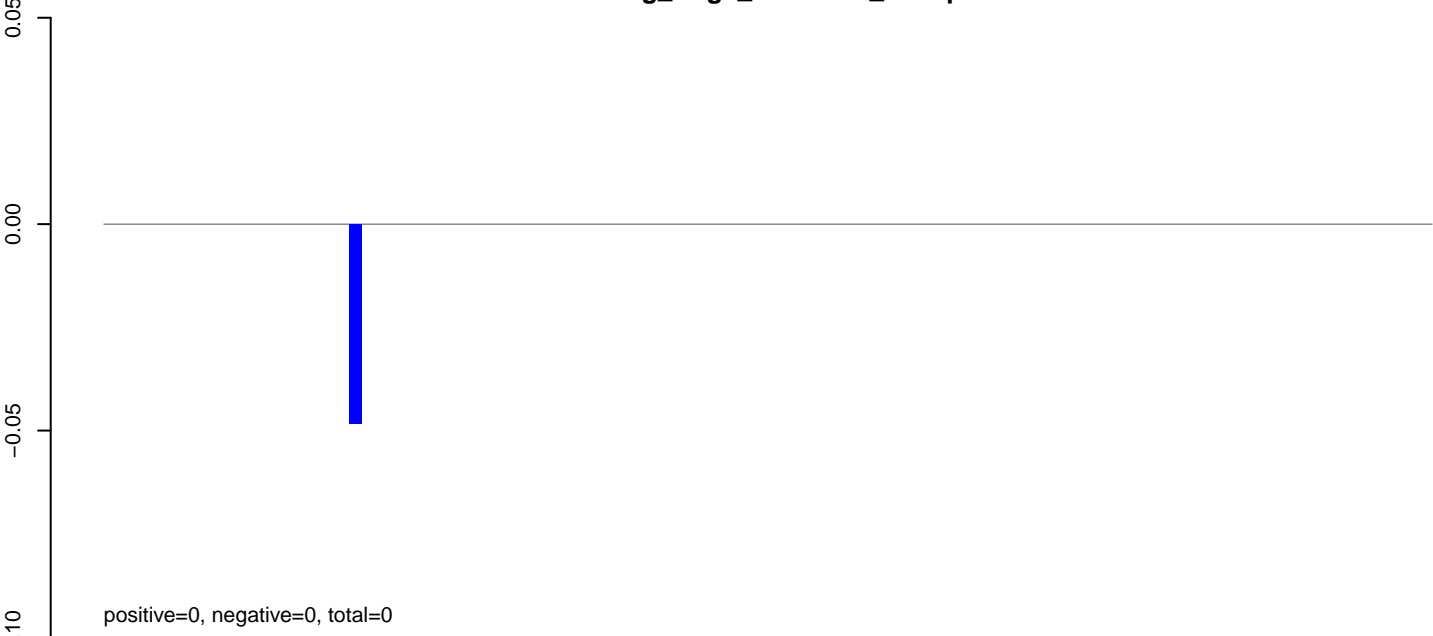

AeAeg_Aag2_NL.M3.rep



AeAeg_Aag2_NL.M3.18_23.rep

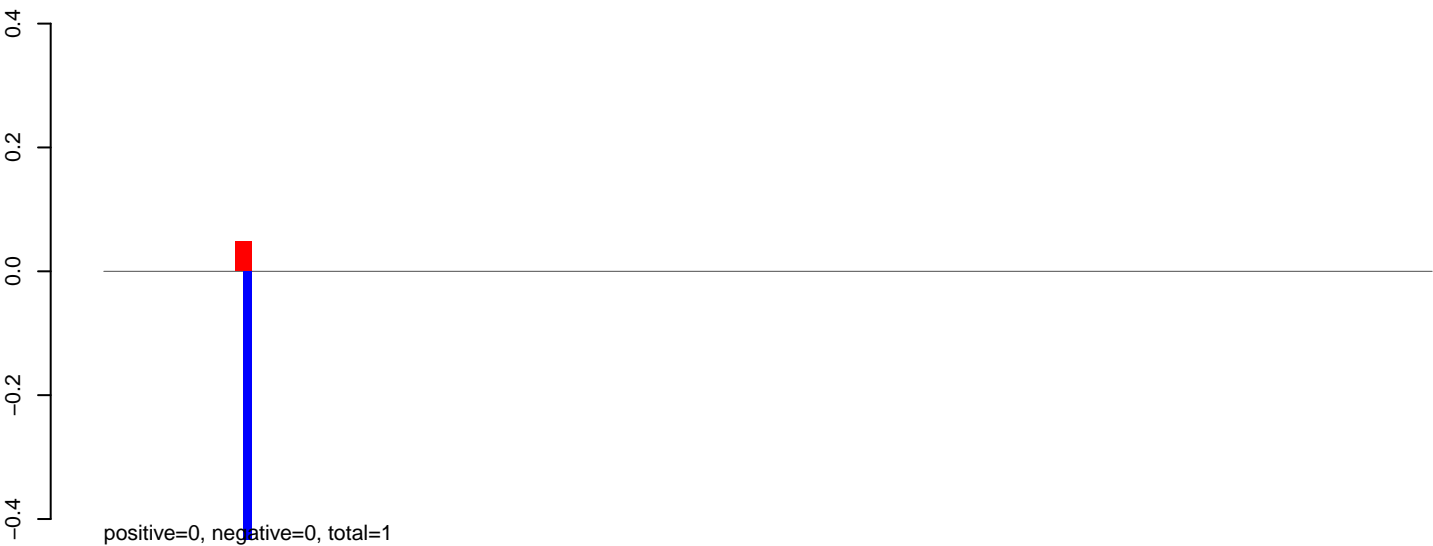

AeAeg_Aag2_NL.M3.24_35.rep

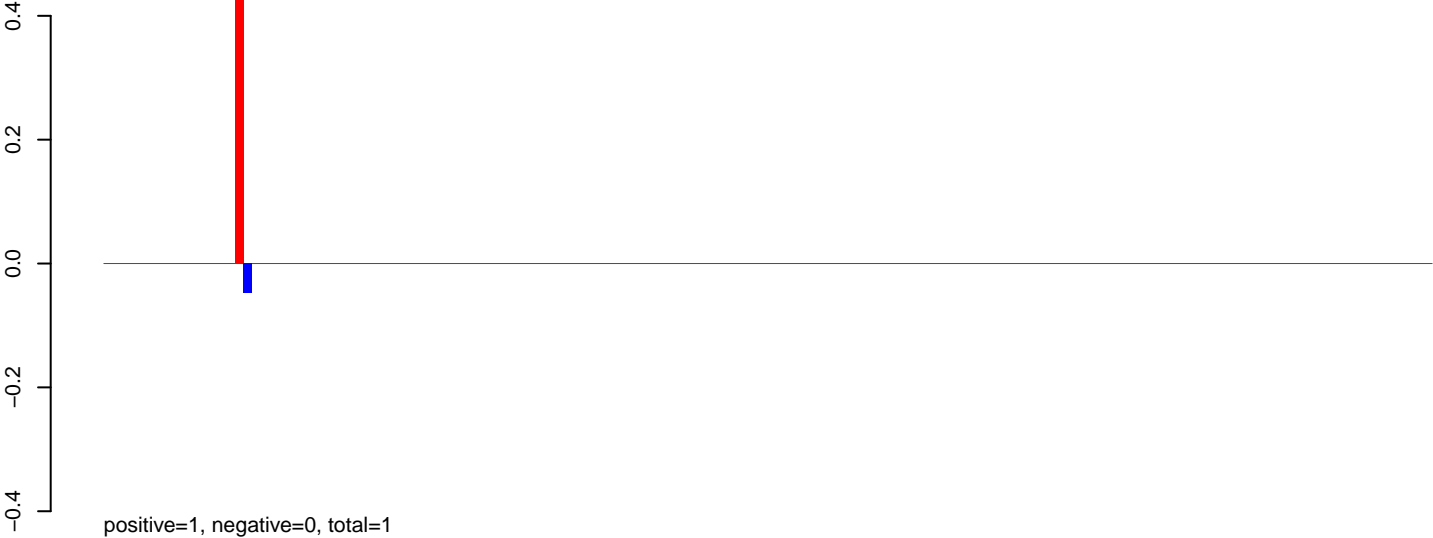

AeAeg_Aag2_NL.M3.rep



AeAeg_Aag2_NL.M3.18_23.rep

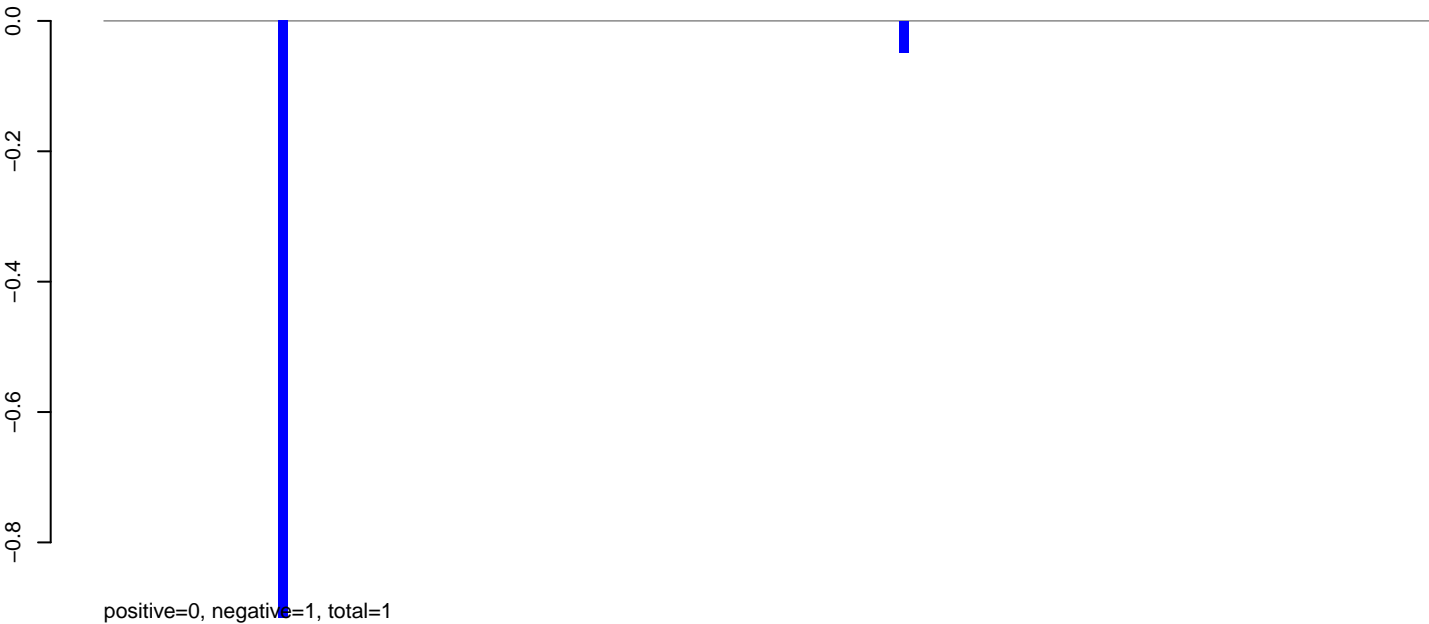

AeAeg_Aag2_NL.M3.24_35.rep

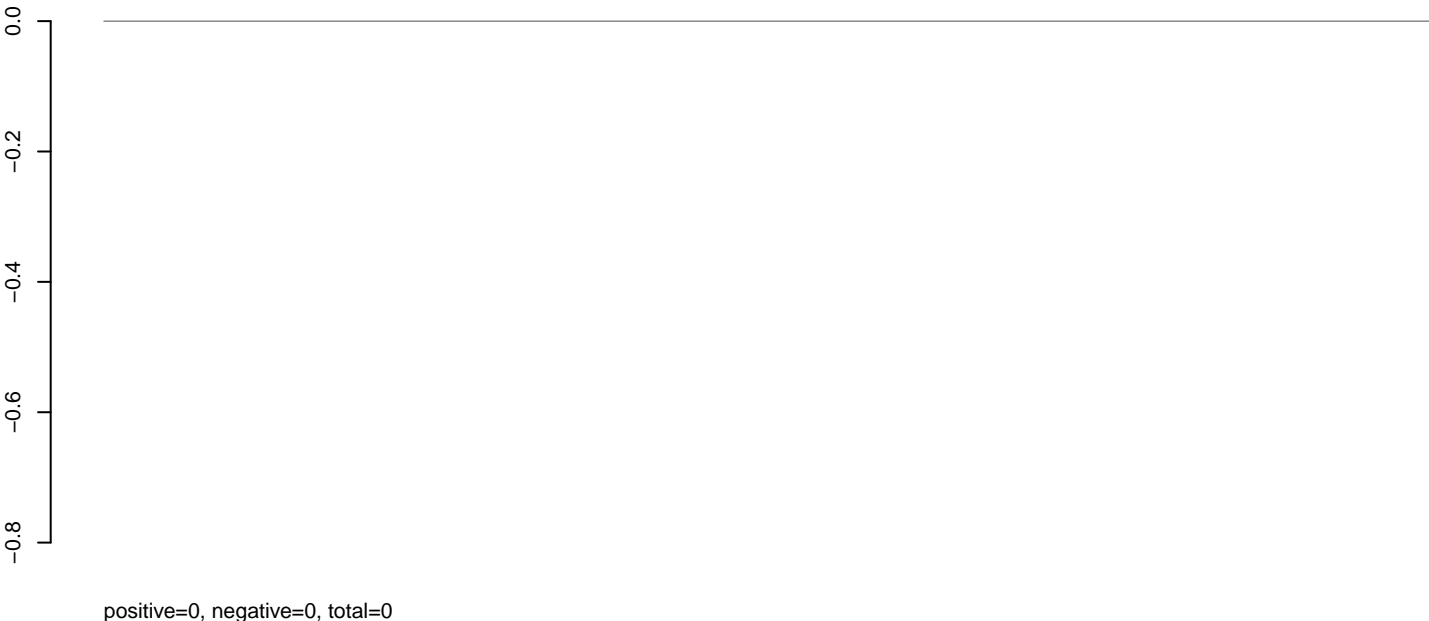

AeAeg_Aag2_NL.M3.rep

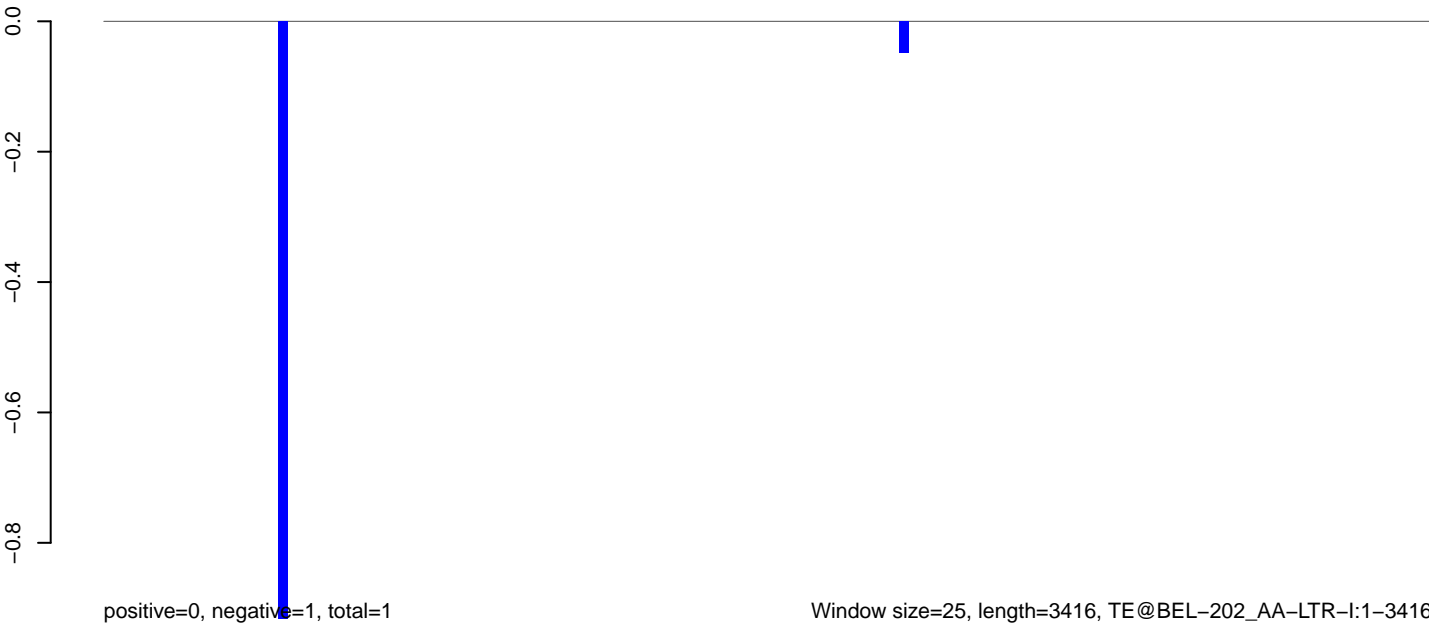

AeAeg_Aag2_NL.M3.18_23.rep

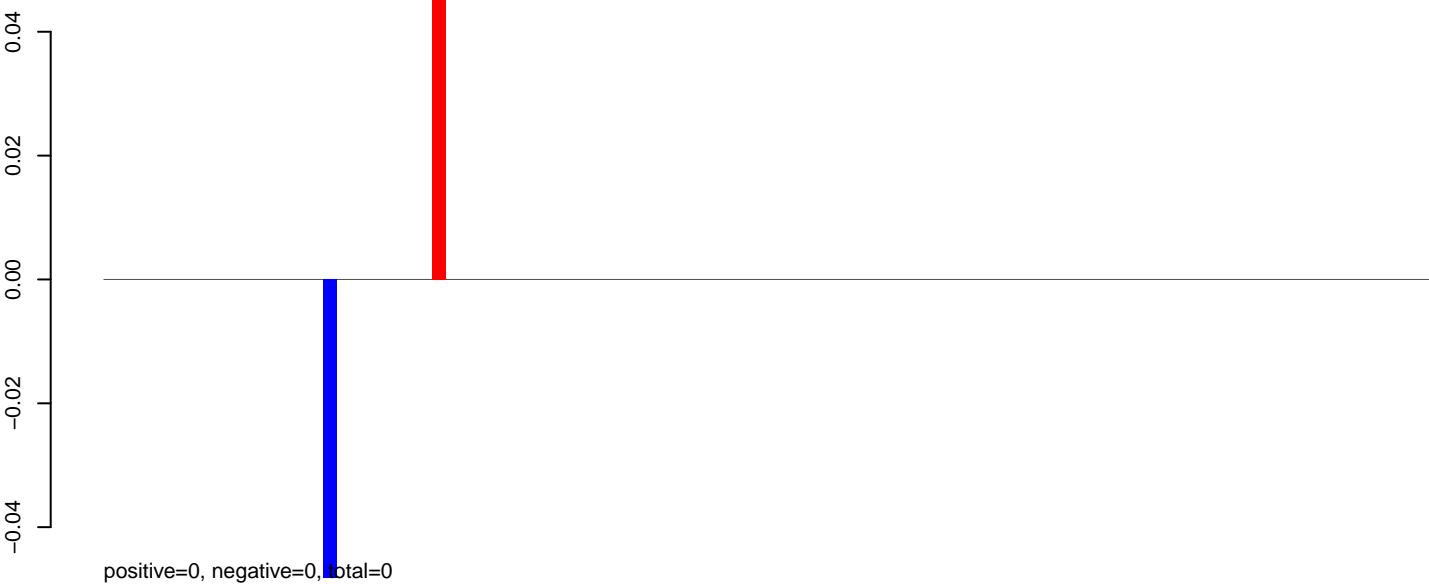

AeAeg_Aag2_NL.M3.24_35.rep

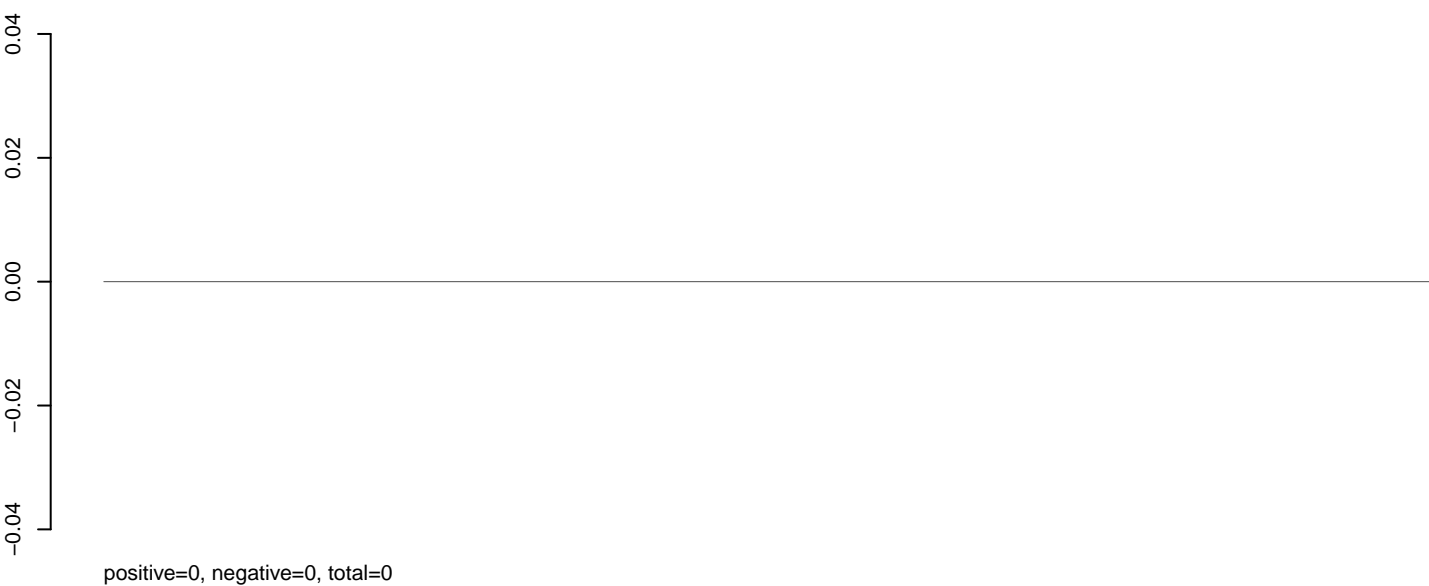

AeAeg_Aag2_NL.M3.rep

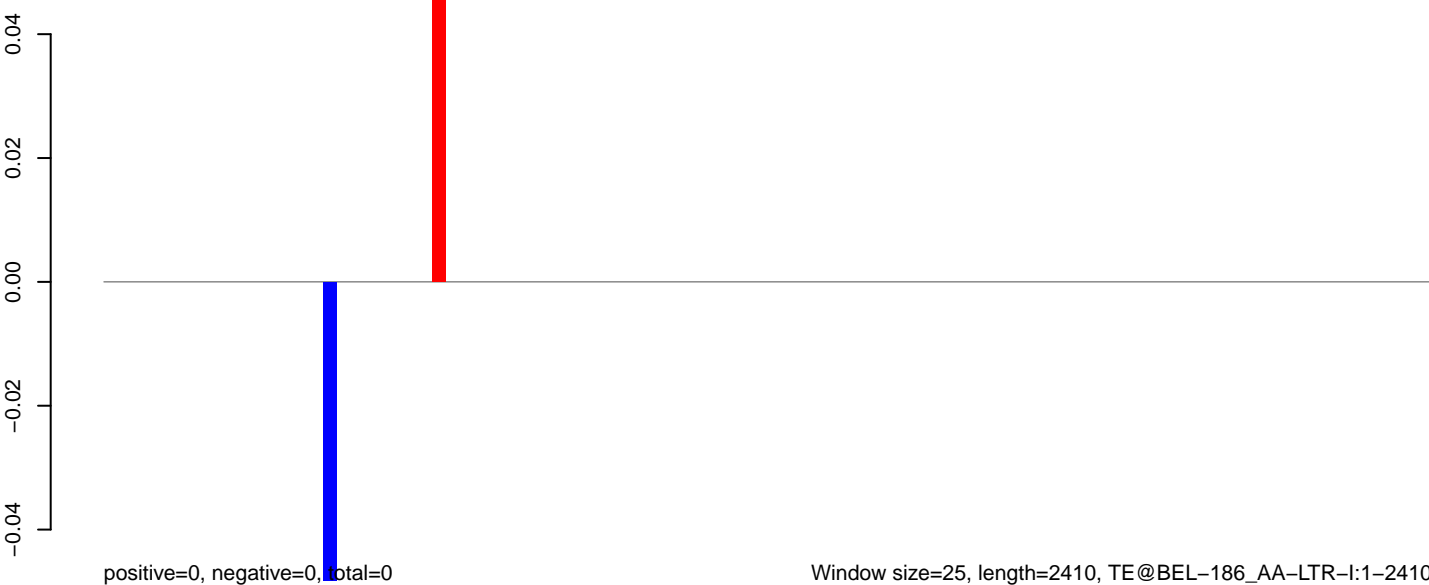

Window size=25, length=2410, TE@BEL-186_AA-LTR-I:1-2410

AeAeg_Aag2_NL.M3.18_23.rep

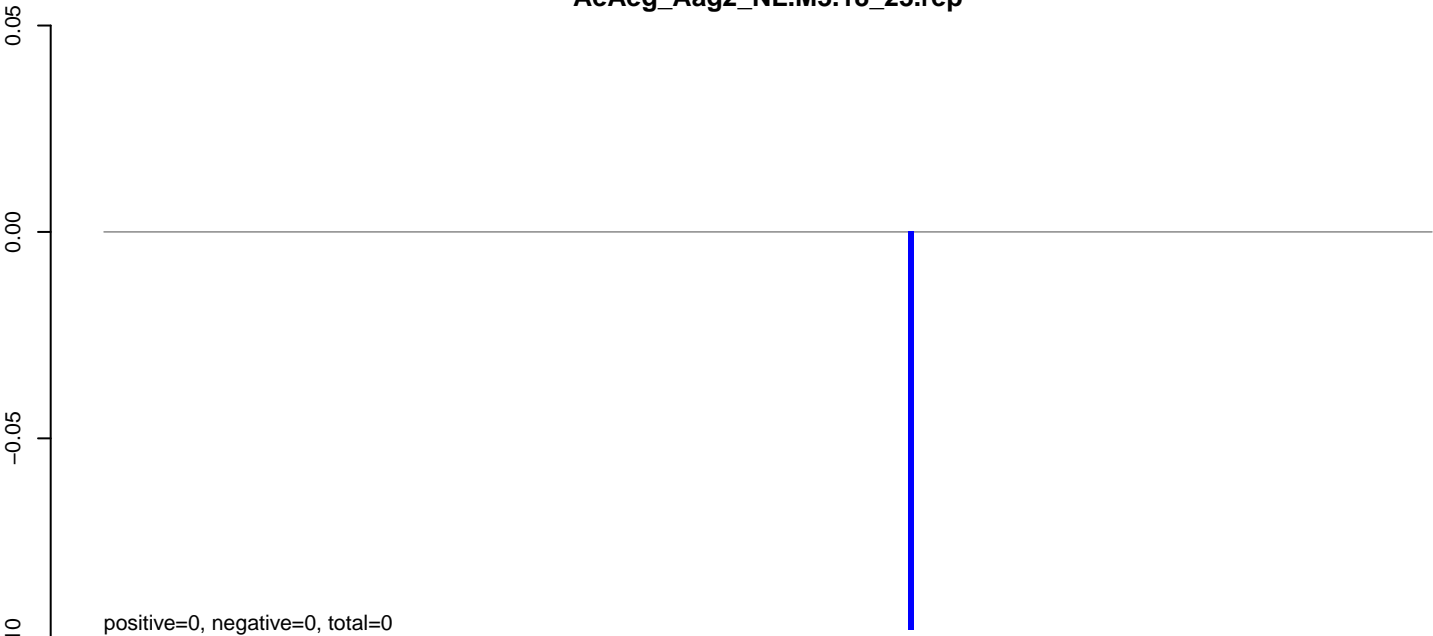

AeAeg_Aag2_NL.M3.24_35.rep



AeAeg_Aag2_NL.M3.rep

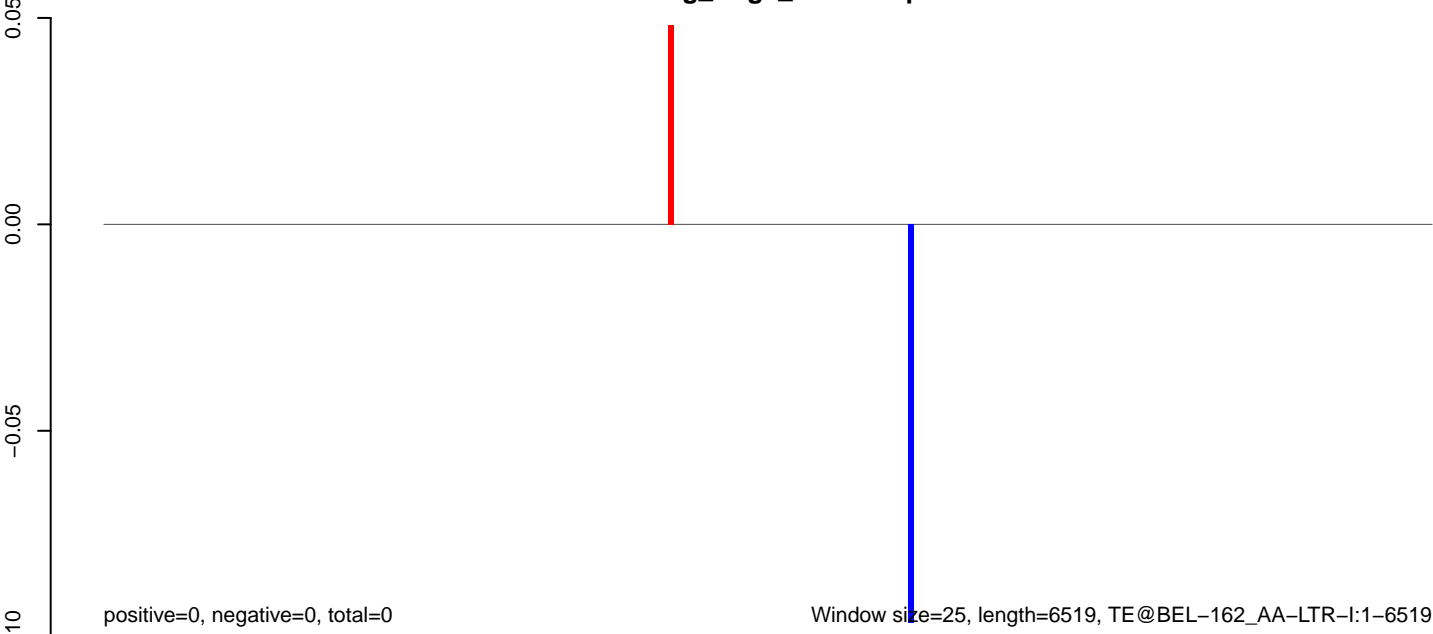

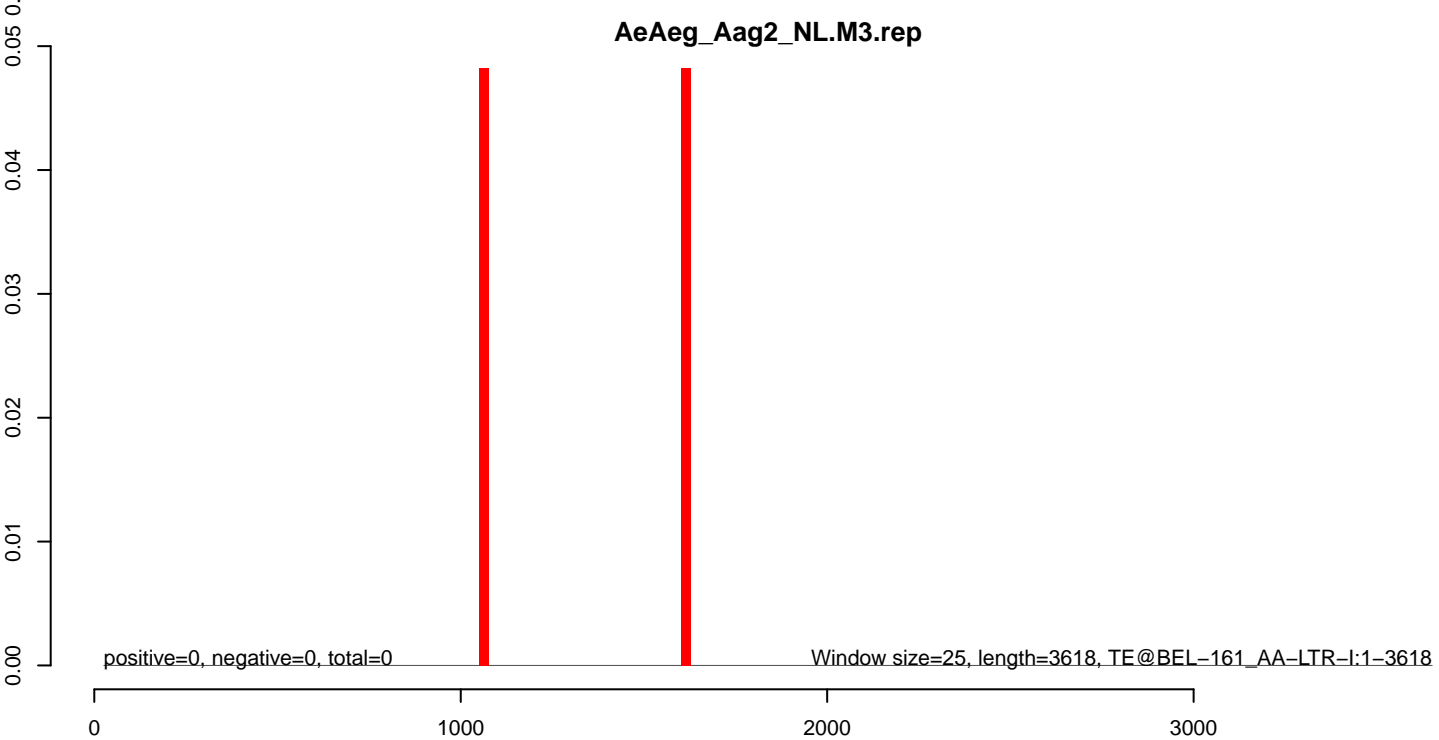
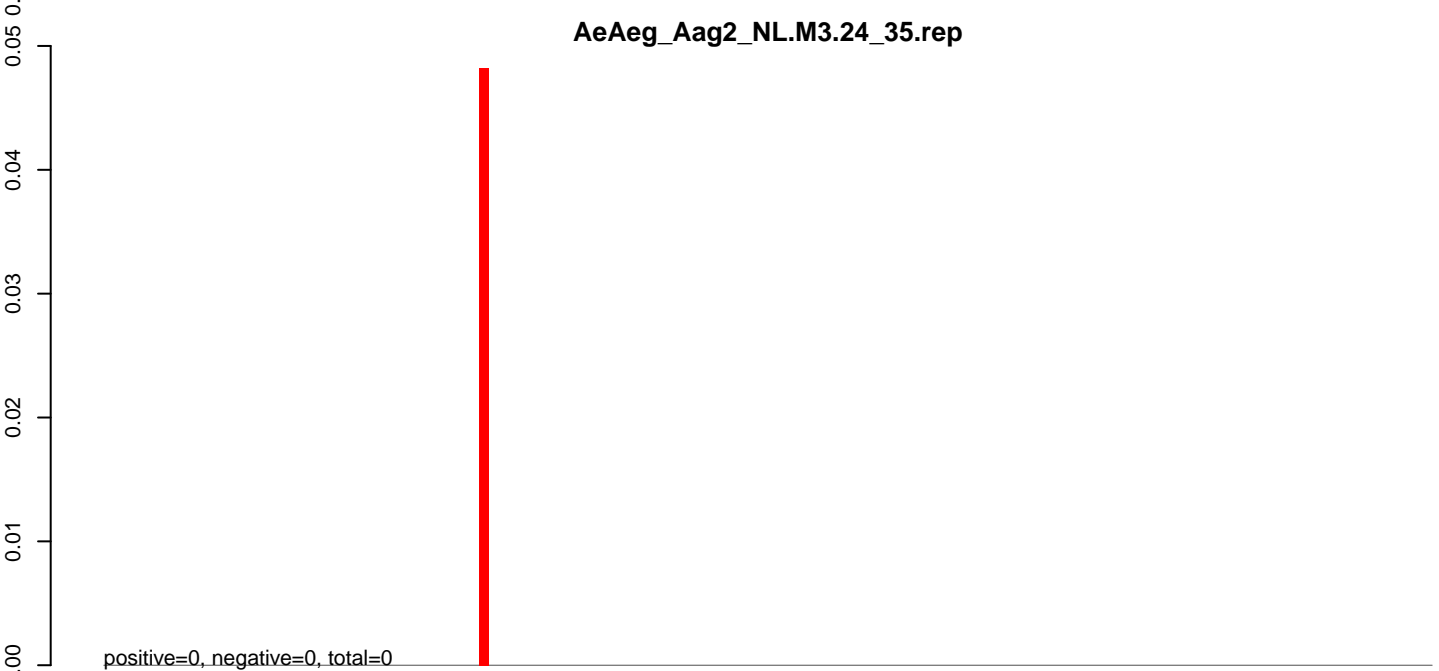
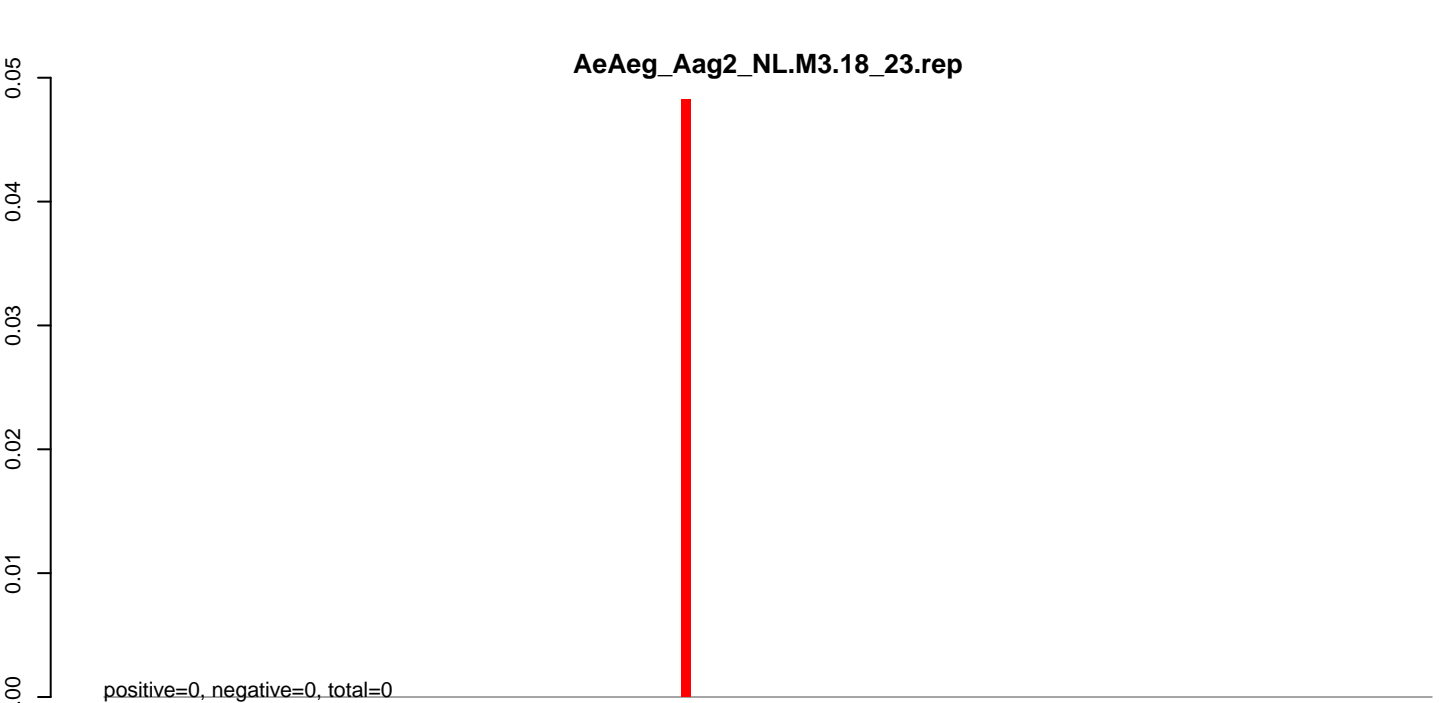

AeAeg_Aag2_NL.M3.18_23.rep

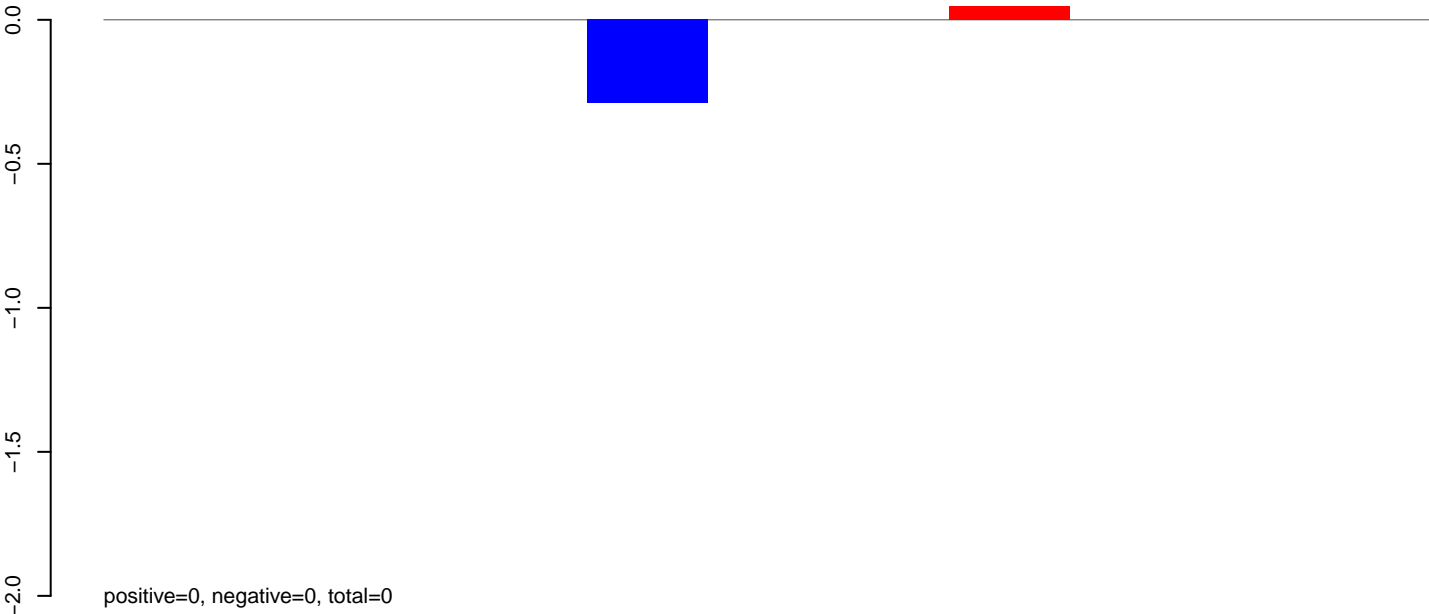

AeAeg_Aag2_NL.M3.24_35.rep

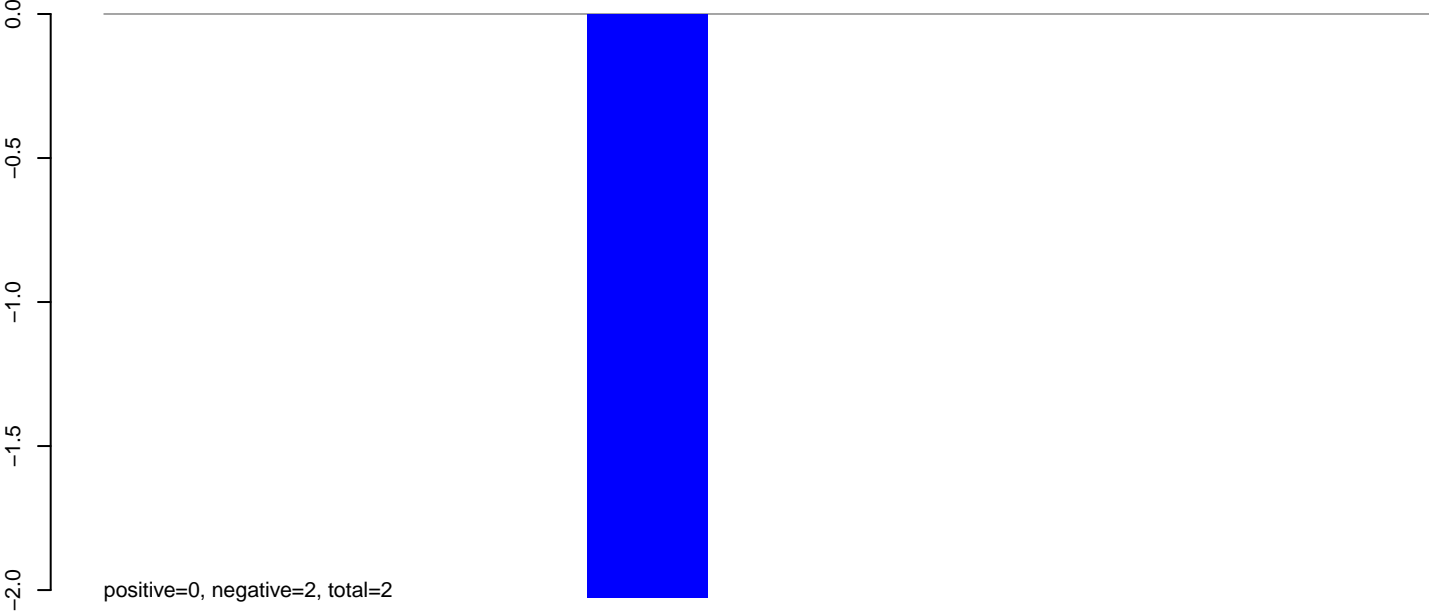

AeAeg_Aag2_NL.M3.rep

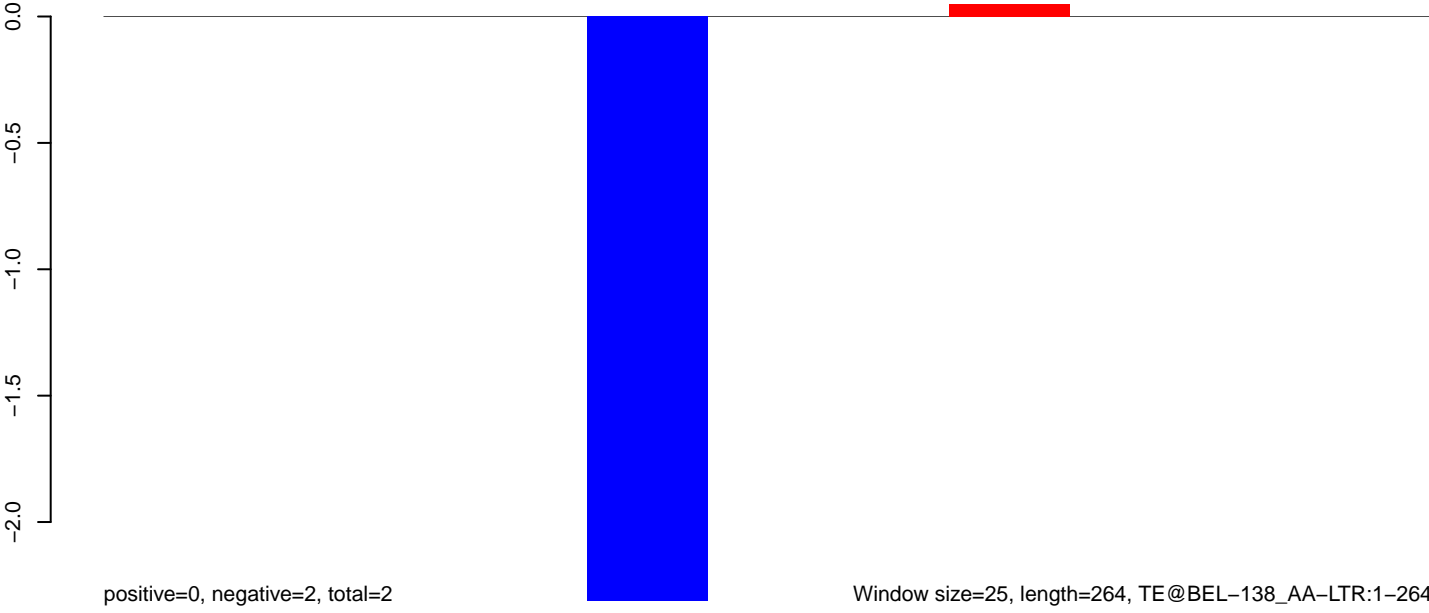

AeAeg_Aag2_NL.M3.18_23.rep



AeAeg_Aag2_NL.M3.24_35.rep

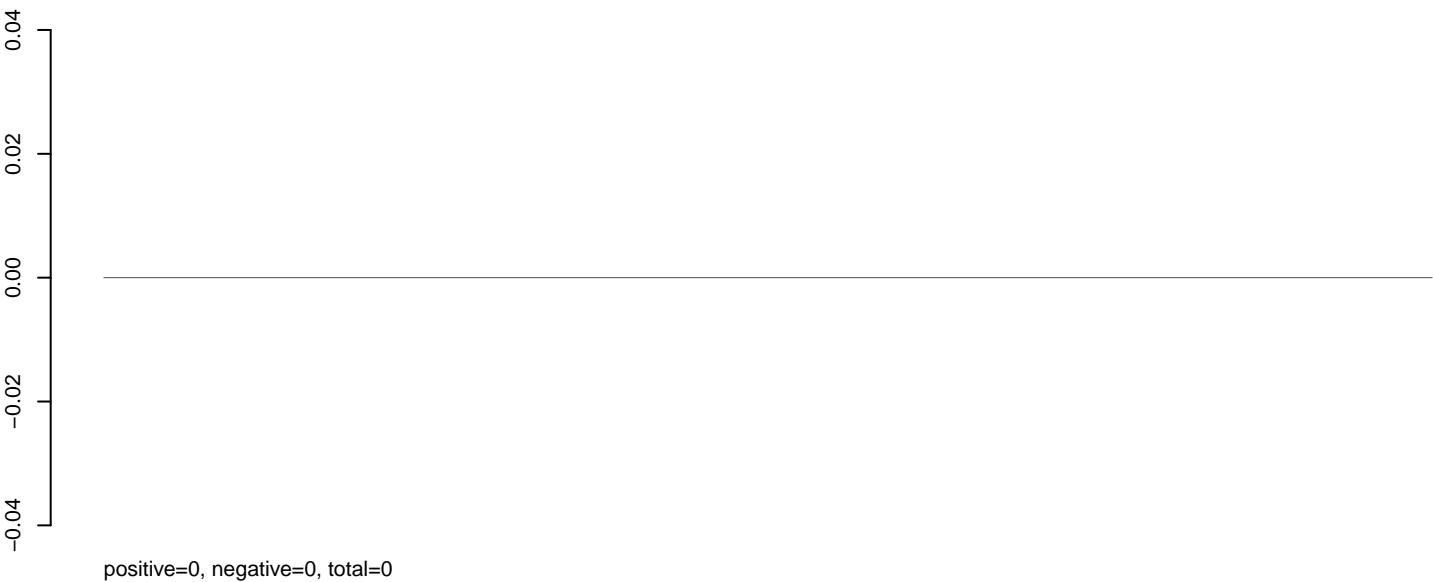

AeAeg_Aag2_NL.M3.rep

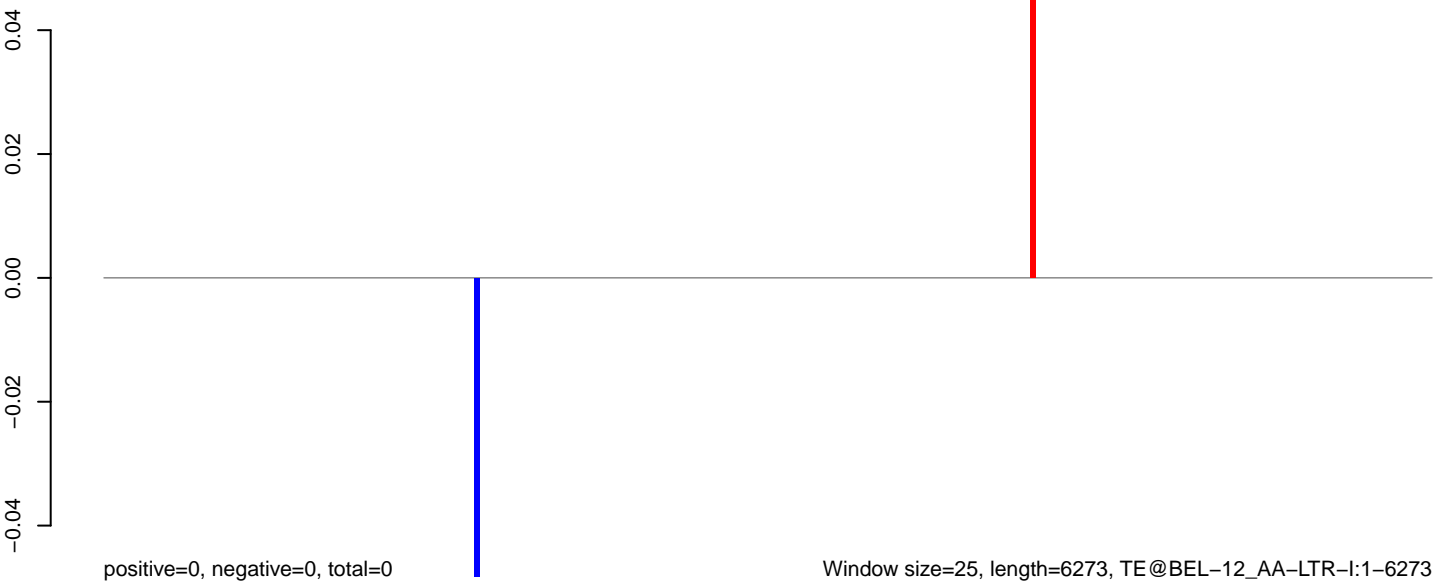

0 1000 2000 3000 4000 5000 6000

AeAeg_Aag2_NL.M3.18_23.rep

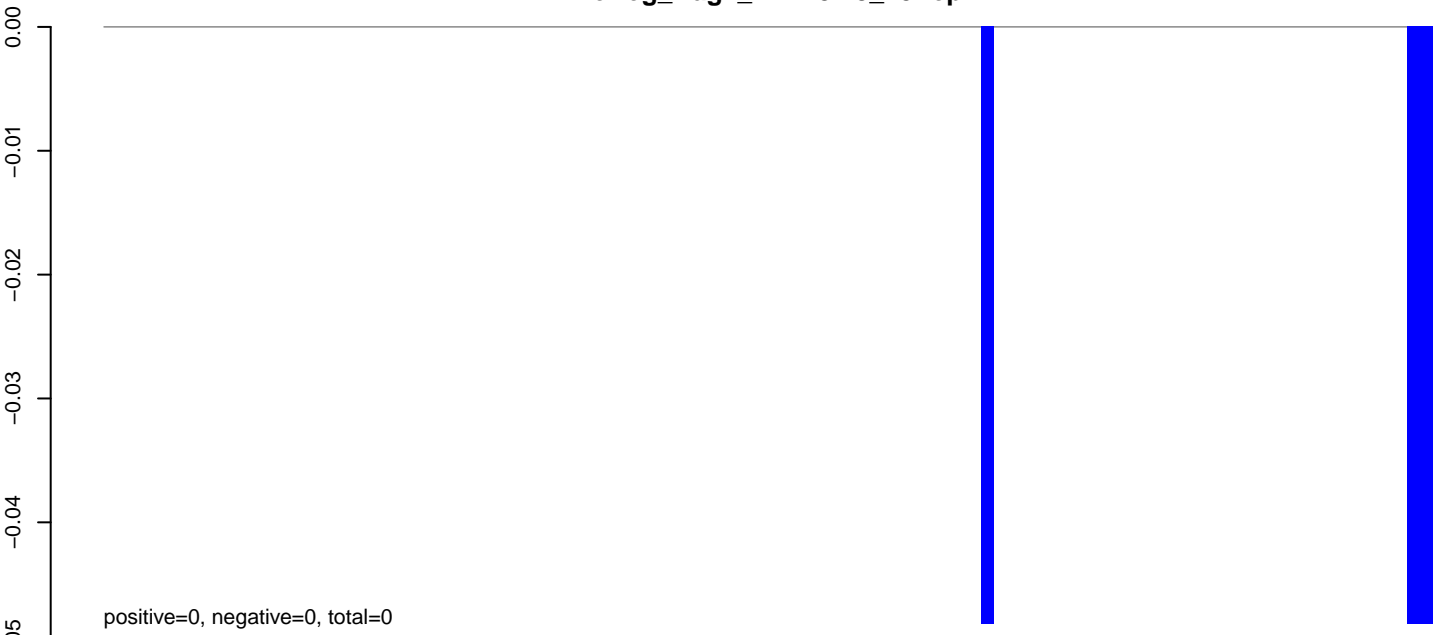

AeAeg_Aag2_NL.M3.24_35.rep

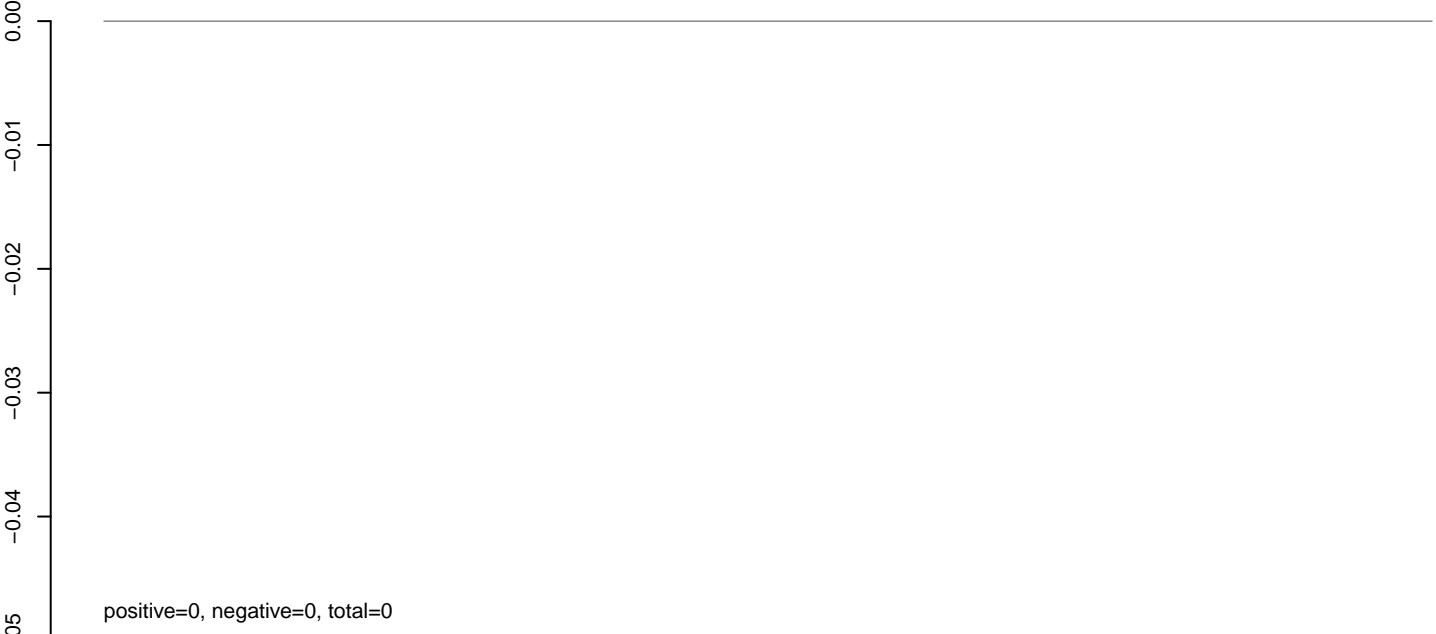

AeAeg_Aag2_NL.M3.rep

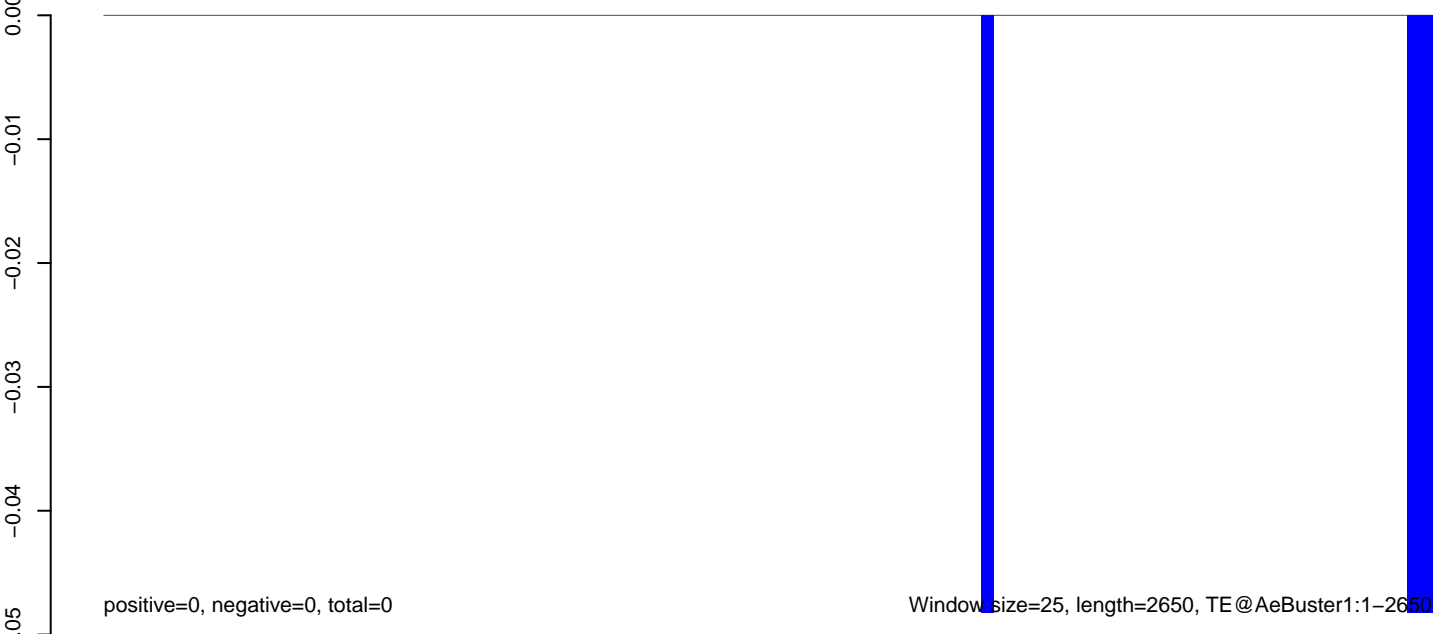

AeAeg_Aag2_NL.M3.18_23.rep

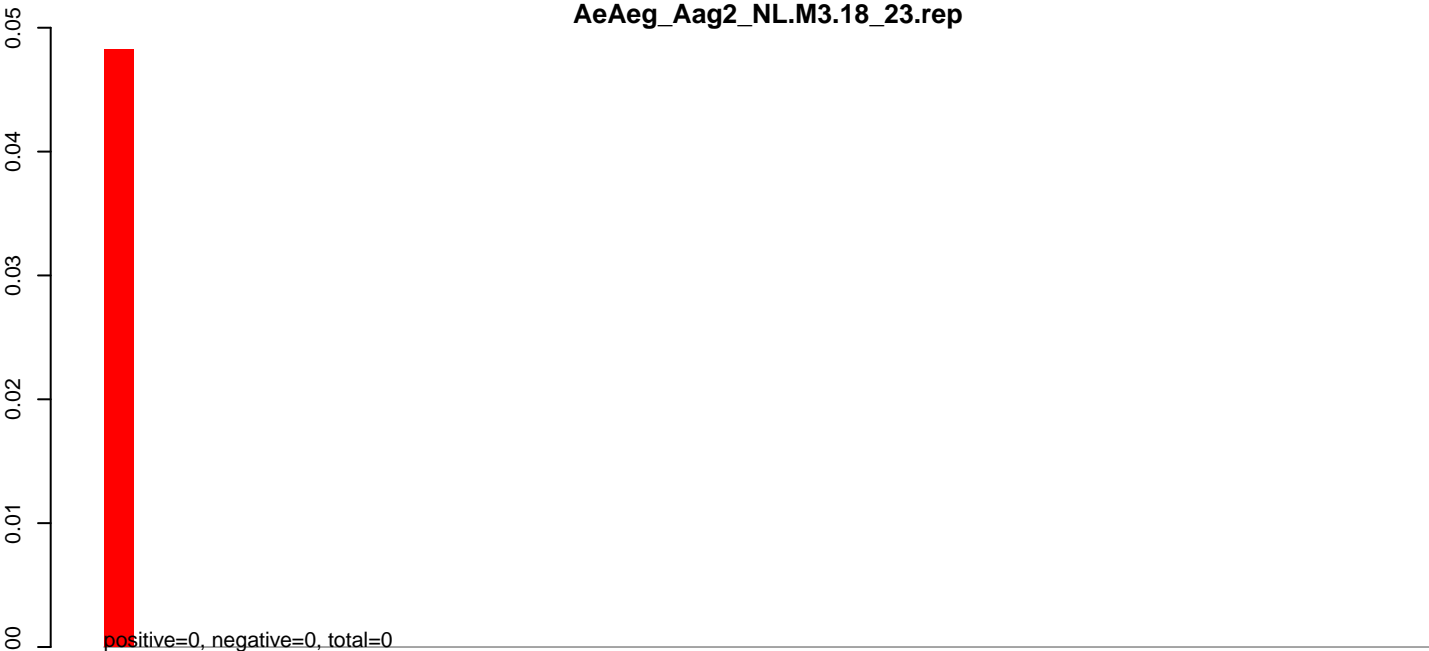

AeAeg_Aag2_NL.M3.24_35.rep

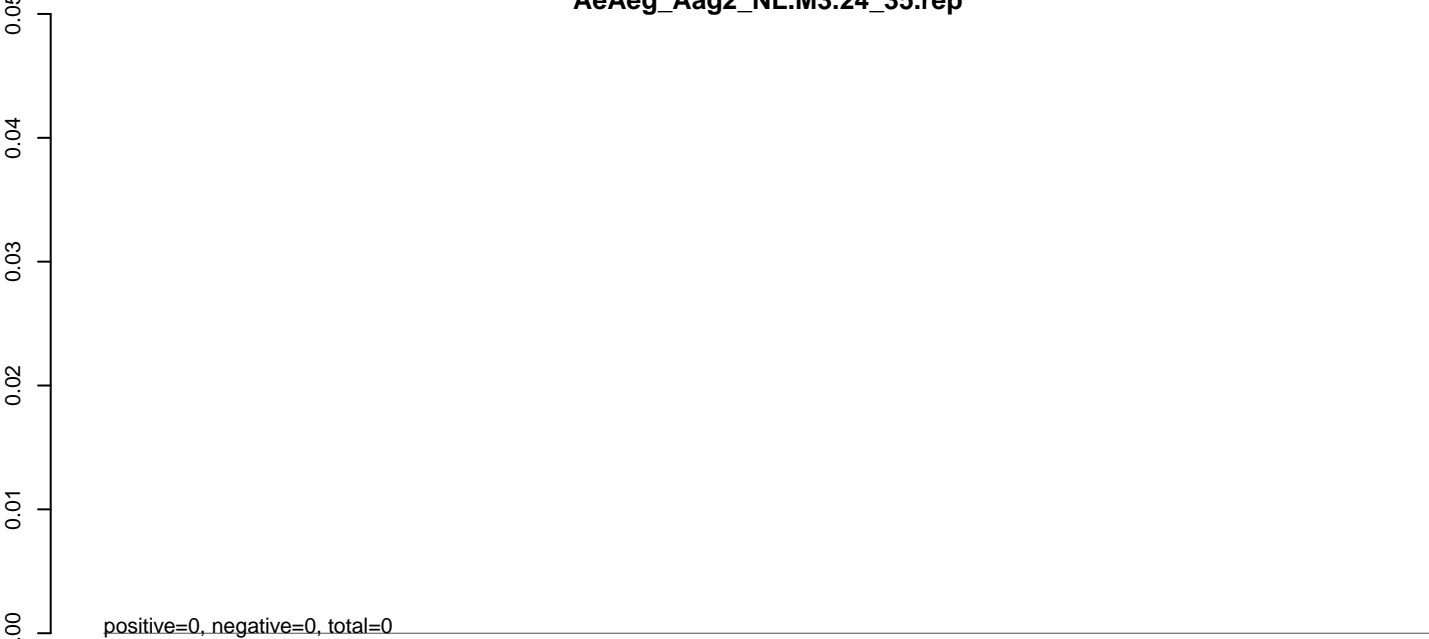

AeAeg_Aag2_NL.M3.rep

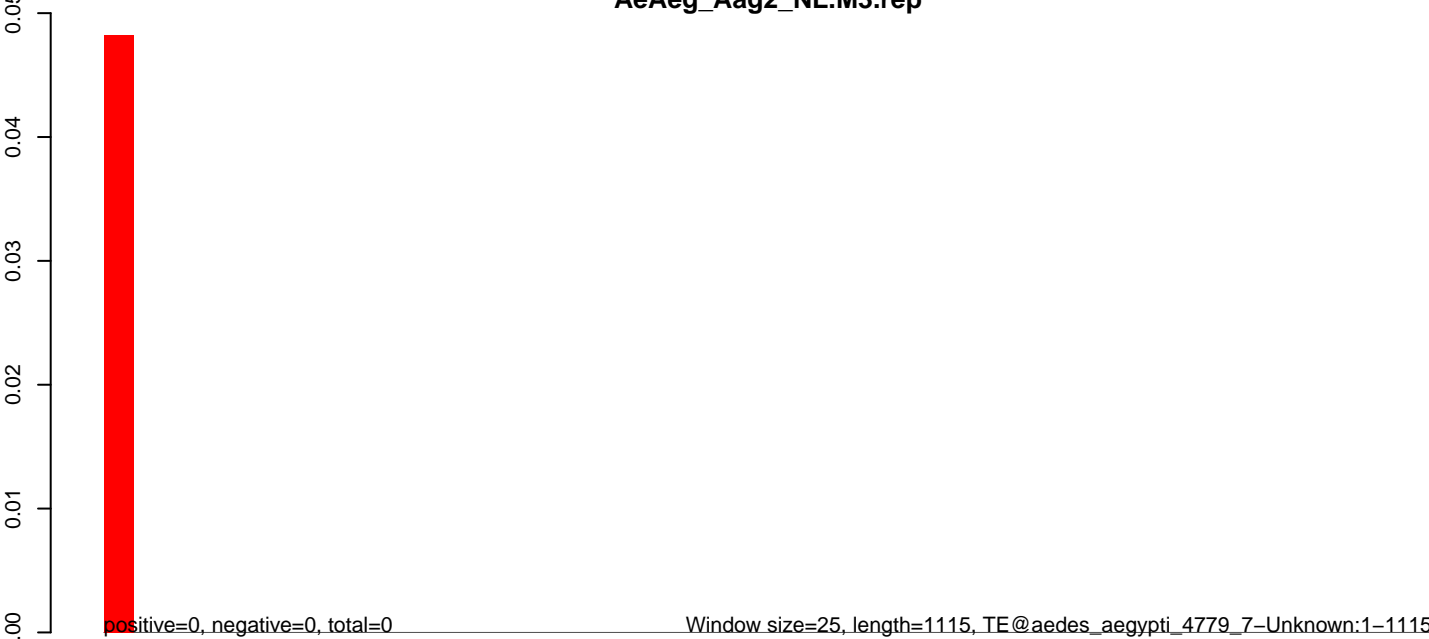

0 200 400 600 800 1000

AeAeg_Aag2_NL.M3.18_23.rep

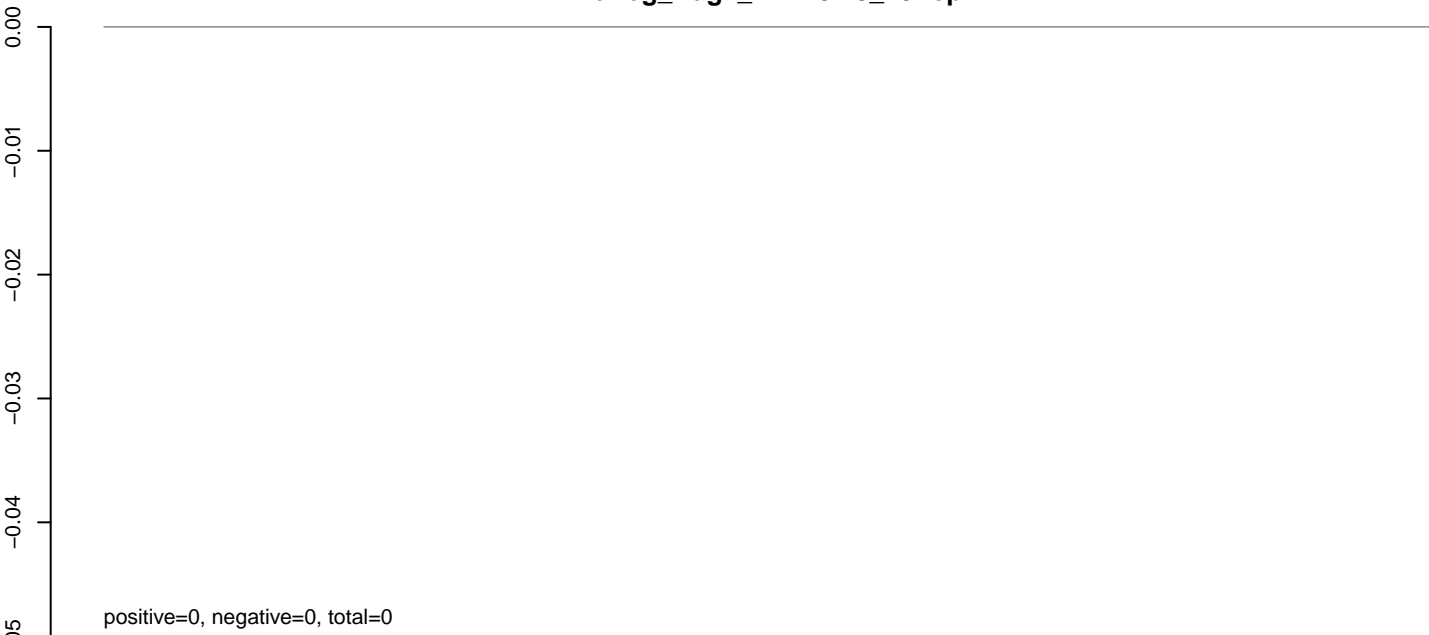

AeAeg_Aag2_NL.M3.24_35.rep

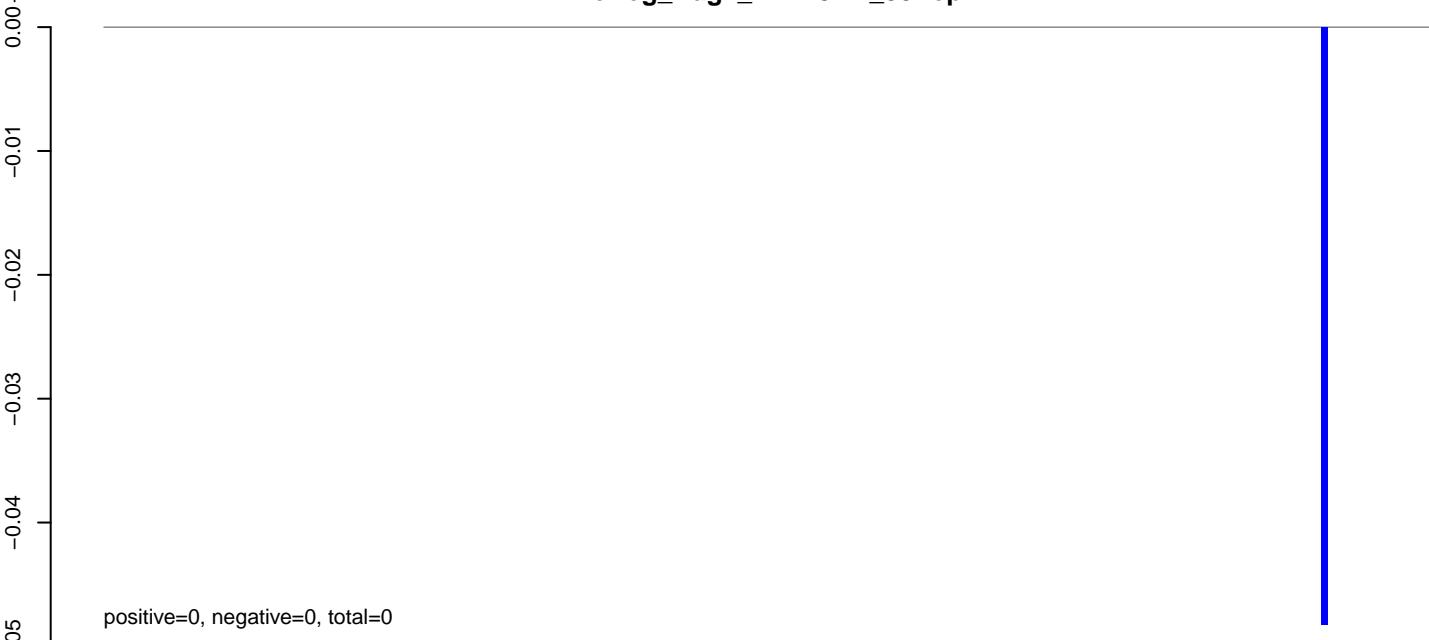

AeAeg_Aag2_NL.M3.rep

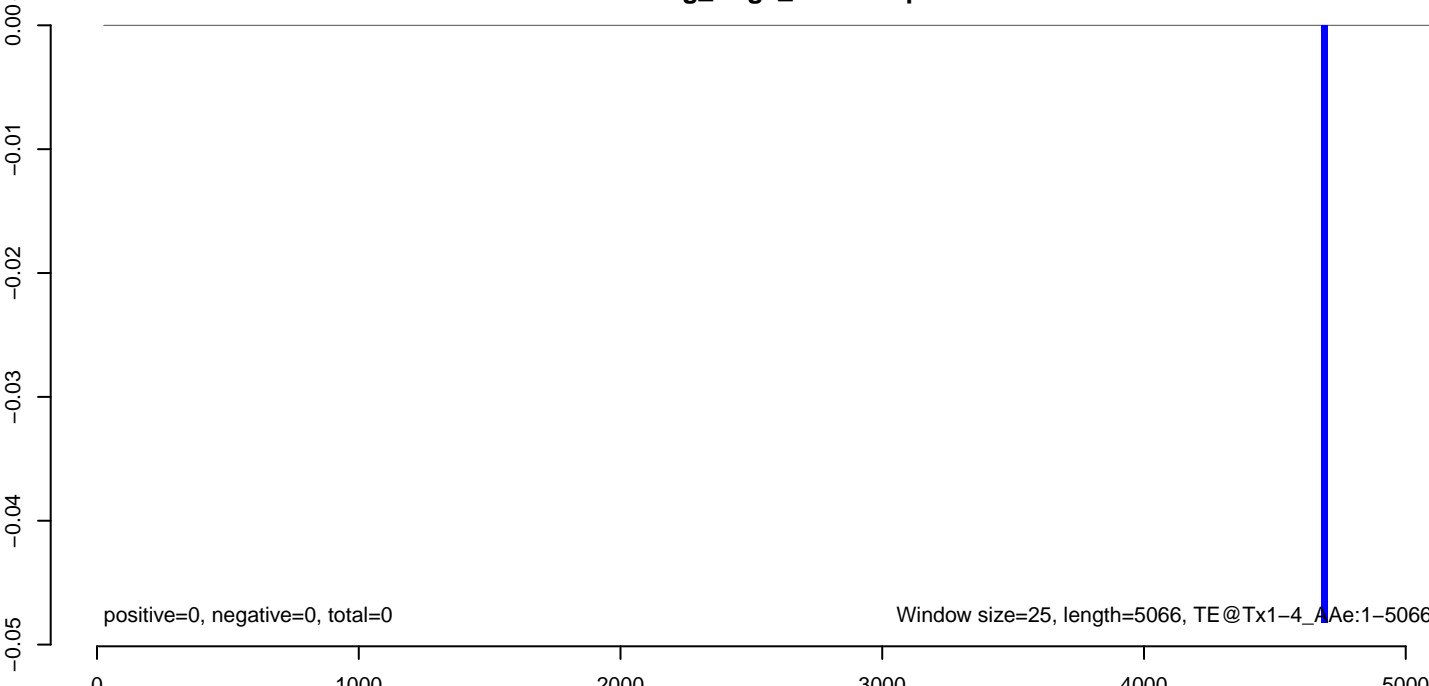

AeAeg_Aag2_NL.M3.18_23.rep

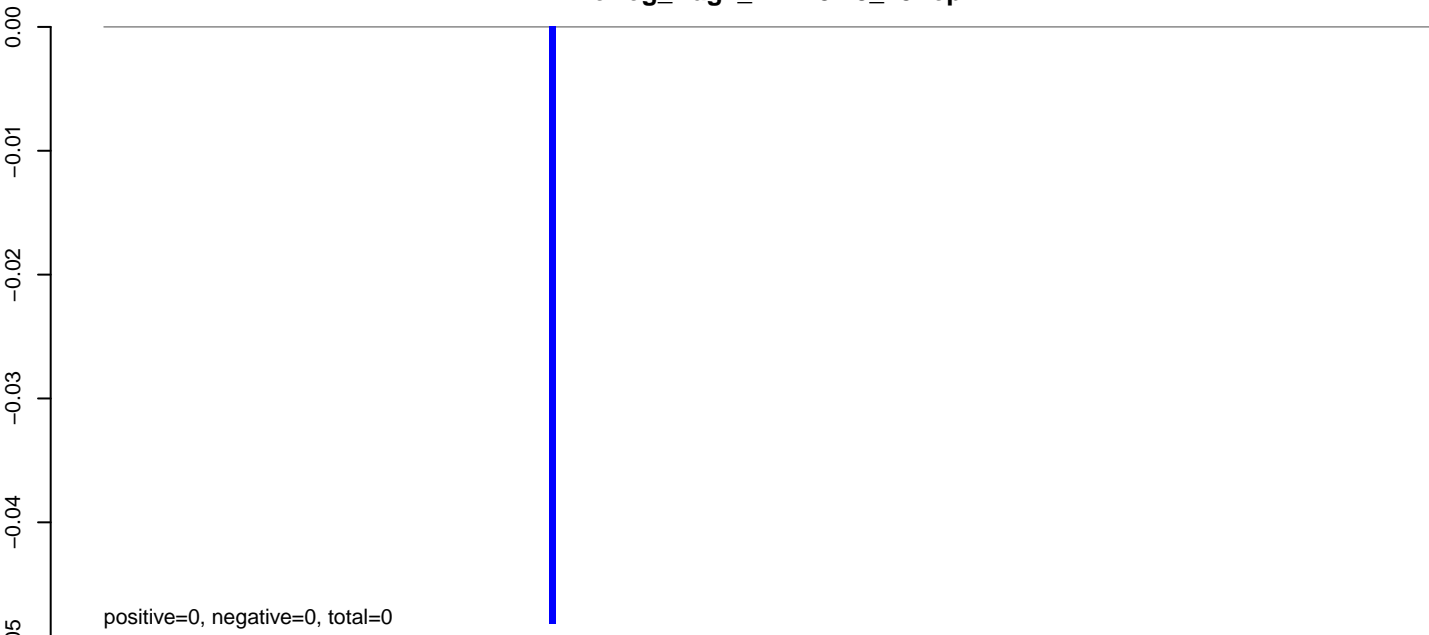

AeAeg_Aag2_NL.M3.24_35.rep

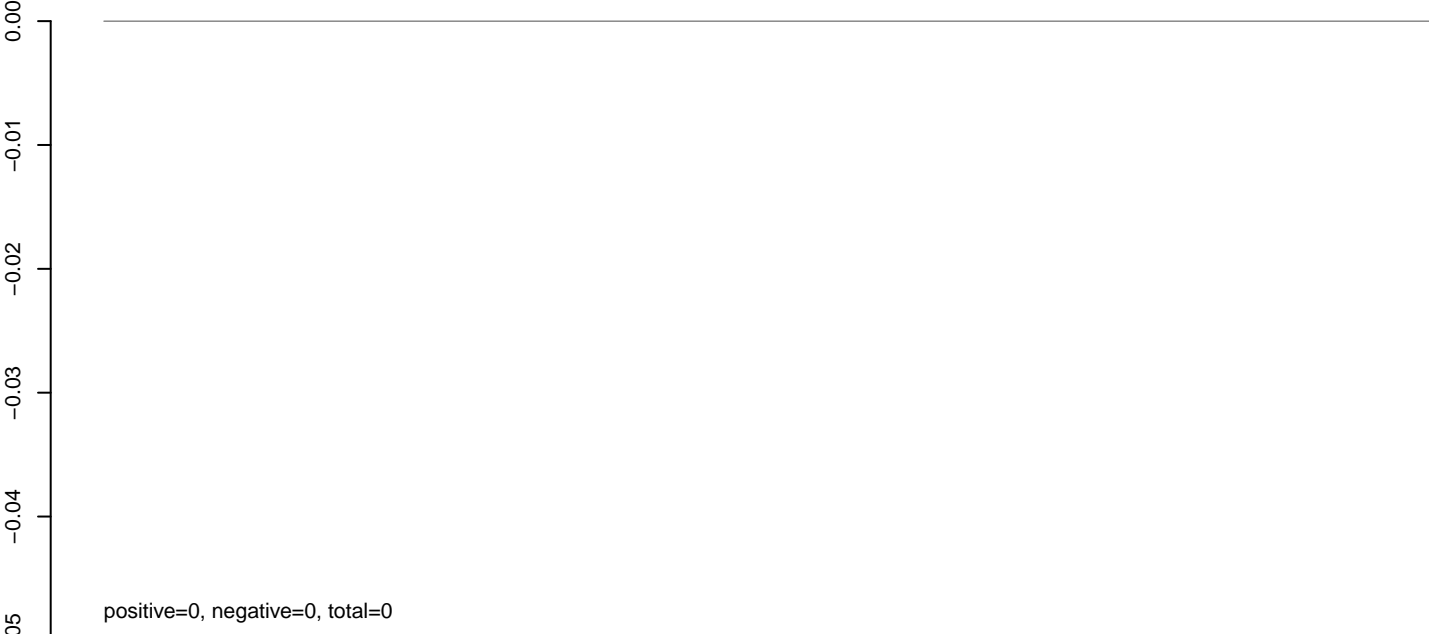

AeAeg_Aag2_NL.M3.rep

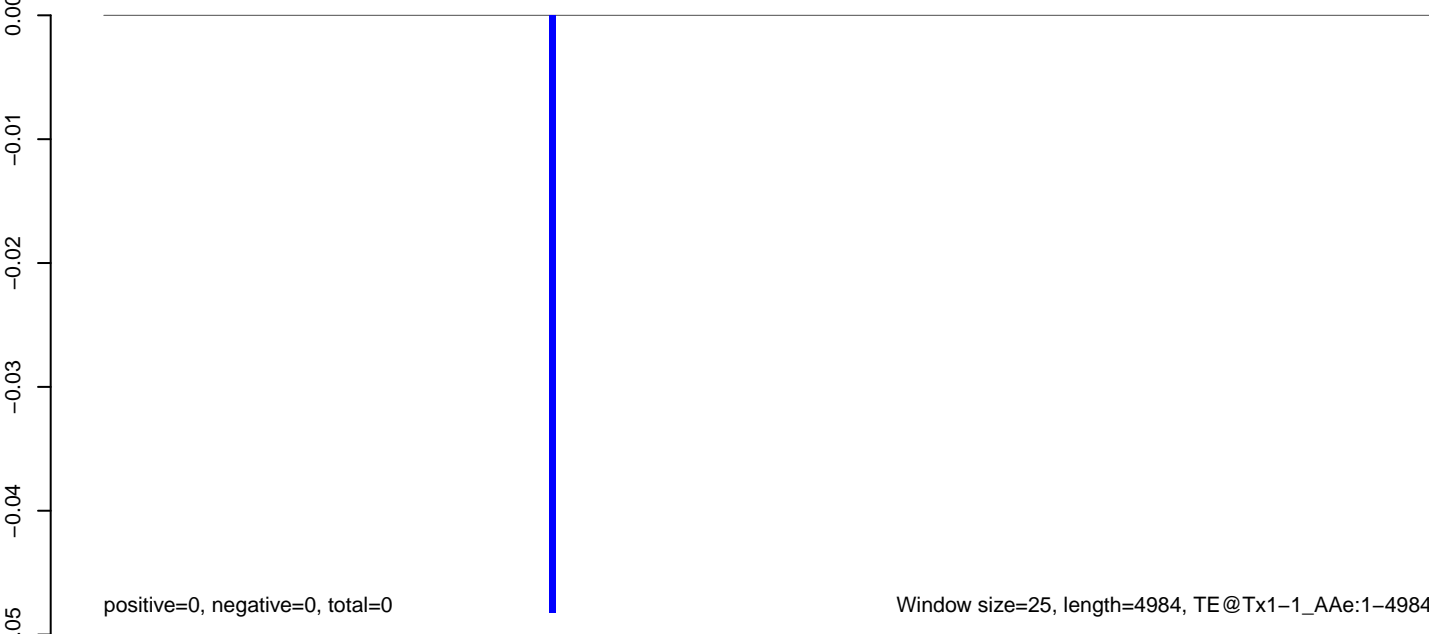

AeAeg_Aag2_NL.M3.18_23.rep

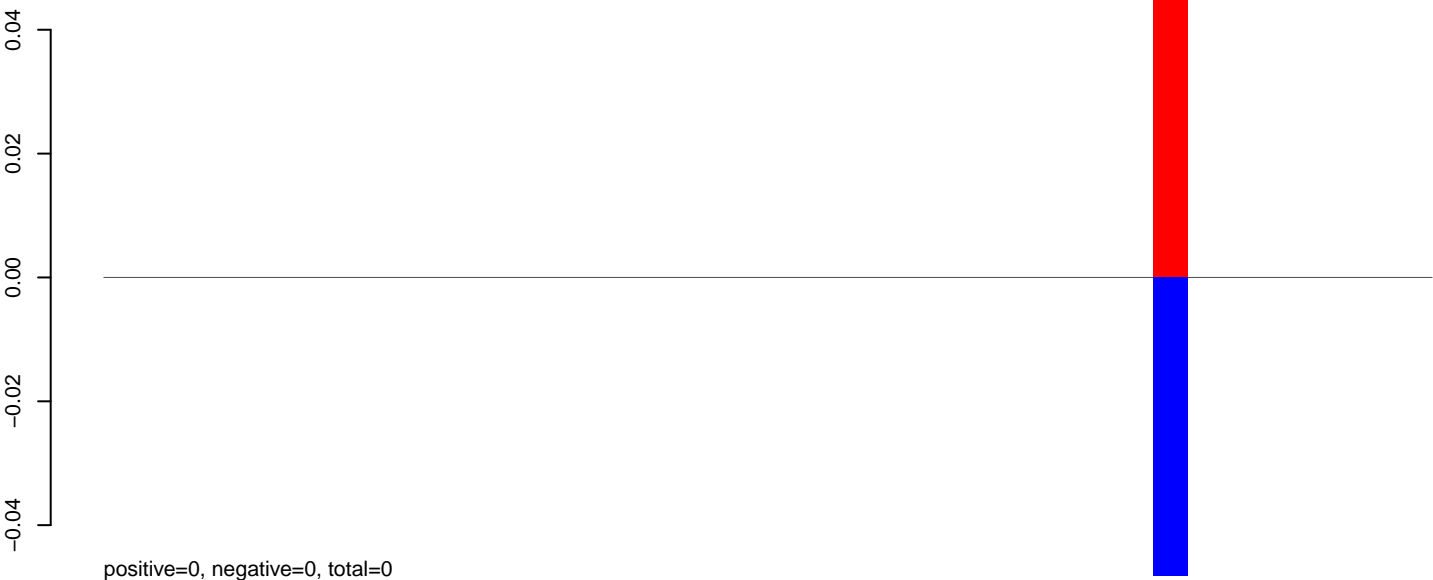

positive=0, negative=0, total=0

AeAeg_Aag2_NL.M3.24_35.rep

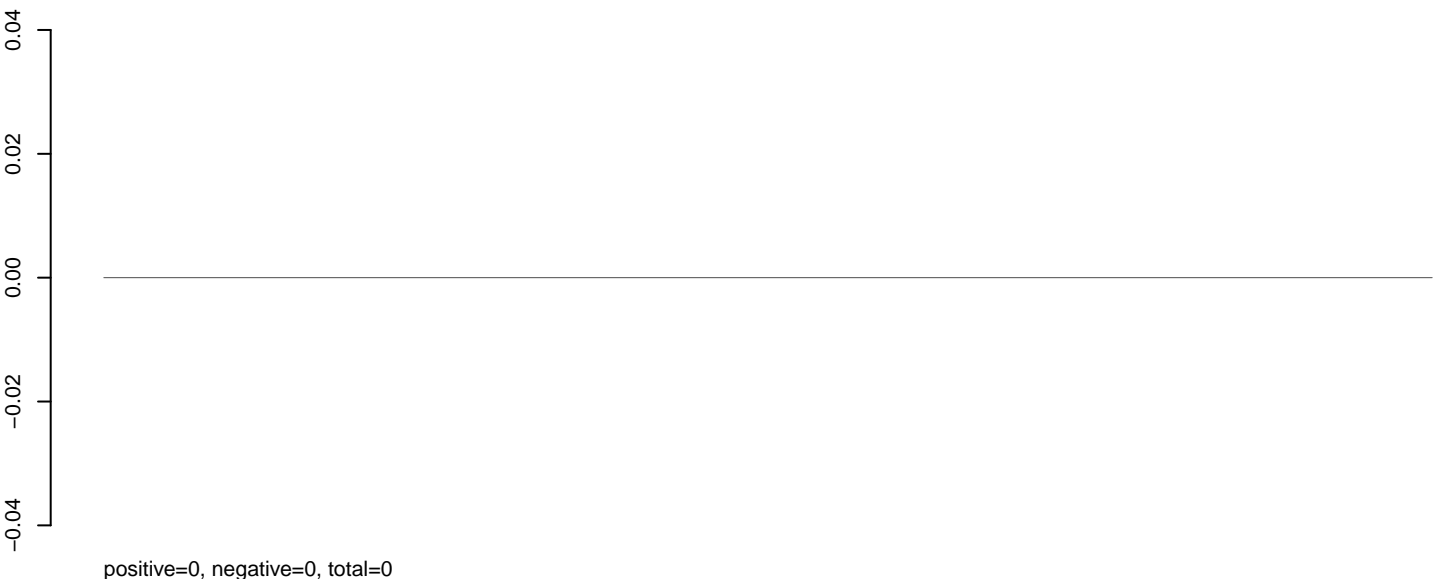

positive=0, negative=0, total=0

AeAeg_Aag2_NL.M3.rep



positive=0, negative=0, total=0

Window size=25, length=928, TE@Transib4_AA:1-928

0 200 400 600 800 1000

AeAeg_Aag2_NL.M3.18_23.rep

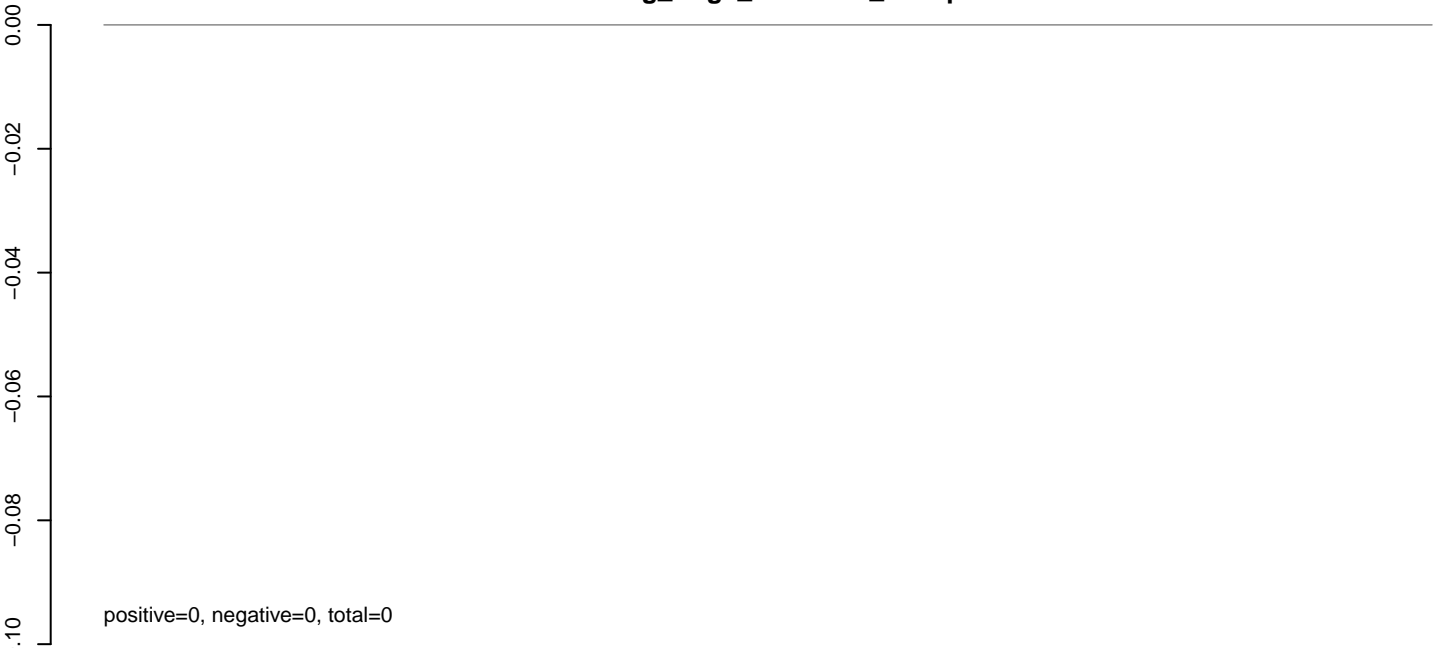

AeAeg_Aag2_NL.M3.24_35.rep

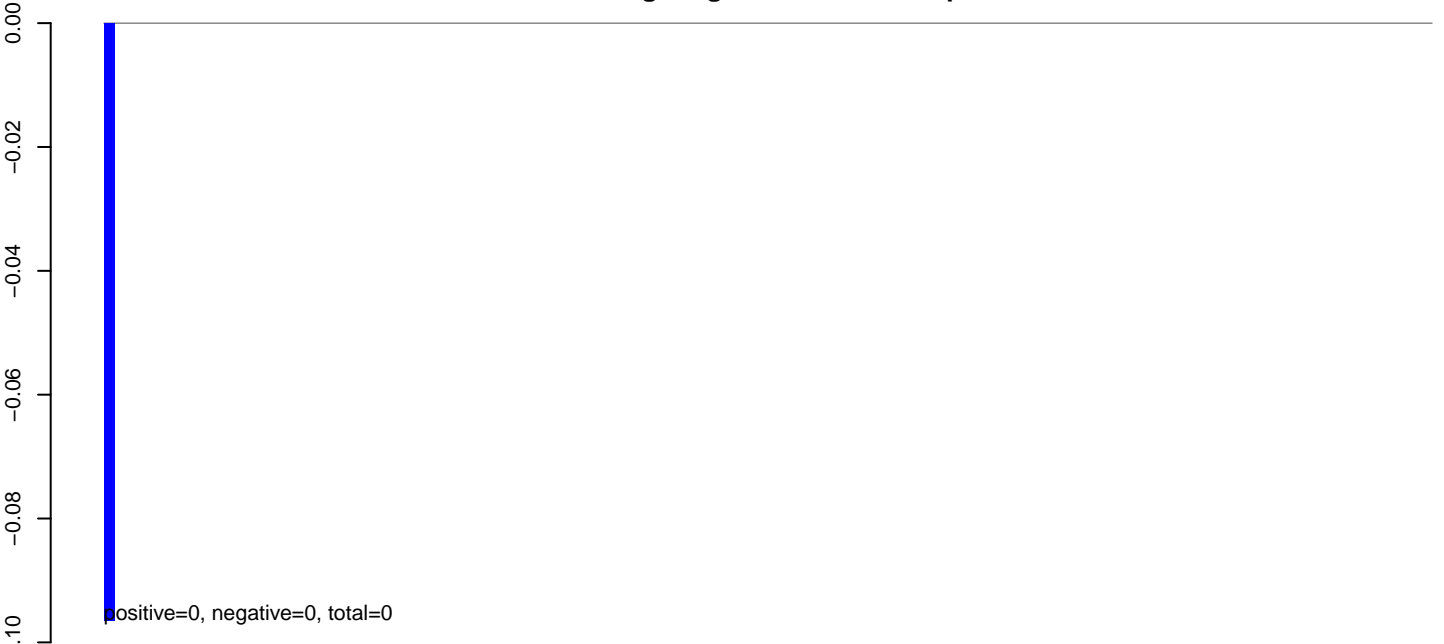

AeAeg_Aag2_NL.M3.rep



AeAeg_Aag2_NL.M3.18_23.rep

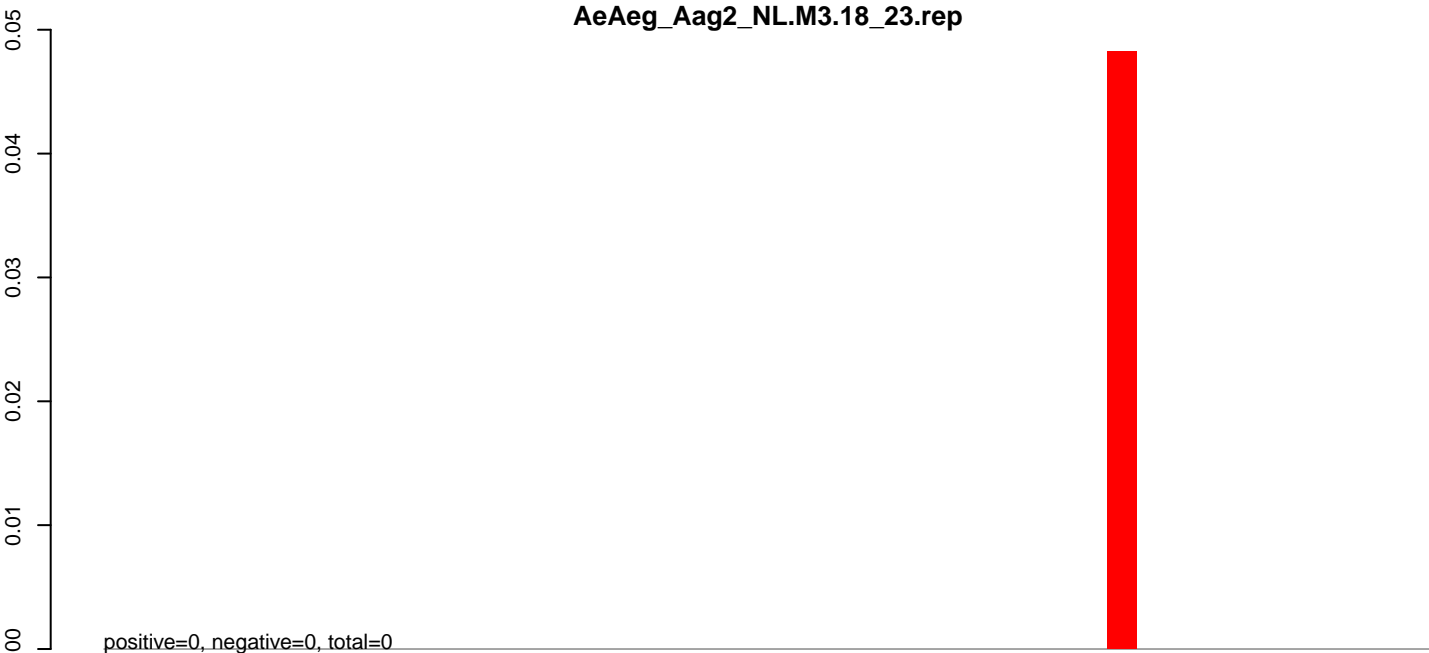

AeAeg_Aag2_NL.M3.24_35.rep

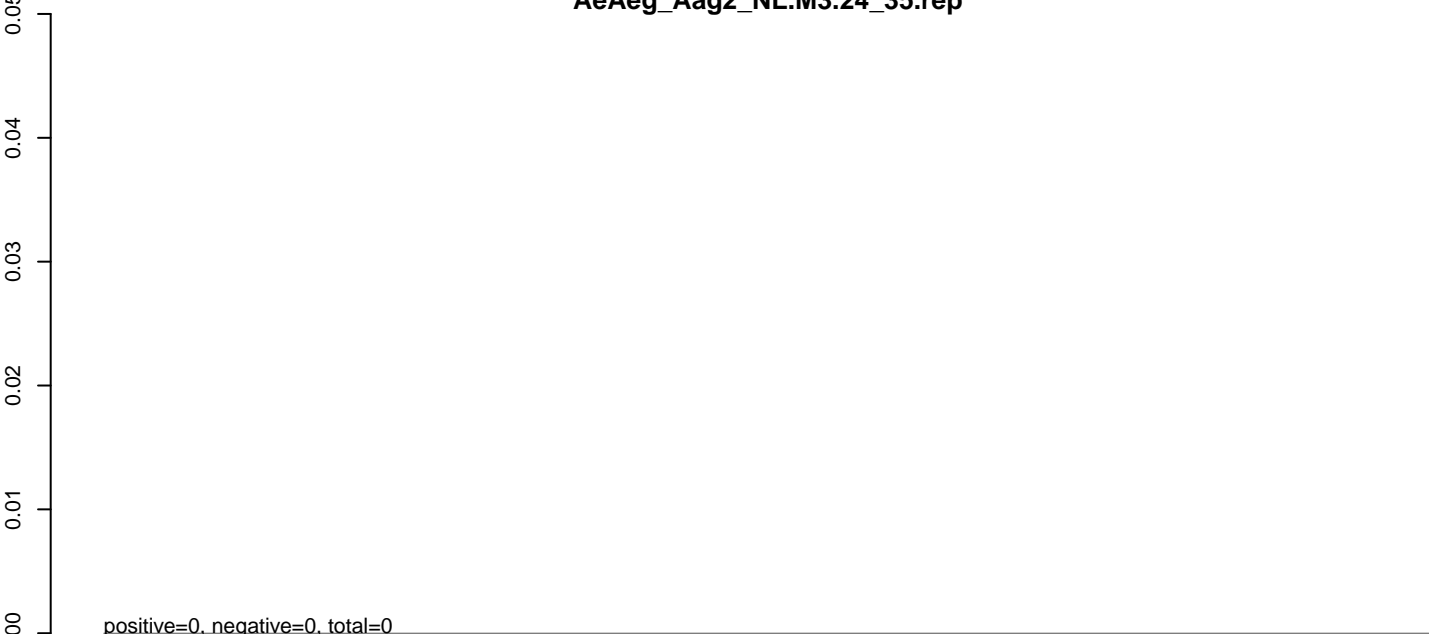

AeAeg_Aag2_NL.M3.rep

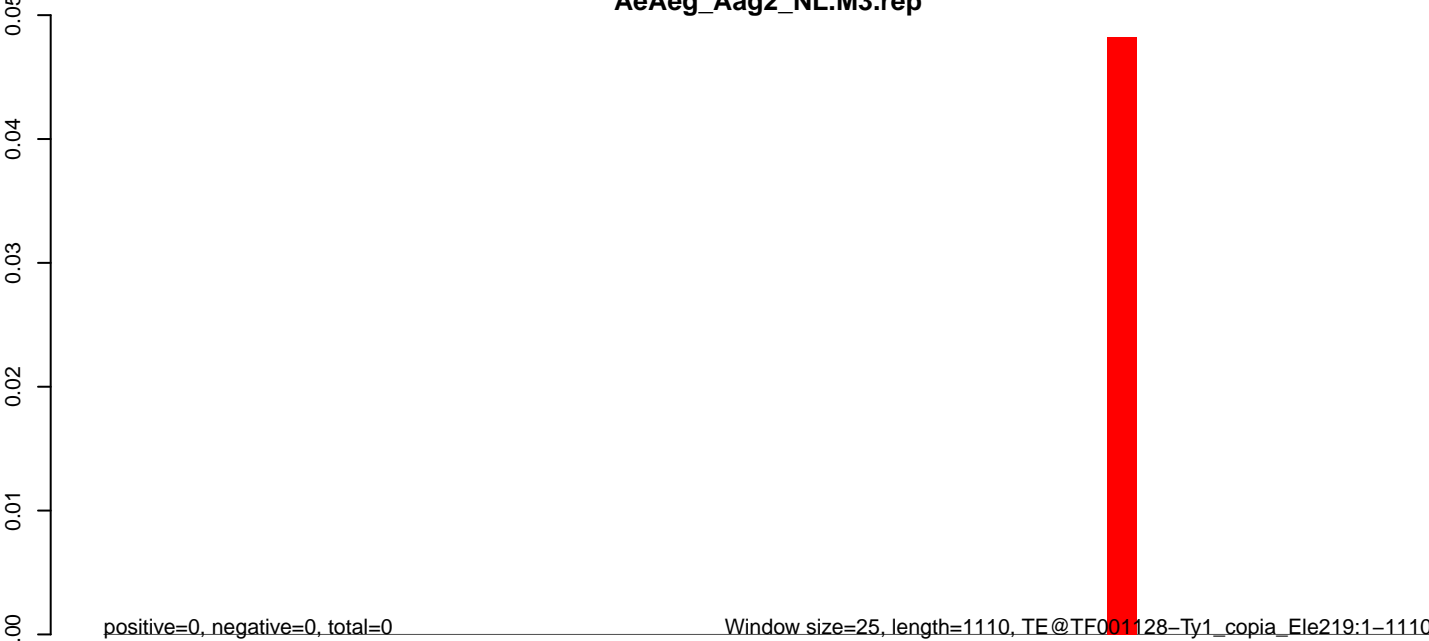

0 200 400 600 800 1000

AeAeg_Aag2_NL.M3.18_23.rep

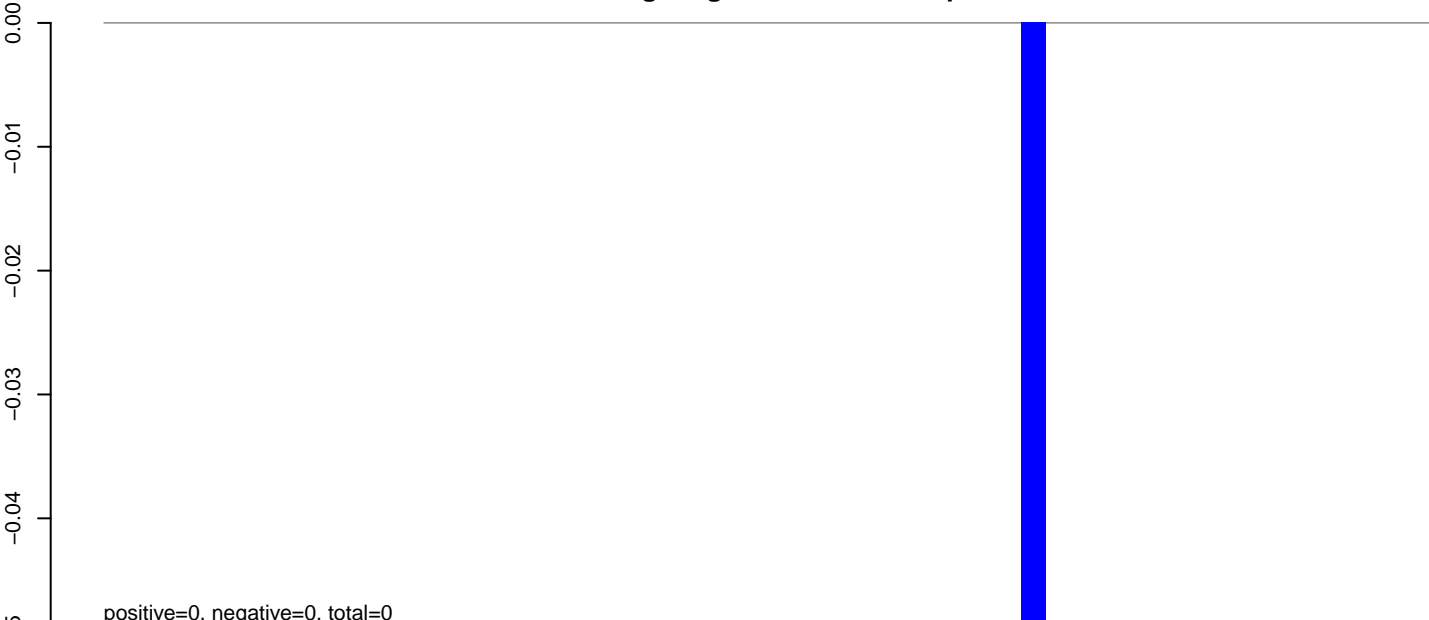

AeAeg_Aag2_NL.M3.24_35.rep

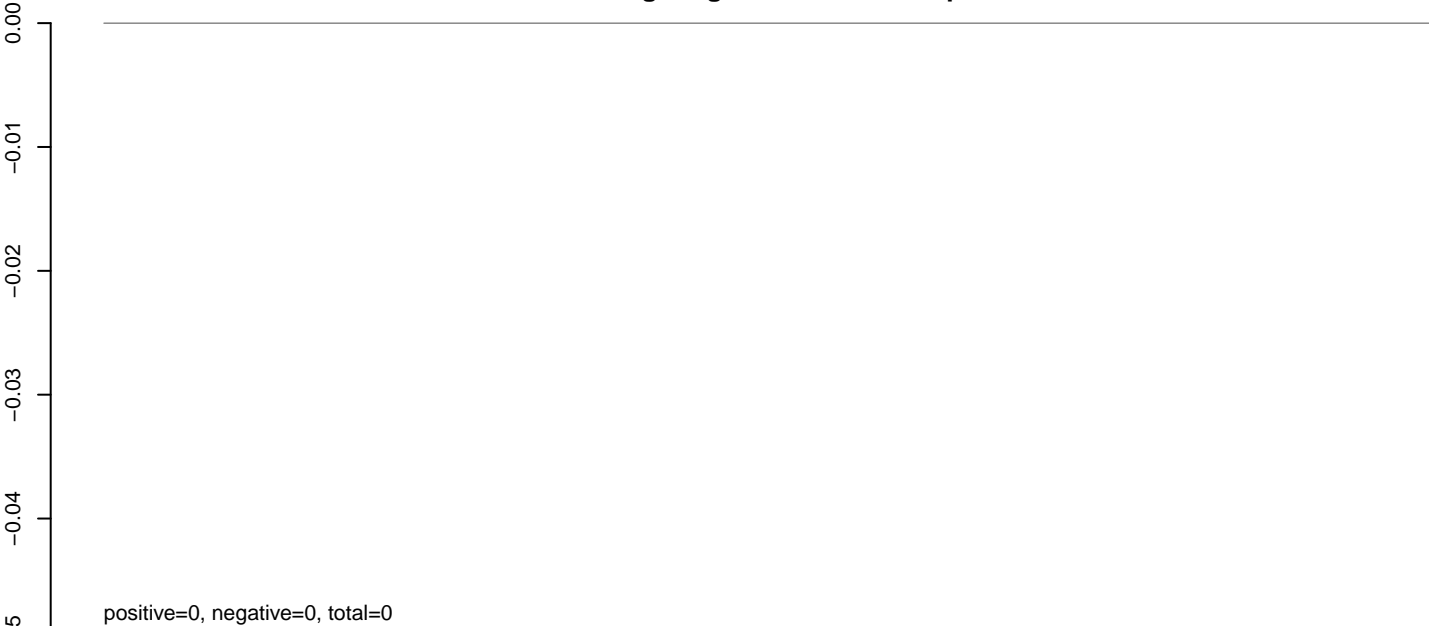

AeAeg_Aag2_NL.M3.rep

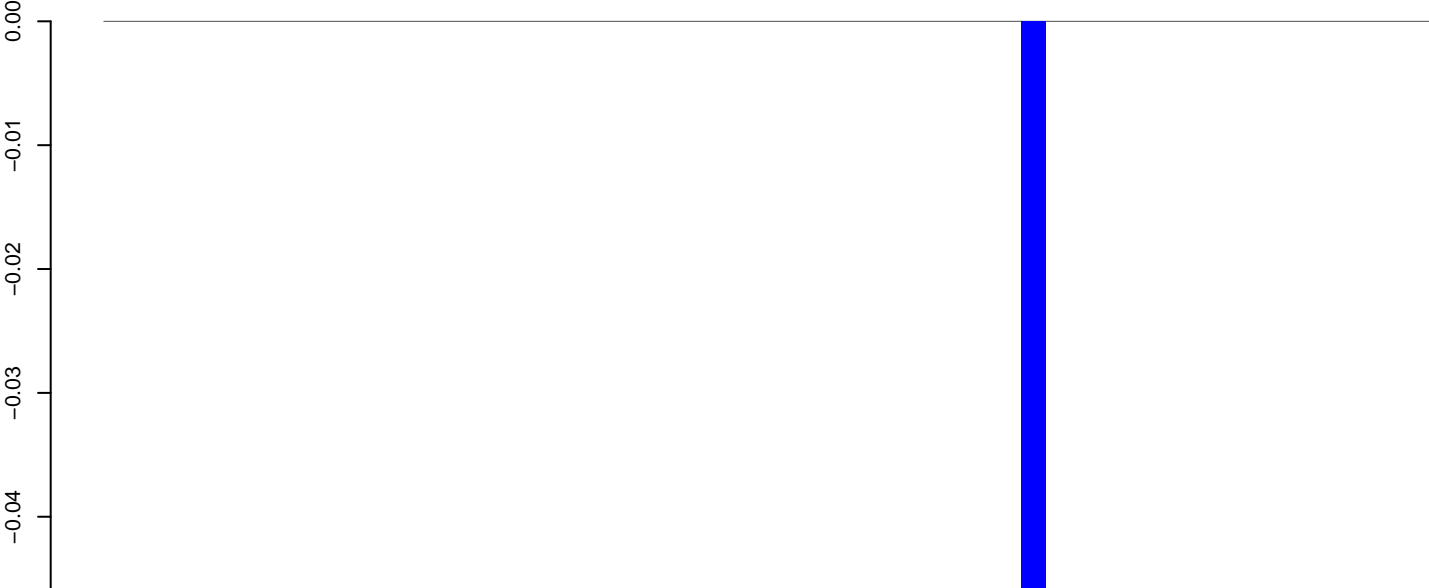

Window size=25, length=1372, **TF**@TF001125-Ty1_copia_Ele115:1-1372

0 200 400 600 800 1000 1200 1400

AeAeg_Aag2_NL.M3.18_23.rep

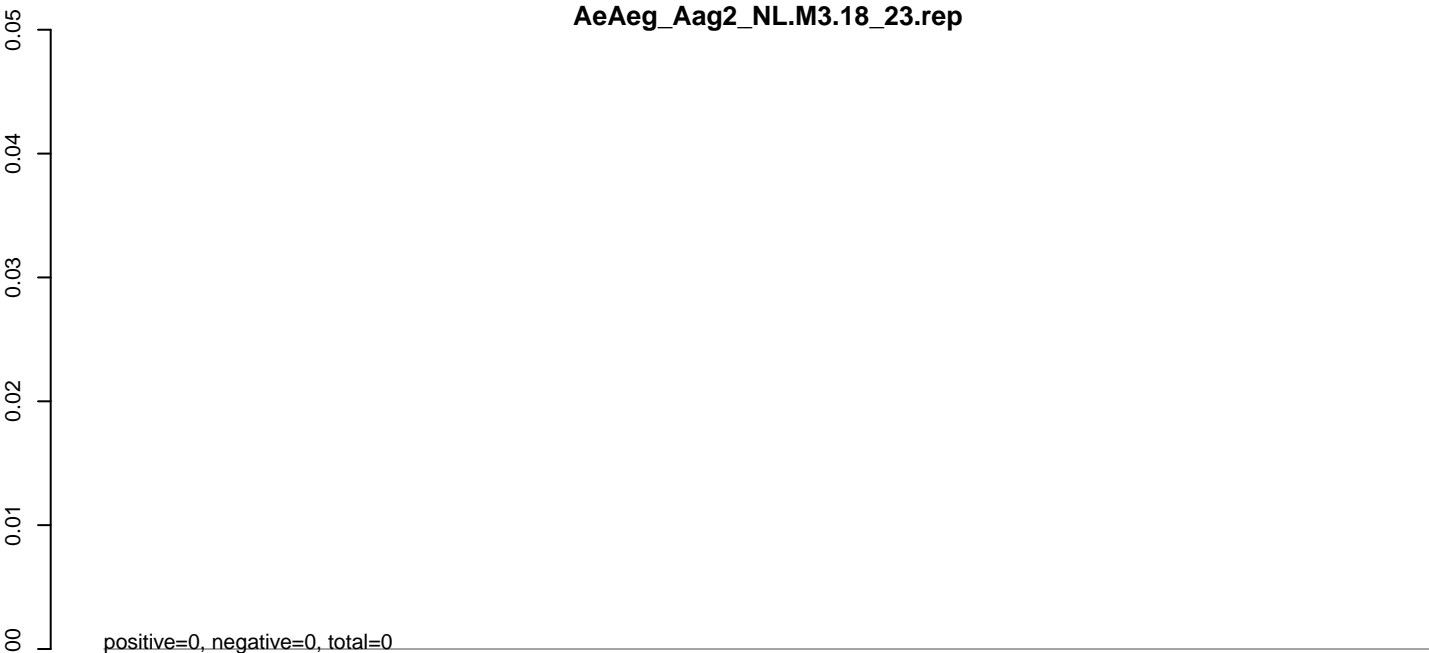

AeAeg_Aag2_NL.M3.24_35.rep

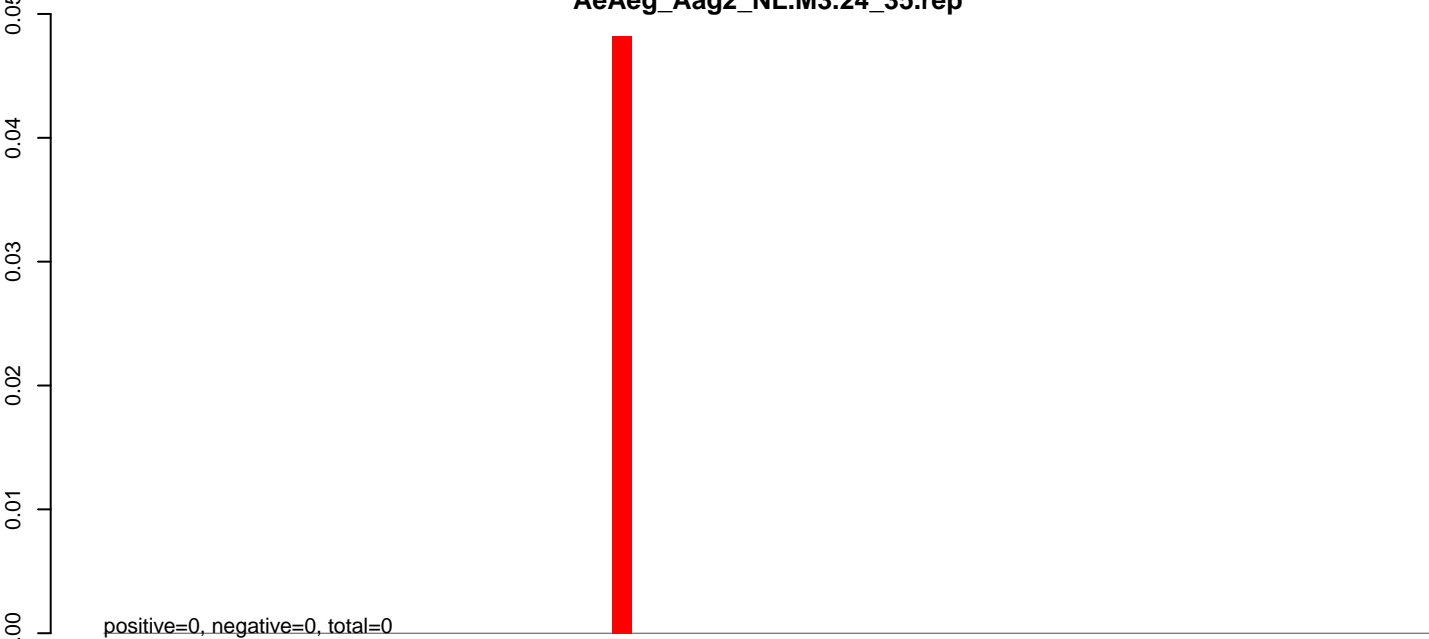

AeAeg_Aag2_NL.M3.rep

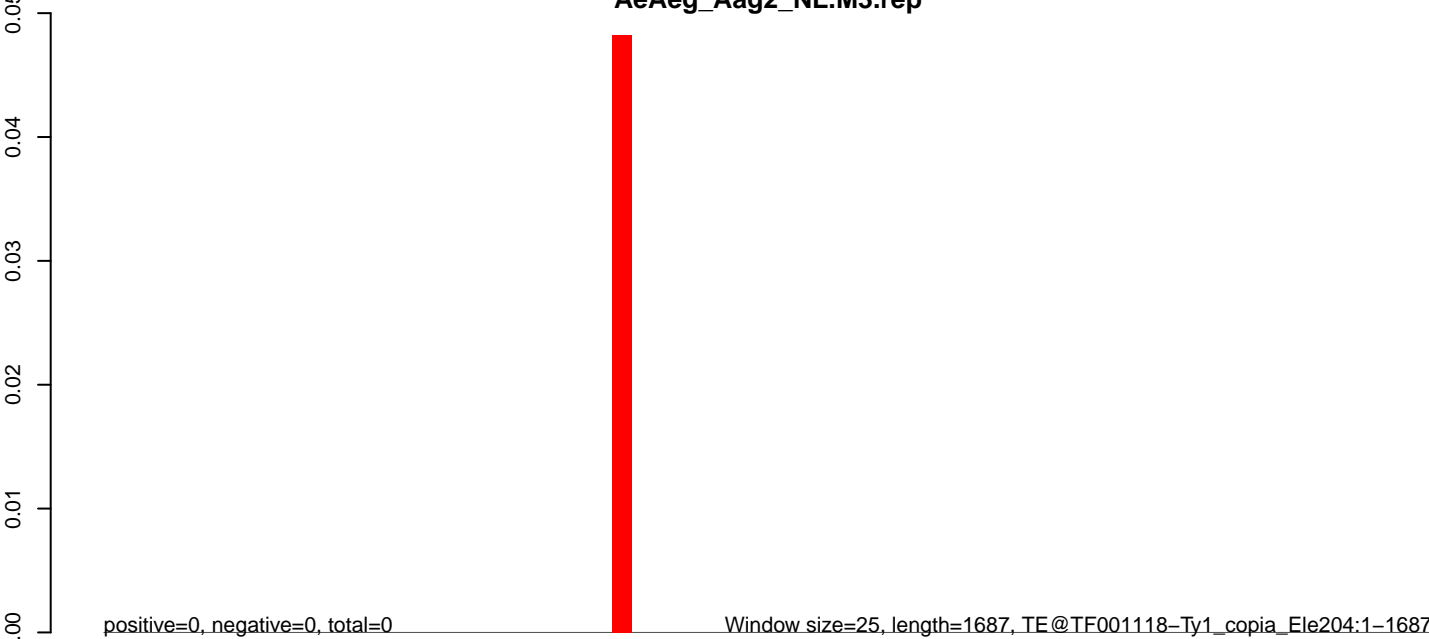

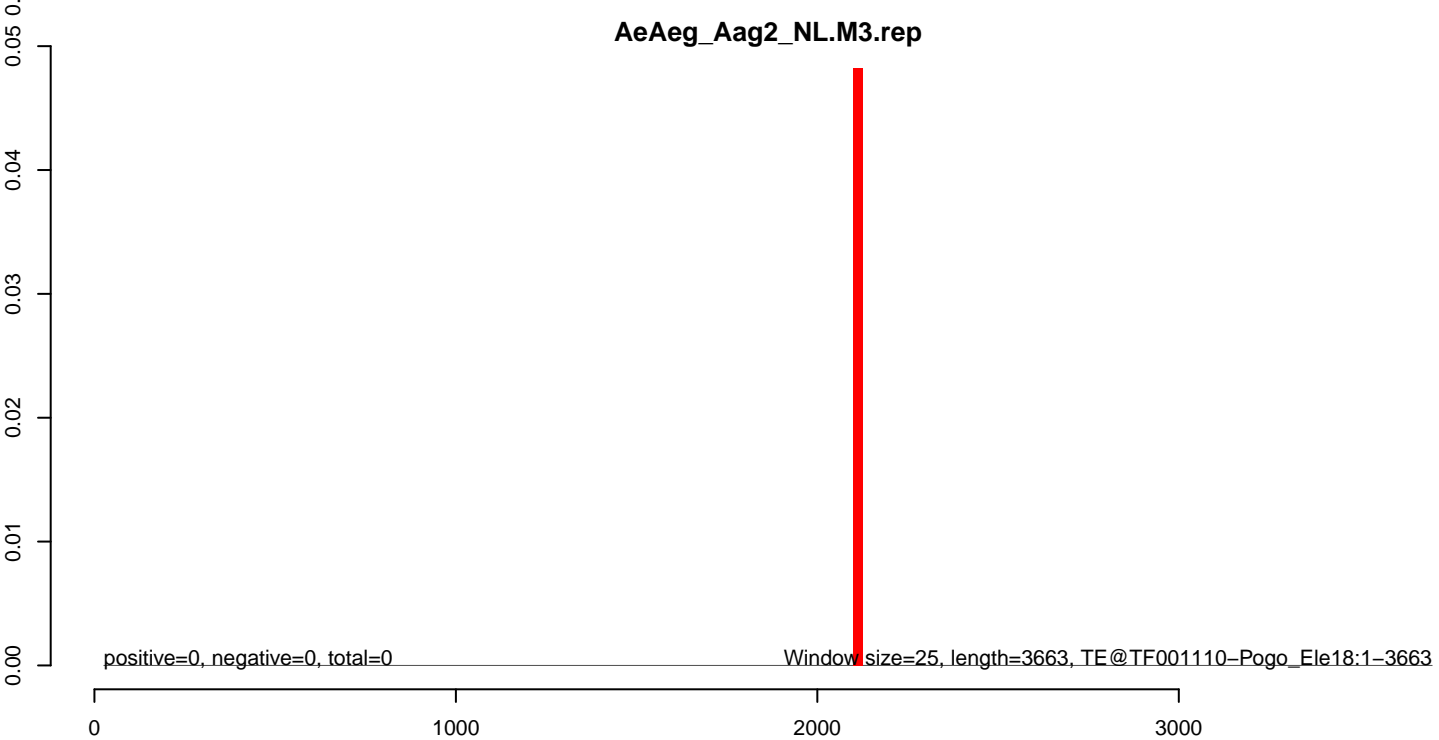
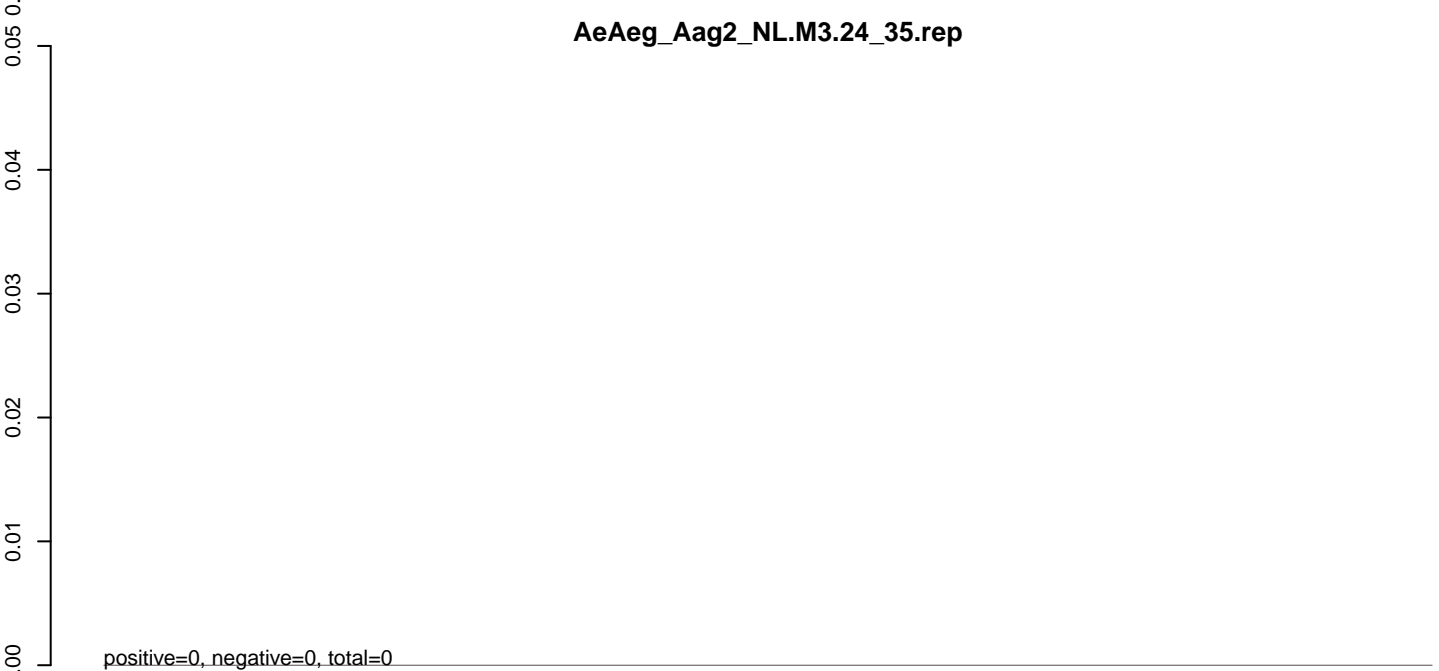
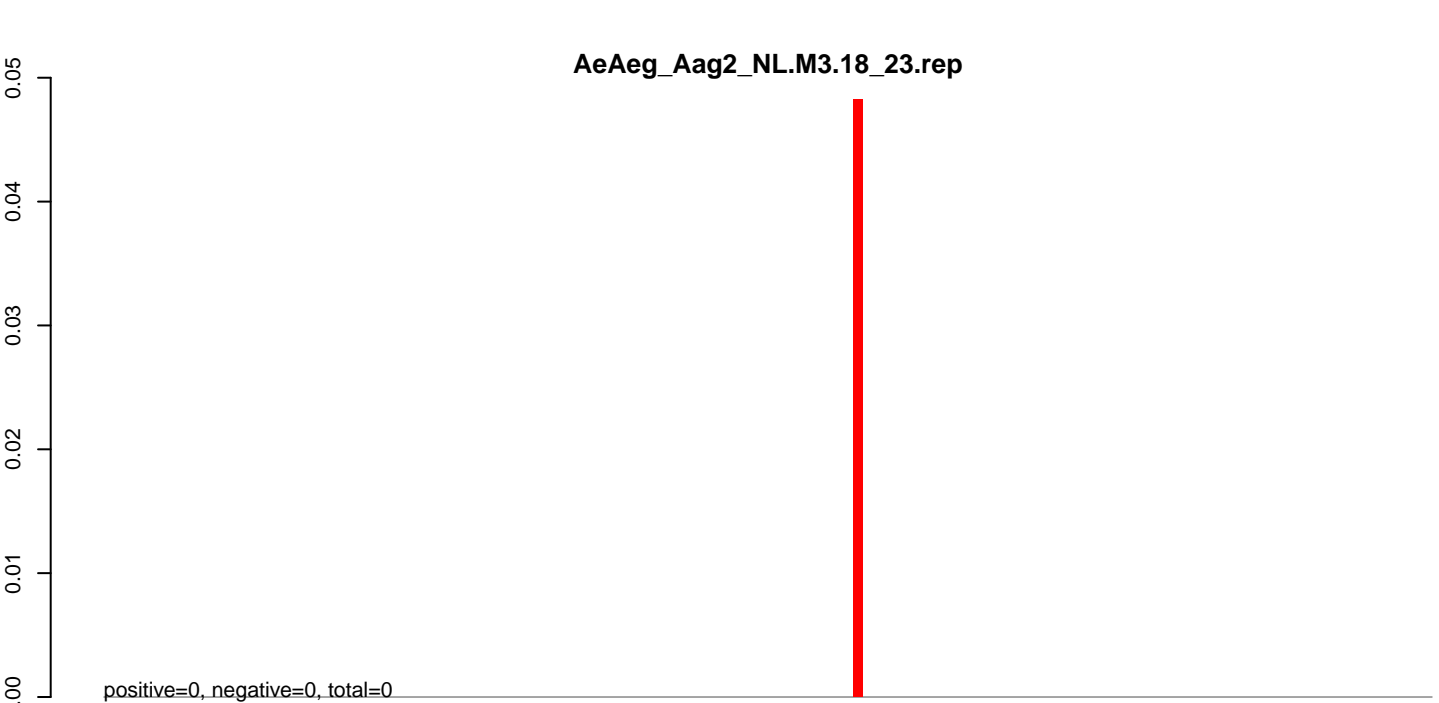

AeAeg_Aag2_NL.M3.18_23.rep

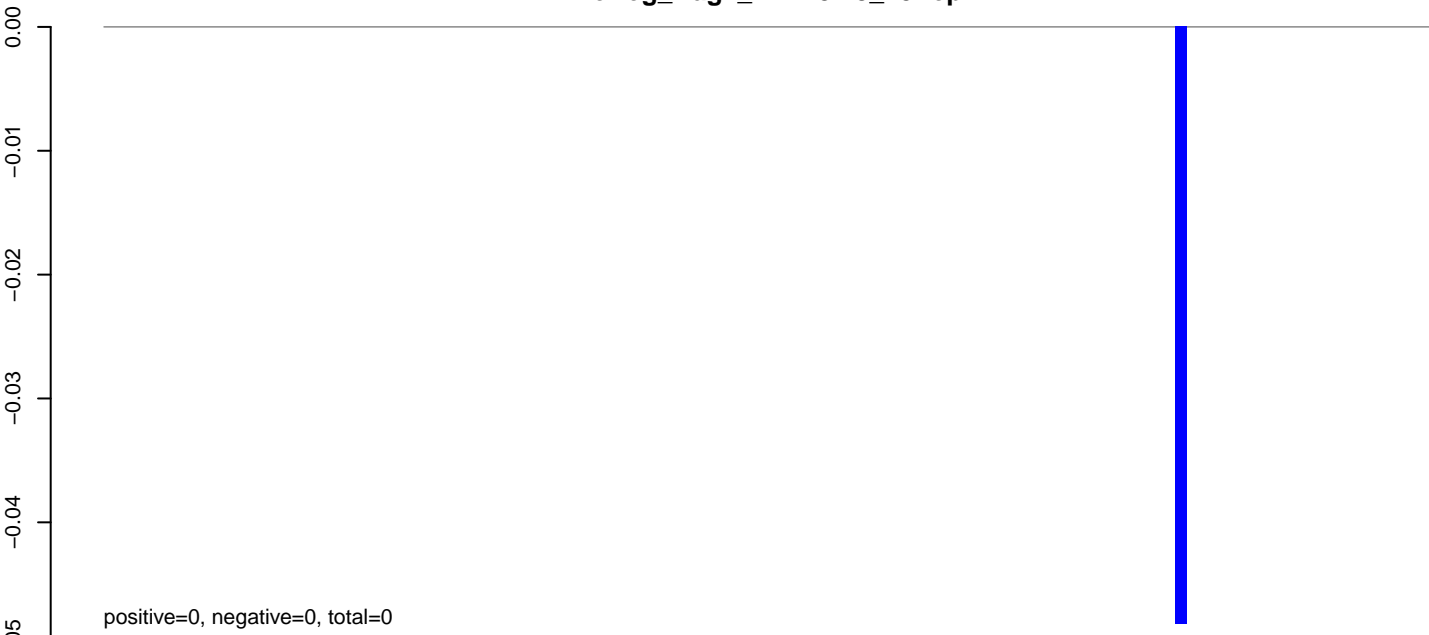

AeAeg_Aag2_NL.M3.24_35.rep

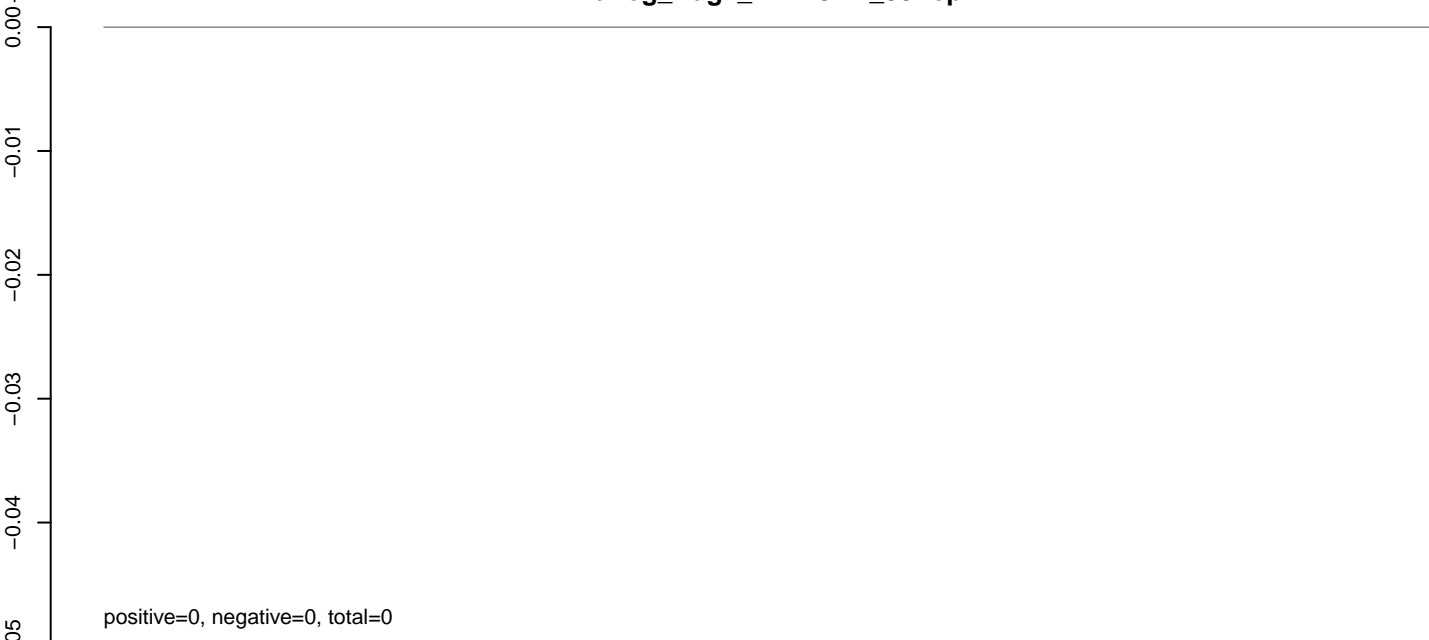

AeAeg_Aag2_NL.M3.rep

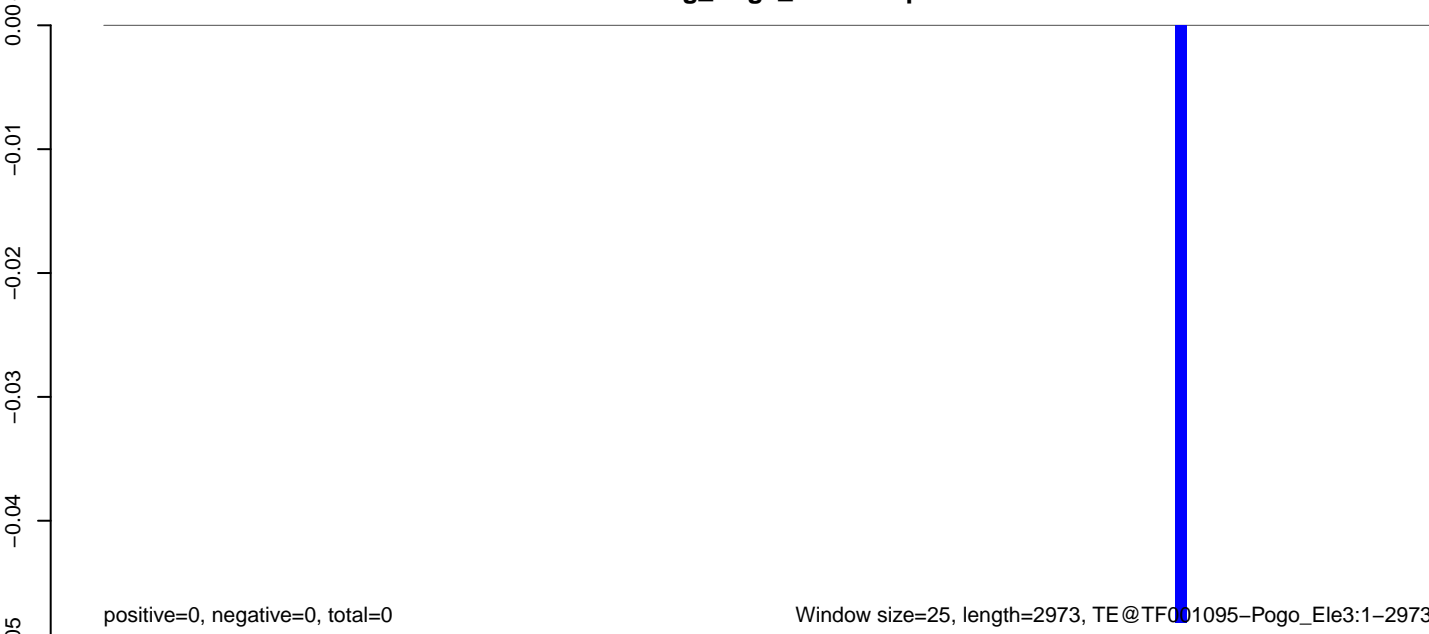

AeAeg_Aag2_NL.M3.18_23.rep

0.00
-0.01
-0.02
-0.03
-0.04
-0.05
0.00
-0.01
-0.02
-0.03
-0.04
-0.05
0.00
-0.01
-0.02
-0.03
-0.04
-0.05

positive=0, negative=0, total=0

AeAeg_Aag2_NL.M3.24_35.rep

positive=0, negative=0, total=0

AeAeg_Aag2_NL.M3.rep

positive=0, negative=0, total=0

Window size=25, length=1566, TE@TF001043-Ty1_copia_Ele180:1-1566

0 500 1000 1500



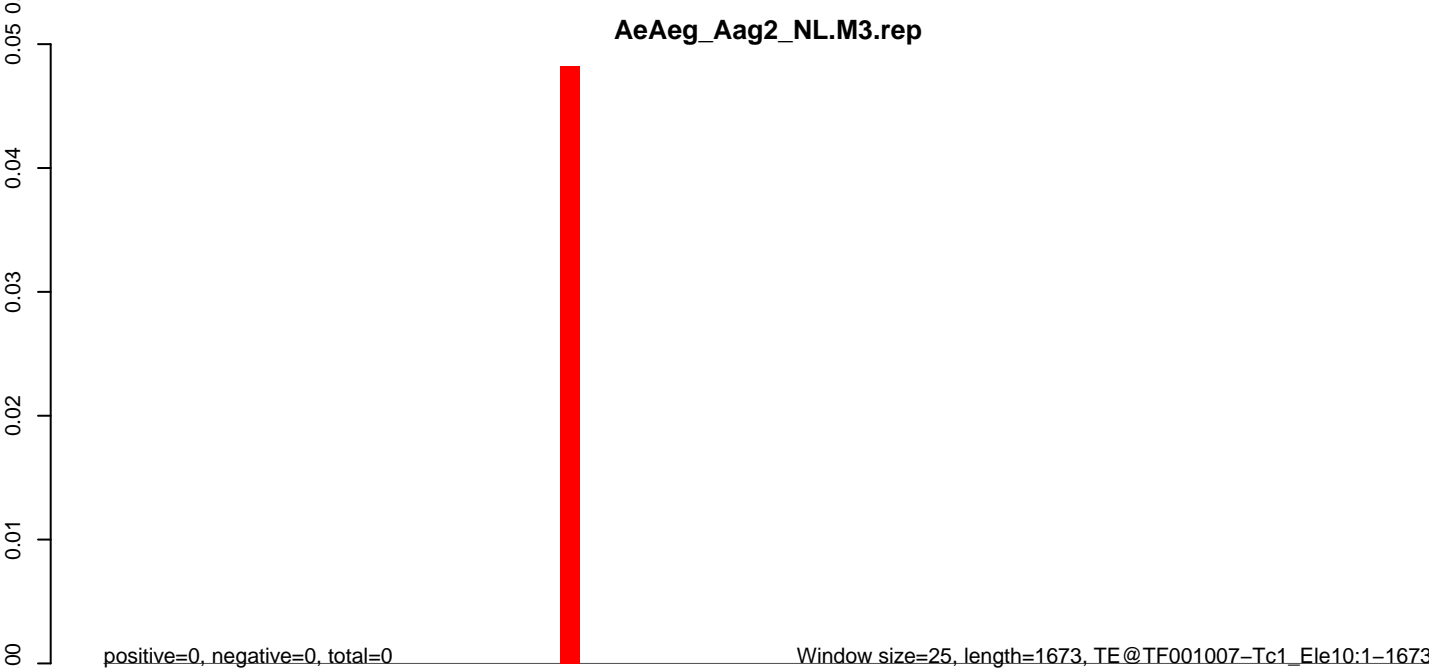
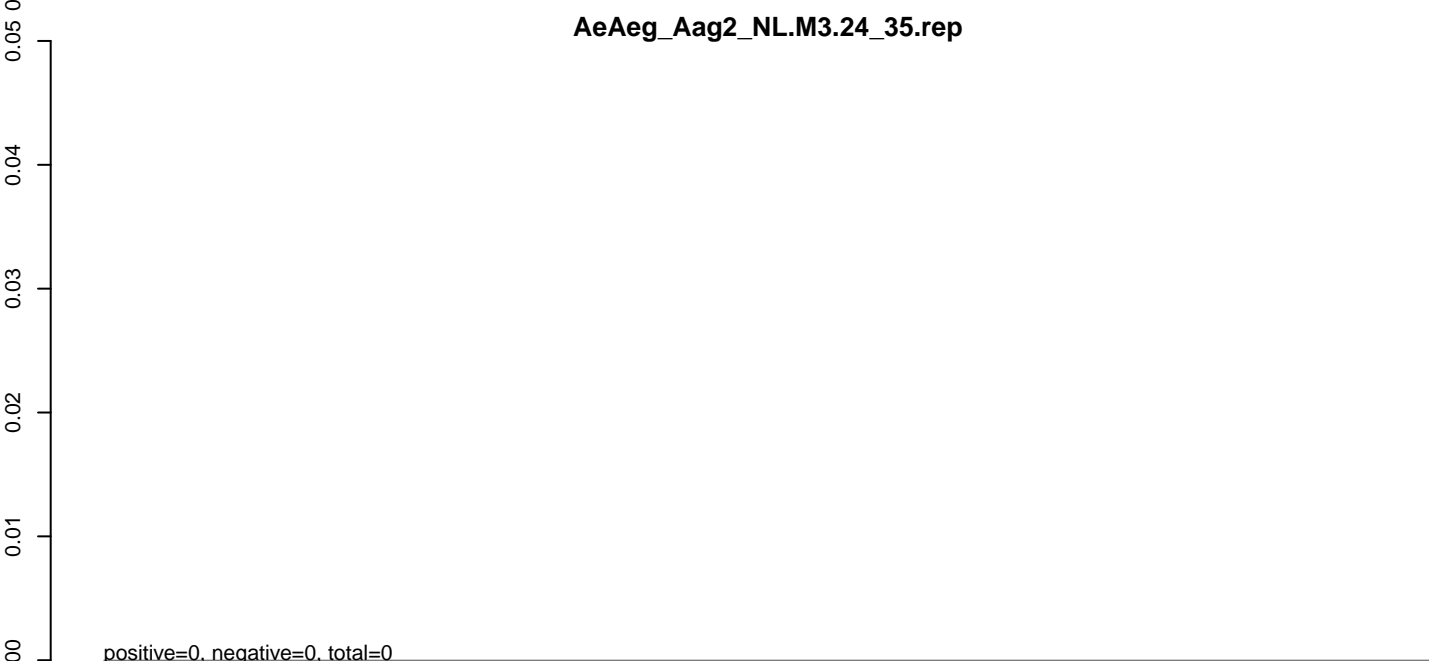
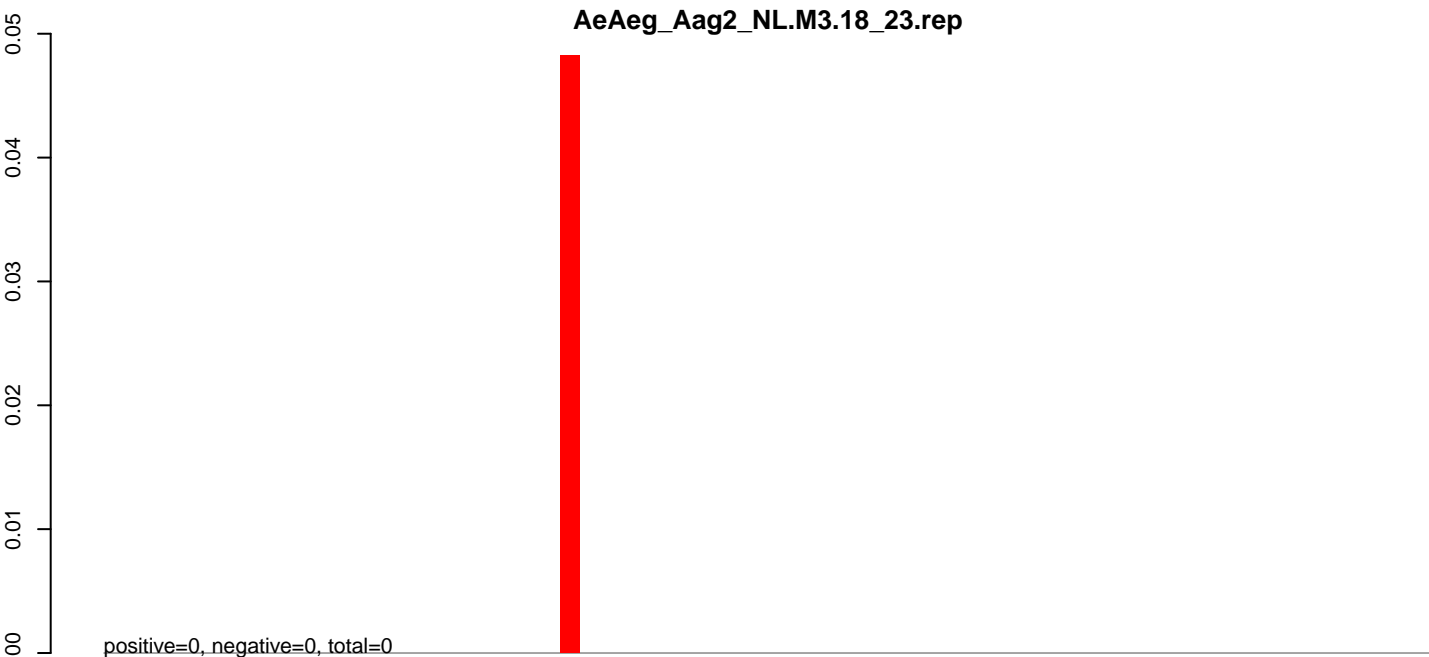

AeAeg_Aag2_NL.M3.18_23.rep

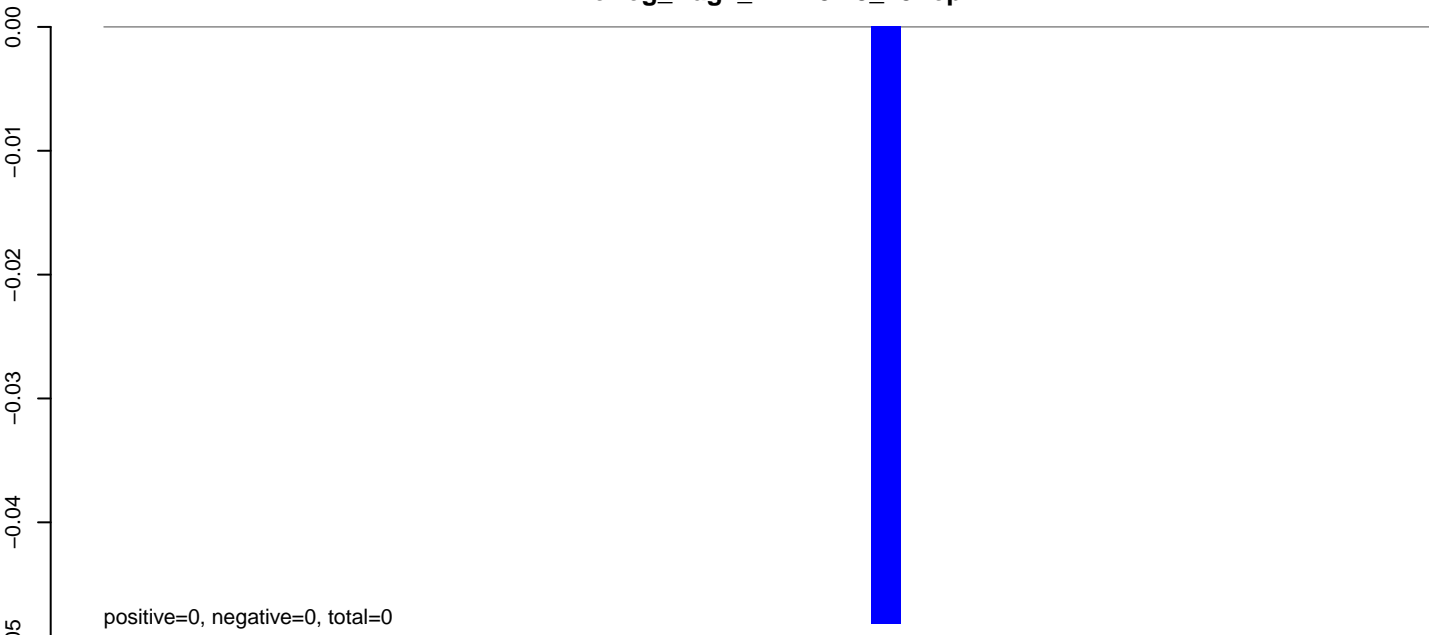

AeAeg_Aag2_NL.M3.24_35.rep

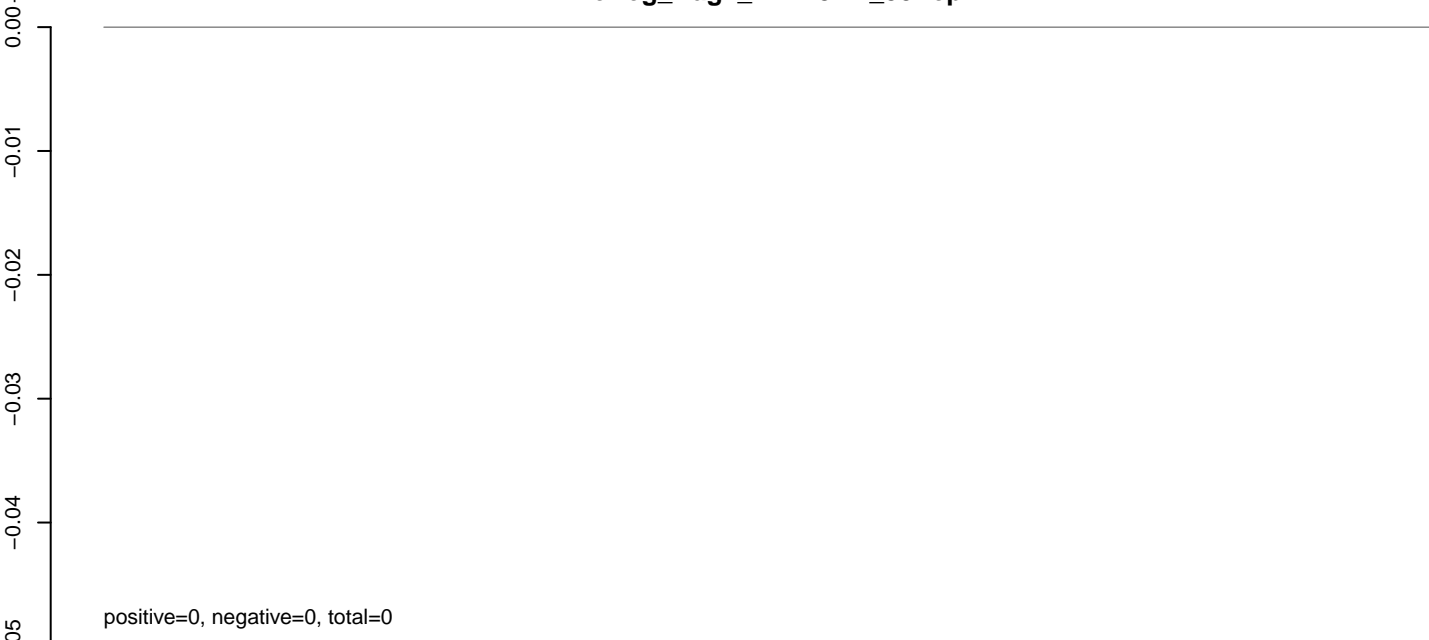

AeAeg_Aag2_NL.M3.rep

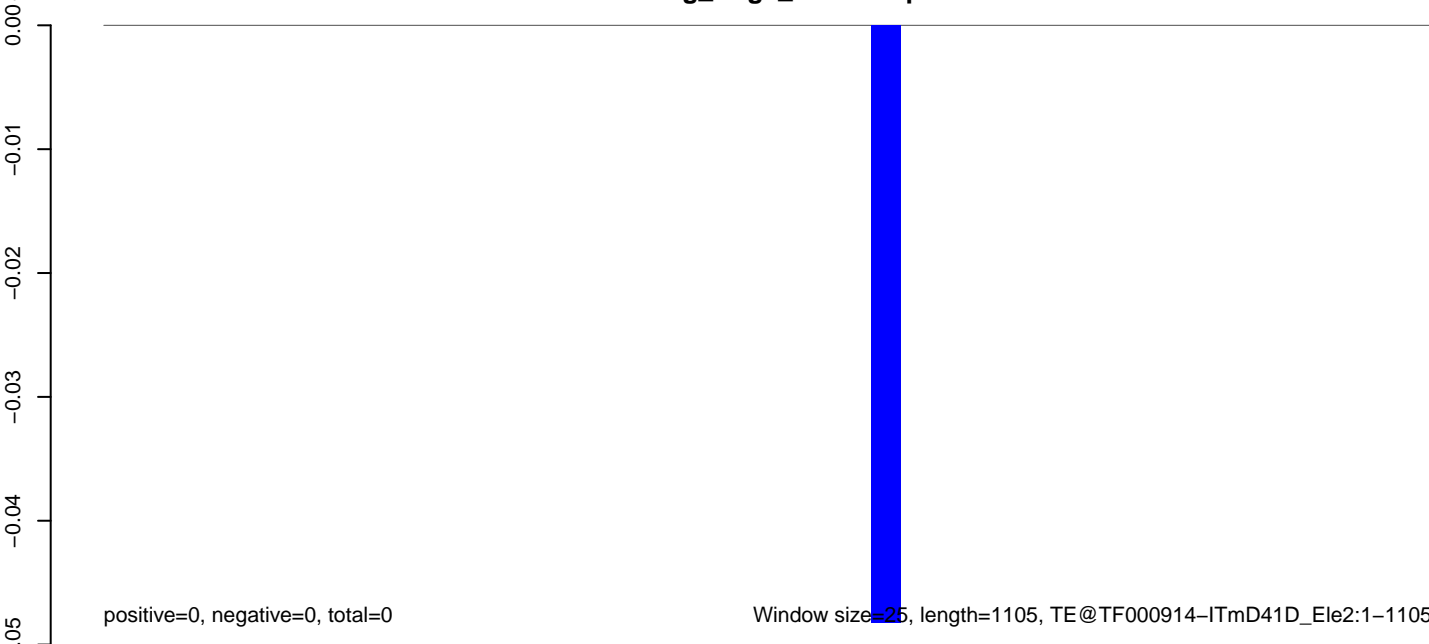

AeAeg_Aag2_NL.M3.18_23.rep

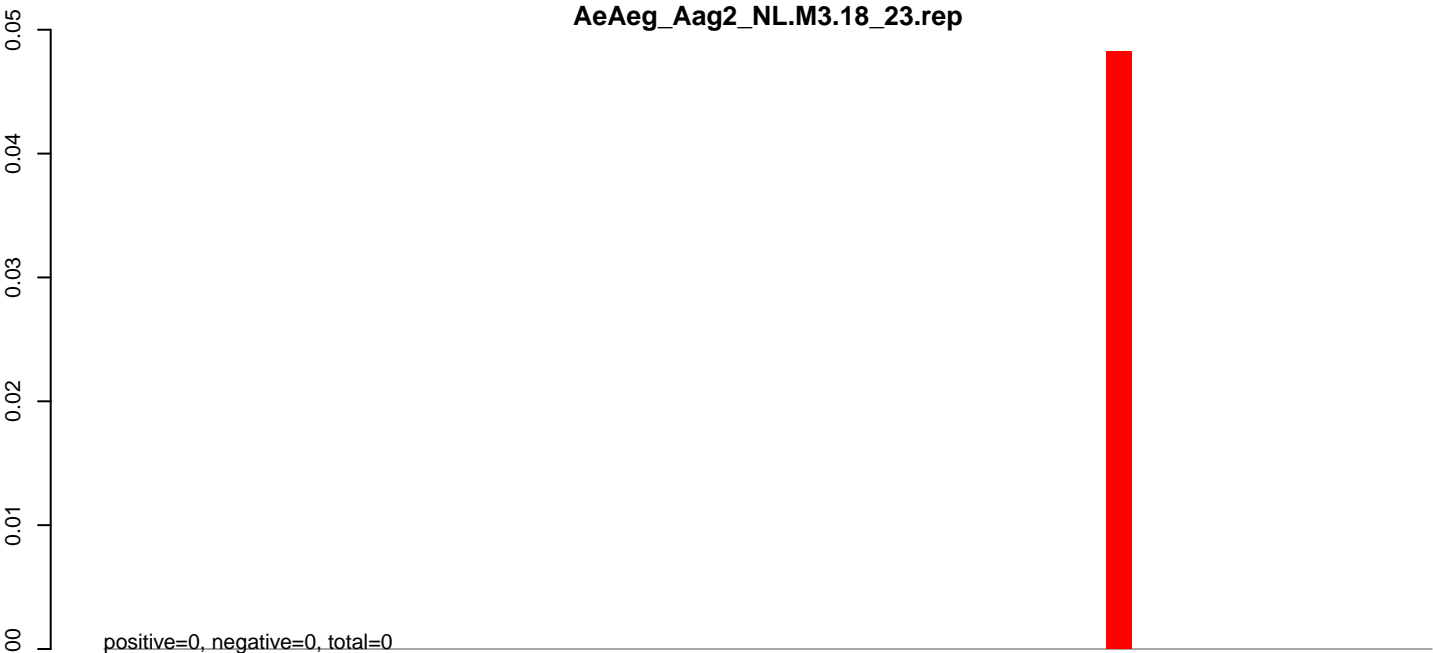

AeAeg_Aag2_NL.M3.24_35.rep

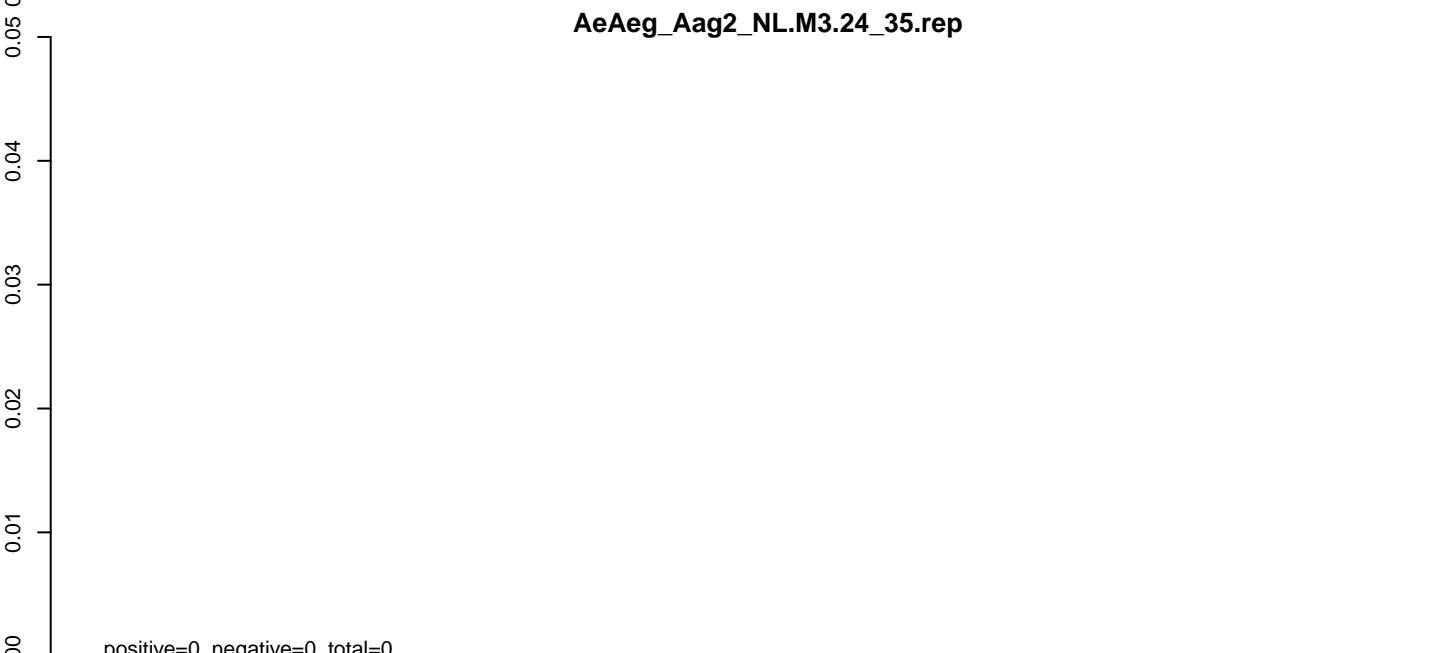

AeAeg_Aag2_NL.M3.rep

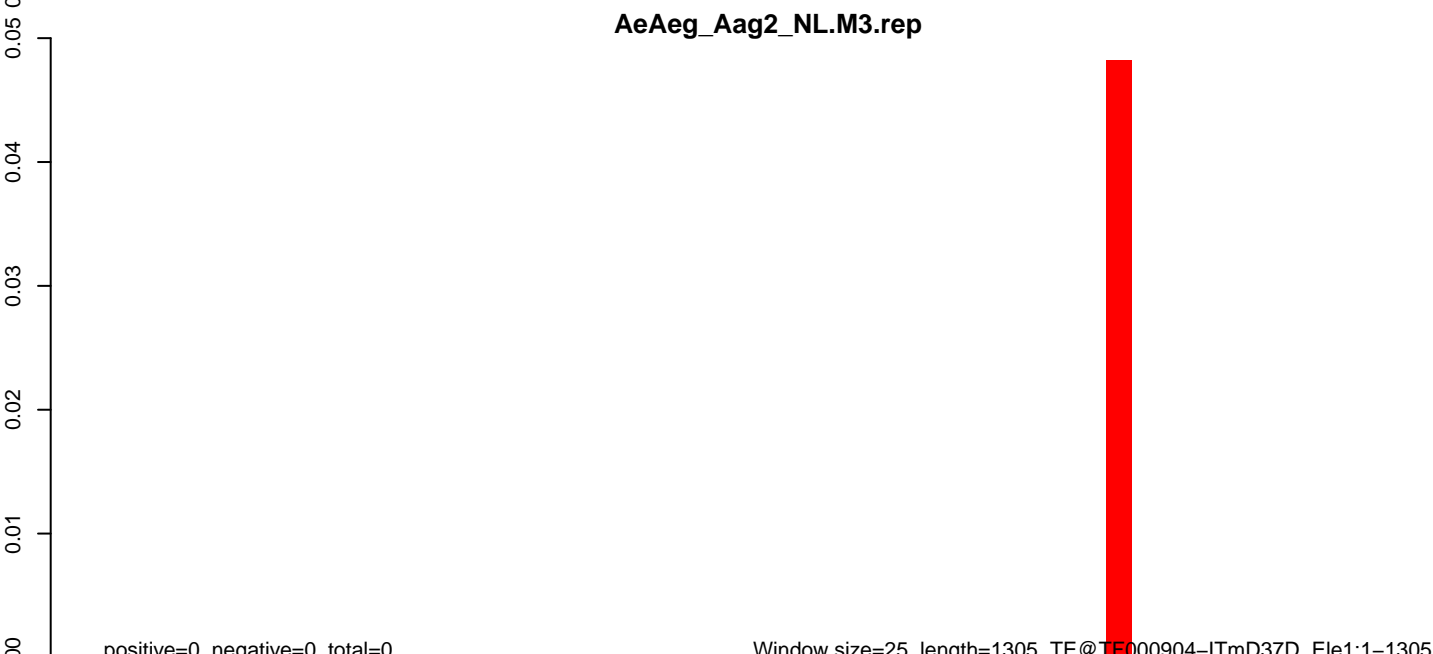

AeAeg_Aag2_NL.M3.18_23.rep

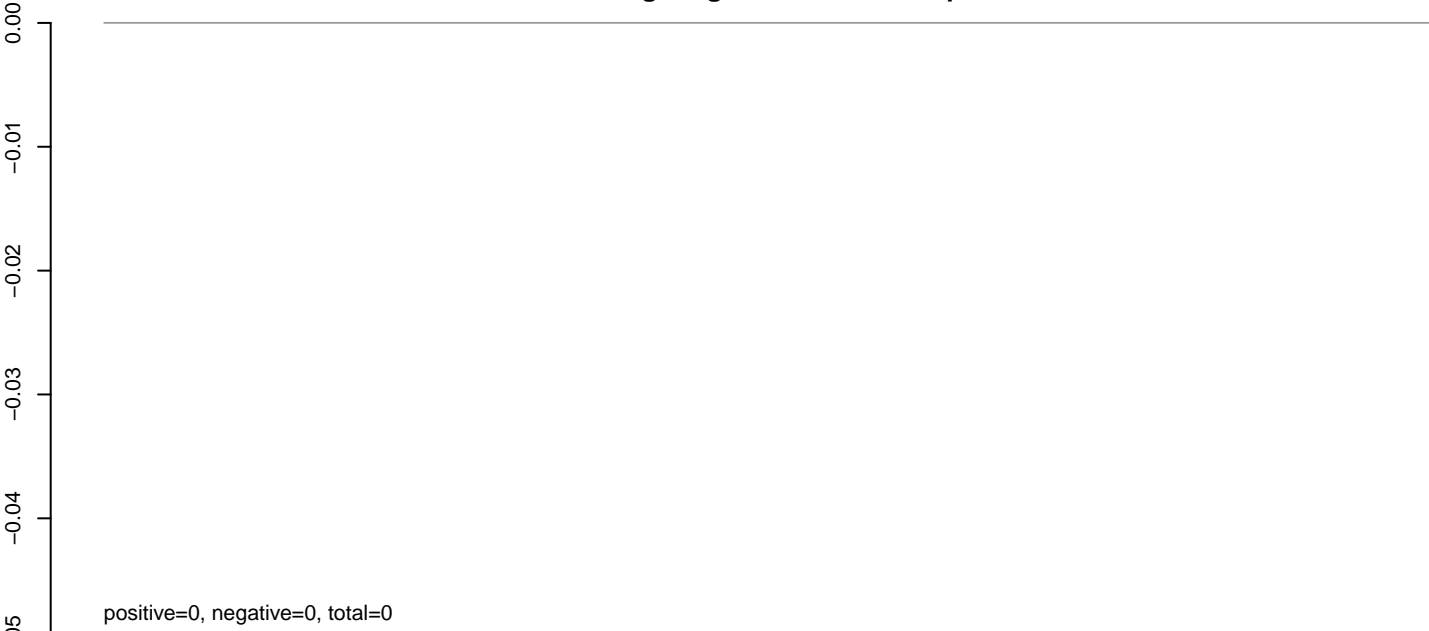

AeAeg_Aag2_NL.M3.24_35.rep

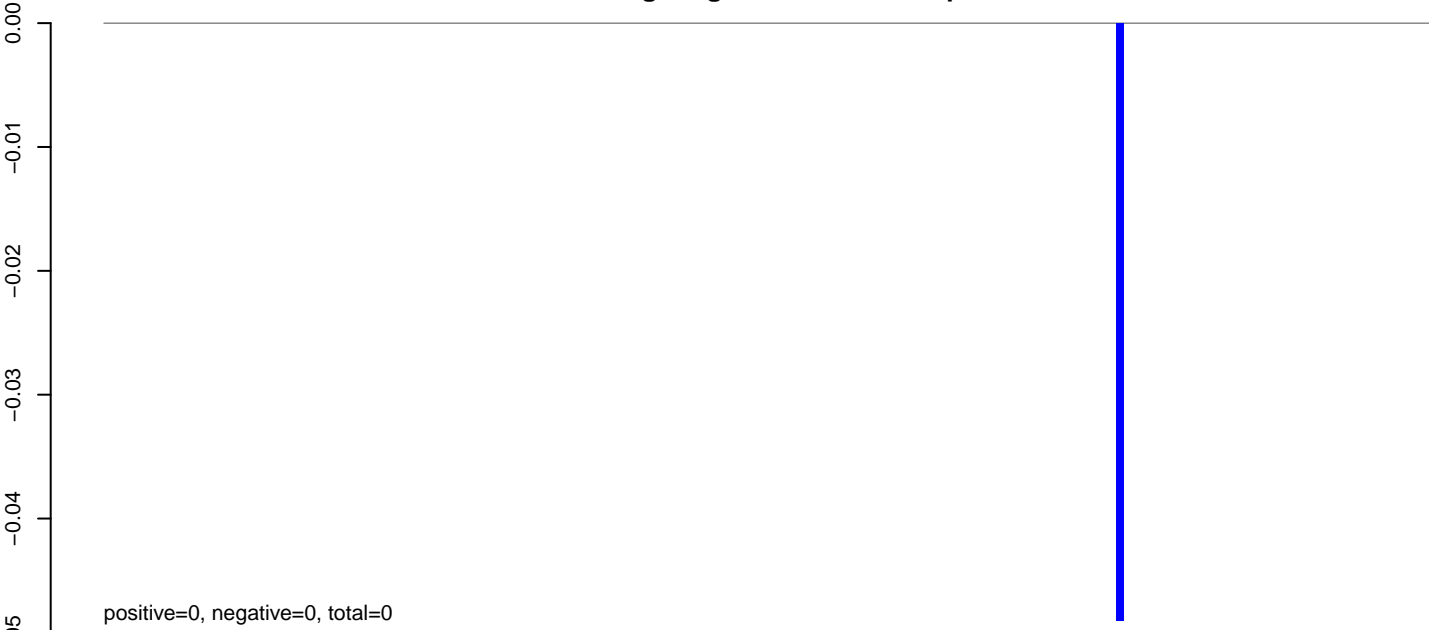

AeAeg_Aag2_NL.M3.rep



AeAeg_Aag2_NL.M3.18_23.rep

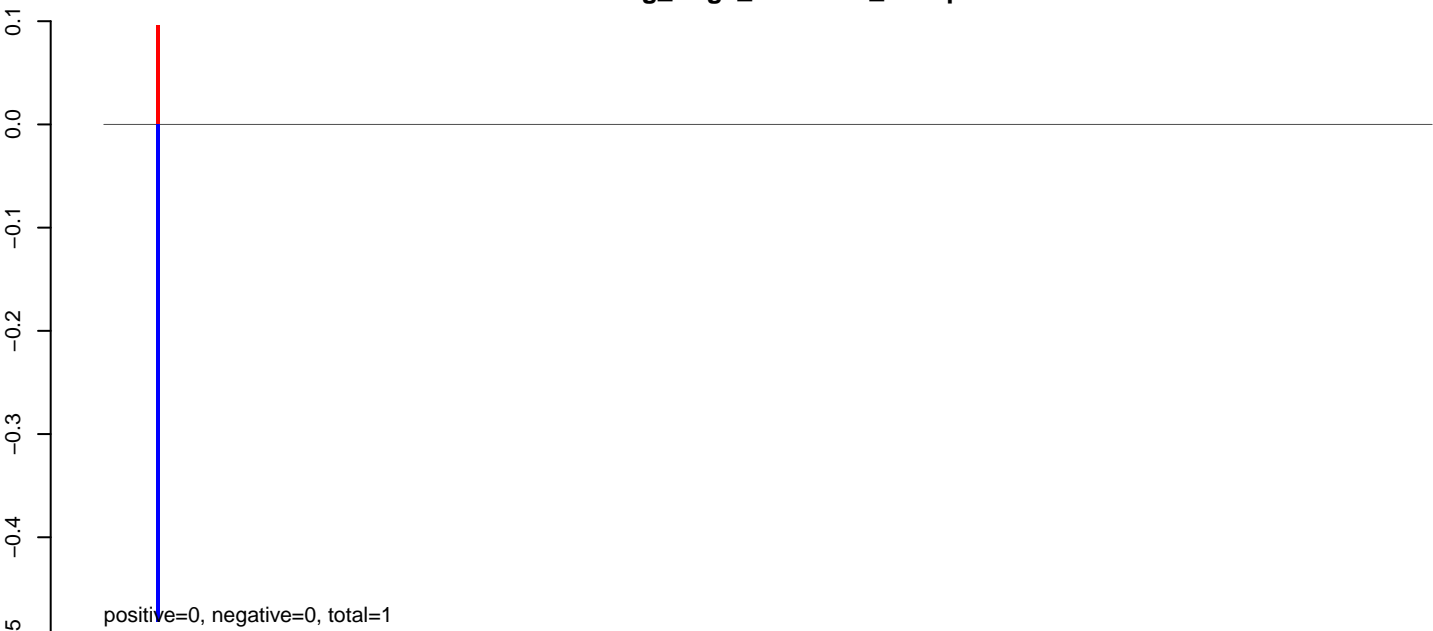

AeAeg_Aag2_NL.M3.24_35.rep

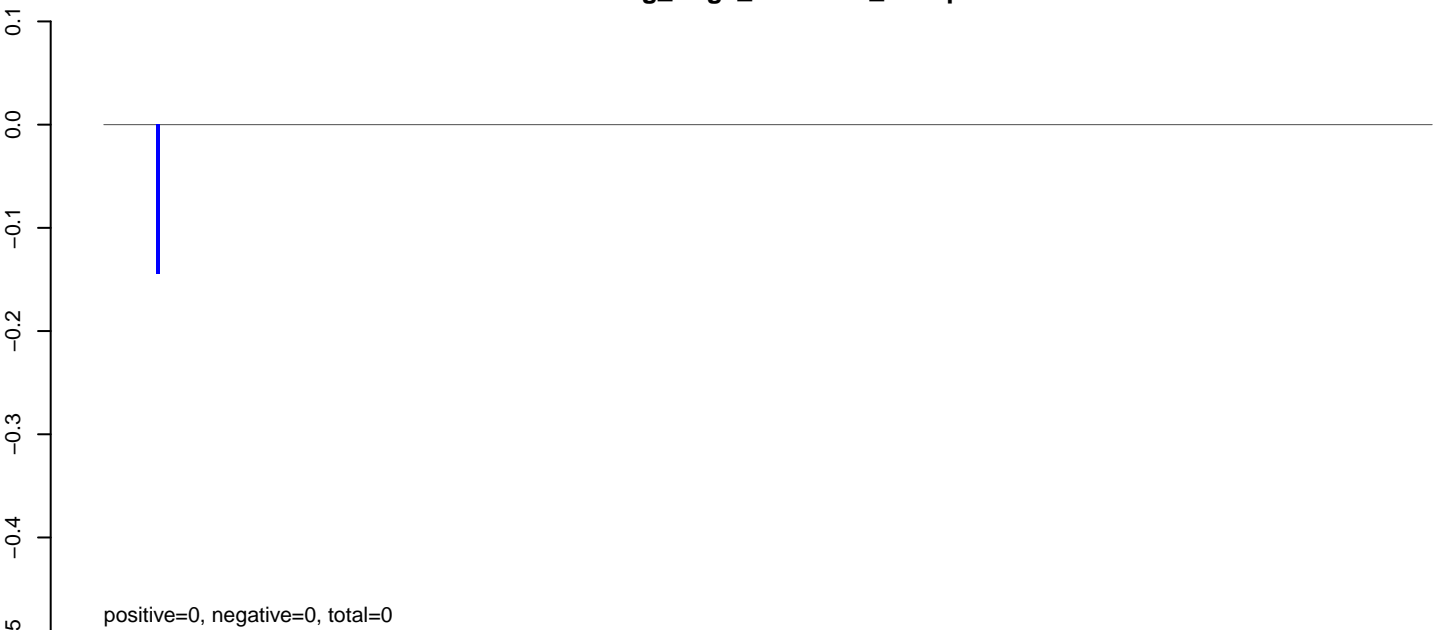

AeAeg_Aag2_NL.M3.rep

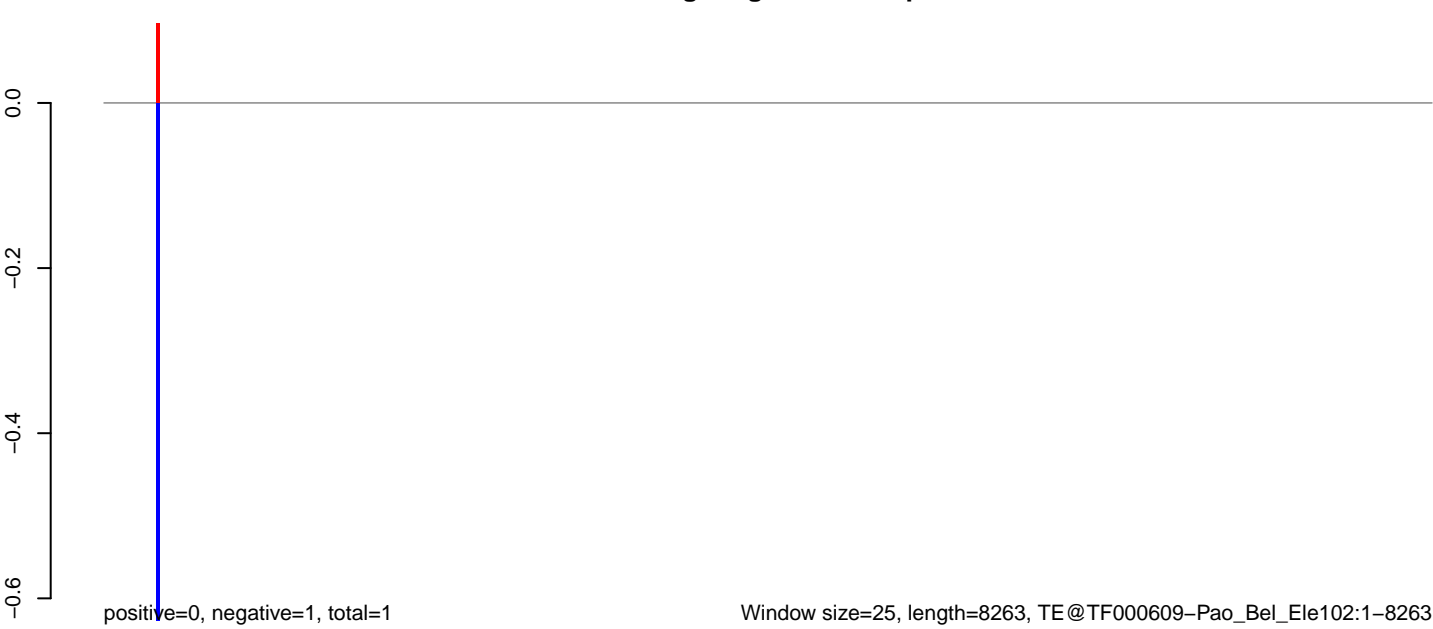

AeAeg_Aag2_NL.M3.18_23.rep



AeAeg_Aag2_NL.M3.24_35.rep

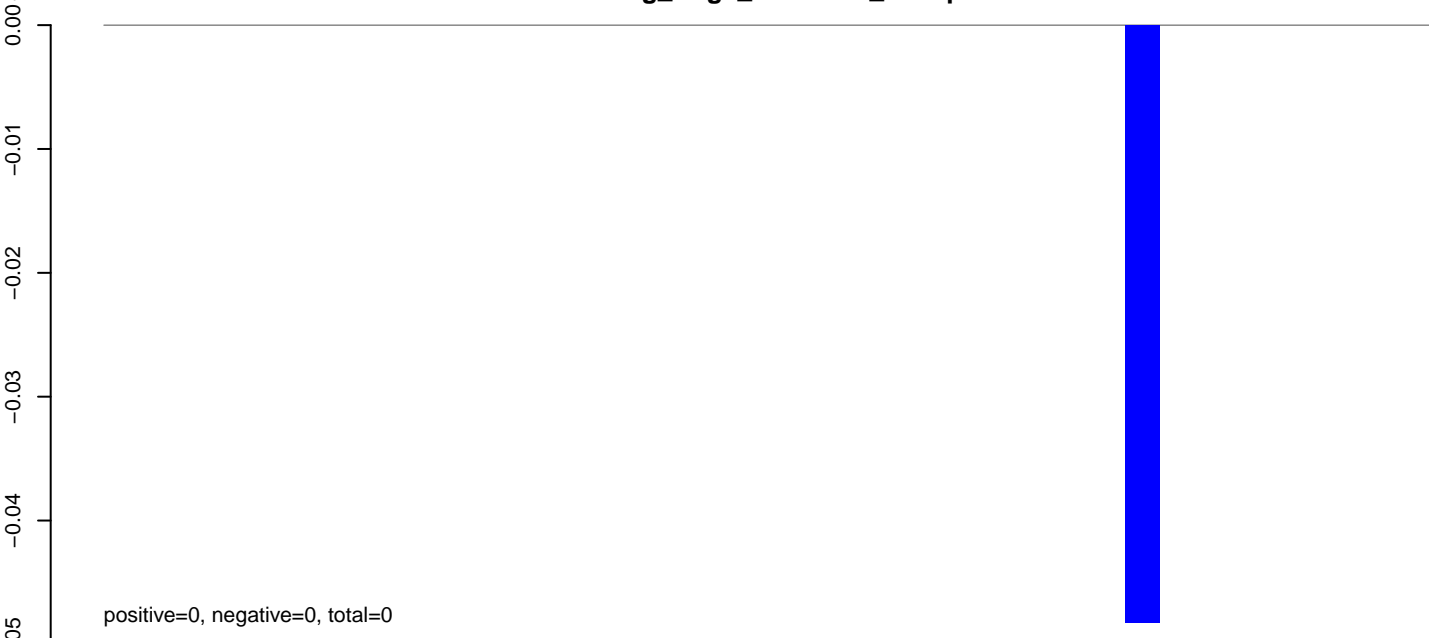

AeAeg_Aag2_NL.M3.rep



AeAeg_Aag2_NL.M3.18_23.rep

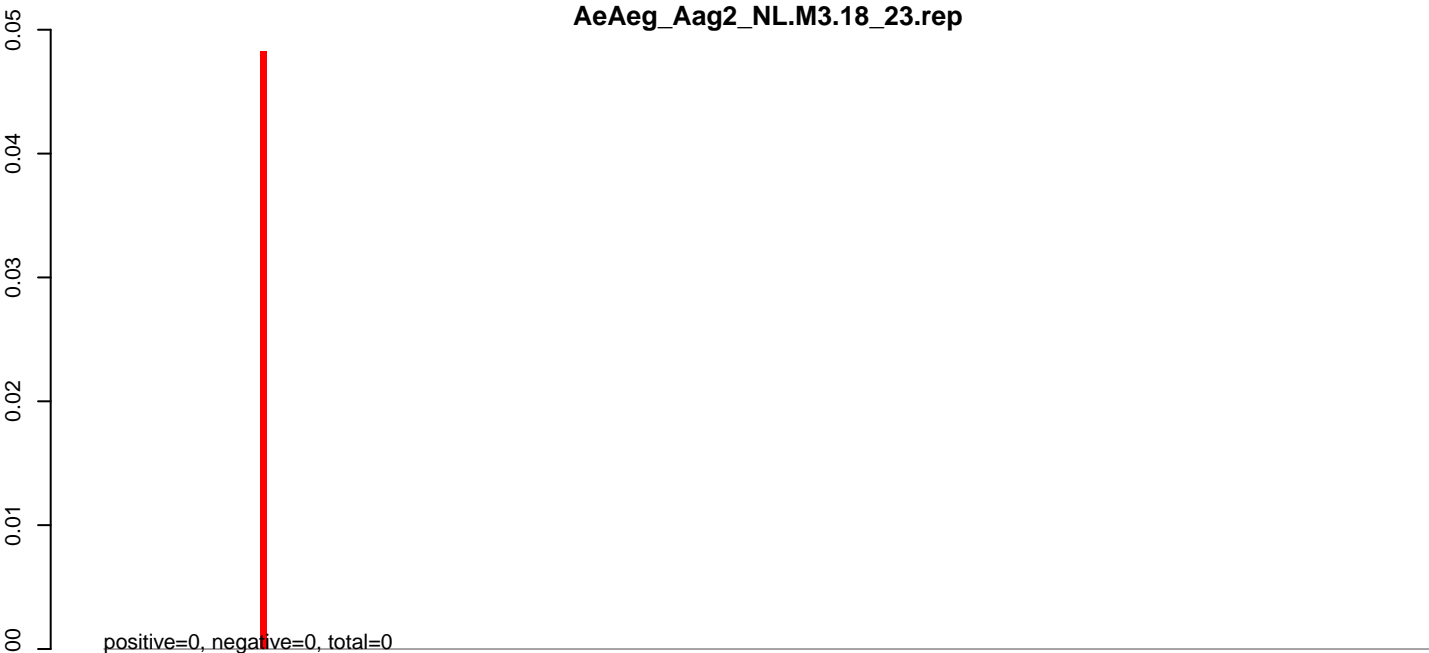

AeAeg_Aag2_NL.M3.24_35.rep

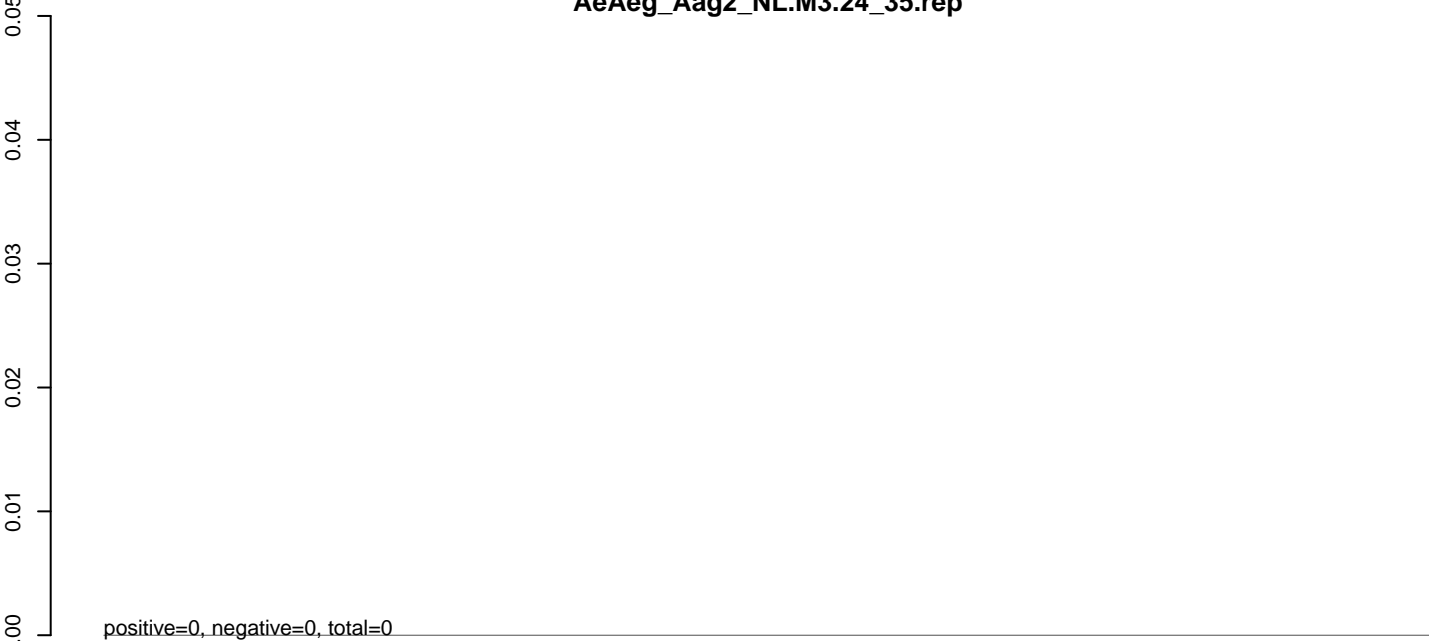

AeAeg_Aag2_NL.M3.rep

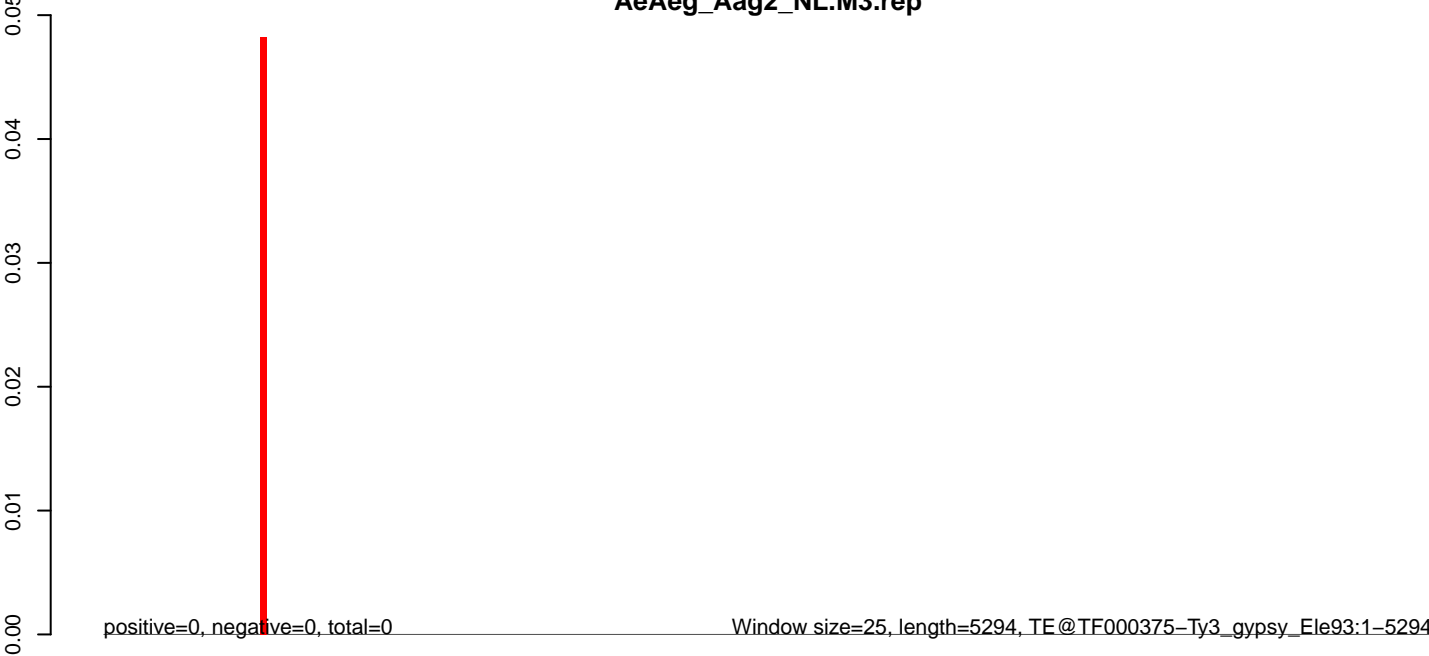

0 1000 2000 3000 4000 5000

AeAeg_Aag2_NL.M3.18_23.rep

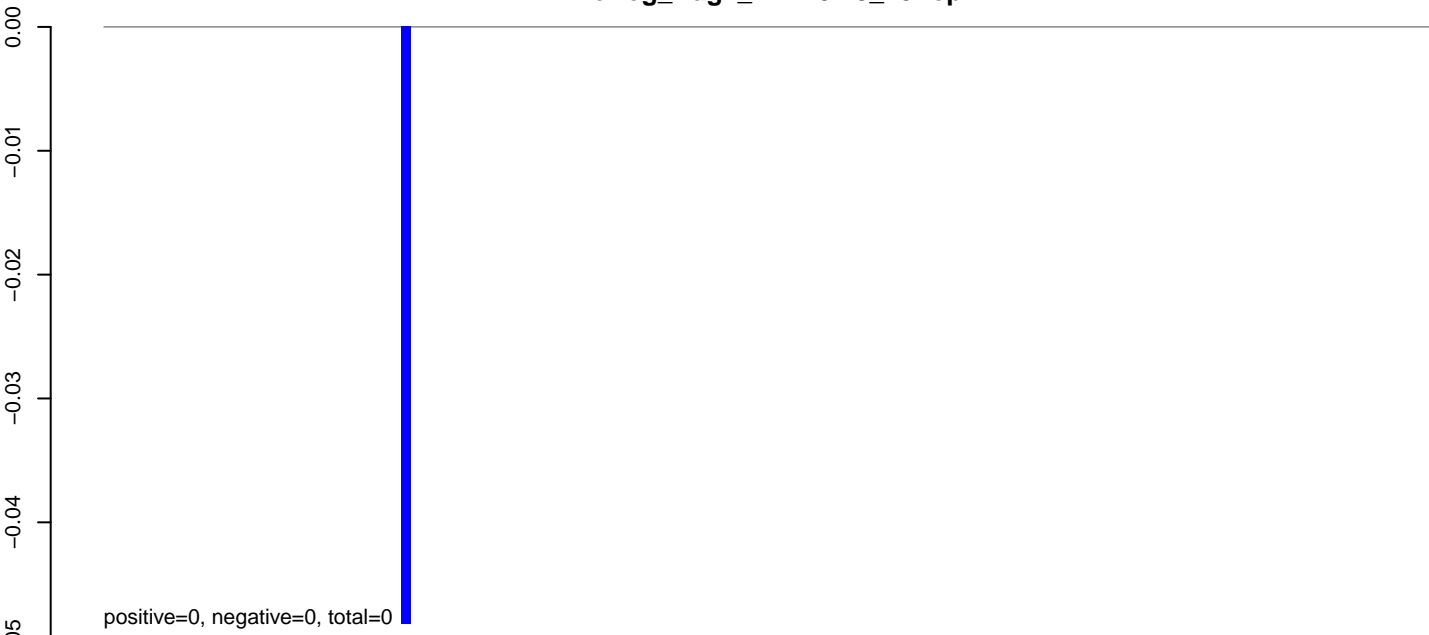

AeAeg_Aag2_NL.M3.24_35.rep

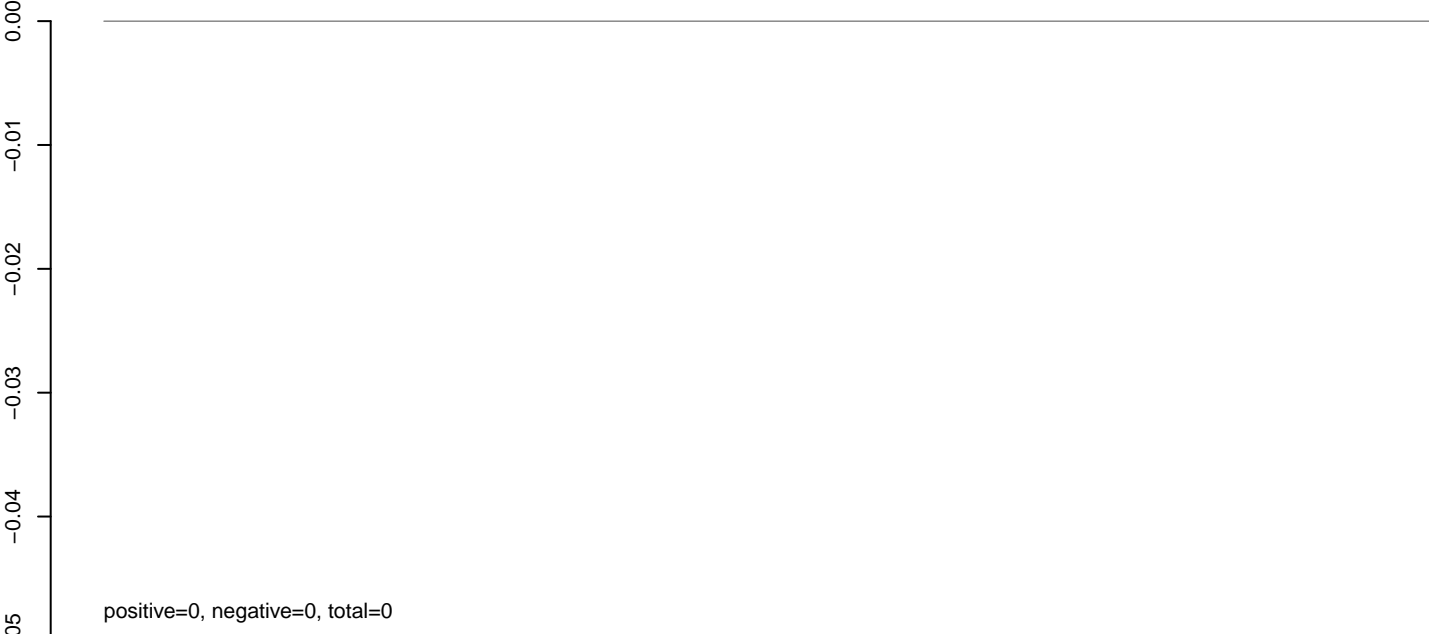

AeAeg_Aag2_NL.M3.rep

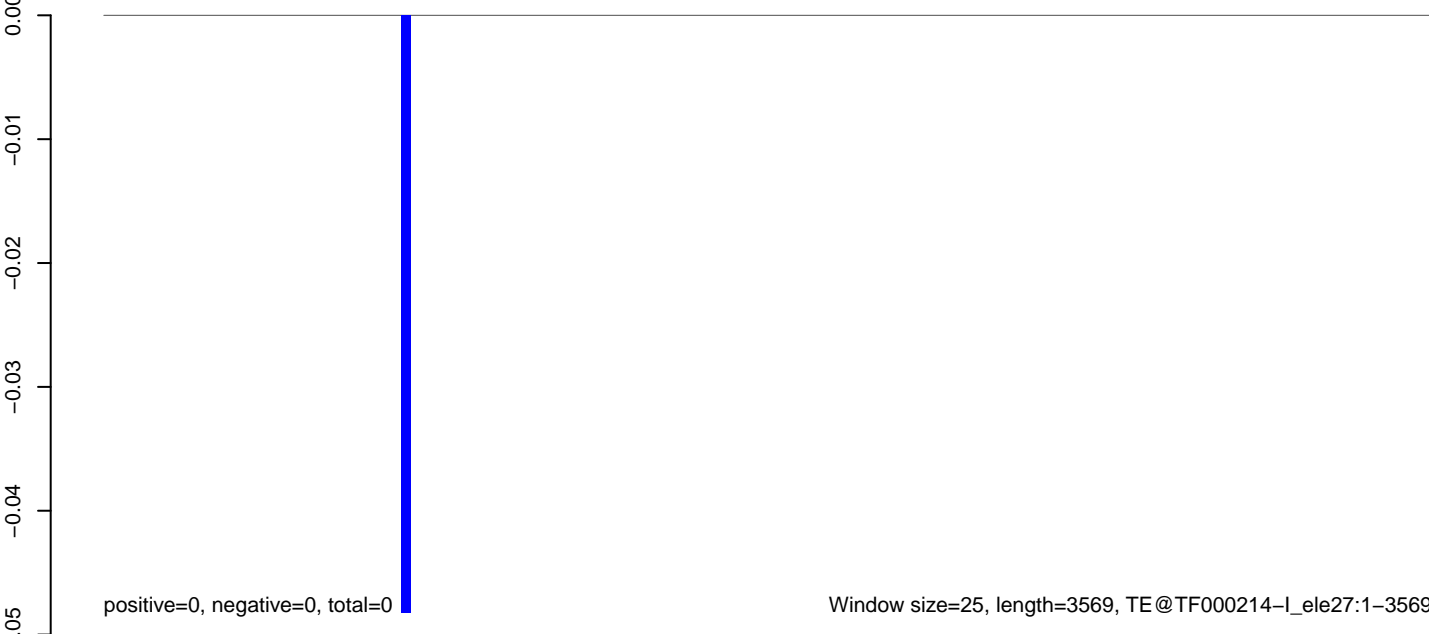

AeAeg_Aag2_NL.M3.18_23.rep

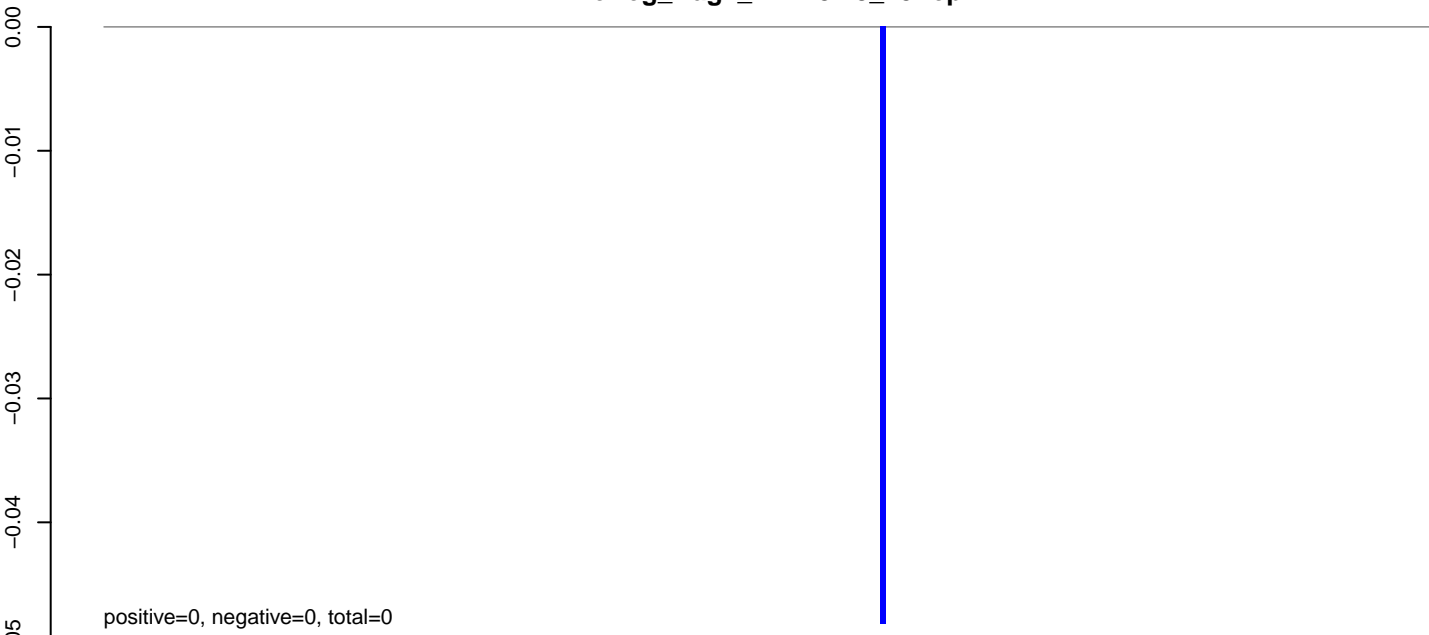

AeAeg_Aag2_NL.M3.24_35.rep

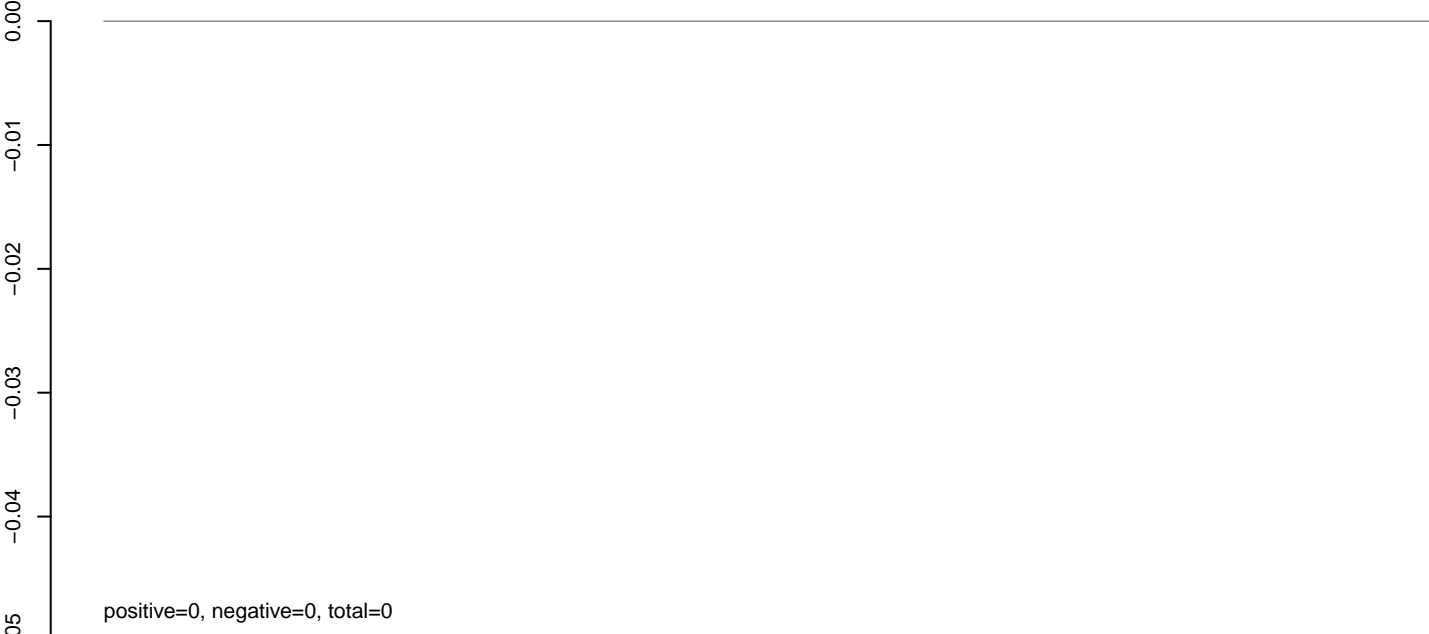

AeAeg_Aag2_NL.M3.rep

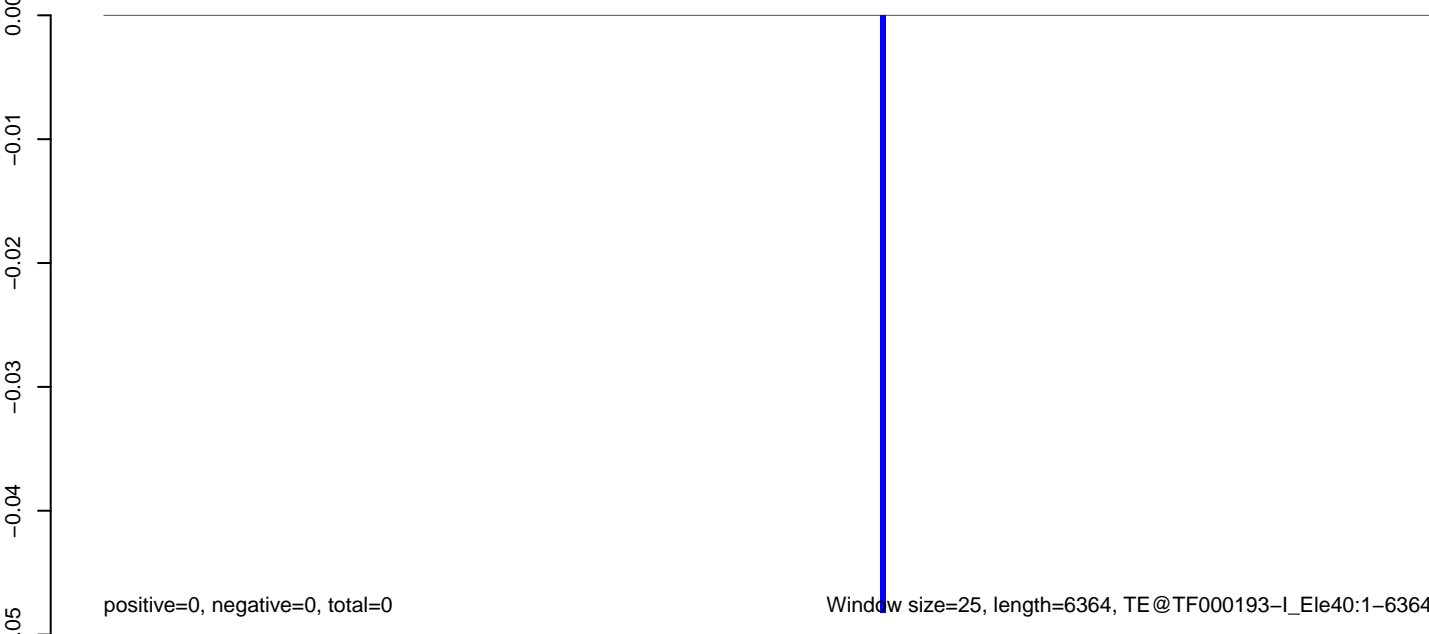

Window size=25, length=6364, TE@TF000193-I_Ele40:1-6364

0 1000 2000 3000 4000 5000 6000

AeAeg_Aag2_NL.M3.18_23.rep

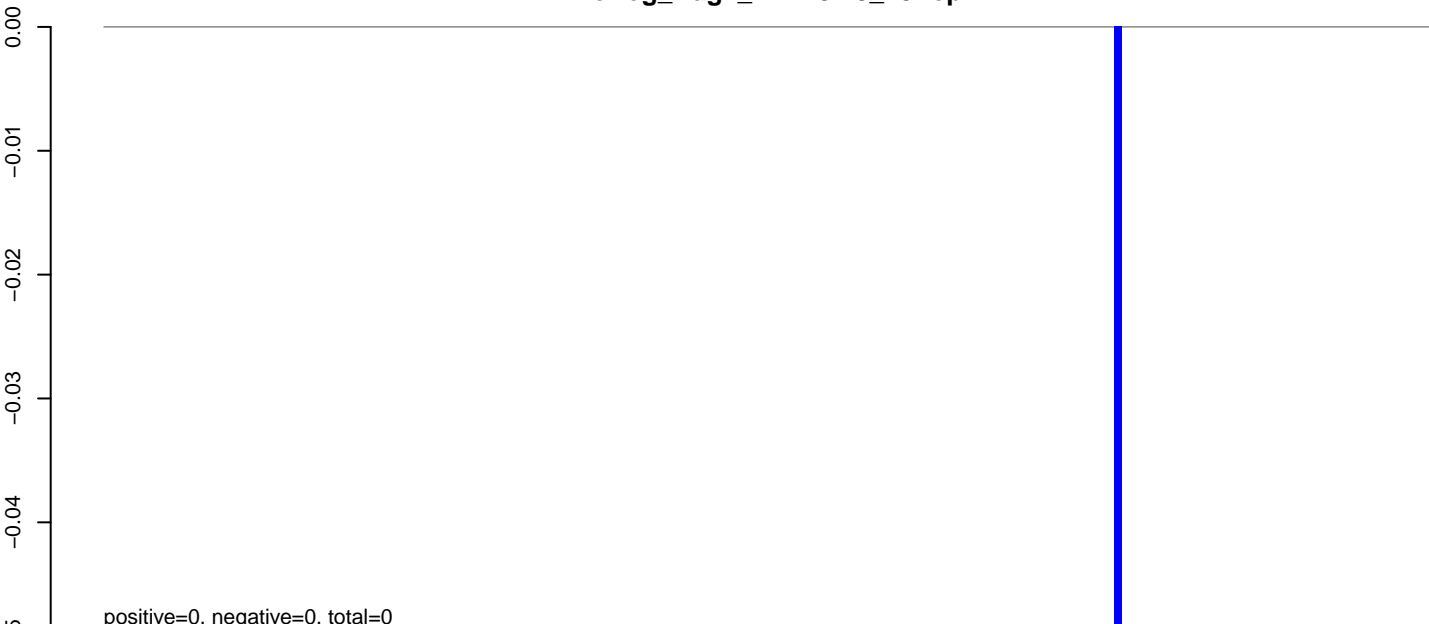

AeAeg_Aag2_NL.M3.24_35.rep

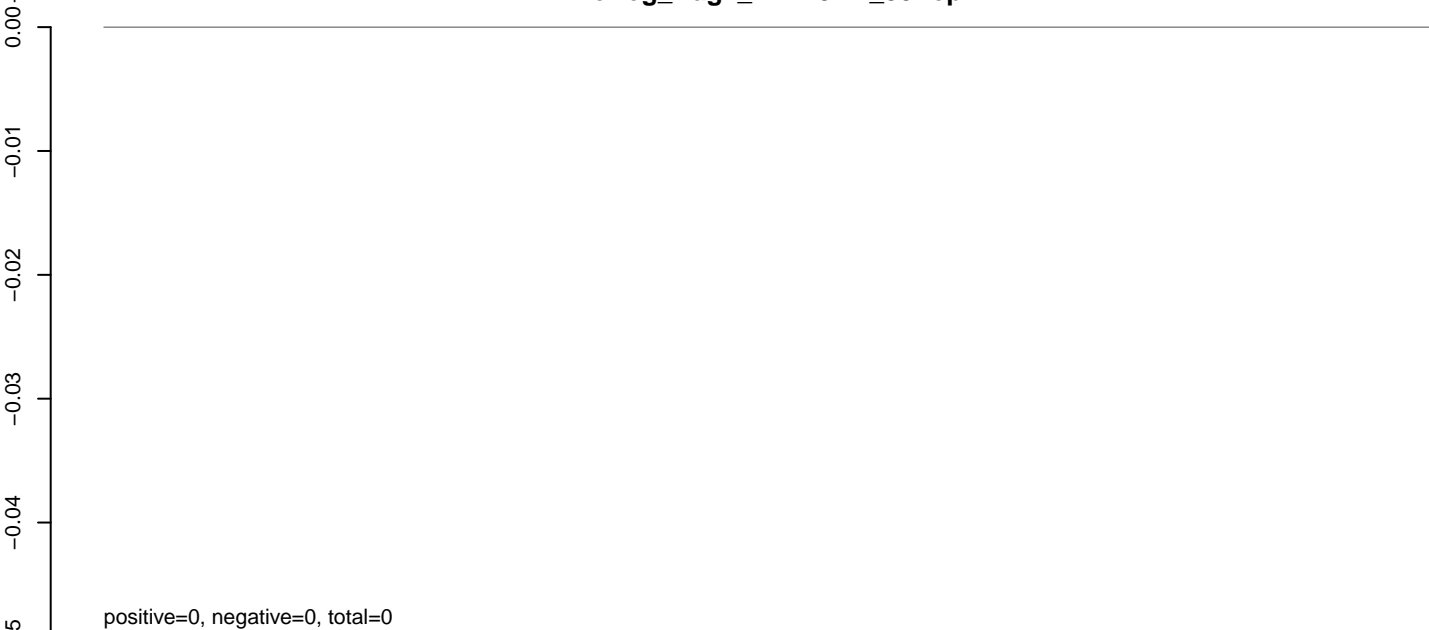

AeAeg_Aag2_NL.M3.rep

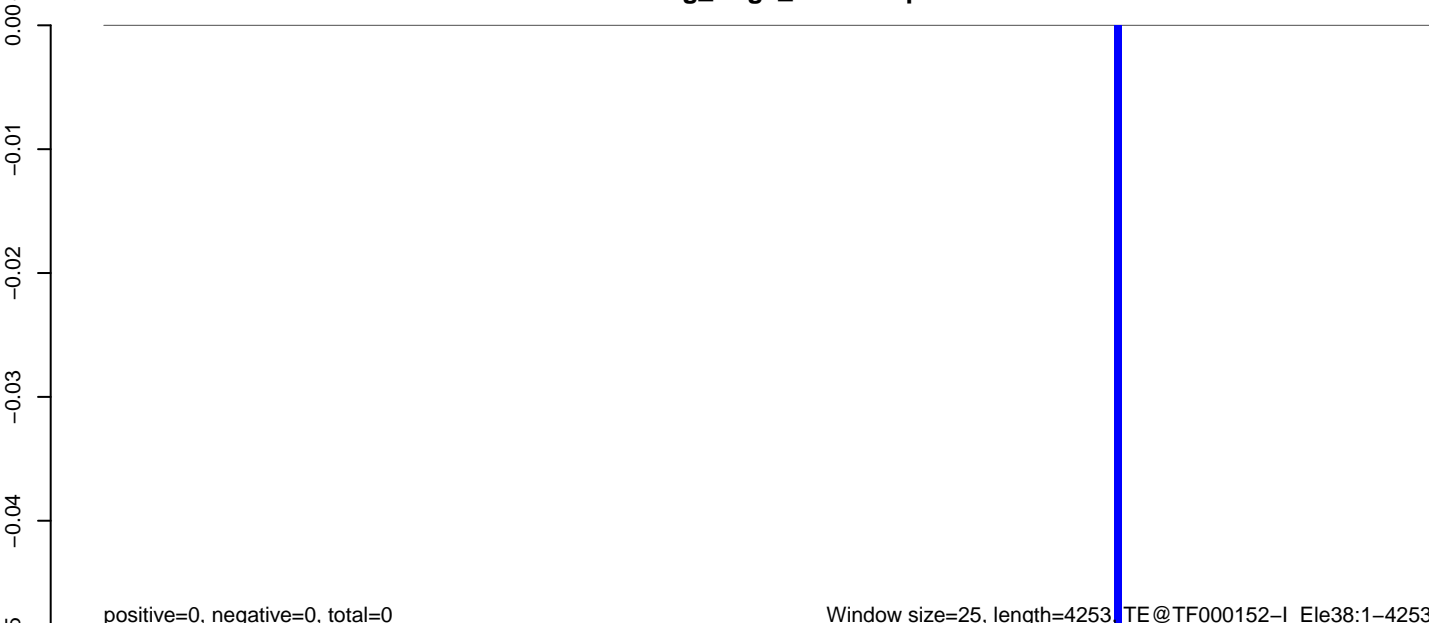

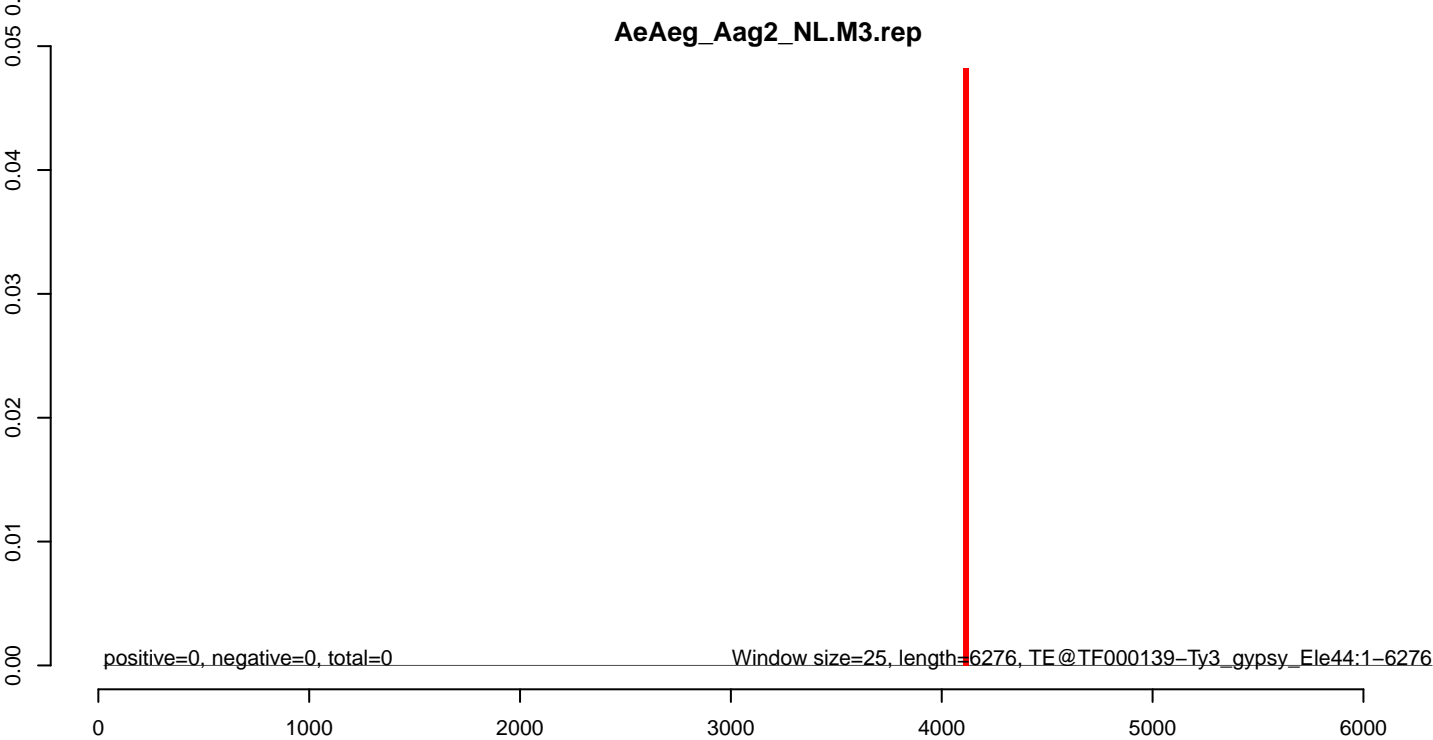
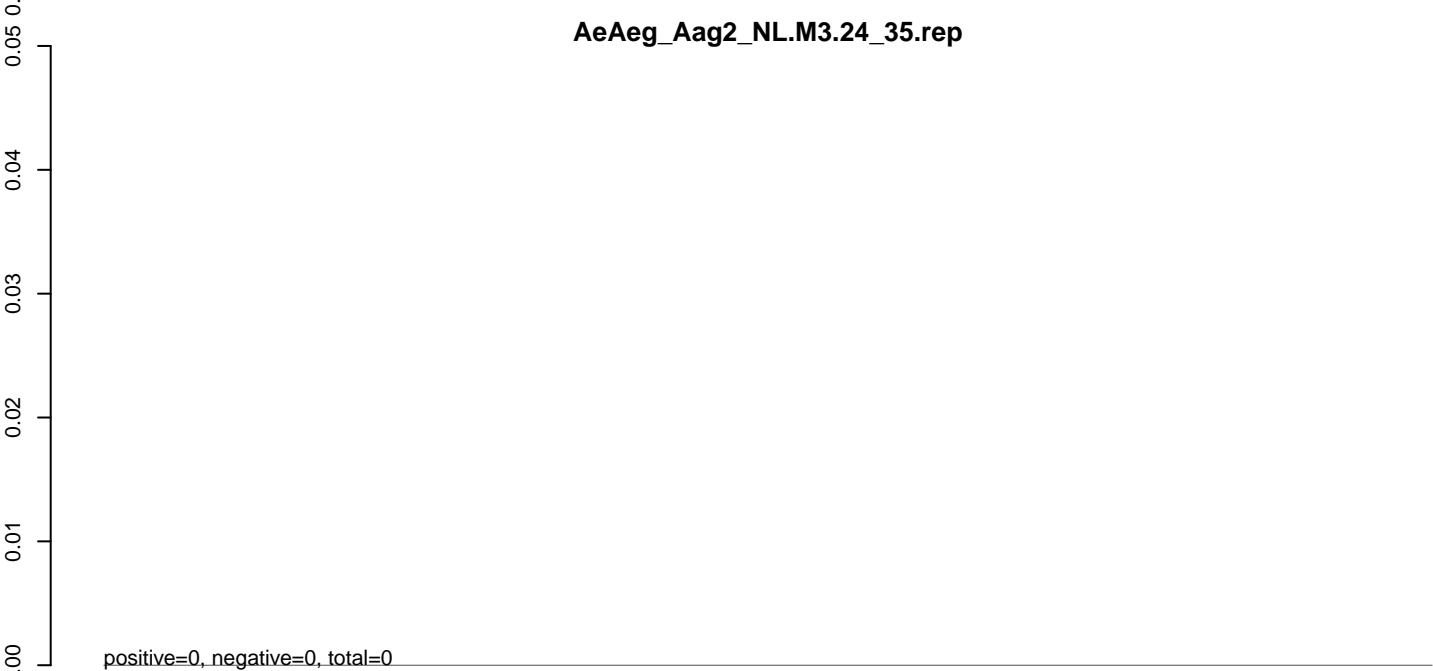
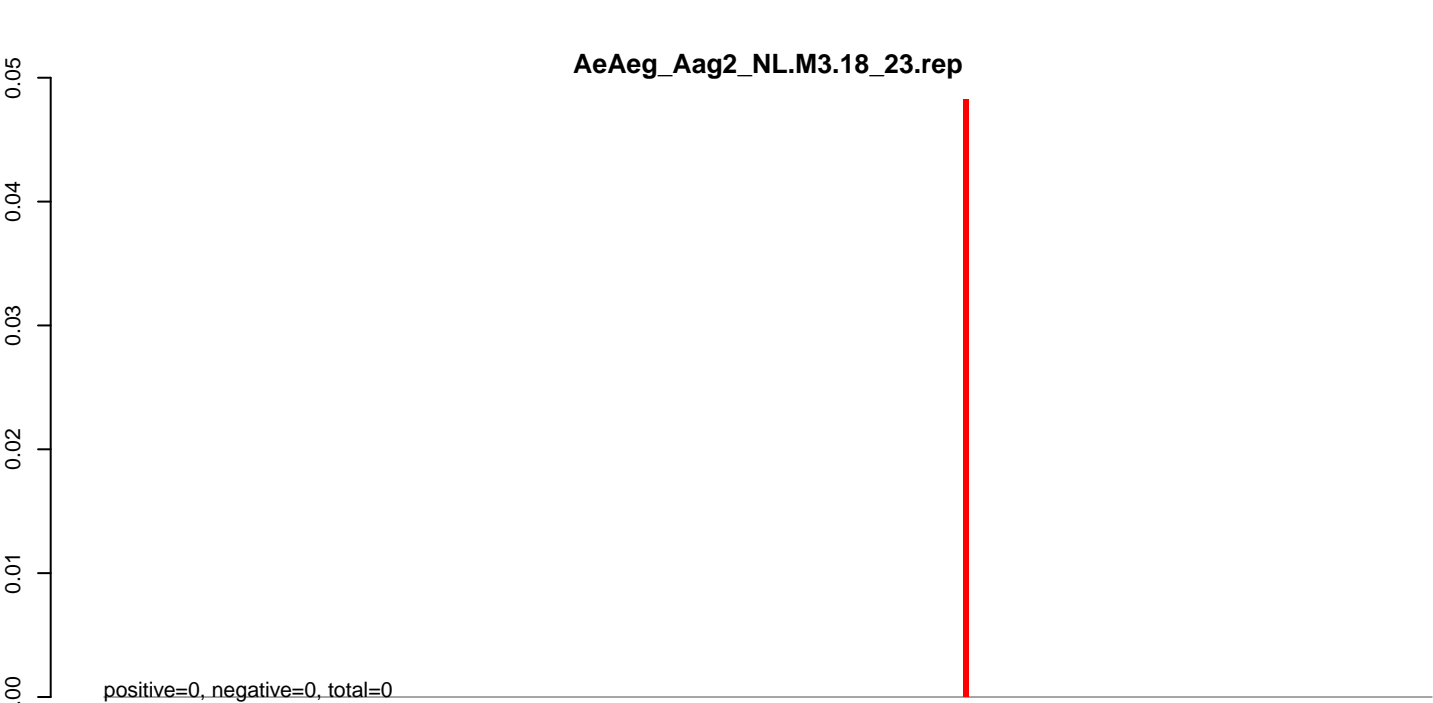

AeAeg_Aag2_NL.M3.18_23.rep

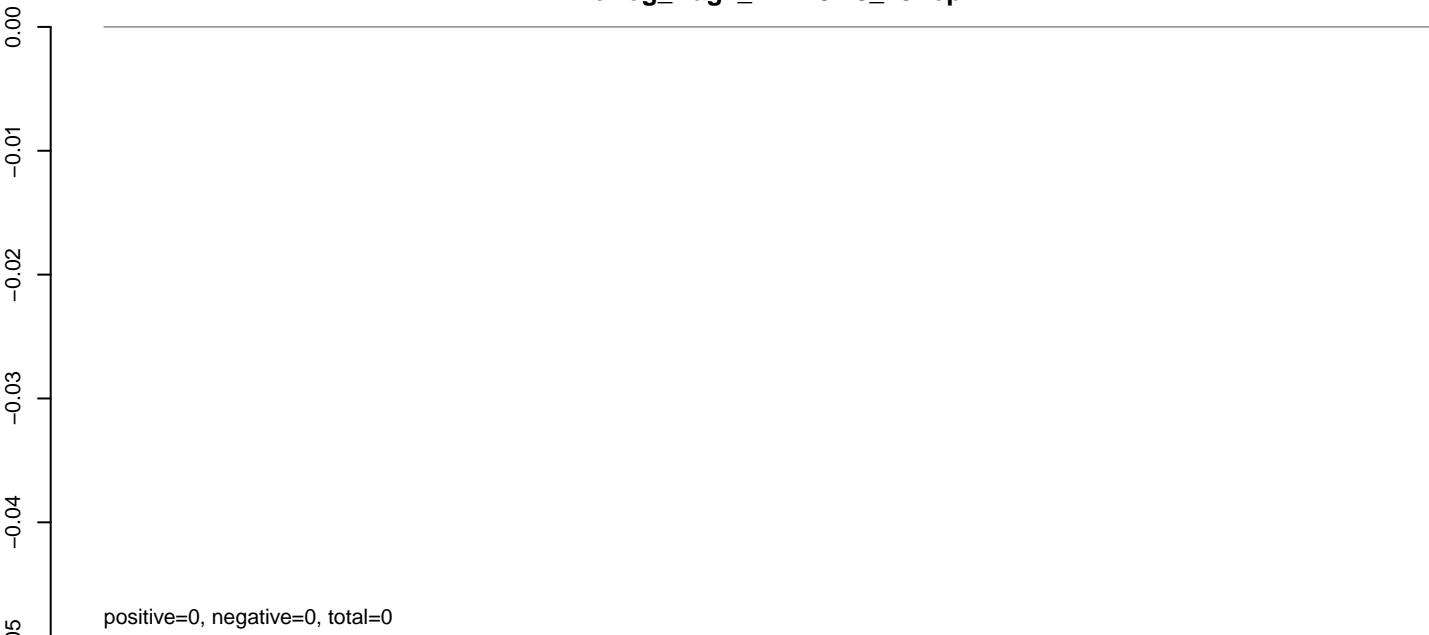

AeAeg_Aag2_NL.M3.24_35.rep

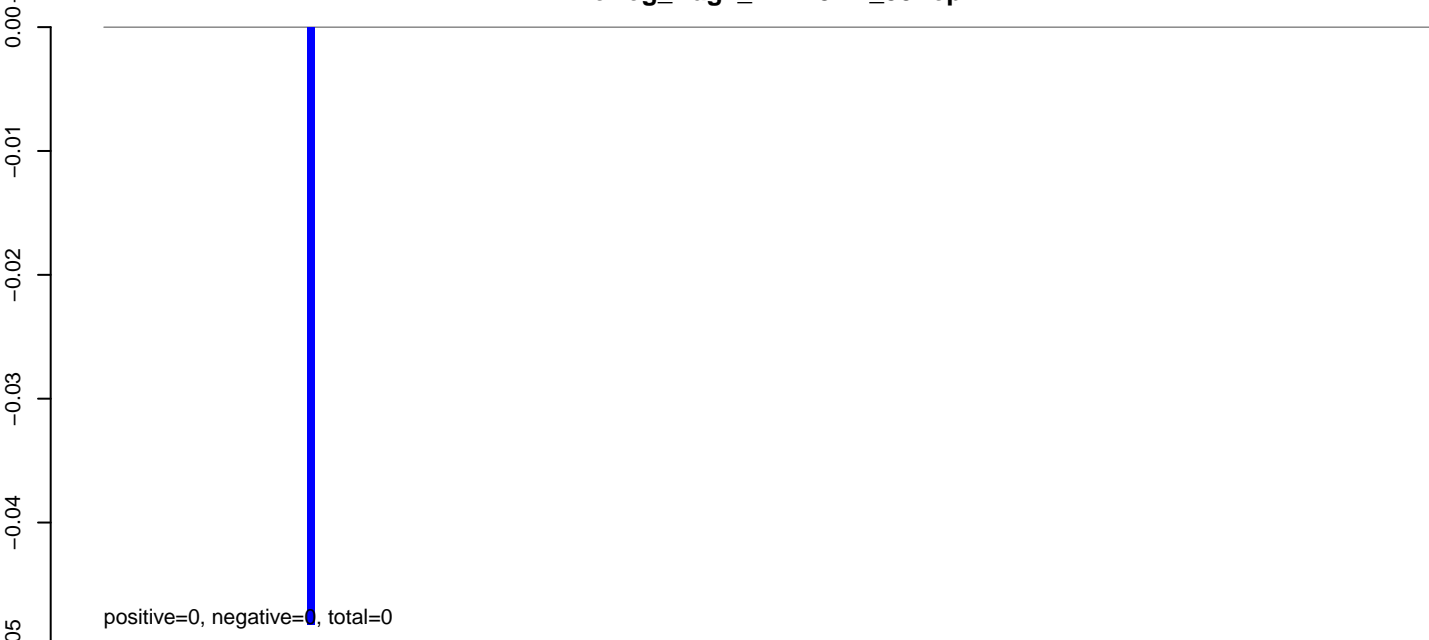

AeAeg_Aag2_NL.M3.rep

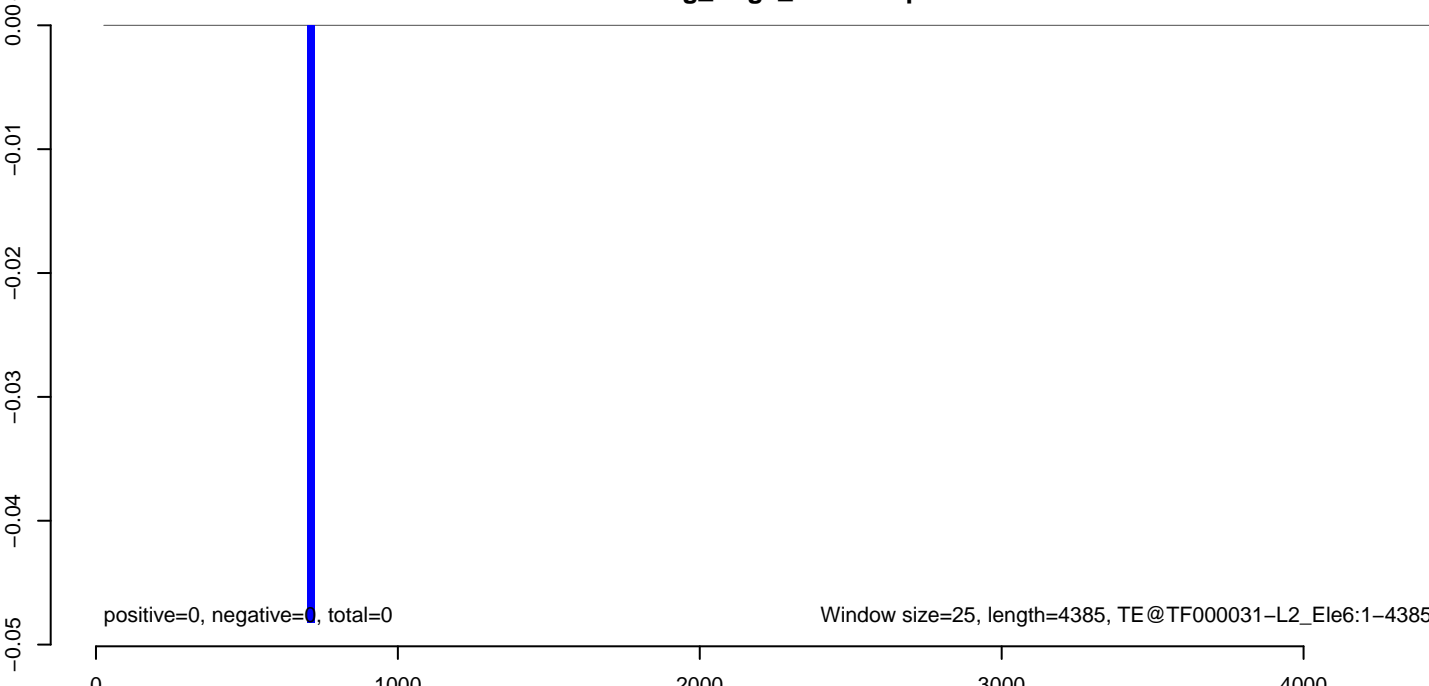

AeAeg_Aag2_NL.M3.18_23.rep

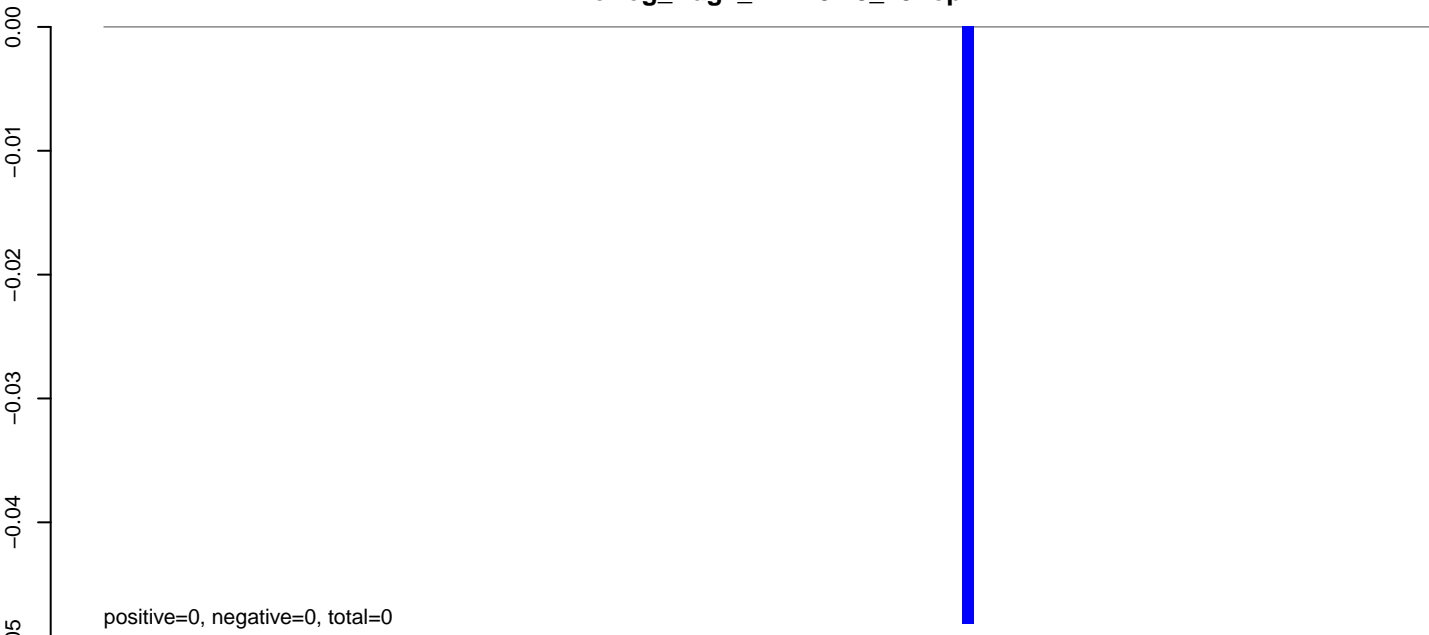

AeAeg_Aag2_NL.M3.24_35.rep

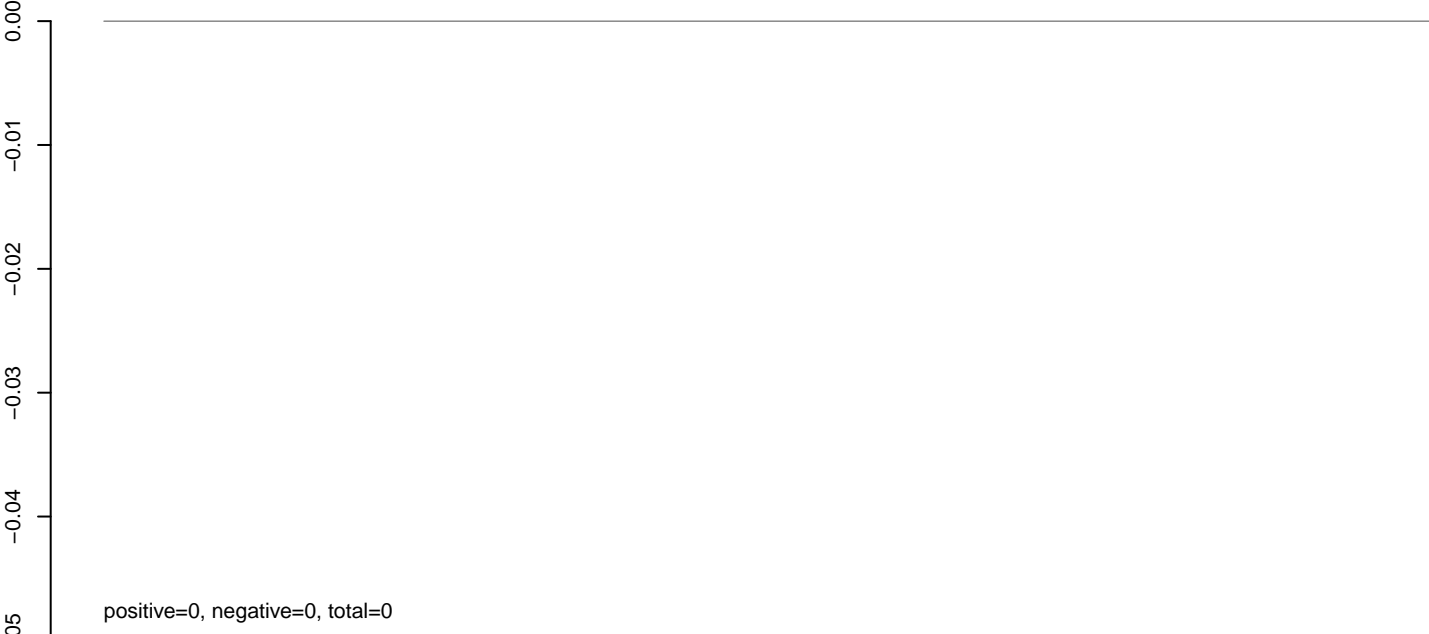

AeAeg_Aag2_NL.M3.rep

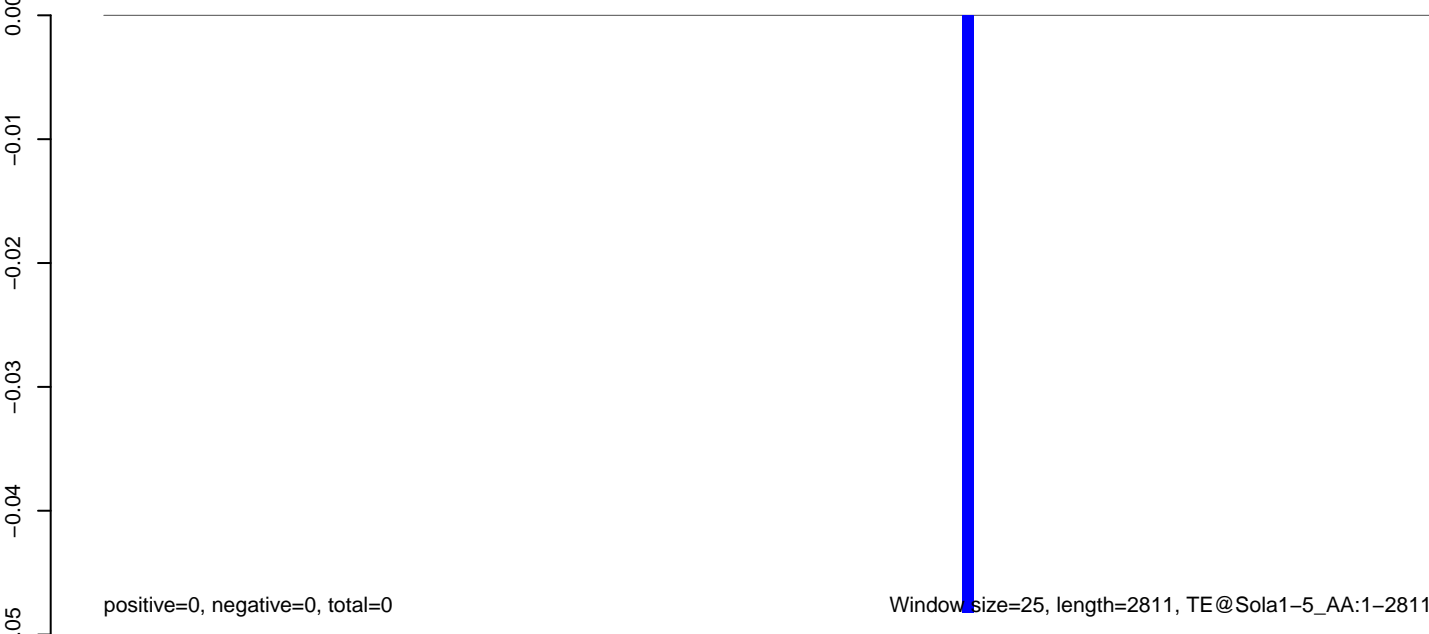

Window size=25, length=2811, TE@Sola1-5_AA:1-2811

0 500 1000 1500 2000 2500

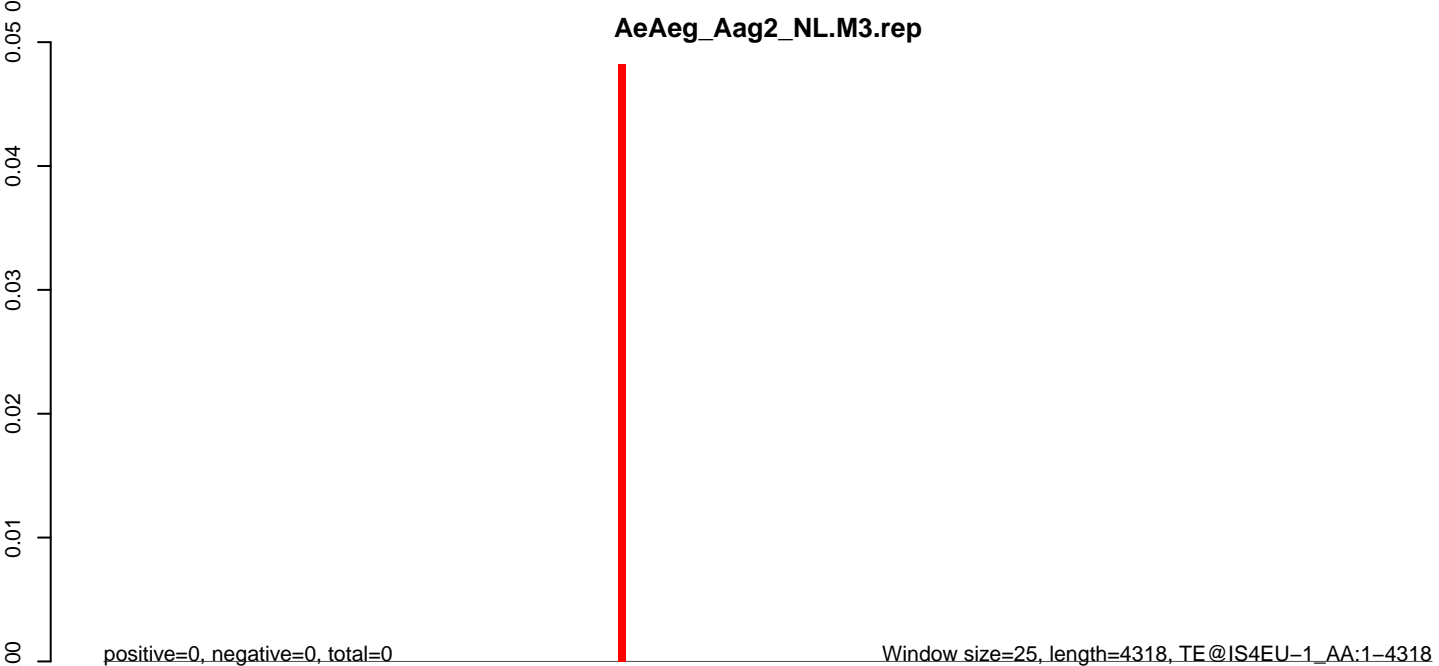
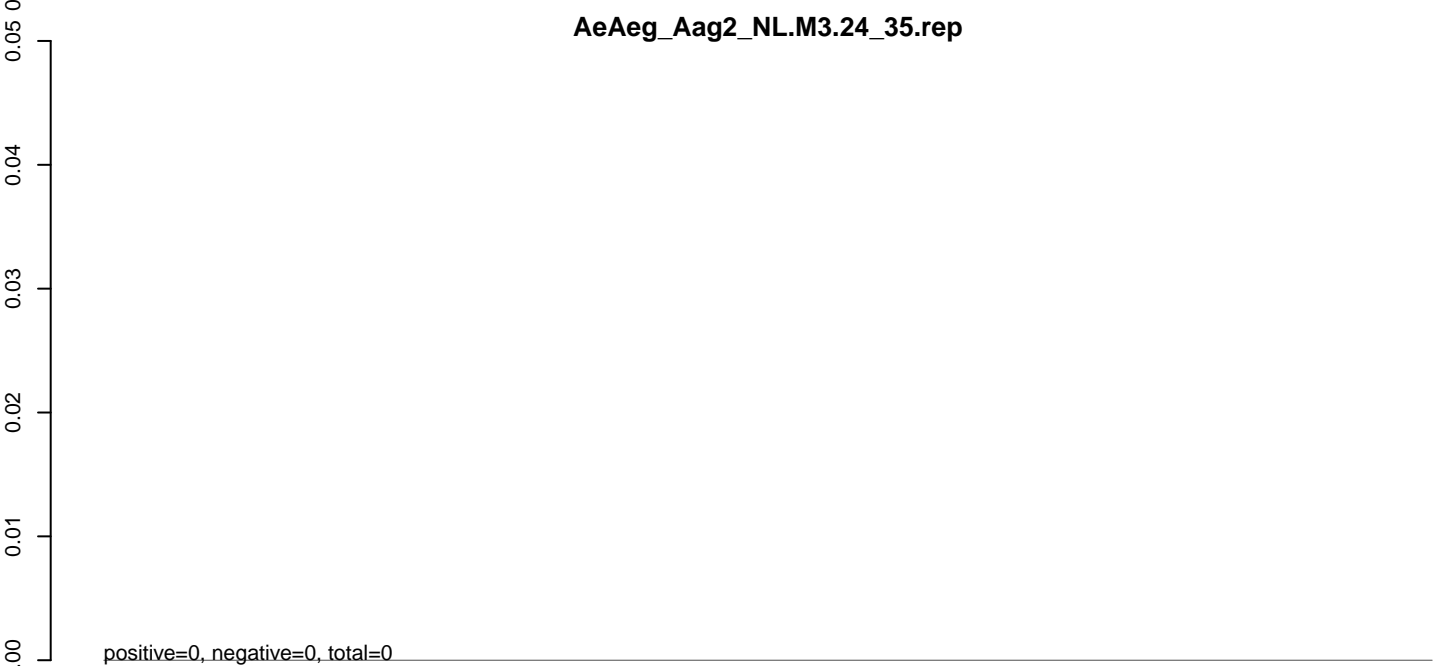
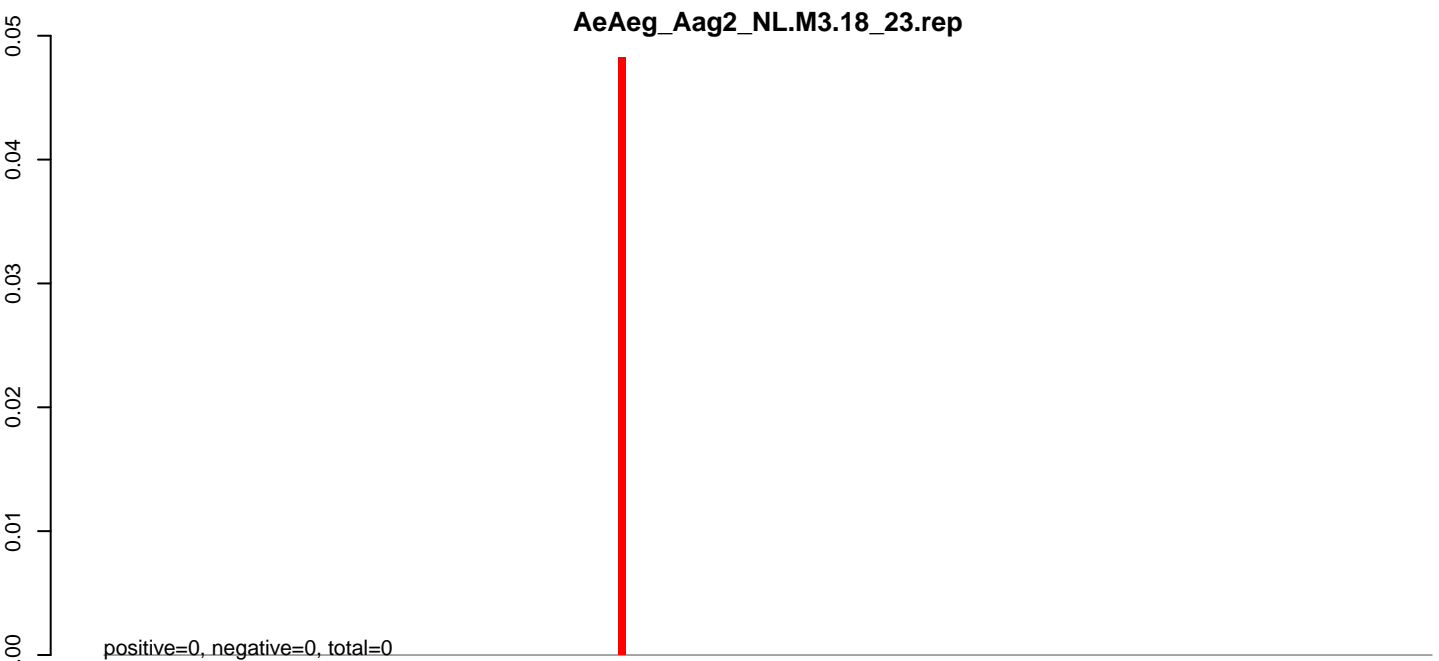

AeAeg_Aag2_NL.M3.18_23.rep

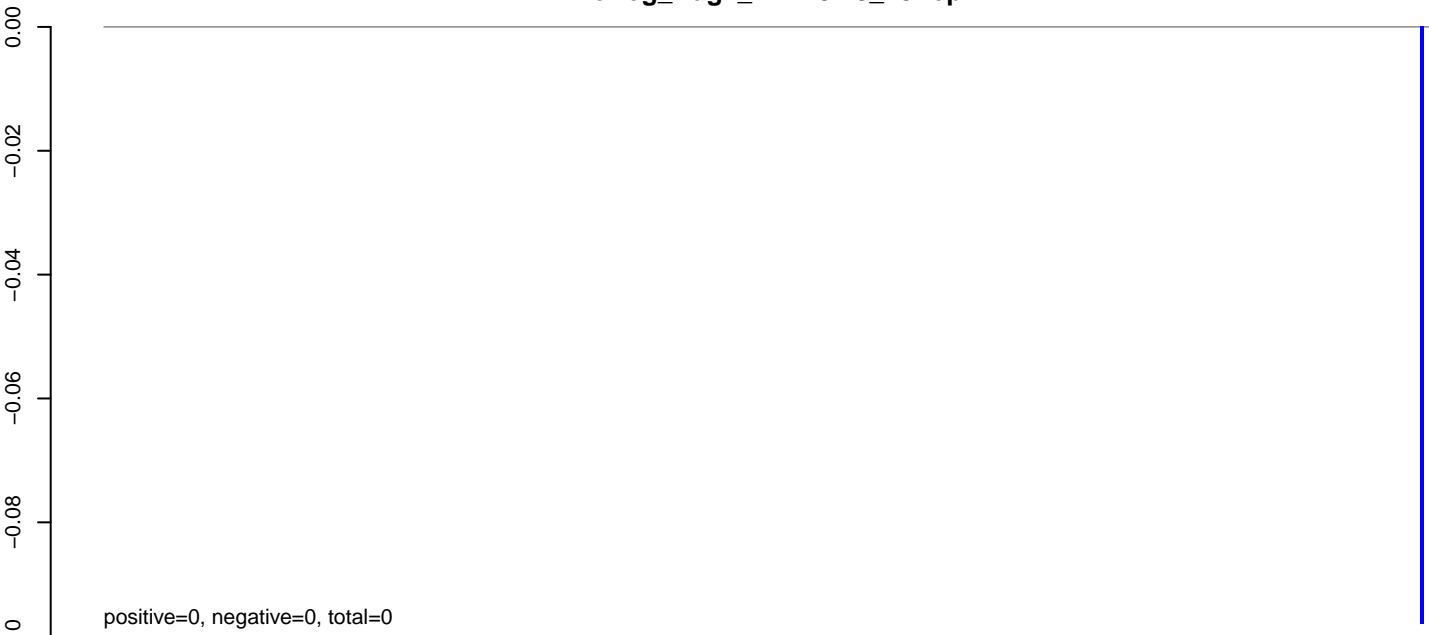

AeAeg_Aag2_NL.M3.24_35.rep

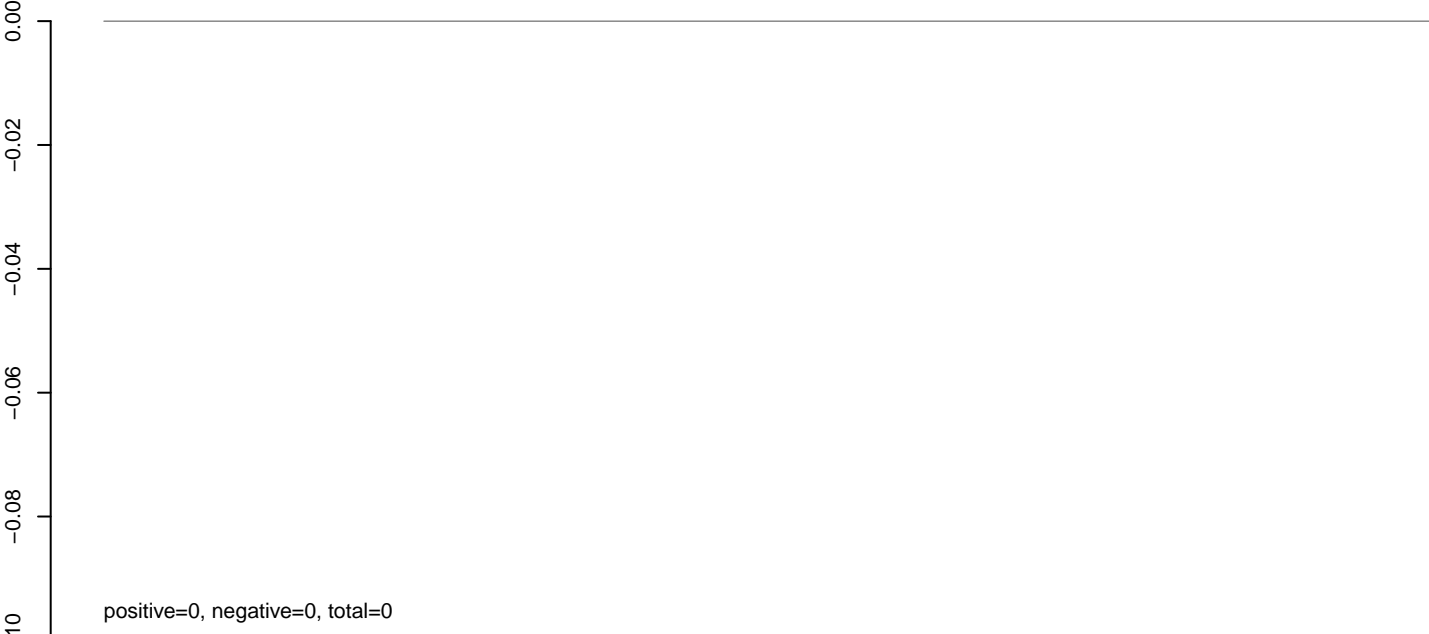

AeAeg_Aag2_NL.M3.rep



AeAeg_Aag2_NL.M3.18_23.rep

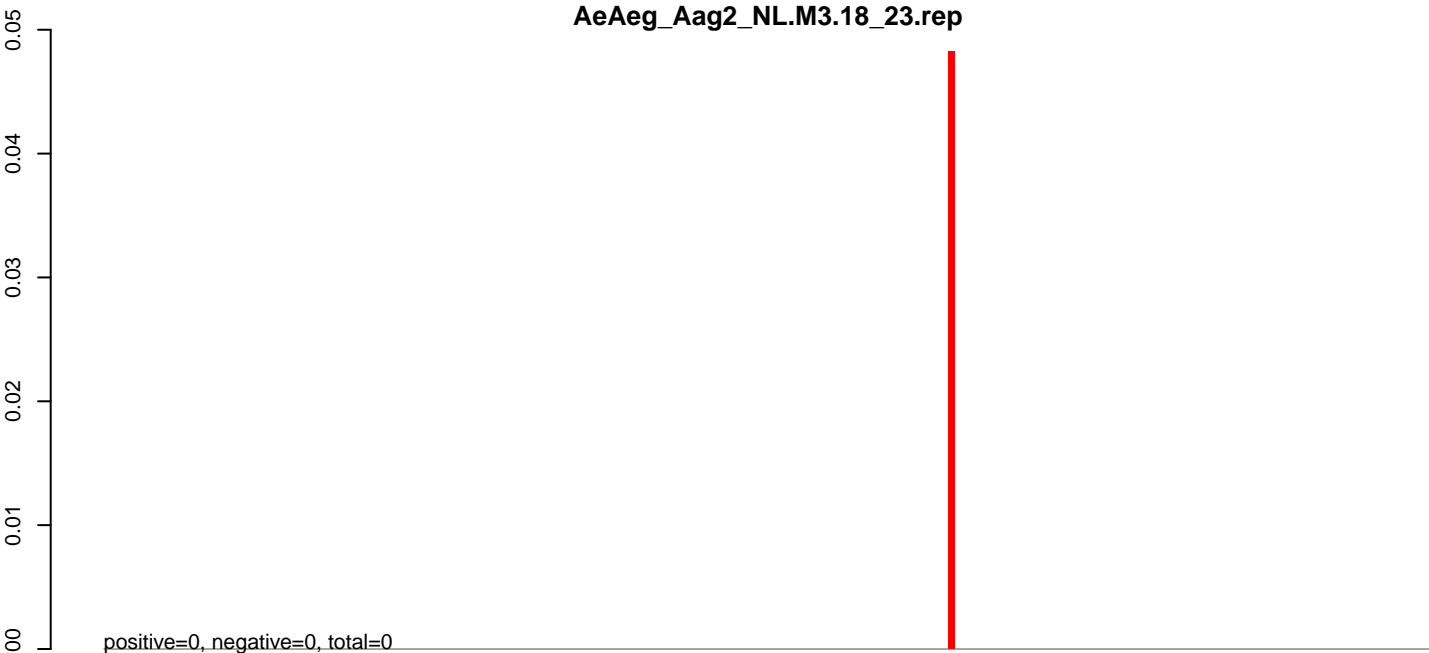

AeAeg_Aag2_NL.M3.24_35.rep

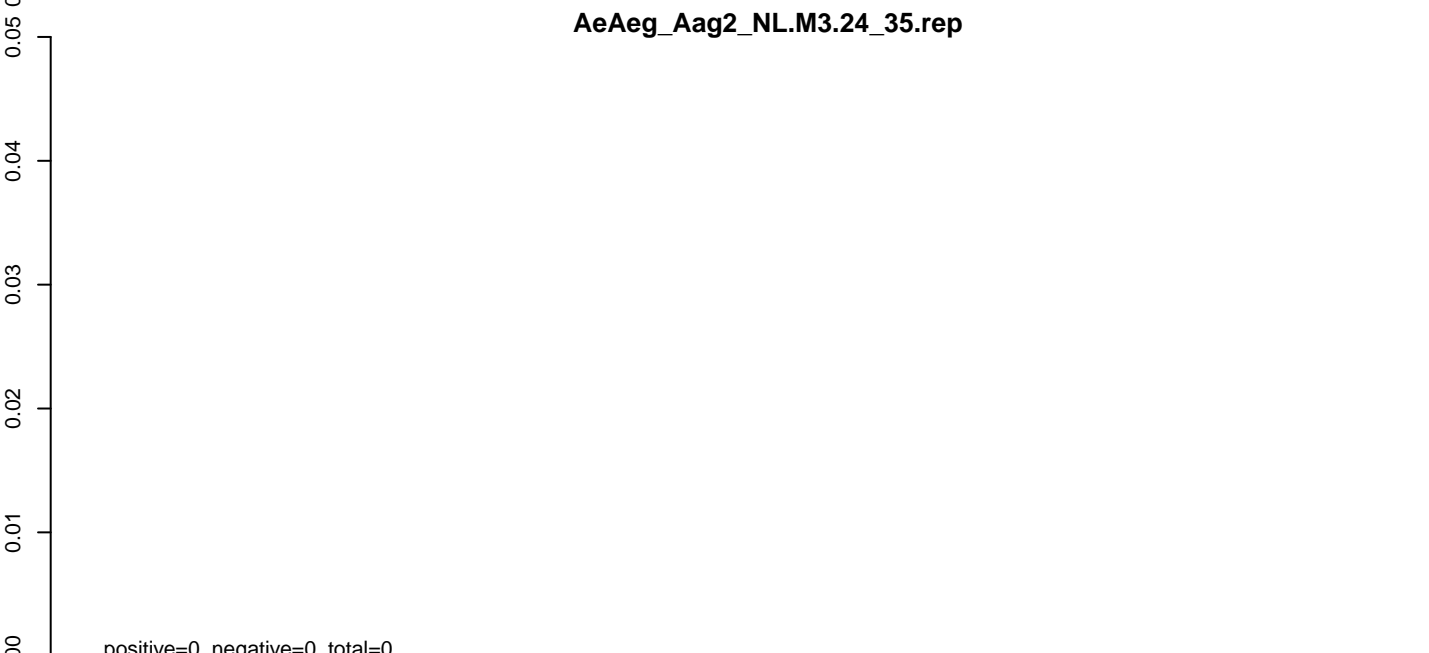

AeAeg_Aag2_NL.M3.rep



0 1000 2000 3000 4000 5000

AeAeg_Aag2_NL.M3.18_23.rep

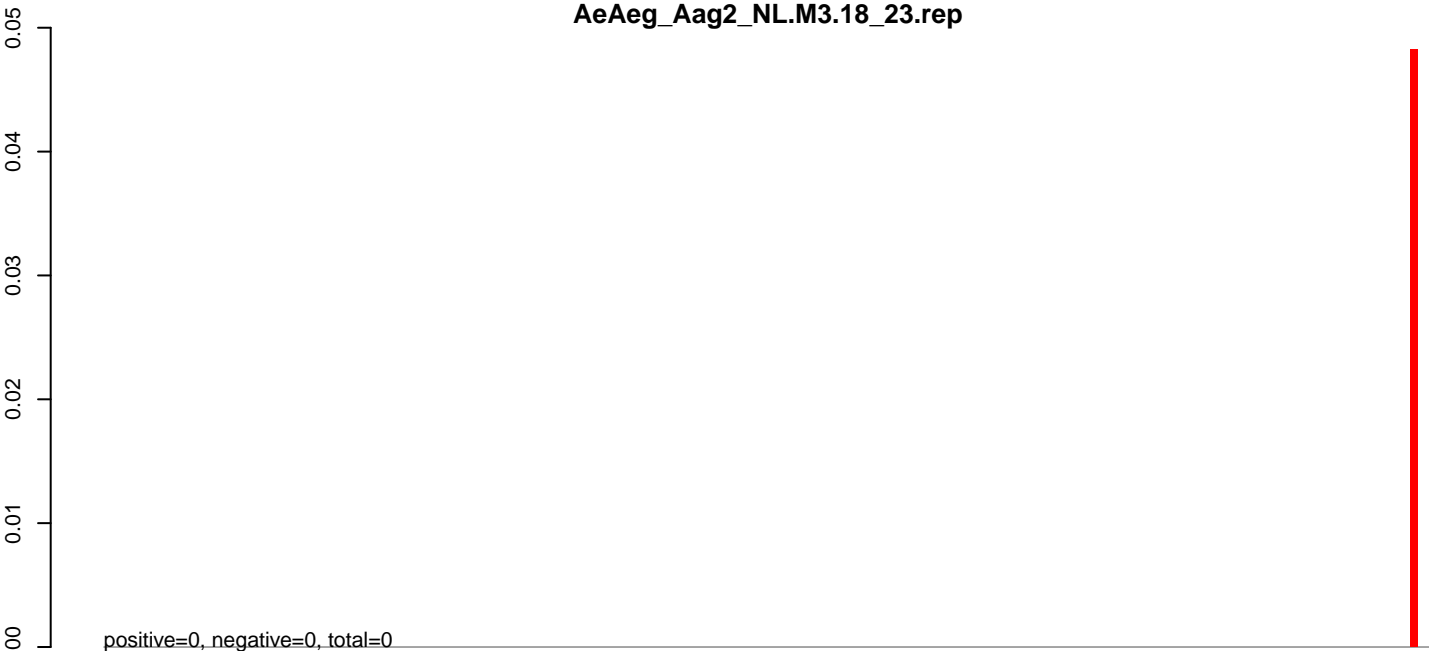

AeAeg_Aag2_NL.M3.24_35.rep

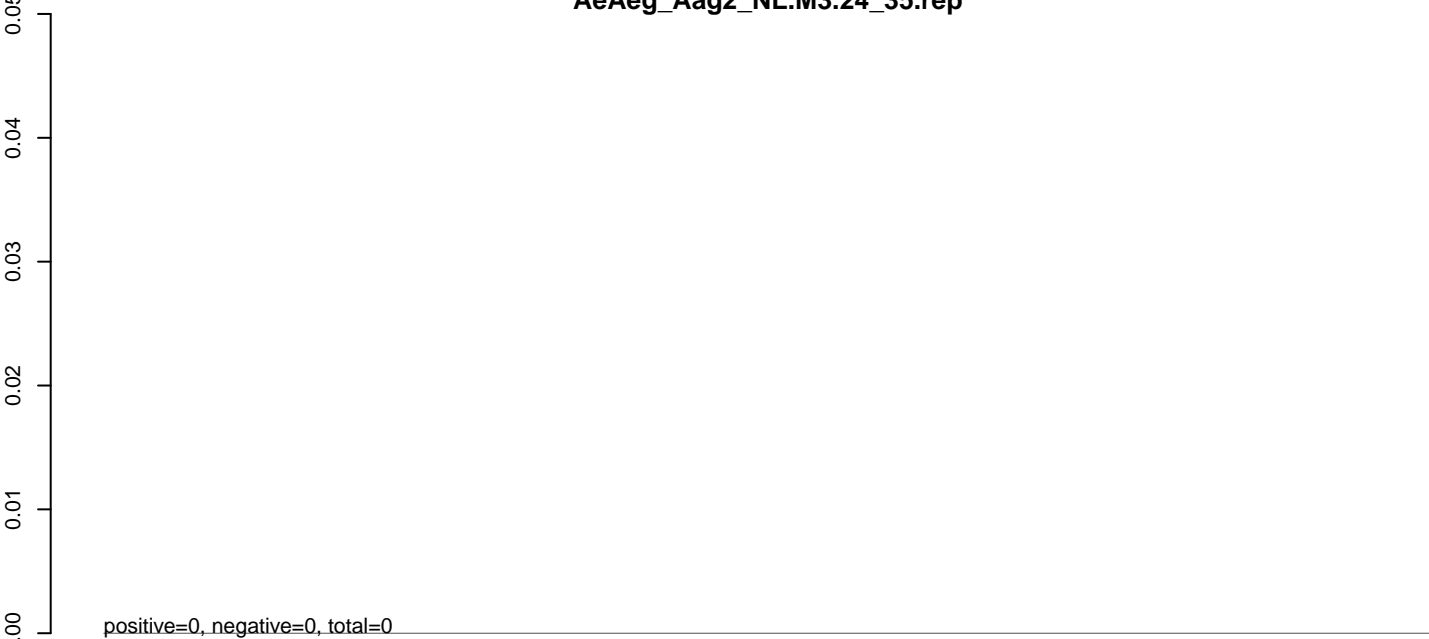

AeAeg_Aag2_NL.M3.rep

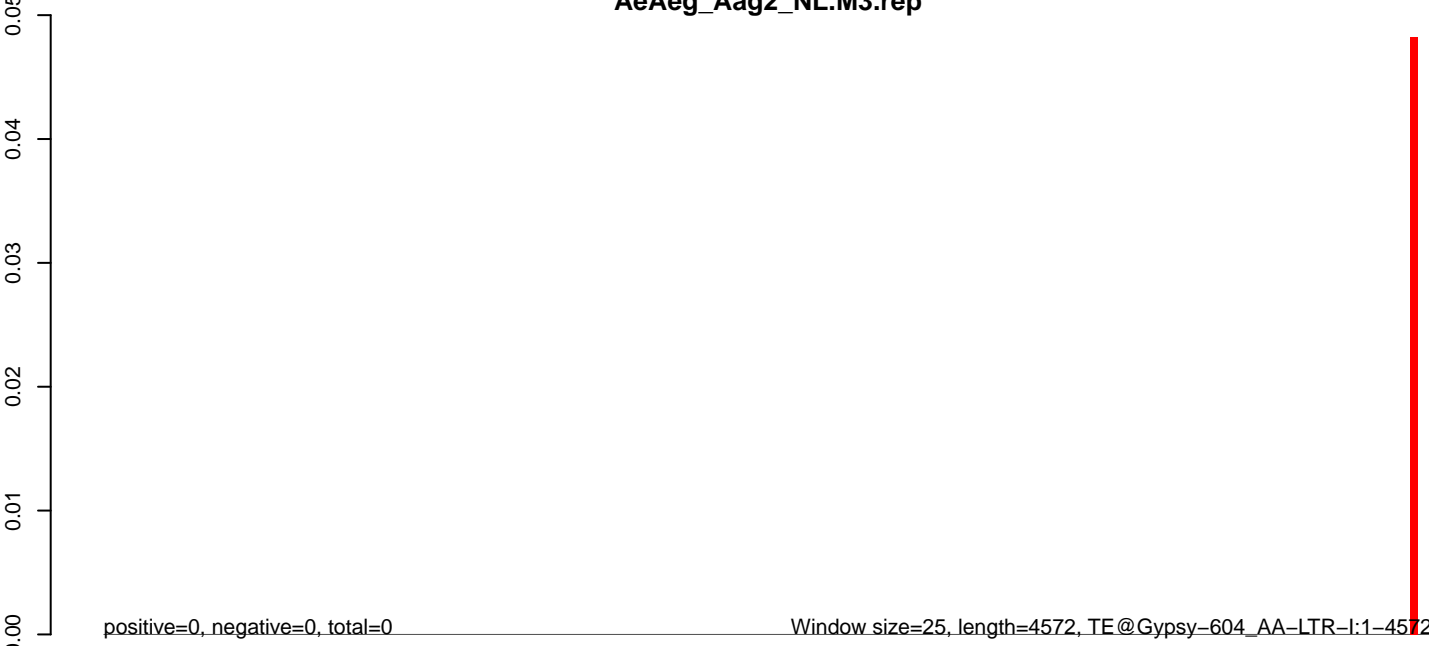

AeAeg_Aag2_NL.M3.18_23.rep

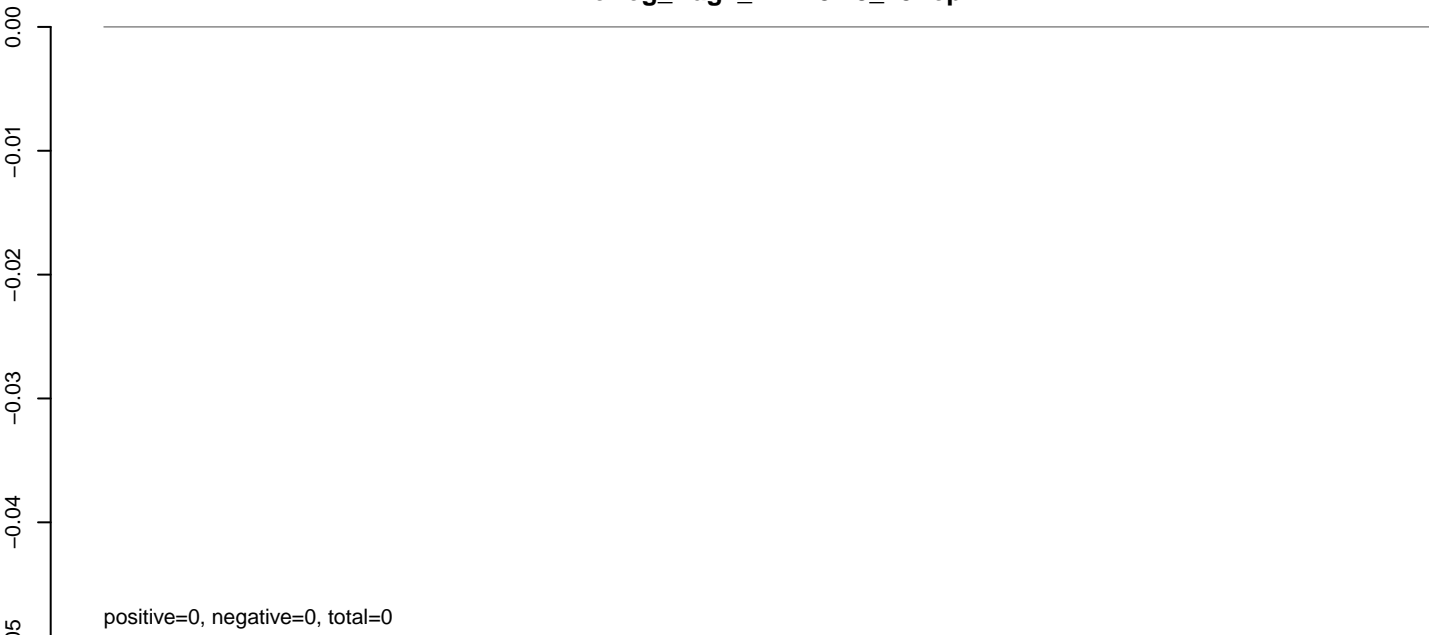

AeAeg_Aag2_NL.M3.24_35.rep

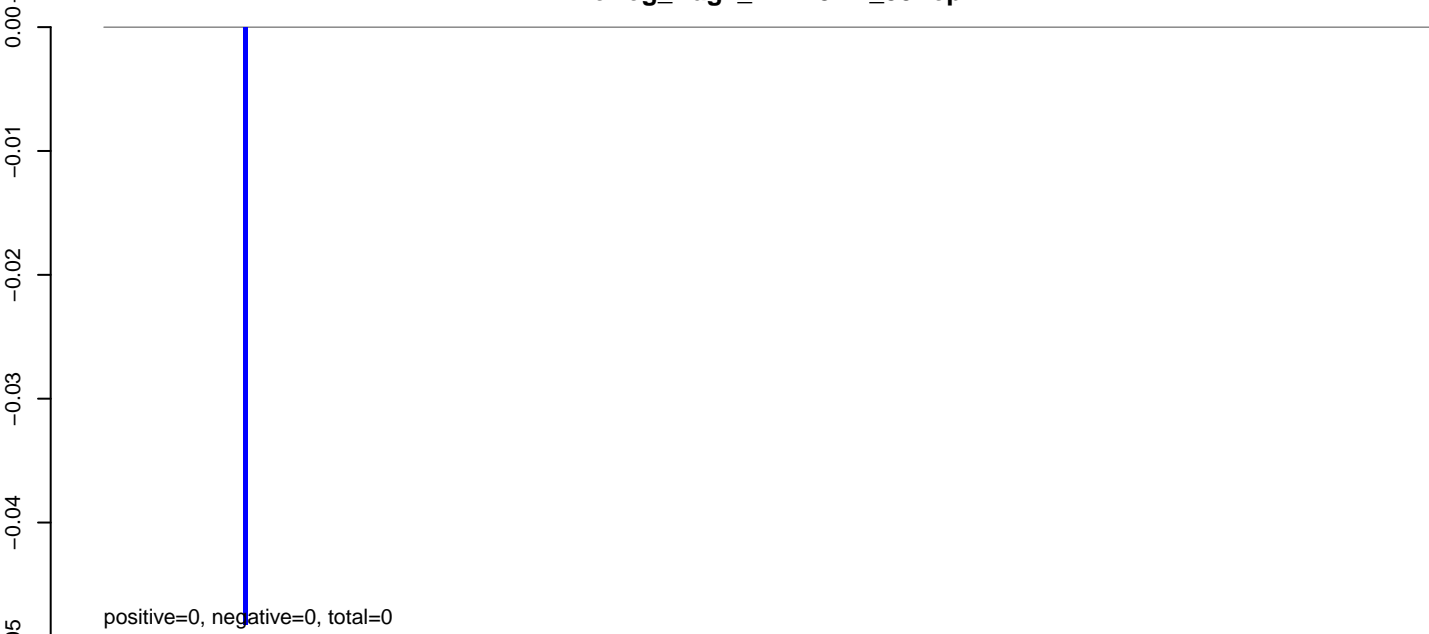

AeAeg_Aag2_NL.M3.rep

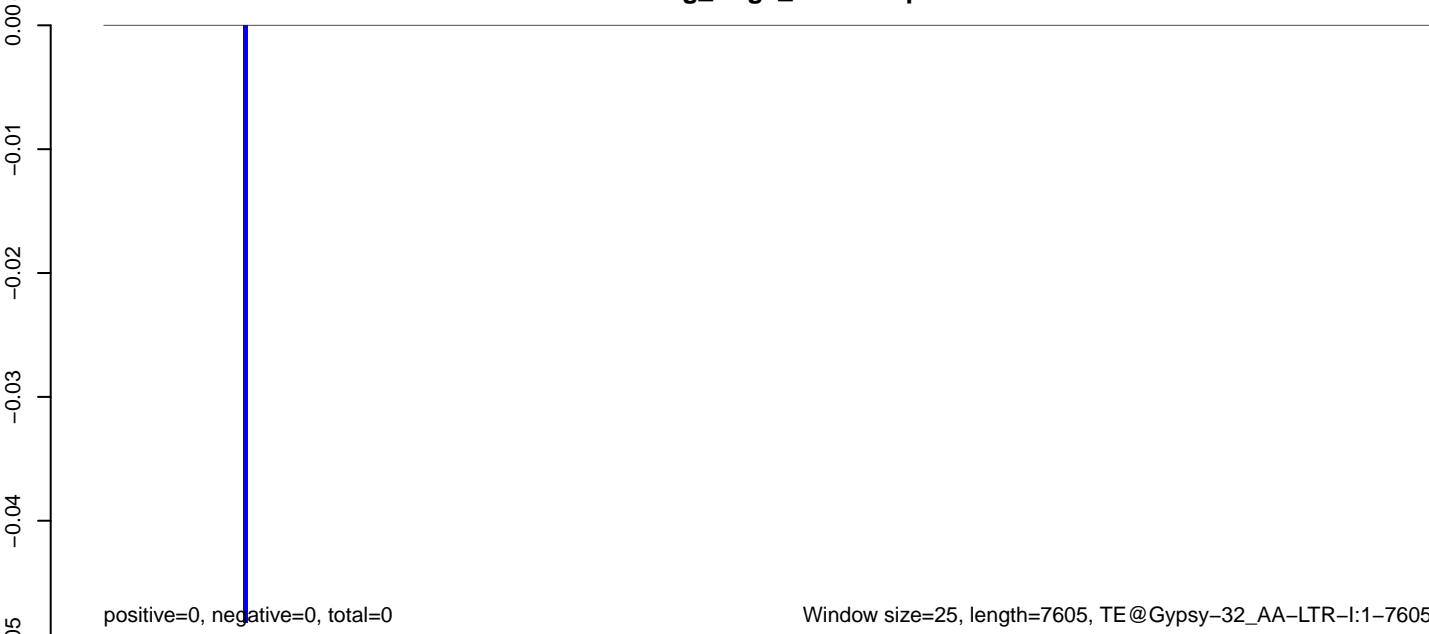

AeAeg_Aag2_NL.M3.18_23.rep

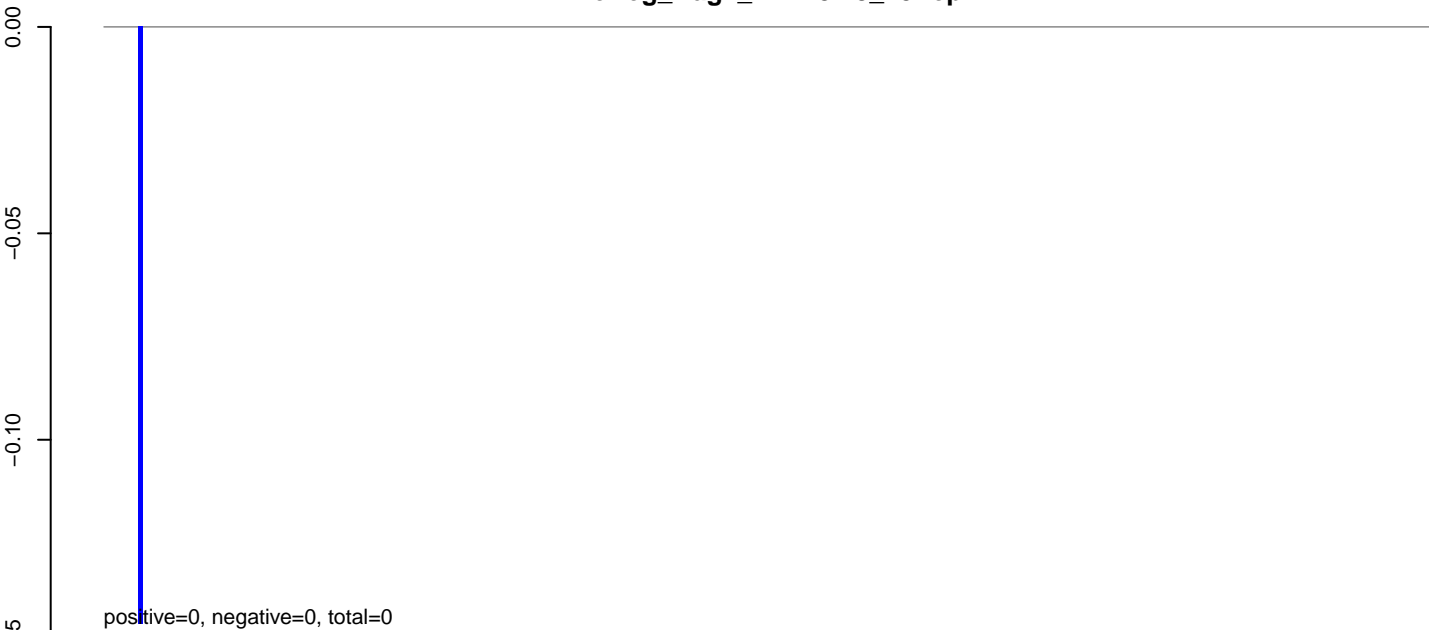

AeAeg_Aag2_NL.M3.24_35.rep

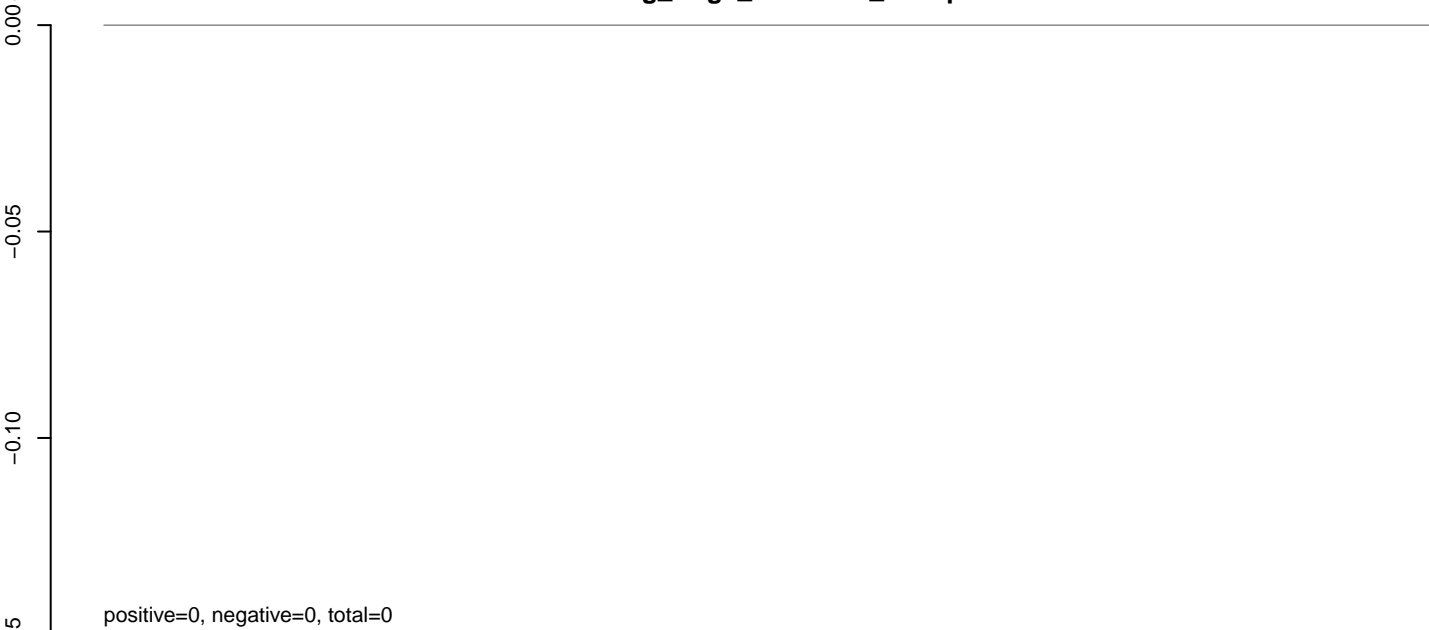

AeAeg_Aag2_NL.M3.rep

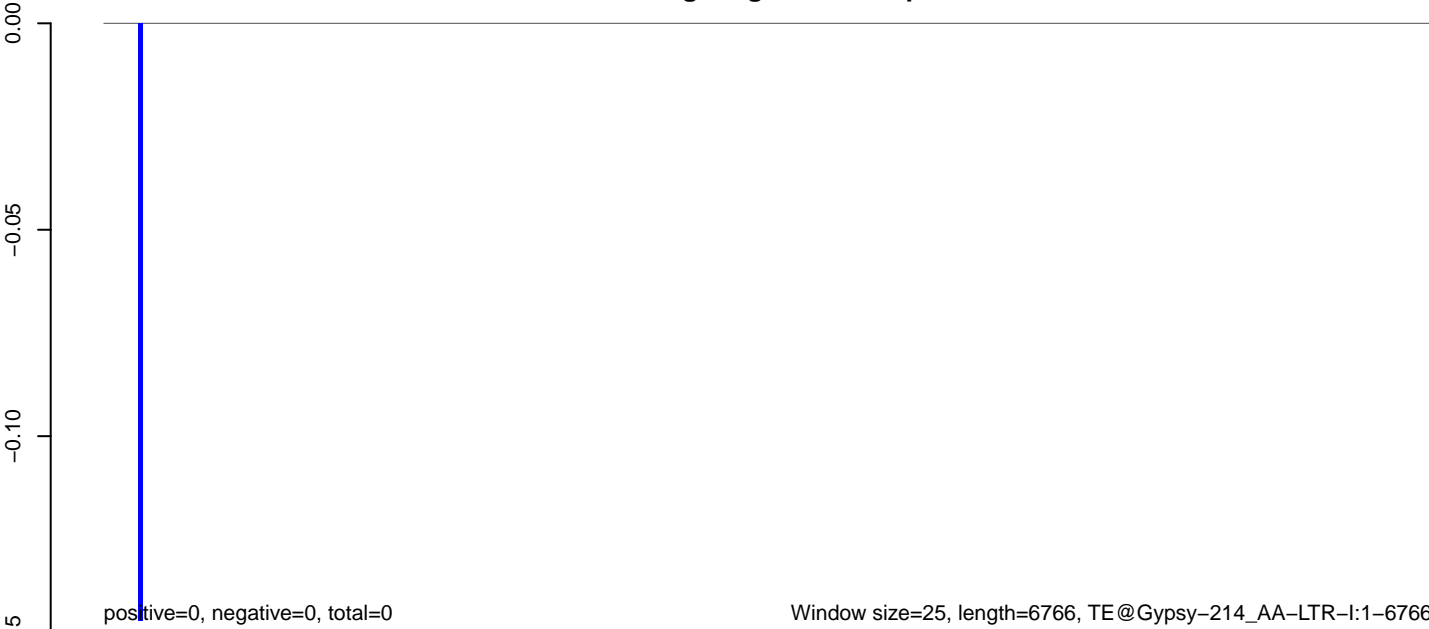

AeAeg_Aag2_NL.M3.18_23.rep

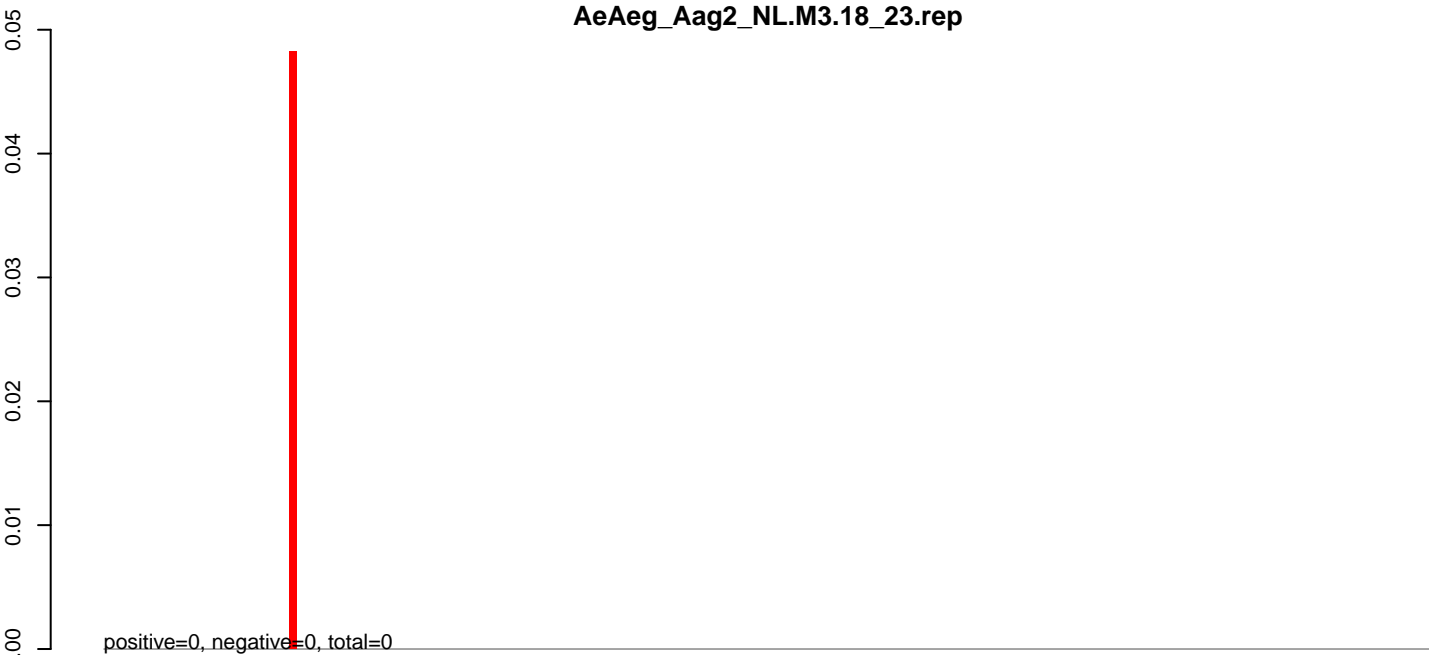

AeAeg_Aag2_NL.M3.24_35.rep

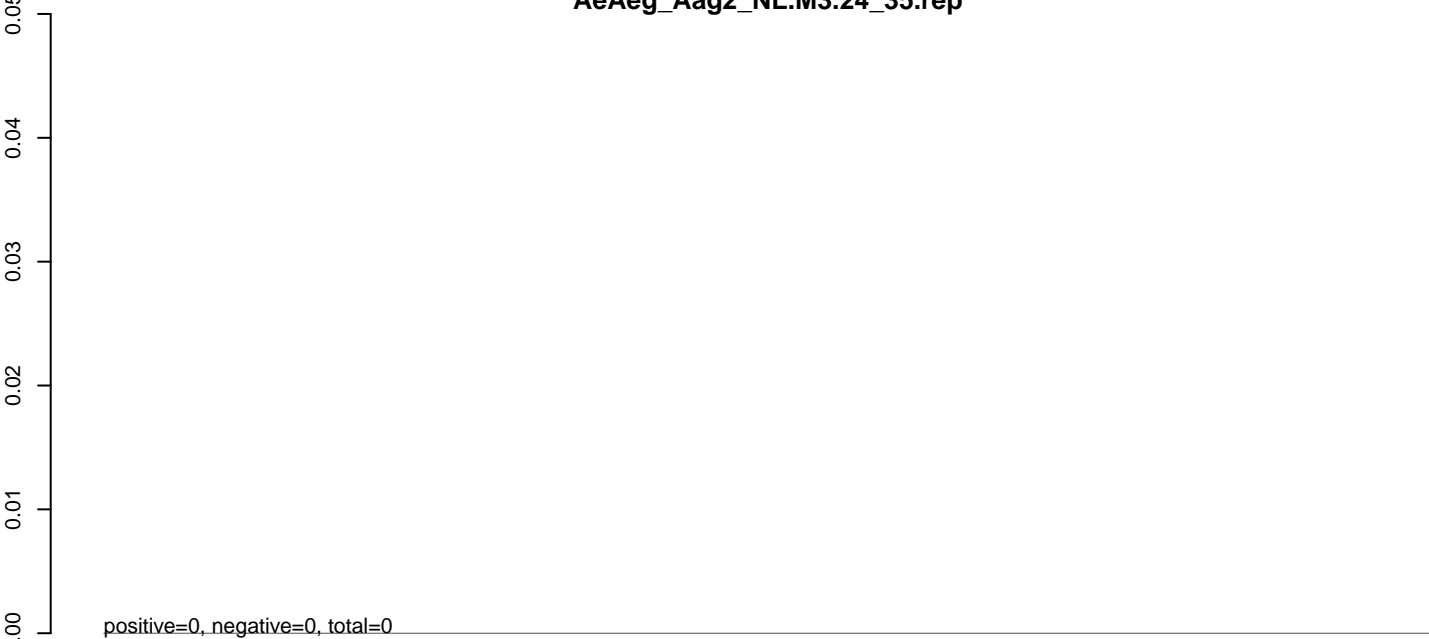

AeAeg_Aag2_NL.M3.rep

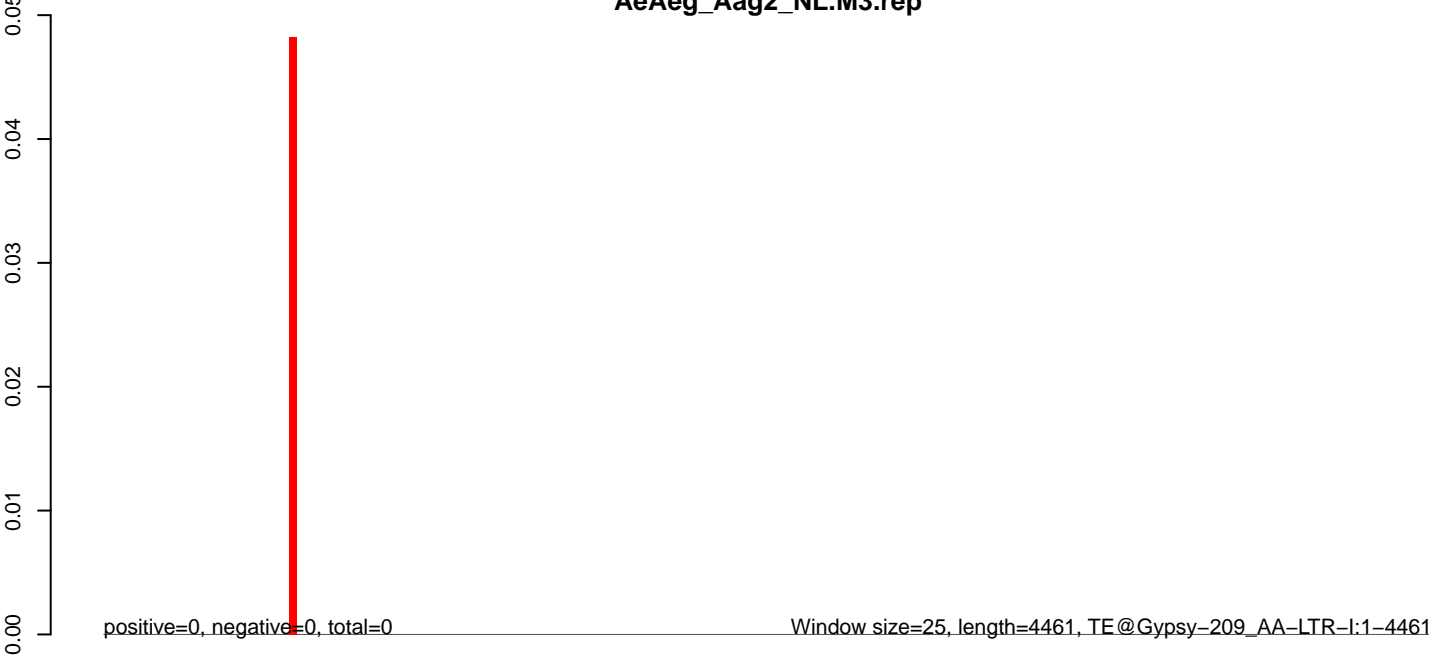

0 1000 2000 3000 4000

AeAeg_Aag2_NL.M3.18_23.rep

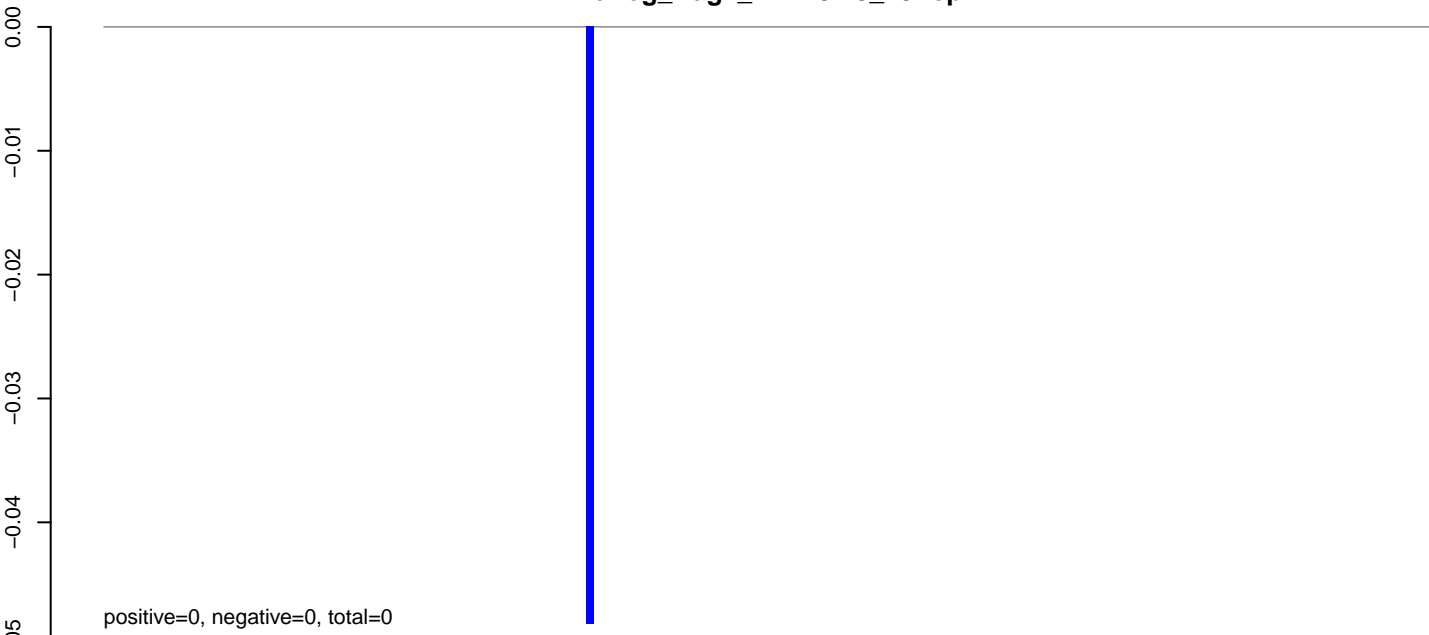

AeAeg_Aag2_NL.M3.24_35.rep

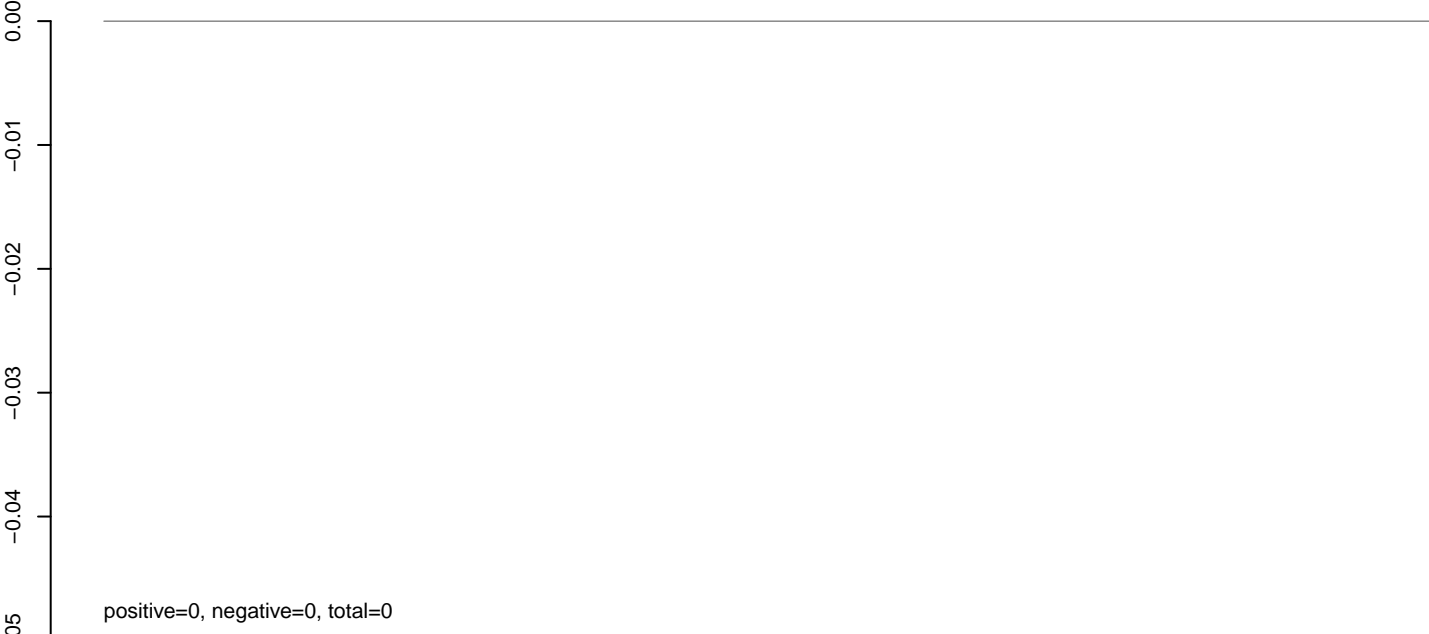

AeAeg_Aag2_NL.M3.rep

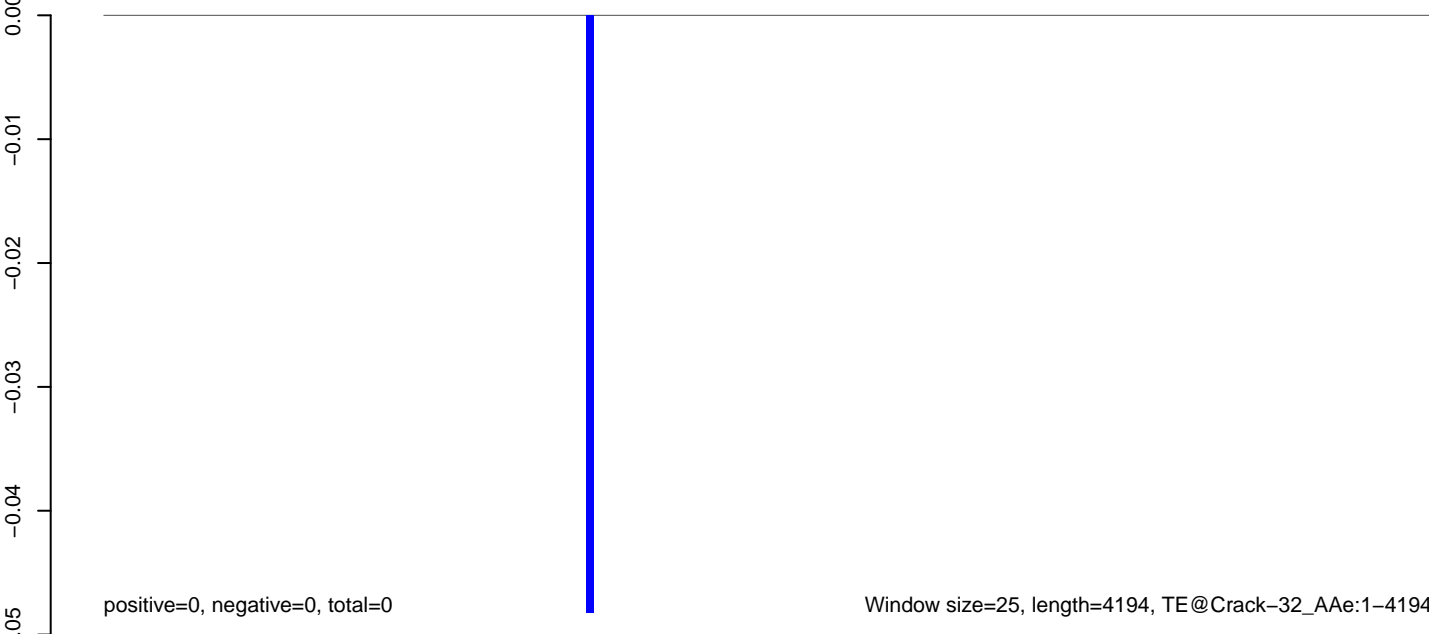

AeAeg_Aag2_NL.M3.18_23.rep

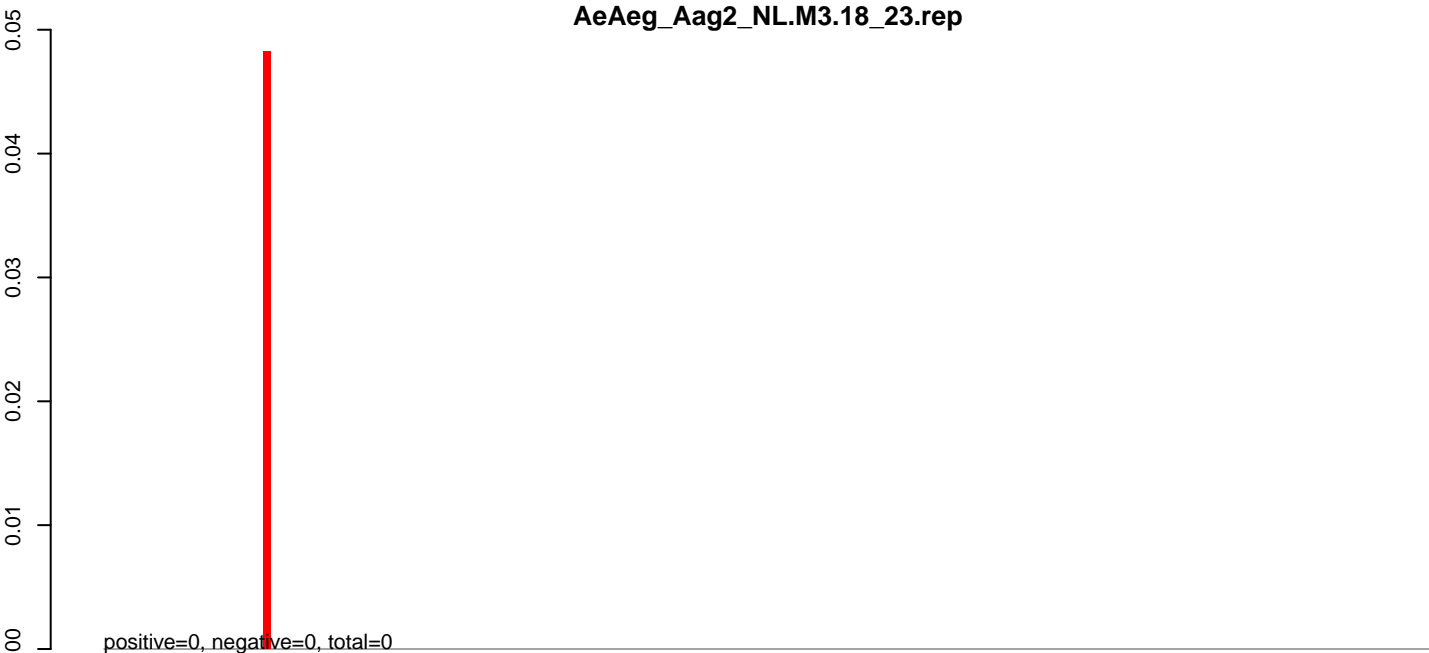

AeAeg_Aag2_NL.M3.24_35.rep

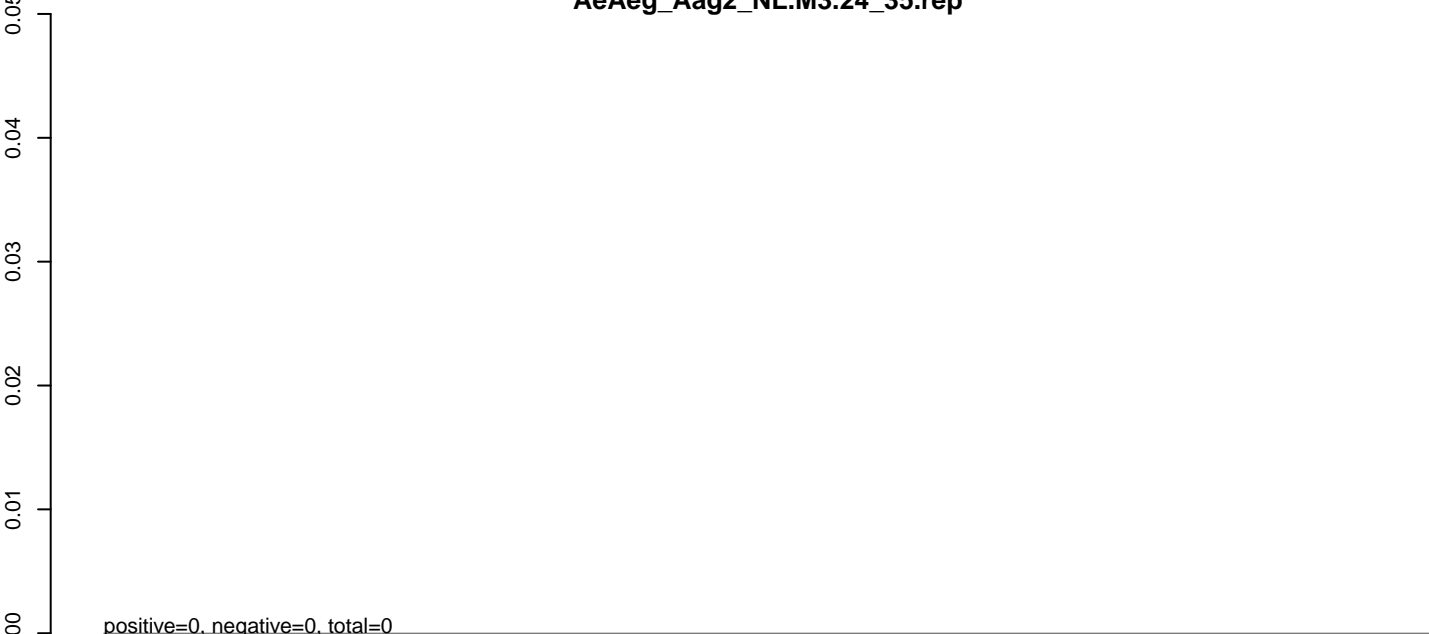

AeAeg_Aag2_NL.M3.rep



0 1000 2000 3000 4000

AeAeg_Aag2_NL.M3.18_23.rep

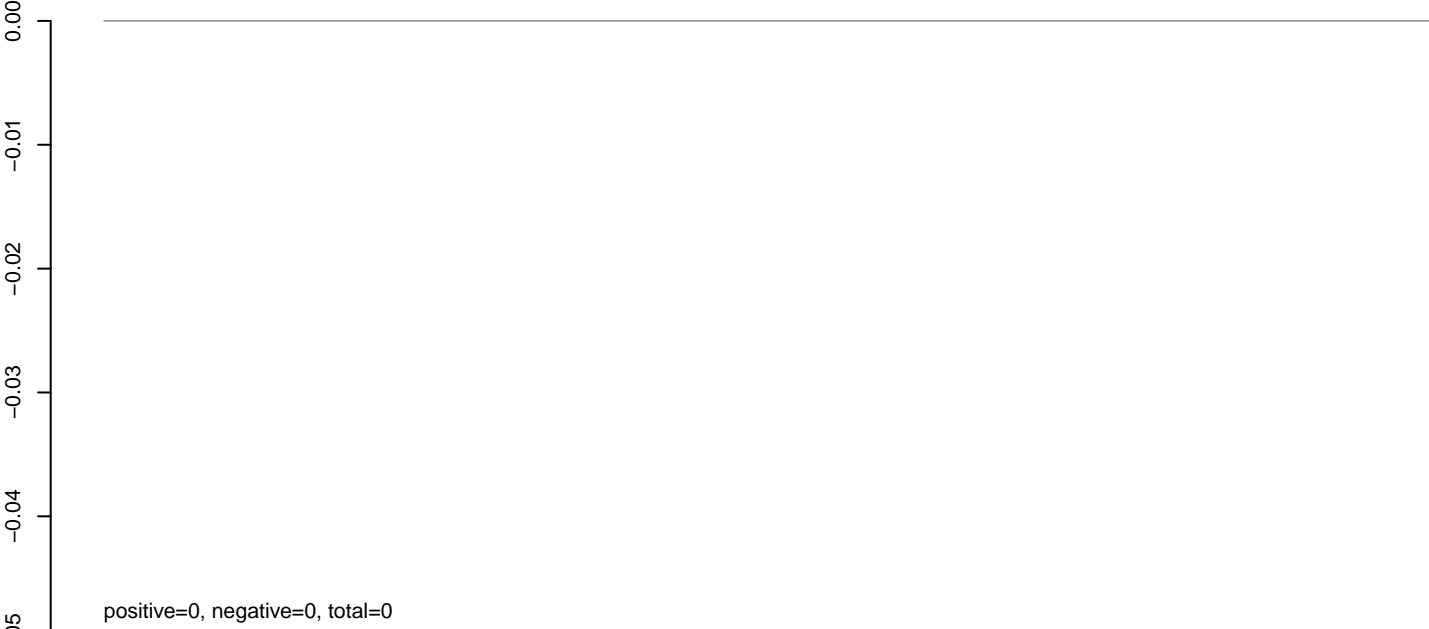

AeAeg_Aag2_NL.M3.24_35.rep

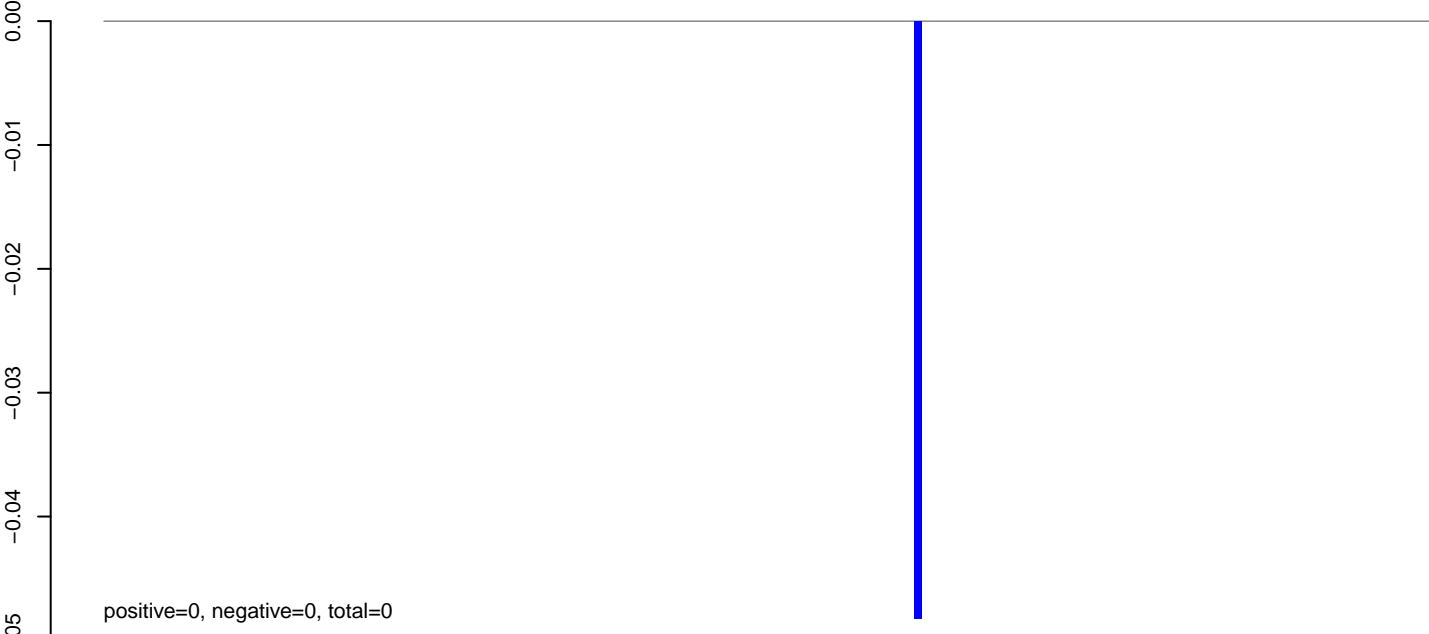

AeAeg_Aag2_NL.M3.rep

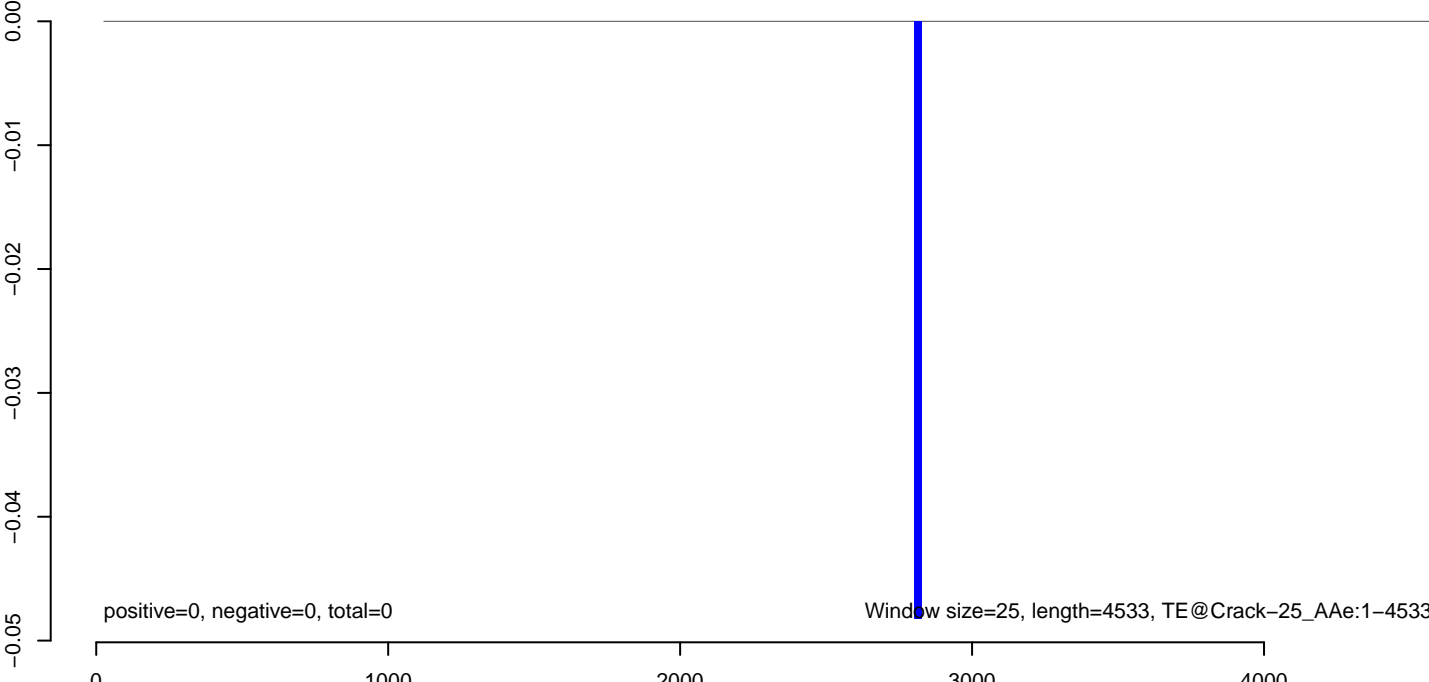

AeAeg_Aag2_NL.M3.18_23.rep

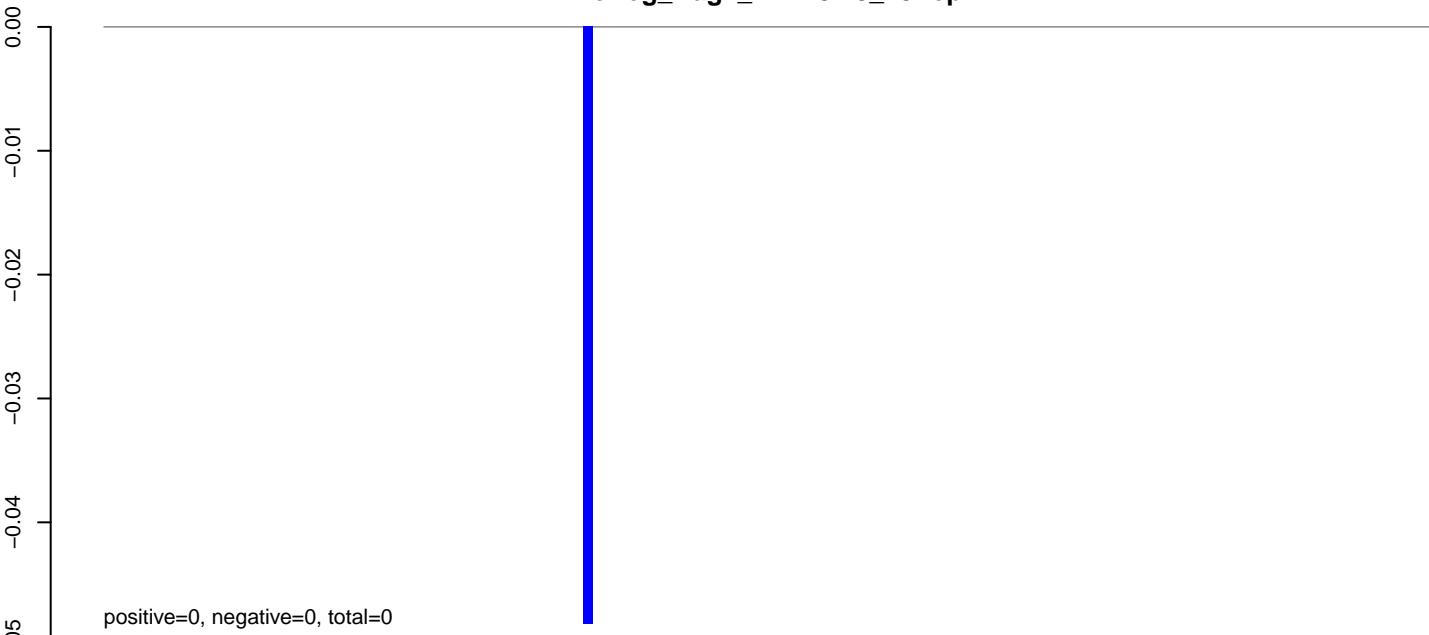

positive=0, negative=0, total=0

AeAeg_Aag2_NL.M3.24_35.rep

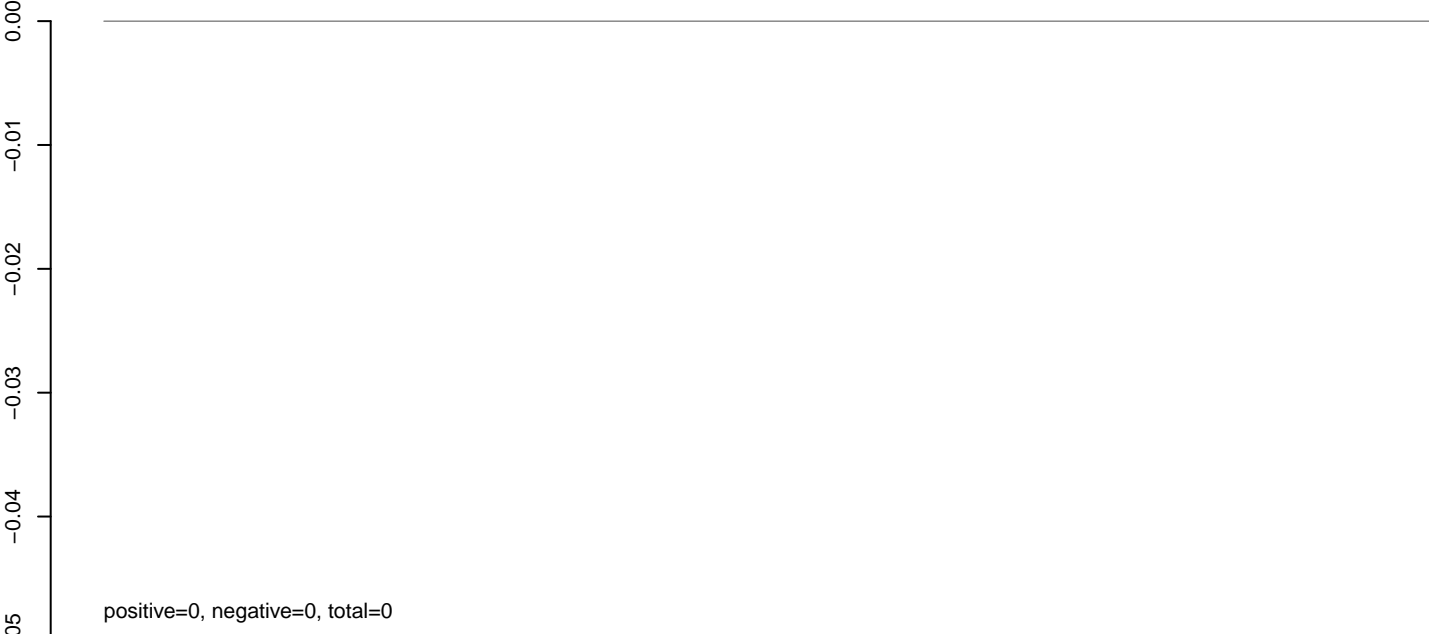

positive=0, negative=0, total=0

AeAeg_Aag2_NL.M3.rep

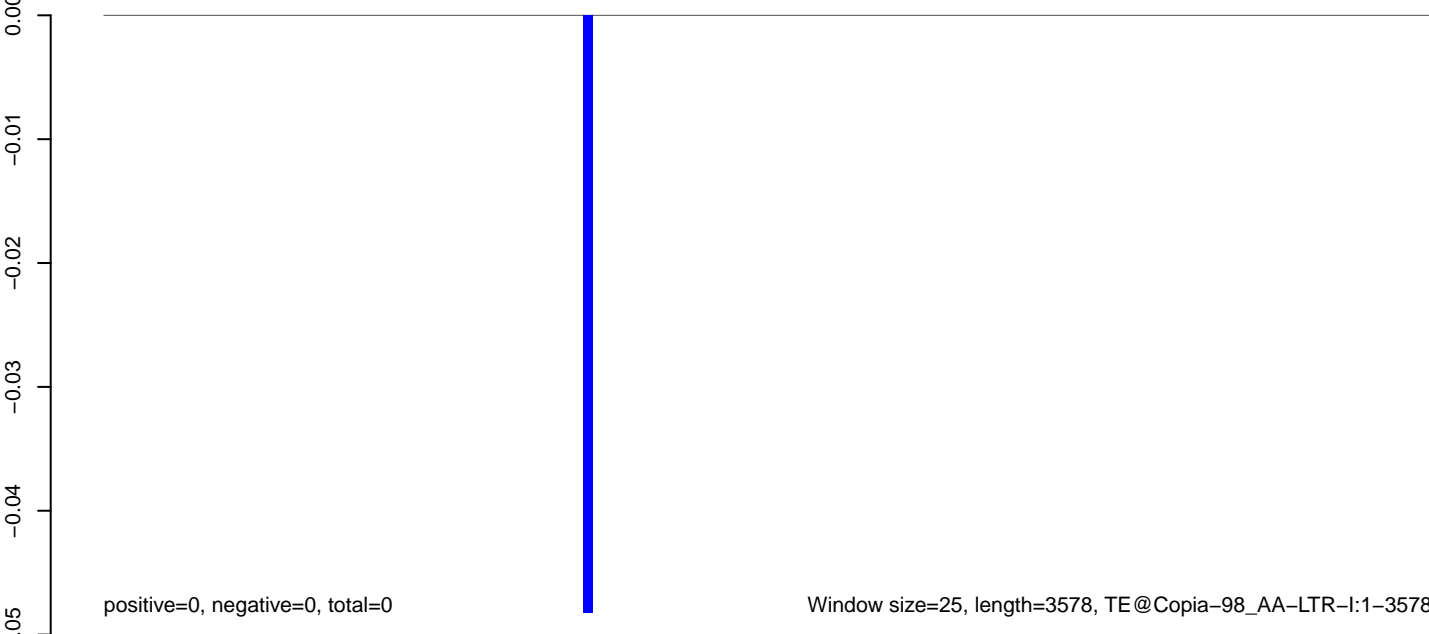

positive=0, negative=0, total=0

Window size=25, length=3578, TE@Copia-98_AA-LTR-I:1-3578

0 500 1000 1500 2000 2500 3000 3500

AeAeg_Aag2_NL.M3.18_23.rep

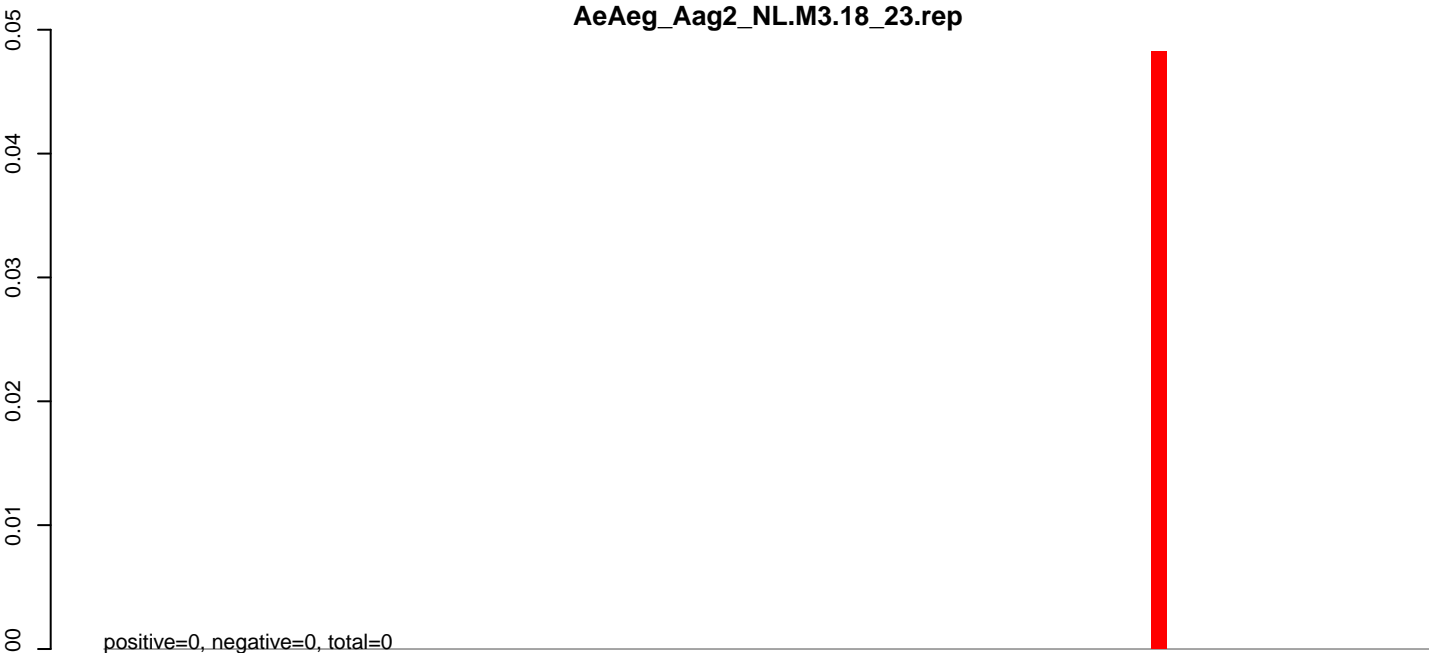

AeAeg_Aag2_NL.M3.24_35.rep

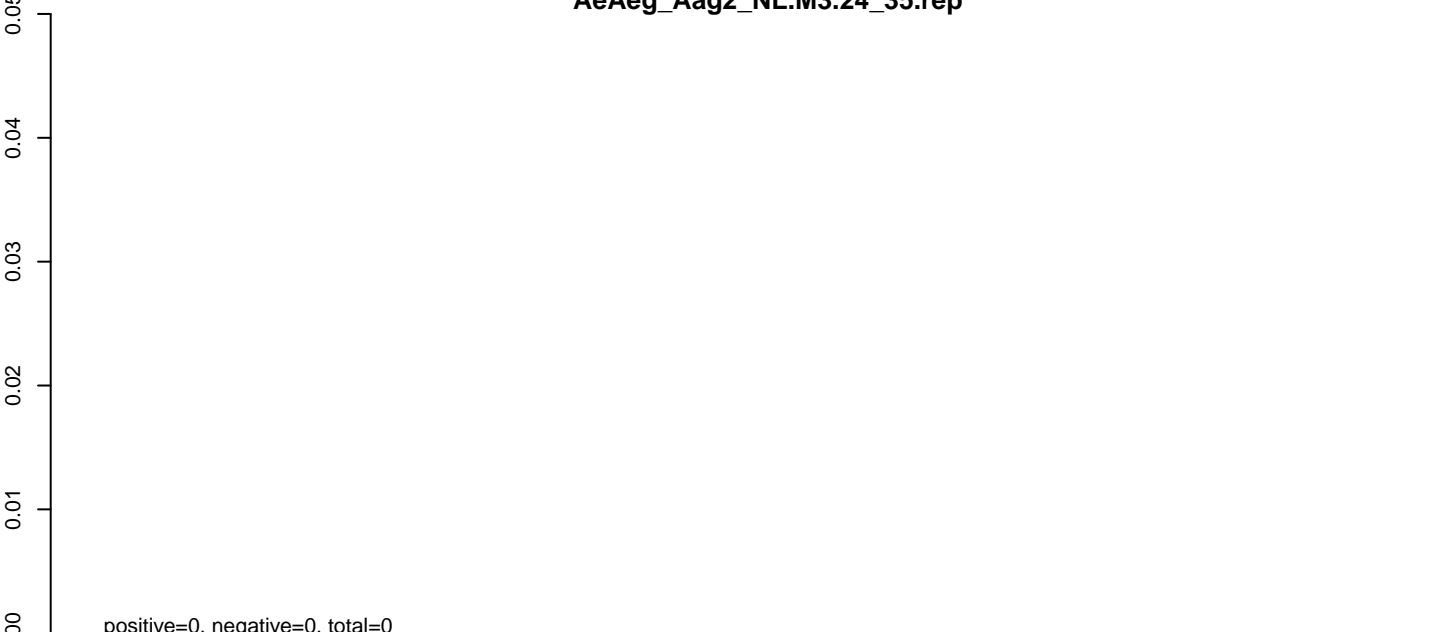

AeAeg_Aag2_NL.M3.rep

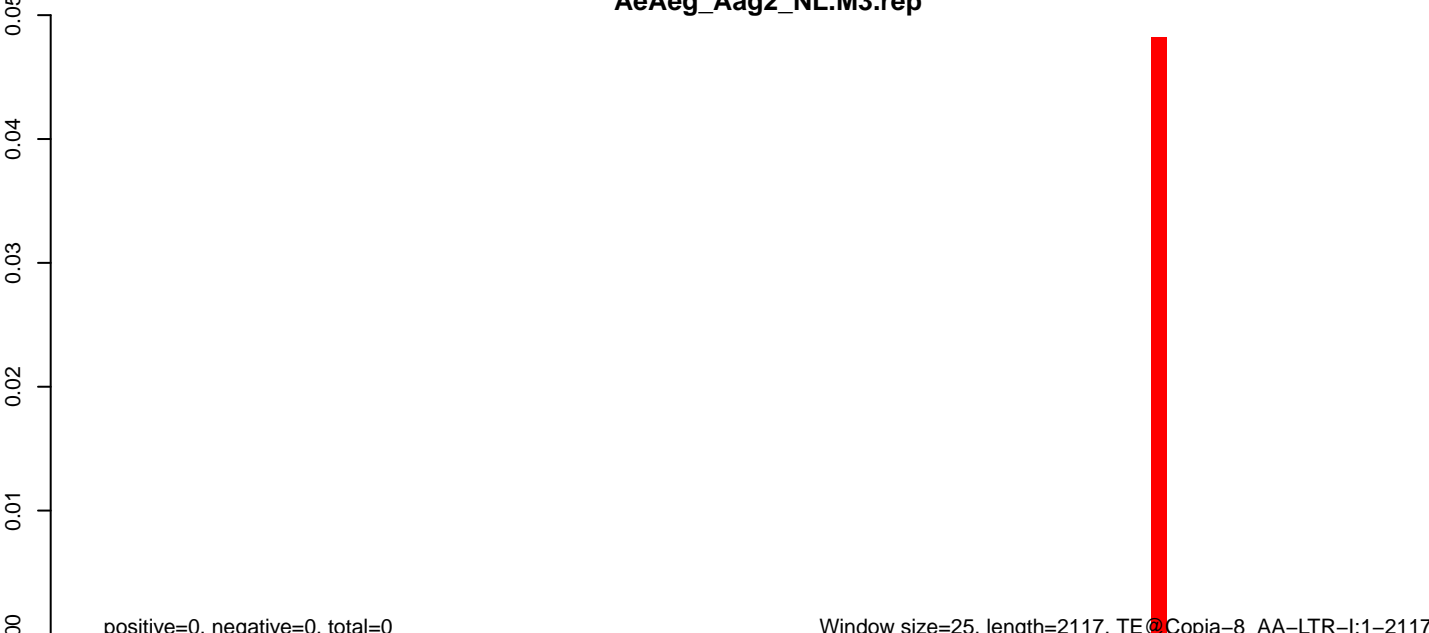

0 500 1000 1500 2000

AeAeg_Aag2_NL.M3.18_23.rep

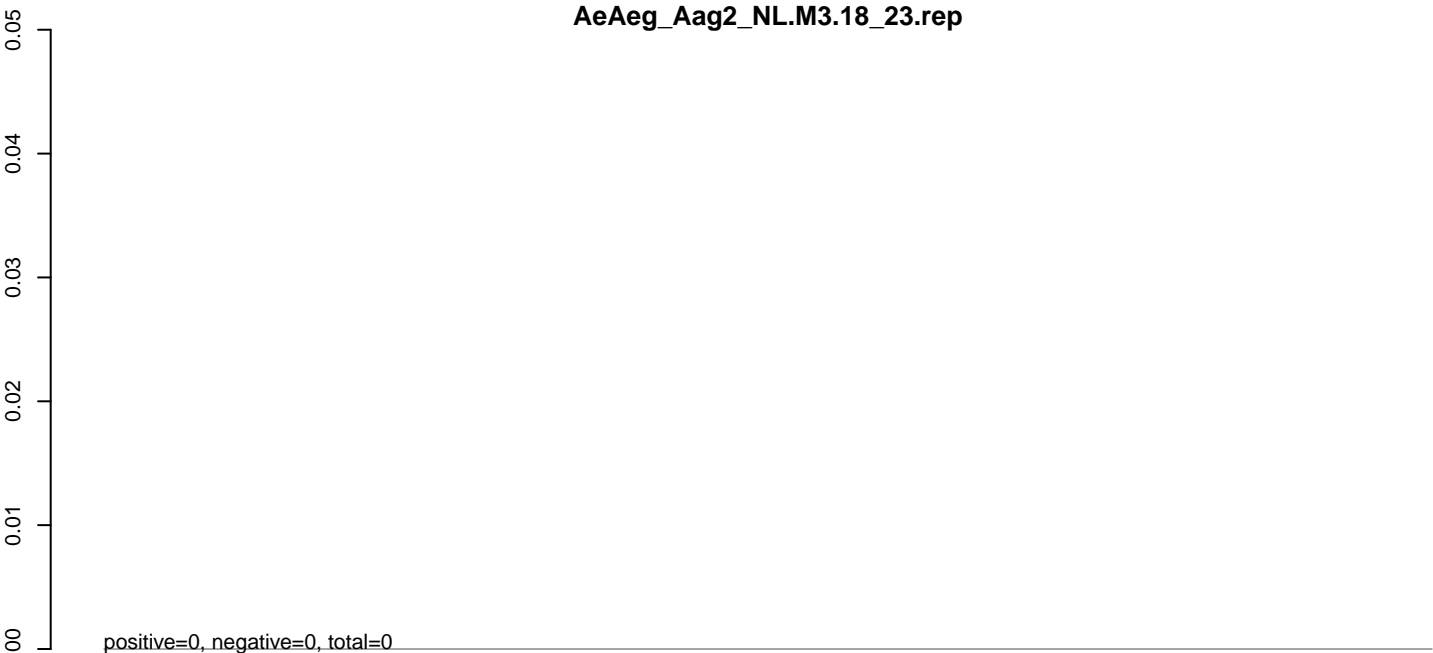

AeAeg_Aag2_NL.M3.24_35.rep

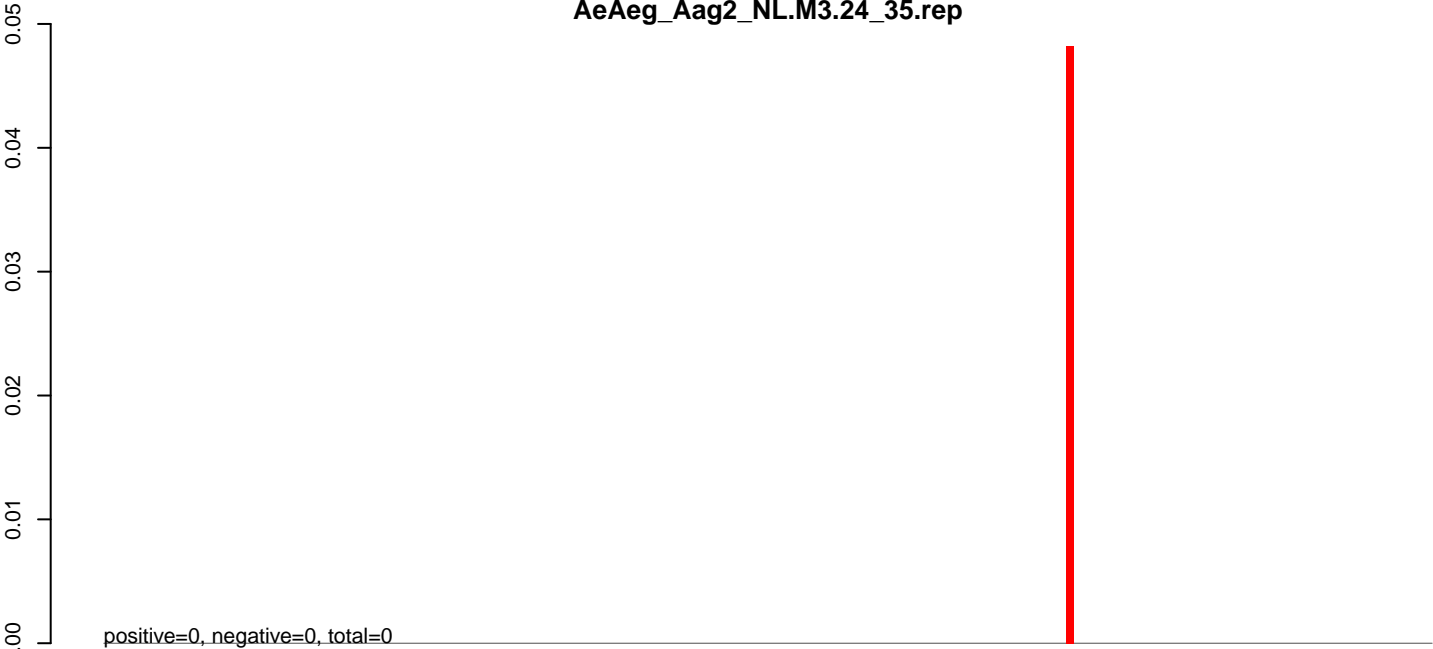

AeAeg_Aag2_NL.M3.rep



Window size=25, length=4347, TE@Copia-79_AA-LTR-I:1-4347

0 1000 2000 3000 4000

AeAeg_Aag2_NL.M3.18_23.rep

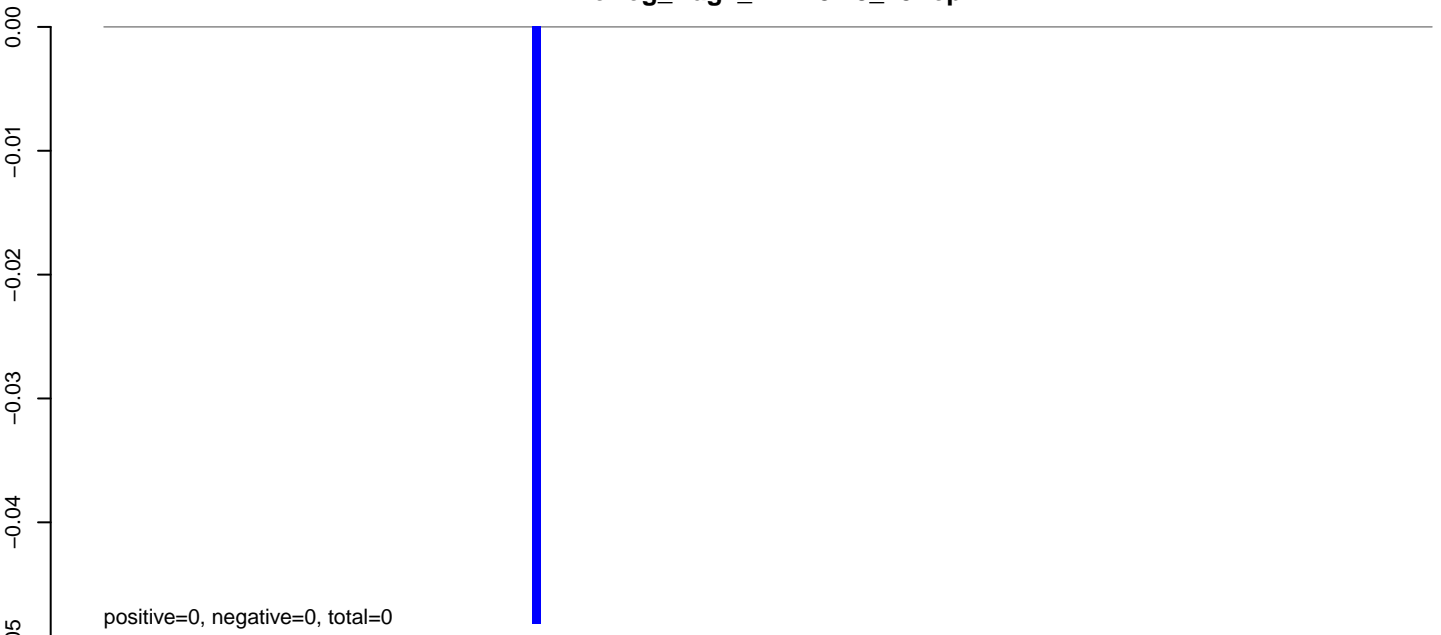

AeAeg_Aag2_NL.M3.24_35.rep

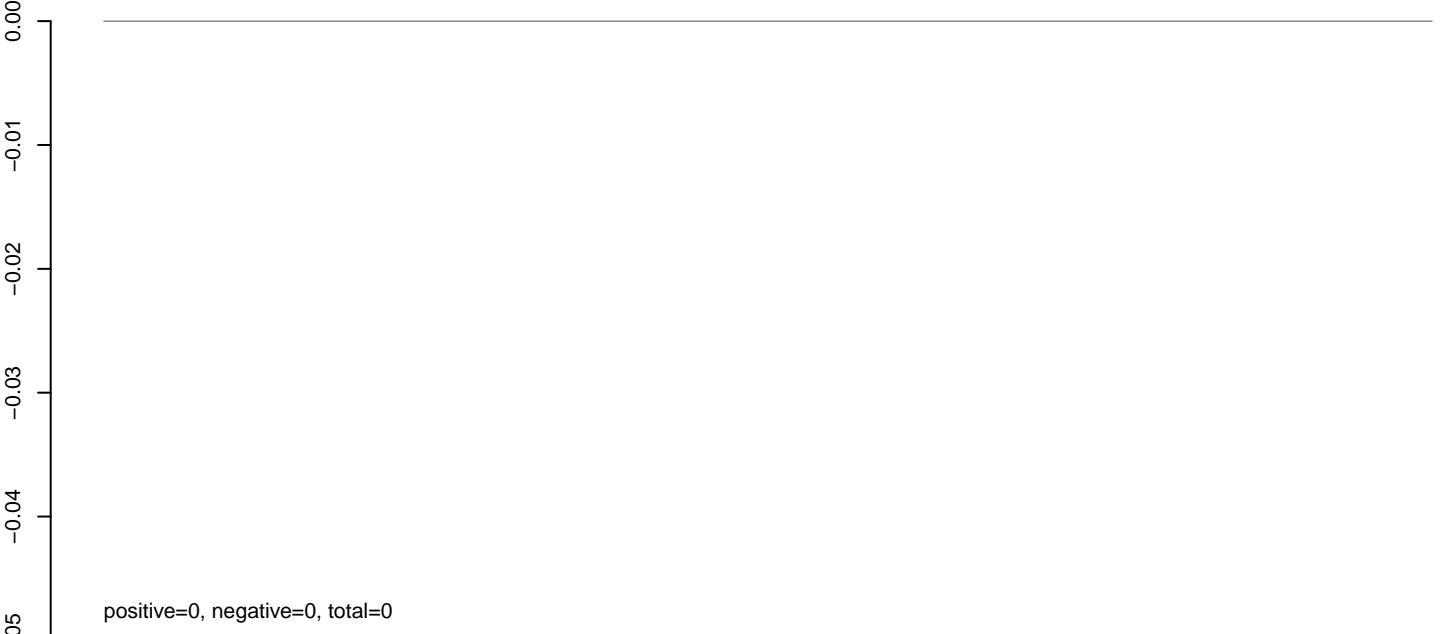

AeAeg_Aag2_NL.M3.rep

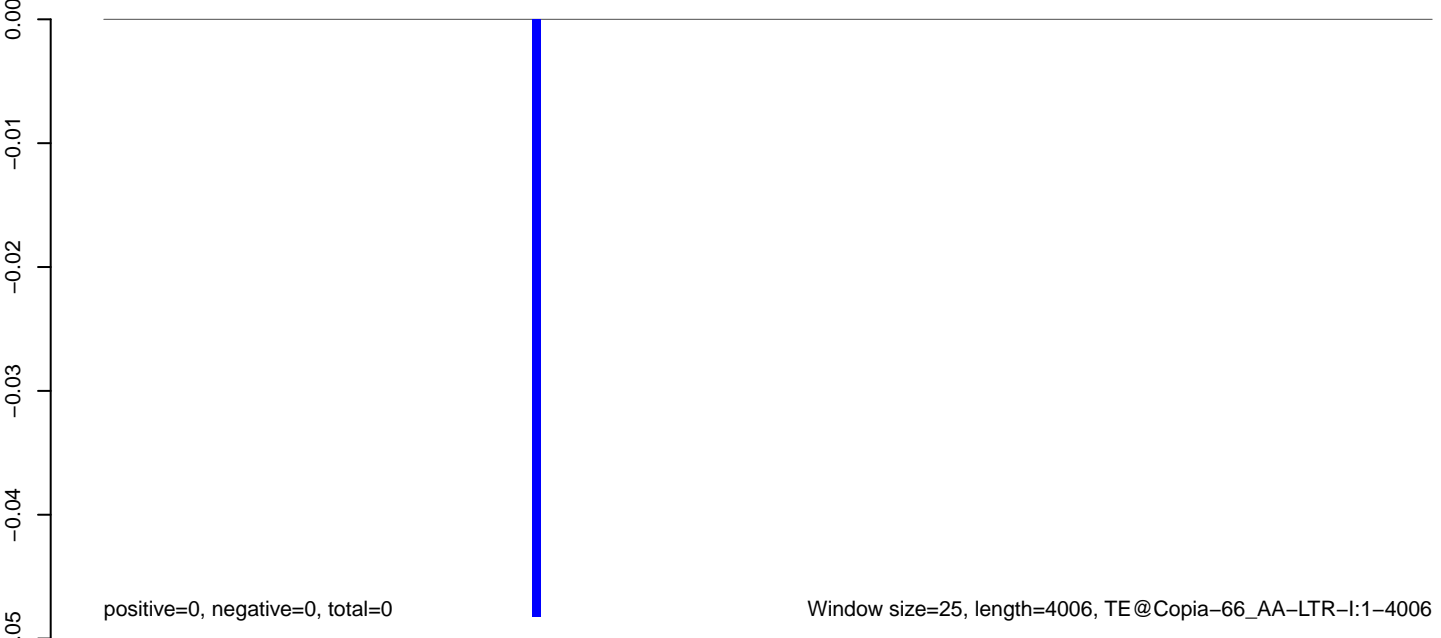

AeAeg_Aag2_NL.M3.18_23.rep

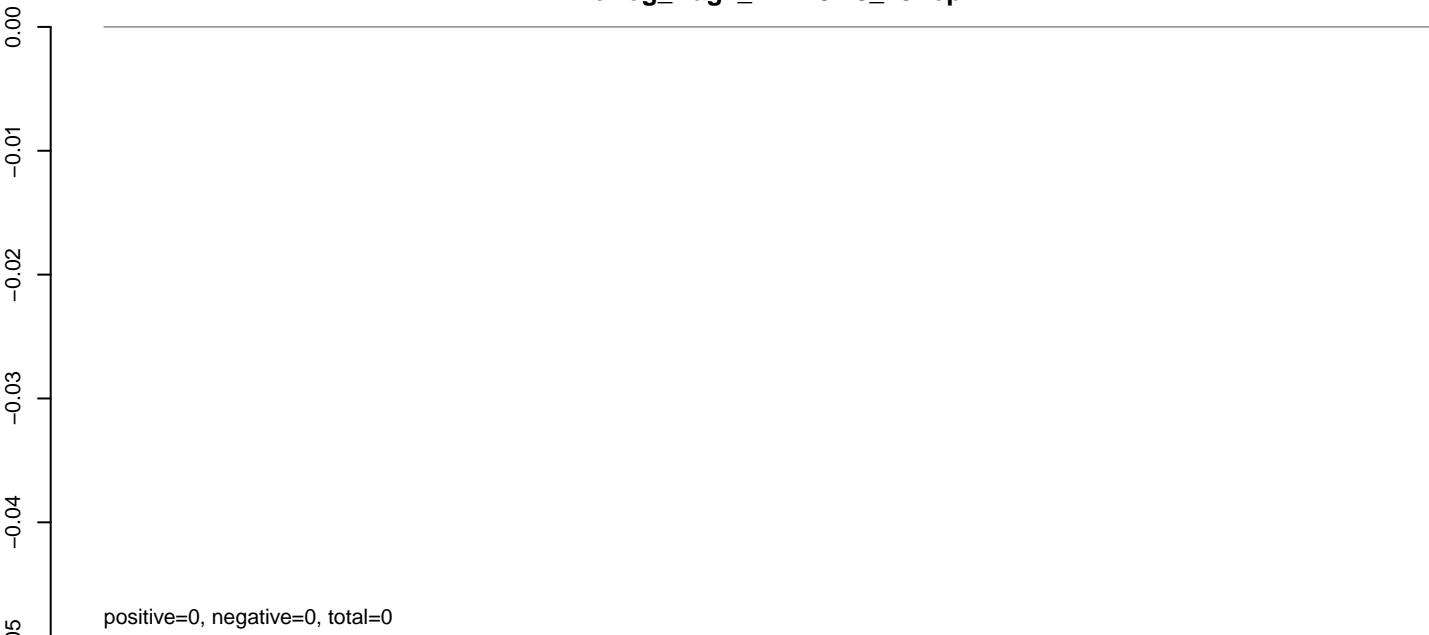

positive=0, negative=0, total=0

AeAeg_Aag2_NL.M3.24_35.rep

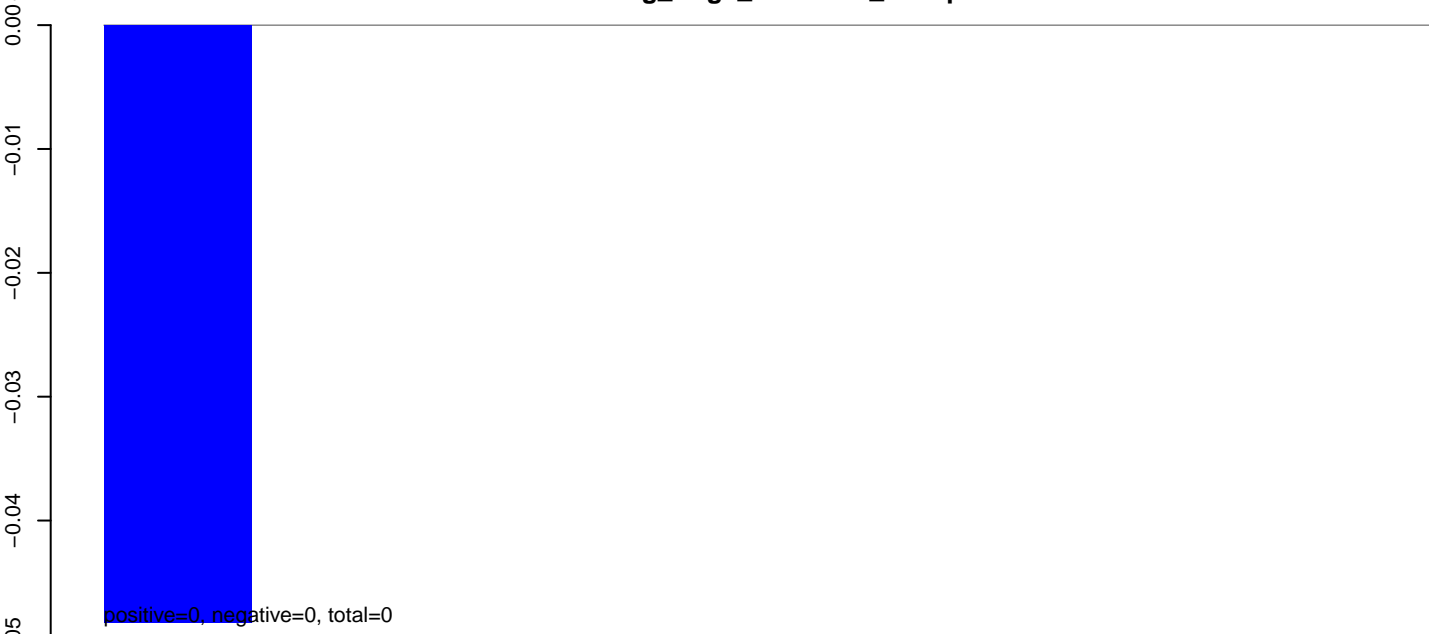

positive=0, negative=0, total=0

AeAeg_Aag2_NL.M3.rep



positive=0, negative=0, total=0

Window size=25, length=203, TE@Copia-49_AA-LTR:1-203

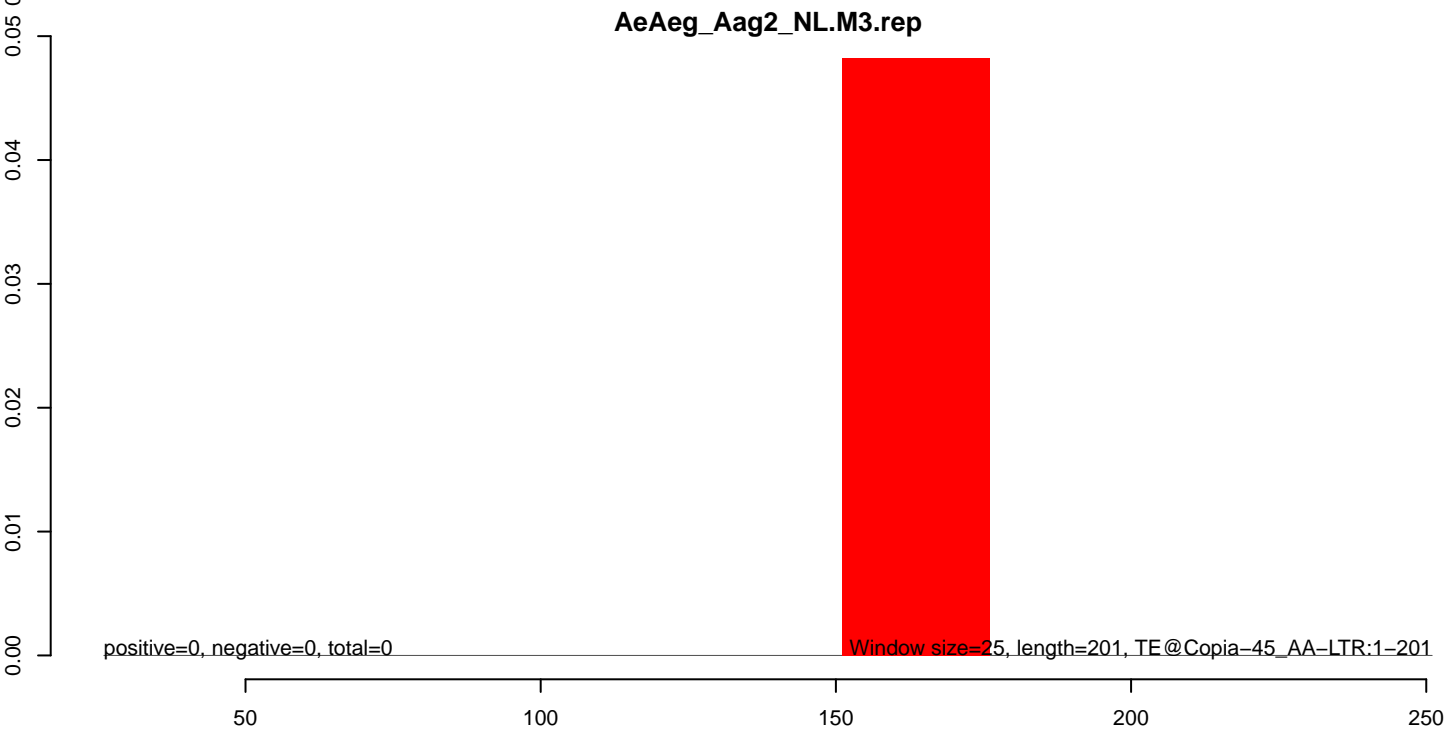
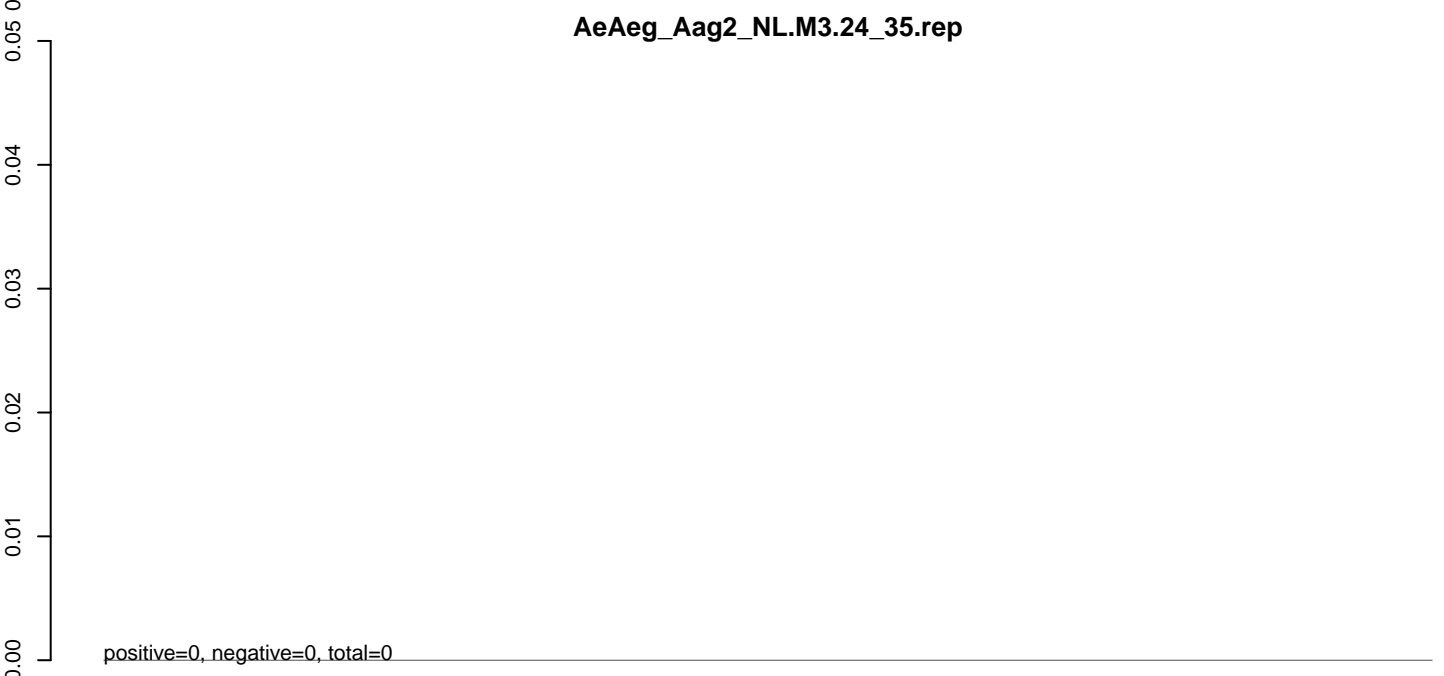
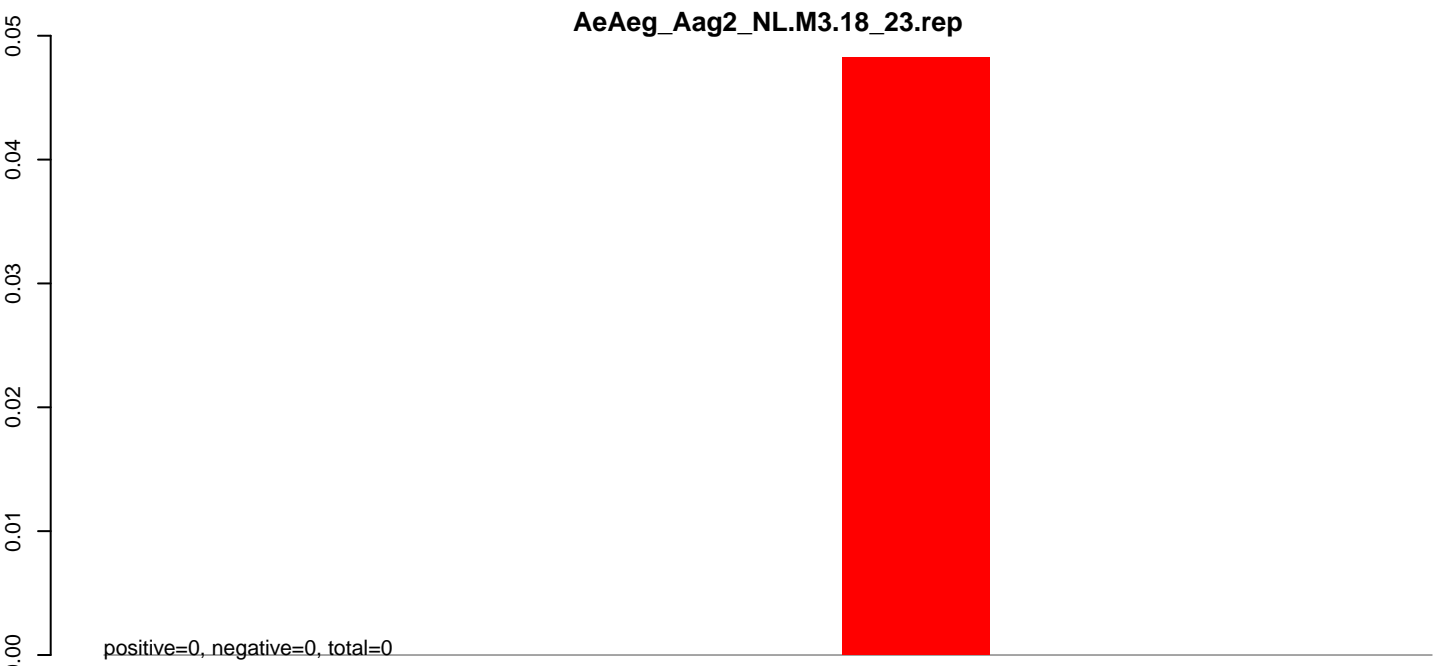

AeAeg_Aag2_NL.M3.18_23.rep

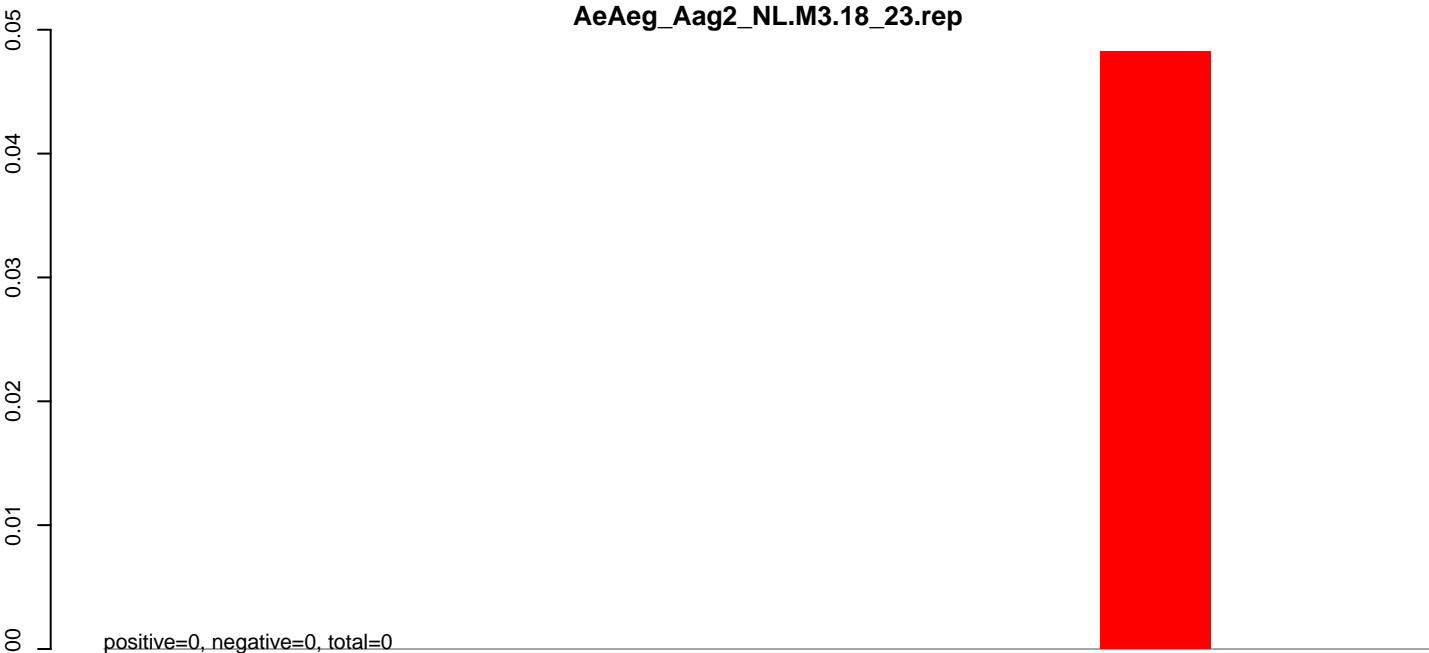

AeAeg_Aag2_NL.M3.24_35.rep

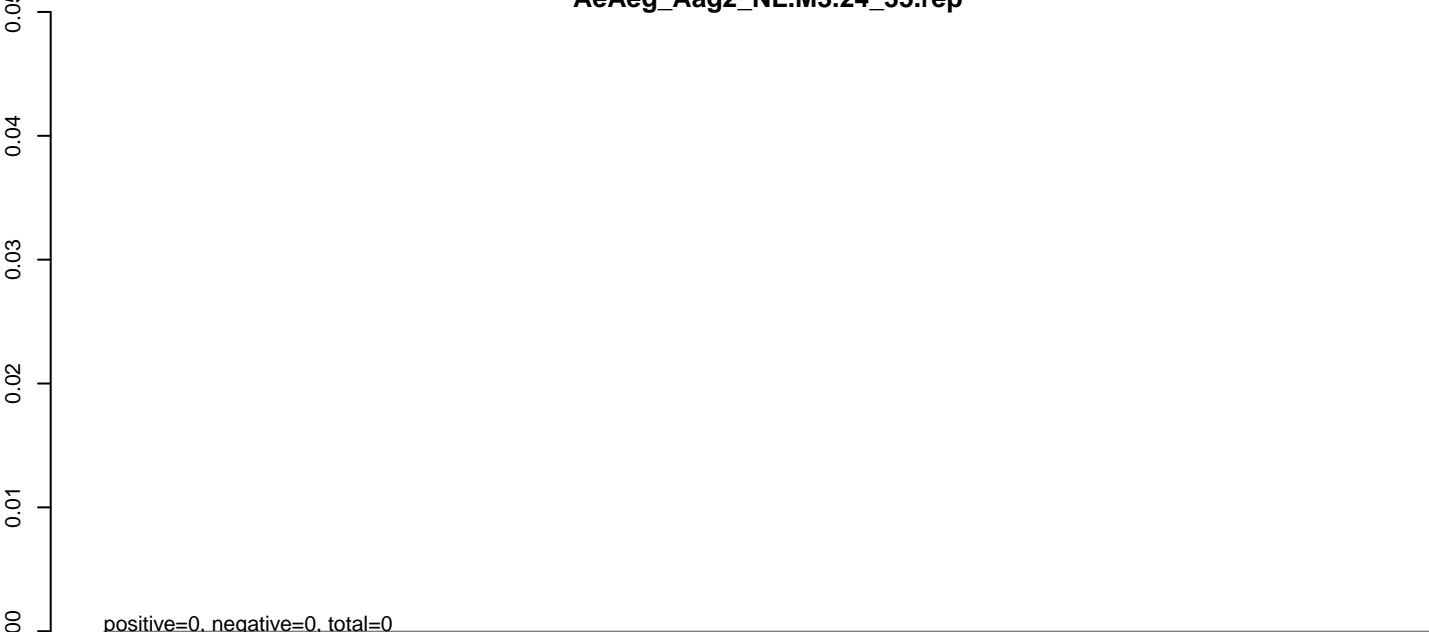

AeAeg_Aag2_NL.M3.rep

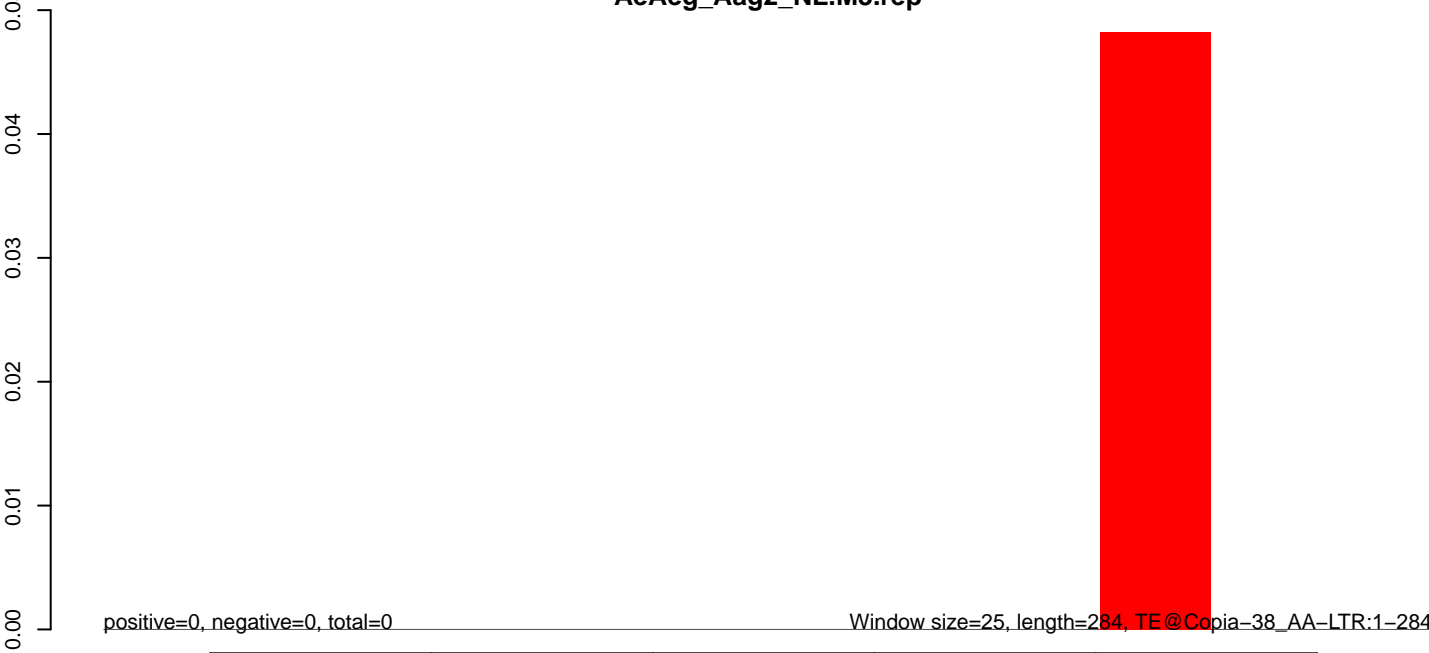

AeAeg_Aag2_NL.M3.18_23.rep

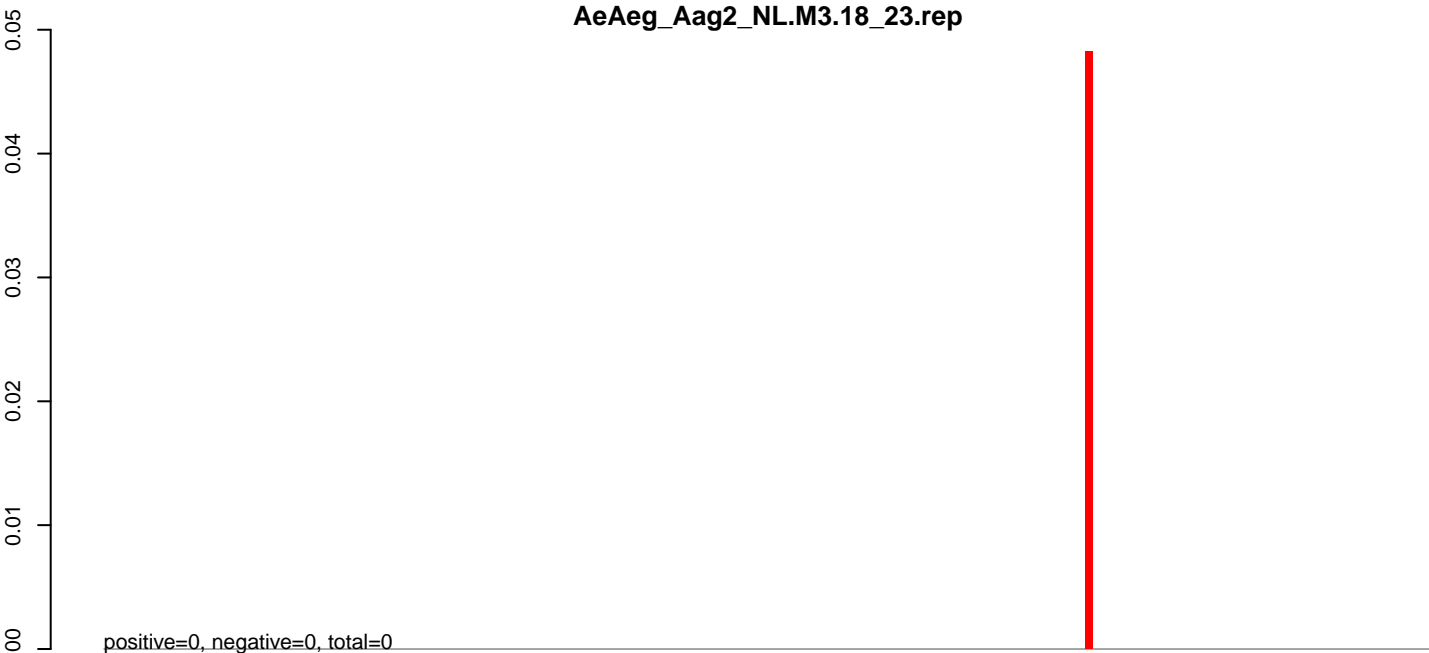

AeAeg_Aag2_NL.M3.24_35.rep

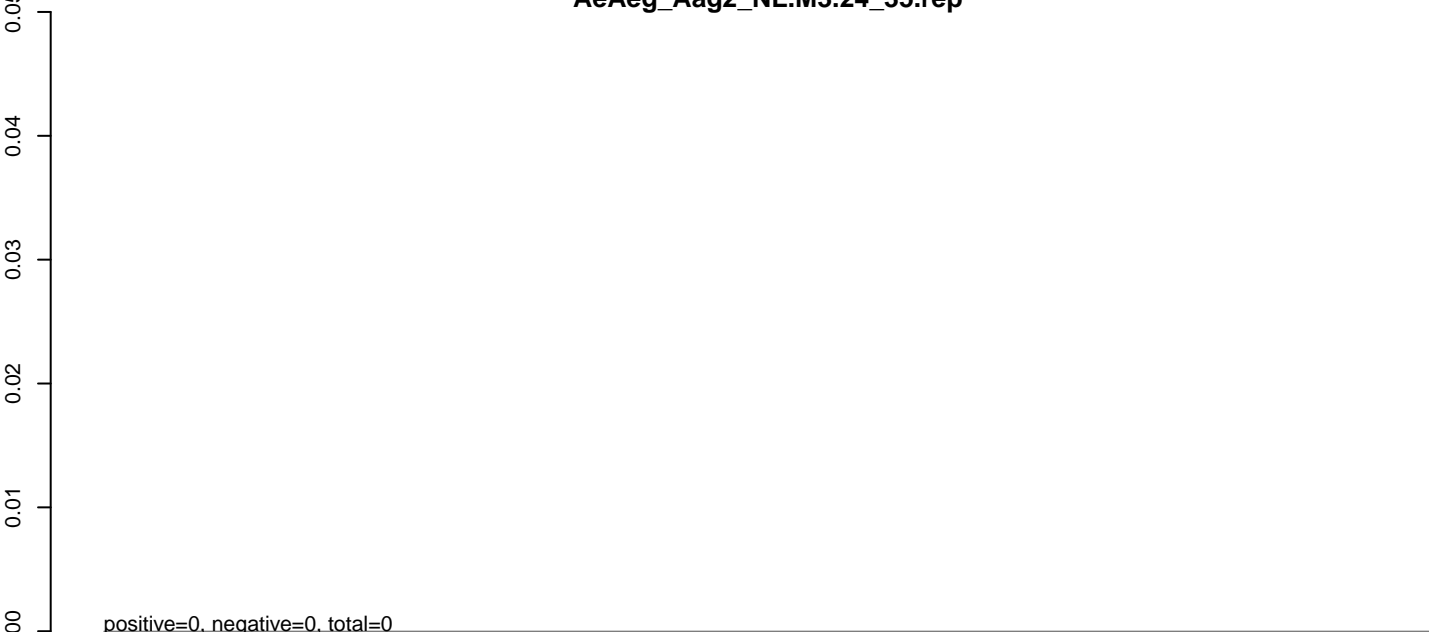

AeAeg_Aag2_NL.M3.rep



0 1000 2000 3000 4000

AeAeg_Aag2_NL.M3.18_23.rep

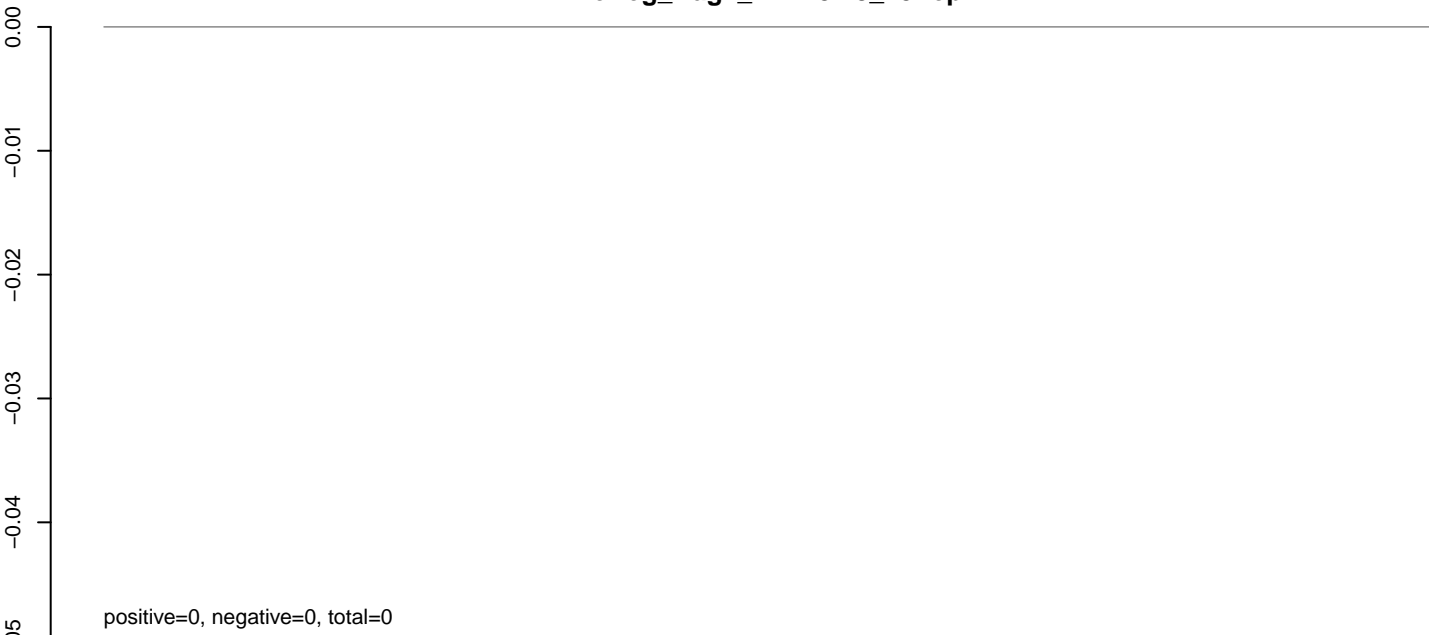

AeAeg_Aag2_NL.M3.24_35.rep

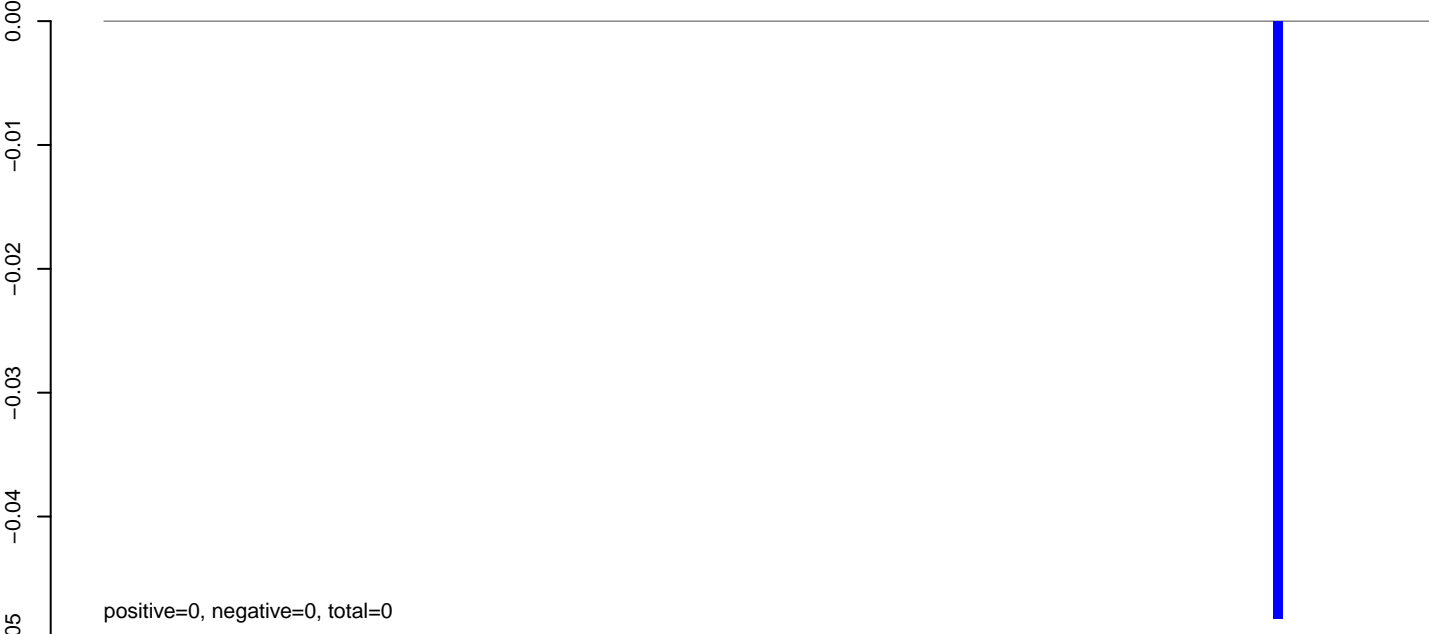

AeAeg_Aag2_NL.M3.rep



AeAeg_Aag2_NL.M3.18_23.rep

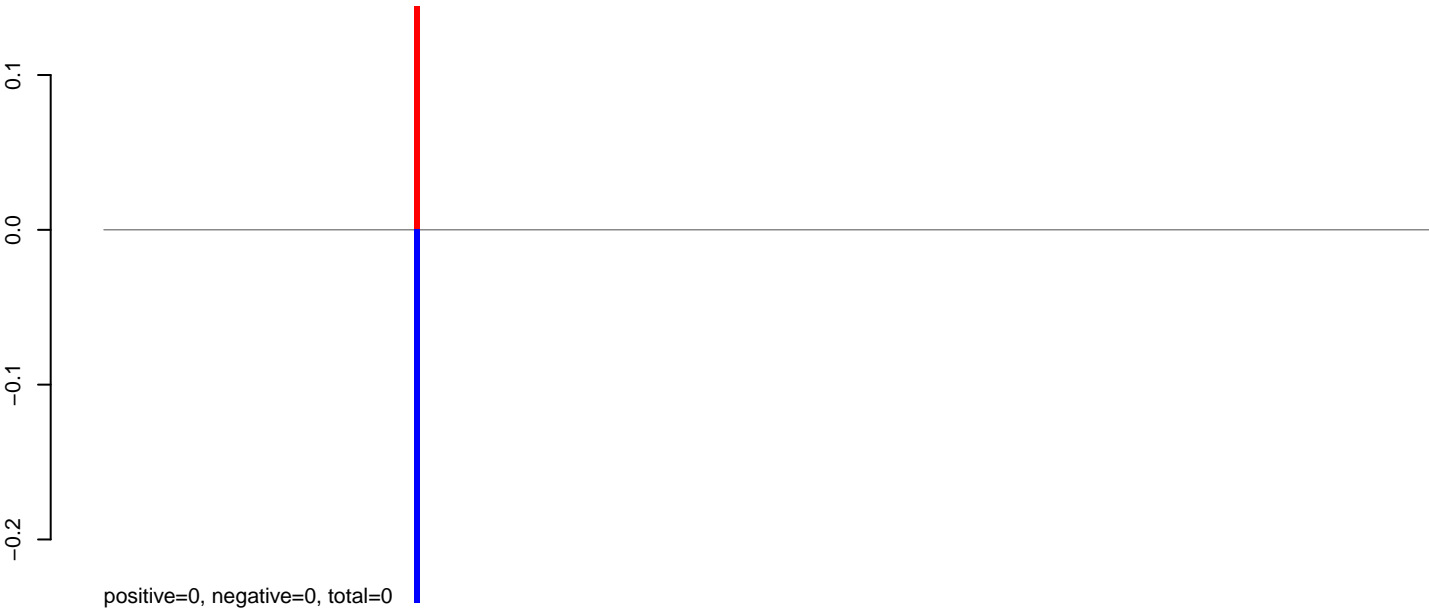

AeAeg_Aag2_NL.M3.24_35.rep

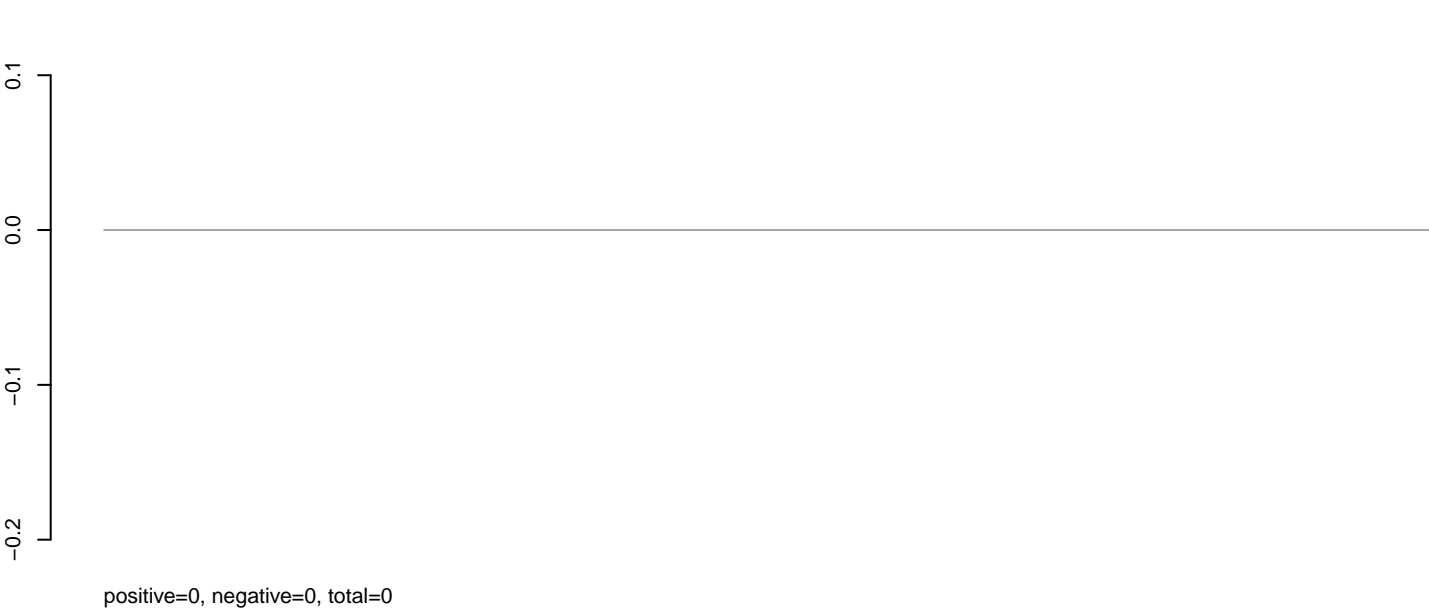

AeAeg_Aag2_NL.M3.rep

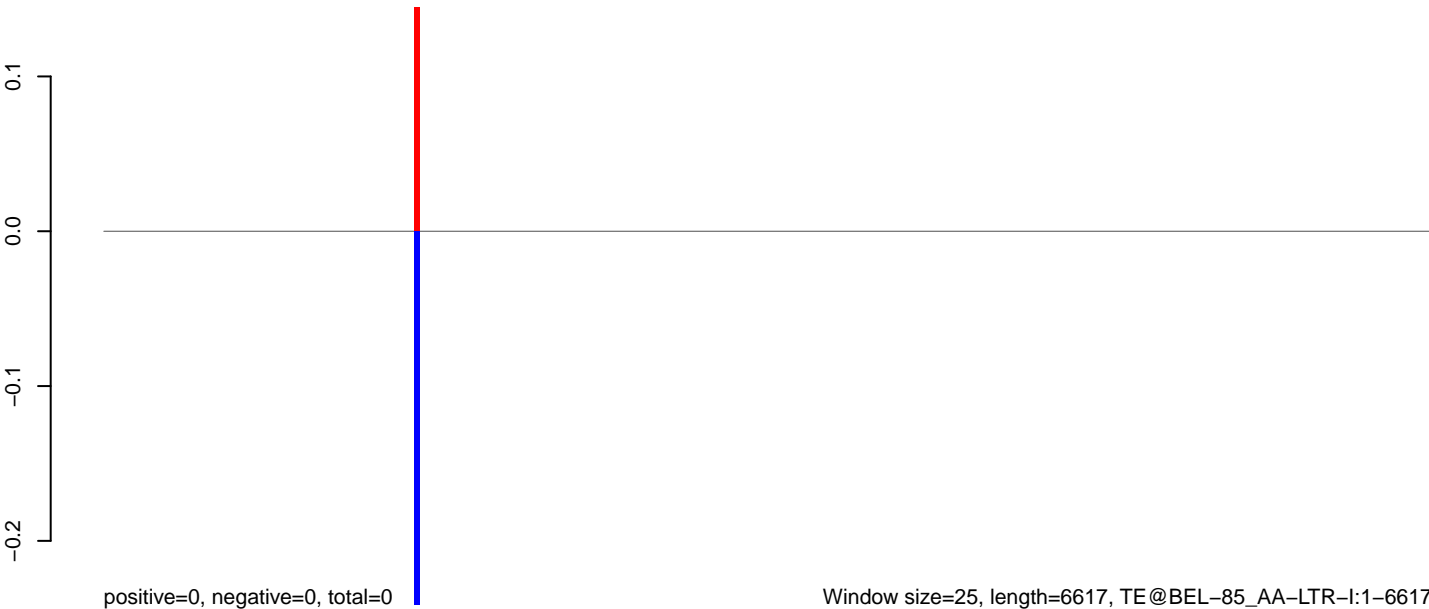

AeAeg_Aag2_NL.M3.18_23.rep

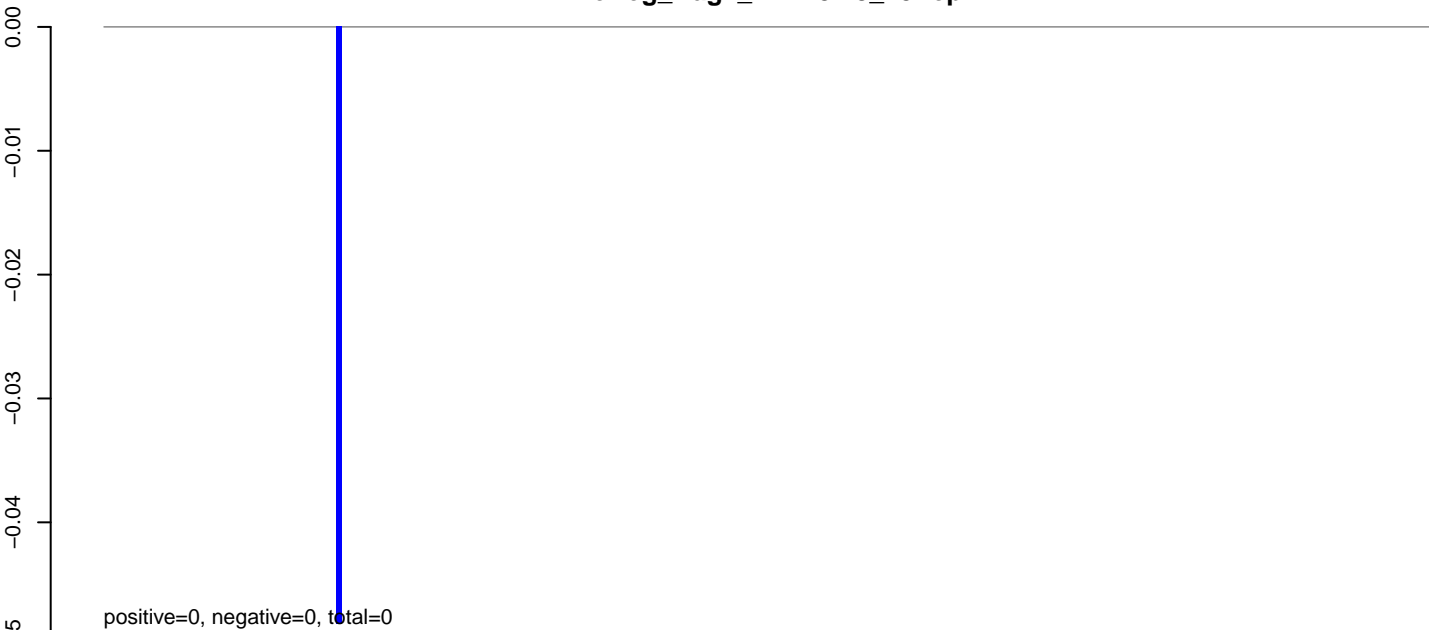

AeAeg_Aag2_NL.M3.24_35.rep

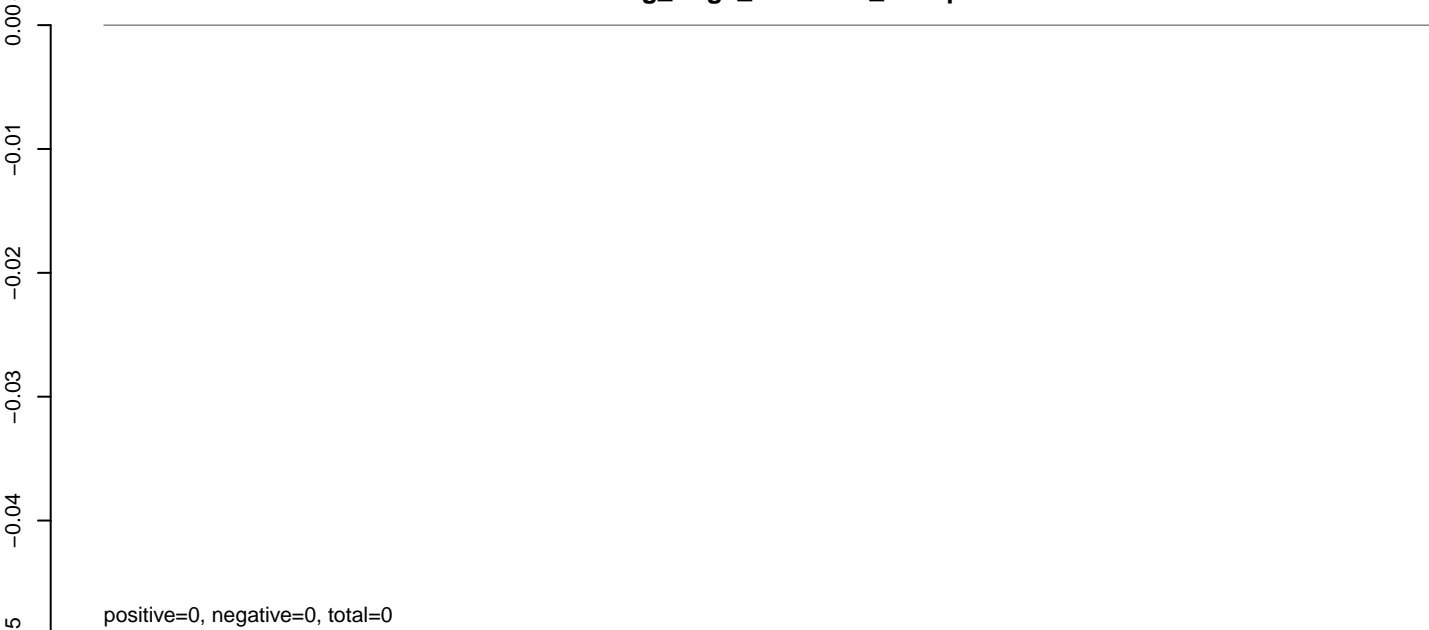

AeAeg_Aag2_NL.M3.rep

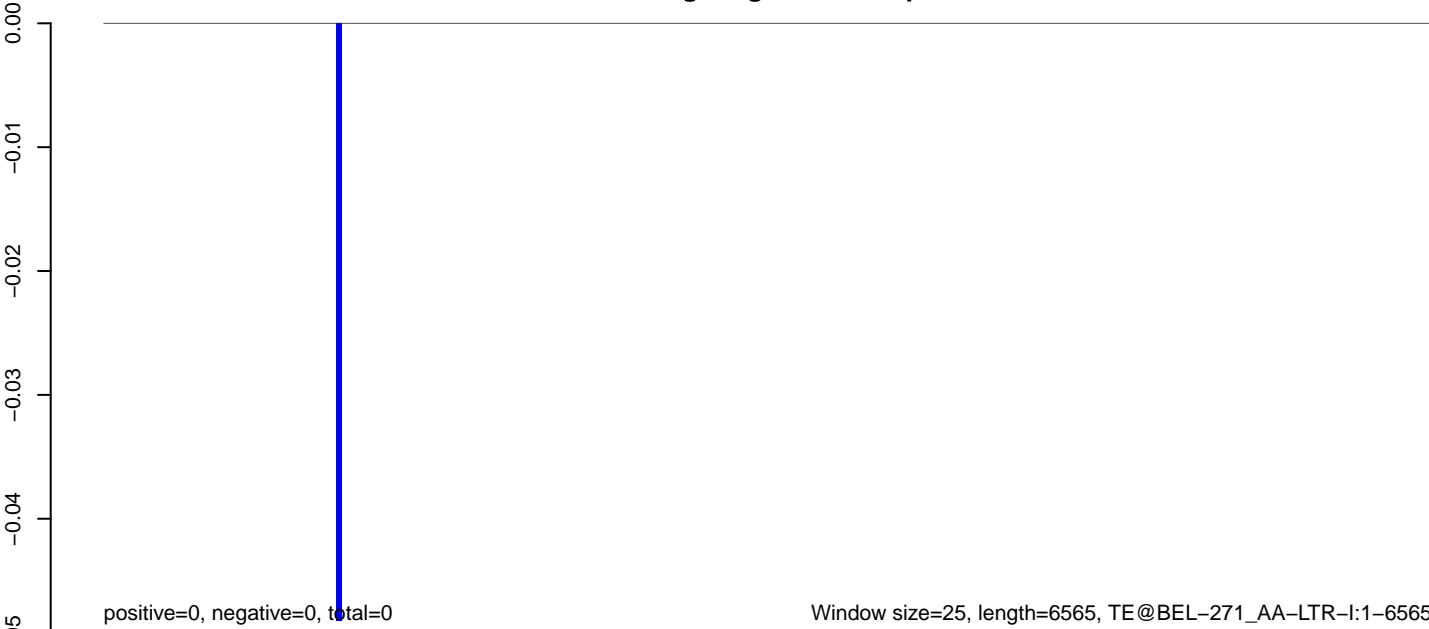

AeAeg_Aag2_NL.M3.18_23.rep

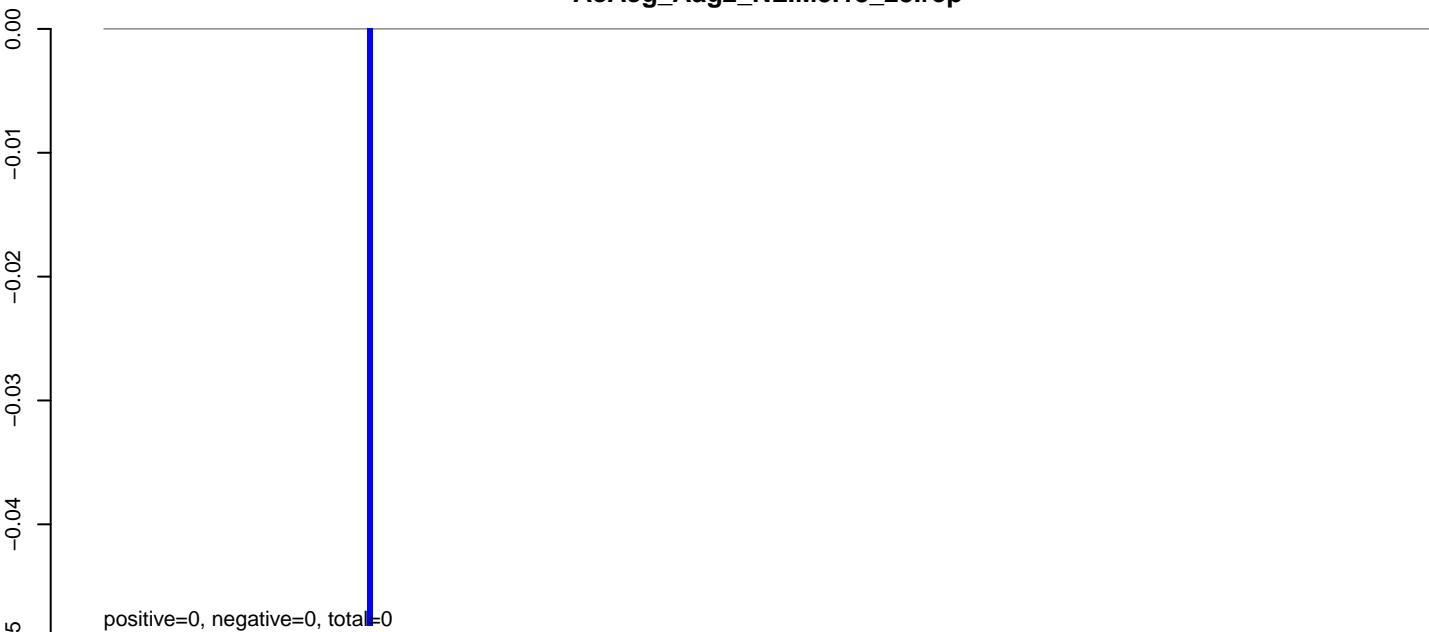

AeAeg_Aag2_NL.M3.24_35.rep

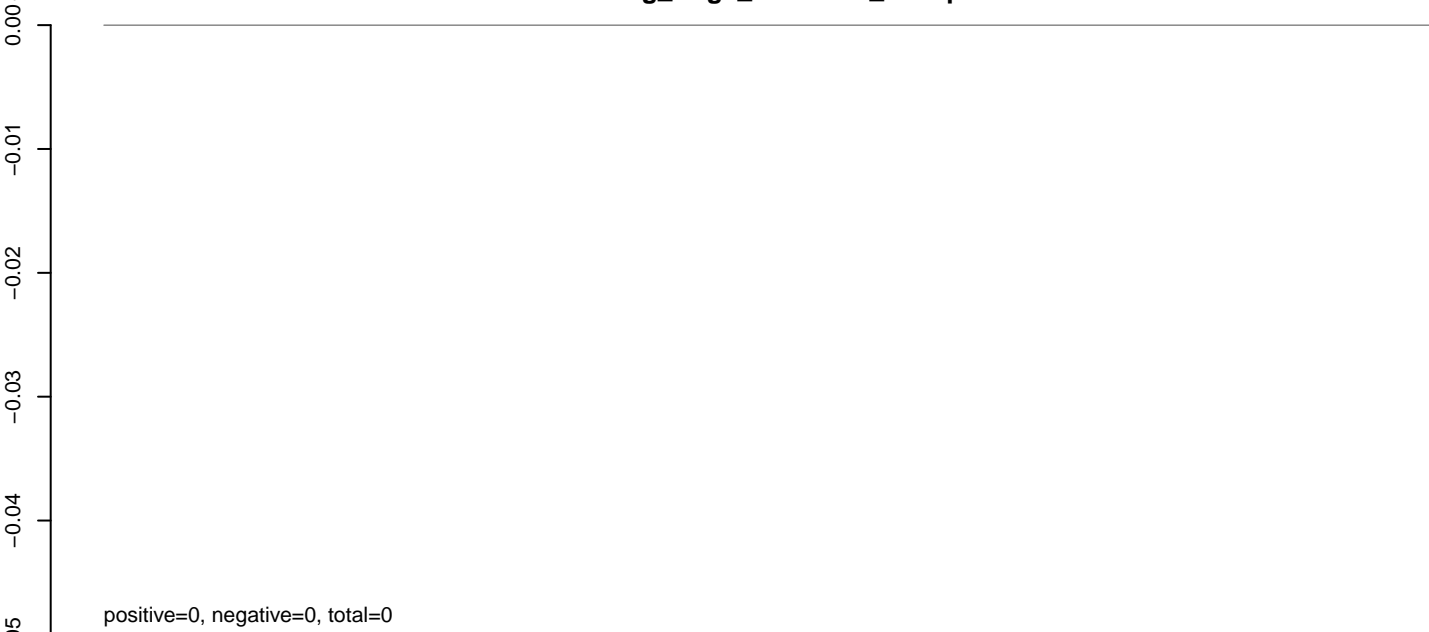

AeAeg_Aag2_NL.M3.rep



AeAeg_Aag2_NL.M3.18_23.rep

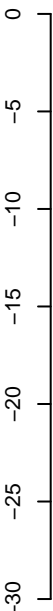

positive=0, negative=31, total=31

AeAeg_Aag2_NL.M3.24_35.rep

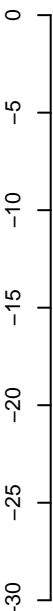

positive=0, negative=0, total=0

AeAeg_Aag2_NL.M3.rep

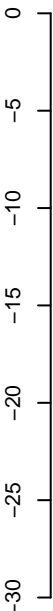

positive=0, negative=31, total=31

Window size=25, length=6828, TE@BEL-196_AA-LTR-I:1-6828

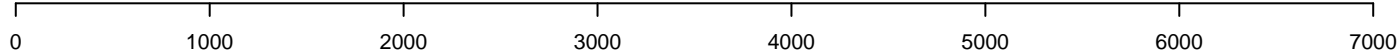

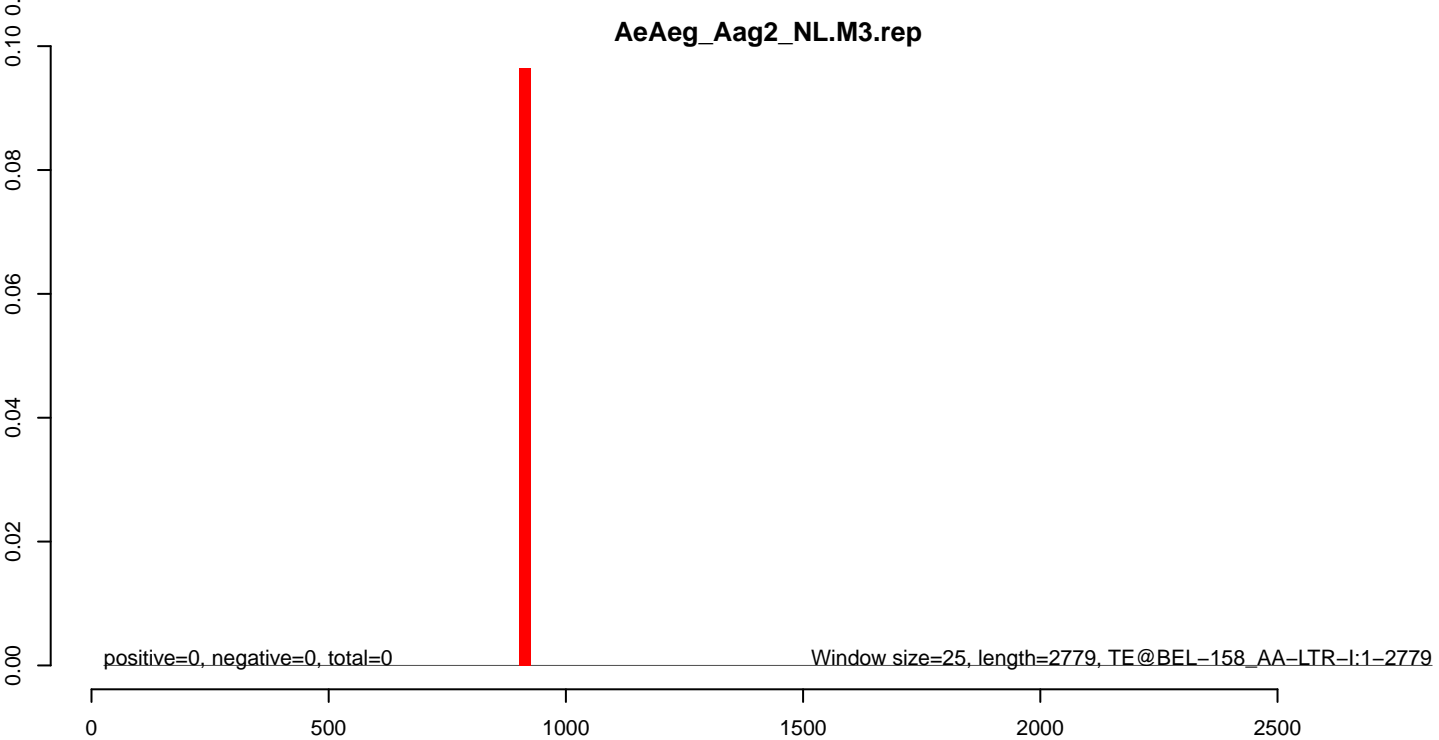
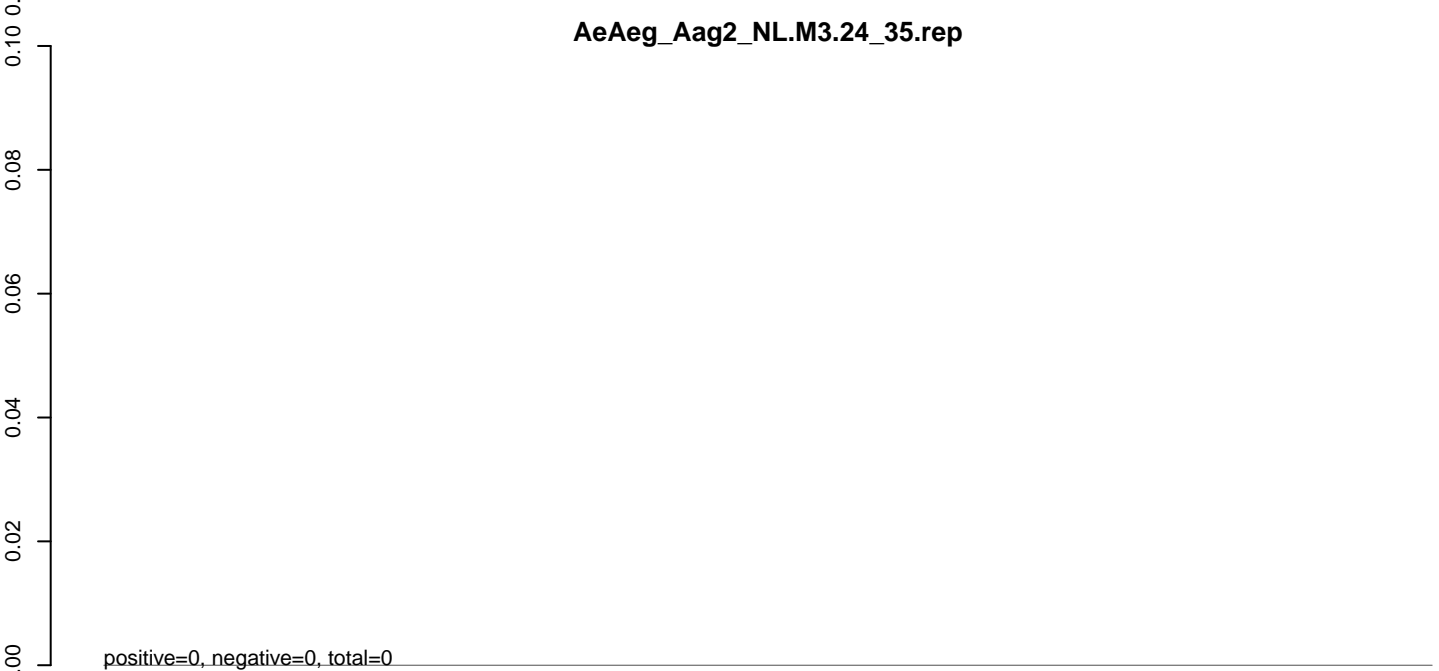
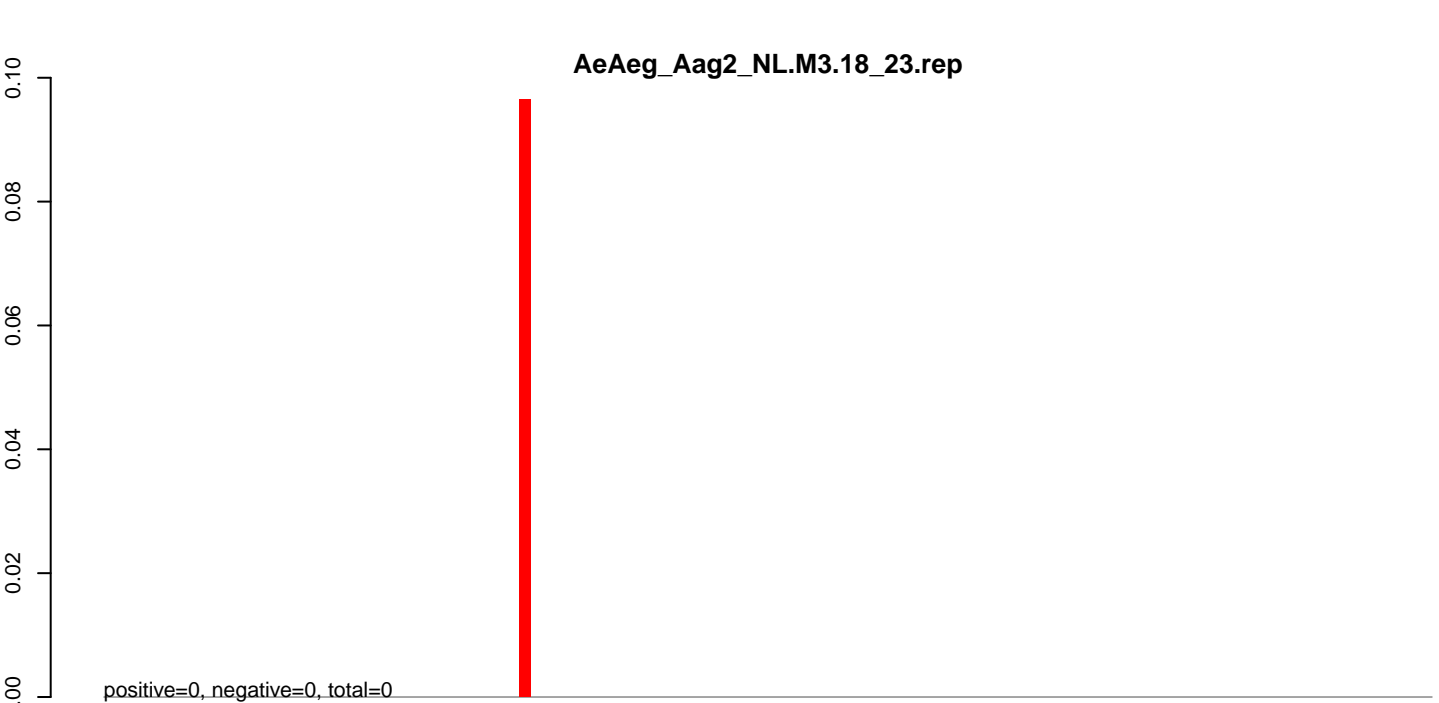

AeAeg_Aag2_NL.M3.18_23.rep

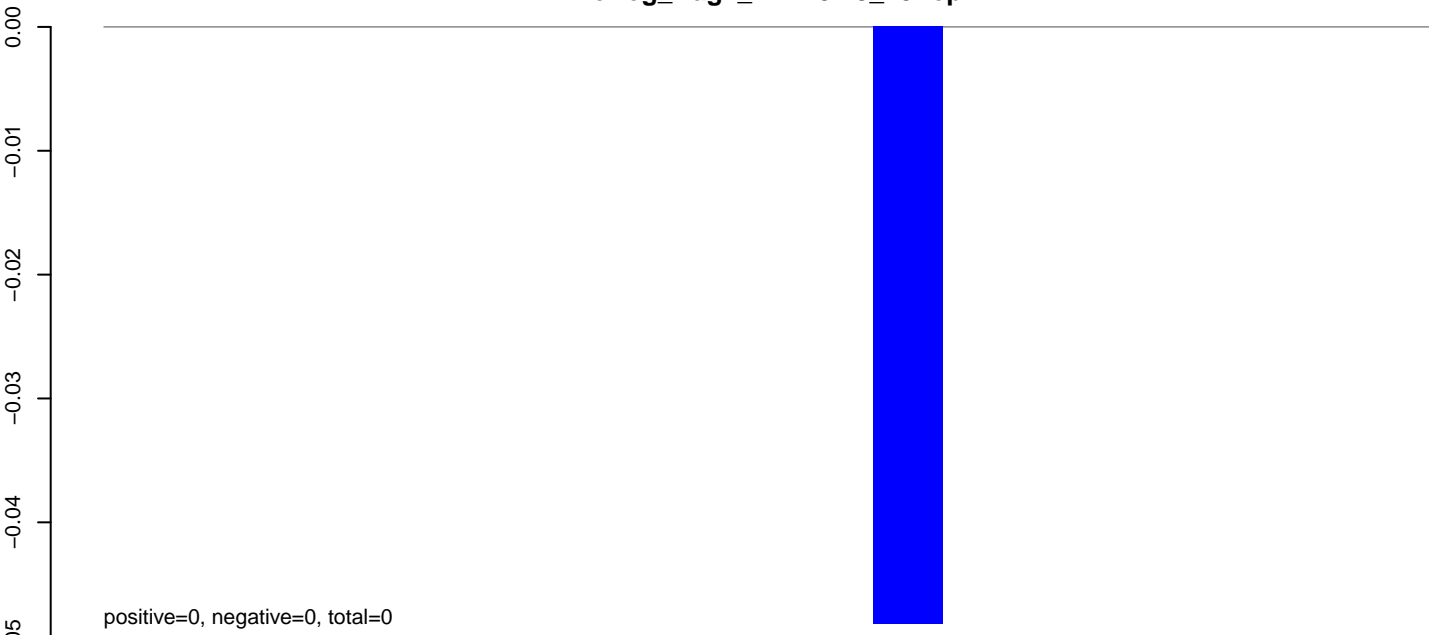

AeAeg_Aag2_NL.M3.24_35.rep

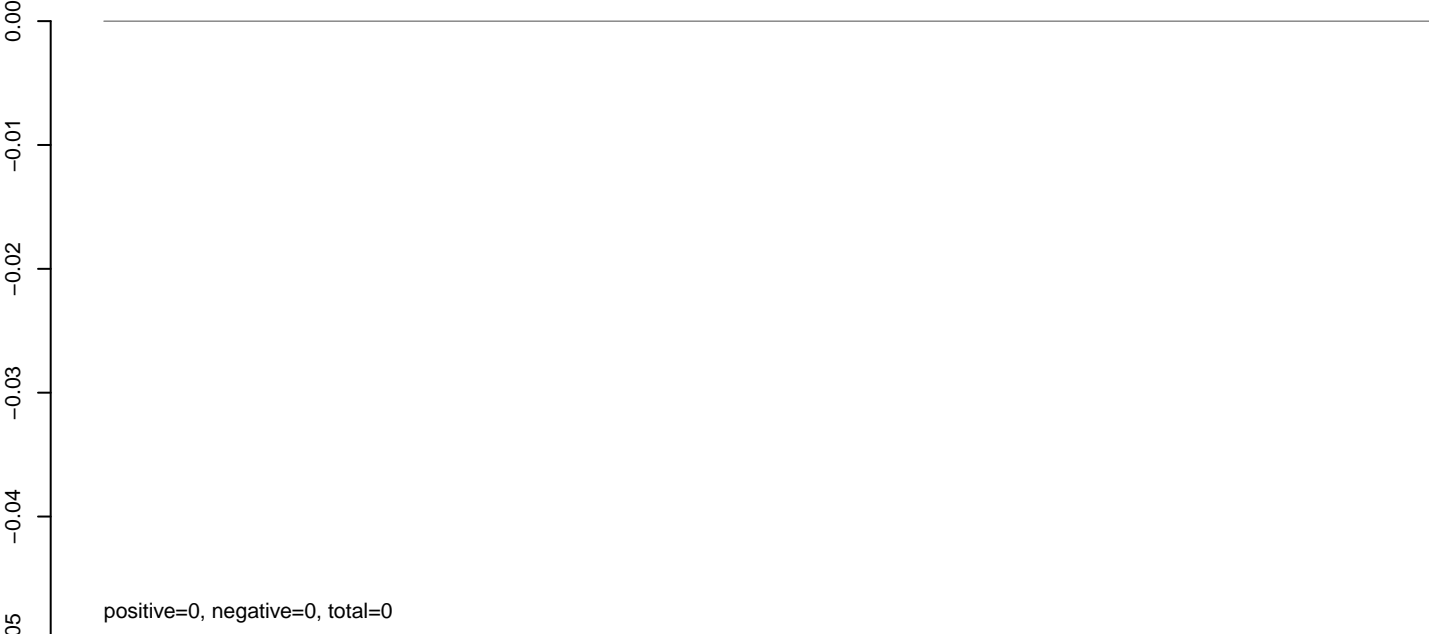

AeAeg_Aag2_NL.M3.rep

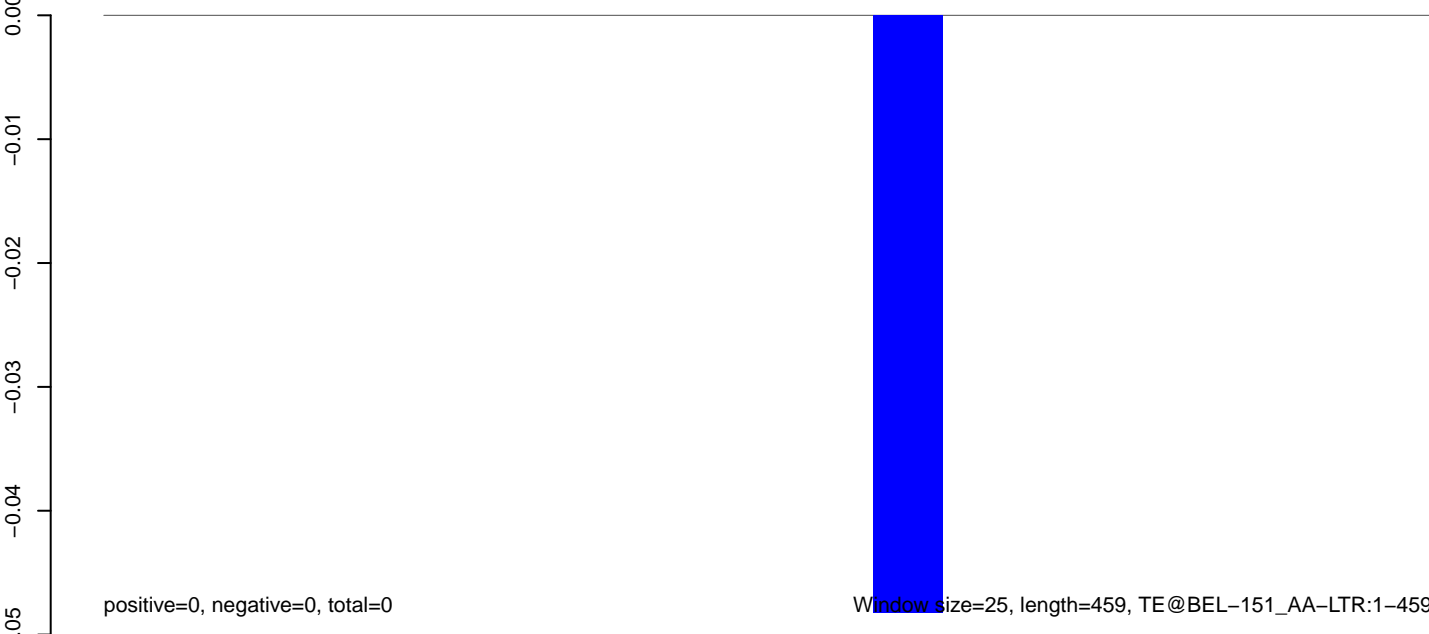

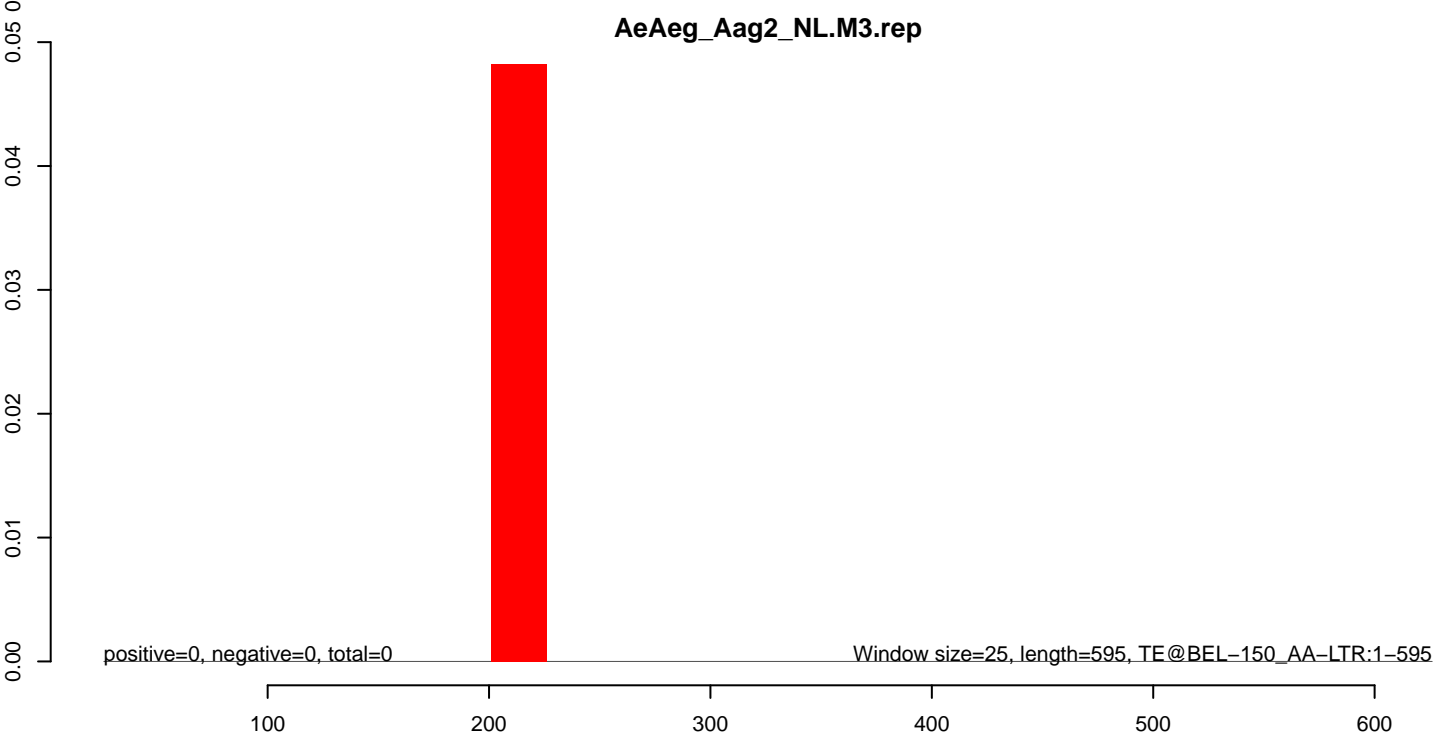
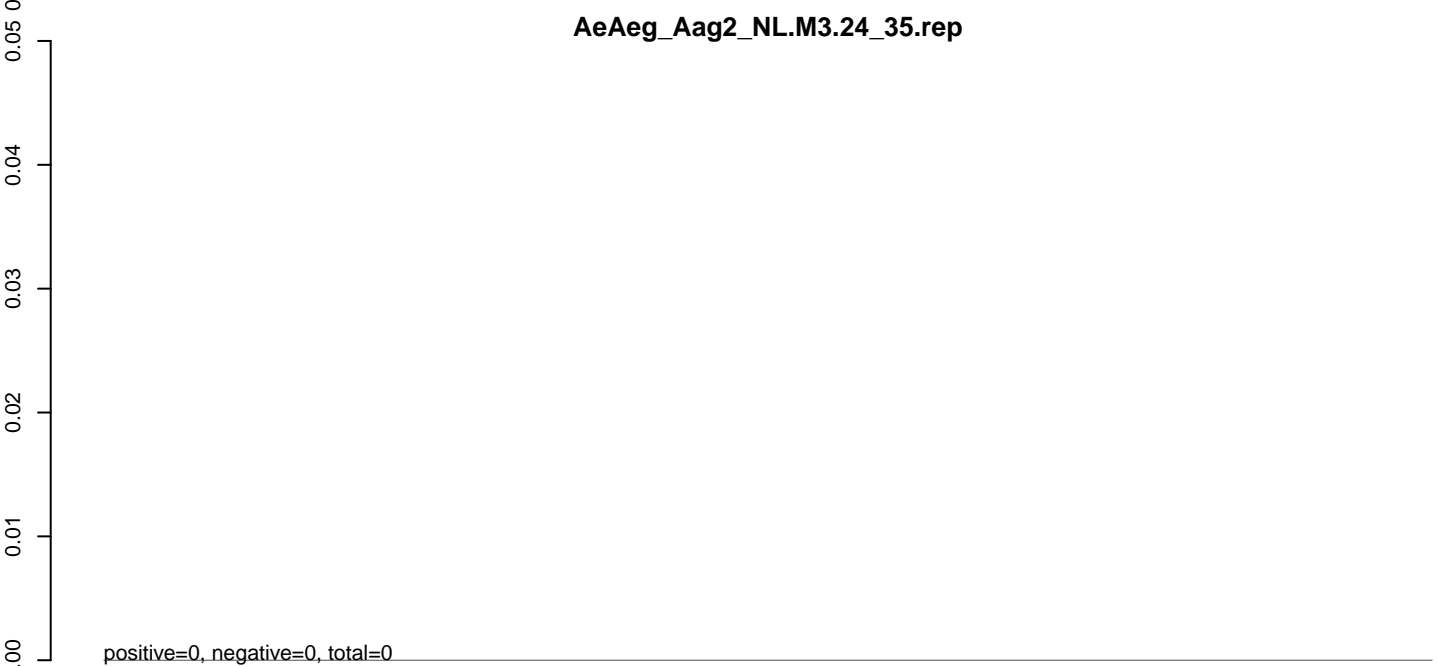
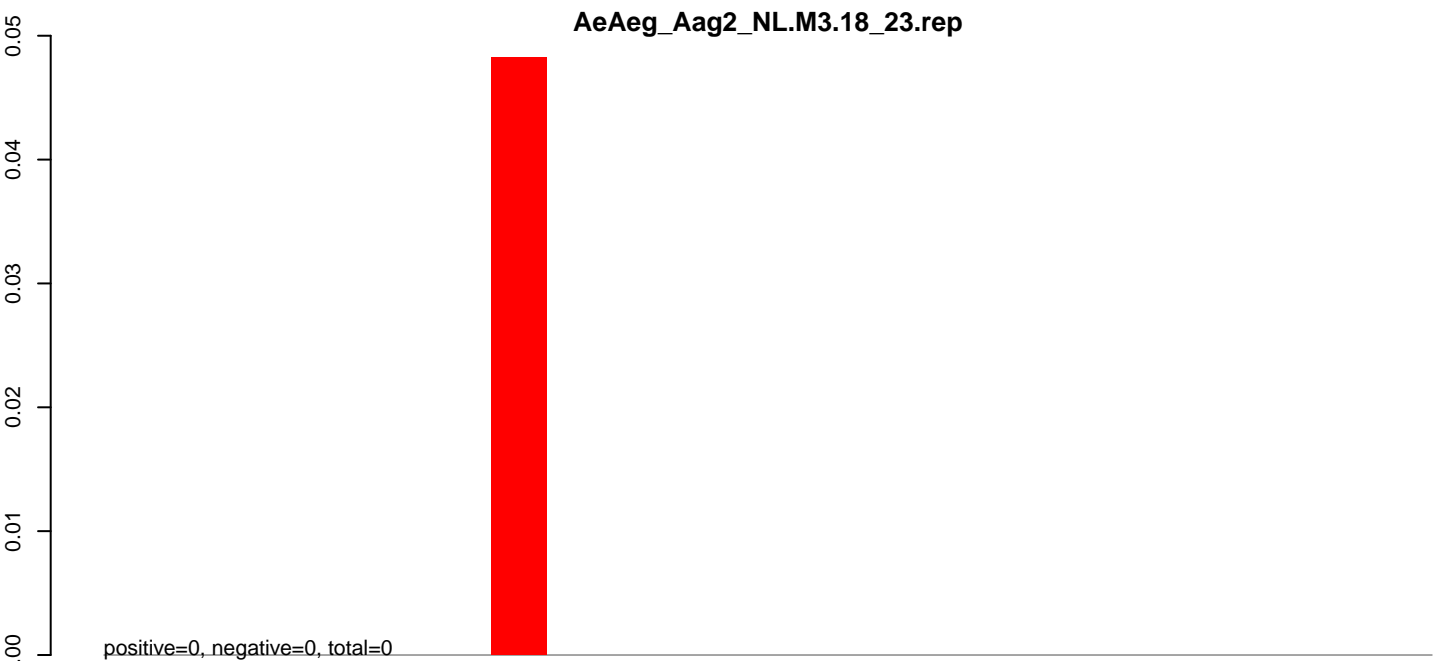

AeAeg_Aag2_NL.M3.18_23.rep

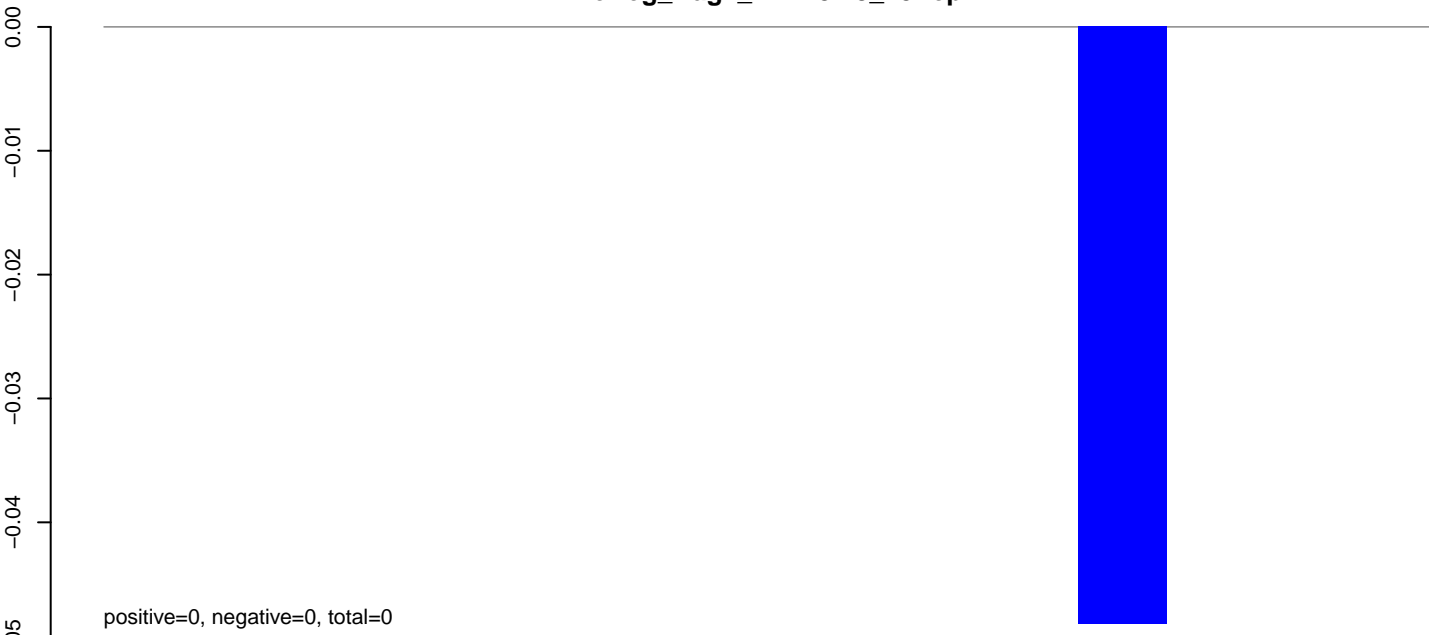

AeAeg_Aag2_NL.M3.24_35.rep

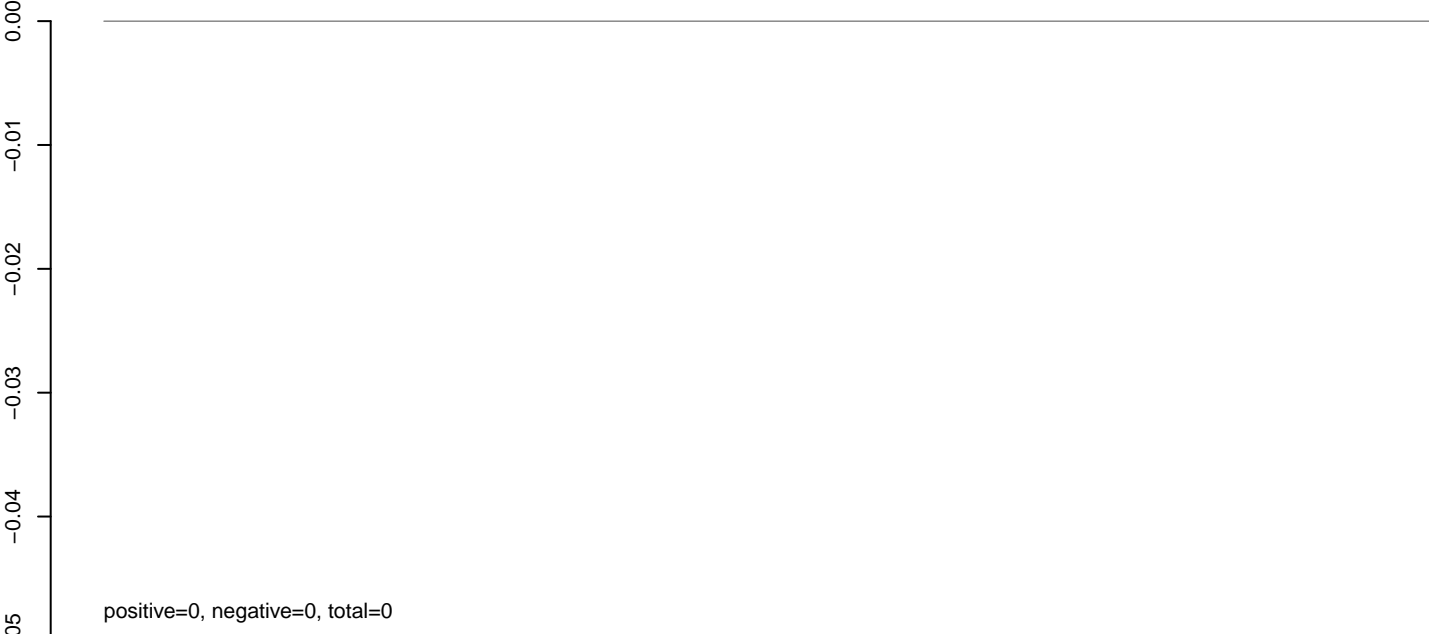

AeAeg_Aag2_NL.M3.rep



Window size=25, length=352, TE@BEL-140_AA-LTR:1-352

100

200

300

400

AeAeg_Aag2_NL.M3.18_23.rep

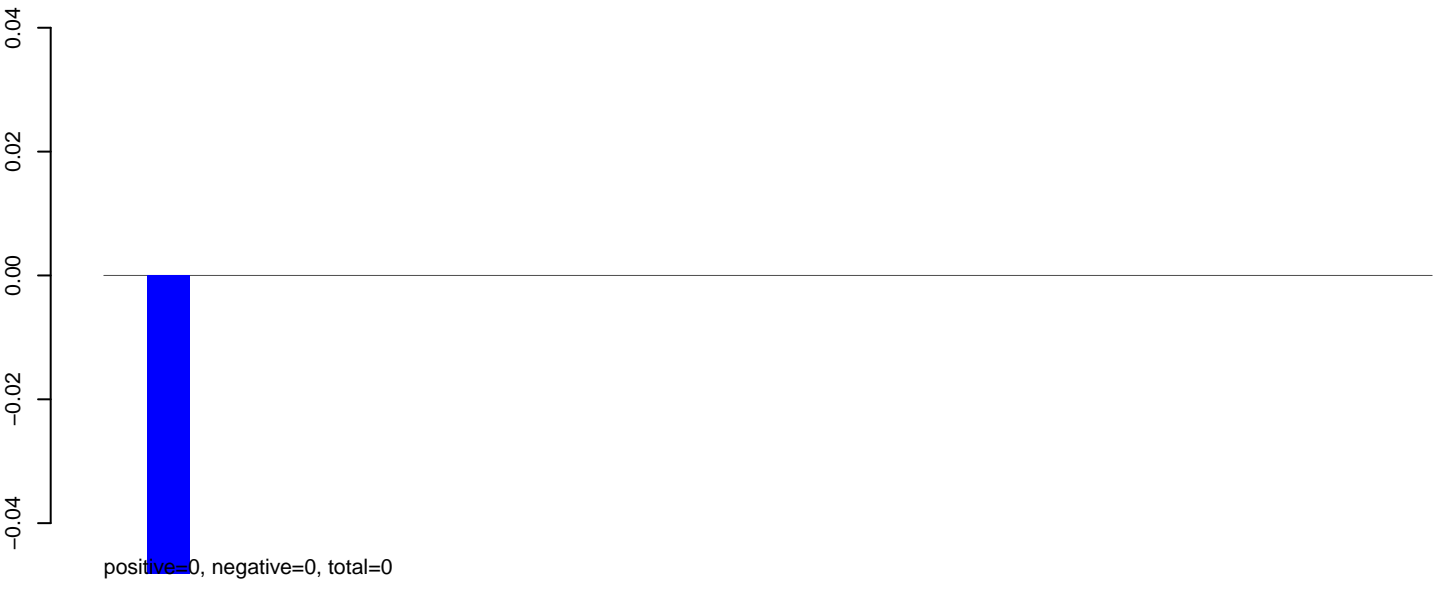

AeAeg_Aag2_NL.M3.24_35.rep

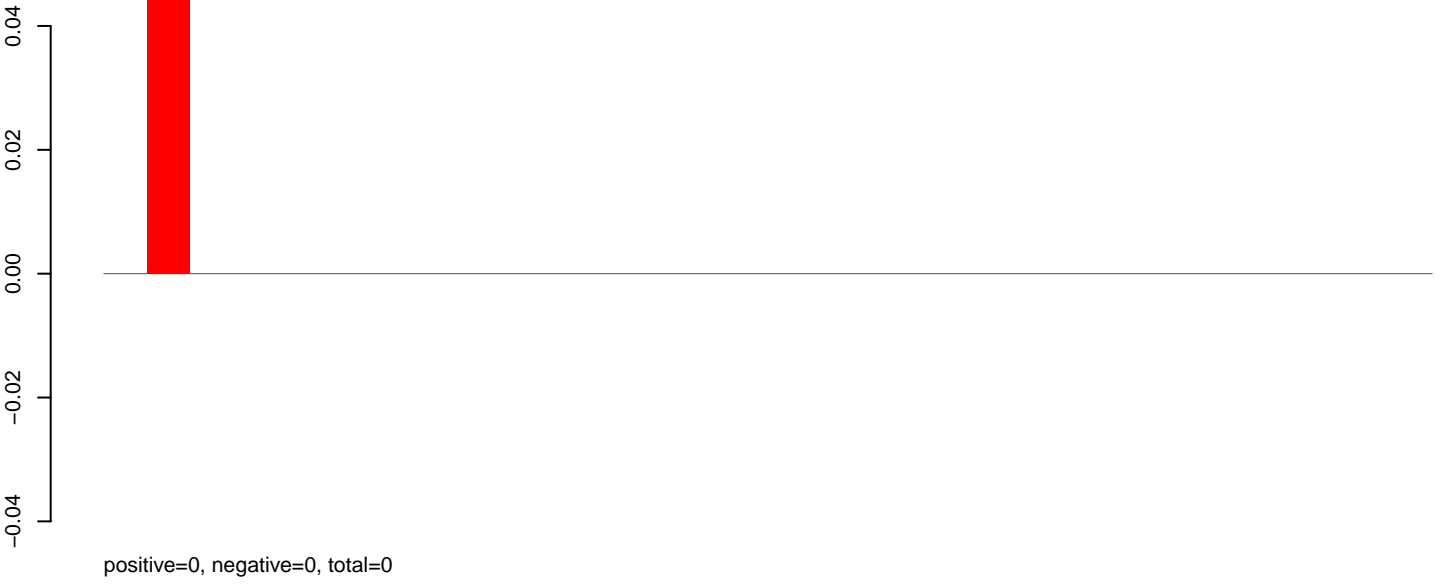

AeAeg_Aag2_NL.M3.rep



AeAeg_Aag2_NL.M3.18_23.rep

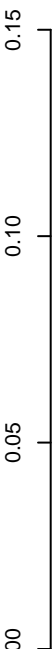

positive=0, negative=0, total=0

AeAeg_Aag2_NL.M3.24_35.rep

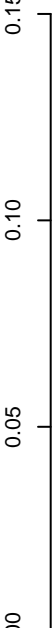

positive=0, negative=0, total=0

AeAeg_Aag2_NL.M3.rep

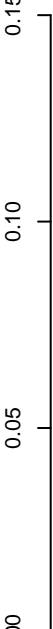

positive=0, negative=0, total=0

Window size=25, length=378, TE@BEL-133_AA-LTR:1-378



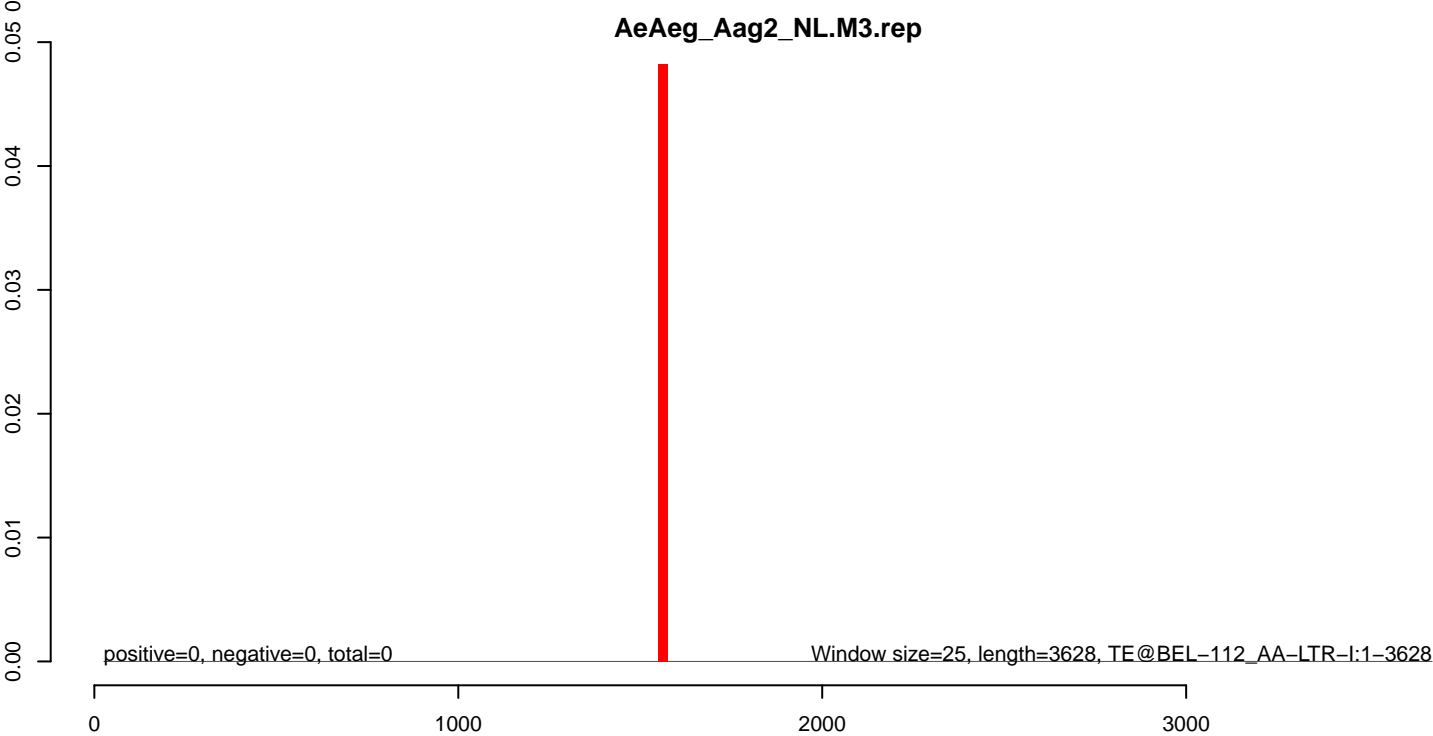
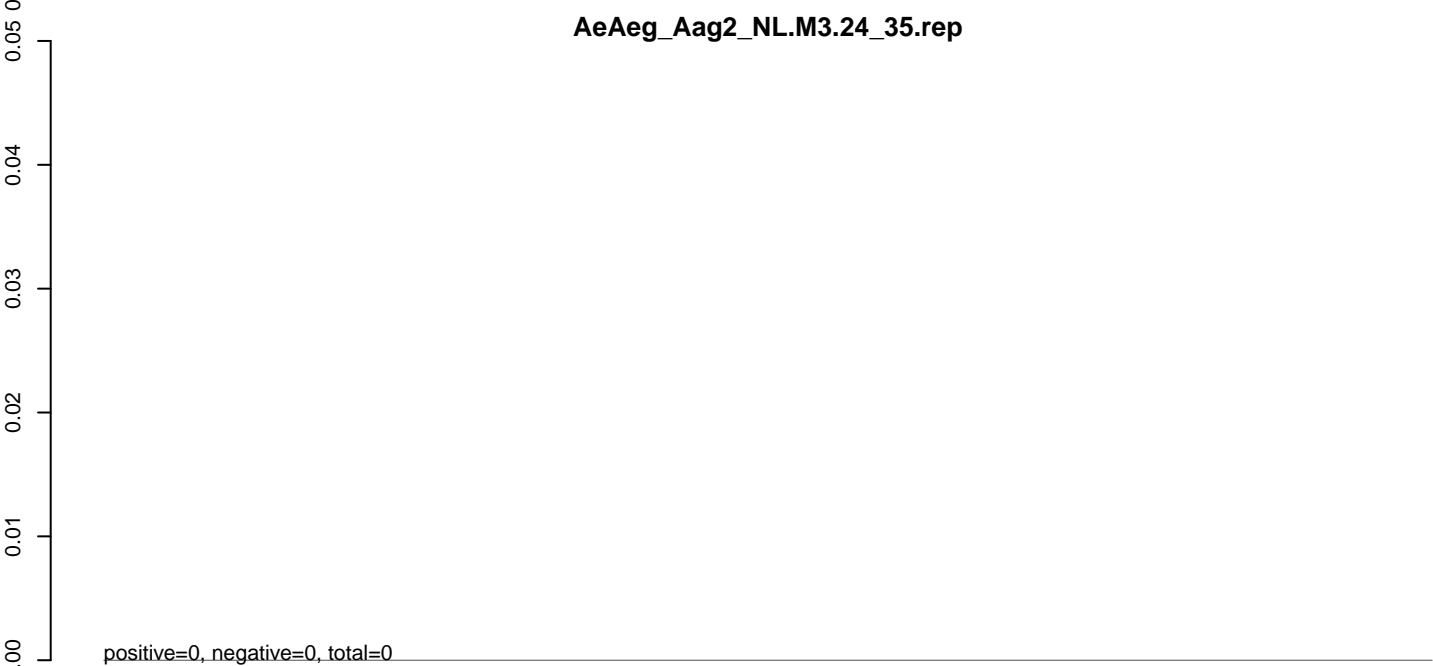
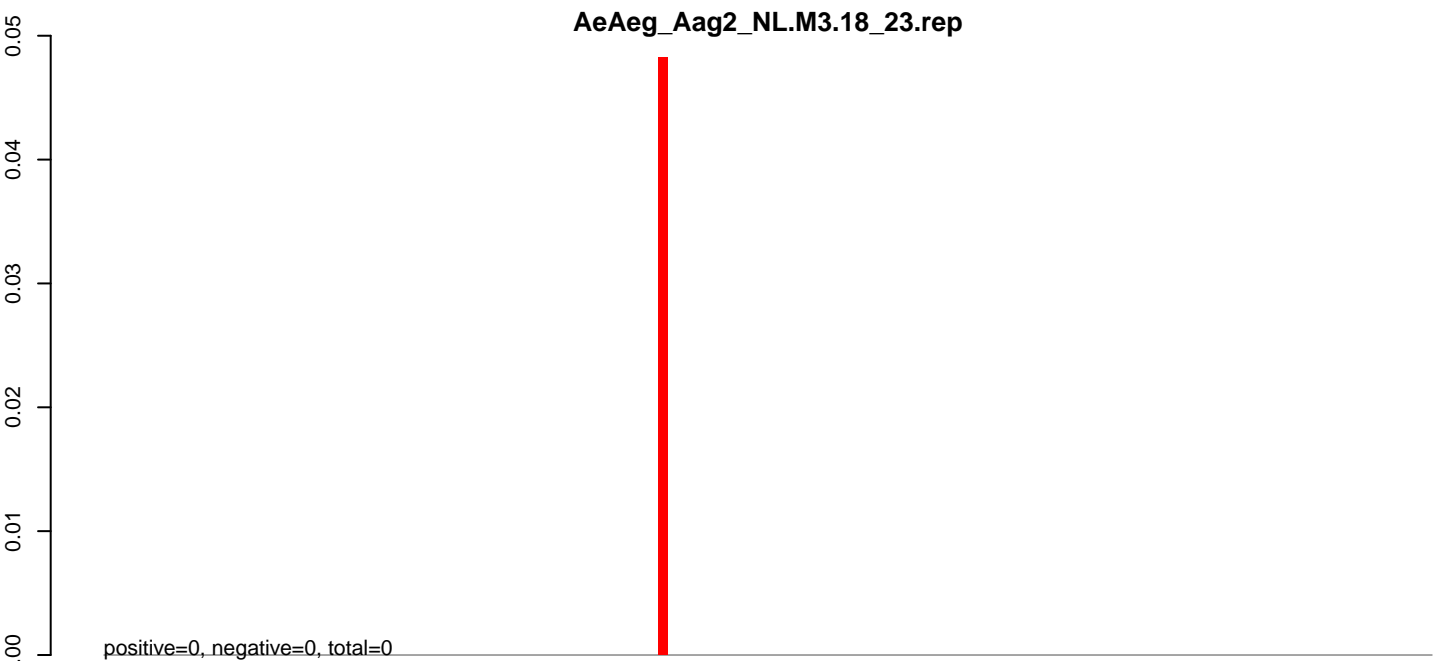

AeAeg_Aag2_NL.M3.18_23.rep

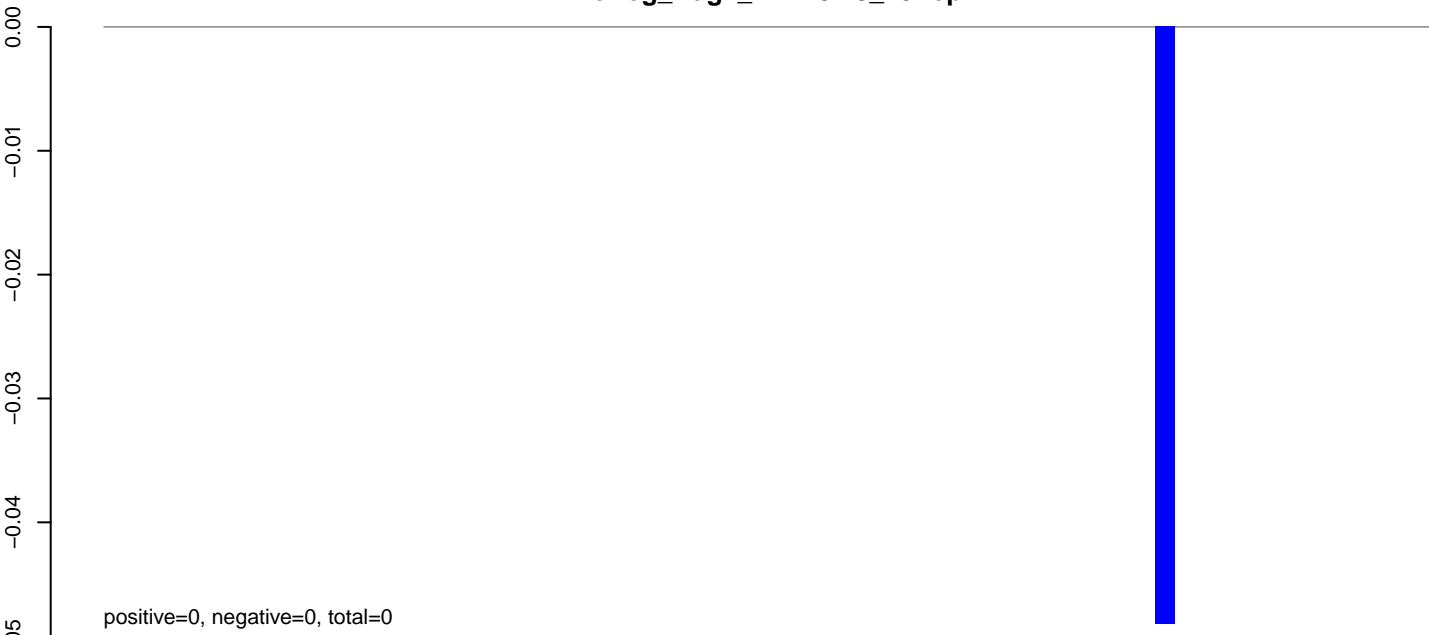

AeAeg_Aag2_NL.M3.24_35.rep

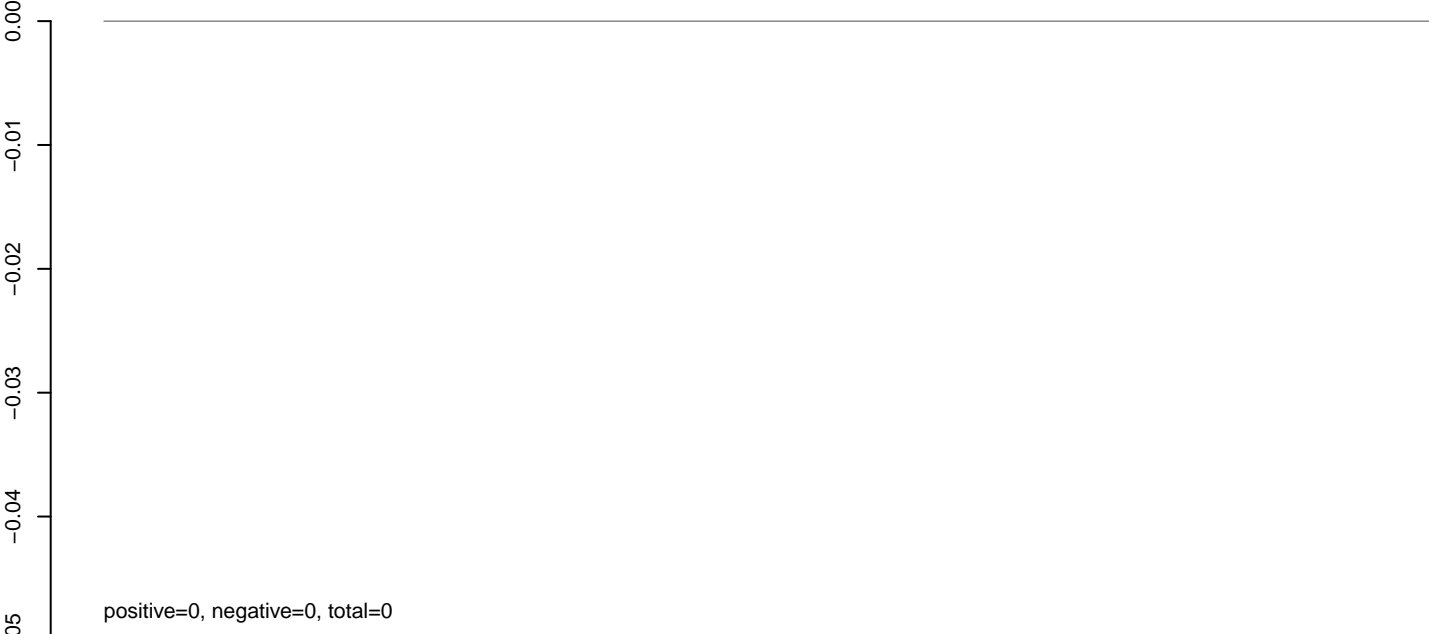

AeAeg_Aag2_NL.M3.rep



AeAeg_Aag2_NL.M3.18_23.rep

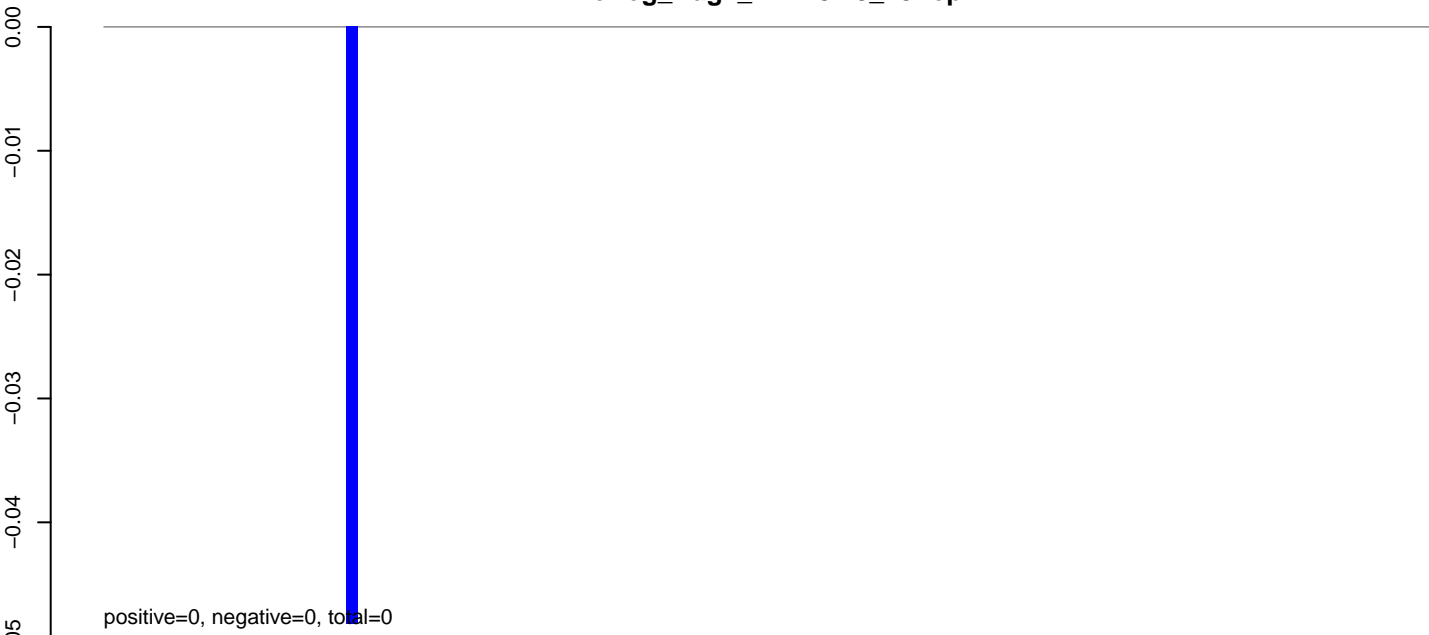

AeAeg_Aag2_NL.M3.24_35.rep

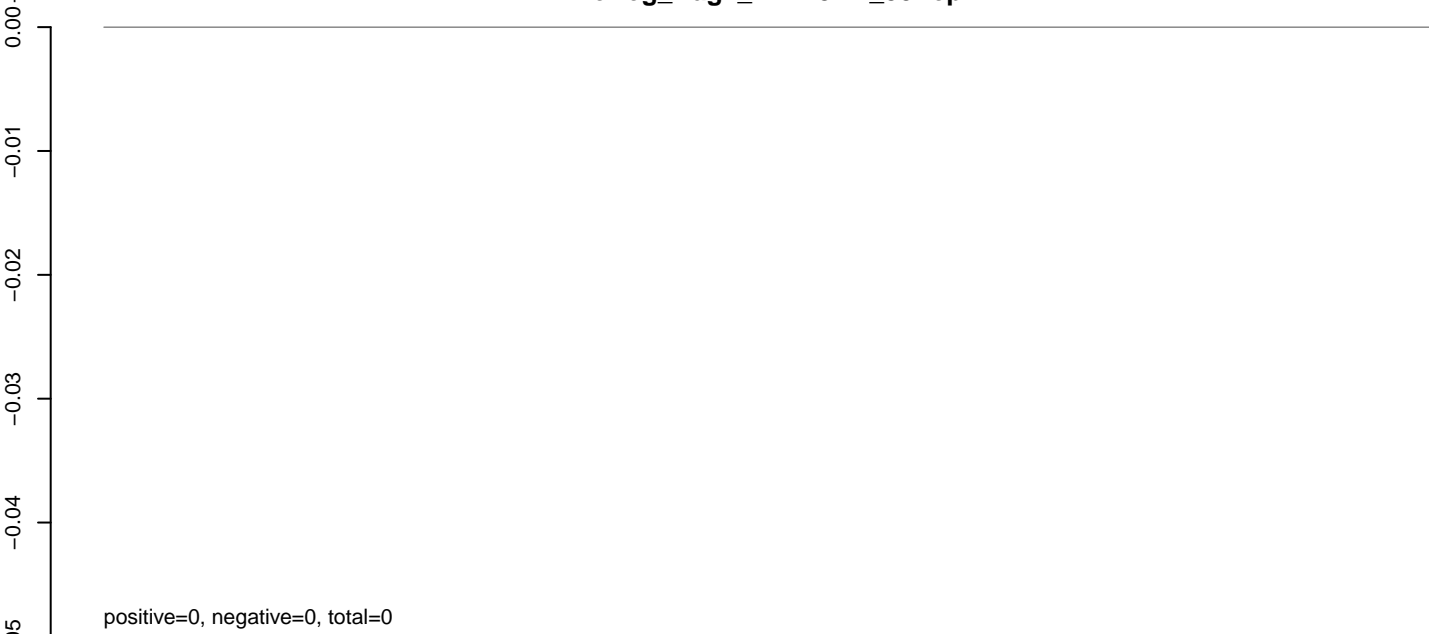

AeAeg_Aag2_NL.M3.rep

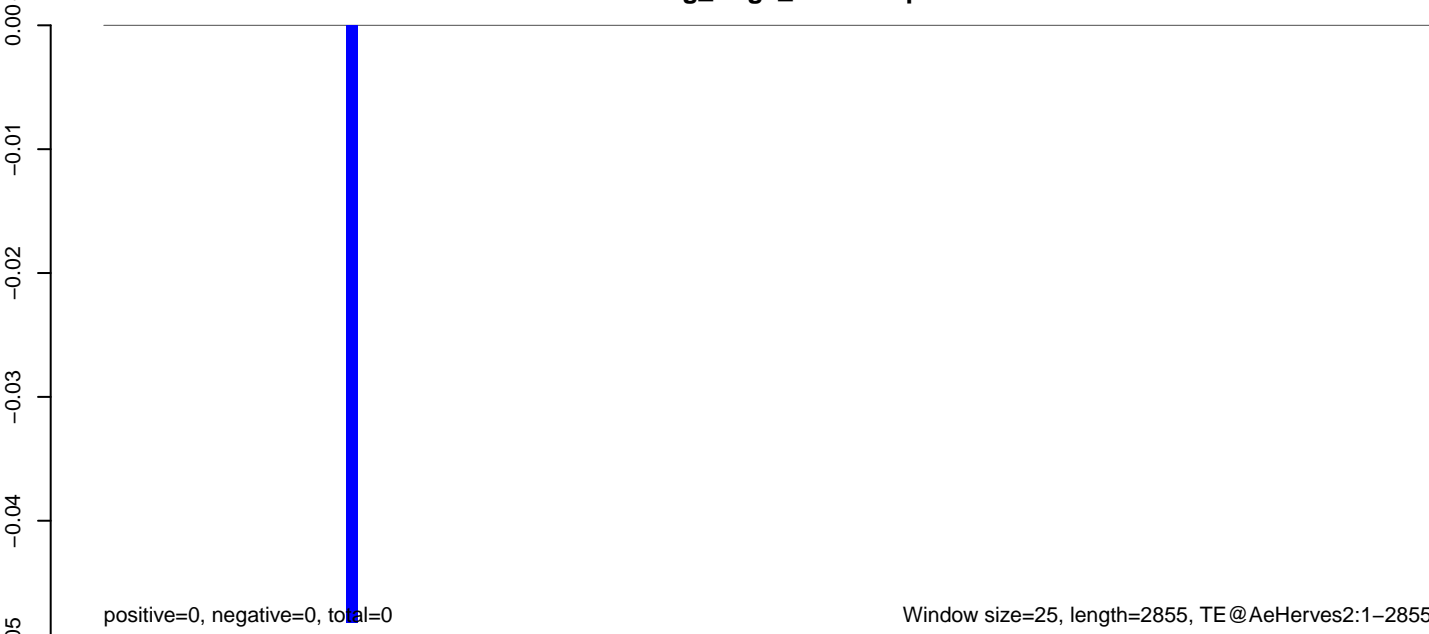

AeAeg_Aag2_NL.M3.18_23.rep

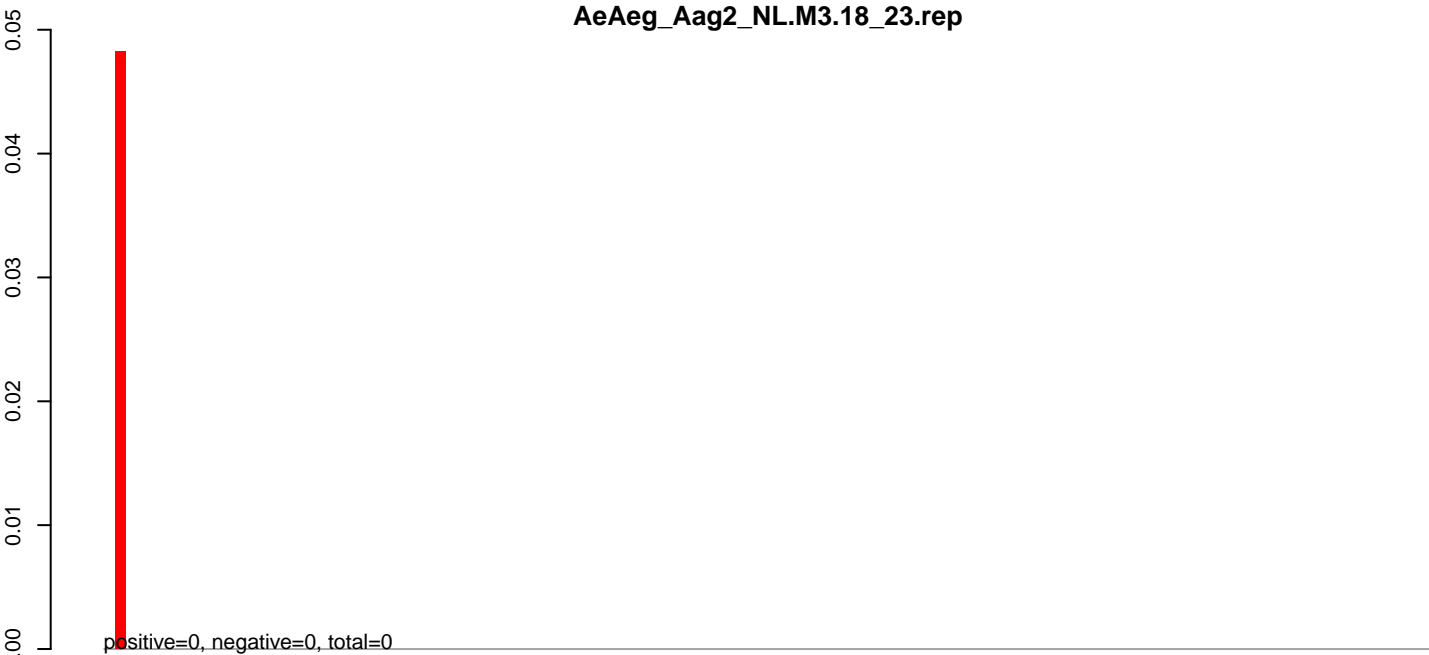

AeAeg_Aag2_NL.M3.24_35.rep

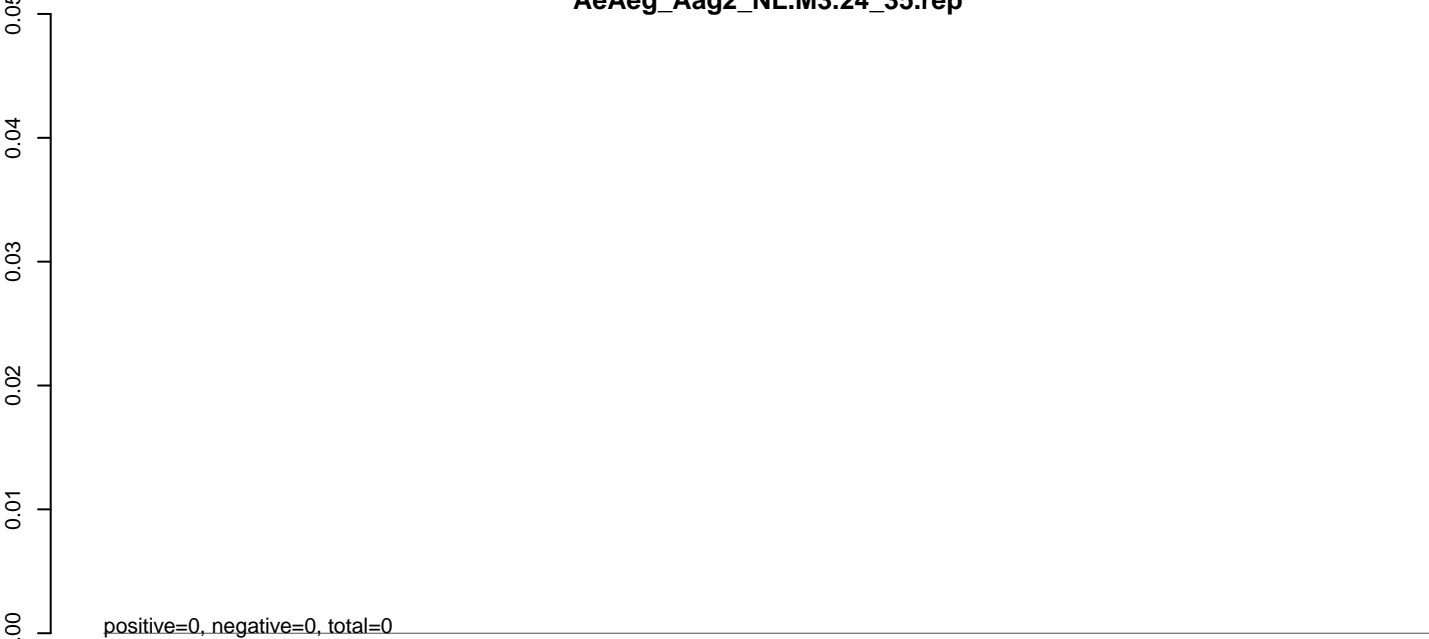

AeAeg_Aag2_NL.M3.rep

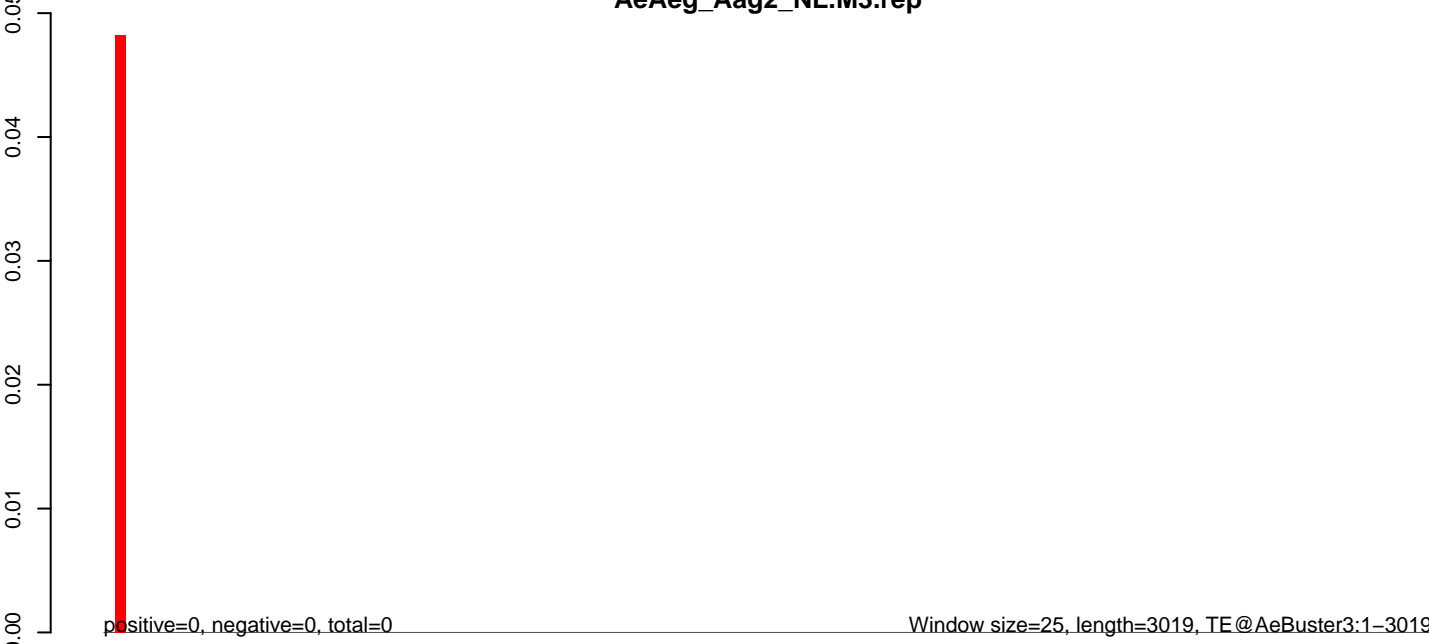

0 500 1000 1500 2000 2500 3000

AeAeg_Aag2_NL.M3.18_23.rep

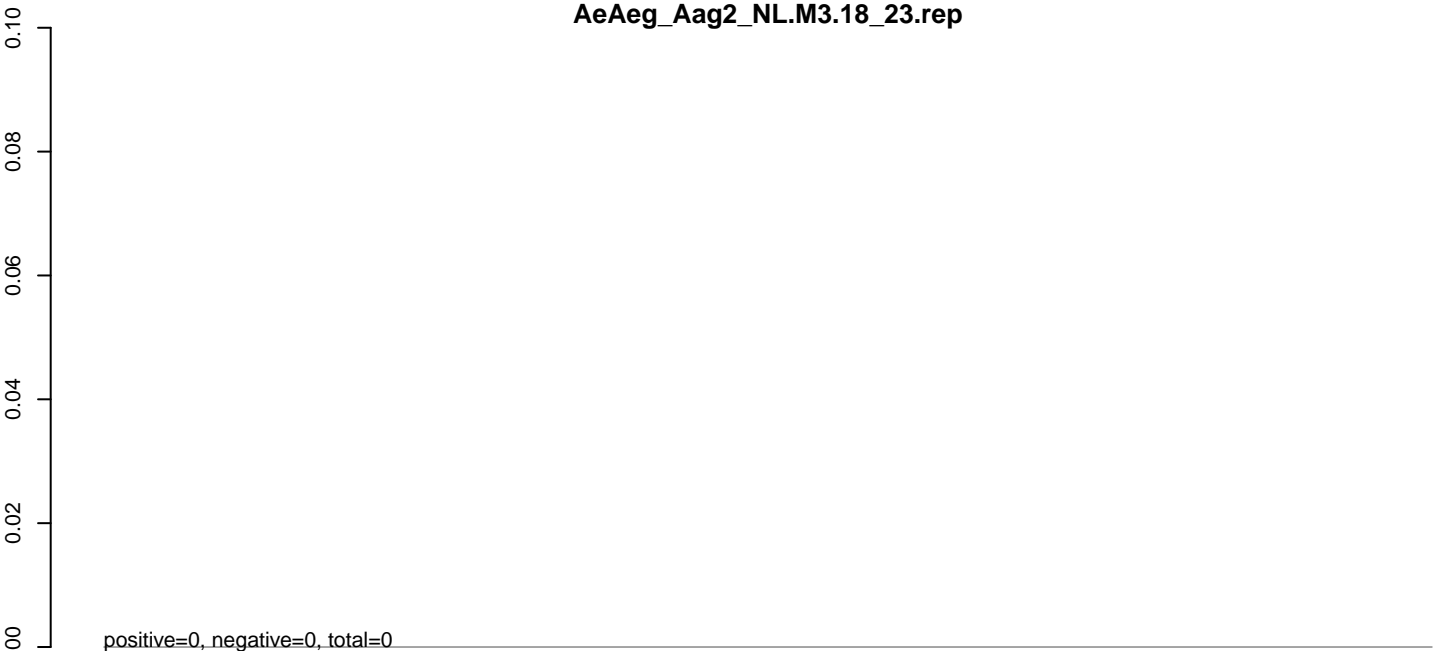

AeAeg_Aag2_NL.M3.24_35.rep

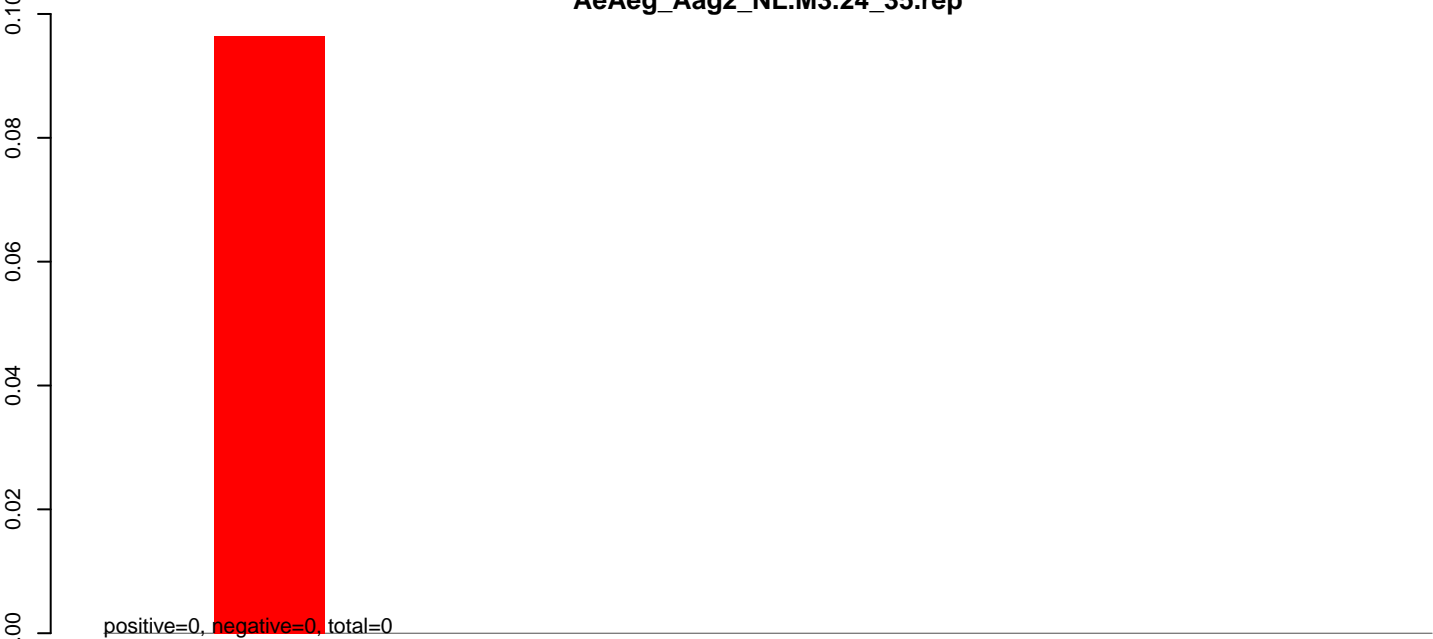

AeAeg_Aag2_NL.M3.rep



50 100 150 200 250 300

AeAeg_Aag2_NL.M3.18_23.rep



AeAeg_Aag2_NL.M3.24_35.rep



AeAeg_Aag2_NL.M3.rep

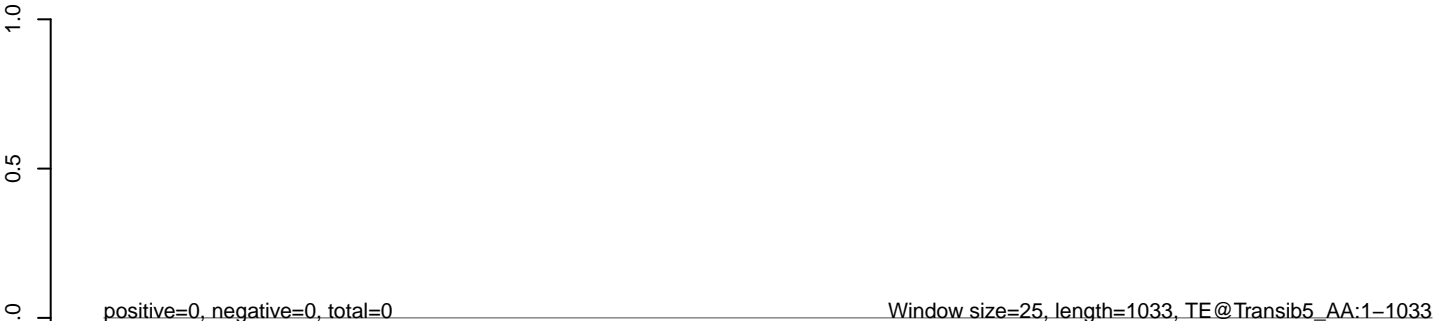

AeAeg_Aag2_NL.M3.18_23.rep



AeAeg_Aag2_NL.M3.24_35.rep



AeAeg_Aag2_NL.M3.rep

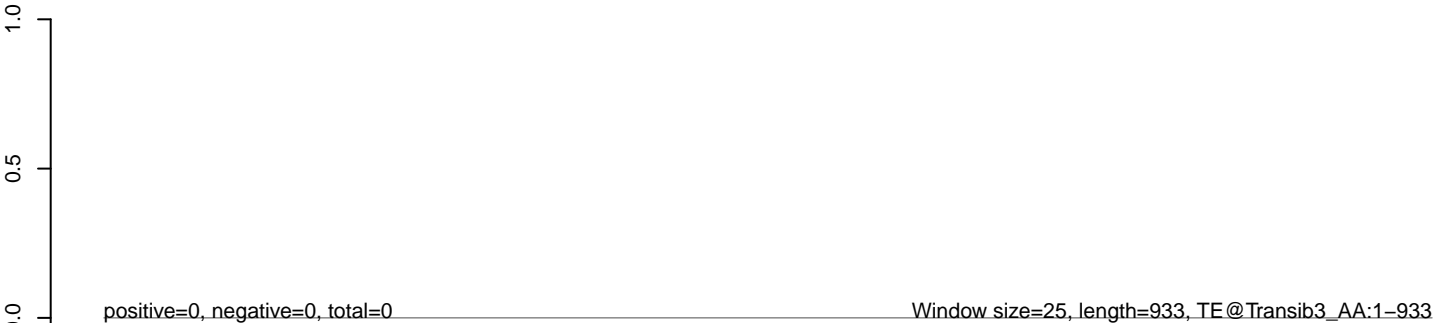

AeAeg_Aag2_NL.M3.18_23.rep



AeAeg_Aag2_NL.M3.24_35.rep



AeAeg_Aag2_NL.M3.rep

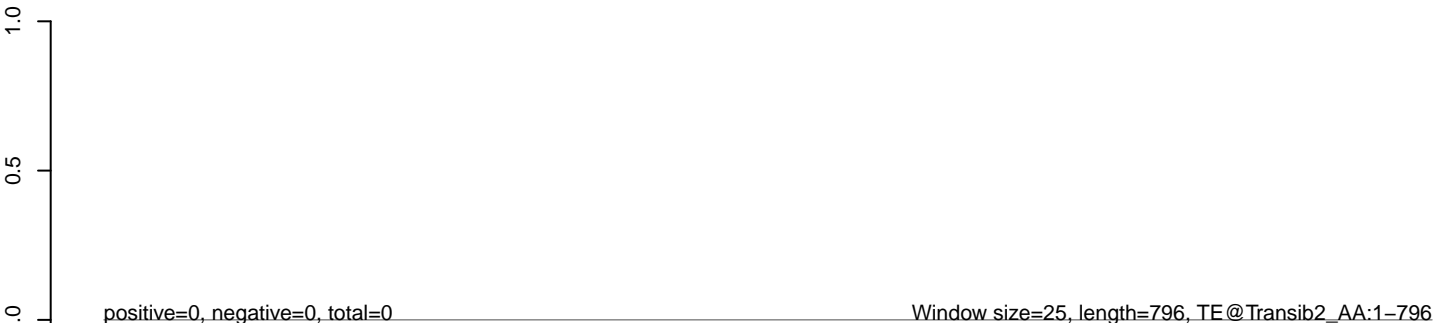

AeAeg_Aag2_NL.M3.18_23.rep



AeAeg_Aag2_NL.M3.24_35.rep



AeAeg_Aag2_NL.M3.rep

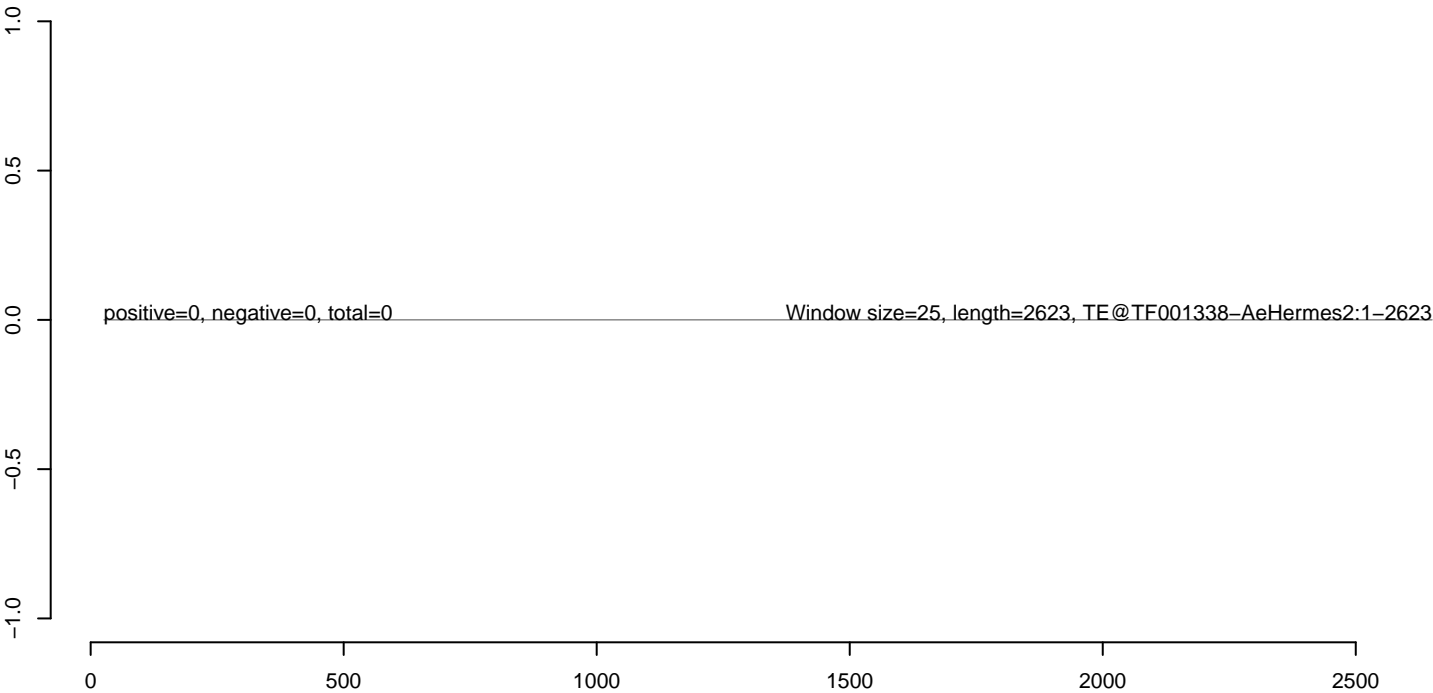

AeAeg_Aag2_NL.M3.18_23.rep



AeAeg_Aag2_NL.M3.24_35.rep



AeAeg_Aag2_NL.M3.rep

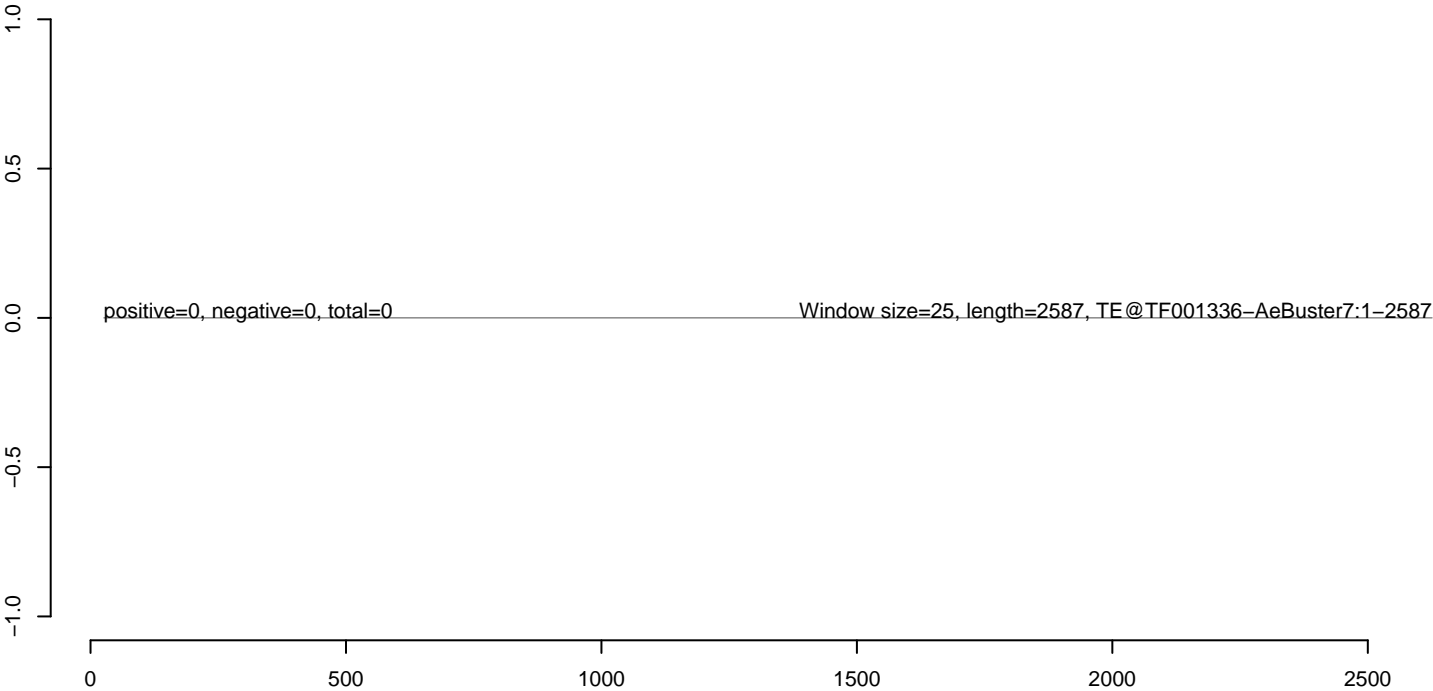

AeAeg_Aag2_NL.M3.18_23.rep



AeAeg_Aag2_NL.M3.24_35.rep



AeAeg_Aag2_NL.M3.rep

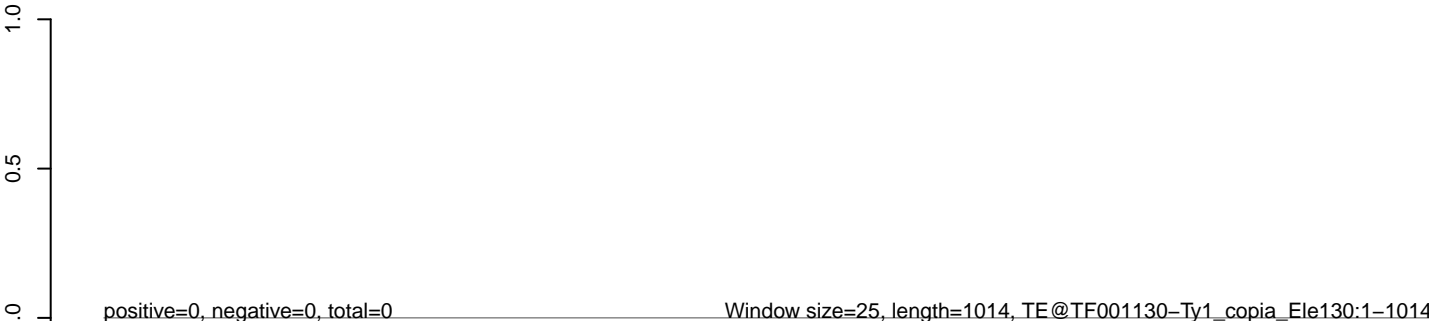

AeAeg_Aag2_NL.M3.18_23.rep



AeAeg_Aag2_NL.M3.24_35.rep



AeAeg_Aag2_NL.M3.rep

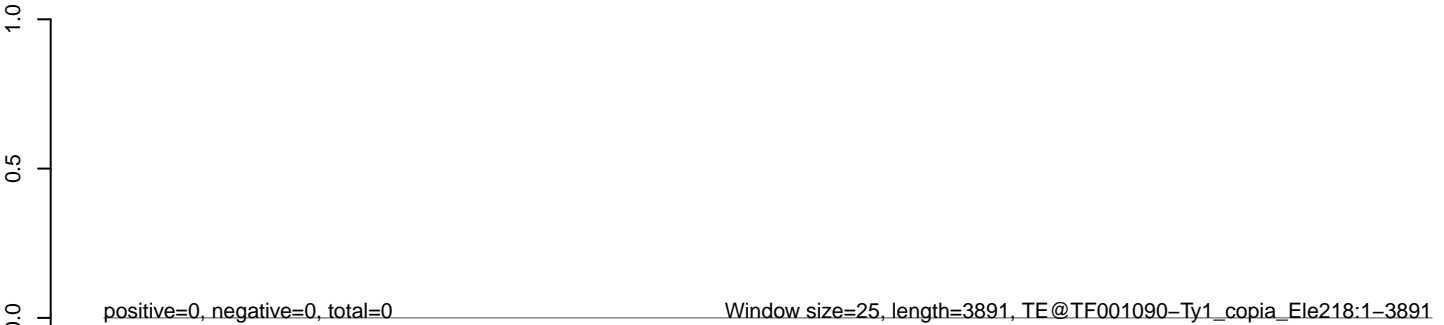

AeAeg_Aag2_NL.M3.18_23.rep



AeAeg_Aag2_NL.M3.24_35.rep



AeAeg_Aag2_NL.M3.rep

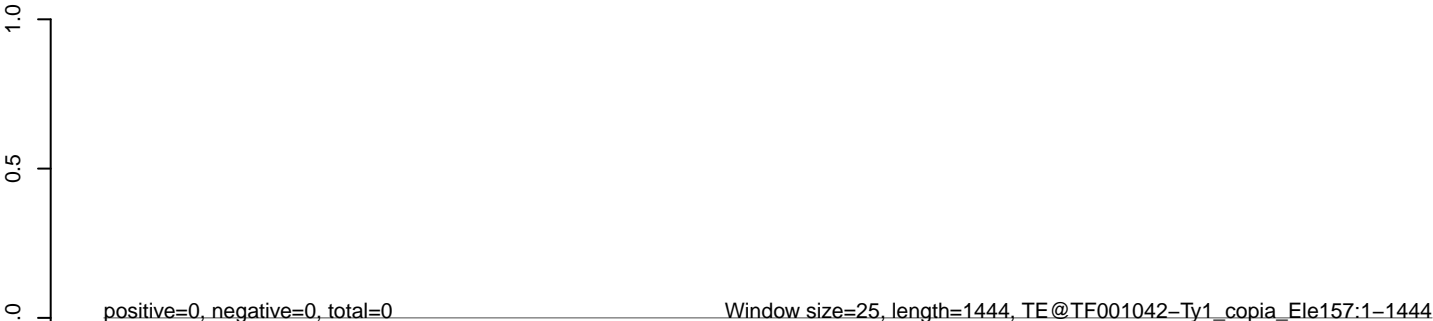

AeAeg_Aag2_NL.M3.18_23.rep



AeAeg_Aag2_NL.M3.24_35.rep



AeAeg_Aag2_NL.M3.rep

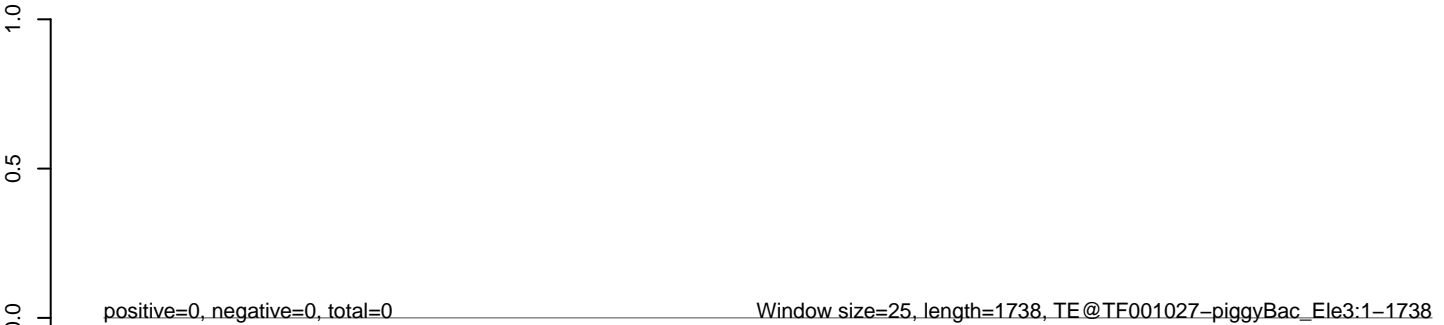

AeAeg_Aag2_NL.M3.18_23.rep



AeAeg_Aag2_NL.M3.24_35.rep



AeAeg_Aag2_NL.M3.rep

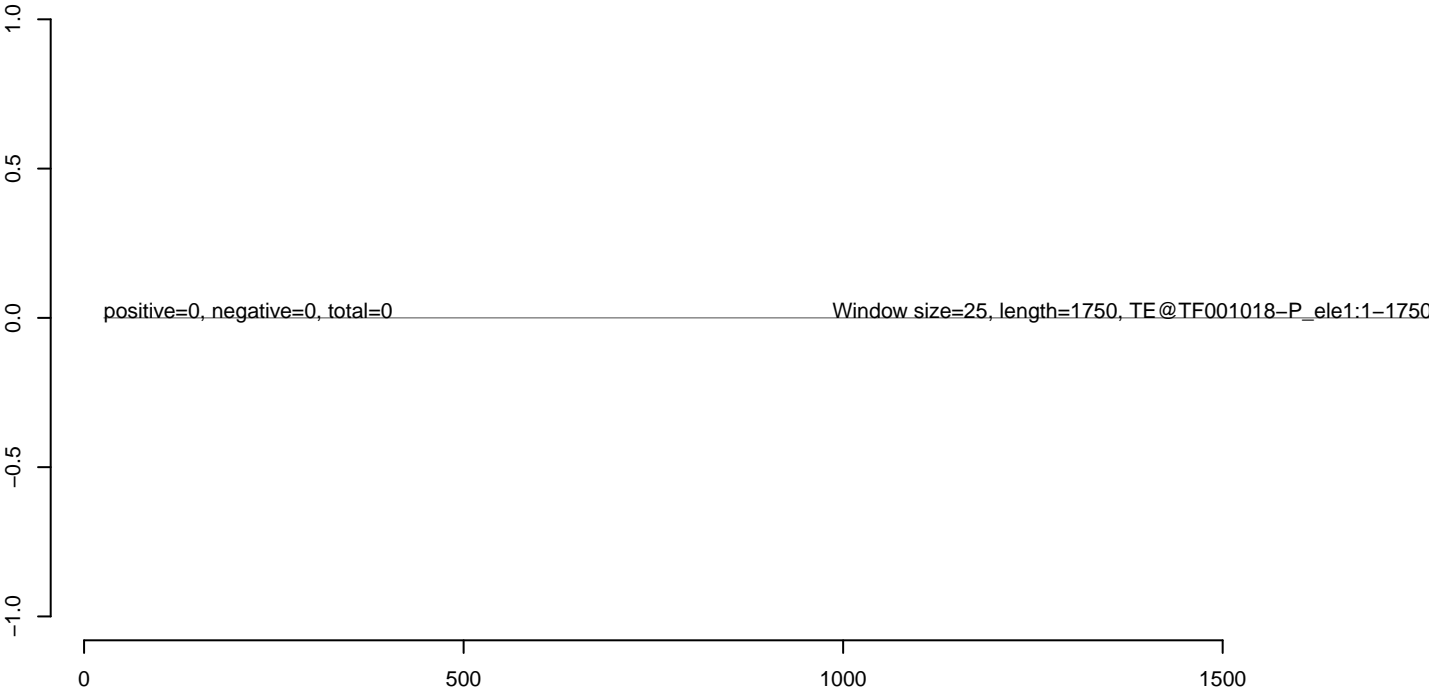

AeAeg_Aag2_NL.M3.18_23.rep



AeAeg_Aag2_NL.M3.24_35.rep



AeAeg_Aag2_NL.M3.rep

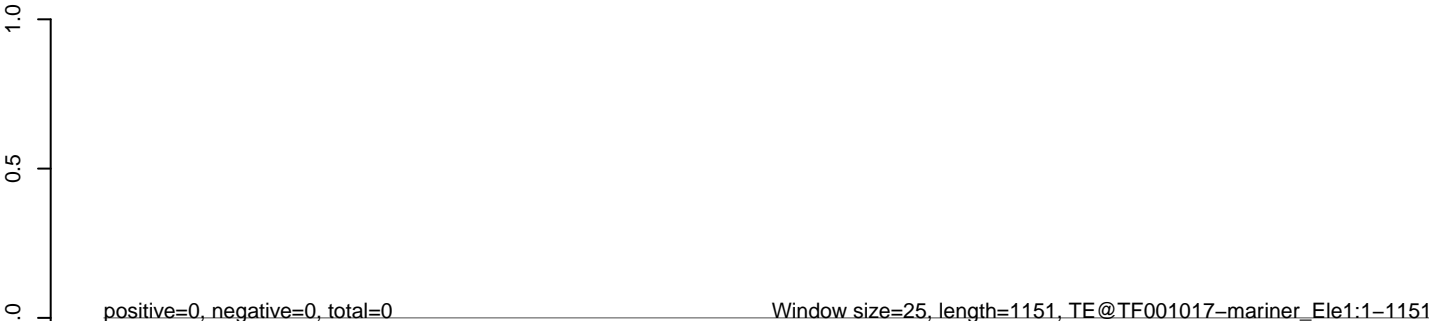

AeAeg_Aag2_NL.M3.18_23.rep



AeAeg_Aag2_NL.M3.24_35.rep



AeAeg_Aag2_NL.M3.rep

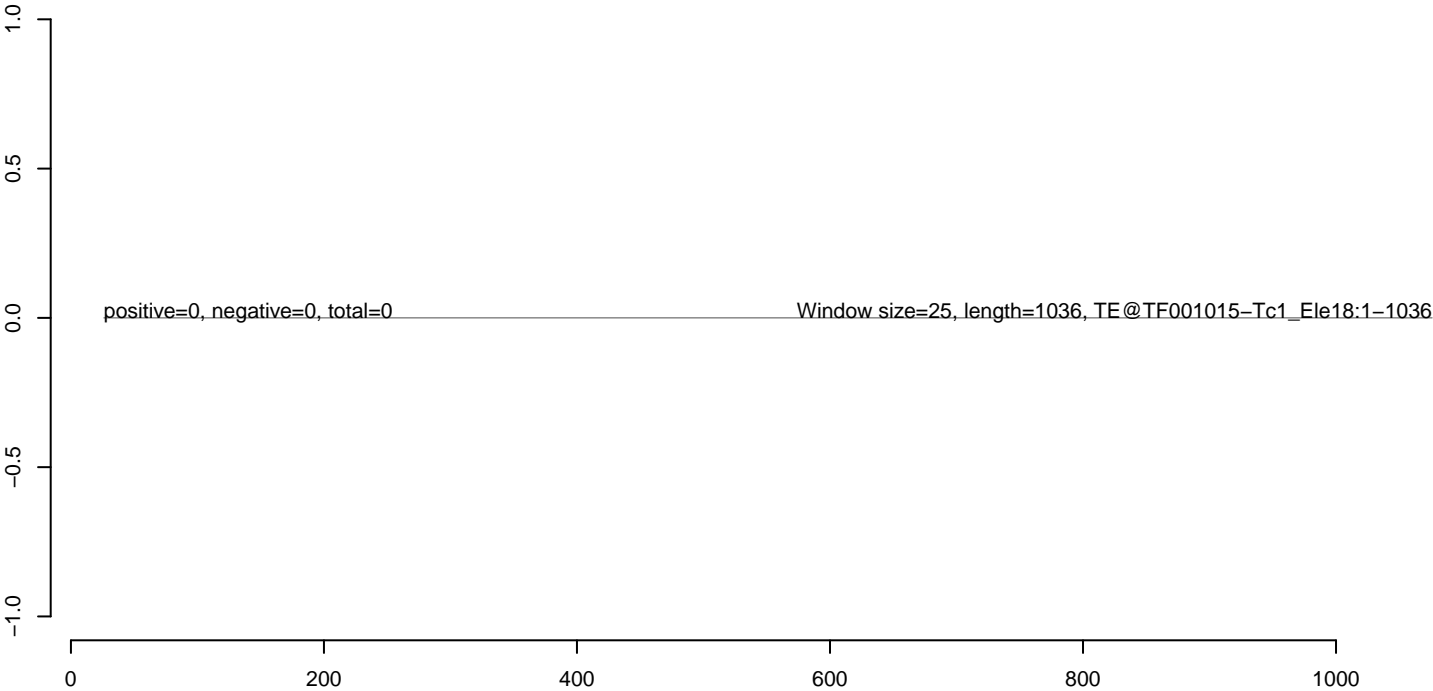

AeAeg_Aag2_NL.M3.18_23.rep



AeAeg_Aag2_NL.M3.24_35.rep



AeAeg_Aag2_NL.M3.rep

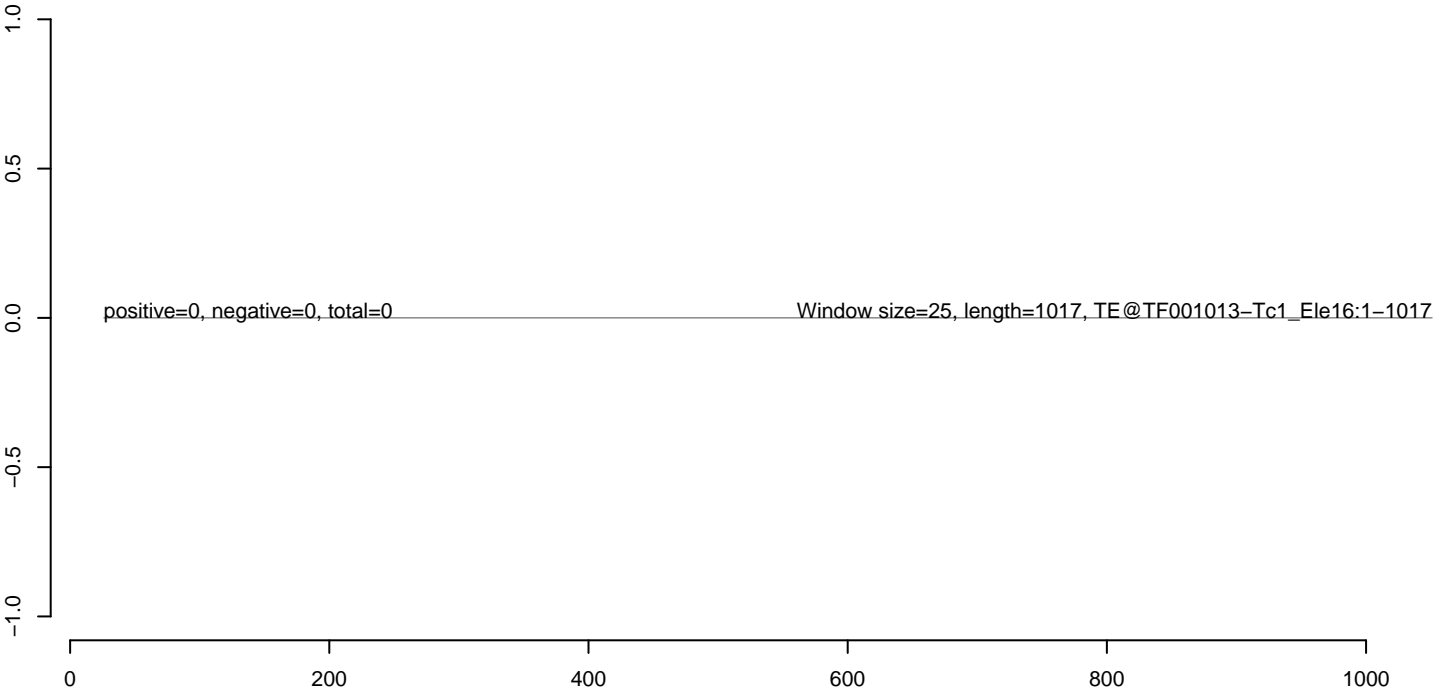

AeAeg_Aag2_NL.M3.18_23.rep



AeAeg_Aag2_NL.M3.24_35.rep



AeAeg_Aag2_NL.M3.rep

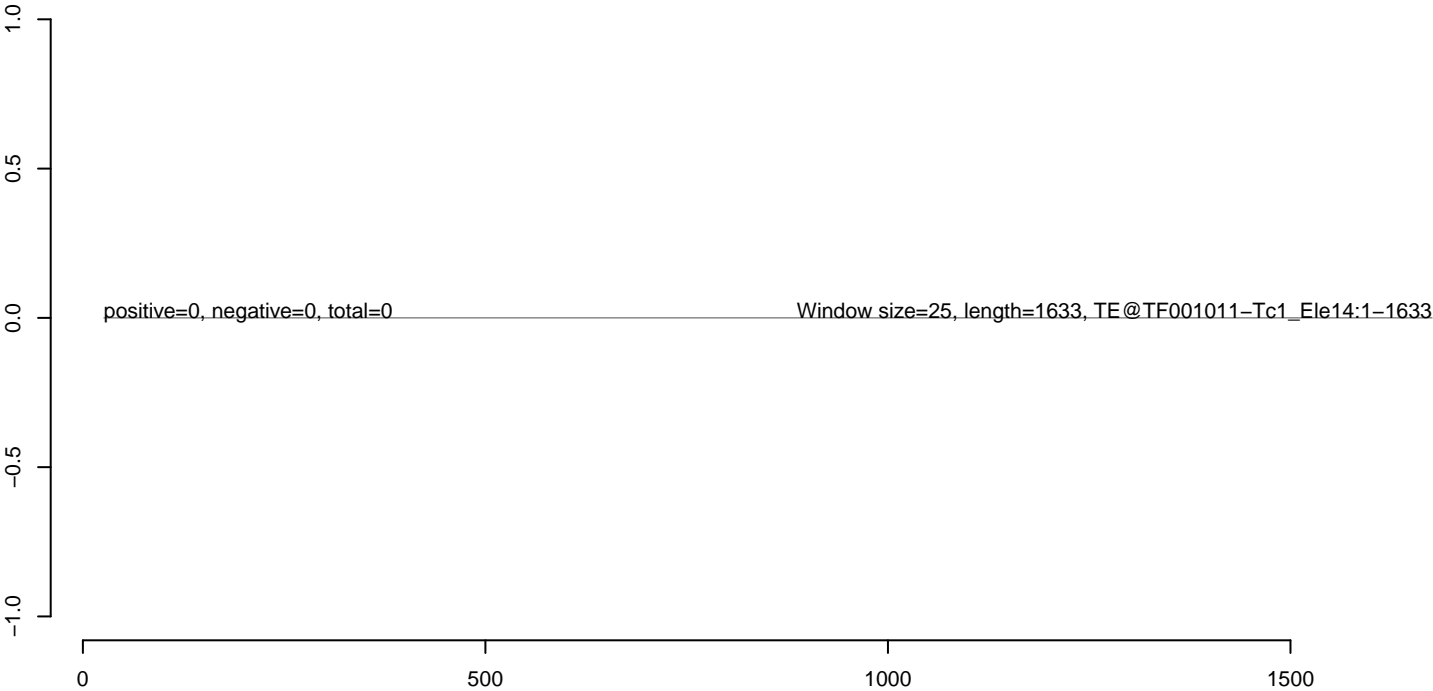

AeAeg_Aag2_NL.M3.18_23.rep



AeAeg_Aag2_NL.M3.24_35.rep



AeAeg_Aag2_NL.M3.rep

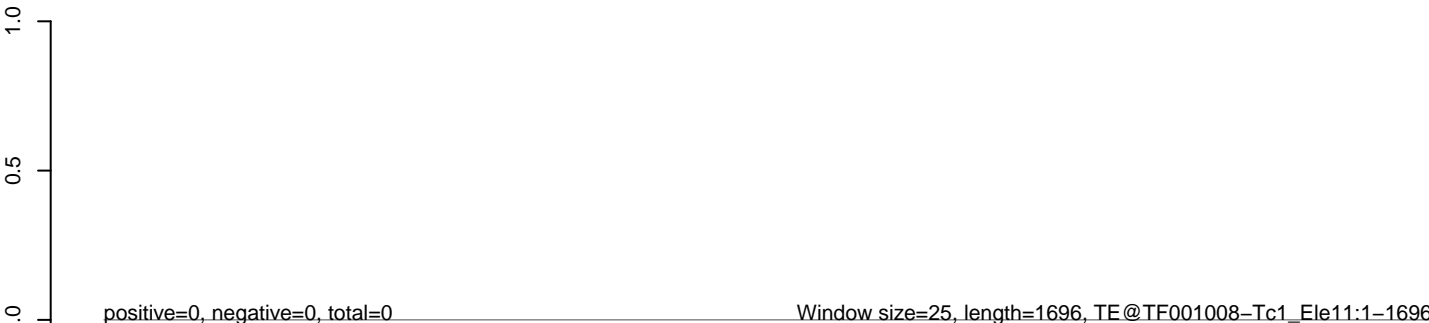

AeAeg_Aag2_NL.M3.18_23.rep



AeAeg_Aag2_NL.M3.24_35.rep



AeAeg_Aag2_NL.M3.rep

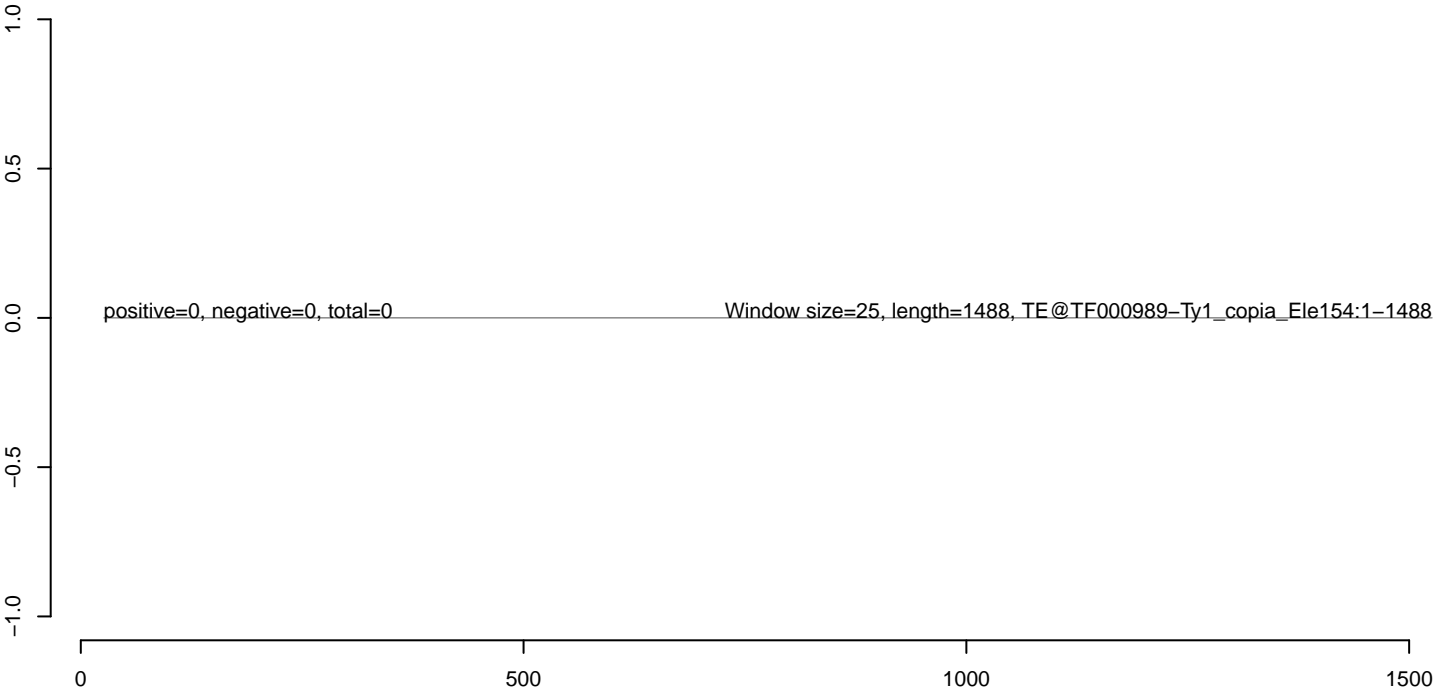

AeAeg_Aag2_NL.M3.18_23.rep

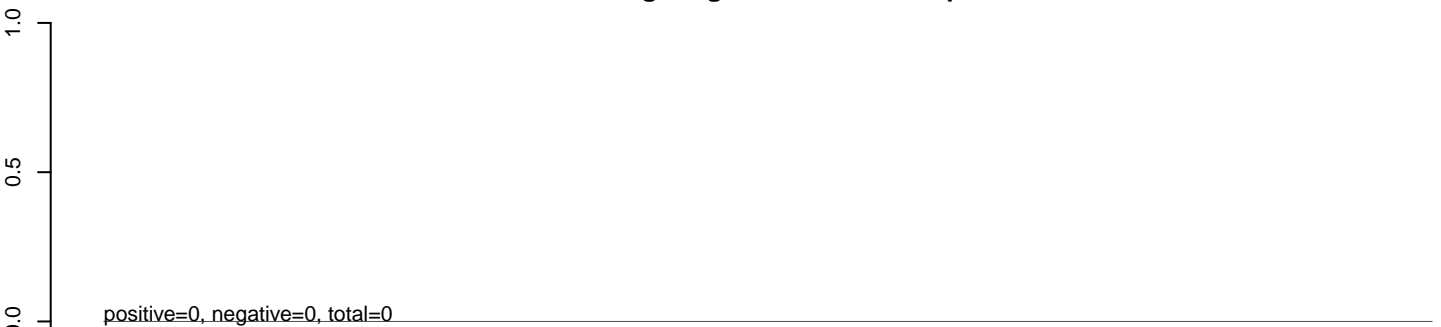

AeAeg_Aag2_NL.M3.24_35.rep

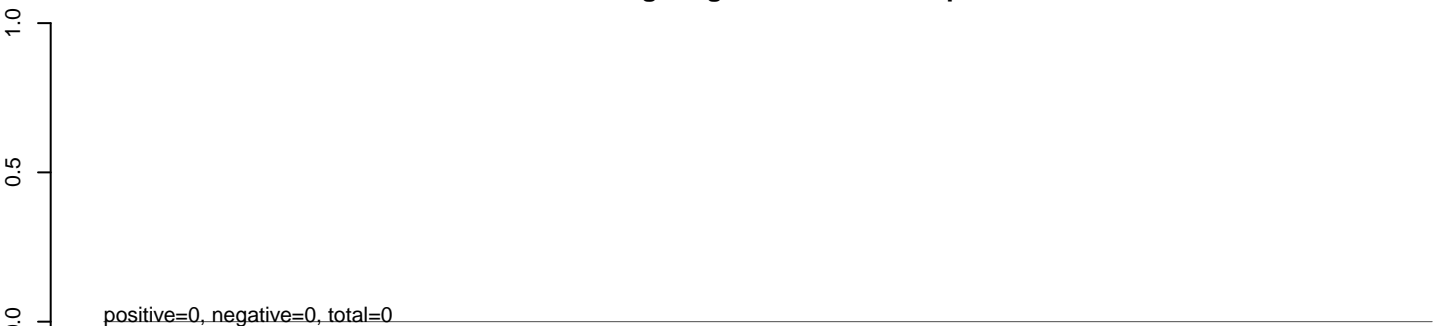

AeAeg_Aag2_NL.M3.rep

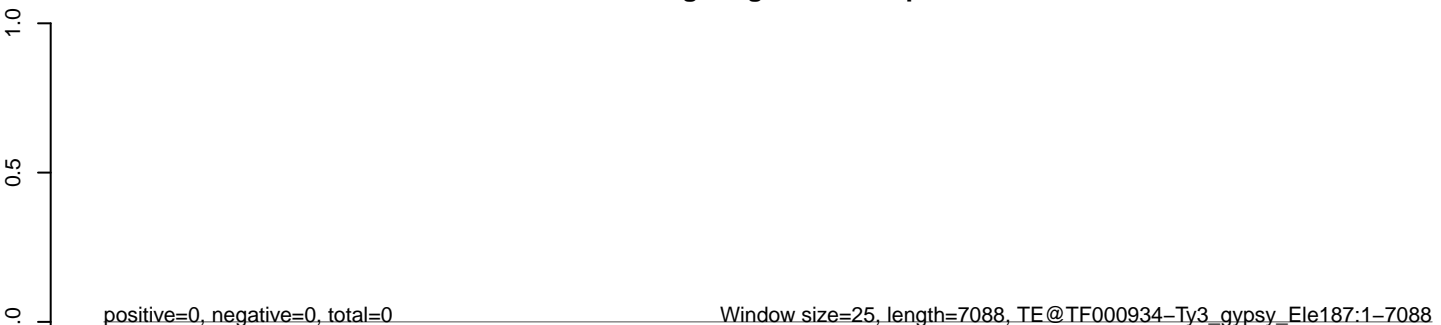

AeAeg_Aag2_NL.M3.18_23.rep



AeAeg_Aag2_NL.M3.24_35.rep



AeAeg_Aag2_NL.M3.rep

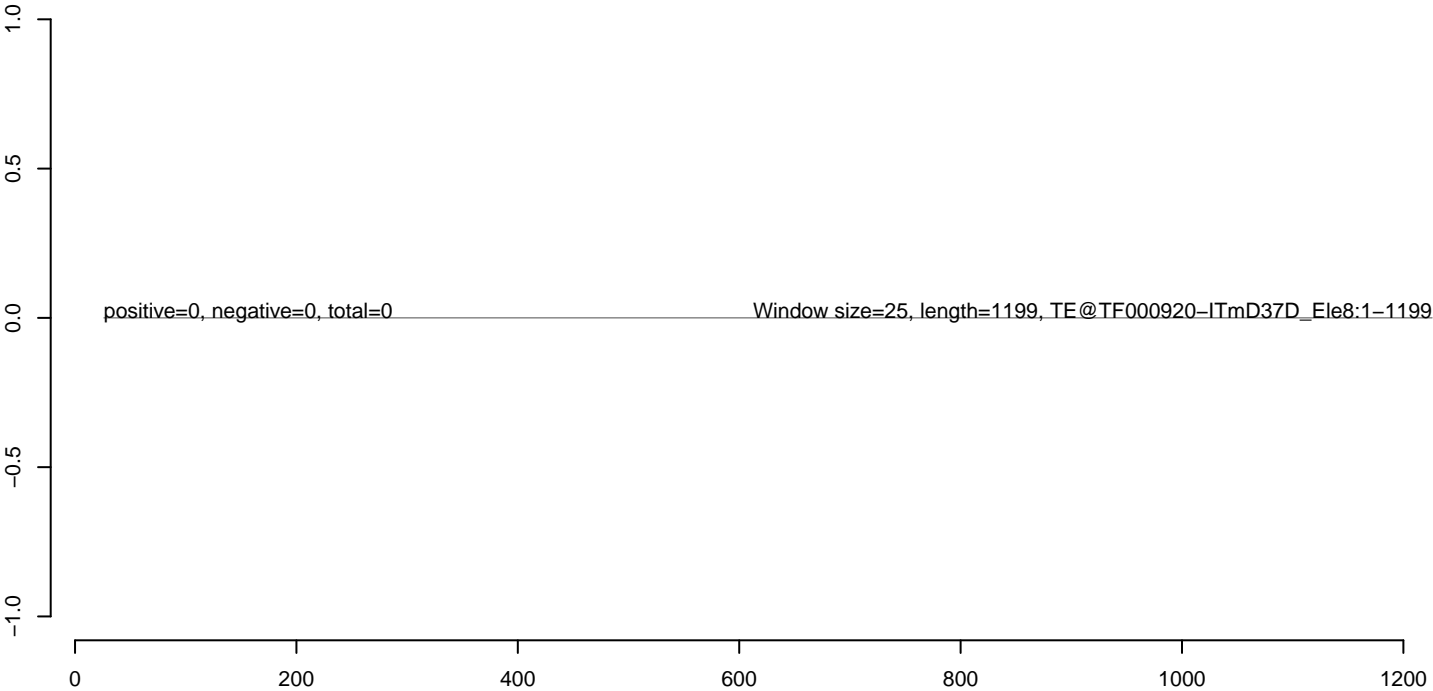

AeAeg_Aag2_NL.M3.18_23.rep



AeAeg_Aag2_NL.M3.24_35.rep



AeAeg_Aag2_NL.M3.rep

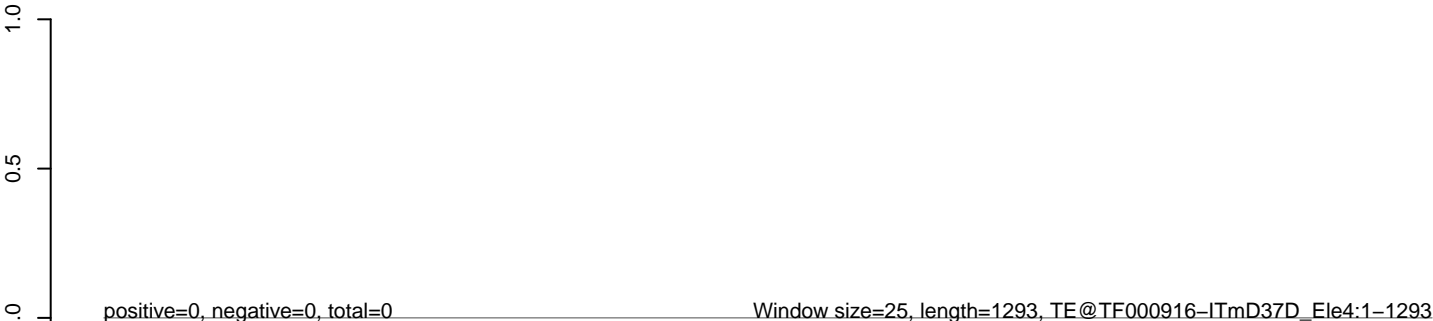

AeAeg_Aag2_NL.M3.18_23.rep



AeAeg_Aag2_NL.M3.24_35.rep



AeAeg_Aag2_NL.M3.rep

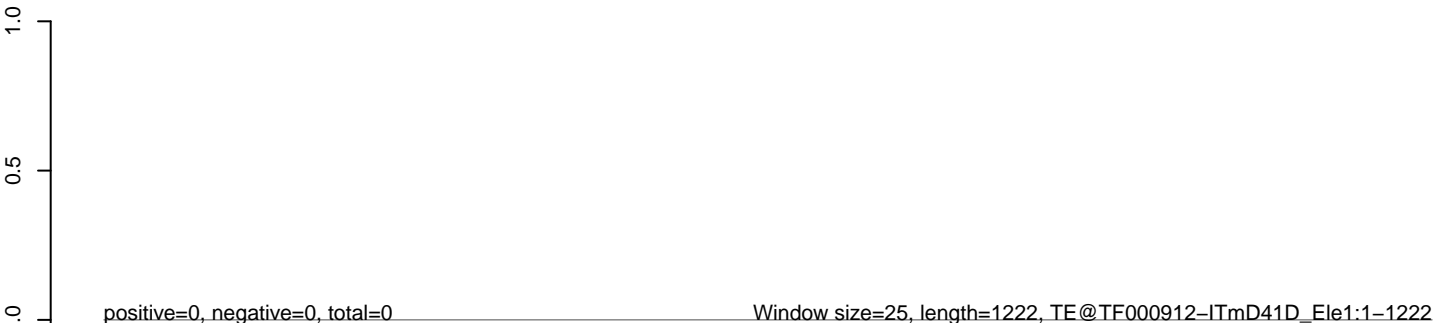

AeAeg_Aag2_NL.M3.18_23.rep



AeAeg_Aag2_NL.M3.24_35.rep



AeAeg_Aag2_NL.M3.rep



AeAeg_Aag2_NL.M3.18_23.rep

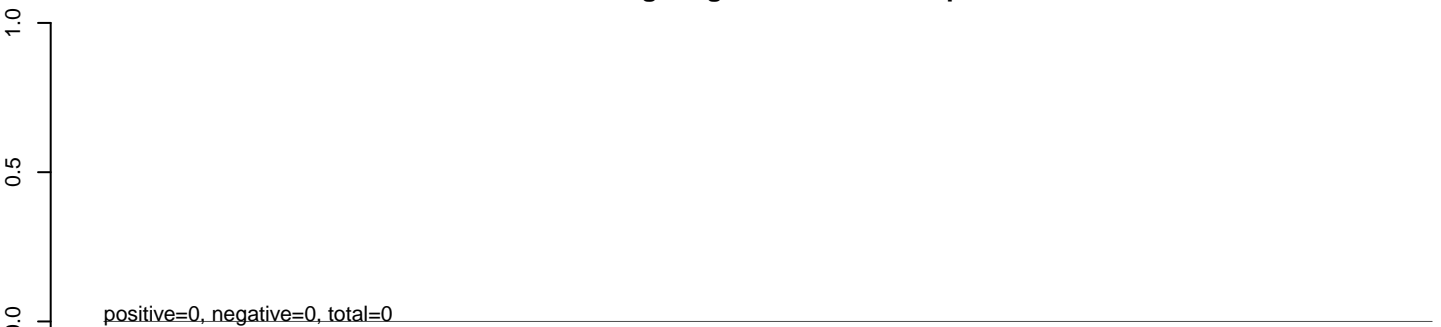

AeAeg_Aag2_NL.M3.24_35.rep

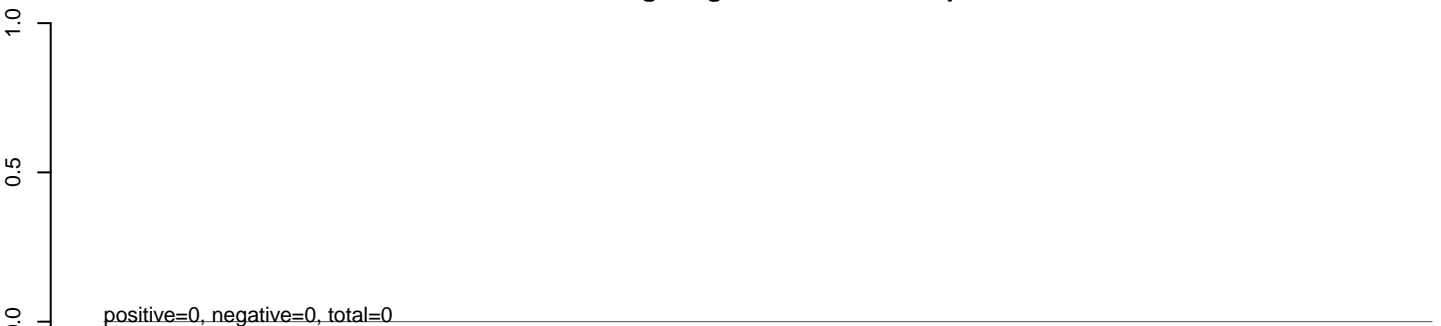

AeAeg_Aag2_NL.M3.rep



AeAeg_Aag2_NL.M3.18_23.rep



AeAeg_Aag2_NL.M3.24_35.rep



AeAeg_Aag2_NL.M3.rep

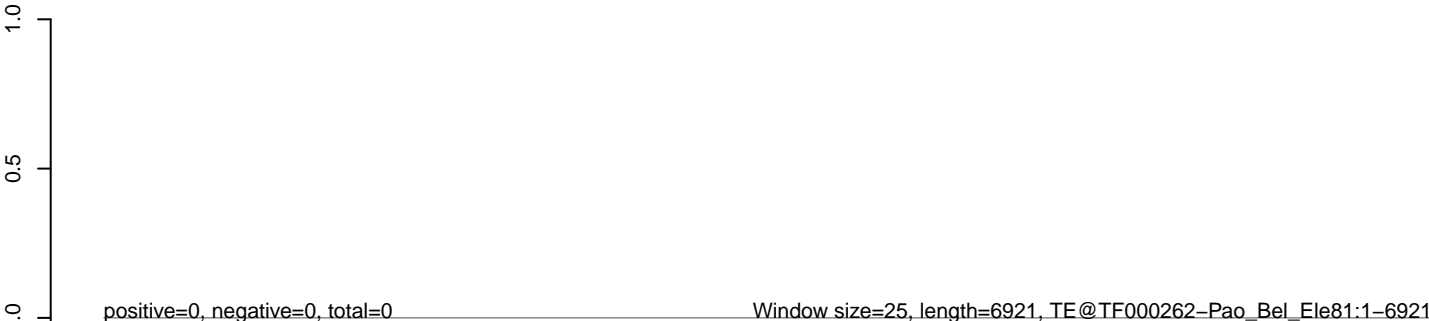

AeAeg_Aag2_NL.M3.18_23.rep



AeAeg_Aag2_NL.M3.24_35.rep



AeAeg_Aag2_NL.M3.rep

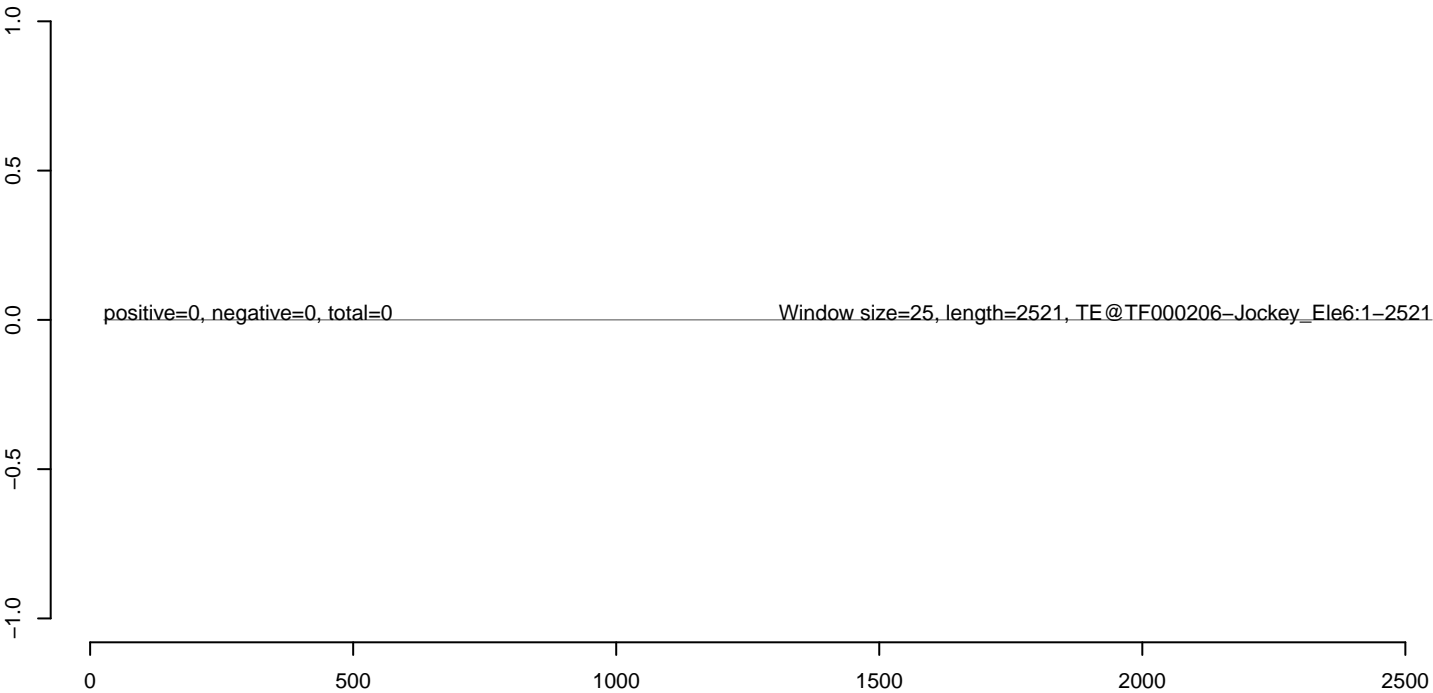

AeAeg_Aag2_NL.M3.18_23.rep



AeAeg_Aag2_NL.M3.24_35.rep



AeAeg_Aag2_NL.M3.rep



AeAeg_Aag2_NL.M3.18_23.rep



AeAeg_Aag2_NL.M3.24_35.rep



AeAeg_Aag2_NL.M3.rep



AeAeg_Aag2_NL.M3.18_23.rep



AeAeg_Aag2_NL.M3.24_35.rep



AeAeg_Aag2_NL.M3.rep



AeAeg_Aag2_NL.M3.18_23.rep



AeAeg_Aag2_NL.M3.24_35.rep



AeAeg_Aag2_NL.M3.rep

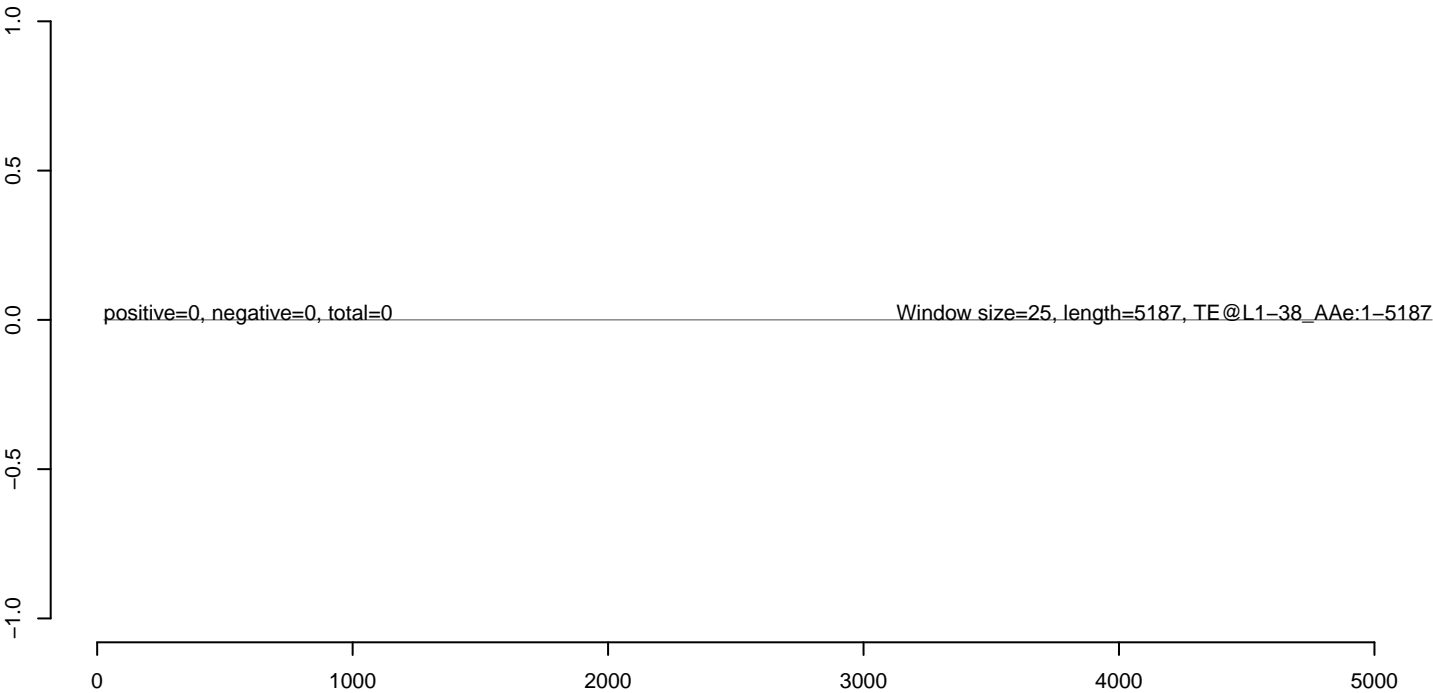

AeAeg_Aag2_NL.M3.18_23.rep



AeAeg_Aag2_NL.M3.24_35.rep



AeAeg_Aag2_NL.M3.rep

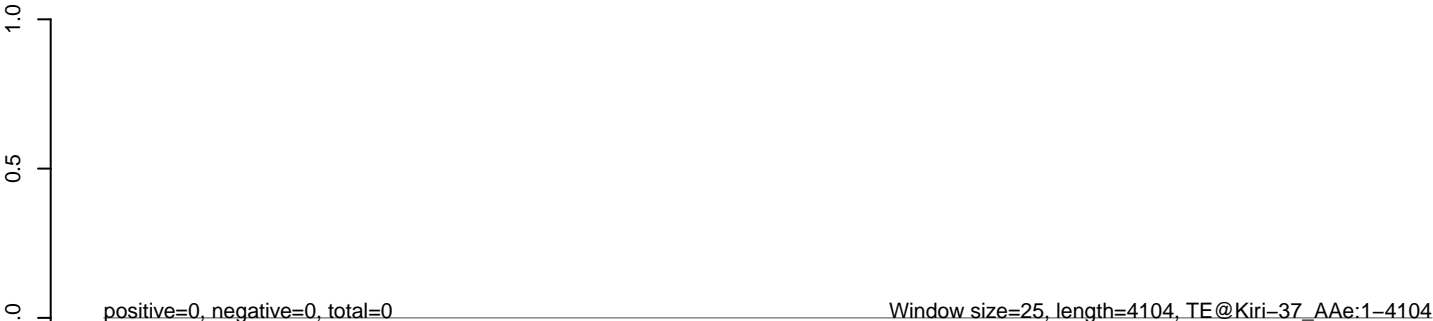

AeAeg_Aag2_NL.M3.18_23.rep

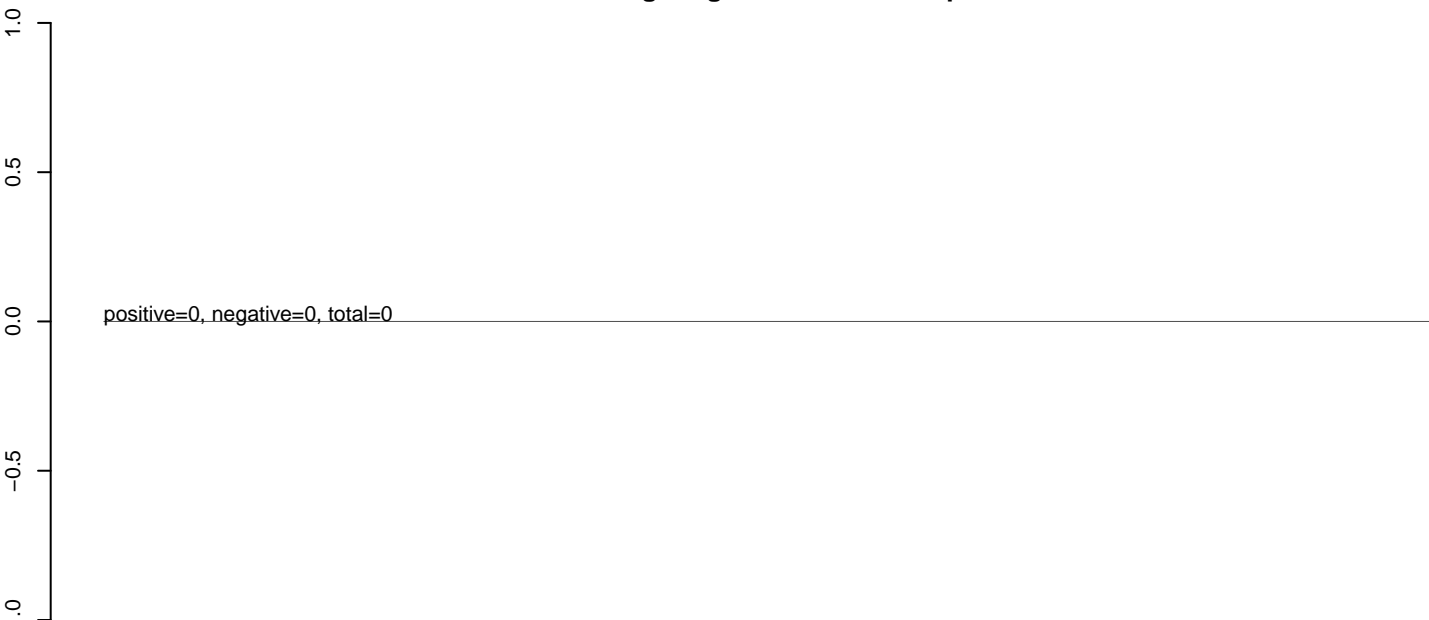

AeAeg_Aag2_NL.M3.24_35.rep

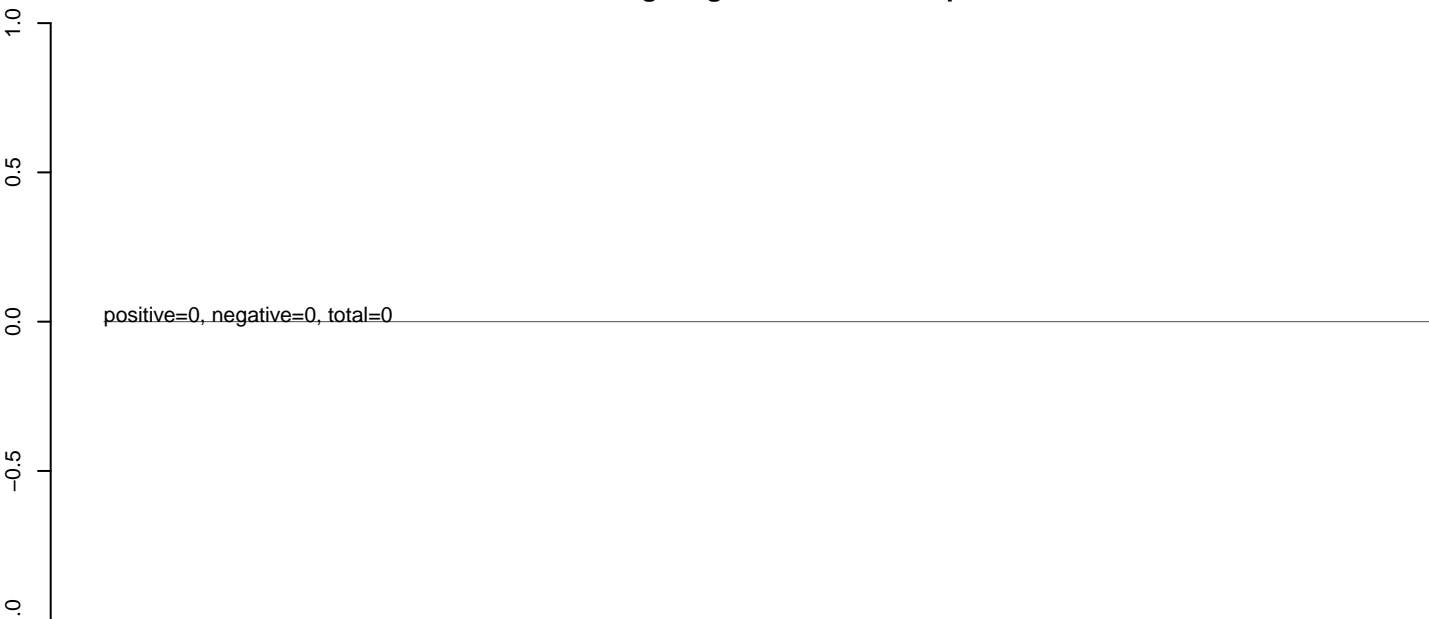

AeAeg_Aag2_NL.M3.rep

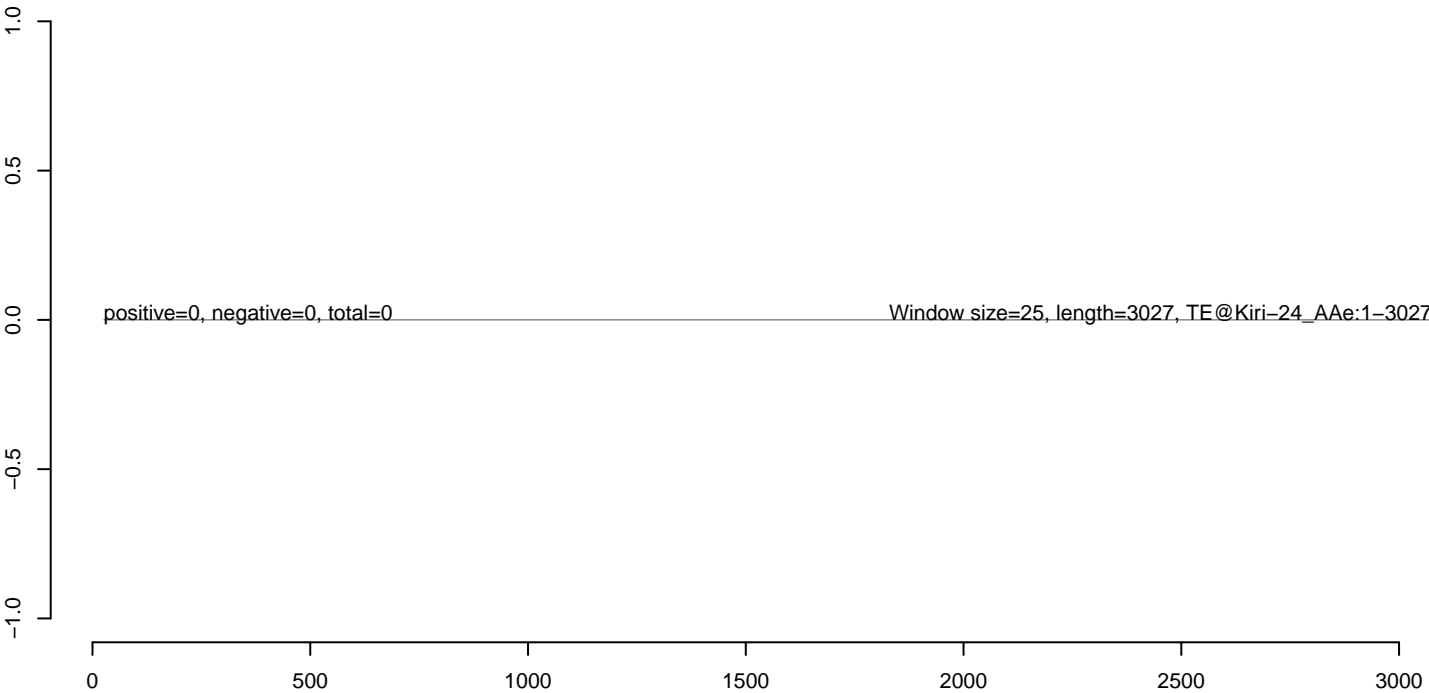

AeAeg_Aag2_NL.M3.18_23.rep



AeAeg_Aag2_NL.M3.24_35.rep



AeAeg_Aag2_NL.M3.rep



0 200 400 600 800 1000 1200

AeAeg_Aag2_NL.M3.18_23.rep



AeAeg_Aag2_NL.M3.24_35.rep



AeAeg_Aag2_NL.M3.rep

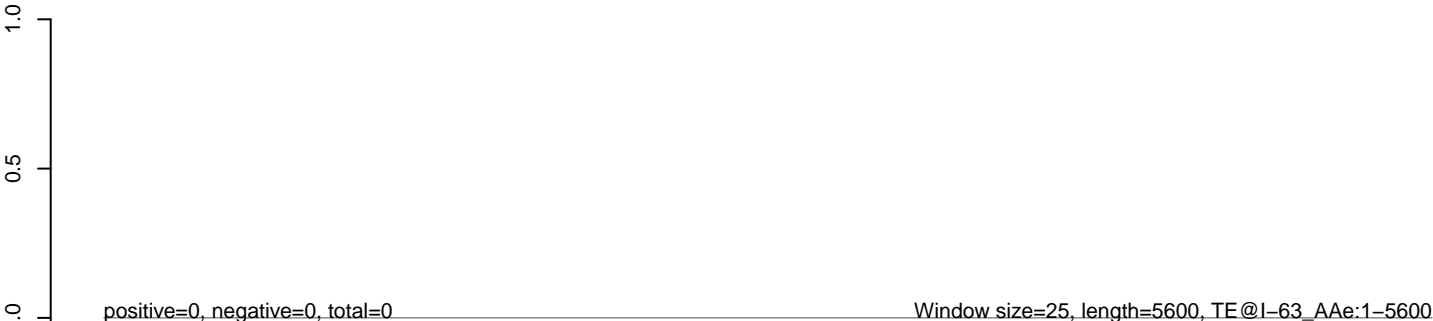

AeAeg_Aag2_NL.M3.18_23.rep



AeAeg_Aag2_NL.M3.24_35.rep



AeAeg_Aag2_NL.M3.rep

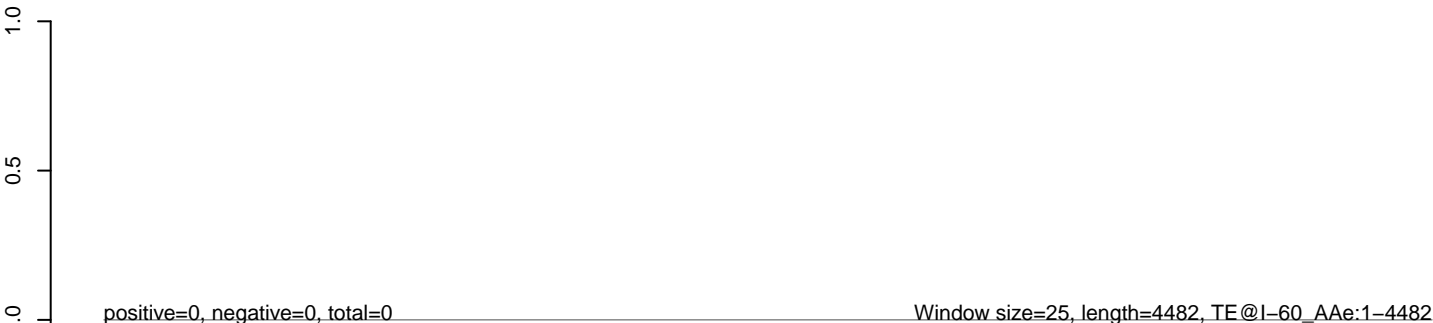

AeAeg_Aag2_NL.M3.18_23.rep



AeAeg_Aag2_NL.M3.24_35.rep



AeAeg_Aag2_NL.M3.rep

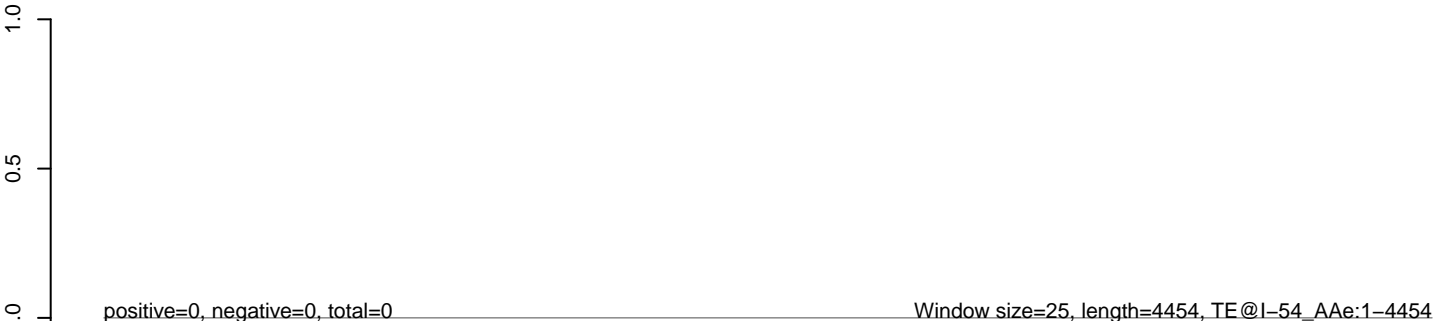

AeAeg_Aag2_NL.M3.18_23.rep



AeAeg_Aag2_NL.M3.24_35.rep



AeAeg_Aag2_NL.M3.rep

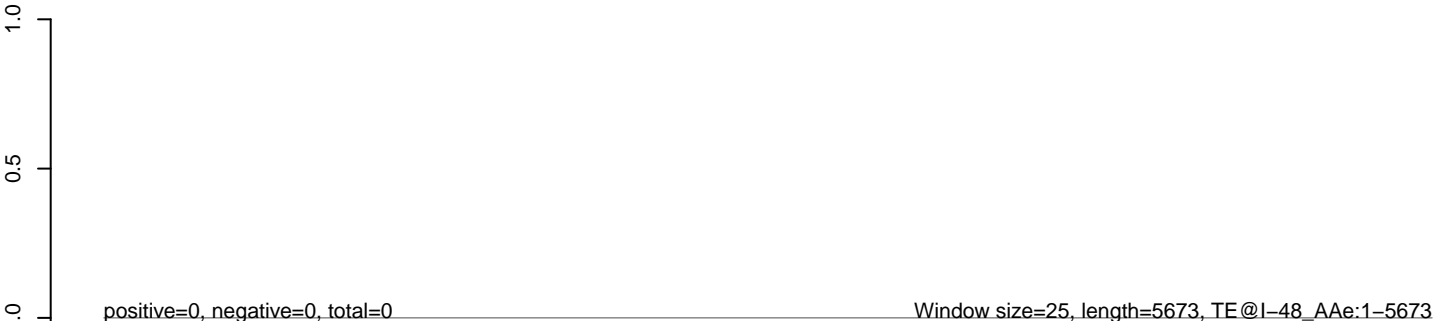

AeAeg_Aag2_NL.M3.18_23.rep

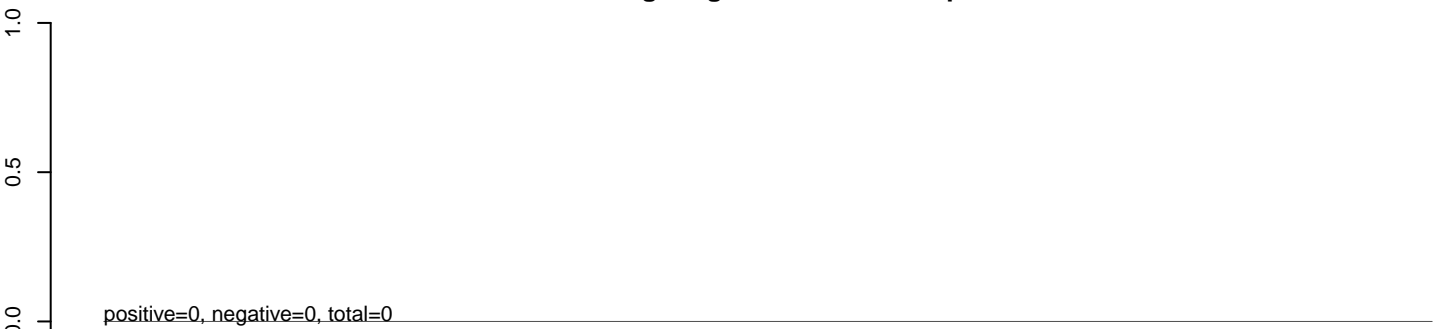

AeAeg_Aag2_NL.M3.24_35.rep

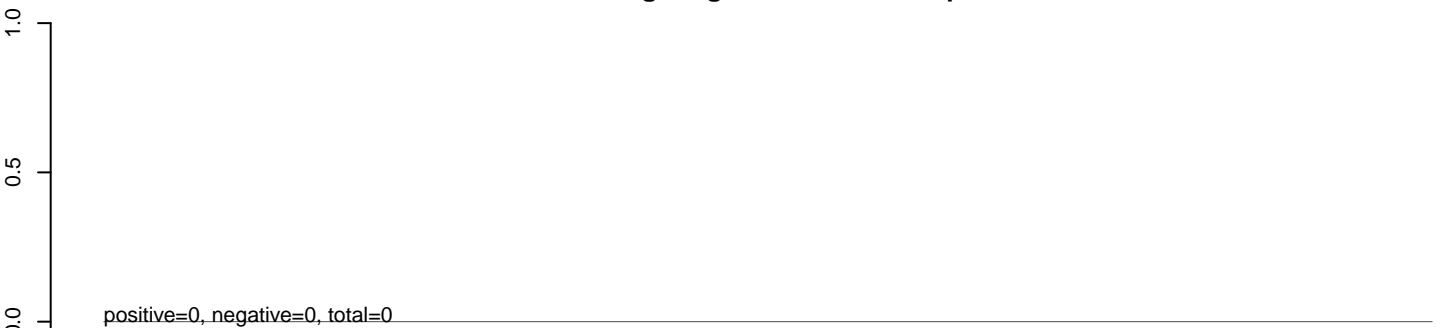

AeAeg_Aag2_NL.M3.rep



AeAeg_Aag2_NL.M3.18_23.rep

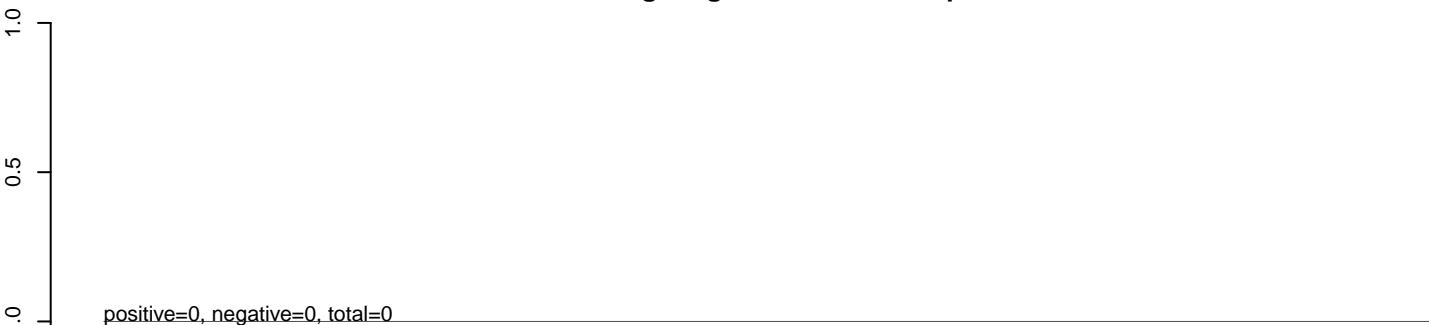

AeAeg_Aag2_NL.M3.24_35.rep

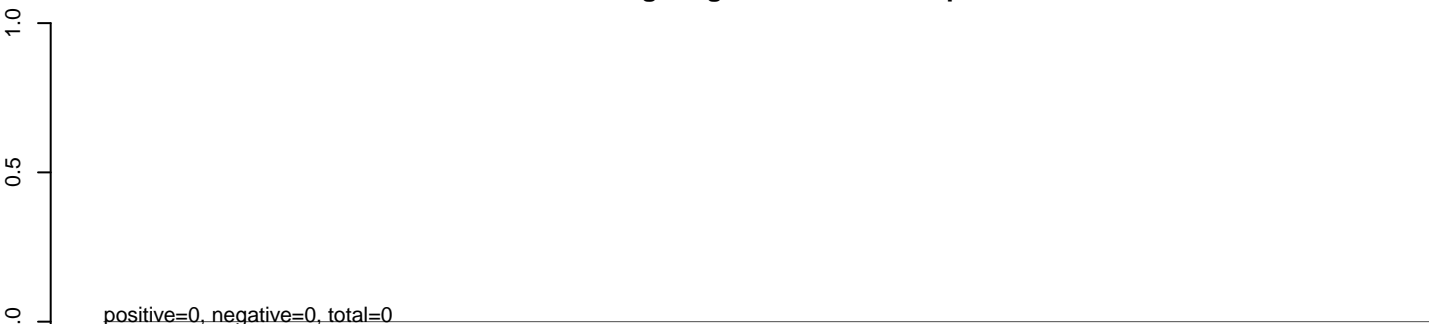

AeAeg_Aag2_NL.M3.rep

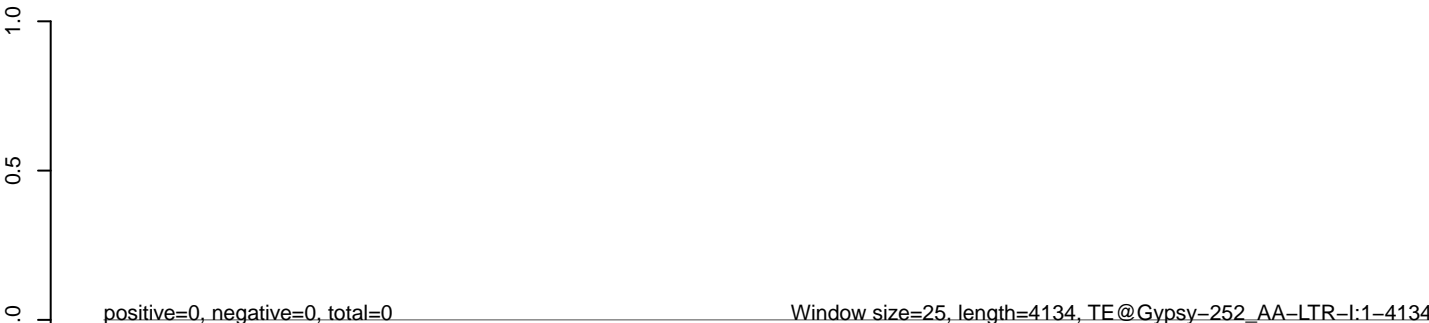

AeAeg_Aag2_NL.M3.18_23.rep



AeAeg_Aag2_NL.M3.24_35.rep



AeAeg_Aag2_NL.M3.rep



0 500 1000 1500 2000 2500

AeAeg_Aag2_NL.M3.18_23.rep



AeAeg_Aag2_NL.M3.24_35.rep



AeAeg_Aag2_NL.M3.rep



AeAeg_Aag2_NL.M3.18_23.rep



AeAeg_Aag2_NL.M3.24_35.rep



AeAeg_Aag2_NL.M3.rep

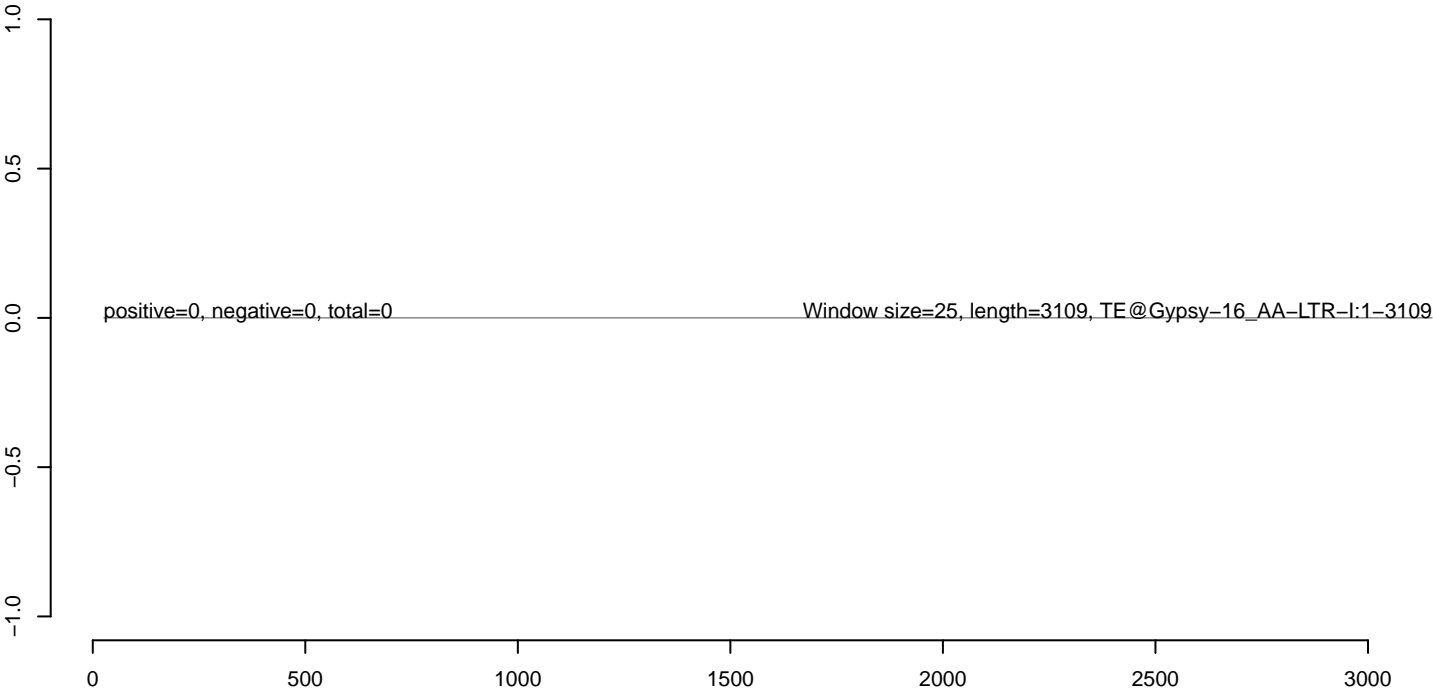

AeAeg_Aag2_NL.M3.18_23.rep



AeAeg_Aag2_NL.M3.24_35.rep

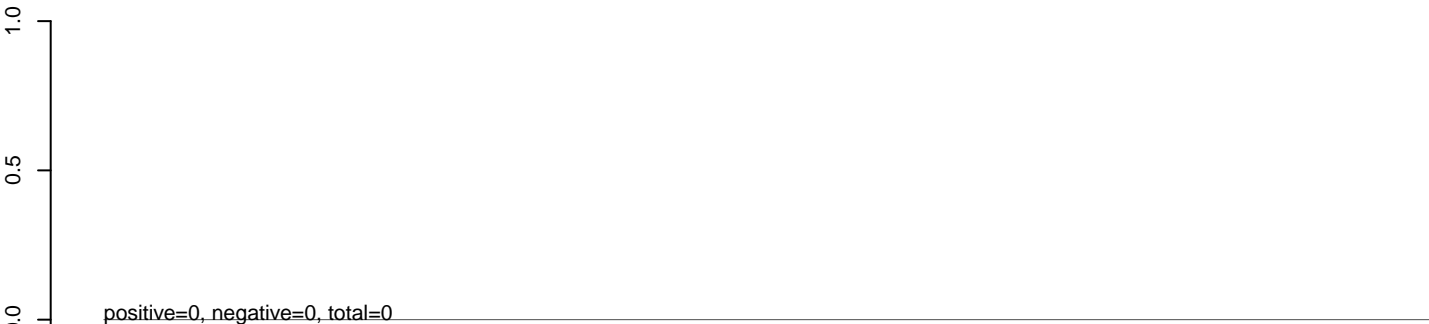

AeAeg_Aag2_NL.M3.rep



AeAeg_Aag2_NL.M3.18_23.rep



AeAeg_Aag2_NL.M3.24_35.rep



AeAeg_Aag2_NL.M3.rep



AeAeg_Aag2_NL.M3.18_23.rep



AeAeg_Aag2_NL.M3.24_35.rep



AeAeg_Aag2_NL.M3.rep



50 100 150 200 250 300

AeAeg_Aag2_NL.M3.18_23.rep



AeAeg_Aag2_NL.M3.24_35.rep



AeAeg_Aag2_NL.M3.rep



AeAeg_Aag2_NL.M3.18_23.rep



AeAeg_Aag2_NL.M3.24_35.rep



AeAeg_Aag2_NL.M3.rep



AeAeg_Aag2_NL.M3.18_23.rep



AeAeg_Aag2_NL.M3.24_35.rep



AeAeg_Aag2_NL.M3.rep

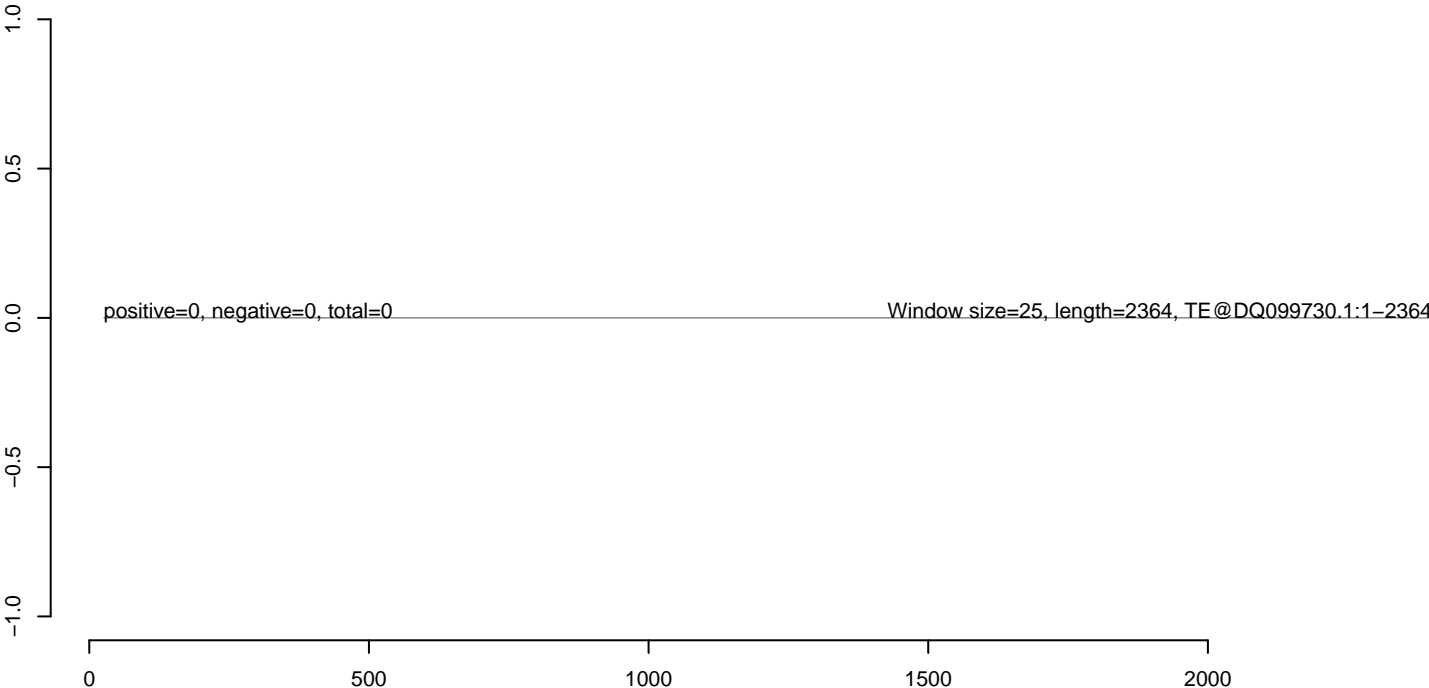

AeAeg_Aag2_NL.M3.18_23.rep



AeAeg_Aag2_NL.M3.24_35.rep

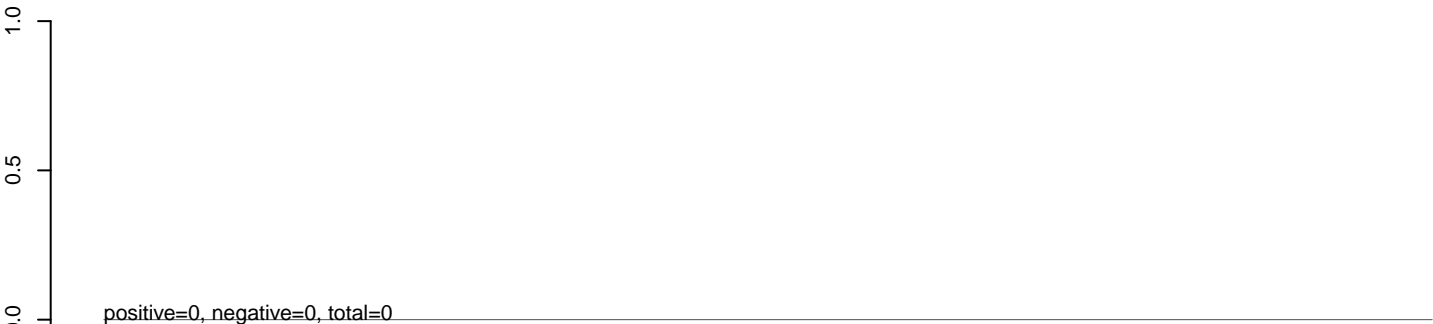

AeAeg_Aag2_NL.M3.rep

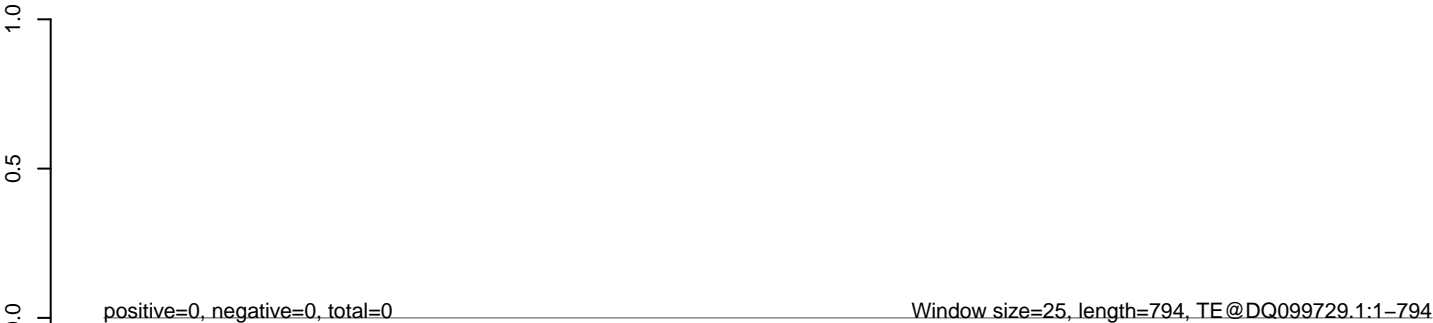

AeAeg_Aag2_NL.M3.18_23.rep

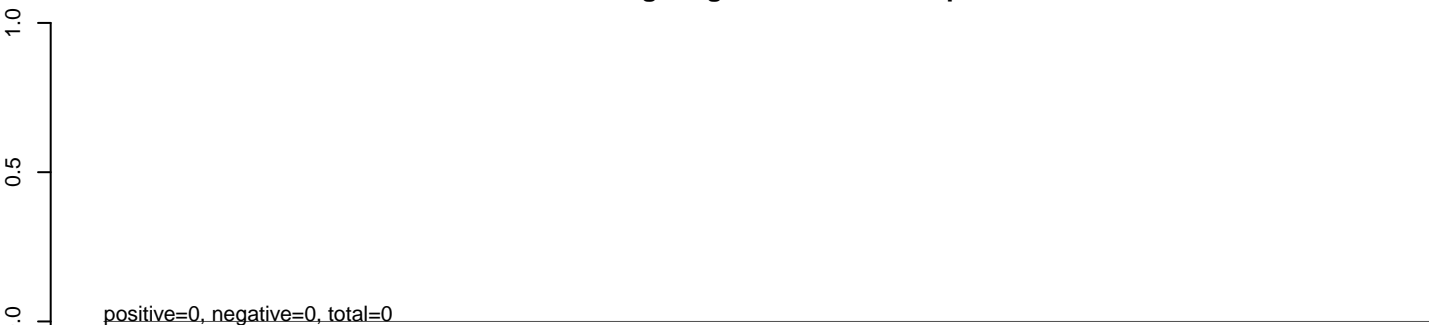

AeAeg_Aag2_NL.M3.24_35.rep

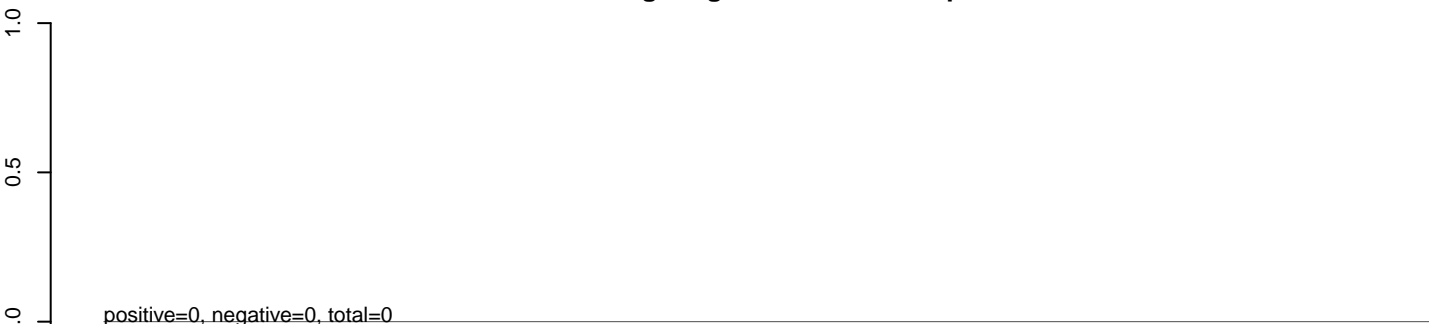

AeAeg_Aag2_NL.M3.rep

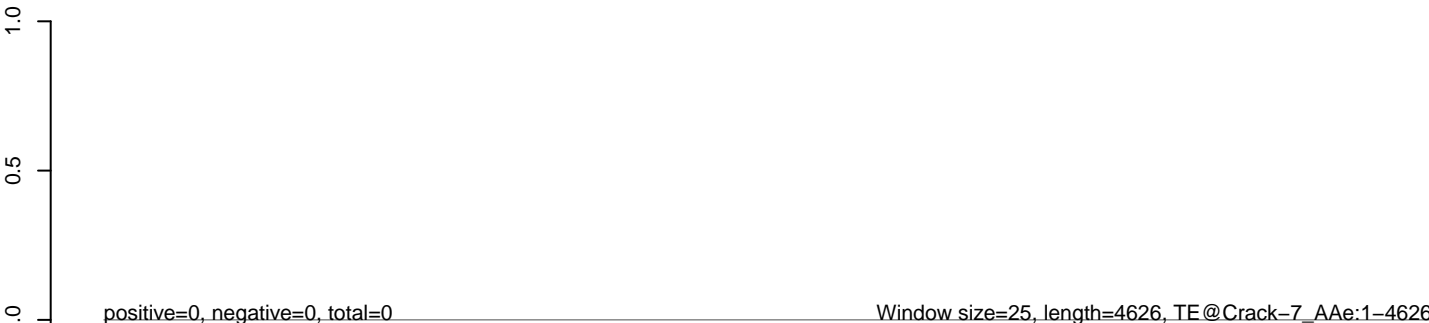

AeAeg_Aag2_NL.M3.18_23.rep



AeAeg_Aag2_NL.M3.24_35.rep



AeAeg_Aag2_NL.M3.rep

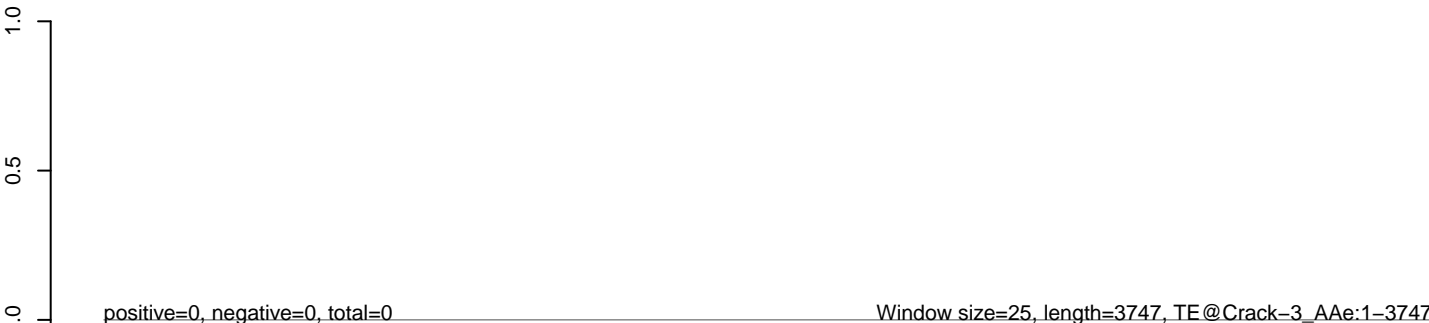

AeAeg_Aag2_NL.M3.18_23.rep



AeAeg_Aag2_NL.M3.24_35.rep



AeAeg_Aag2_NL.M3.rep



AeAeg_Aag2_NL.M3.18_23.rep



AeAeg_Aag2_NL.M3.24_35.rep



AeAeg_Aag2_NL.M3.rep

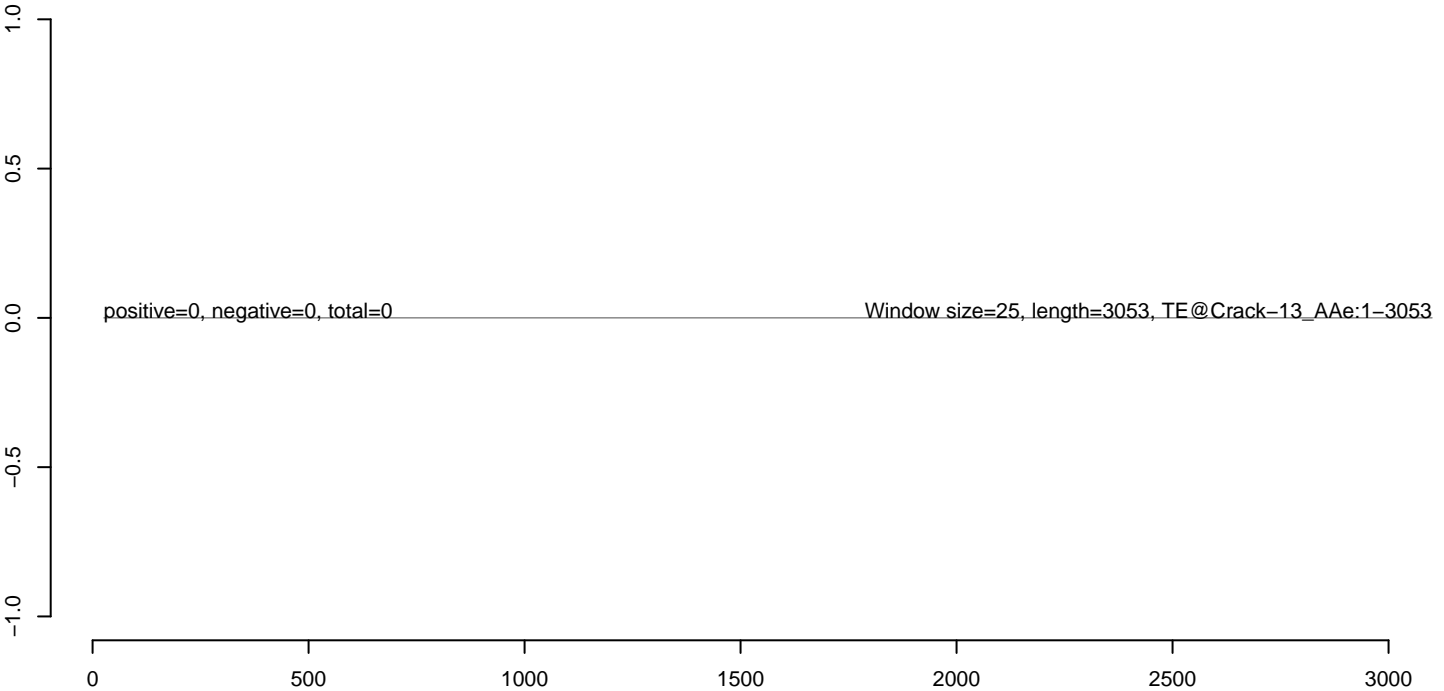

AeAeg_Aag2_NL.M3.18_23.rep



AeAeg_Aag2_NL.M3.24_35.rep



AeAeg_Aag2_NL.M3.rep



50 100 150 200 250 300

AeAeg_Aag2_NL.M3.18_23.rep



AeAeg_Aag2_NL.M3.24_35.rep



AeAeg_Aag2_NL.M3.rep



AeAeg_Aag2_NL.M3.18_23.rep



AeAeg_Aag2_NL.M3.24_35.rep



AeAeg_Aag2_NL.M3.rep



AeAeg_Aag2_NL.M3.18_23.rep



AeAeg_Aag2_NL.M3.24_35.rep



AeAeg_Aag2_NL.M3.rep



AeAeg_Aag2_NL.M3.18_23.rep



AeAeg_Aag2_NL.M3.24_35.rep



AeAeg_Aag2_NL.M3.rep

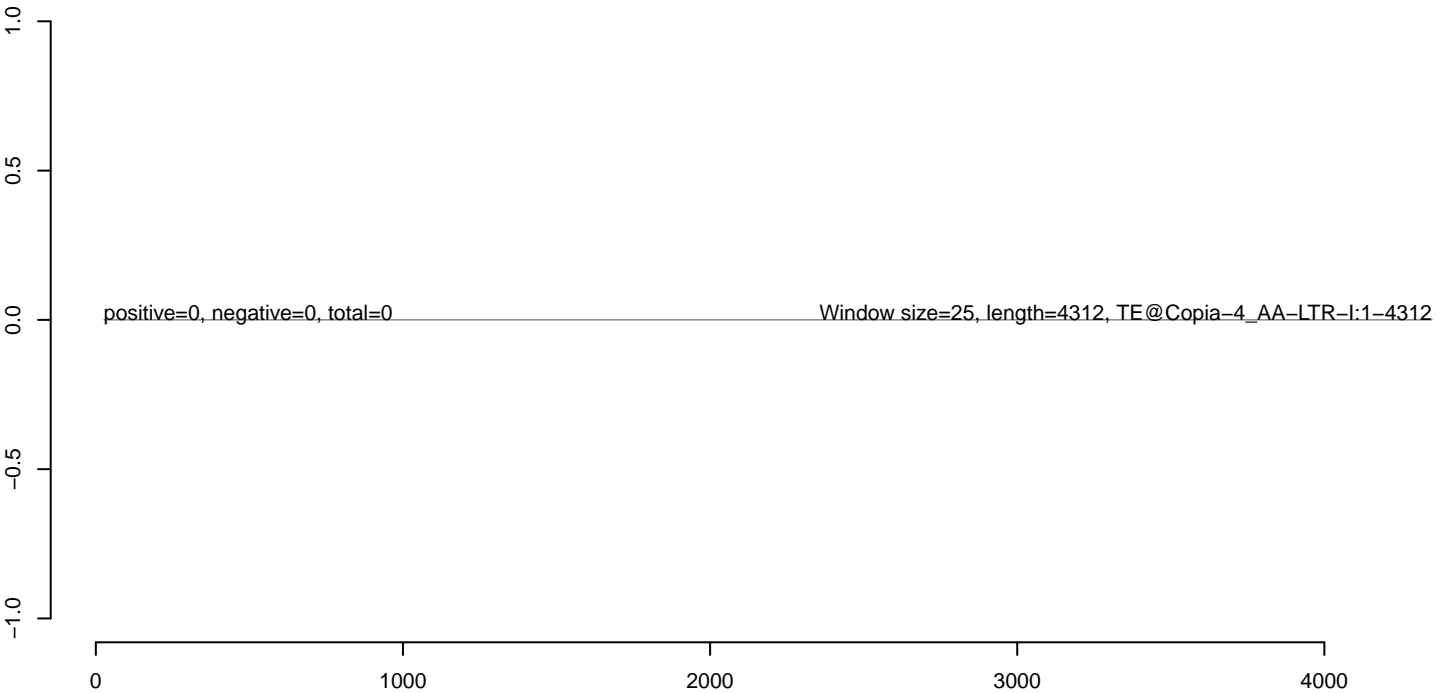

AeAeg_Aag2_NL.M3.18_23.rep



AeAeg_Aag2_NL.M3.24_35.rep



AeAeg_Aag2_NL.M3.rep



AeAeg_Aag2_NL.M3.18_23.rep



AeAeg_Aag2_NL.M3.24_35.rep



AeAeg_Aag2_NL.M3.rep



AeAeg_Aag2_NL.M3.18_23.rep



AeAeg_Aag2_NL.M3.24_35.rep



AeAeg_Aag2_NL.M3.rep

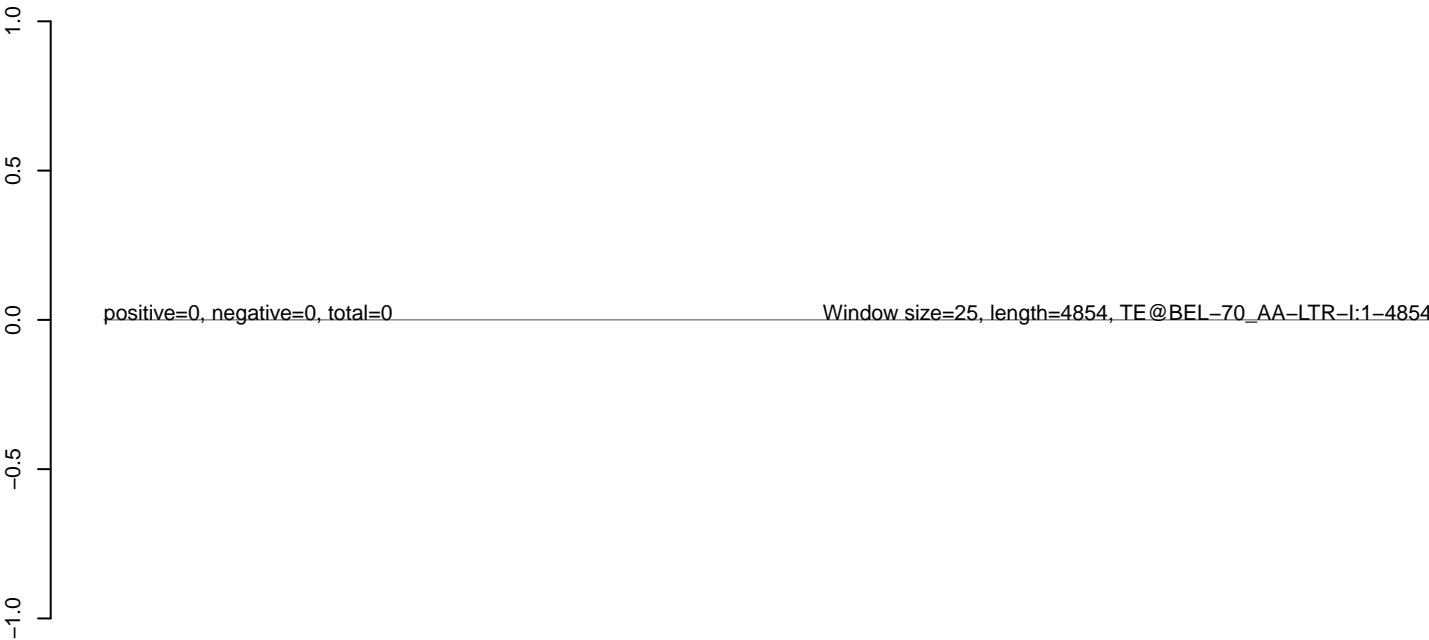

AeAeg_Aag2_NL.M3.18_23.rep



AeAeg_Aag2_NL.M3.24_35.rep



AeAeg_Aag2_NL.M3.rep

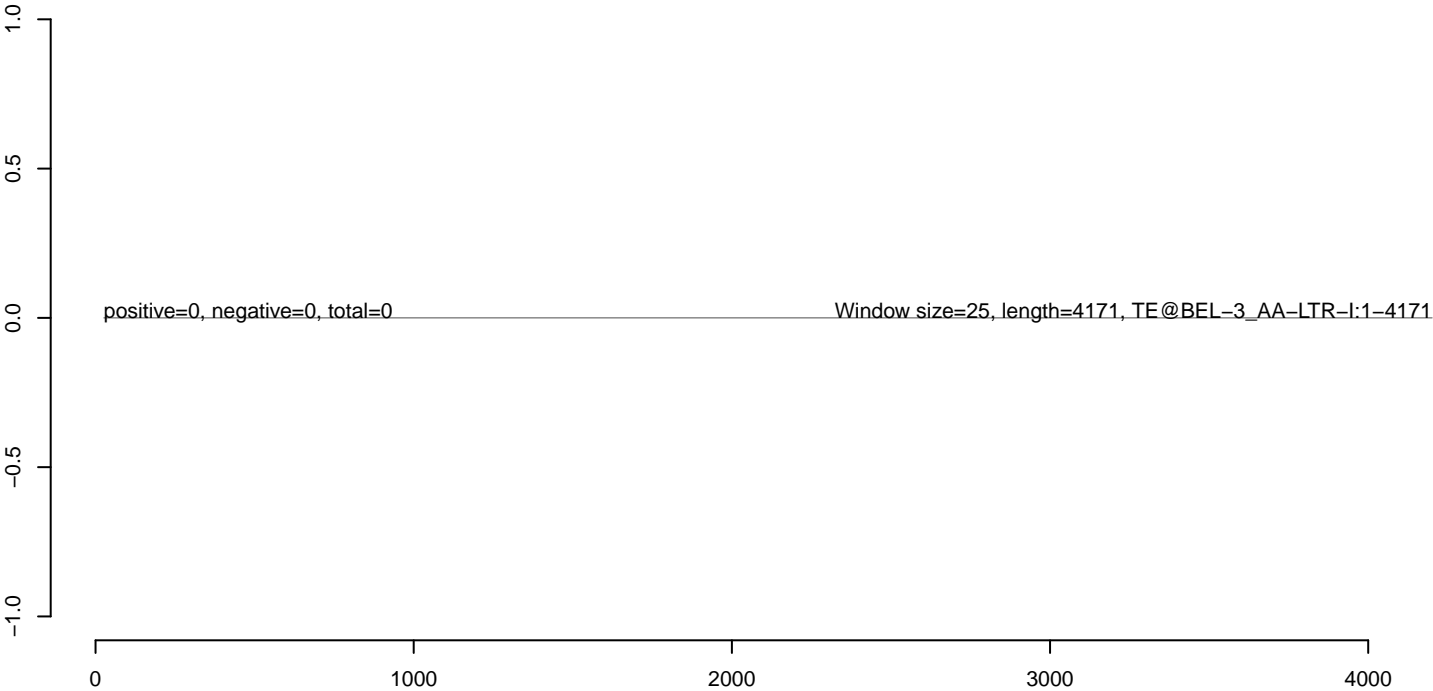

AeAeg_Aag2_NL.M3.18_23.rep



AeAeg_Aag2_NL.M3.24_35.rep



AeAeg_Aag2_NL.M3.rep

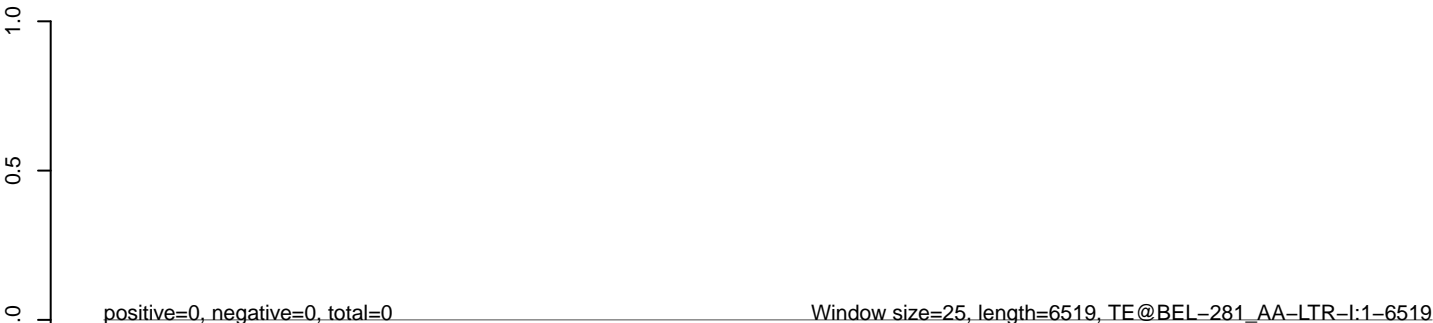

AeAeg_Aag2_NL.M3.18_23.rep



AeAeg_Aag2_NL.M3.24_35.rep



AeAeg_Aag2_NL.M3.rep

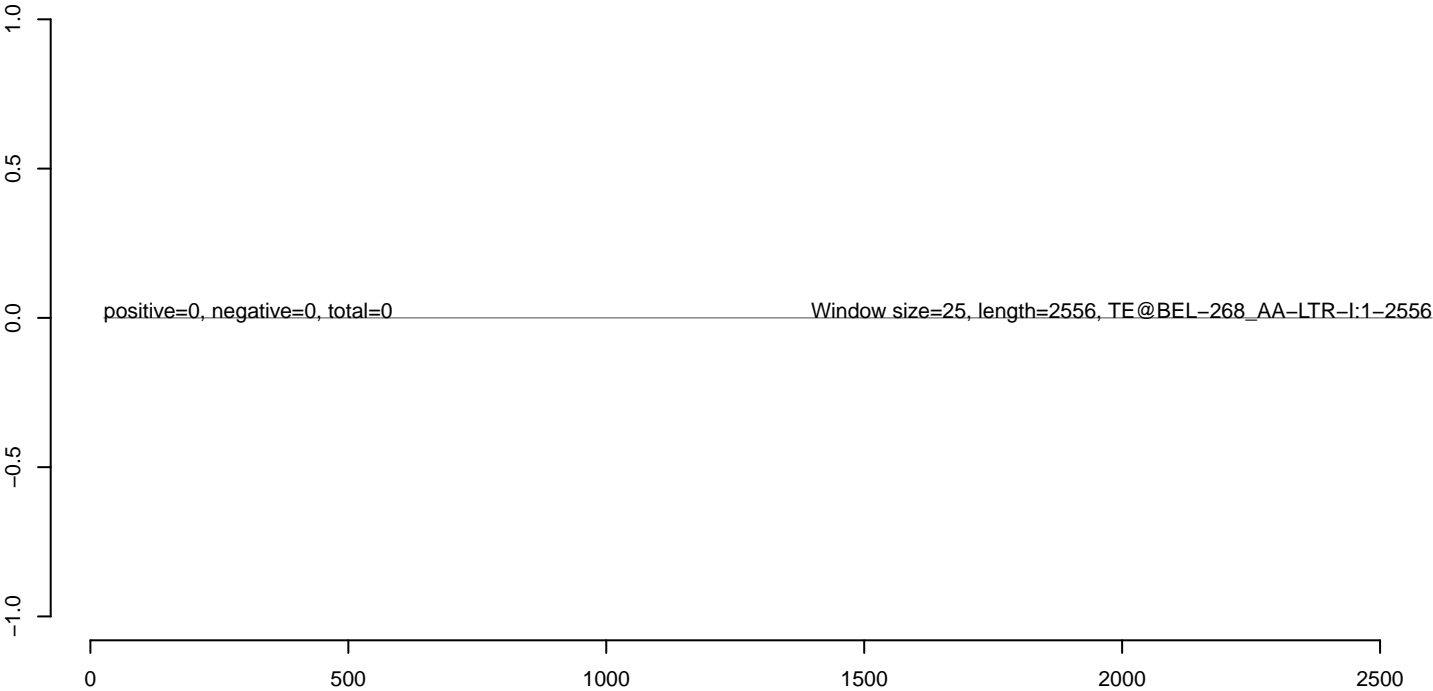

AeAeg_Aag2_NL.M3.18_23.rep



AeAeg_Aag2_NL.M3.24_35.rep



AeAeg_Aag2_NL.M3.rep



AeAeg_Aag2_NL.M3.18_23.rep

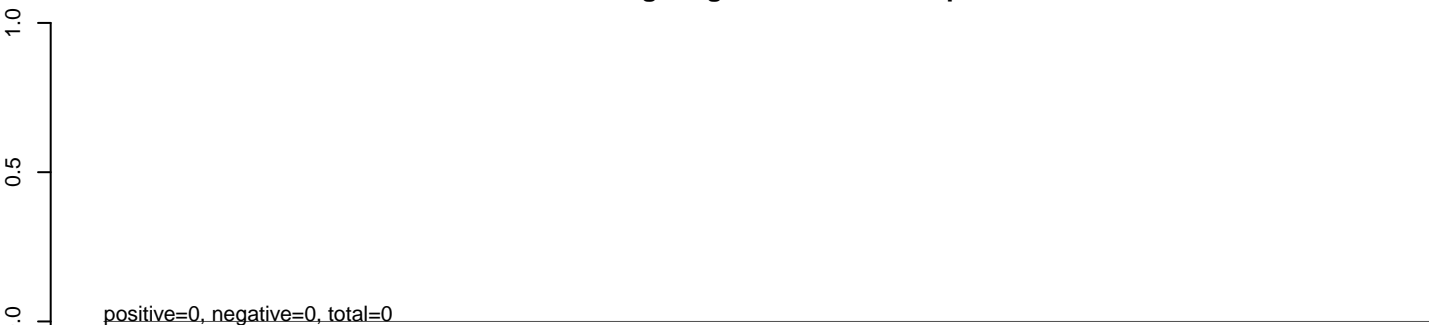

AeAeg_Aag2_NL.M3.24_35.rep

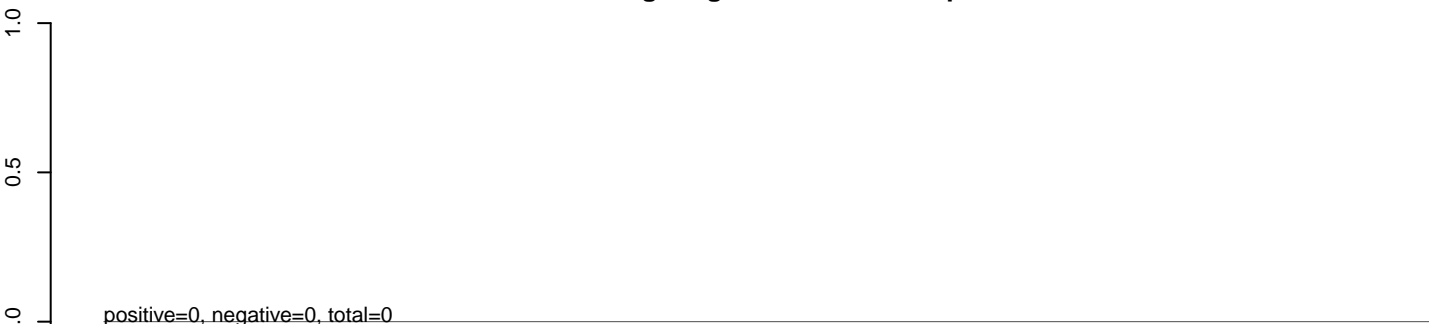

AeAeg_Aag2_NL.M3.rep



AeAeg_Aag2_NL.M3.18_23.rep



AeAeg_Aag2_NL.M3.24_35.rep



AeAeg_Aag2_NL.M3.rep

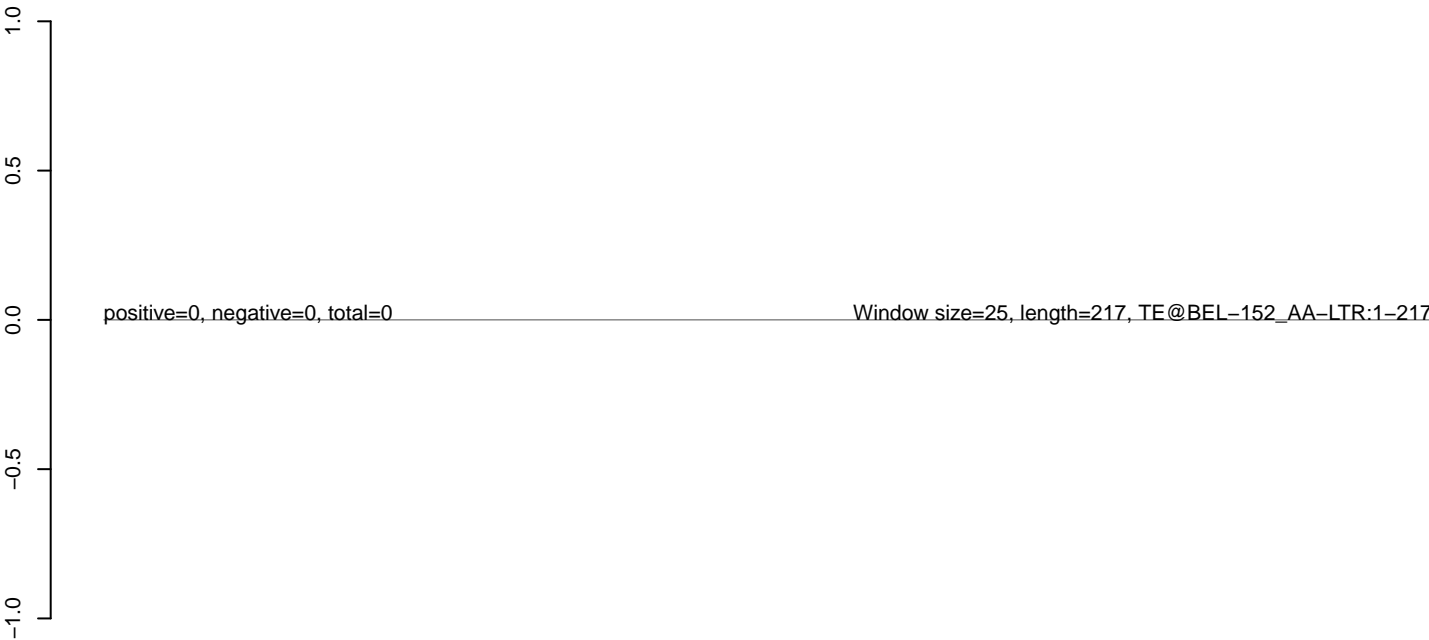

AeAeg_Aag2_NL.M3.18_23.rep



AeAeg_Aag2_NL.M3.24_35.rep



AeAeg_Aag2_NL.M3.rep



AeAeg_Aag2_NL.M3.18_23.rep



AeAeg_Aag2_NL.M3.24_35.rep



AeAeg_Aag2_NL.M3.rep



AeAeg_Aag2_NL.M3.18_23.rep



AeAeg_Aag2_NL.M3.24_35.rep



AeAeg_Aag2_NL.M3.rep



AeAeg_Aag2_NL.M3.18_23.rep



AeAeg_Aag2_NL.M3.24_35.rep



AeAeg_Aag2_NL.M3.rep



AeAeg_Aag2_NL.M3.18_23.rep



AeAeg_Aag2_NL.M3.24_35.rep



AeAeg_Aag2_NL.M3.rep



AeAeg_Aag2_NL.M3.18_23.rep



AeAeg_Aag2_NL.M3.24_35.rep



AeAeg_Aag2_NL.M3.rep

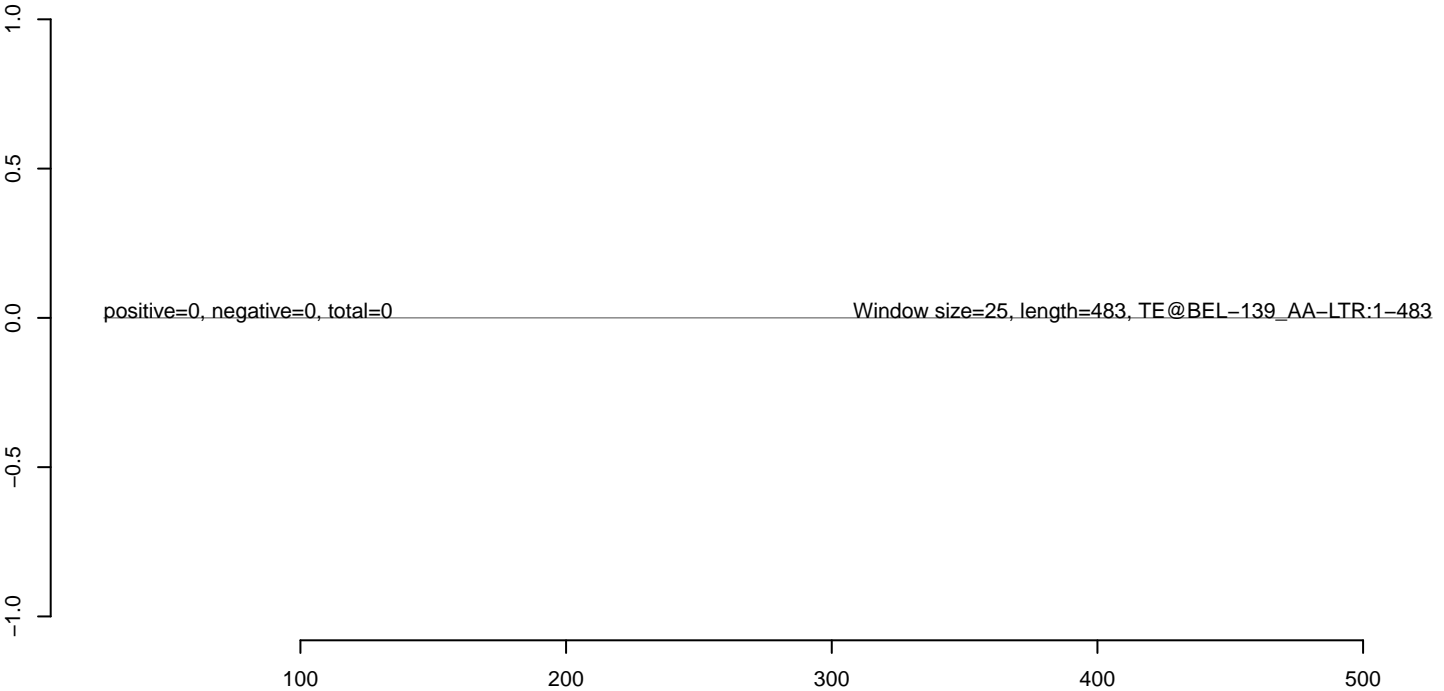

AeAeg_Aag2_NL.M3.18_23.rep



AeAeg_Aag2_NL.M3.24_35.rep



AeAeg_Aag2_NL.M3.rep

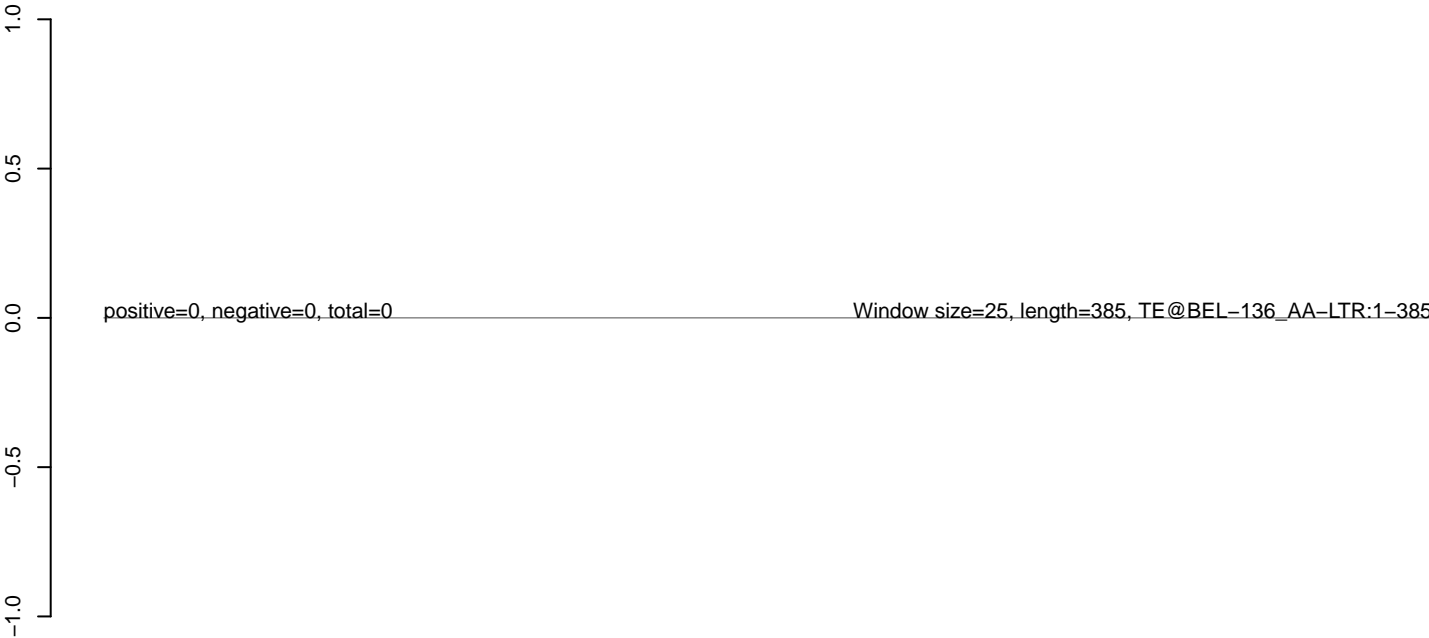

AeAeg_Aag2_NL.M3.18_23.rep



AeAeg_Aag2_NL.M3.24_35.rep

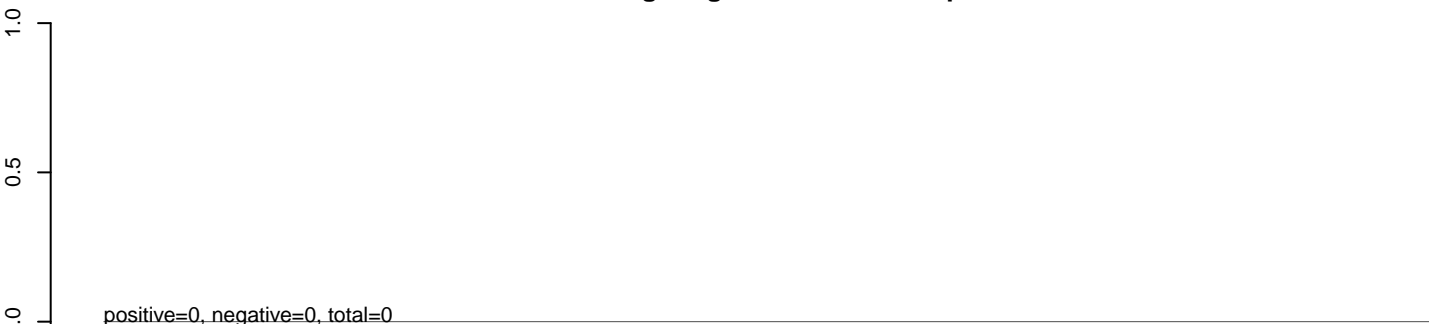

AeAeg_Aag2_NL.M3.rep



AeAeg_Aag2_NL.M3.18_23.rep



AeAeg_Aag2_NL.M3.24_35.rep



AeAeg_Aag2_NL.M3.rep



AeAeg_Aag2_NL.M3.18_23.rep

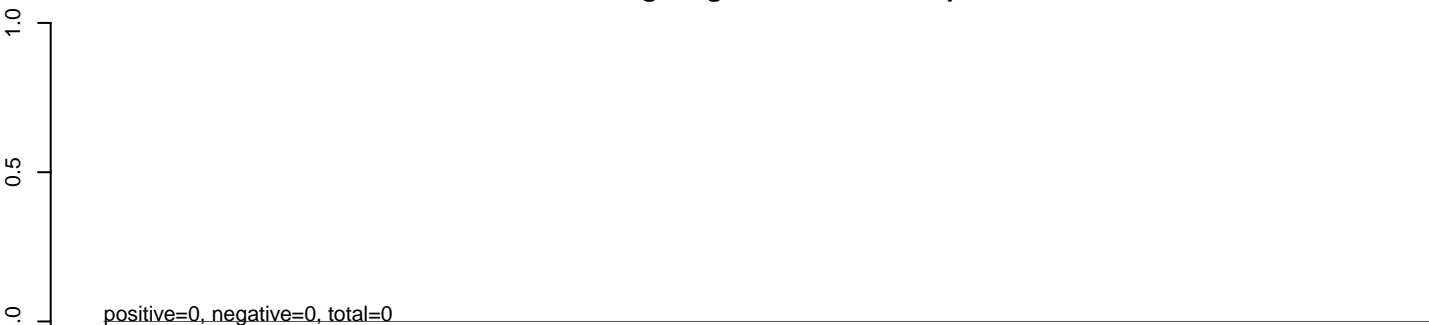

AeAeg_Aag2_NL.M3.24_35.rep

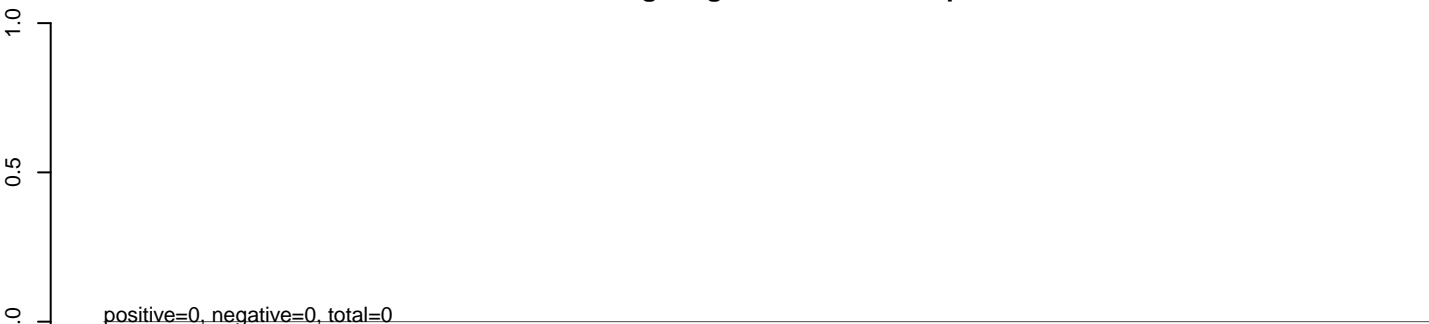

AeAeg_Aag2_NL.M3.rep

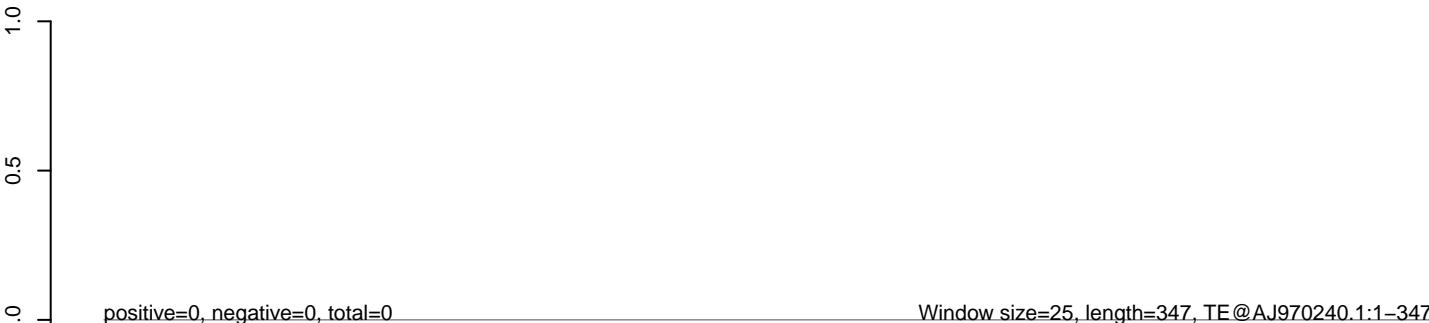

AeAeg_Aag2_NL.M3.18_23.rep



AeAeg_Aag2_NL.M3.24_35.rep



AeAeg_Aag2_NL.M3.rep

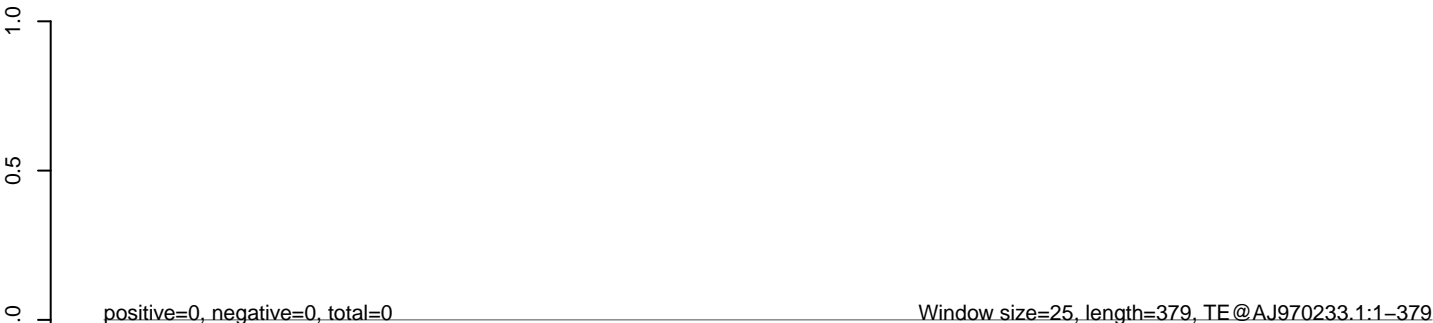

AeAeg_Aag2_NL.M3.18_23.rep

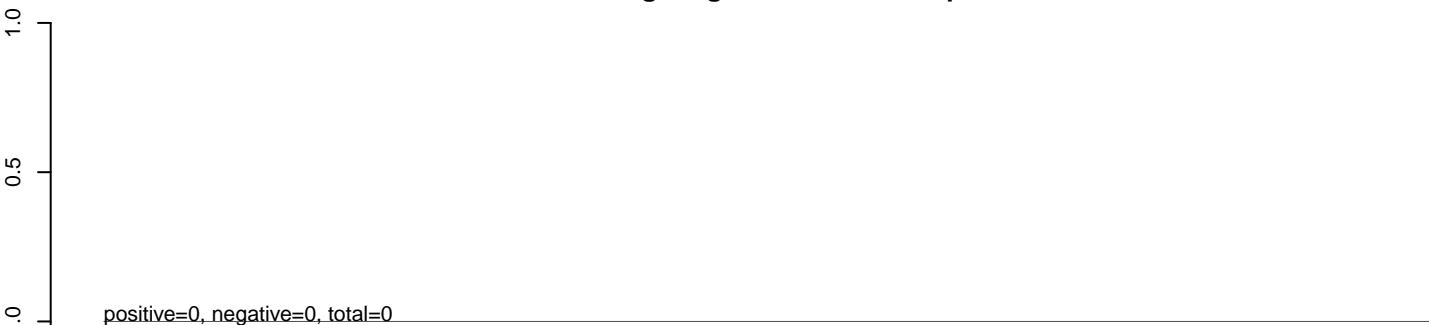

AeAeg_Aag2_NL.M3.24_35.rep

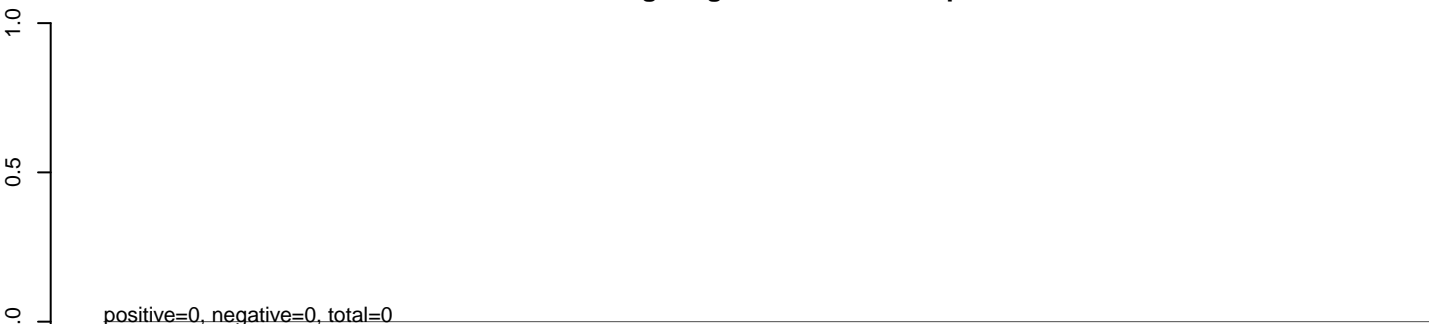

AeAeg_Aag2_NL.M3.rep

