

AeAeg_FcArc_GH_rep2.18_23.rep

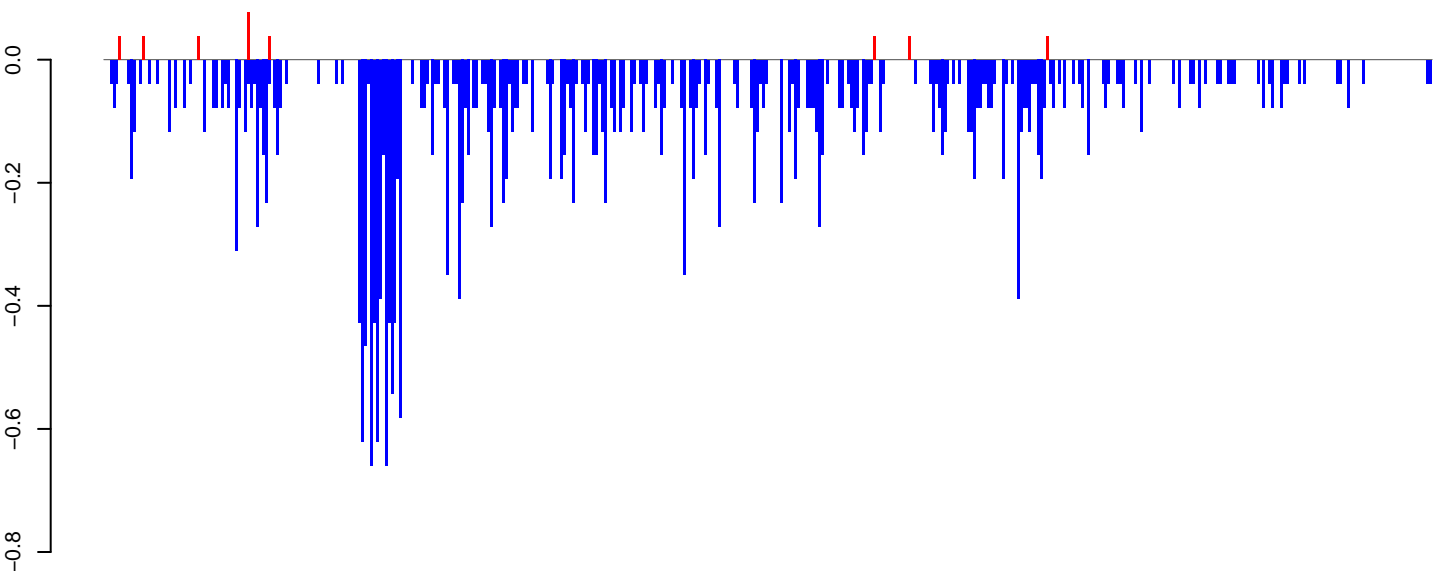

positive=0, negative=26, total=27

AeAeg_FcArc_GH_rep2.24_35.rep

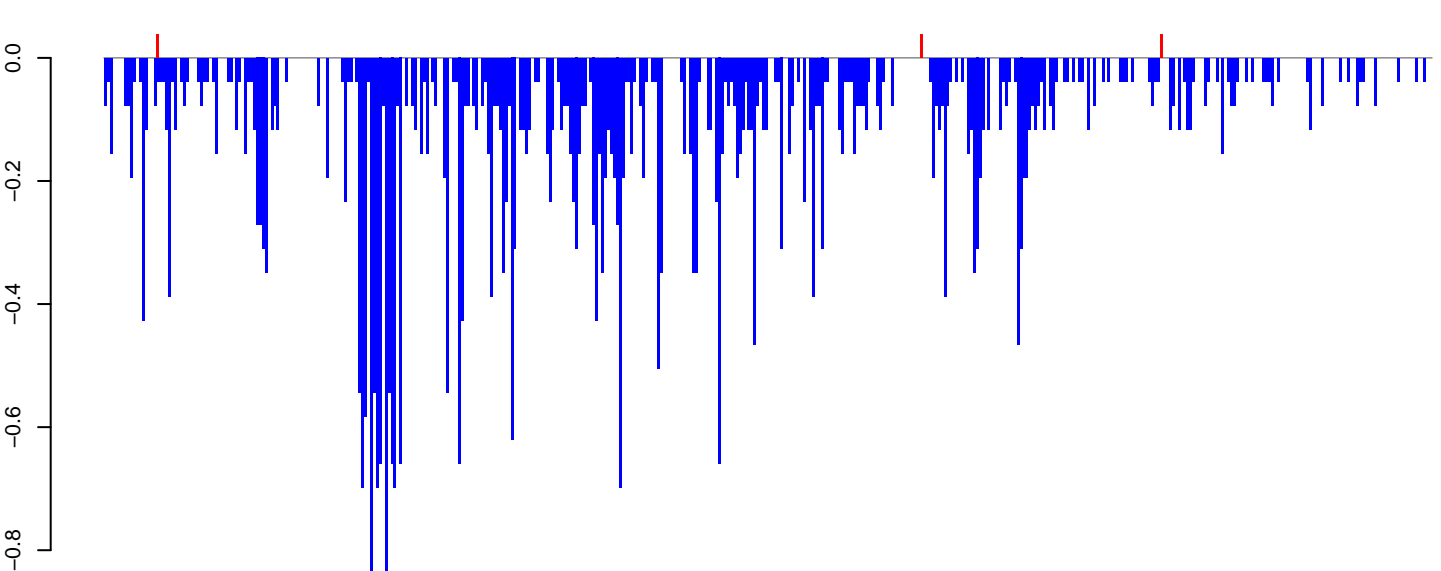

positive=0, negative=41, total=41

AeAeg_FcArc_GH_rep2.rep

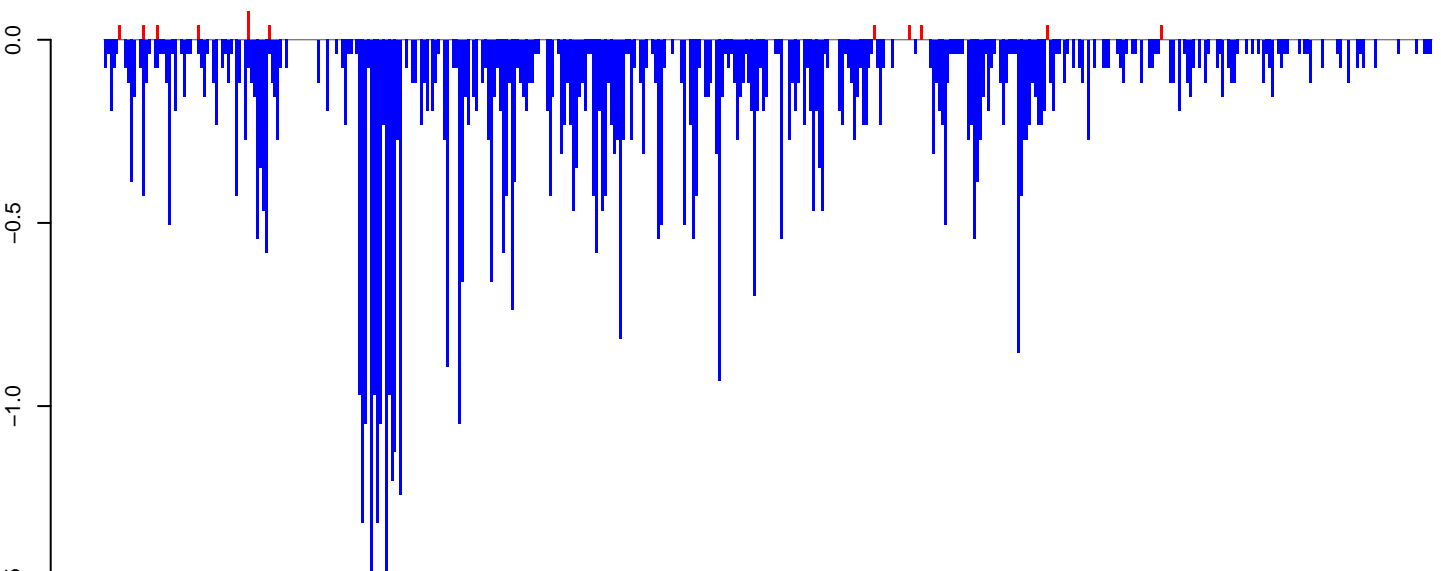

positive=0, negative=68, total=68

Window size=25, length=11343, TE@BEL-279_AA-LTR-I:1-11343

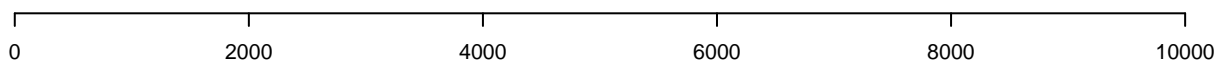

AeAeg_Fcarc_GH_rep2.18_23.rep

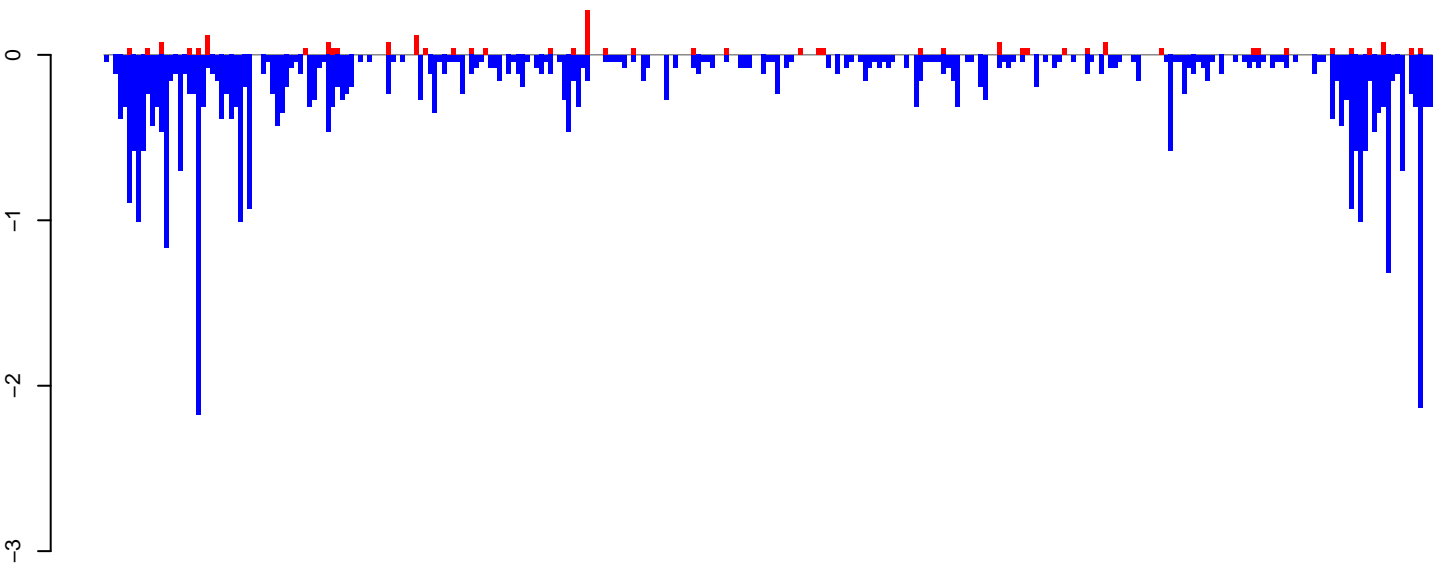

positive=2, negative=42, total=45

AeAeg_Fcarc_GH_rep2.24_35.rep

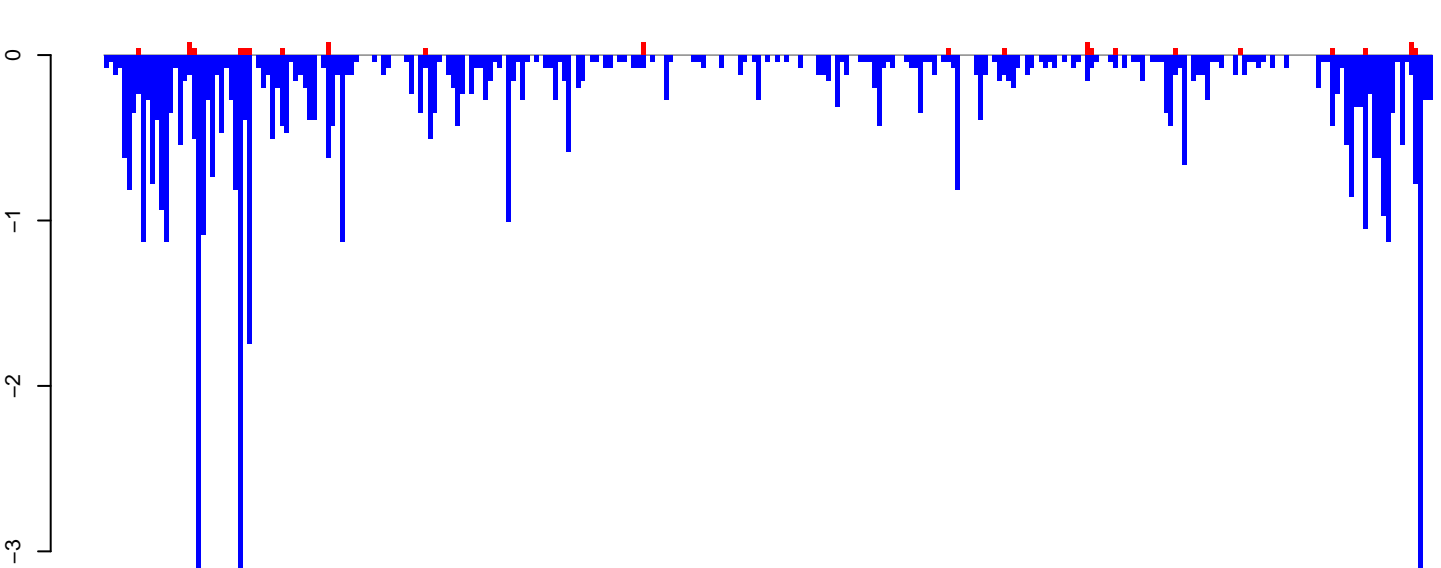

positive=1, negative=58, total=59

AeAeg_Fcarc_GH_rep2.rep

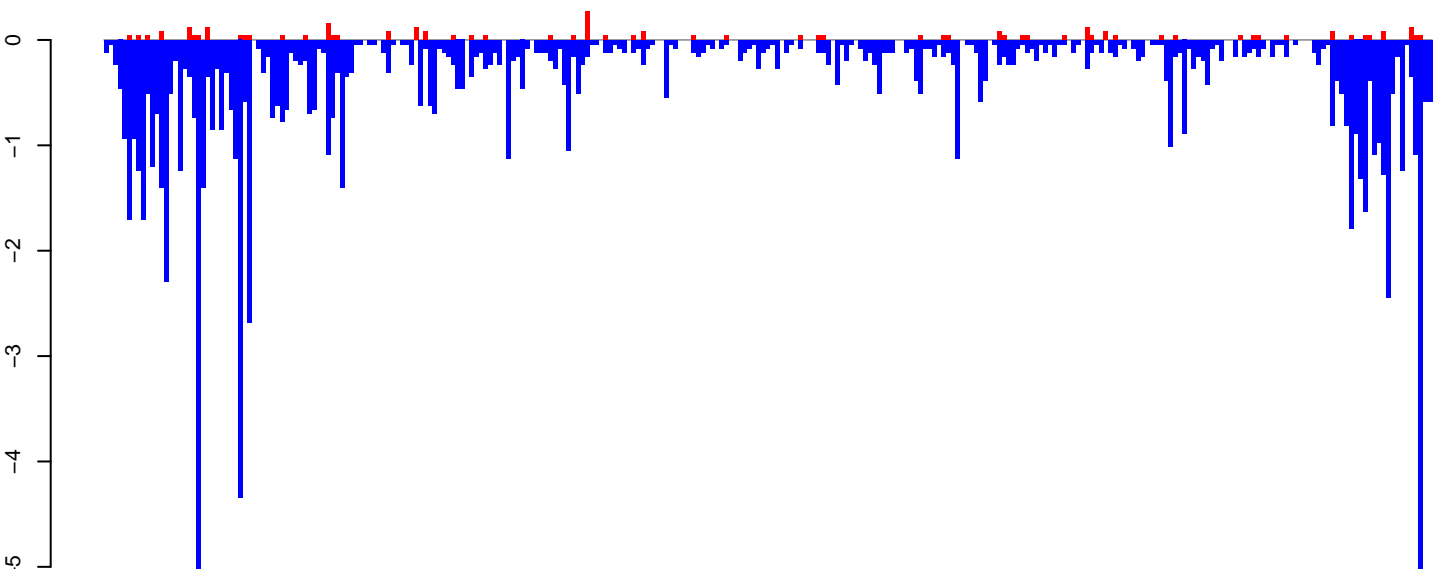

positive=3, negative=101, total=104

Window size=25, length=7167, TE@TF000321-Ty3_gypsy_Ele58:1-7167

0 1000 2000 3000 4000 5000 6000 7000

AeAeg_Fcarc_GH_rep2.18_23.rep

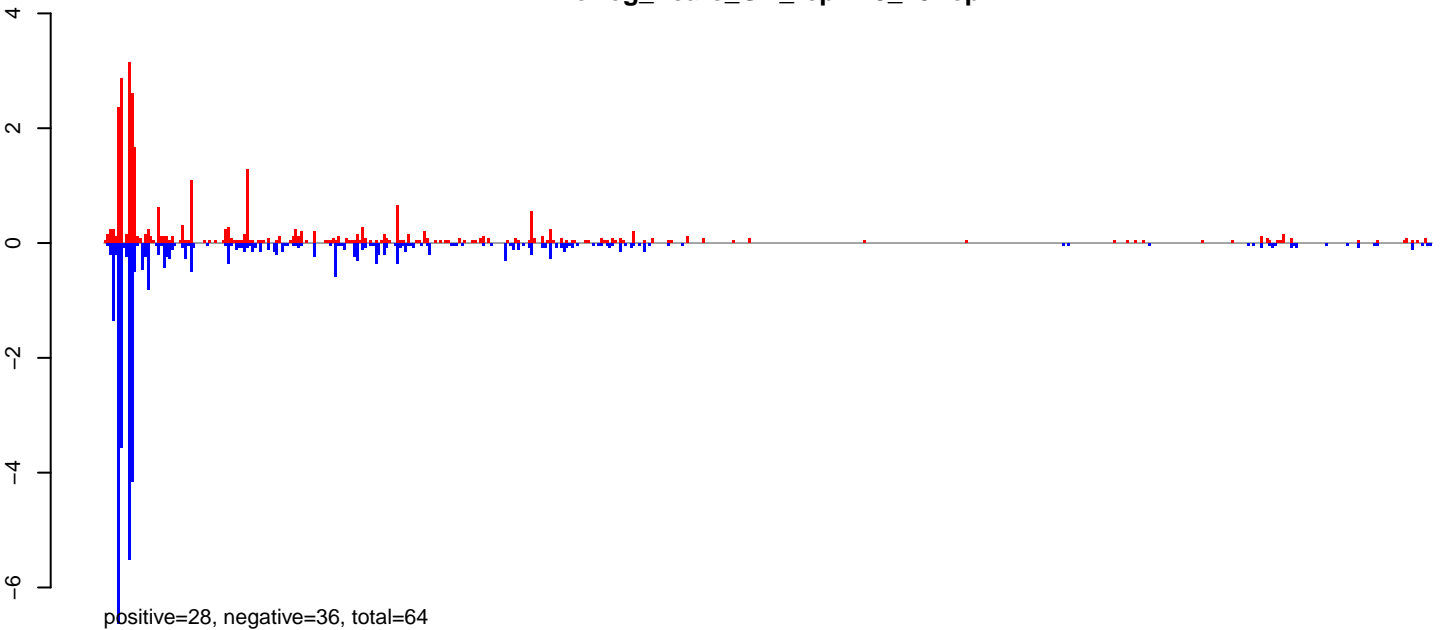

AeAeg_Fcarc_GH_rep2.24_35.rep

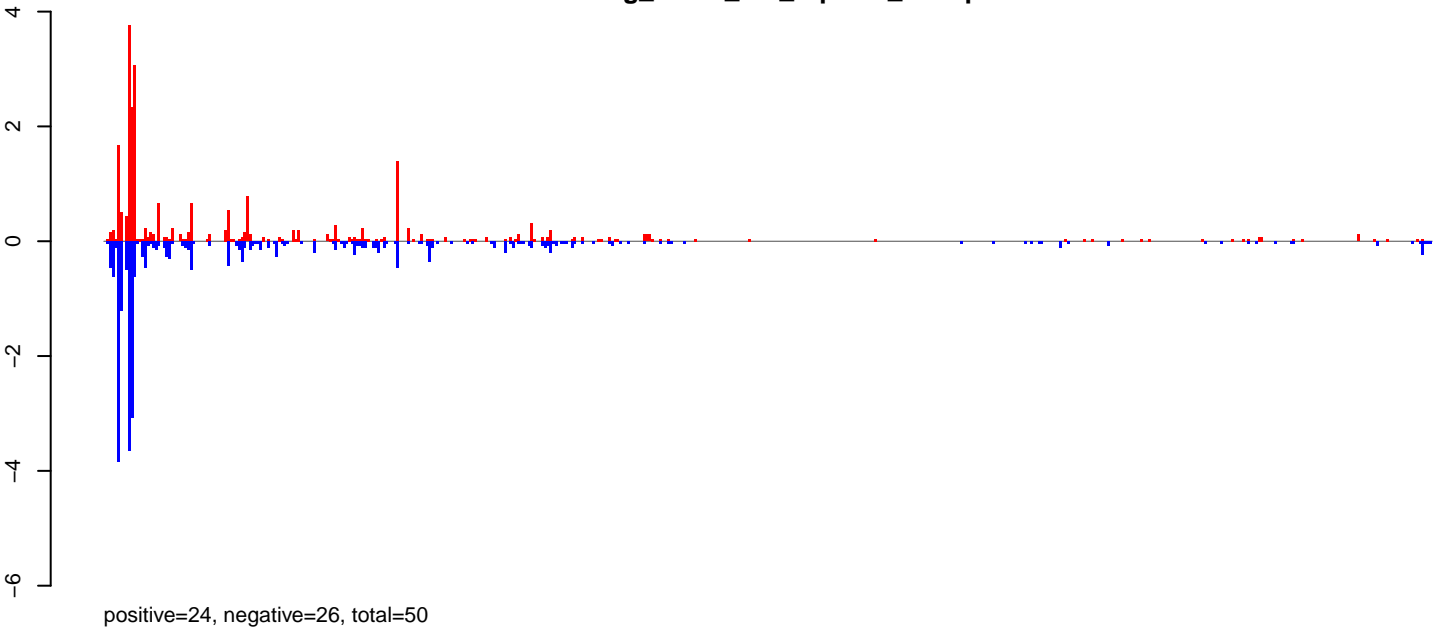

AeAeg_Fcarc_GH_rep2.rep

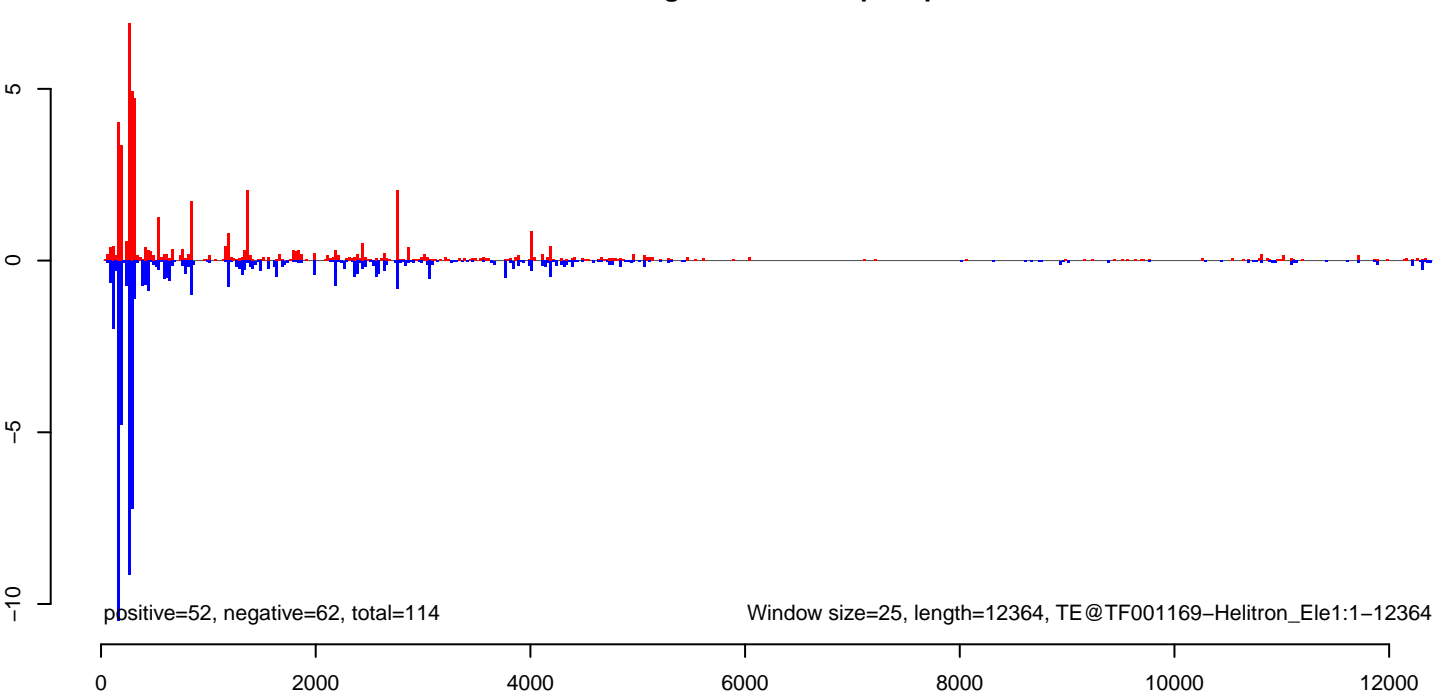

AeAeg_Fcarc_GH_rep2.18_23.rep

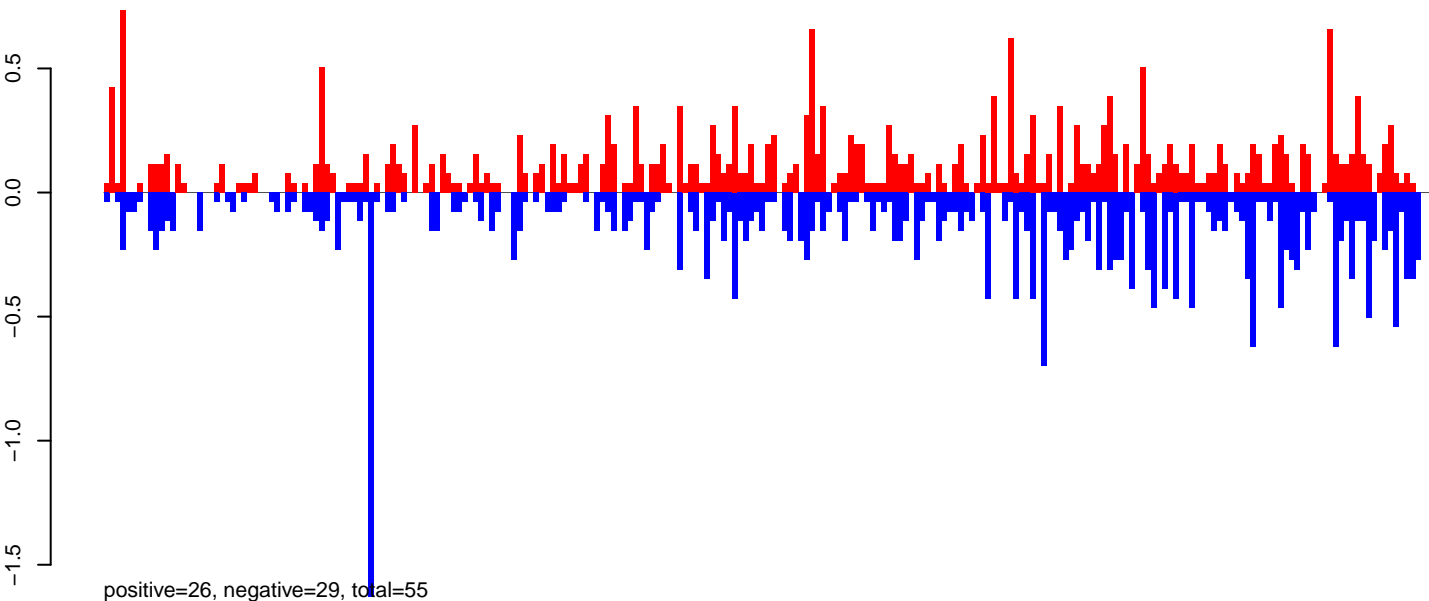

AeAeg_Fcarc_GH_rep2.24_35.rep

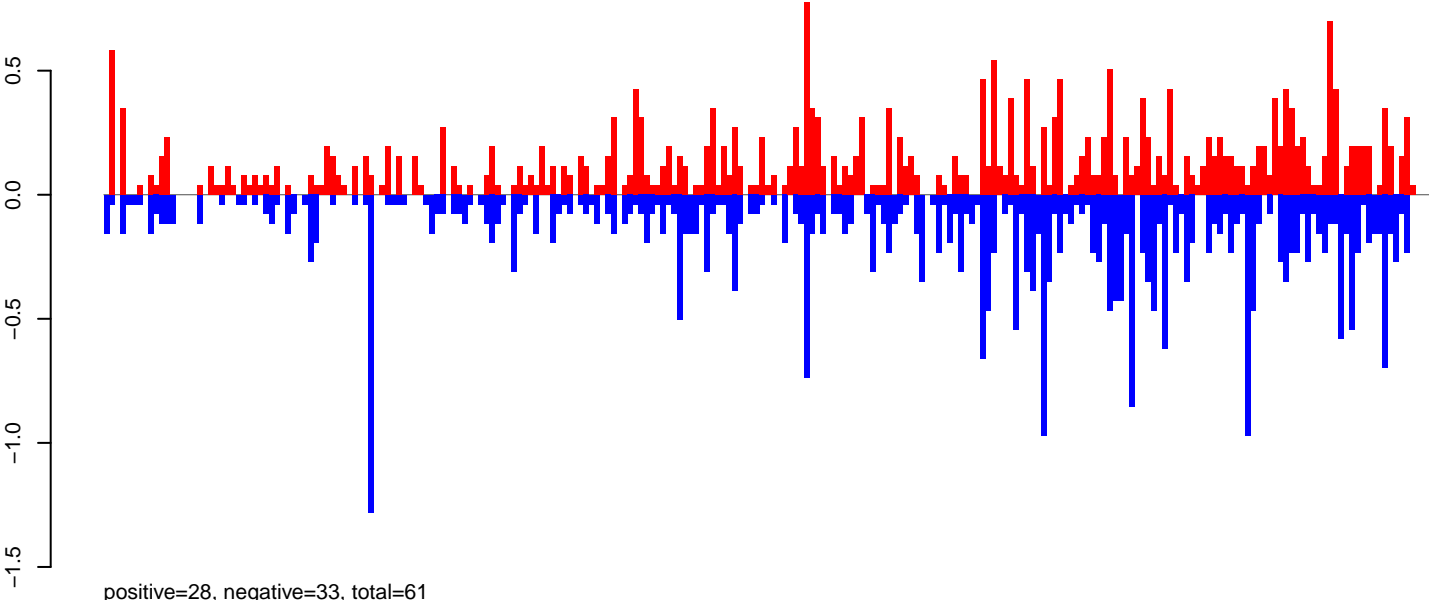

AeAeg_Fcarc_GH_rep2.rep

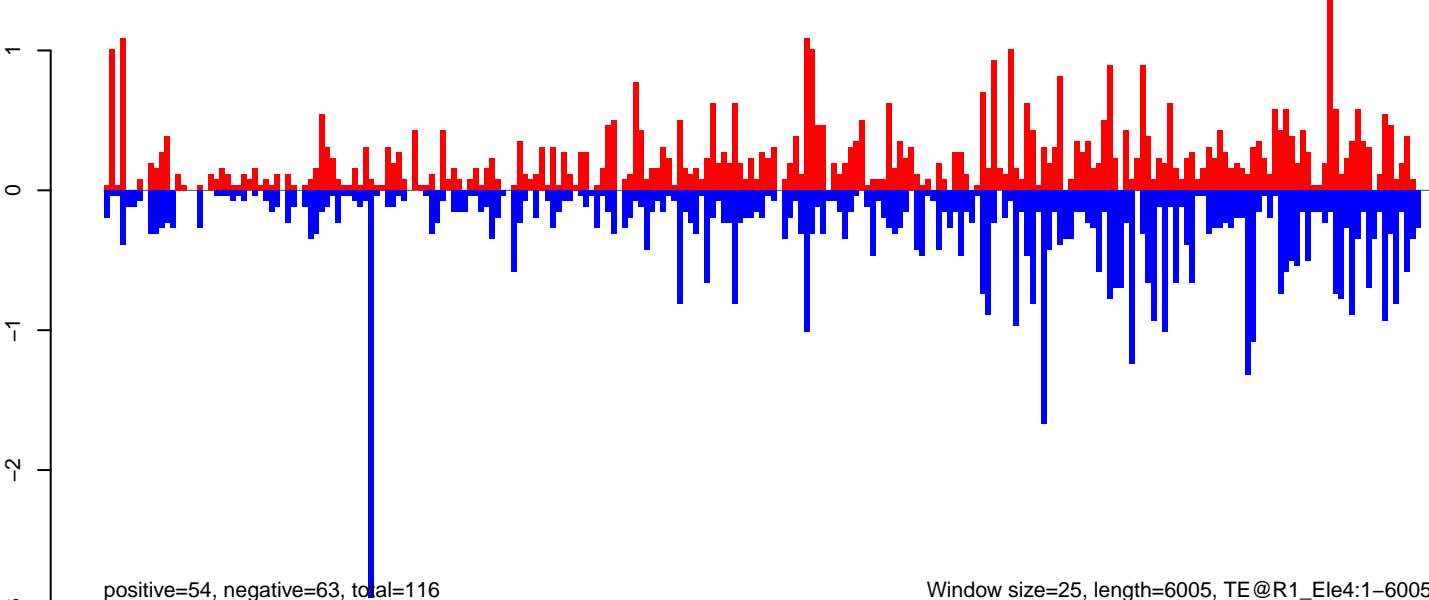

Window size=25, length=6005, TE@R1_Ele4:1-6005

0 1000 2000 3000 4000 5000 6000

AeAeg_Fcarc_GH_rep2.18_23.rep

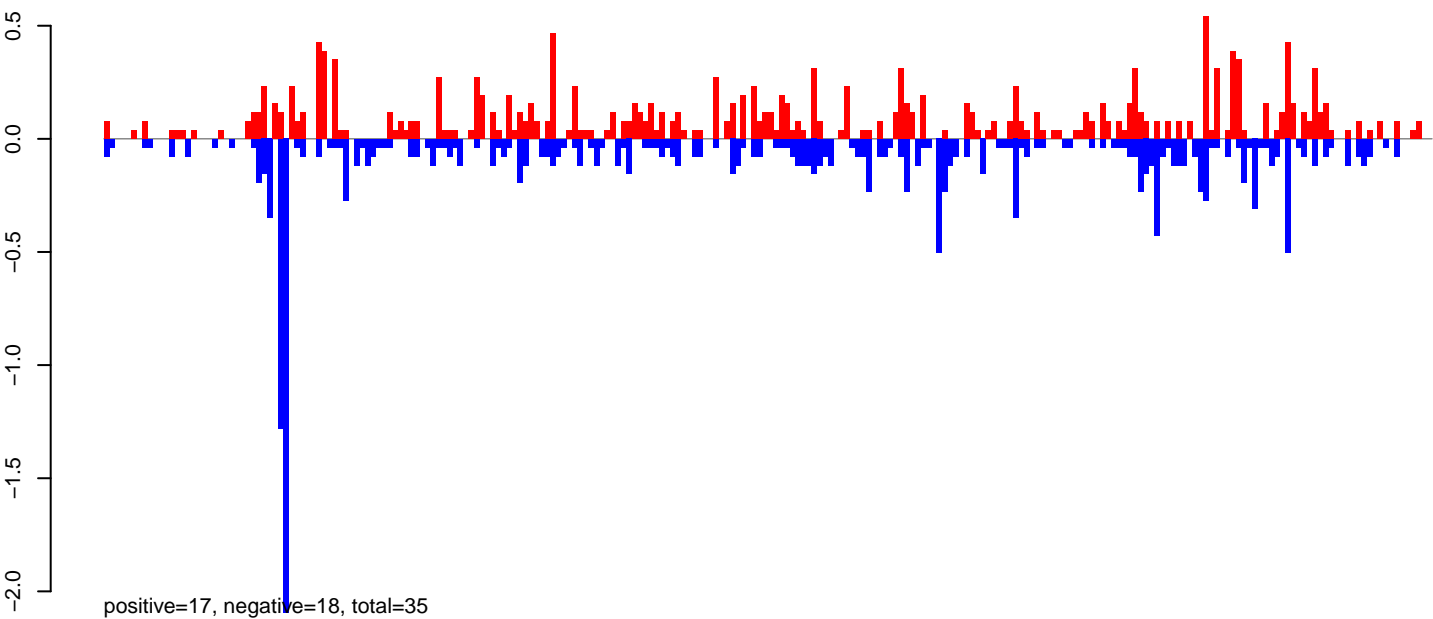

AeAeg_Fcarc_GH_rep2.24_35.rep

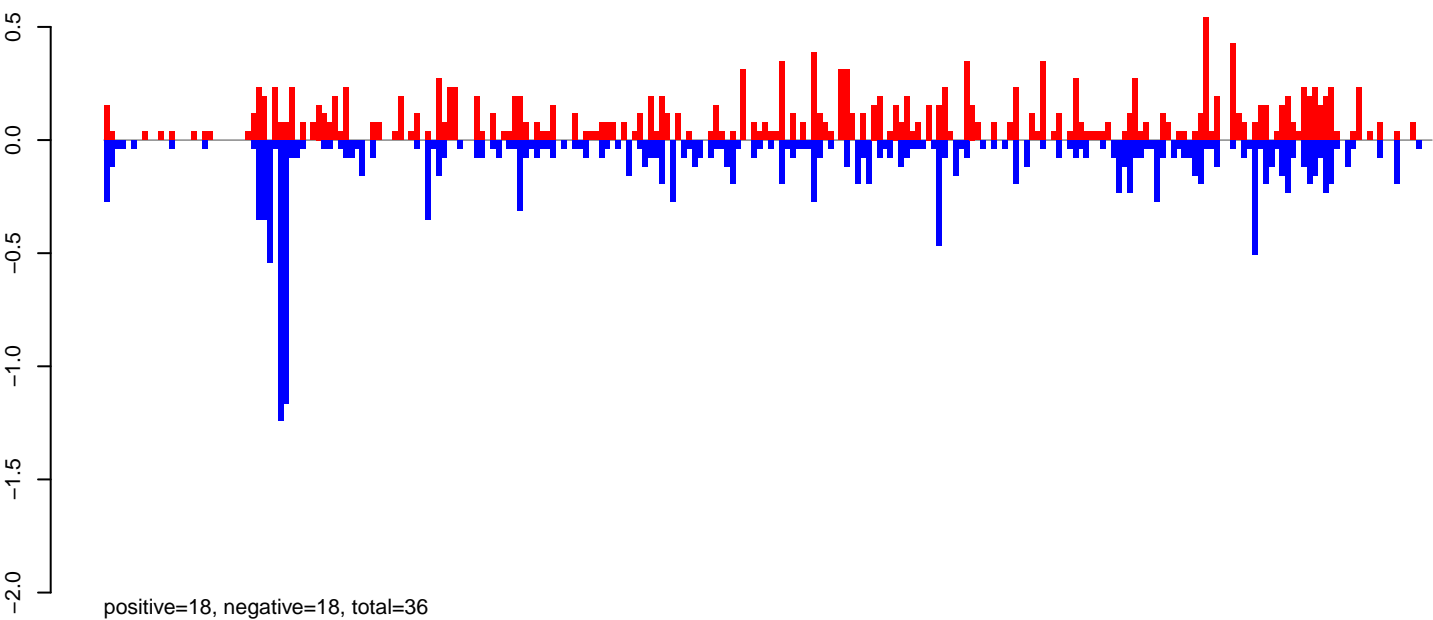

AeAeg_Fcarc_GH_rep2.rep

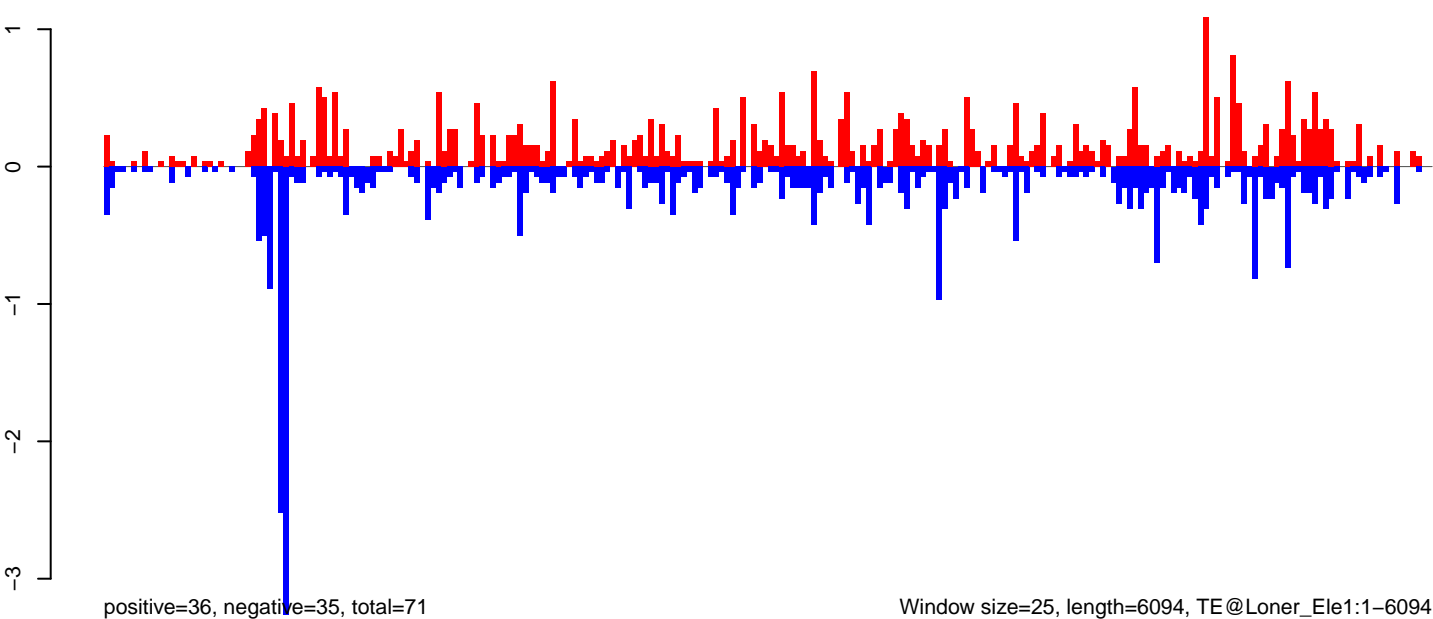

AeAeg_Fcarc_GH_rep2.18_23.rep

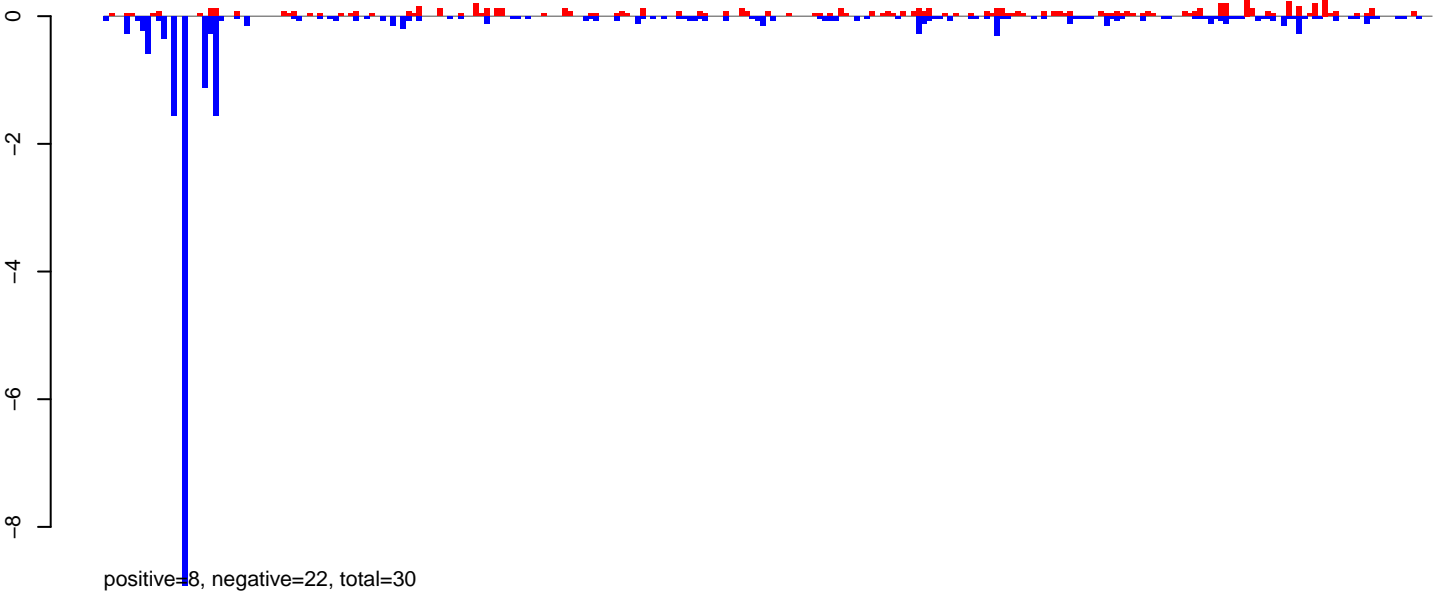

AeAeg_Fcarc_GH_rep2.24_35.rep

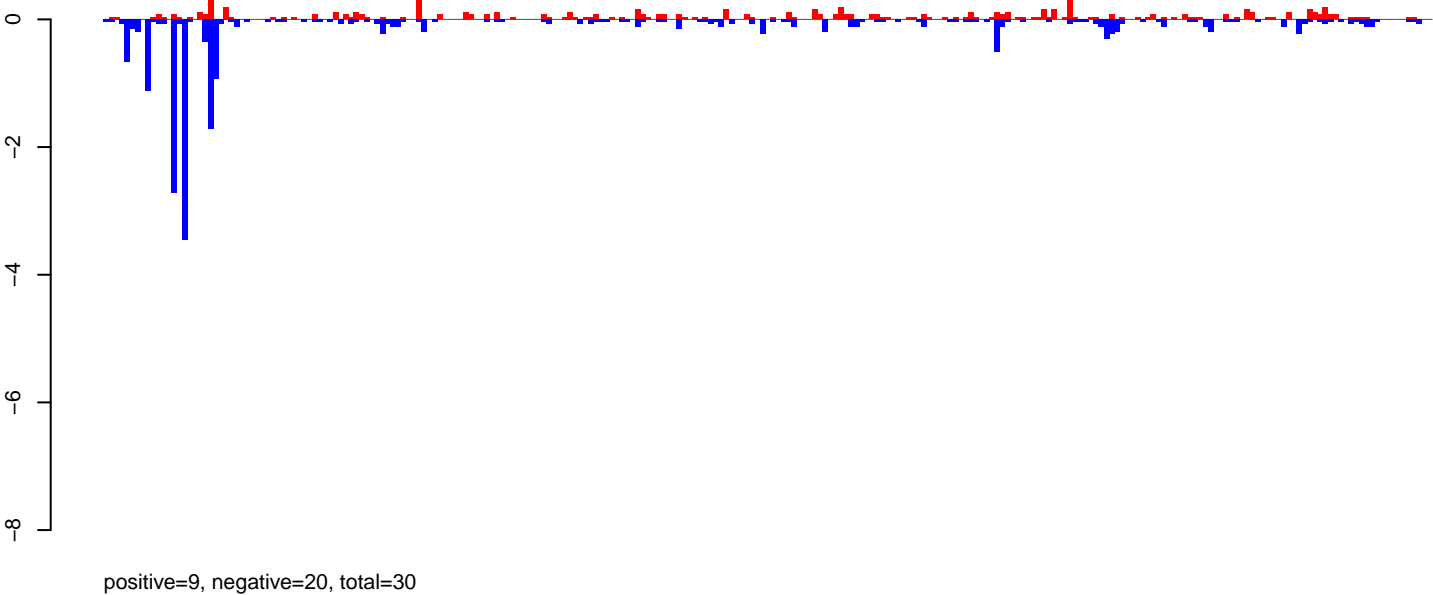

AeAeg_Fcarc_GH_rep2.rep

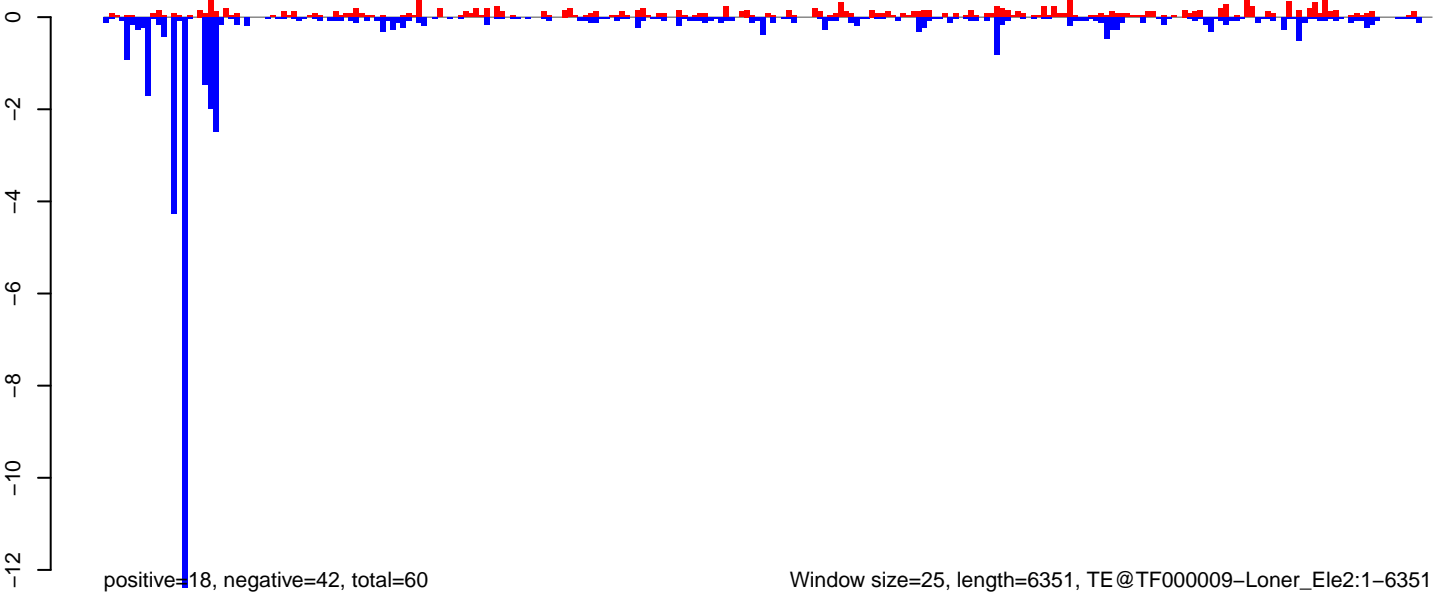

Window size=25, length=6351, TE@TF000009-Loner_Ele2:1-6351

0 1000 2000 3000 4000 5000 6000

AeAeg_Fcarc_GH_rep2.18_23.rep

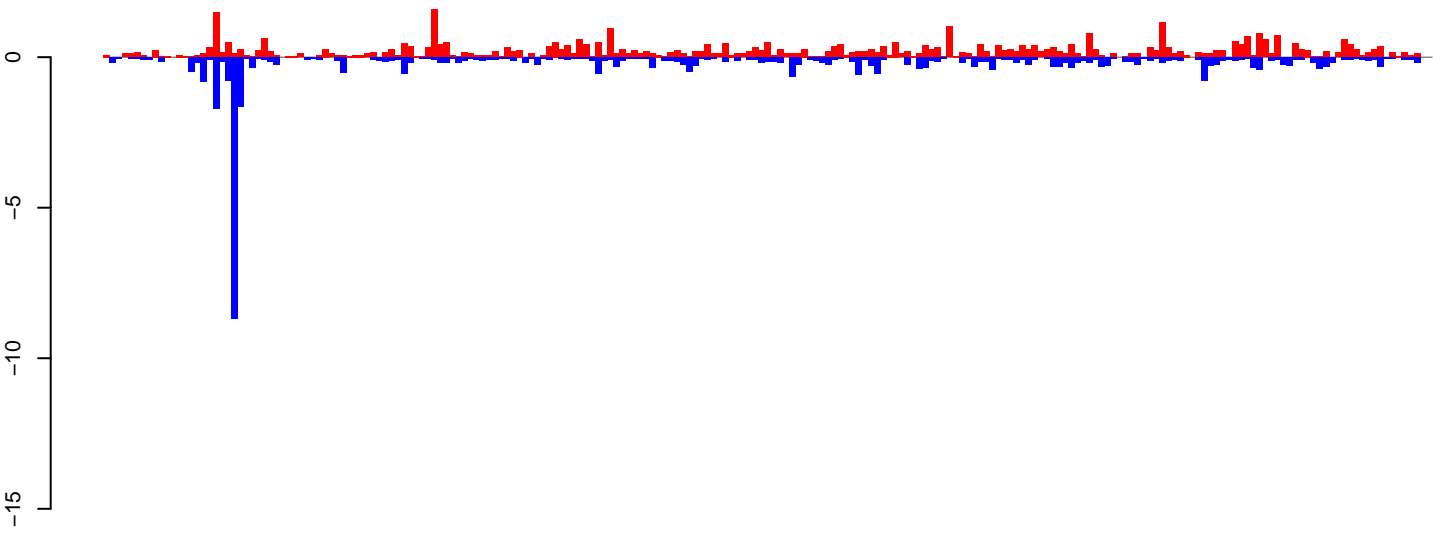

positive=46, negative=41, total=87

AeAeg_Fcarc_GH_rep2.24_35.rep

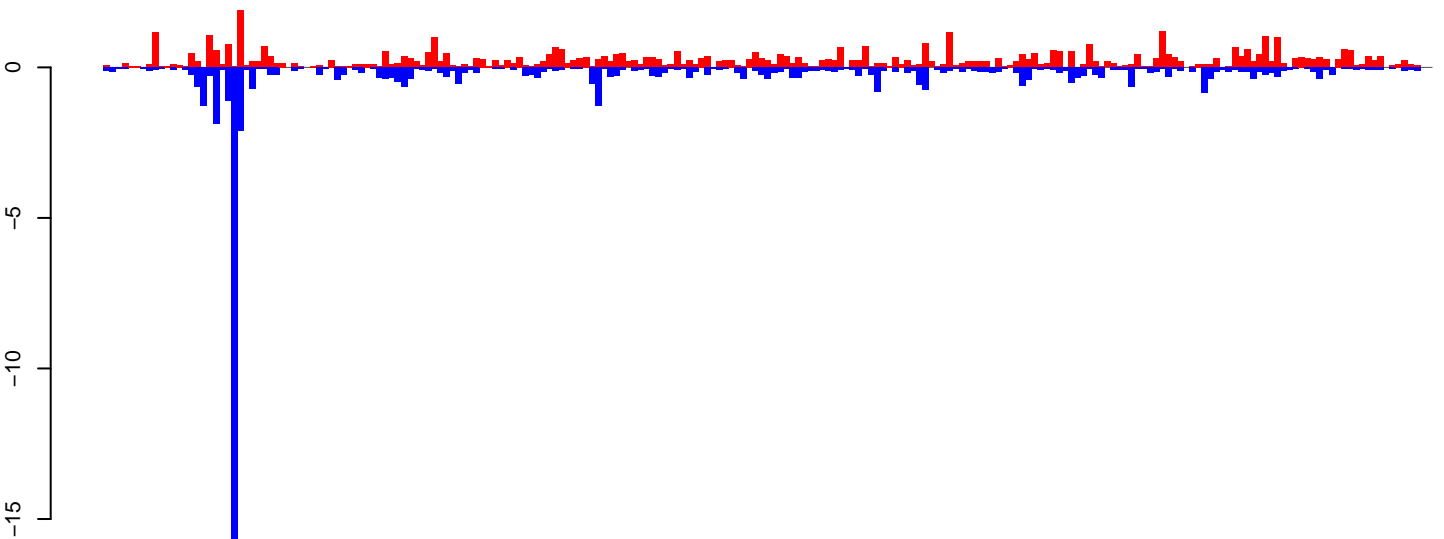

positive=54, negative=58, total=113

AeAeg_Fcarc_GH_rep2.rep

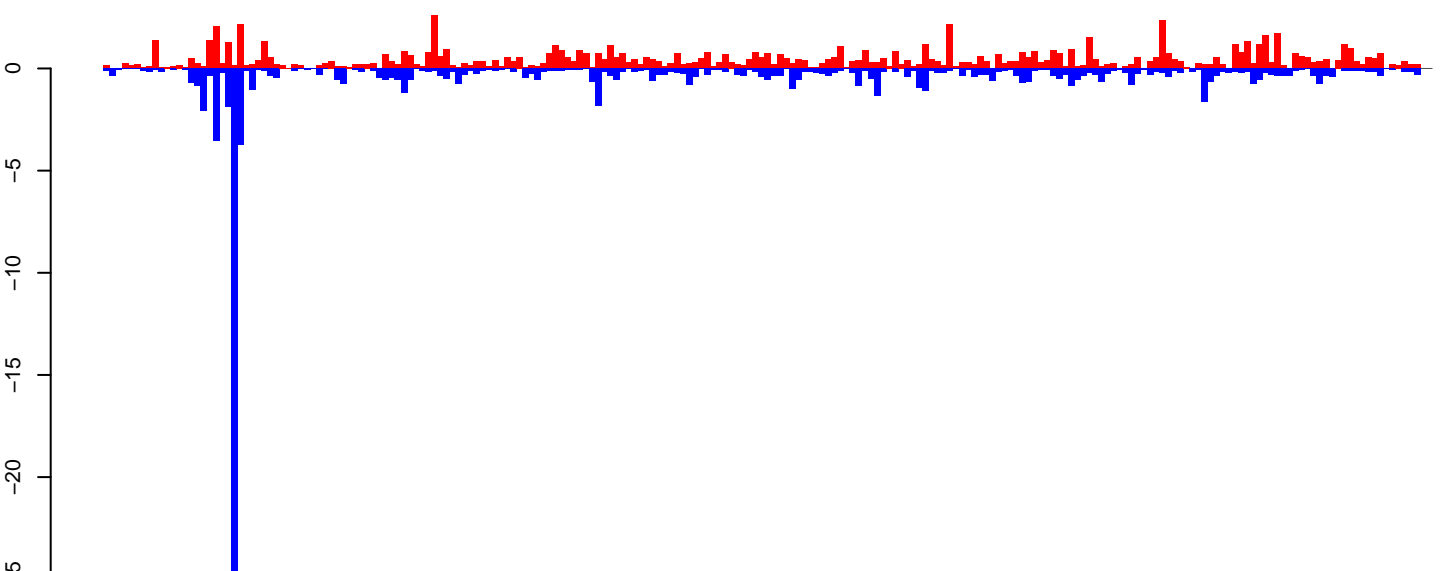

positive=100, negative=99, total=199

Window size=25, length=5466, TE@R1_Ele1:1-5466

0 1000 2000 3000 4000 5000

AeAeg_Fcarc_GH_rep2.18_23.rep

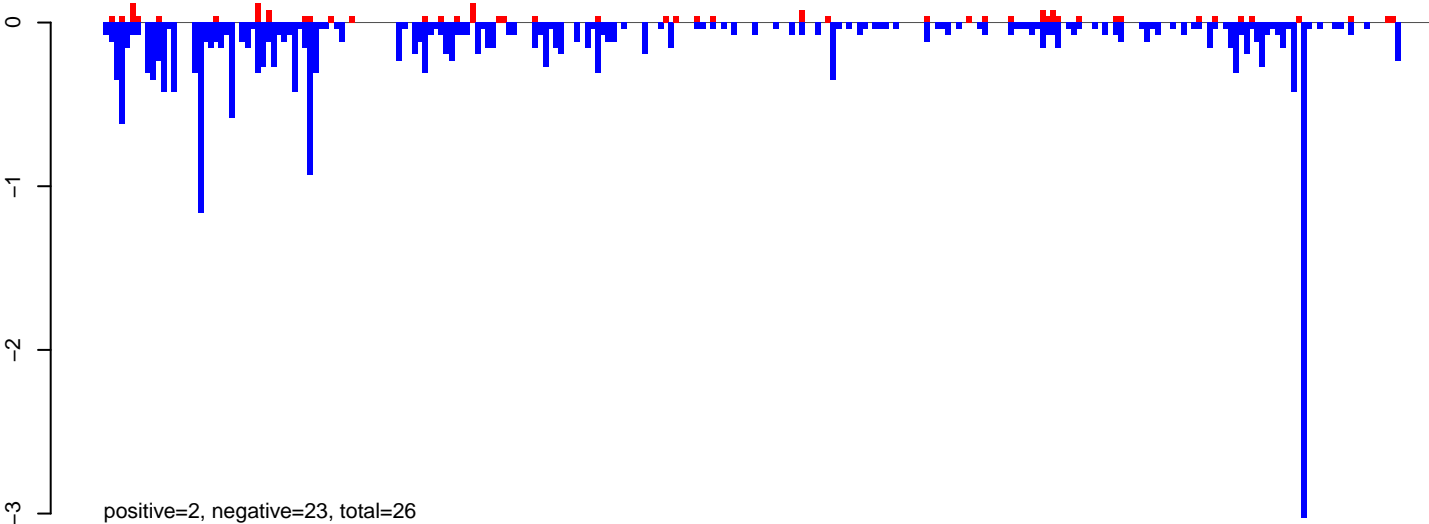

AeAeg_Fcarc_GH_rep2.24_35.rep

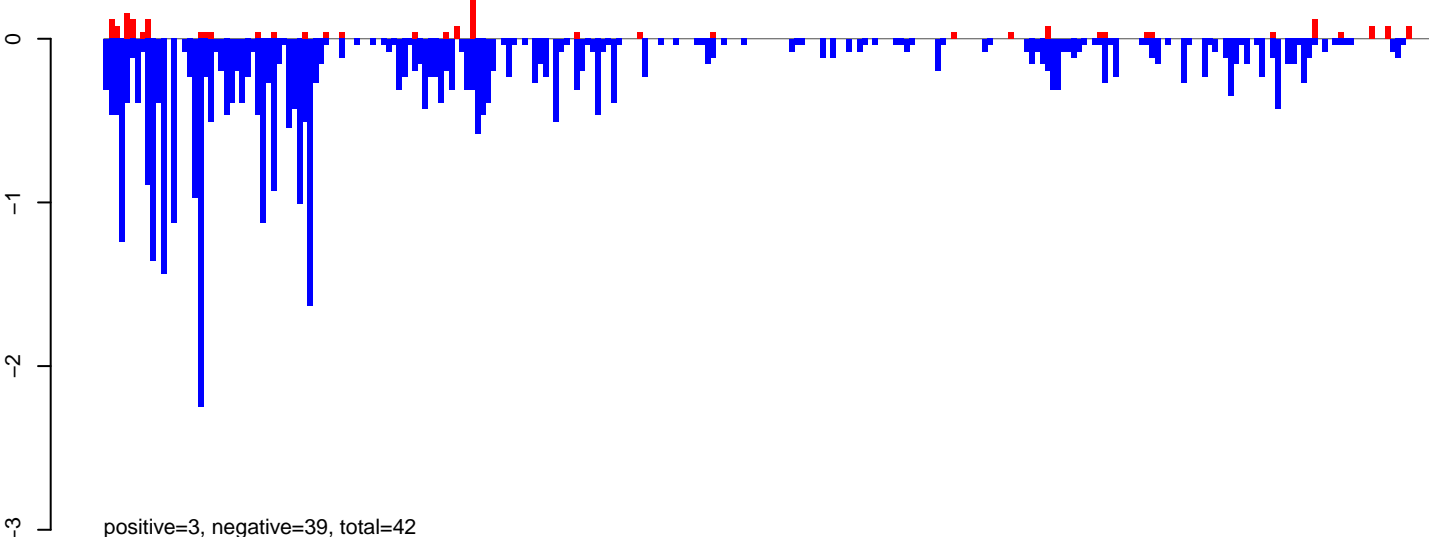

AeAeg_Fcarc_GH_rep2.rep

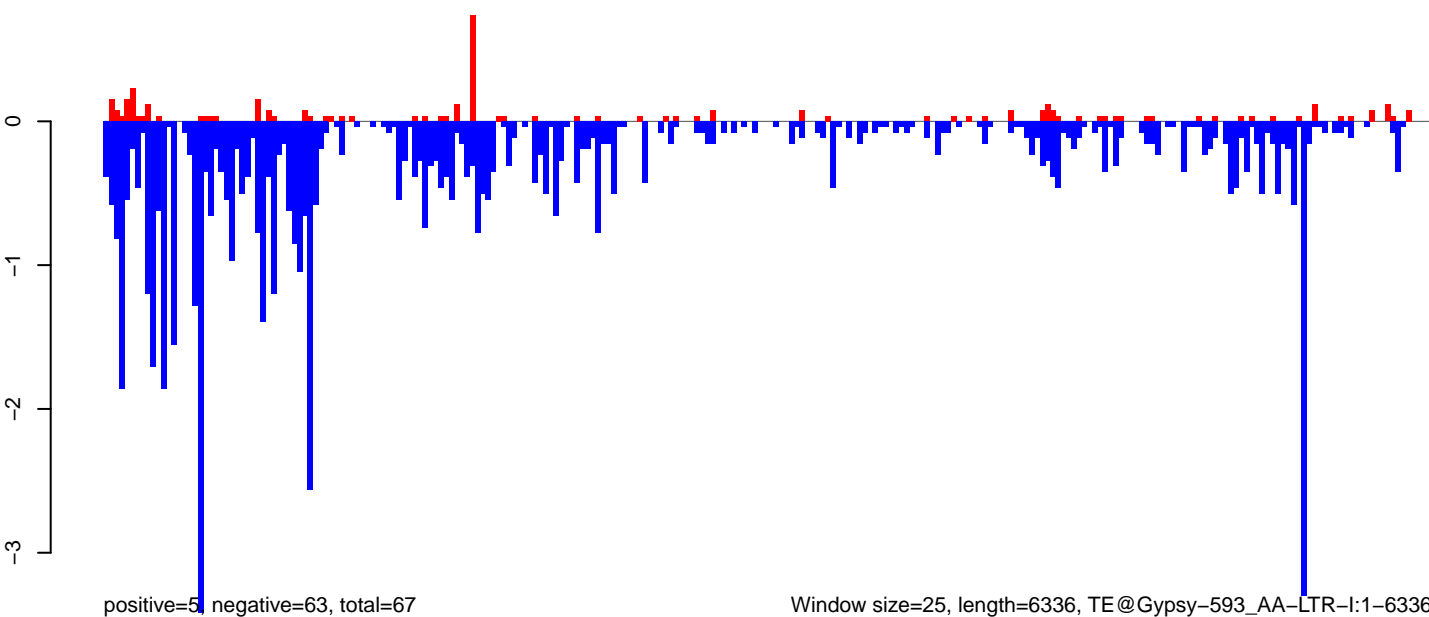

AeAeg_FcArc_GH_rep2.18_23.rep

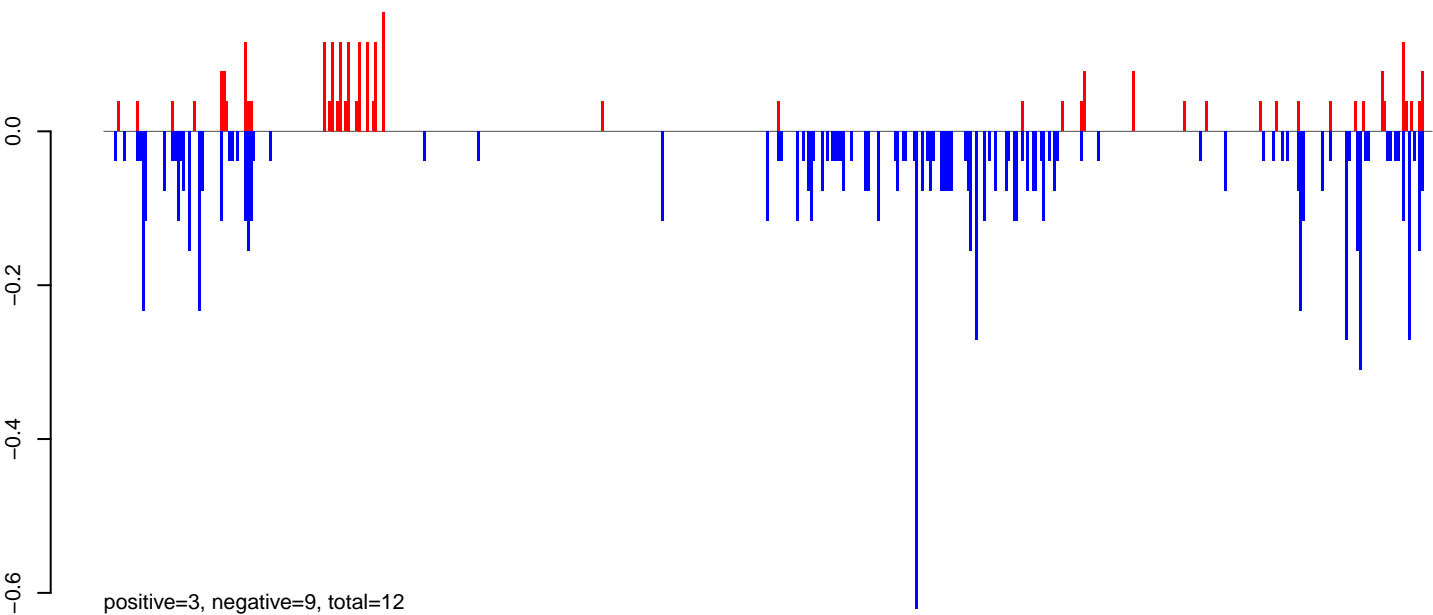

AeAeg_FcArc_GH_rep2.24_35.rep

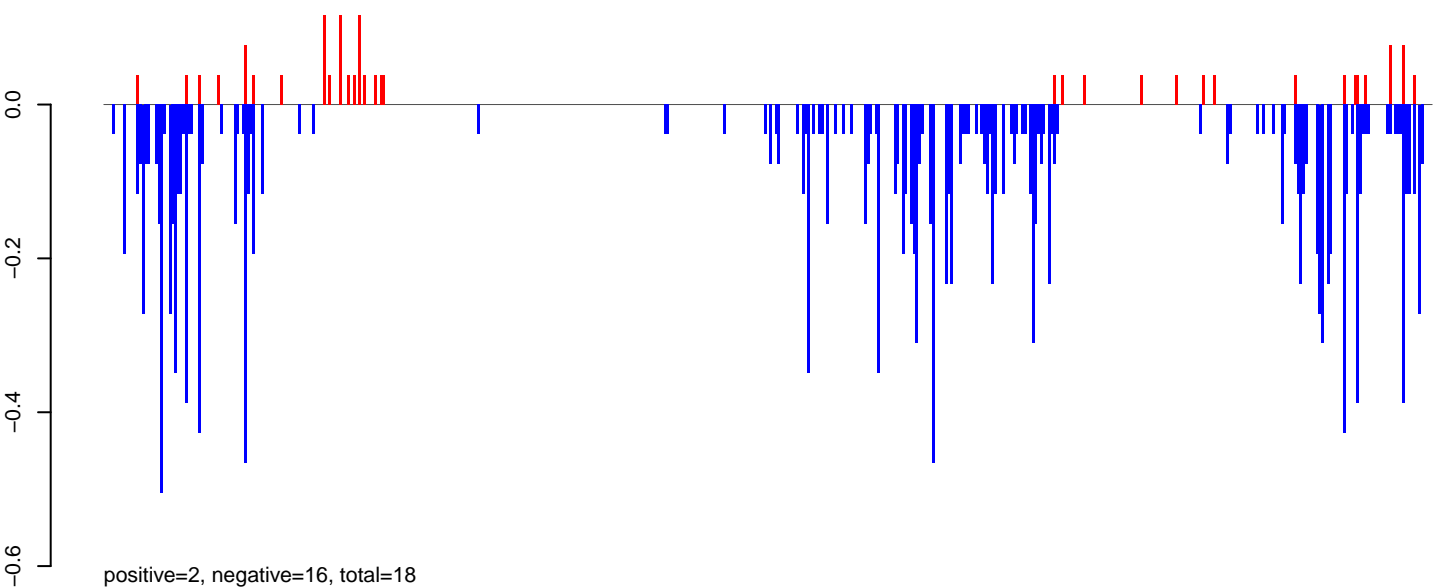

AeAeg_FcArc_GH_rep2.rep

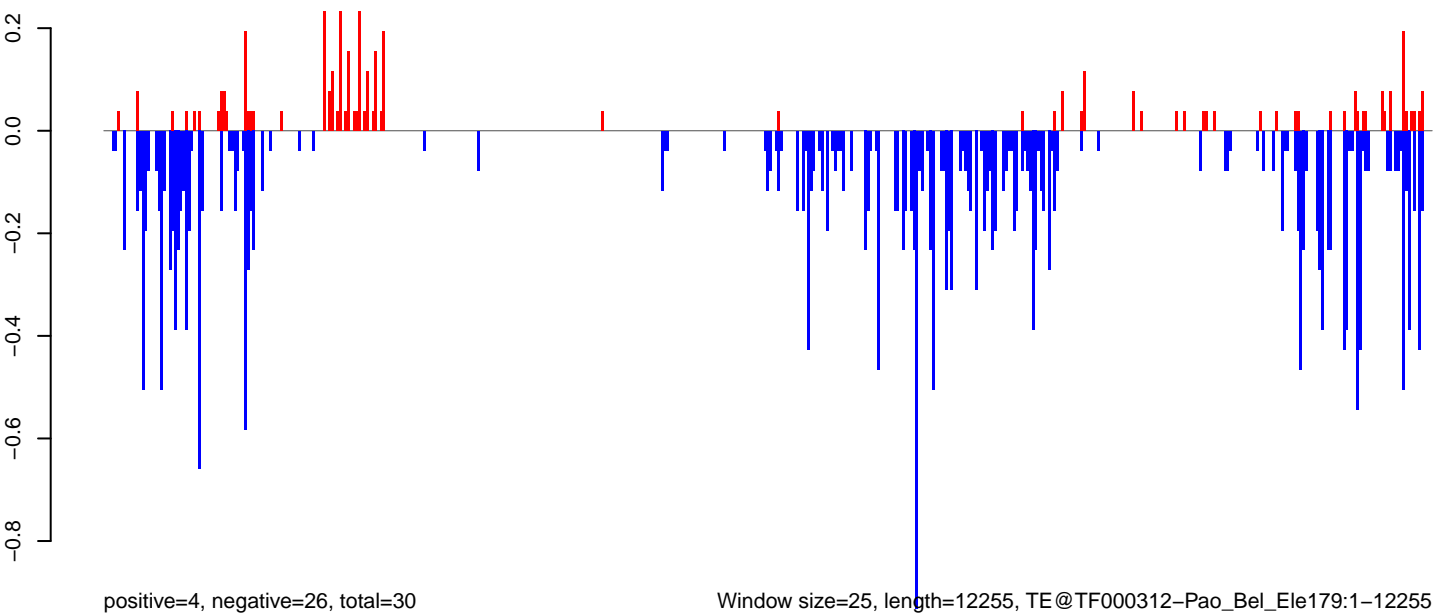

0 2000 4000 6000 8000 10000 12000

AeAeg_Fcarc_GH_rep2.18_23.rep

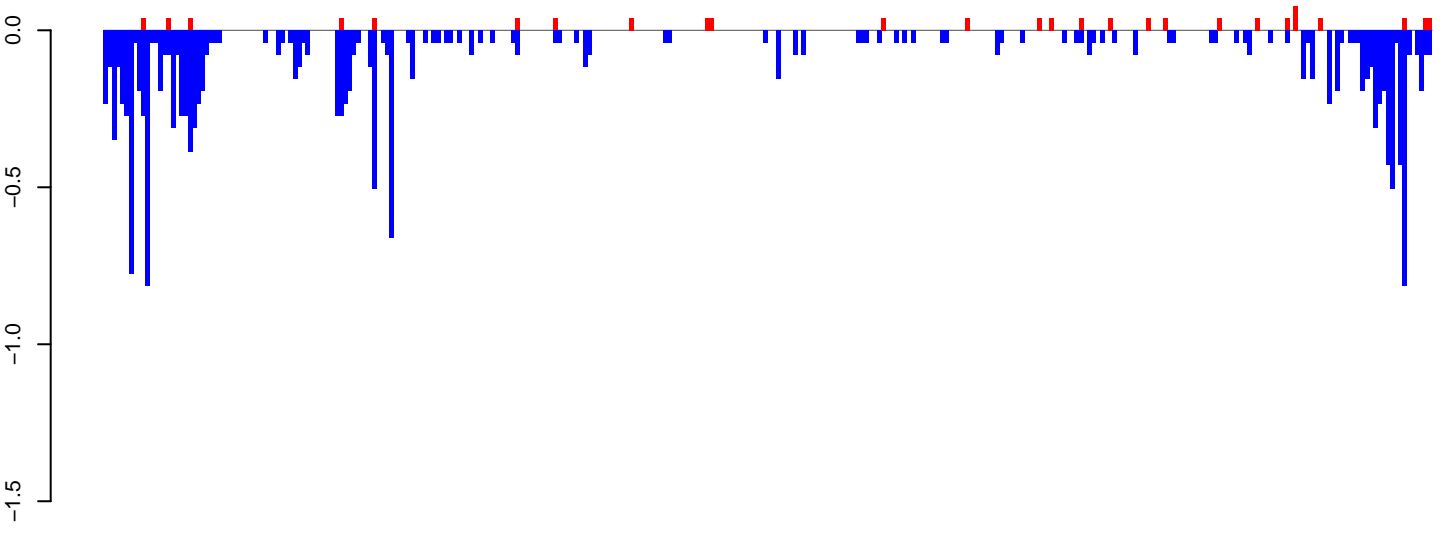

positive=1, negative=17, total=18

AeAeg_Fcarc_GH_rep2.24_35.rep

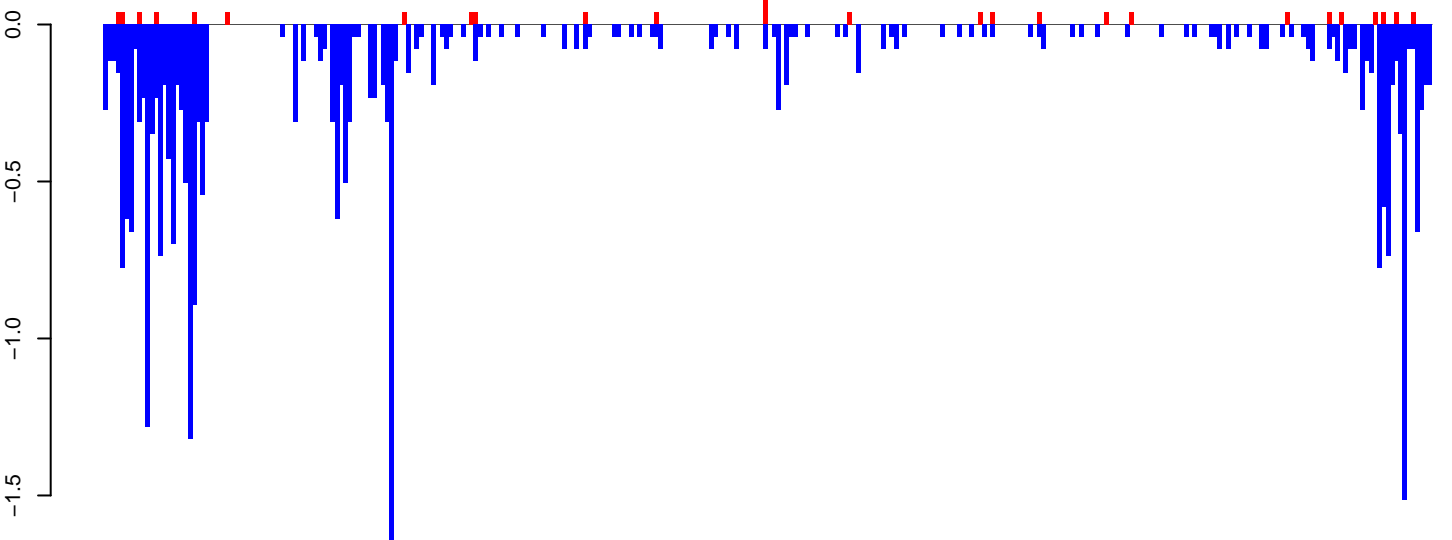

positive=1, negative=28, total=29

AeAeg_Fcarc_GH_rep2.rep

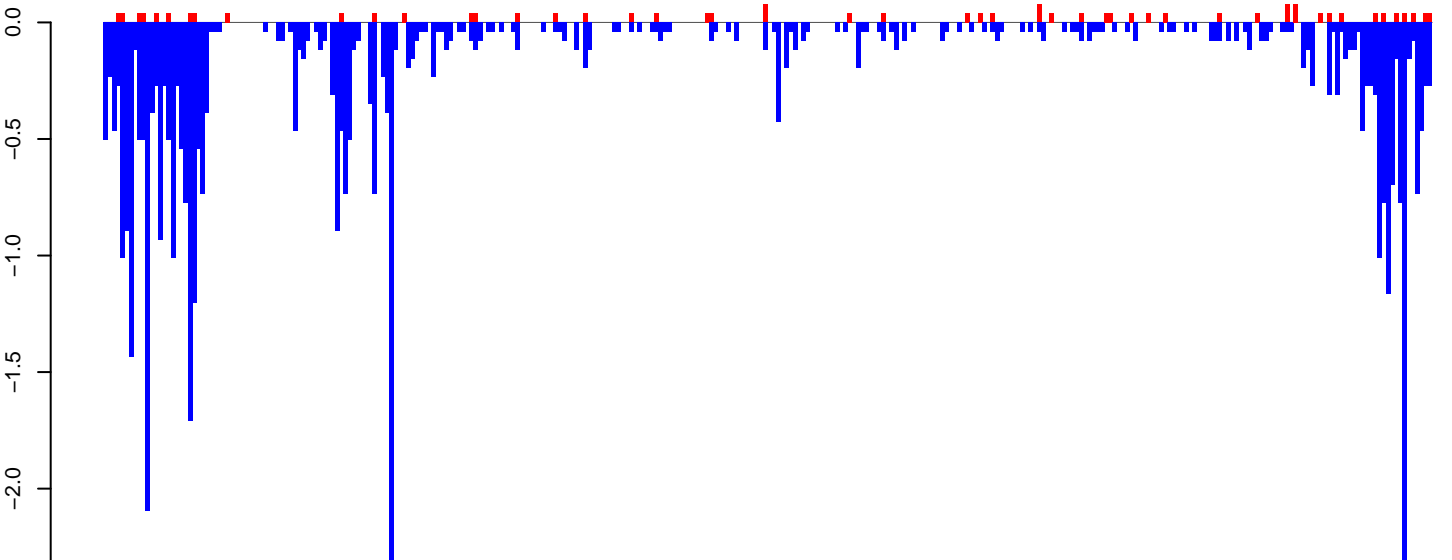

positive=2, negative=45, total=47

Window size=25, length=7897, TE@TF000419-Ty3_gypsy_Ele122:1-7897

0 2000 4000 6000 8000

AeAeg_FcArc_GH_rep2.18_23.rep

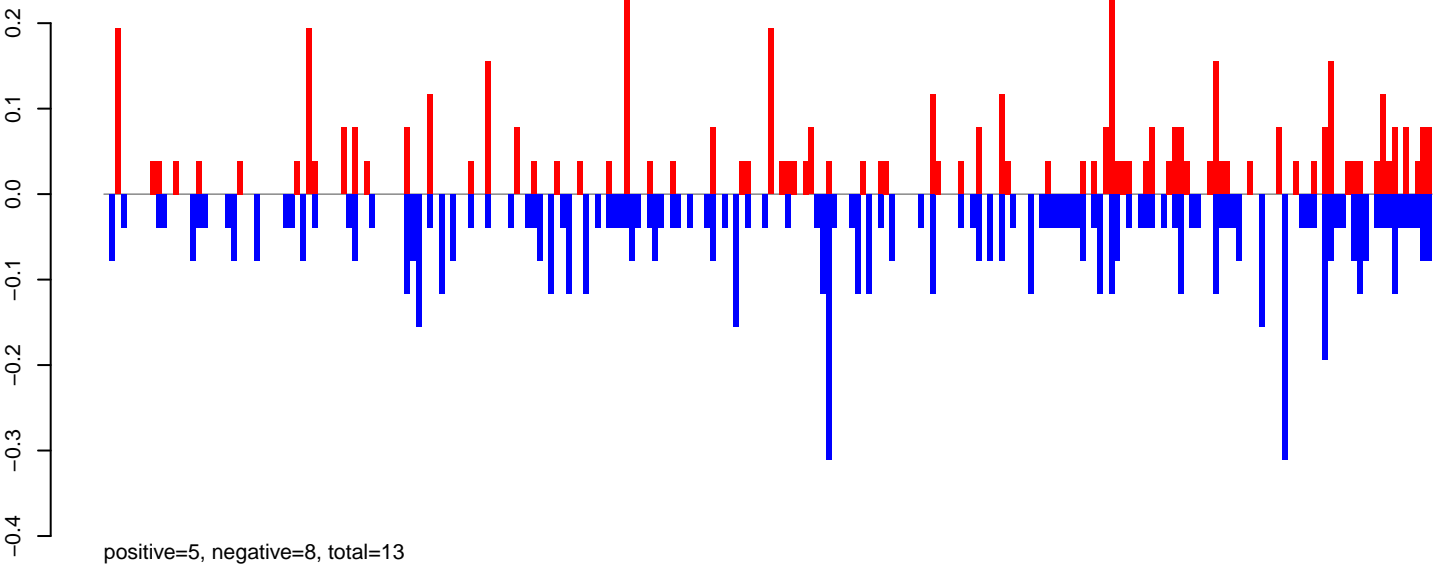

AeAeg_FcArc_GH_rep2.24_35.rep

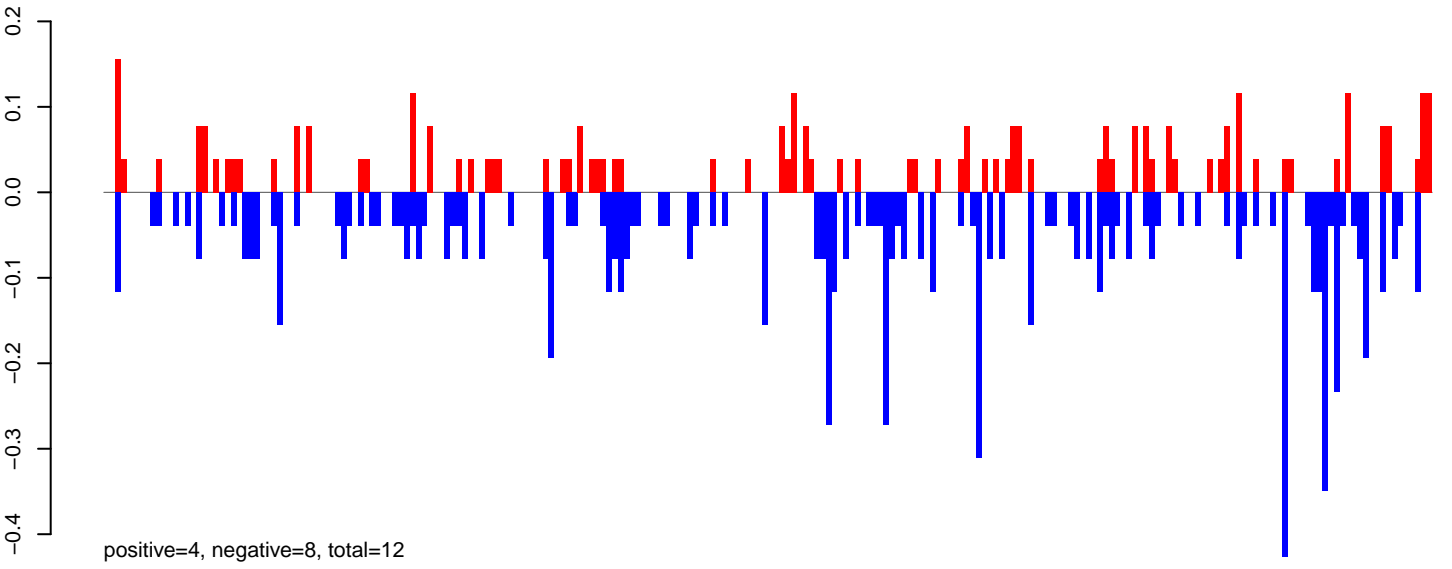

AeAeg_FcArc_GH_rep2.rep

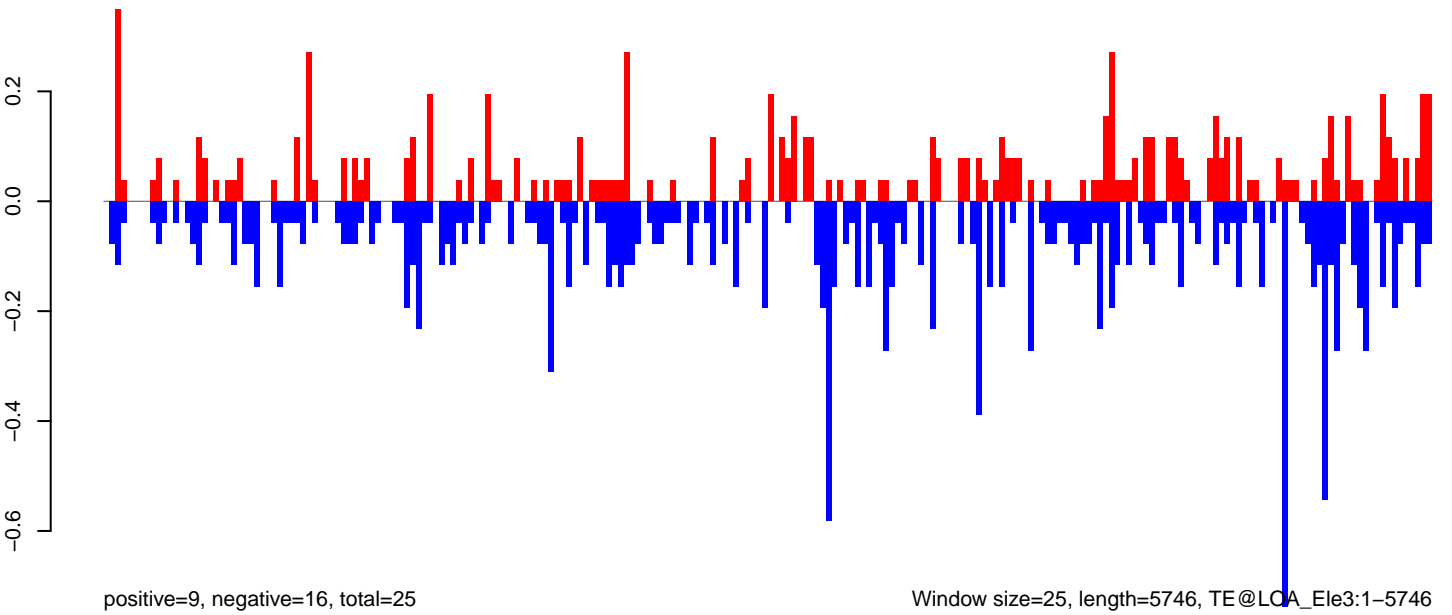

Window size=25, length=5746, TE@LOA_Ele3:1-5746

AeAeg_FcArc_GH_rep2.18_23.rep

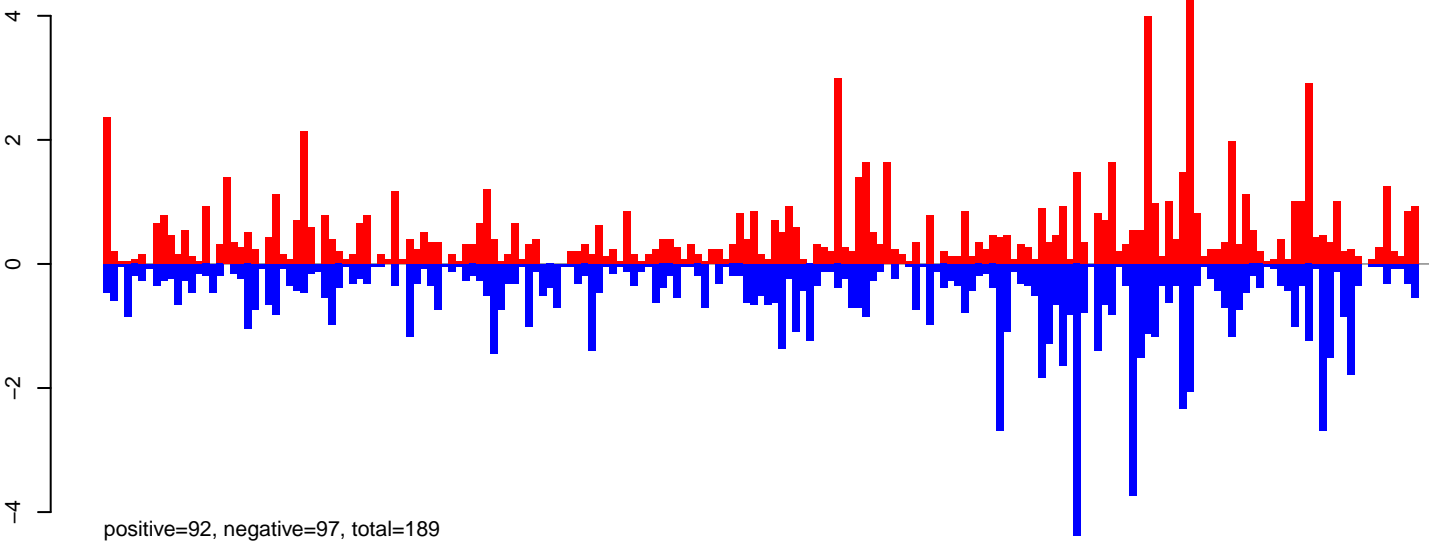

AeAeg_FcArc_GH_rep2.24_35.rep

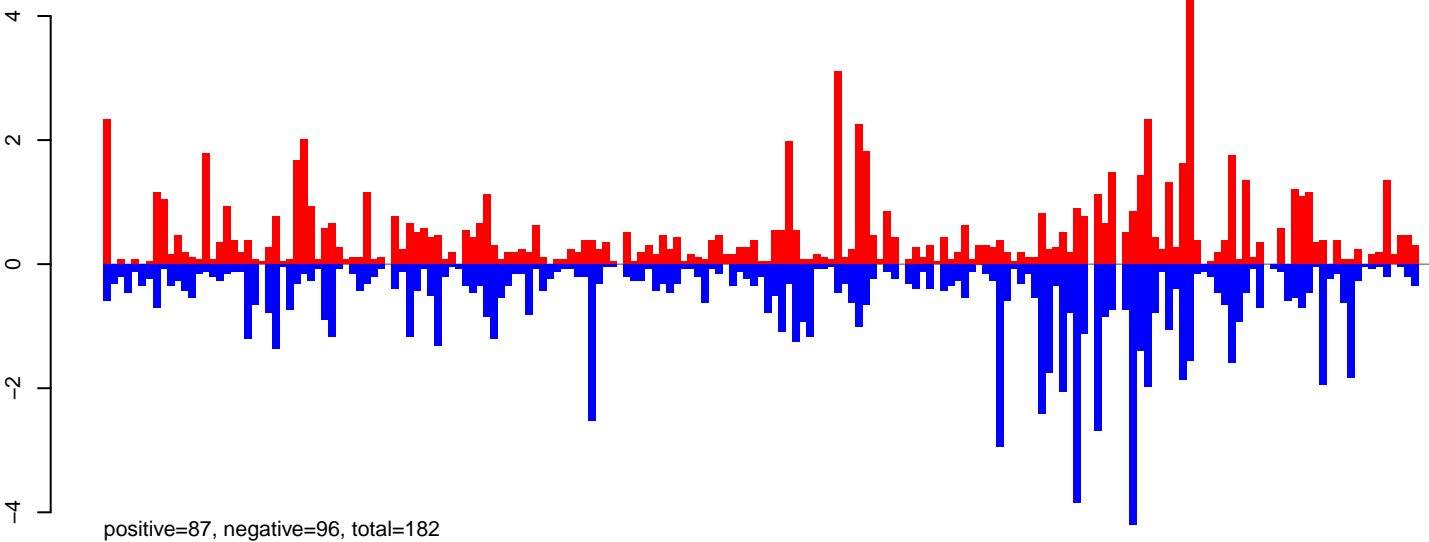

AeAeg_FcArc_GH_rep2.rep

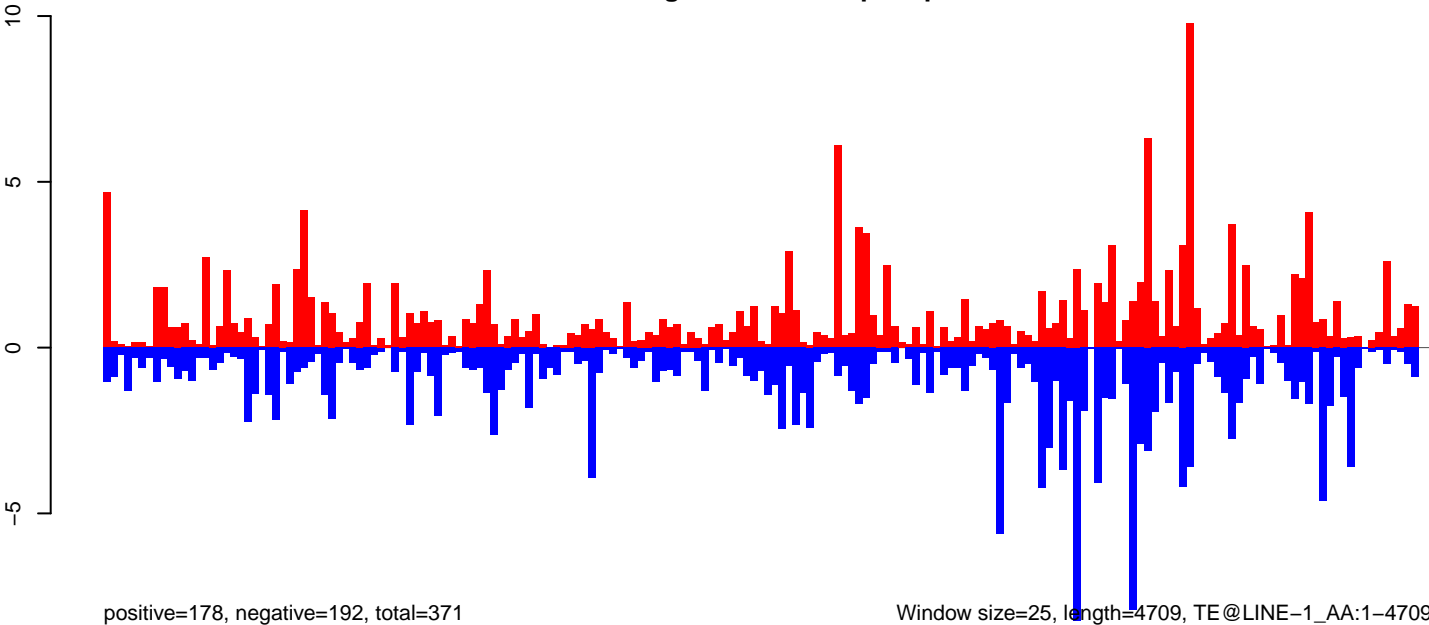

Window size=25, length=4709, TE@LINE-1_AA:1-4709

0 1000 2000 3000 4000

AeAeg_Fcarc_GH_rep2.18_23.rep

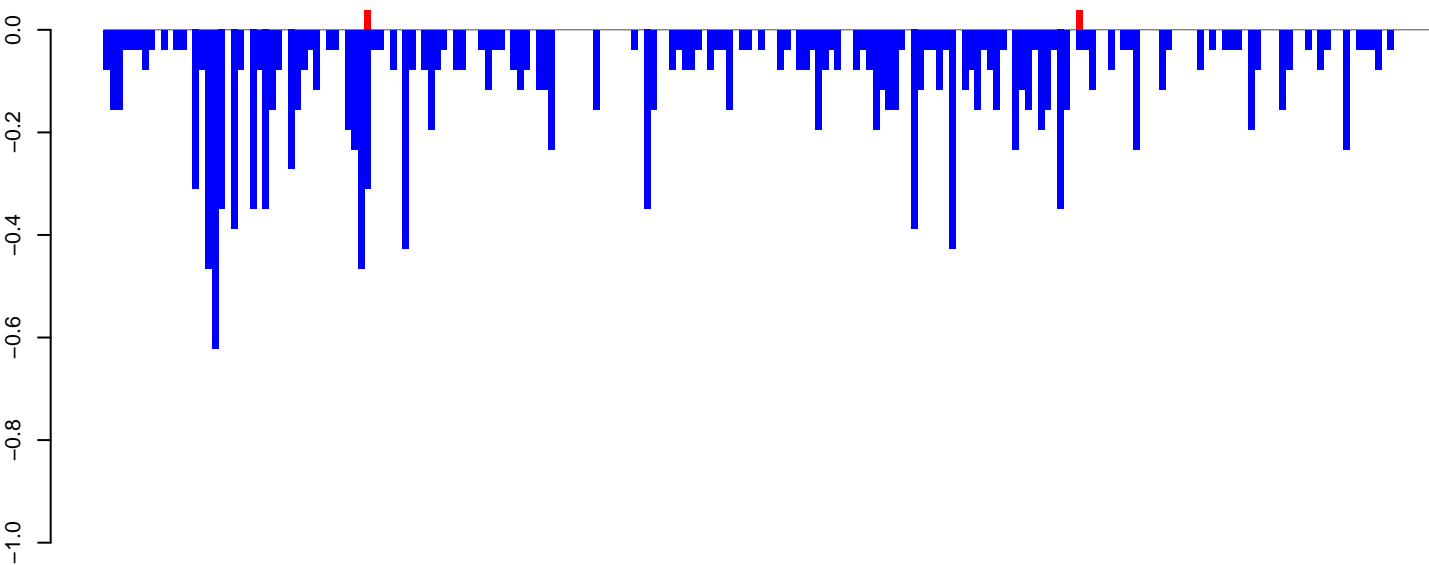

positive=0, negative=16, total=17

AeAeg_Fcarc_GH_rep2.24_35.rep

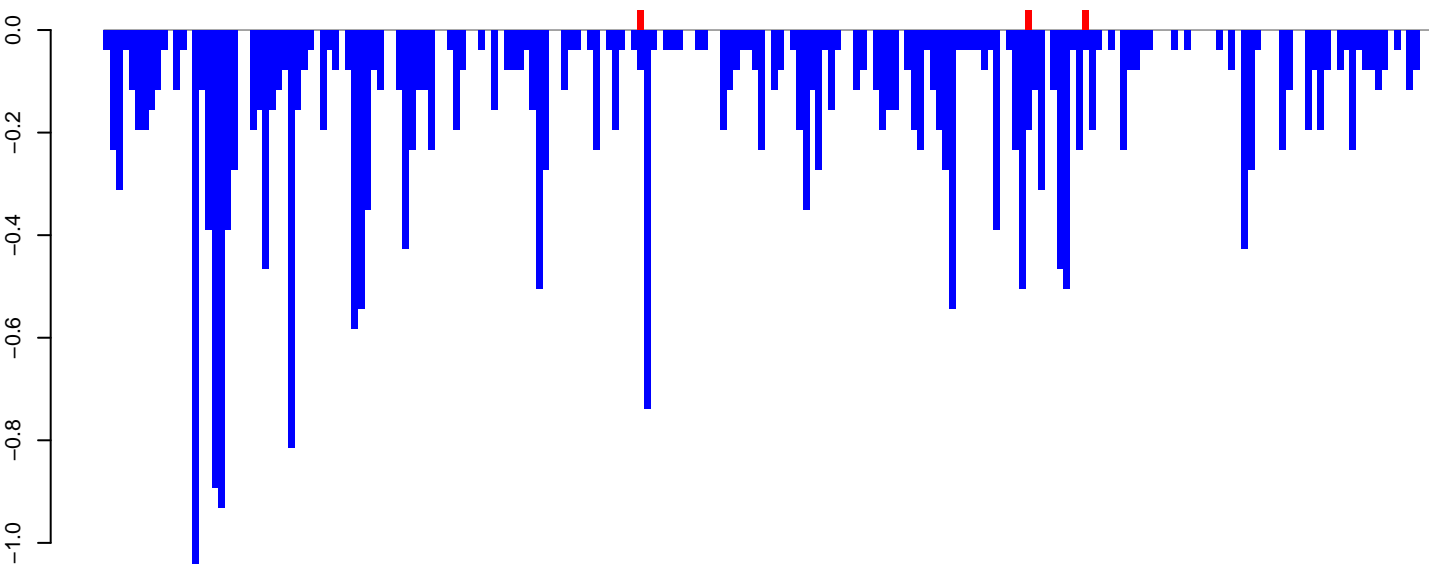

positive=0, negative=26, total=27

AeAeg_Fcarc_GH_rep2.rep

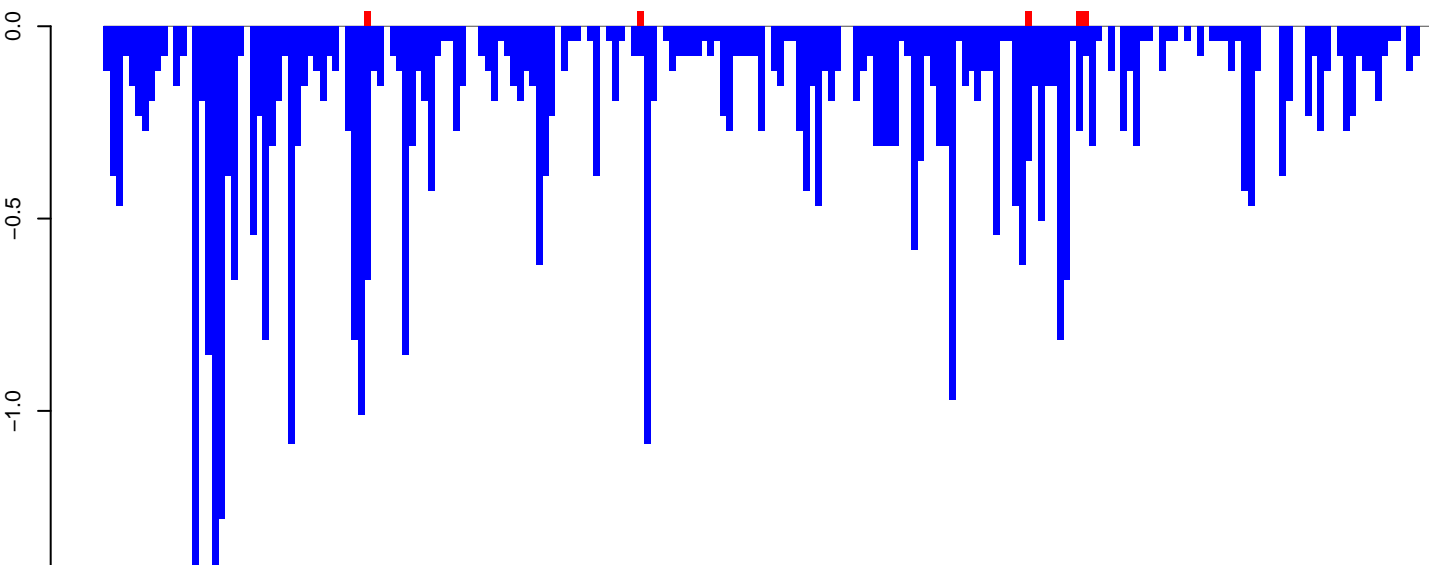

positive=0, negative=43, total=43

Window size=25, length=5212, TE@Gypsy-46_AA-LTR-I:1-5212

0 1000 2000 3000 4000 5000

AeAeg_FcArc_GH_rep2.18_23.rep

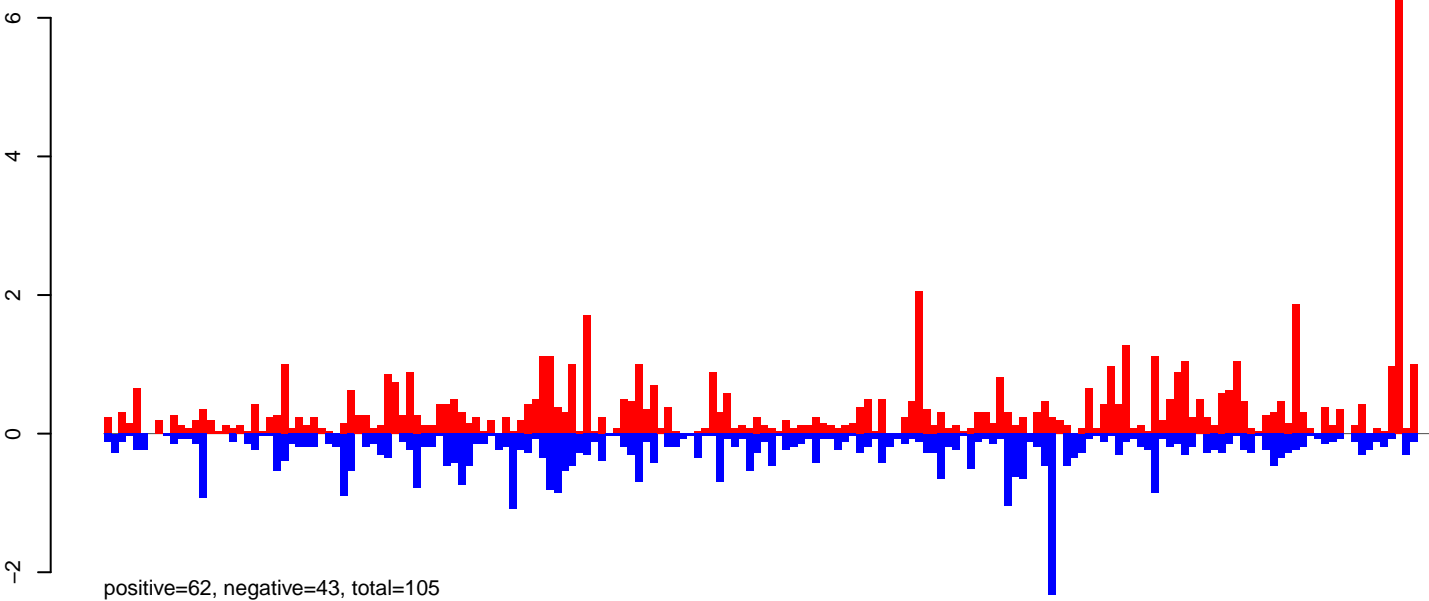

AeAeg_FcArc_GH_rep2.24_35.rep

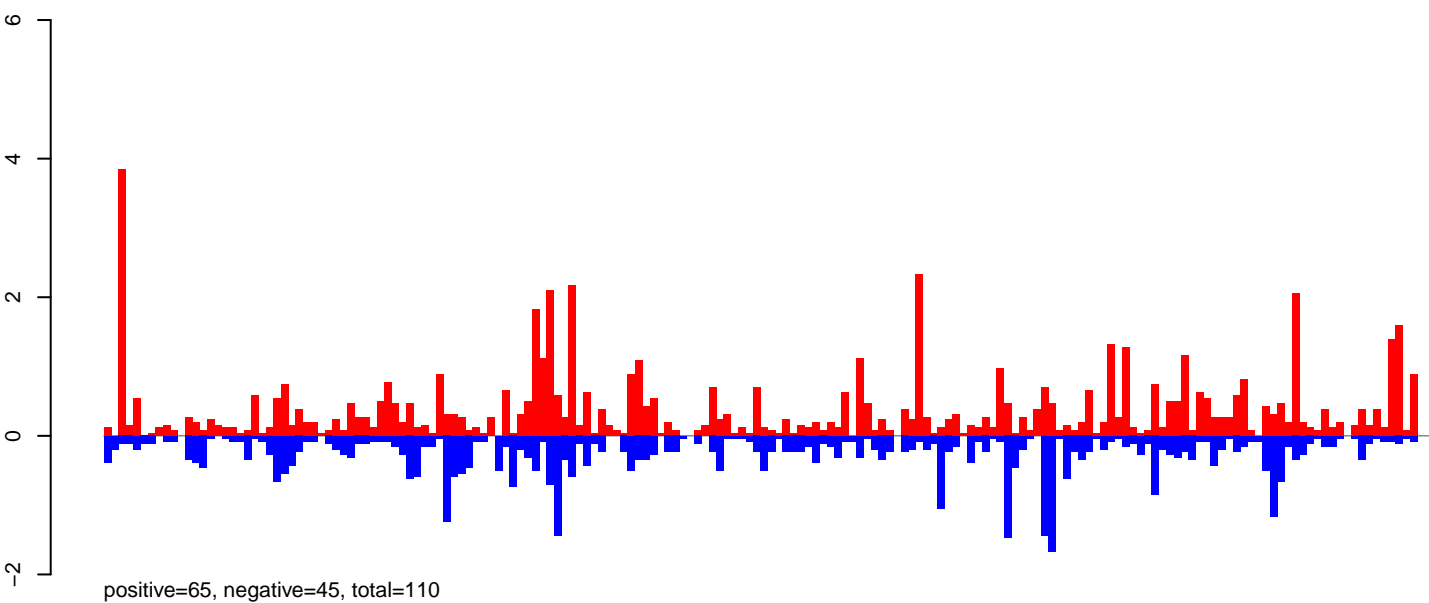

AeAeg_FcArc_GH_rep2.rep

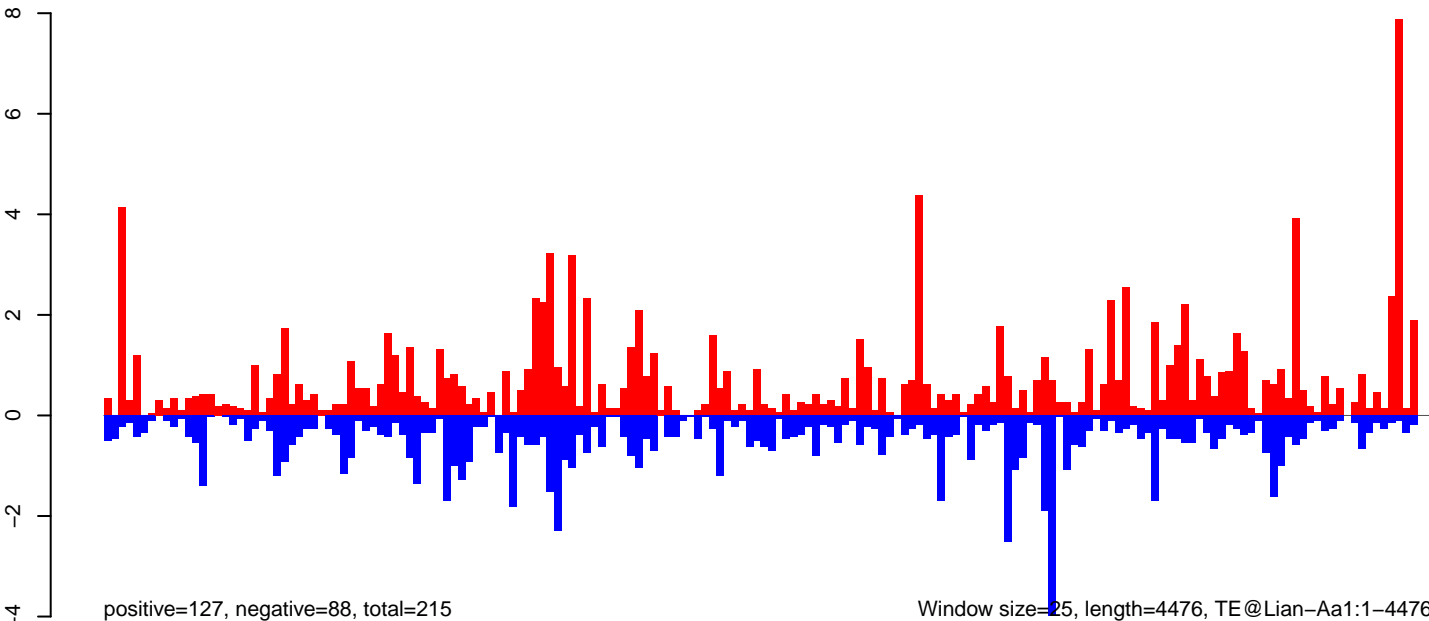

0 1000 2000 3000 4000

AeAeg_Fcarc_GH_rep2.18_23.rep

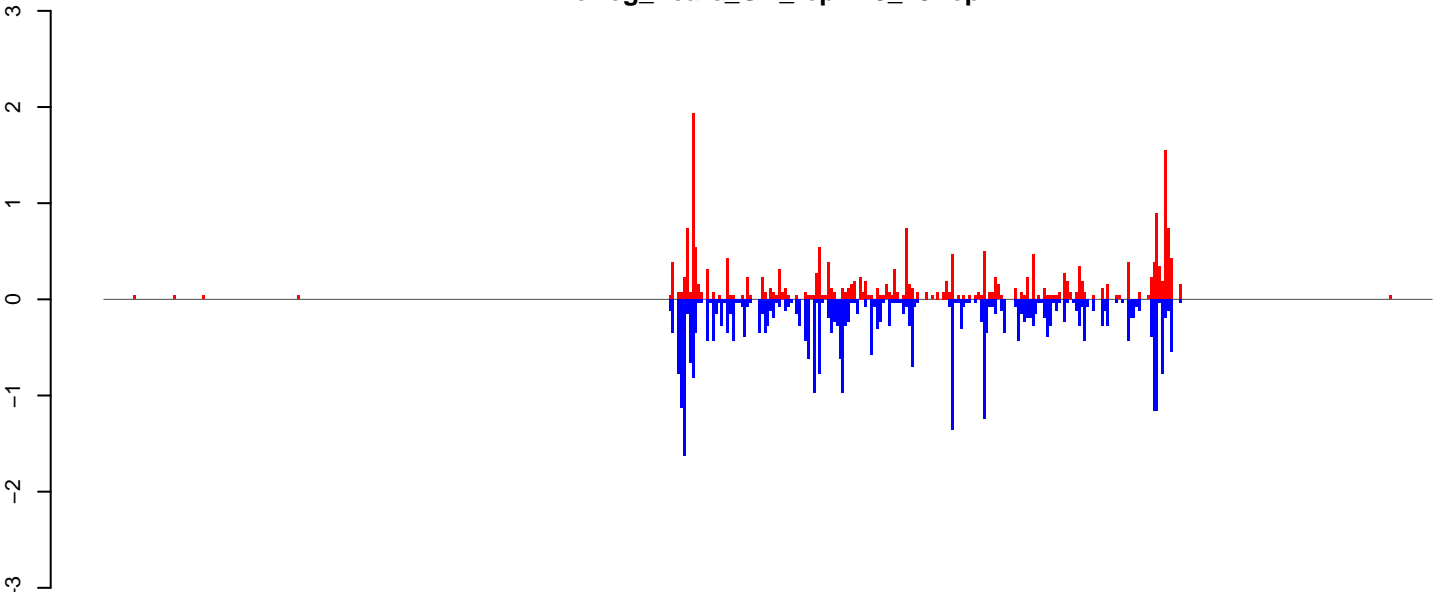

positive=23, negative=36, total=58

AeAeg_Fcarc_GH_rep2.24_35.rep

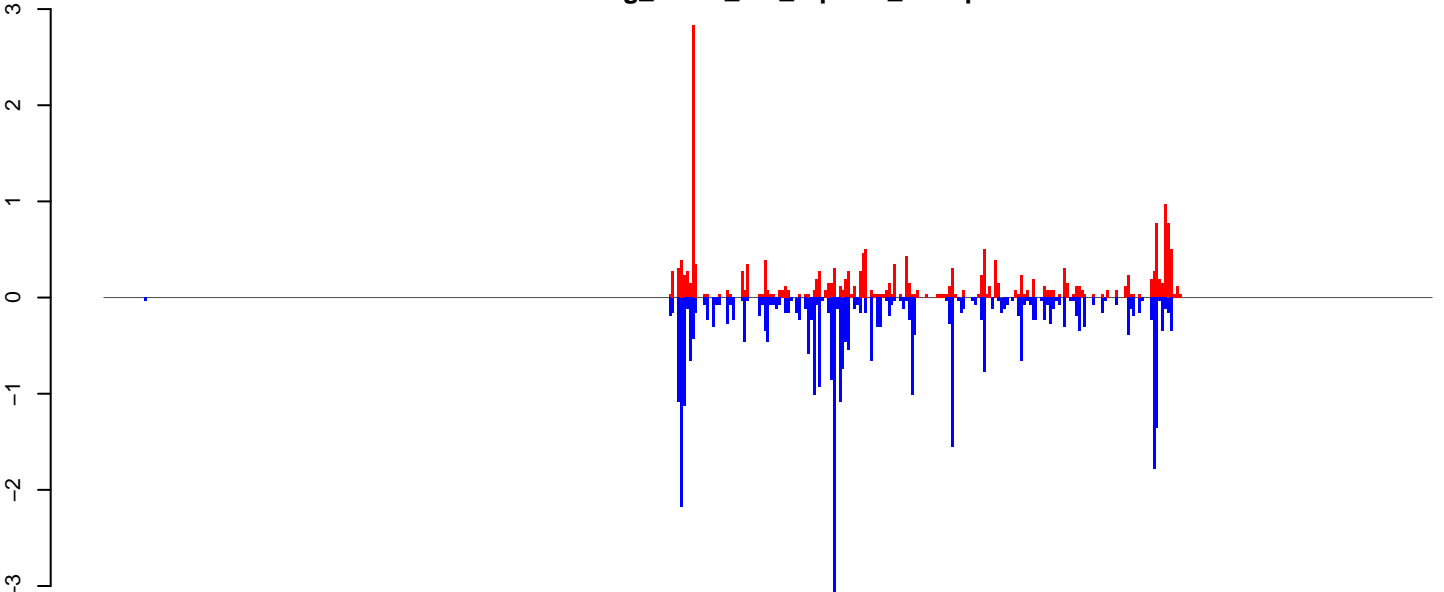

positive=21, negative=38, total=58

AeAeg_Fcarc_GH_rep2.rep

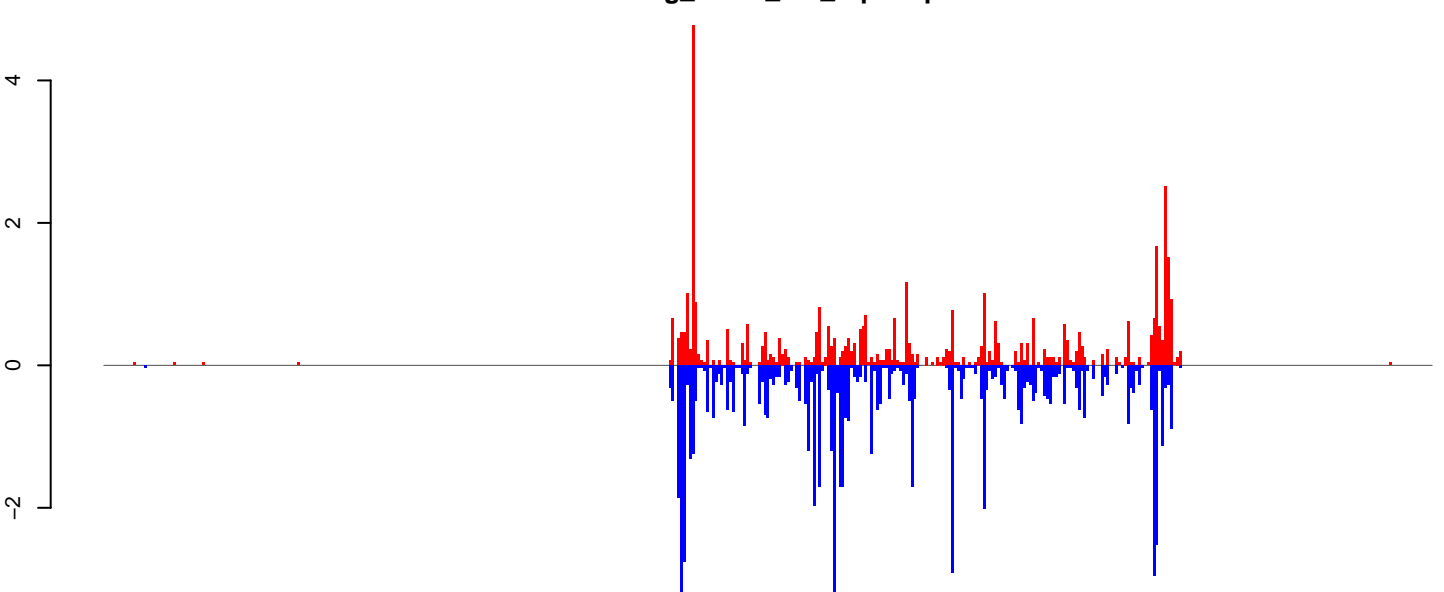

positive=43, negative=73, total=116

Window size=25, length=11512, TE@TF000329-Pao_Bel_Ele28:1-11512

0 2000 4000 6000 8000 10000 12000

AeAeg_Fcarc_GH_rep2.18_23.rep

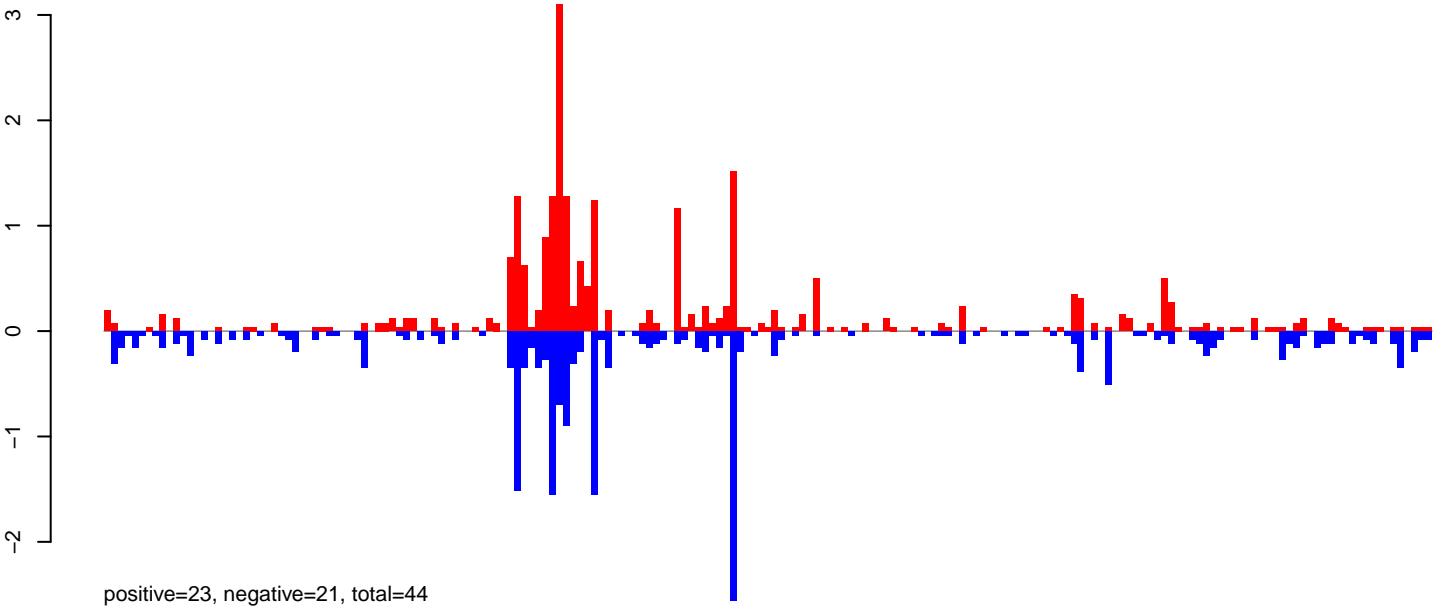

AeAeg_Fcarc_GH_rep2.24_35.rep

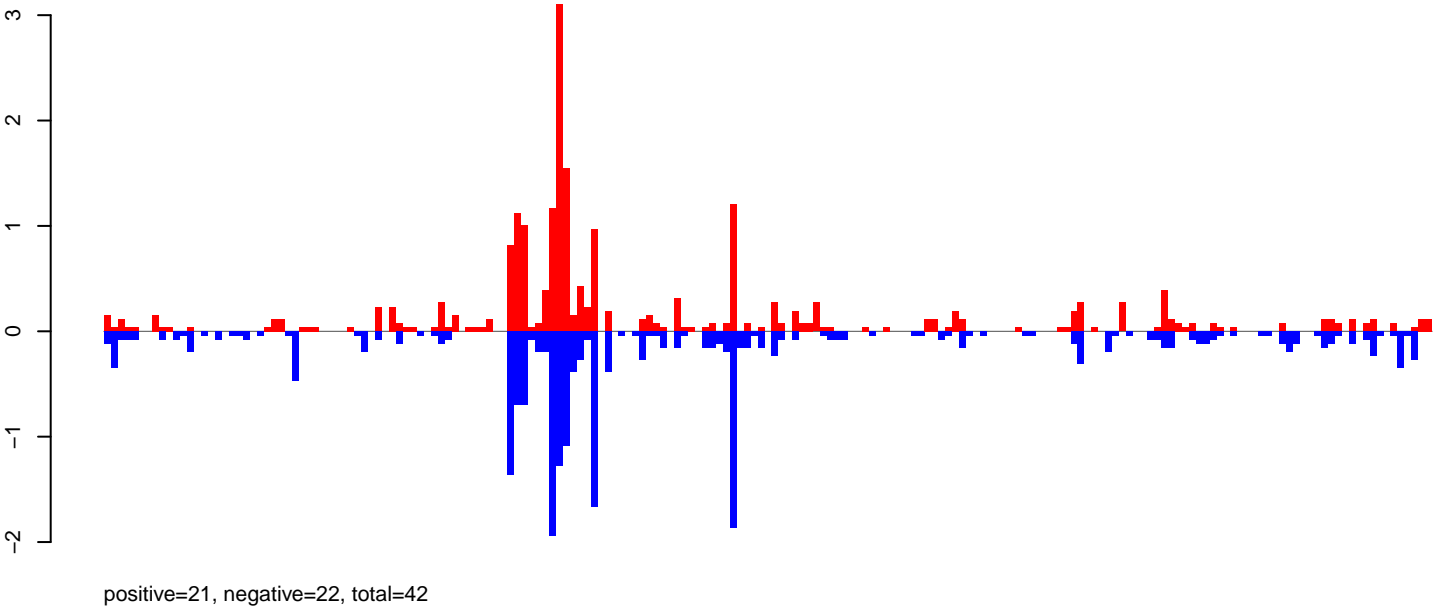

AeAeg_Fcarc_GH_rep2.rep

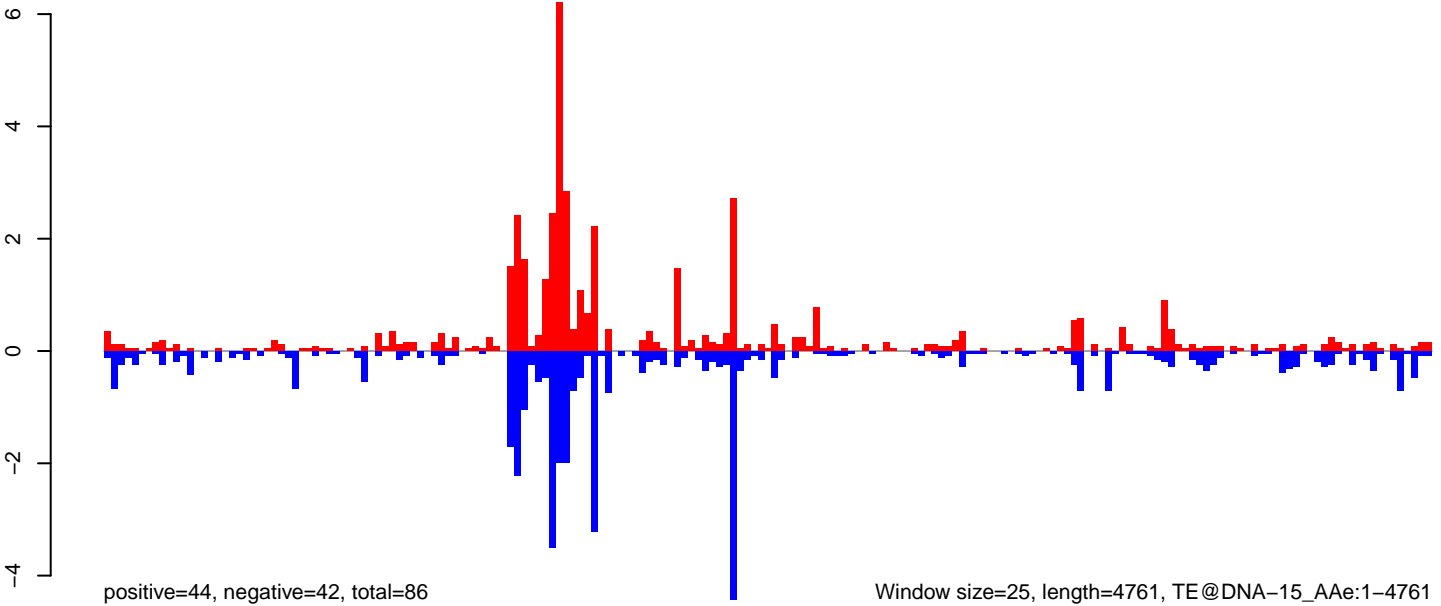

AeAeg_Fcarc_GH_rep2.18_23.rep

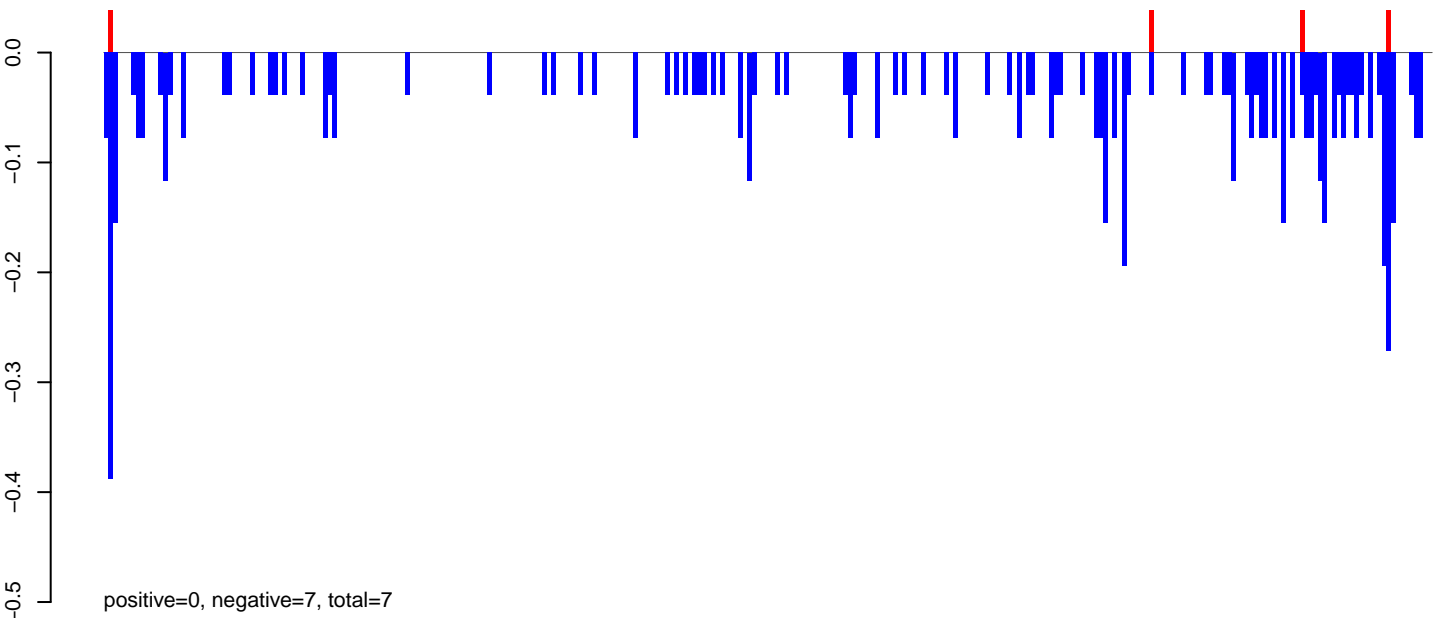

AeAeg_Fcarc_GH_rep2.24_35.rep

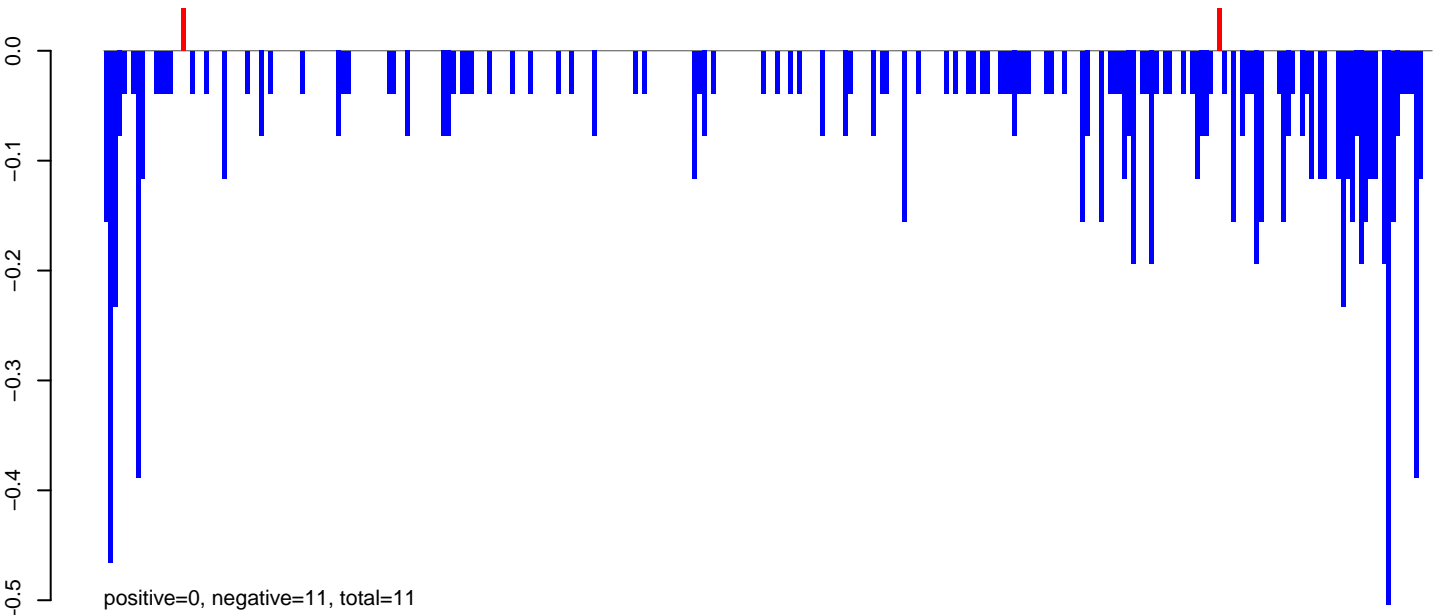

AeAeg_Fcarc_GH_rep2.rep

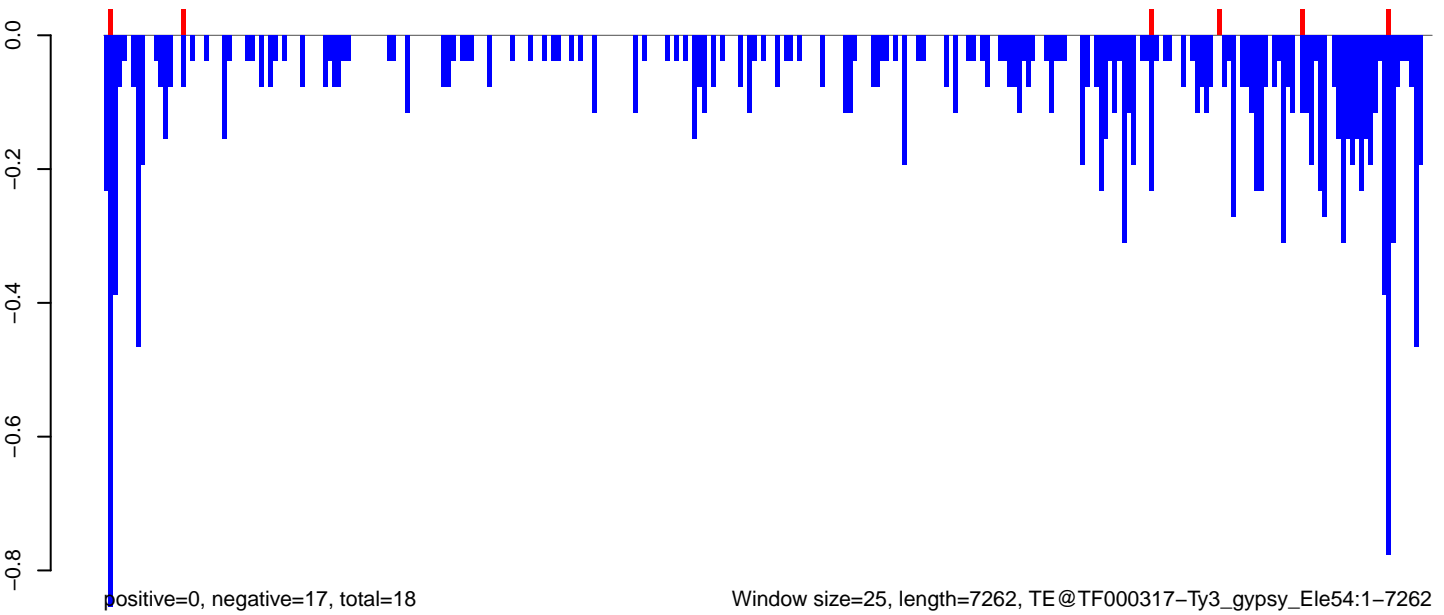

Window size=25, length=7262, TE@TF000317-Ty3_gypsy_Ele54:1-7262

0 2000 4000 6000

AeAeg_Fcarc_GH_rep2.18_23.rep

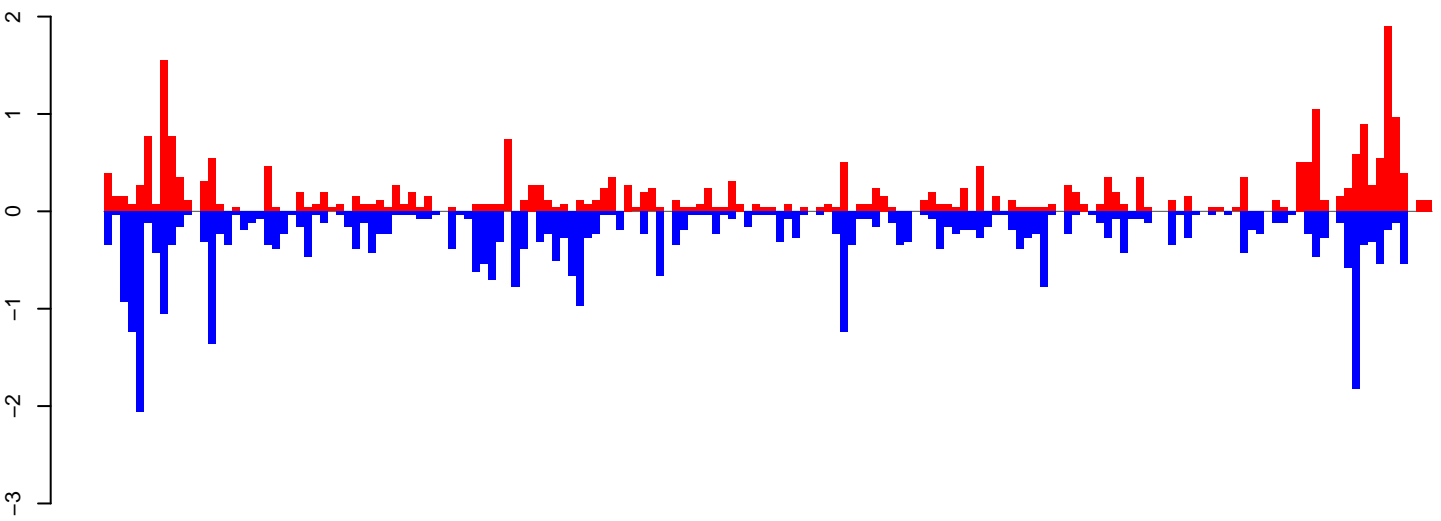

positive=27, negative=39, total=66

AeAeg_Fcarc_GH_rep2.24_35.rep

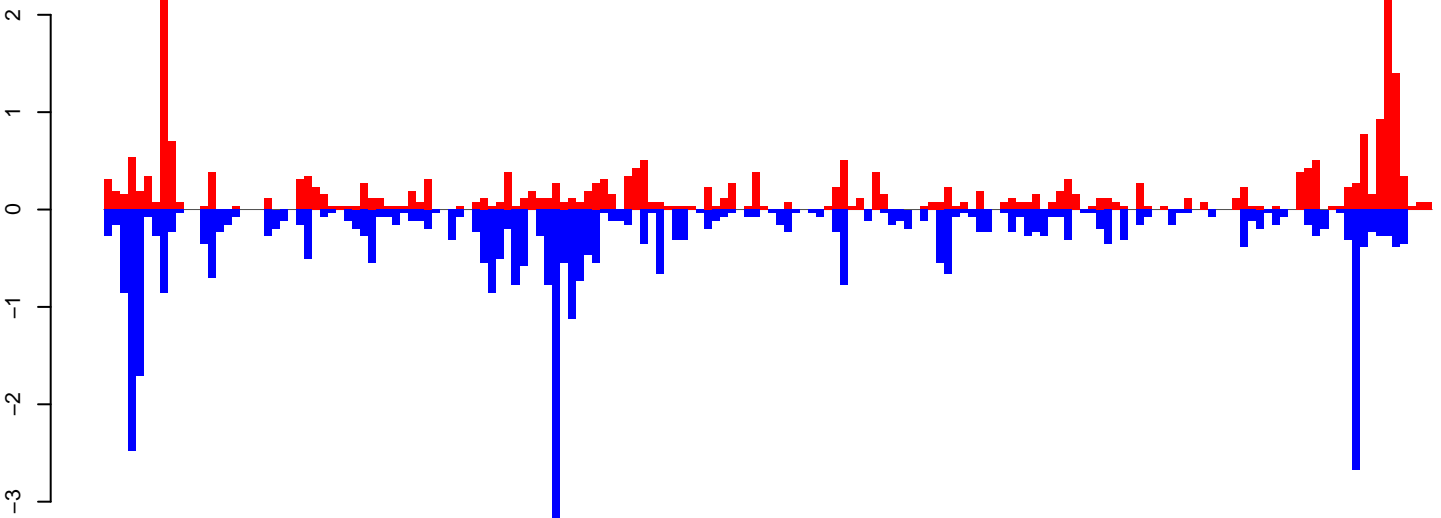

positive=27, negative=40, total=67

AeAeg_Fcarc_GH_rep2.rep

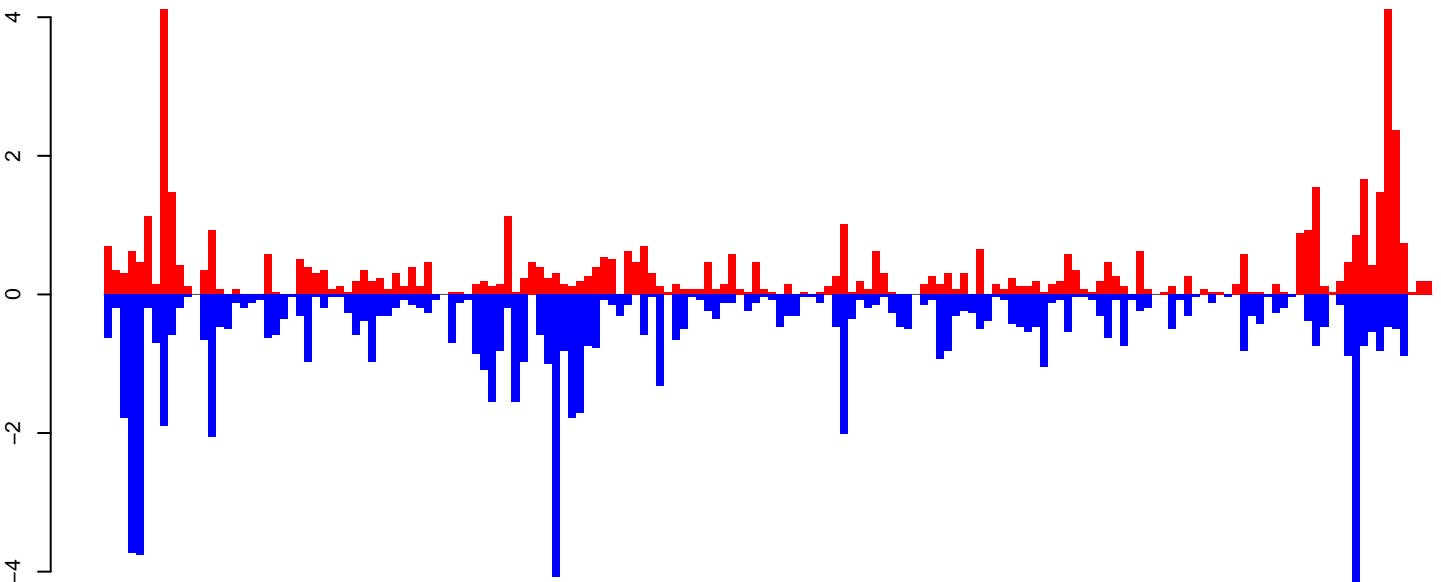

positive=53, negative=79, total=133

Window size=25, length=4146, TE@Sola2-4_AAg1-4146

0 1000 2000 3000 4000

AeAeg_FcArc_GH_rep2.18_23.rep

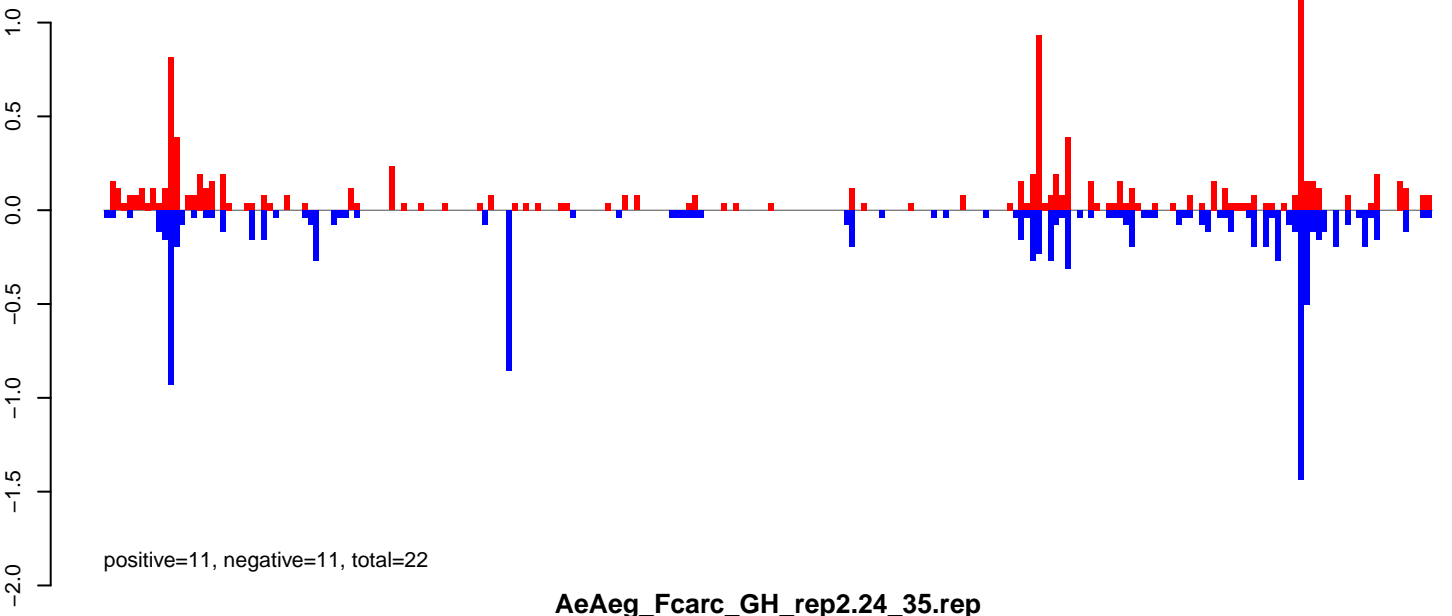

AeAeg_FcArc_GH_rep2.24_35.rep

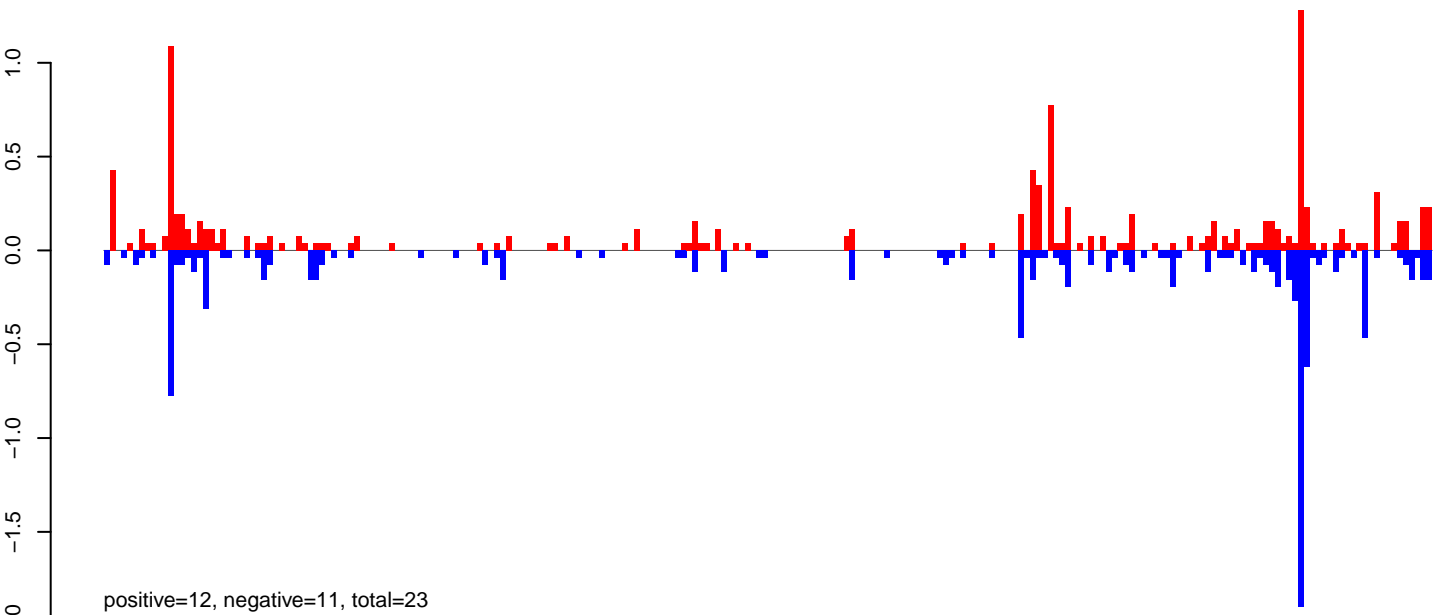

AeAeg_FcArc_GH_rep2.rep

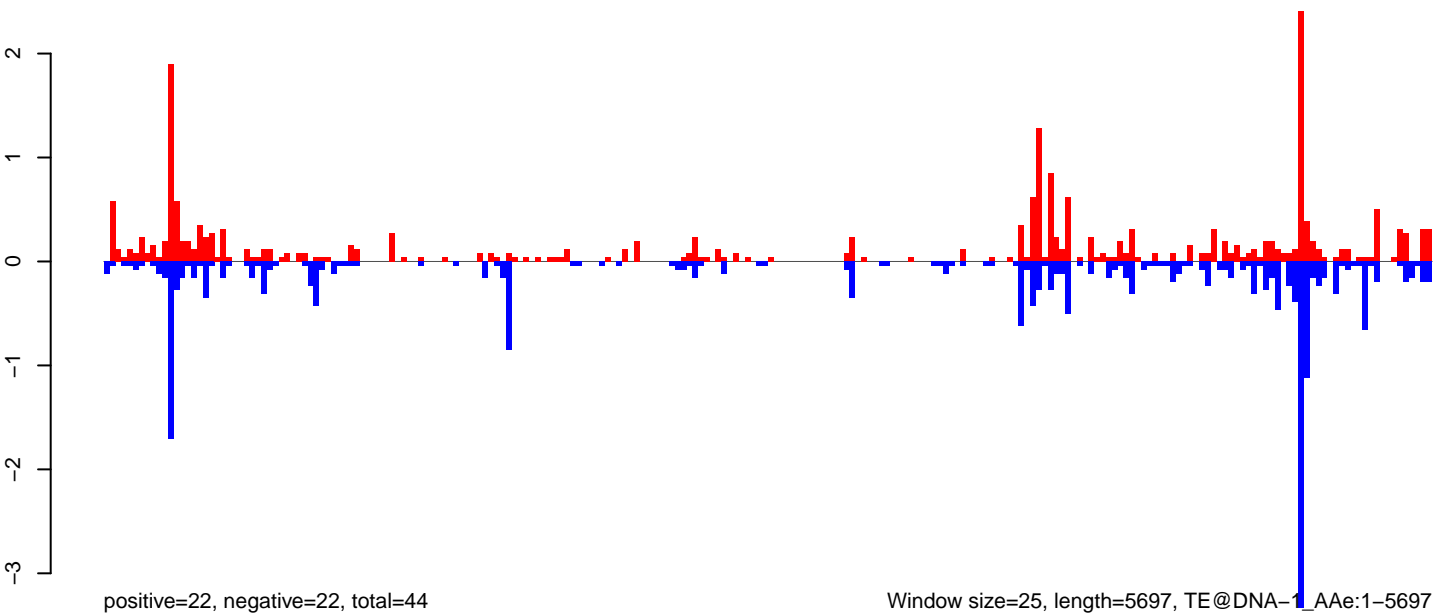

AeAeg_FcArc_GH_rep2.18_23.rep

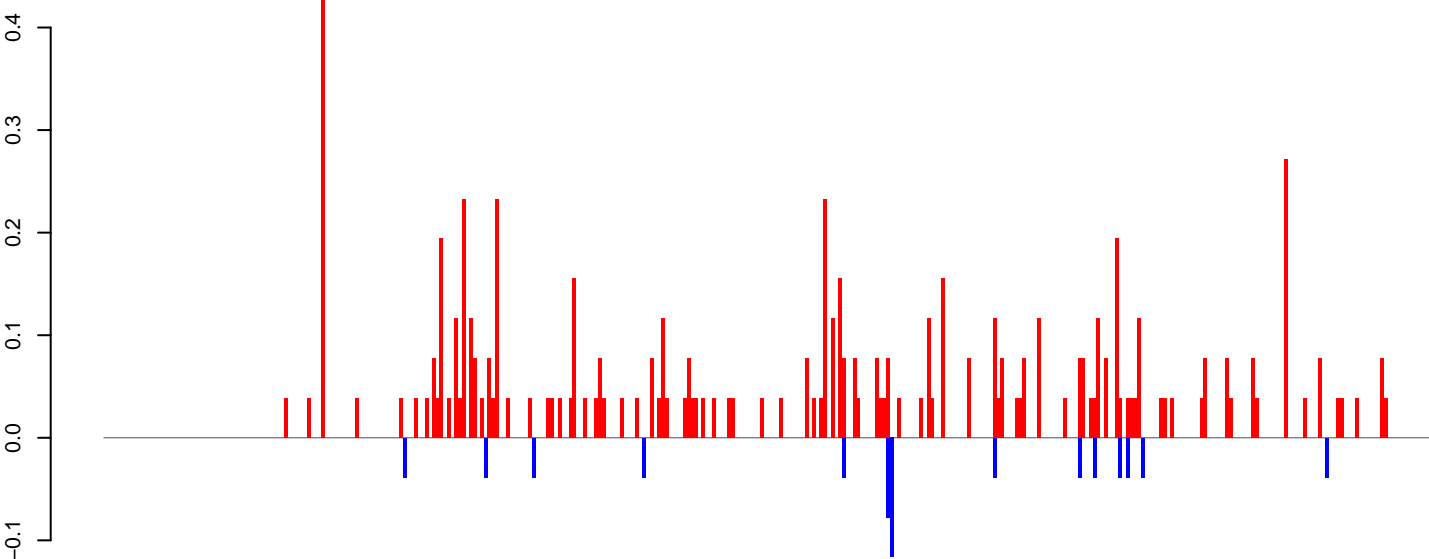

positive=7, negative=1, total=8

AeAeg_FcArc_GH_rep2.24_35.rep

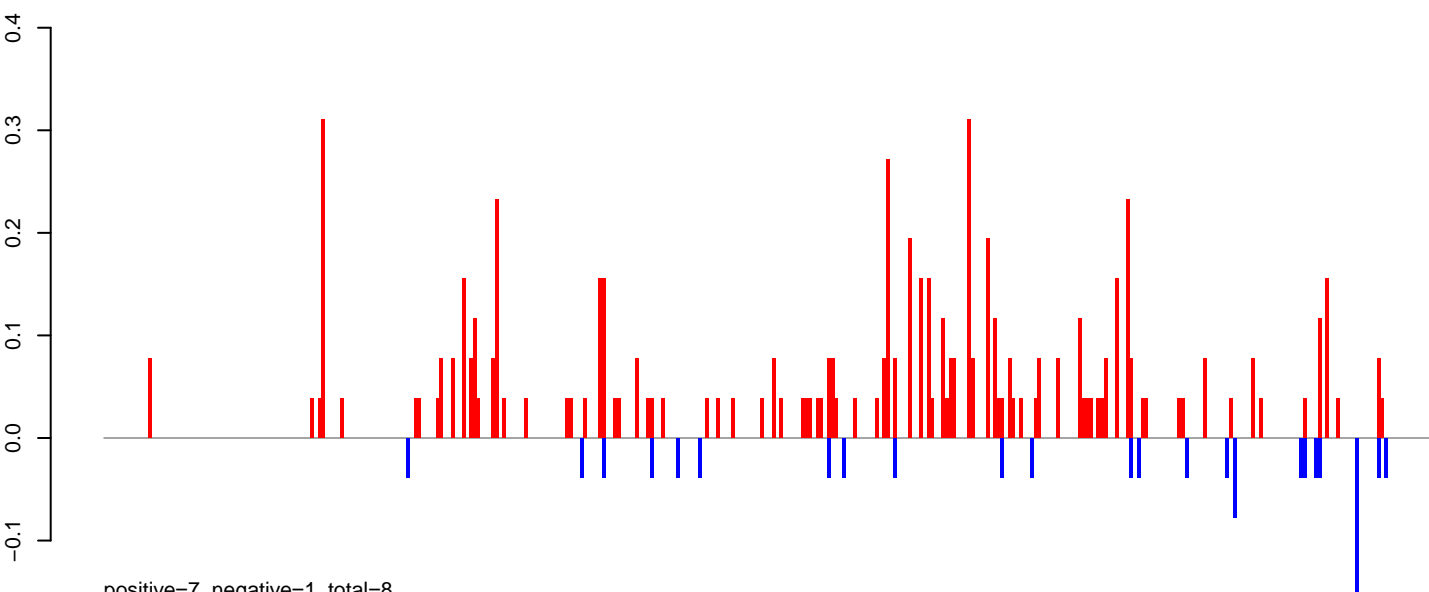

positive=7, negative=1, total=8

AeAeg_FcArc_GH_rep2.rep

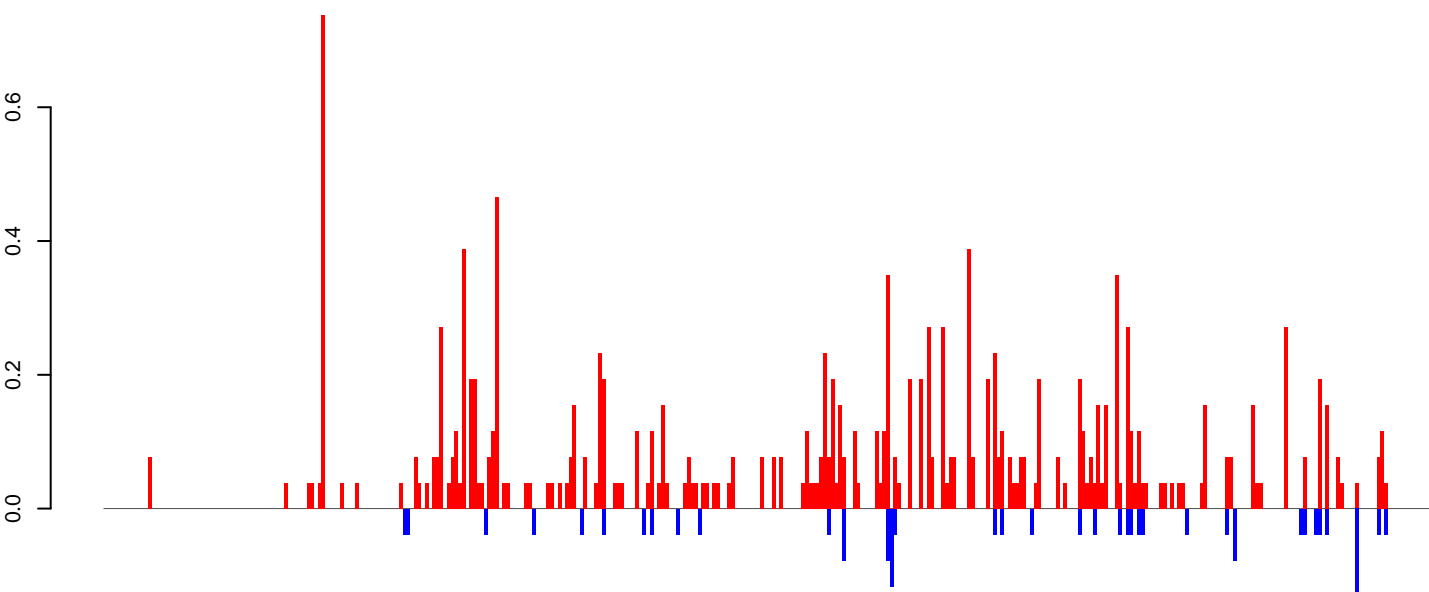

positive=15, negative=2, total=16

Window size=25, length=8989, TE@Gypsy-249_AA-LTR-11-8989

0 2000 4000 6000 8000

AeAeg_FcArc_GH_rep2.18_23.rep

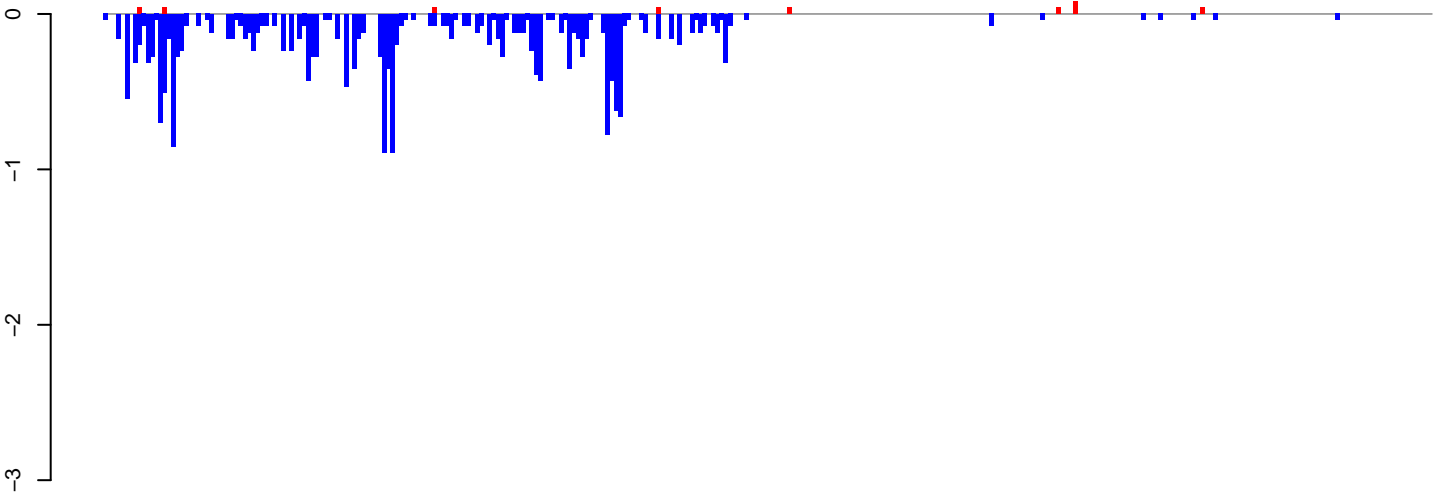

positive=0, negative=21, total=21

AeAeg_FcArc_GH_rep2.24_35.rep

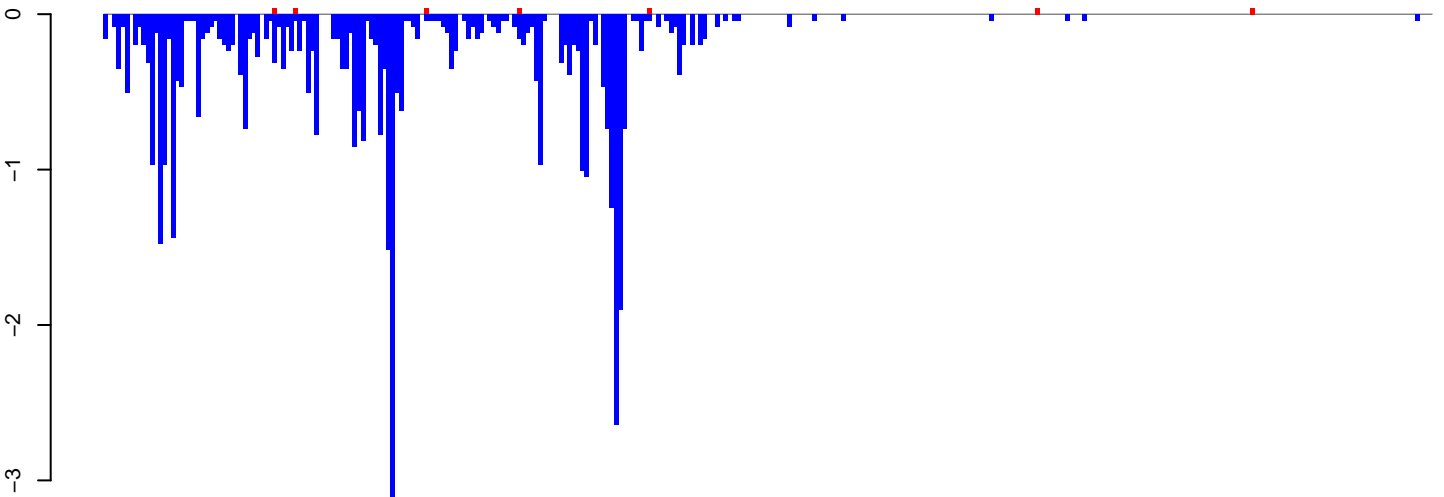

positive=0, negative=44, total=44

AeAeg_FcArc_GH_rep2.rep

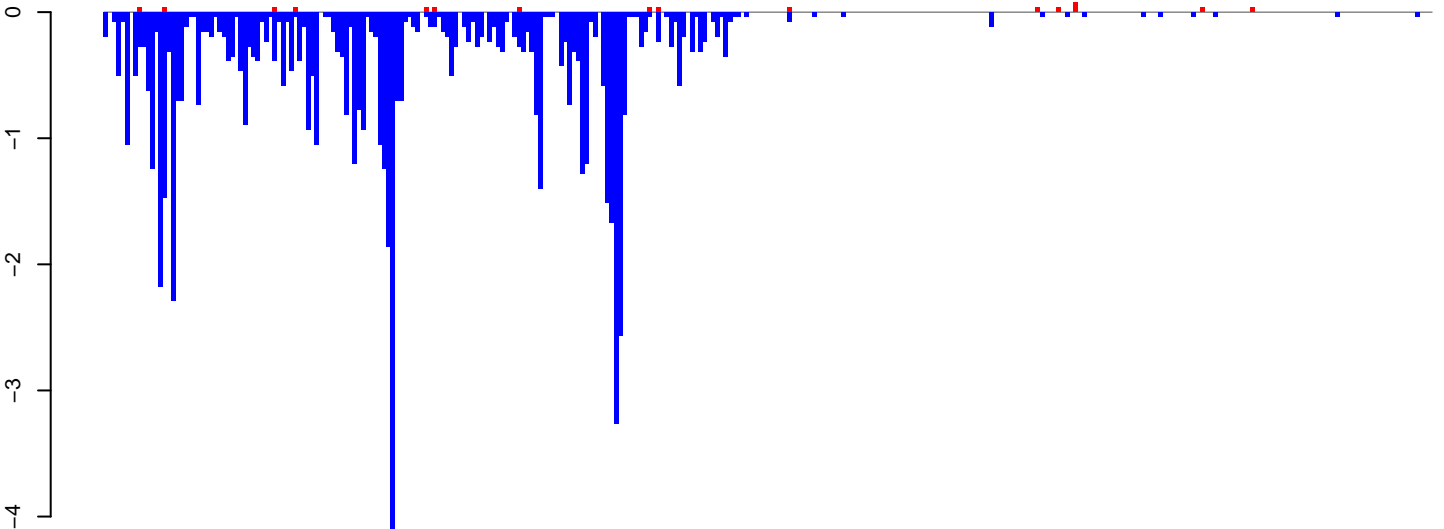

positive=1, negative=65, total=66

Window size=25, length=7852, TE@Gypsy-282_AA-LTR-I:1-7852

0 2000 4000 6000 8000

AeAeg_FcArc_GH_rep2.18_23.rep

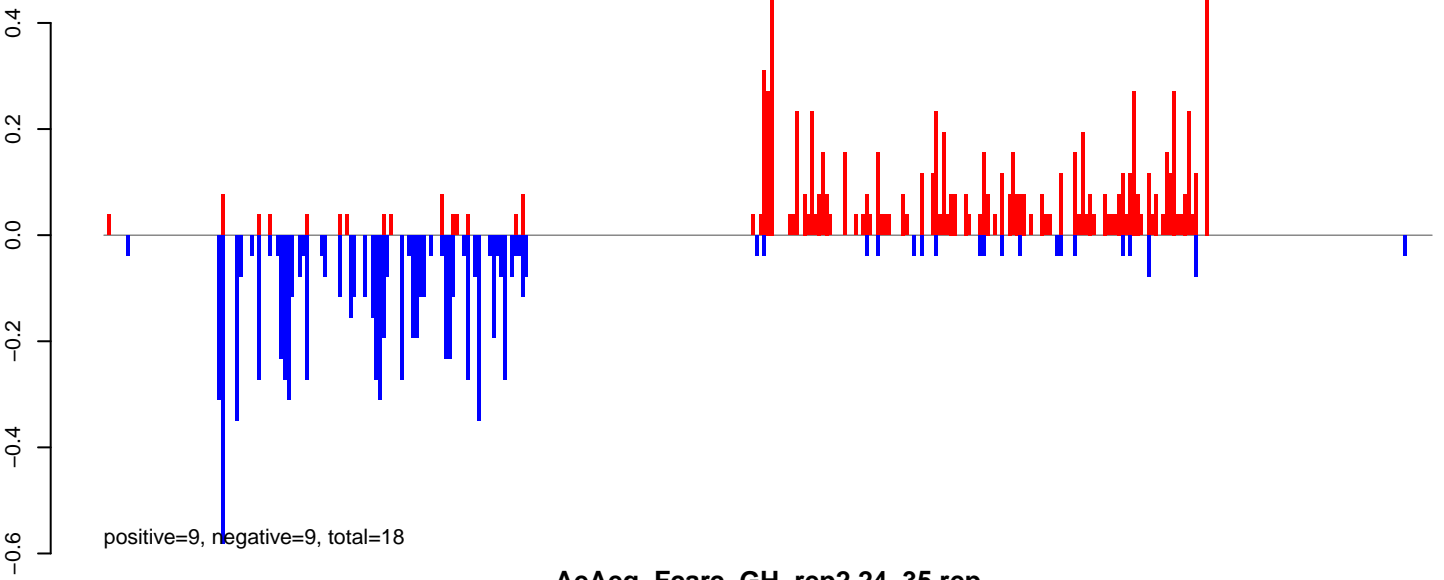

AeAeg_FcArc_GH_rep2.24_35.rep

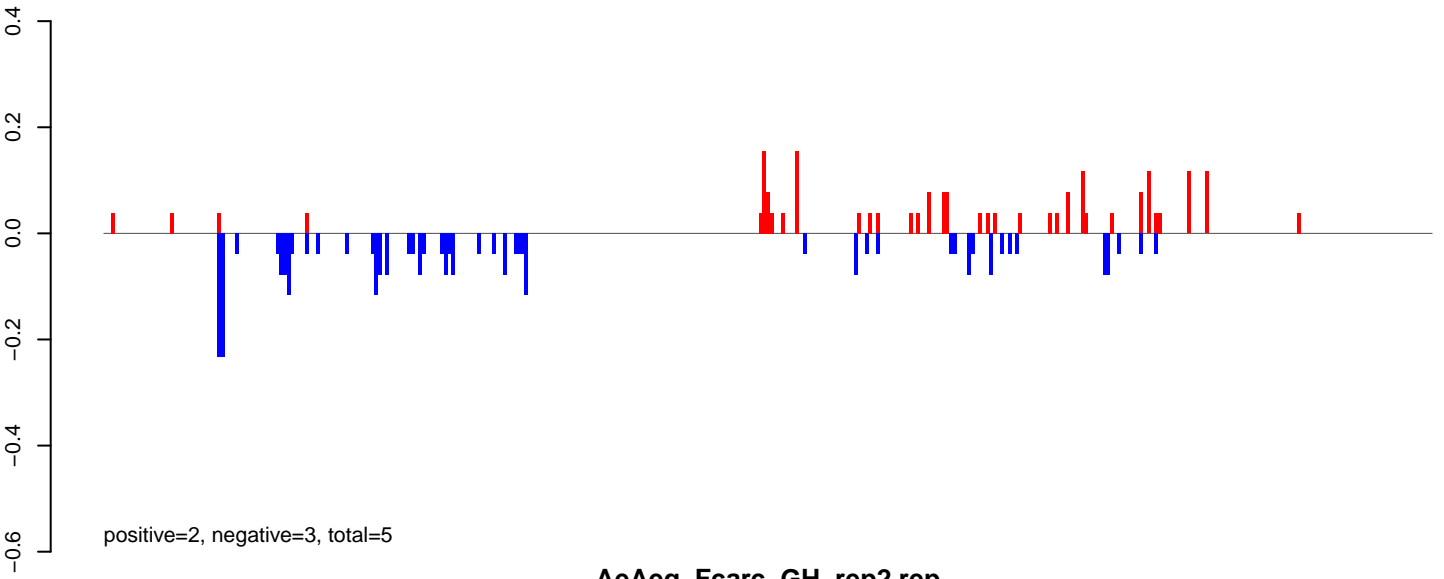

AeAeg_FcArc_GH_rep2.rep

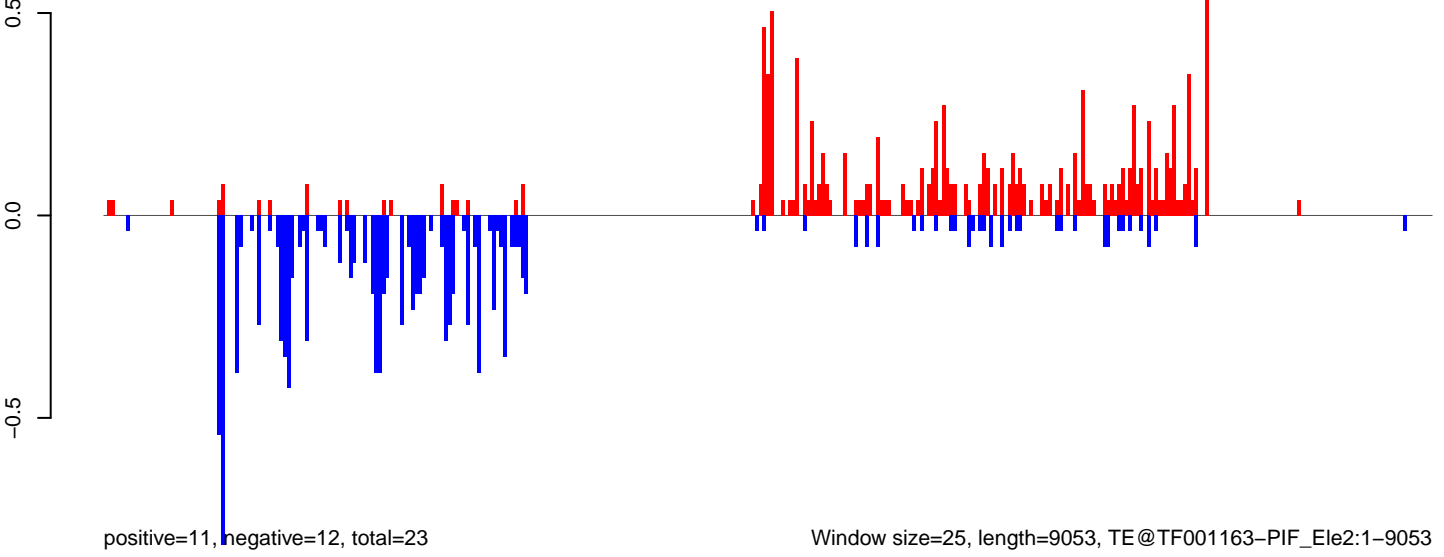

0 2000 4000 6000 8000

AeAeg_FcArc_GH_rep2.18_23.rep

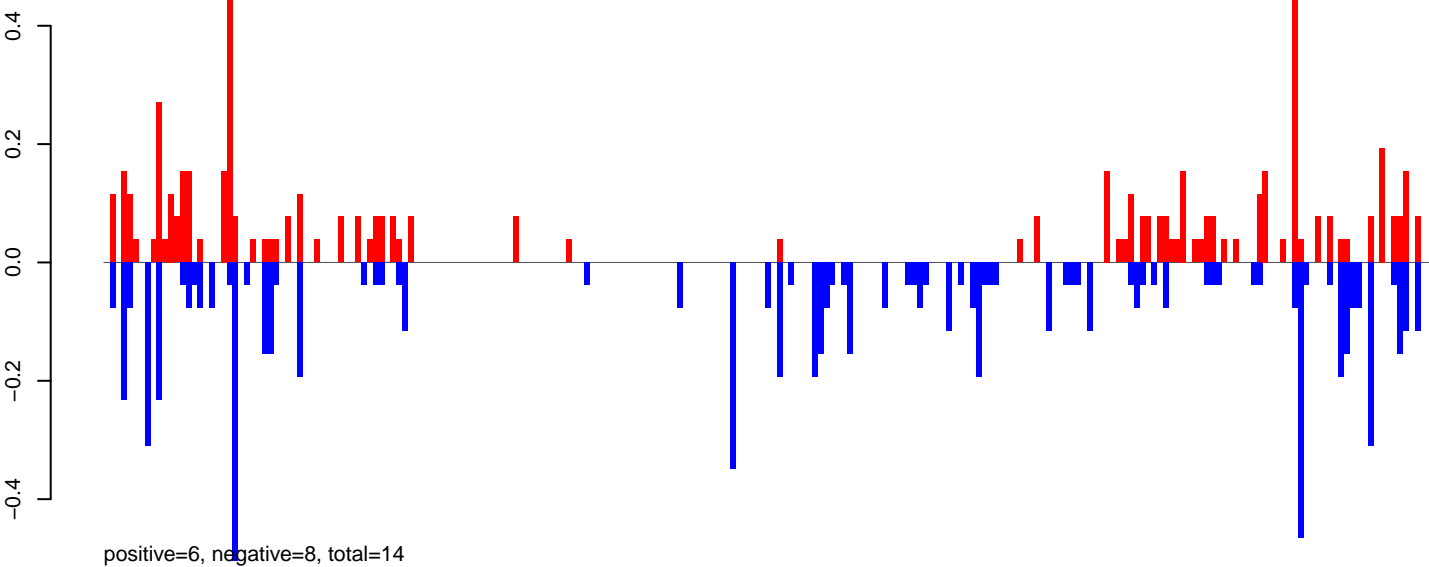

AeAeg_FcArc_GH_rep2.24_35.rep

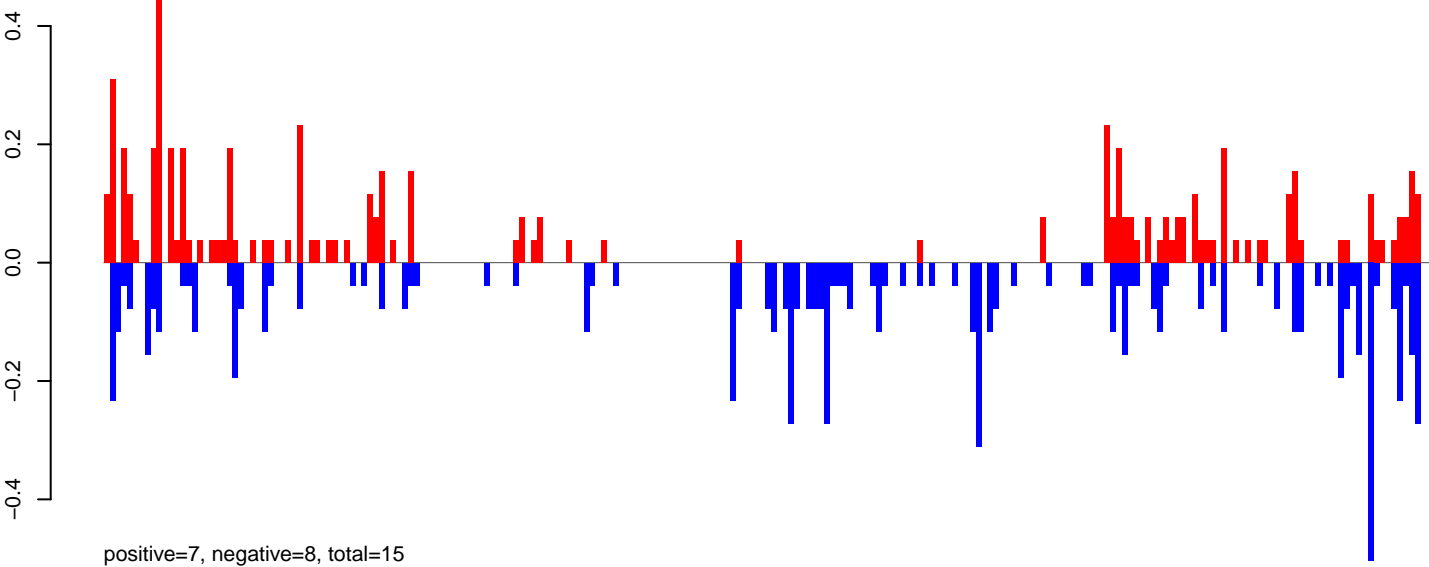

AeAeg_FcArc_GH_rep2.rep

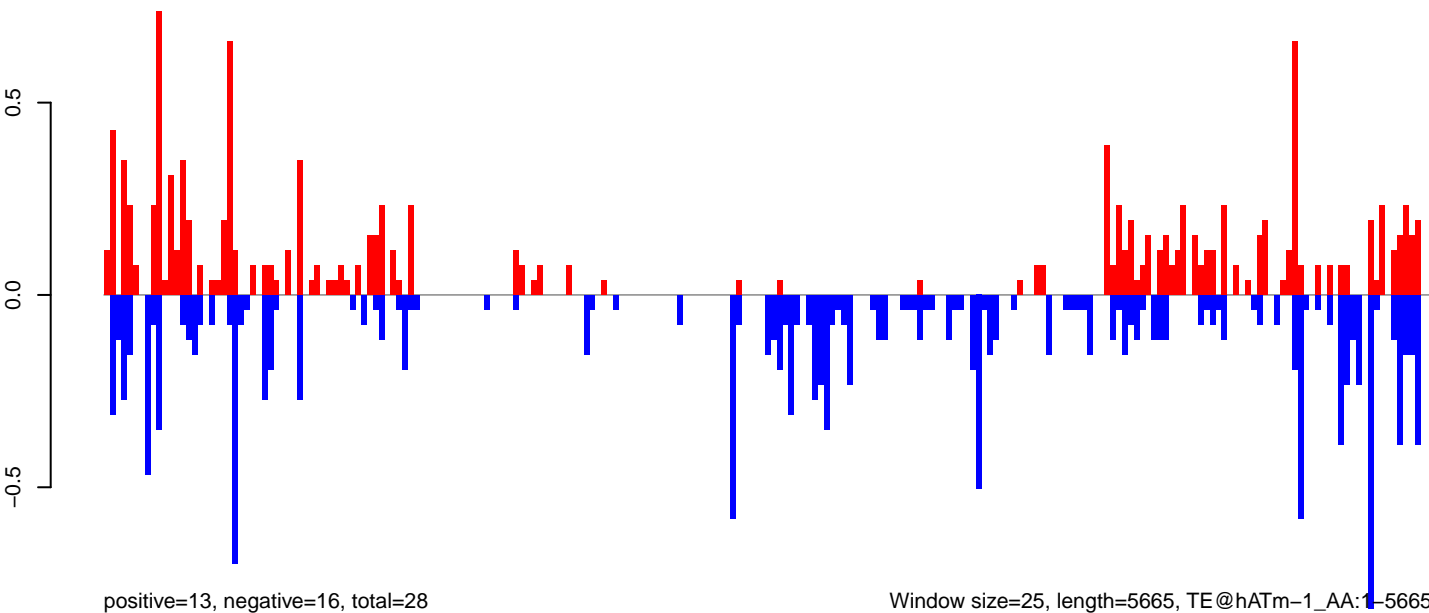

AeAeg_Fcarc_GH_rep2.18_23.rep

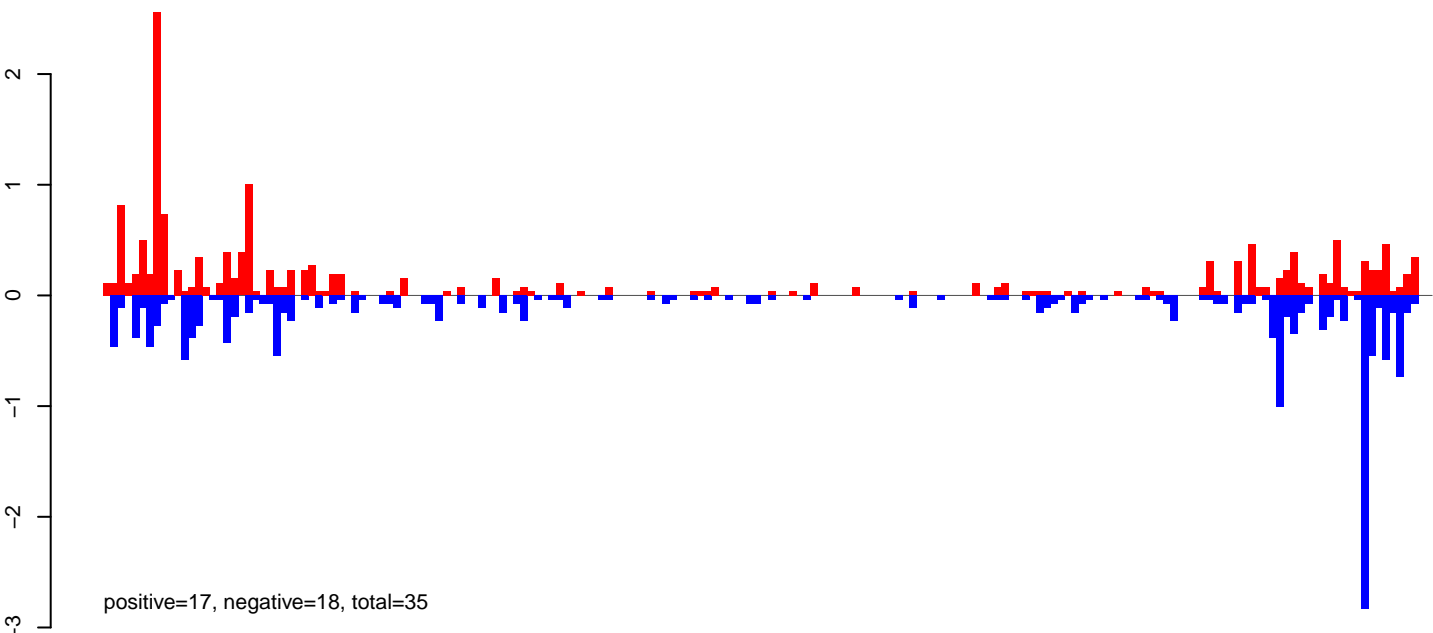

AeAeg_Fcarc_GH_rep2.24_35.rep

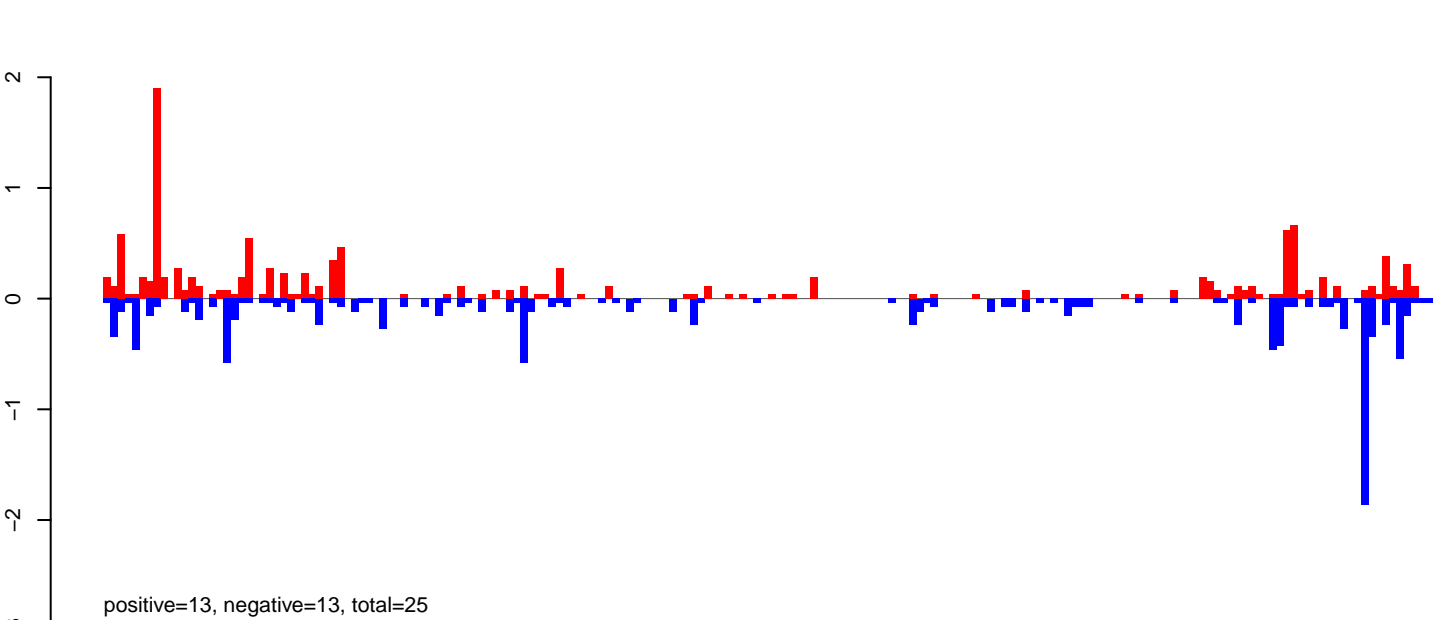

AeAeg_Fcarc_GH_rep2.rep

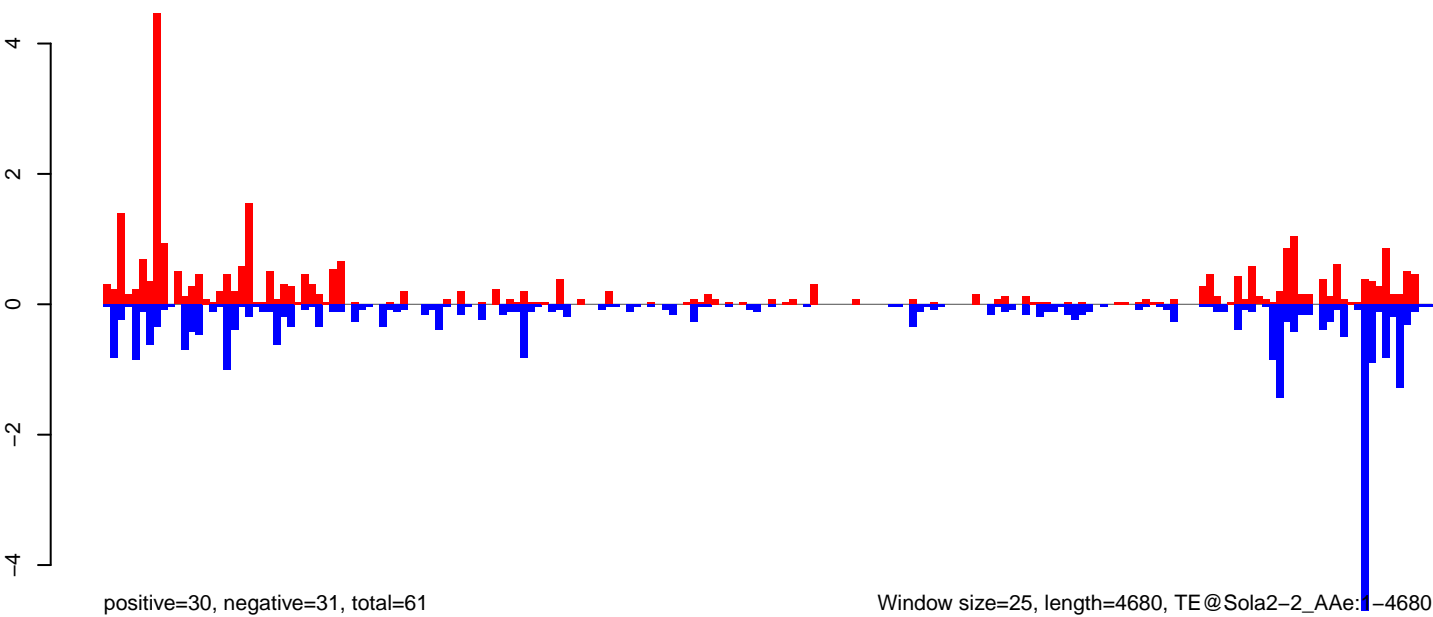

AeAeg_Fcarc_GH_rep2.18_23.rep

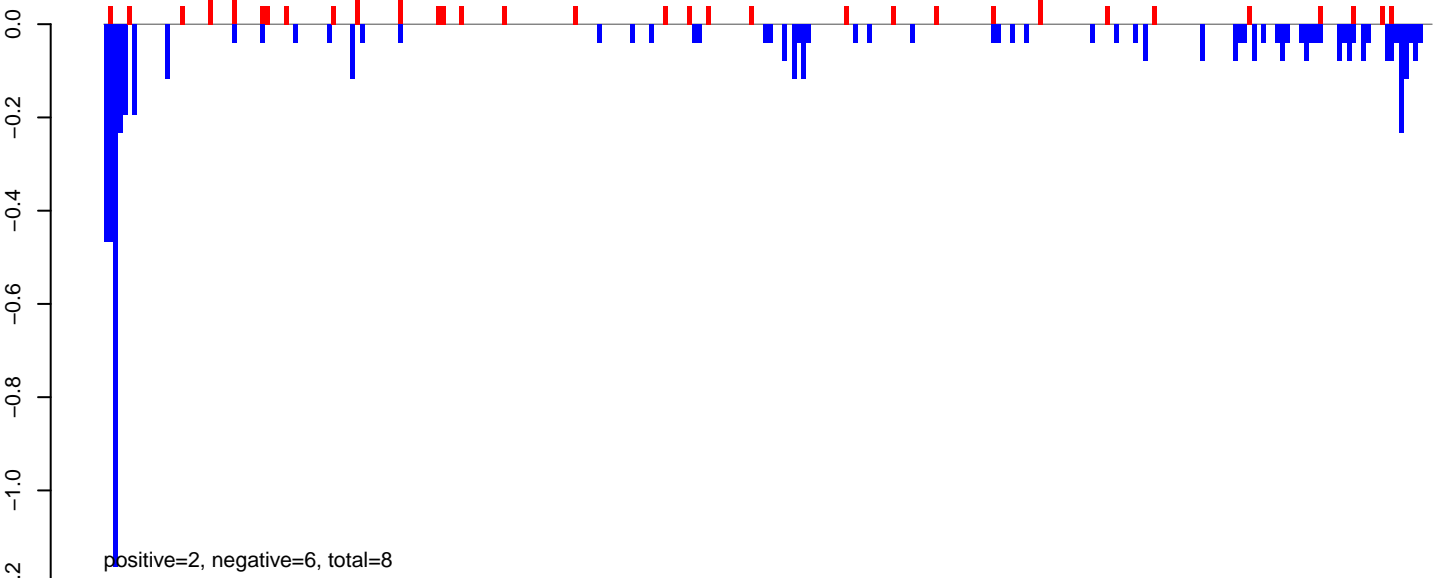

AeAeg_Fcarc_GH_rep2.24_35.rep

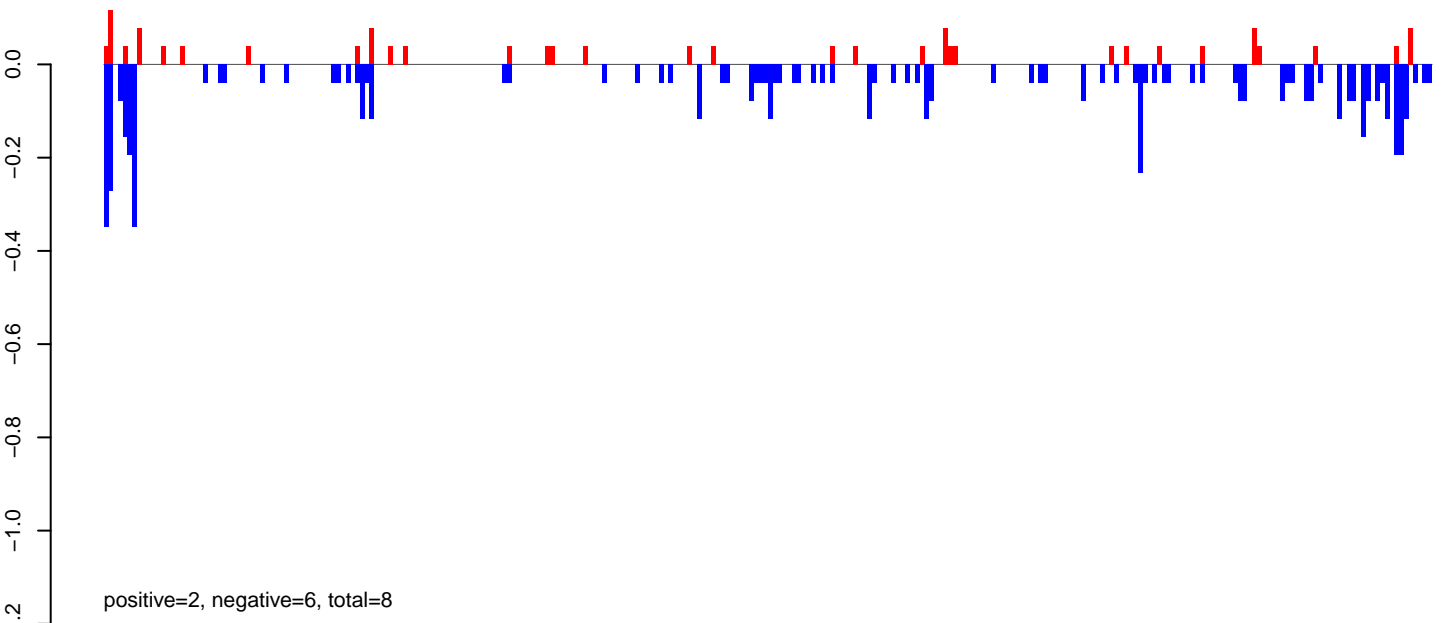

AeAeg_Fcarc_GH_rep2.rep

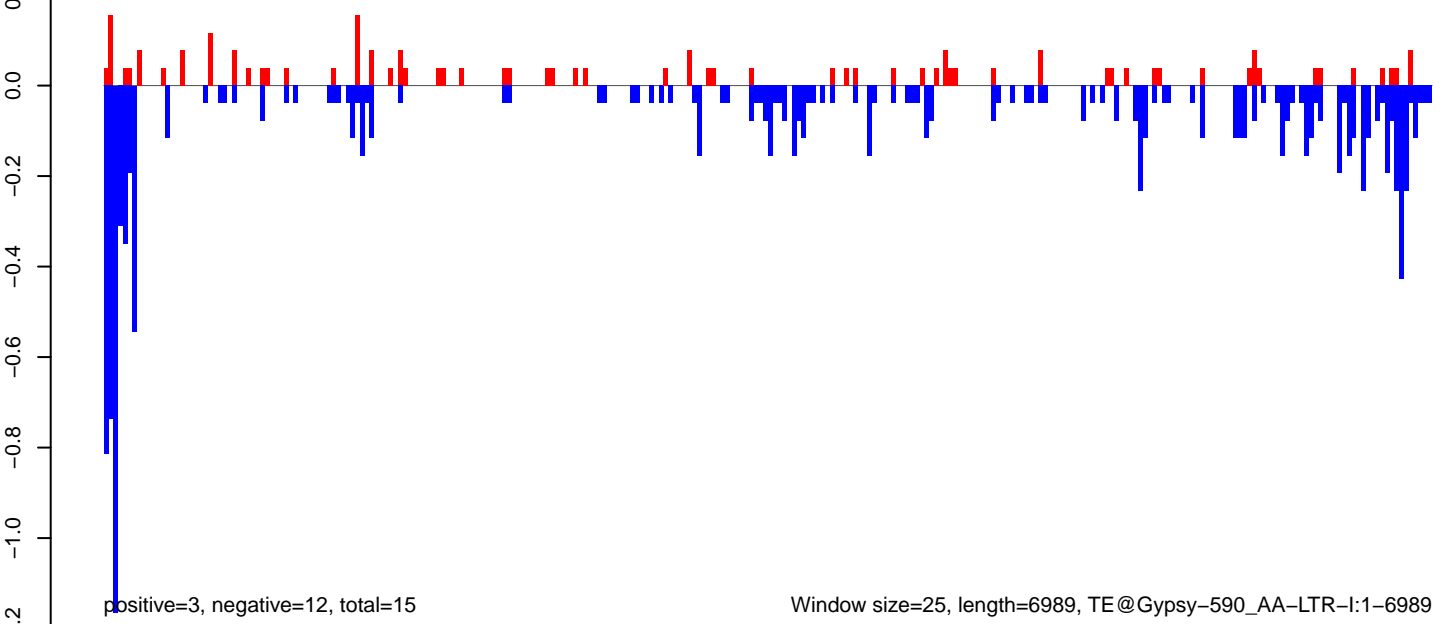

AeAeg_Fcarc_GH_rep2.18_23.rep

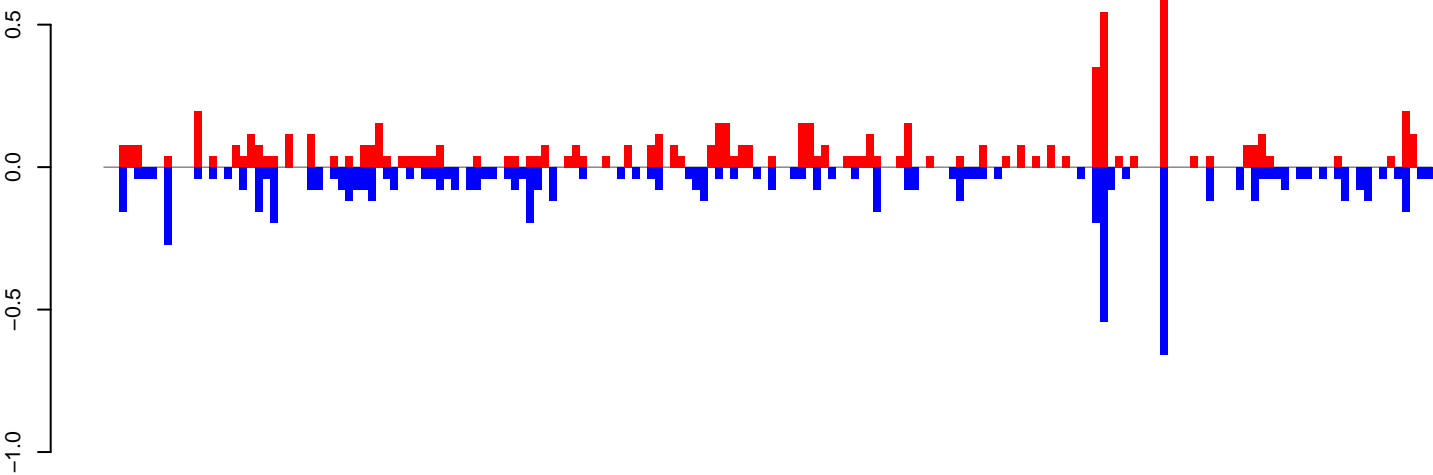

positive=7, negative=7, total=15

AeAeg_Fcarc_GH_rep2.24_35.rep

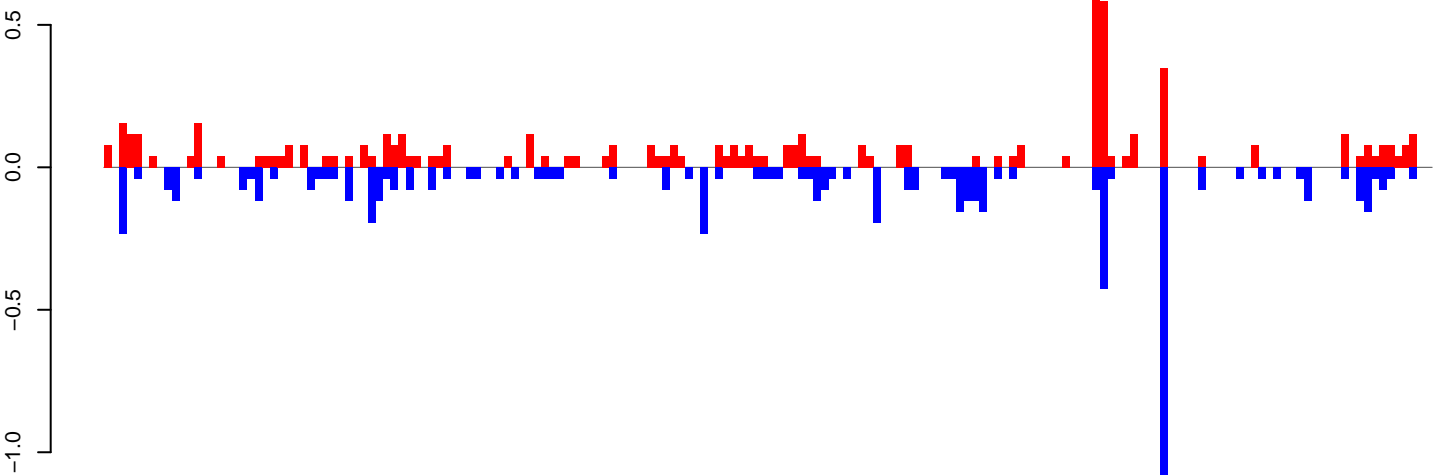

positive=6, negative=7, total=13

AeAeg_Fcarc_GH_rep2.rep

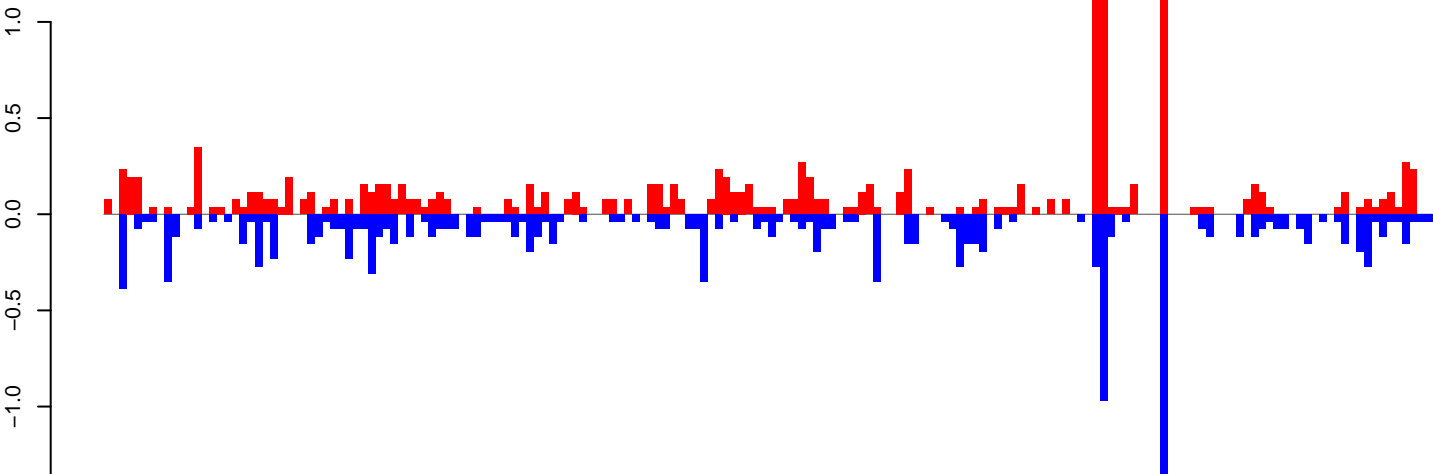

positive=14, negative=14, total=28

Window size=25, length=4393, TE@R=148-UNKNOWN:1-4393

0 1000 2000 3000 4000

AeAeg_FcArc_GH_rep2.18_23.rep

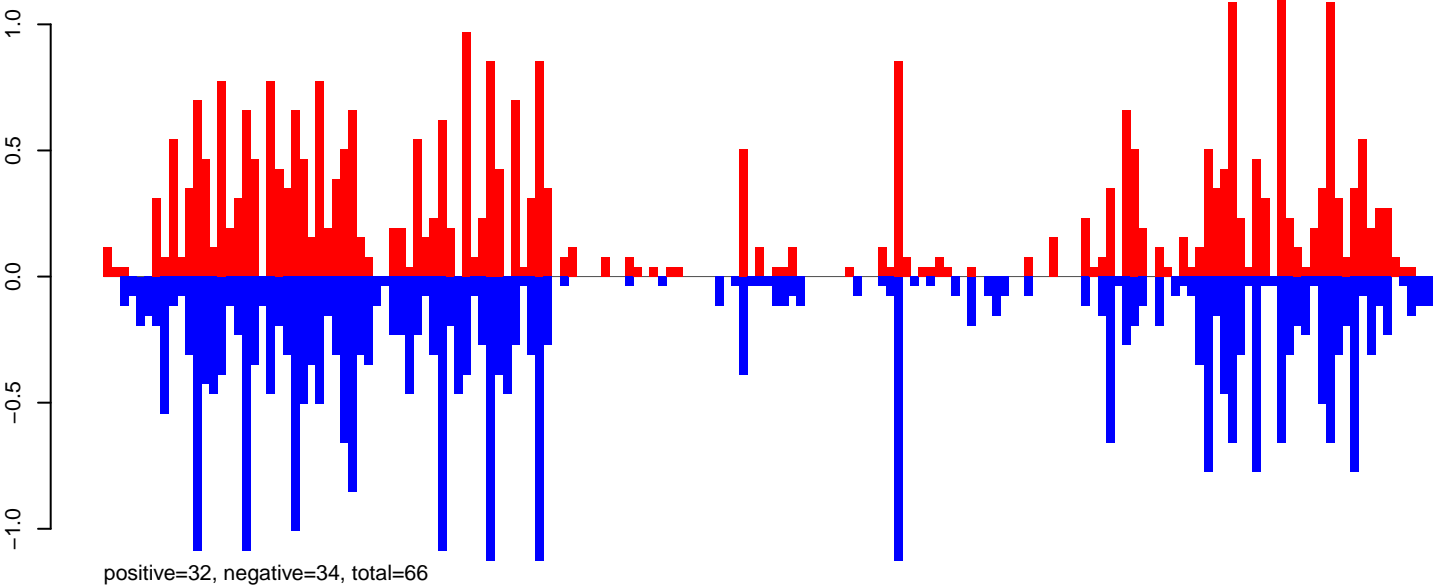

AeAeg_FcArc_GH_rep2.24_35.rep

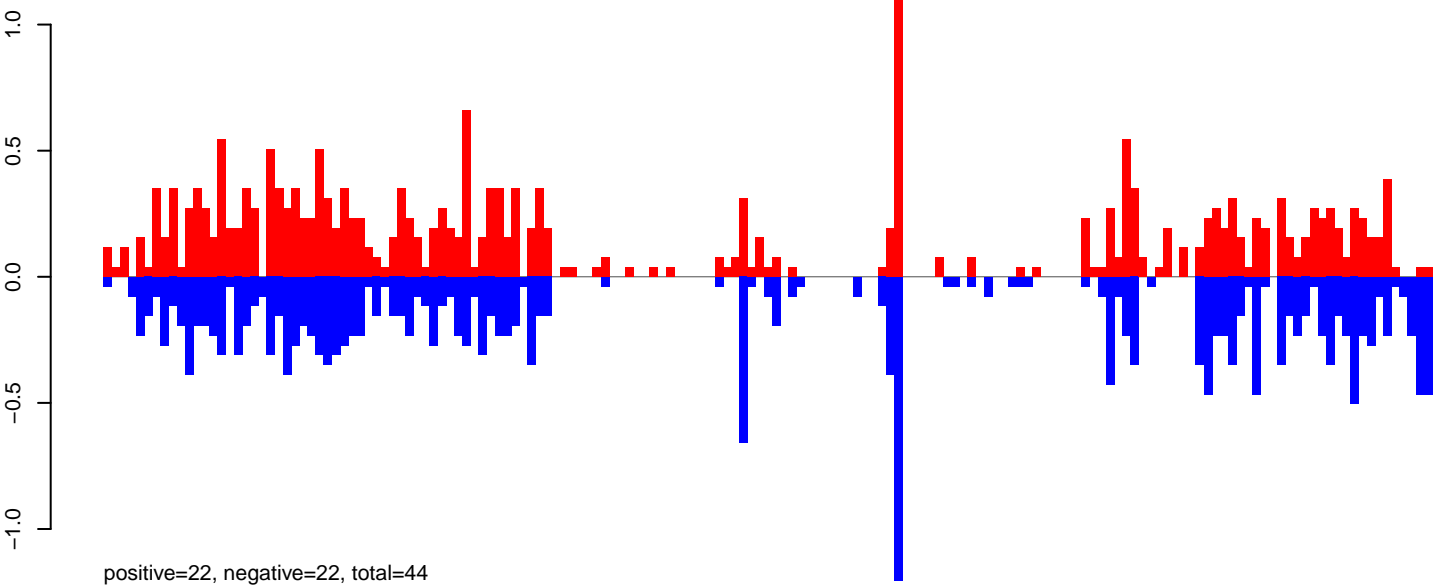

AeAeg_FcArc_GH_rep2.rep

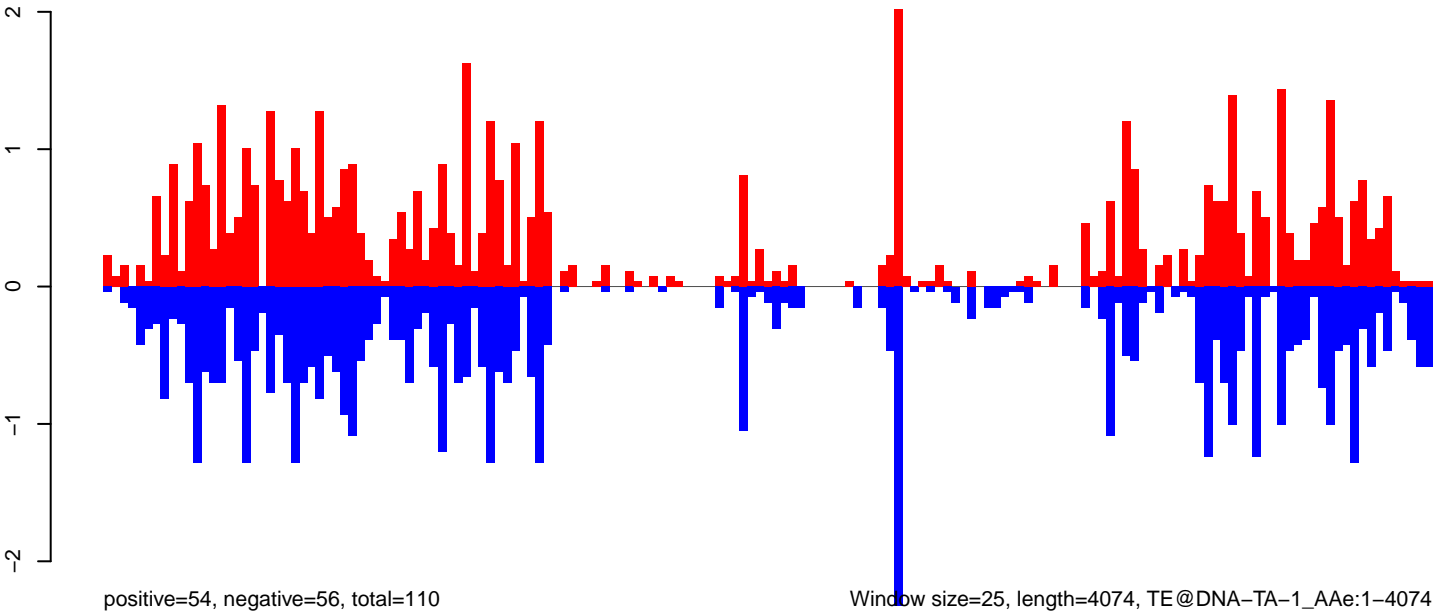

0 1000 2000 3000 4000

AeAeg_Fcarc_GH_rep2.18_23.rep

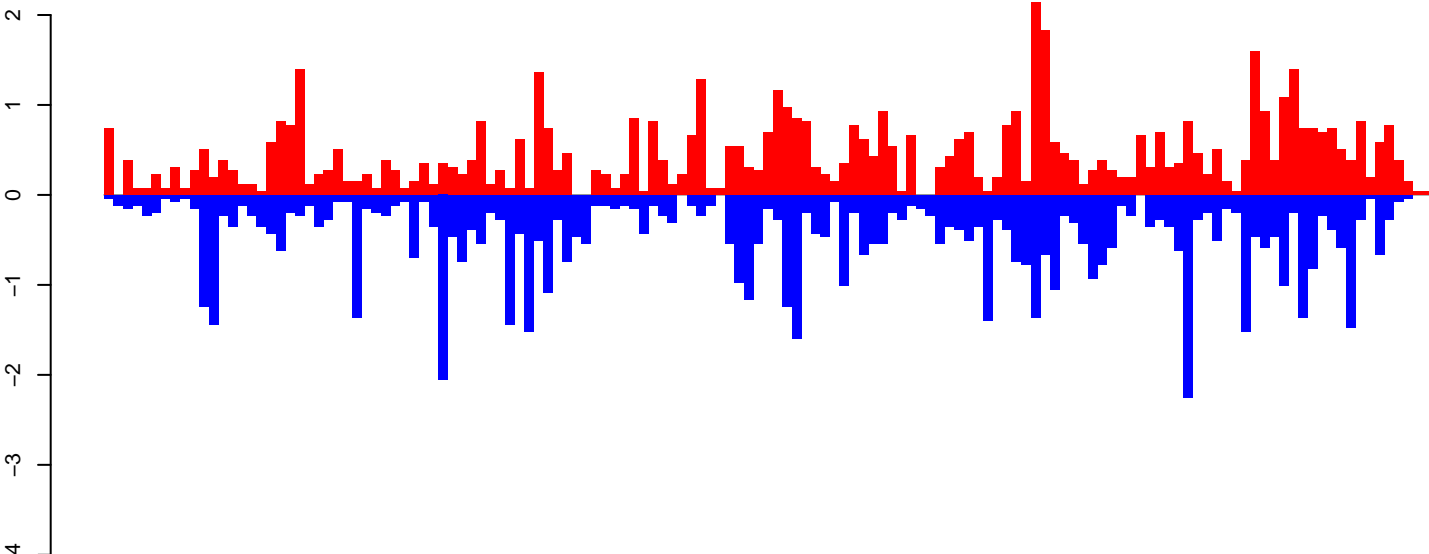

positive=62, negative=64, total=126

AeAeg_Fcarc_GH_rep2.24_35.rep

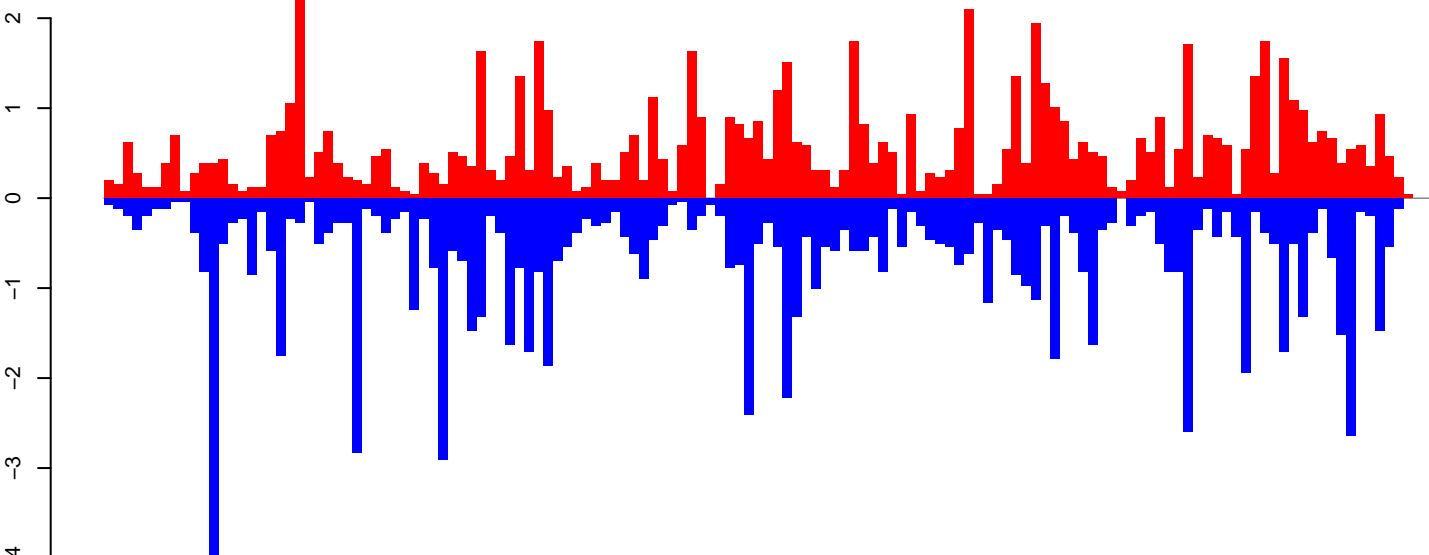

positive=77, negative=90, total=167

AeAeg_Fcarc_GH_rep2.rep

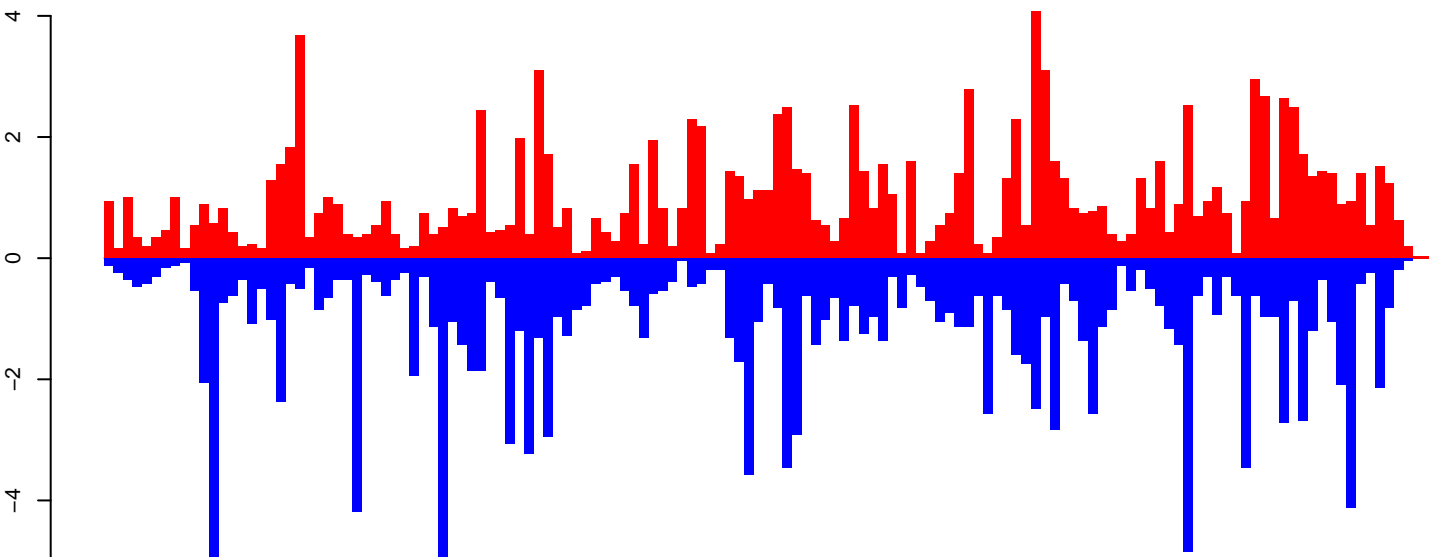

positive=139, negative=154, total=293

Window size=25, length=3464, TE@JAM1:1-3464

0 500 1000 1500 2000 2500 3000 3500

AeAeg_Fcarc_GH_rep2.18_23.rep

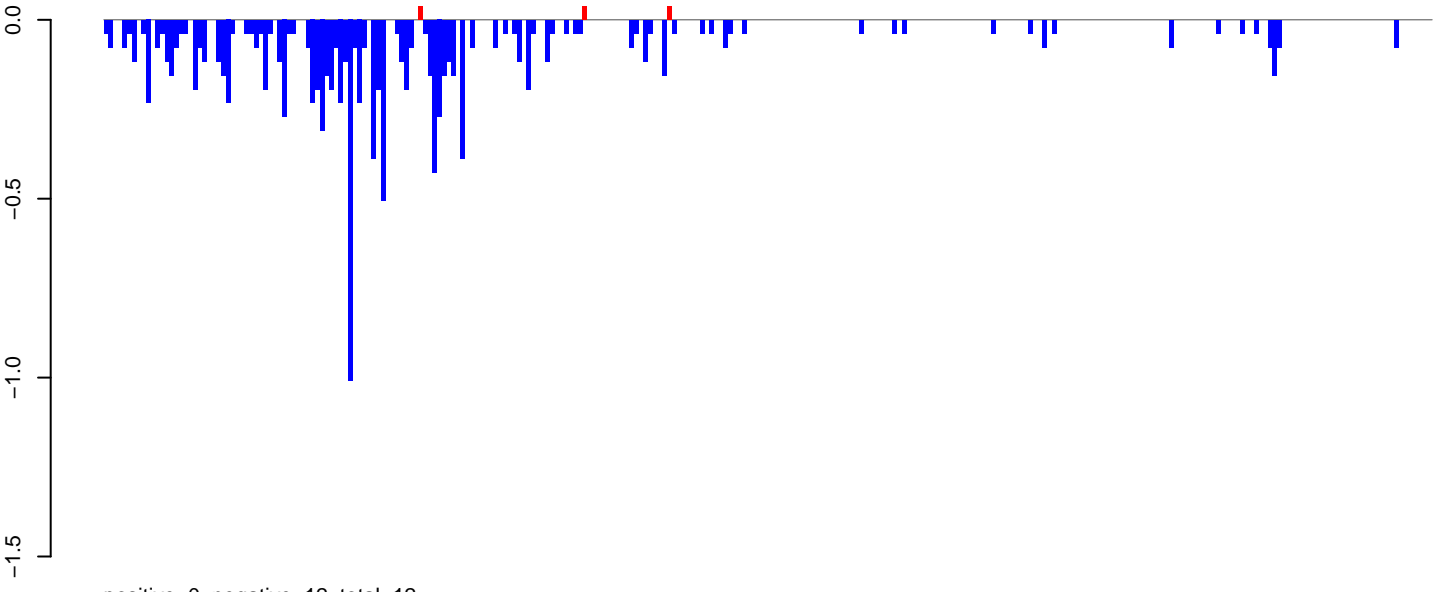

AeAeg_Fcarc_GH_rep2.24_35.rep

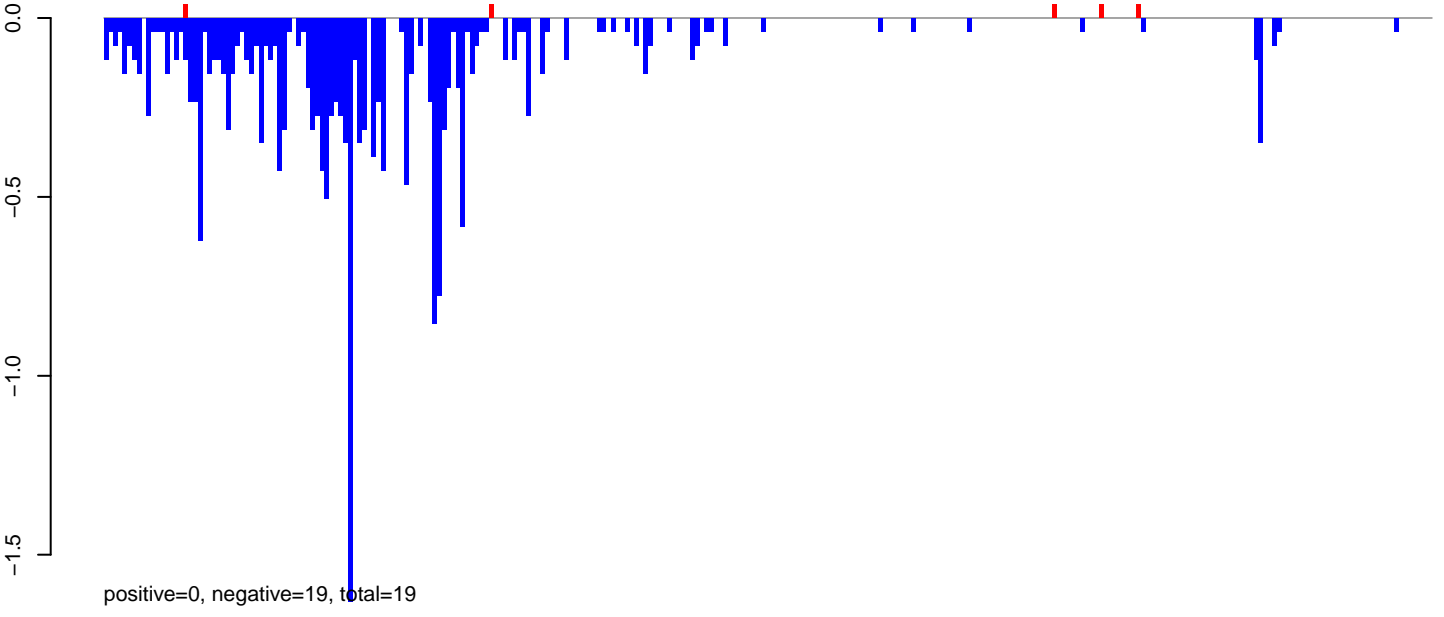

AeAeg_Fcarc_GH_rep2.rep

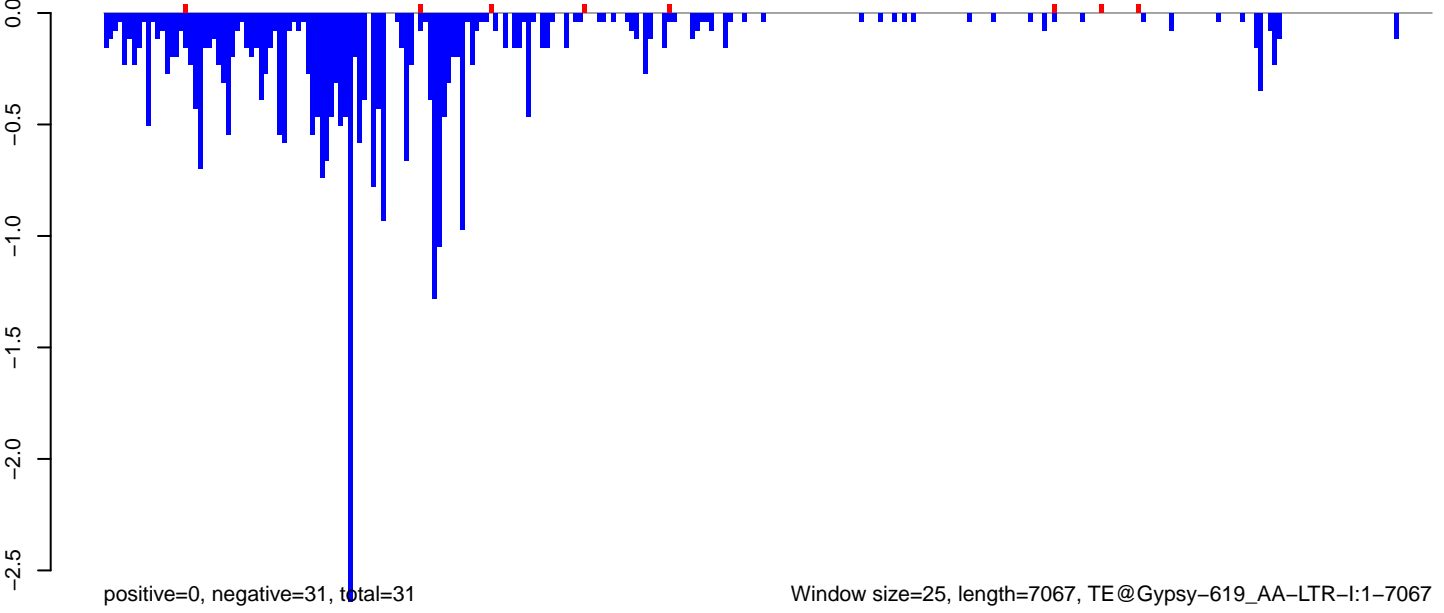

Window size=25, length=7067, TE@Gypsy-619_AA-LTR-I:1-7067

0 1000 2000 3000 4000 5000 6000 7000

AeAeg_FcArc_GH_rep2.18_23.rep

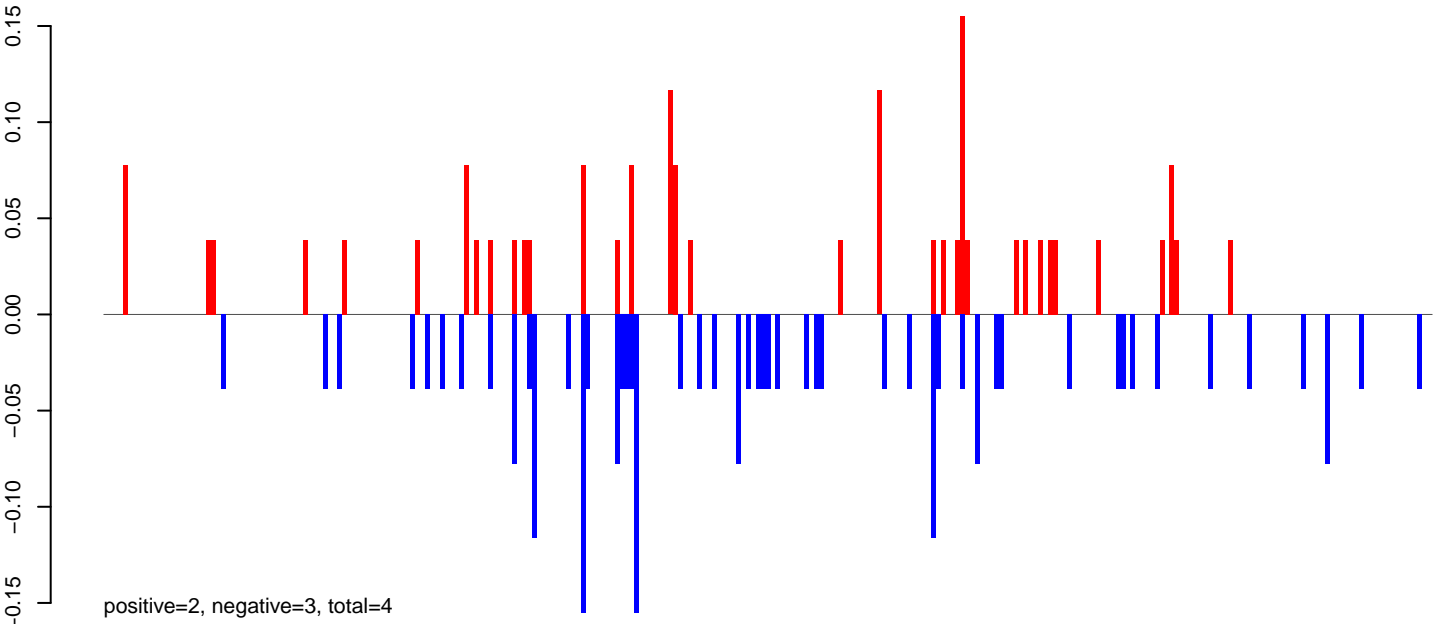

AeAeg_FcArc_GH_rep2.24_35.rep

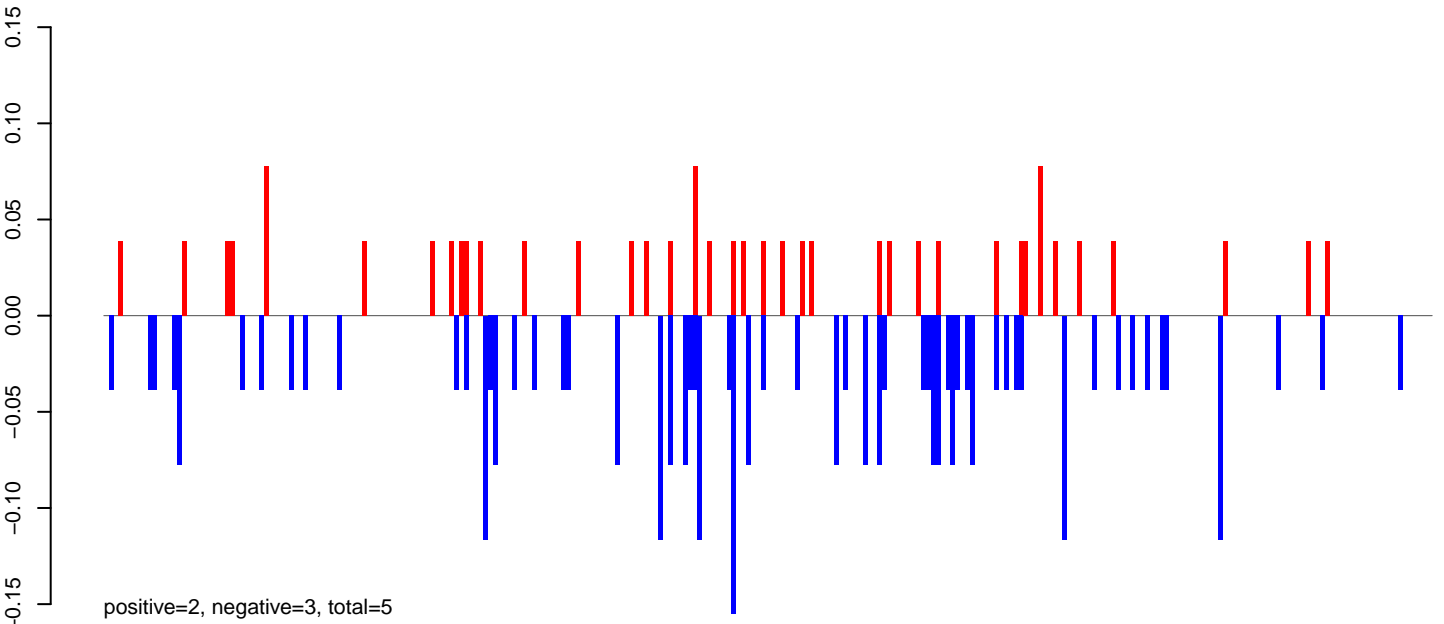

AeAeg_FcArc_GH_rep2.rep

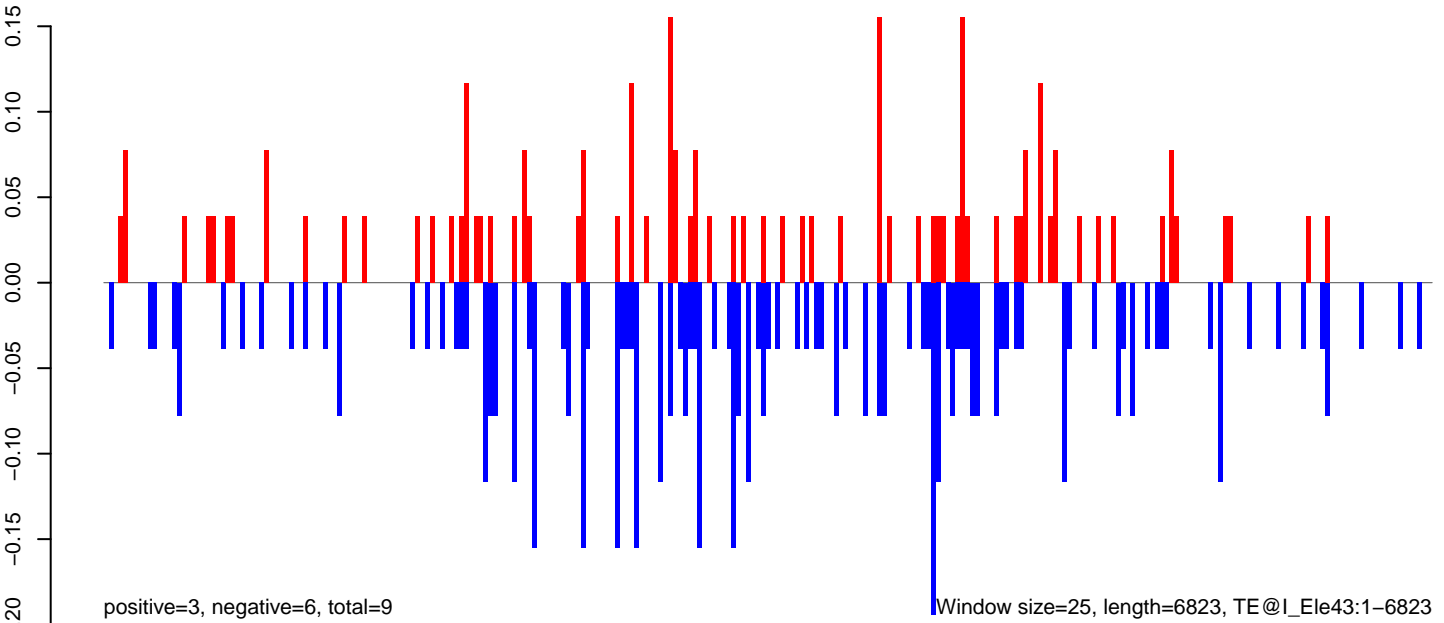

0 1000 2000 3000 4000 5000 6000 7000

AeAeg_Fcarc_GH_rep2.18_23.rep



AeAeg_Fcarc_GH_rep2.24_35.rep

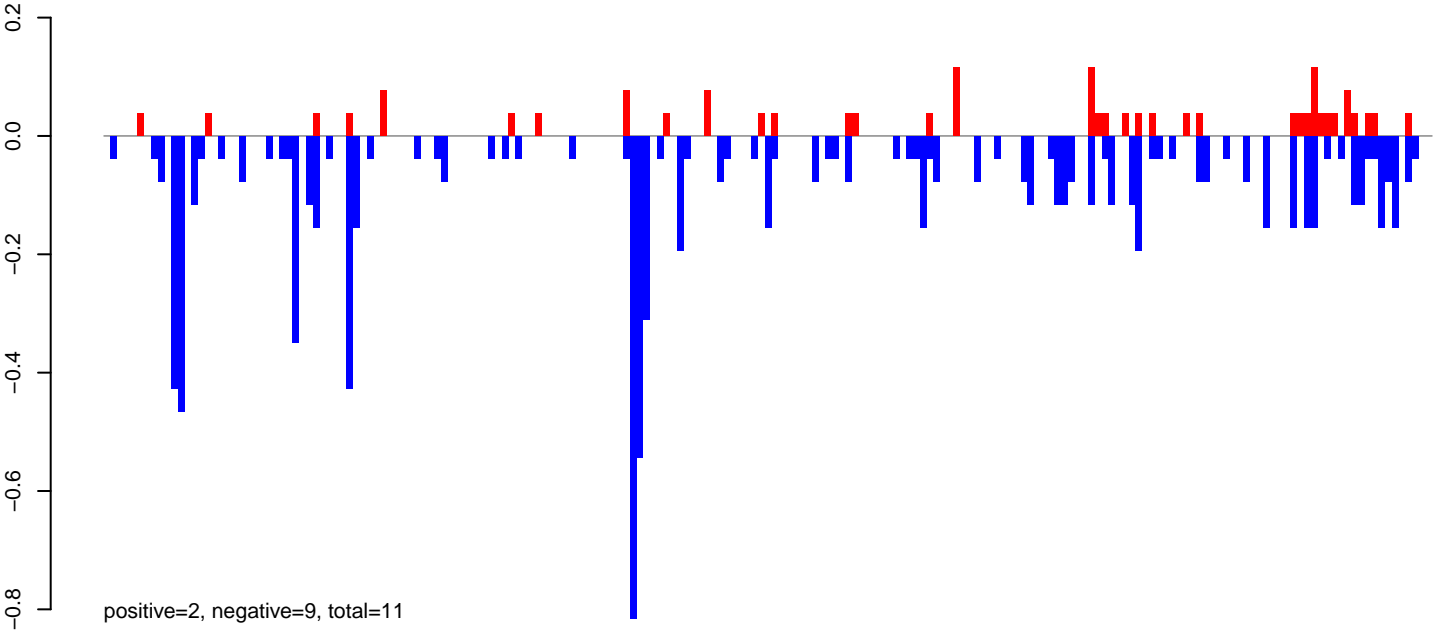

AeAeg_Fcarc_GH_rep2.rep

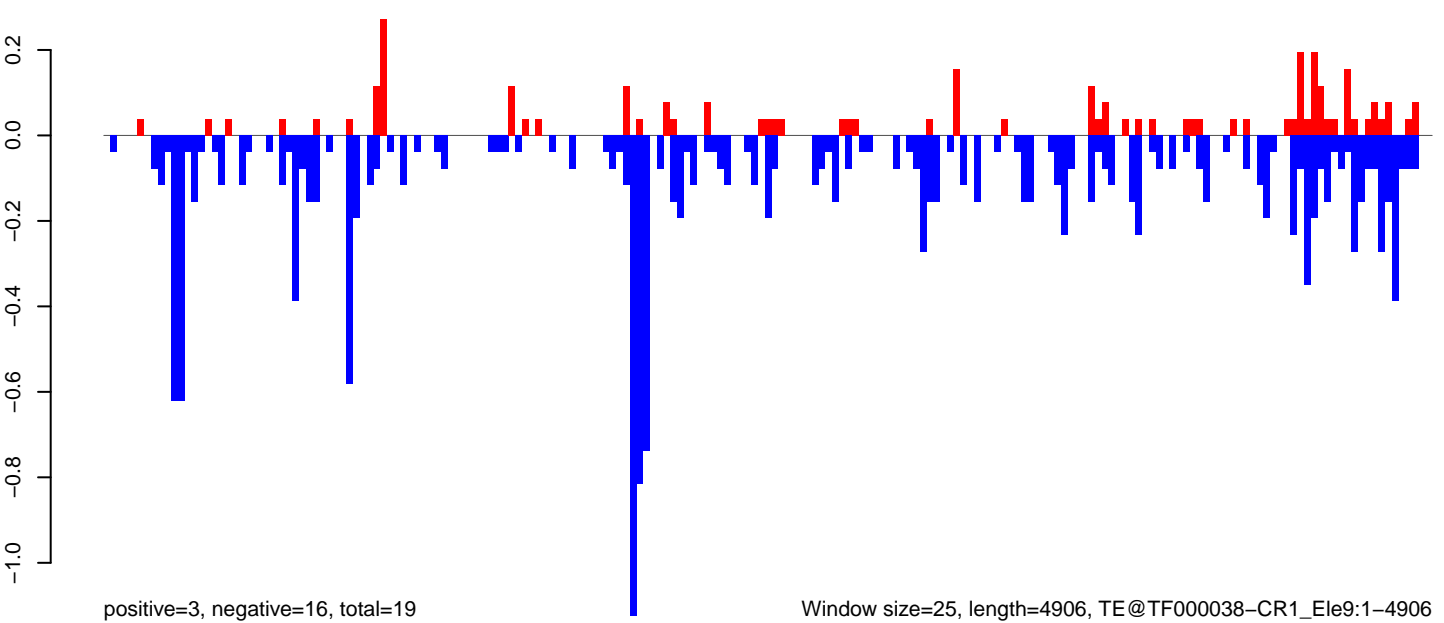

Window size=25, length=4906, TE@TF000038-CR1_Ele9:1-4906

0 1000 2000 3000 4000 5000

AeAeg_FcArc_GH_rep2.18_23.rep

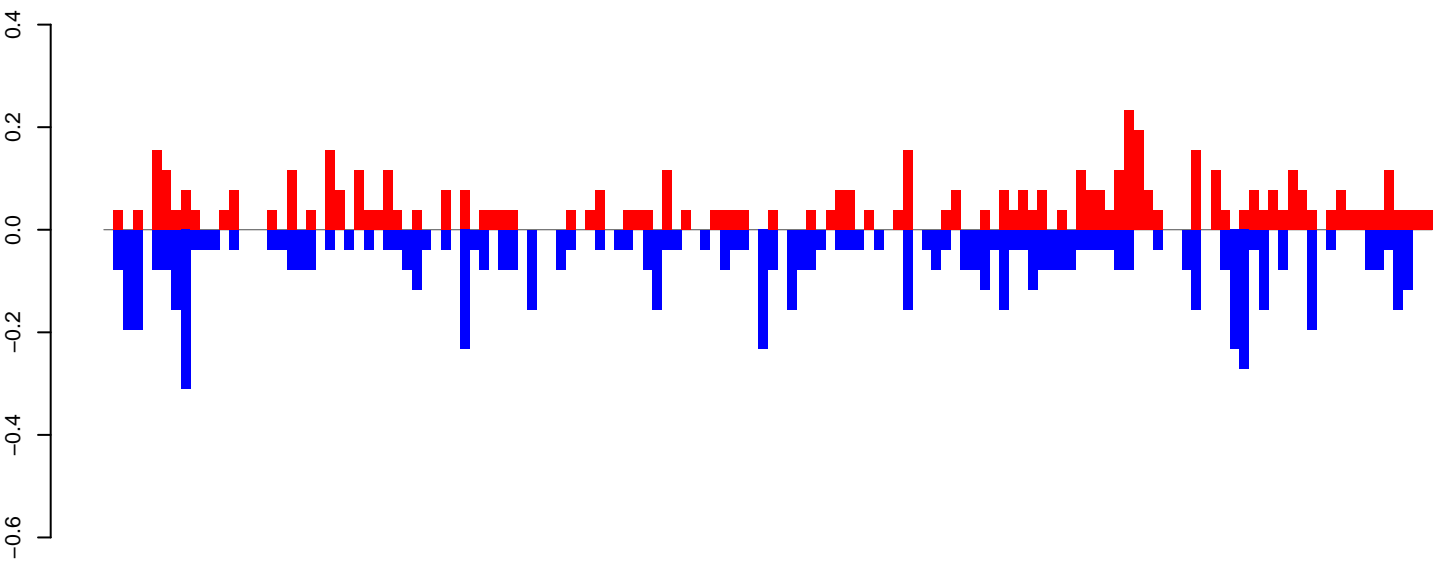

positive=6, negative=8, total=13

AeAeg_FcArc_GH_rep2.24_35.rep

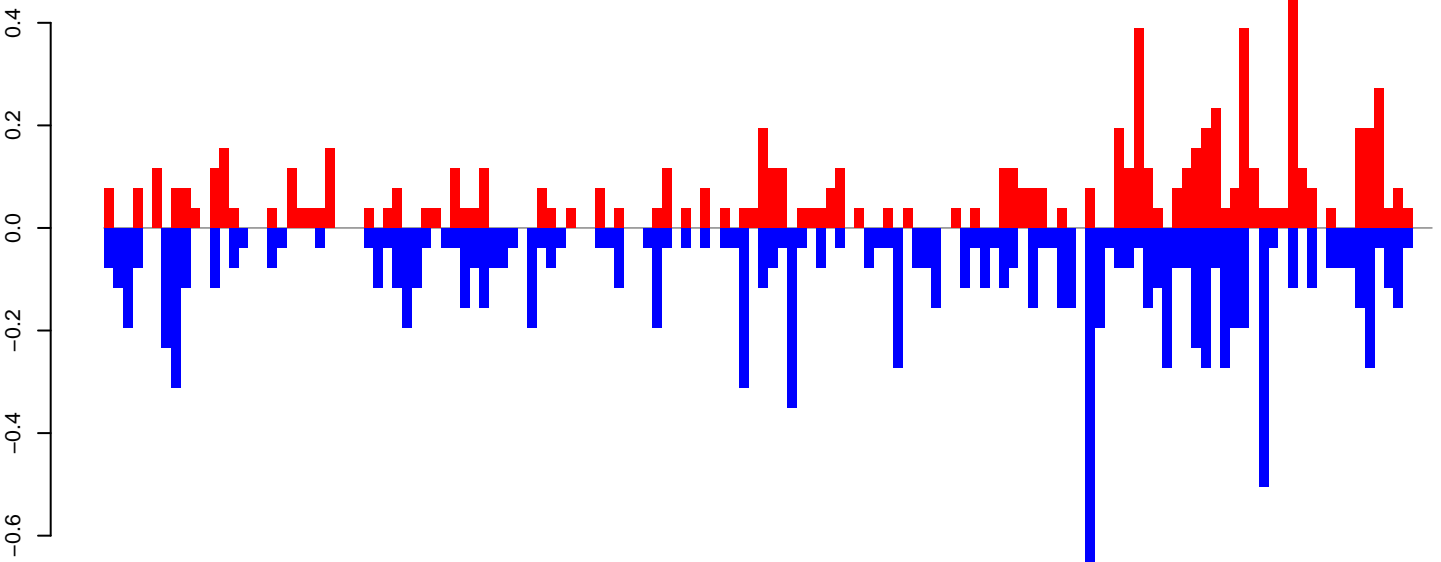

positive=8, negative=11, total=19

AeAeg_FcArc_GH_rep2.rep

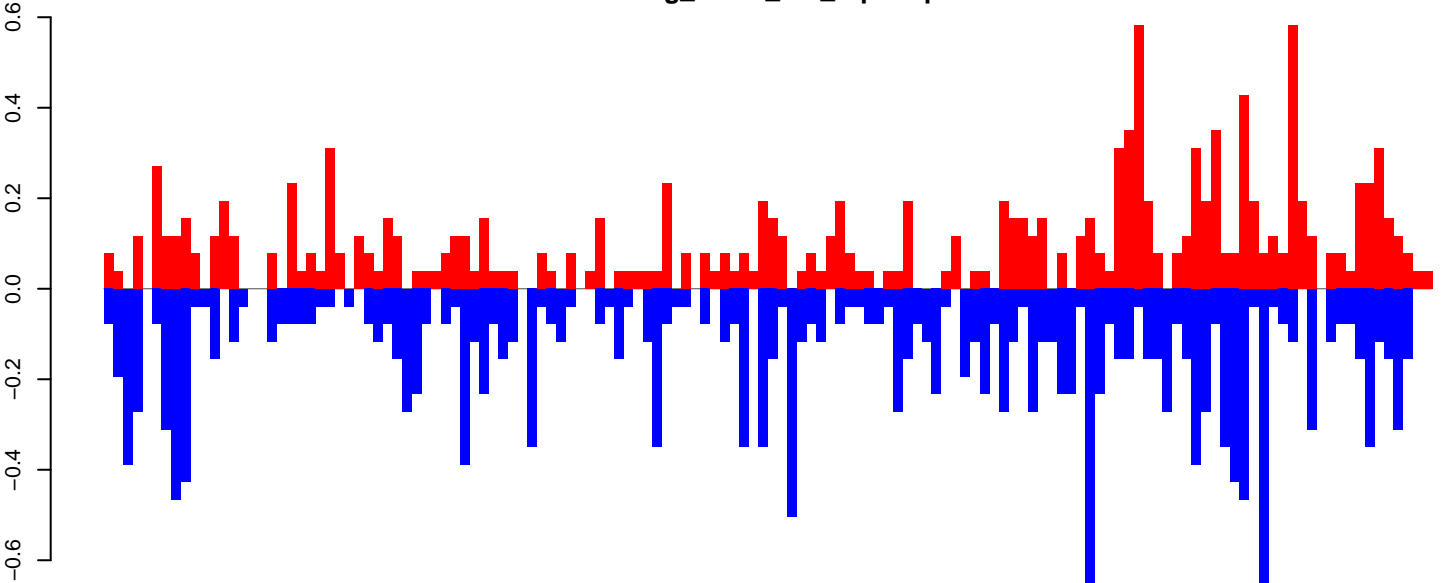

positive=13, negative=19, total=33

Window size=25, length=3436, TE@R=445-UNKNOWN:1-3436

0 500 1000 1500 2000 2500 3000 3500

AeAeg_FcArc_GH_rep2.18_23.rep

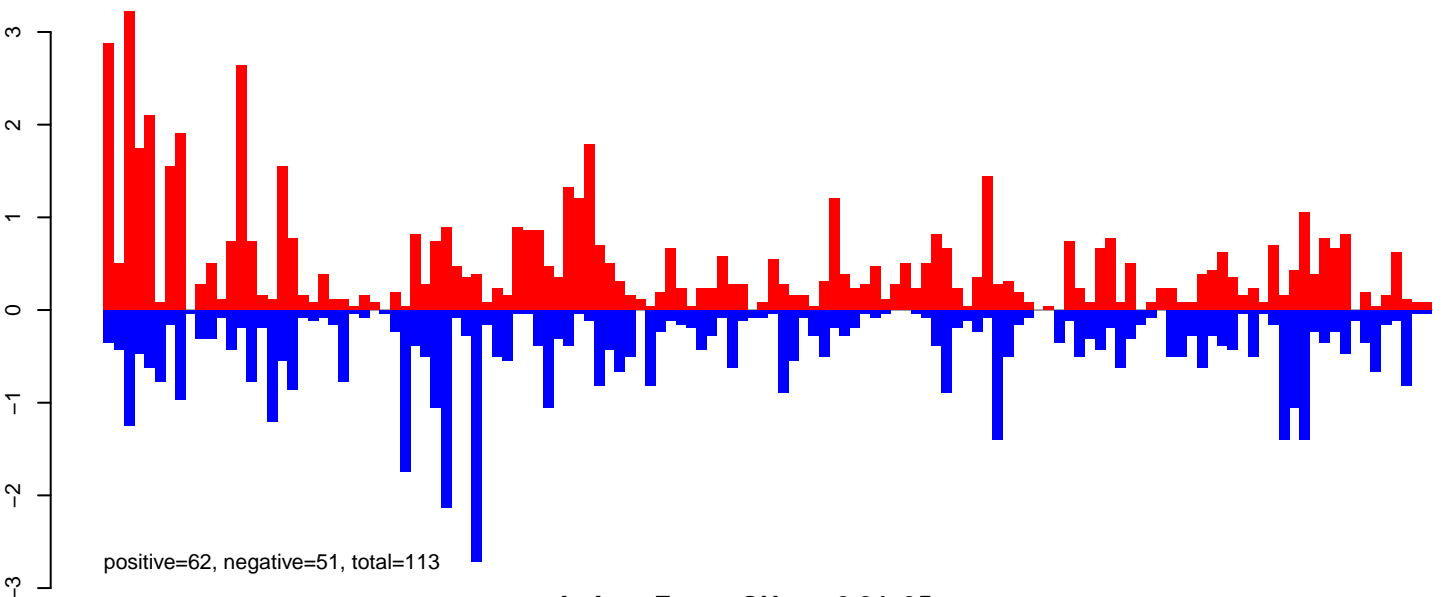

AeAeg_FcArc_GH_rep2.24_35.rep

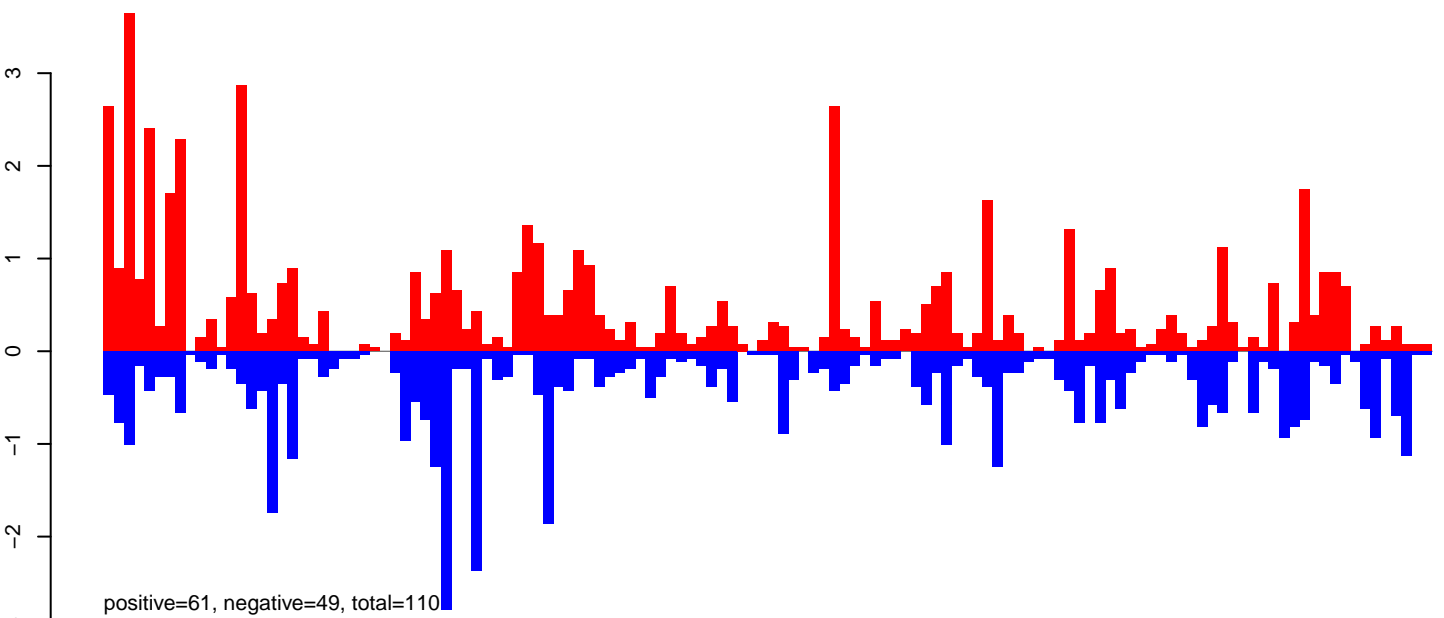

AeAeg_FcArc_GH_rep2.rep

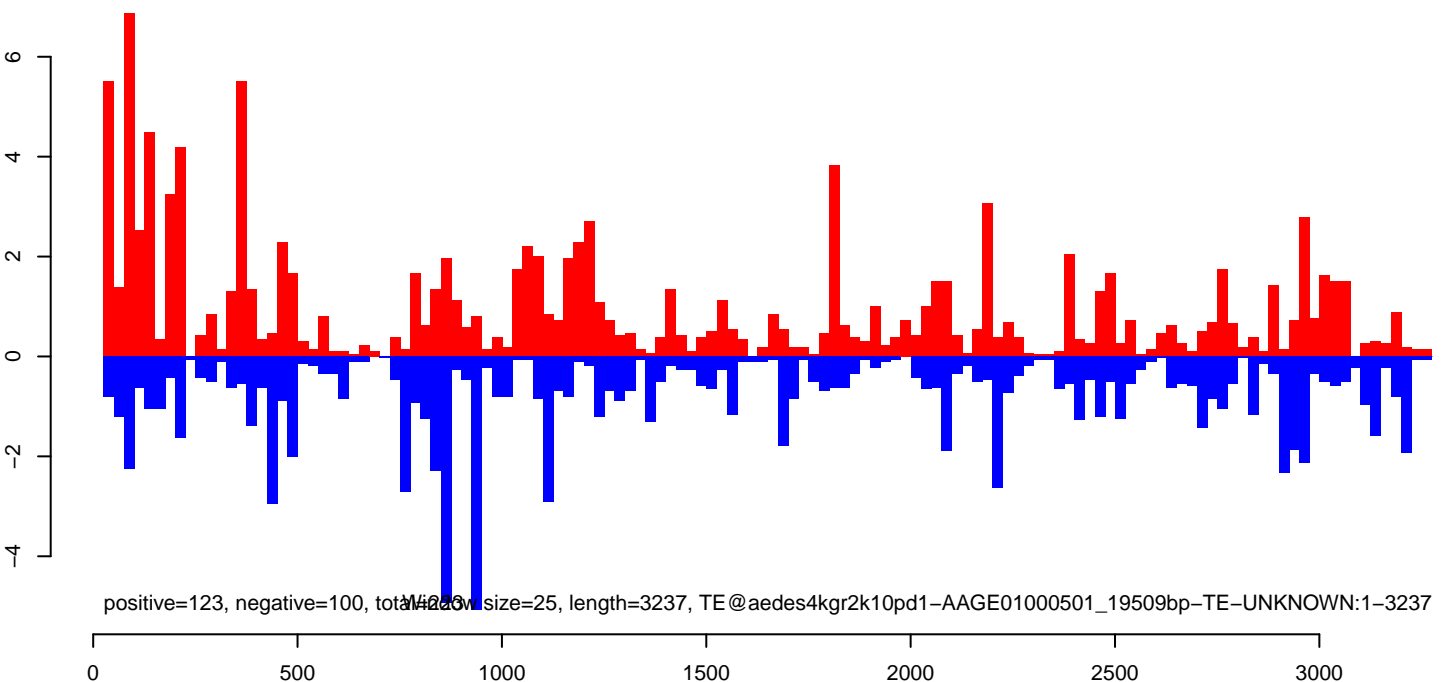

AeAeg_FcArc_GH_rep2.18_23.rep

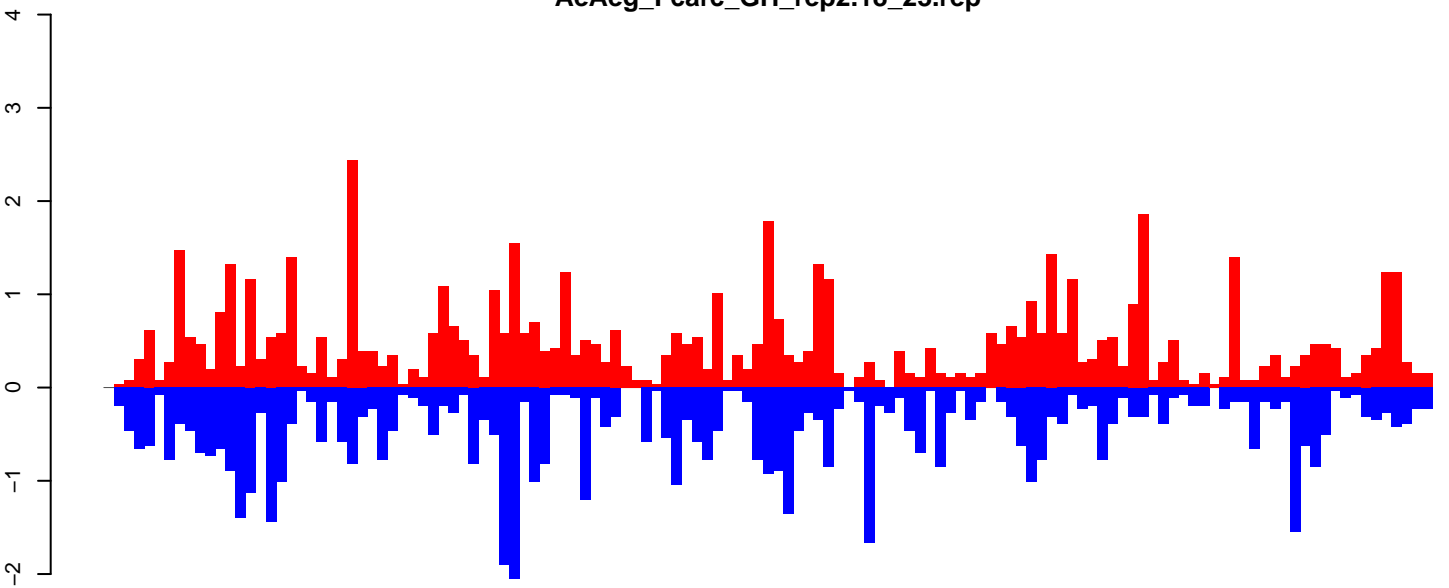

positive=62, negative=59, total=121

AeAeg_FcArc_GH_rep2.24_35.rep

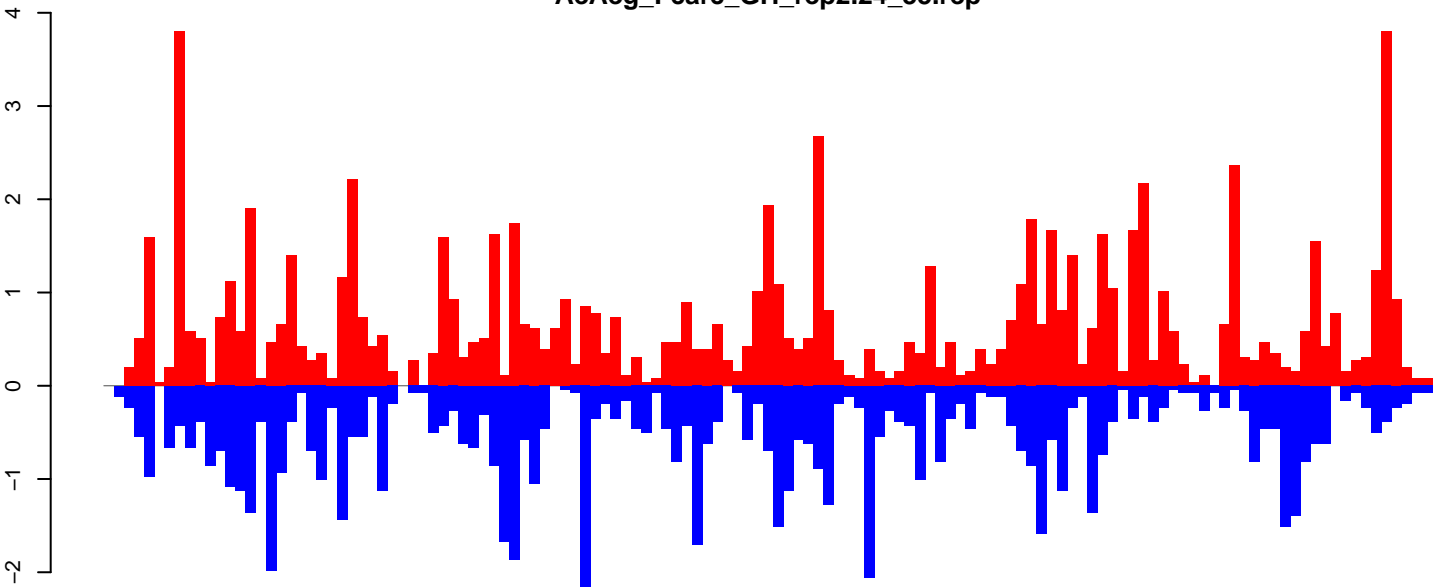

positive=87, negative=71, total=158

AeAeg_FcArc_GH_rep2.rep

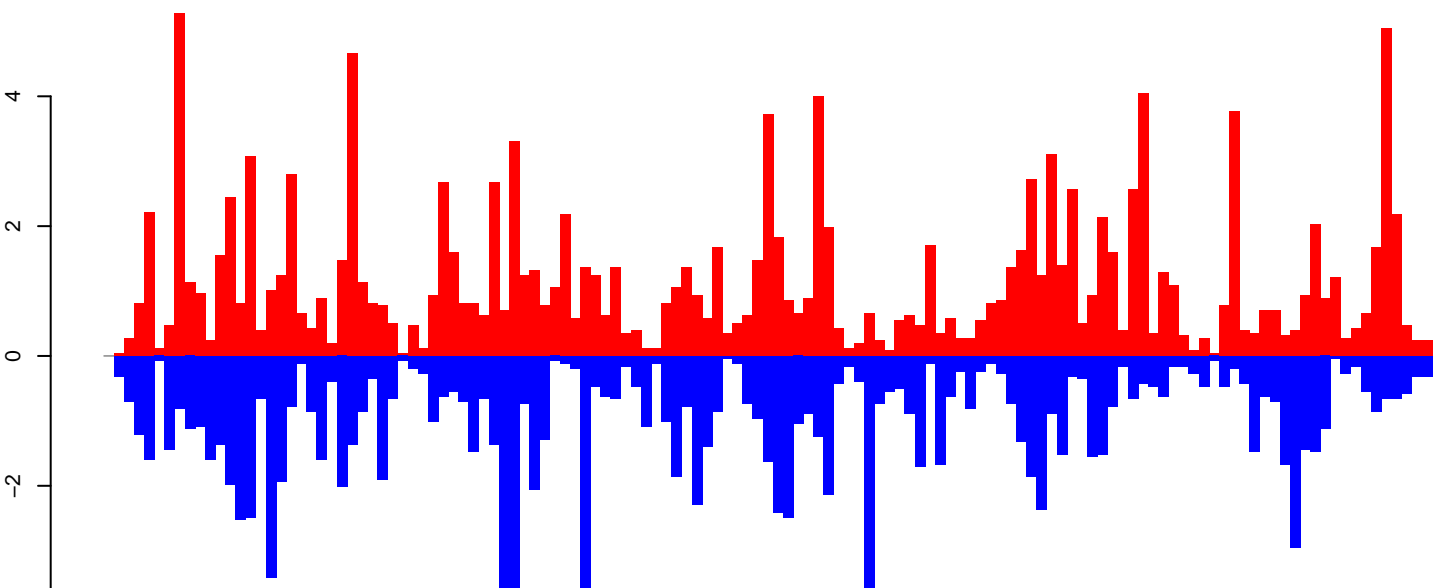

positive=149, negative=130, total=279, window size=25, length=3261, TE@aedes4kgr2k10pd1-AAGE01000294_21533bp-TE-UNKNOWN:1-3261

AeAeg_Fcarc_GH_rep2.18_23.rep

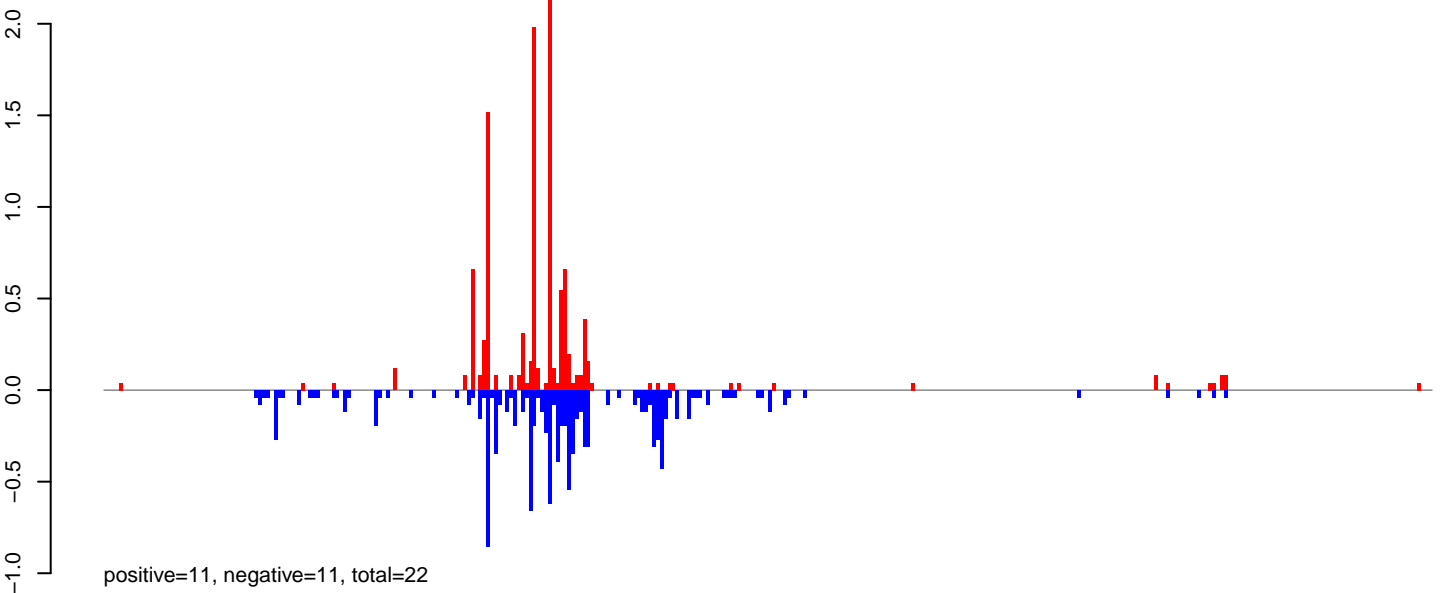

AeAeg_Fcarc_GH_rep2.24_35.rep

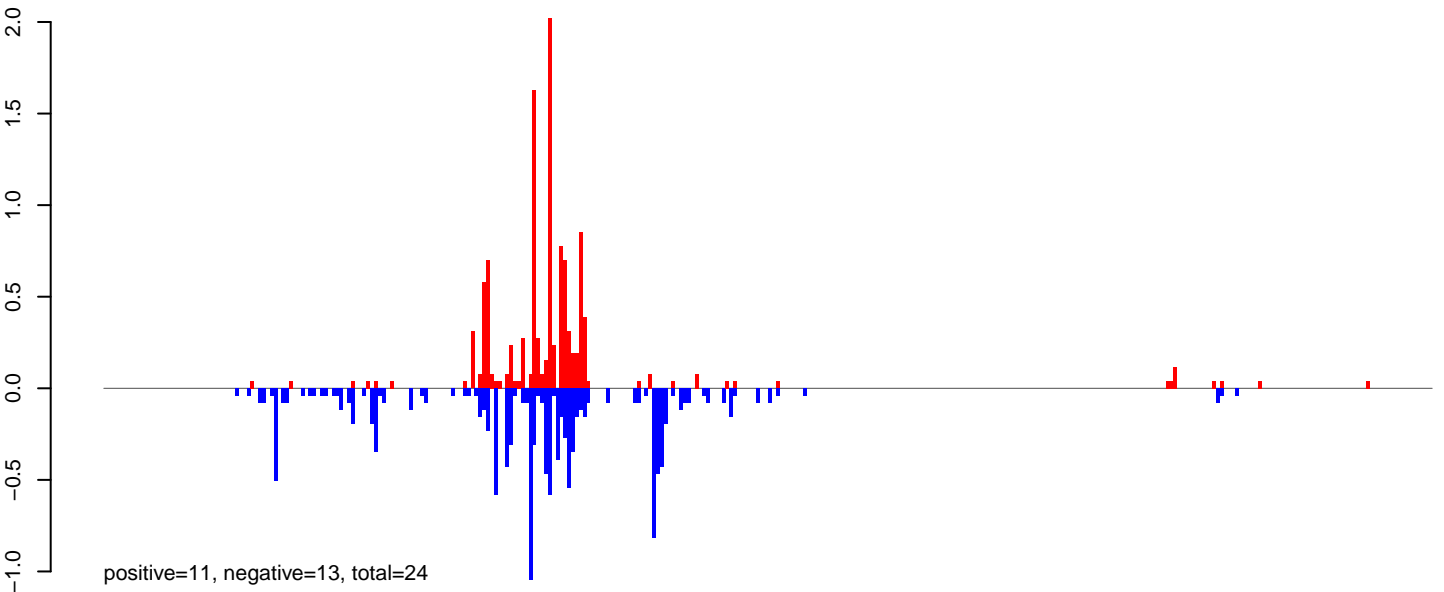

AeAeg_Fcarc_GH_rep2.rep

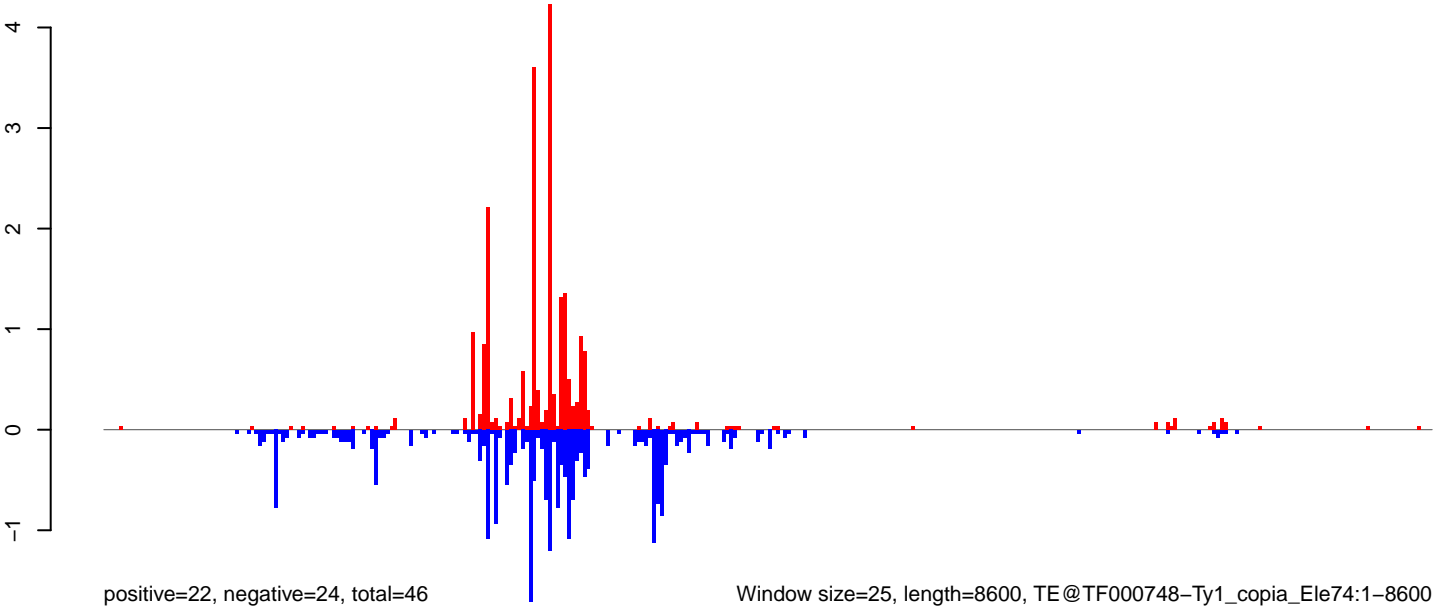

Window size=25, length=8600, TE@TF000748-Ty1_copia_Ele74:1-8600

0 2000 4000 6000 8000

AeAeg_Fcarc_GH_rep2.18_23.rep

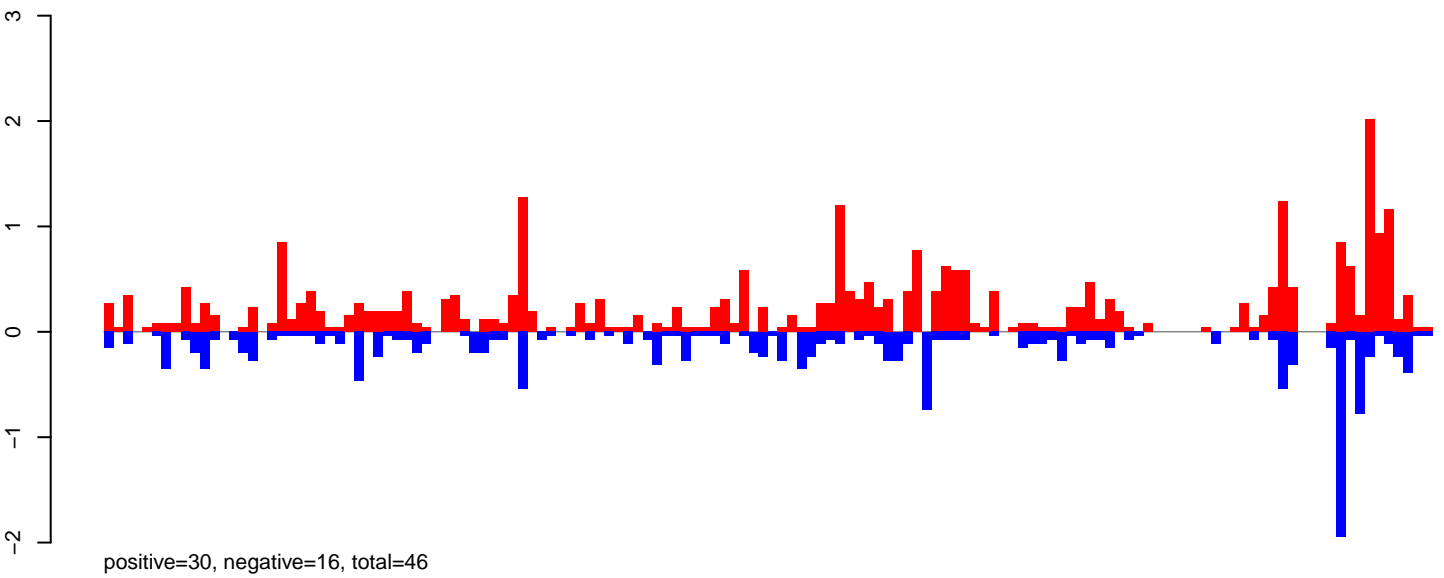

AeAeg_Fcarc_GH_rep2.24_35.rep

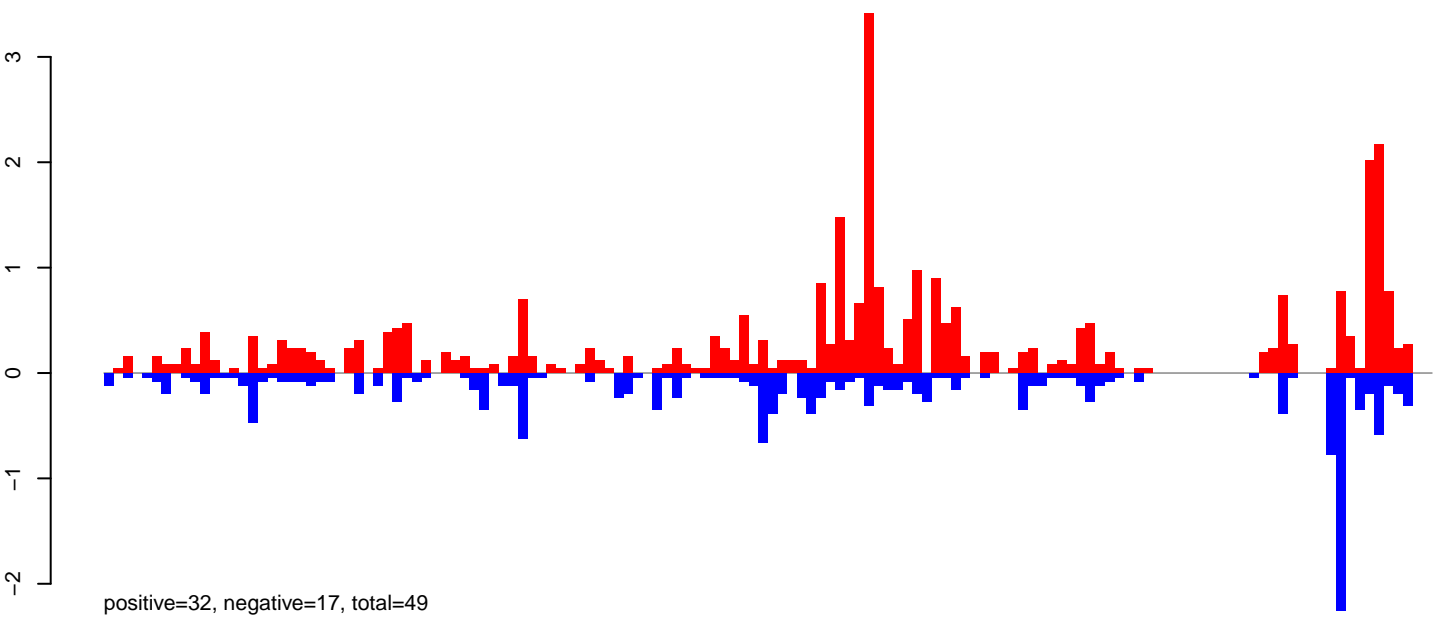

AeAeg_Fcarc_GH_rep2.rep

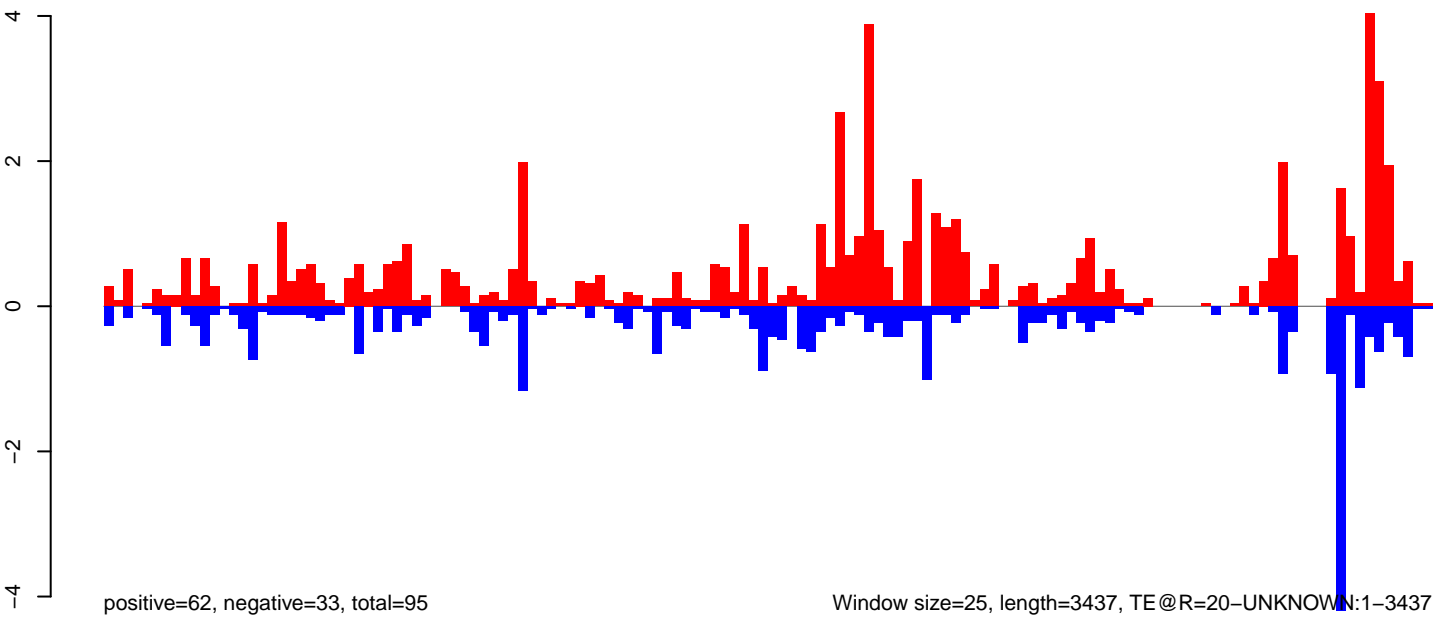

Window size=25, length=3437, TE@R=20-UNKNOWN:1-3437

AeAeg_FcArc_GH_rep2.18_23.rep

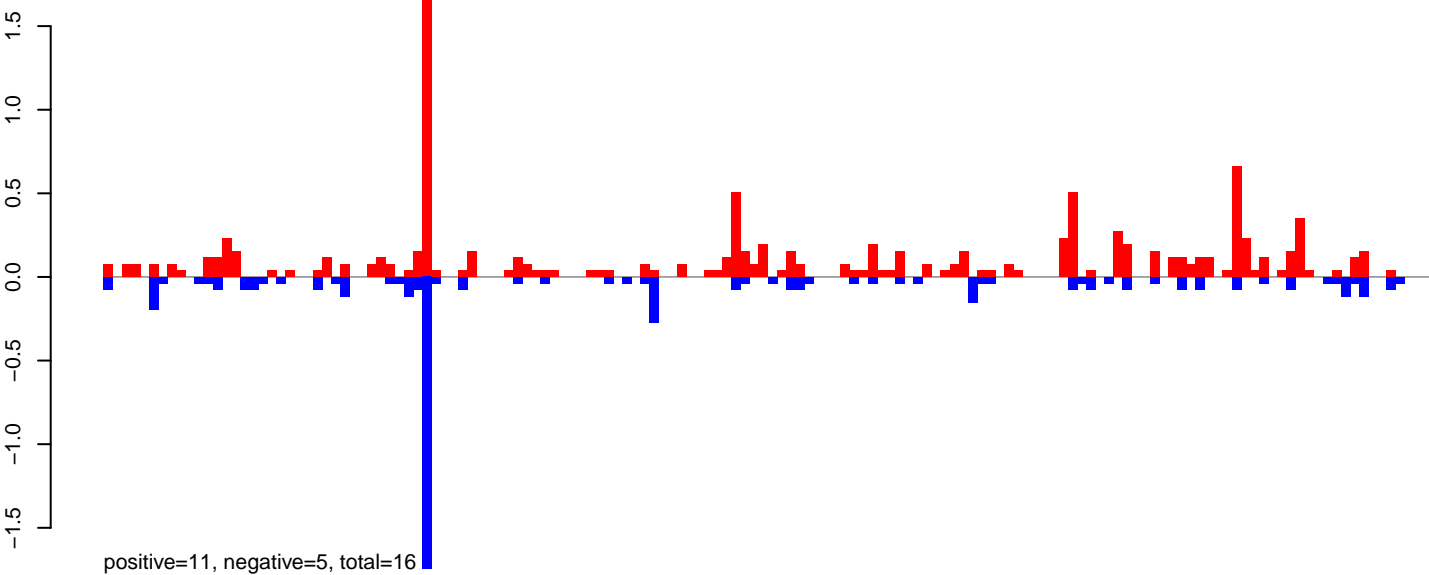

AeAeg_FcArc_GH_rep2.24_35.rep

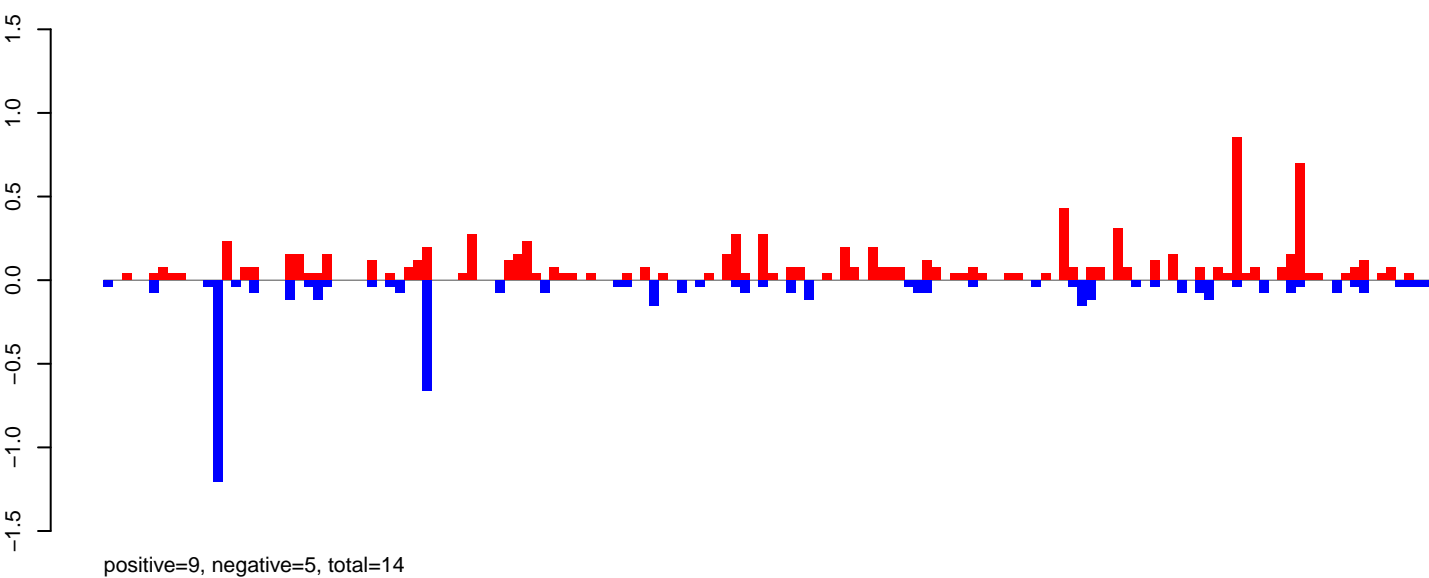

AeAeg_FcArc_GH_rep2.rep

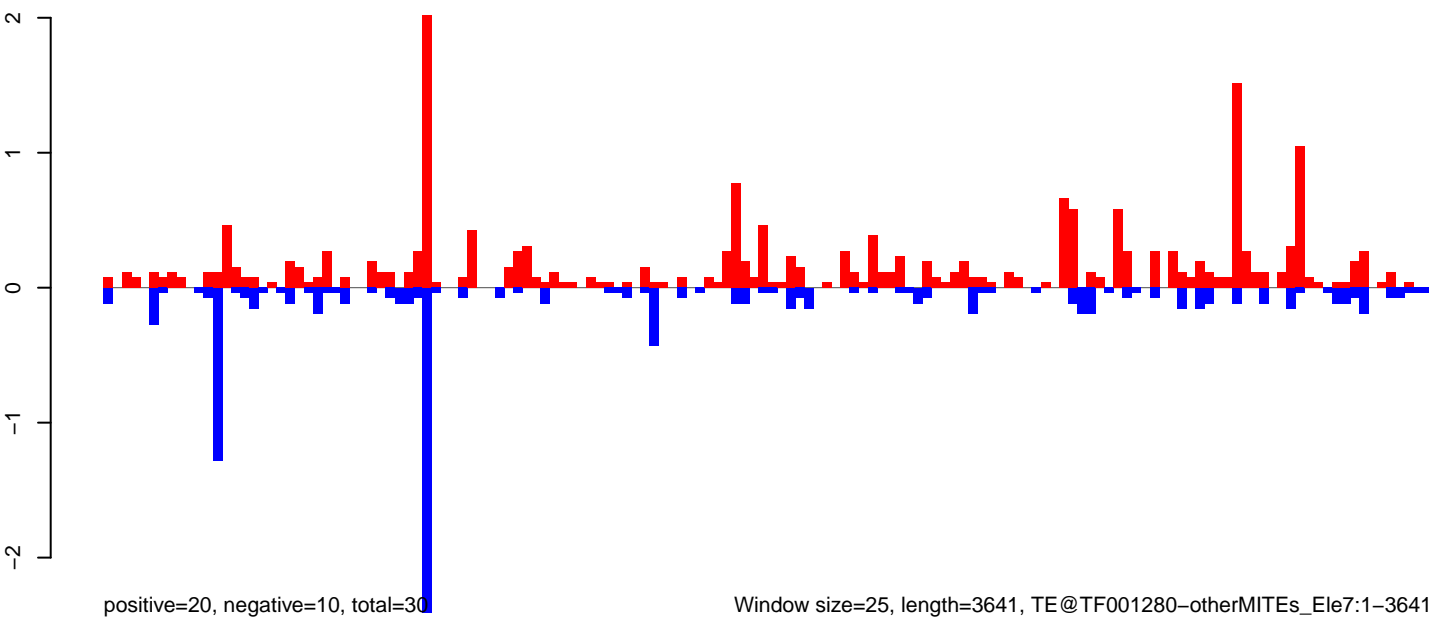

Window size=25, length=3641, TE@TF001280-otherMITEs_Ele7:1-3641

0 1000 2000 3000

AeAeg_Fcarc_GH_rep2.18_23.rep

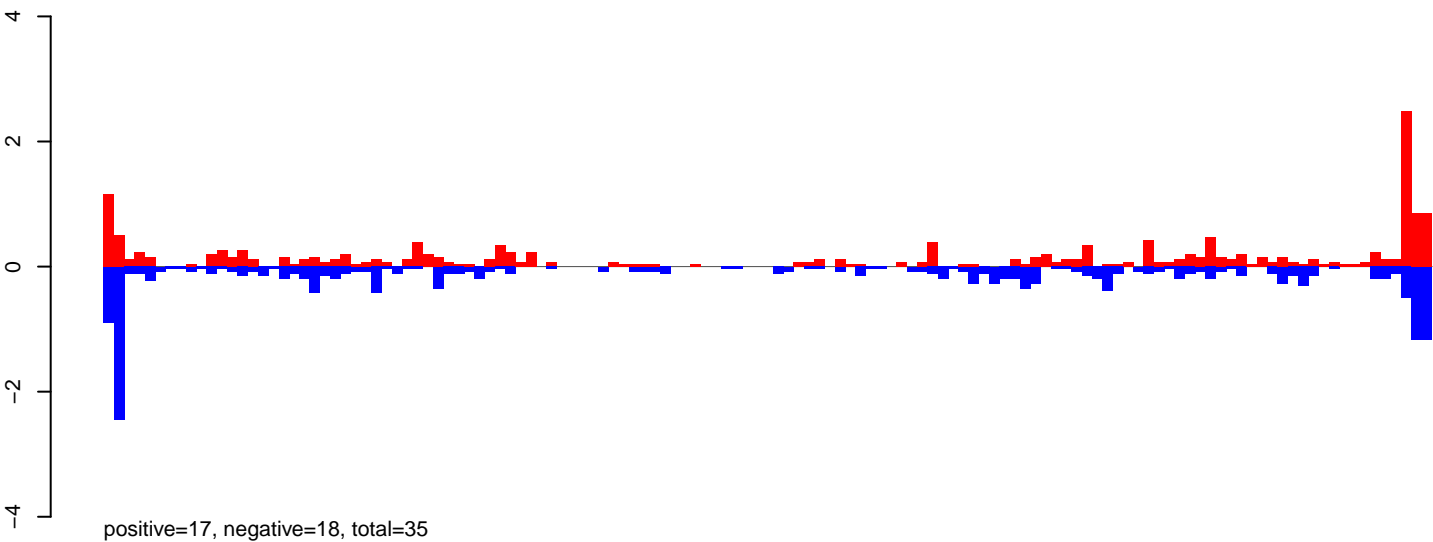

AeAeg_Fcarc_GH_rep2.24_35.rep

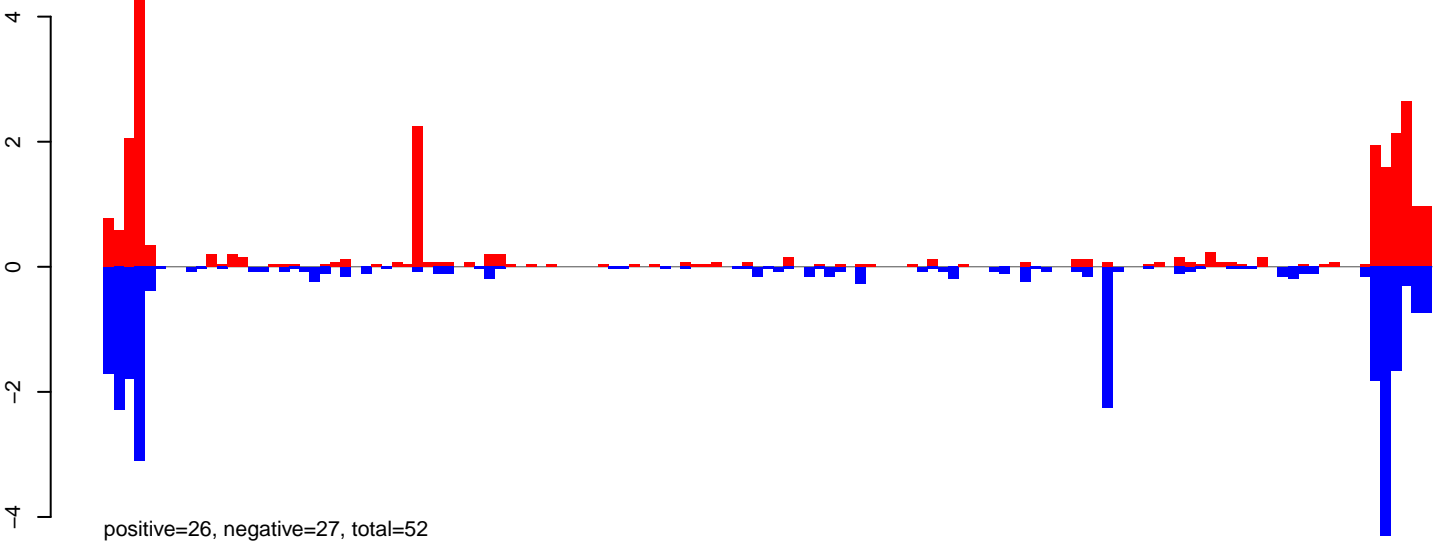

AeAeg_Fcarc_GH_rep2.rep

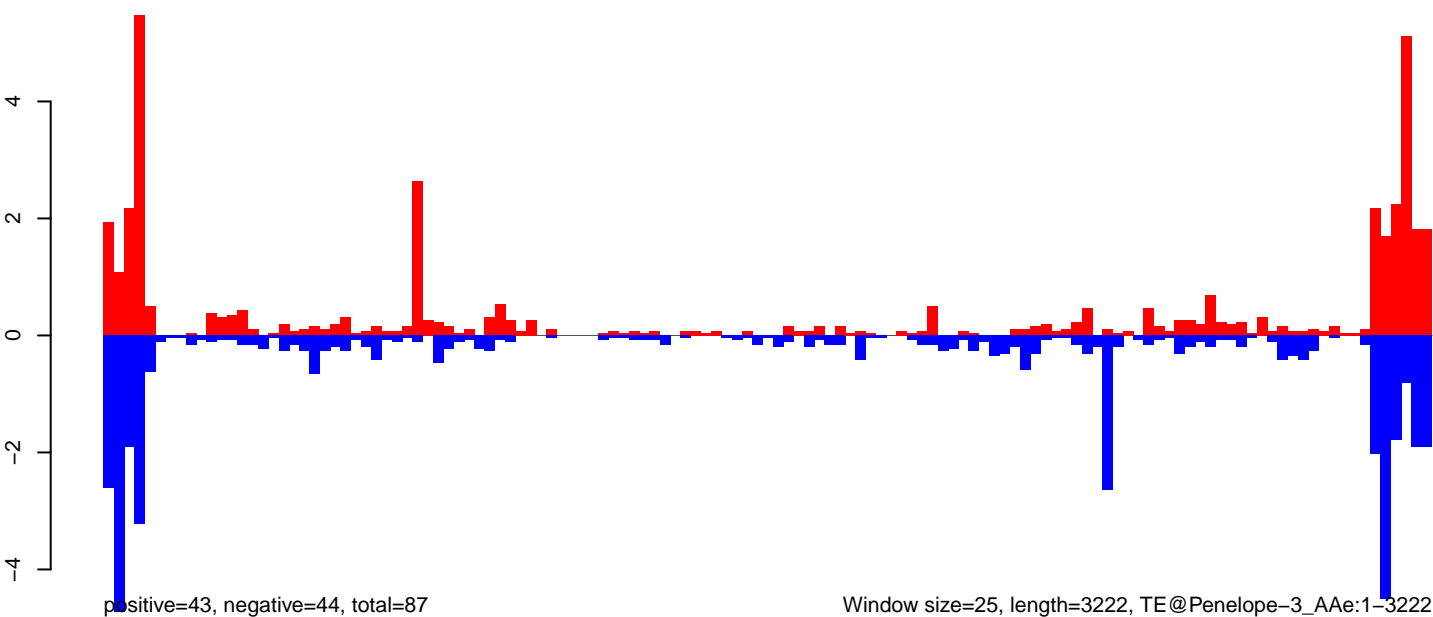

Window size=25, length=3222, TE@Penelope-3_AeAe:1-3222

AeAeg_FcArc_GH_rep2.18_23.rep

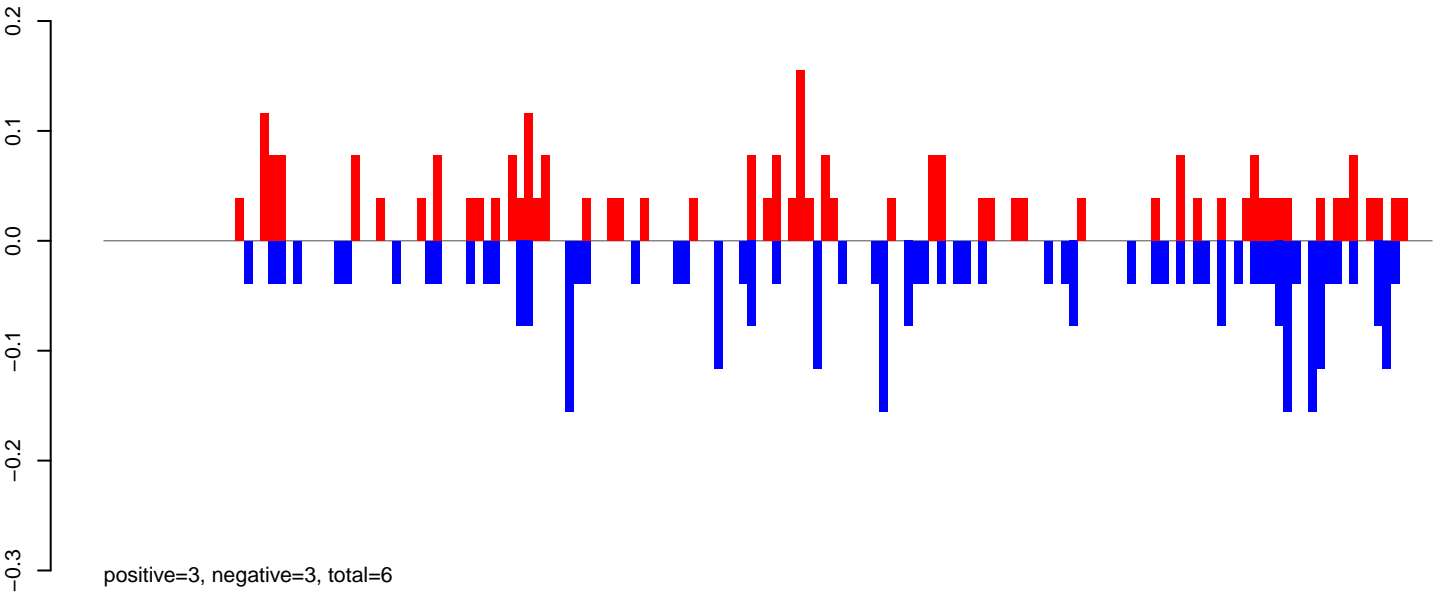

AeAeg_FcArc_GH_rep2.24_35.rep

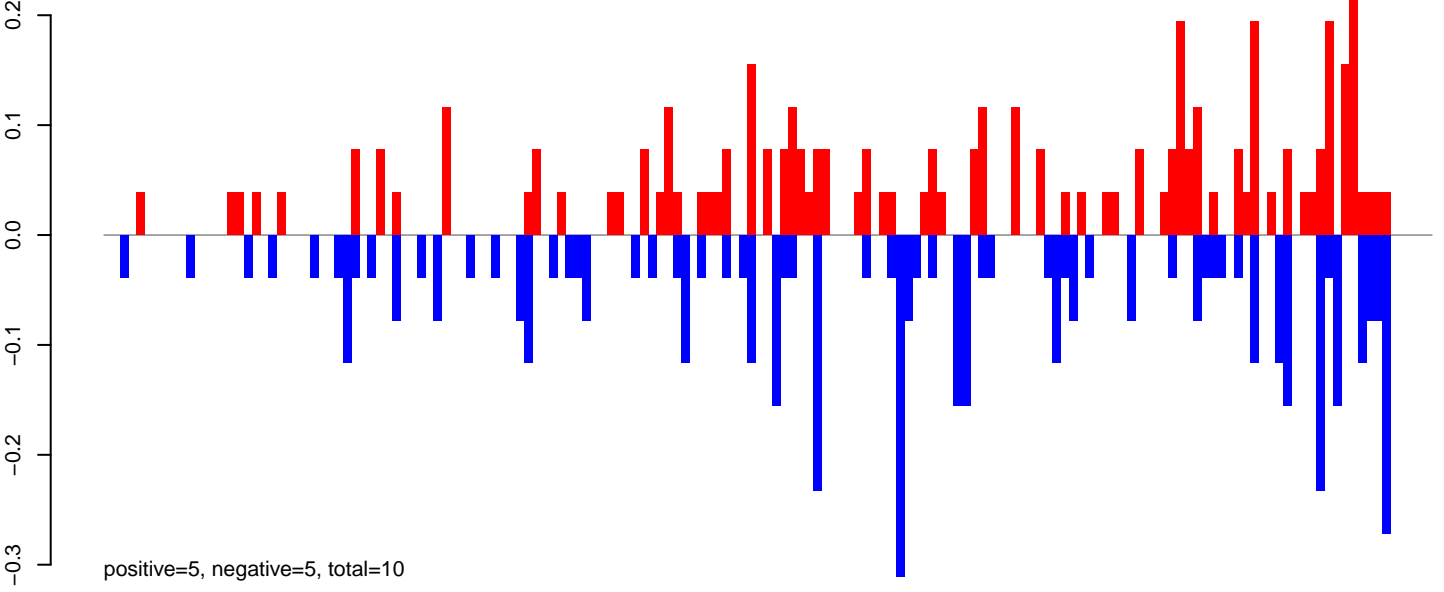

AeAeg_FcArc_GH_rep2.rep

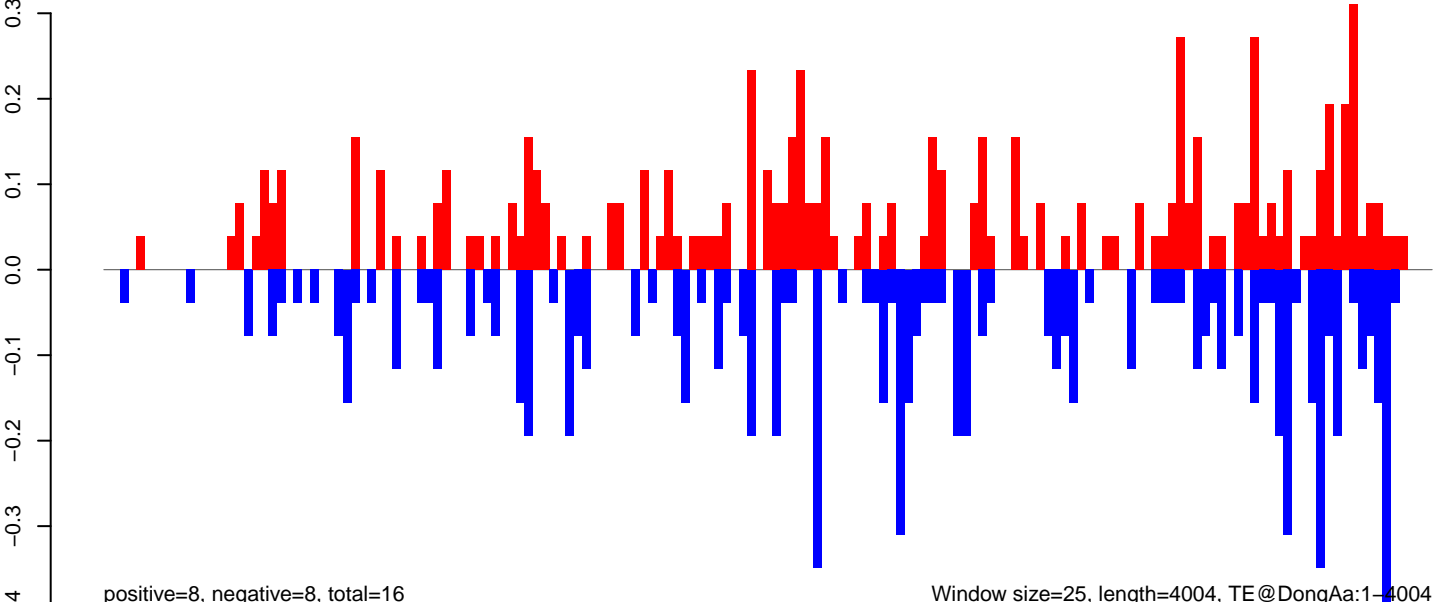

Window size=25, length=4004, TE@DongAa:1-4004

0 1000 2000 3000 4000

AeAeg_FcArc_GH_rep2.18_23.rep

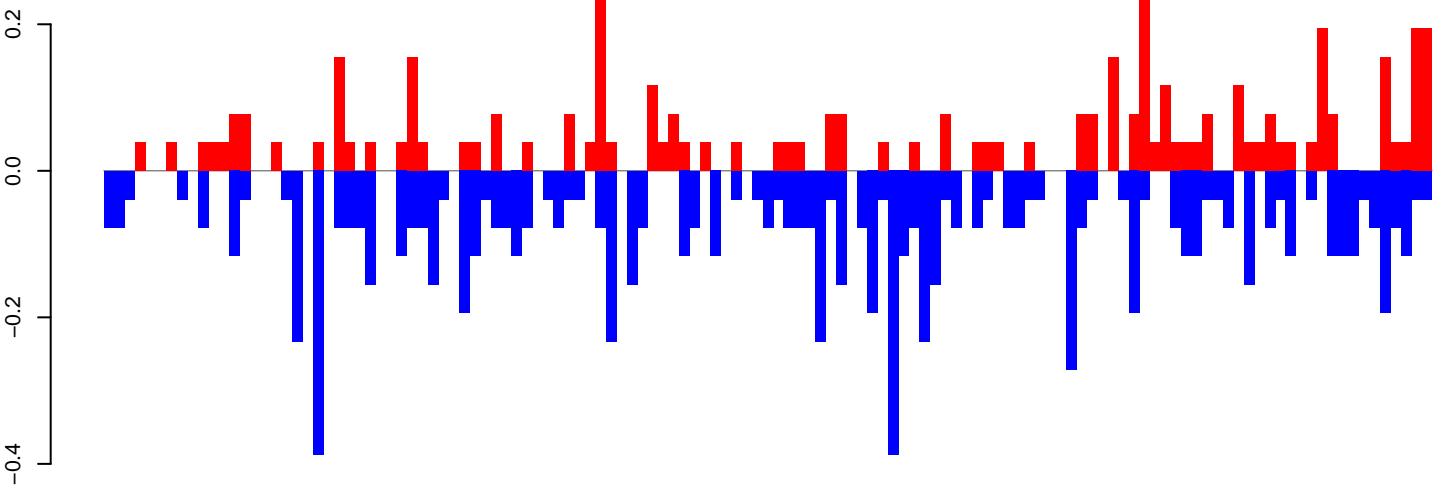

positive=5, negative=9, total=14

AeAeg_FcArc_GH_rep2.24_35.rep

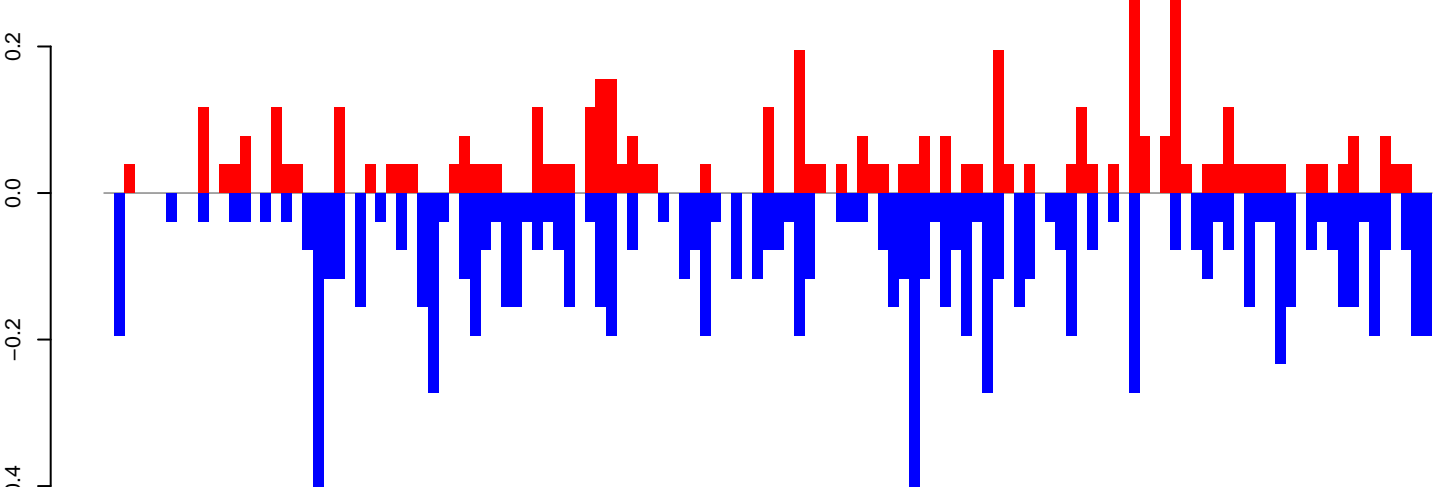

positive=5, negative=10, total=15

AeAeg_FcArc_GH_rep2.rep

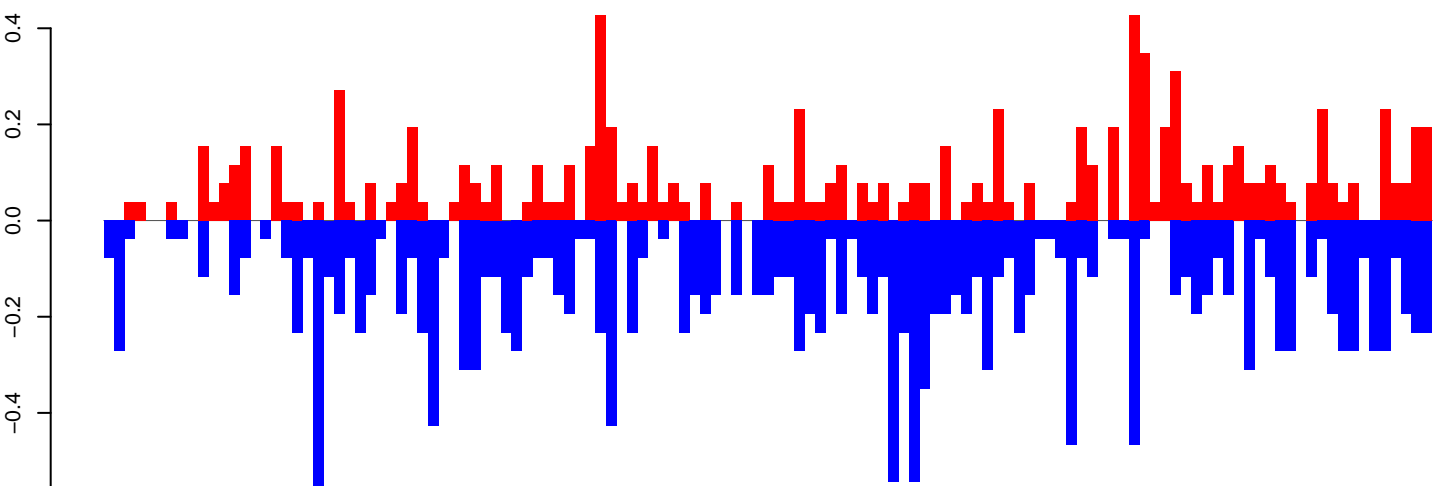

positive=10, negative=9, total=19 window size=25, length=3172, TE@aedes4kgr2k10pd1-AAGE01001403_15771bp-TE-UNKNOWN:1-3172

AeAeg_FcArc_GH_rep2.18_23.rep

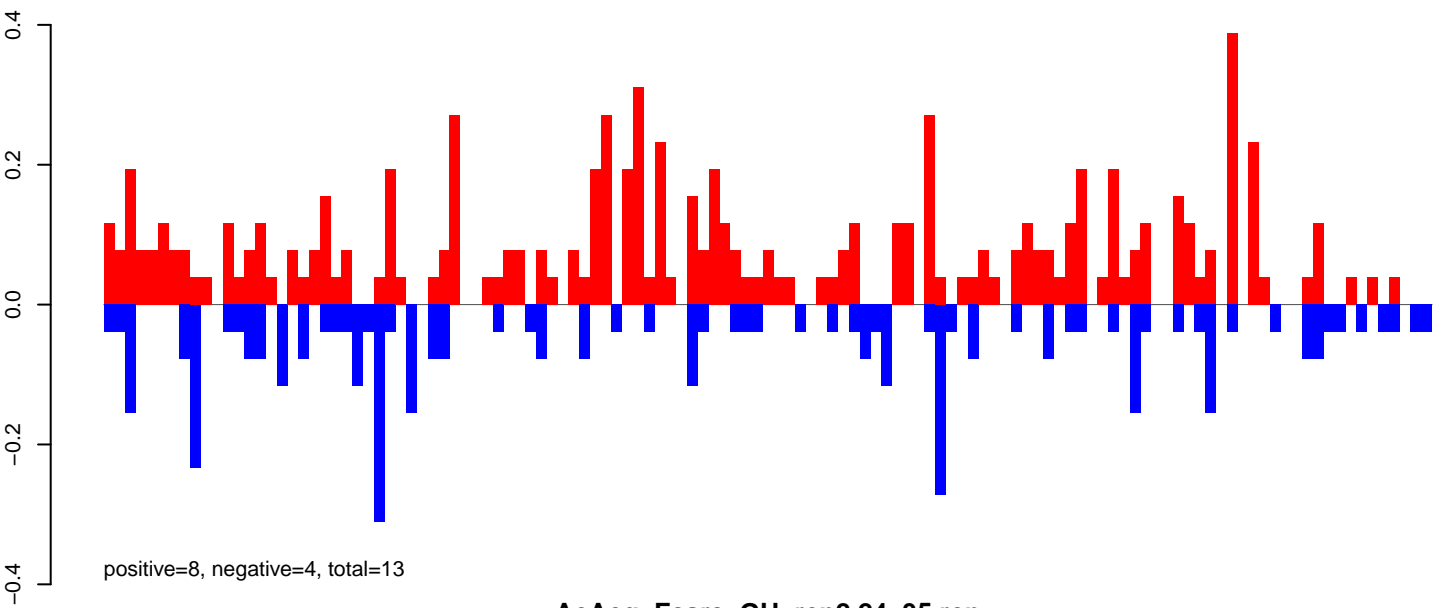

AeAeg_FcArc_GH_rep2.24_35.rep

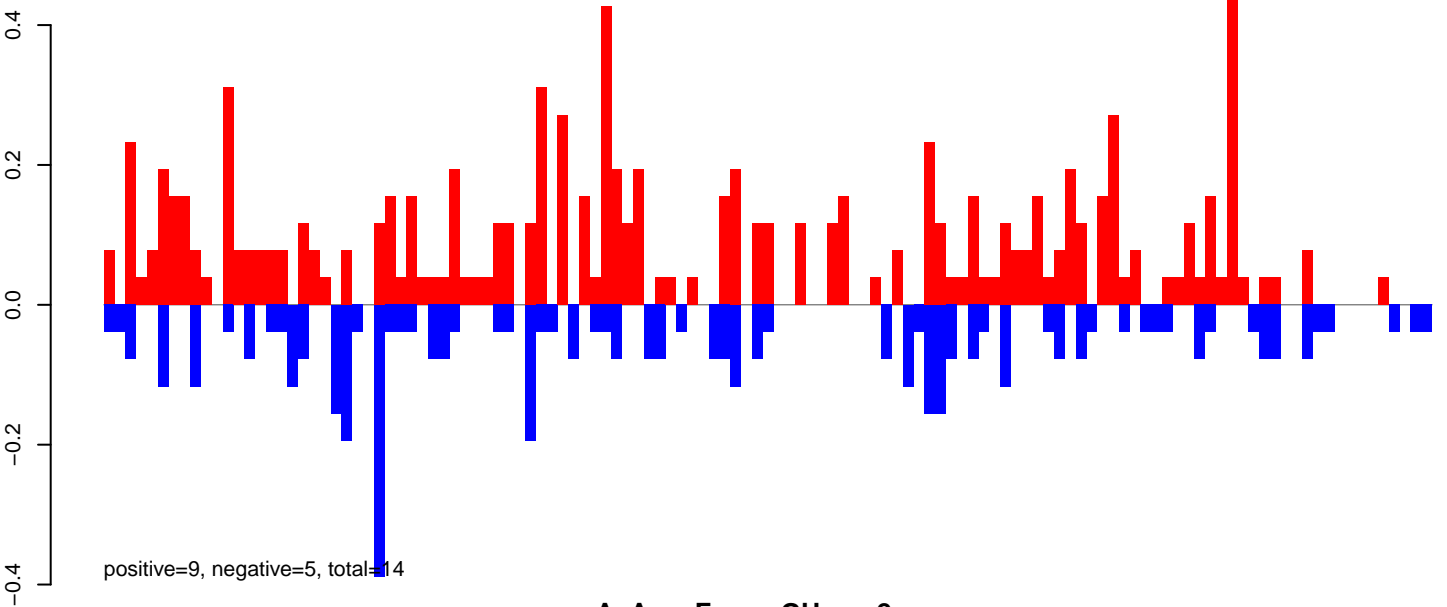

AeAeg_FcArc_GH_rep2.rep

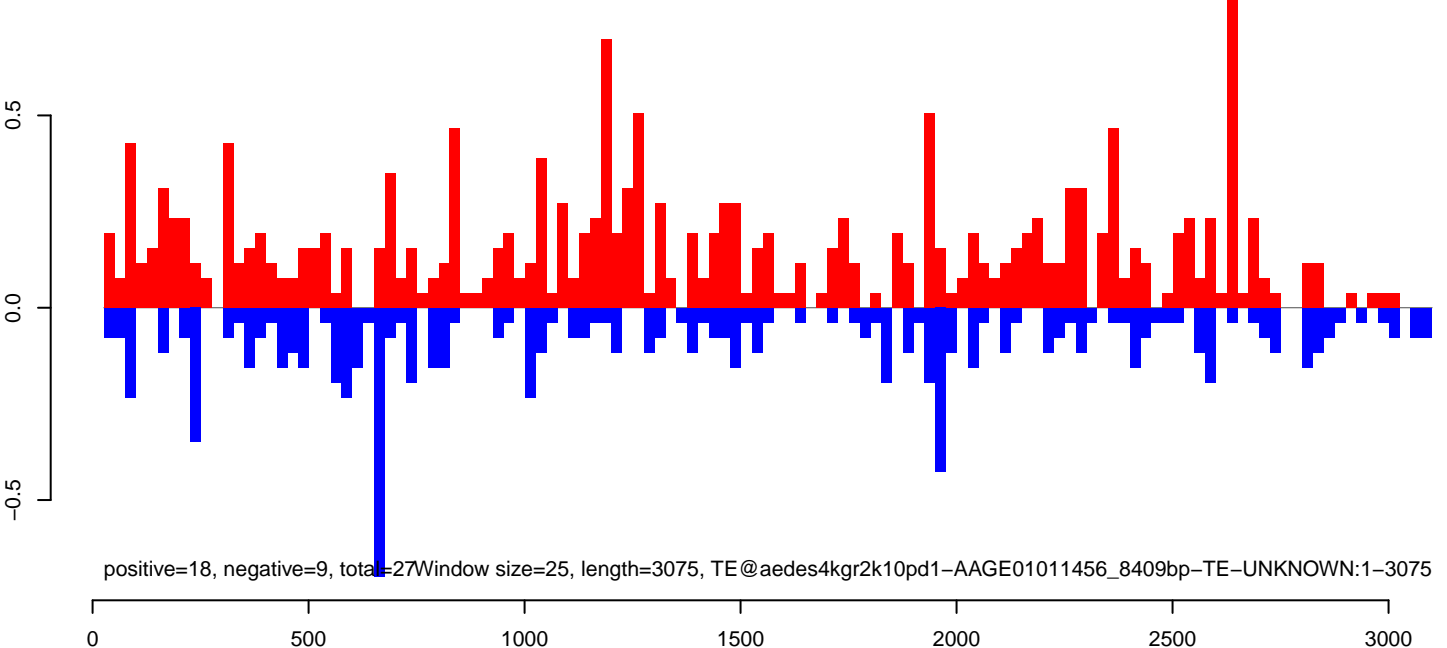

AeAeg_Fcarc_GH_rep2.18_23.rep

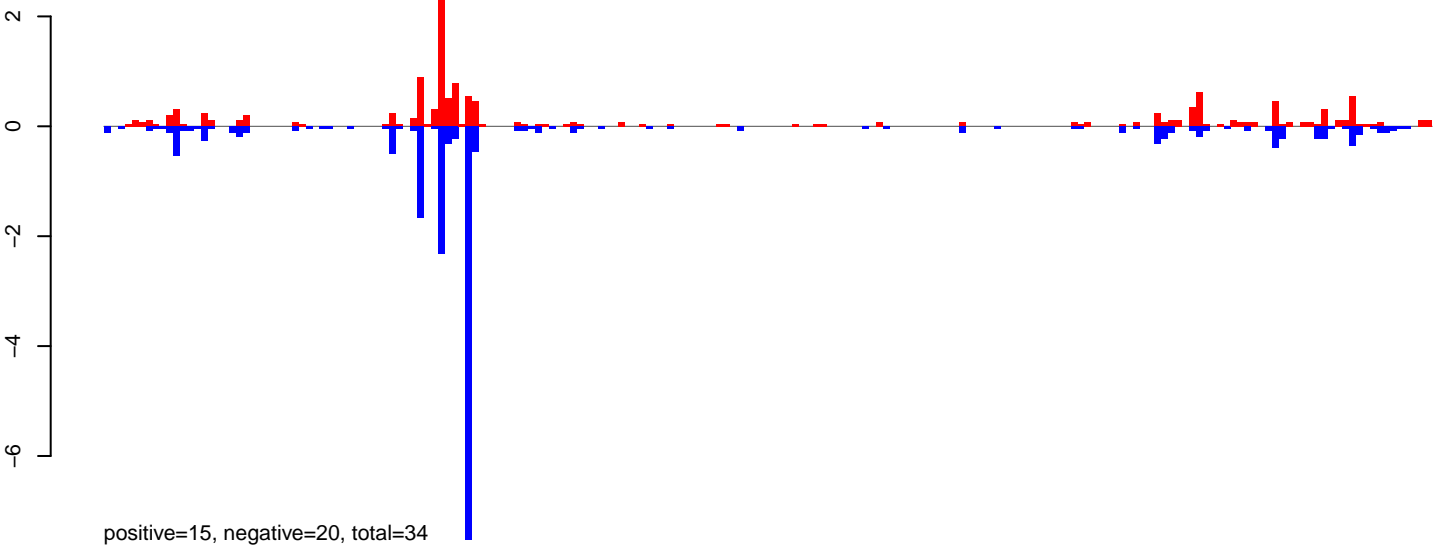

AeAeg_Fcarc_GH_rep2.24_35.rep

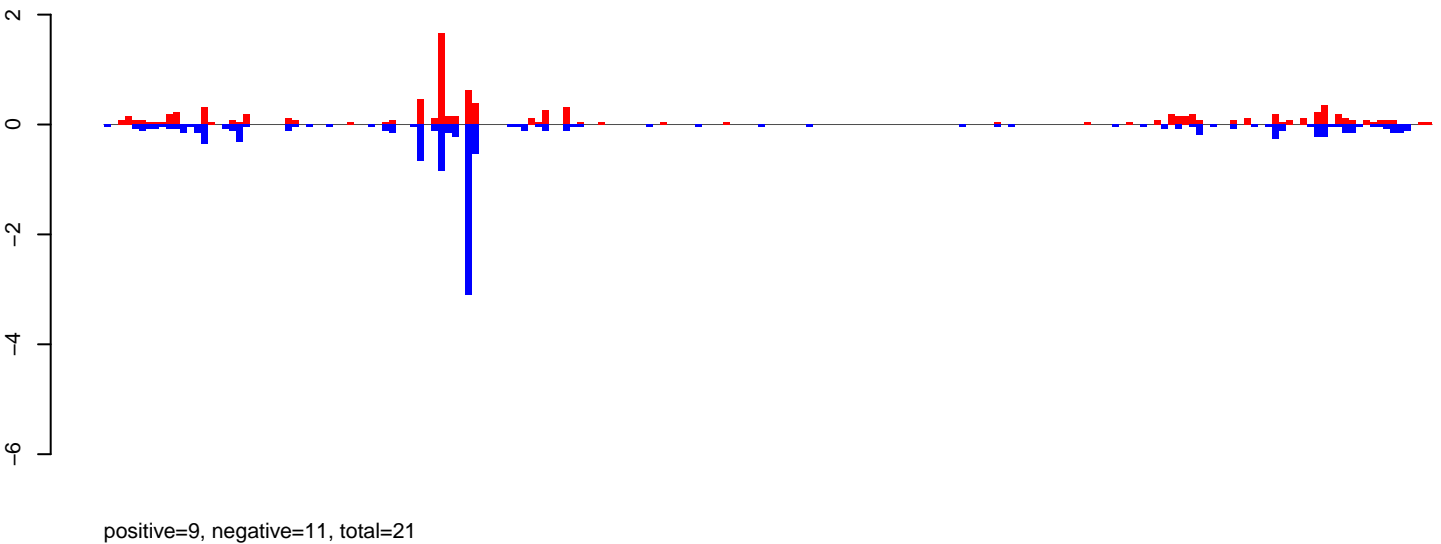

AeAeg_Fcarc_GH_rep2.rep

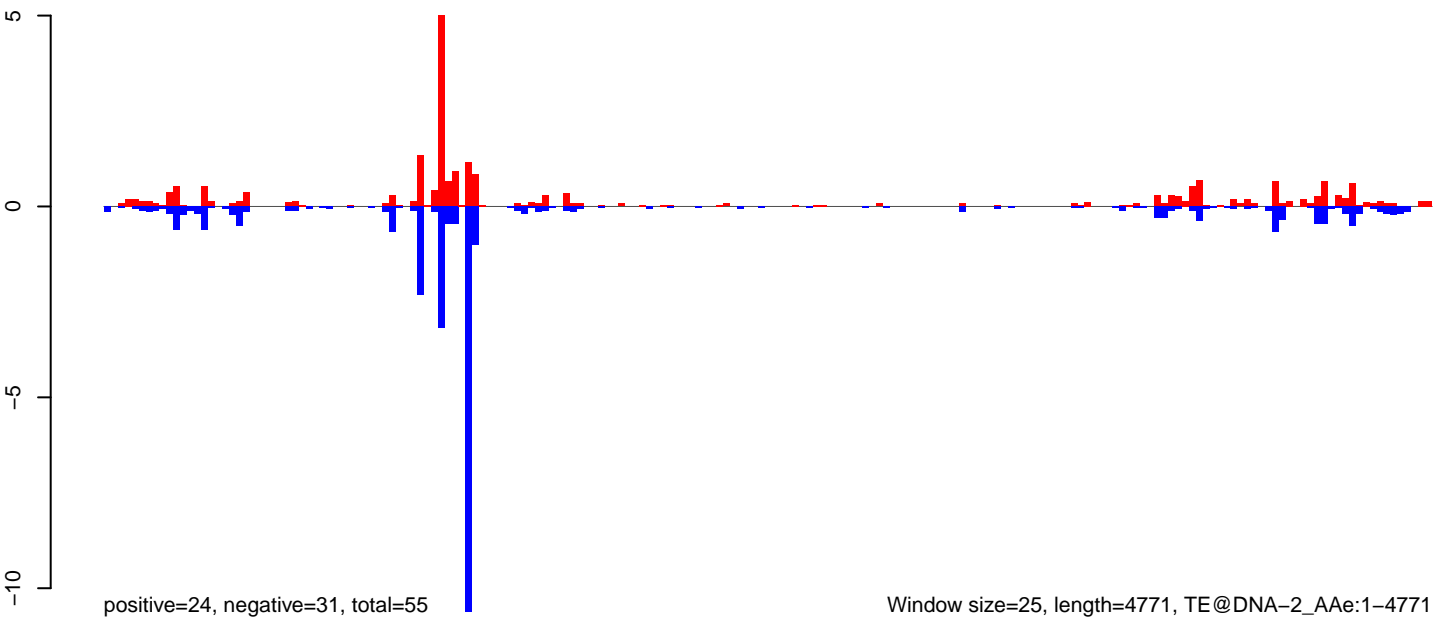

0 1000 2000 3000 4000

AeAeg_Fcarc_GH_rep2.18_23.rep

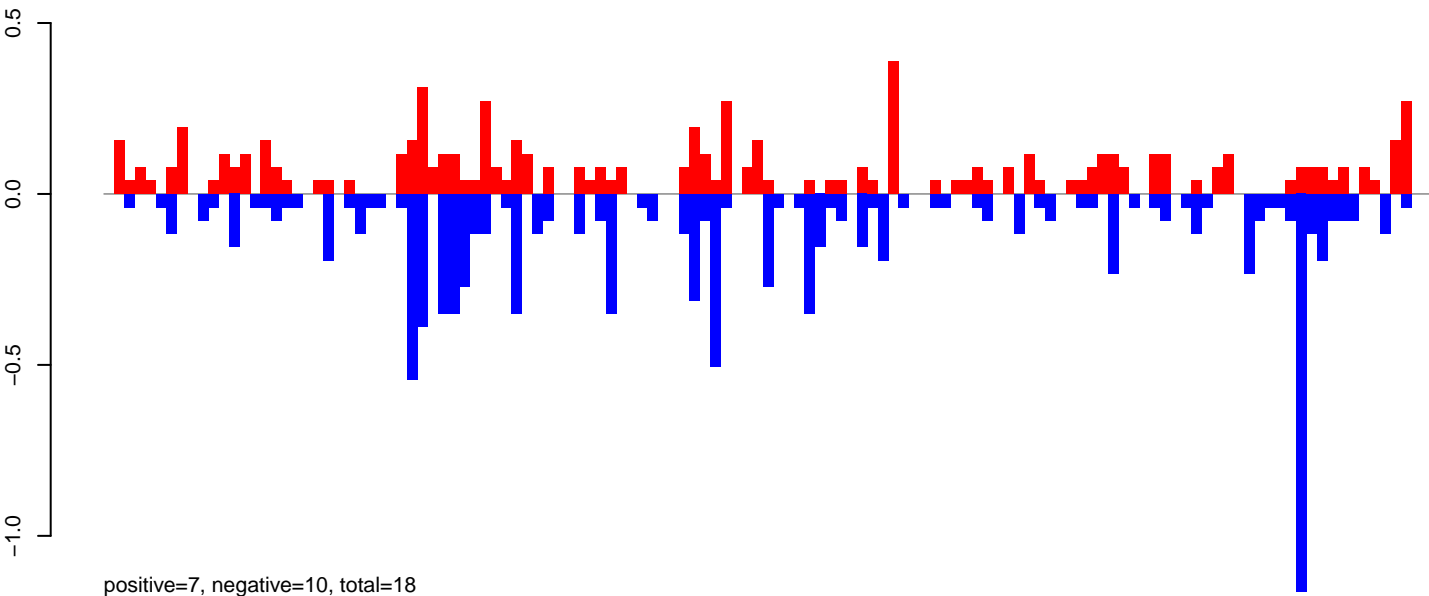

AeAeg_Fcarc_GH_rep2.24_35.rep

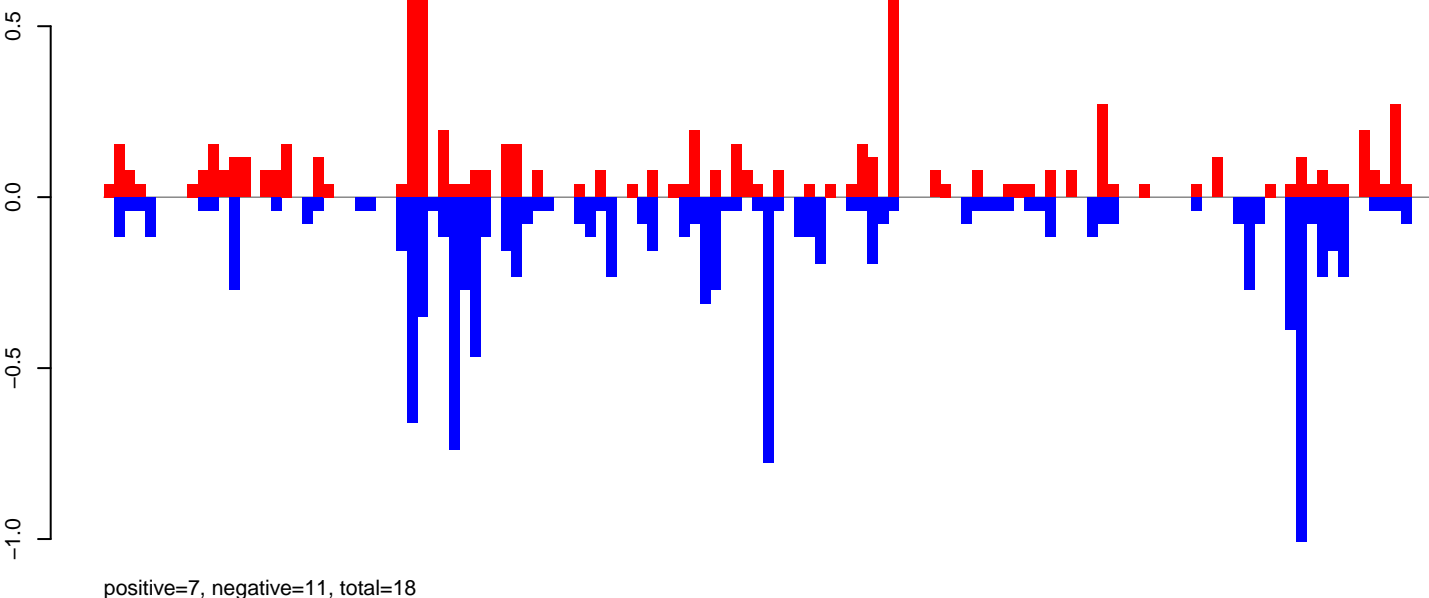

AeAeg_Fcarc_GH_rep2.rep

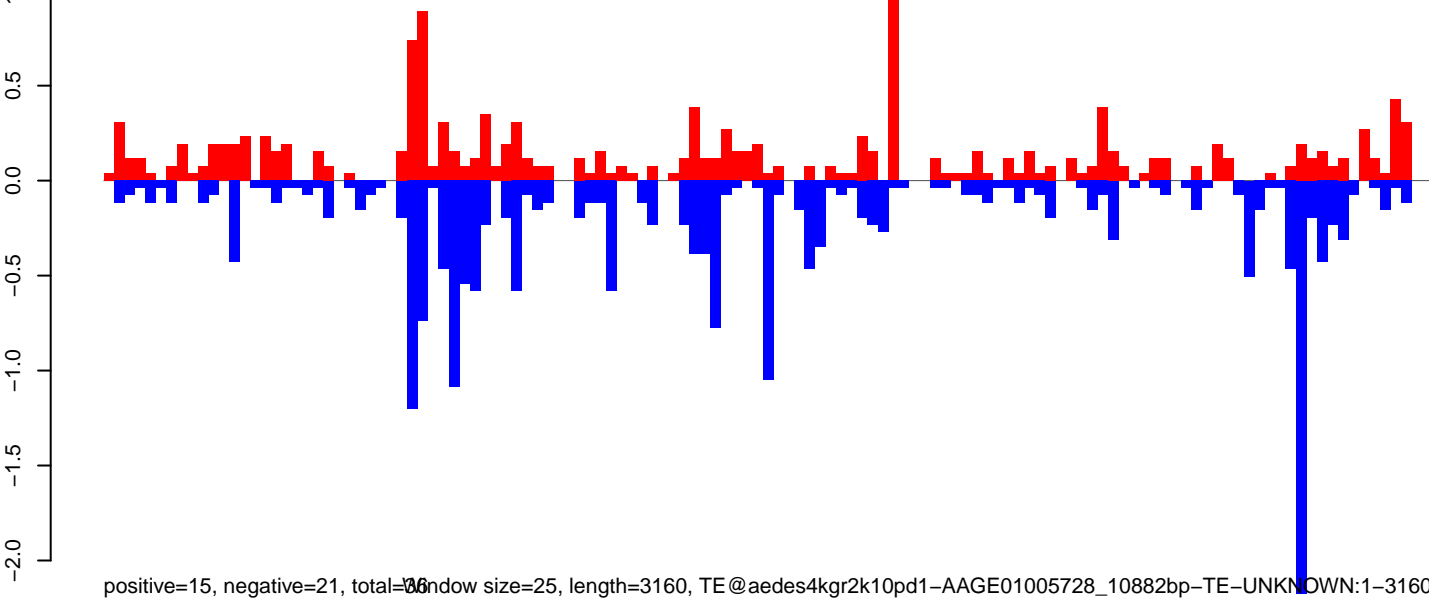

AeAeg_FcArc_GH_rep2.18_23.rep

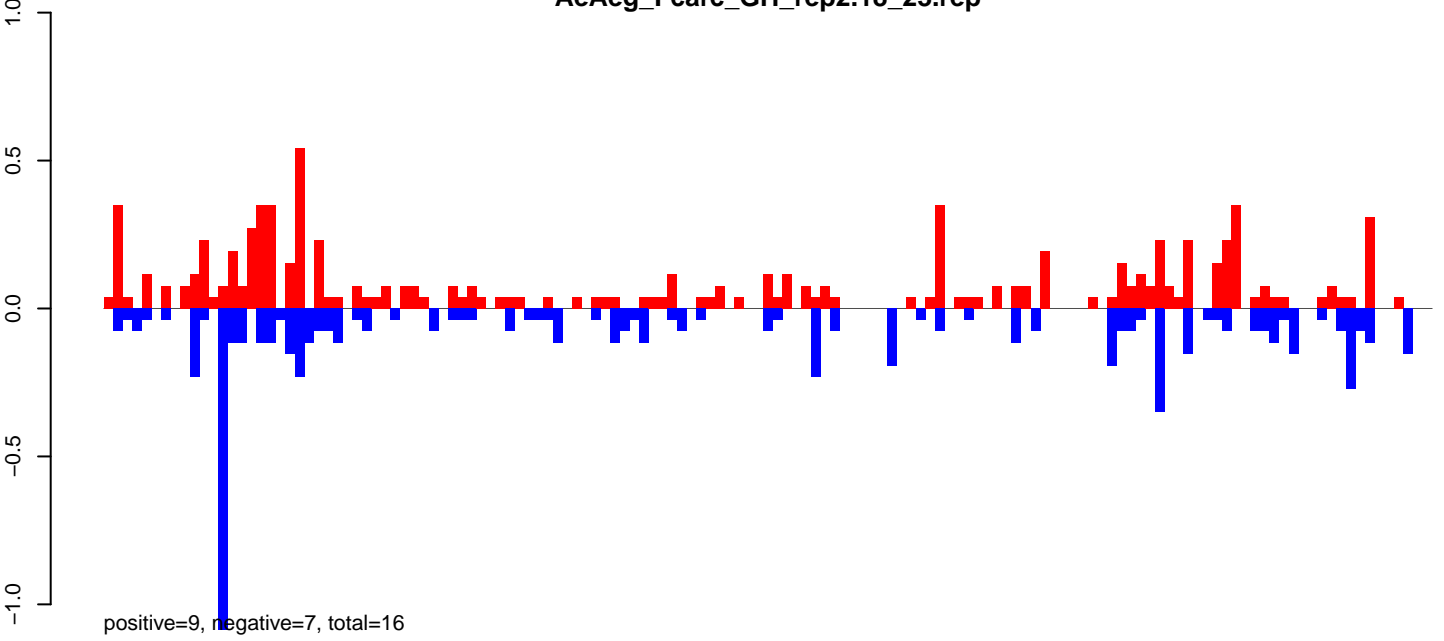

AeAeg_FcArc_GH_rep2.24_35.rep

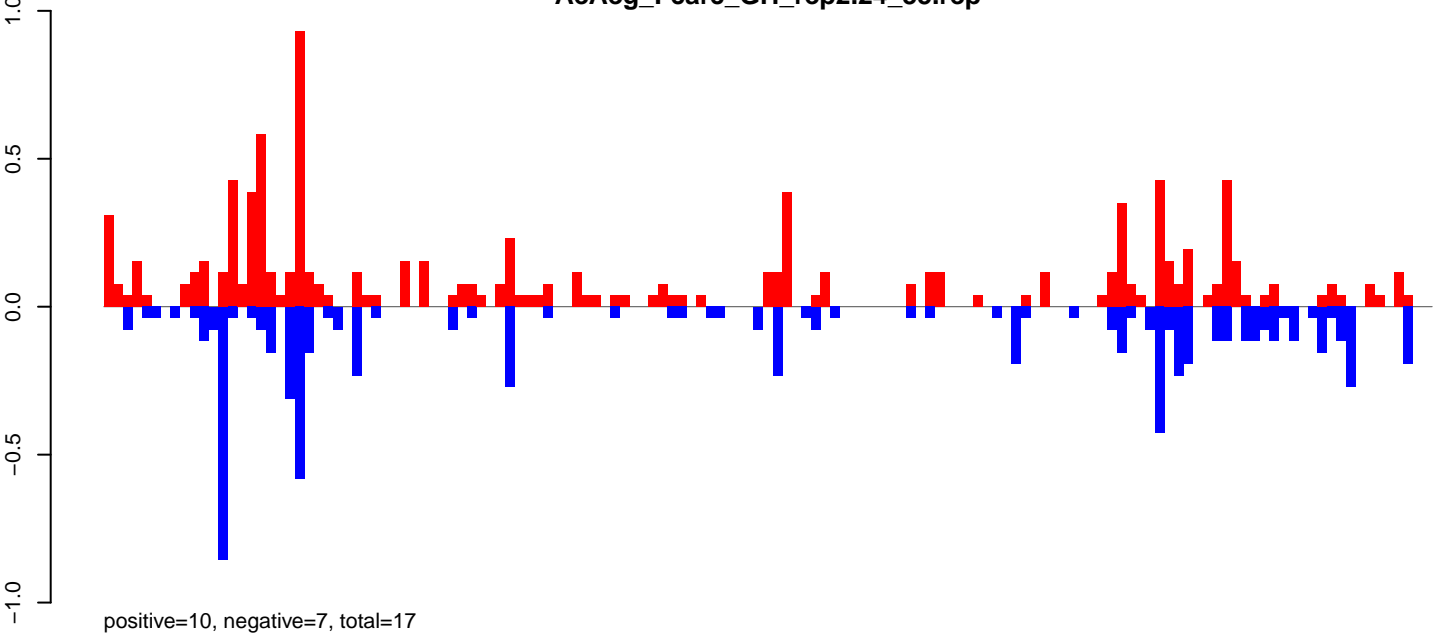

AeAeg_FcArc_GH_rep2.rep

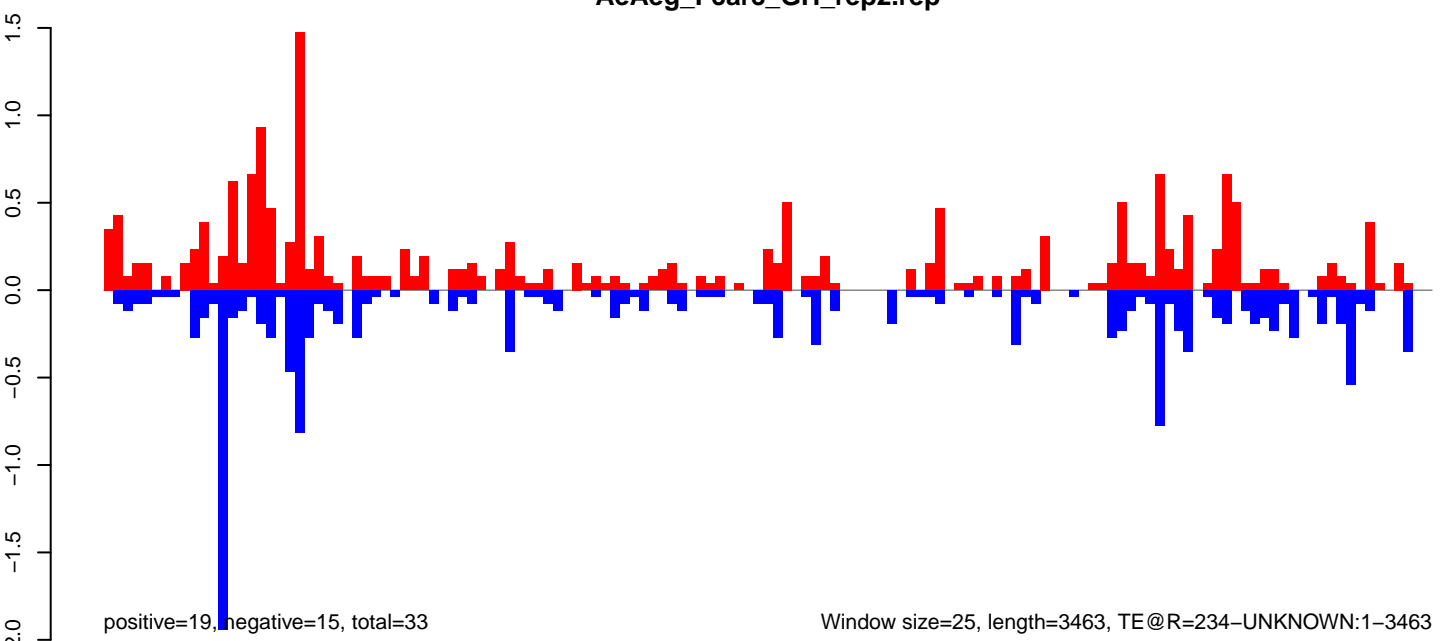

Window size=25, length=3463, TE@R=234-UNKNOWN:1-3463

AeAeg_FcArc_GH_rep2.18_23.rep

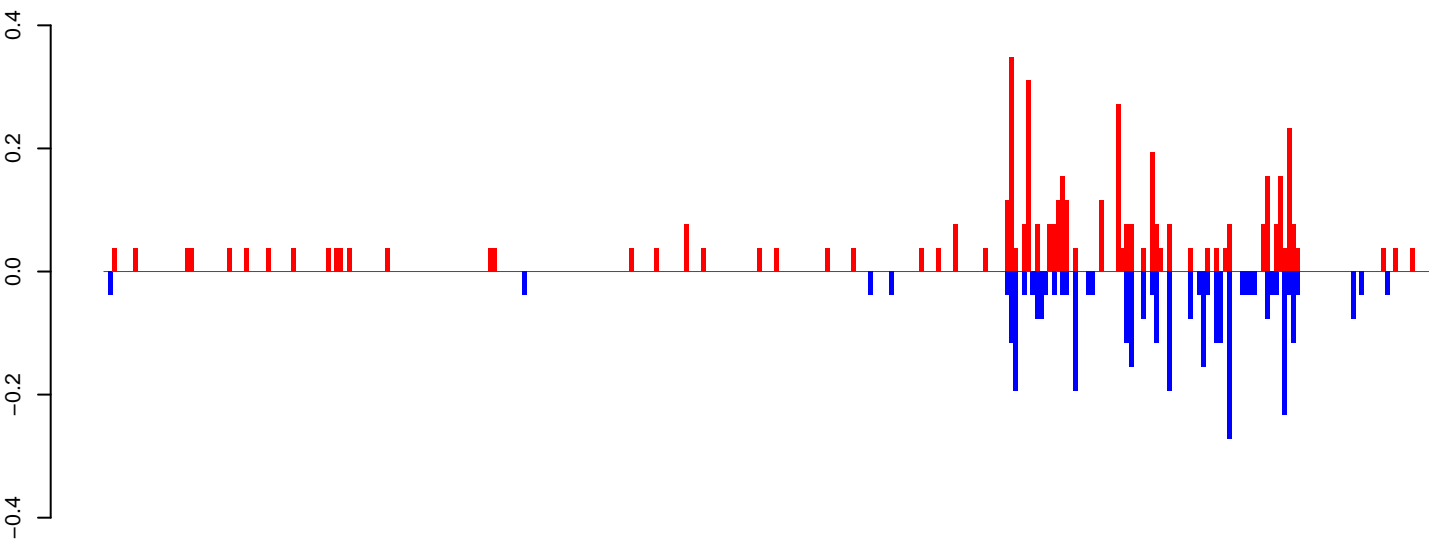

positive=5, negative=4, total=8

AeAeg_FcArc_GH_rep2.24_35.rep

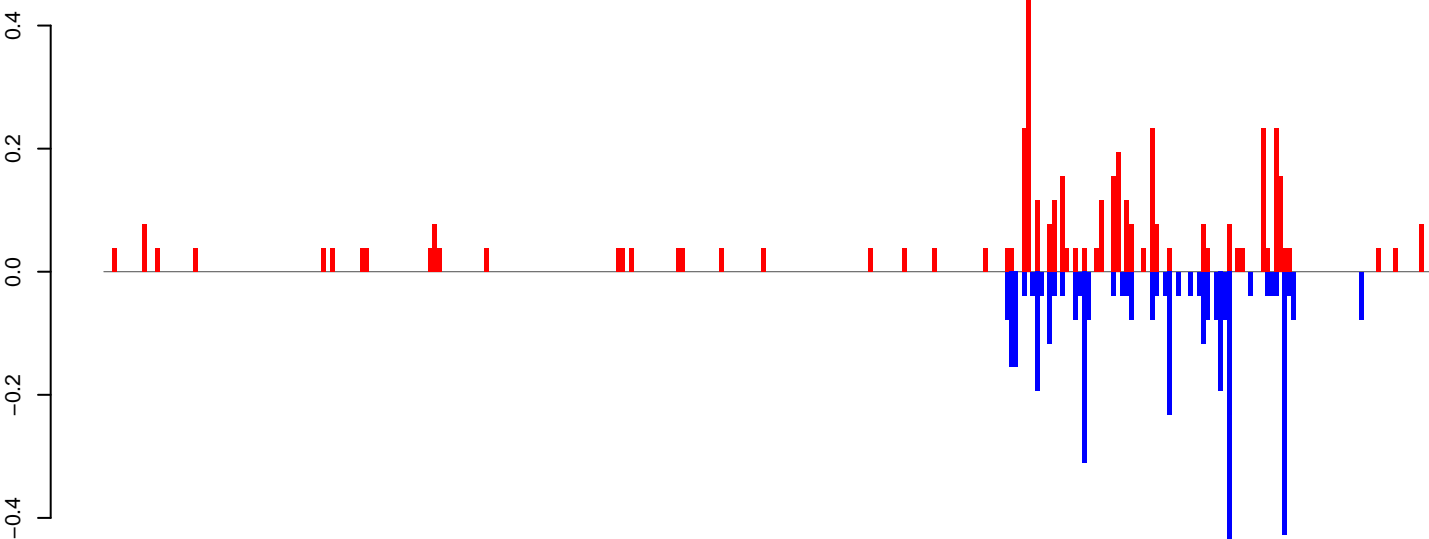

positive=5, negative=4, total=8

AeAeg_FcArc_GH_rep2.rep

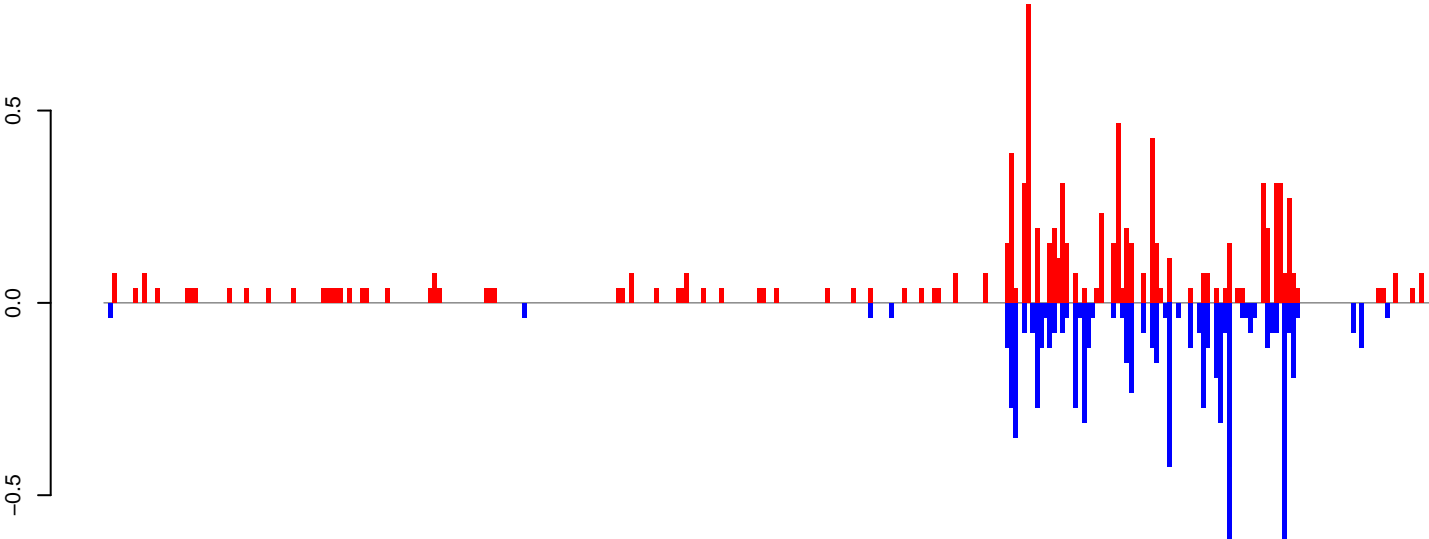

positive=9, negative=7, total=17

Window size=25, length=7764, TE@TF000140-Ty3_igypsy_Ele45:1-7764

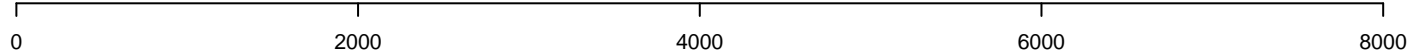

AeAeg_Fcarc_GH_rep2.18_23.rep

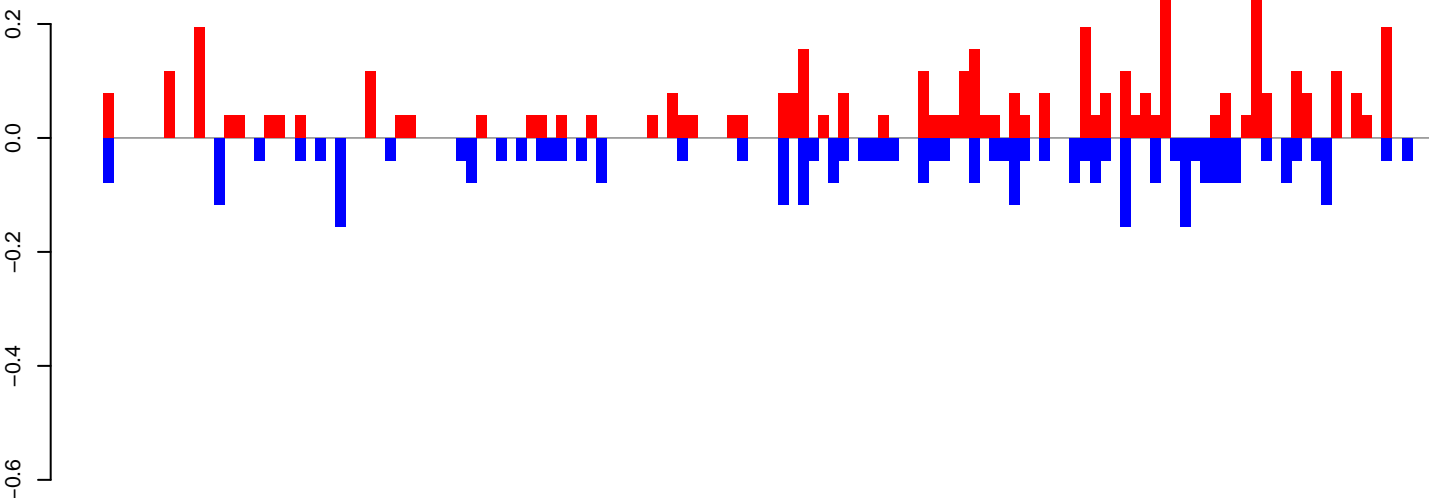

positive=5, negative=3, total=8

AeAeg_Fcarc_GH_rep2.24_35.rep

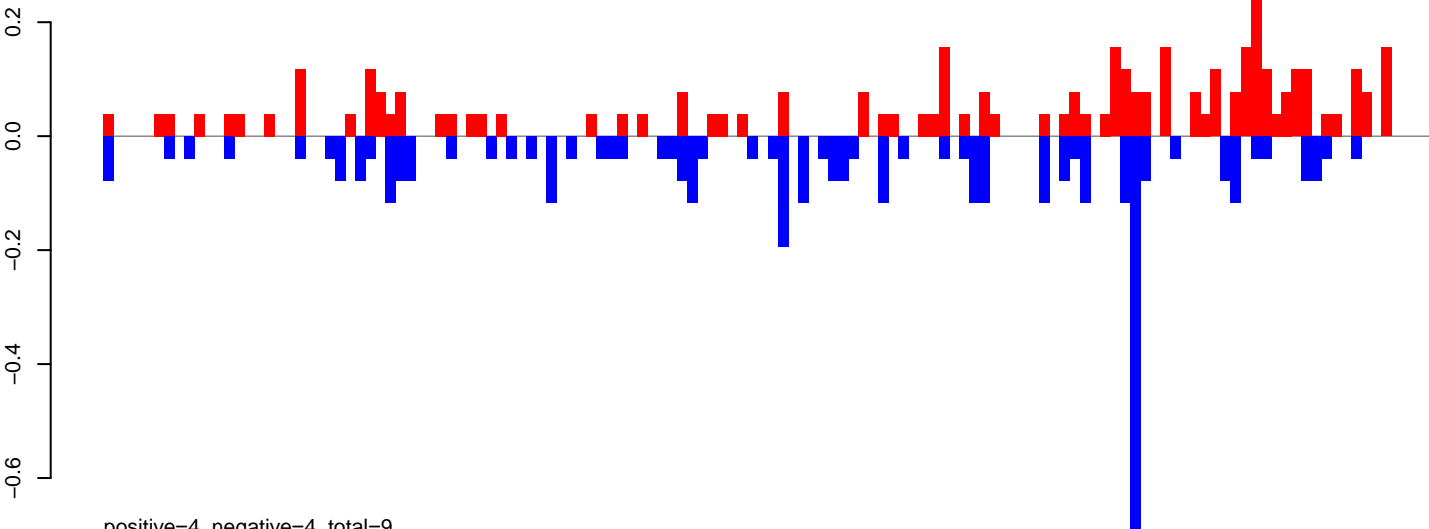

positive=4, negative=4, total=9

AeAeg_Fcarc_GH_rep2.rep

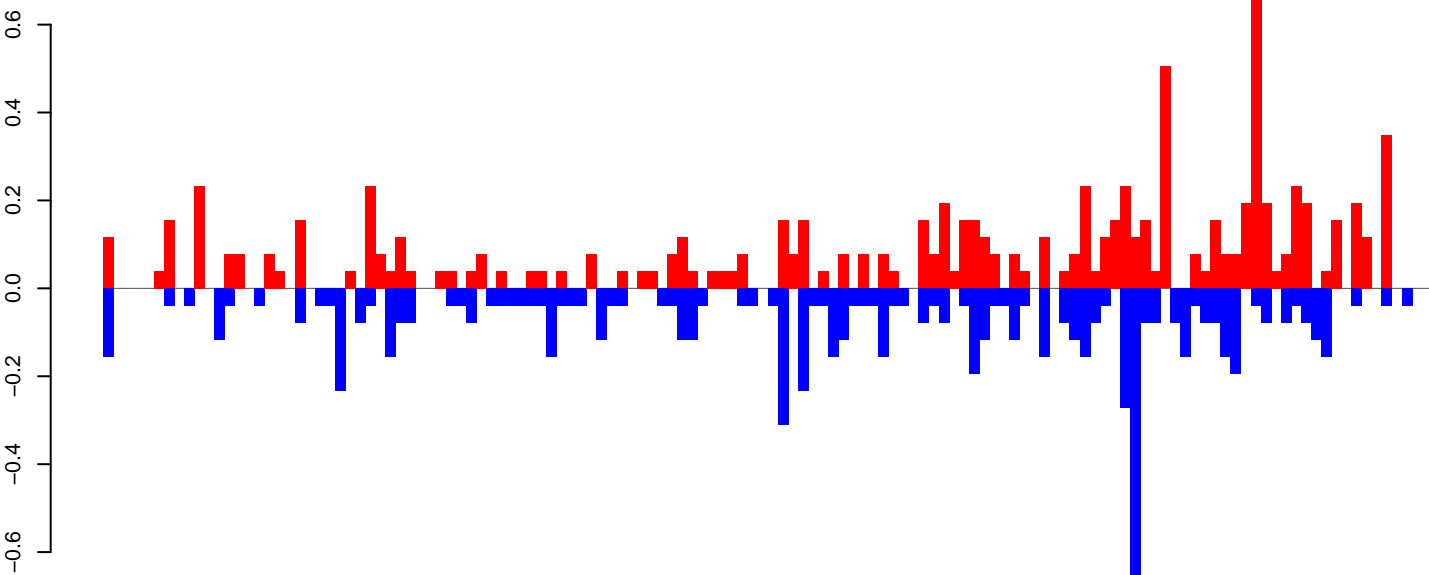

positive=9, negative=8, total=17

Window size=25, length=3288, TE@R=1147-UNKNOWN:1-3288

AeAeg_FcArc_GH_rep2.18_23.rep

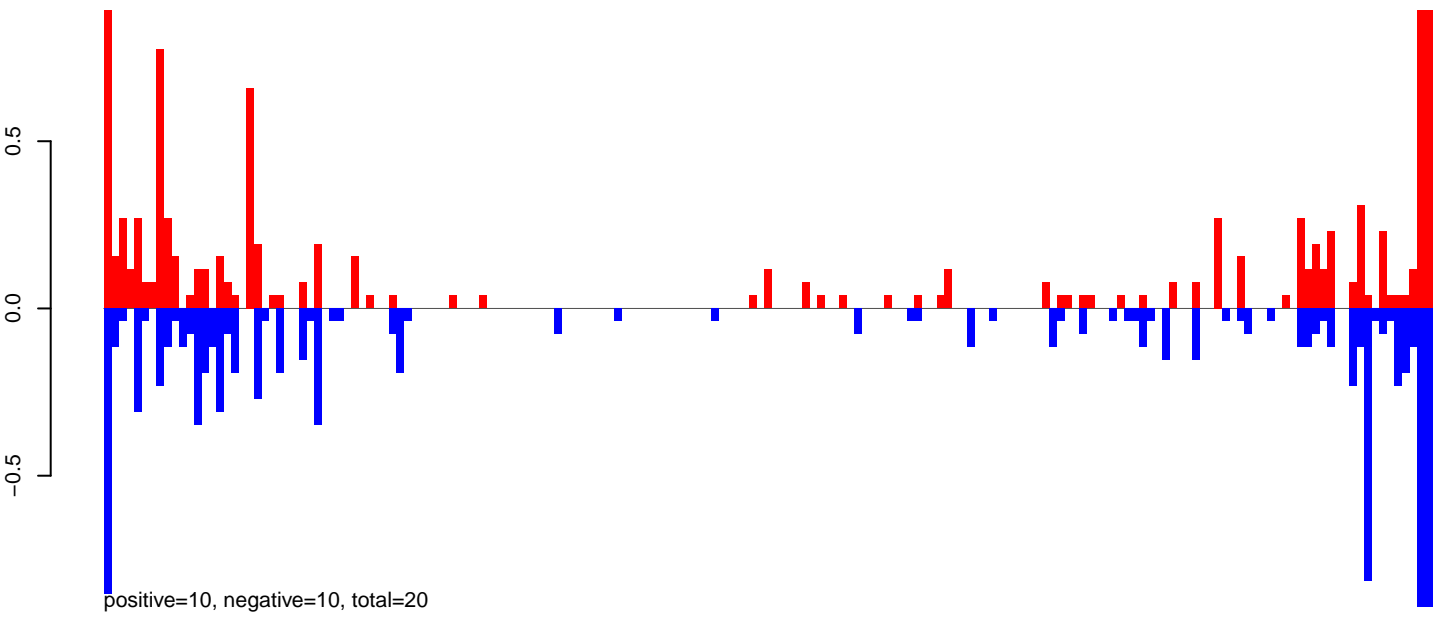

AeAeg_FcArc_GH_rep2.24_35.rep

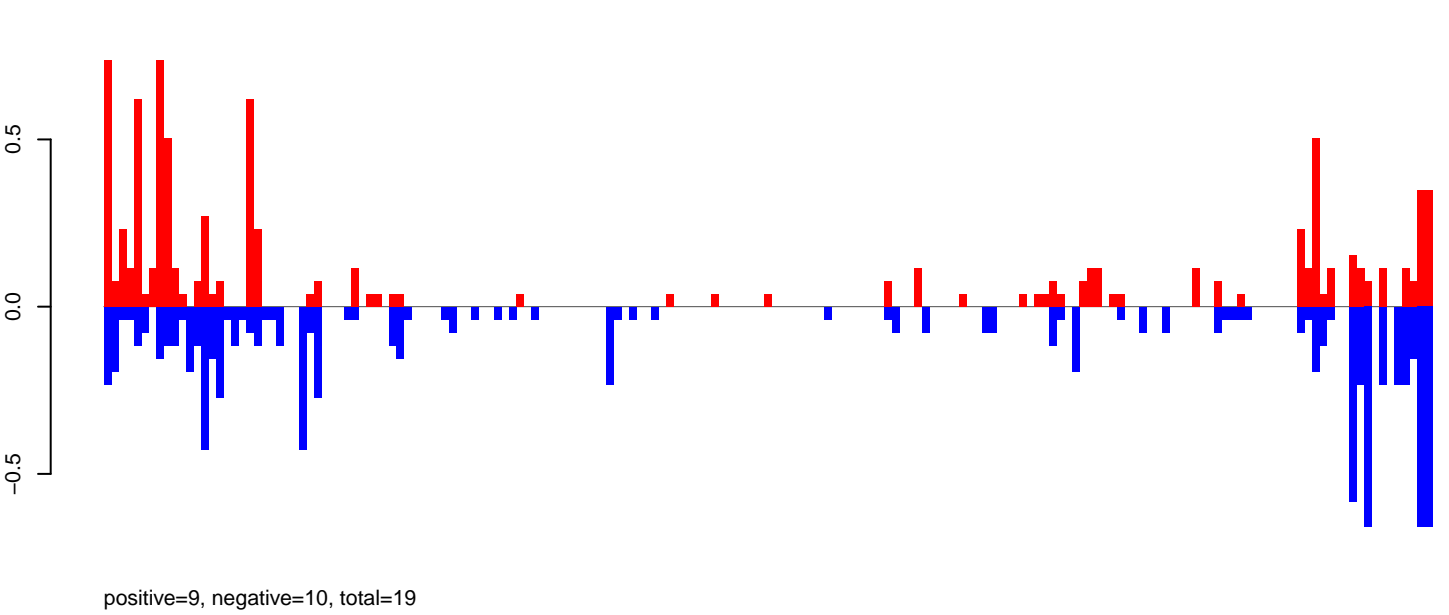

AeAeg_FcArc_GH_rep2.rep

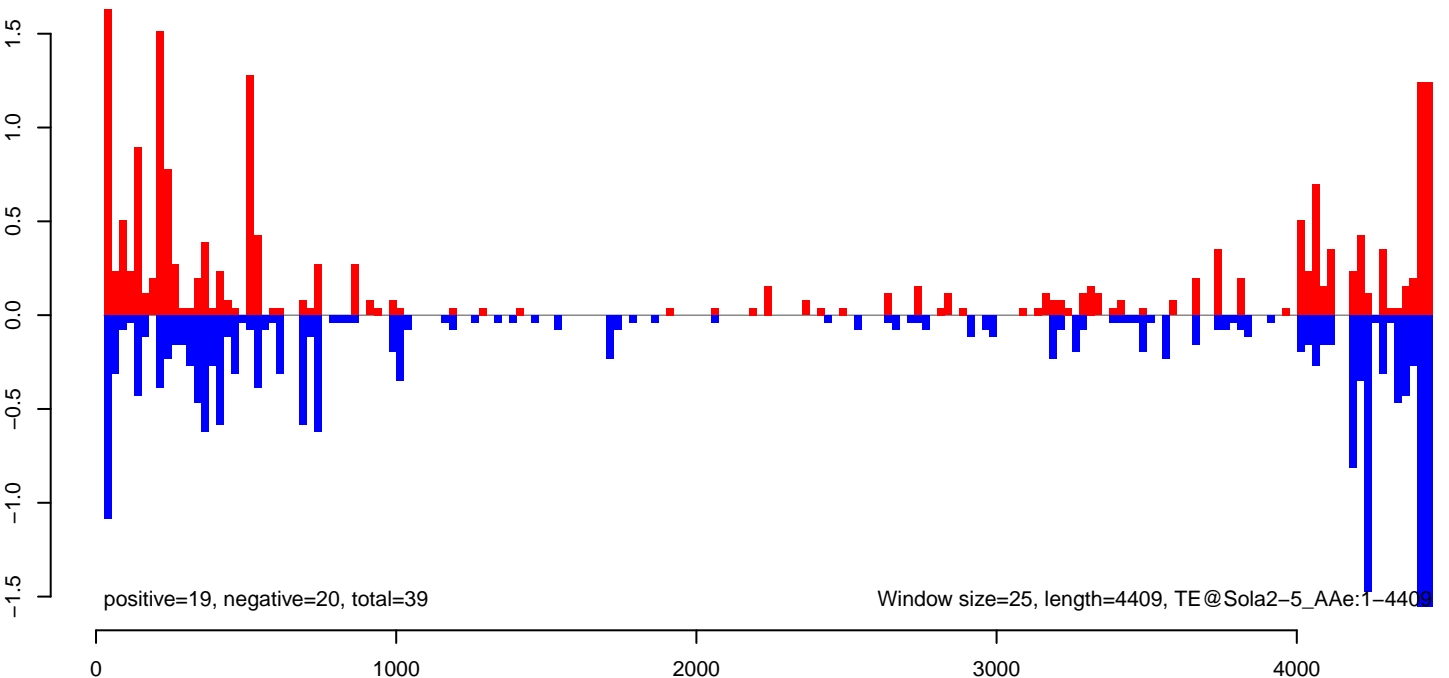

AeAeg_Fcarc_GH_rep2.18_23.rep

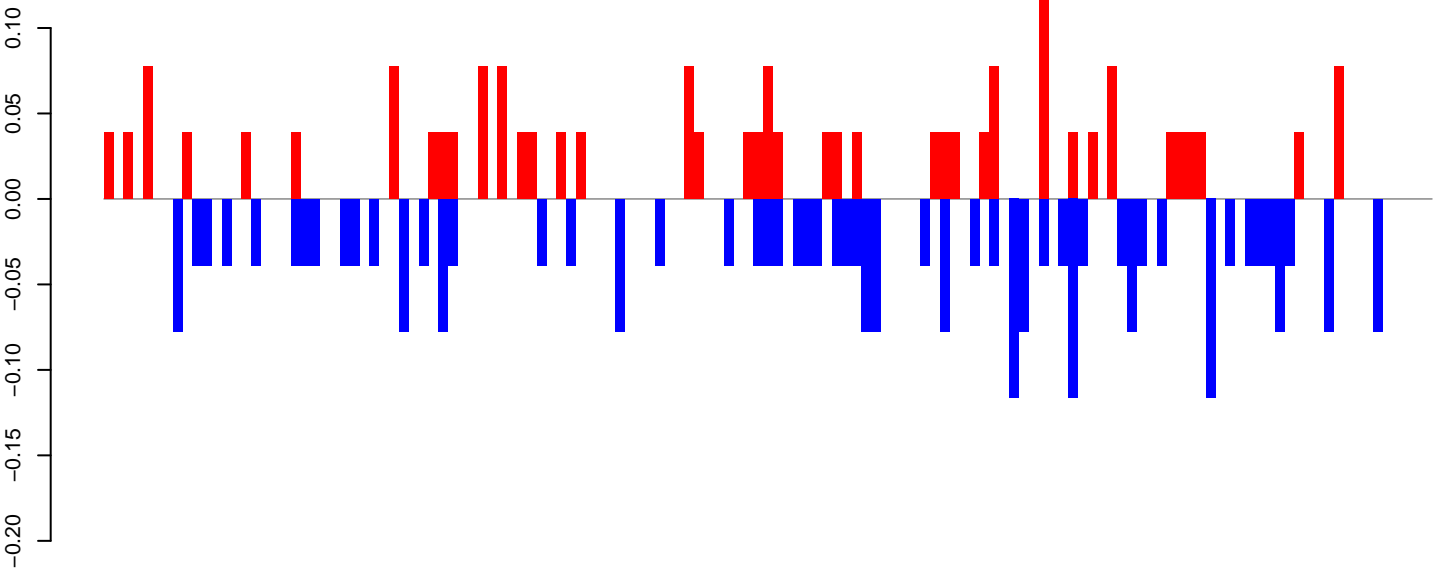

positive=2, negative=3, total=5

AeAeg_Fcarc_GH_rep2.24_35.rep

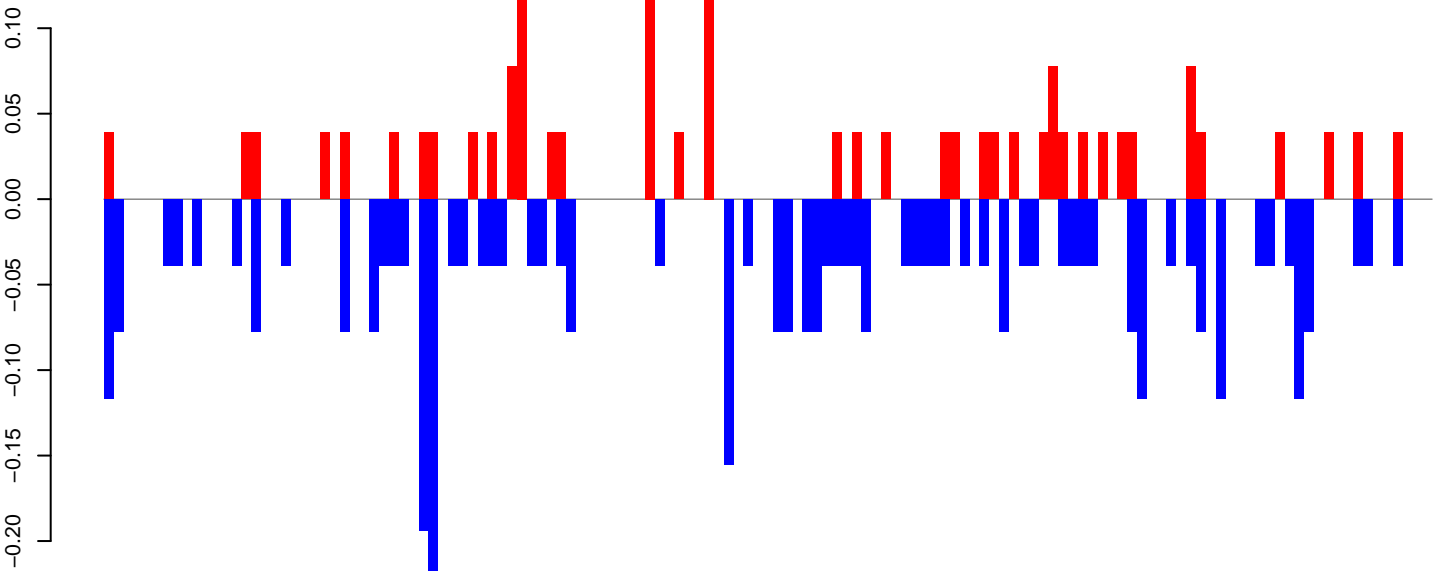

positive=2, negative=4, total=6

AeAeg_Fcarc_GH_rep2.rep

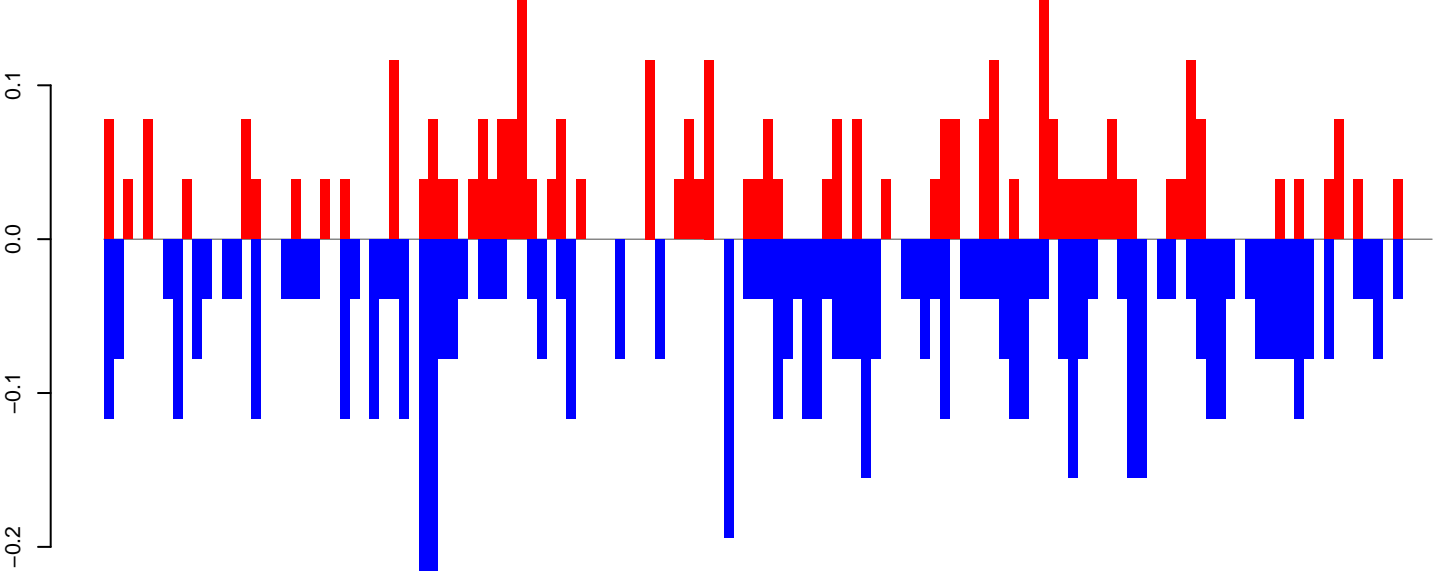

positive=4, negative=7, total=10

Window size=25, length=3365, TE@RTE_Ele3:1-3365

AeAeg_FcArc_GH_rep2.18_23.rep

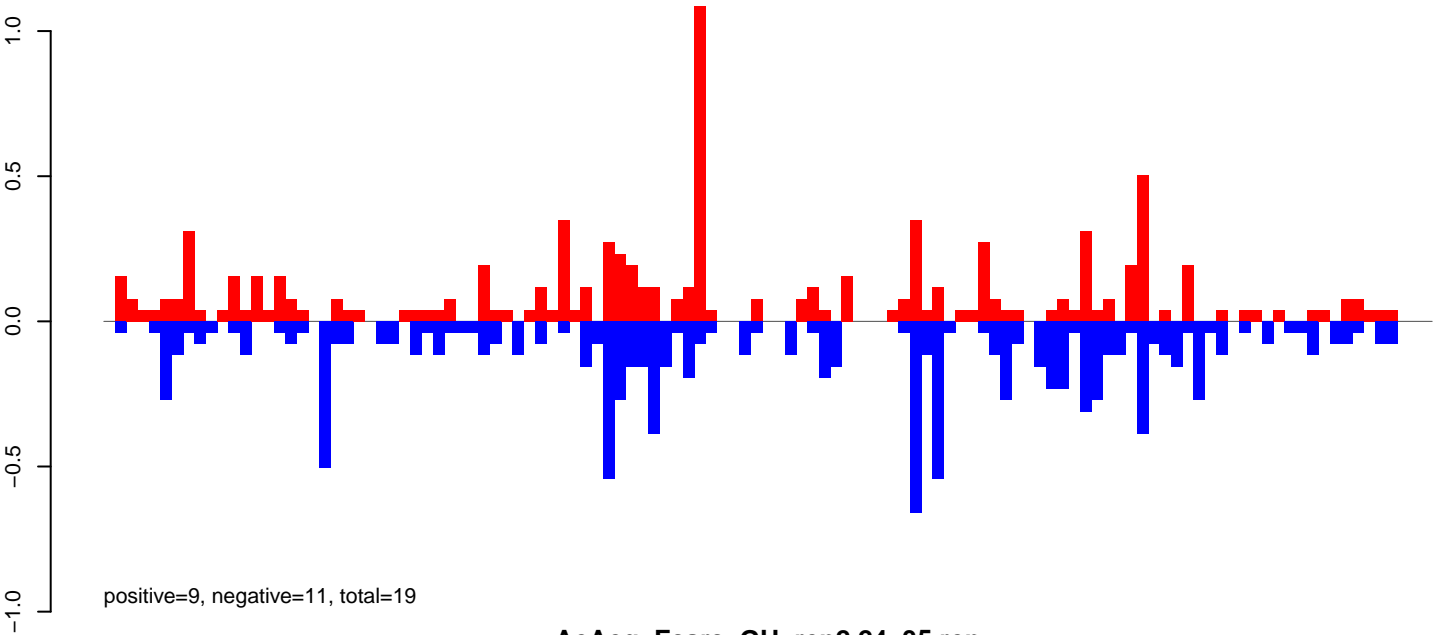

AeAeg_FcArc_GH_rep2.24_35.rep

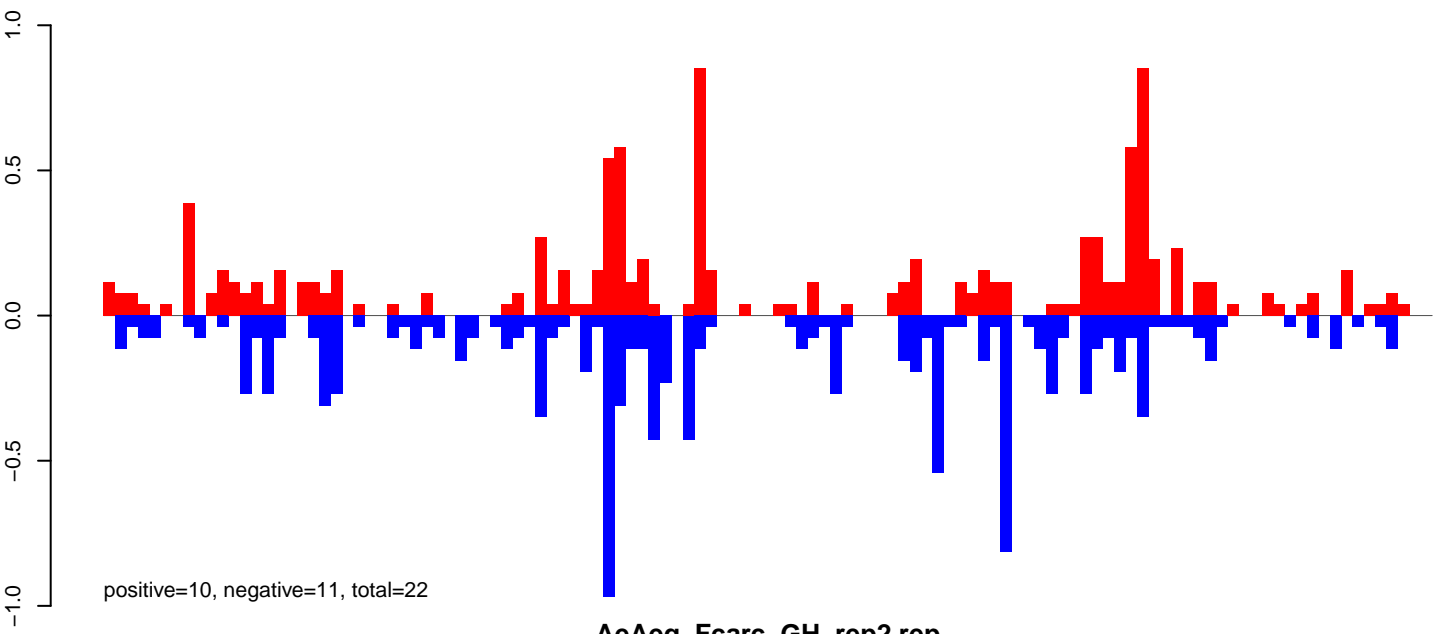

AeAeg_FcArc_GH_rep2.rep

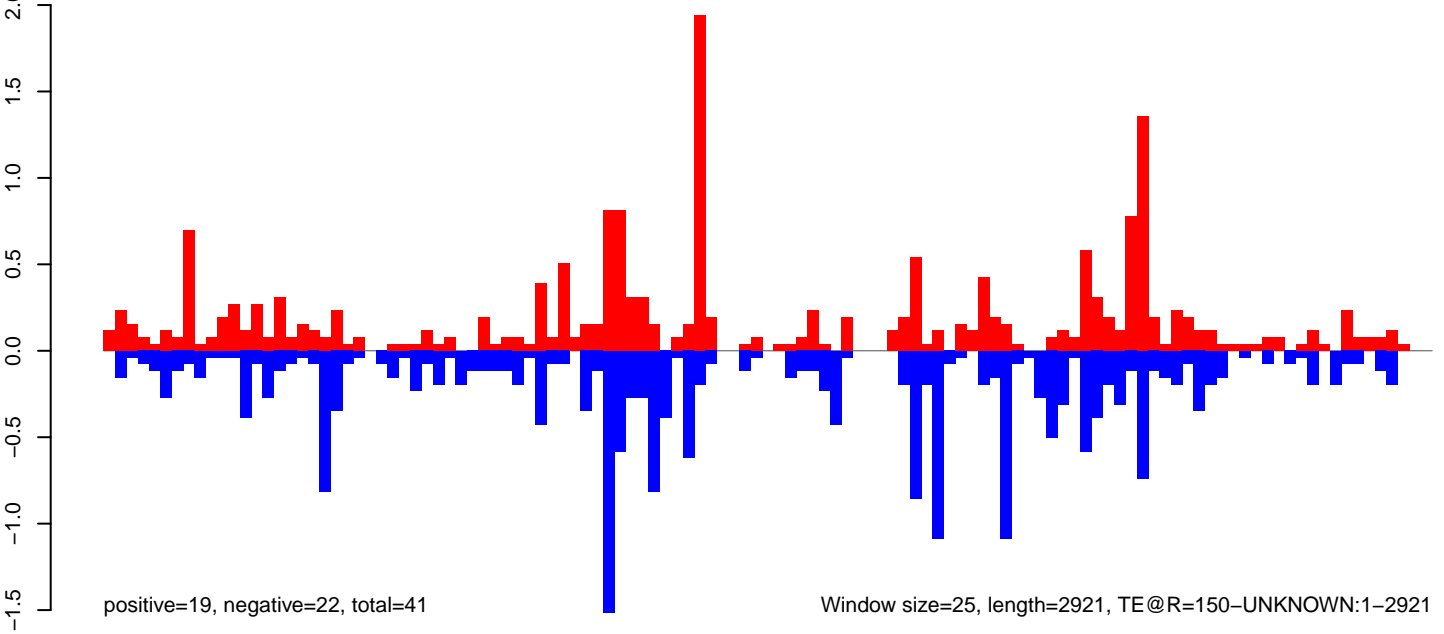

AeAeg_Fcarc_GH_rep2.18_23.rep

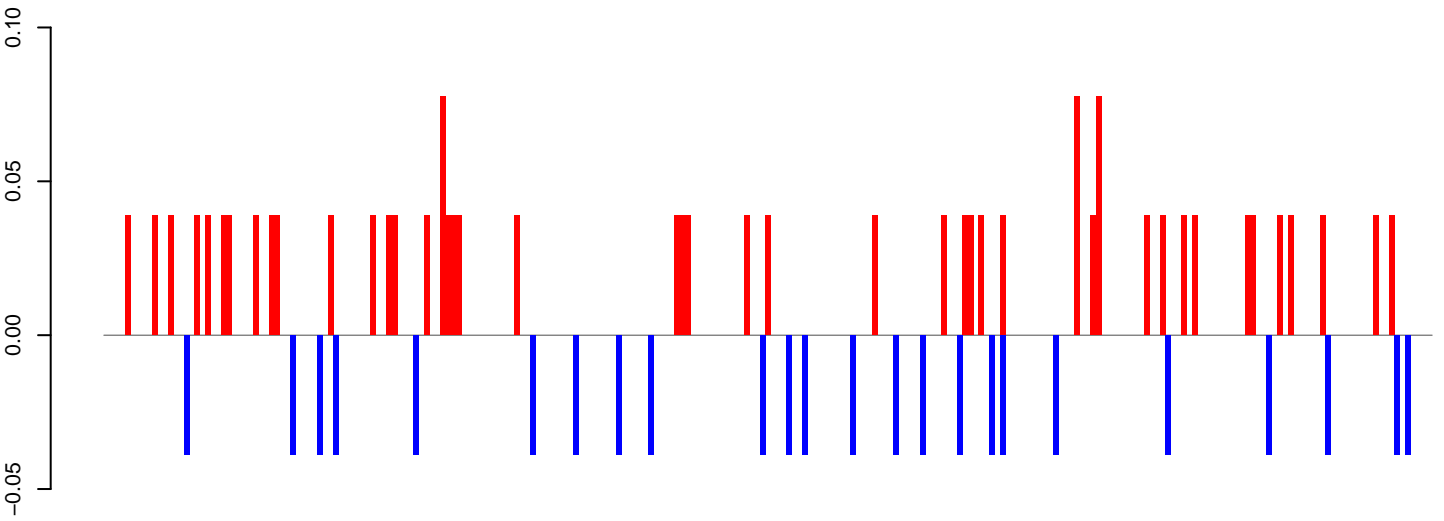

positive=2, negative=1, total=3

AeAeg_Fcarc_GH_rep2.24_35.rep

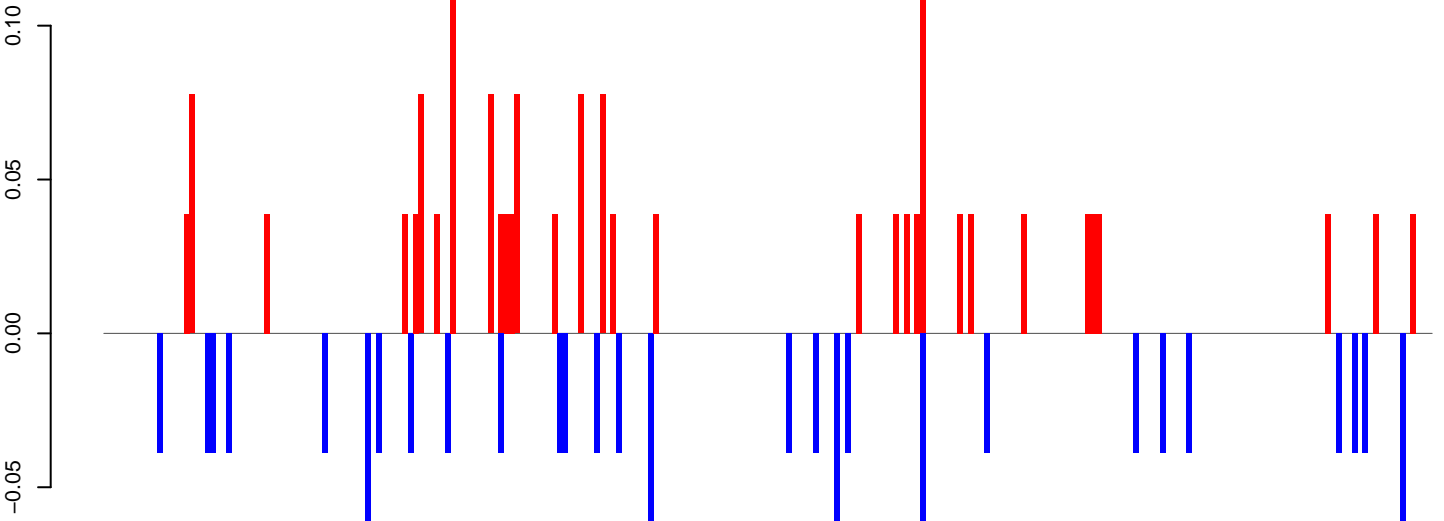

positive=2, negative=1, total=3

AeAeg_Fcarc_GH_rep2.rep

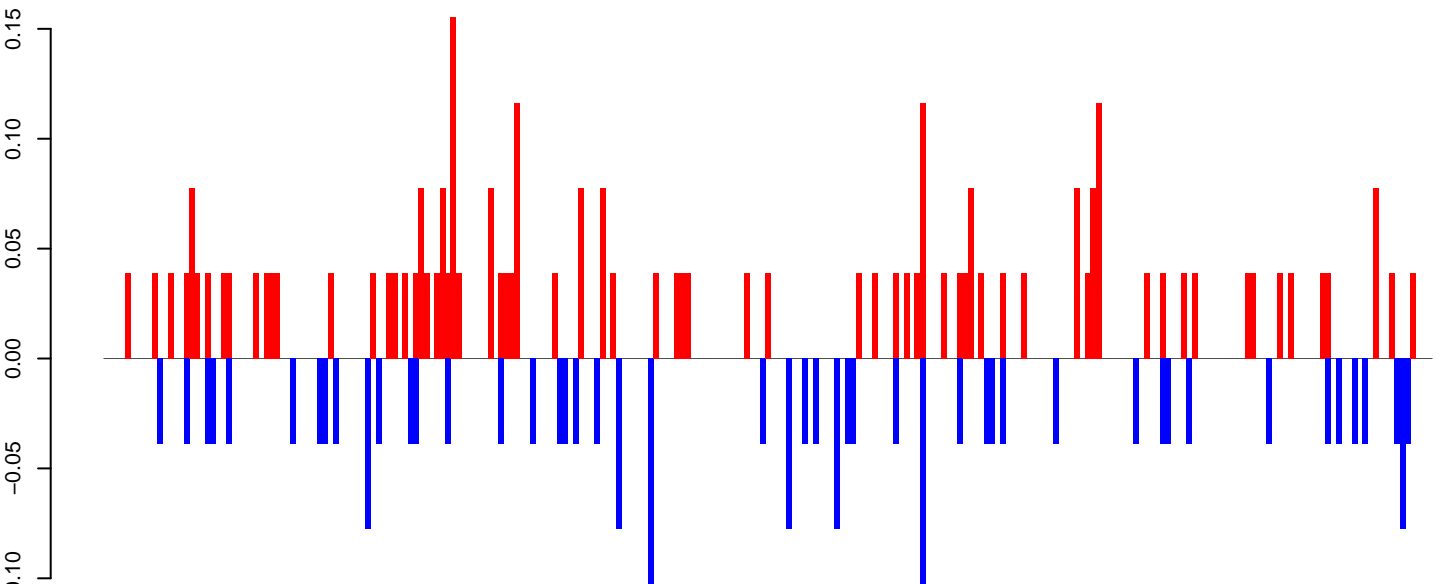

positive=3, negative=2, total=6

Window size=25, length=6213, TE@BEL-616_AA-LTR-I:1-6213

0 1000 2000 3000 4000 5000 6000

AeAeg_FcArc_GH_rep2.18_23.rep

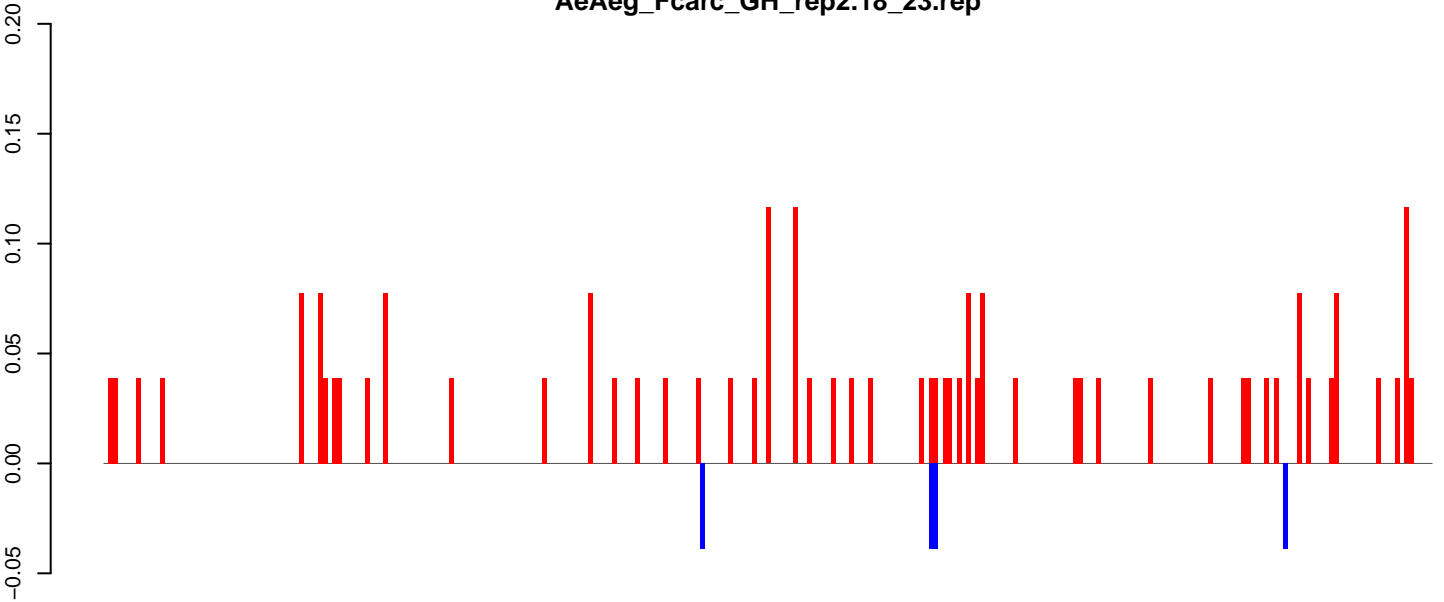

positive=3, negative=0, total=3

AeAeg_FcArc_GH_rep2.24_35.rep

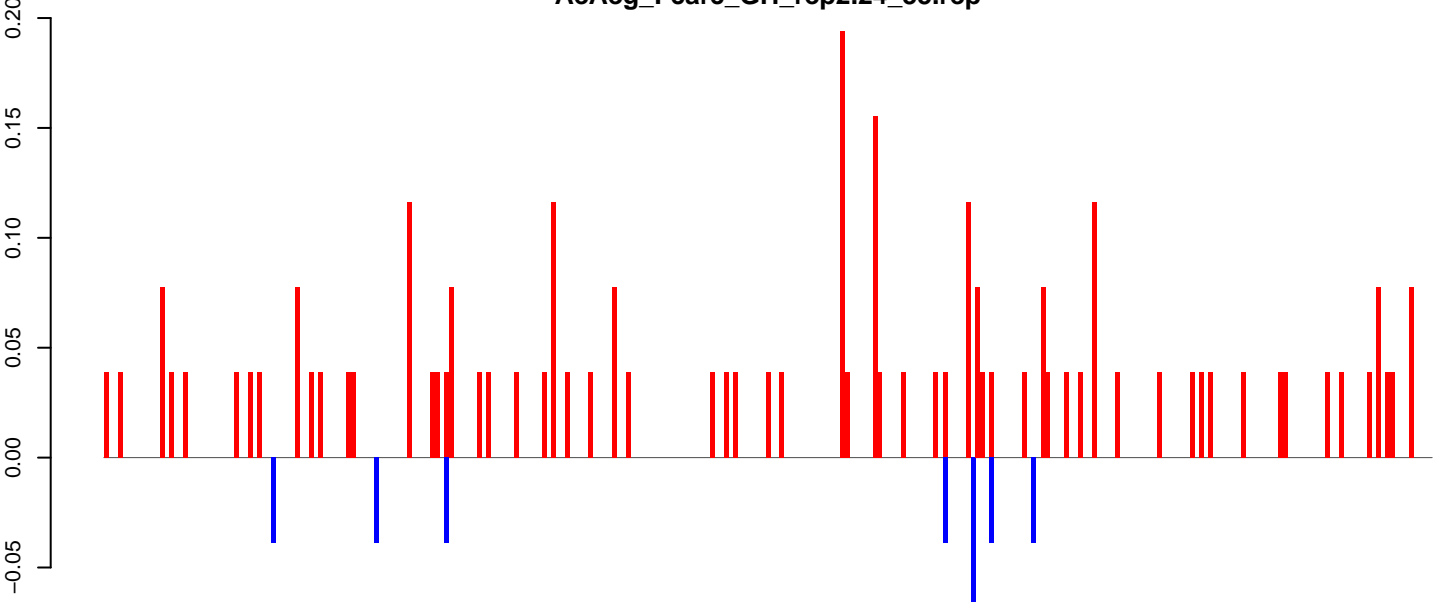

positive=3, negative=0, total=4

AeAeg_FcArc_GH_rep2.rep

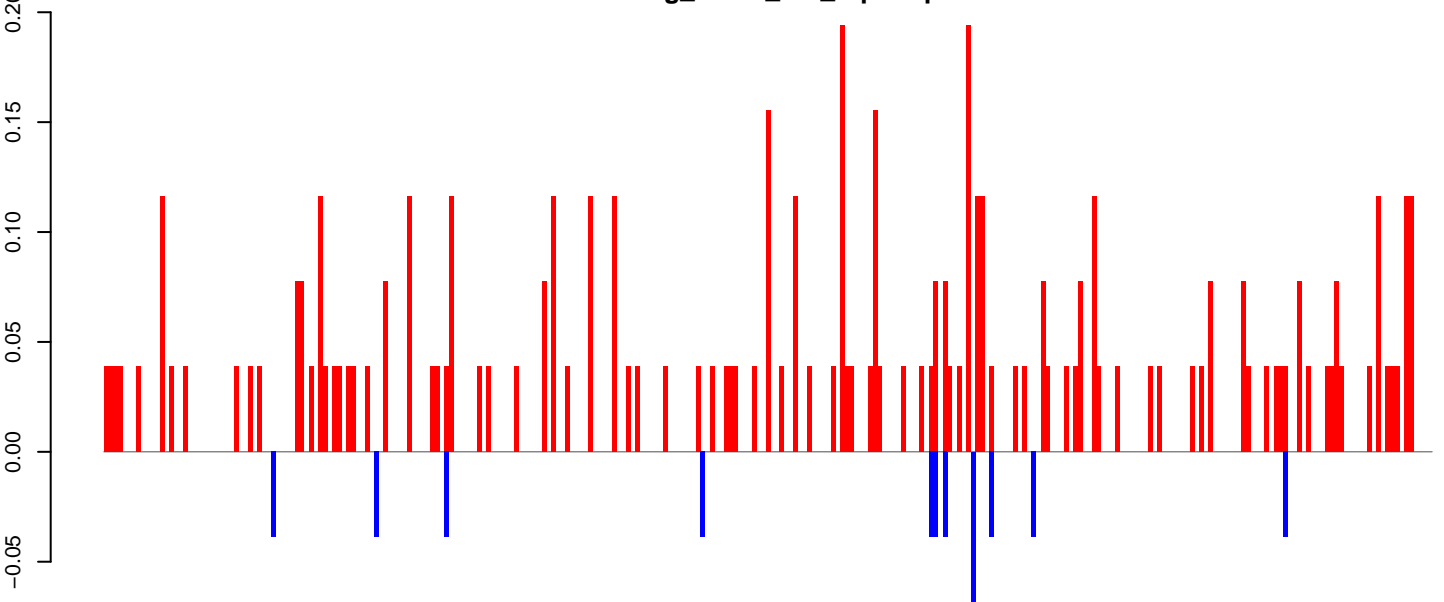

positive=6, negative=0, total=6

Window size=25, length=7114, TE@BEL-609_AA-LTR-I:1-7114

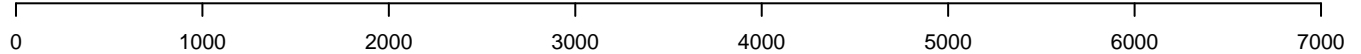

AeAeg_Fcarc_GH_rep2.18_23.rep

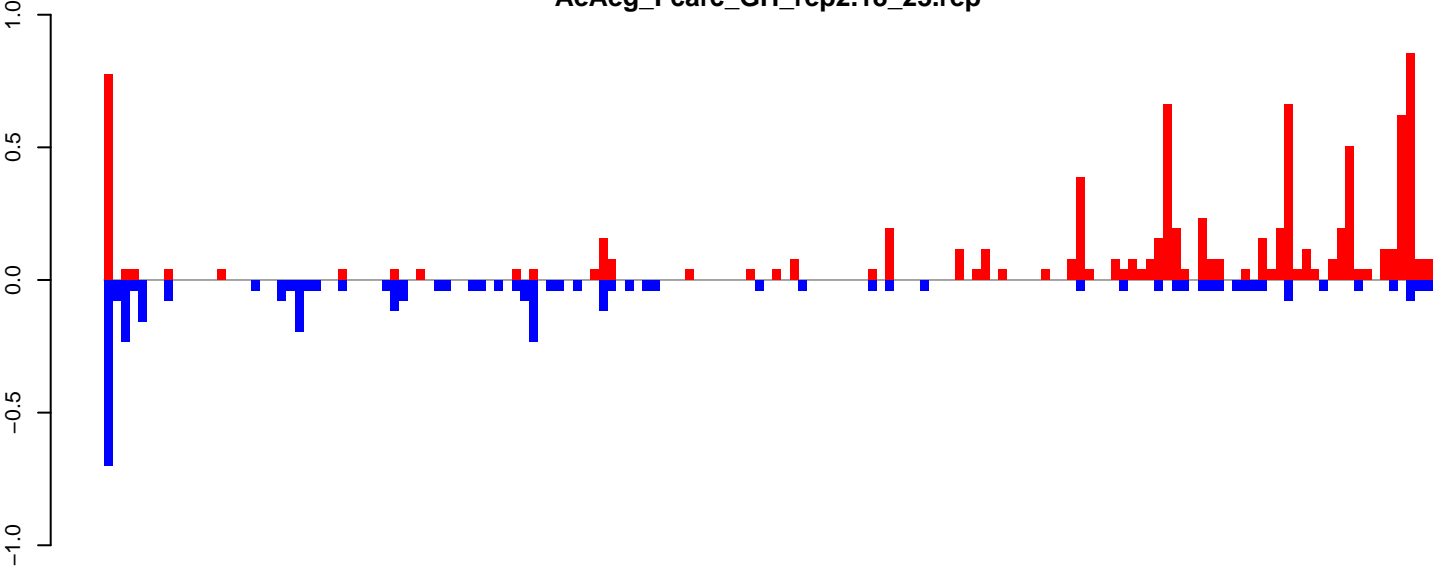

positive=8, negative=4, total=12

AeAeg_Fcarc_GH_rep2.24_35.rep

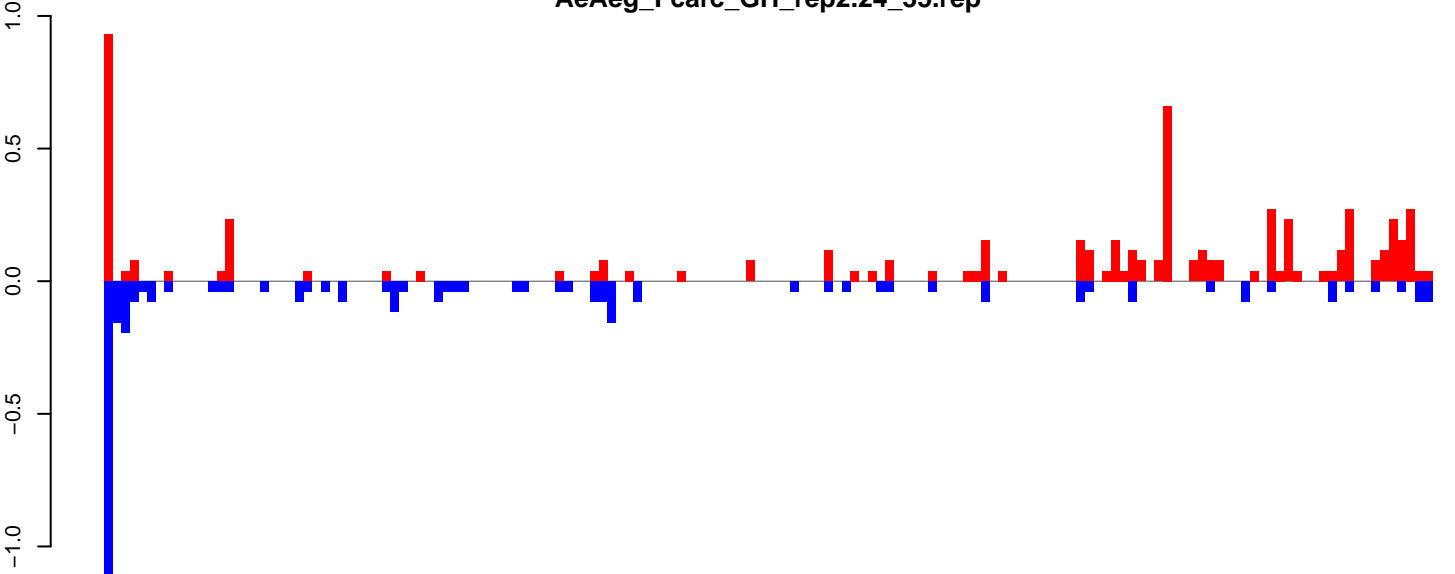

positive=6, negative=4, total=10

AeAeg_Fcarc_GH_rep2.rep

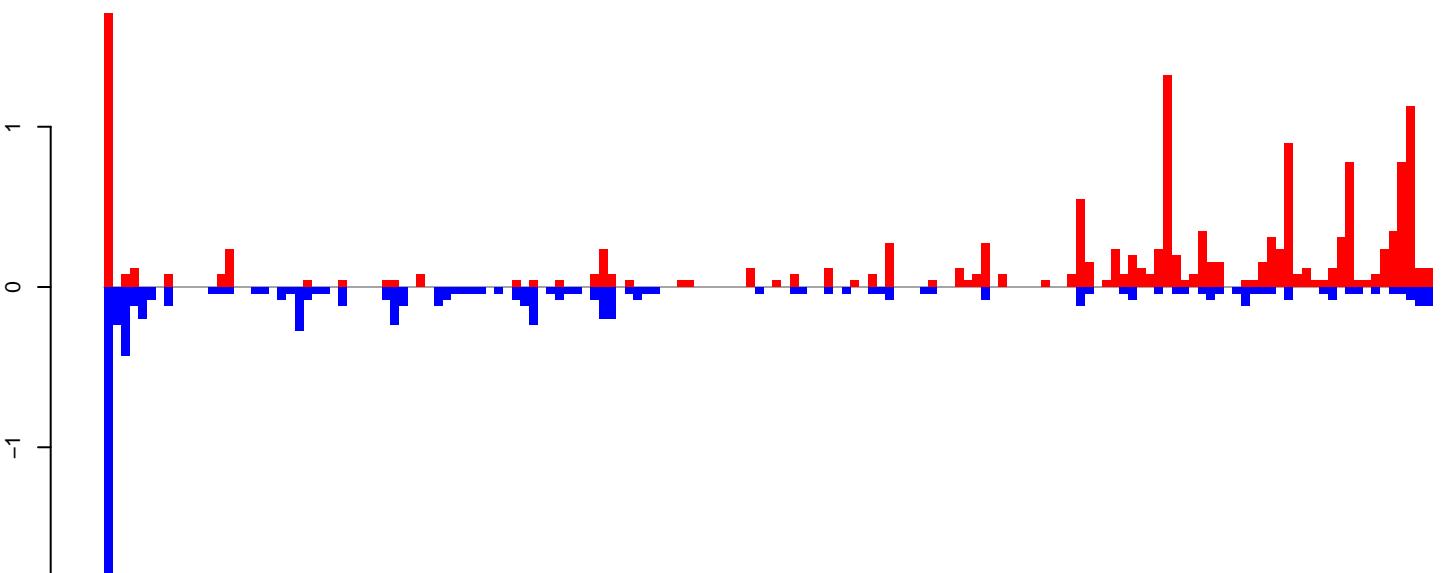

positive=15, negative=8, total=23

Window size=25, length=3807, TE@TF001324-UD_Ele1:1-3807

0 1000 2000 3000 4000

AeAeg_Fcarc_GH_rep2.18_23.rep

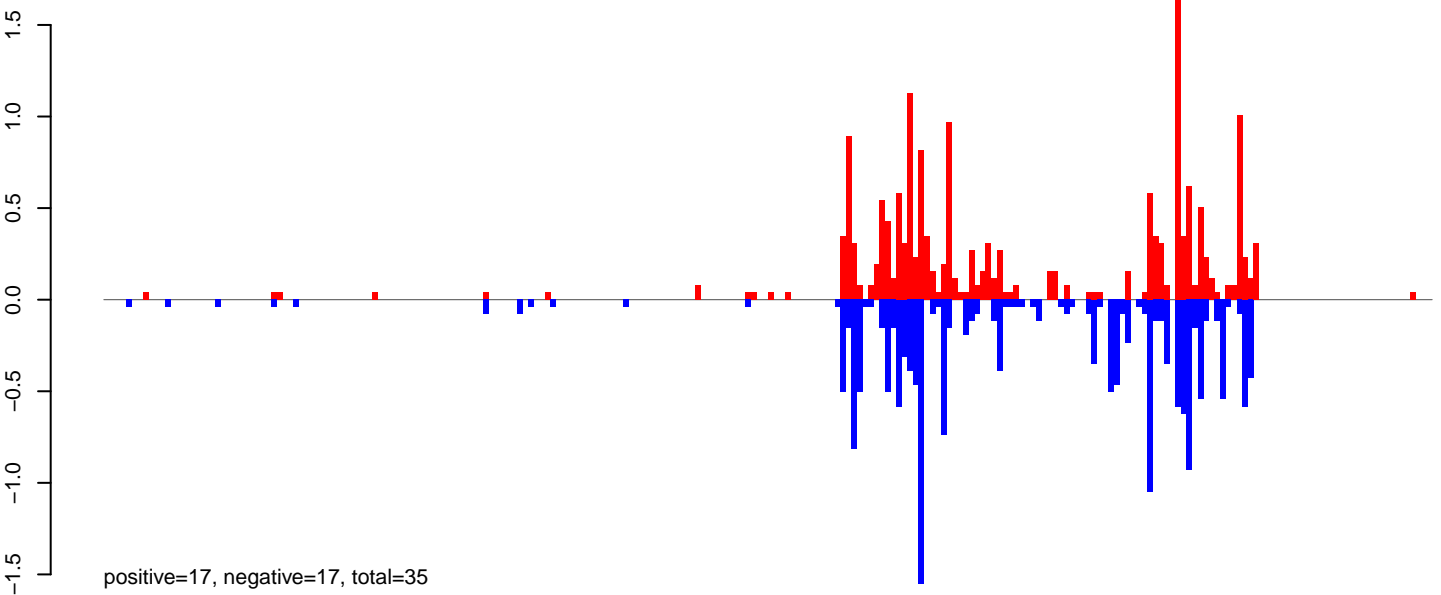

AeAeg_Fcarc_GH_rep2.24_35.rep

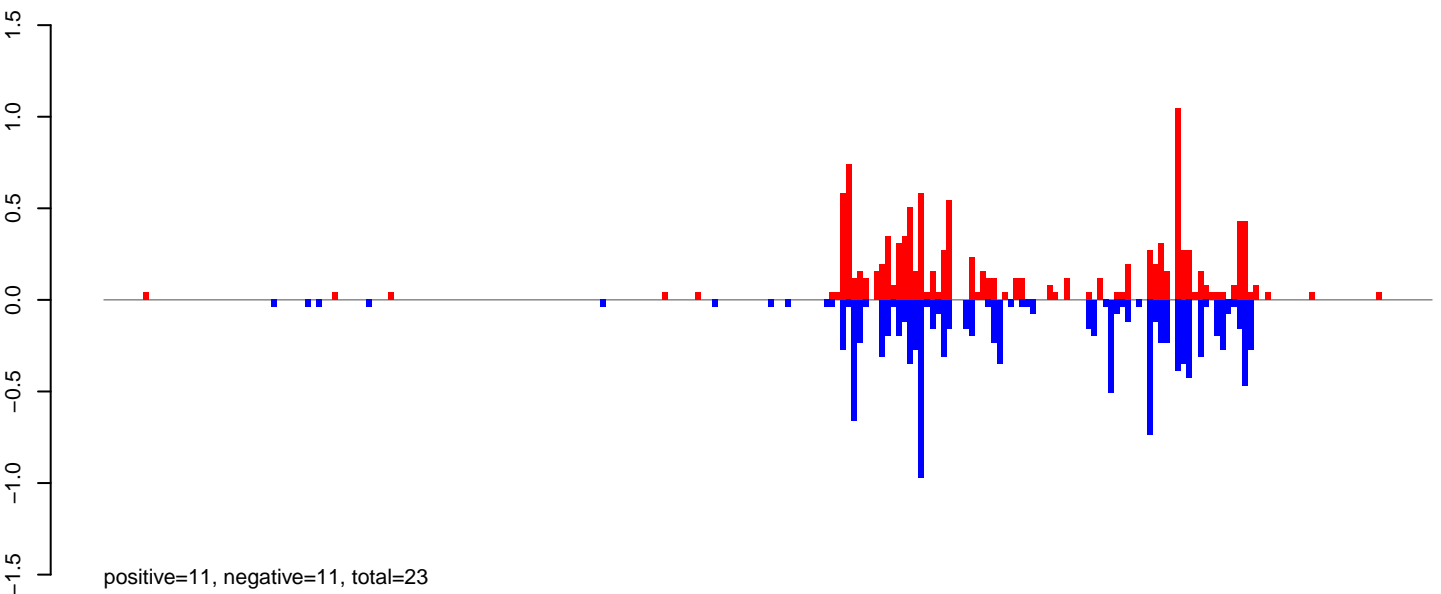

AeAeg_Fcarc_GH_rep2.rep

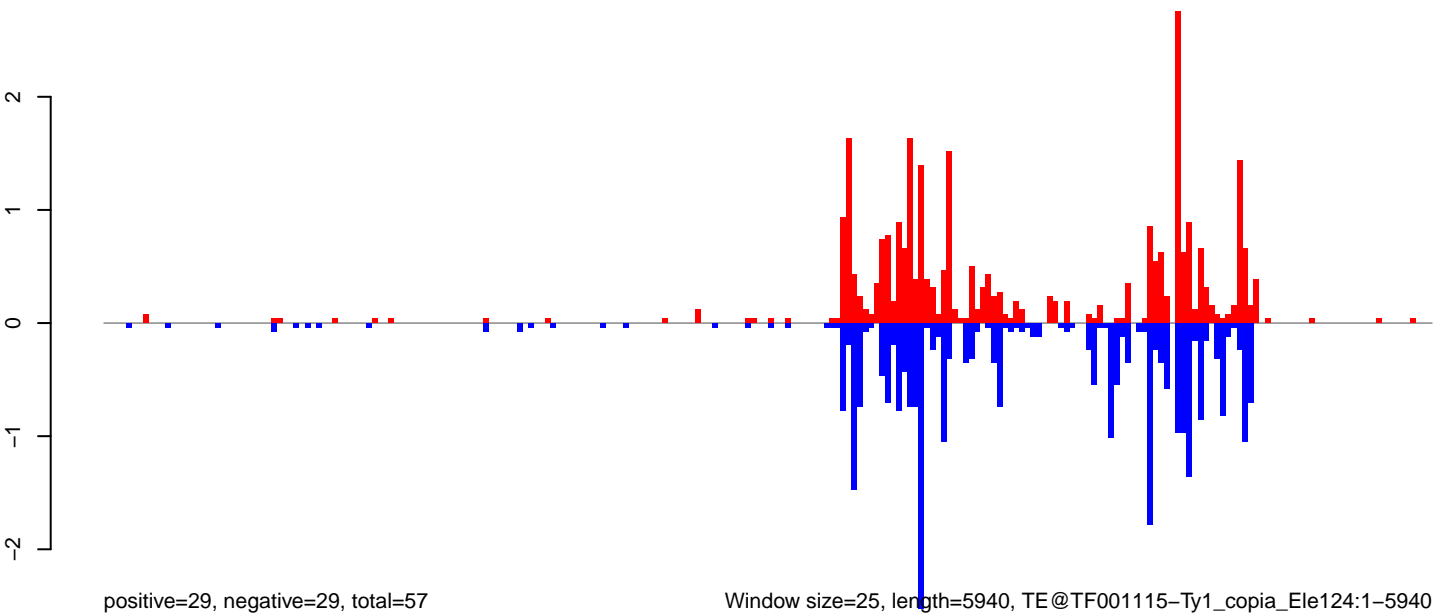

Window size=25, length=5940, TE@TF001115-Ty1_copia_Ele124:1-5940

0 1000 2000 3000 4000 5000 6000

AeAeg_Fcarc_GH_rep2.18_23.rep

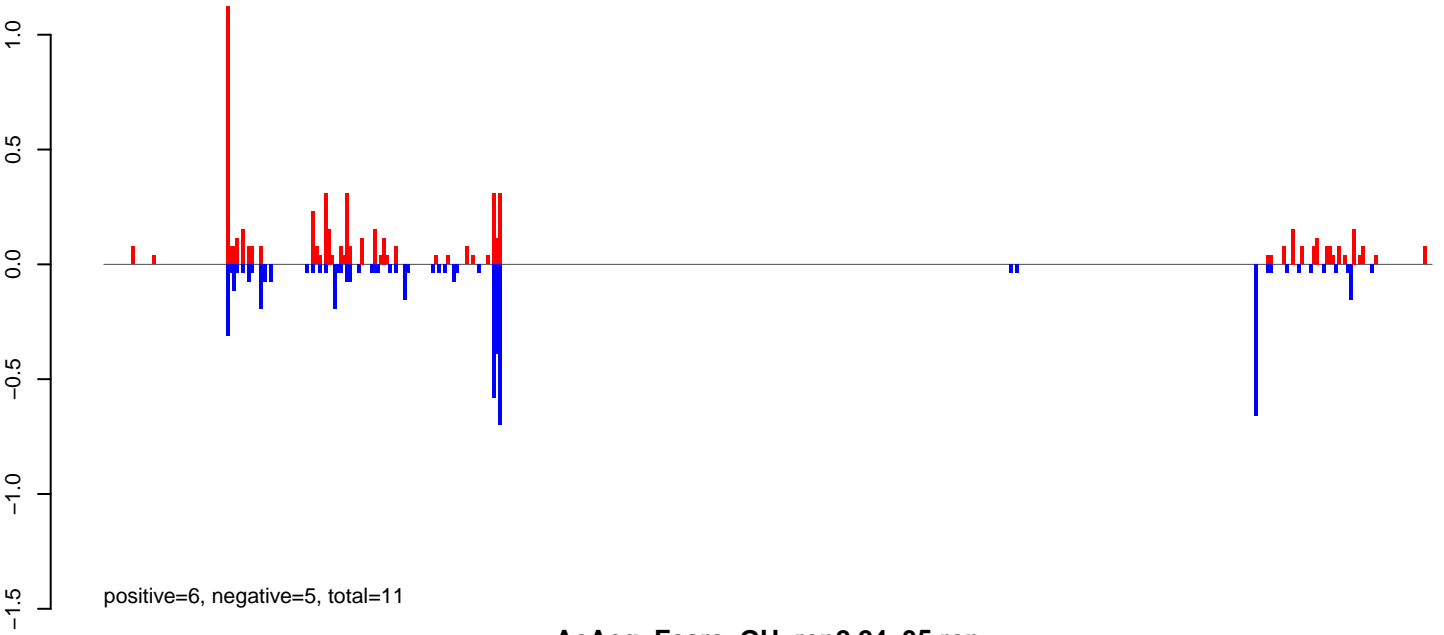

AeAeg_Fcarc_GH_rep2.24_35.rep

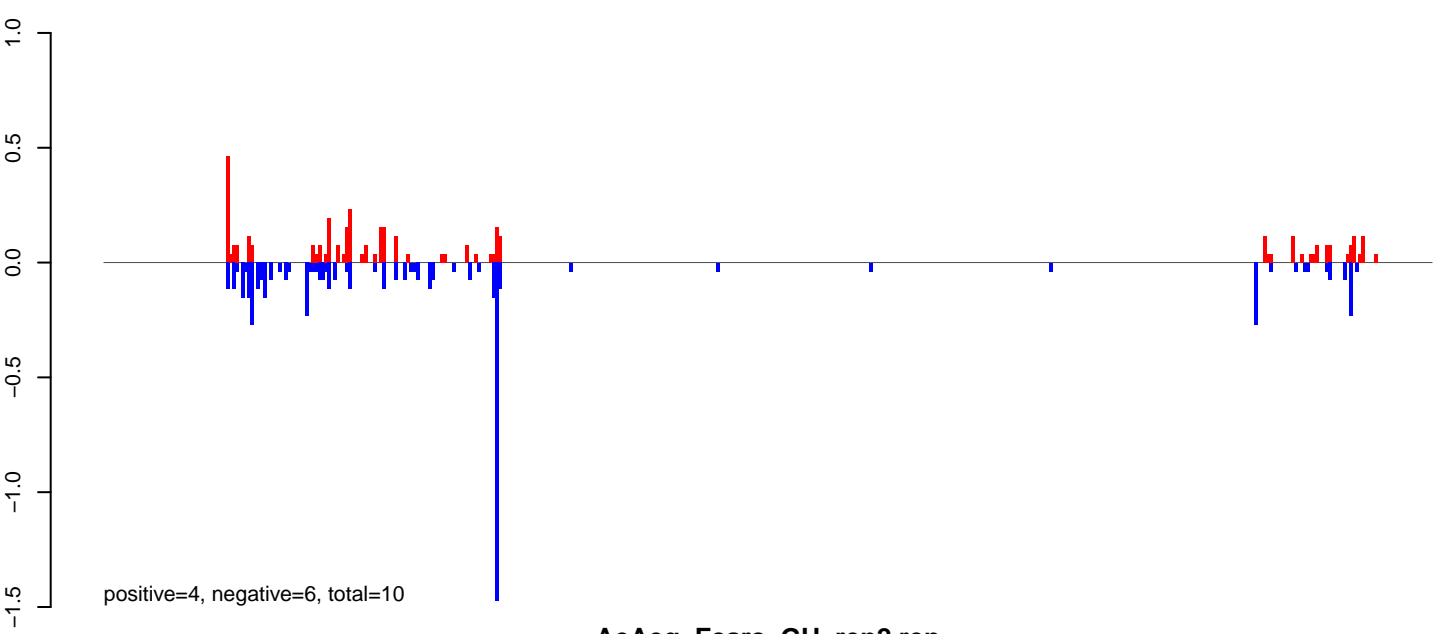

AeAeg_Fcarc_GH_rep2.rep

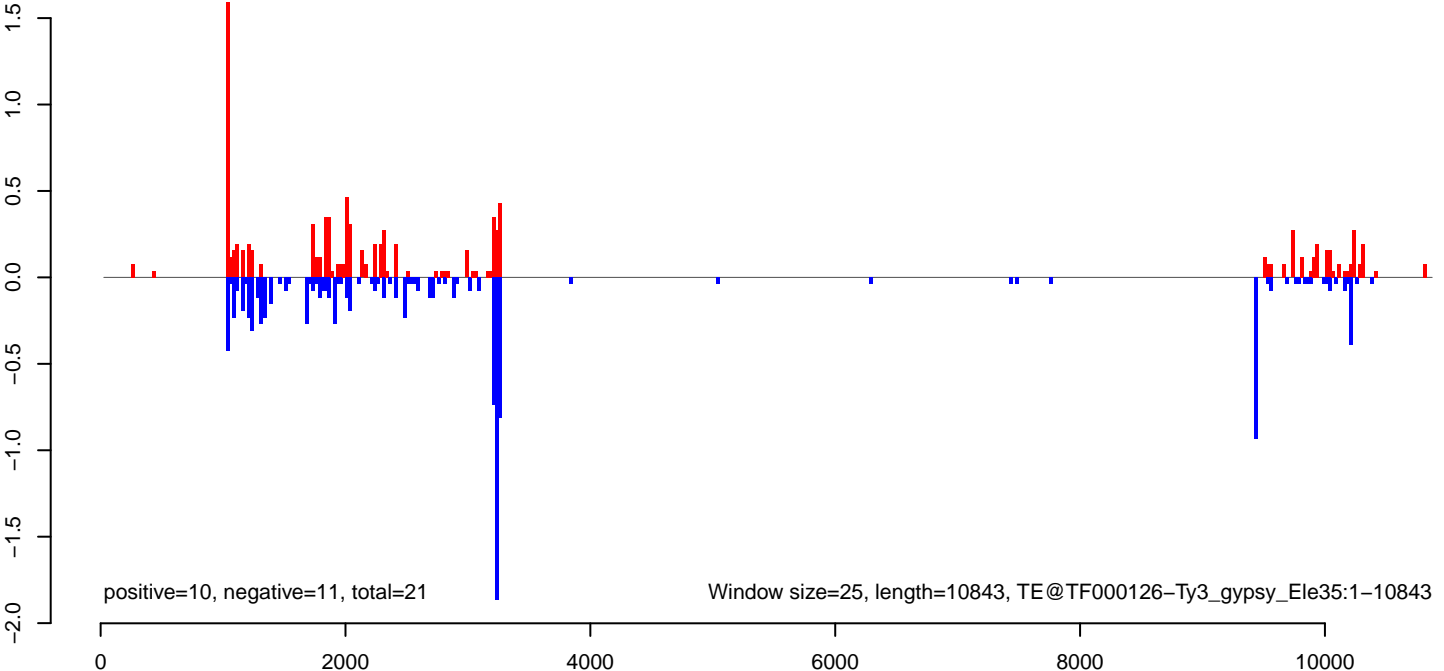

AeAeg_FcArc_GH_rep2.18_23.rep

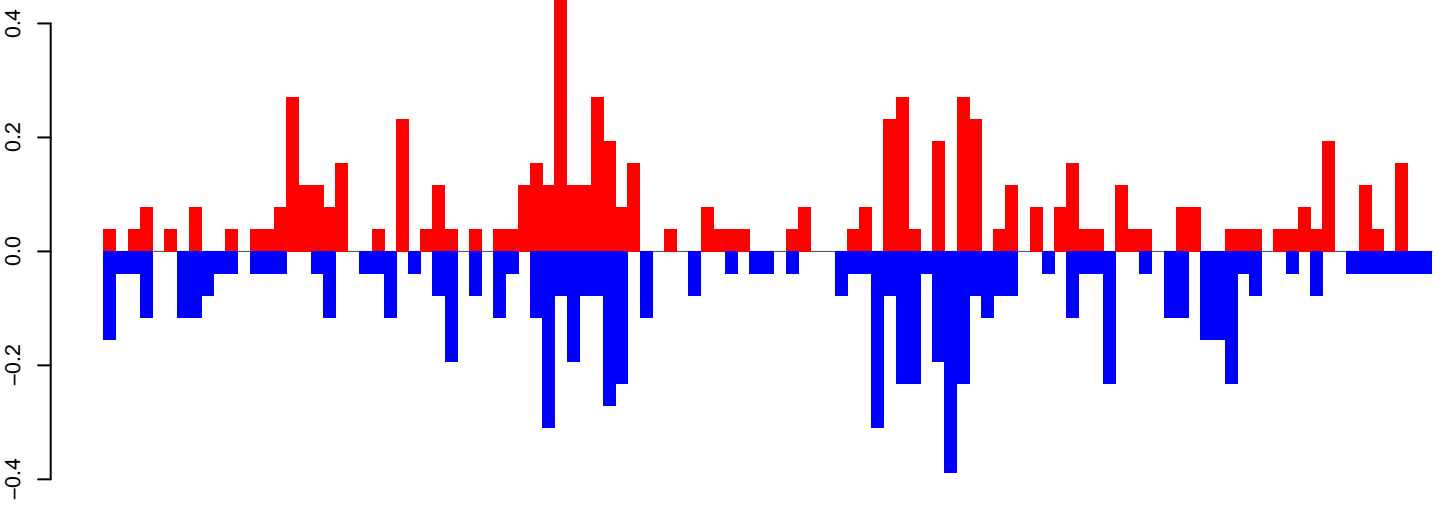

positive=7, negative=7, total=14

AeAeg_FcArc_GH_rep2.24_35.rep

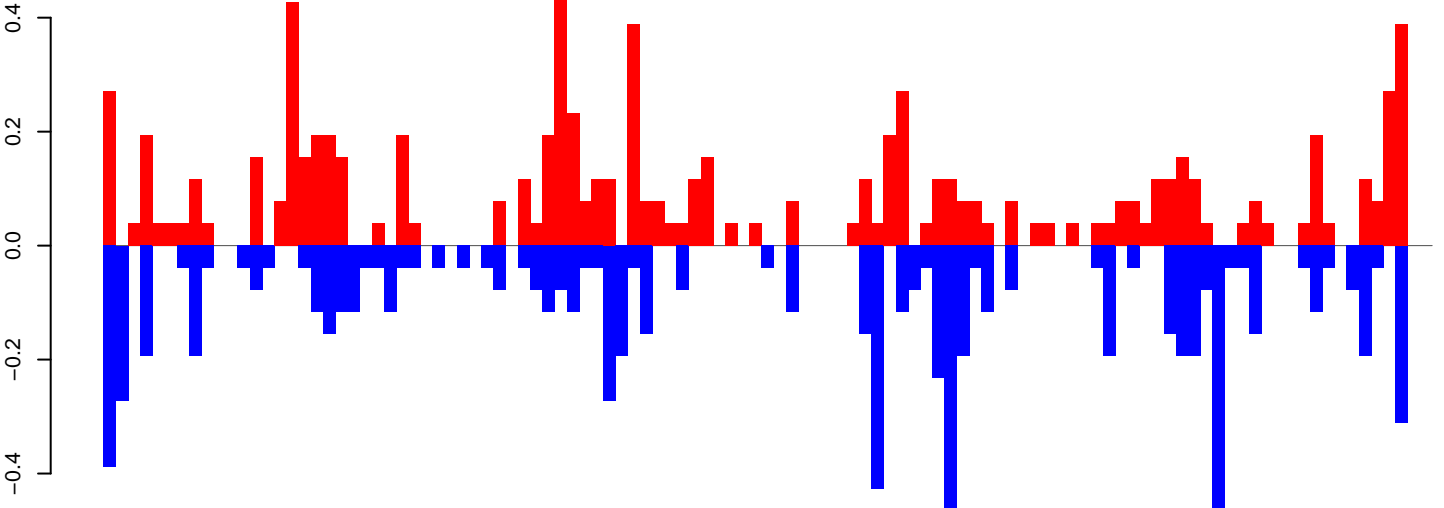

positive=8, negative=8, total=16

AeAeg_FcArc_GH_rep2.rep

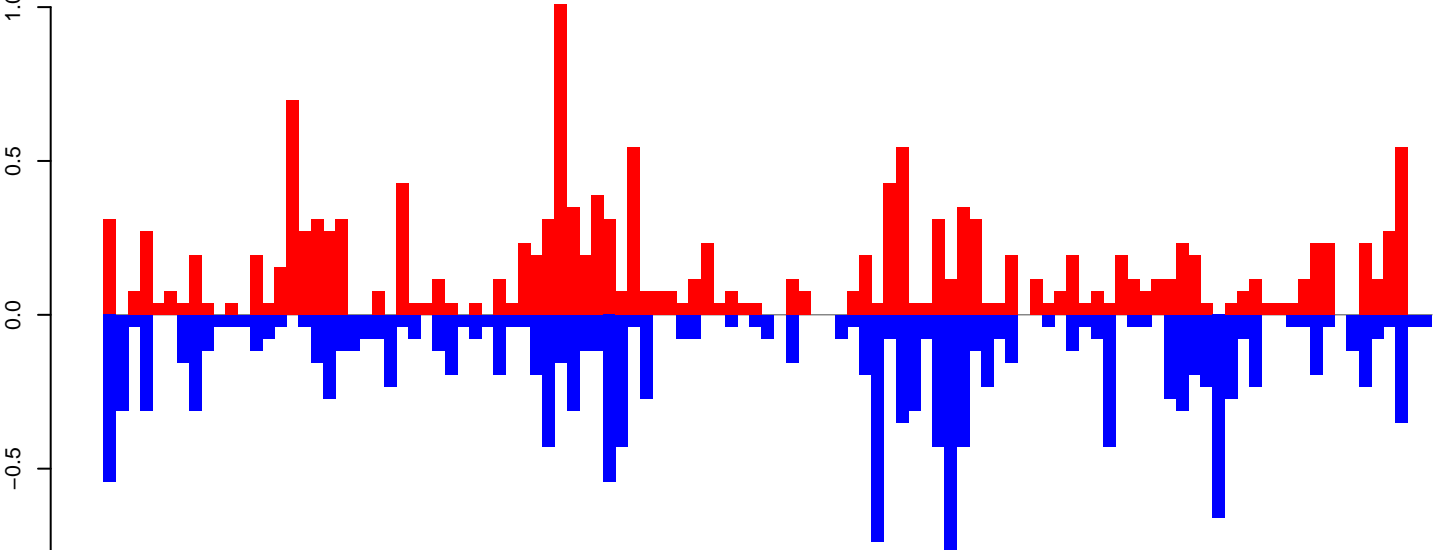

positive=15, negative=16, total=31

Window size=25, length=2706, TE@Chapaev3-1N1_AAe:1-2706

AeAeg_FcArc_GH_rep2.18_23.rep

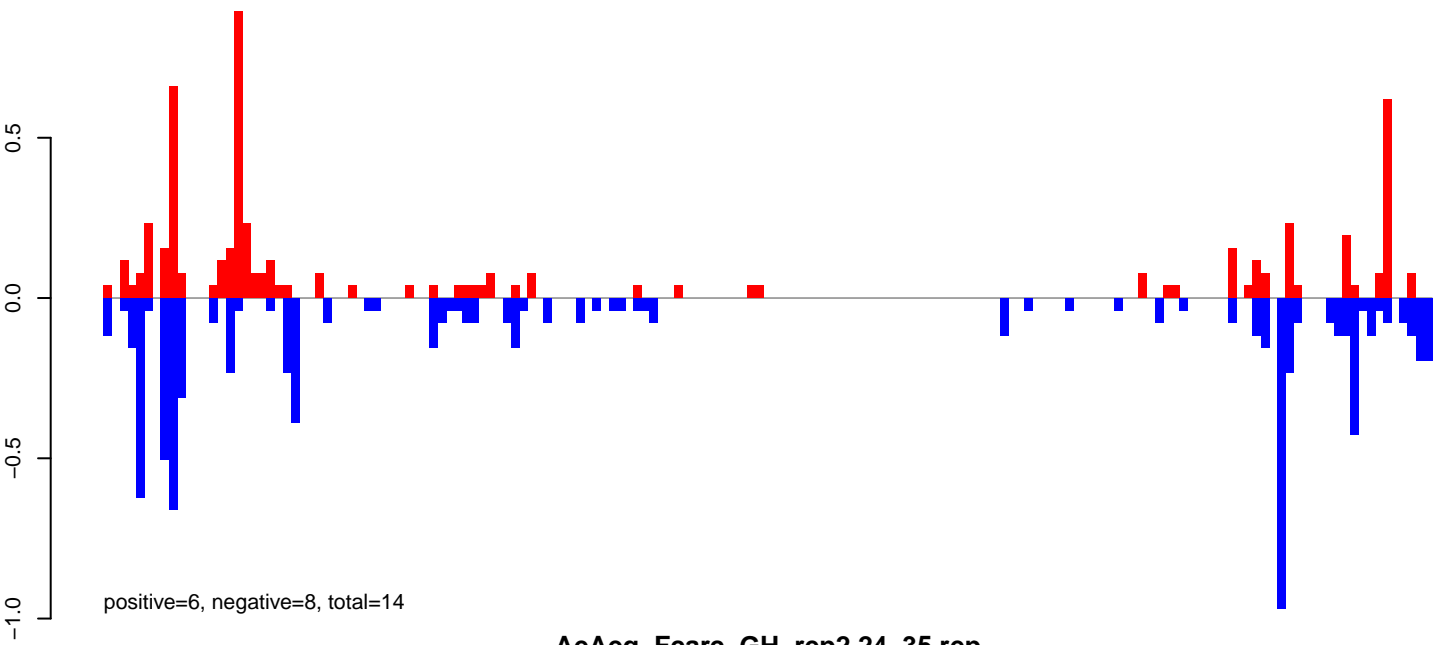

AeAeg_FcArc_GH_rep2.24_35.rep

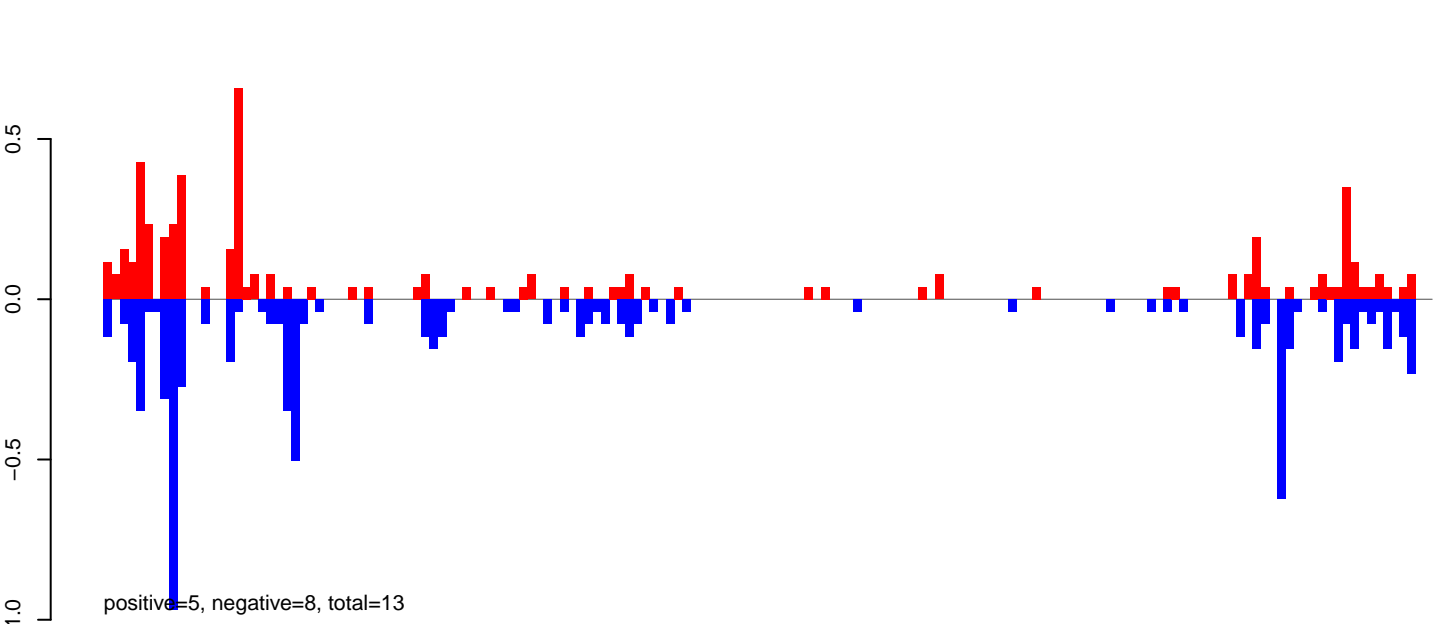

AeAeg_FcArc_GH_rep2.rep

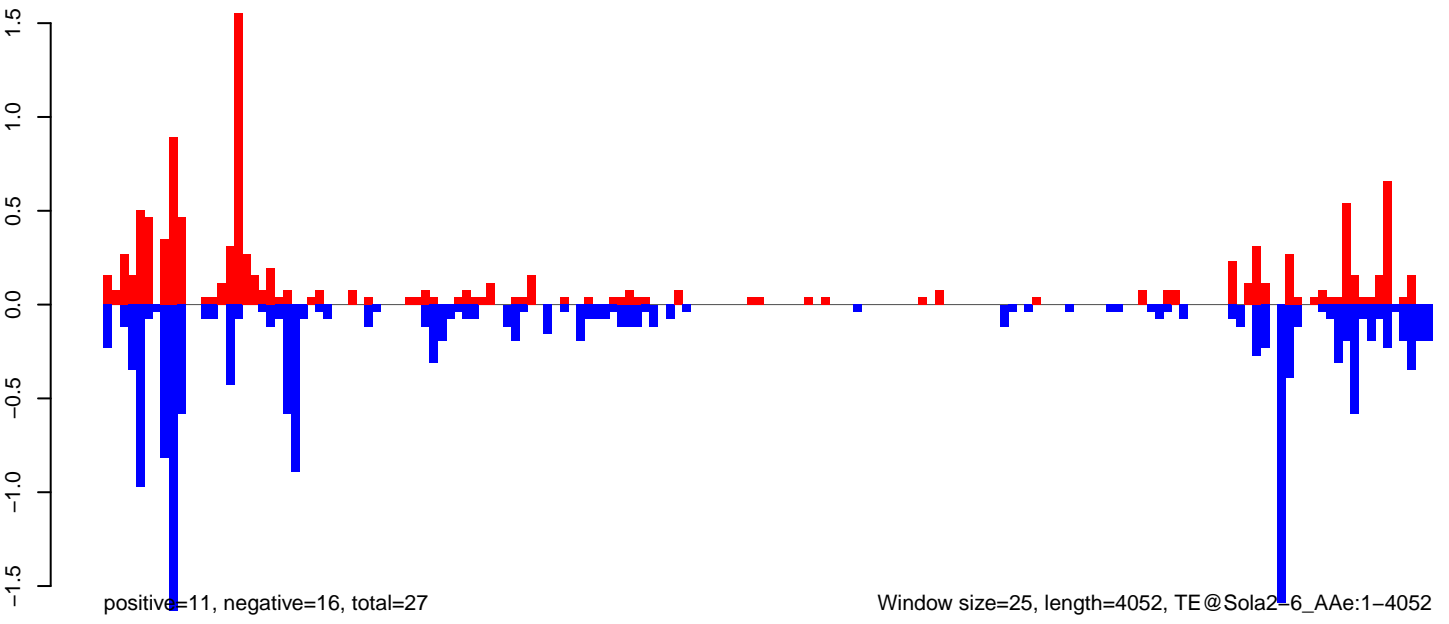

AeAeg_Fcarc_GH_rep2.18_23.rep

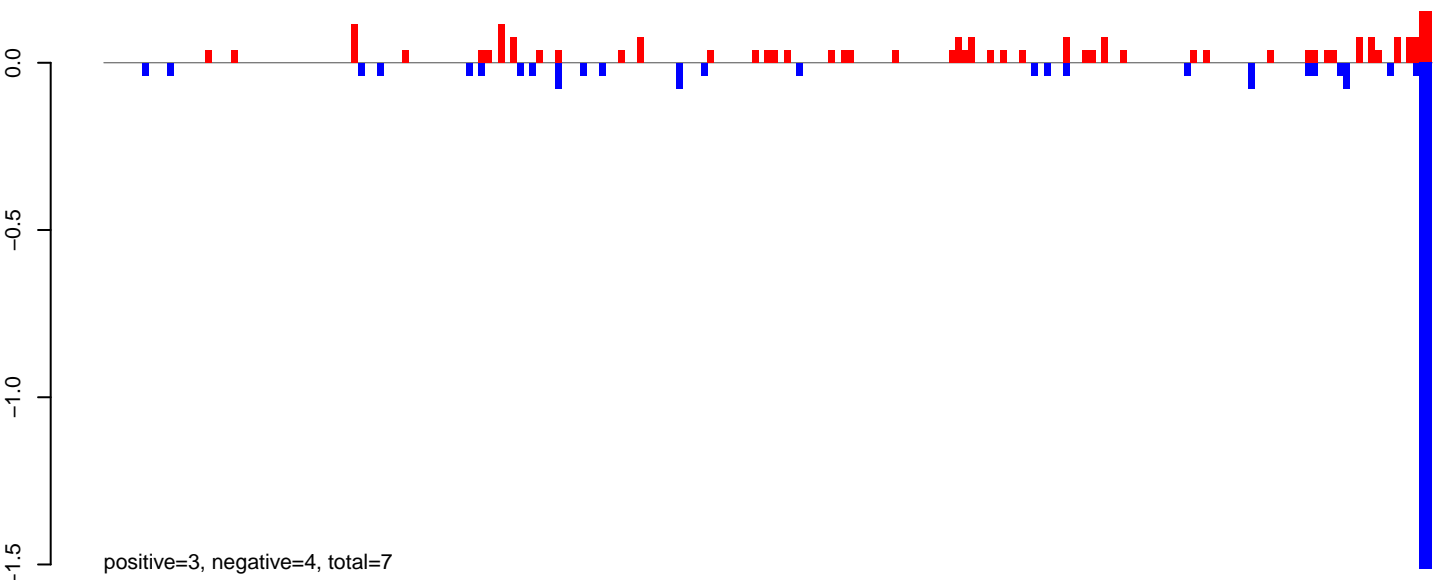

AeAeg_Fcarc_GH_rep2.24_35.rep

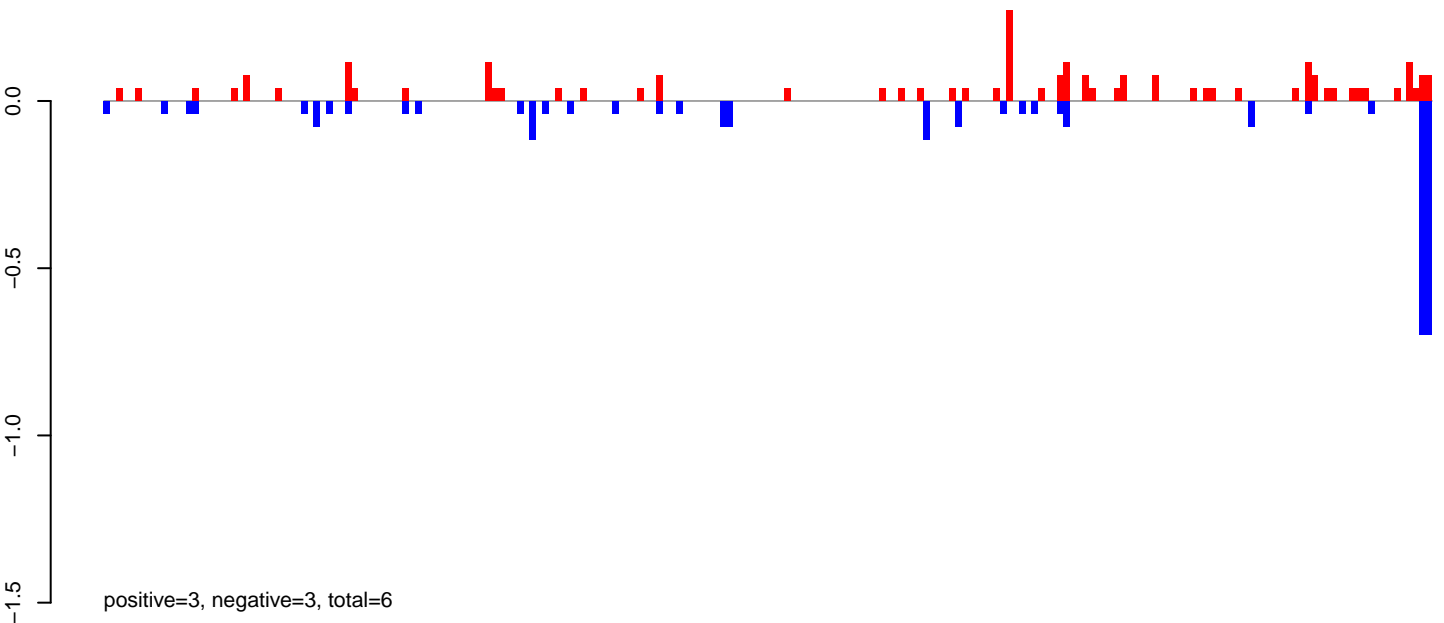

AeAeg_Fcarc_GH_rep2.rep

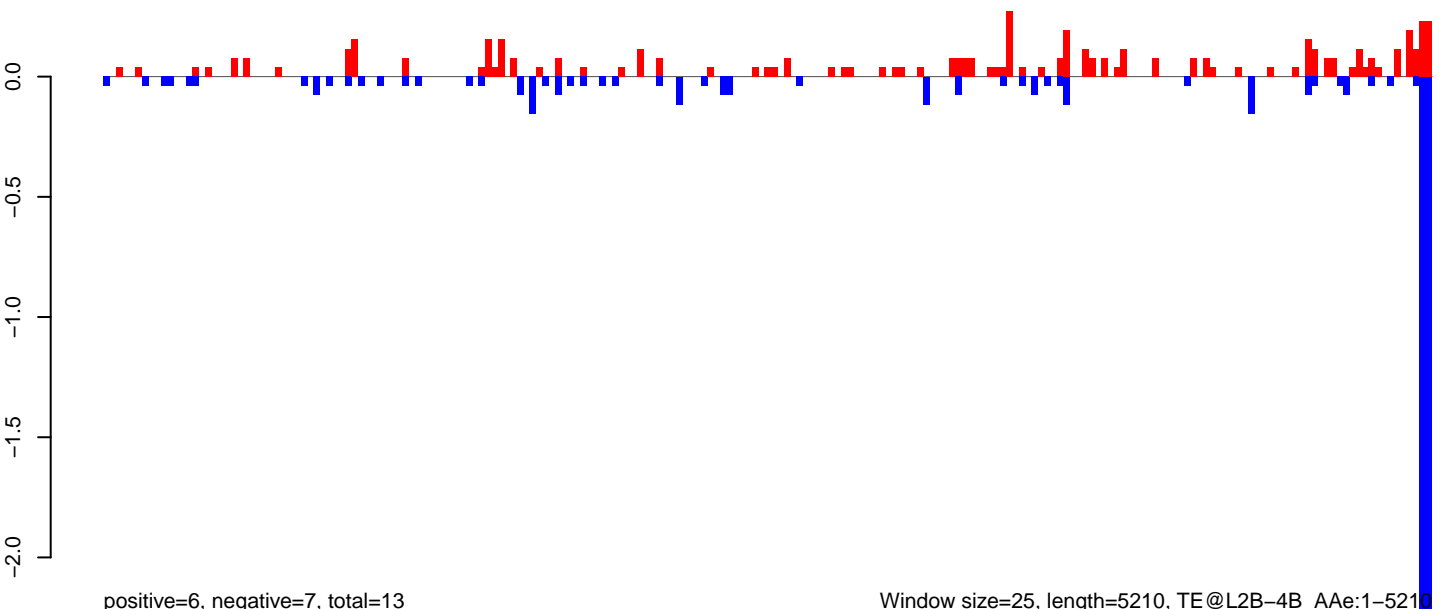

AeAeg_Fcarc_GH_rep2.18_23.rep

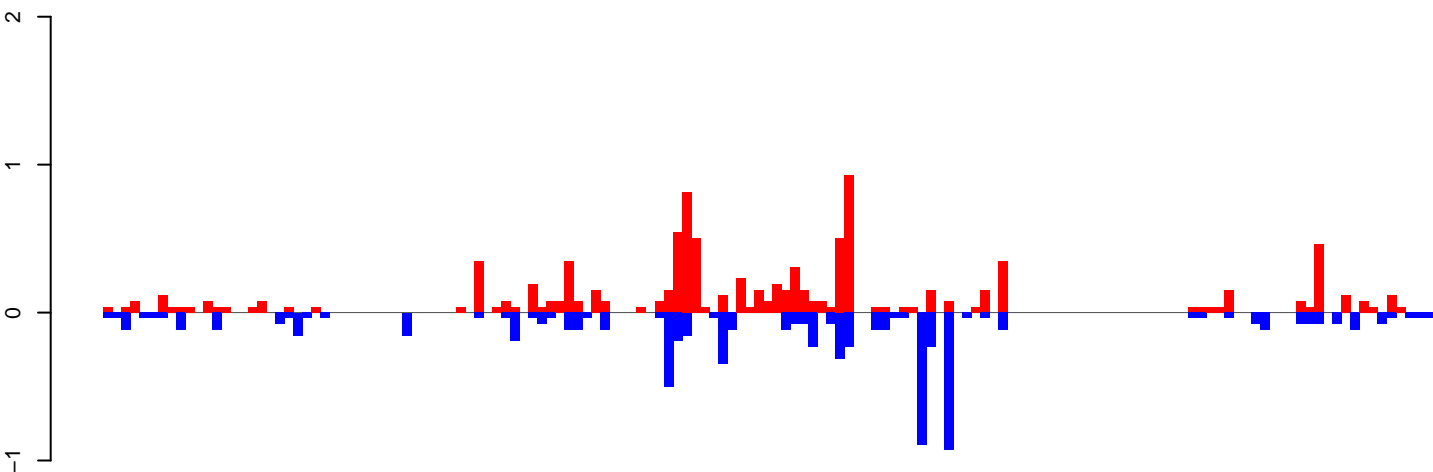

positive=10, negative=8, total=18

AeAeg_Fcarc_GH_rep2.24_35.rep

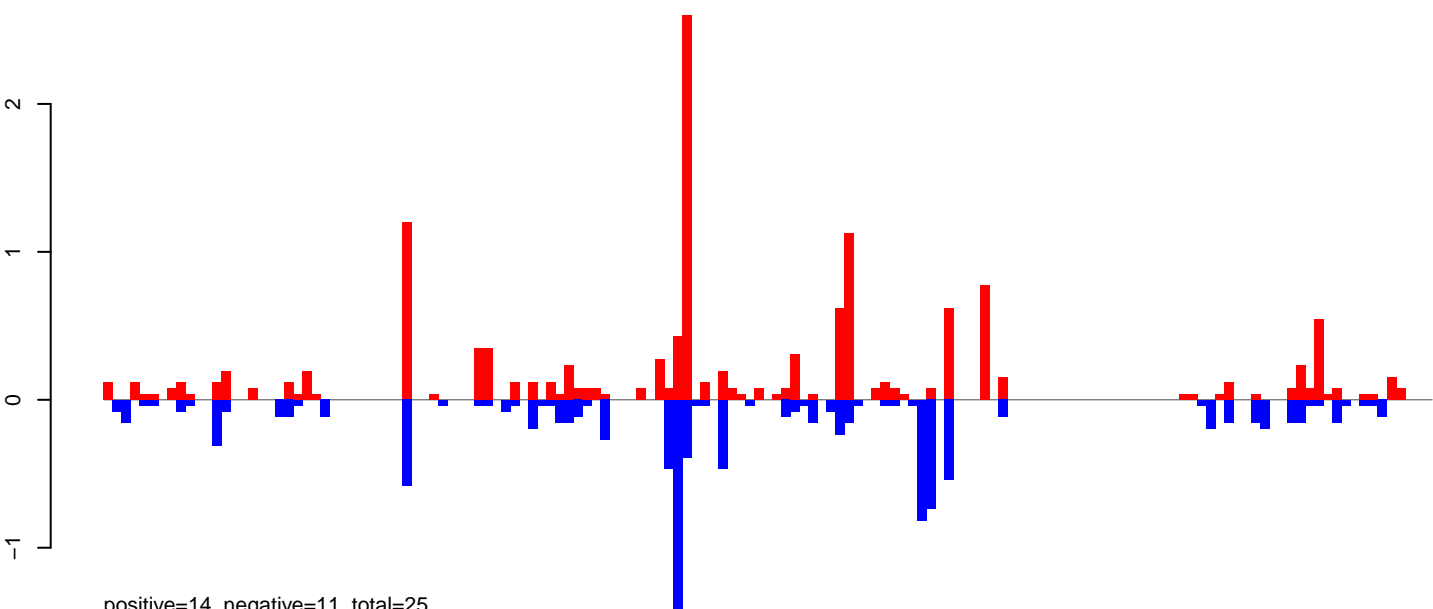

positive=14, negative=11, total=25

AeAeg_Fcarc_GH_rep2.rep

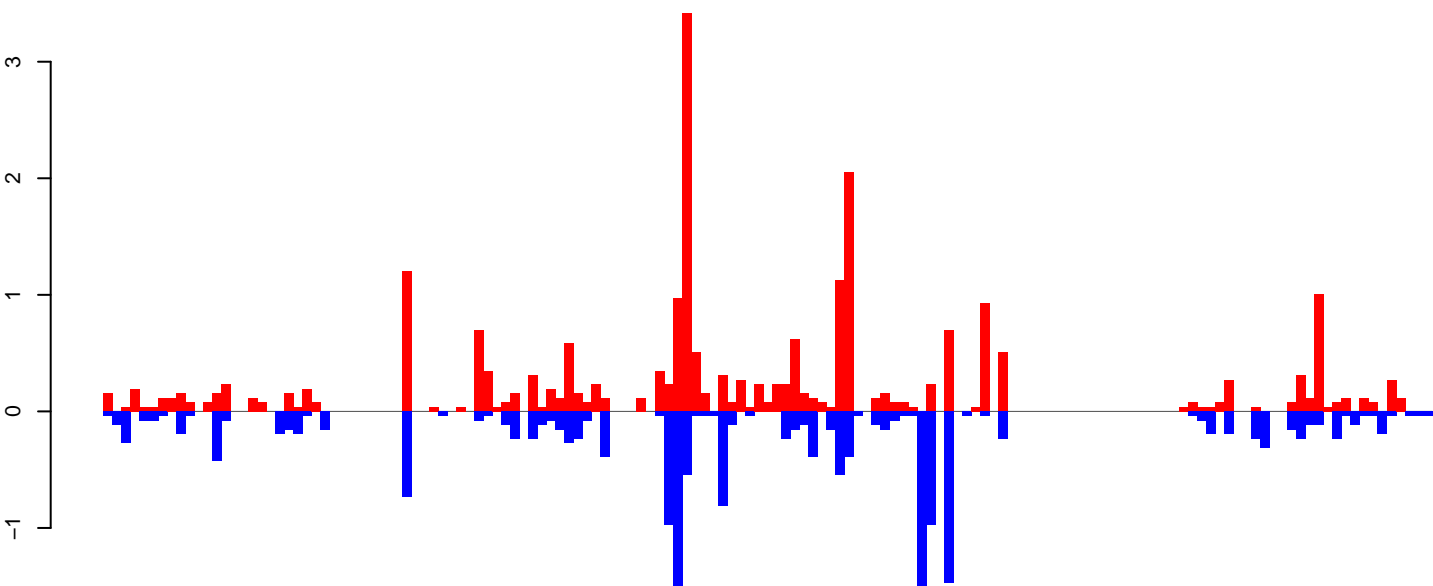

positive=24, negative=19, total=42

Window size=25, length=3655, TE@TF001295-mTA_Ele38c:1-3655

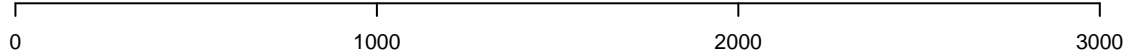

AeAeg_FcArc_GH_rep2.18_23.rep

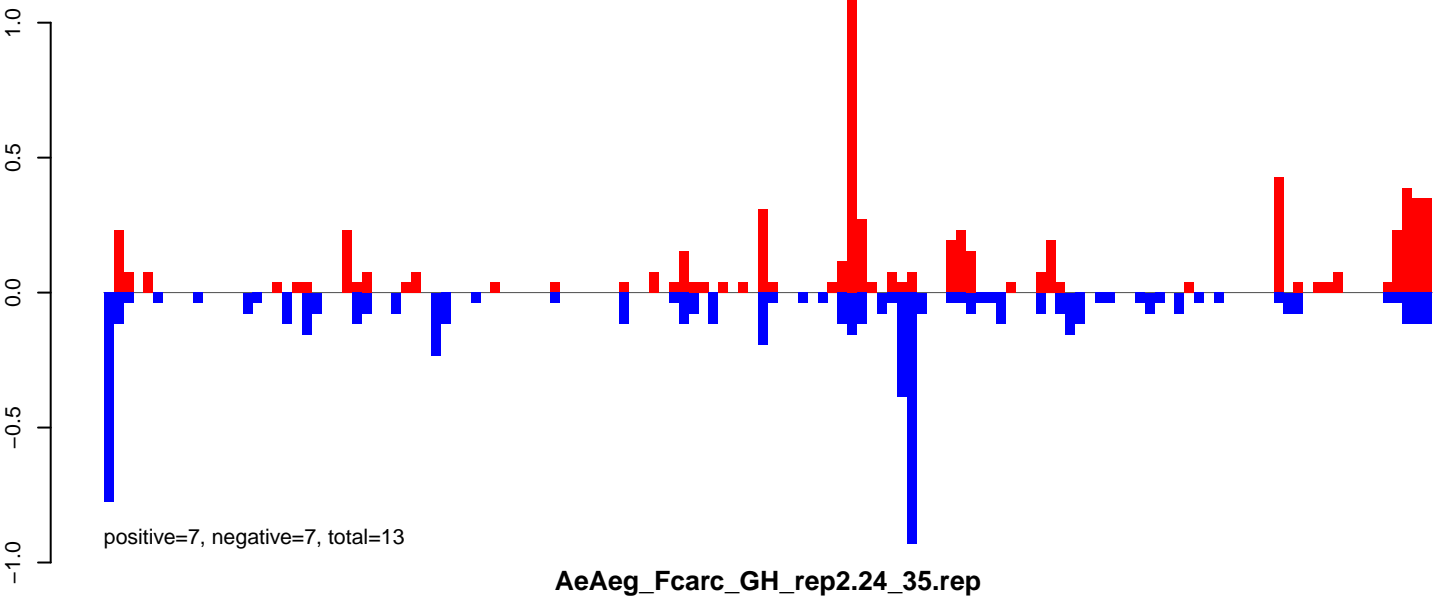

AeAeg_FcArc_GH_rep2.24_35.rep

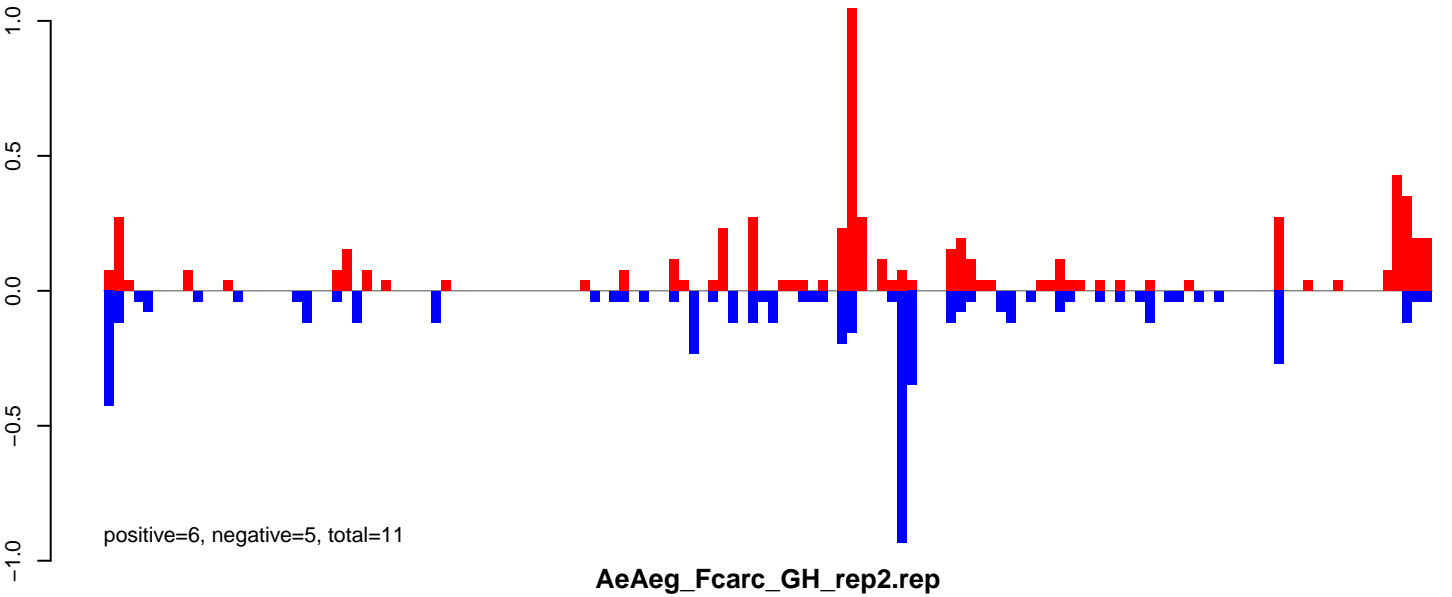

AeAeg_FcArc_GH_rep2.rep

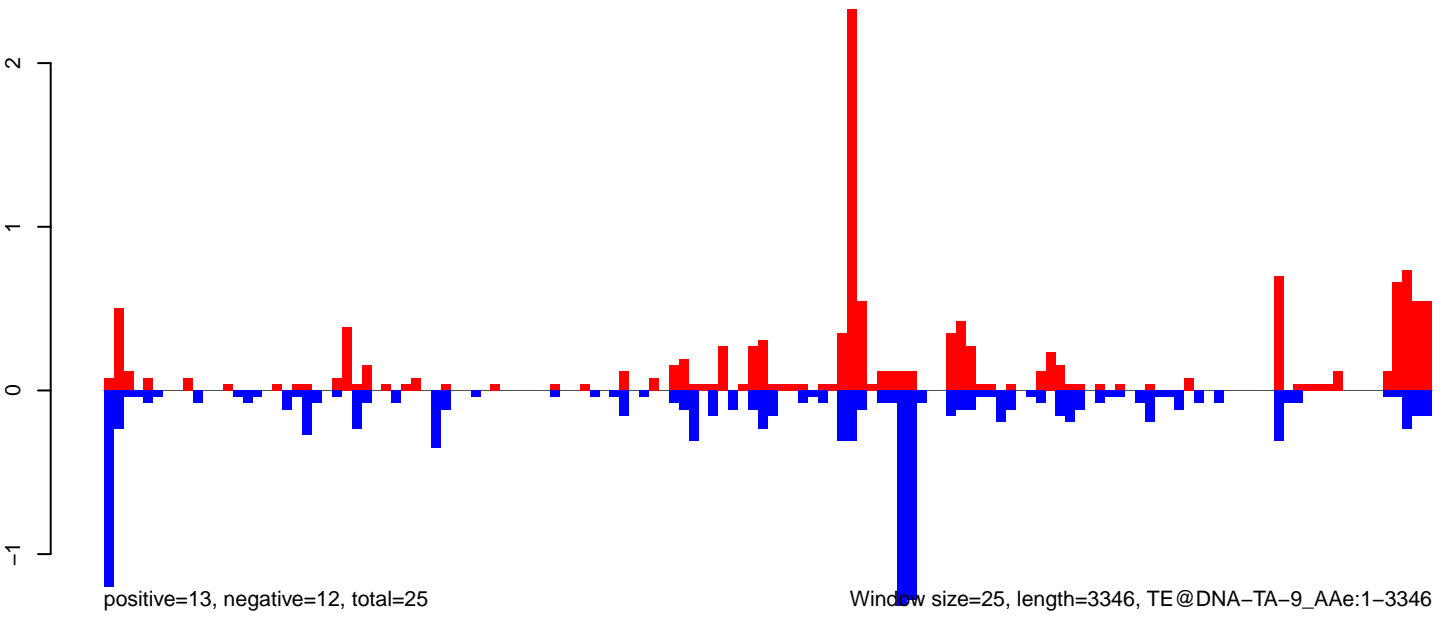

AeAeg_FcArc_GH_rep2.18_23.rep

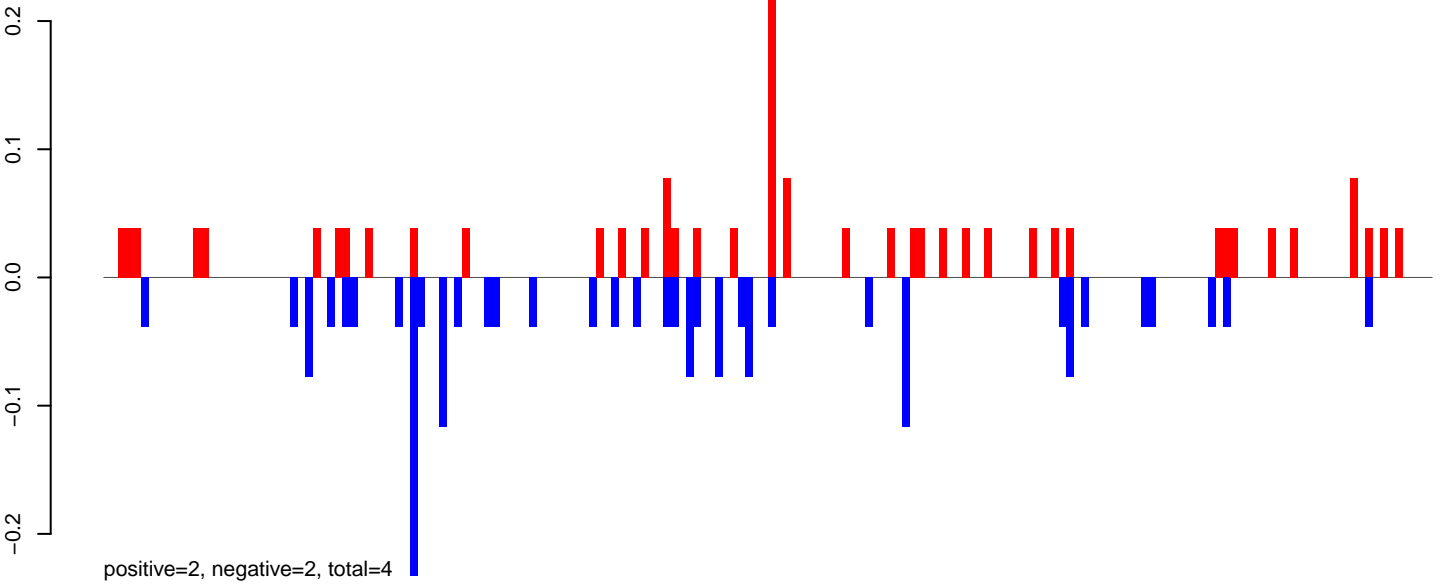

AeAeg_FcArc_GH_rep2.24_35.rep

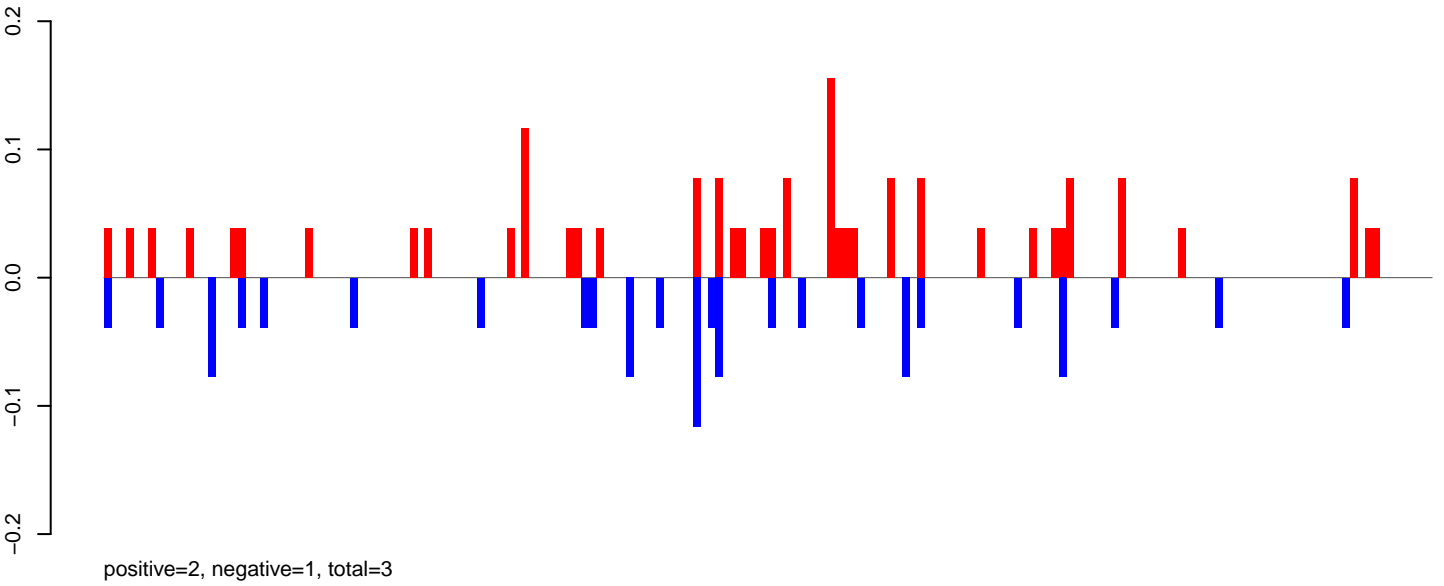

AeAeg_FcArc_GH_rep2.rep

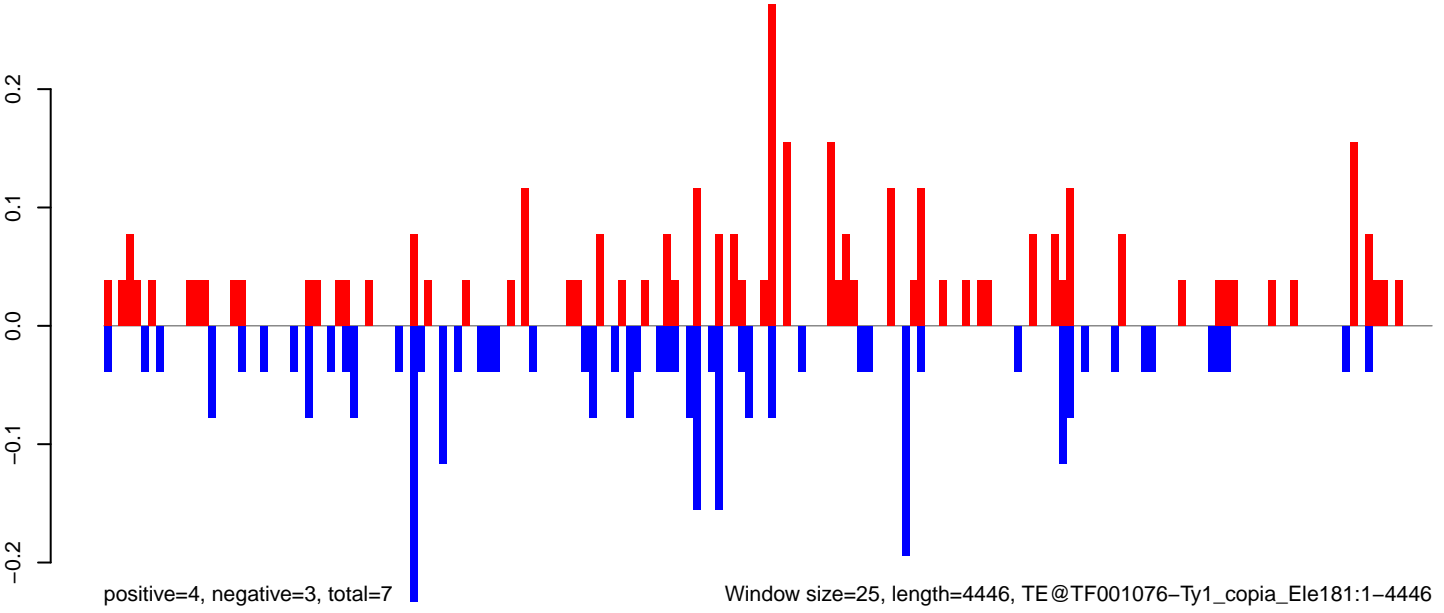

AeAeg_Fcarc_GH_rep2.18_23.rep

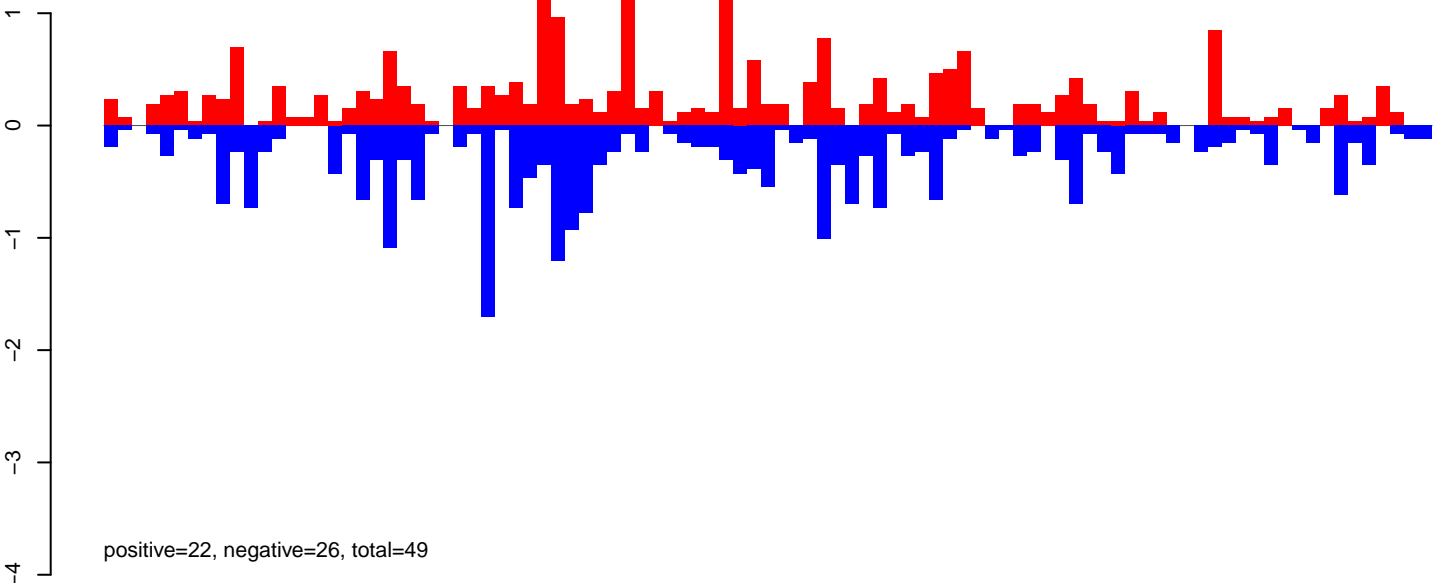

AeAeg_Fcarc_GH_rep2.24_35.rep

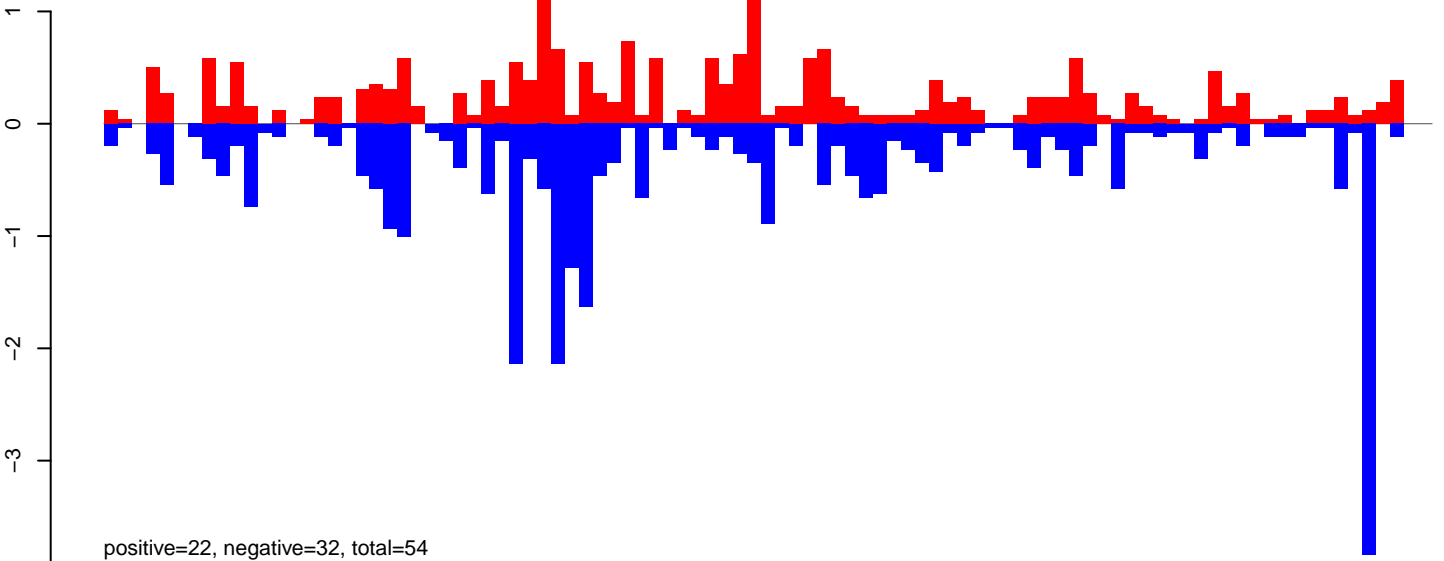

AeAeg_Fcarc_GH_rep2.rep

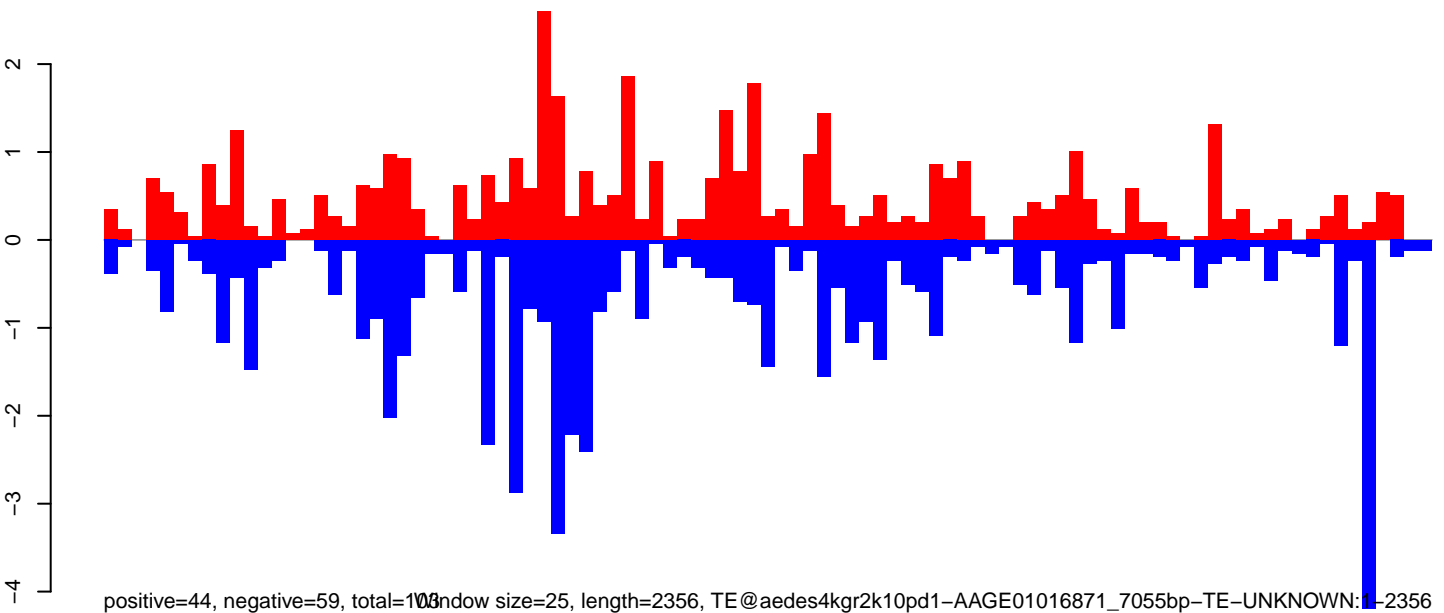

0 500 1000 1500 2000

AeAeg_Fcarc_GH_rep2.18_23.rep

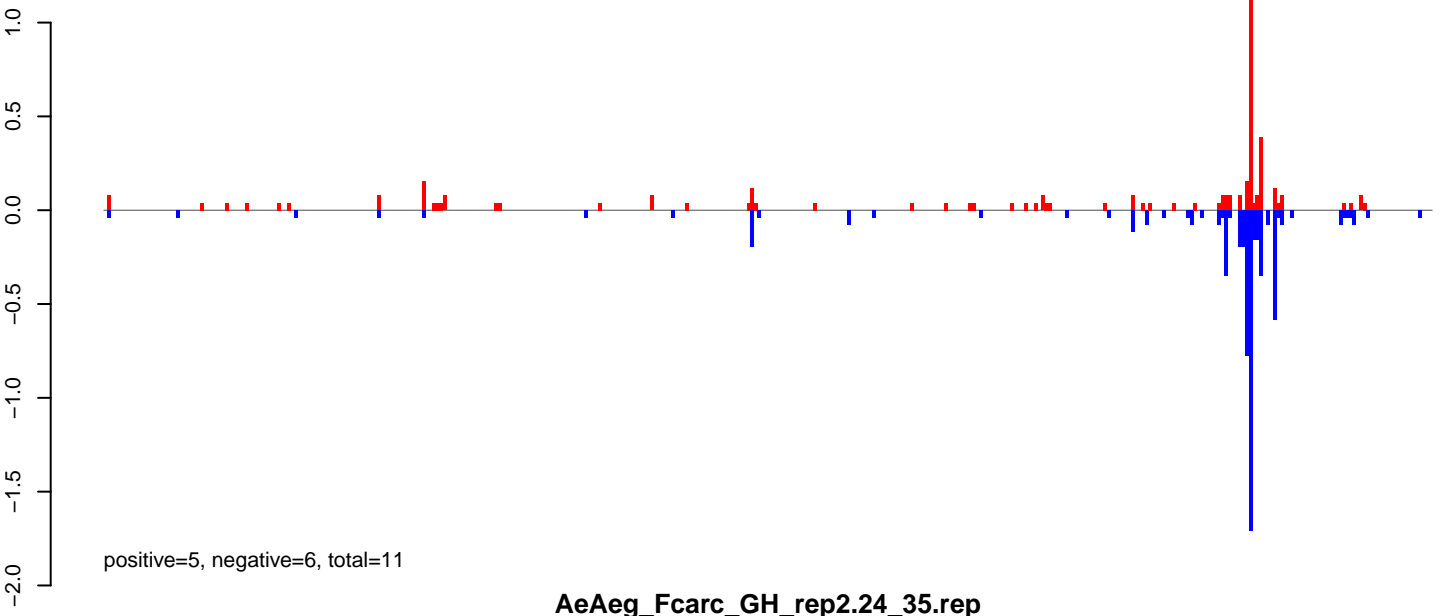

AeAeg_Fcarc_GH_rep2.24_35.rep

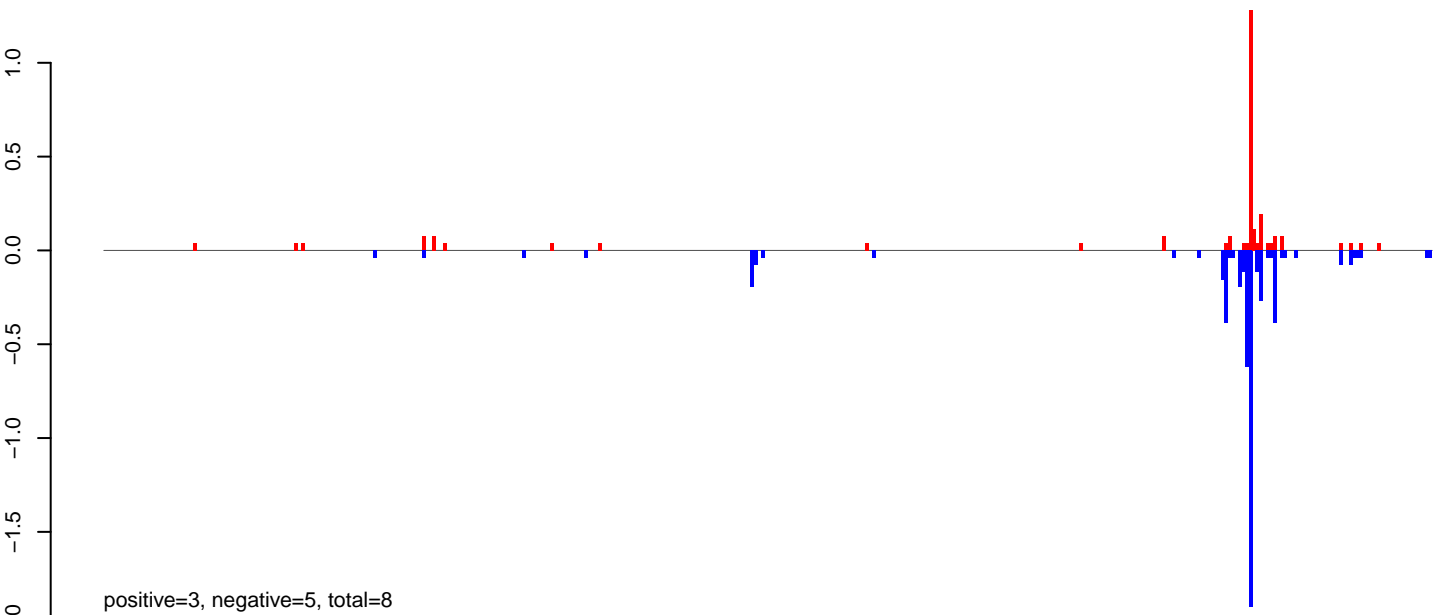

AeAeg_Fcarc_GH_rep2.rep

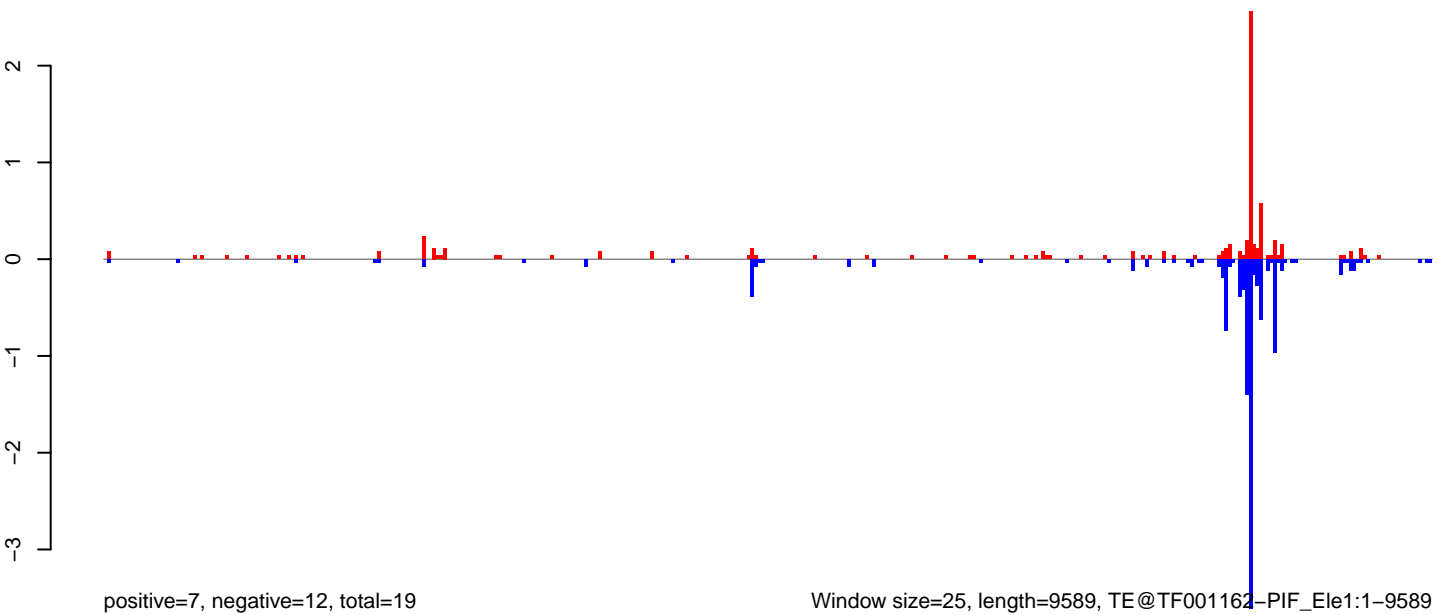

Window size=25, length=9589, TE@TF001162-PIF_Ele1:1-9589

0 2000 4000 6000 8000 10000

AeAeg_FcArc_GH_rep2.18_23.rep

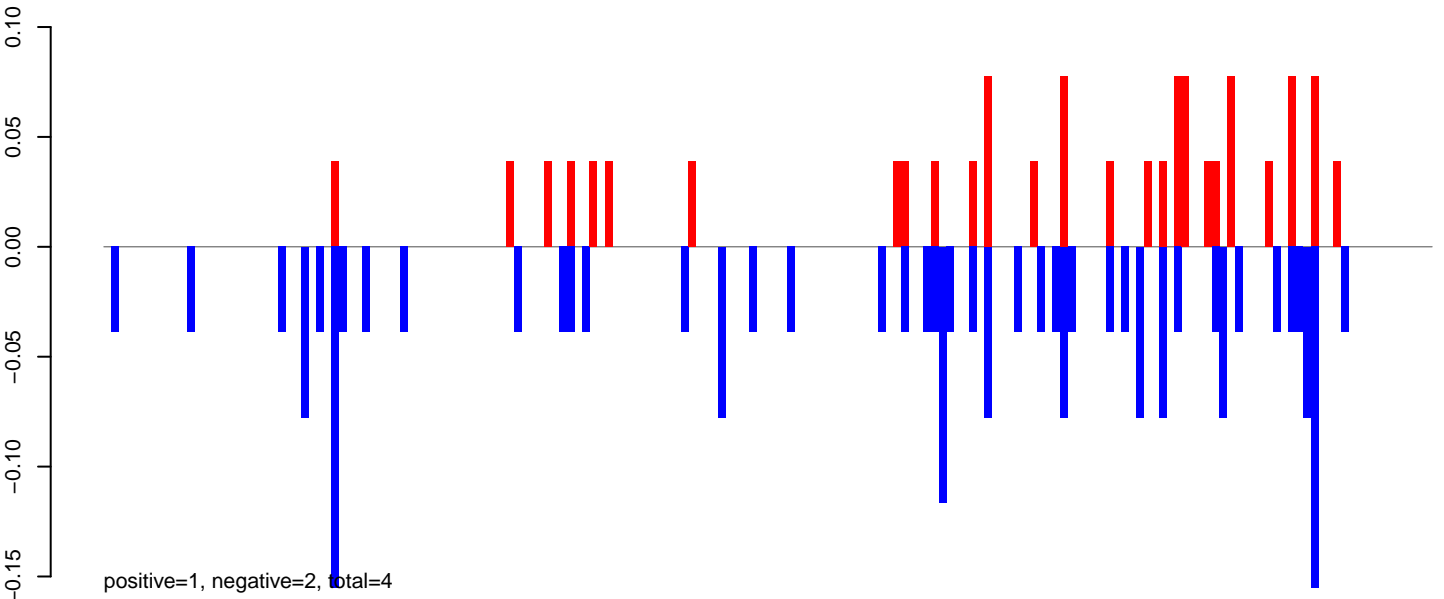

AeAeg_FcArc_GH_rep2.24_35.rep

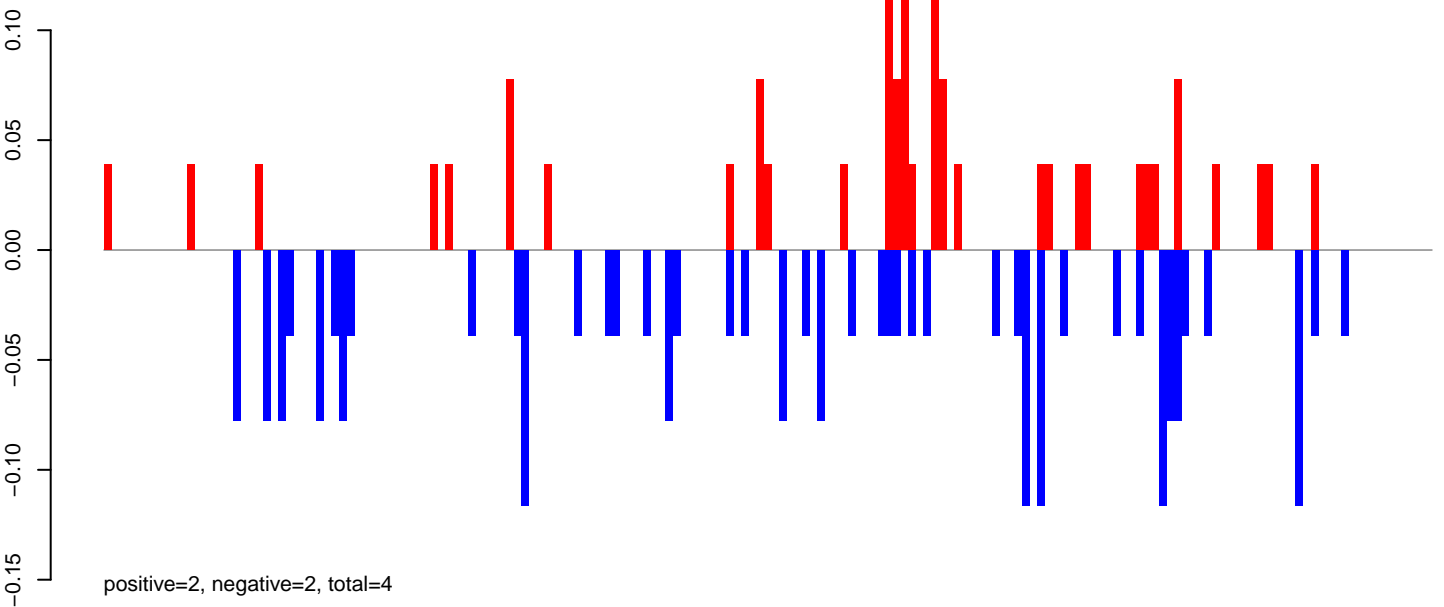

AeAeg_FcArc_GH_rep2.rep

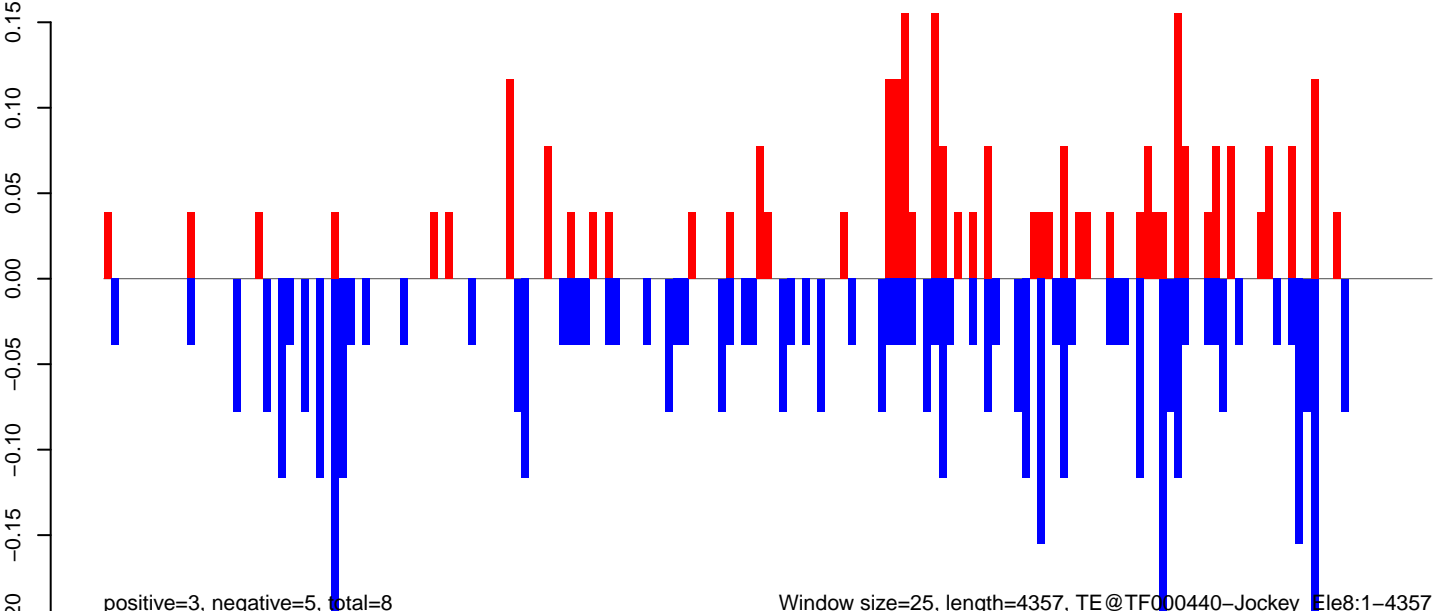

AeAeg_Fcarc_GH_rep2.18_23.rep

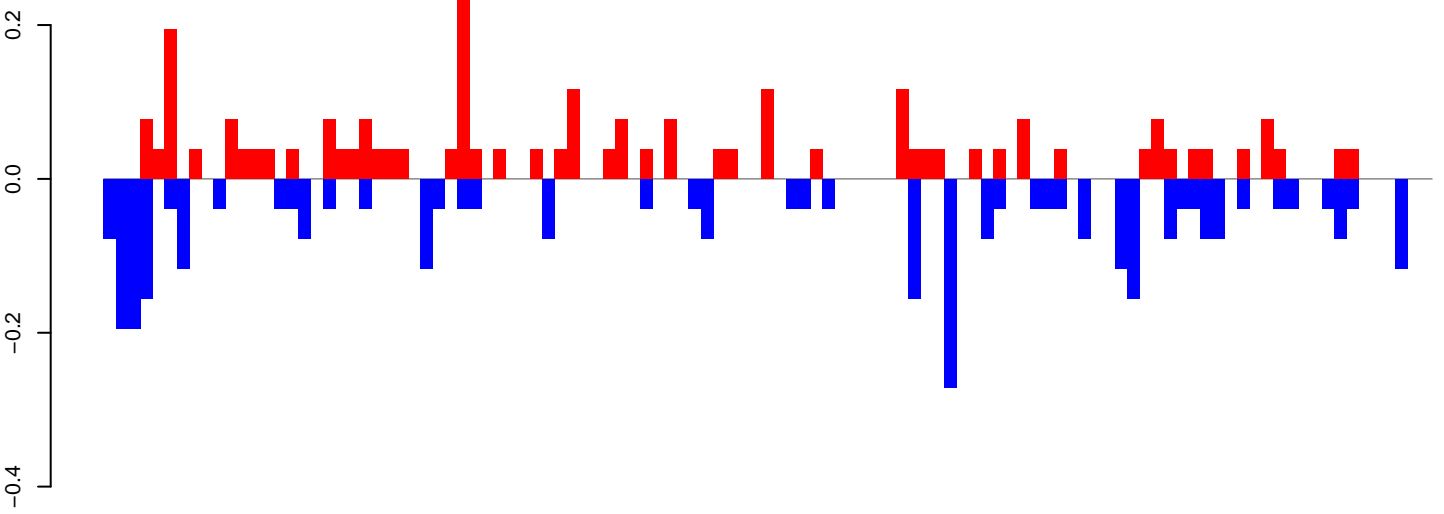

positive=3, negative=3, total=6

AeAeg_Fcarc_GH_rep2.24_35.rep

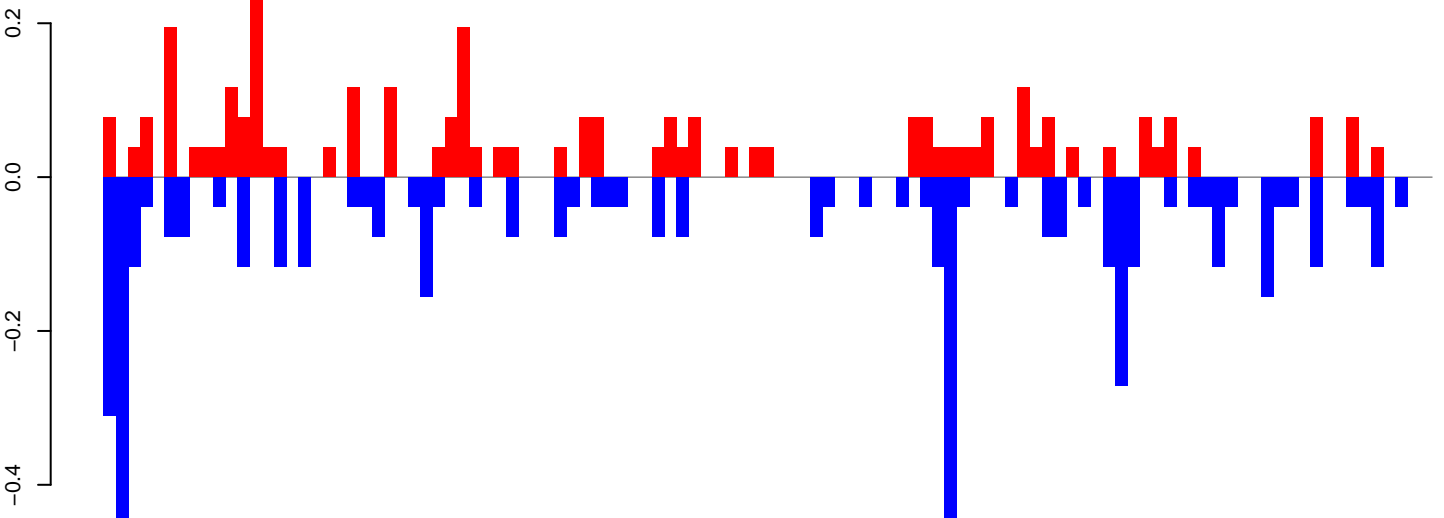

positive=3, negative=5, total=8

AeAeg_Fcarc_GH_rep2.rep

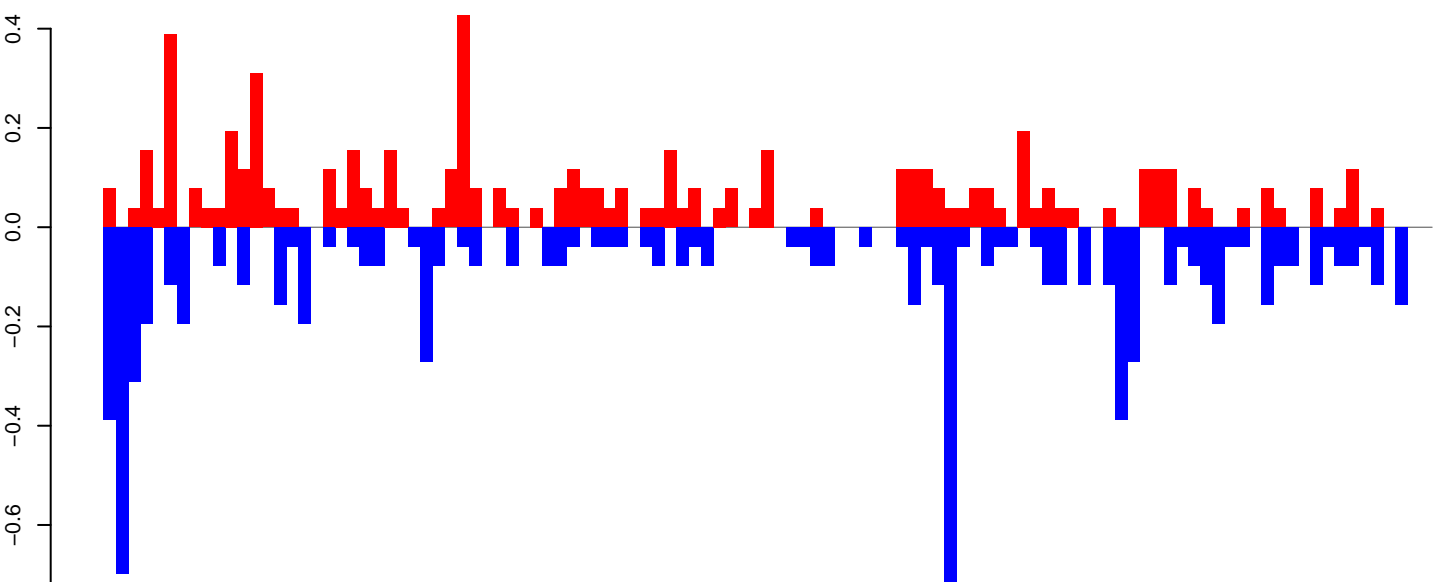

positive=6, negative=8, total=14

Window size=25, length=2706, TE@R=1387-UNKNOWN:1-2706

AeAeg_Fcarc_GH_rep2.18_23.rep

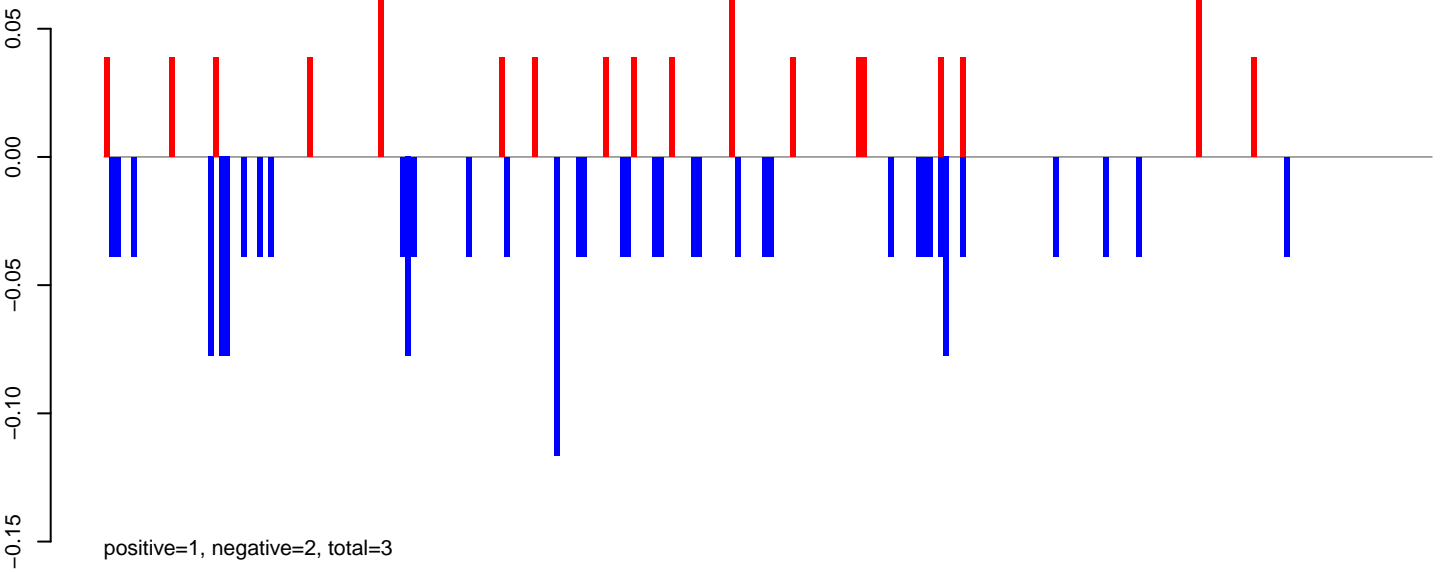

AeAeg_Fcarc_GH_rep2.24_35.rep

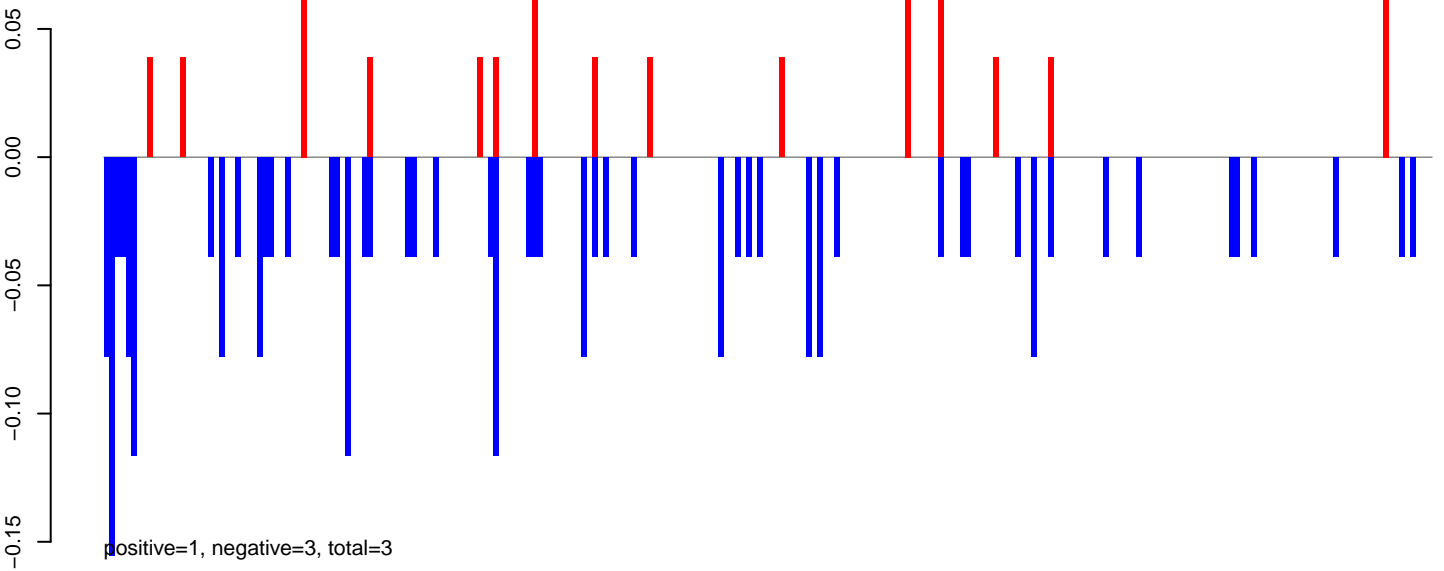

AeAeg_Fcarc_GH_rep2.rep

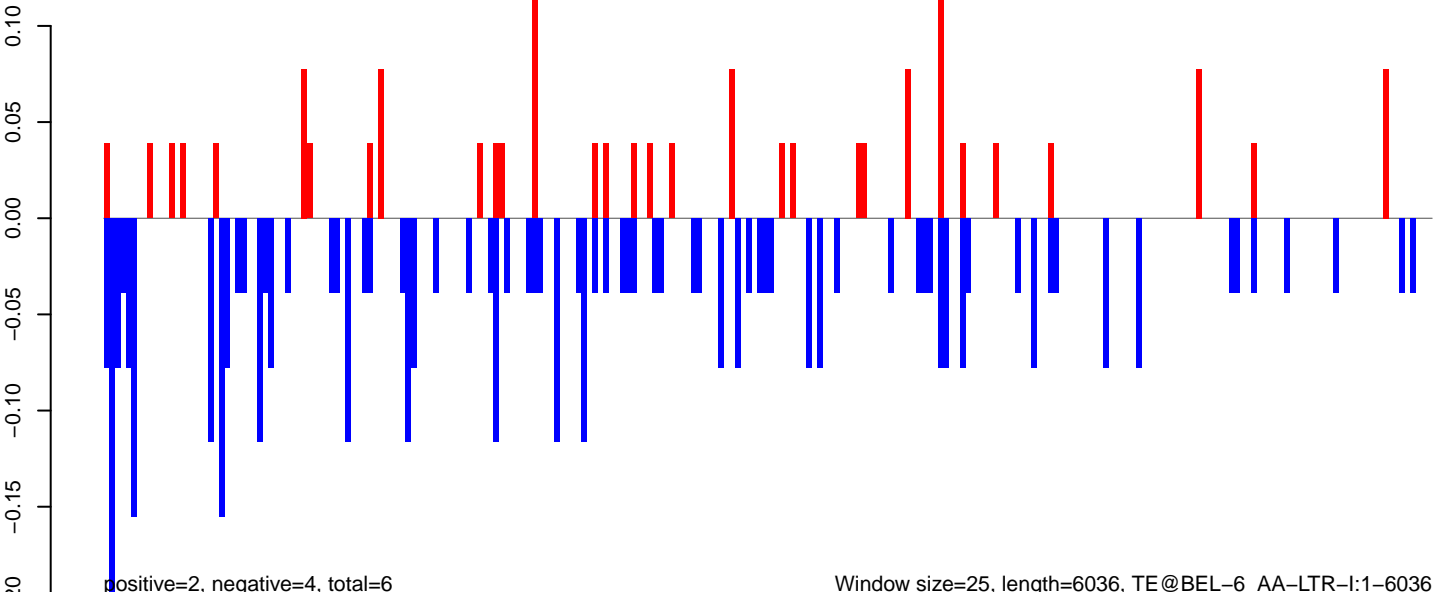

AeAeg_Fcarc_GH_rep2.18_23.rep

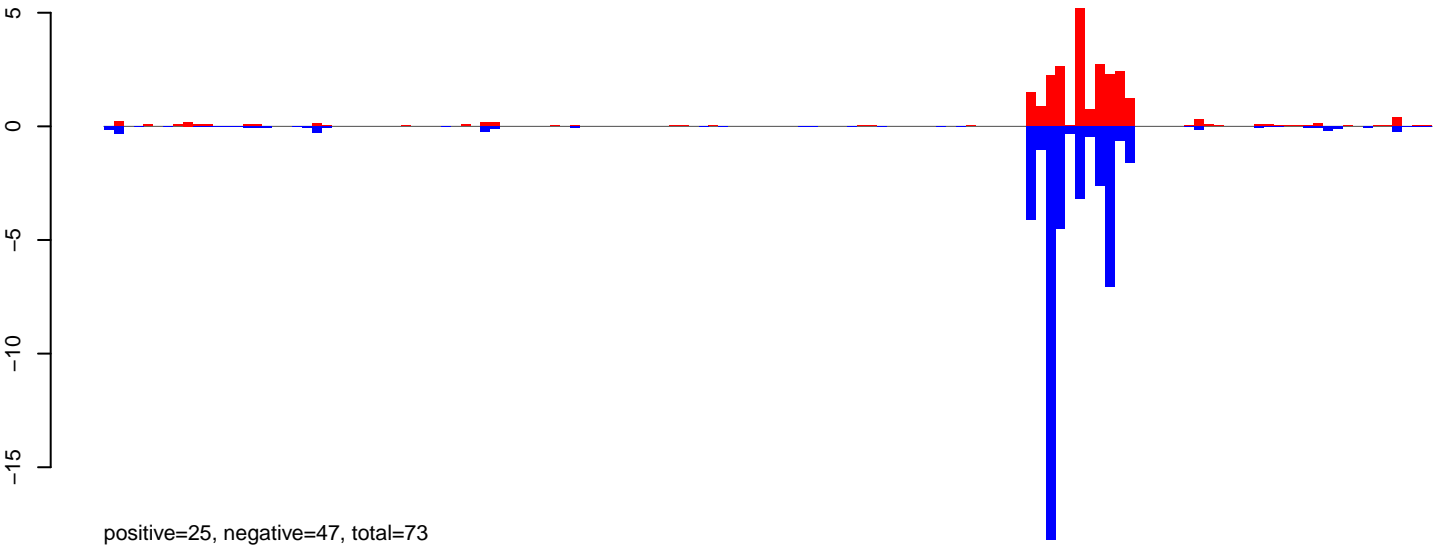

AeAeg_Fcarc_GH_rep2.24_35.rep

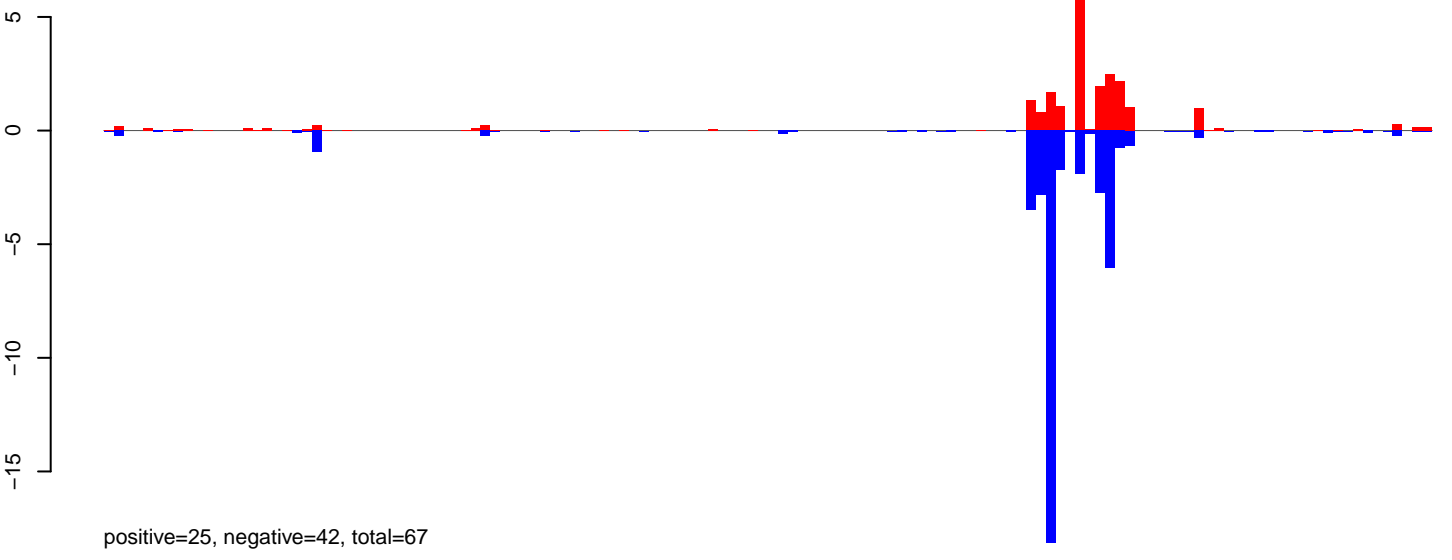

AeAeg_Fcarc_GH_rep2.rep

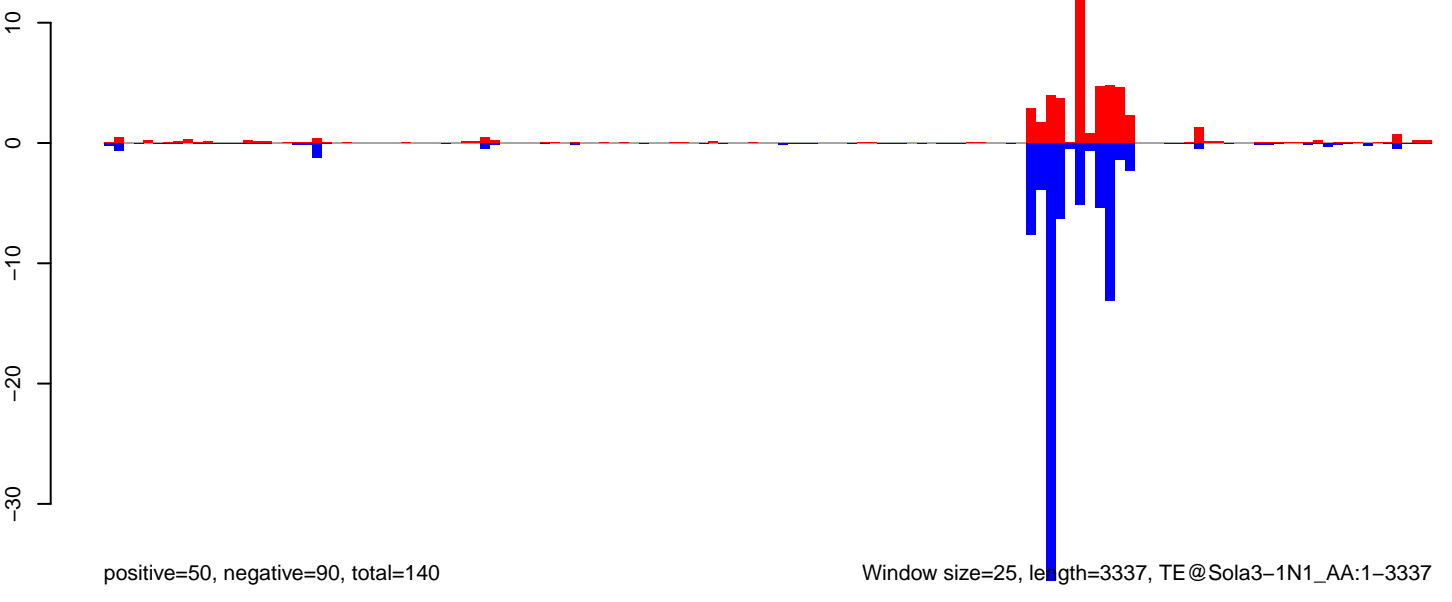

0 500 1000 1500 2000 2500 3000 3500

AeAeg_Fcarc_GH_rep2.18_23.rep

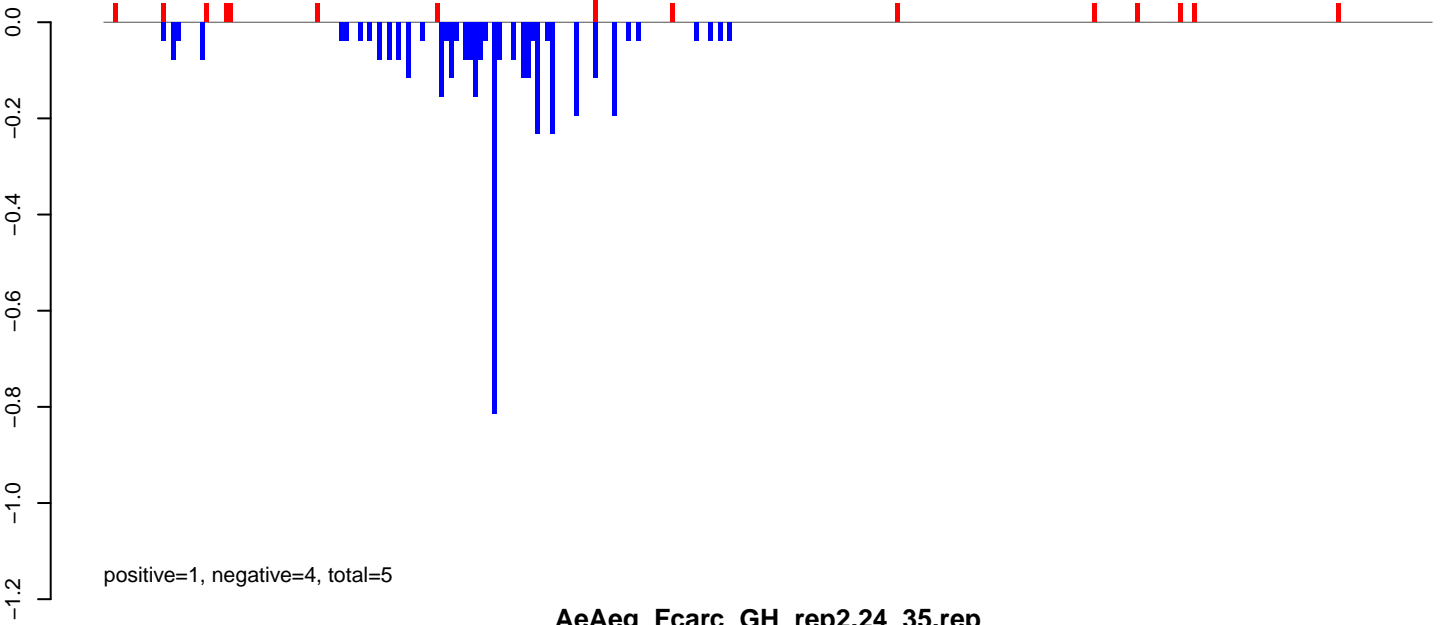

AeAeg_Fcarc_GH_rep2.24_35.rep

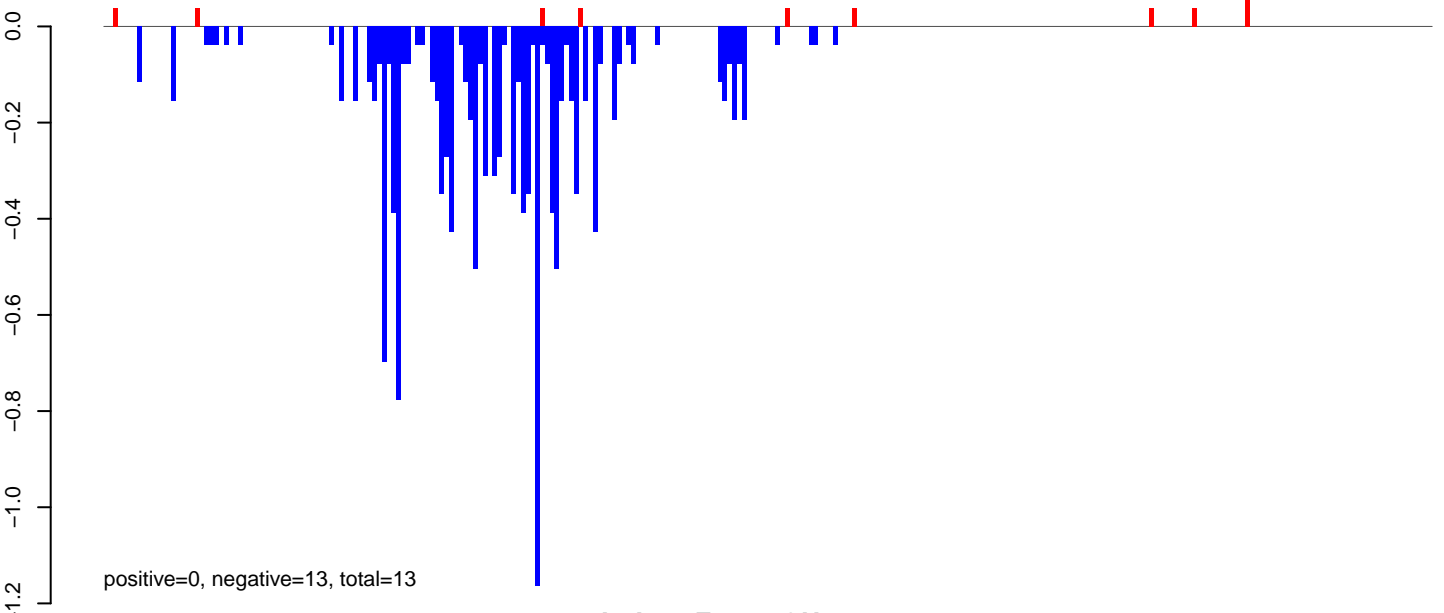

AeAeg_Fcarc_GH_rep2.rep

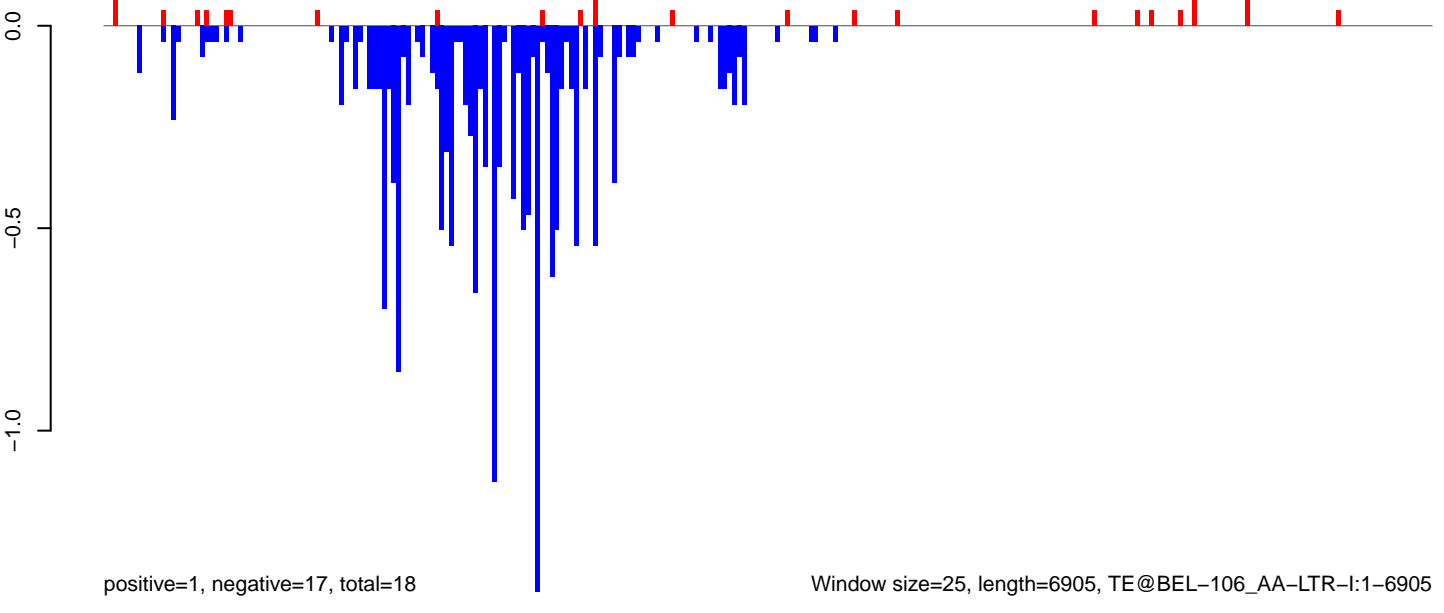

Window size=25, length=6905, TE@BEL-106_AA-LTR-I:1-6905

AeAeg_Fcarc_GH_rep2.18_23.rep

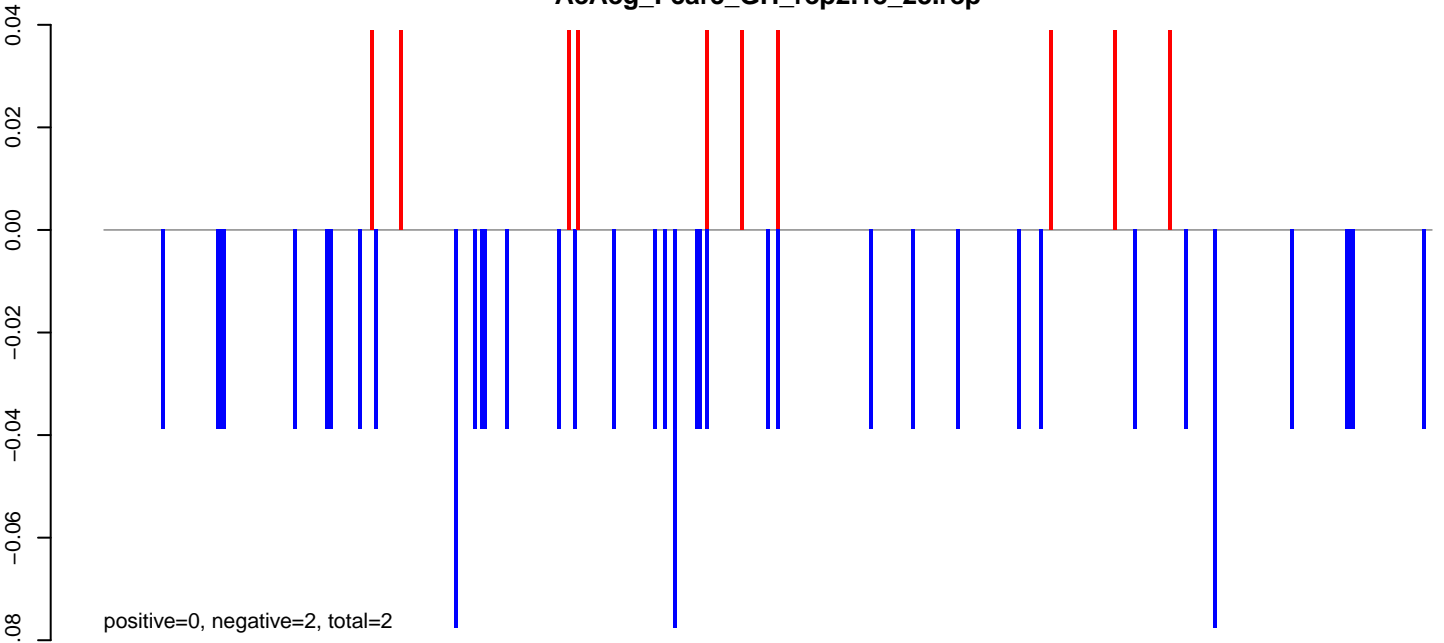

AeAeg_Fcarc_GH_rep2.24_35.rep

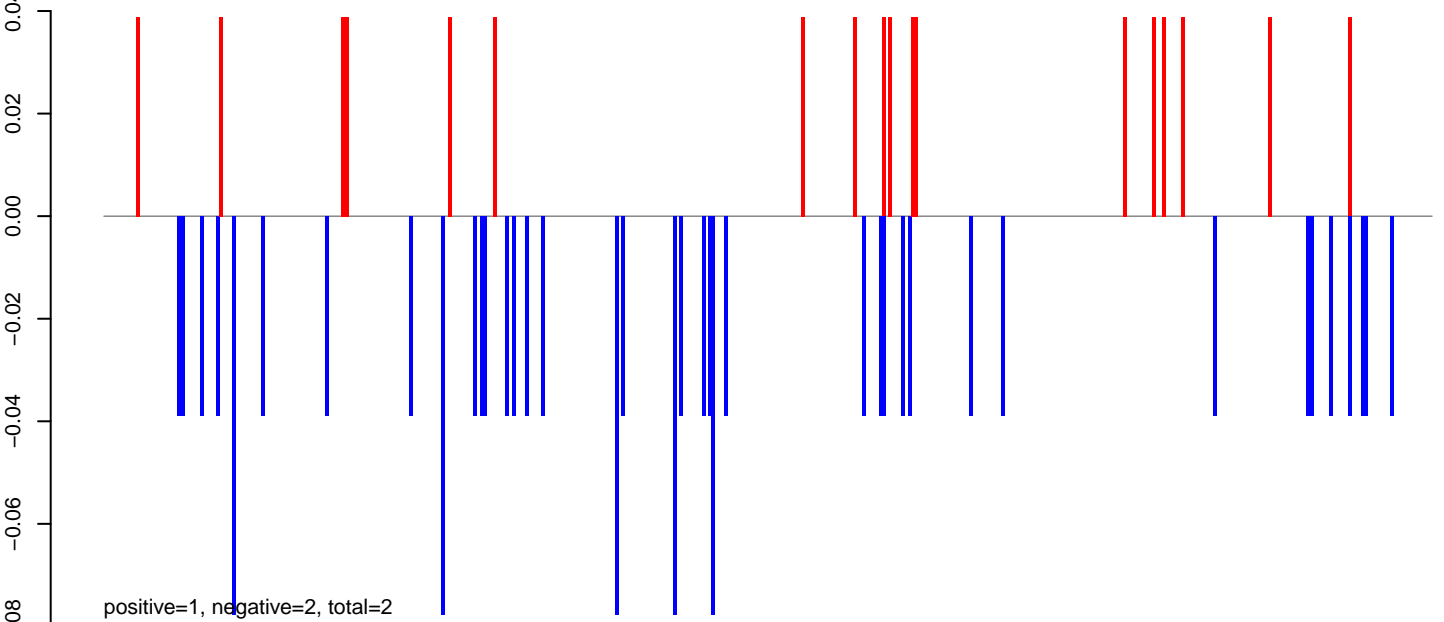

AeAeg_Fcarc_GH_rep2.rep

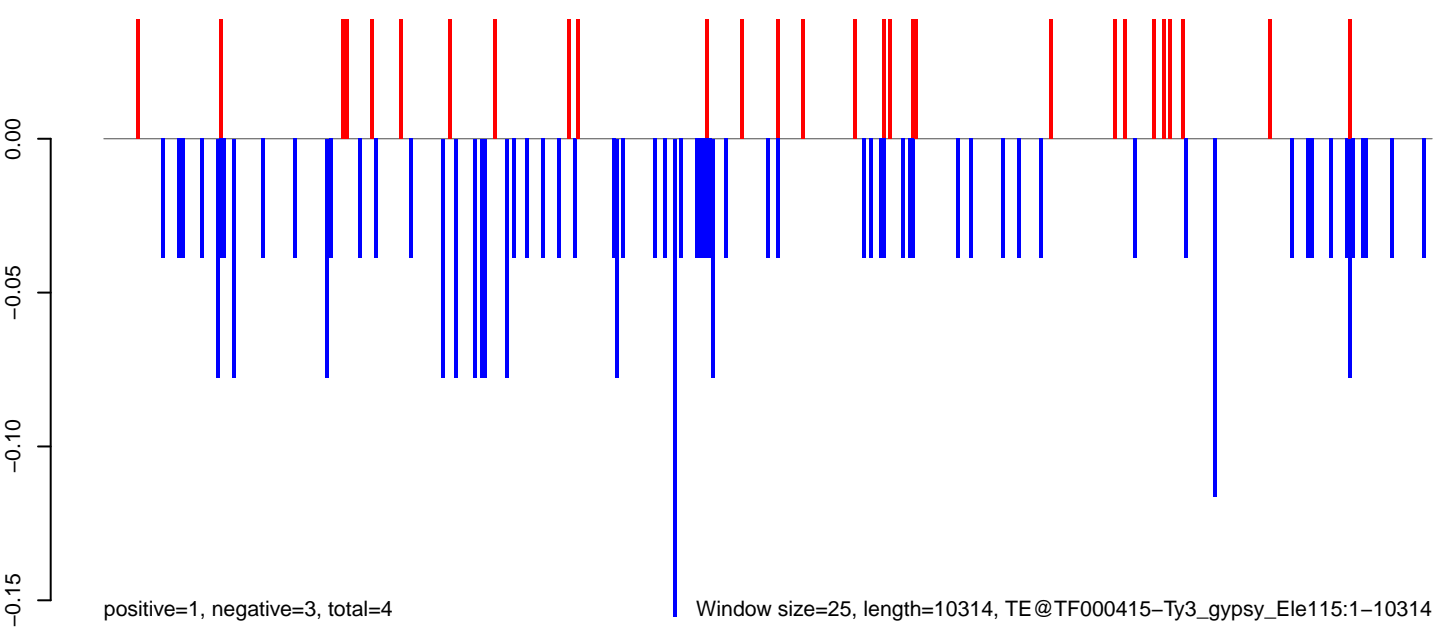

AeAeg_Fcarc_GH_rep2.18_23.rep

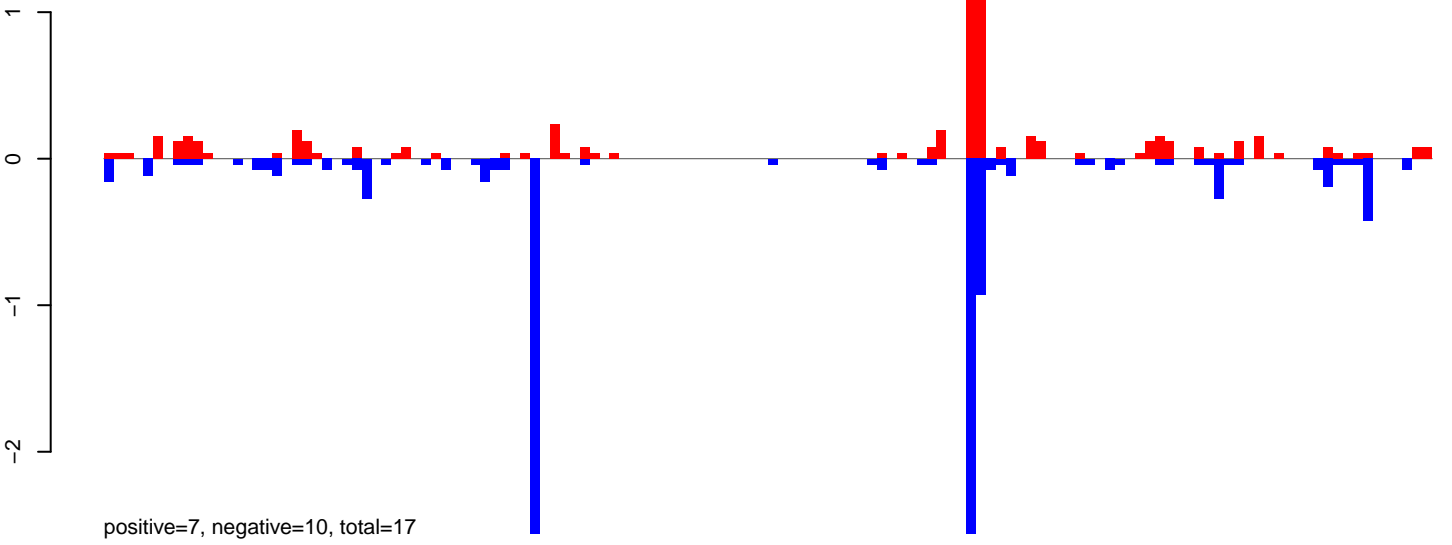

AeAeg_Fcarc_GH_rep2.24_35.rep

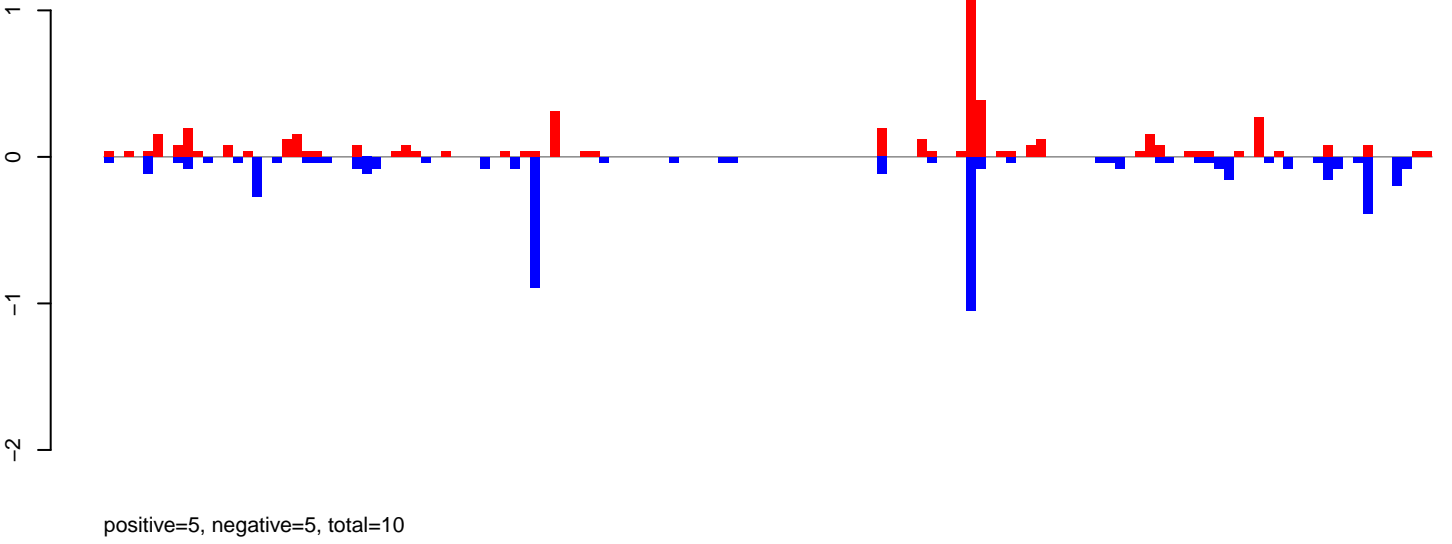

AeAeg_Fcarc_GH_rep2.rep

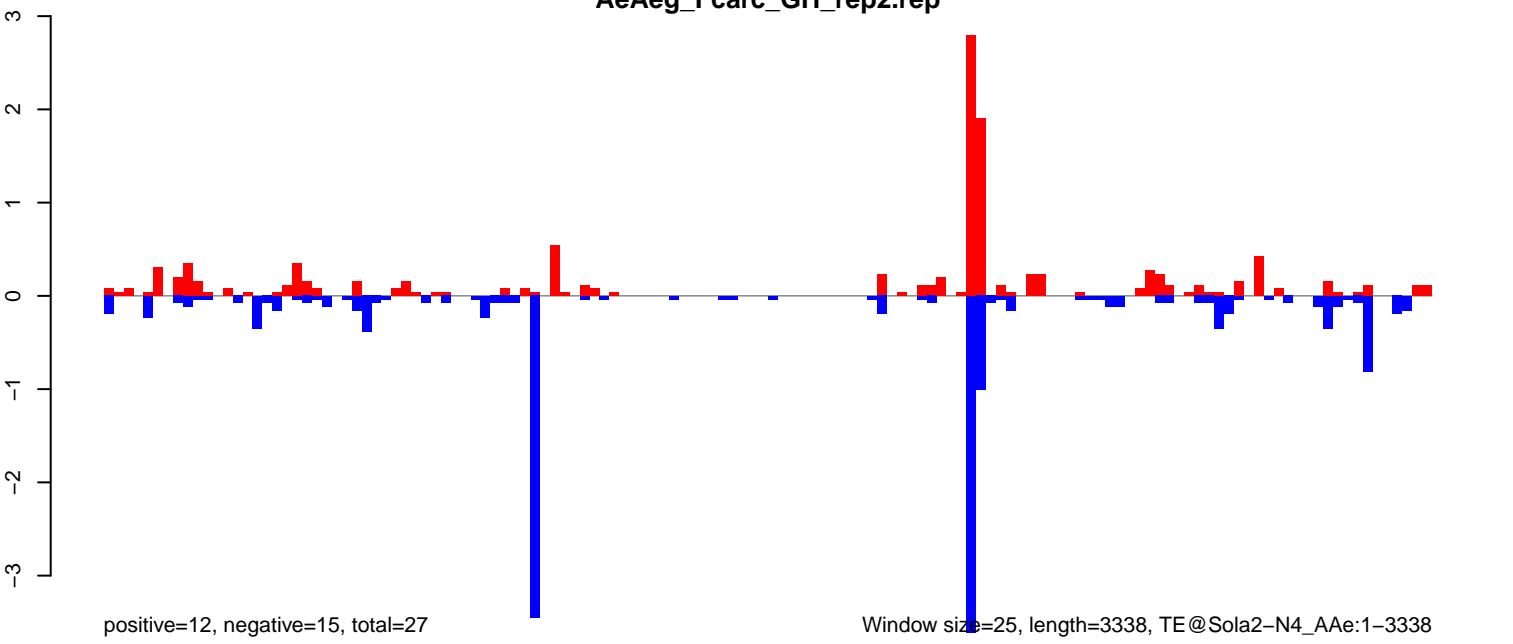

AeAeg_FcArc_GH_rep2.18_23.rep

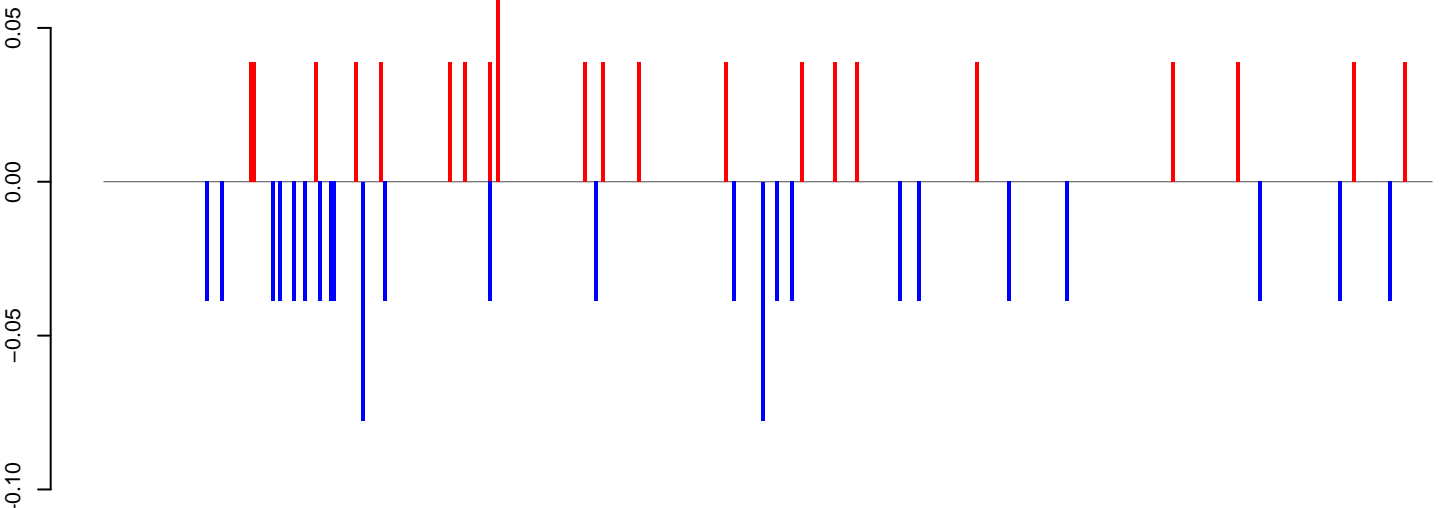

positive=1, negative=1, total=2

AeAeg_FcArc_GH_rep2.24_35.rep

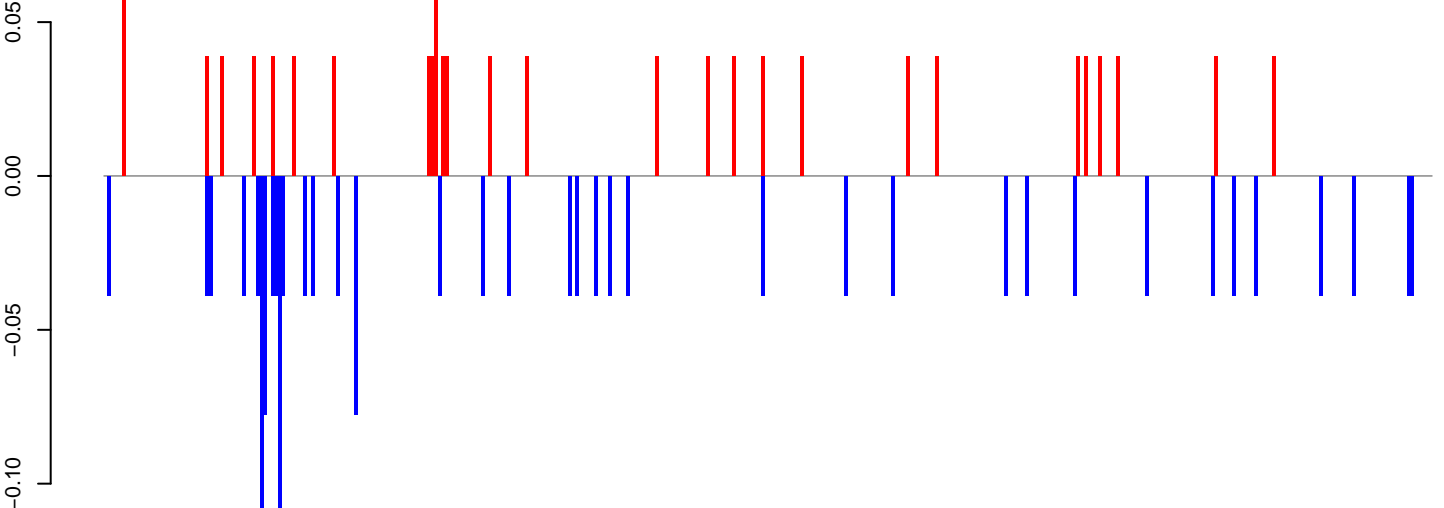

positive=1, negative=2, total=3

AeAeg_FcArc_GH_rep2.rep

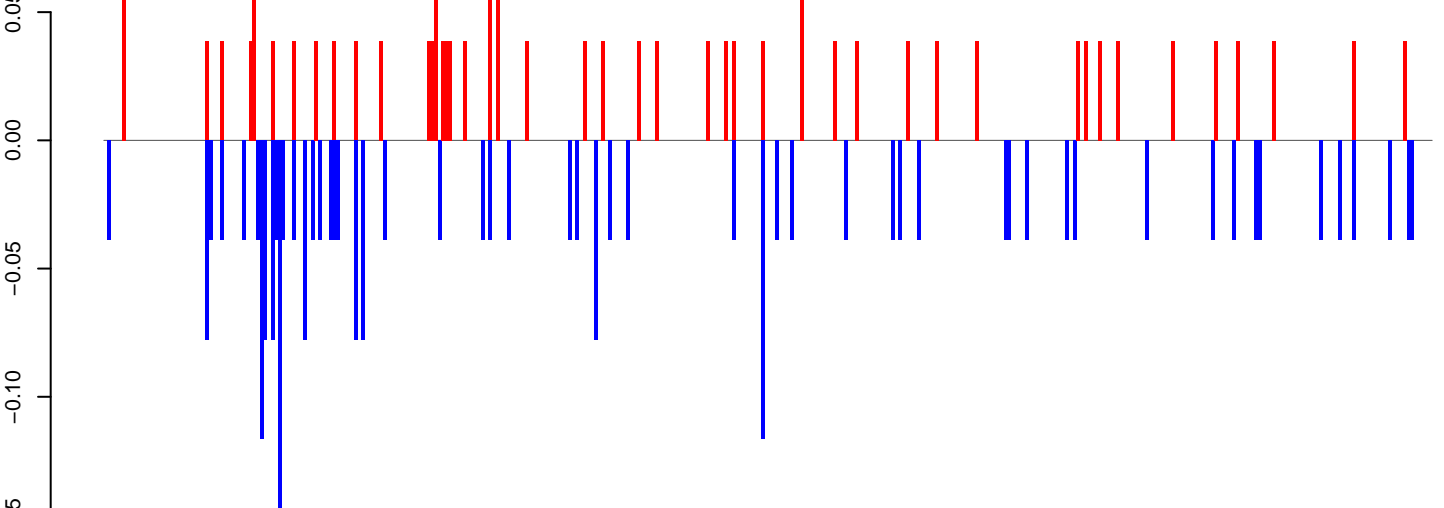

positive=2, negative=3, total=5

Window size=25, length=9150, TE@Gypsy-142_AA-LTR-I:1-9150

0 2000 4000 6000 8000

AeAeg_FcArc_GH_rep2.18_23.rep

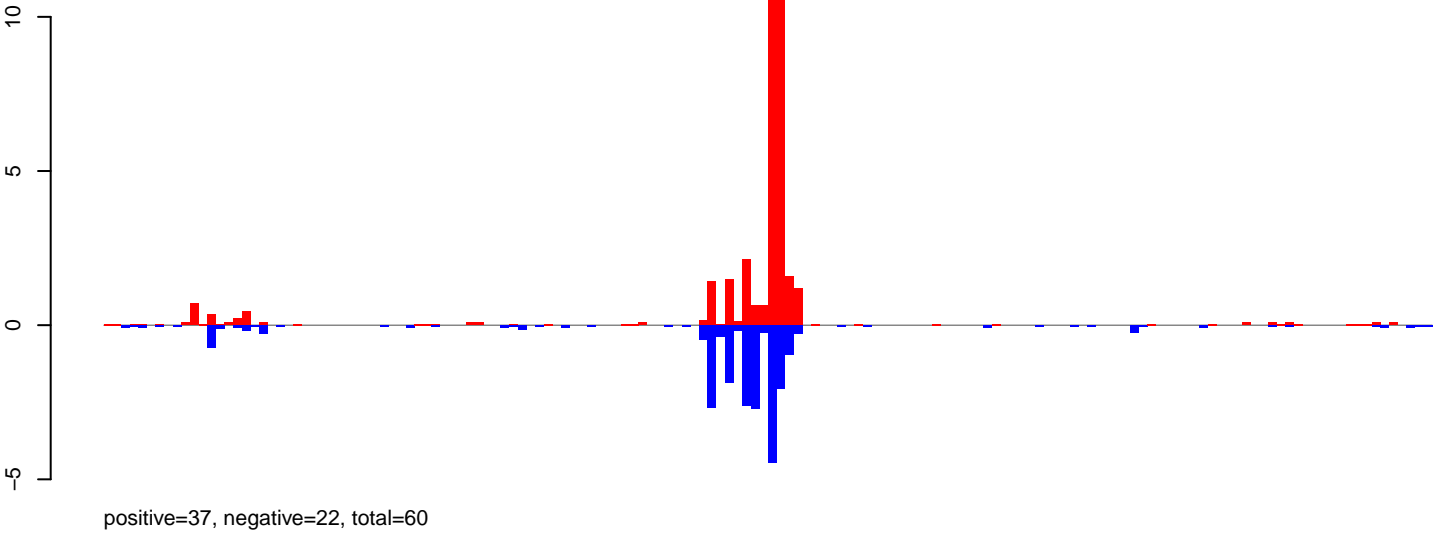

AeAeg_FcArc_GH_rep2.24_35.rep

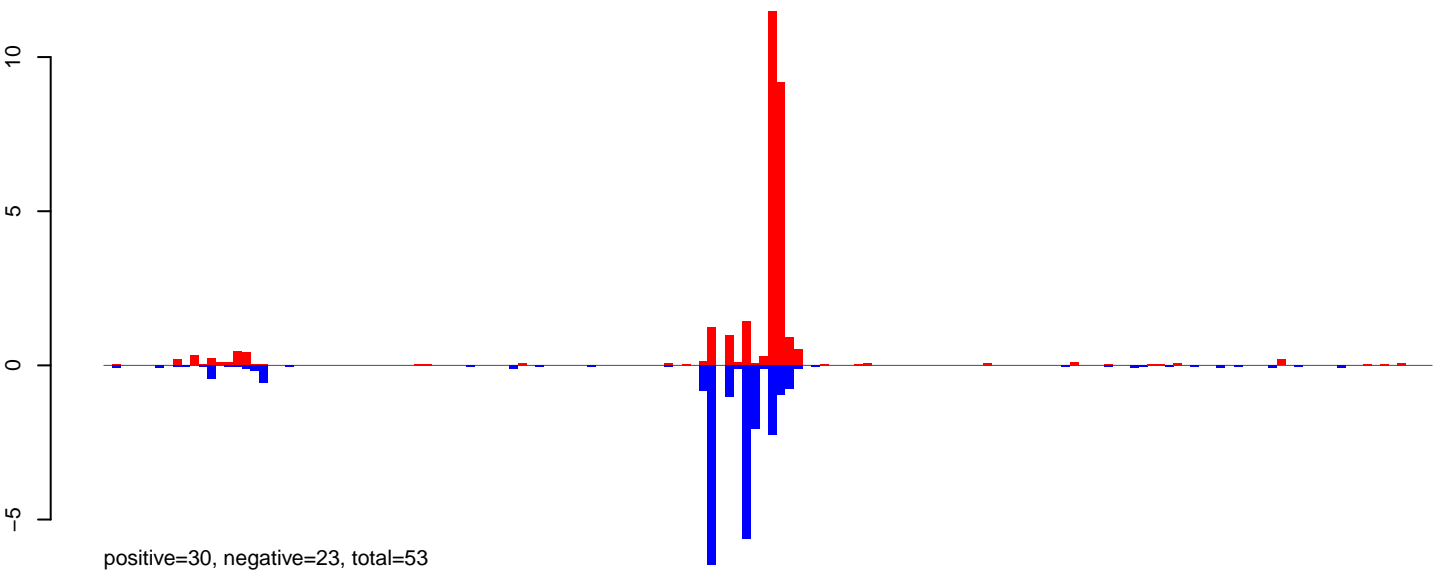

AeAeg_FcArc_GH_rep2.rep

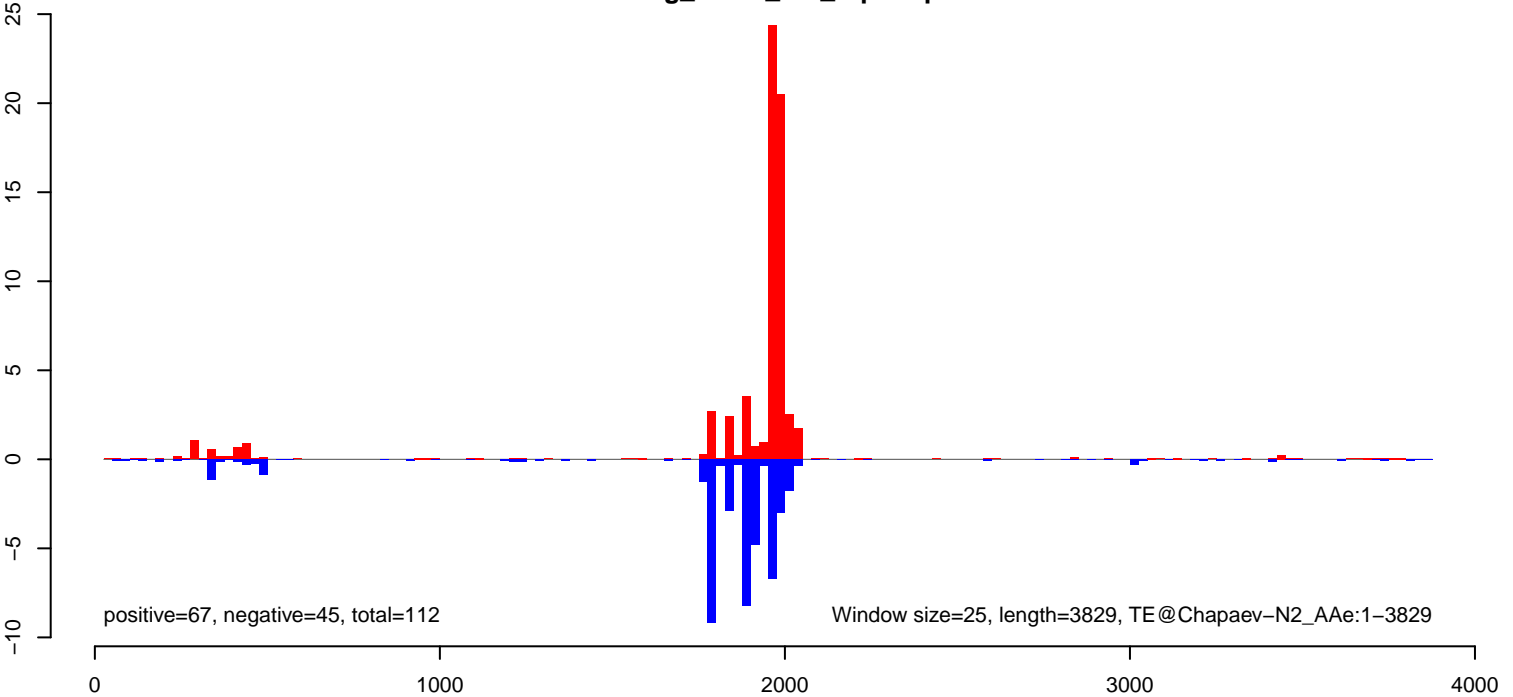

AeAeg_FcArc_GH_rep2.18_23.rep

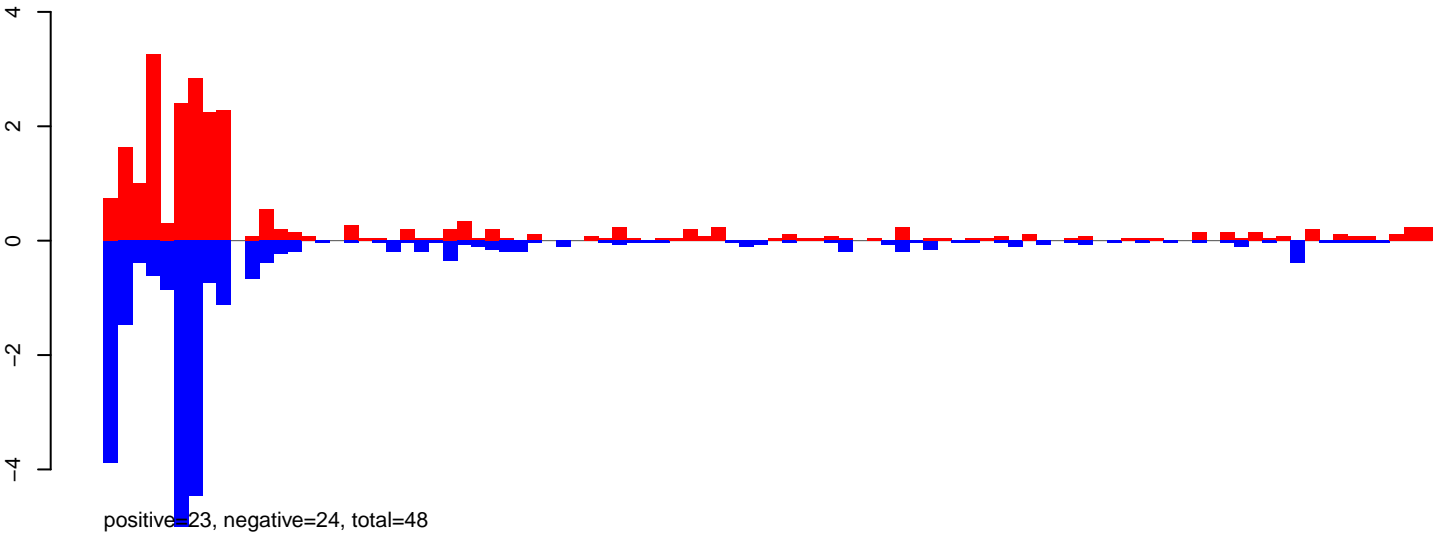

AeAeg_FcArc_GH_rep2.24_35.rep

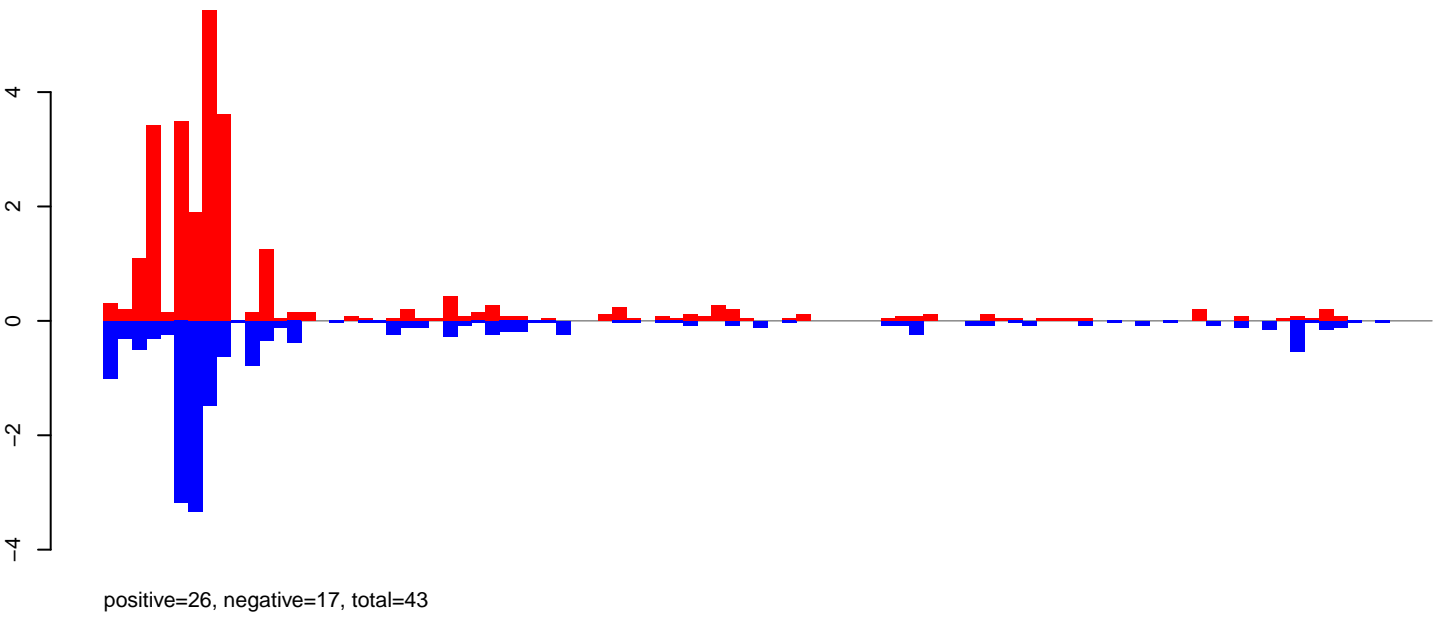

AeAeg_FcArc_GH_rep2.rep

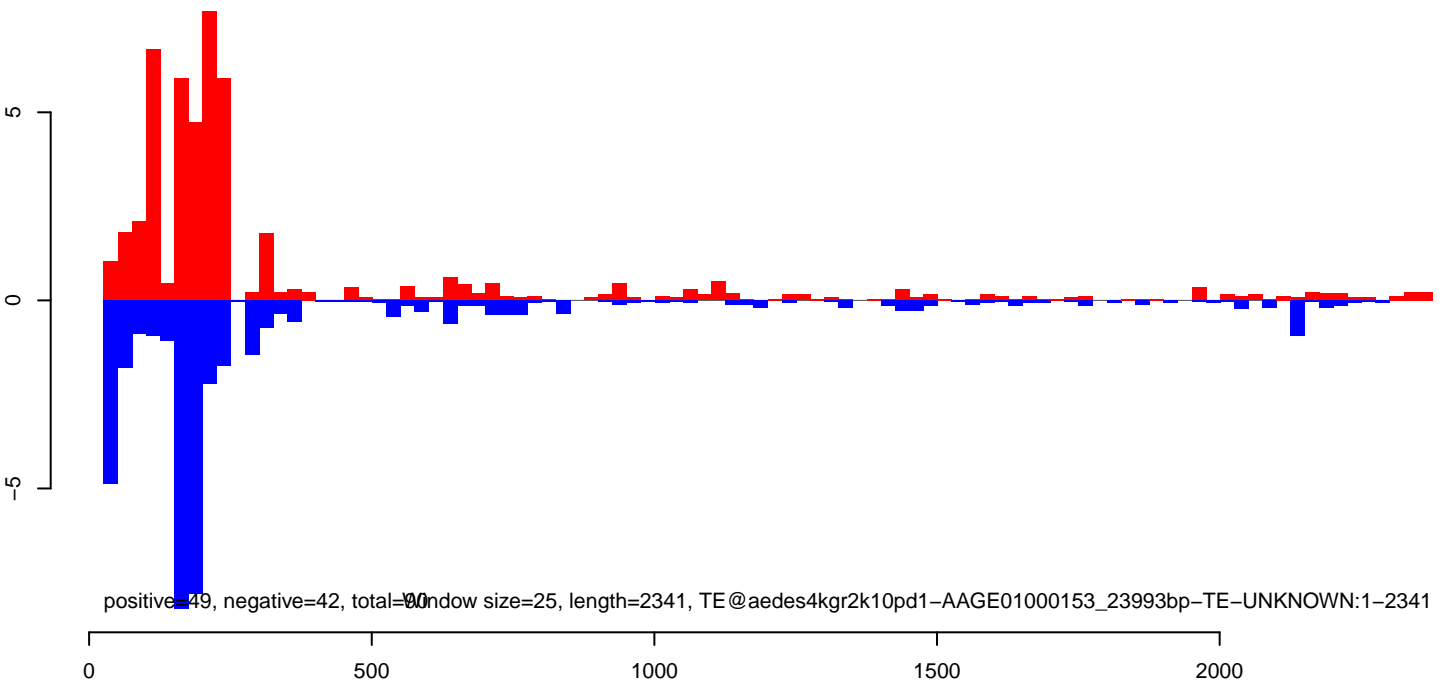

AeAeg_FcArc_GH_rep2.18_23.rep

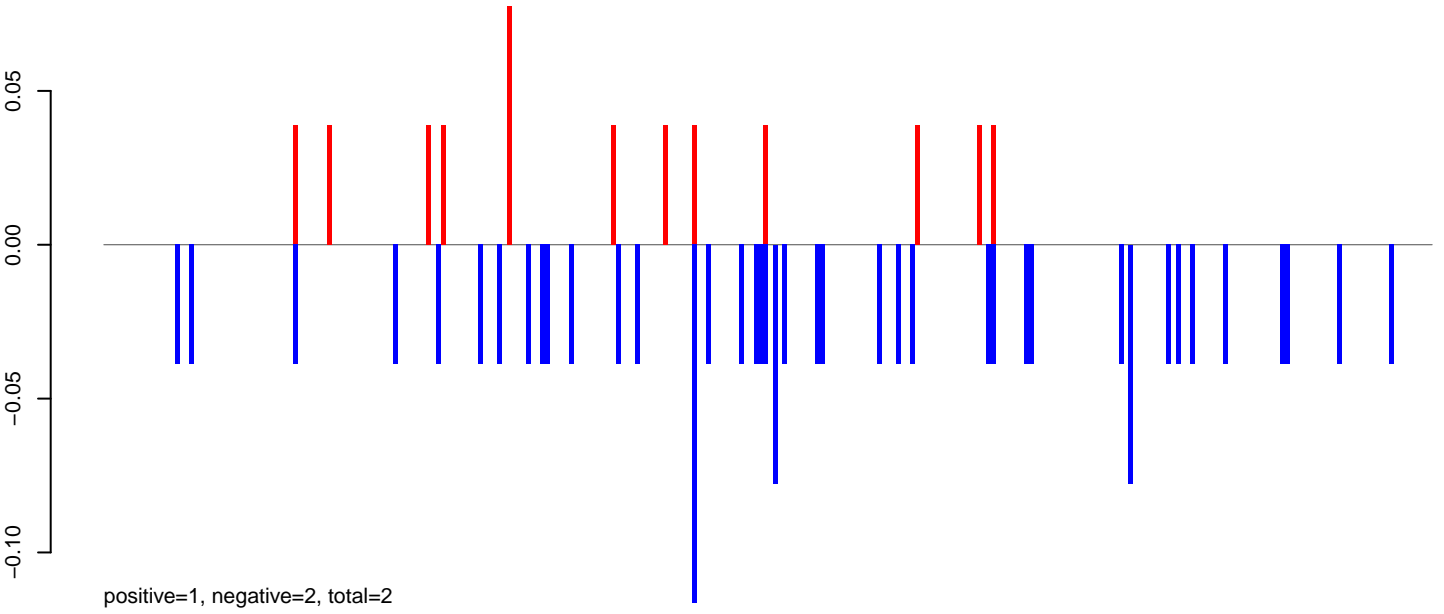

AeAeg_FcArc_GH_rep2.24_35.rep

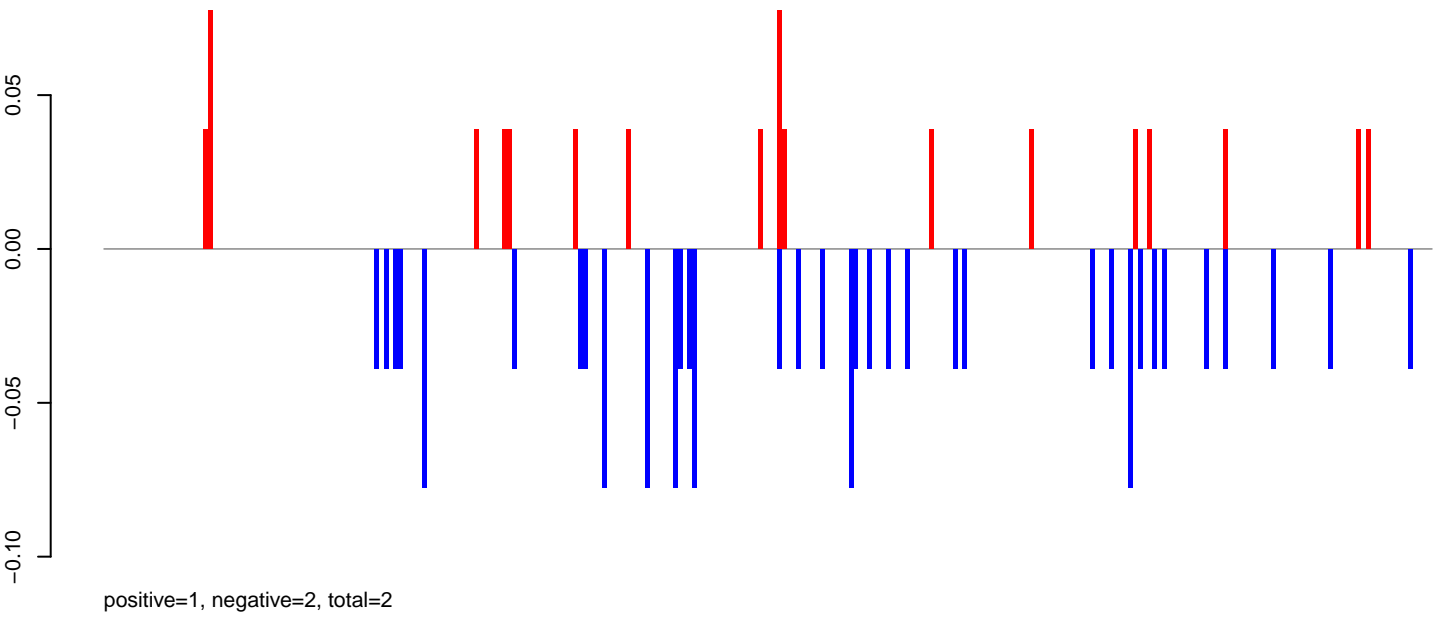

AeAeg_FcArc_GH_rep2.rep

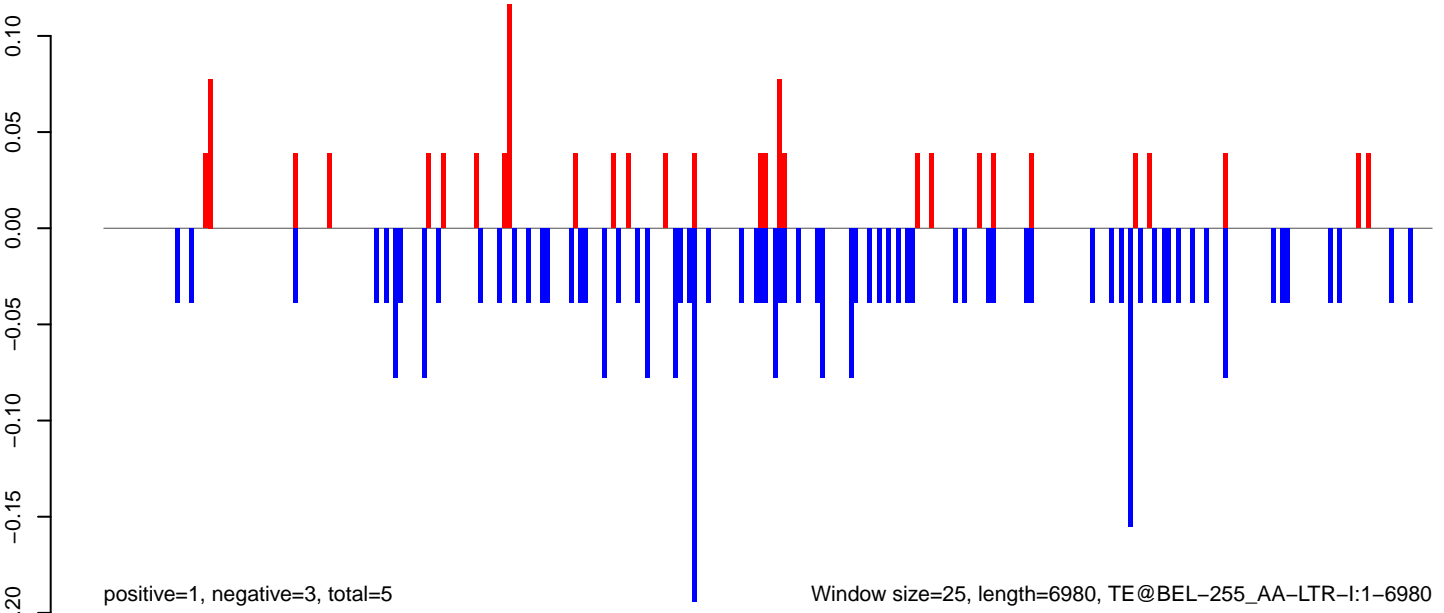

AeAeg_Fcarc_GH_rep2.18_23.rep

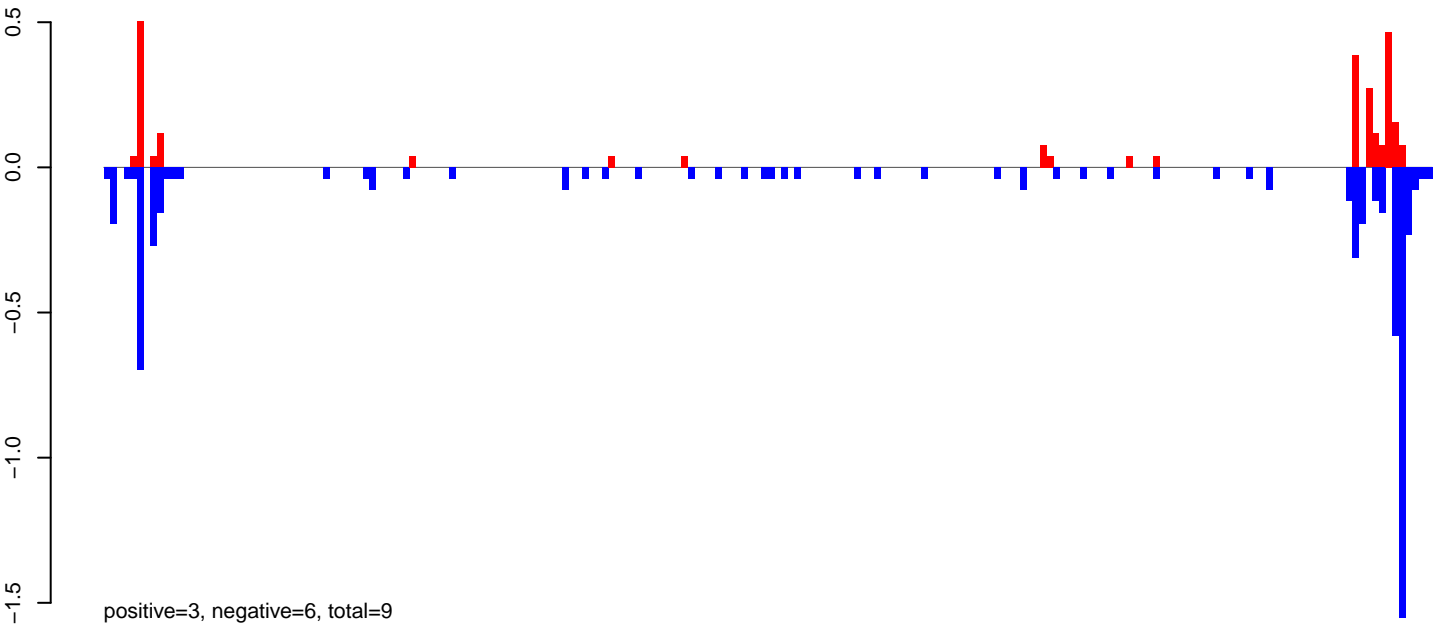

AeAeg_Fcarc_GH_rep2.24_35.rep

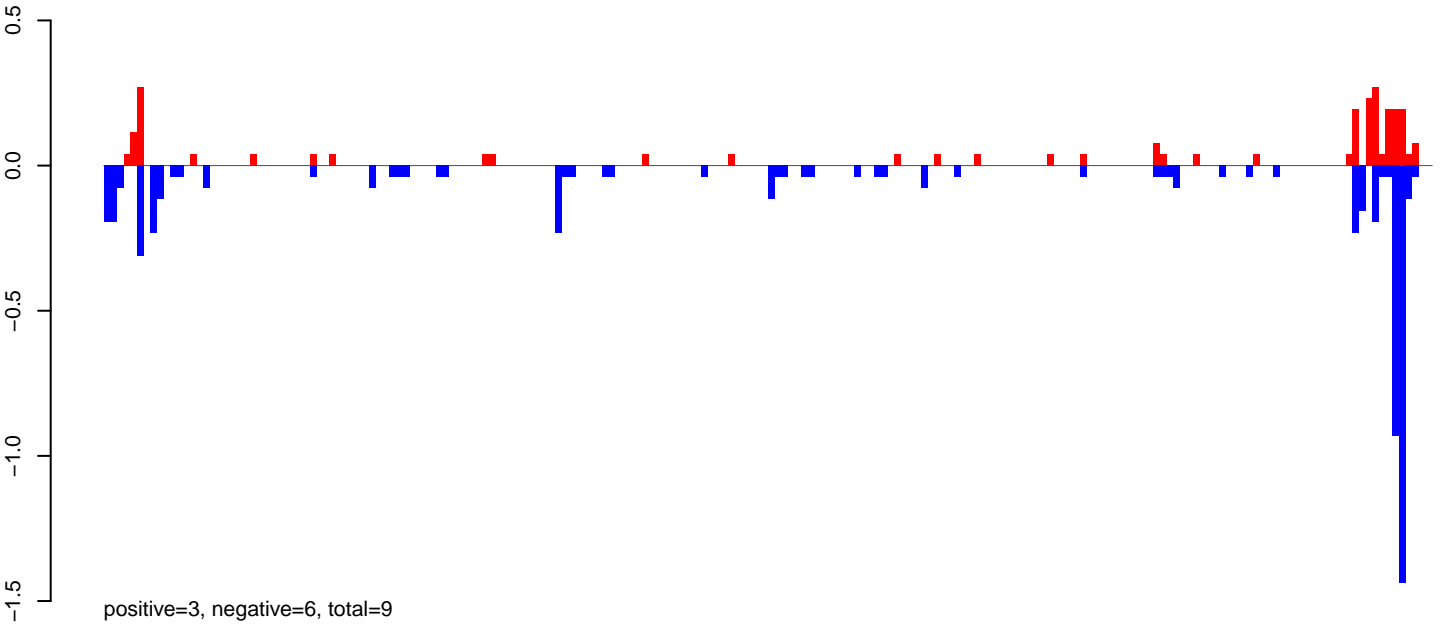

AeAeg_Fcarc_GH_rep2.rep

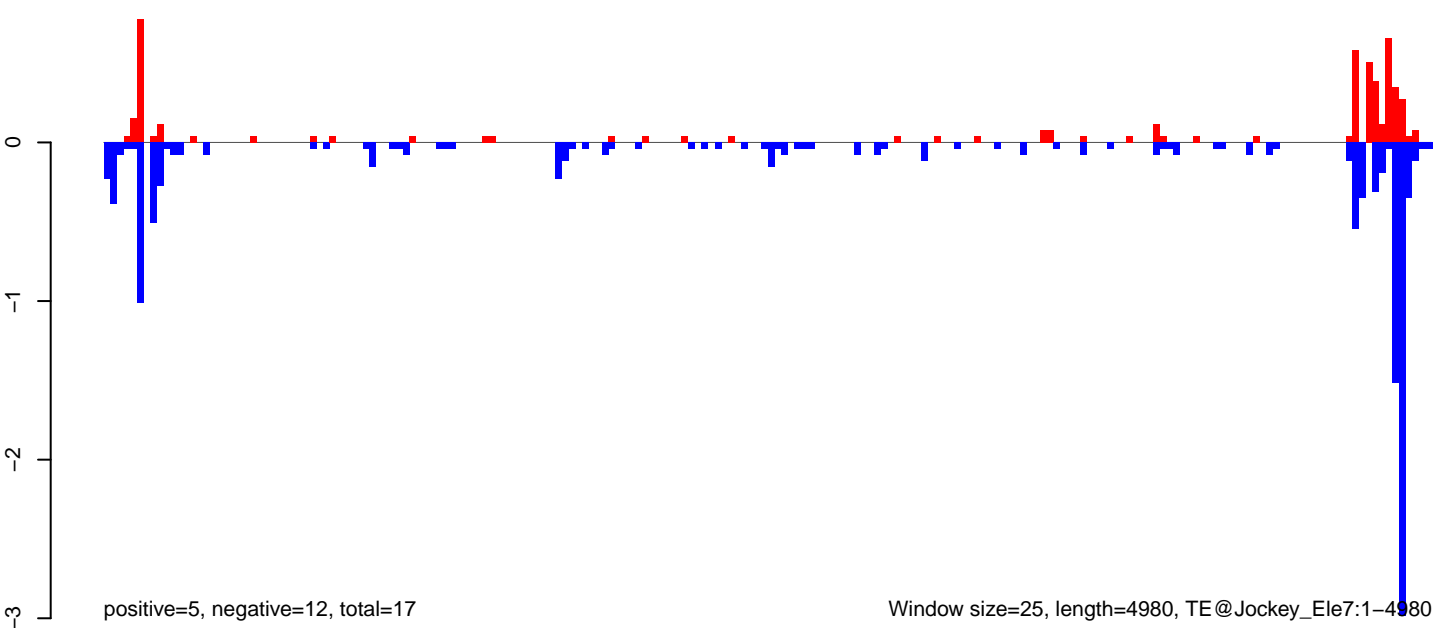

AeAeg_FcArc_GH_rep2.18_23.rep

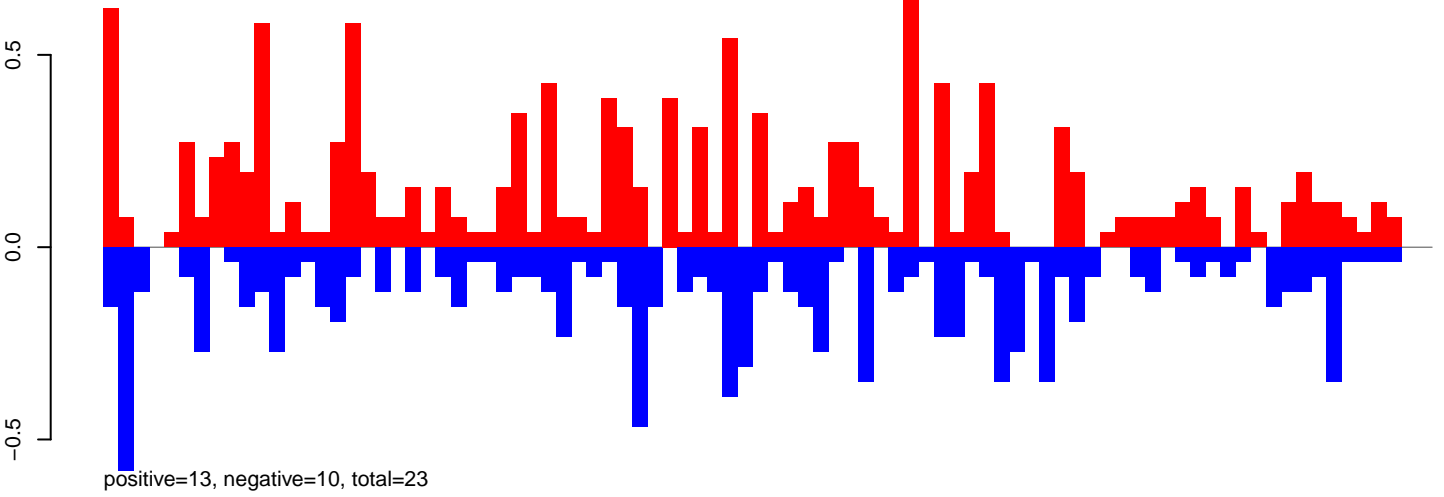

AeAeg_FcArc_GH_rep2.24_35.rep

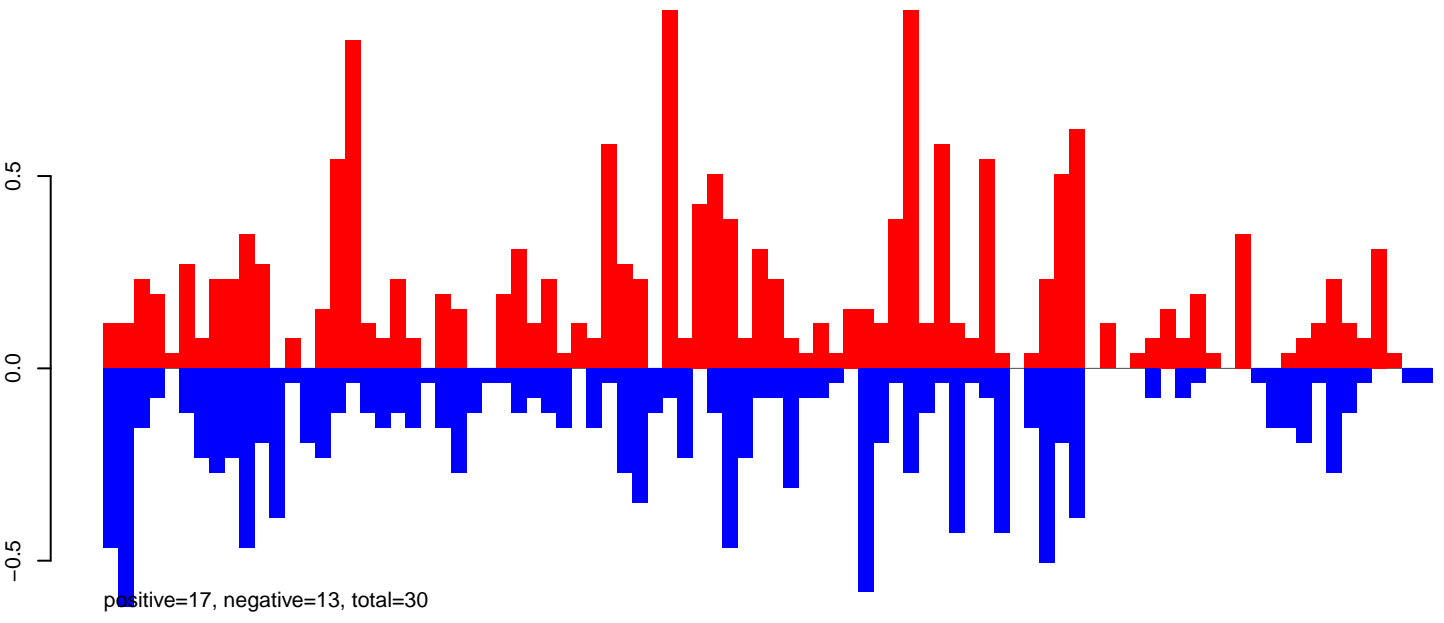

AeAeg_FcArc_GH_rep2.rep

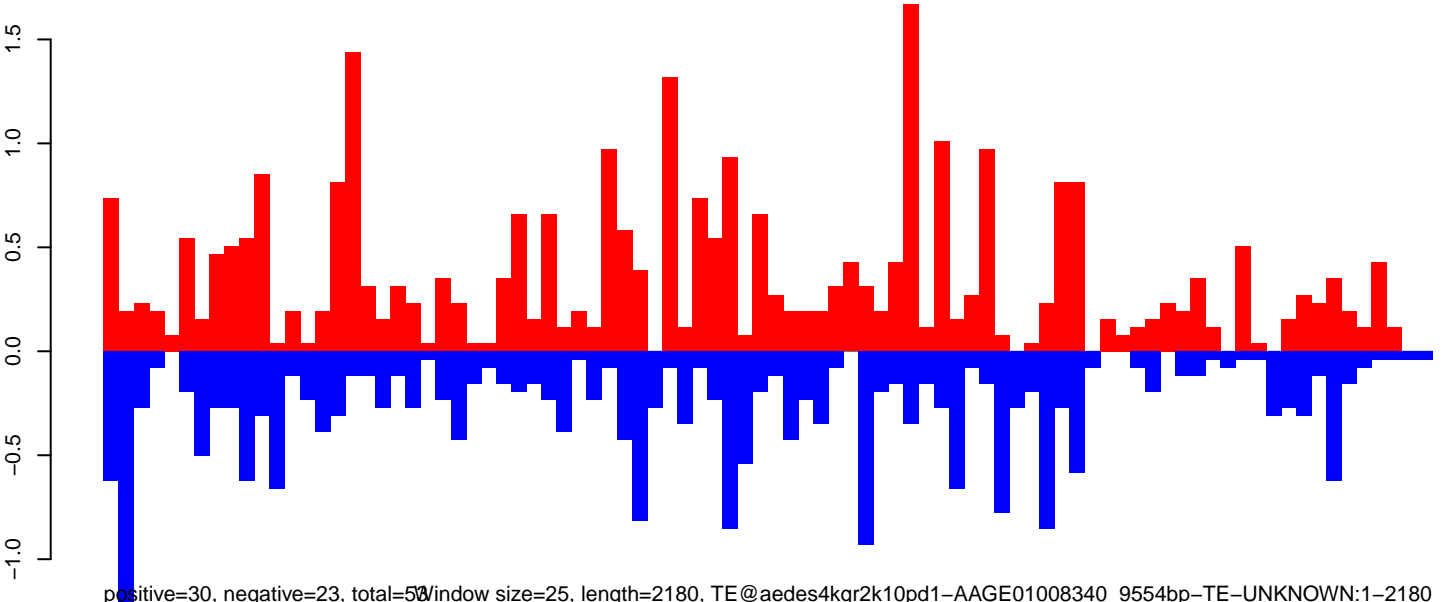

Window size=25, length=2180, TE@aedes4kgr2k10pd1-AAGE01008340_9554bp-TE-UNKNOWN:1-2180

AeAeg_Fcarc_GH_rep2.18_23.rep

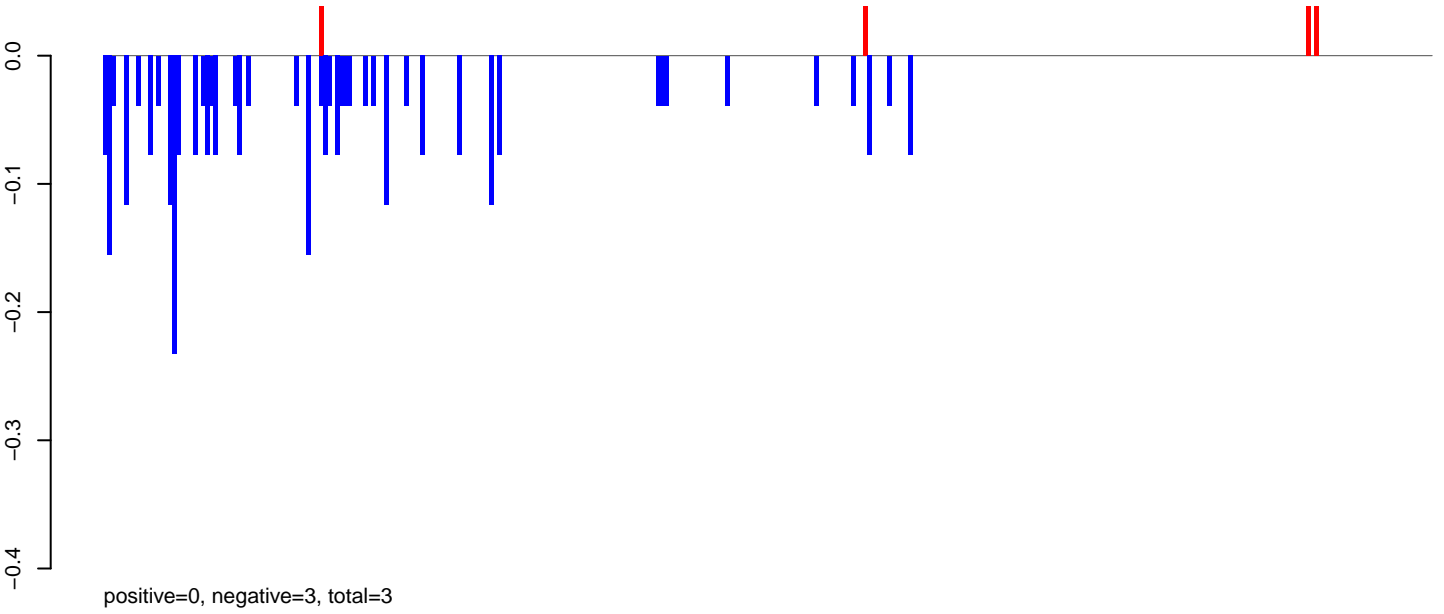

AeAeg_Fcarc_GH_rep2.24_35.rep

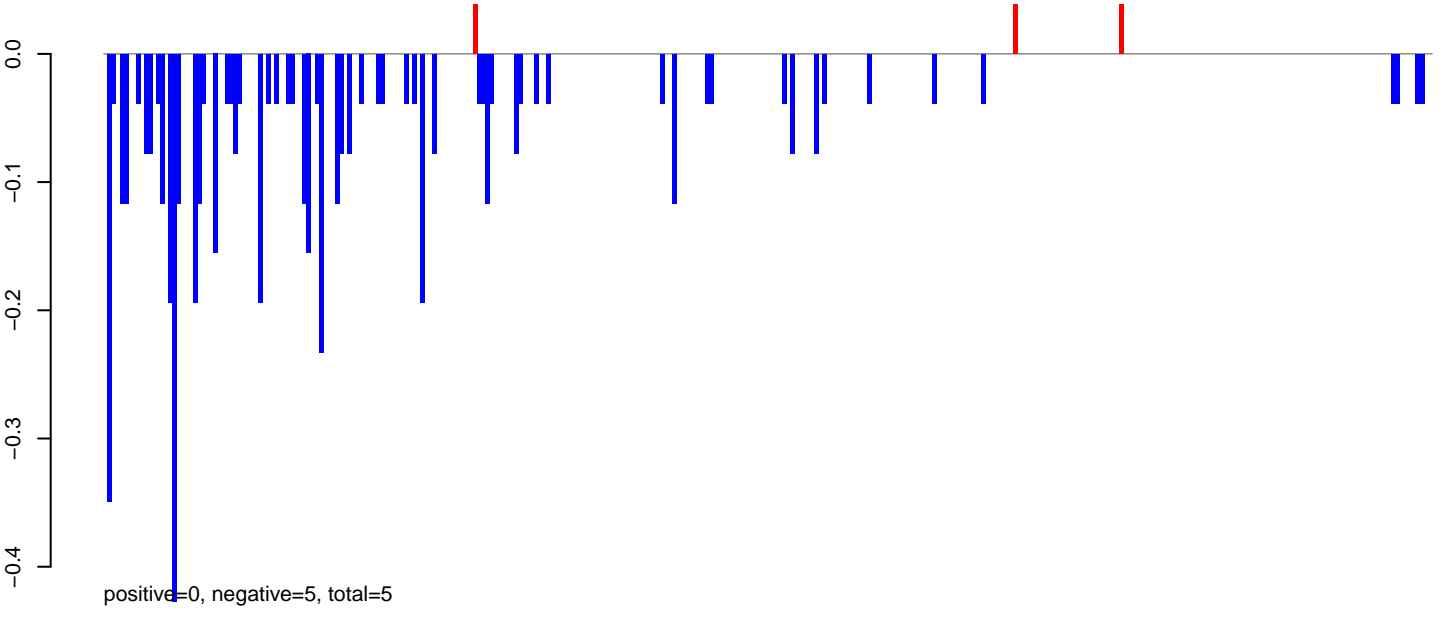

AeAeg_Fcarc_GH_rep2.rep

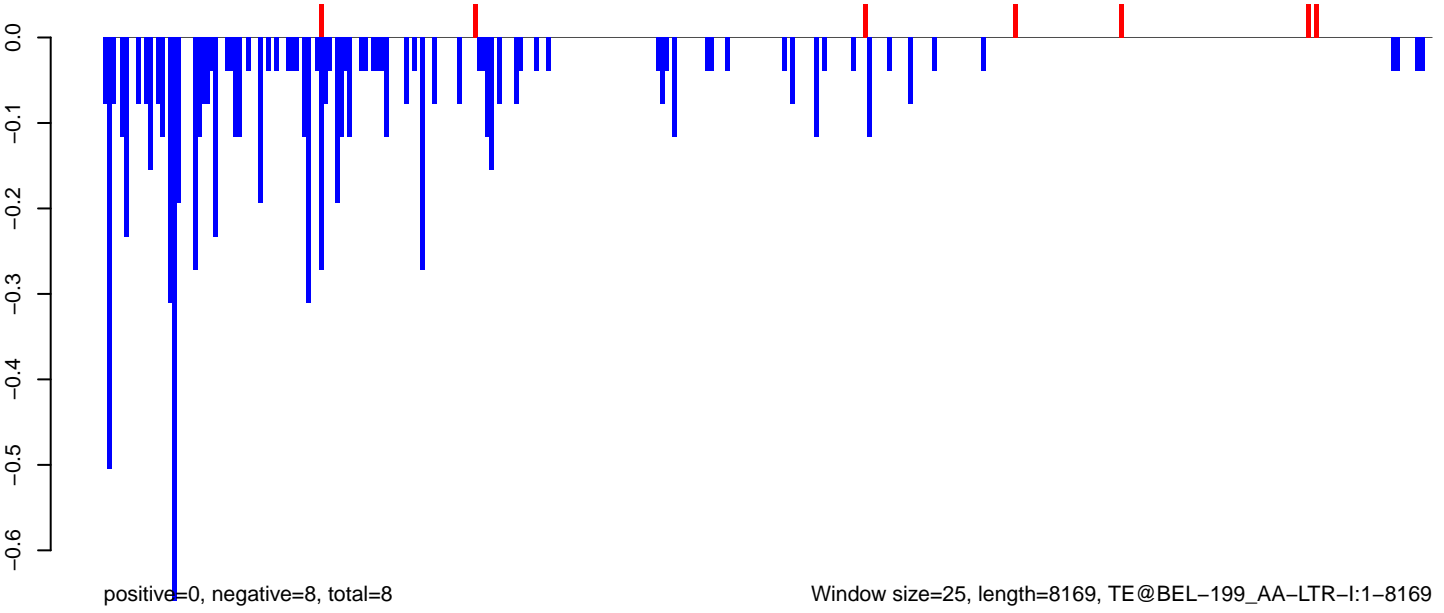

AeAeg_FcArc_GH_rep2.18_23.rep

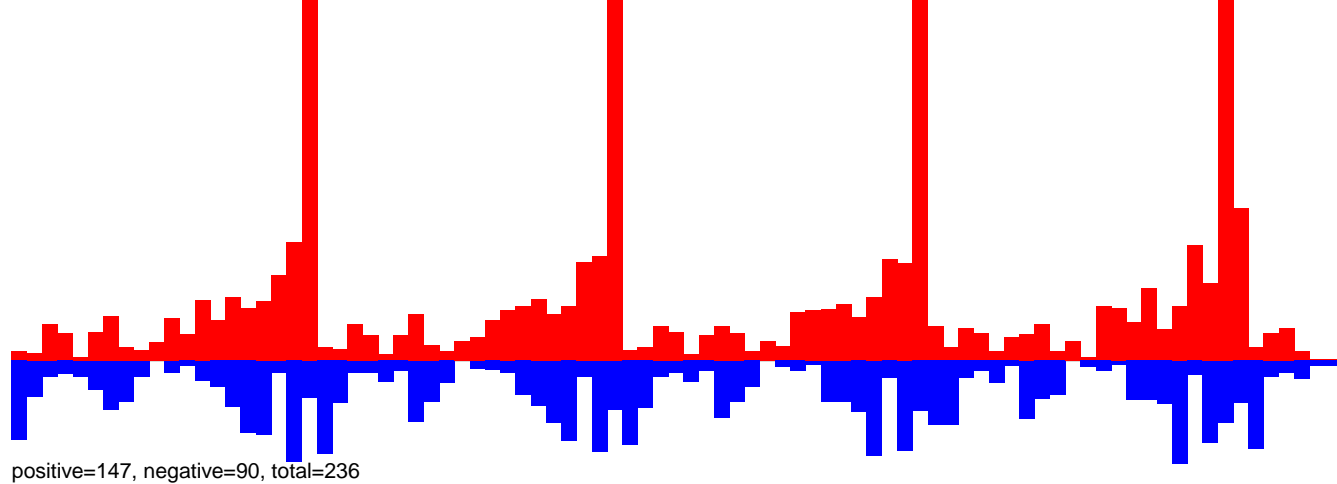

AeAeg_FcArc_GH_rep2.24_35.rep

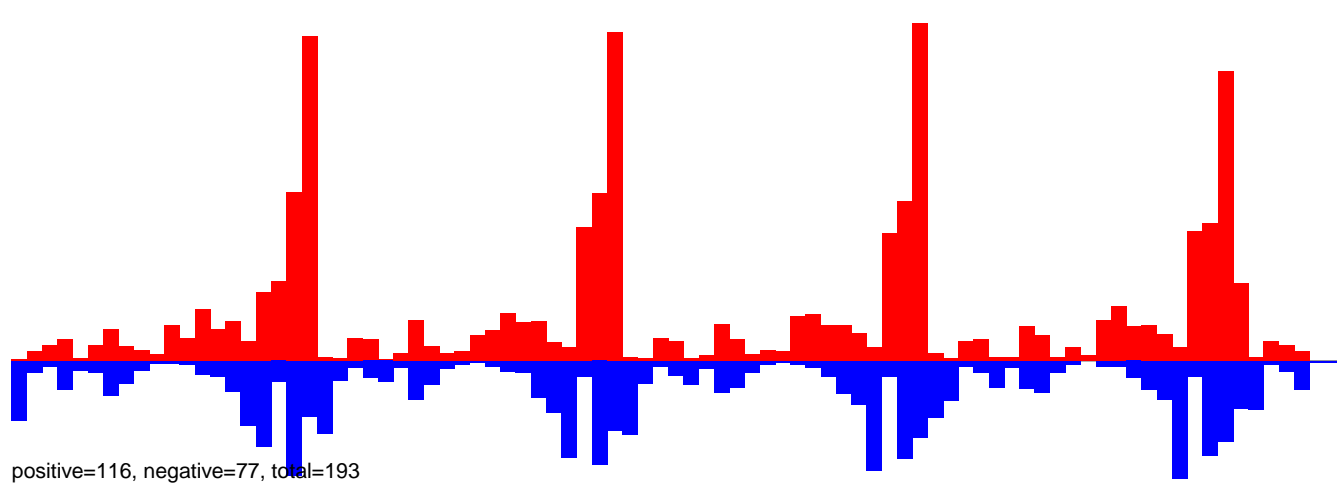

AeAeg_FcArc_GH_rep2.rep

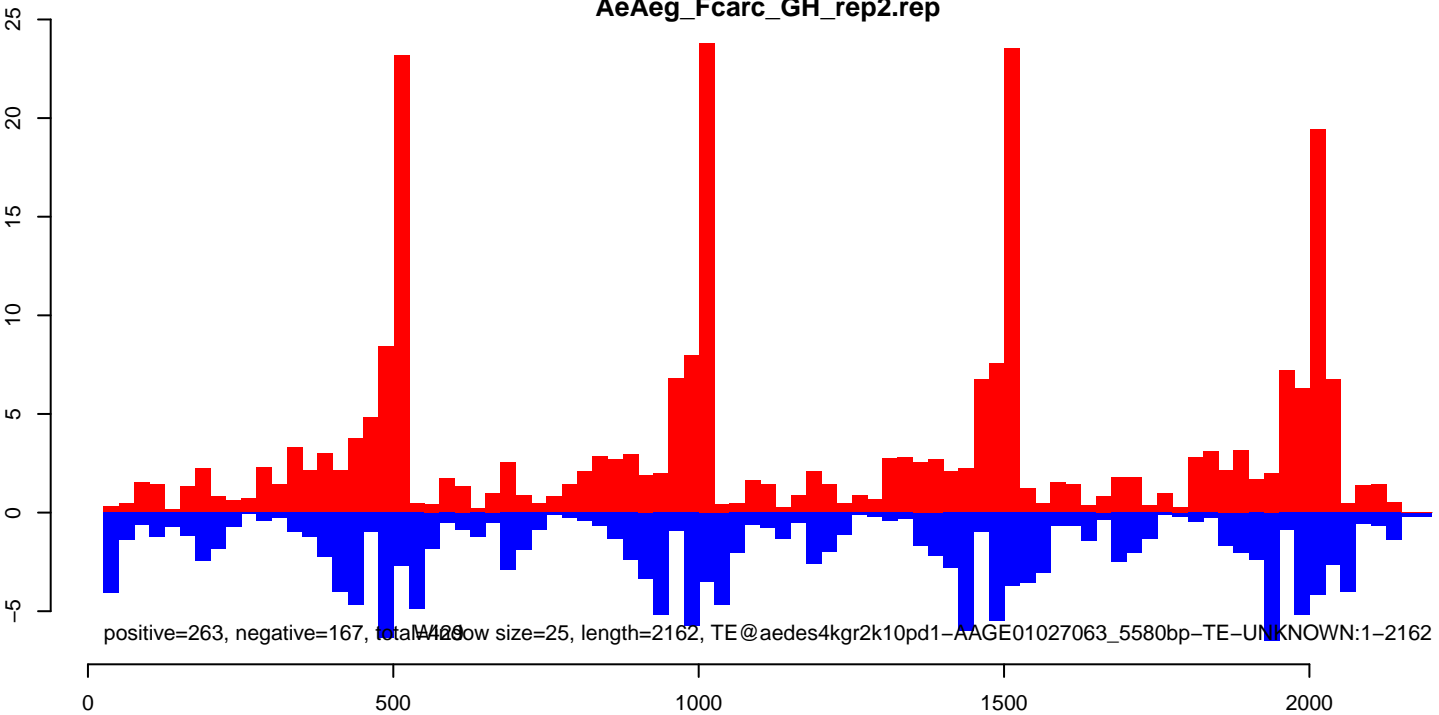

AeAeg_FcArc_GH_rep2.18_23.rep

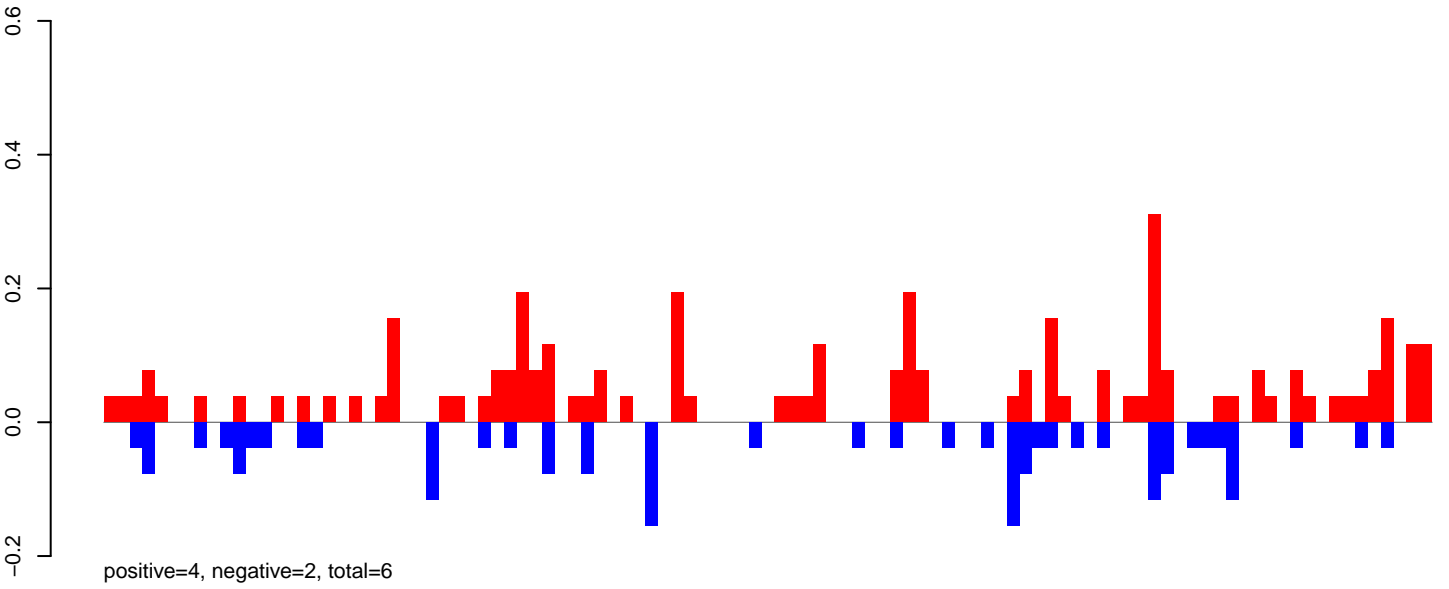

AeAeg_FcArc_GH_rep2.24_35.rep

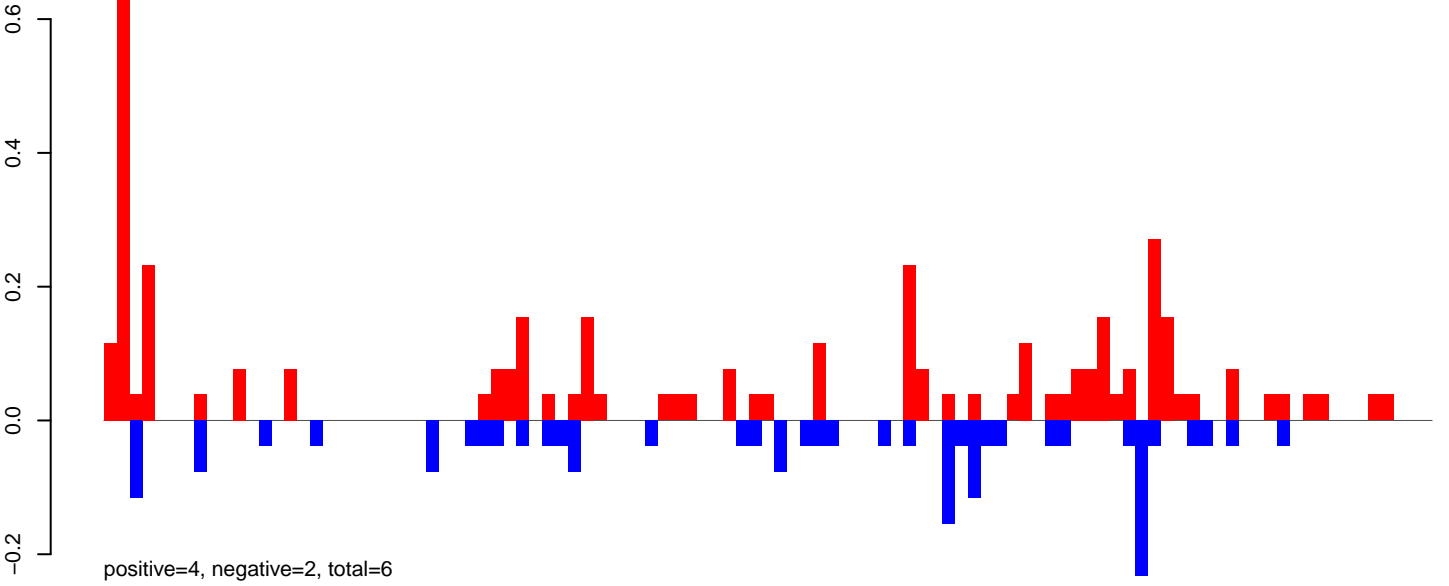

AeAeg_FcArc_GH_rep2.rep

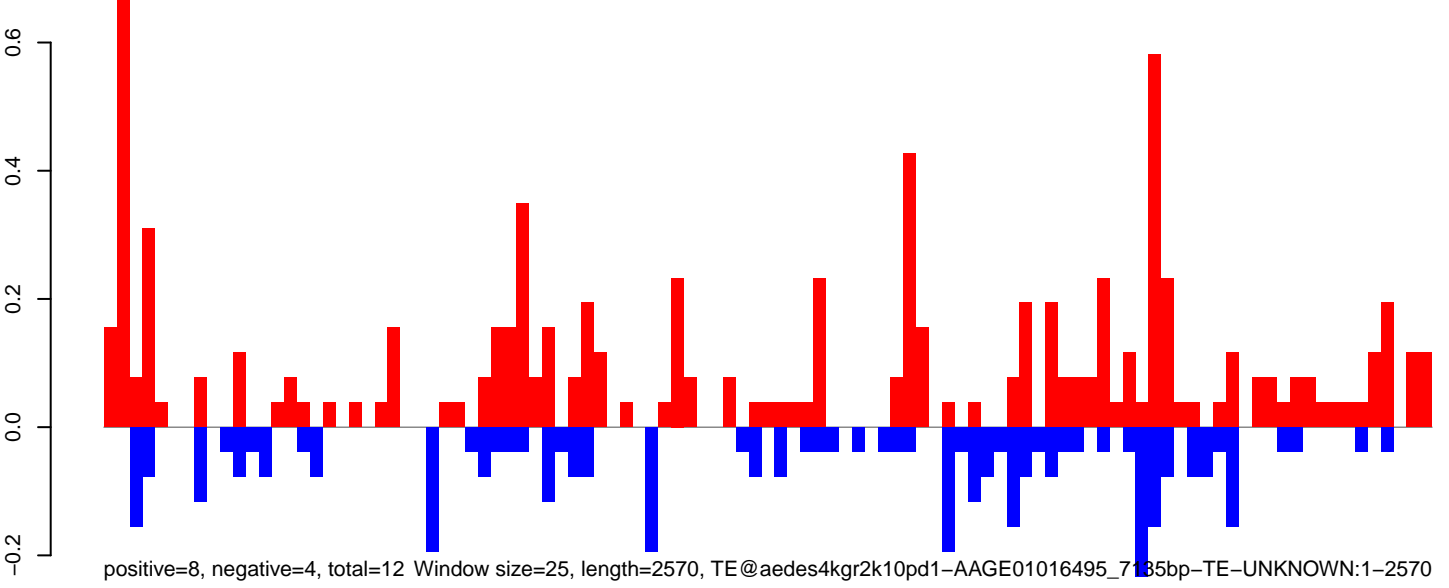

AeAeg_FcArc_GH_rep2.18_23.rep

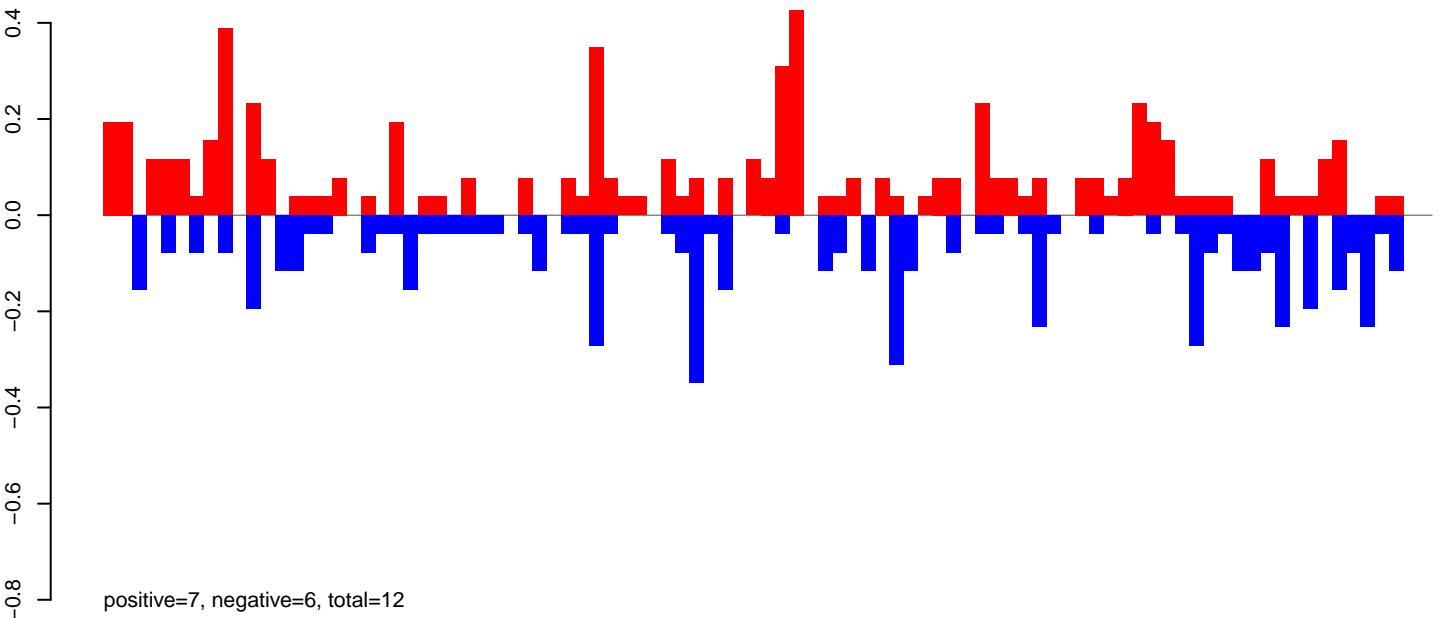

AeAeg_FcArc_GH_rep2.24_35.rep

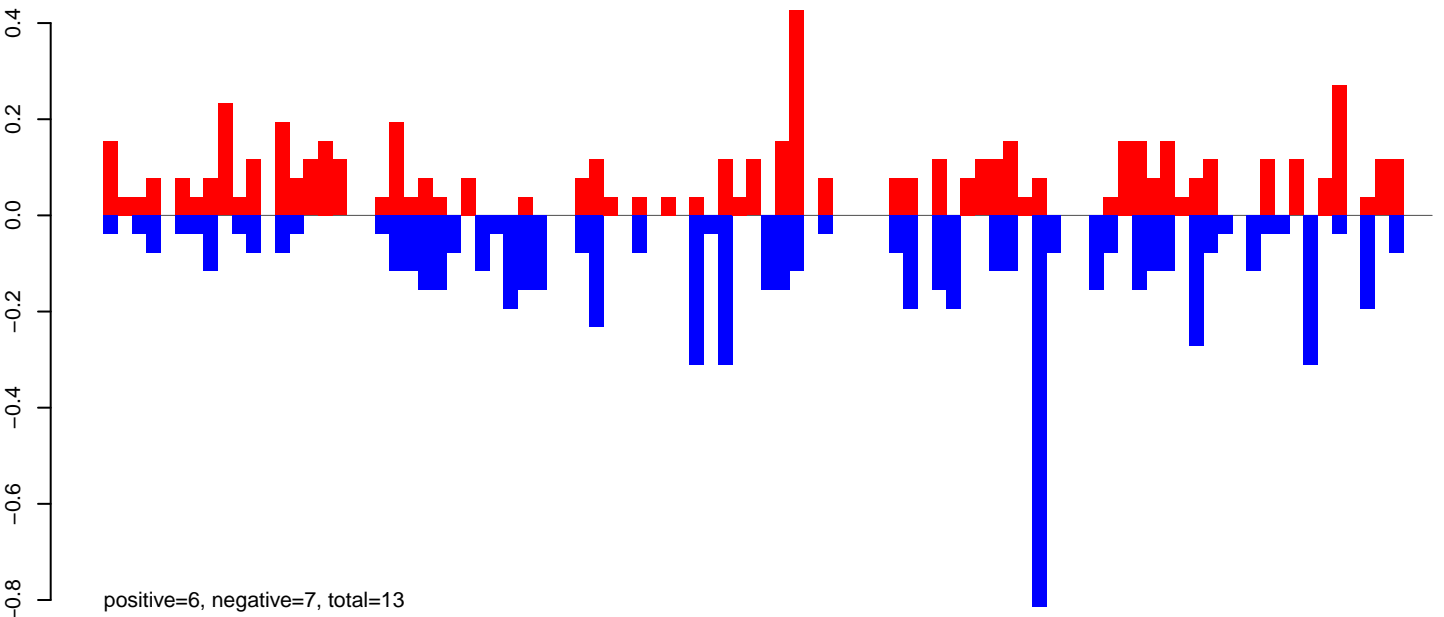

AeAeg_FcArc_GH_rep2.rep

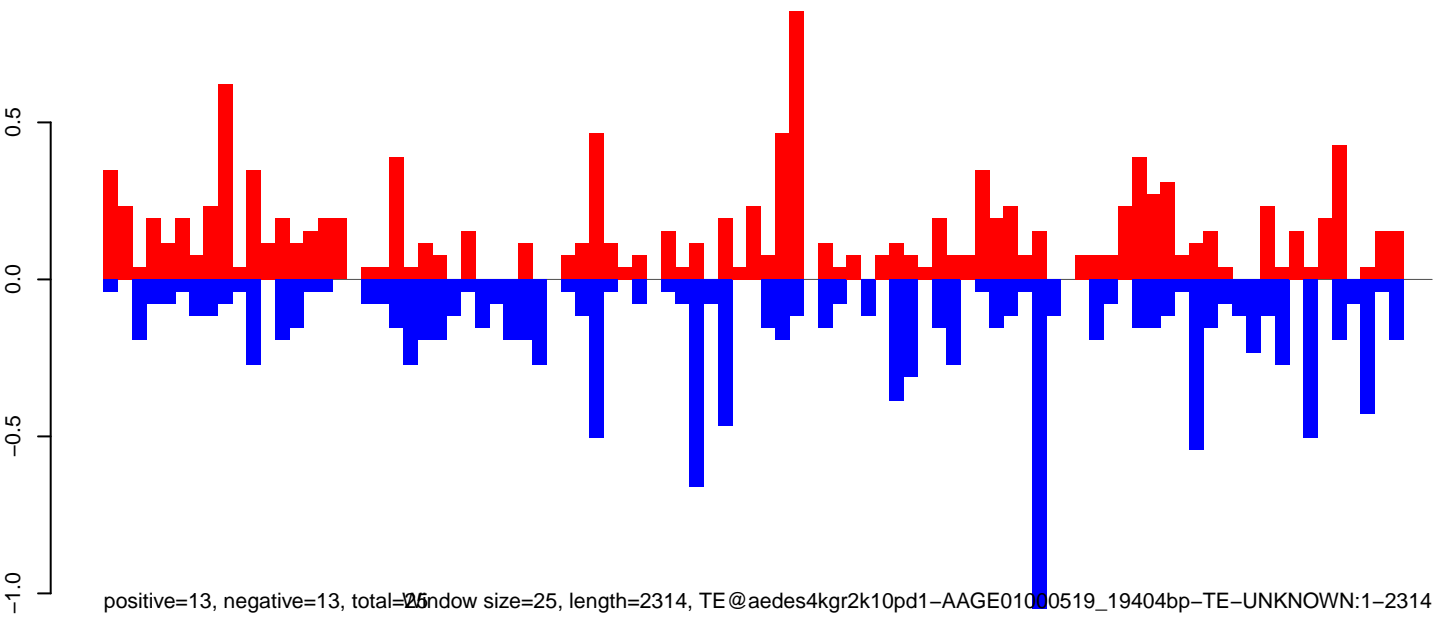

Window size=25, length=2314, TE@aedes4kgr2k10pd1-AAGE01000519_19404bp-TE-UNKNOWN:1-2314

0 500 1000 1500 2000

AeAeg_Fcarc_GH_rep2.18_23.rep

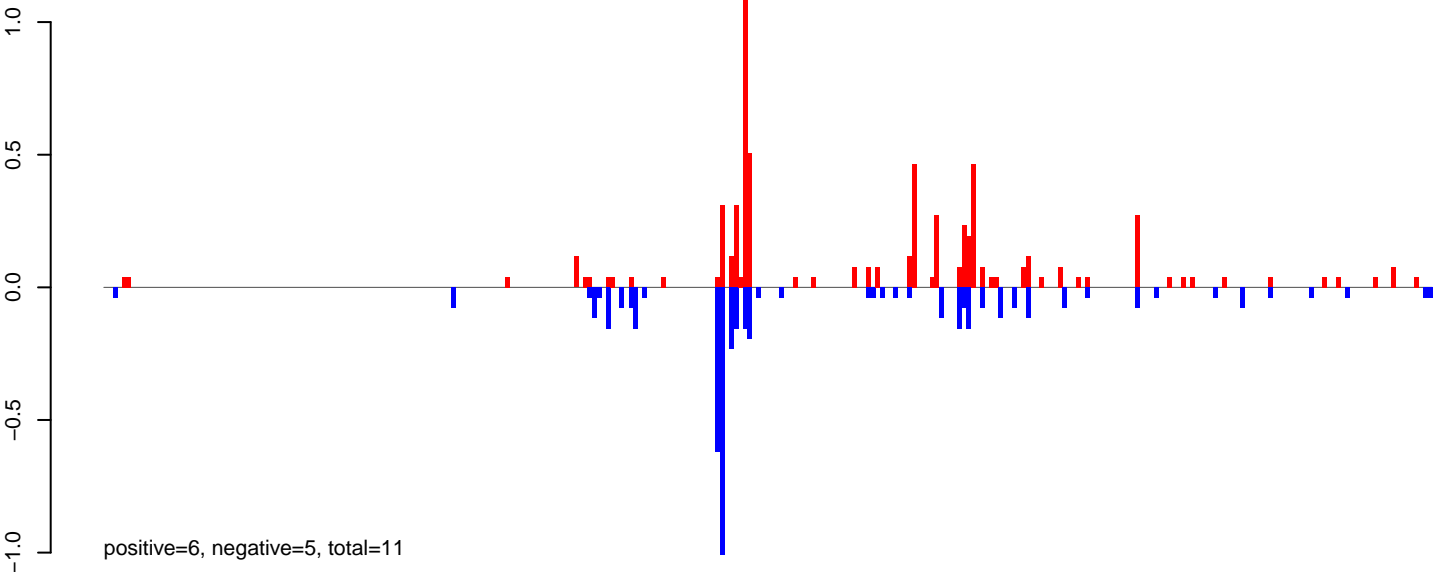

AeAeg_Fcarc_GH_rep2.24_35.rep

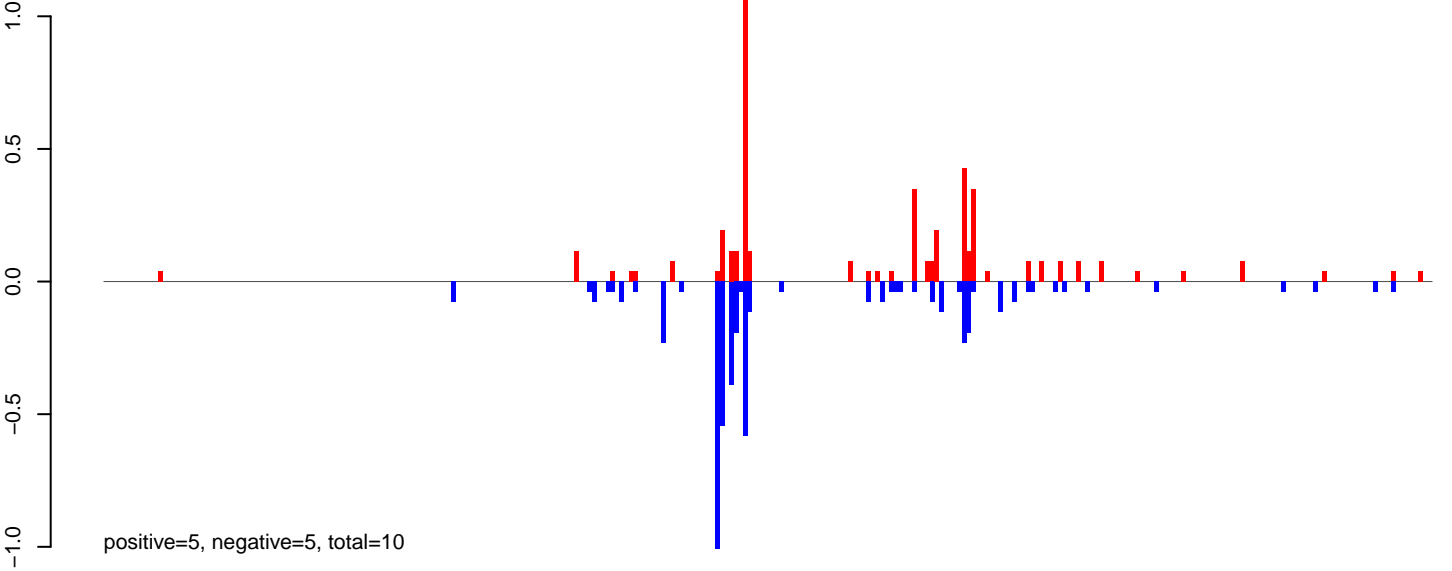

AeAeg_Fcarc_GH_rep2.rep

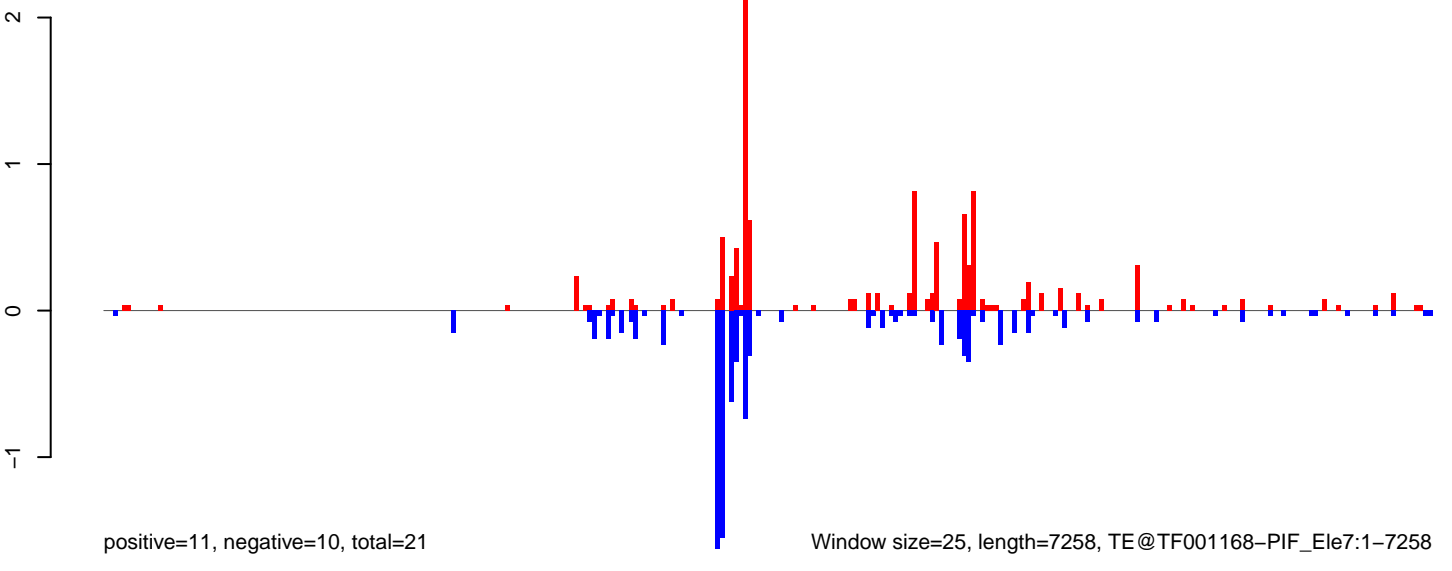

Window size=25, length=7258, TE@TF001168-PIF_Ele7:1-7258

0 2000 4000 6000

AeAeg_FcArc_GH_rep2.18_23.rep

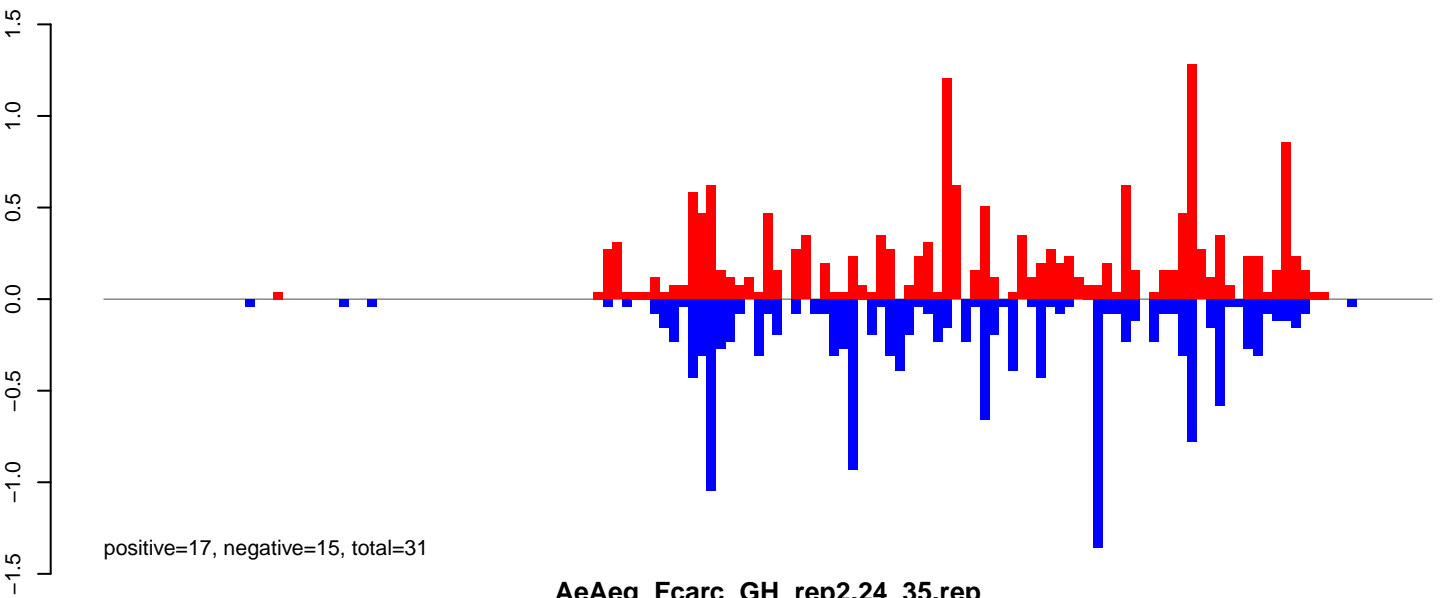

AeAeg_FcArc_GH_rep2.24_35.rep

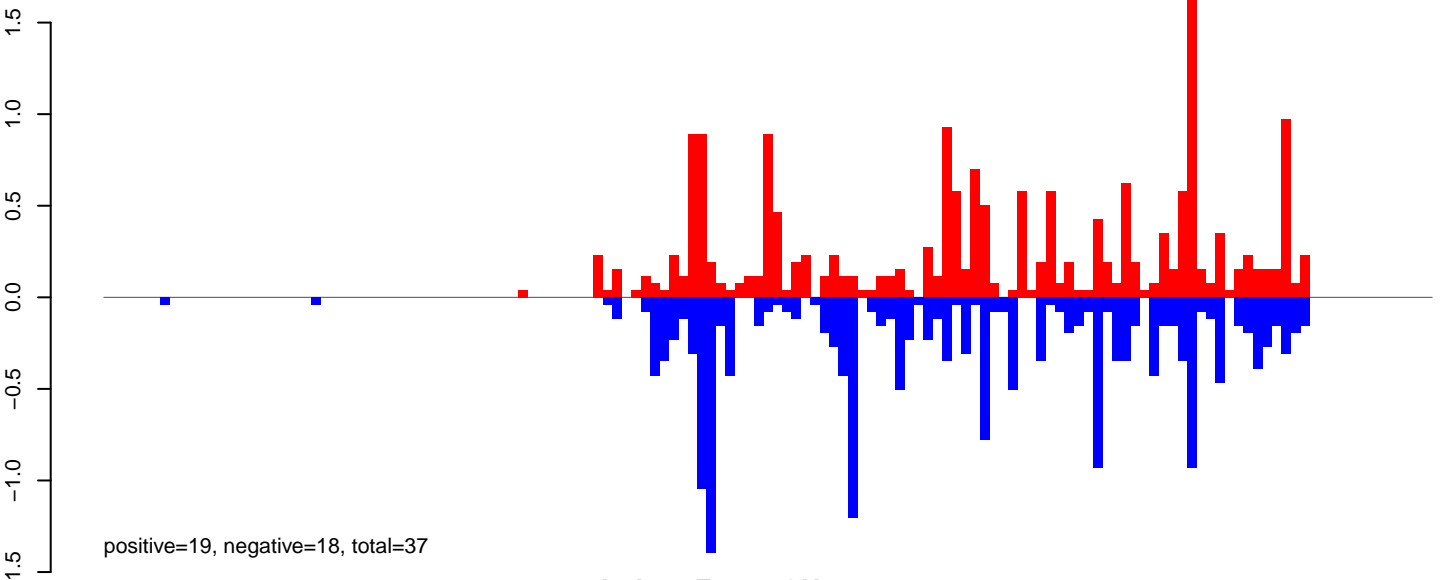

AeAeg_FcArc_GH_rep2.rep

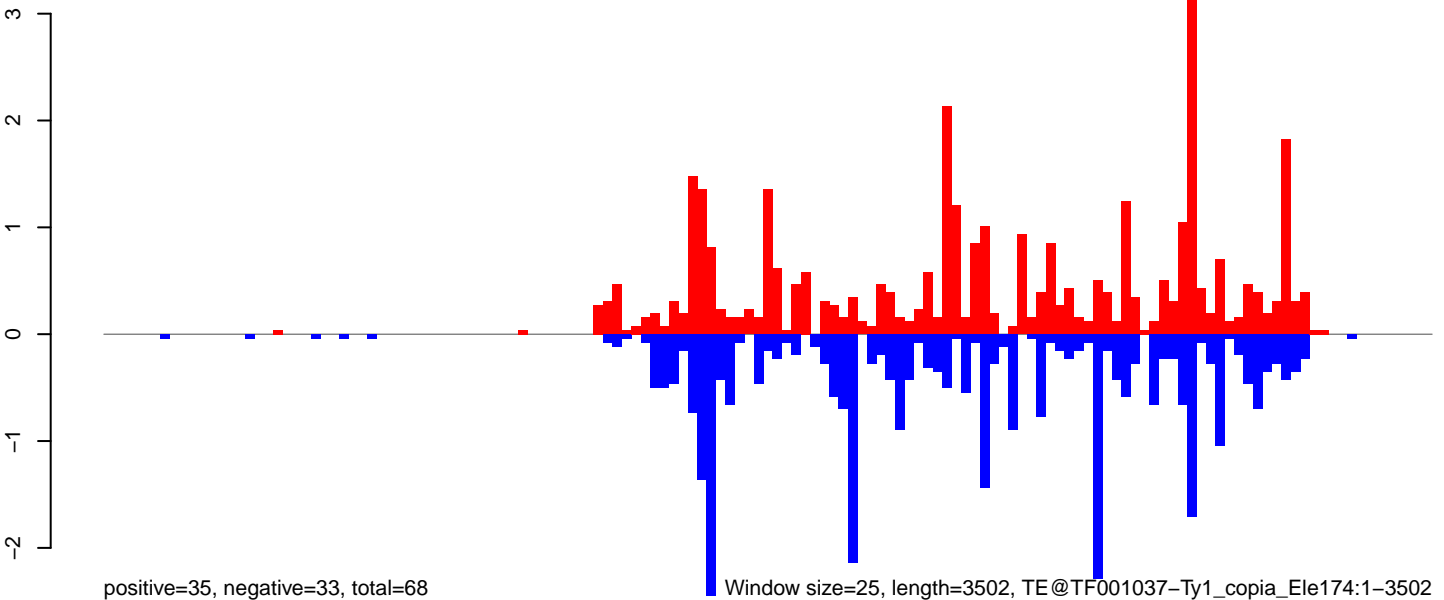

0 500 1000 1500 2000 2500 3000 3500

AeAeg_Fcarc_GH_rep2.18_23.rep

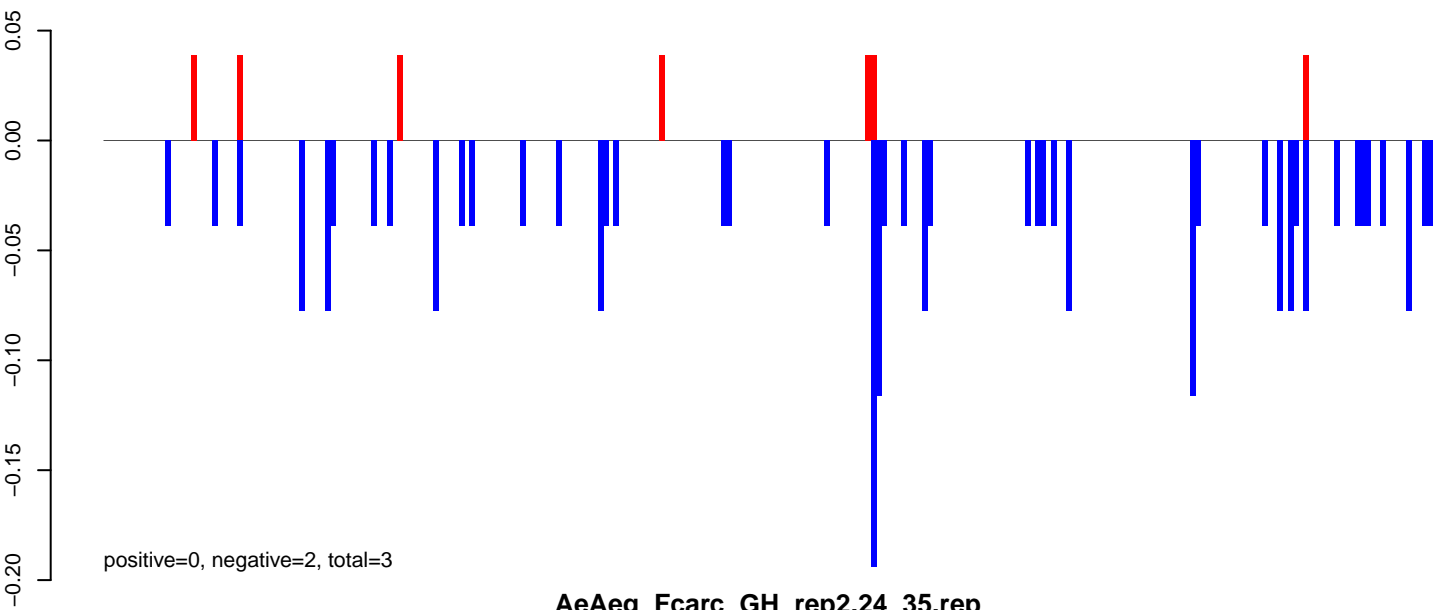

AeAeg_Fcarc_GH_rep2.24_35.rep

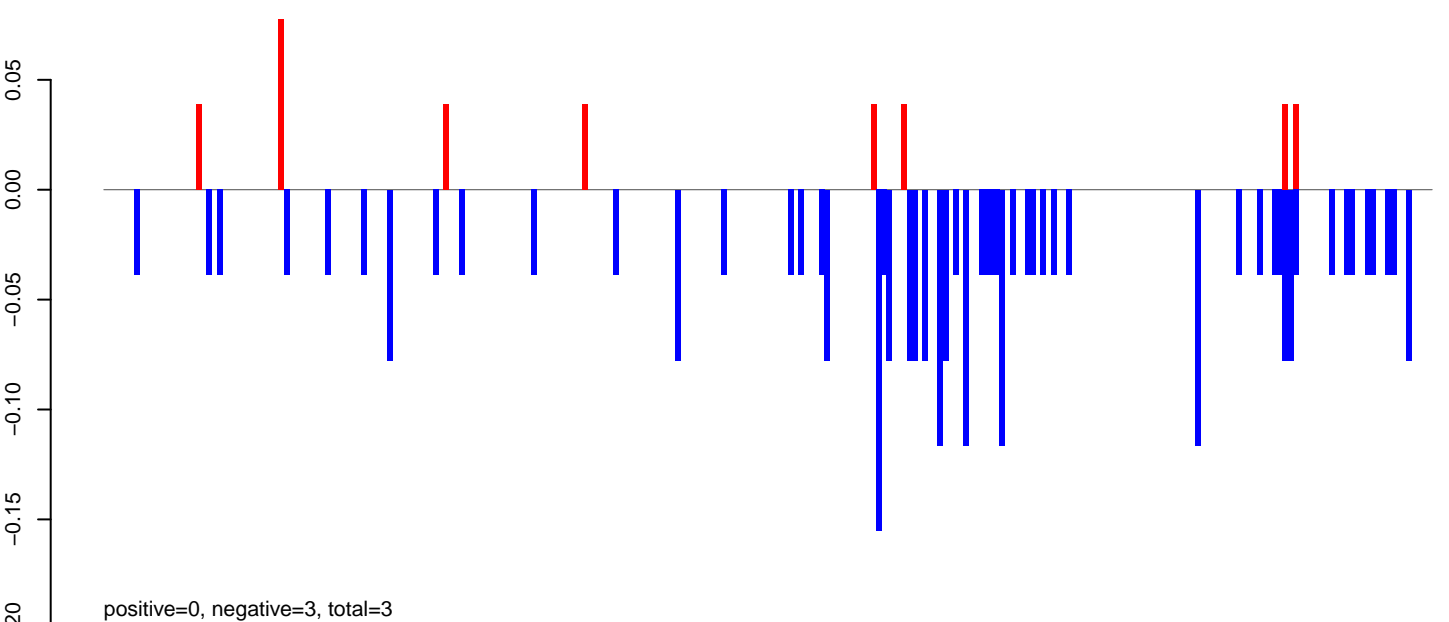

AeAeg_Fcarc_GH_rep2.rep

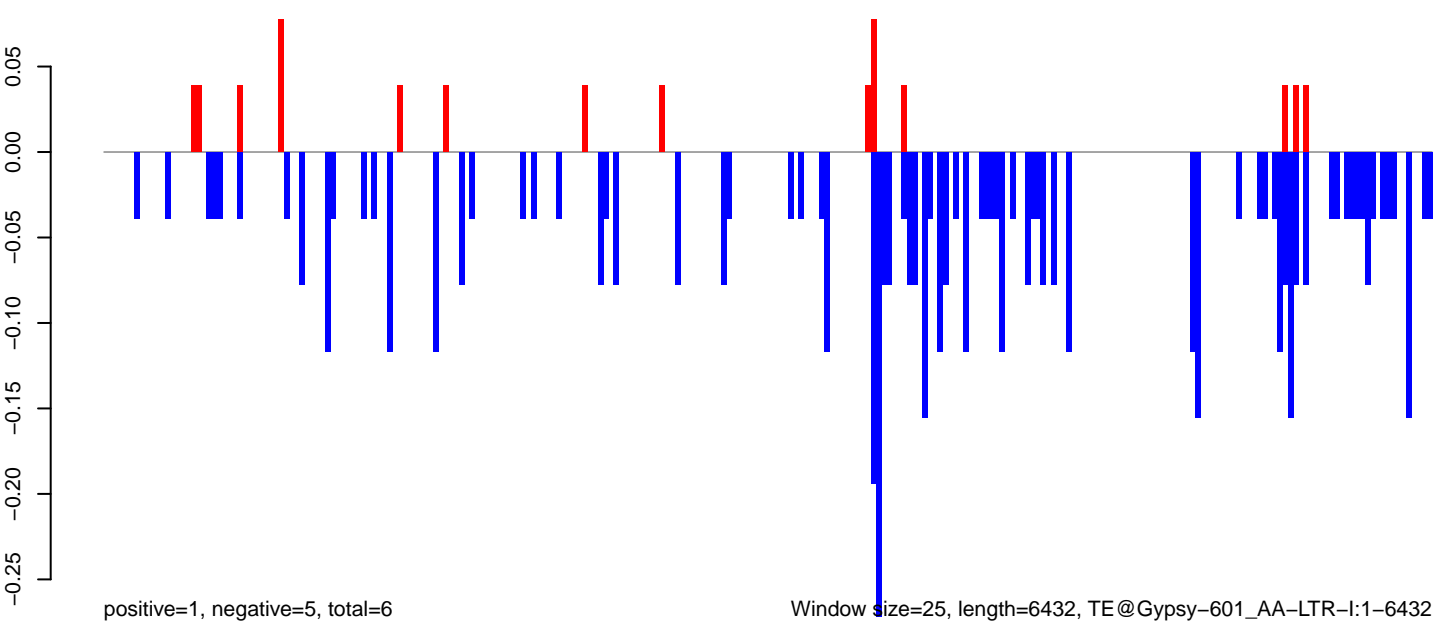

Window size=25, length=6432, TE@Gypsy-601_AA-LTR-I:1-6432

0 1000 2000 3000 4000 5000 6000

AeAeg_Fcarc_GH_rep2.18_23.rep

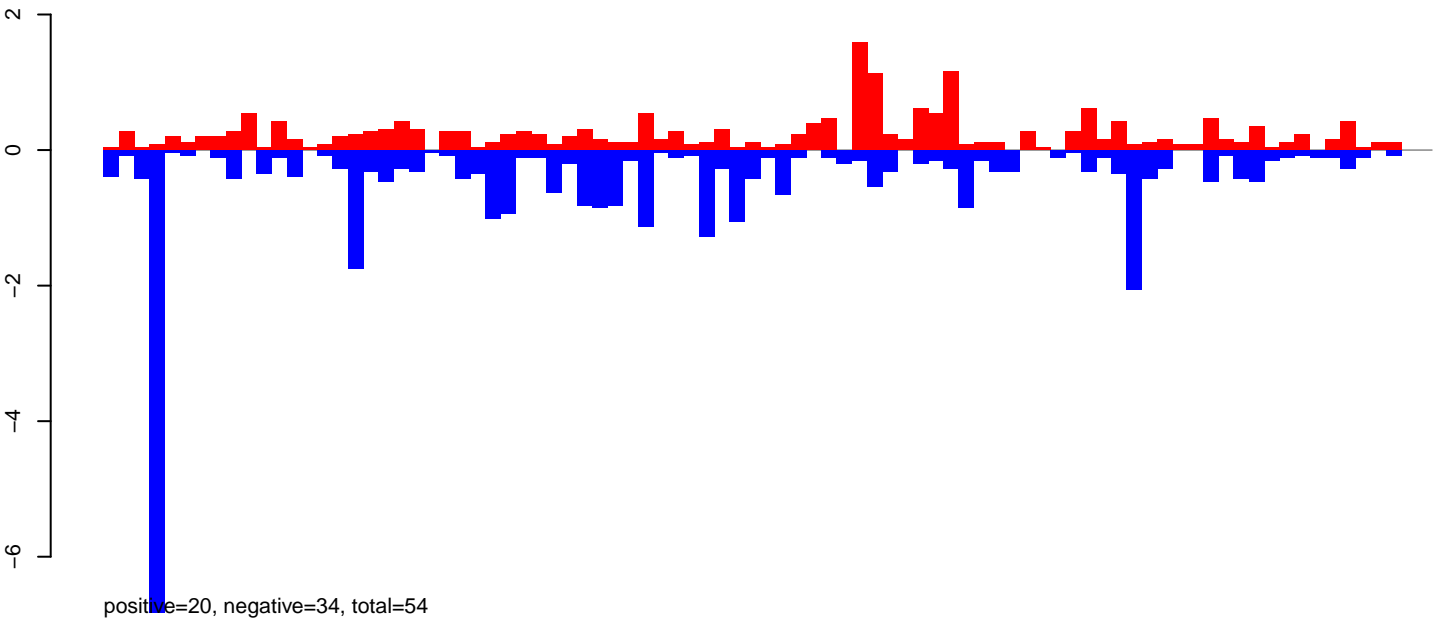

AeAeg_Fcarc_GH_rep2.24_35.rep

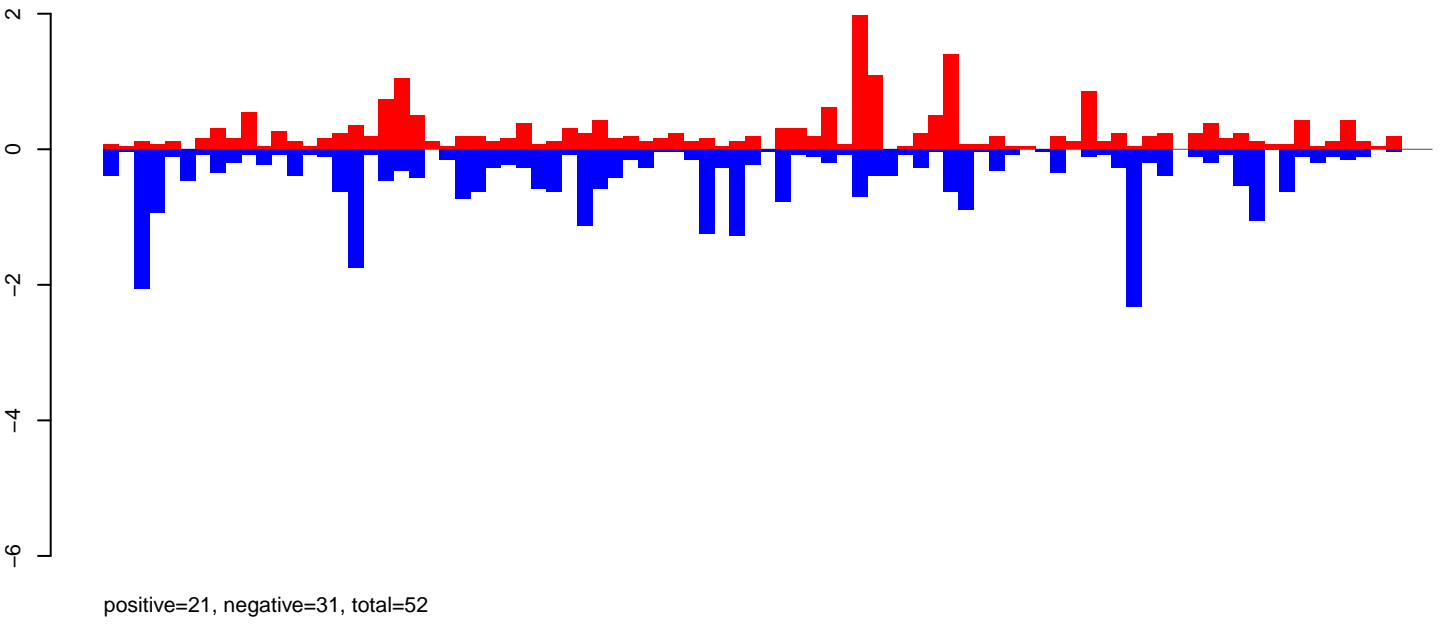

AeAeg_Fcarc_GH_rep2.rep

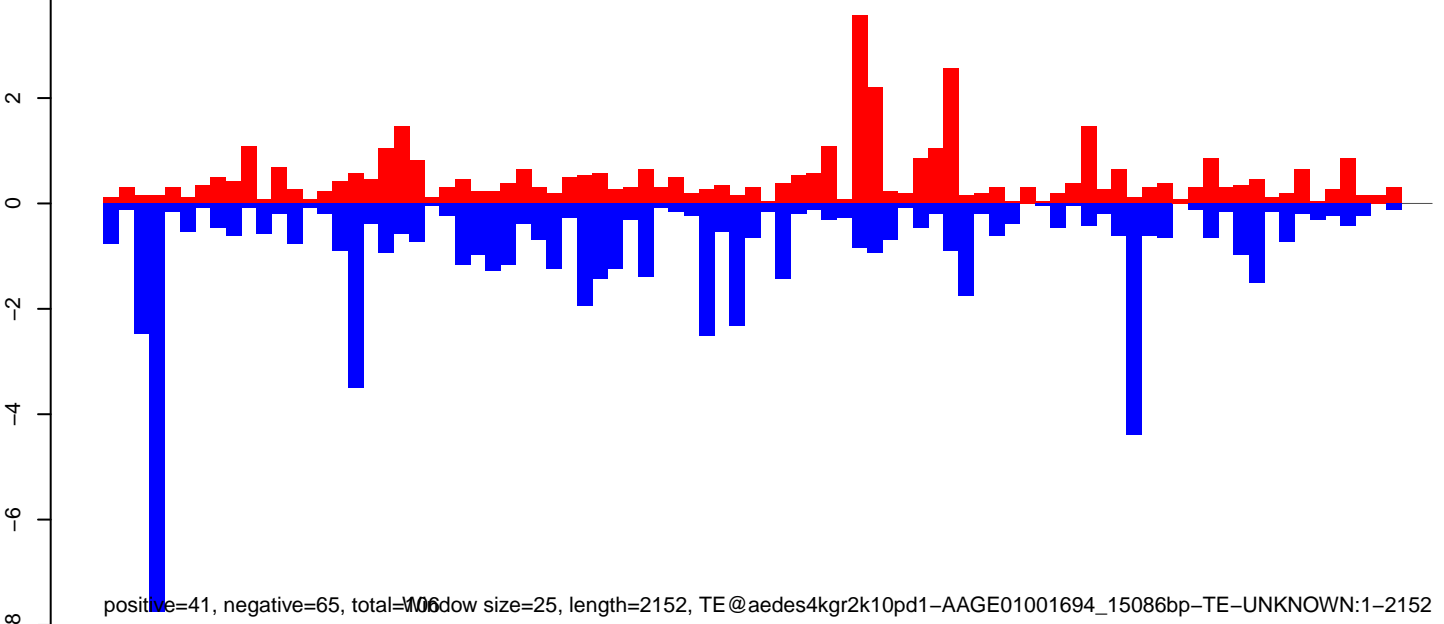

Window size=25, length=2152, TE@aedes4kgr2k10pd1-AAGE01001694_15086bp-TE-UNKNOWN:1-2152

AeAeg_Fcarc_GH_rep2.18_23.rep

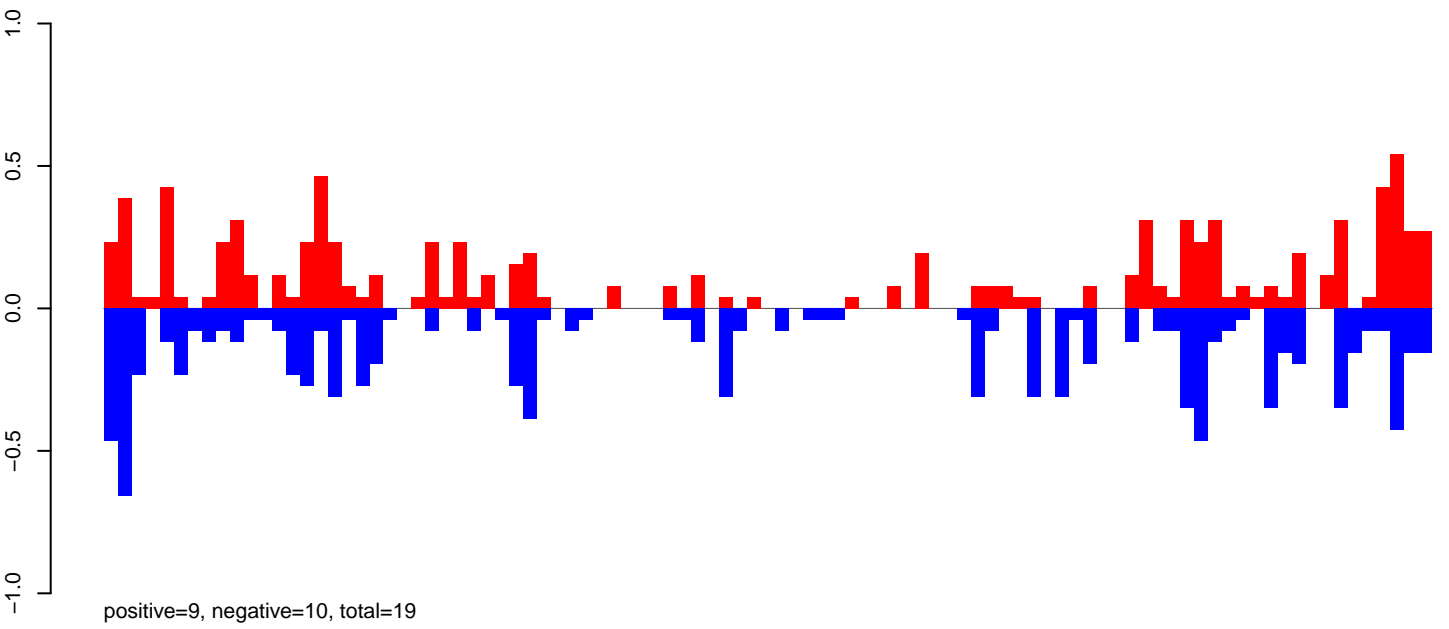

AeAeg_Fcarc_GH_rep2.24_35.rep

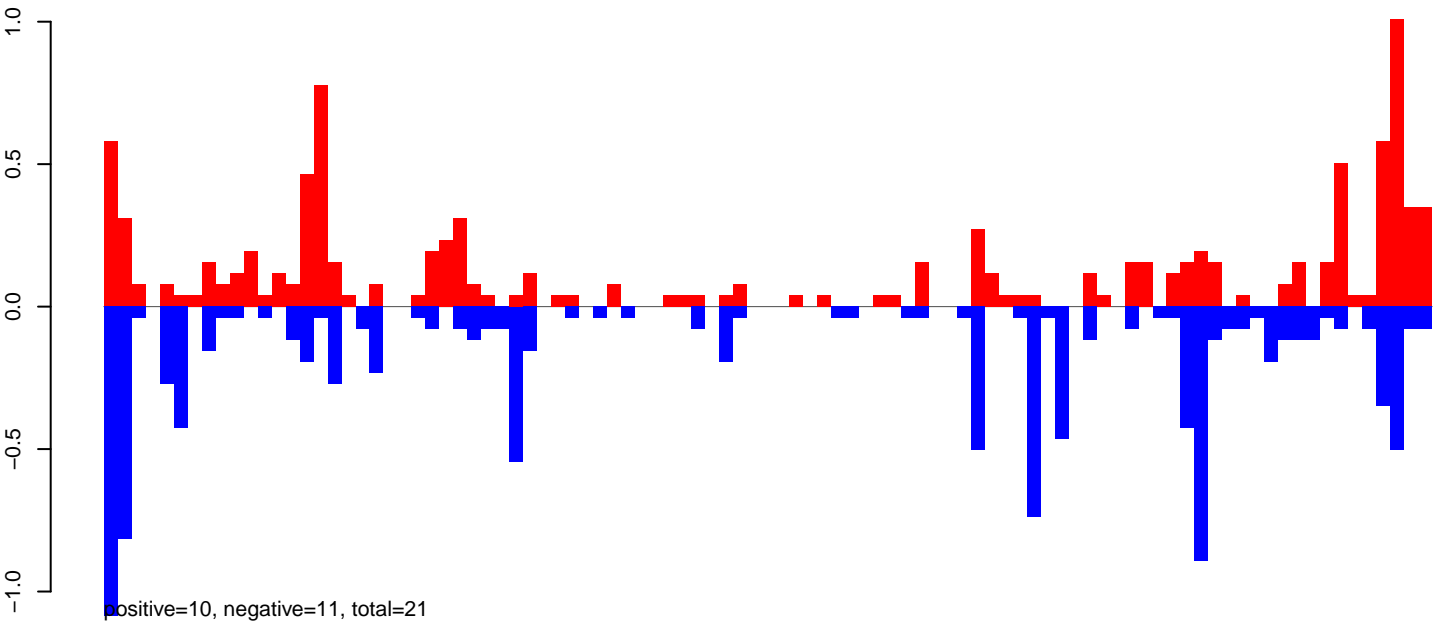

AeAeg_Fcarc_GH_rep2.rep

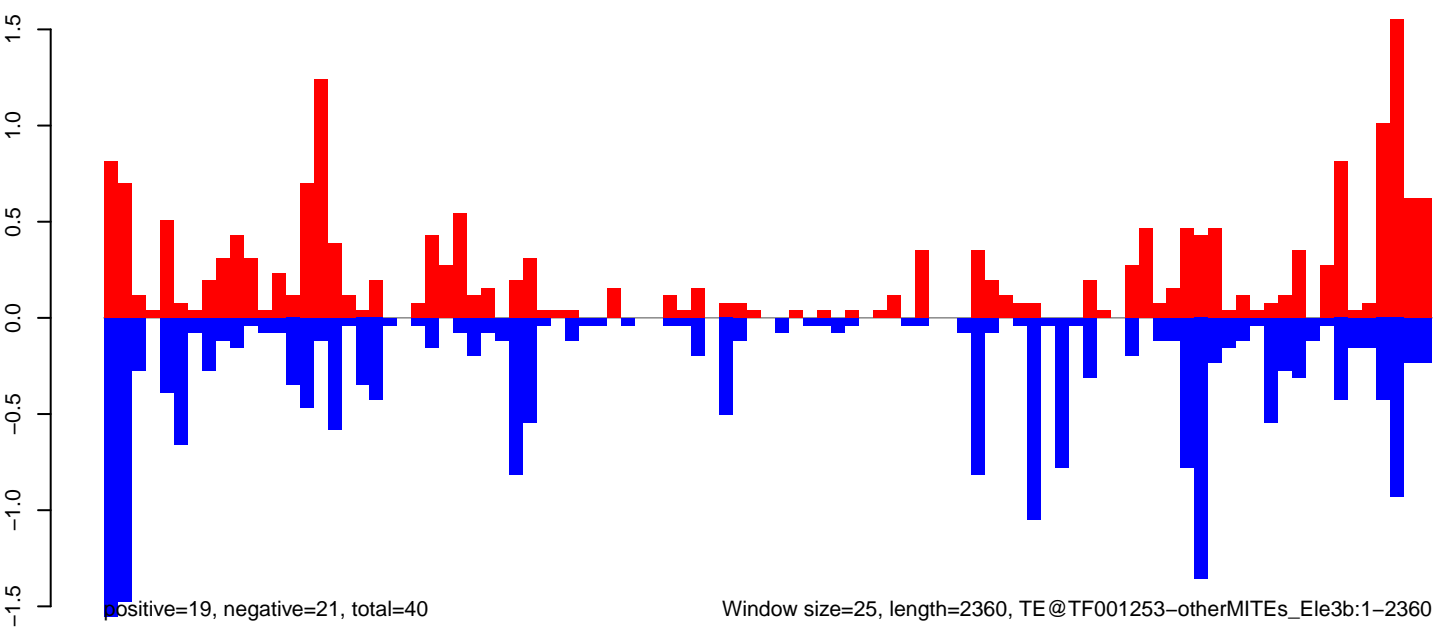

AeAeg_Fcarc_GH_rep2.18_23.rep

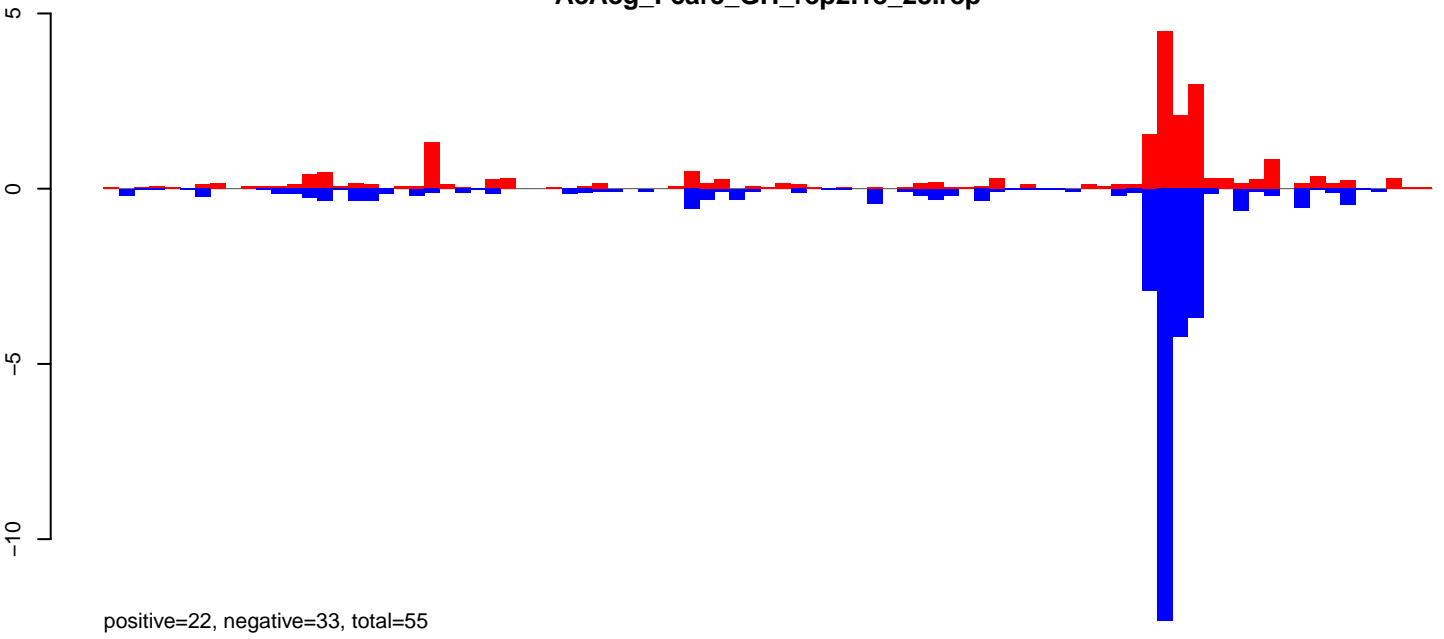

AeAeg_Fcarc_GH_rep2.24_35.rep

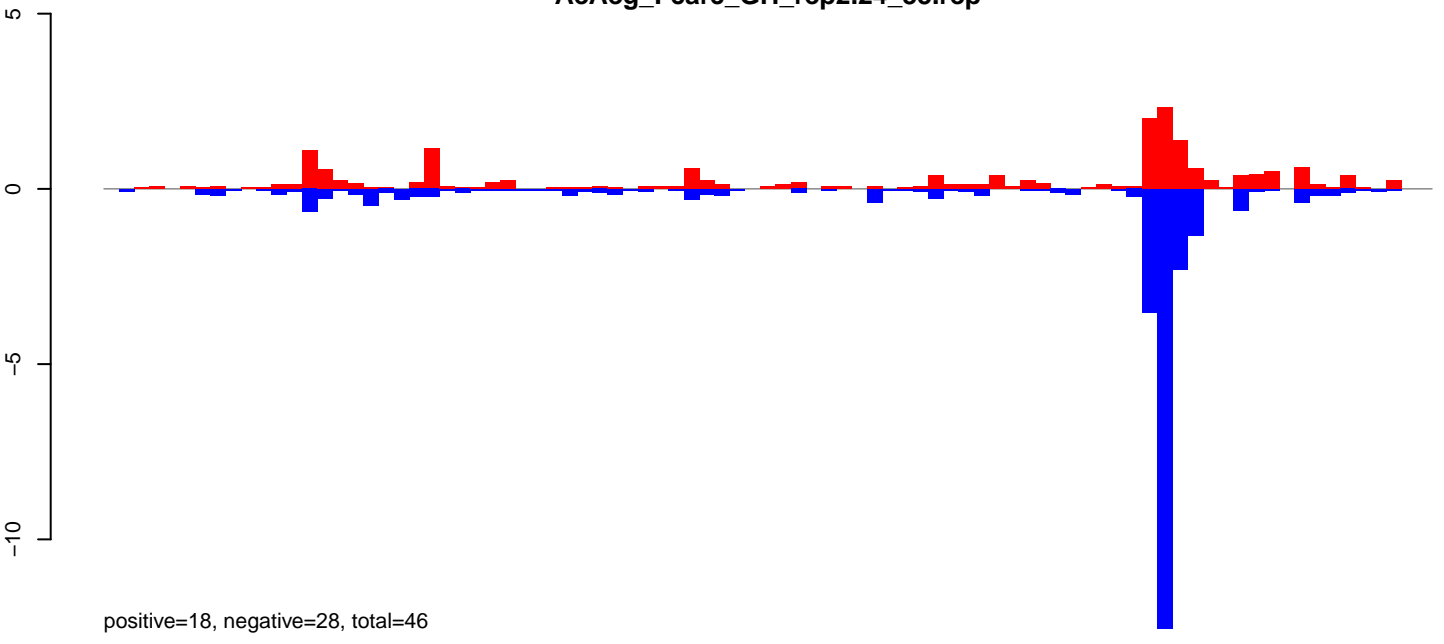

AeAeg_Fcarc_GH_rep2.rep

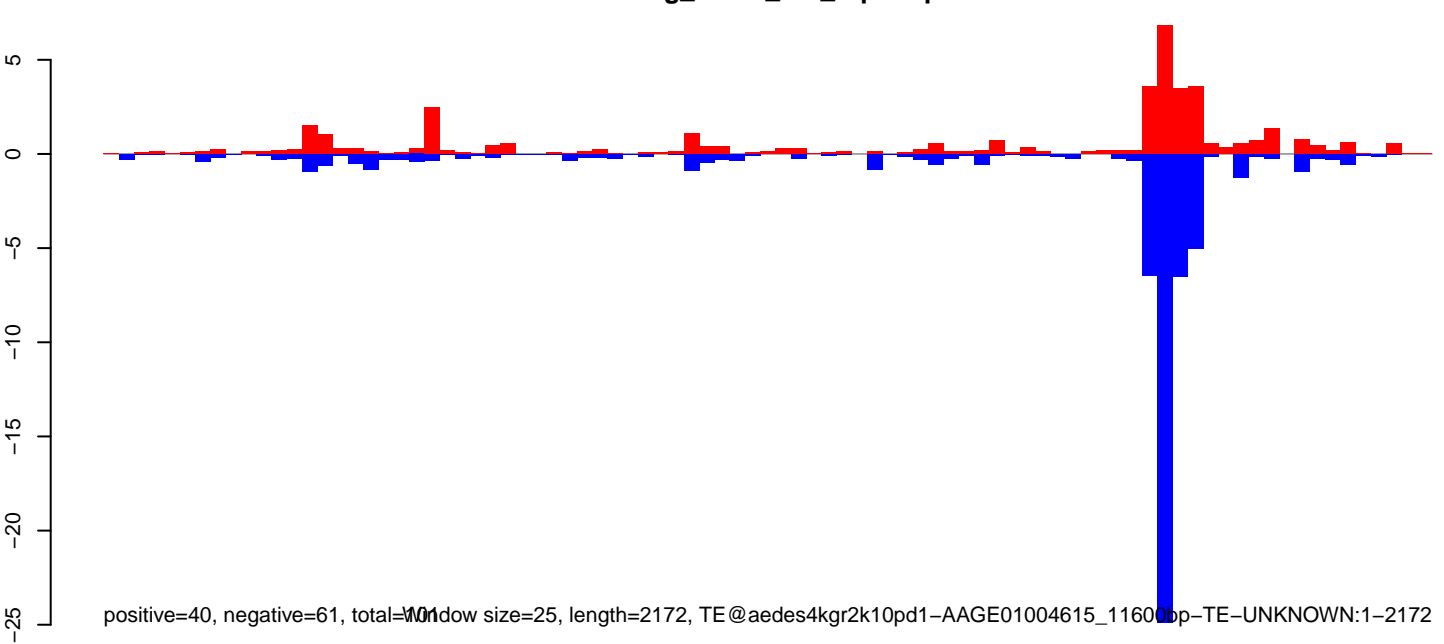

AeAeg_FcArc_GH_rep2.18_23.rep

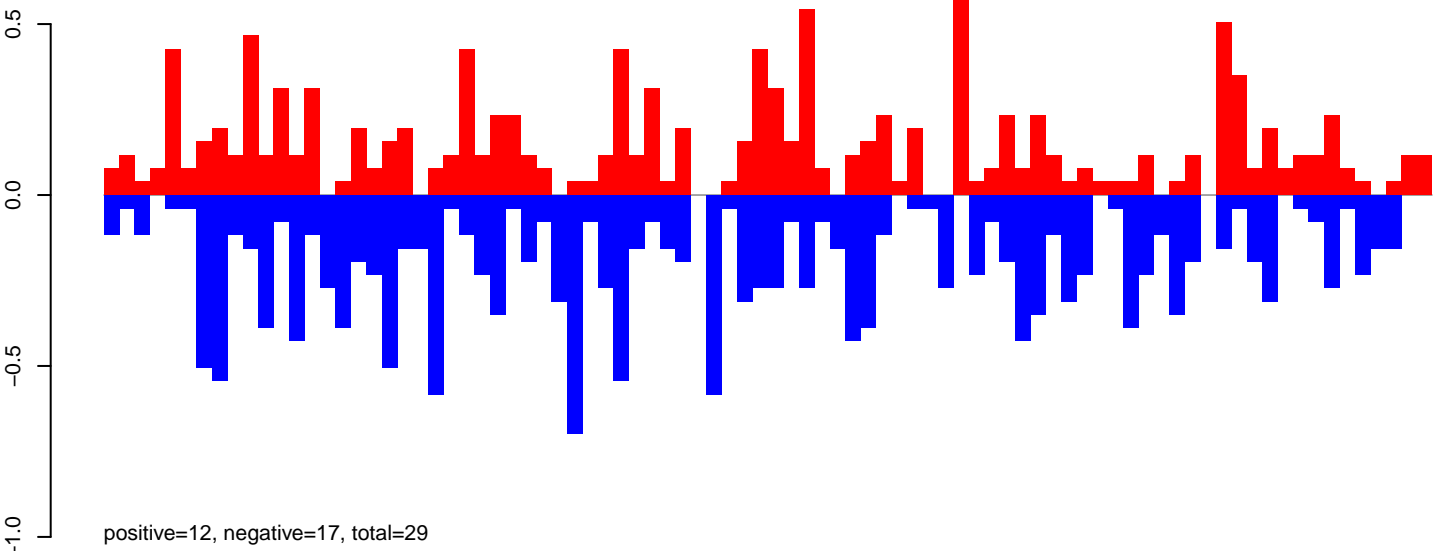

AeAeg_FcArc_GH_rep2.24_35.rep

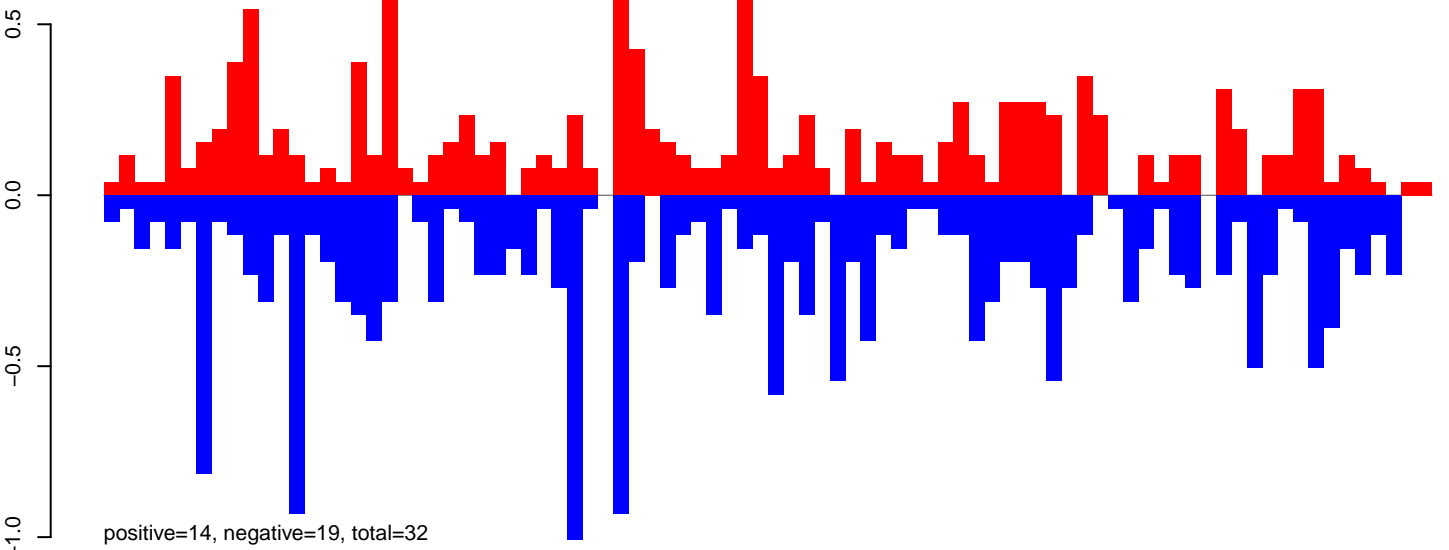

AeAeg_FcArc_GH_rep2.rep

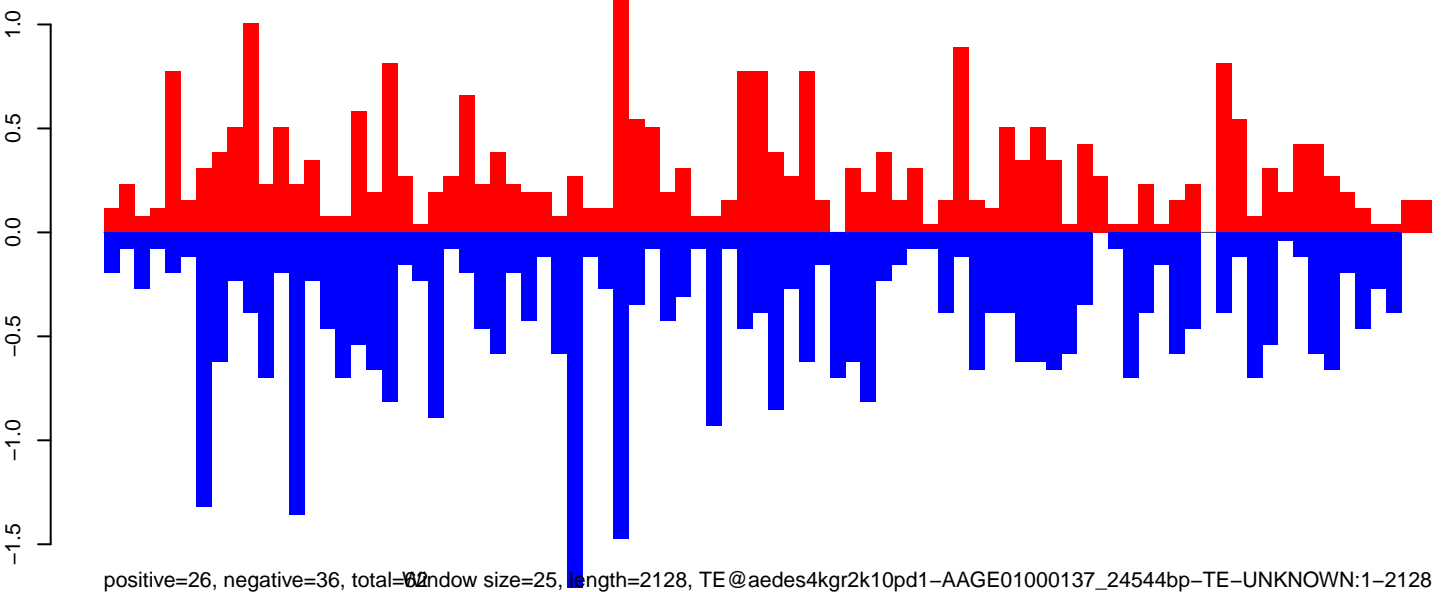

0 500 1000 1500 2000

AeAeg_Fcarc_GH_rep2.18_23.rep

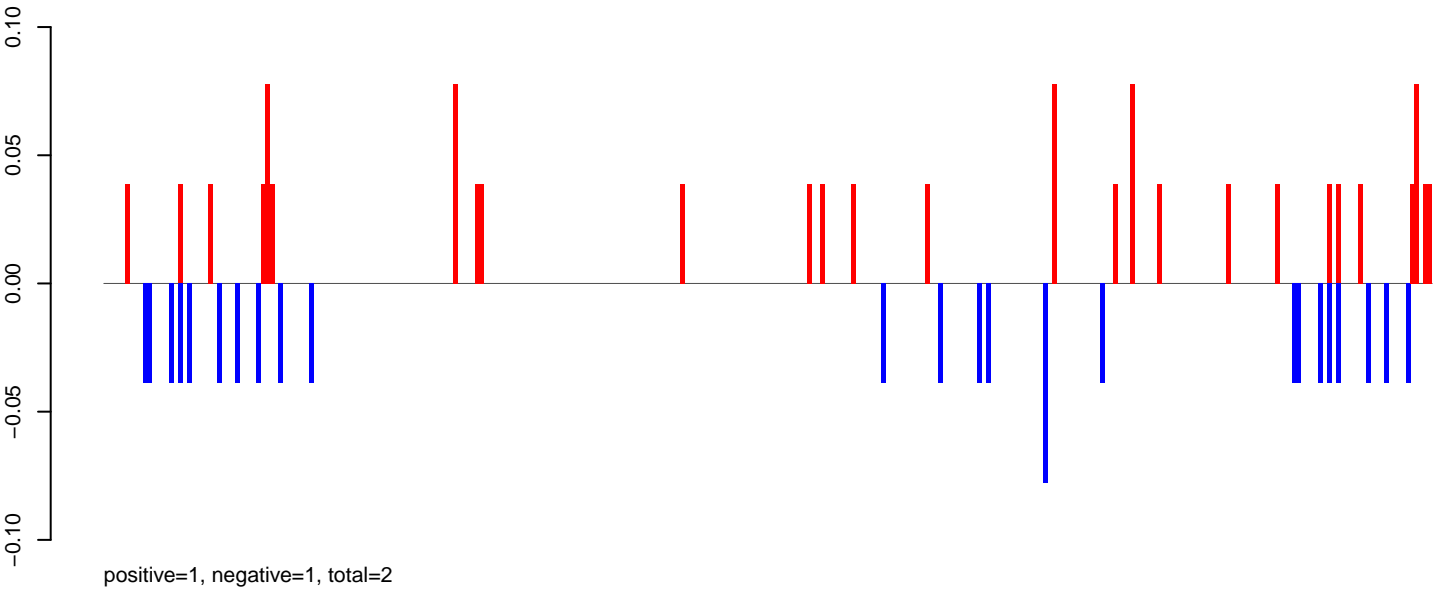

AeAeg_Fcarc_GH_rep2.24_35.rep

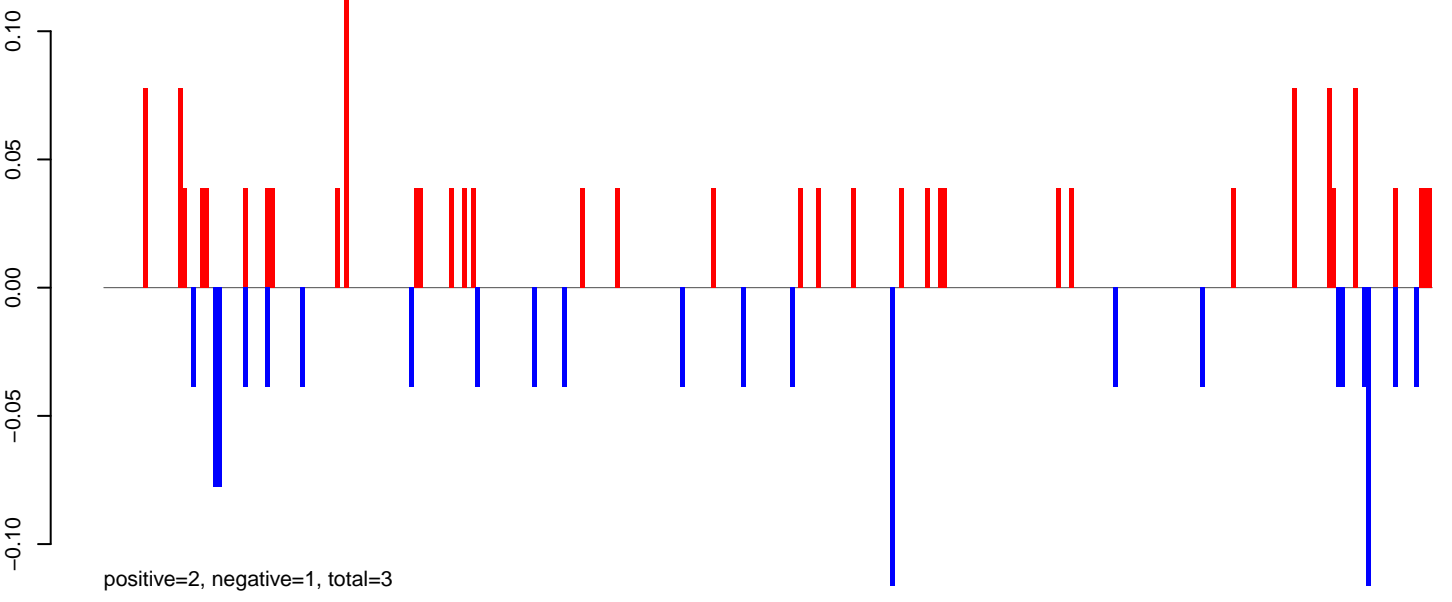

AeAeg_Fcarc_GH_rep2.rep

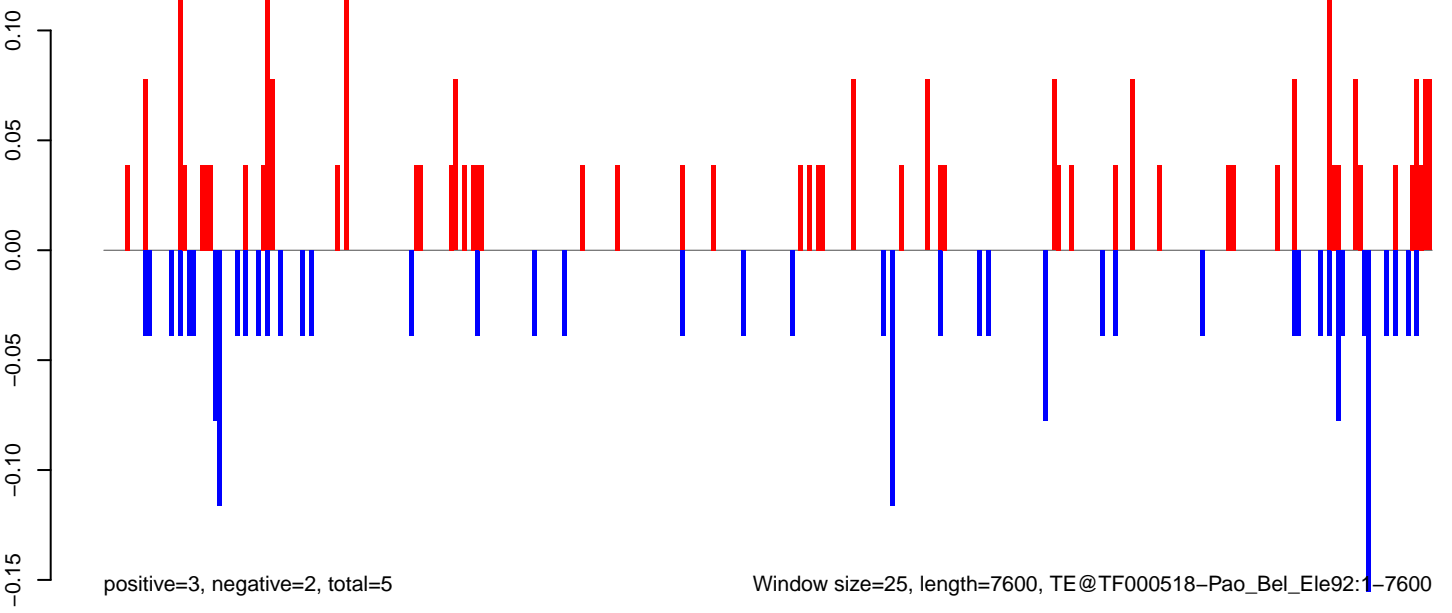

AeAeg_FcArc_GH_rep2.18_23.rep

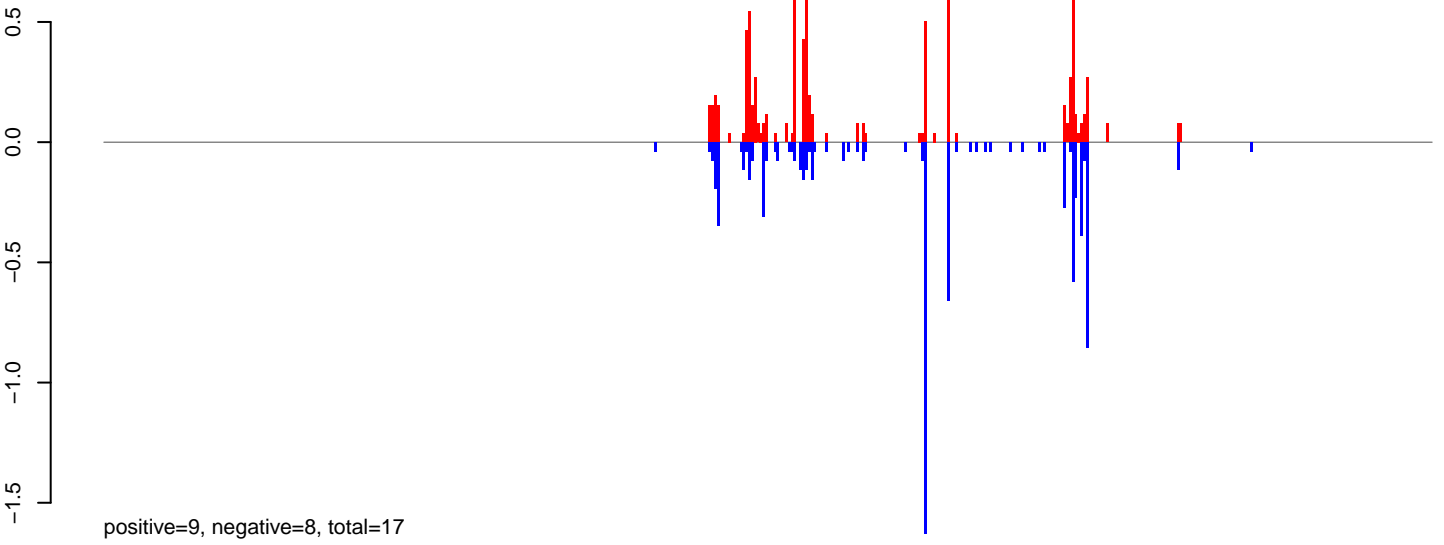

AeAeg_FcArc_GH_rep2.24_35.rep

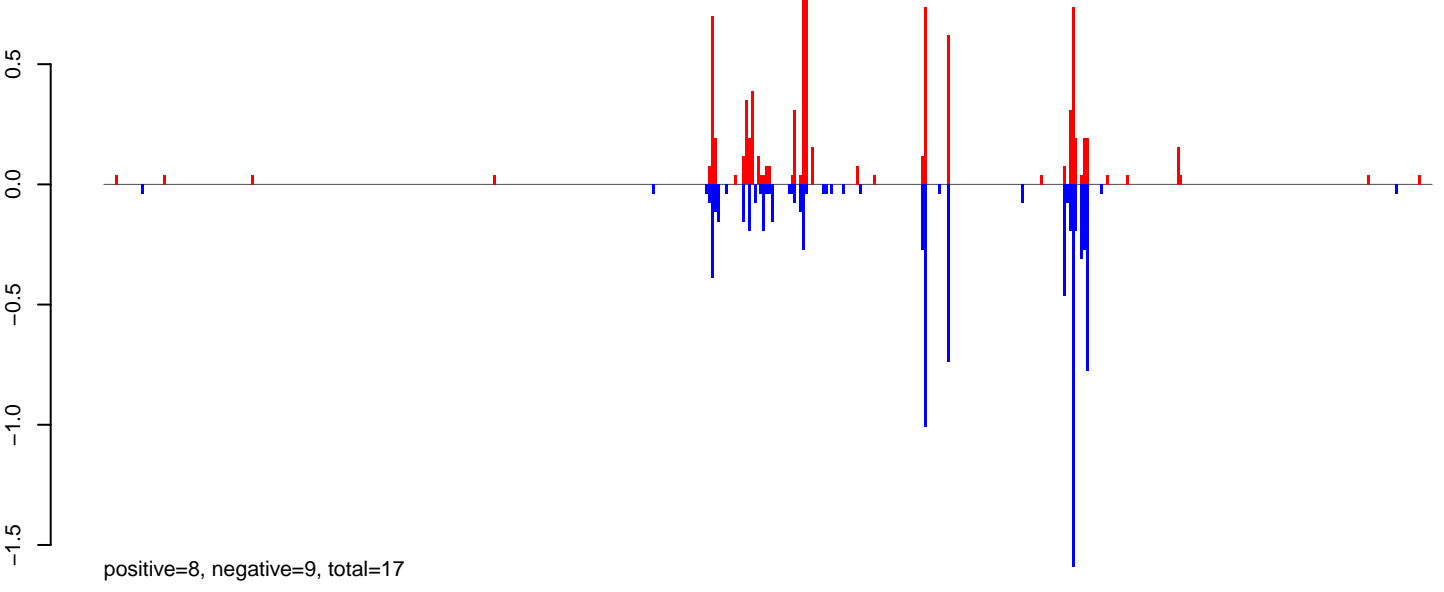

AeAeg_FcArc_GH_rep2.rep

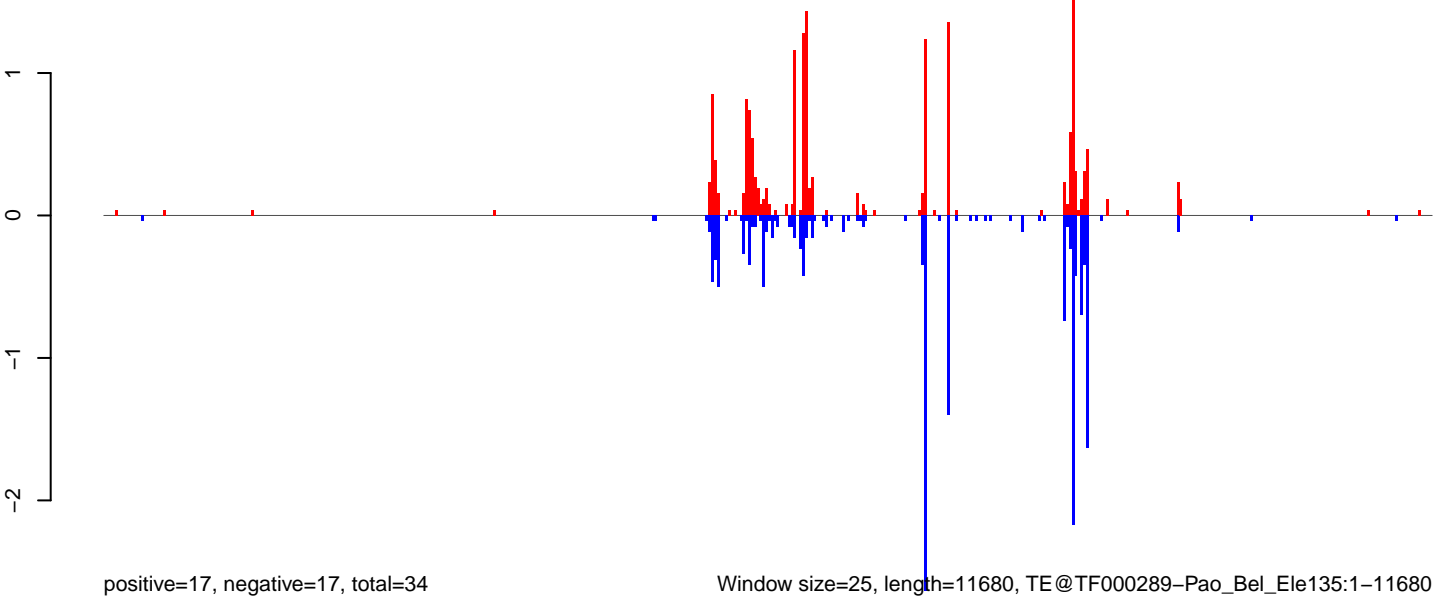

AeAeg_Fcarc_GH_rep2.18_23.rep

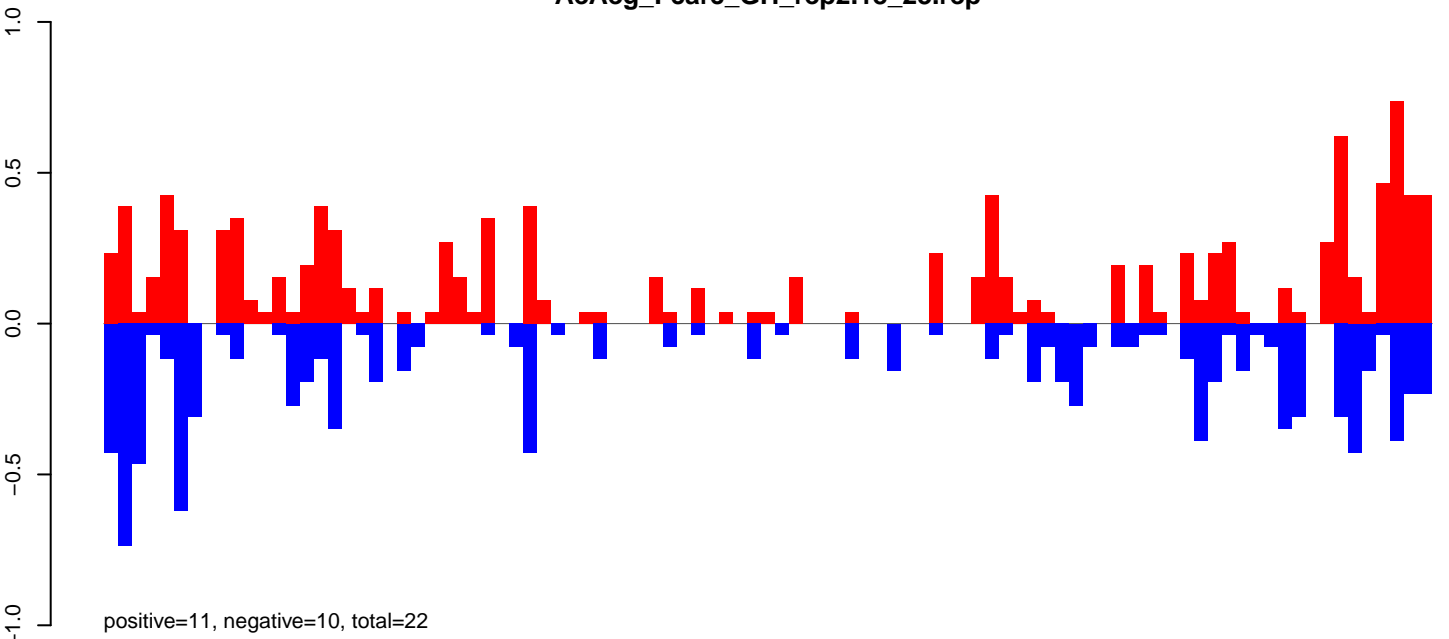

AeAeg_Fcarc_GH_rep2.24_35.rep

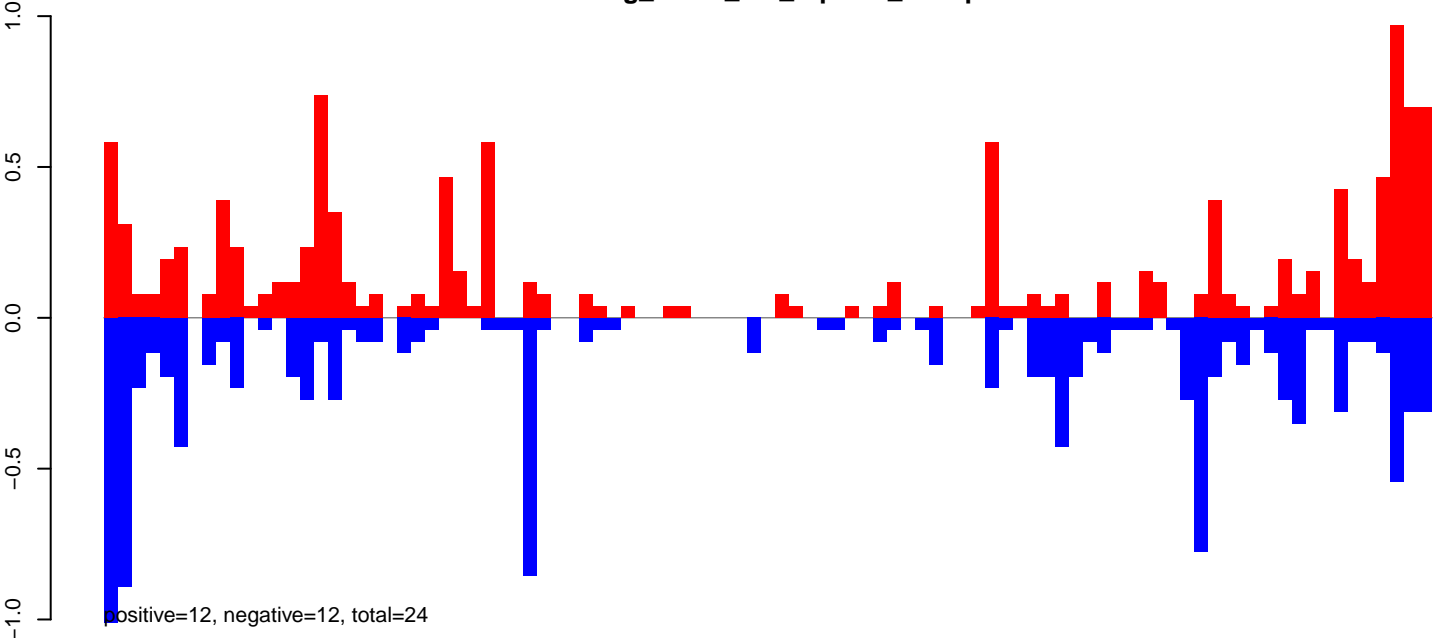

AeAeg_Fcarc_GH_rep2.rep

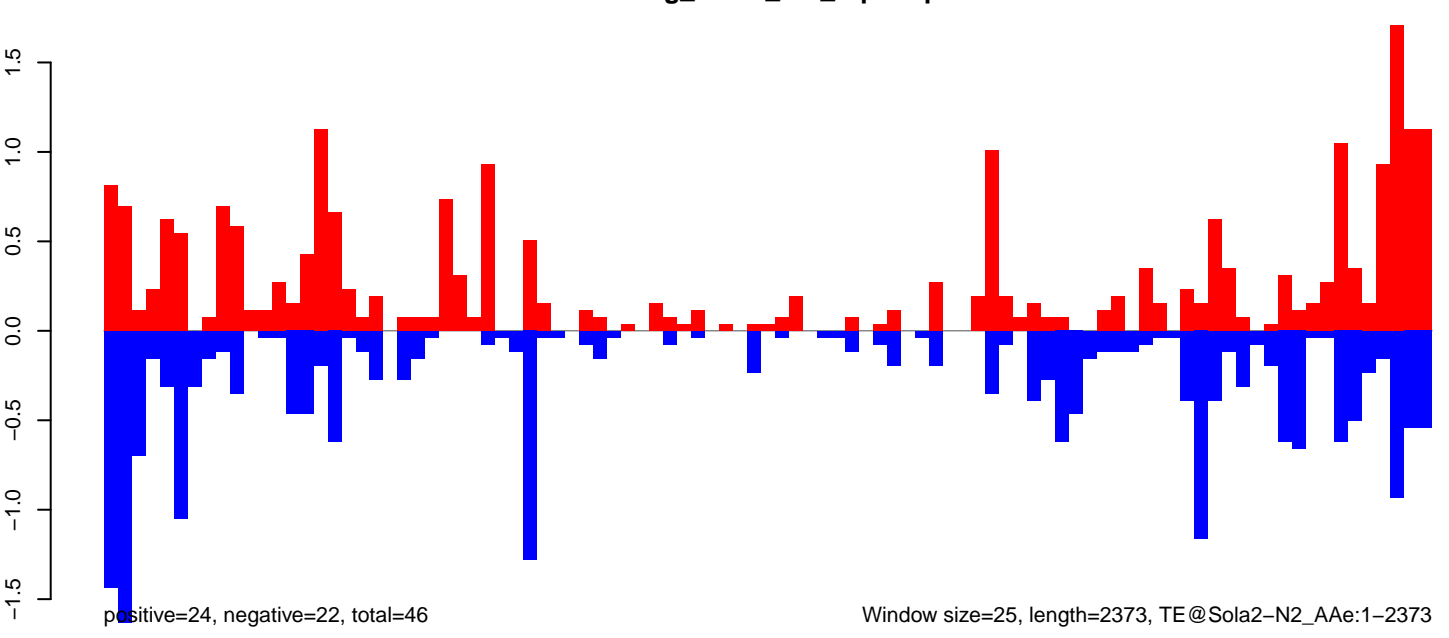

Window size=25, length=2373, TE@Sola2-N2_AAe:1-2373

AeAeg_Fcarc_GH_rep2.18_23.rep

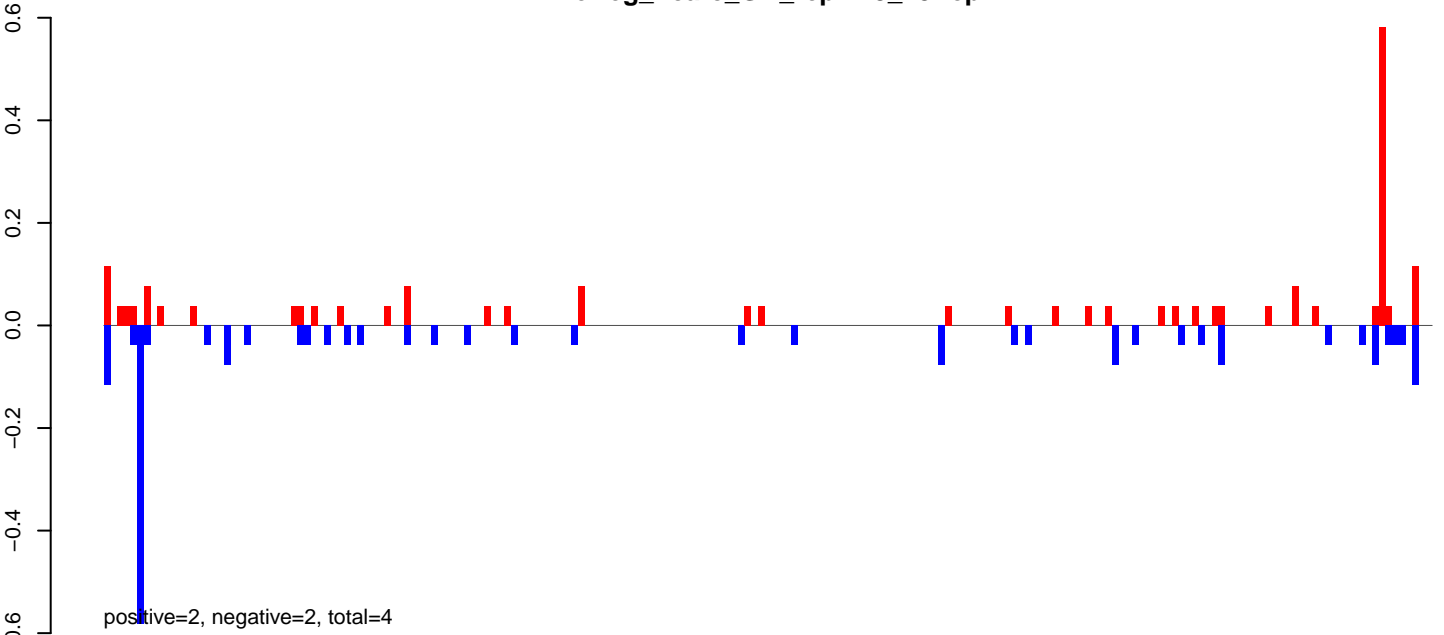

AeAeg_Fcarc_GH_rep2.24_35.rep

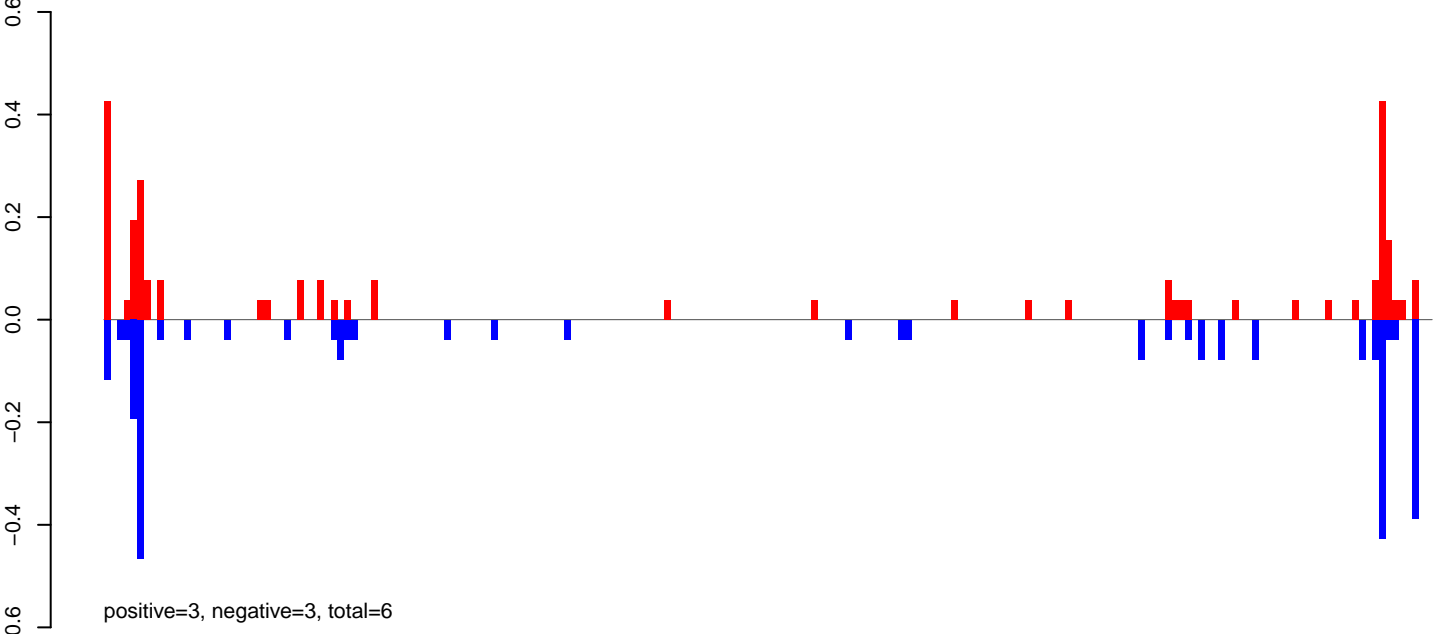

AeAeg_Fcarc_GH_rep2.rep

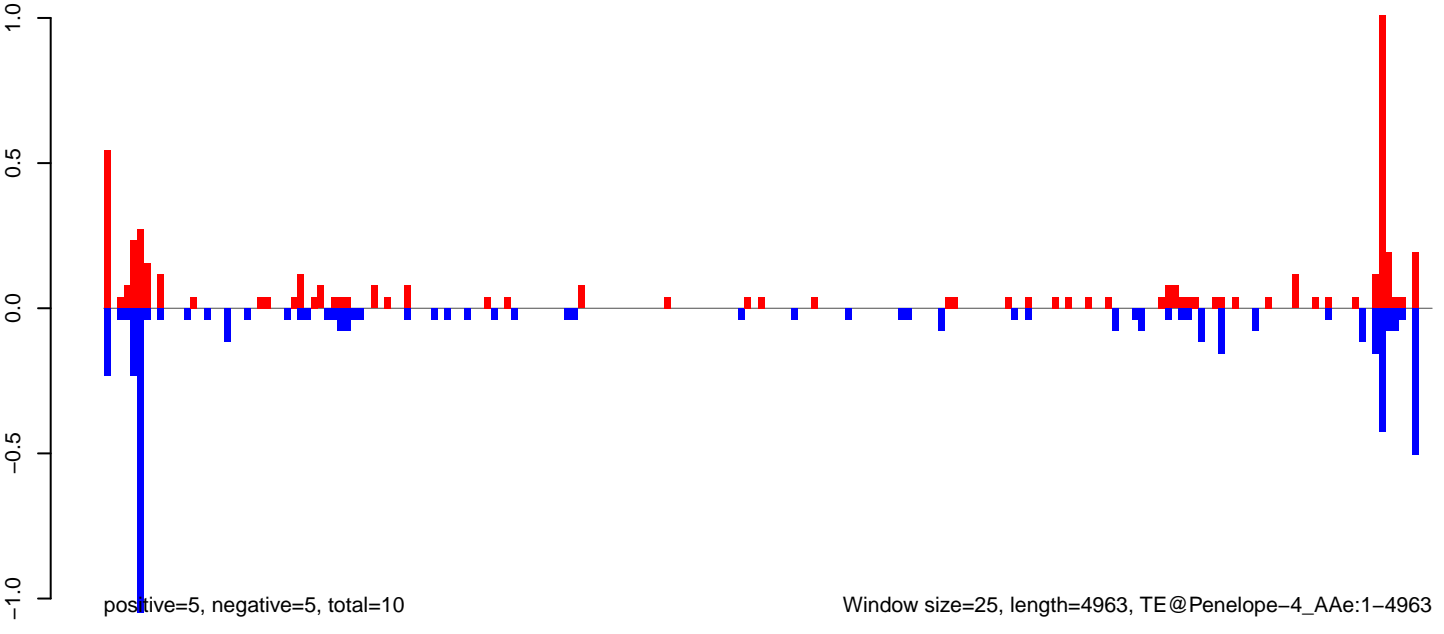

AeAeg_FcArc_GH_rep2.18_23.rep

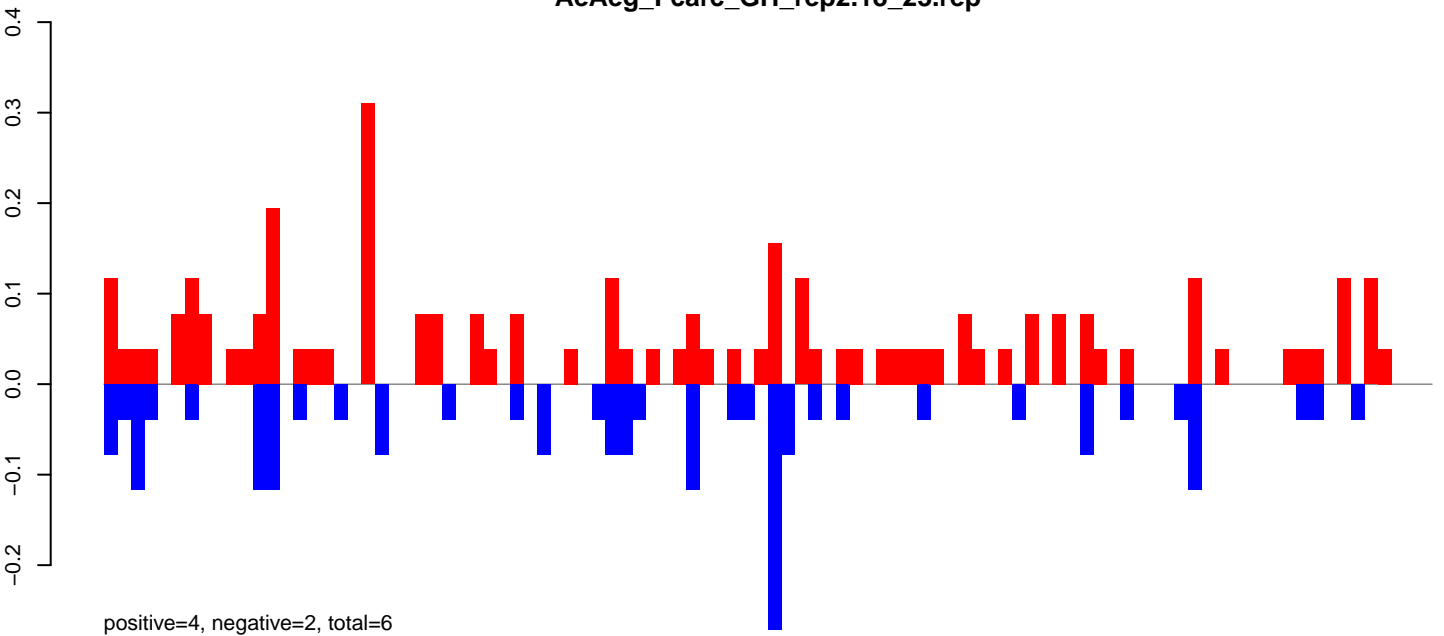

AeAeg_FcArc_GH_rep2.24_35.rep

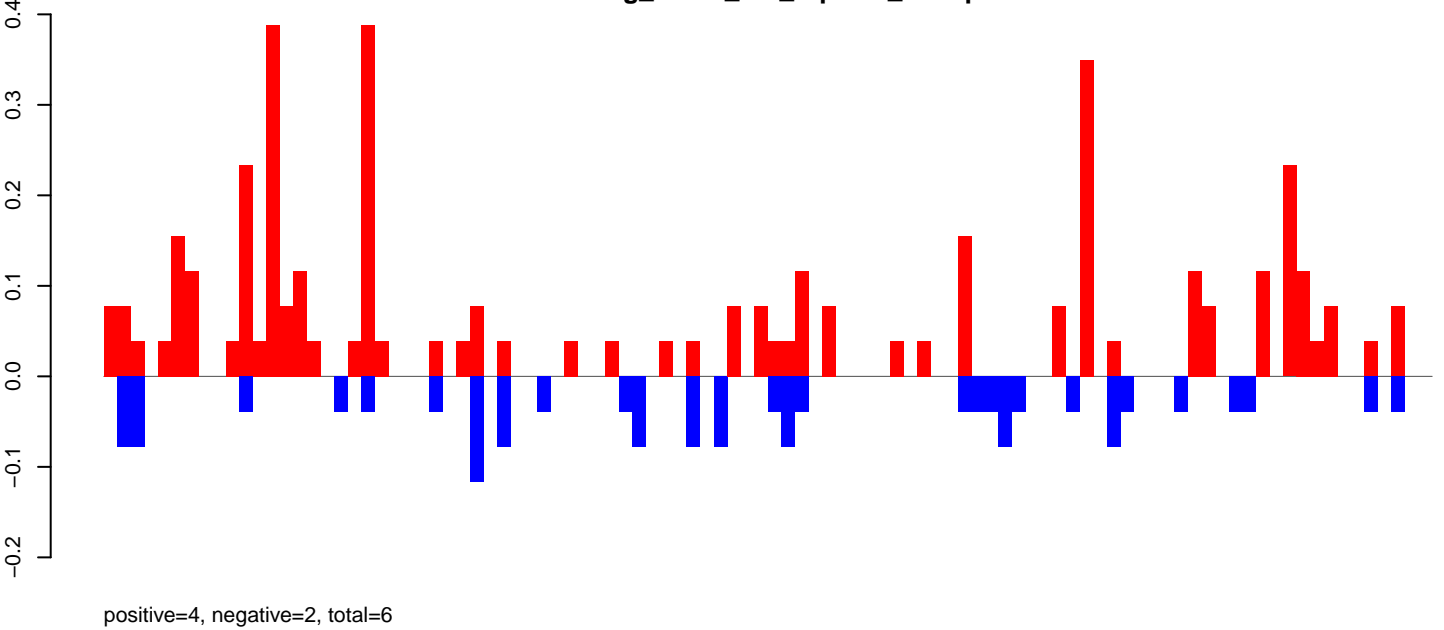

AeAeg_FcArc_GH_rep2.rep

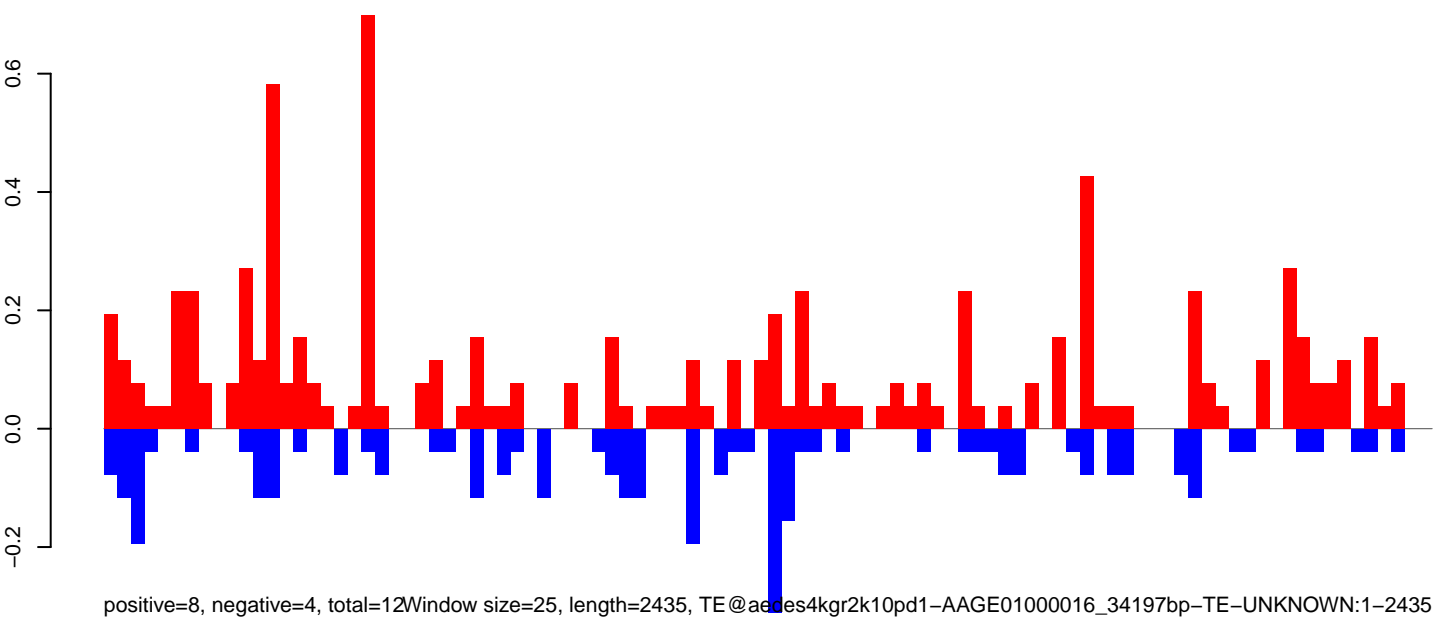

0 500 1000 1500 2000 2500

AeAeg_Fcarc_GH_rep2.18_23.rep

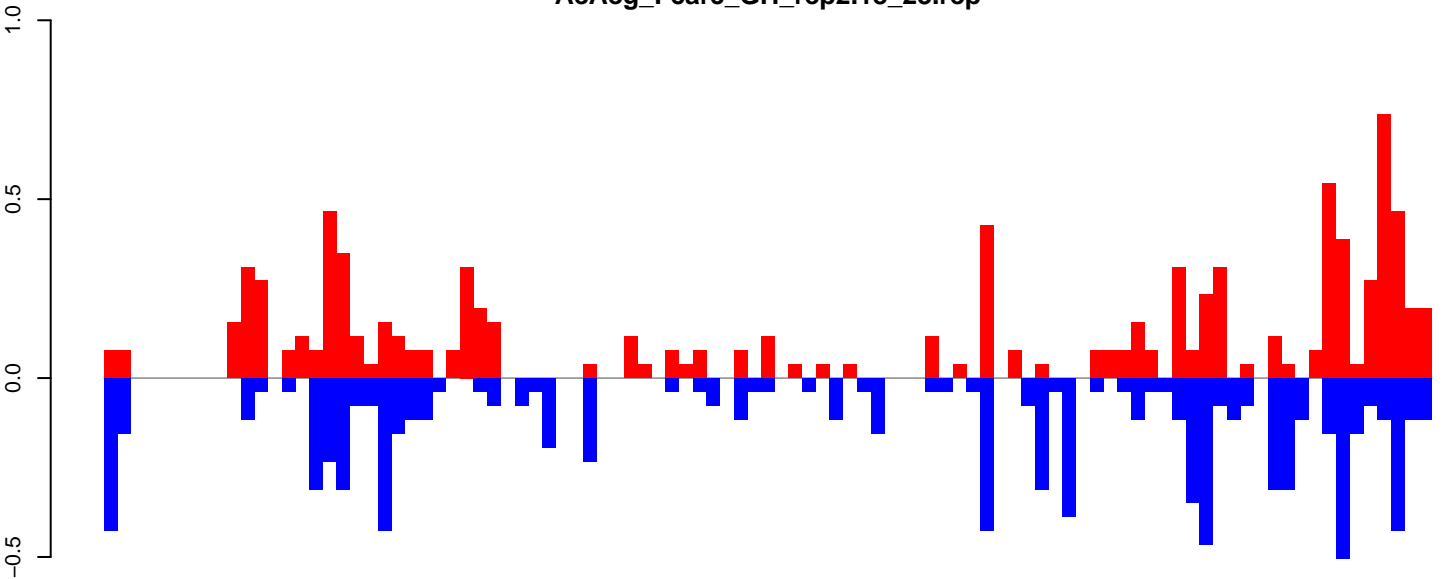

positive=9, negative=9, total=18

AeAeg_Fcarc_GH_rep2.24_35.rep

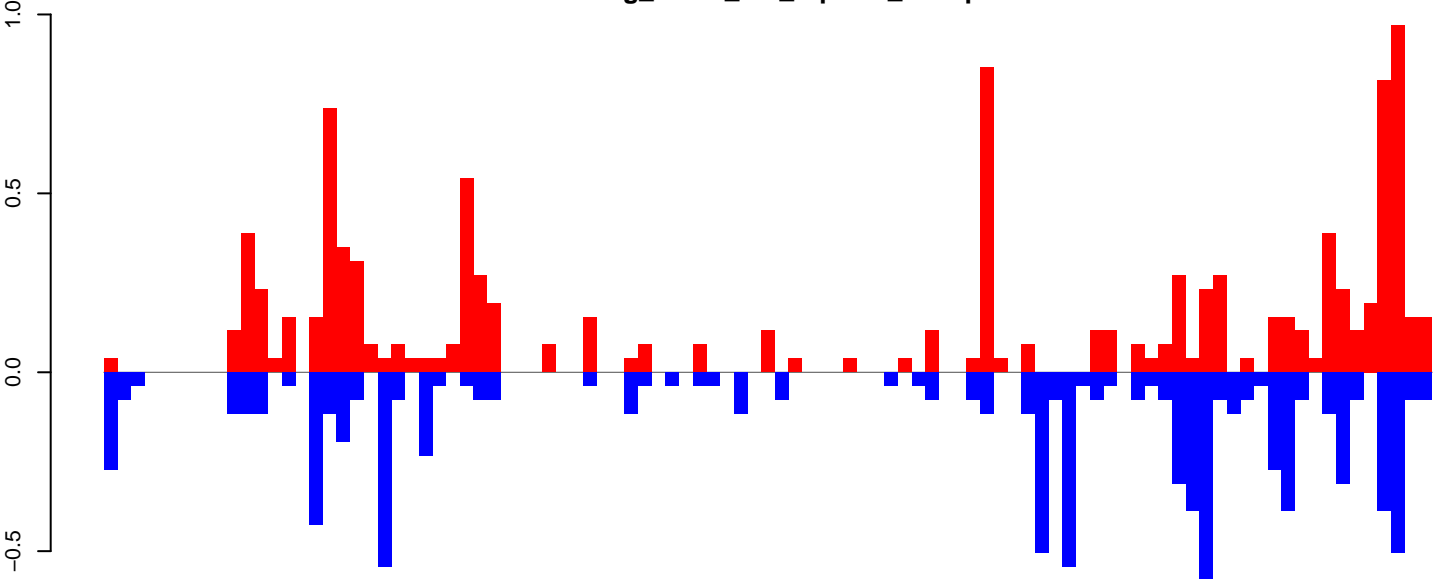

positive=10, negative=9, total=20

AeAeg_Fcarc_GH_rep2.rep

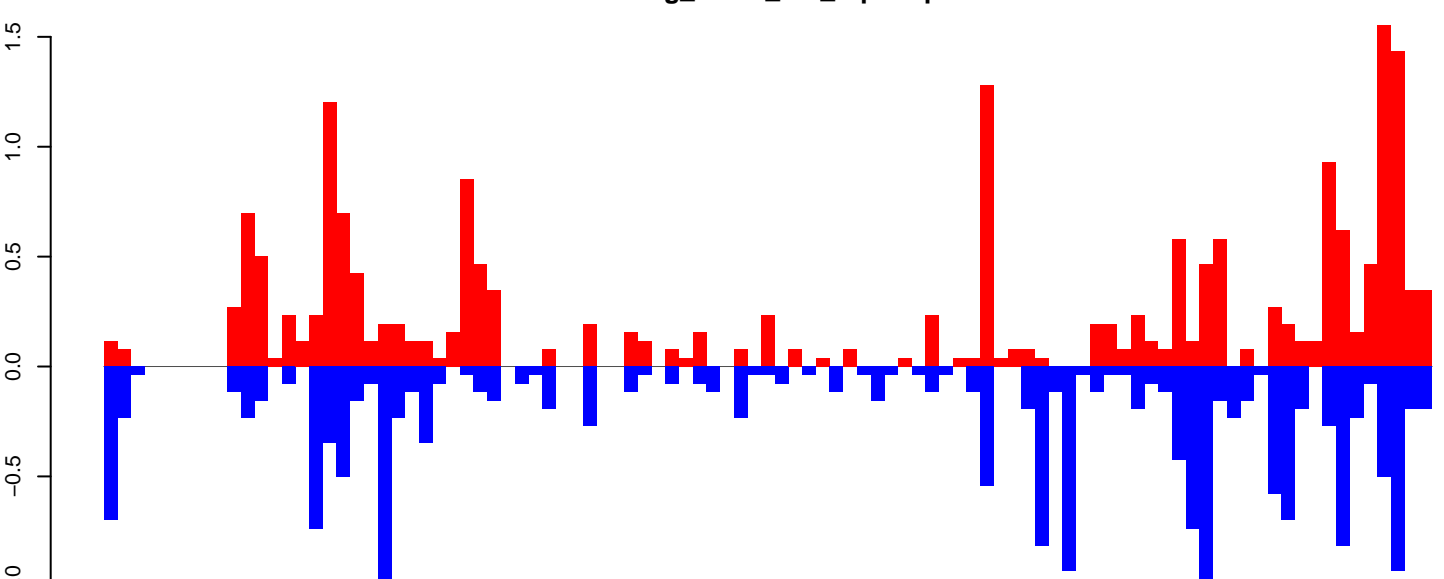

positive=20, negative=18, total=38

Window size=25, length=2407, TE @ R=83-UNKNOWN:1-2407

0 500 1000 1500 2000 2500

AeAeg_FcArc_GH_rep2.18_23.rep

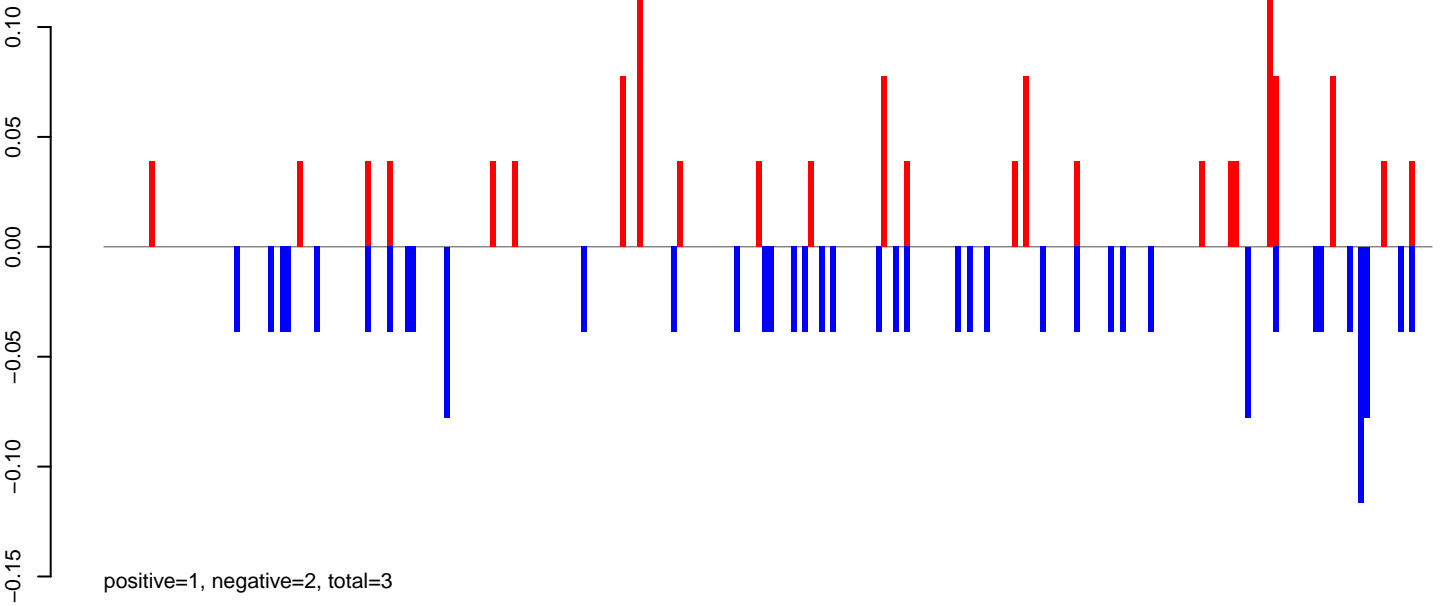

AeAeg_FcArc_GH_rep2.24_35.rep

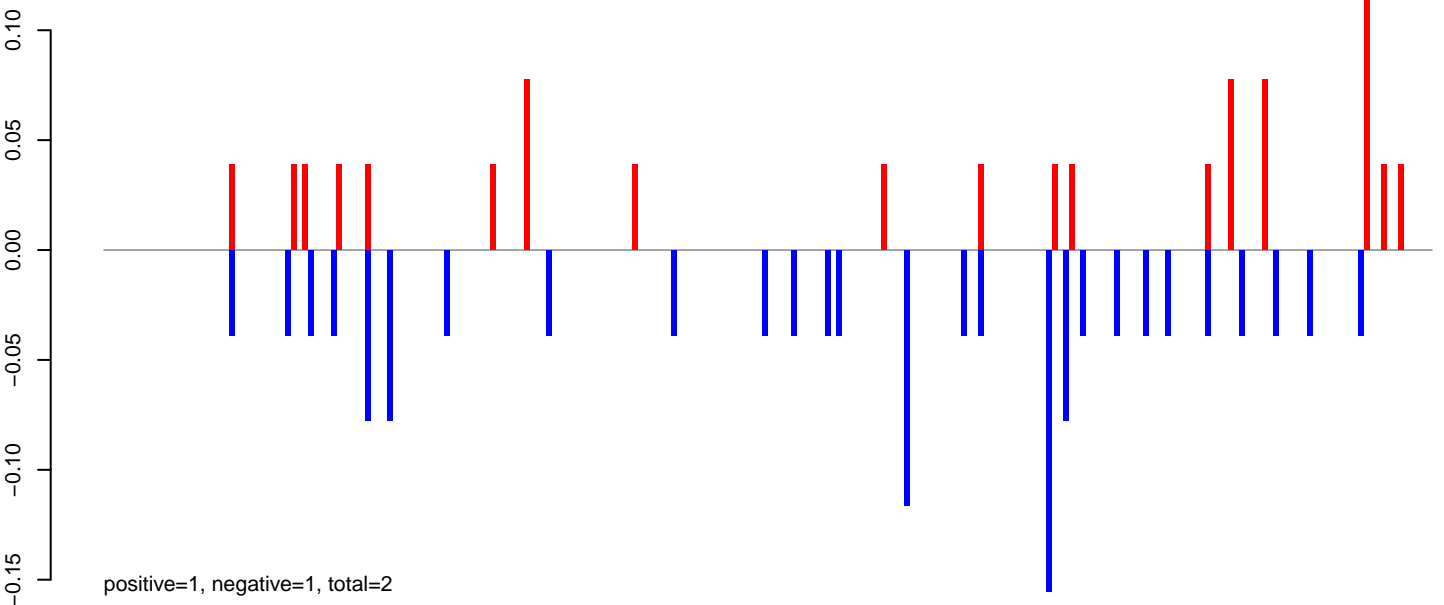

AeAeg_FcArc_GH_rep2.rep

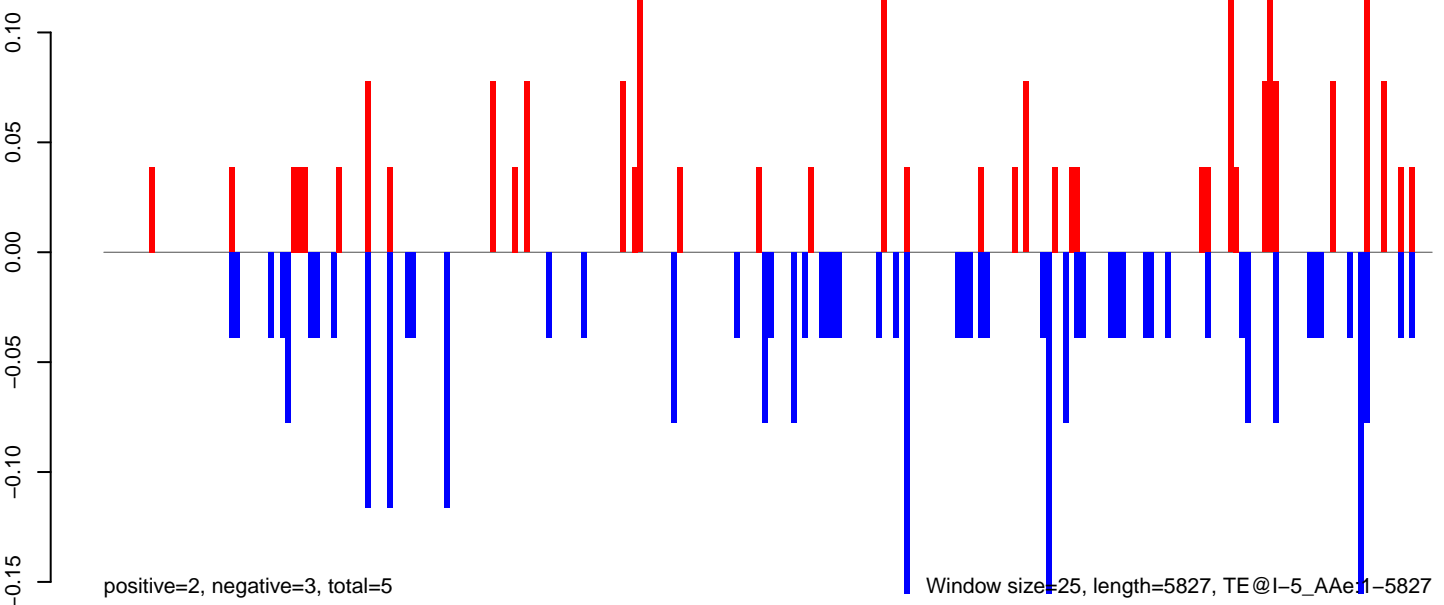

AeAeg_FcArc_GH_rep2.18_23.rep

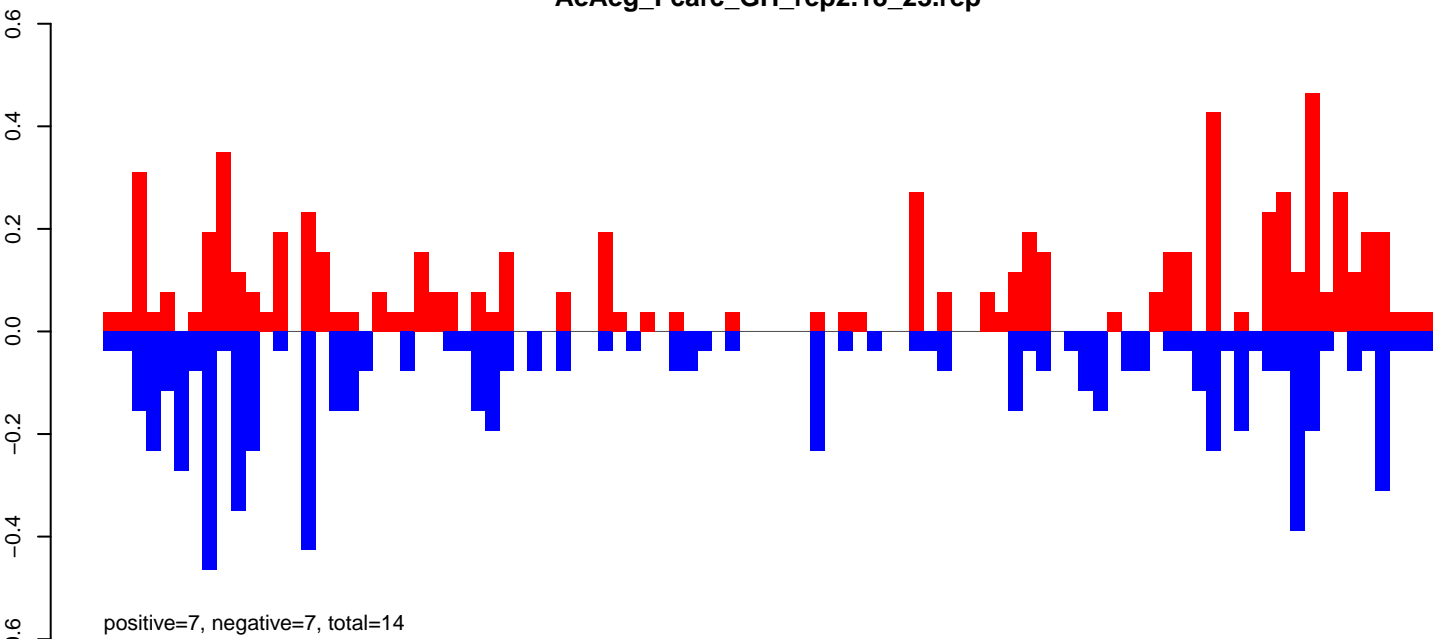

AeAeg_FcArc_GH_rep2.24_35.rep

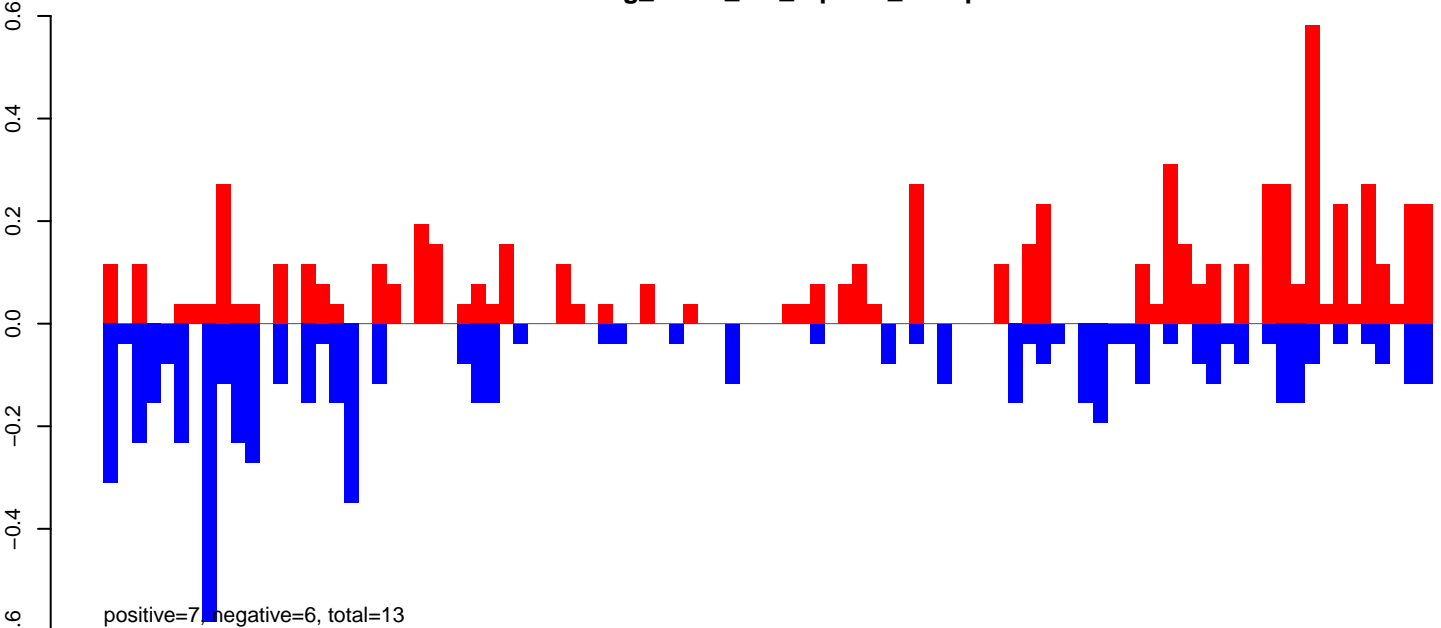

AeAeg_FcArc_GH_rep2.rep

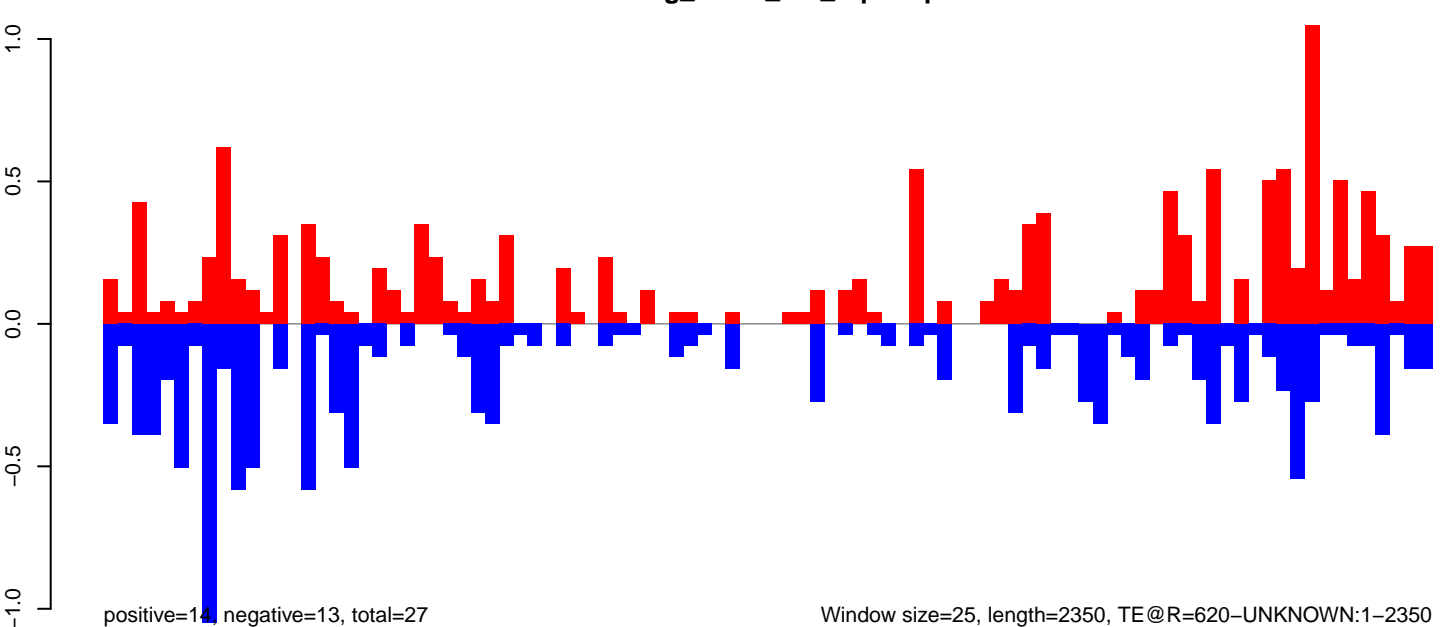

AeAeg_Fcarc_GH_rep2.18_23.rep

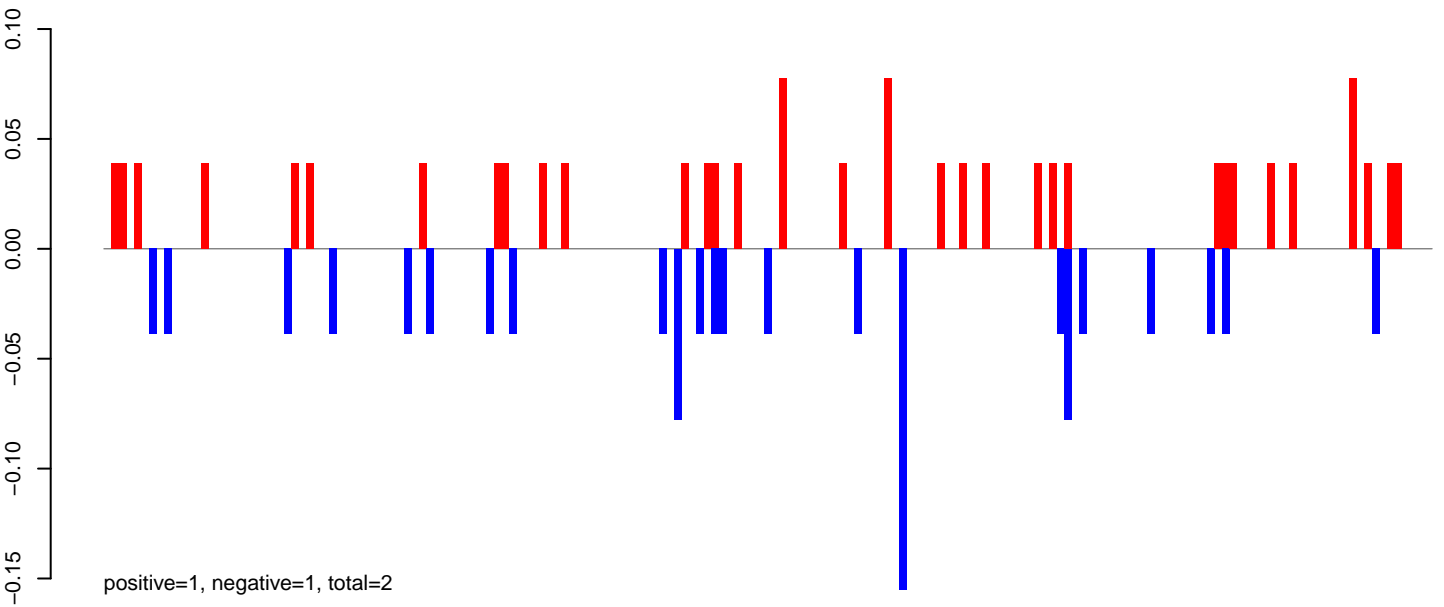

AeAeg_Fcarc_GH_rep2.24_35.rep

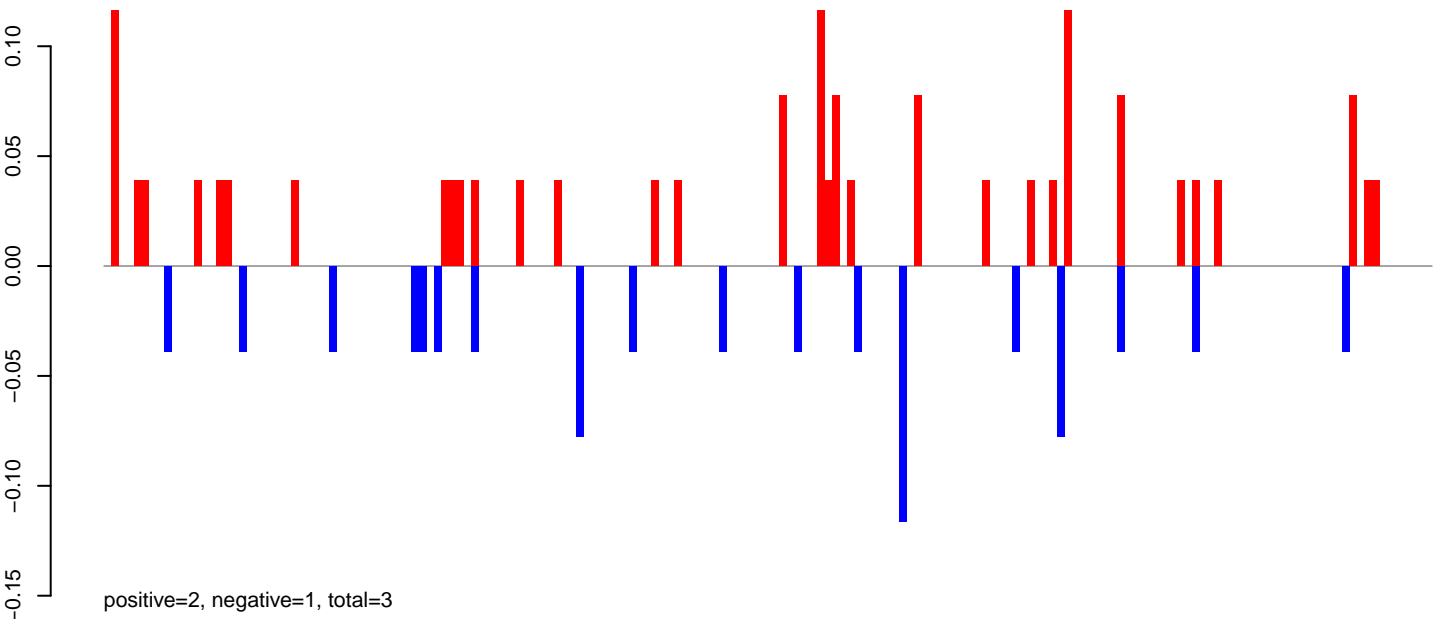

AeAeg_Fcarc_GH_rep2.rep

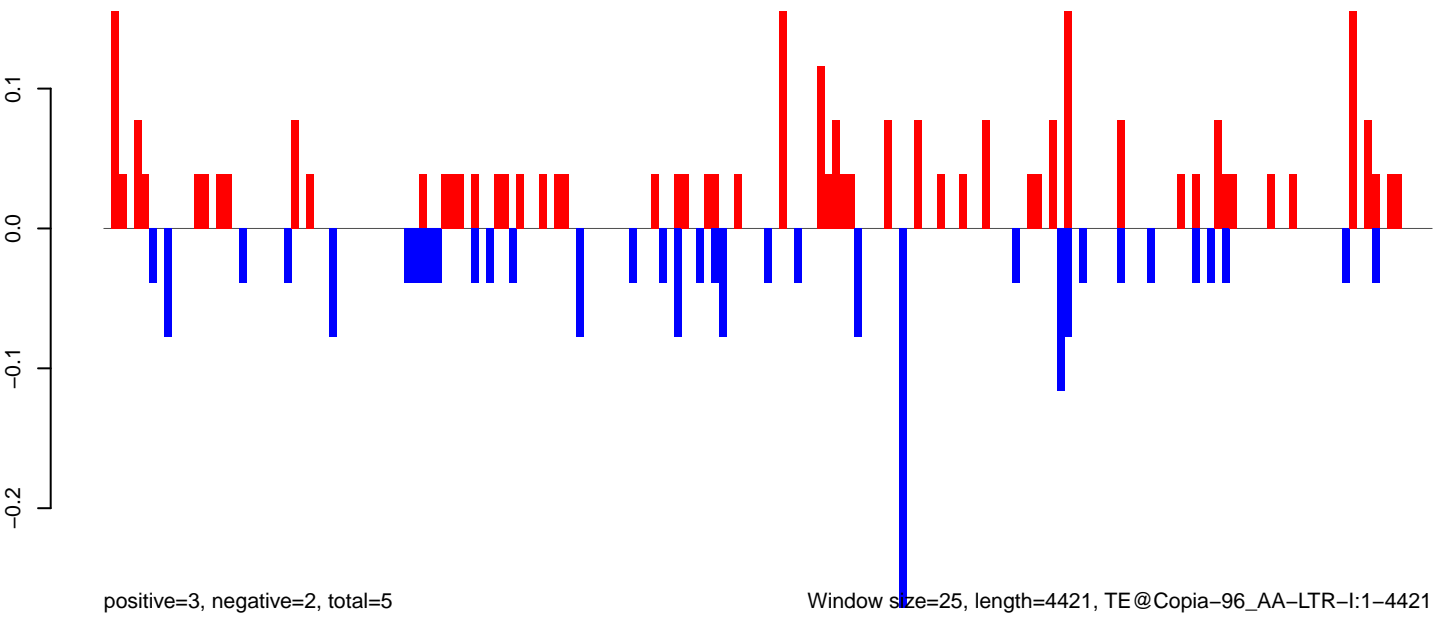

0 1000 2000 3000 4000

AeAeg_Fcarc_GH_rep2.18_23.rep

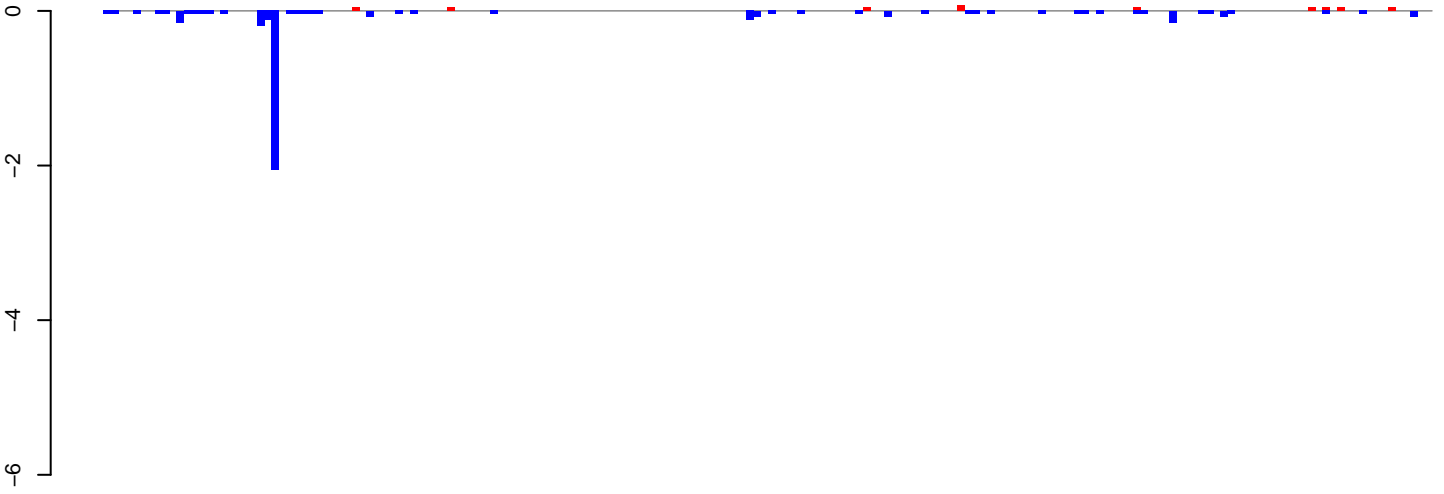

positive=0, negative=5, total=5

AeAeg_Fcarc_GH_rep2.24_35.rep

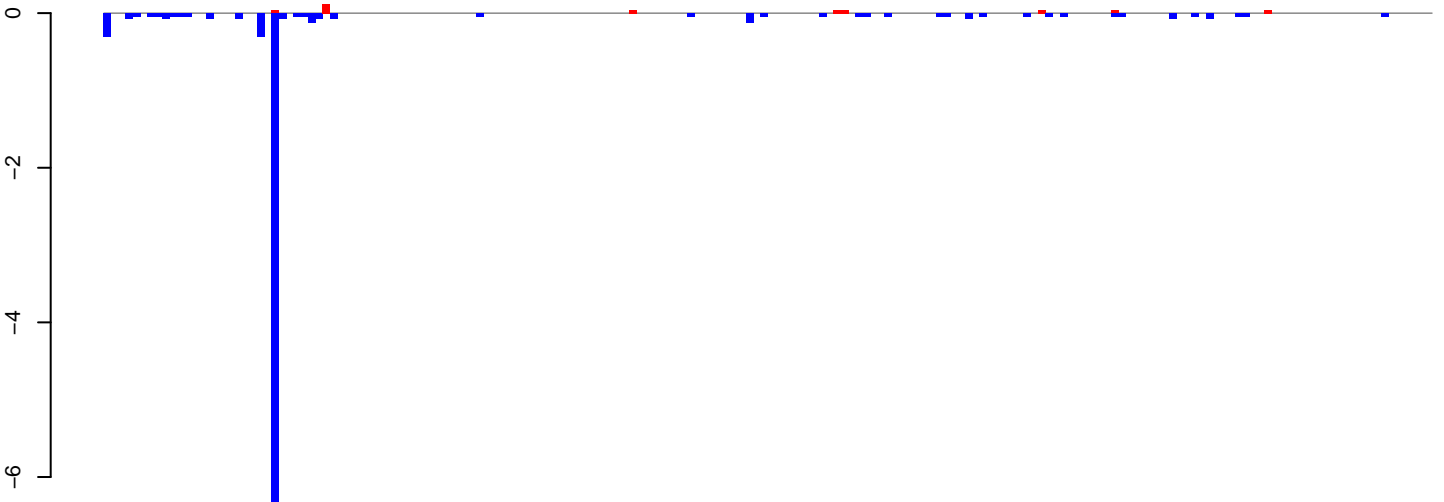

positive=0, negative=10, total=11

AeAeg_Fcarc_GH_rep2.rep

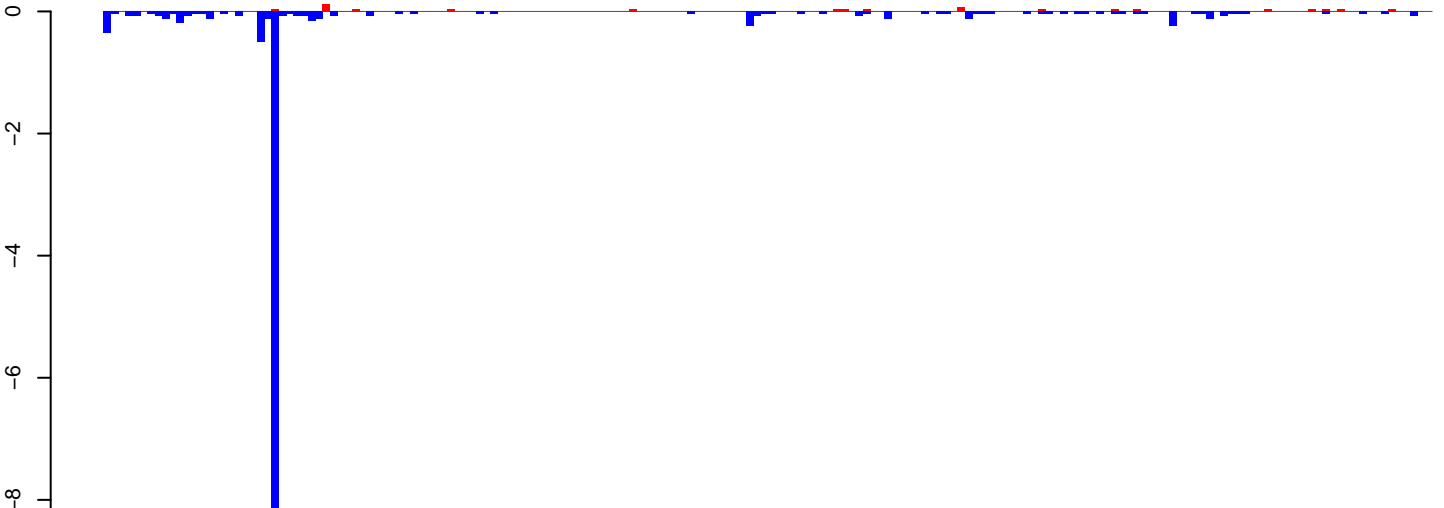

positive=1, negative=15, total=16

Window size=25, length=4542, TE@CR1-95_AAe:1-4542

0 1000 2000 3000 4000

AeAeg_Fcarc_GH_rep2.18_23.rep

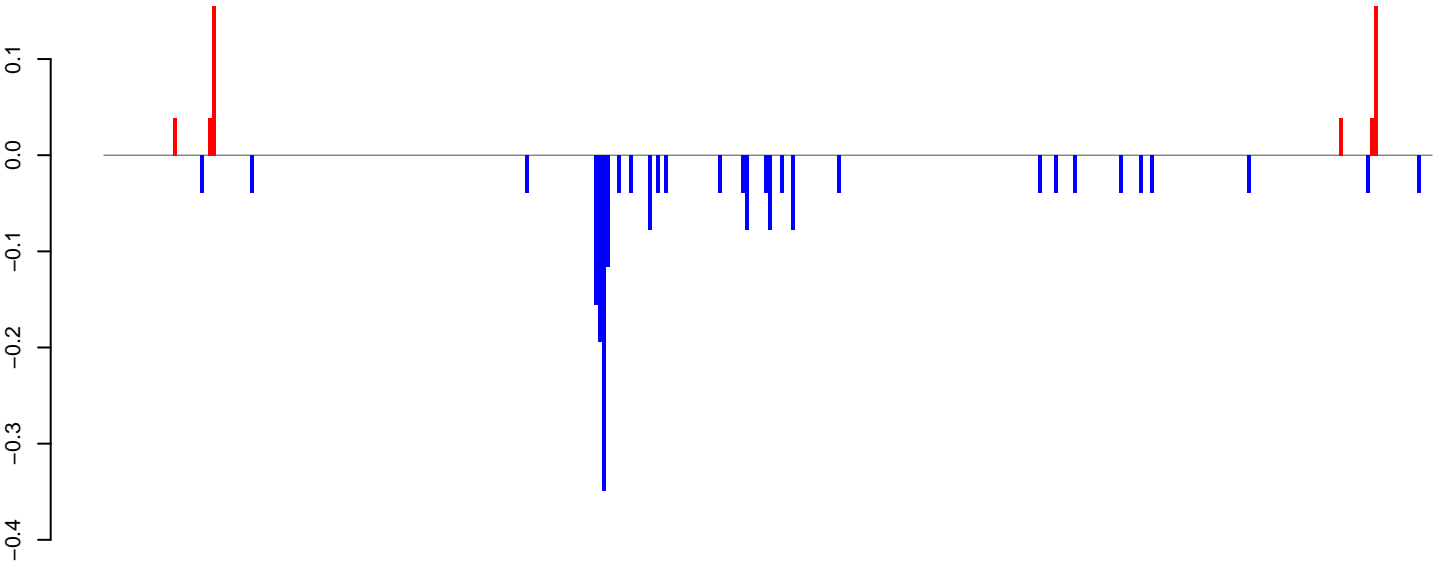

positive=0, negative=2, total=2

AeAeg_Fcarc_GH_rep2.24_35.rep

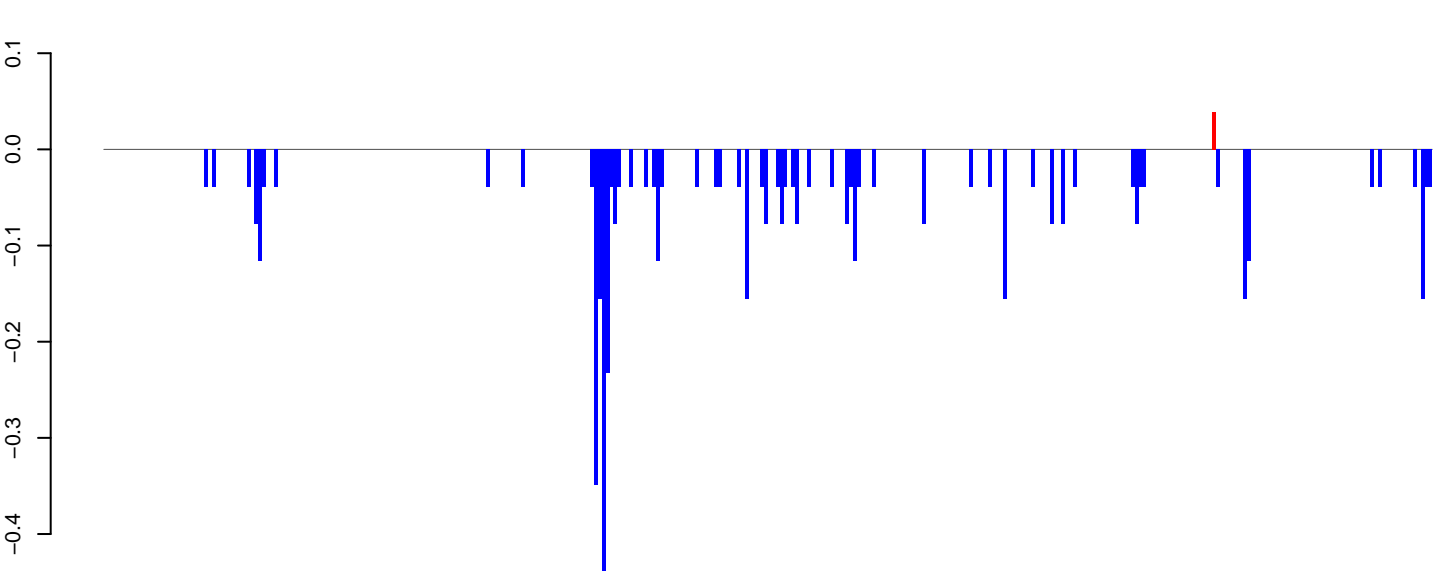

positive=0, negative=5, total=5

AeAeg_Fcarc_GH_rep2.rep

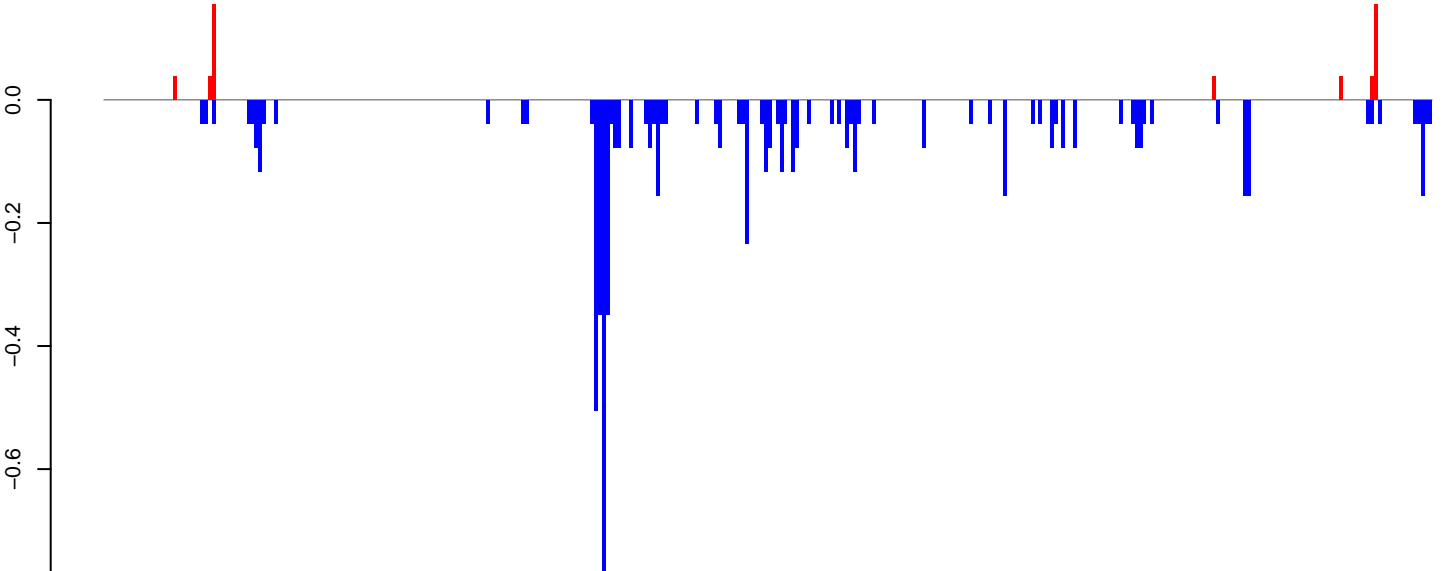

positive=1, negative=7, total=7

Window size=25, length=8598, TE@TF000947-Ty3_gypsy_Ele179:1-8598

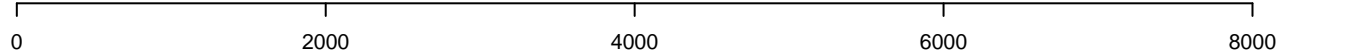

AeAeg_Fcarc_GH_rep2.18_23.rep

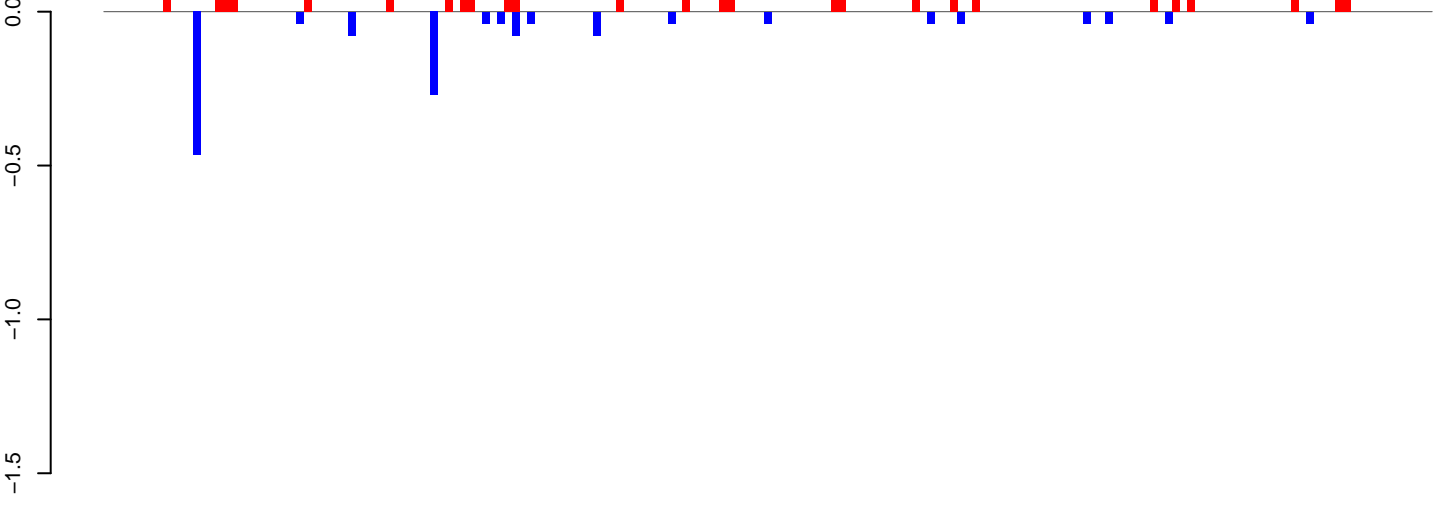

positive=1, negative=1, total=3

AeAeg_Fcarc_GH_rep2.24_35.rep

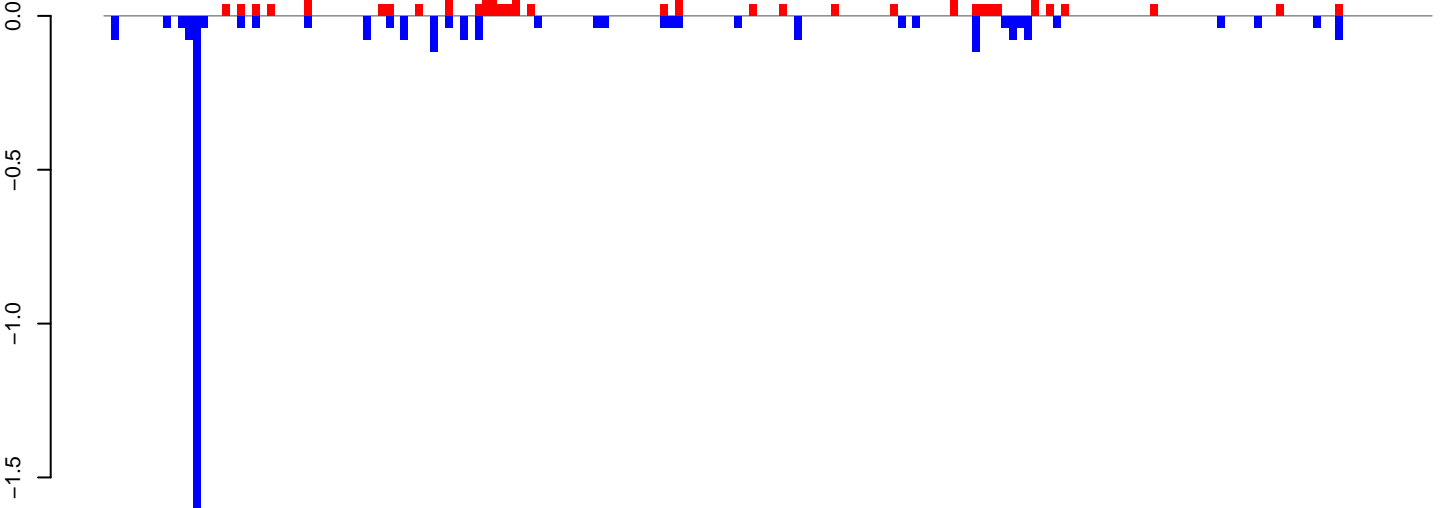

positive=2, negative=4, total=5

AeAeg_Fcarc_GH_rep2.rep

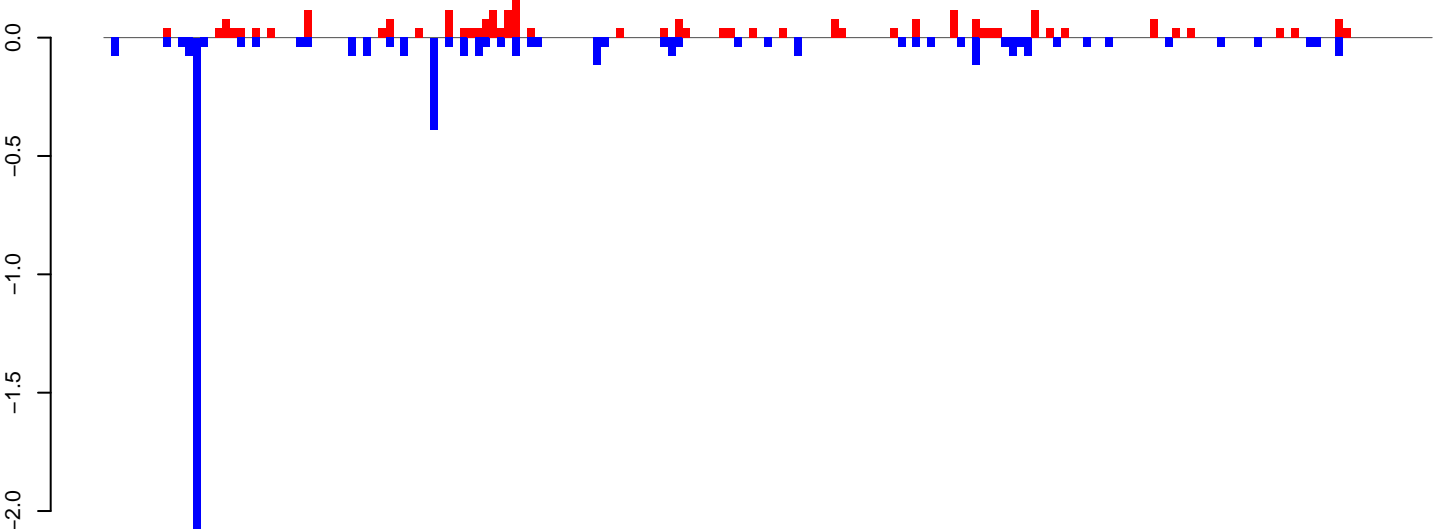

positive=3, negative=5, total=8

Window size=25, length=4465, TE@L1_Ele3:1-4465

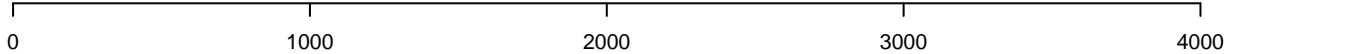

AeAeg_Fcirc_GH_rep2.18_23.rep

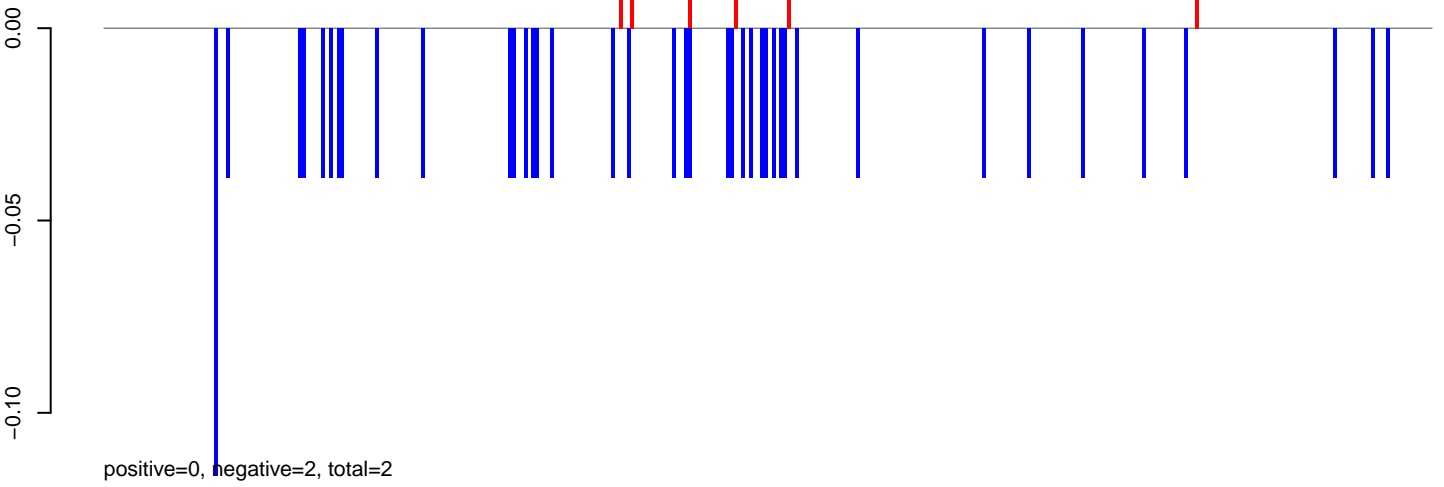

AeAeg_Fcirc_GH_rep2.24_35.rep

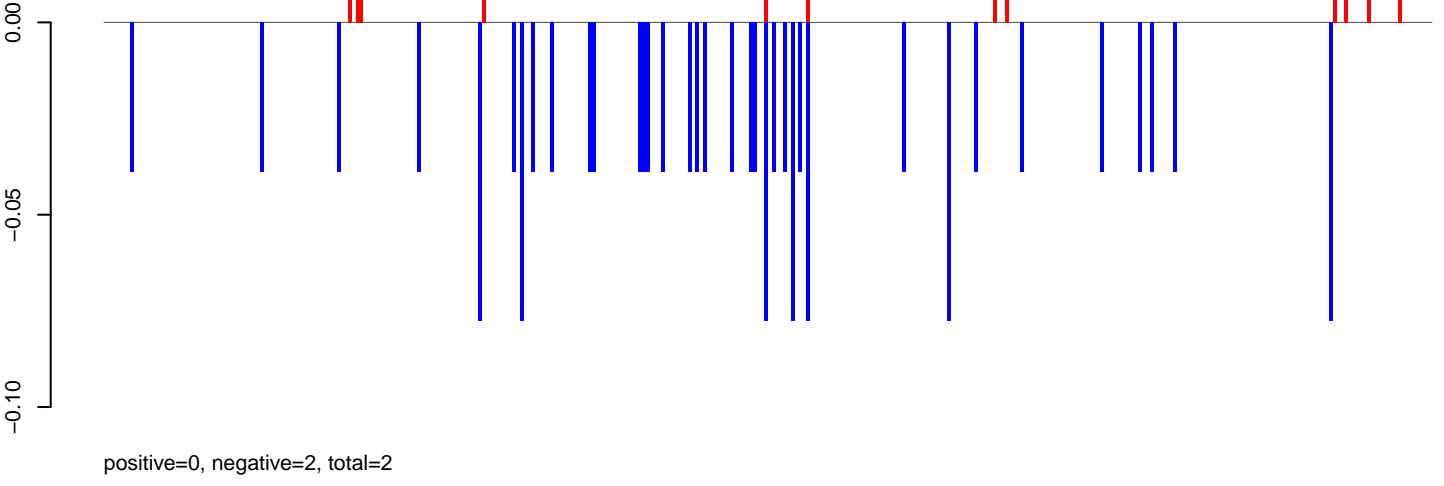

AeAeg_Fcirc_GH_rep2.rep

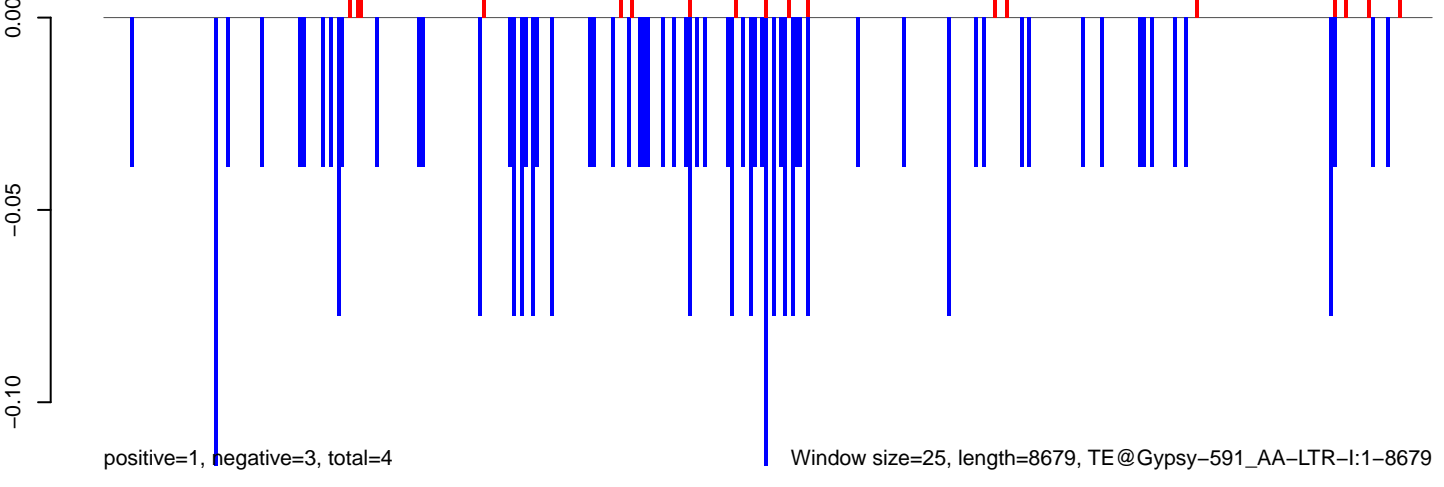

0 2000 4000 6000 8000

AeAeg_FcArc_GH_rep2.18_23.rep

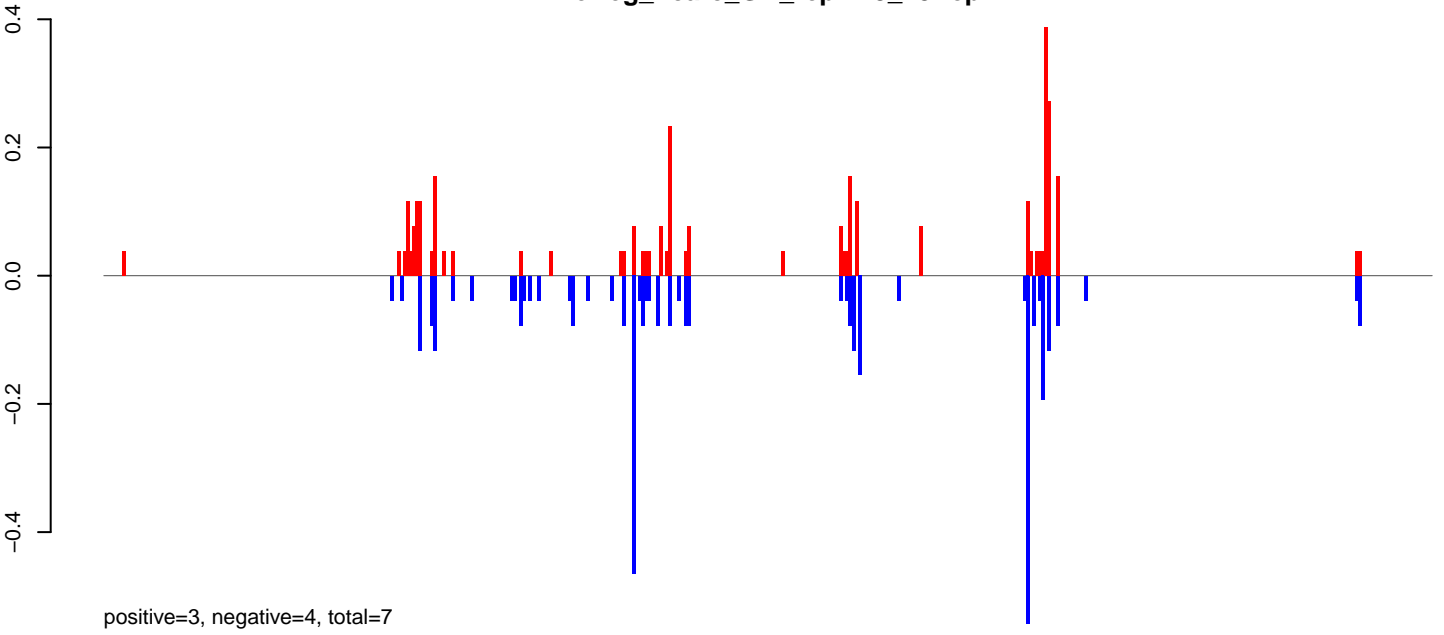

AeAeg_FcArc_GH_rep2.24_35.rep

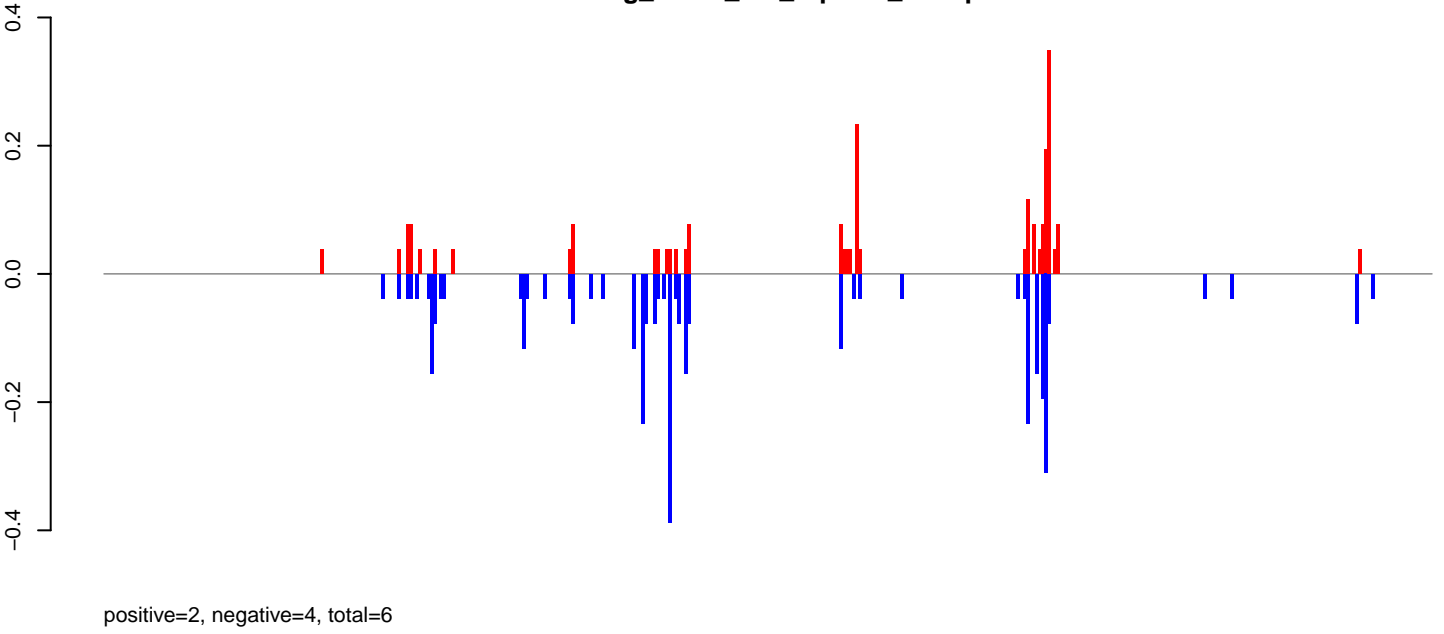

AeAeg_FcArc_GH_rep2.rep

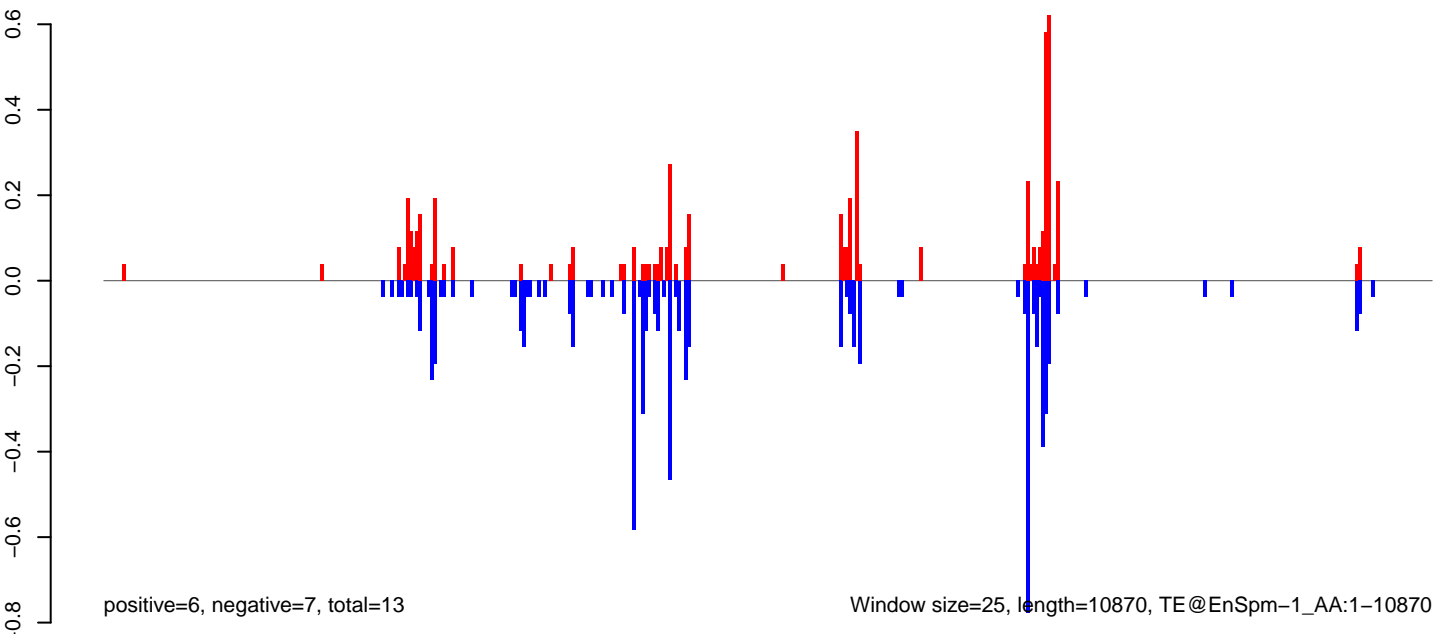

Window size=25, length=10870, TE@EnSpm-1_AA:1-10870

0 2000 4000 6000 8000 10000

AeAeg_Fcarc_GH_rep2.18_23.rep

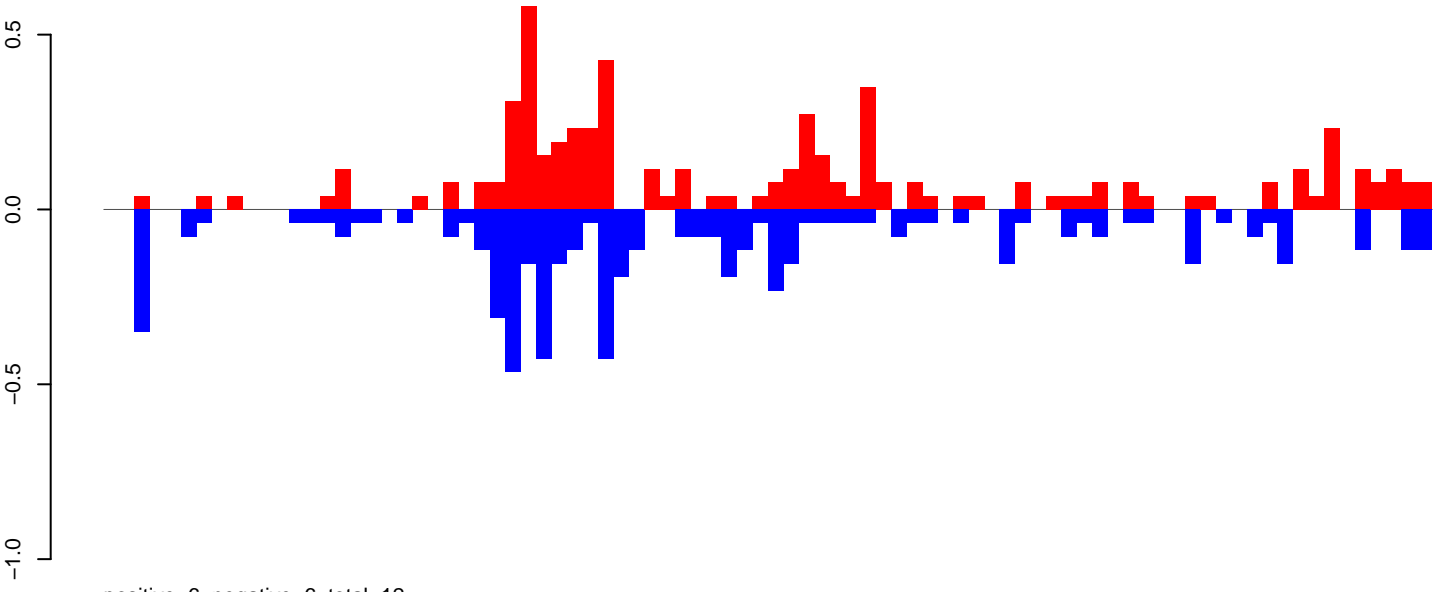

AeAeg_Fcarc_GH_rep2.24_35.rep

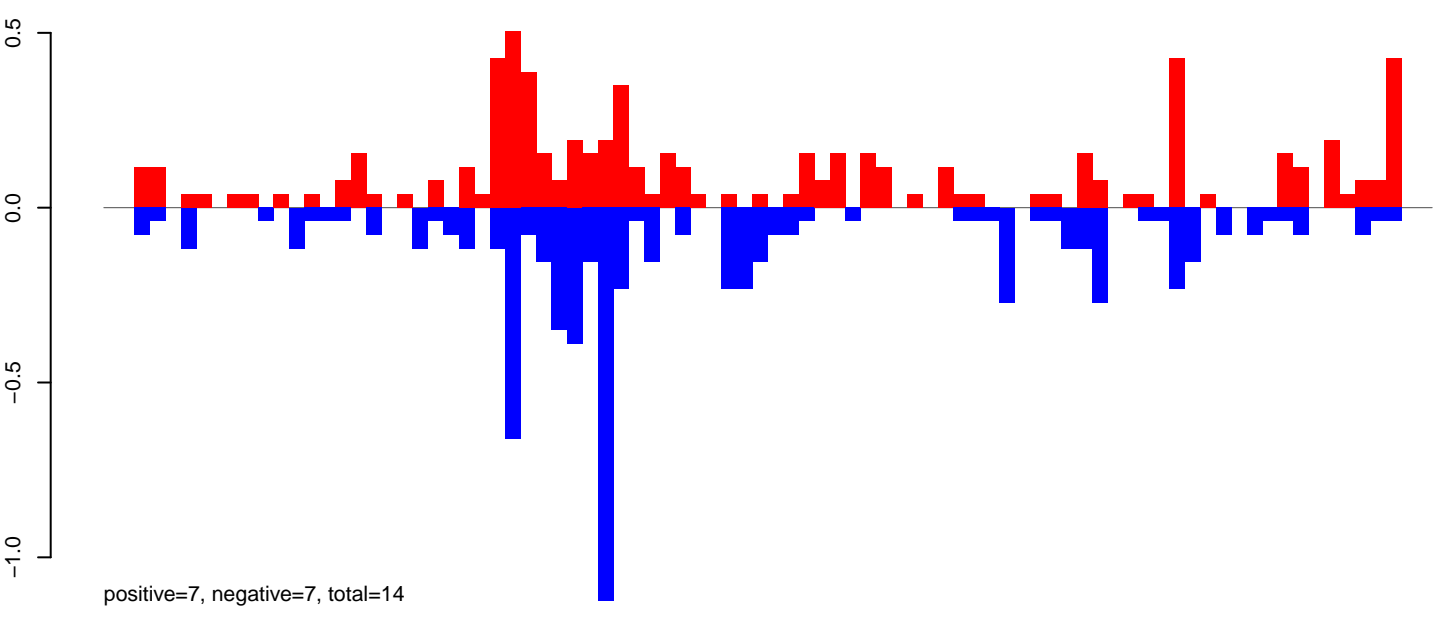

AeAeg_Fcarc_GH_rep2.rep

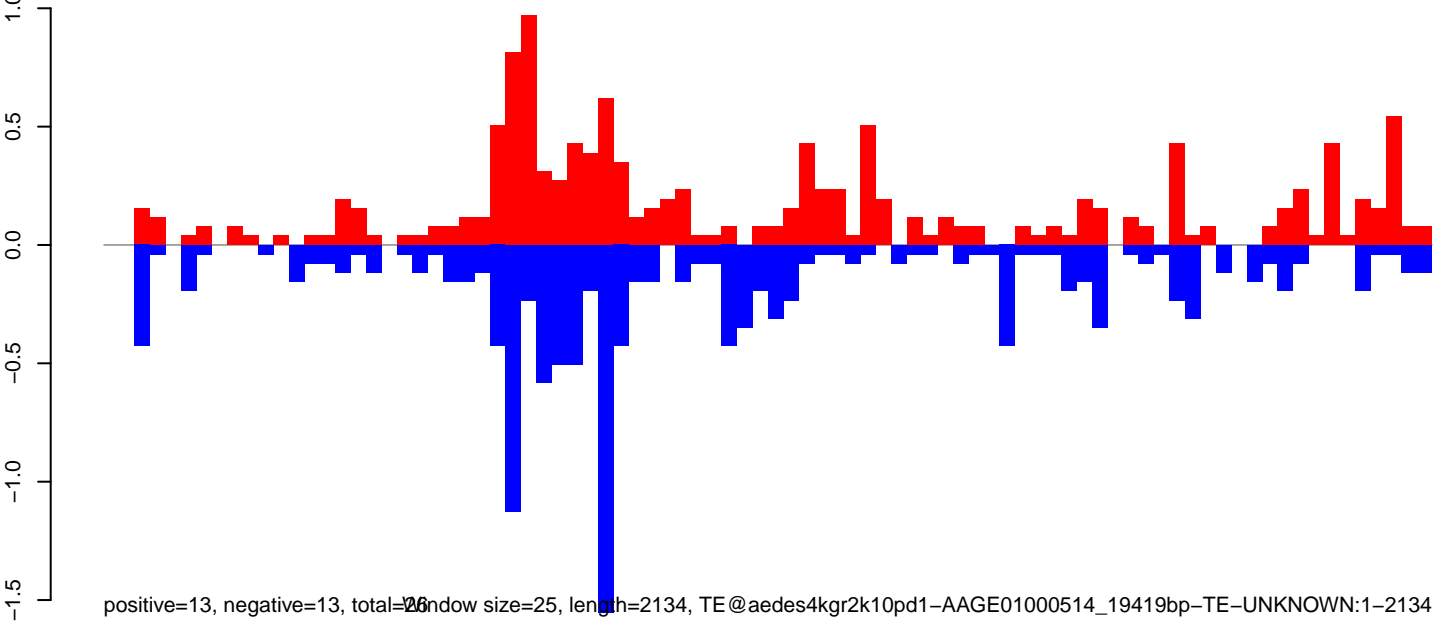

Window size=25, length=2134, TE@aedes4kgr2k10pd1-AAGE01000514_19419bp-TE-UNKNOWN:1-2134

AeAeg_FcArc_GH_rep2.18_23.rep

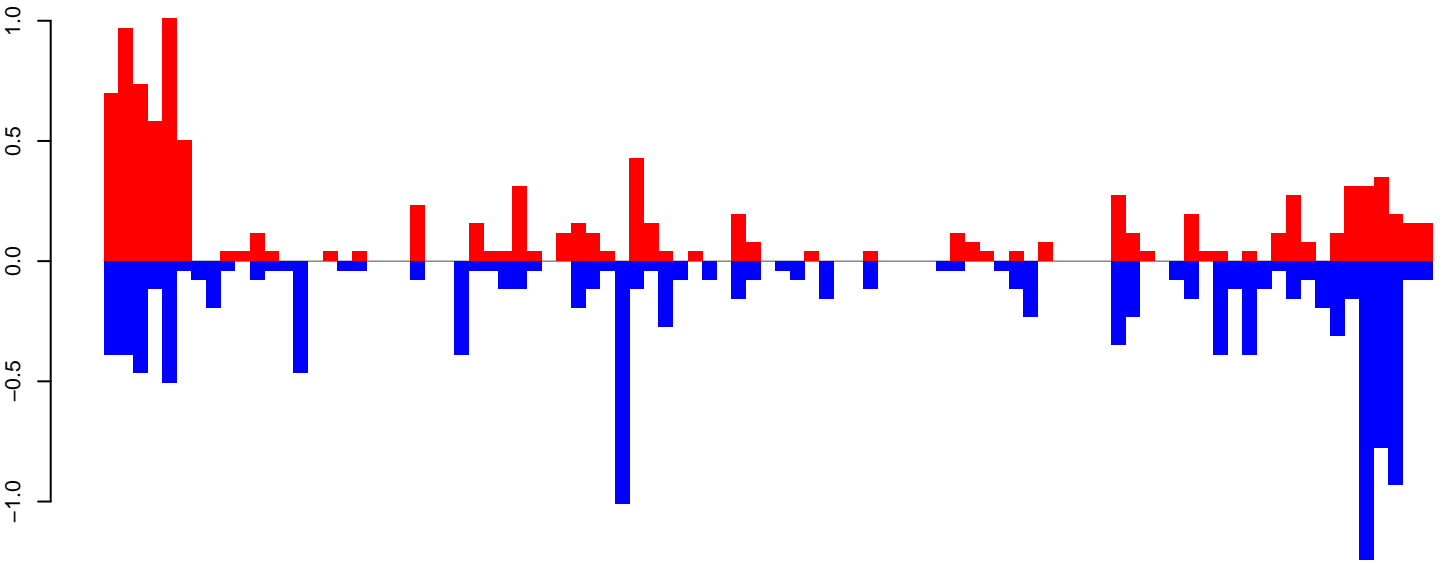

positive=10, negative=13, total=23

AeAeg_FcArc_GH_rep2.24_35.rep

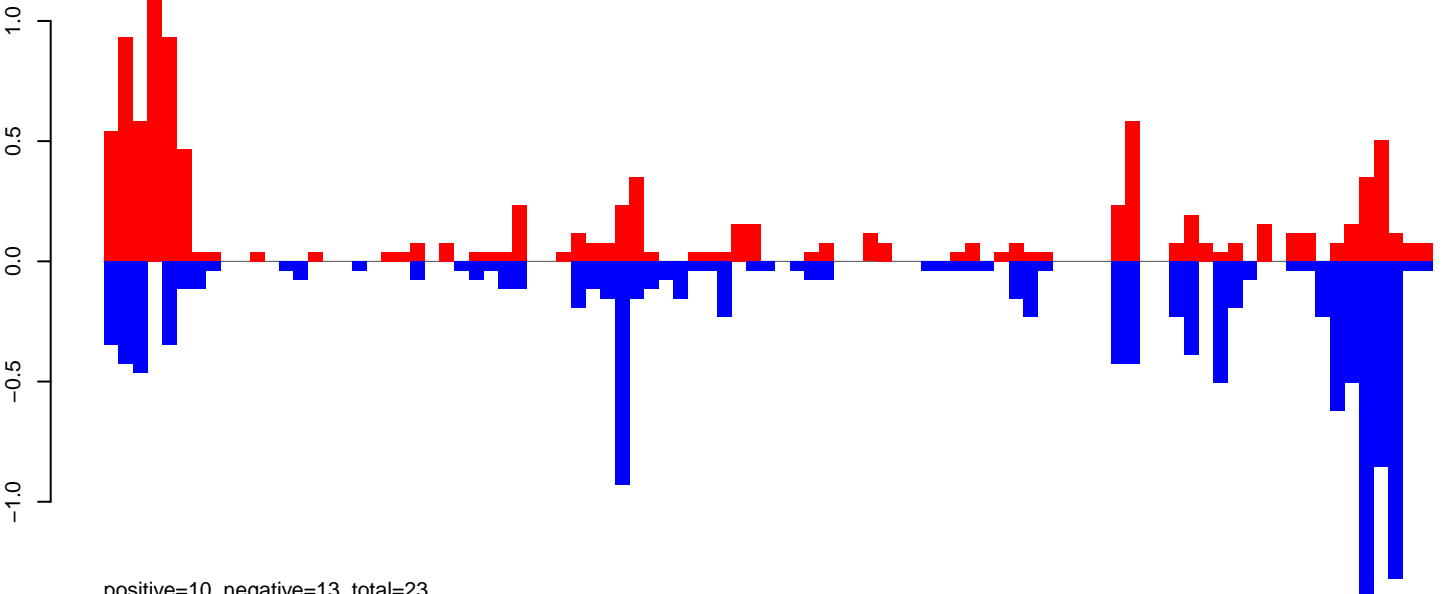

positive=10, negative=13, total=23

AeAeg_FcArc_GH_rep2.rep

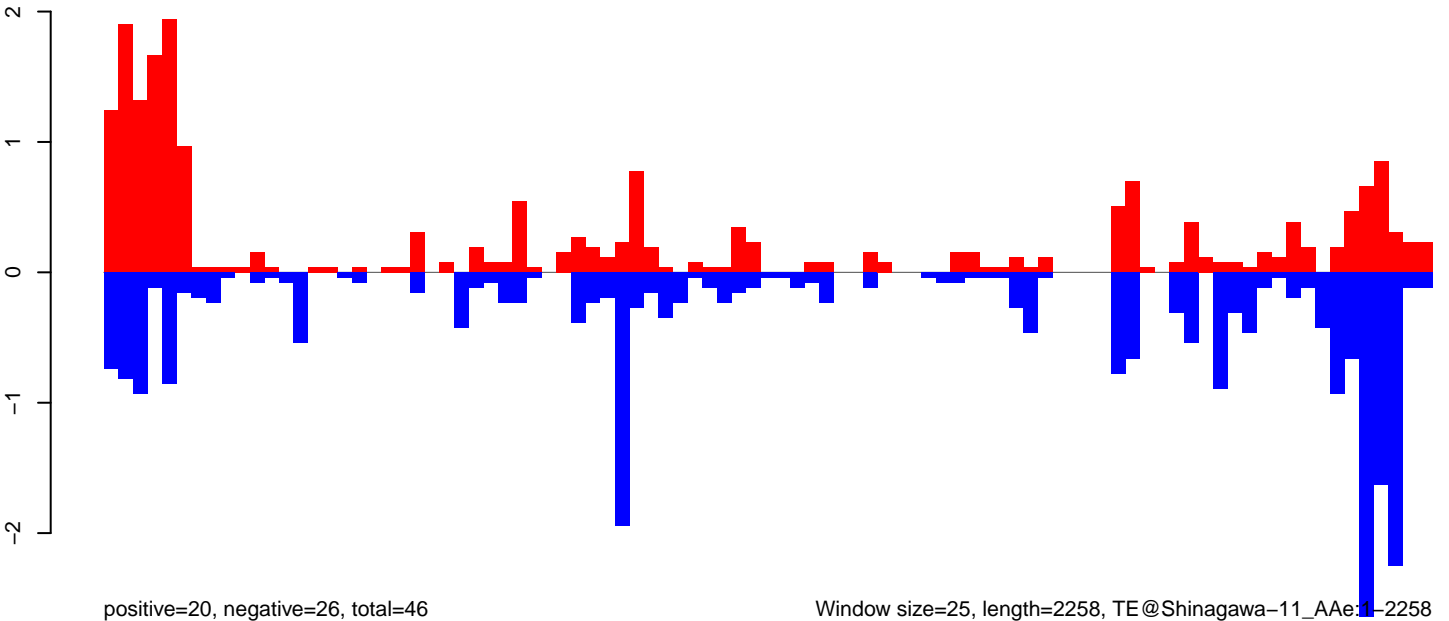

positive=20, negative=26, total=46

Window size=25, length=2258, TE@Shinagawa-11_AAe:1-2258

0 500 1000 1500 2000

AeAeg_Fcarc_GH_rep2.18_23.rep

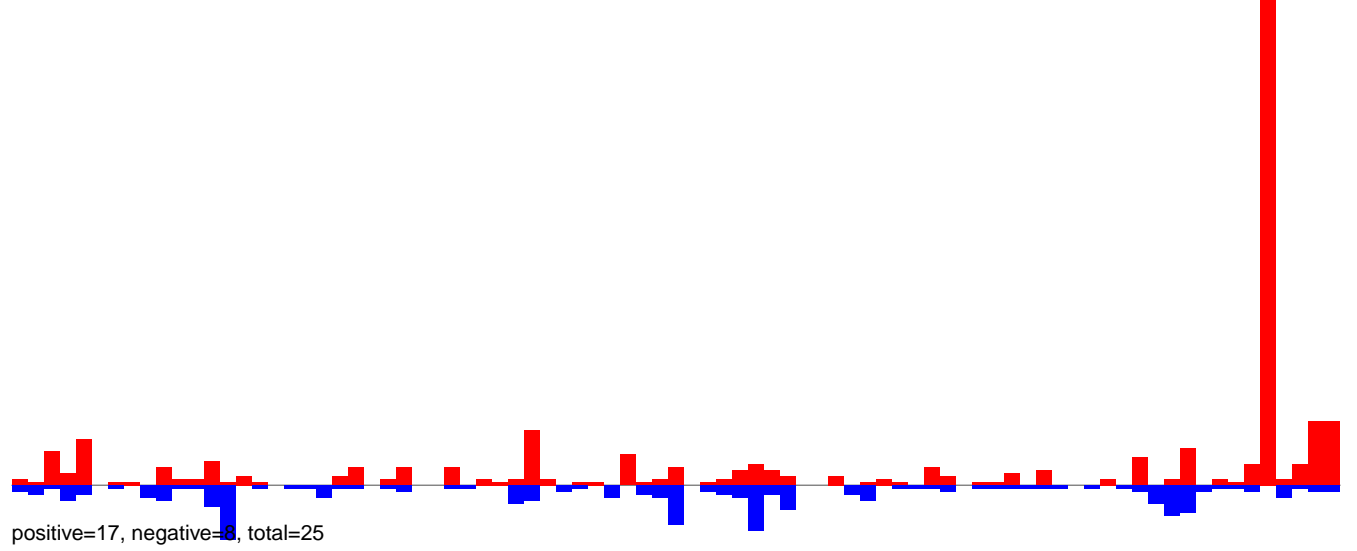

AeAeg_Fcarc_GH_rep2.24_35.rep

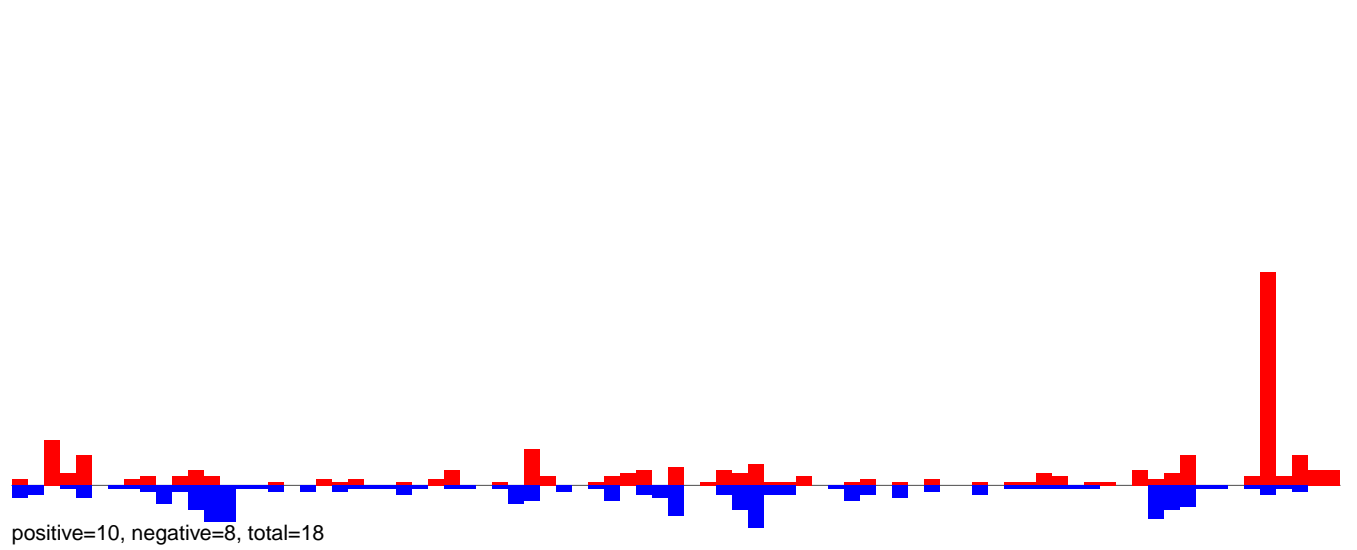

AeAeg_Fcarc_GH_rep2.rep

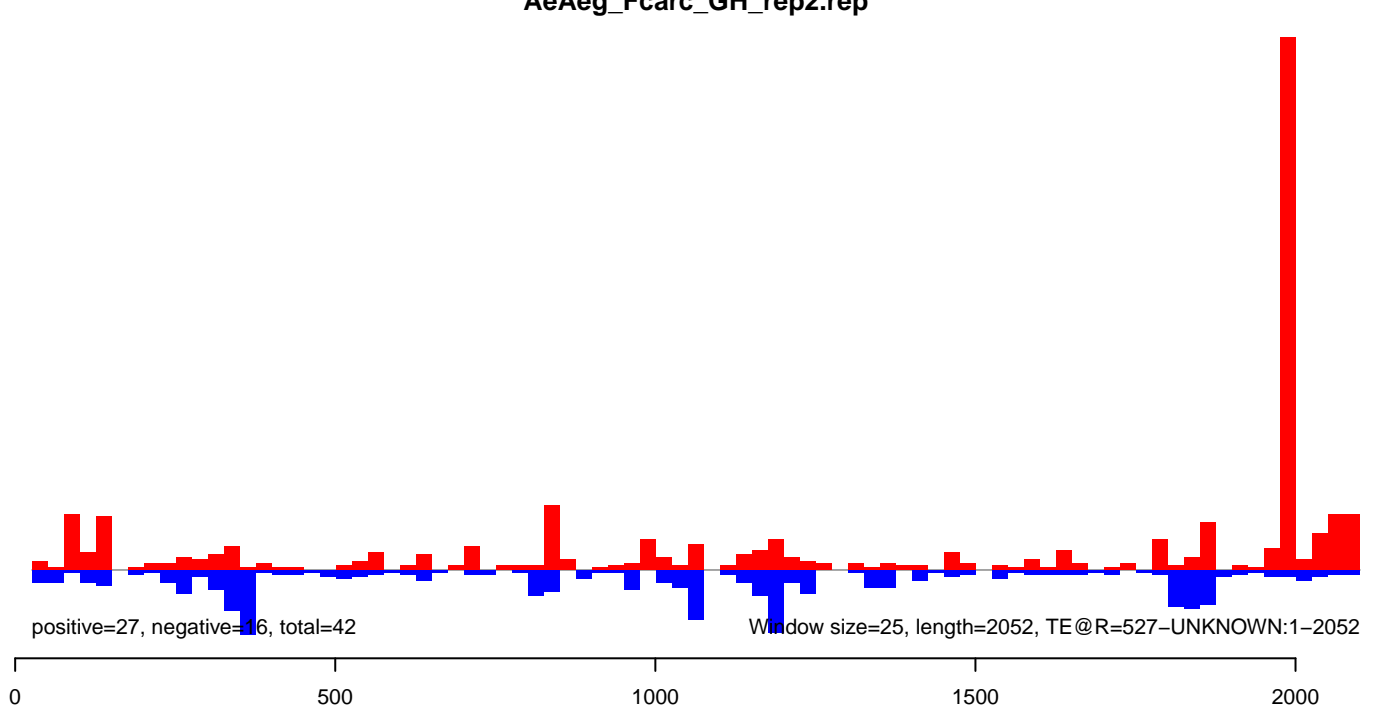

AeAeg_Fcarc_GH_rep2.18_23.rep

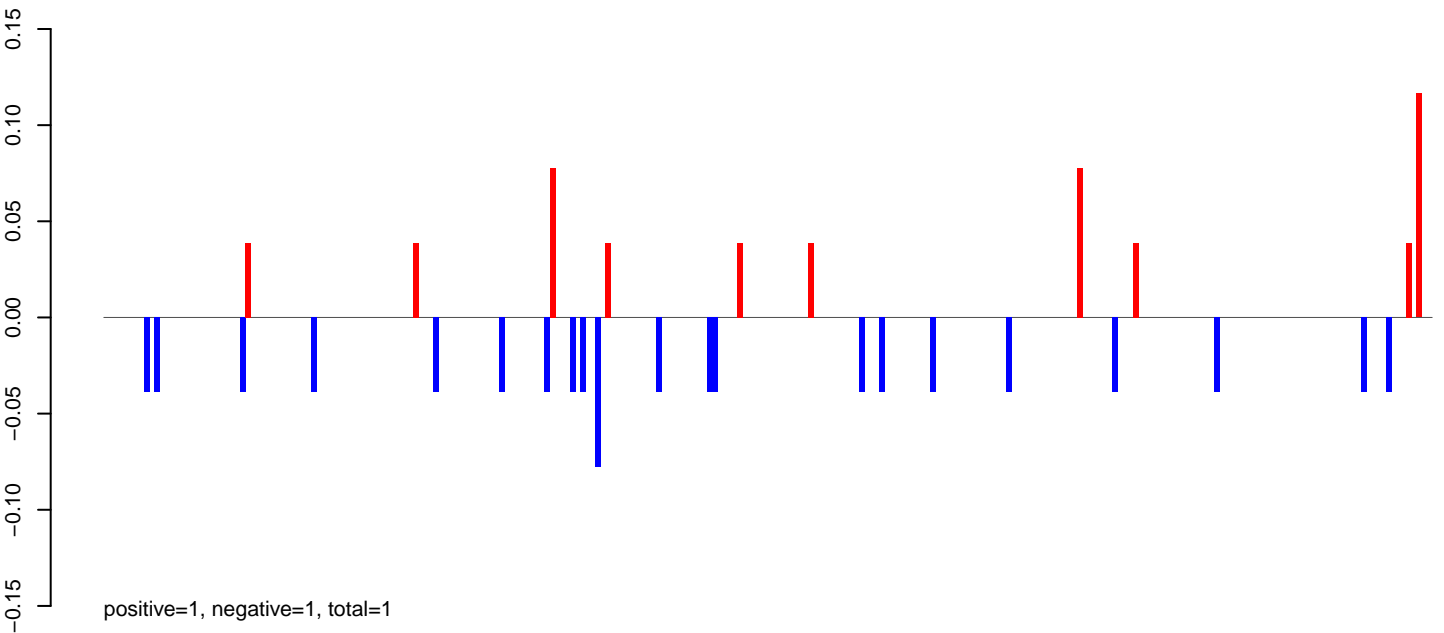

AeAeg_Fcarc_GH_rep2.24_35.rep

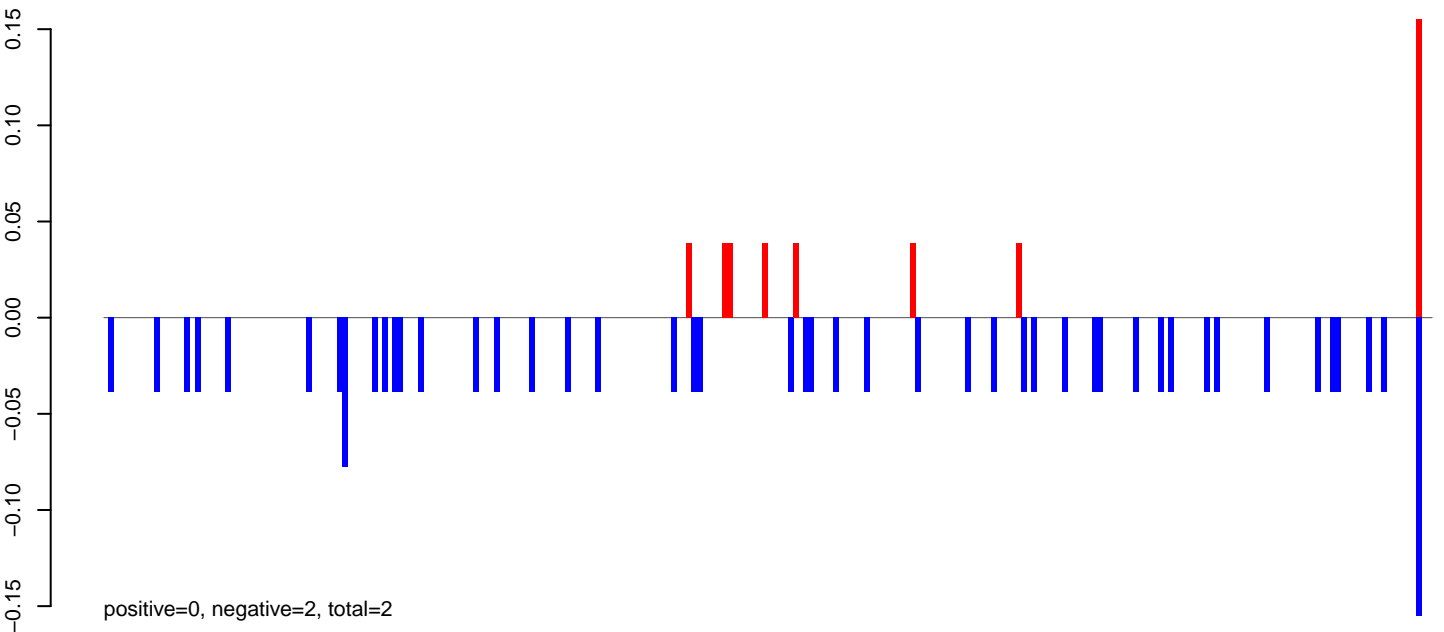

AeAeg_Fcarc_GH_rep2.rep

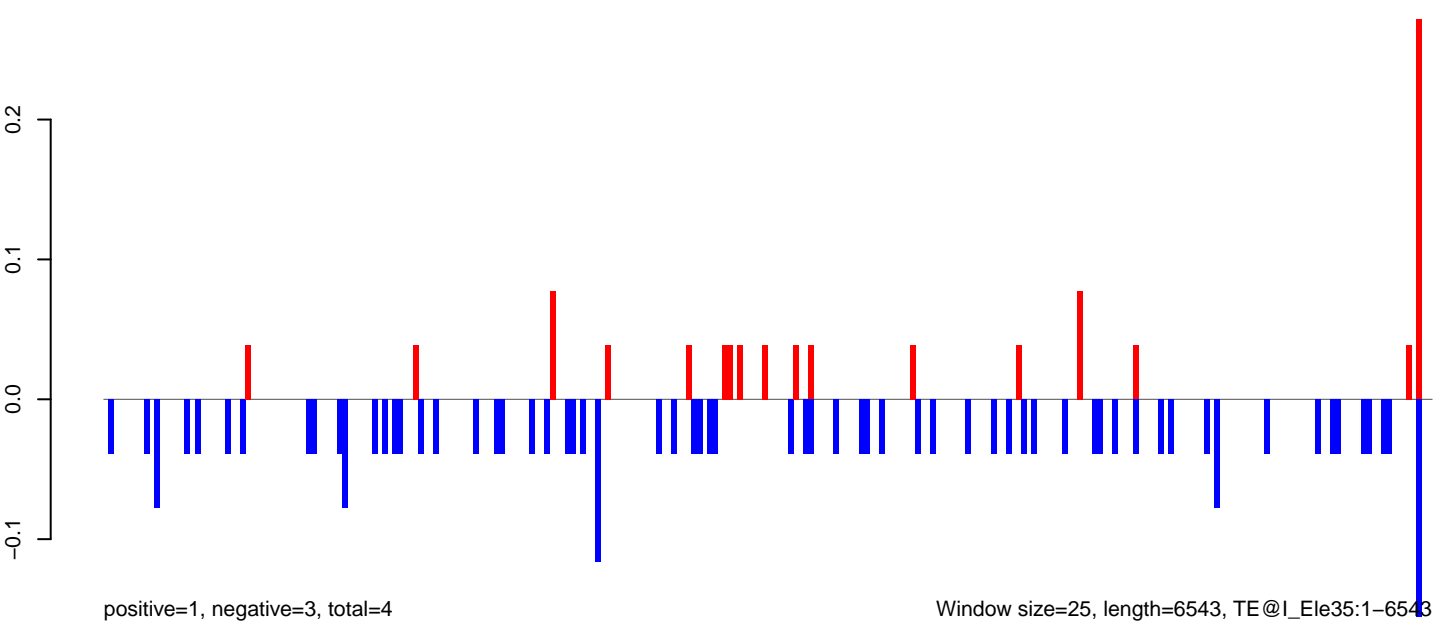

AeAeg_Fcirc_GH_rep2.18_23.rep

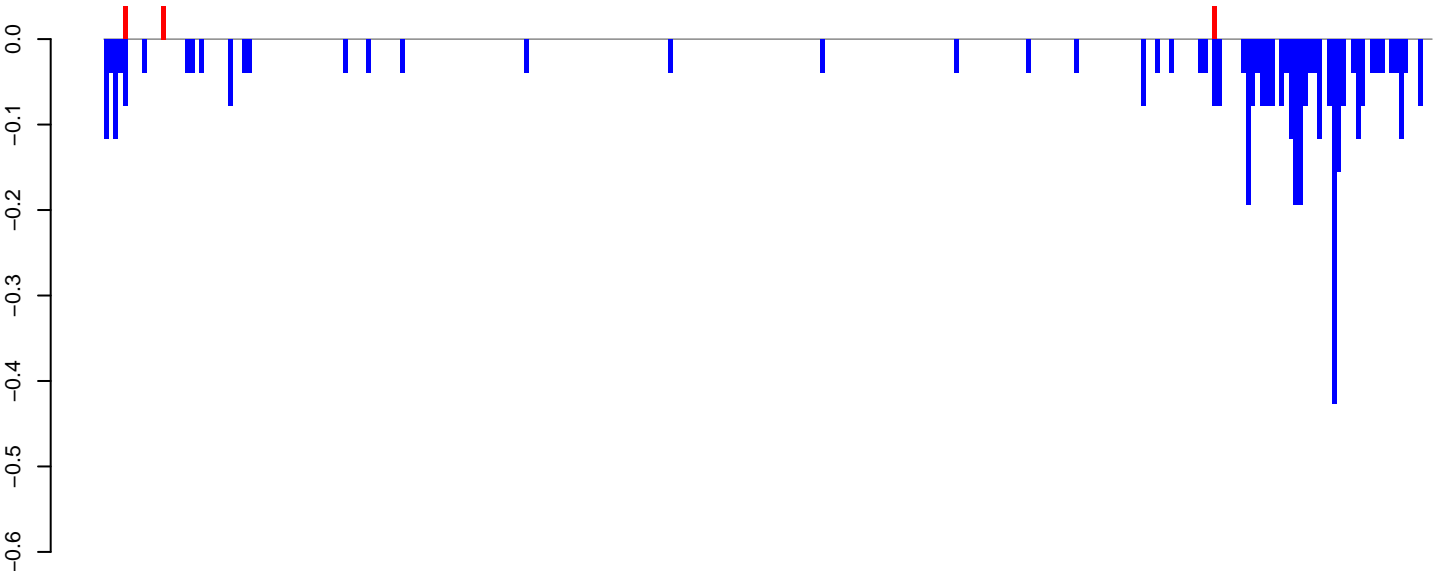

positive=0, negative=4, total=4

AeAeg_Fcirc_GH_rep2.24_35.rep

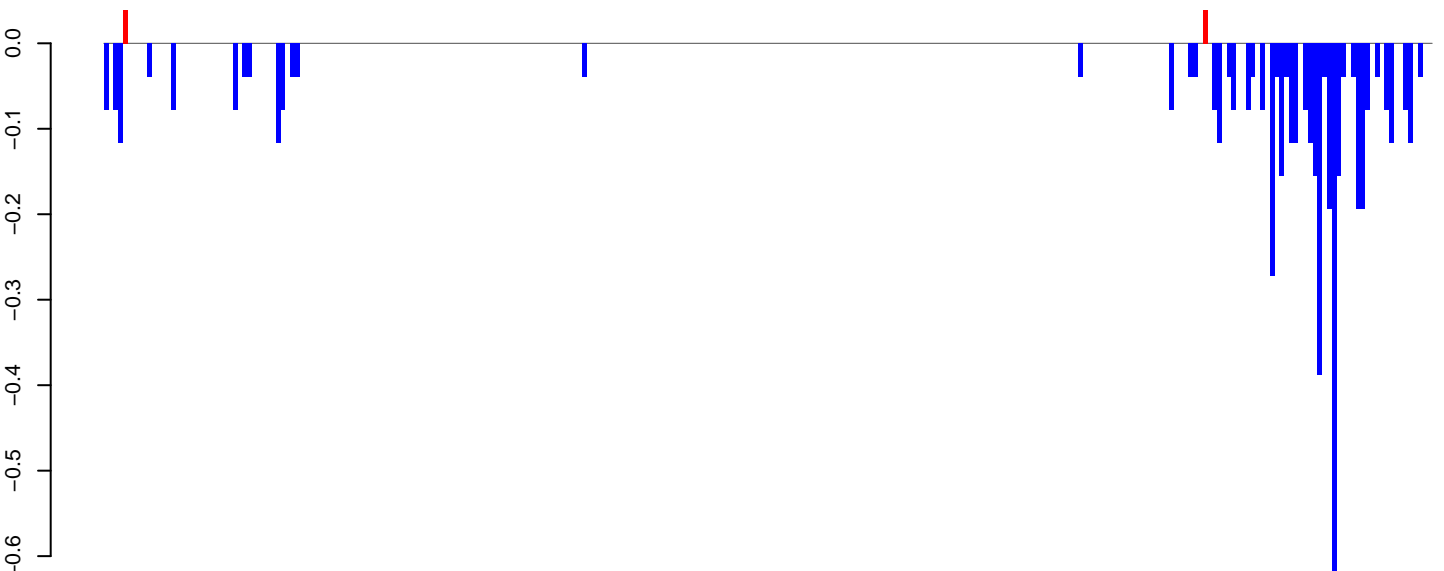

positive=0, negative=5, total=5

AeAeg_Fcirc_GH_rep2.rep

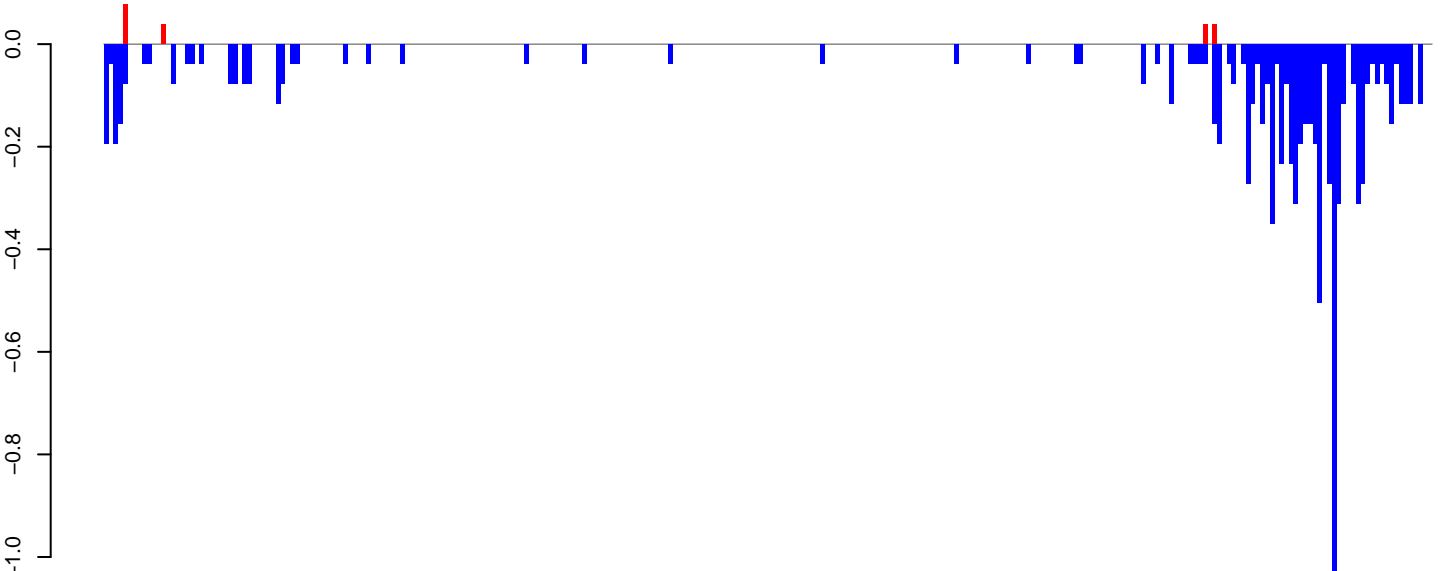

positive=0, negative=9, total=10

Window size=25, length=6931, TE@Gypsy-155_AA-LTR-I:1-6931

0 1000 2000 3000 4000 5000 6000 7000

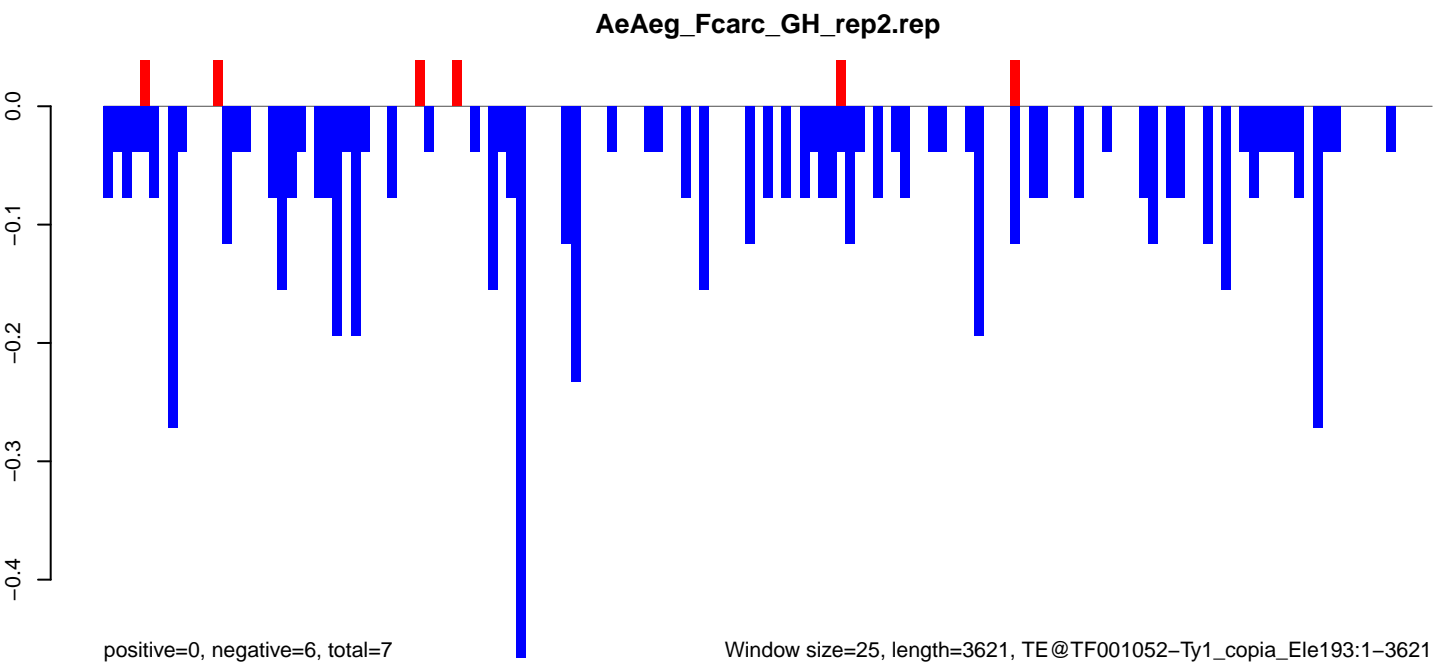
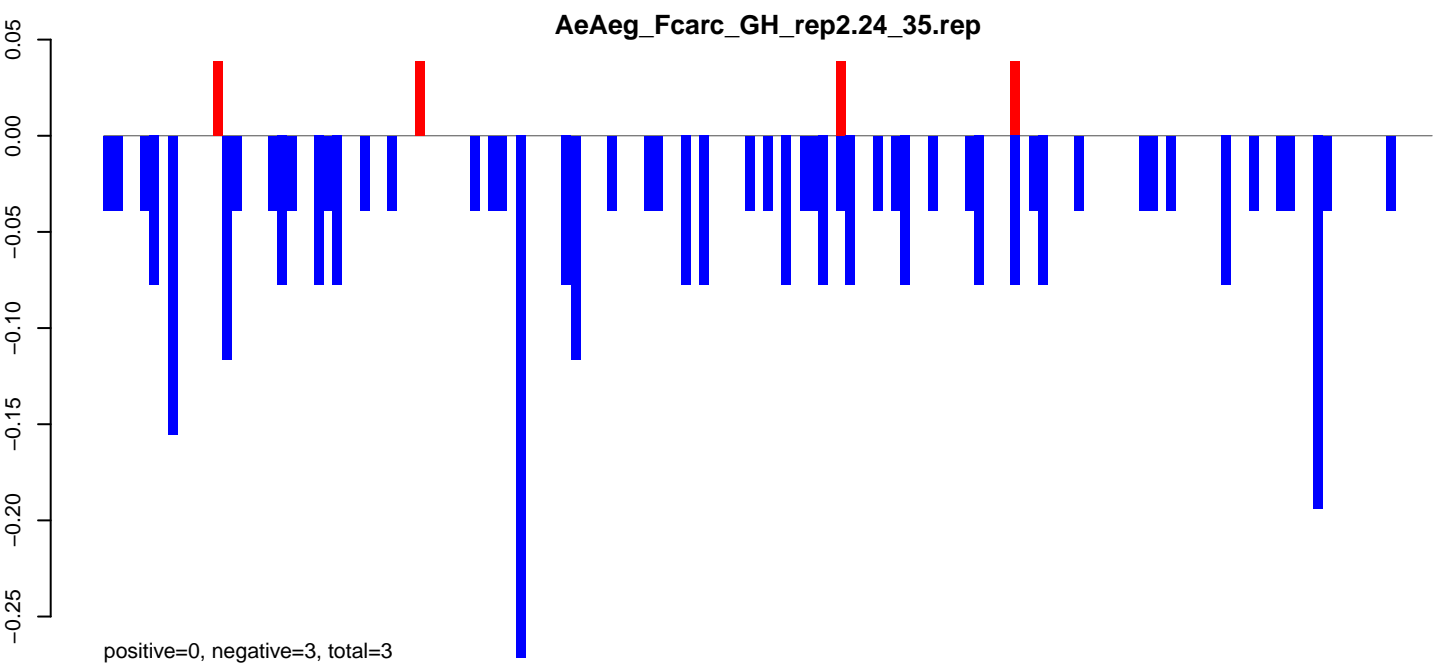
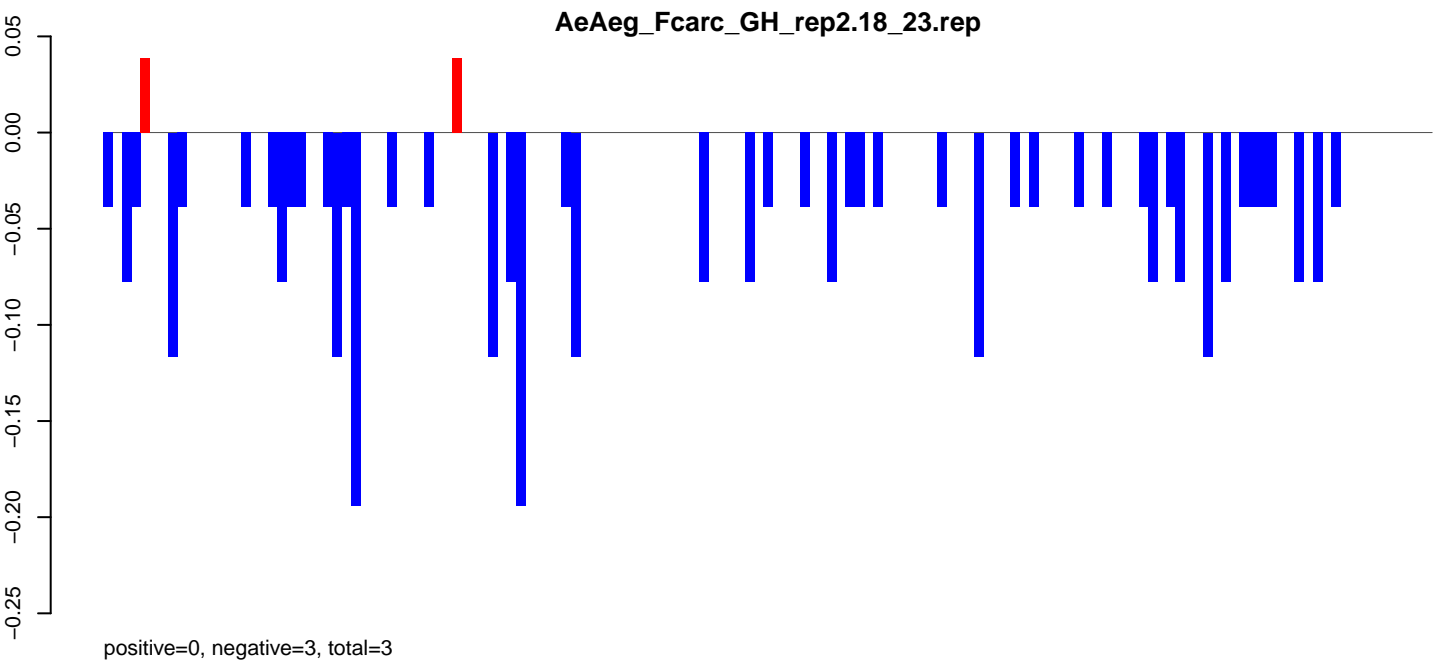

Window size=25, length=3621, TE@TF001052-Ty1_copia_Ele193:1-3621

AeAeg_Fcarc_GH_rep2.18_23.rep

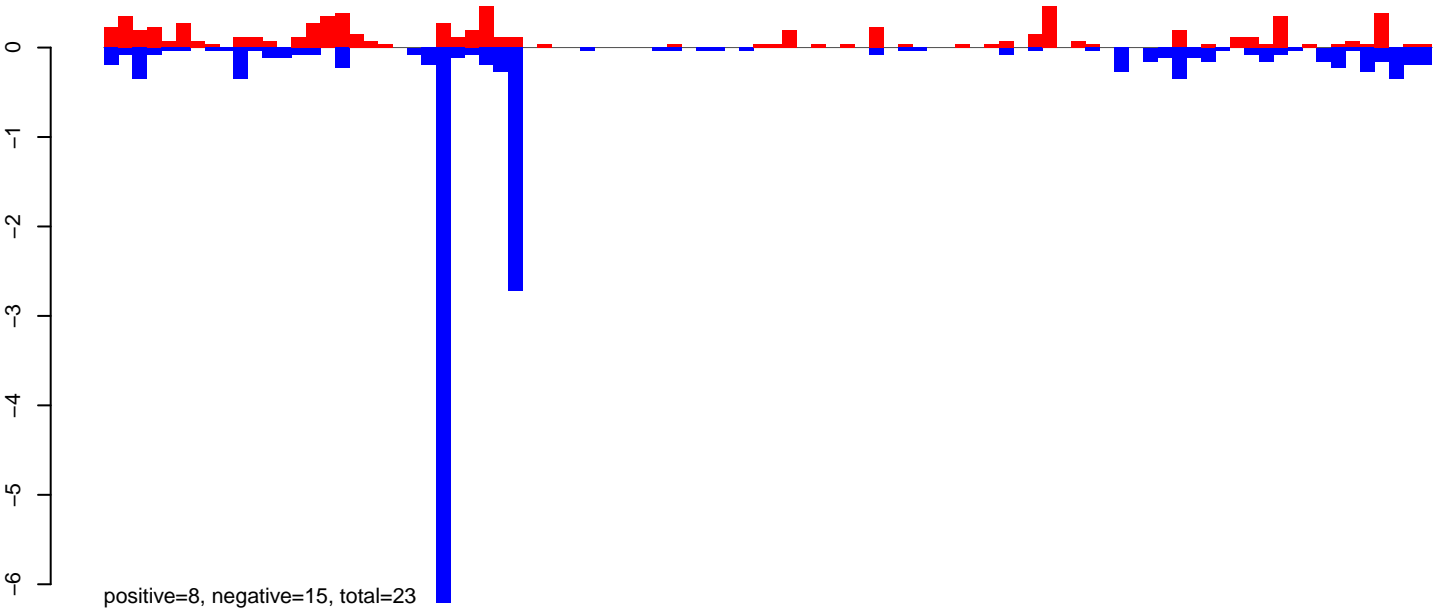

AeAeg_Fcarc_GH_rep2.24_35.rep

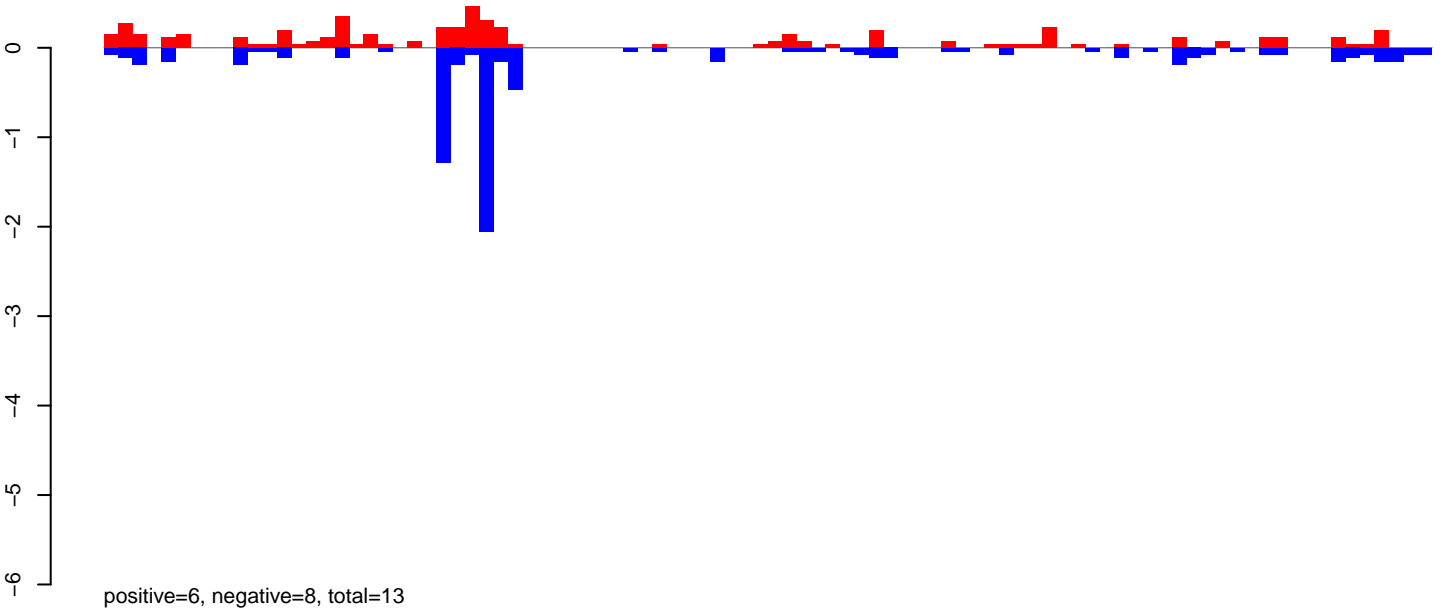

AeAeg_Fcarc_GH_rep2.rep

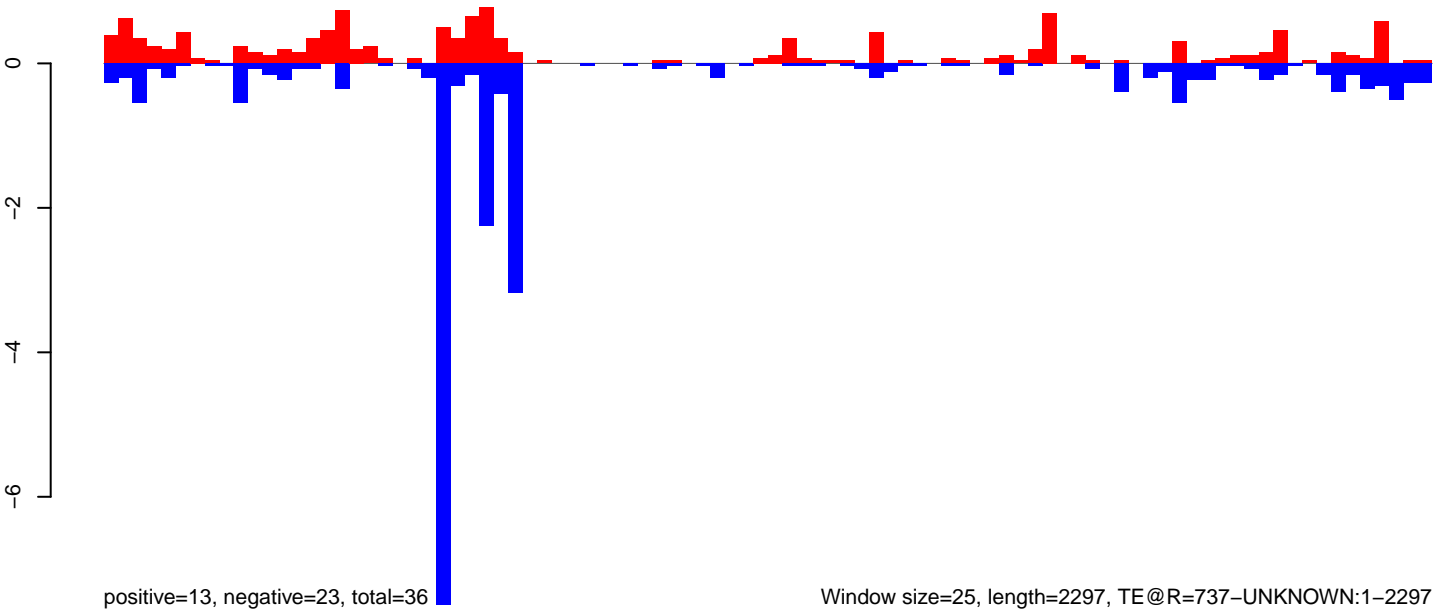

Window size=25, length=2297, TE@R=737-UNKNOWN:1-2297

AeAeg_Fcarc_GH_rep2.18_23.rep

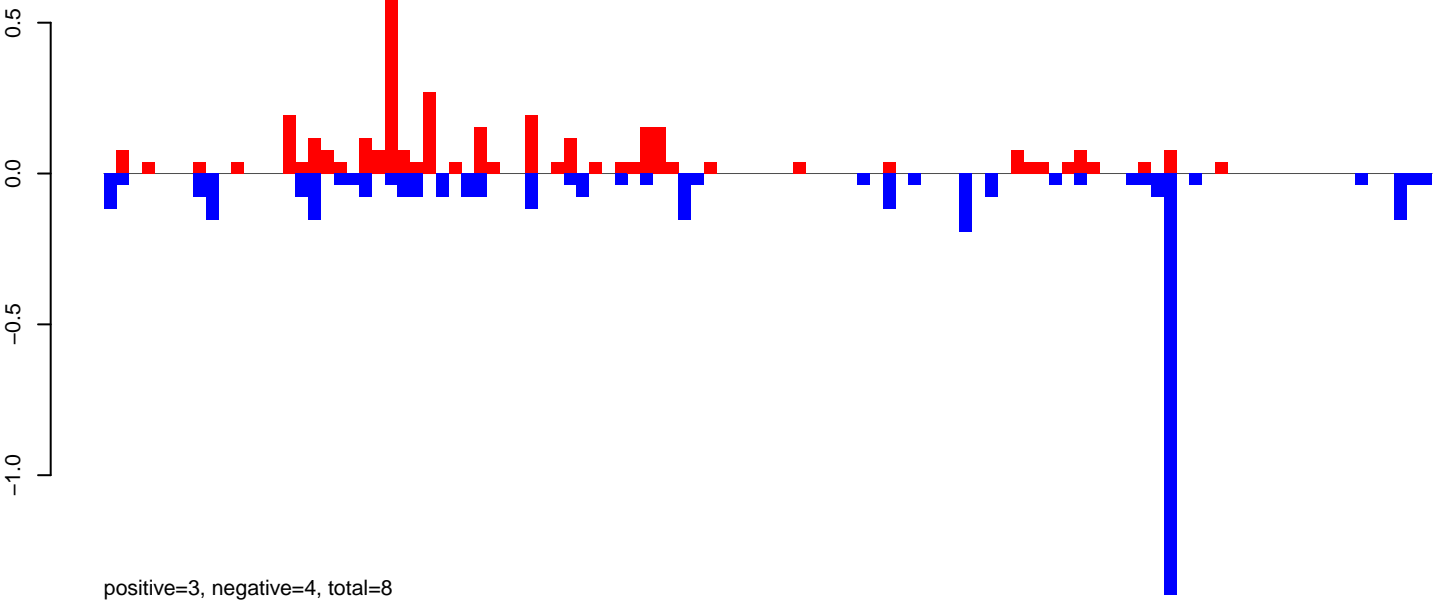

AeAeg_Fcarc_GH_rep2.24_35.rep

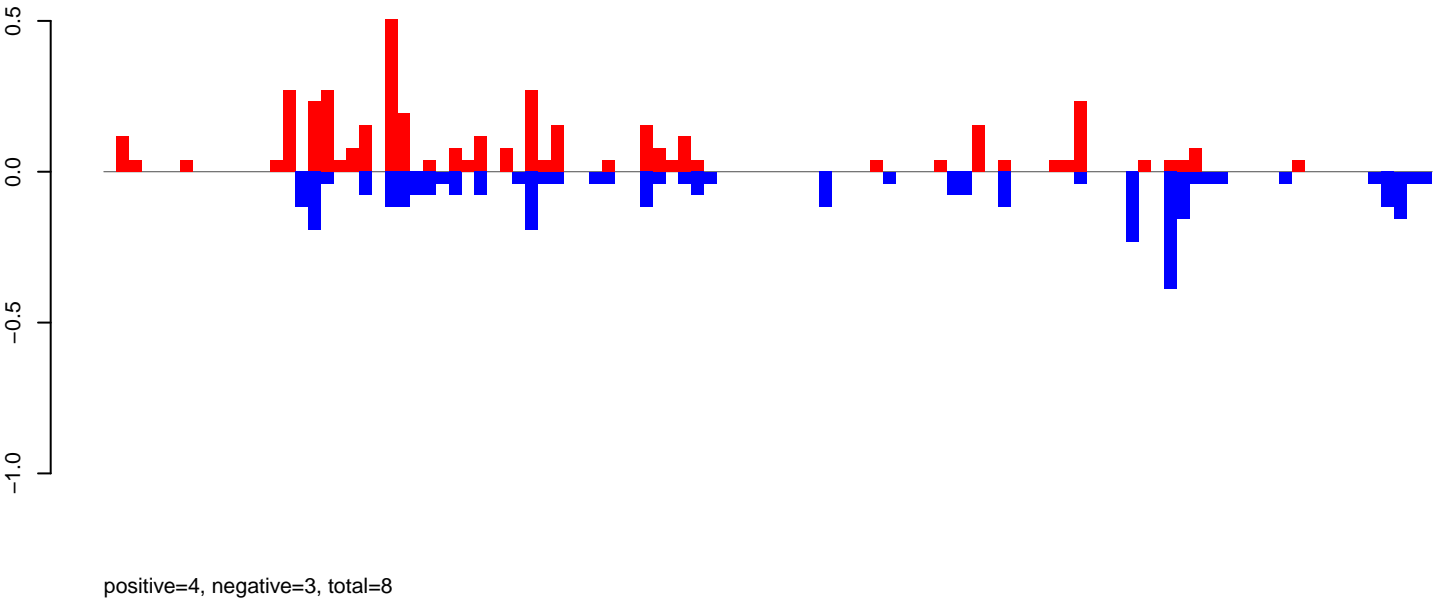

AeAeg_Fcarc_GH_rep2.rep

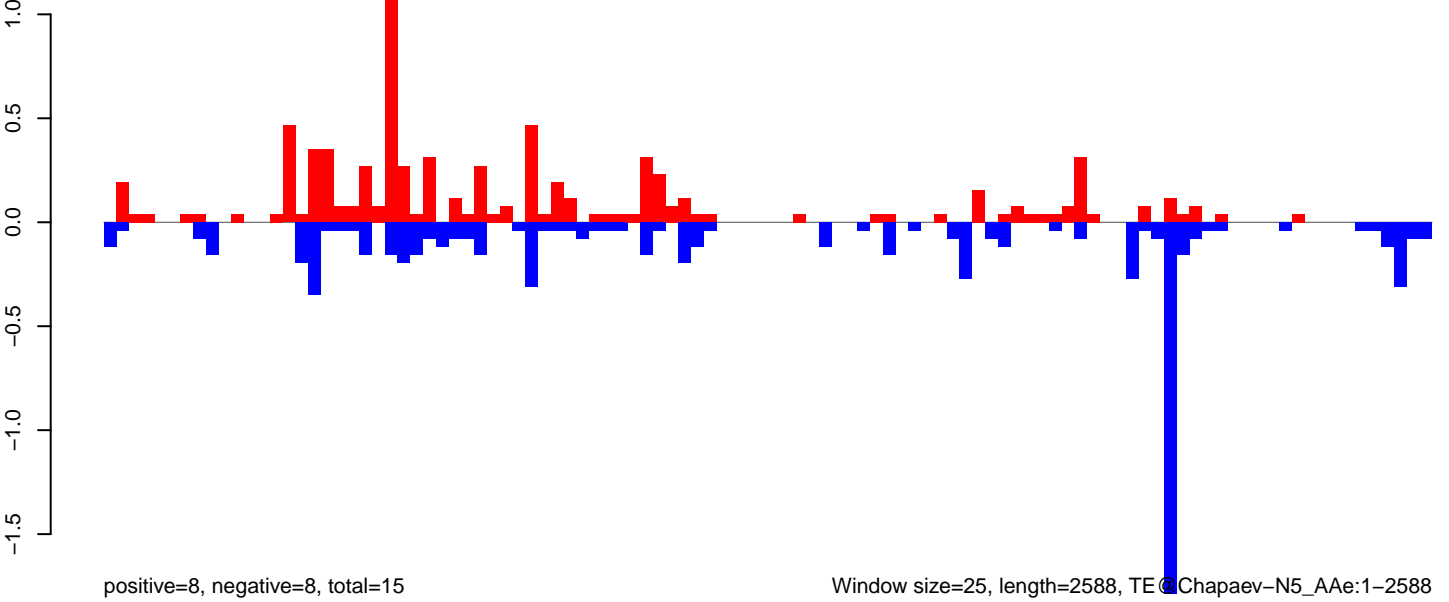

AeAeg_FcArc_GH_rep2.18_23.rep

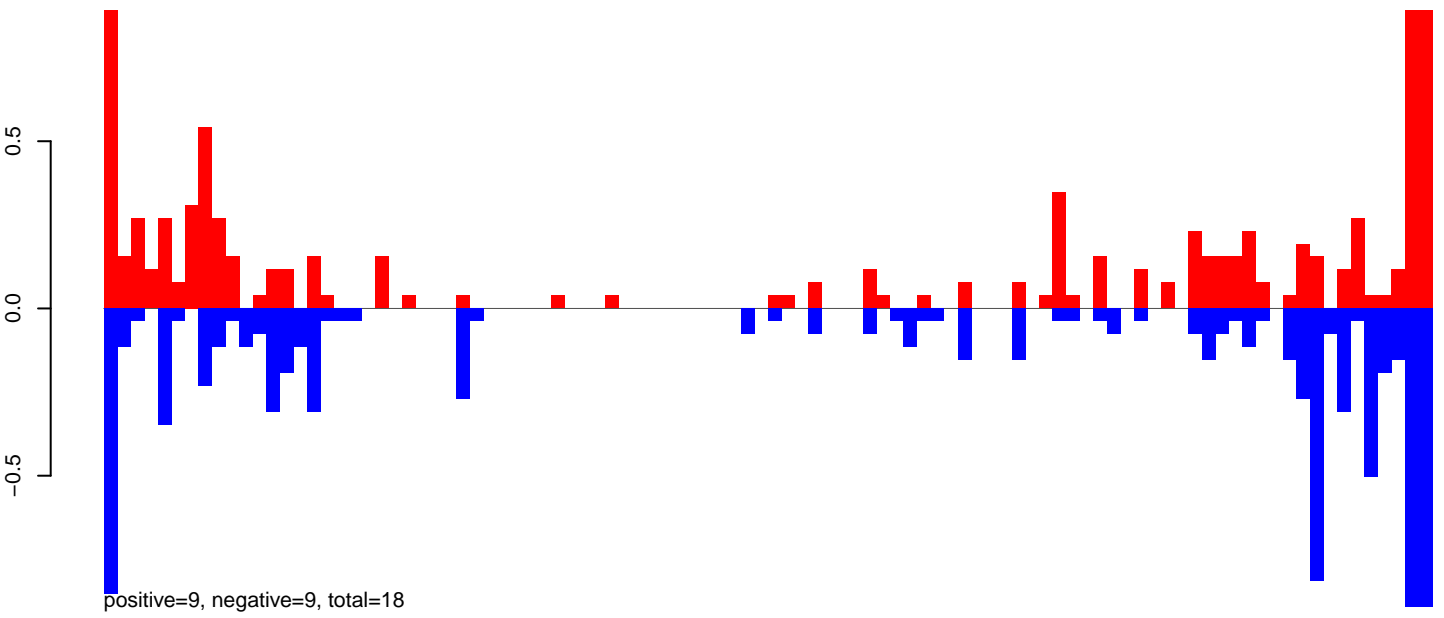

AeAeg_FcArc_GH_rep2.24_35.rep

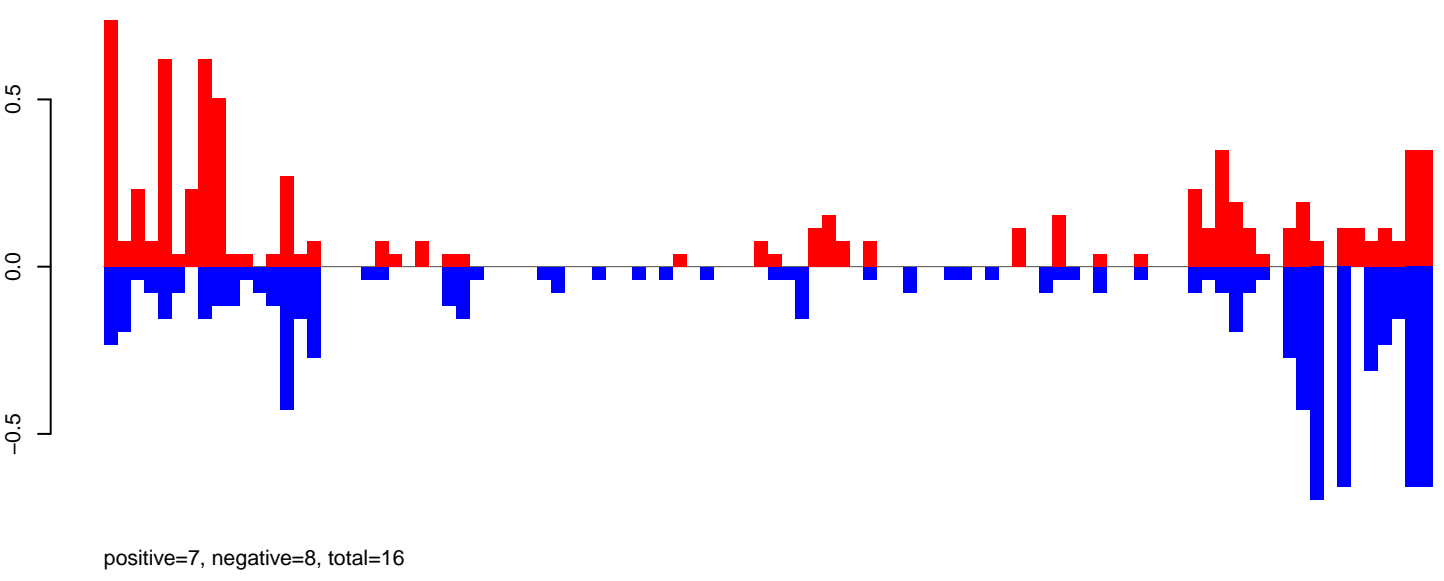

AeAeg_FcArc_GH_rep2.rep

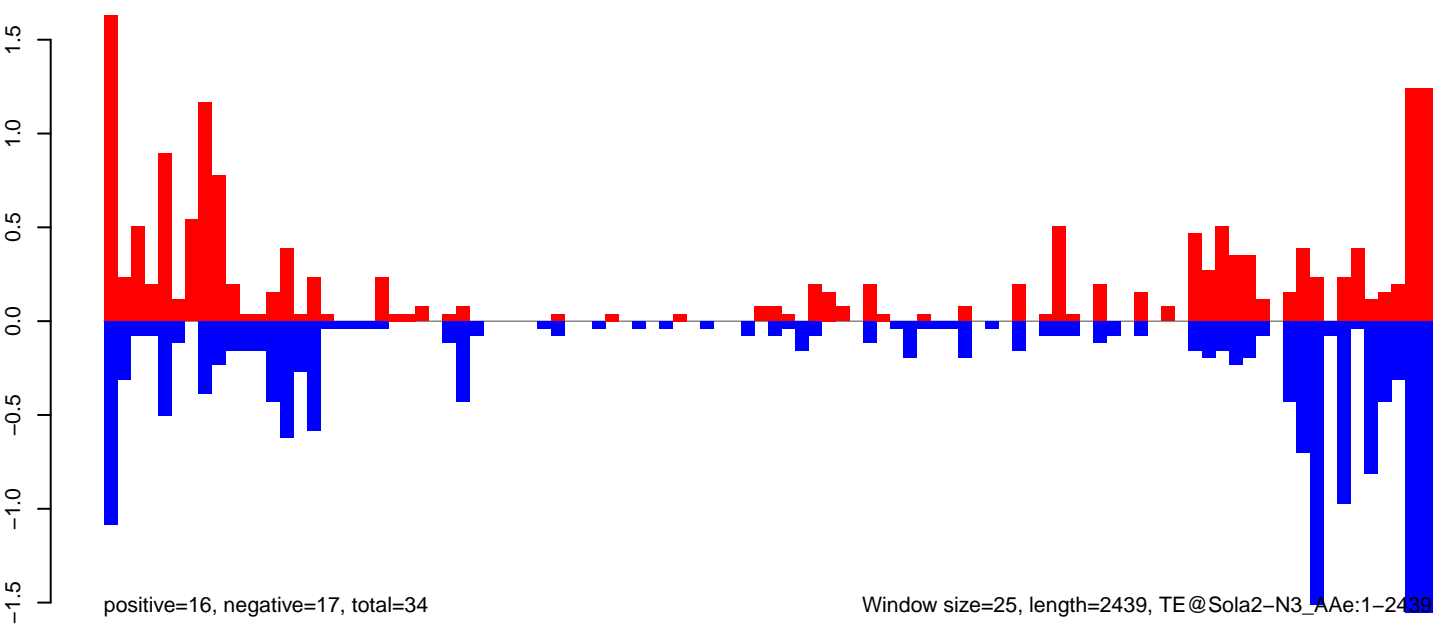

AeAeg_Fcarc_GH_rep2.18_23.rep

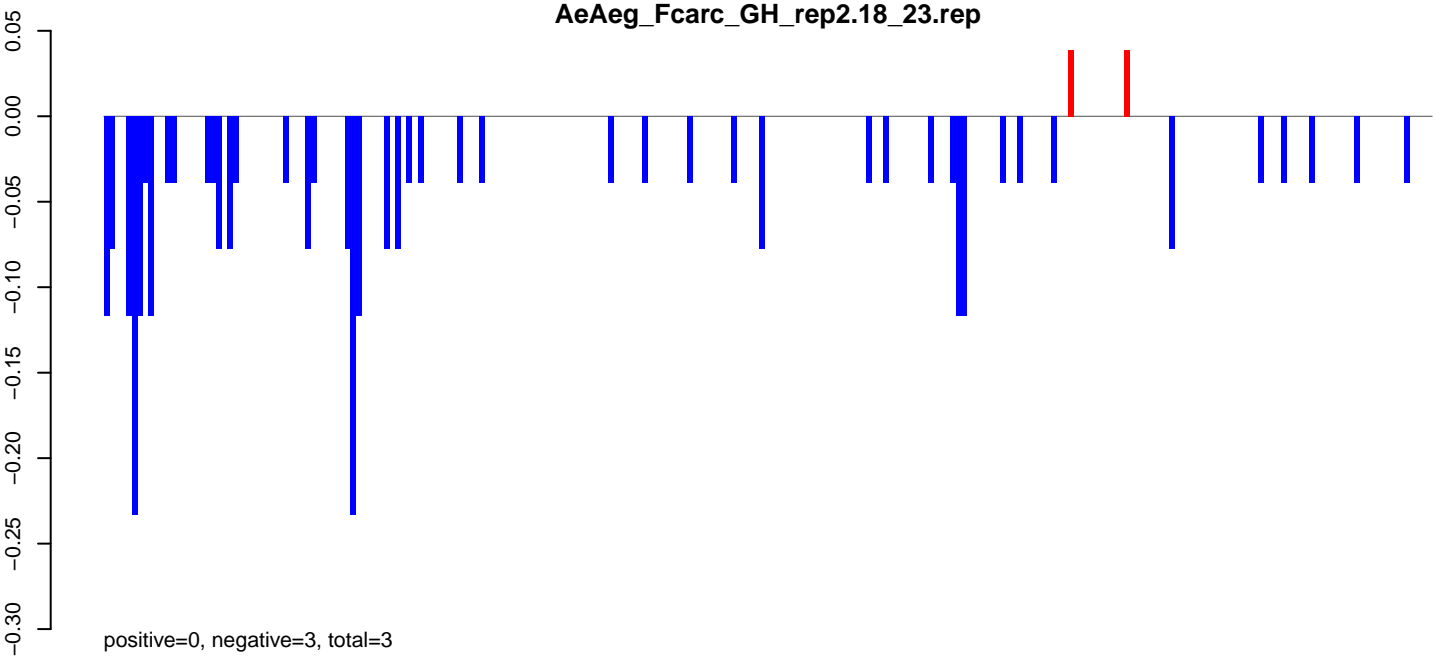

AeAeg_Fcarc_GH_rep2.24_35.rep

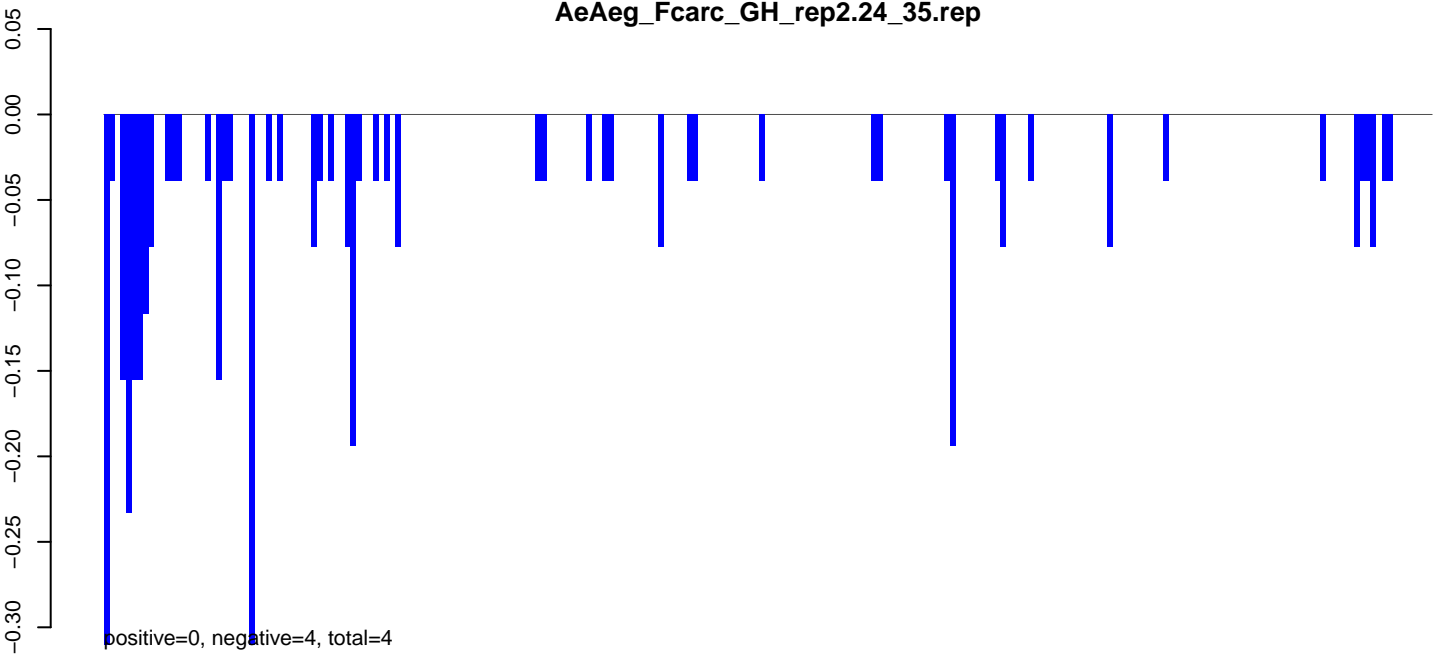

AeAeg_Fcarc_GH_rep2.rep

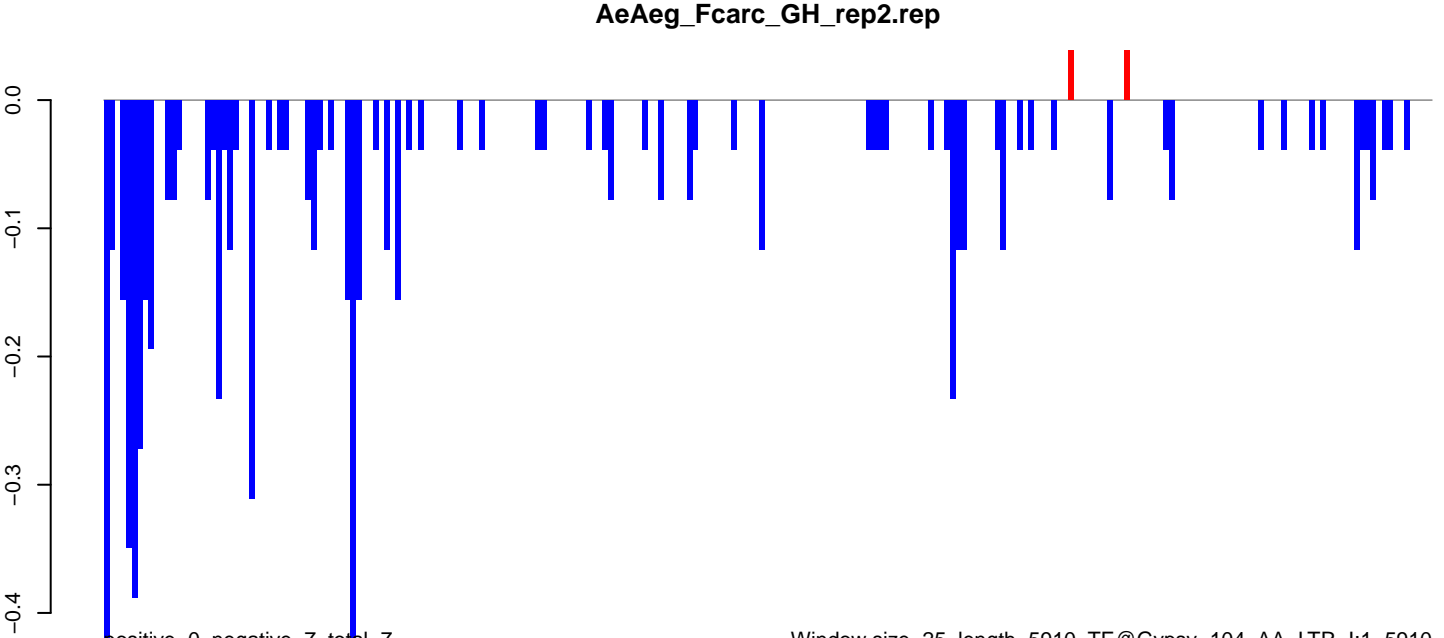

Window size=25, length=5910, TE@Gypsy-104_AA-LTR-I:1-5910

AeAeg_FcArc_GH_rep2.18_23.rep

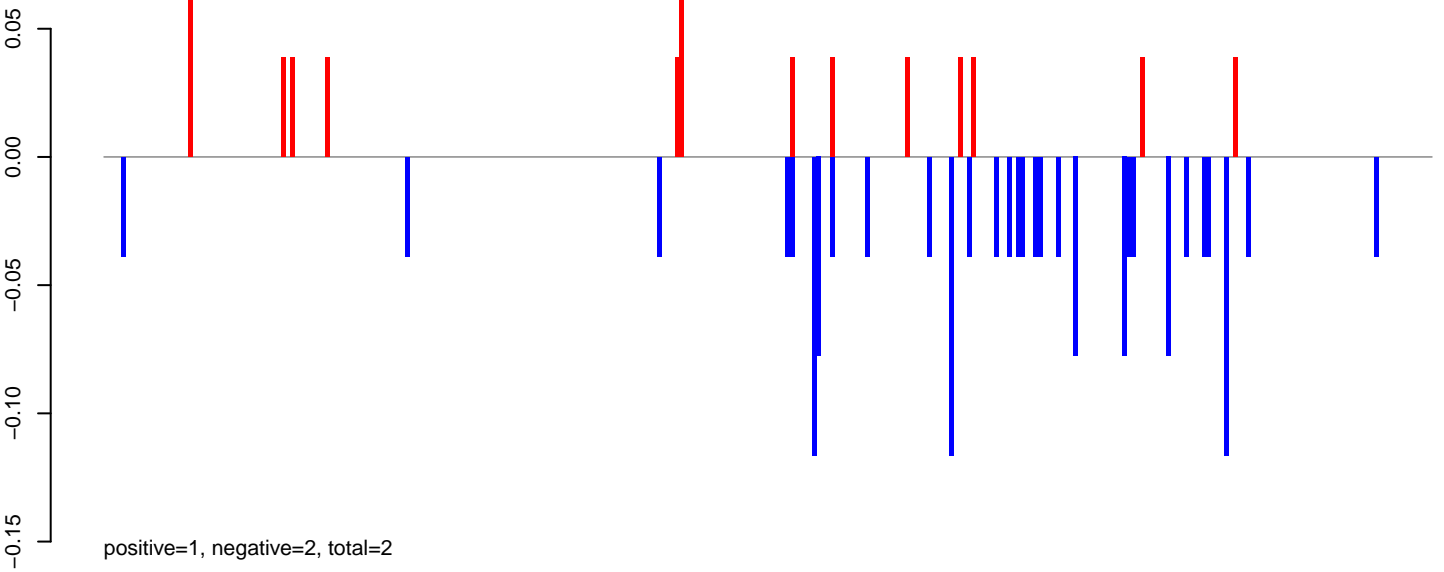

AeAeg_FcArc_GH_rep2.24_35.rep

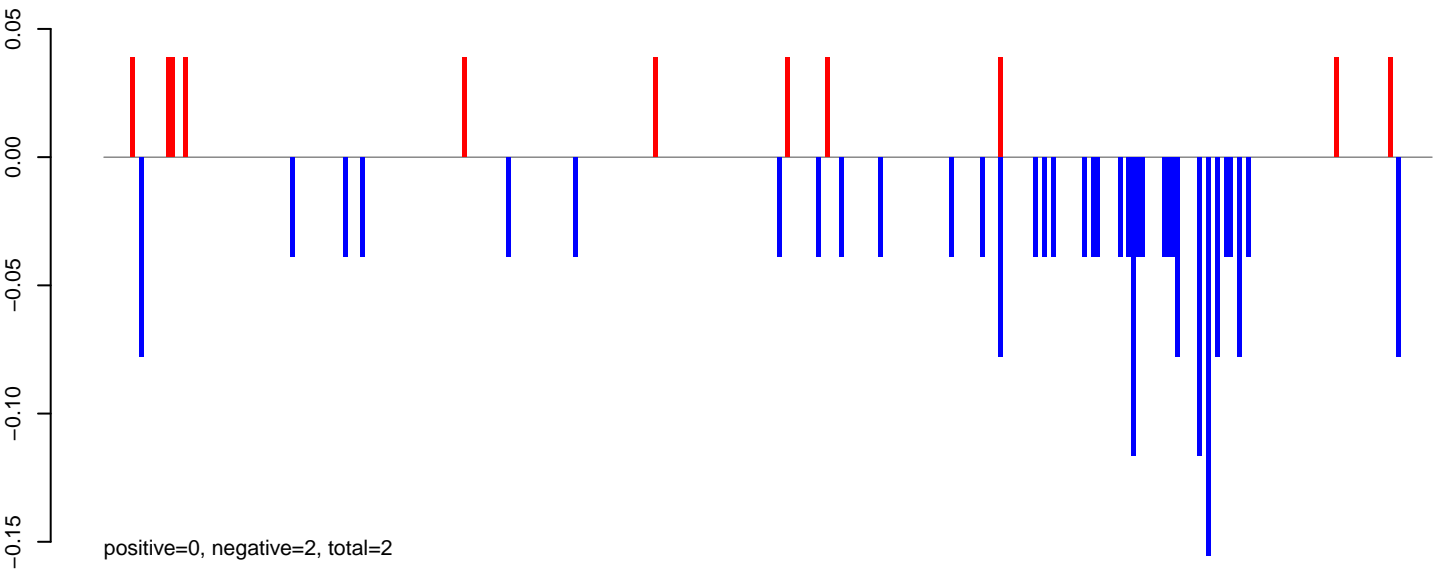

AeAeg_FcArc_GH_rep2.rep

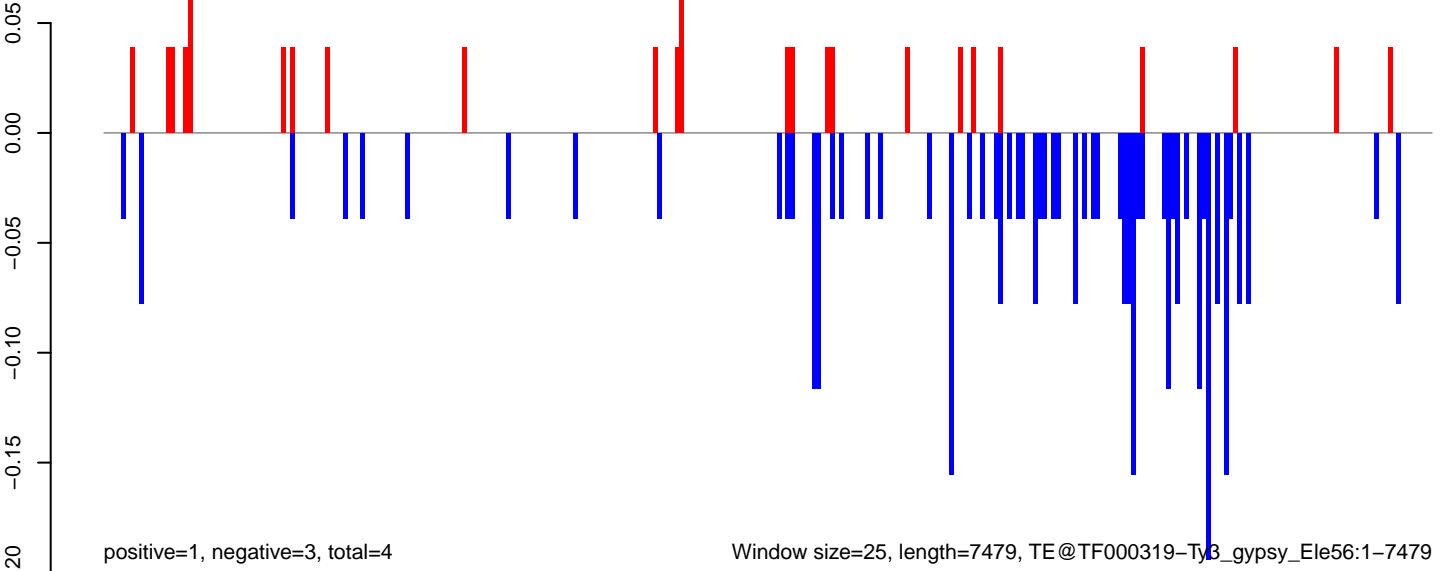

0 2000 4000 6000

AeAeg_Fcarc_GH_rep2.18_23.rep

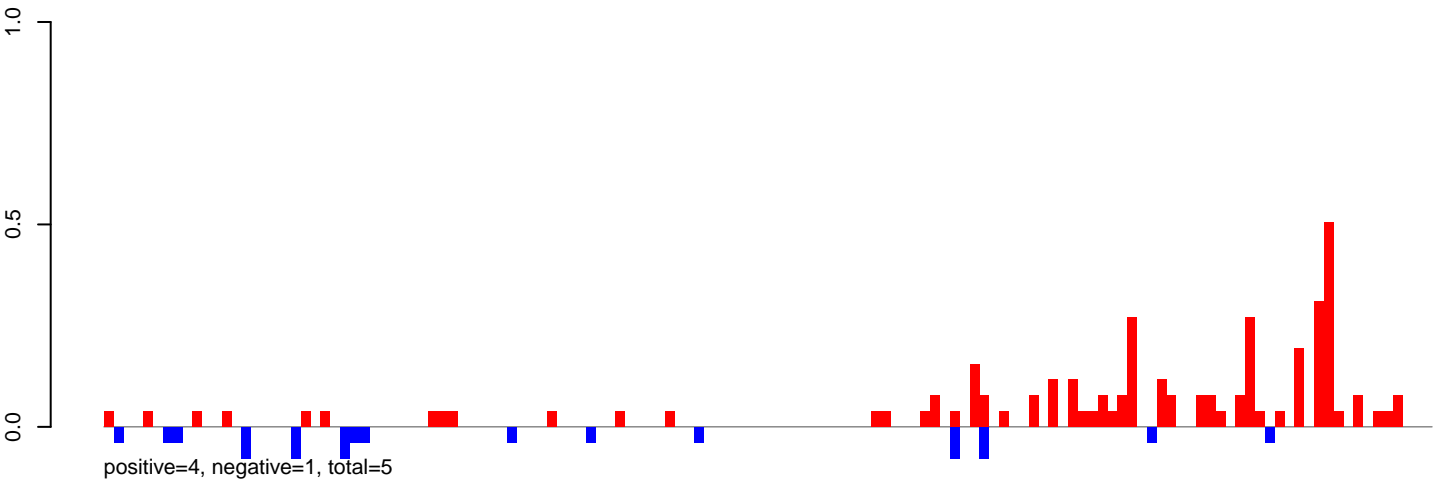

AeAeg_Fcarc_GH_rep2.24_35.rep

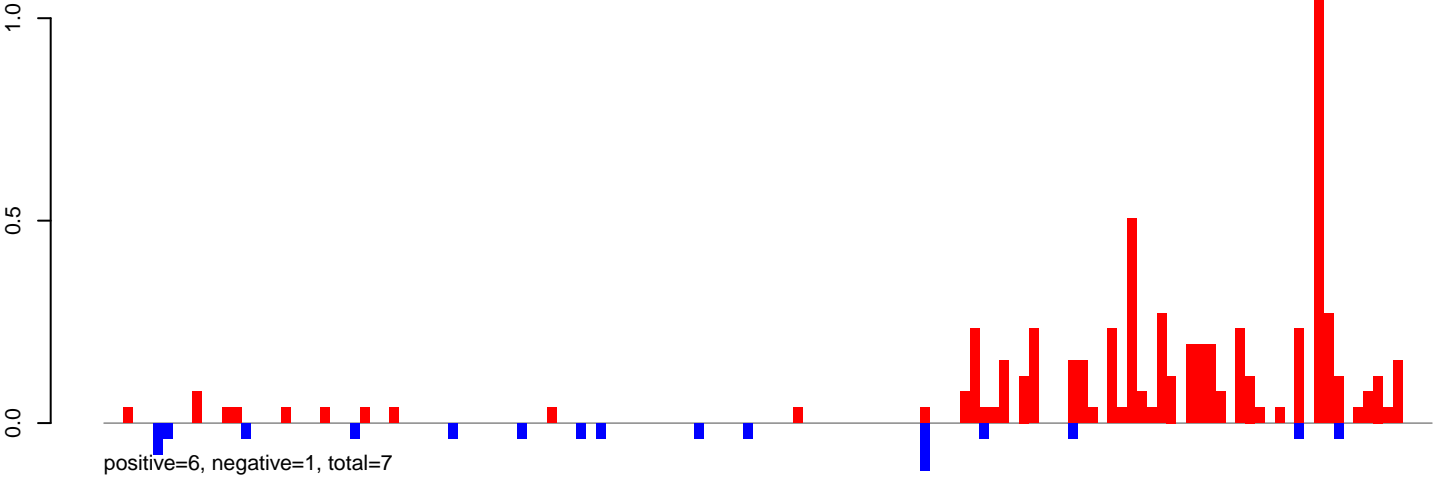

AeAeg_Fcarc_GH_rep2.rep

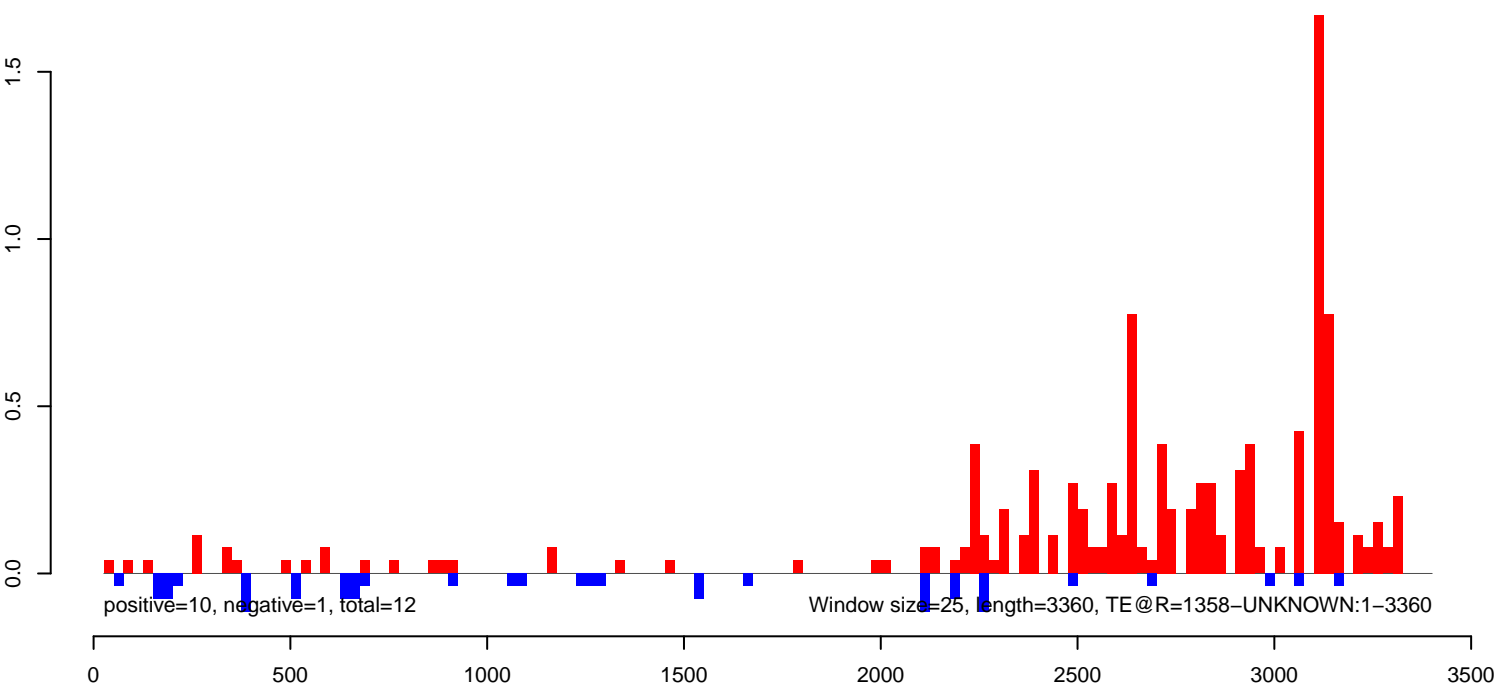

AeAeg_FcArc_GH_rep2.18_23.rep

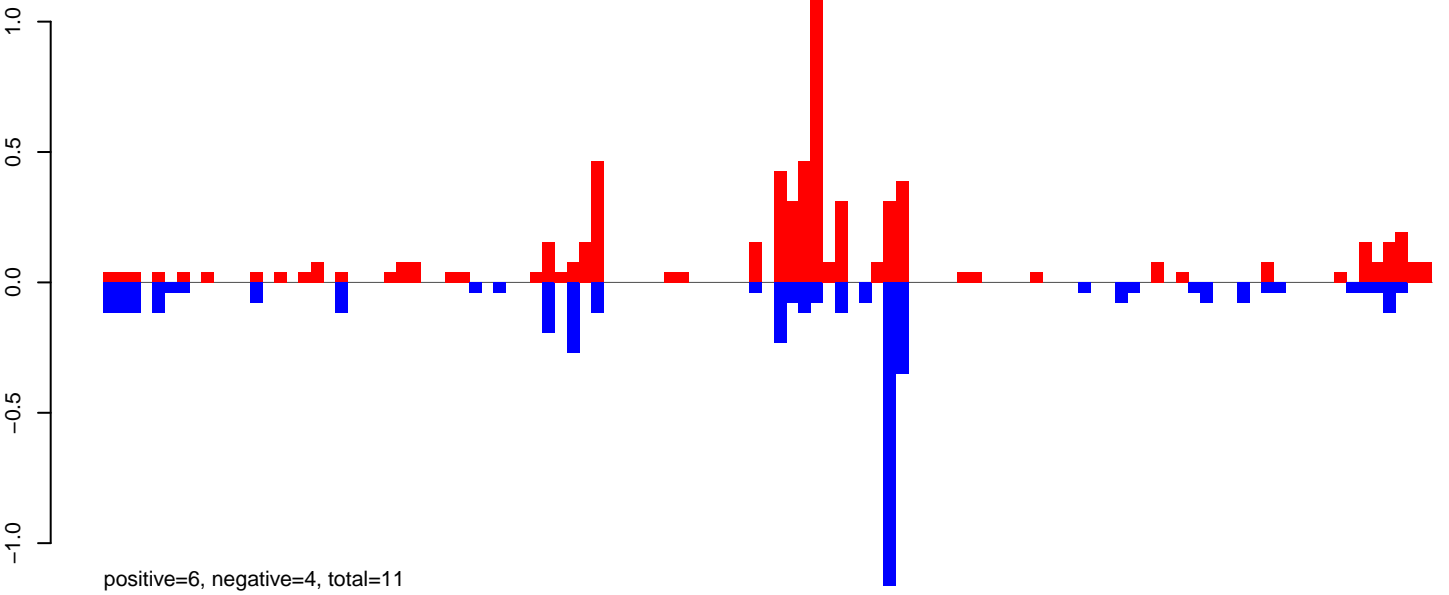

AeAeg_FcArc_GH_rep2.24_35.rep

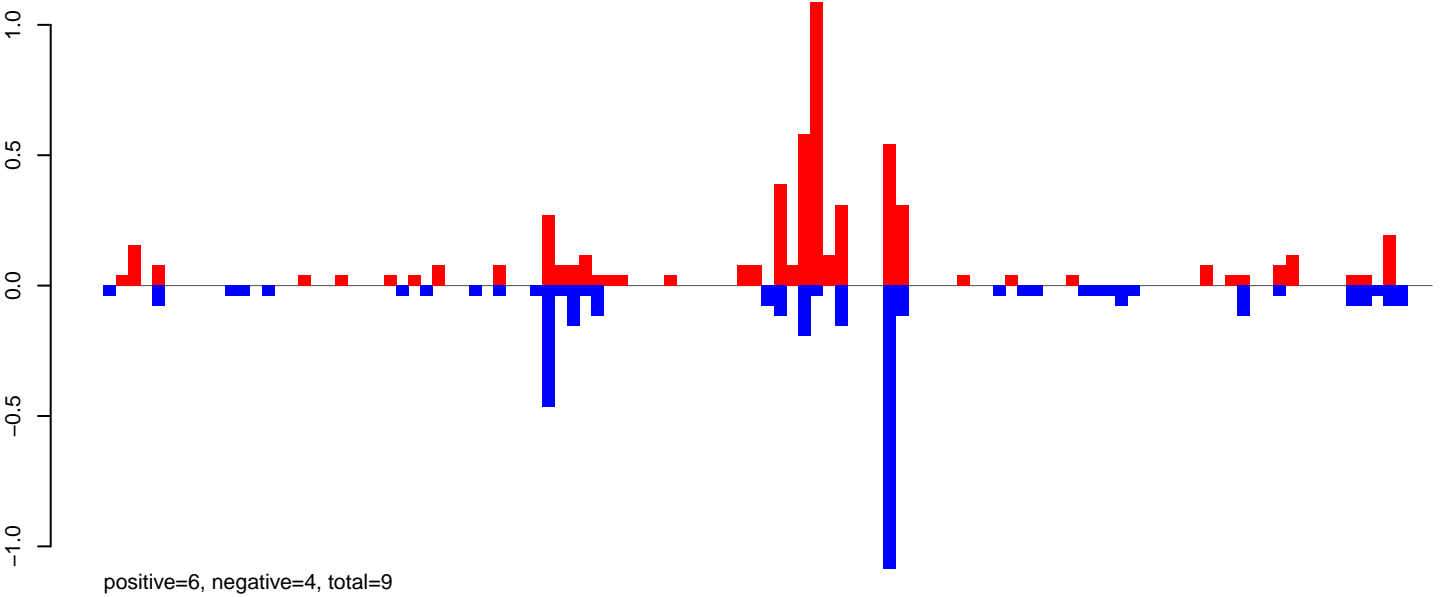

AeAeg_FcArc_GH_rep2.rep

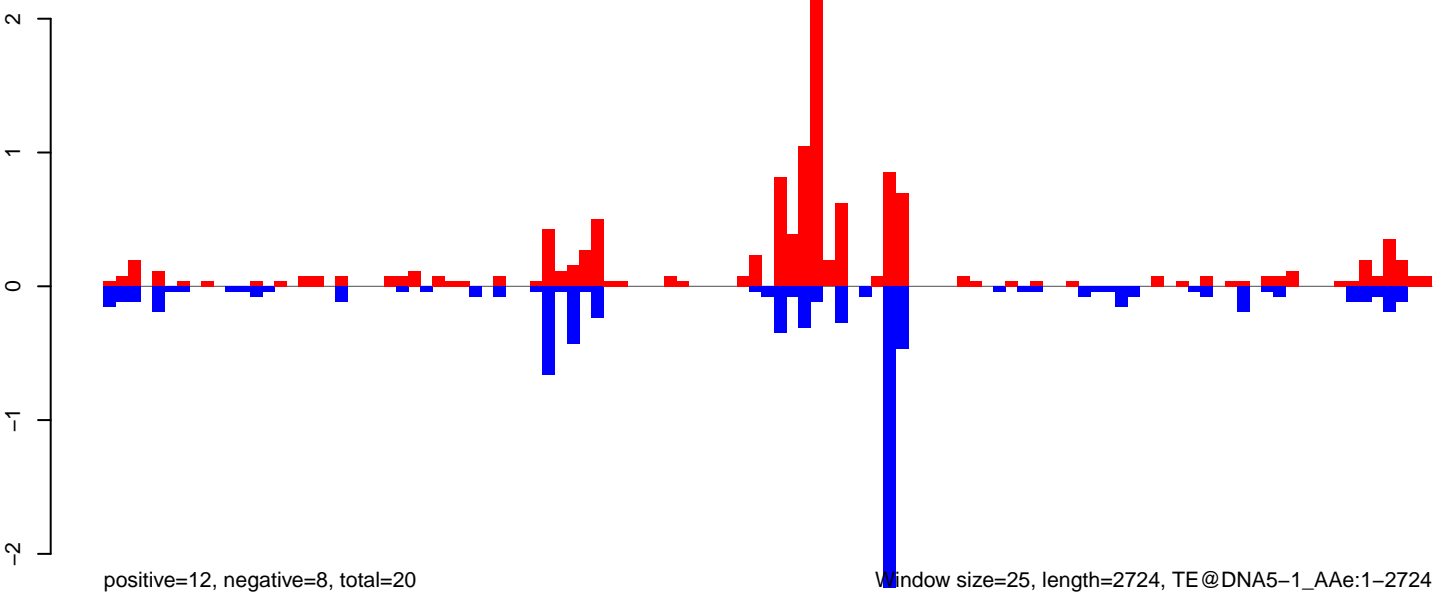

AeAeg_FcArc_GH_rep2.18_23.rep

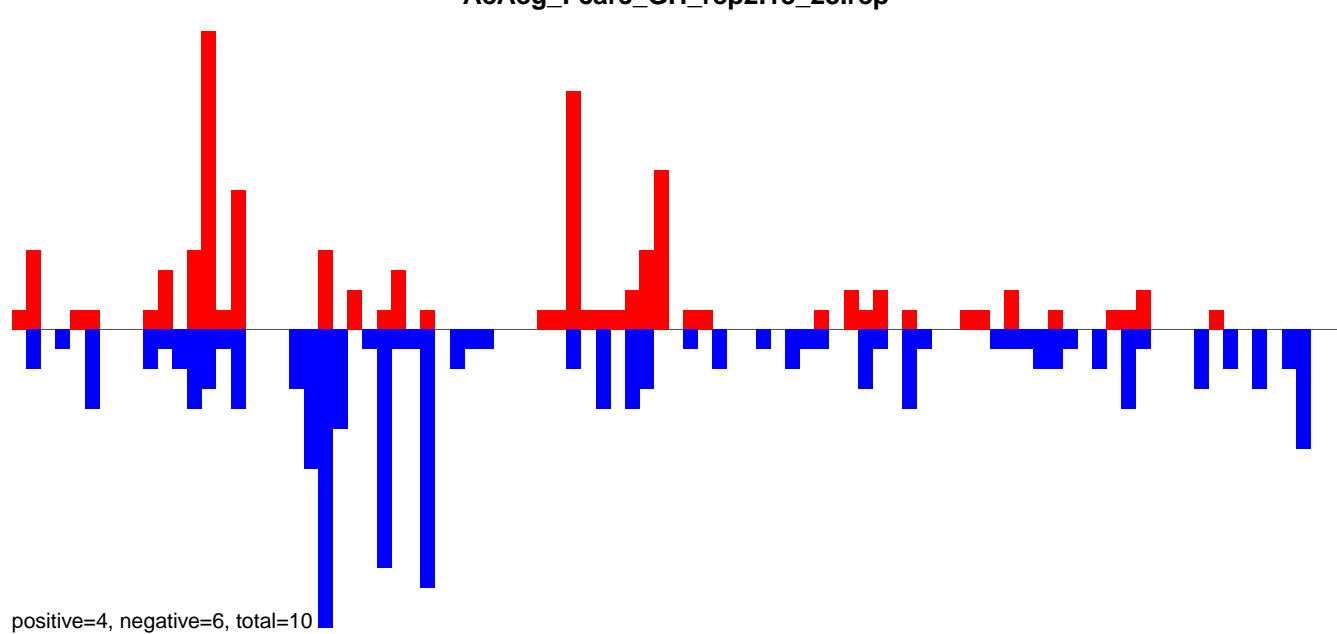

AeAeg_FcArc_GH_rep2.24_35.rep

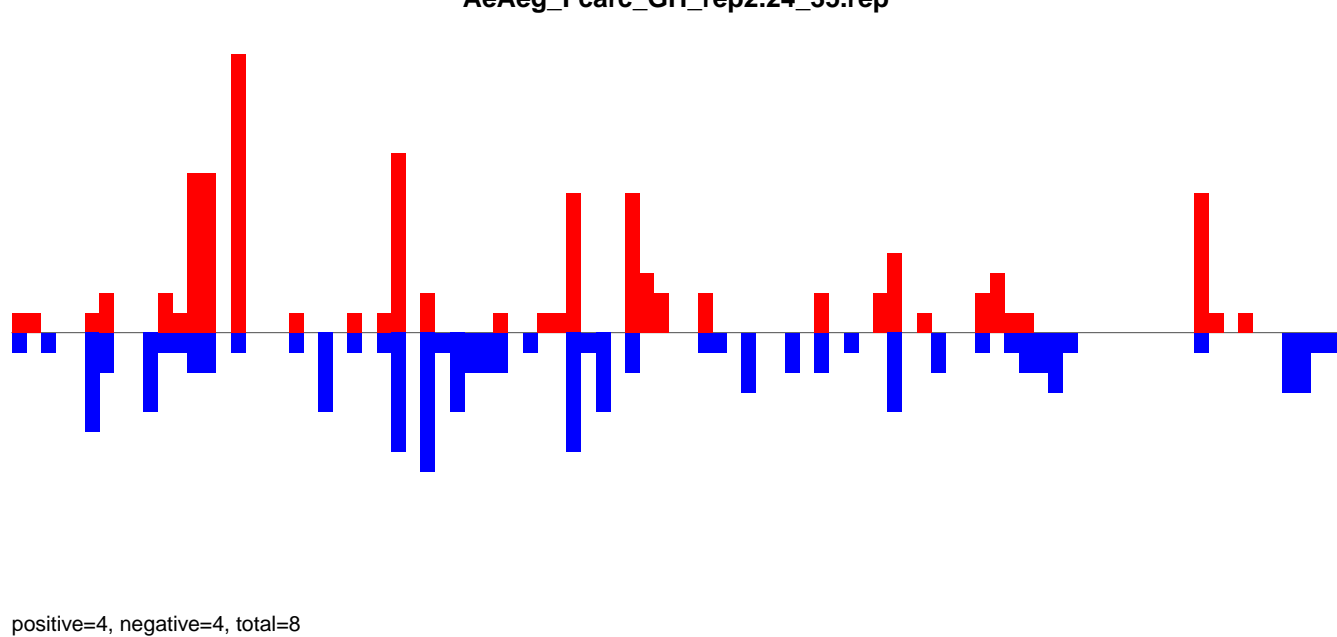

AeAeg_FcArc_GH_rep2.rep

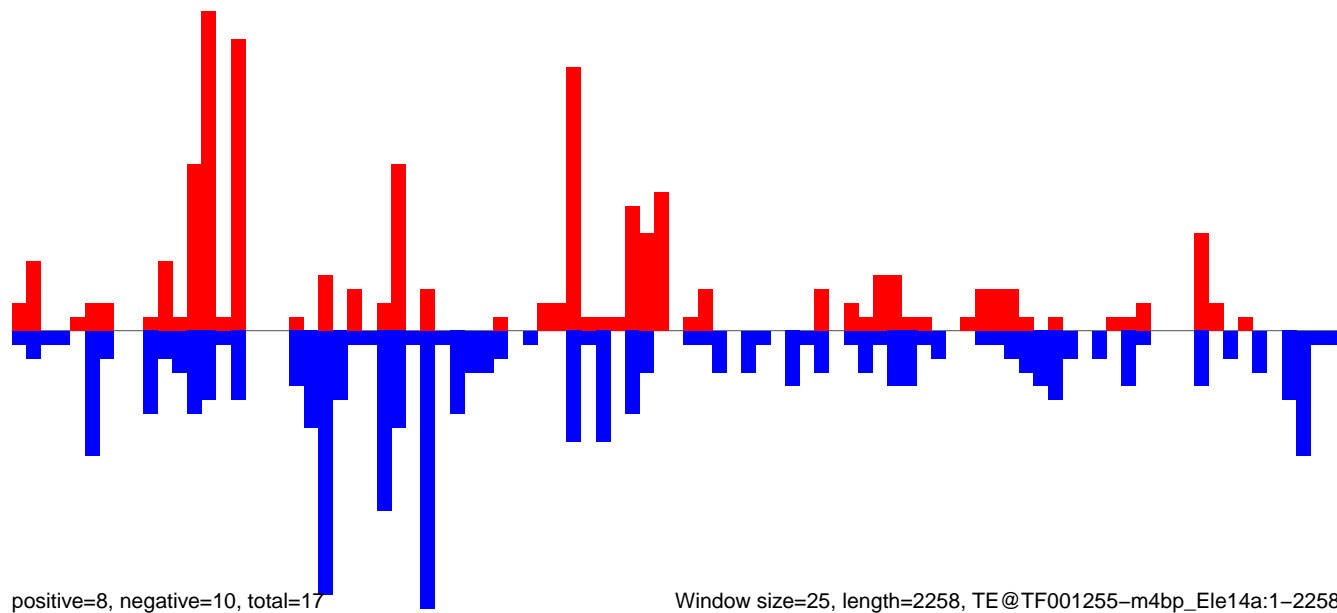

Window size=25, length=2258, TE@TF001255-m4bp_Ele14a:1-2258

0 500 1000 1500 2000

AeAeg_FcArc_GH_rep2.18_23.rep

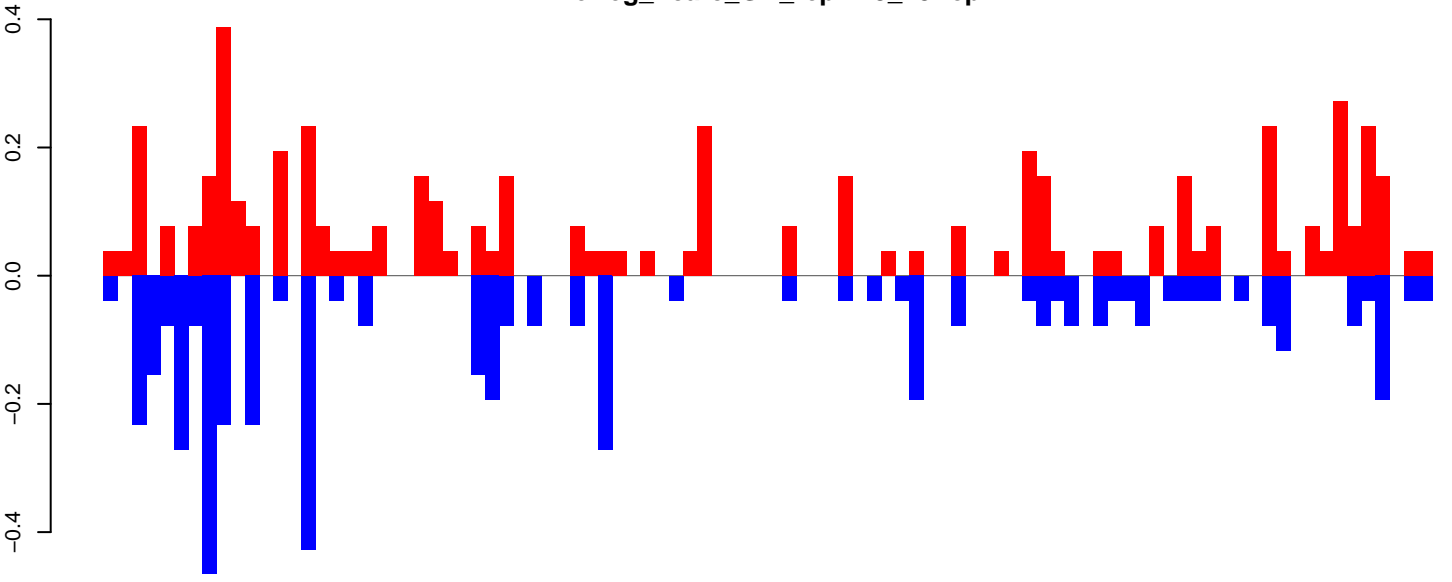

positive=5, negative=5, total=10

AeAeg_FcArc_GH_rep2.24_35.rep

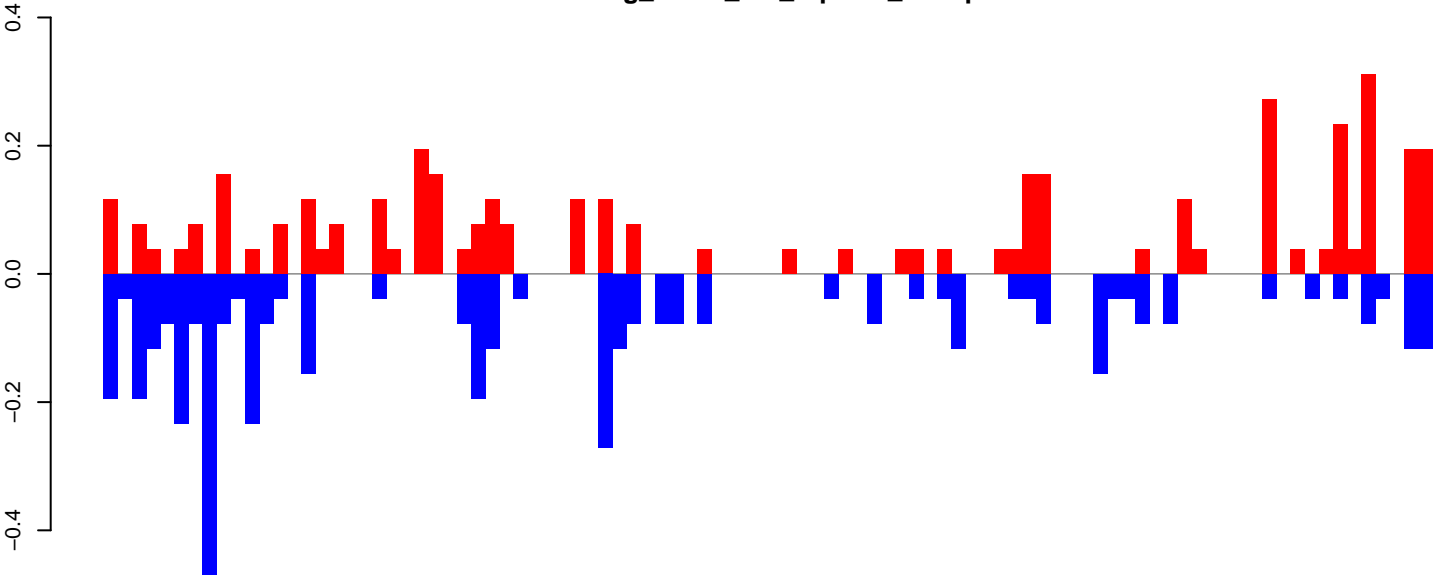

positive=4, negative=5, total=9

AeAeg_FcArc_GH_rep2.rep

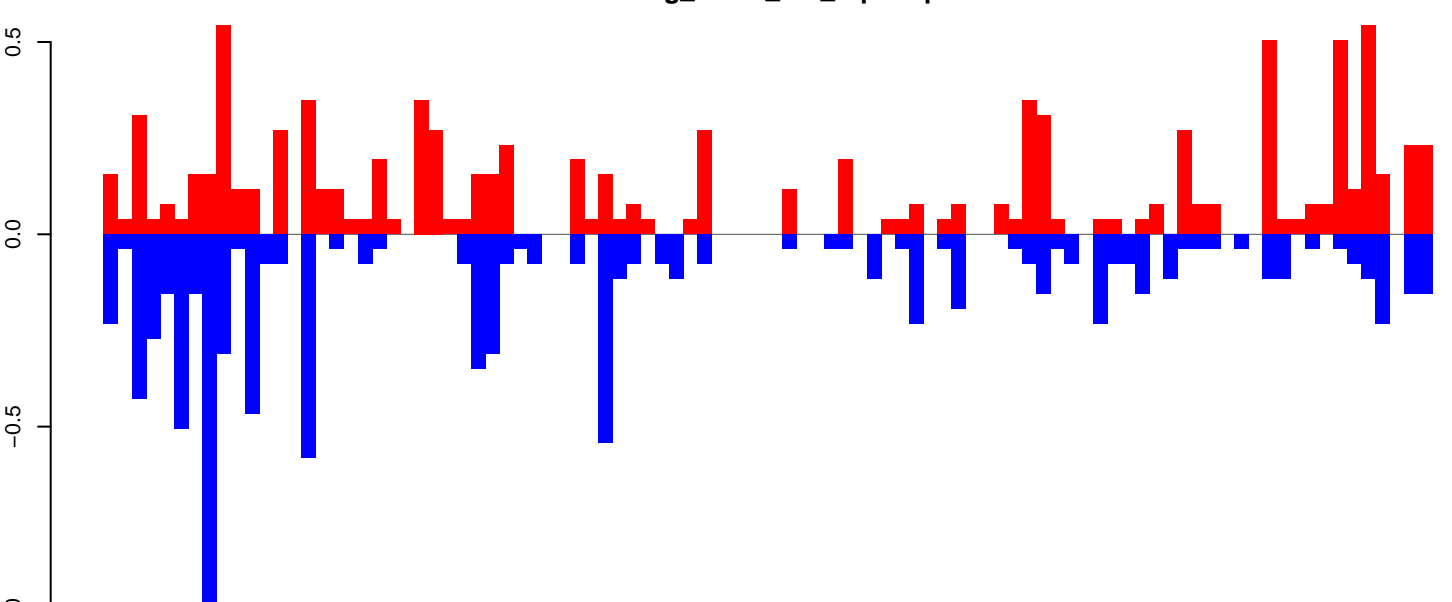

positive=10, negative=10, total=19

Window size=25, length=2345, TE@TF001252-m3bp_Ele8b:1-2345

AeAeg_Fcarc_GH_rep2.18_23.rep

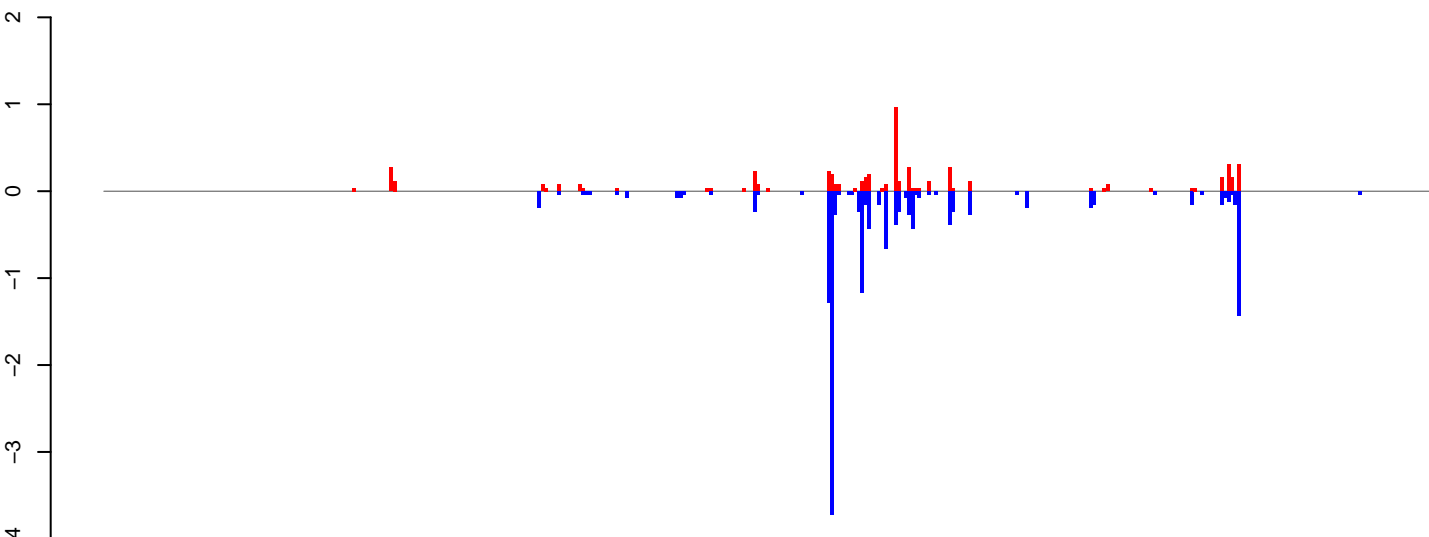

positive=6, negative=15, total=20

AeAeg_Fcarc_GH_rep2.24_35.rep

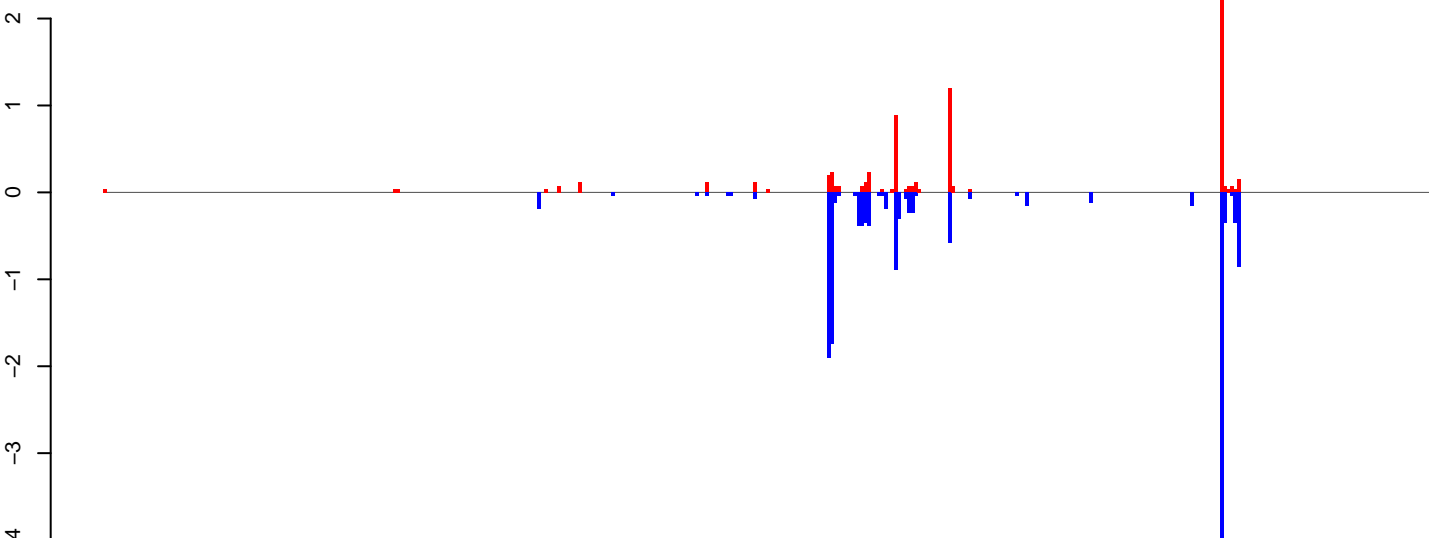

positive=7, negative=15, total=22

AeAeg_Fcarc_GH_rep2.rep

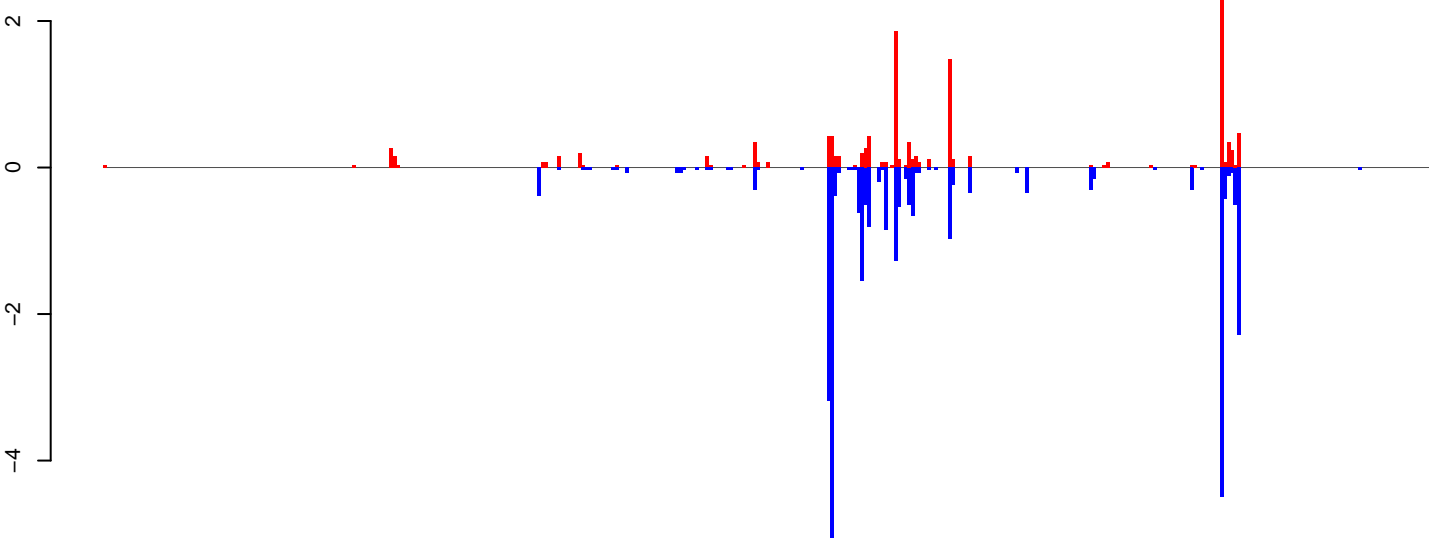

positive=13, negative=29, total=42

Window size=25, length=9860, TE@TF001166-PIF_Ele5:1-9860



AeAeg_Fcarc_GH_rep2.18_23.rep

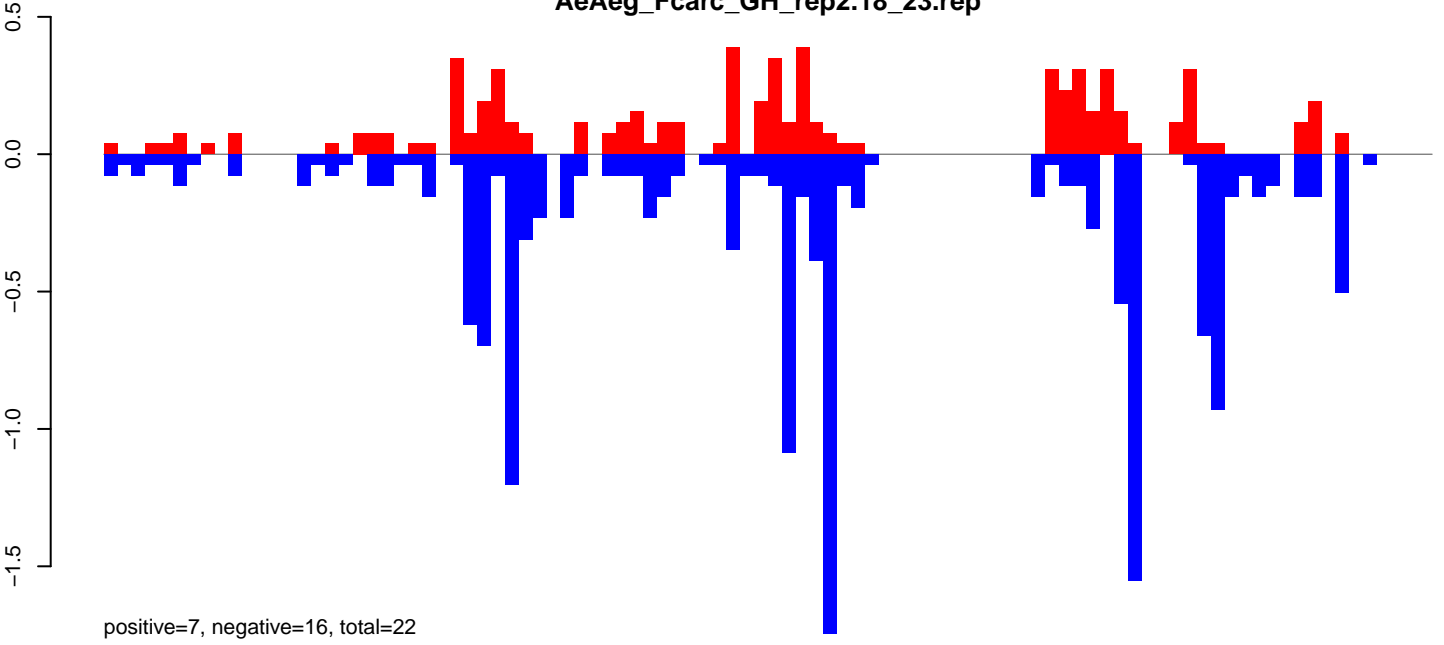

AeAeg_Fcarc_GH_rep2.24_35.rep

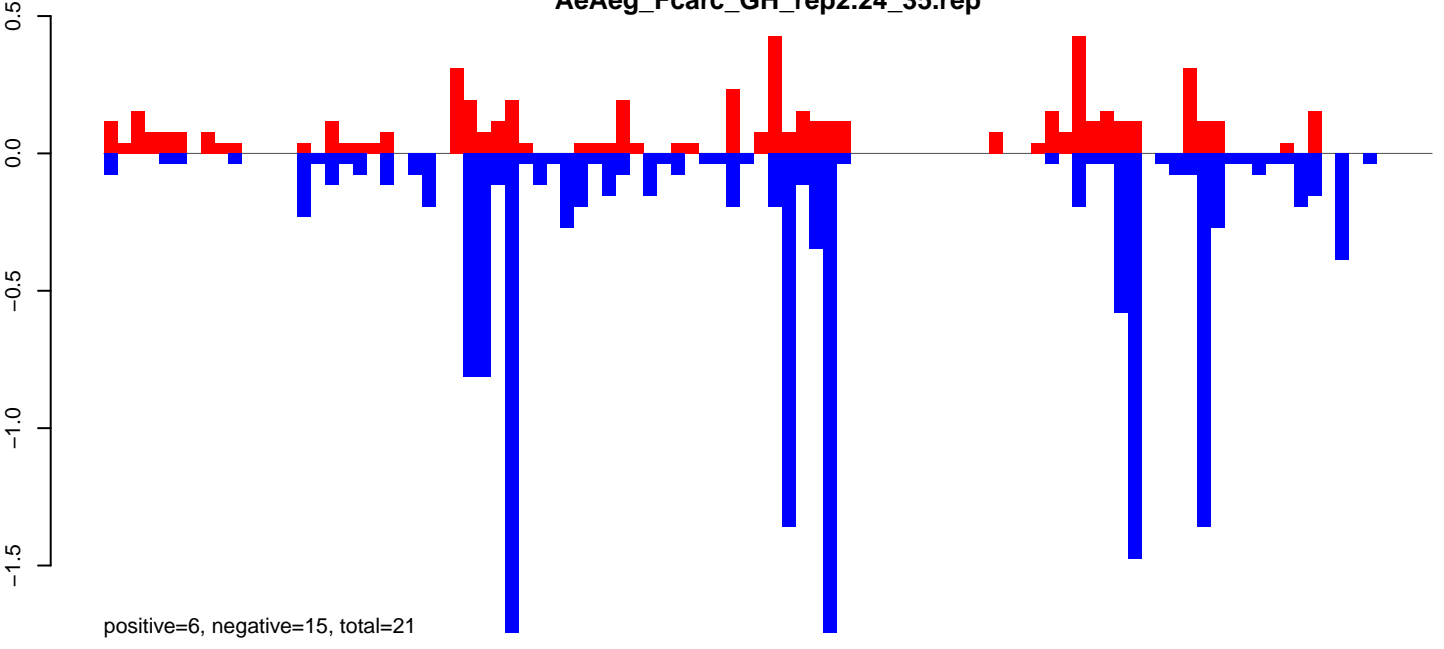

AeAeg_Fcarc_GH_rep2.rep

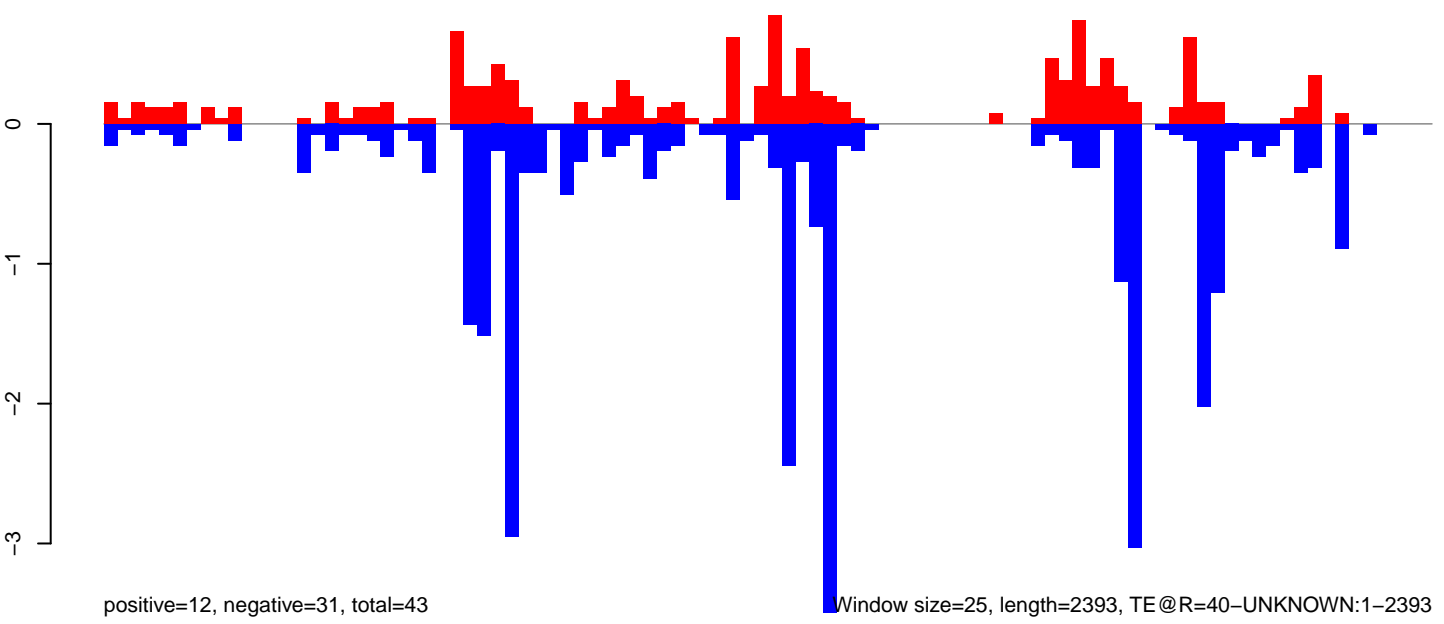

Window size=25, length=2393, TE@R=40-UNKNOWN:1-2393

0 500 1000 1500 2000 2500

AeAeg_Fcarc_GH_rep2.18_23.rep

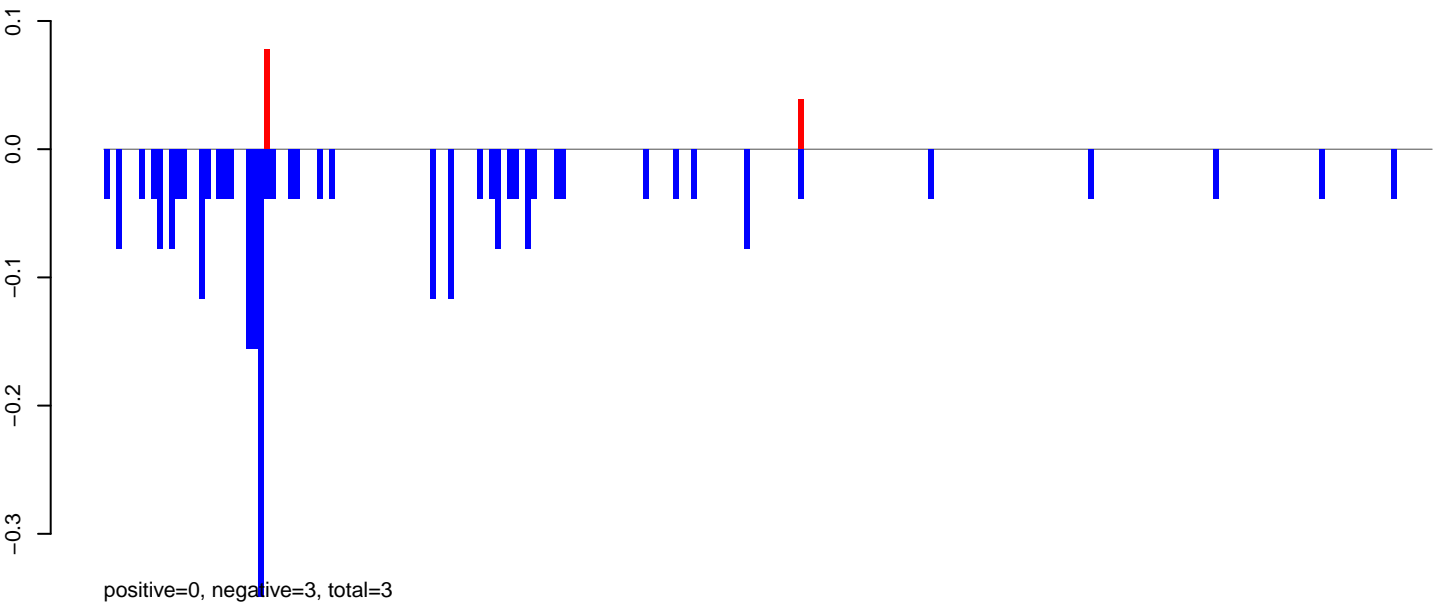

AeAeg_Fcarc_GH_rep2.24_35.rep

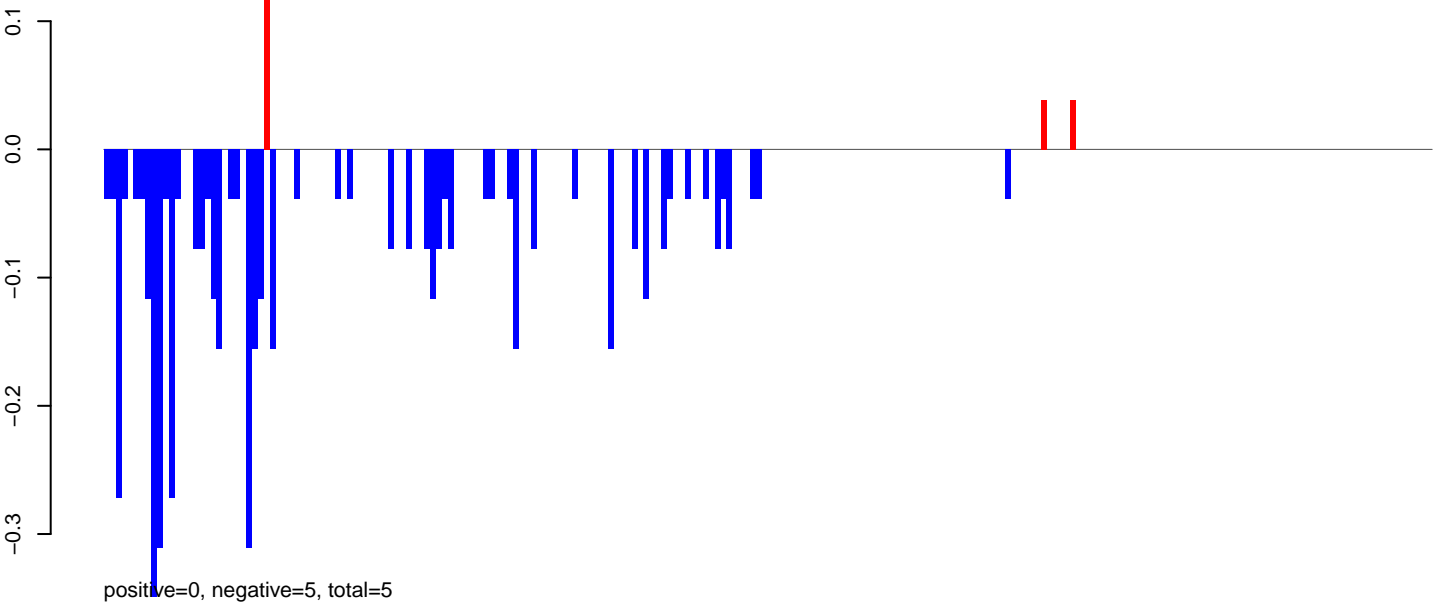

AeAeg_Fcarc_GH_rep2.rep

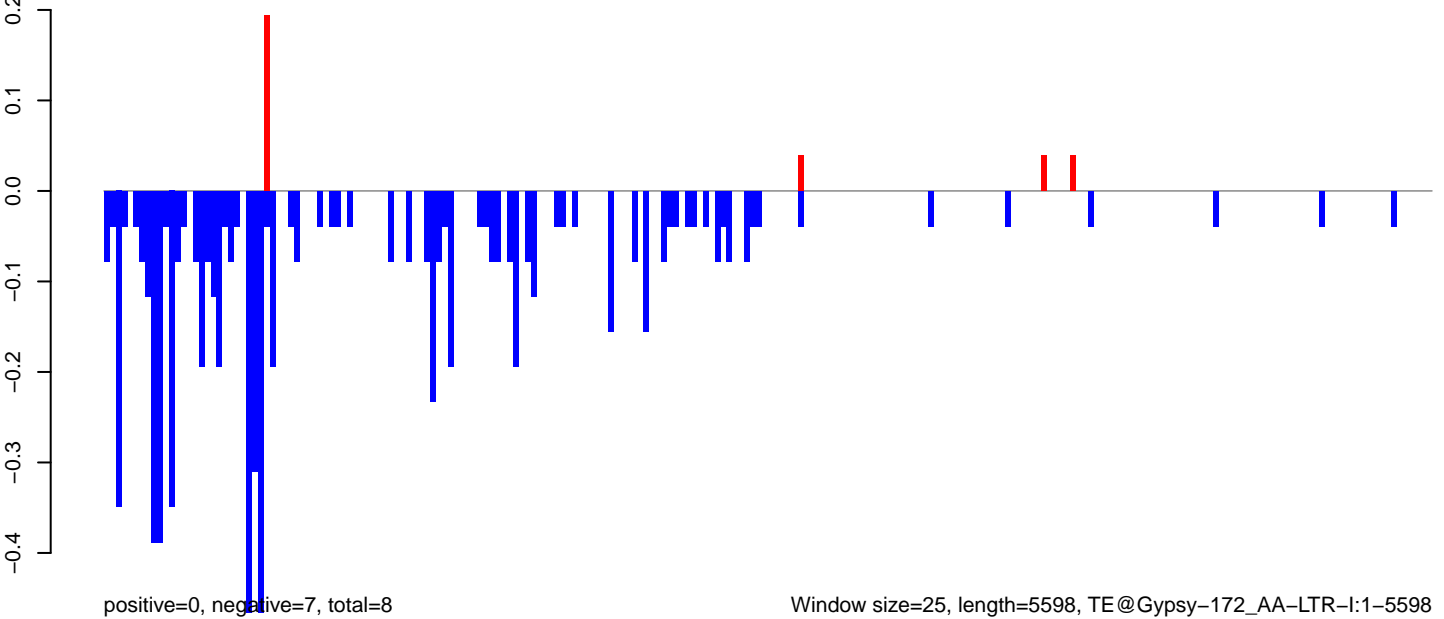

Window size=25, length=5598, TE@Gypsy-172_AA-LTR-I:1-5598

AeAeg_FcArc_GH_rep2.18_23.rep

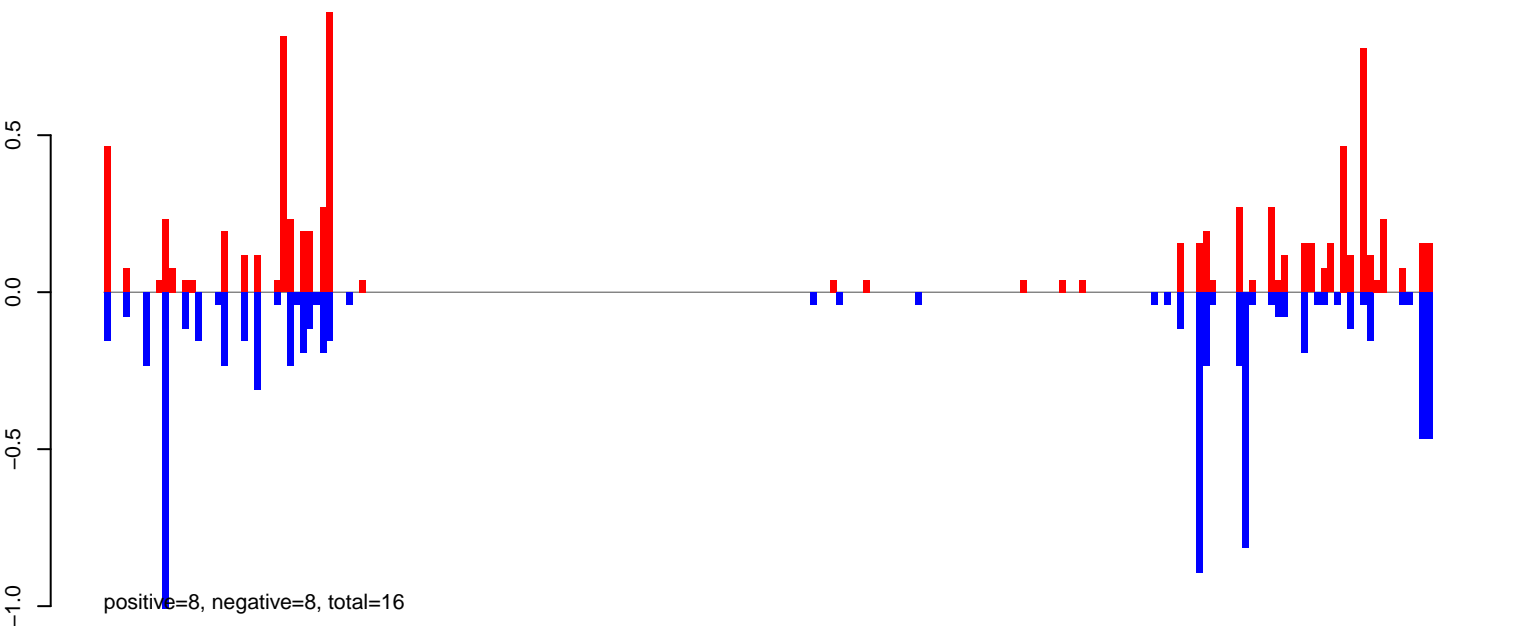

AeAeg_FcArc_GH_rep2.24_35.rep

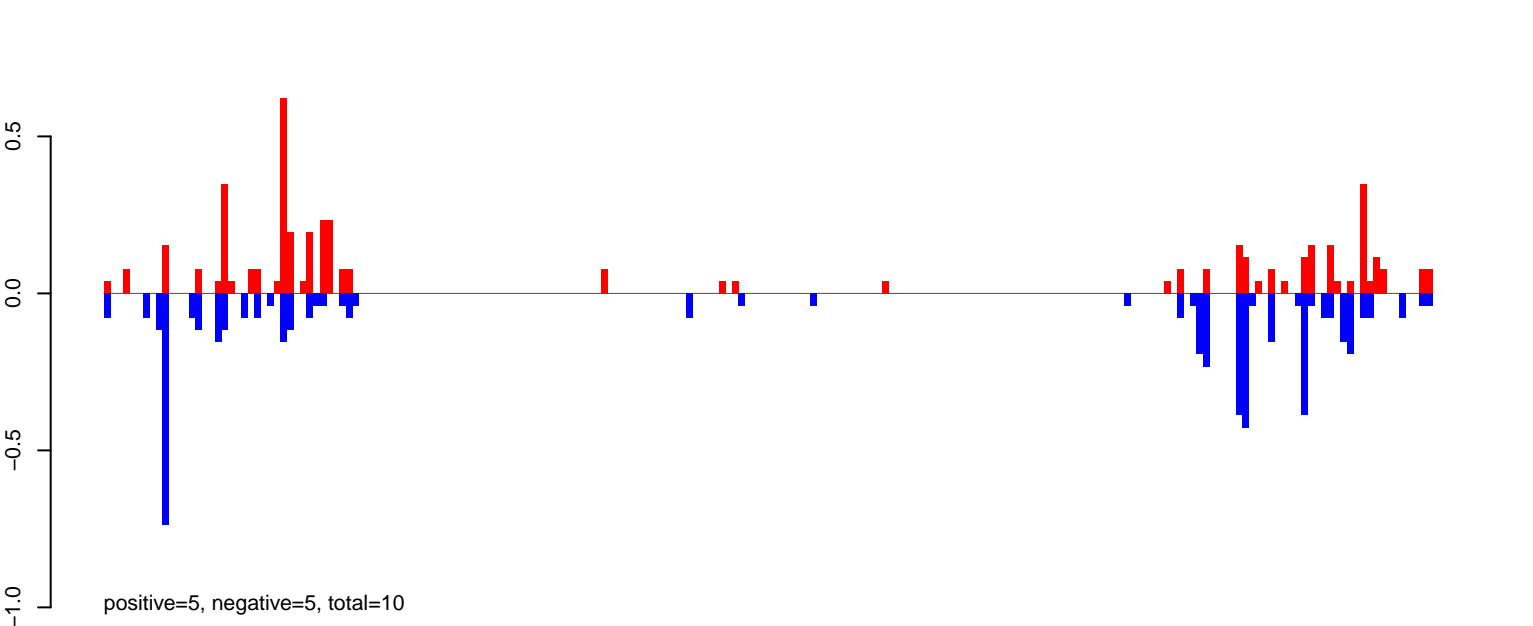

AeAeg_FcArc_GH_rep2.rep

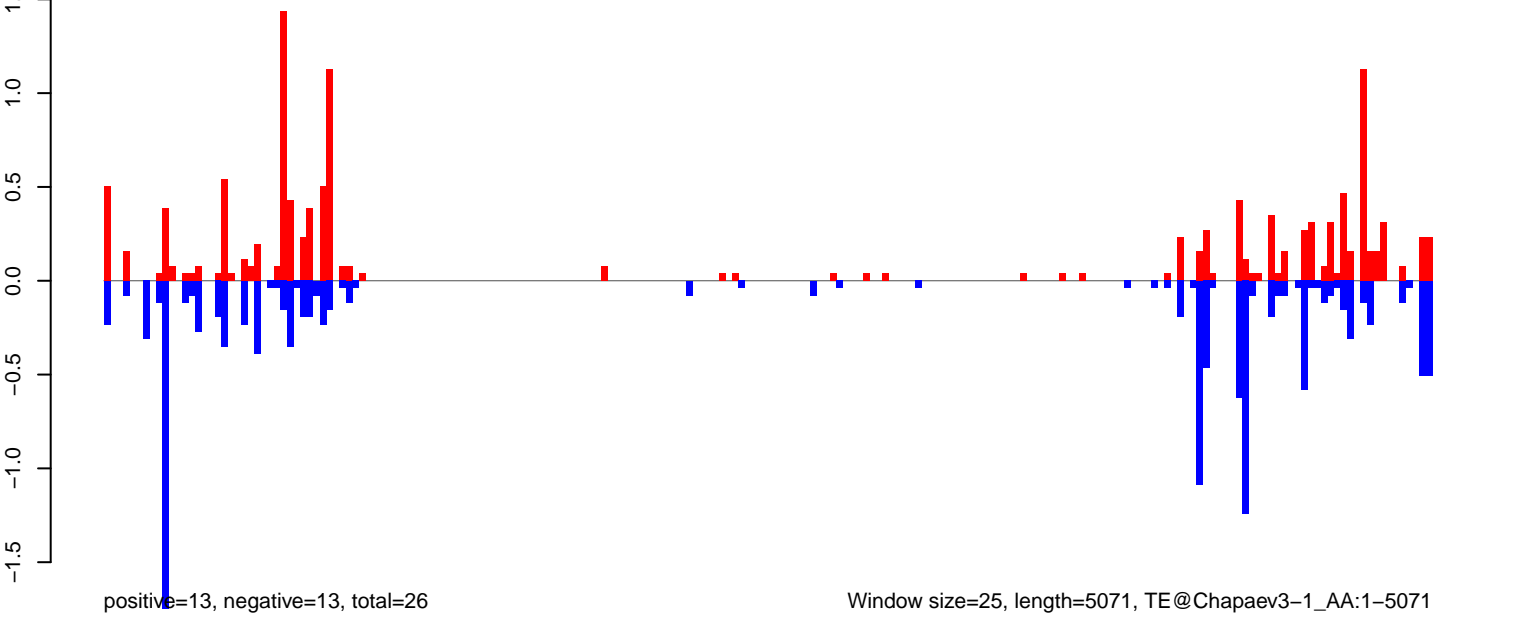

Window size=25, length=5071, TE@Chapaev3-1_AA:1-5071

AeAeg_Fcarc_GH_rep2.18_23.rep

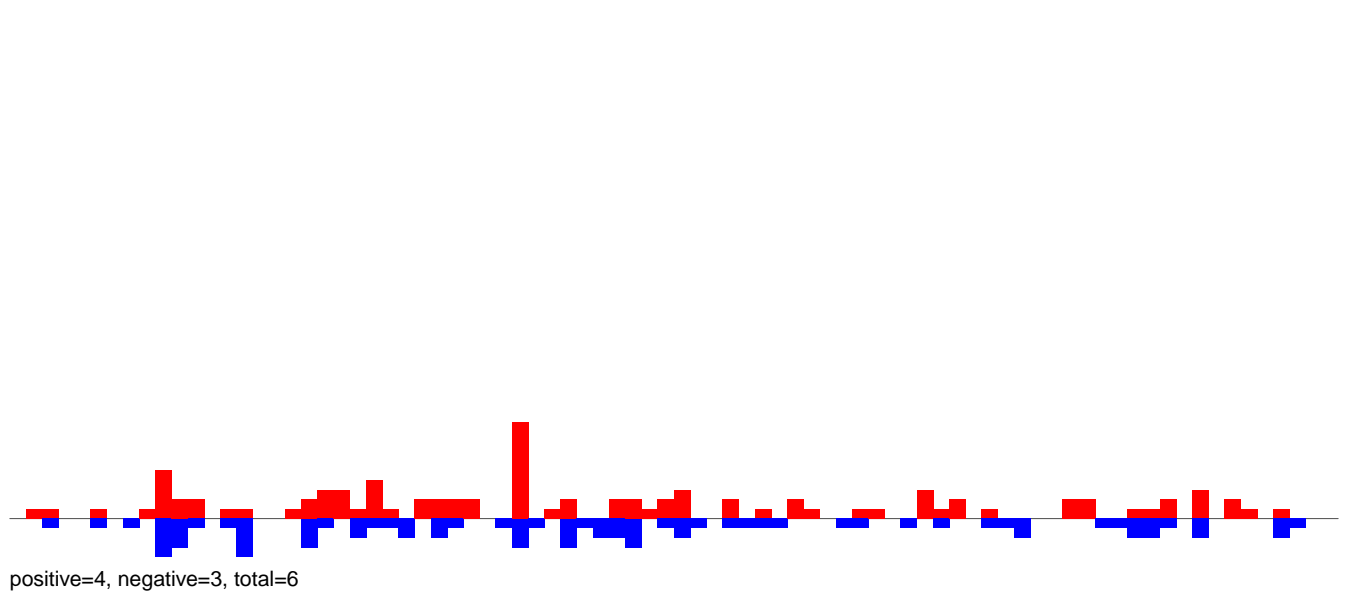

AeAeg_Fcarc_GH_rep2.24_35.rep

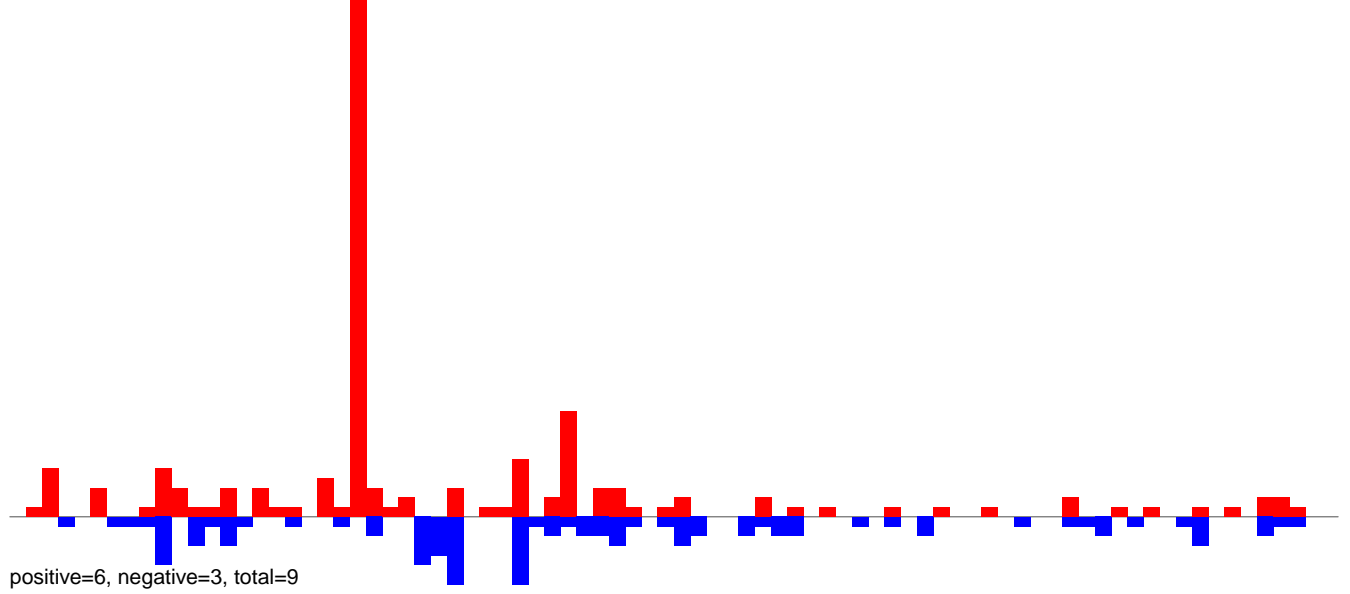

AeAeg_Fcarc_GH_rep2.rep

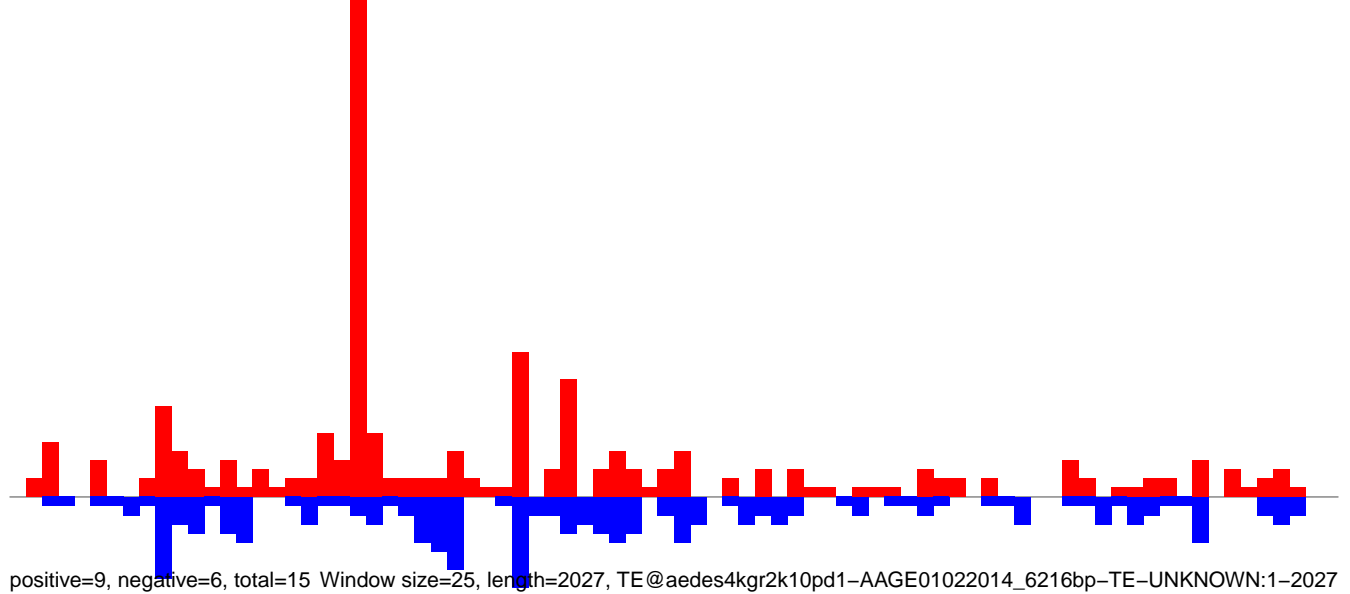

AeAeg_Fcarc_GH_rep2.18_23.rep

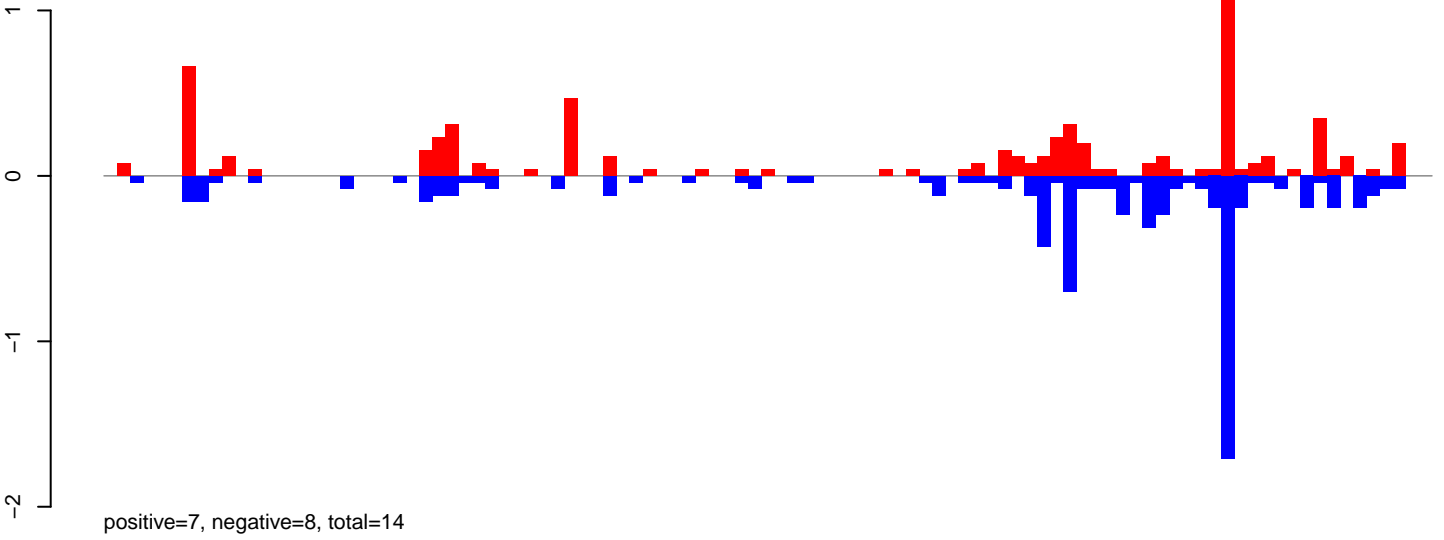

AeAeg_Fcarc_GH_rep2.24_35.rep

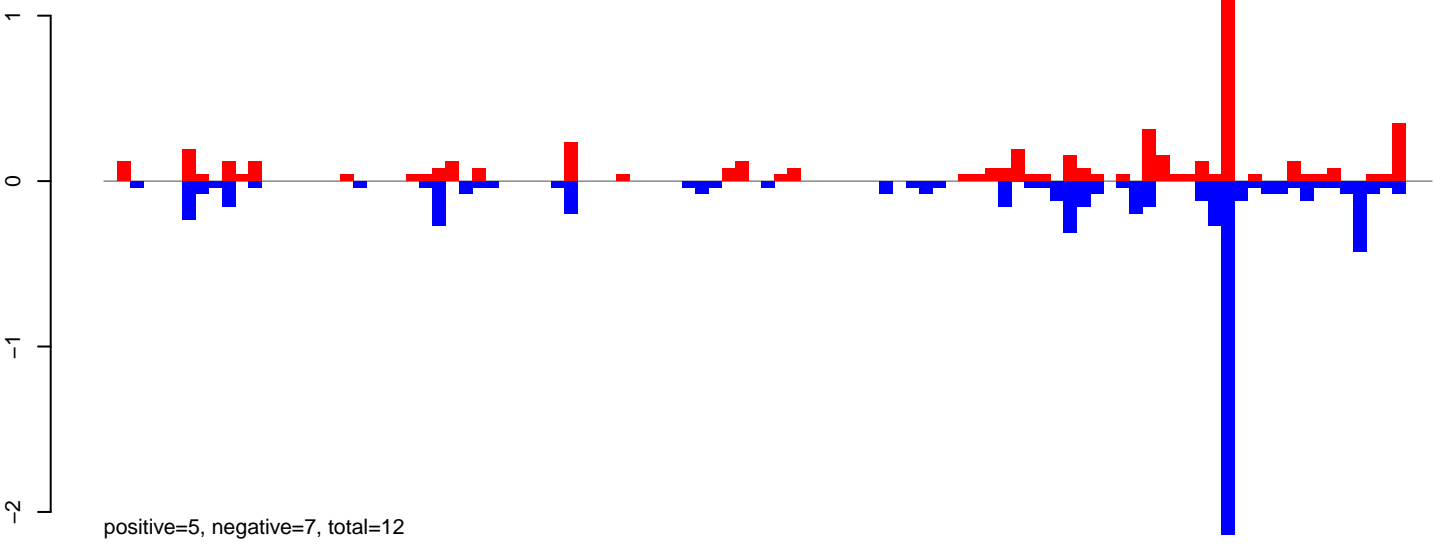

AeAeg_Fcarc_GH_rep2.rep

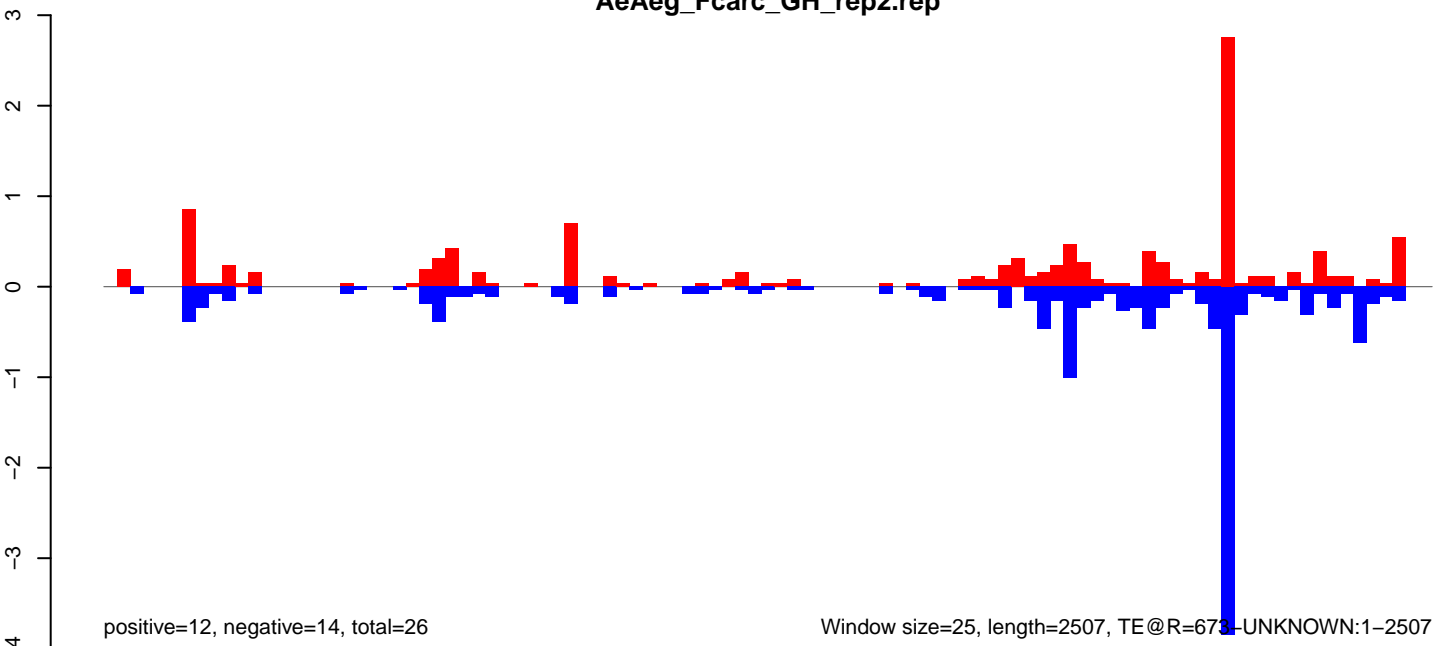

Window size=25, length=2507, TE@R=673-UNKNOWN:1-2507

AeAeg_FcArc_GH_rep2.18_23.rep

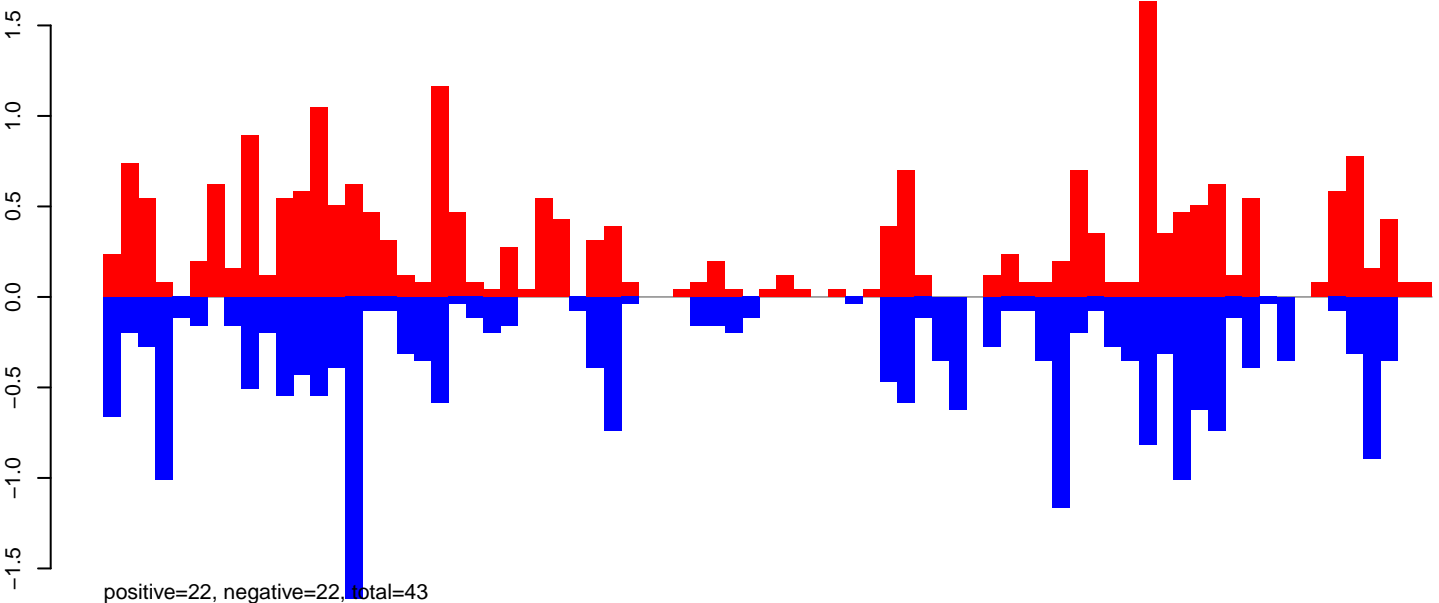

AeAeg_FcArc_GH_rep2.24_35.rep

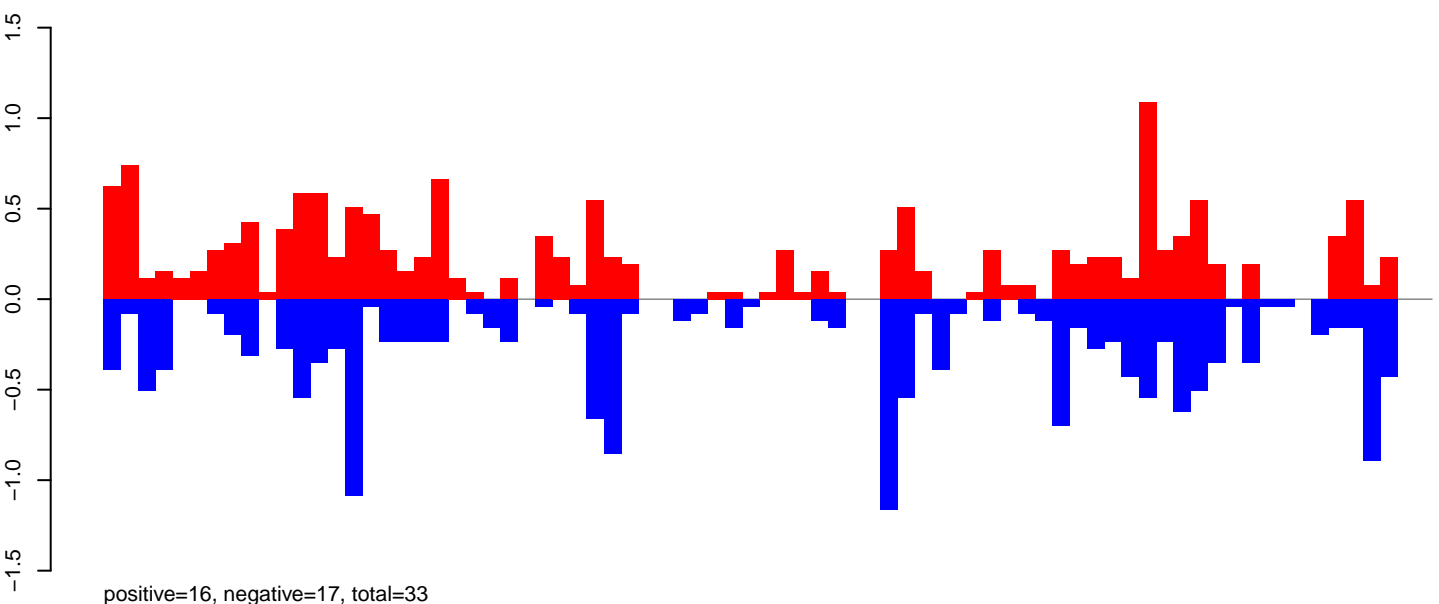

AeAeg_FcArc_GH_rep2.rep

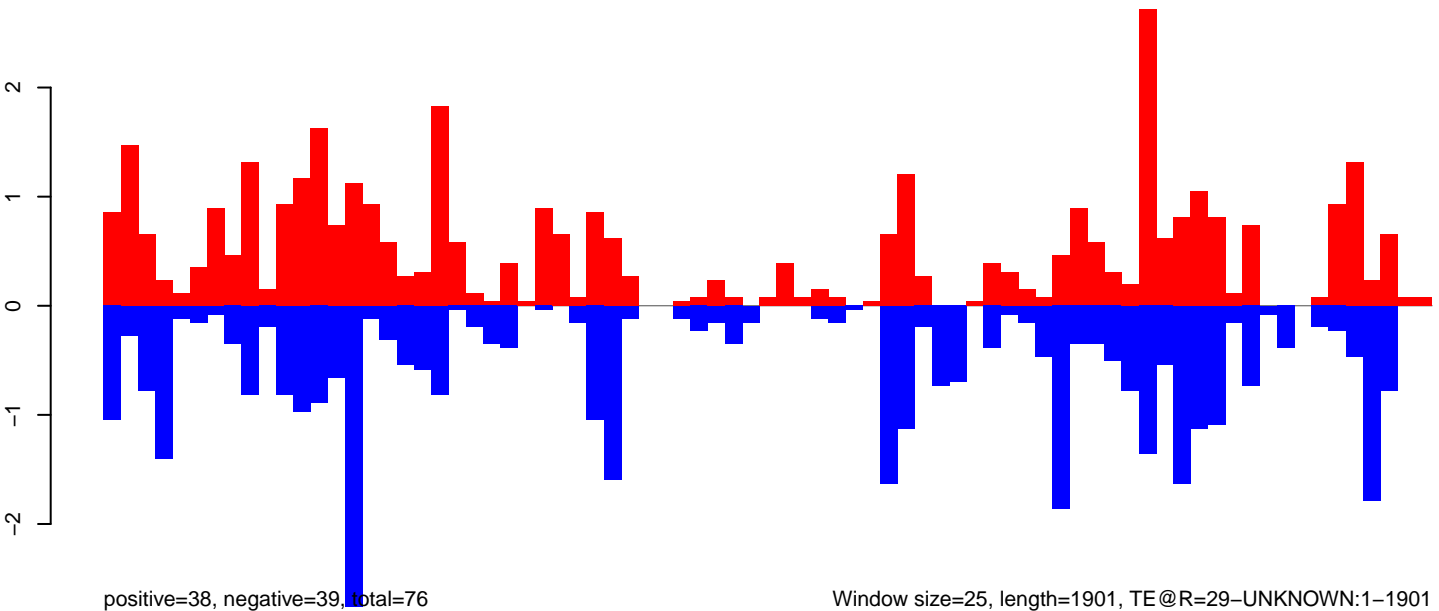

AeAeg_FcArc_GH_rep2.18_23.rep

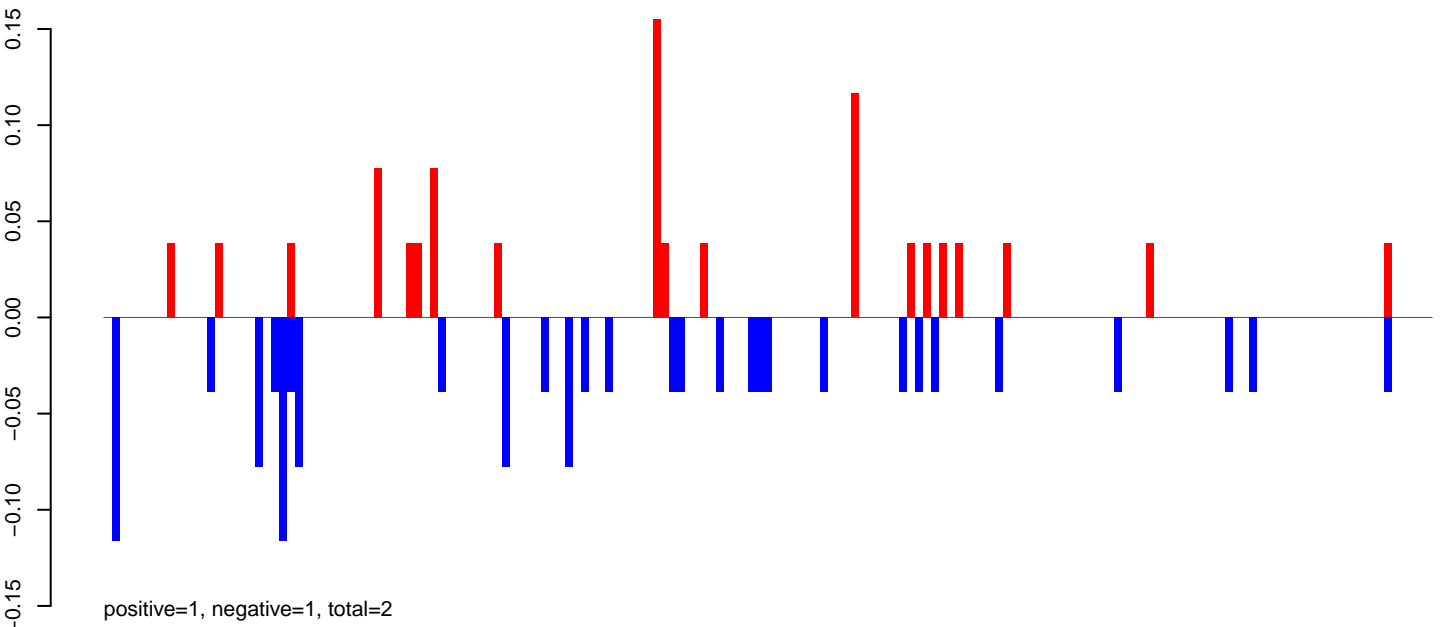

AeAeg_FcArc_GH_rep2.24_35.rep

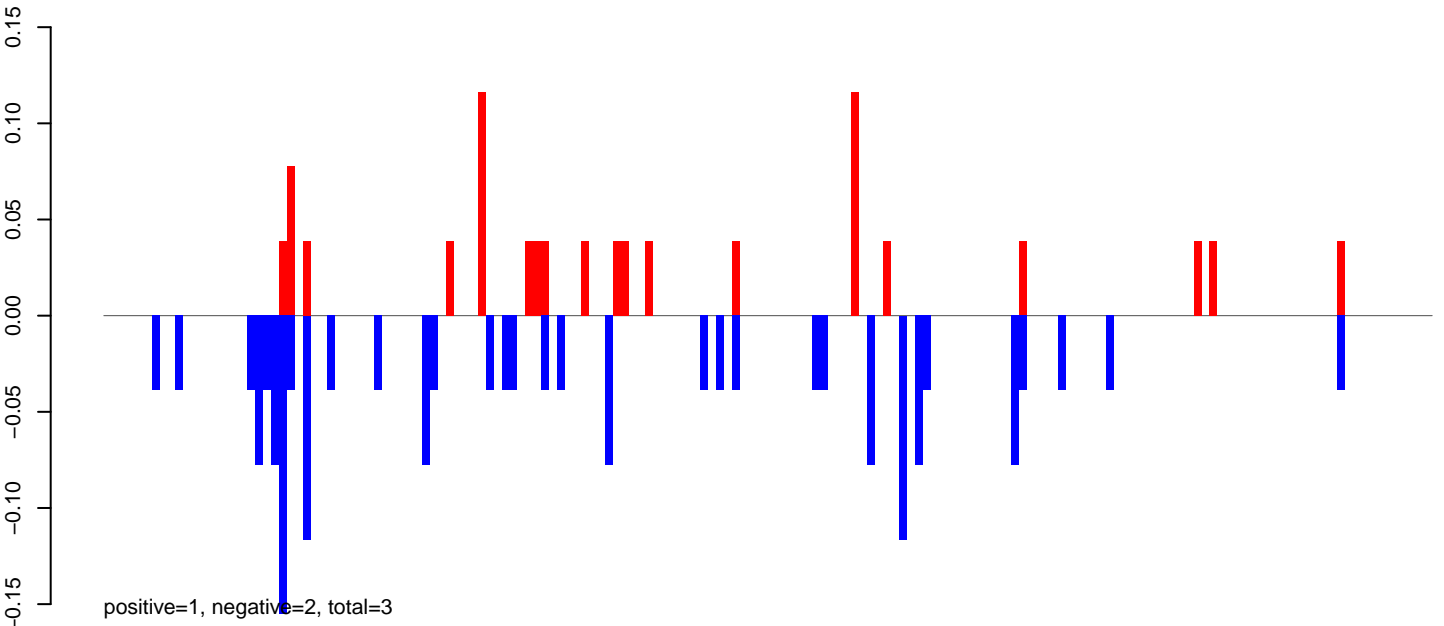

AeAeg_FcArc_GH_rep2.rep

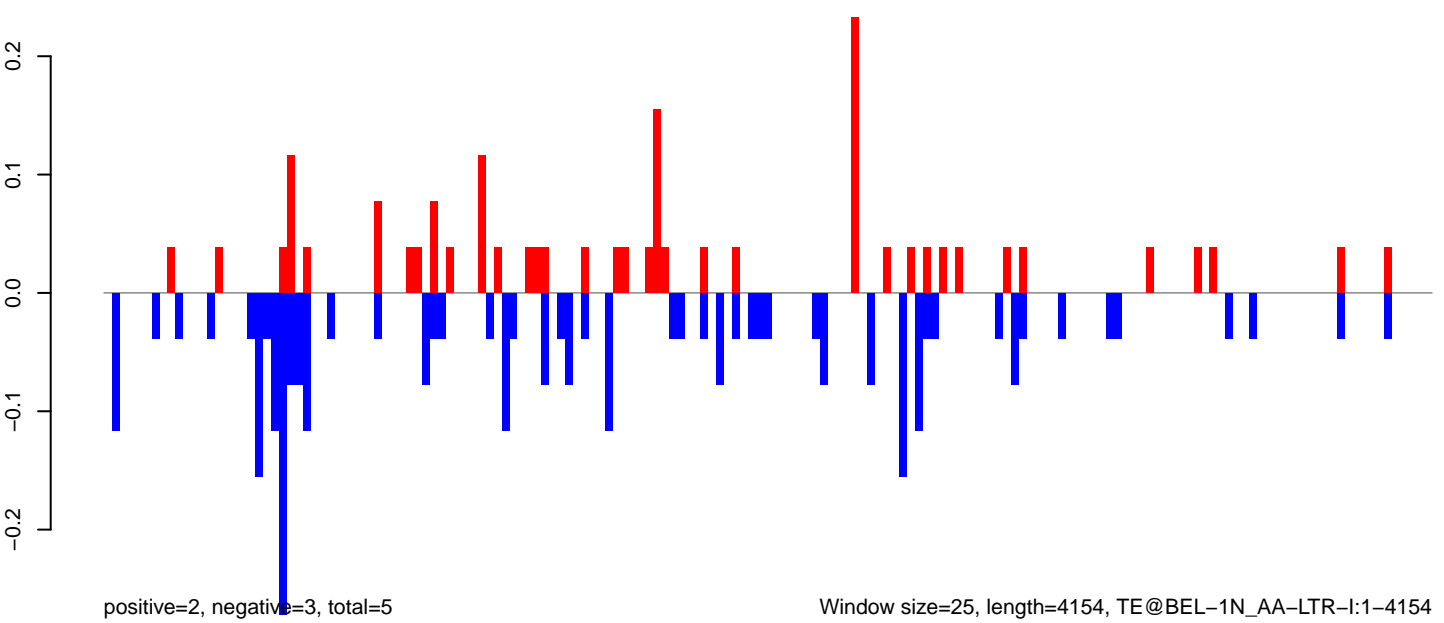

0 1000 2000 3000 4000

AeAeg_FcArc_GH_rep2.18_23.rep

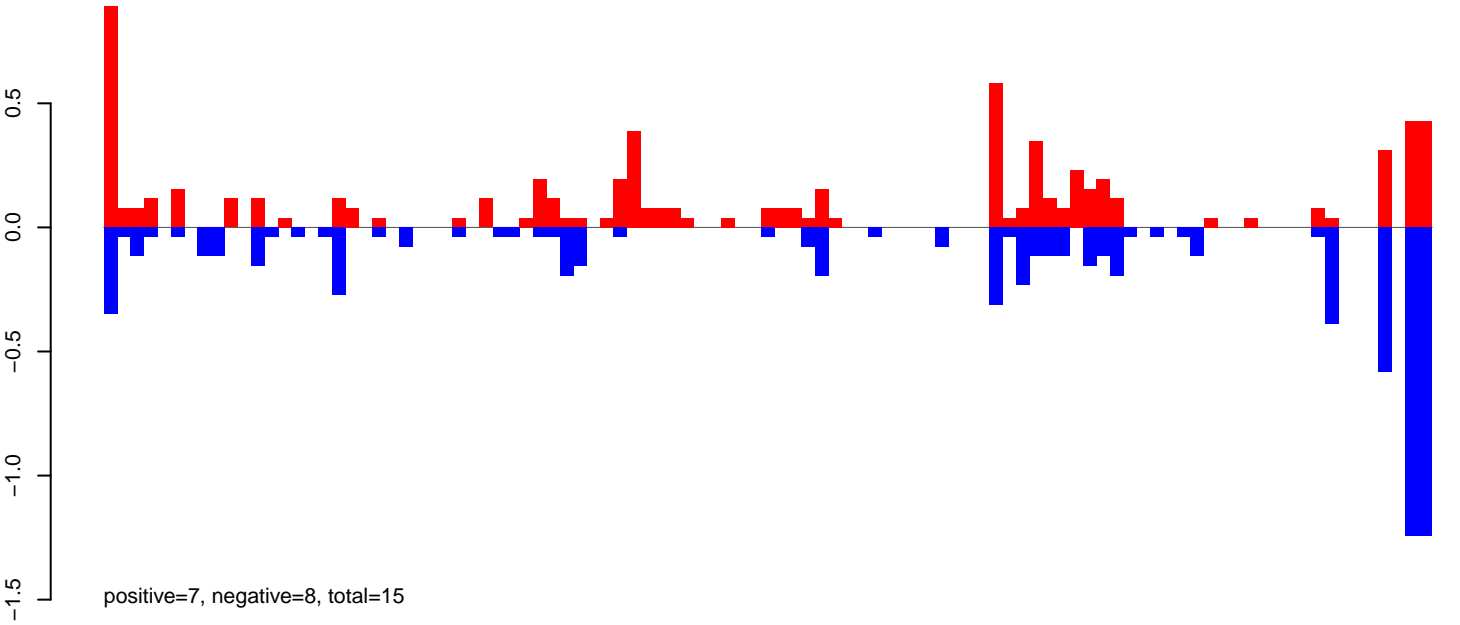

AeAeg_FcArc_GH_rep2.24_35.rep

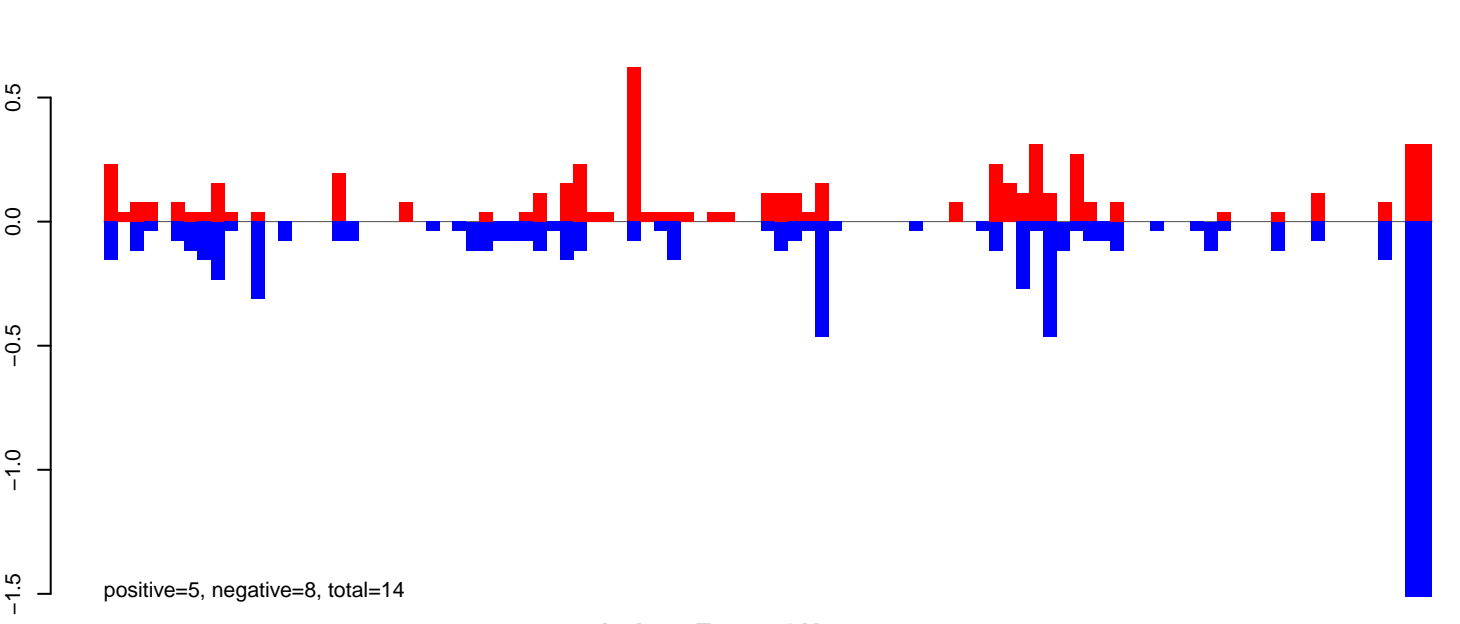

AeAeg_FcArc_GH_rep2.rep

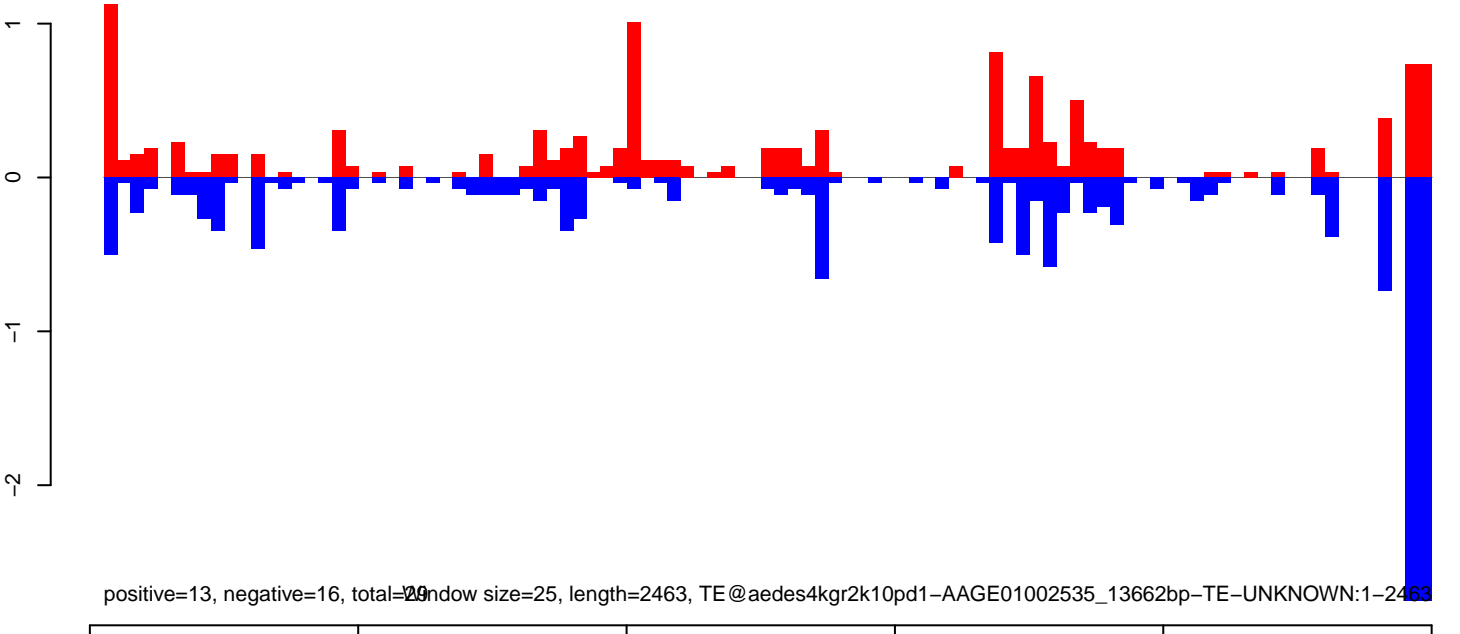

AeAeg_Fcarc_GH_rep2.18_23.rep

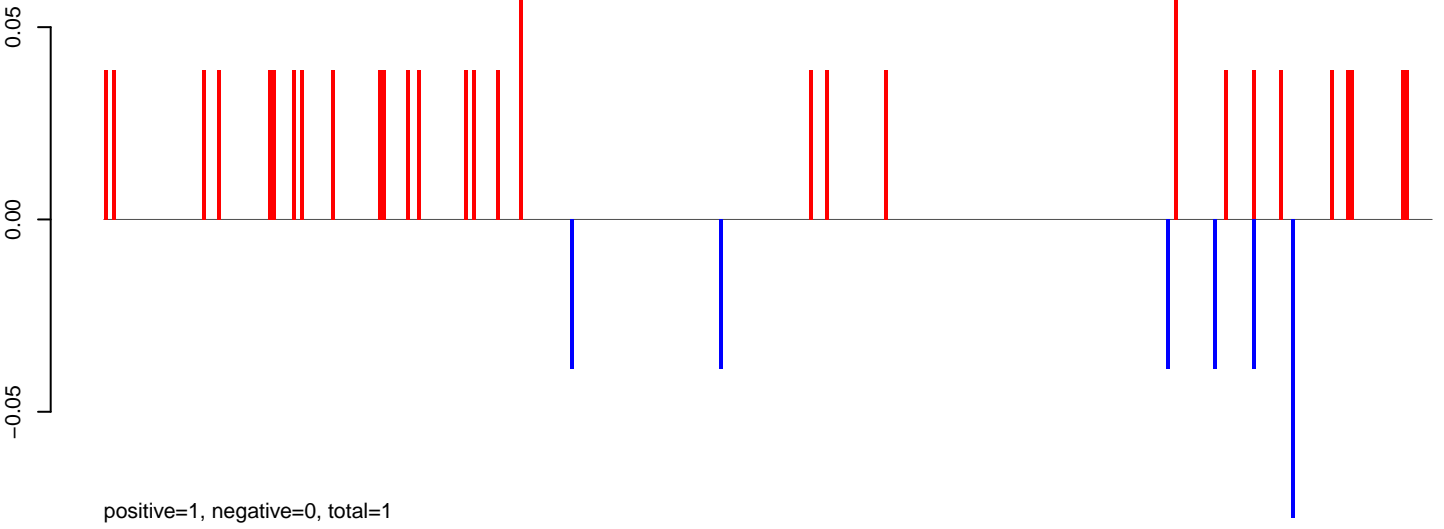

AeAeg_Fcarc_GH_rep2.24_35.rep

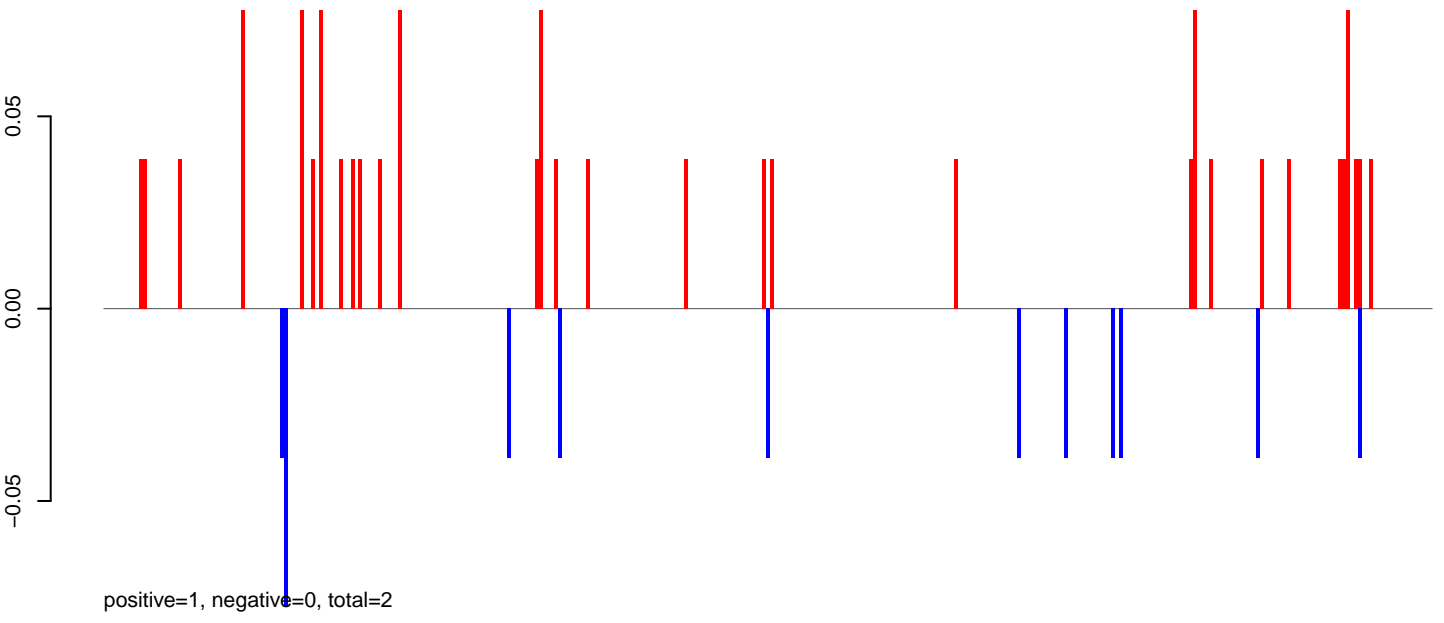

AeAeg_Fcarc_GH_rep2.rep

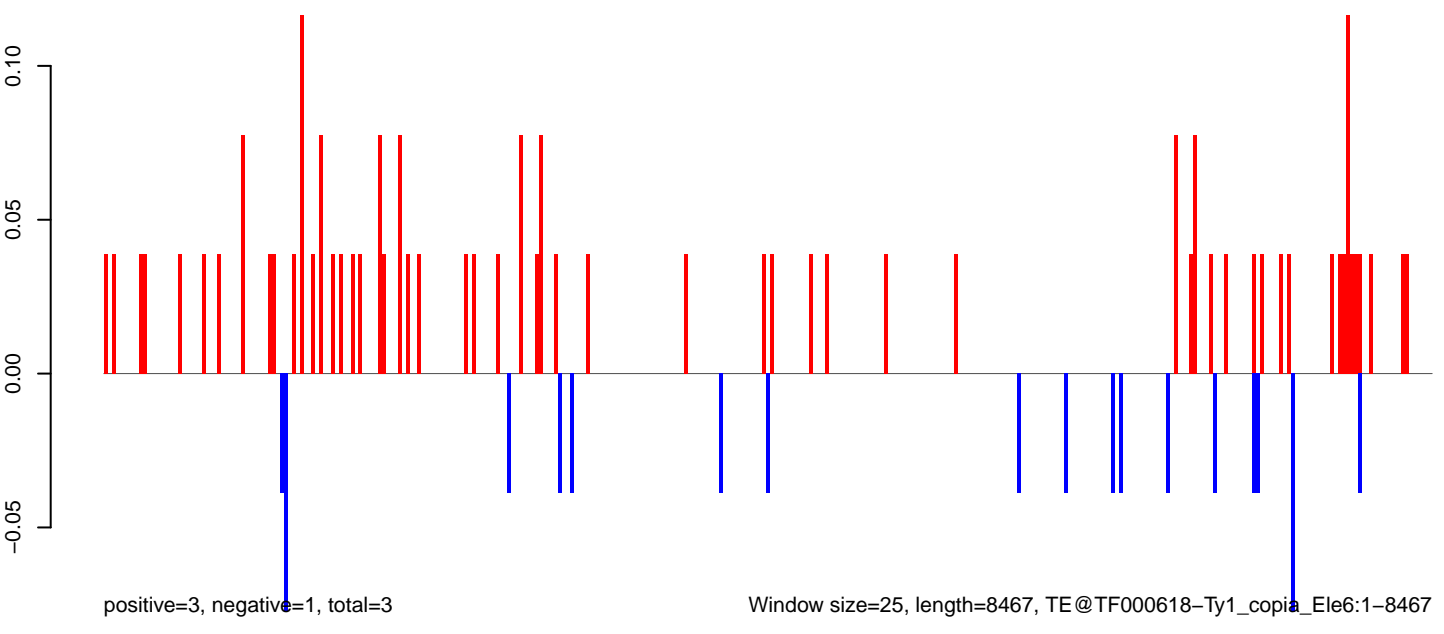

AeAeg_FcArc_GH_rep2.18_23.rep

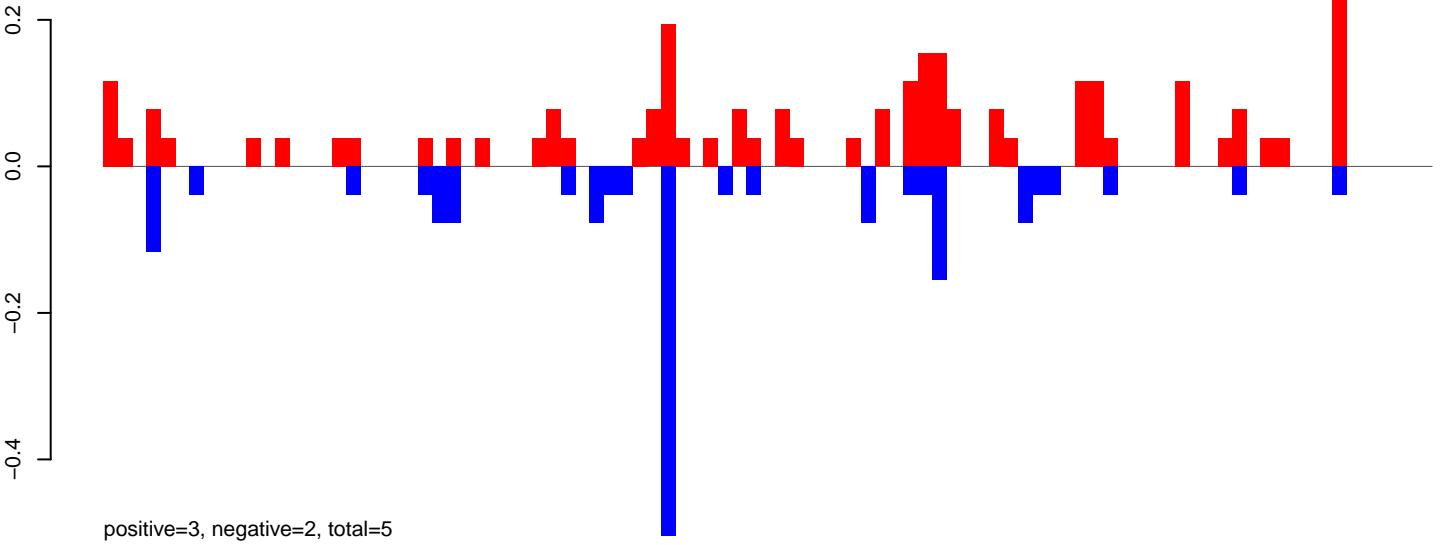

AeAeg_FcArc_GH_rep2.24_35.rep

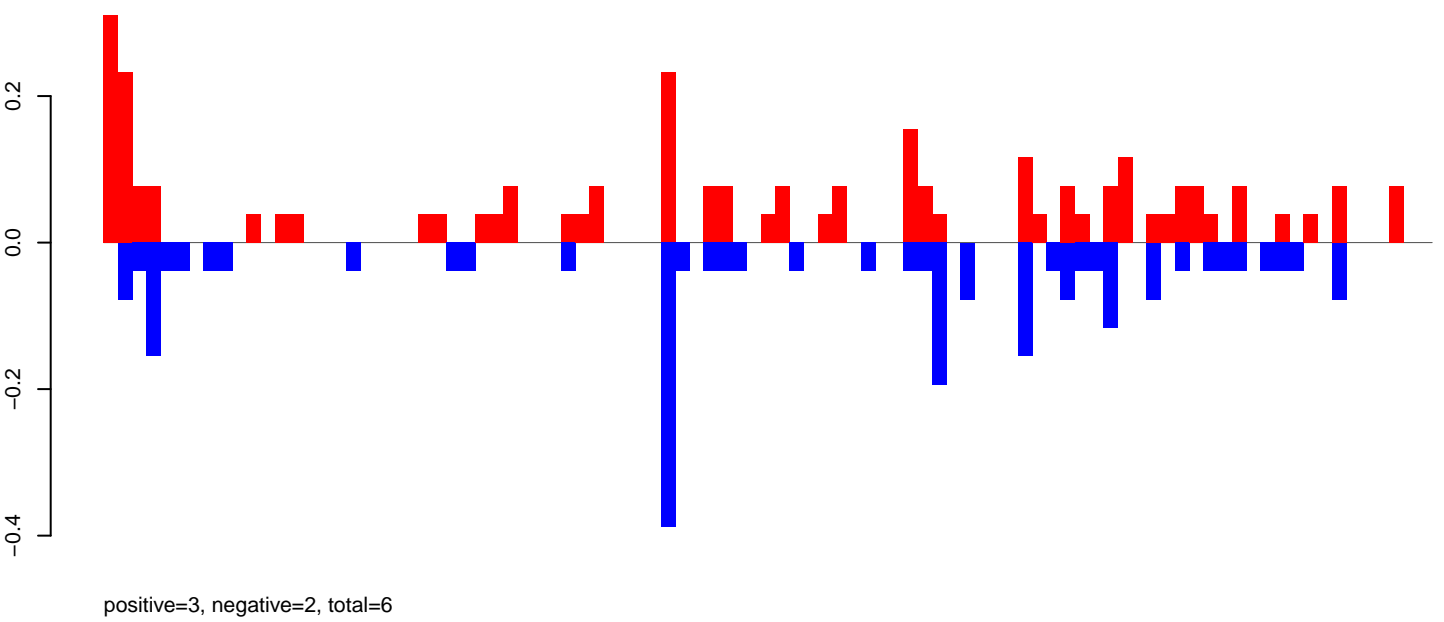

AeAeg_FcArc_GH_rep2.rep

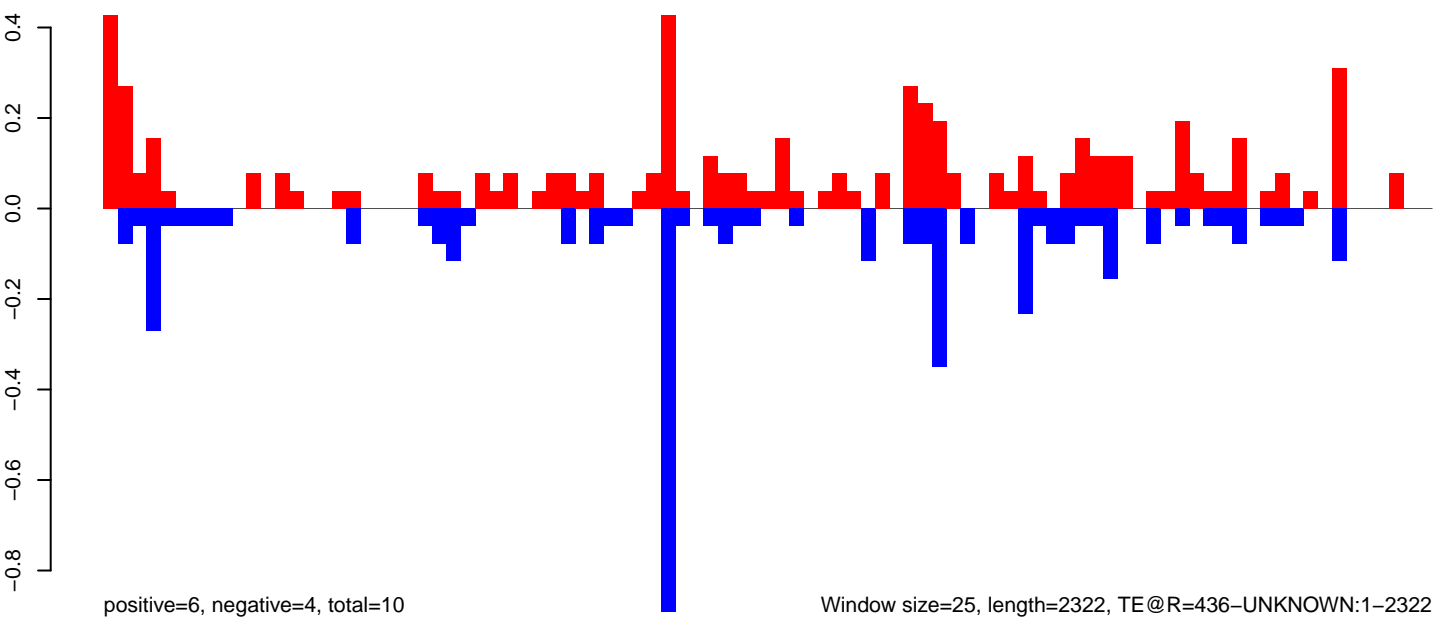

0 500 1000 1500 2000

AeAeg_Fcarc_GH_rep2.18_23.rep

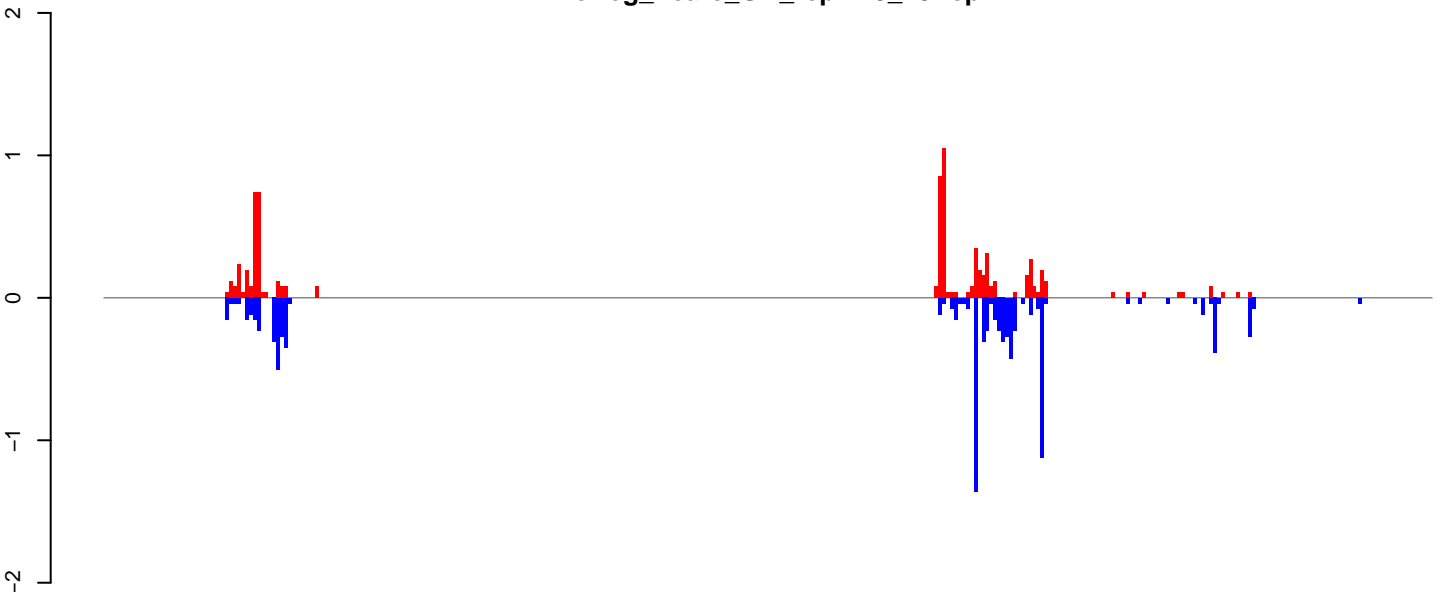

positive=7, negative=9, total=16

AeAeg_Fcarc_GH_rep2.24_35.rep

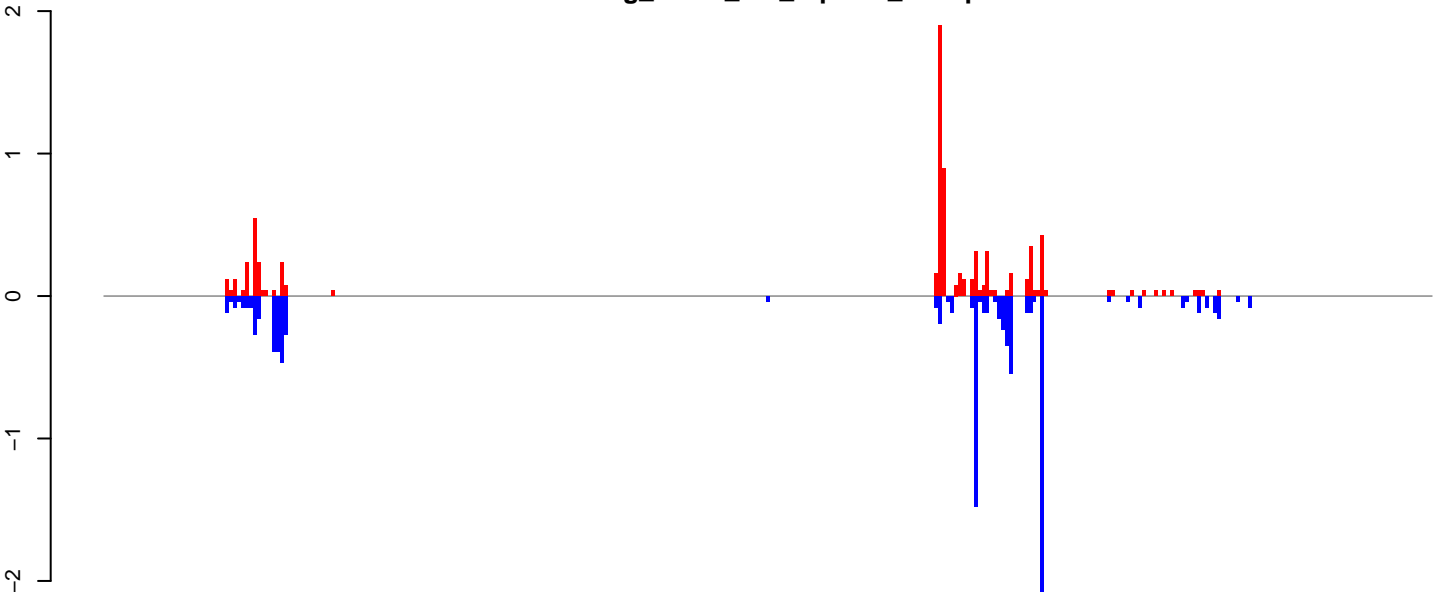

positive=8, negative=9, total=17

AeAeg_Fcarc_GH_rep2.rep

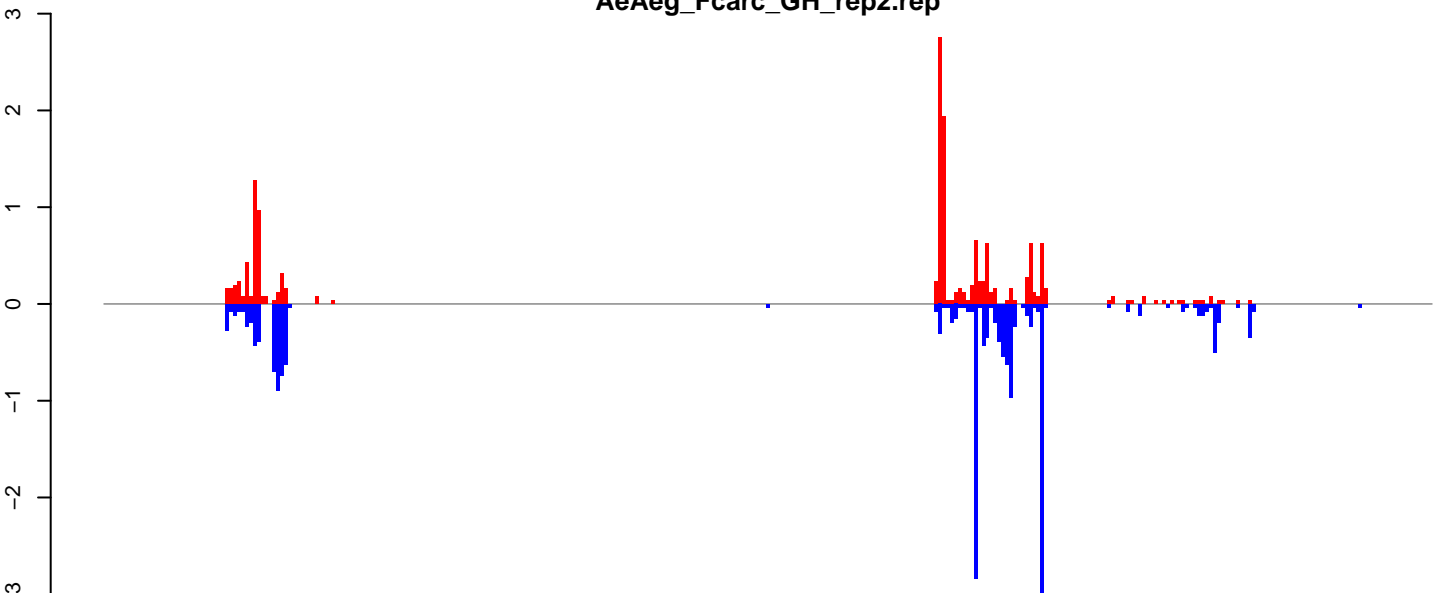

positive=15, negative=19, total=34

Window size=25, length=8451, TE@Gypsy-289_AA-LTR-I:1-8451

0 2000 4000 6000 8000

AeAeg_Fcarc_GH_rep2.18_23.rep

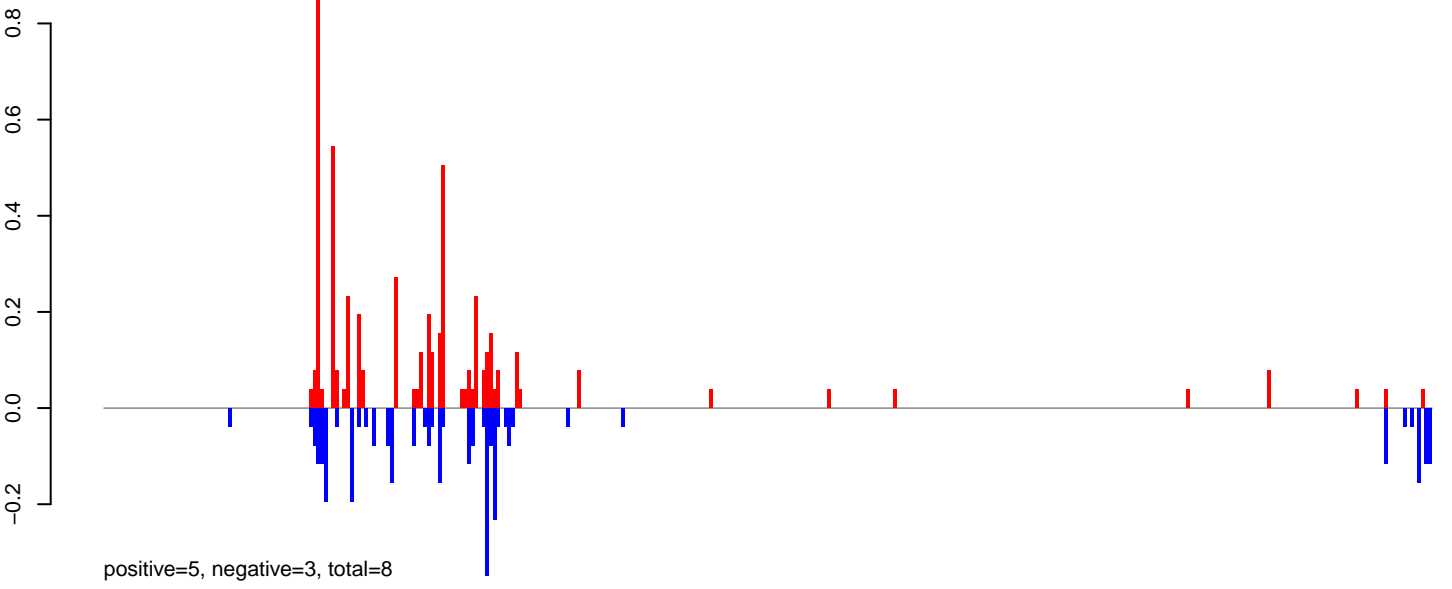

AeAeg_Fcarc_GH_rep2.24_35.rep

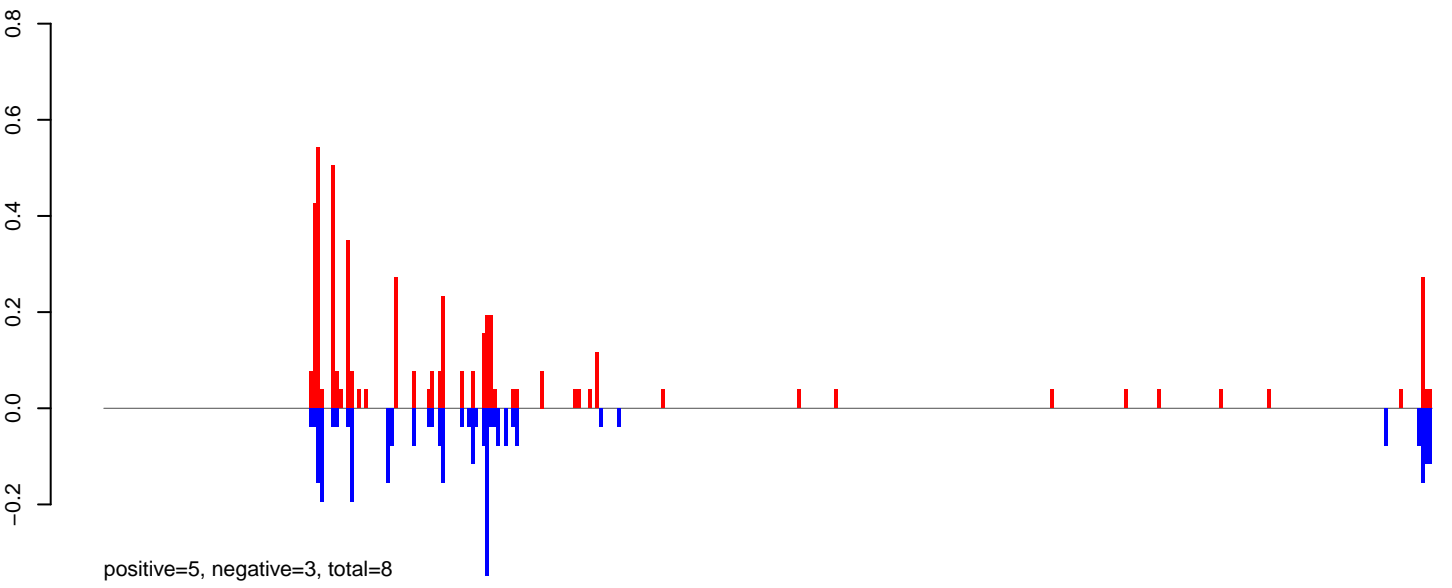

AeAeg_Fcarc_GH_rep2.rep

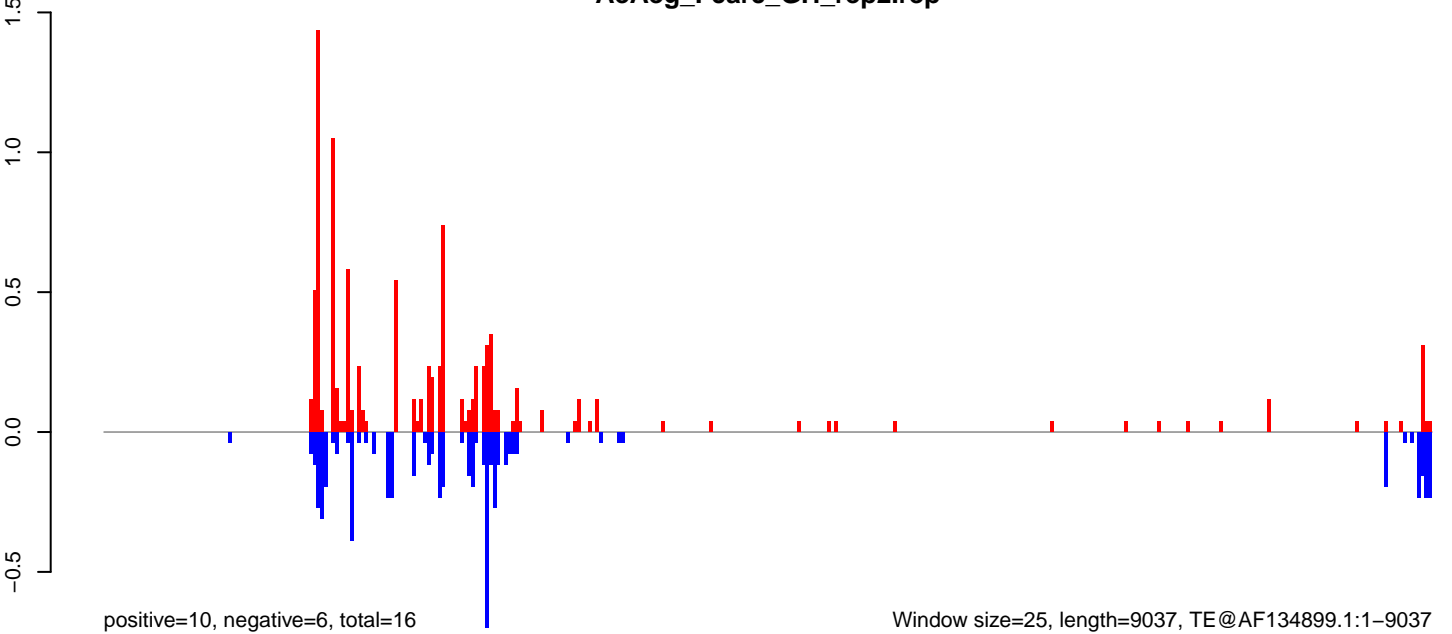

0 2000 4000 6000 8000

AeAeg_Fcarc_GH_rep2.18_23.rep

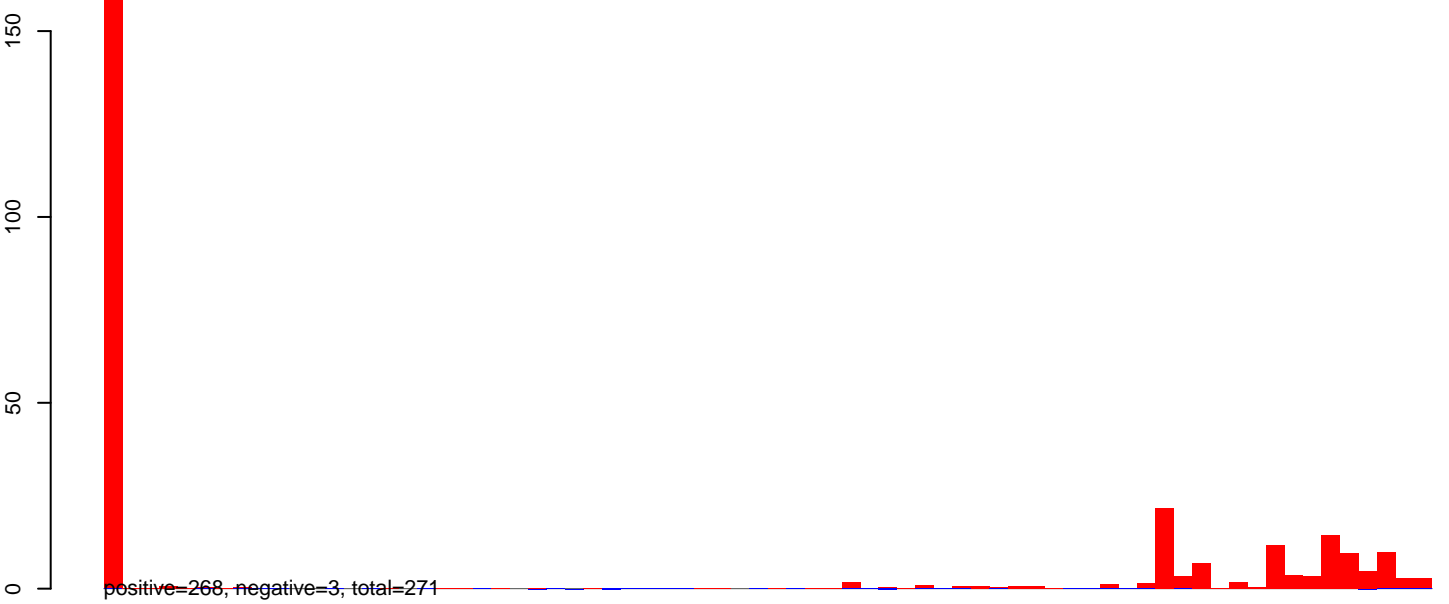

AeAeg_Fcarc_GH_rep2.24_35.rep

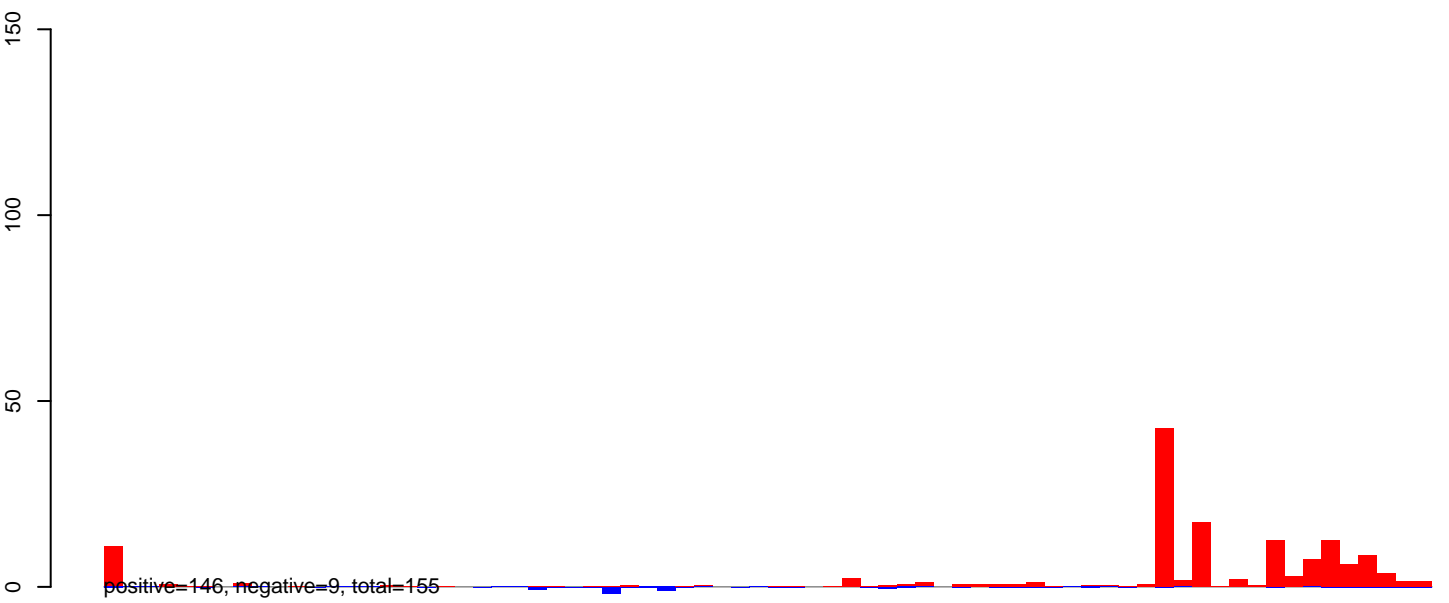

AeAeg_Fcarc_GH_rep2.rep



AeAeg_Fcarc_GH_rep2.18_23.rep

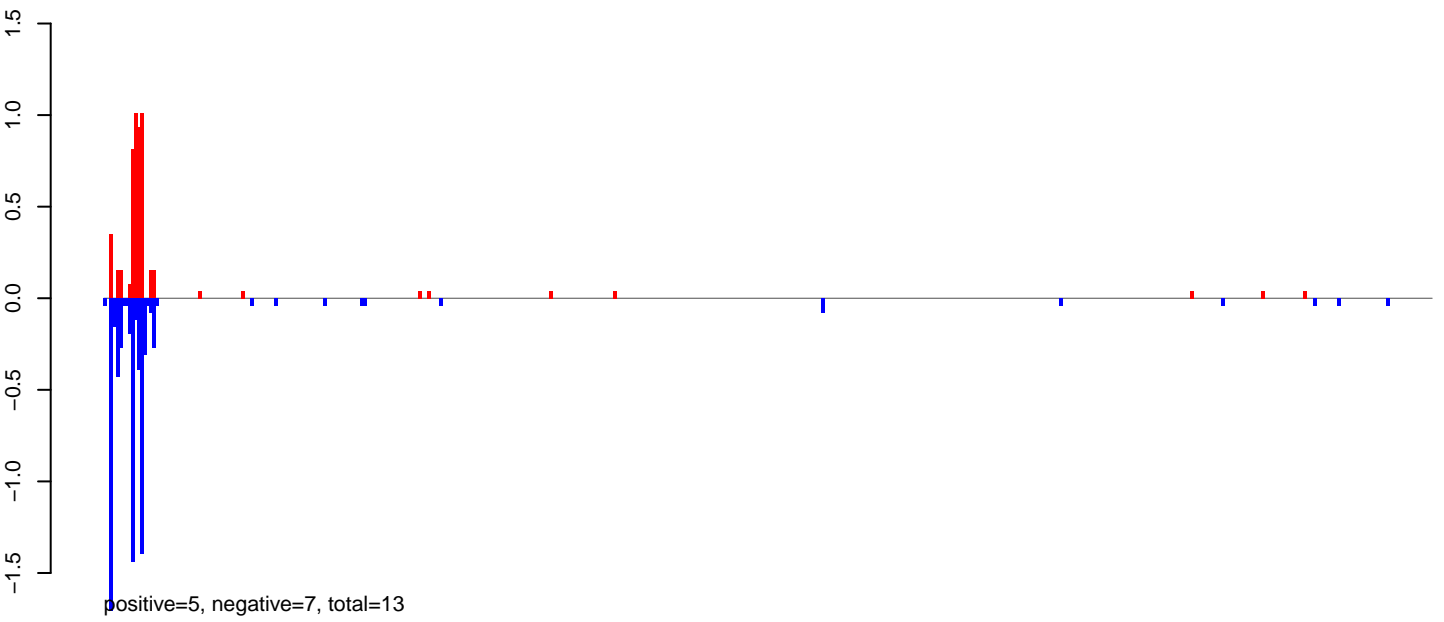

AeAeg_Fcarc_GH_rep2.24_35.rep

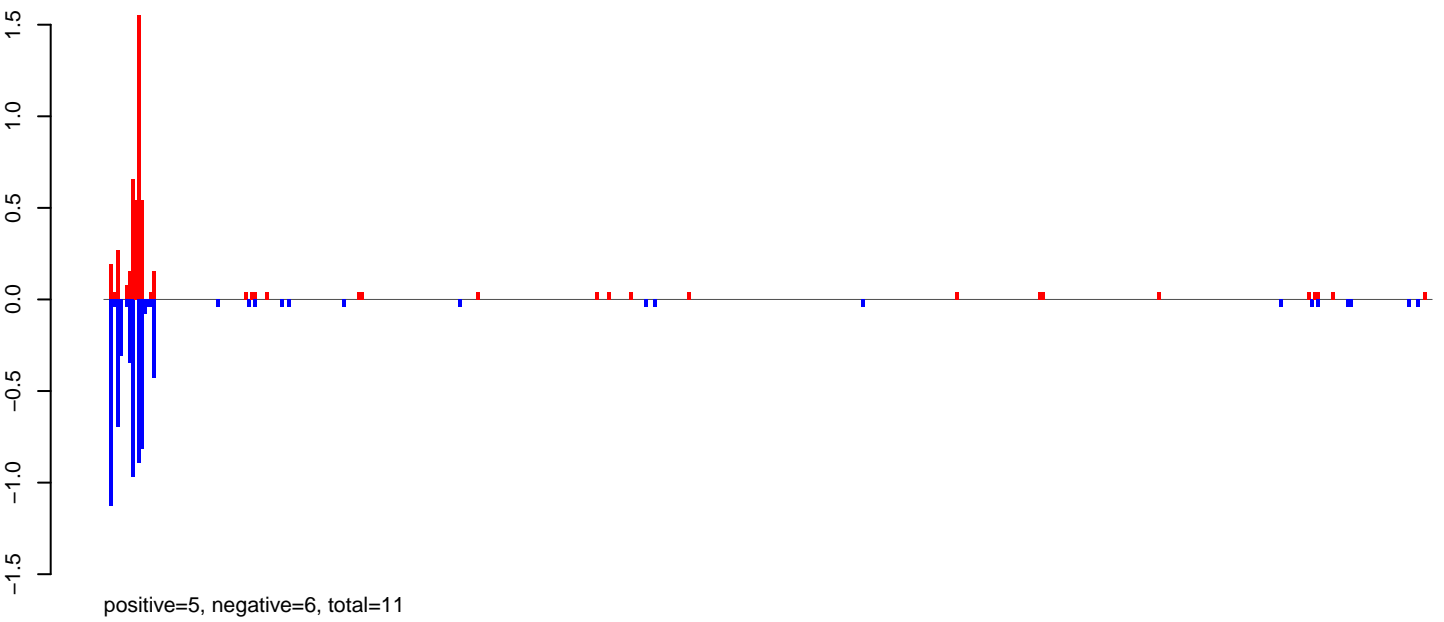

AeAeg_Fcarc_GH_rep2.rep

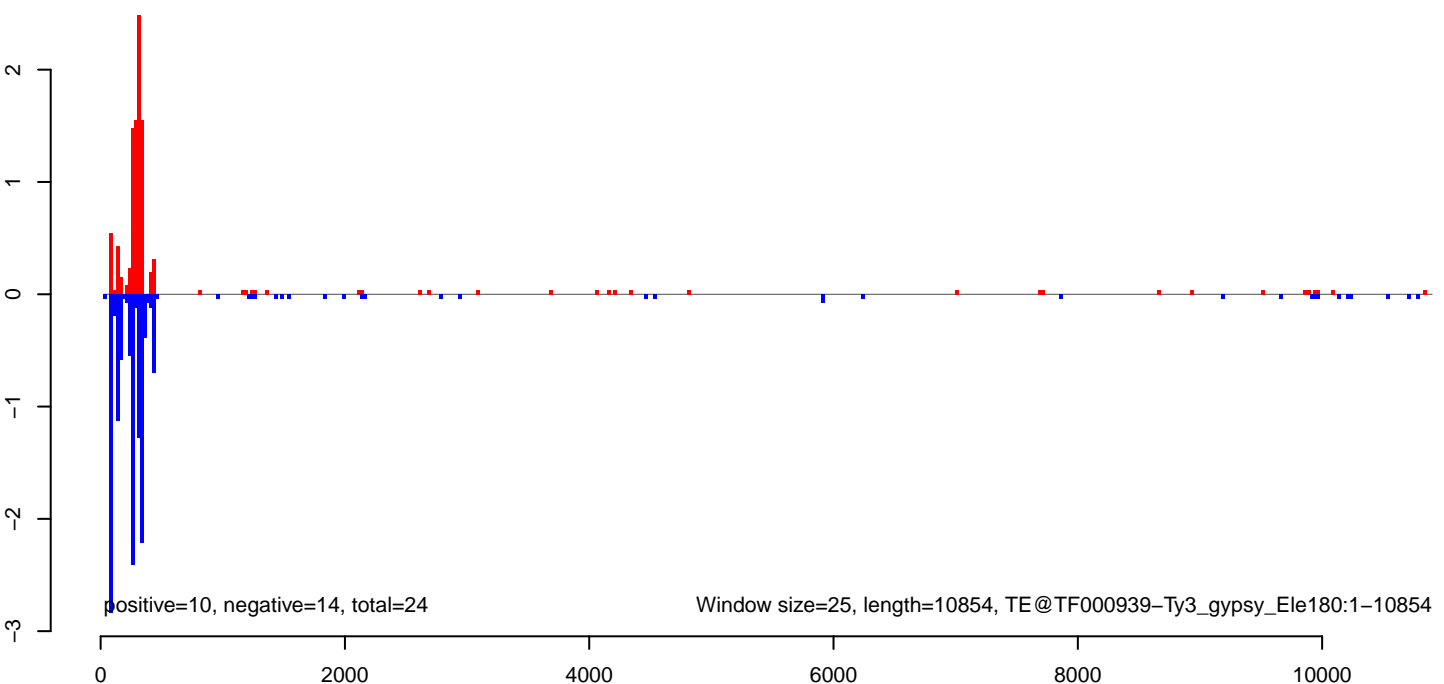

AeAeg_FcArc_GH_rep2.18_23.rep

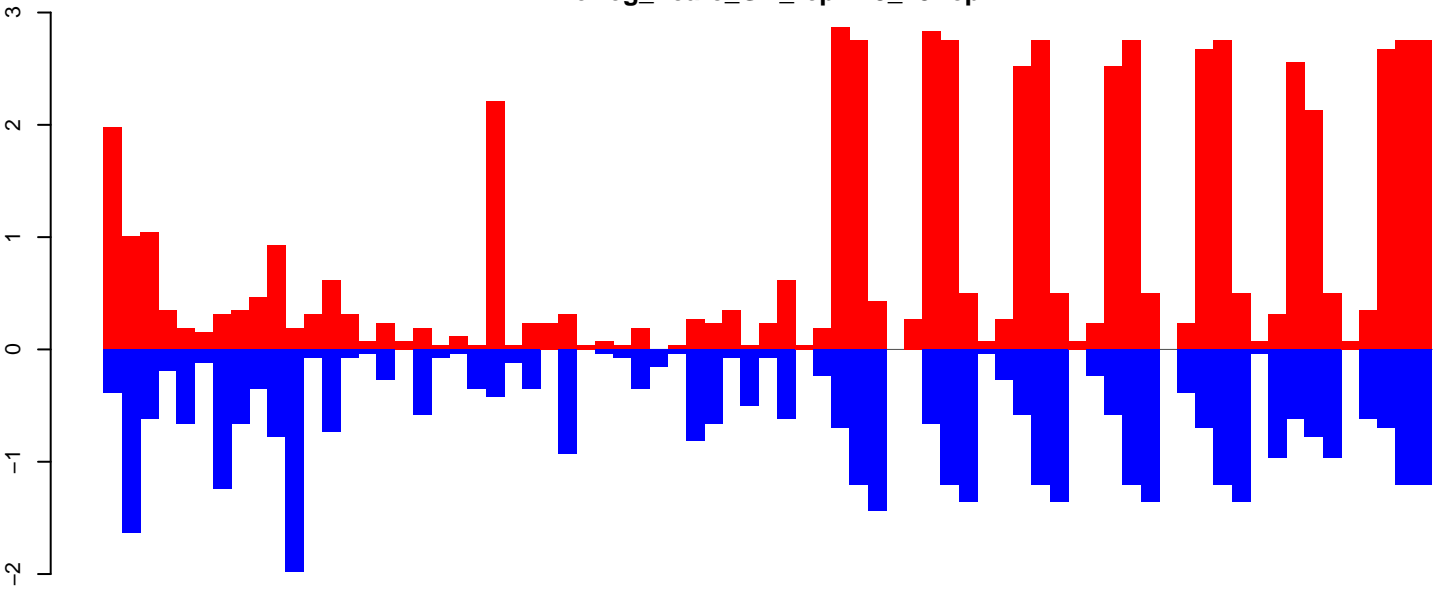

positive=59, negative=40, total=100

AeAeg_FcArc_GH_rep2.24_35.rep

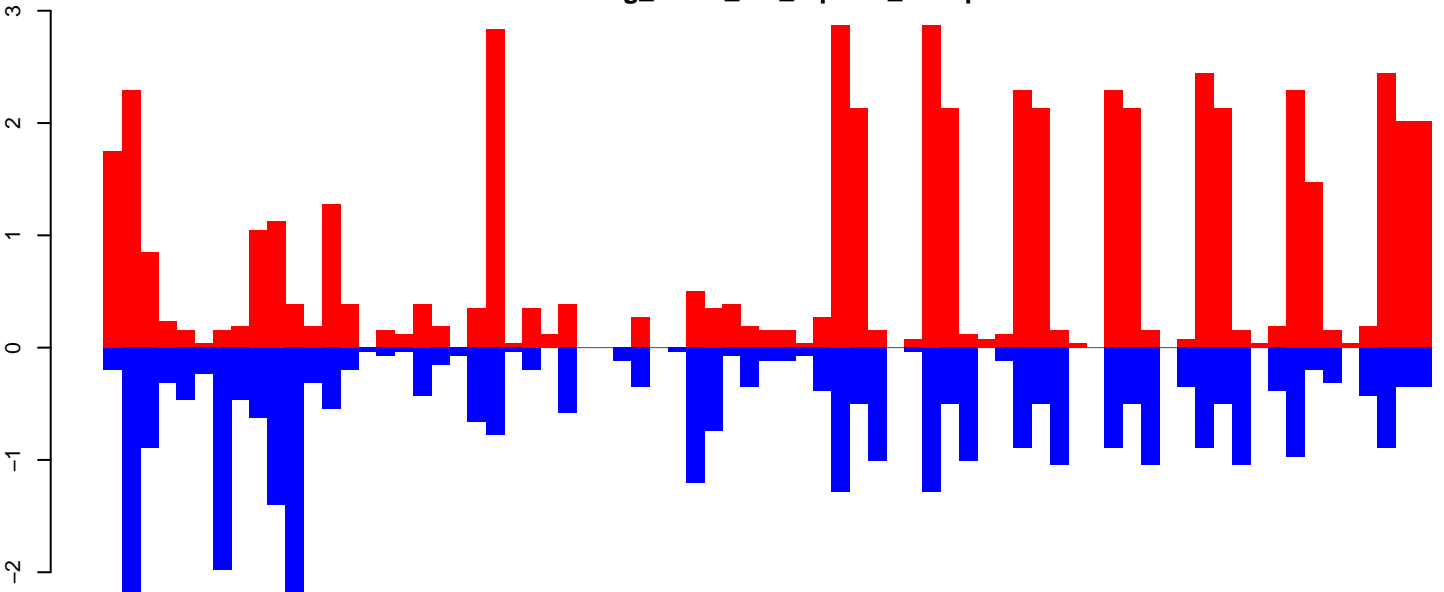

positive=53, negative=36, total=89

AeAeg_FcArc_GH_rep2.rep

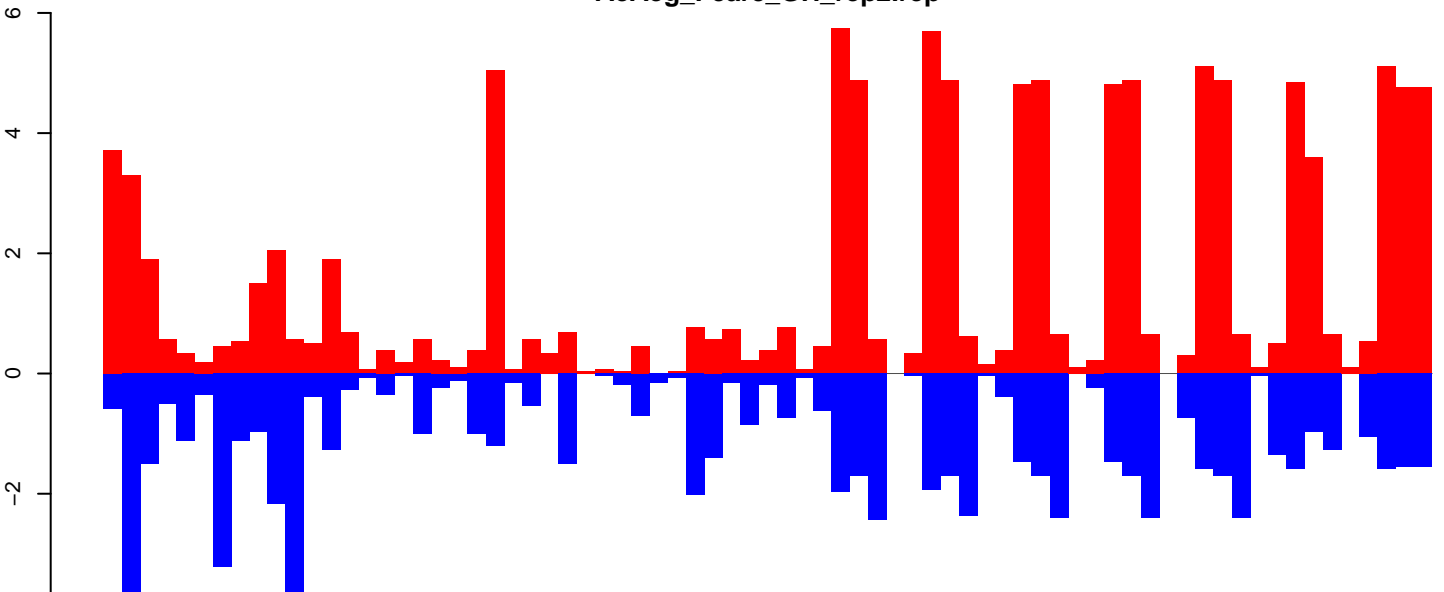

positive=112, negative=77, total=189

Window size=25, length=1821, TE@R=46-UNKNOWN:1-1821

AeAeg_FcArc_GH_rep2.18_23.rep

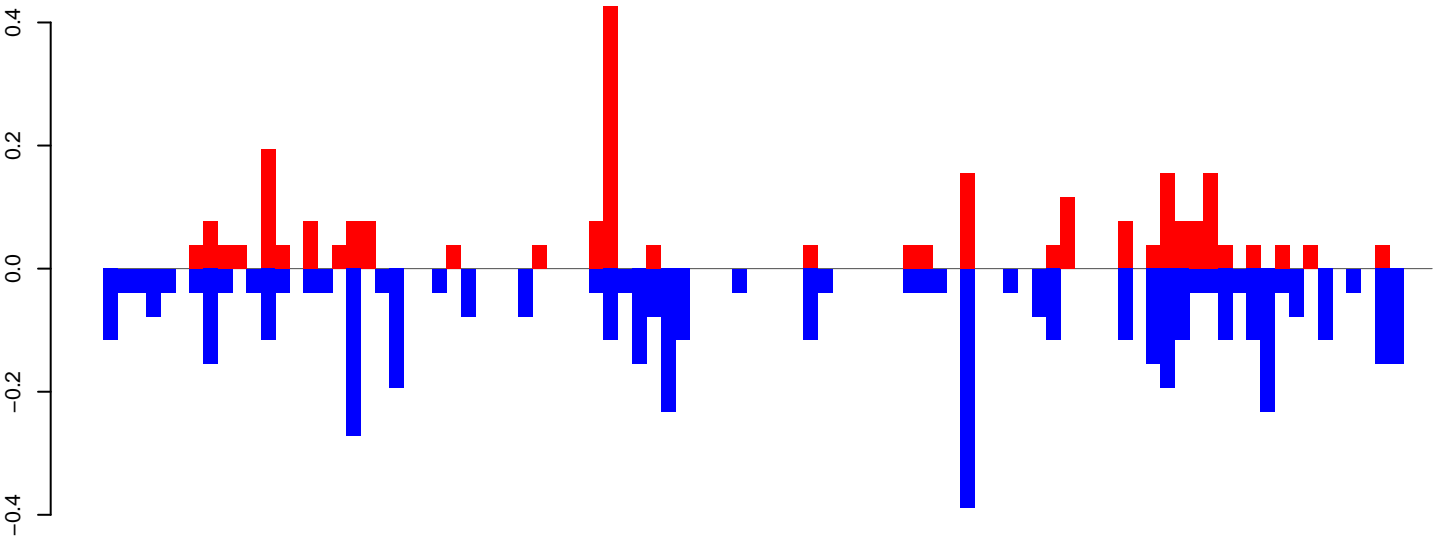

positive=3, negative=5, total=7

AeAeg_FcArc_GH_rep2.24_35.rep

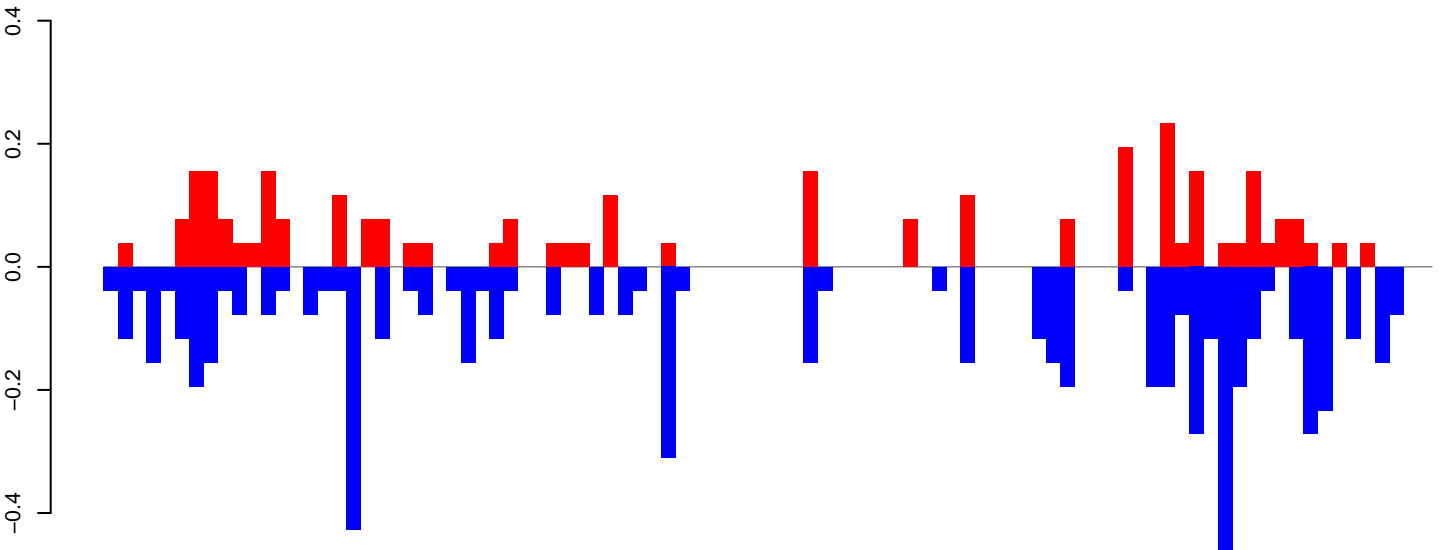

positive=3, negative=7, total=10

AeAeg_FcArc_GH_rep2.rep

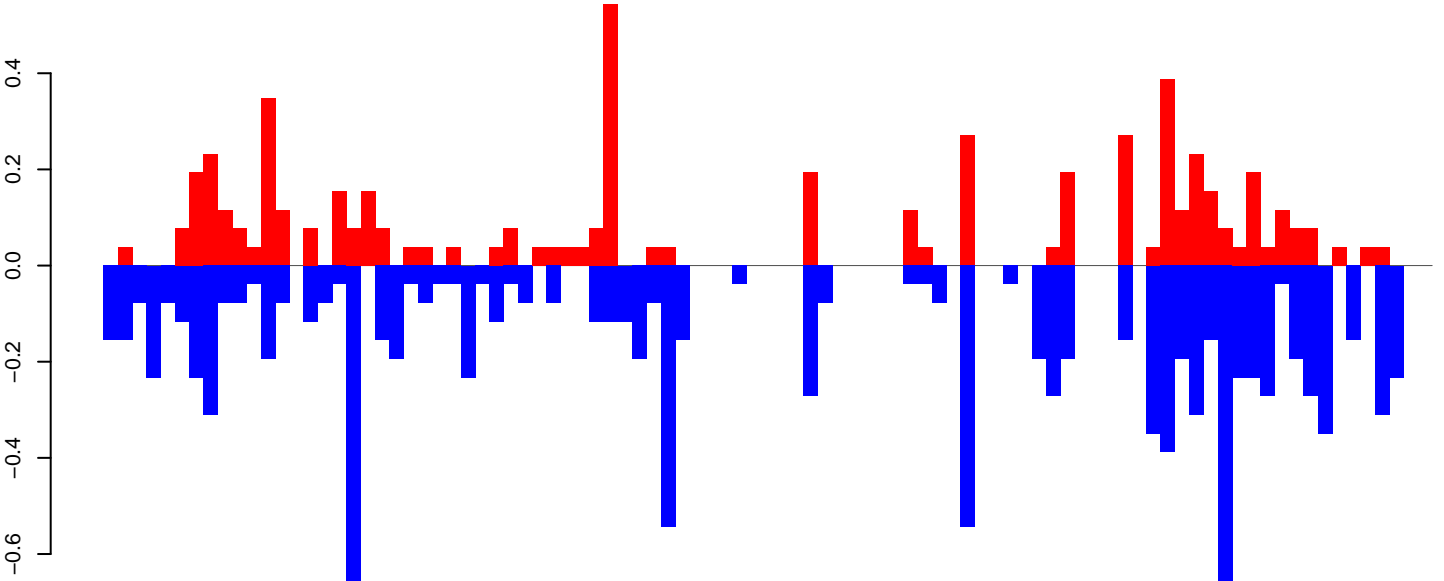

positive=6, negative=11, total=17

Window size=25, length=2319, TE@R=129-UNKNOWN:1-2319

0 500 1000 1500 2000

AeAeg_Fcarc_GH_rep2.18_23.rep

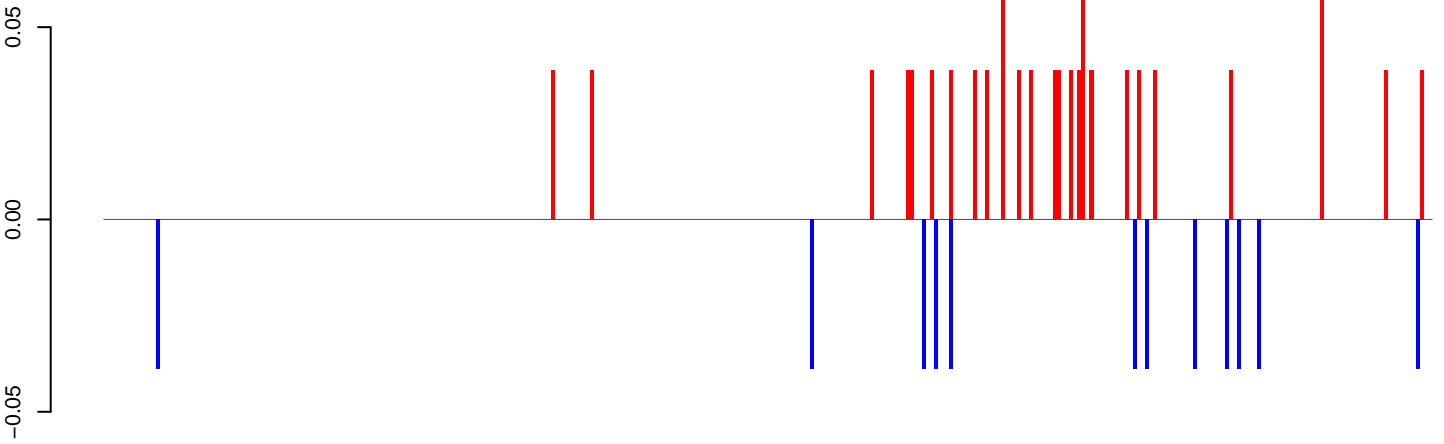

positive=1, negative=0, total=2

AeAeg_Fcarc_GH_rep2.24_35.rep

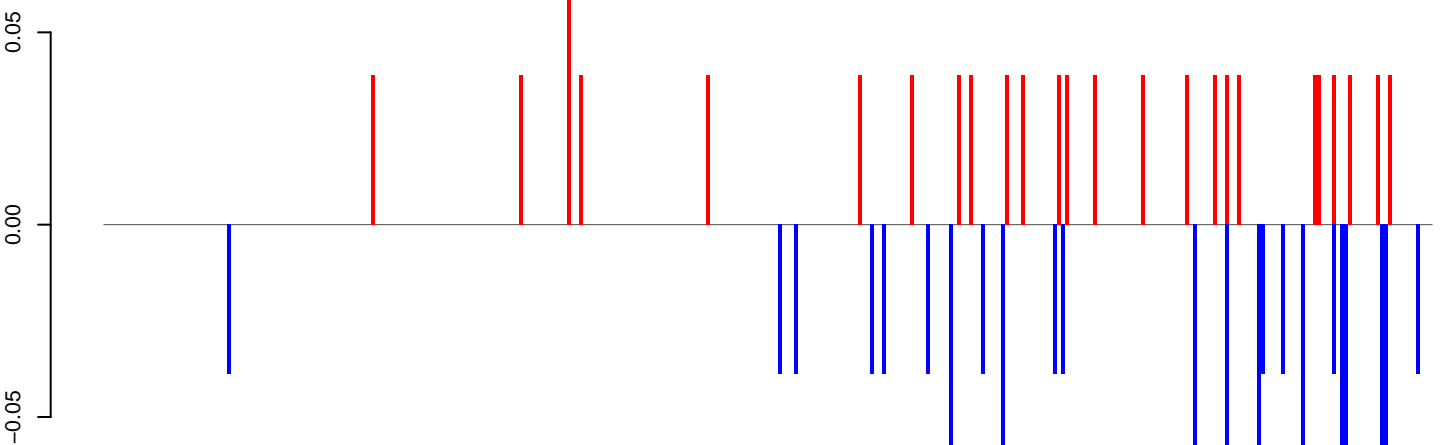

positive=1, negative=1, total=2

AeAeg_Fcarc_GH_rep2.rep

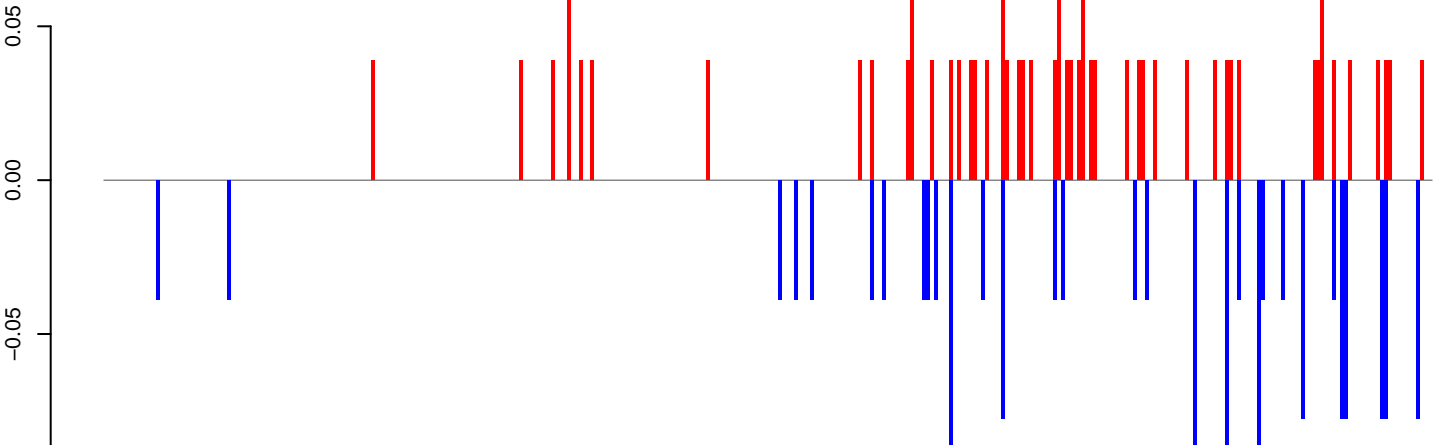

positive=2, negative=2, total=4

Window size=25, length=8314, TE@I_Ele4:1-8314

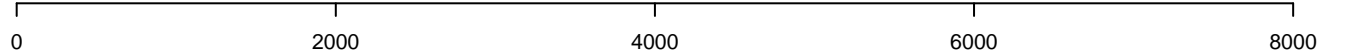

AeAeg_Fcarc_GH_rep2.18_23.rep

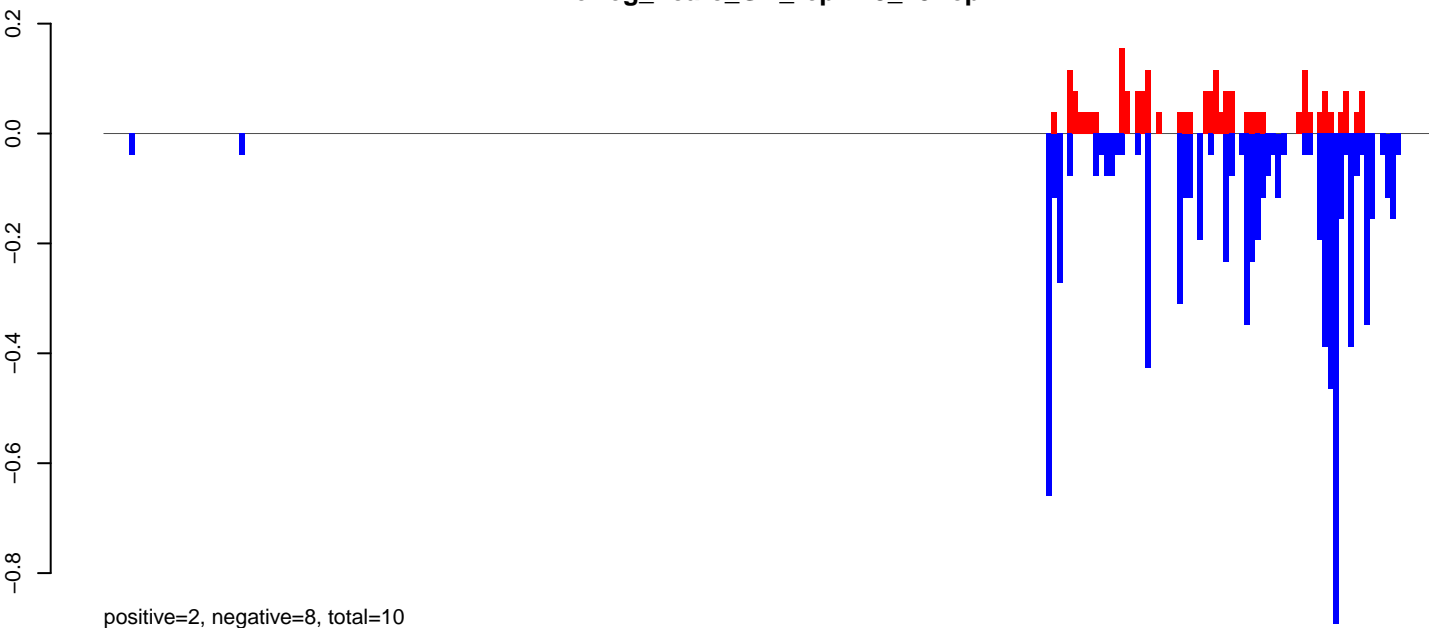

AeAeg_Fcarc_GH_rep2.24_35.rep

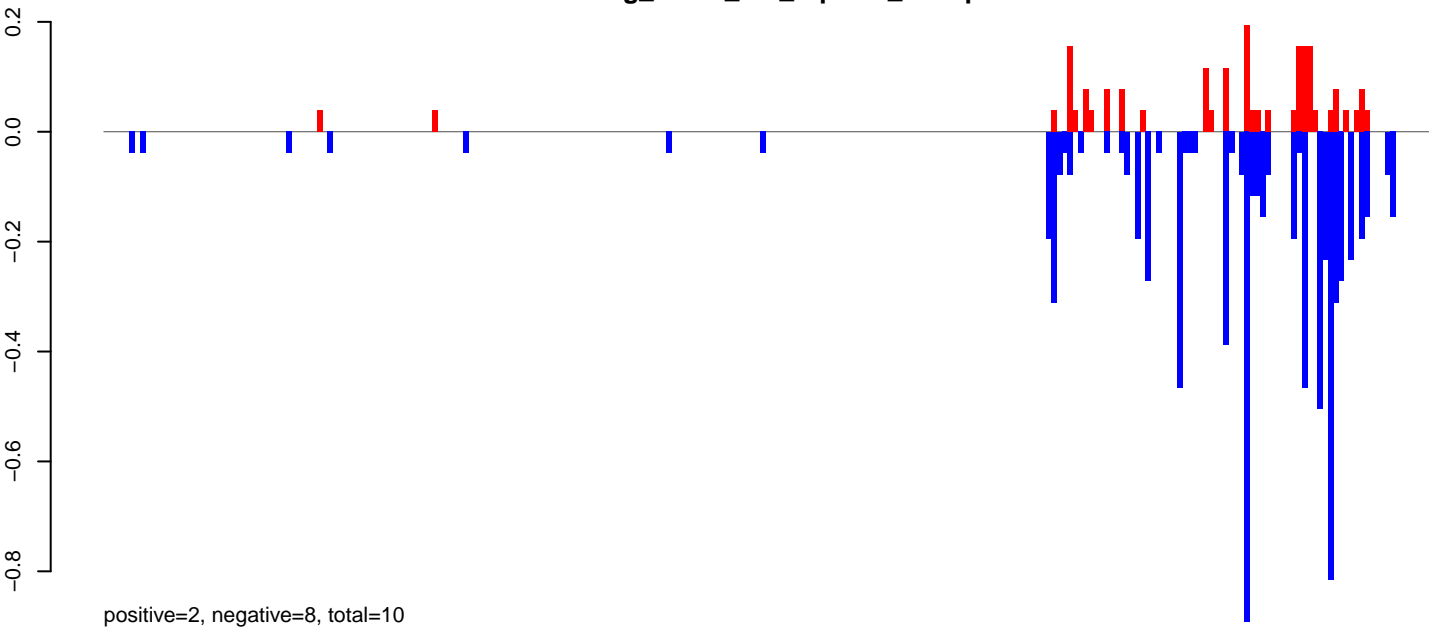

AeAeg_Fcarc_GH_rep2.rep

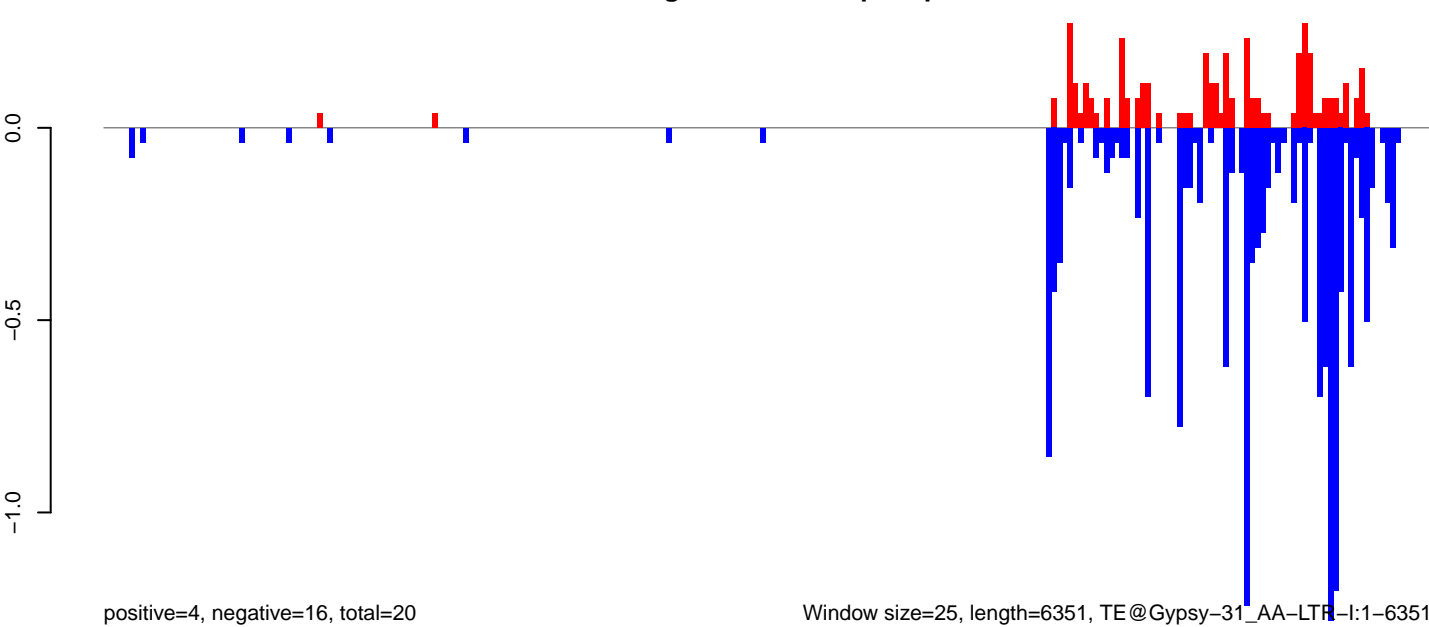

Window size=25, length=6351, TE@Gypsy-31_AA-LTR-I:1-6351

AeAeg_FcArc_GH_rep2.18_23.rep

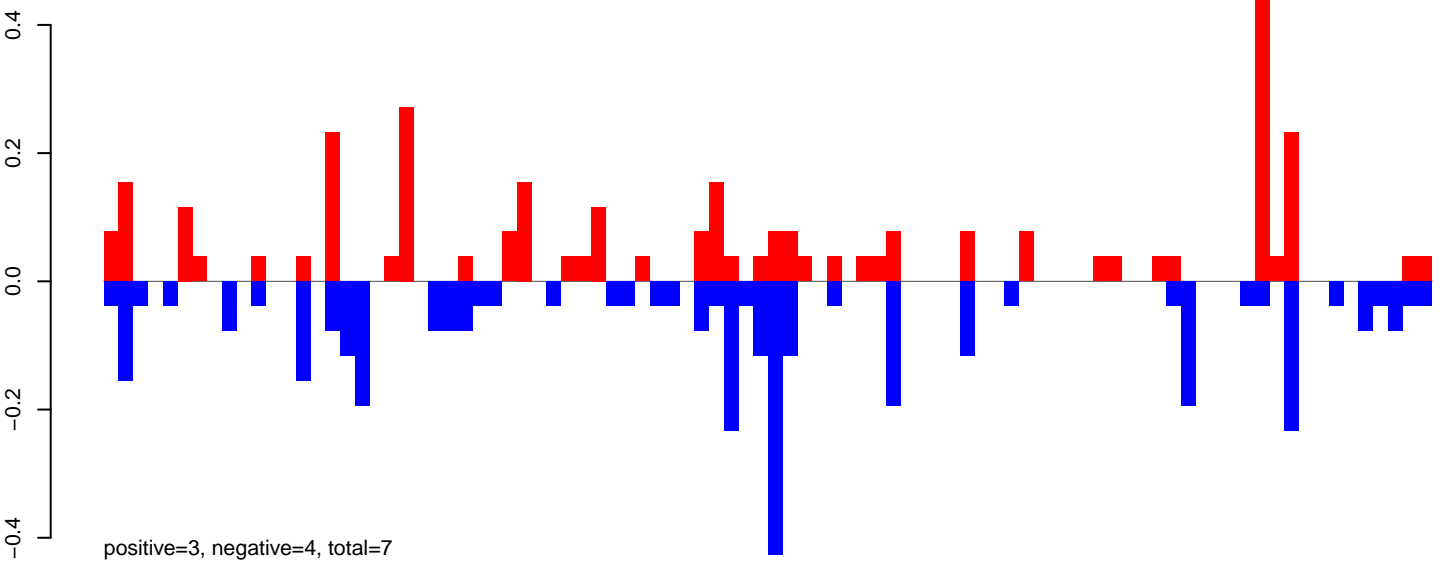

AeAeg_FcArc_GH_rep2.24_35.rep

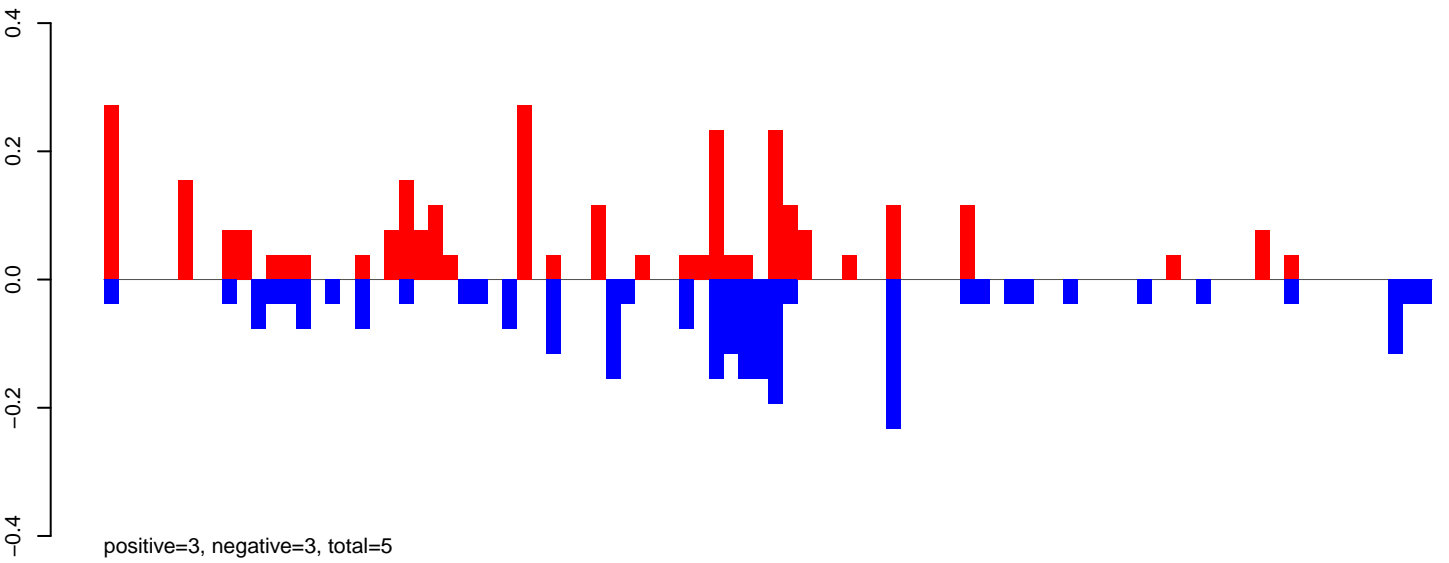

AeAeg_FcArc_GH_rep2.rep

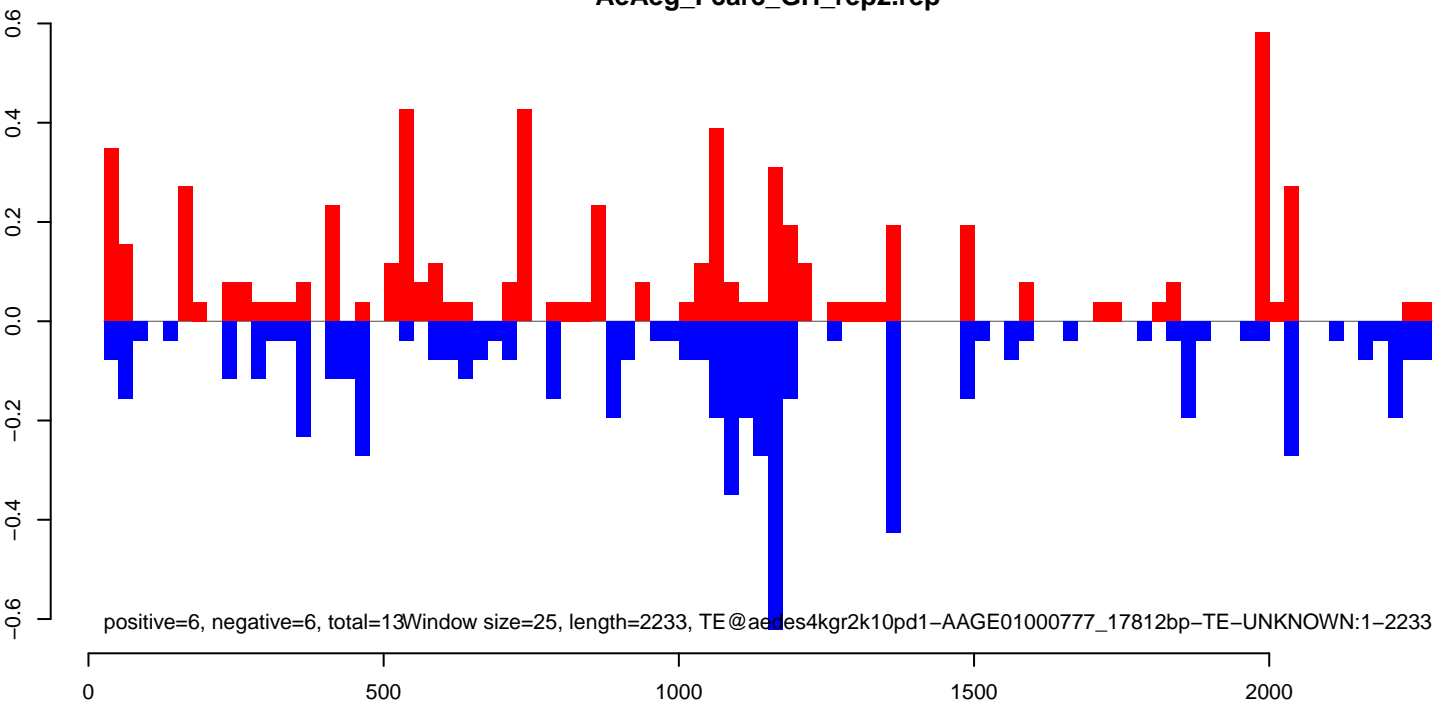

AeAeg_FcArc_GH_rep2.18_23.rep

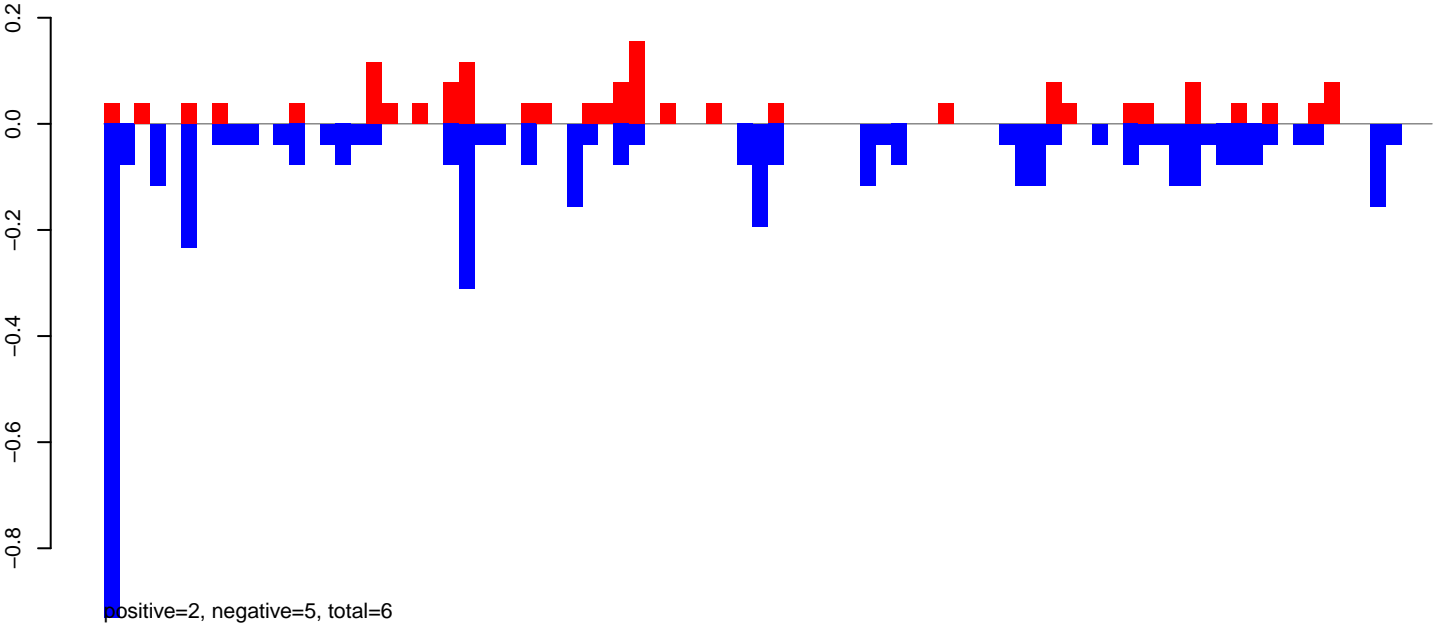

AeAeg_FcArc_GH_rep2.24_35.rep

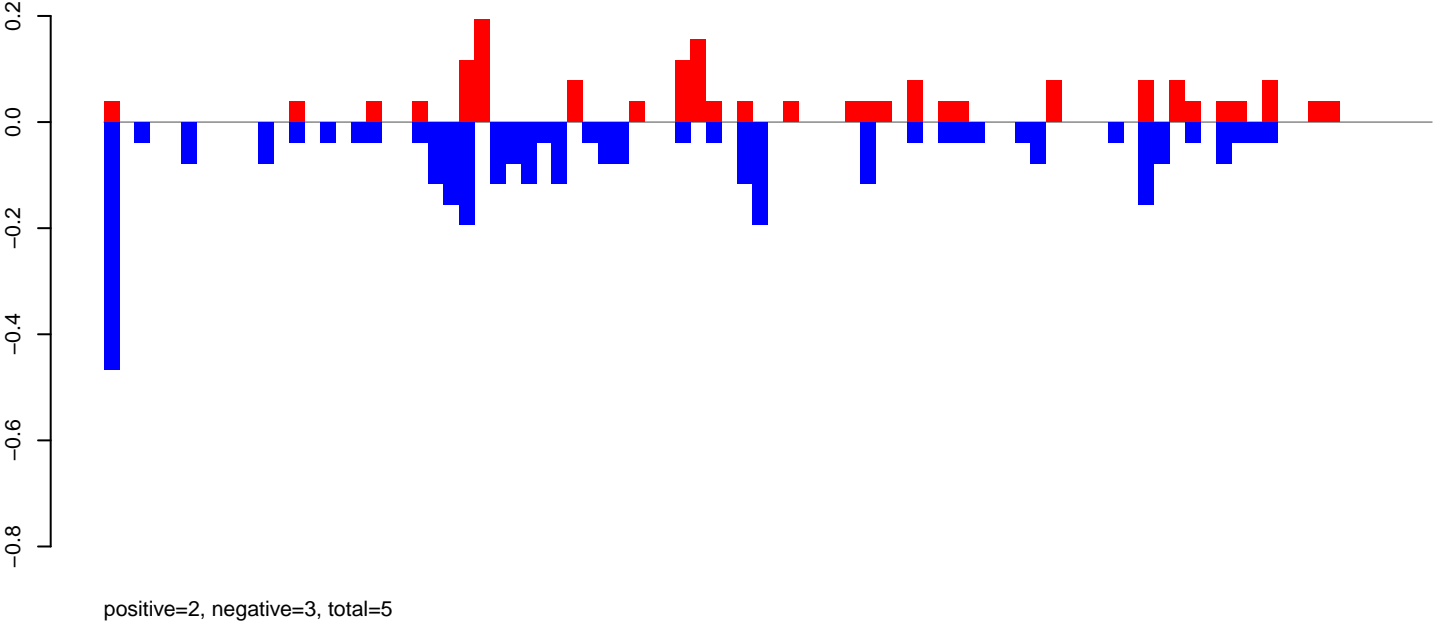

AeAeg_FcArc_GH_rep2.rep

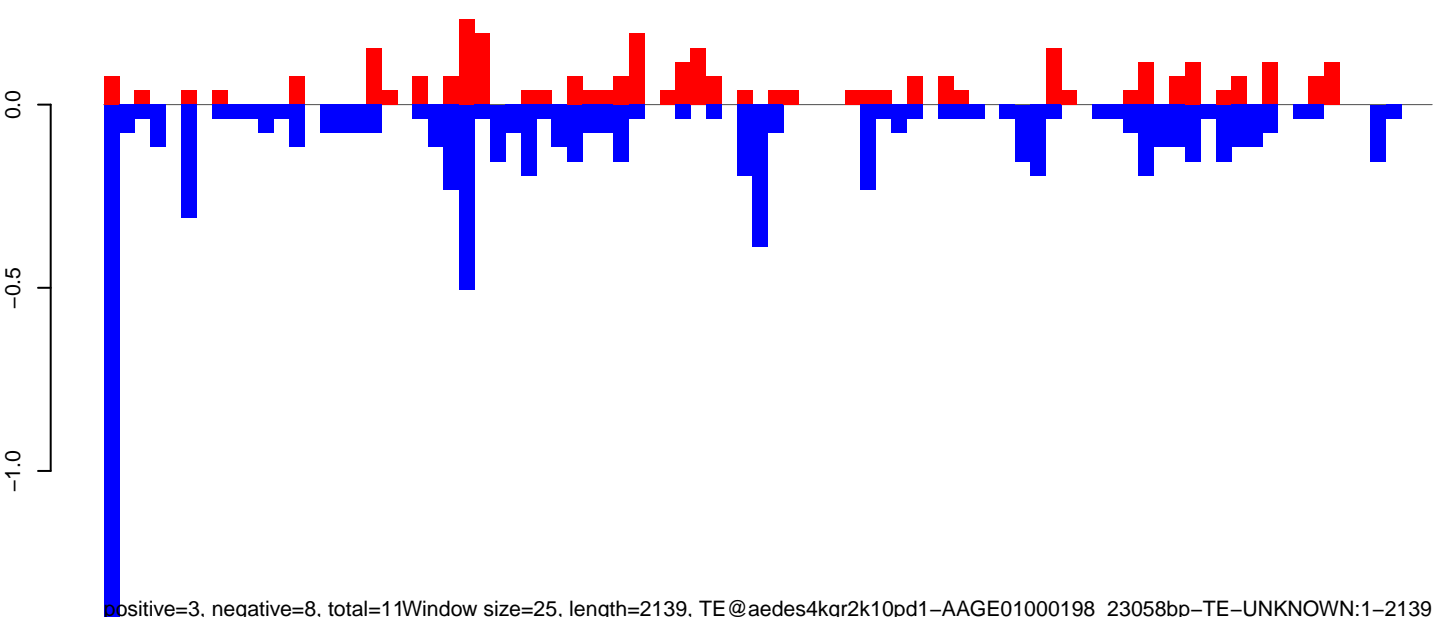

Window size=25, length=2139, TE@aedes4kgr2k10pd1-AAGE01000198_23058bp-TE-UNKNOWN:1-2139

0 500 1000 1500 2000

AeAeg_Fcarc_GH_rep2.18_23.rep

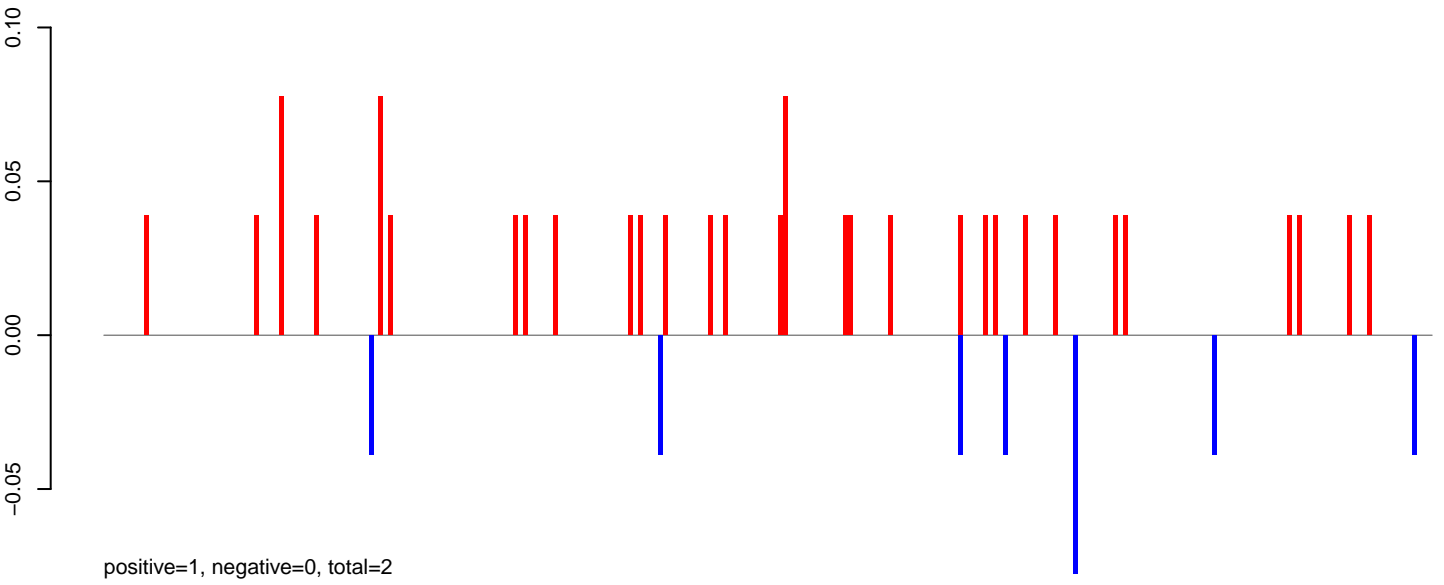

AeAeg_Fcarc_GH_rep2.24_35.rep

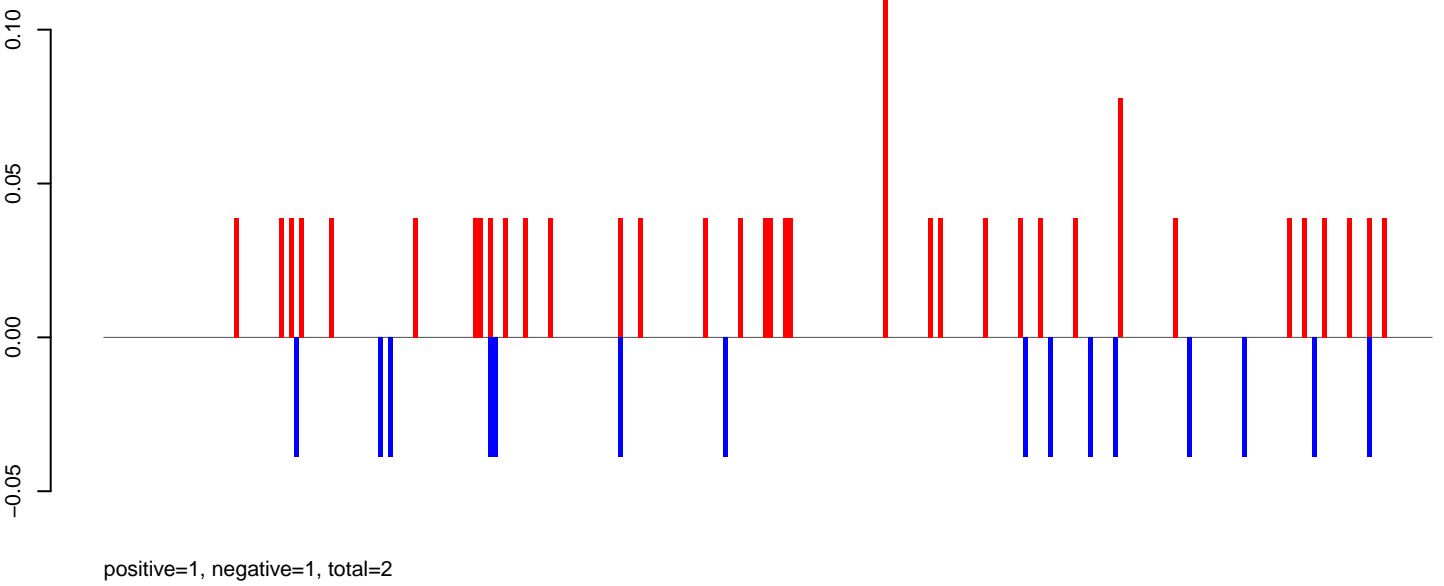

AeAeg_Fcarc_GH_rep2.rep

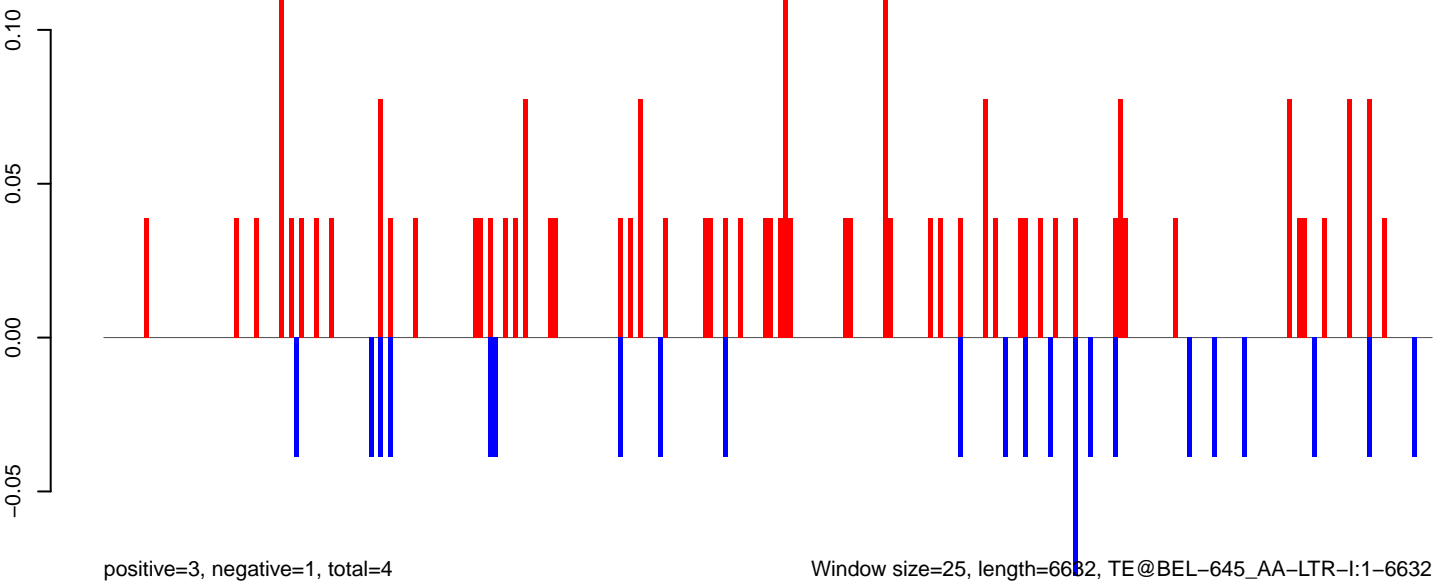

Window size=25, length=6632, TE@BEL-645_AA-LTR-I:1-6632

0 1000 2000 3000 4000 5000 6000

AeAeg_FcArc_GH_rep2.18_23.rep

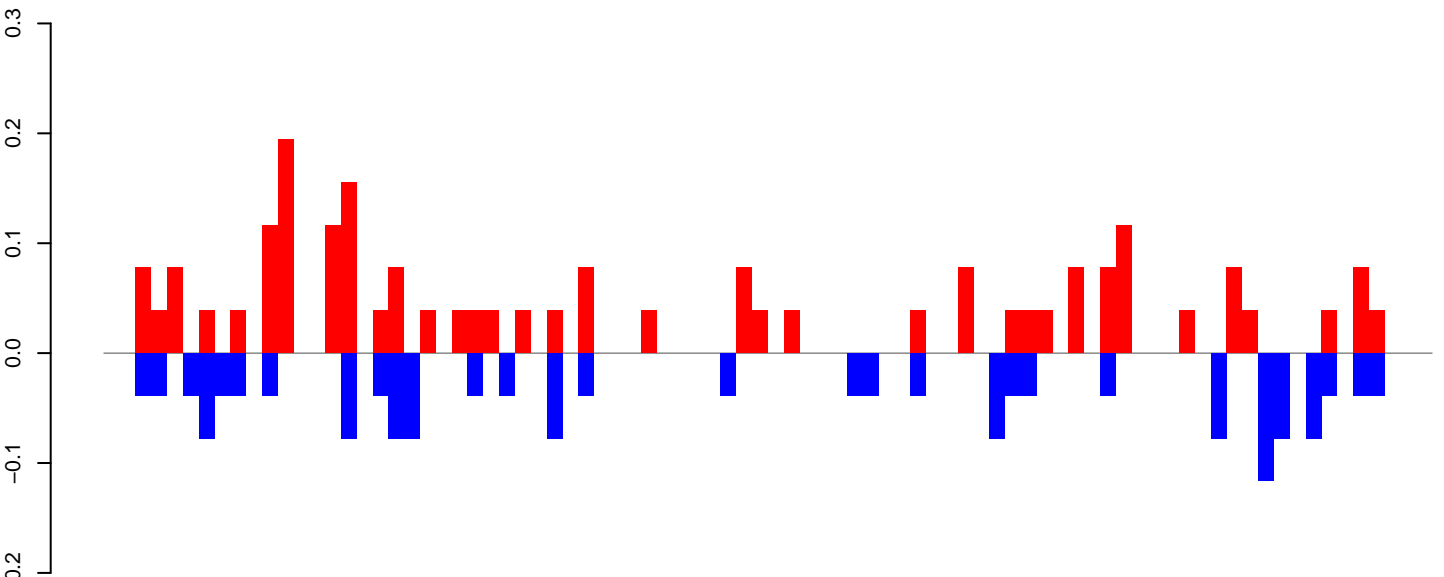

positive=2, negative=2, total=4

AeAeg_FcArc_GH_rep2.24_35.rep

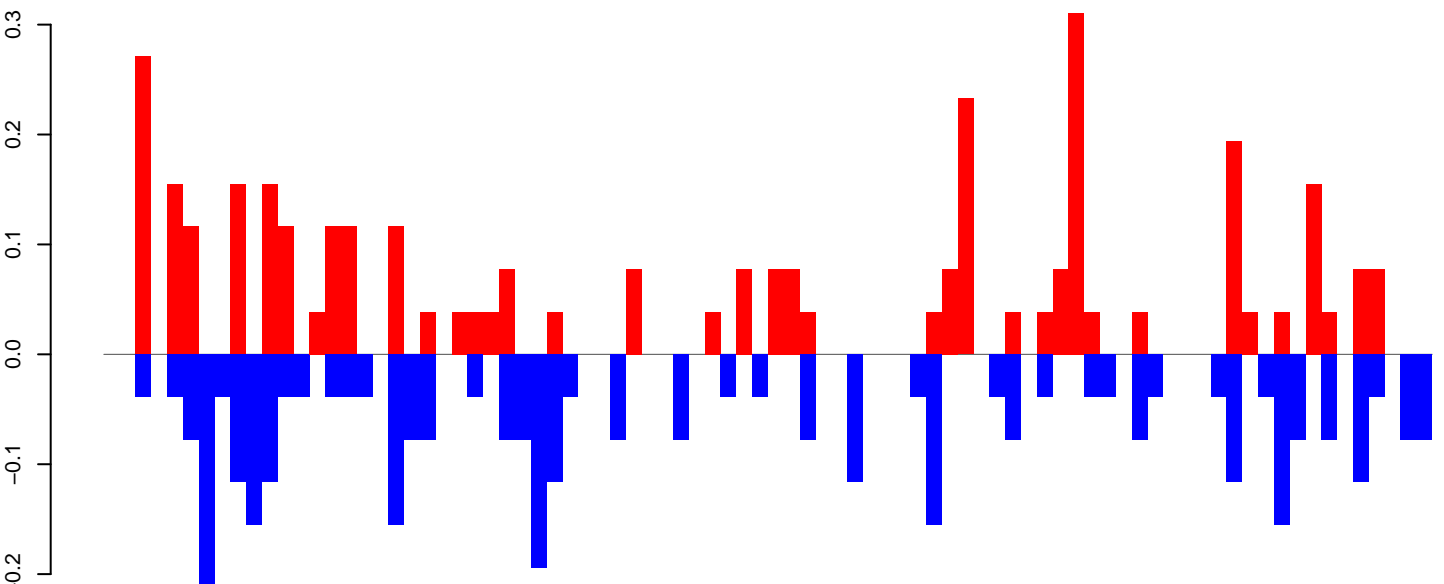

positive=4, negative=4, total=7

AeAeg_FcArc_GH_rep2.rep

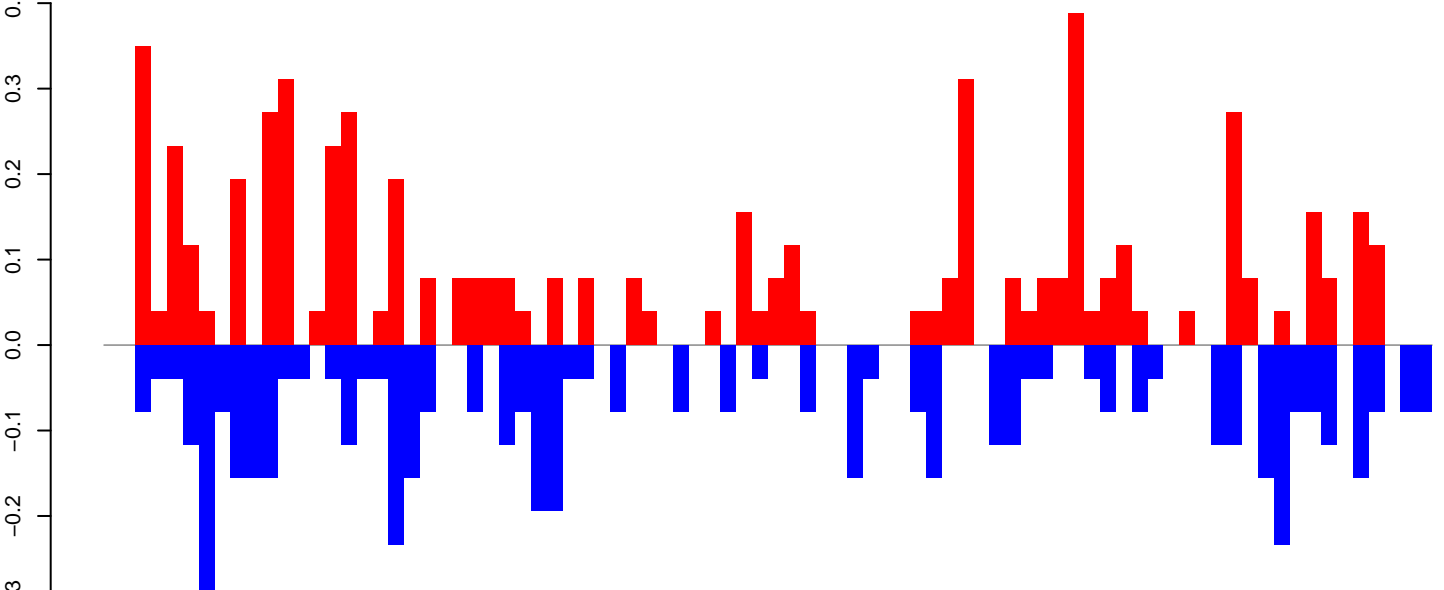

positive=6, negative=5, total=11 Window size=25, length=2090, TE@aedes4kgr2k10pd1-AAGE01018039_6841bp-TE-UNKNOWN:1-2090

0 500 1000 1500 2000

AeAeg_Fcarc_GH_rep2.18_23.rep

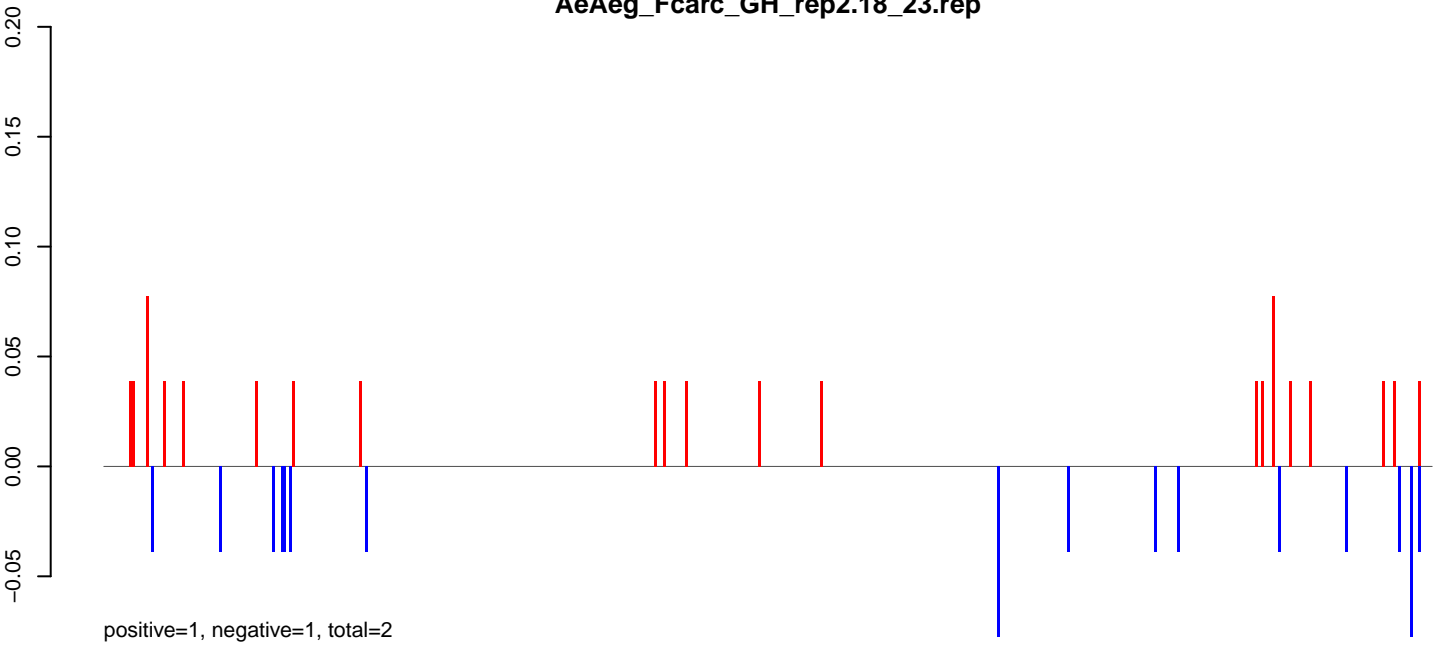

AeAeg_Fcarc_GH_rep2.24_35.rep

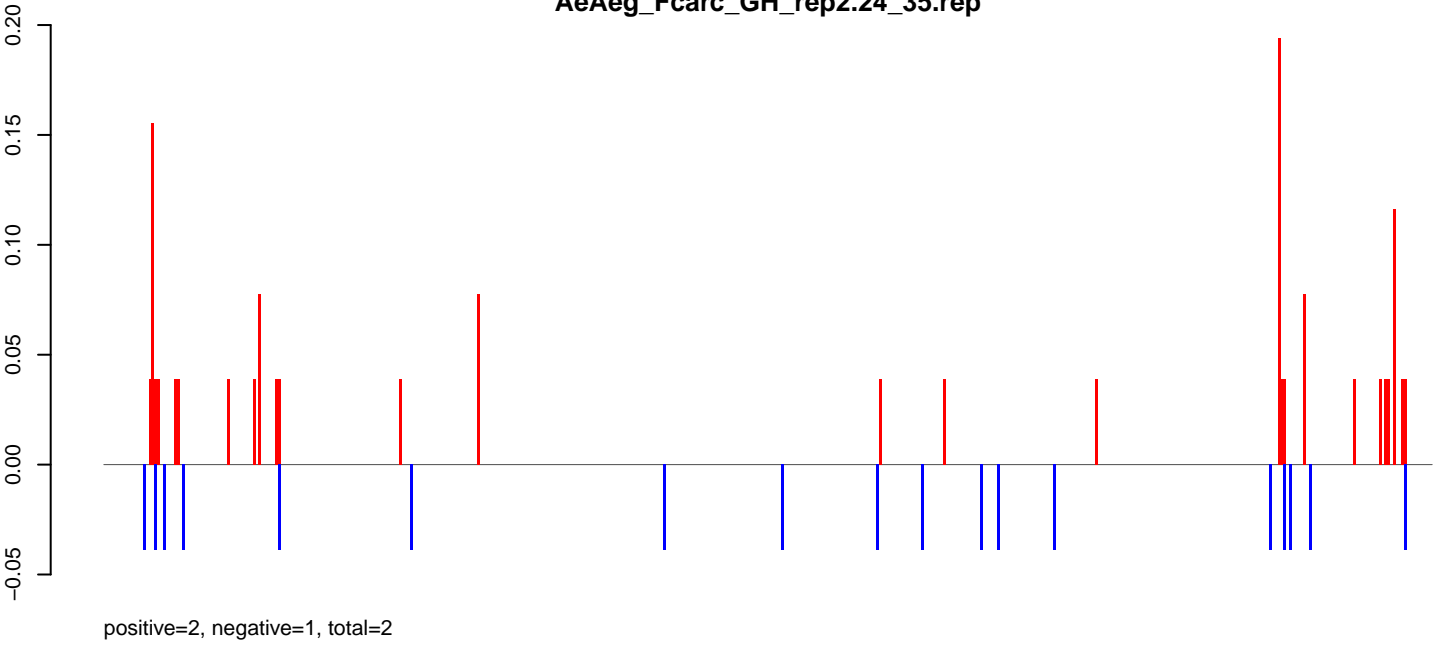

AeAeg_Fcarc_GH_rep2.rep

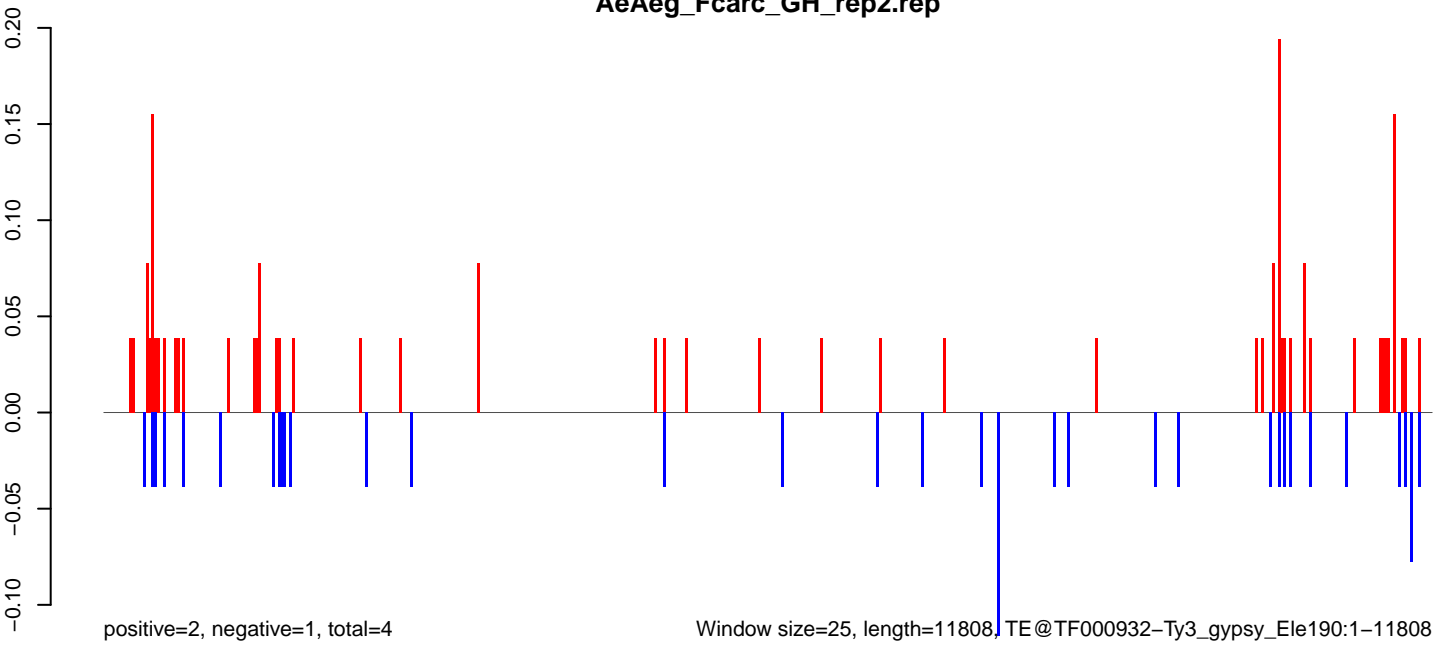

0 2000 4000 6000 8000 10000 12000

AeAeg_FcArc_GH_rep2.18_23.rep

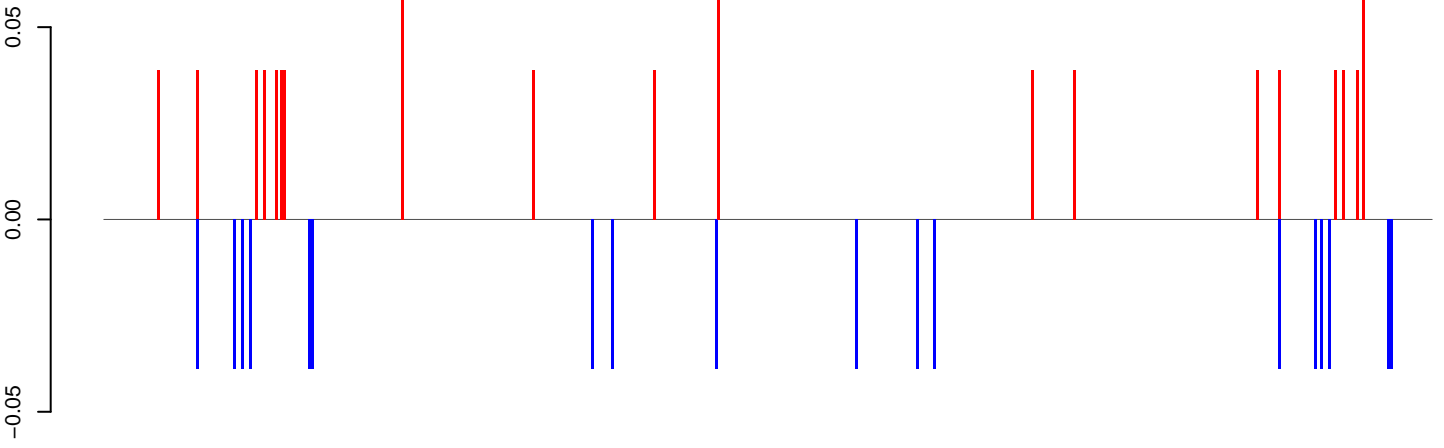

positive=1, negative=1, total=2

AeAeg_FcArc_GH_rep2.24_35.rep

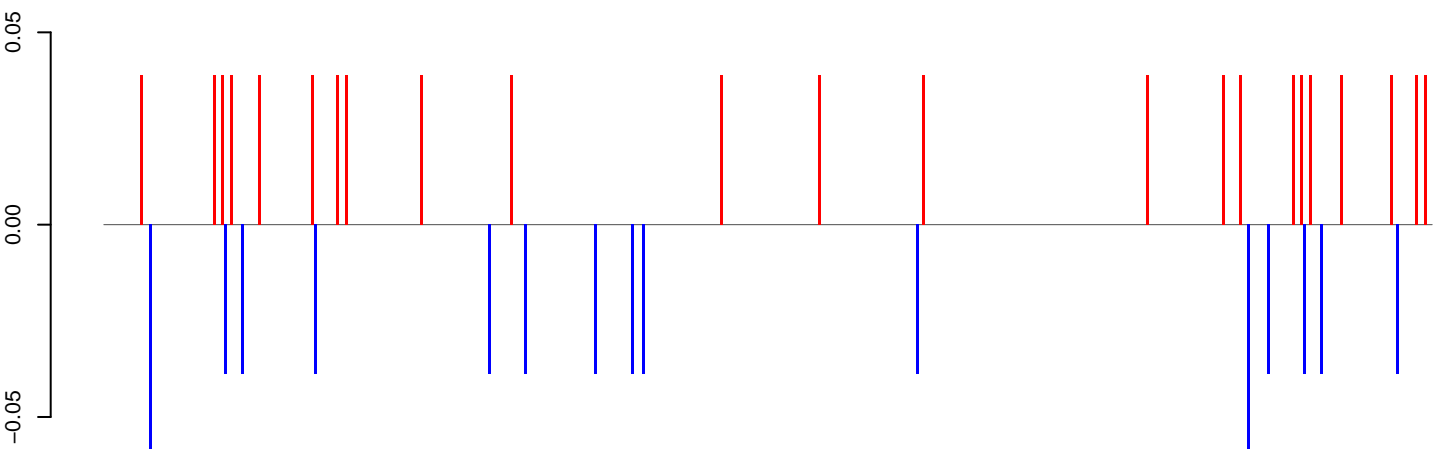

positive=1, negative=1, total=2

AeAeg_FcArc_GH_rep2.rep

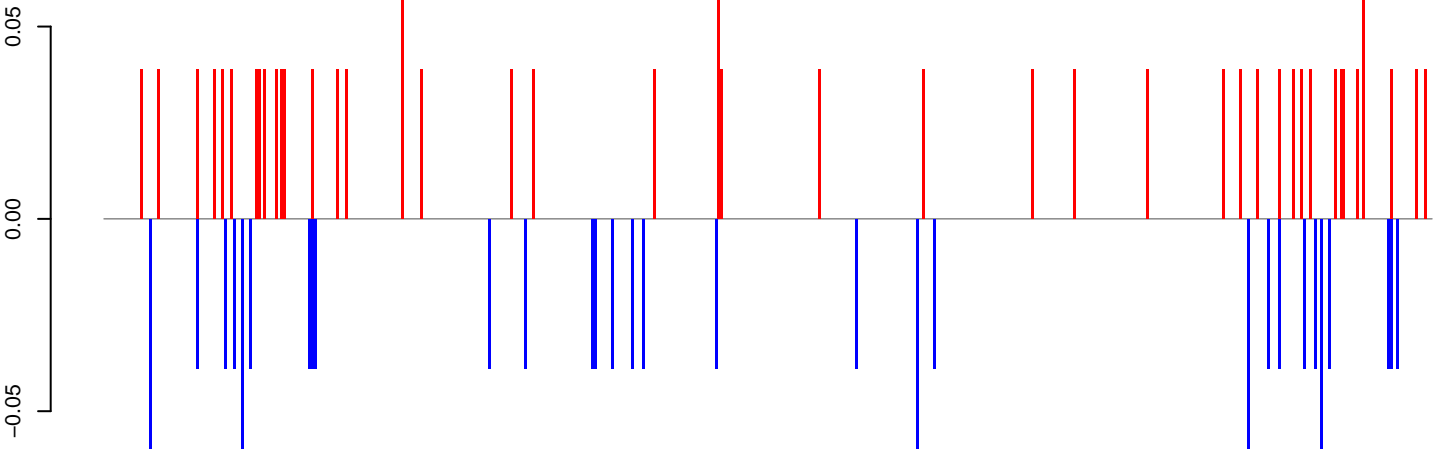

positive=2, negative=1, total=3

Window size=25, length=11826, TE@TF000926-Ty3_gypsy_Ele196:1-11826

0 2000 4000 6000 8000 10000 12000

AeAeg_FcArc_GH_rep2.18_23.rep

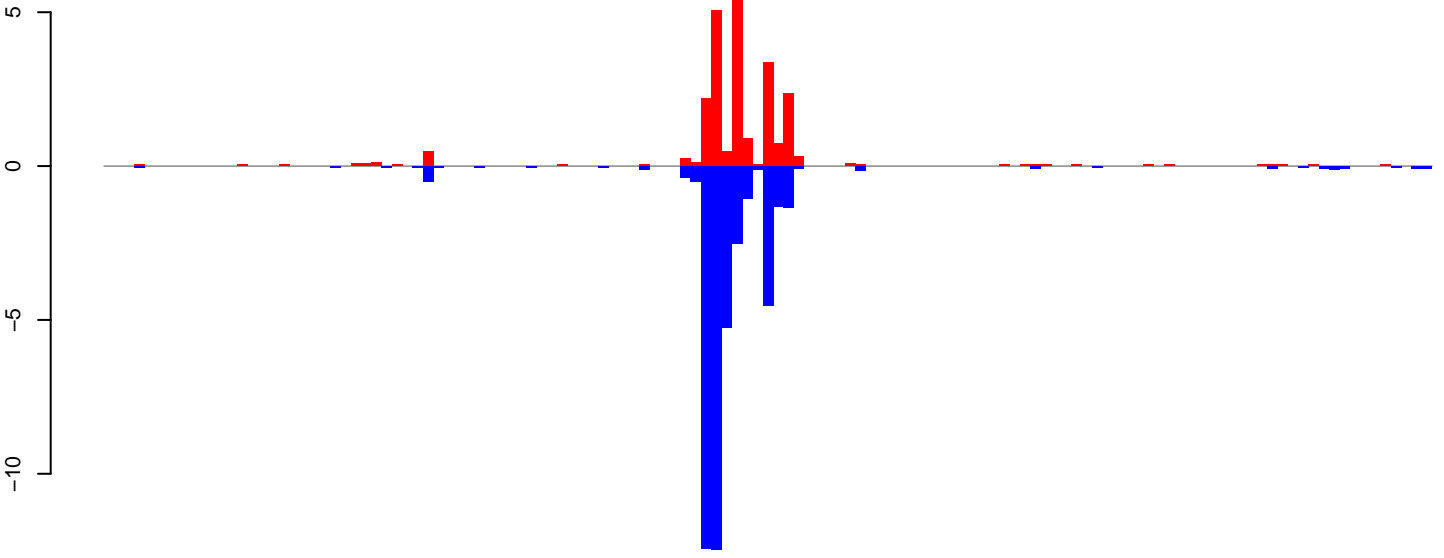

positive=23, negative=44, total=67

AeAeg_FcArc_GH_rep2.24_35.rep

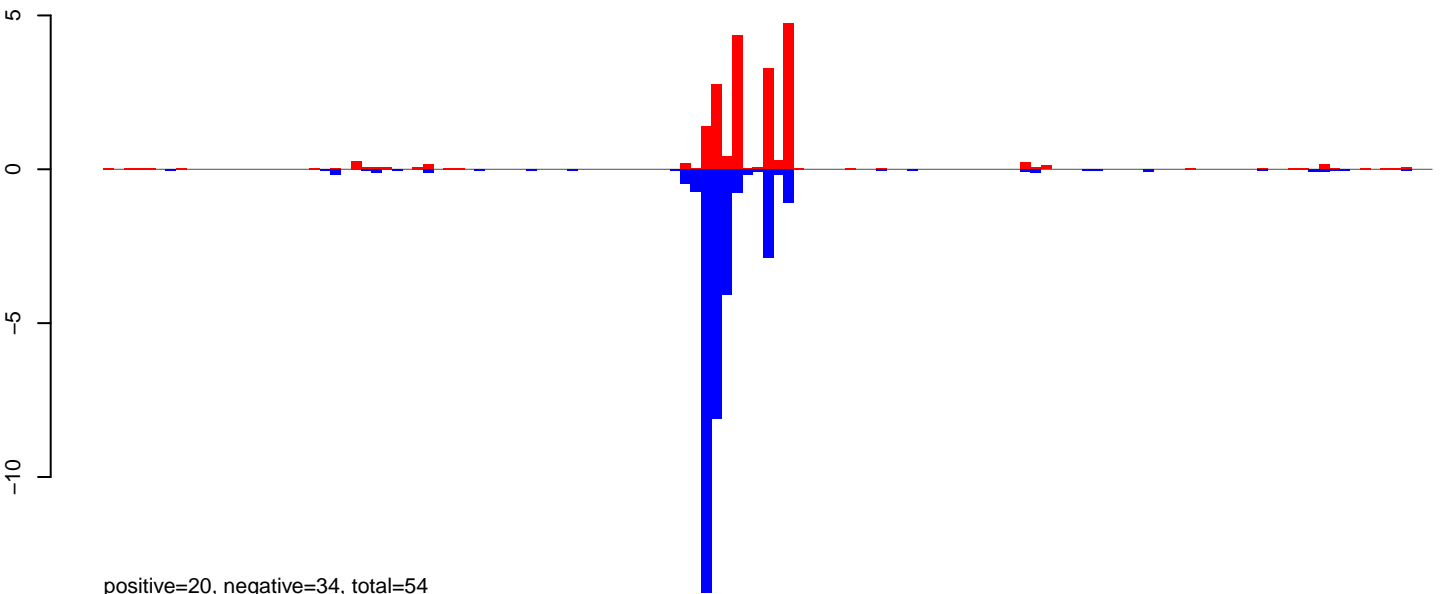

positive=20, negative=34, total=54

AeAeg_FcArc_GH_rep2.rep

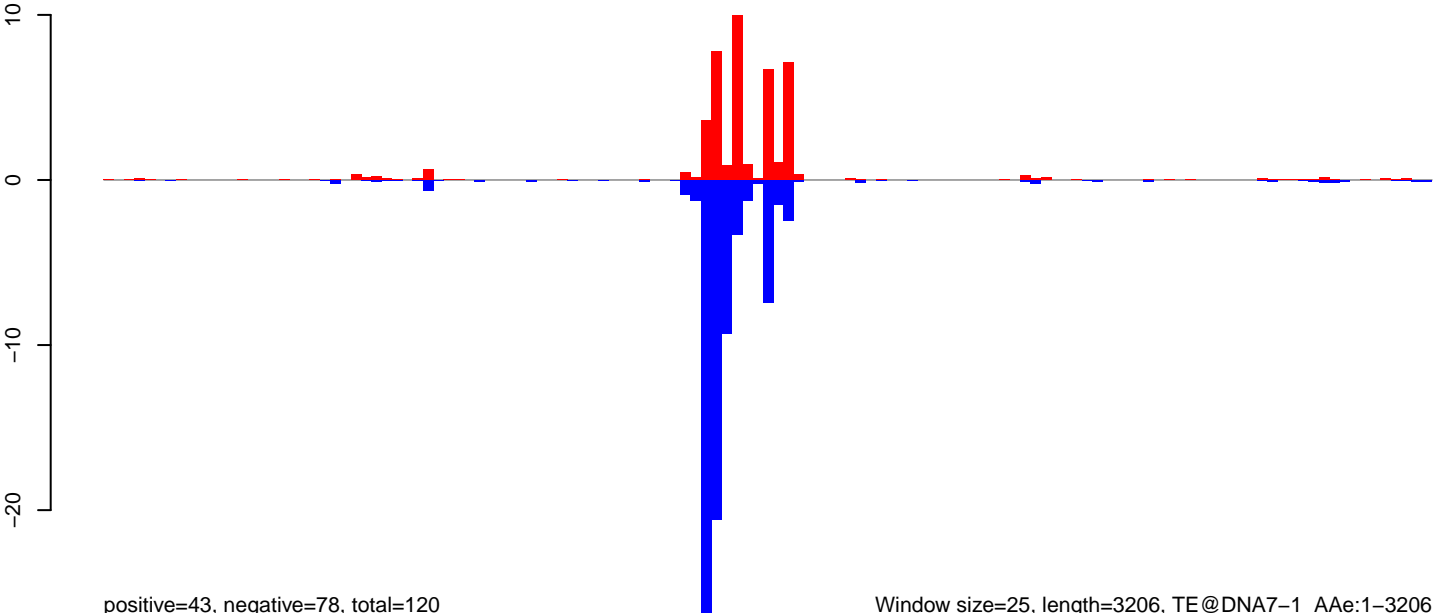

positive=43, negative=78, total=120

Window size=25, length=3206, TE@DNA7-1_Ae:1-3206

0 500 1000 1500 2000 2500 3000

AeAeg_FcArc_GH_rep2.18_23.rep

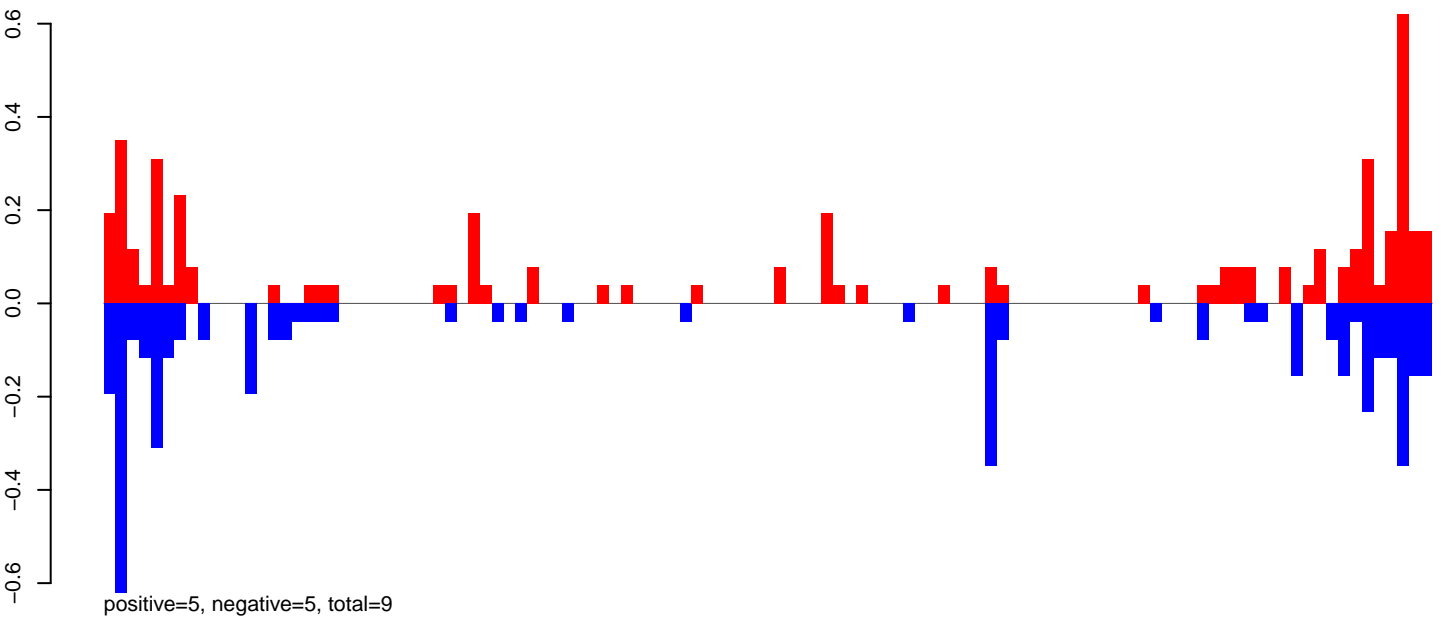

AeAeg_FcArc_GH_rep2.24_35.rep

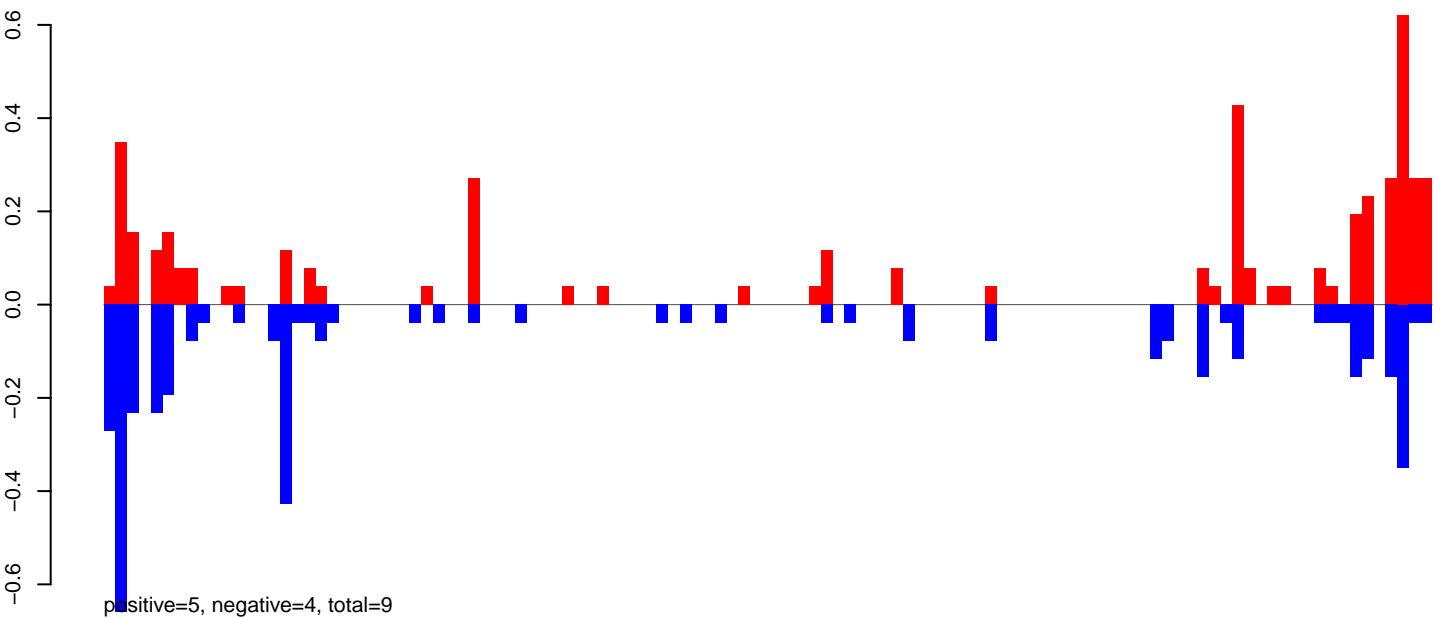

AeAeg_FcArc_GH_rep2.rep

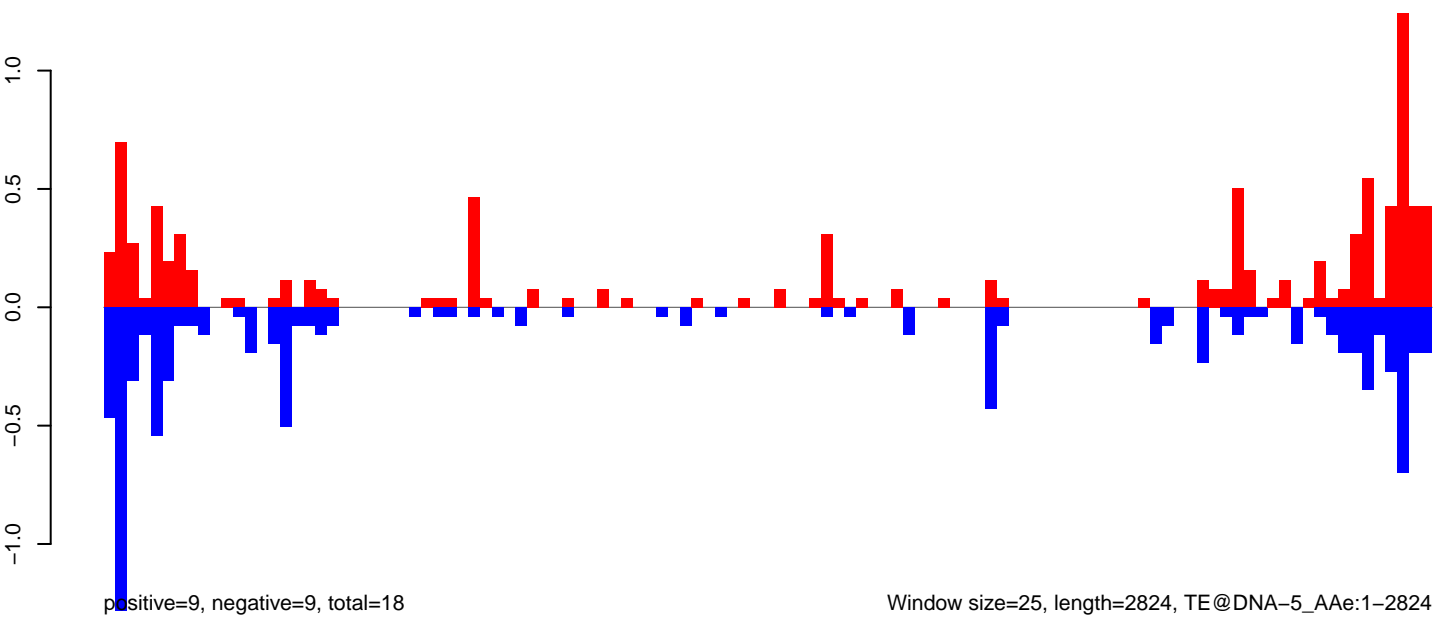

Window size=25, length=2824, TE@DNA-5_AAe:1-2824

AeAeg_FcArc_GH_rep2.18_23.rep

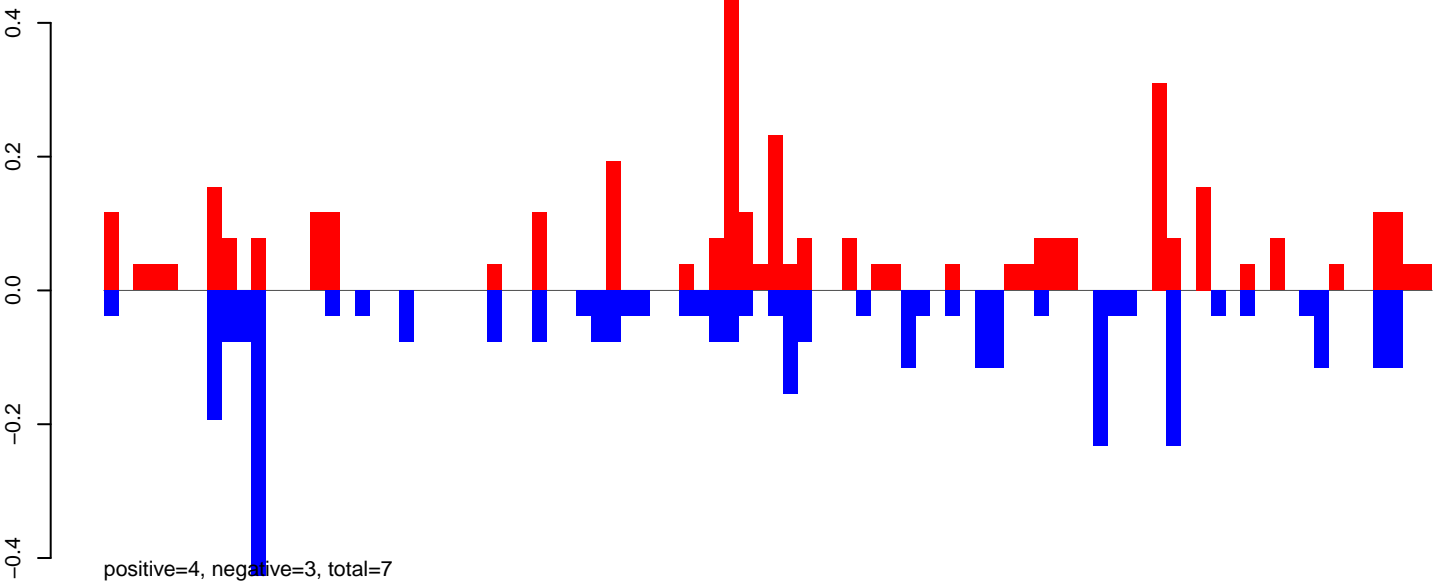

AeAeg_FcArc_GH_rep2.24_35.rep

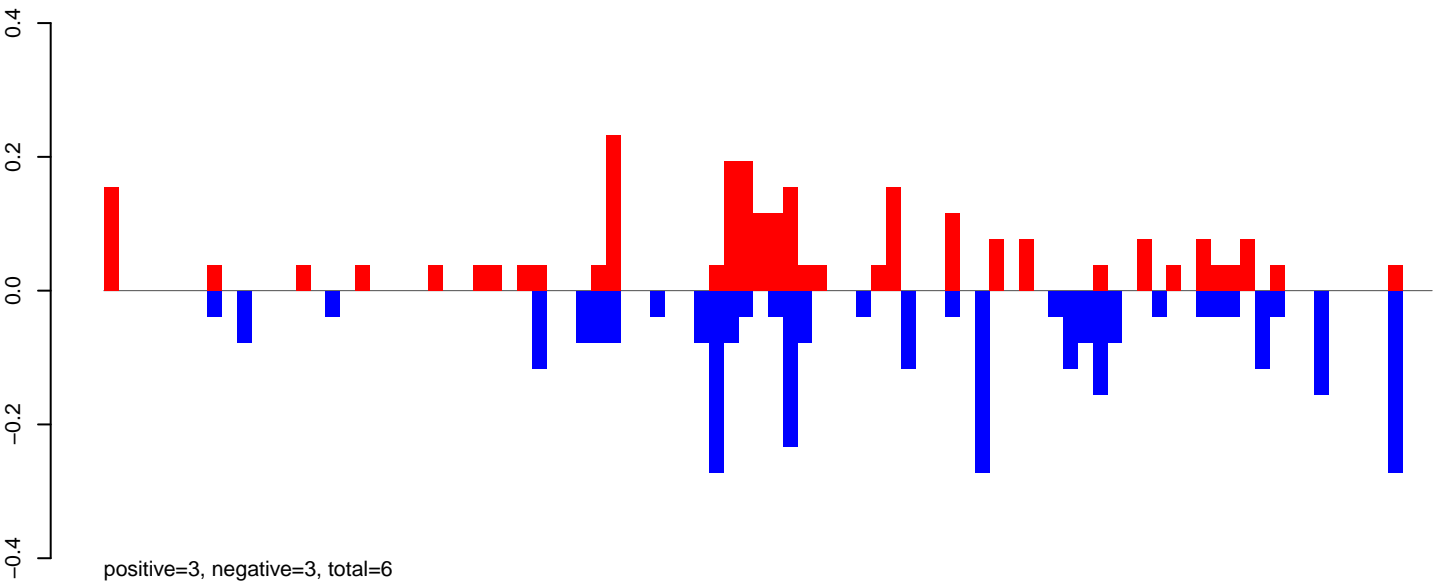

AeAeg_FcArc_GH_rep2.rep

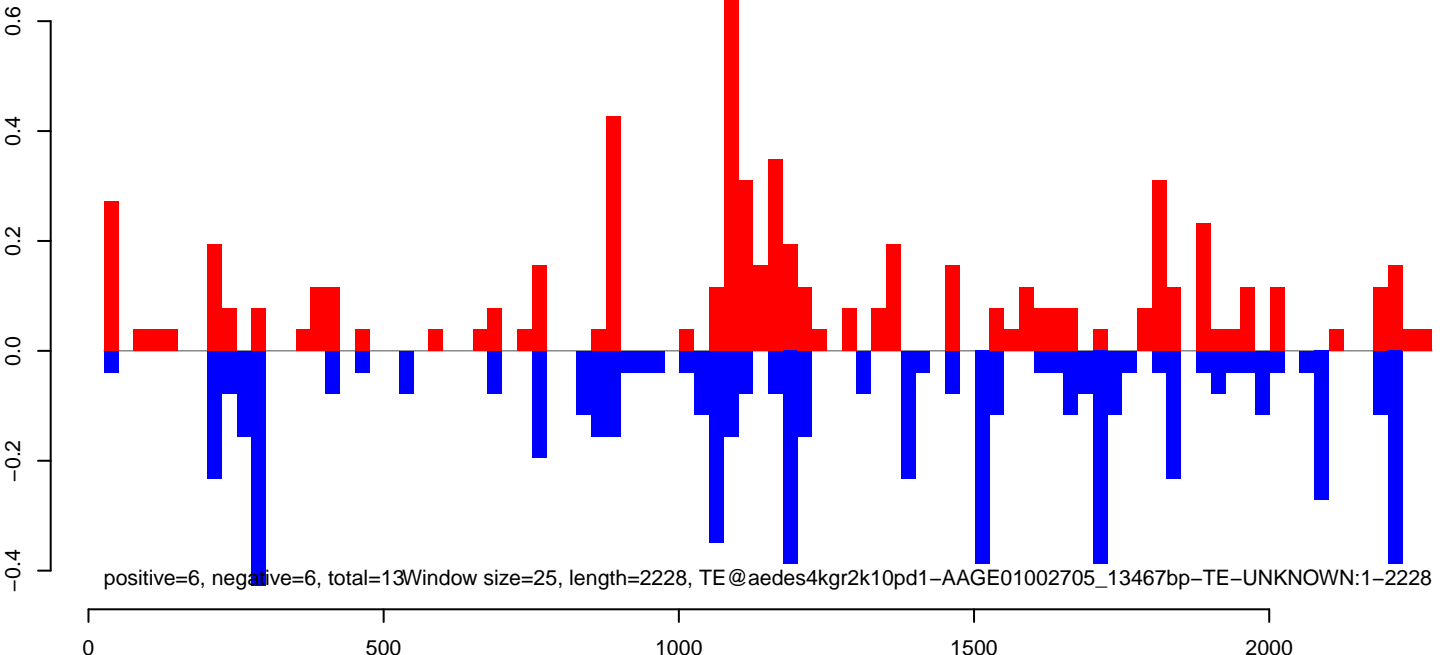

AeAeg_Fcarc_GH_rep2.18_23.rep

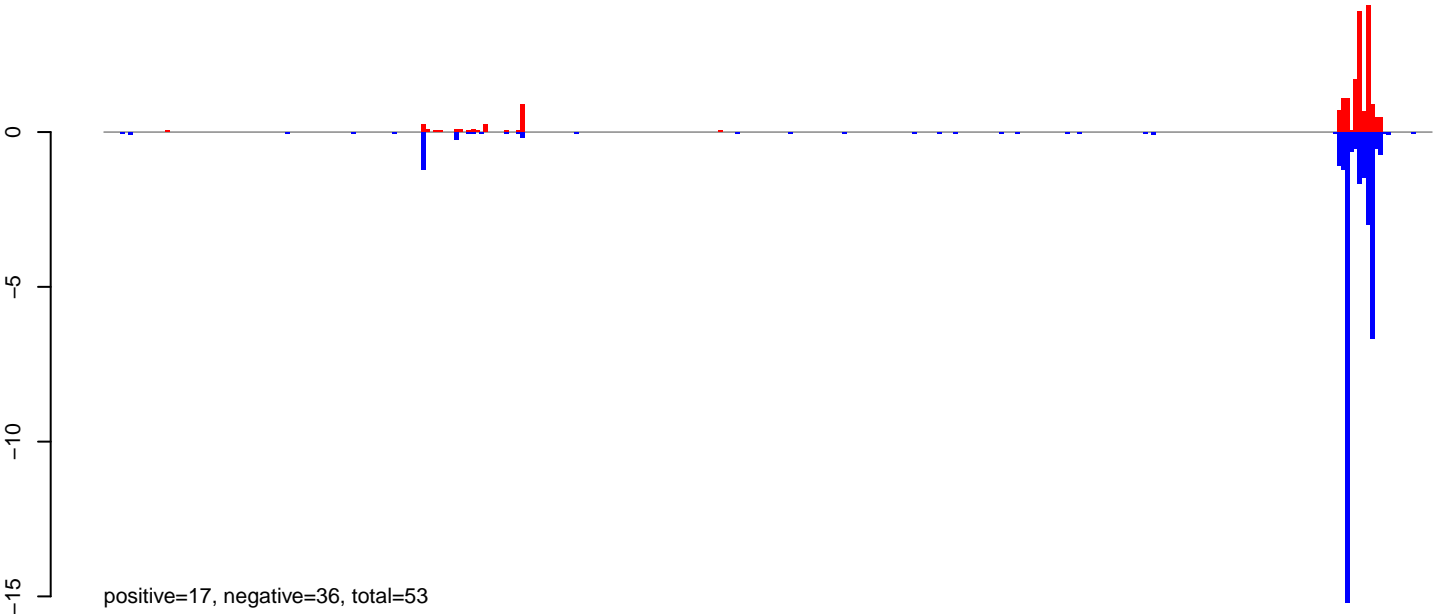

AeAeg_Fcarc_GH_rep2.24_35.rep

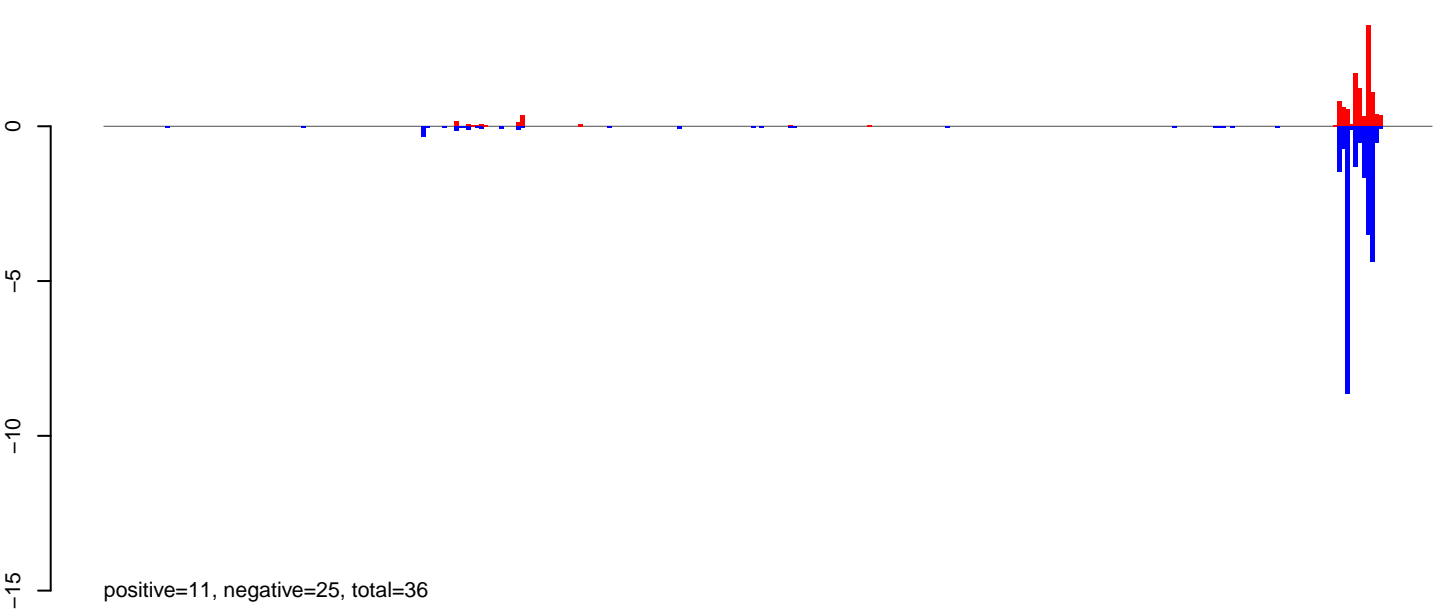

AeAeg_Fcarc_GH_rep2.rep

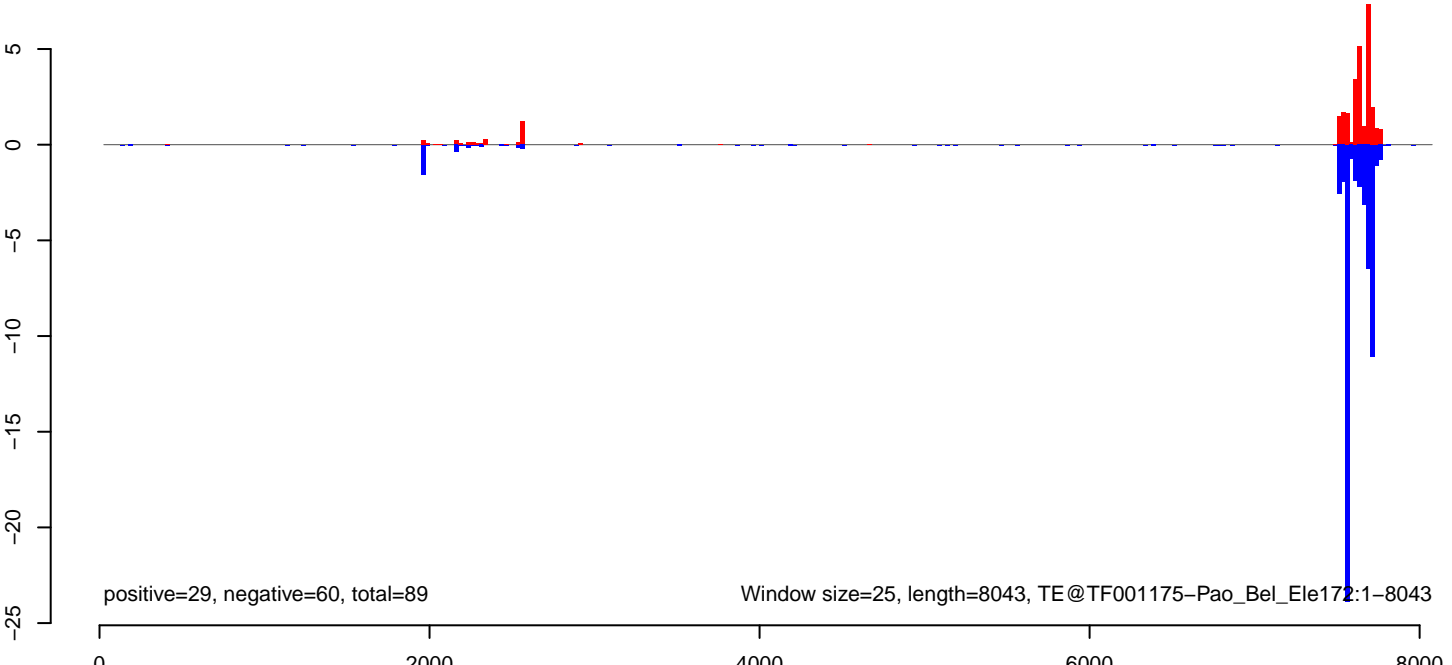

AeAeg_FcArc_GH_rep2.18_23.rep

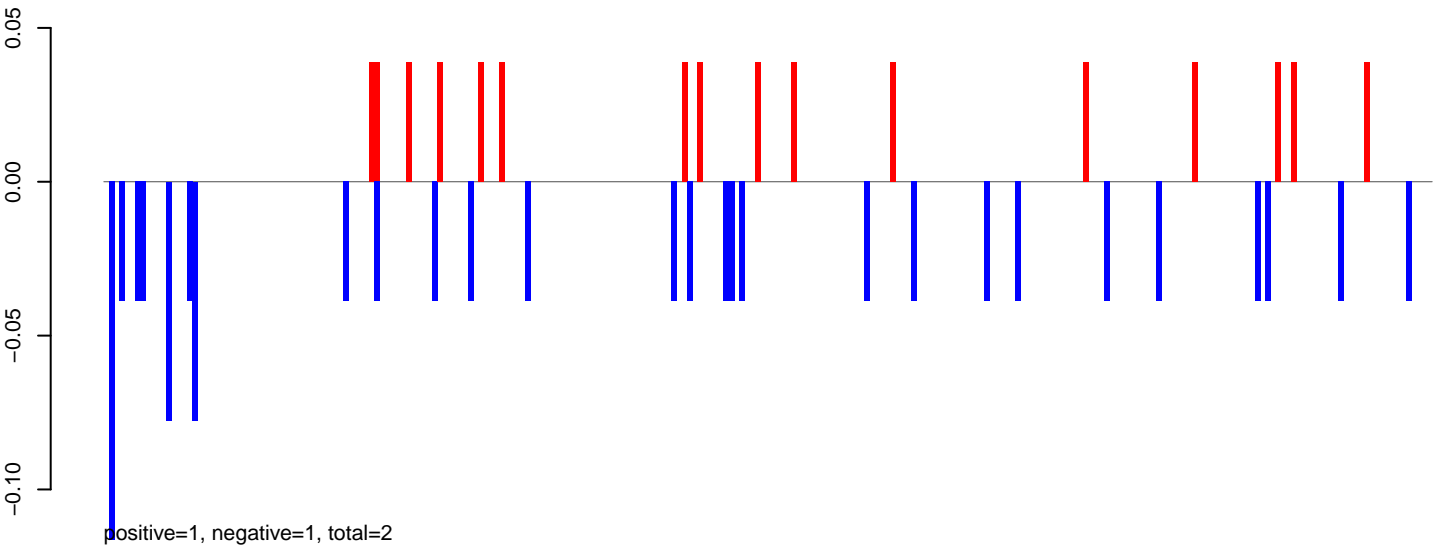

AeAeg_FcArc_GH_rep2.24_35.rep

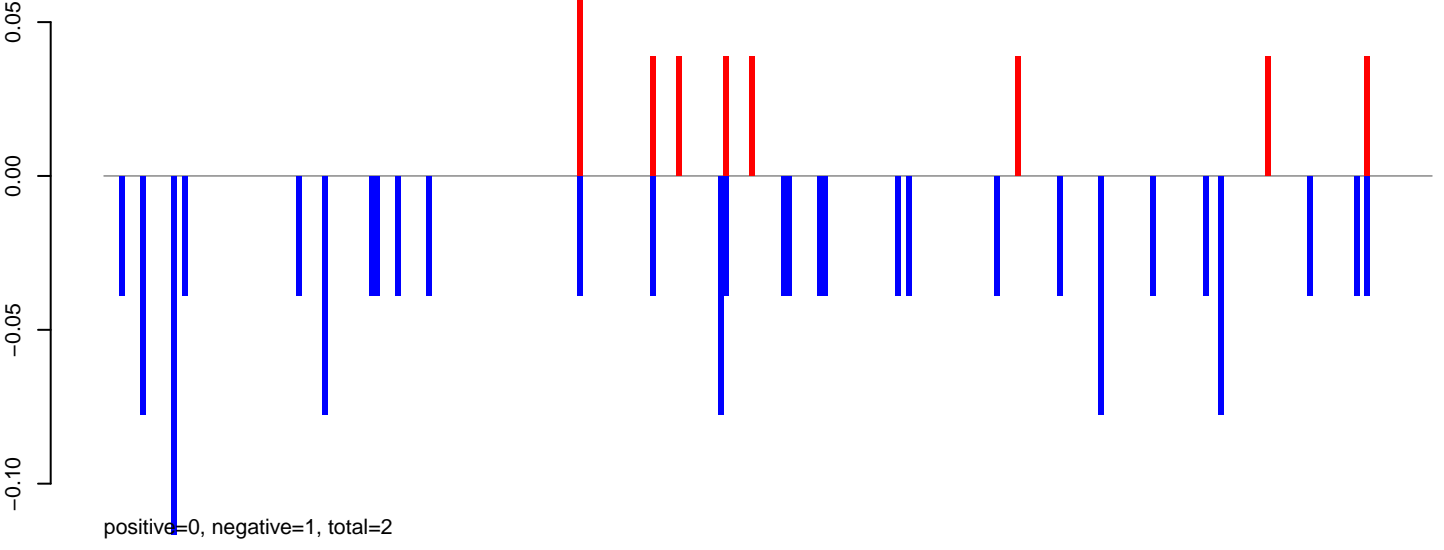

AeAeg_FcArc_GH_rep2.rep

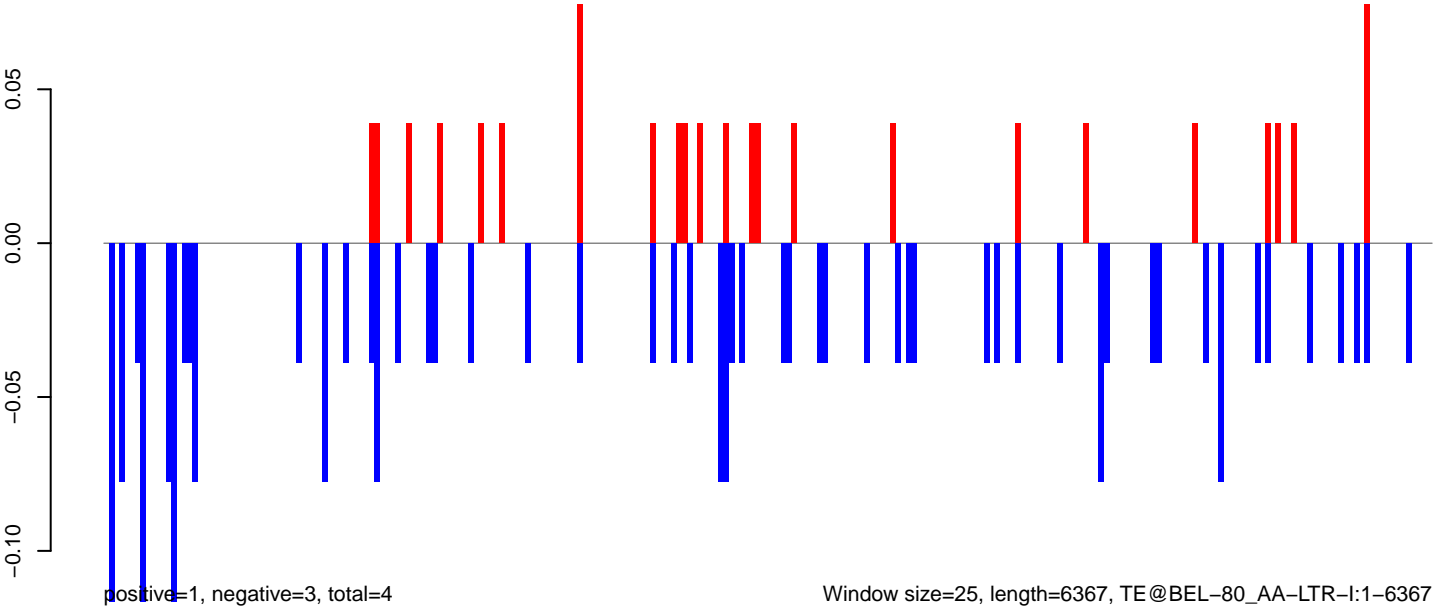

AeAeg_Fcarc_GH_rep2.18_23.rep

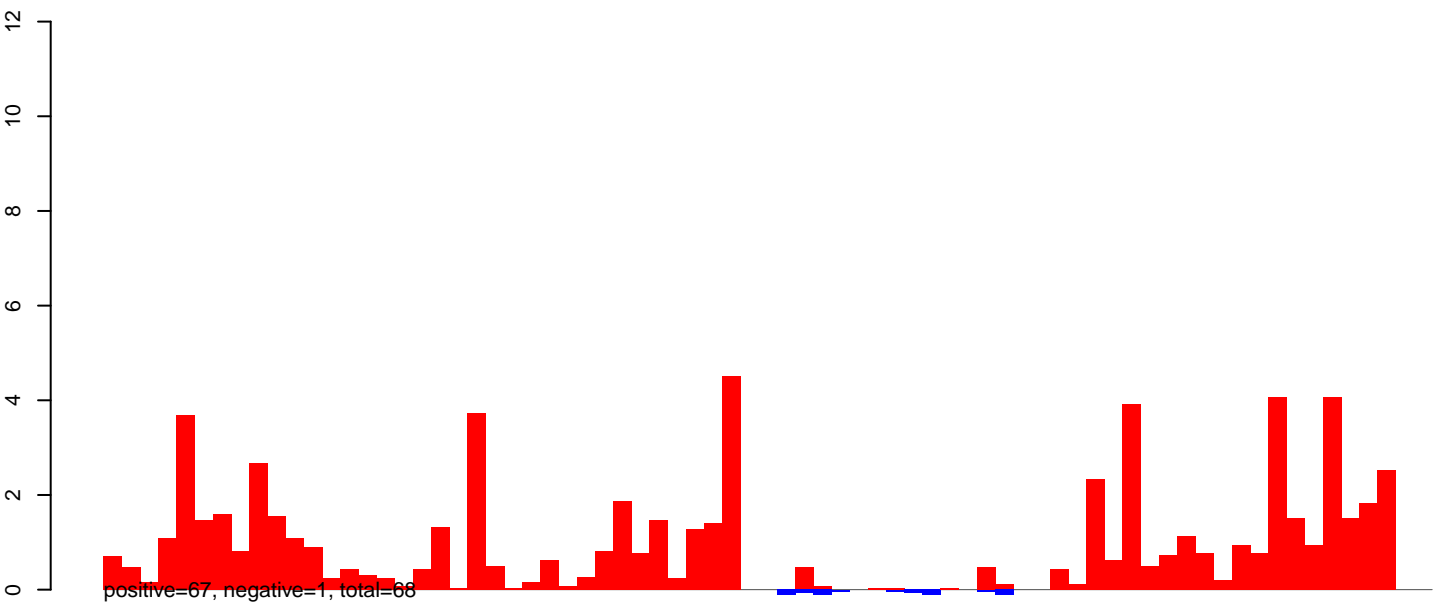

AeAeg_Fcarc_GH_rep2.24_35.rep

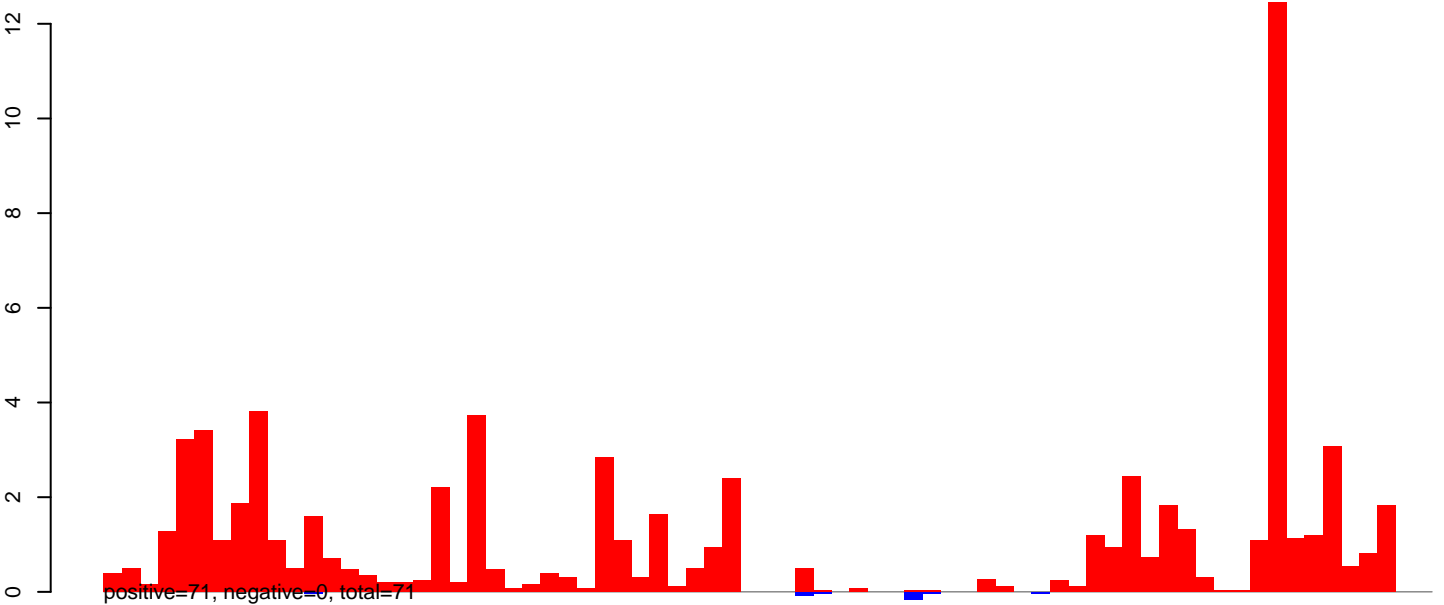

AeAeg_Fcarc_GH_rep2.rep

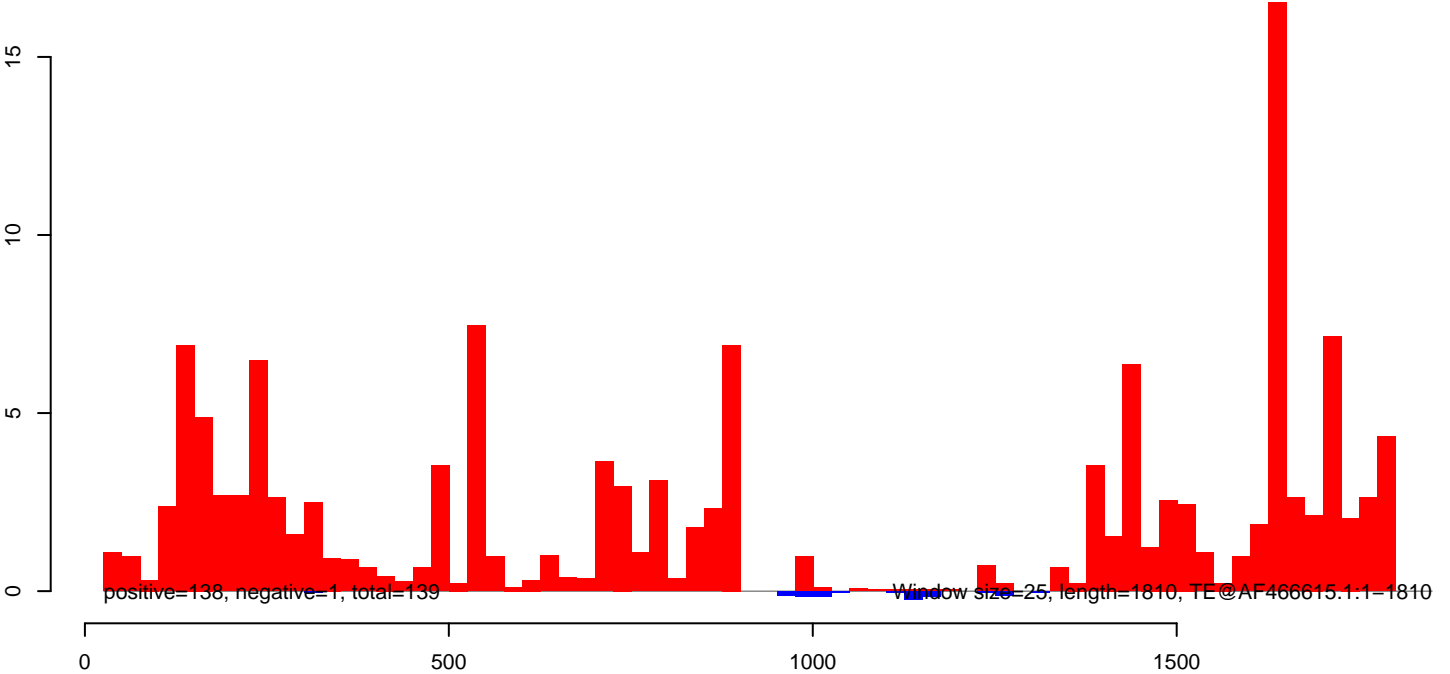

AeAeg_FcArc_GH_rep2.18_23.rep

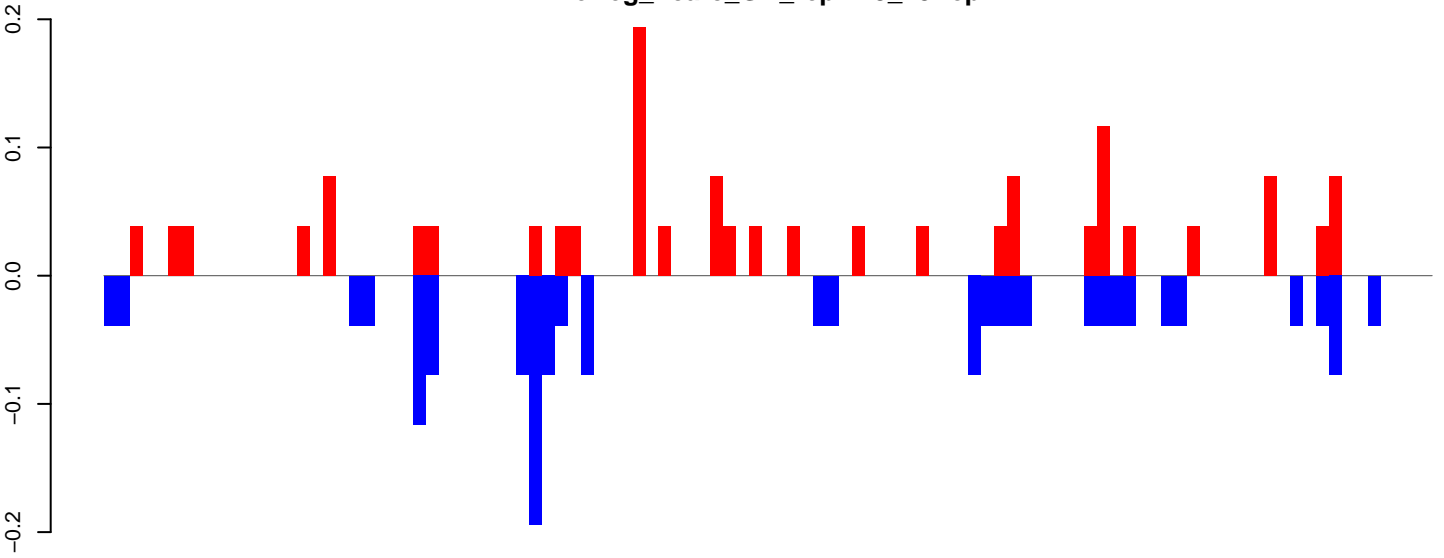

positive=1, negative=2, total=3

AeAeg_FcArc_GH_rep2.24_35.rep

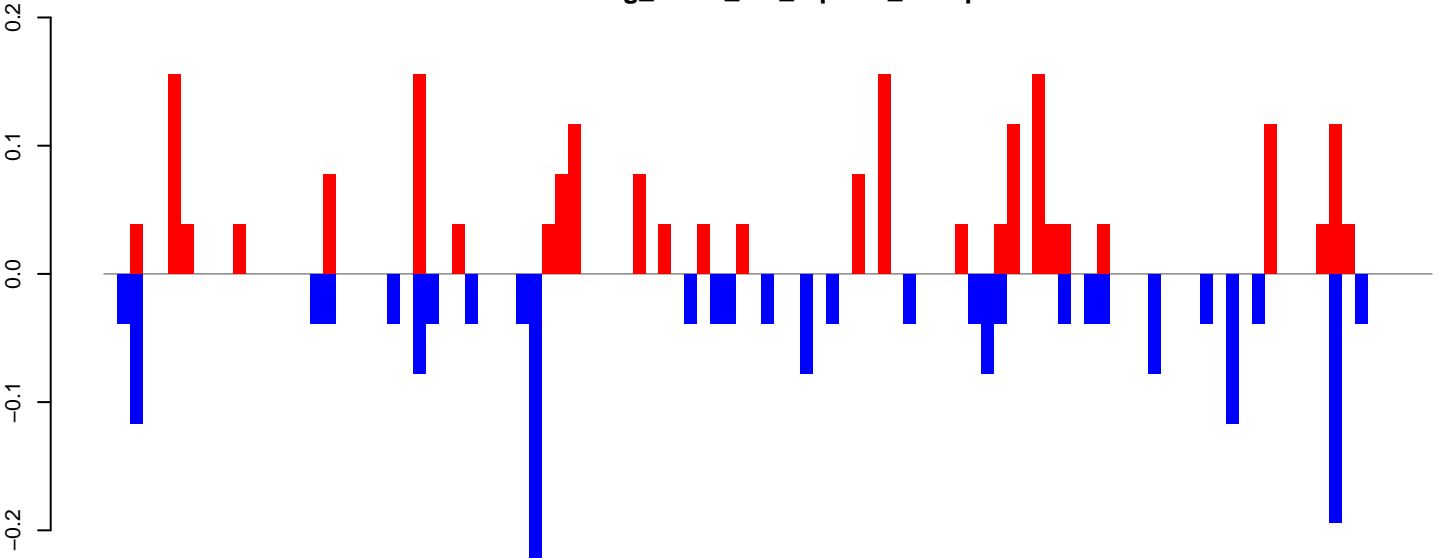

positive=2, negative=2, total=4

AeAeg_FcArc_GH_rep2.rep

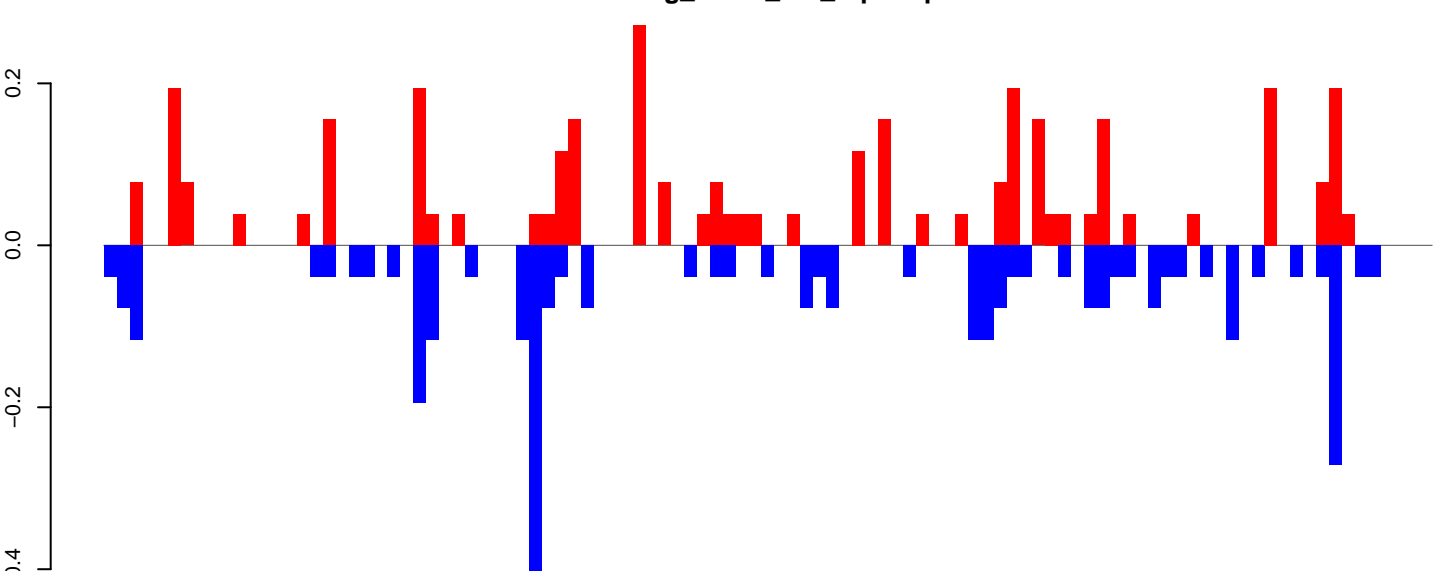

positive=3, negative=3, total=7 Window size=25, length=2551, TE@aedes4kgr2k10pd1-AAGE01006988_10170bp-TE-UNKNOWN:1-2551

AeAeg_FcArc_GH_rep2.18_23.rep

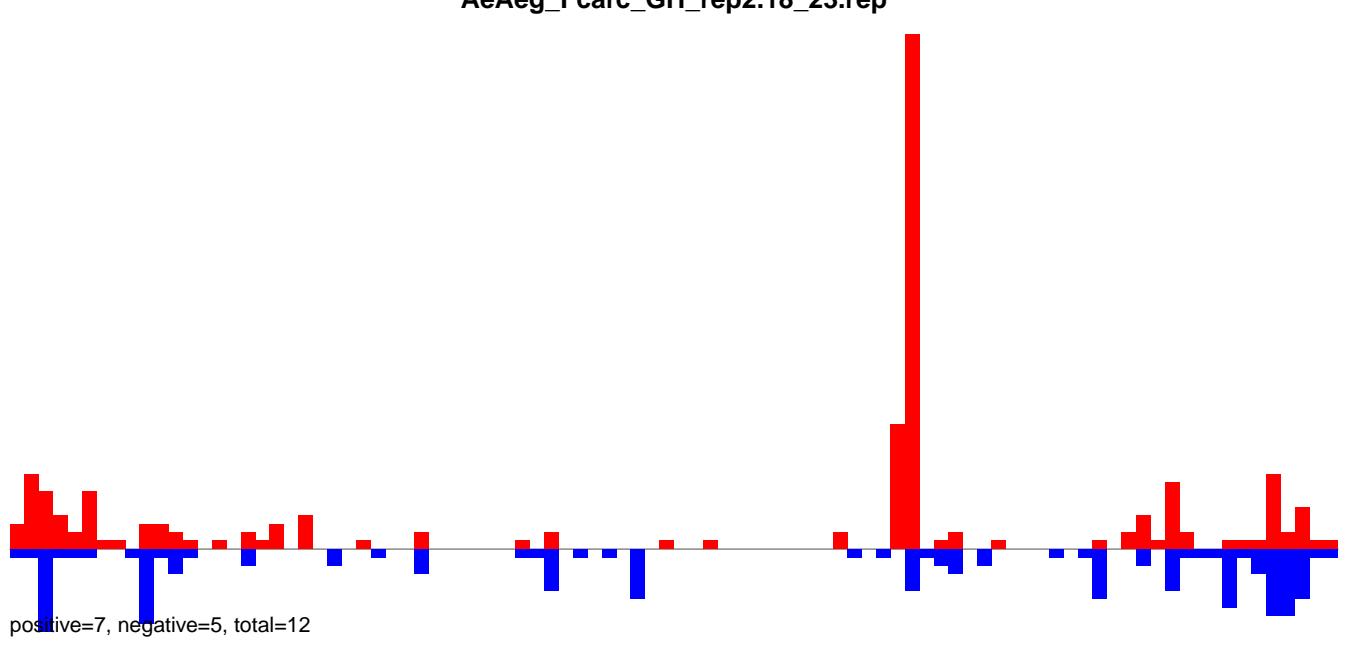

AeAeg_FcArc_GH_rep2.24_35.rep

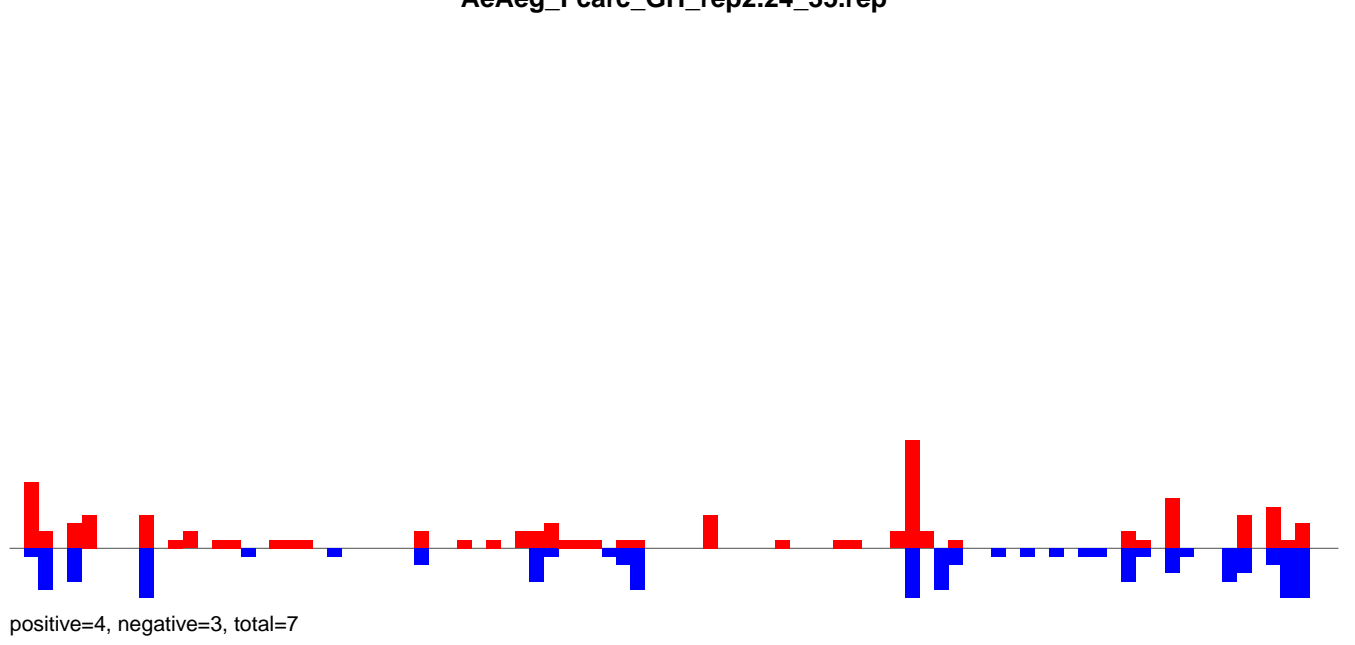

AeAeg_FcArc_GH_rep2.rep

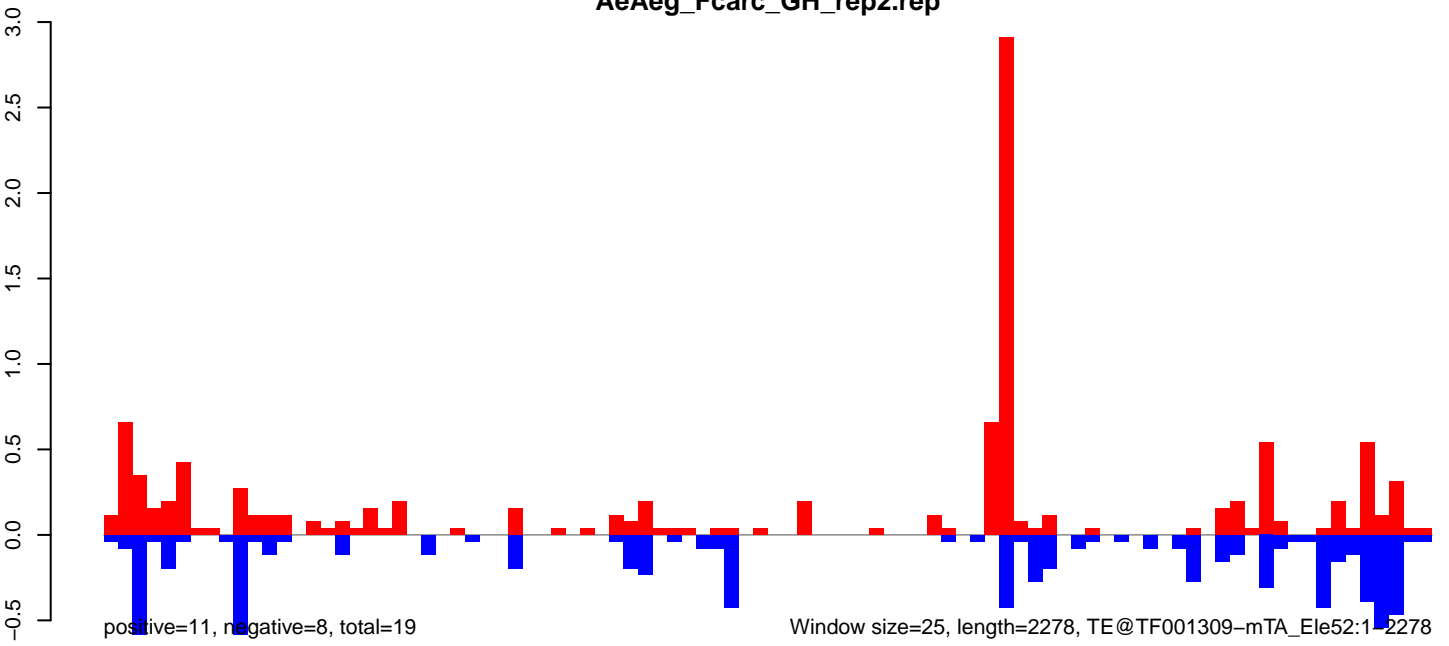

AeAeg_Fcarc_GH_rep2.18_23.rep

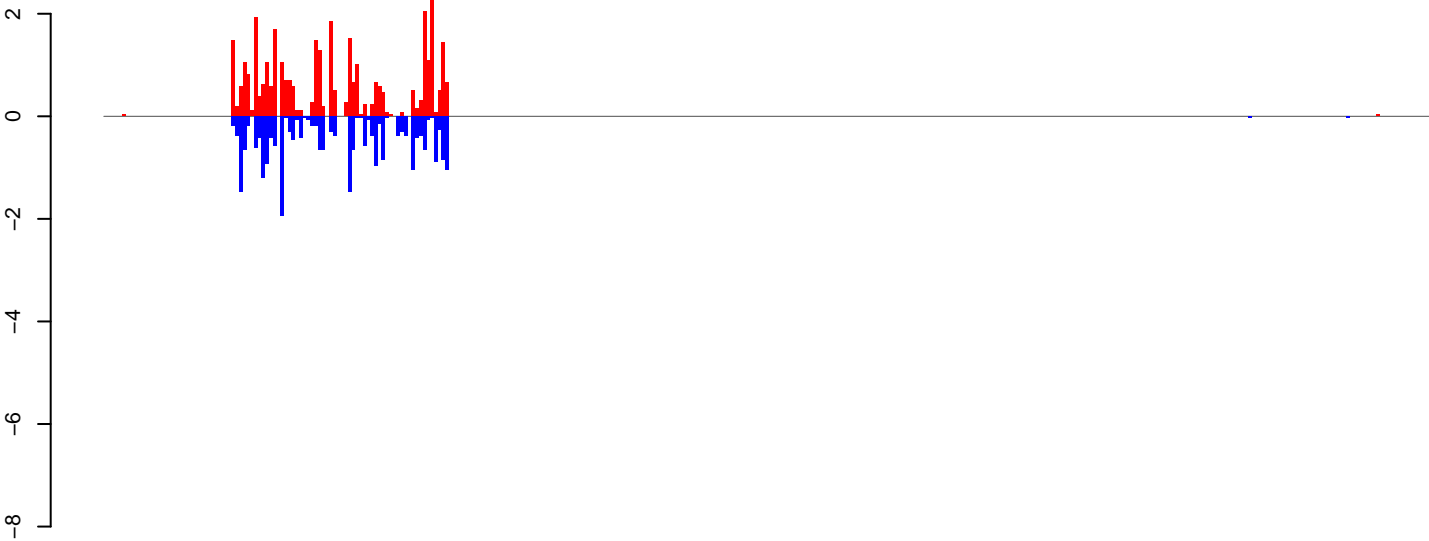

positive=35, negative=25, total=60

AeAeg_Fcarc_GH_rep2.24_35.rep

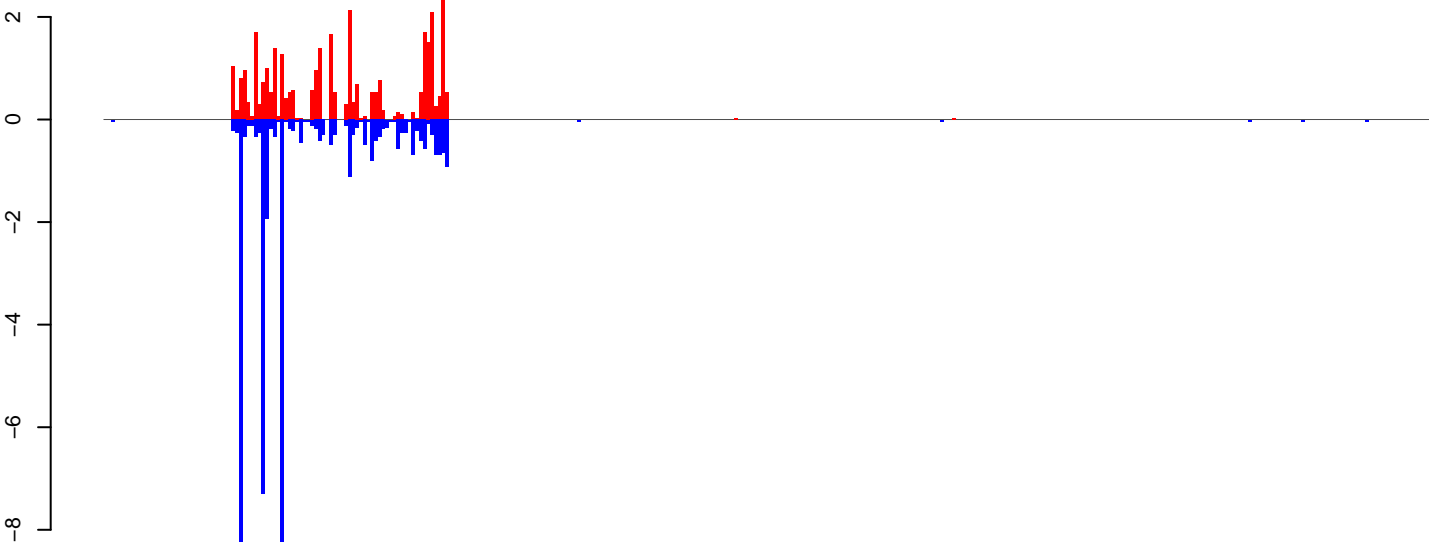

positive=33, negative=44, total=77

AeAeg_Fcarc_GH_rep2.rep

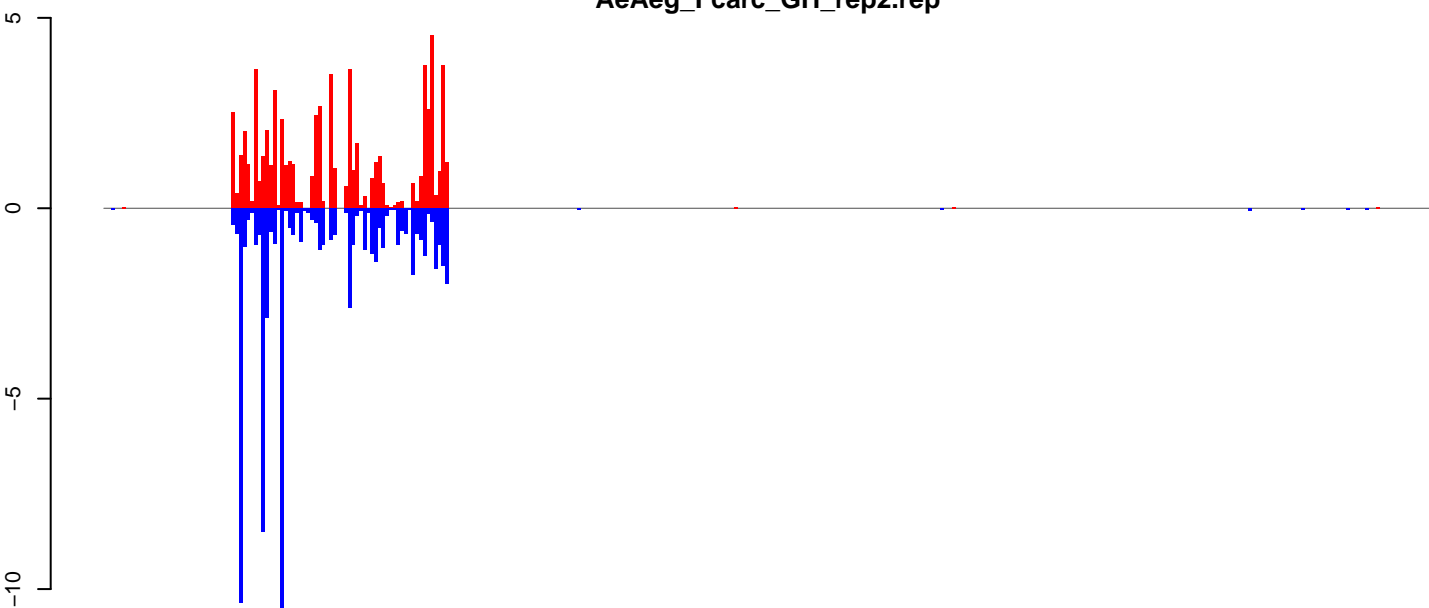

positive=68, negative=69, total=136

Window size=25, length=8840, TE@TF000407-Pao_Bel_Ele66:1-8840

0 2000 4000 6000 8000

AeAeg_Fcarc_GH_rep2.18_23.rep

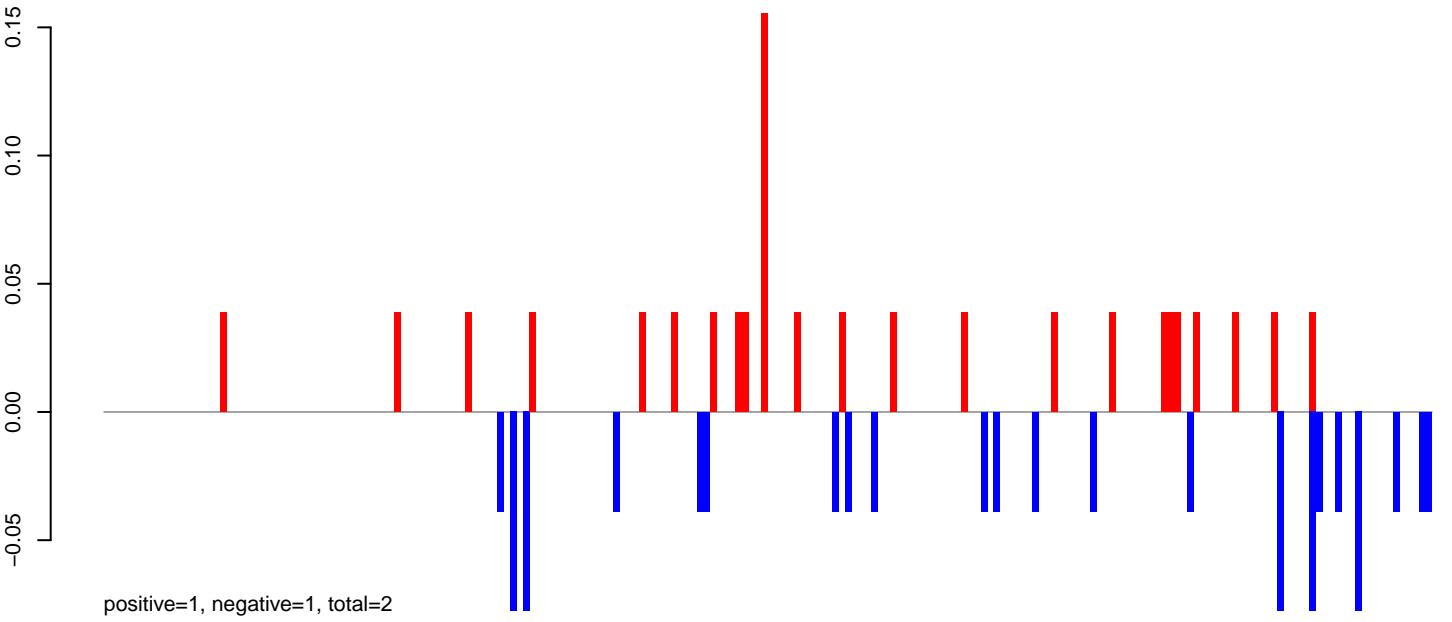

AeAeg_Fcarc_GH_rep2.24_35.rep

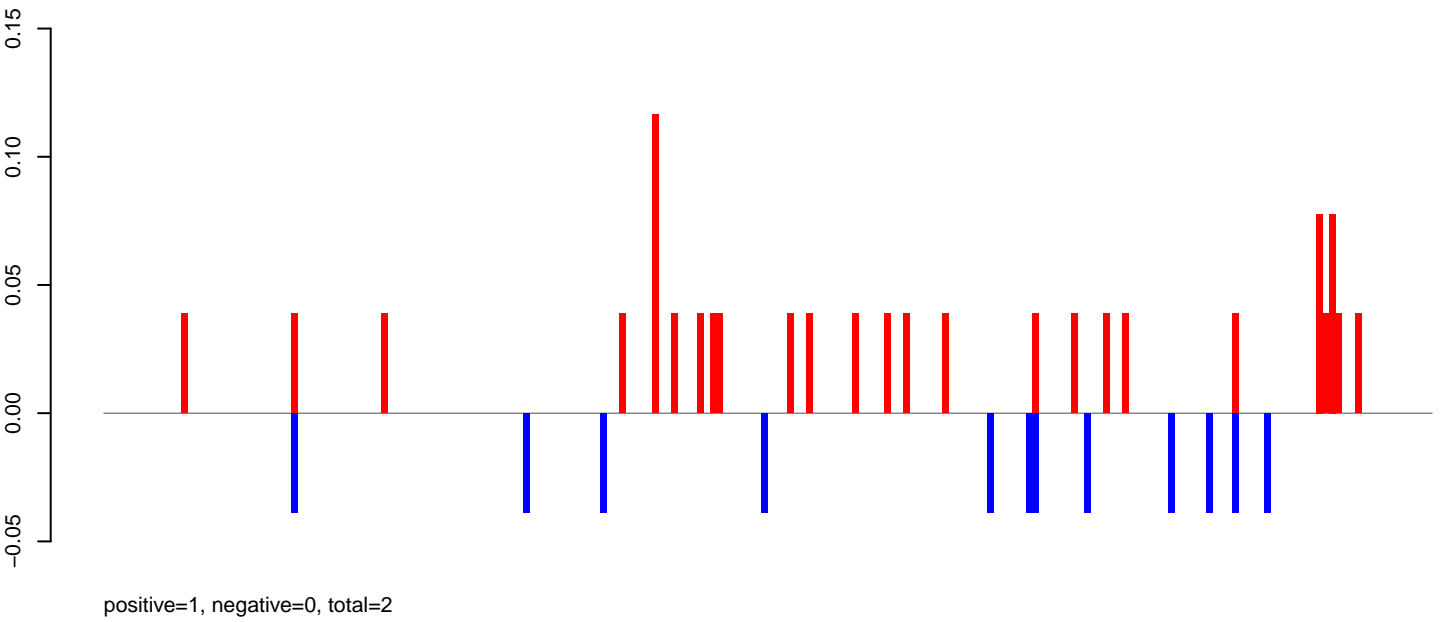

AeAeg_Fcarc_GH_rep2.rep

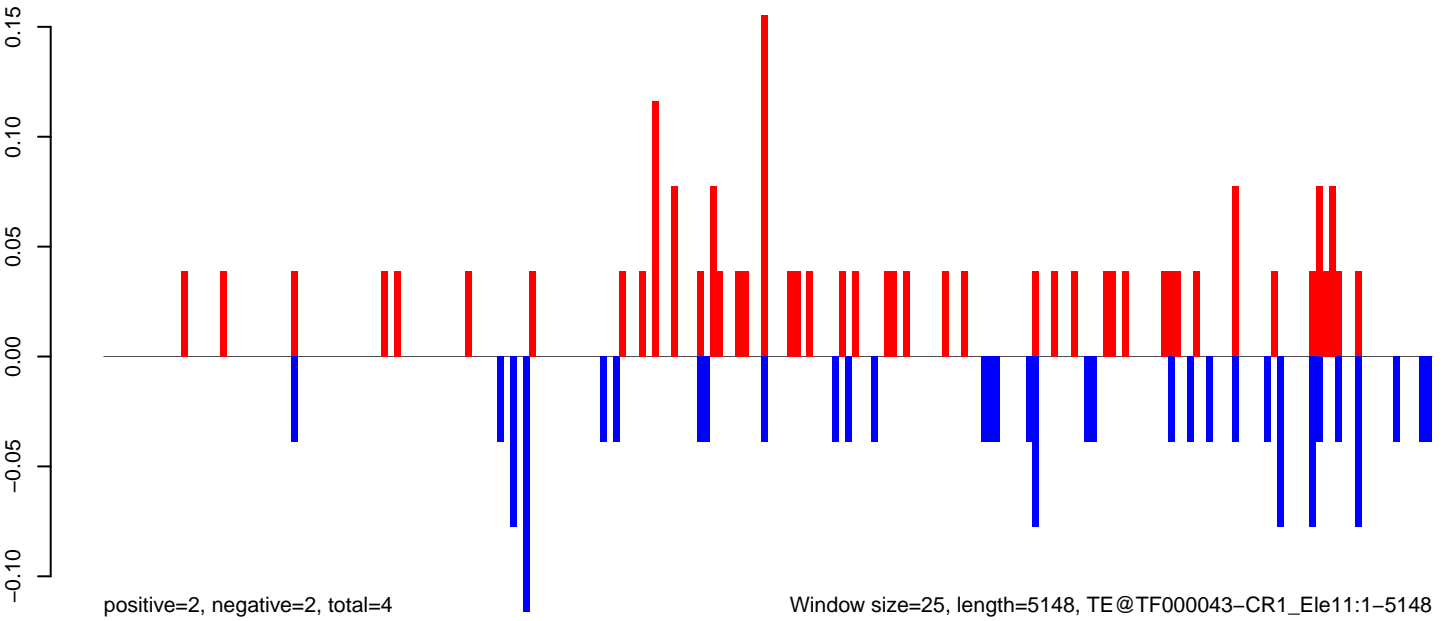

Window size=25, length=5148, TE@TF000043-CR1_Ele11:1-5148

0 1000 2000 3000 4000 5000

AeAeg_FcArc_GH_rep2.18_23.rep

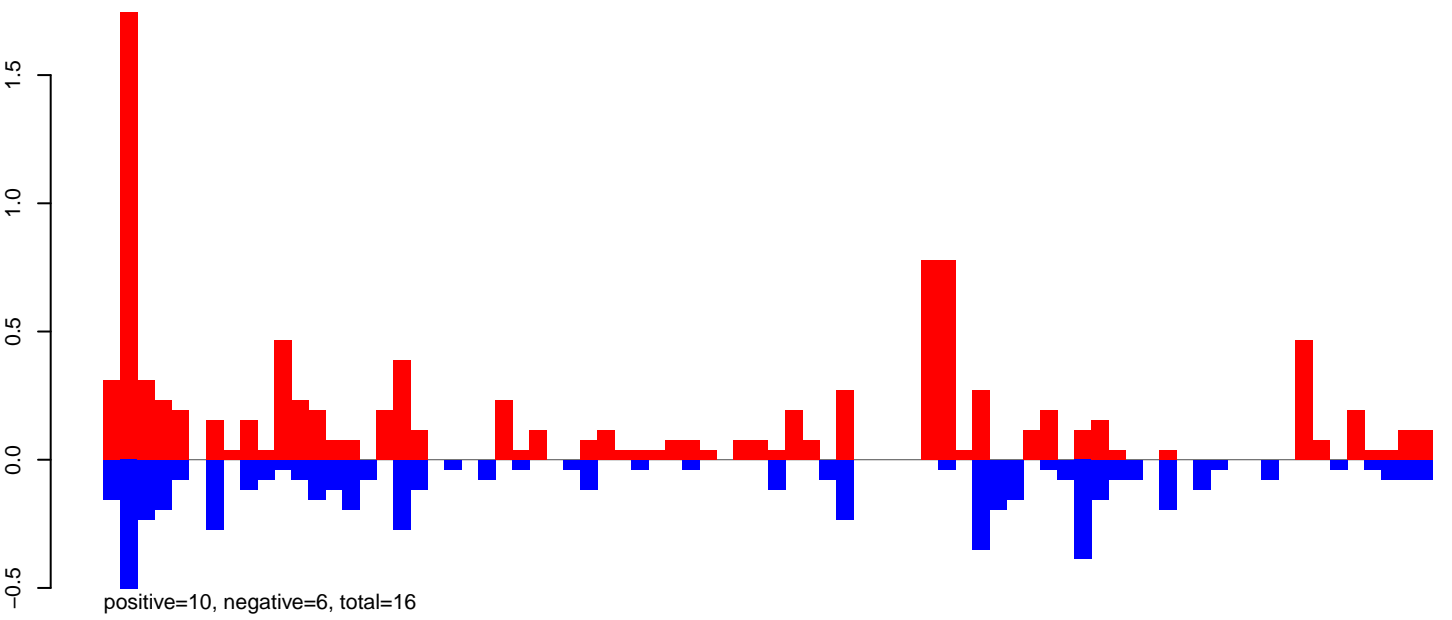

AeAeg_FcArc_GH_rep2.24_35.rep

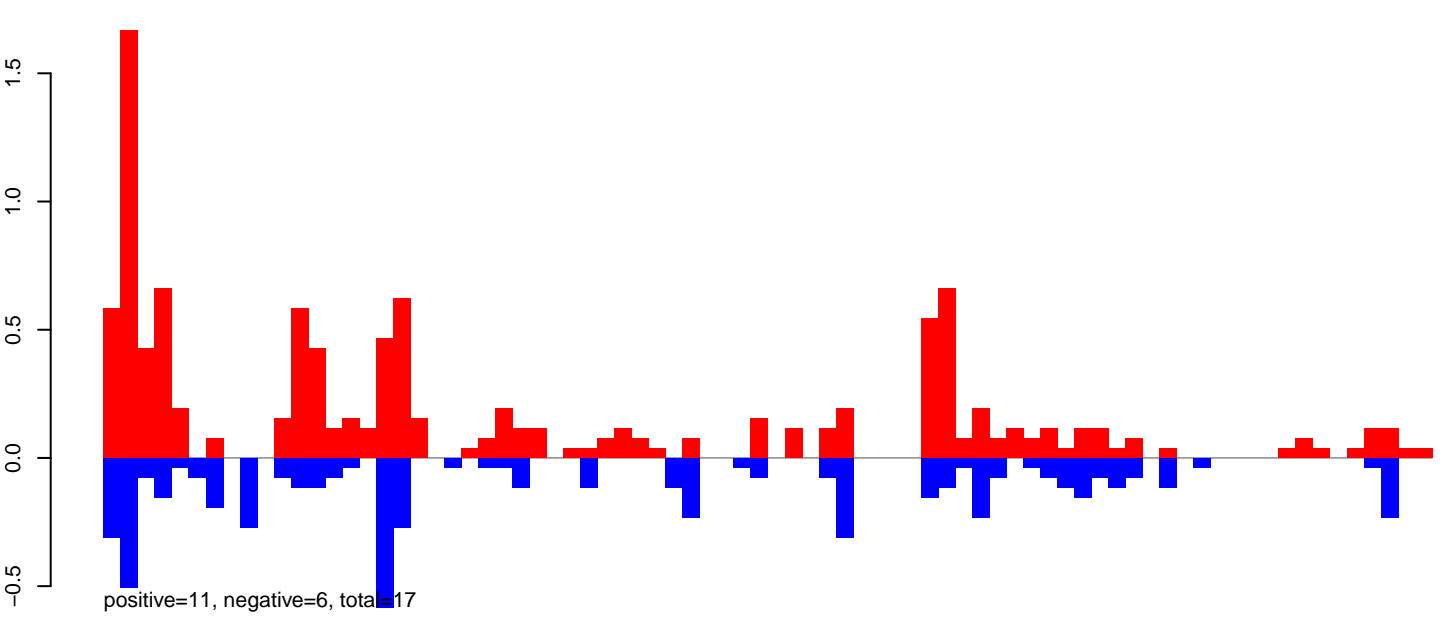

AeAeg_FcArc_GH_rep2.rep

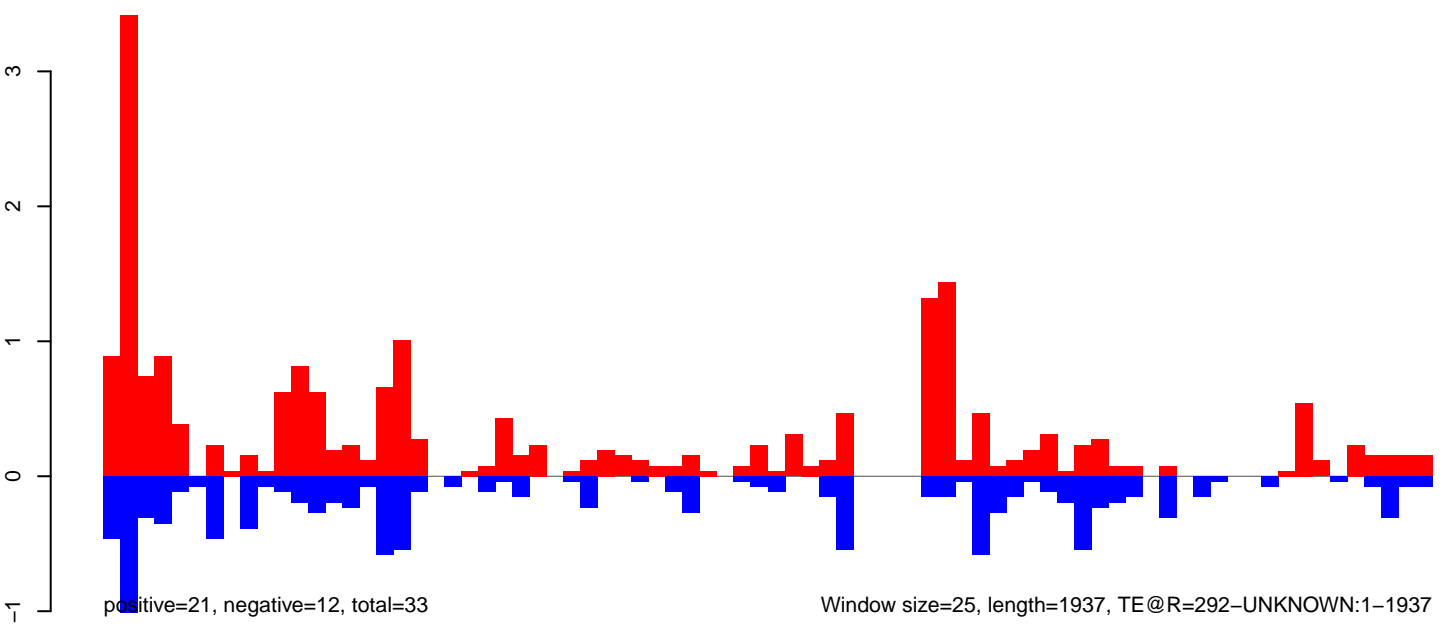

0 500 1000 1500 2000

AeAeg_Fcarc_GH_rep2.18_23.rep

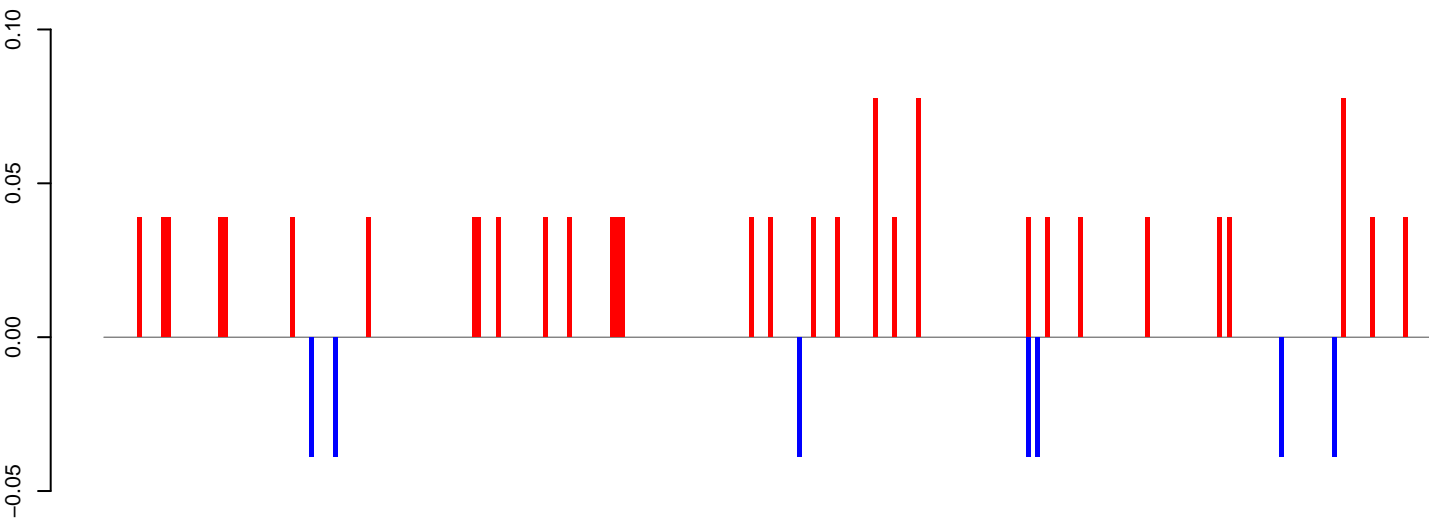

positive=1, negative=0, total=2

AeAeg_Fcarc_GH_rep2.24_35.rep

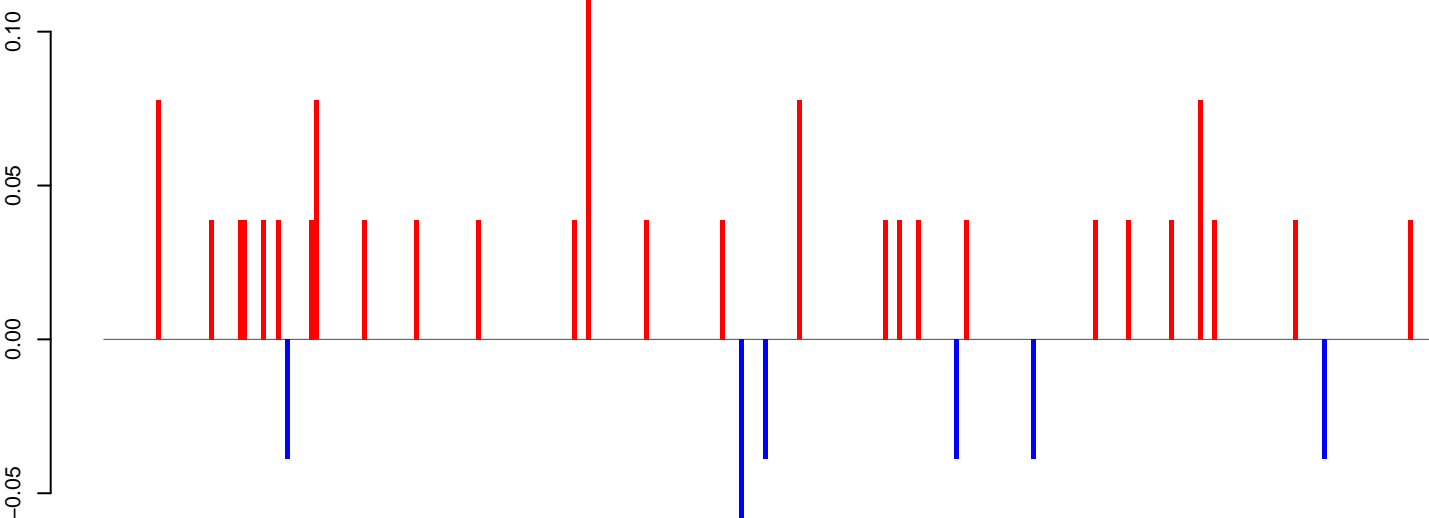

positive=1, negative=0, total=2

AeAeg_Fcarc_GH_rep2.rep

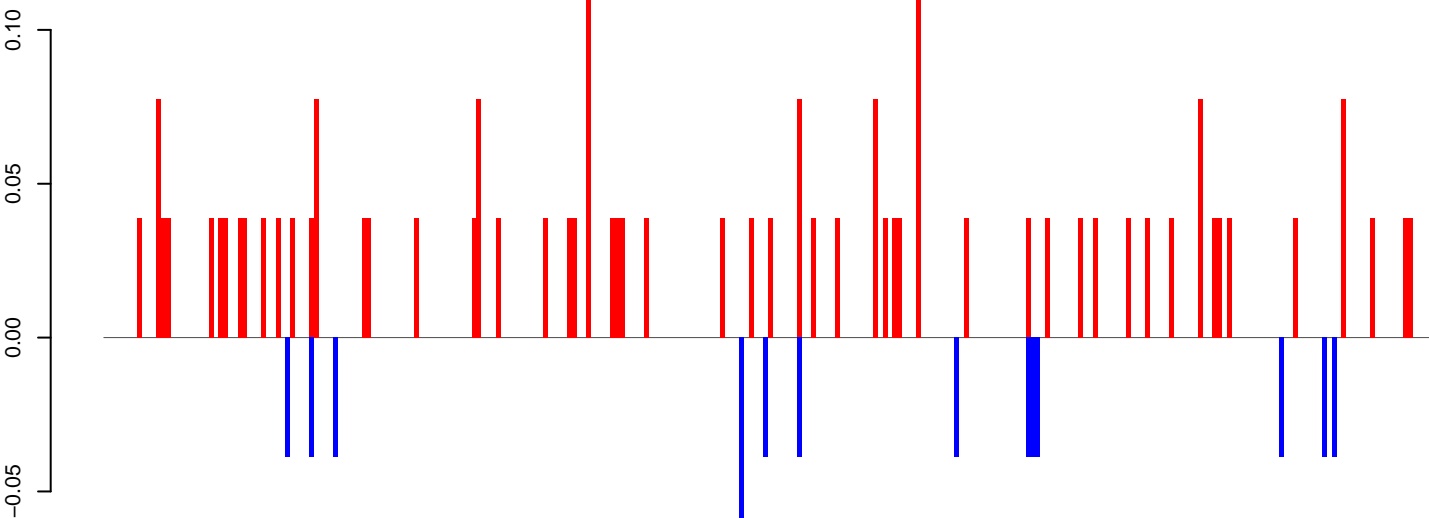

positive=3, negative=1, total=3

Window size=25, length=6935, TE@I-45_AAe:1-6935

0 1000 2000 3000 4000 5000 6000 7000

AeAeg_Fcarc_GH_rep2.18_23.rep

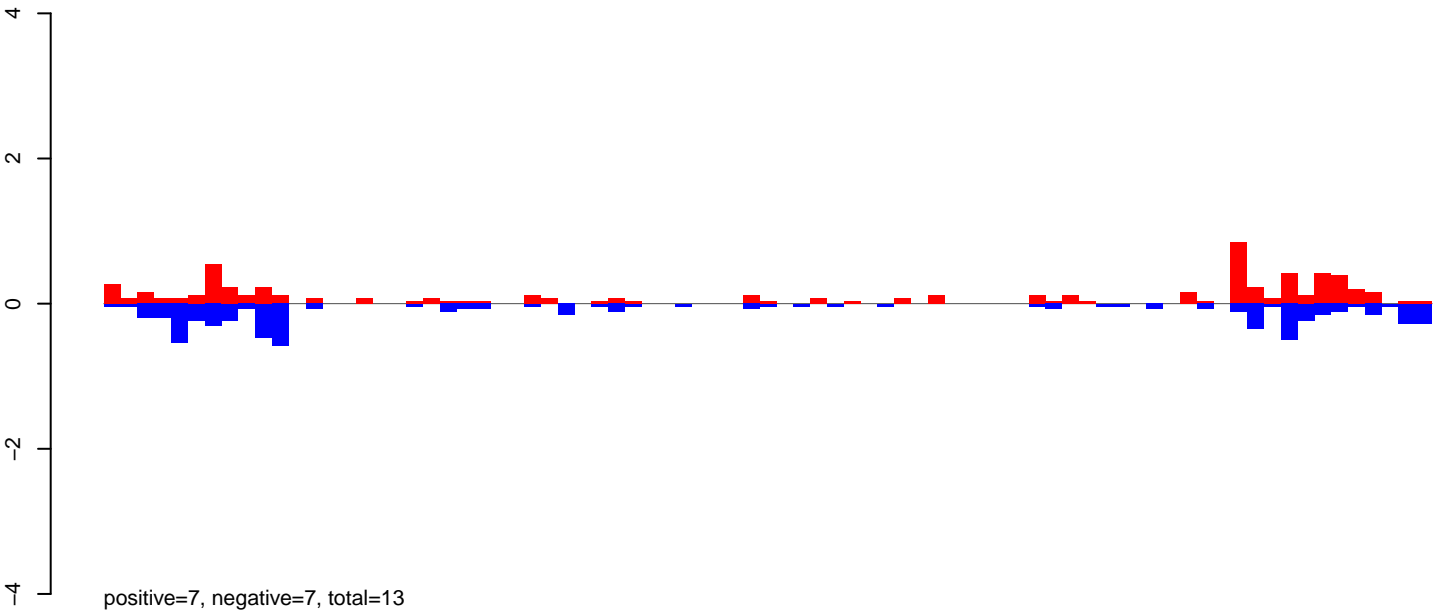

AeAeg_Fcarc_GH_rep2.24_35.rep

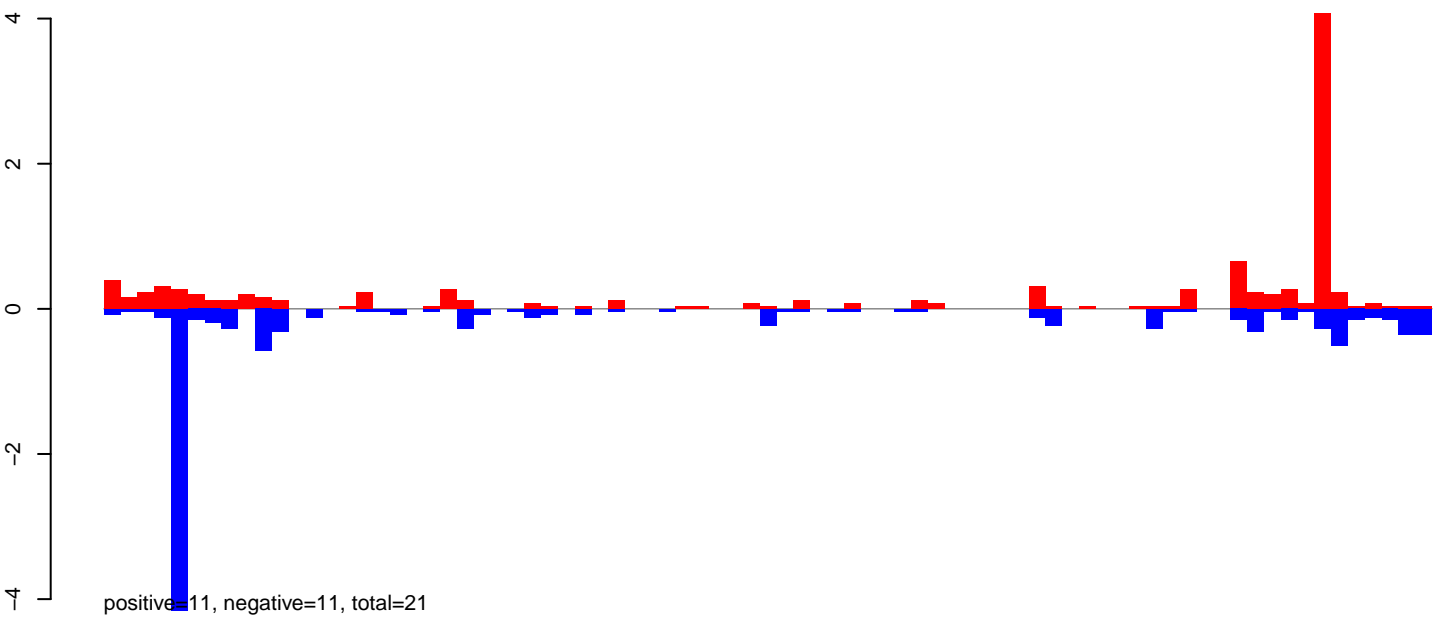

AeAeg_Fcarc_GH_rep2.rep

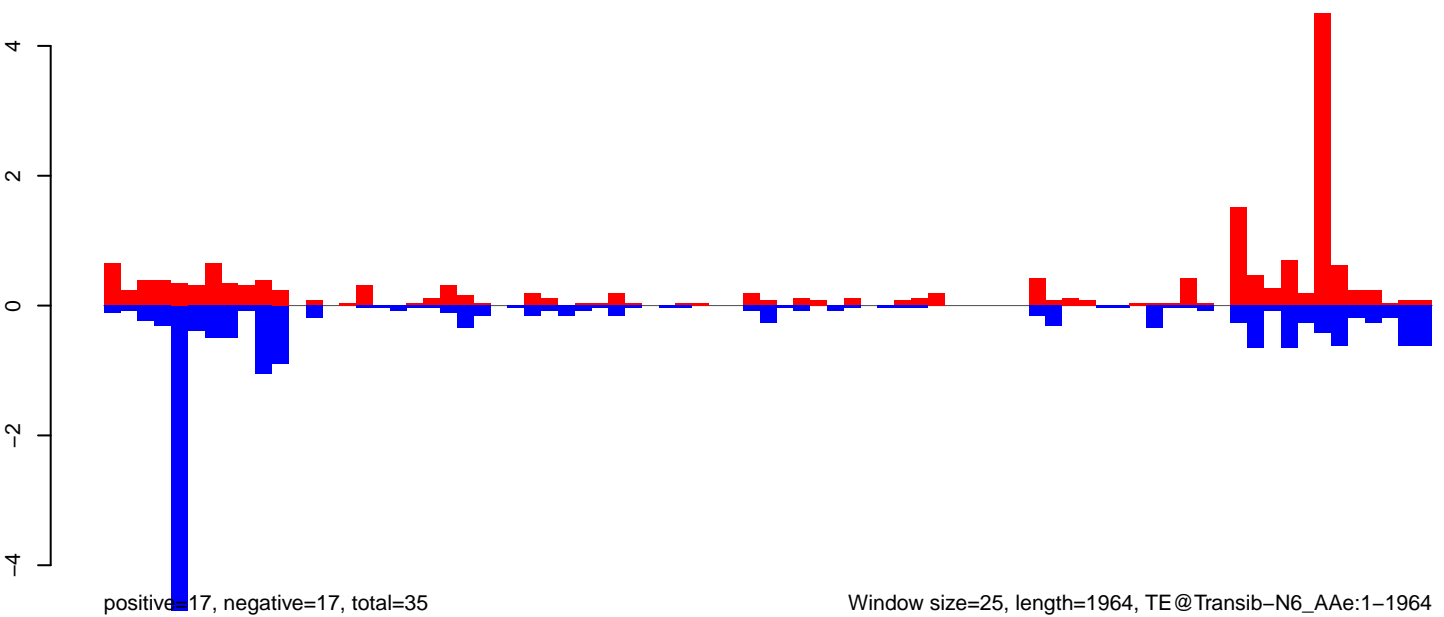

Window size=25, length=1964, TE@Transib-N6_AAe:1-1964

0 500 1000 1500 2000

AeAeg_FcArc_GH_rep2.18_23.rep

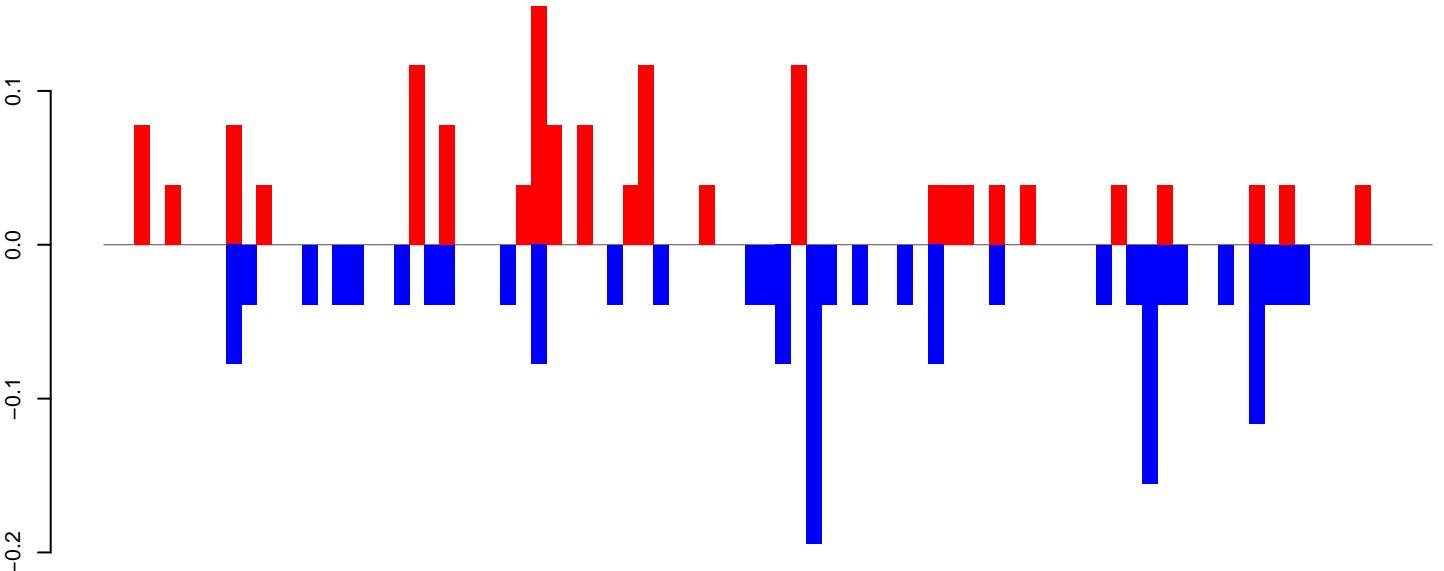

positive=1, negative=2, total=3

AeAeg_FcArc_GH_rep2.24_35.rep

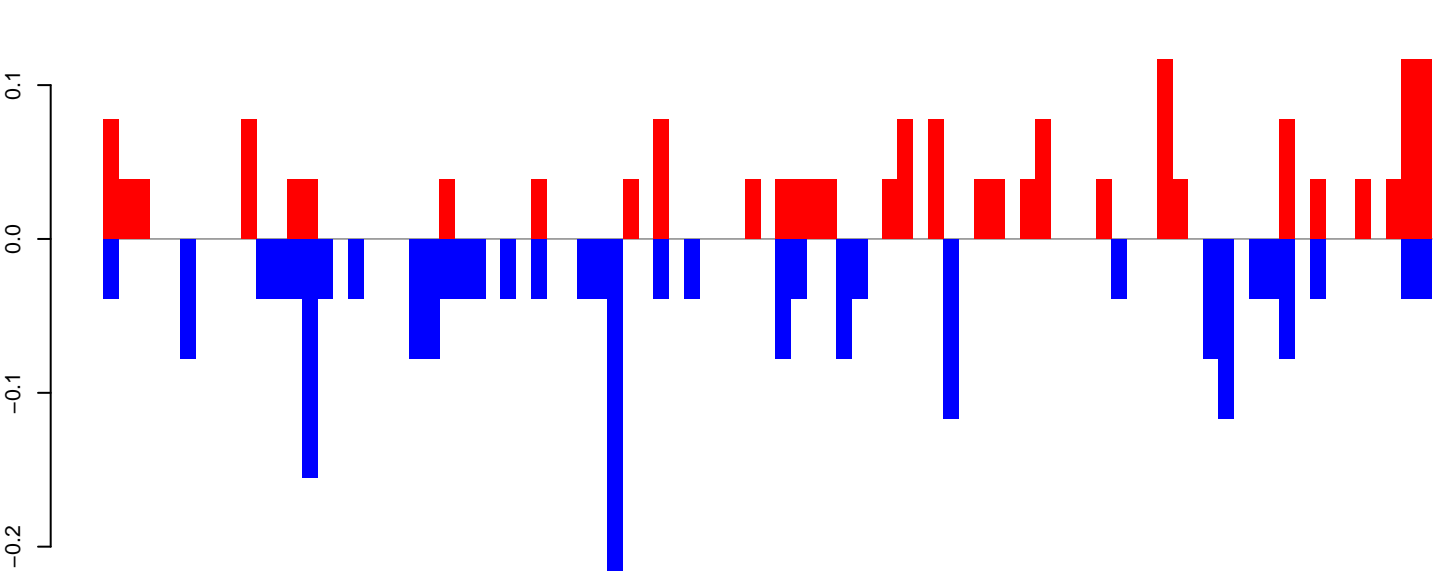

positive=2, negative=2, total=4

AeAeg_FcArc_GH_rep2.rep

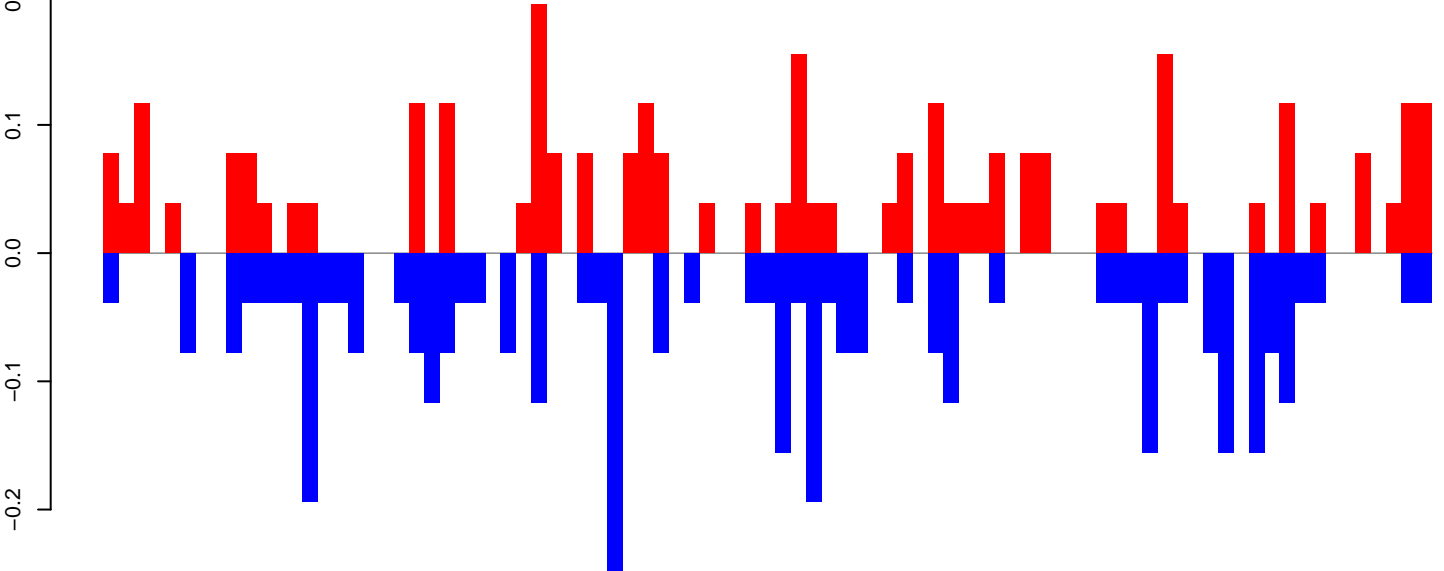

positive=3, negative=4, total=7

Window size=25, length=2170, TE@TF001317-otherMITEs_Ele30:1-2170

AeAeg_FcArc_GH_rep2.18_23.rep

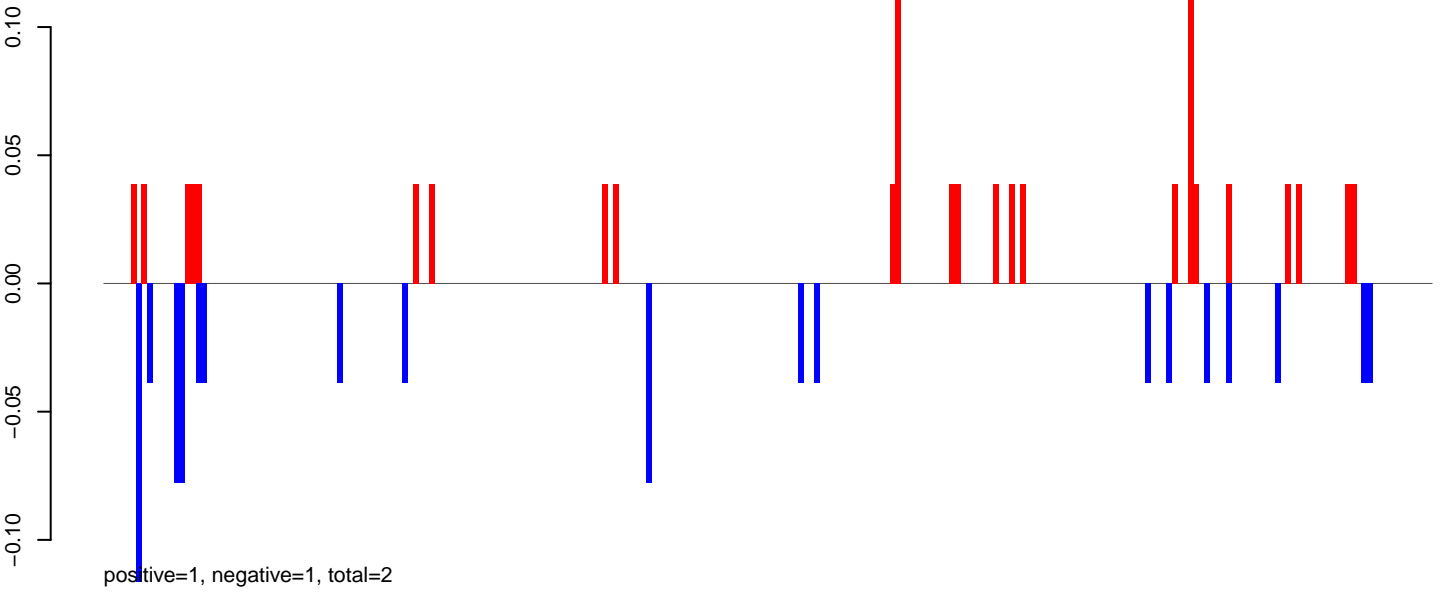

AeAeg_FcArc_GH_rep2.24_35.rep

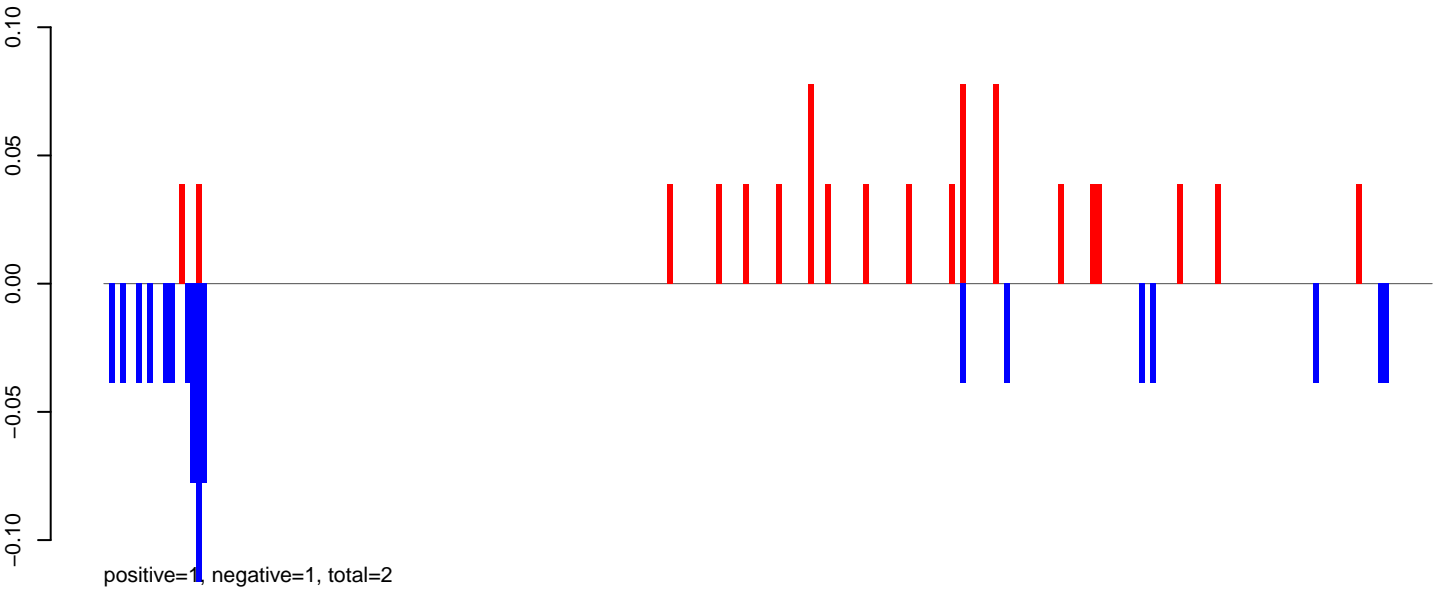

AeAeg_FcArc_GH_rep2.rep

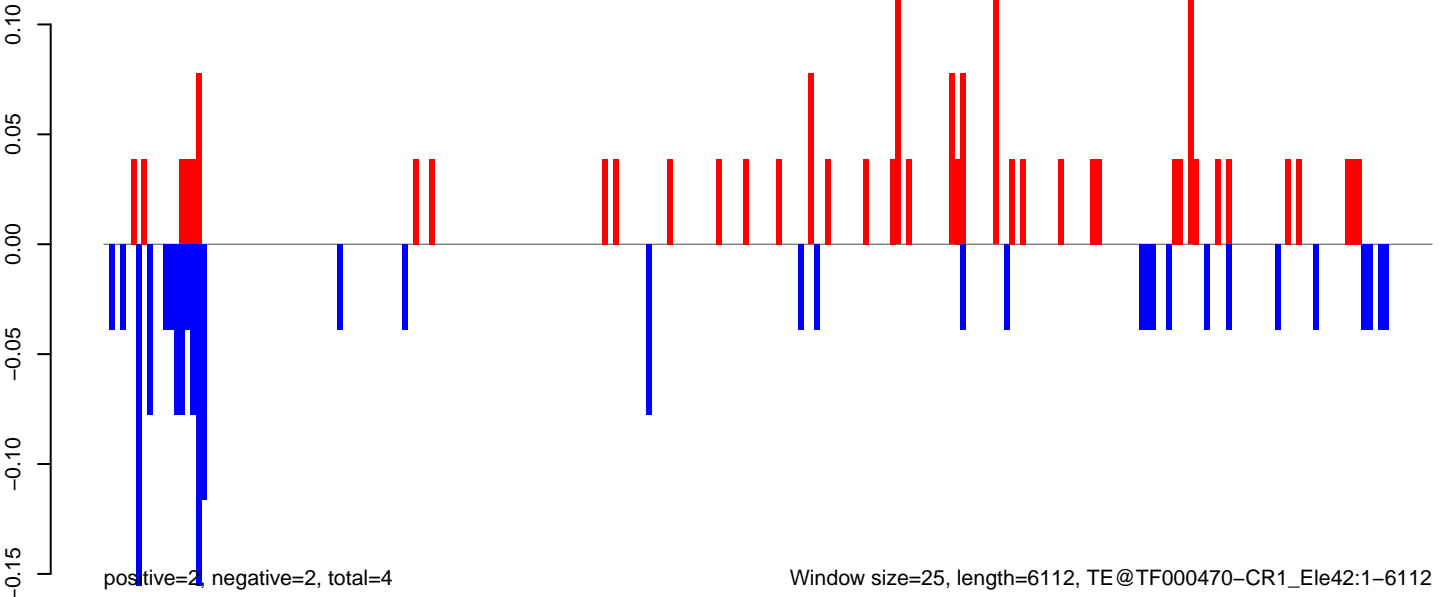

AeAeg_Fcarc_GH_rep2.18_23.rep

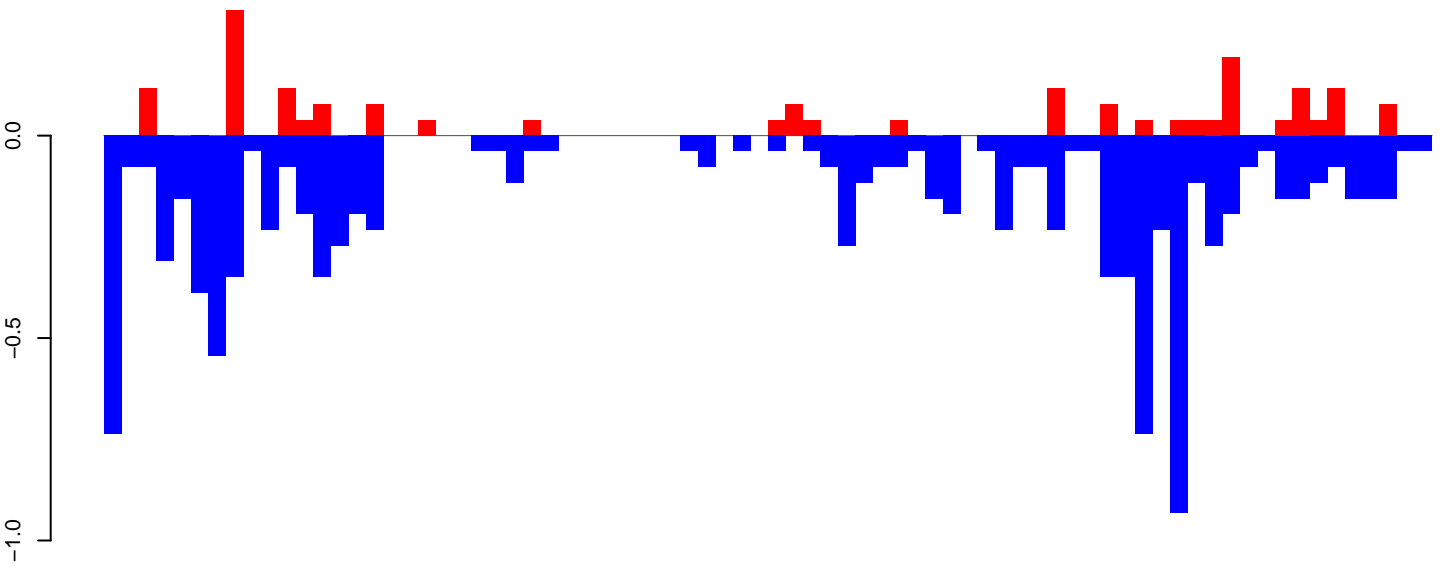

positive=2, negative=11, total=13

AeAeg_Fcarc_GH_rep2.24_35.rep

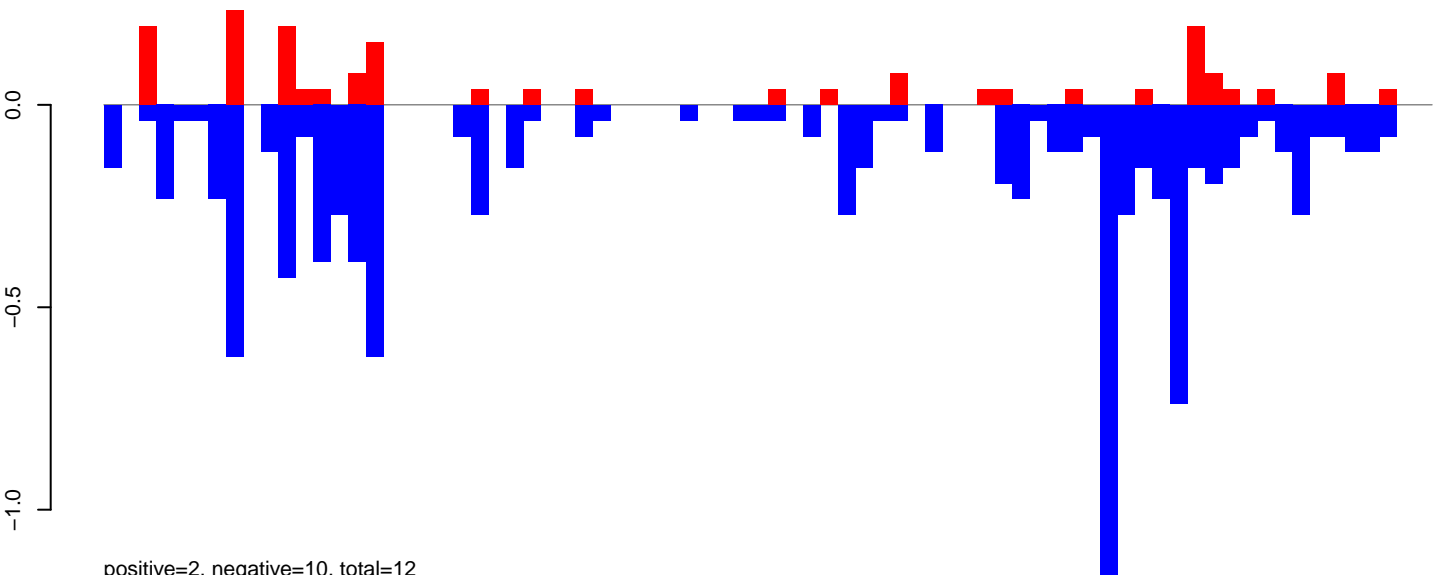

positive=2, negative=10, total=12

AeAeg_Fcarc_GH_rep2.rep

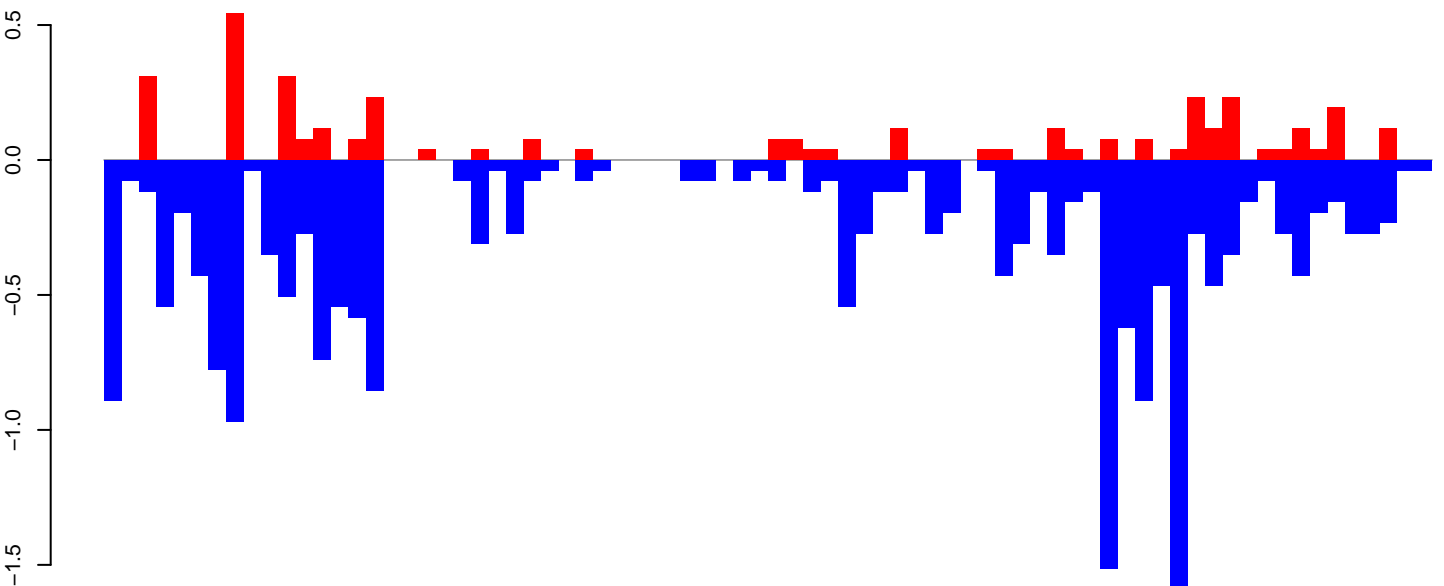

positive=4, negative=21, total=25

Window size=25, length=1883, TE@R=496-UNKNOWN:1-1883

AeAeg_FcArc_GH_rep2.18_23.rep

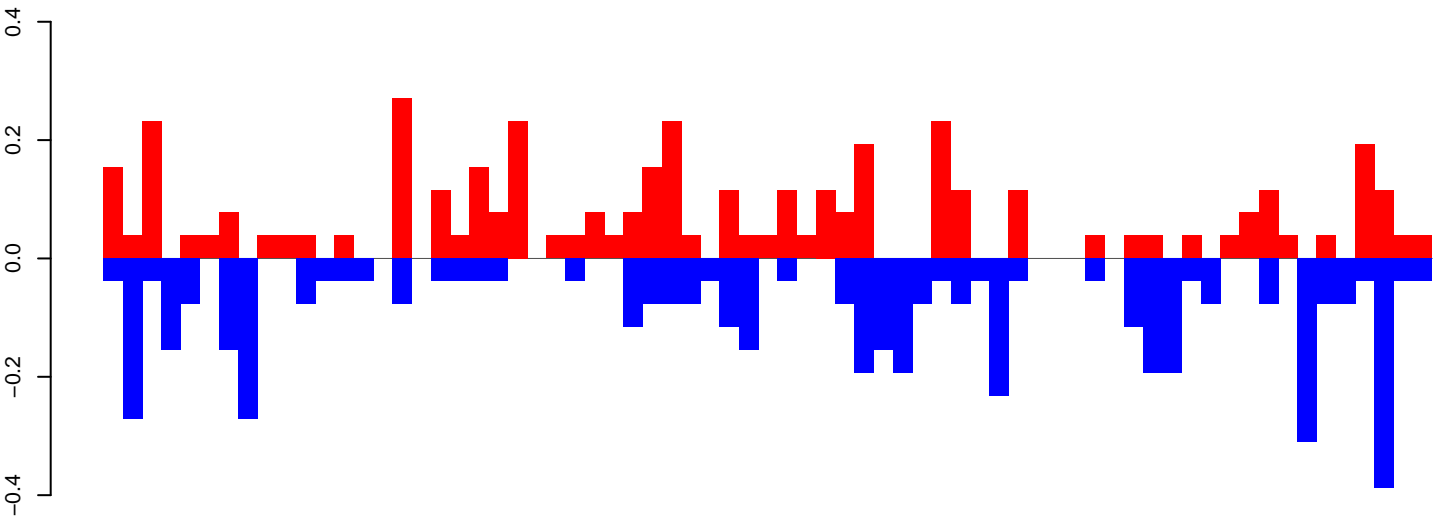

positive=4, negative=5, total=9

AeAeg_FcArc_GH_rep2.24_35.rep

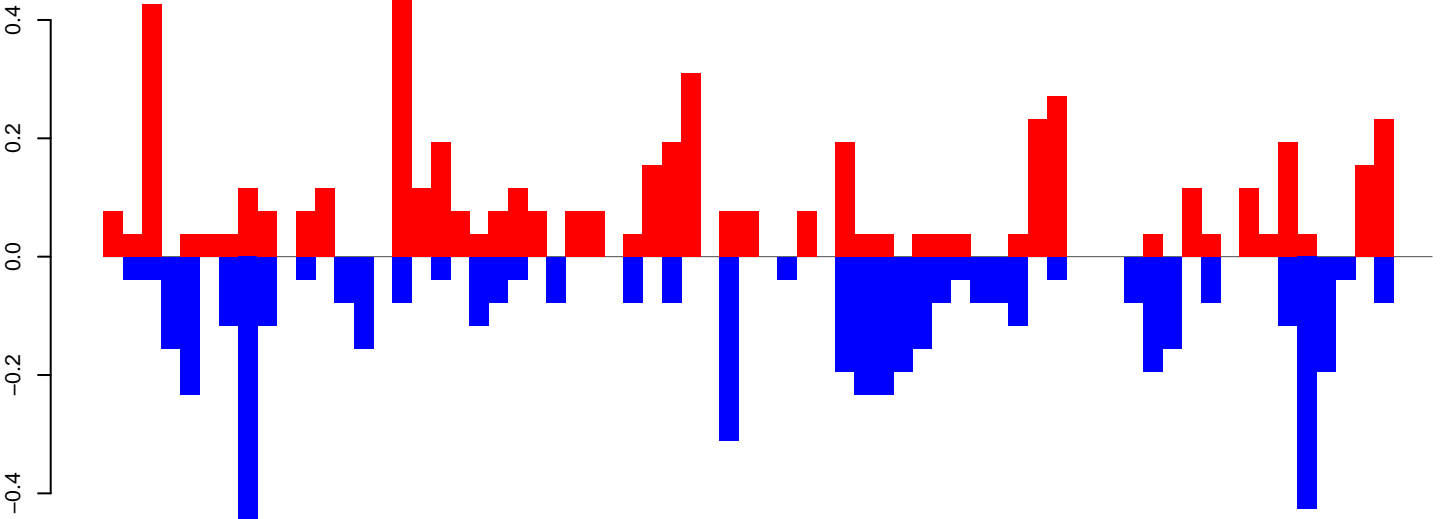

positive=5, negative=5, total=10

AeAeg_FcArc_GH_rep2.rep

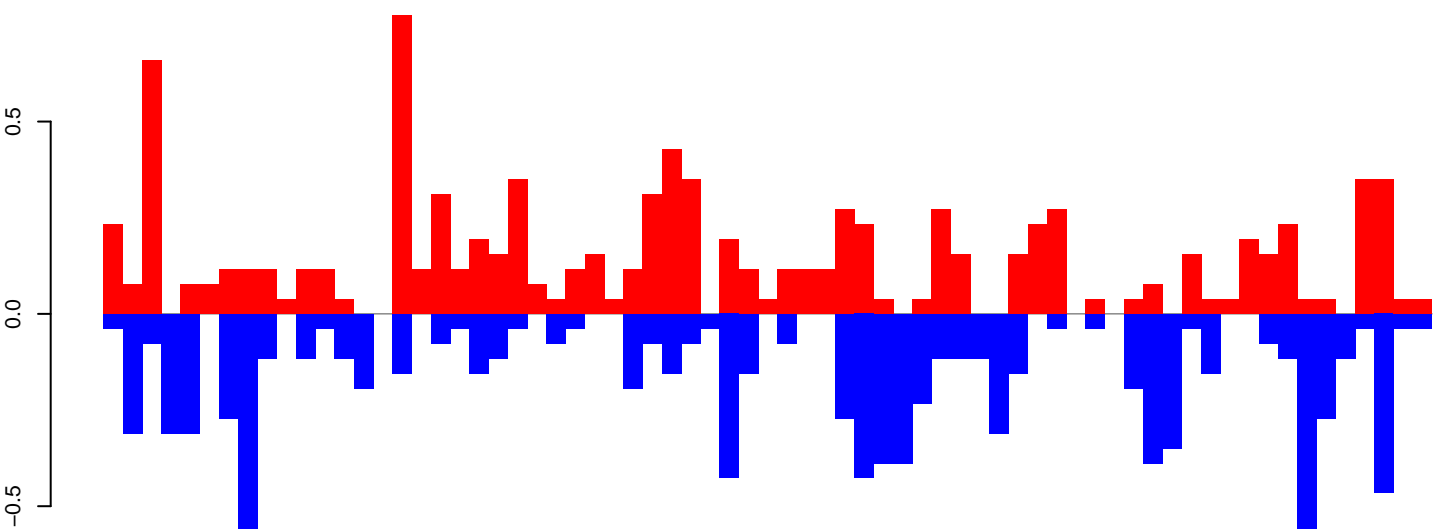

positive=10, negative=10, total=20

Window size=25, length=1715, TE@R=311-UNKNOWN:1-1715

0 500 1000 1500

AeAeg_Fcarc_GH_rep2.18_23.rep

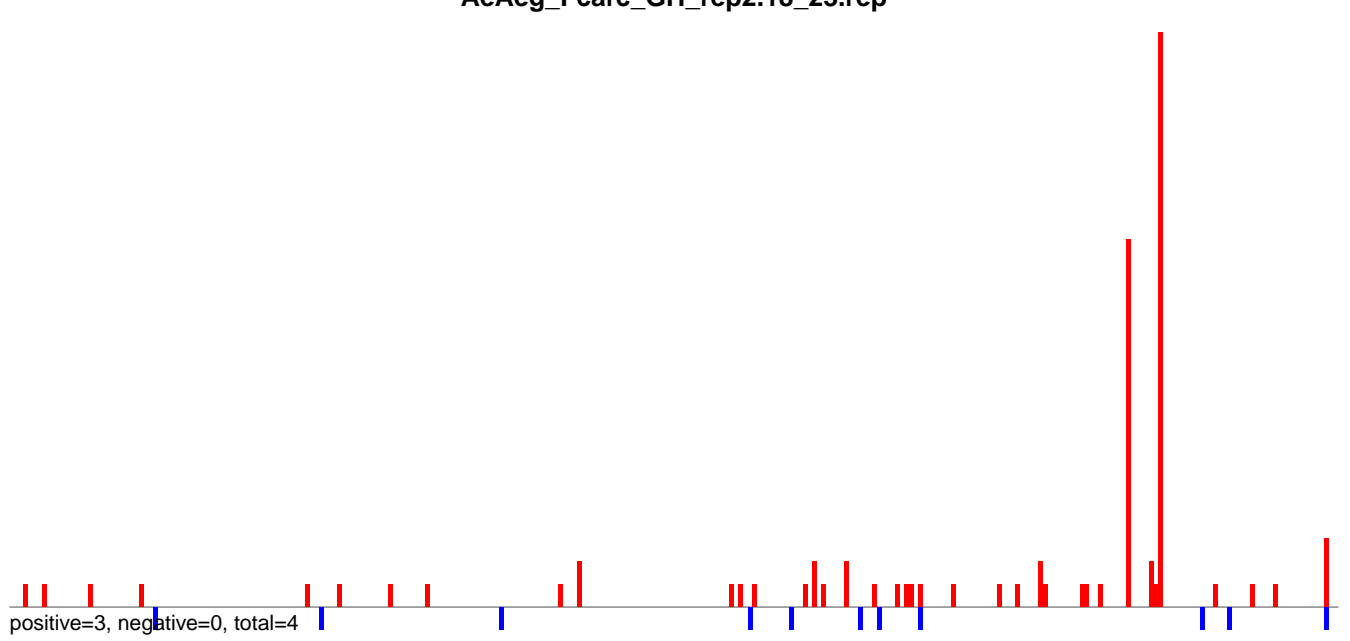

AeAeg_Fcarc_GH_rep2.24_35.rep

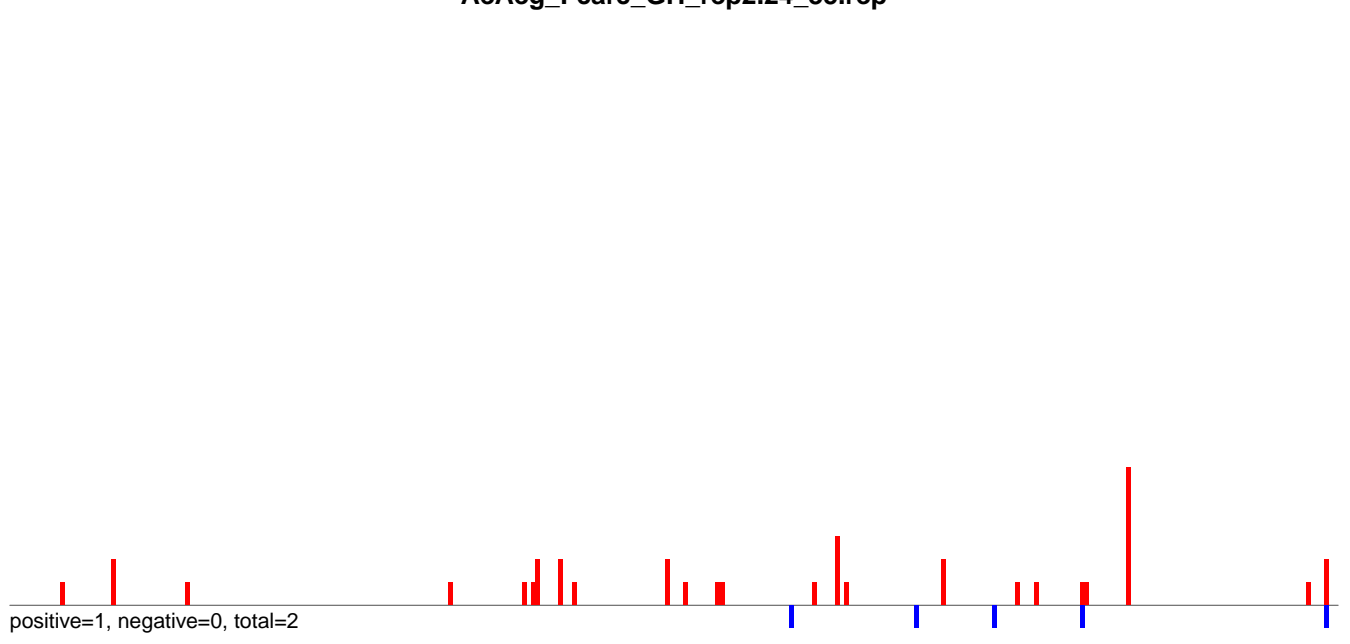

AeAeg_Fcarc_GH_rep2.rep

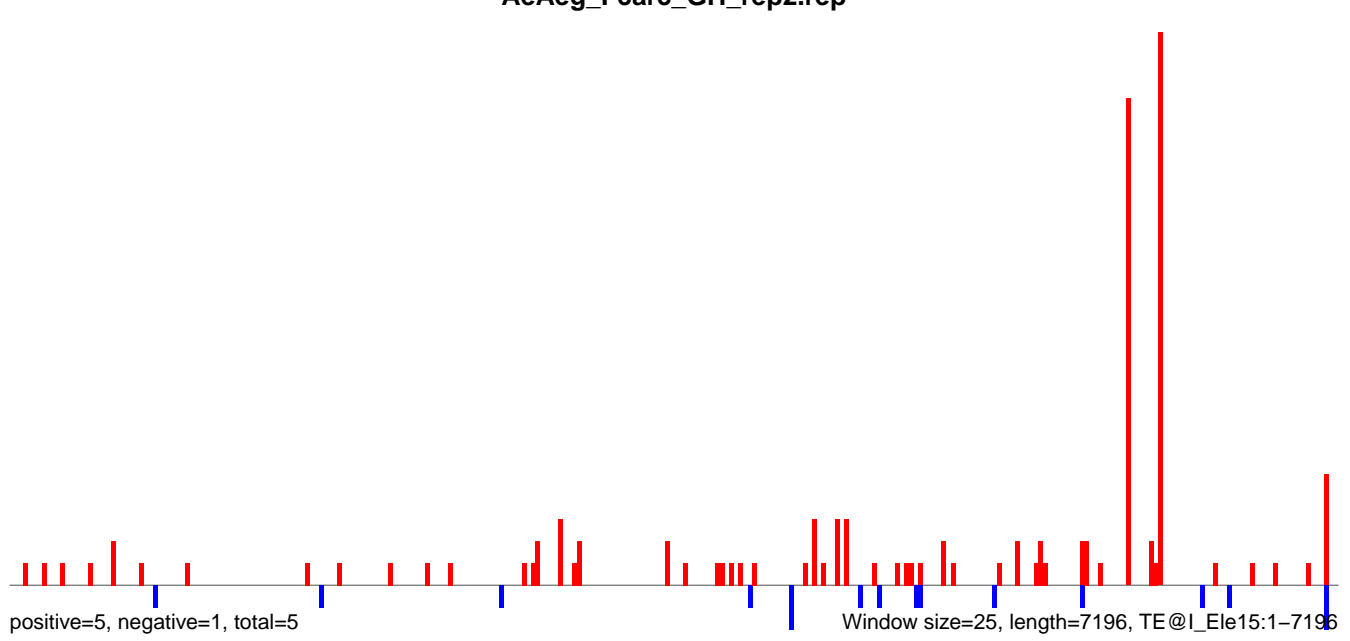

AeAeg_Fcarc_GH_rep2.18_23.rep

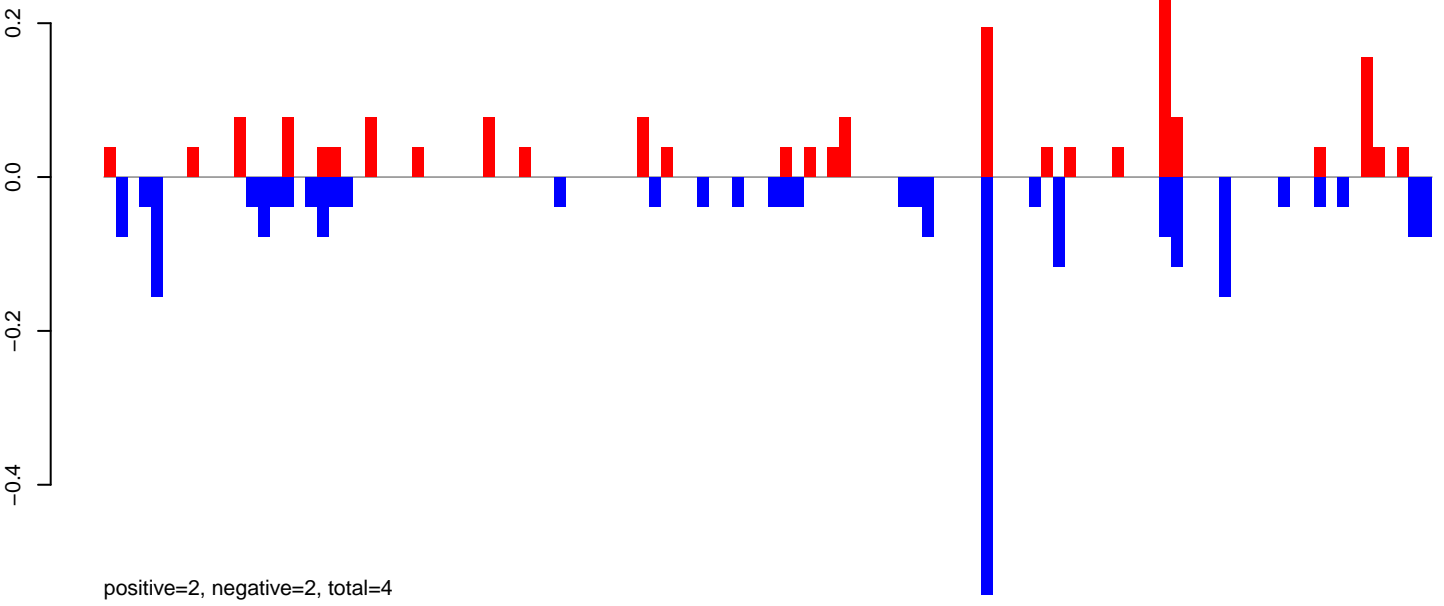

AeAeg_Fcarc_GH_rep2.24_35.rep

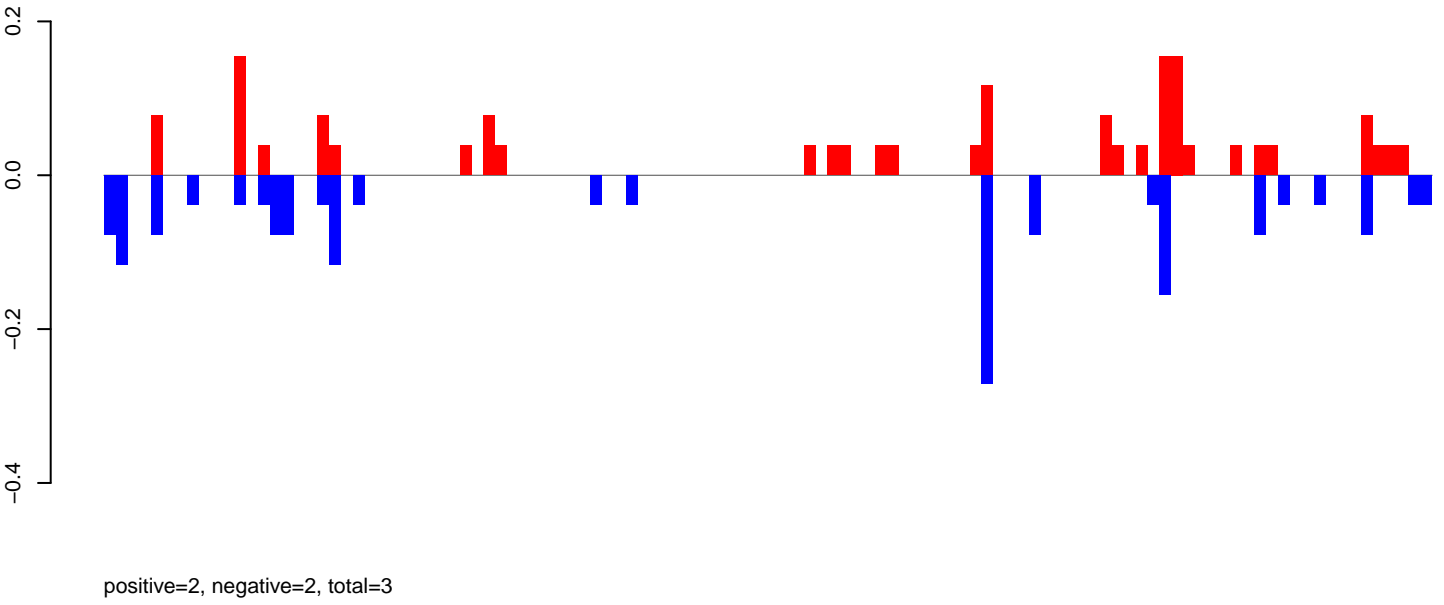

AeAeg_Fcarc_GH_rep2.rep

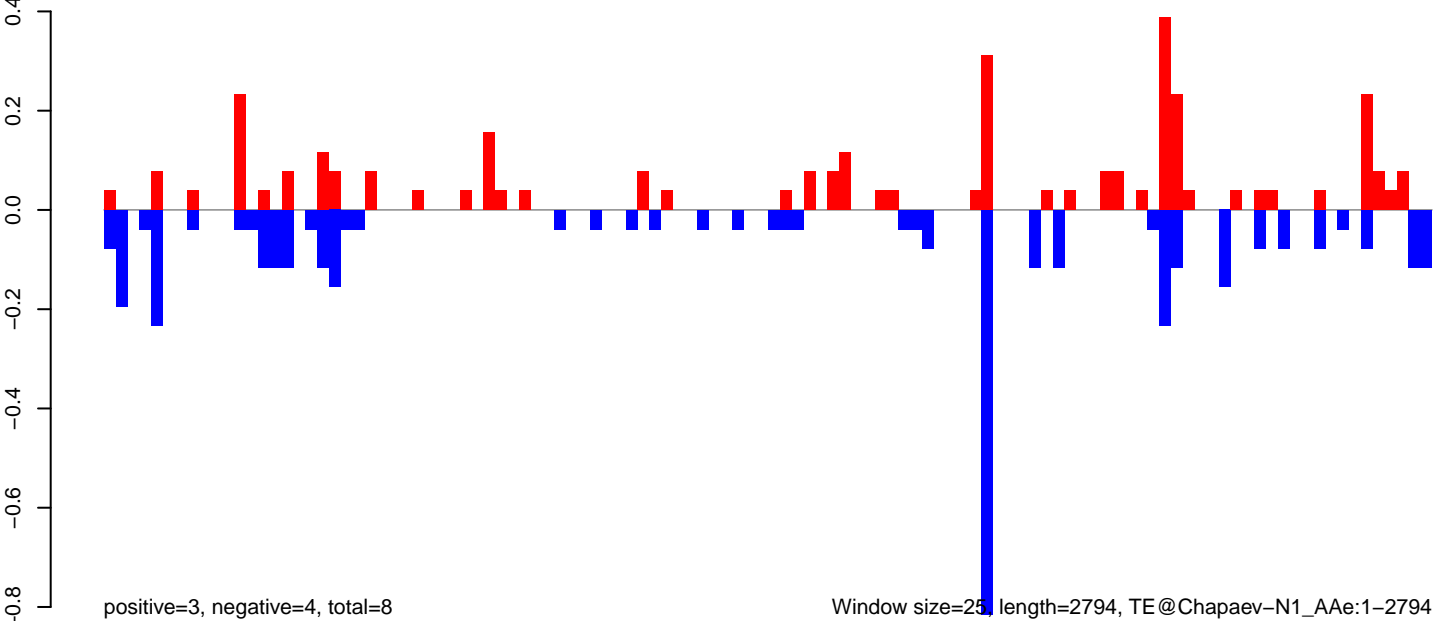

AeAeg_FcArc_GH_rep2.18_23.rep

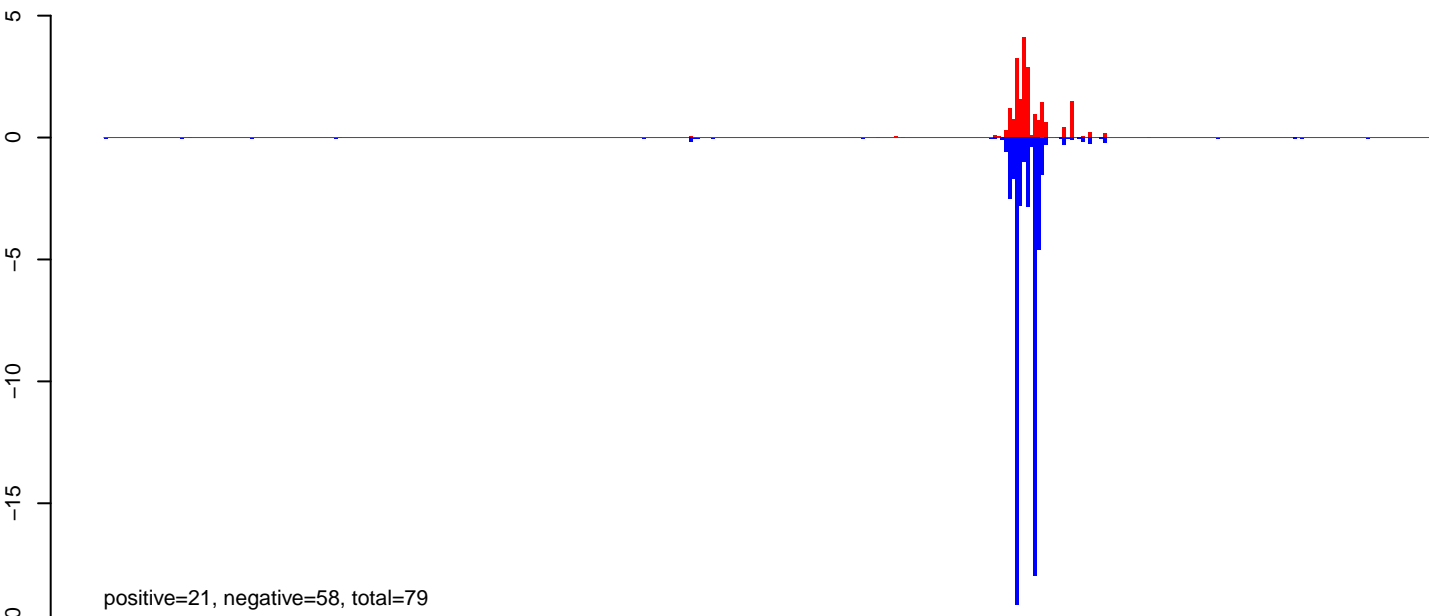

AeAeg_FcArc_GH_rep2.24_35.rep

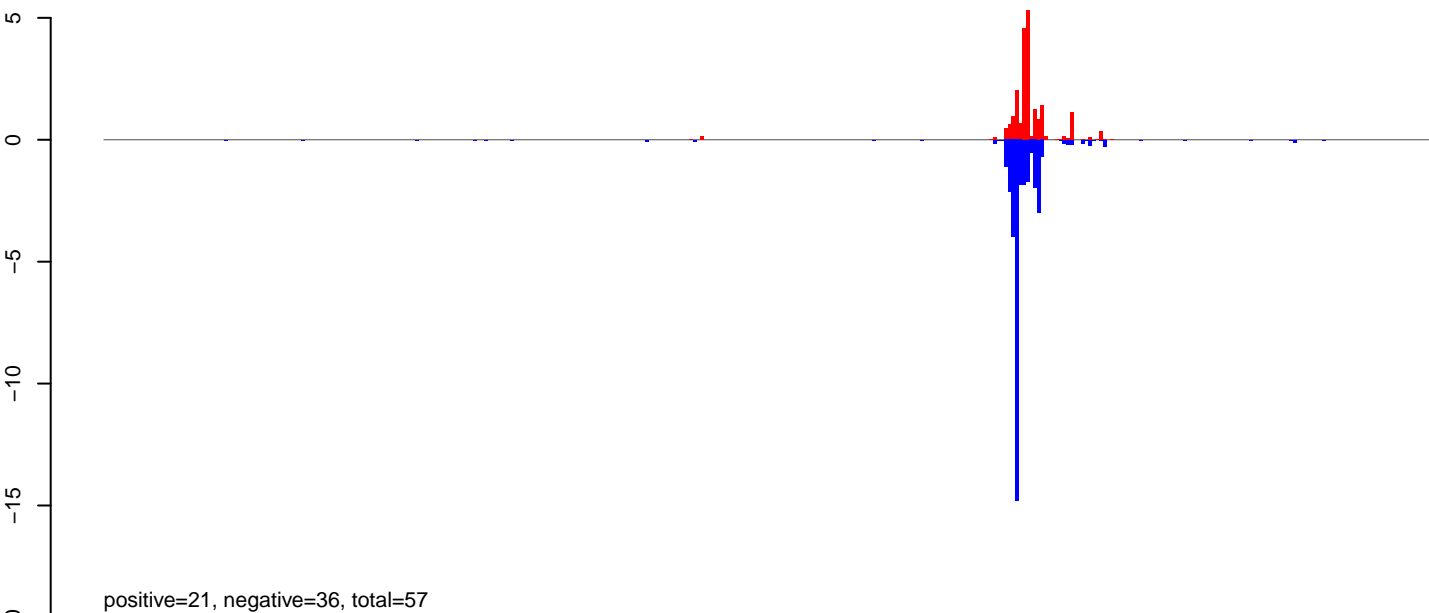

AeAeg_FcArc_GH_rep2.rep

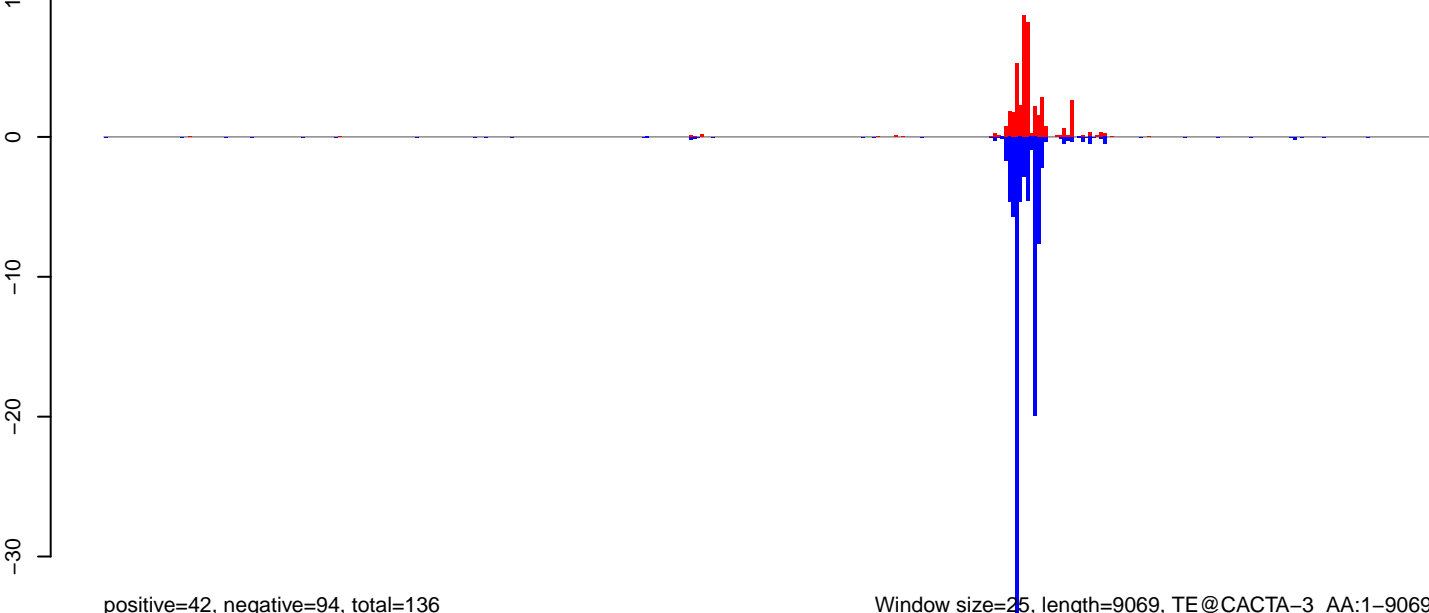

Window size=25, length=9069, TE@CACTA-3_AA:1-9069

0 2000 4000 6000 8000

AeAeg_FcArc_GH_rep2.18_23.rep

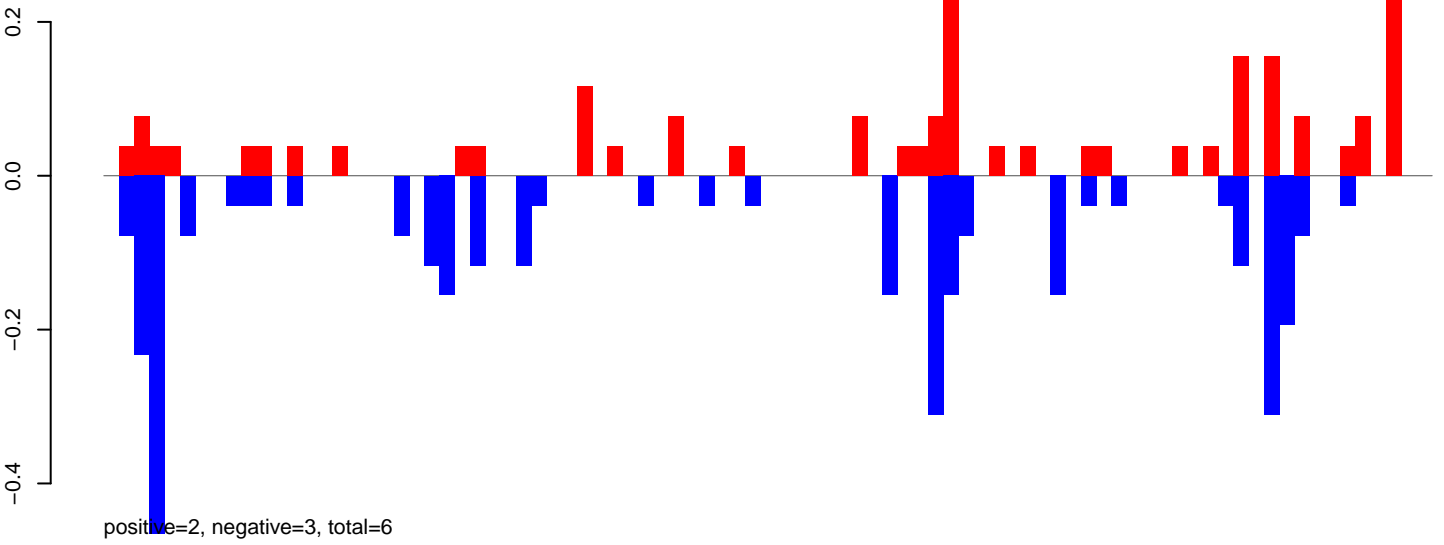

AeAeg_FcArc_GH_rep2.24_35.rep

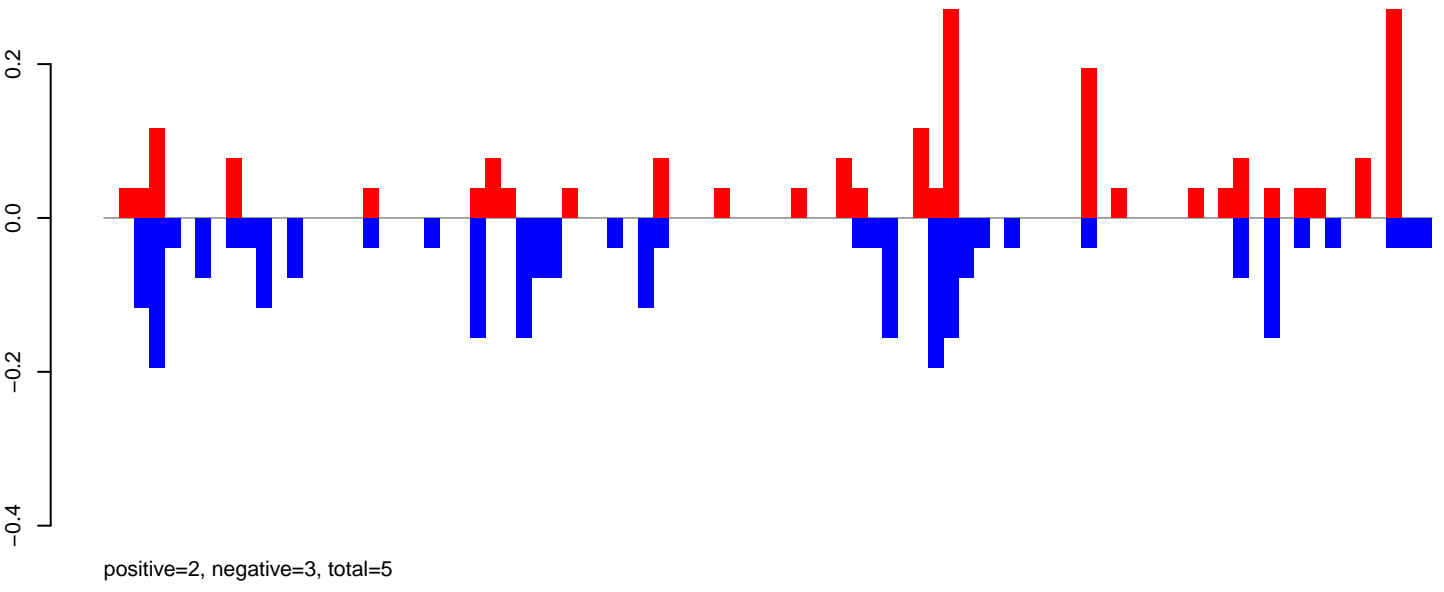

AeAeg_FcArc_GH_rep2.rep

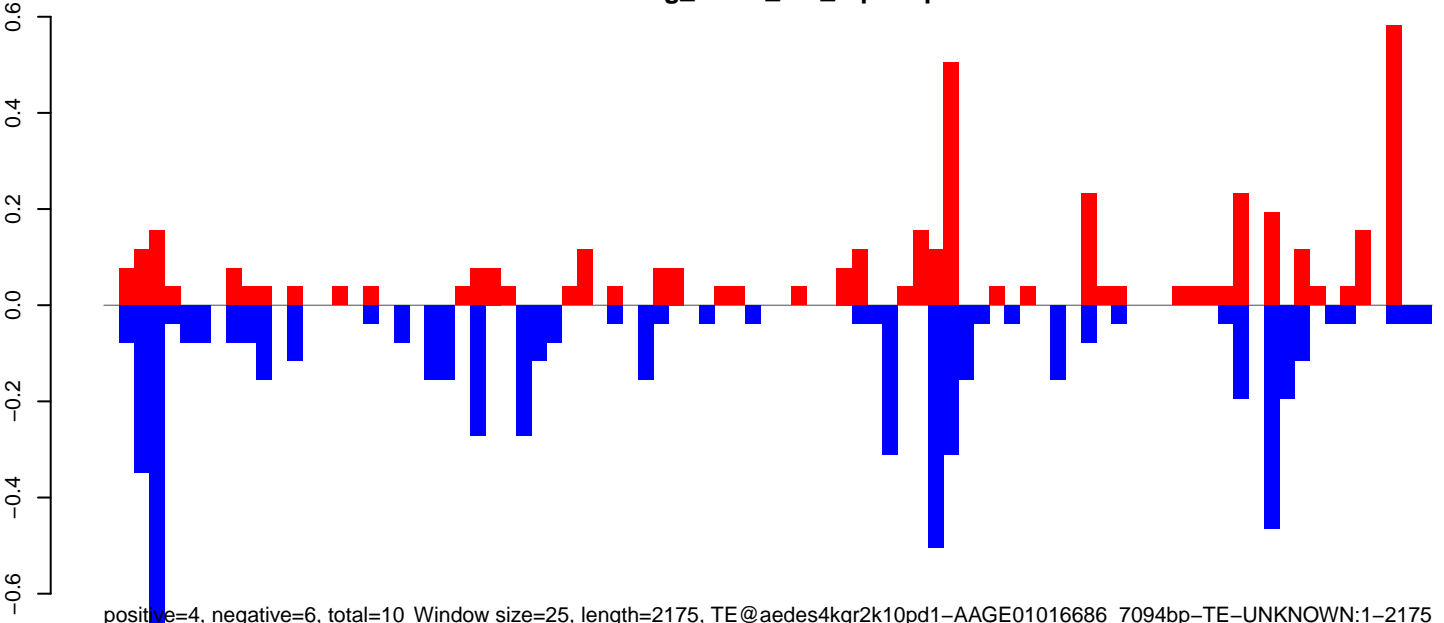

0 500 1000 1500 2000

AeAeg_Fcarc_GH_rep2.18_23.rep

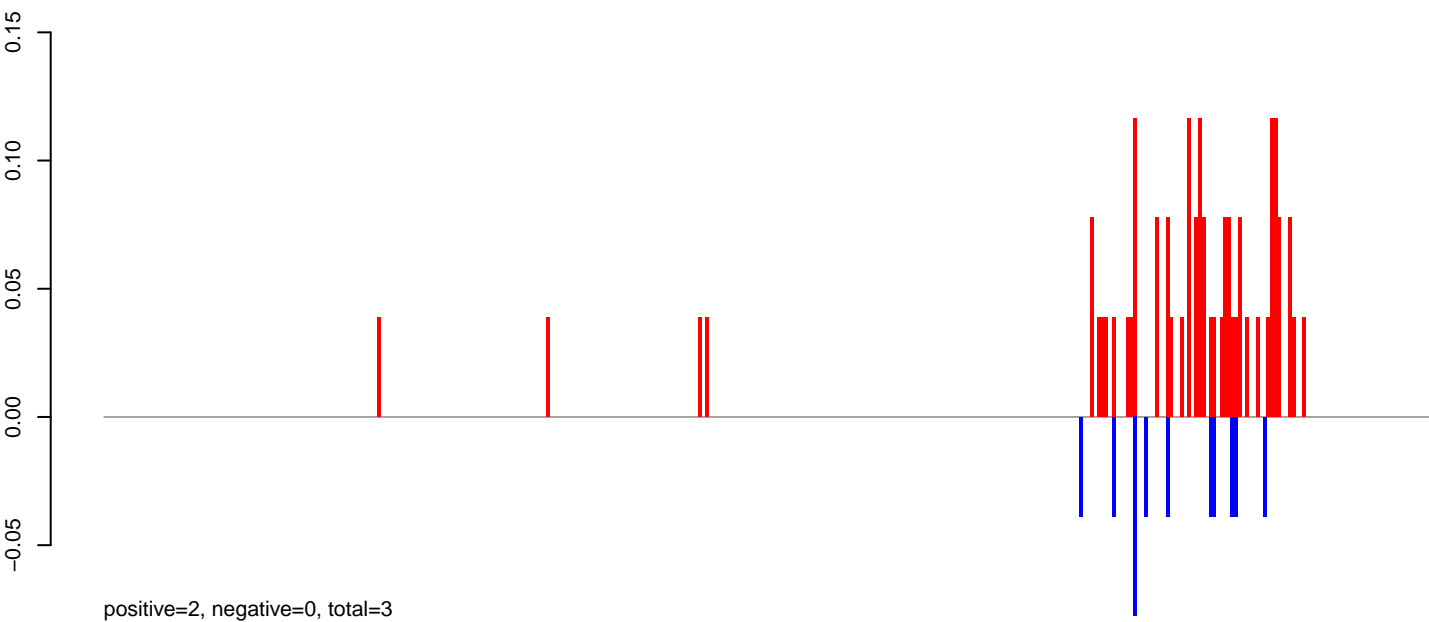

AeAeg_Fcarc_GH_rep2.24_35.rep

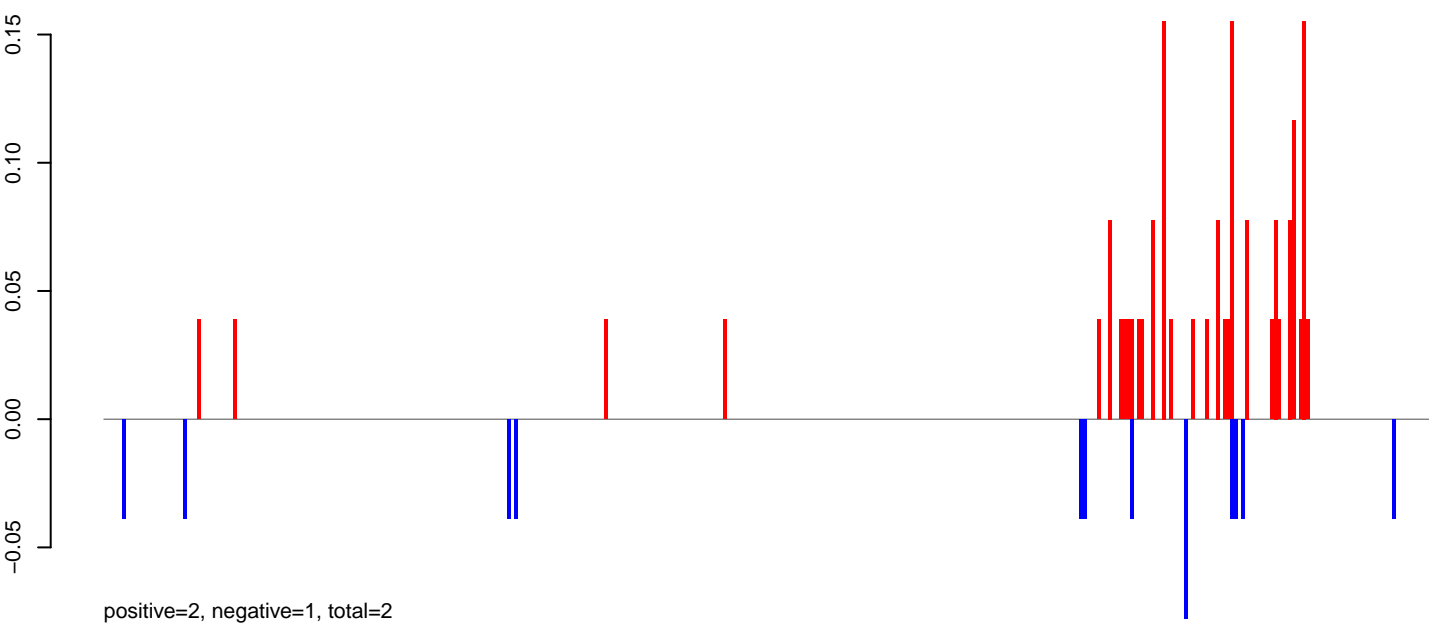

AeAeg_Fcarc_GH_rep2.rep

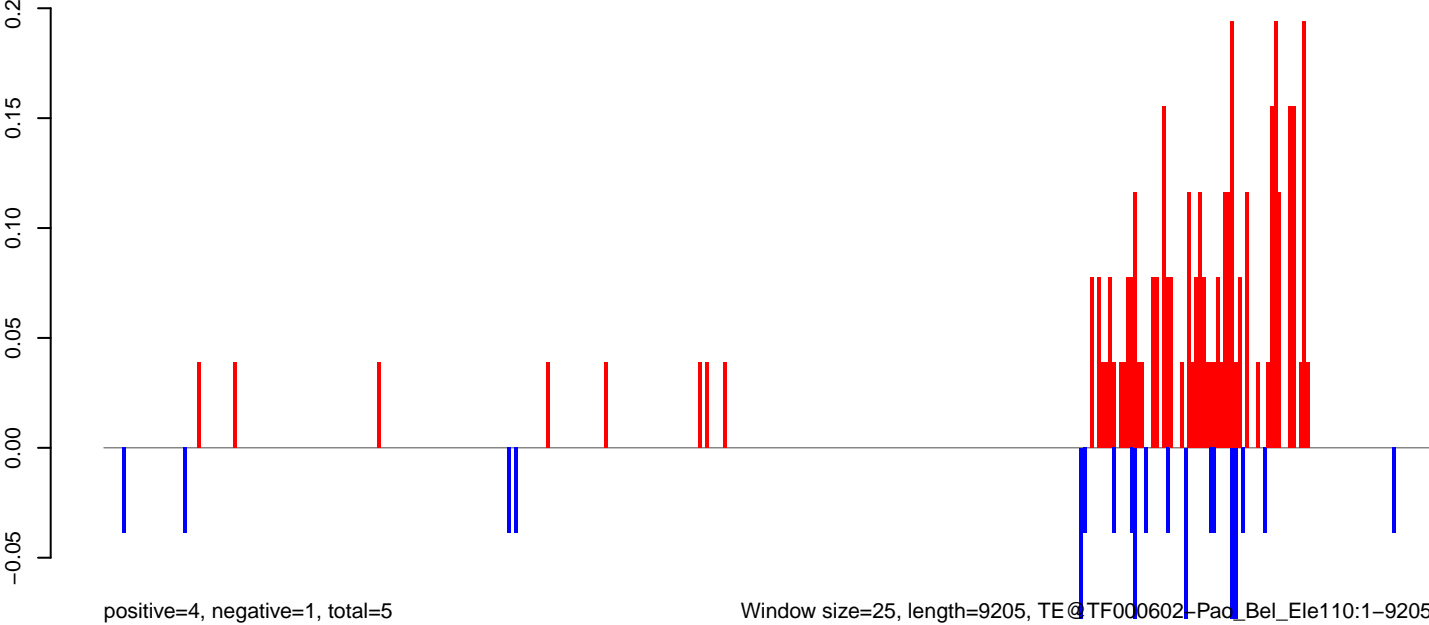

AeAeg_FcArc_GH_rep2.18_23.rep

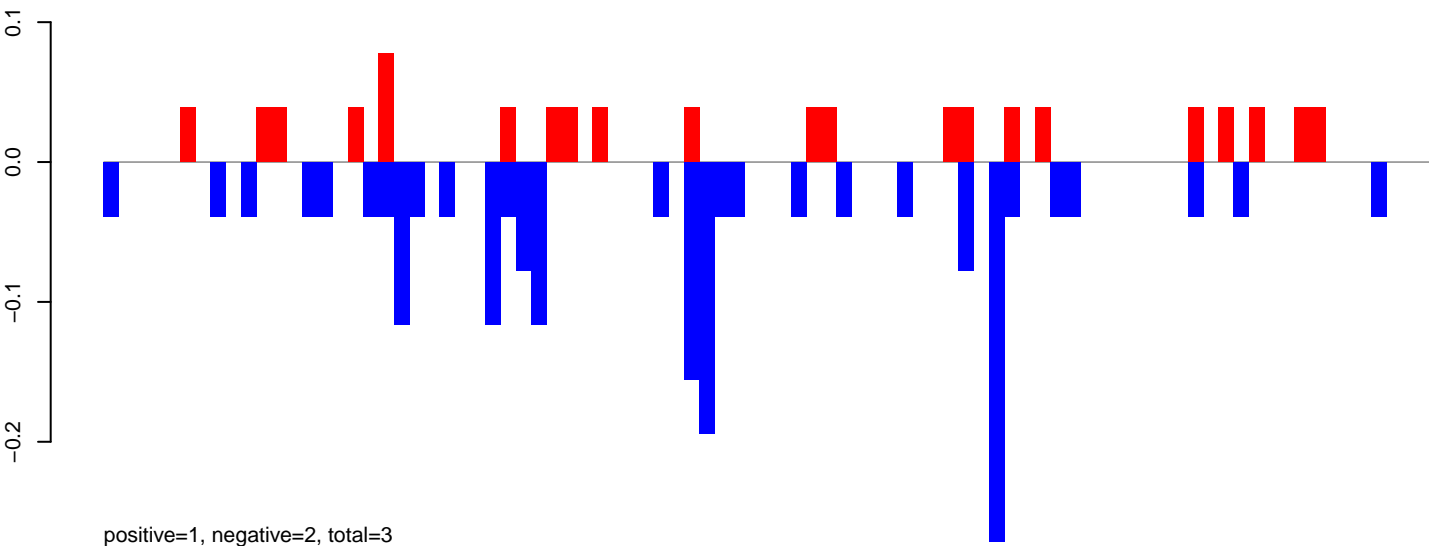

AeAeg_FcArc_GH_rep2.24_35.rep

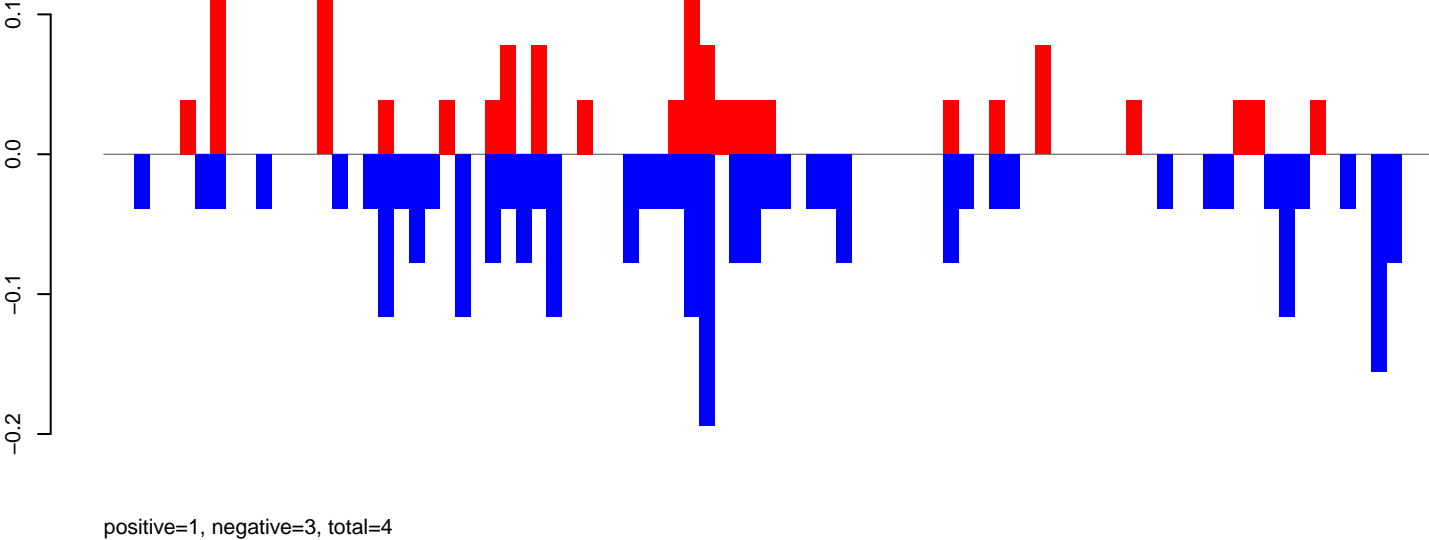

AeAeg_FcArc_GH_rep2.rep

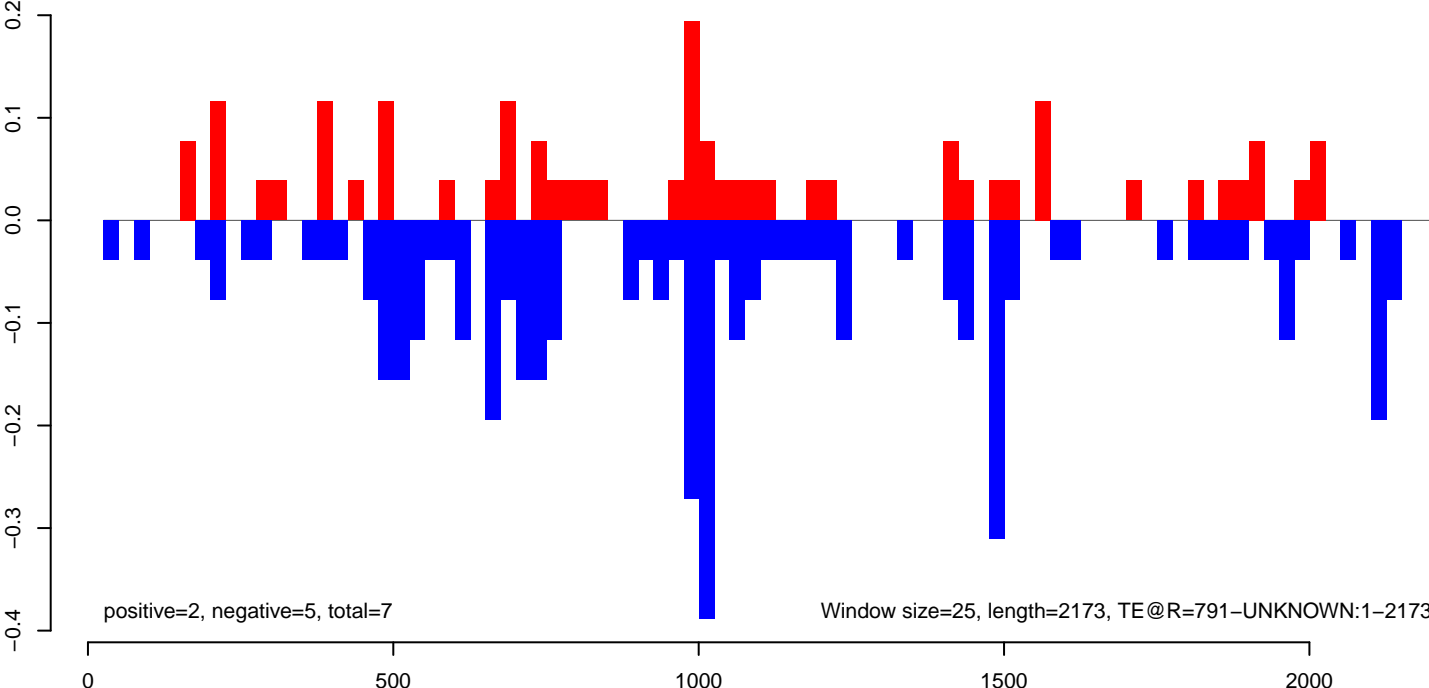

AeAeg_Fcarc_GH_rep2.18_23.rep

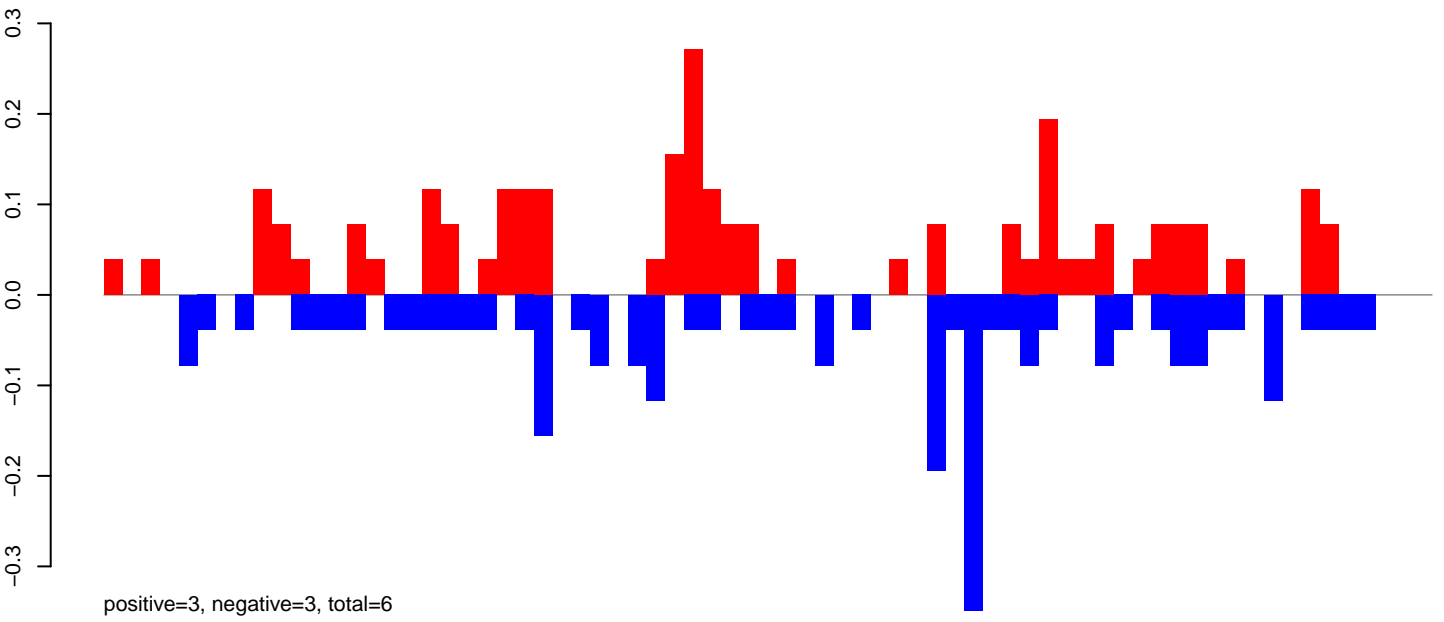

AeAeg_Fcarc_GH_rep2.24_35.rep

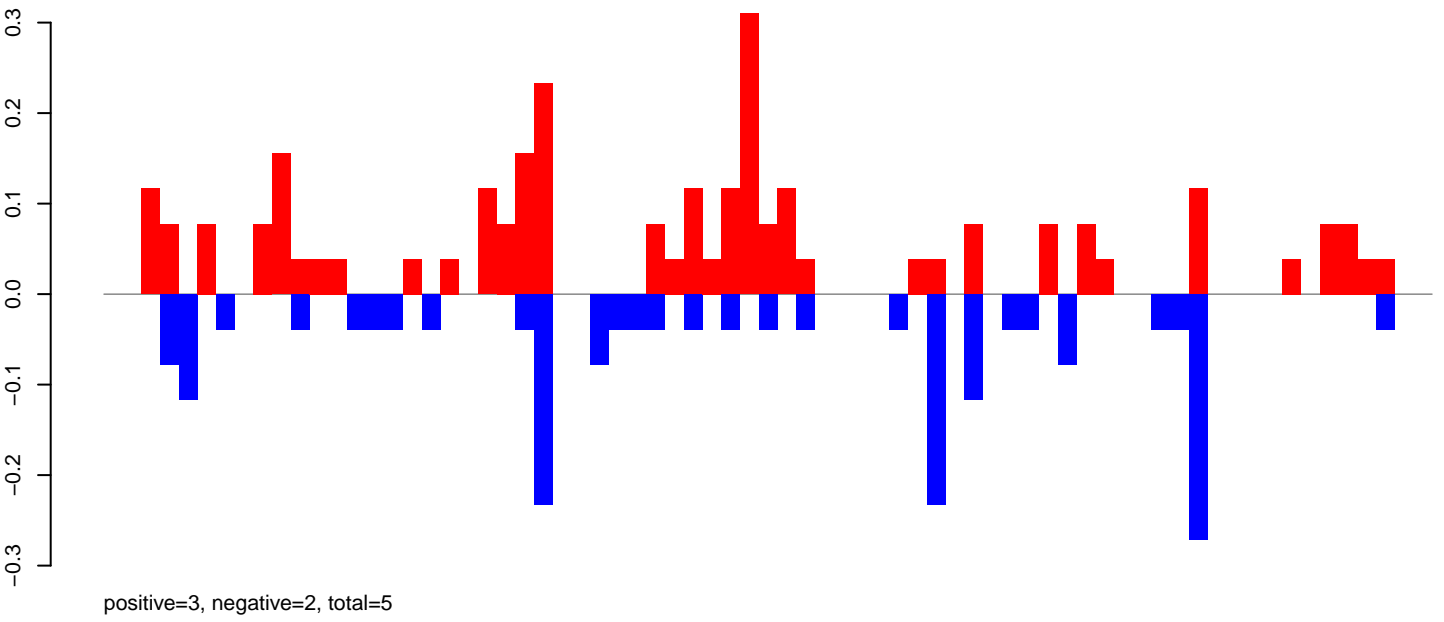

AeAeg_Fcarc_GH_rep2.rep

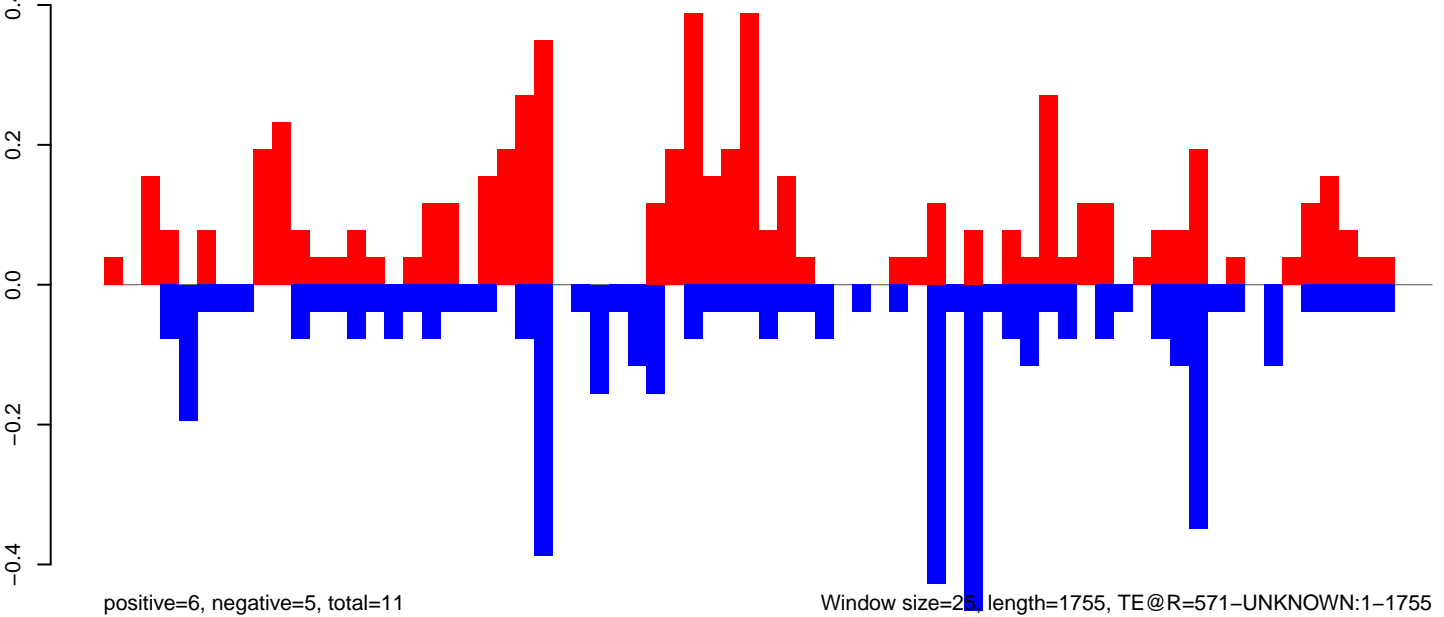

AeAeg_FcArc_GH_rep2.18_23.rep

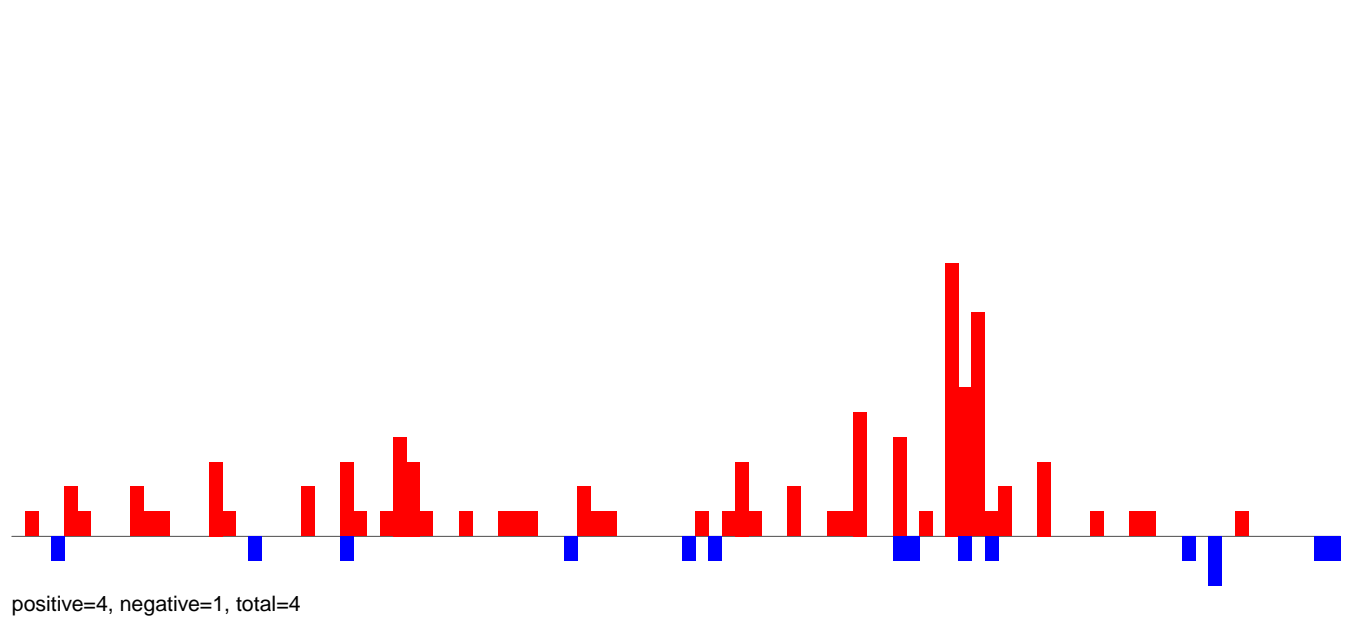

AeAeg_FcArc_GH_rep2.24_35.rep

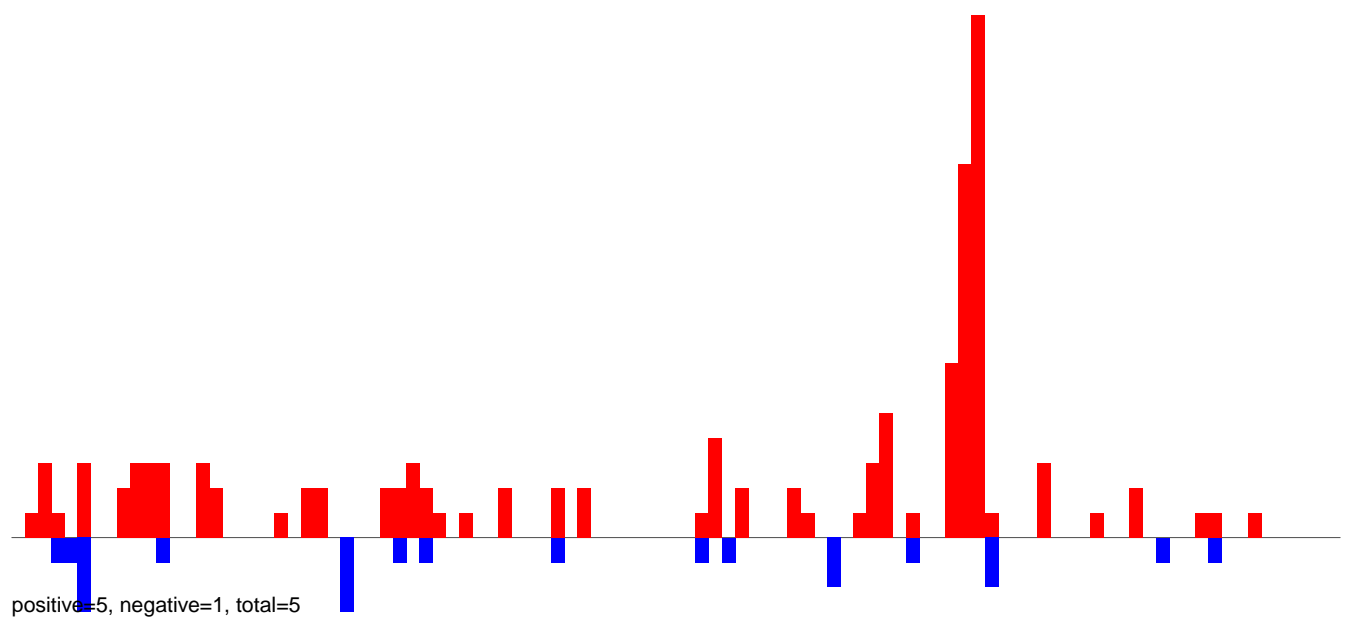

AeAeg_FcArc_GH_rep2.rep

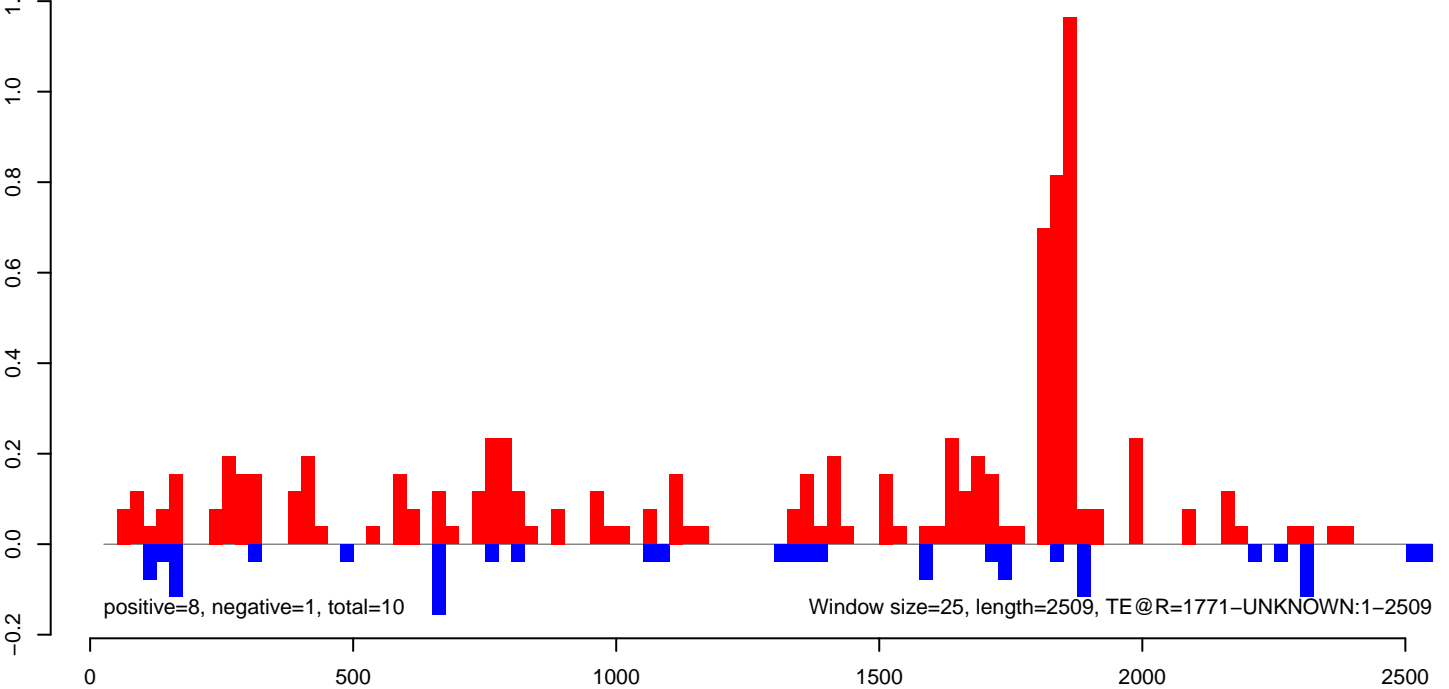

AeAeg_Fcarc_GH_rep2.18_23.rep

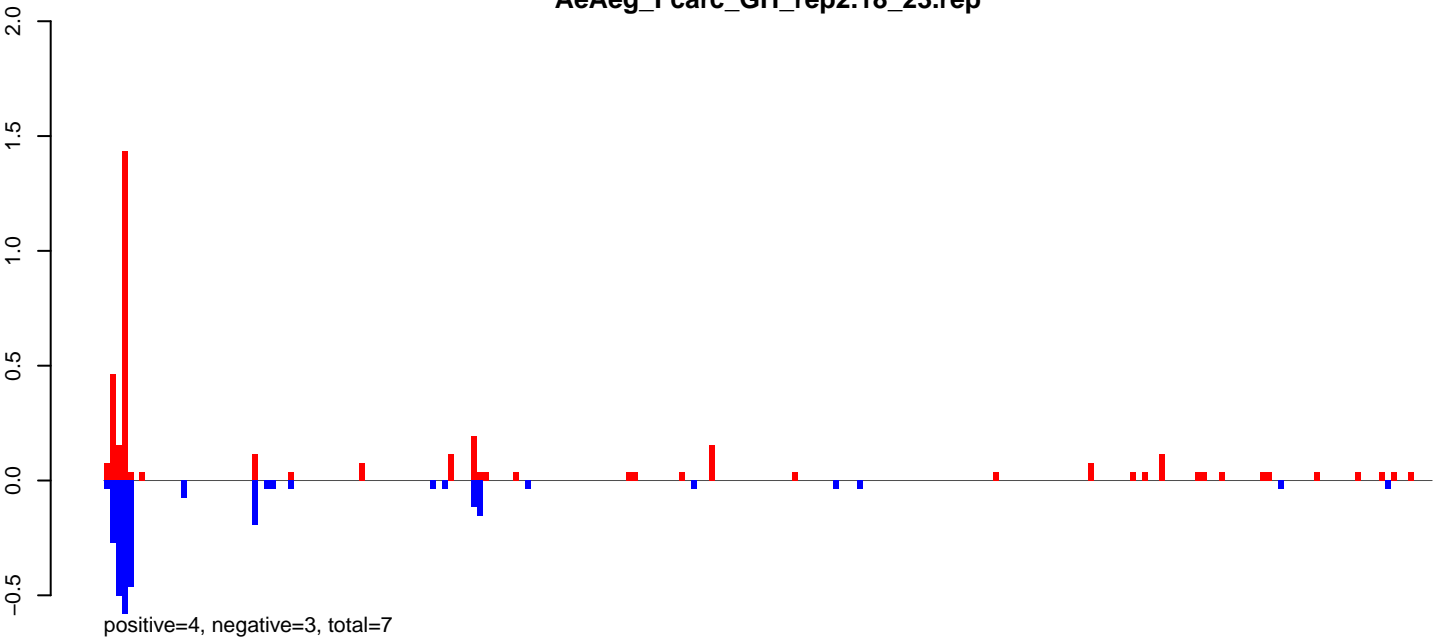

AeAeg_Fcarc_GH_rep2.24_35.rep

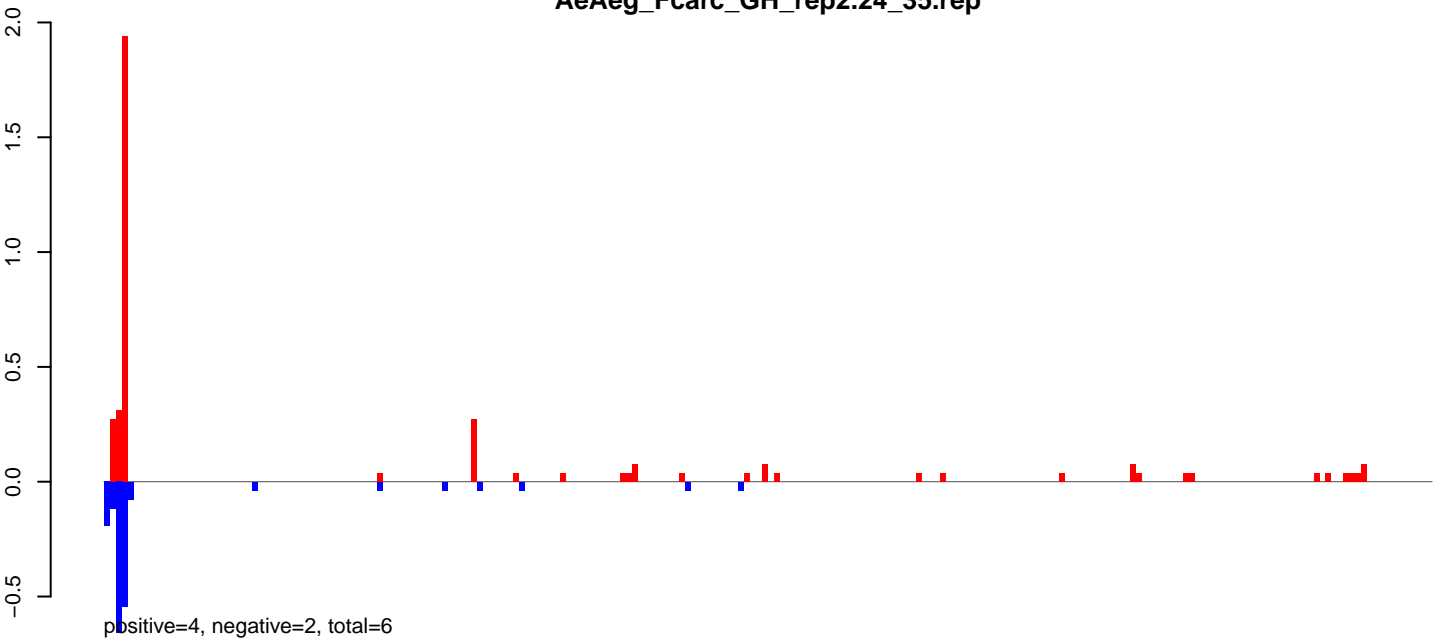

AeAeg_Fcarc_GH_rep2.rep

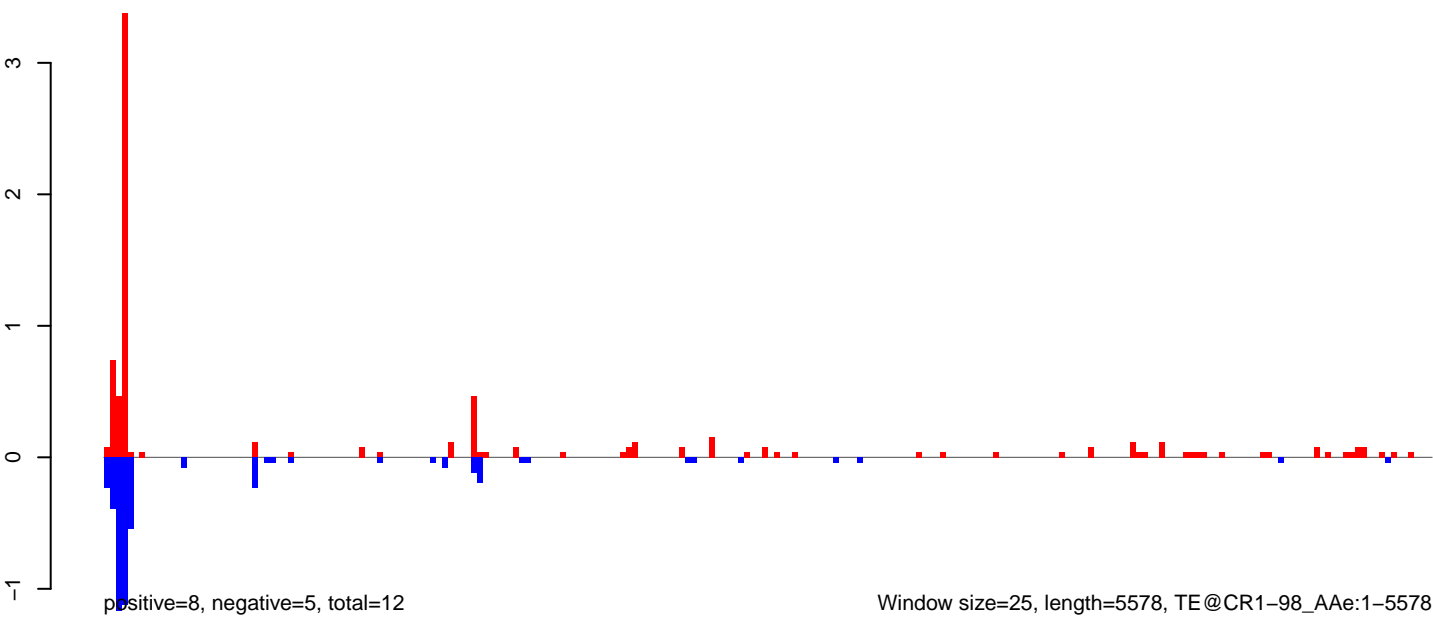

AeAeg_FcArc_GH_rep2.18_23.rep

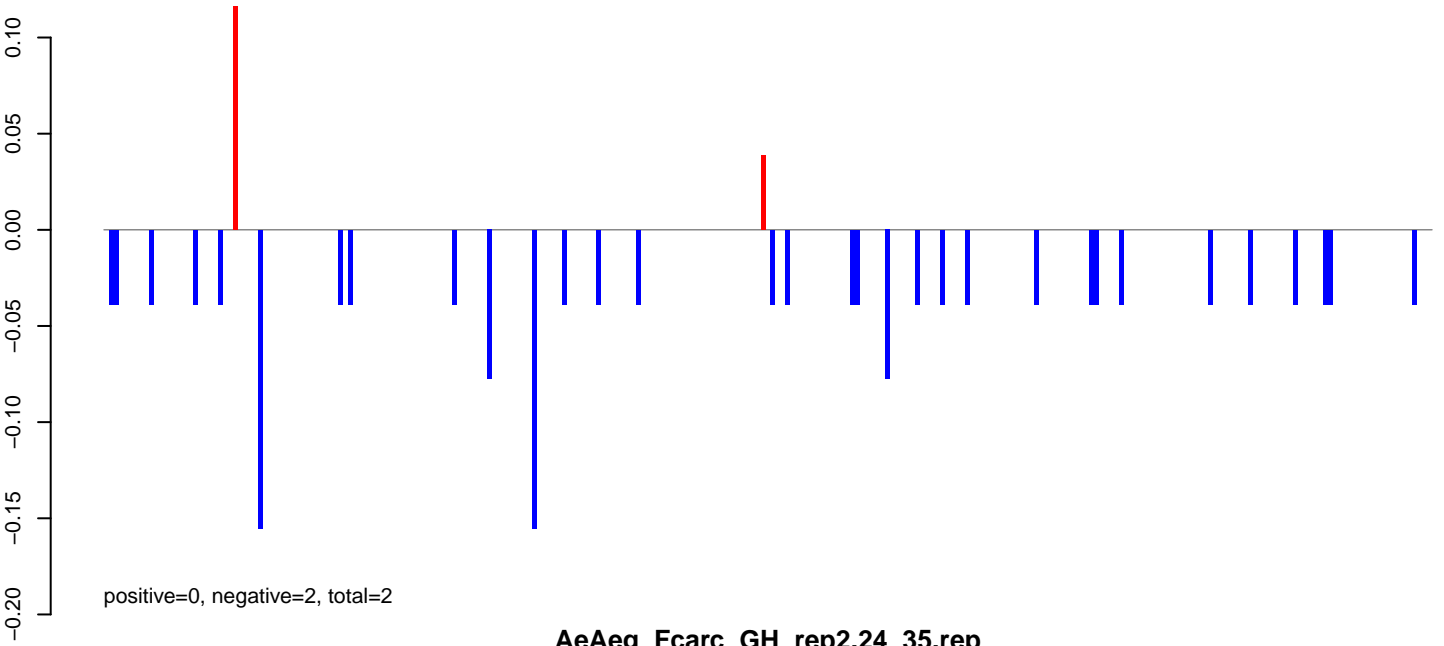

AeAeg_FcArc_GH_rep2.24_35.rep

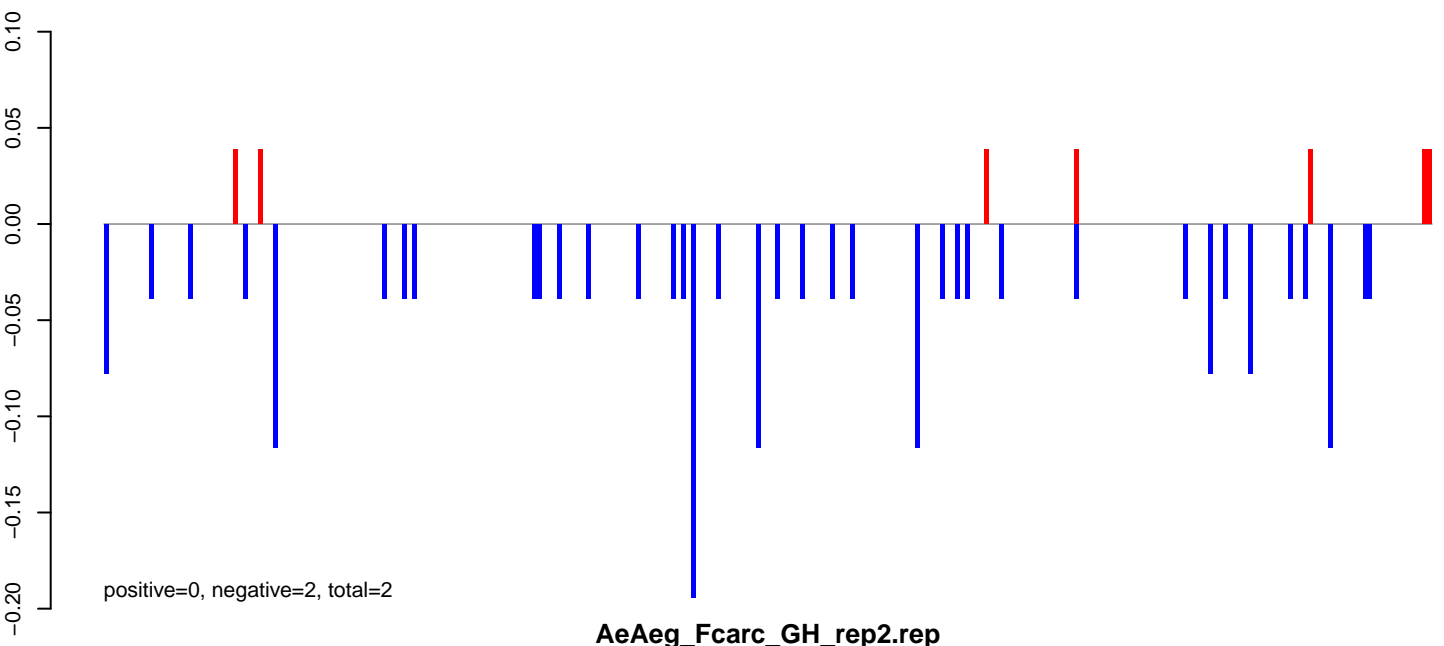

AeAeg_FcArc_GH_rep2.rep

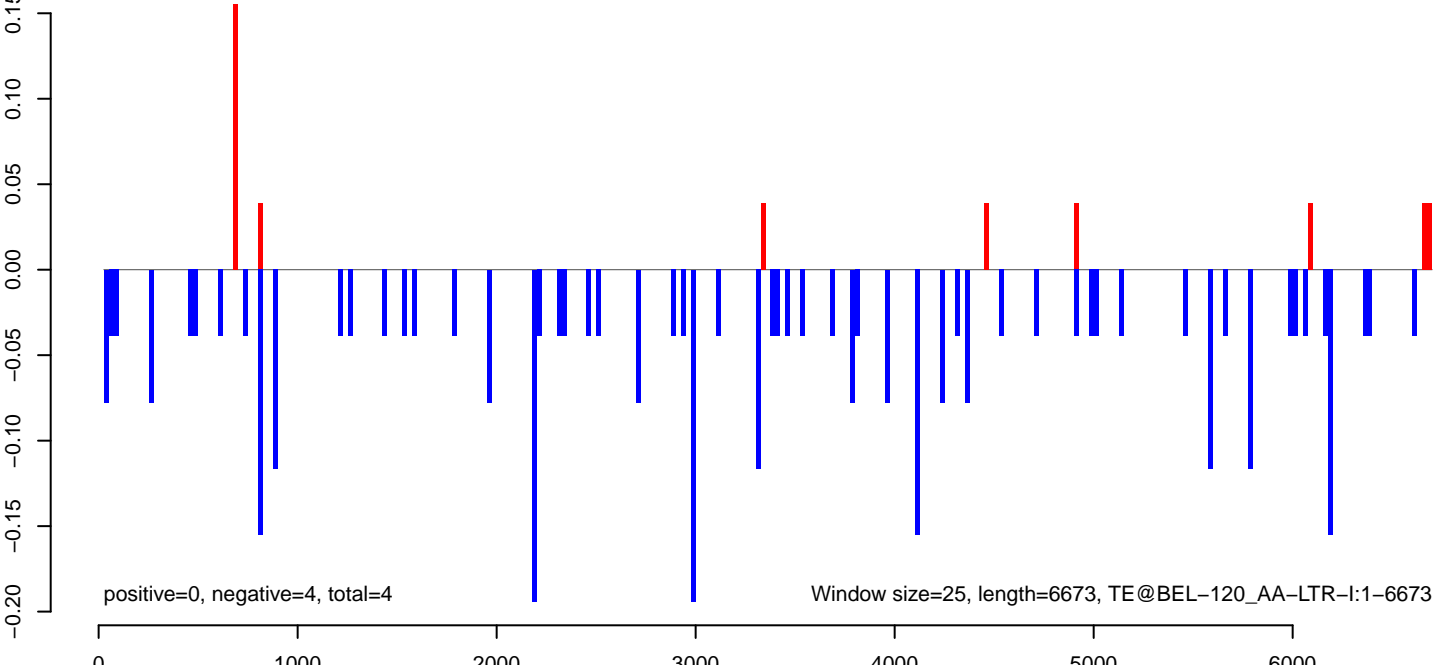

AeAeg_FcArc_GH_rep2.18_23.rep

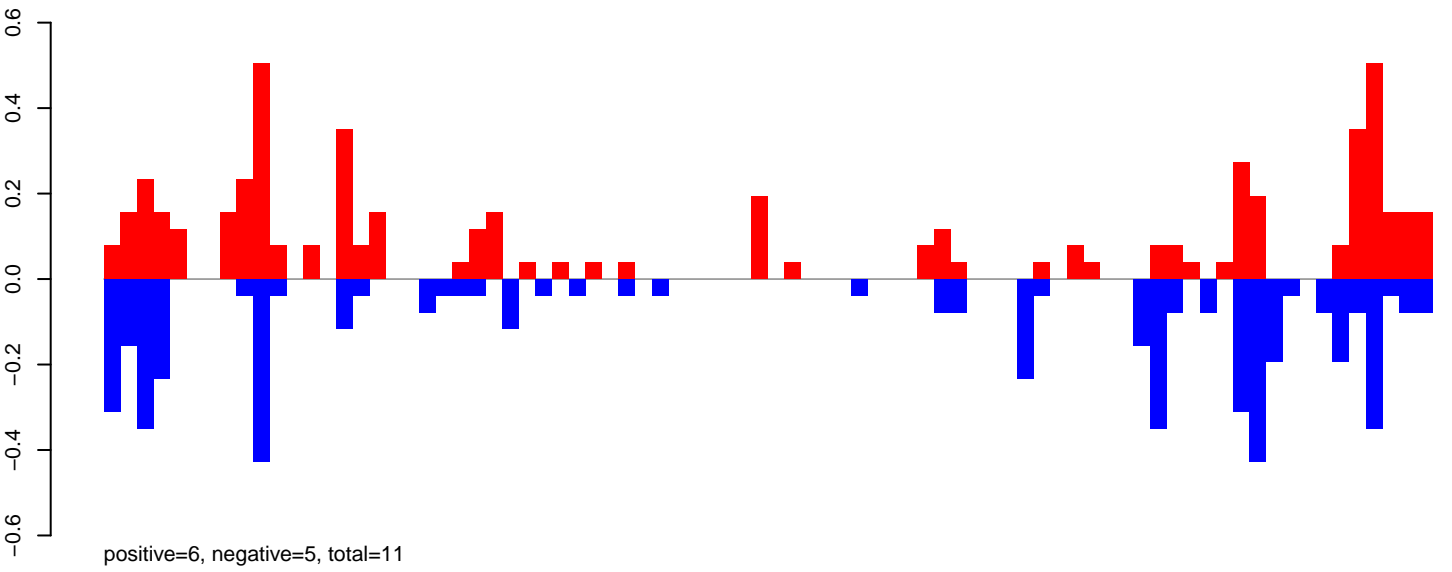

AeAeg_FcArc_GH_rep2.24_35.rep

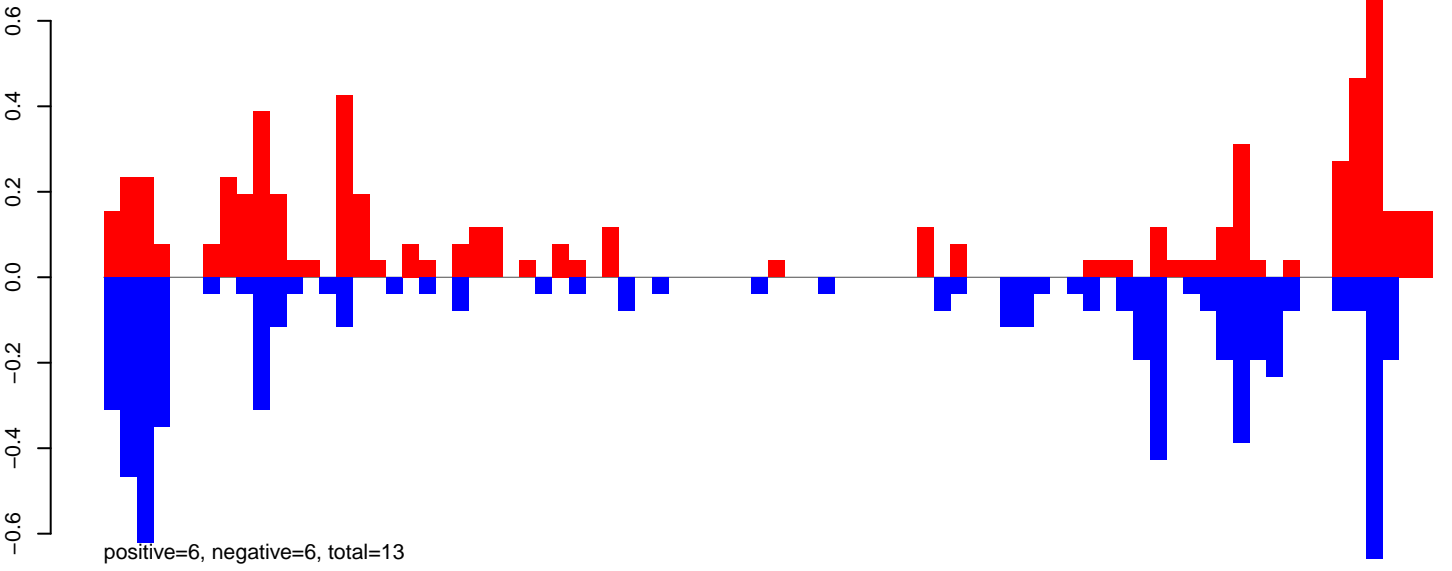

AeAeg_FcArc_GH_rep2.rep

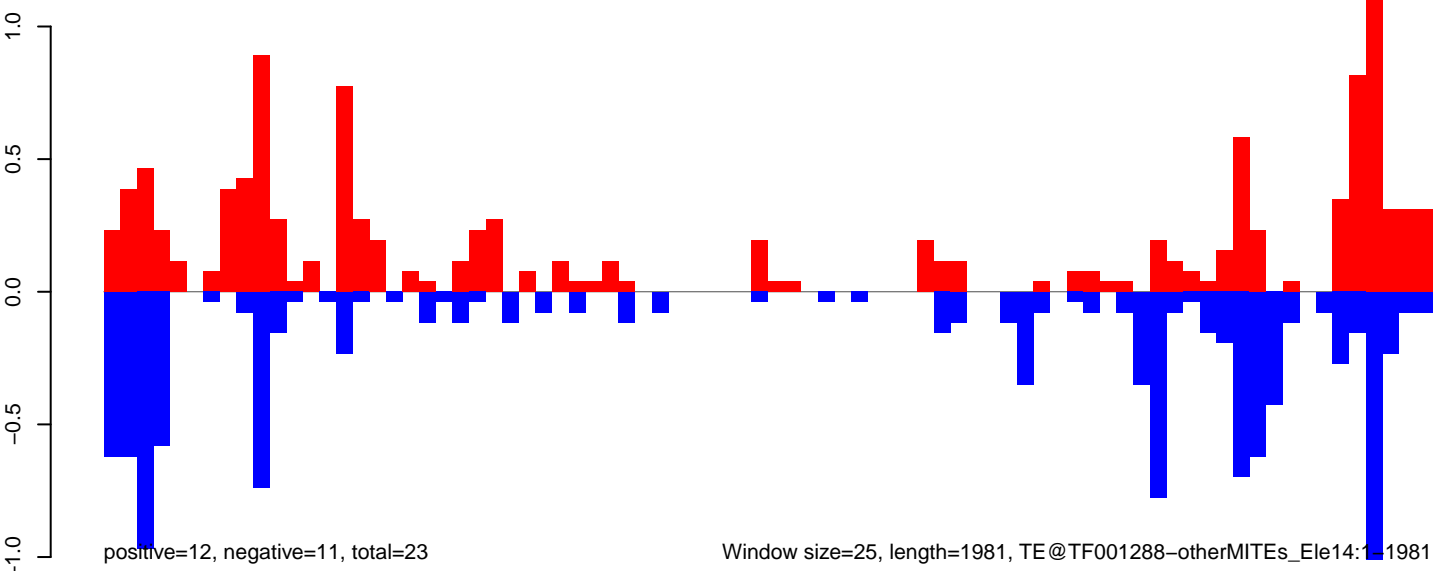

AeAeg_Fcarc_GH_rep2.18_23.rep

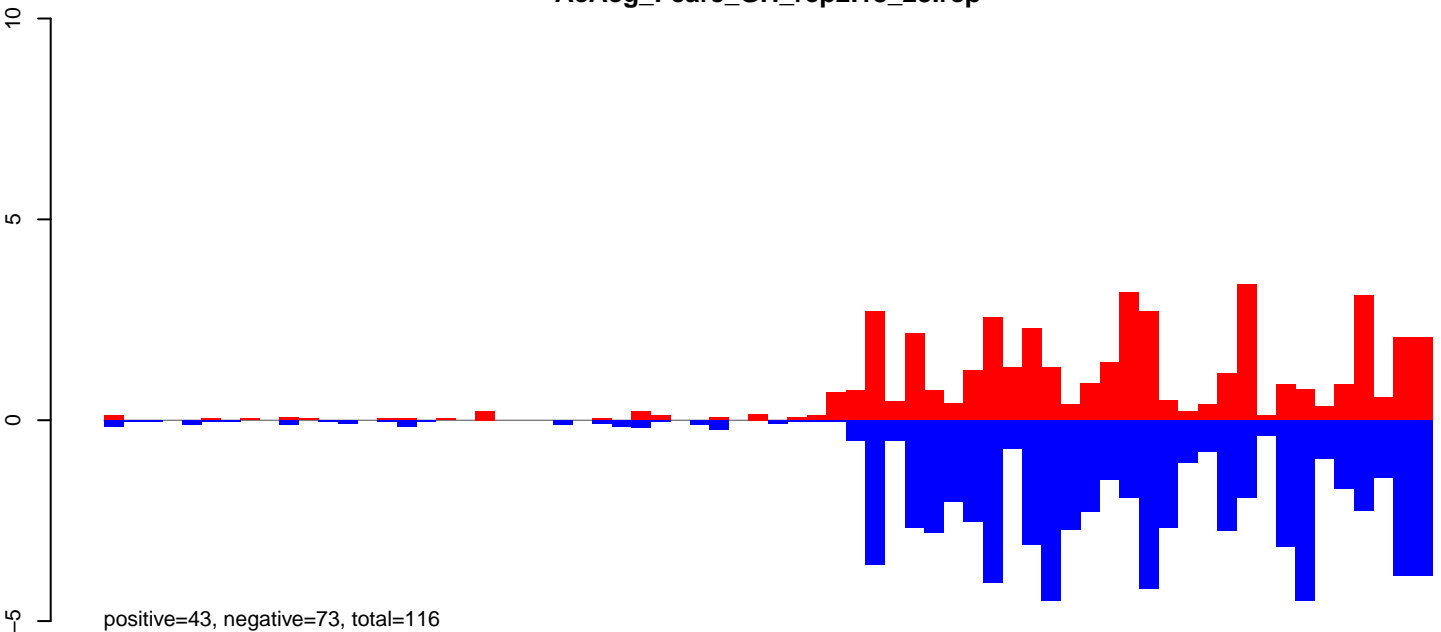

AeAeg_Fcarc_GH_rep2.24_35.rep

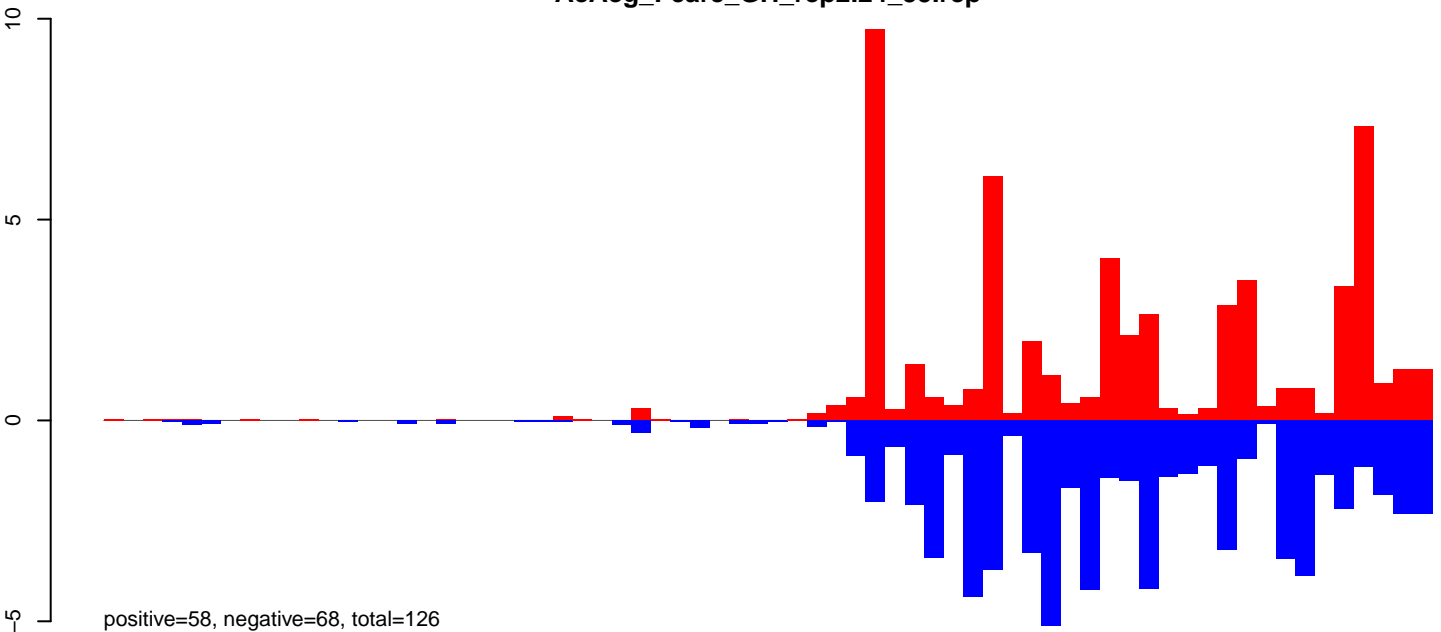

AeAeg_Fcarc_GH_rep2.rep

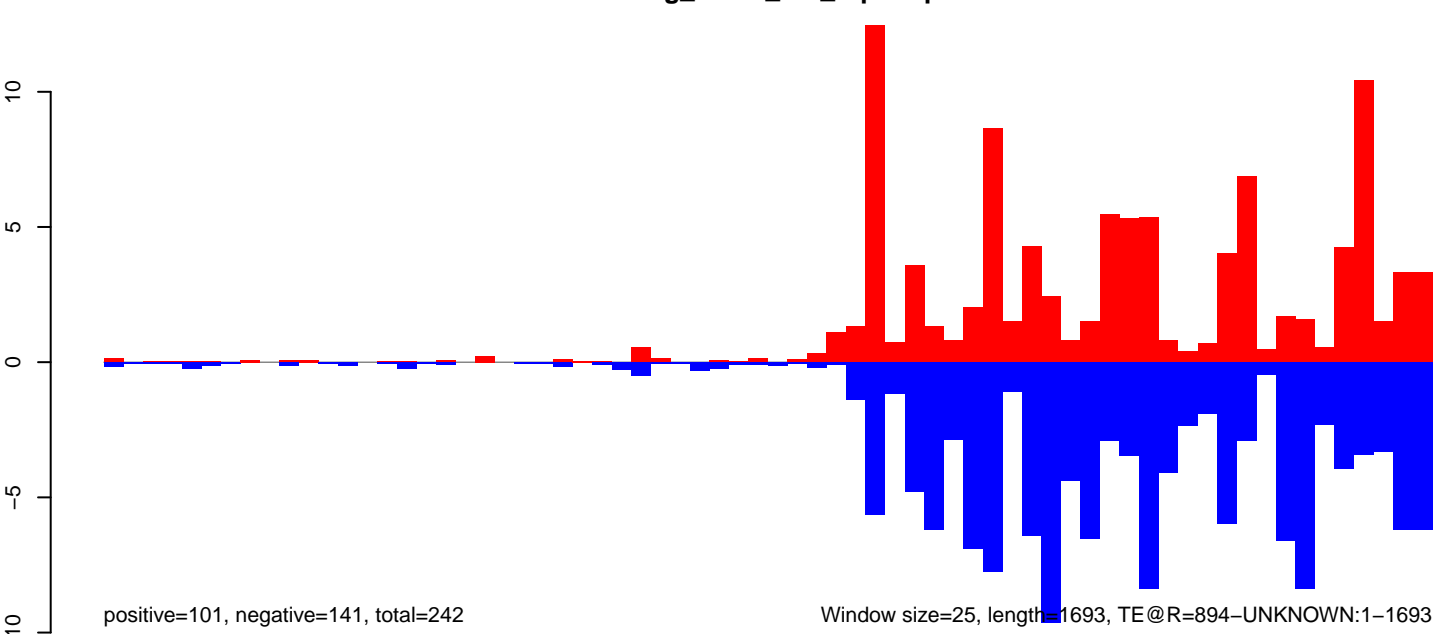

Window size=25, length=1693, TE@R=894-UNKNOWN:1-1693

AeAeg_Fcarc_GH_rep2.18_23.rep

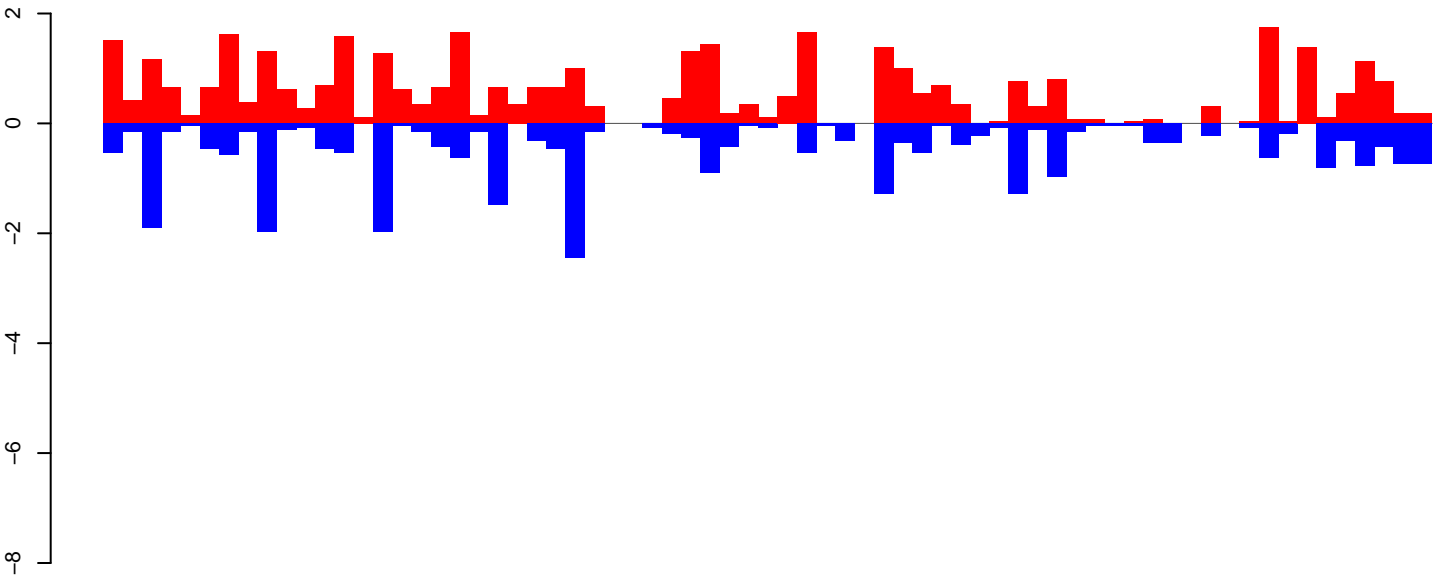

positive=38, negative=29, total=68

AeAeg_Fcarc_GH_rep2.24_35.rep

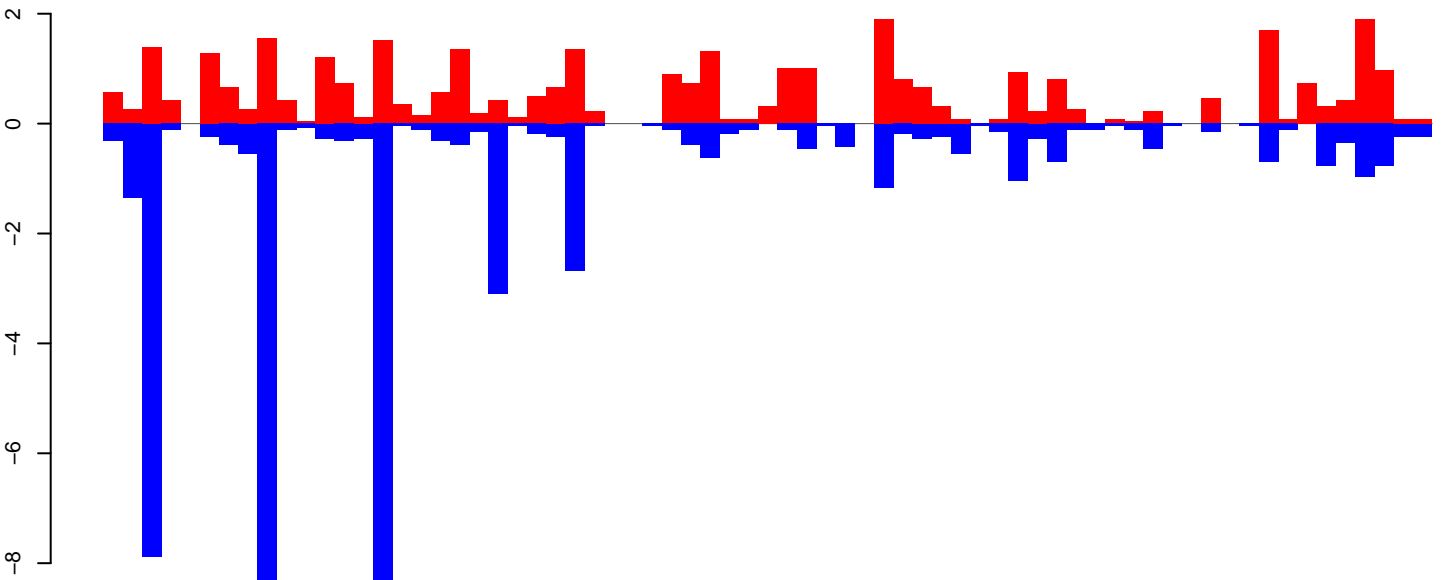

positive=35, negative=49, total=84

AeAeg_Fcarc_GH_rep2.rep

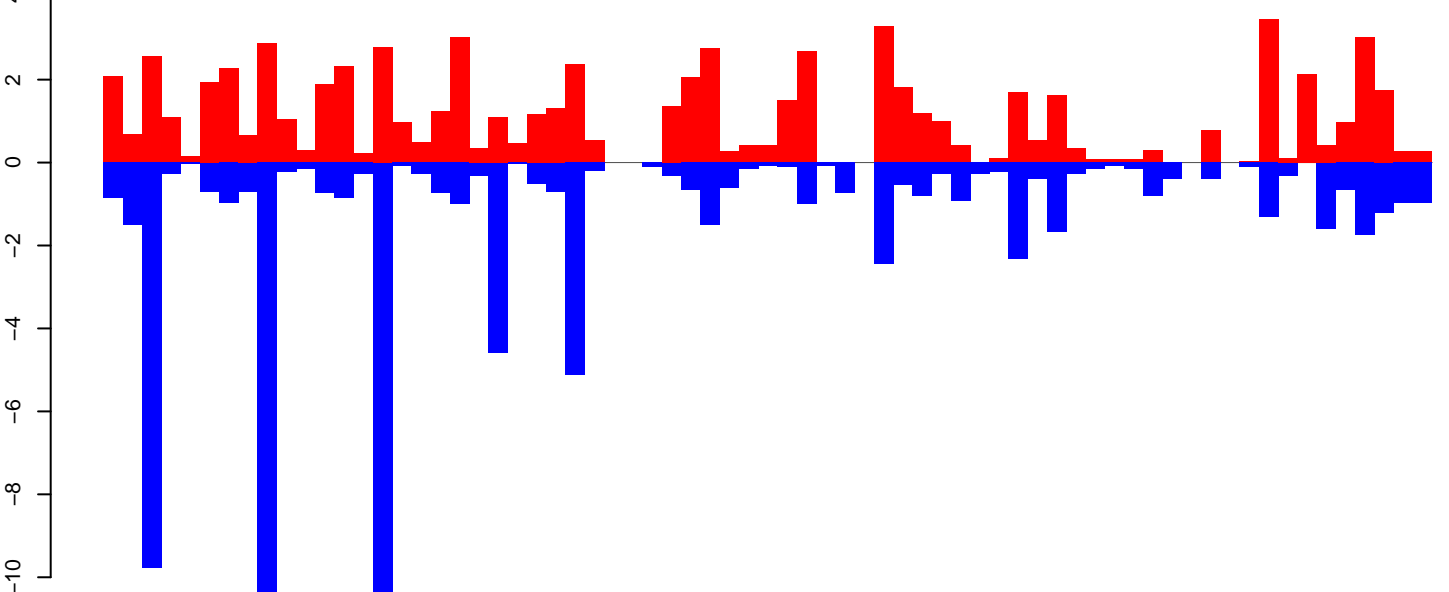

positive=73, negative=79, total=152

Window size=25, length=1710, TE@R=7-UNKNOWN:1-1710

AeAeg_Fcarc_GH_rep2.18_23.rep

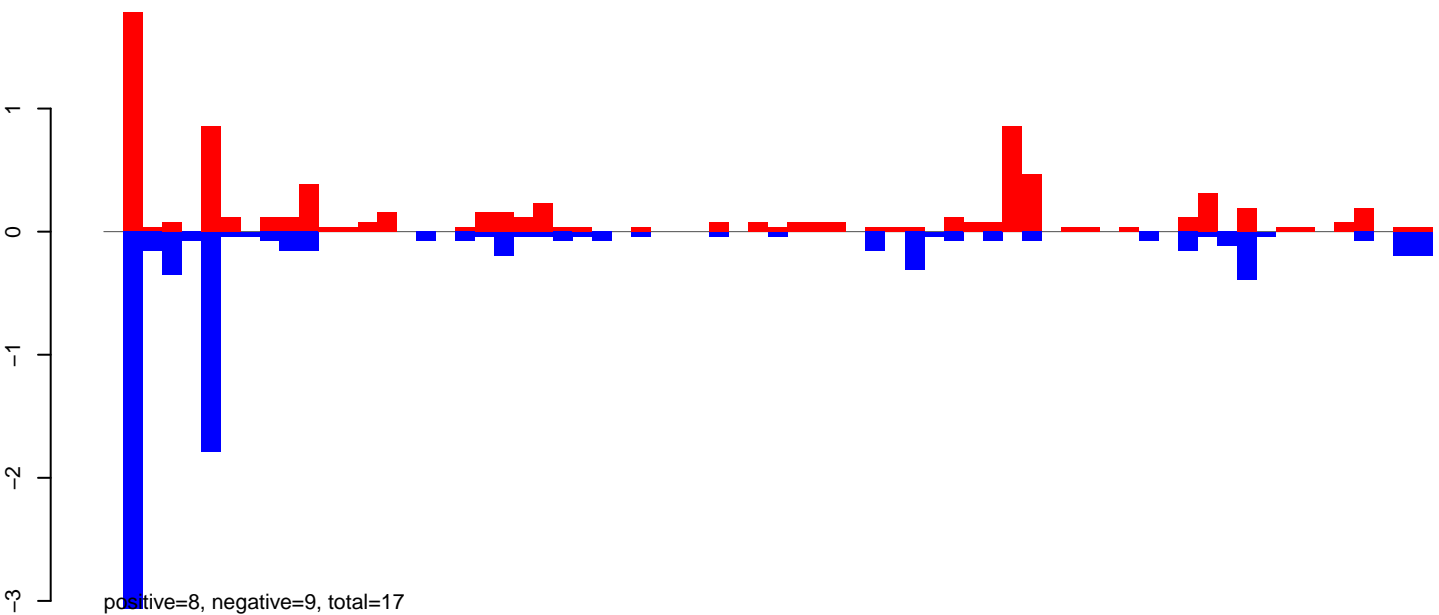

AeAeg_Fcarc_GH_rep2.24_35.rep

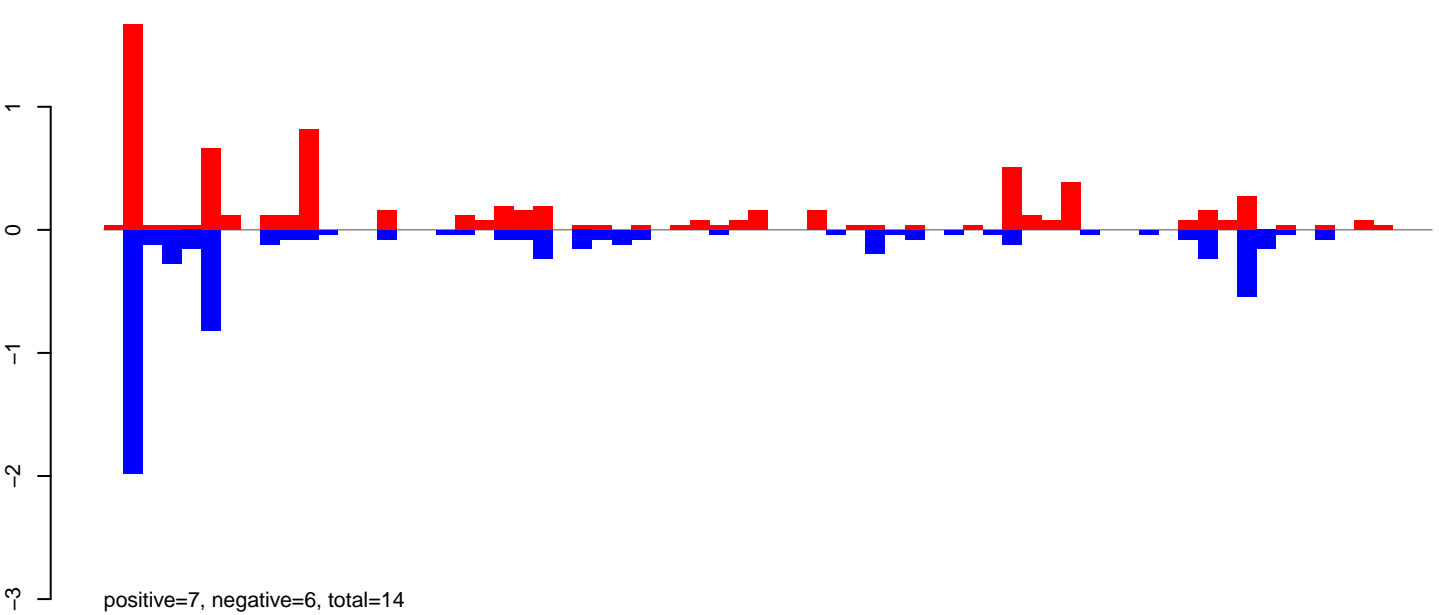

AeAeg_Fcarc_GH_rep2.rep

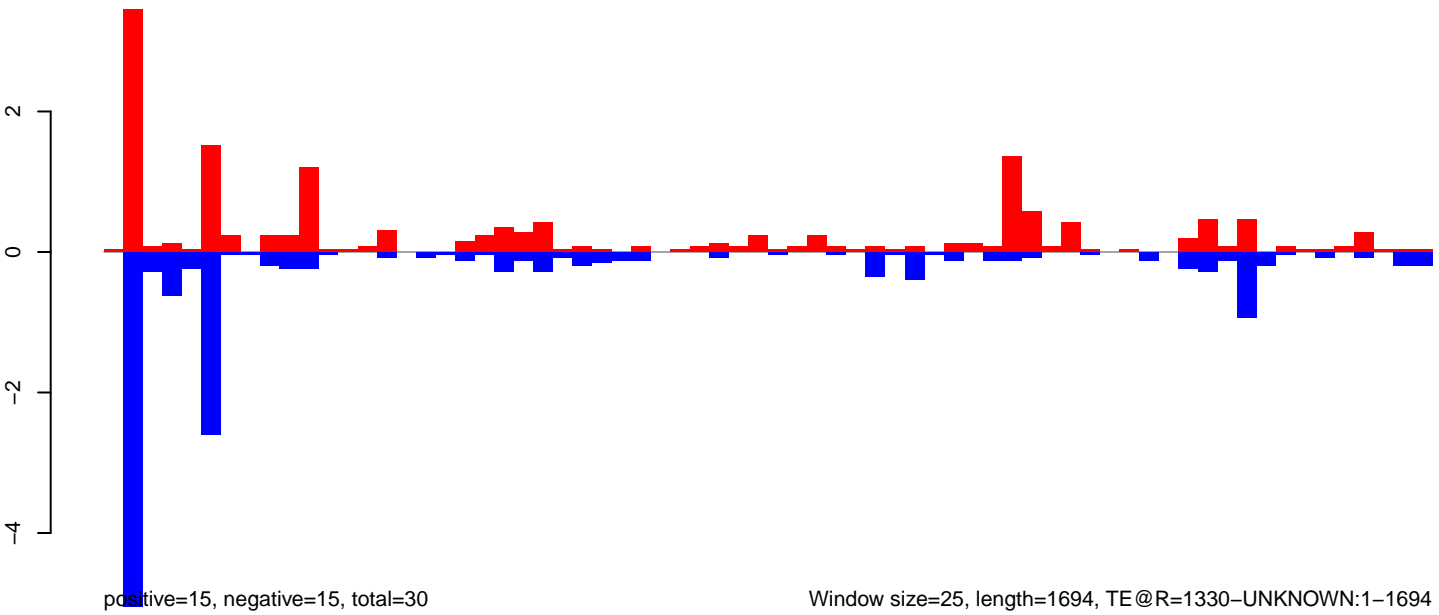

Window size=25, length=1694, TE @R=1330-UNKNOWN:1-1694

AeAeg_Fcarc_GH_rep2.18_23.rep

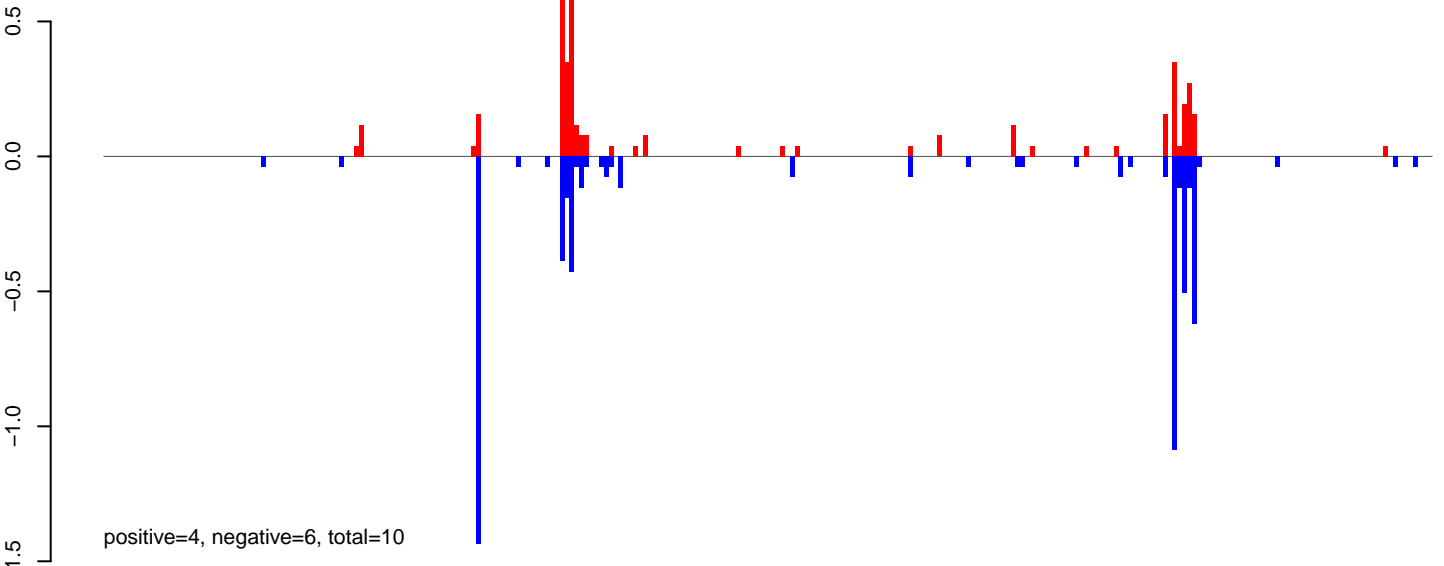

AeAeg_Fcarc_GH_rep2.24_35.rep

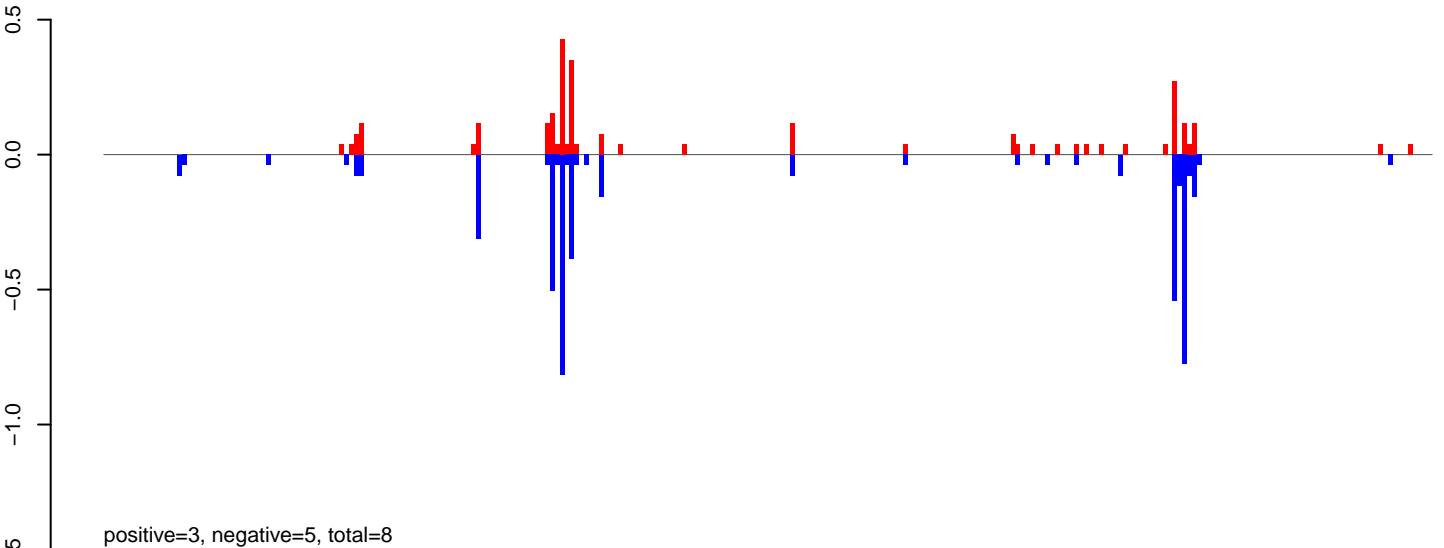

AeAeg_Fcarc_GH_rep2.rep

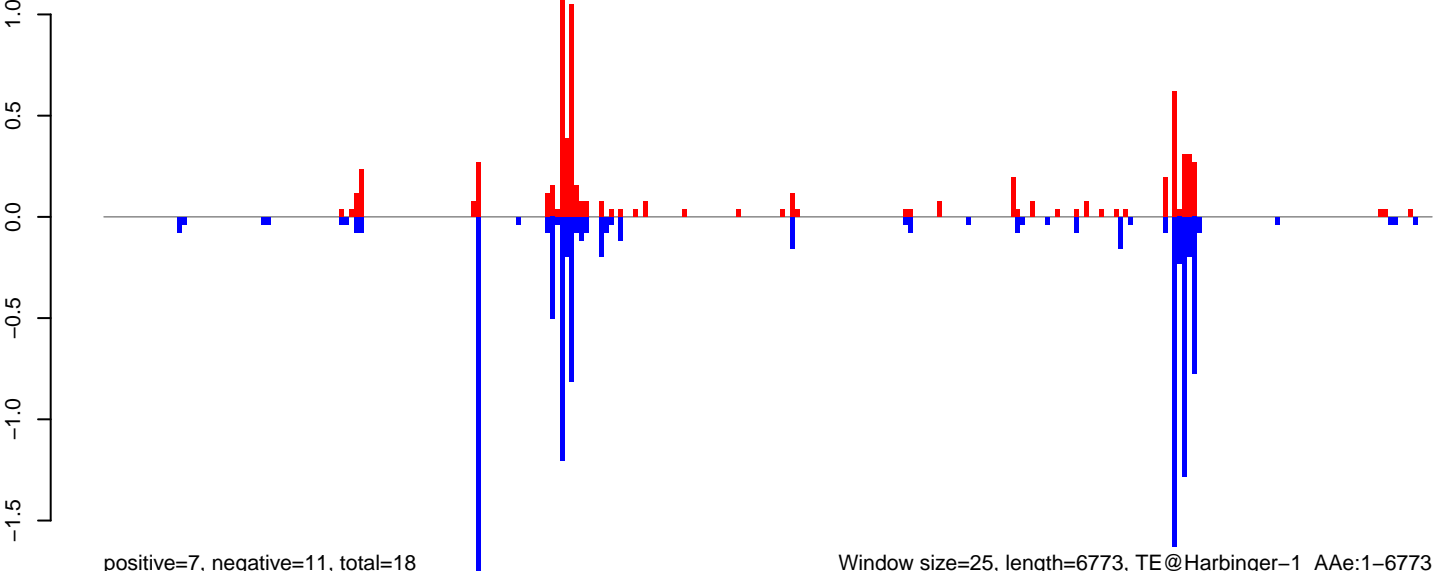

AeAeg_Fcarc_GH_rep2.18_23.rep

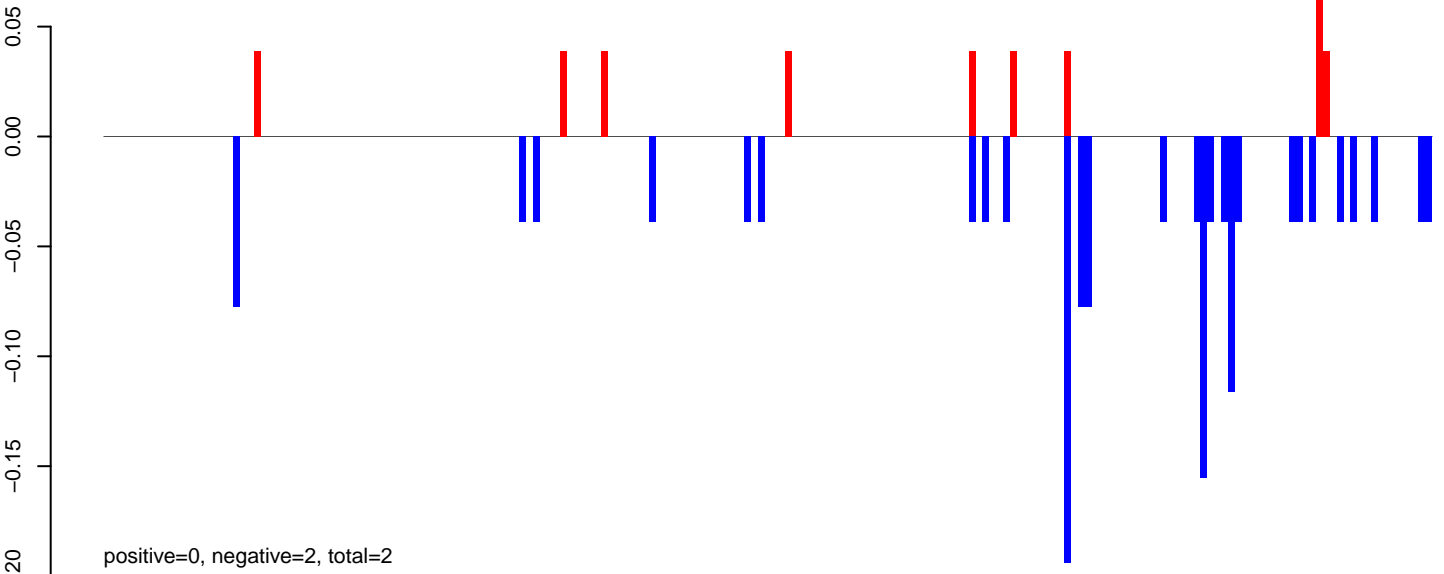

AeAeg_Fcarc_GH_rep2.24_35.rep

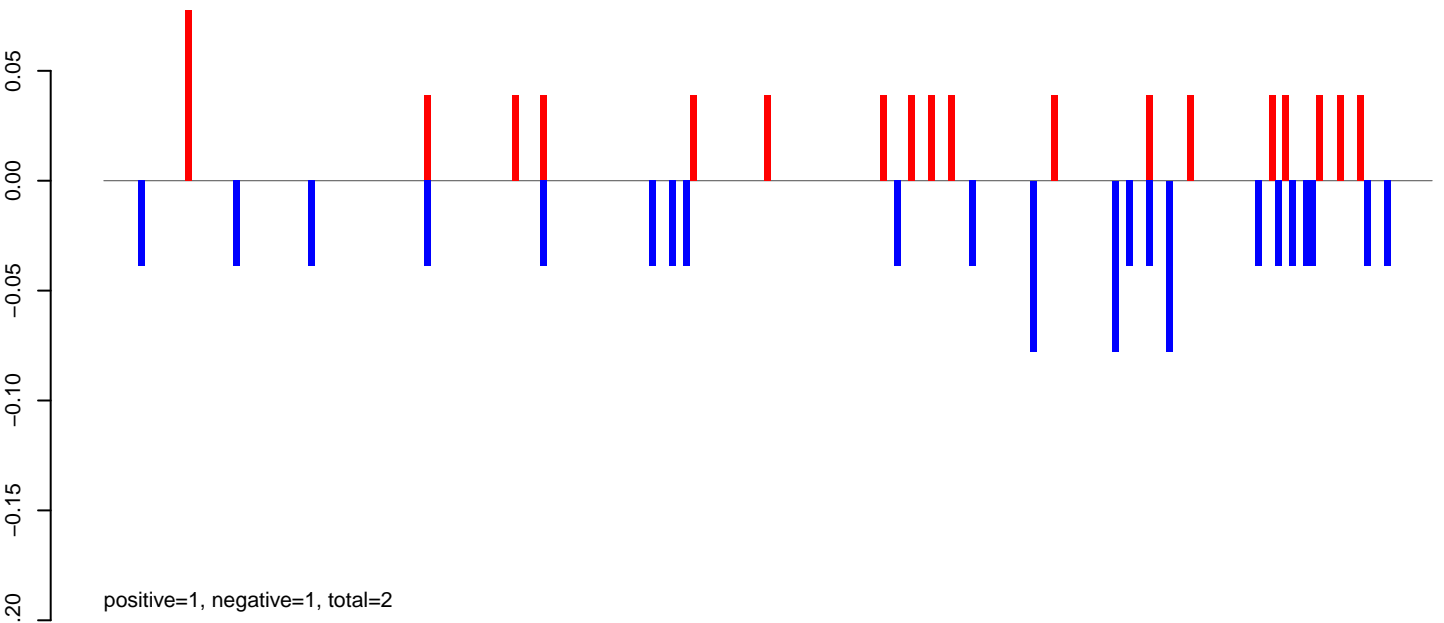

AeAeg_Fcarc_GH_rep2.rep

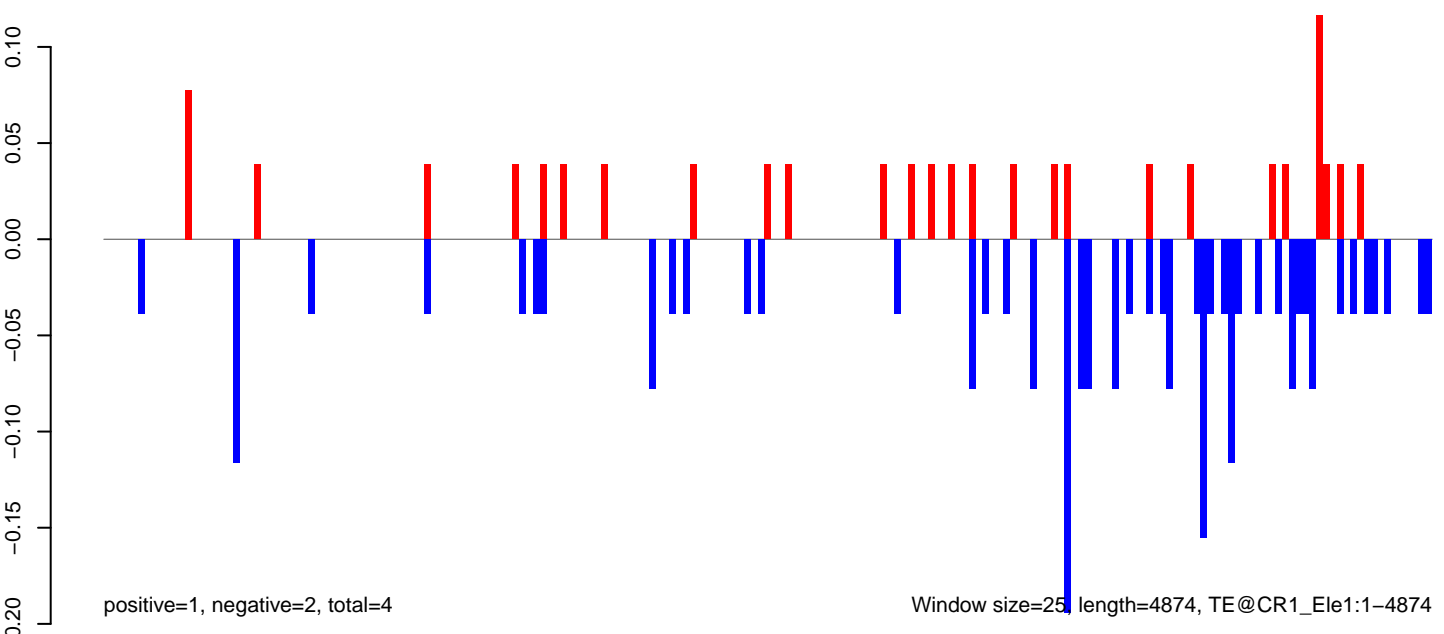

AeAeg_Fcarc_GH_rep2.18_23.rep

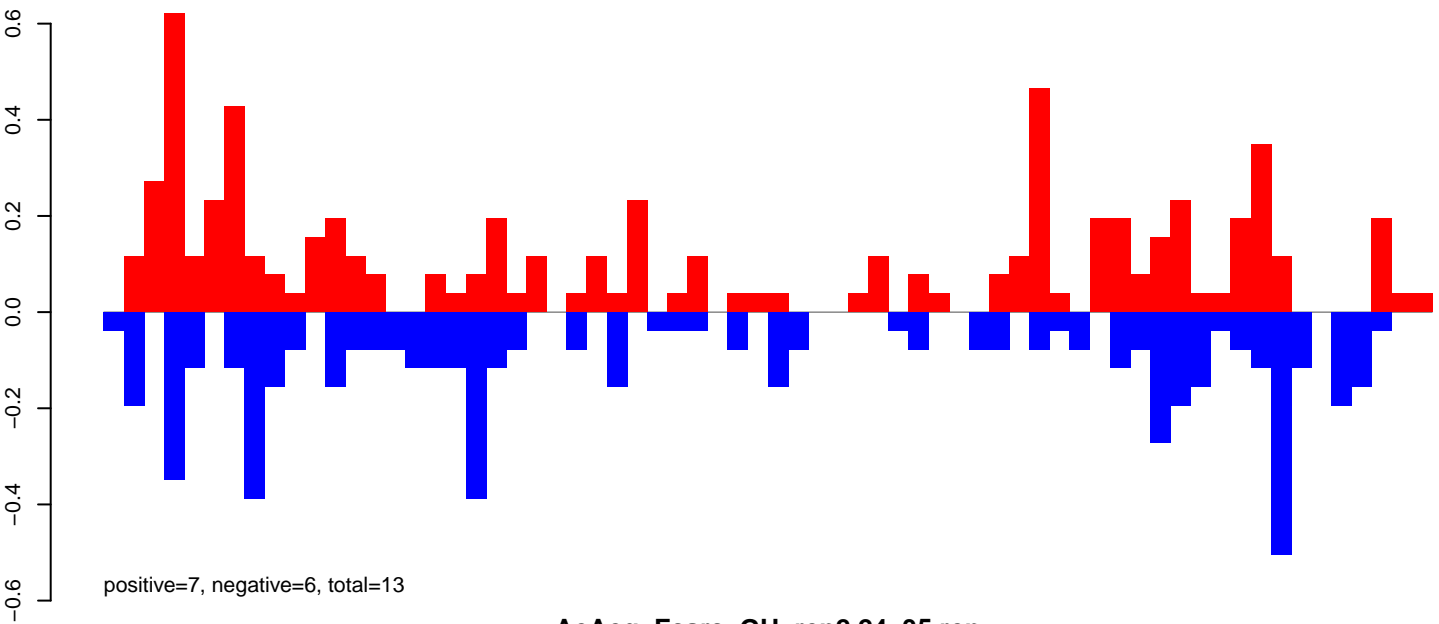

AeAeg_Fcarc_GH_rep2.24_35.rep

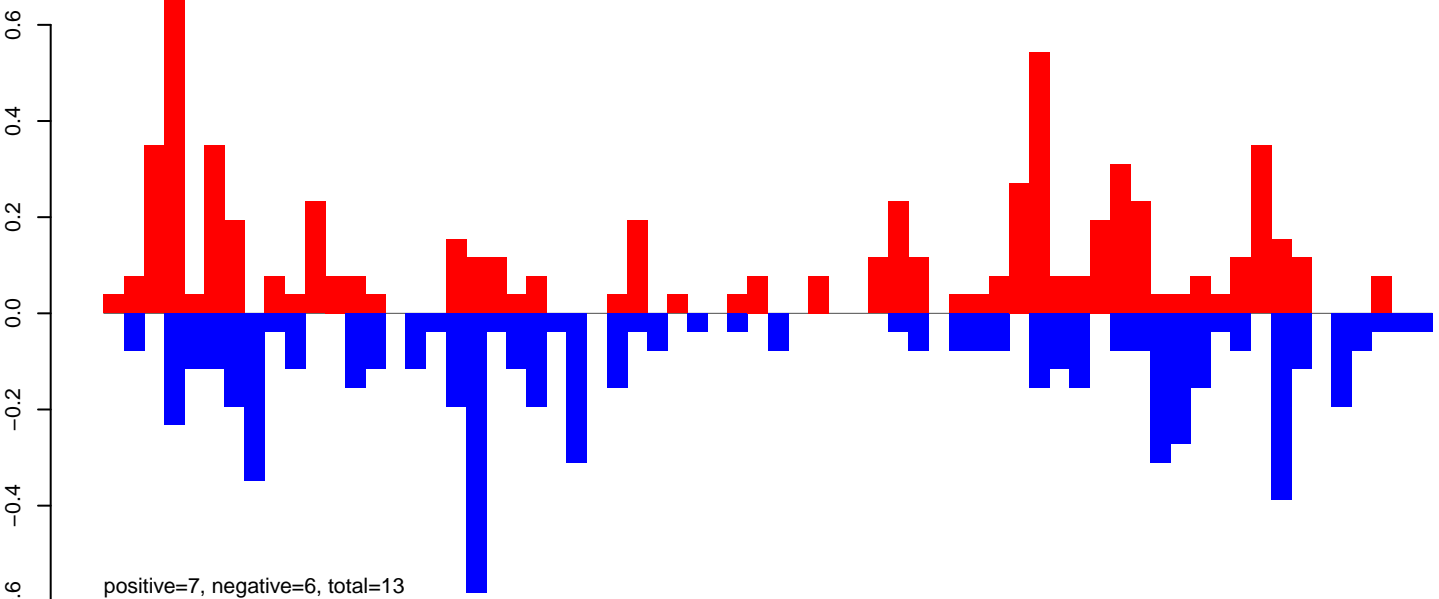

AeAeg_Fcarc_GH_rep2.rep

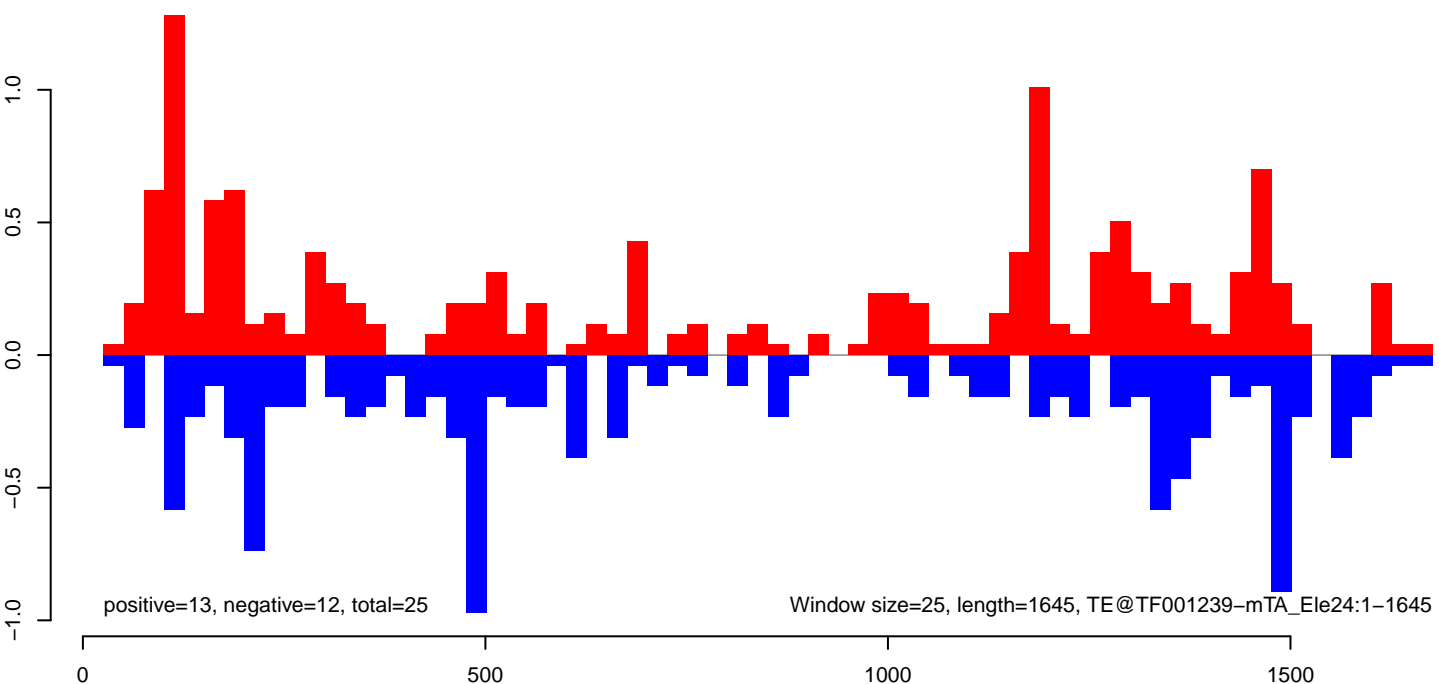

AeAeg_FcArc_GH_rep2.18_23.rep

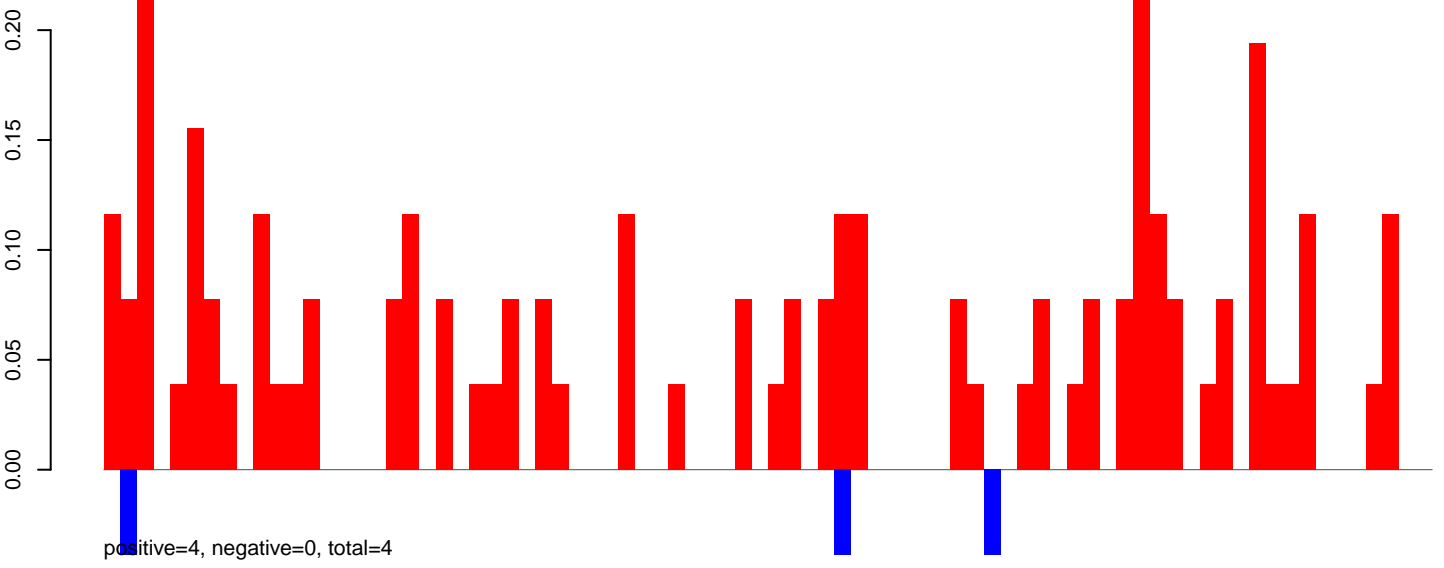

AeAeg_FcArc_GH_rep2.24_35.rep

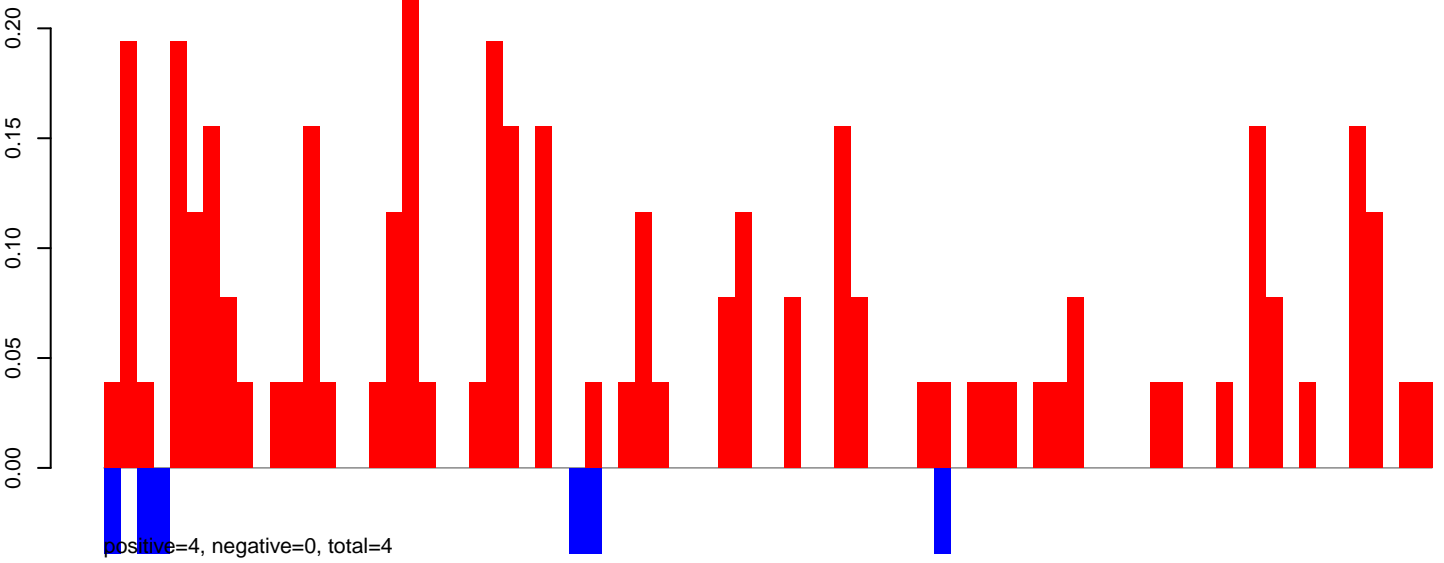

AeAeg_FcArc_GH_rep2.rep

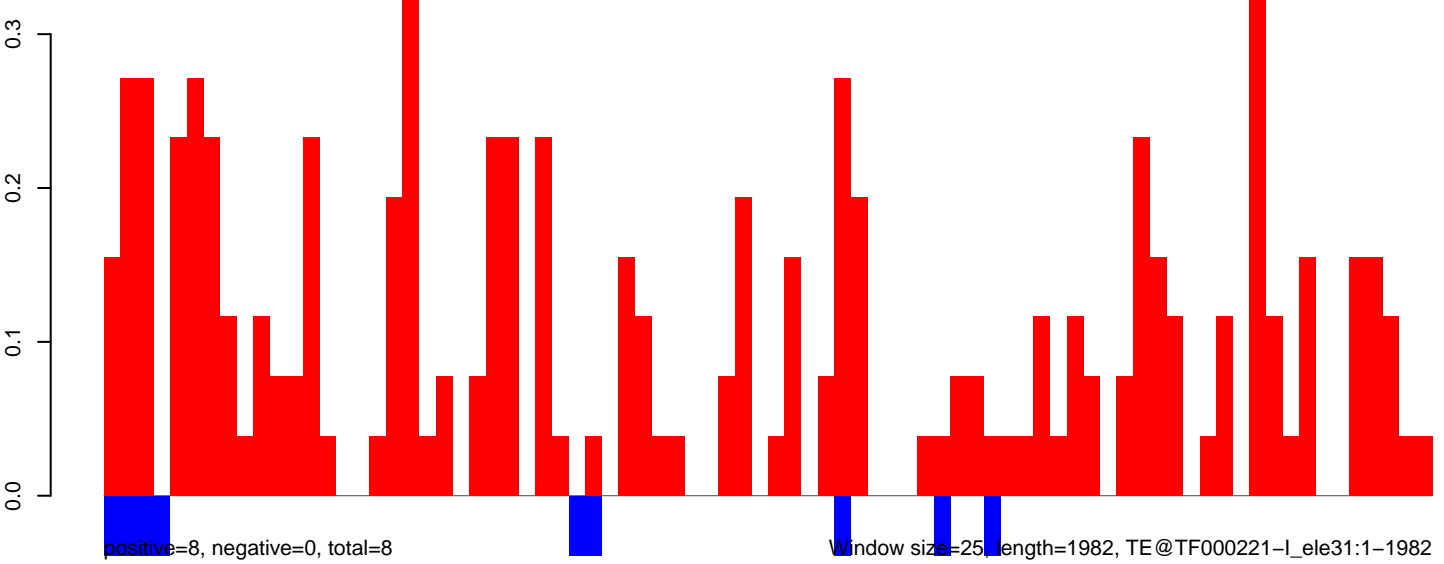

0 500 1000 1500 2000

AeAeg_FcArc_GH_rep2.18_23.rep

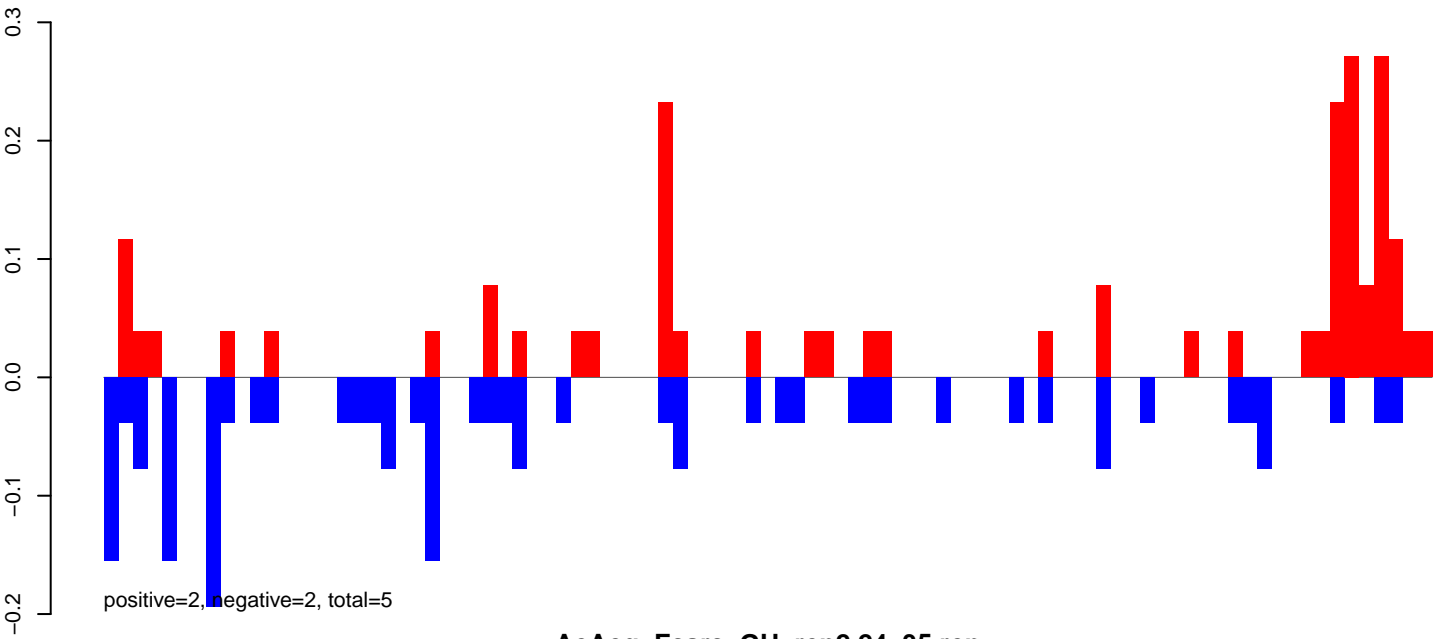

AeAeg_FcArc_GH_rep2.24_35.rep

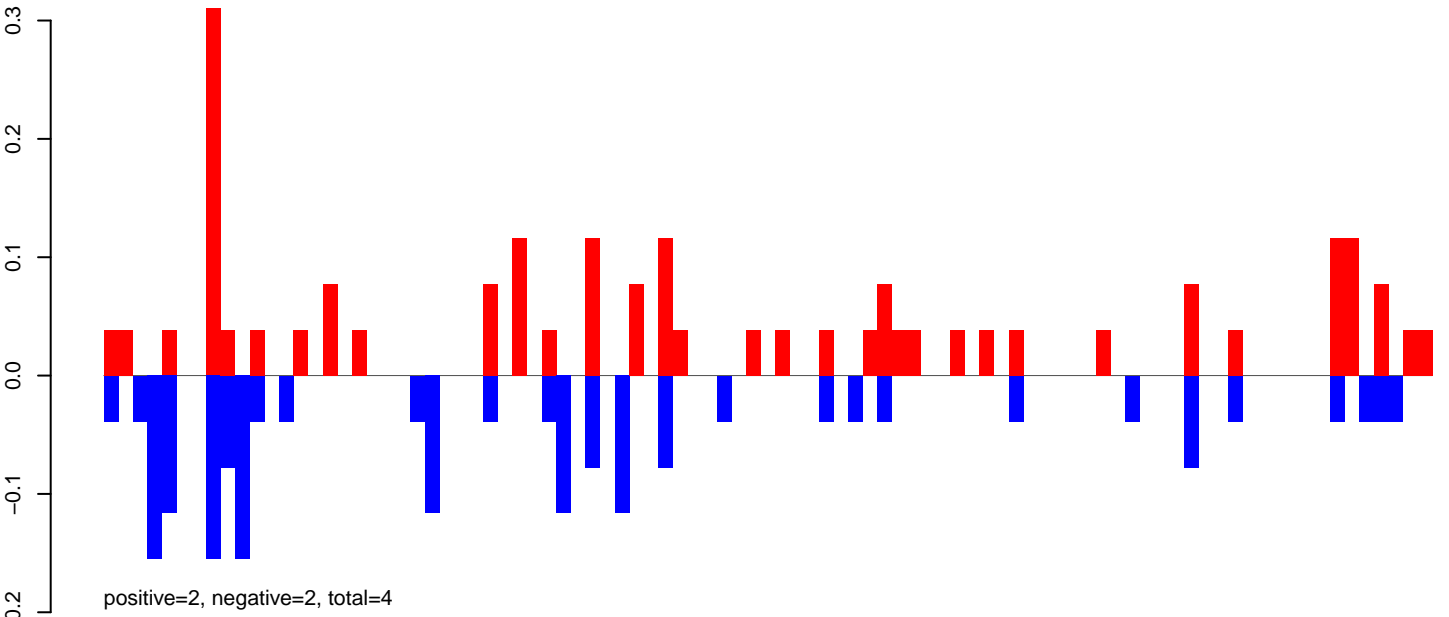

AeAeg_FcArc_GH_rep2.rep

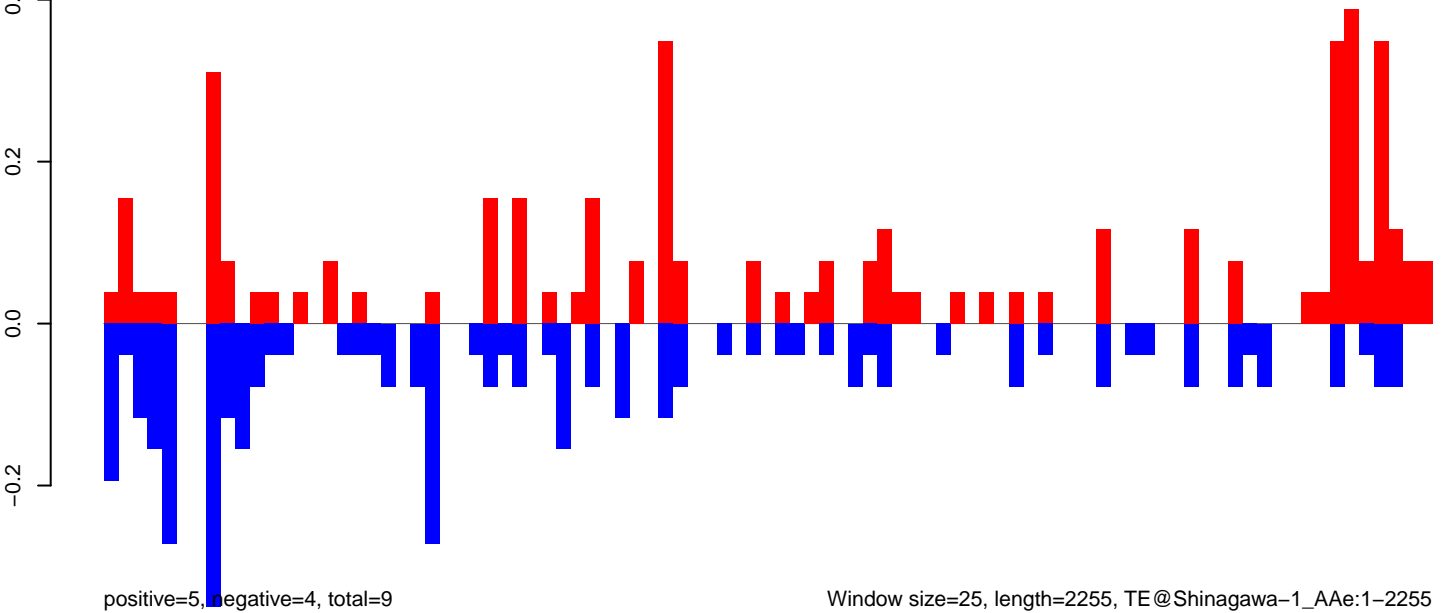

Window size=25, length=2255, TE@Shinagawa-1_AAe:1-2255

AeAeg_Fcarc_GH_rep2.18_23.rep

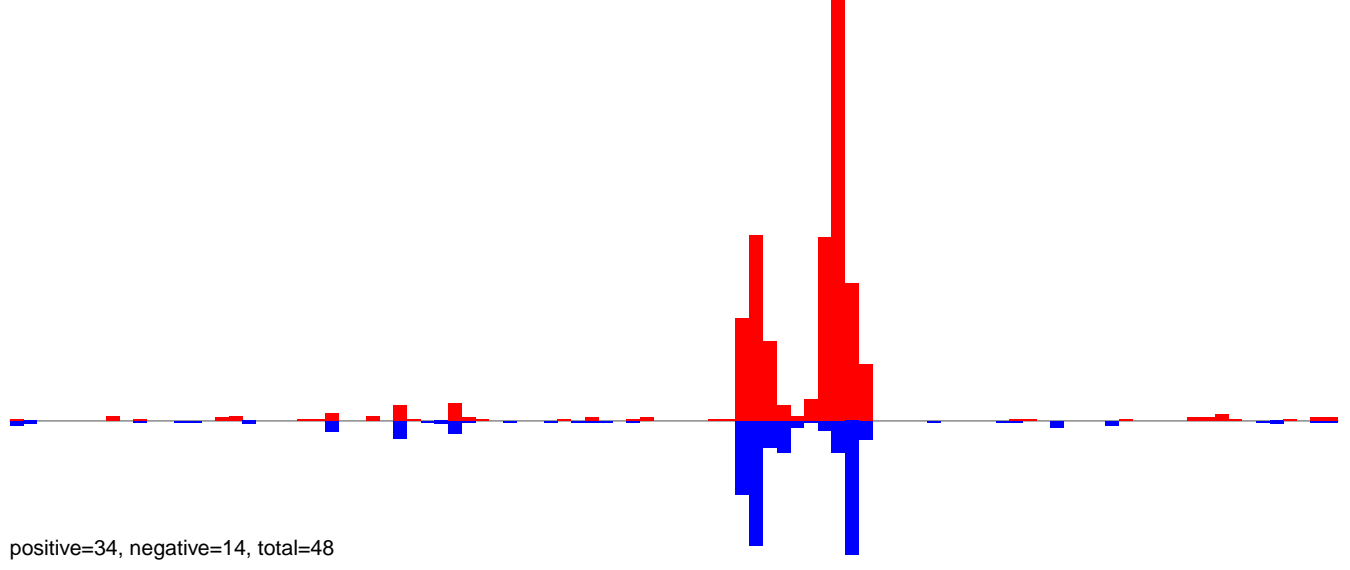

AeAeg_Fcarc_GH_rep2.24_35.rep

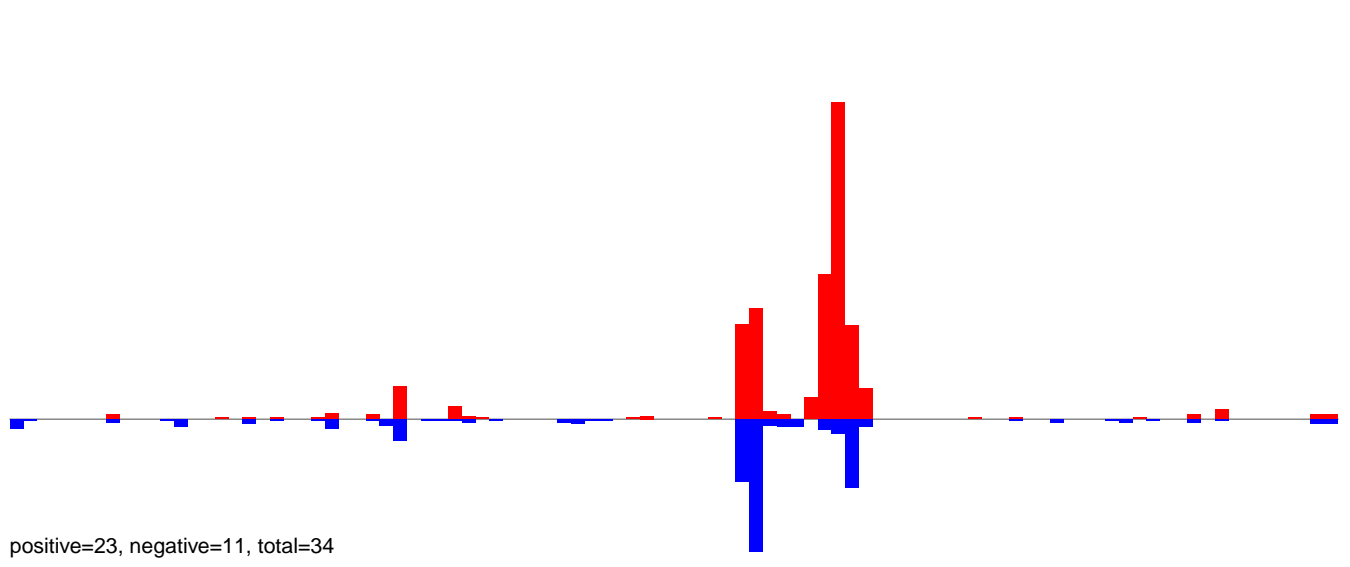

AeAeg_Fcarc_GH_rep2.rep

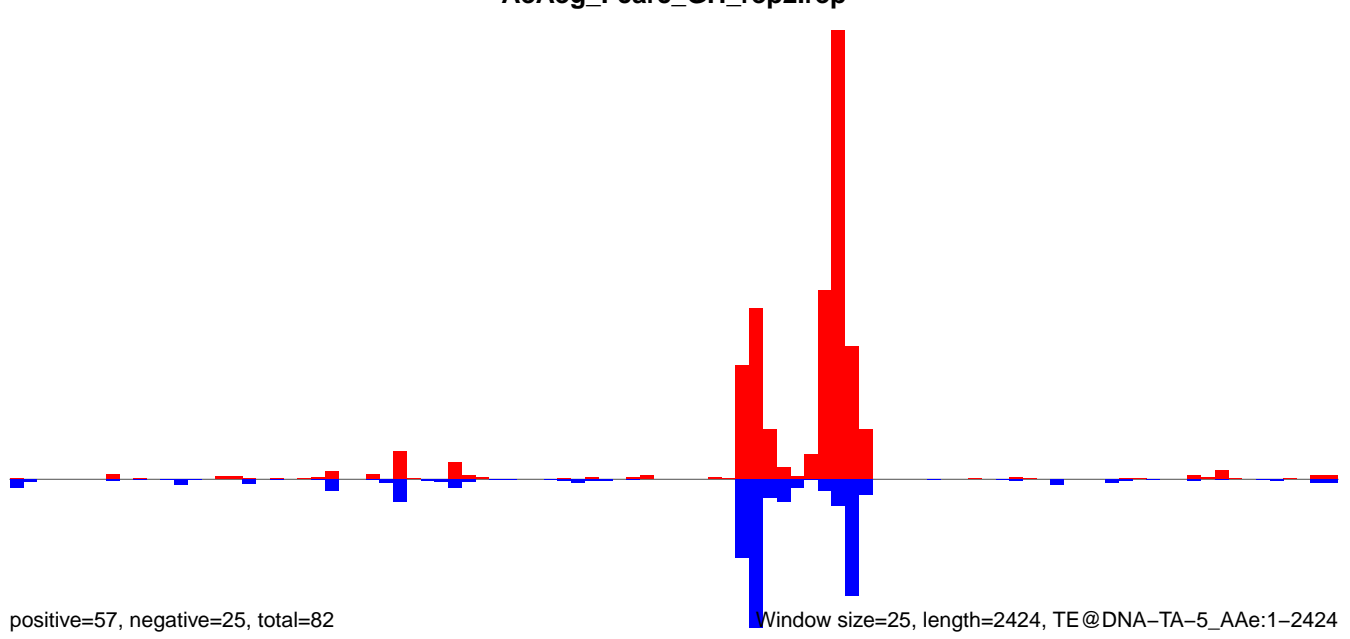

AeAeg_FcArc_GH_rep2.18_23.rep

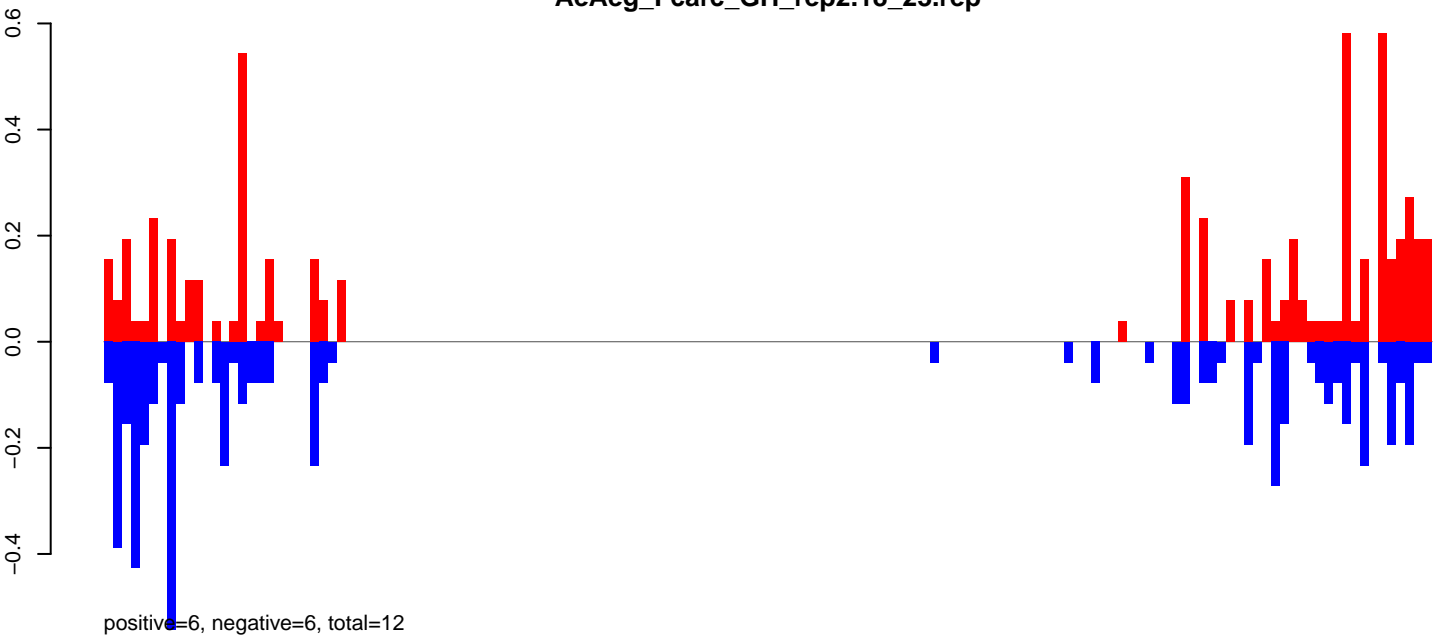

AeAeg_FcArc_GH_rep2.24_35.rep

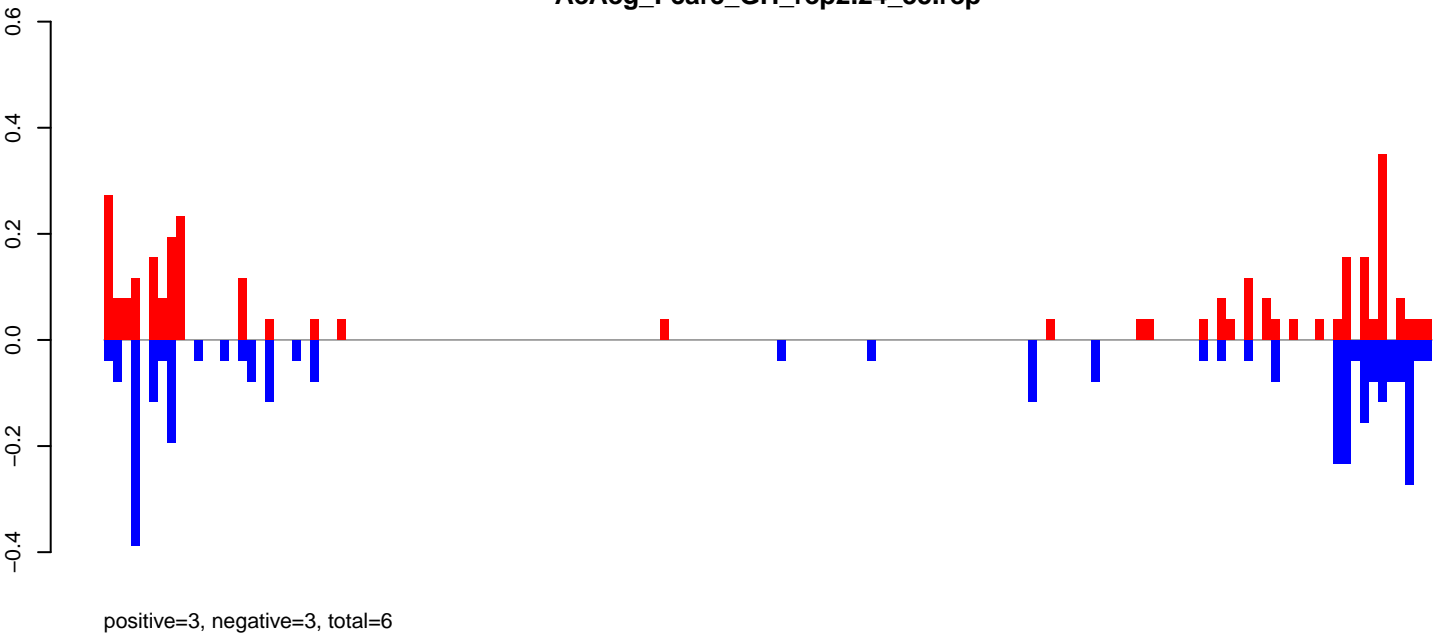

AeAeg_FcArc_GH_rep2.rep

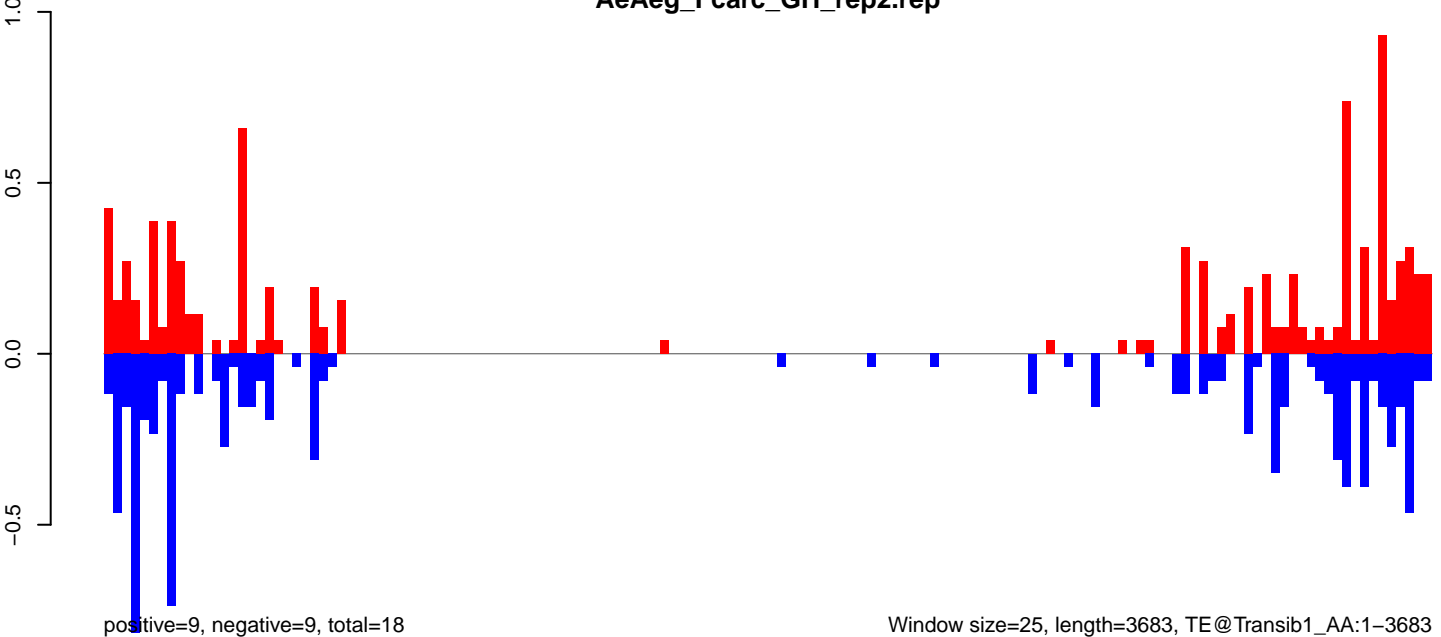

Window size=25, length=3683, TE@Transib1_AA:1-3683

0 1000 2000 3000

AeAeg_FcArc_GH_rep2.18_23.rep

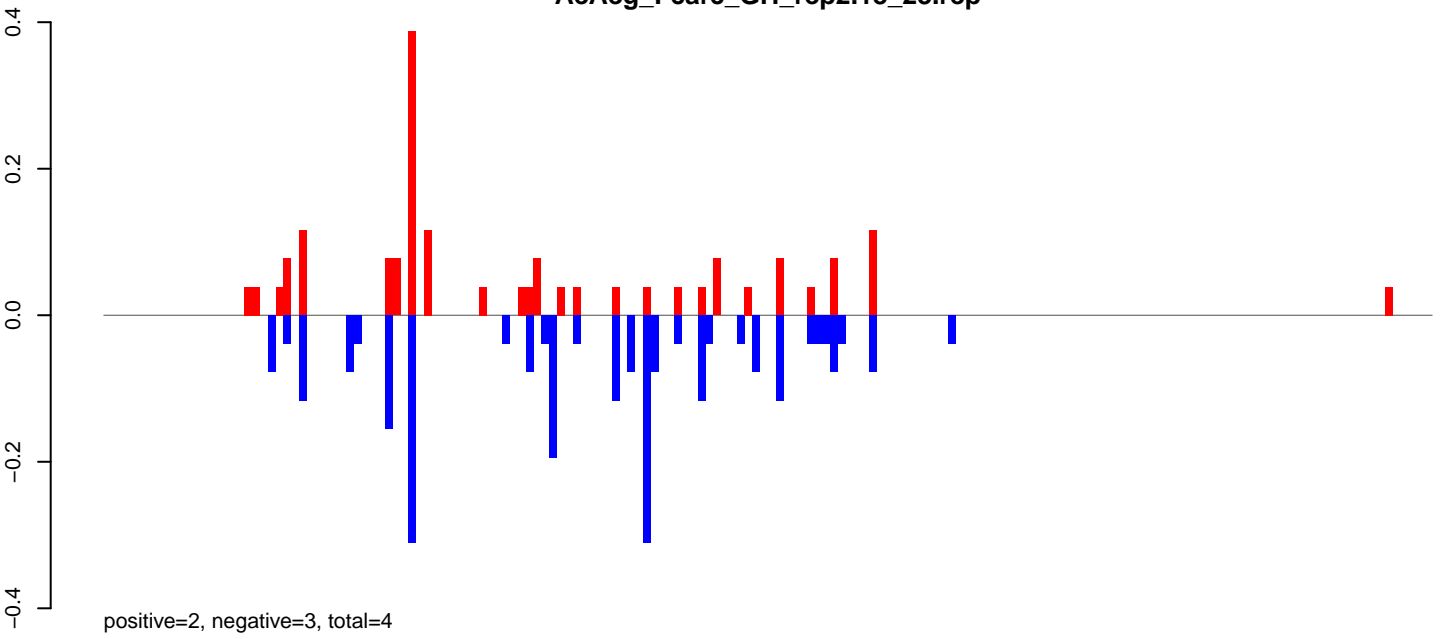

AeAeg_FcArc_GH_rep2.24_35.rep

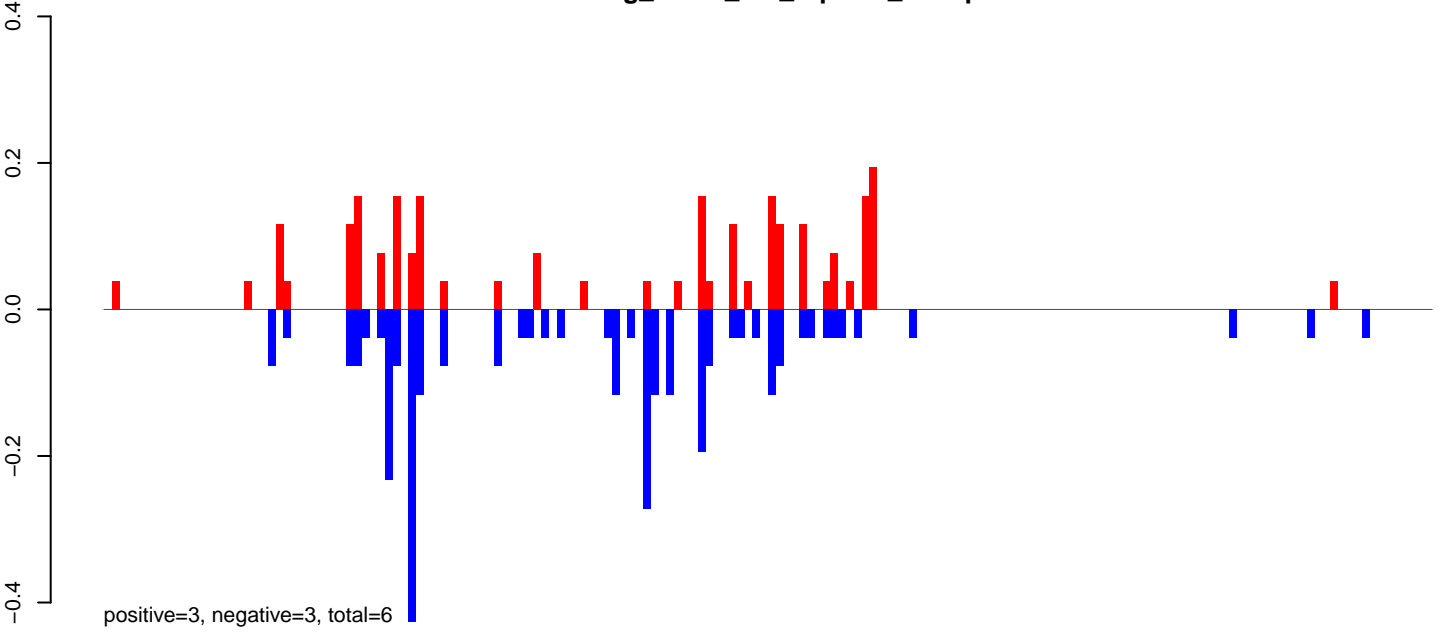

AeAeg_FcArc_GH_rep2.rep

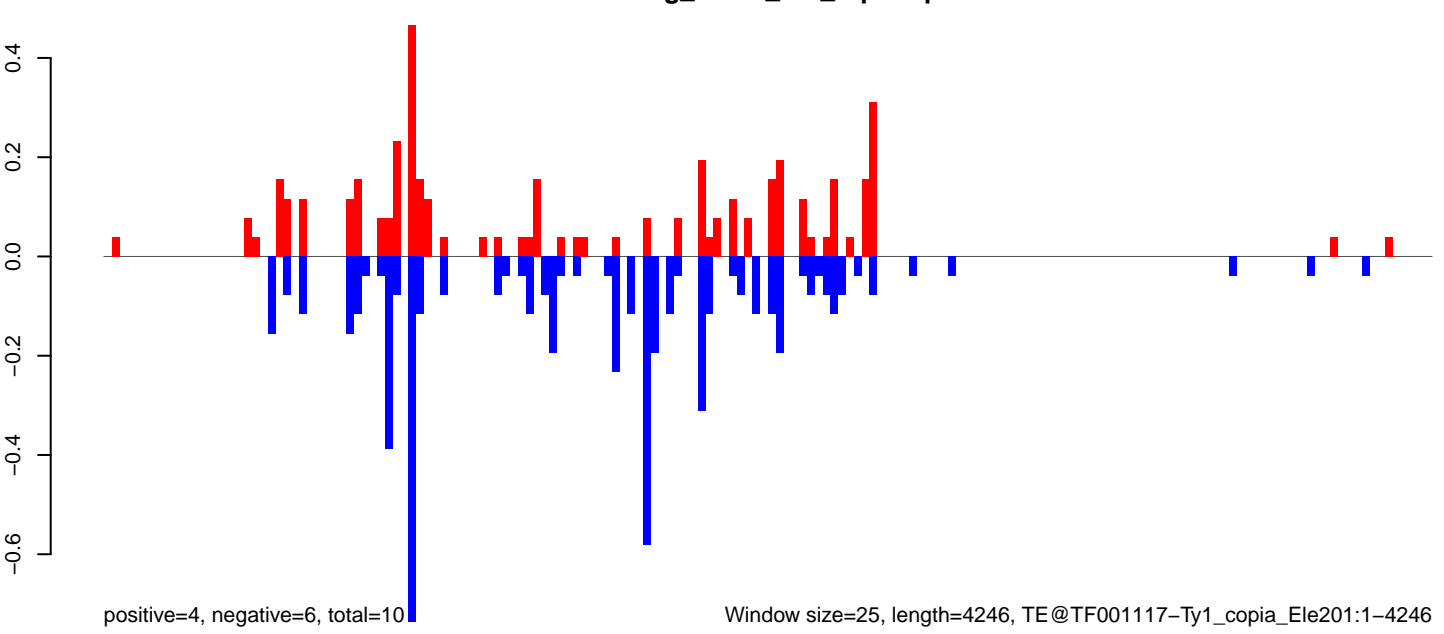

Window size=25, length=4246, TE@TF001117-Ty1_copia_Ele201:1-4246

0 1000 2000 3000 4000

AeAeg_FcArc_GH_rep2.18_23.rep

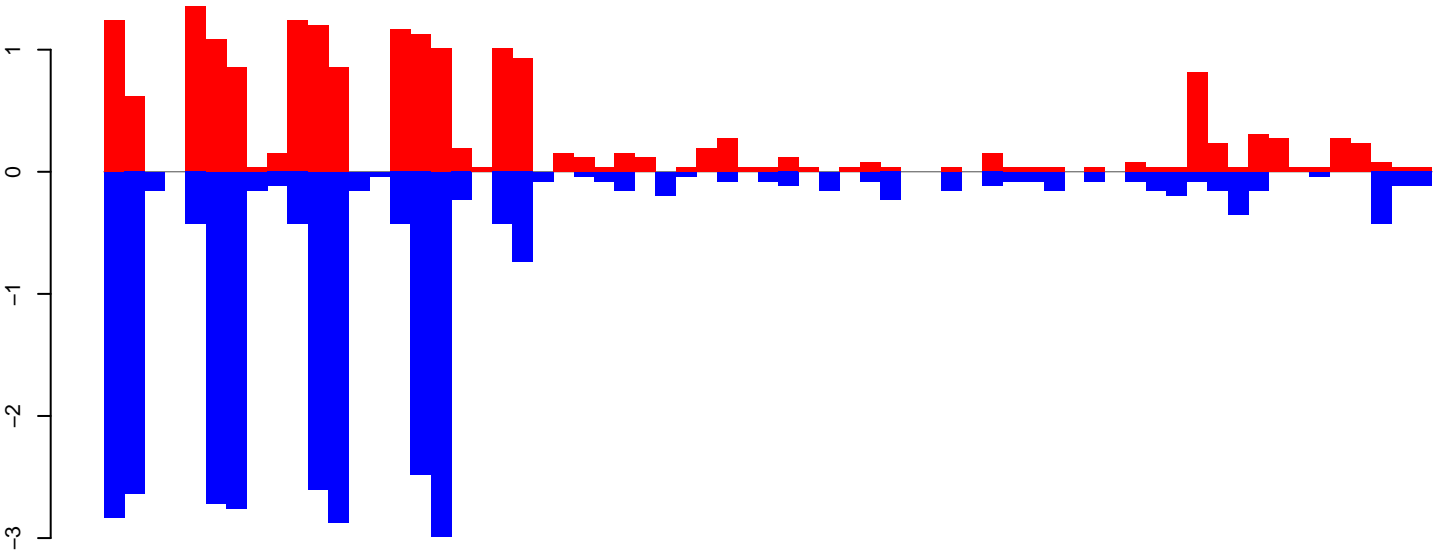

positive=19, negative=29, total=48

AeAeg_FcArc_GH_rep2.24_35.rep

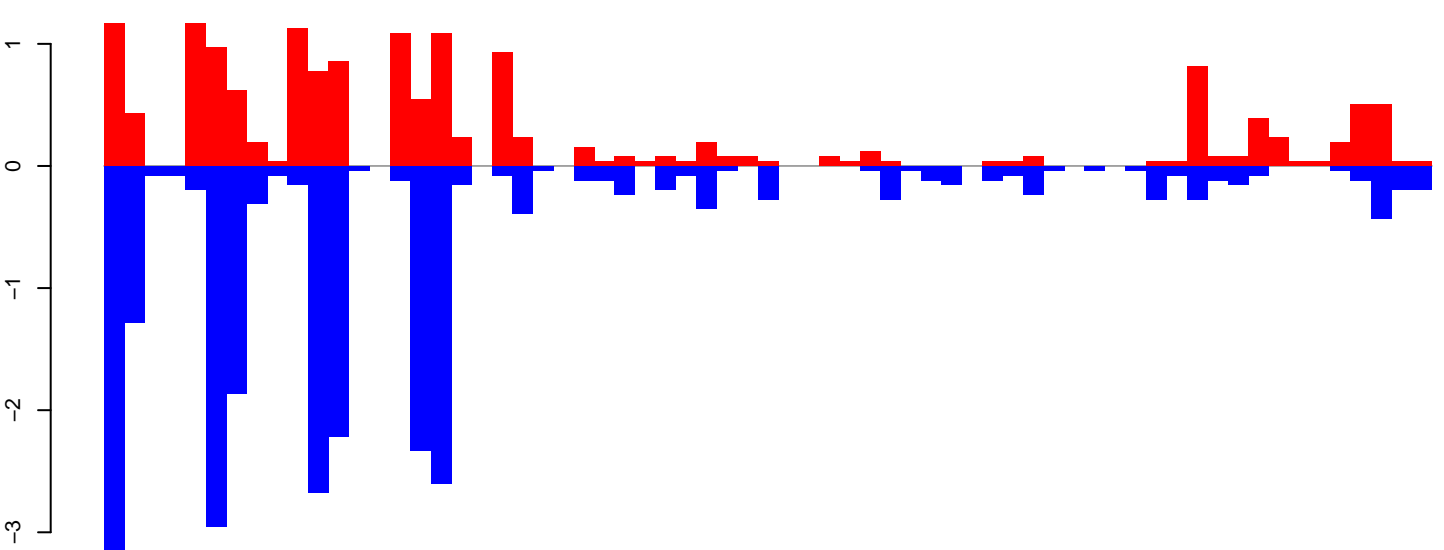

positive=16, negative=26, total=41

AeAeg_FcArc_GH_rep2.rep

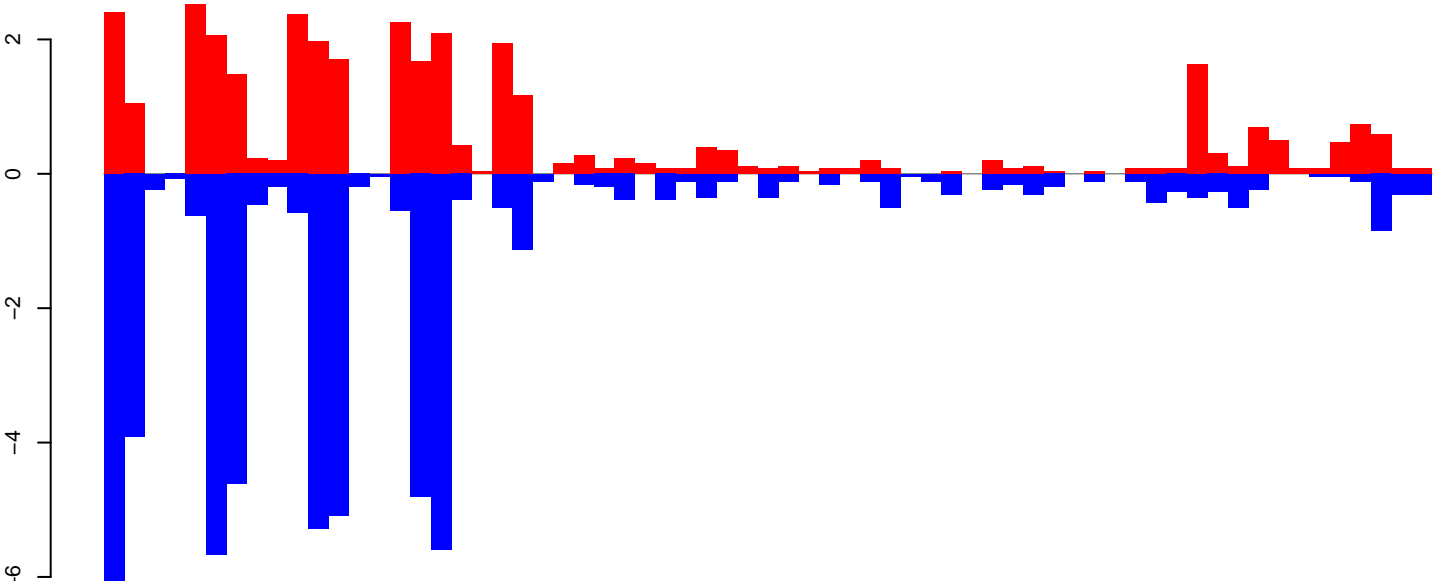

positive=34, negative=55, total=89

Window size=25, length=1613, TE@R=141-UNKNOWN:1-1613

0 500 1000 1500

AeAeg_FcArc_GH_rep2.18_23.rep

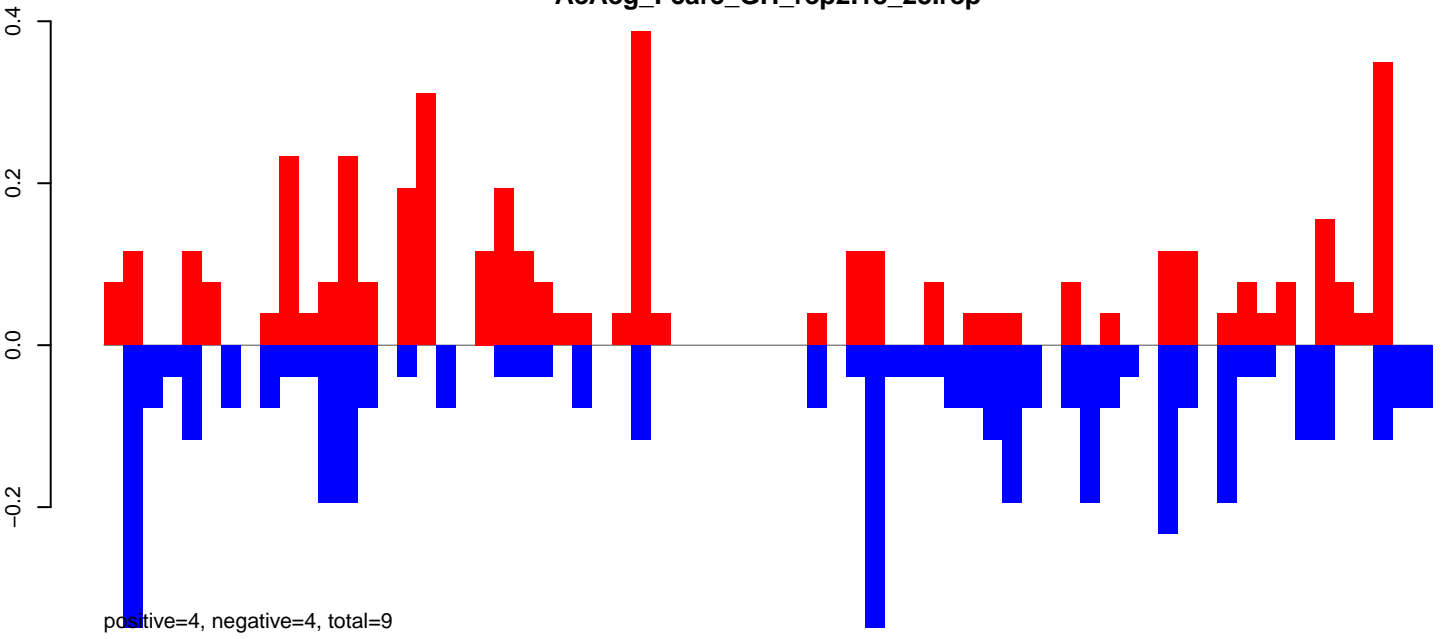

positive=4, negative=4, total=9

AeAeg_FcArc_GH_rep2.24_35.rep

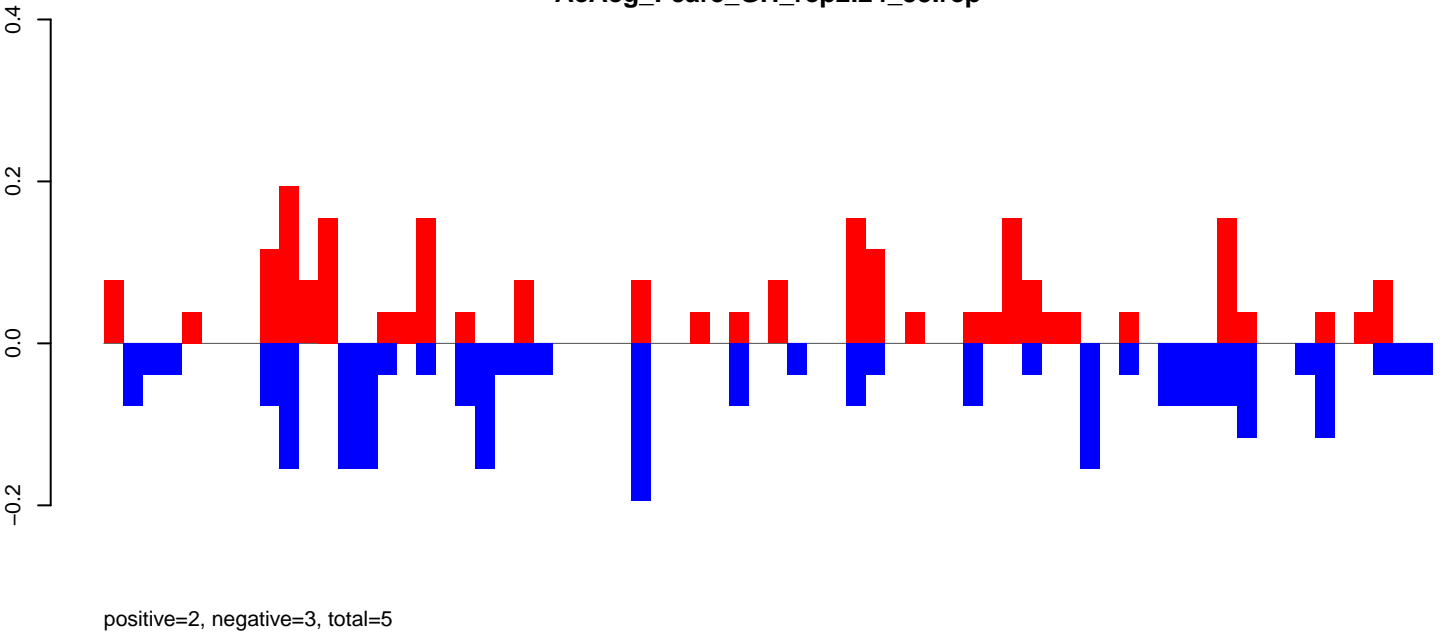

positive=2, negative=3, total=5

AeAeg_FcArc_GH_rep2.rep

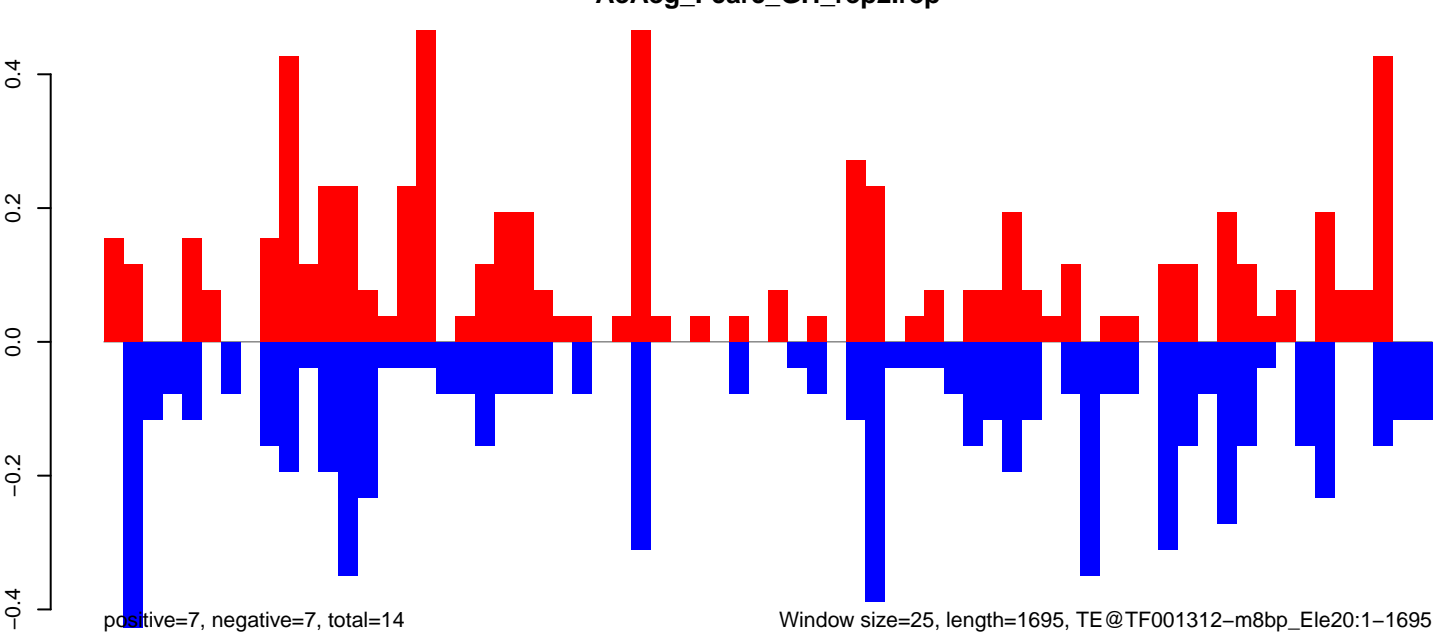

positive=7, negative=7, total=14

Window size=25, length=1695, TE@TF001312-m8bp_Ele20:1-1695

0 500 1000 1500

AeAeg_Fcarc_GH_rep2.18_23.rep

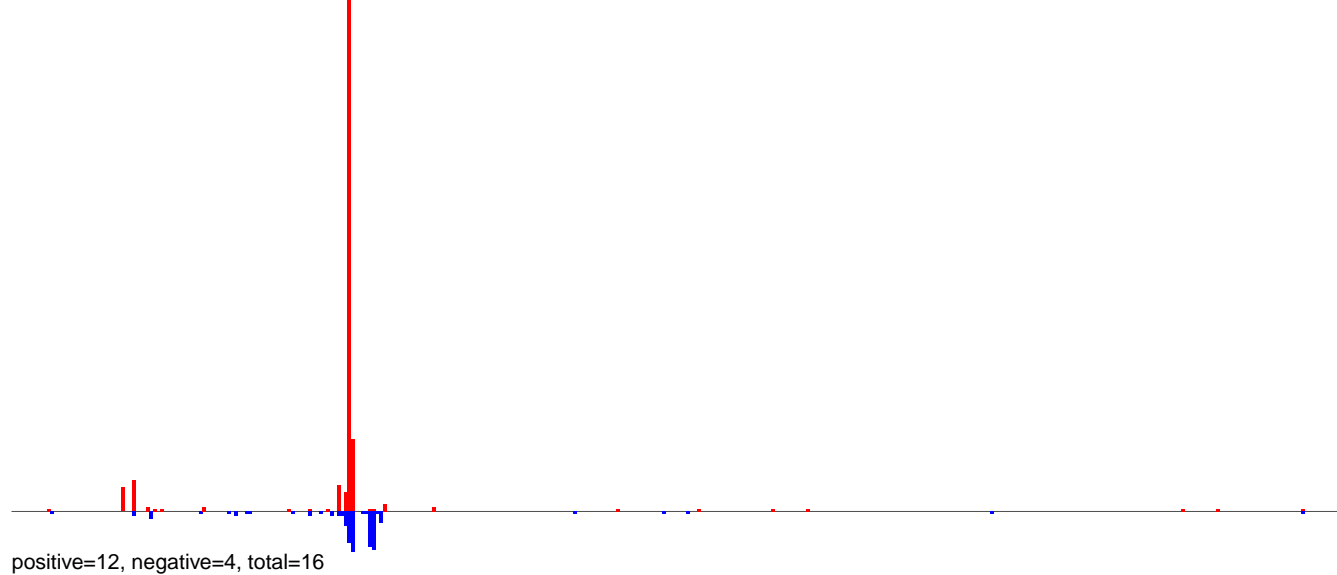

AeAeg_Fcarc_GH_rep2.24_35.rep

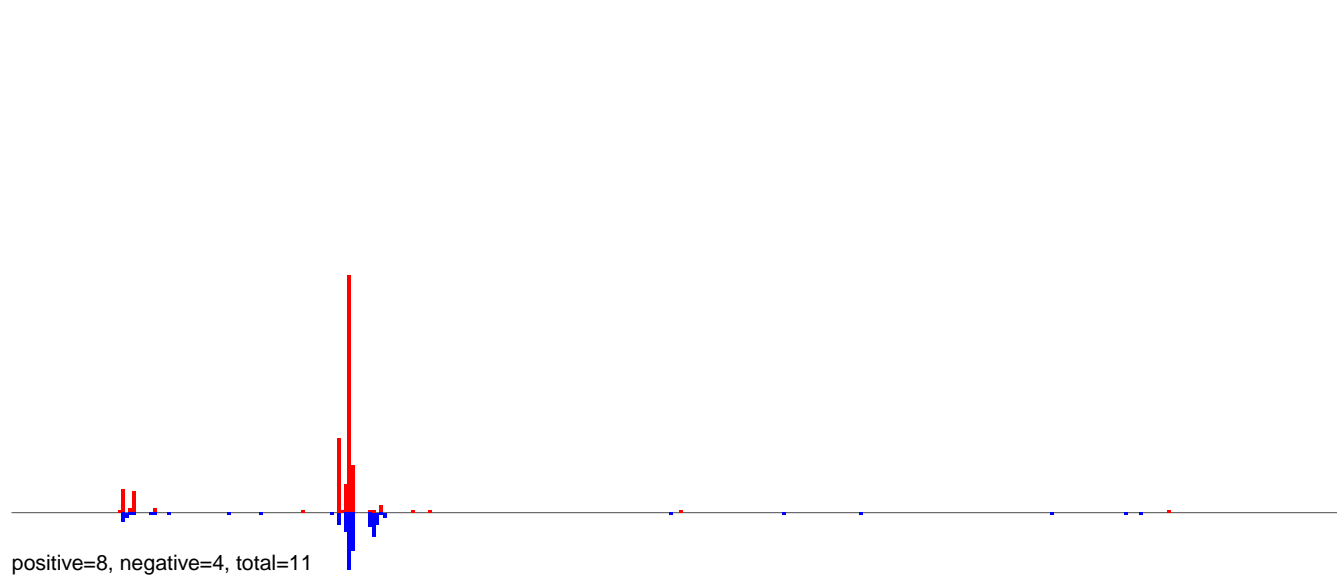

AeAeg_Fcarc_GH_rep2.rep

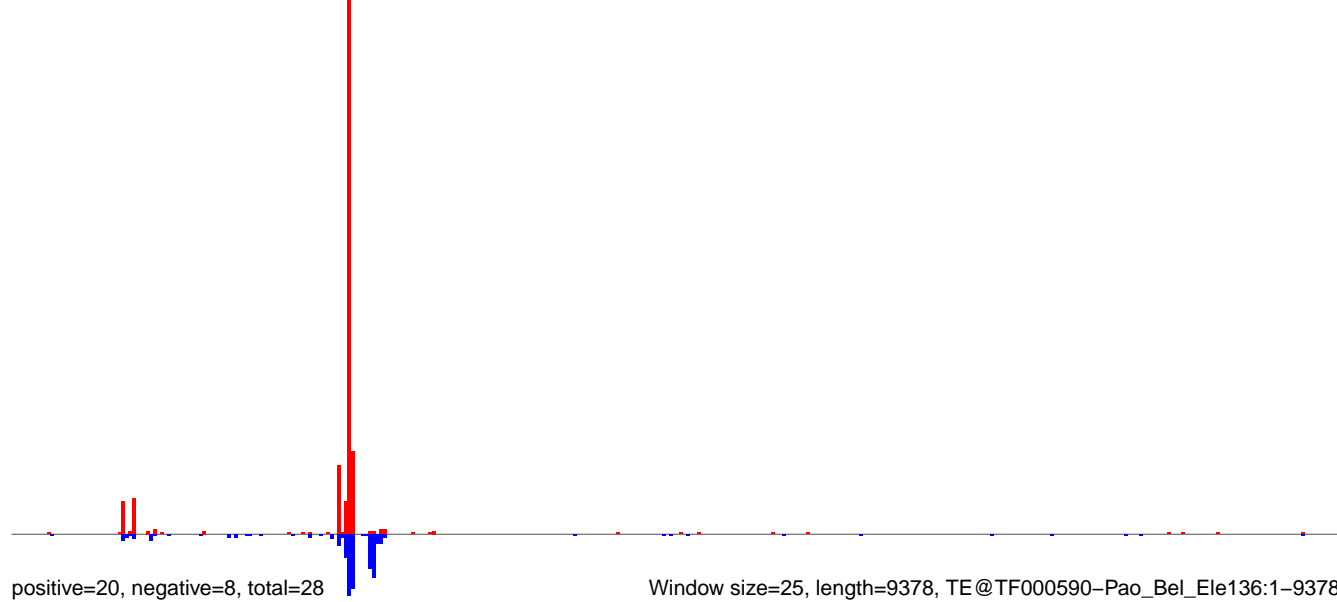

0 2000 4000 6000 8000

AeAeg_Fcarc_GH_rep2.18_23.rep

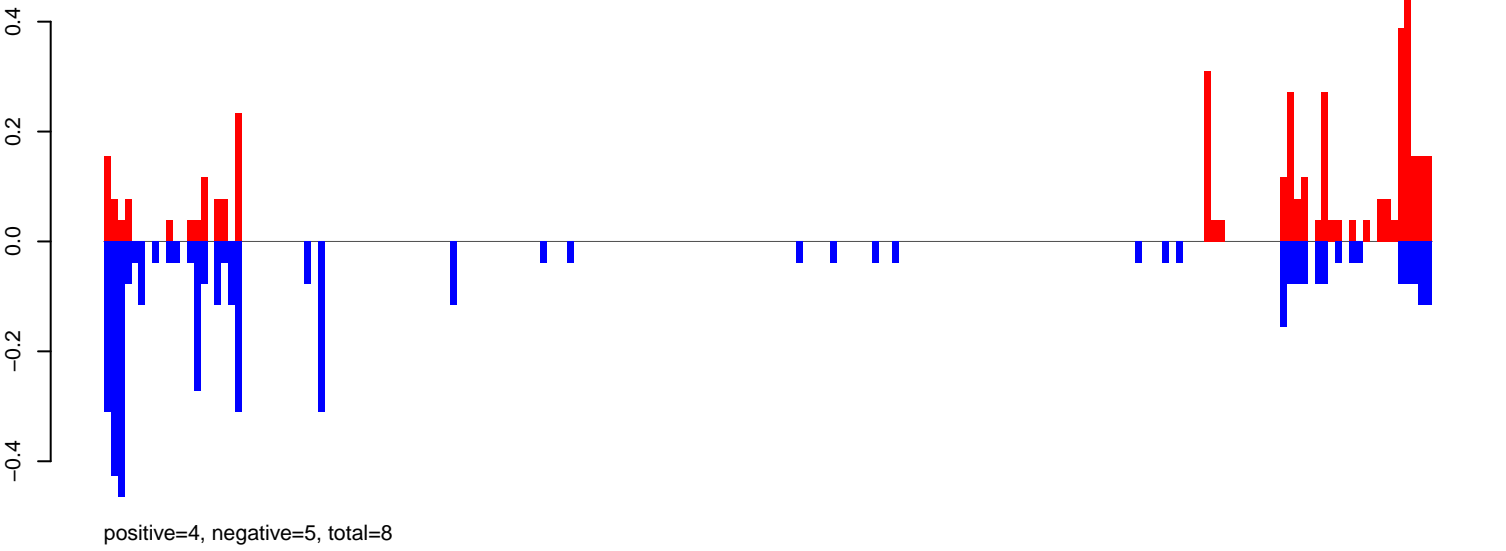

AeAeg_Fcarc_GH_rep2.24_35.rep

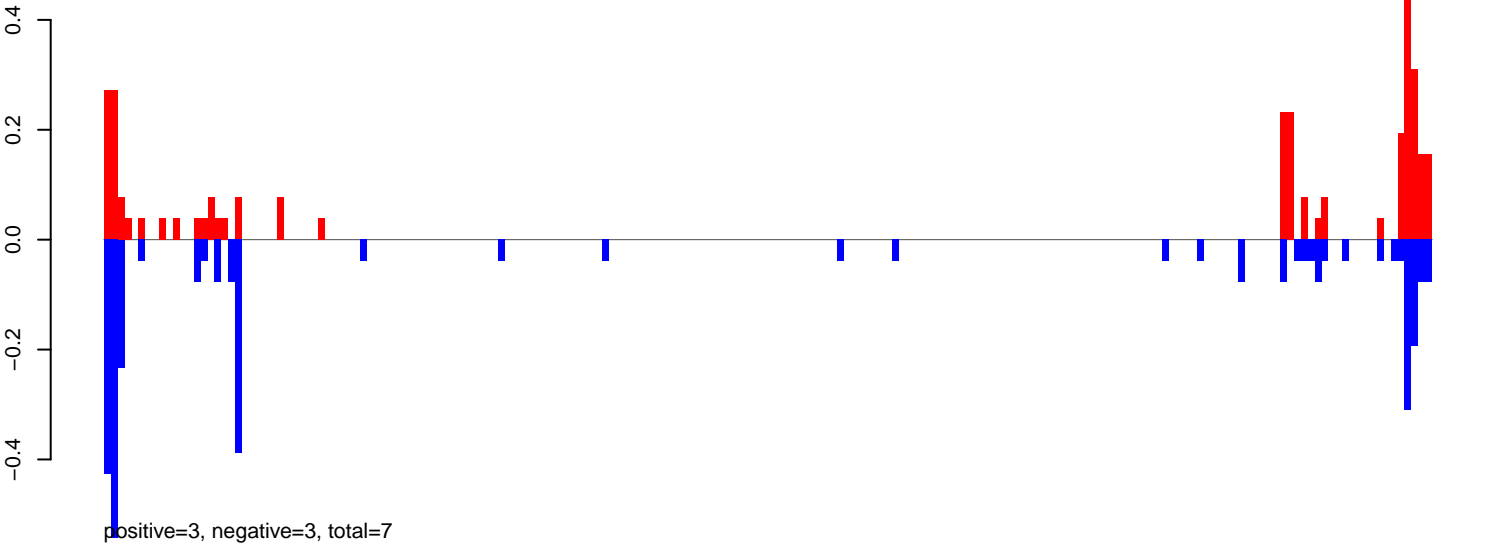

AeAeg_Fcarc_GH_rep2.rep

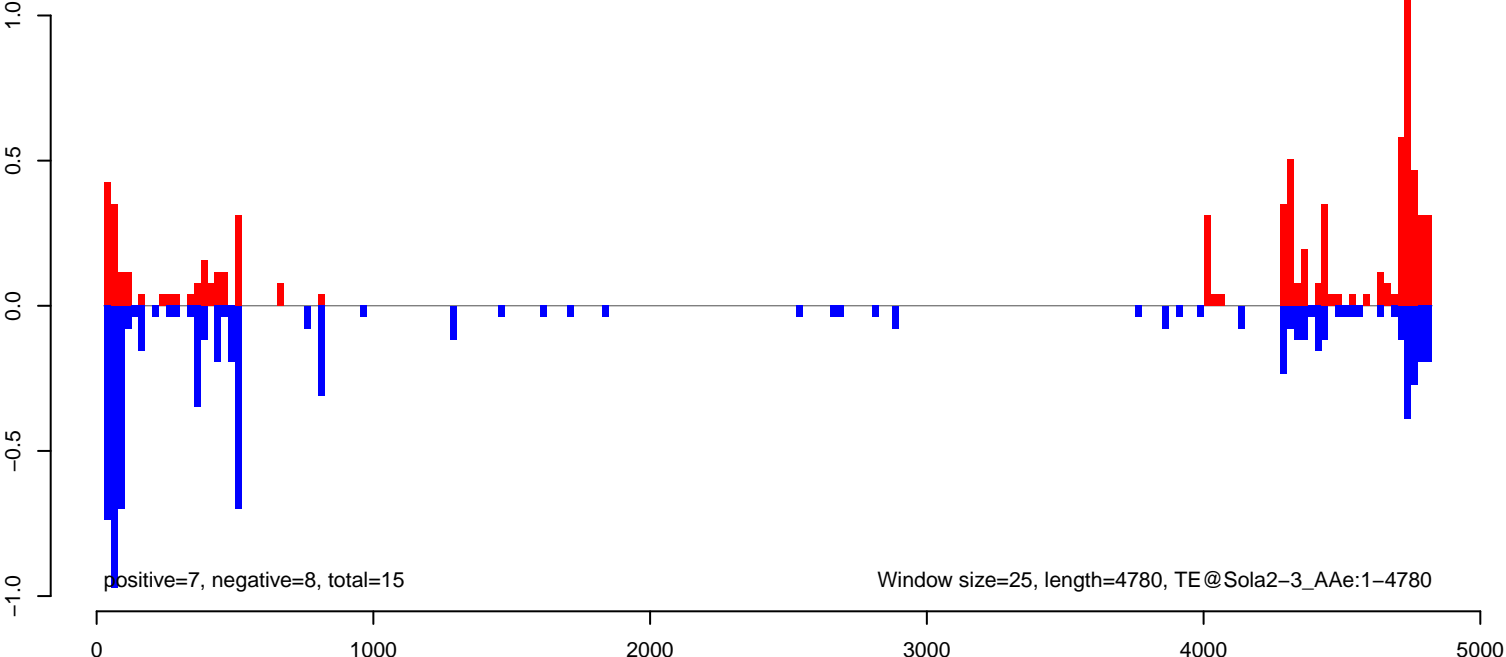

AeAeg_FcArc_GH_rep2.18_23.rep

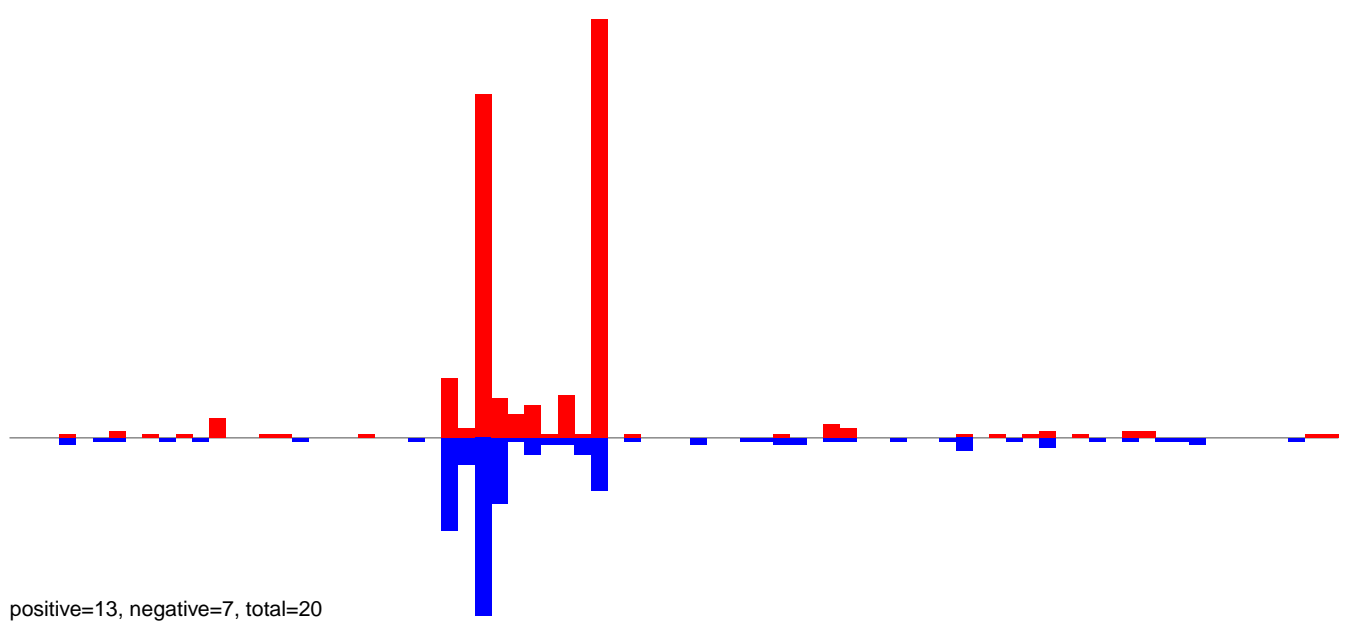

AeAeg_FcArc_GH_rep2.24_35.rep

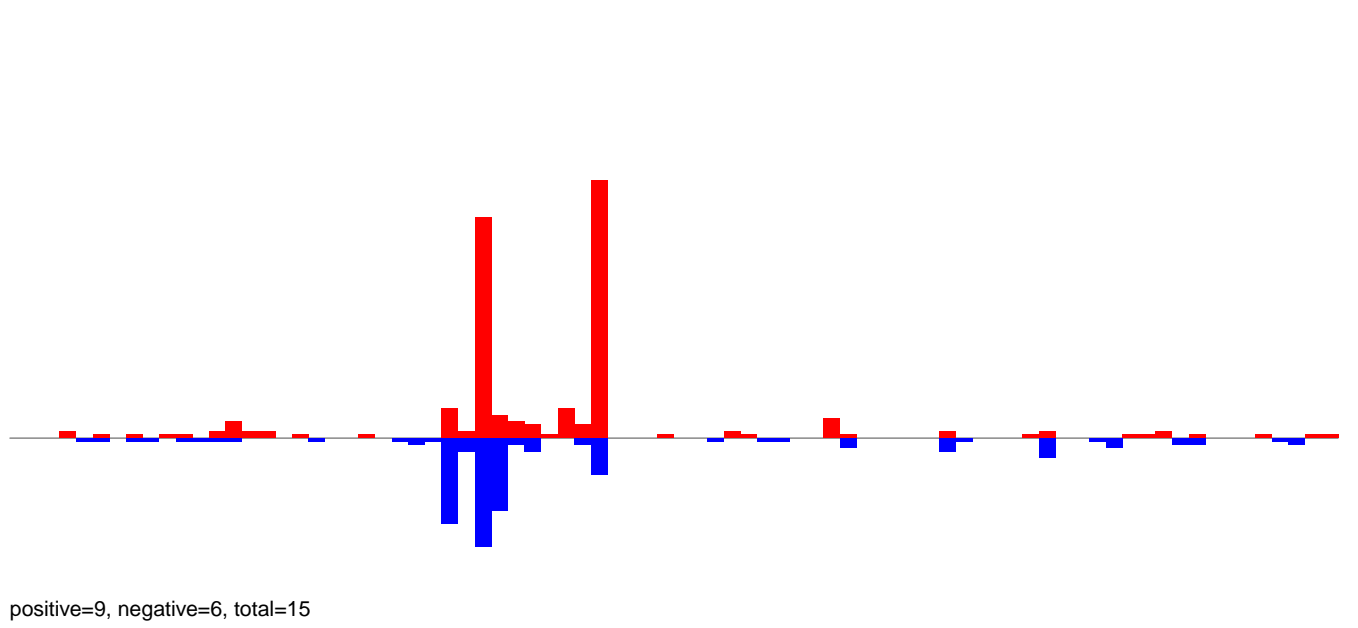

AeAeg_FcArc_GH_rep2.rep

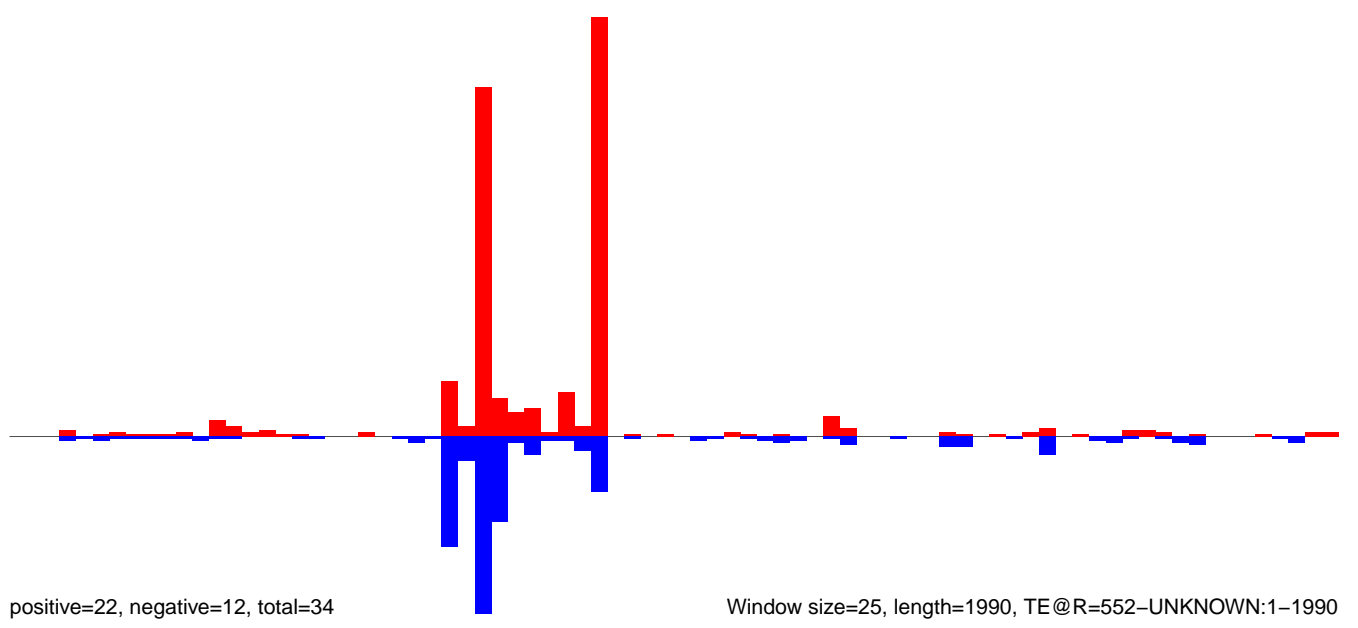

AeAeg_FcArc_GH_rep2.18_23.rep

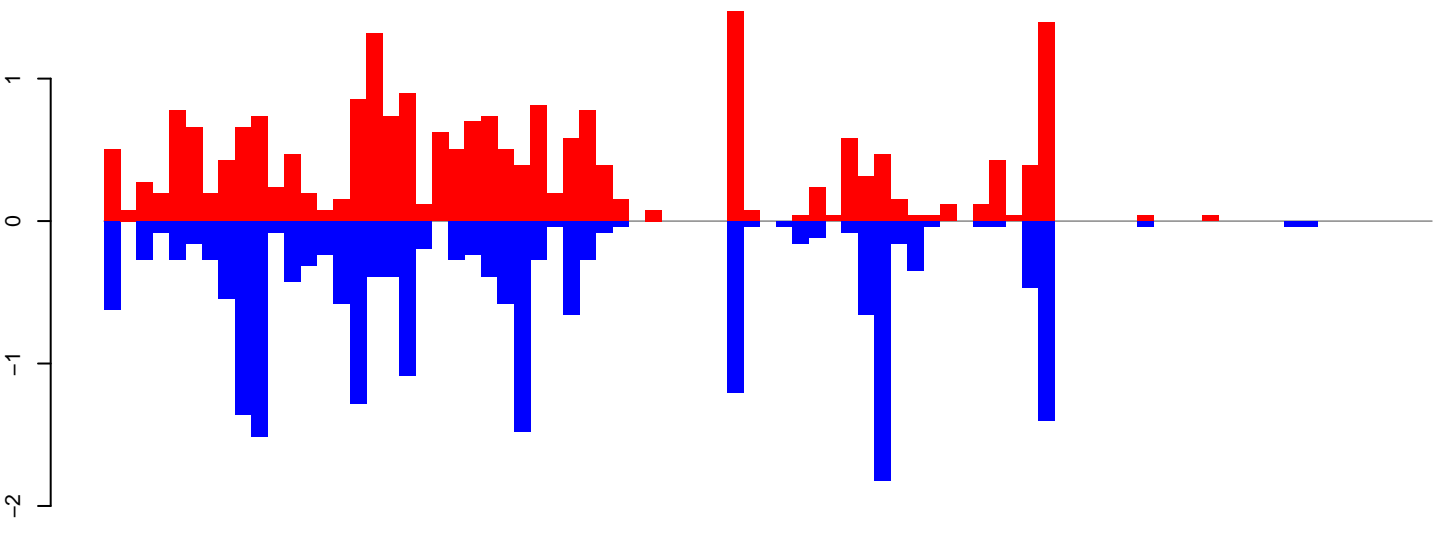

positive=22, negative=21, total=43

AeAeg_FcArc_GH_rep2.24_35.rep

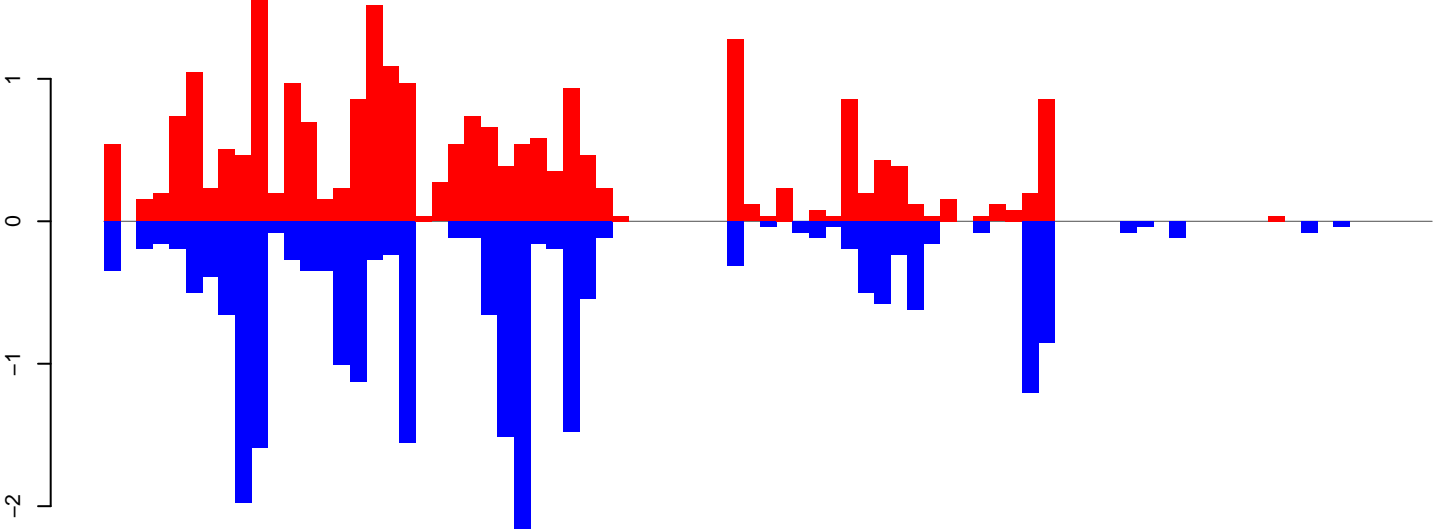

positive=23, negative=24, total=47

AeAeg_FcArc_GH_rep2.rep

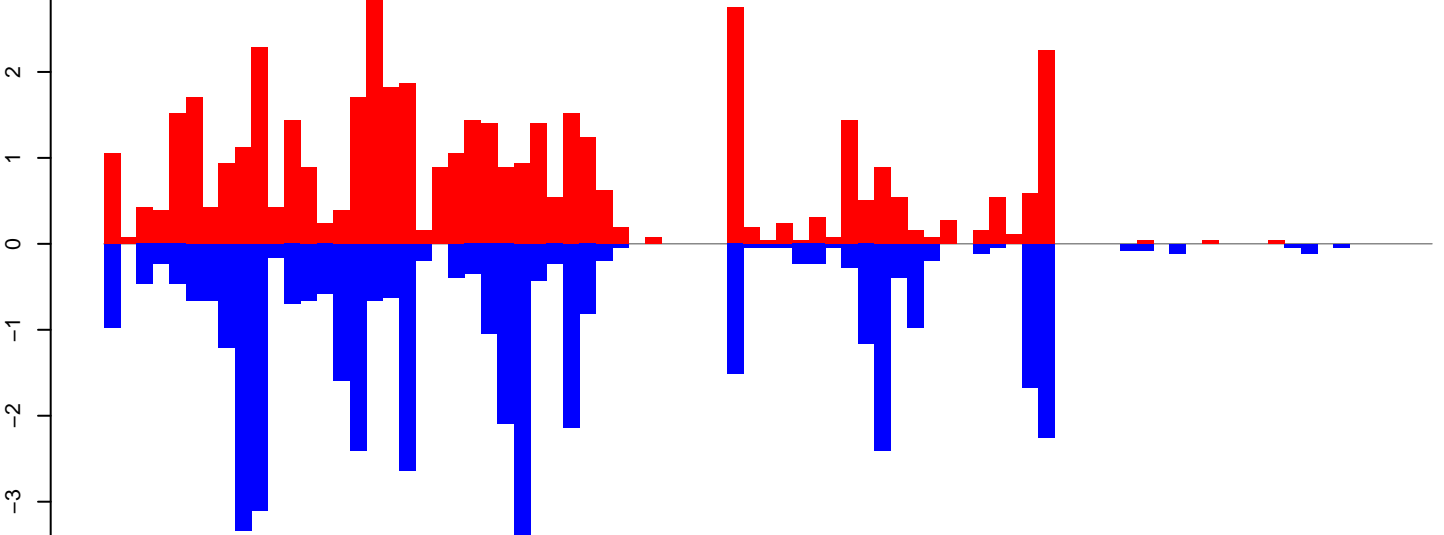

positive=45, negative=45, total=90

Window size=25, length=2004, TE@AF208676.1:1-2004

0 500 1000 1500 2000

AeAeg_Fcarc_GH_rep2.18_23.rep

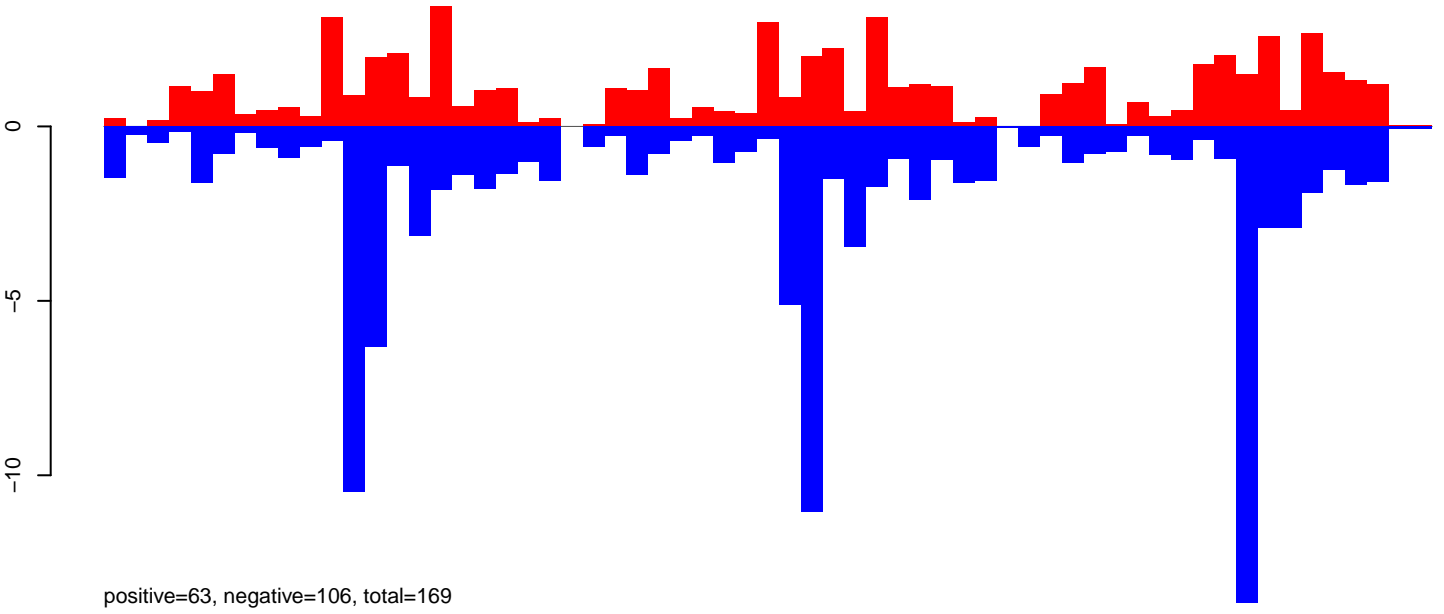

AeAeg_Fcarc_GH_rep2.24_35.rep

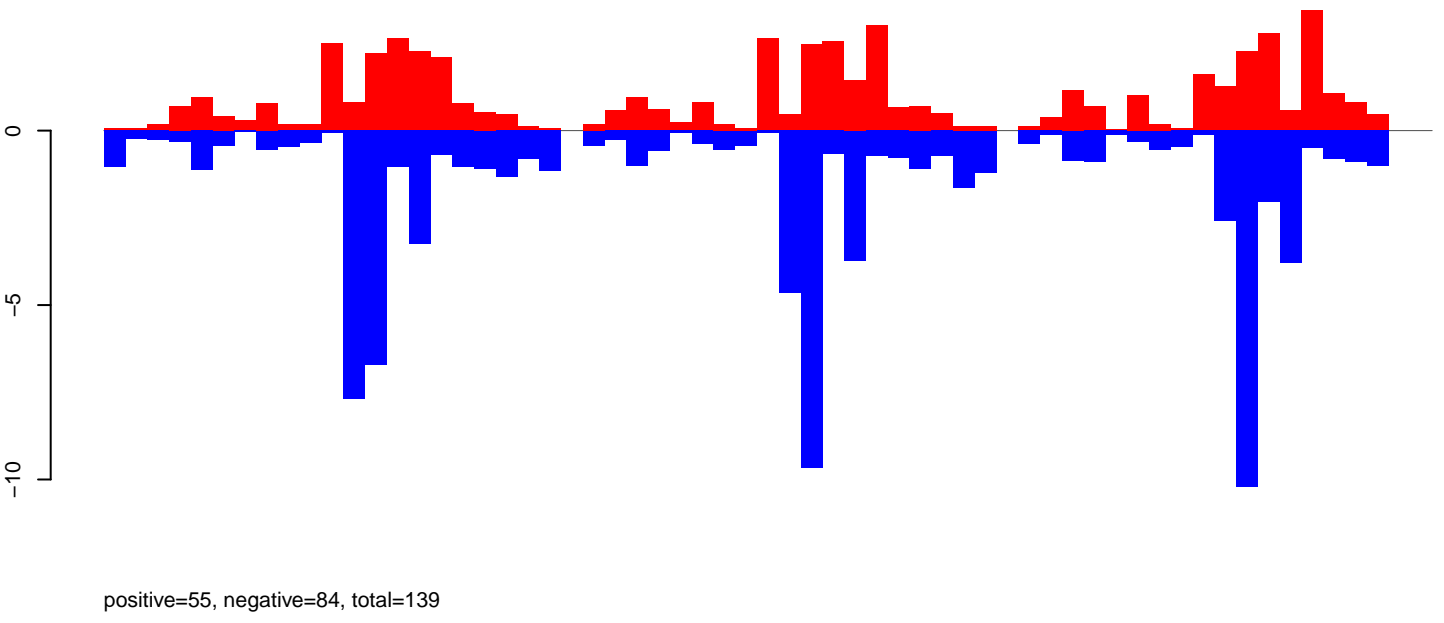

AeAeg_Fcarc_GH_rep2.rep

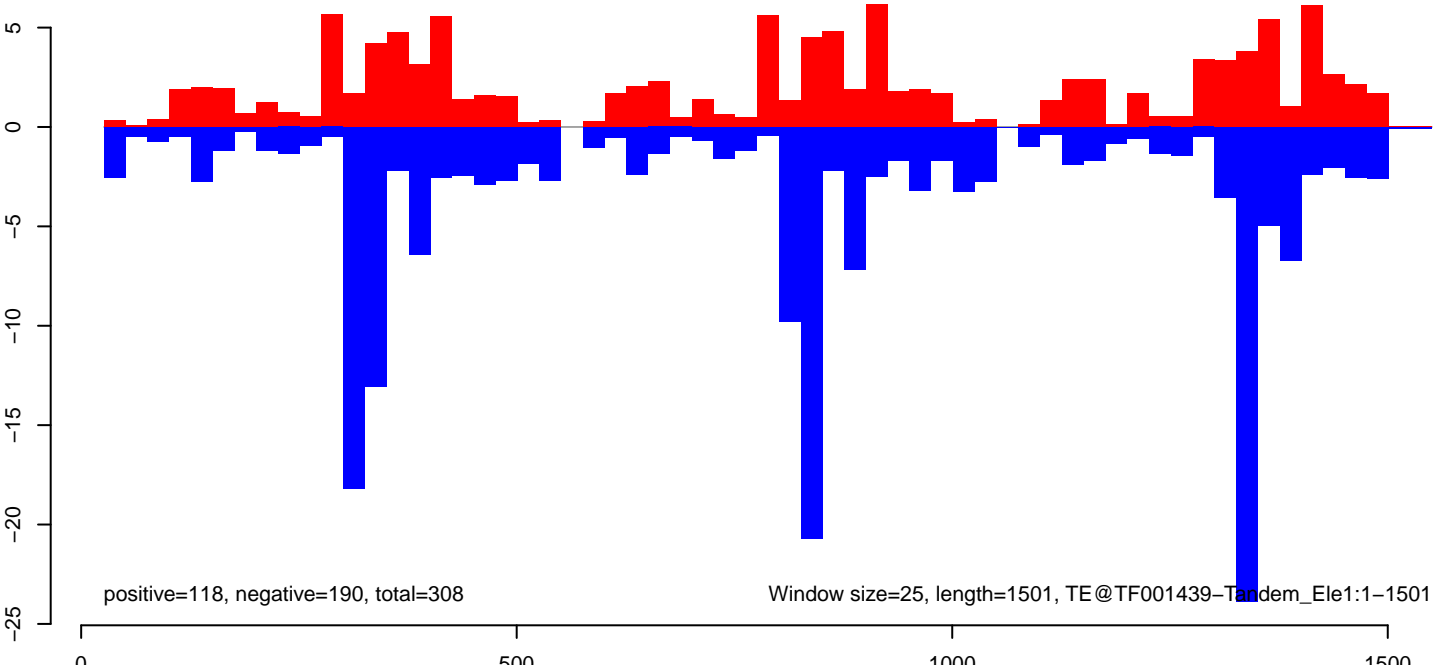

AeAeg_FcArc_GH_rep2.18_23.rep

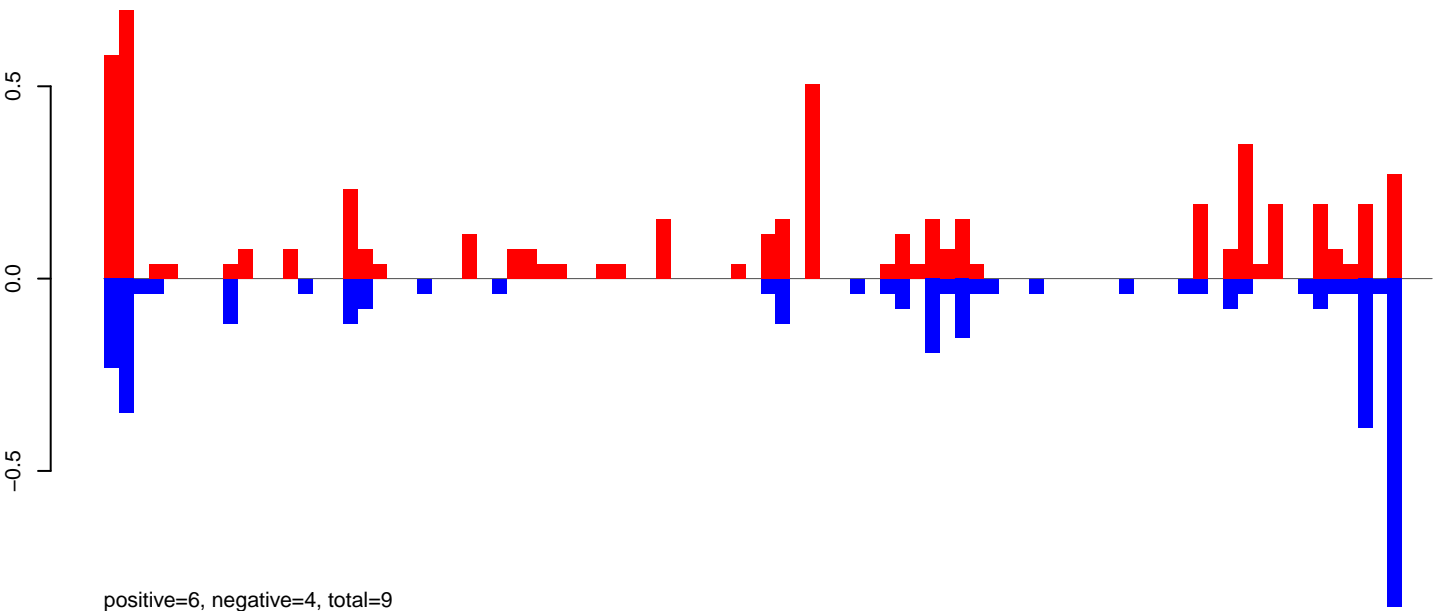

AeAeg_FcArc_GH_rep2.24_35.rep

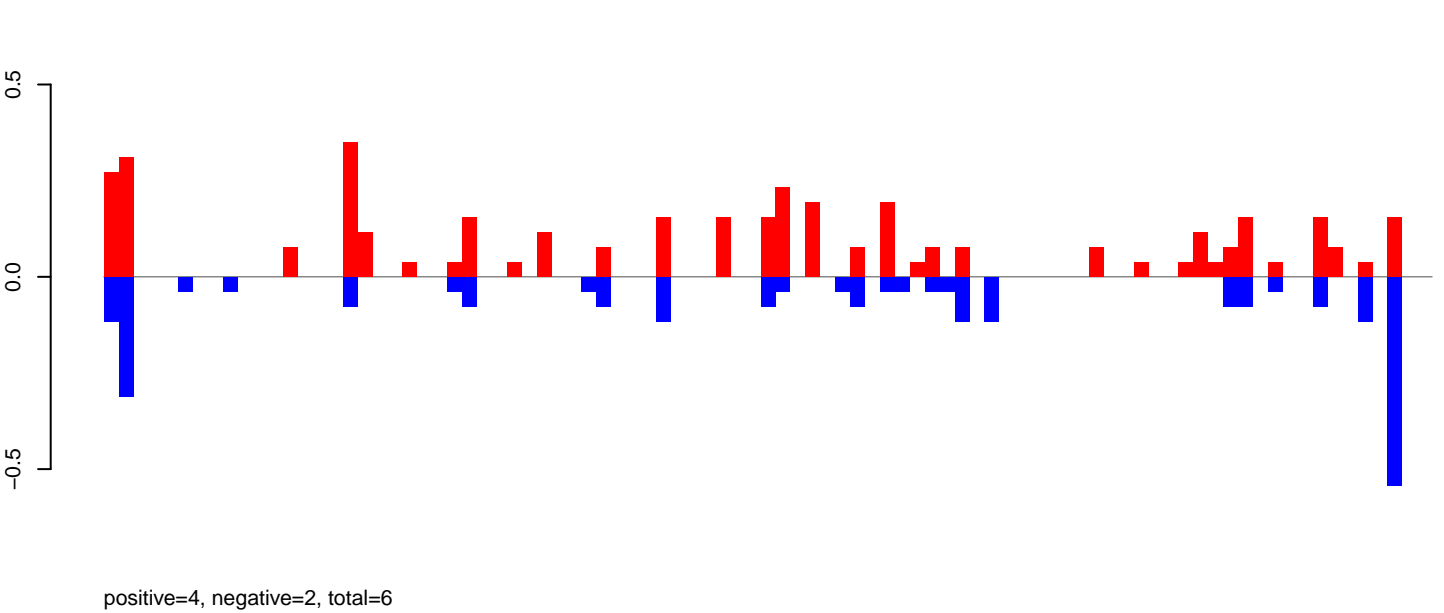

AeAeg_FcArc_GH_rep2.rep

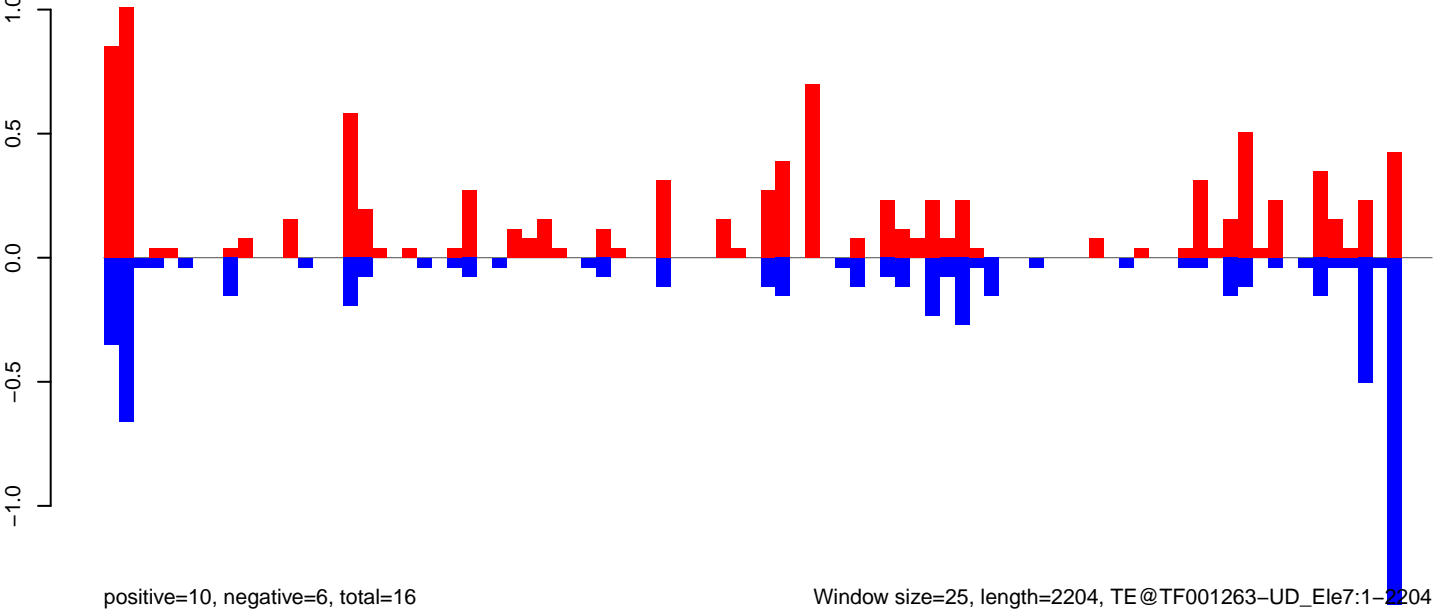

Window size=25, length=2204, TE@TF001263-UD_Ele7:1-2204

AeAeg_FcArc_GH_rep2.18_23.rep

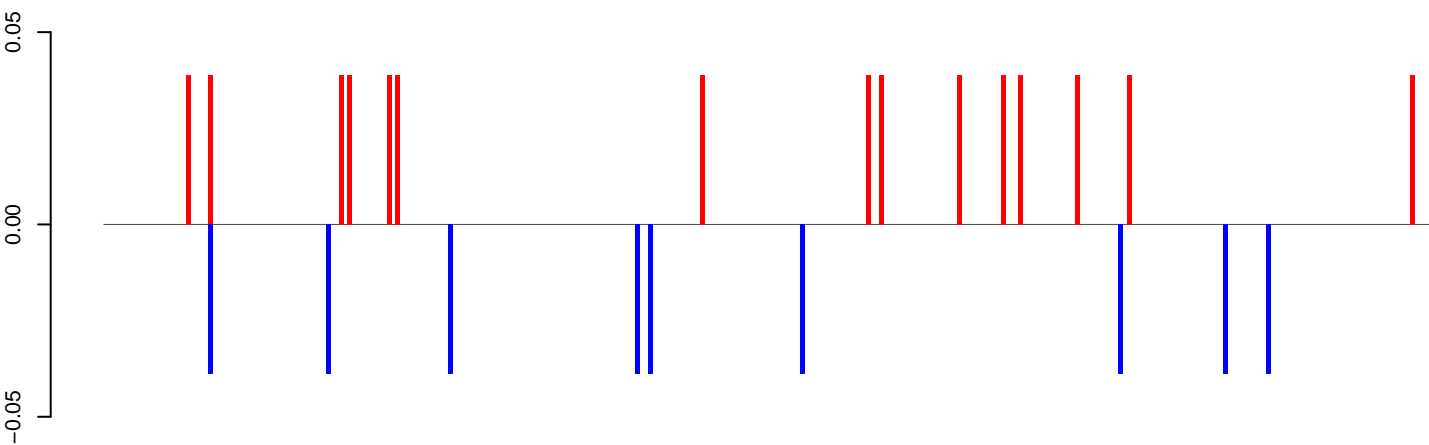

positive=1, negative=0, total=1

AeAeg_FcArc_GH_rep2.24_35.rep

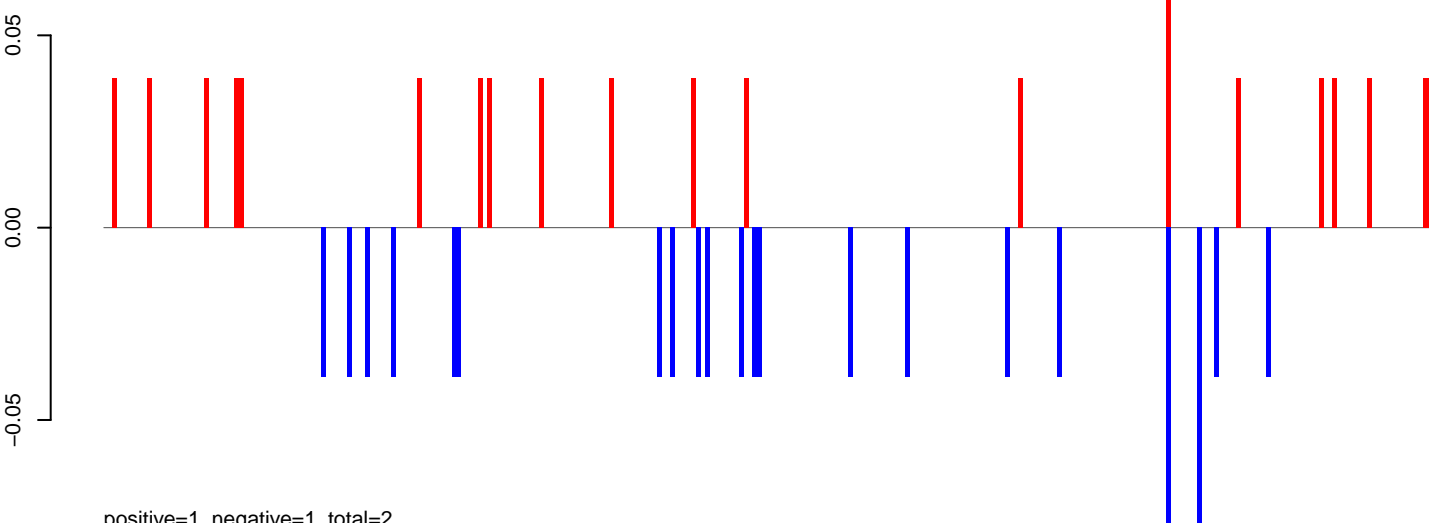

positive=1, negative=1, total=2

AeAeg_FcArc_GH_rep2.rep

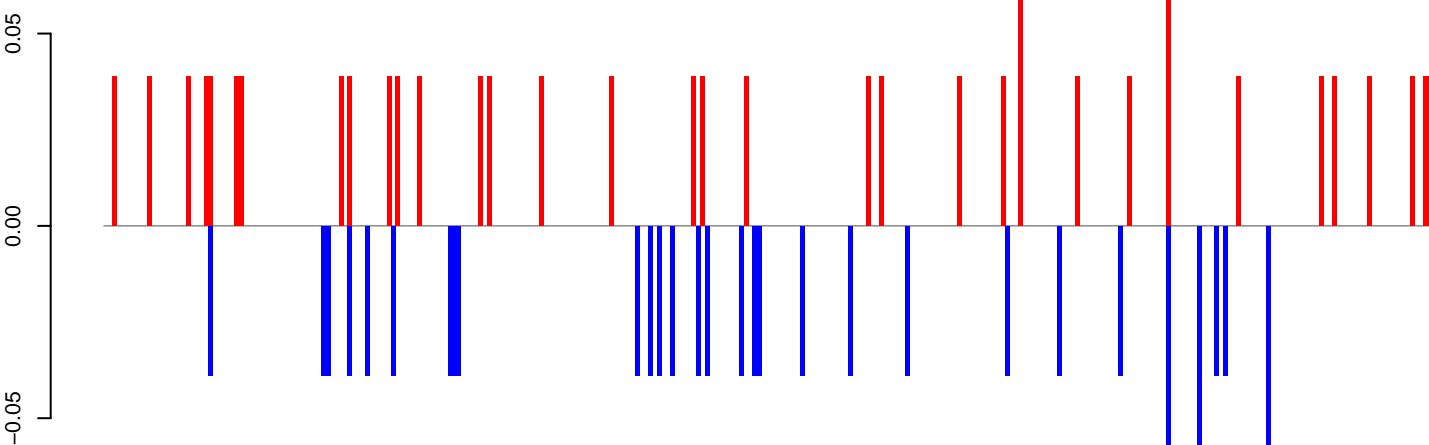

positive=1, negative=1, total=3

Window size=25, length=7618, TE@TF000402+Pao_Bel_Ele58:1-7618

0 2000 4000 6000

AeAeg_FcArc_GH_rep2.18_23.rep

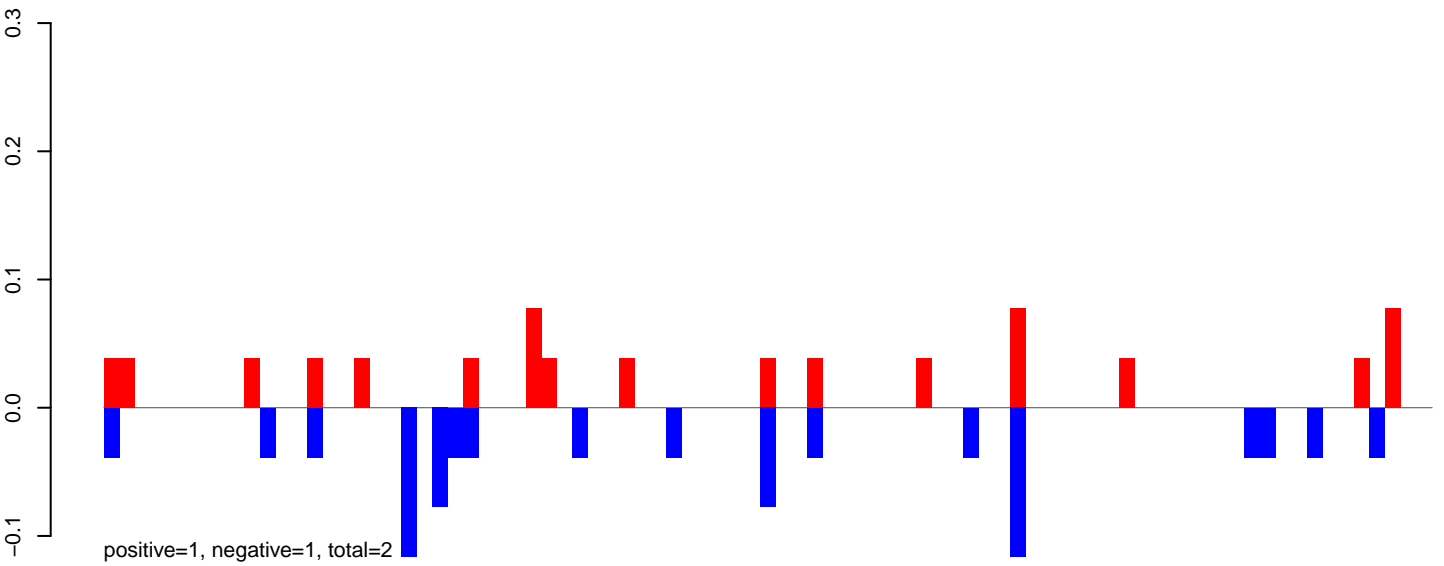

AeAeg_FcArc_GH_rep2.24_35.rep

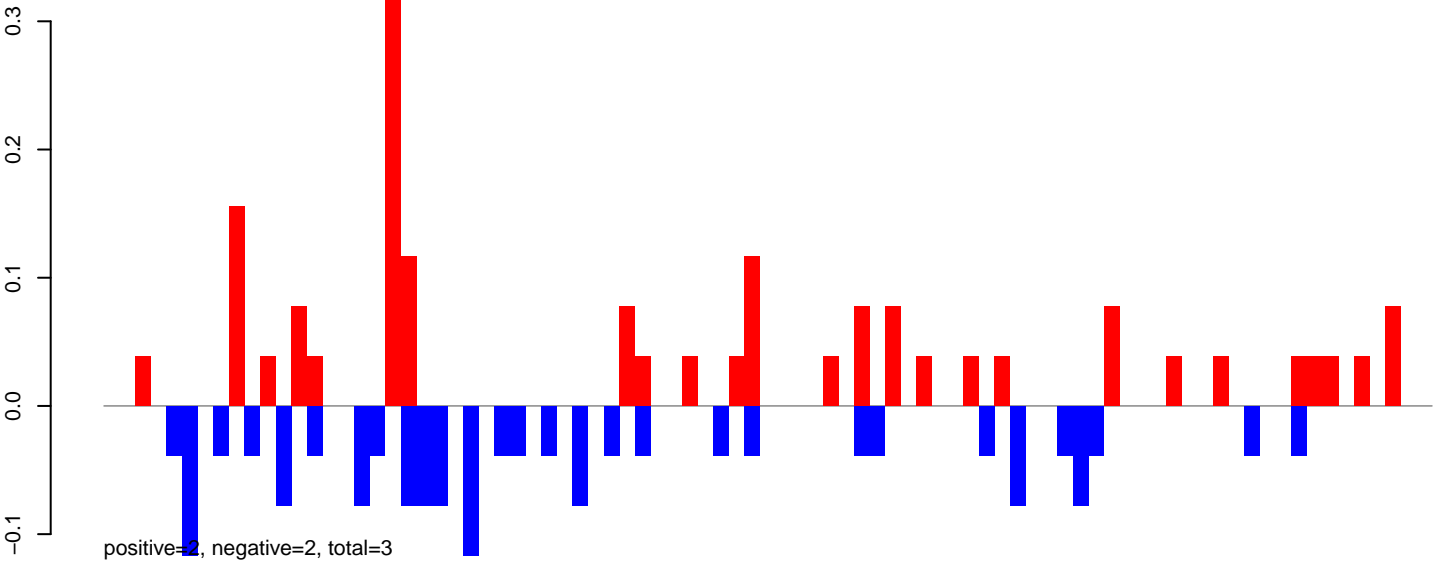

AeAeg_FcArc_GH_rep2.rep

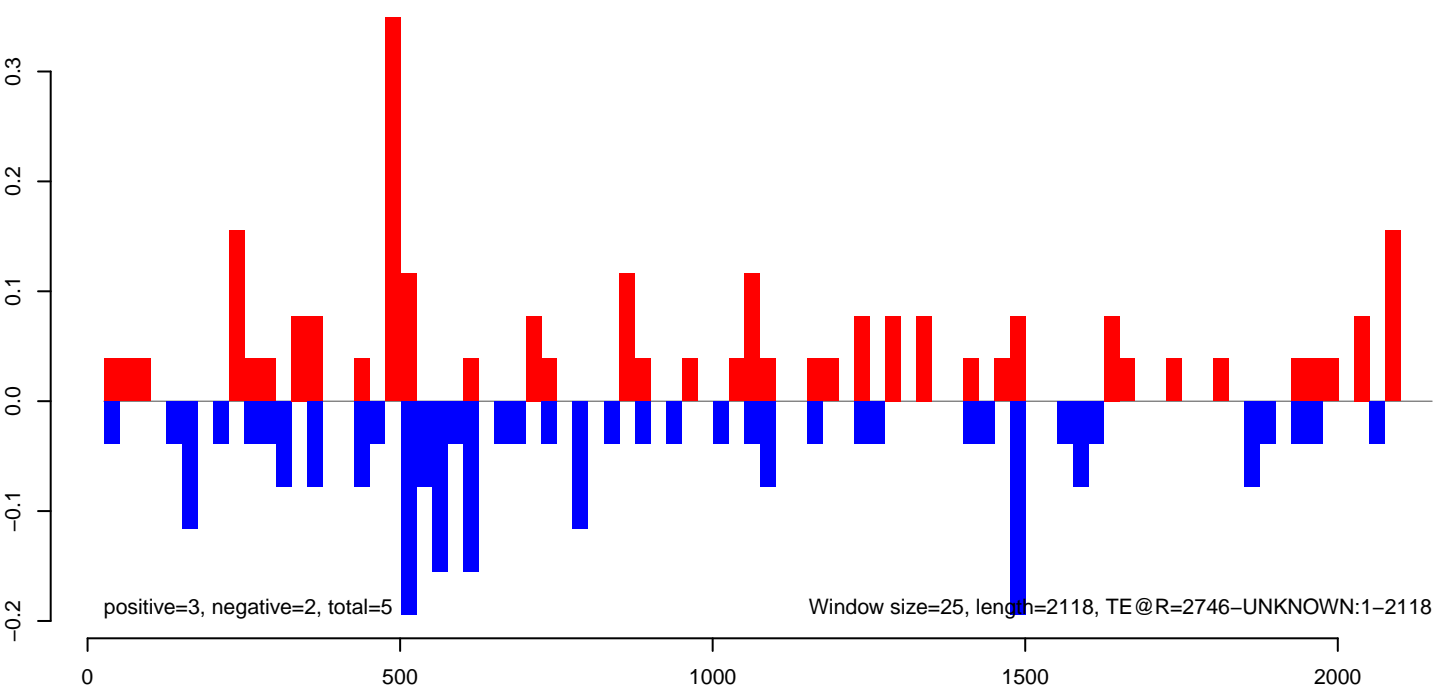

AeAeg_Fcarc_GH_rep2.18_23.rep

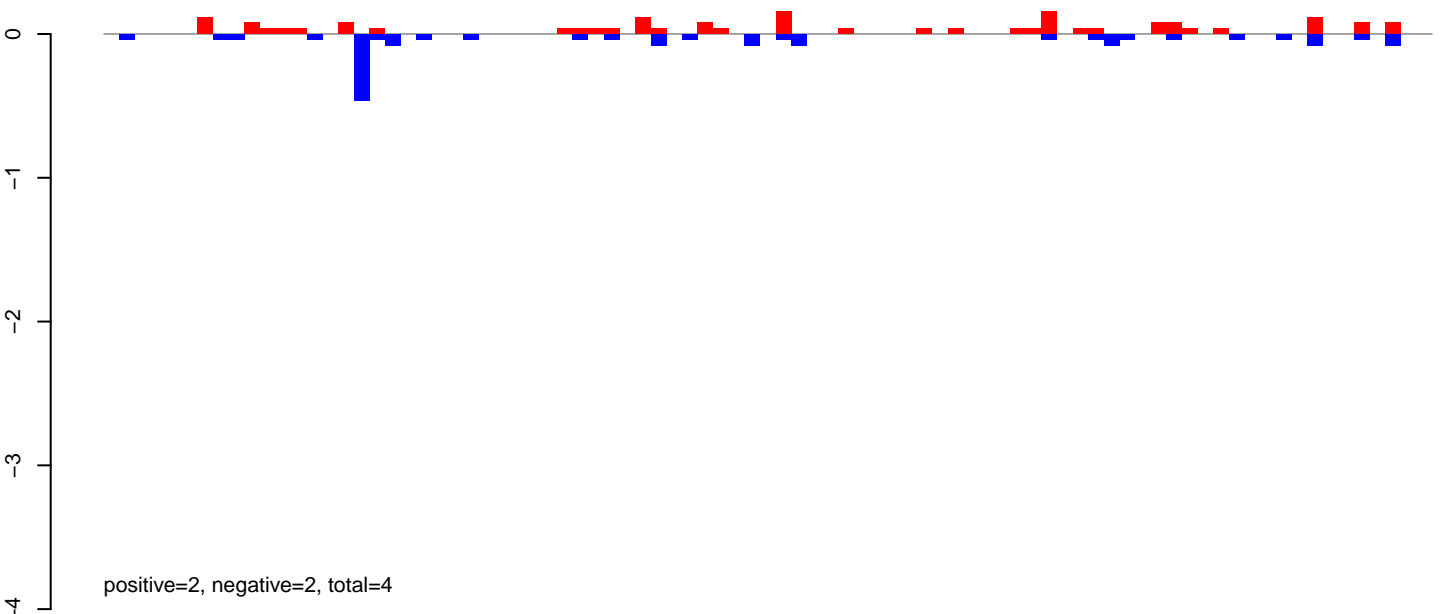

AeAeg_Fcarc_GH_rep2.24_35.rep

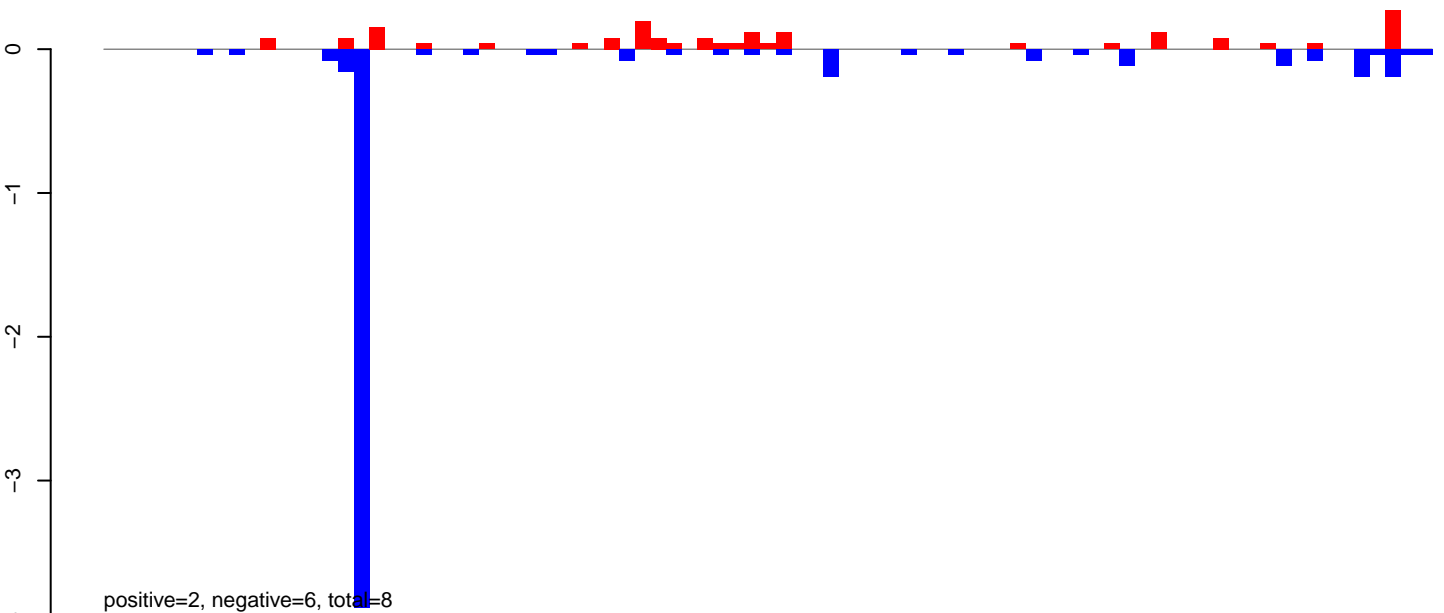

AeAeg_Fcarc_GH_rep2.rep

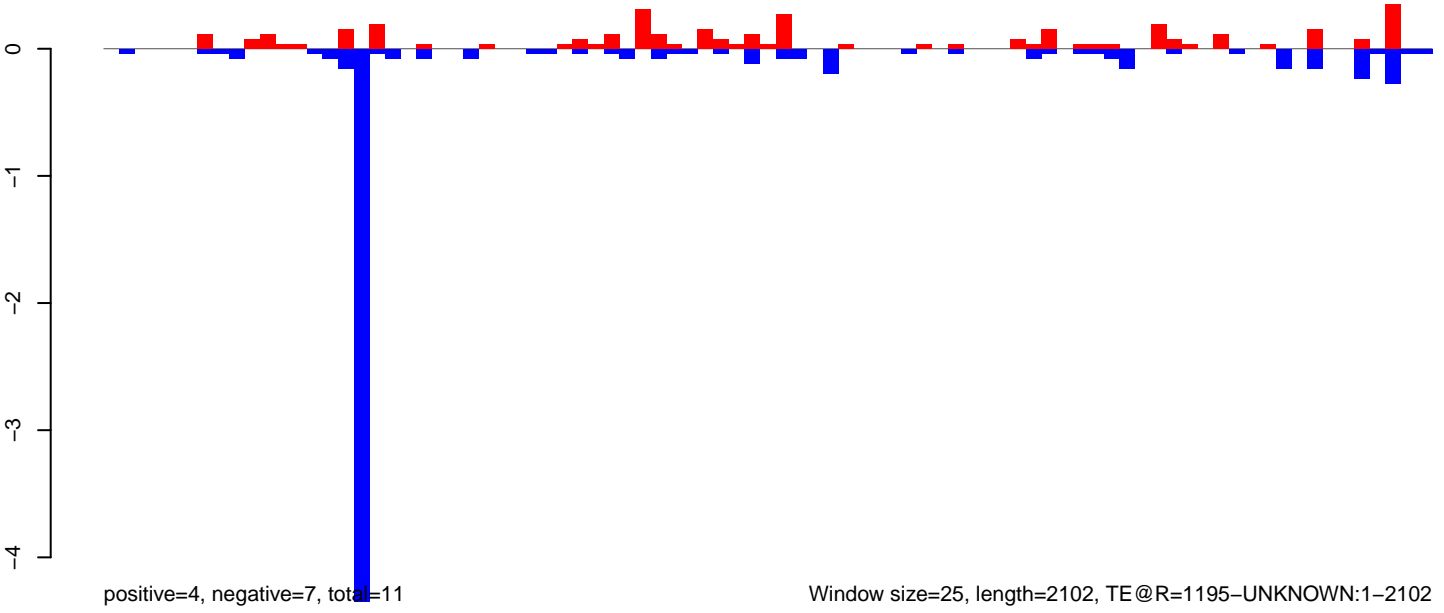

Window size=25, length=2102, TE @R=1195-UNKNOWN:1-2102

AeAeg_FcArc_GH_rep2.18_23.rep

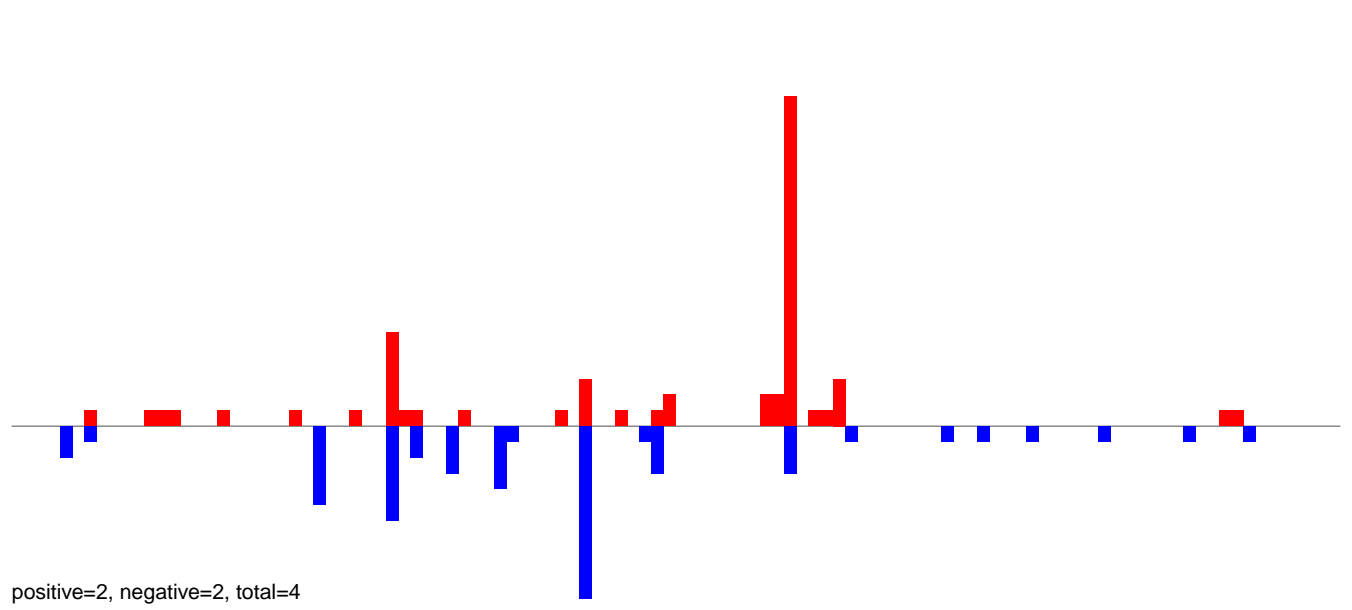

AeAeg_FcArc_GH_rep2.24_35.rep

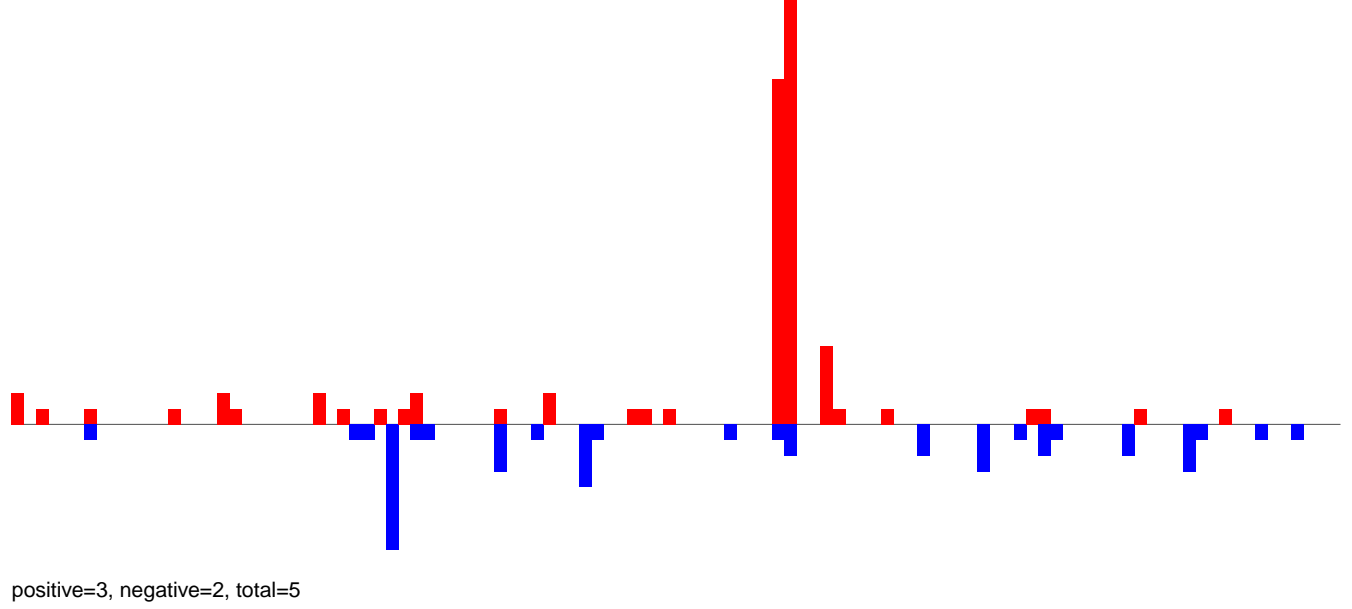

AeAeg_FcArc_GH_rep2.rep

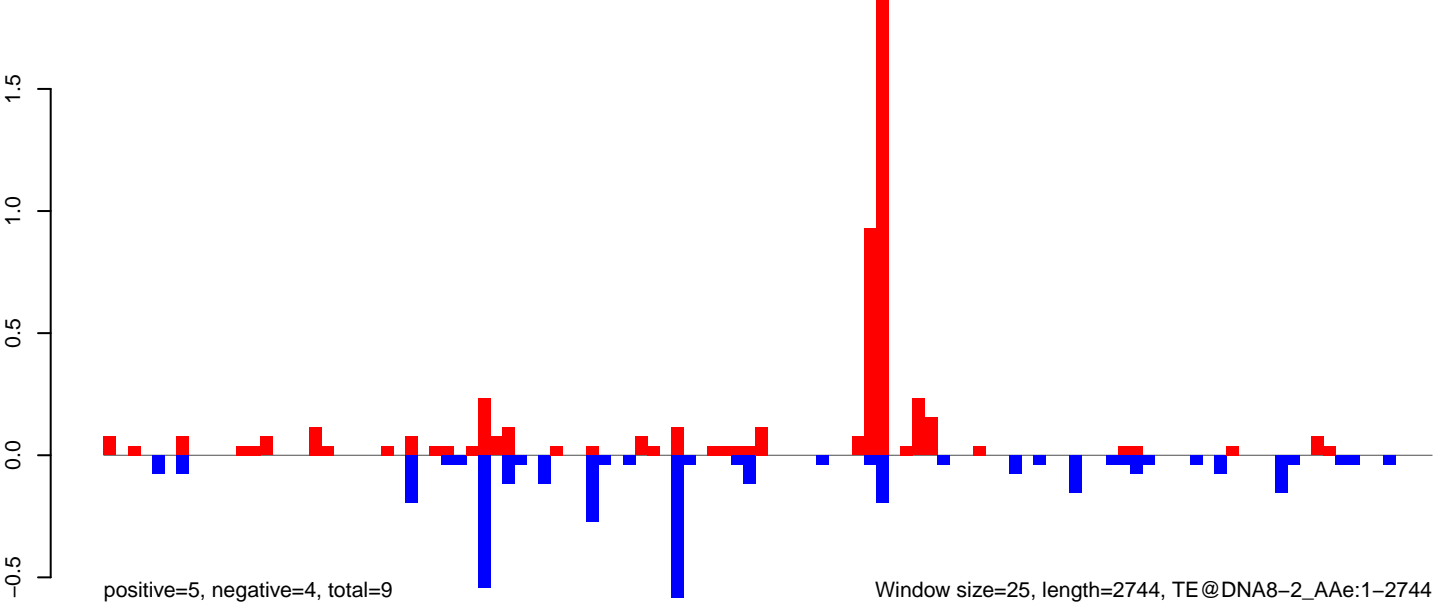

AeAeg_FcArc_GH_rep2.18_23.rep

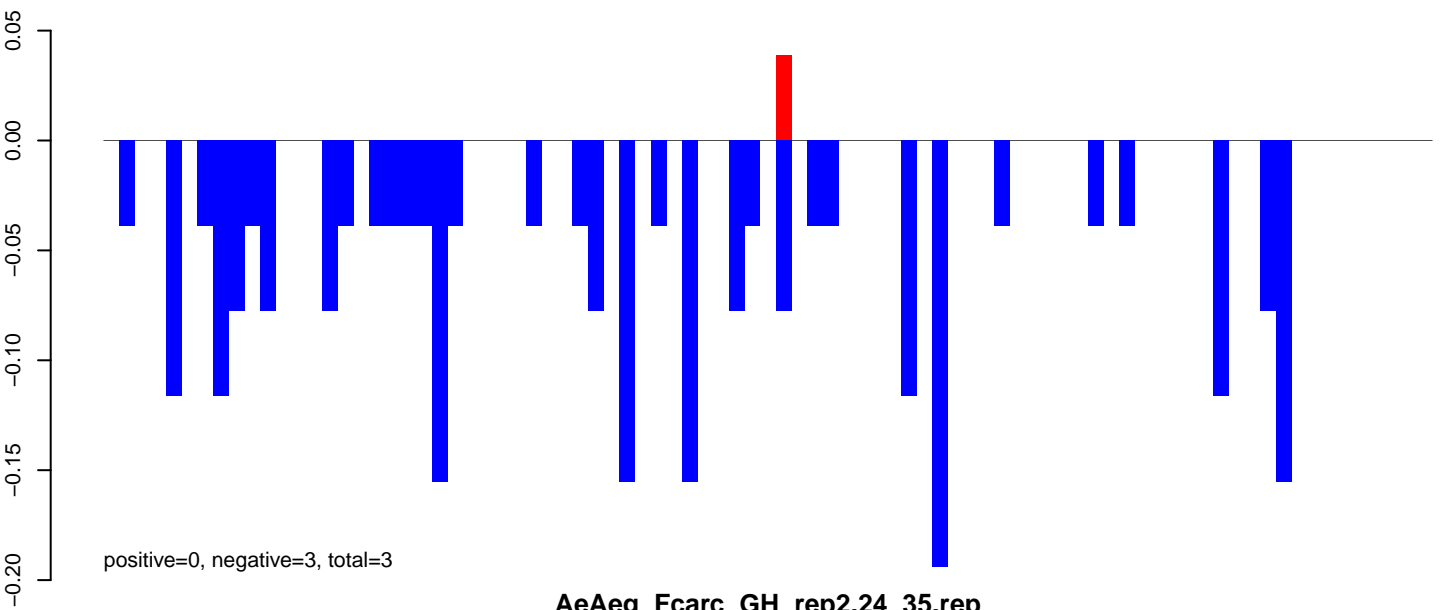

AeAeg_FcArc_GH_rep2.24_35.rep

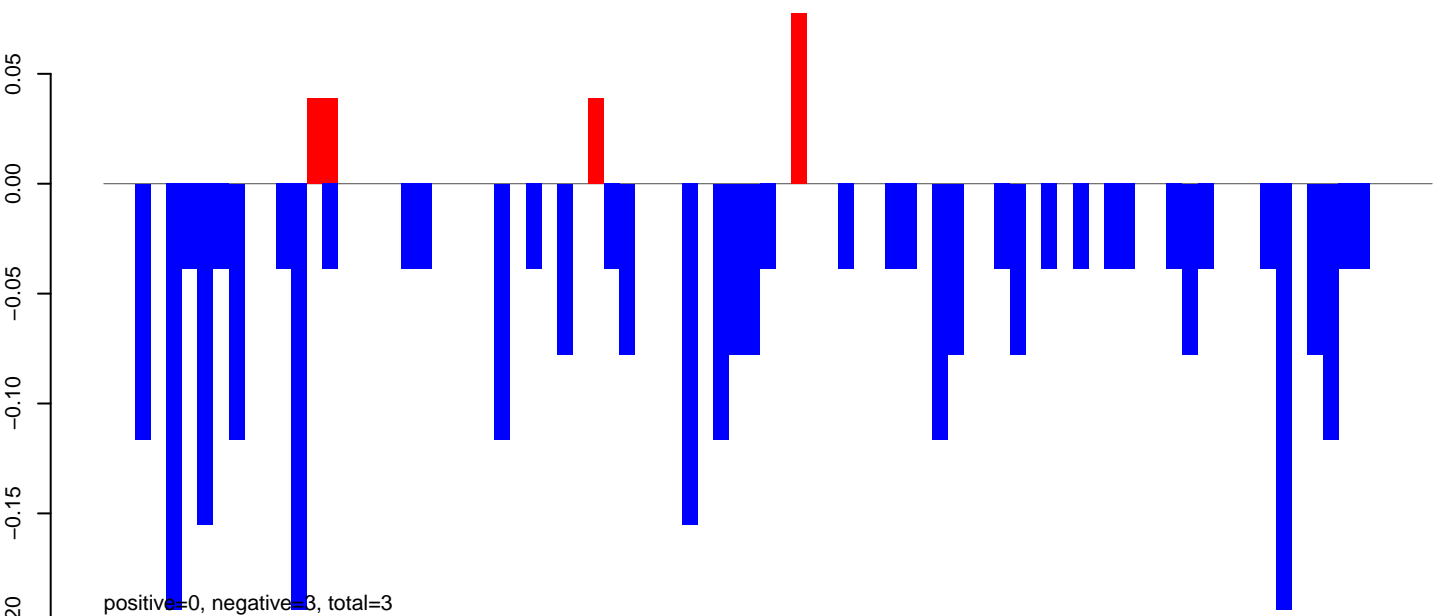

AeAeg_FcArc_GH_rep2.rep

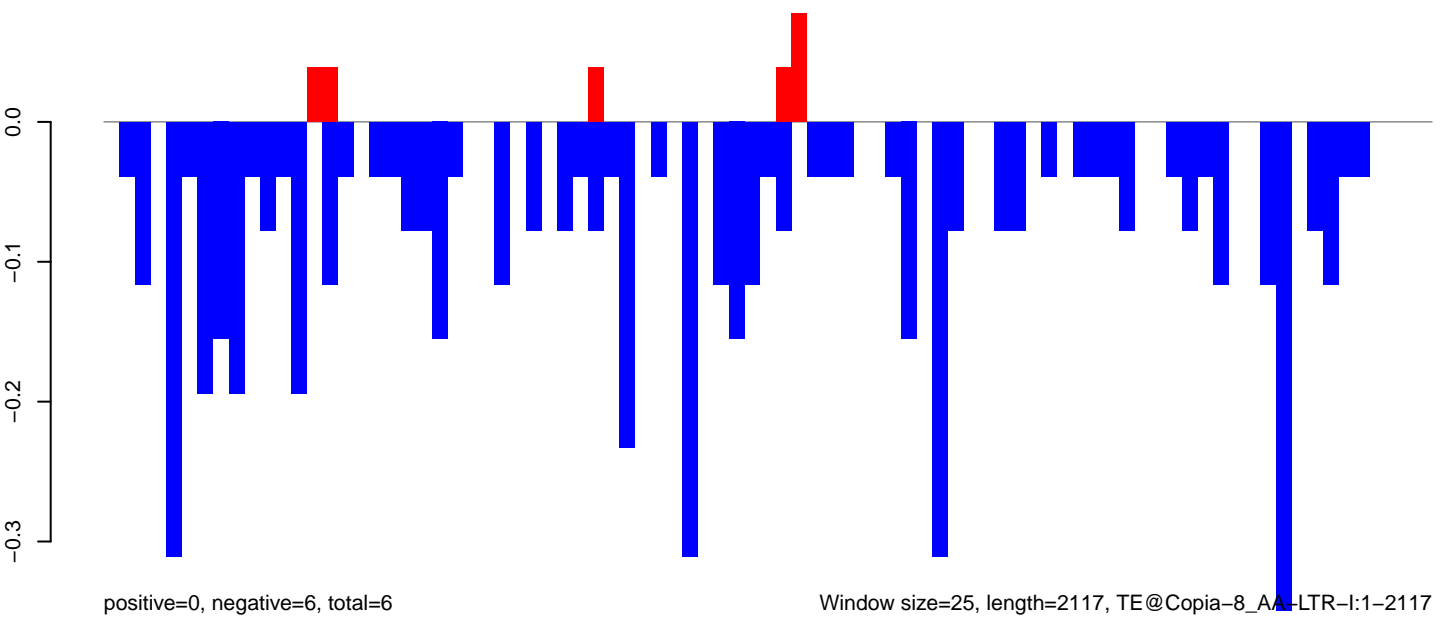

Window size=25, length=2117, TE@Copia-8_AA-LTR-I:1-2117

AeAeg_Fcarc_GH_rep2.18_23.rep

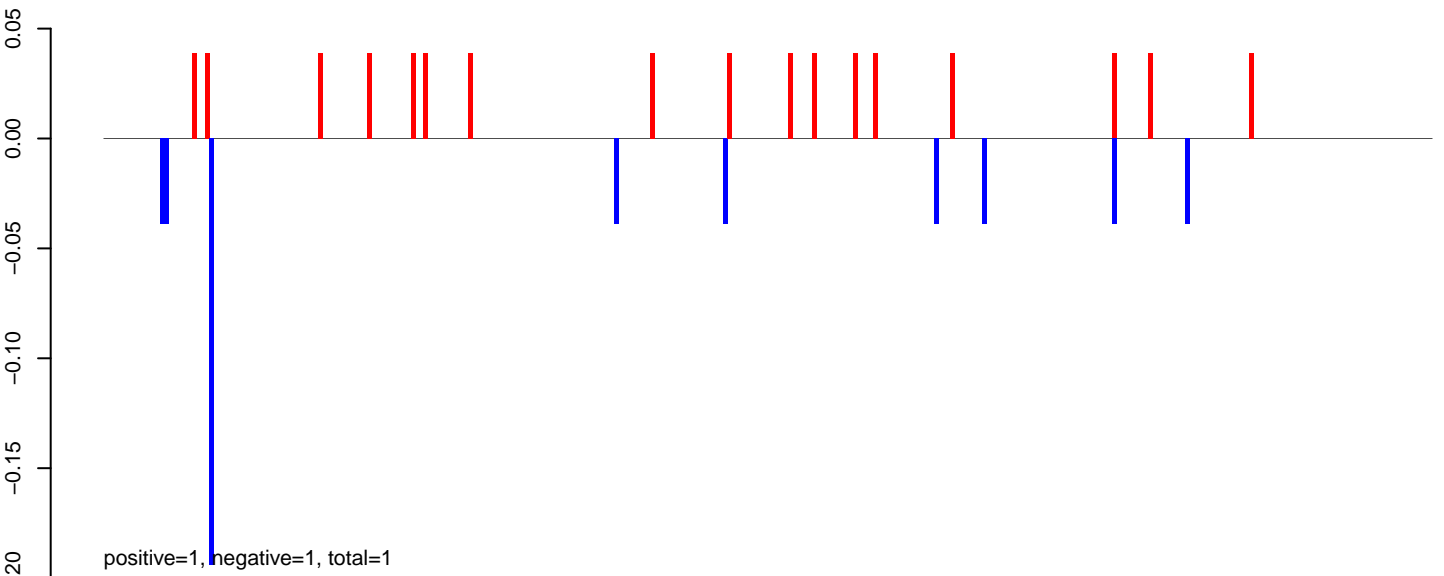

AeAeg_Fcarc_GH_rep2.24_35.rep

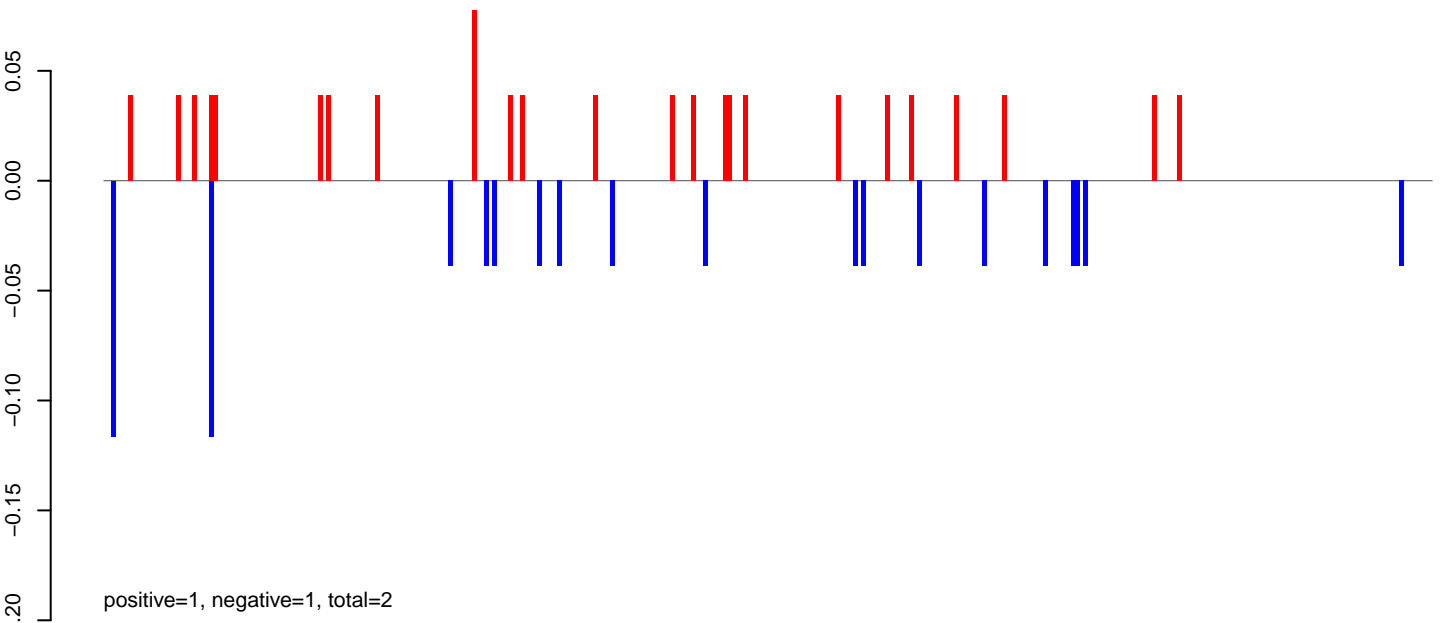

AeAeg_Fcarc_GH_rep2.rep

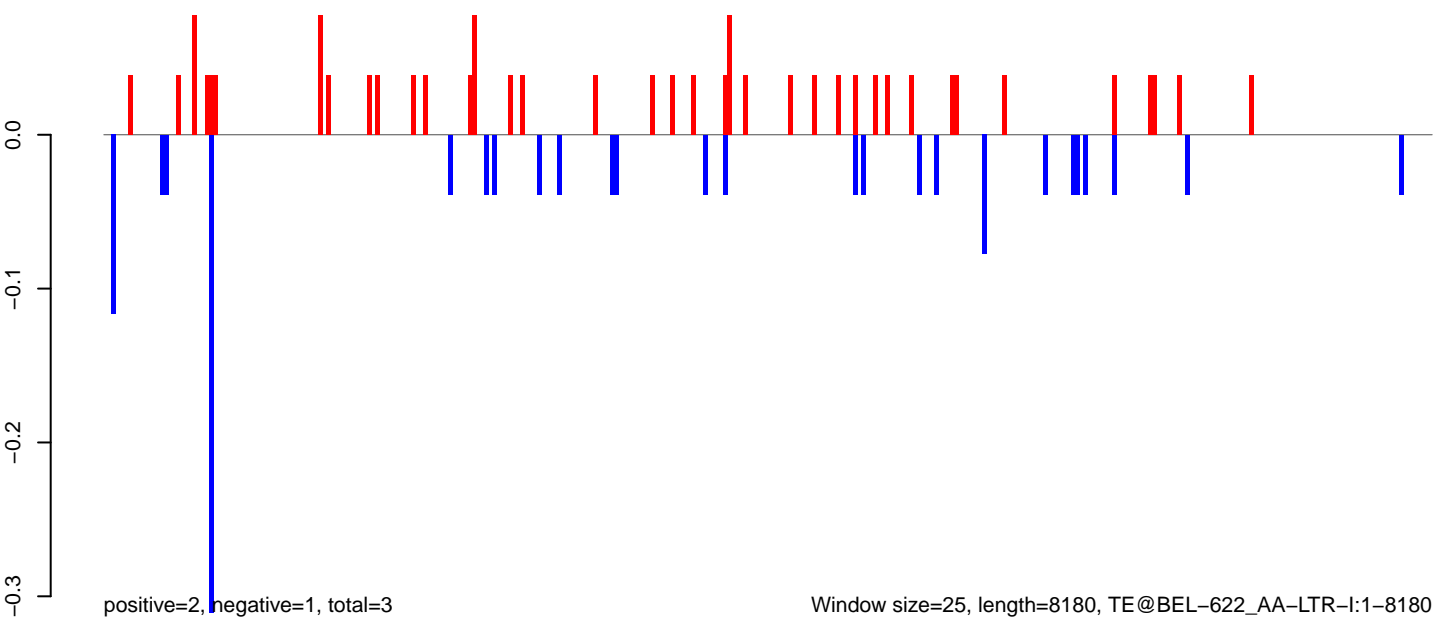

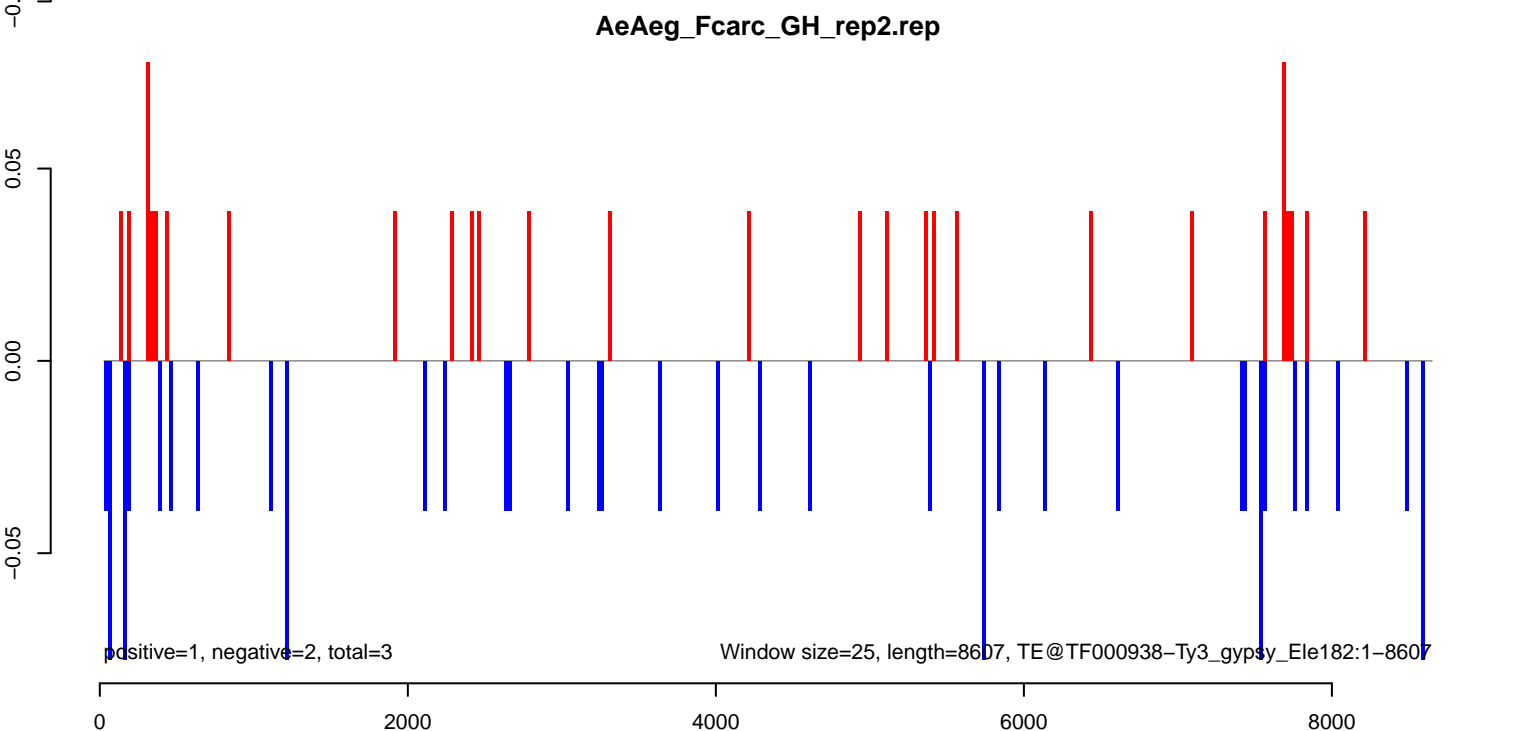
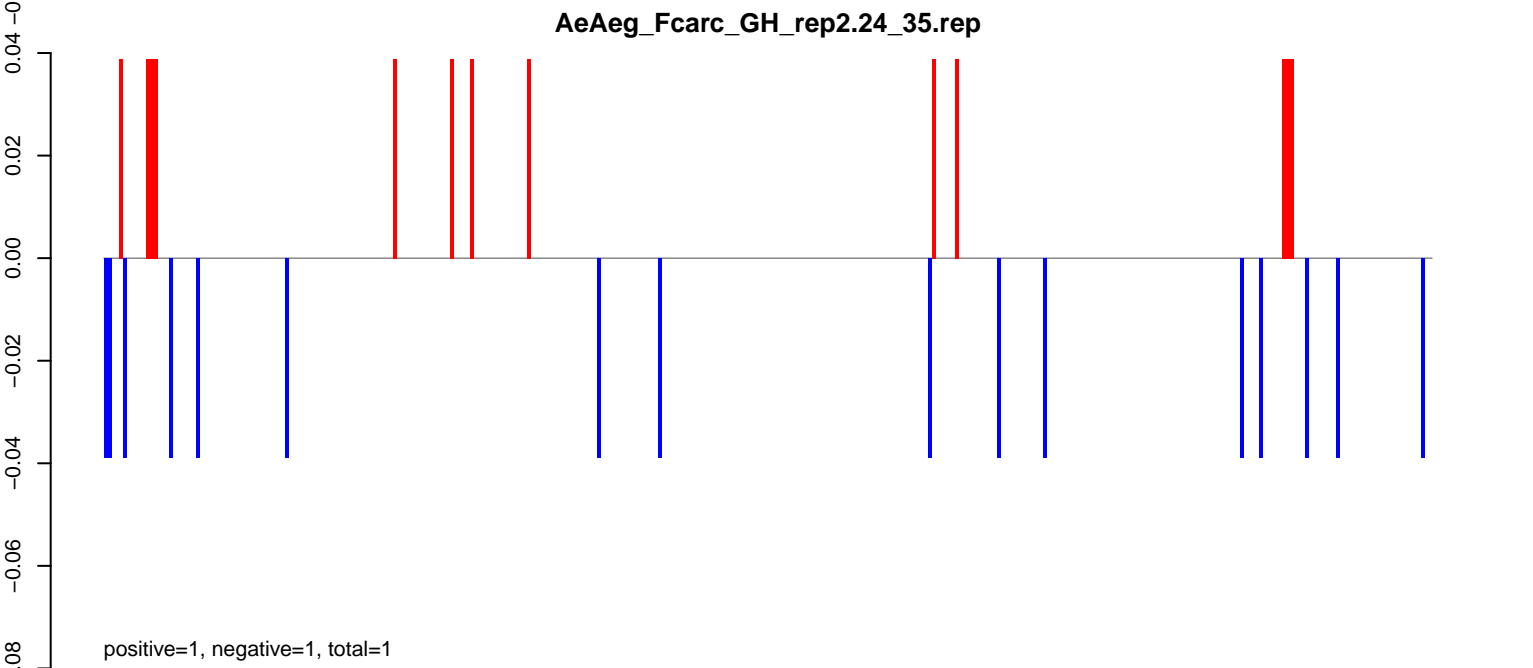
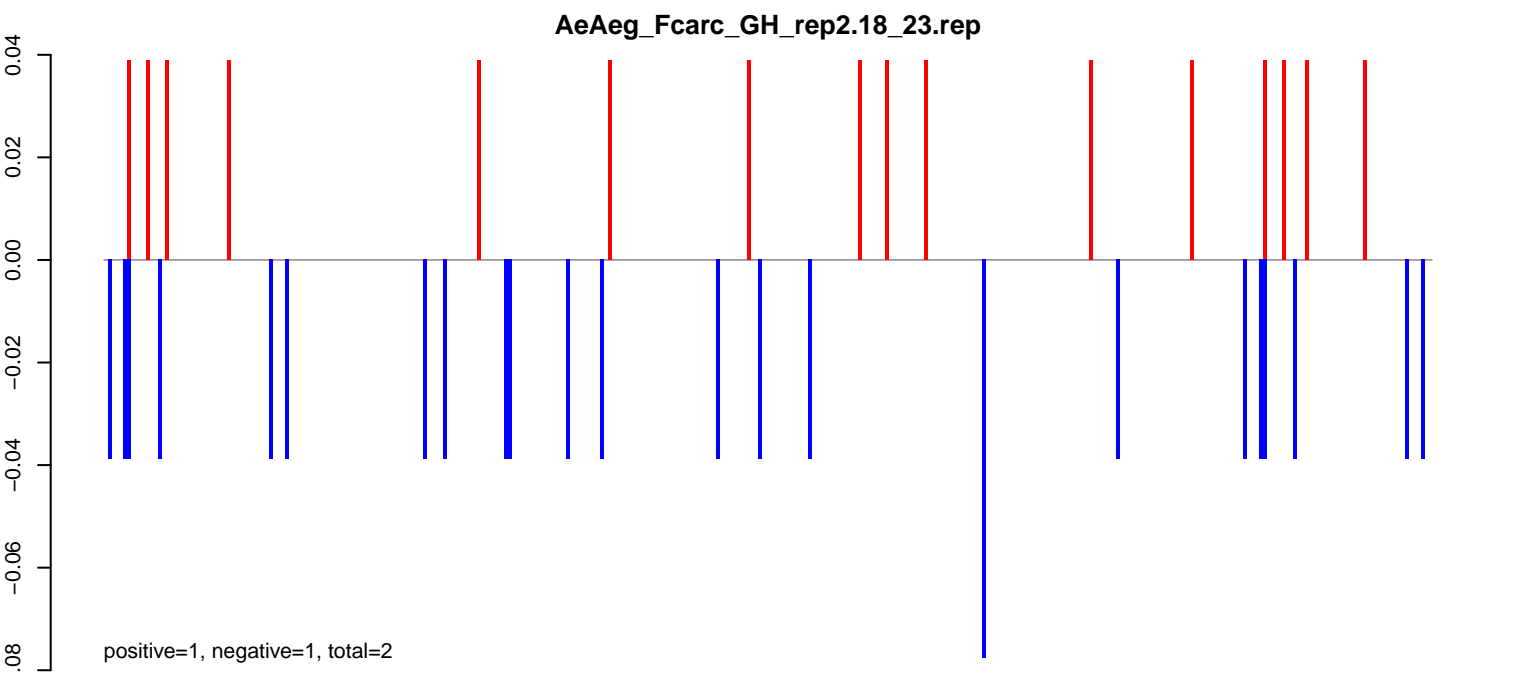

AeAeg_FcArc_GH_rep2.18_23.rep

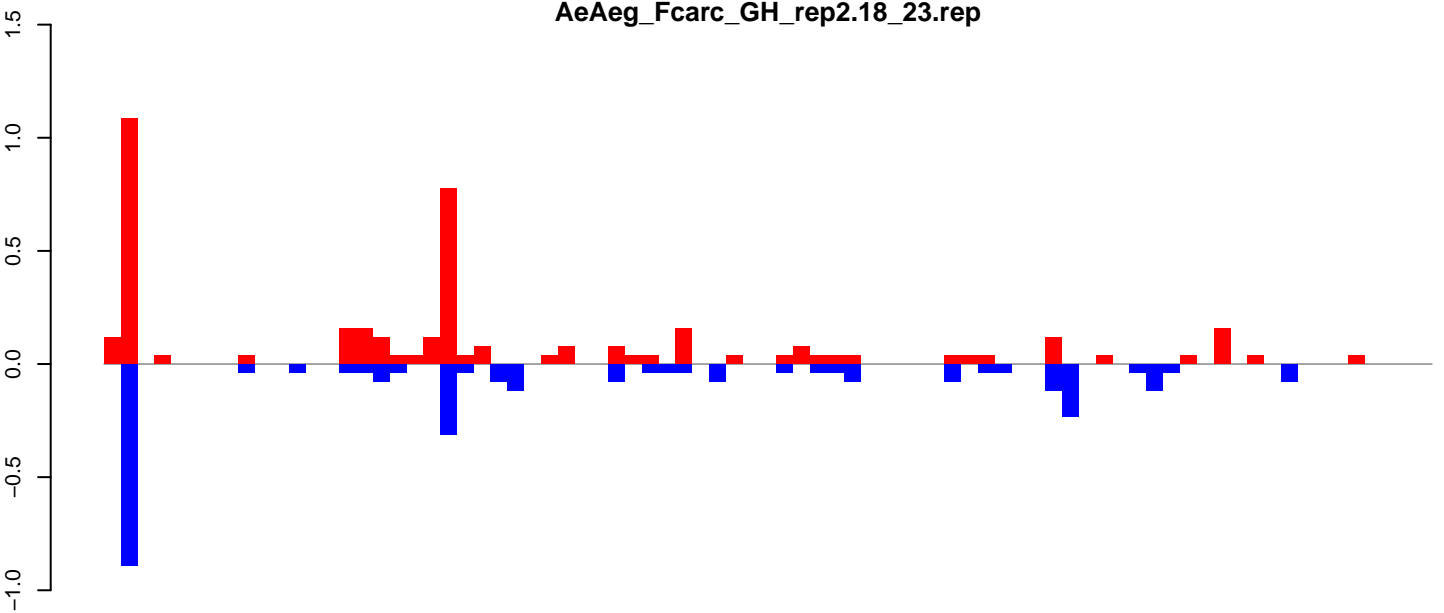

positive=4, negative=3, total=7

AeAeg_FcArc_GH_rep2.24_35.rep

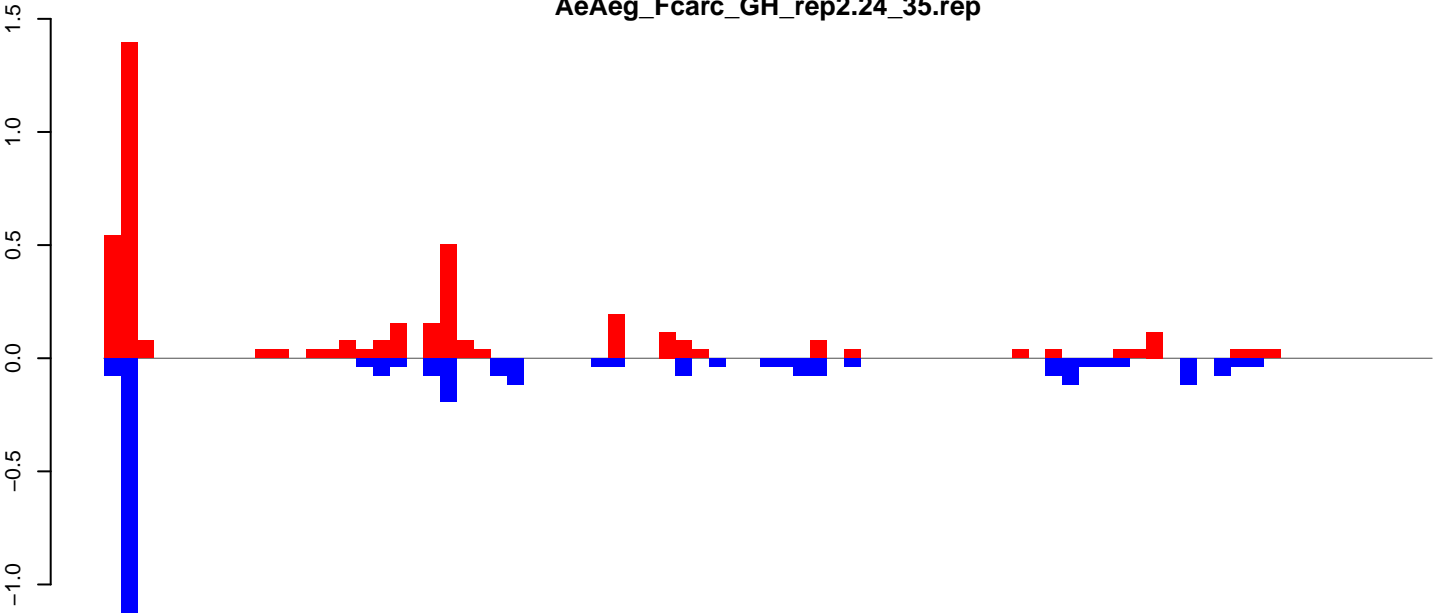

positive=4, negative=3, total=7

AeAeg_FcArc_GH_rep2.rep

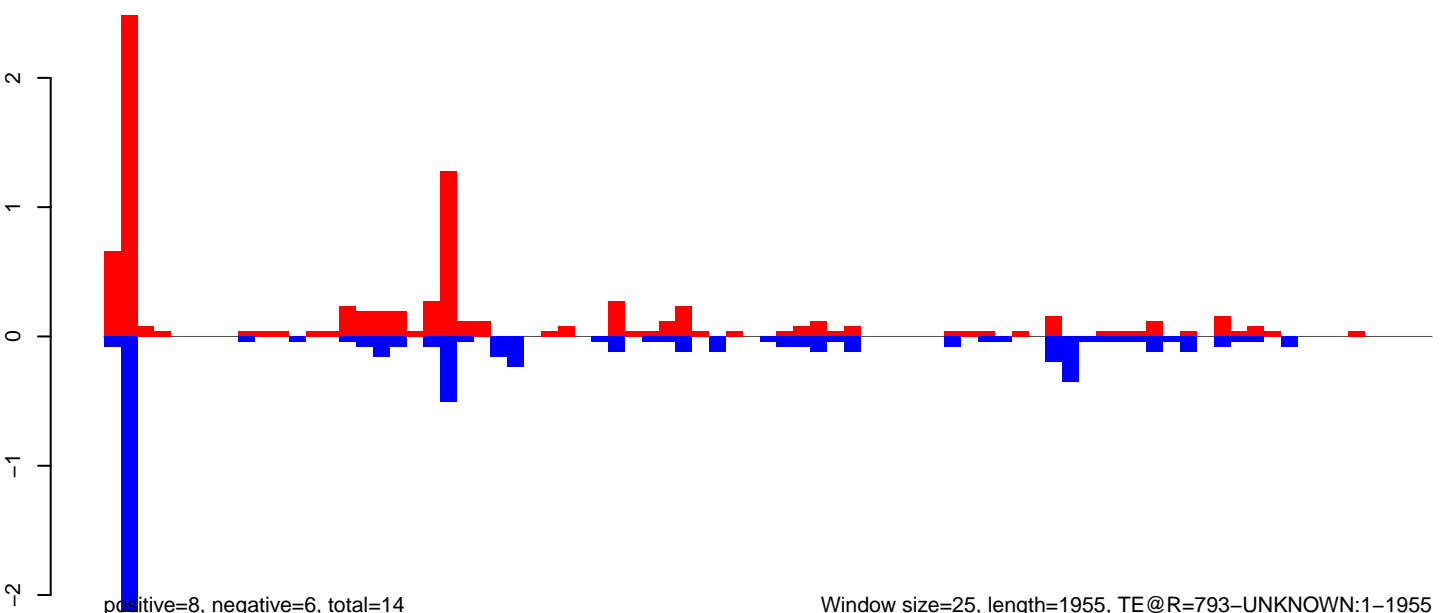

positive=8, negative=6, total=14

Window size=25, length=1955, TE@R=793-UNKNOWN:1-1955

AeAeg_Fcarc_GH_rep2.18_23.rep

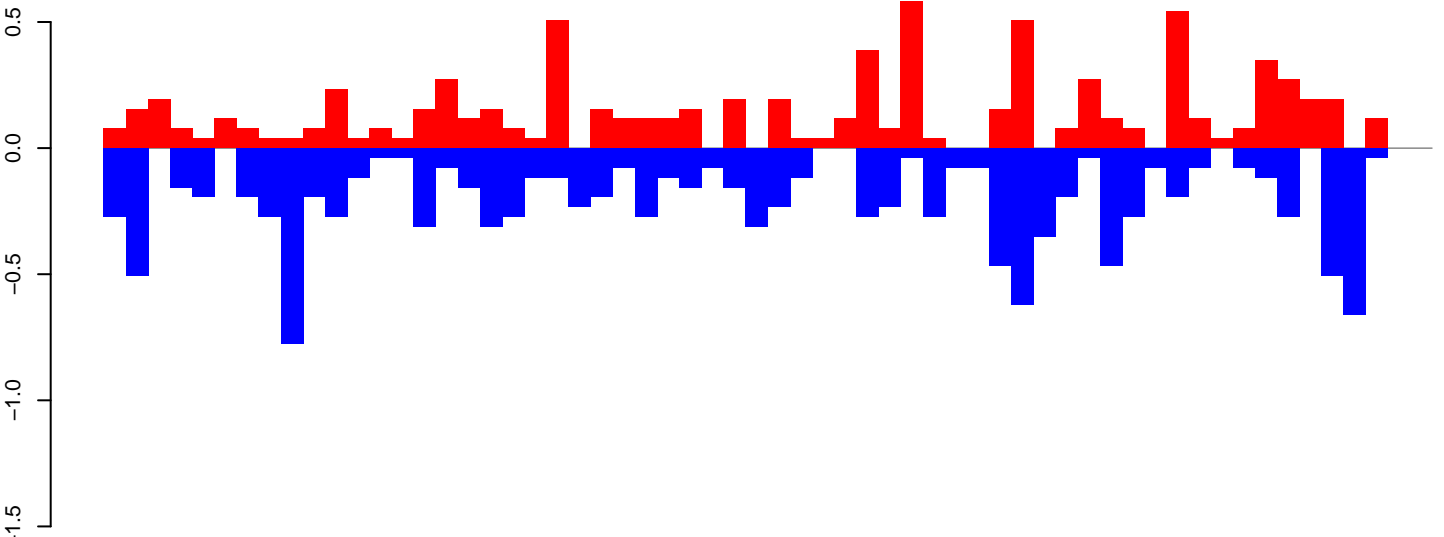

positive=8, negative=12, total=20

AeAeg_Fcarc_GH_rep2.24_35.rep

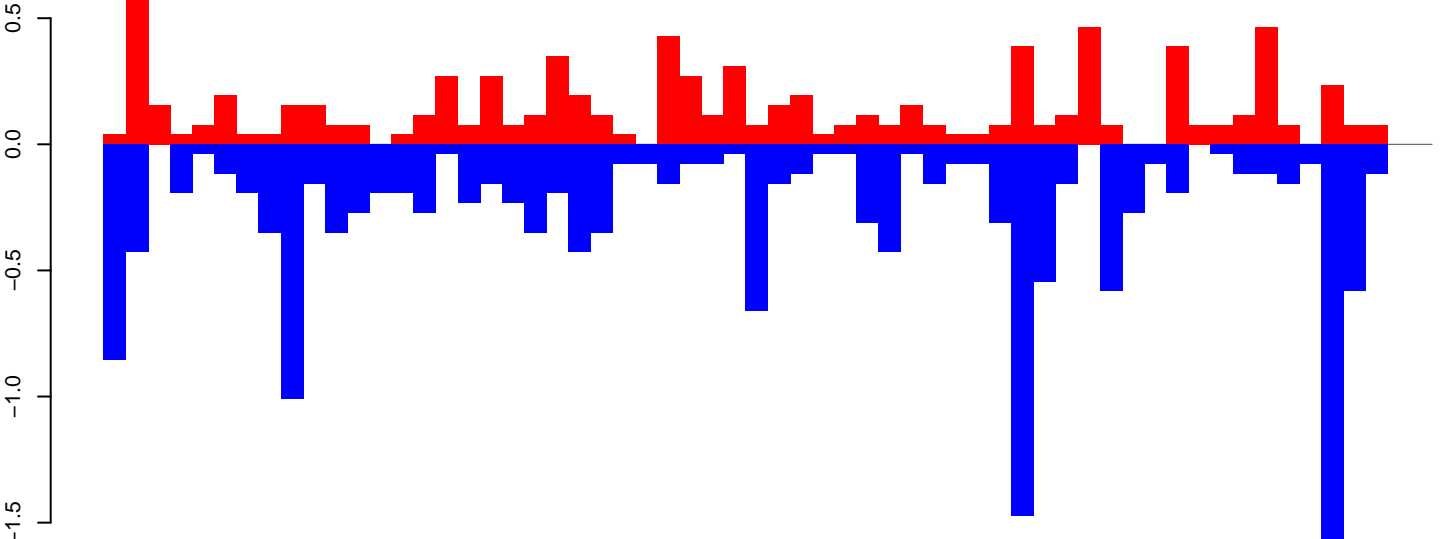

positive=8, negative=16, total=24

AeAeg_Fcarc_GH_rep2.rep

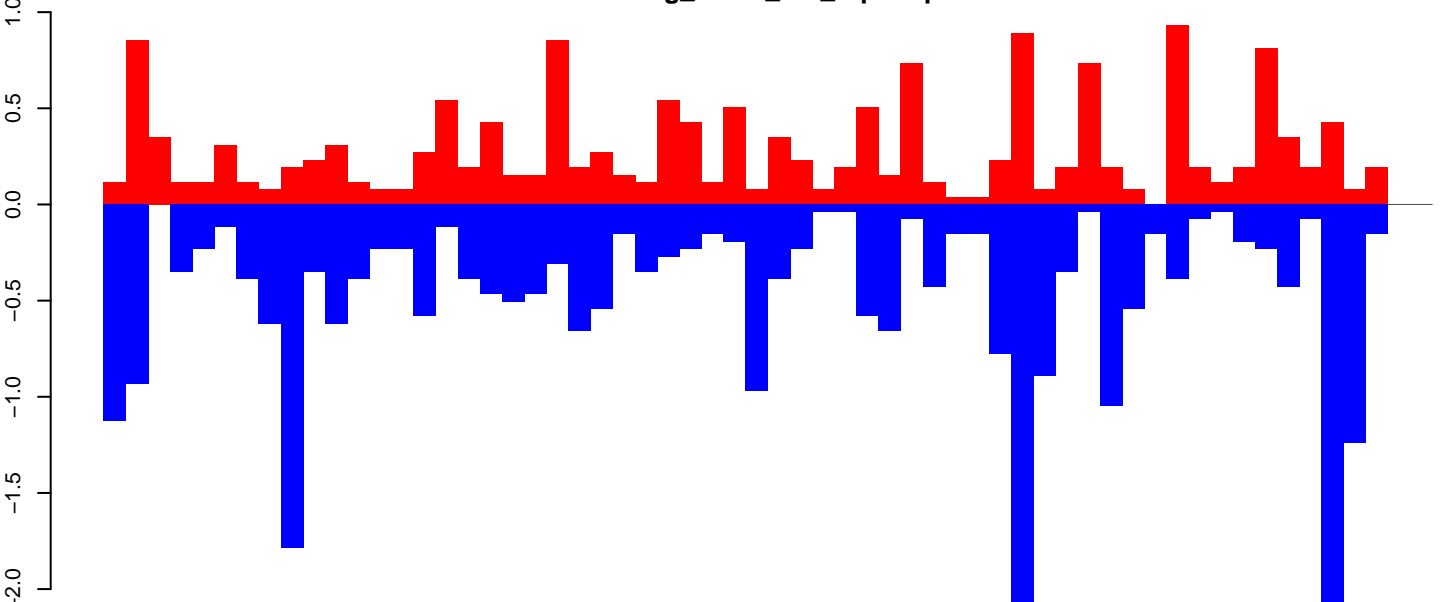

positive=16, negative=27, total=44

Window size=25, length=1476, TE@R=137-UNKNOWN:1-1476

AeAeg_Fcarc_GH_rep2.18_23.rep

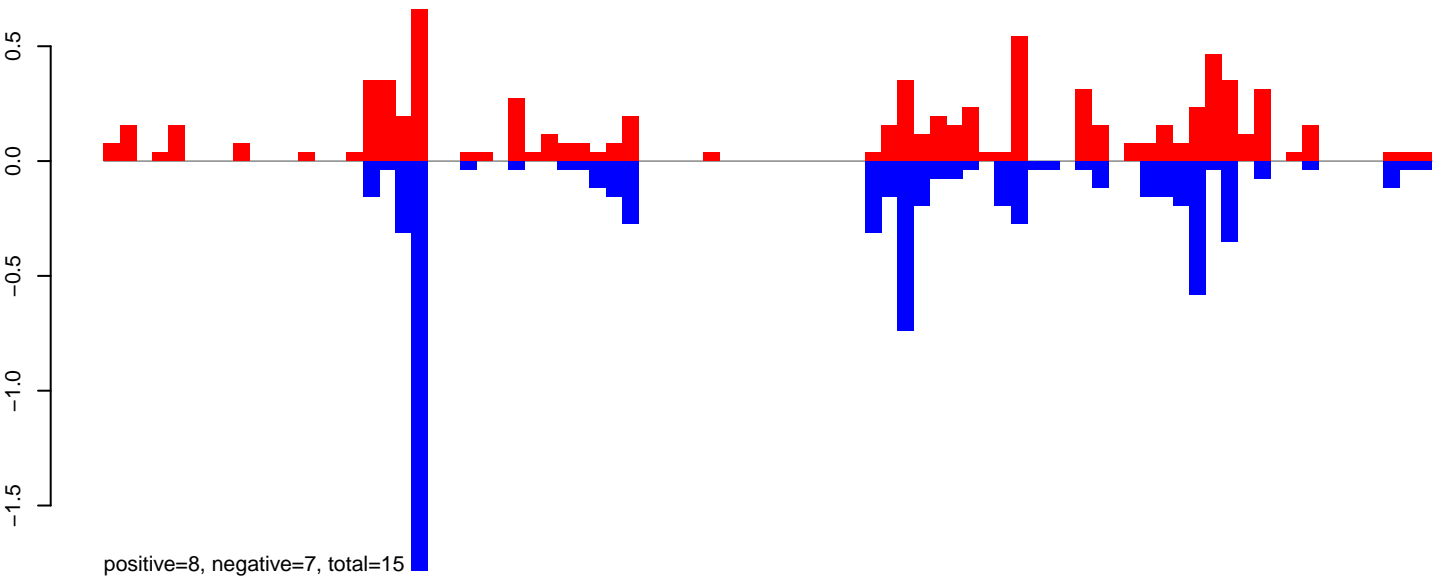

AeAeg_Fcarc_GH_rep2.24_35.rep

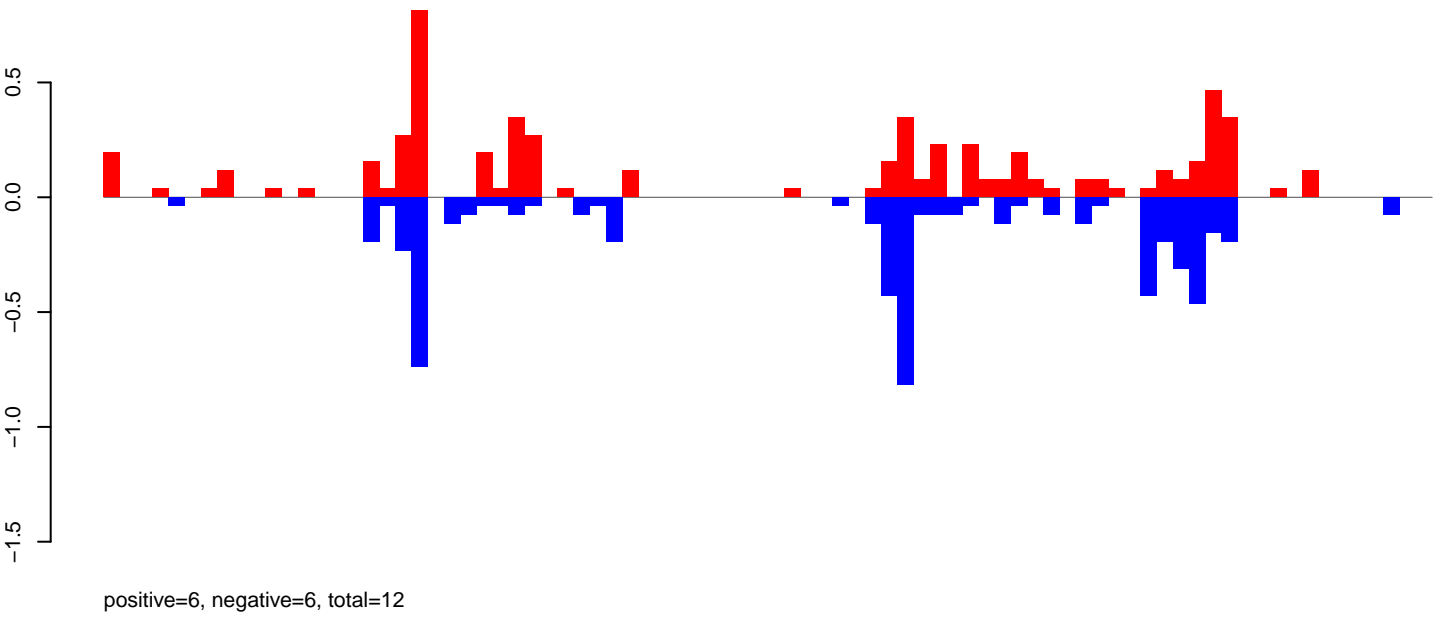

AeAeg_Fcarc_GH_rep2.rep

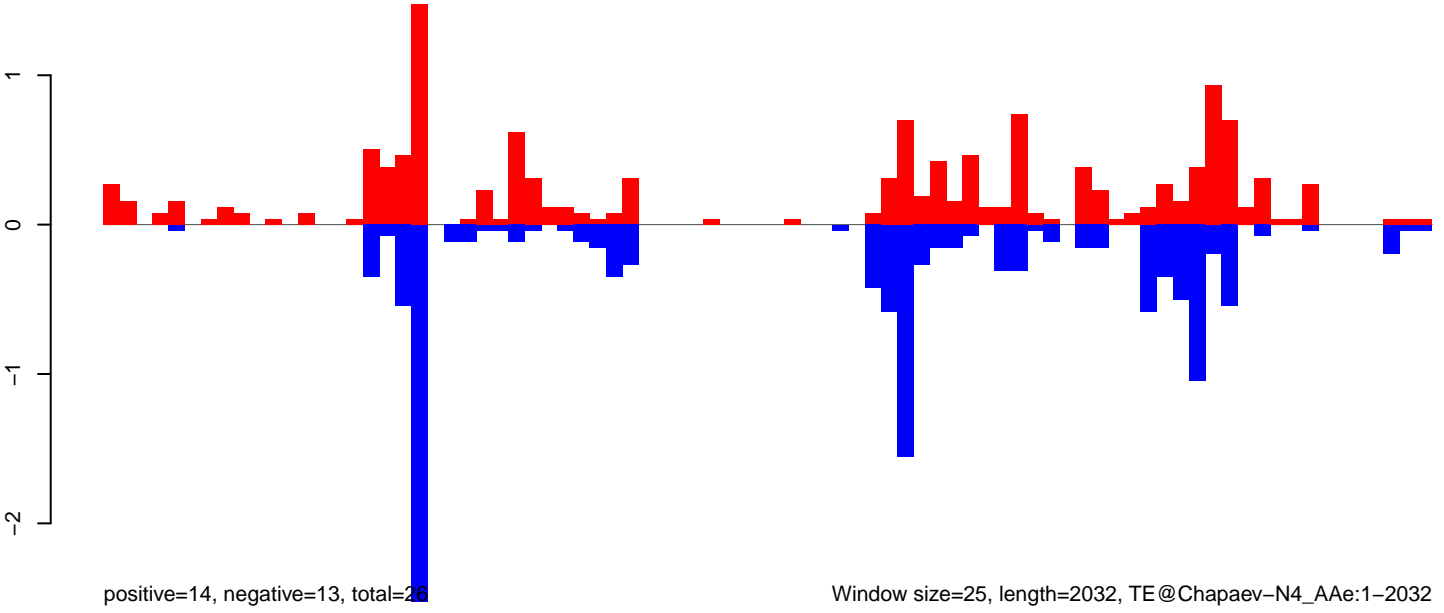

Window size=25, length=2032, TE@Chapaev-N4_AAe:1-2032

0 500 1000 1500 2000

AeAeg_FcArc_GH_rep2.18_23.rep

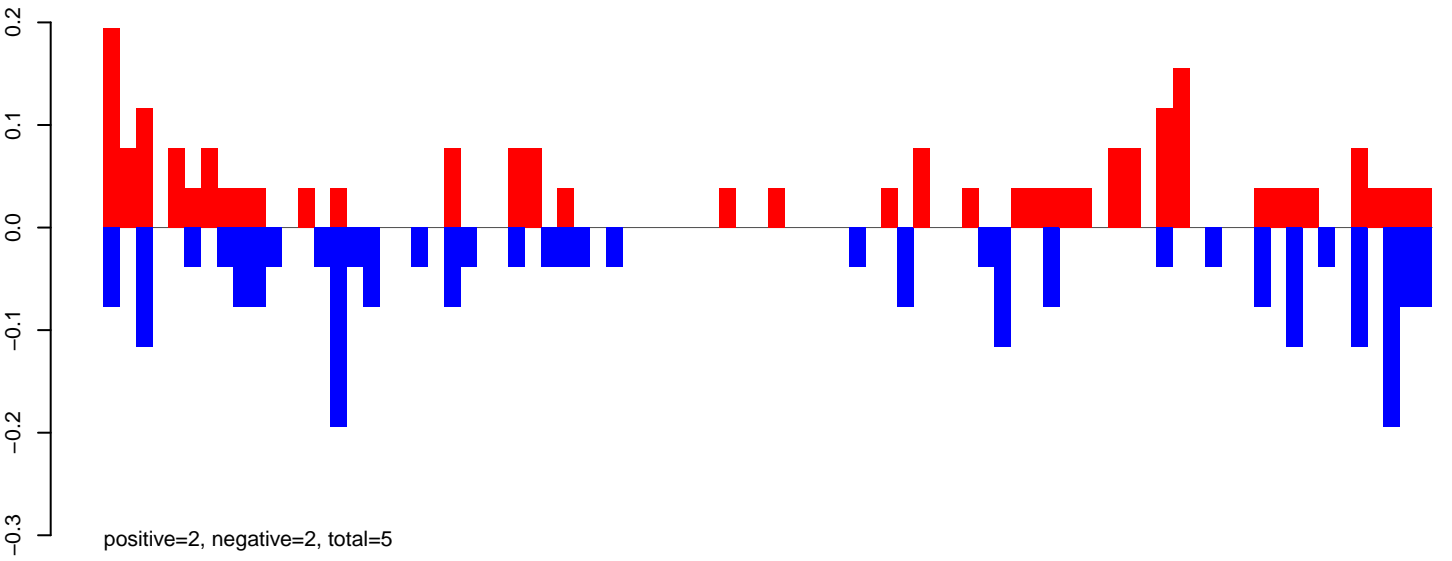

AeAeg_FcArc_GH_rep2.24_35.rep

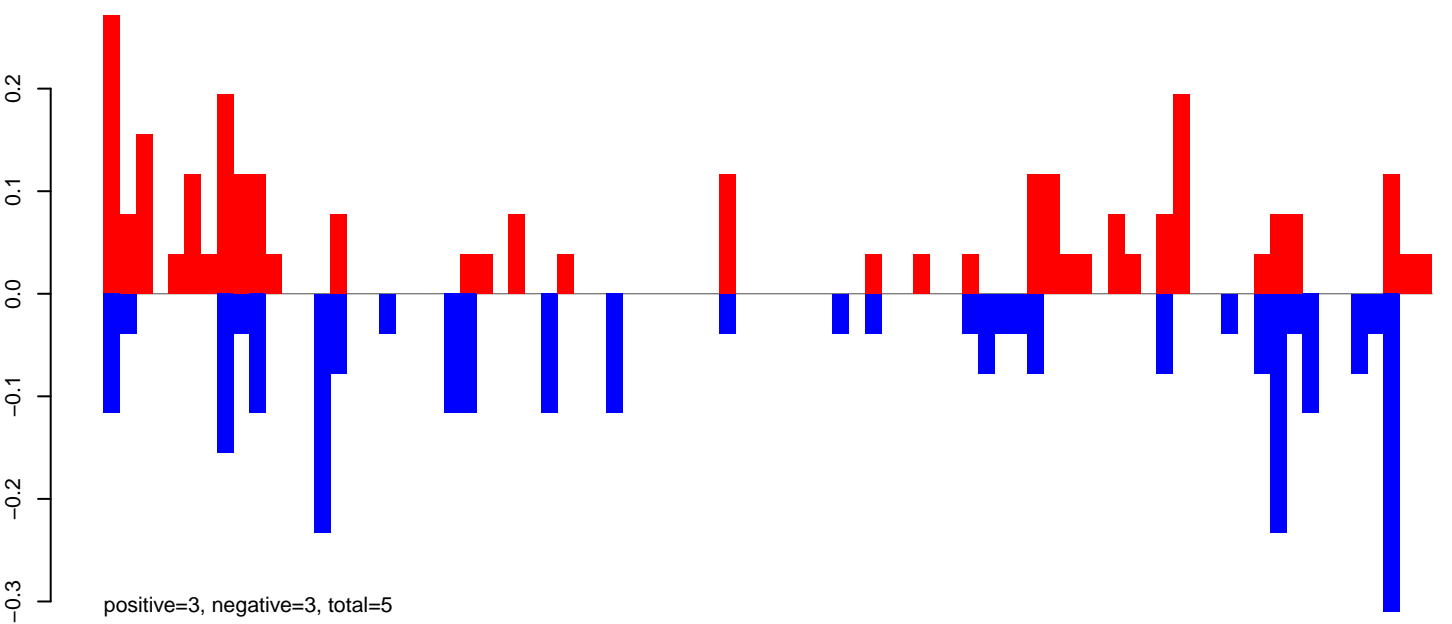

AeAeg_FcArc_GH_rep2.rep

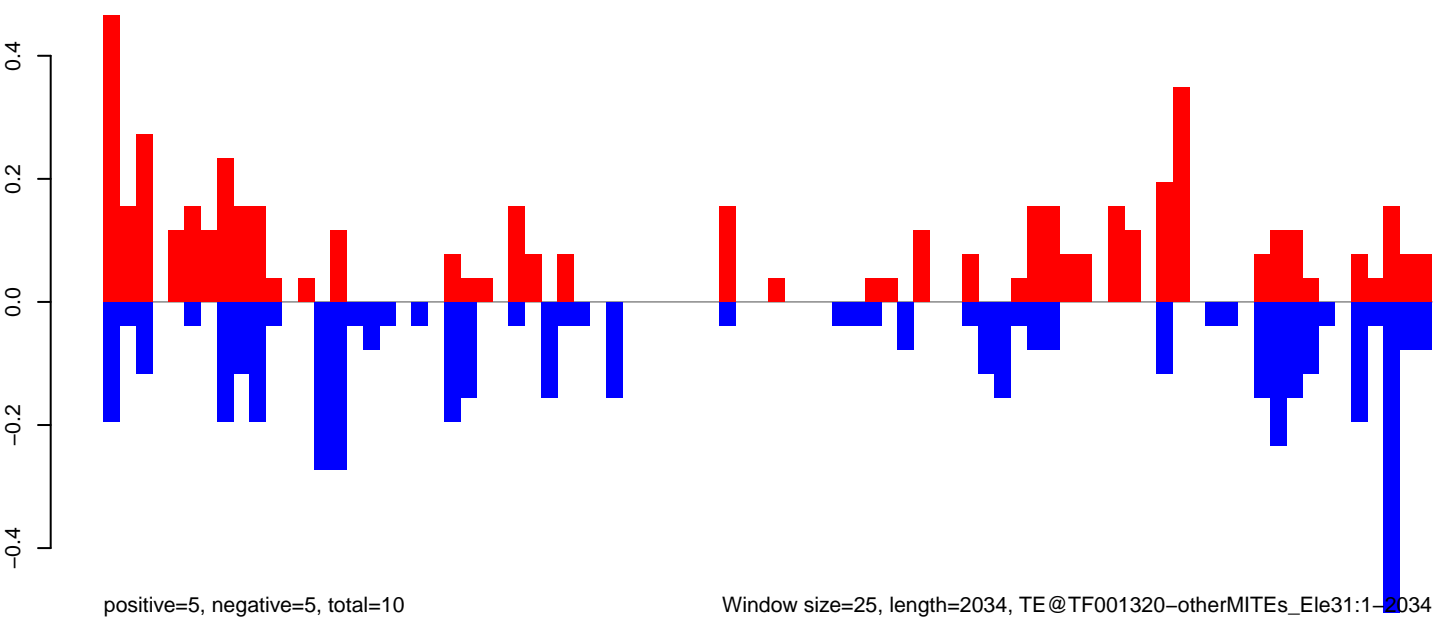

AeAeg_FcArc_GH_rep2.18_23.rep

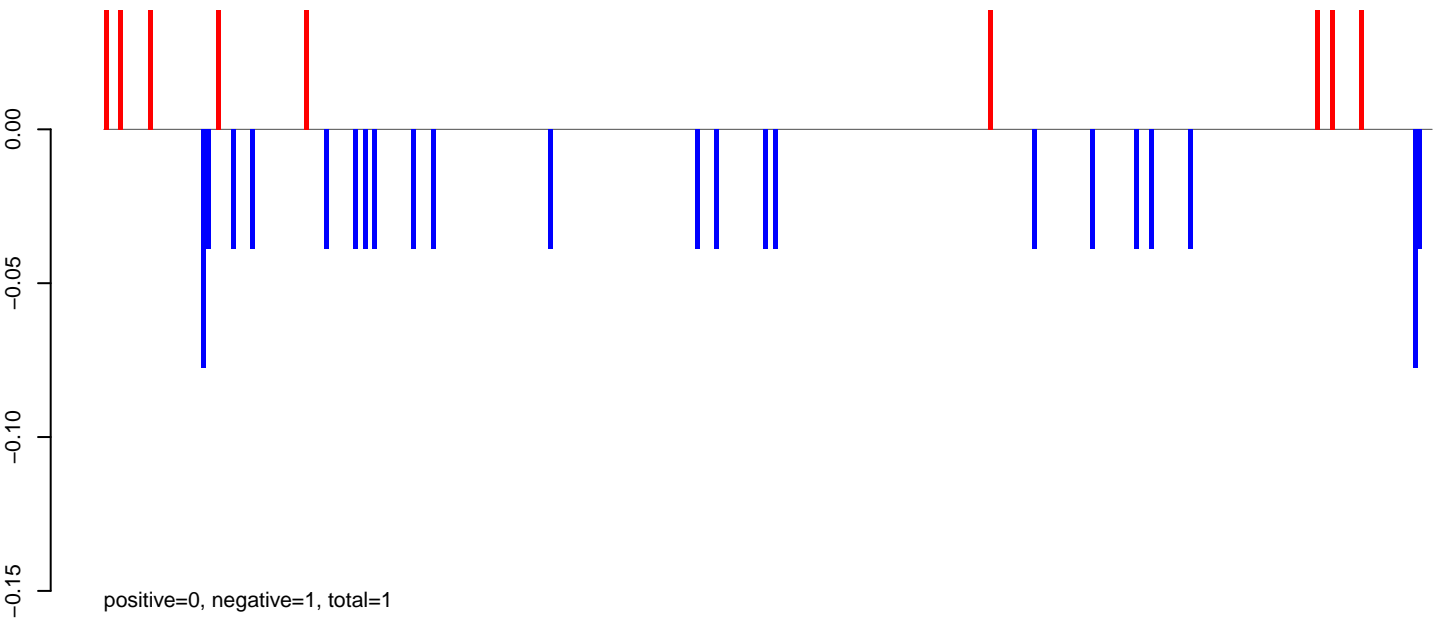

AeAeg_FcArc_GH_rep2.24_35.rep

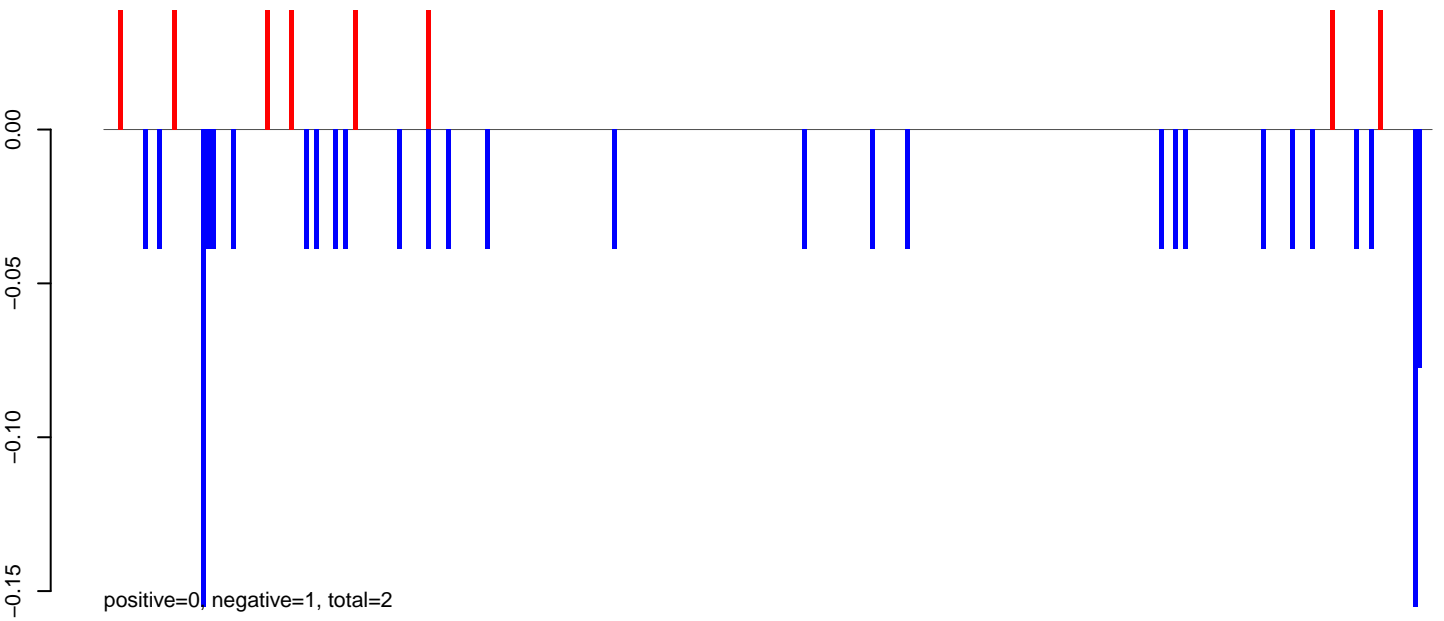

AeAeg_FcArc_GH_rep2.rep

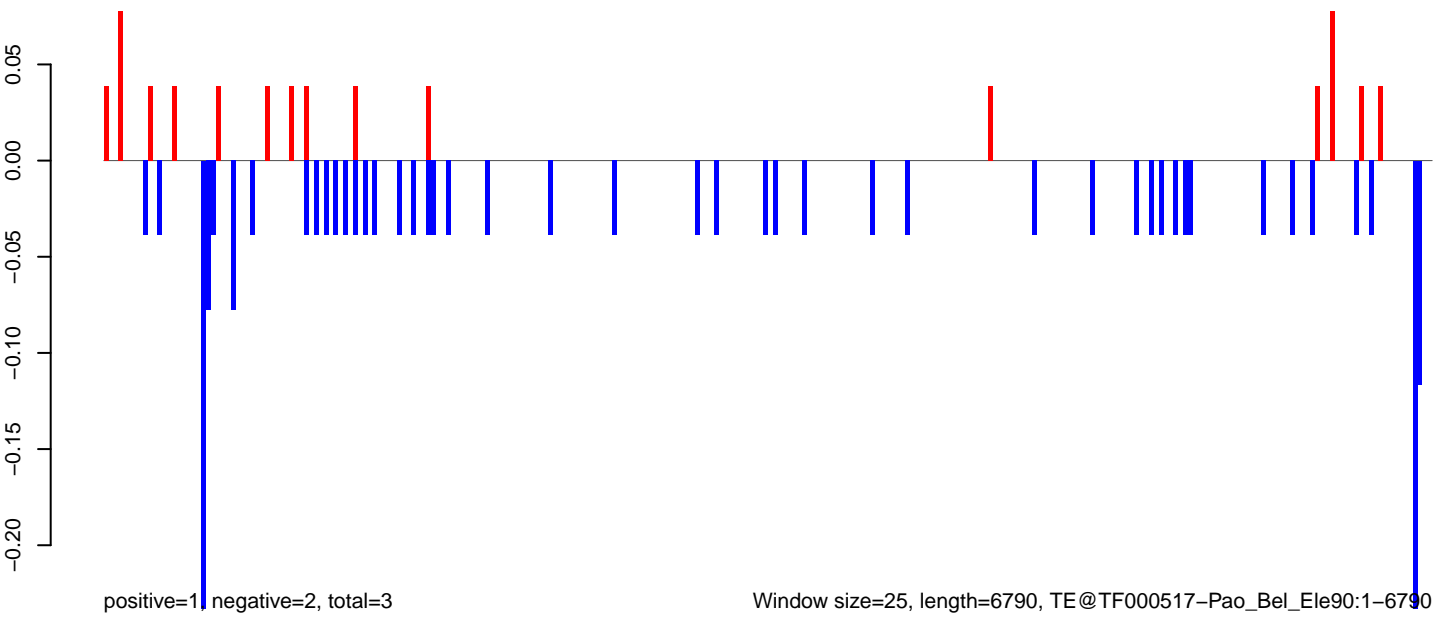

AeAeg_FcArc_GH_rep2.18_23.rep

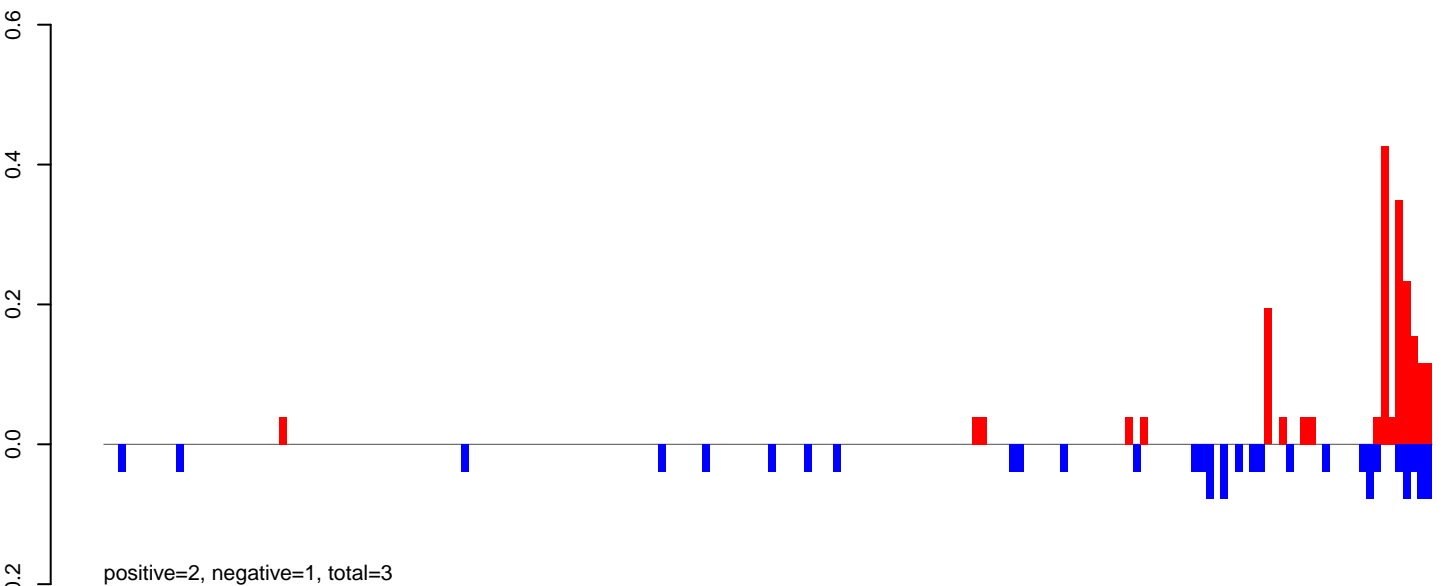

AeAeg_FcArc_GH_rep2.24_35.rep

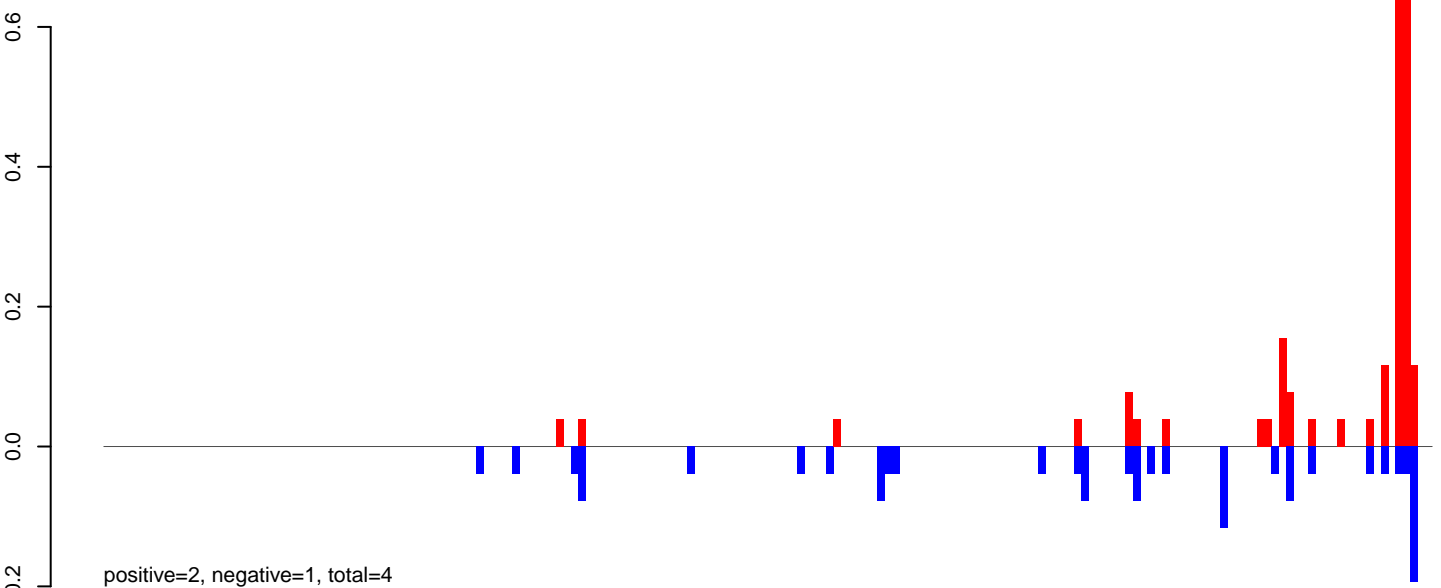

AeAeg_FcArc_GH_rep2.rep

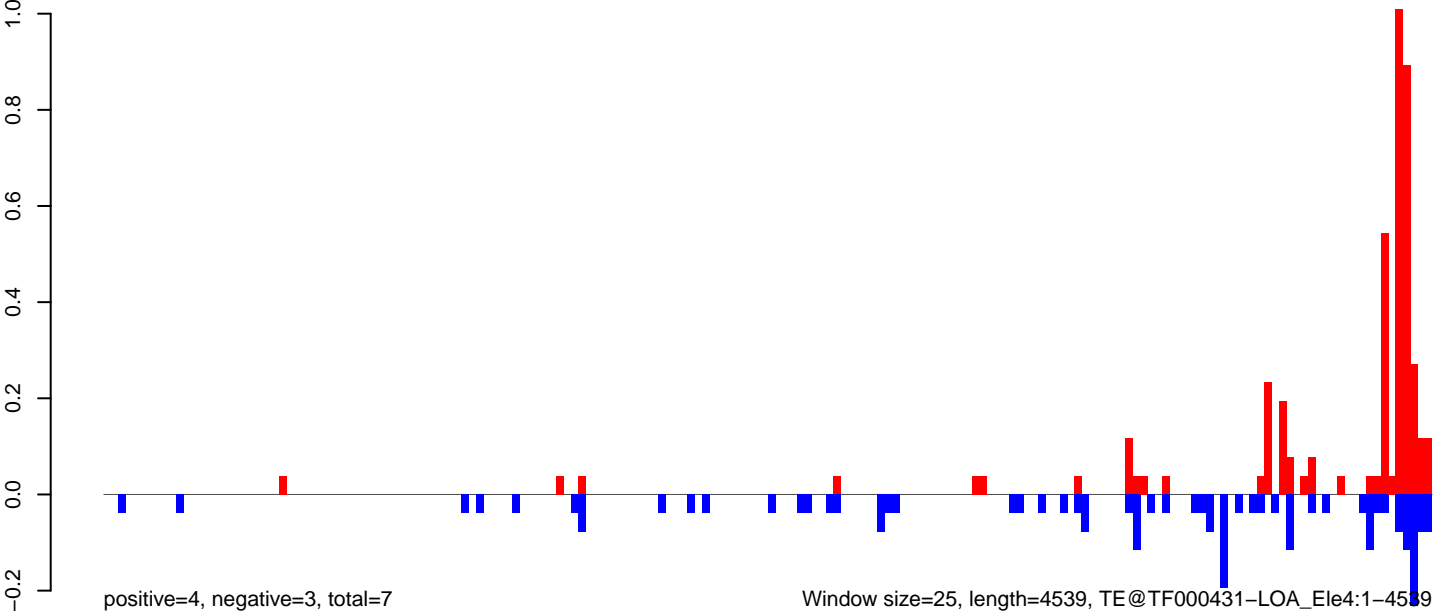

AeAeg_Fcarc_GH_rep2.18_23.rep

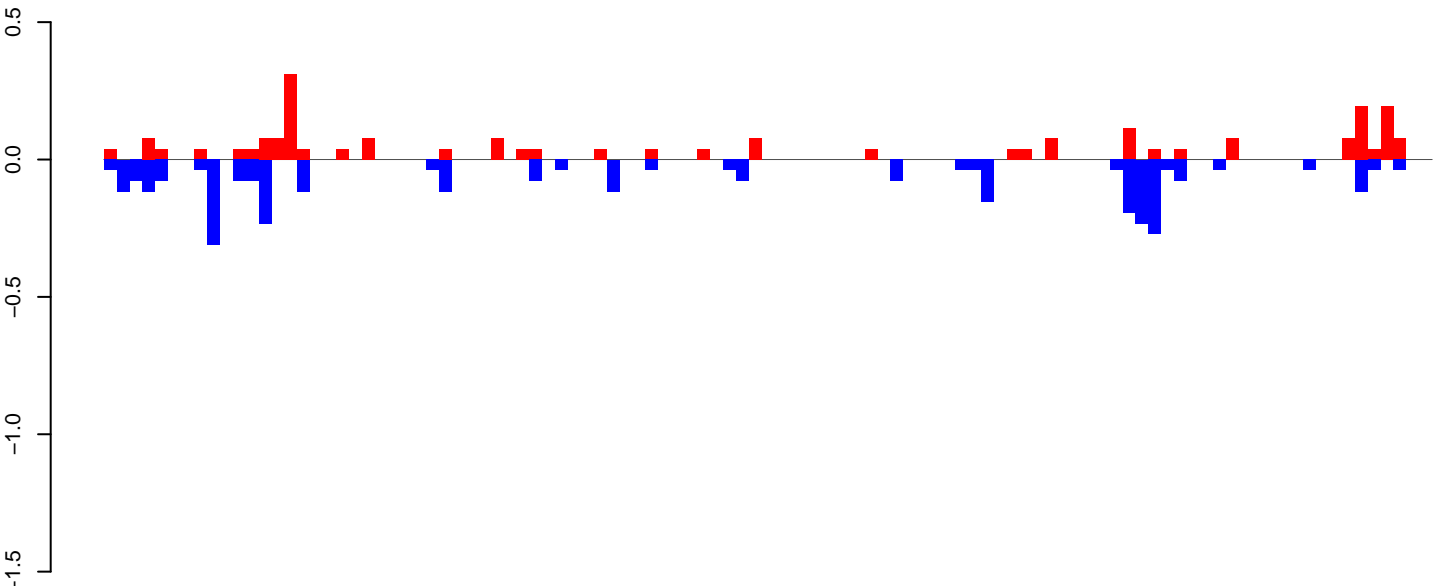

AeAeg_Fcarc_GH_rep2.24_35.rep

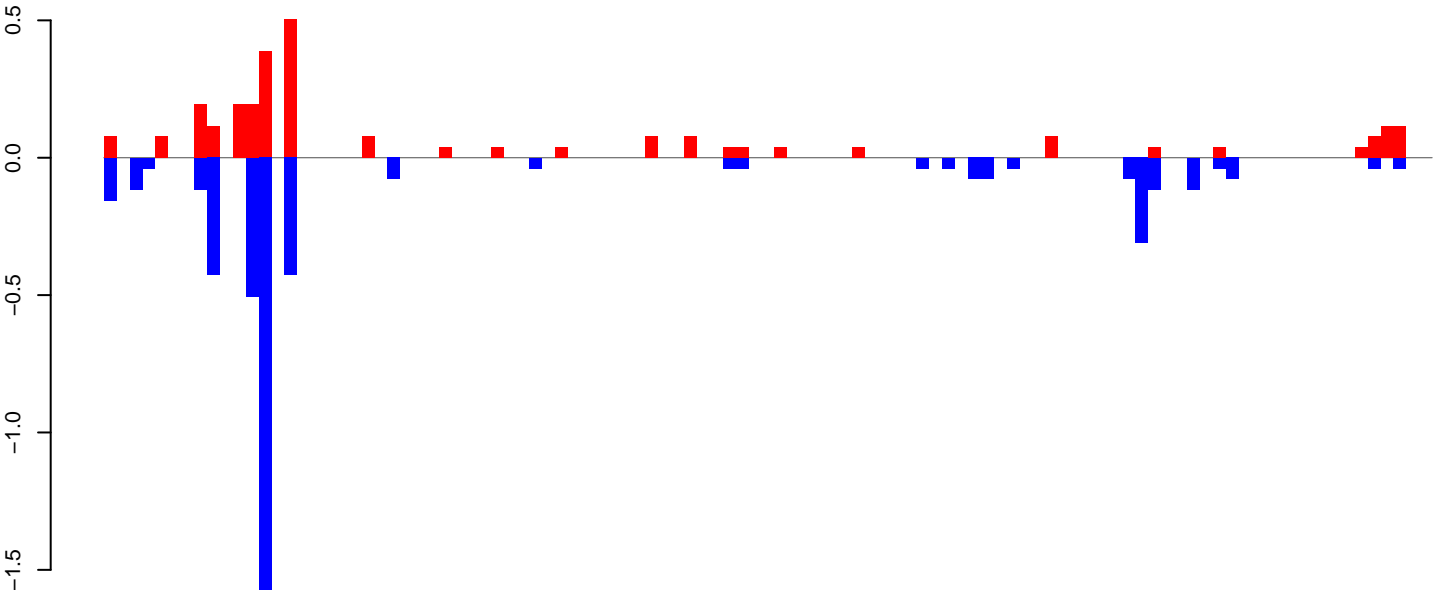

AeAeg_Fcarc_GH_rep2.rep

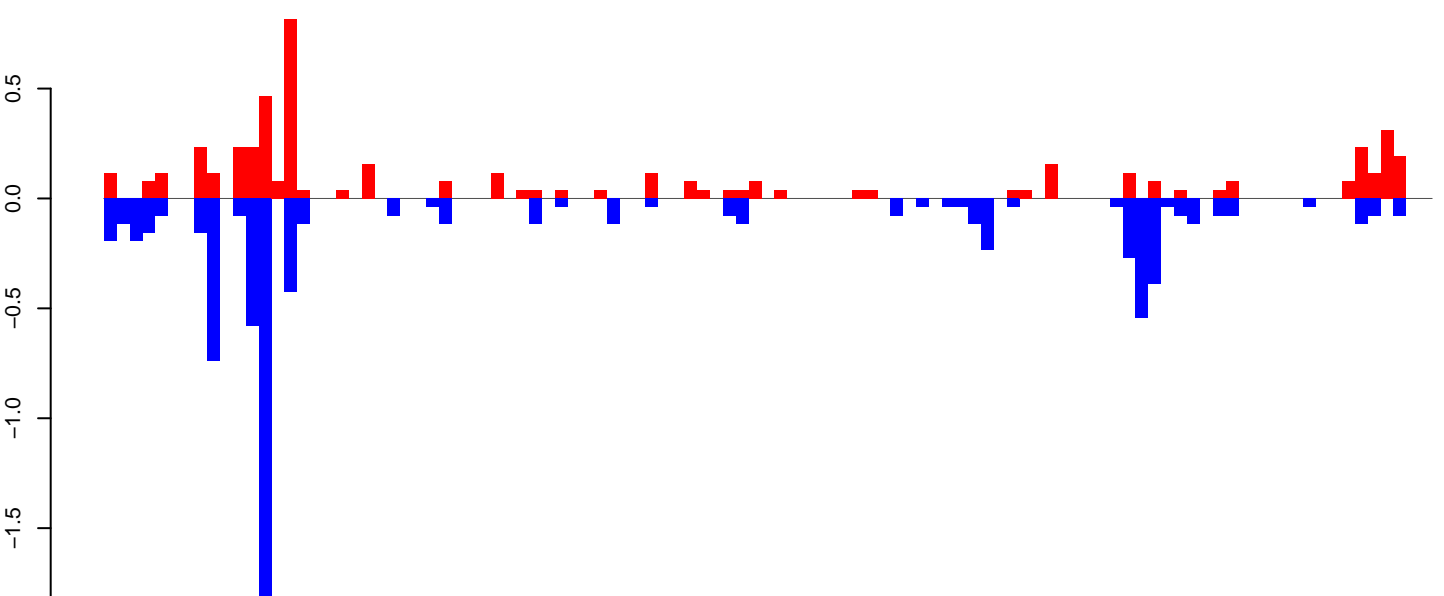

AeAeg_FcArc_GH_rep2.18_23.rep

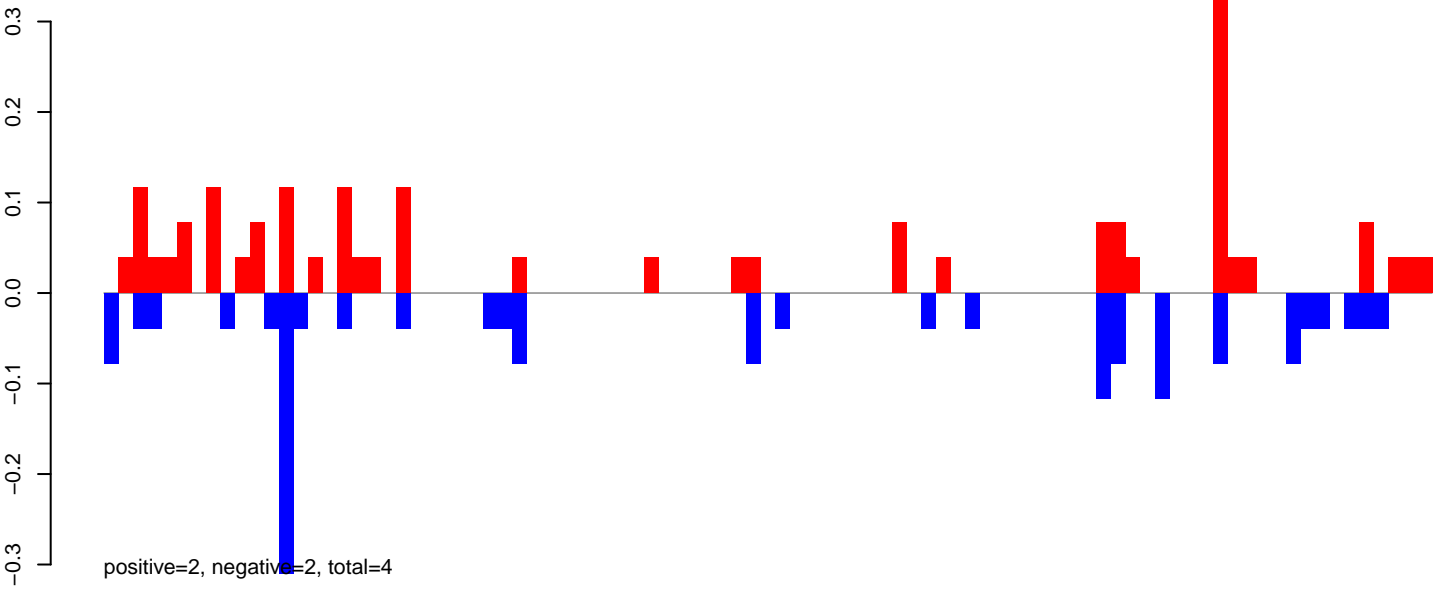

AeAeg_FcArc_GH_rep2.24_35.rep

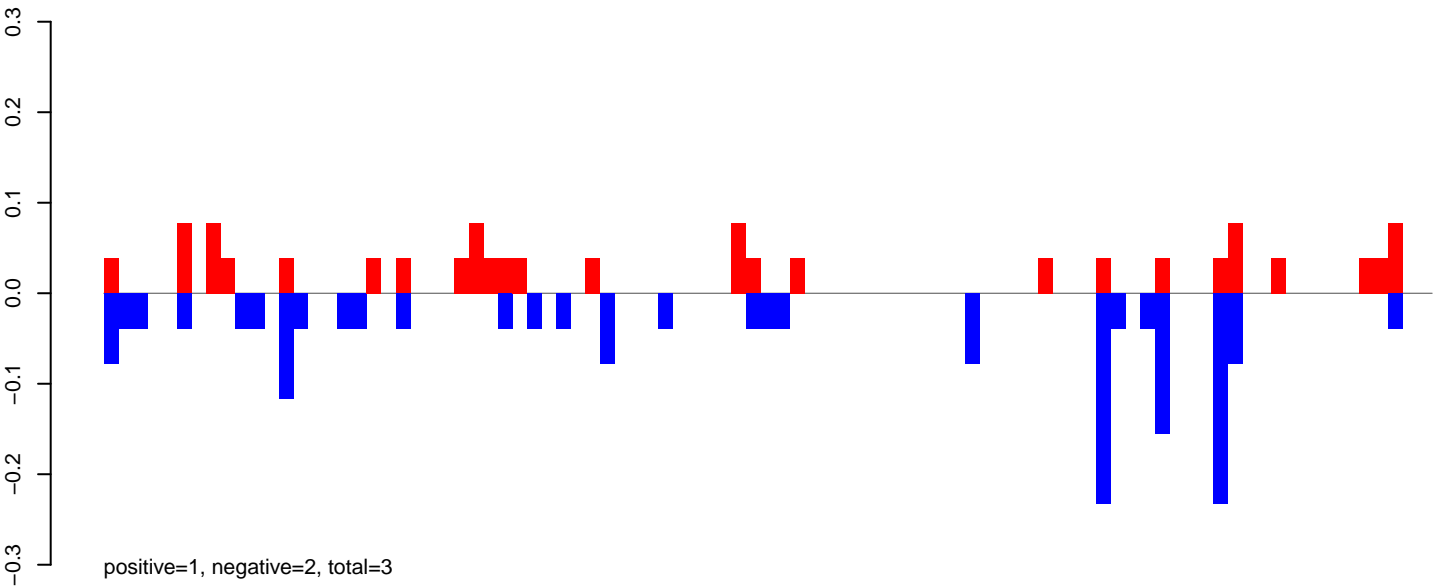

AeAeg_FcArc_GH_rep2.rep

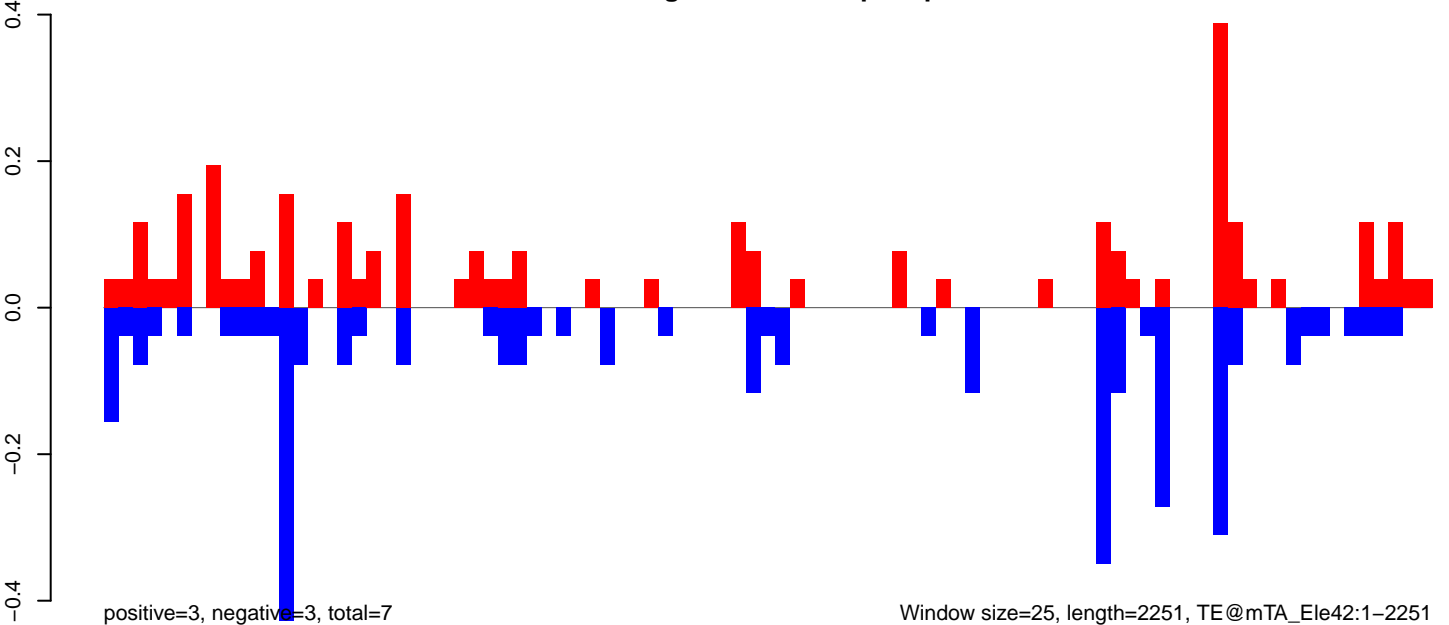

AeAeg_Fcarc_GH_rep2.18_23.rep

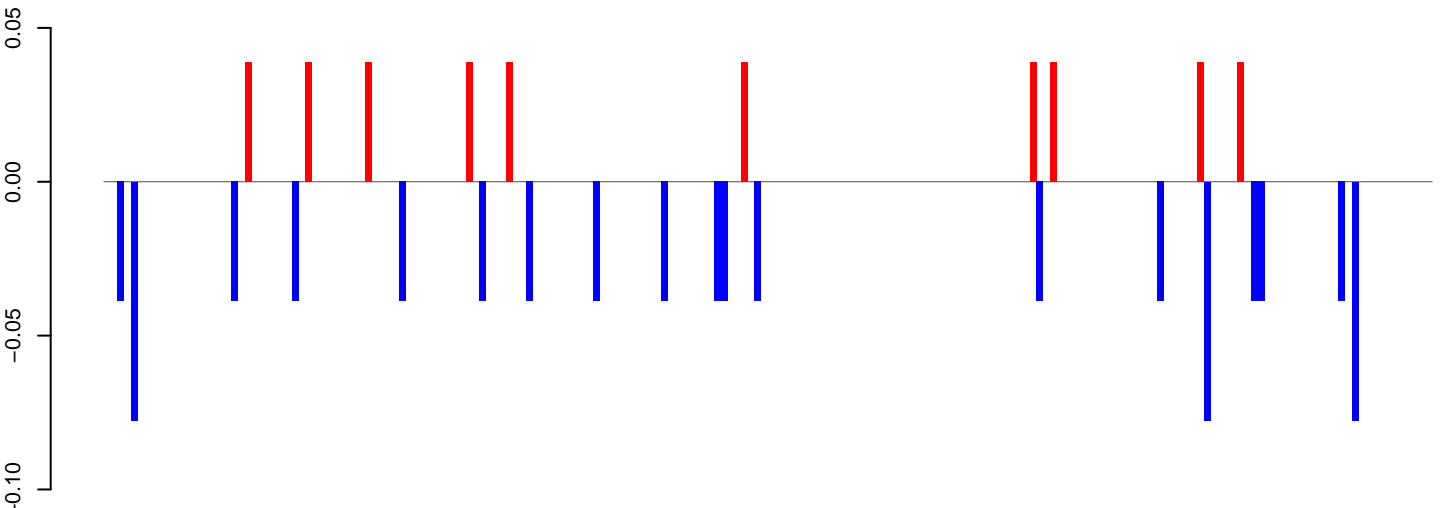

positive=0, negative=1, total=1

AeAeg_Fcarc_GH_rep2.24_35.rep

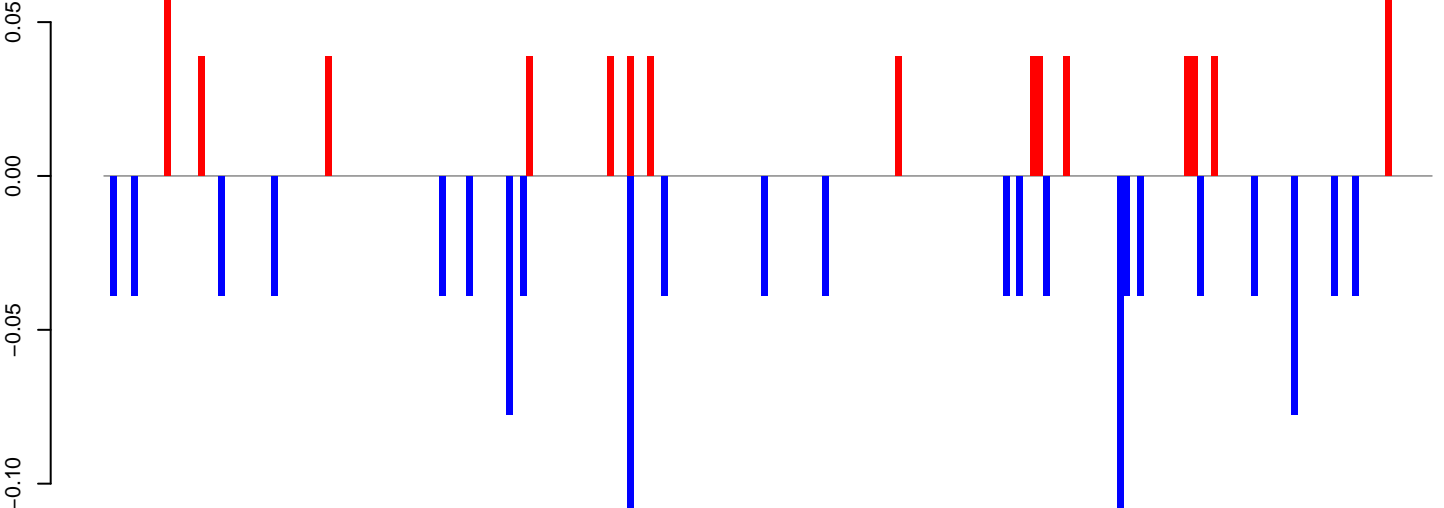

positive=1, negative=1, total=2

AeAeg_Fcarc_GH_rep2.rep

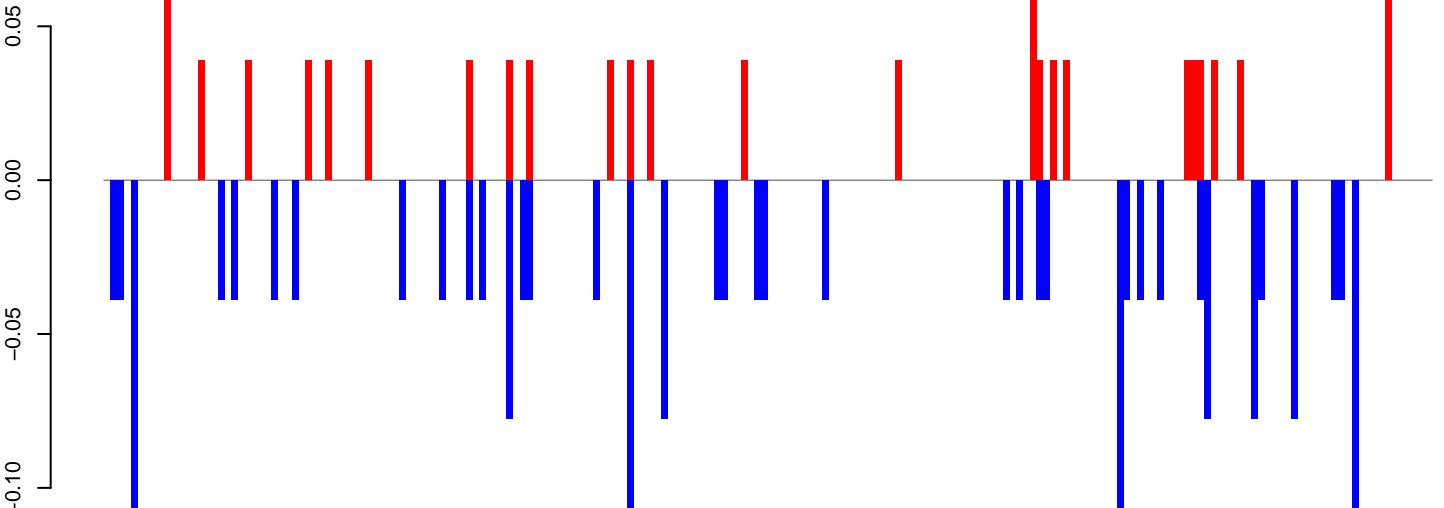

positive=1, negative=2, total=3

Window size=25, length=4926, TE@TF000750-Ty1_copia_Ele761-4926

0 1000 2000 3000 4000 5000

AeAeg_Fcarc_GH_rep2.18_23.rep

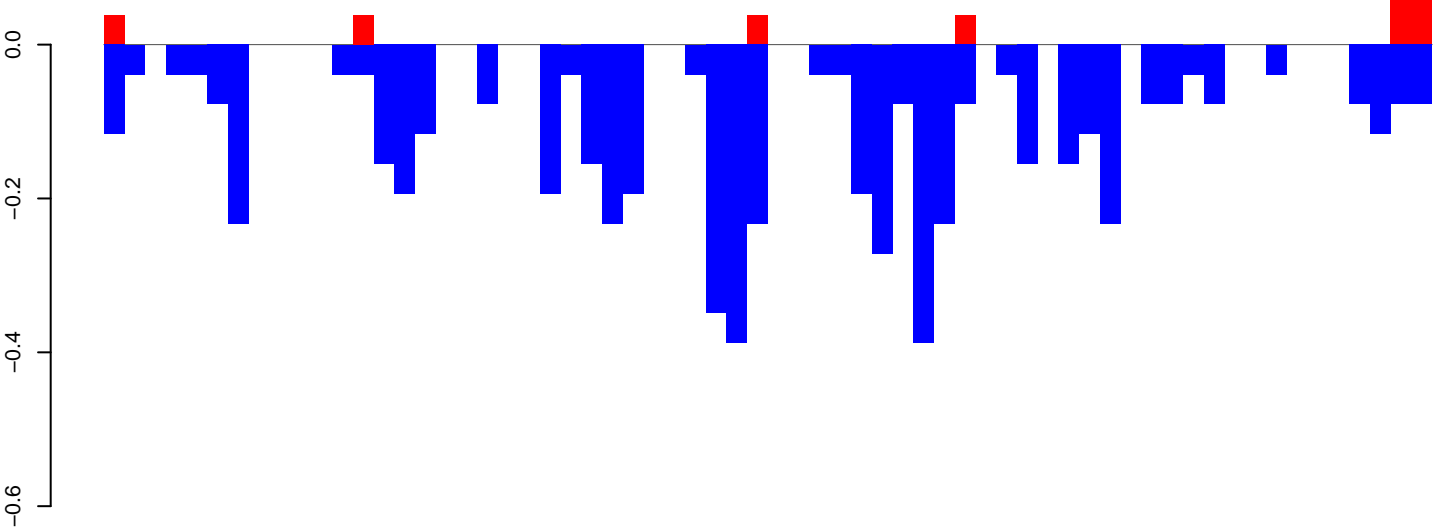

positive=0, negative=6, total=6

AeAeg_Fcarc_GH_rep2.24_35.rep

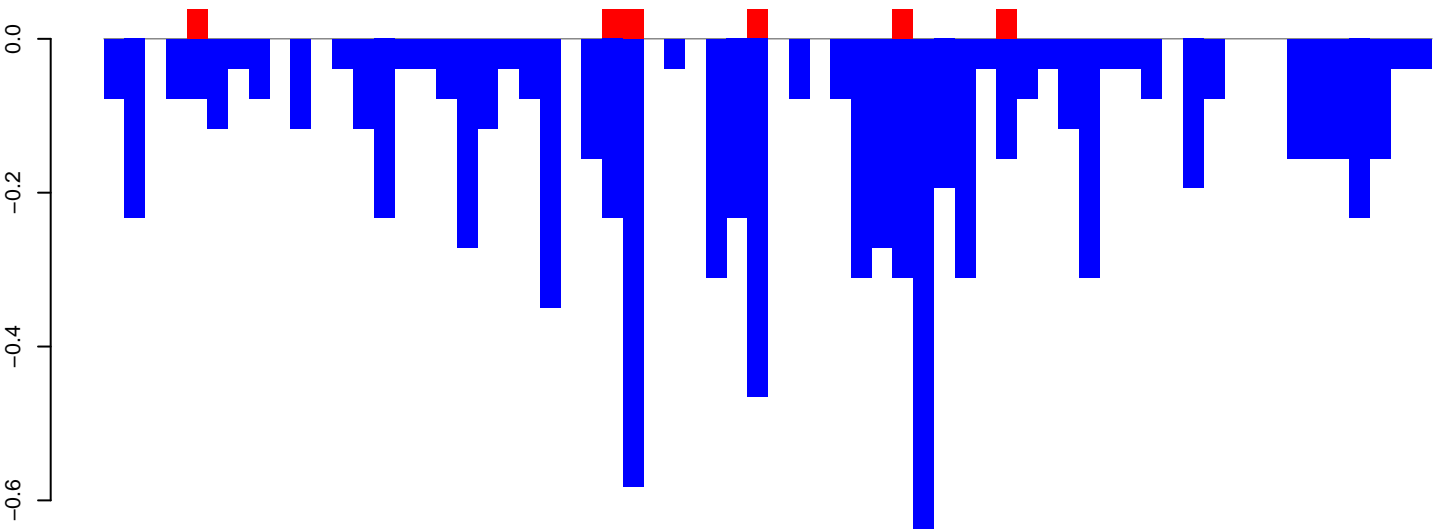

positive=0, negative=9, total=9

AeAeg_Fcarc_GH_rep2.rep

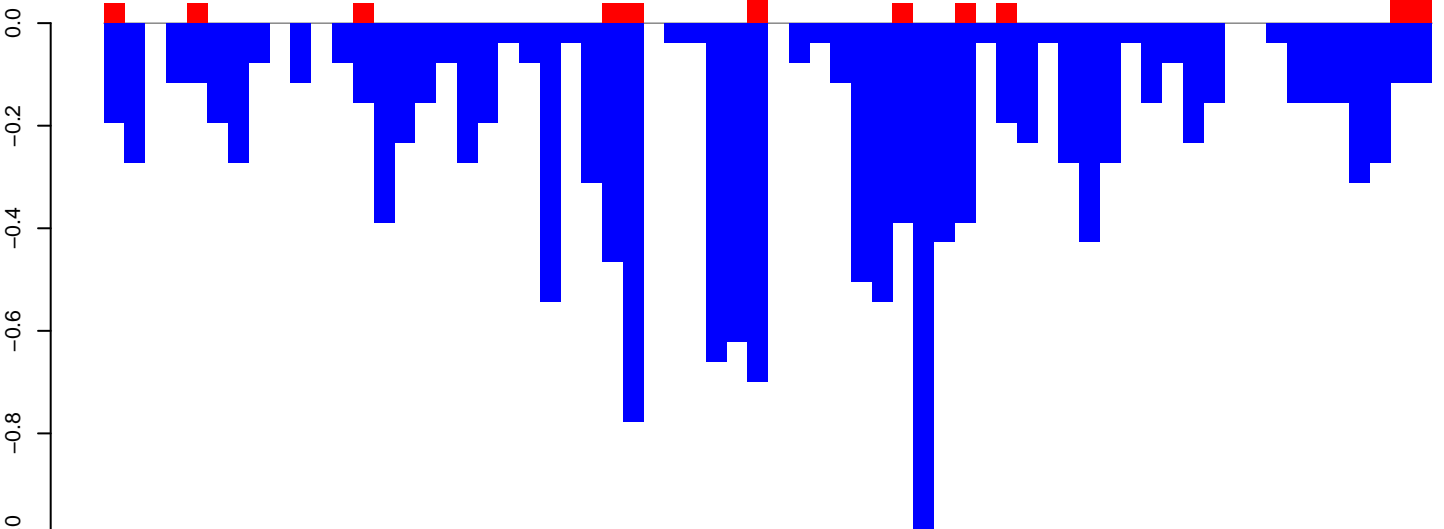

positive=1, negative=14, total=15

Window size=25, length=1592, TE@TF000555-Tc1_Ele7-MsqTc3:1-1592

0 500 1000 1500

AeAeg_FcArc_GH_rep2.18_23.rep

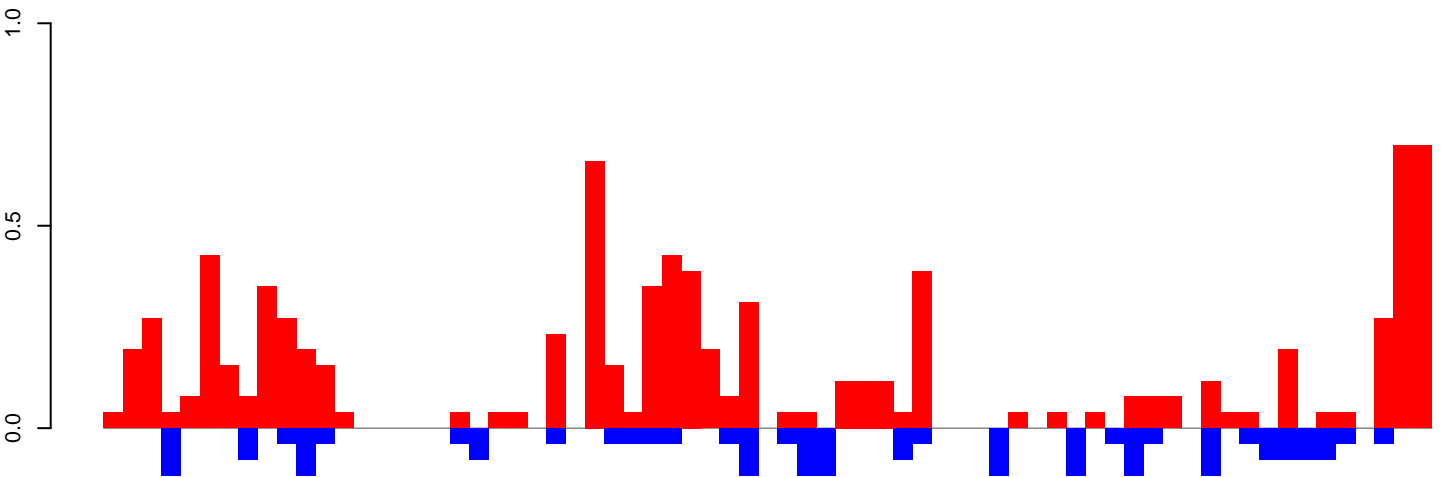

positive=9, negative=2, total=11

AeAeg_FcArc_GH_rep2.24_35.rep

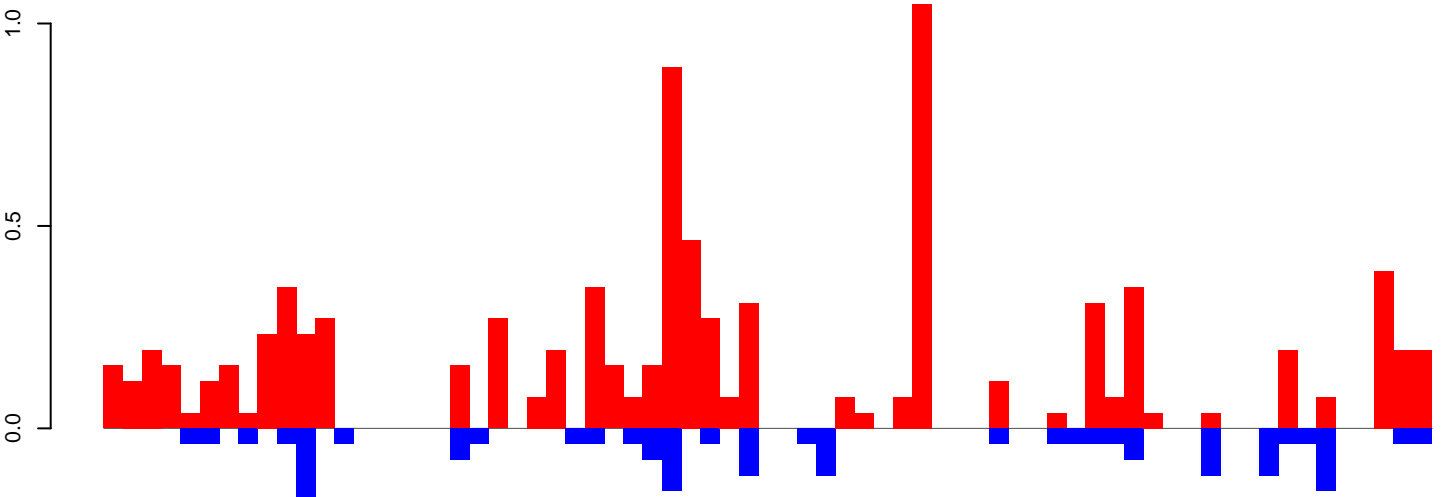

positive=9, negative=2, total=11

AeAeg_FcArc_GH_rep2.rep

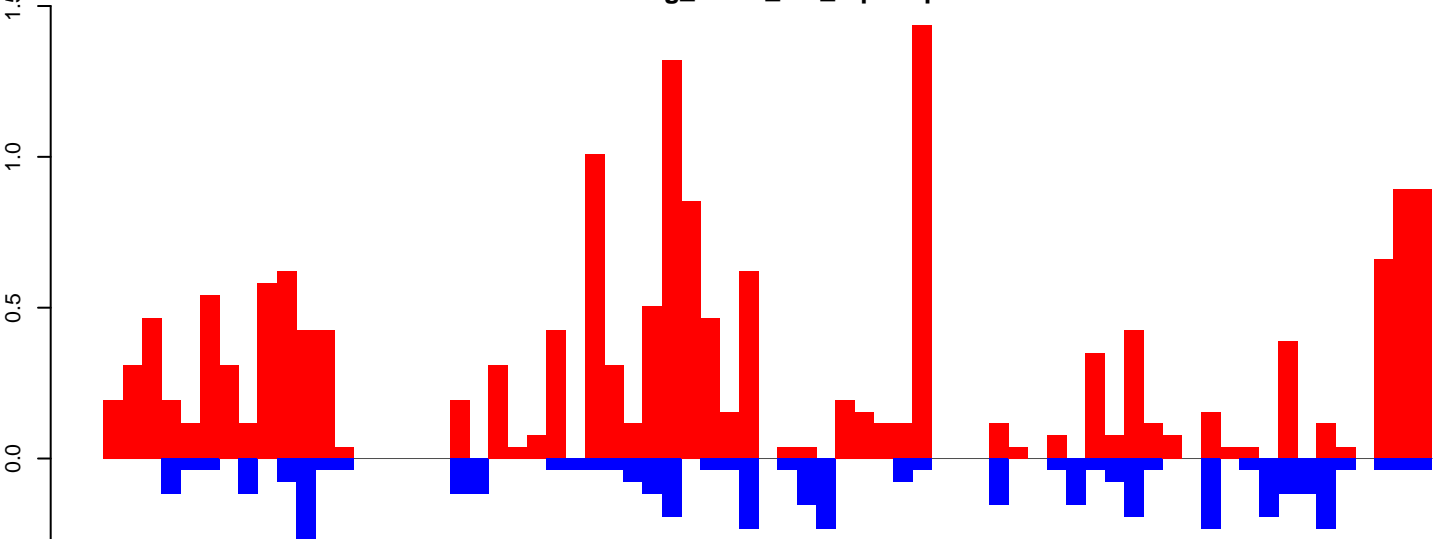

positive=17, negative=4, total=22

Window size=25, length=1723, TE@R=281-UNKNOWN:1-1723

AeAeg_FcArc_GH_rep2.18_23.rep

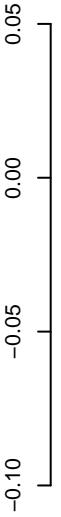

positive=0, negative=1, total=1

AeAeg_FcArc_GH_rep2.24_35.rep

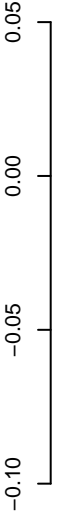

positive=1, negative=1, total=2

AeAeg_FcArc_GH_rep2.rep

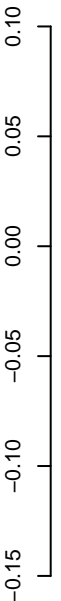

positive=1, negative=2, total=3

Window size=25, length=6046, TE@I_Ele11:1-6046

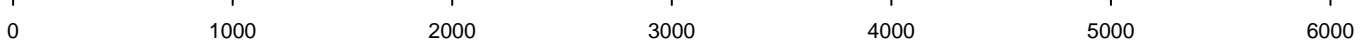

AeAeg_FcArc_GH_rep2.18_23.rep

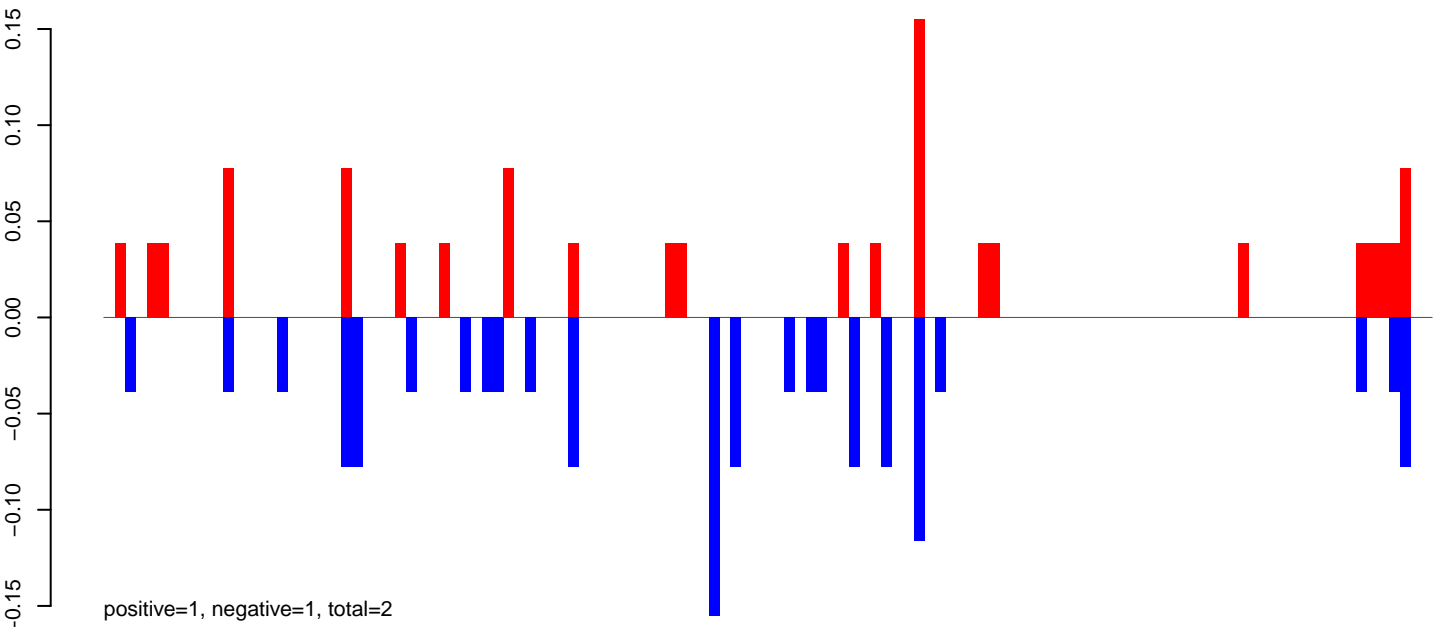

AeAeg_FcArc_GH_rep2.24_35.rep

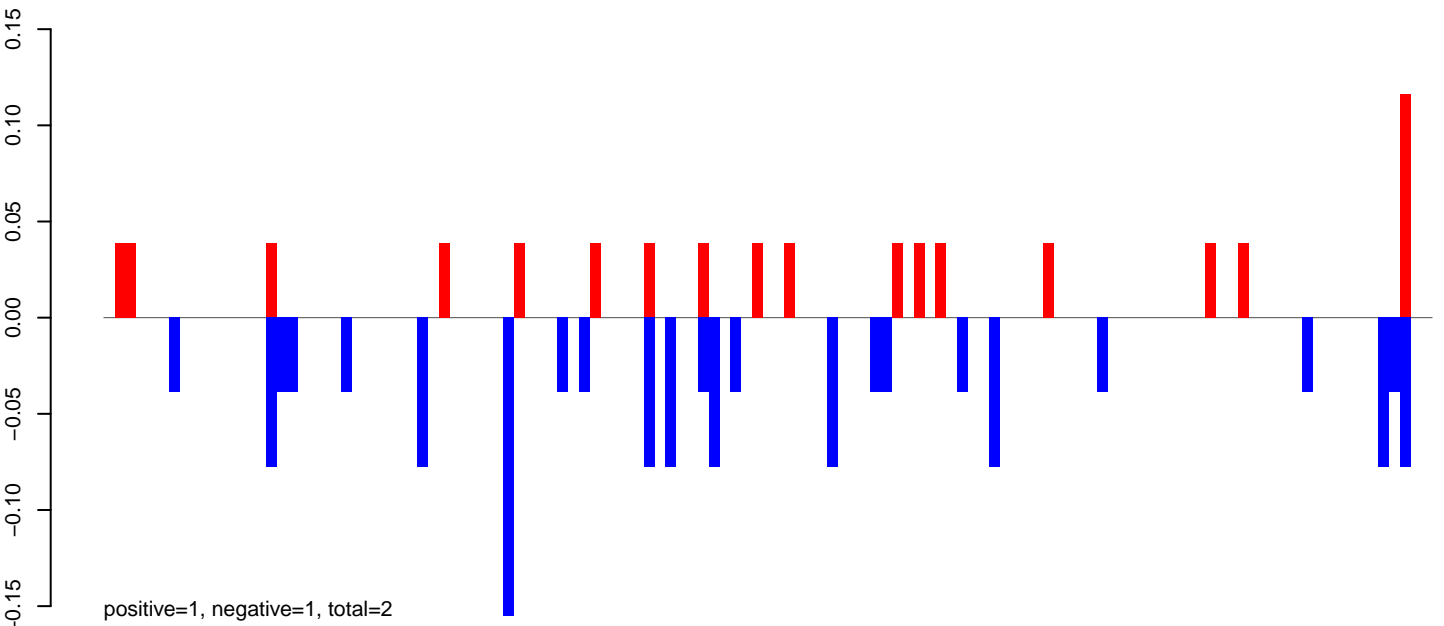

AeAeg_FcArc_GH_rep2.rep

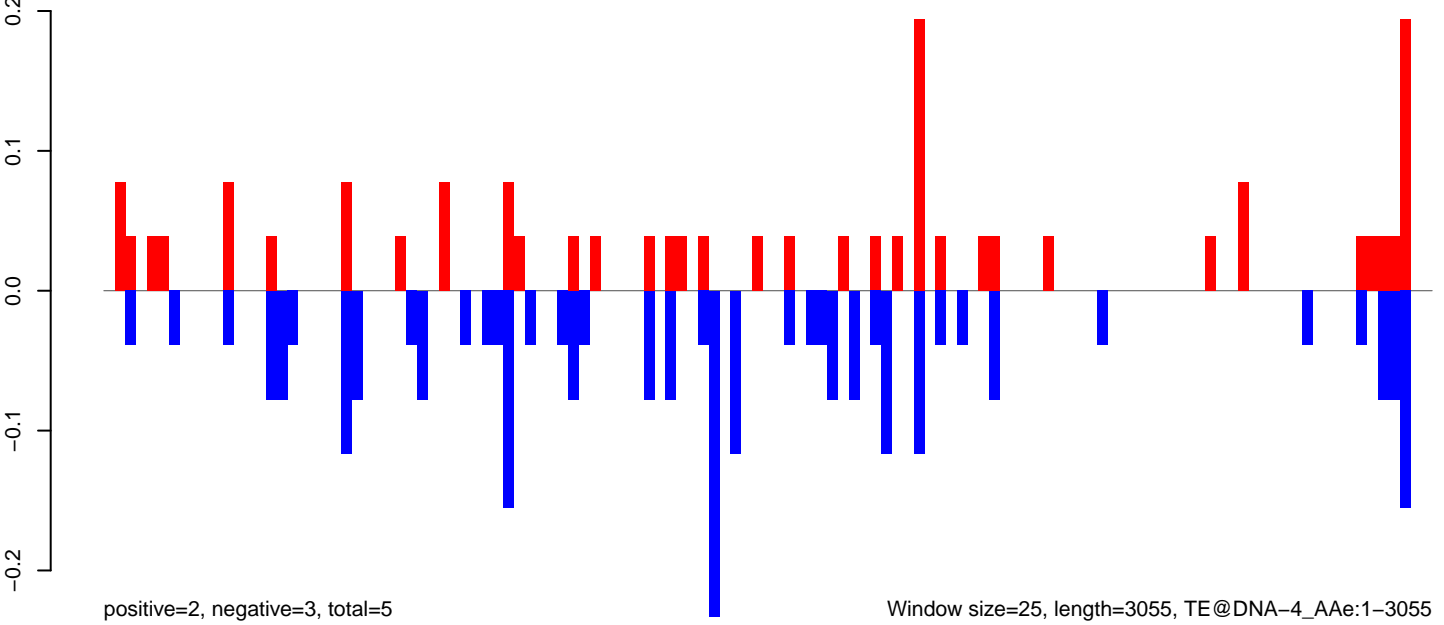

AeAeg_Fcarc_GH_rep2.18_23.rep

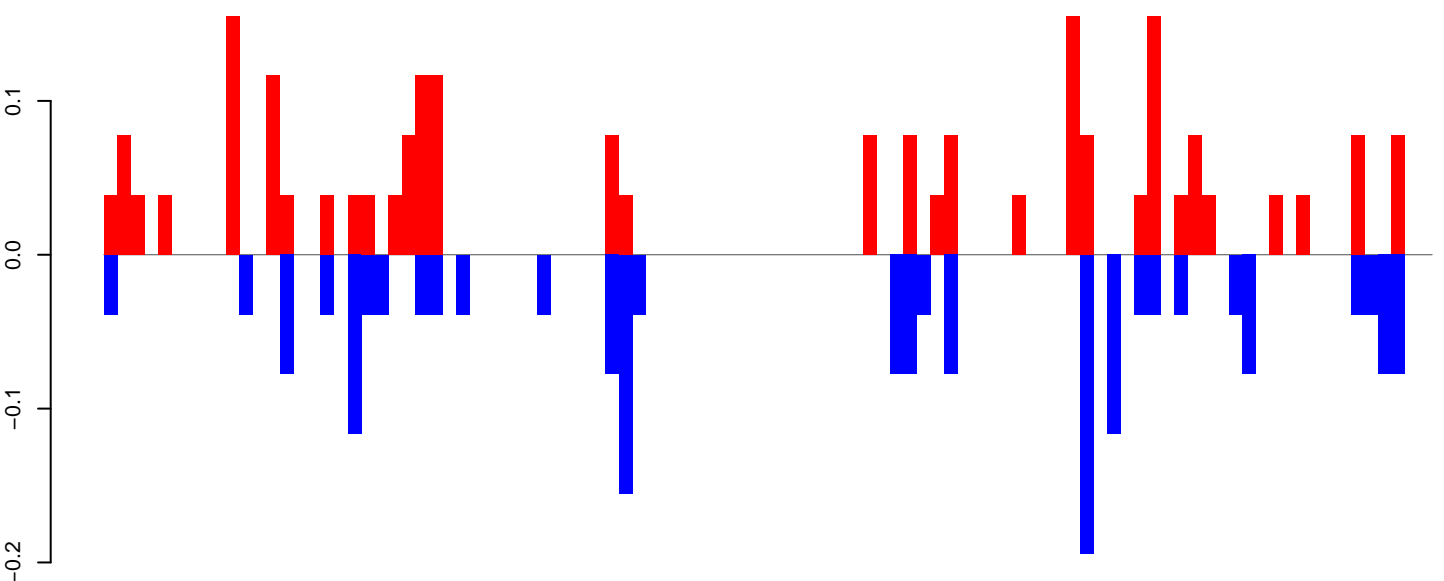

positive=2, negative=2, total=4

AeAeg_Fcarc_GH_rep2.24_35.rep

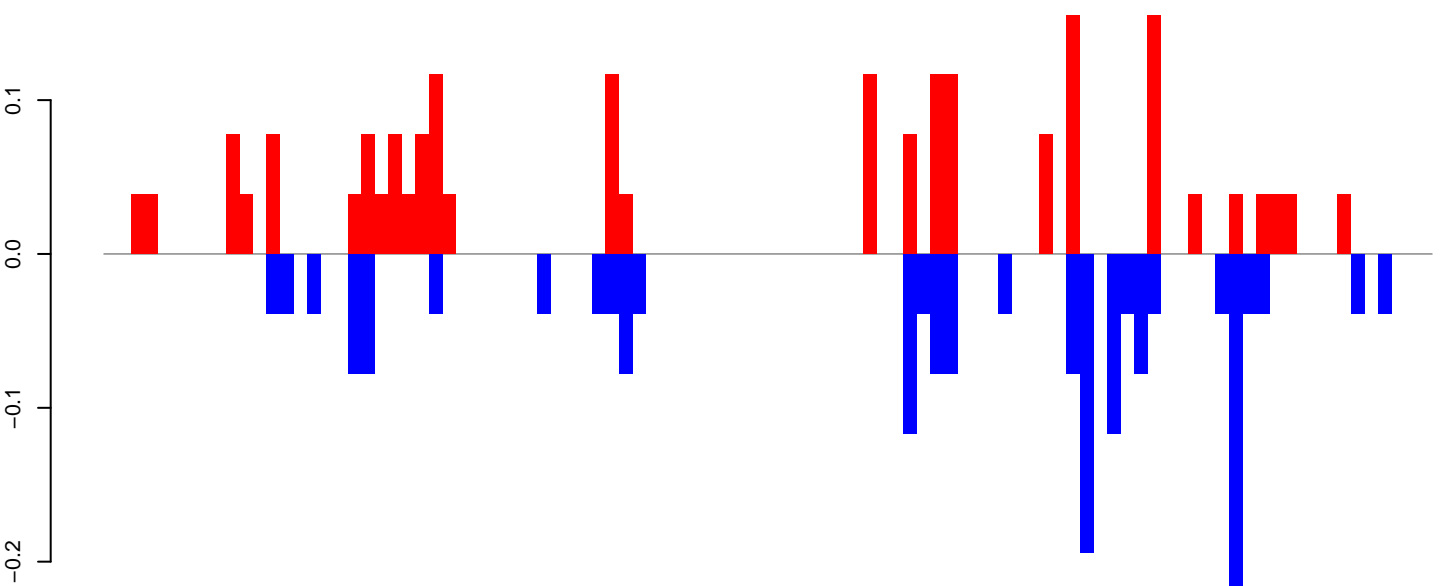

positive=2, negative=2, total=4

AeAeg_Fcarc_GH_rep2.rep

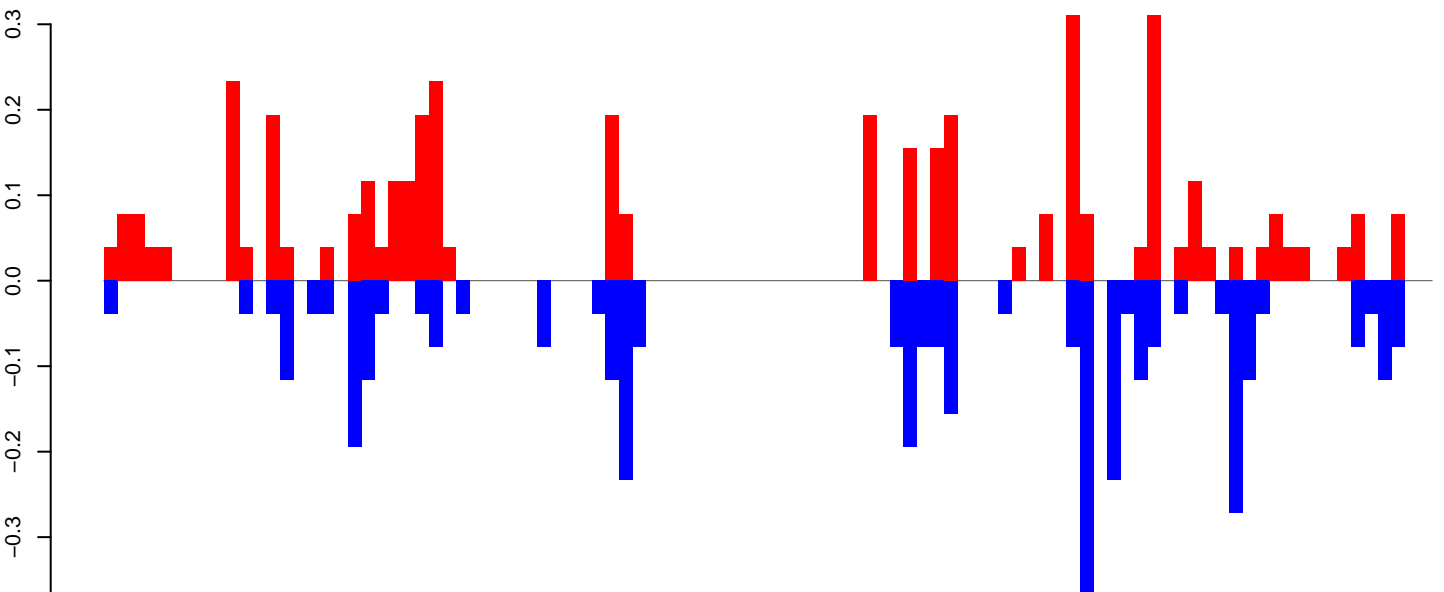

positive=4, negative=4, total=8

Window size=25, length=2436, TE@TE001286-otherMITEs_Ele12:1-2436

0 500 1000 1500 2000 2500

AeAeg_FcArc_GH_rep2.18_23.rep

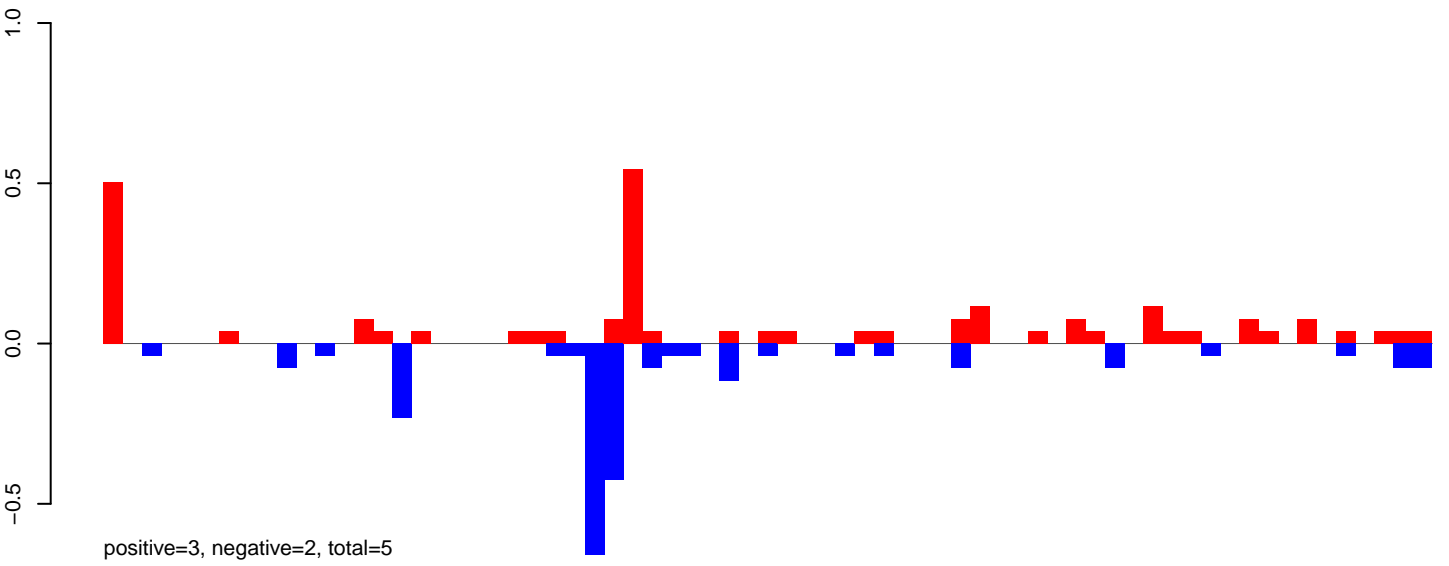

AeAeg_FcArc_GH_rep2.24_35.rep

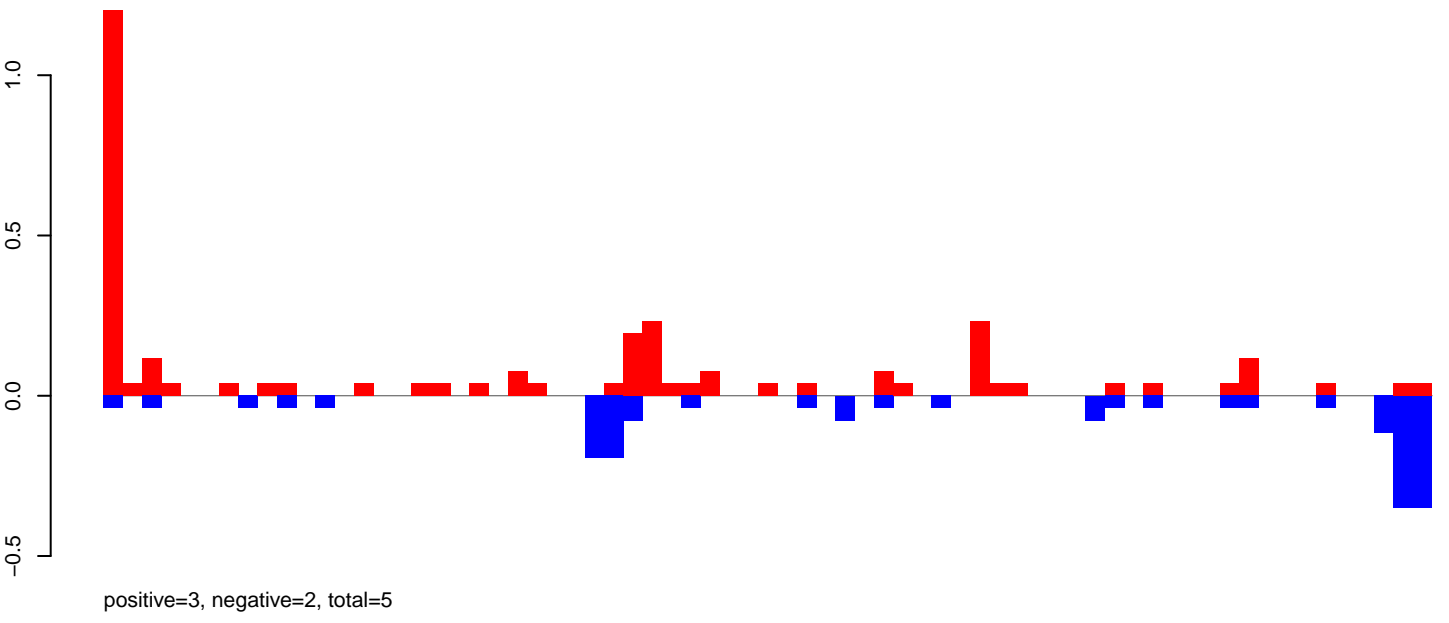

AeAeg_FcArc_GH_rep2.rep

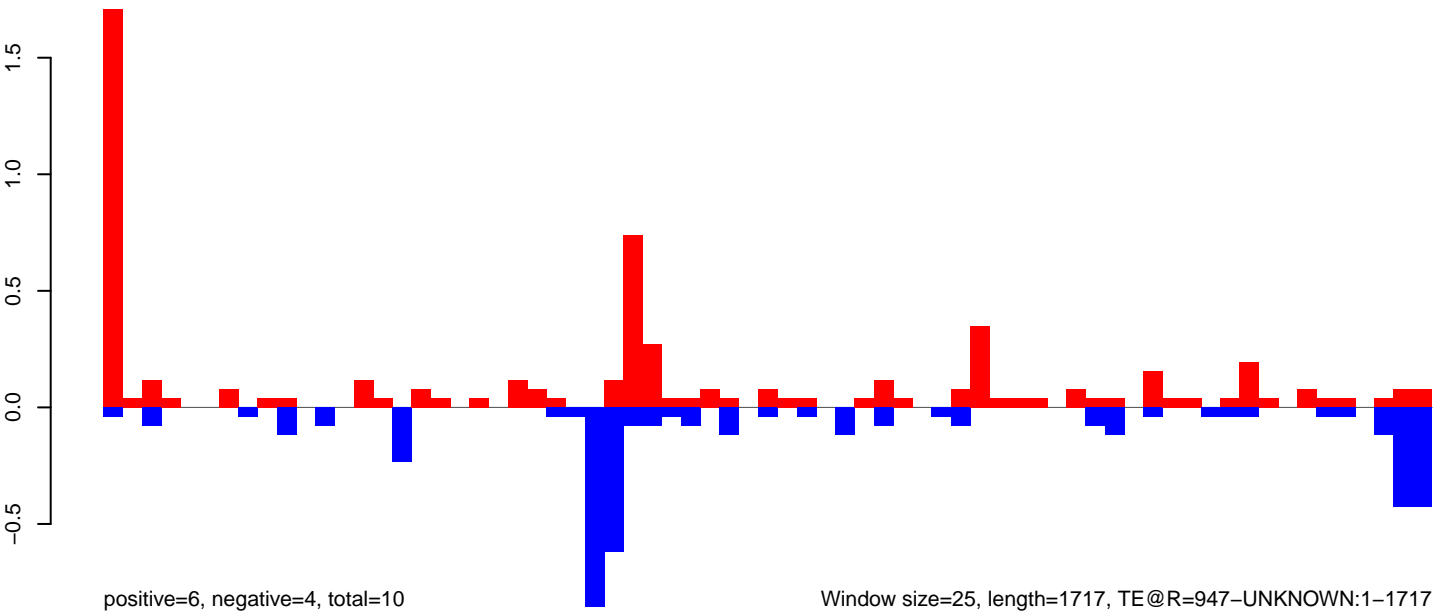

Window size=25, length=1717, TE@R=947-UNKNOWN:1-1717

0 500 1000 1500

AeAeg_FcArc_GH_rep2.18_23.rep

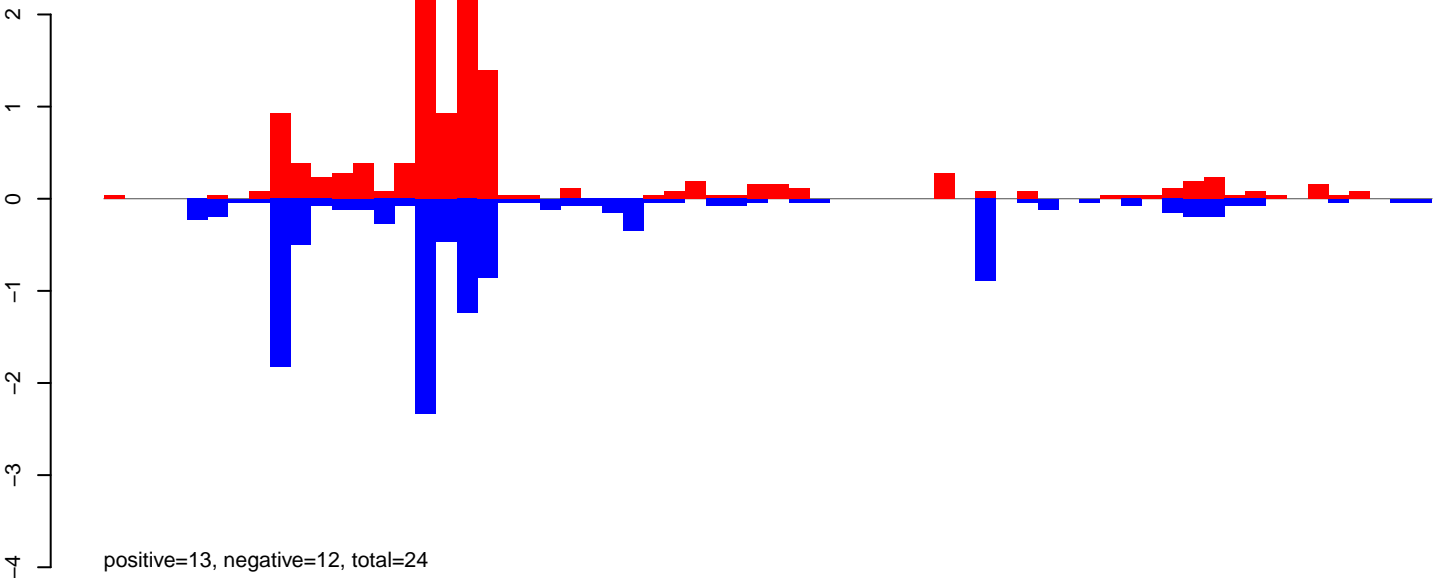

AeAeg_FcArc_GH_rep2.24_35.rep

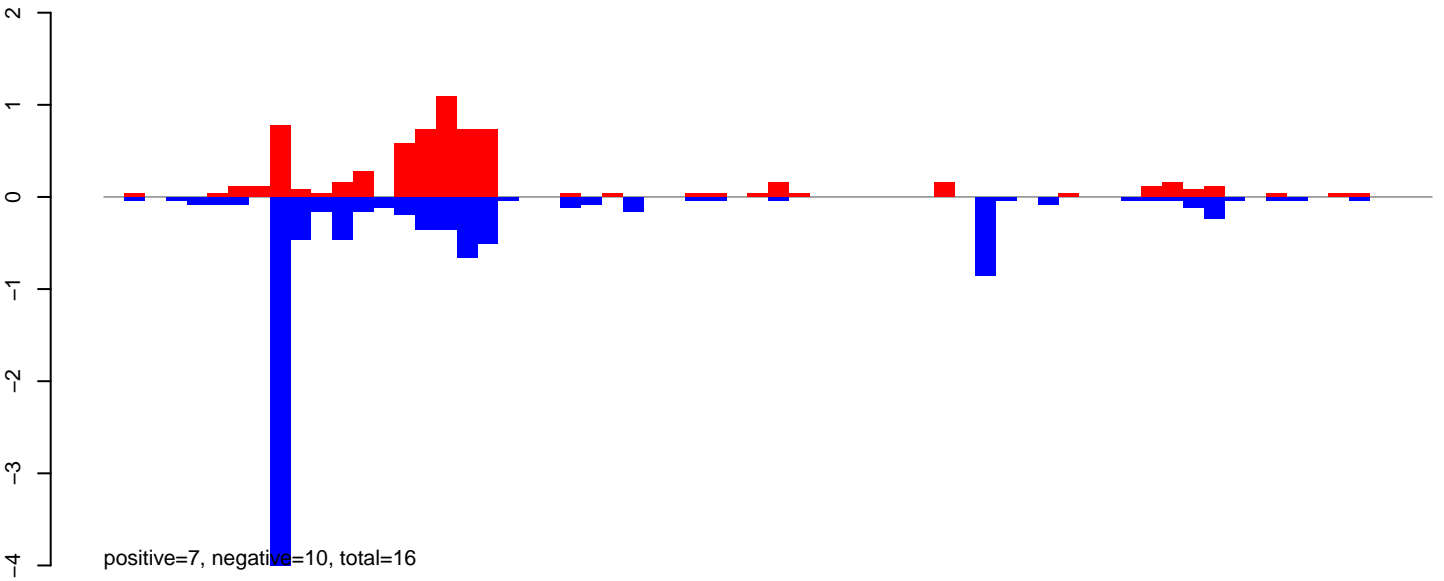

AeAeg_FcArc_GH_rep2.rep

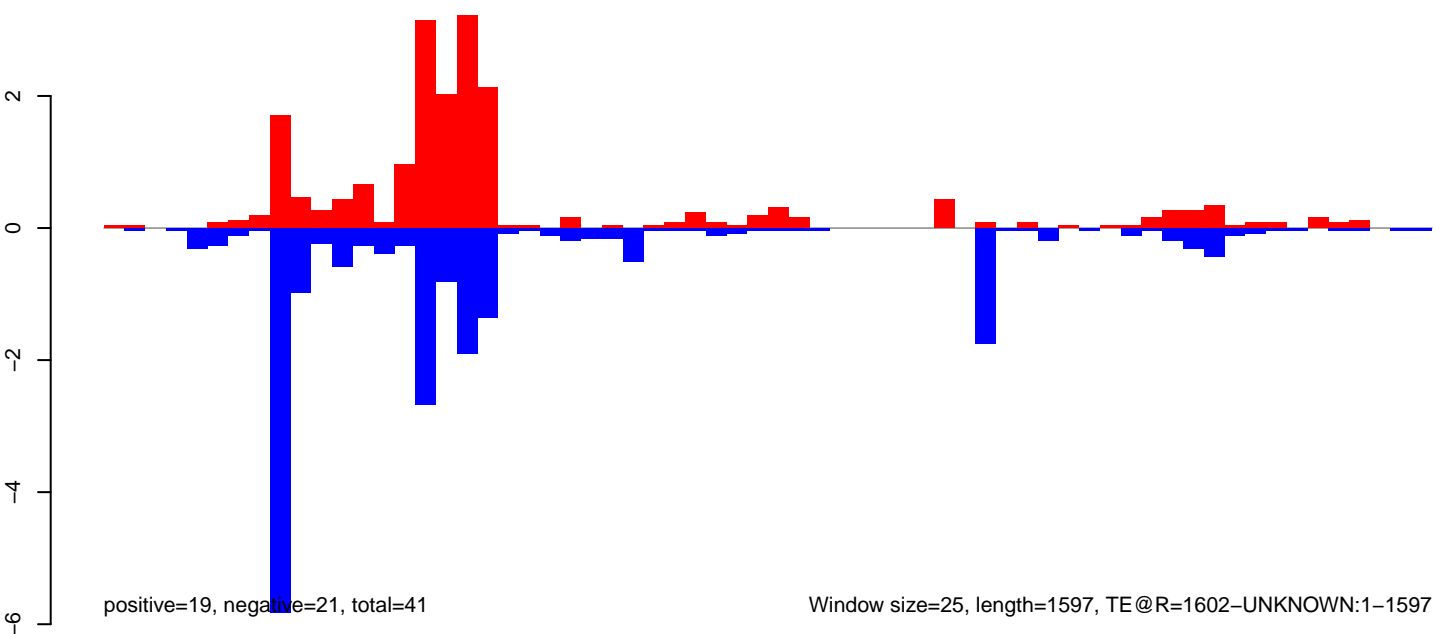

AeAeg_Fcarc_GH_rep2.18_23.rep

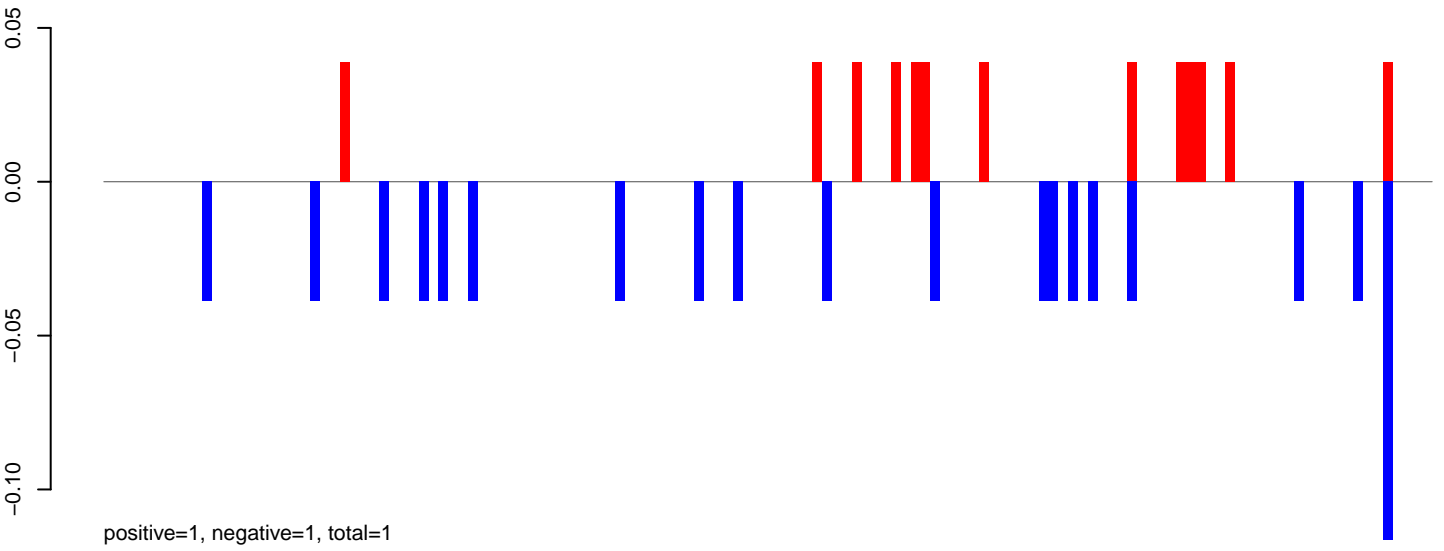

AeAeg_Fcarc_GH_rep2.24_35.rep

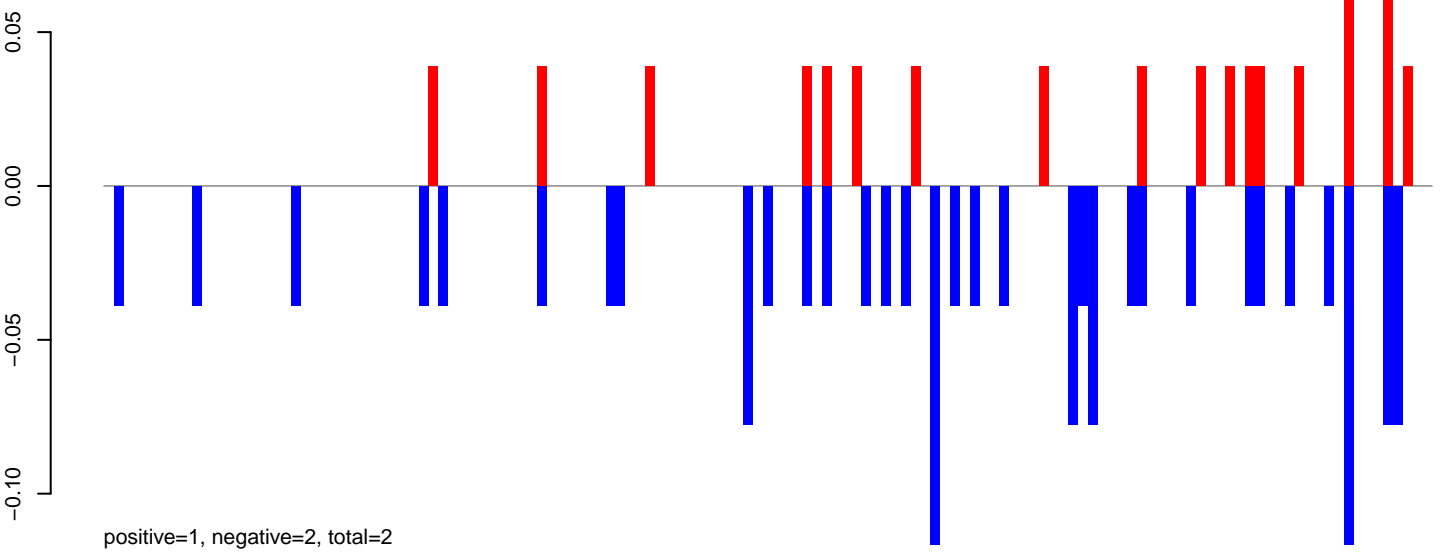

AeAeg_Fcarc_GH_rep2.rep

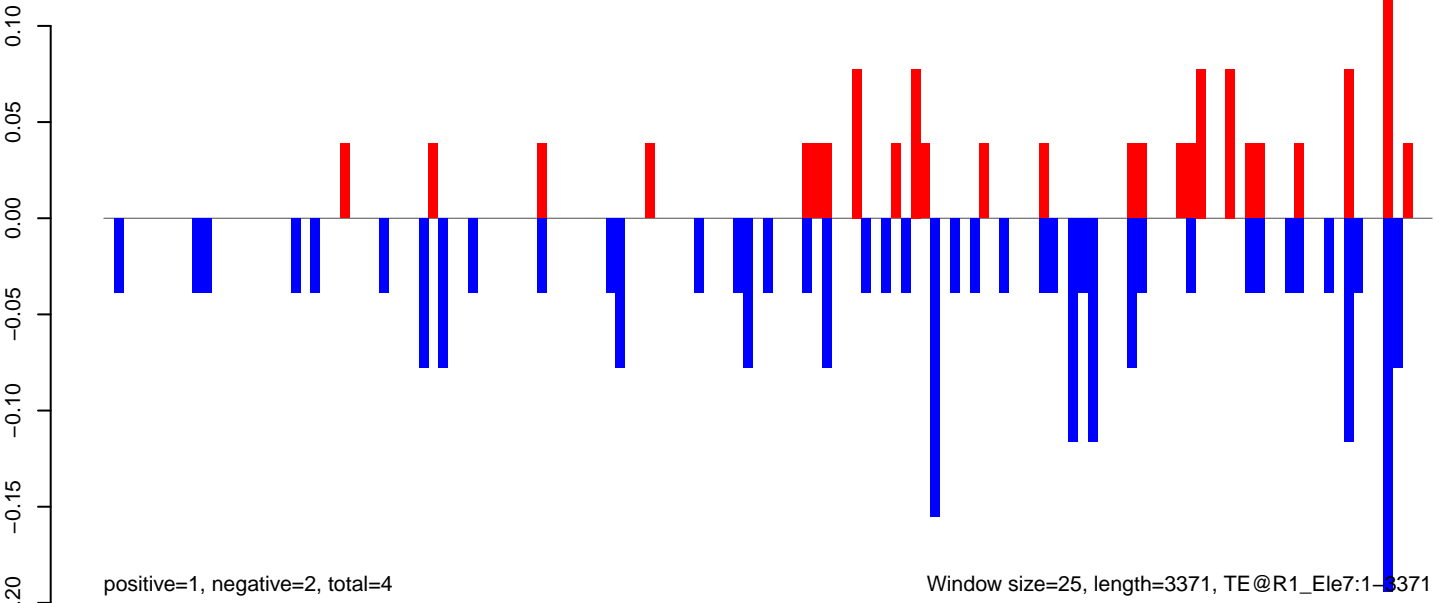

AeAeg_FcArc_GH_rep2.18_23.rep

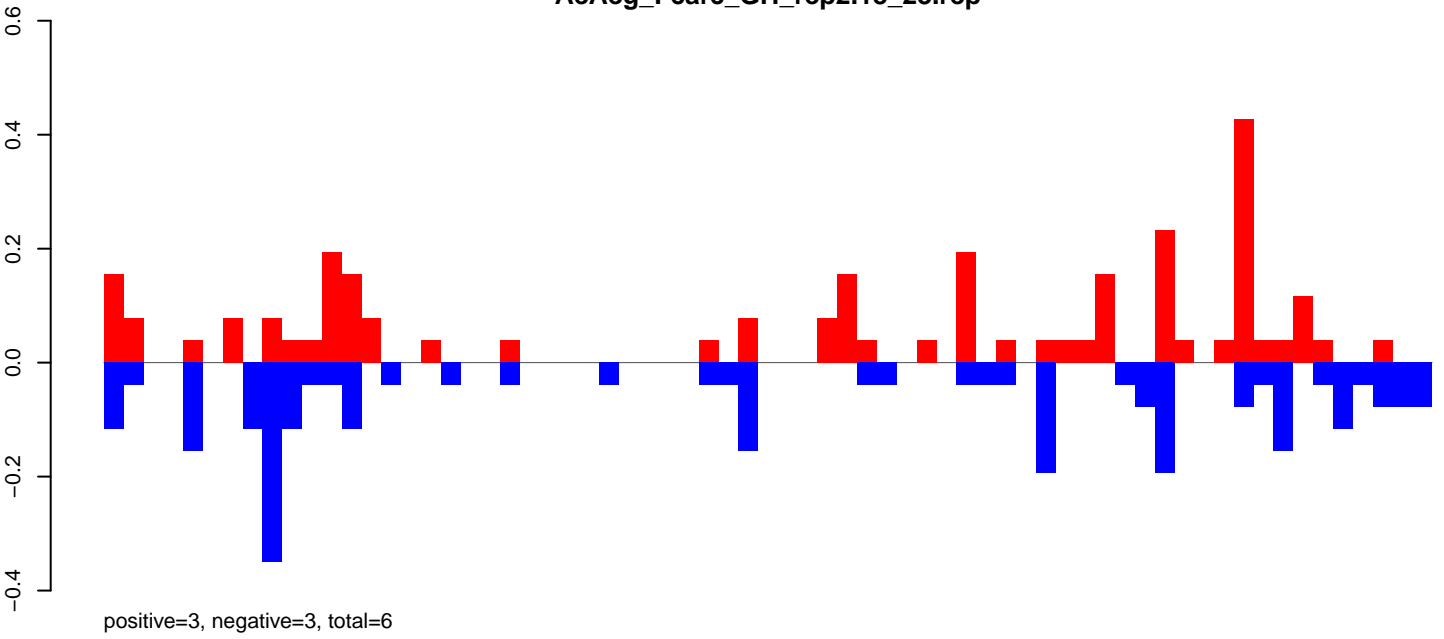

AeAeg_FcArc_GH_rep2.24_35.rep

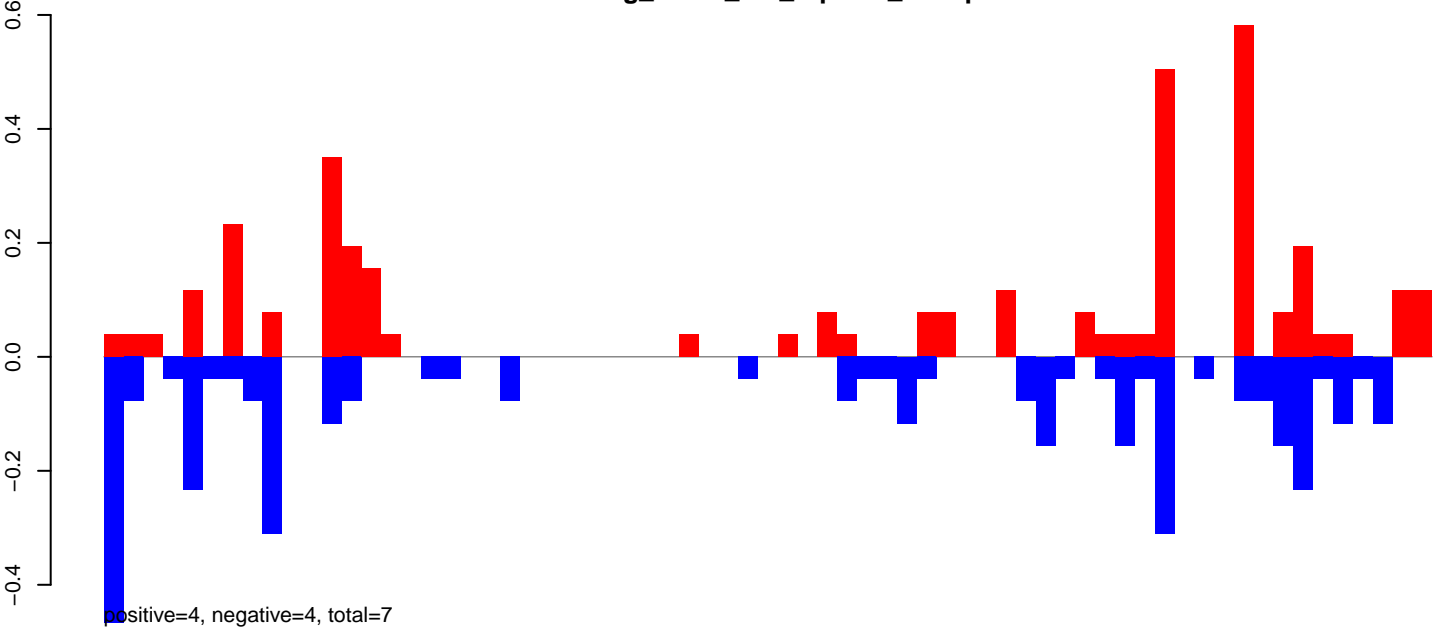

AeAeg_FcArc_GH_rep2.rep

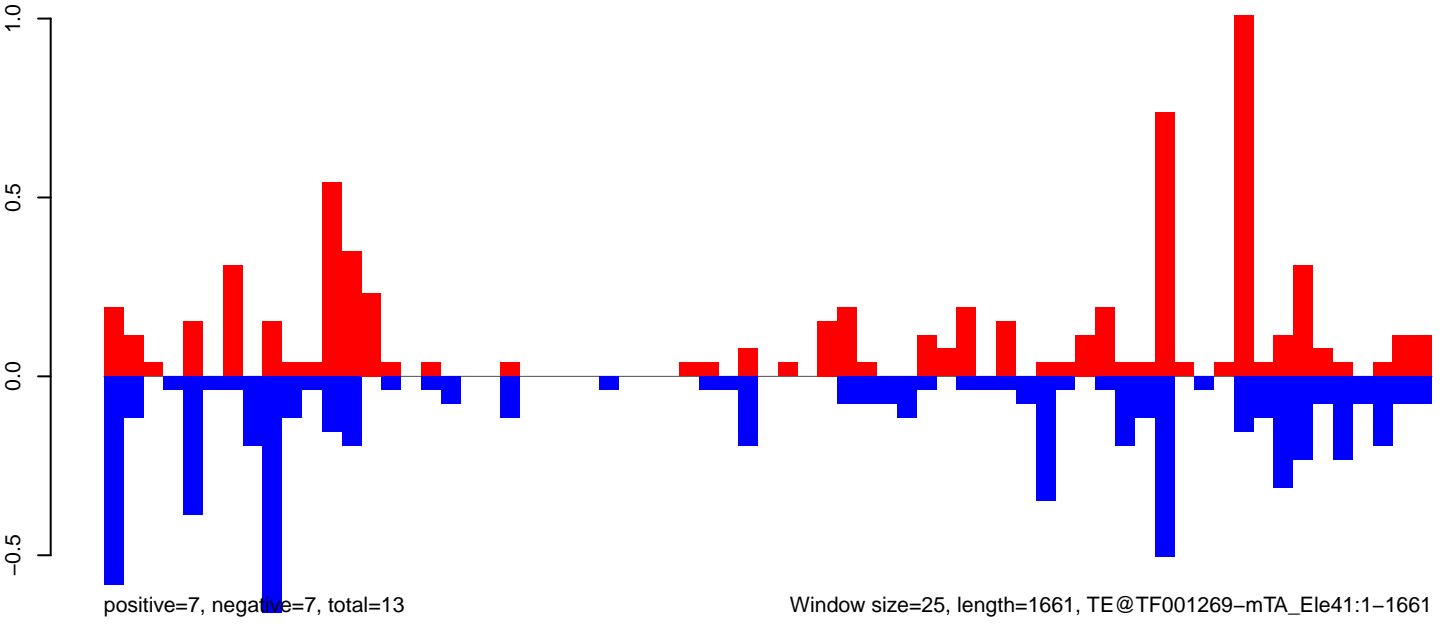

AeAeg_FcArc_GH_rep2.18_23.rep

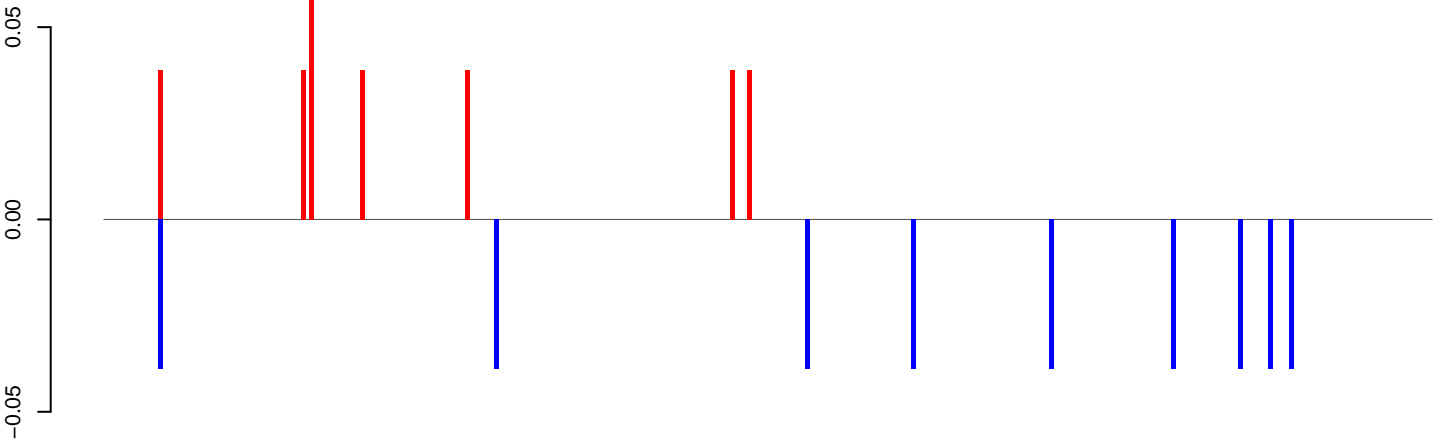

positive=0, negative=0, total=1

AeAeg_FcArc_GH_rep2.24_35.rep

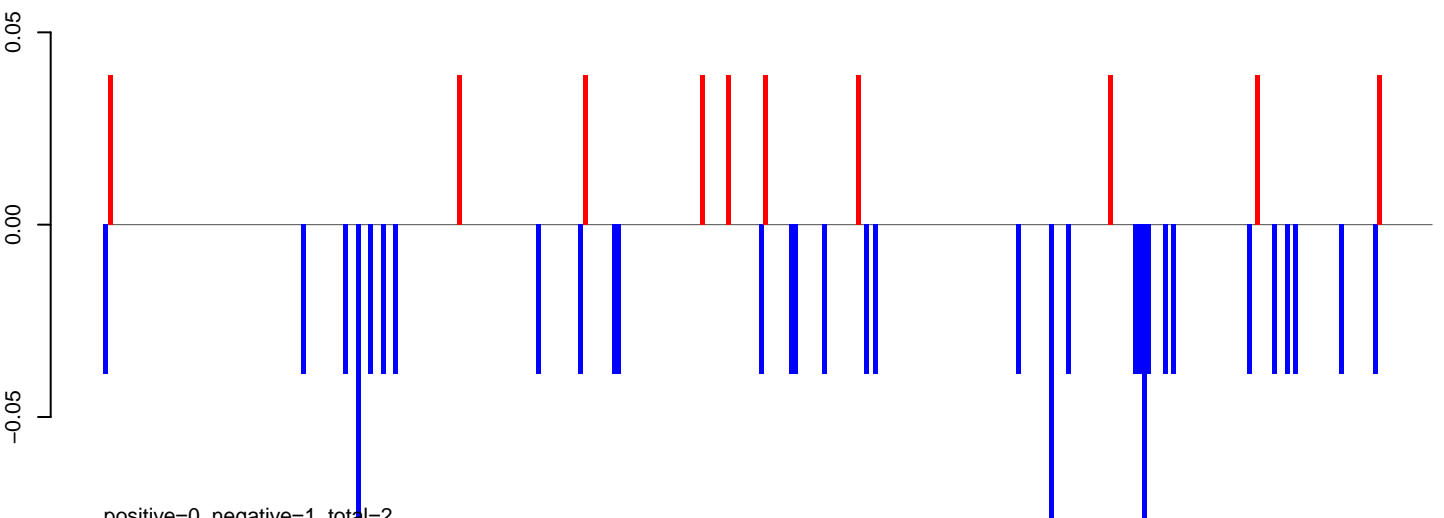

positive=0, negative=1, total=2

AeAeg_FcArc_GH_rep2.rep

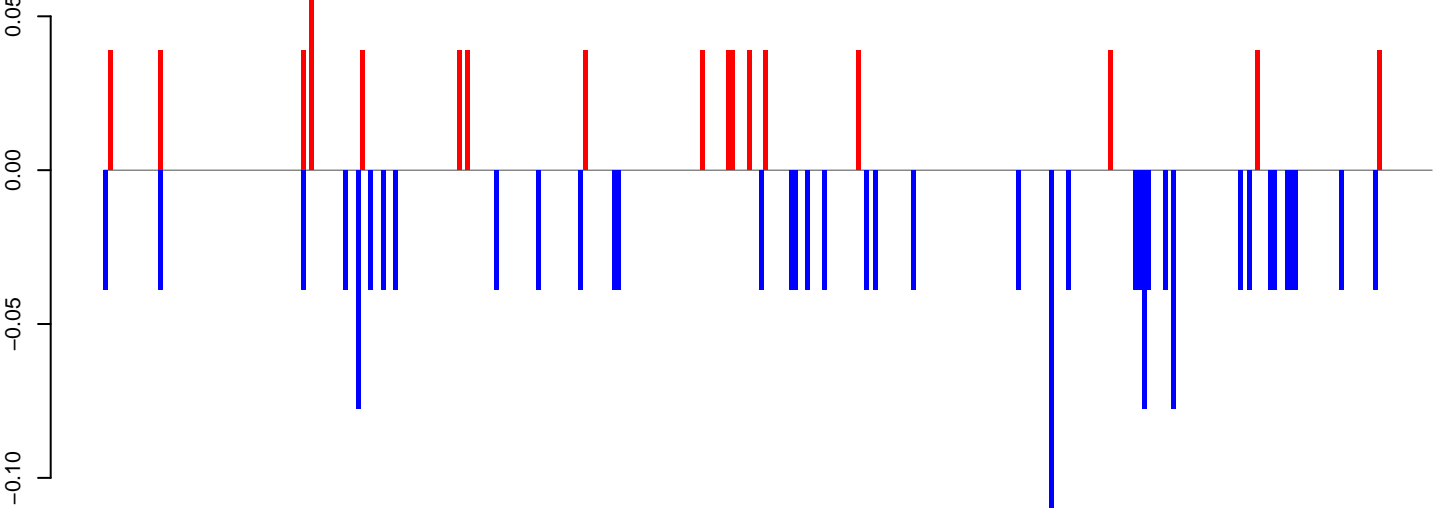

positive=1, negative=2, total=2

Window size=25, length=7895, TE@TF001184-Pao_Bel_Ele190:1-7895

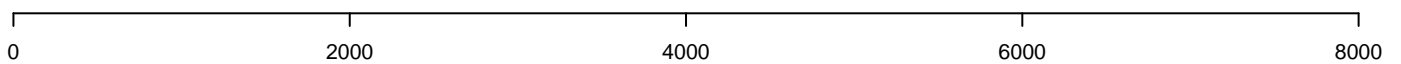

AeAeg_Fcarc_GH_rep2.18_23.rep

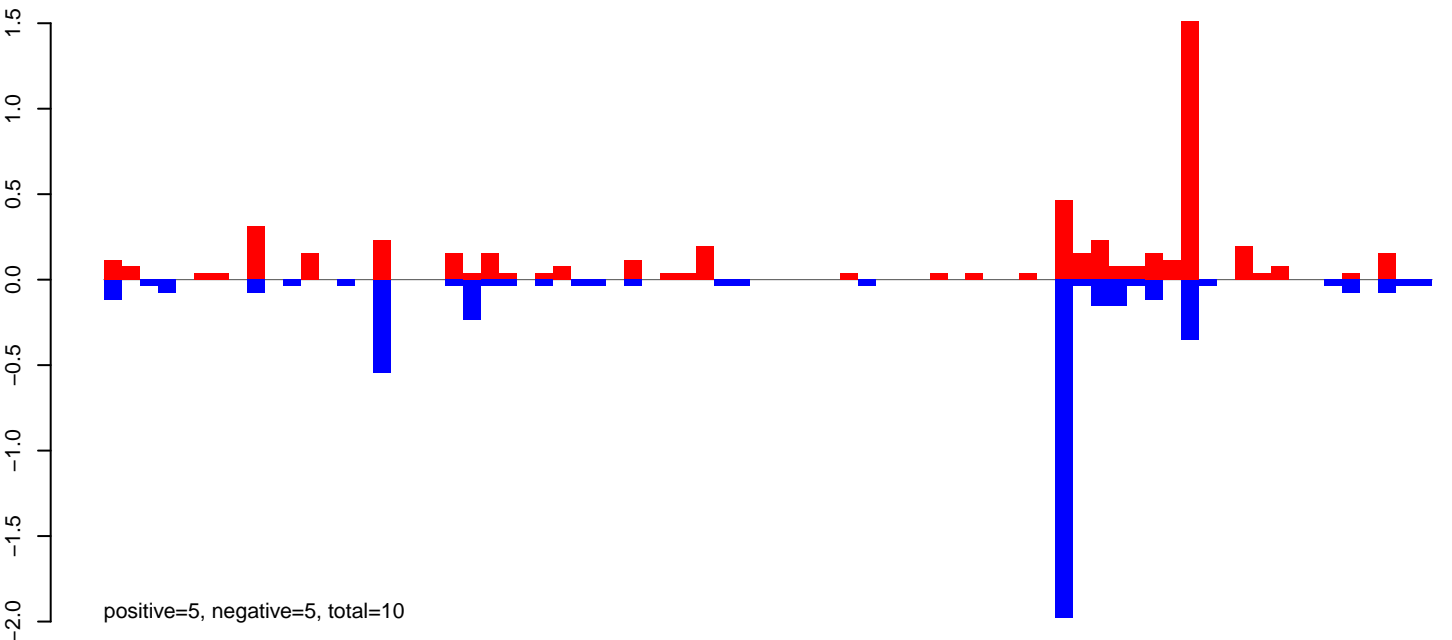

AeAeg_Fcarc_GH_rep2.24_35.rep

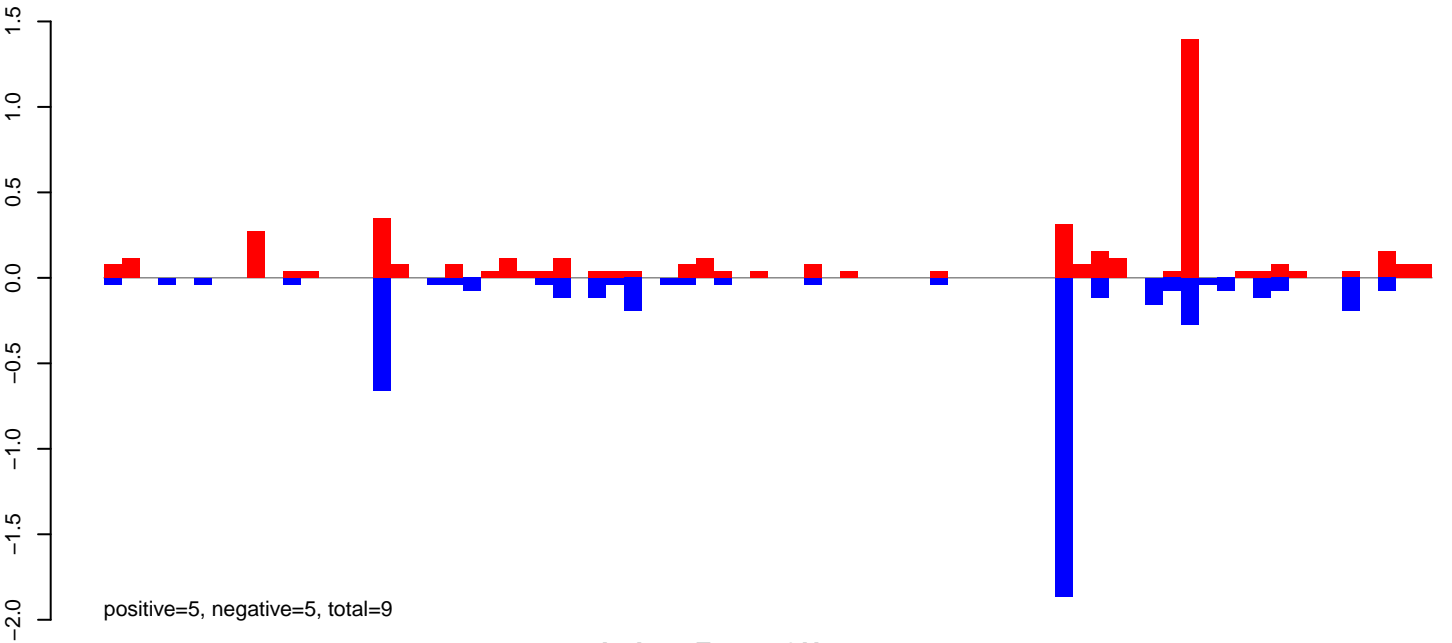

AeAeg_Fcarc_GH_rep2.rep

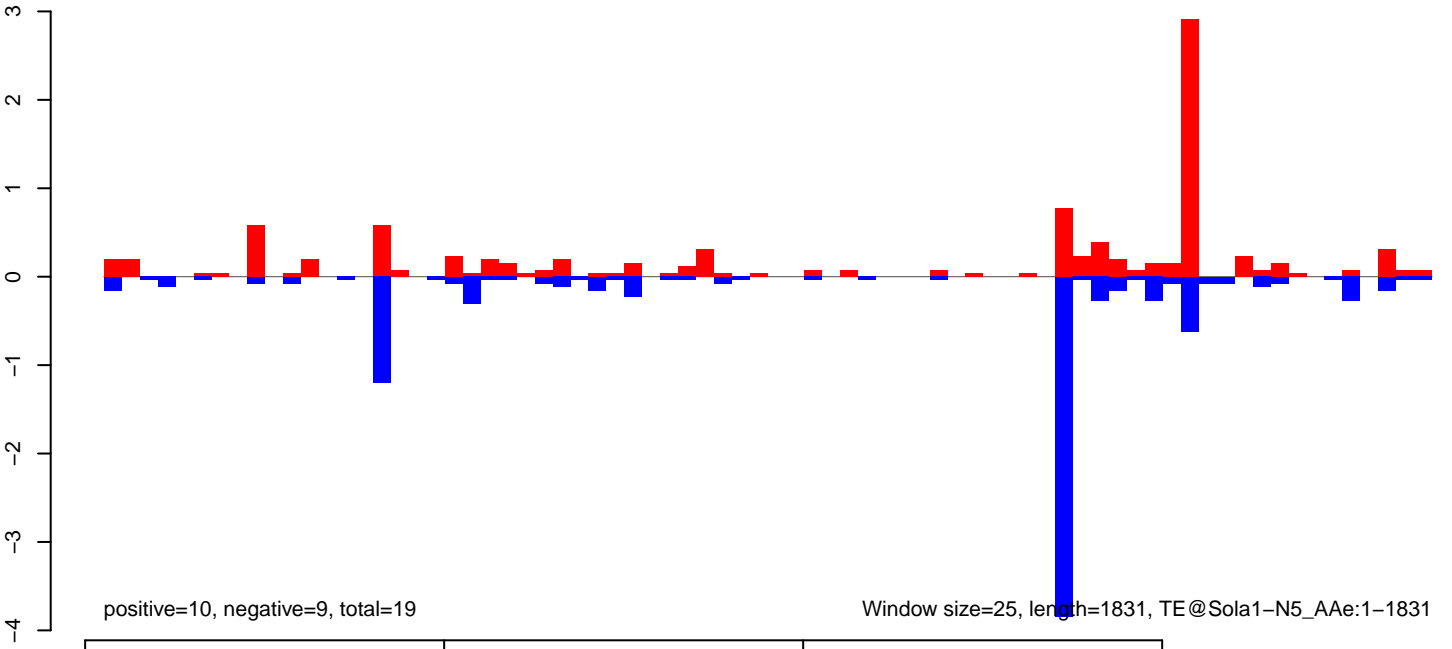

AeAeg_Fcarc_GH_rep2.18_23.rep

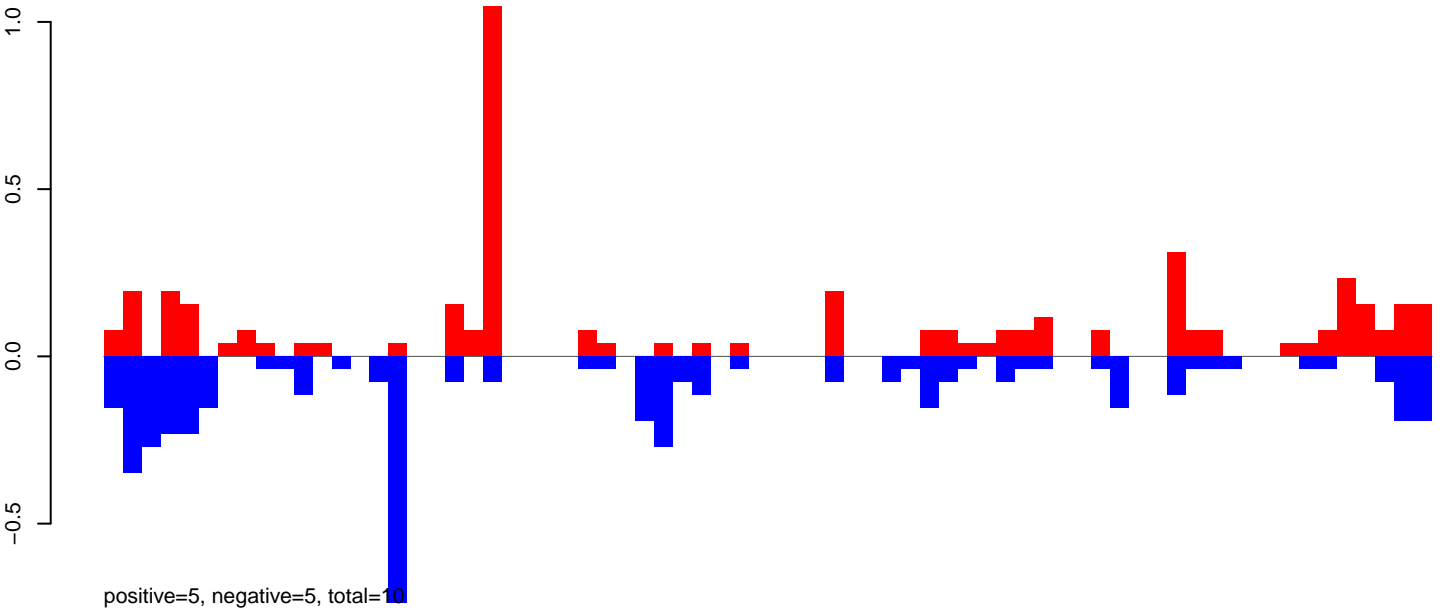

AeAeg_Fcarc_GH_rep2.24_35.rep

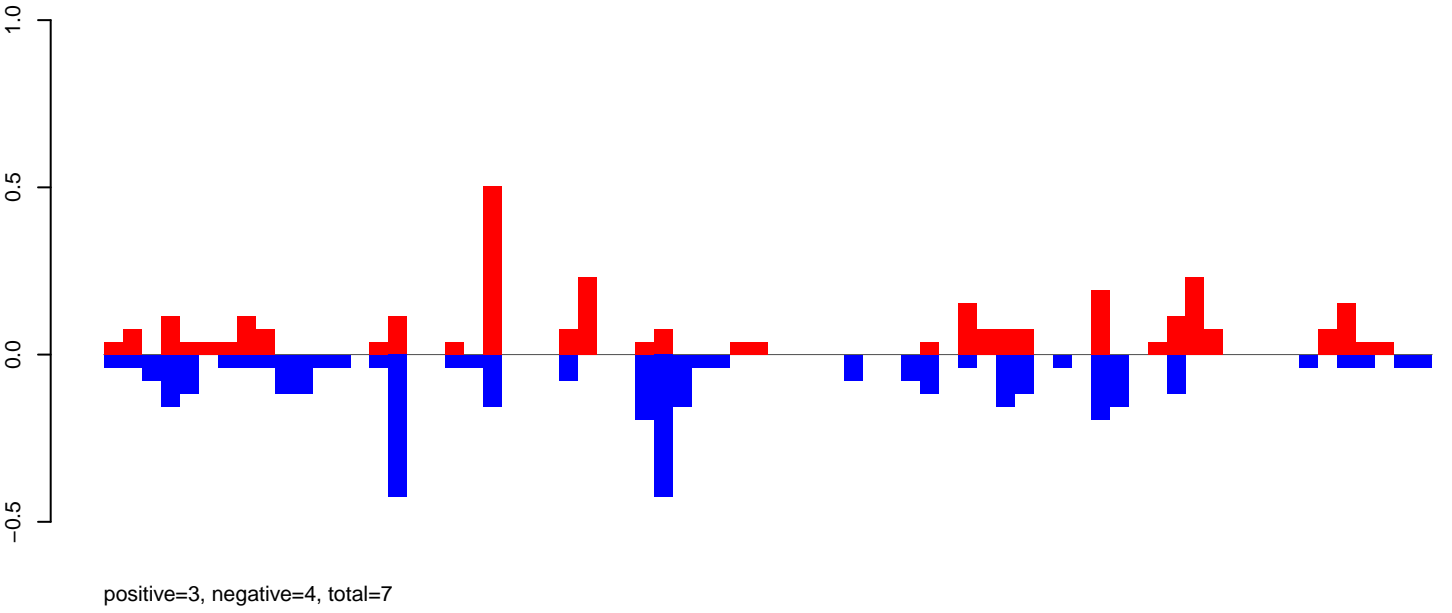

AeAeg_Fcarc_GH_rep2.rep

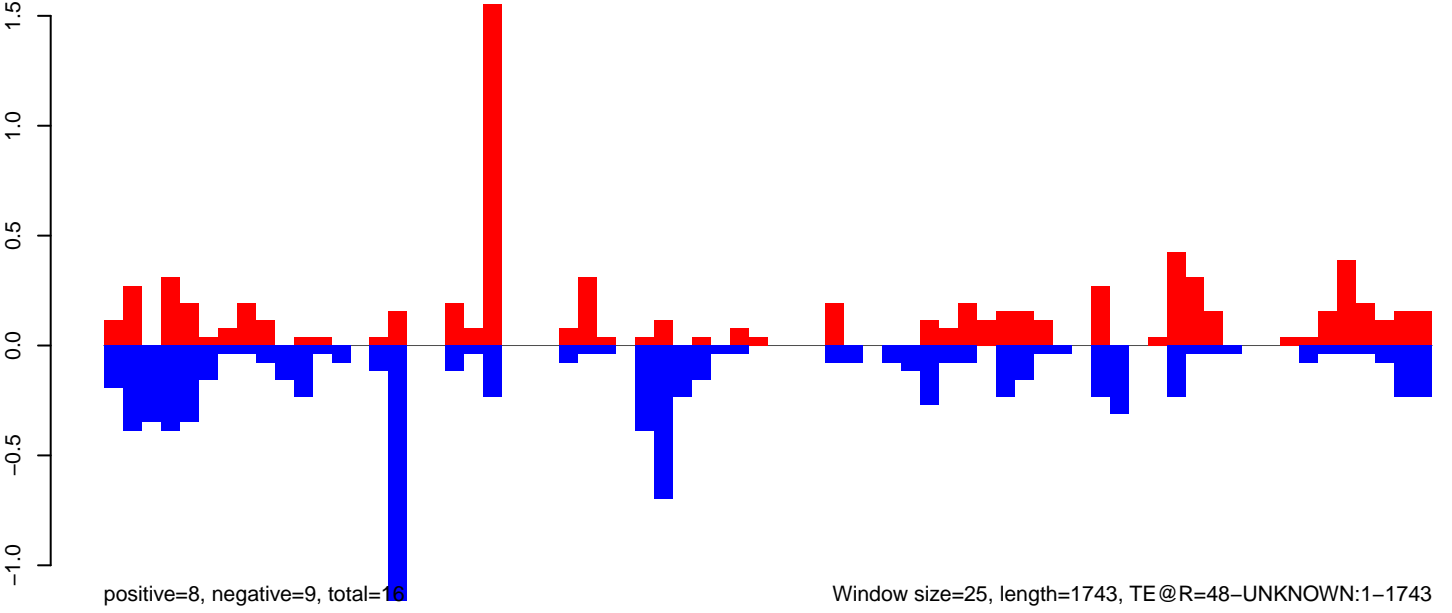

Window size=25, length=1743, TE@R=48-UNKNOWN:1-1743

0 500 1000 1500

AeAeg_FcArc_GH_rep2.18_23.rep

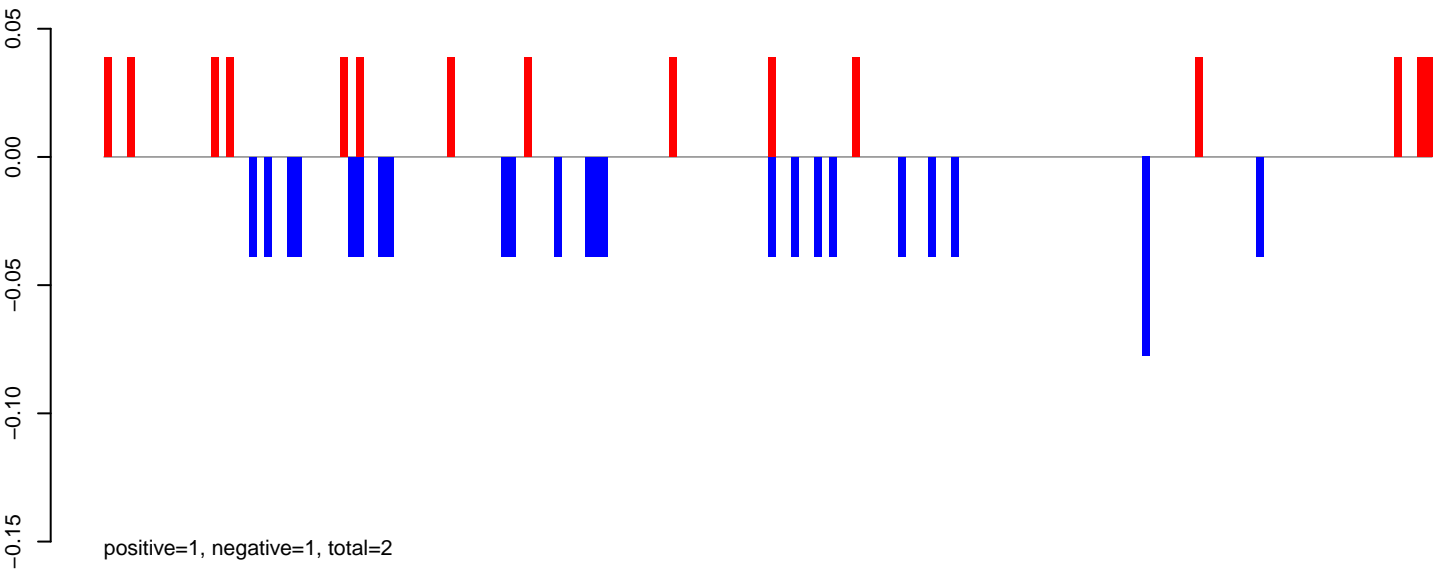

AeAeg_FcArc_GH_rep2.24_35.rep

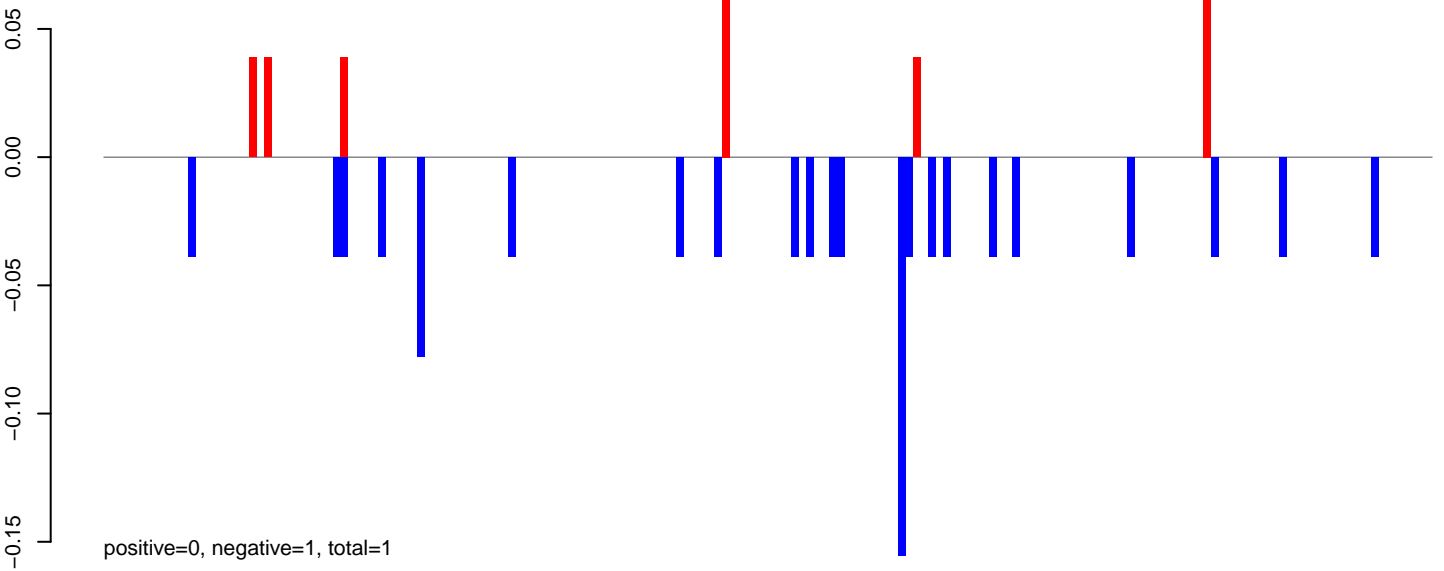

AeAeg_FcArc_GH_rep2.rep

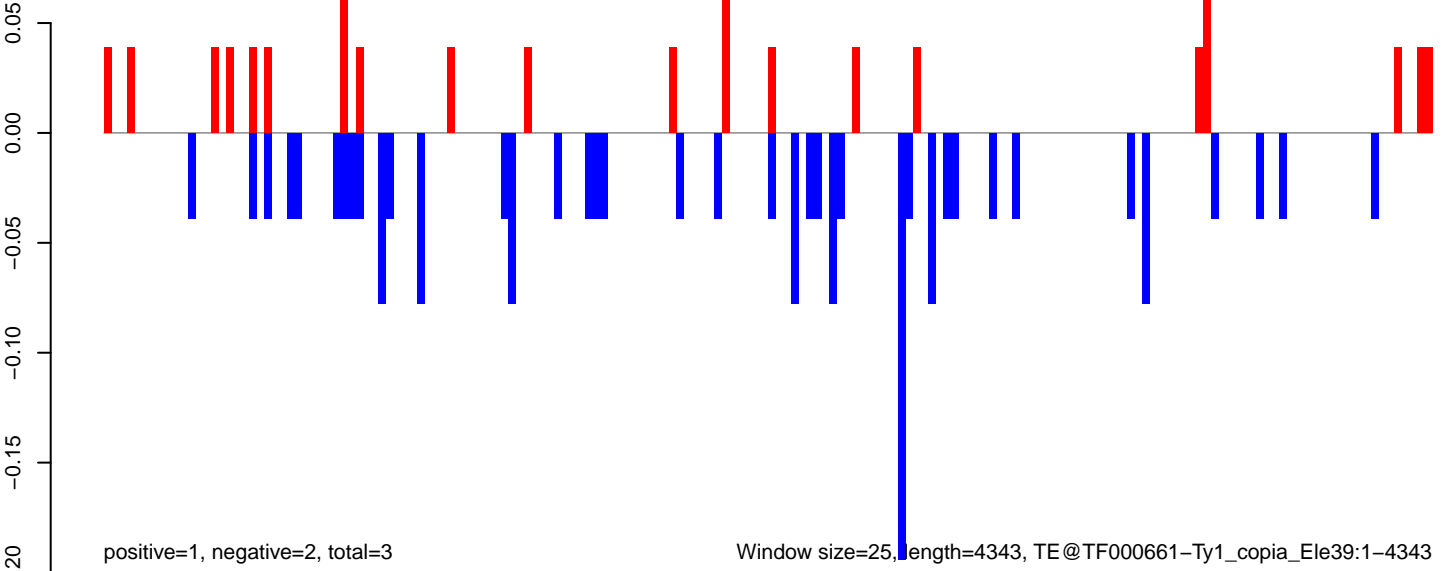

AeAeg_FcArc_GH_rep2.18_23.rep

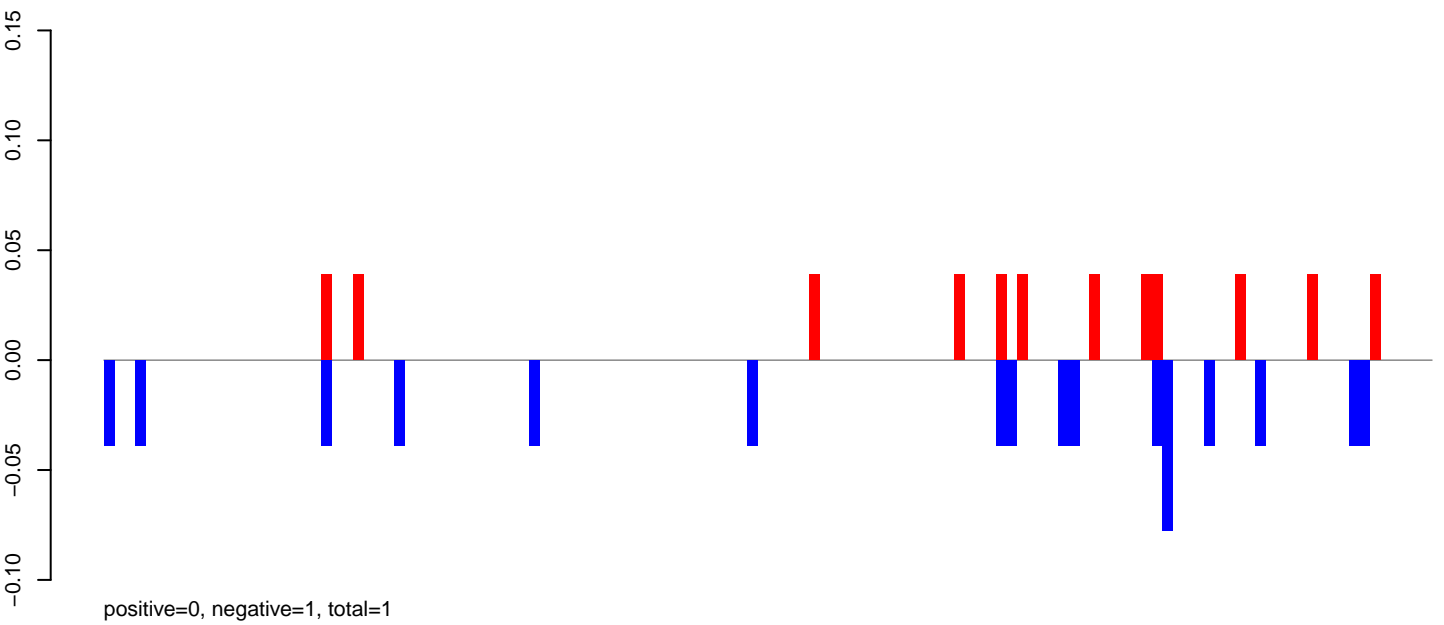

AeAeg_FcArc_GH_rep2.24_35.rep

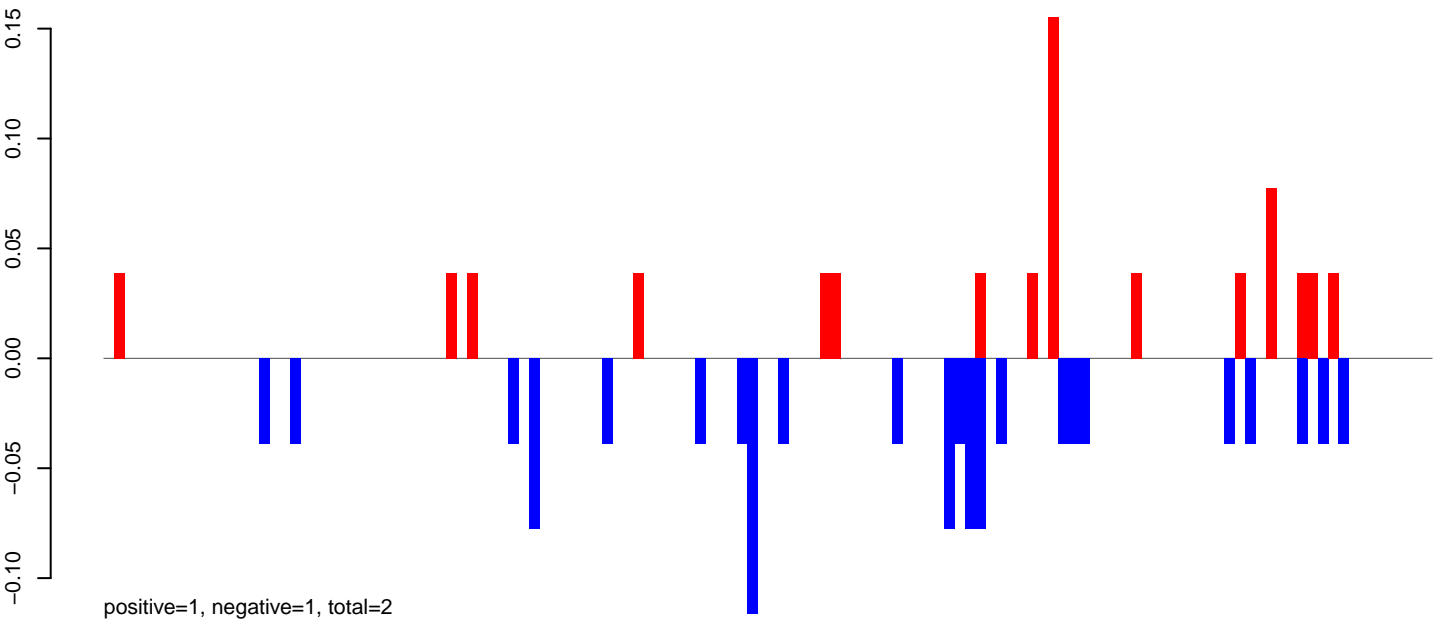

AeAeg_FcArc_GH_rep2.rep

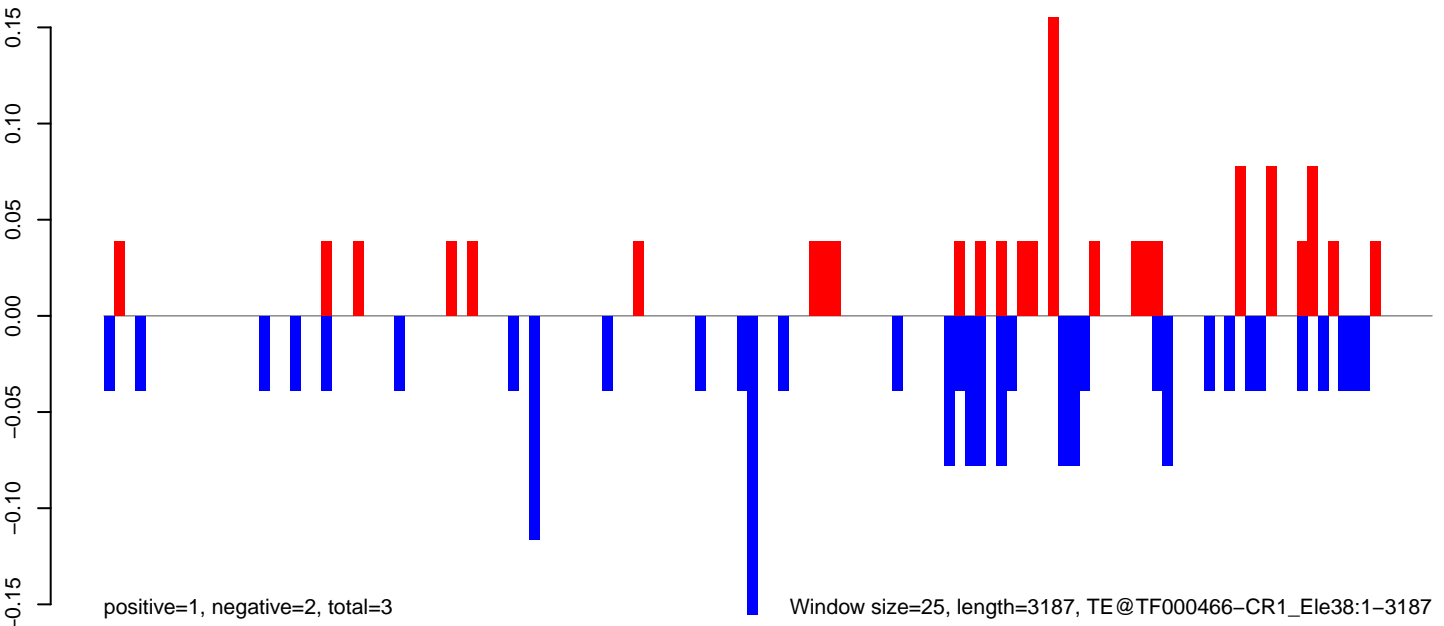

AeAeg_Fcarc_GH_rep2.18_23.rep

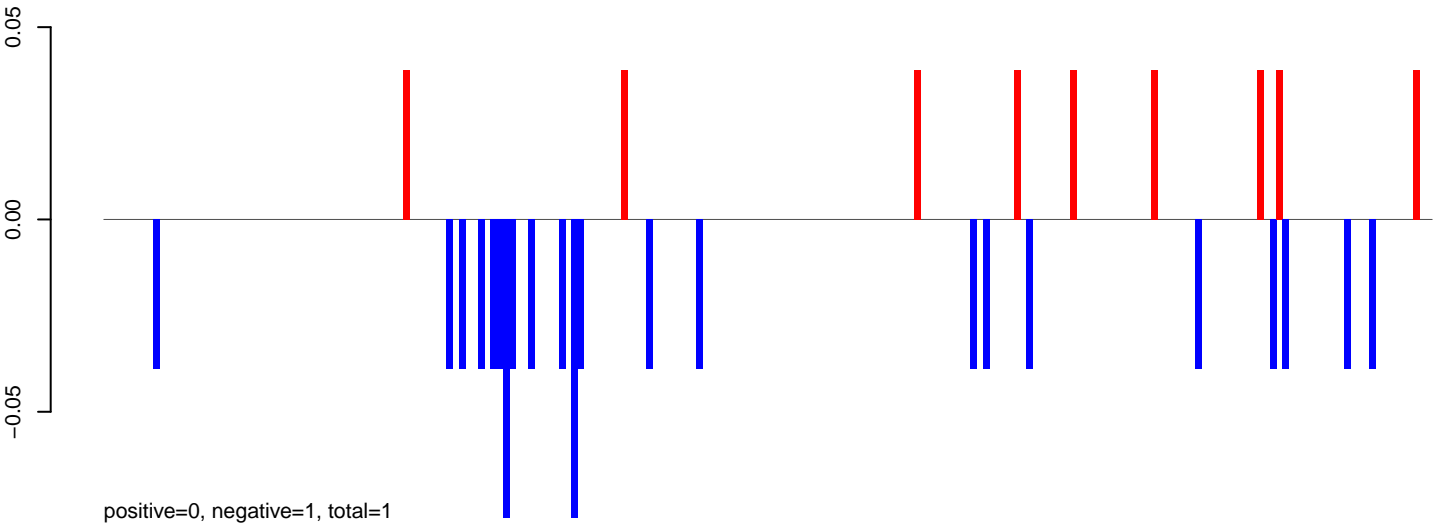

AeAeg_Fcarc_GH_rep2.24_35.rep

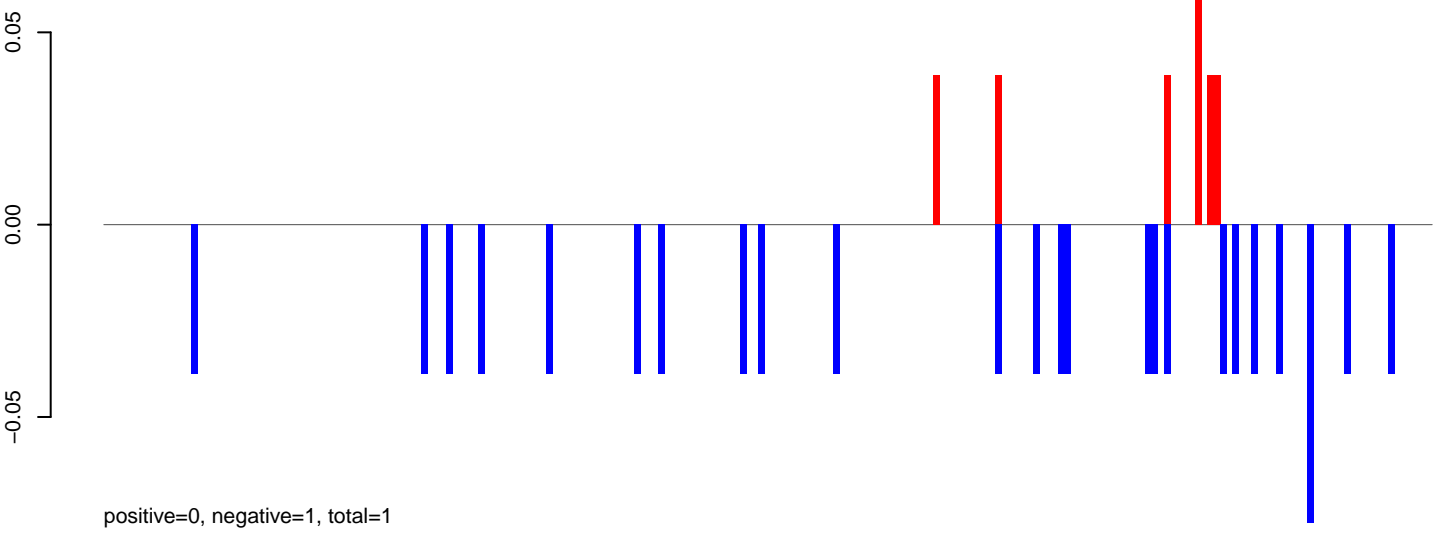

AeAeg_Fcarc_GH_rep2.rep

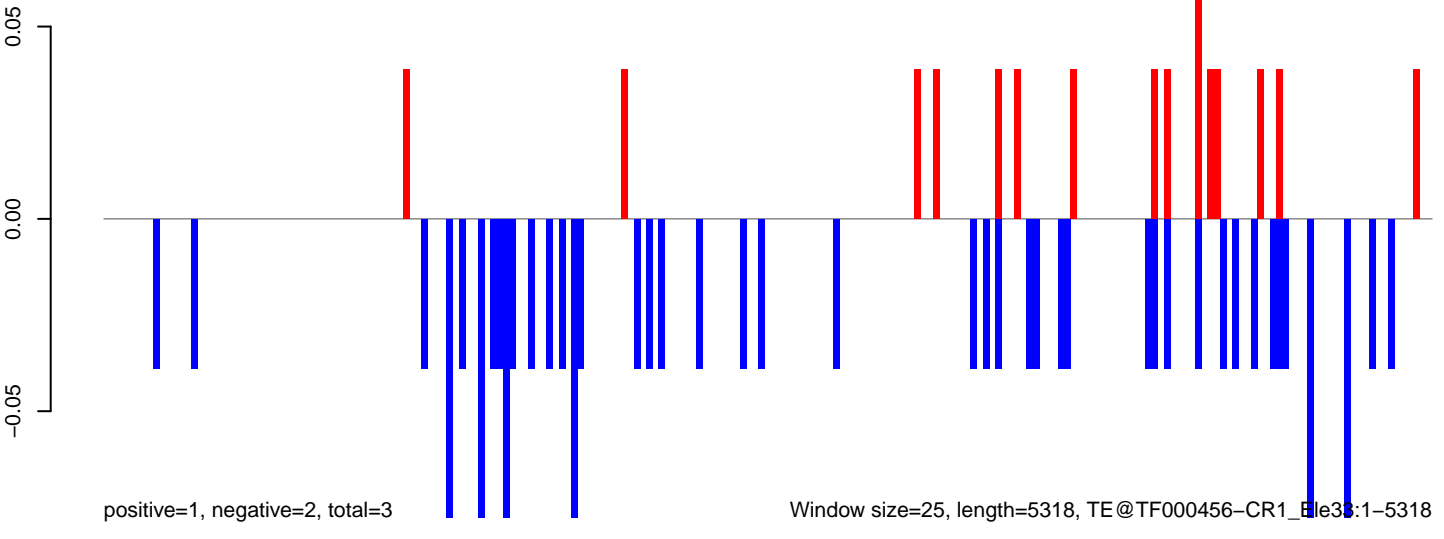

AeAeg_FcArc_GH_rep2.18_23.rep

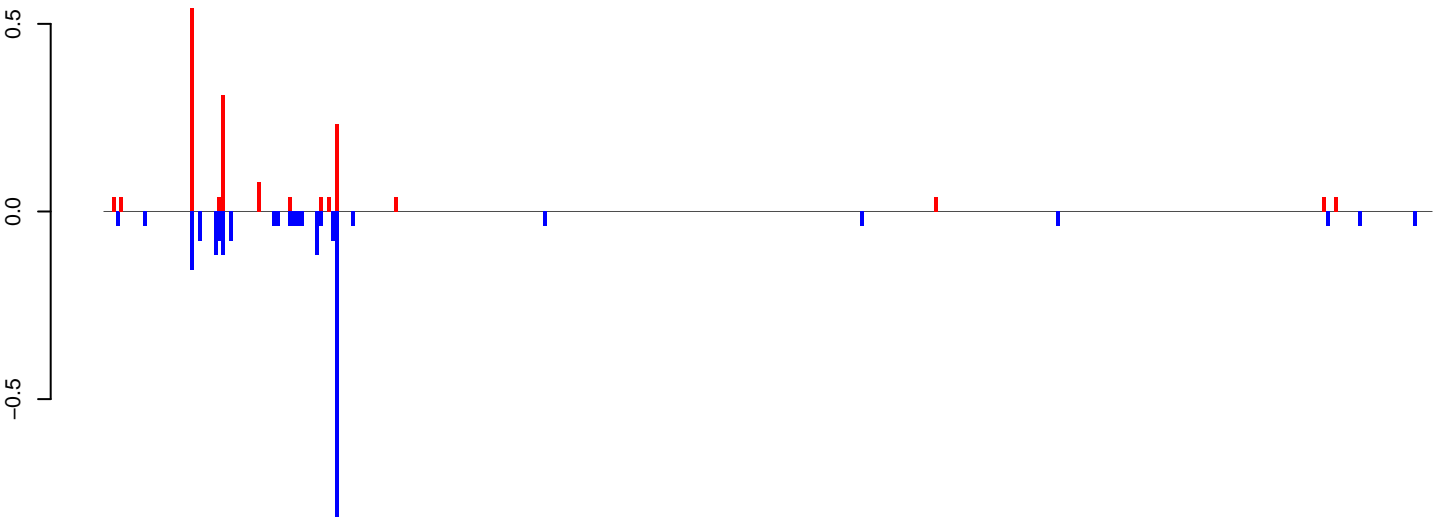

positive=2, negative=2, total=4

AeAeg_FcArc_GH_rep2.24_35.rep

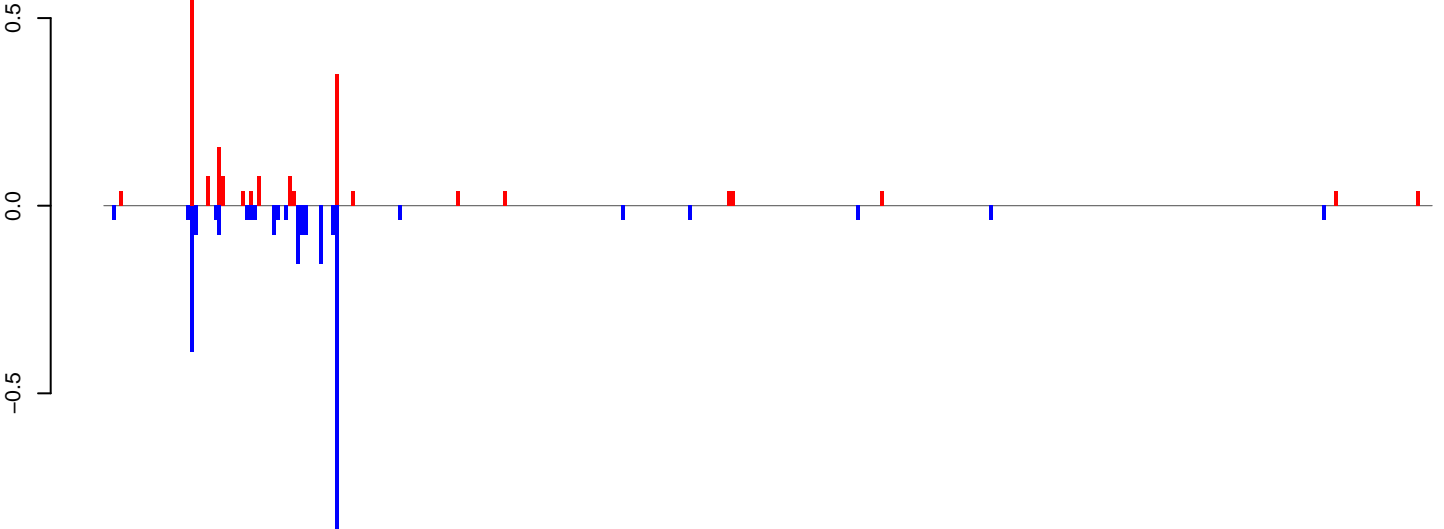

positive=2, negative=3, total=5

AeAeg_FcArc_GH_rep2.rep

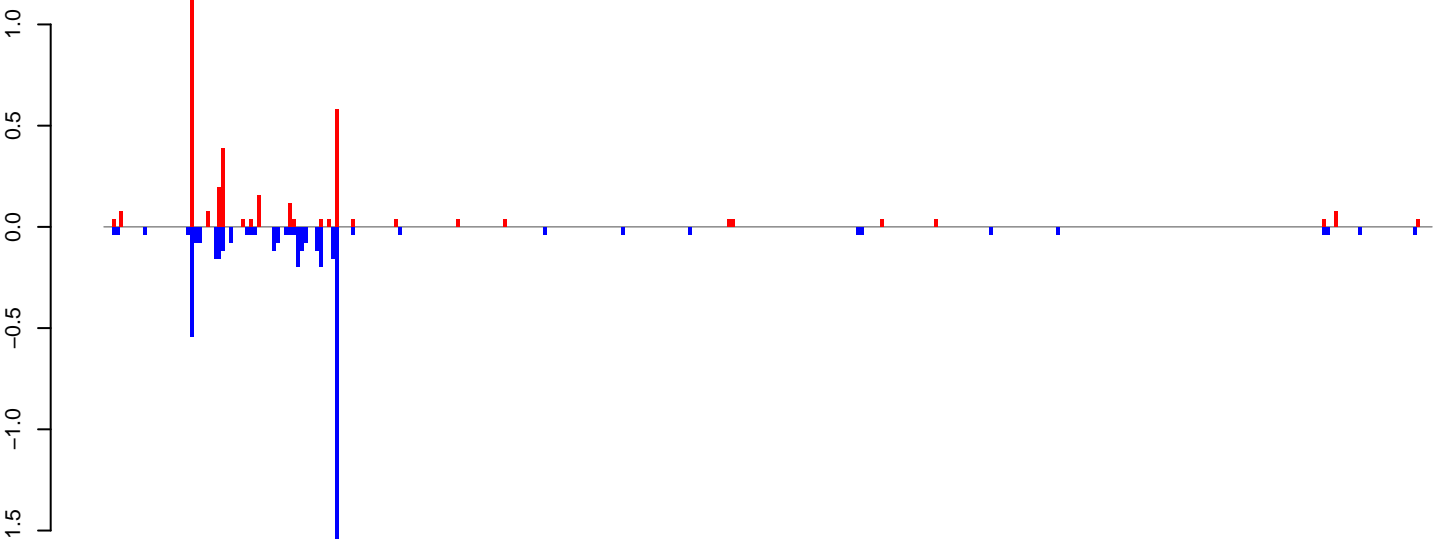

positive=3, negative=5, total=8

Window size=25, length=8473, TE@TF000271-Pao_Bel_Ele99:1-8473

0 2000 4000 6000 8000

AeAeg_Fcarc_GH_rep2.18_23.rep

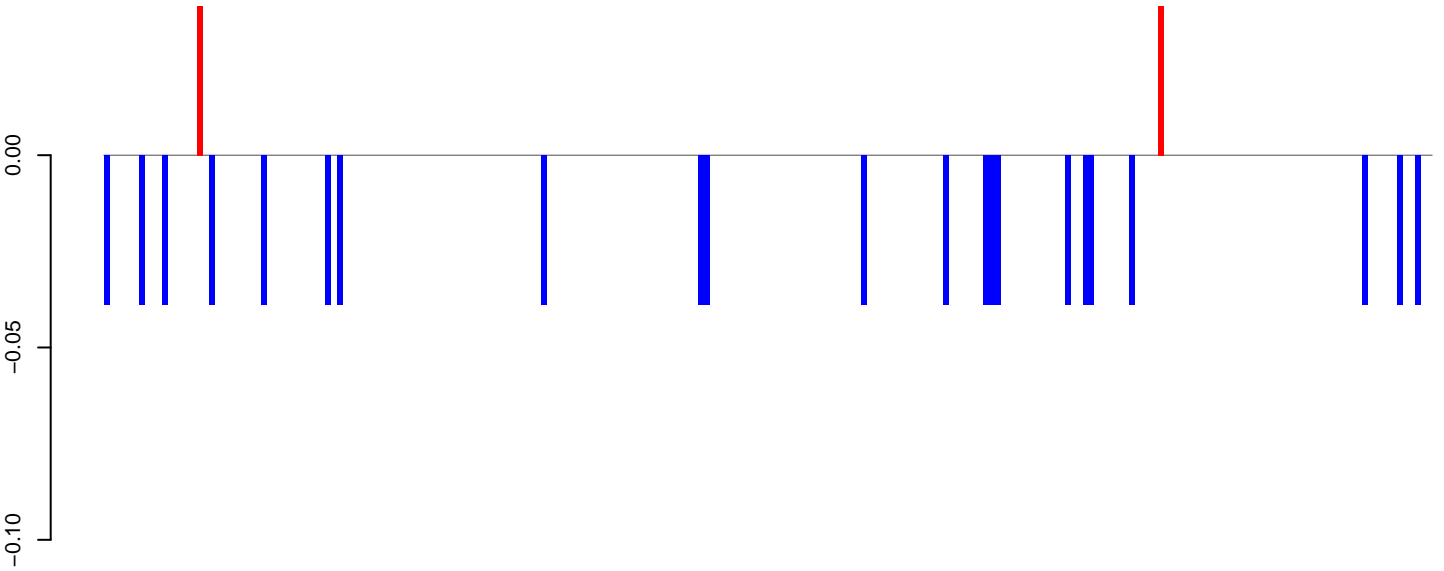

AeAeg_Fcarc_GH_rep2.24_35.rep

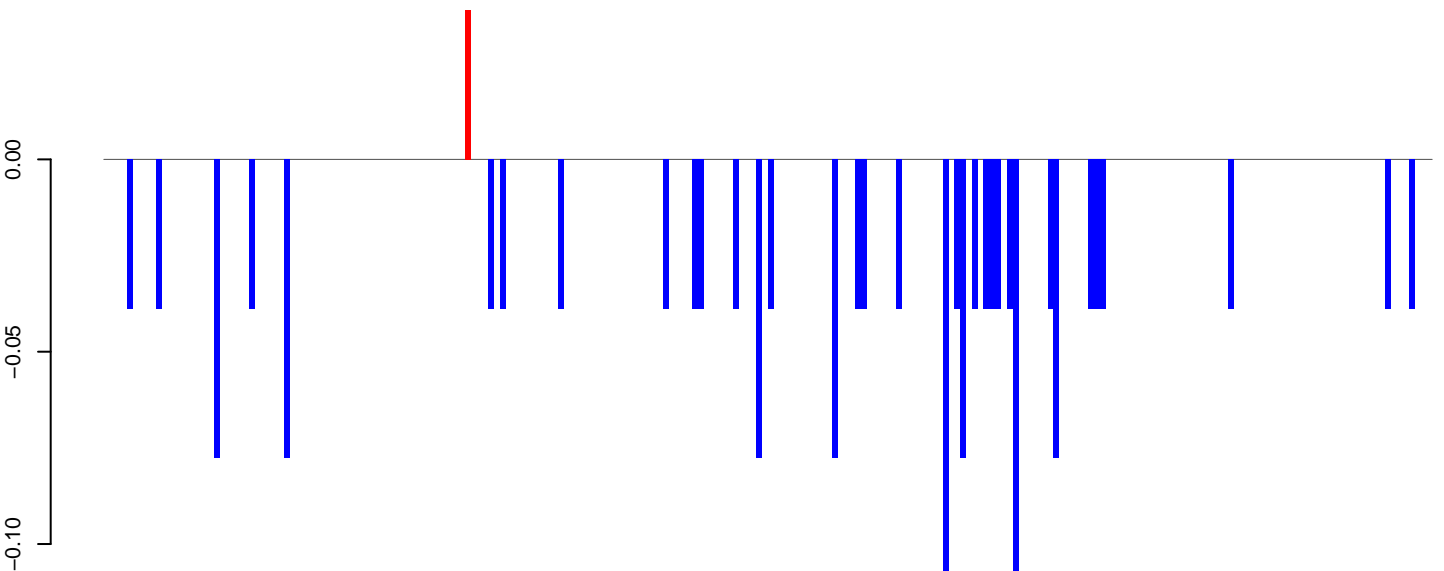

AeAeg_Fcarc_GH_rep2.rep

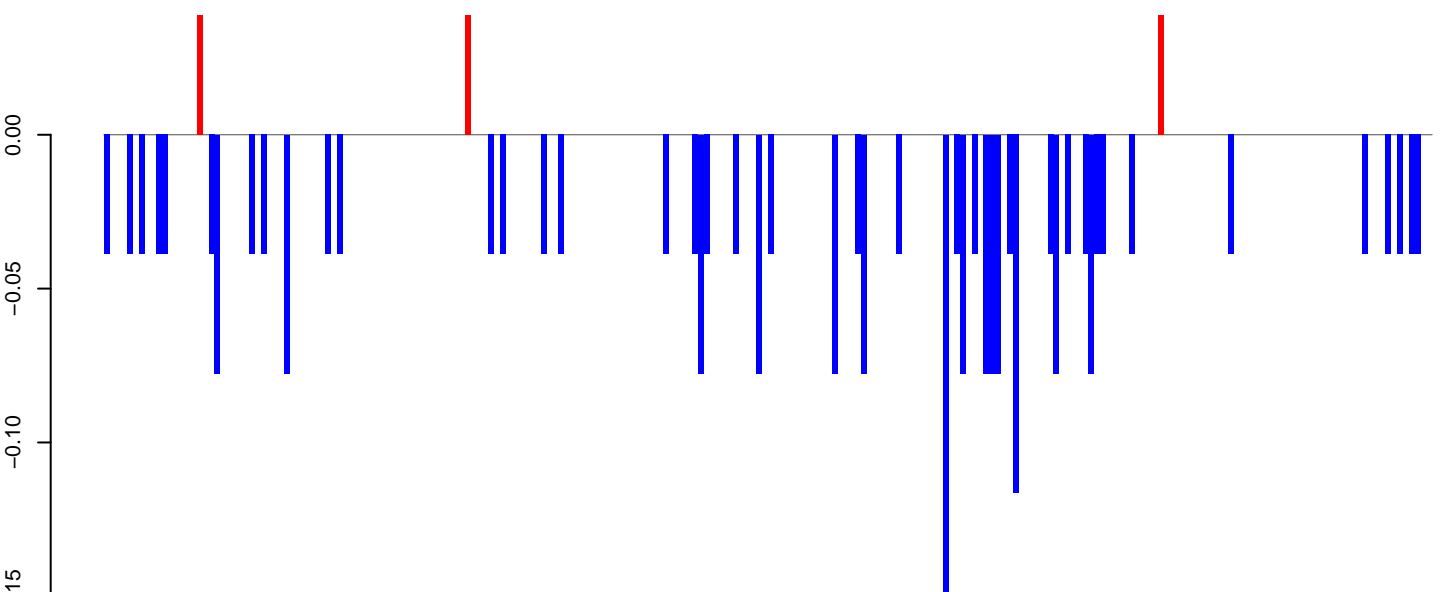

Window size=25, length=5689, TE@TF000120-Ty3_gypsy_Ele29:1-5689

0 1000 2000 3000 4000 5000

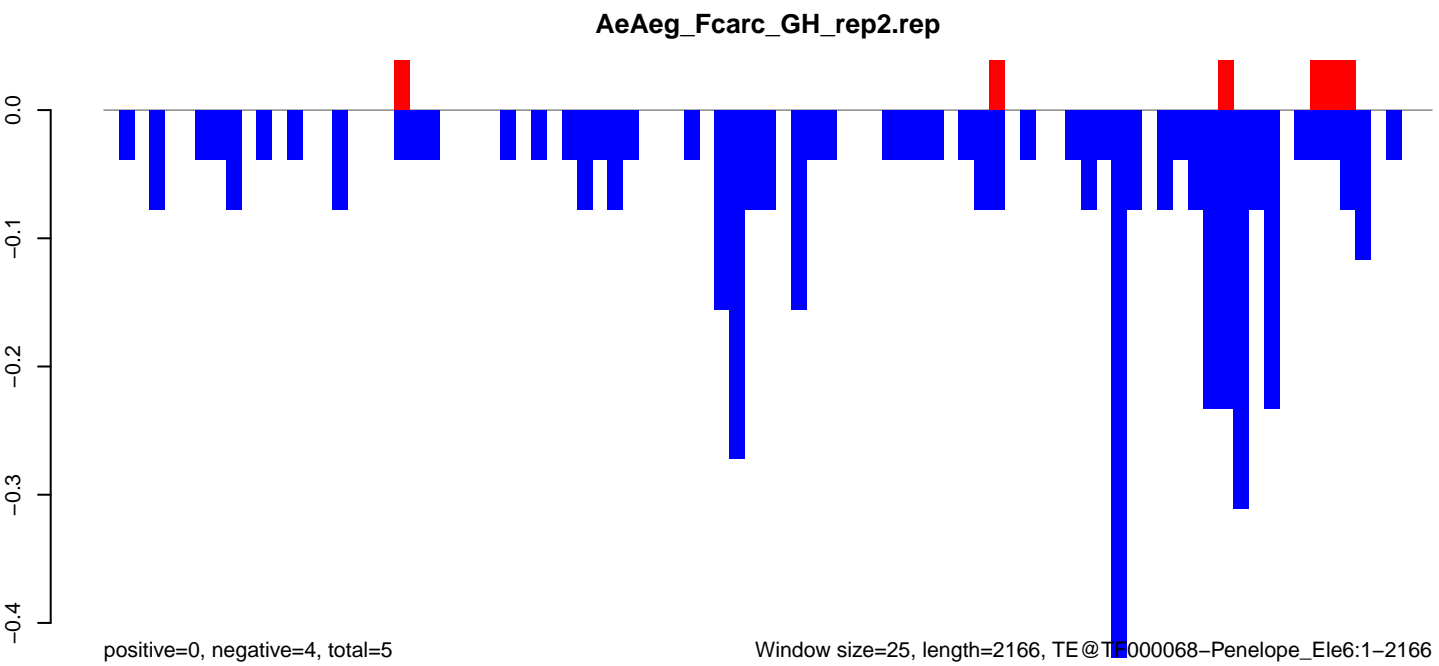
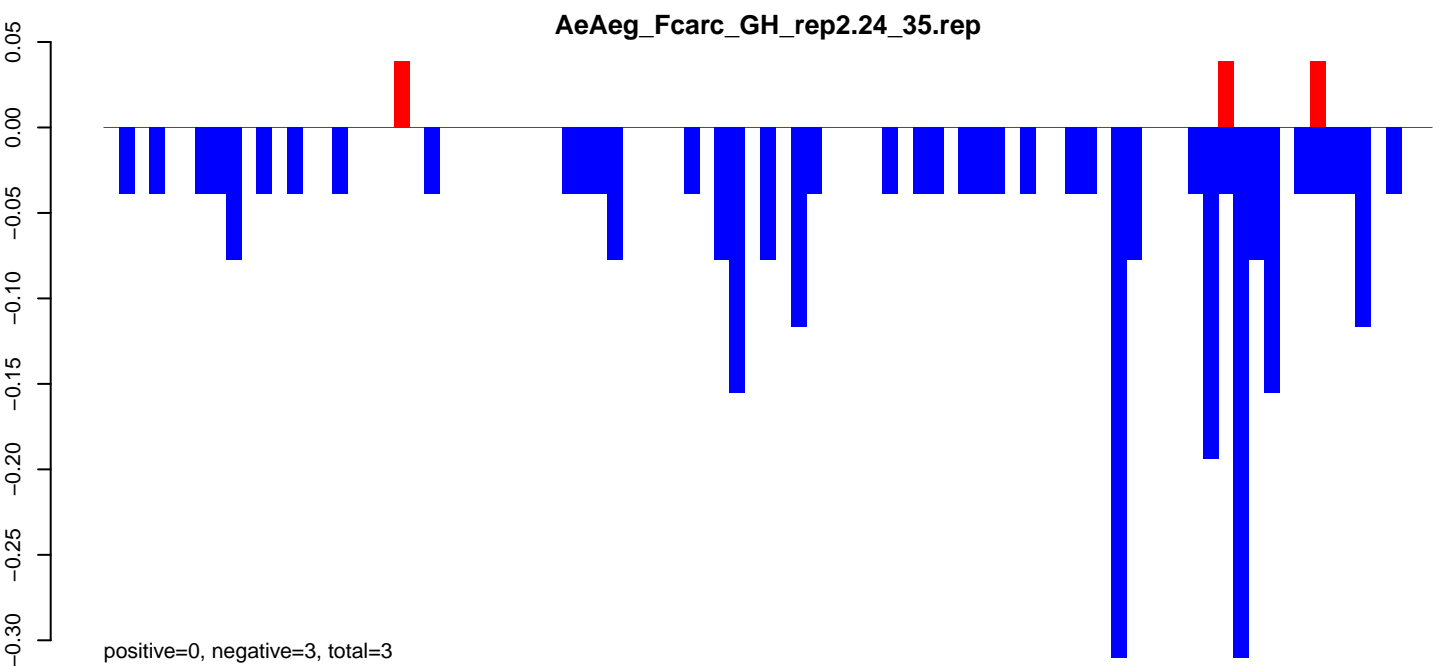
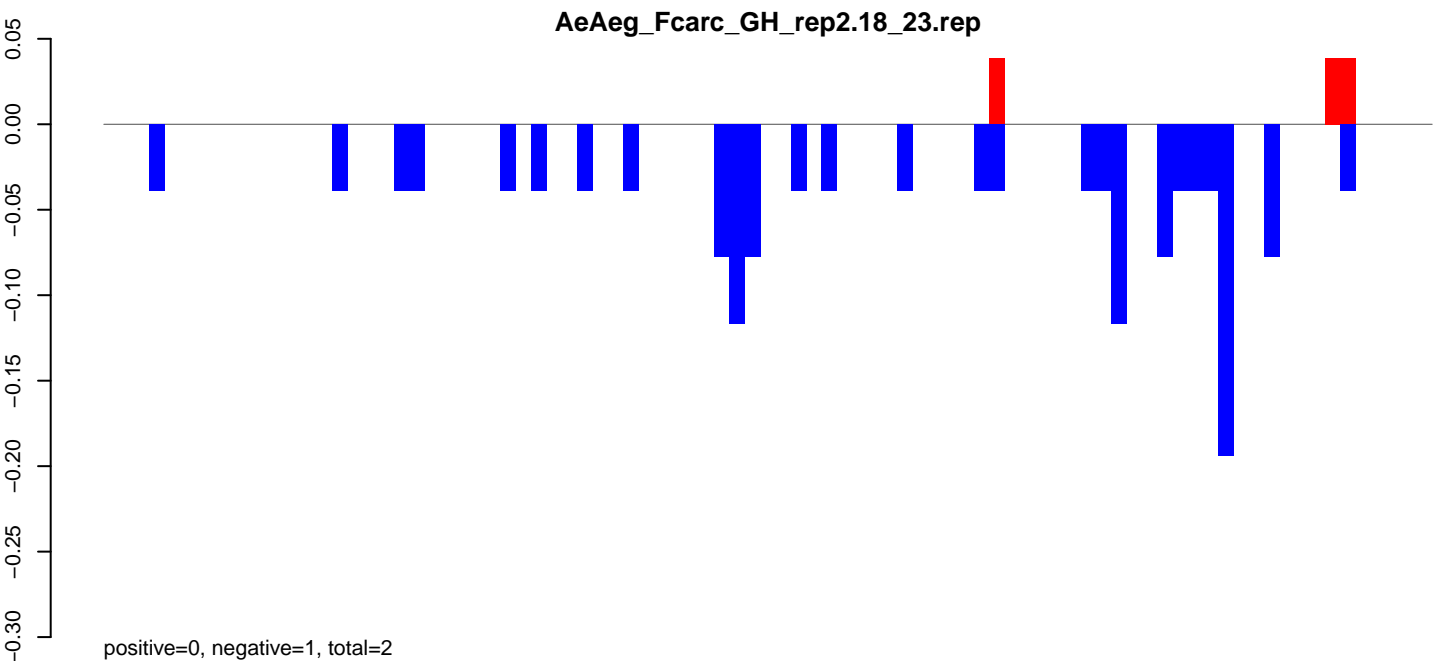

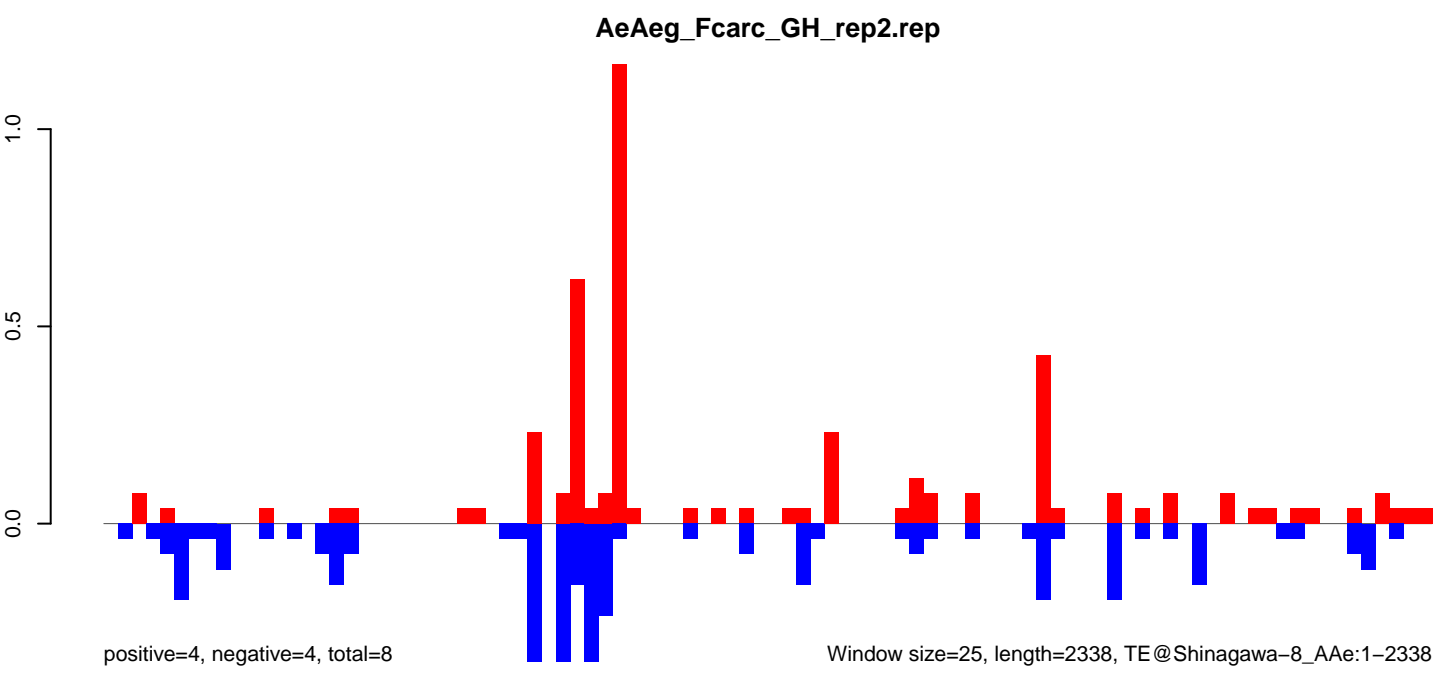
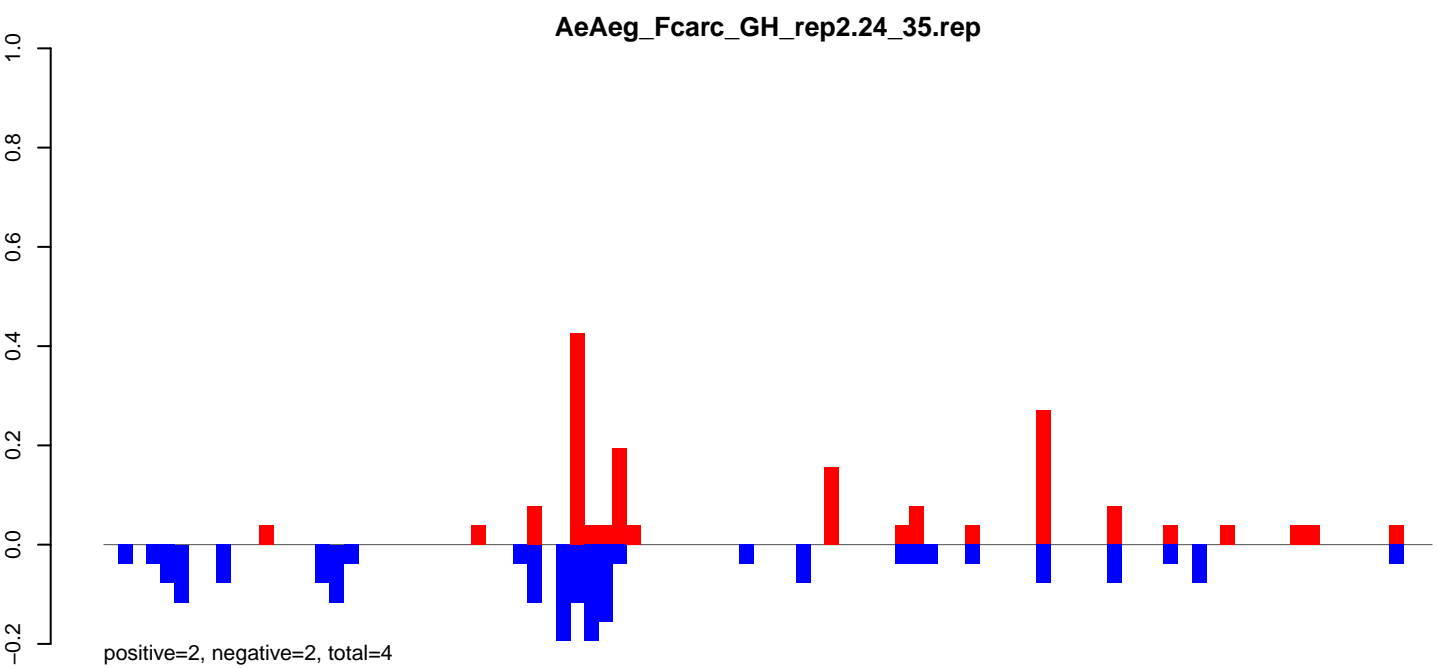
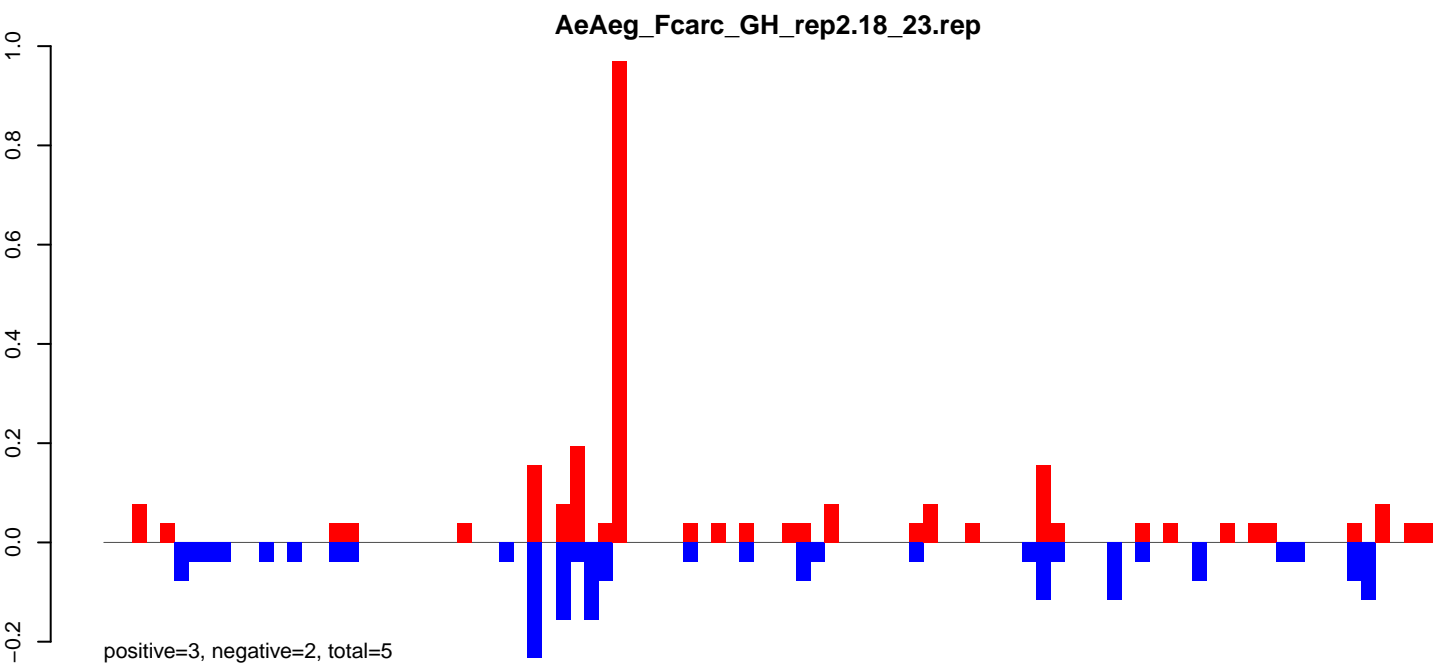

AeAeg_Fcarc_GH_rep2.18_23.rep

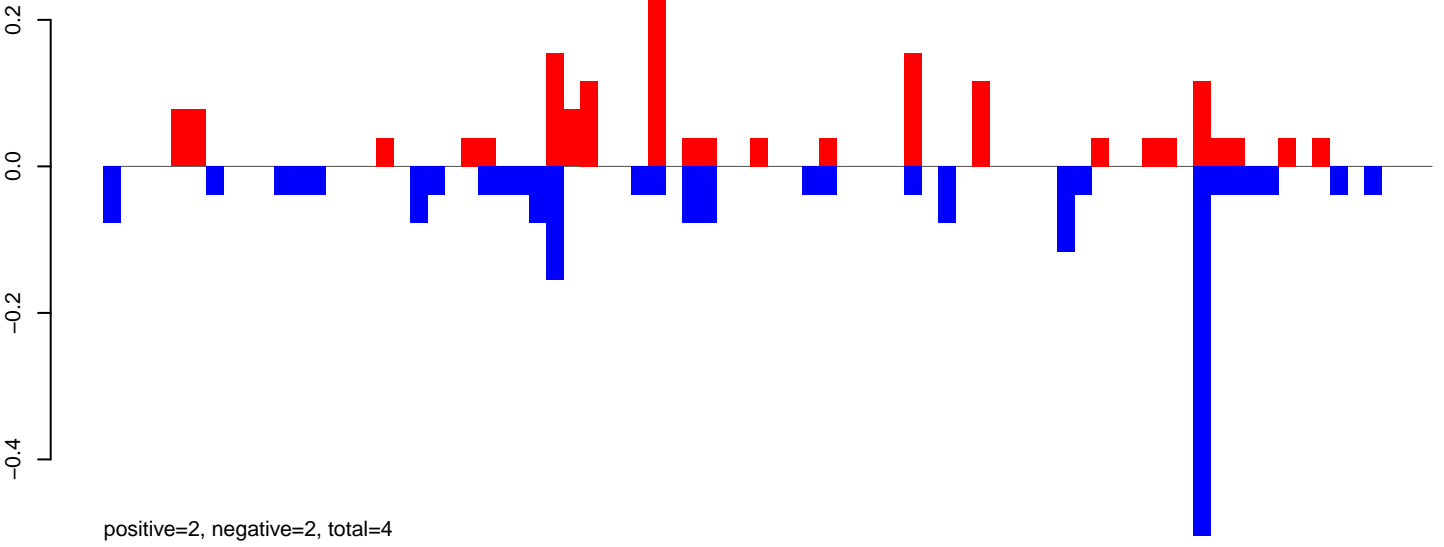

AeAeg_Fcarc_GH_rep2.24_35.rep

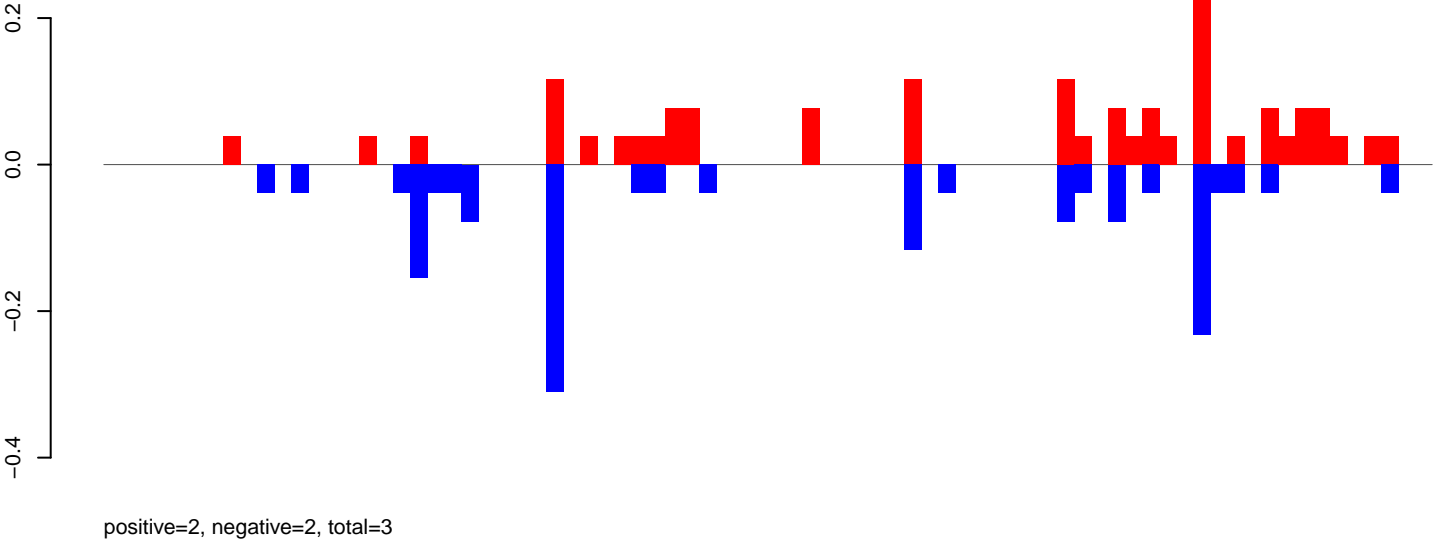

AeAeg_Fcarc_GH_rep2.rep

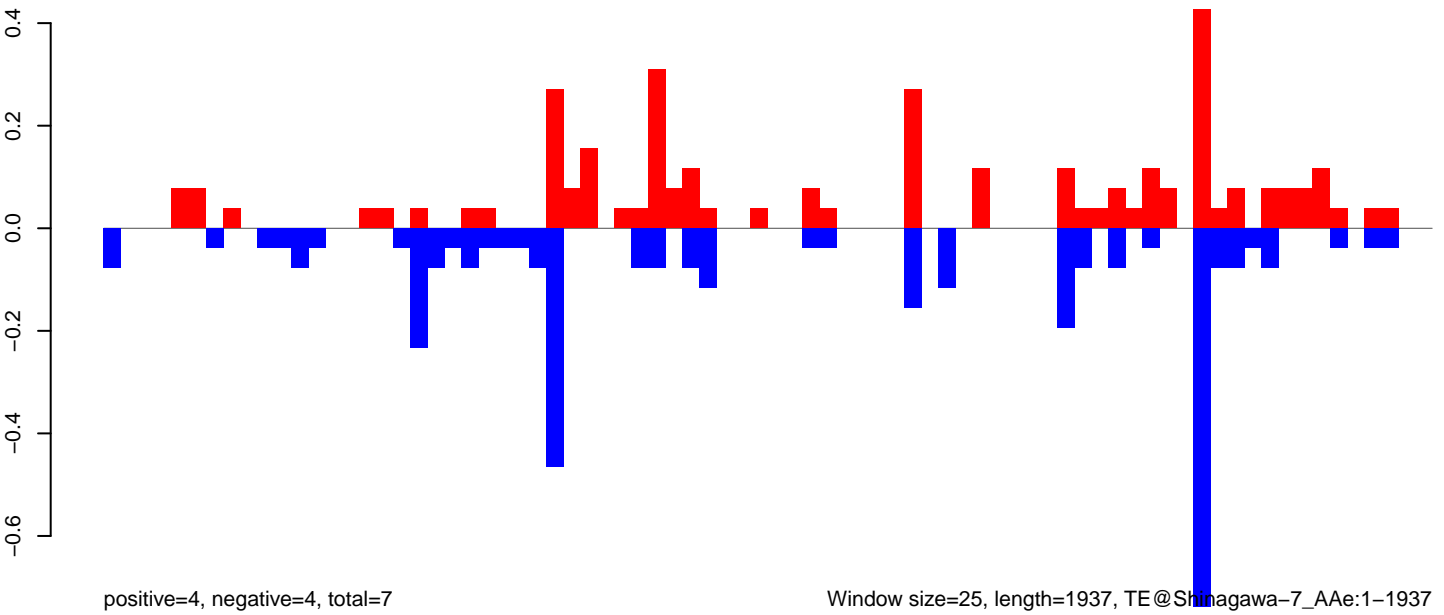

AeAeg_FcArc_GH_rep2.18_23.rep

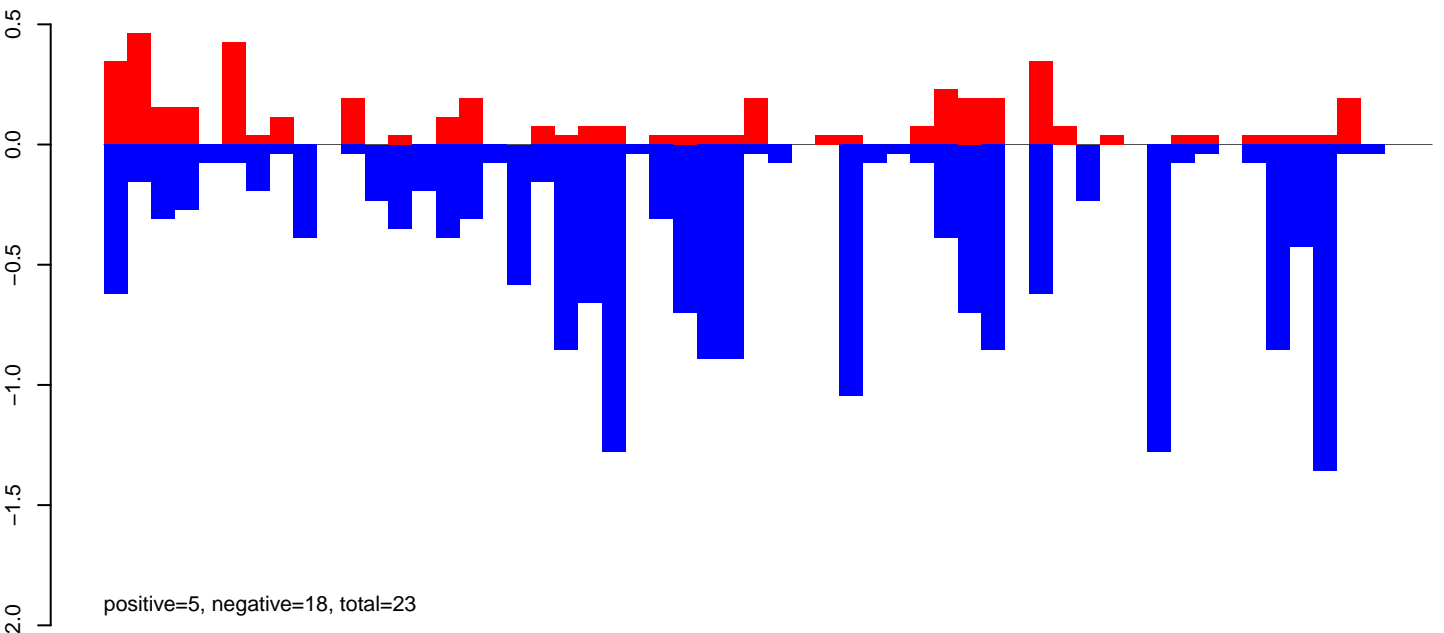

AeAeg_FcArc_GH_rep2.24_35.rep

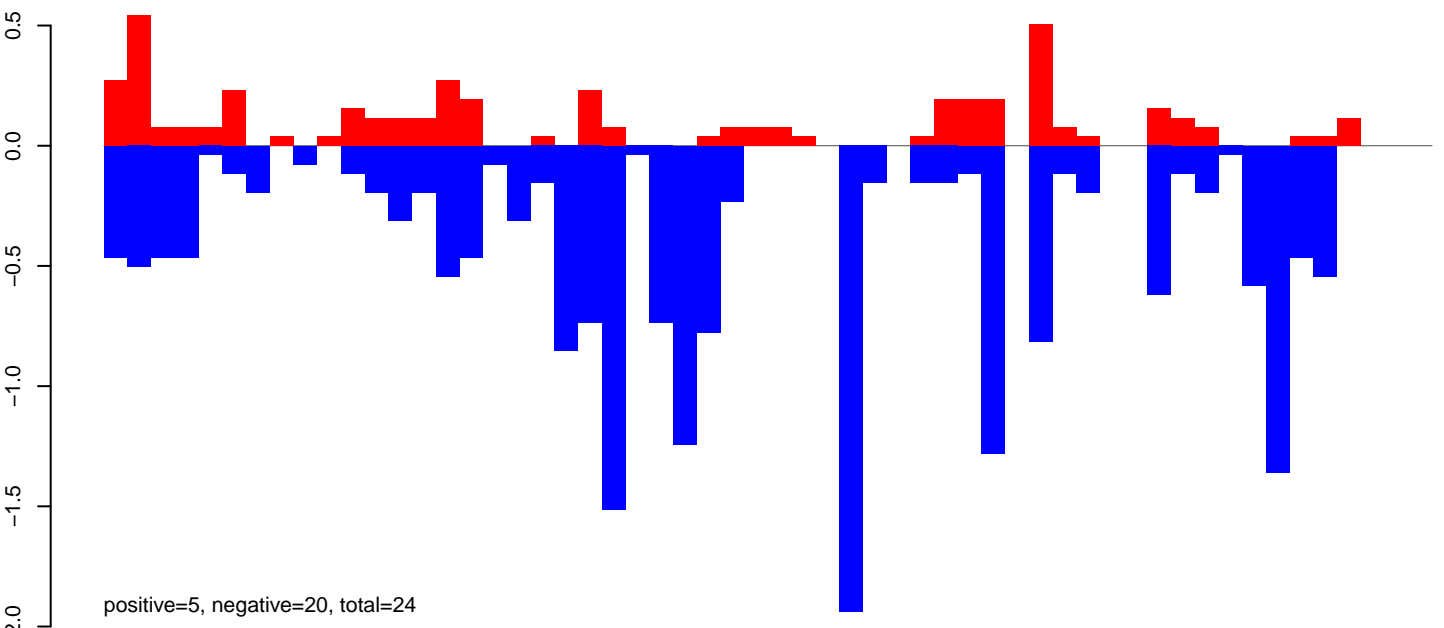

AeAeg_FcArc_GH_rep2.rep

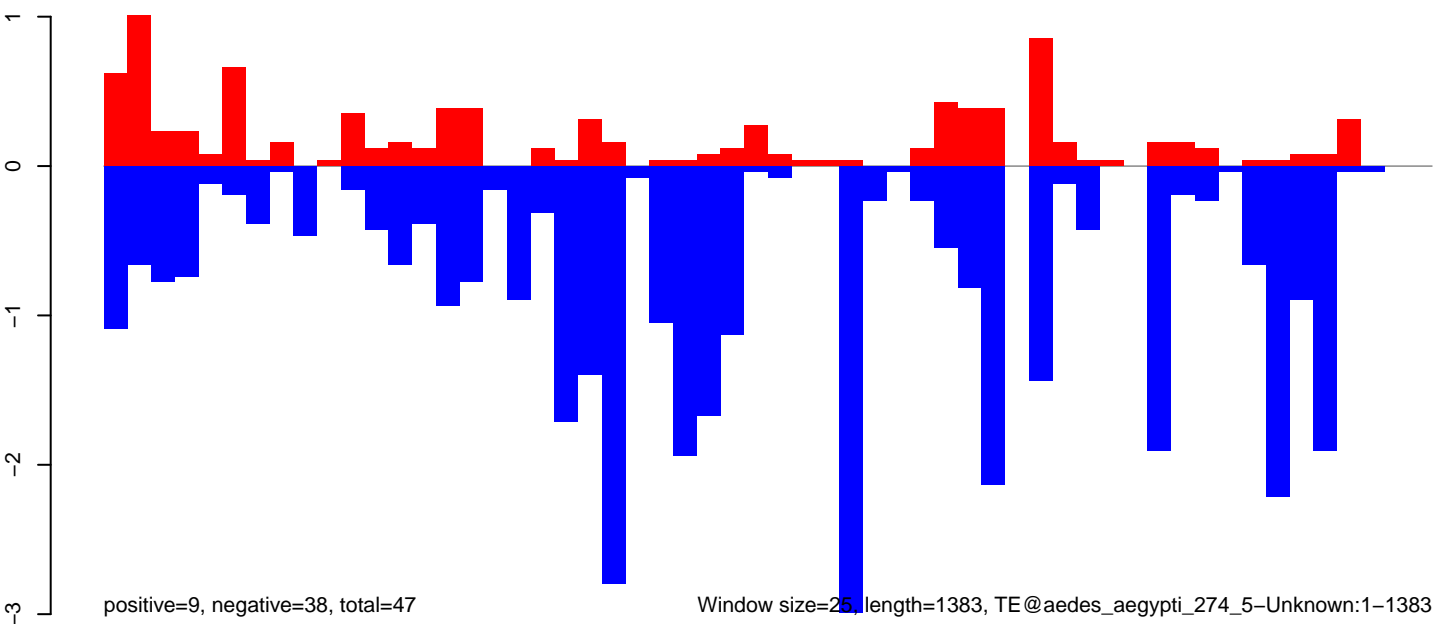

Window size=25, length=1383, TE@aedes_aegypti_274_5-Unknown:1-1383

0 200 400 600 800 1000 1200 1400

AeAeg_FcArc_GH_rep2.18_23.rep

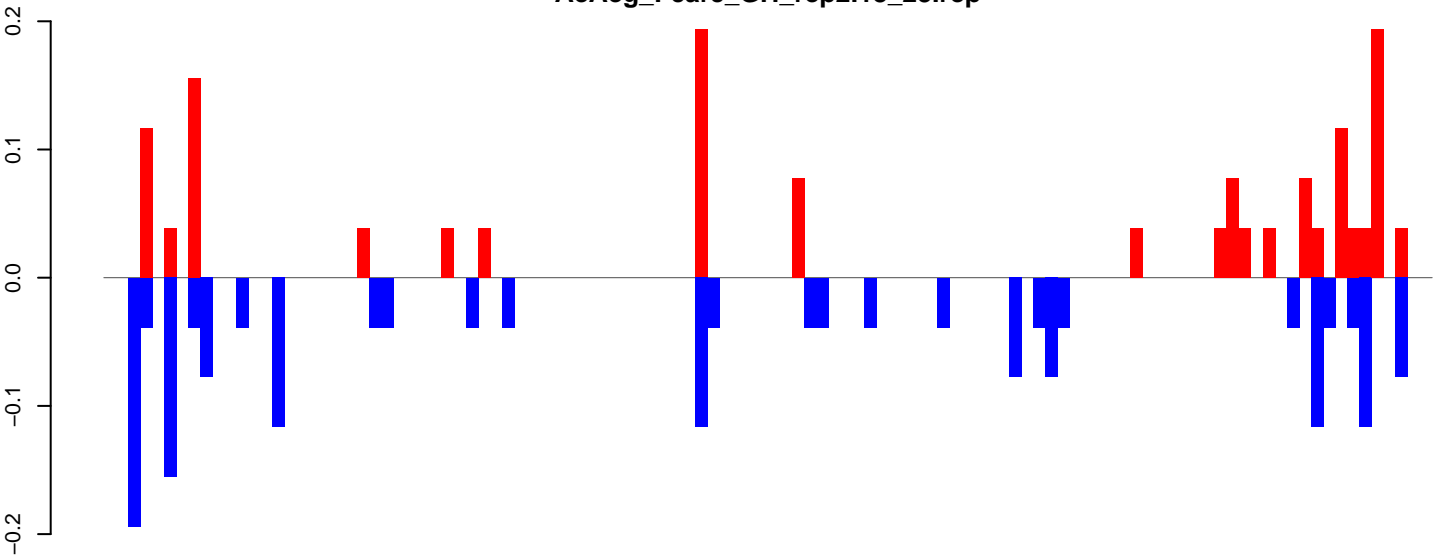

positive=1, negative=2, total=3

AeAeg_FcArc_GH_rep2.24_35.rep

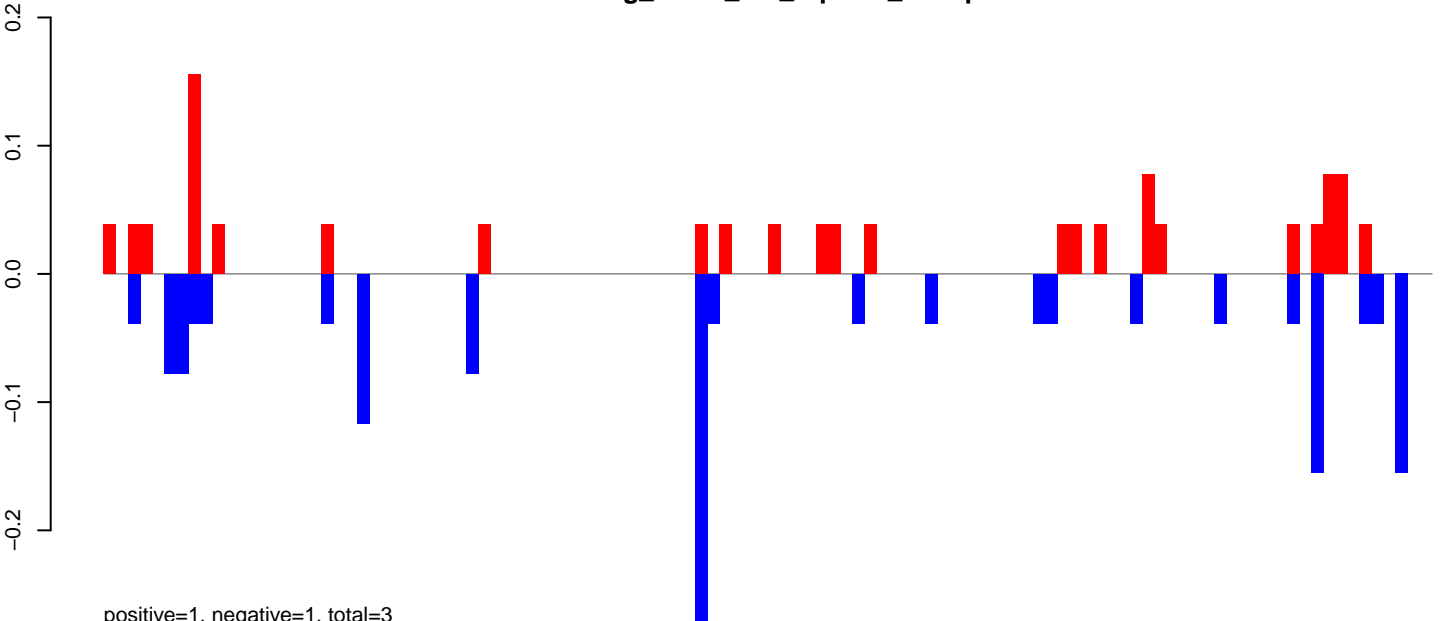

positive=1, negative=1, total=3

AeAeg_FcArc_GH_rep2.rep

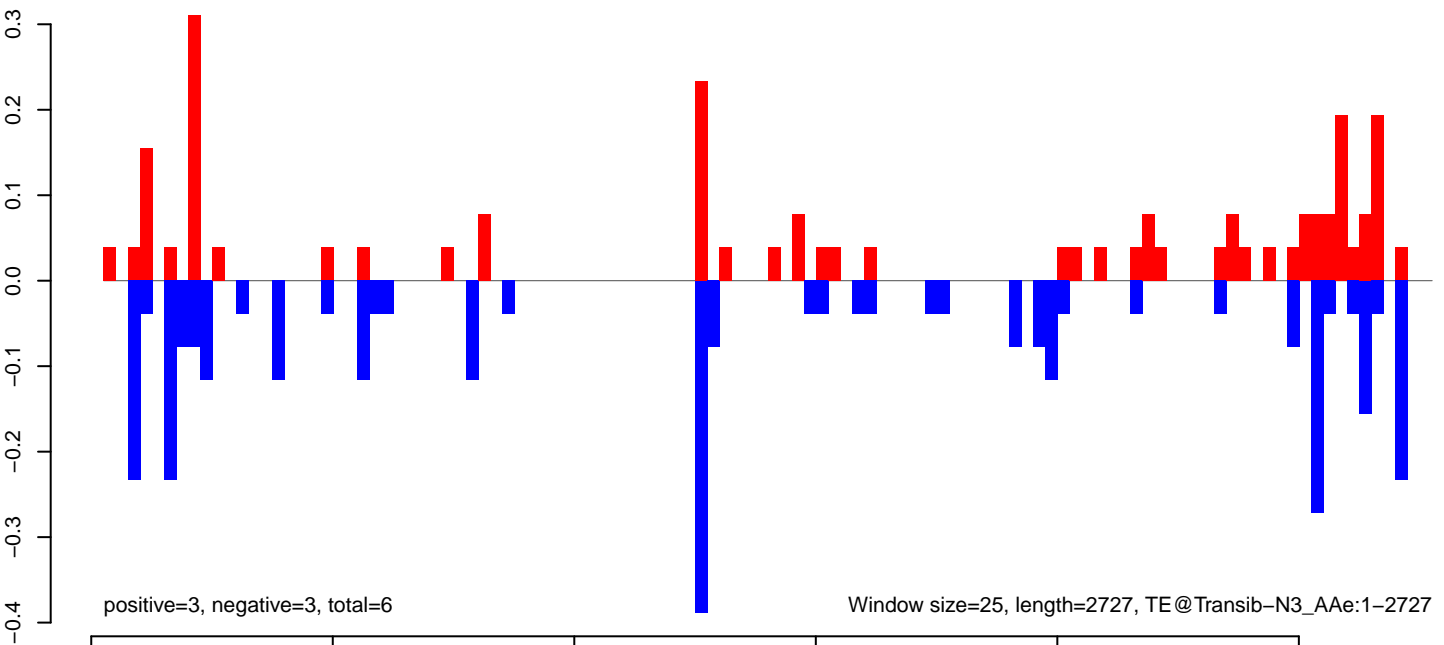

positive=3, negative=3, total=6

Window size=25, length=2727, TE@Transib-N3_AAe:1-2727

AeAeg_FcArc_GH_rep2.18_23.rep

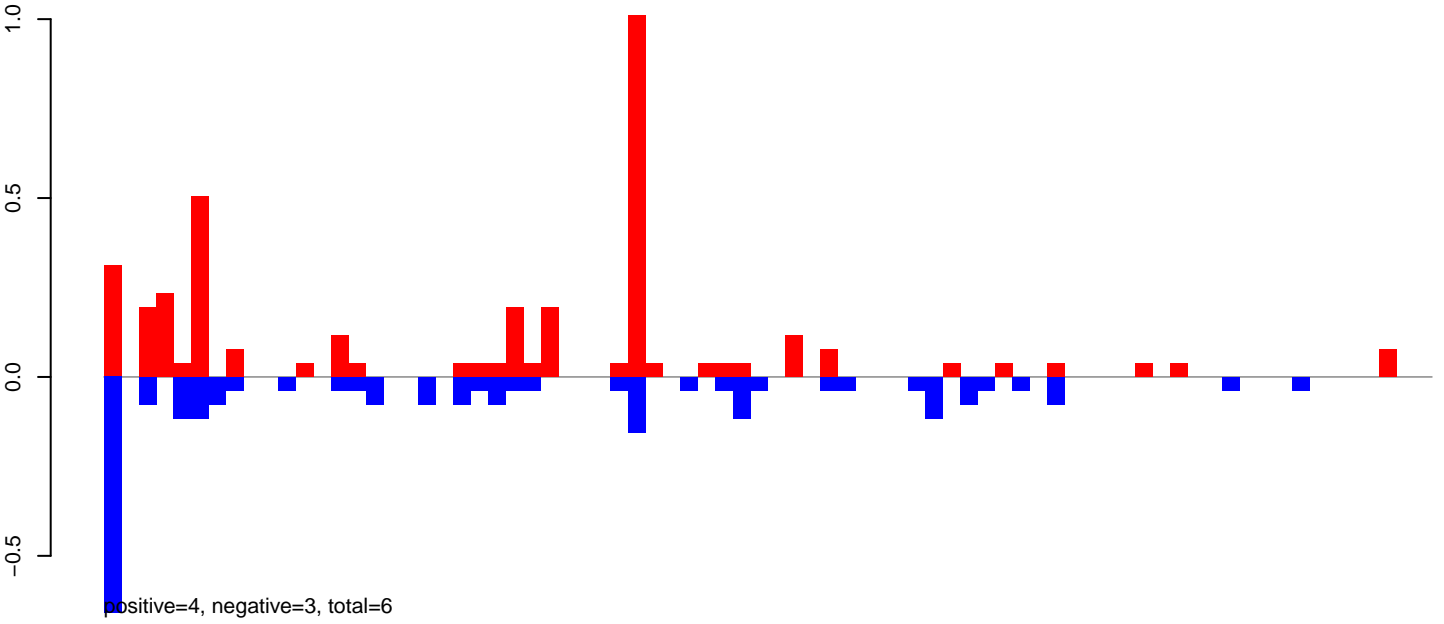

AeAeg_FcArc_GH_rep2.24_35.rep

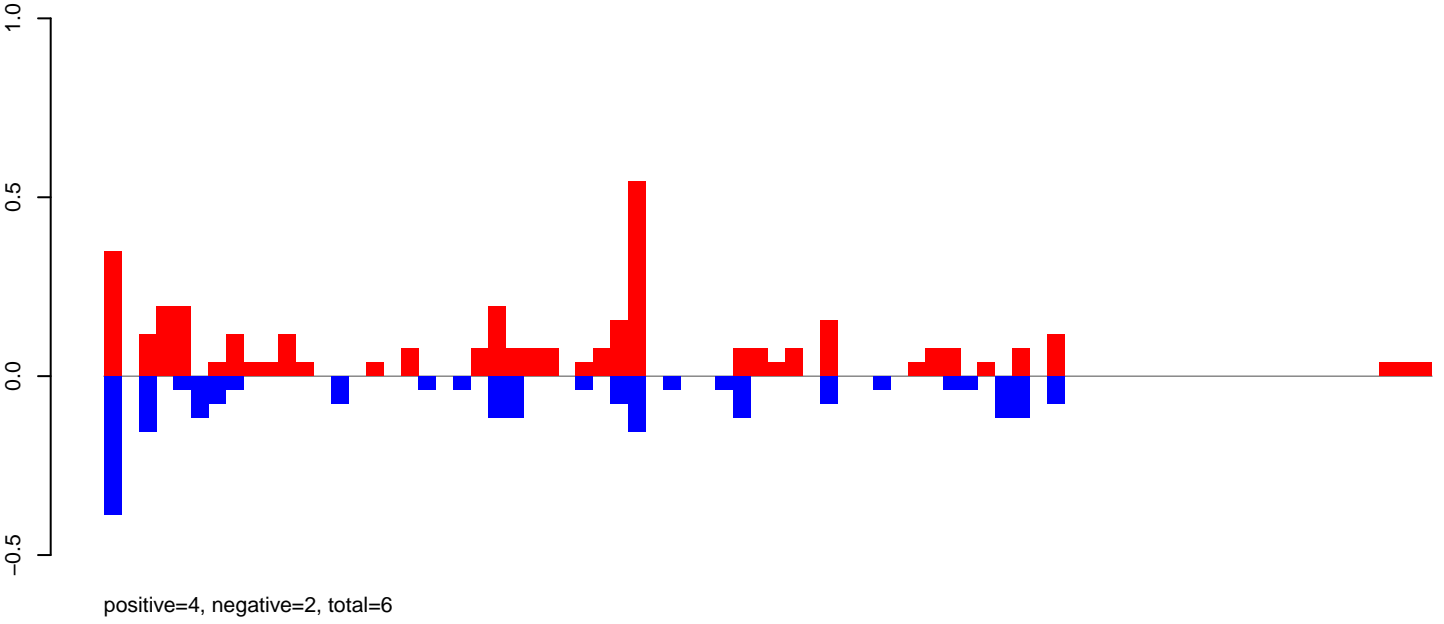

AeAeg_FcArc_GH_rep2.rep

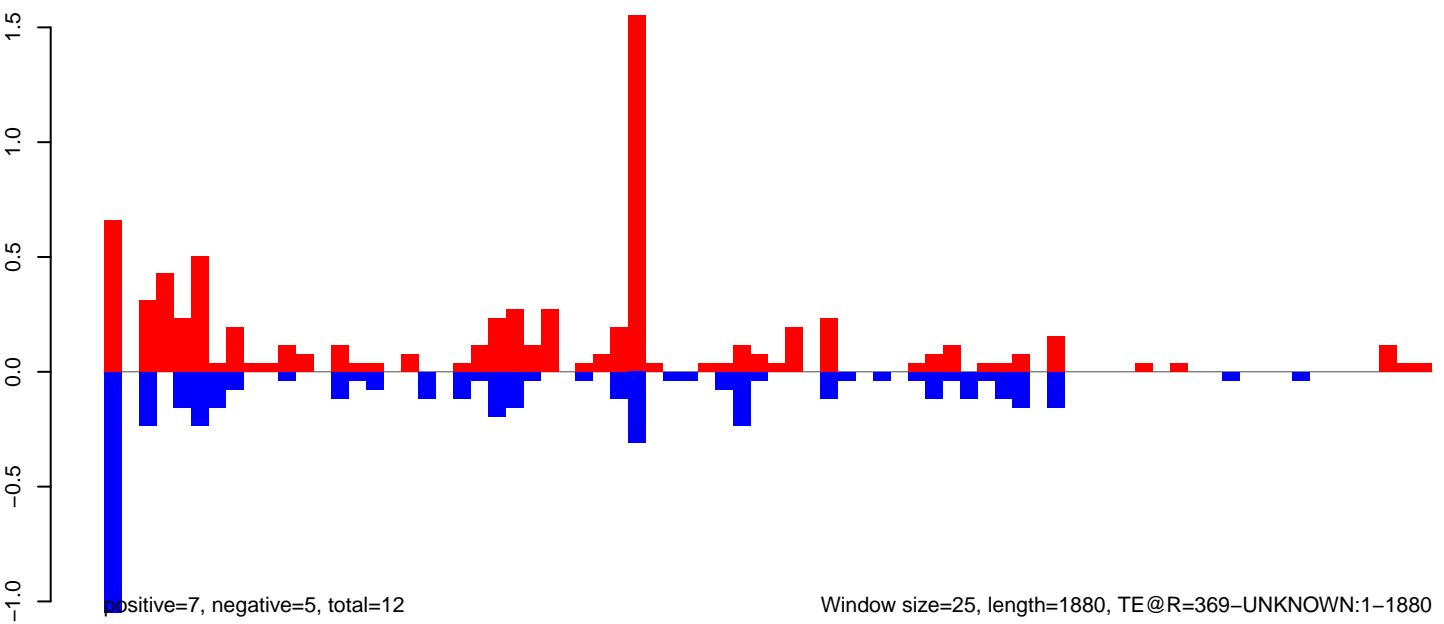

AeAeg_Fcarc_GH_rep2.18_23.rep

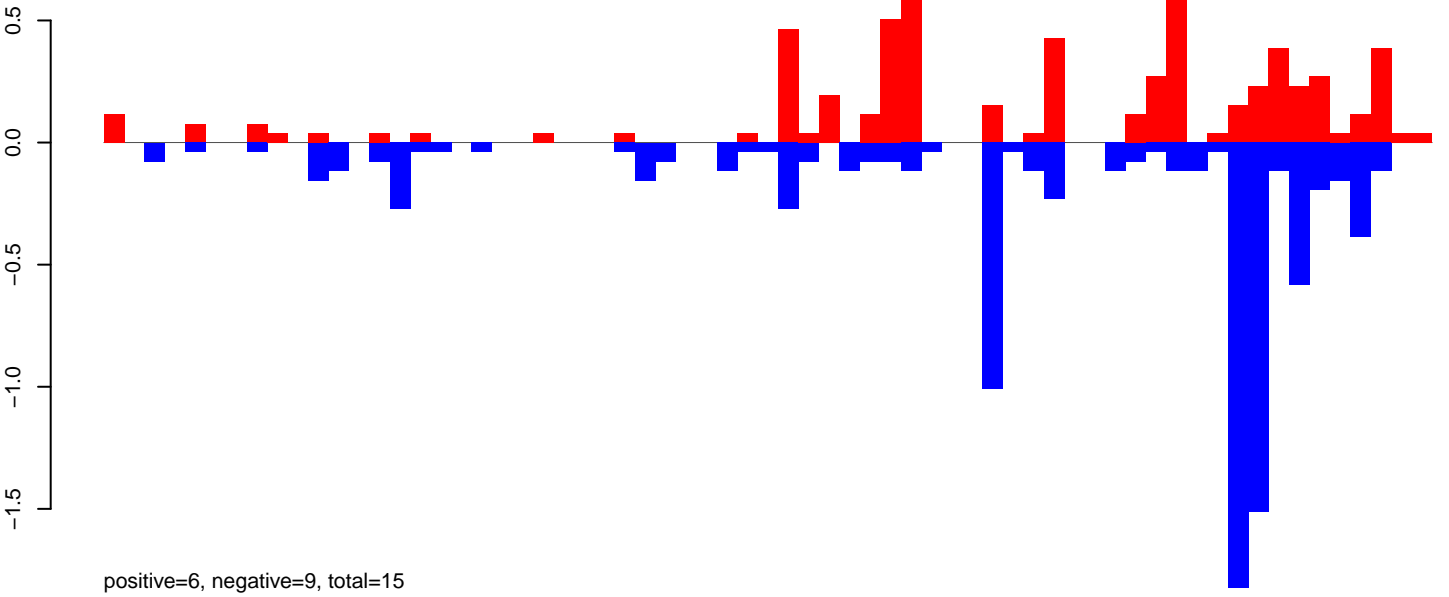

AeAeg_Fcarc_GH_rep2.24_35.rep

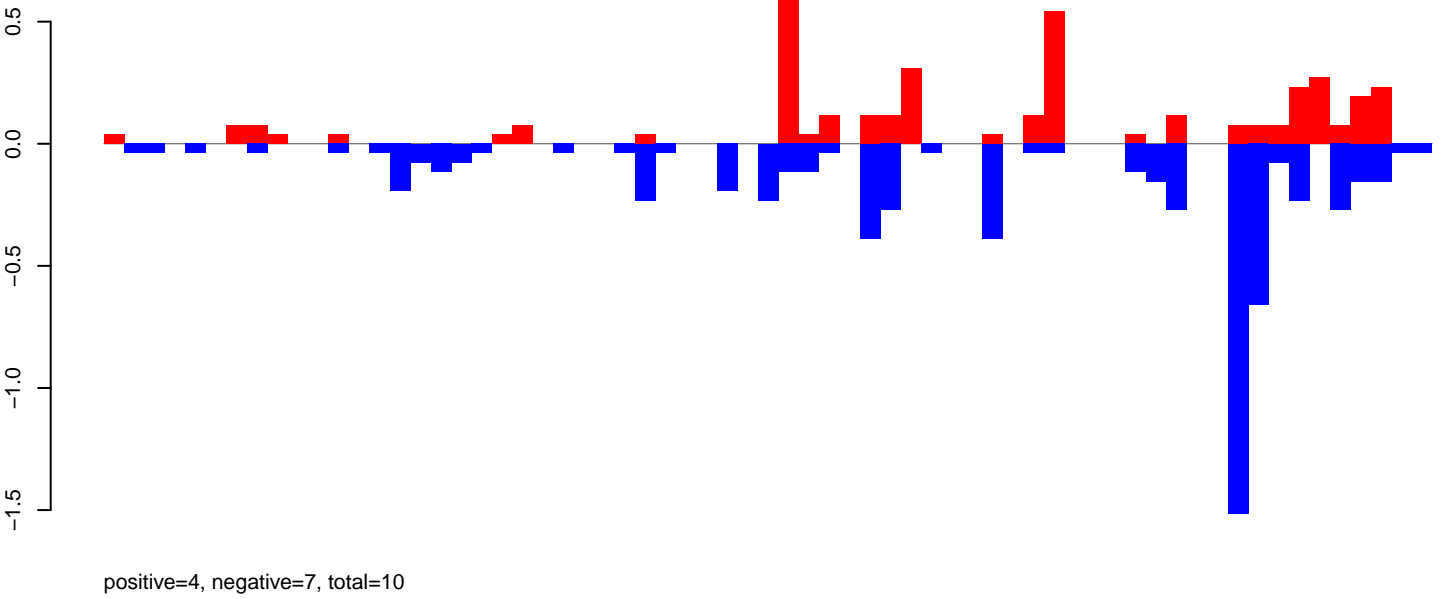

AeAeg_Fcarc_GH_rep2.rep

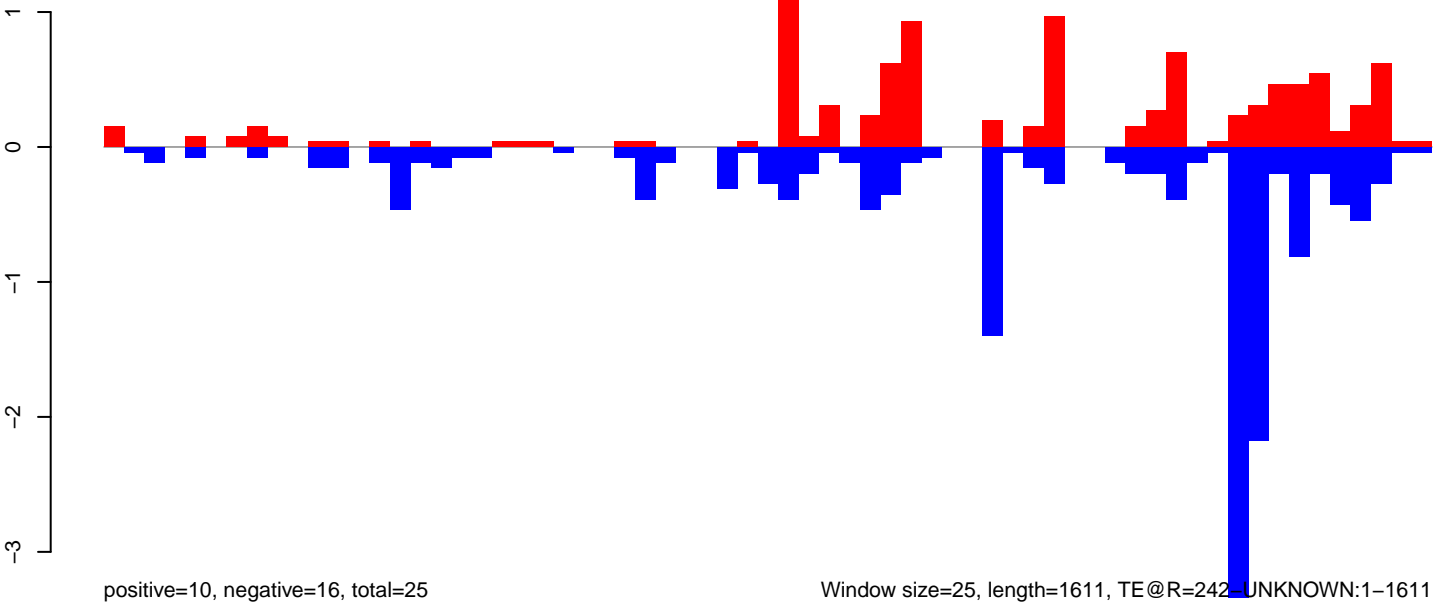

AeAeg_Fcarc_GH_rep2.18_23.rep

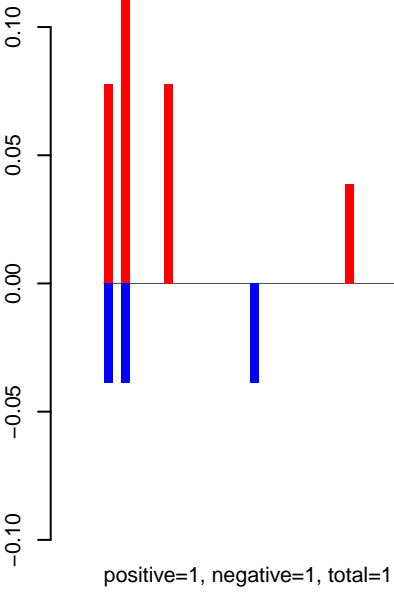

AeAeg_Fcarc_GH_rep2.24_35.rep

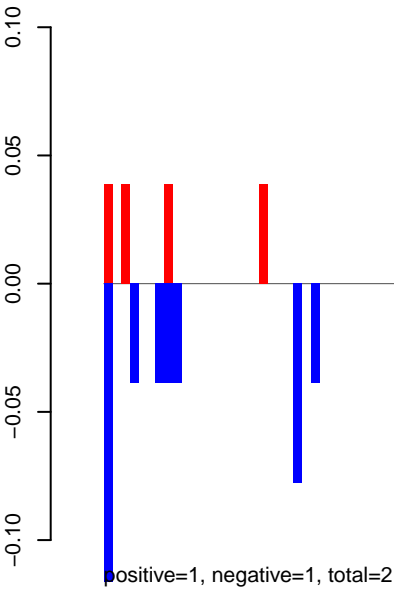

AeAeg_Fcarc_GH_rep2.rep

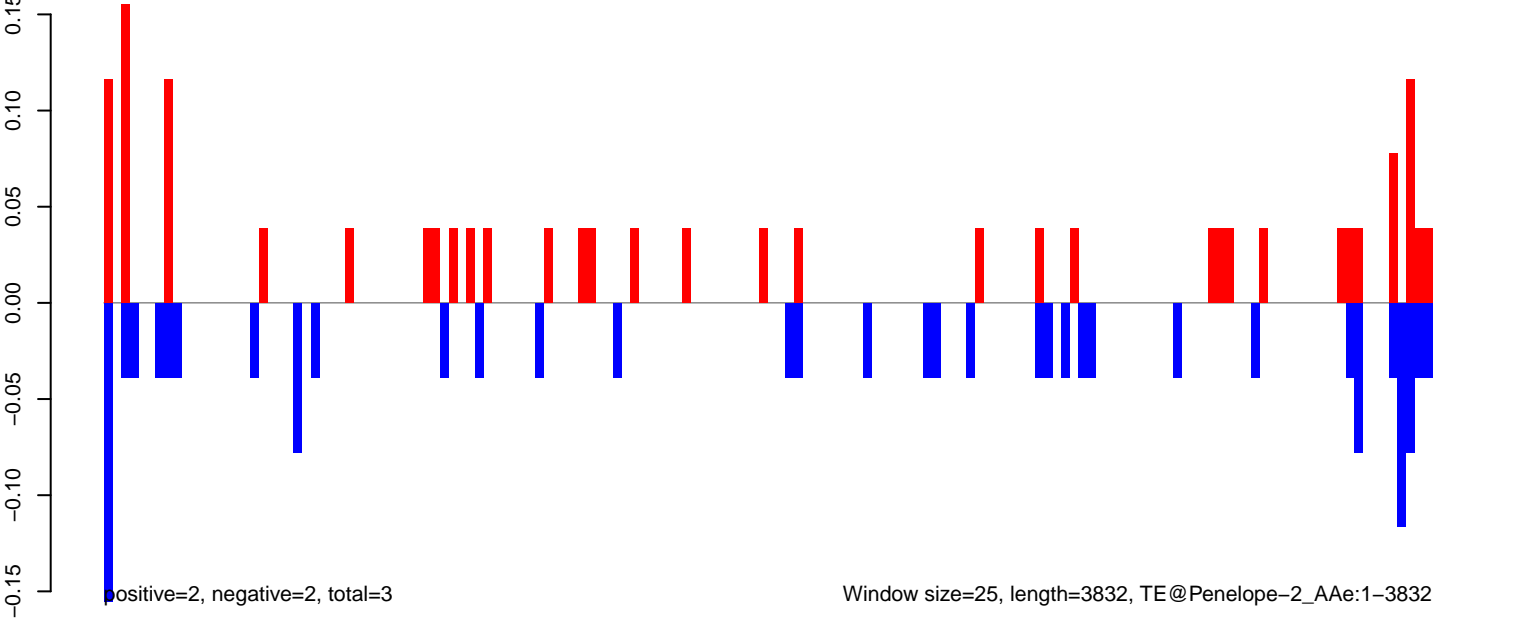

AeAeg_Fcarc_GH_rep2.18_23.rep

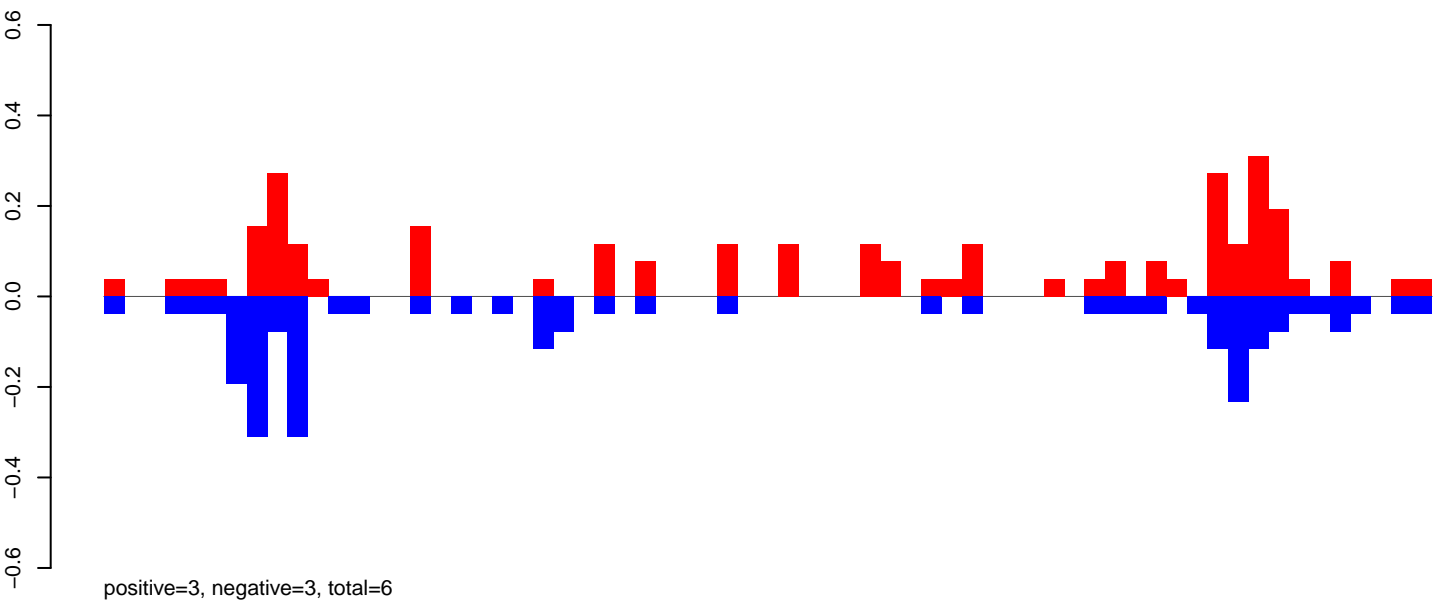

AeAeg_Fcarc_GH_rep2.24_35.rep

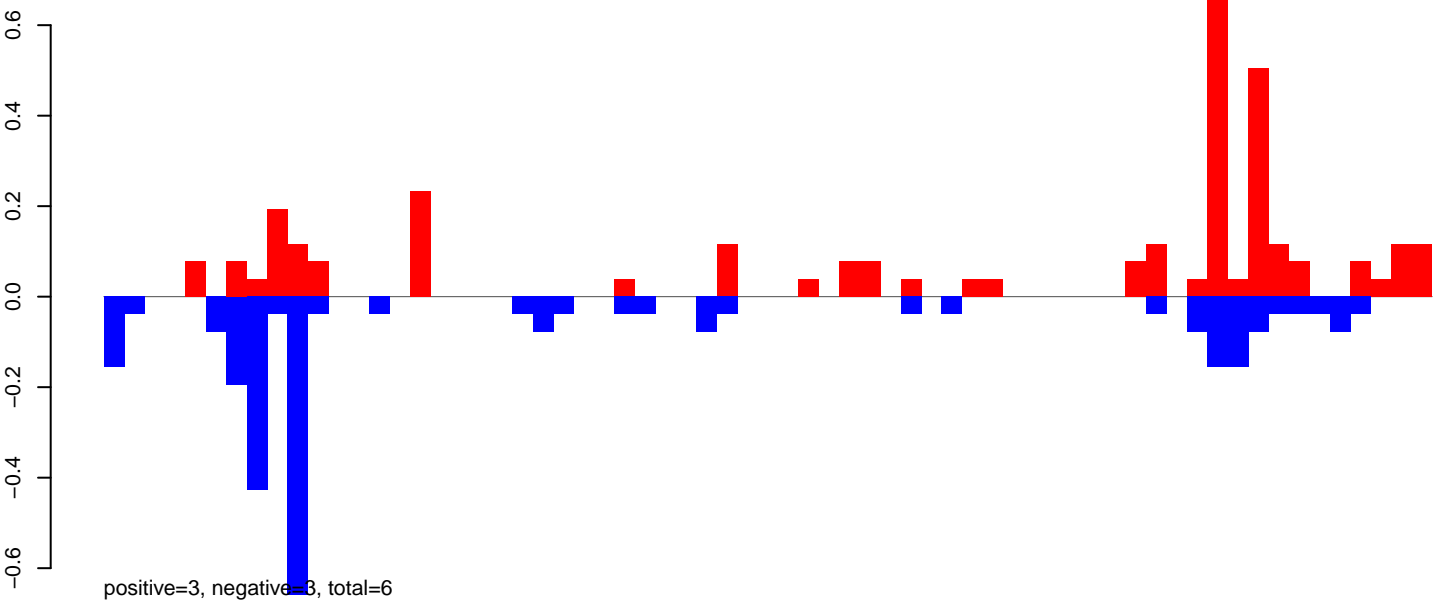

AeAeg_Fcarc_GH_rep2.rep

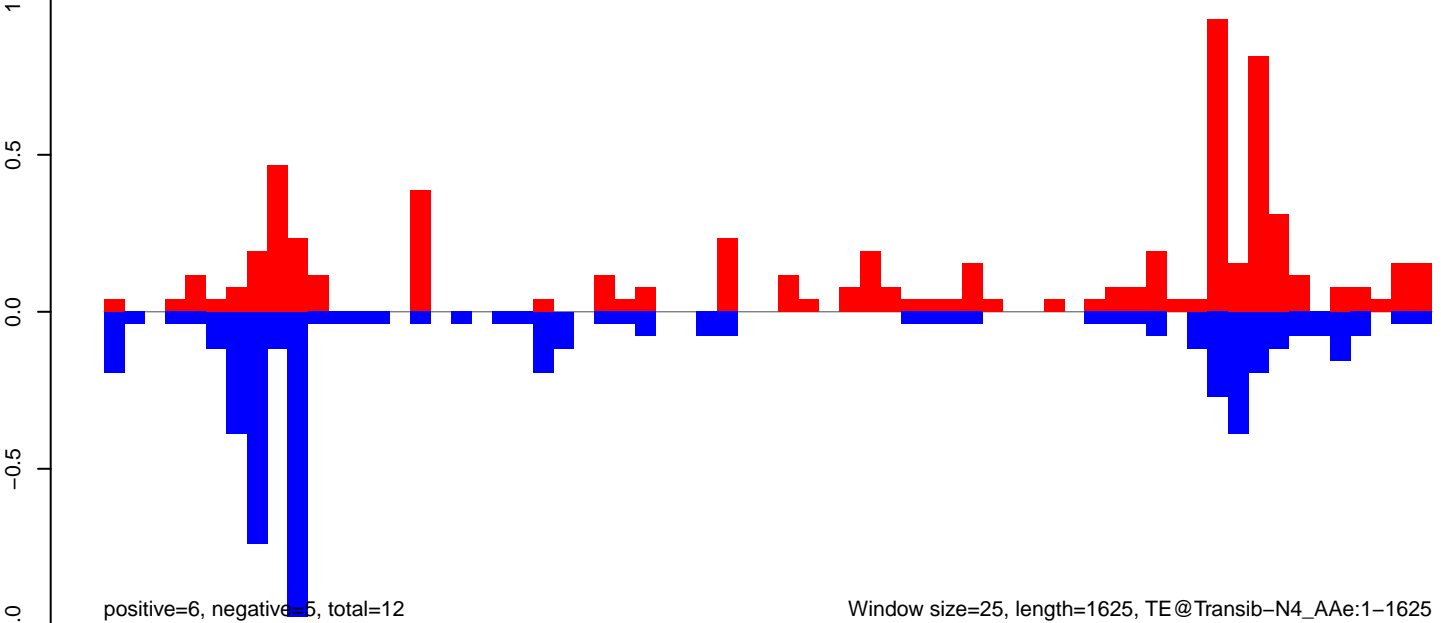

AeAeg_FcArc_GH_rep2.18_23.rep

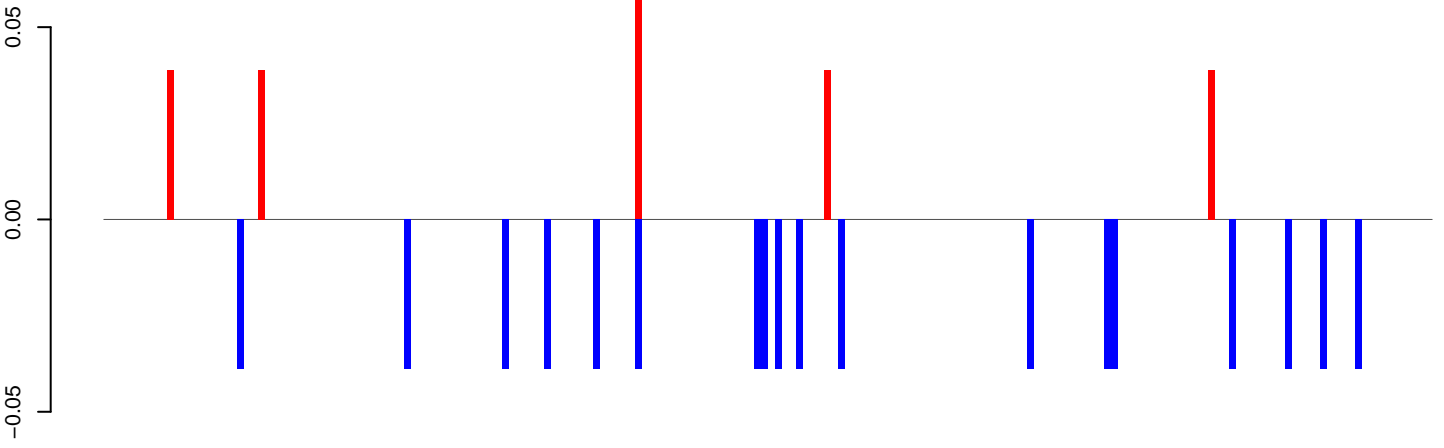

positive=0, negative=1, total=1

AeAeg_FcArc_GH_rep2.24_35.rep

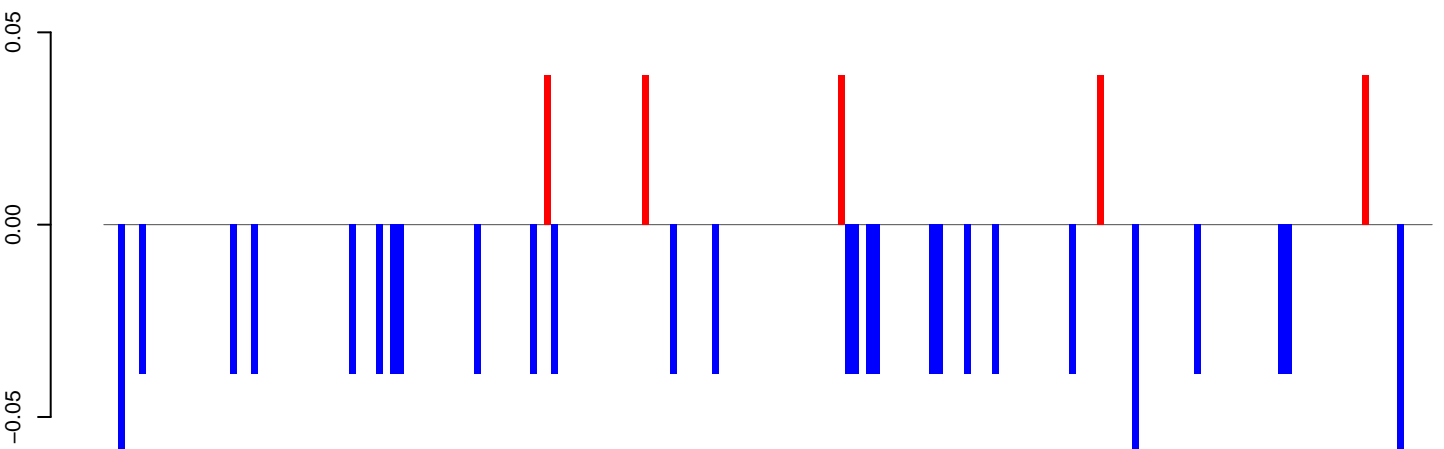

positive=0, negative=1, total=1

AeAeg_FcArc_GH_rep2.rep

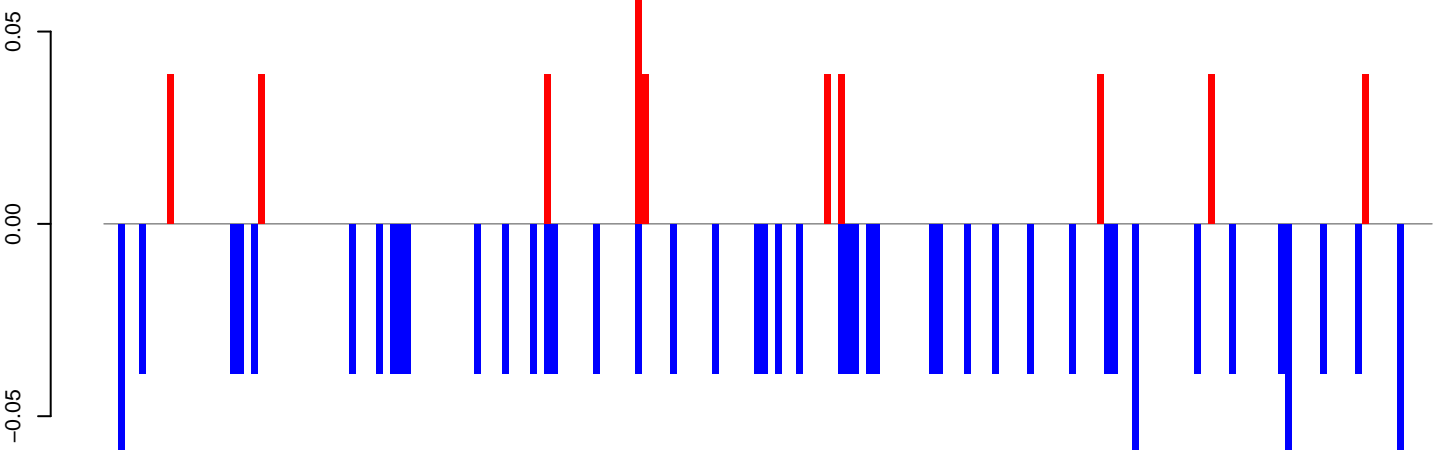

positive=0, negative=2, total=2

Window size=25, length=4733, TE@TF000482-Ty3_gypsy_Ele139:1-4733

0 1000 2000 3000 4000

AeAeg_Fcarc_GH_rep2.18_23.rep

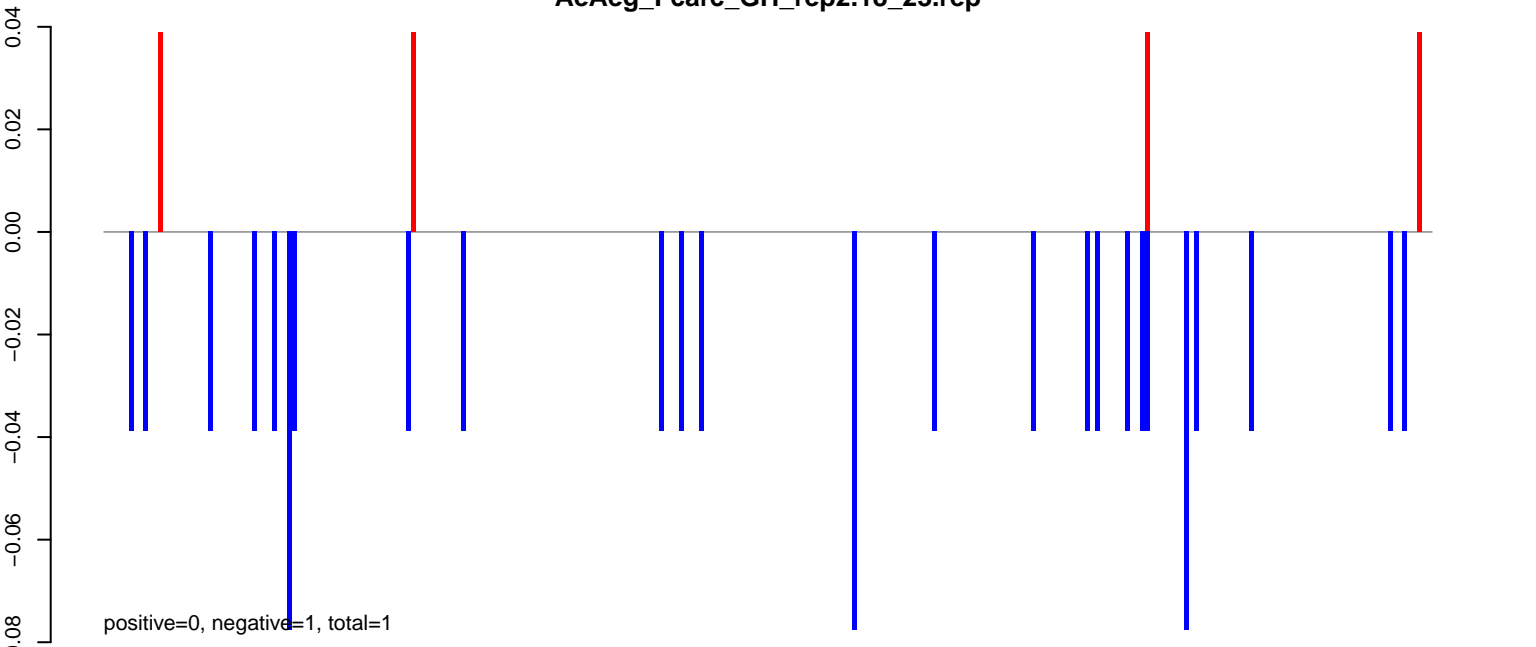

AeAeg_Fcarc_GH_rep2.24_35.rep

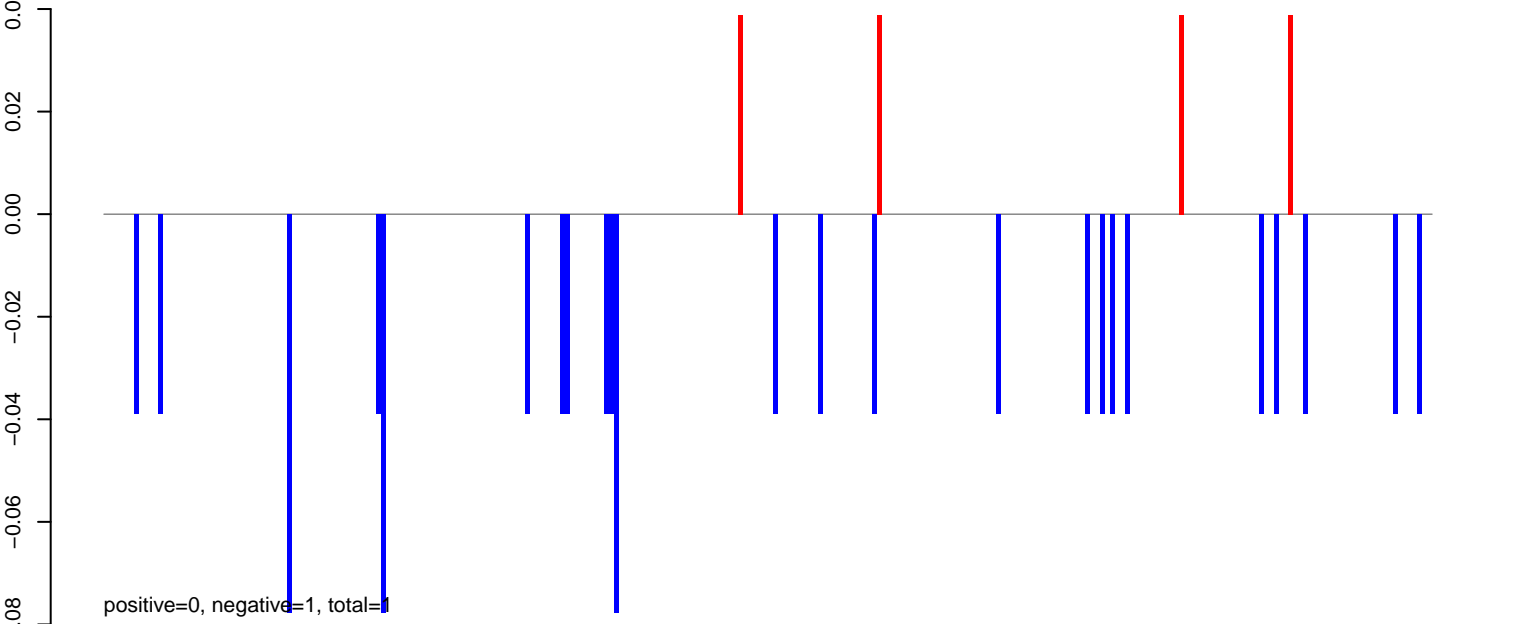

AeAeg_Fcarc_GH_rep2.rep

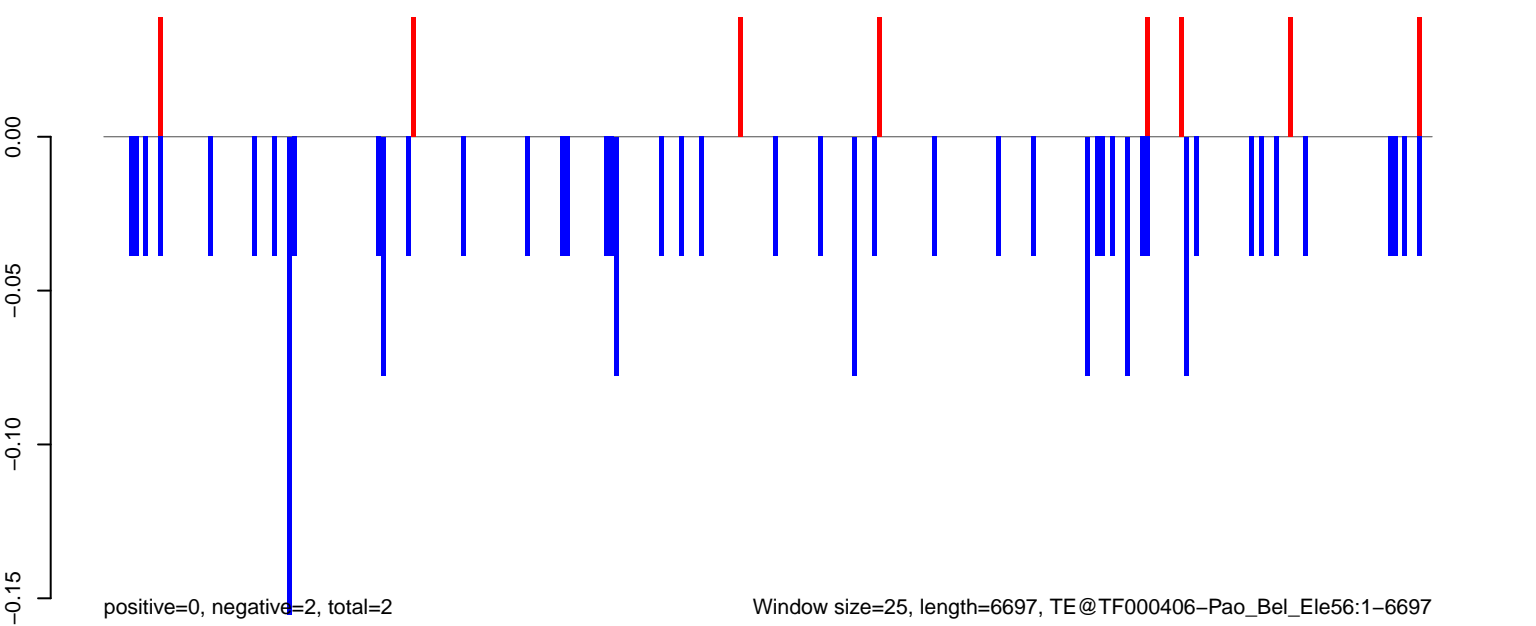

AeAeg_FcArc_GH_rep2.18_23.rep

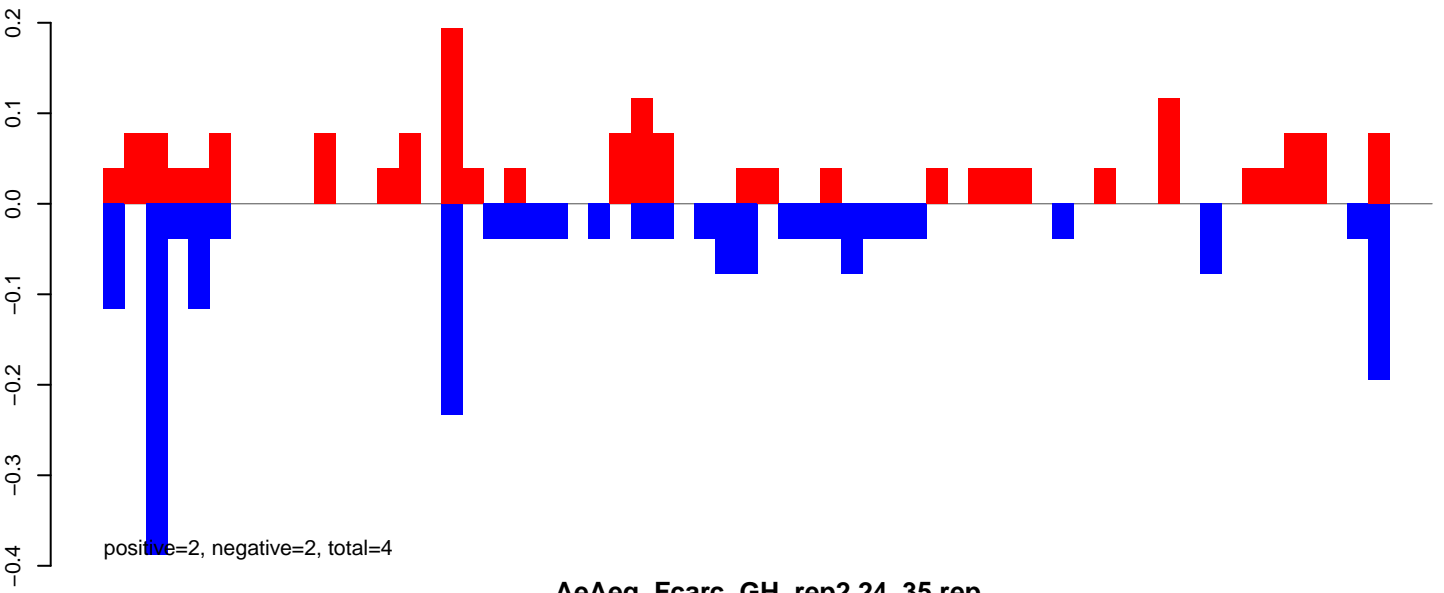

AeAeg_FcArc_GH_rep2.24_35.rep

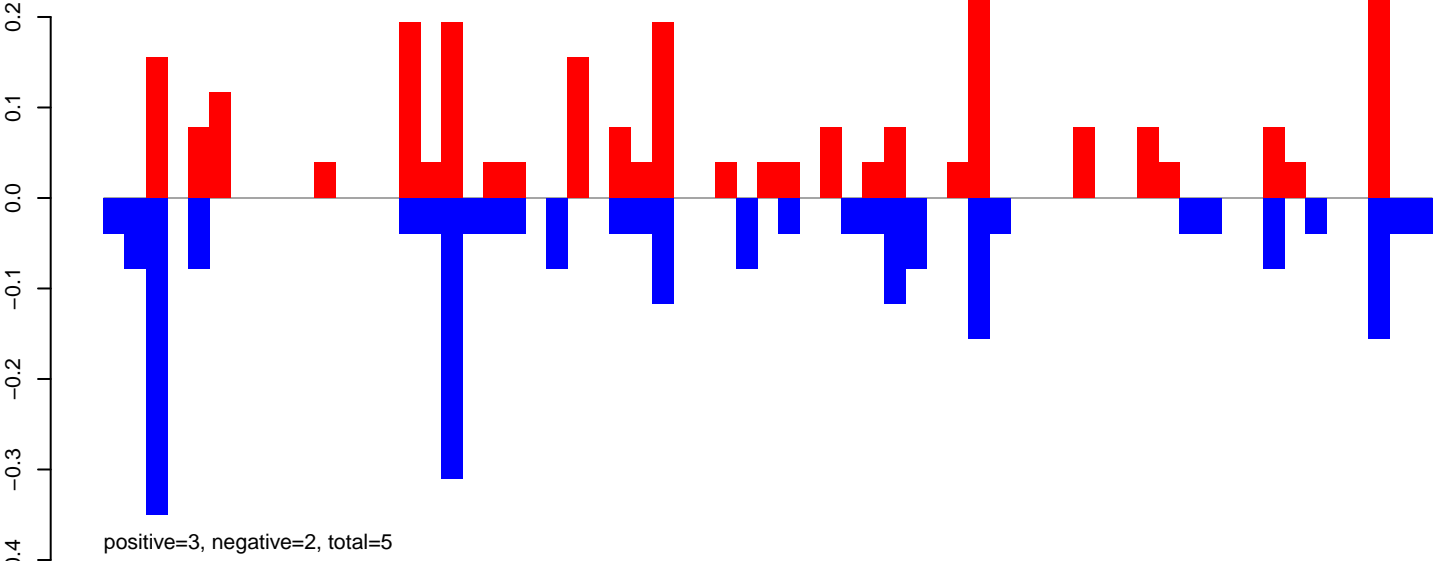

AeAeg_FcArc_GH_rep2.rep

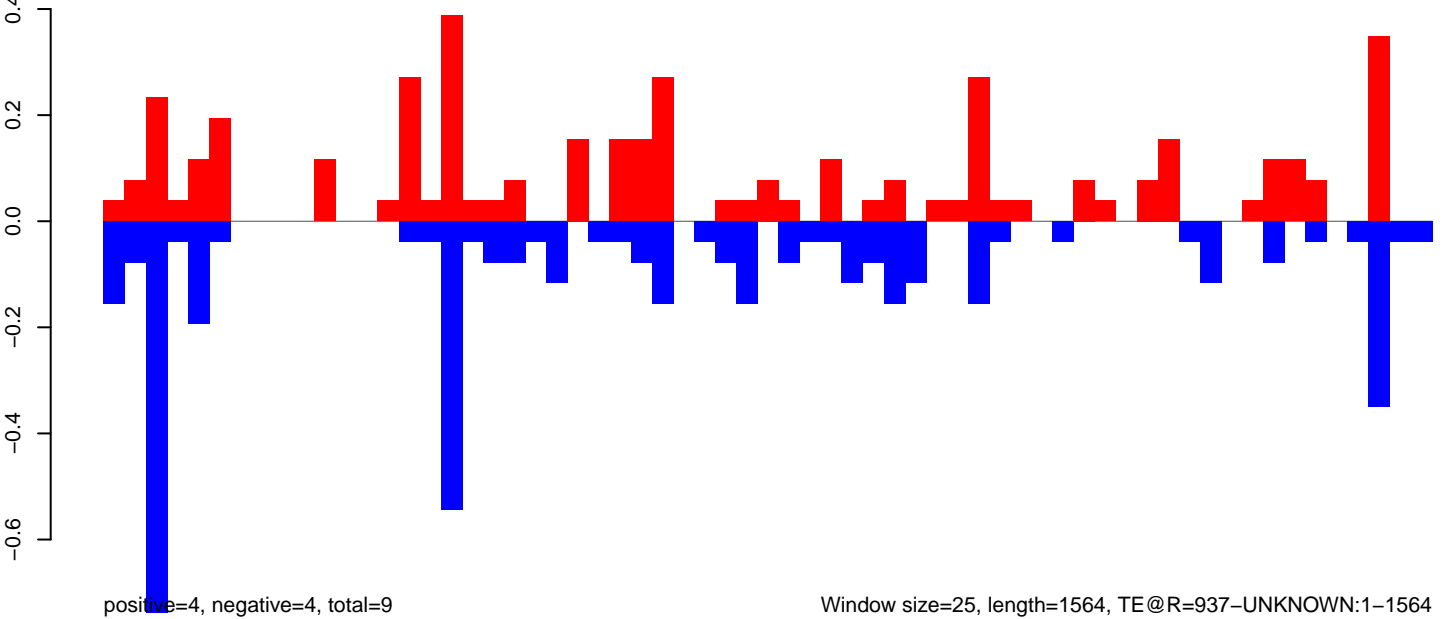

AeAeg_FcArc_GH_rep2.18_23.rep

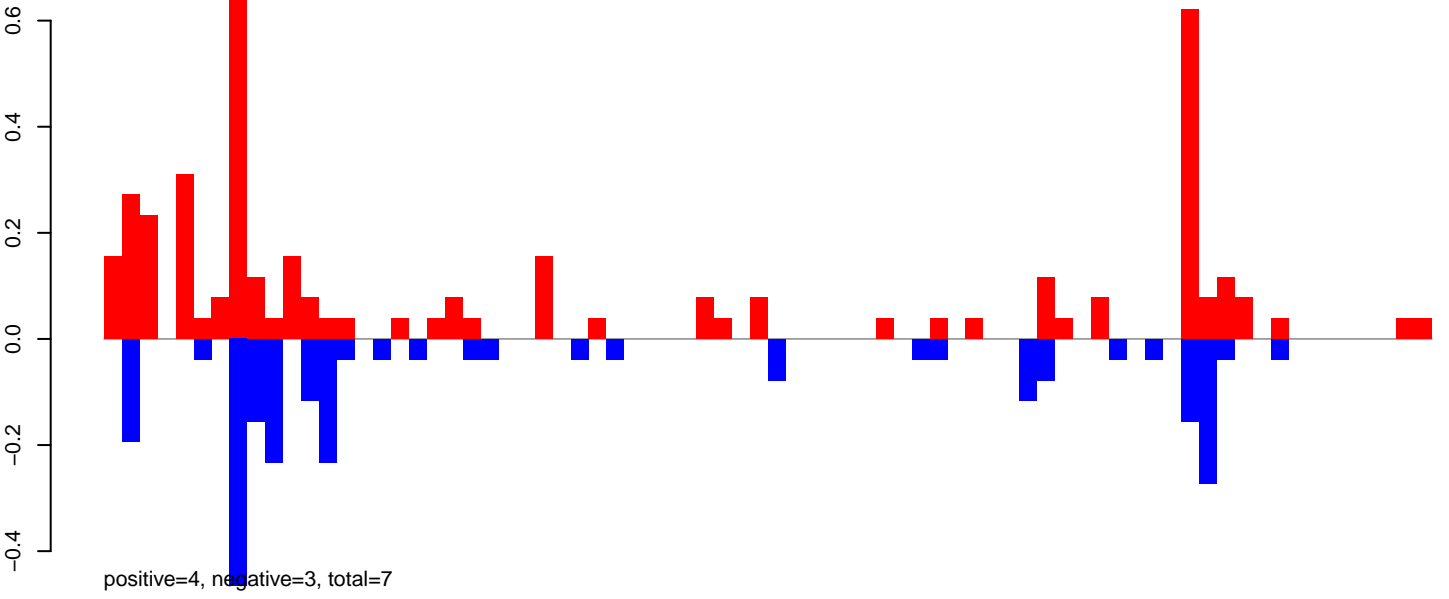

AeAeg_FcArc_GH_rep2.24_35.rep

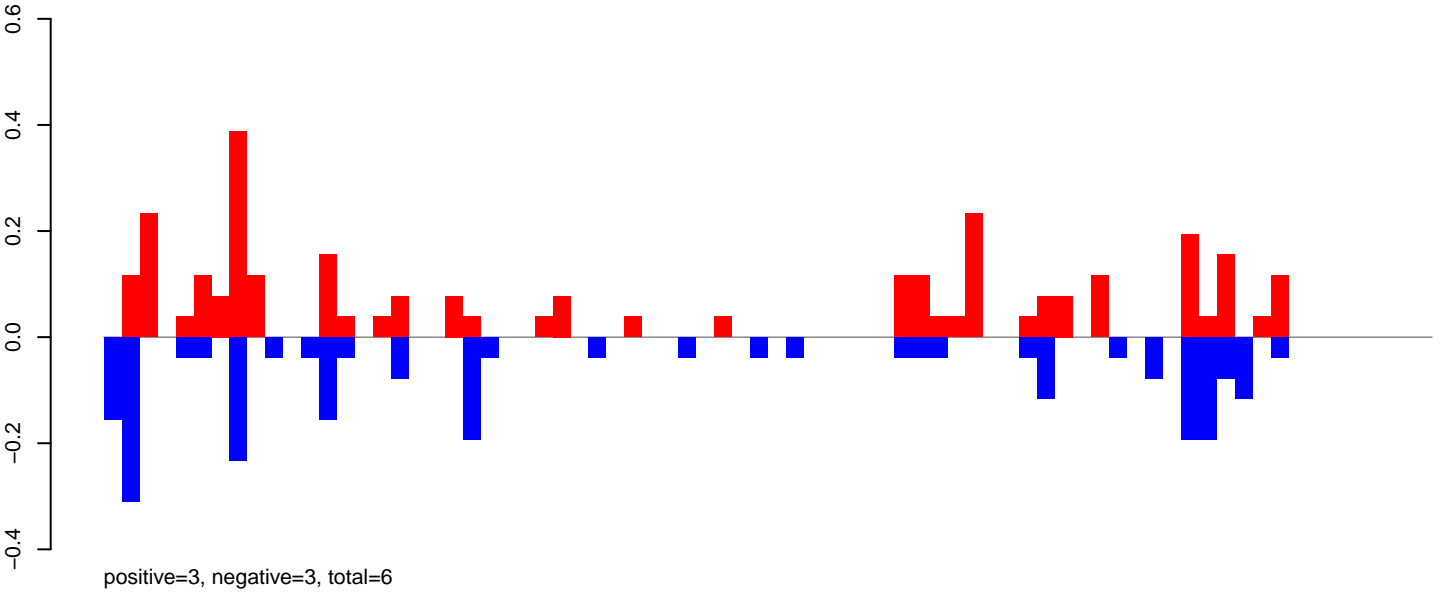

AeAeg_FcArc_GH_rep2.rep

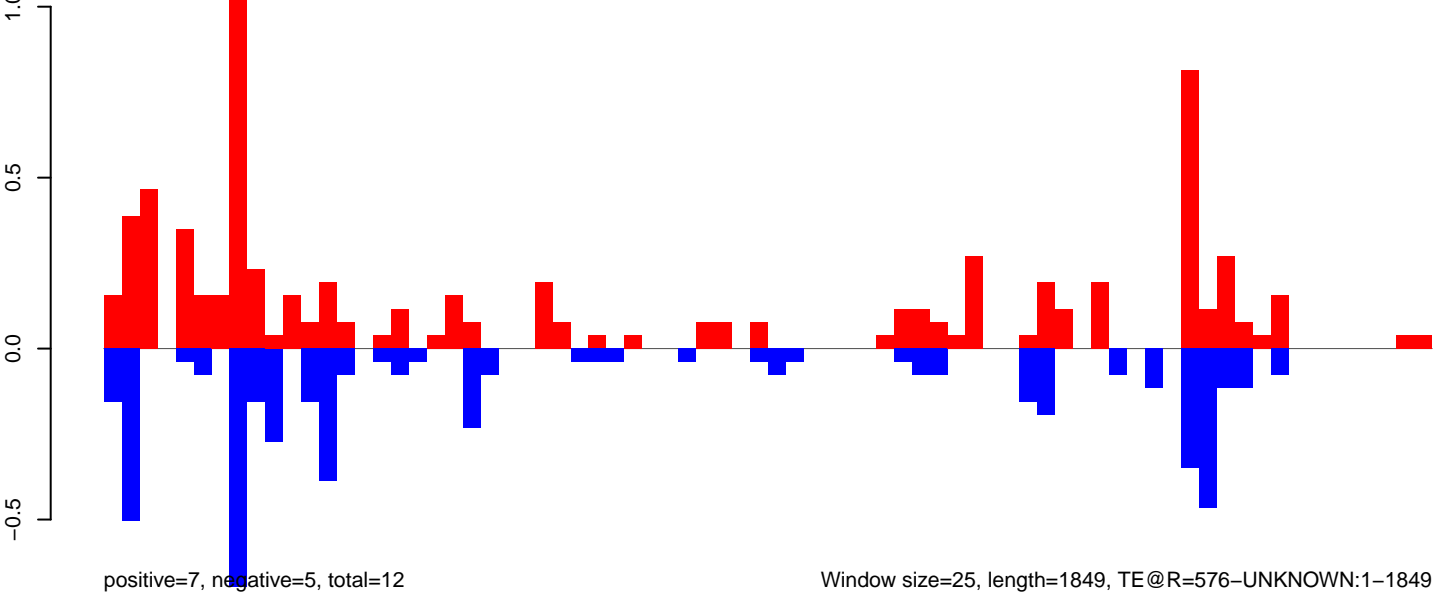

AeAeg_FcArc_GH_rep2.18_23.rep

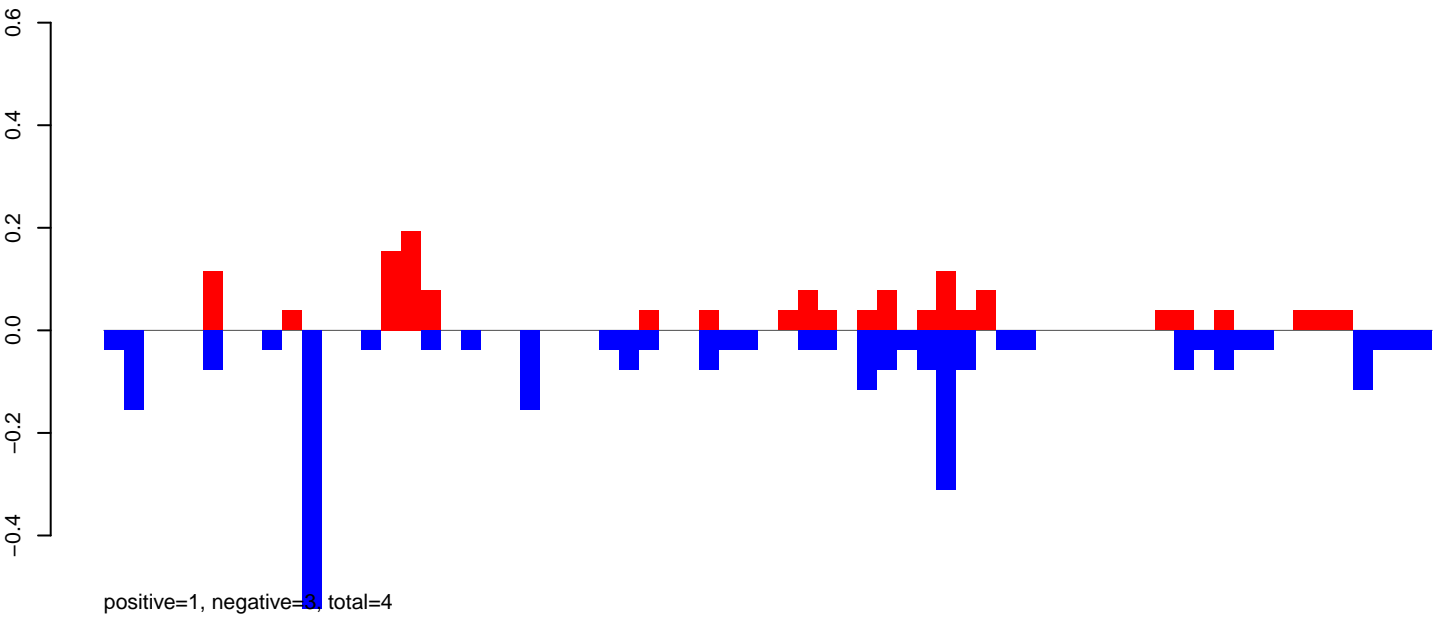

AeAeg_FcArc_GH_rep2.24_35.rep

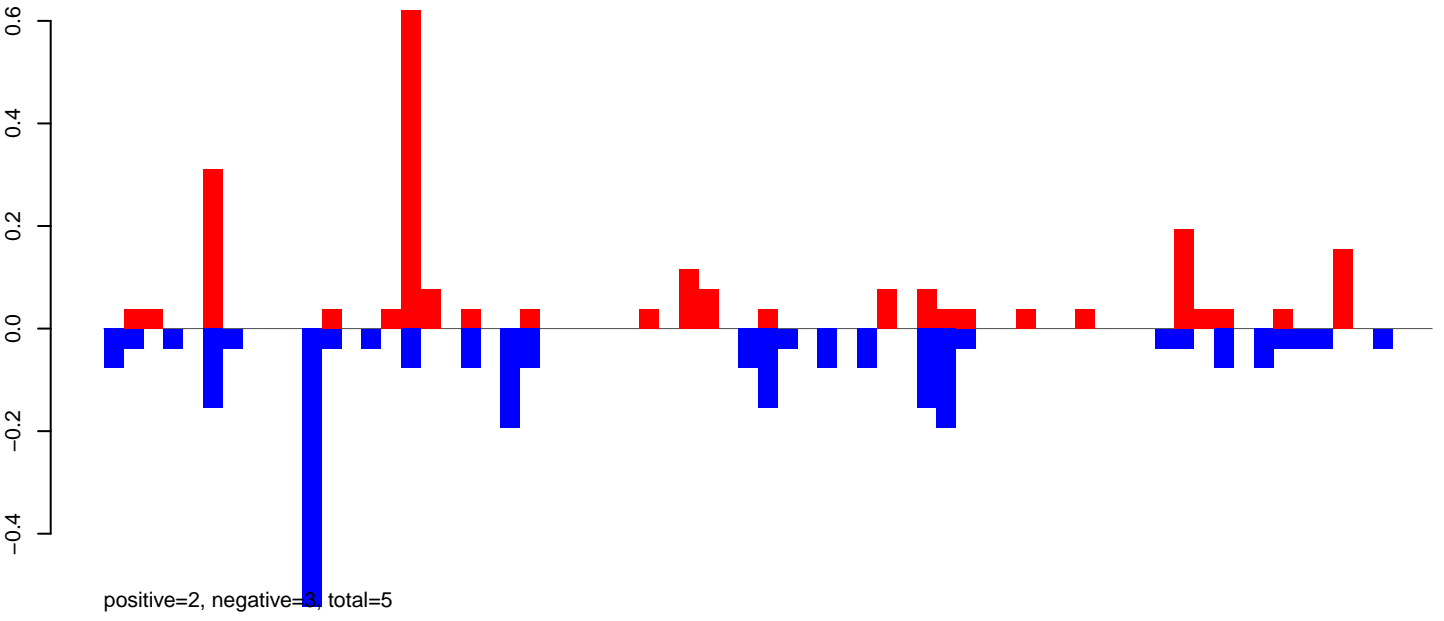

AeAeg_FcArc_GH_rep2.rep

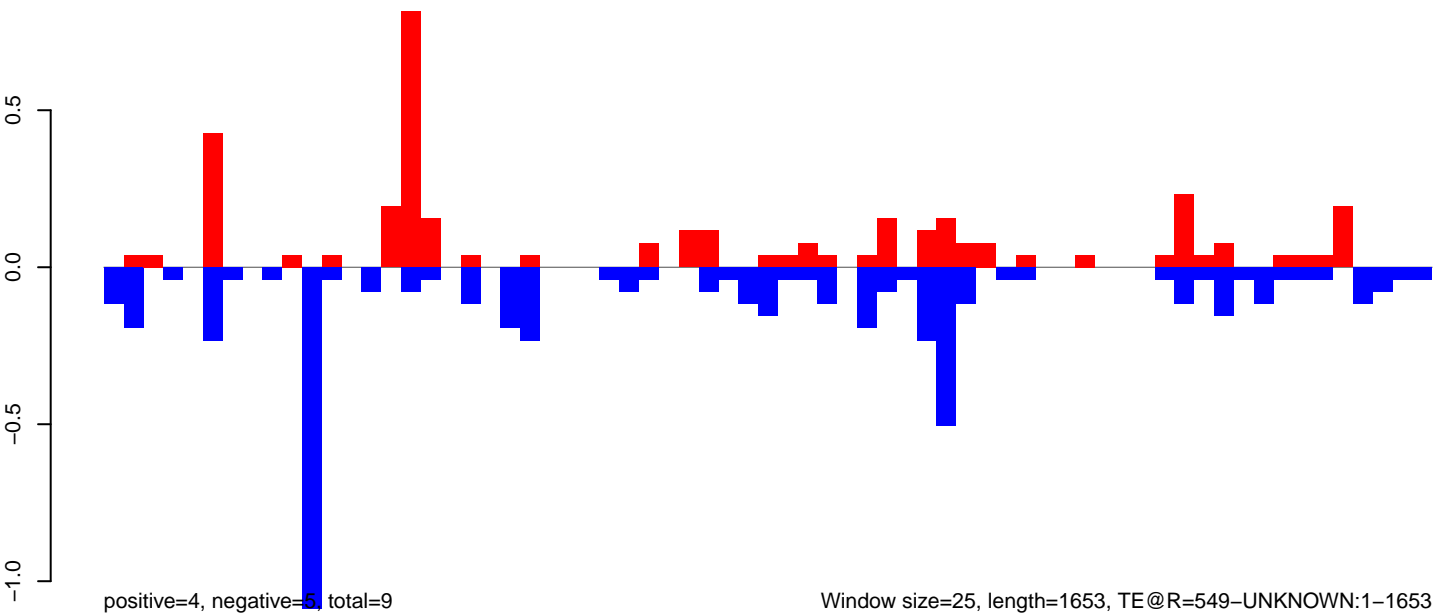

Window size=25, length=1653, TE@R=549-UNKNOWN:1-1653

0 500 1000 1500

AeAeg_FcArc_GH_rep2.18_23.rep

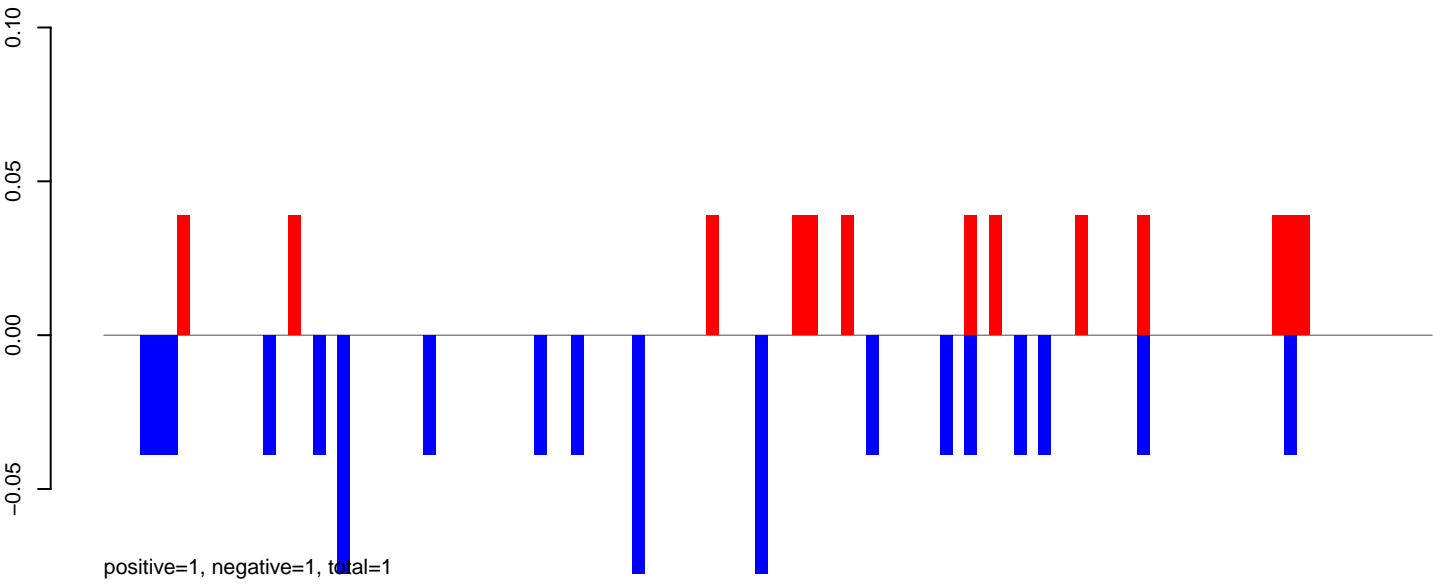

AeAeg_FcArc_GH_rep2.24_35.rep

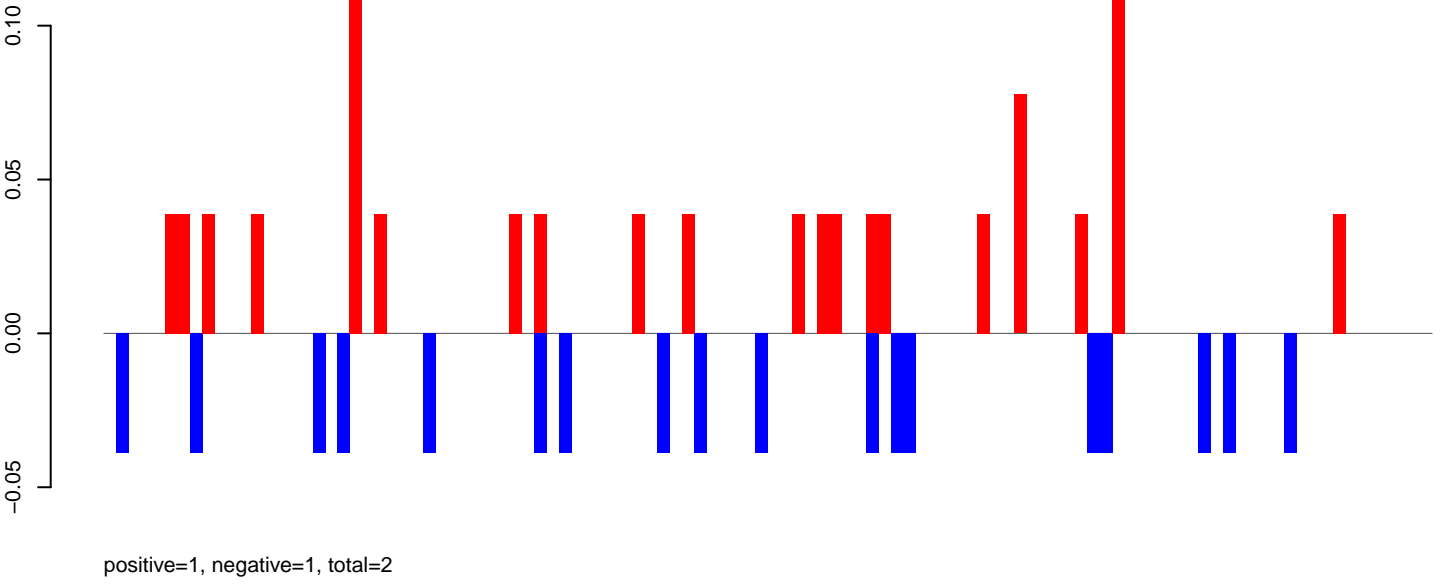

AeAeg_FcArc_GH_rep2.rep

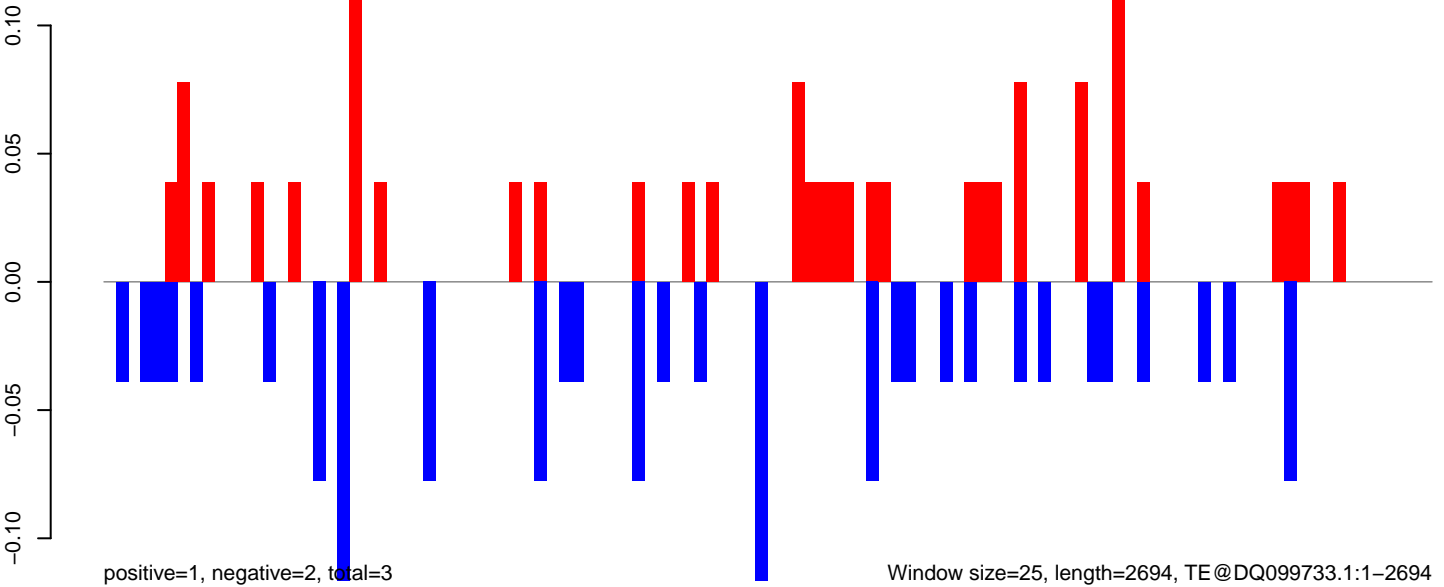

0 500 1000 1500 2000 2500

AeAeg_Fcarc_GH_rep2.18_23.rep

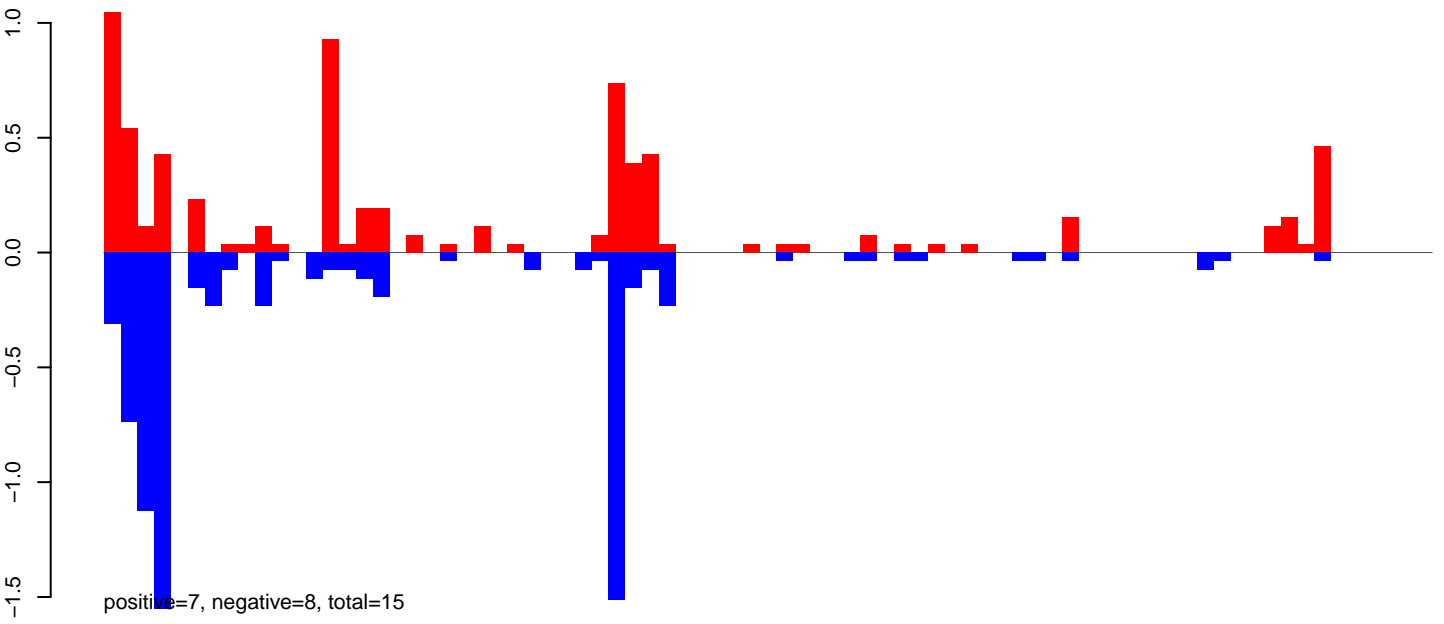

AeAeg_Fcarc_GH_rep2.24_35.rep

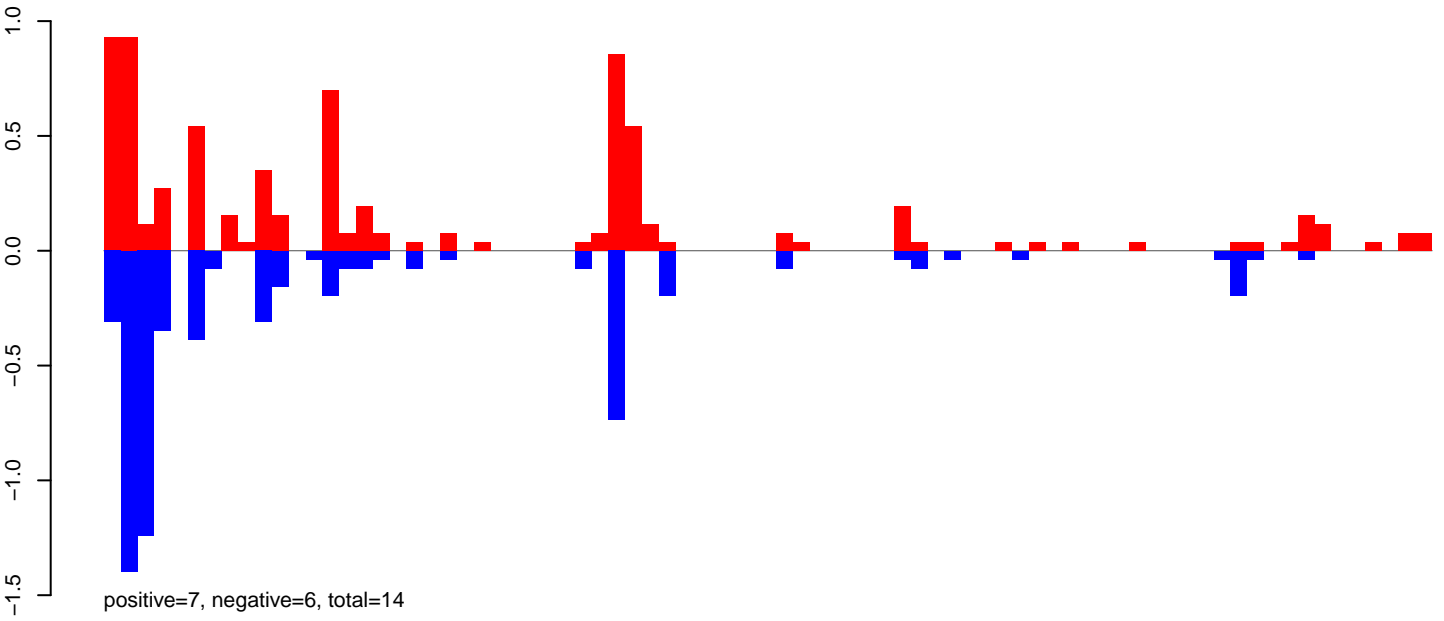

AeAeg_Fcarc_GH_rep2.rep

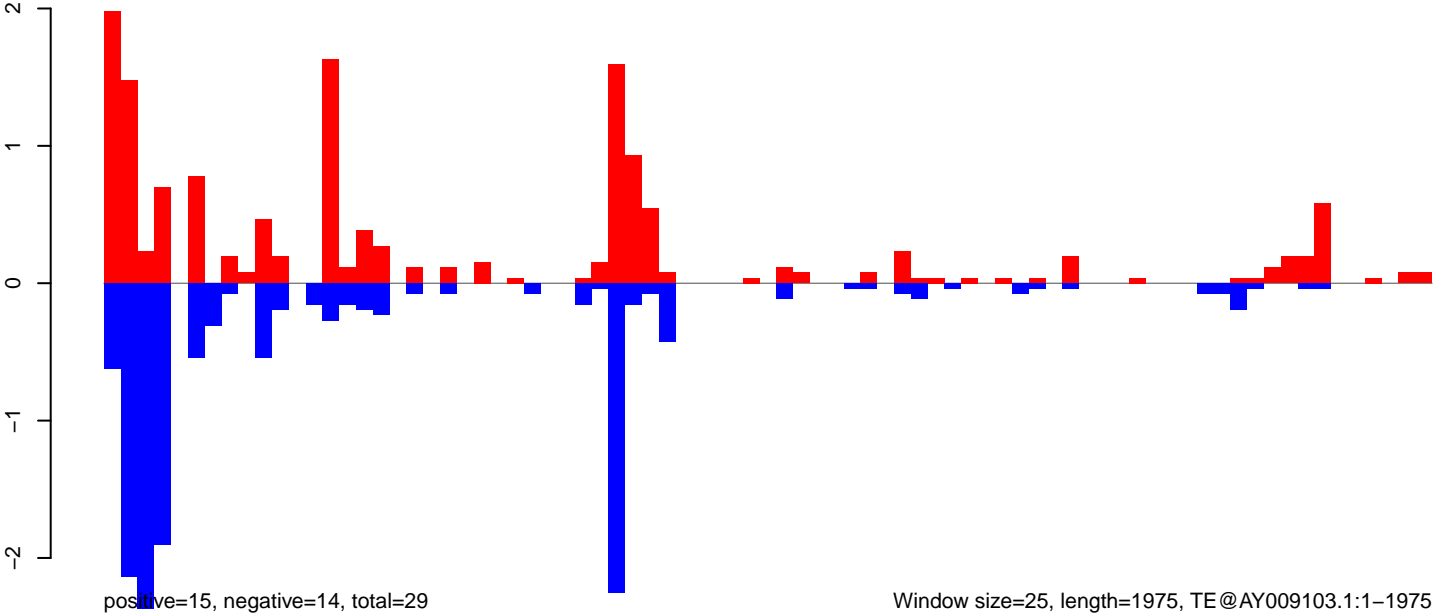

Window size=25, length=1975, TE@AY009103.1:1-1975

0 500 1000 1500 2000

AeAeg_FcArc_GH_rep2.18_23.rep

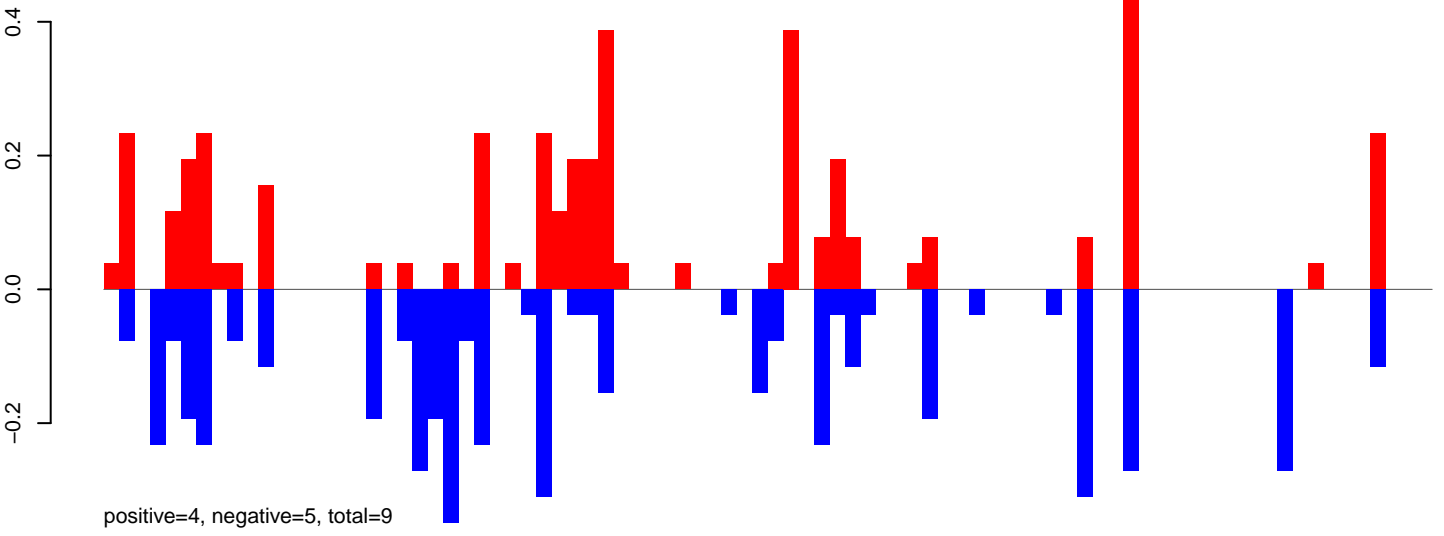

AeAeg_FcArc_GH_rep2.24_35.rep

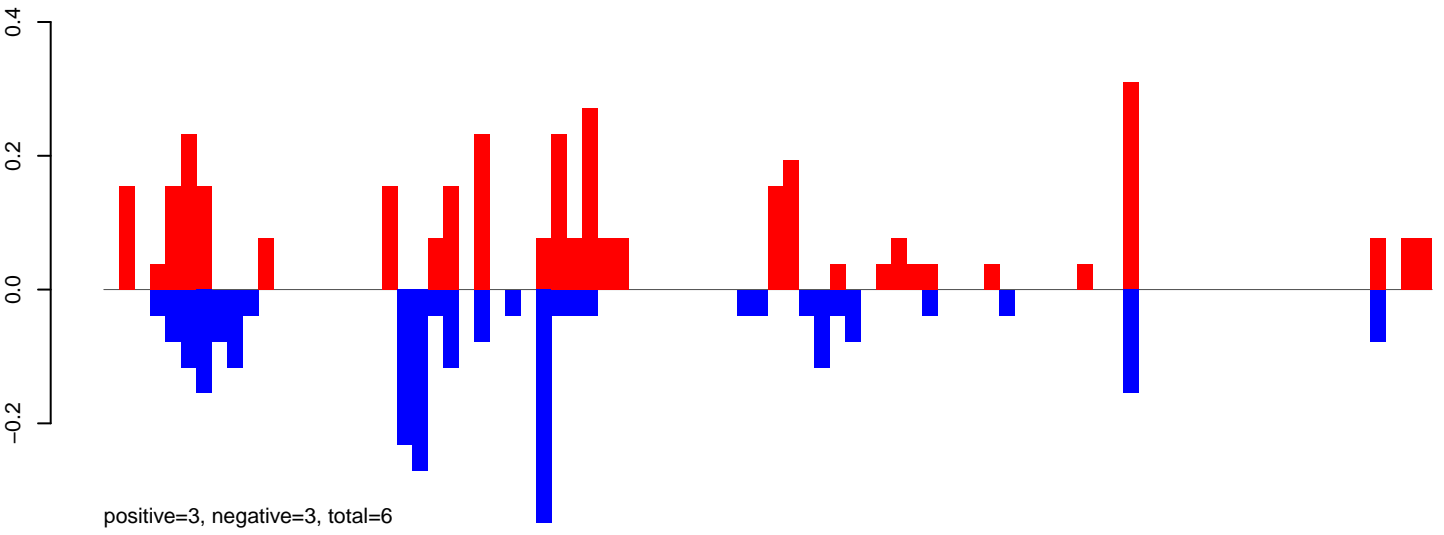

AeAeg_FcArc_GH_rep2.rep

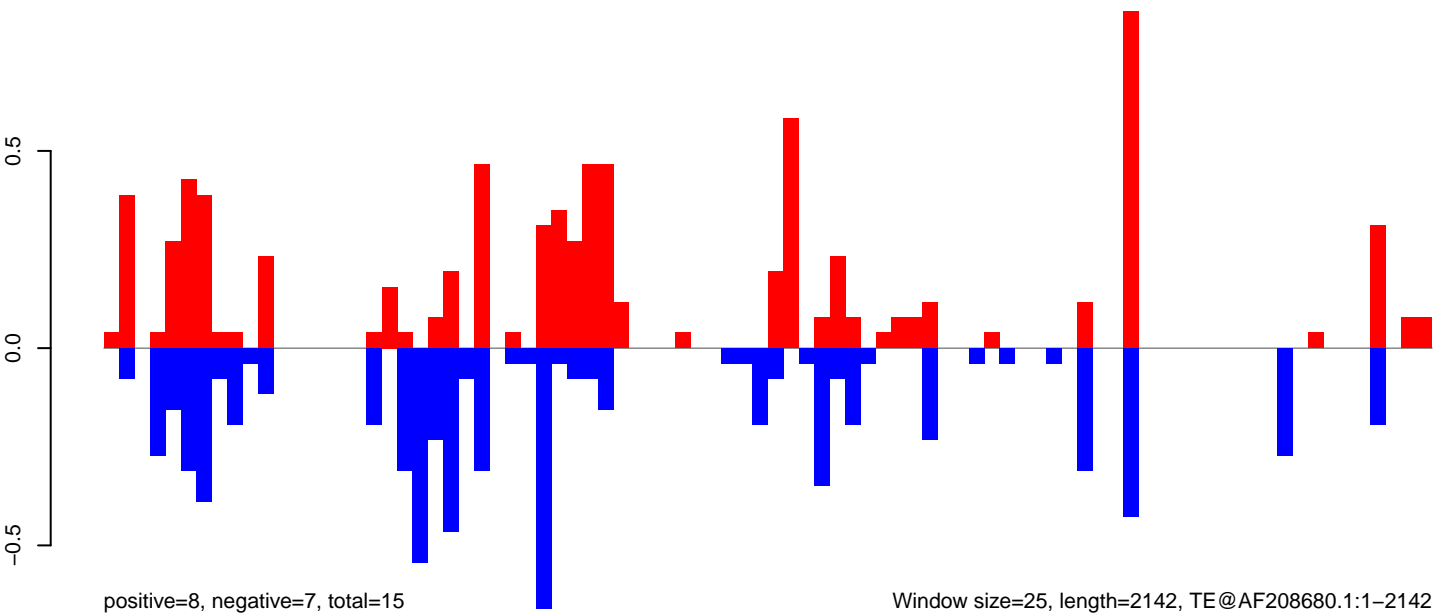

Window size=25, length=2142, TE@AF208680.1:1-2142

0 500 1000 1500 2000

AeAeg_FcArc_GH_rep2.18_23.rep

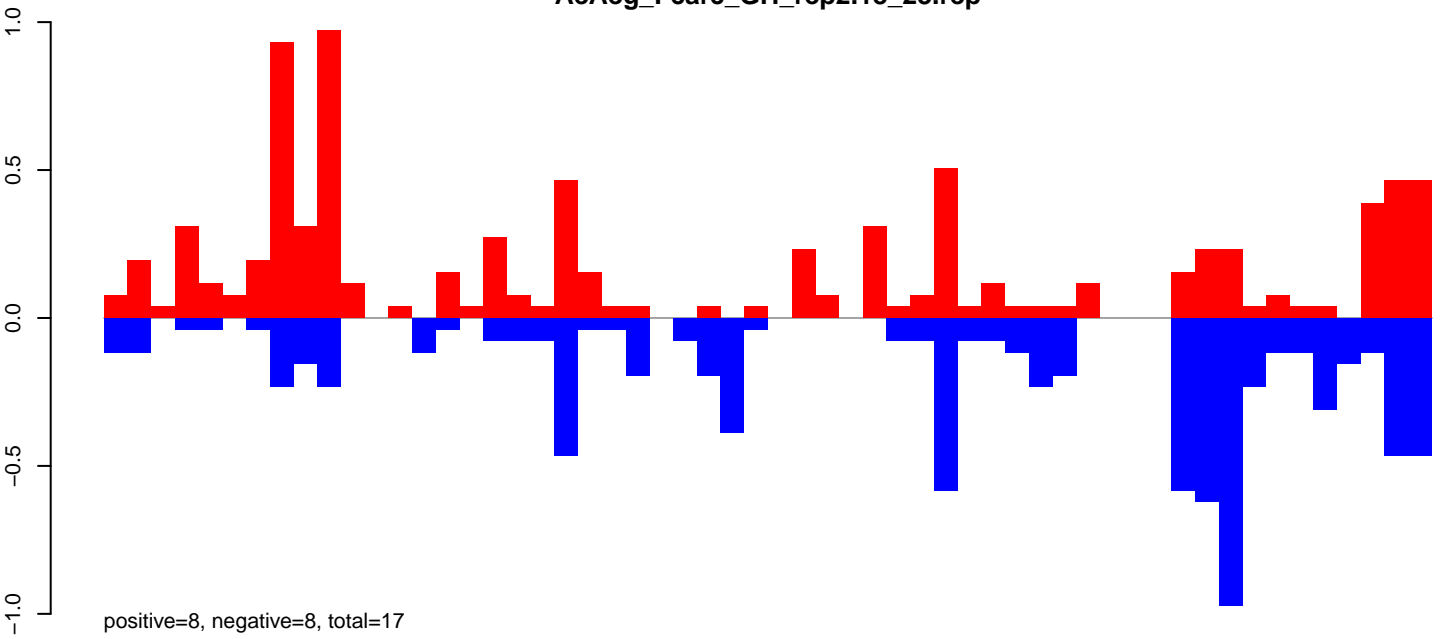

AeAeg_FcArc_GH_rep2.24_35.rep

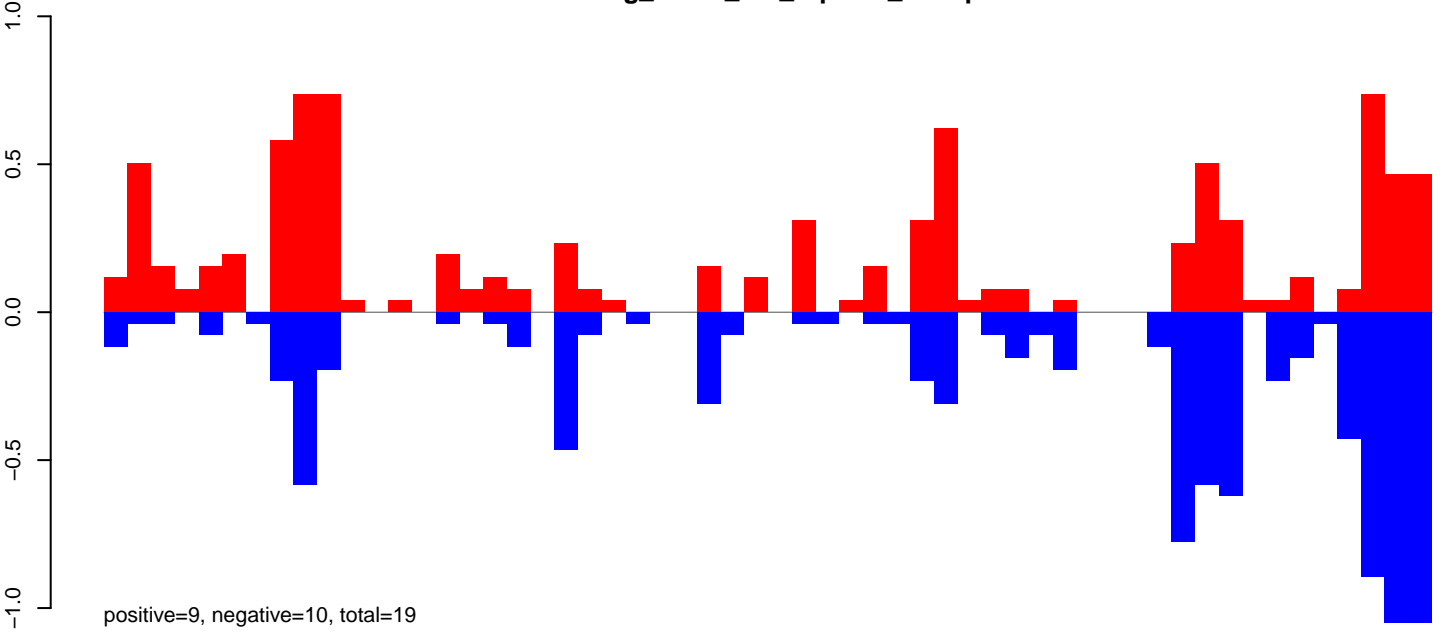

AeAeg_FcArc_GH_rep2.rep

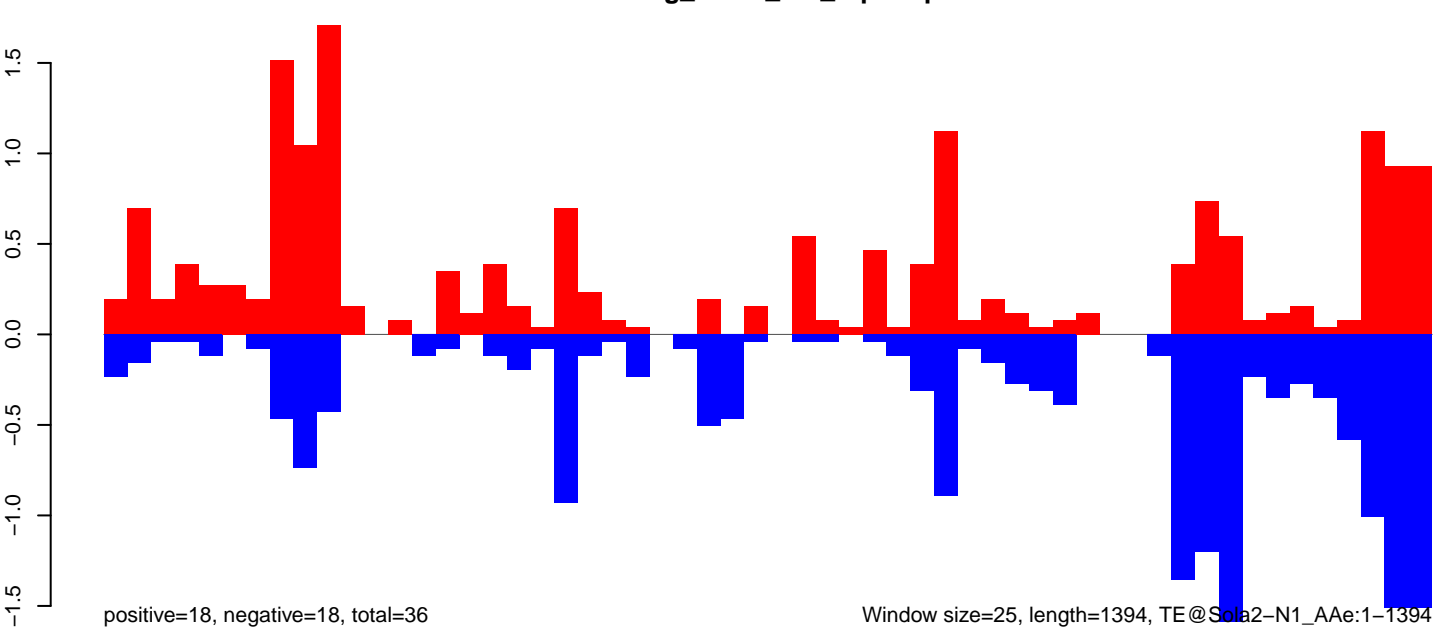

AeAeg_FcArc_GH_rep2.18_23.rep

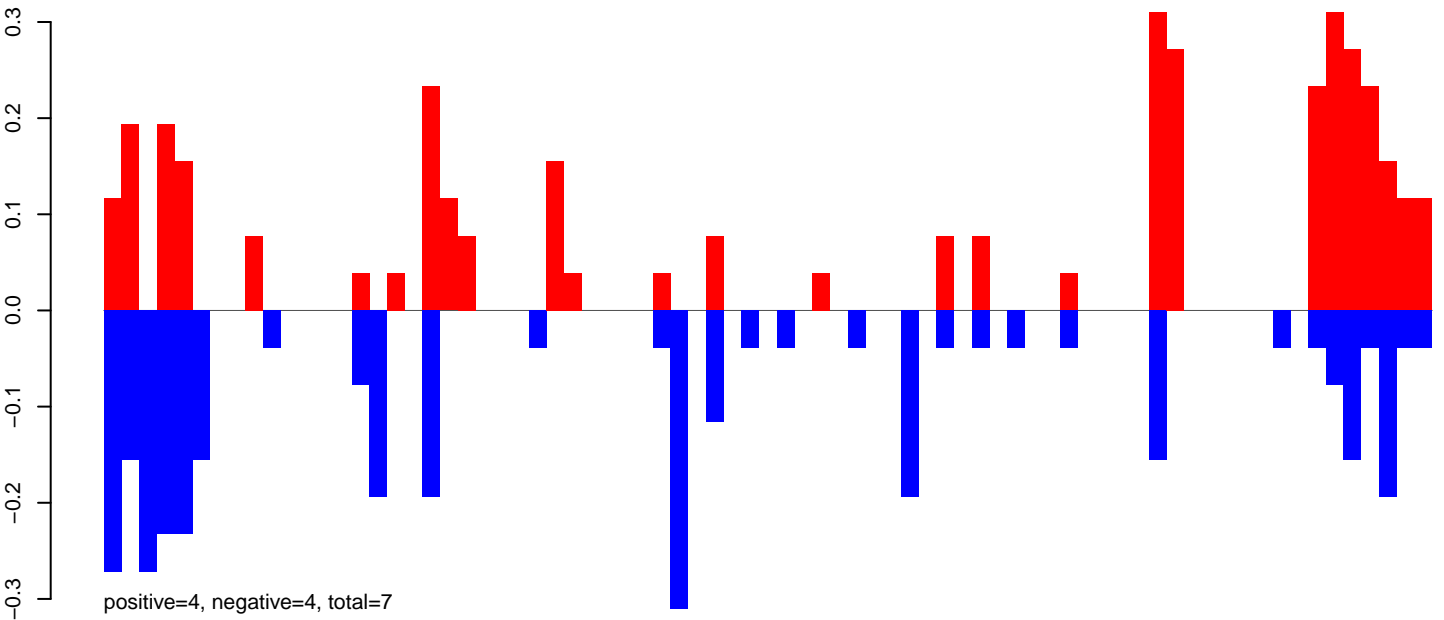

AeAeg_FcArc_GH_rep2.24_35.rep

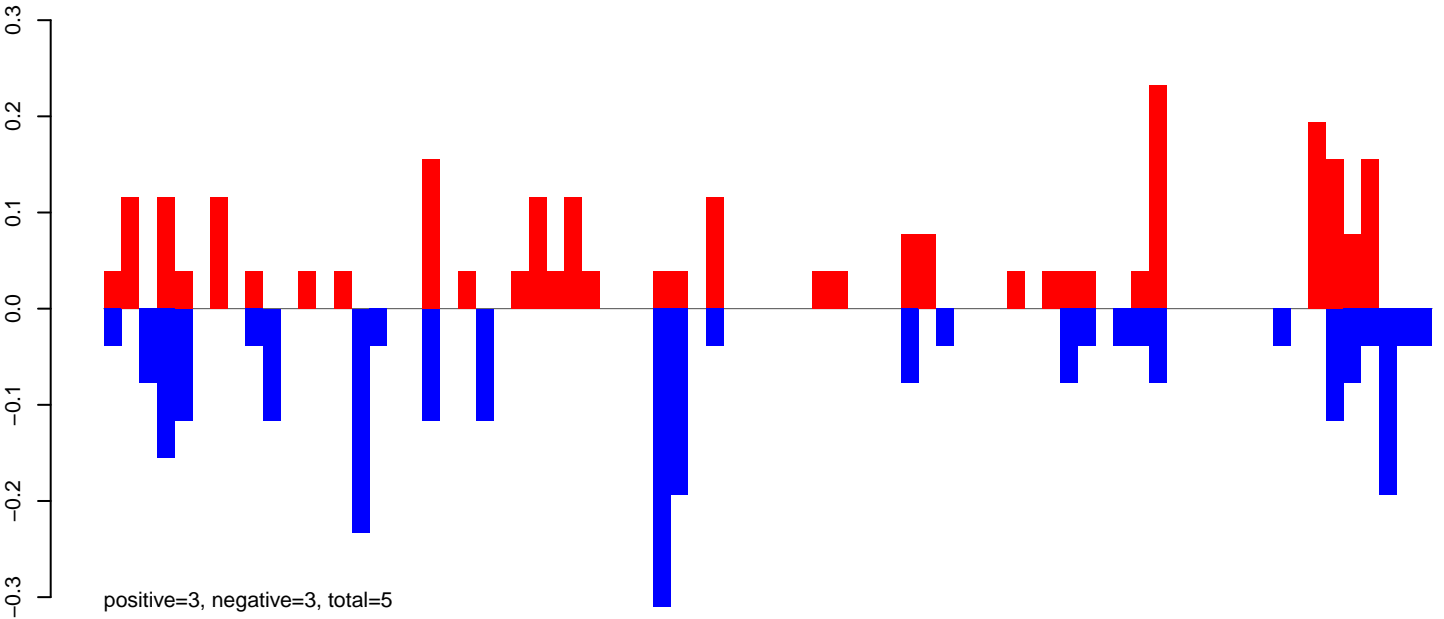

AeAeg_FcArc_GH_rep2.rep

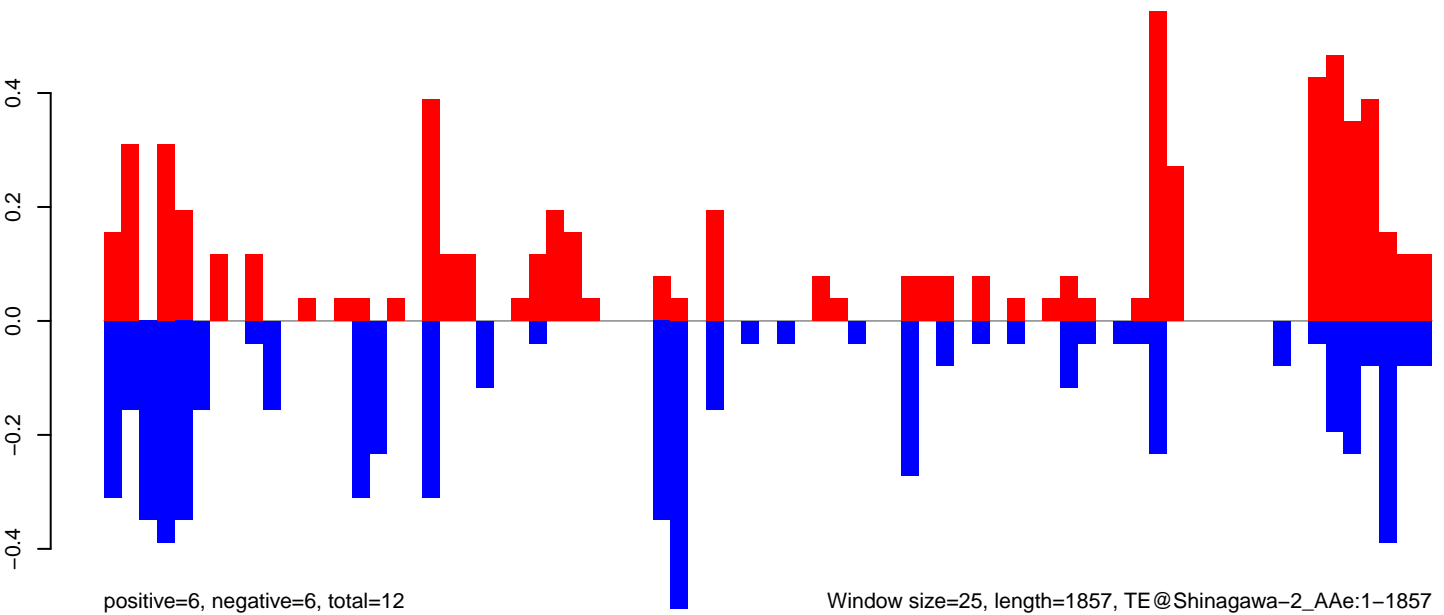

Window size=25, length=1857, TE@Shinagawa-2_AAe:1-1857

0 500 1000 1500

AeAeg_FcArc_GH_rep2.18_23.rep

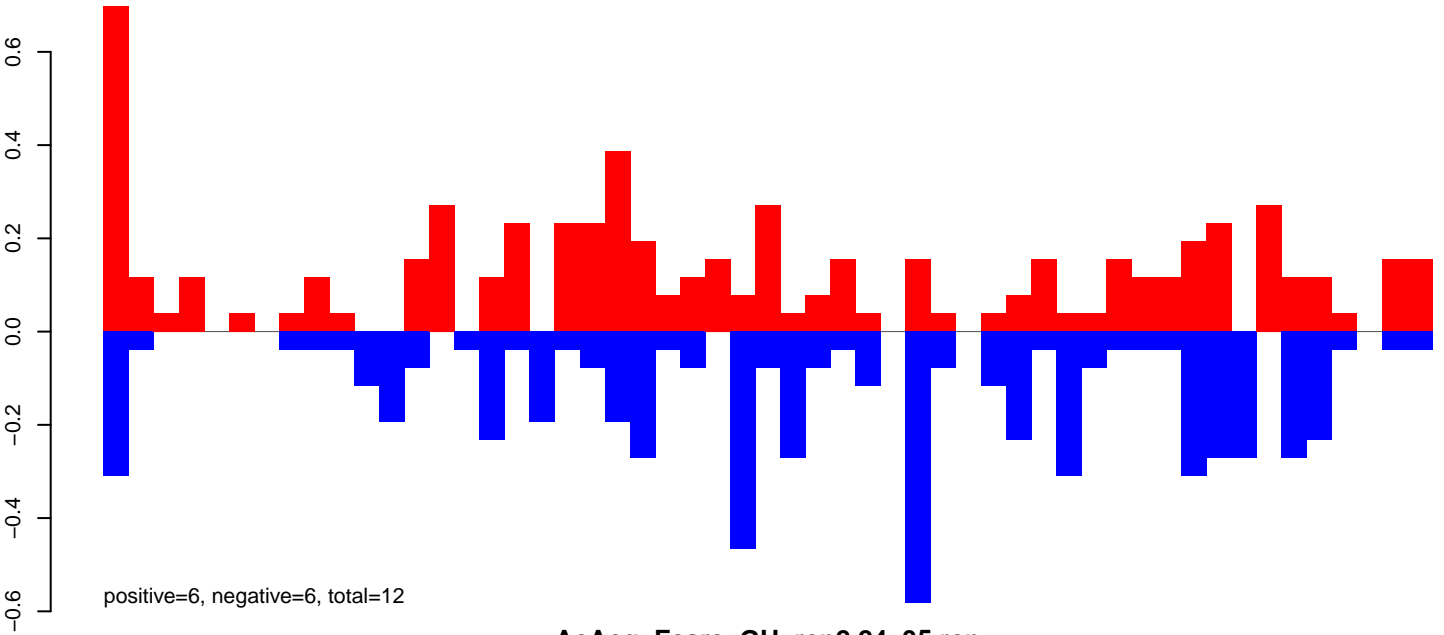

AeAeg_FcArc_GH_rep2.24_35.rep

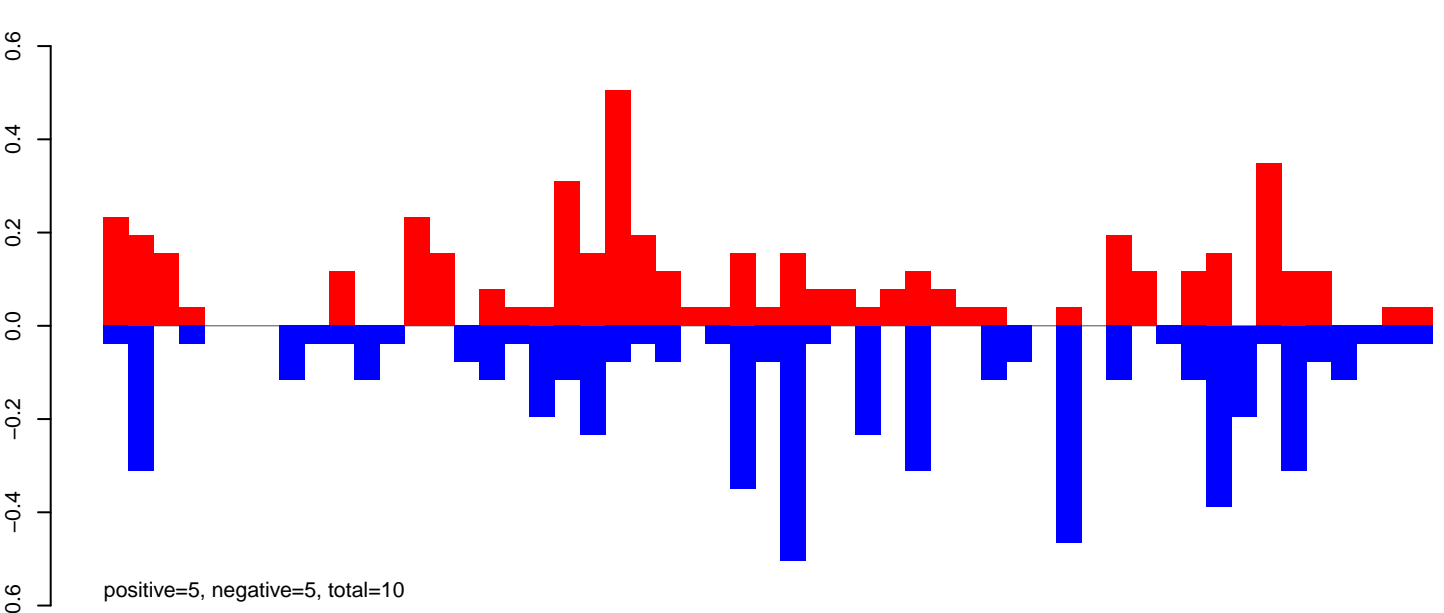

AeAeg_FcArc_GH_rep2.rep

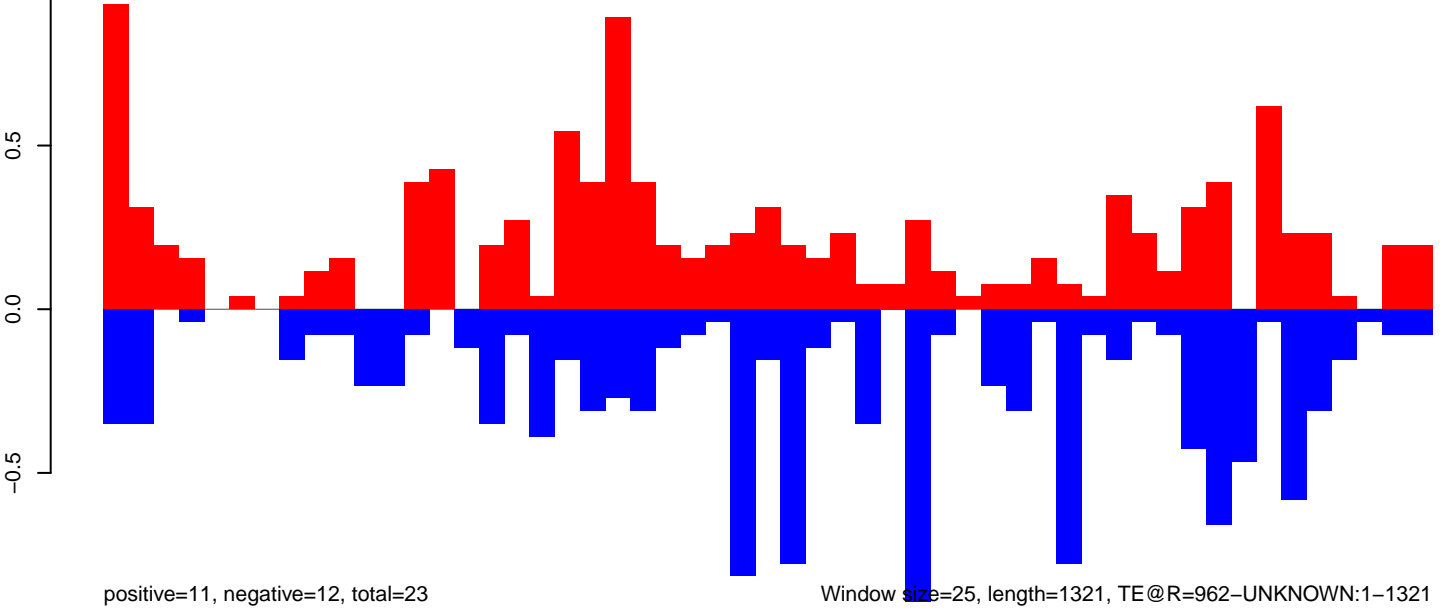

Window size=25, length=1321, TE@R=962-UNKNOWN:1-1321

AeAeg_FcArc_GH_rep2.18_23.rep

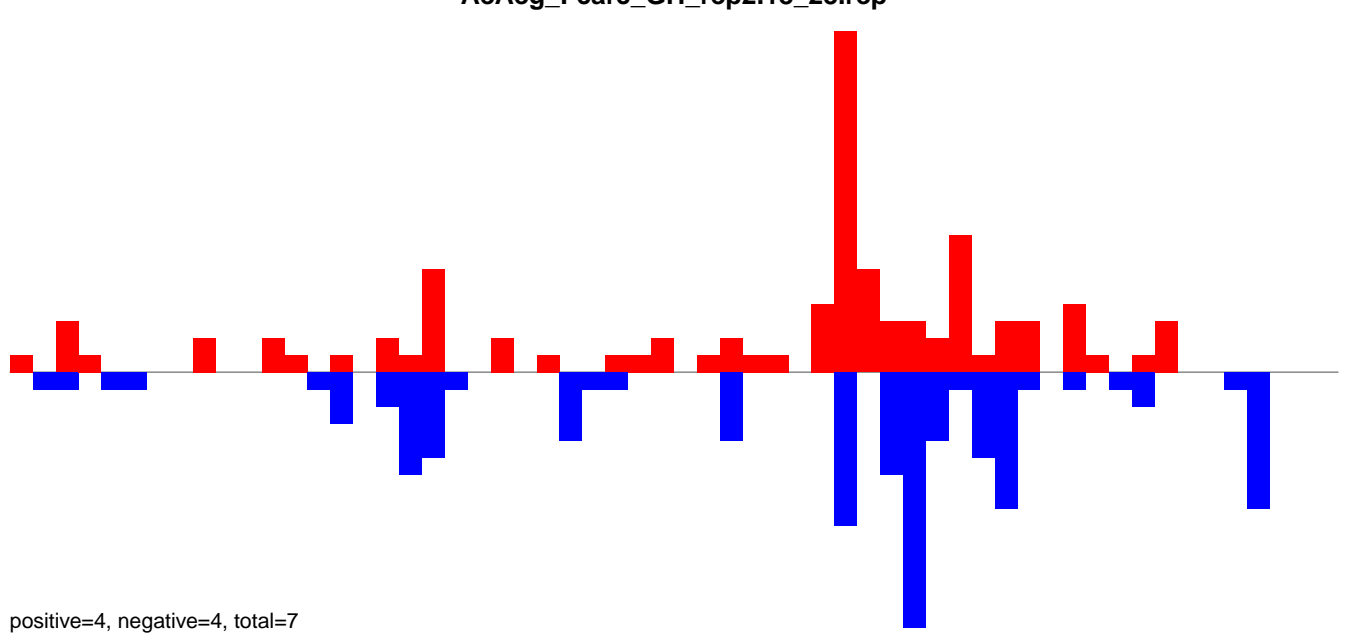

AeAeg_FcArc_GH_rep2.24_35.rep

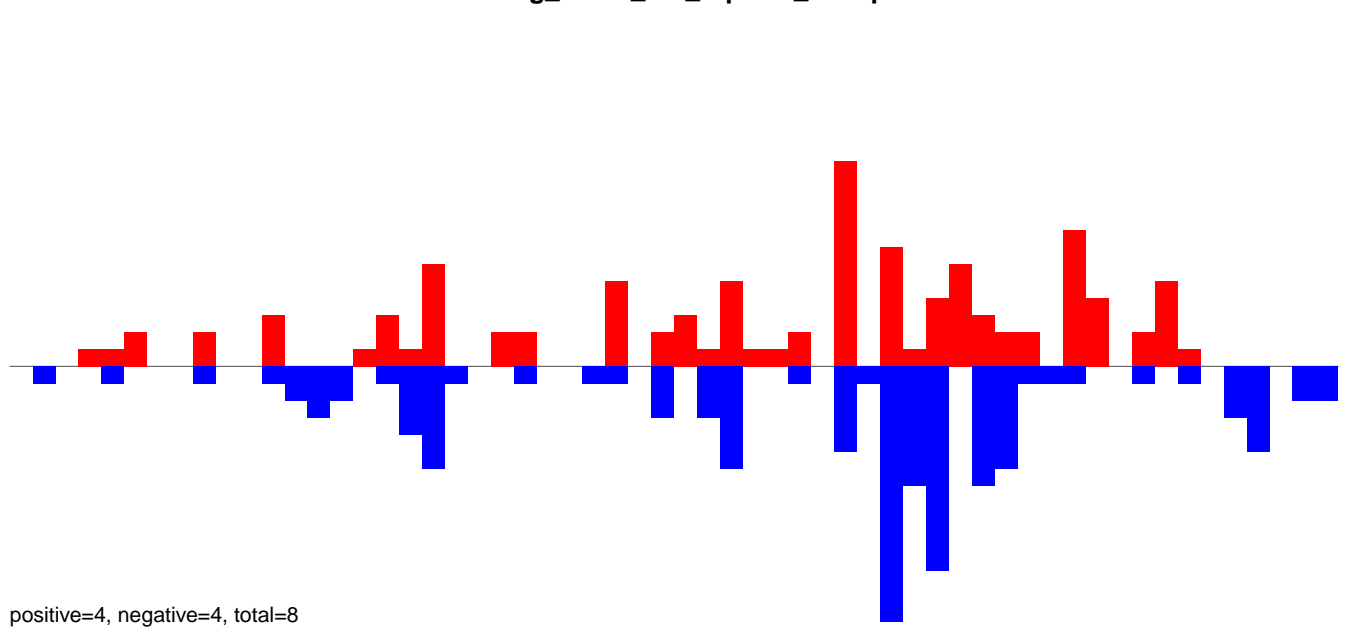

AeAeg_FcArc_GH_rep2.rep

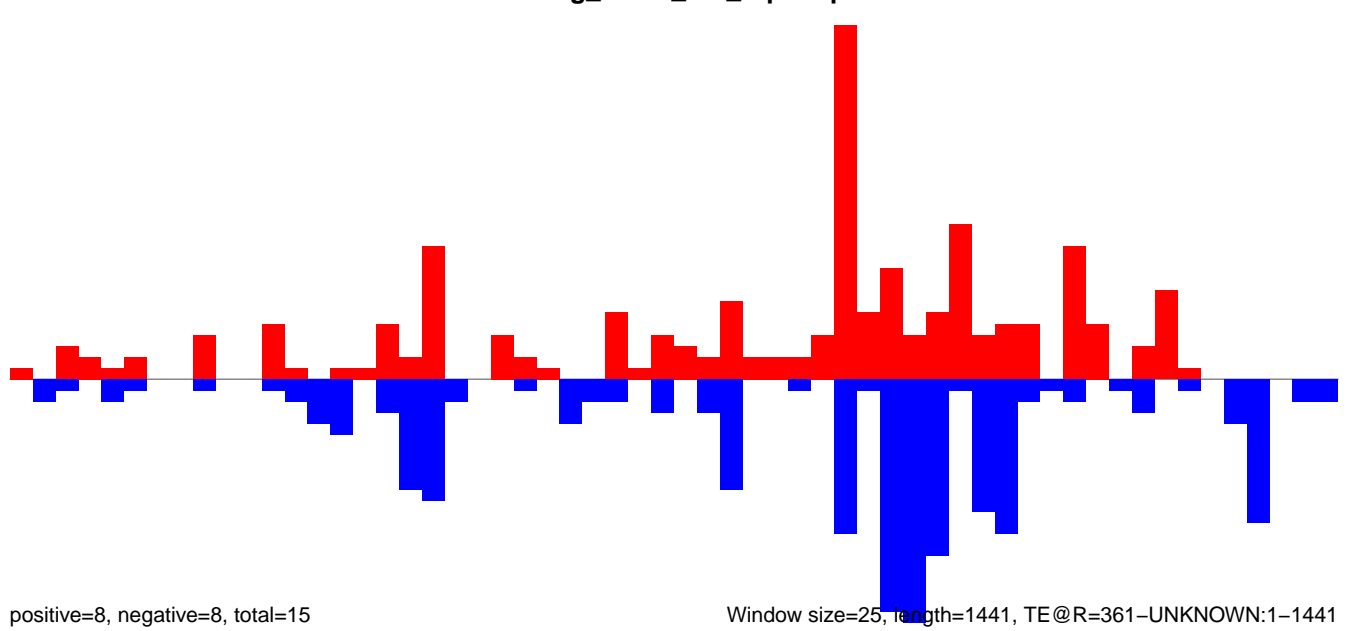

AeAeg_FcArc_GH_rep2.18_23.rep

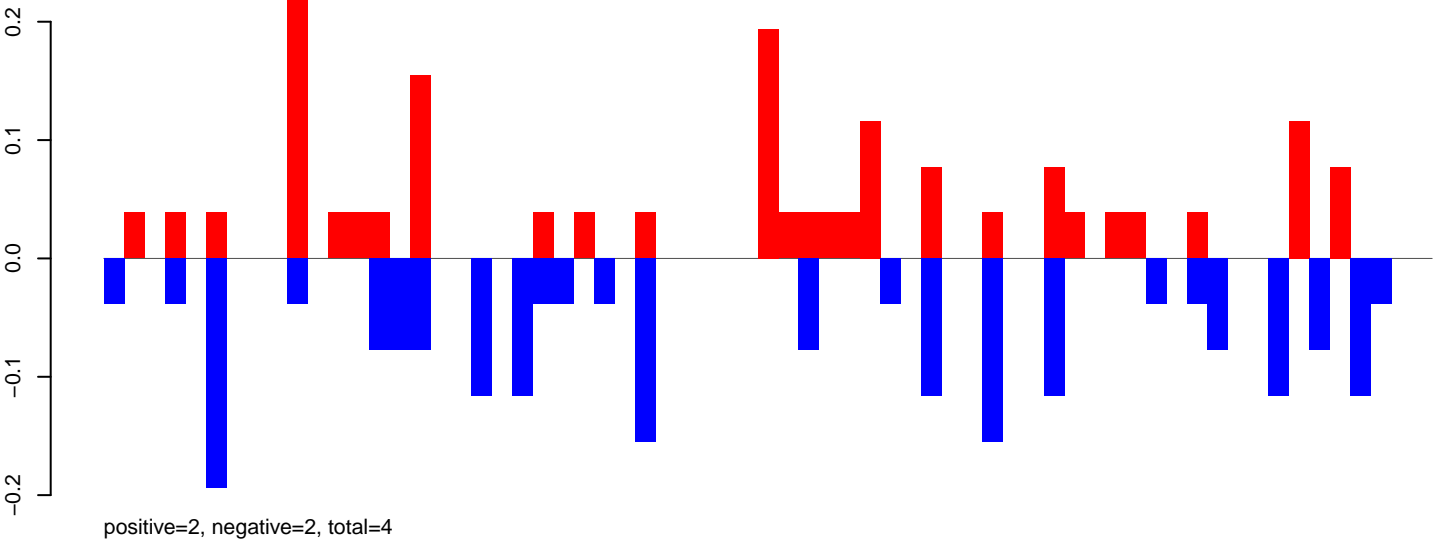

AeAeg_FcArc_GH_rep2.24_35.rep

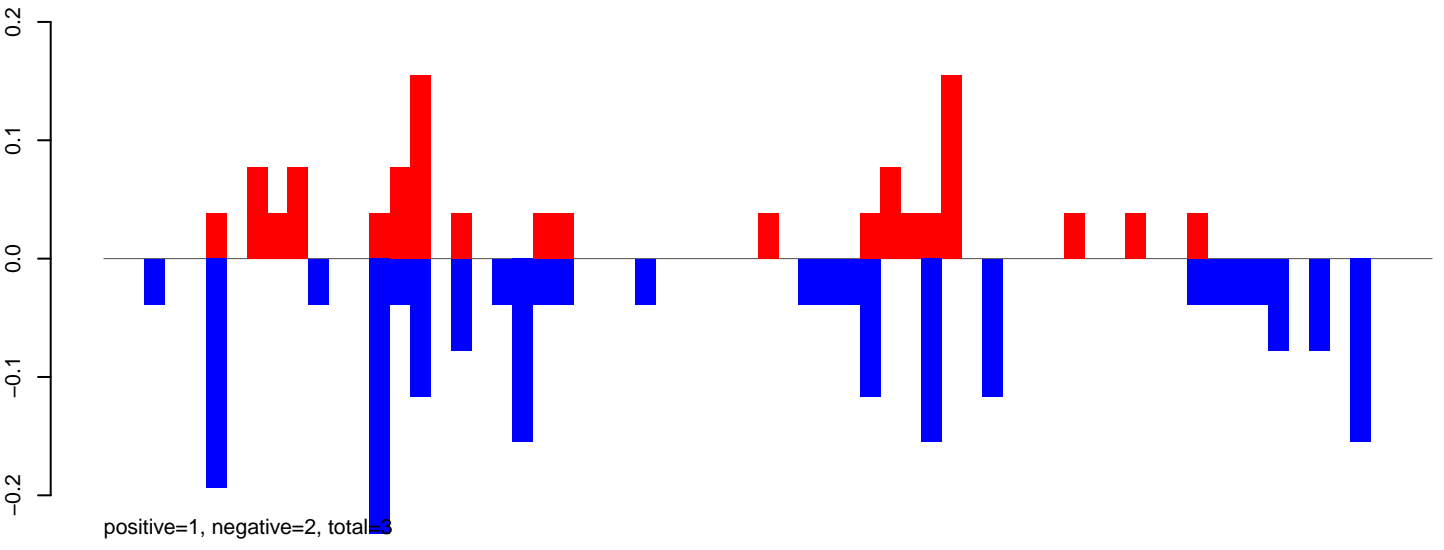

AeAeg_FcArc_GH_rep2.rep

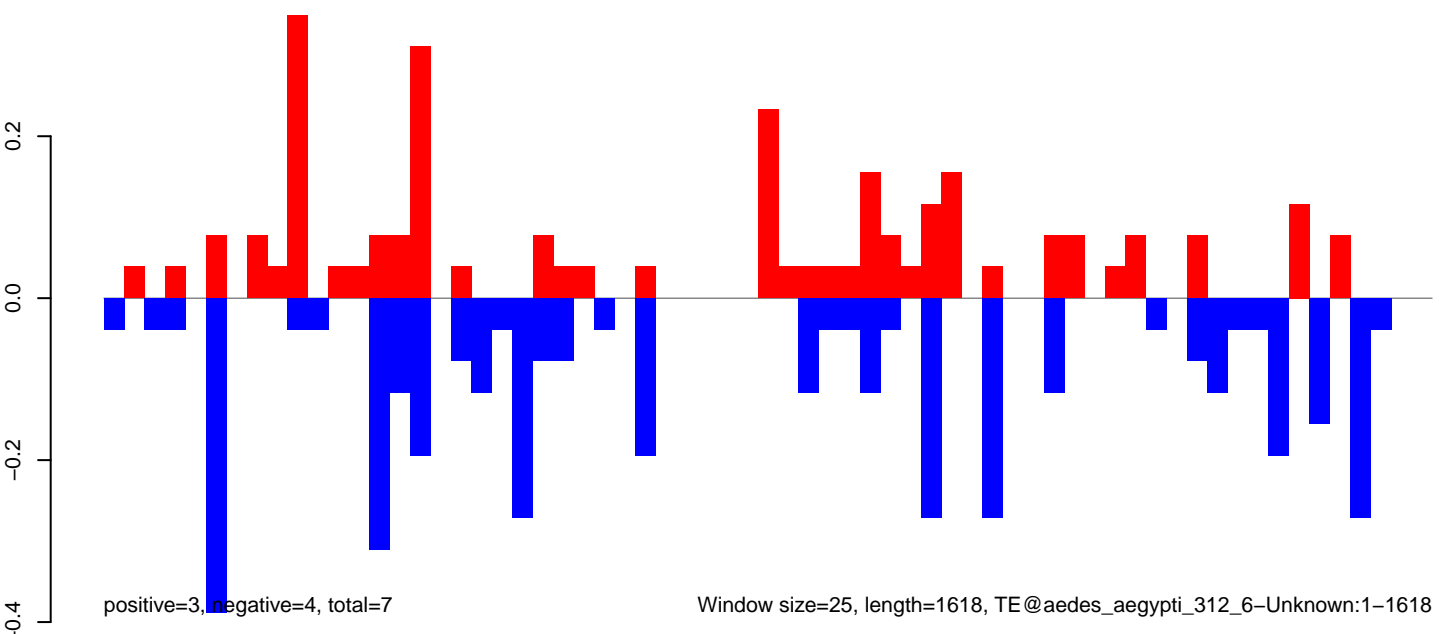

AeAeg_Fcarc_GH_rep2.18_23.rep

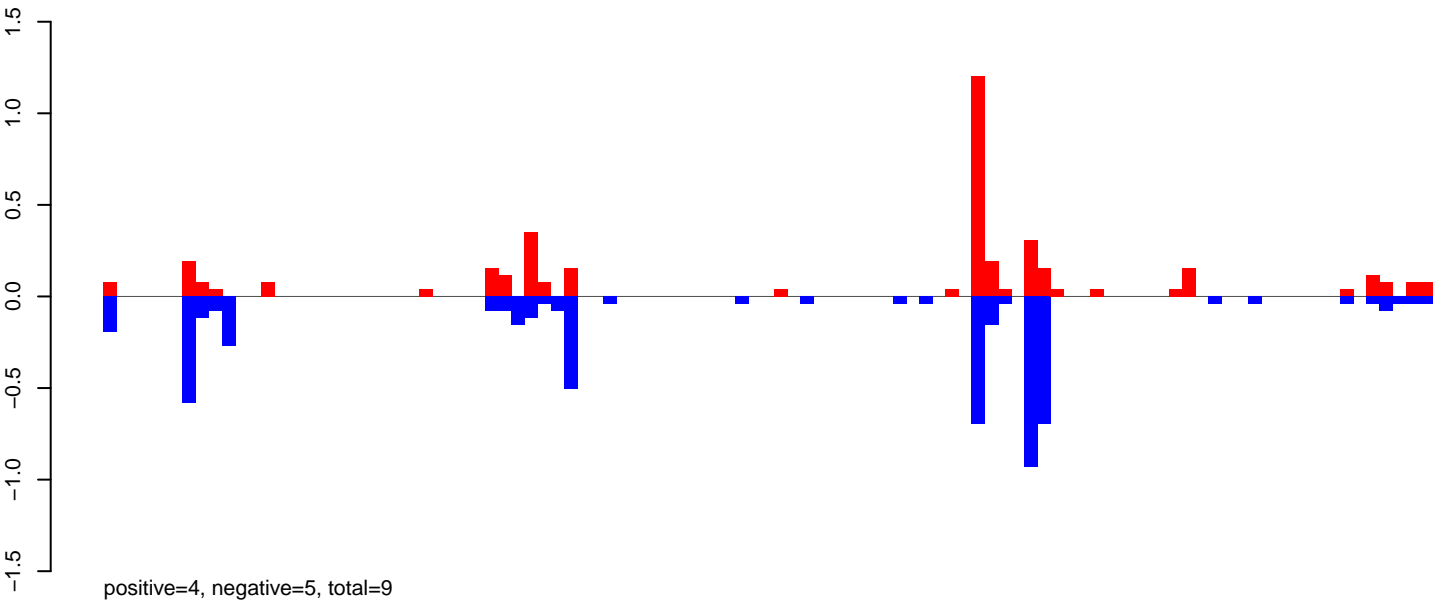

AeAeg_Fcarc_GH_rep2.24_35.rep

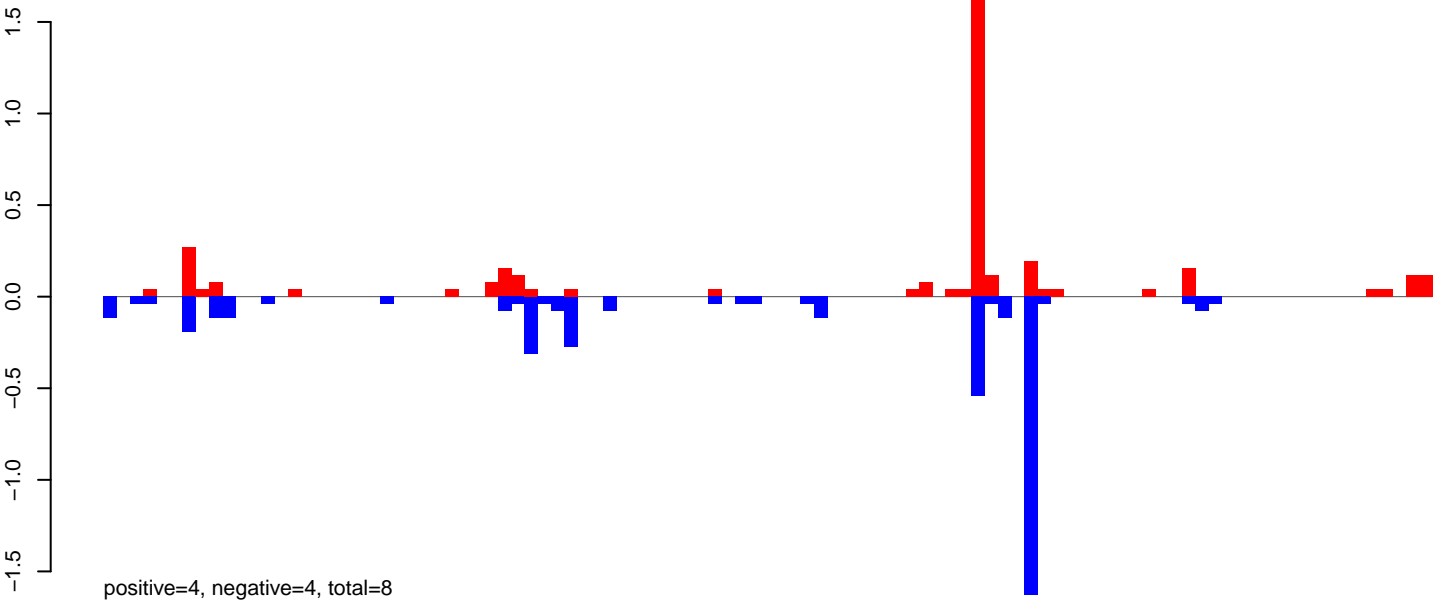

AeAeg_Fcarc_GH_rep2.rep

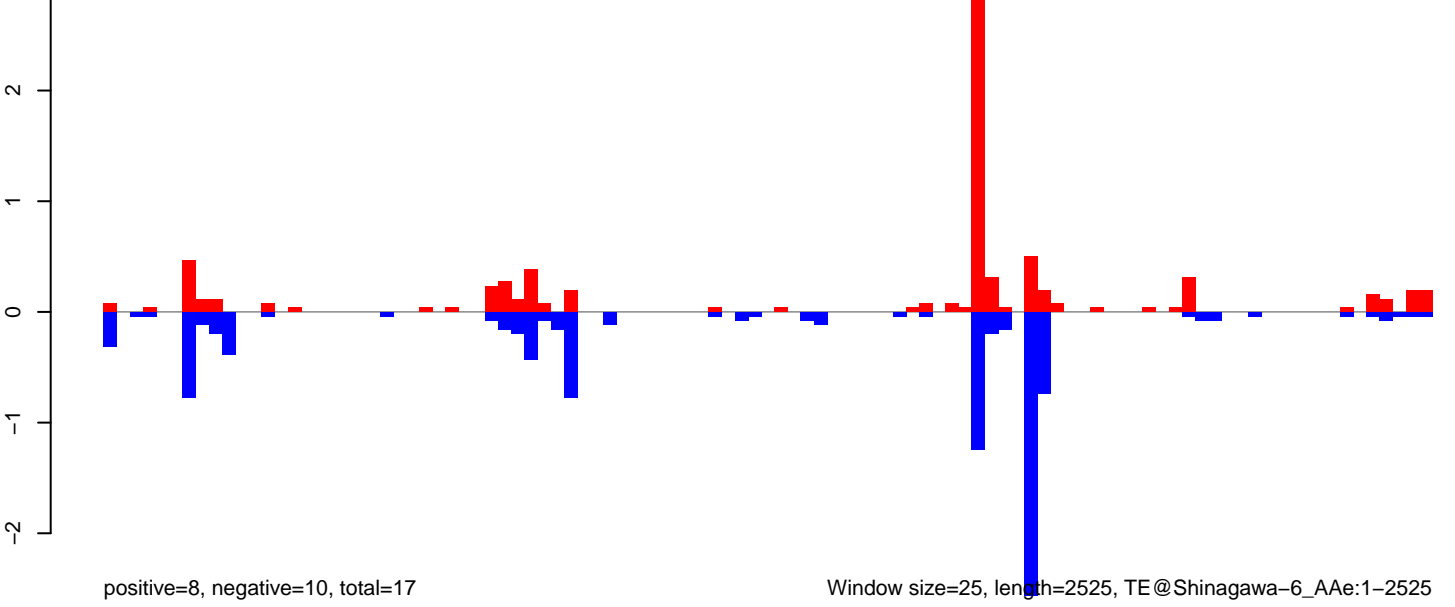

AeAeg_FcArc_GH_rep2.18_23.rep

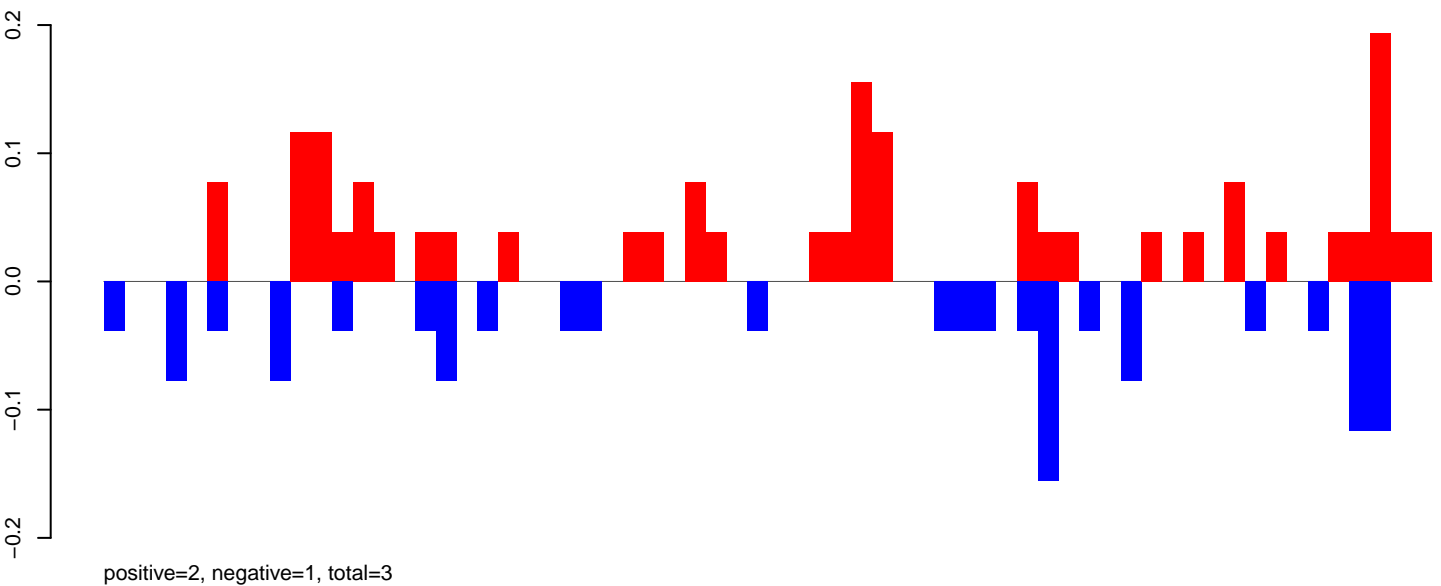

AeAeg_FcArc_GH_rep2.24_35.rep

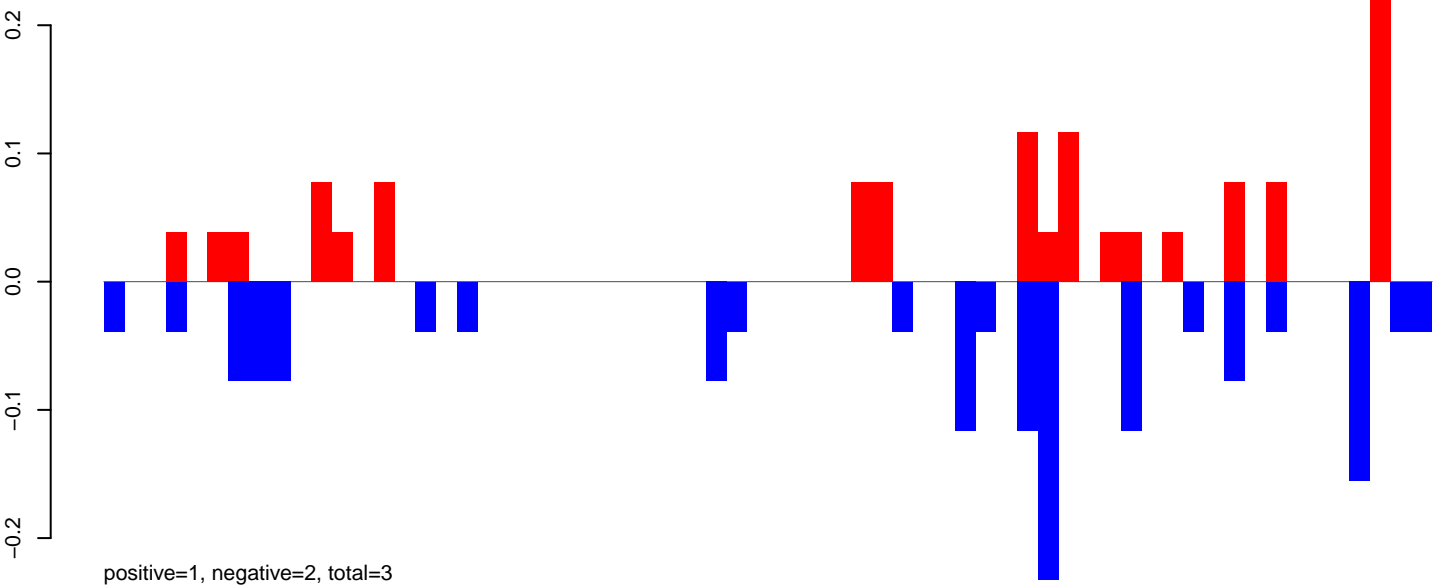

AeAeg_FcArc_GH_rep2.rep

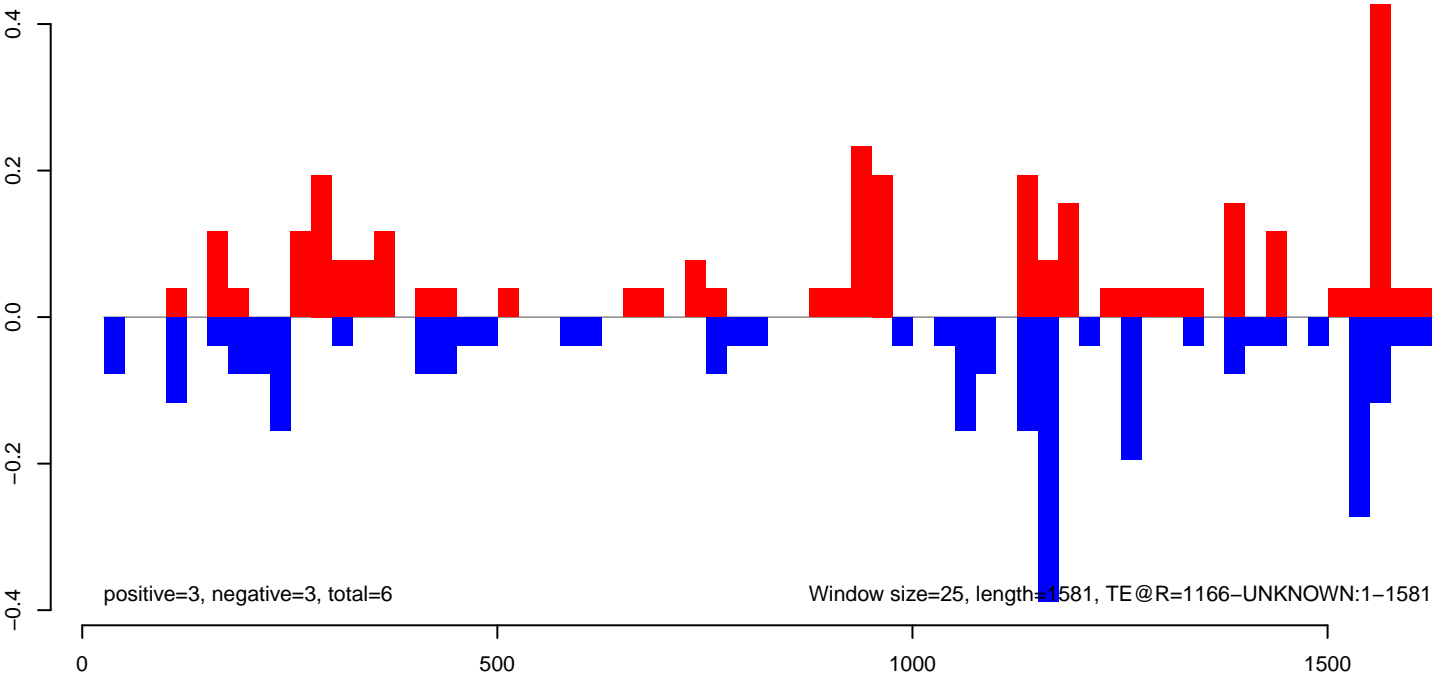

AeAeg_FcArc_GH_rep2.18_23.rep

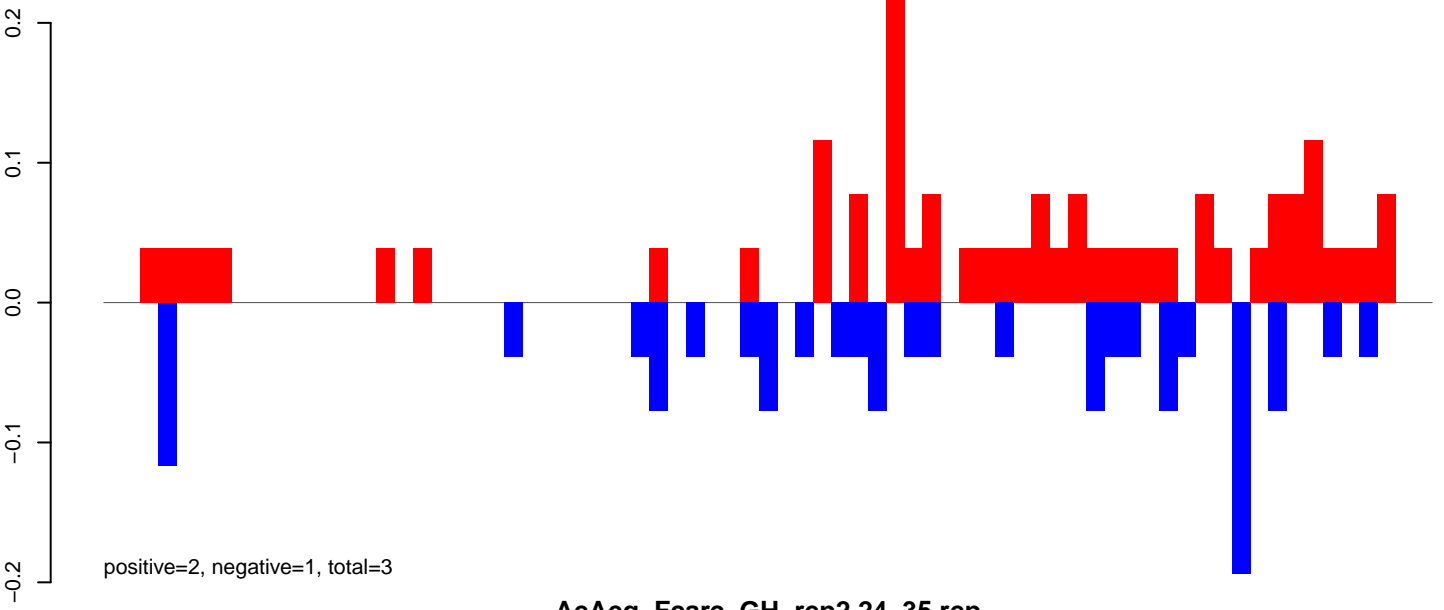

AeAeg_FcArc_GH_rep2.24_35.rep

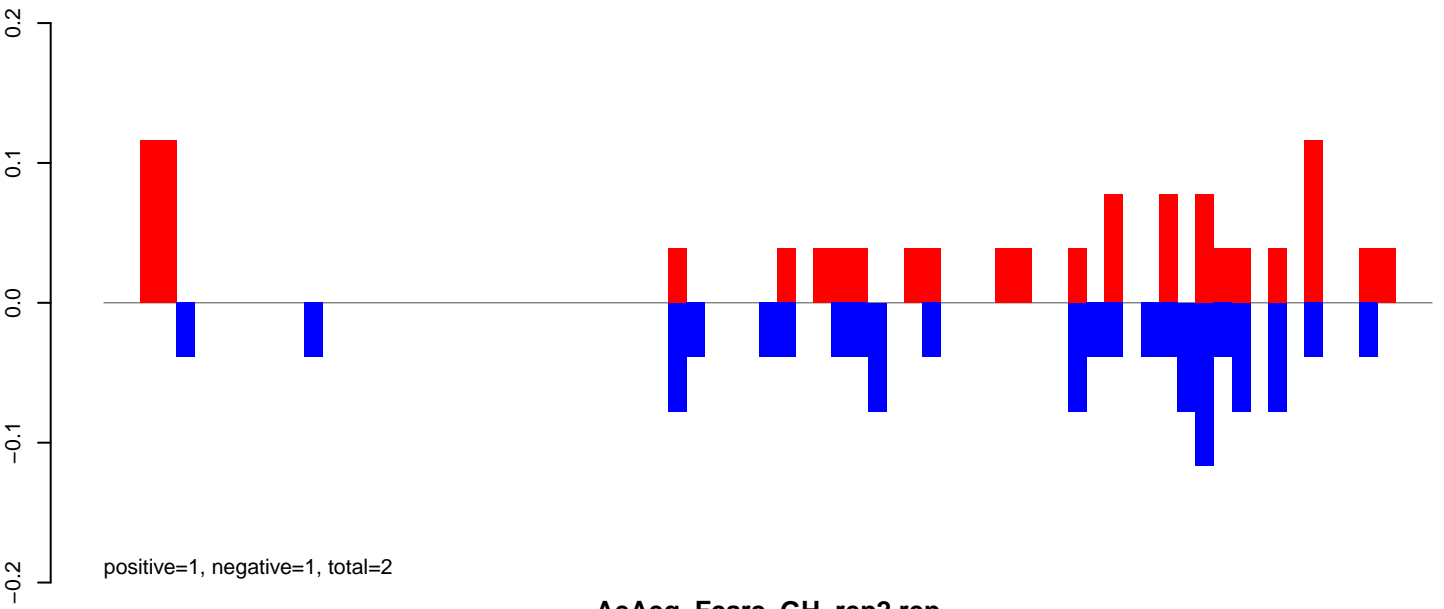

AeAeg_FcArc_GH_rep2.rep

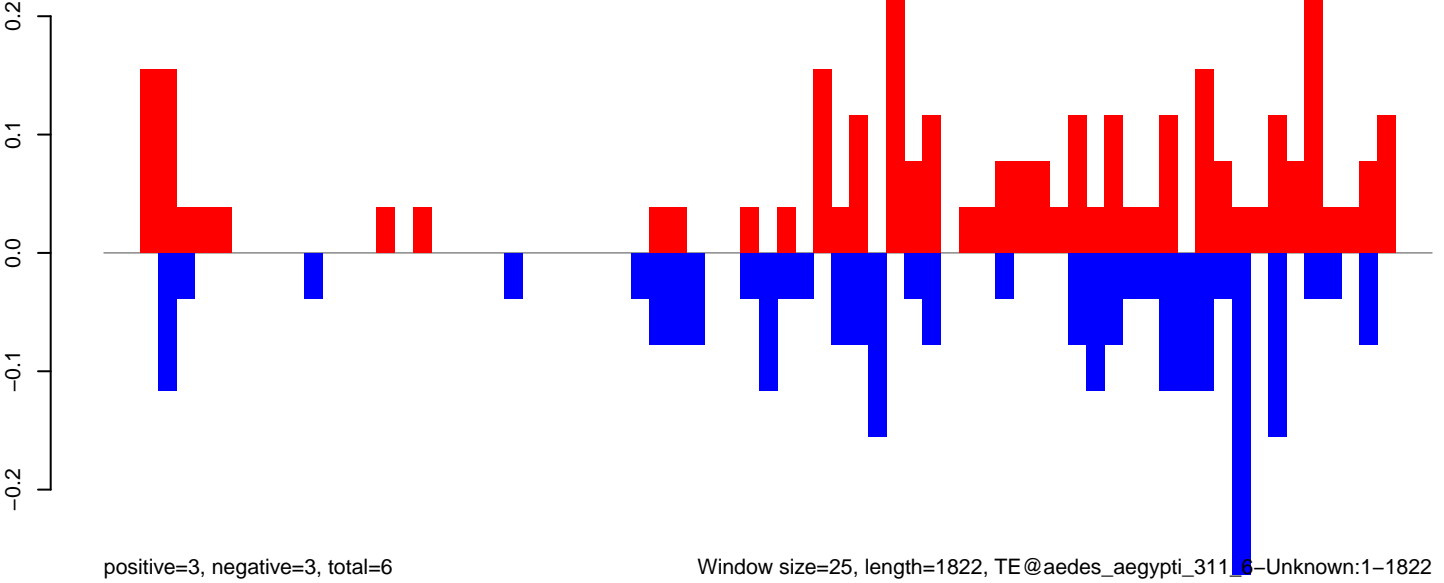

AeAeg_FcArc_GH_rep2.18_23.rep

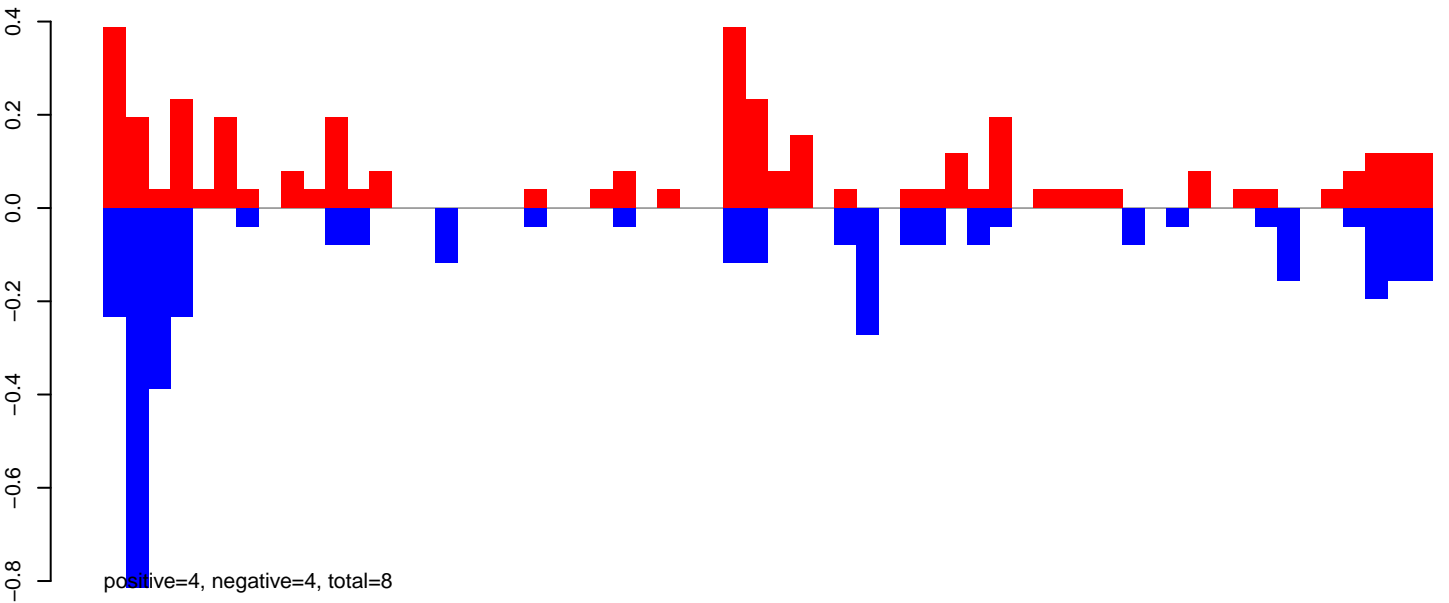

AeAeg_FcArc_GH_rep2.24_35.rep

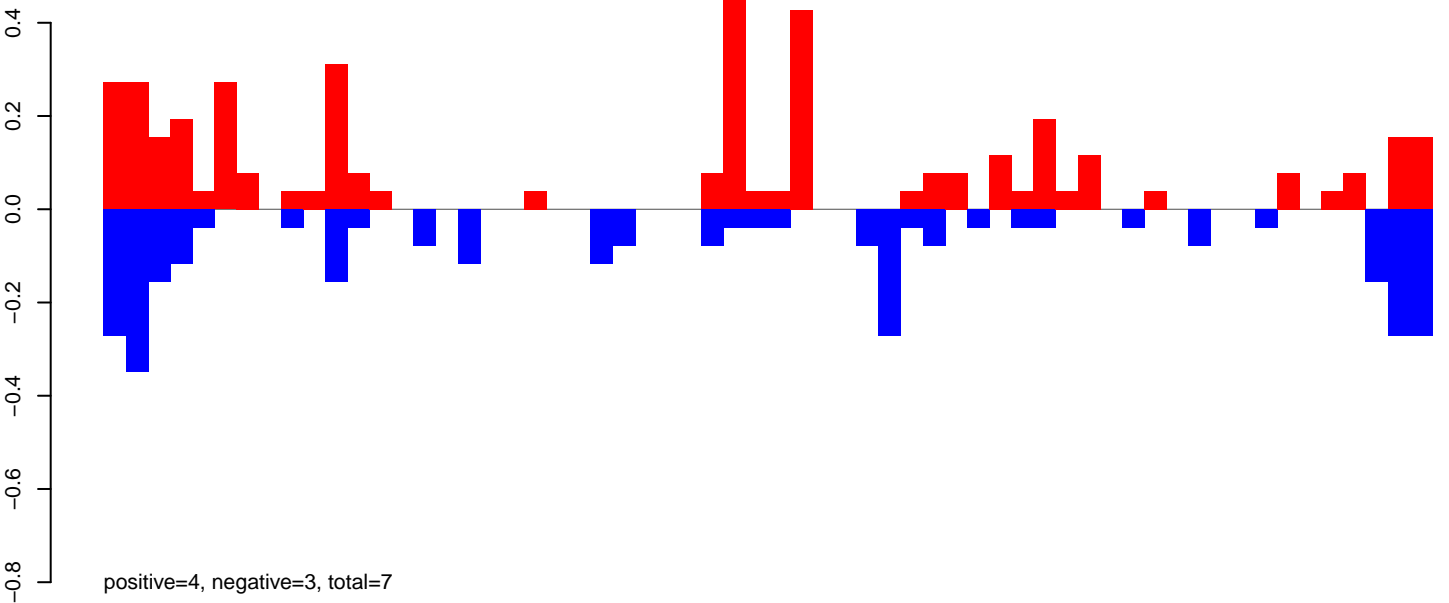

AeAeg_FcArc_GH_rep2.rep

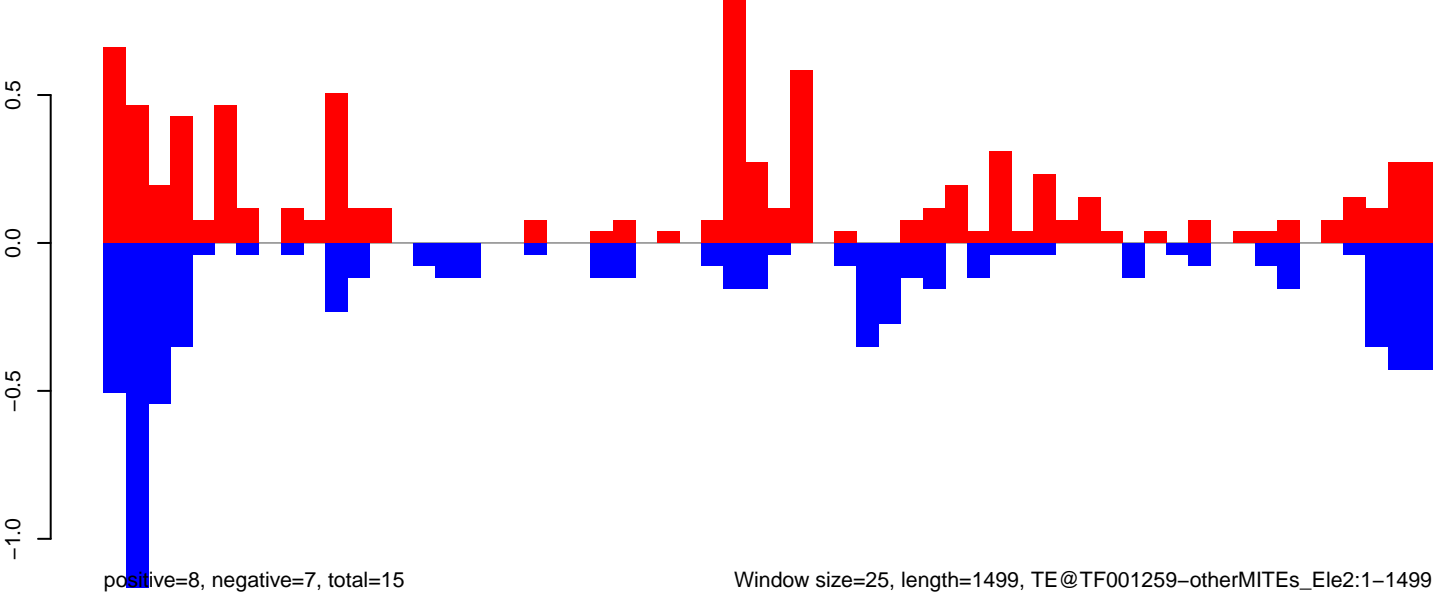

Window size=25, length=1499, TE@TF001259-otherMITEs_Ele2:1-1499

0 500 1000 1500

AeAeg_Fcarc_GH_rep2.18_23.rep

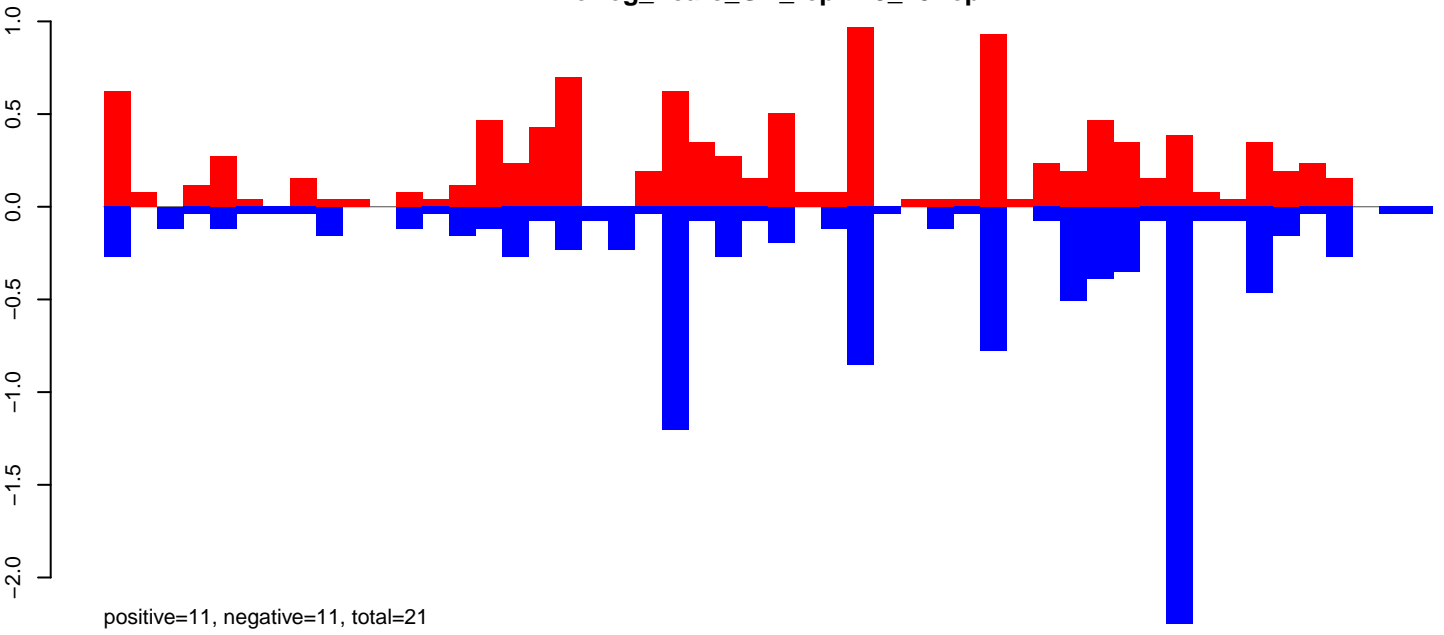

AeAeg_Fcarc_GH_rep2.24_35.rep

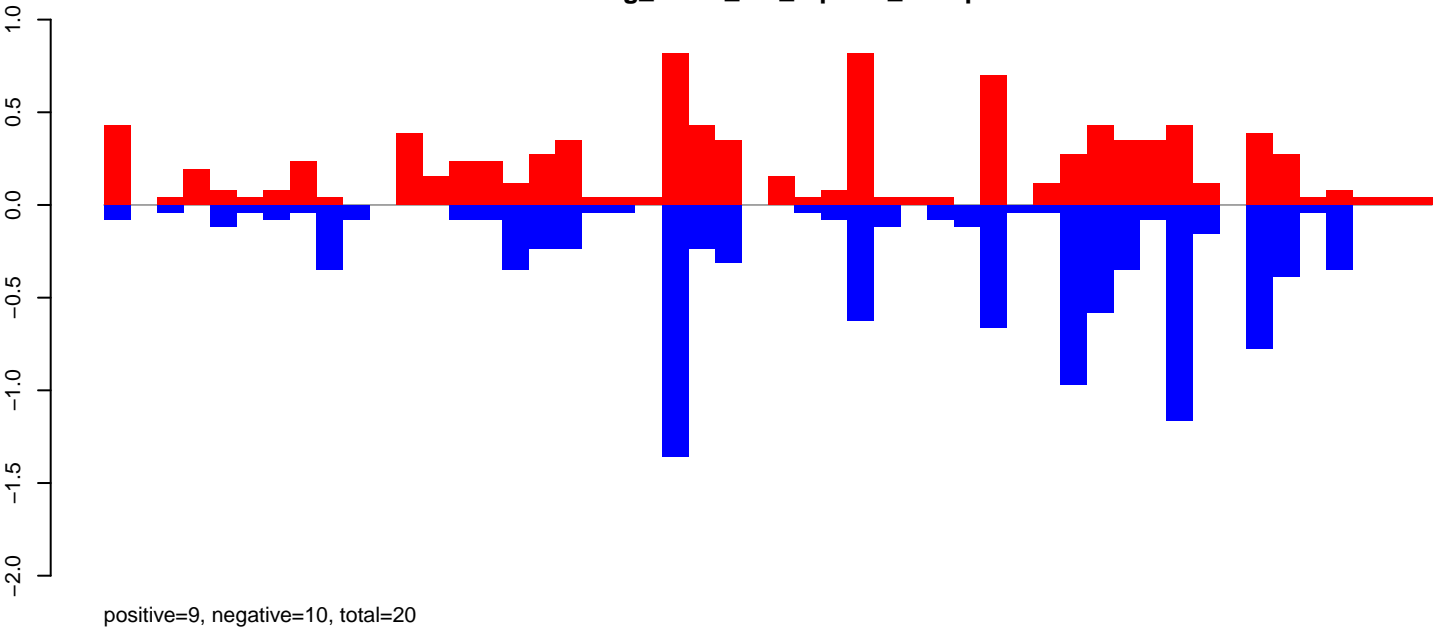

AeAeg_Fcarc_GH_rep2.rep

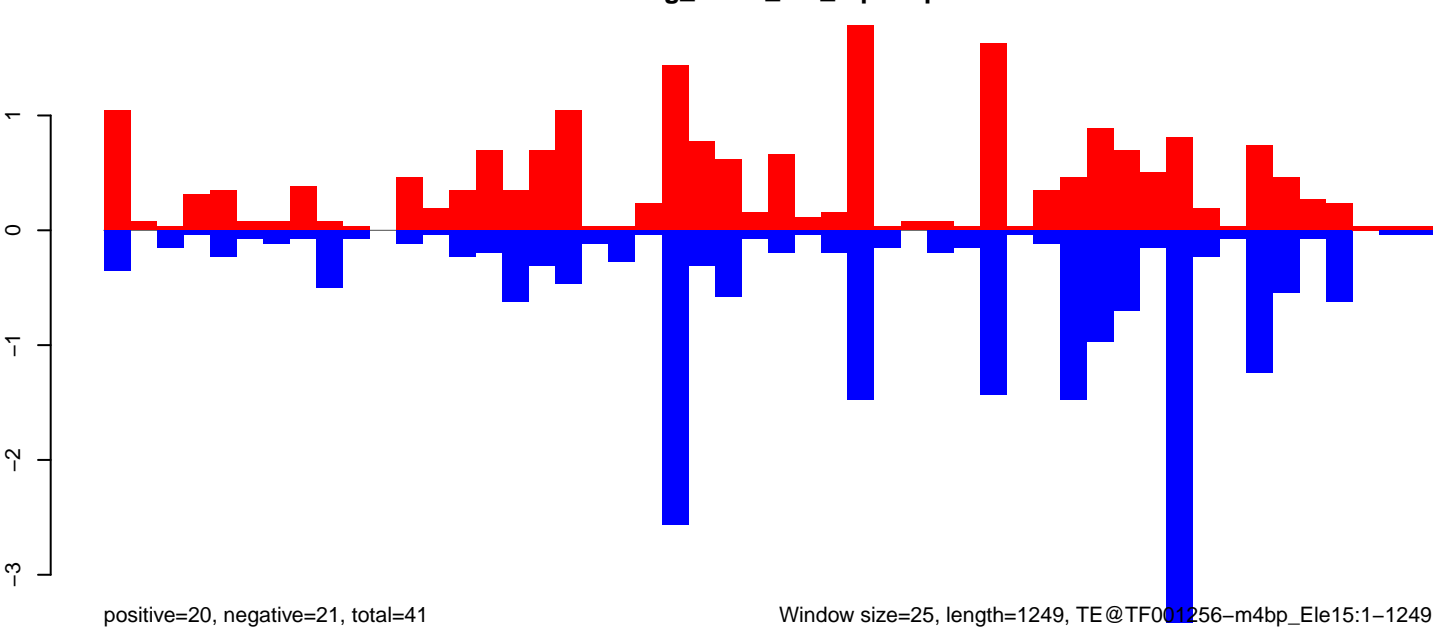

Window size=25, length=1249, TE@TF001256-m4bp_Ele15:1-1249

AeAeg_FcArc_GH_rep2.18_23.rep

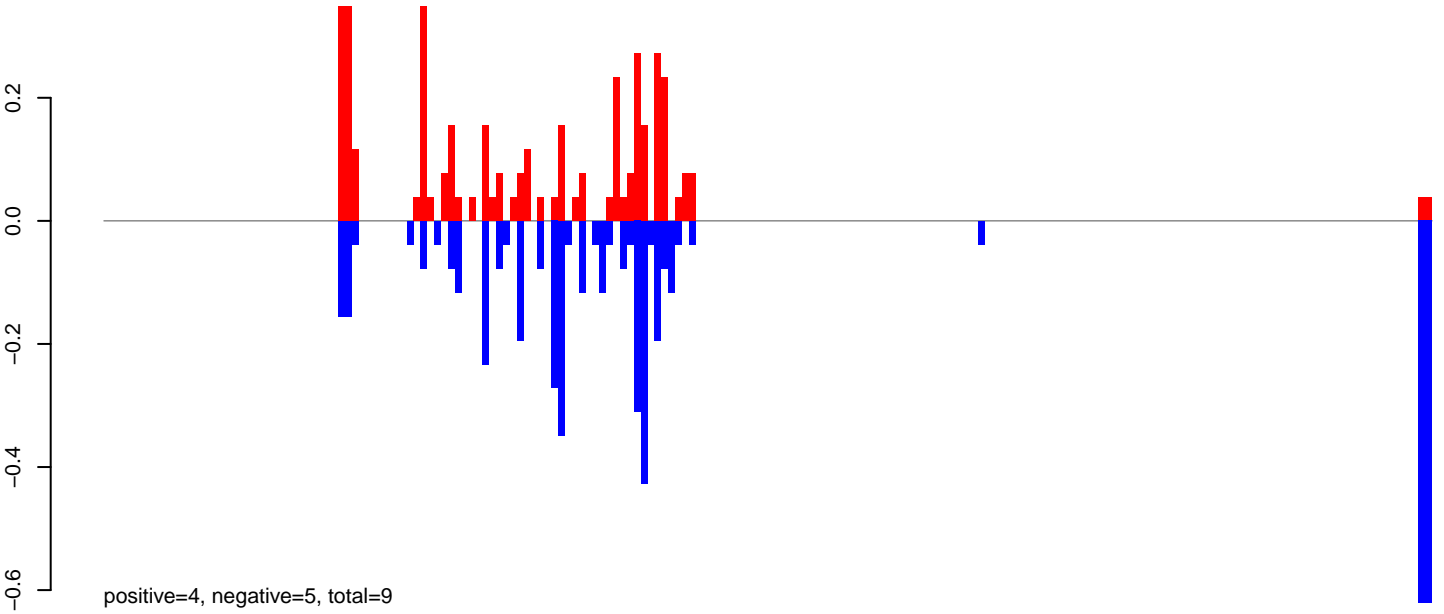

AeAeg_FcArc_GH_rep2.24_35.rep

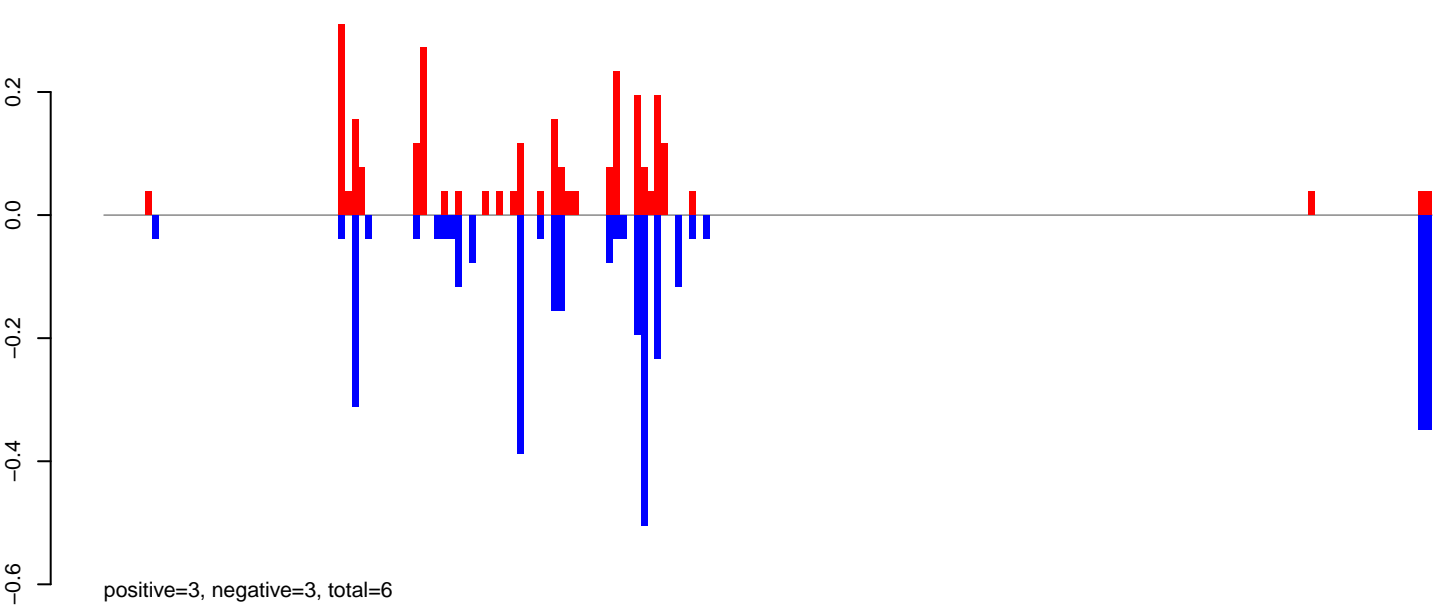

AeAeg_FcArc_GH_rep2.rep

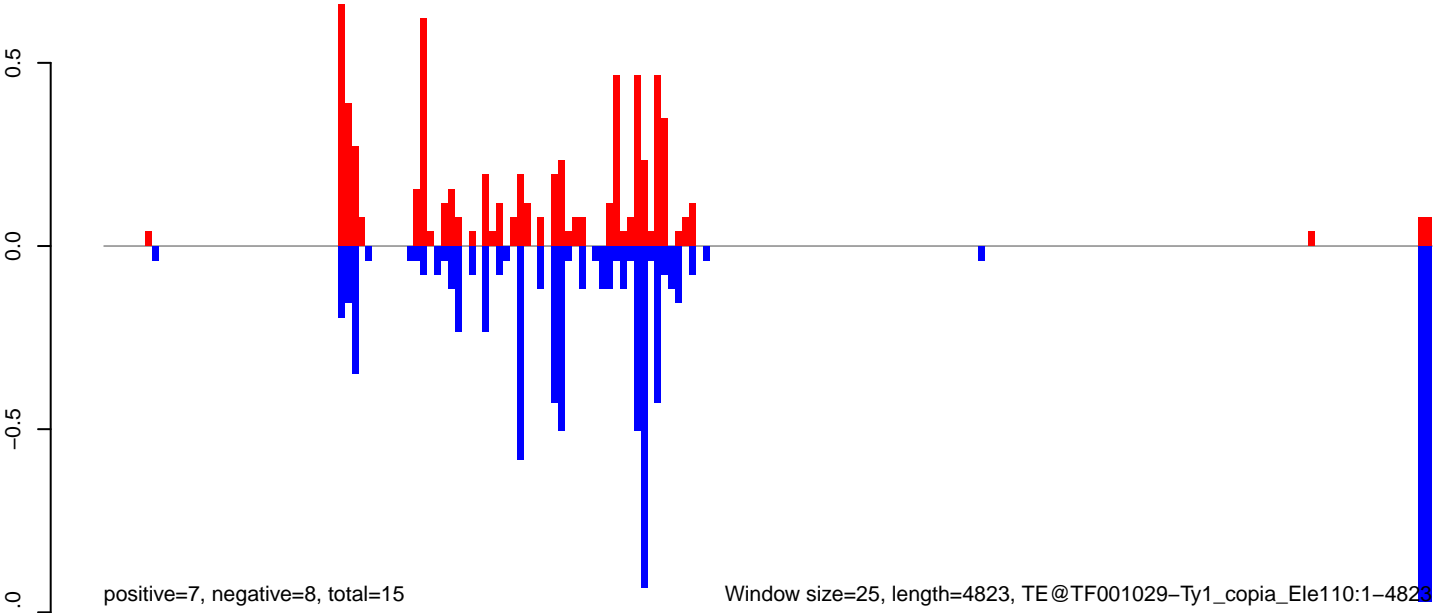

Window size=25, length=4823, TE@TF001029-Ty1_copia_Ele110:1-4823

0 1000 2000 3000 4000 5000

AeAeg_FcArc_GH_rep2.18_23.rep

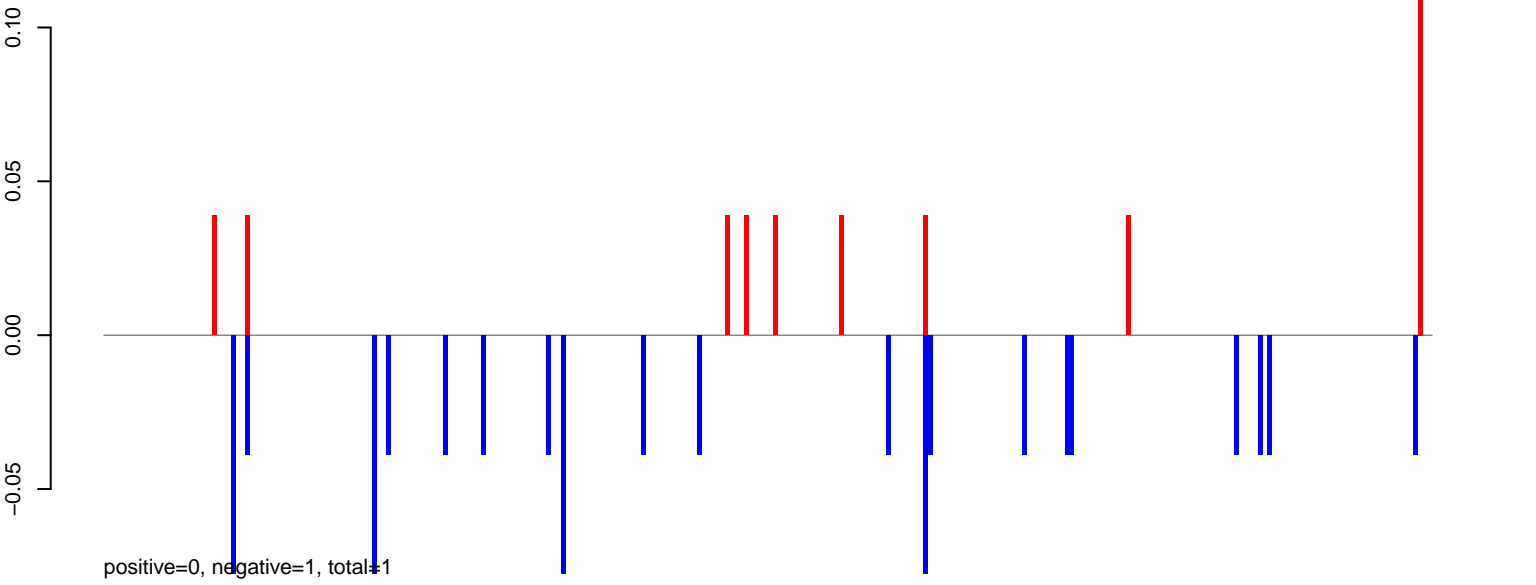

AeAeg_FcArc_GH_rep2.24_35.rep

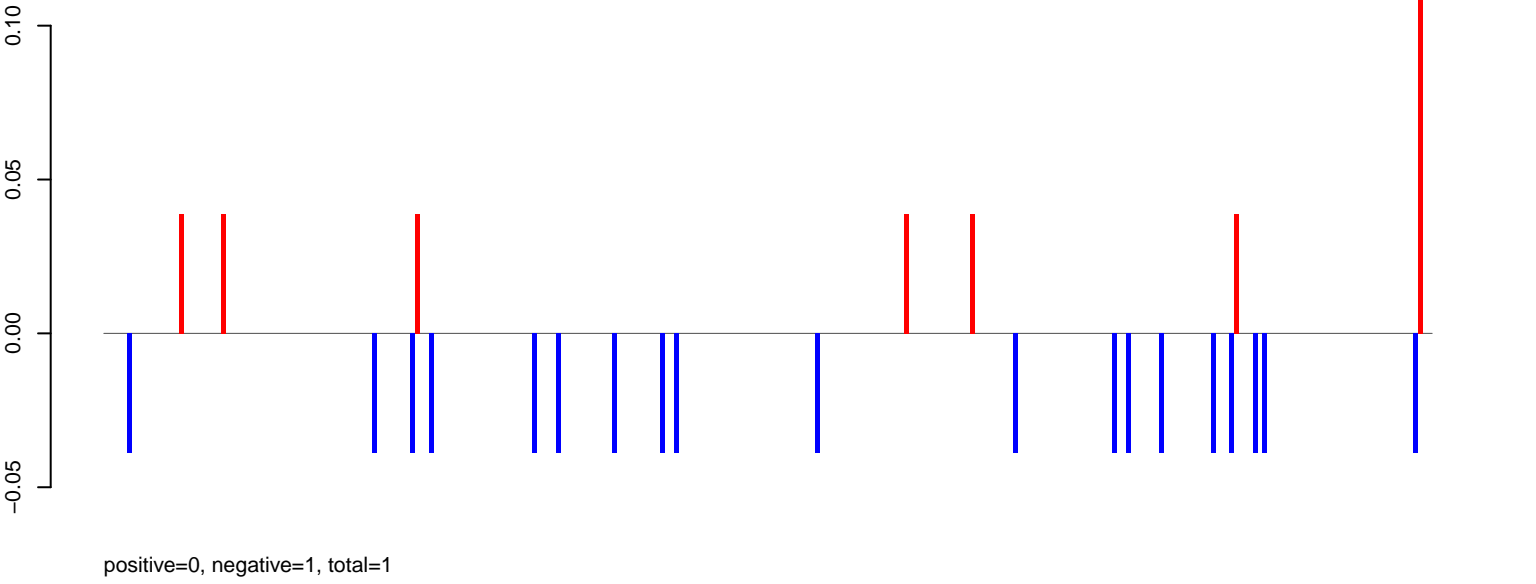

AeAeg_FcArc_GH_rep2.rep

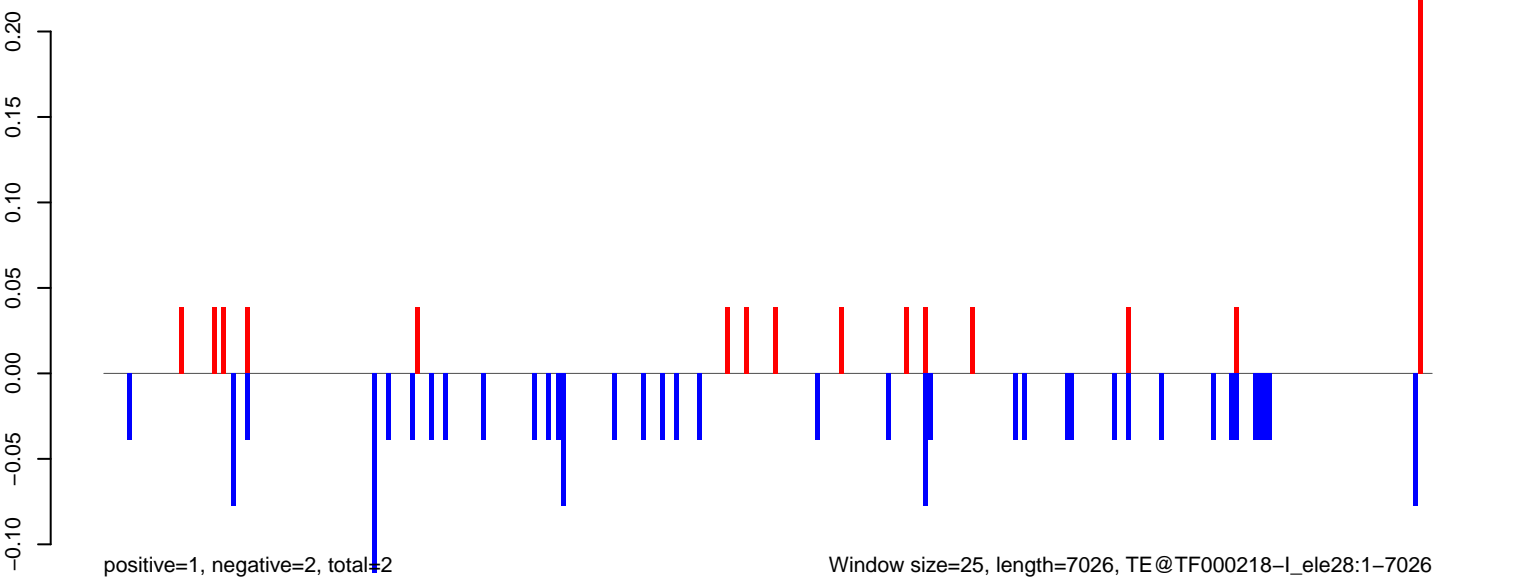

AeAeg_FcArc_GH_rep2.18_23.rep

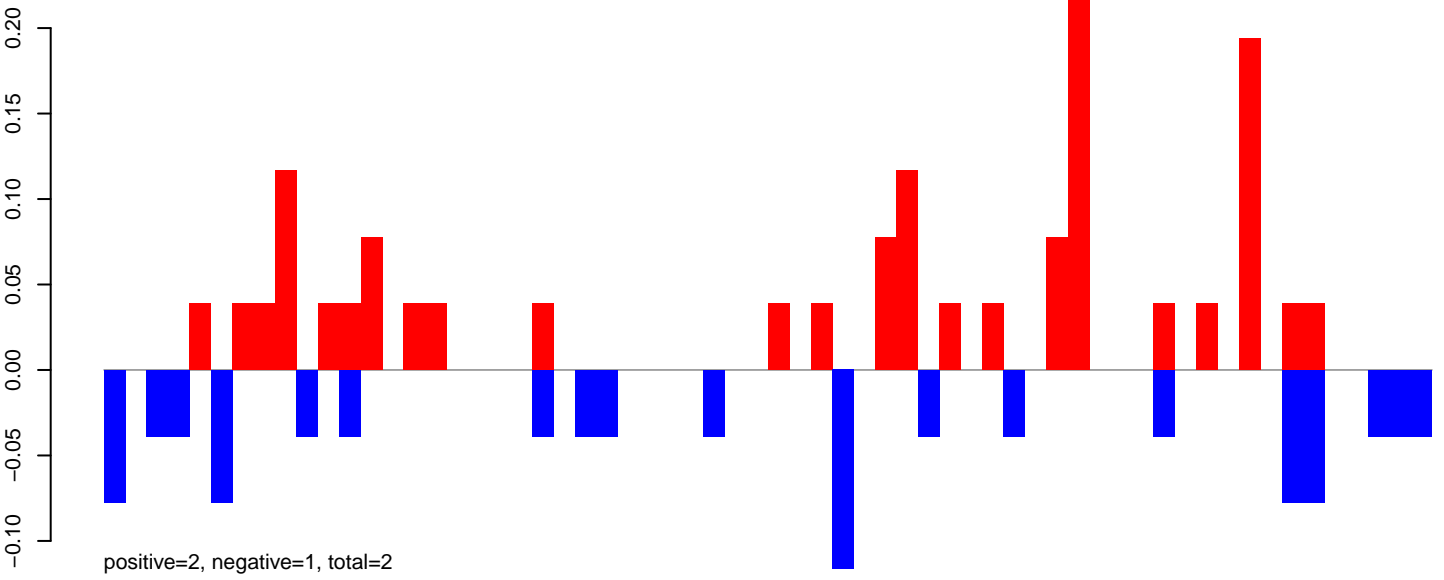

AeAeg_FcArc_GH_rep2.24_35.rep

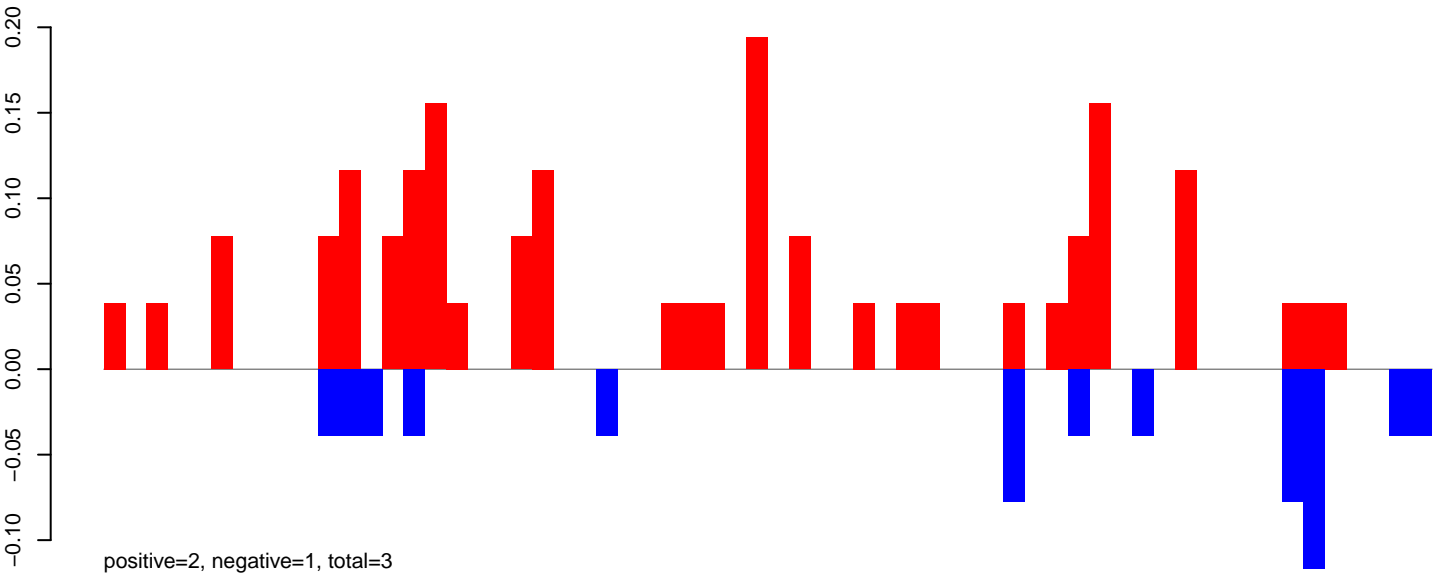

AeAeg_FcArc_GH_rep2.rep

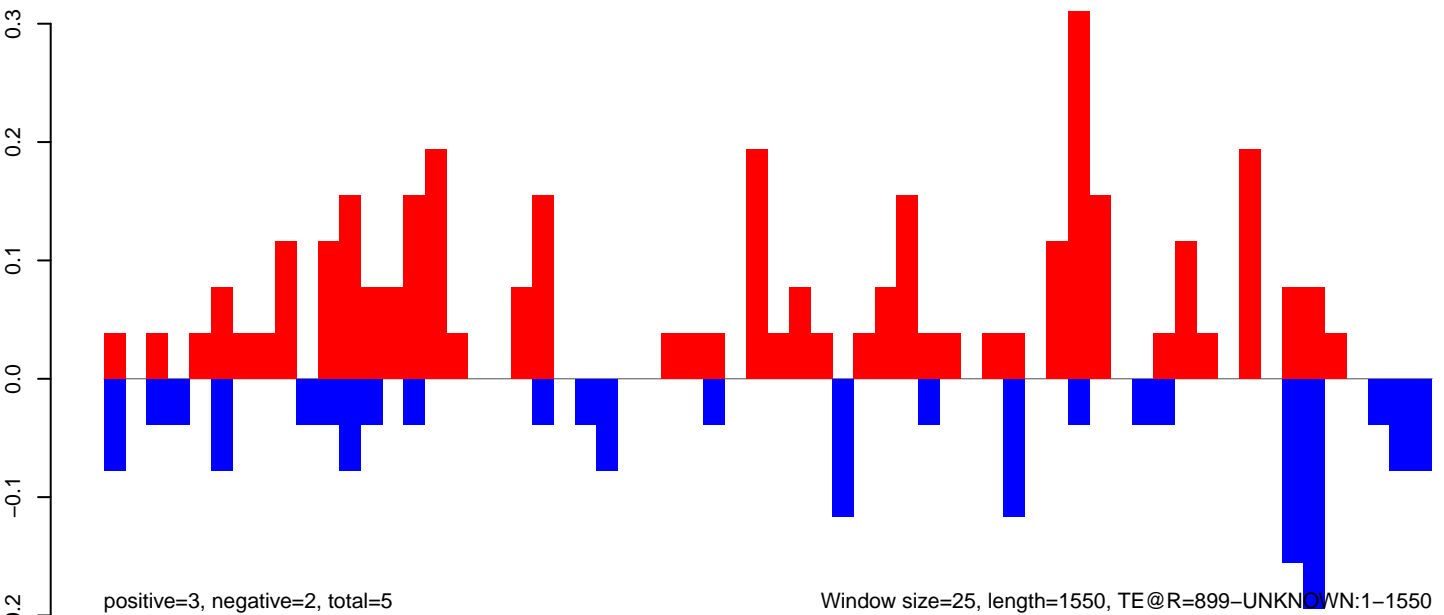

AeAeg_Fcarc_GH_rep2.18_23.rep

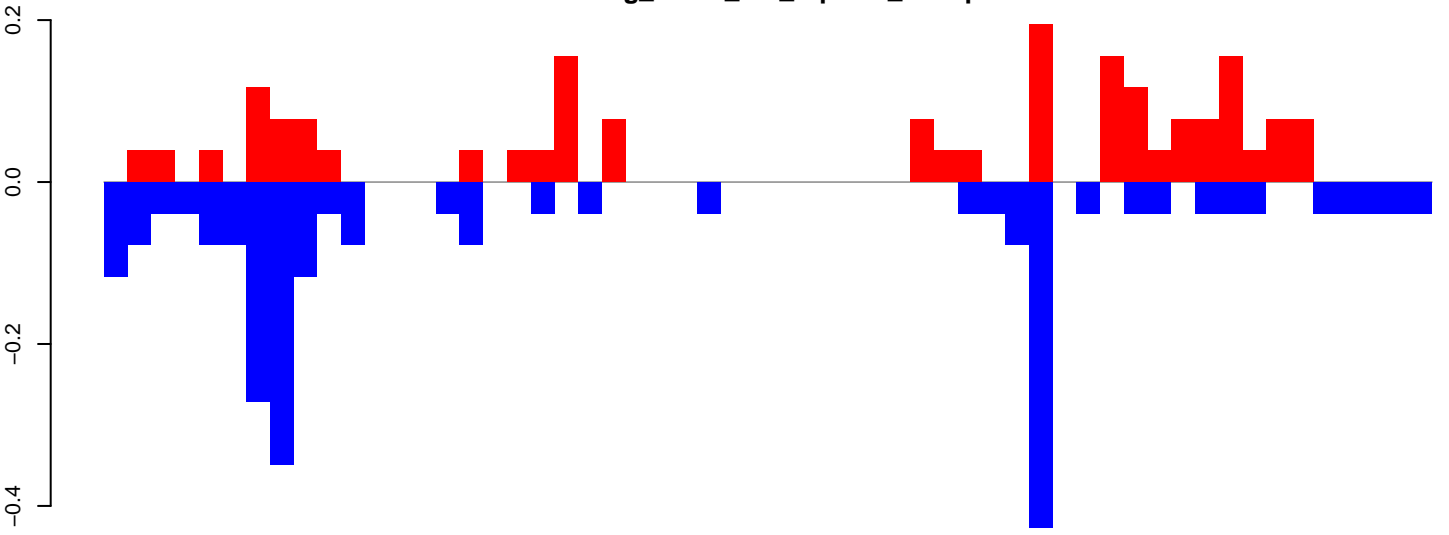

positive=2, negative=3, total=4

AeAeg_Fcarc_GH_rep2.24_35.rep

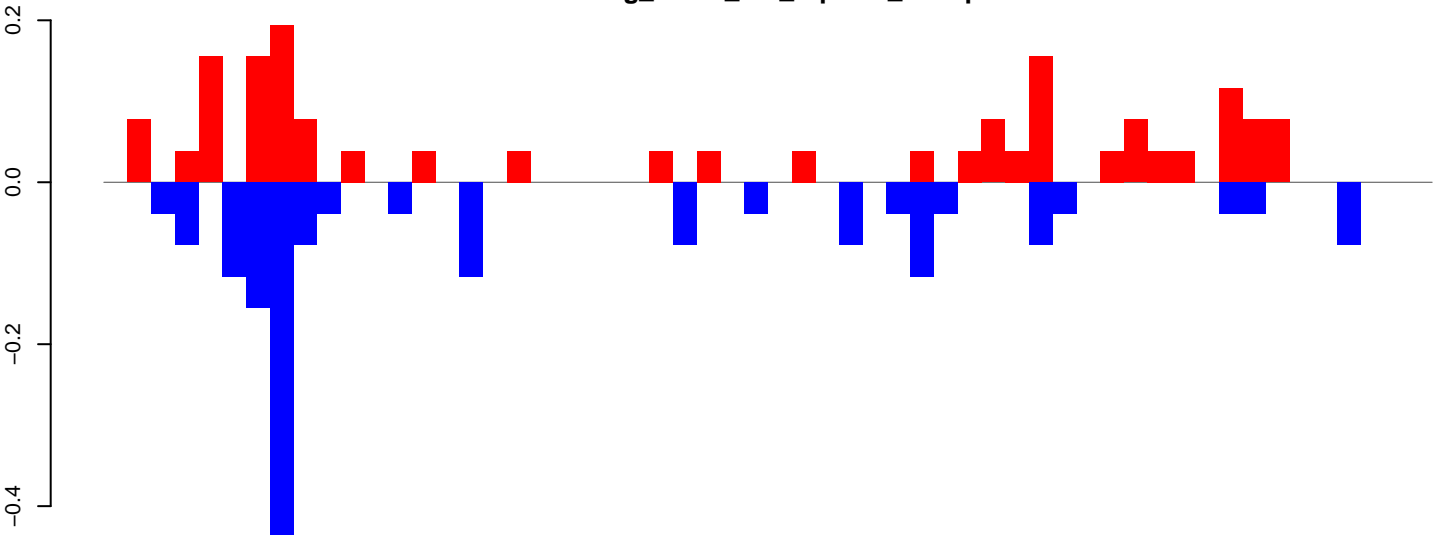

positive=2, negative=2, total=4

AeAeg_Fcarc_GH_rep2.rep

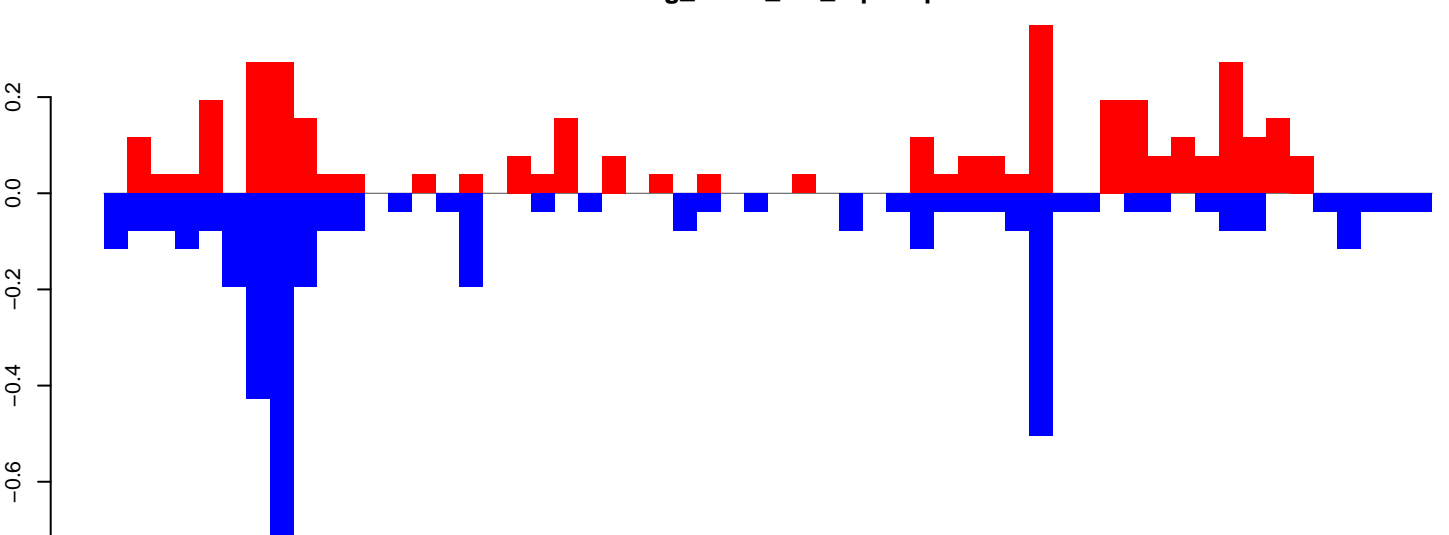

positive=4, negative=4, total=8

Window size=25, length=1388, TE@R=1579-UNKNOWN:1-1388

0 200 400 600 800 1000 1200 1400

AeAeg_Fcarc_GH_rep2.18_23.rep

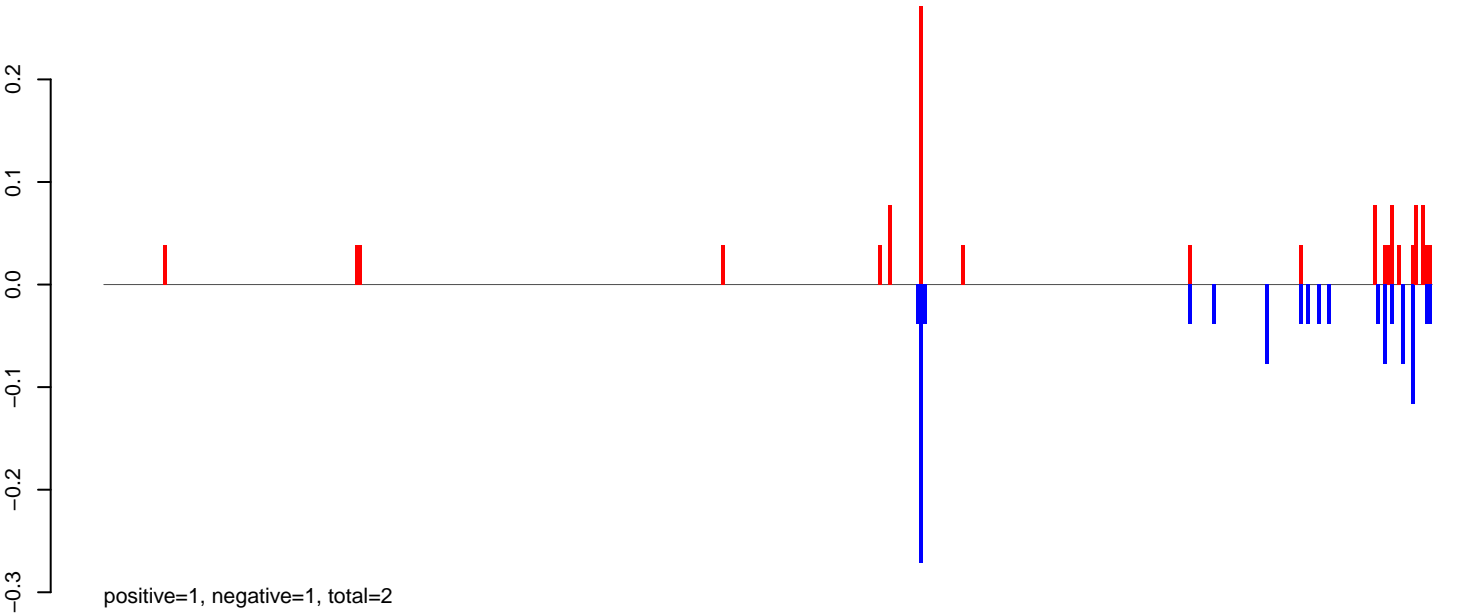

AeAeg_Fcarc_GH_rep2.24_35.rep

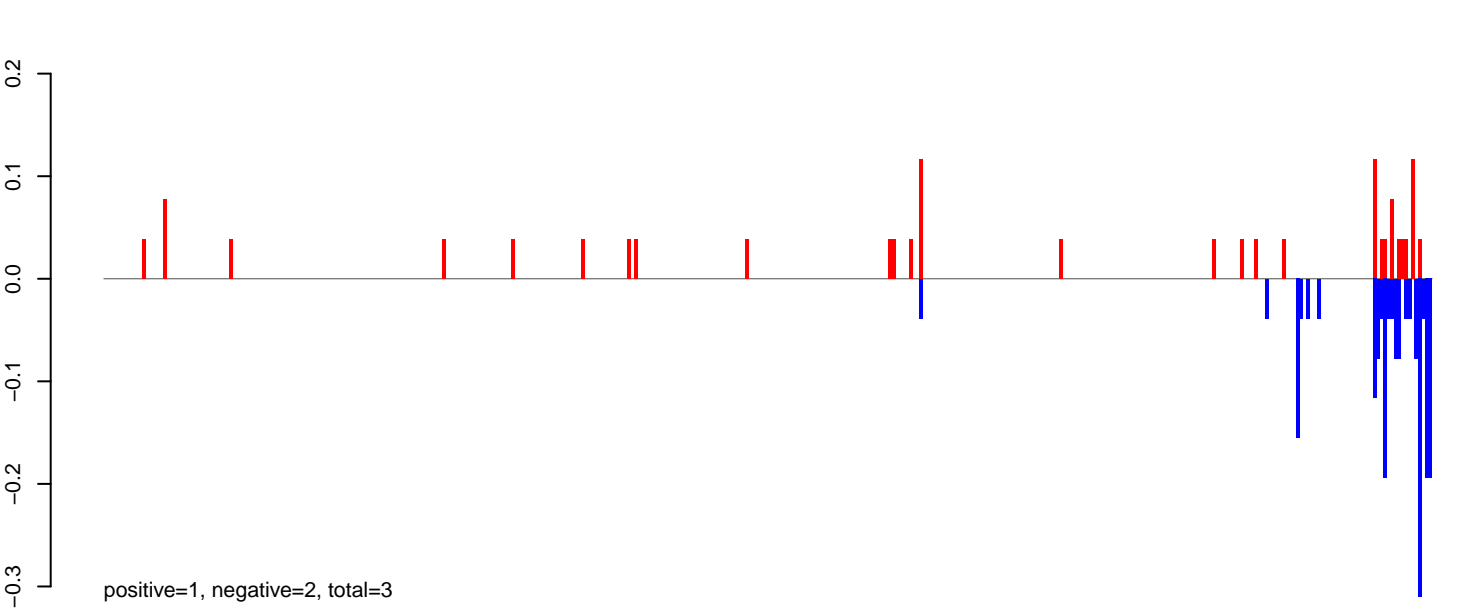

AeAeg_Fcarc_GH_rep2.rep

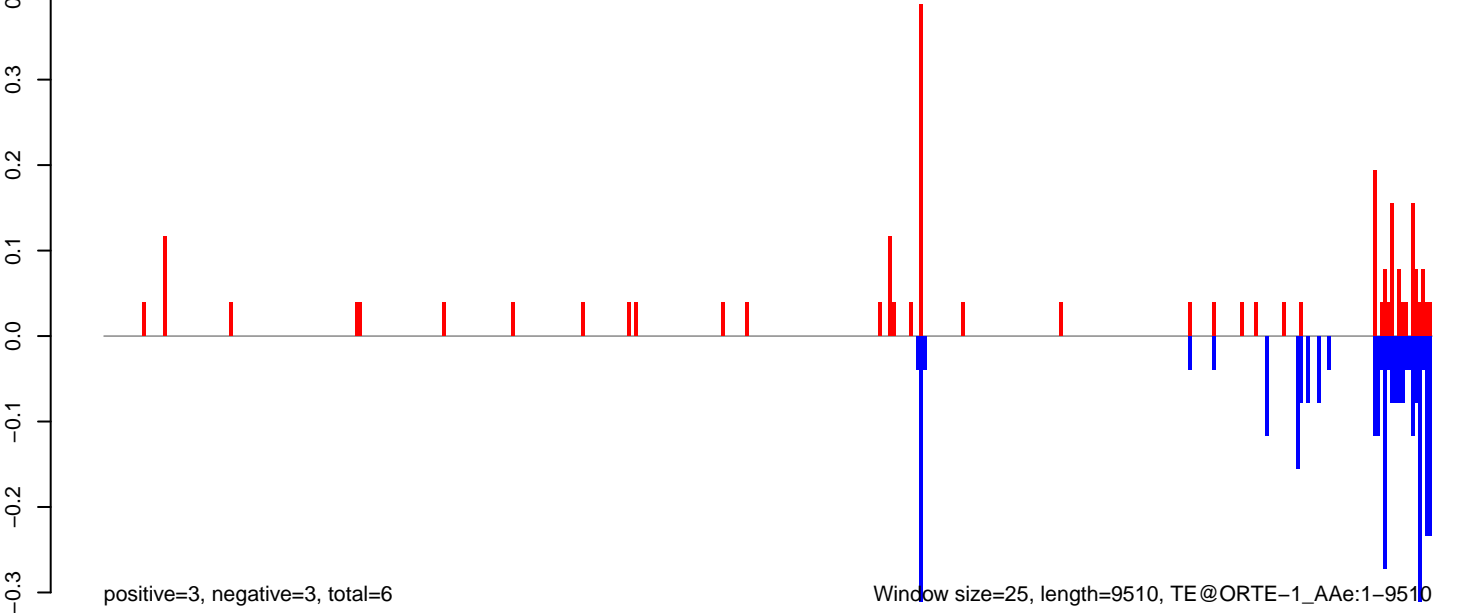

AeAeg_Fcarc_GH_rep2.18_23.rep

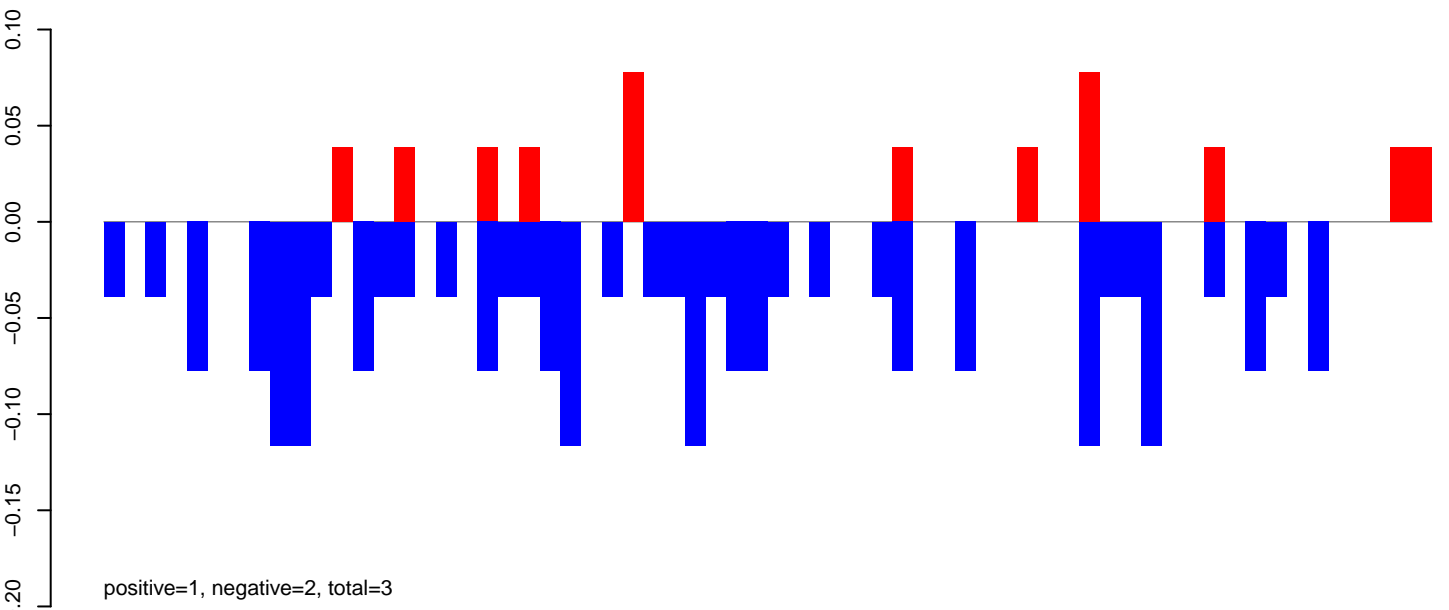

AeAeg_Fcarc_GH_rep2.24_35.rep

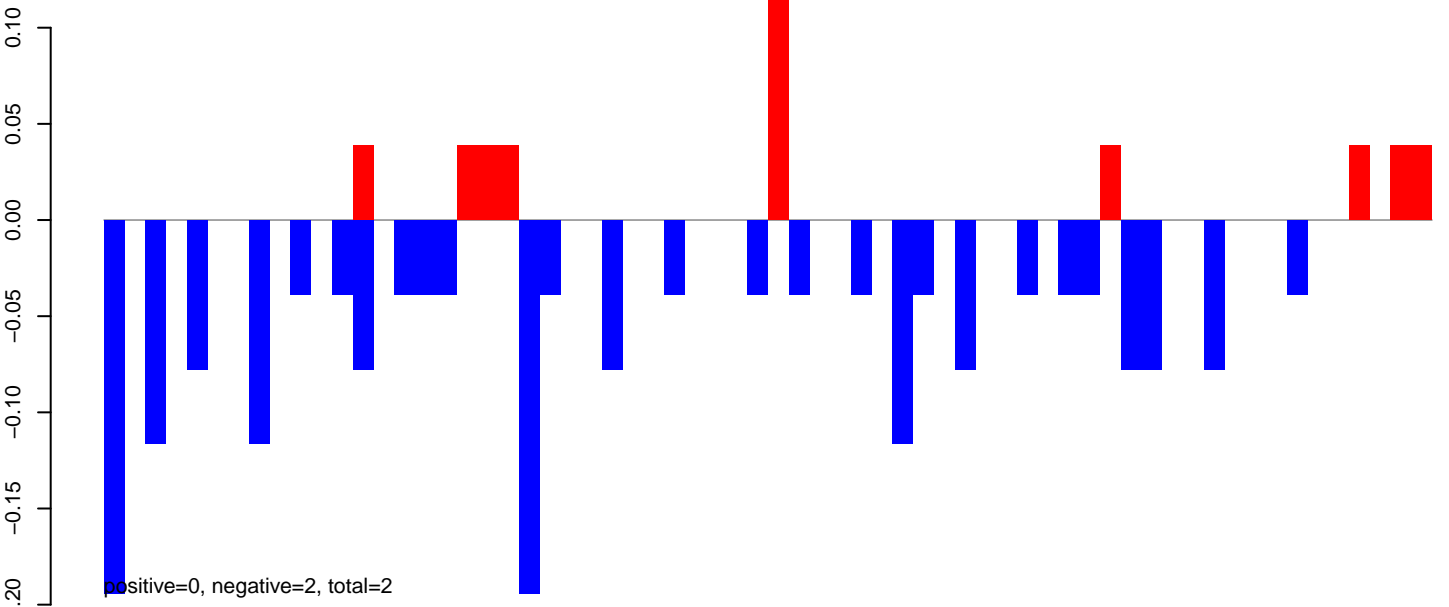

AeAeg_Fcarc_GH_rep2.rep

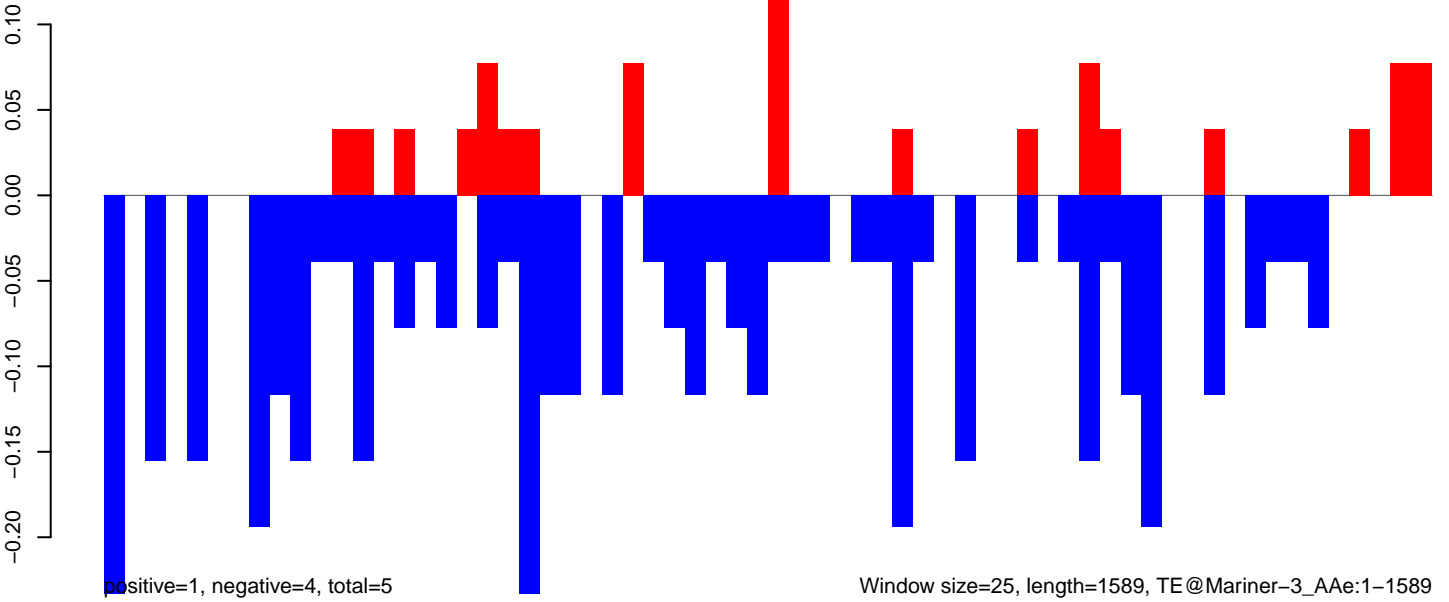

Window size=25, length=1589, TE@Mariner-3_AAe:1-1589

0

500

1000

1500

AeAeg_FcArc_GH_rep2.18_23.rep

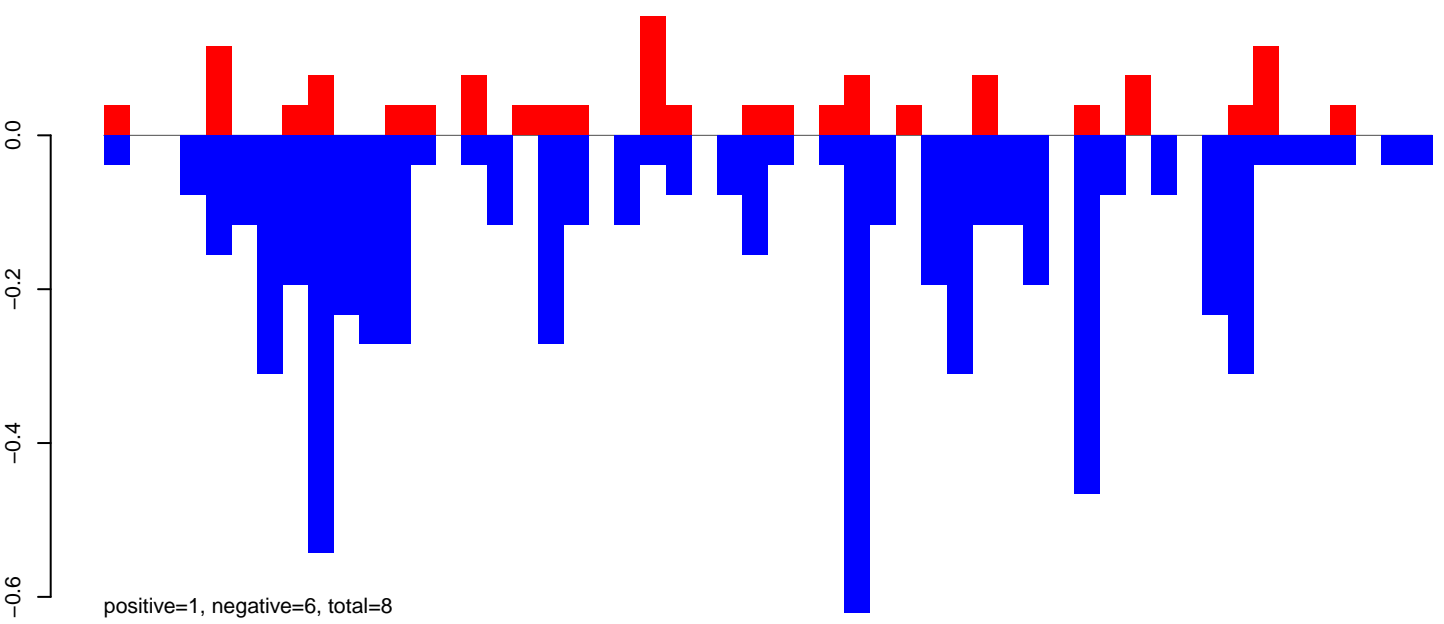

AeAeg_FcArc_GH_rep2.24_35.rep

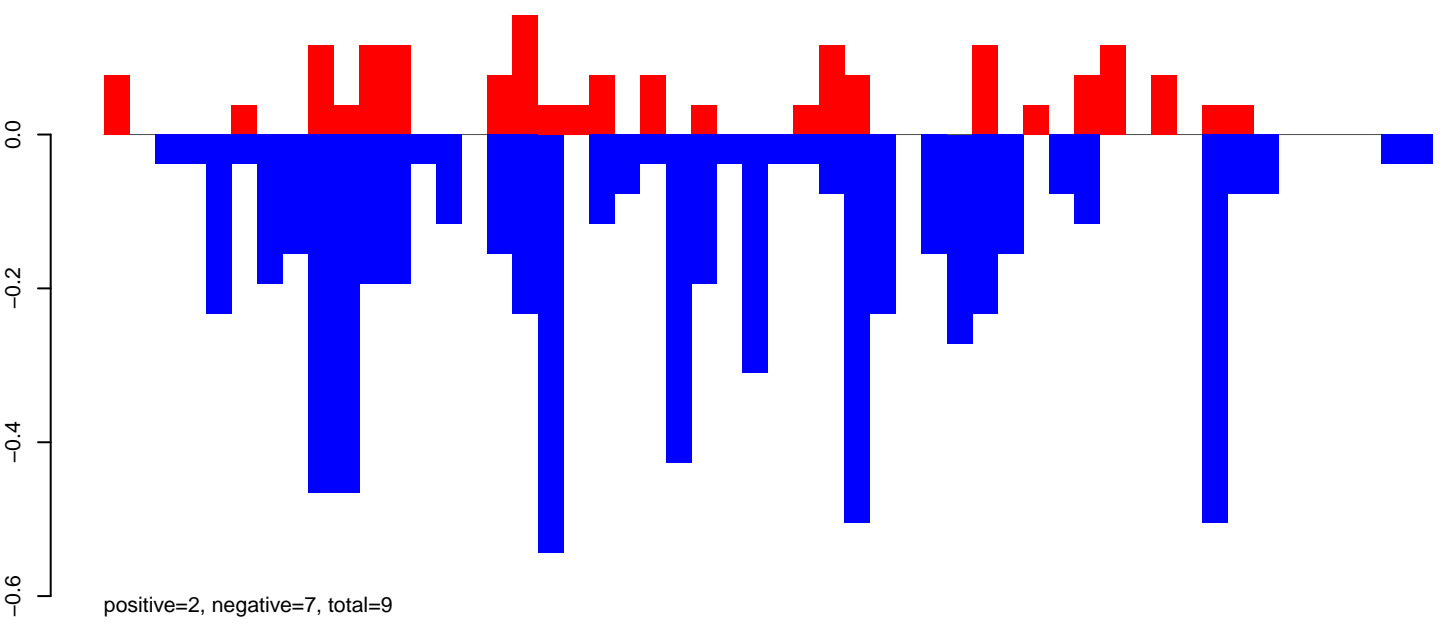

AeAeg_FcArc_GH_rep2.rep

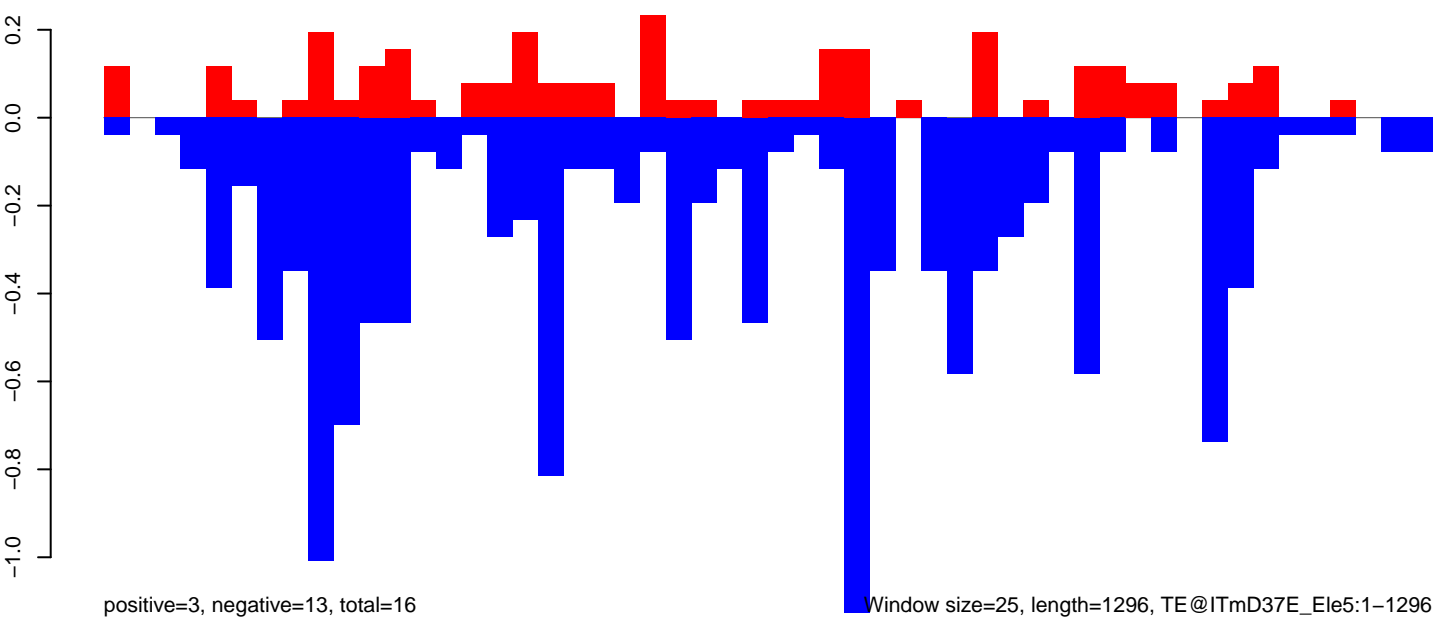

Window size=25, length=1296, TE@ITmD37E_ Ele5:1-1296

0 200 400 600 800 1000 1200

AeAeg_Fcarc_GH_rep2.18_23.rep

0.2
0.1
0.0
-0.1
-0.2

positive=1, negative=1, total=2

AeAeg_Fcarc_GH_rep2.24_35.rep

0.2
0.1
0.0
-0.1
-0.2

positive=1, negative=2, total=2

AeAeg_Fcarc_GH_rep2.rep

0.4
0.2
0.0
-0.2

positive=1, negative=3, total=4

Window size=25, length=6792, TE@Helitron-3_AeAe:1-6792

0 1000 2000 3000 4000 5000 6000 7000

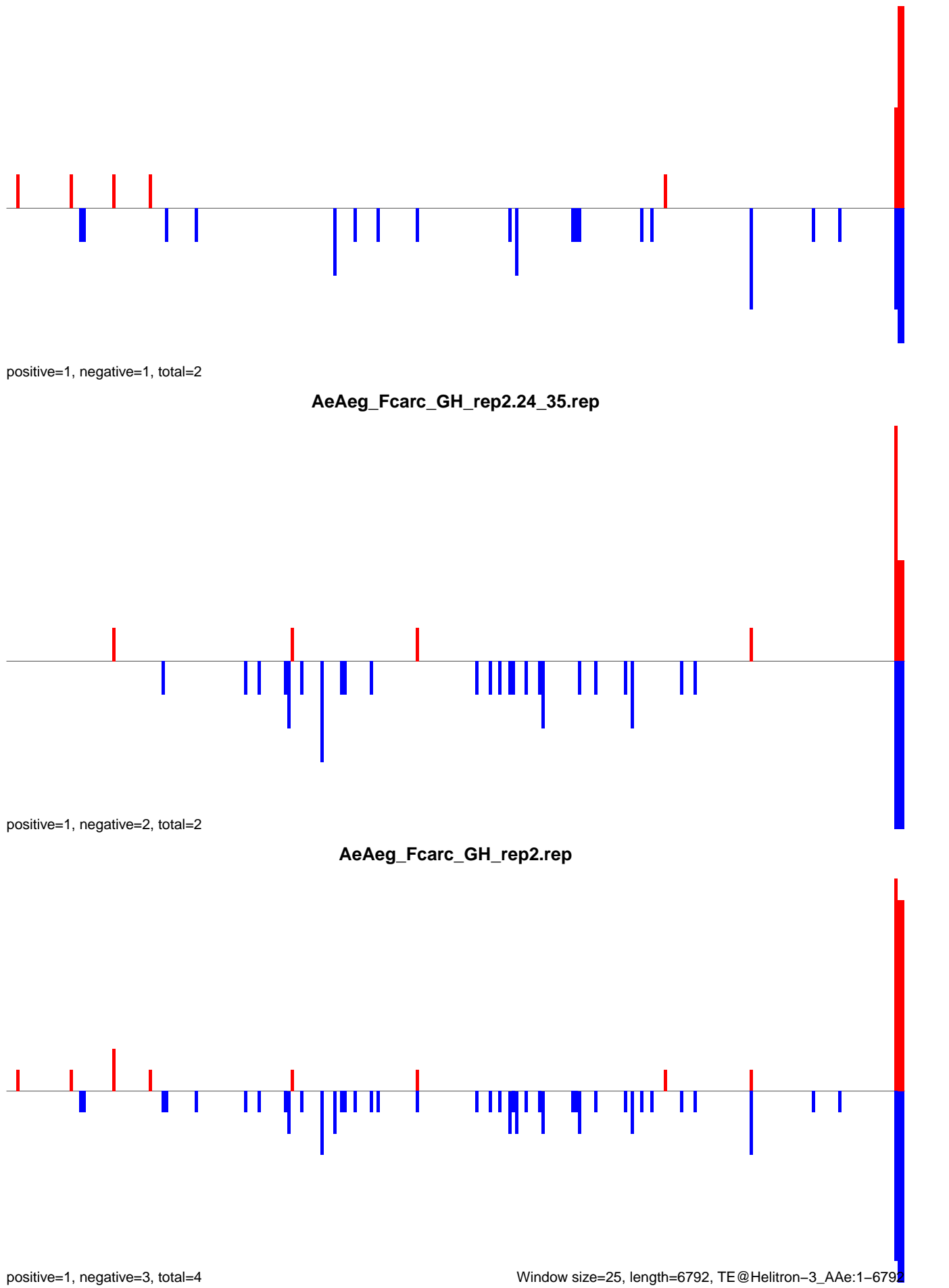

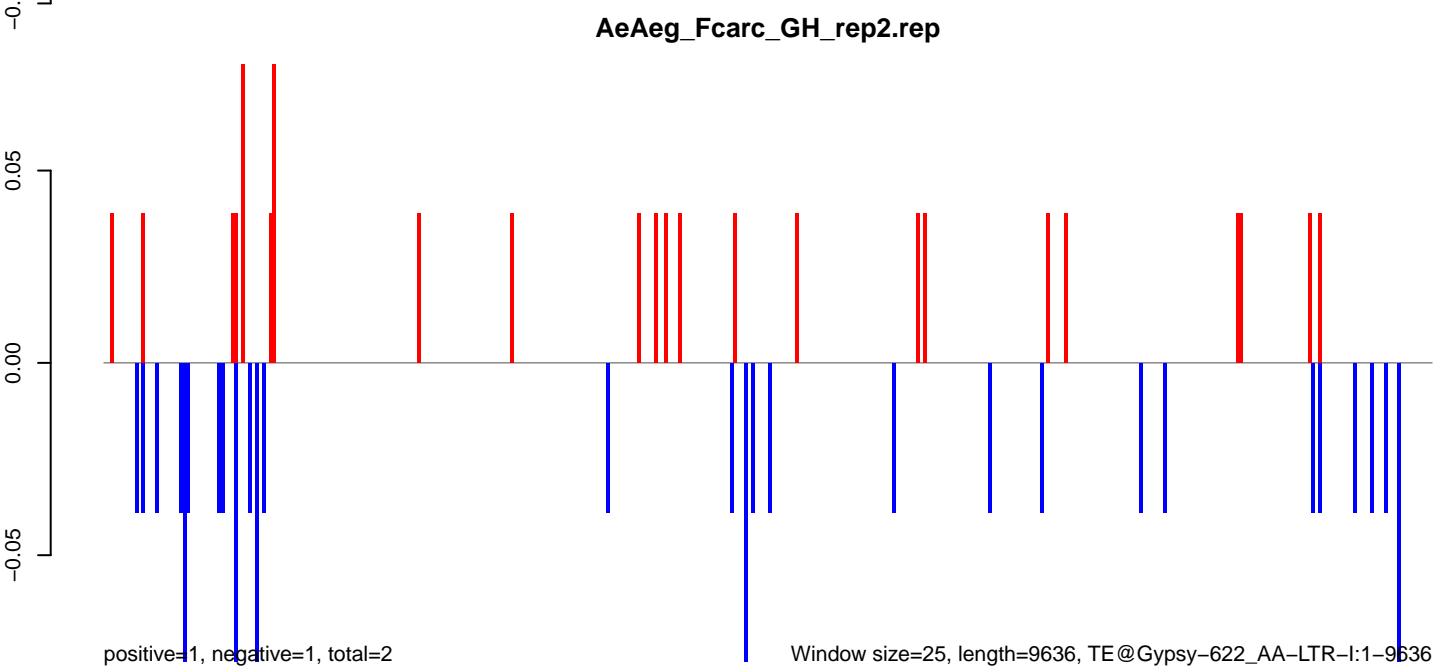
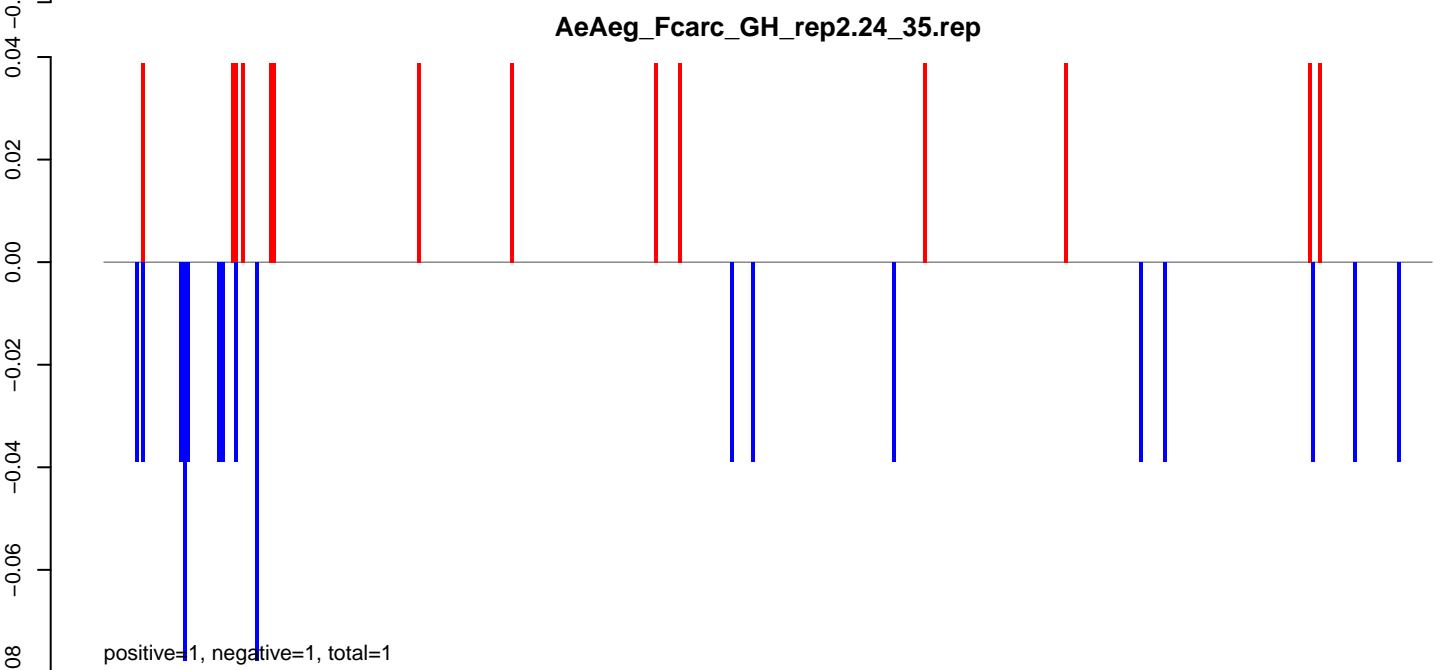
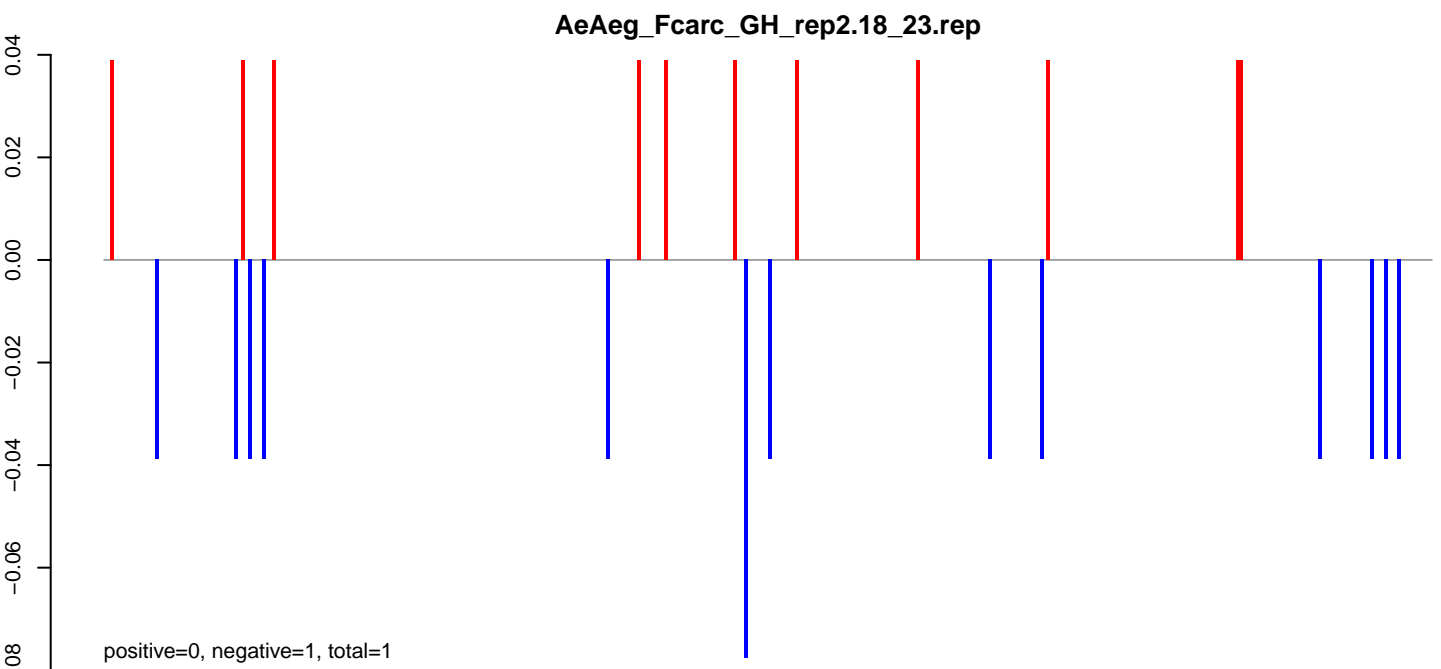

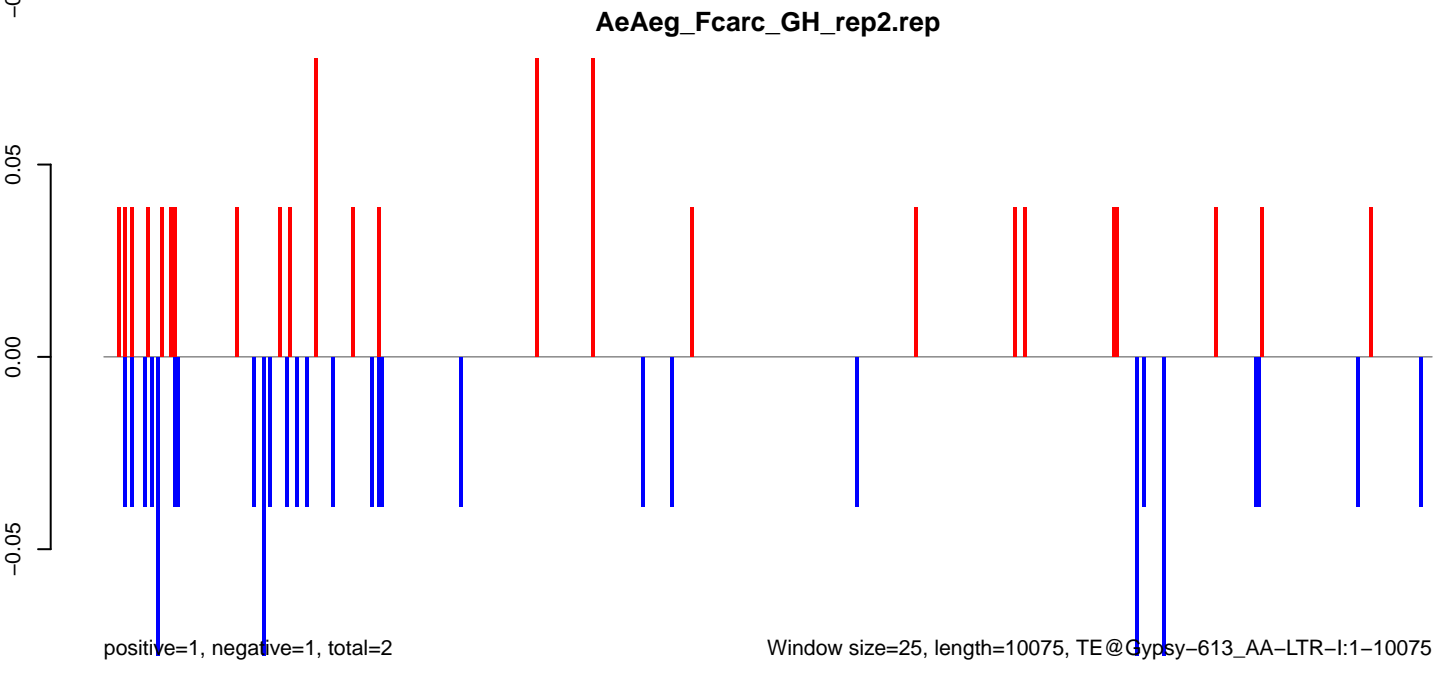
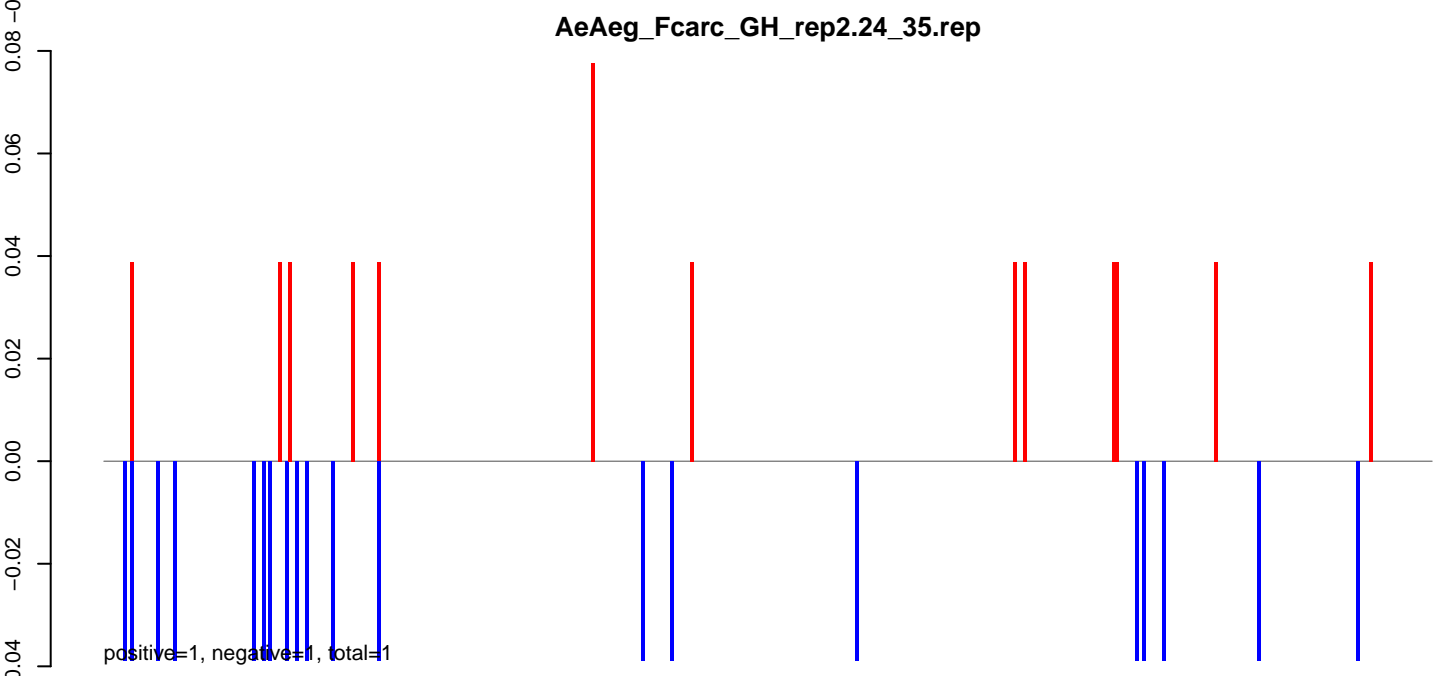
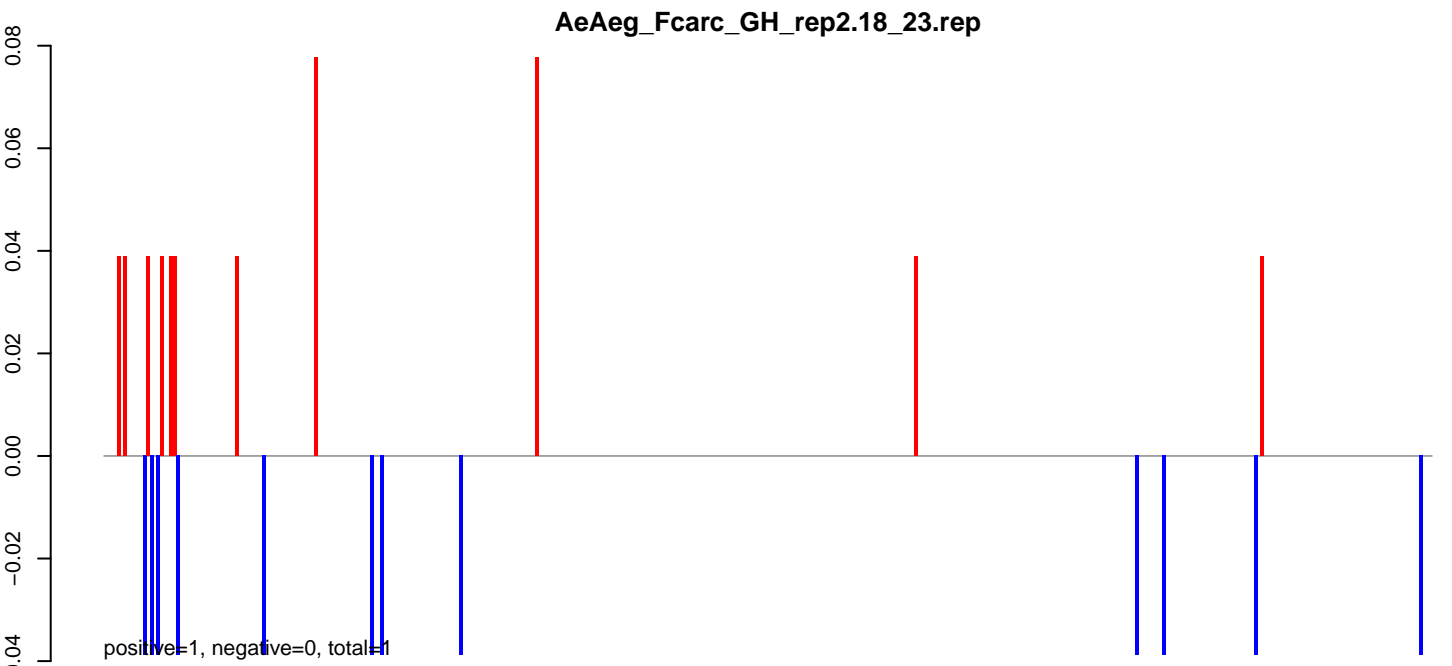

AeAeg_Fcarc_GH_rep2.18_23.rep

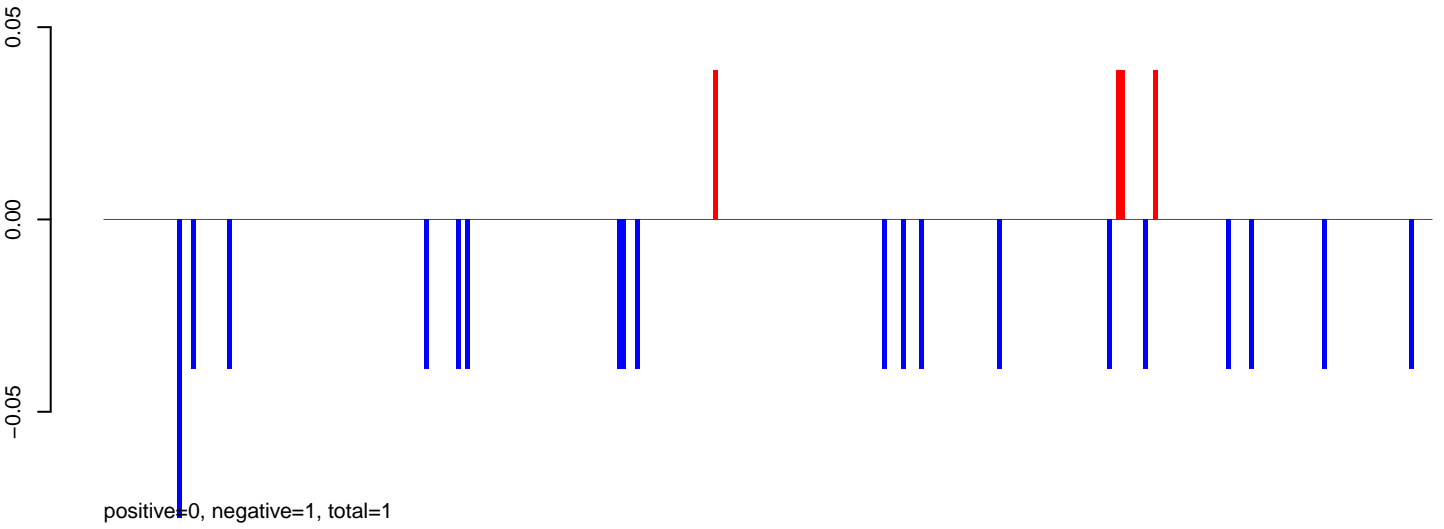

AeAeg_Fcarc_GH_rep2.24_35.rep

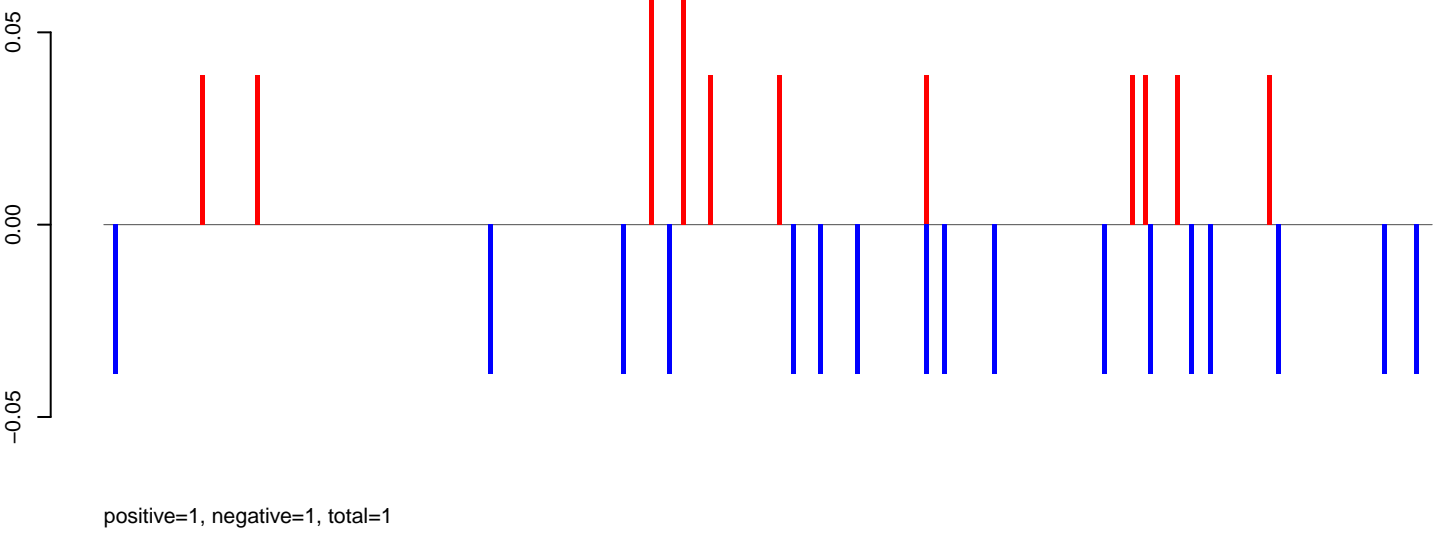

AeAeg_Fcarc_GH_rep2.rep

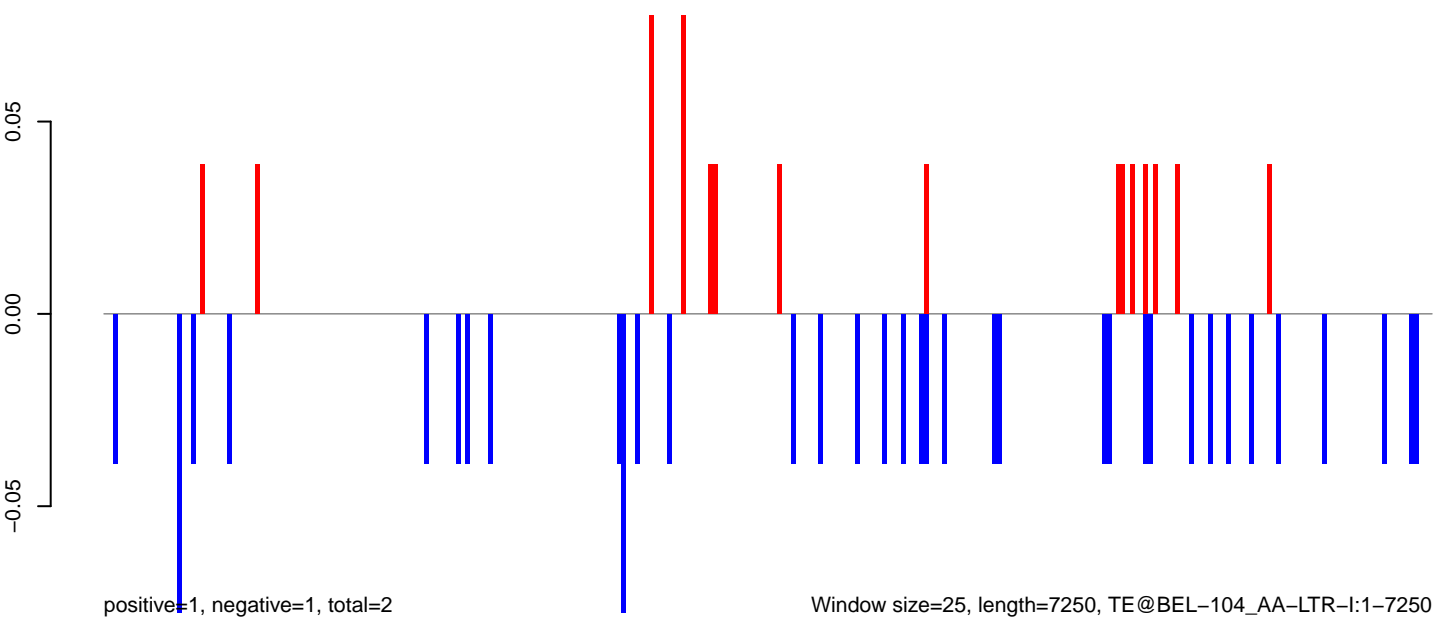

Window size=25, length=7250, TE@BEL-104_AA-LTR-I:1-7250

0 2000 4000 6000

AeAeg_FcArc_GH_rep2.18_23.rep

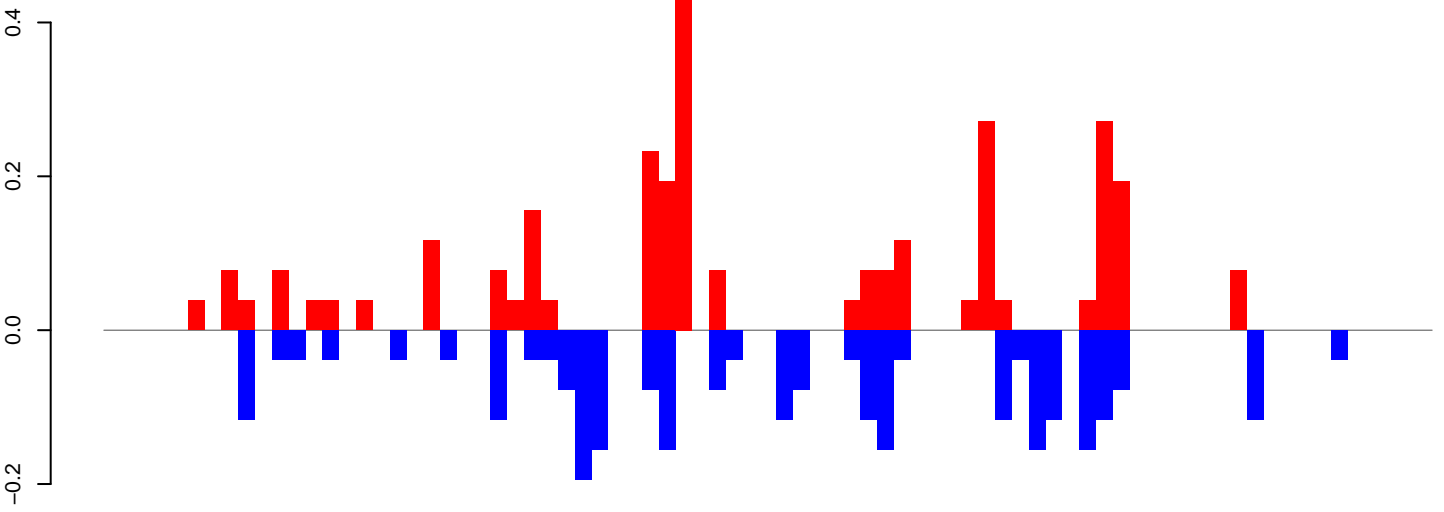

positive=3, negative=3, total=6

AeAeg_FcArc_GH_rep2.24_35.rep

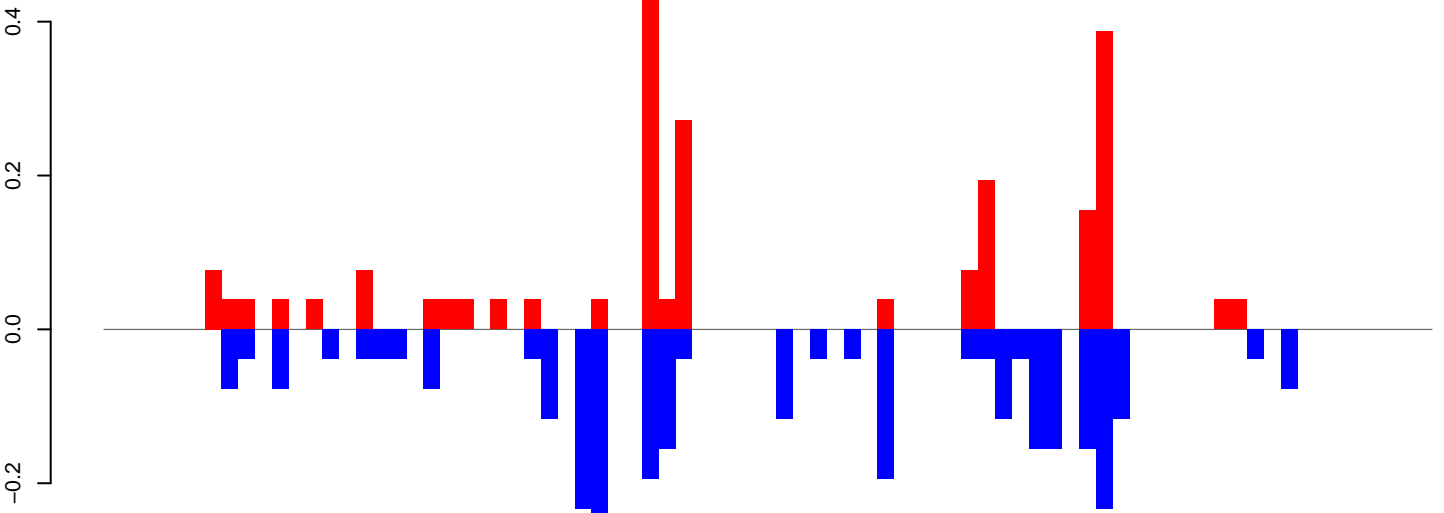

positive=2, negative=3, total=5

AeAeg_FcArc_GH_rep2.rep

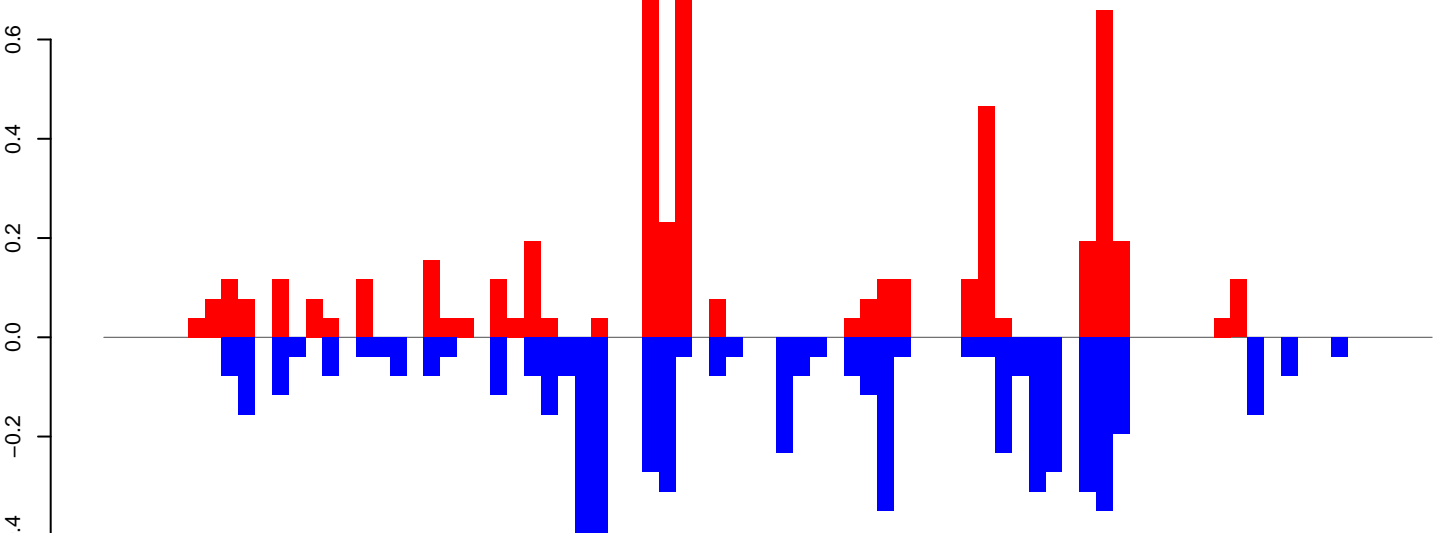

positive=5, negative=6, total=11

Window size=25, length=1964, TE@aedes_aegypti_640_5-Unknown:1-1964

0 500 1000 1500 2000

AeAeg_Fcarc_GH_rep2.18_23.rep

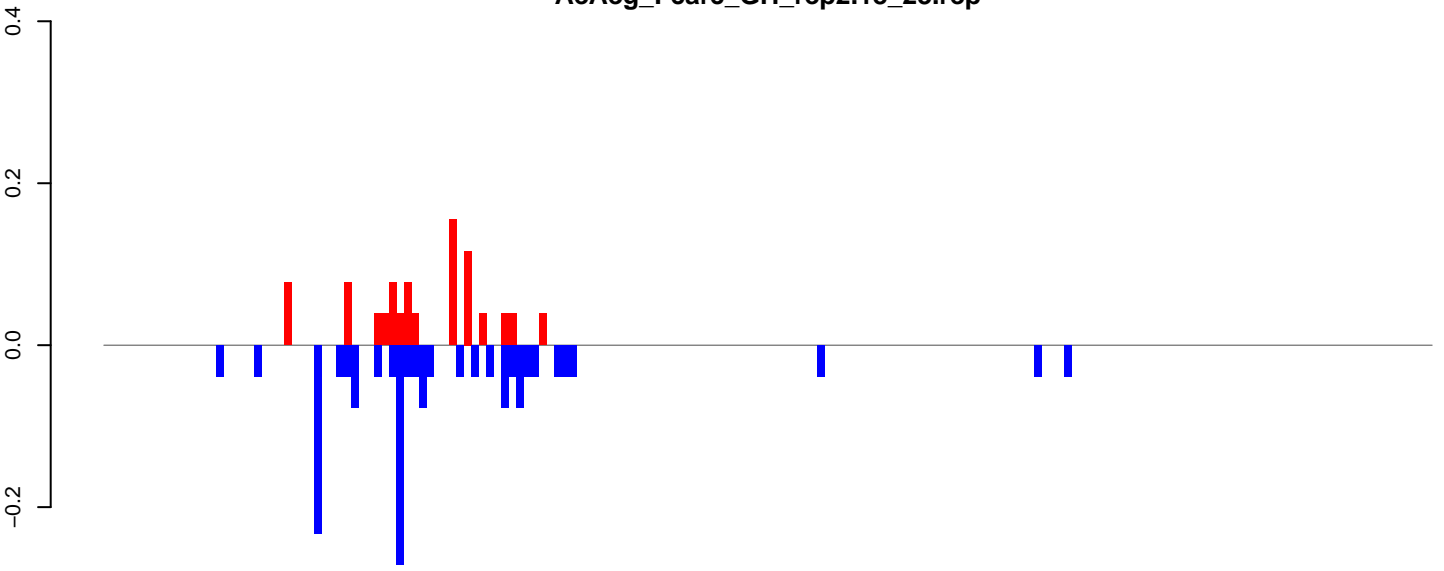

positive=1, negative=2, total=3

AeAeg_Fcarc_GH_rep2.24_35.rep

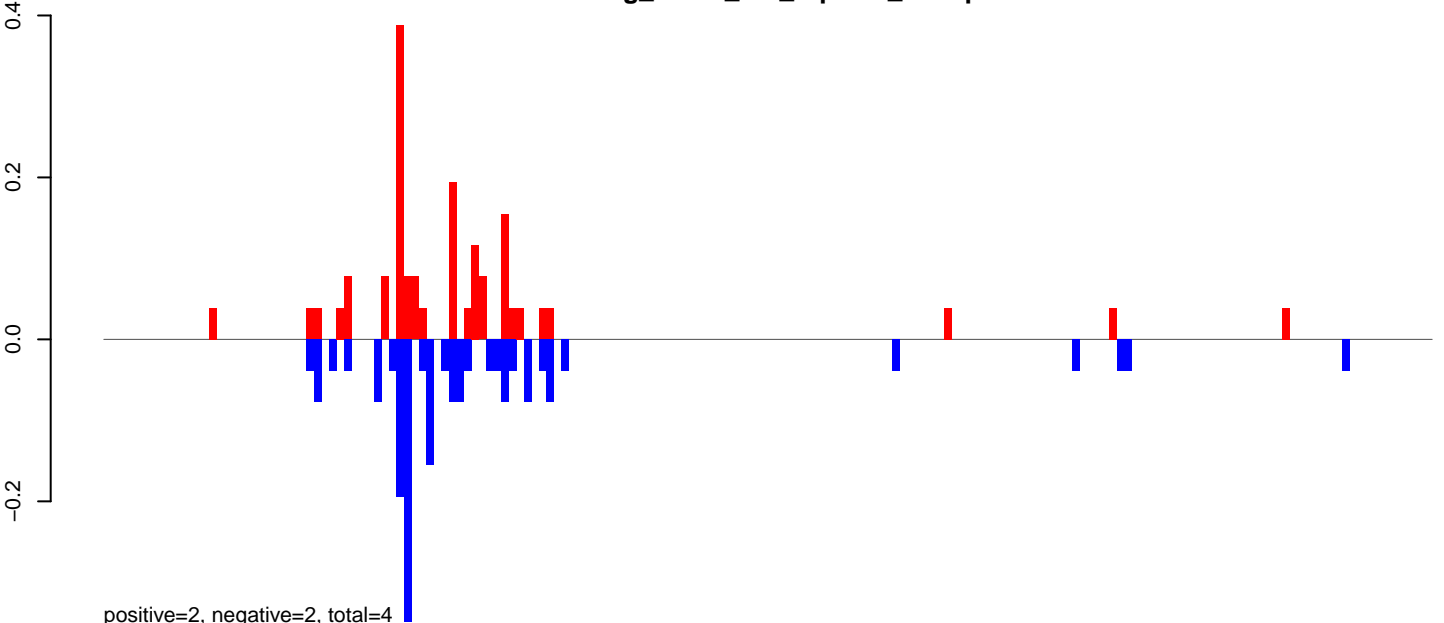

positive=2, negative=2, total=4

AeAeg_Fcarc_GH_rep2.rep

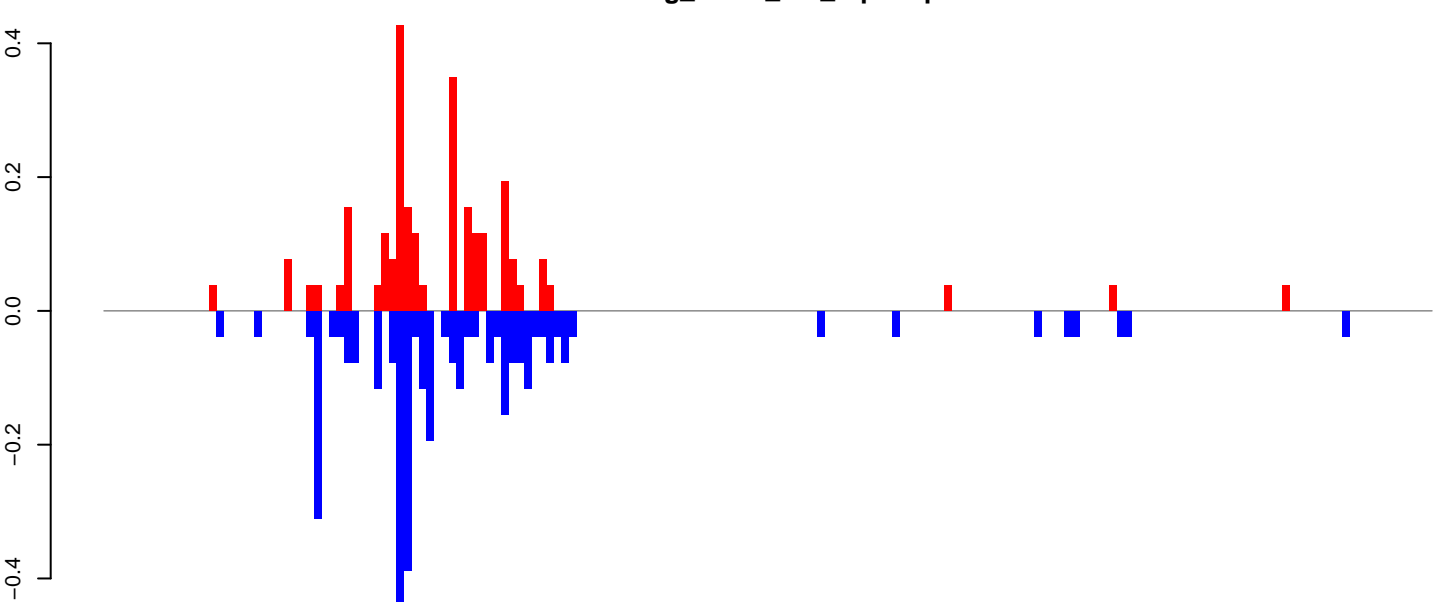

positive=3, negative=4, total=6

Window size=25, length=4419, TE@TF001066-Ty1_copia_Ele190:1-4419

0 1000 2000 3000 4000

AeAeg_FcArc_GH_rep2.18_23.rep

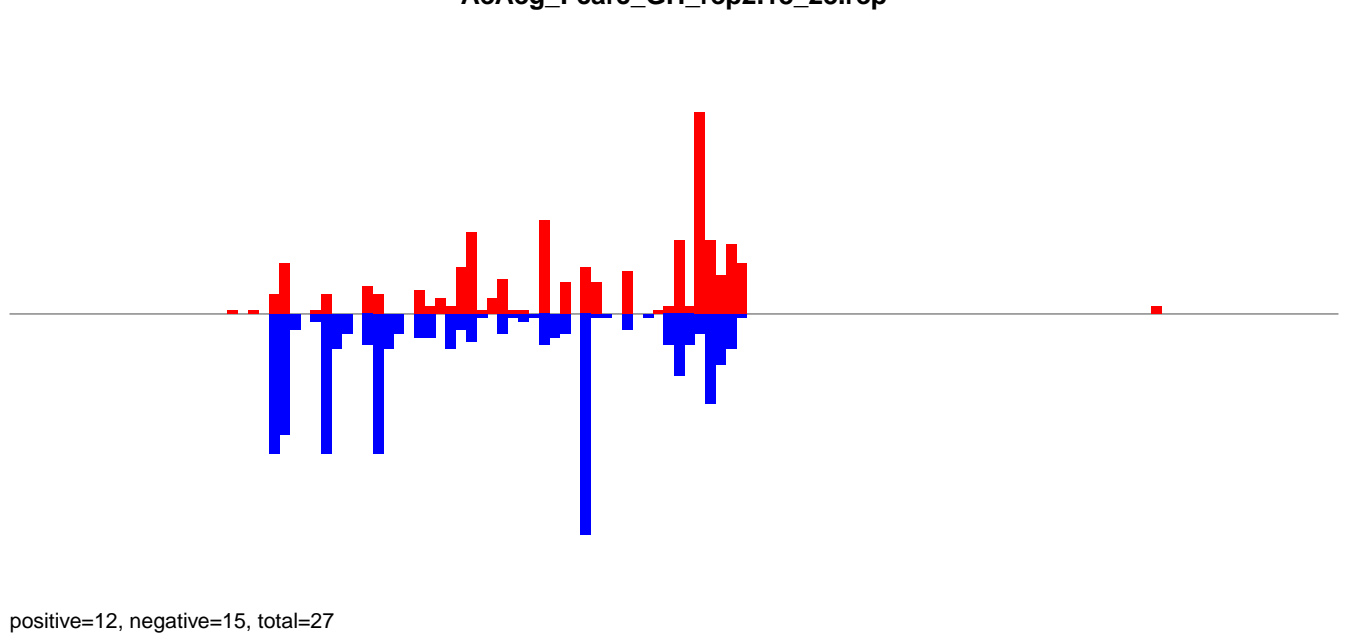

AeAeg_FcArc_GH_rep2.24_35.rep

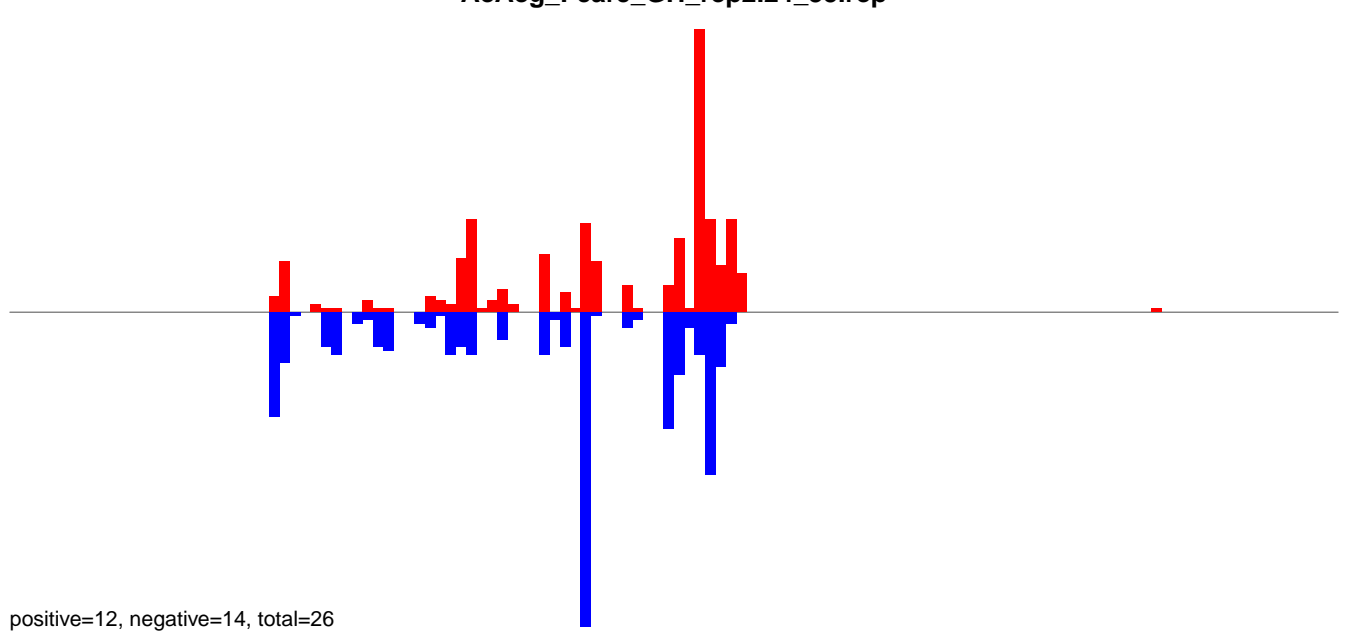

AeAeg_FcArc_GH_rep2.rep

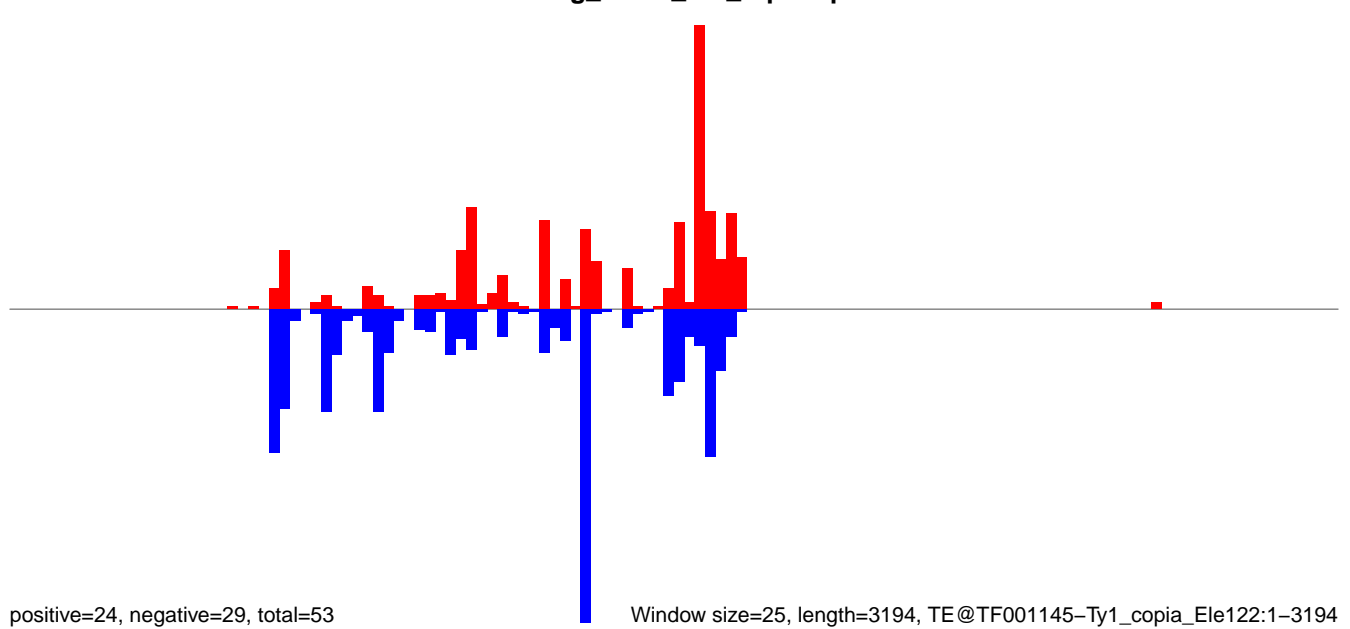

0 500 1000 1500 2000 2500 3000

AeAeg_FcArc_GH_rep2.18_23.rep

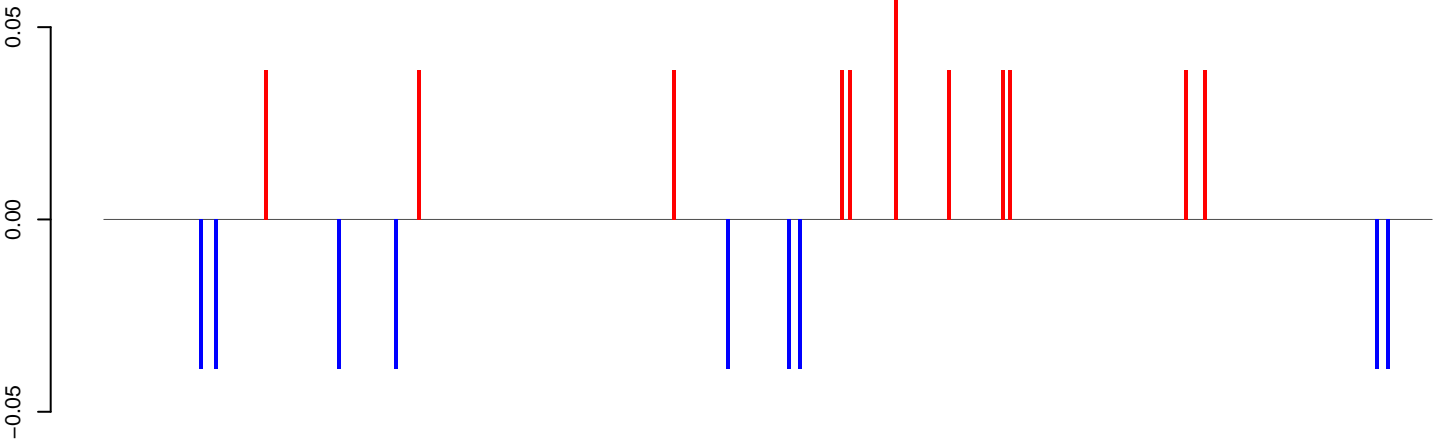

positive=0, negative=0, total=1

AeAeg_FcArc_GH_rep2.24_35.rep

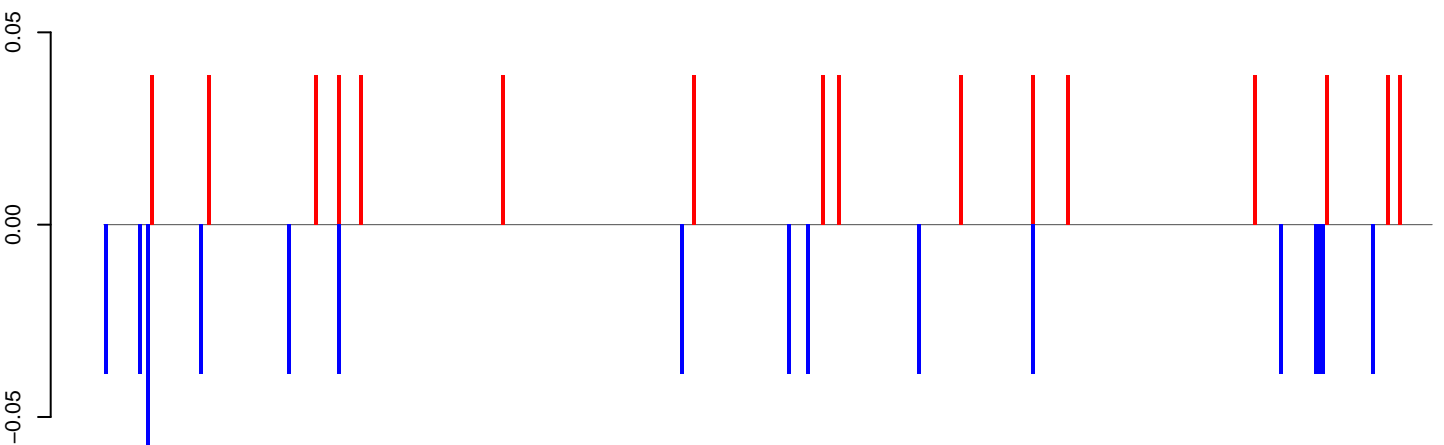

positive=1, negative=1, total=1

AeAeg_FcArc_GH_rep2.rep

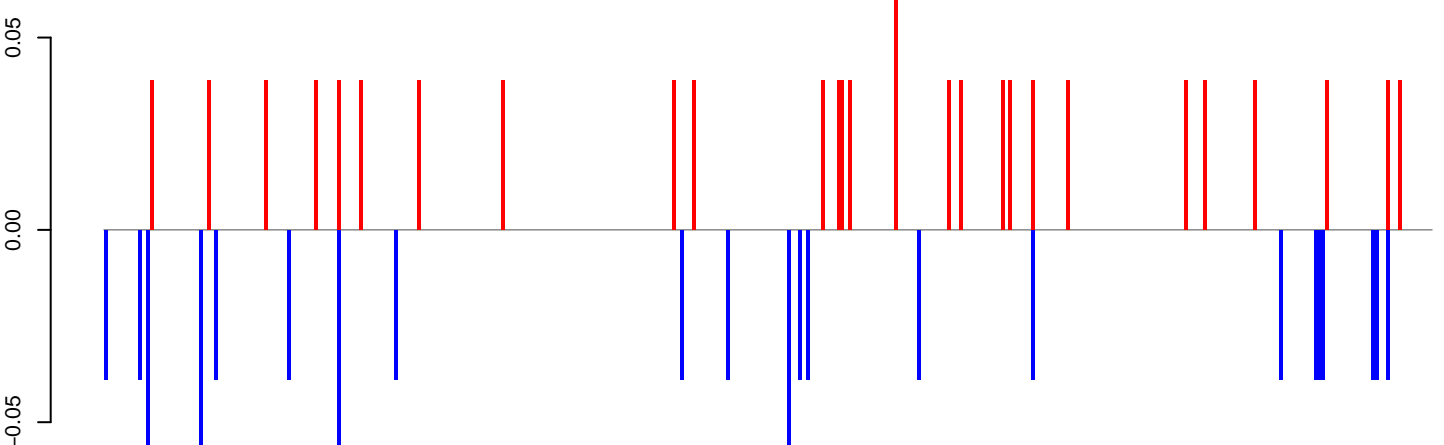

positive=1, negative=1, total=2

Window size=25, length=8699, TE@TF000950-Ty3_gypsy_Ele189:1-8699

0 2000 4000 6000 8000

AeAeg_Fcarc_GH_rep2.18_23.rep

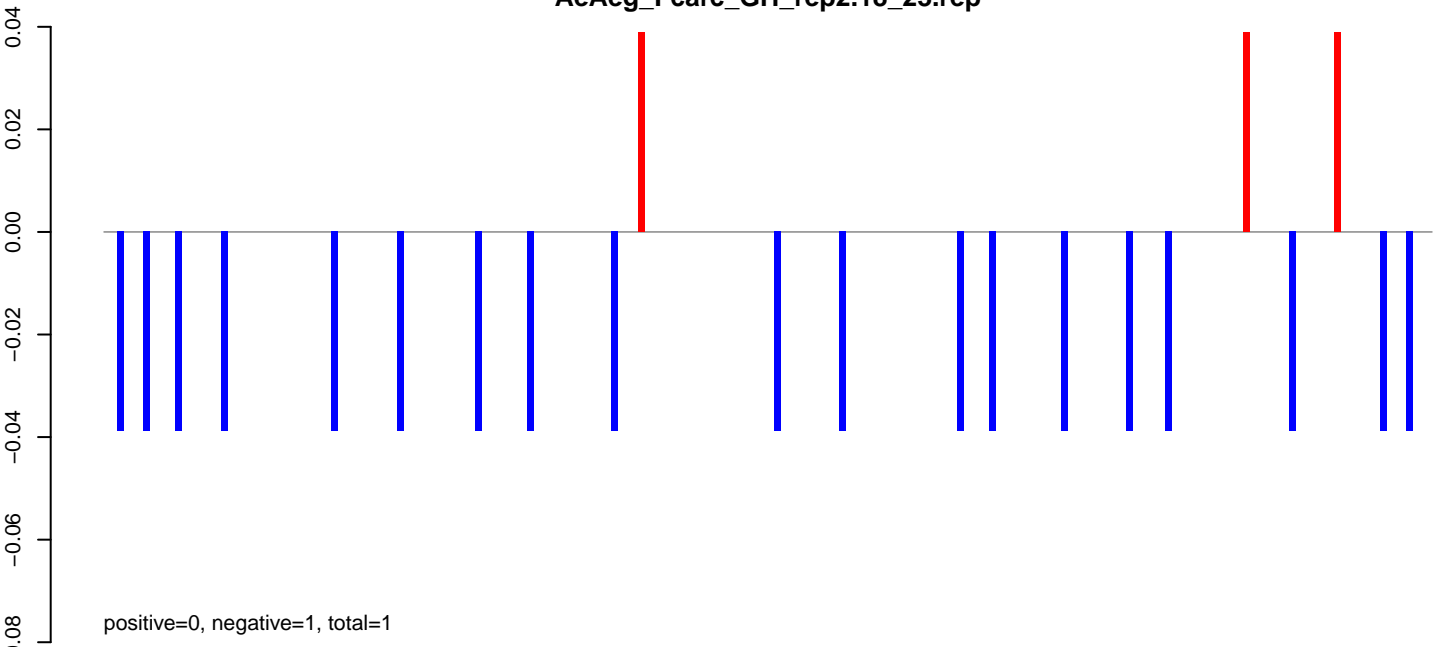

AeAeg_Fcarc_GH_rep2.24_35.rep

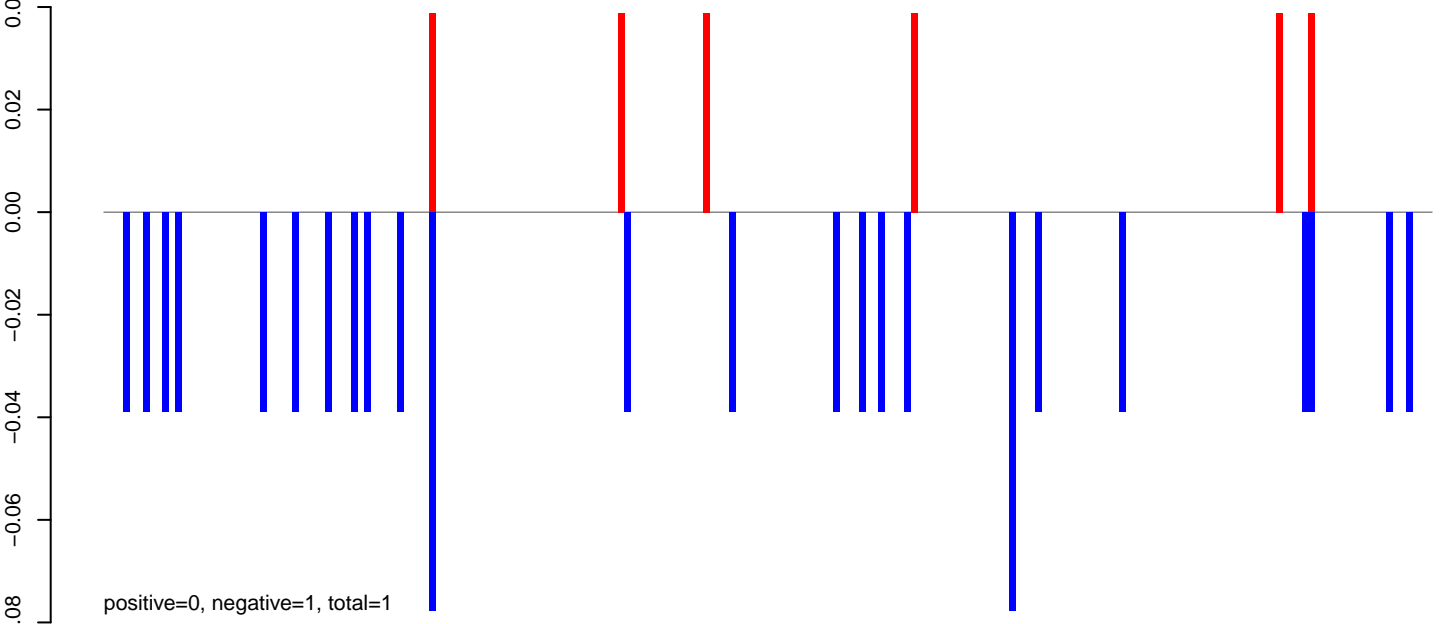

AeAeg_Fcarc_GH_rep2.rep

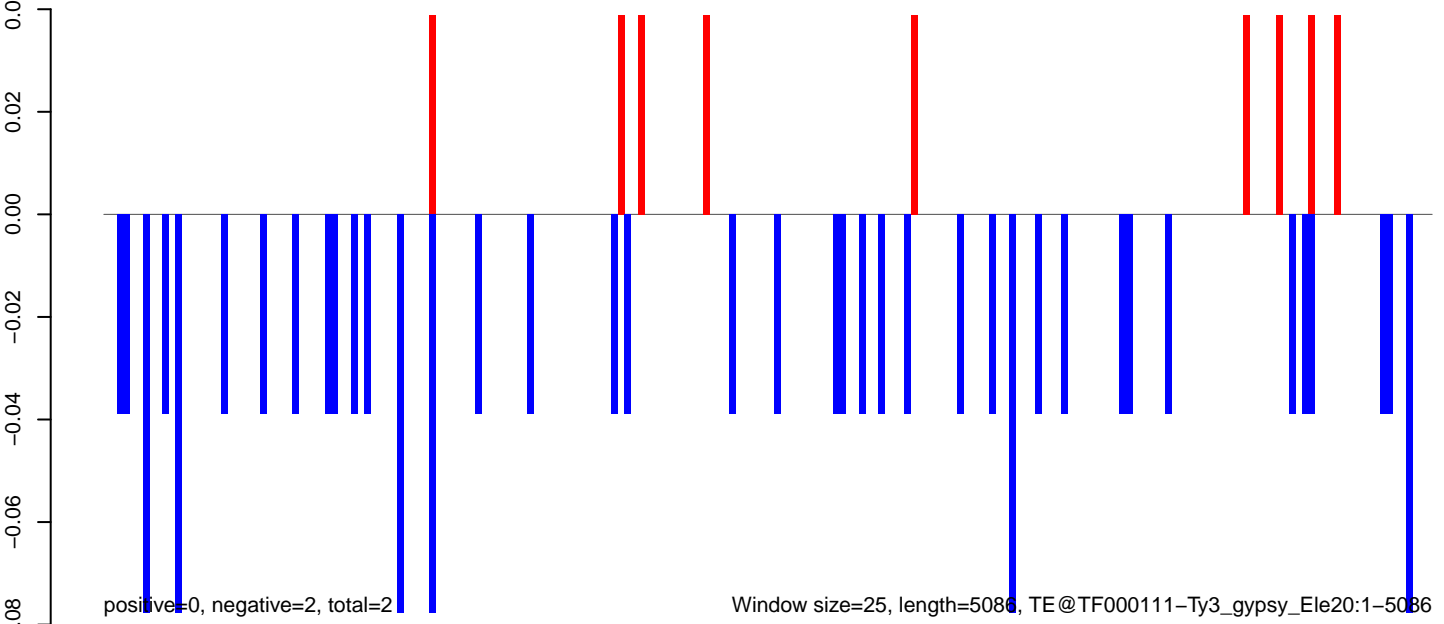

AeAeg_Fcarc_GH_rep2.18_23.rep

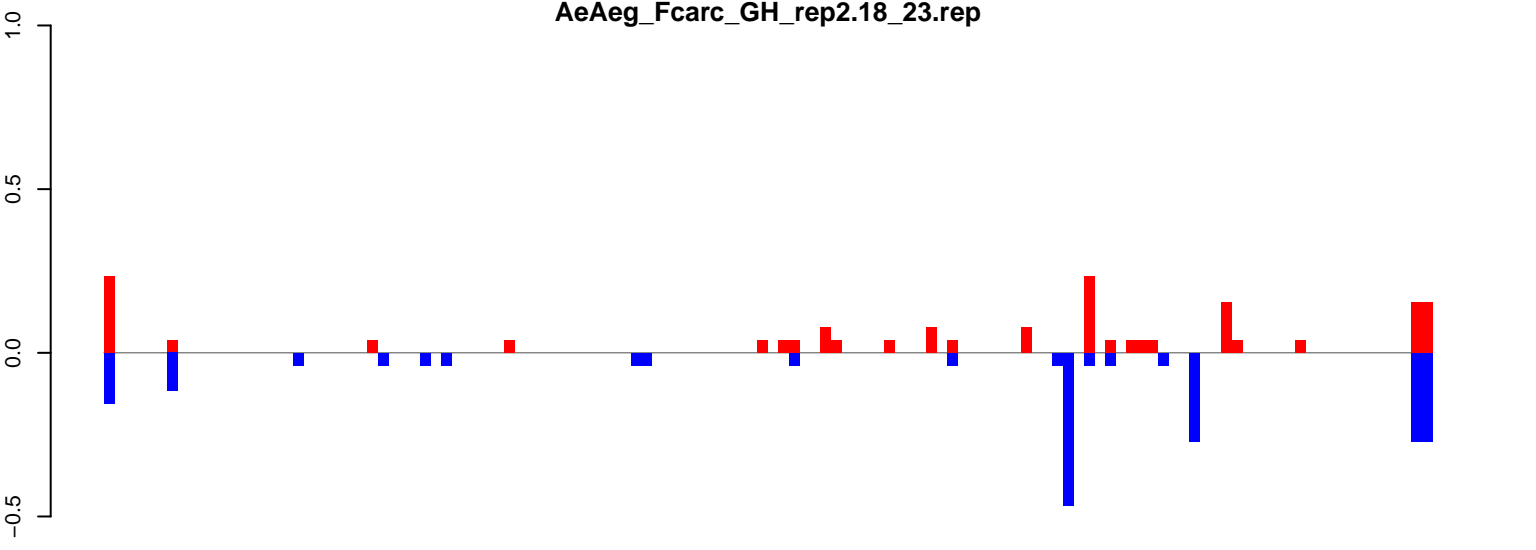

positive=2, negative=2, total=4

AeAeg_Fcarc_GH_rep2.24_35.rep

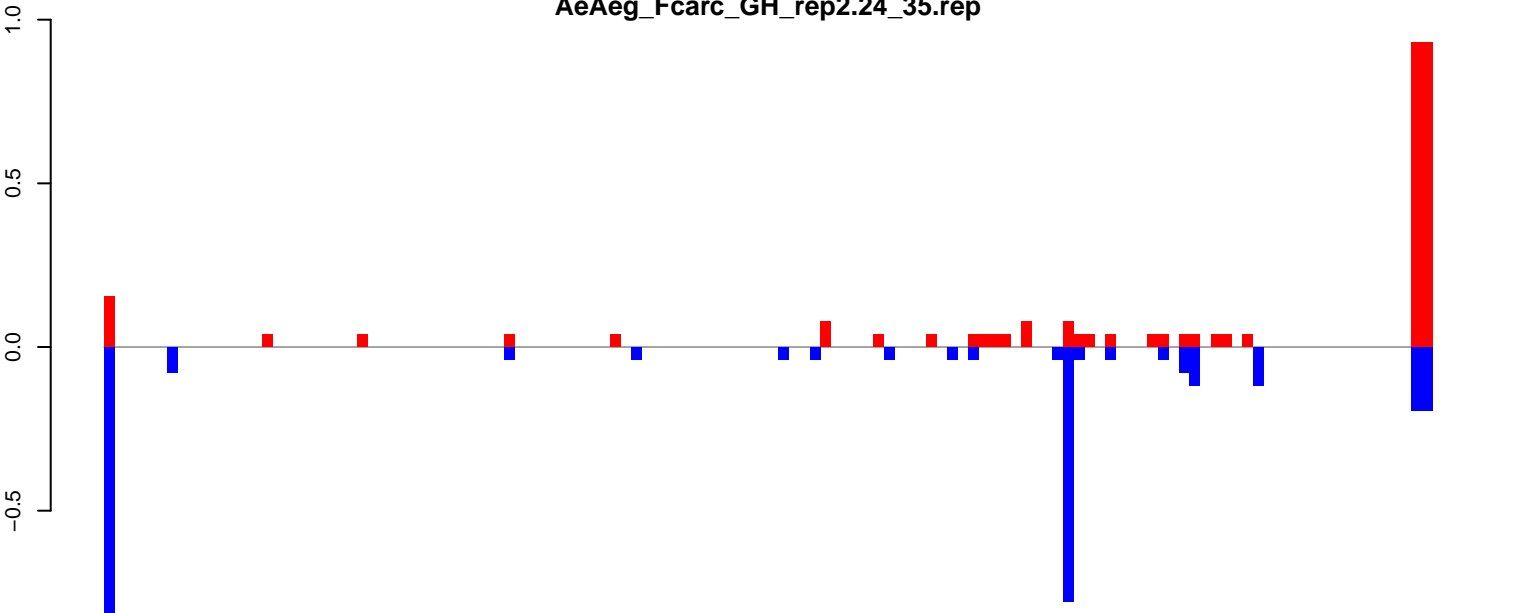

positive=3, negative=3, total=6

AeAeg_Fcarc_GH_rep2.rep

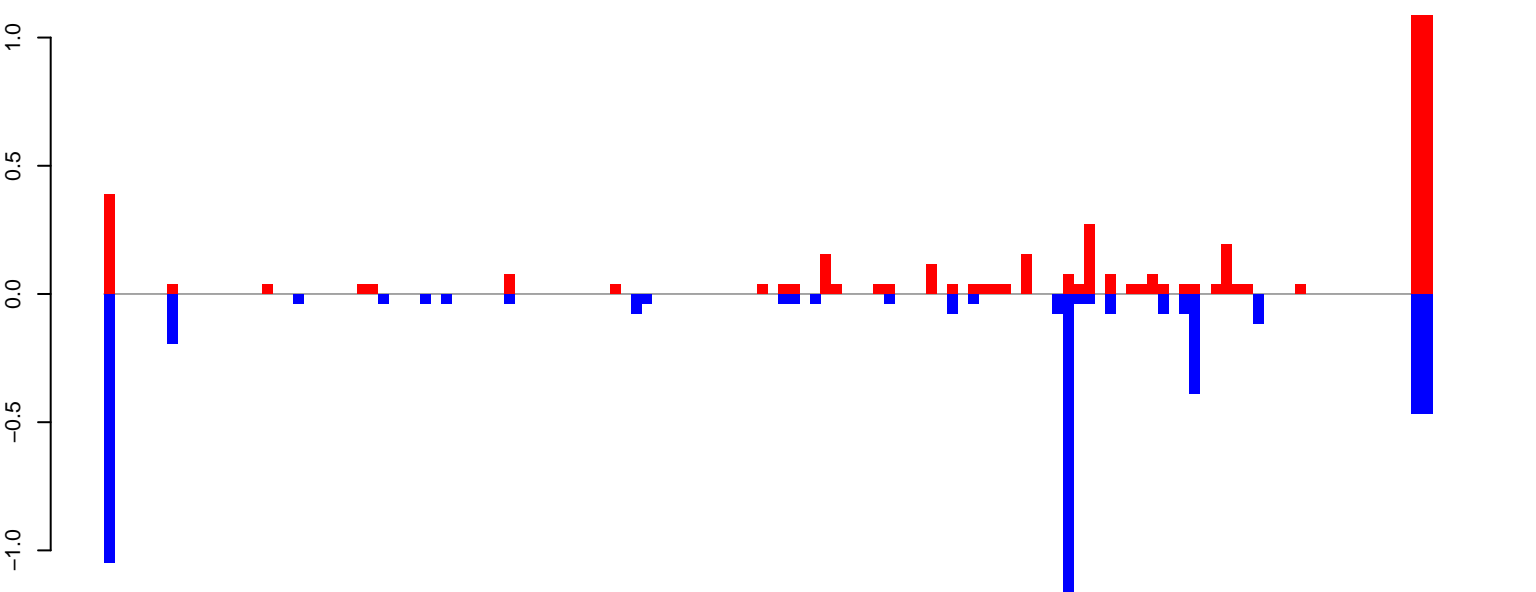

positive=5, negative=5, total=10

Window size=25, length=3137, TE@Sola1-N1_AAe:1-3137

AeAeg_FcArc_GH_rep2.18_23.rep

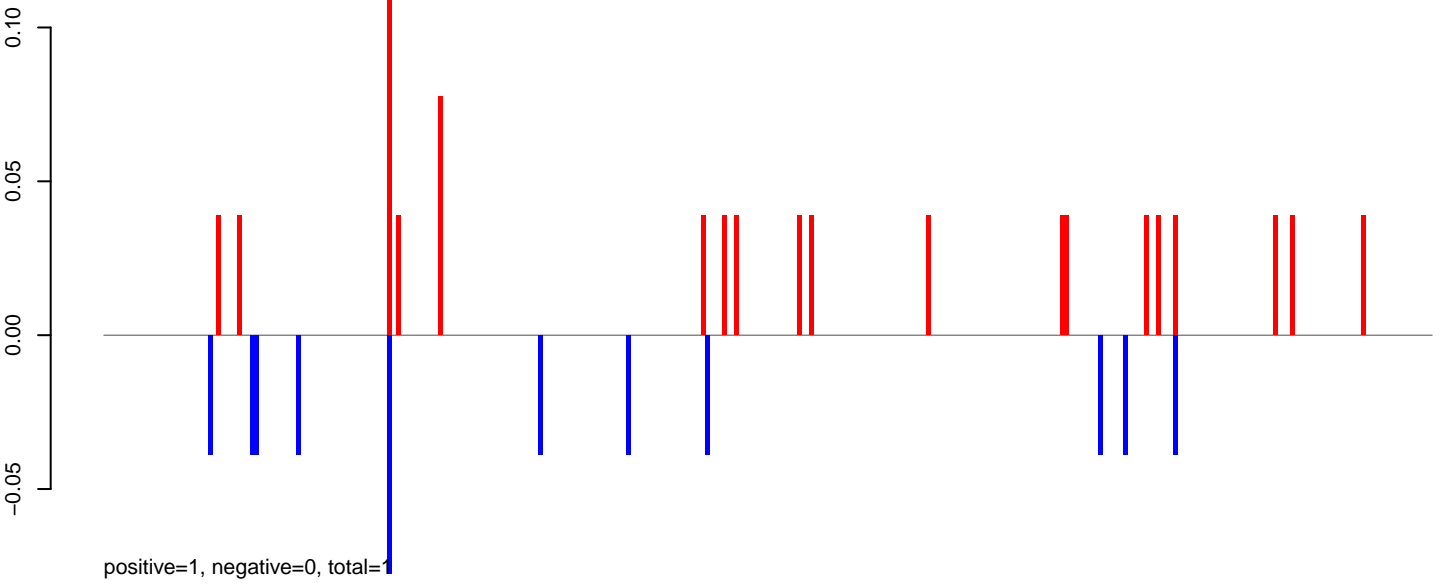

AeAeg_FcArc_GH_rep2.24_35.rep

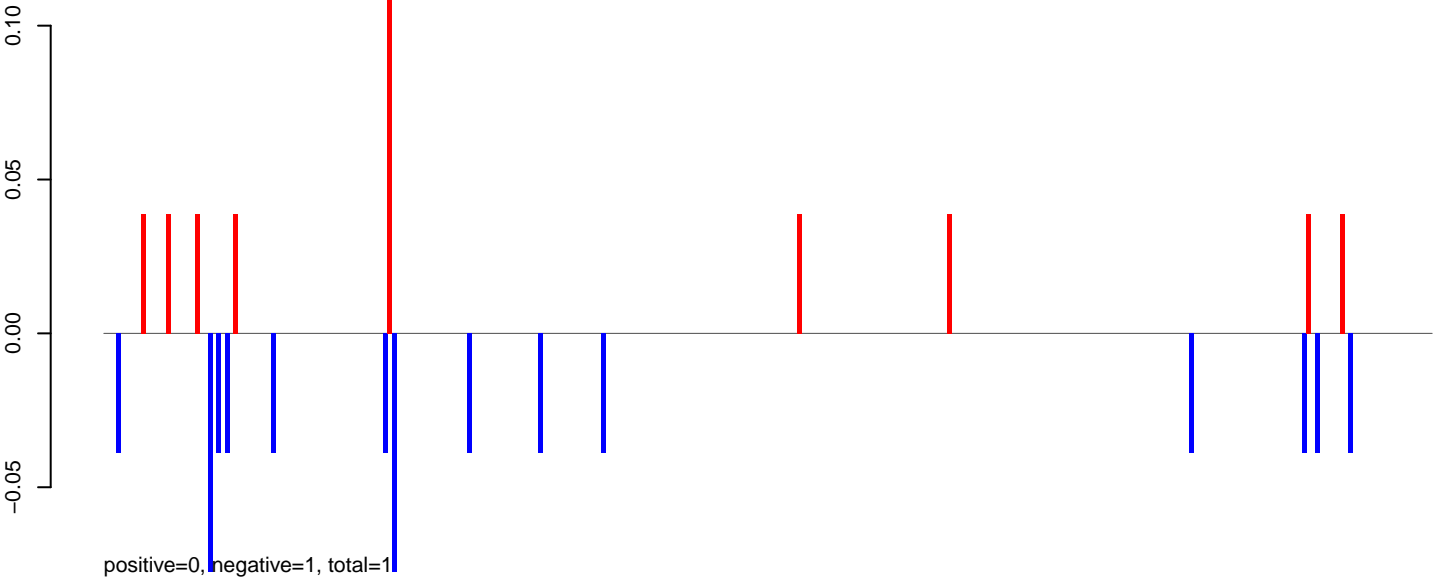

AeAeg_FcArc_GH_rep2.rep

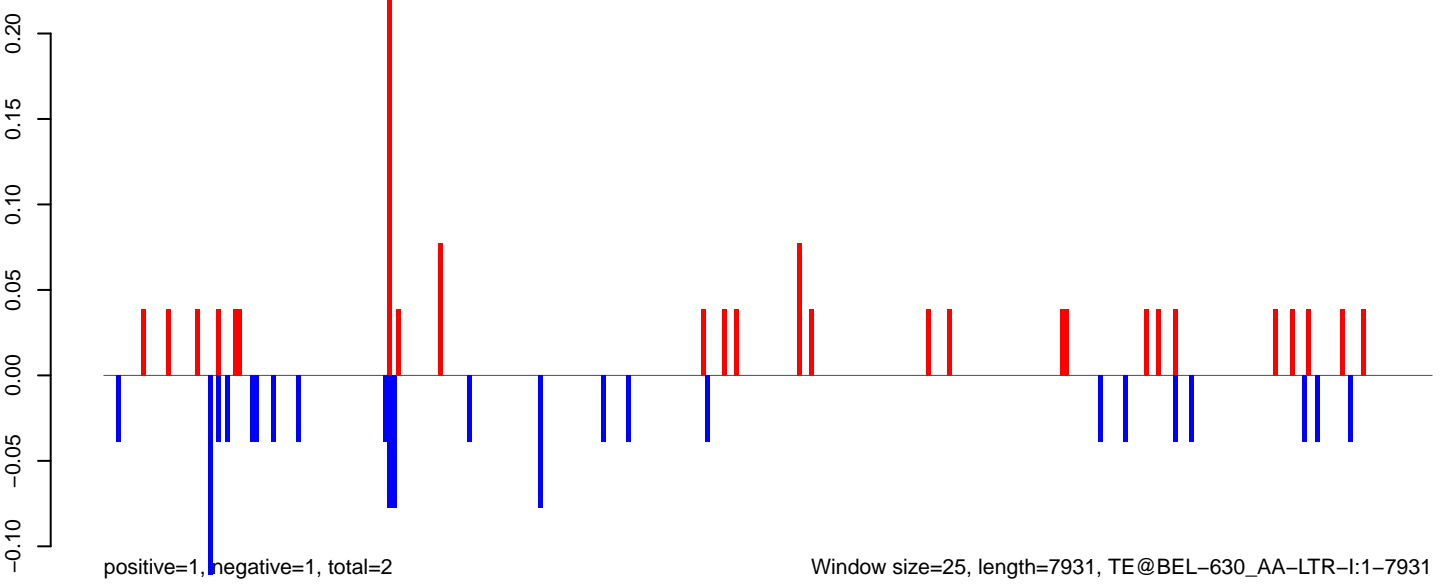

Window size=25, length=7931, TE@BEL-630_AA-LTR-I:1-7931

AeAeg_FcArc_GH_rep2.18_23.rep

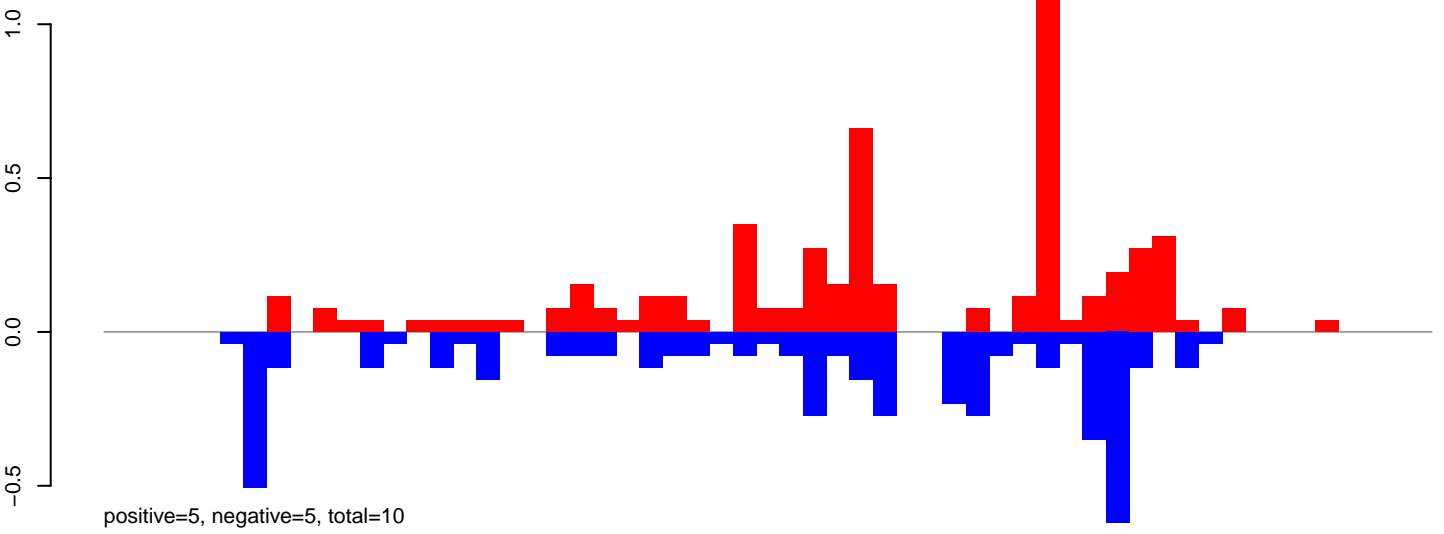

AeAeg_FcArc_GH_rep2.24_35.rep

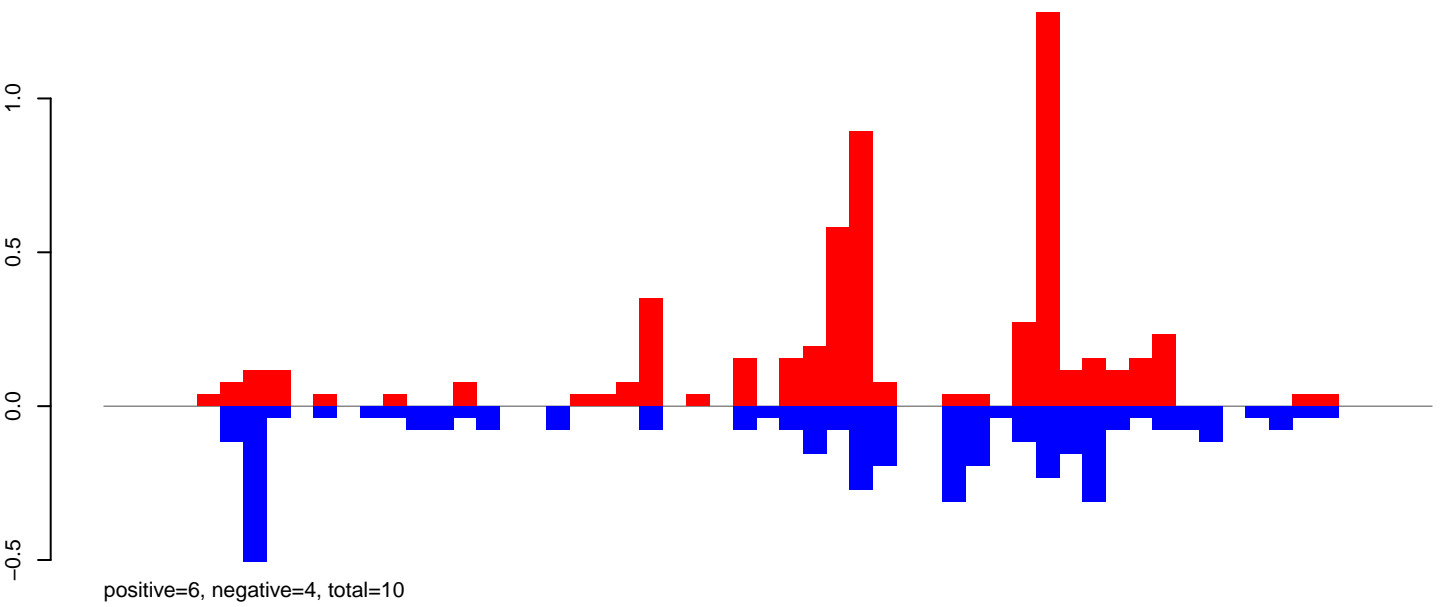

AeAeg_FcArc_GH_rep2.rep

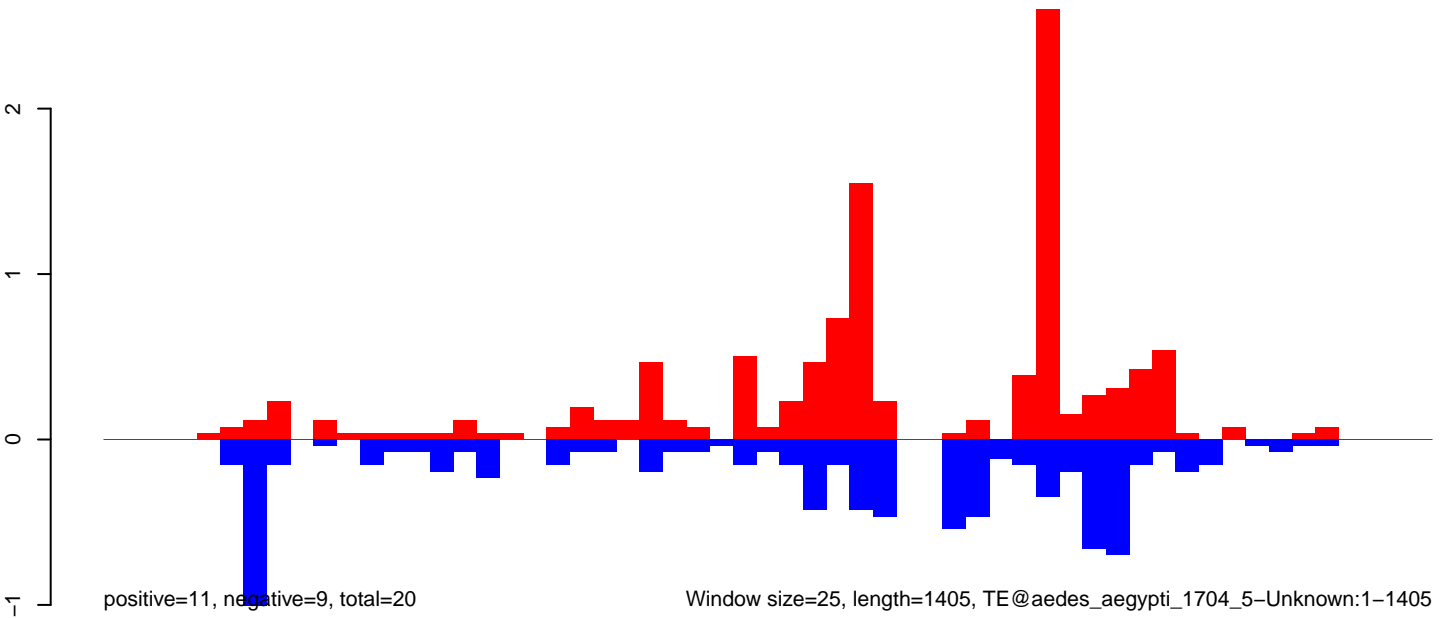

Window size=25, length=1405, TE@aedes_aegypti_1704_5-Unknown:1-1405

0 200 400 600 800 1000 1200 1400

AeAeg_FcArc_GH_rep2.18_23.rep

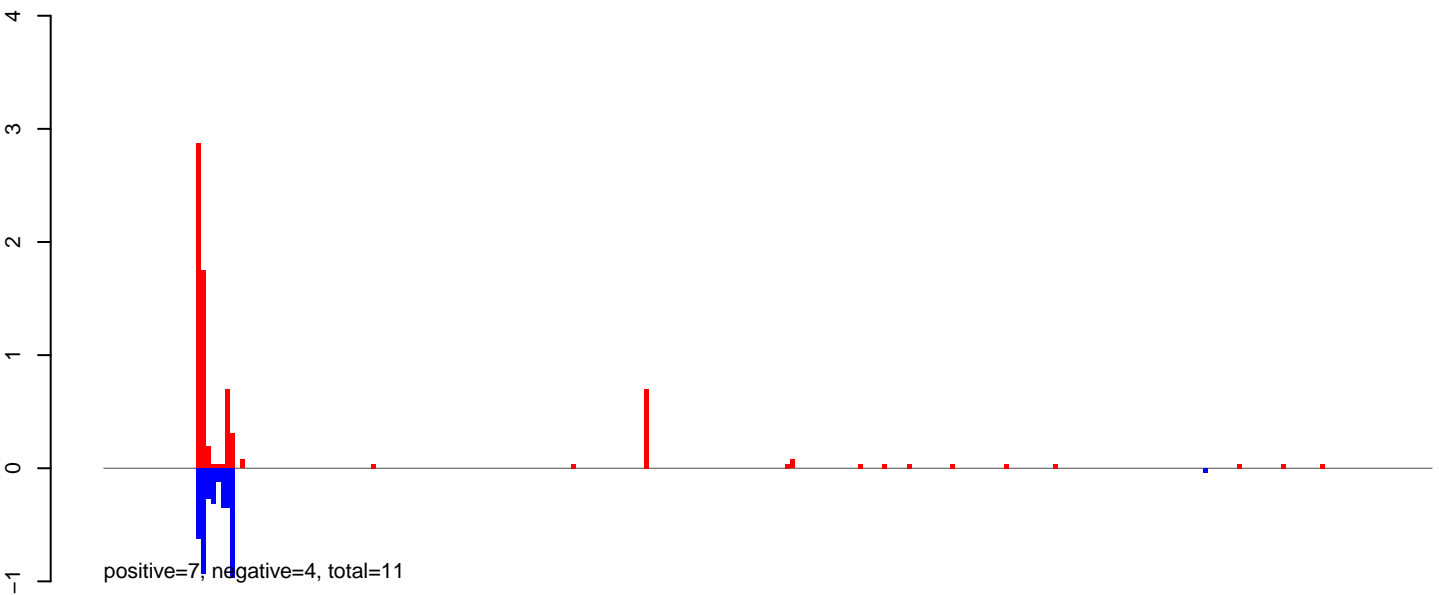

AeAeg_FcArc_GH_rep2.24_35.rep

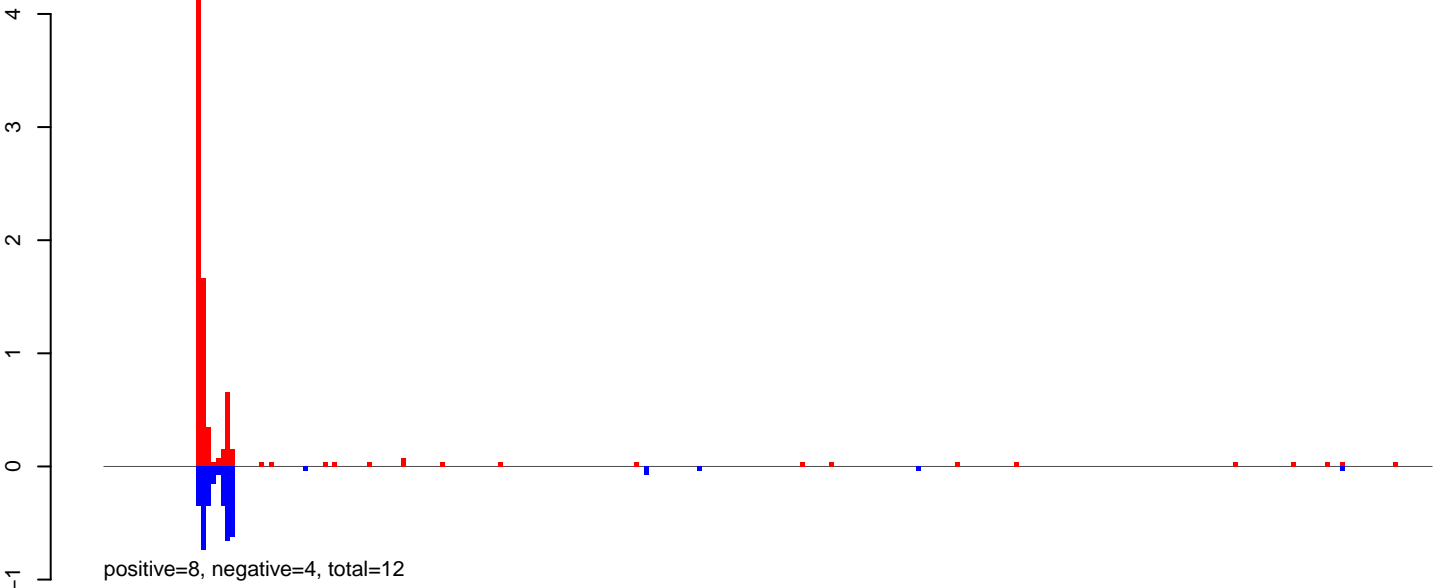

AeAeg_FcArc_GH_rep2.rep

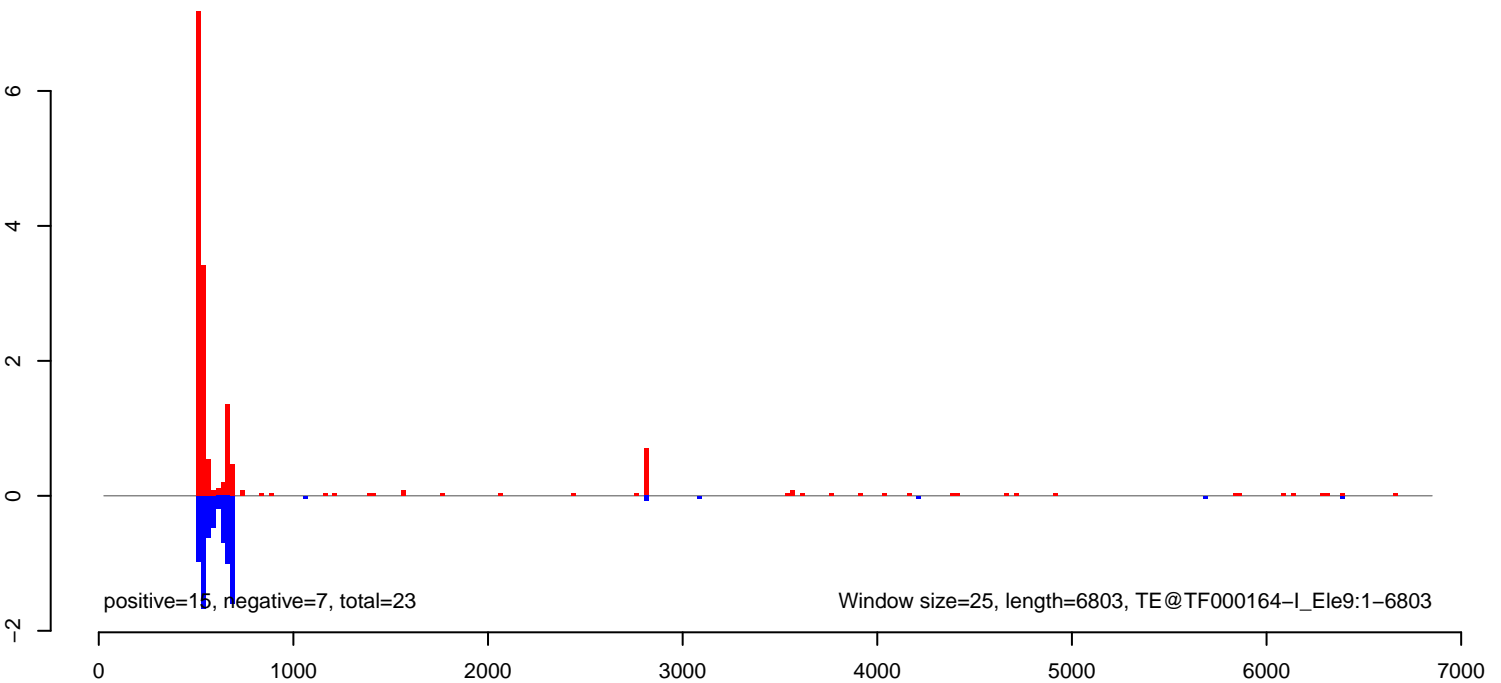

AeAeg_FcArc_GH_rep2.18_23.rep

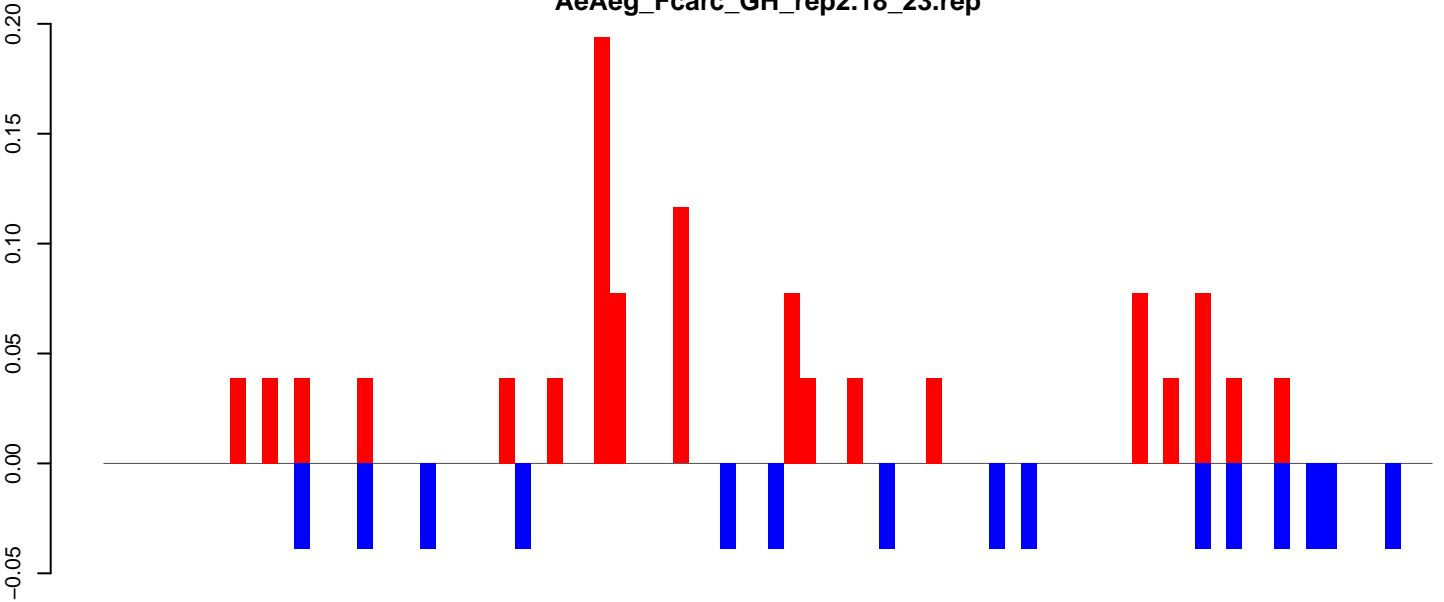

AeAeg_FcArc_GH_rep2.24_35.rep

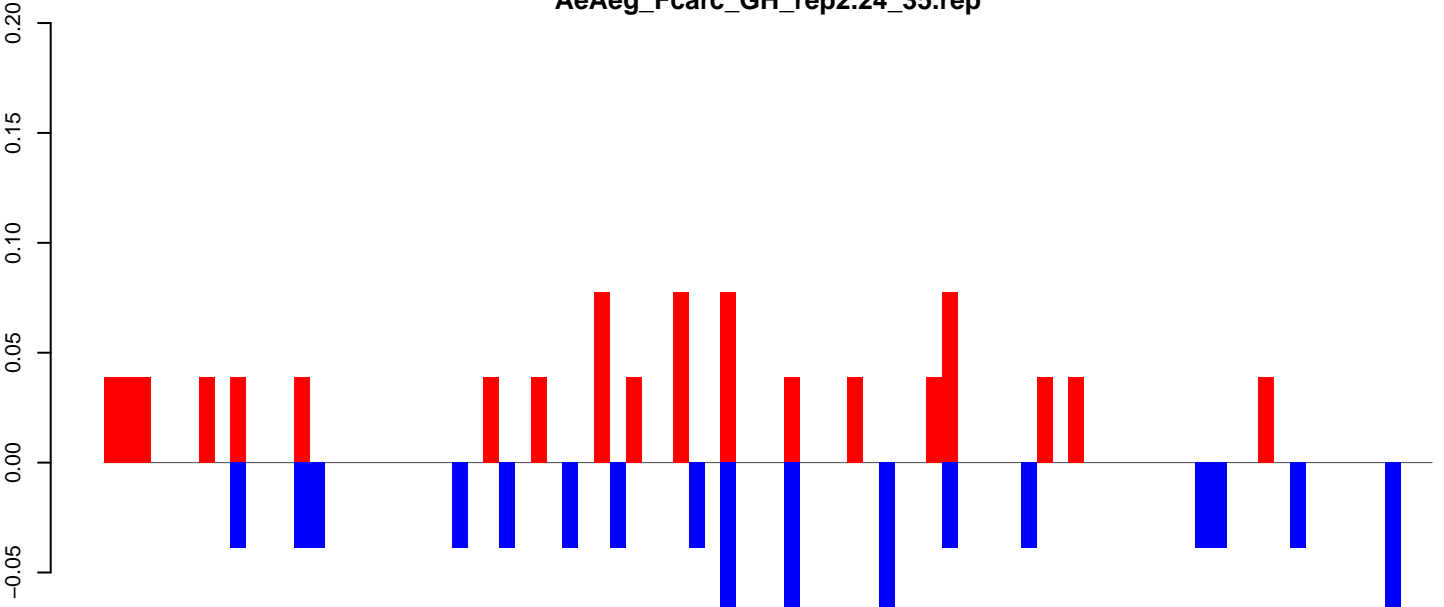

AeAeg_FcArc_GH_rep2.rep

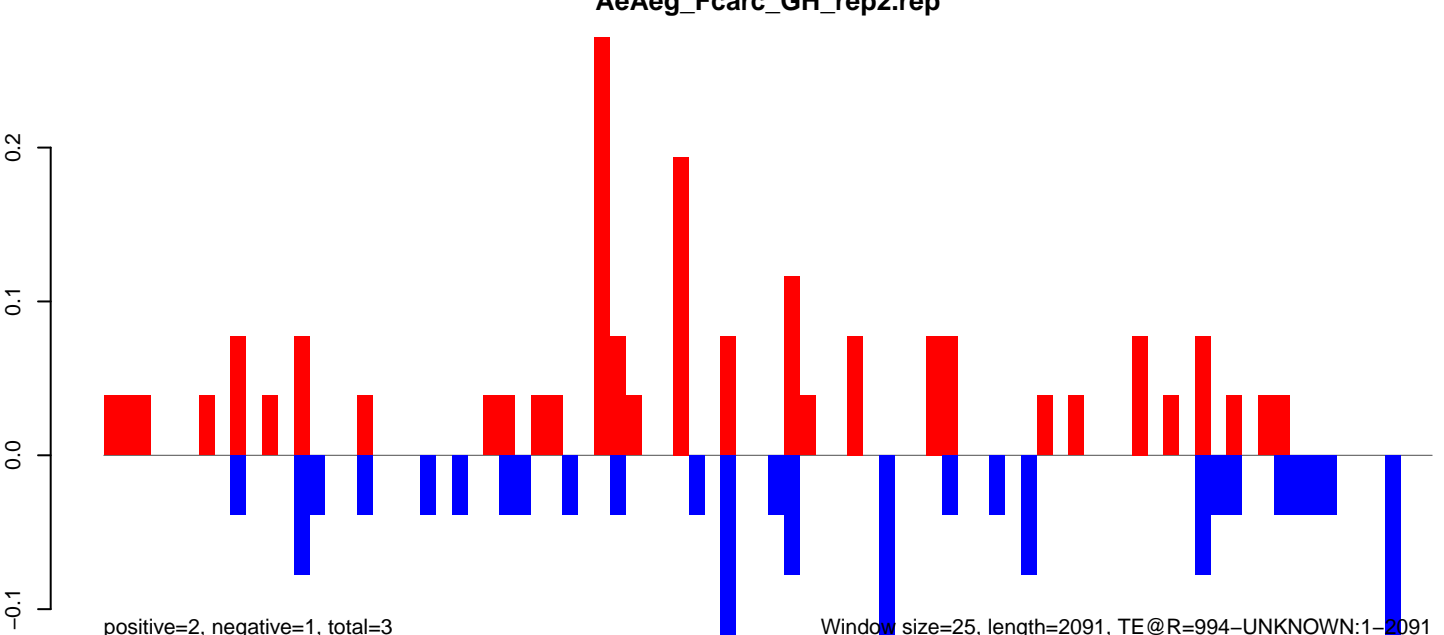

AeAeg_FcArc_GH_rep2.18_23.rep

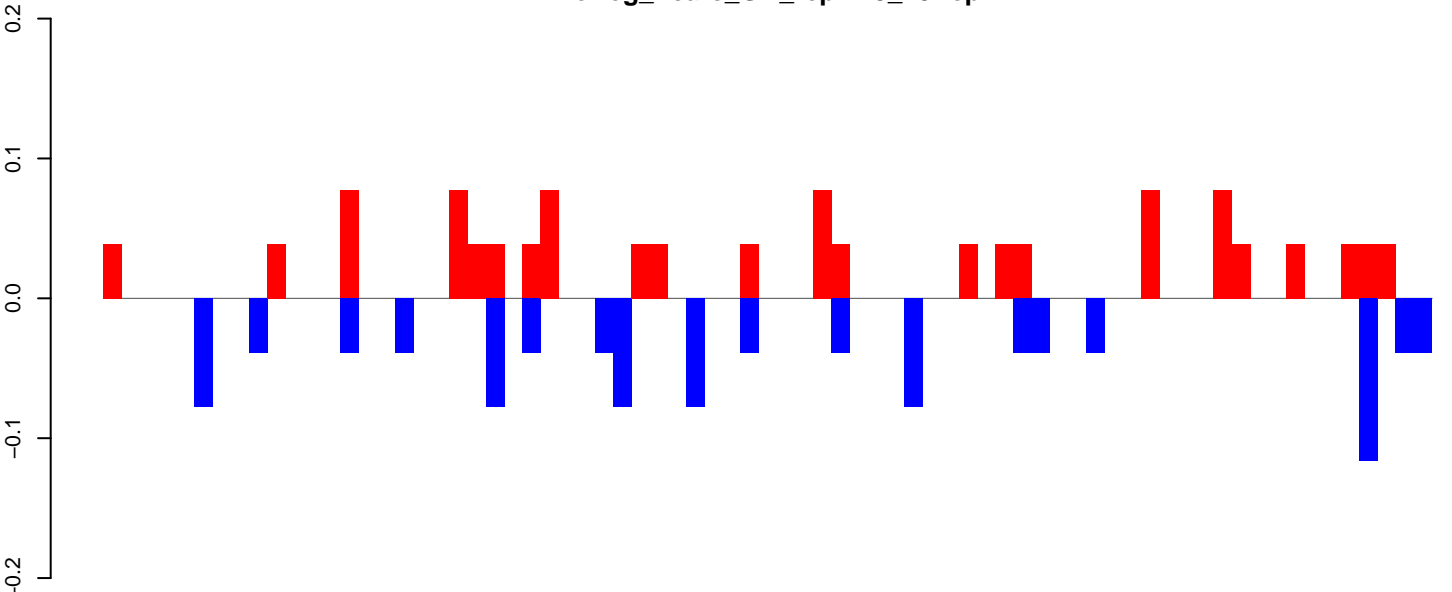

positive=1, negative=1, total=2

AeAeg_FcArc_GH_rep2.24_35.rep

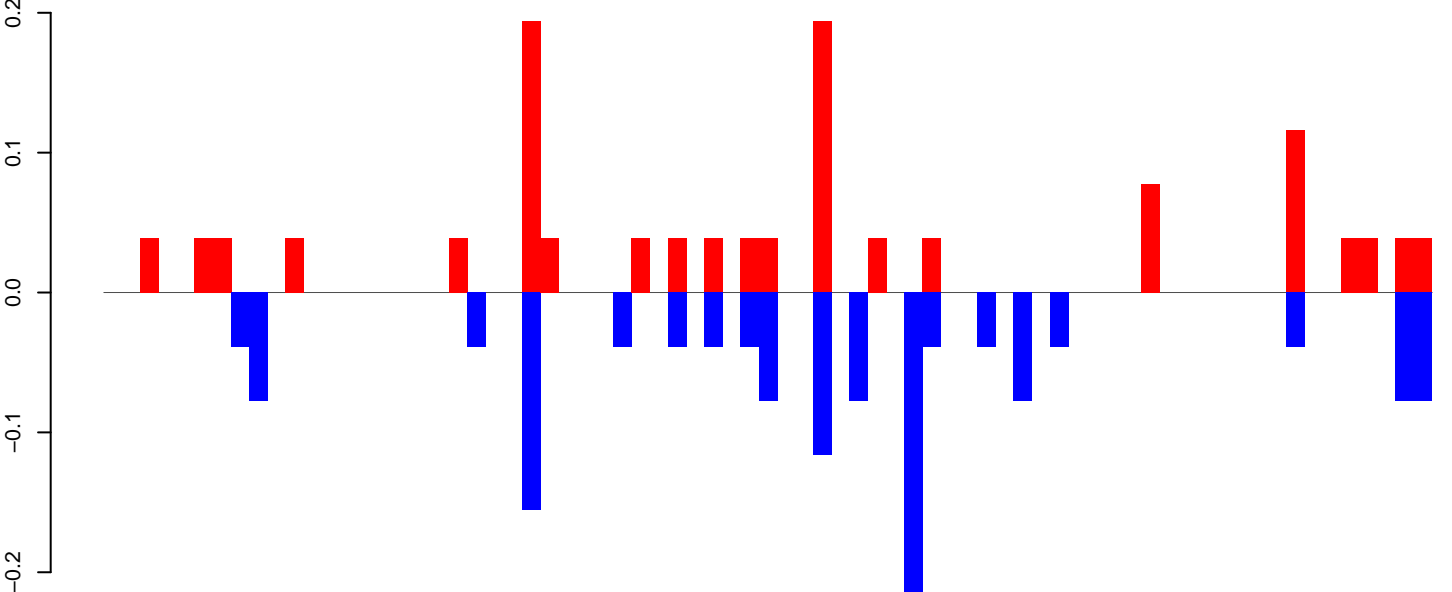

positive=1, negative=1, total=3

AeAeg_FcArc_GH_rep2.rep

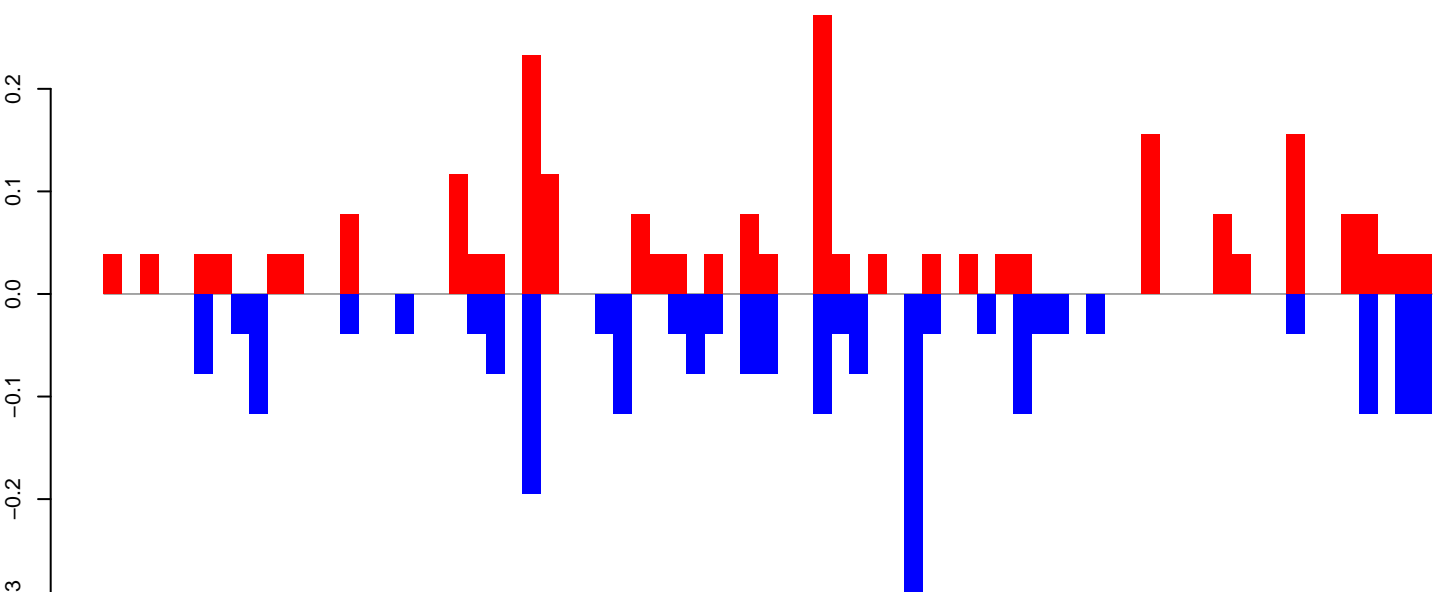

positive=2, negative=2, total=5

Window size=25, length=1819, TE@R=728-UNKNOWN:1-1819

0 500 1000 1500

AeAeg_FcArc_GH_rep2.18_23.rep

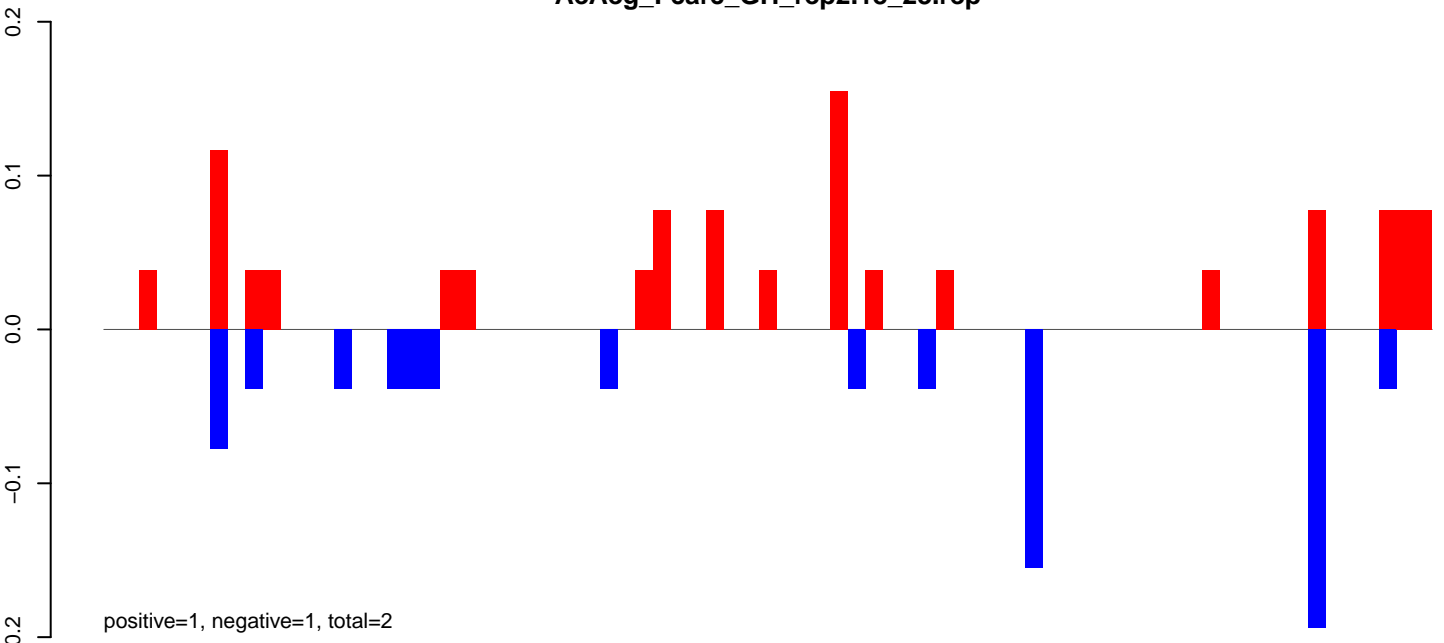

AeAeg_FcArc_GH_rep2.24_35.rep

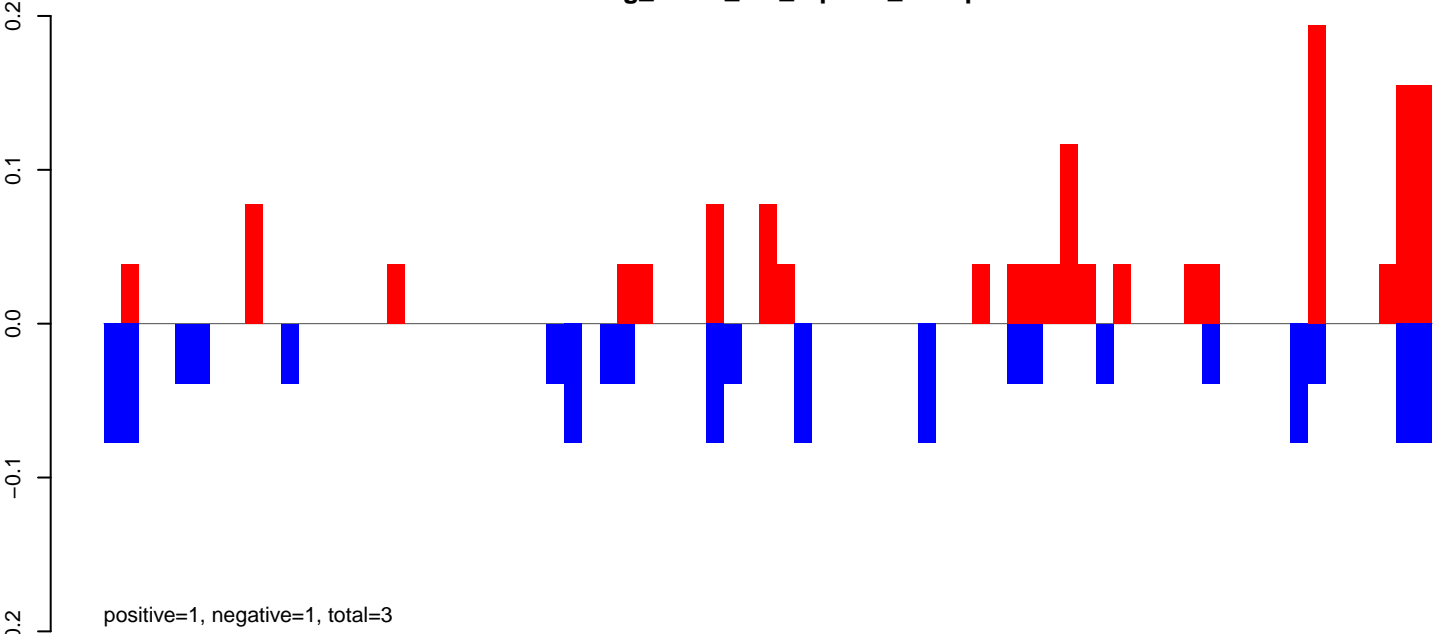

AeAeg_FcArc_GH_rep2.rep

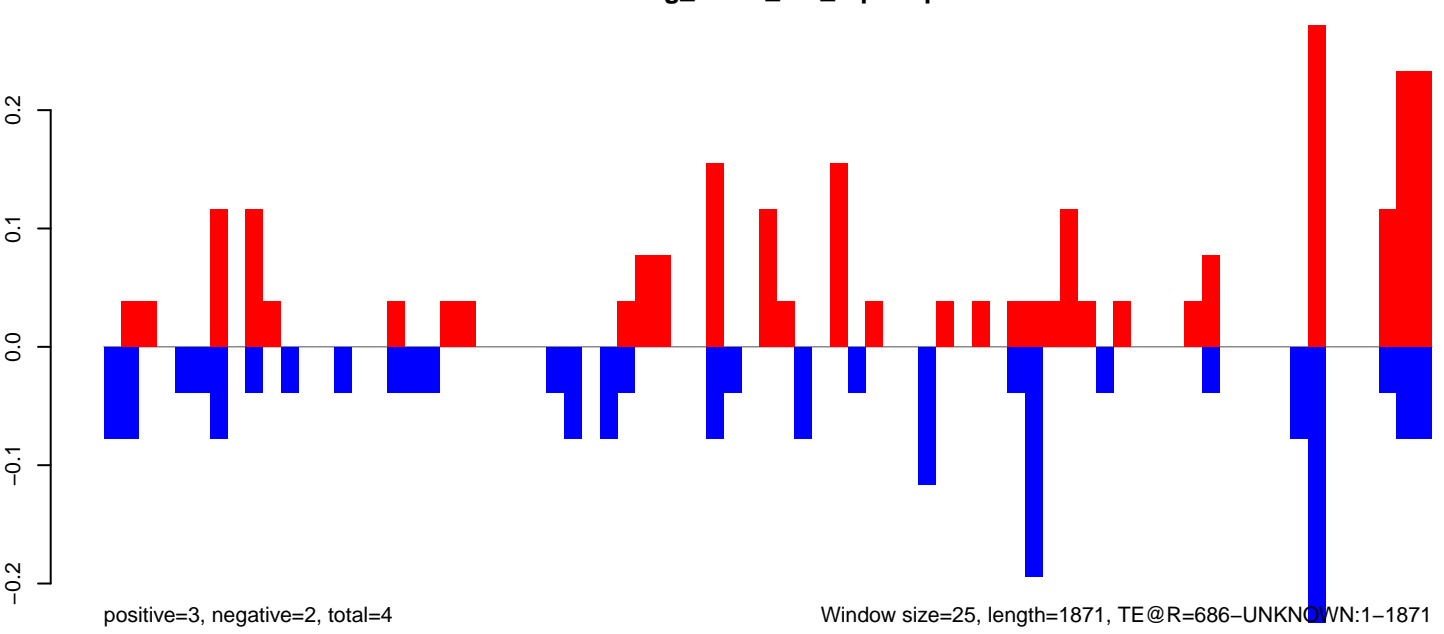

Window size=25, length=1871, TE@R=686-UNKNOWN:1-1871

AeAeg_FcArc_GH_rep2.18_23.rep

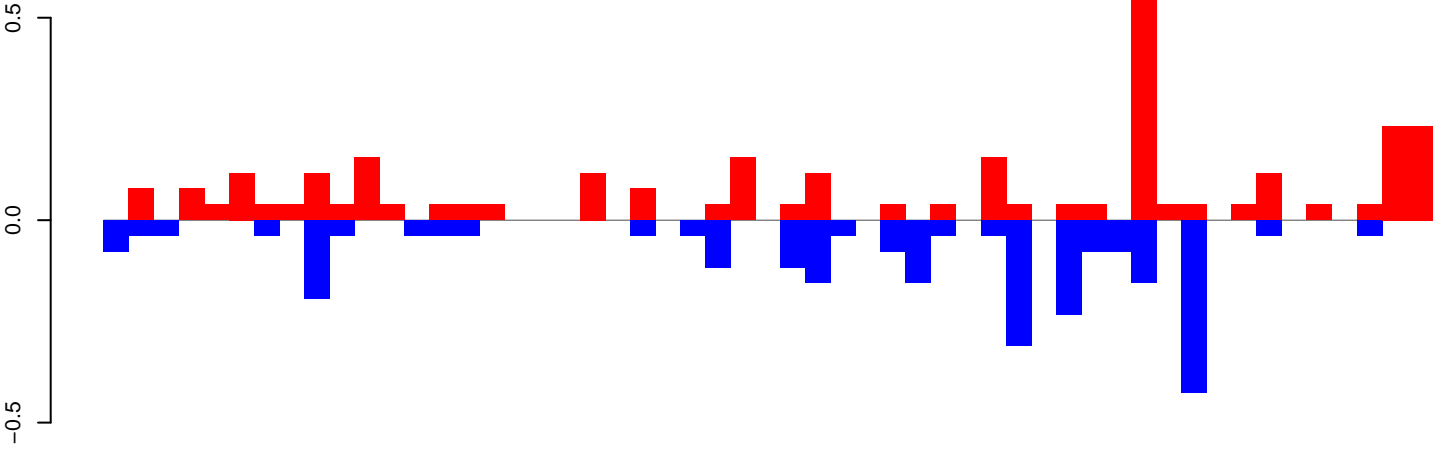

AeAeg_FcArc_GH_rep2.24_35.rep

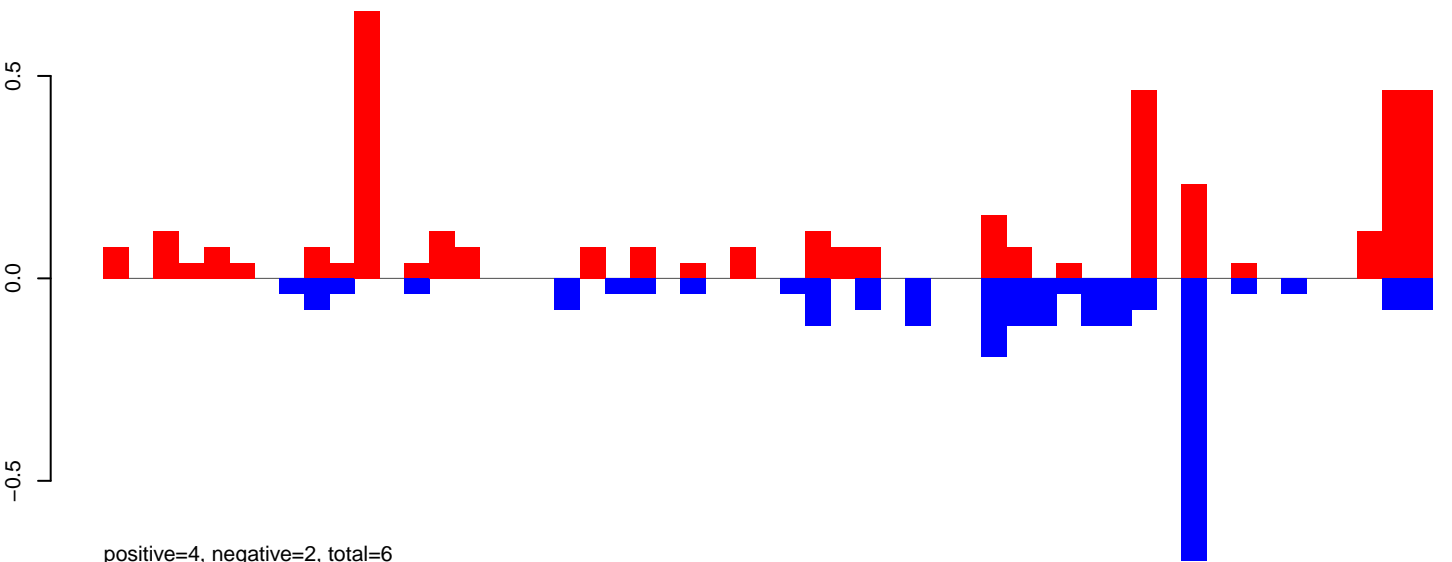

AeAeg_FcArc_GH_rep2.rep

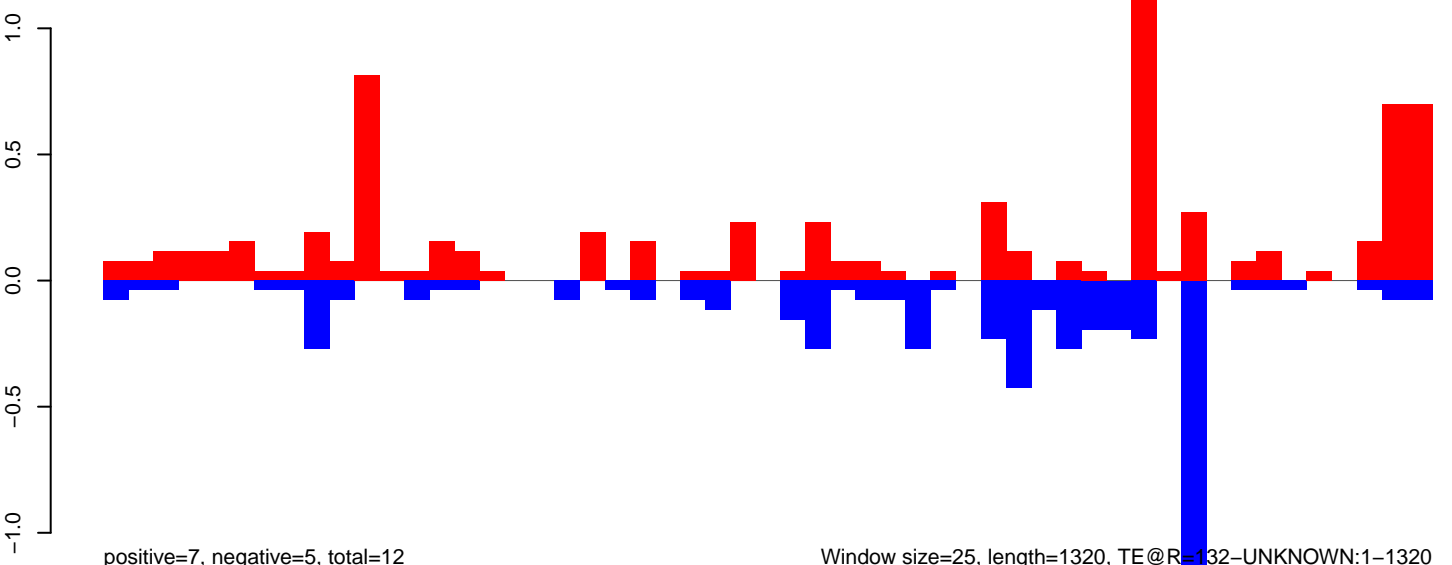

0 200 400 600 800 1000 1200 1400

AeAeg_Fcarc_GH_rep2.18_23.rep

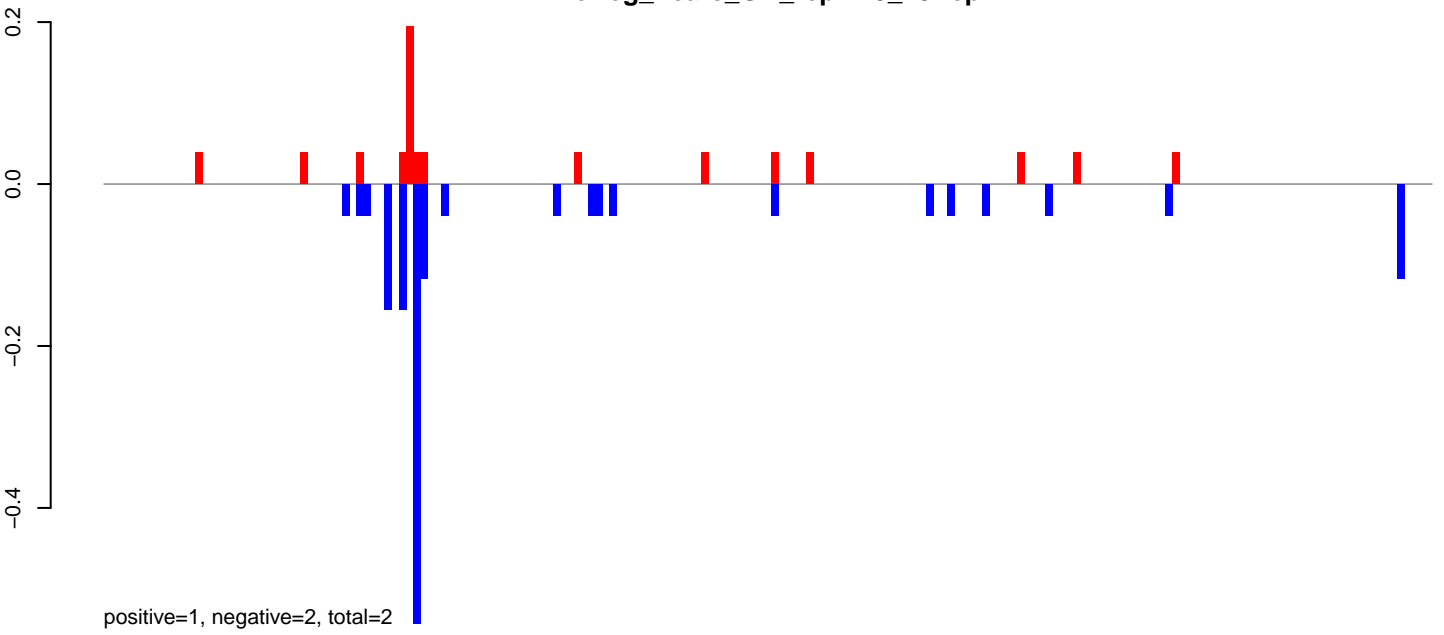

AeAeg_Fcarc_GH_rep2.24_35.rep

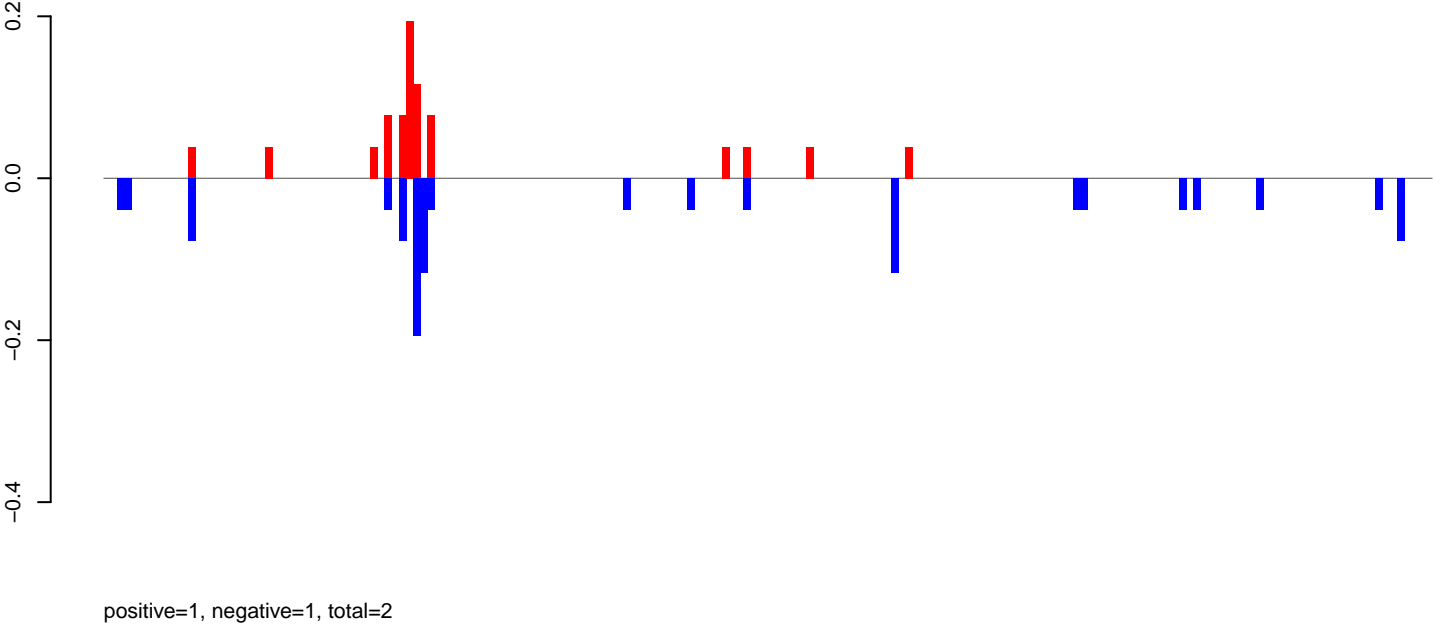

AeAeg_Fcarc_GH_rep2.rep

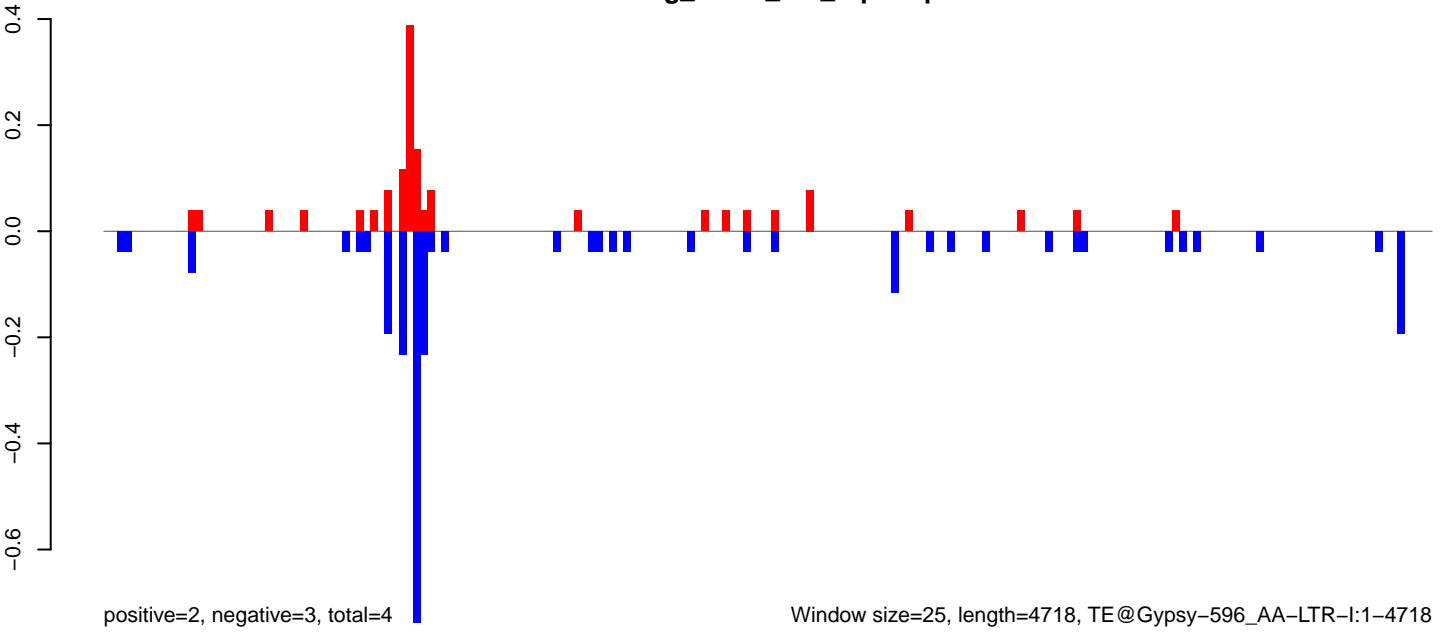

AeAeg_FcArc_GH_rep2.18_23.rep

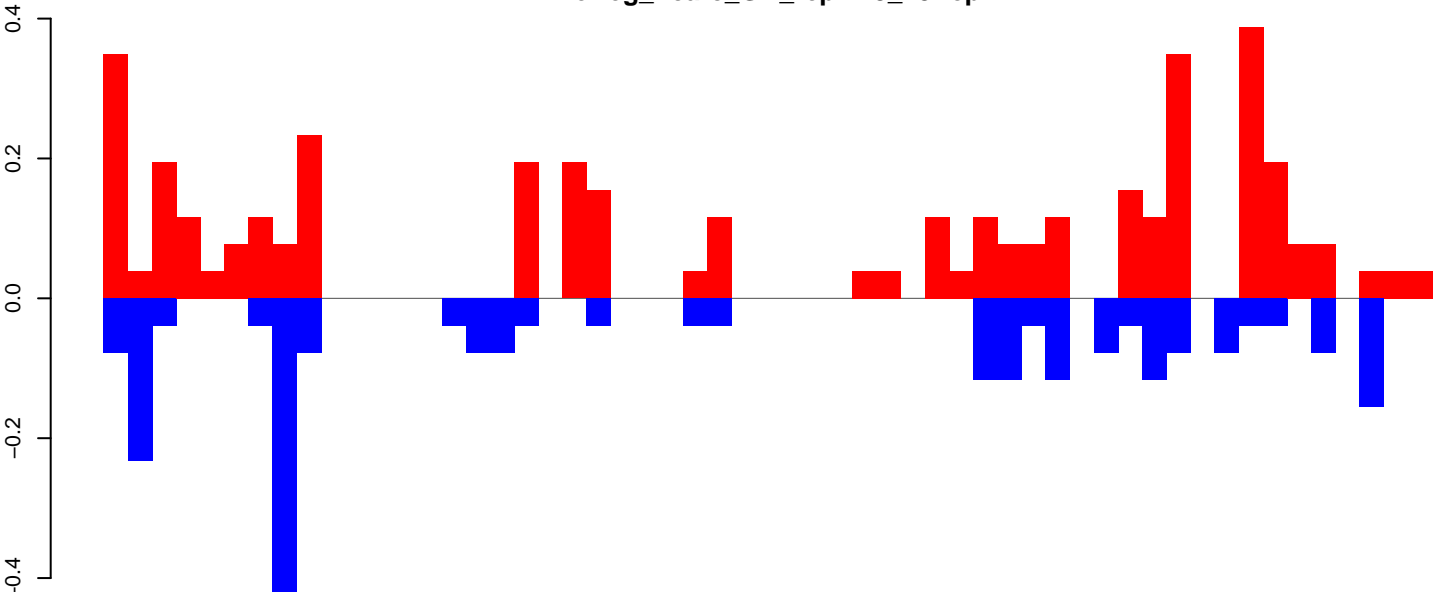

positive=4, negative=2, total=6

AeAeg_FcArc_GH_rep2.24_35.rep

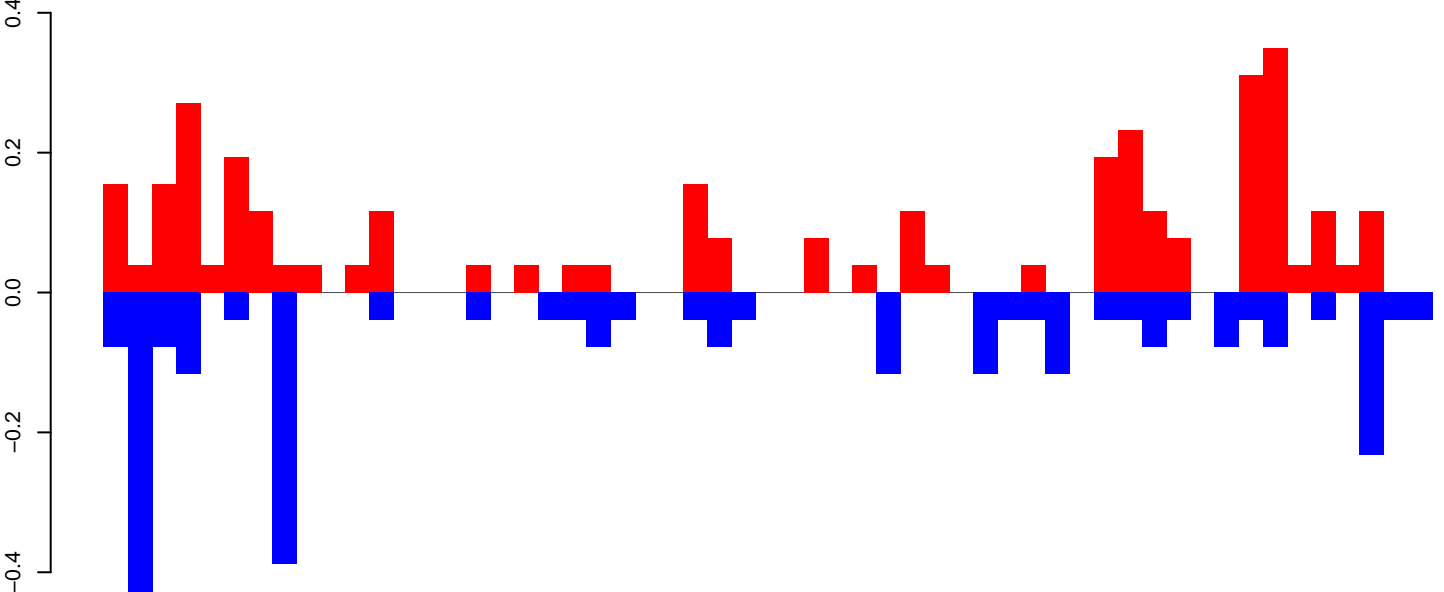

positive=3, negative=3, total=6

AeAeg_FcArc_GH_rep2.rep

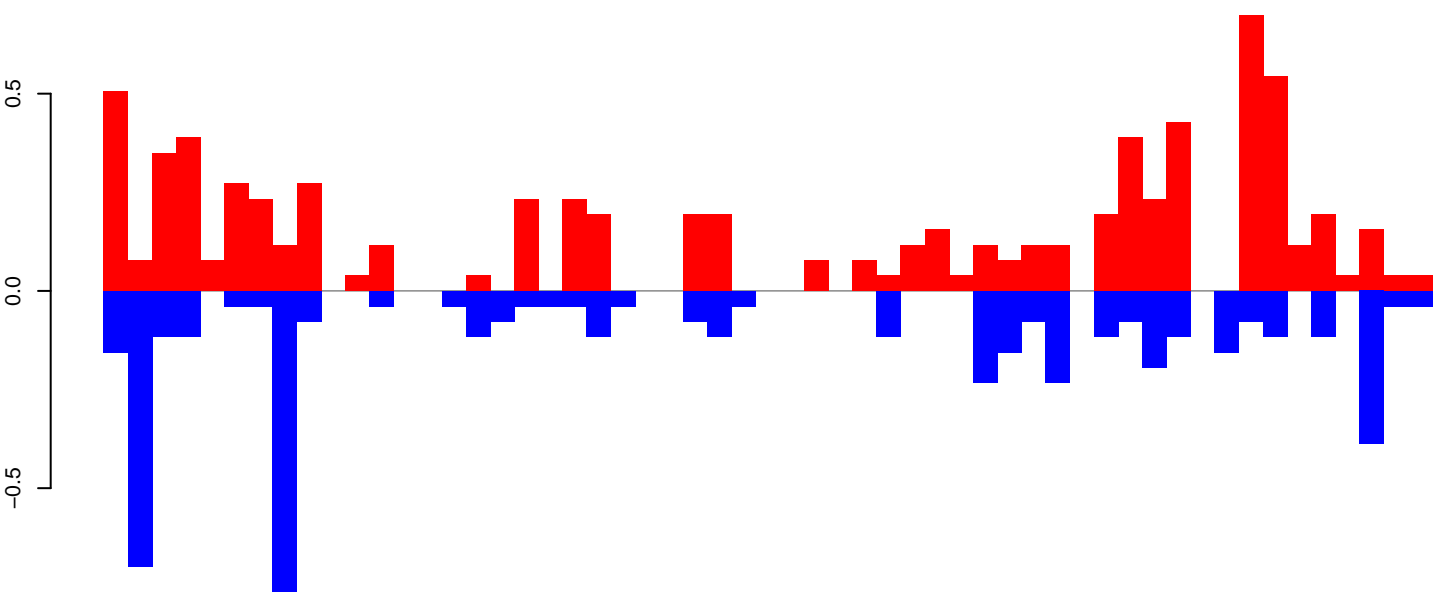

positive=8, negative=5, total=13

Window size=25, length=1355, TE@aedes_aegypti_1023_5-Unknown:1-1355

0 200 400 600 800 1000 1200 1400

AeAeg_FcArc_GH_rep2.18_23.rep

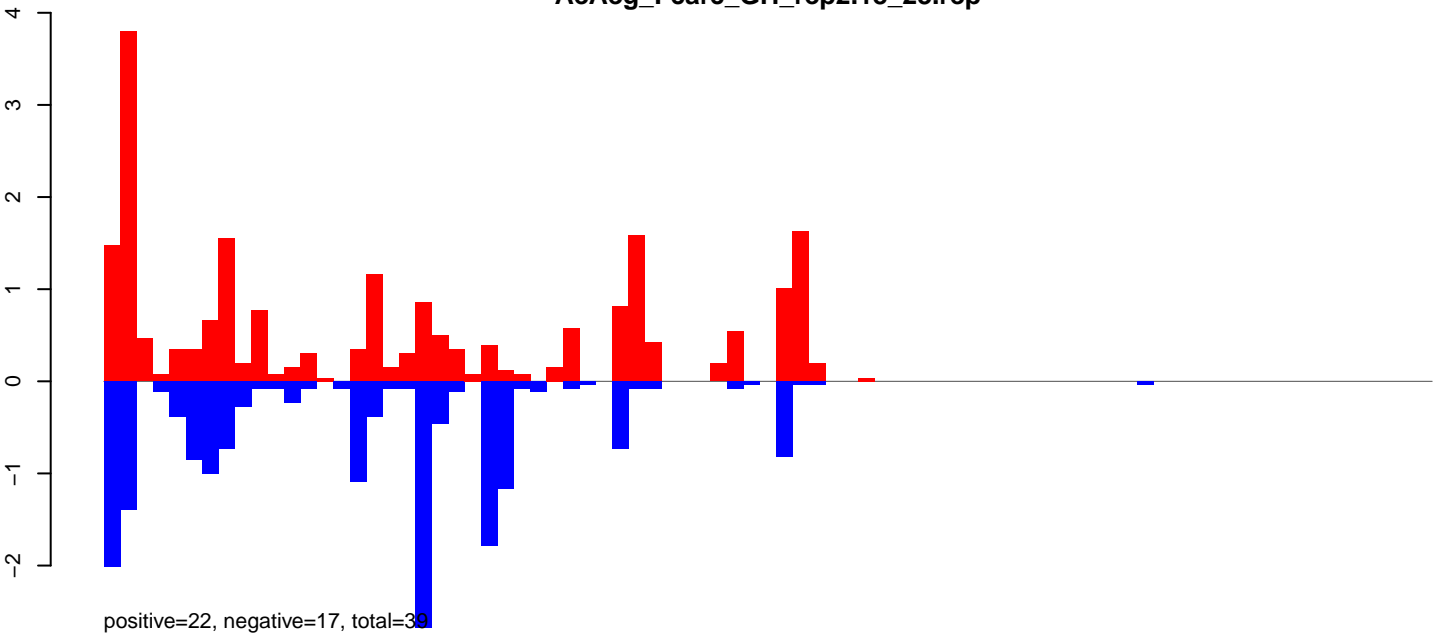

AeAeg_FcArc_GH_rep2.24_35.rep

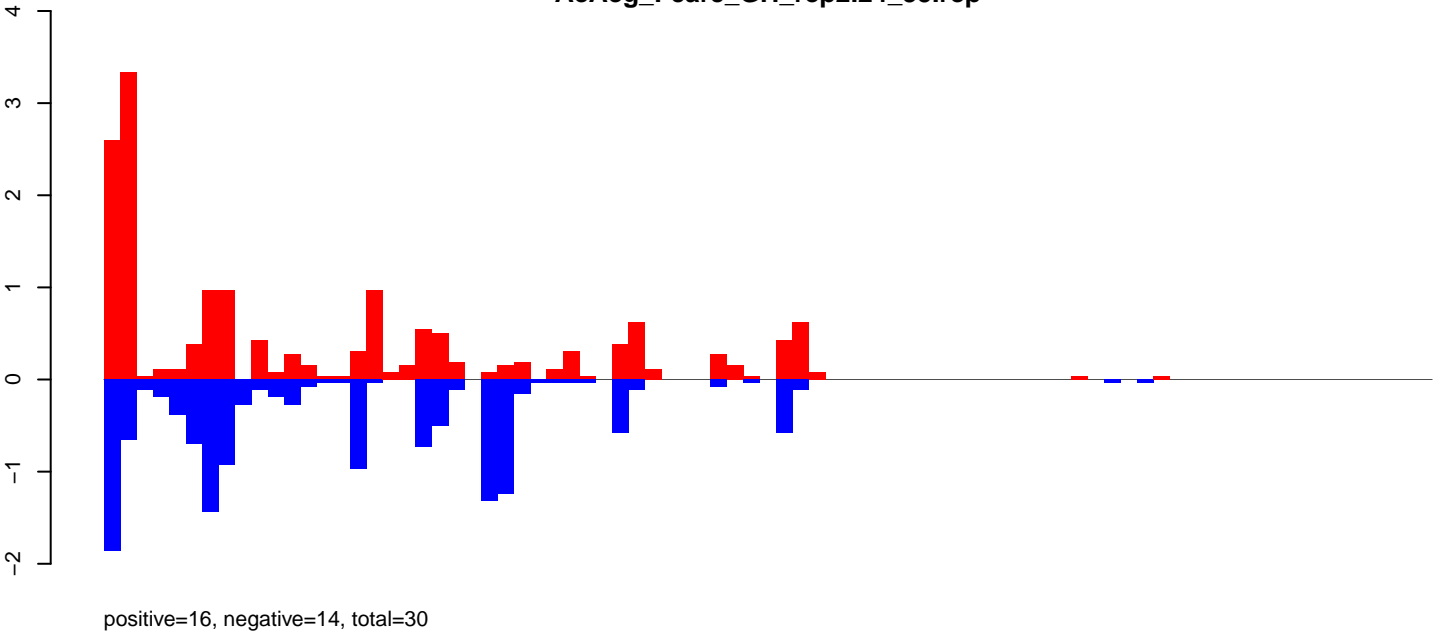

AeAeg_FcArc_GH_rep2.rep

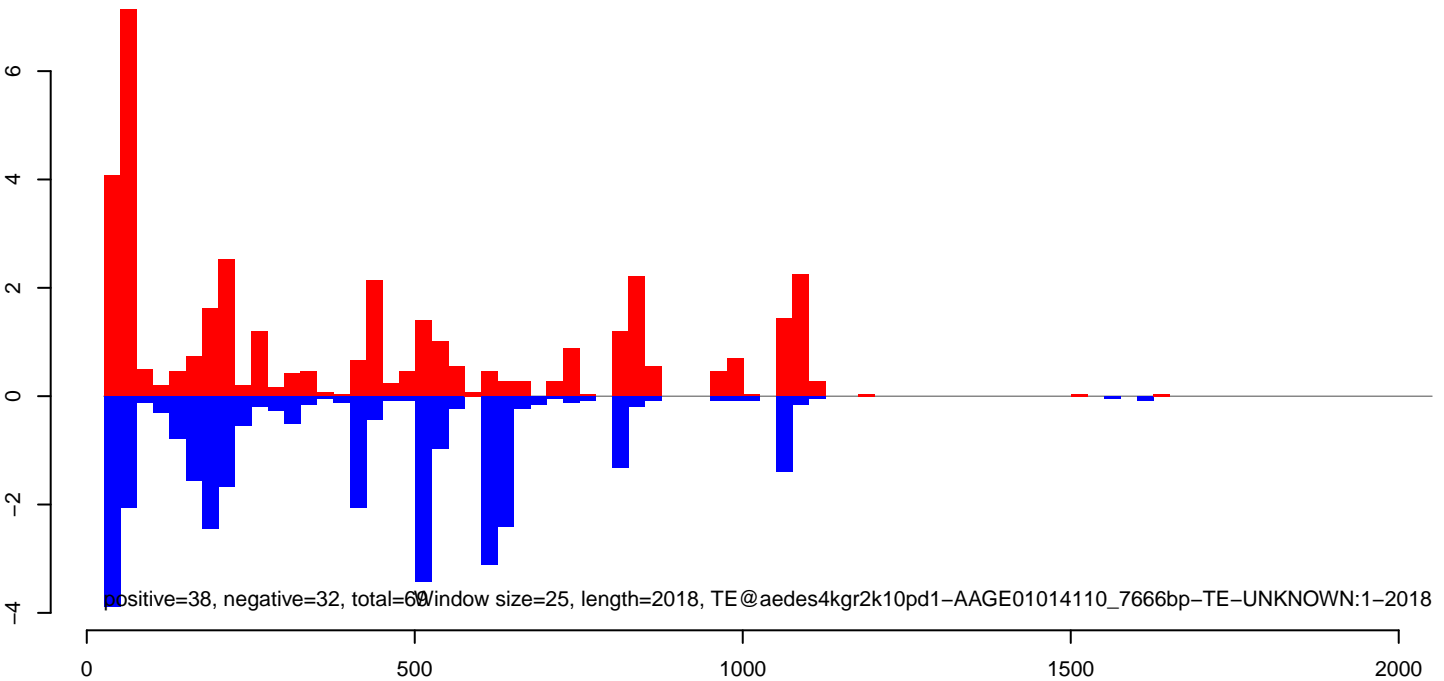

AeAeg_Fcarc_GH_rep2.18_23.rep

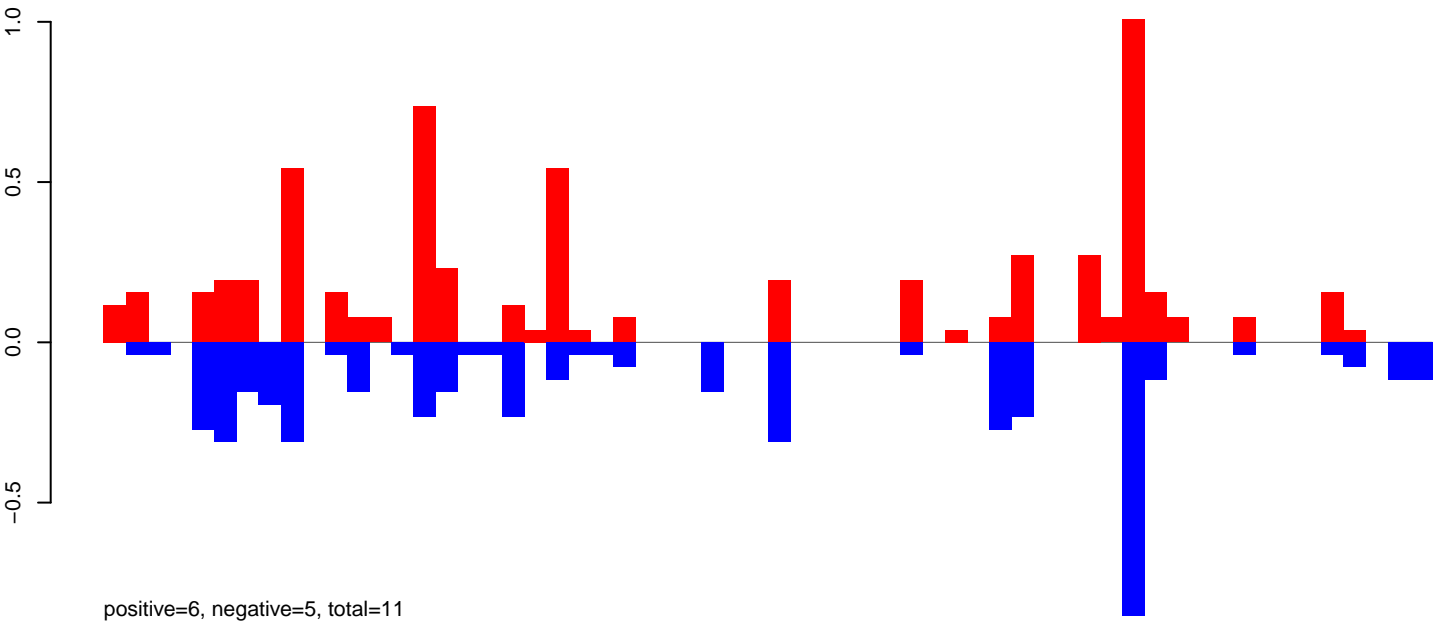

AeAeg_Fcarc_GH_rep2.24_35.rep

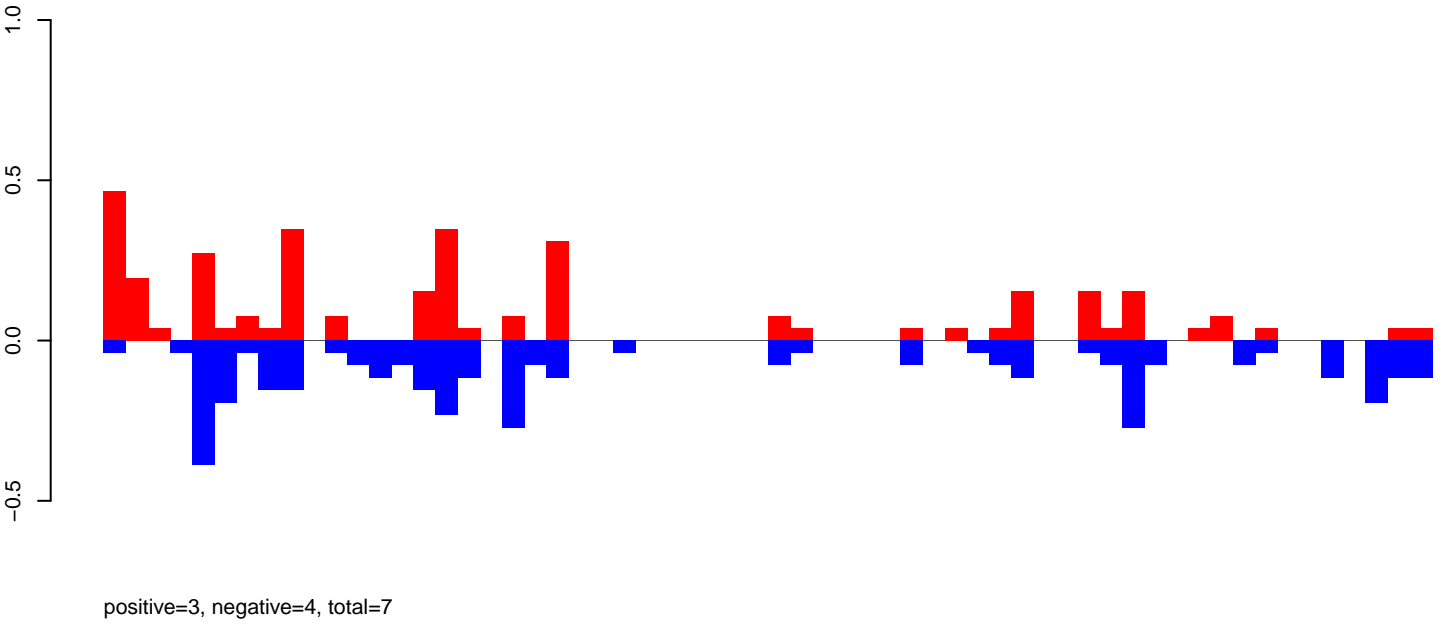

AeAeg_Fcarc_GH_rep2.rep

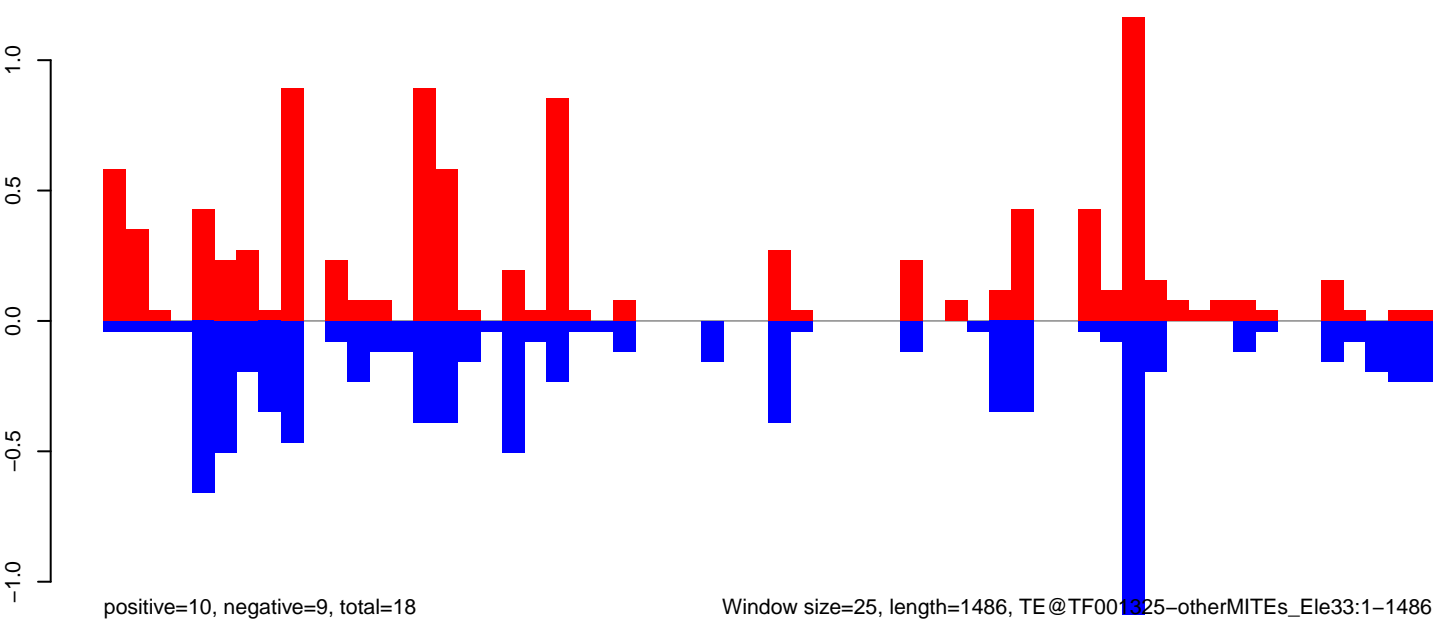

Window size=25, length=1486, TE@TF001325-otherMITEs_Ele33:1-1486

0 500 1000 1500

AeAeg_Fcarc_GH_rep2.18_23.rep

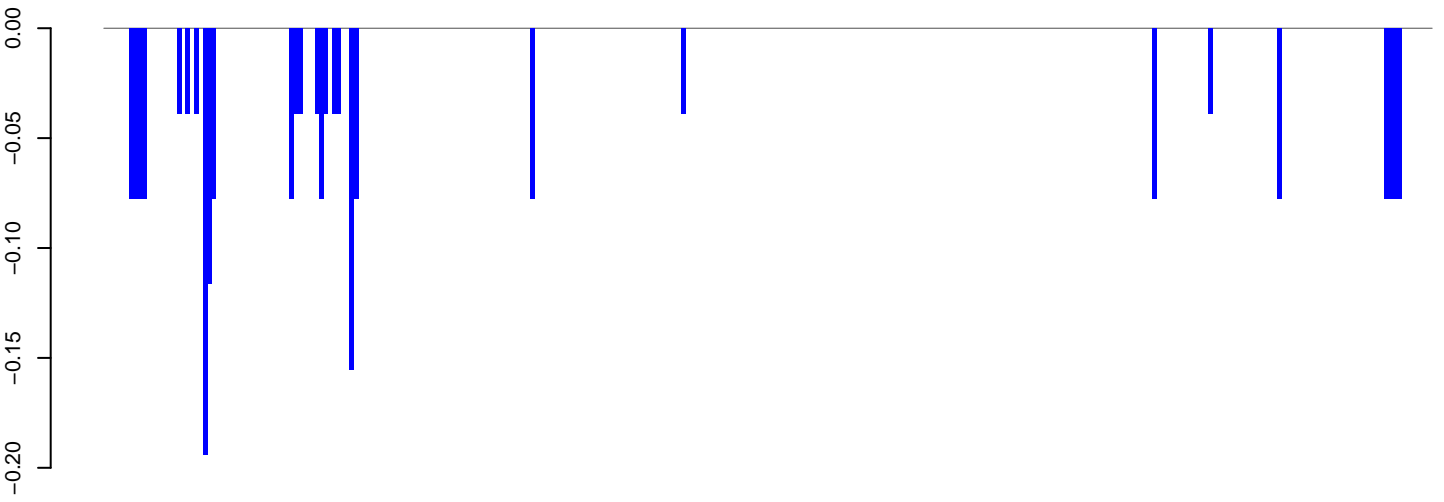

positive=0, negative=2, total=2

AeAeg_Fcarc_GH_rep2.24_35.rep

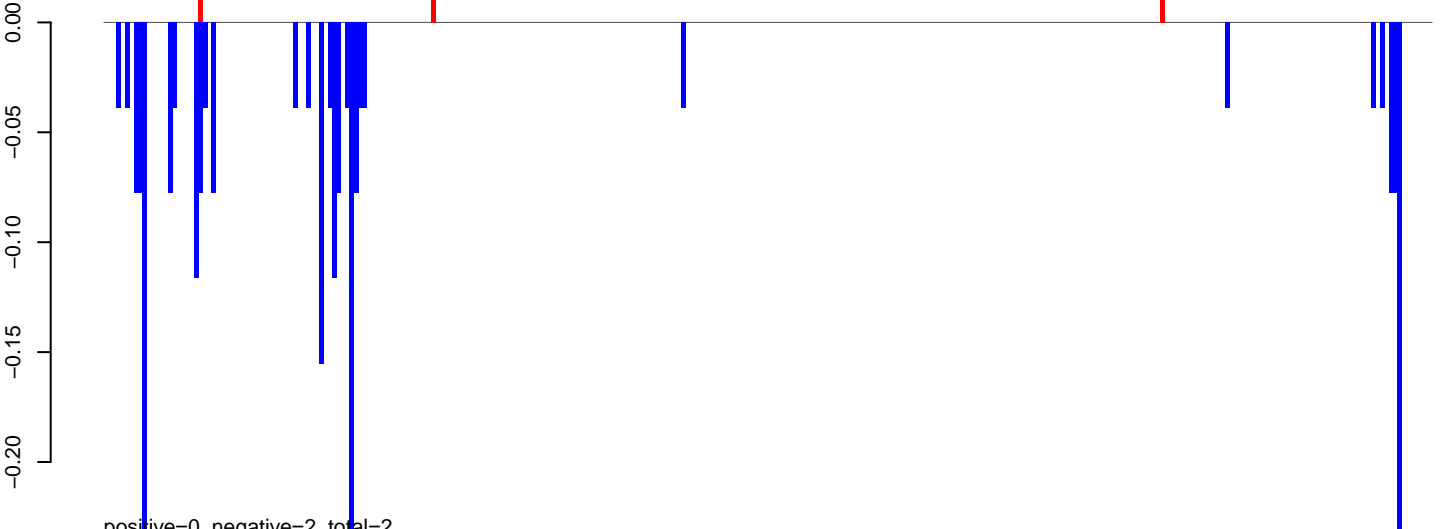

positive=0, negative=2, total=2

AeAeg_Fcarc_GH_rep2.rep



positive=0, negative=4, total=5

Window size=25, length=7683, TE@TF000475-Ty3_gypsy_Ele131:1-7683

0 2000 4000 6000 8000

AeAeg_Fcarc_GH_rep2.18_23.rep

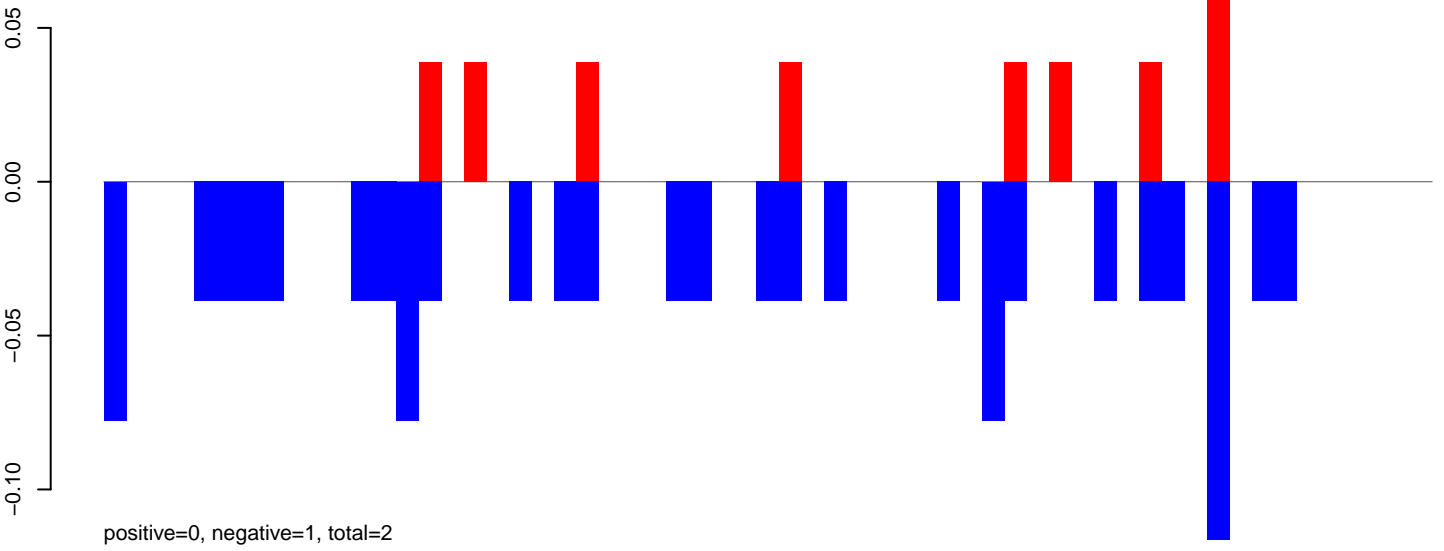

AeAeg_Fcarc_GH_rep2.24_35.rep

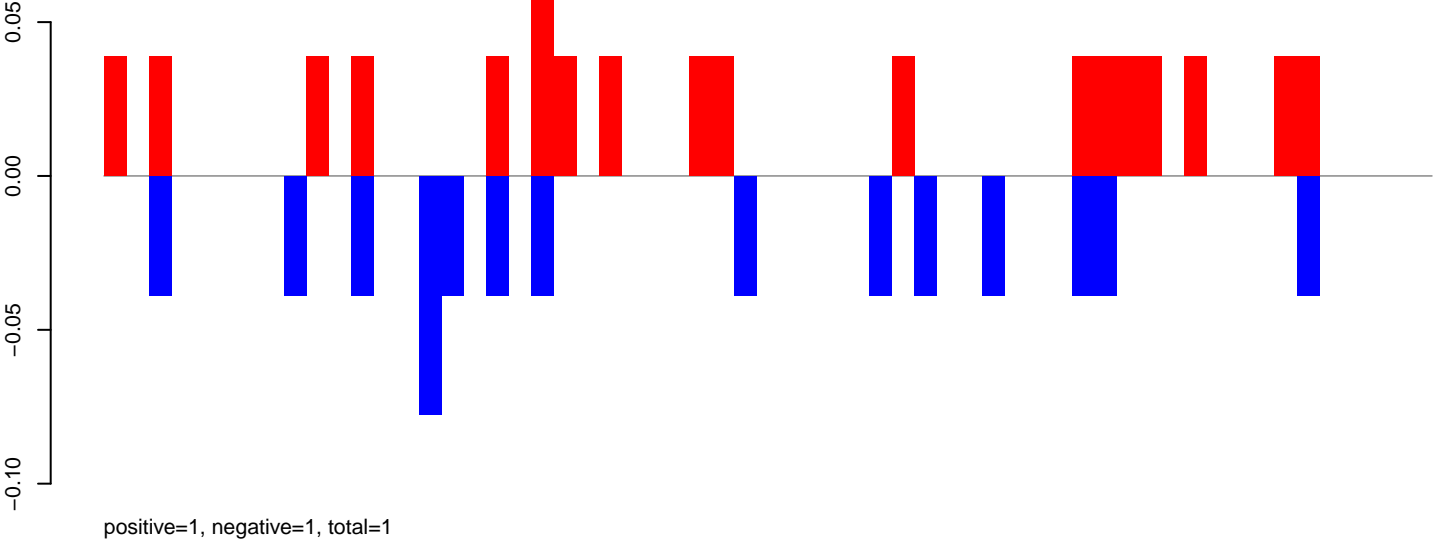

AeAeg_Fcarc_GH_rep2.rep

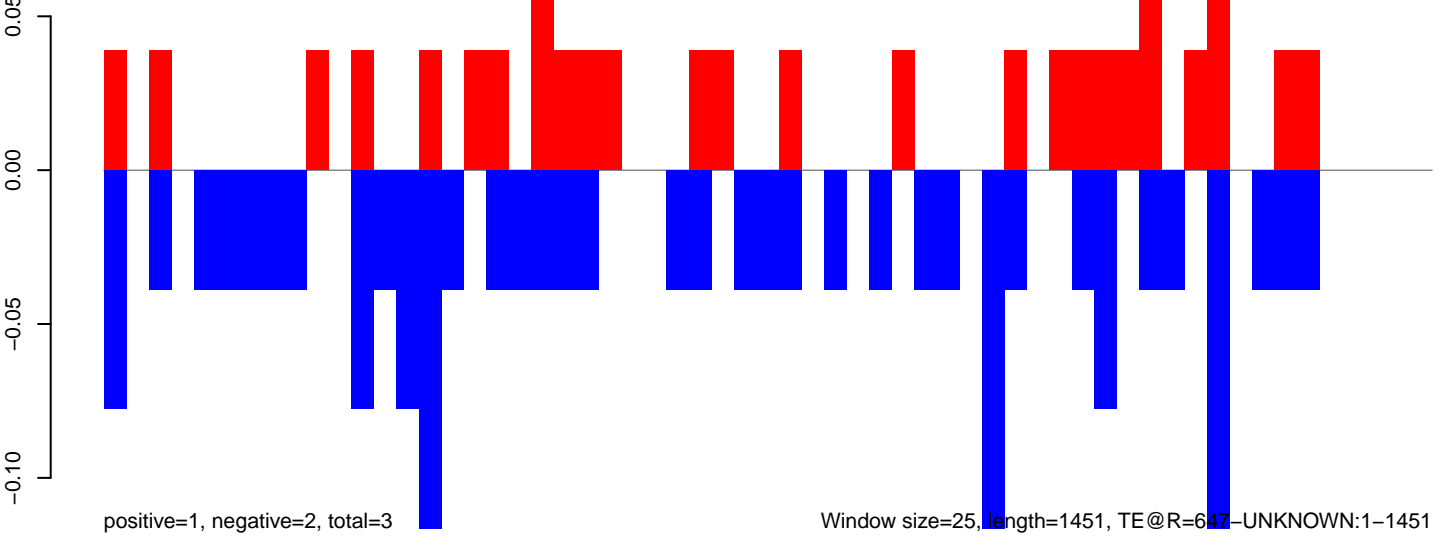

AeAeg_FcArc_GH_rep2.18_23.rep

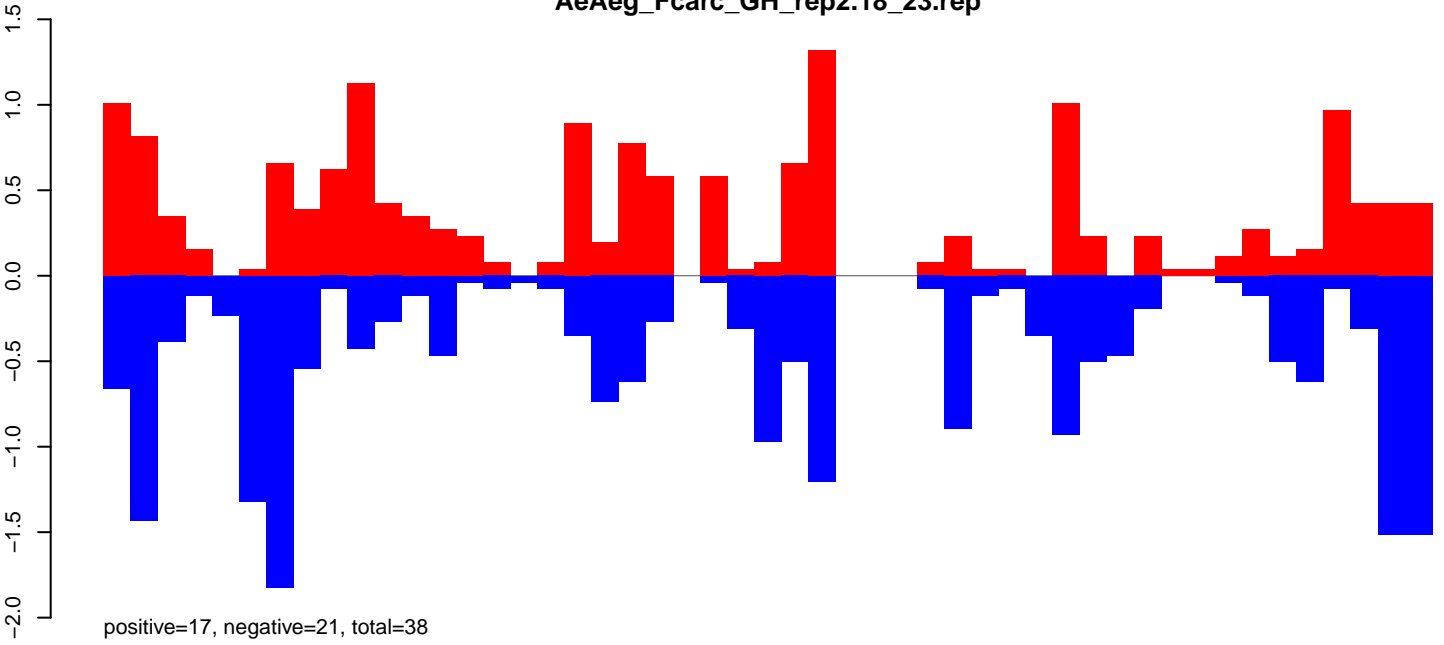

AeAeg_FcArc_GH_rep2.24_35.rep

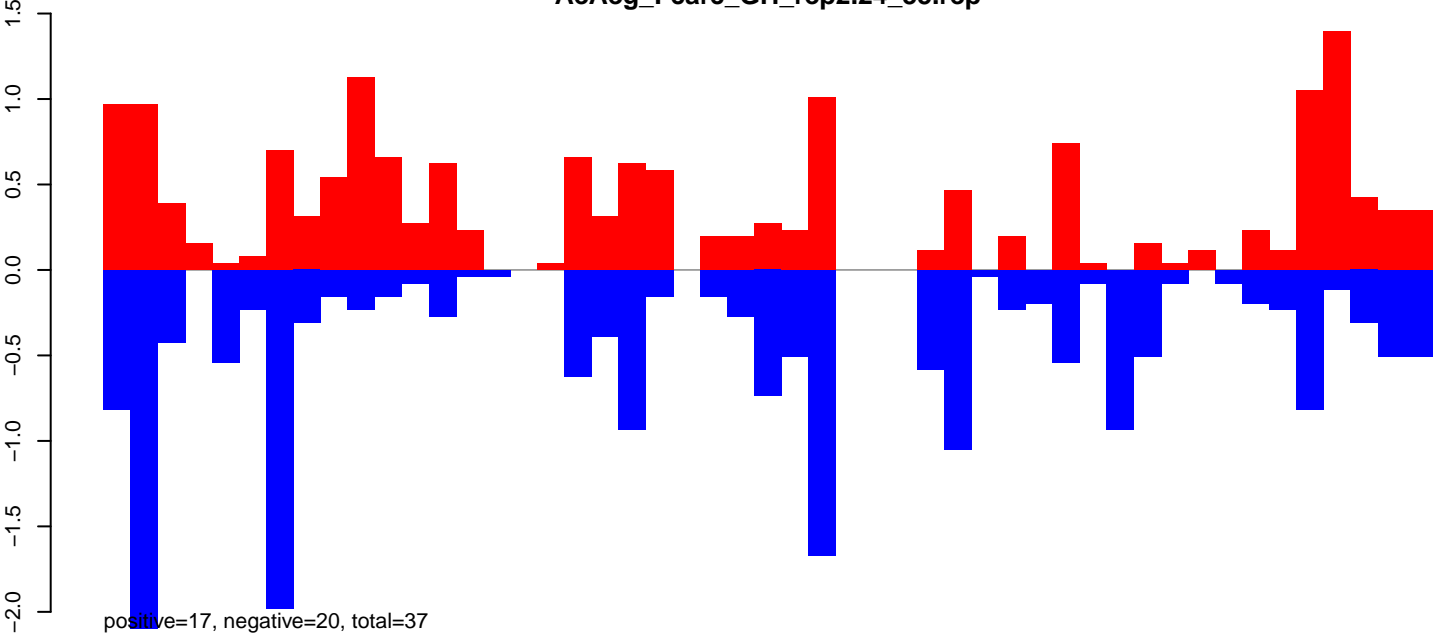

AeAeg_FcArc_GH_rep2.rep

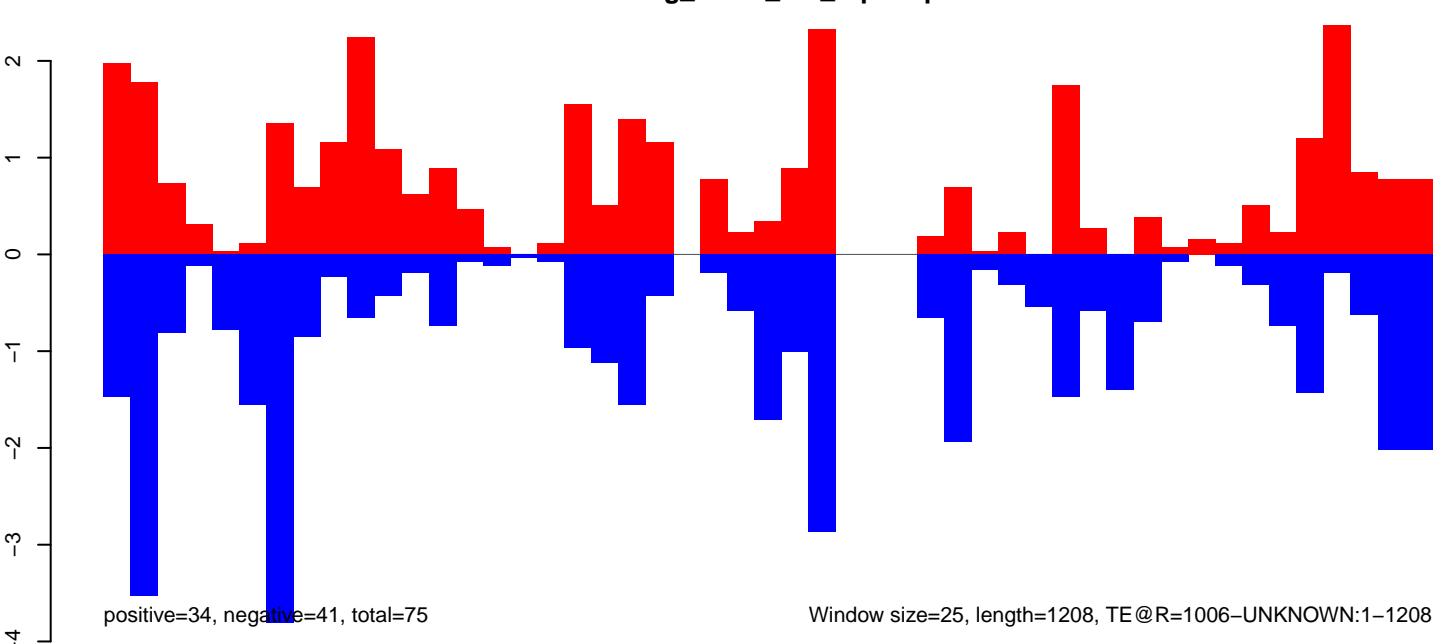

Window size=25, length=1208, TE@R=1006-UNKNOWN:1-1208

AeAeg_FcArc_GH_rep2.18_23.rep

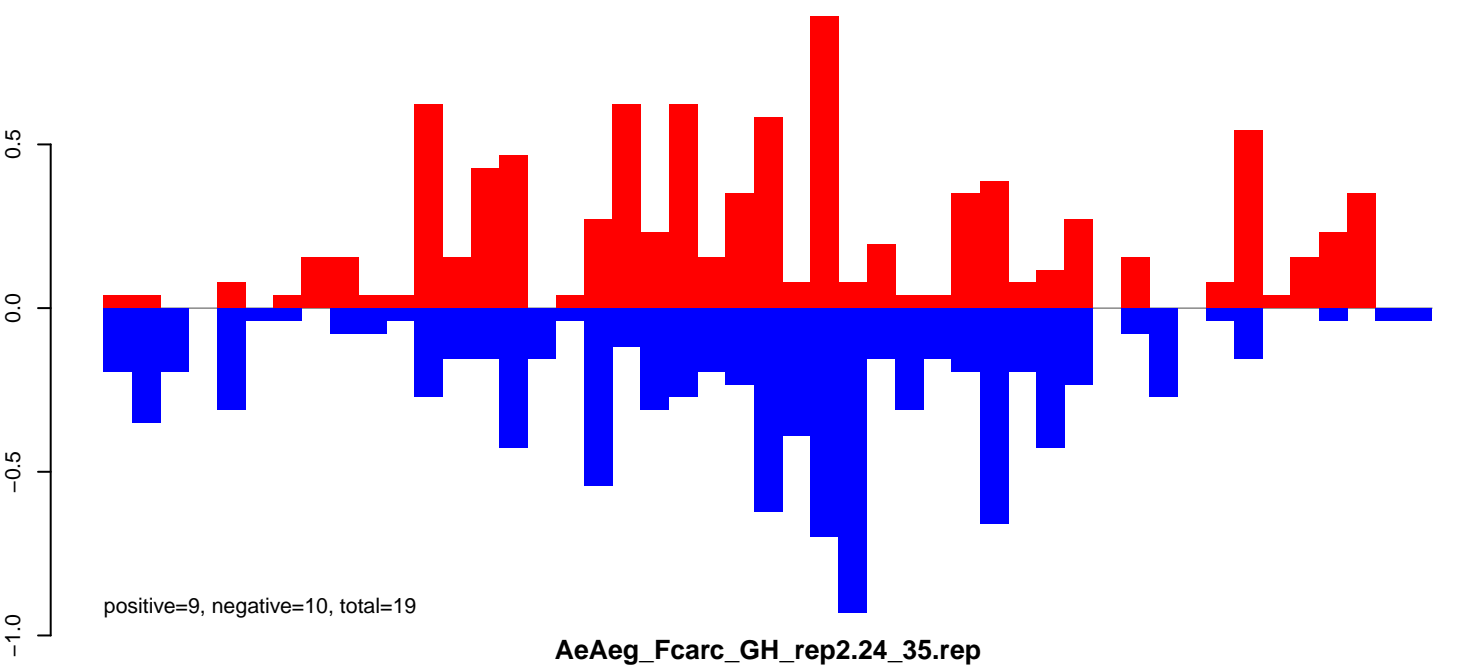

AeAeg_FcArc_GH_rep2.24_35.rep

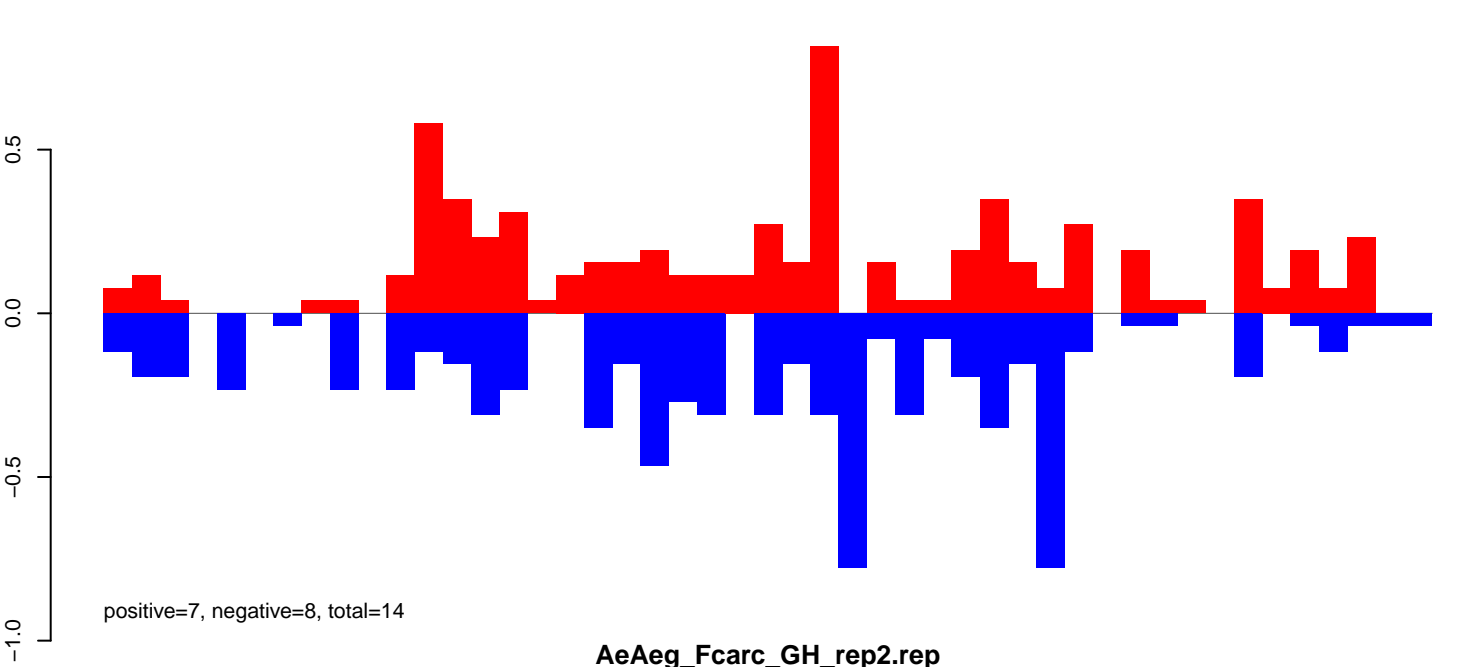

AeAeg_FcArc_GH_rep2.rep

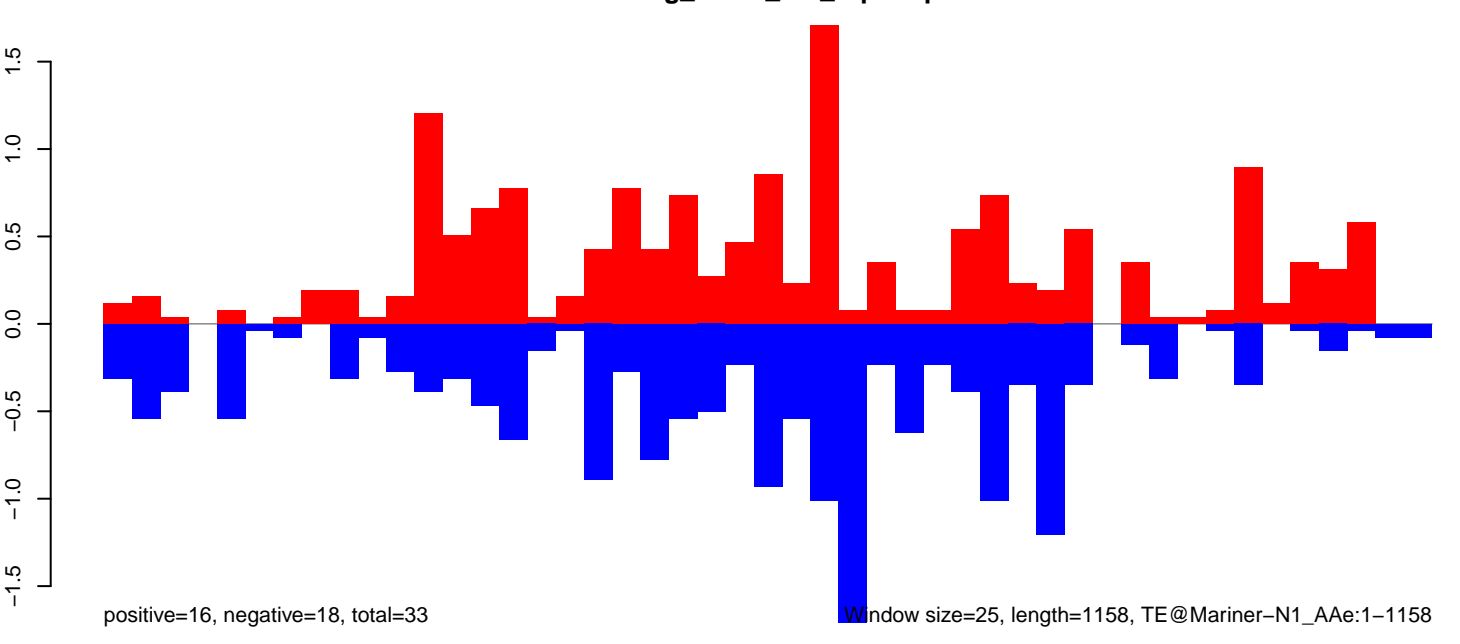

0 200 400 600 800 1000 1200

AeAeg_Fcarc_GH_rep2.18_23.rep

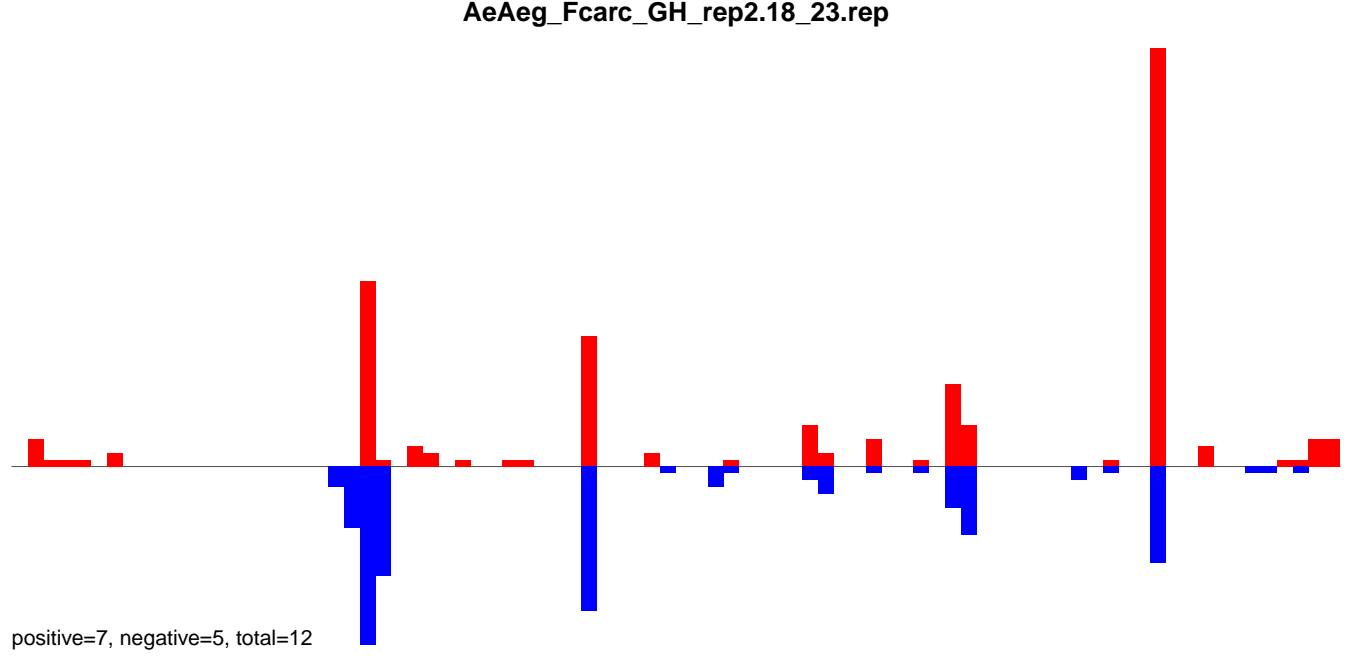

AeAeg_Fcarc_GH_rep2.24_35.rep

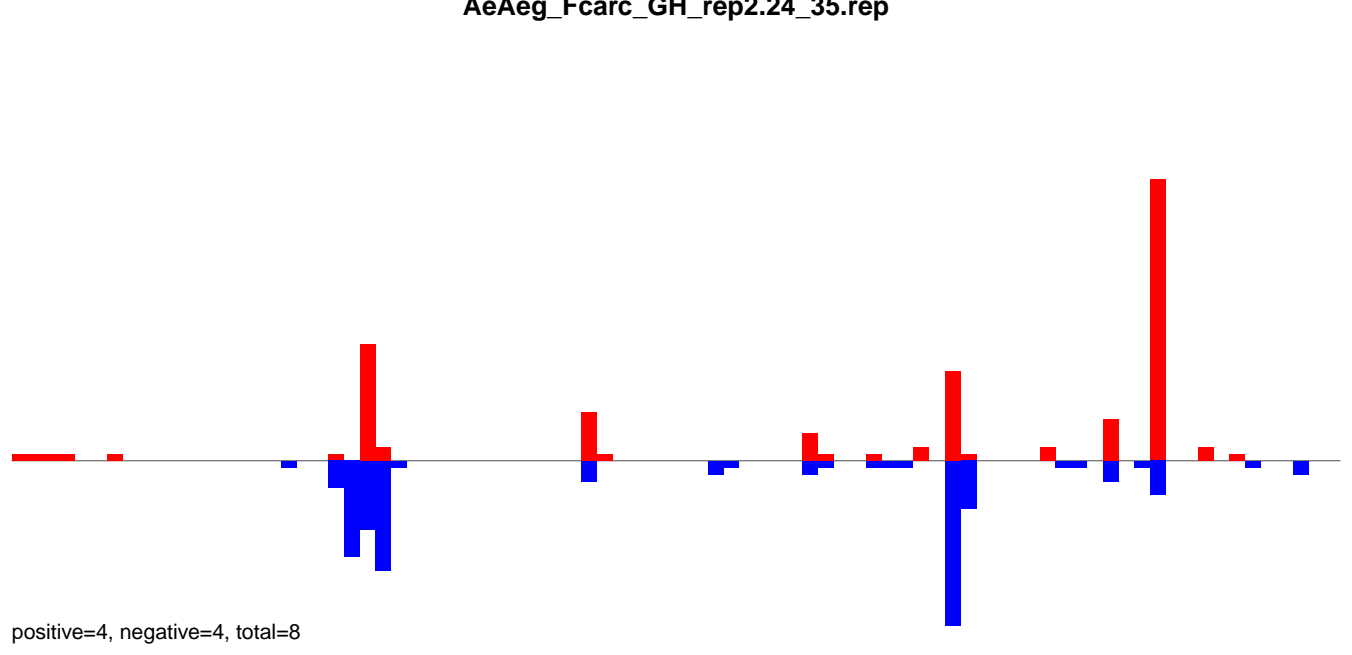

AeAeg_Fcarc_GH_rep2.rep

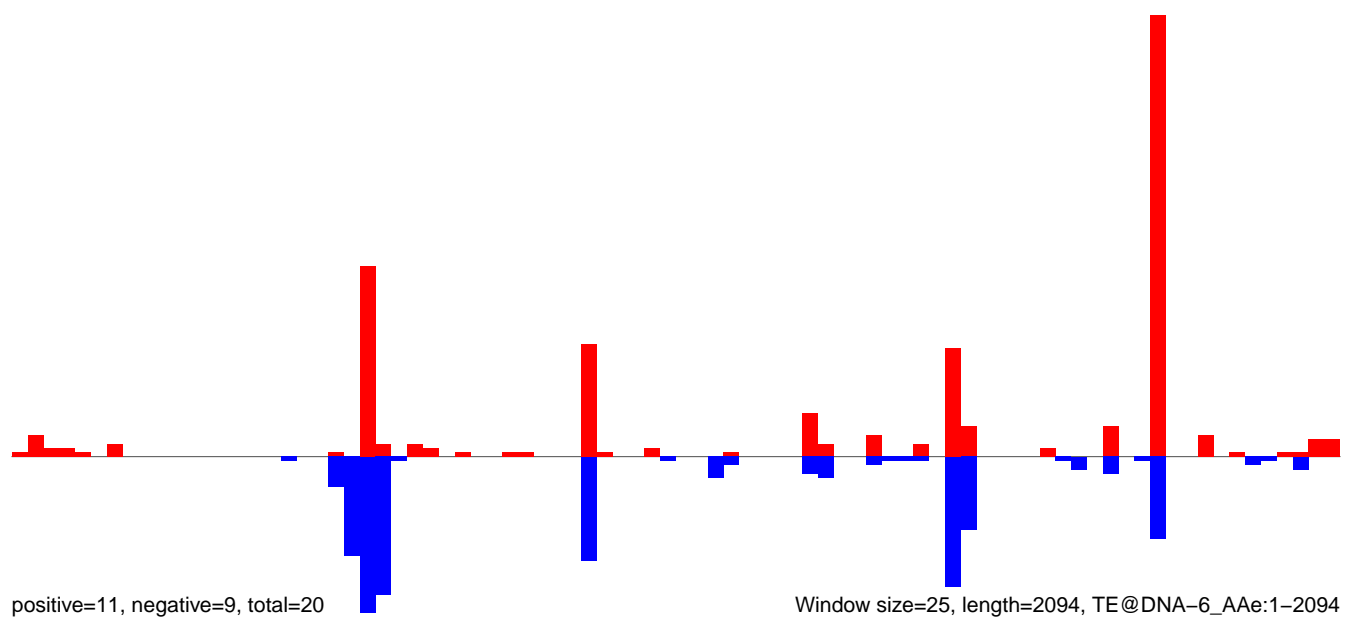

AeAeg_FcArc_GH_rep2.18_23.rep

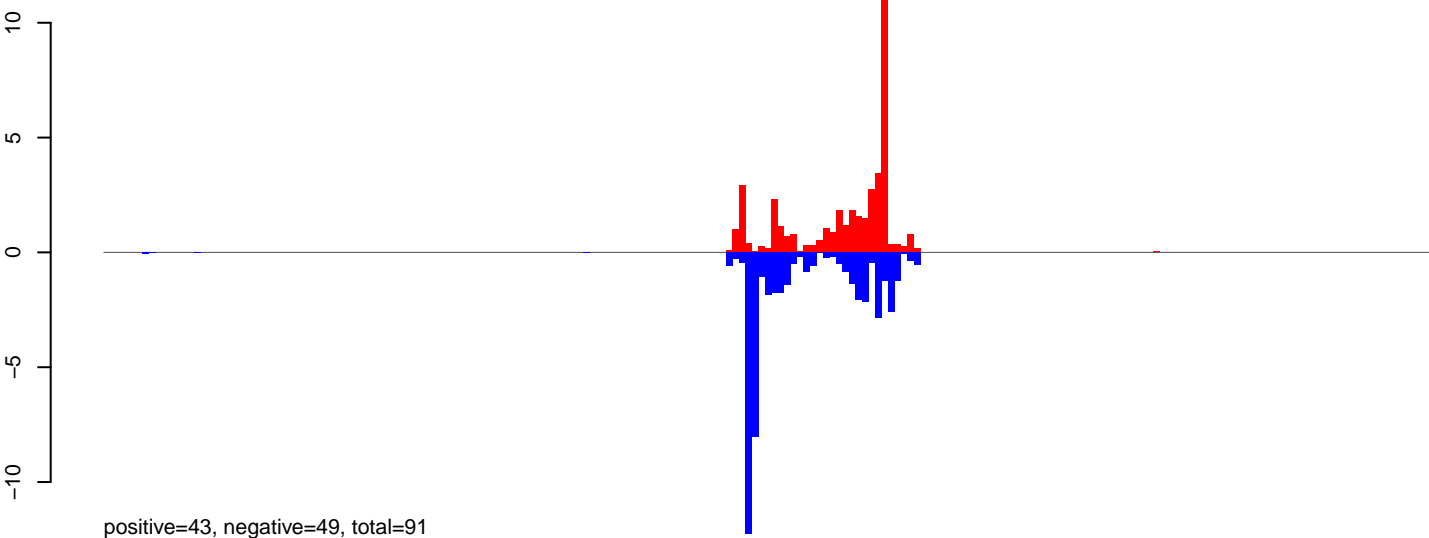

AeAeg_FcArc_GH_rep2.24_35.rep

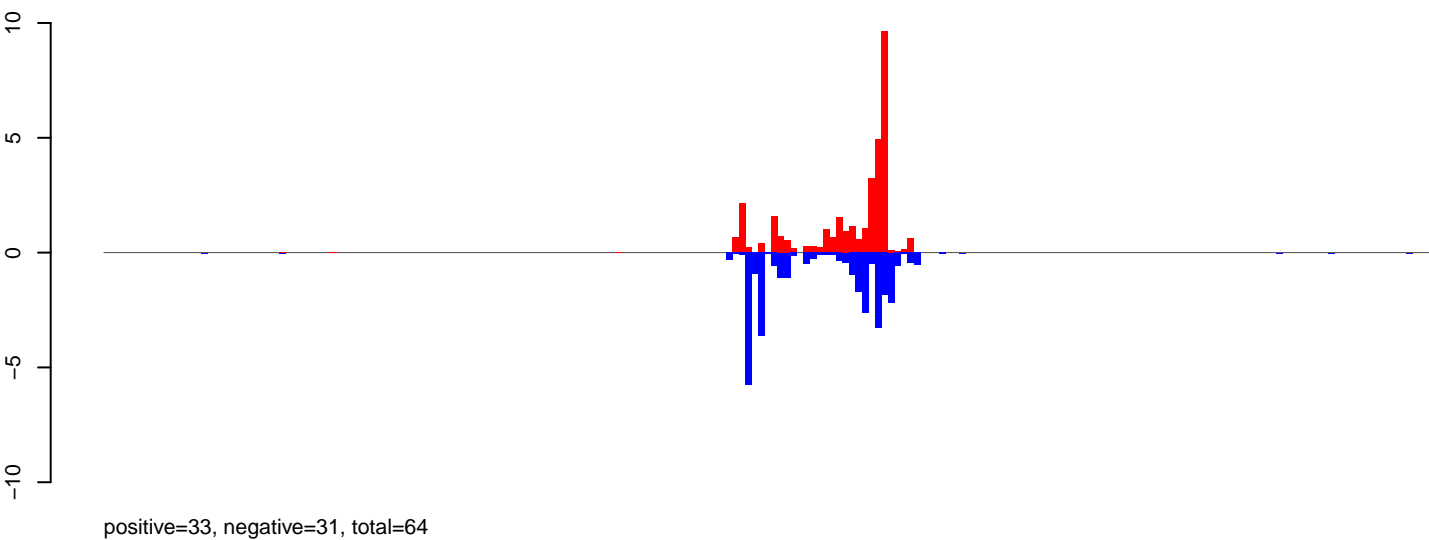

AeAeg_FcArc_GH_rep2.rep

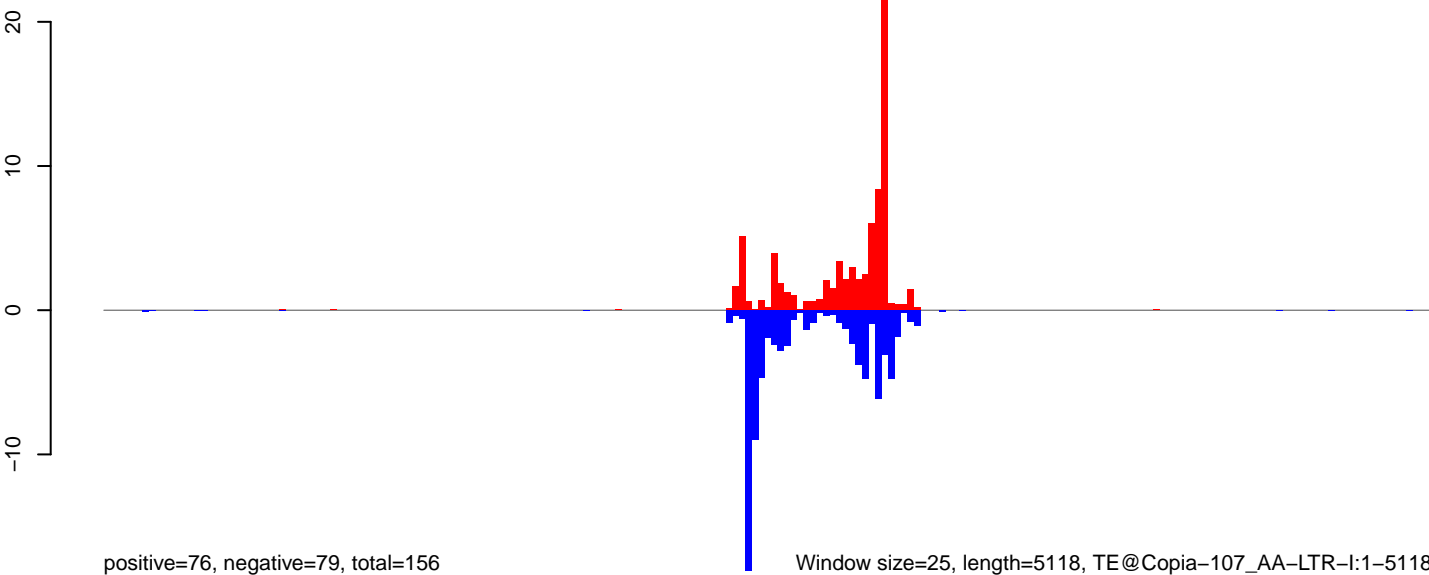

AeAeg_FcArc_GH_rep2.18_23.rep

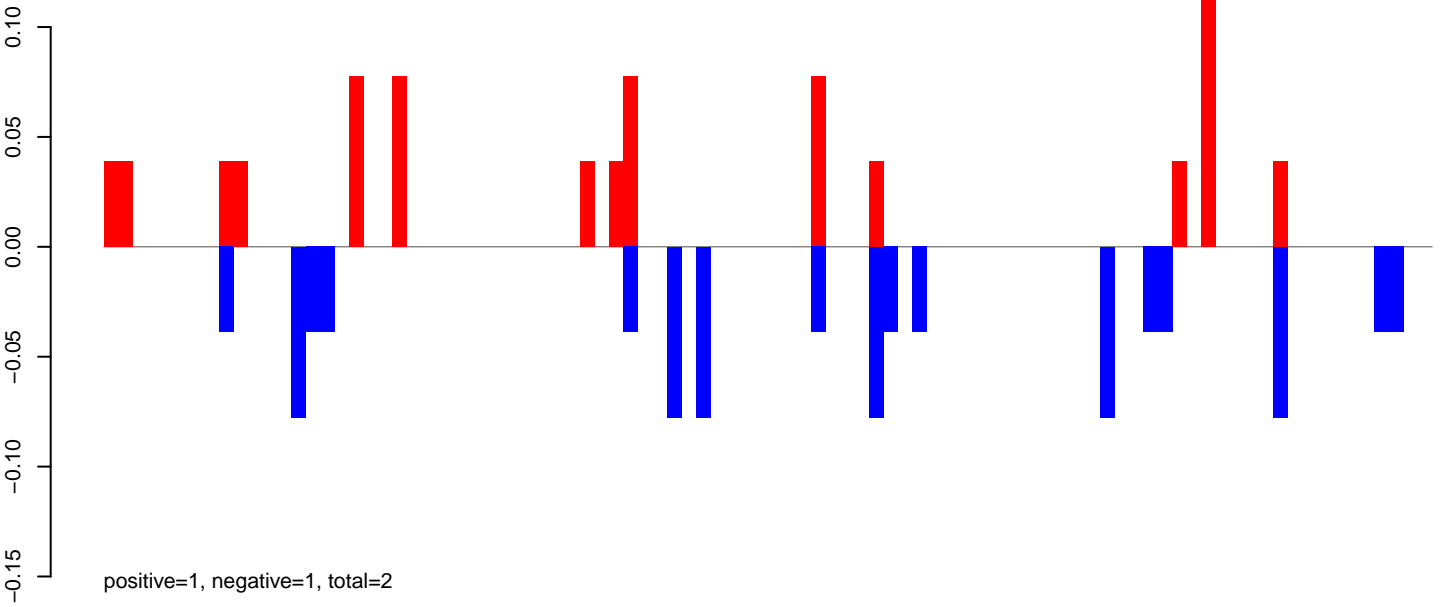

AeAeg_FcArc_GH_rep2.24_35.rep

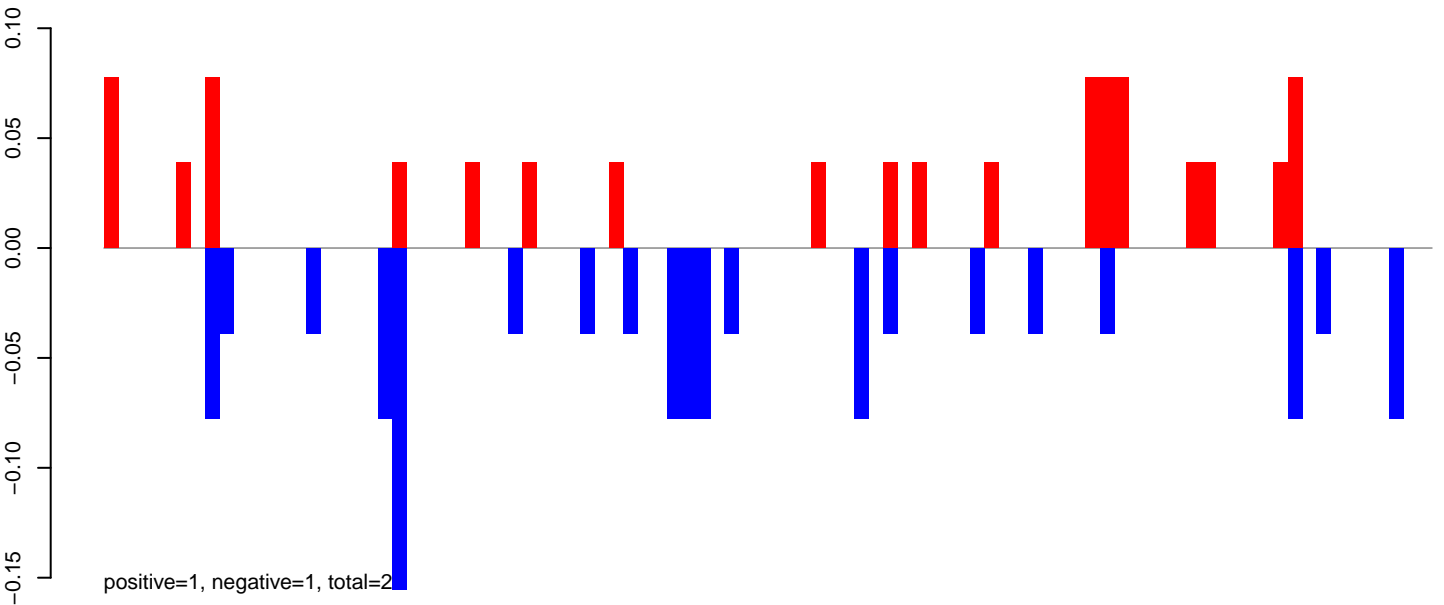

AeAeg_FcArc_GH_rep2.rep

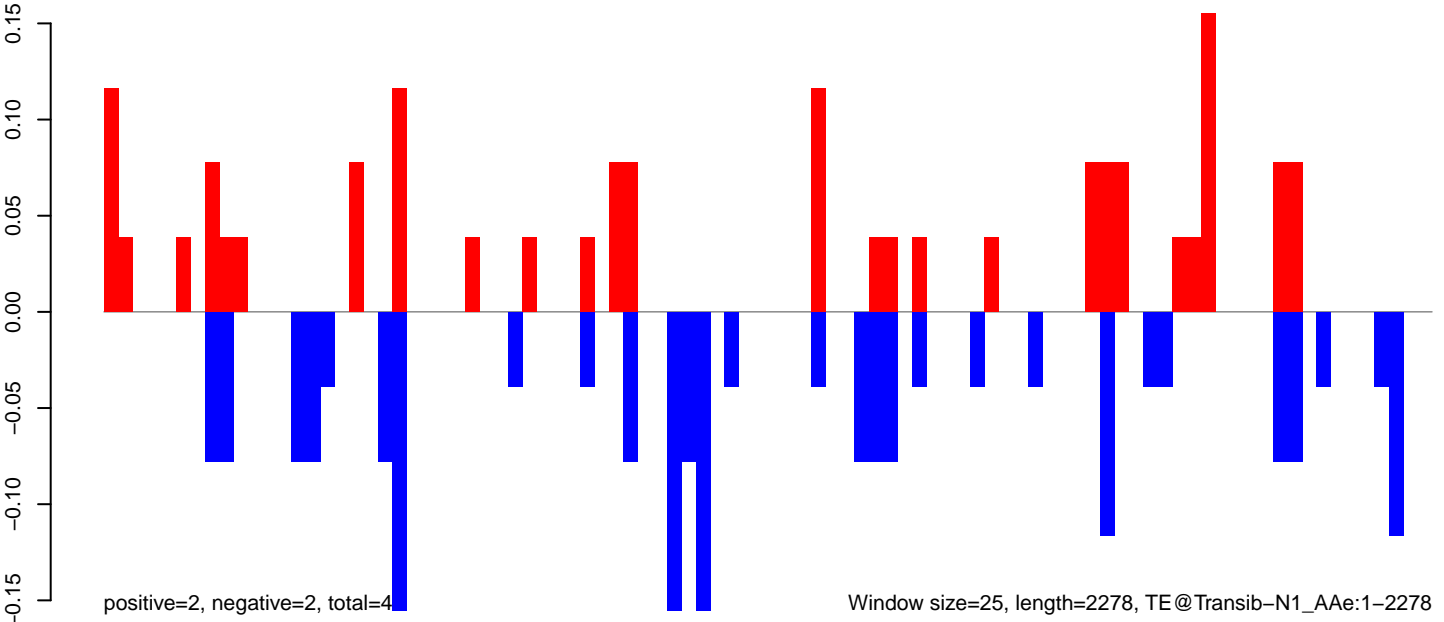

Window size=25, length=2278, TE@Transib-N1_AeAe:1-2278

AeAeg_Fcarc_GH_rep2.18_23.rep

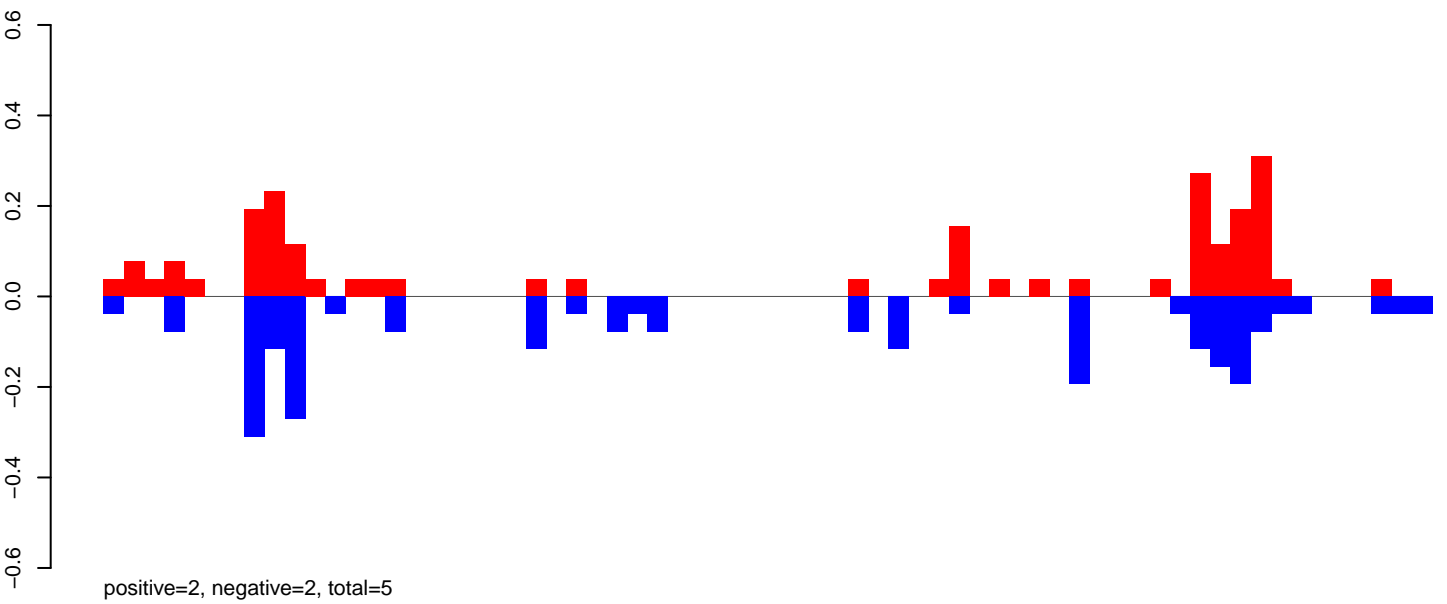

AeAeg_Fcarc_GH_rep2.24_35.rep

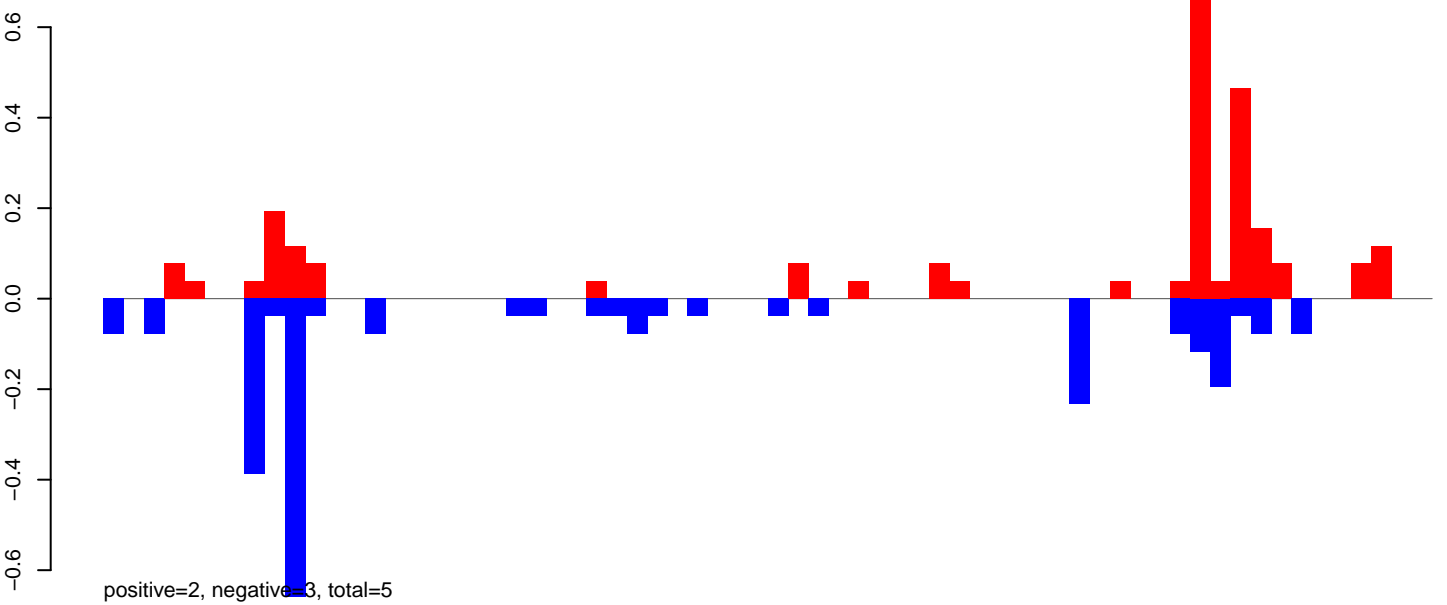

AeAeg_Fcarc_GH_rep2.rep

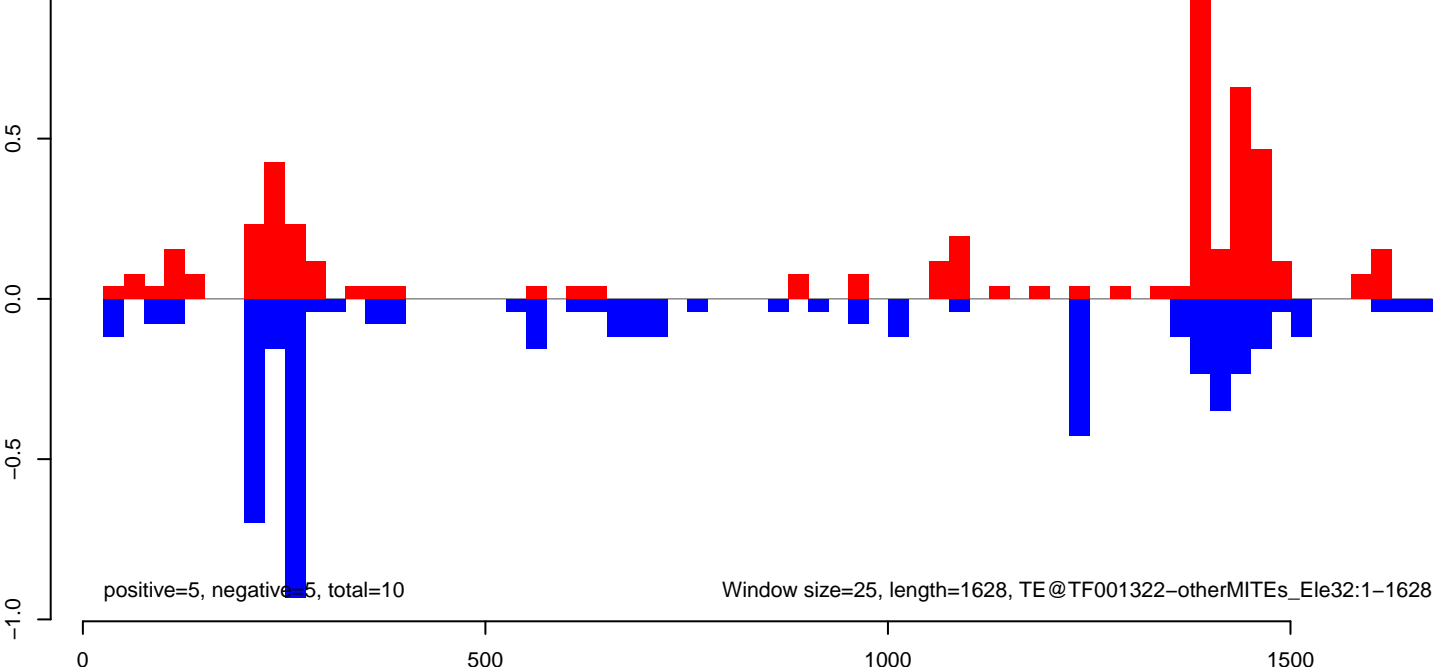

AeAeg_Fcarc_GH_rep2.18_23.rep

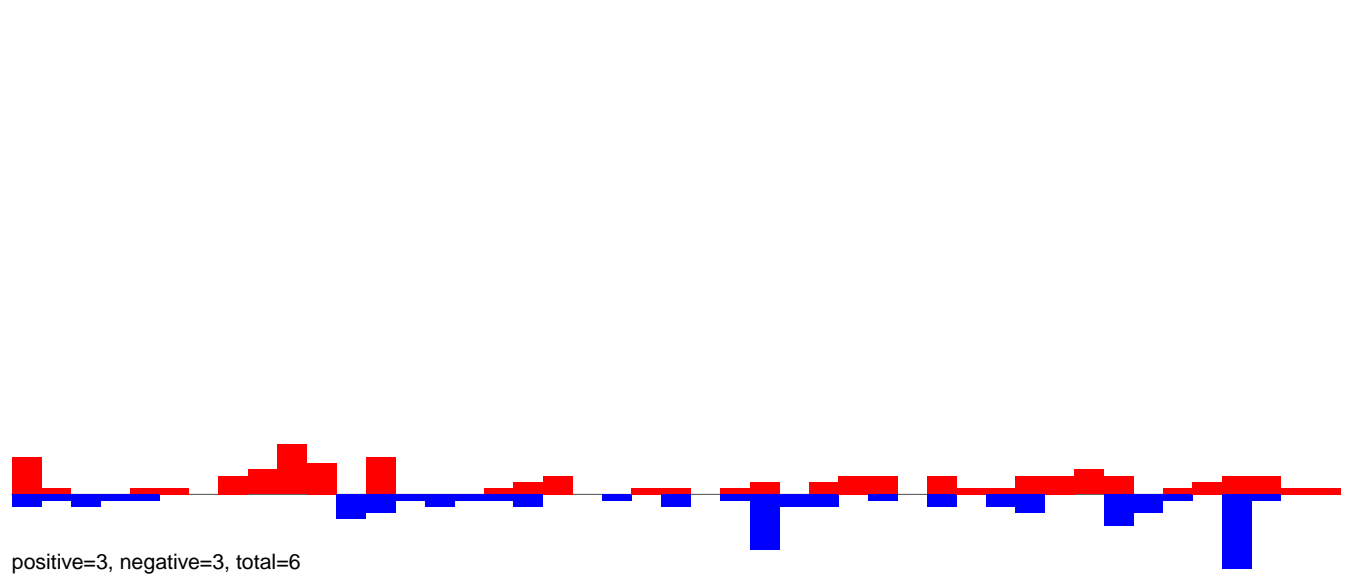

AeAeg_Fcarc_GH_rep2.24_35.rep

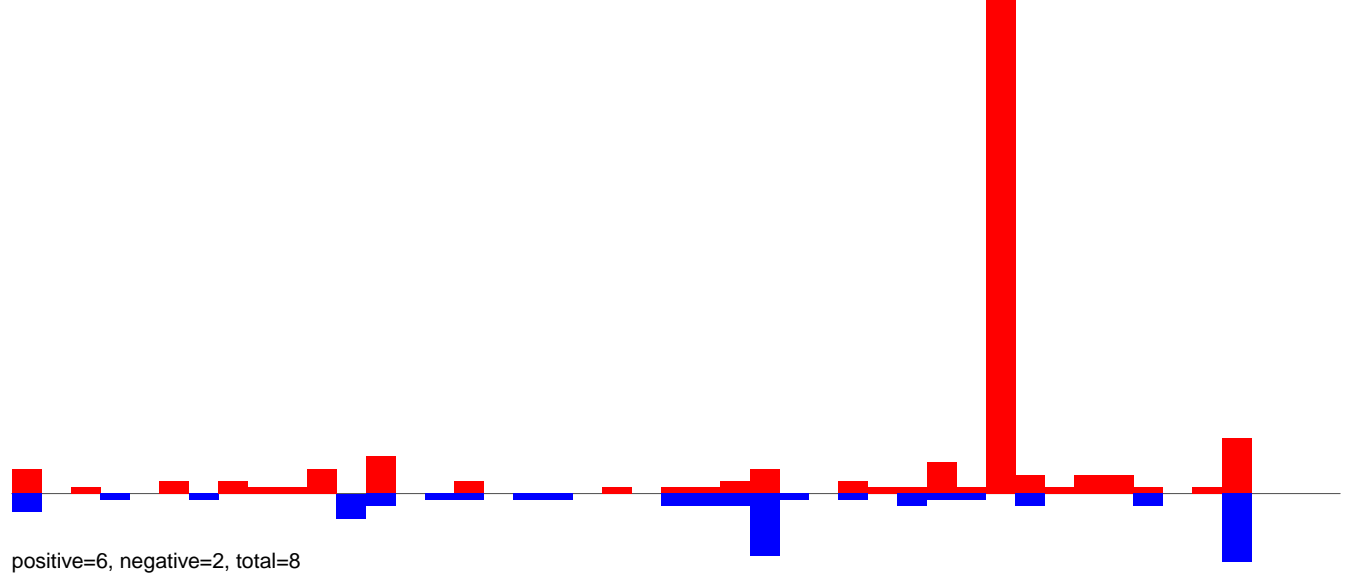

AeAeg_Fcarc_GH_rep2.rep

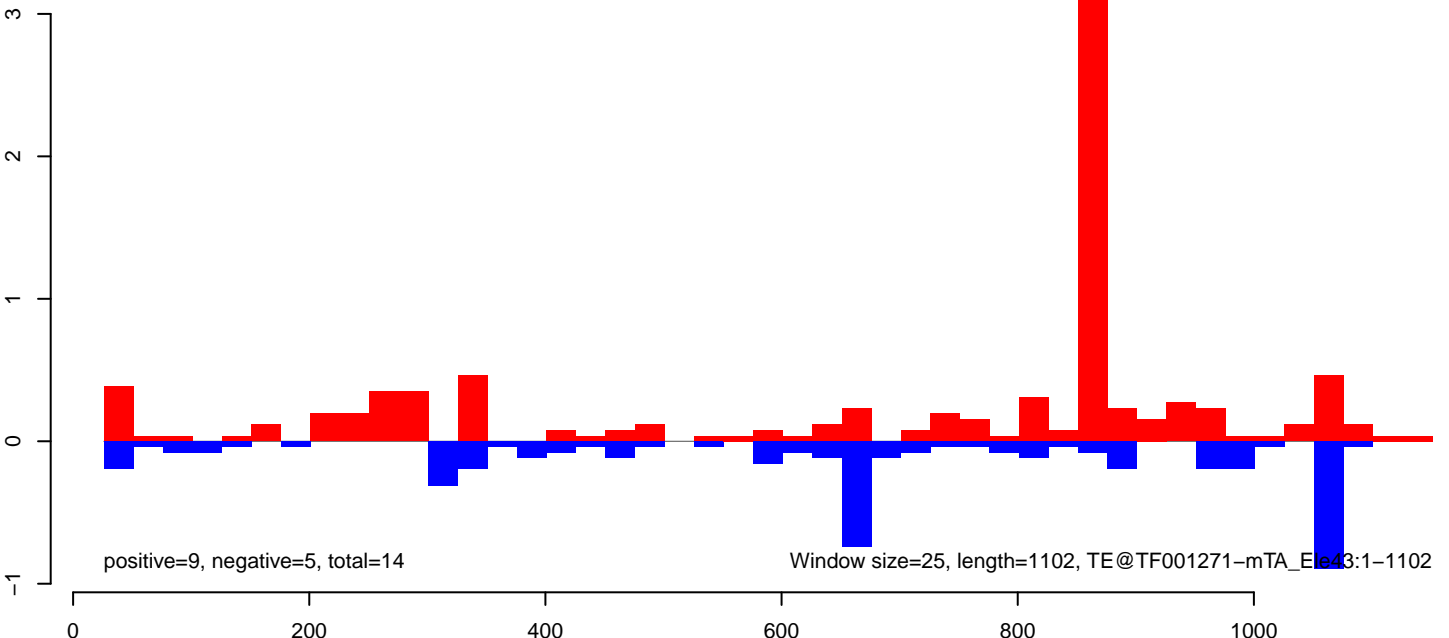

AeAeg_FcArc_GH_rep2.18_23.rep

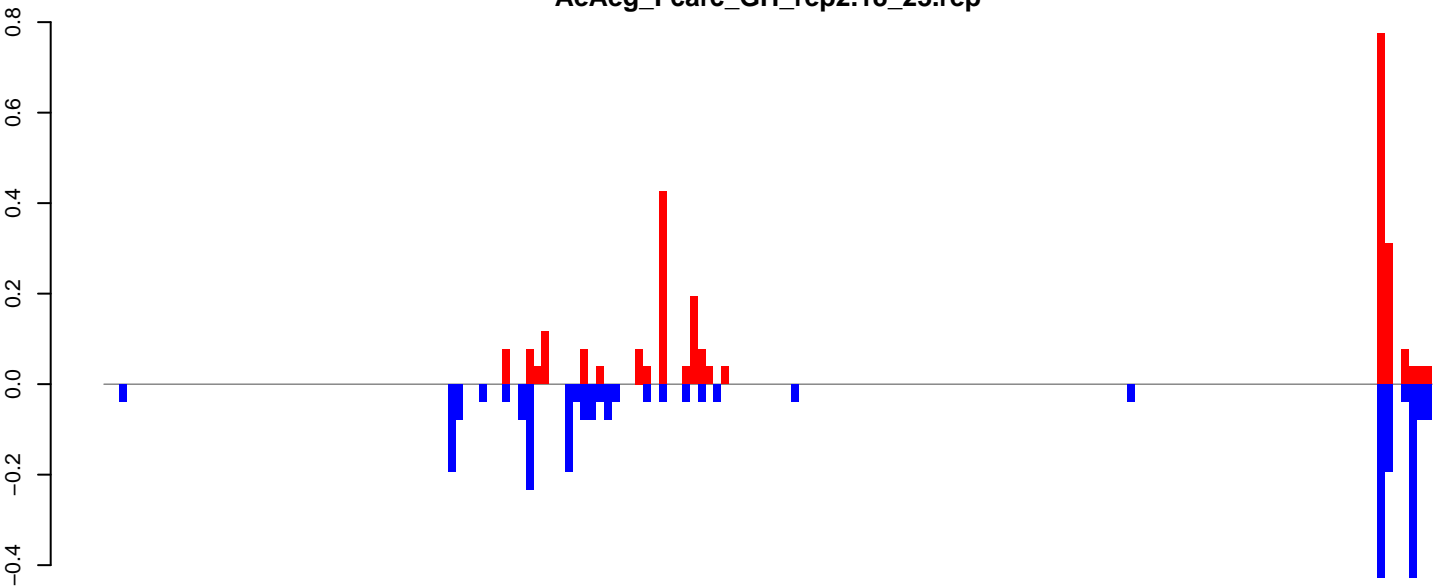

positive=3, negative=3, total=5

AeAeg_FcArc_GH_rep2.24_35.rep

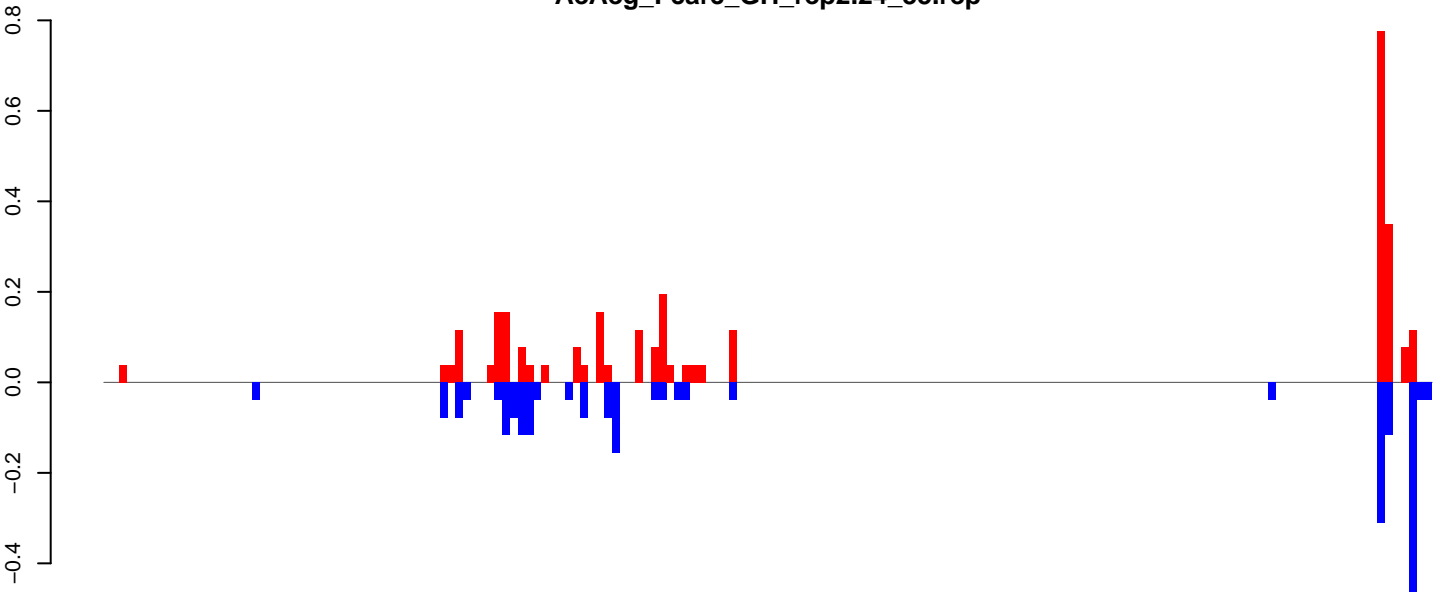

positive=3, negative=2, total=5

AeAeg_FcArc_GH_rep2.rep

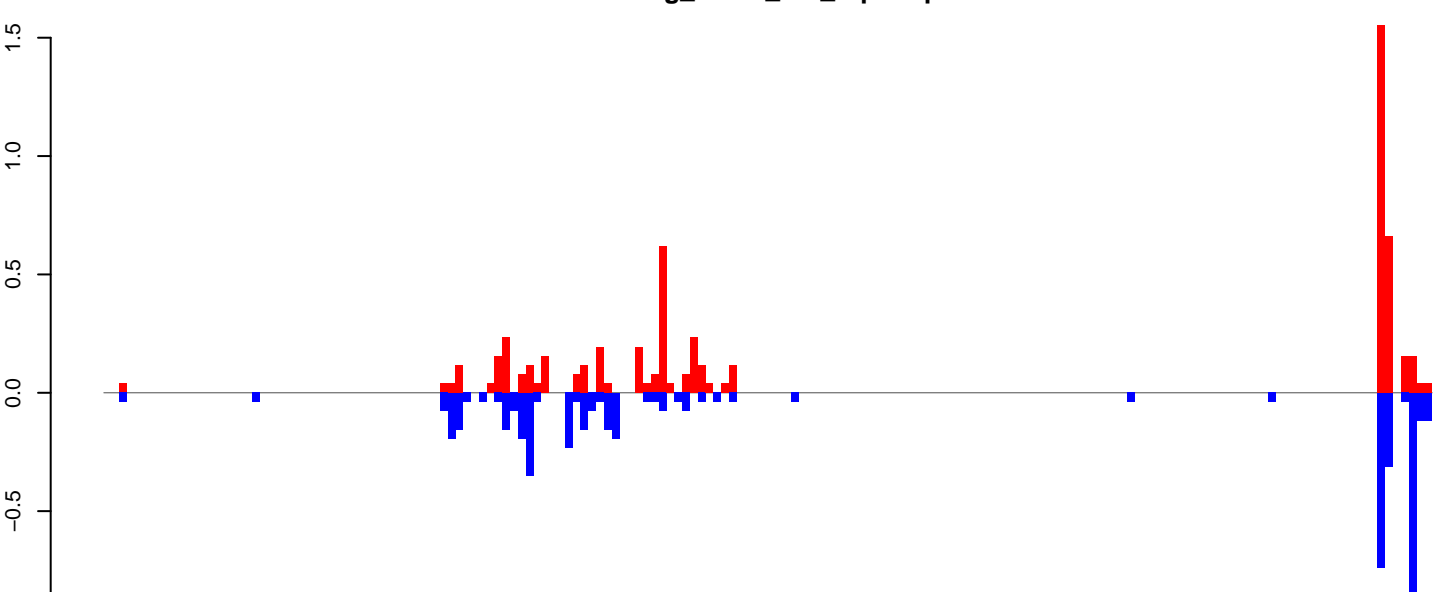

positive=6, negative=5, total=11

Window size=25, length=4242, TE@TF001157-Ty1_copia_Ele176:1-4242

AeAeg_Fcarc_GH_rep2.18_23.rep

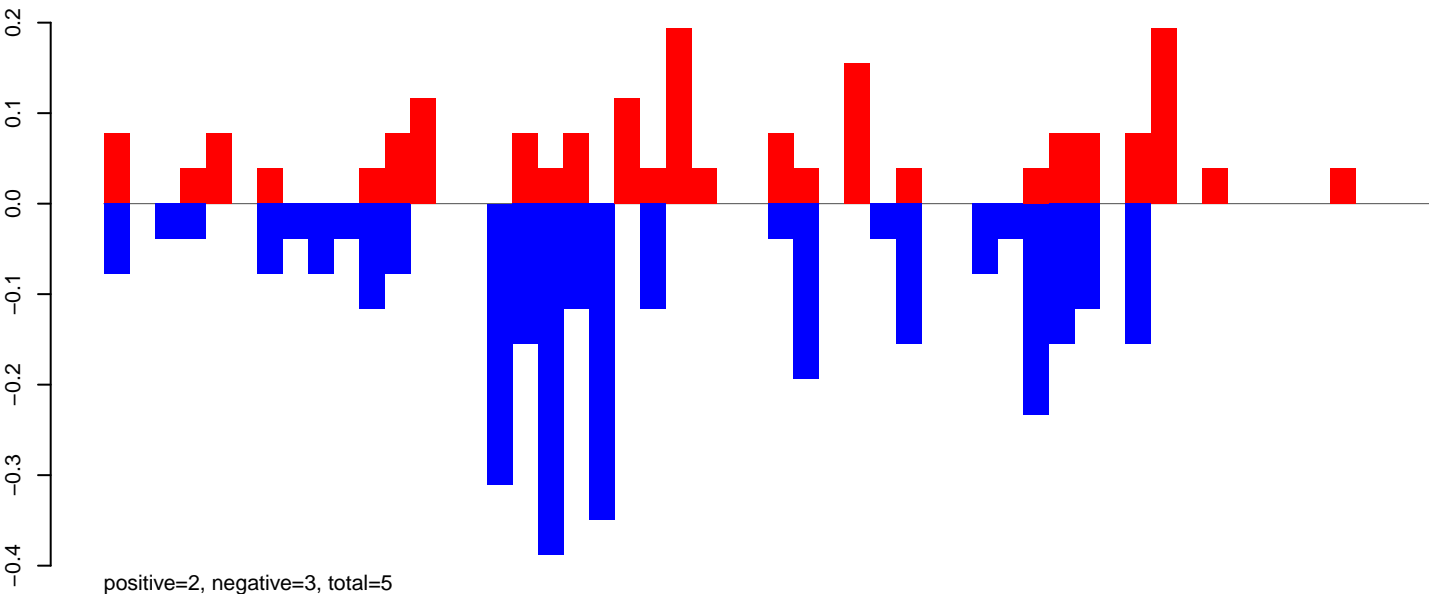

AeAeg_Fcarc_GH_rep2.24_35.rep

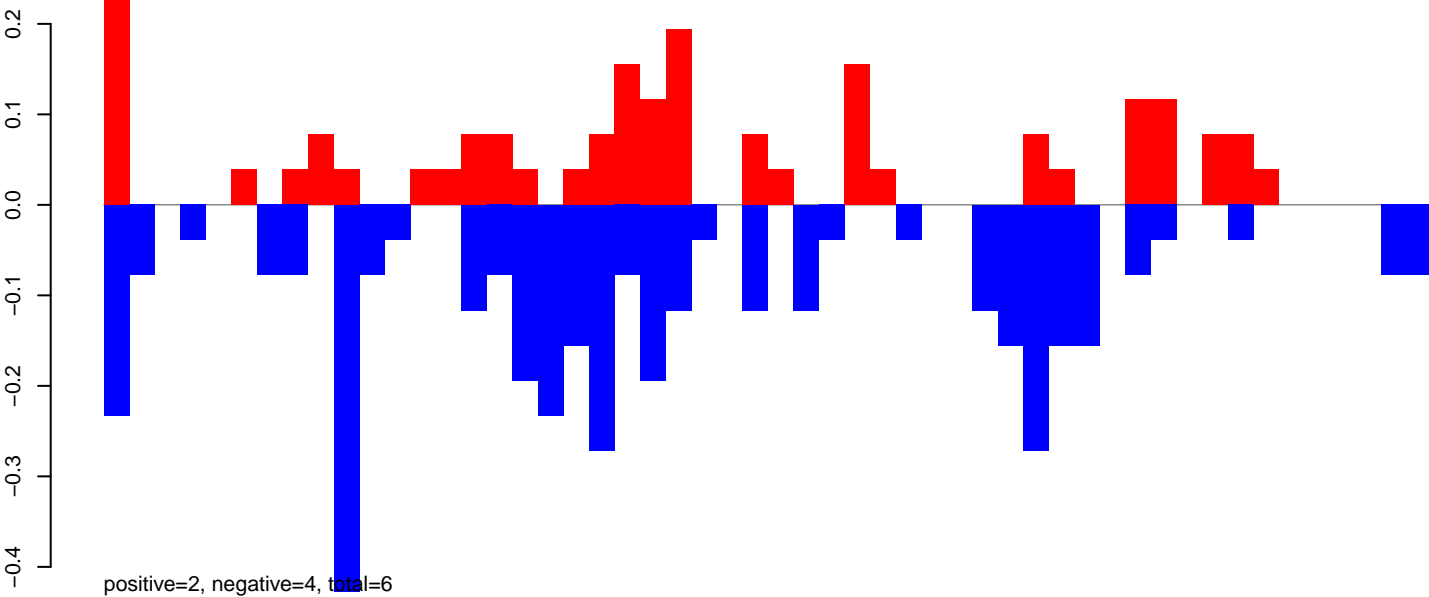

AeAeg_Fcarc_GH_rep2.rep

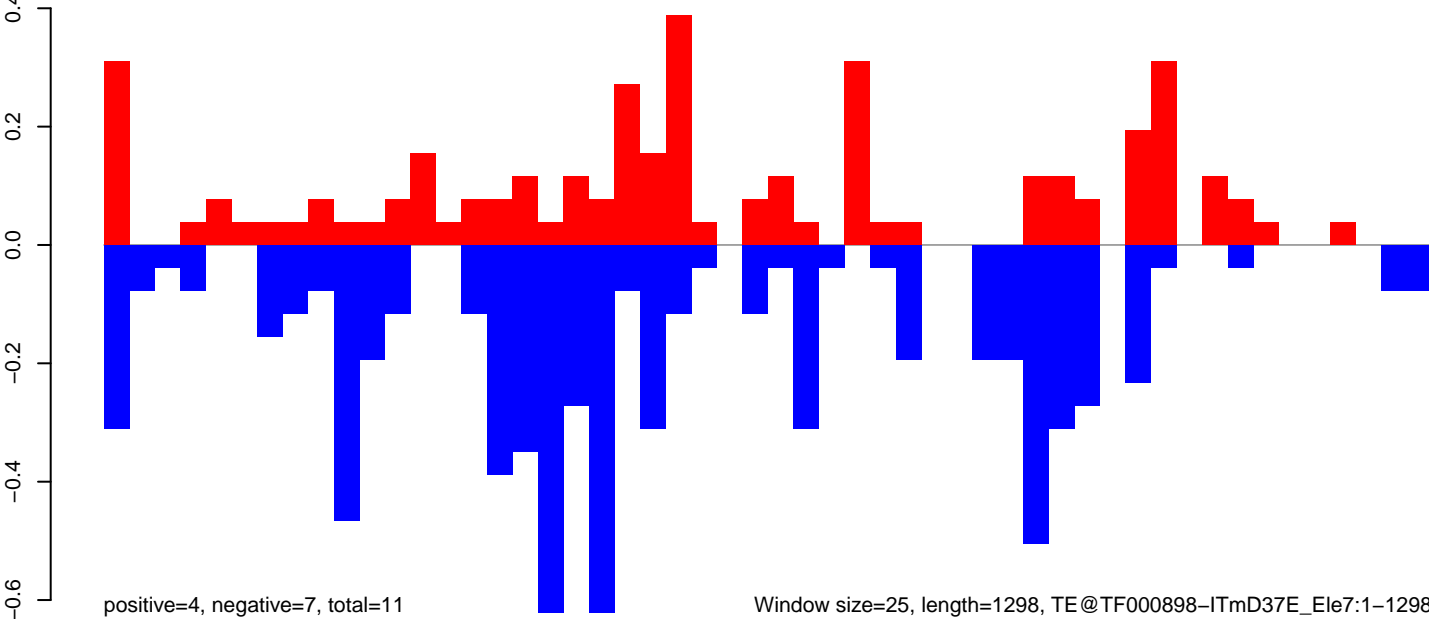

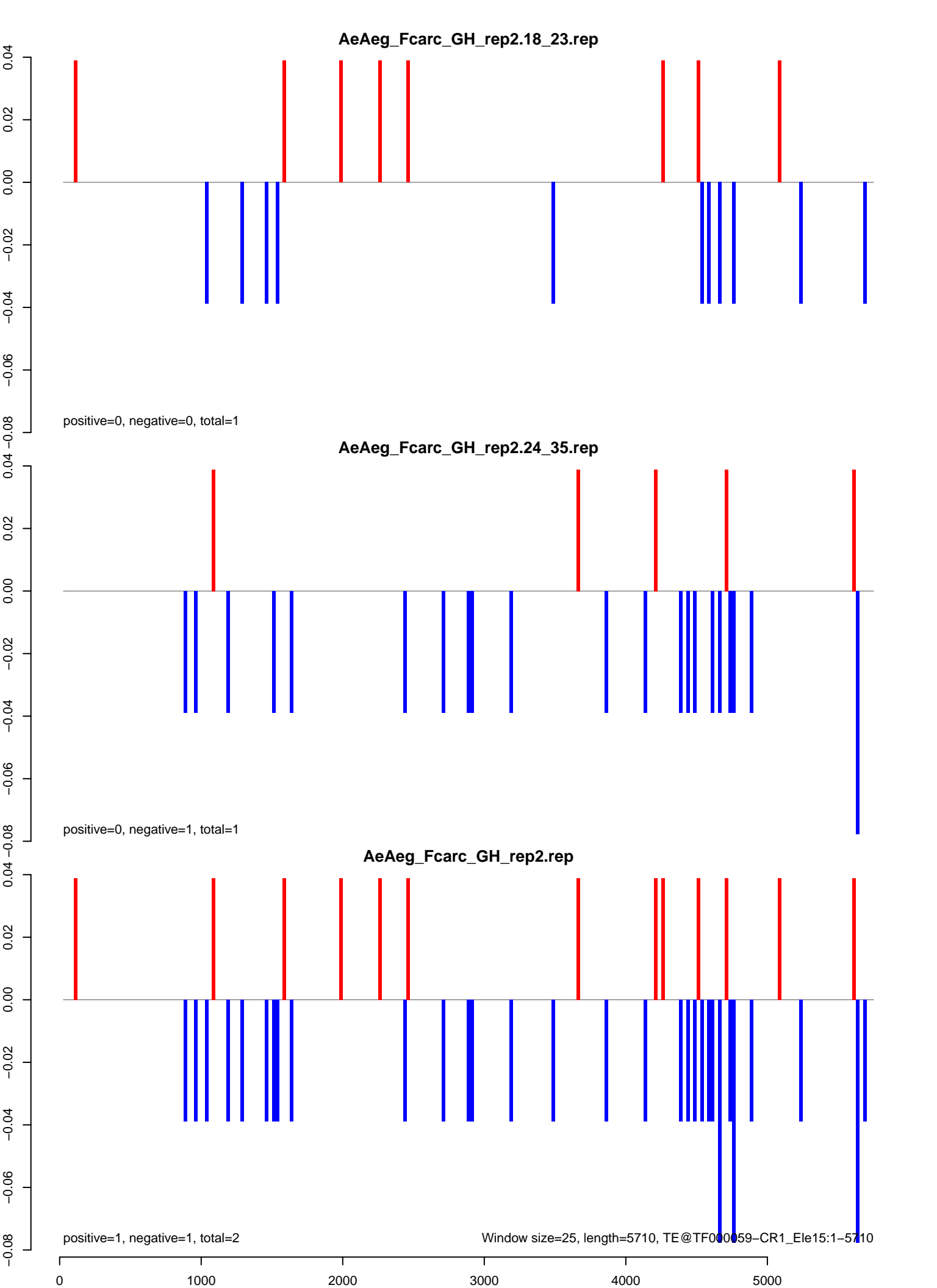

AeAeg_Fcarc_GH_rep2.18_23.rep

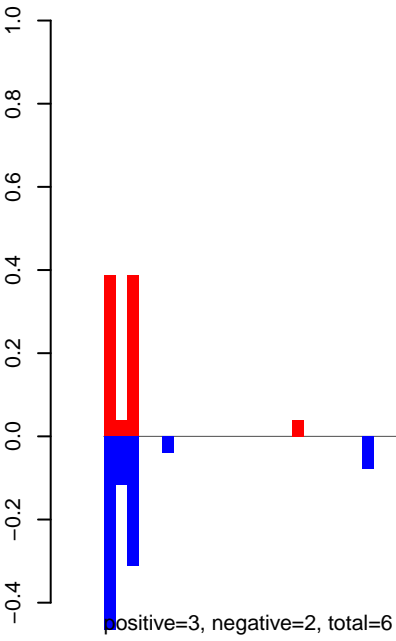

AeAeg_Fcarc_GH_rep2.24_35.rep

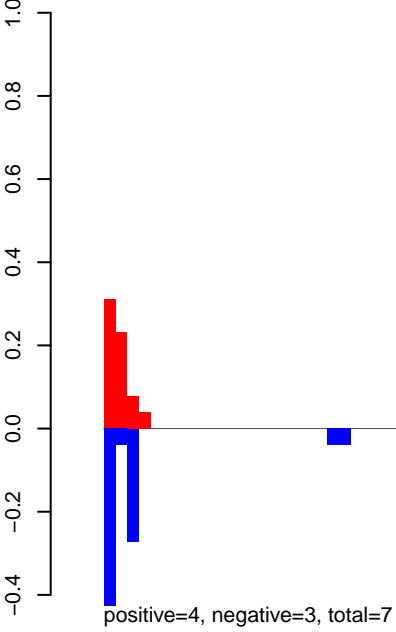

AeAeg_Fcarc_GH_rep2.rep

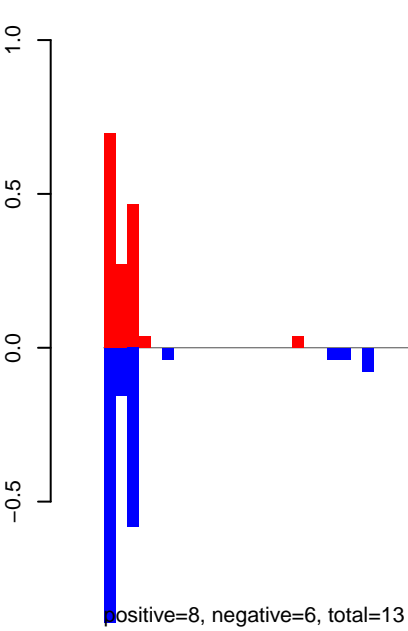

AeAeg_Fcarc_GH_rep2.18_23.rep

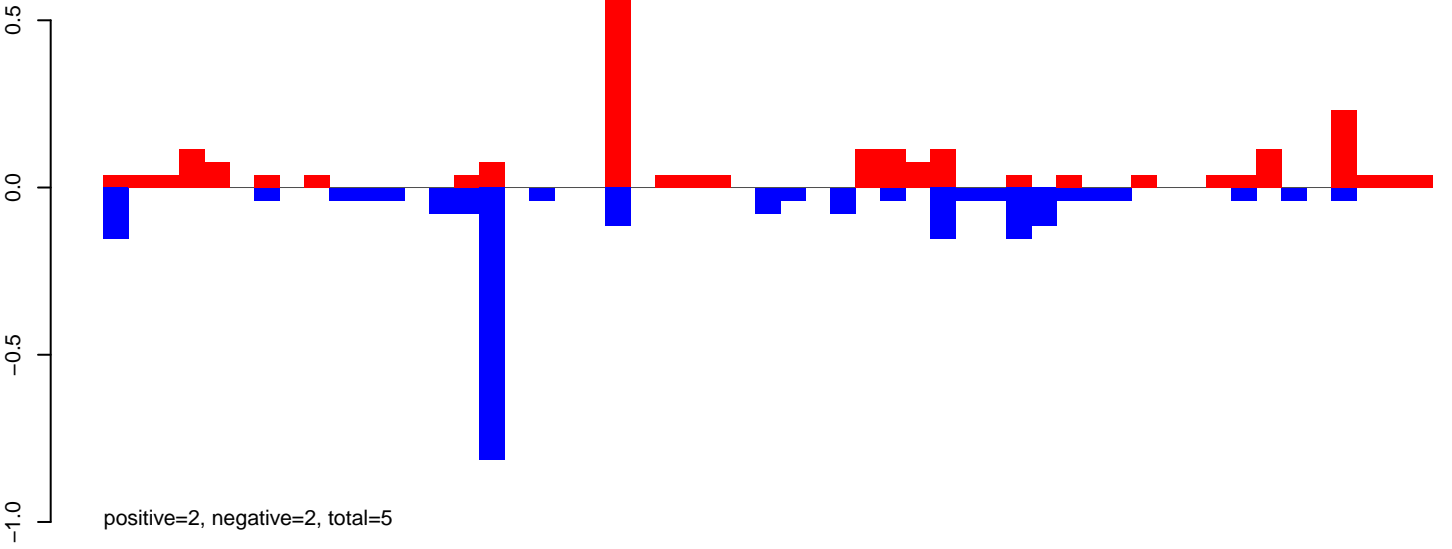

AeAeg_Fcarc_GH_rep2.24_35.rep

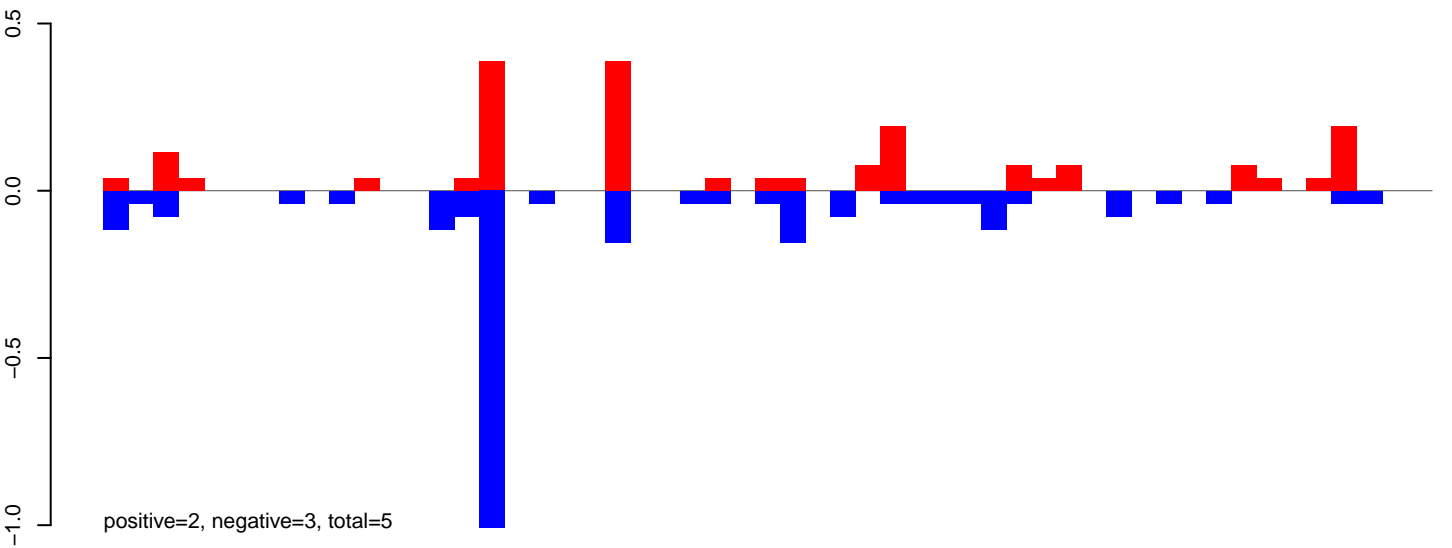

AeAeg_Fcarc_GH_rep2.rep

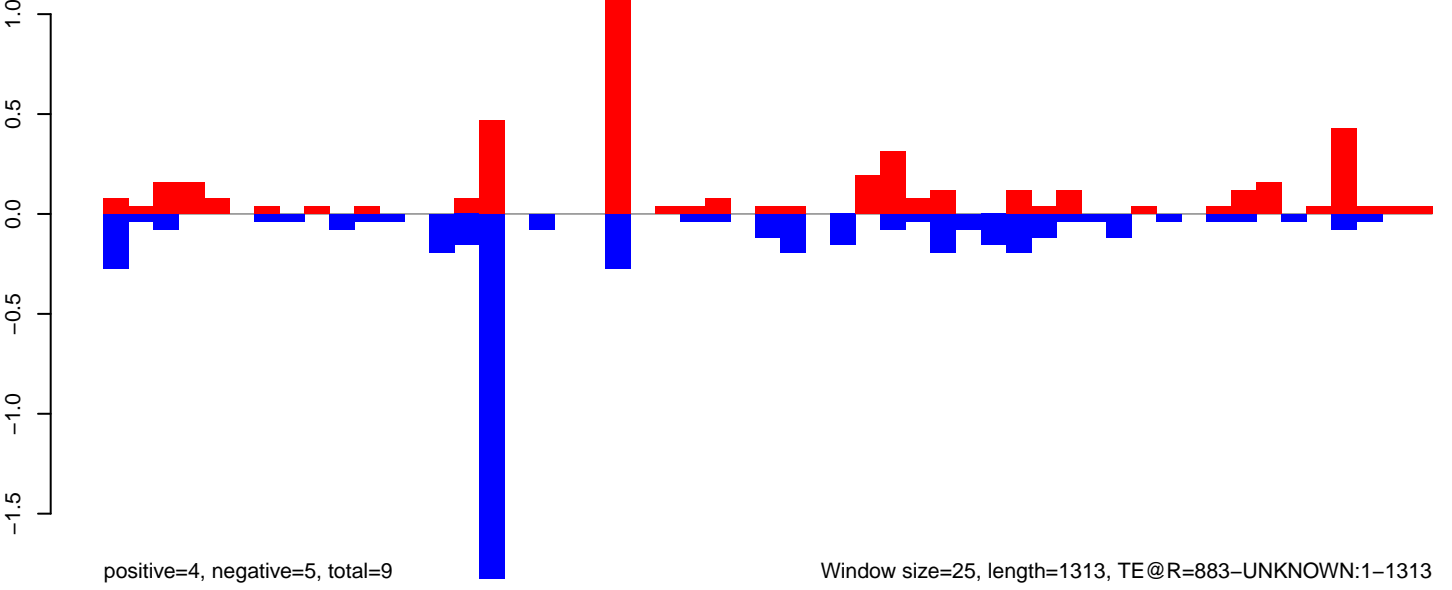

Window size=25, length=1313, TE@R=883-UNKNOWN:1-1313

0 200 400 600 800 1000 1200 1400

AeAeg_Fcarc_GH_rep2.18_23.rep

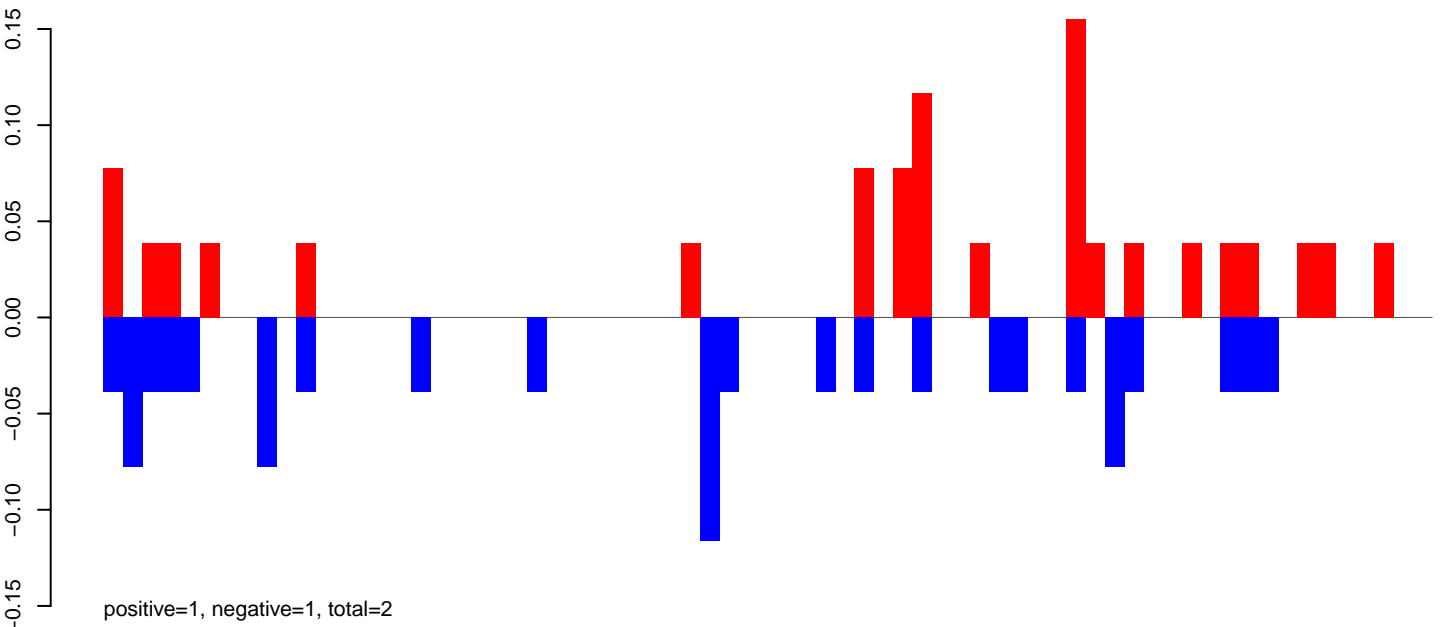

AeAeg_Fcarc_GH_rep2.24_35.rep

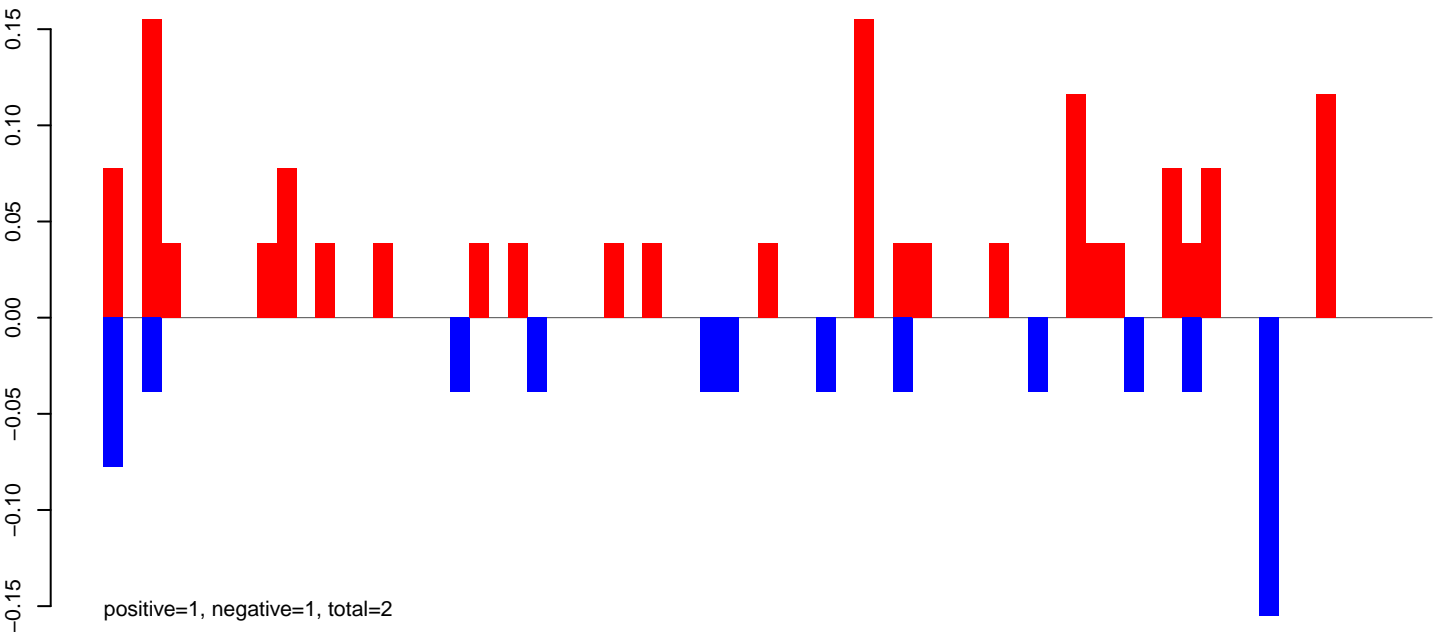

AeAeg_Fcarc_GH_rep2.rep

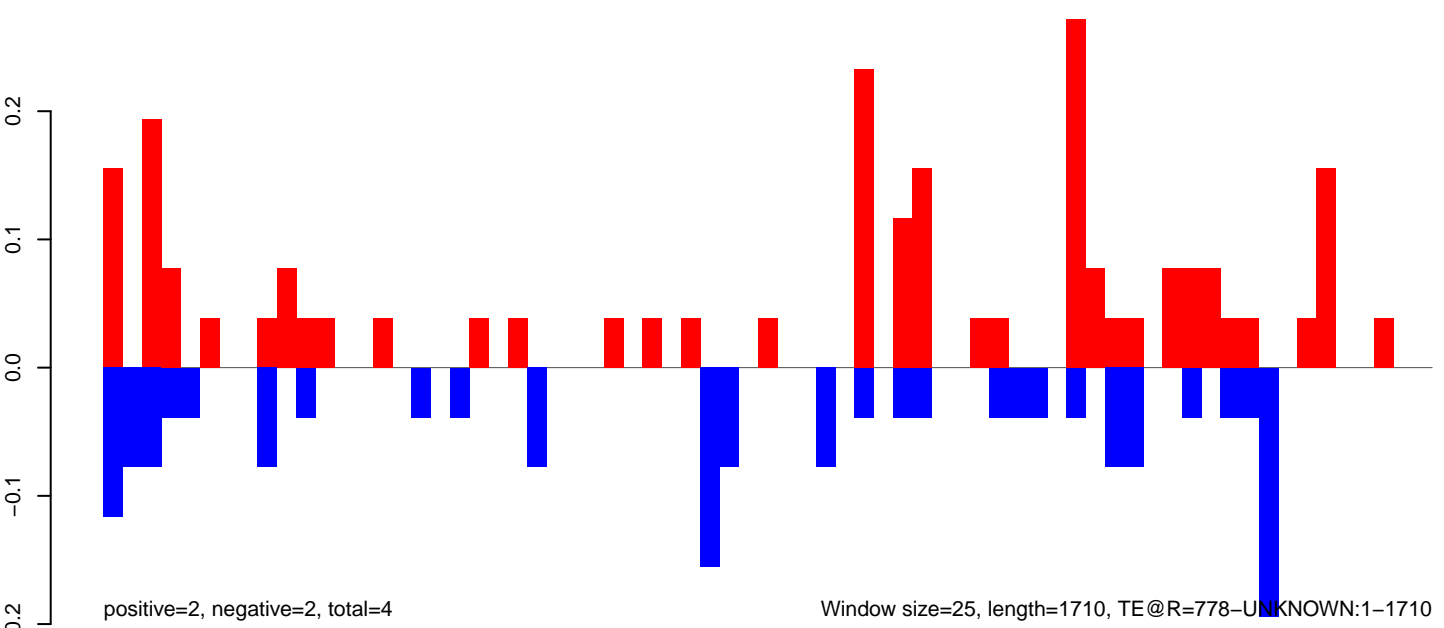

AeAeg_FcArc_GH_rep2.18_23.rep

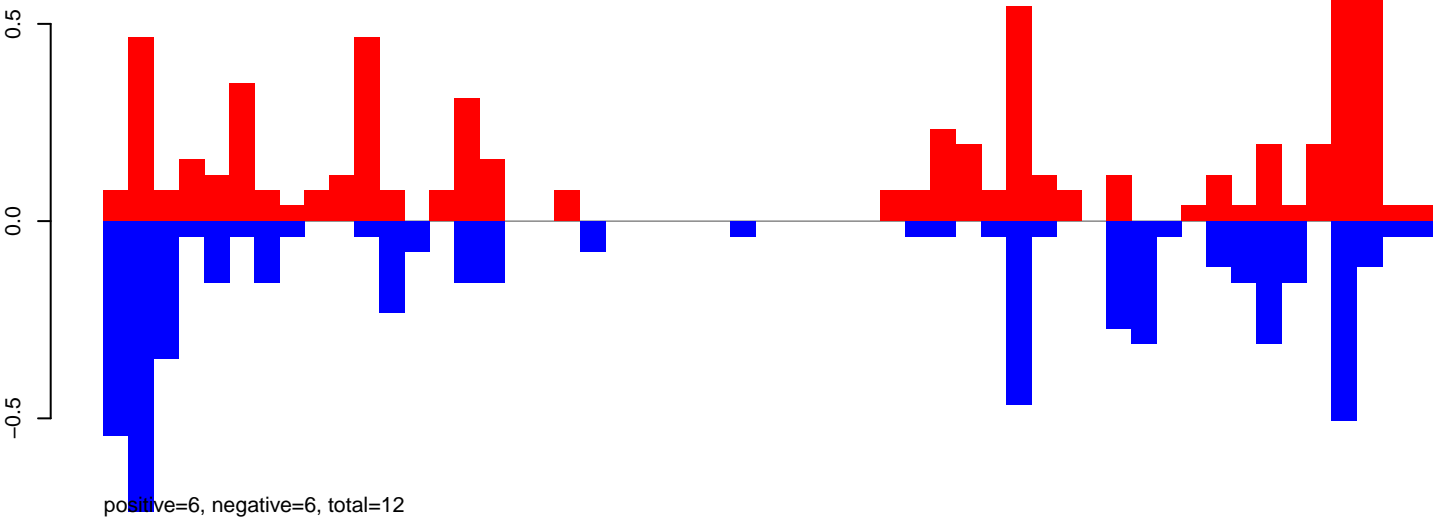

AeAeg_FcArc_GH_rep2.24_35.rep

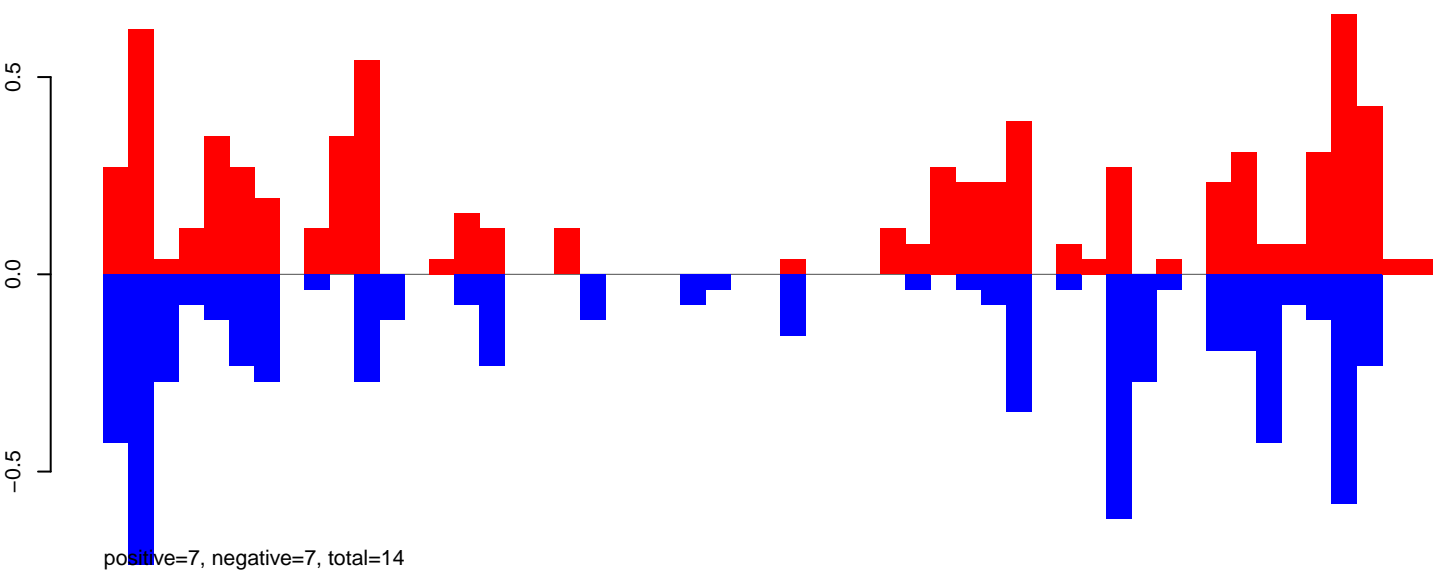

AeAeg_FcArc_GH_rep2.rep

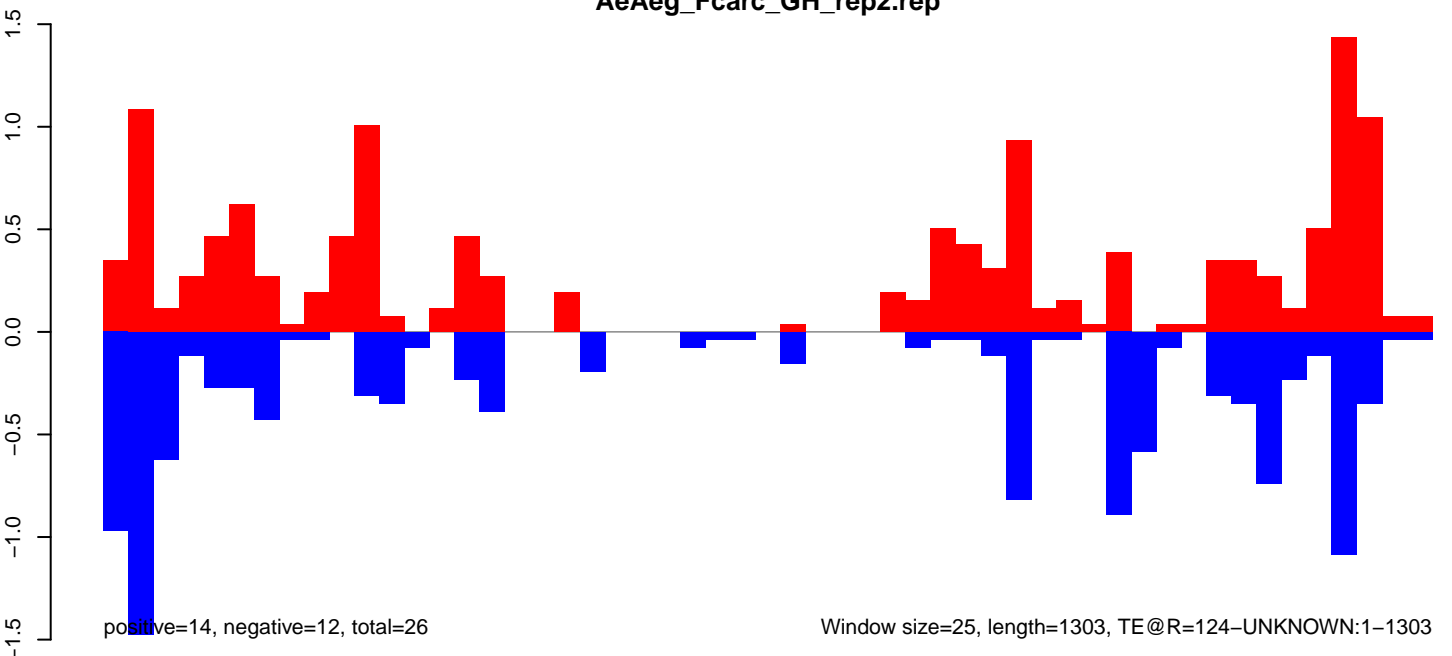

Window size=25, length=1303, TE@R=124-UNKNOWN:1-1303

AeAeg_Fcarc_GH_rep2.18_23.rep

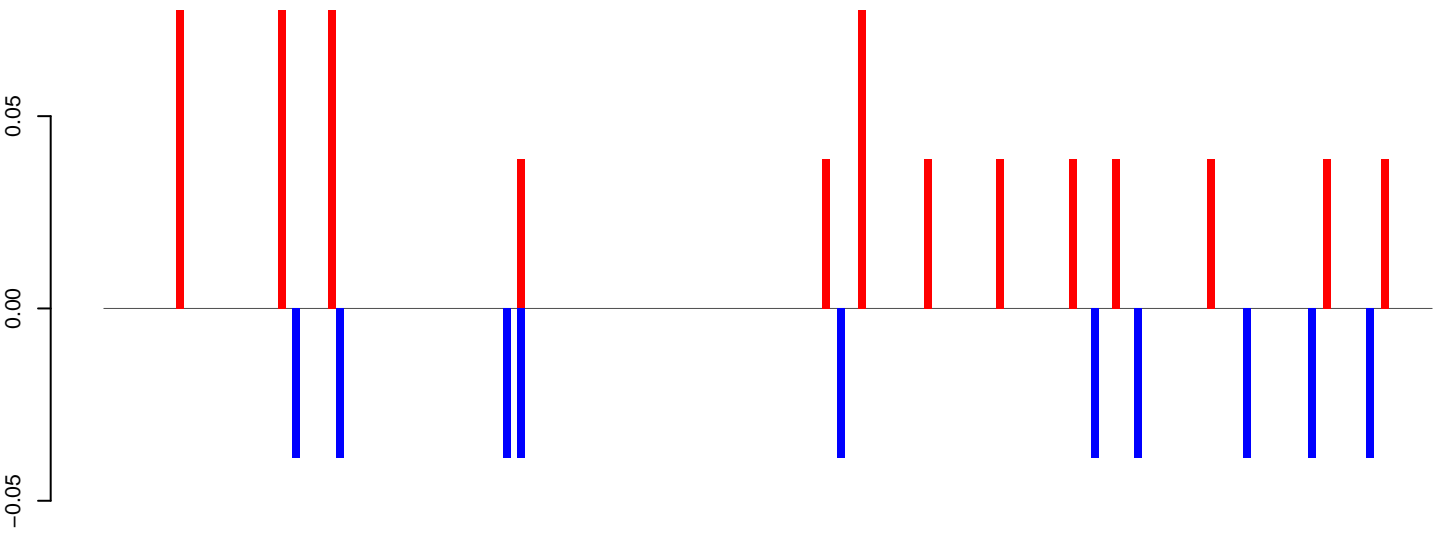

positive=1, negative=0, total=1

AeAeg_Fcarc_GH_rep2.24_35.rep

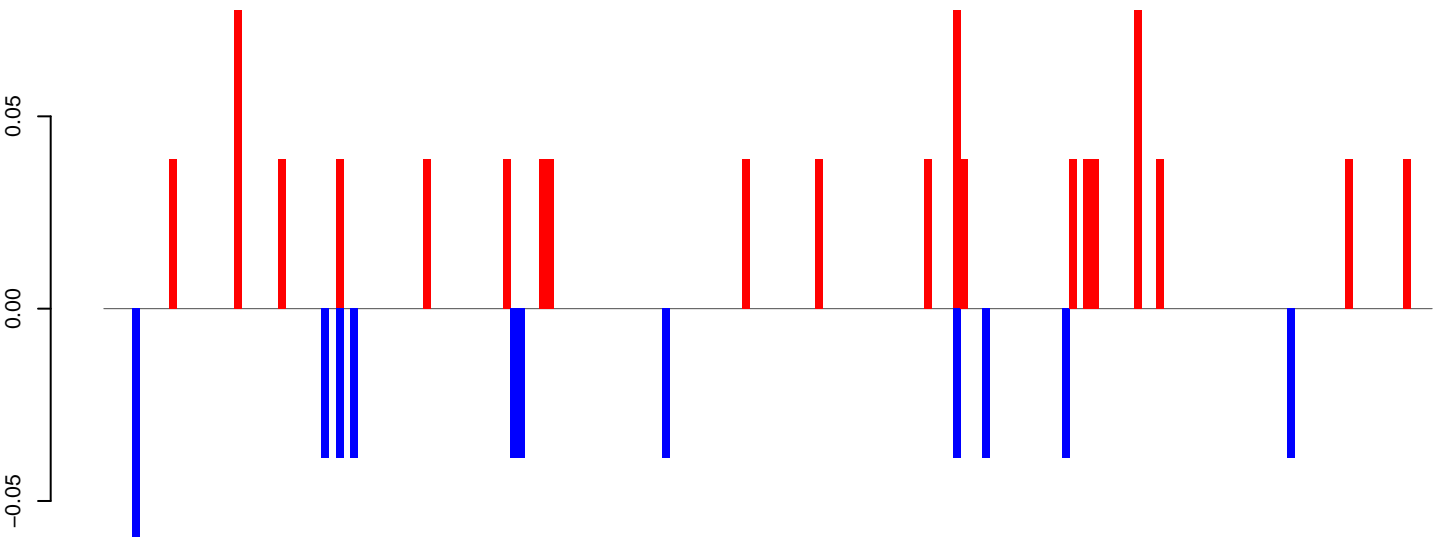

positive=1, negative=0, total=1

AeAeg_Fcarc_GH_rep2.rep

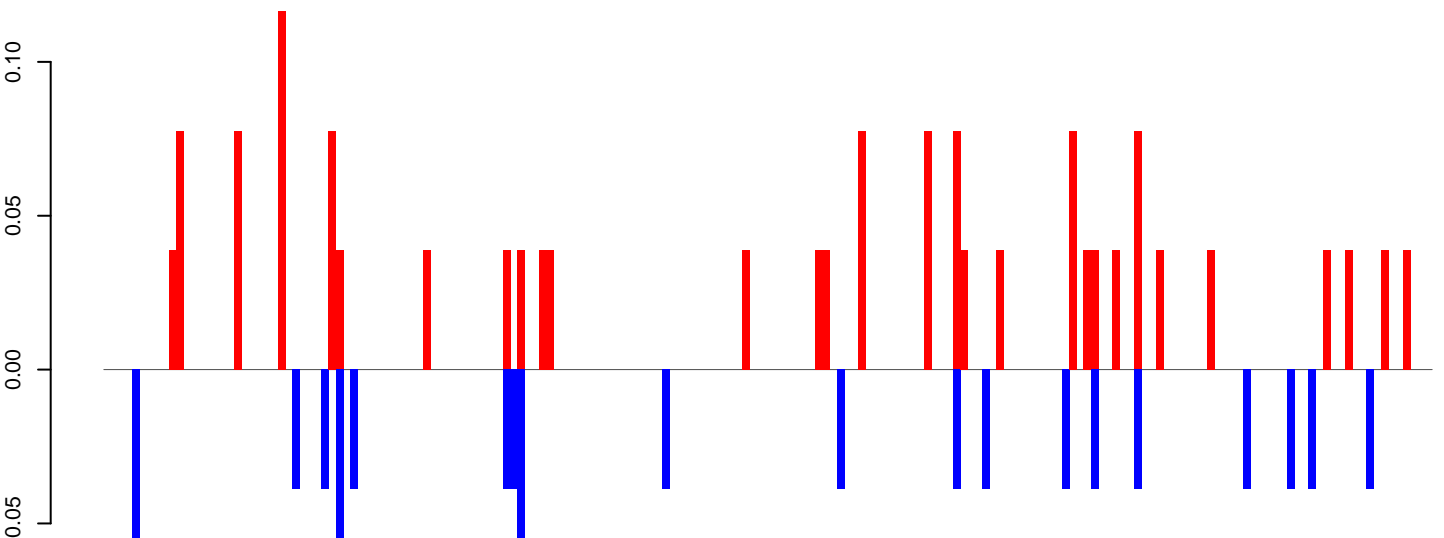

positive=2, negative=1, total=2

Window size=25, length=4565, TE@Copia-109_AA-LTR-I:1-4565

0 1000 2000 3000 4000

AeAeg_FcArc_GH_rep2.18_23.rep

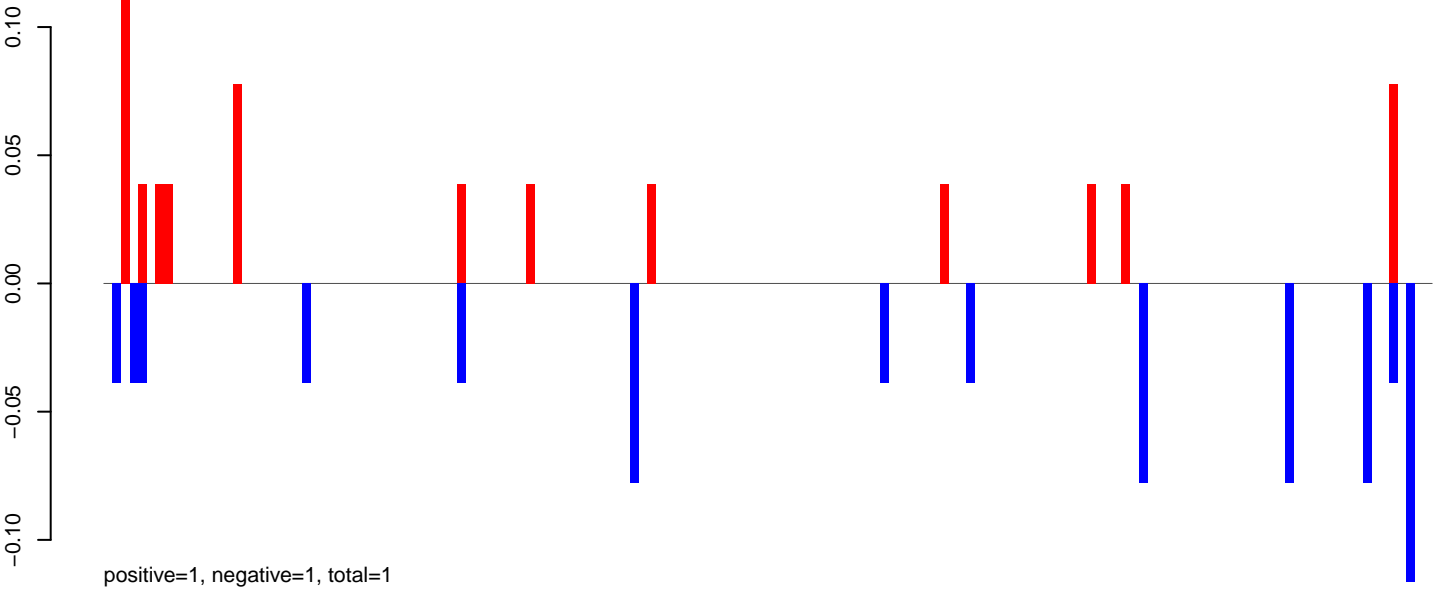

AeAeg_FcArc_GH_rep2.24_35.rep

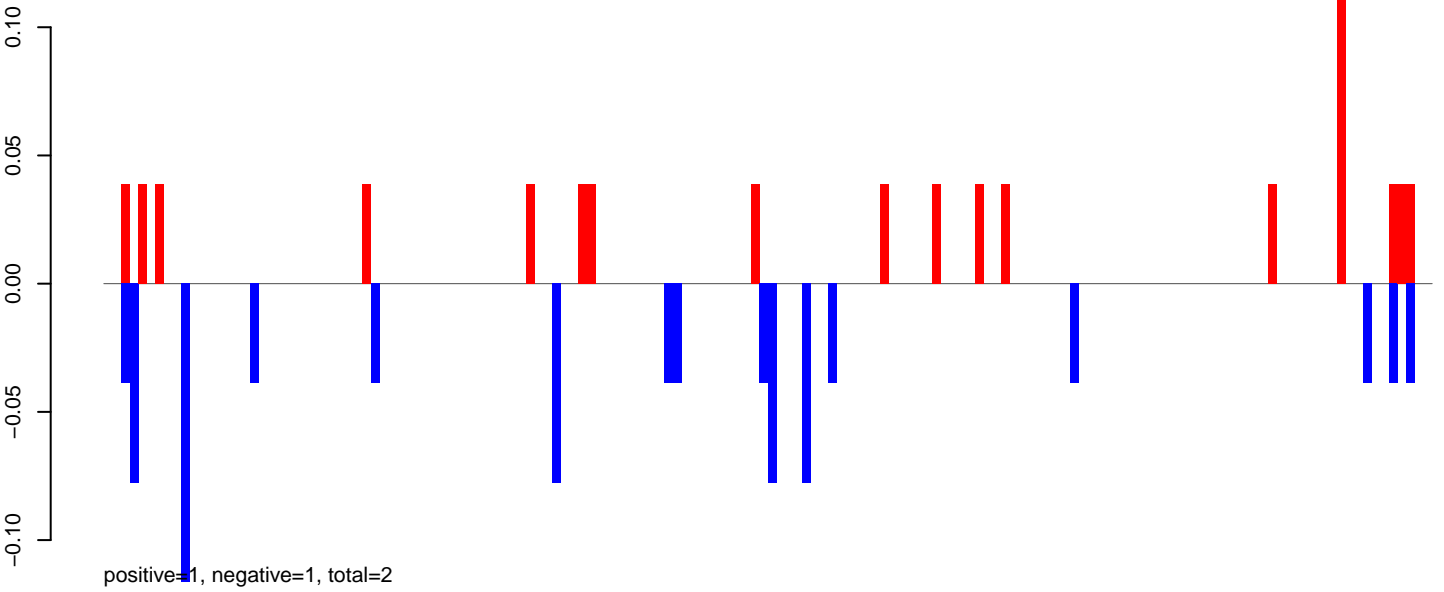

AeAeg_FcArc_GH_rep2.rep

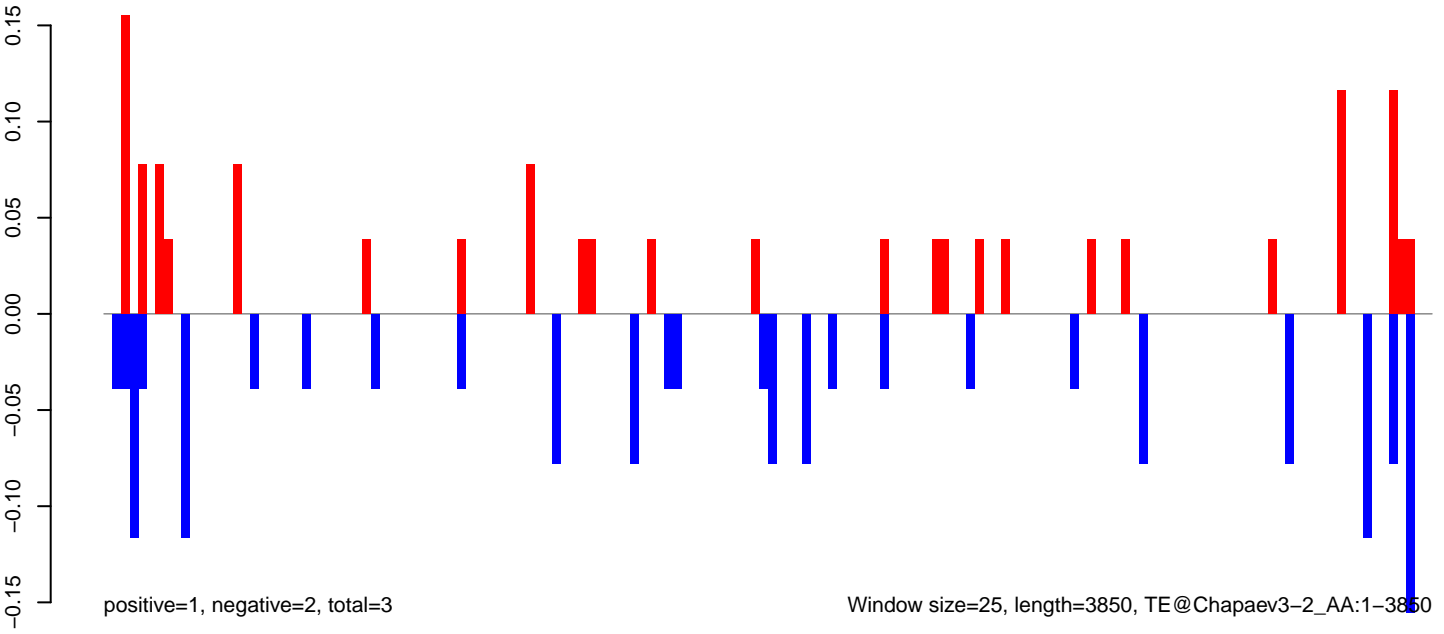

AeAeg_FcArc_GH_rep2.18_23.rep

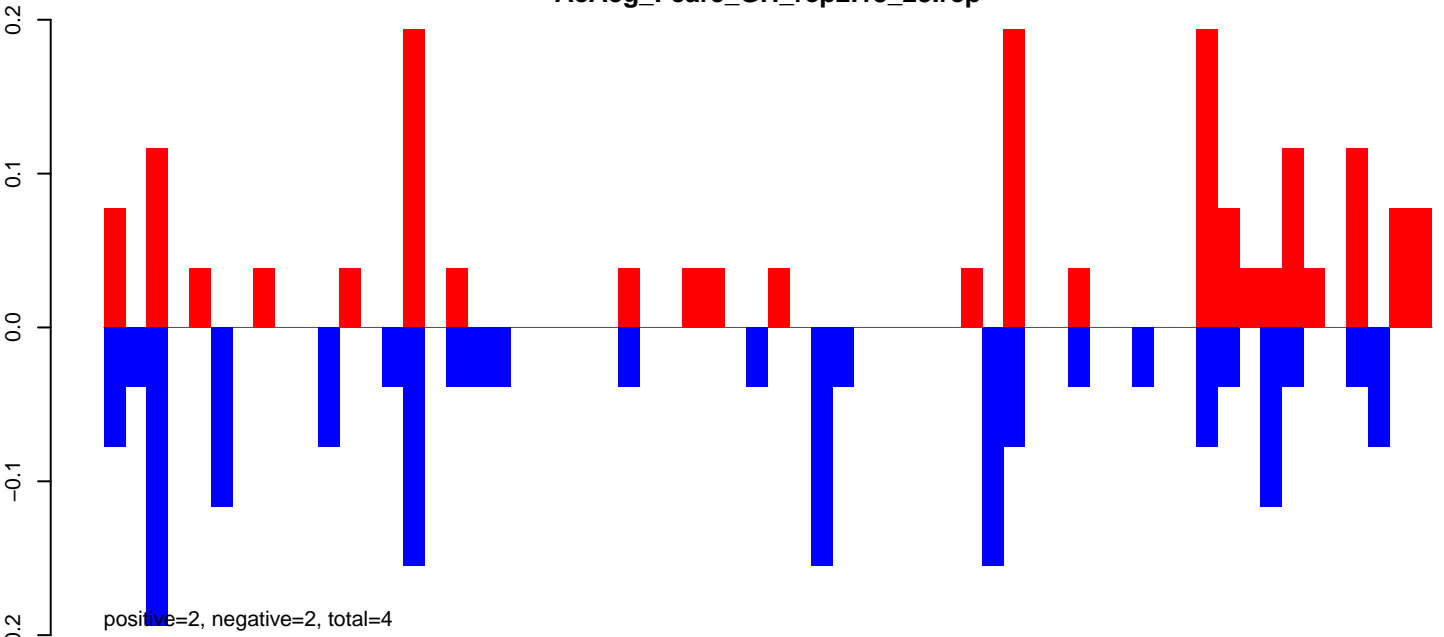

AeAeg_FcArc_GH_rep2.24_35.rep

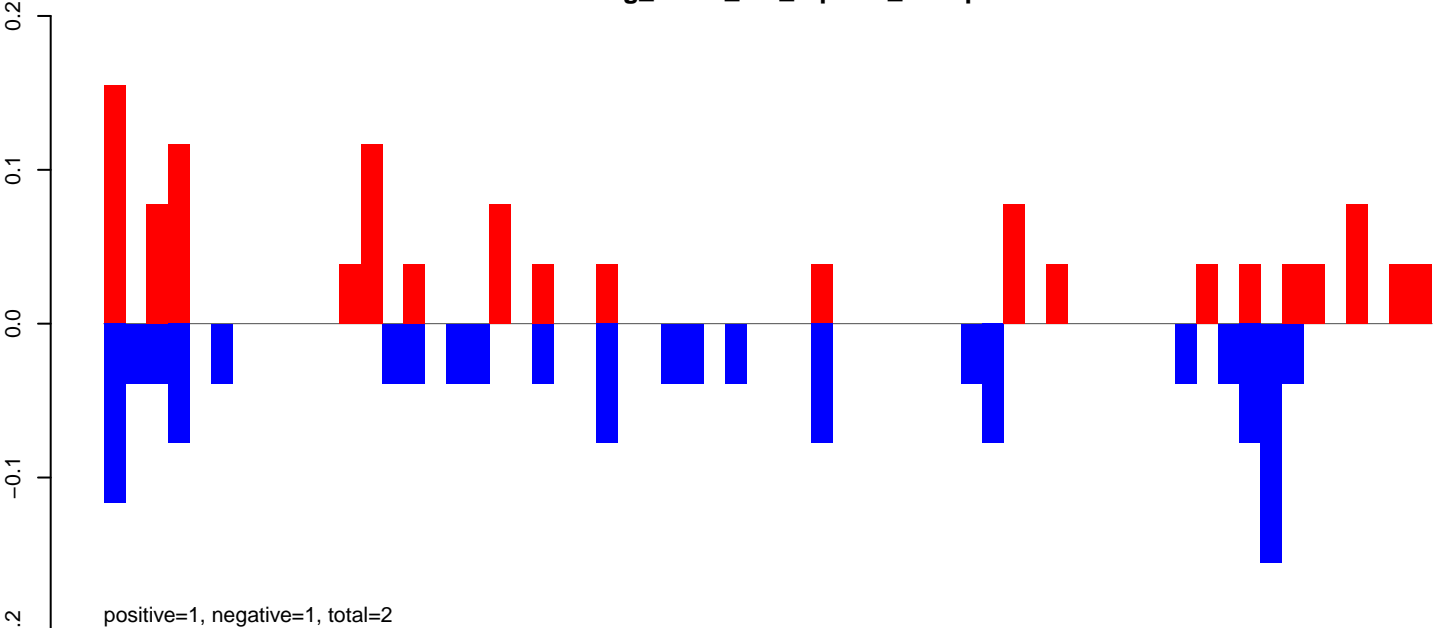

AeAeg_FcArc_GH_rep2.rep

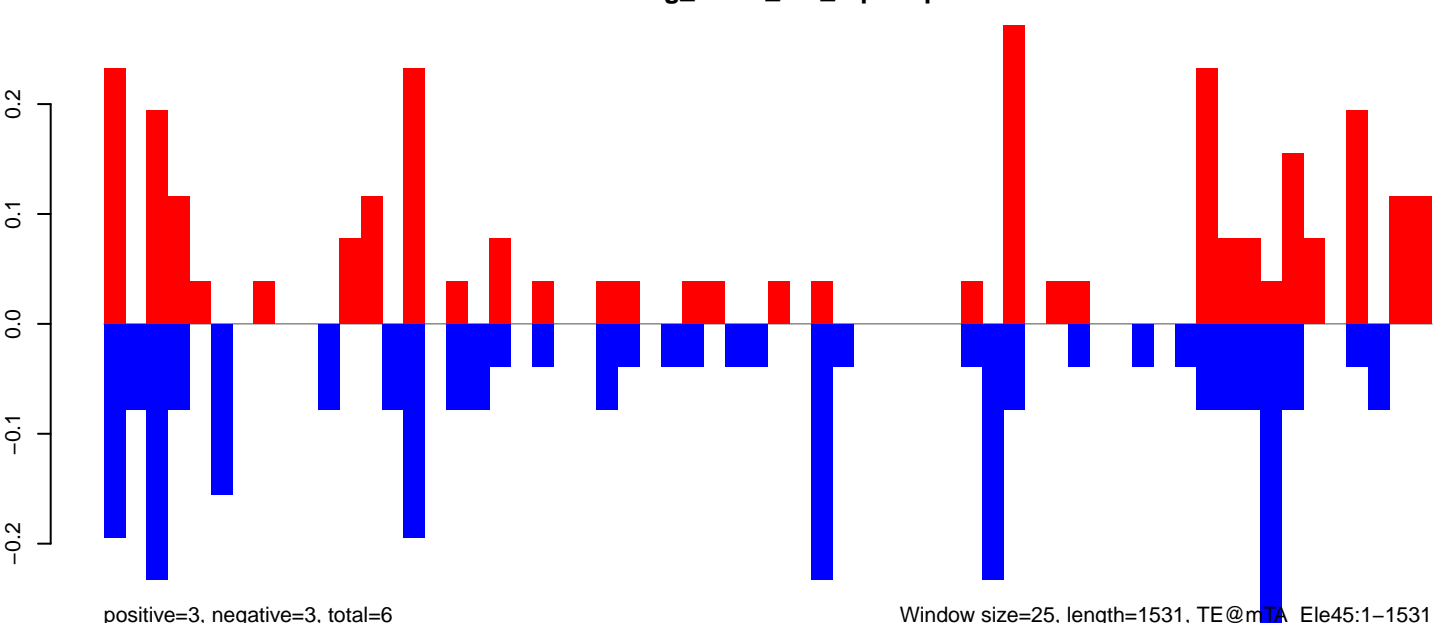

Window size=25, length=1531, TE@MTA_Ele45:1-1531

AeAeg_FcArc_GH_rep2.18_23.rep

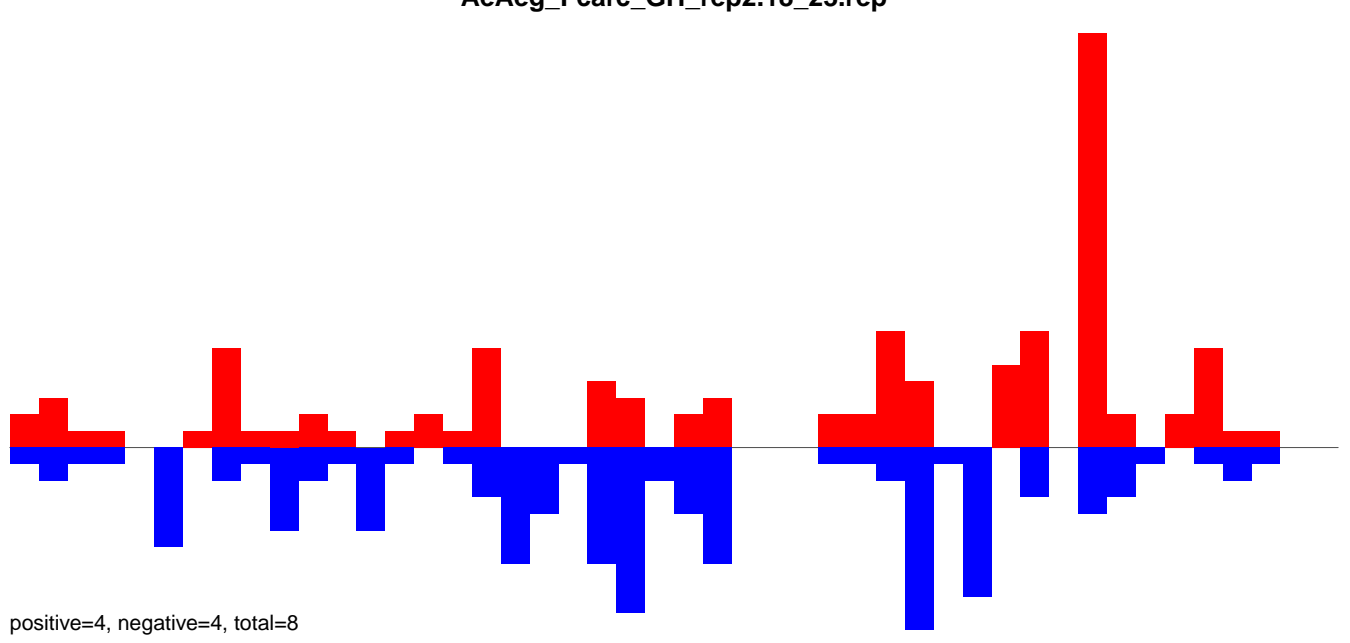

AeAeg_FcArc_GH_rep2.24_35.rep

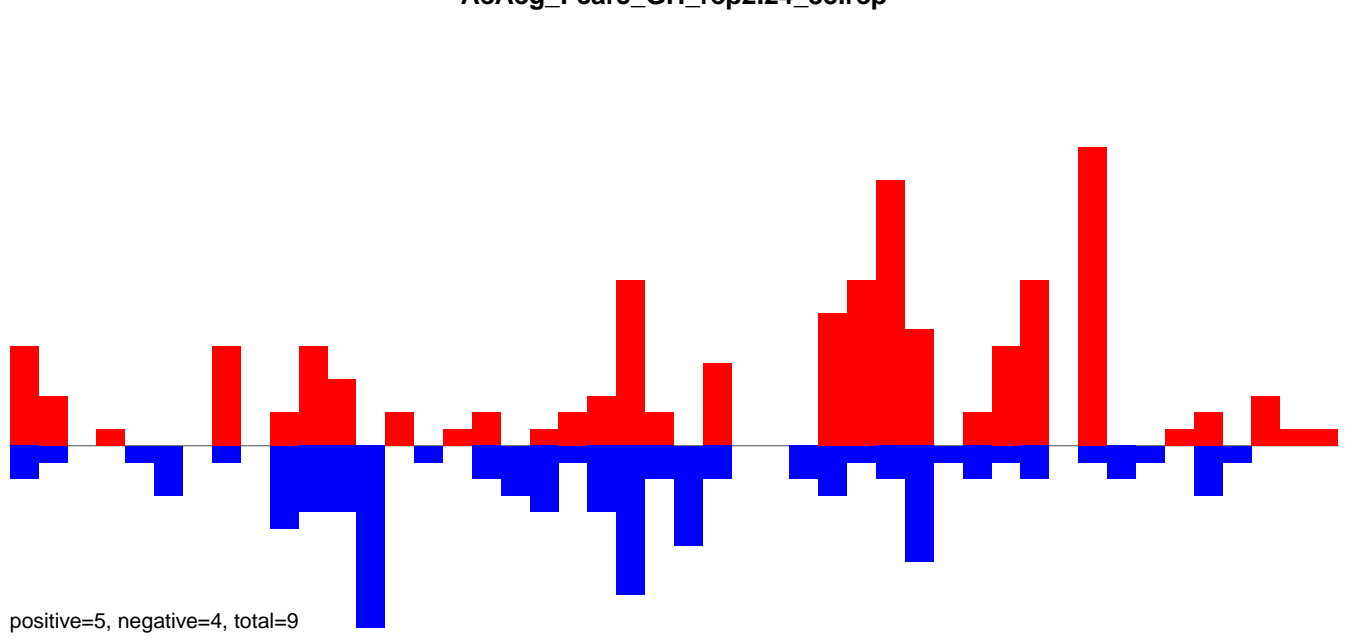

AeAeg_FcArc_GH_rep2.rep

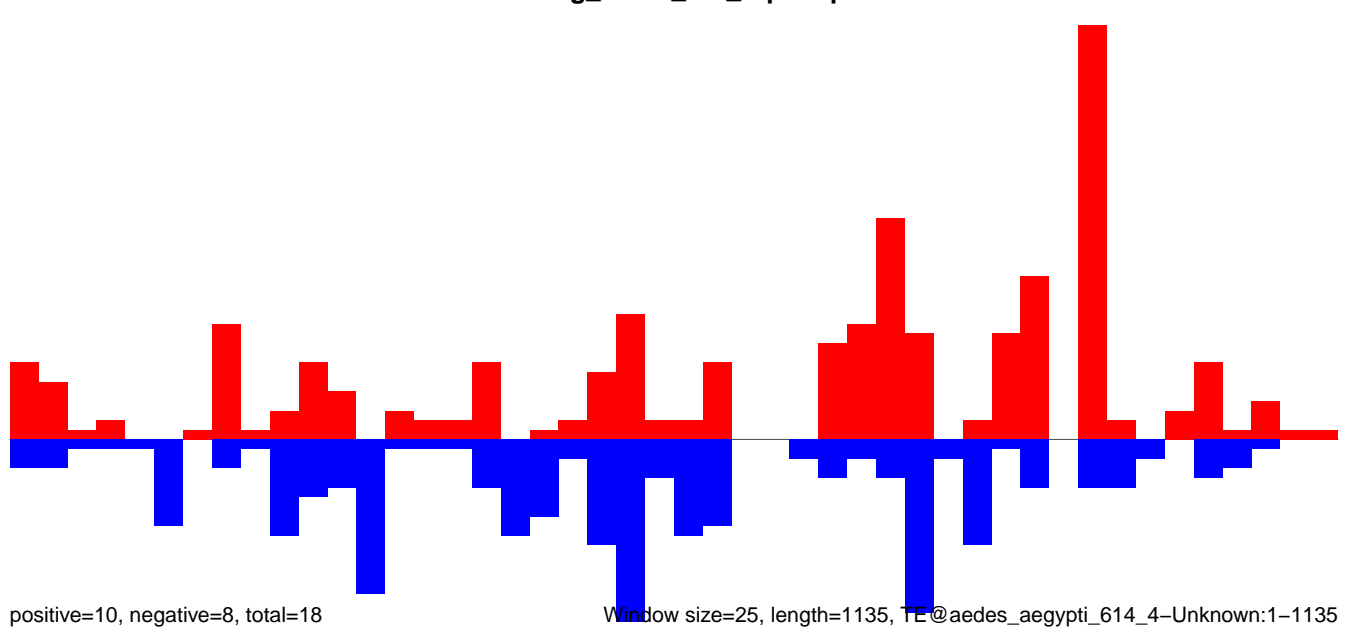

AeAeg_Fcarc_GH_rep2.18_23.rep

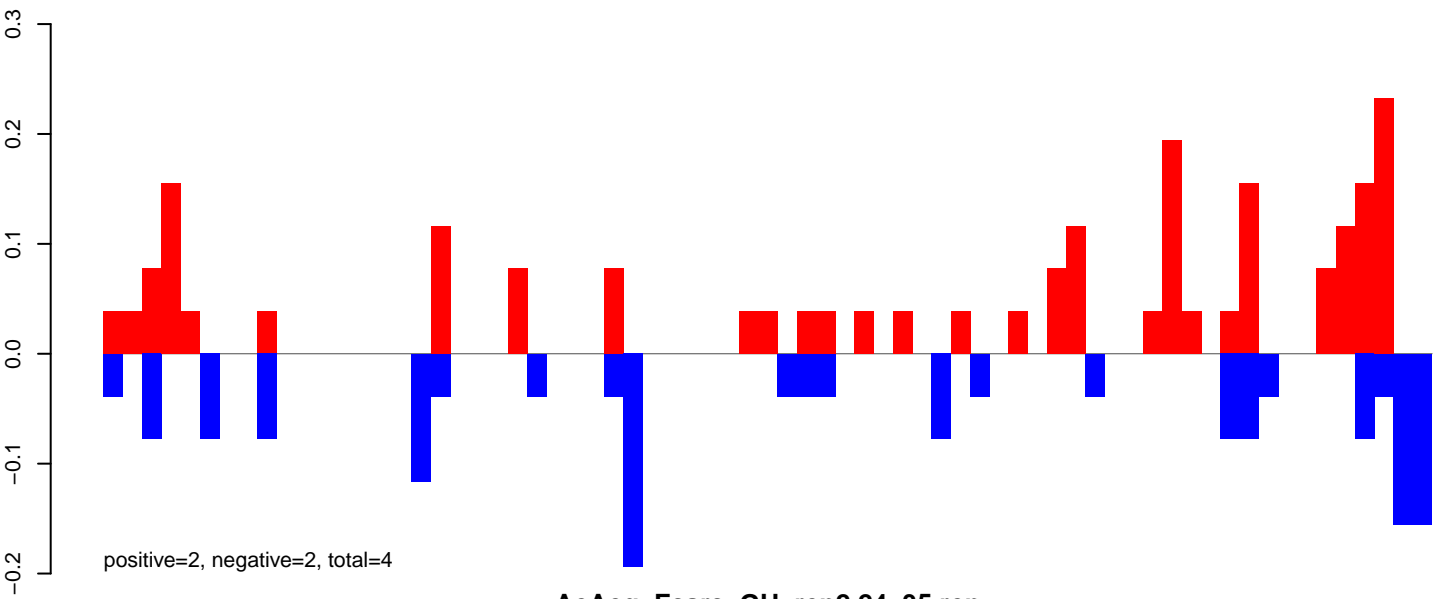

AeAeg_Fcarc_GH_rep2.24_35.rep

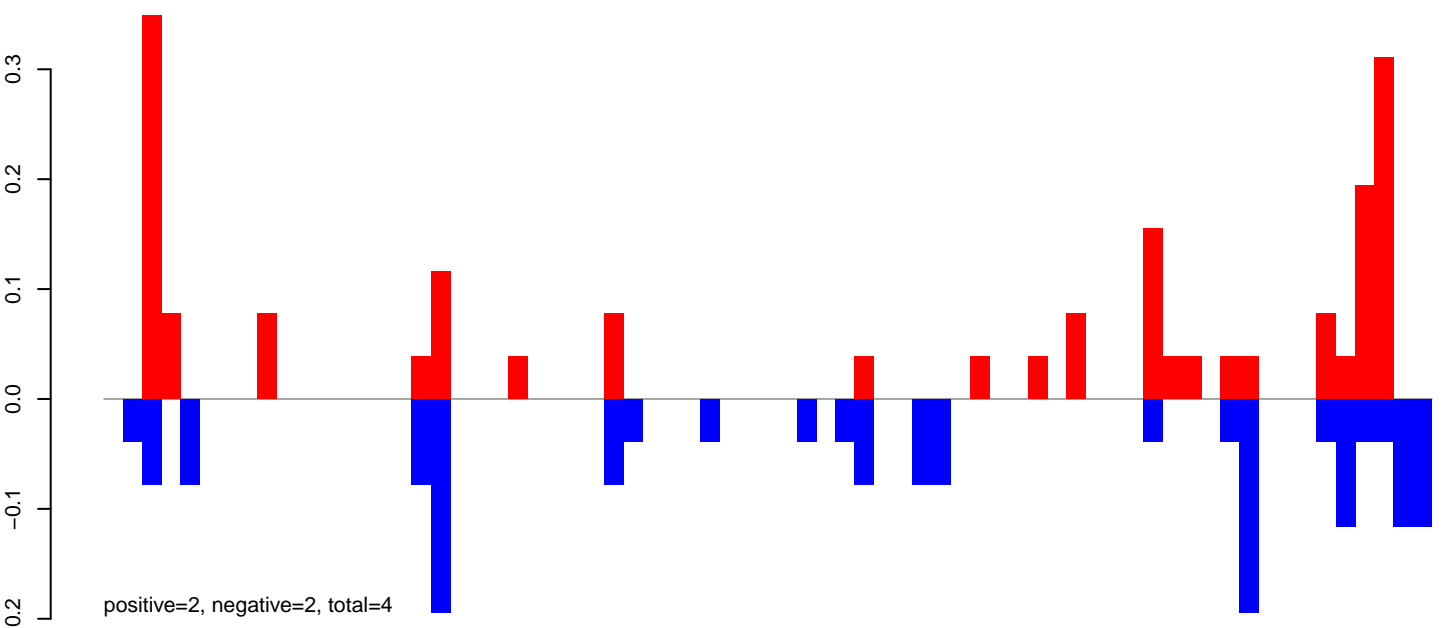

AeAeg_Fcarc_GH_rep2.rep

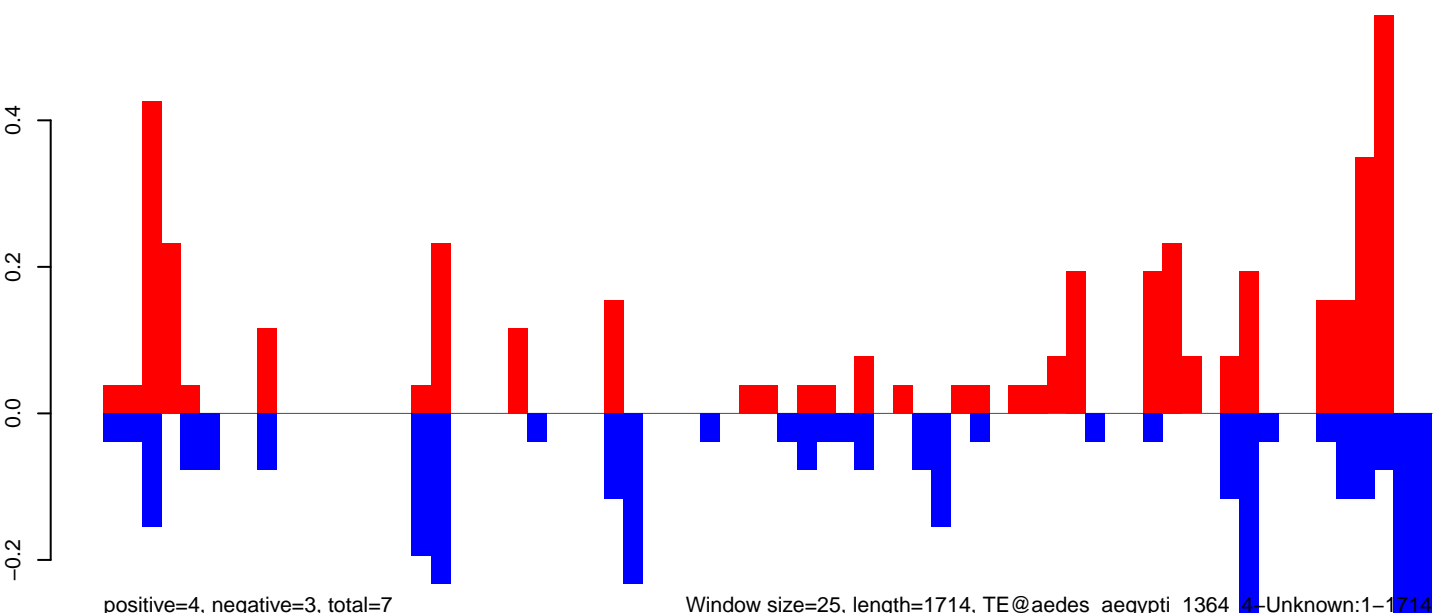

0 500 1000 1500

AeAeg_FcArc_GH_rep2.18_23.rep

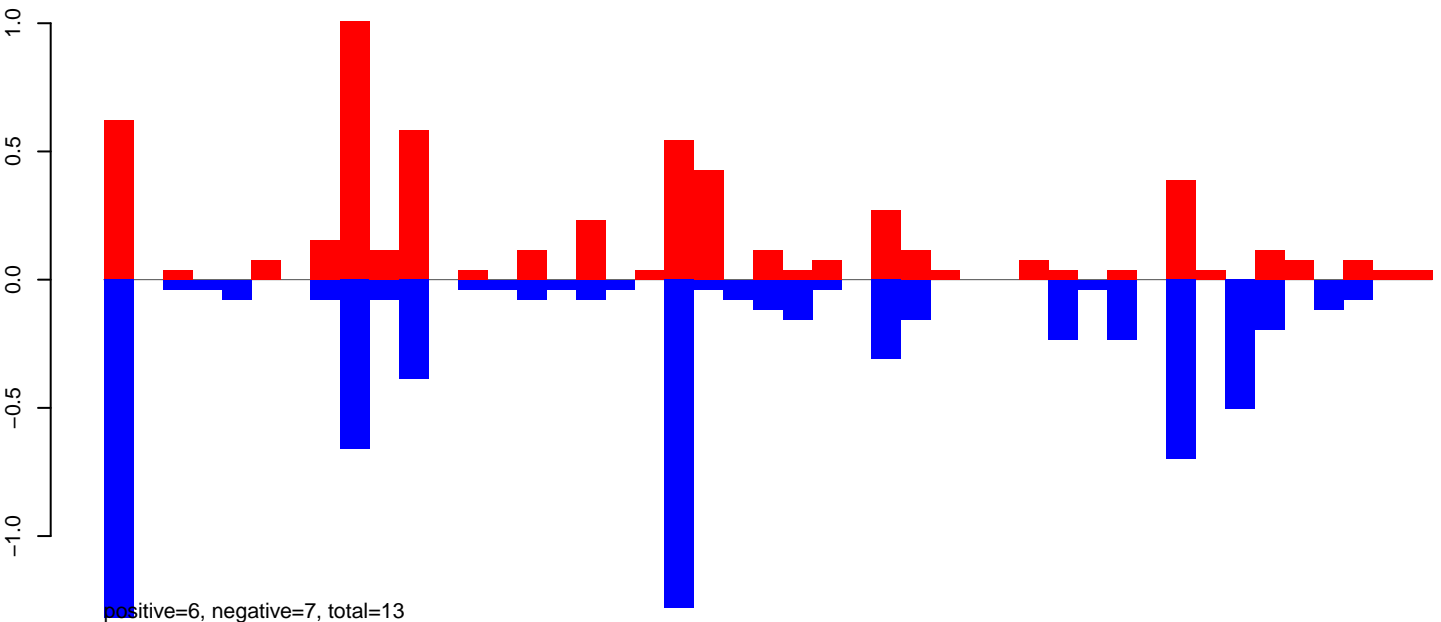

AeAeg_FcArc_GH_rep2.24_35.rep

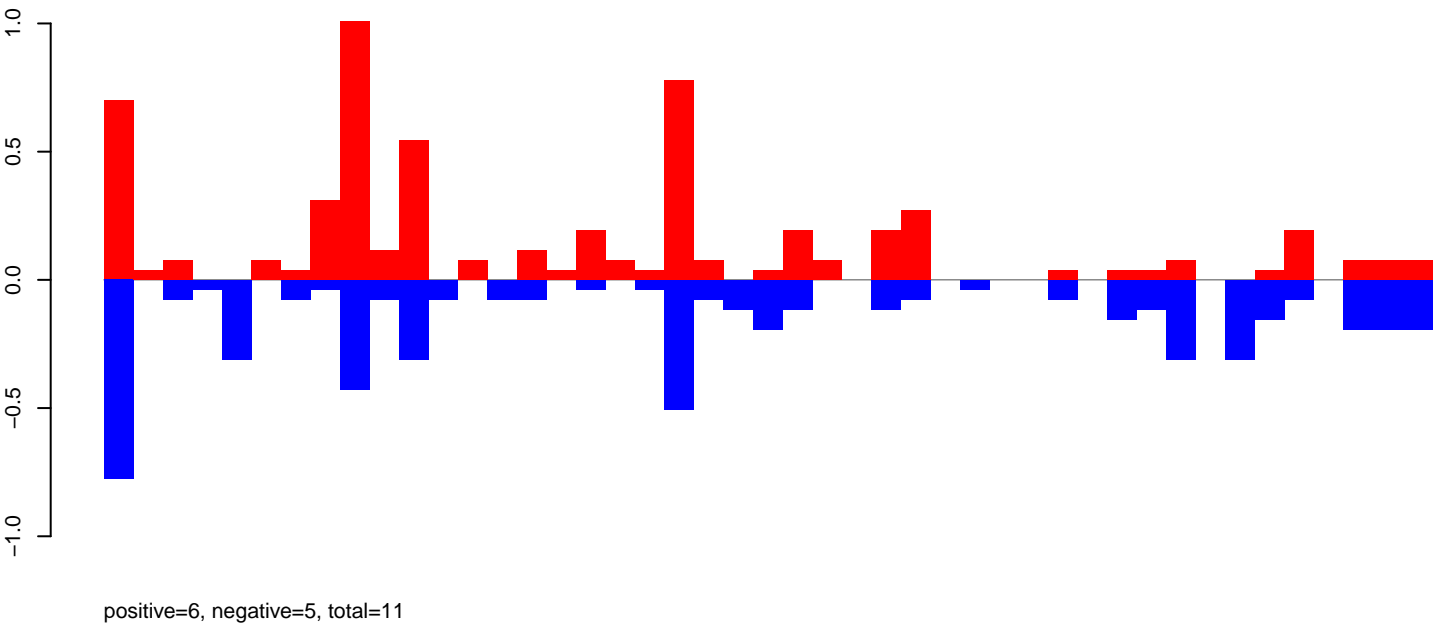

AeAeg_FcArc_GH_rep2.rep

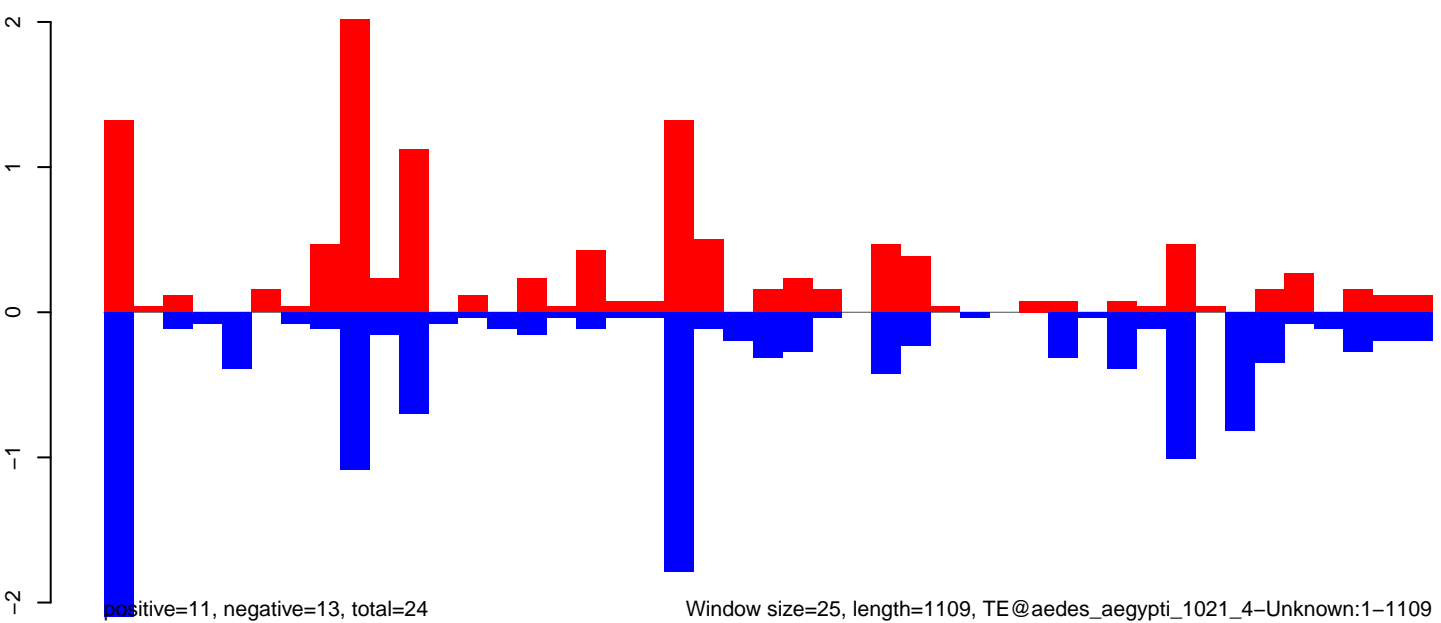

AeAeg_FcArc_GH_rep2.18_23.rep

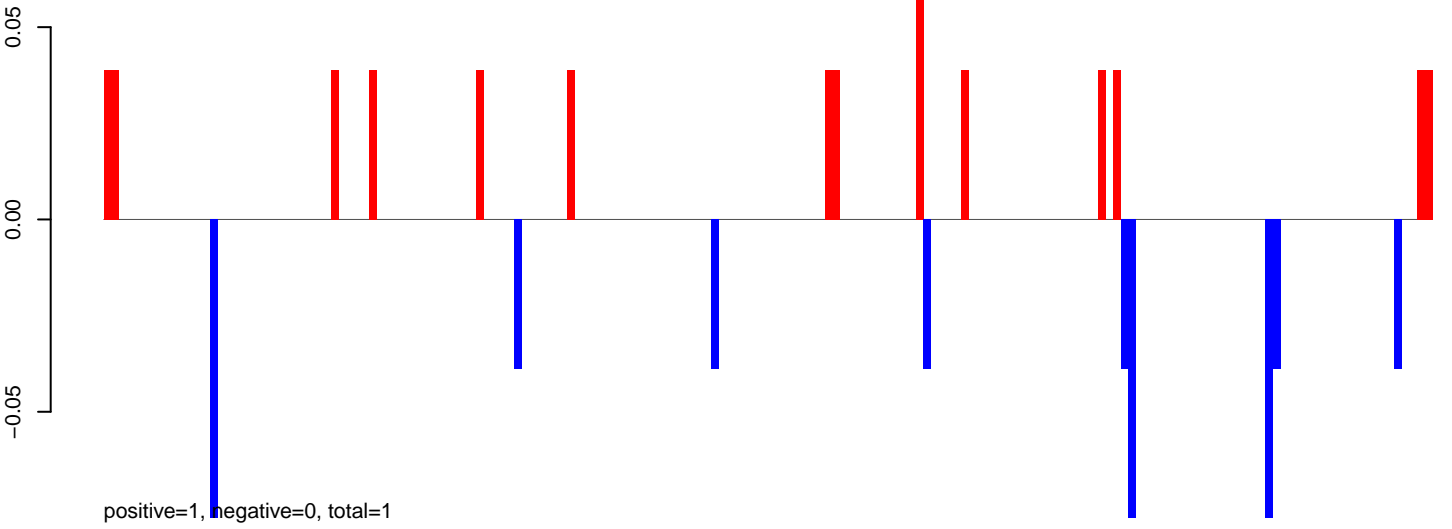

AeAeg_FcArc_GH_rep2.24_35.rep

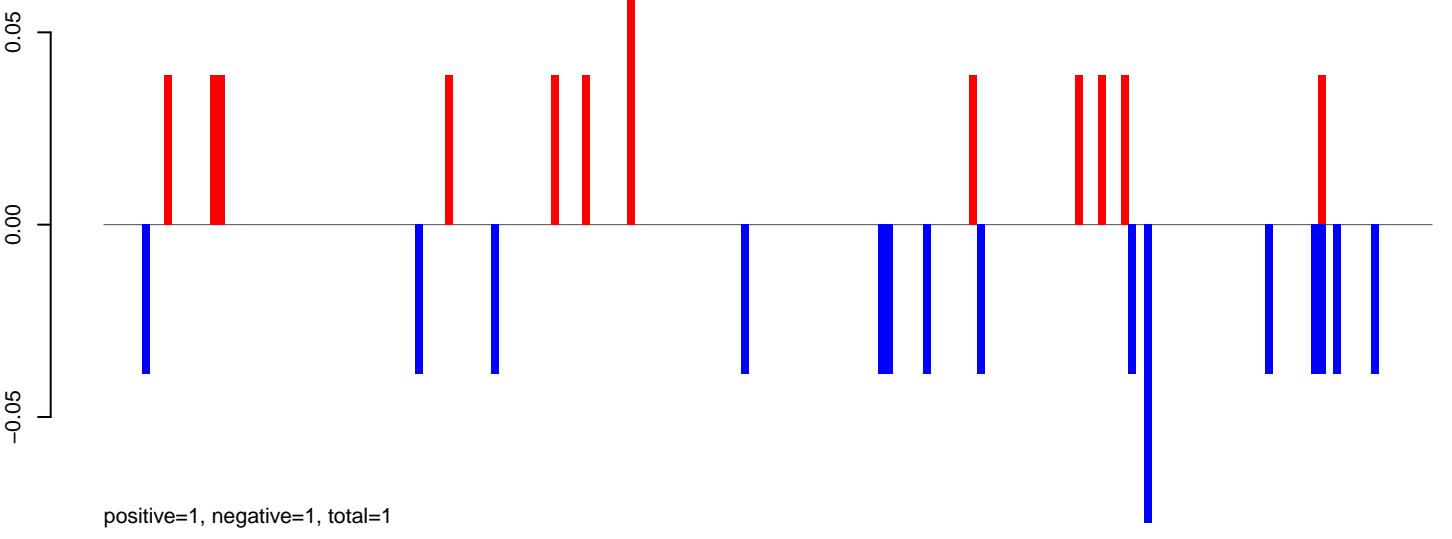

AeAeg_FcArc_GH_rep2.rep

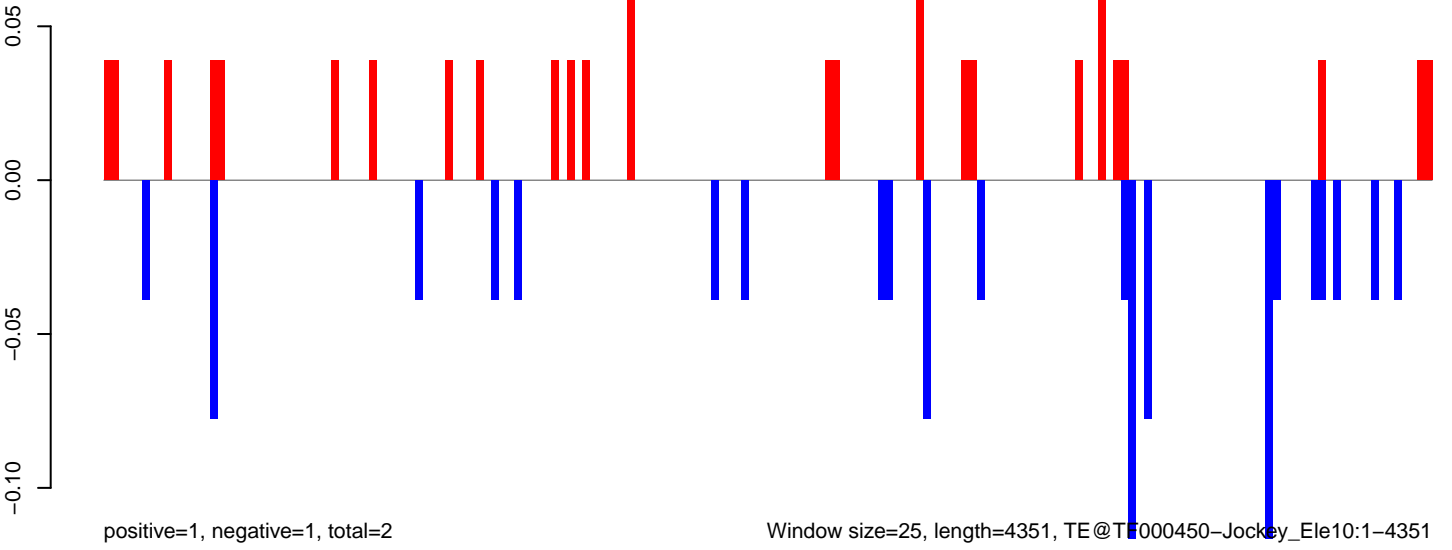

Window size=25, length=4351, TE@TF000450-Jockey_Ele10:1-4351

AeAeg_FcArc_GH_rep2.18_23.rep

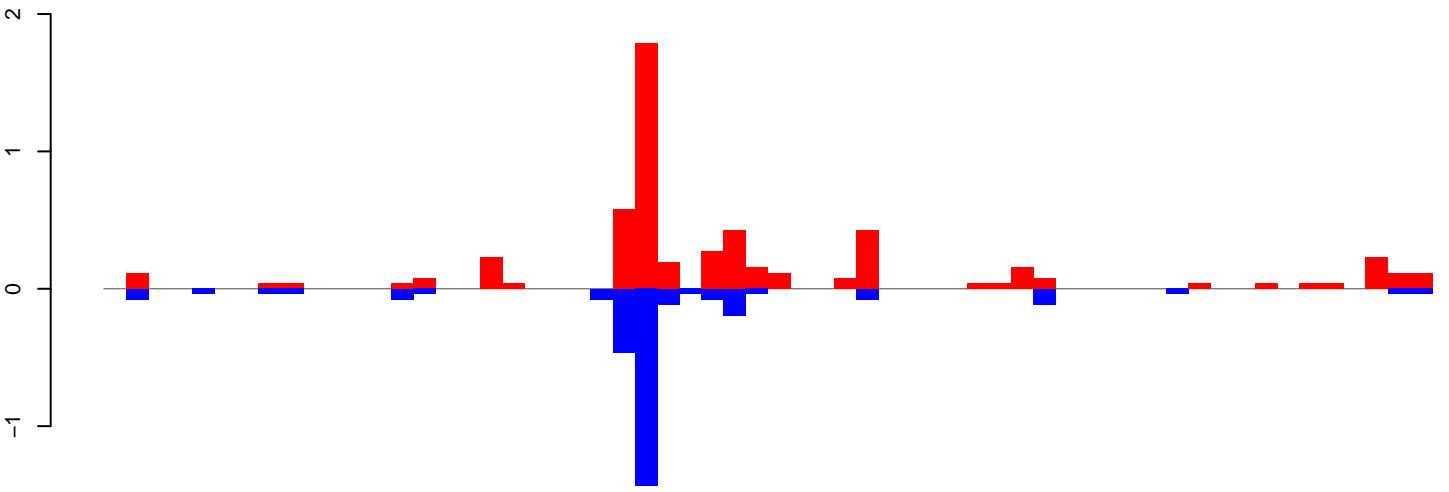

positive=6, negative=3, total=9

AeAeg_FcArc_GH_rep2.24_35.rep

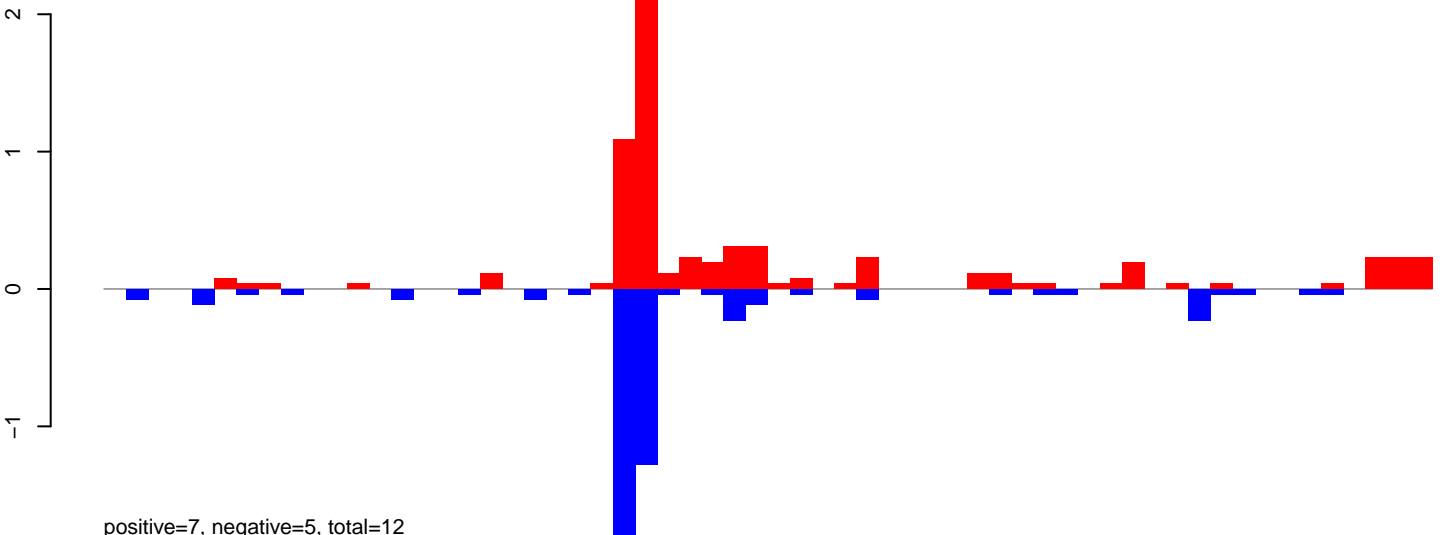

positive=7, negative=5, total=12

AeAeg_FcArc_GH_rep2.rep

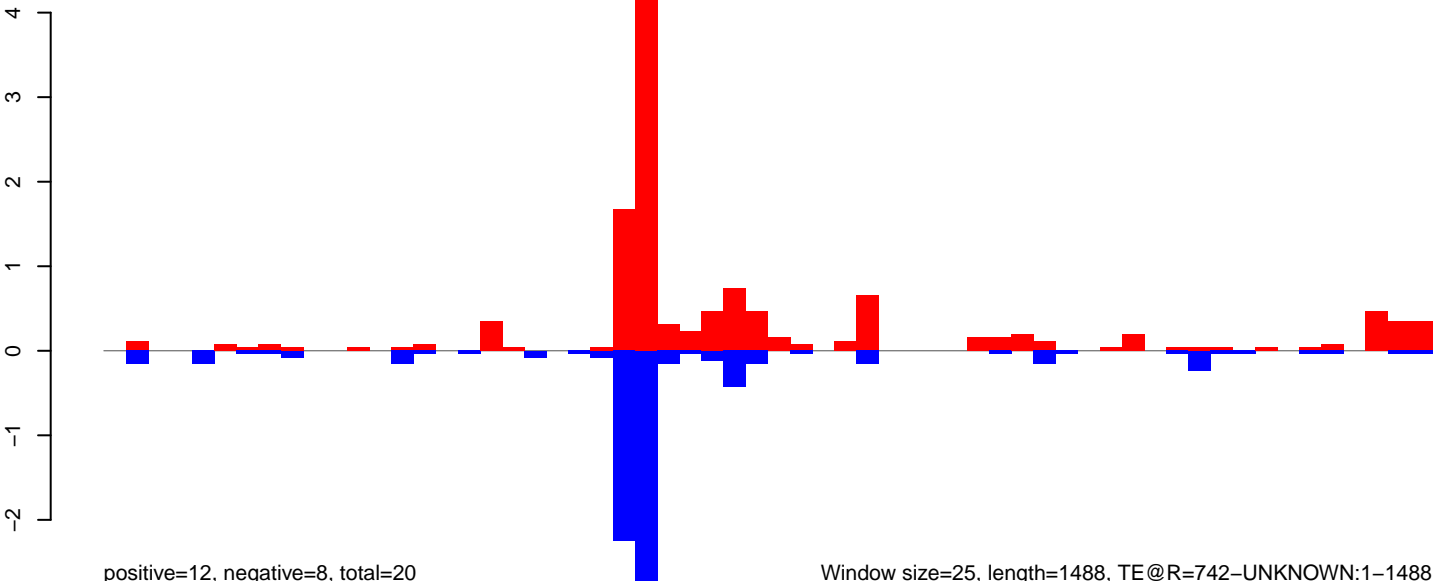

positive=12, negative=8, total=20

Window size=25, length=1488, TE@R=742-UNKNOWN:1-1488

AeAeg_Fcarc_GH_rep2.18_23.rep

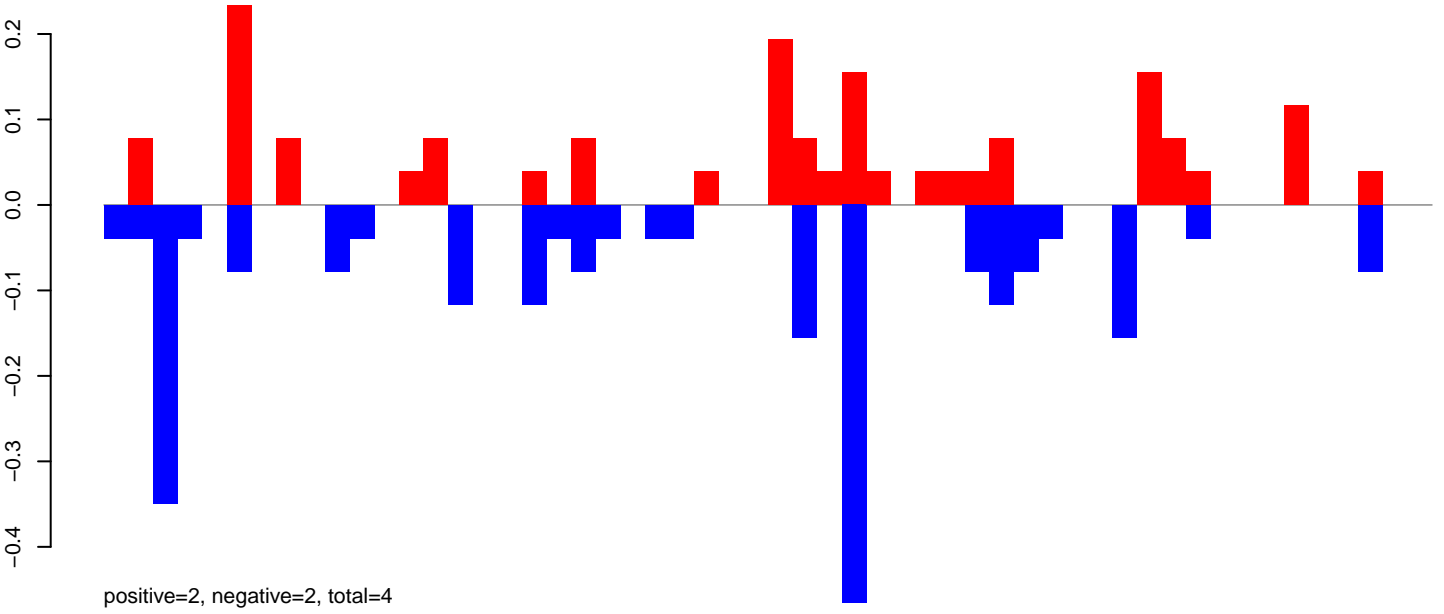

AeAeg_Fcarc_GH_rep2.24_35.rep

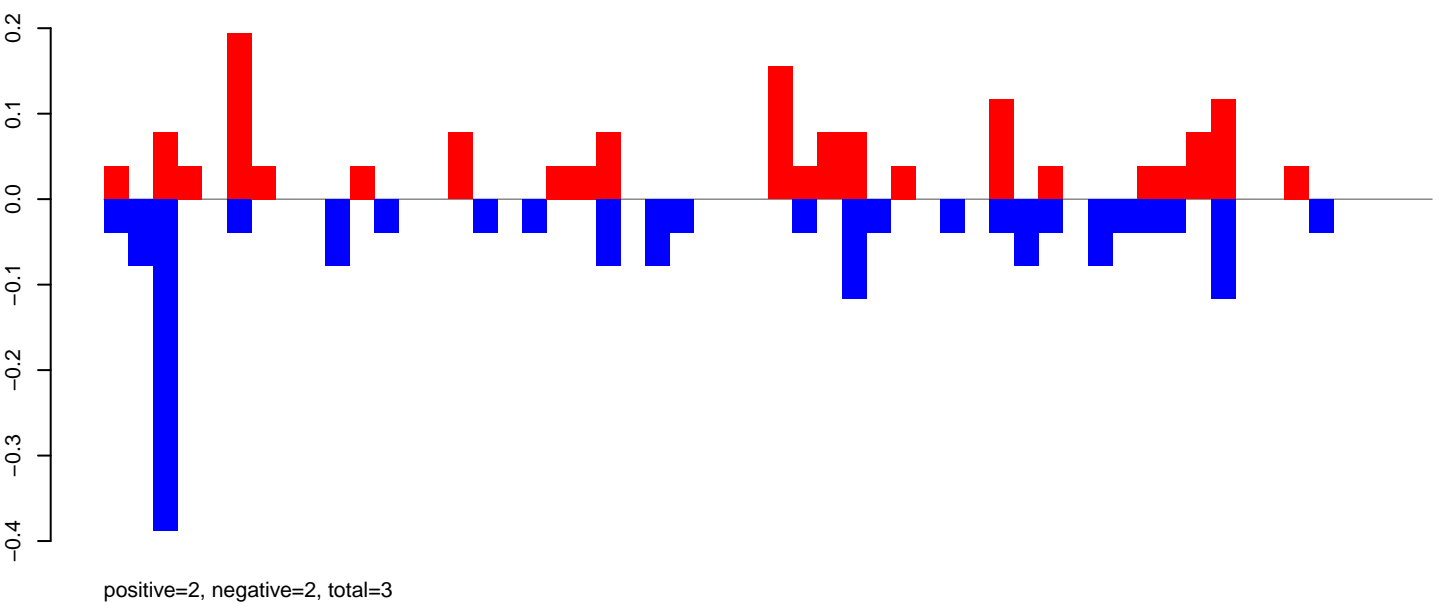

AeAeg_Fcarc_GH_rep2.rep

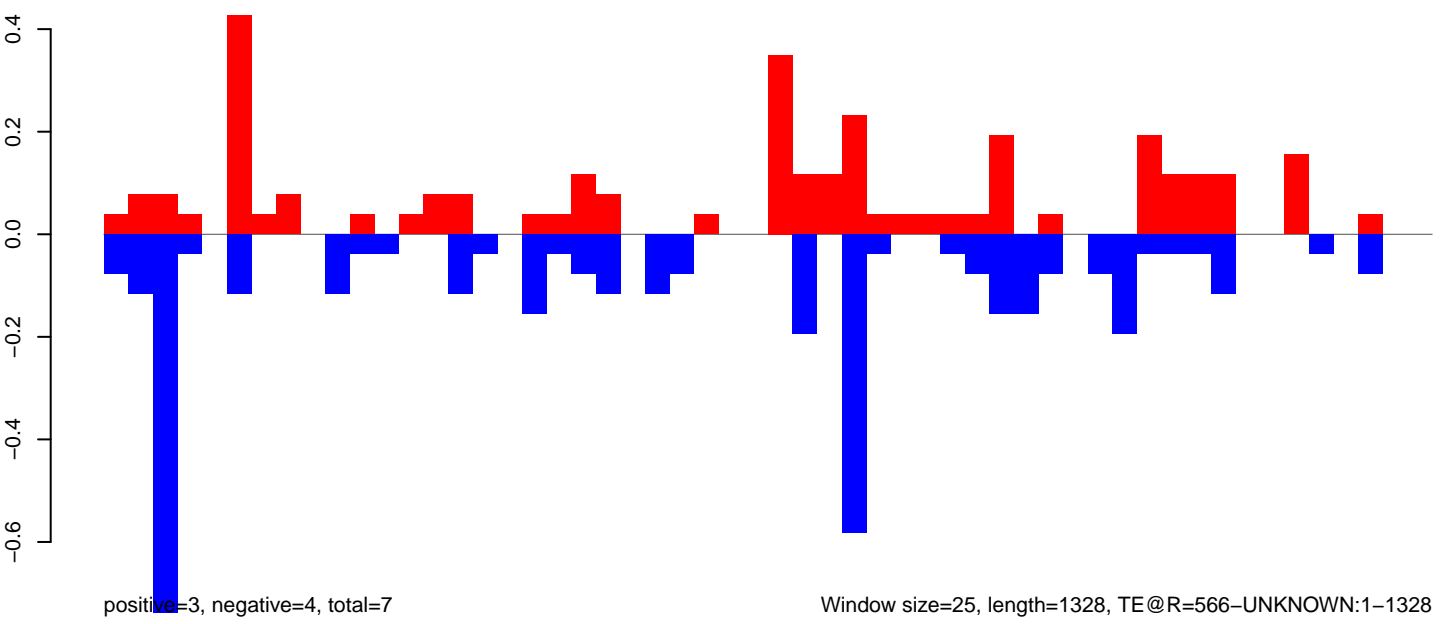

AeAeg_Fcarc_GH_rep2.18_23.rep

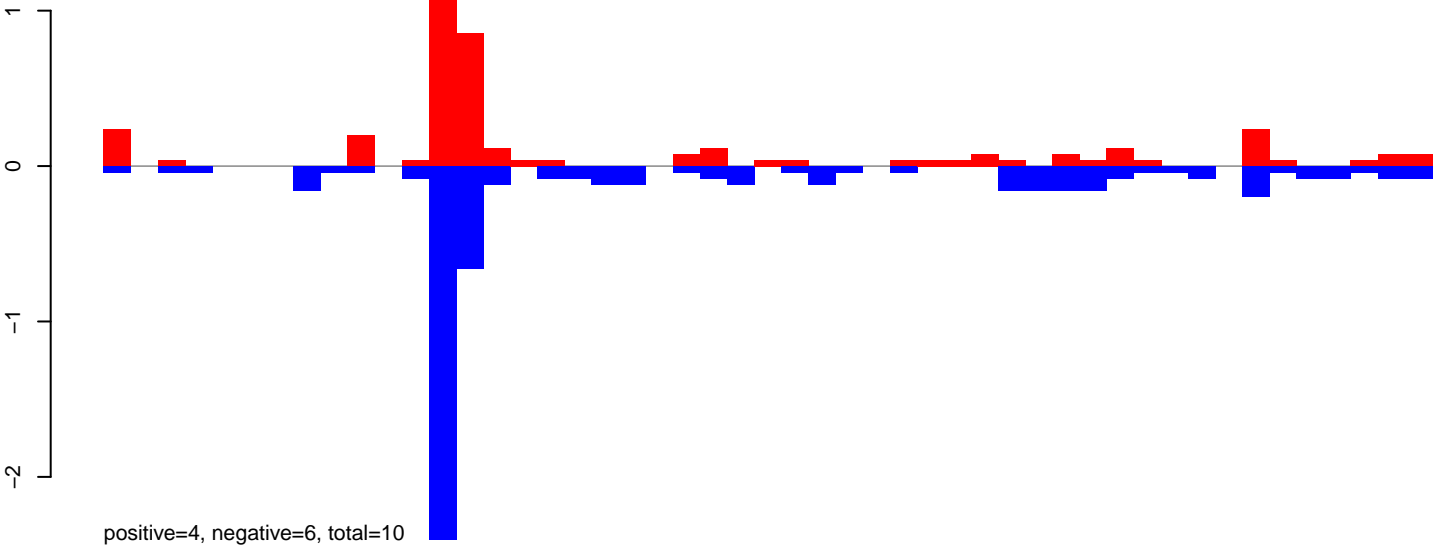

AeAeg_Fcarc_GH_rep2.24_35.rep

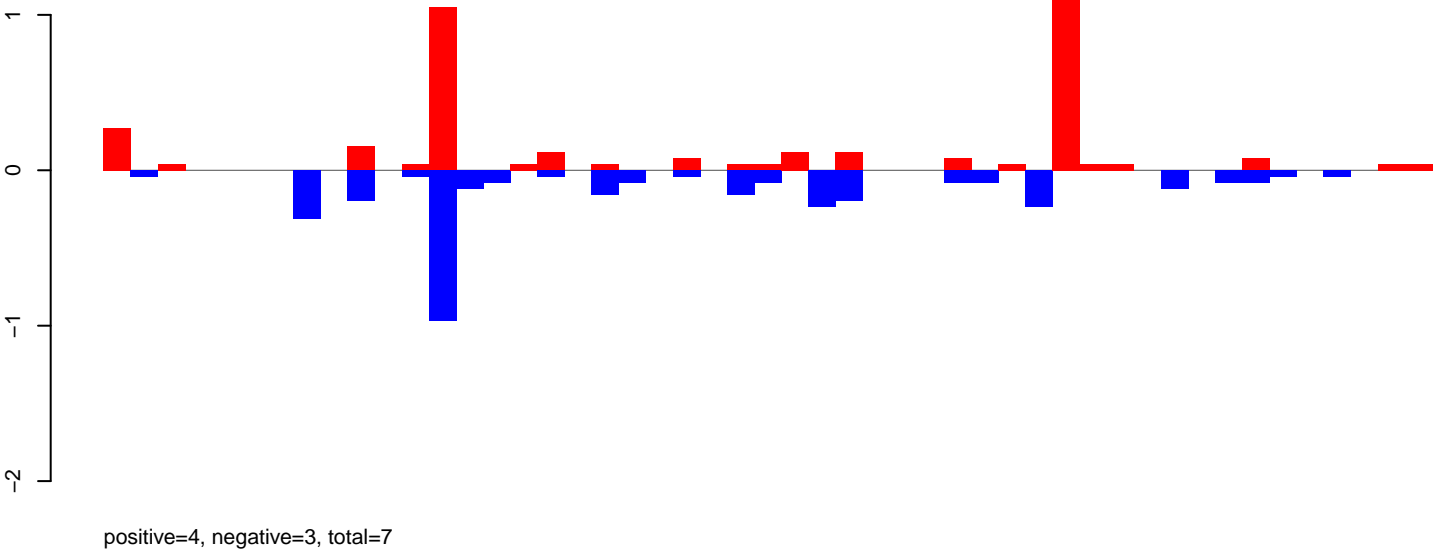

AeAeg_Fcarc_GH_rep2.rep

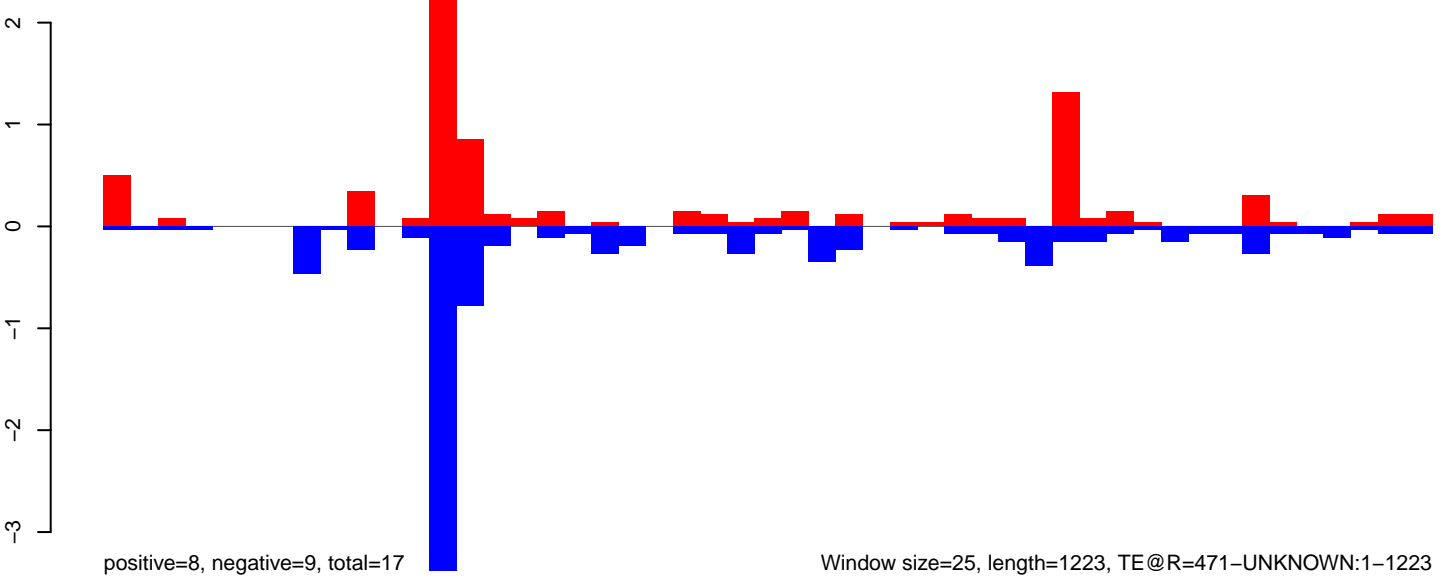

Window size=25, length=1223, TE@R=471-UNKNOWN:1-1223

AeAeg_Fcarc_GH_rep2.18_23.rep

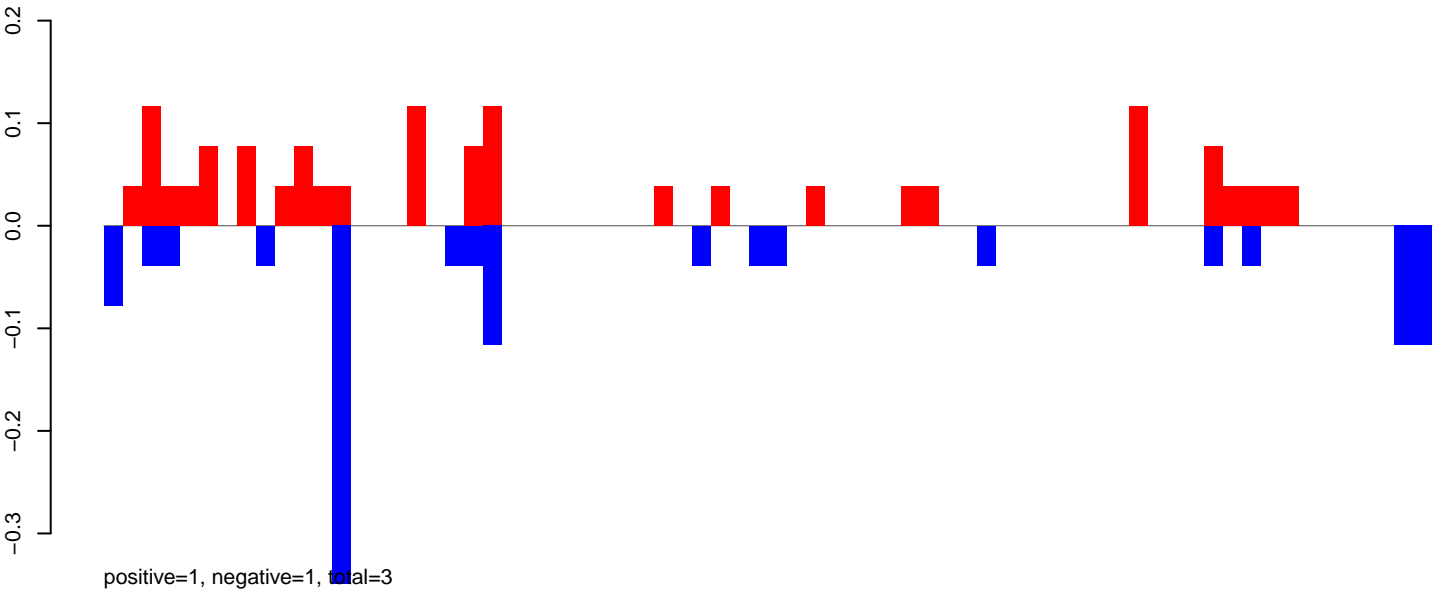

AeAeg_Fcarc_GH_rep2.24_35.rep

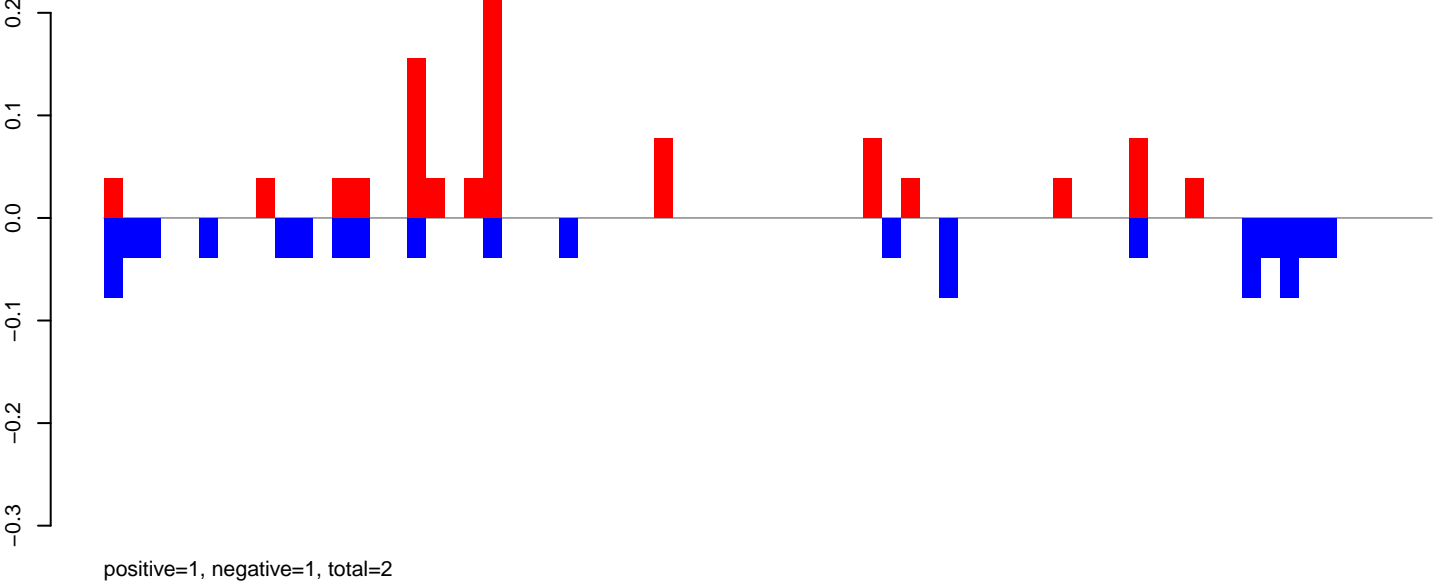

AeAeg_Fcarc_GH_rep2.rep

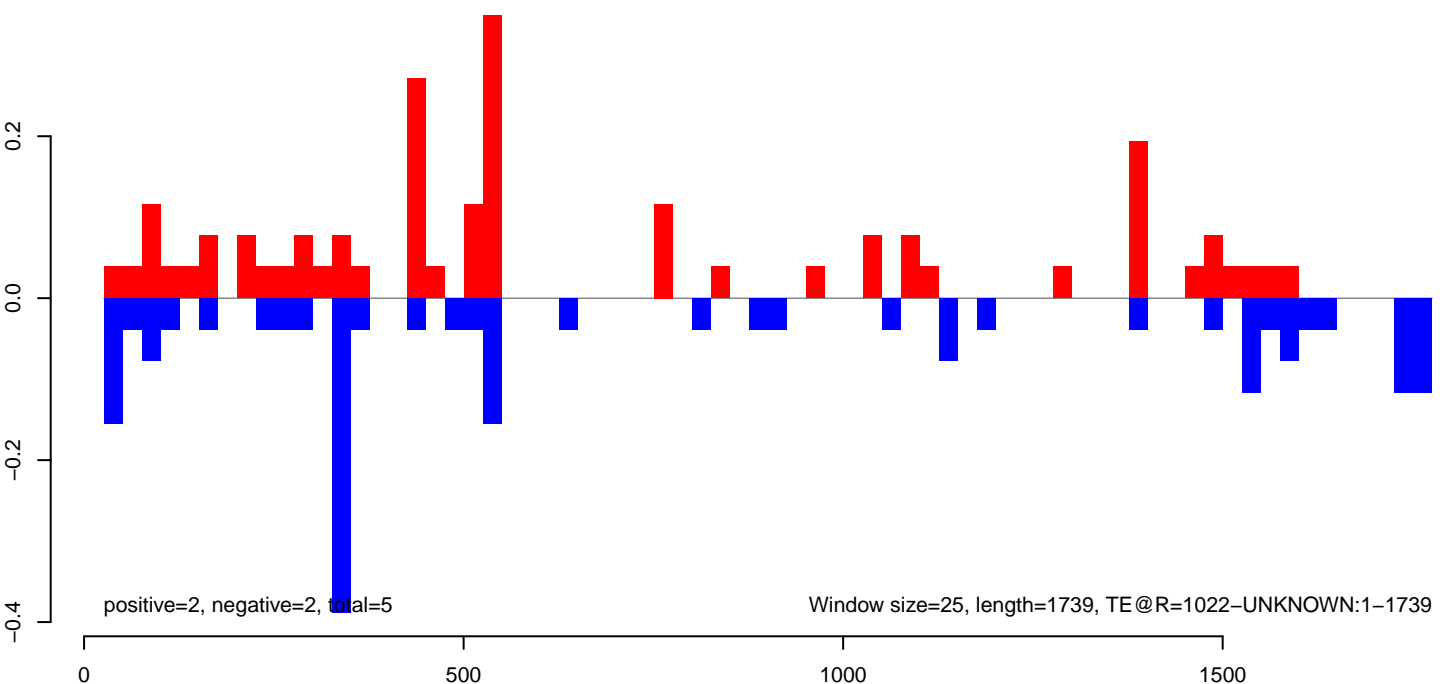

AeAeg_Fcarc_GH_rep2.18_23.rep



positive=1, negative=1, total=2

AeAeg_Fcarc_GH_rep2.24_35.rep



positive=1, negative=1, total=3

AeAeg_Fcarc_GH_rep2.rep

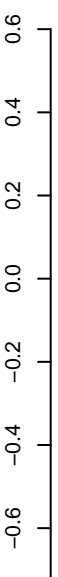

positive=3, negative=2, total=5

Window size=25, length=5885, TE@Gypsy-594_AA-LTR-I:1-5885

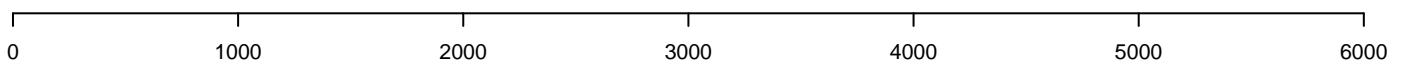

AeAeg_Fcarc_GH_rep2.18_23.rep

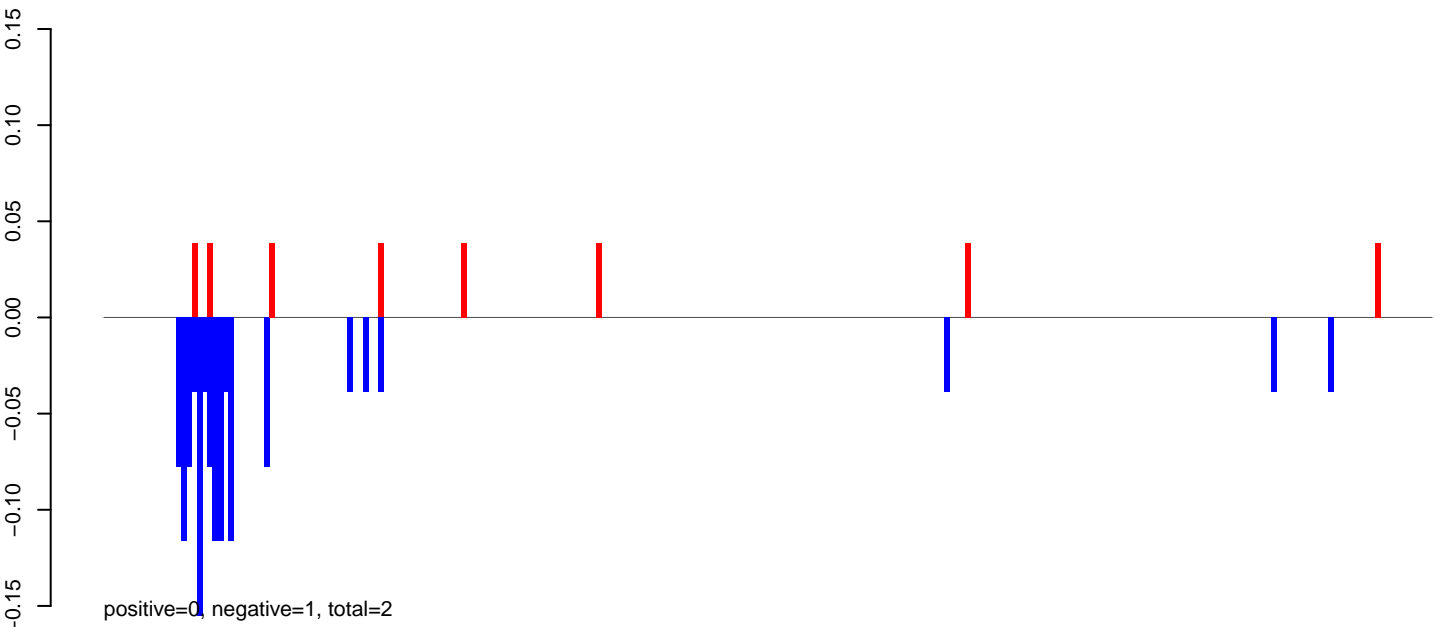

AeAeg_Fcarc_GH_rep2.24_35.rep

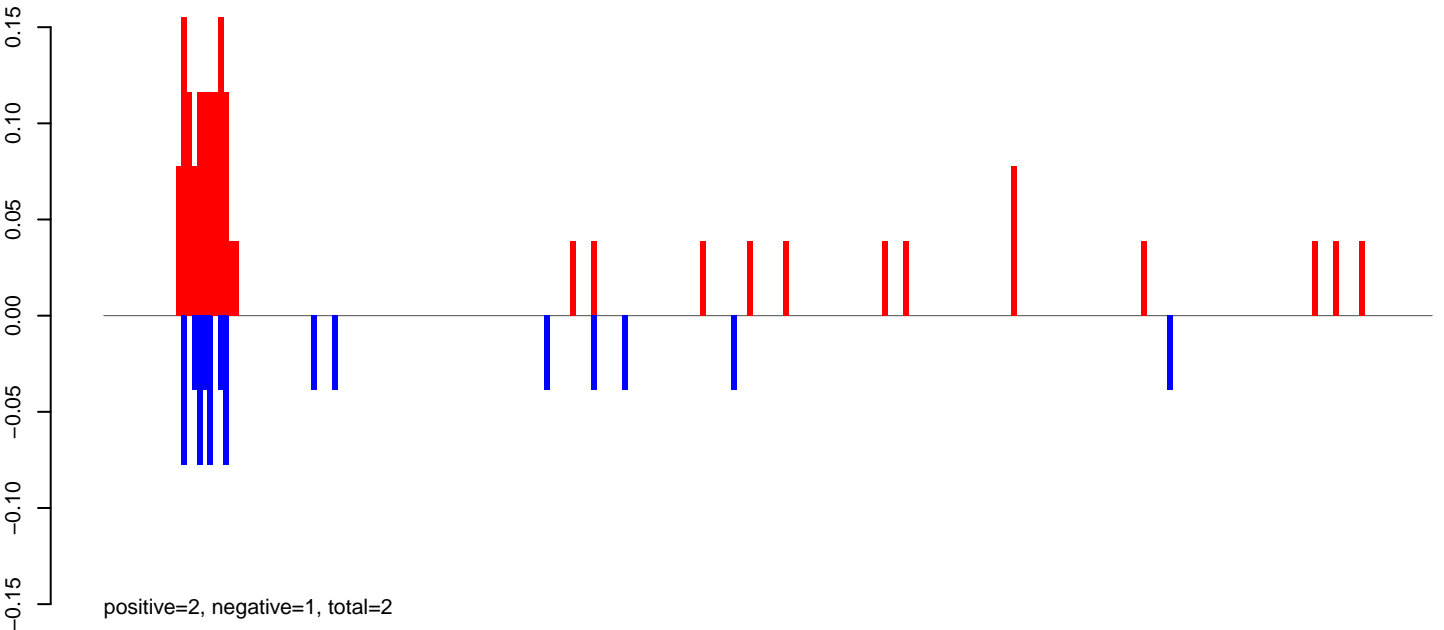

AeAeg_Fcarc_GH_rep2.rep

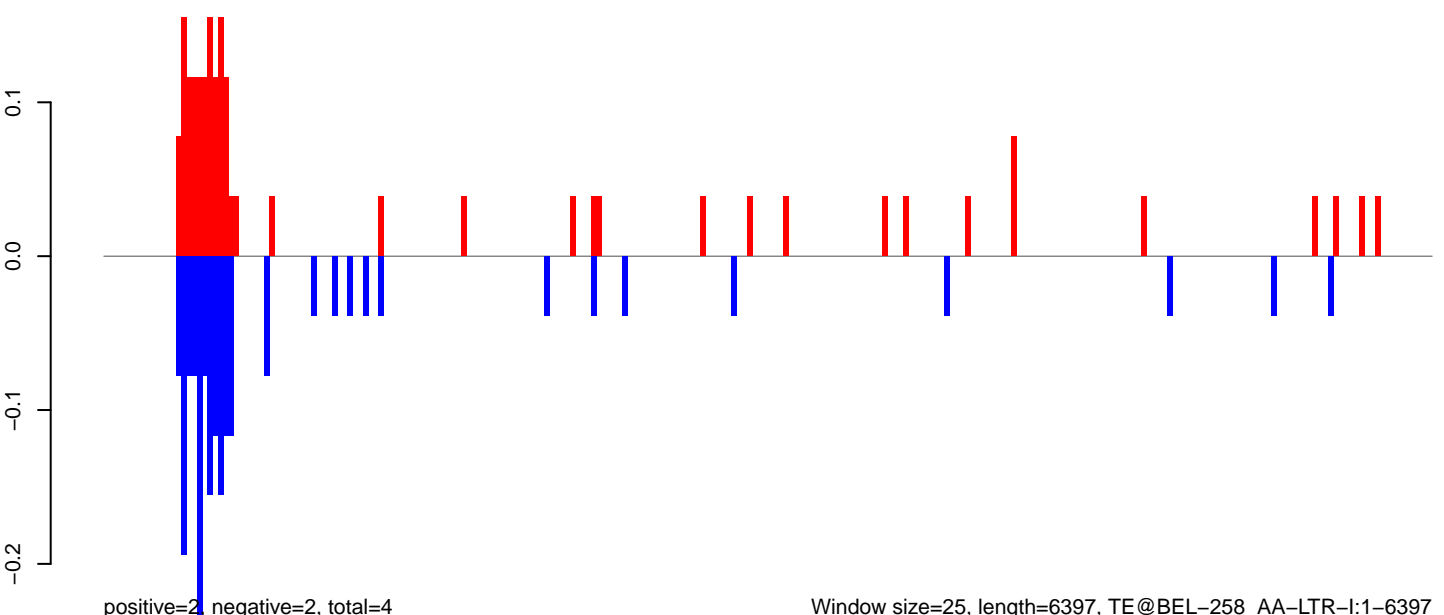

Window size=25, length=6397, TE@BEL-258_AA-LTR-I:1-6397

0 1000 2000 3000 4000 5000 6000

AeAeg_FcArc_GH_rep2.18_23.rep

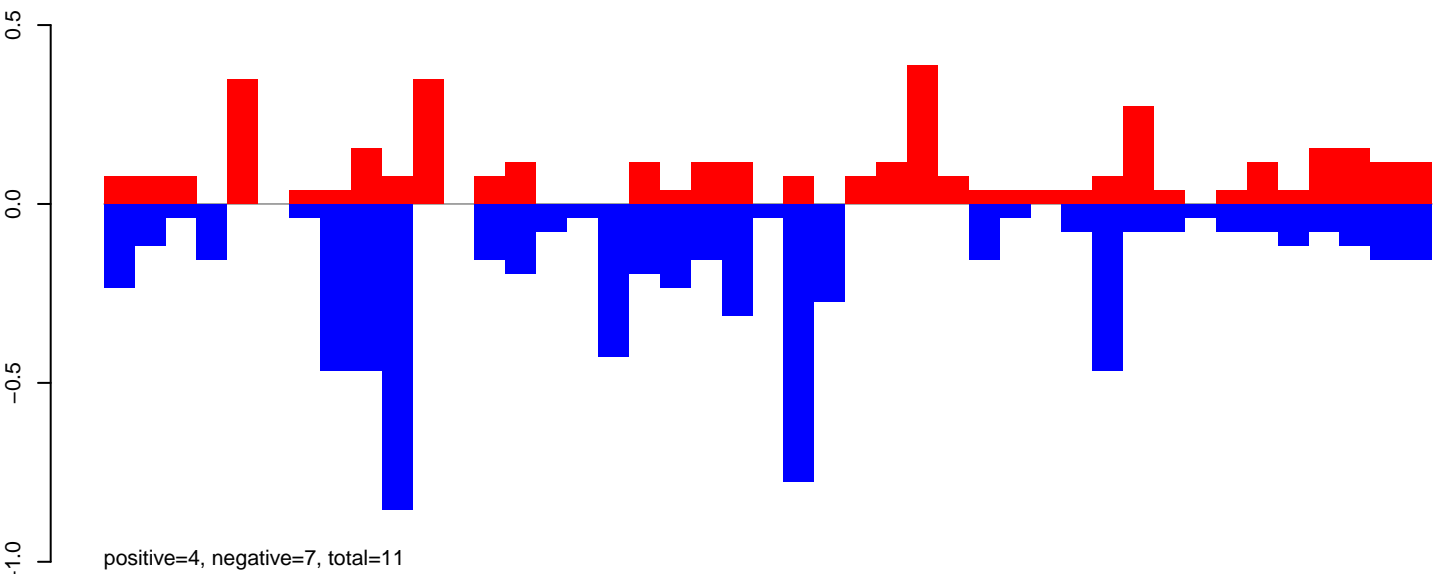

AeAeg_FcArc_GH_rep2.24_35.rep

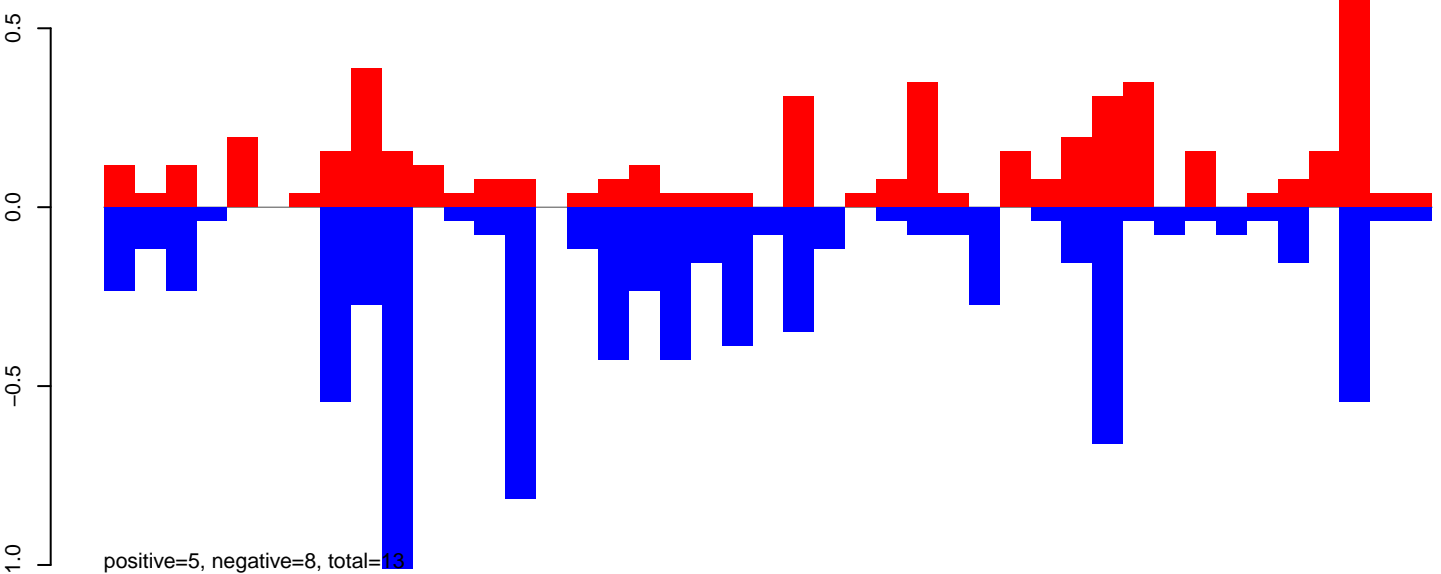

AeAeg_FcArc_GH_rep2.rep

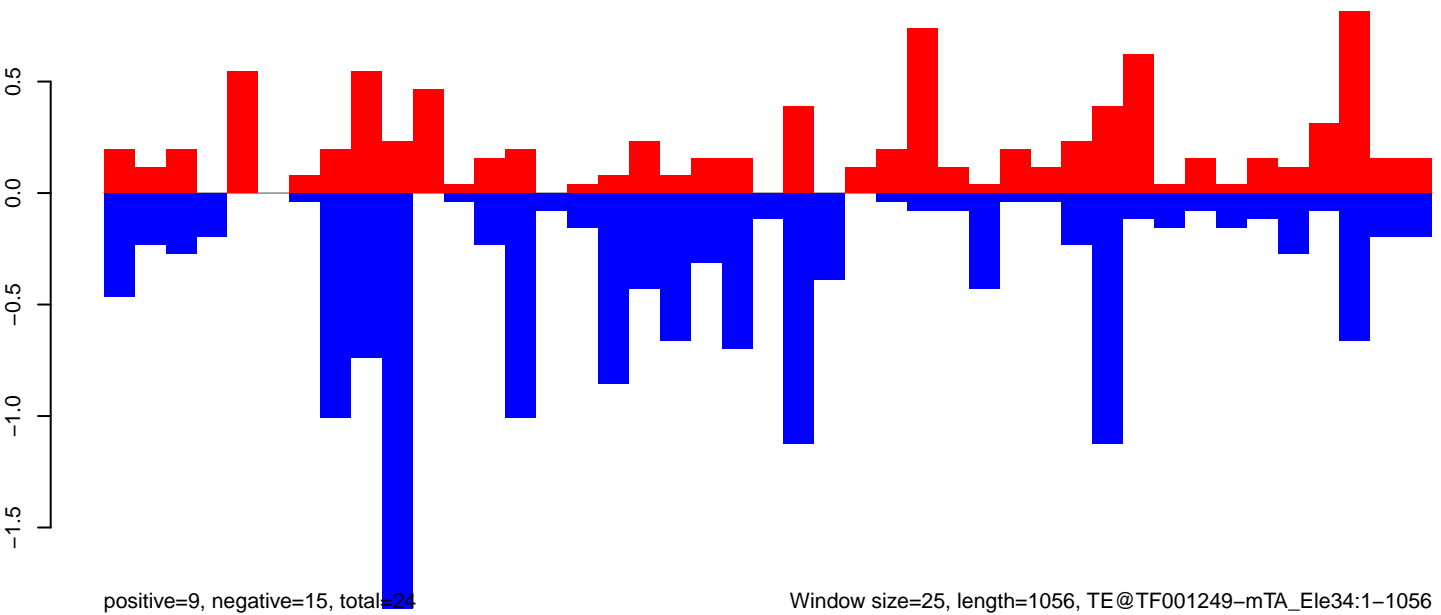

Window size=25, length=1056, TE@TF001249-mTA_Ele34:1-1056

0 200 400 600 800 1000

AeAeg_Fcarc_GH_rep2.18_23.rep

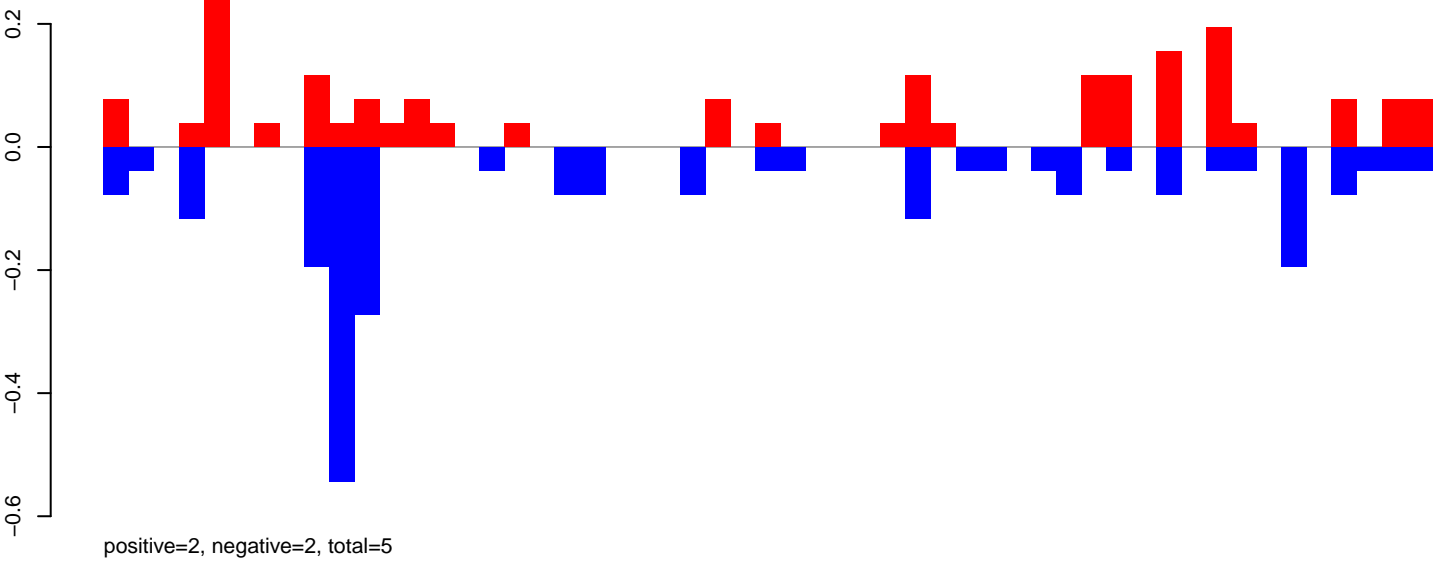

AeAeg_Fcarc_GH_rep2.24_35.rep

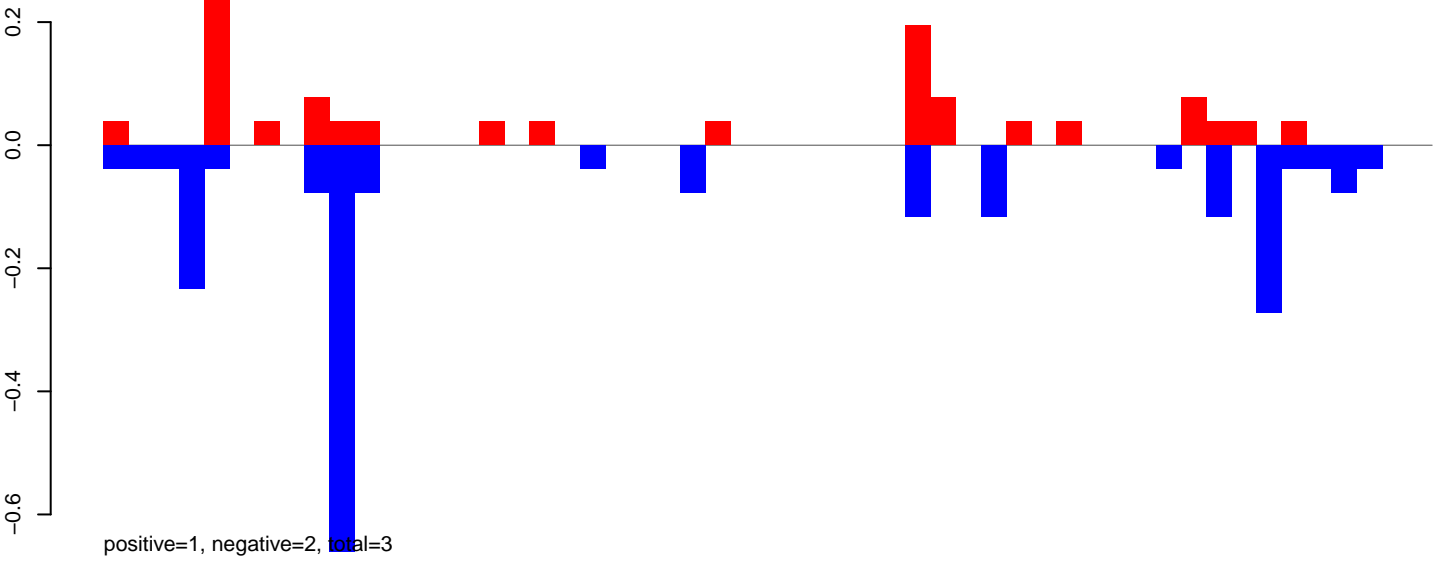

AeAeg_Fcarc_GH_rep2.rep

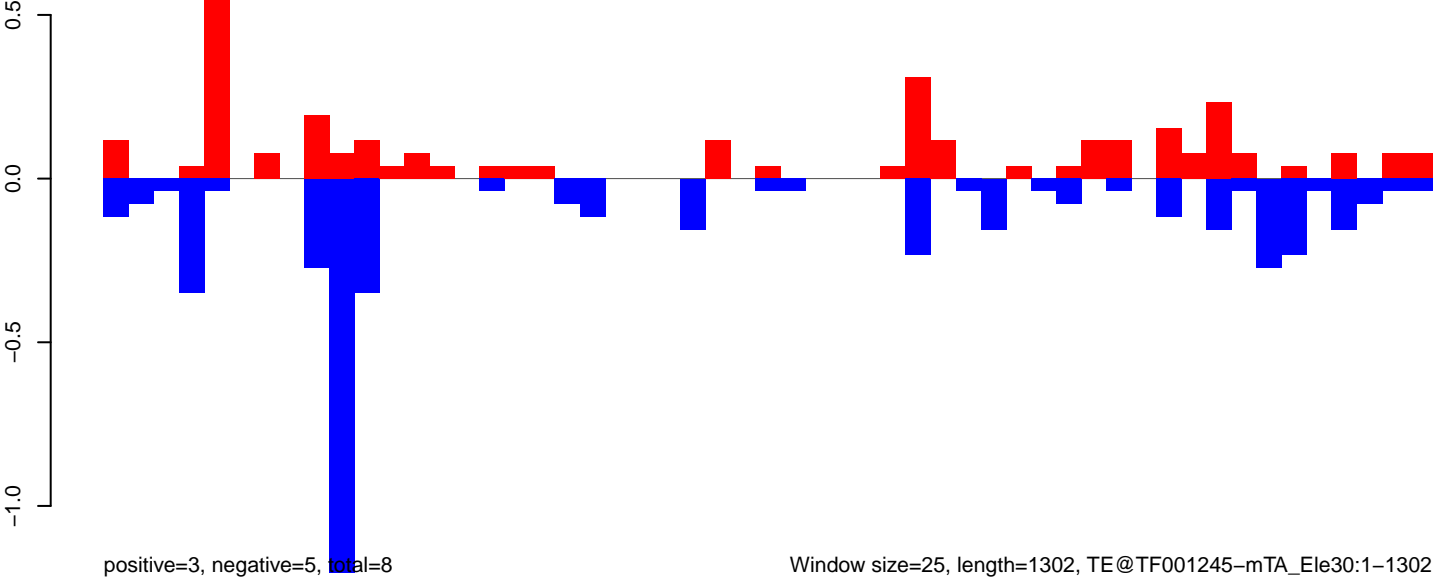

AeAeg_FcArc_GH_rep2.18_23.rep

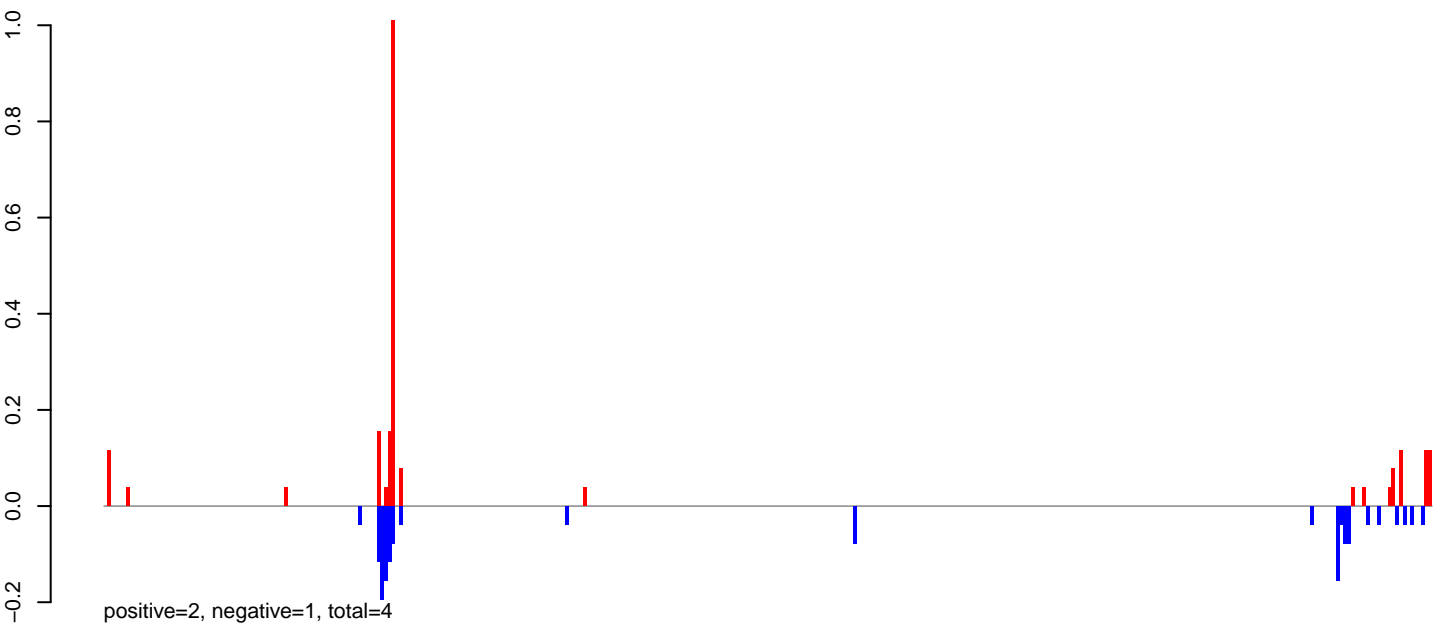

AeAeg_FcArc_GH_rep2.24_35.rep

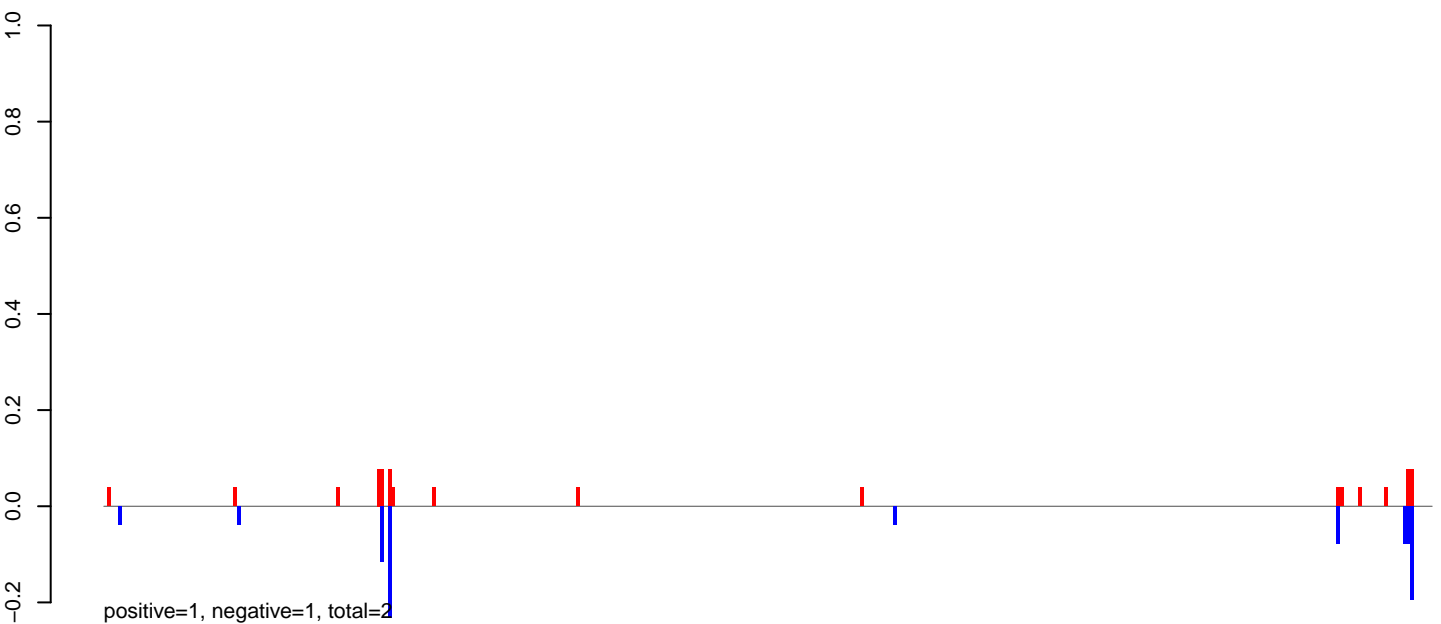

AeAeg_FcArc_GH_rep2.rep

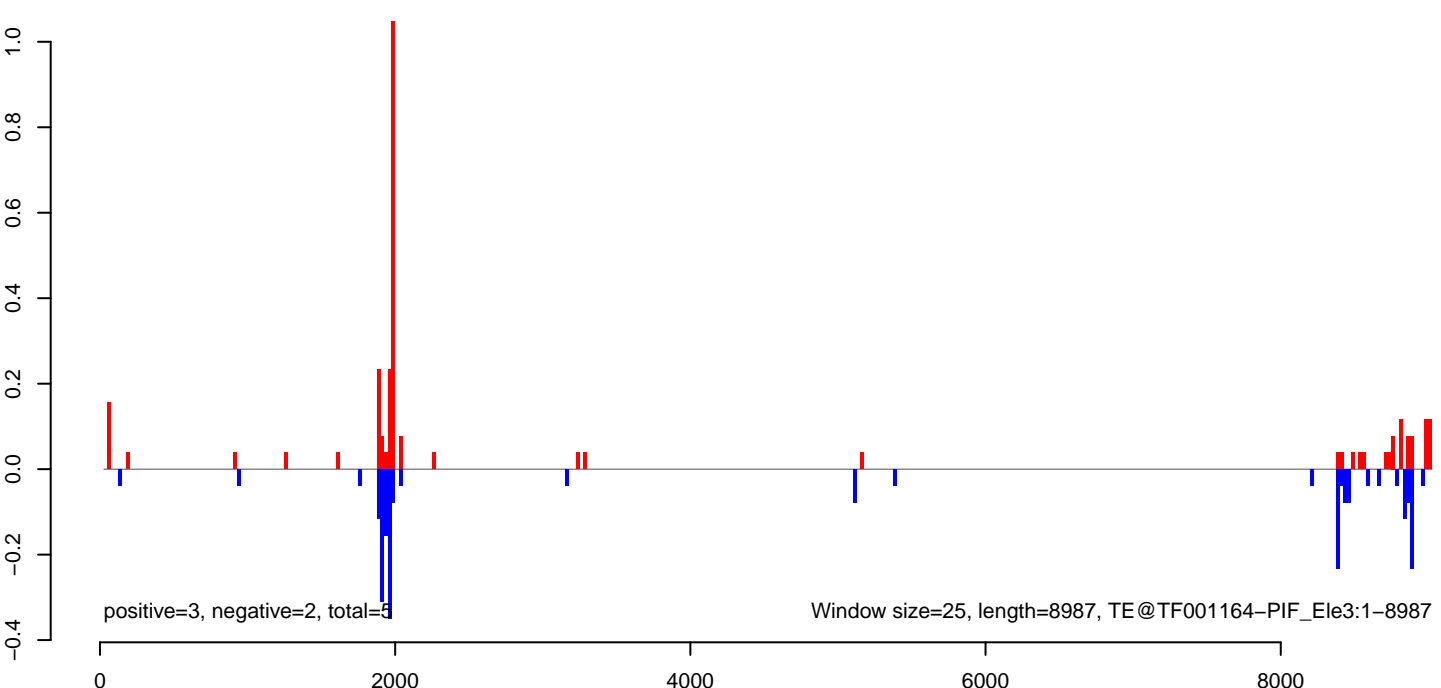

AeAeg_Fcarc_GH_rep2.18_23.rep

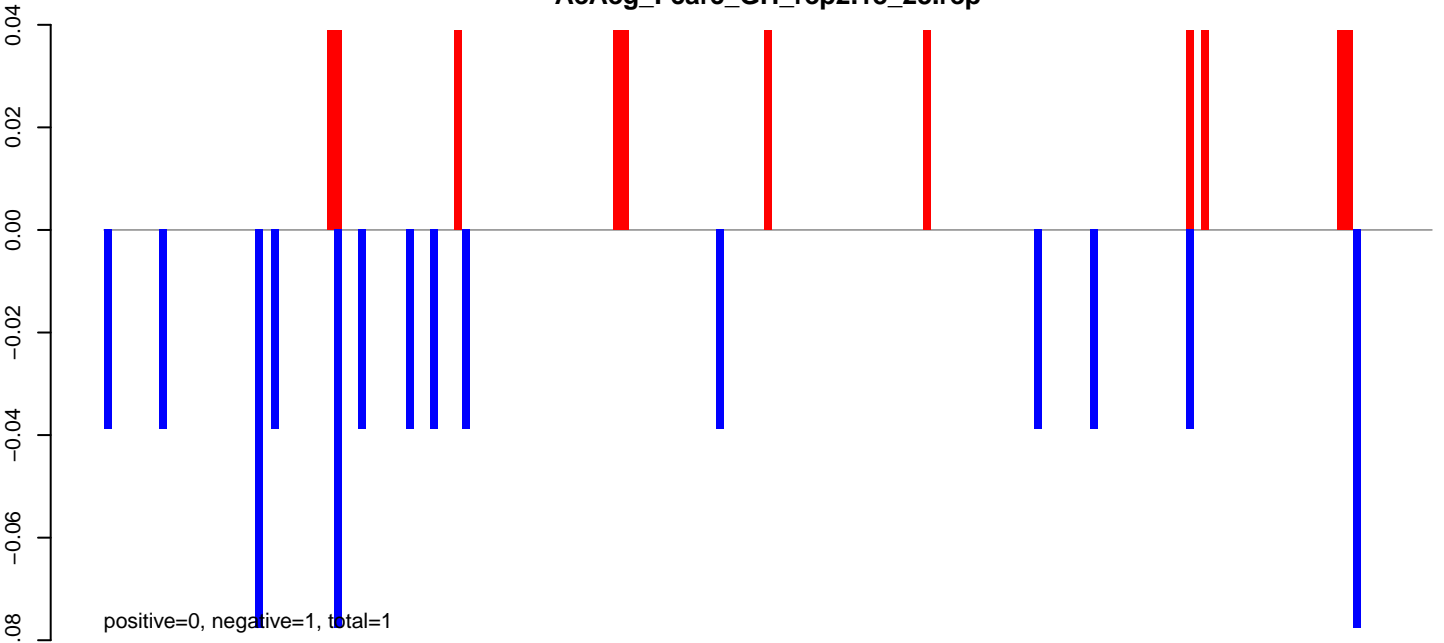

AeAeg_Fcarc_GH_rep2.24_35.rep

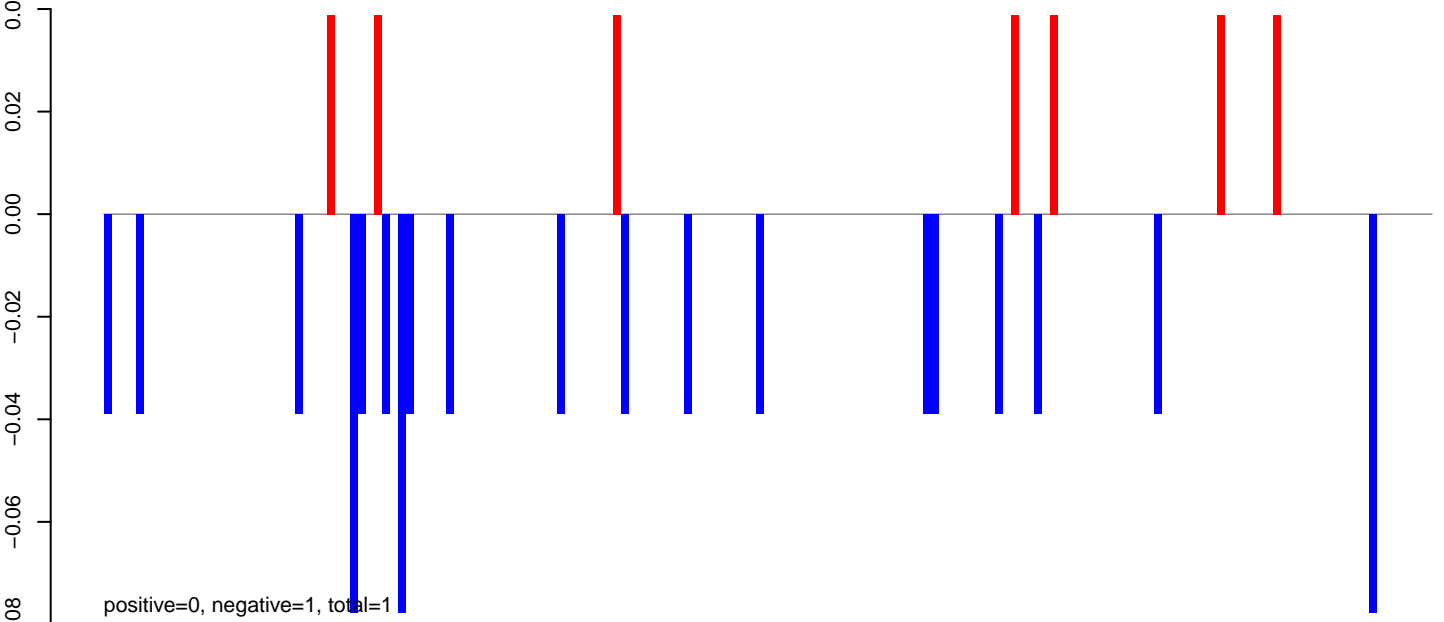

AeAeg_Fcarc_GH_rep2.rep

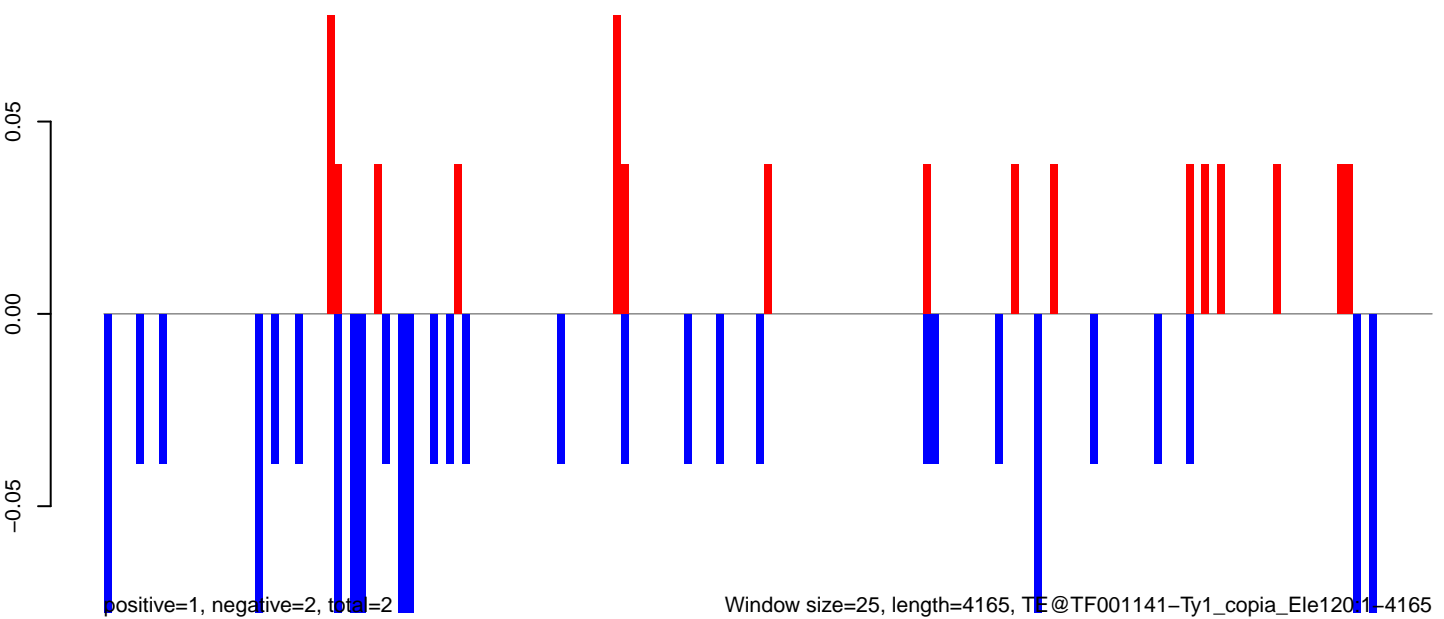

AeAeg_FcArc_GH_rep2.18_23.rep

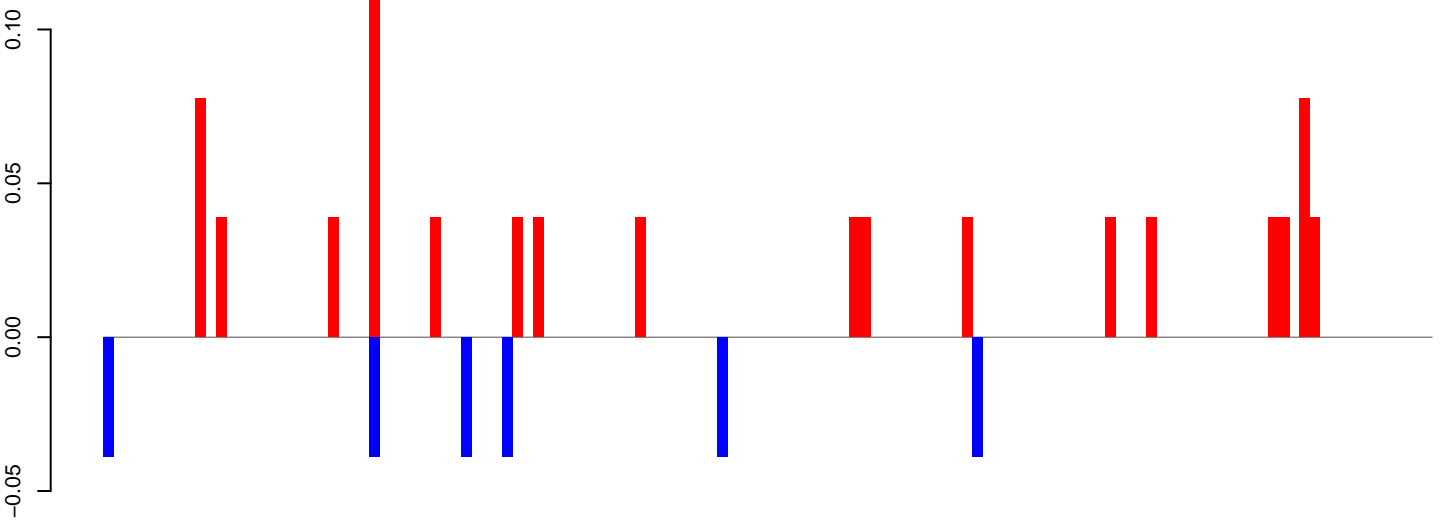

positive=1, negative=0, total=1

AeAeg_FcArc_GH_rep2.24_35.rep

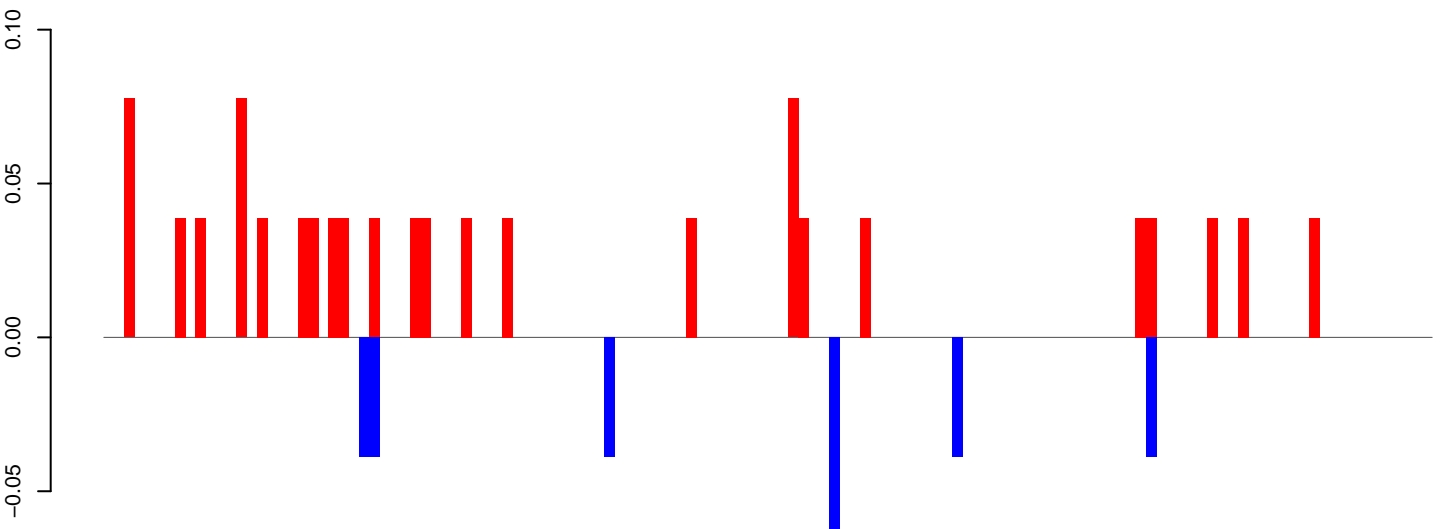

positive=1, negative=0, total=1

AeAeg_FcArc_GH_rep2.rep

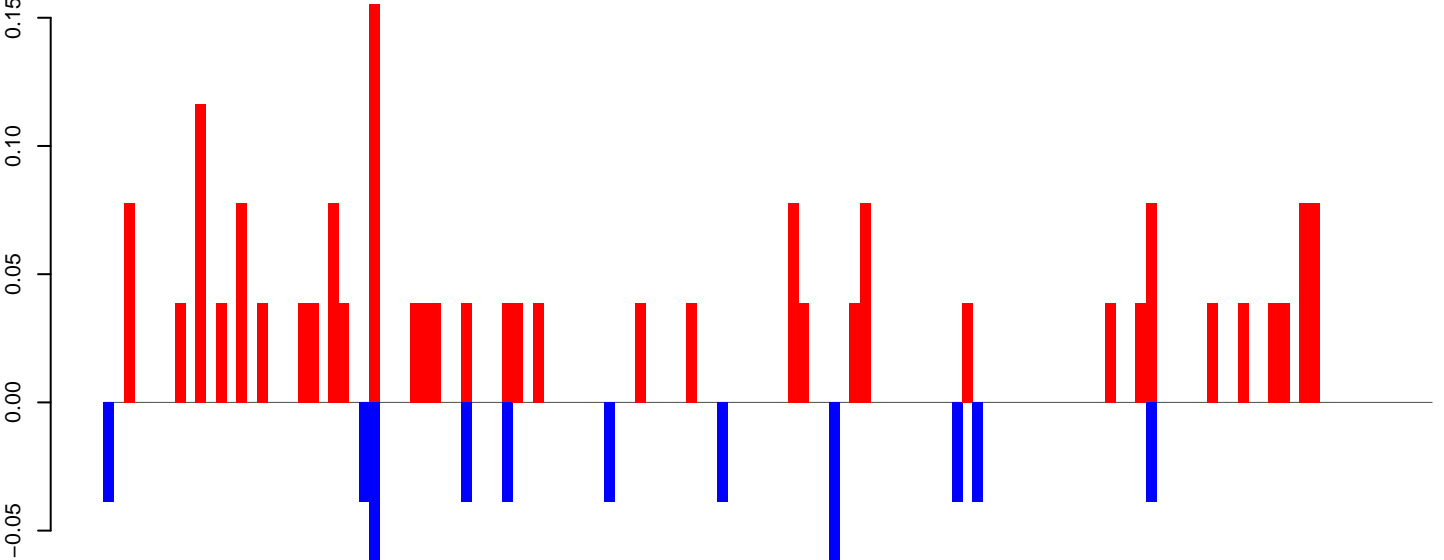

positive=2, negative=1, total=2

Window size=25, length=3236, TE@TF001063-Ty1_copia_Ele100:1-3236

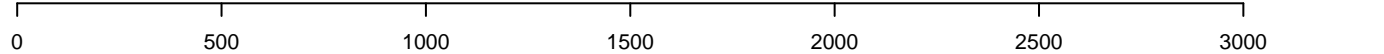

AeAeg_FcArc_GH_rep2.18_23.rep

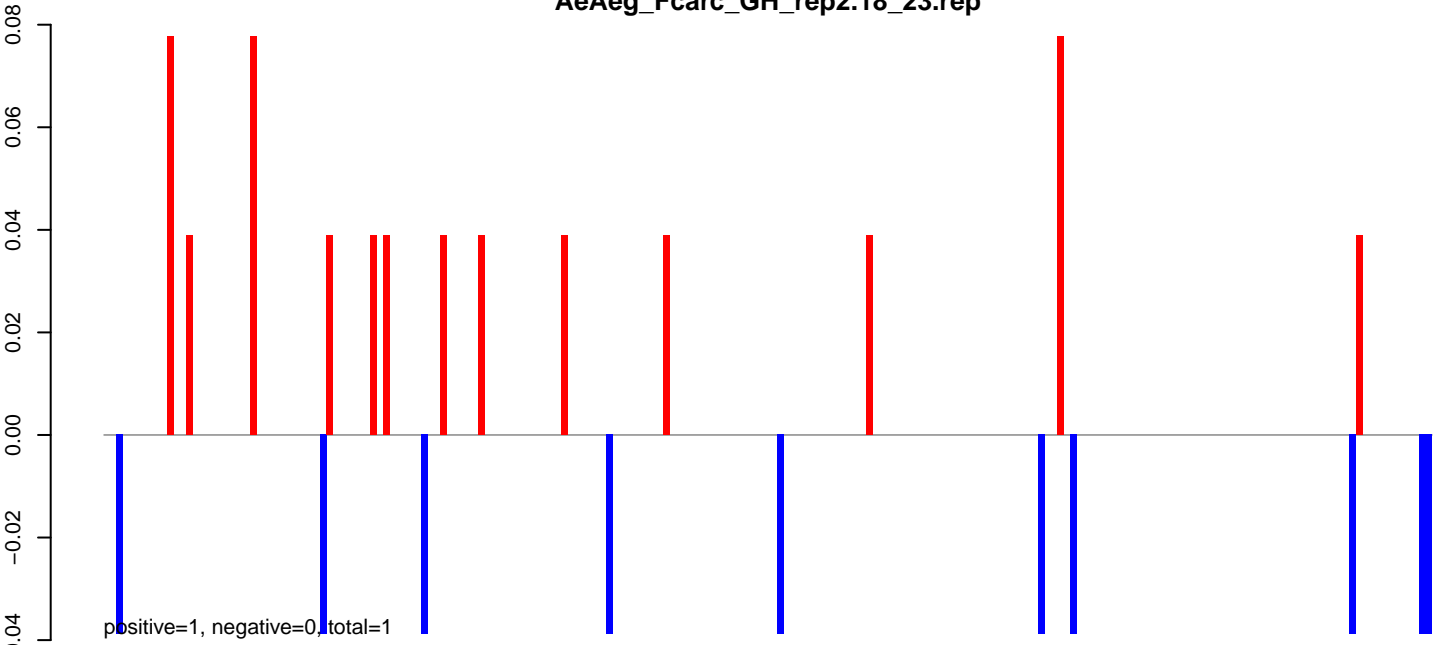

AeAeg_FcArc_GH_rep2.24_35.rep

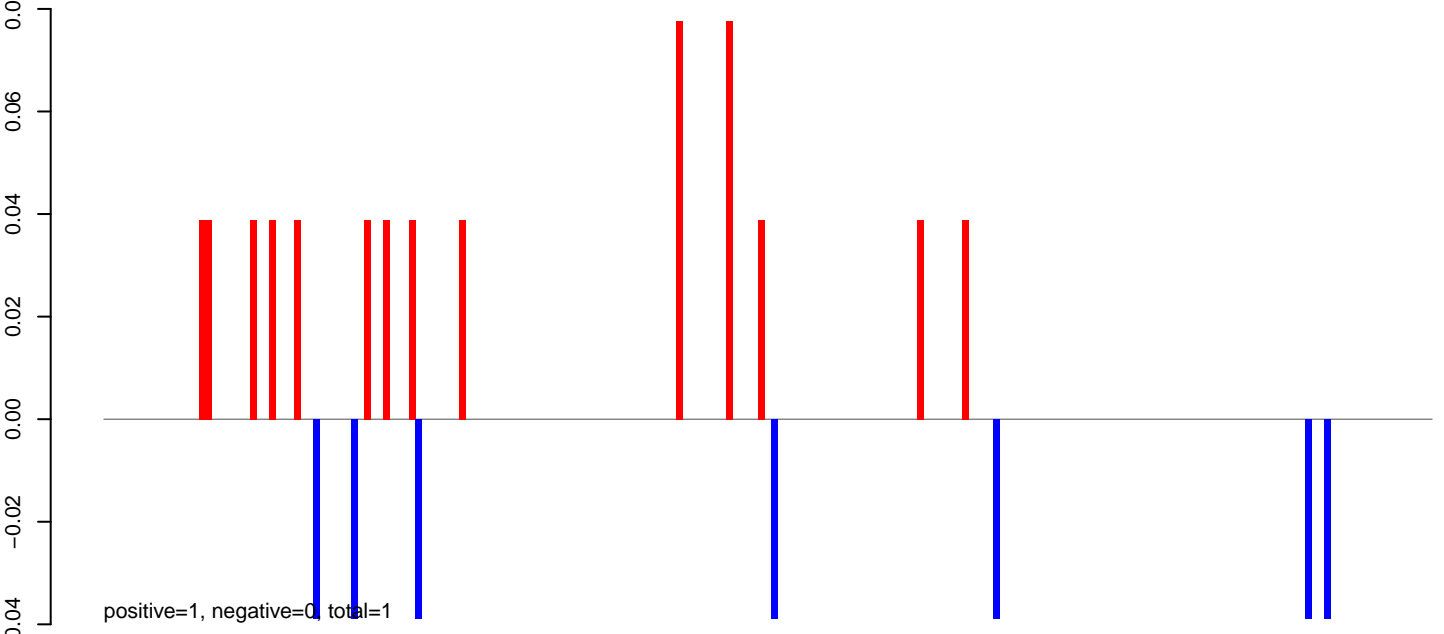

AeAeg_FcArc_GH_rep2.rep

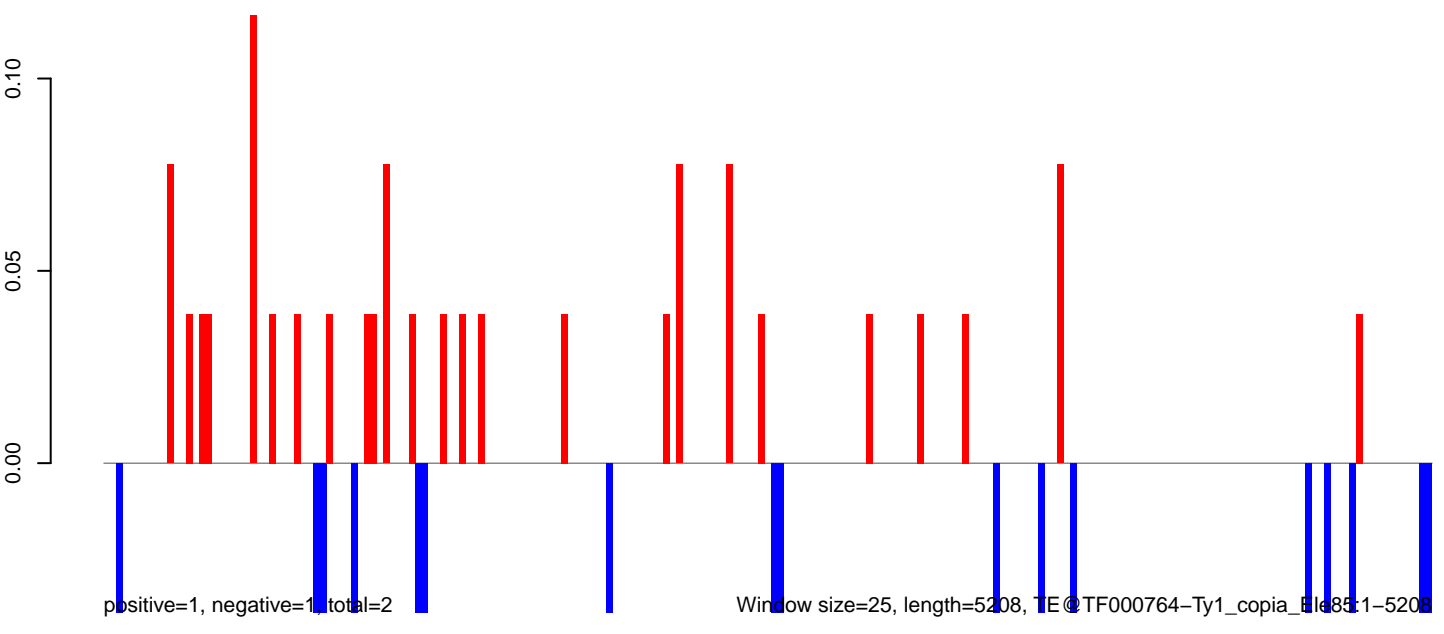

0 1000 2000 3000 4000 5000

AeAeg_Fcarc_GH_rep2.18_23.rep

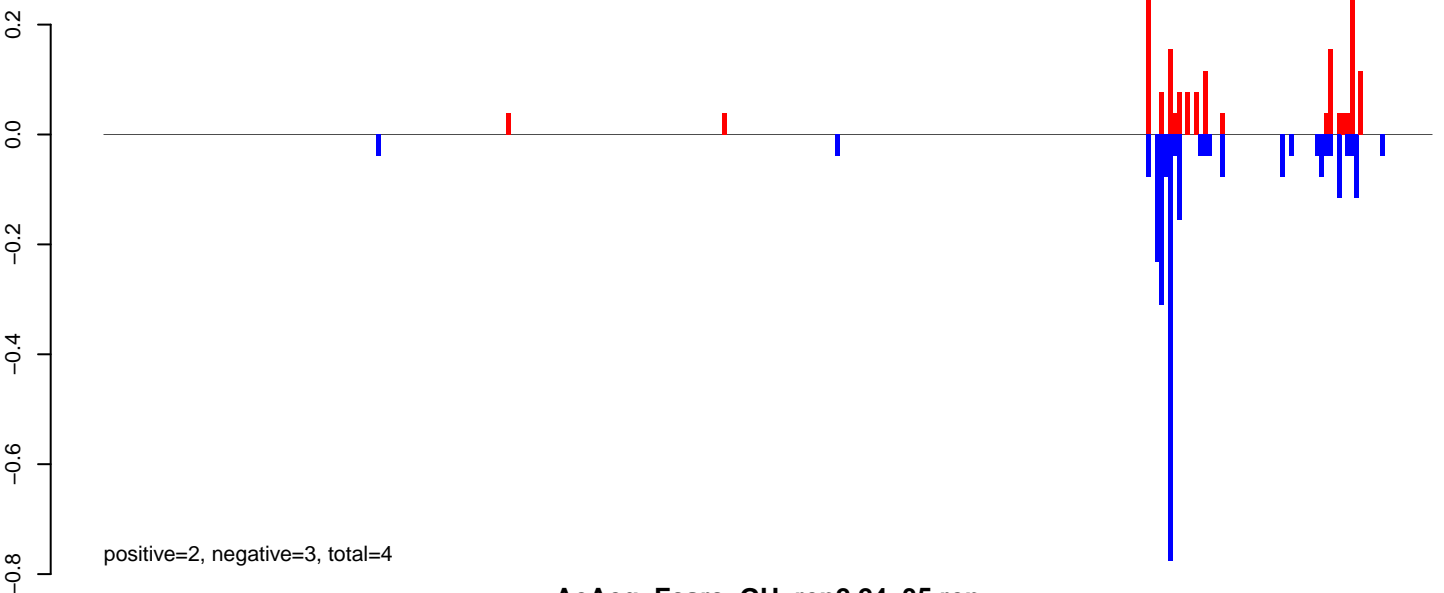

AeAeg_Fcarc_GH_rep2.24_35.rep

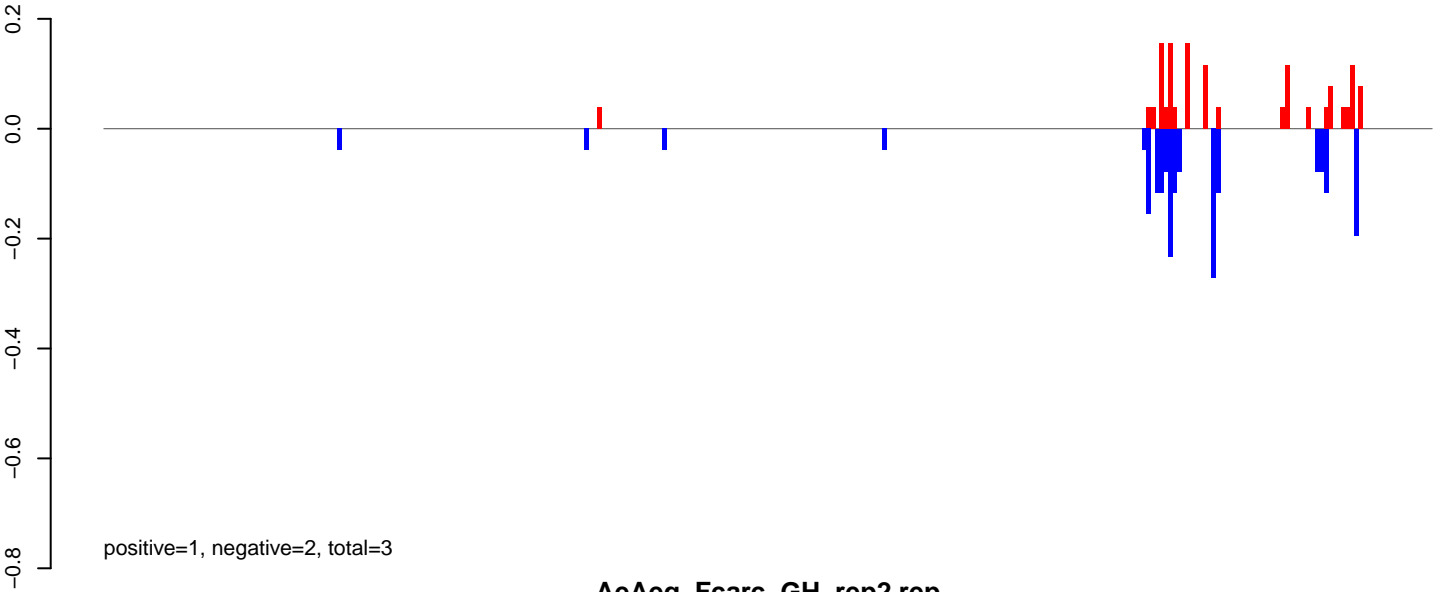

AeAeg_Fcarc_GH_rep2.rep

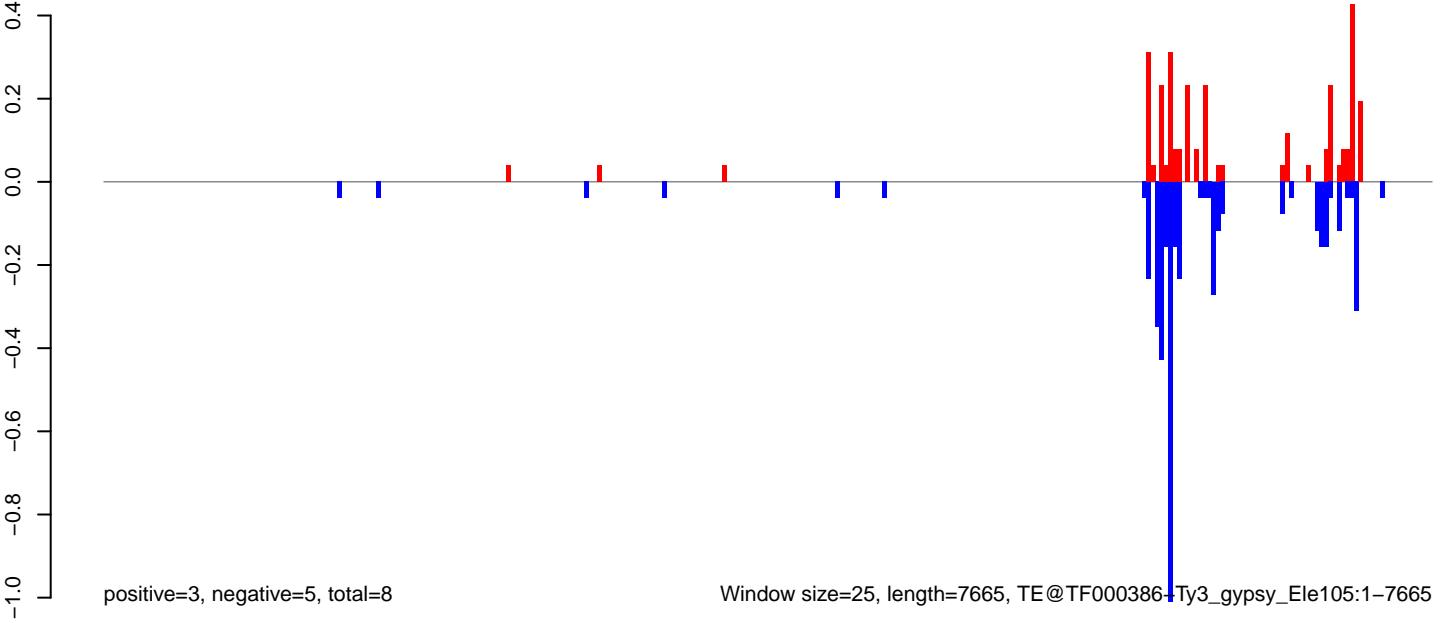

Window size=25, length=7665, TE@TF000386+Ty3_gypsy_Ele105:1-7665

AeAeg_Fcarc_GH_rep2.18_23.rep

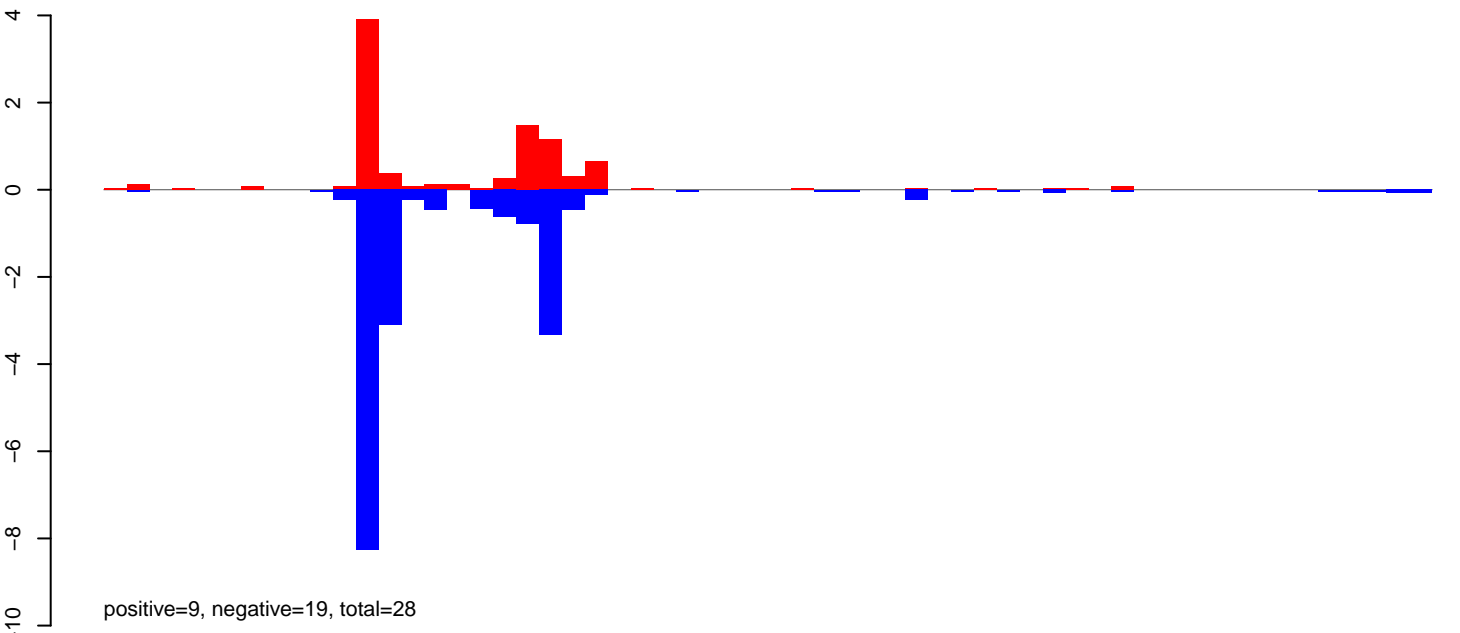

AeAeg_Fcarc_GH_rep2.24_35.rep

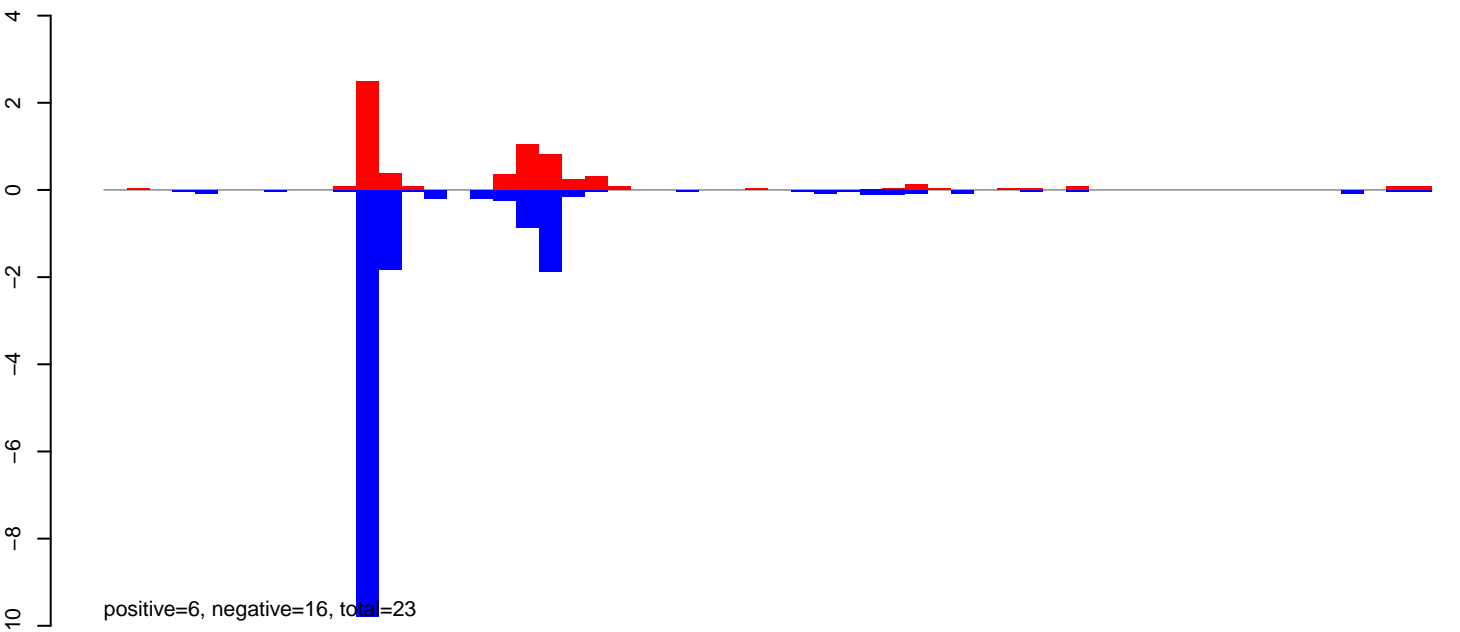

AeAeg_Fcarc_GH_rep2.rep

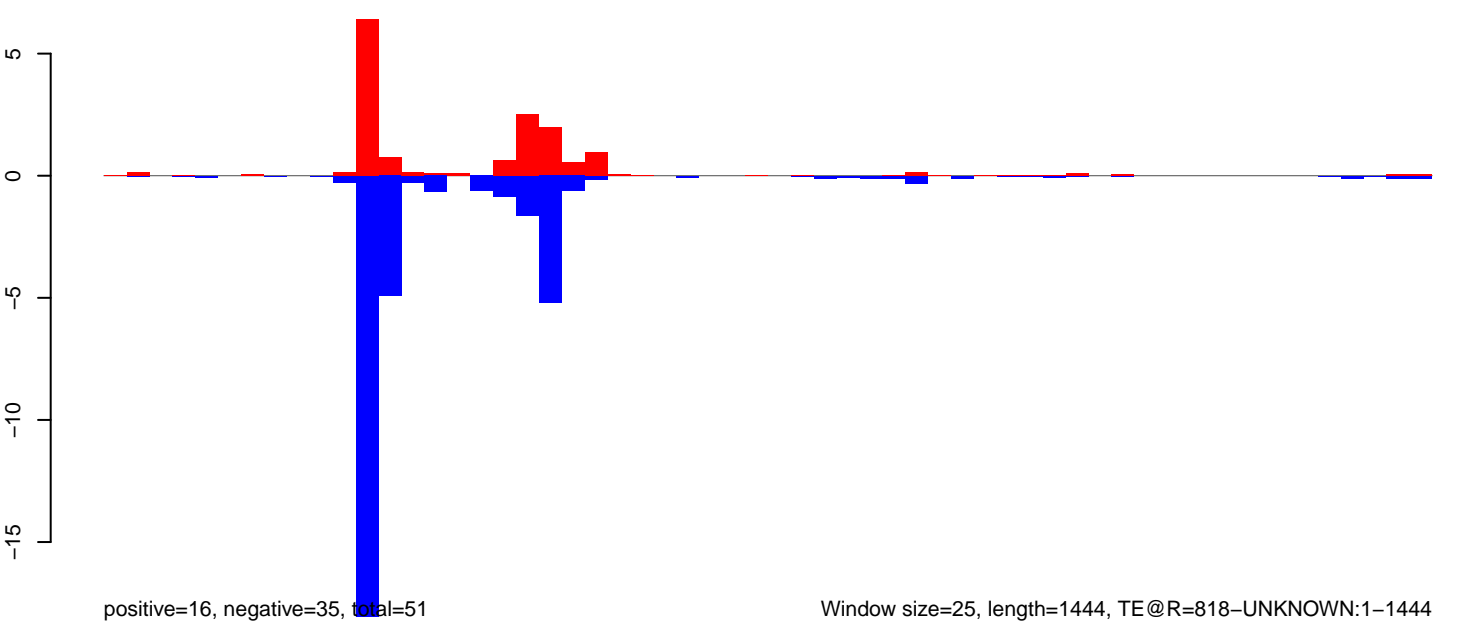

Window size=25, length=1444, TE@R=818-UNKNOWN:1-1444

AeAeg_FcArc_GH_rep2.18_23.rep

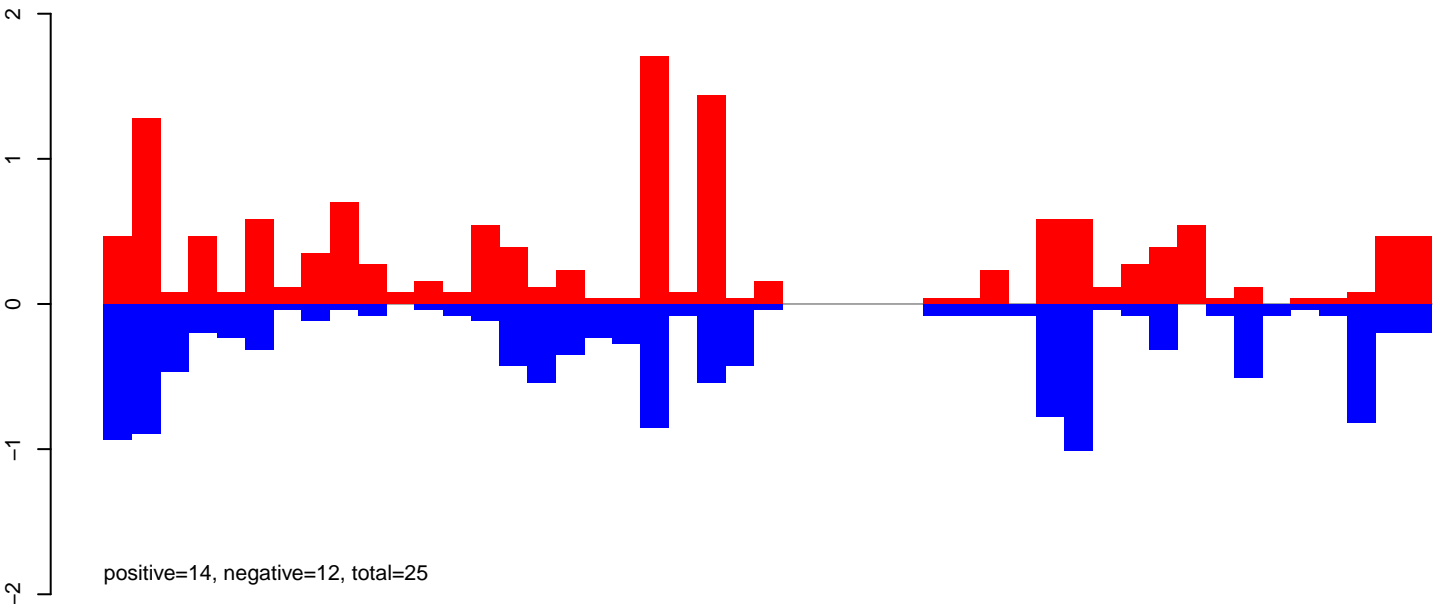

AeAeg_FcArc_GH_rep2.24_35.rep

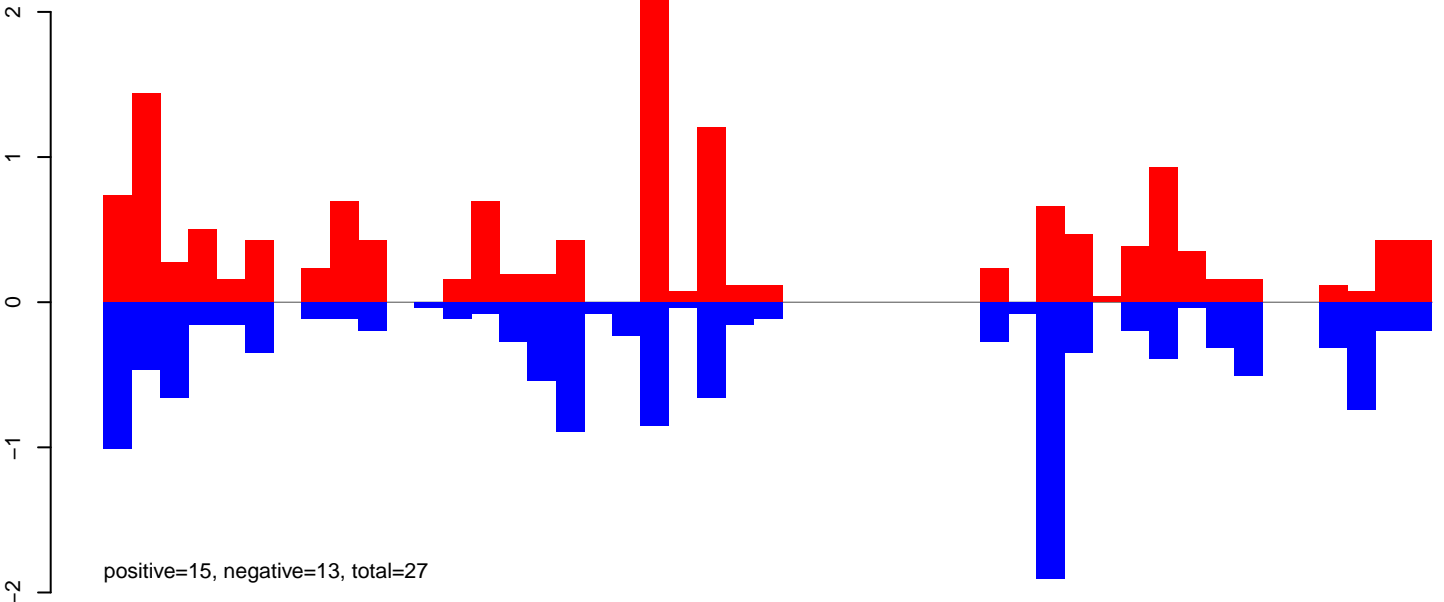

AeAeg_FcArc_GH_rep2.rep

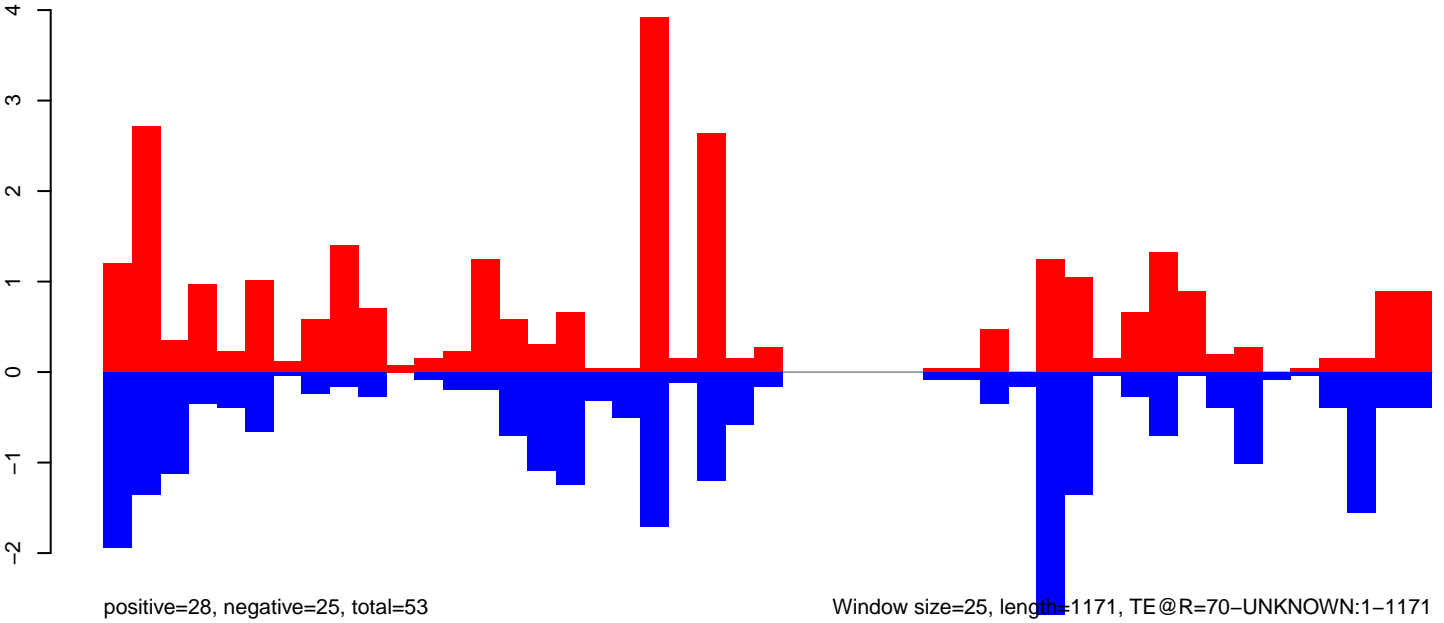

Window size=25, length=1171, TE@R=70-UNKNOWN:1-1171

AeAeg_Fcarc_GH_rep2.18_23.rep

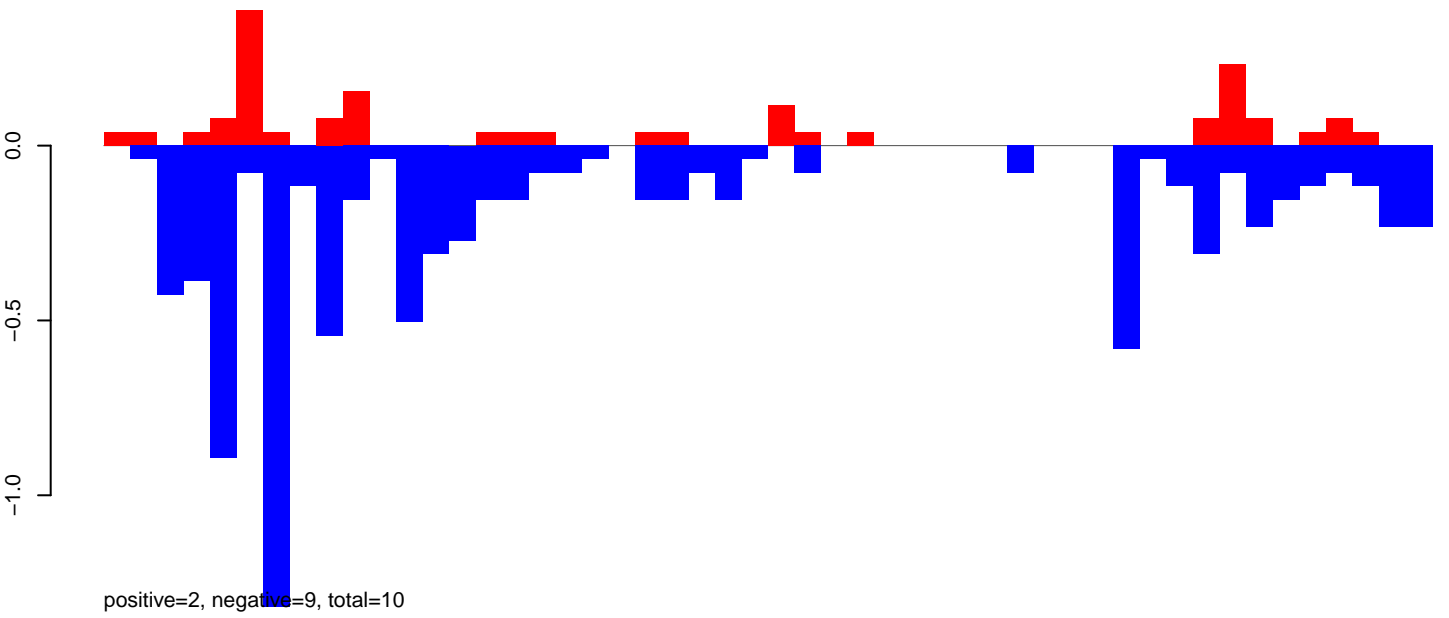

AeAeg_Fcarc_GH_rep2.24_35.rep

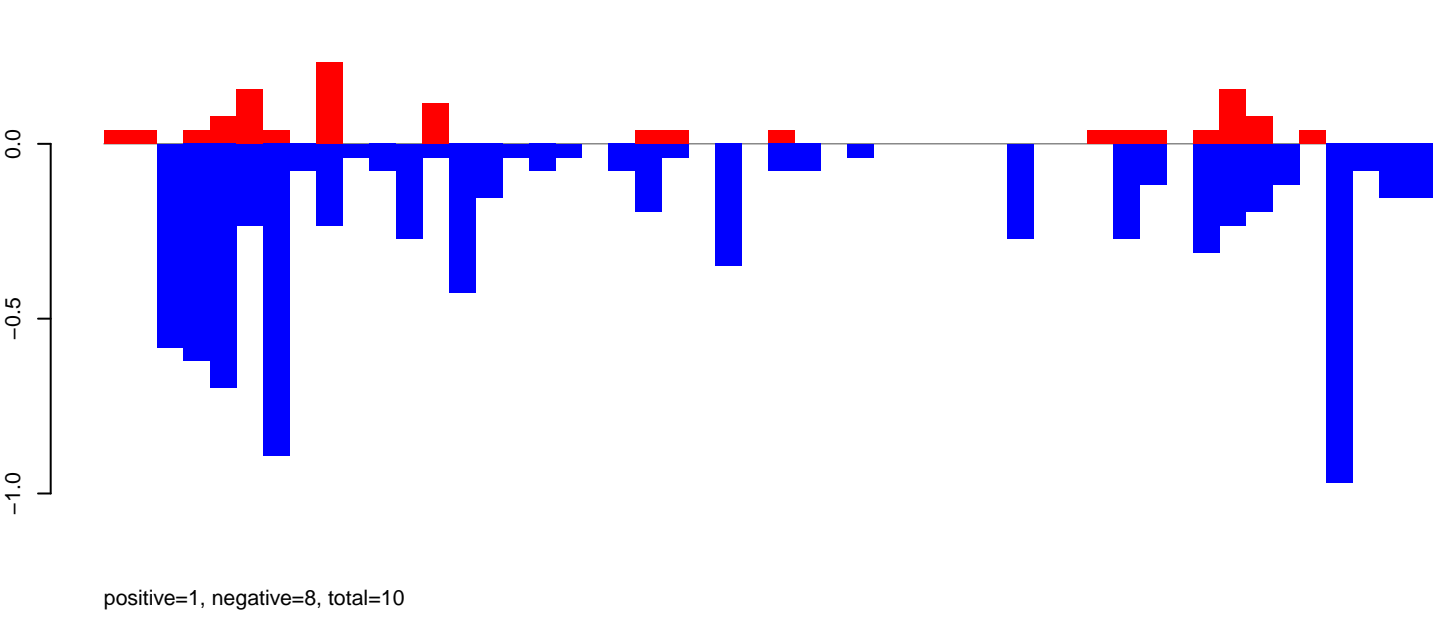

AeAeg_Fcarc_GH_rep2.rep

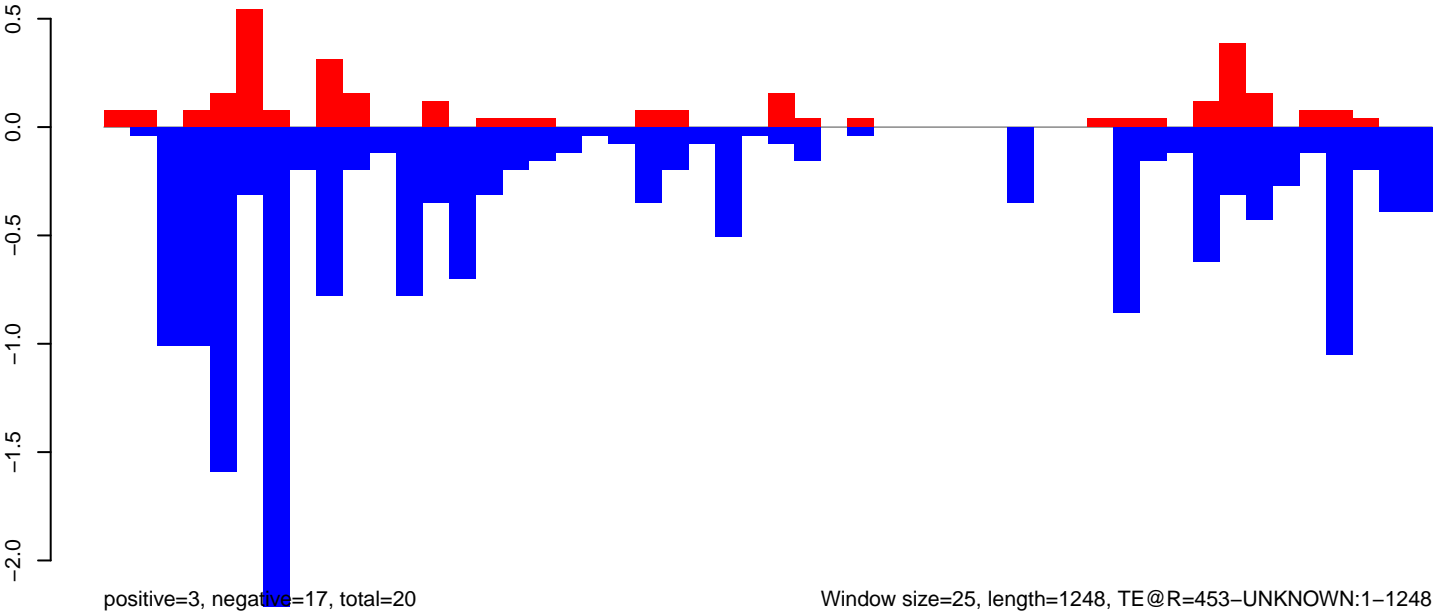

AeAeg_FcArc_GH_rep2.18_23.rep

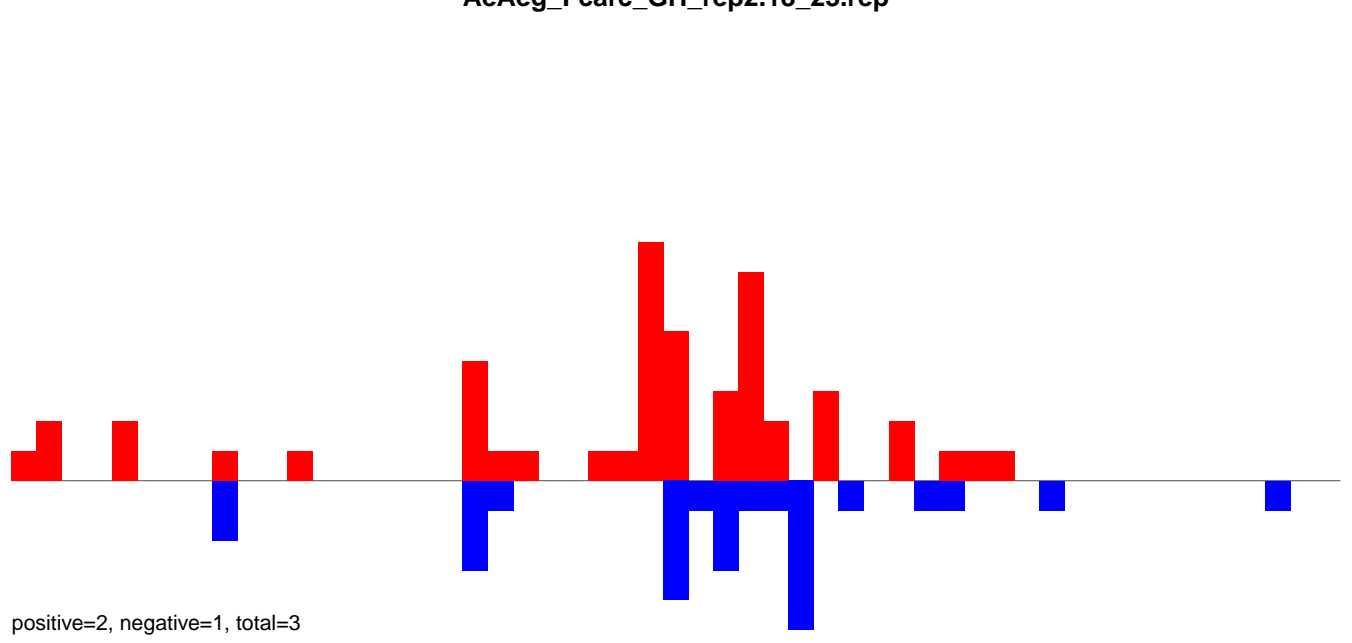

AeAeg_FcArc_GH_rep2.24_35.rep

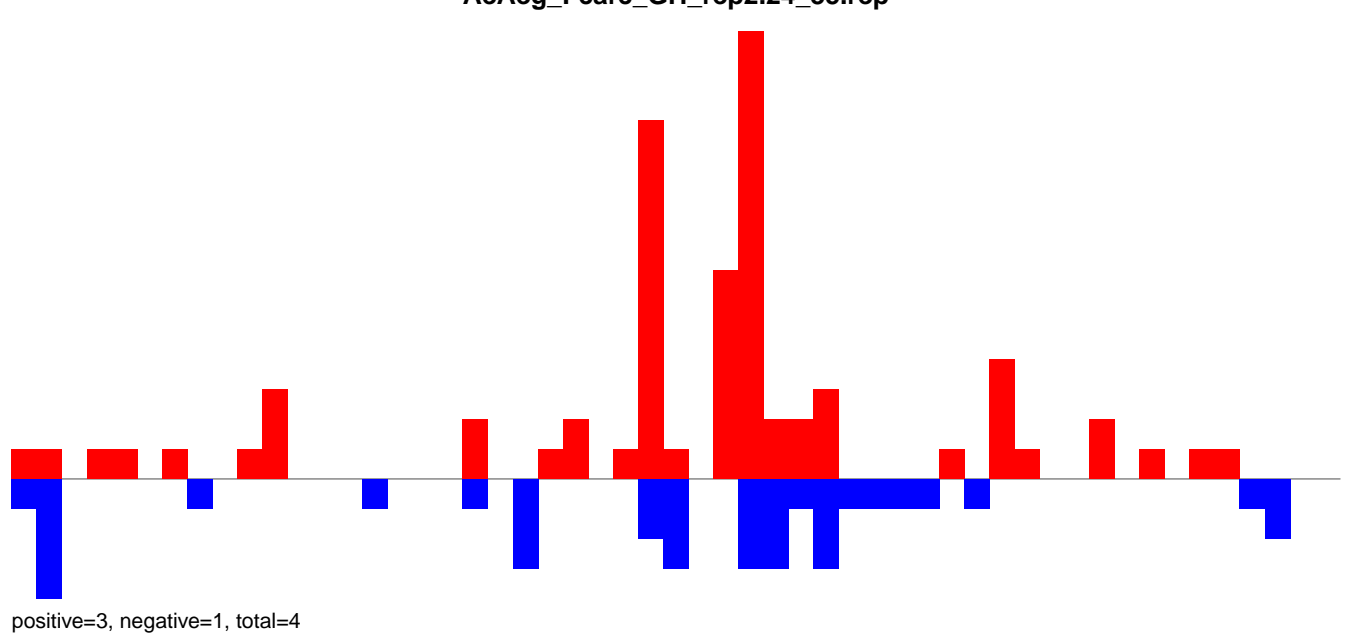

AeAeg_FcArc_GH_rep2.rep

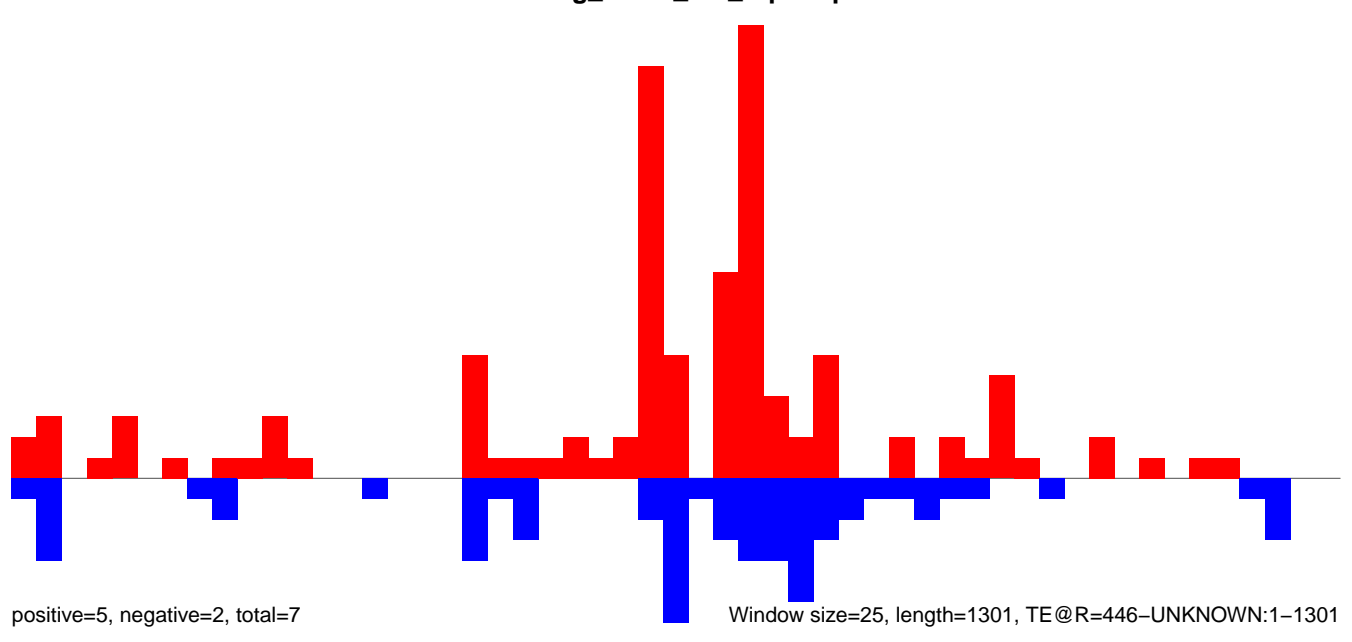

AeAeg_FcArc_GH_rep2.18_23.rep

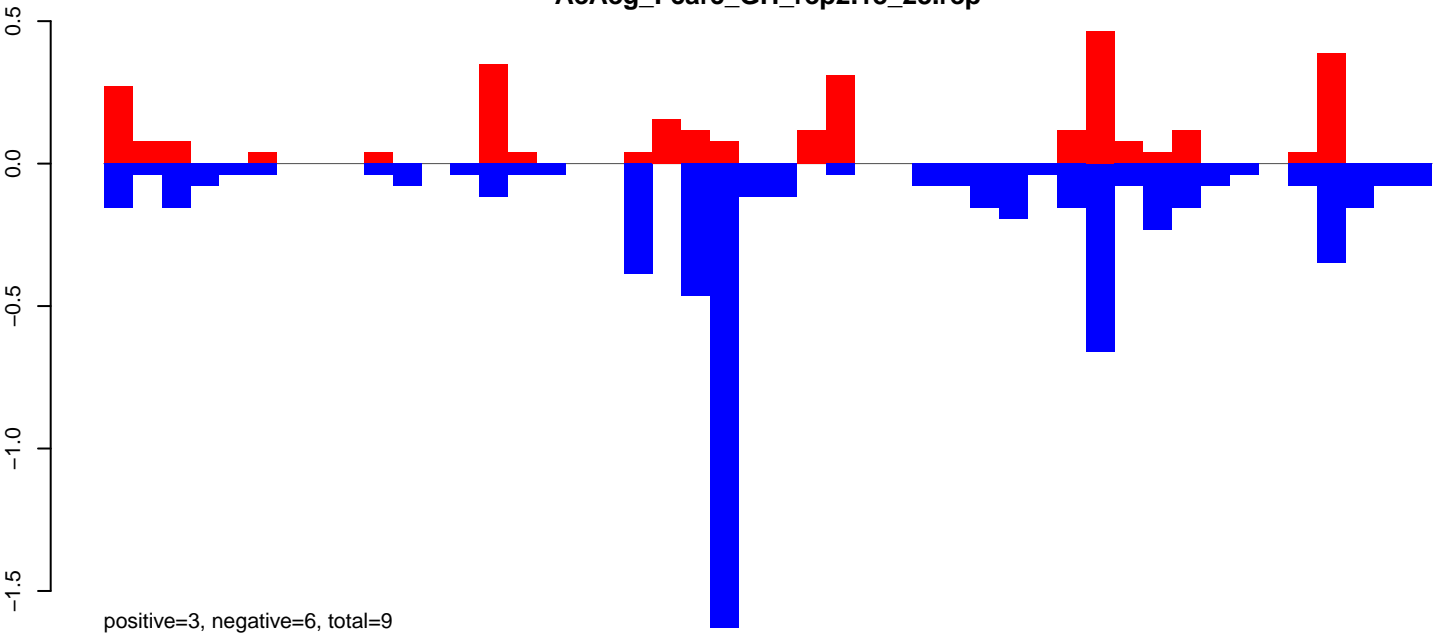

AeAeg_FcArc_GH_rep2.24_35.rep

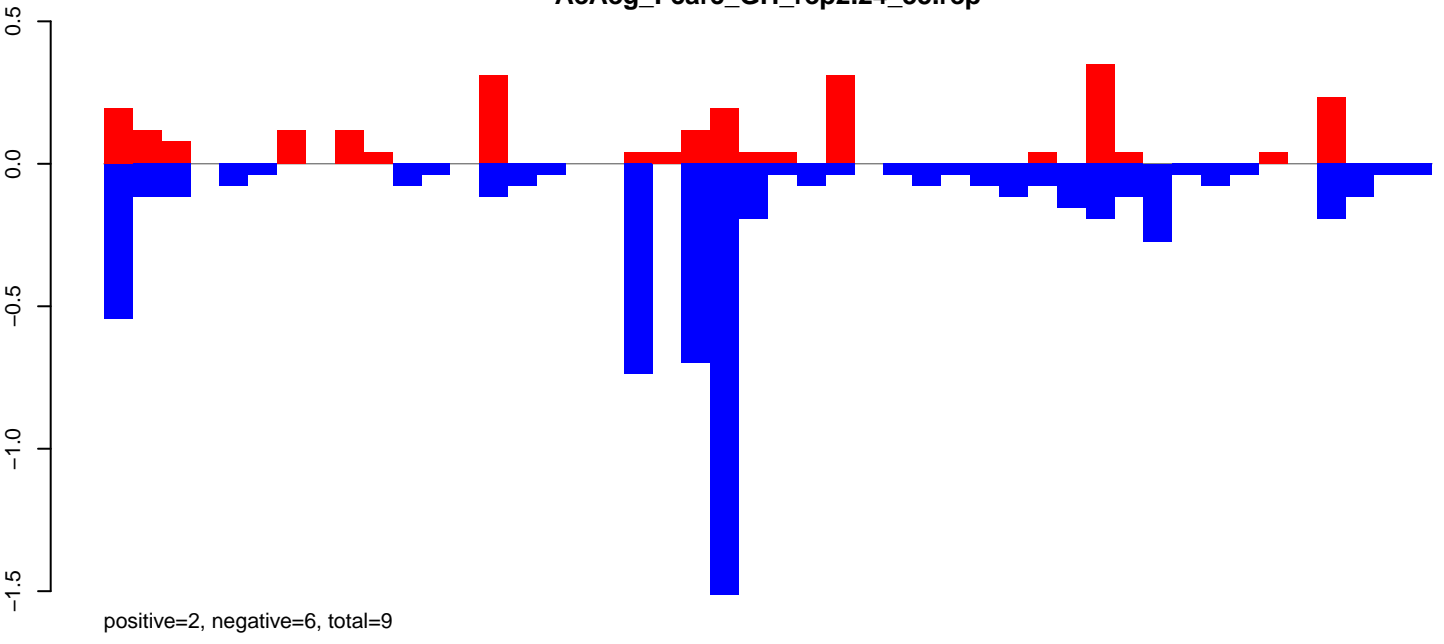

AeAeg_FcArc_GH_rep2.rep

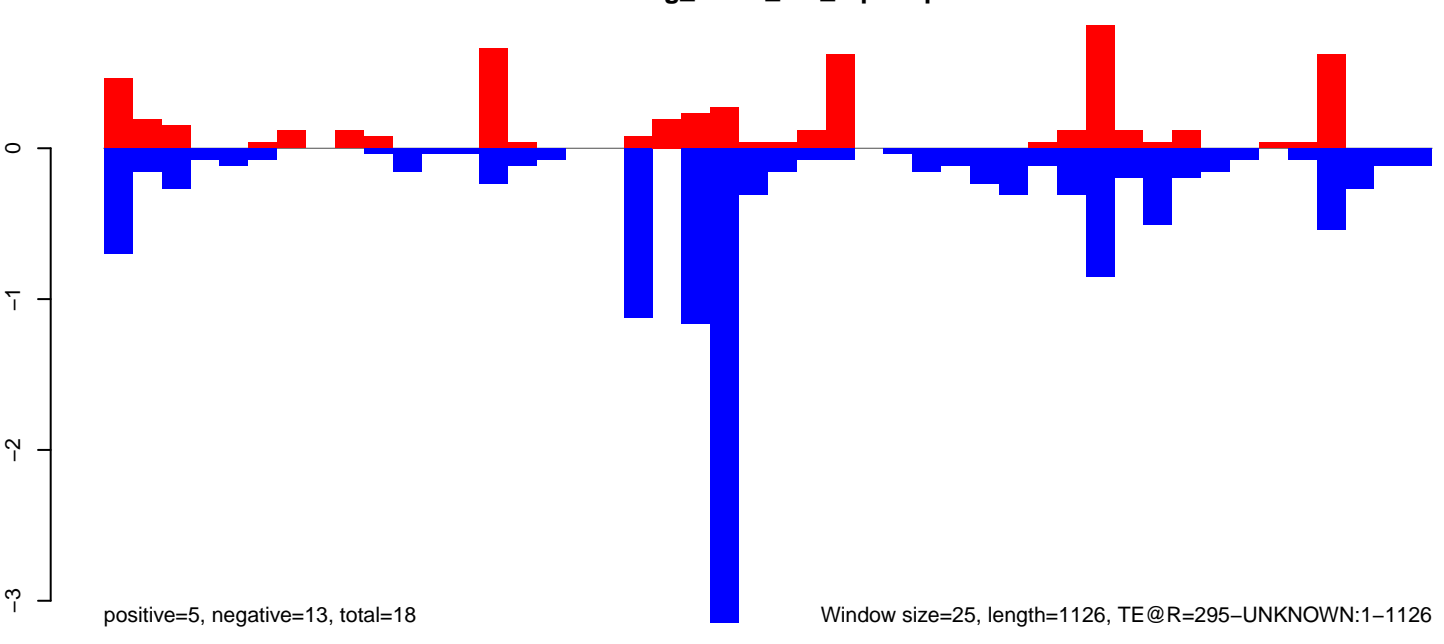

Window size=25, length=1126, TE@R=295-UNKNOWN:1-1126

AeAeg_FcArc_GH_rep2.18_23.rep

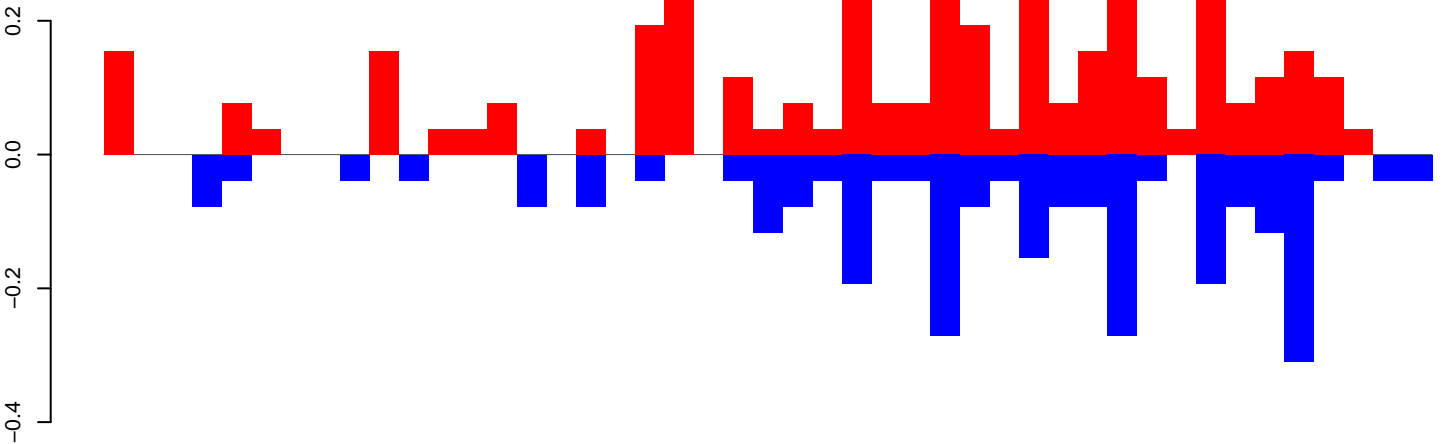

positive=4, negative=3, total=7

AeAeg_FcArc_GH_rep2.24_35.rep

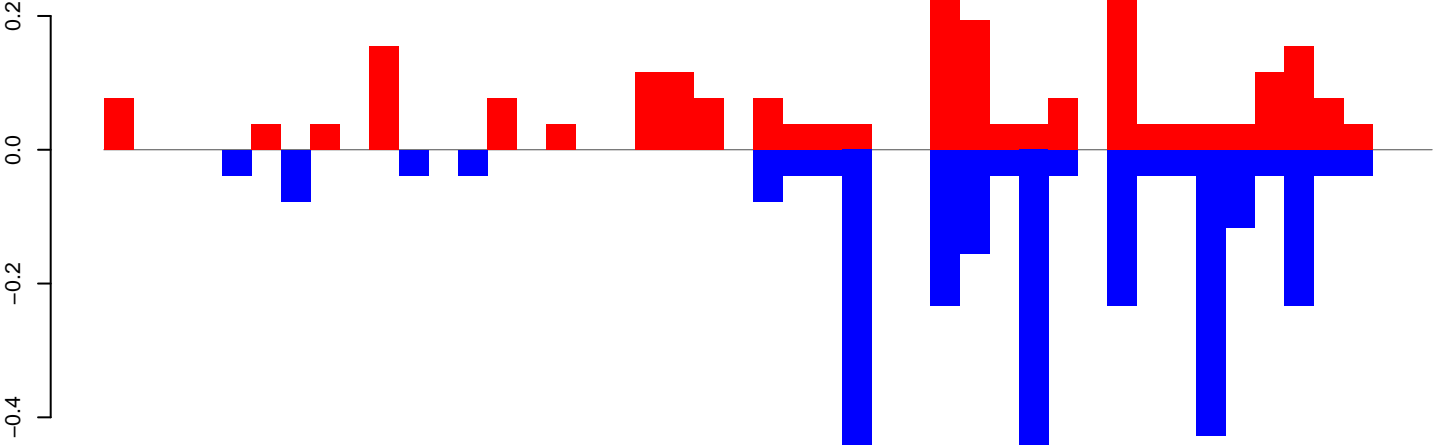

positive=2, negative=3, total=6

AeAeg_FcArc_GH_rep2.rep

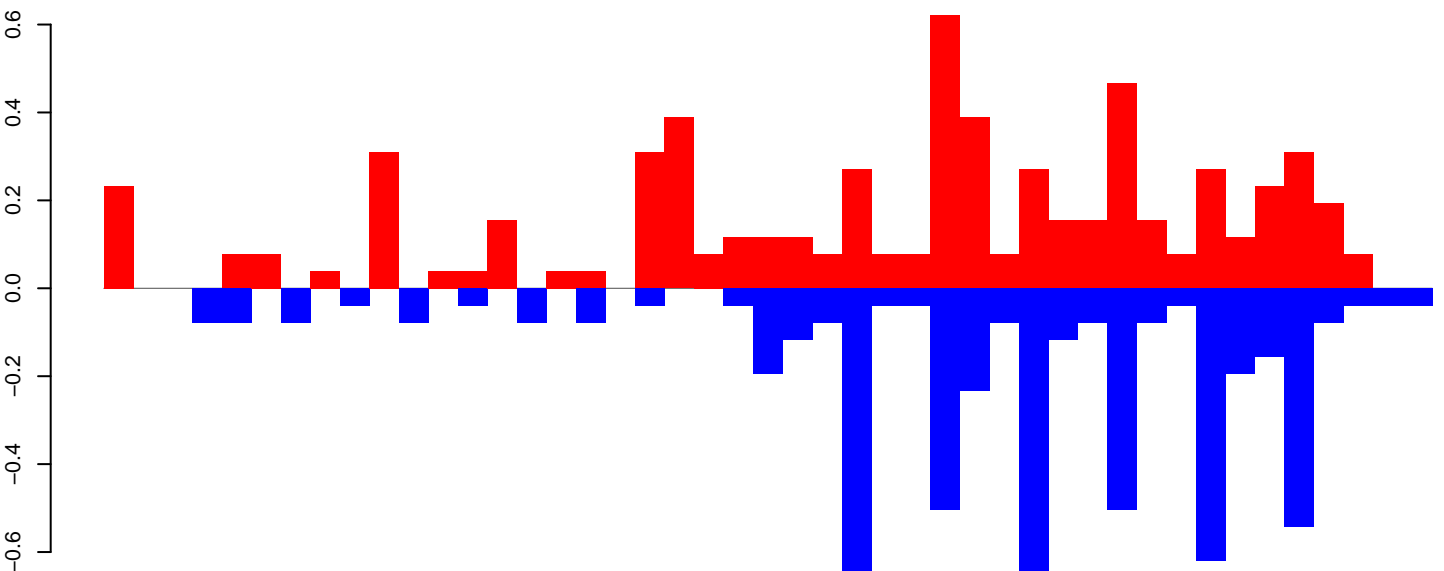

positive=6, negative=6, total=12

Window size=25, length=1103, TE@R=256-UNKNOWN:1-1103

AeAeg_Fcarc_GH_rep2.18_23.rep

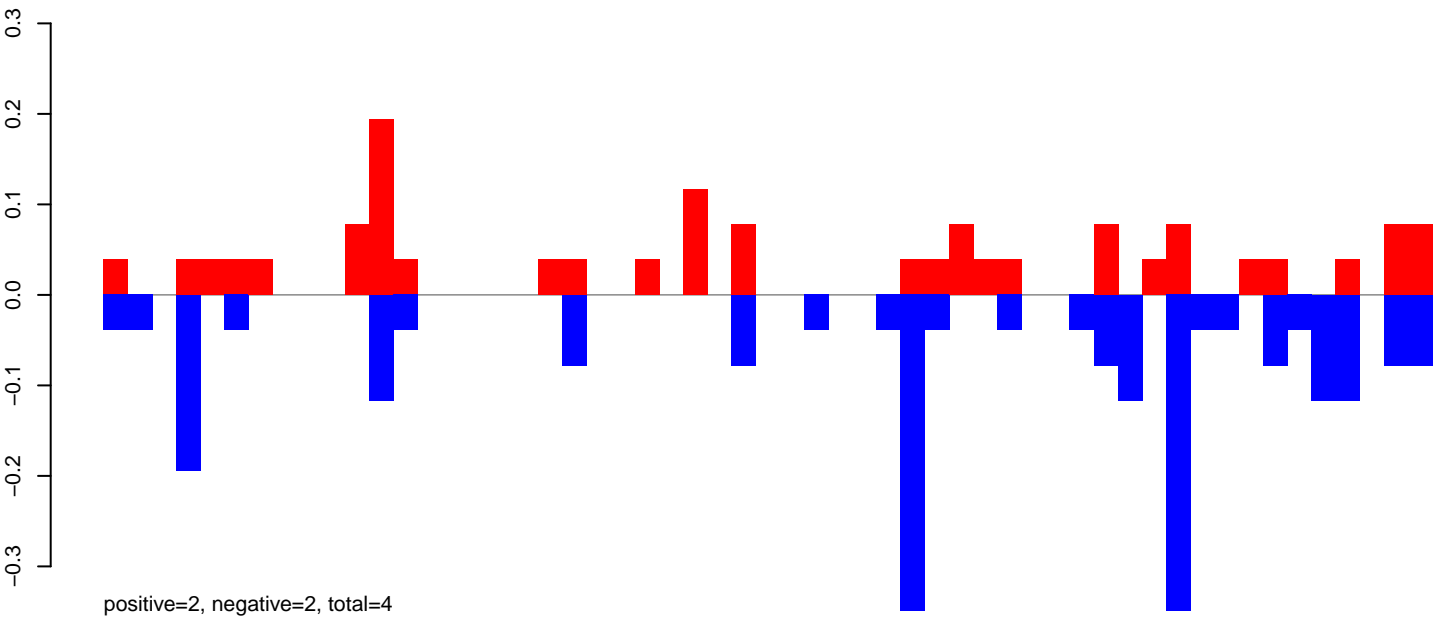

AeAeg_Fcarc_GH_rep2.24_35.rep

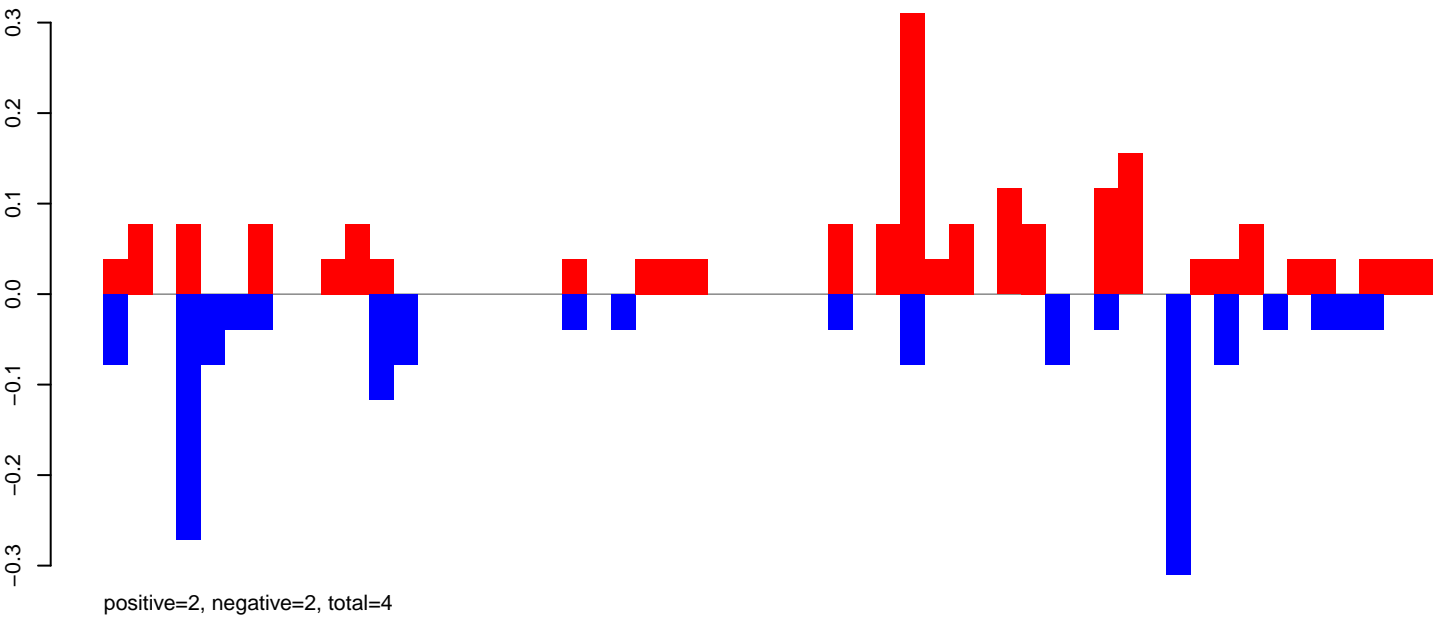

AeAeg_Fcarc_GH_rep2.rep

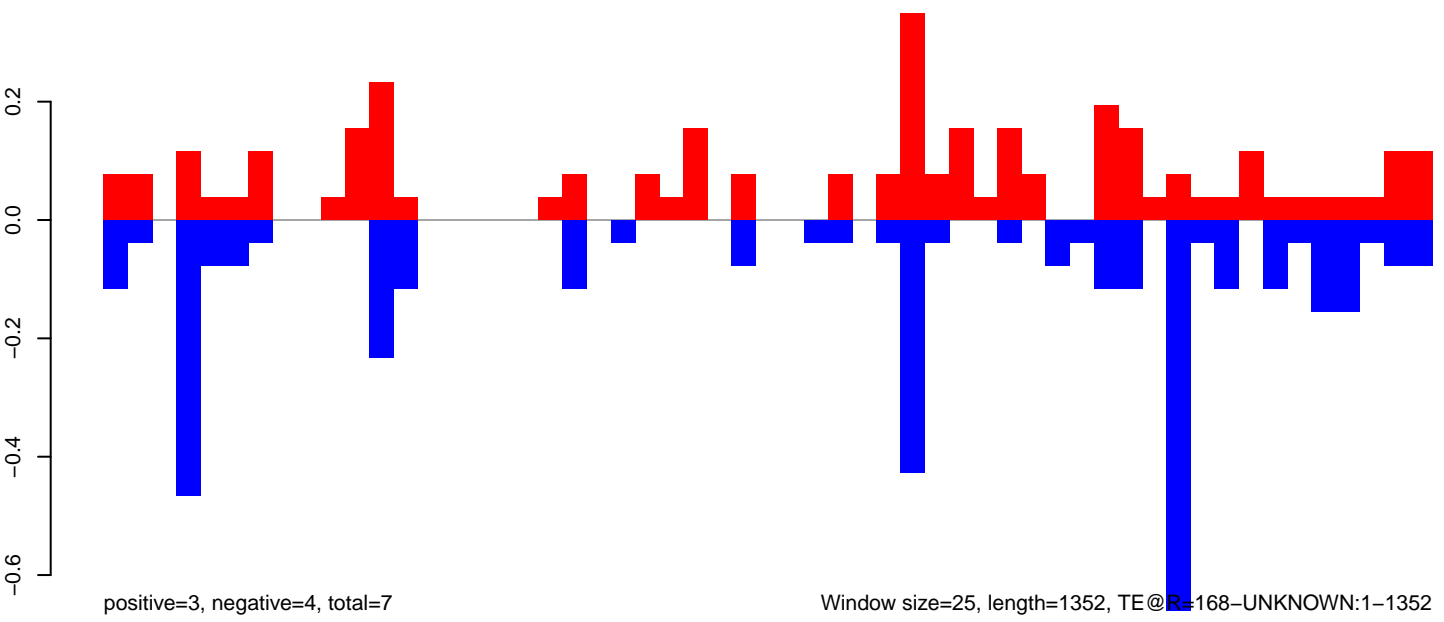

Window size=25, length=1352, TE@R=168-UNKNOWN:1-1352

AeAeg_FcArc_GH_rep2.18_23.rep

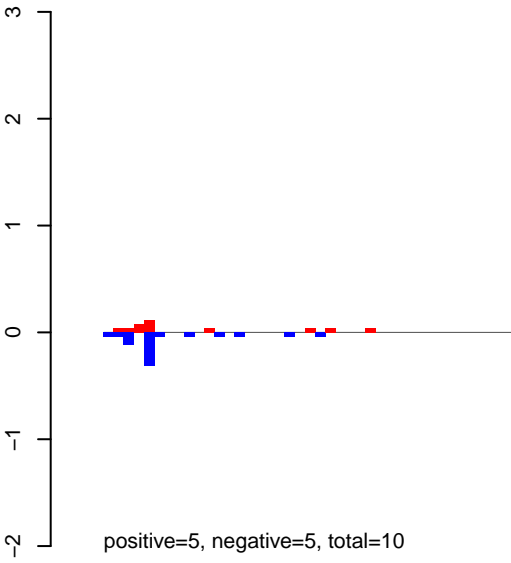

AeAeg_FcArc_GH_rep2.24_35.rep

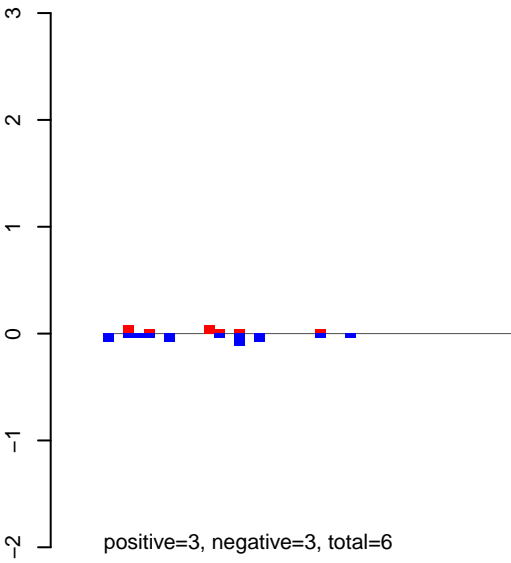

AeAeg_FcArc_GH_rep2.rep

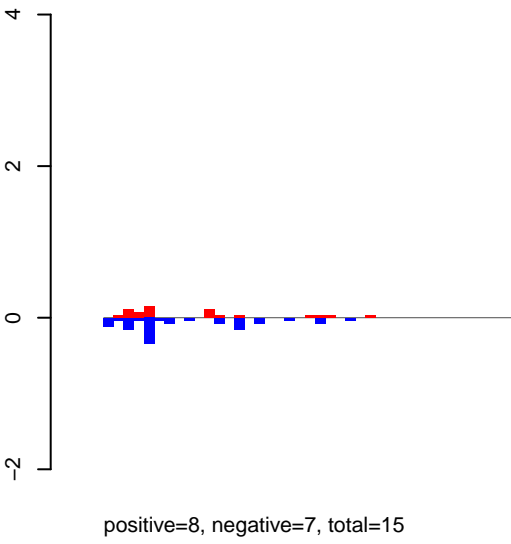

Window size=25, length=3296, TE@DNA3-1_Ae:1-3296

AeAeg_FcArc_GH_rep2.18_23.rep

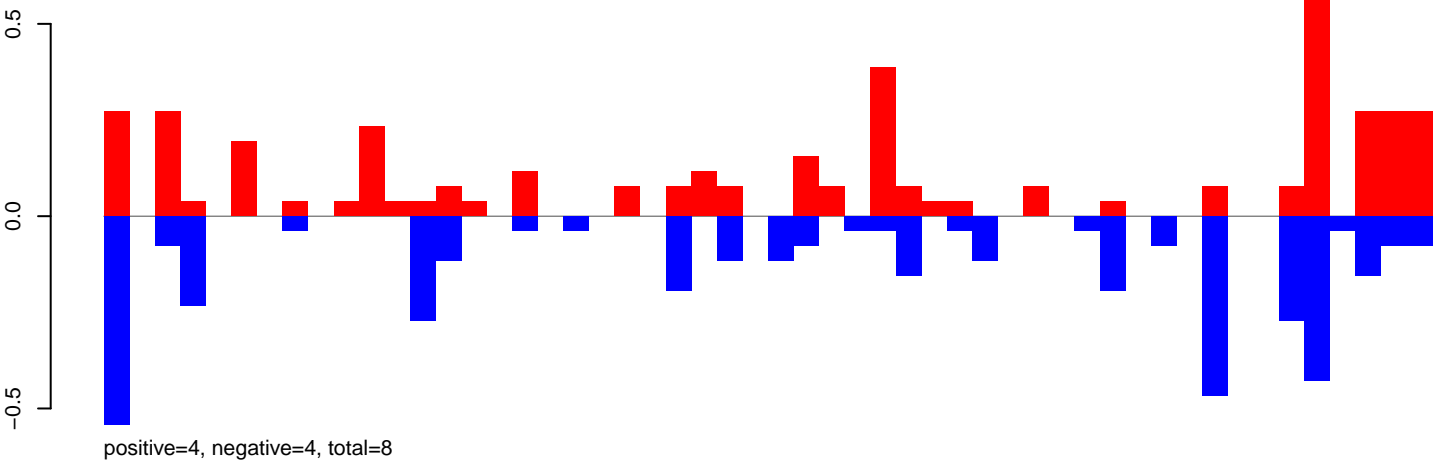

AeAeg_FcArc_GH_rep2.24_35.rep

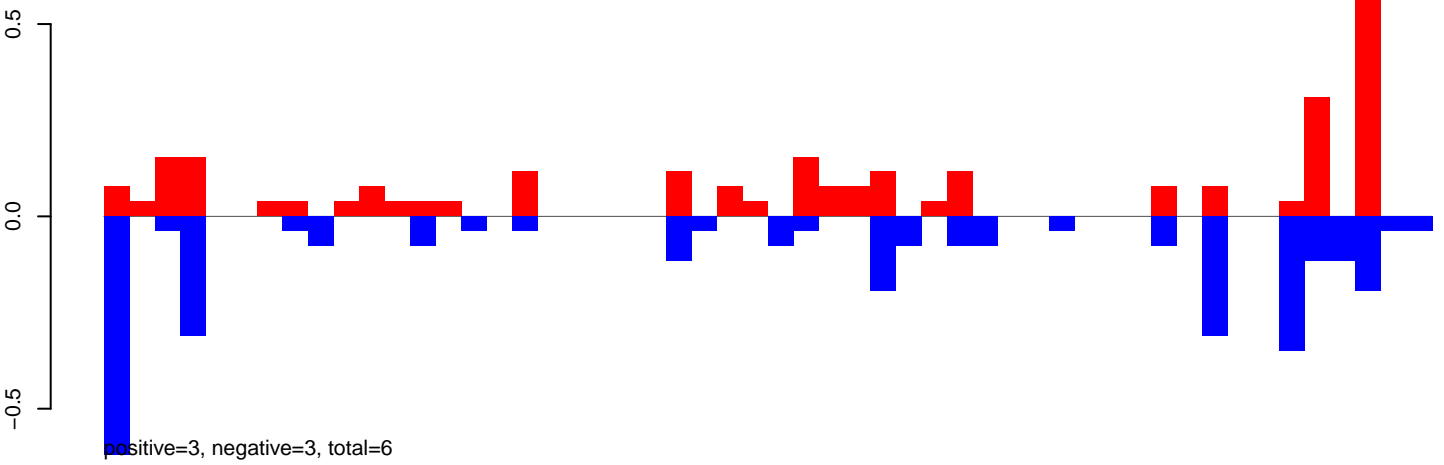

AeAeg_FcArc_GH_rep2.rep

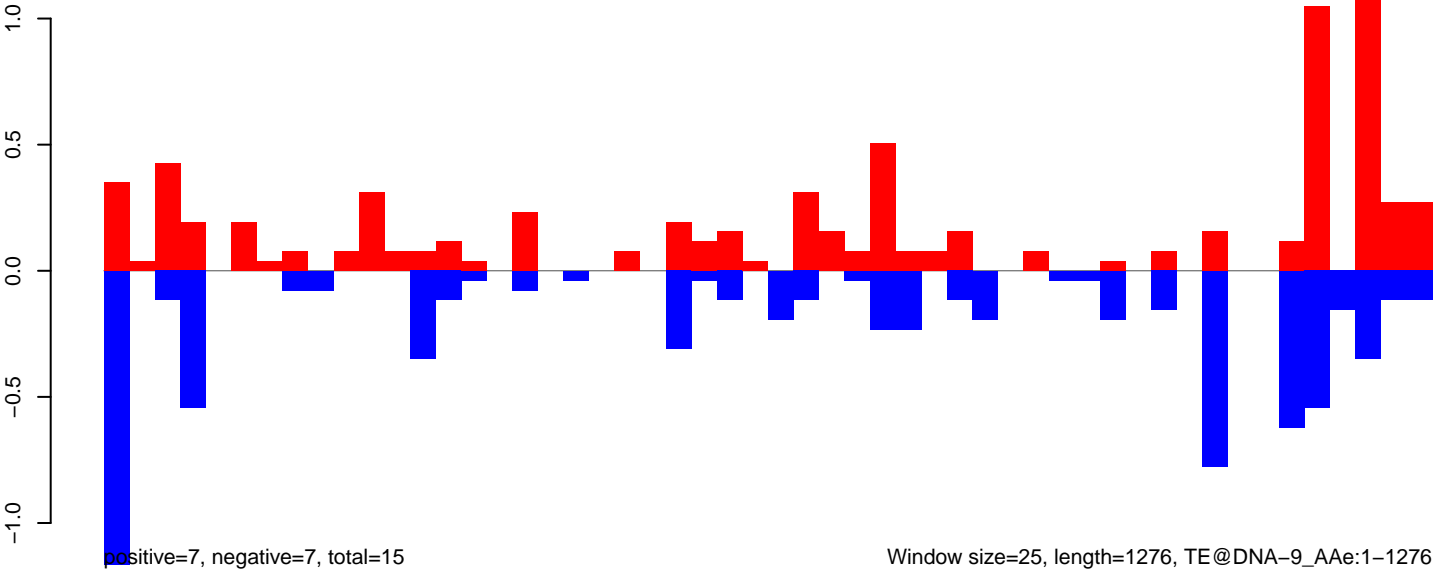

AeAeg_Fcarc_GH_rep2.18_23.rep

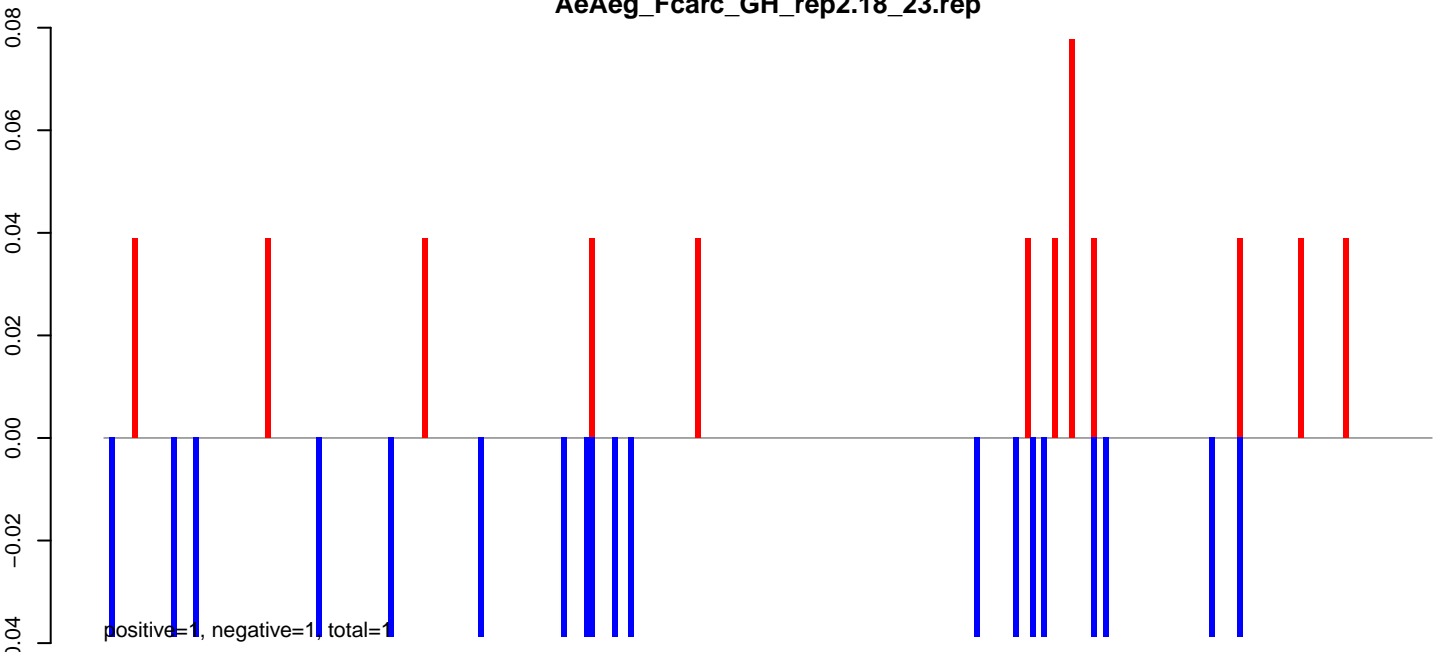

AeAeg_Fcarc_GH_rep2.24_35.rep

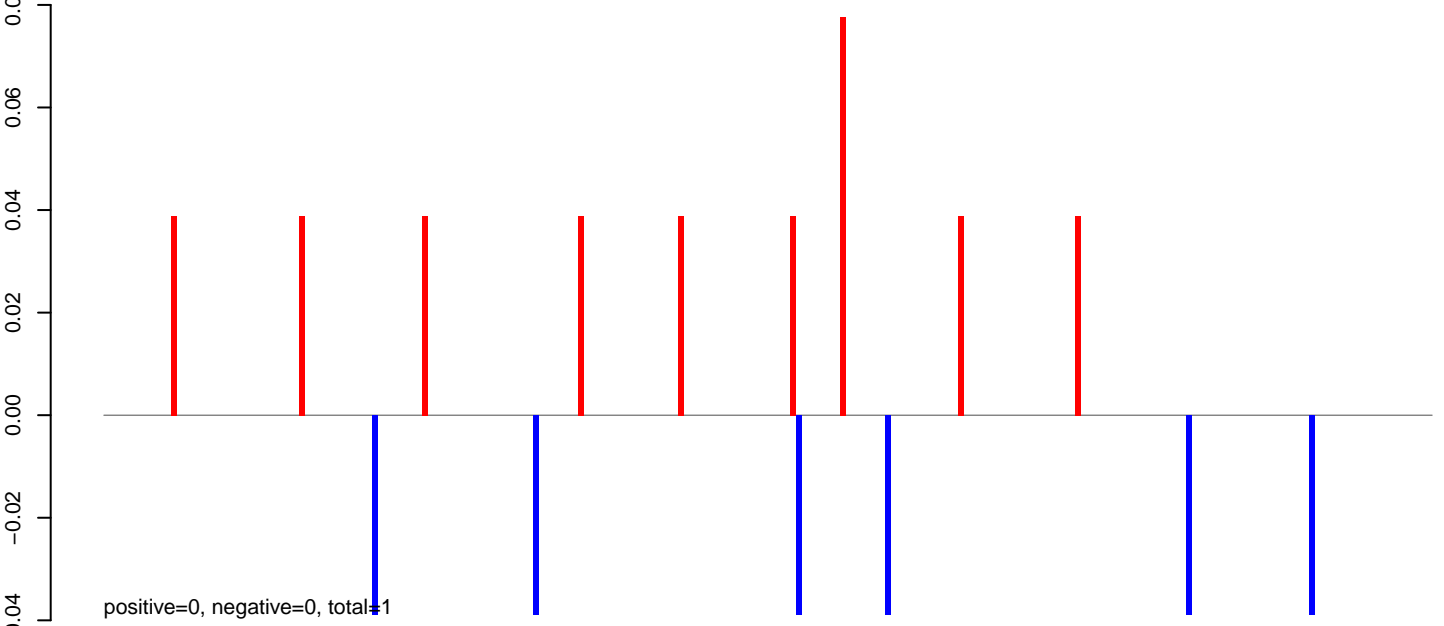

AeAeg_Fcarc_GH_rep2.rep

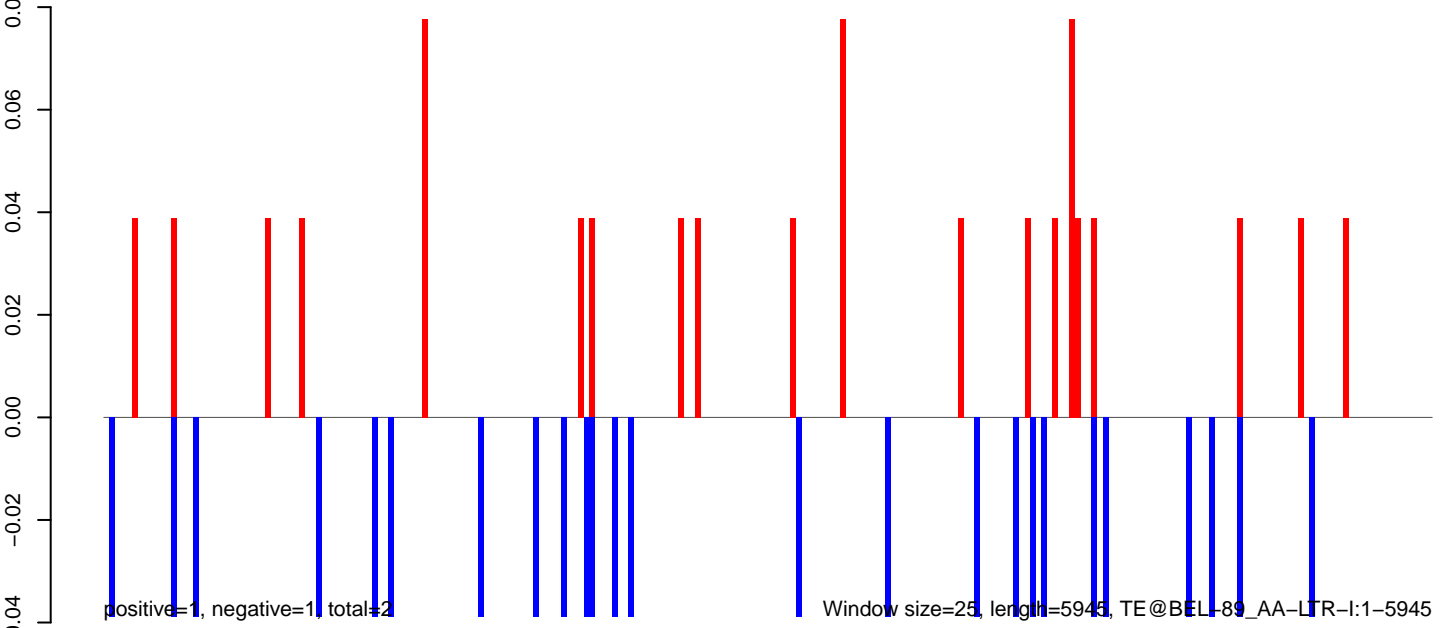

AeAeg_Fcarc_GH_rep2.18_23.rep

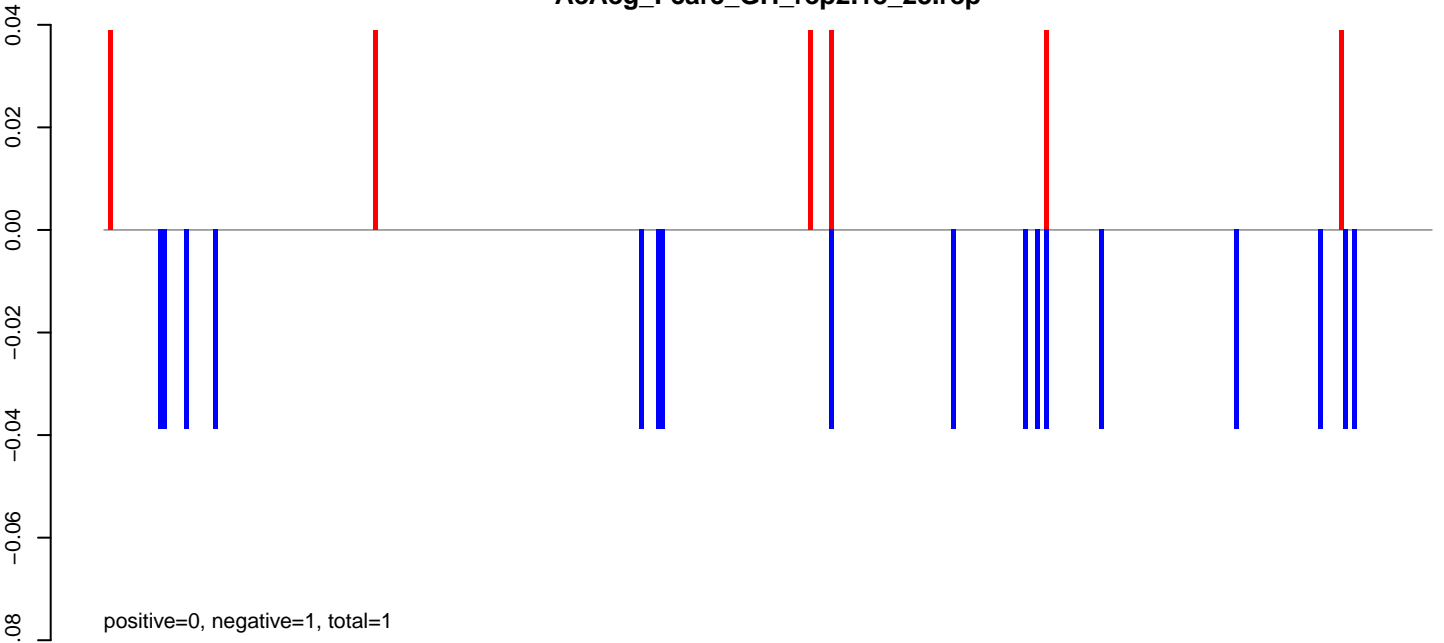

AeAeg_Fcarc_GH_rep2.24_35.rep

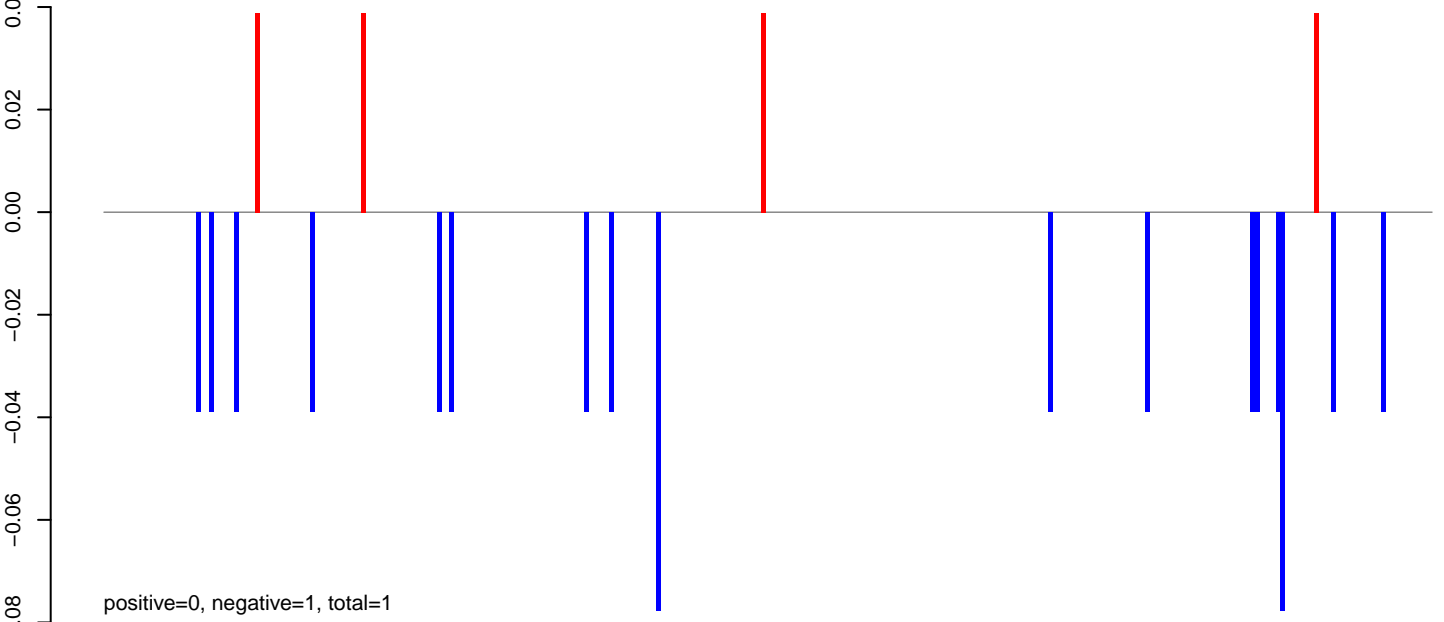

AeAeg_Fcarc_GH_rep2.rep

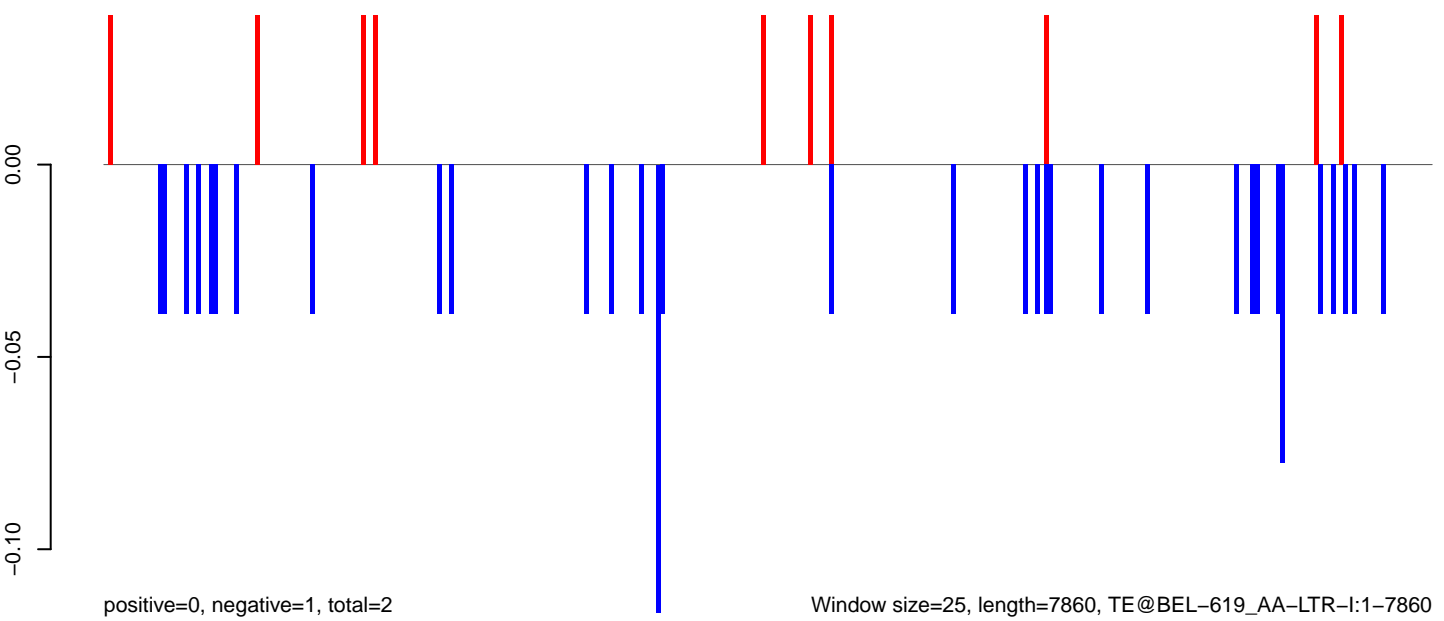

AeAeg_Fcarc_GH_rep2.18_23.rep

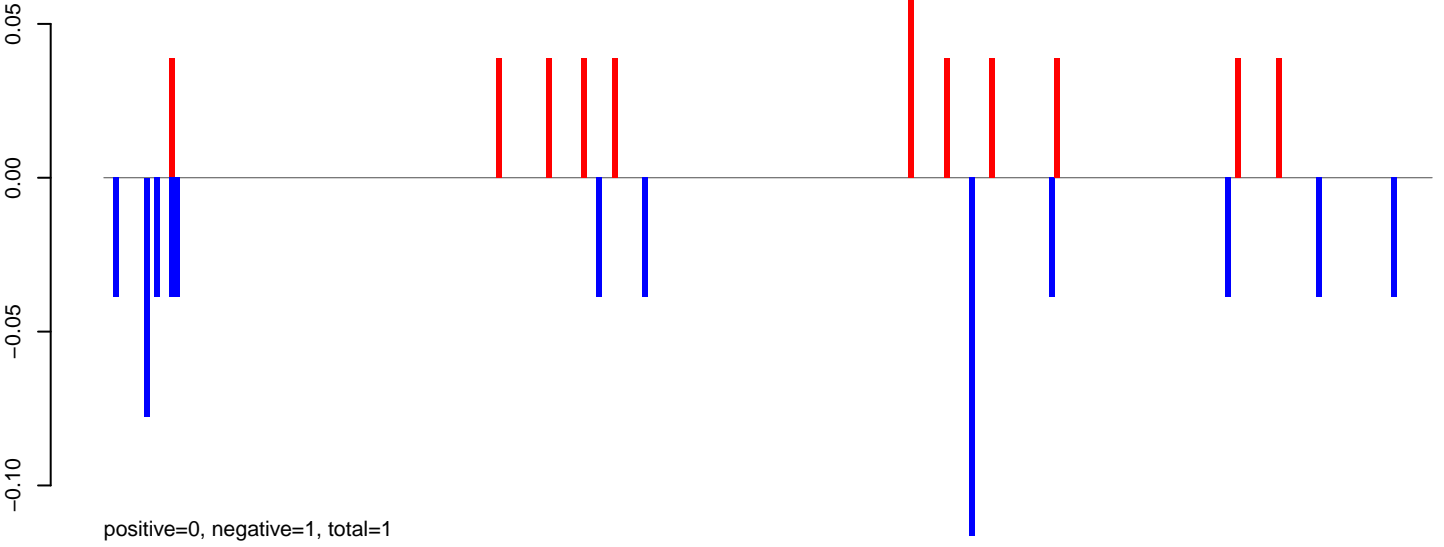

AeAeg_Fcarc_GH_rep2.24_35.rep

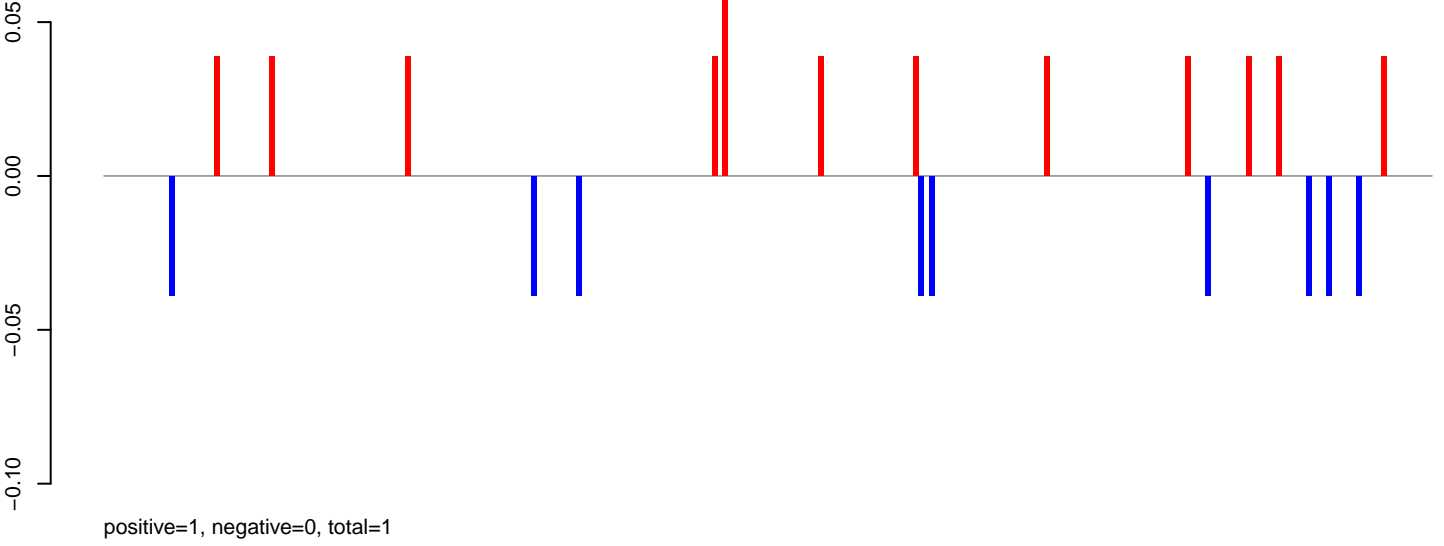

AeAeg_Fcarc_GH_rep2.rep

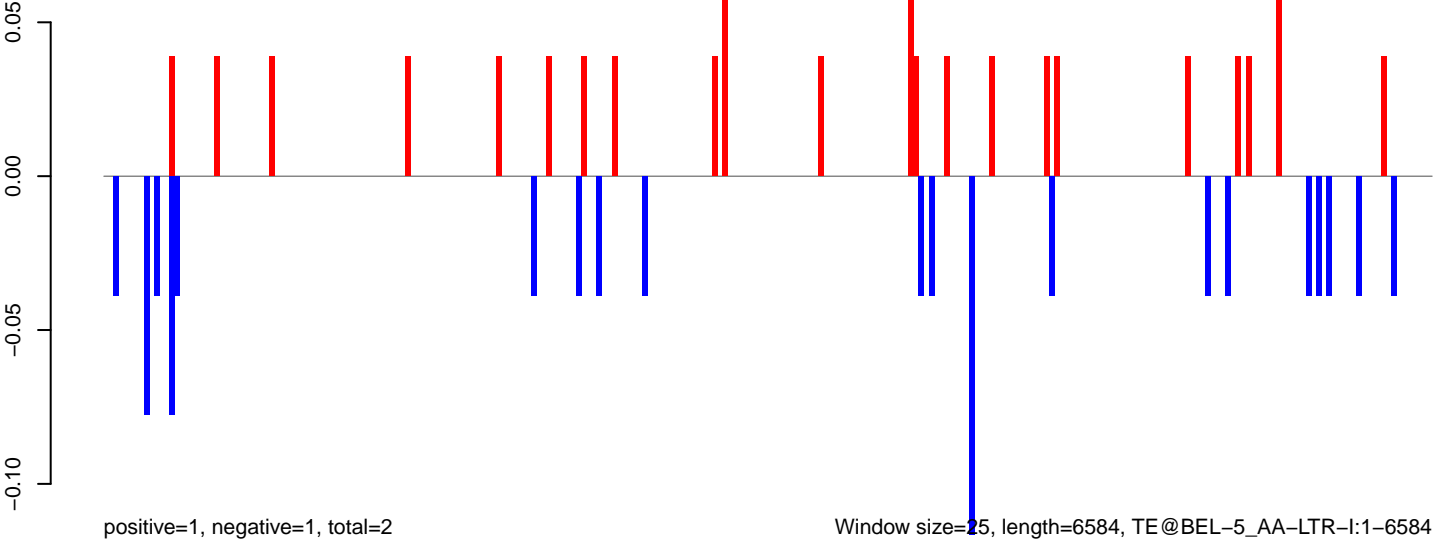

0 1000 2000 3000 4000 5000 6000

AeAeg_Fcarc_GH_rep2.18_23.rep

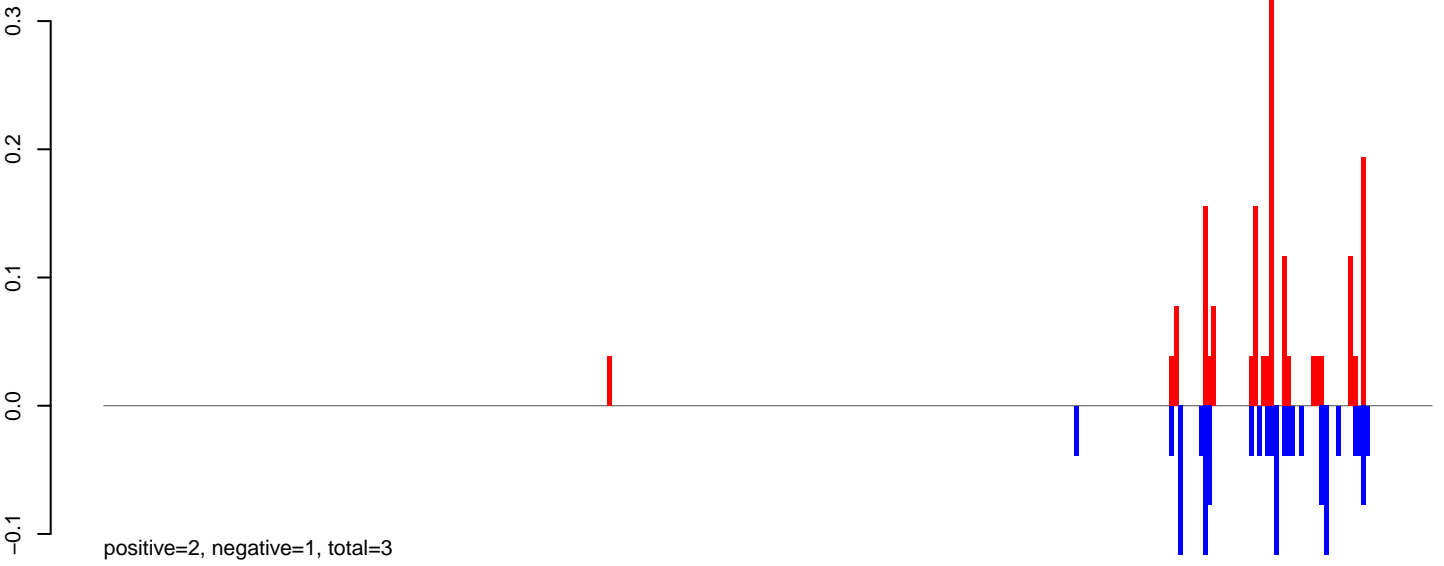

AeAeg_Fcarc_GH_rep2.24_35.rep

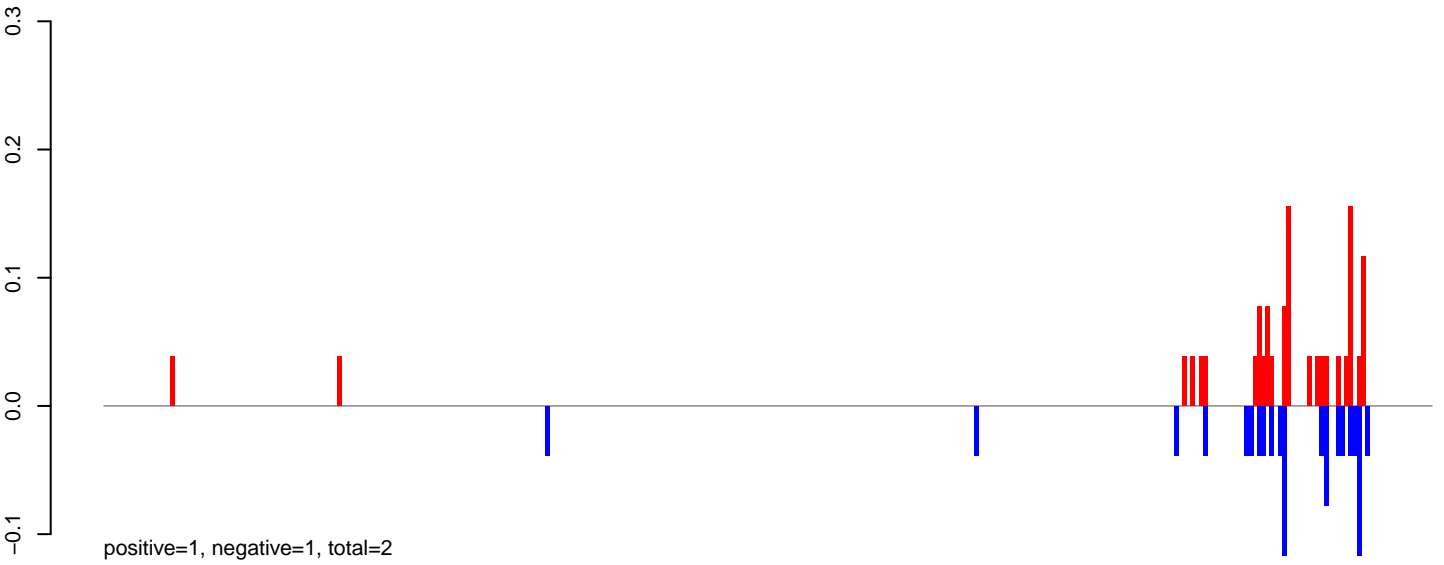

AeAeg_Fcarc_GH_rep2.rep

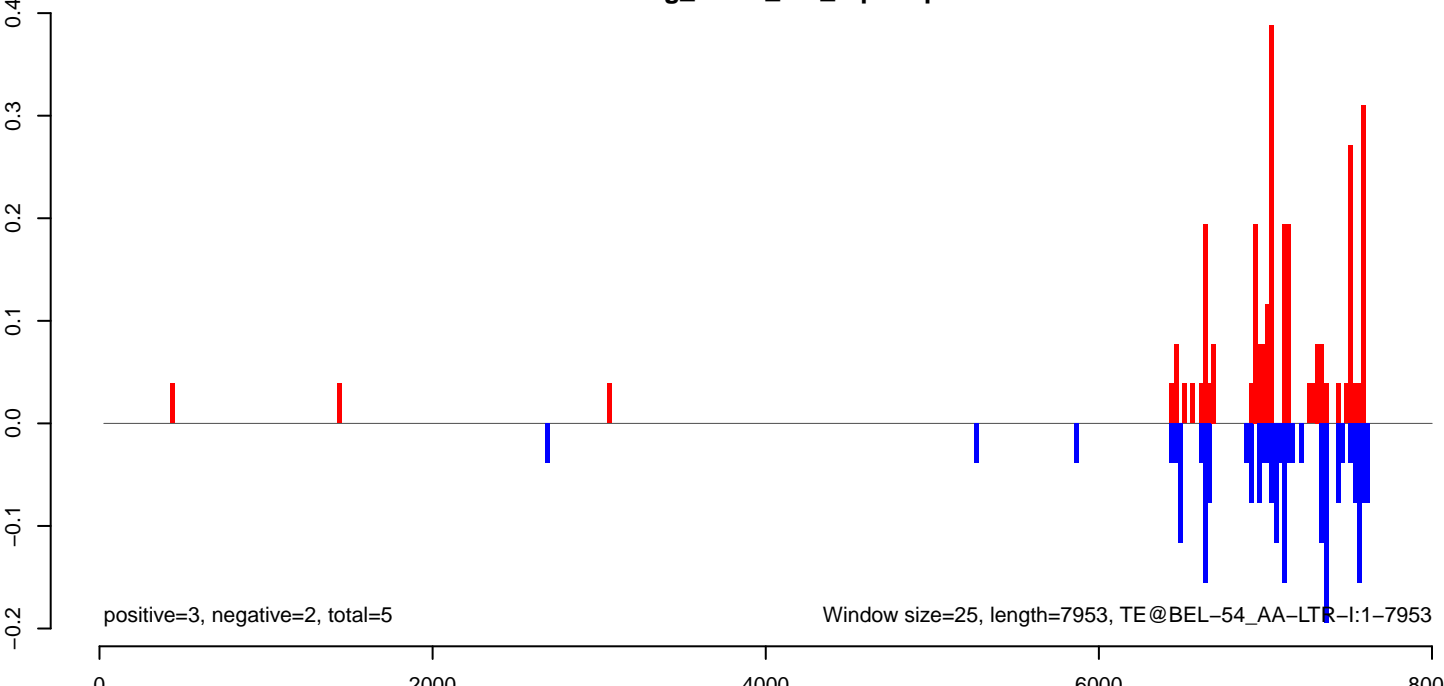

AeAeg_FcArc_GH_rep2.18_23.rep

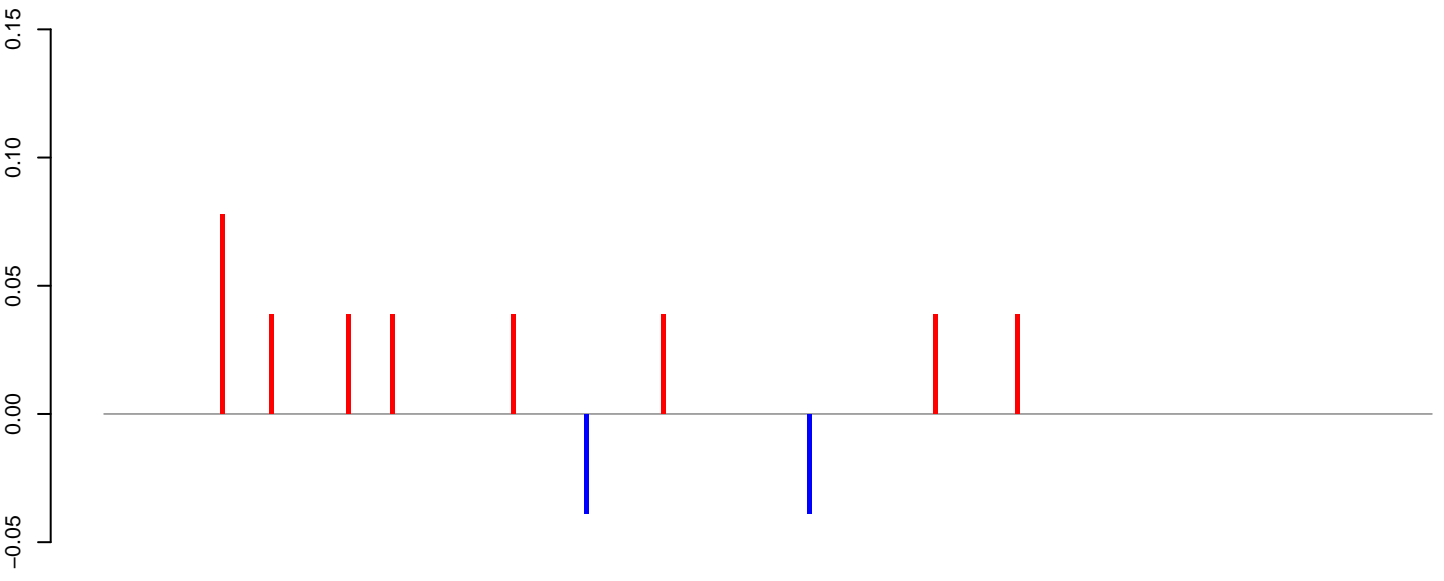

positive=0, negative=0, total=0

AeAeg_FcArc_GH_rep2.24_35.rep

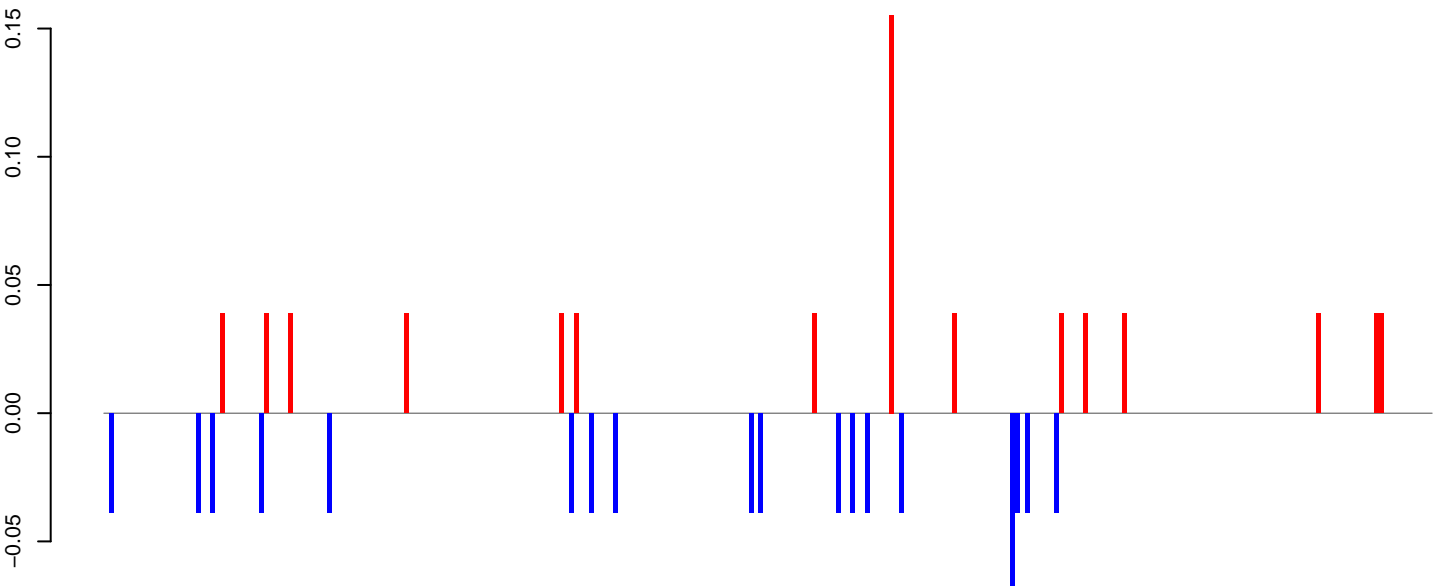

positive=1, negative=1, total=1

AeAeg_FcArc_GH_rep2.rep

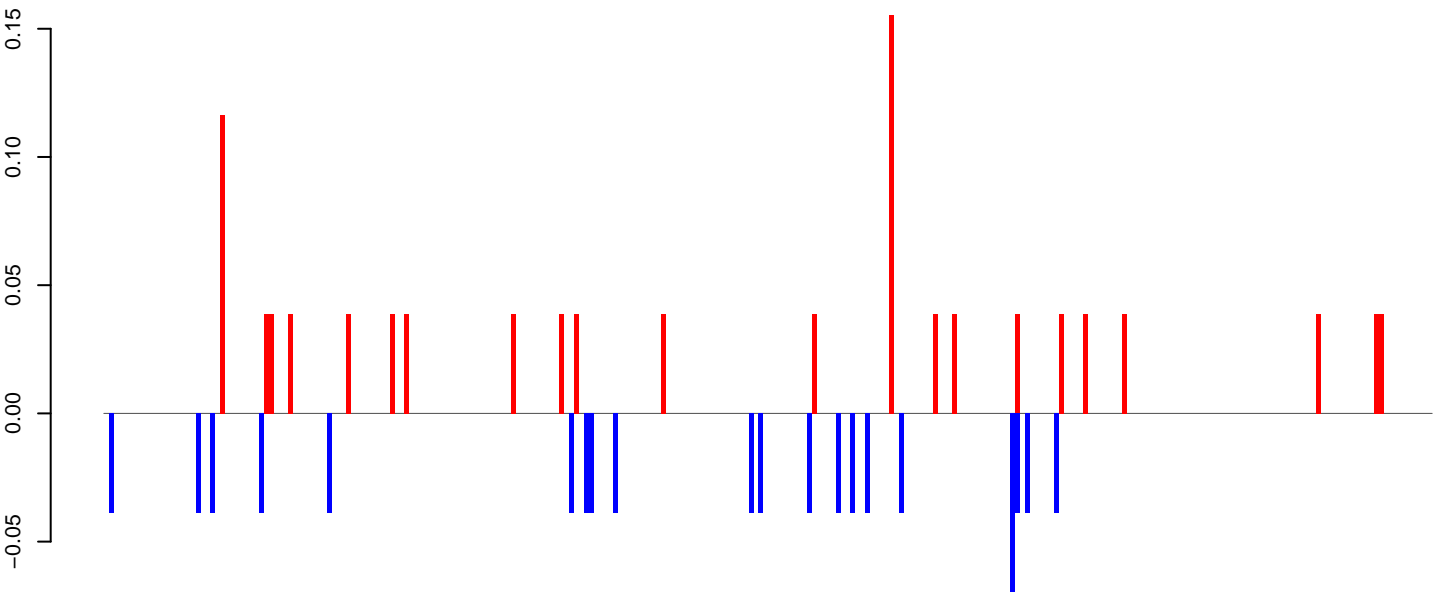

positive=1, negative=1, total=2

Window size=25, length=6850, TE@BEL-253_AA-LTR-I:1-6850

AeAeg_FcArc_GH_rep2.18_23.rep

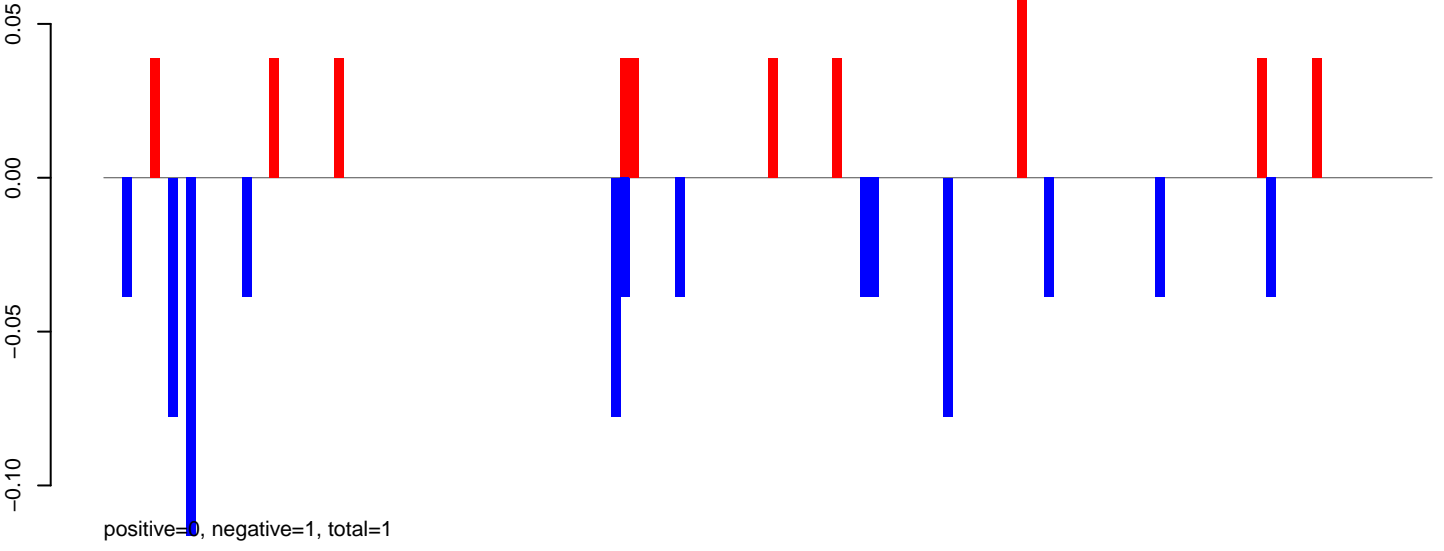

AeAeg_FcArc_GH_rep2.24_35.rep

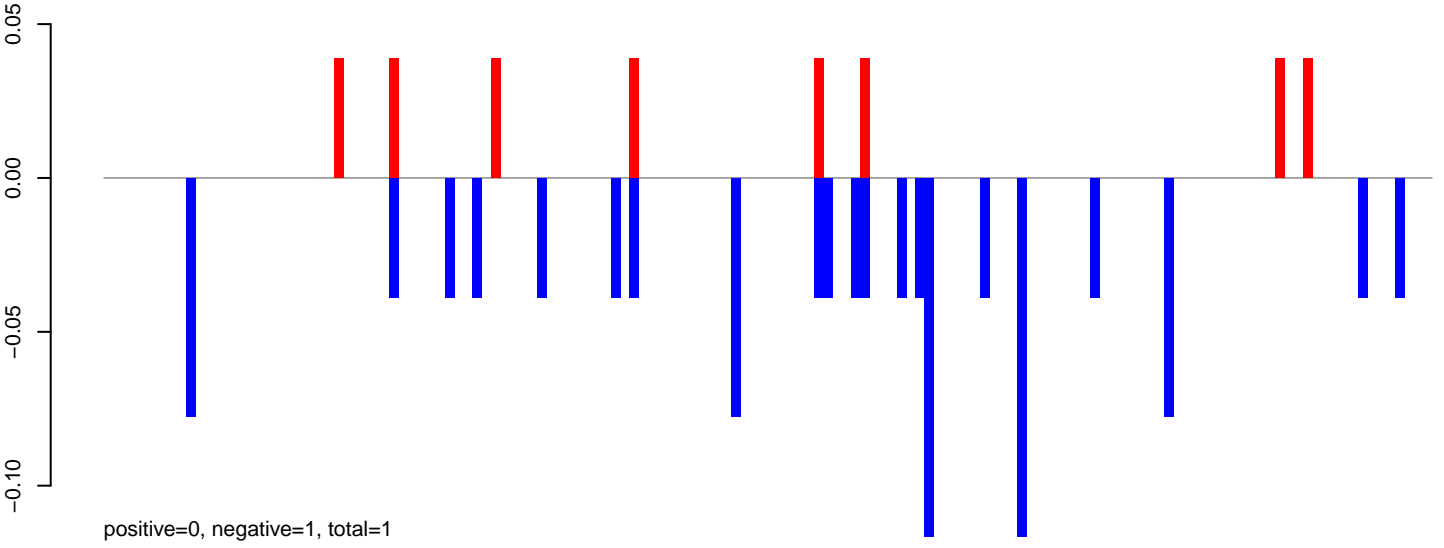

AeAeg_FcArc_GH_rep2.rep

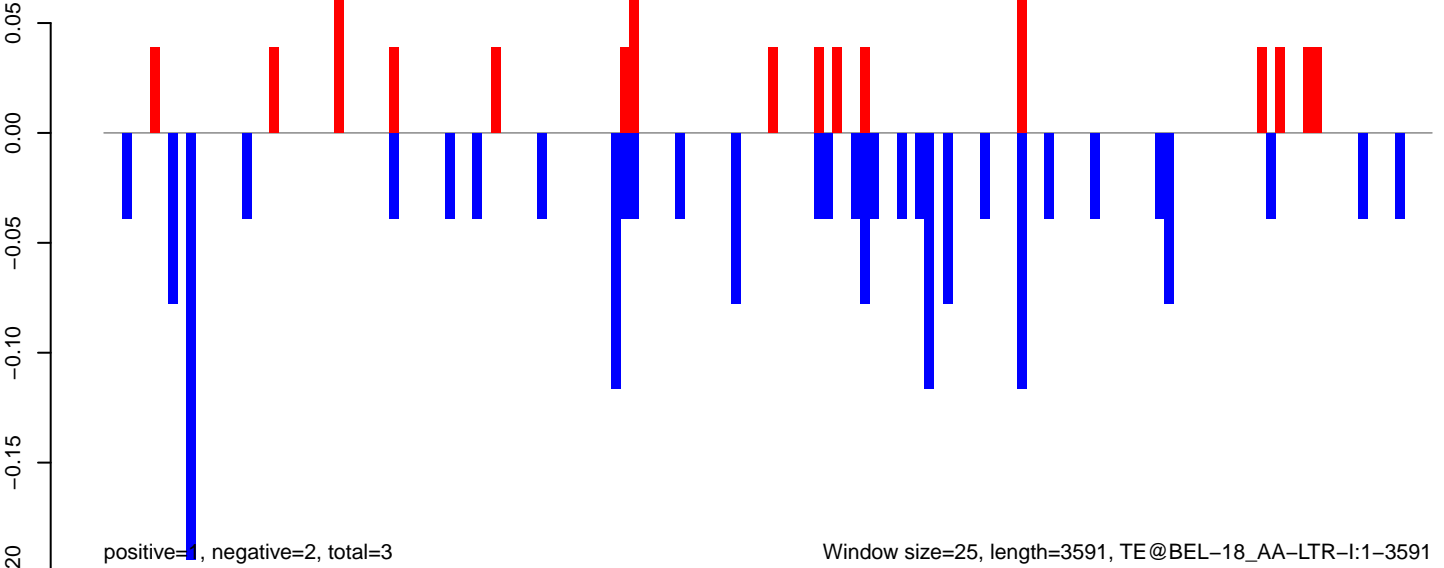

AeAeg_FcArc_GH_rep2.18_23.rep

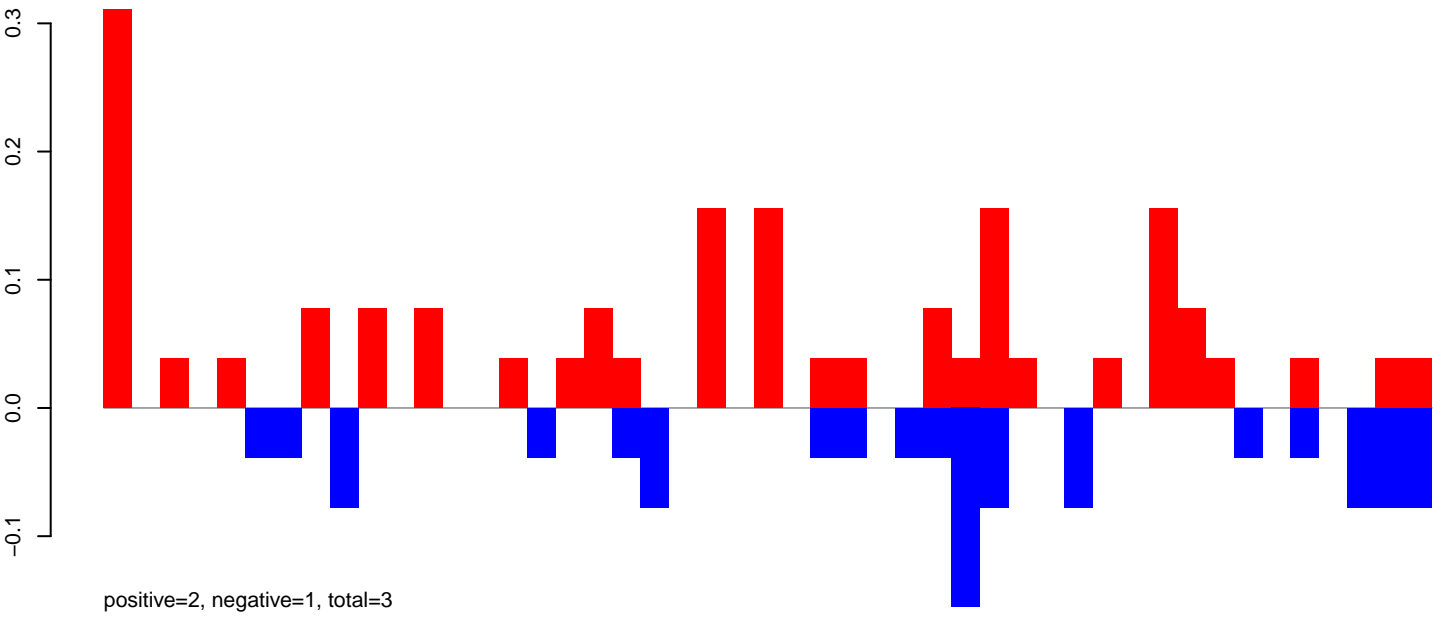

AeAeg_FcArc_GH_rep2.24_35.rep

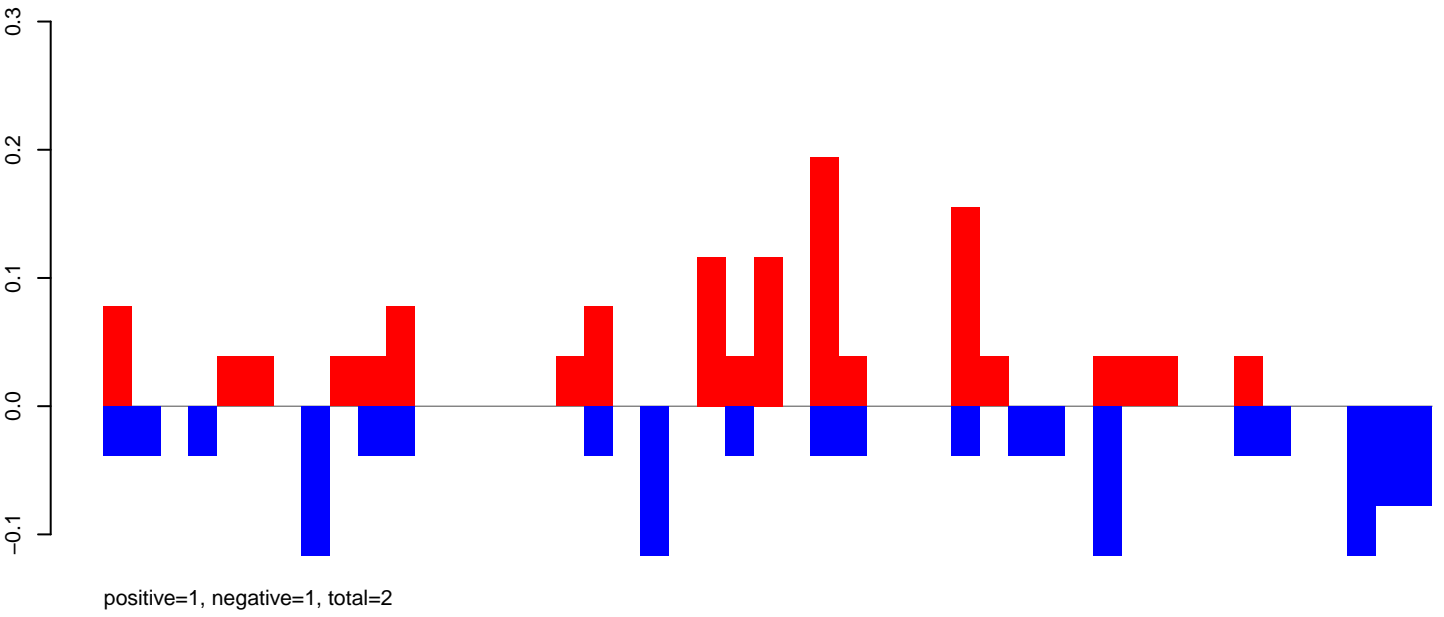

AeAeg_FcArc_GH_rep2.rep

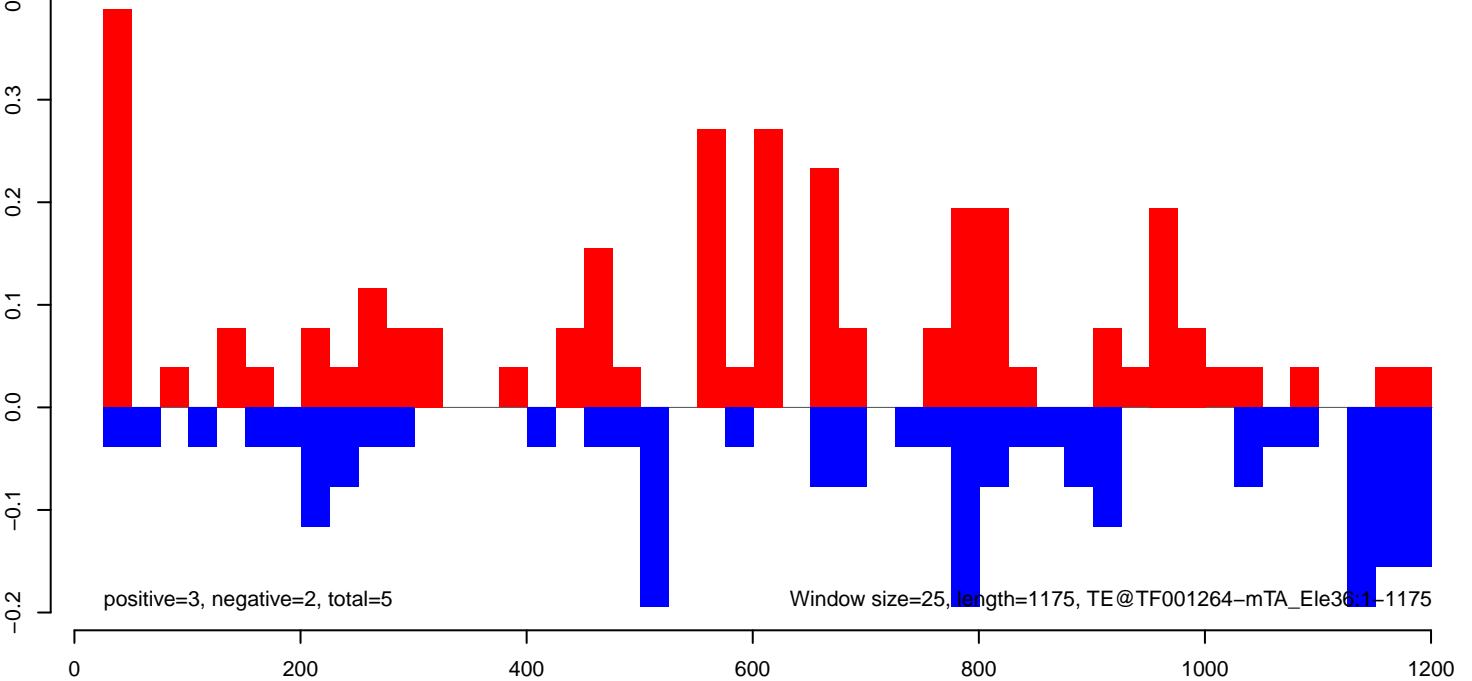

AeAeg_Fcarc_GH_rep2.18_23.rep

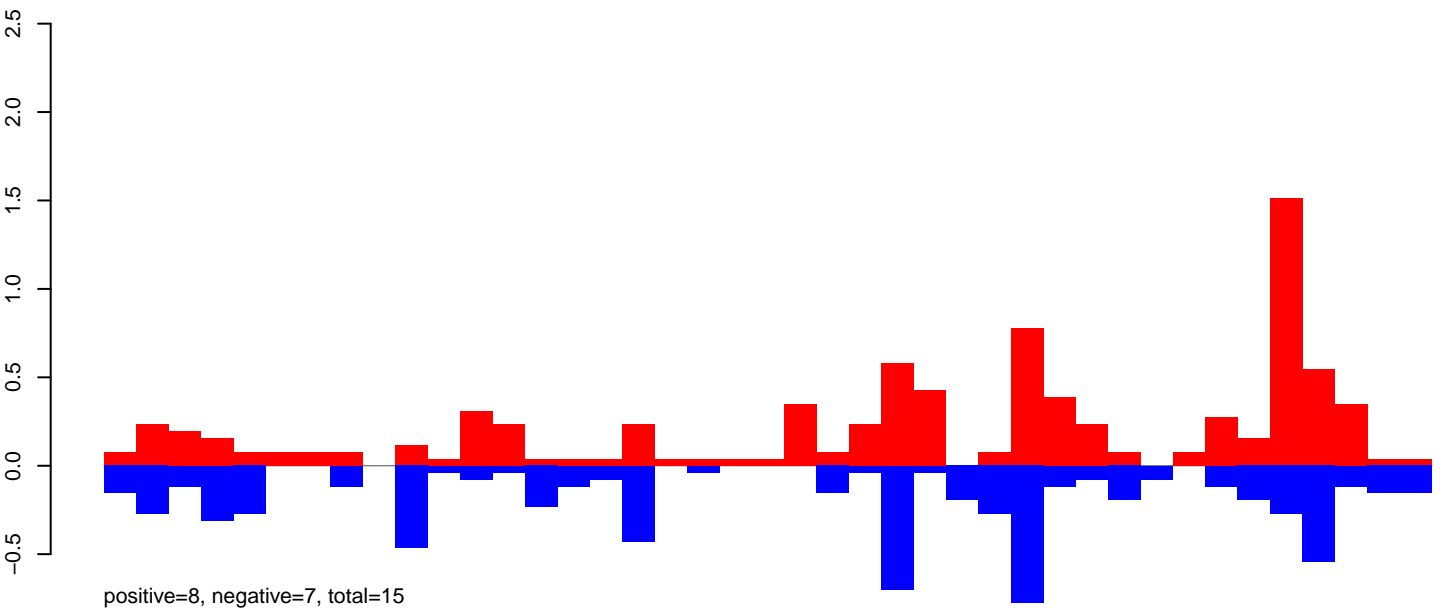

AeAeg_Fcarc_GH_rep2.24_35.rep

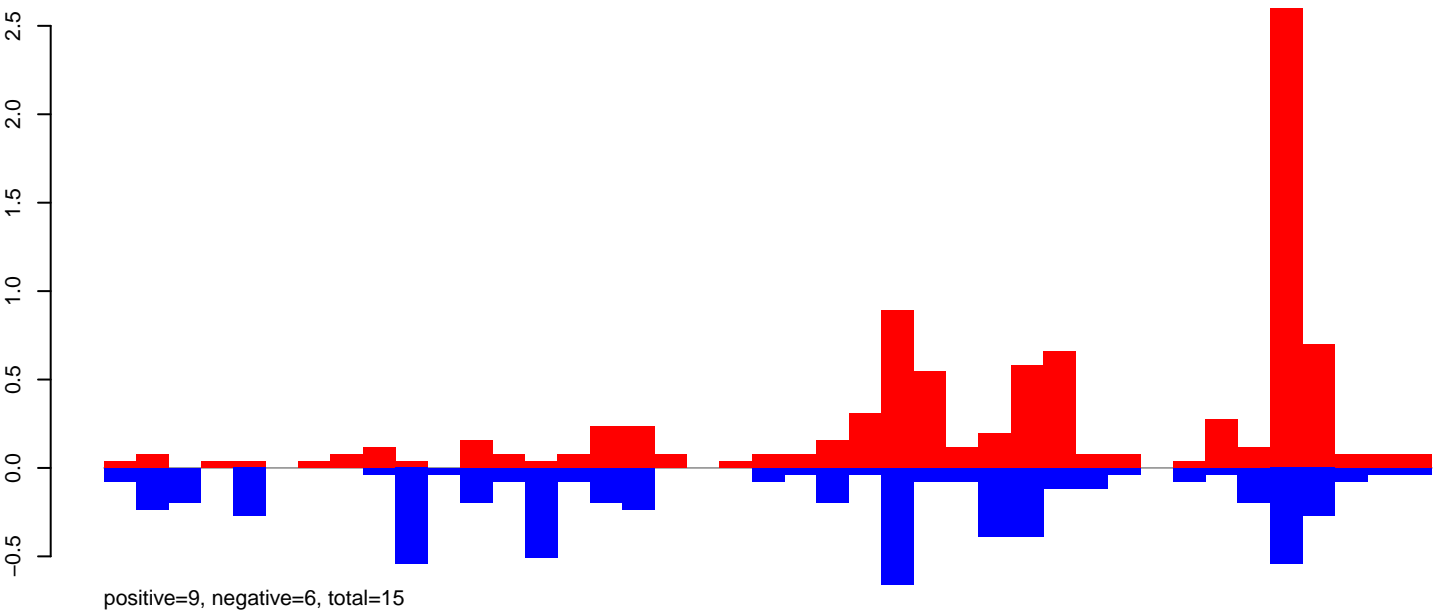

AeAeg_Fcarc_GH_rep2.rep

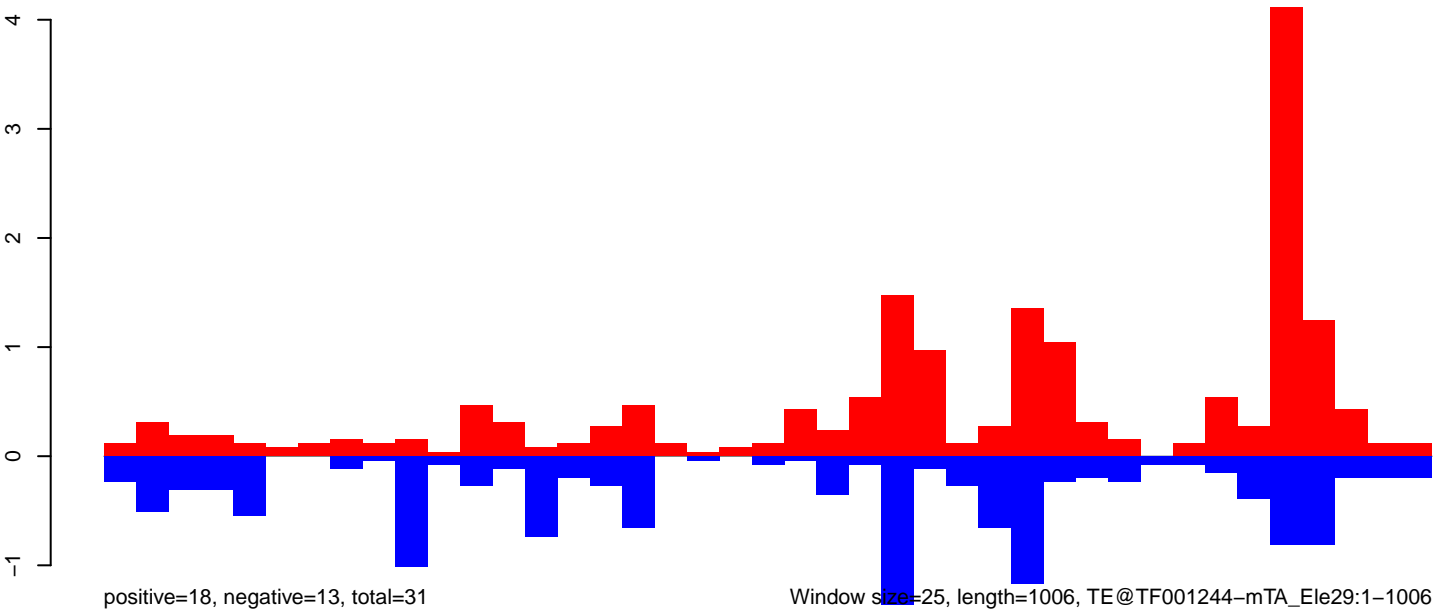

AeAeg_FcArc_GH_rep2.18_23.rep

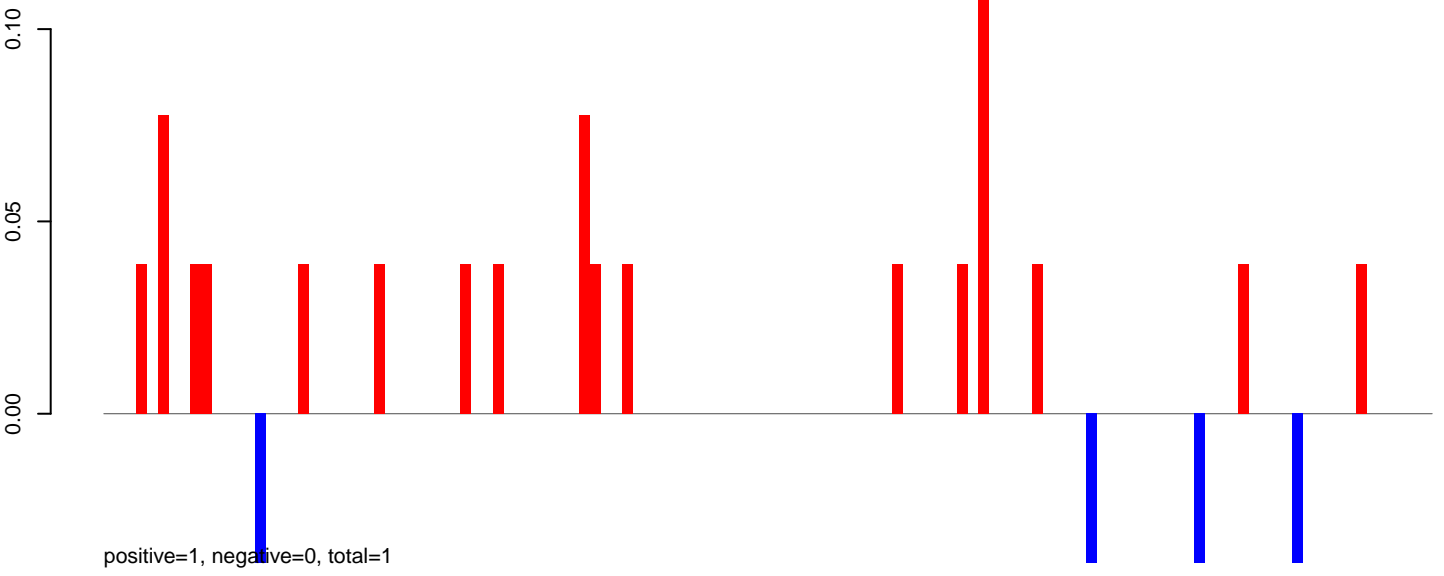

AeAeg_FcArc_GH_rep2.24_35.rep

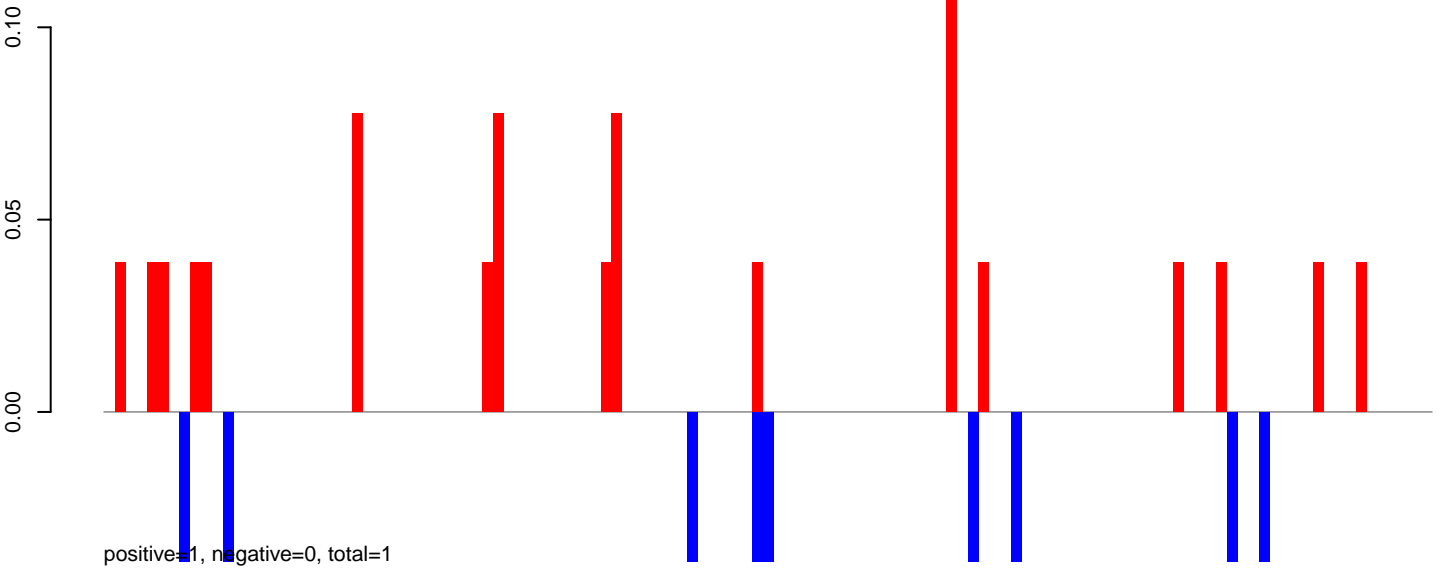

AeAeg_FcArc_GH_rep2.rep

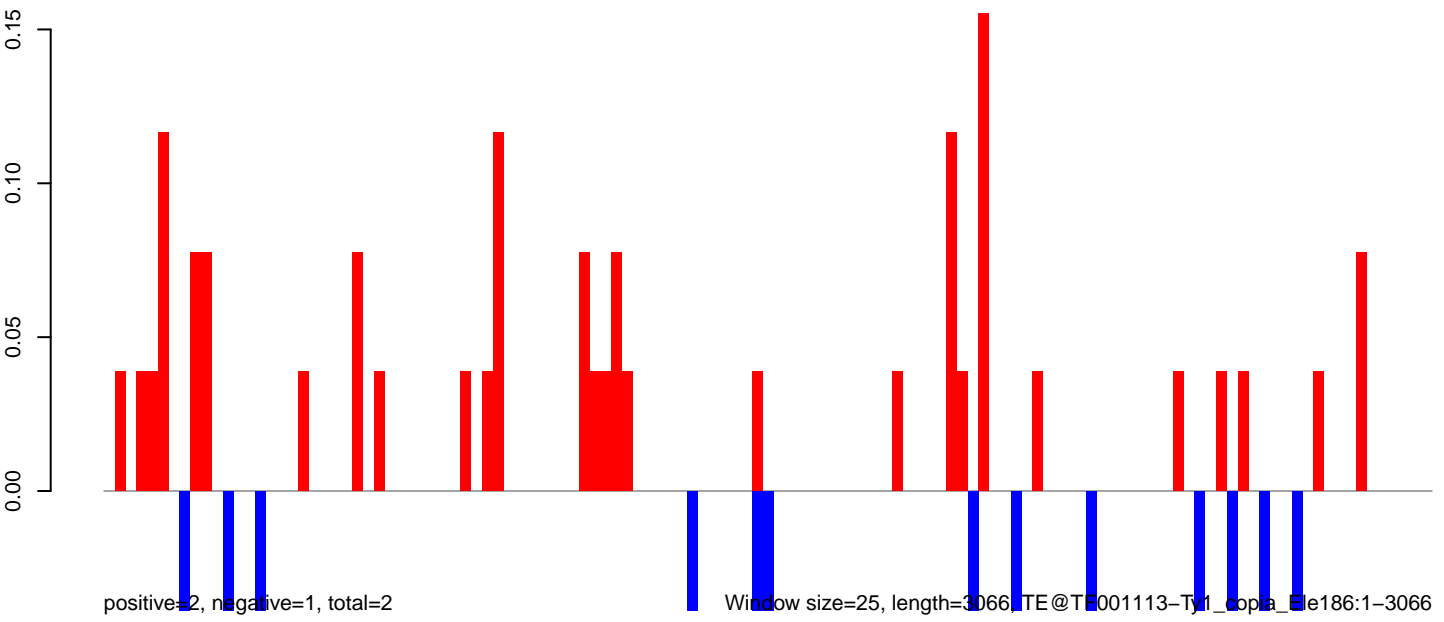

AeAeg_Fcarc_GH_rep2.18_23.rep

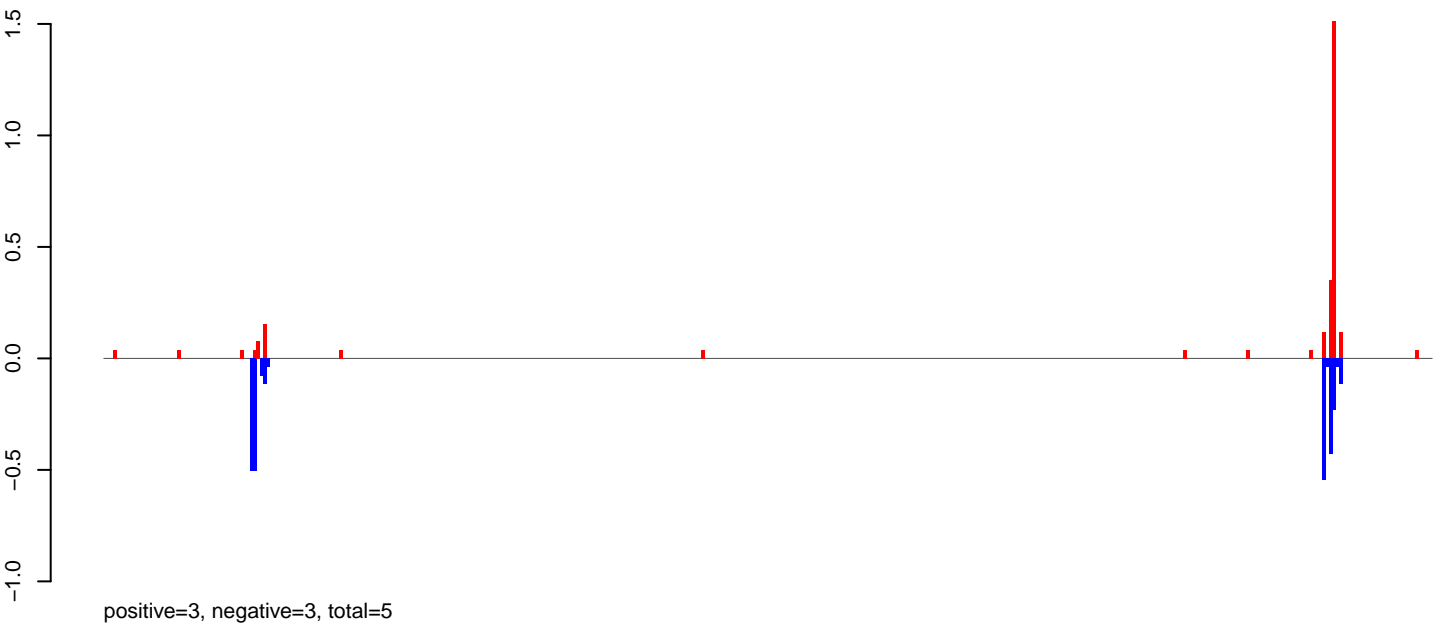

AeAeg_Fcarc_GH_rep2.24_35.rep

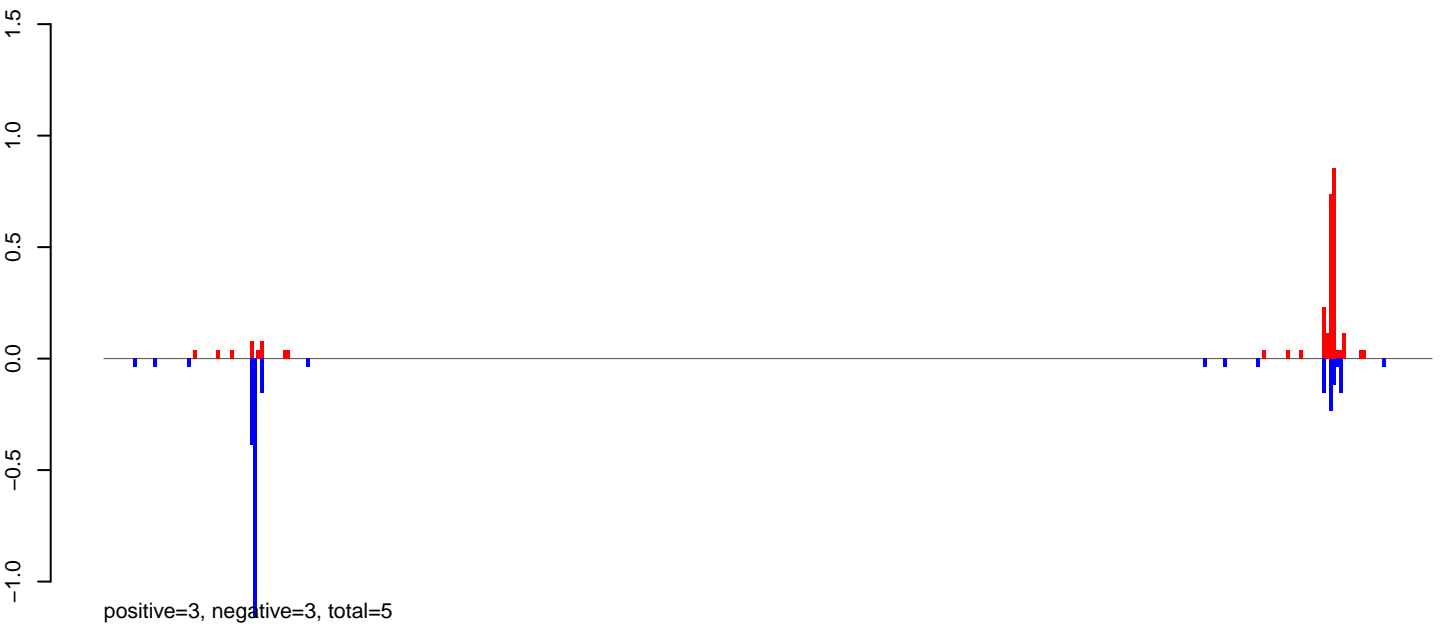

AeAeg_Fcarc_GH_rep2.rep

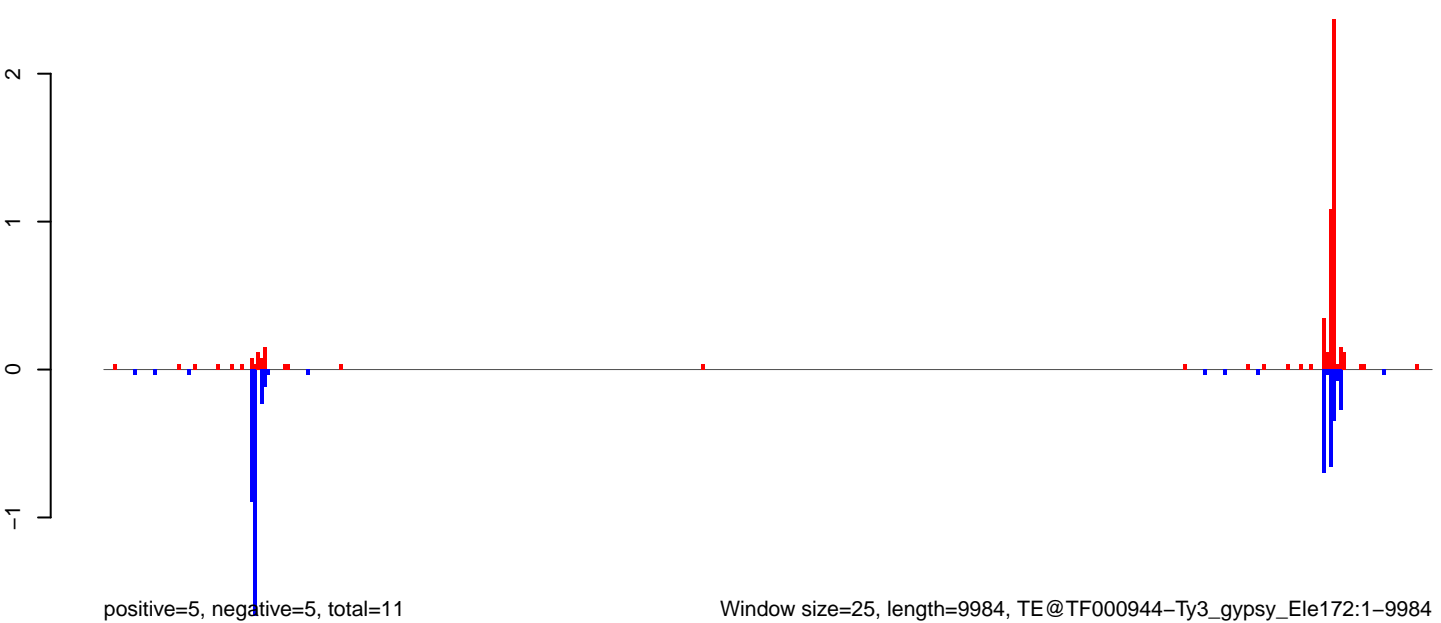

AeAeg_FcArc_GH_rep2.18_23.rep

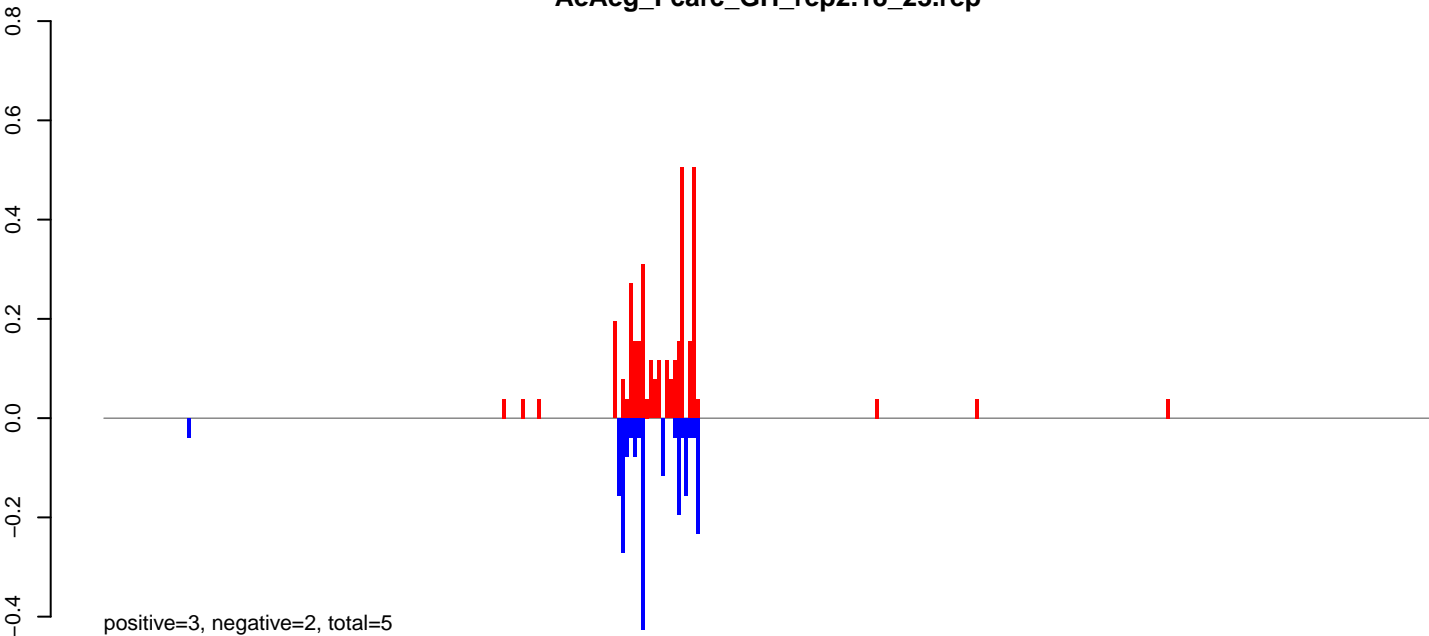

AeAeg_FcArc_GH_rep2.24_35.rep

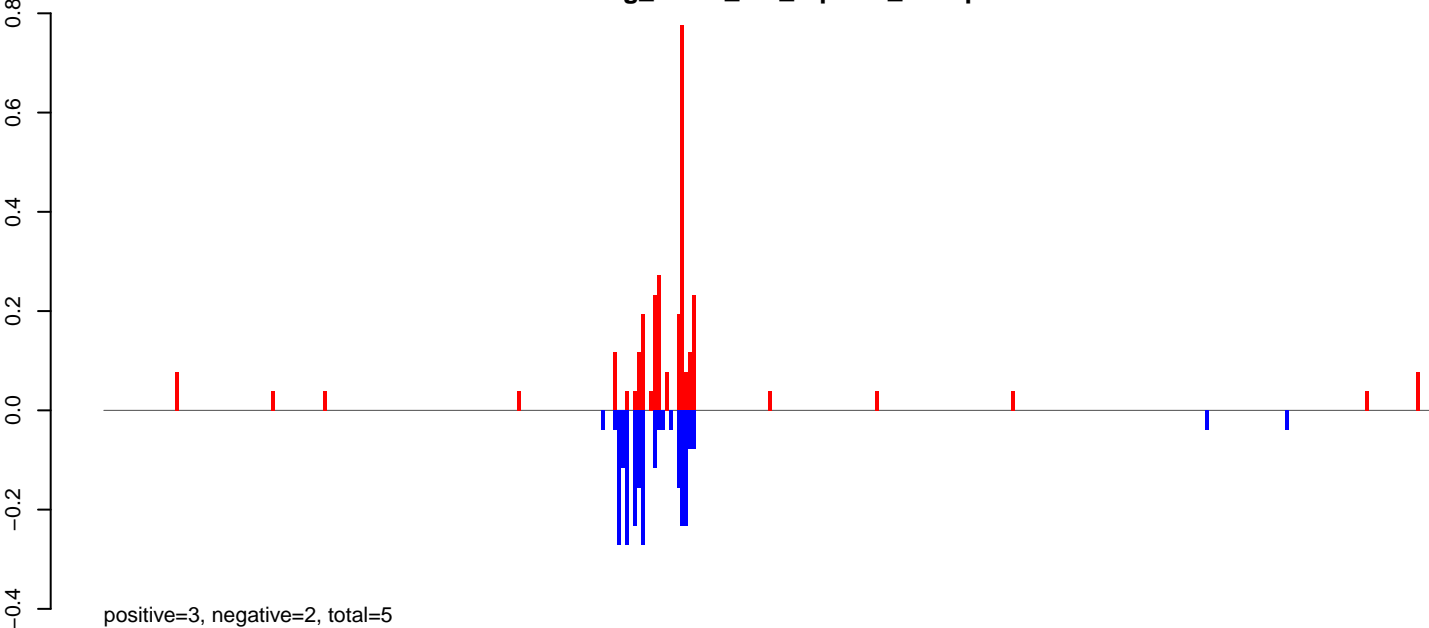

AeAeg_FcArc_GH_rep2.rep

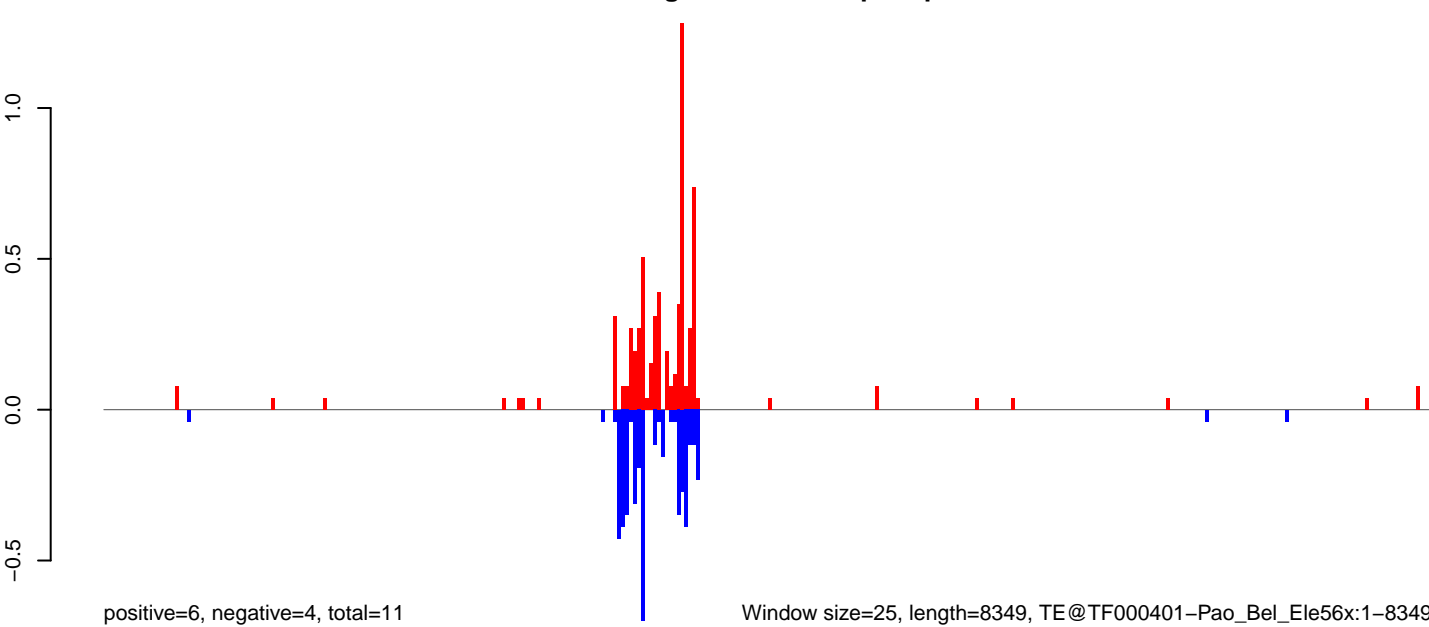

0 2000 4000 6000 8000

AeAeg_Fcarc_GH_rep2.18_23.rep

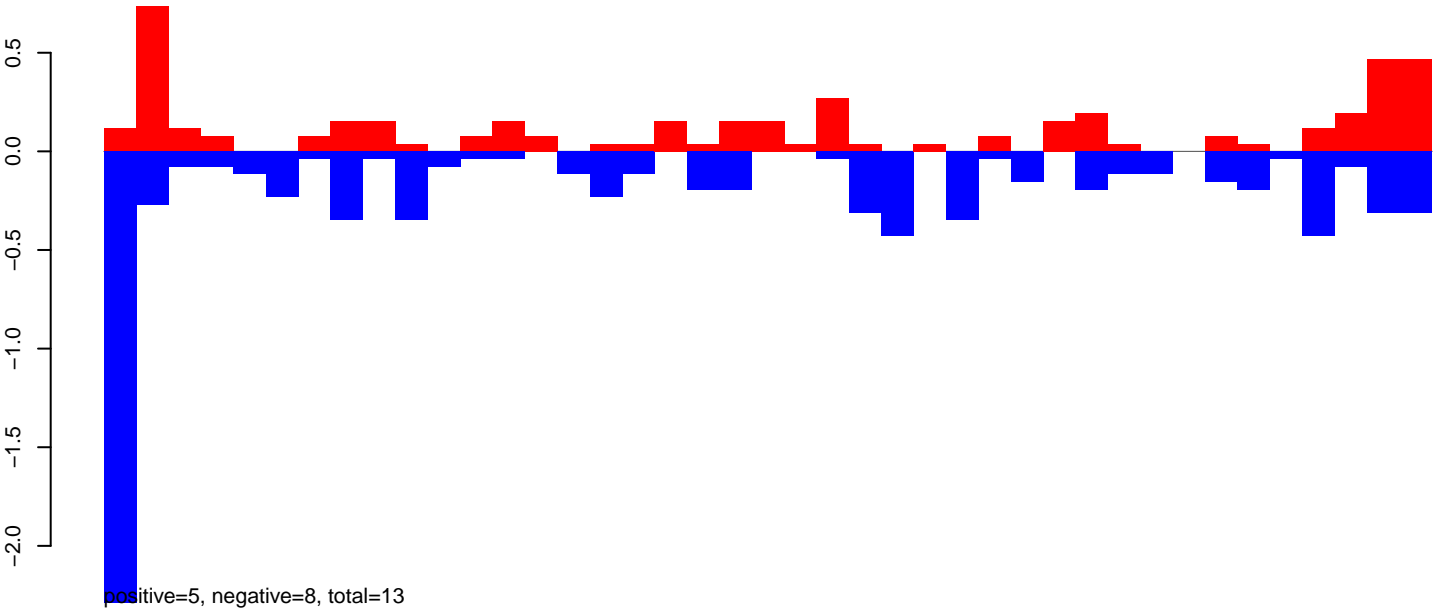

AeAeg_Fcarc_GH_rep2.24_35.rep

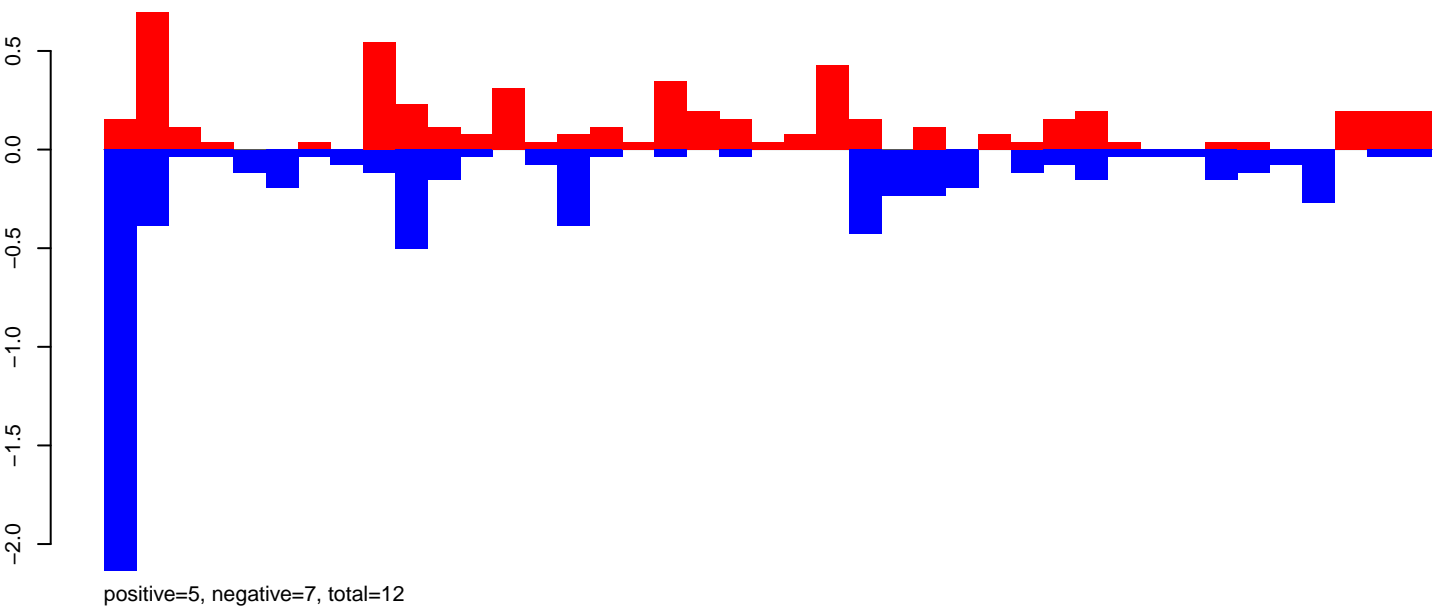

AeAeg_Fcarc_GH_rep2.rep

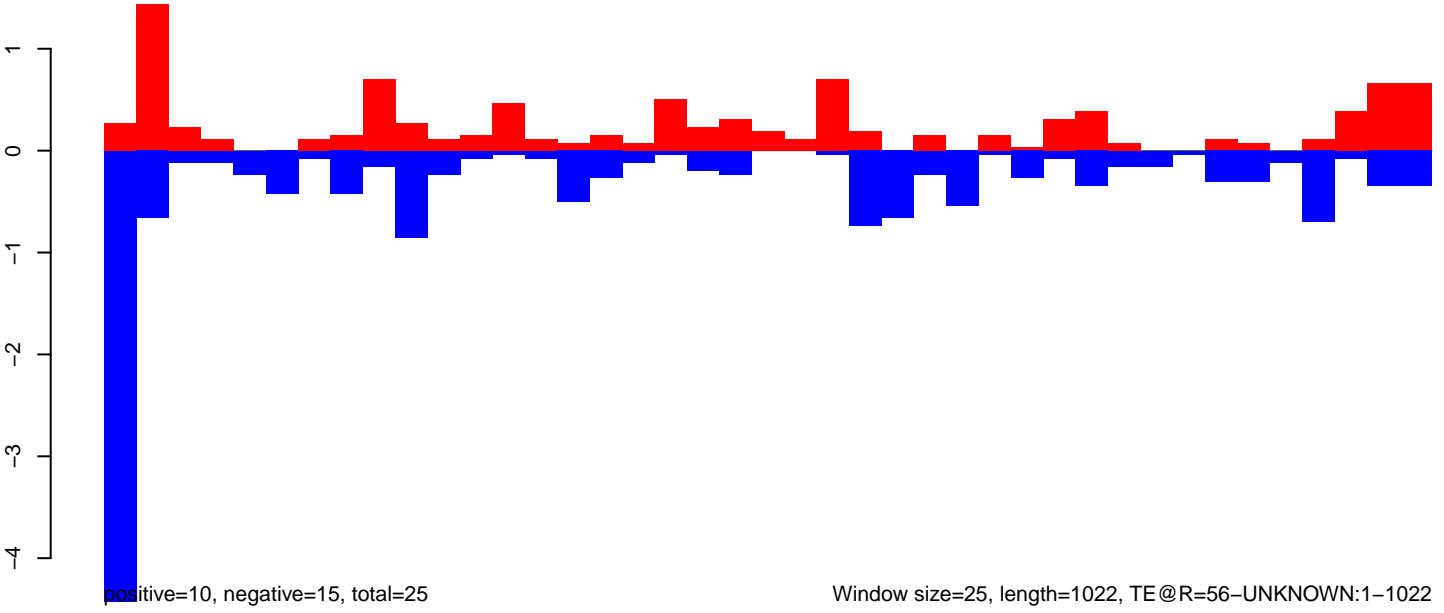

AeAeg_FcArc_GH_rep2.18_23.rep

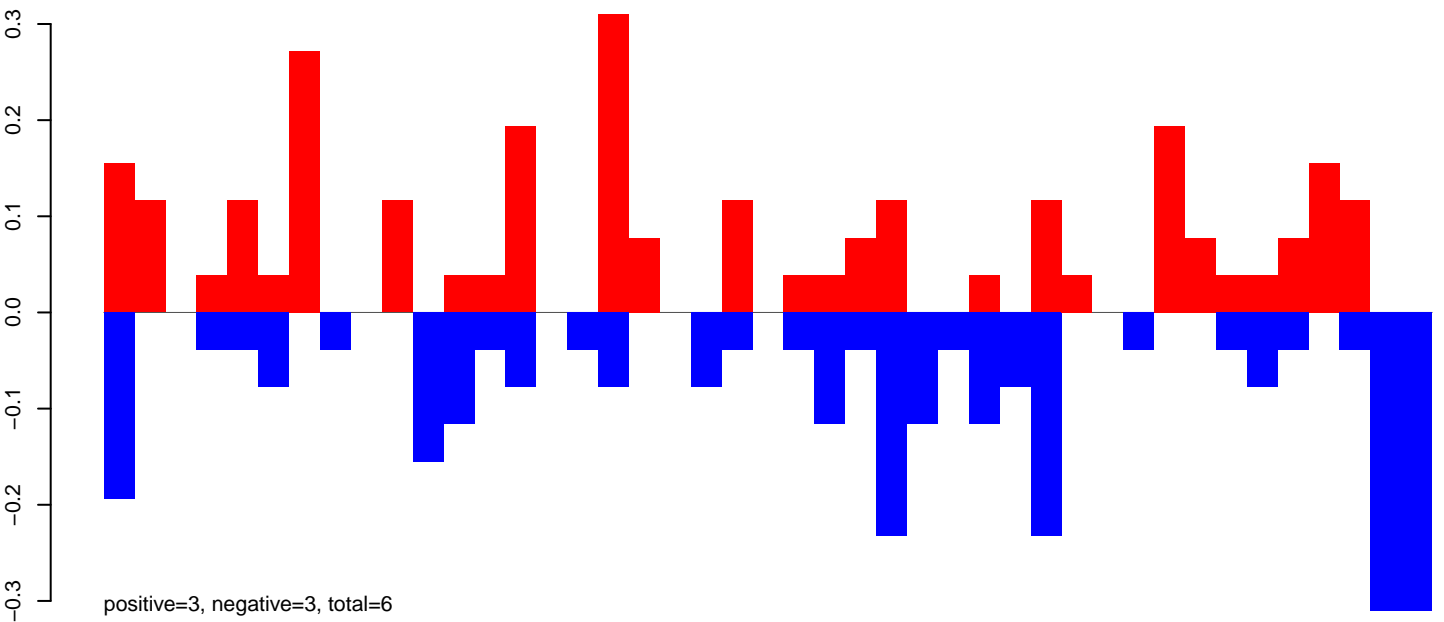

AeAeg_FcArc_GH_rep2.24_35.rep

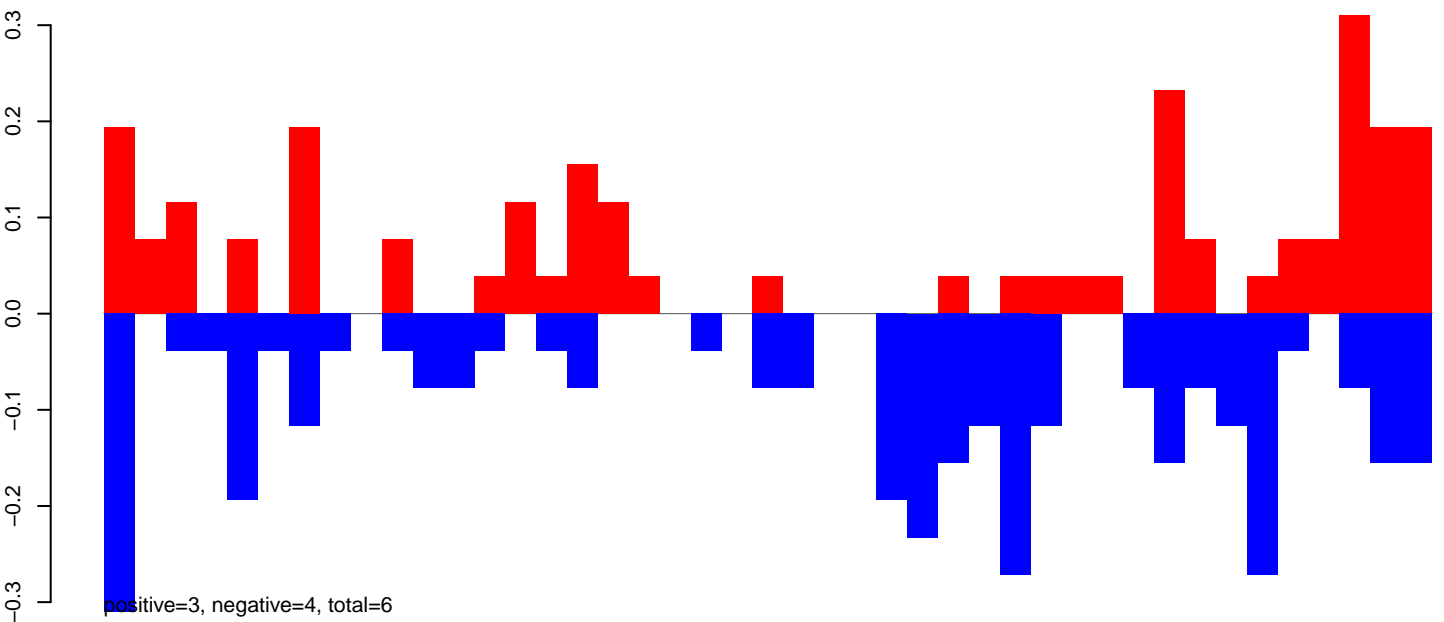

AeAeg_FcArc_GH_rep2.rep

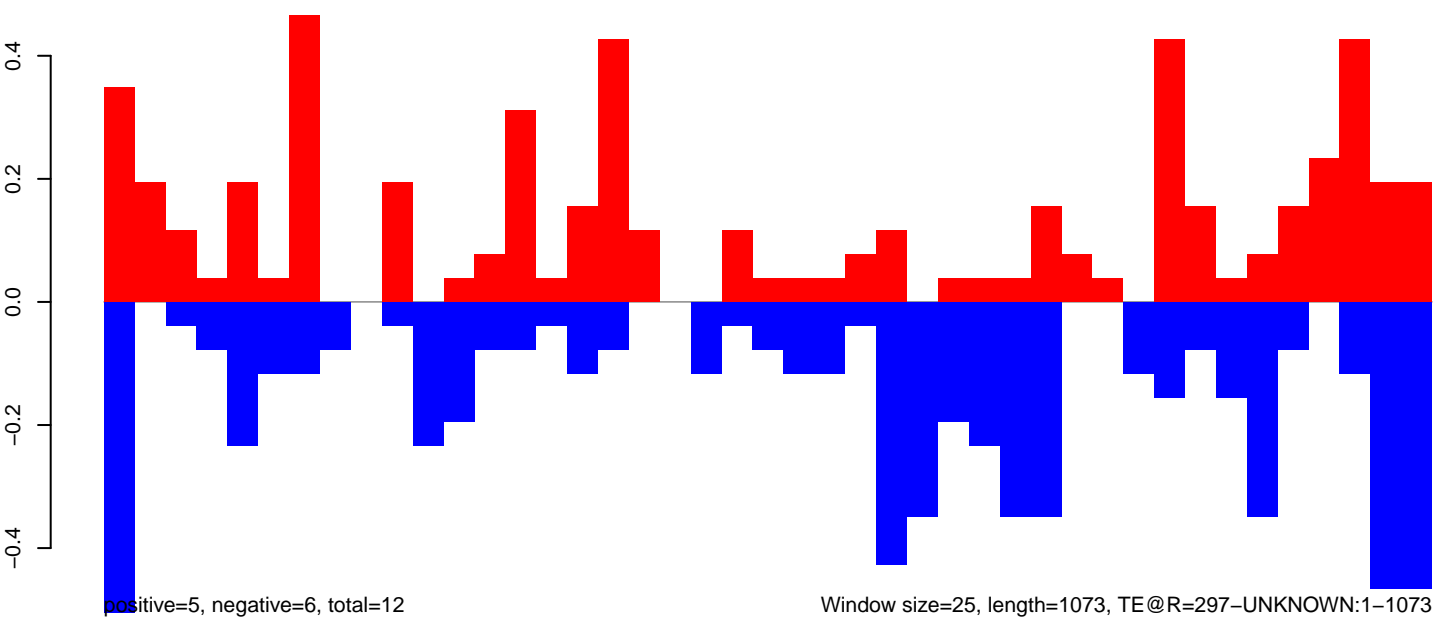

0 200 400 600 800 1000

AeAeg_Fcarc_GH_rep2.18_23.rep

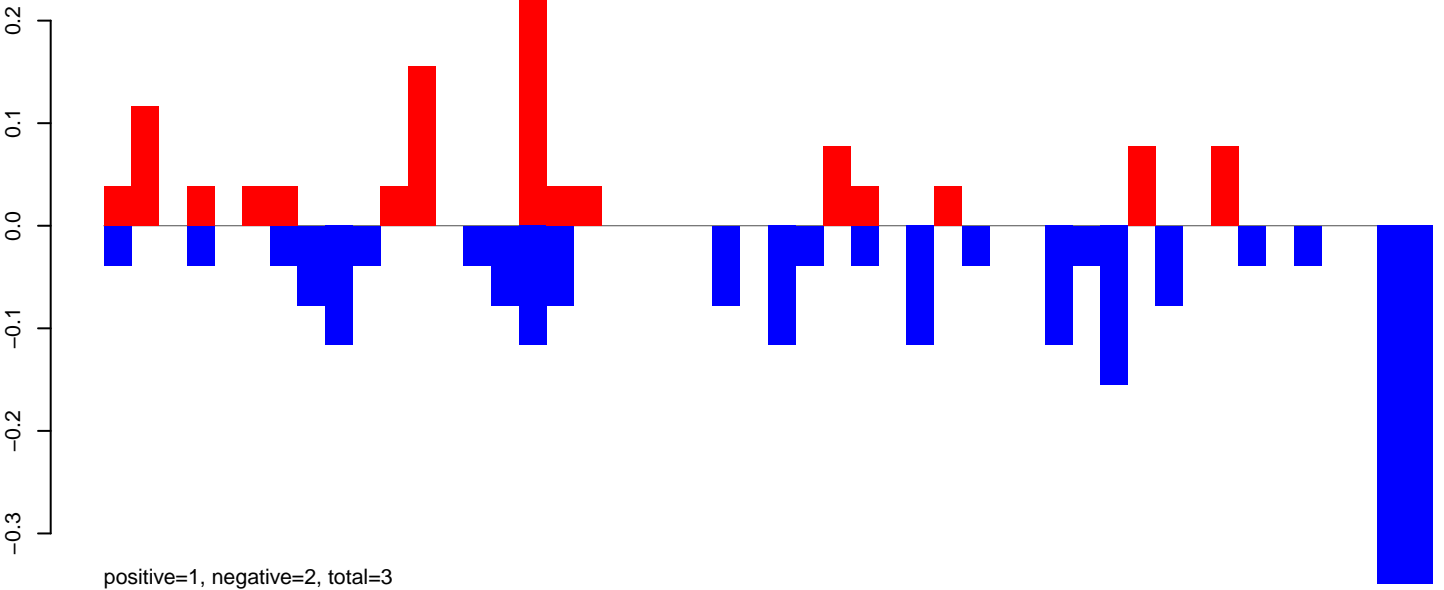

AeAeg_Fcarc_GH_rep2.24_35.rep

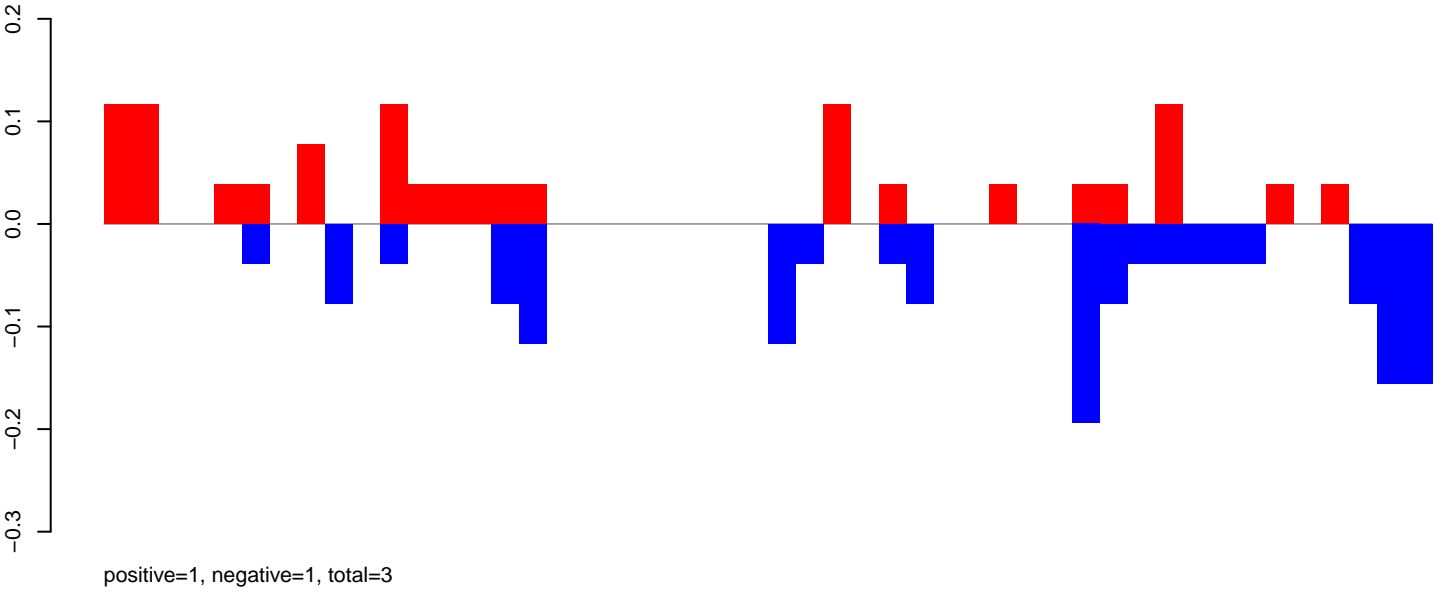

AeAeg_Fcarc_GH_rep2.rep

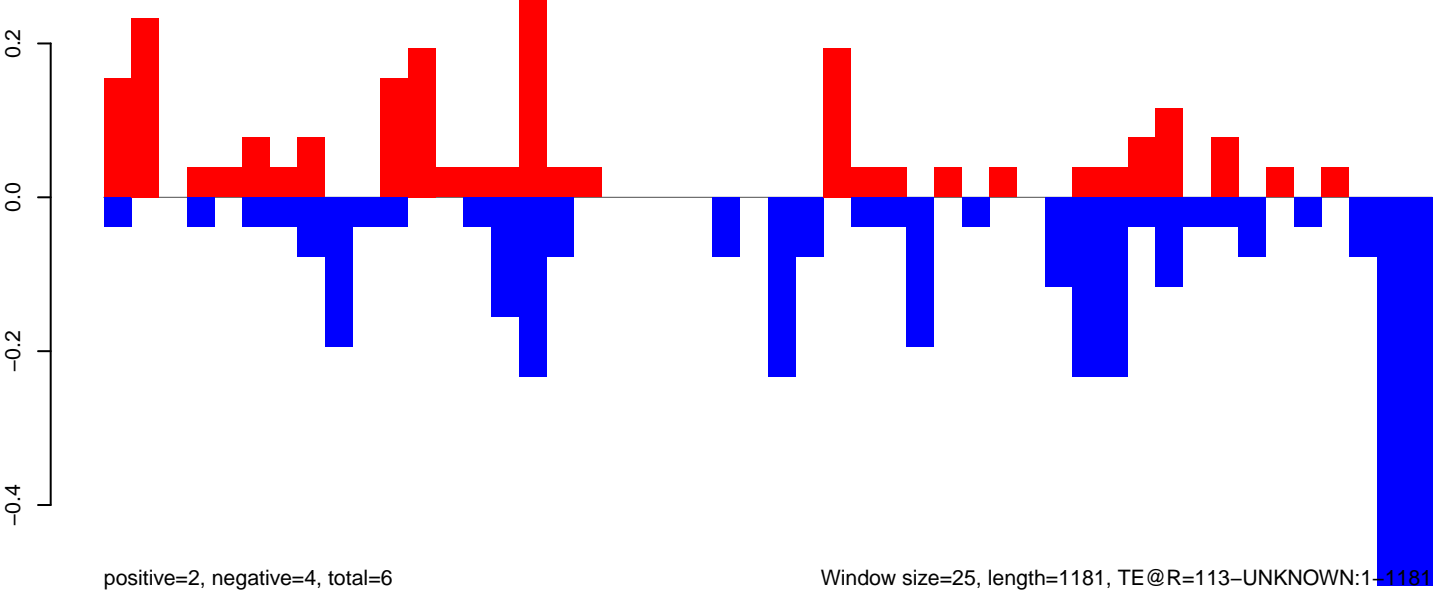

AeAeg_Fcarc_GH_rep2.18_23.rep

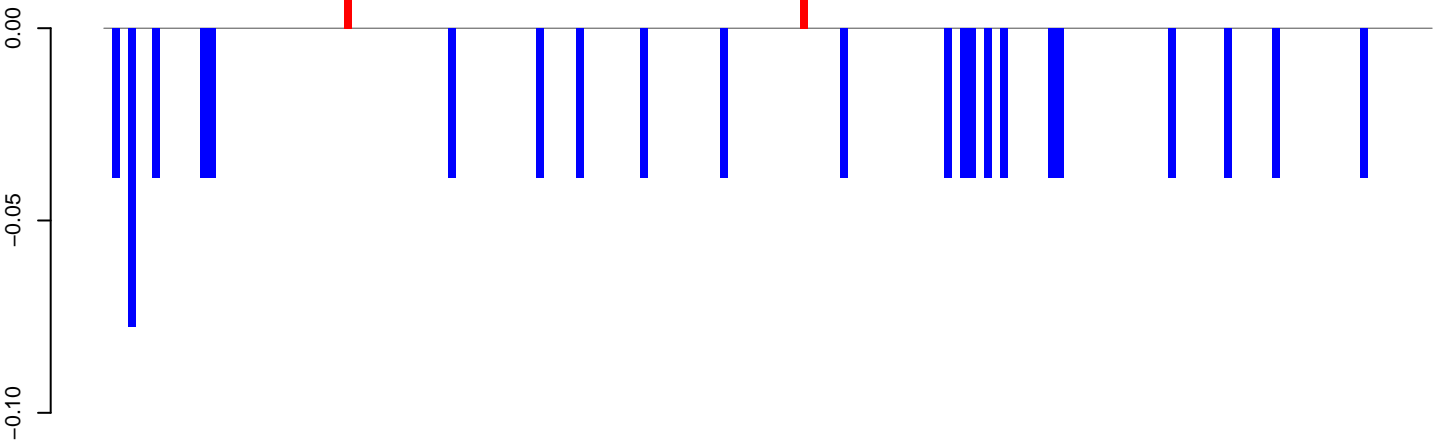

positive=0, negative=1, total=1

AeAeg_Fcarc_GH_rep2.24_35.rep

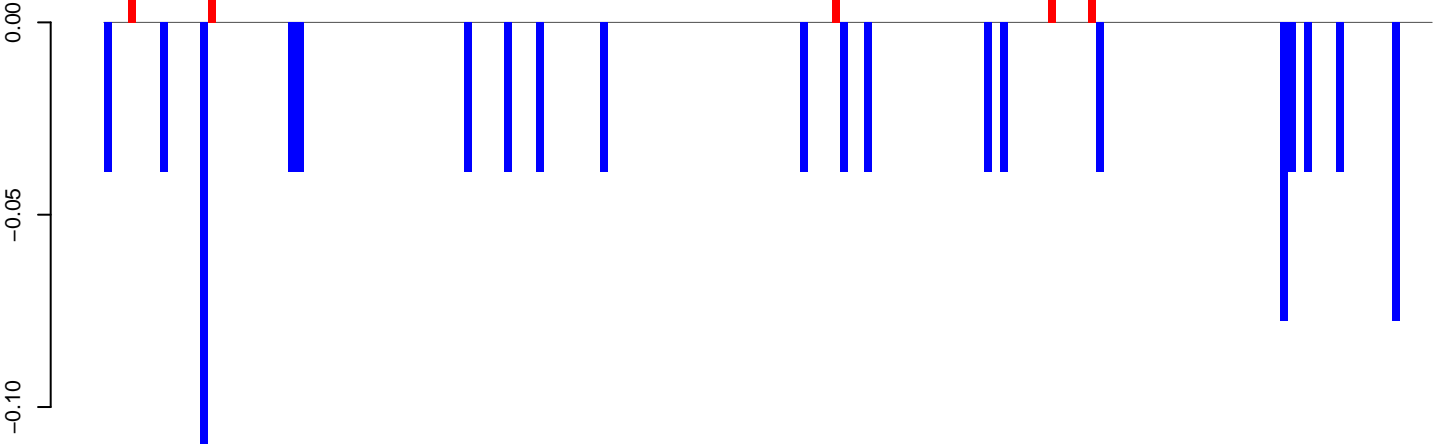

positive=0, negative=1, total=1

AeAeg_Fcarc_GH_rep2.rep

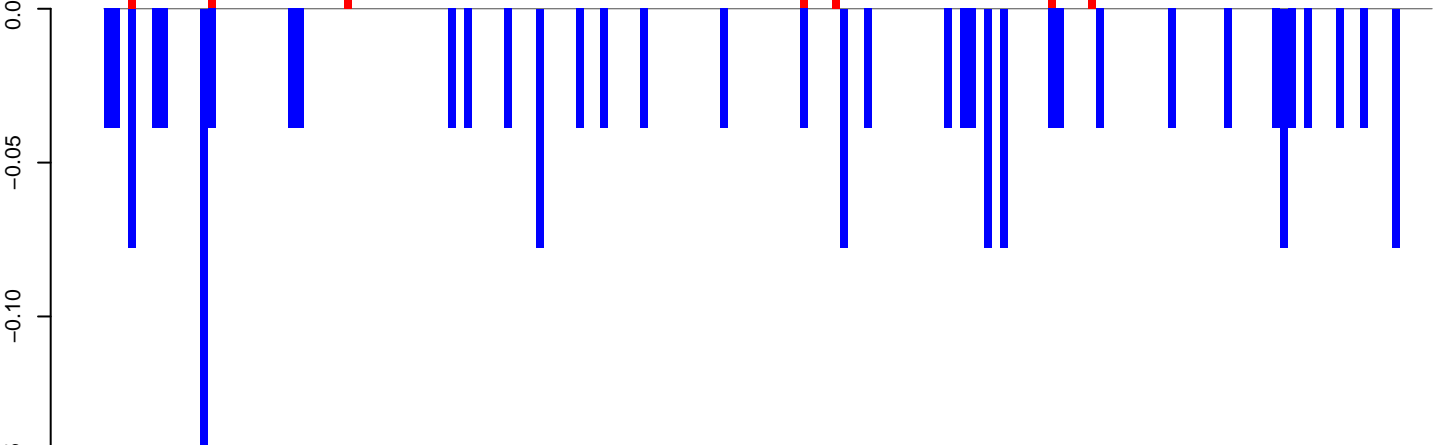

positive=0, negative=2, total=2

Window size=25, length=4134, TE@Gypsy-252_AA-LTR-I:1-4134

0 1000 2000 3000 4000

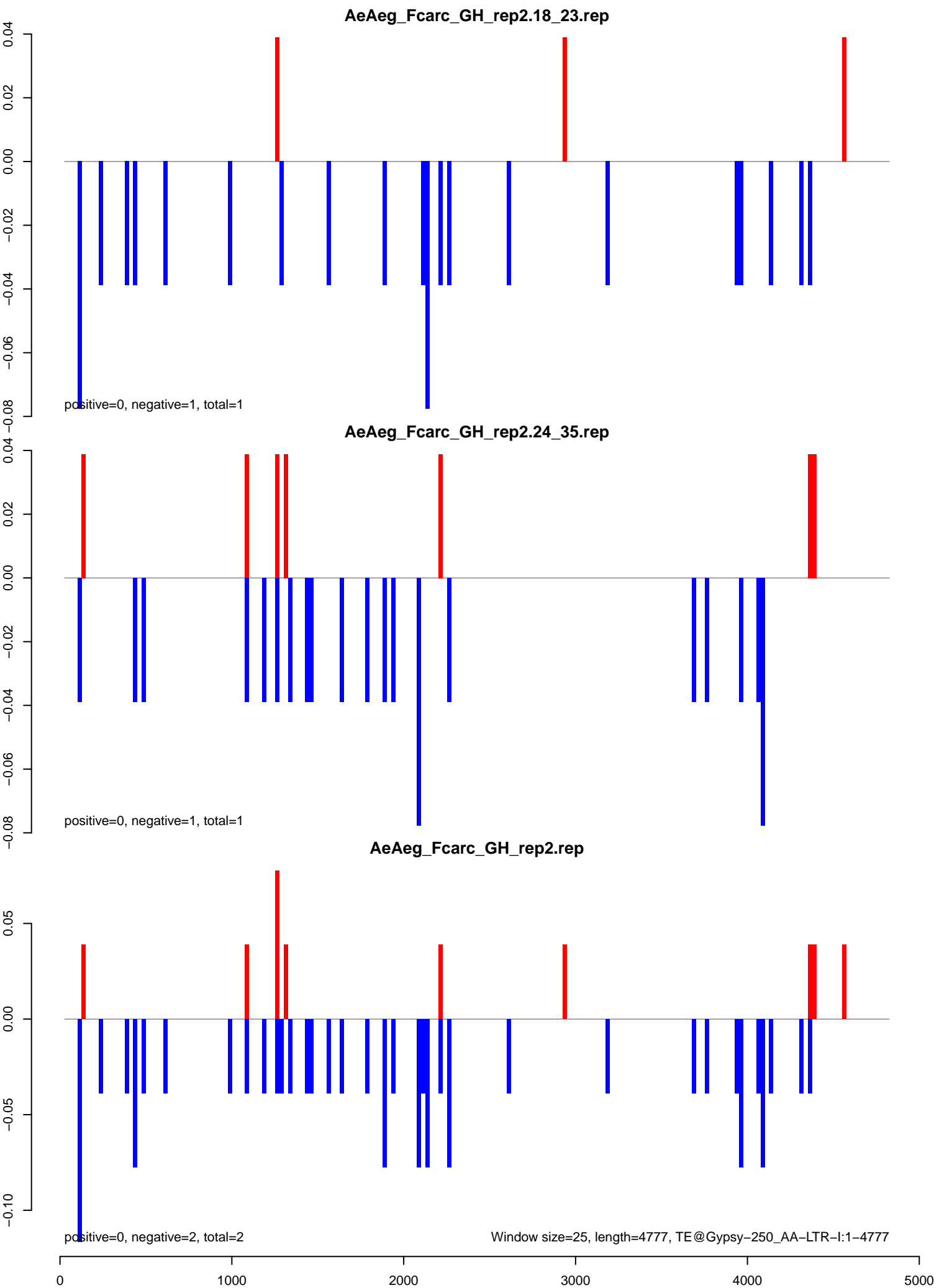

AeAeg_Fcarc_GH_rep2.18_23.rep

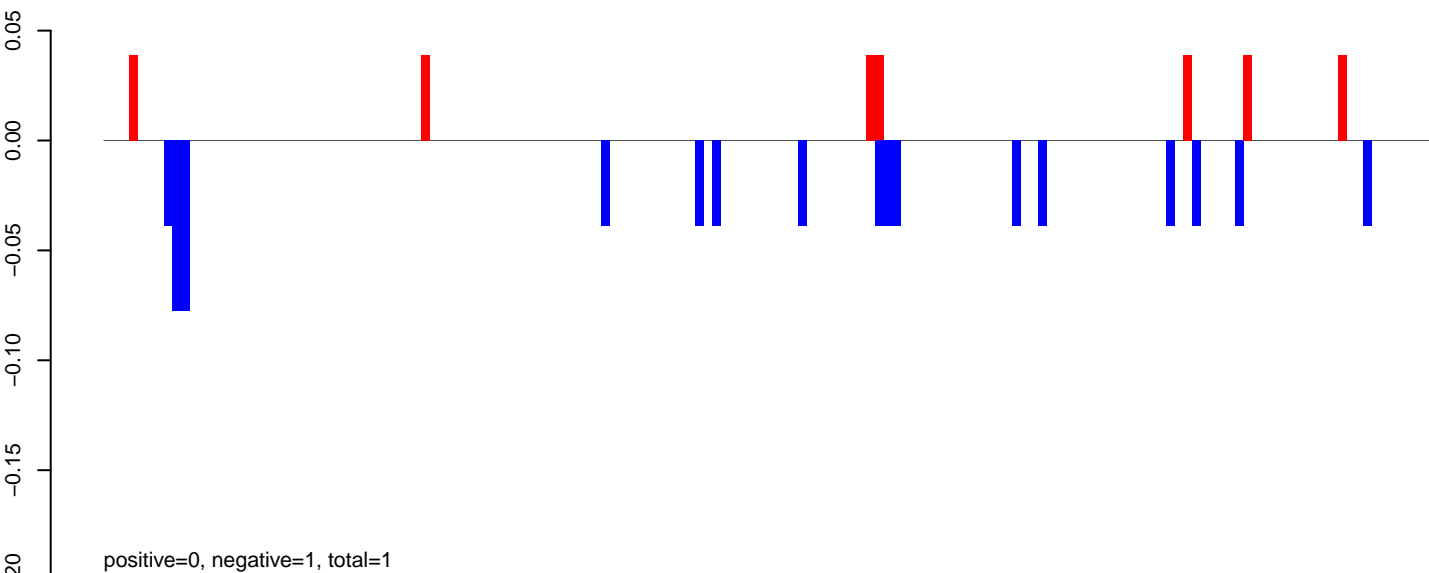

AeAeg_Fcarc_GH_rep2.24_35.rep

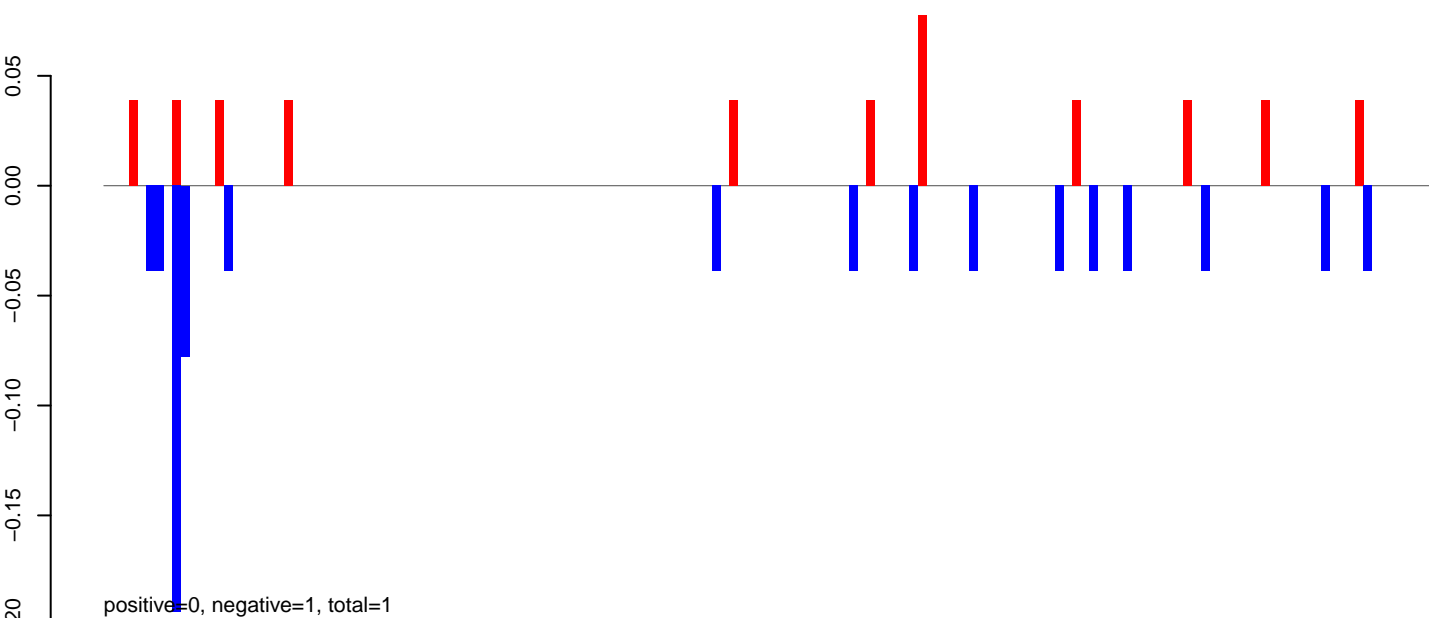

AeAeg_Fcarc_GH_rep2.rep

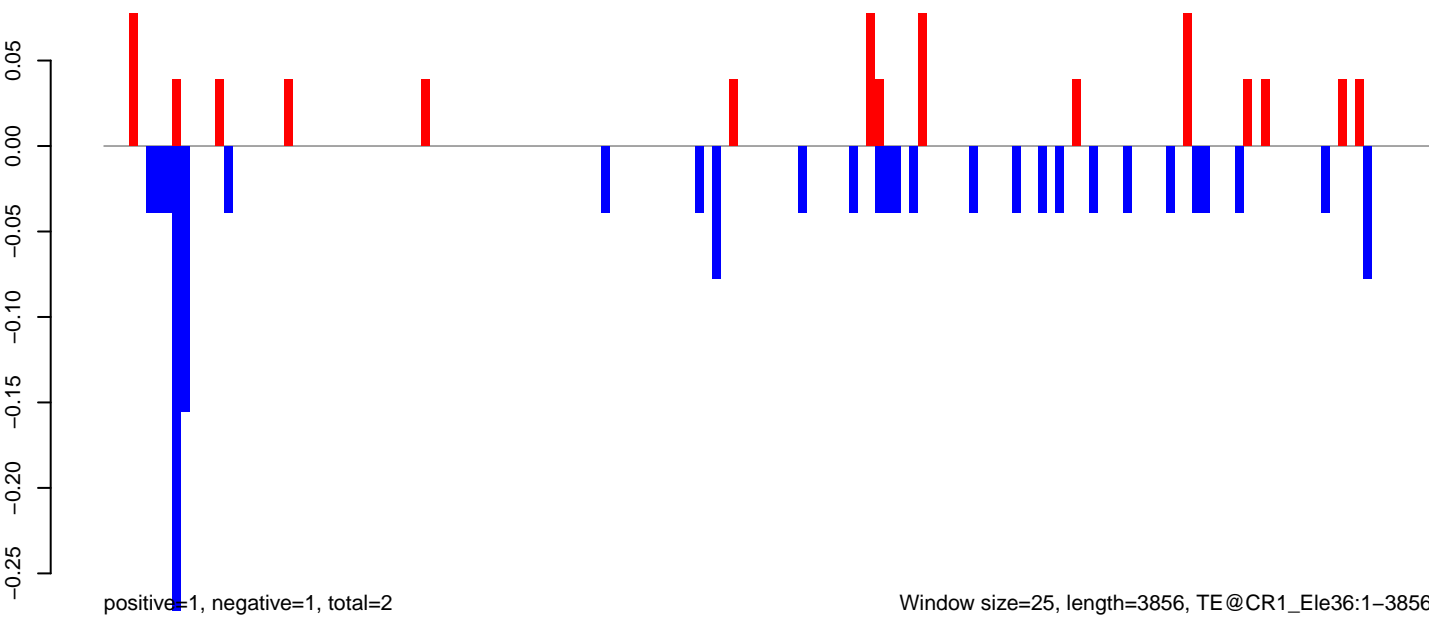

Window size=25, length=3856, TE@CR1_Ele36:1-3856

0 1000 2000 3000 4000

AeAeg_FcArc_GH_rep2.18_23.rep

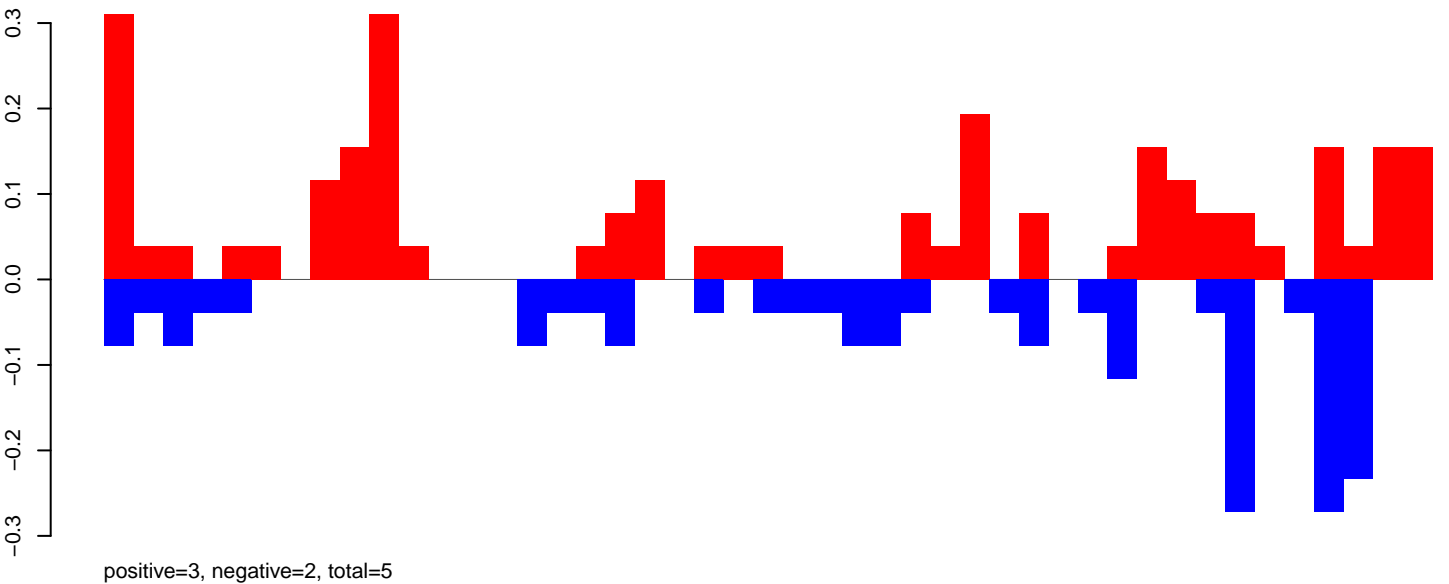

AeAeg_FcArc_GH_rep2.24_35.rep

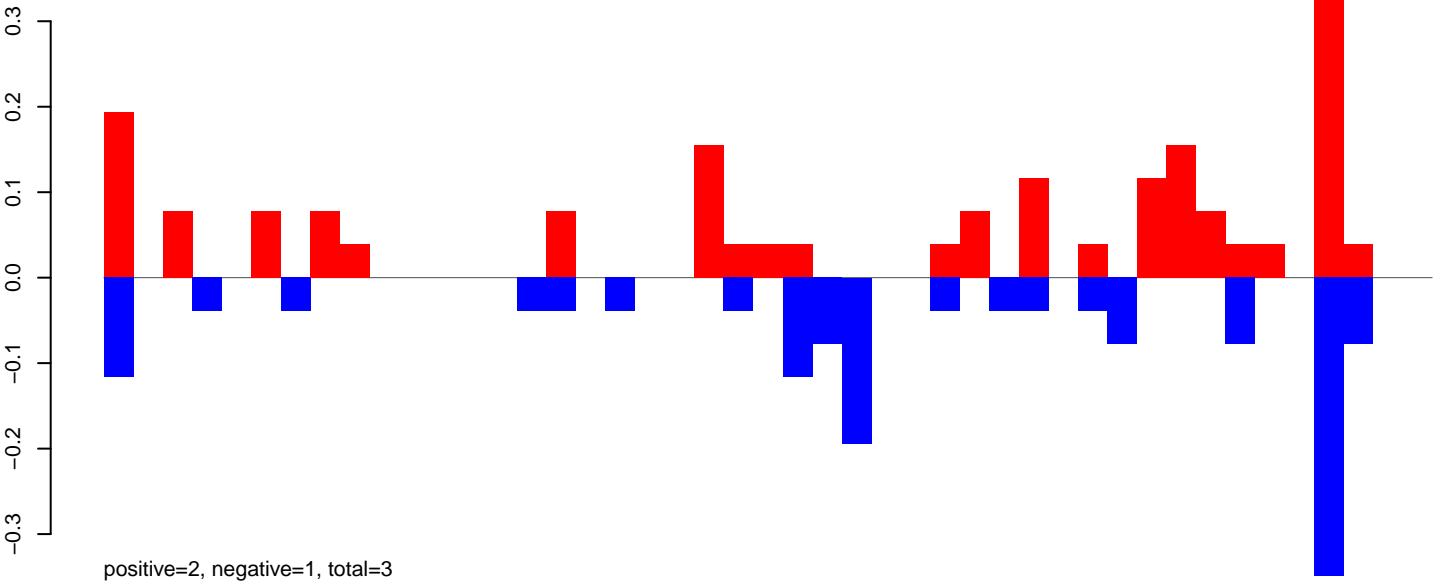

AeAeg_FcArc_GH_rep2.rep

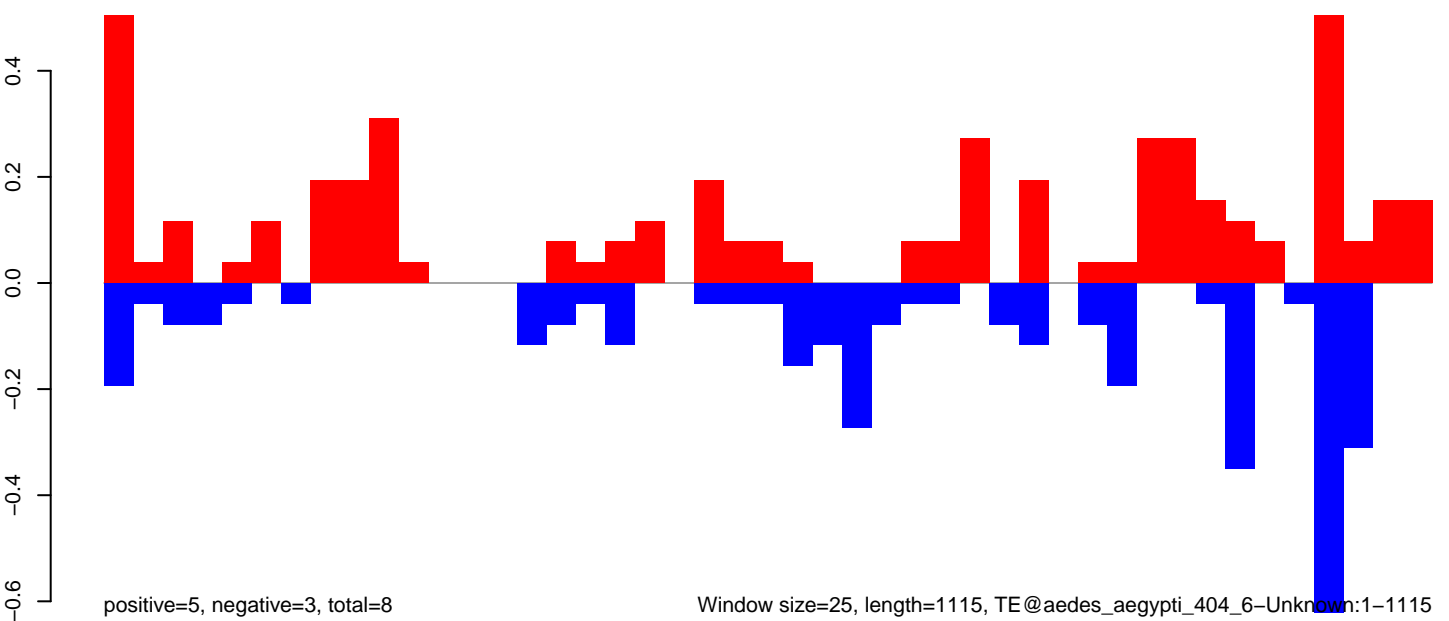

Window size=25, length=1115, TE@aedes_aegypti_404_6-Unknown:1-1115

0 200 400 600 800 1000

AeAeg_FcArc_GH_rep2.18_23.rep

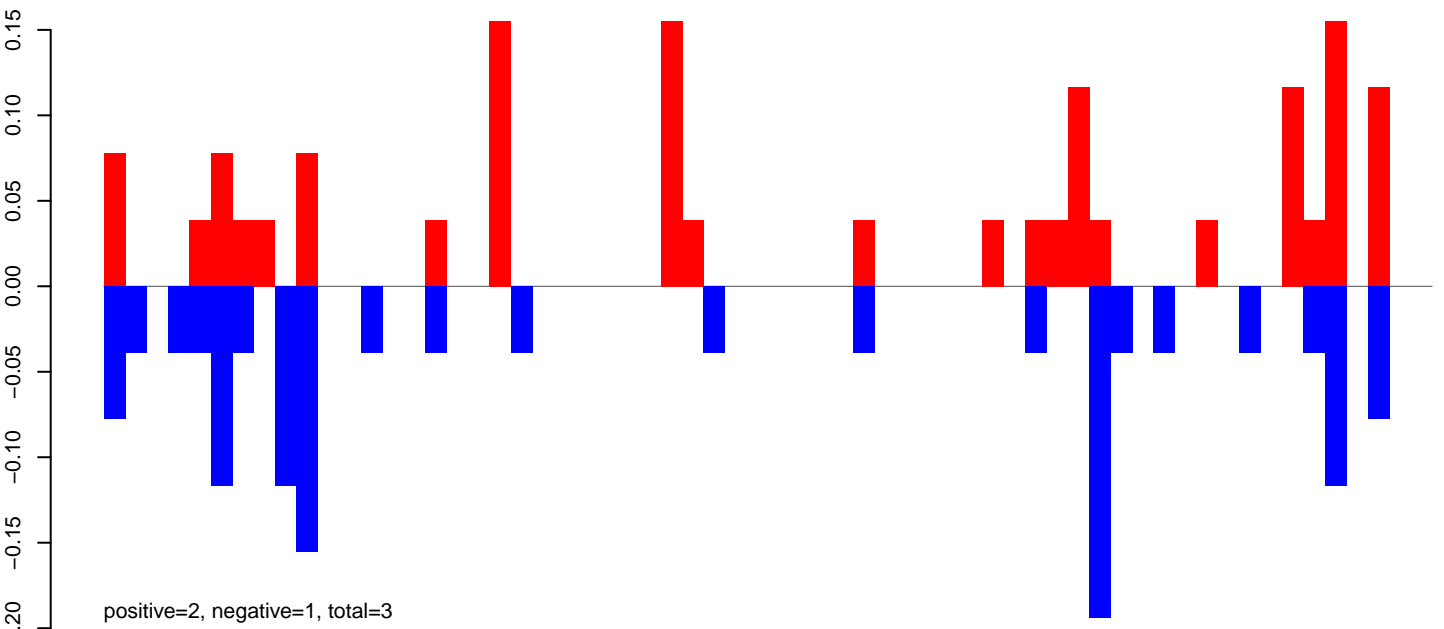

AeAeg_FcArc_GH_rep2.24_35.rep

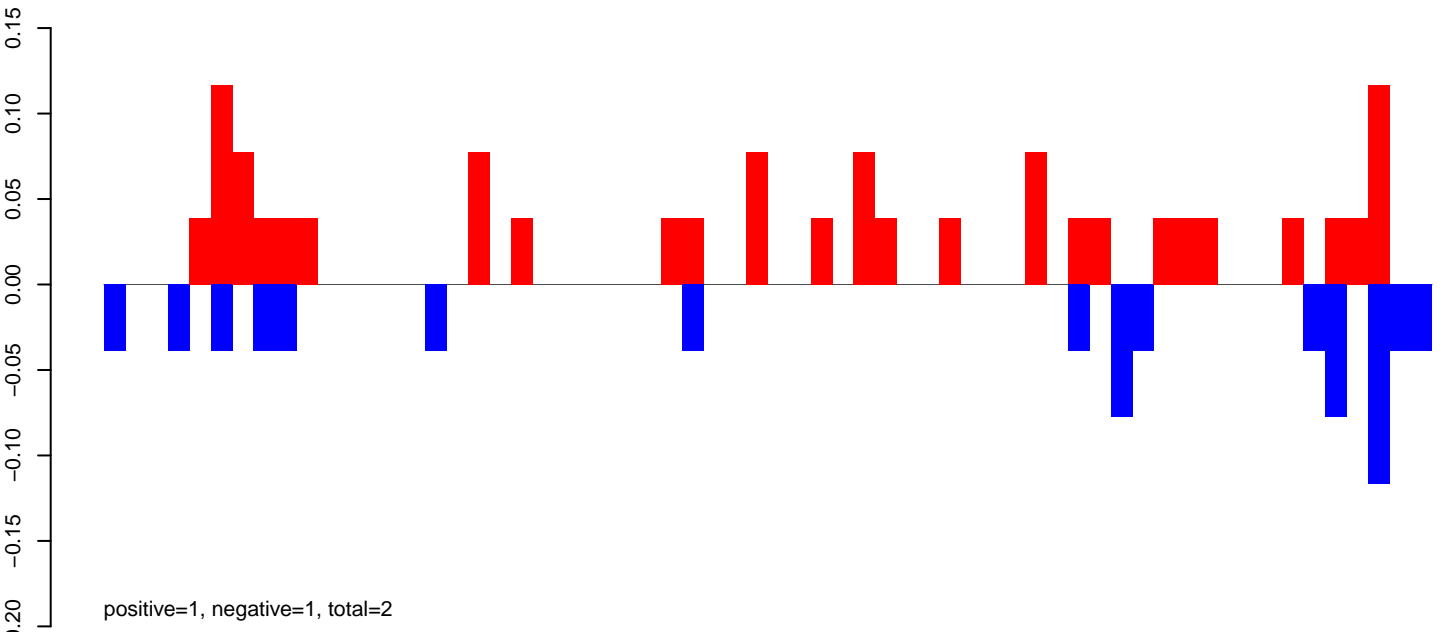

AeAeg_FcArc_GH_rep2.rep

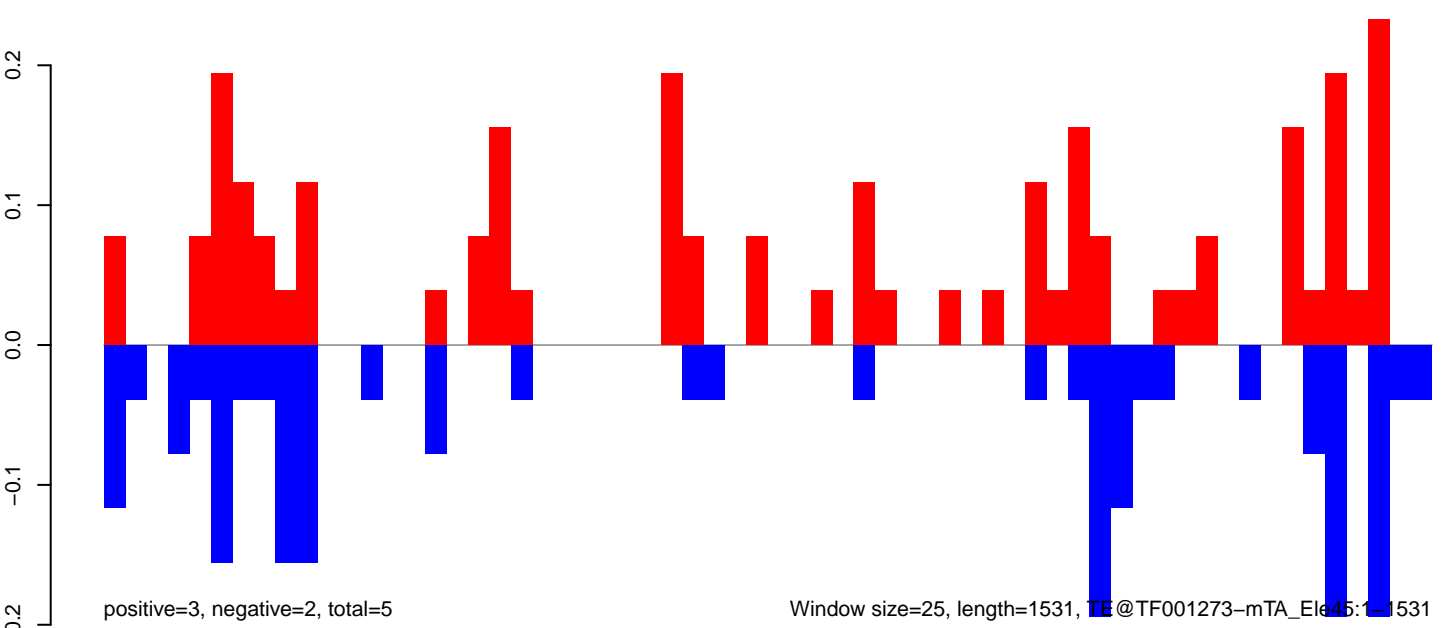

0 500 1000 1500

AeAeg_FcArc_GH_rep2.18_23.rep

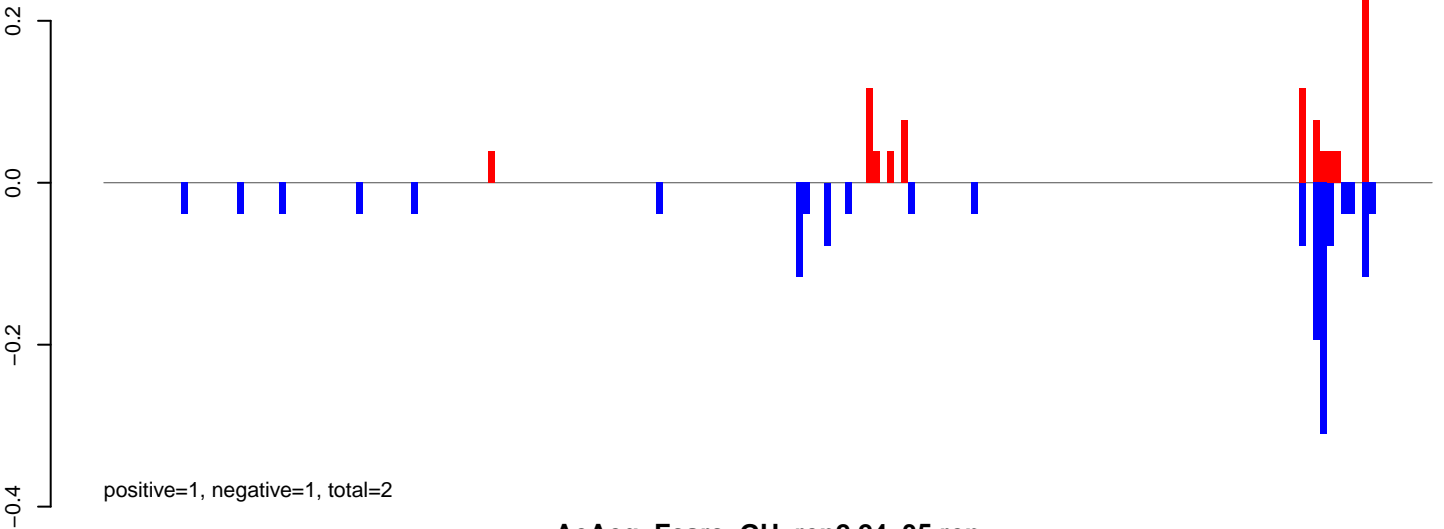

AeAeg_FcArc_GH_rep2.24_35.rep

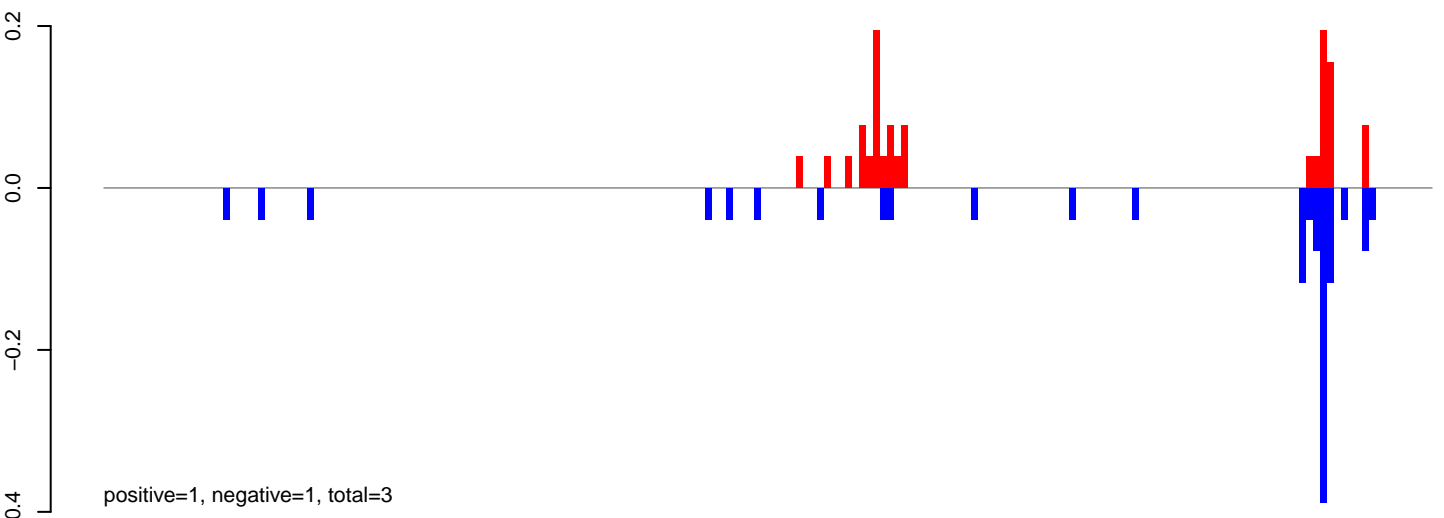

AeAeg_FcArc_GH_rep2.rep

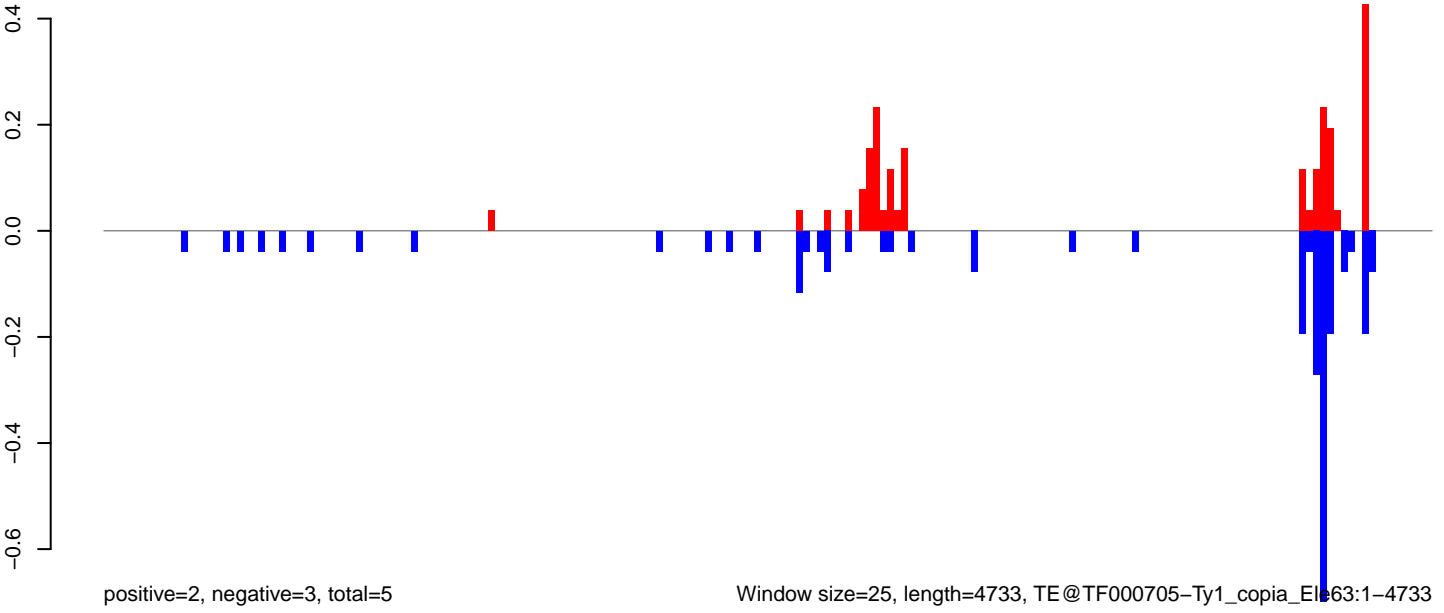

AeAeg_Fcarc_GH_rep2.18_23.rep

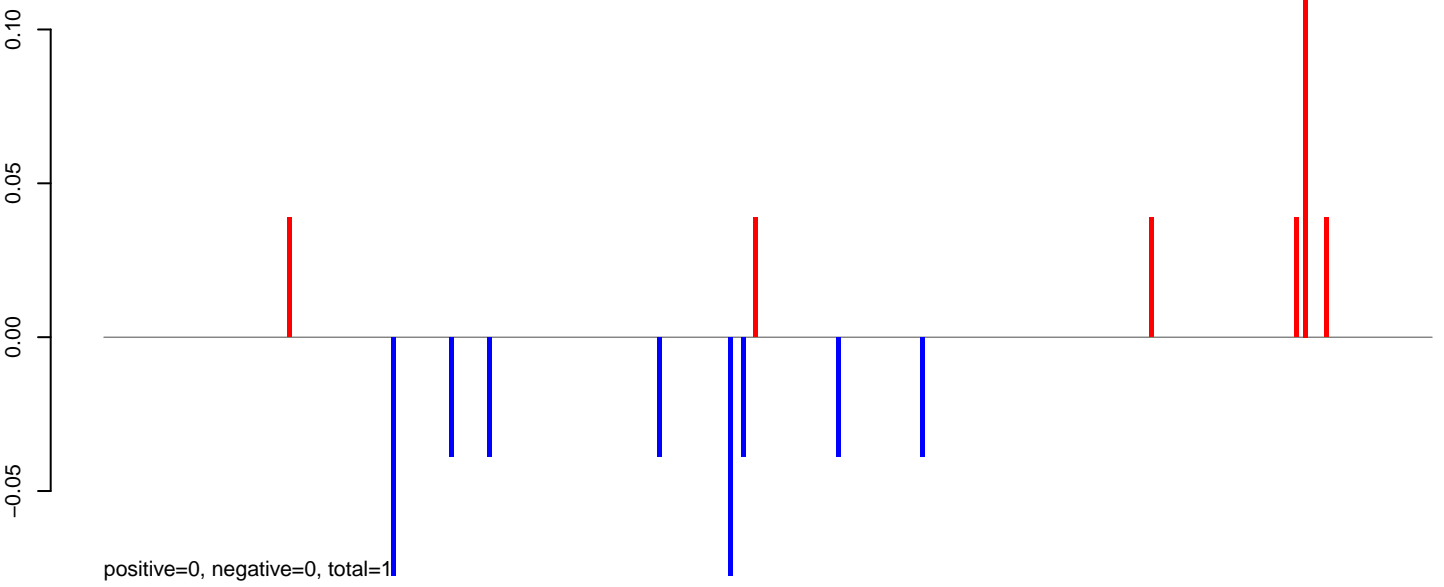

AeAeg_Fcarc_GH_rep2.24_35.rep

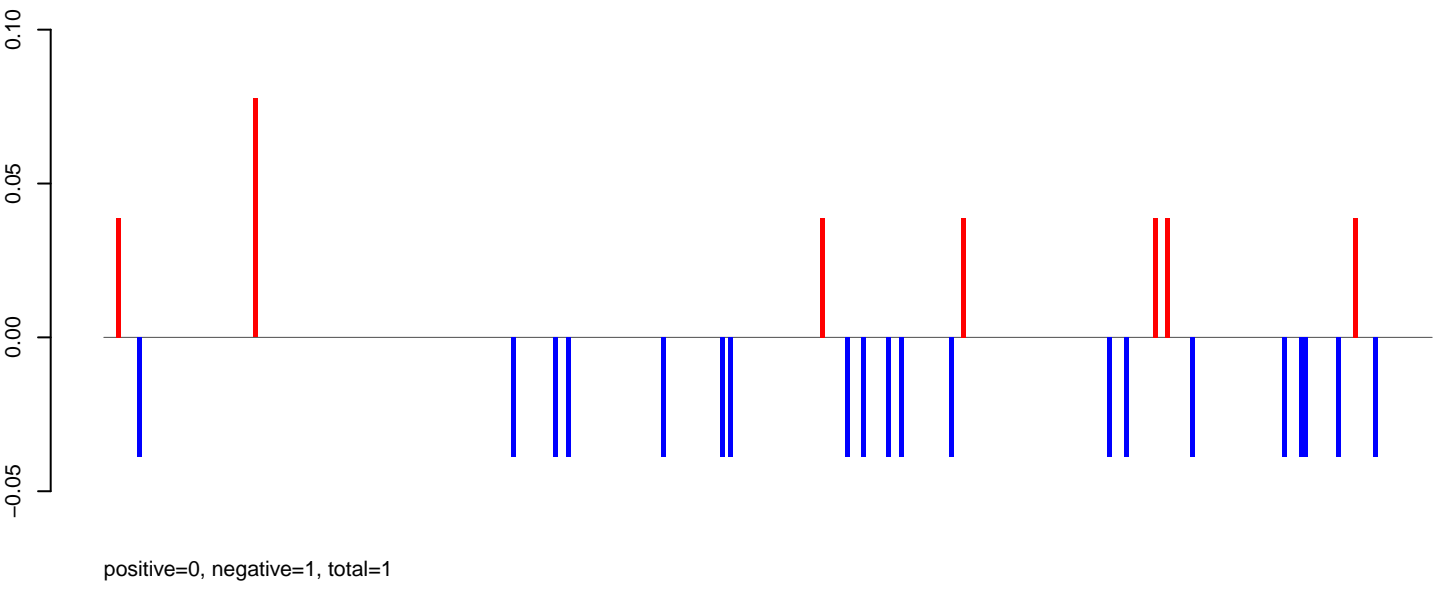

AeAeg_Fcarc_GH_rep2.rep

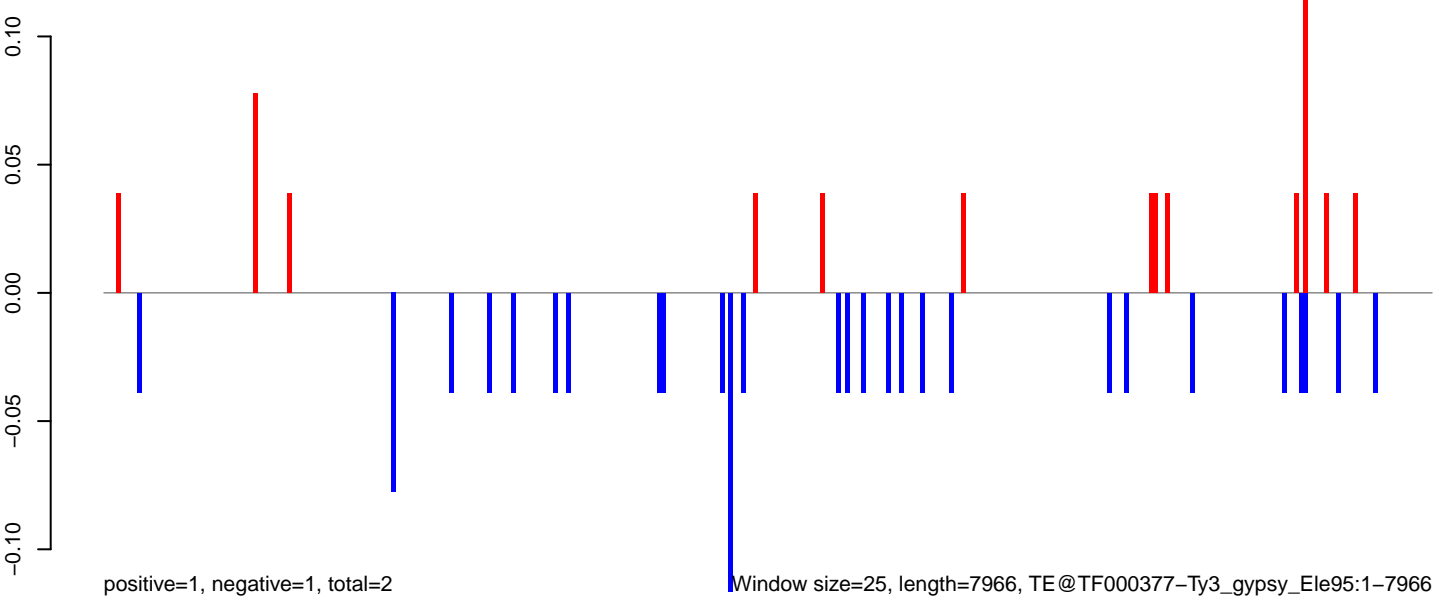

AeAeg_FcArc_GH_rep2.18_23.rep

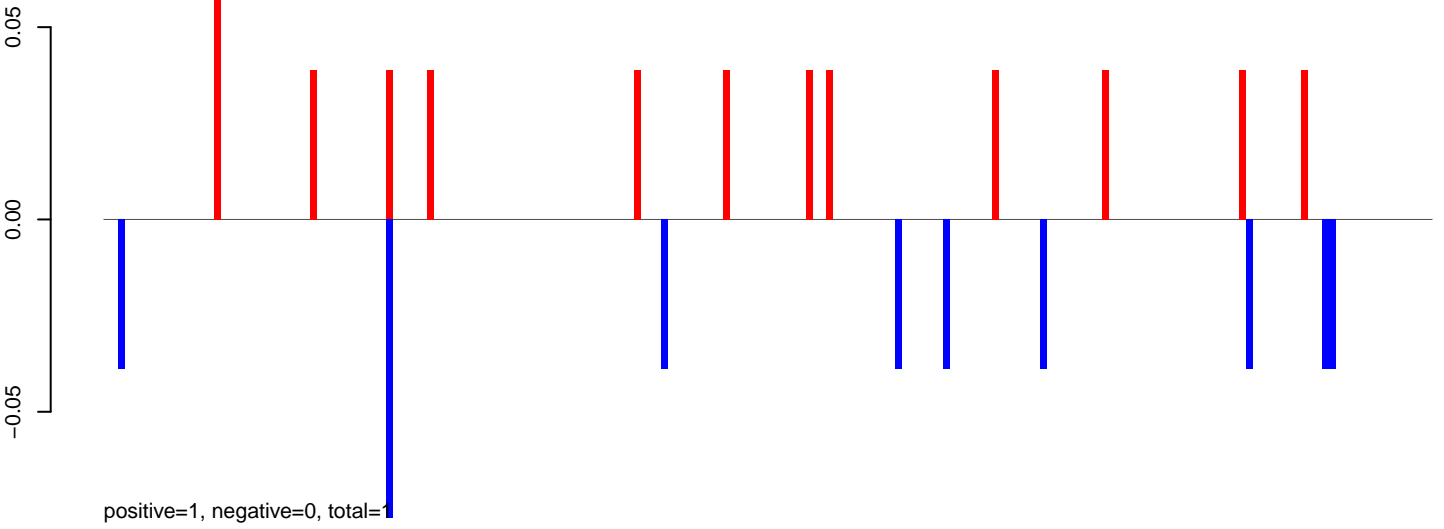

AeAeg_FcArc_GH_rep2.24_35.rep

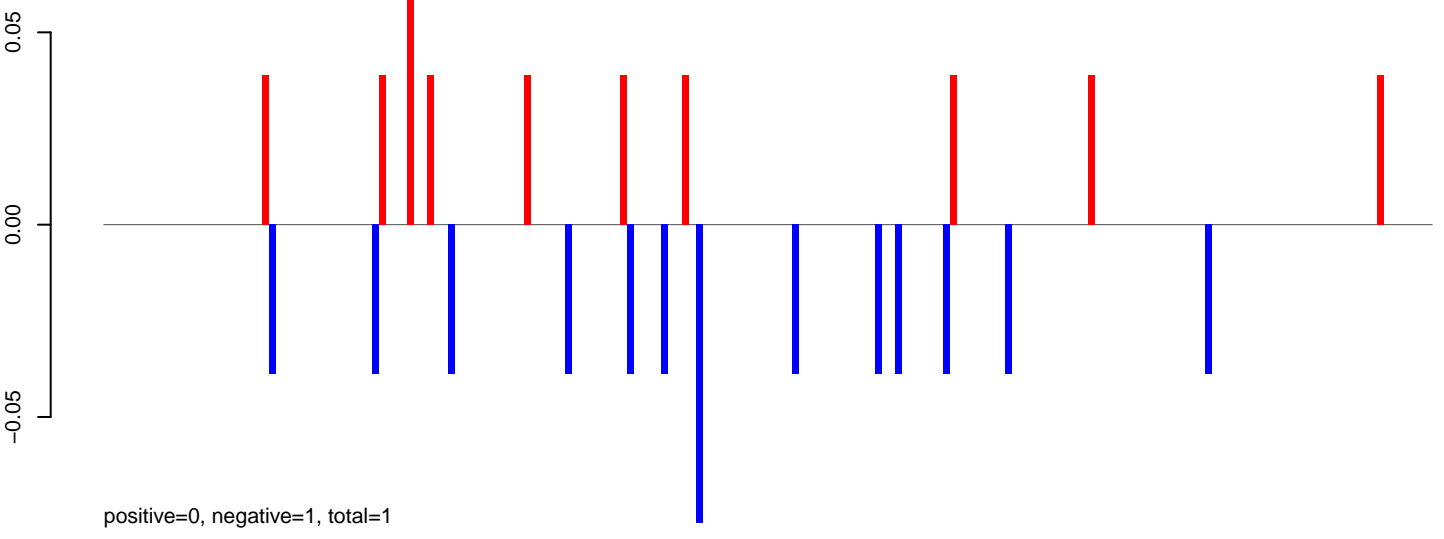

AeAeg_FcArc_GH_rep2.rep

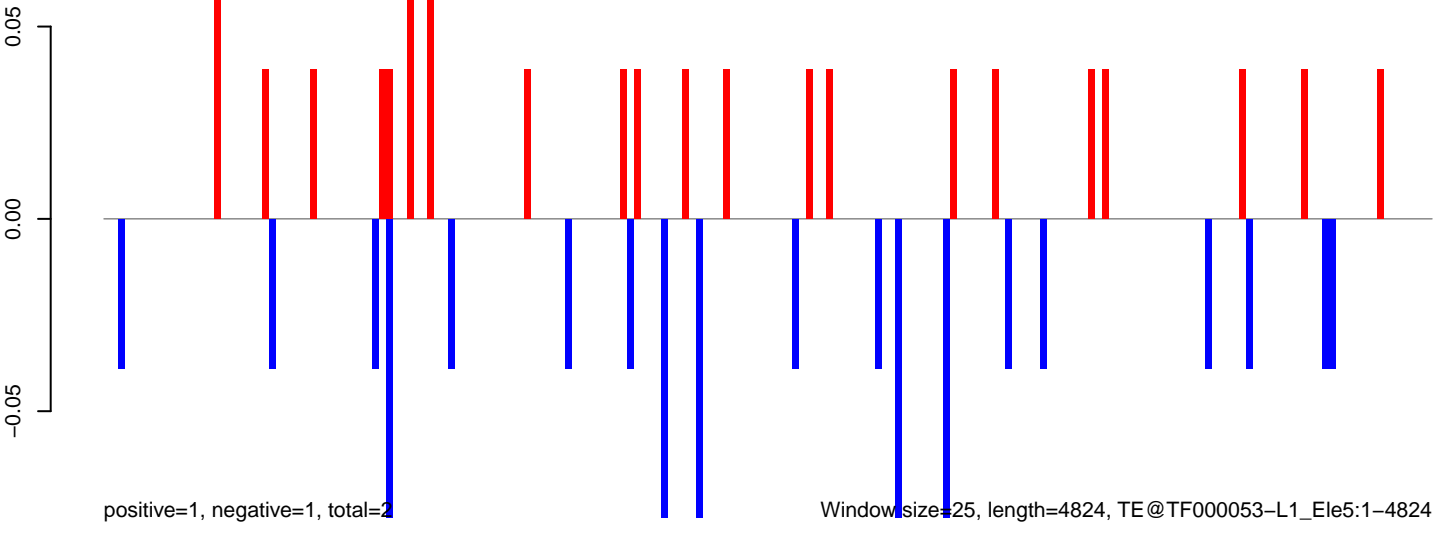

0 1000 2000 3000 4000 5000

AeAeg_FcArc_GH_rep2.18_23.rep

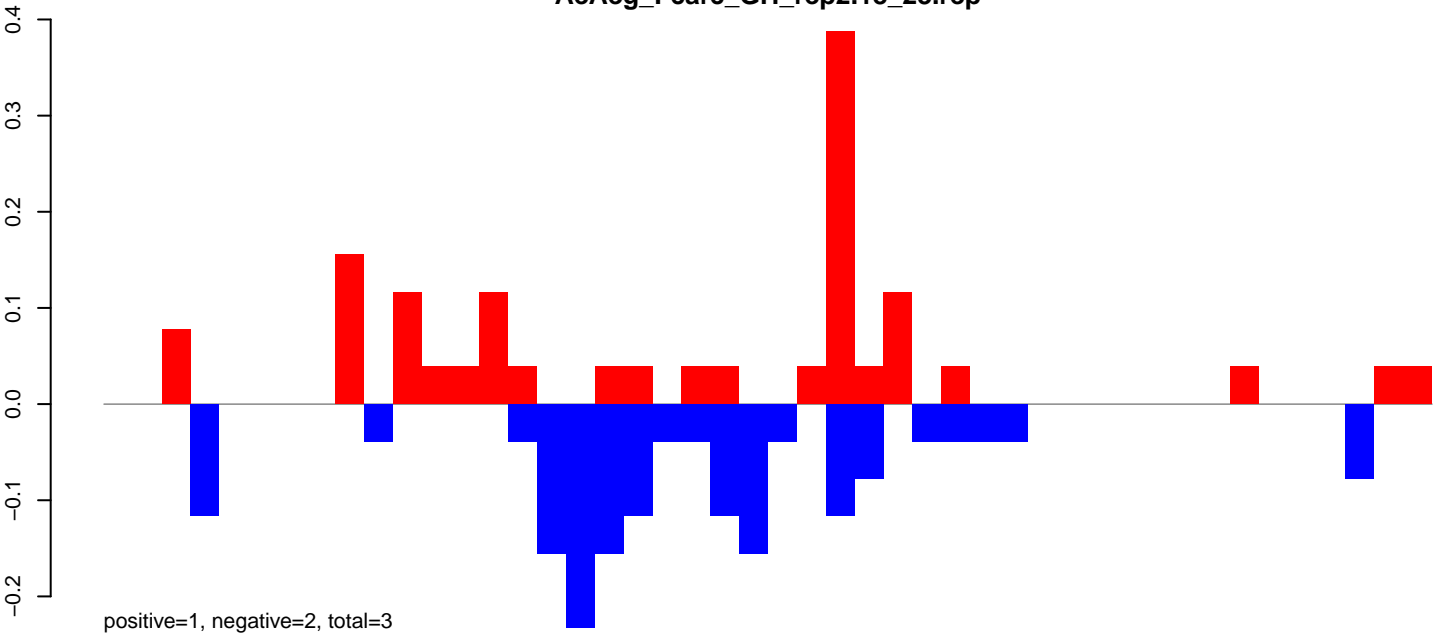

AeAeg_FcArc_GH_rep2.24_35.rep

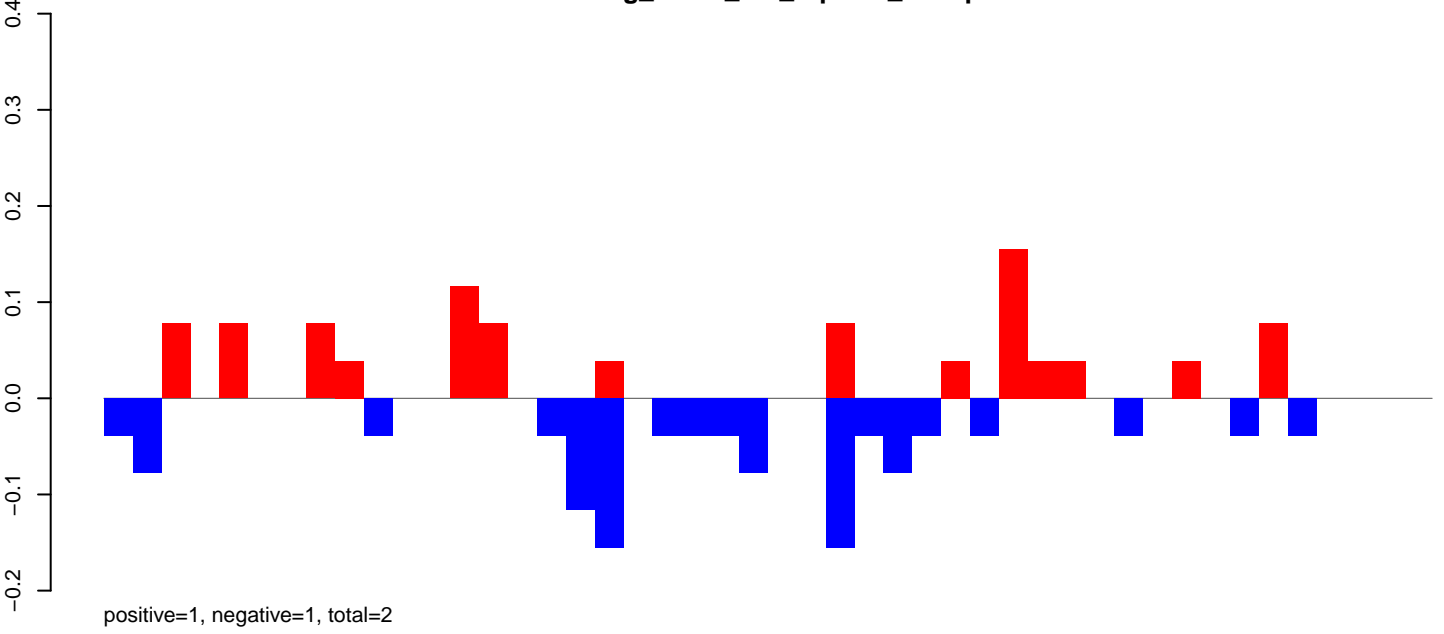

AeAeg_FcArc_GH_rep2.rep

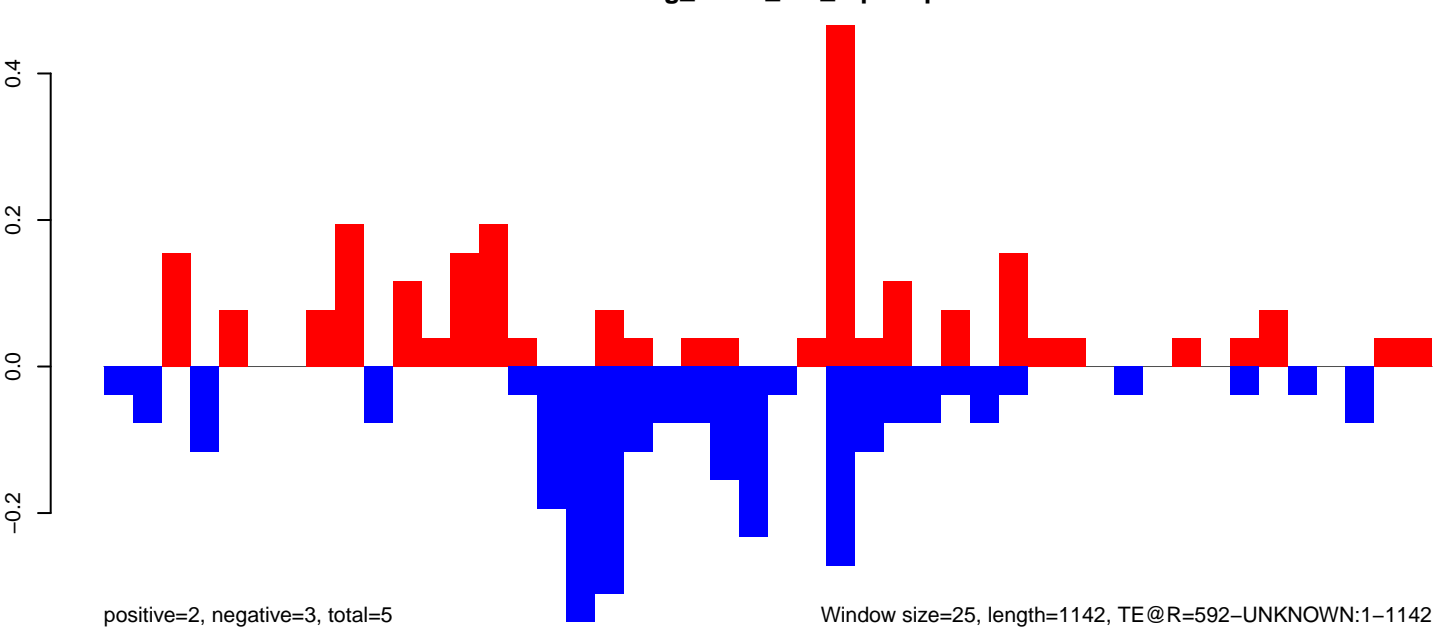

0 200 400 600 800 1000 1200

AeAeg_FcArc_GH_rep2.18_23.rep

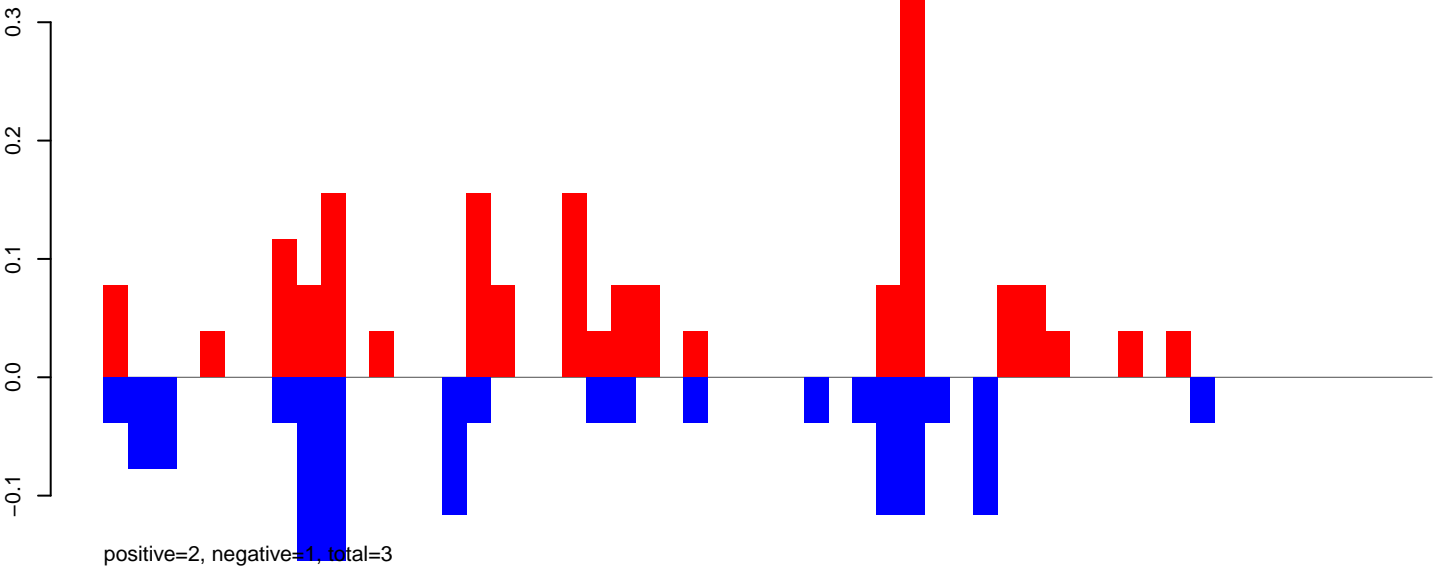

AeAeg_FcArc_GH_rep2.24_35.rep

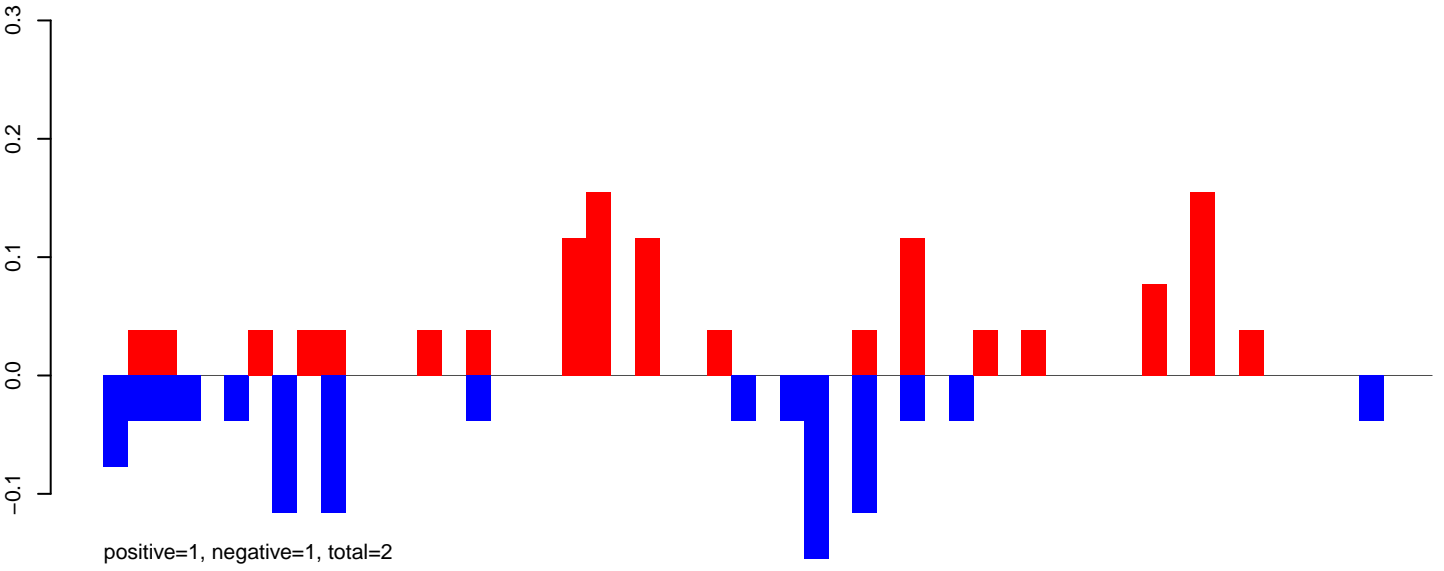

AeAeg_FcArc_GH_rep2.rep

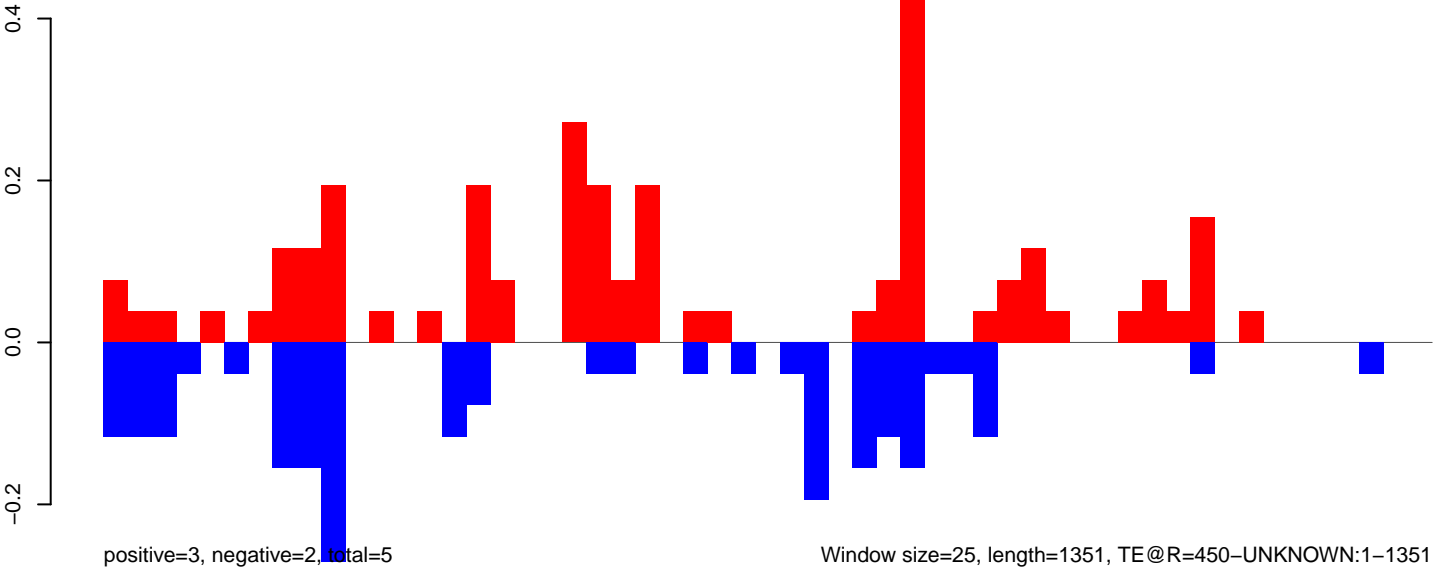

AeAeg_FcArc_GH_rep2.18_23.rep

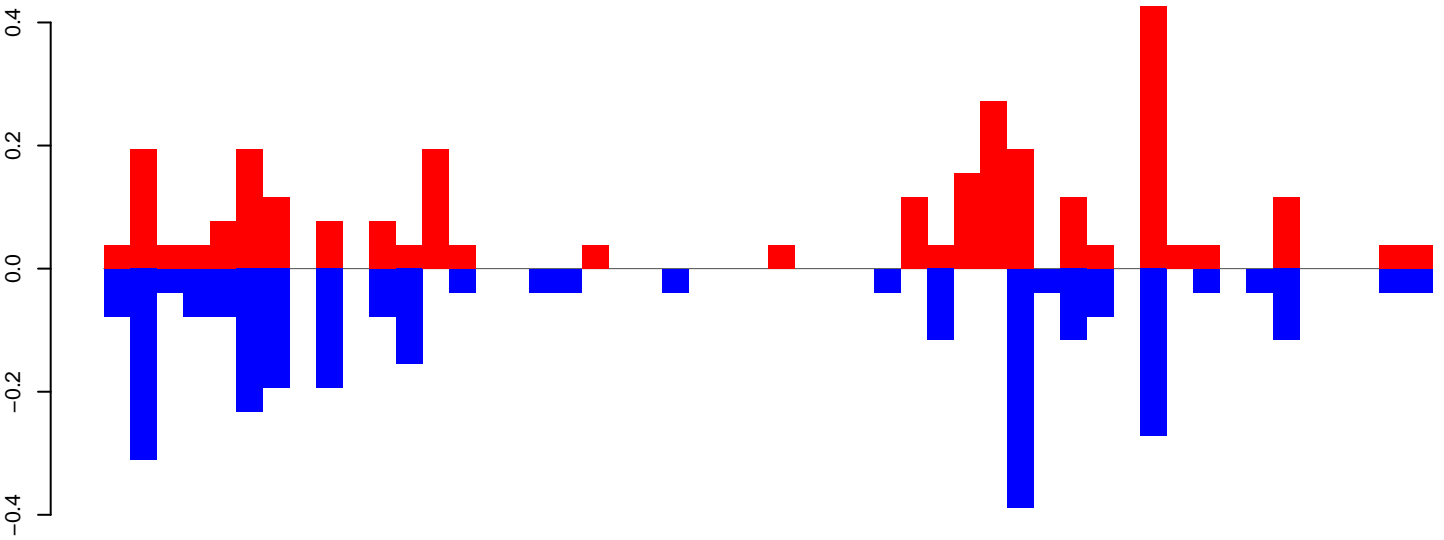

positive=3, negative=3, total=6

AeAeg_FcArc_GH_rep2.24_35.rep

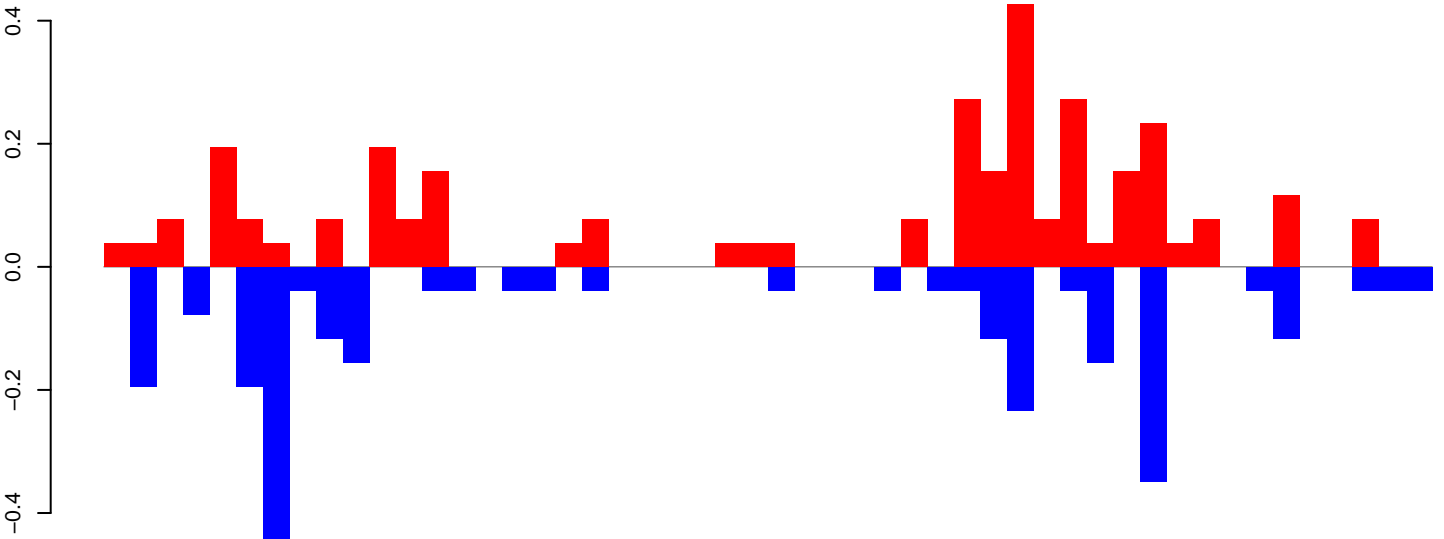

positive=3, negative=3, total=6

AeAeg_FcArc_GH_rep2.rep

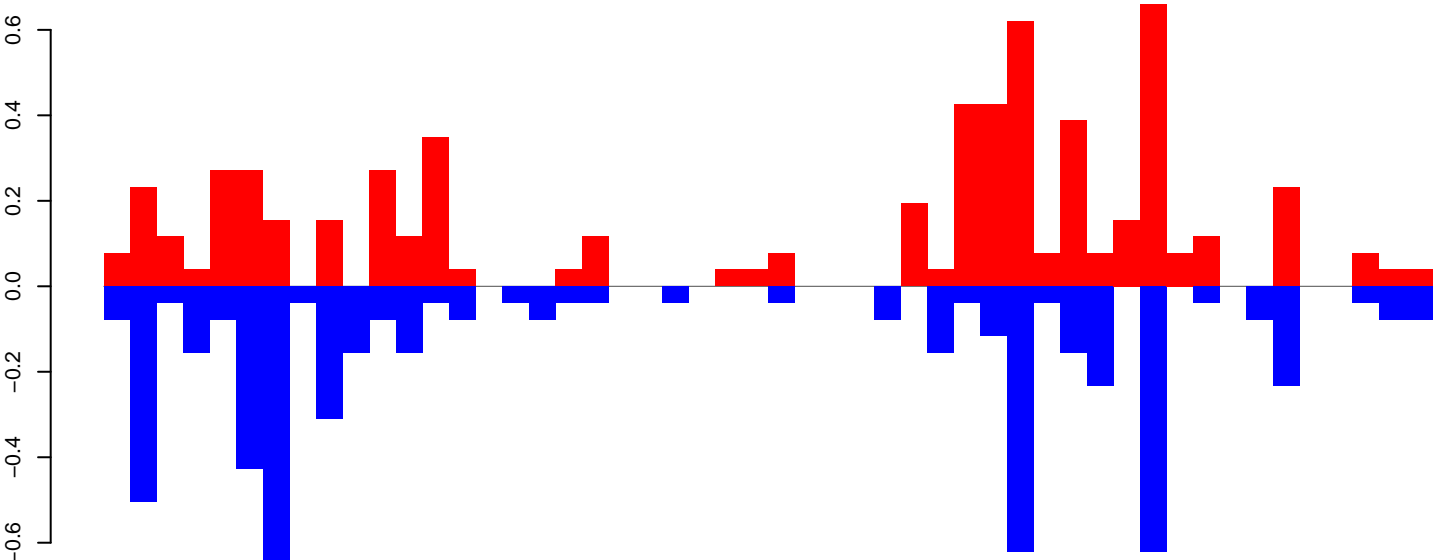

positive=6, negative=6, total=12

Window size=25, length=1248, TE@R=203-UNKNOWN:1-1248

0 200 400 600 800 1000 1200

AeAeg_Fcarc_GH_rep2.18_23.rep

positive=9, negative=9, total=18

AeAeg_Fcarc_GH_rep2.24_35.rep

positive=5, negative=5, total=10

AeAeg_Fcarc_GH_rep2.rep

positive=14, negative=13, total=28

Window size=25, length=1120, TE@R=1219-UNKNOWN:1-1120

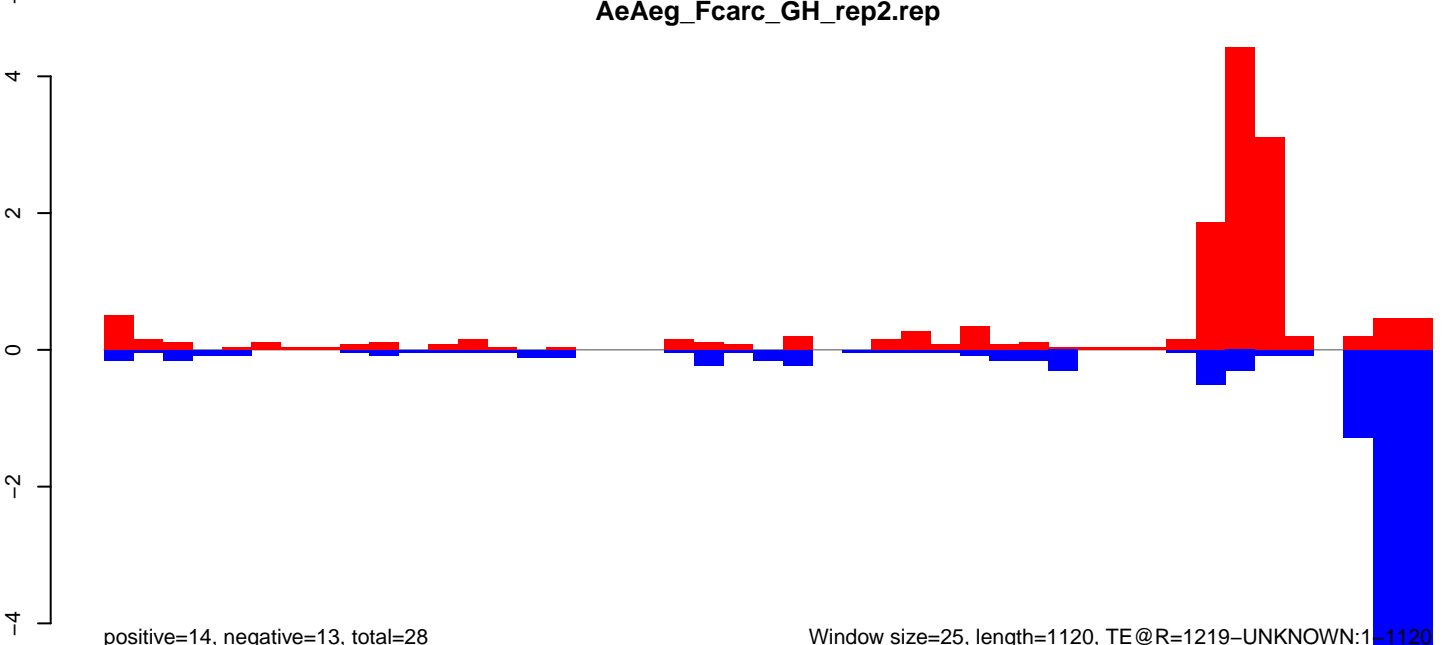
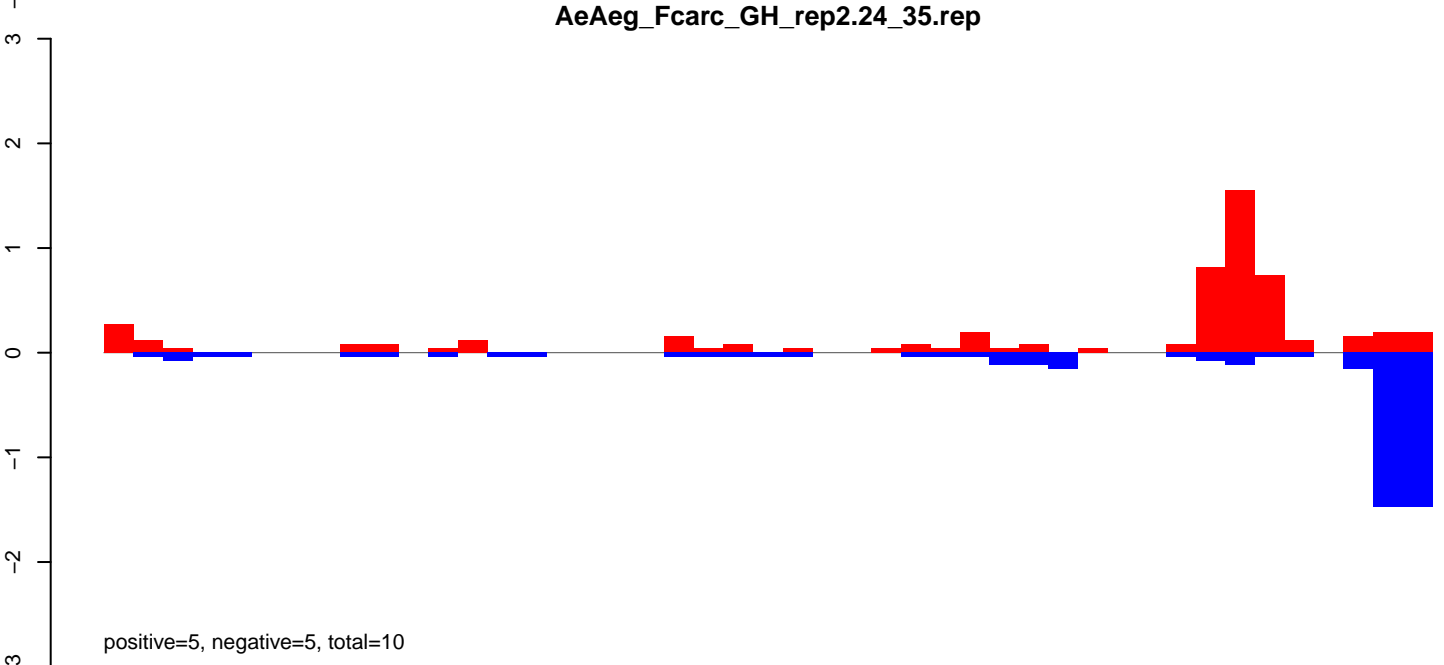
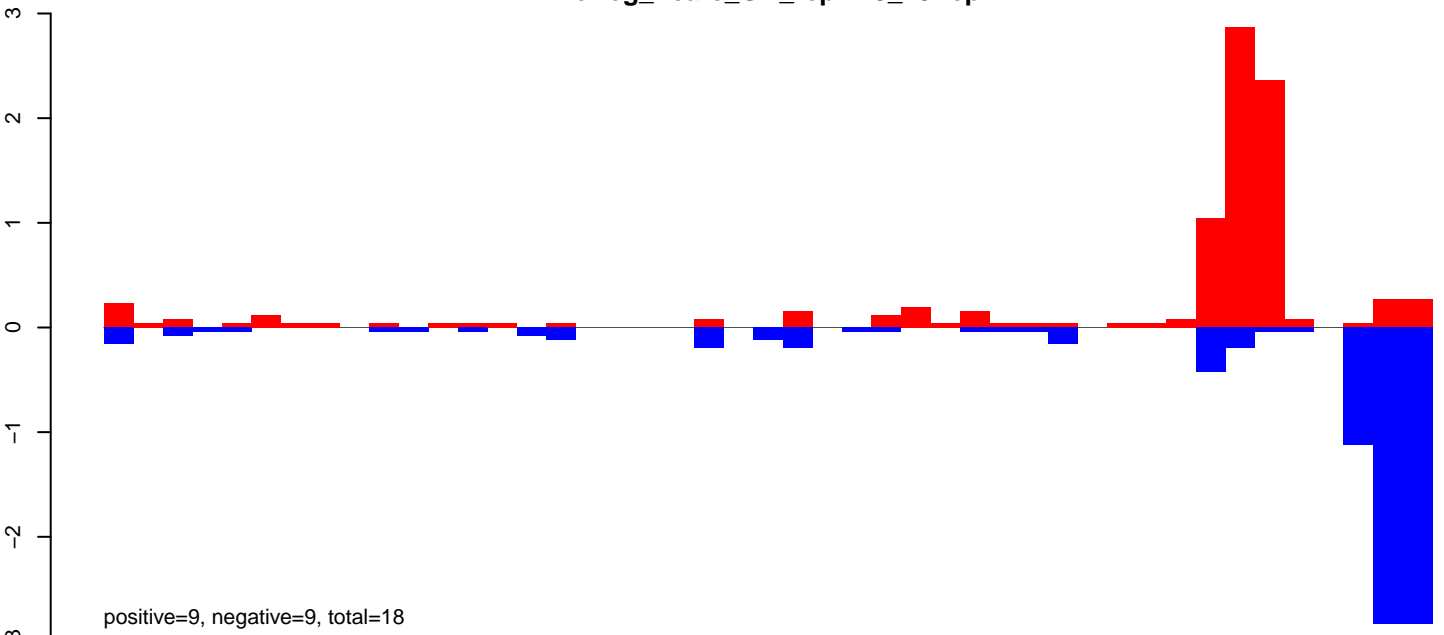

AeAeg_Fcarc_GH_rep2.18_23.rep

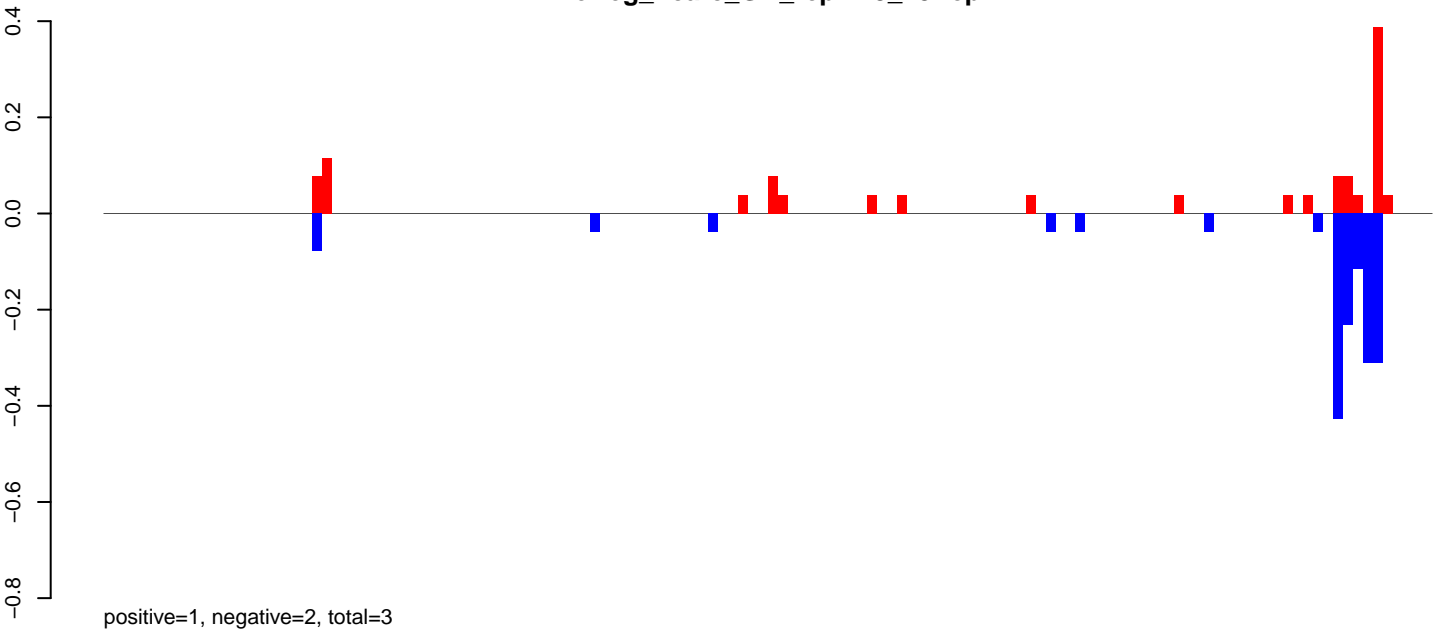

AeAeg_Fcarc_GH_rep2.24_35.rep

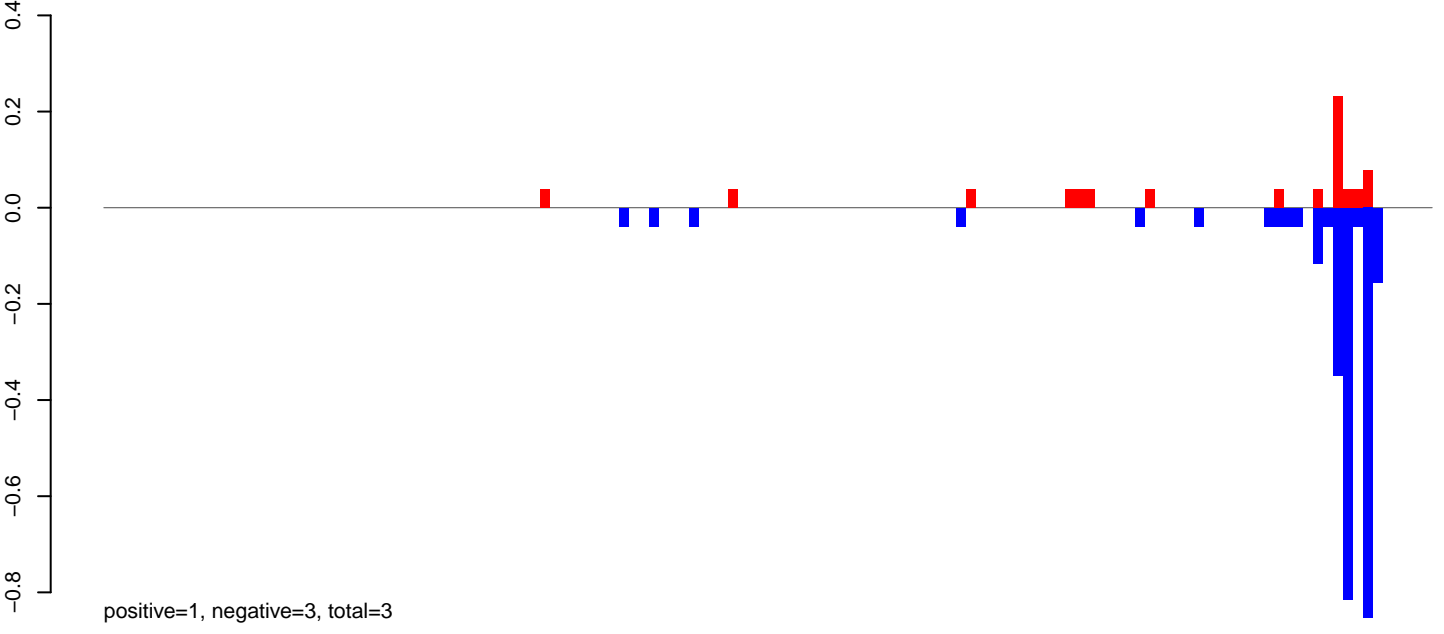

AeAeg_Fcarc_GH_rep2.rep

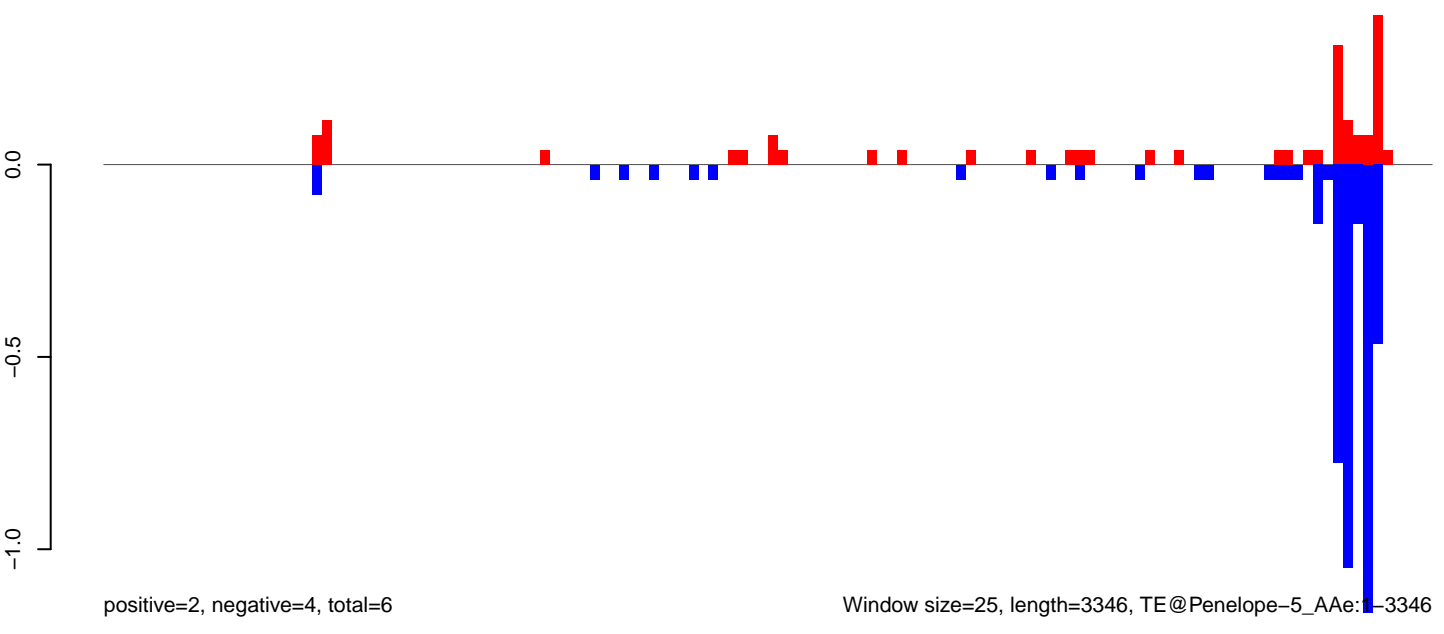

AeAeg_Fcarc_GH_rep2.18_23.rep

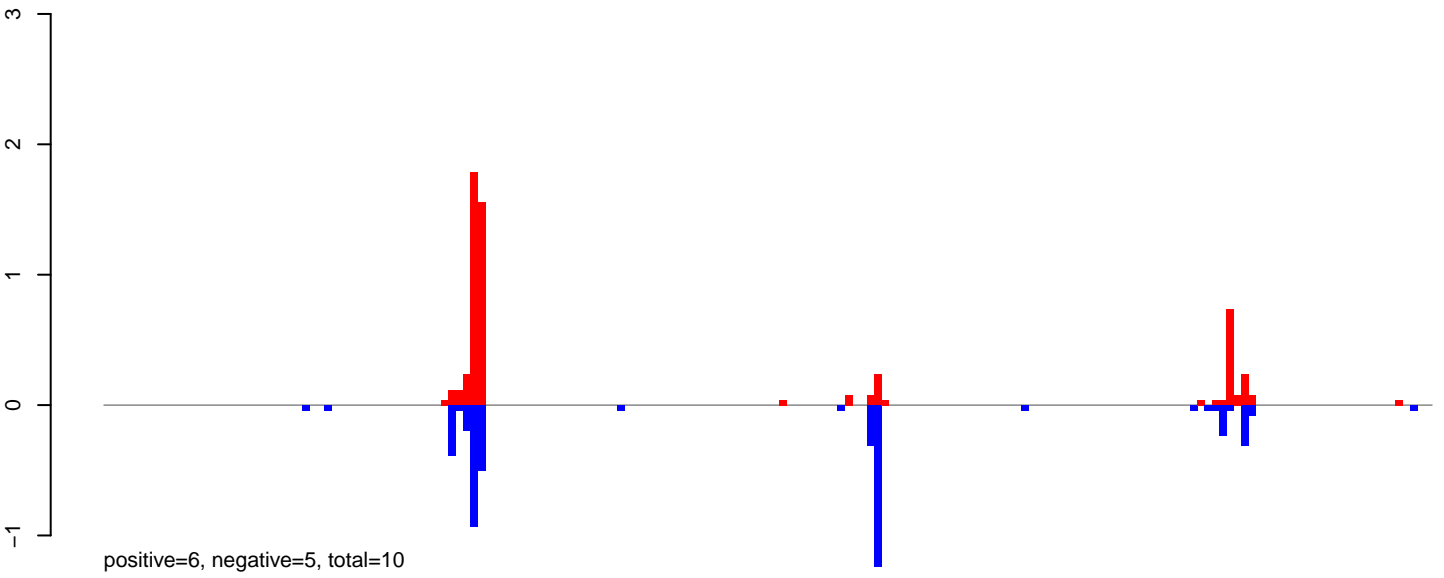

AeAeg_Fcarc_GH_rep2.24_35.rep

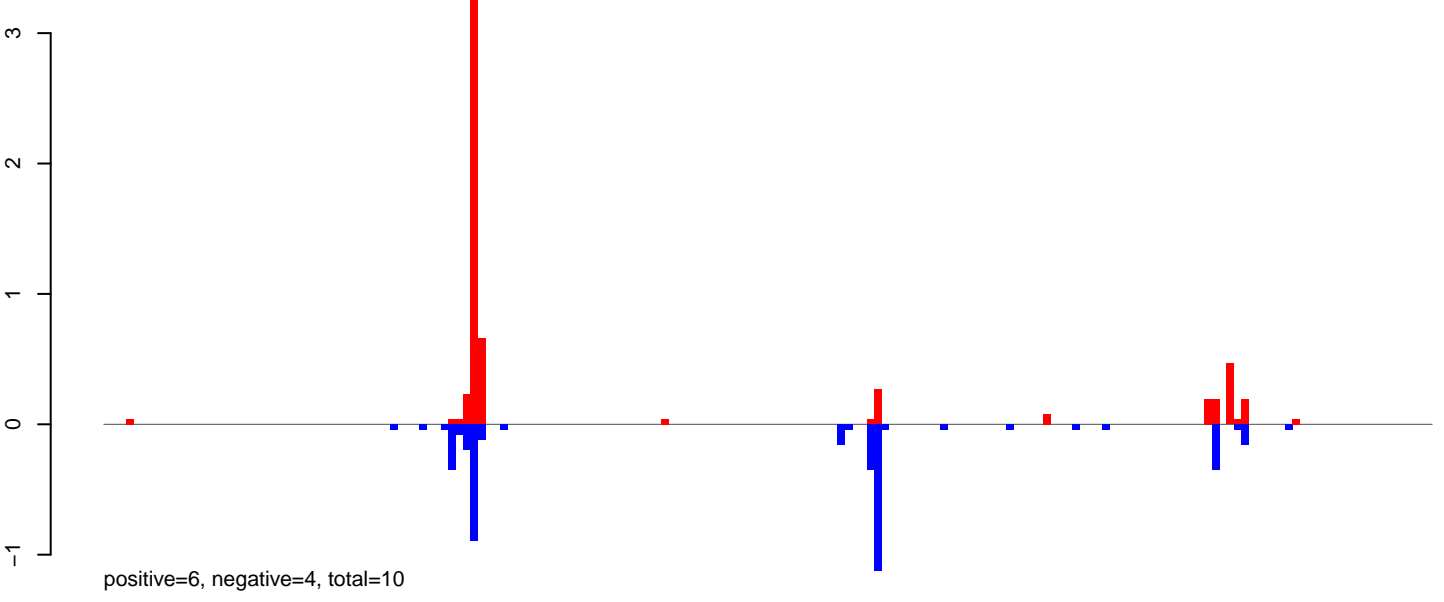

AeAeg_Fcarc_GH_rep2.rep

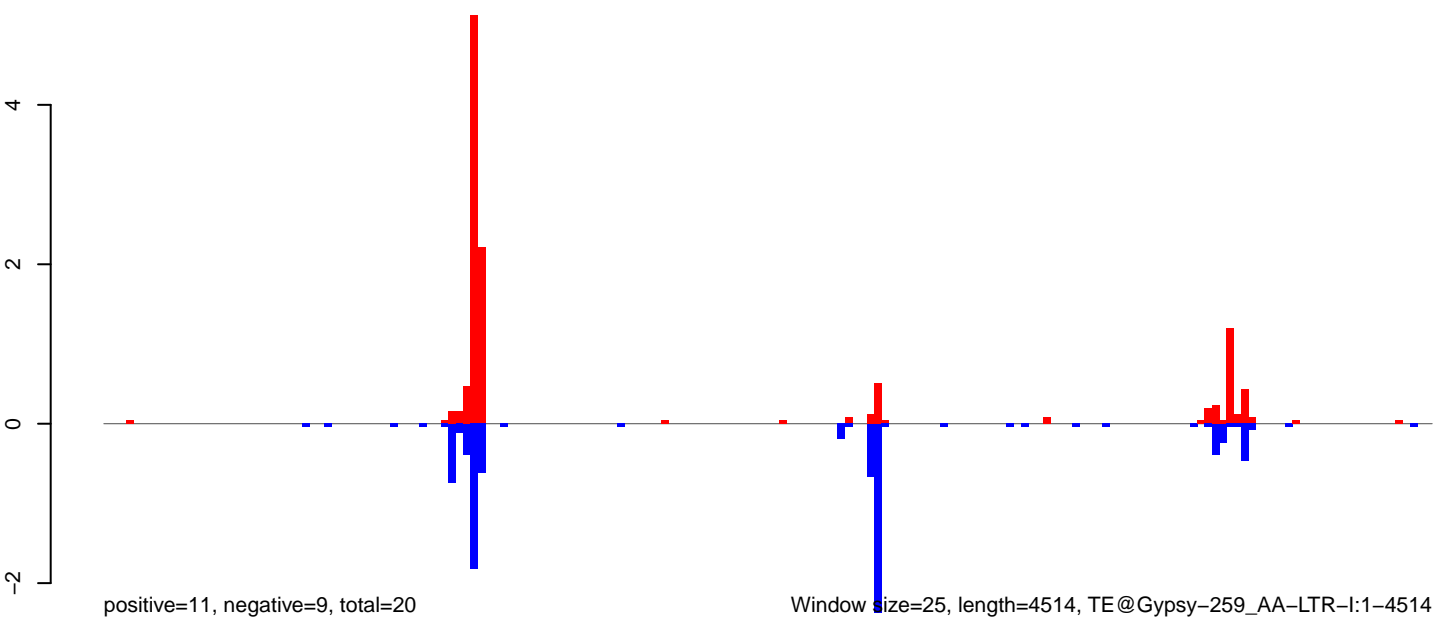

AeAeg_Fcarc_GH_rep2.18_23.rep

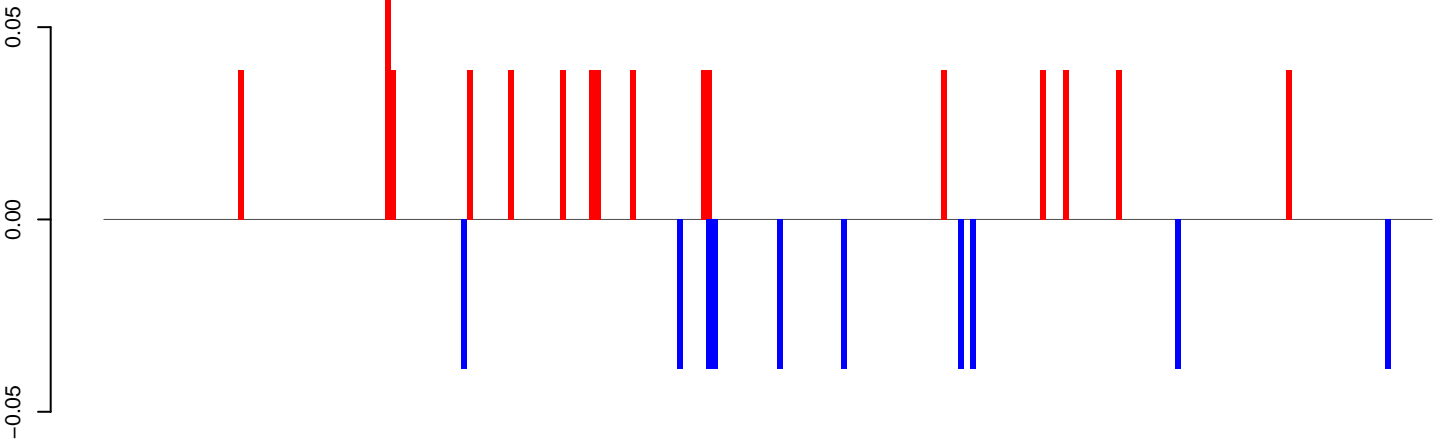

positive=1, negative=0, total=1

AeAeg_Fcarc_GH_rep2.24_35.rep

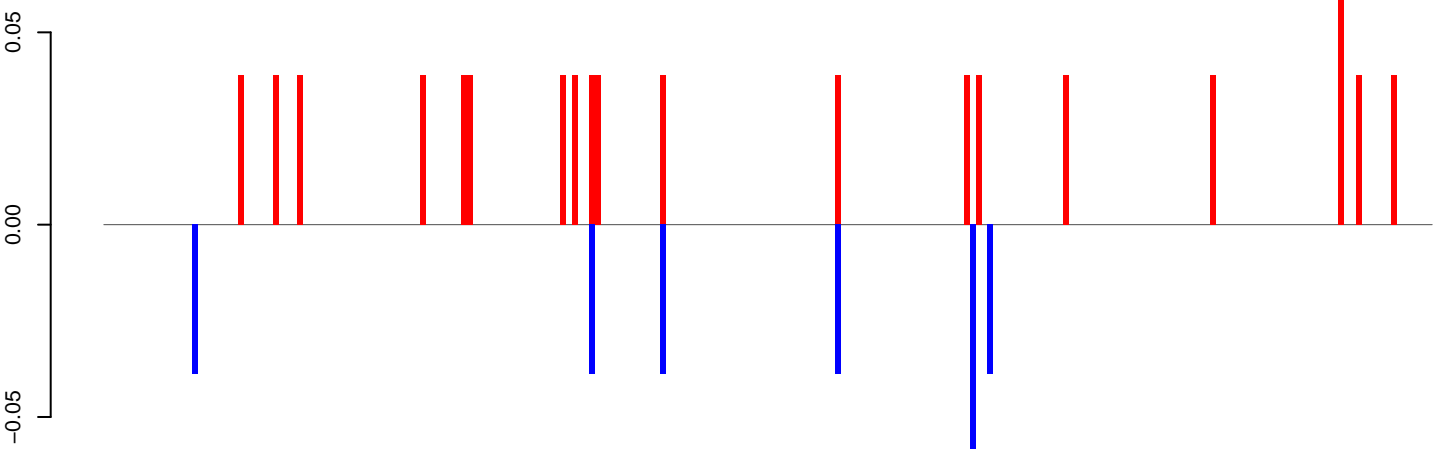

positive=1, negative=0, total=1

AeAeg_Fcarc_GH_rep2.rep

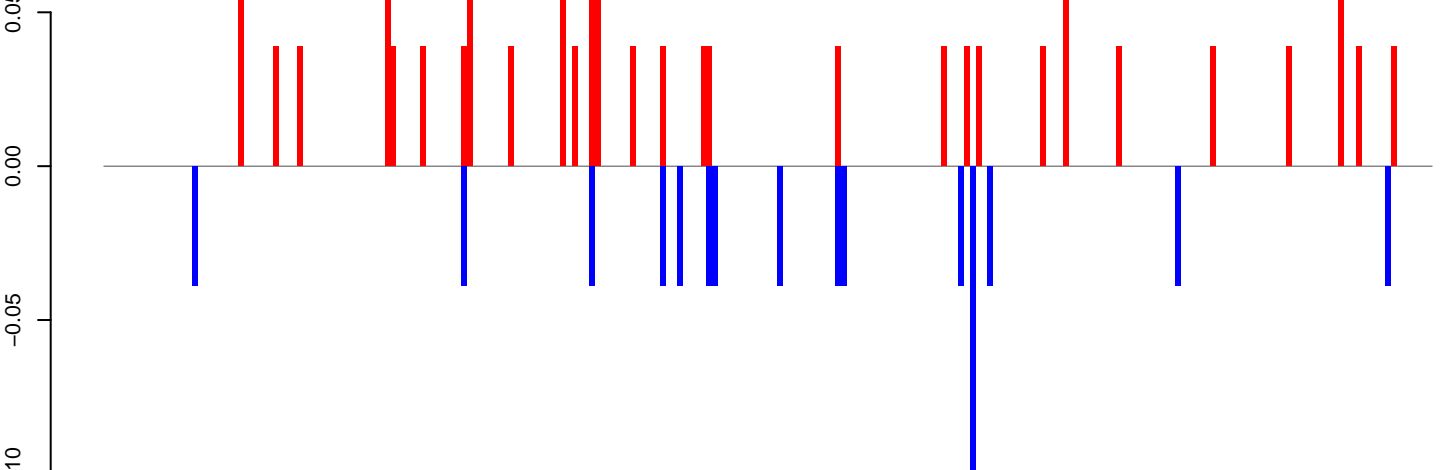

positive=1, negative=1, total=2

Window size=25, length=5654, TE@Gypsy-150_AA-LTR-I:1-5654

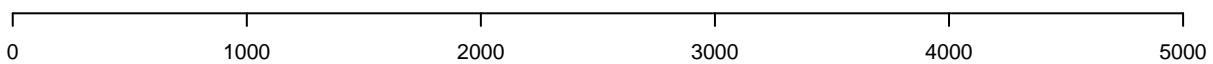

AeAeg_Fcarc_GH_rep2.18_23.rep

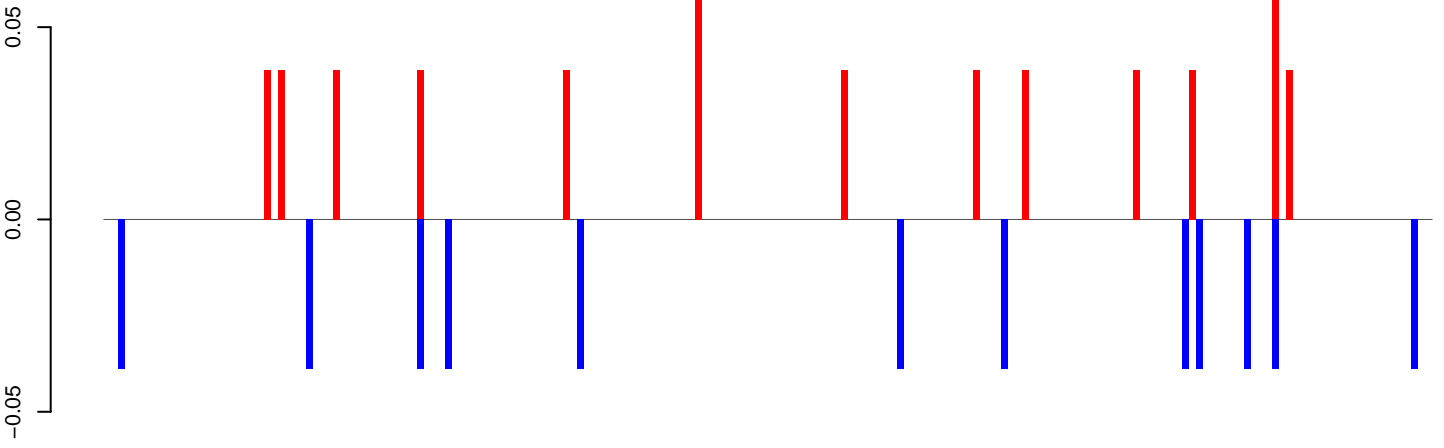

positive=1, negative=0, total=1

AeAeg_Fcarc_GH_rep2.24_35.rep

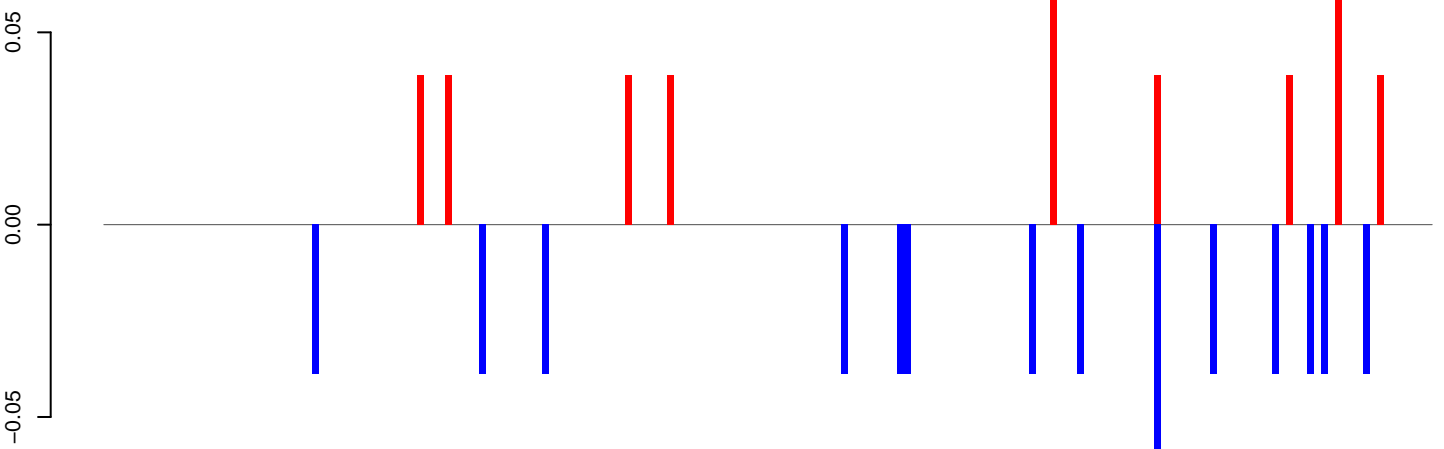

positive=0, negative=1, total=1

AeAeg_Fcarc_GH_rep2.rep

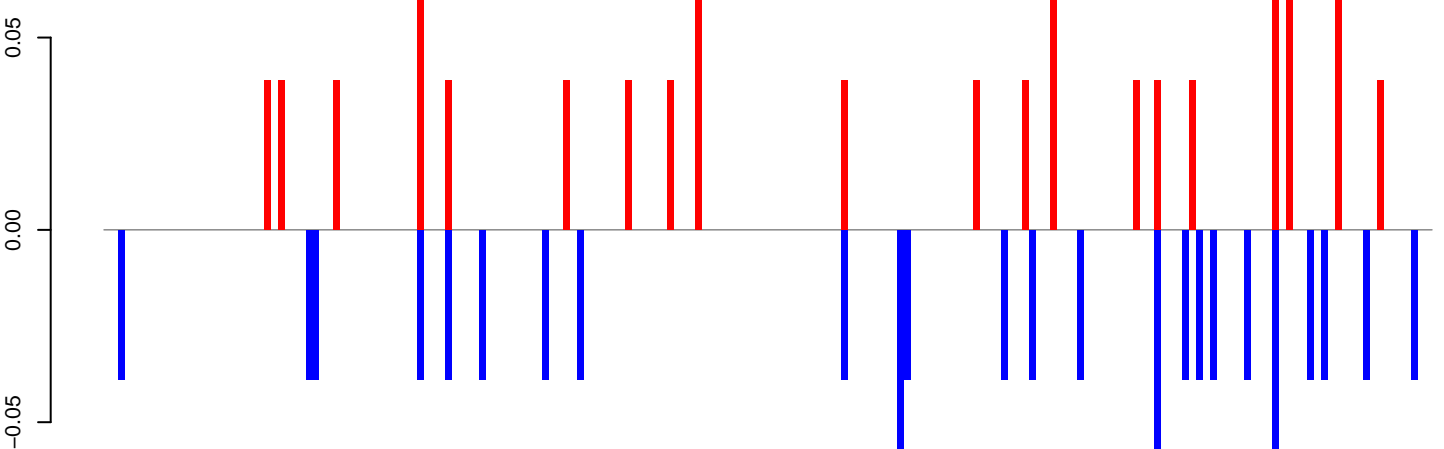

positive=1, negative=1, total=2

Window size=25, length=4766, TE@CR1-46_A Ae:1-4766

0 1000 2000 3000 4000

AeAeg_Fcarc_GH_rep2.18_23.rep

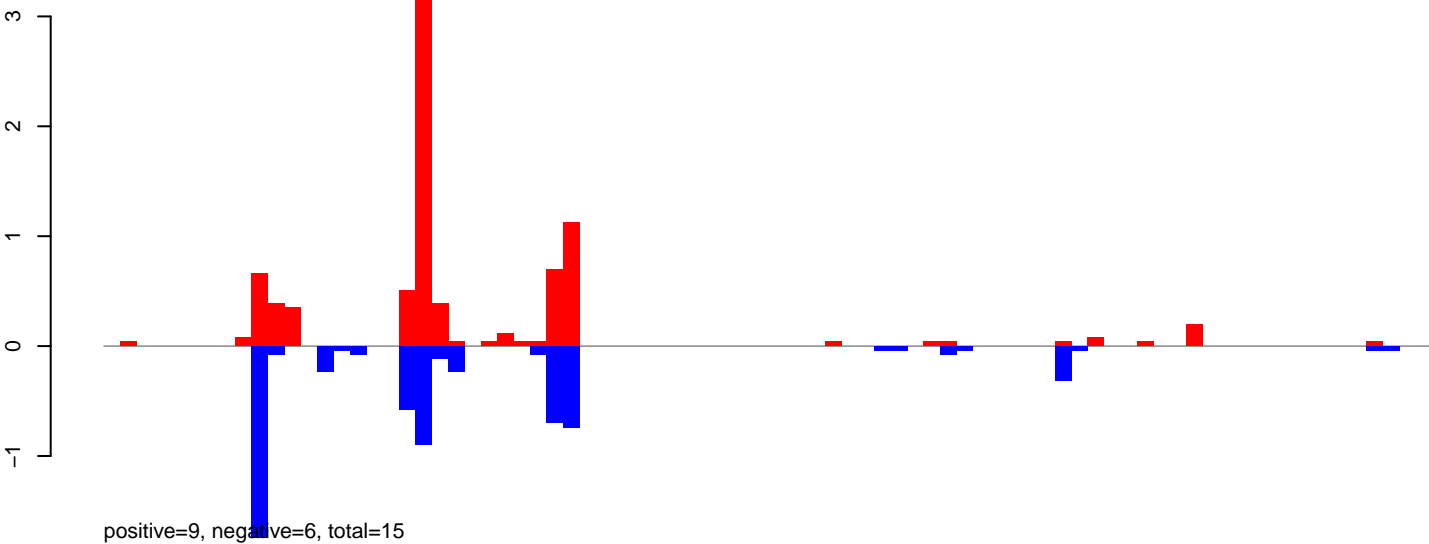

AeAeg_Fcarc_GH_rep2.24_35.rep

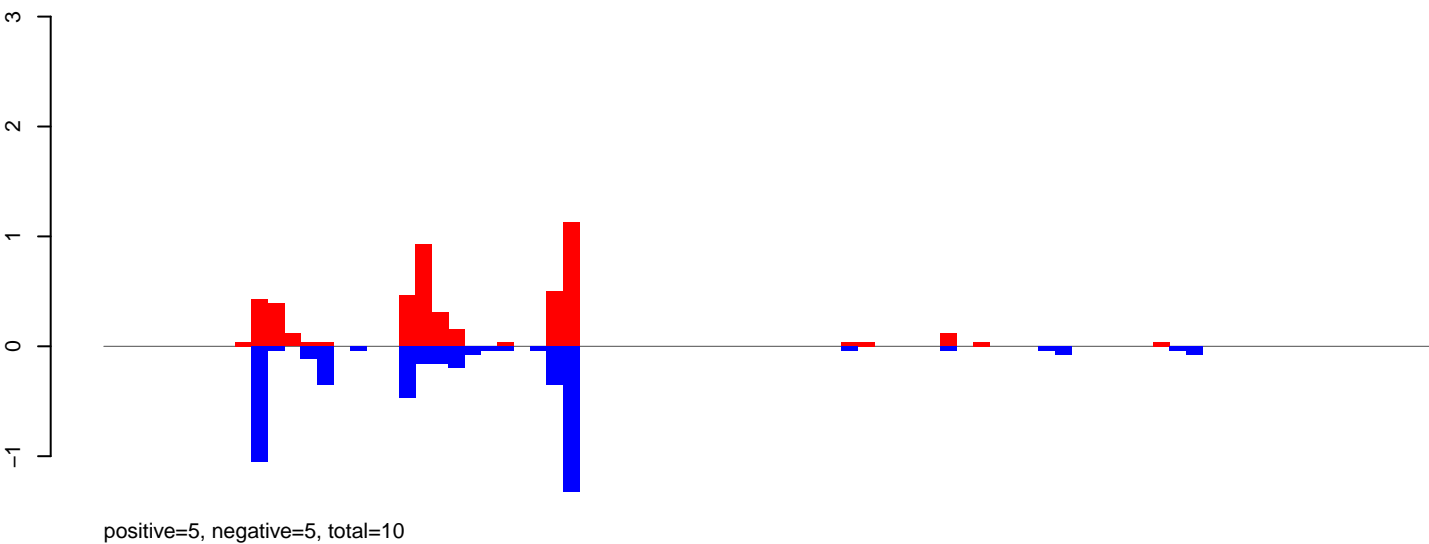

AeAeg_Fcarc_GH_rep2.rep

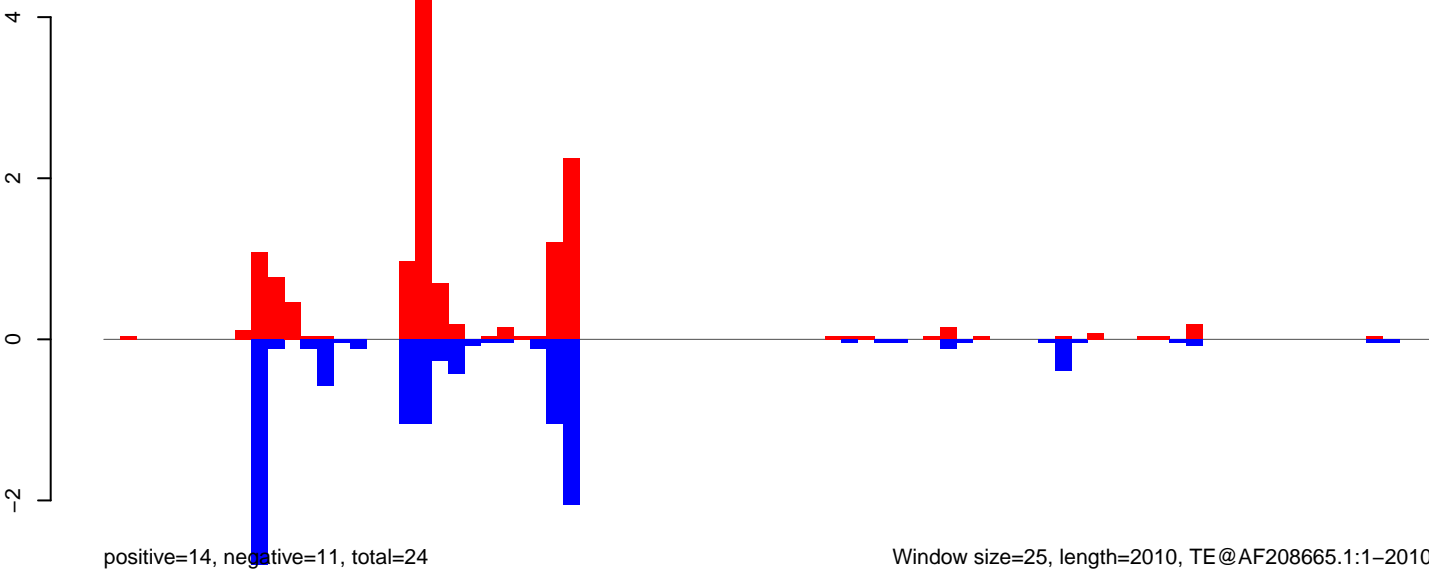

0 500 1000 1500 2000

AeAeg_FcArc_GH_rep2.18_23.rep

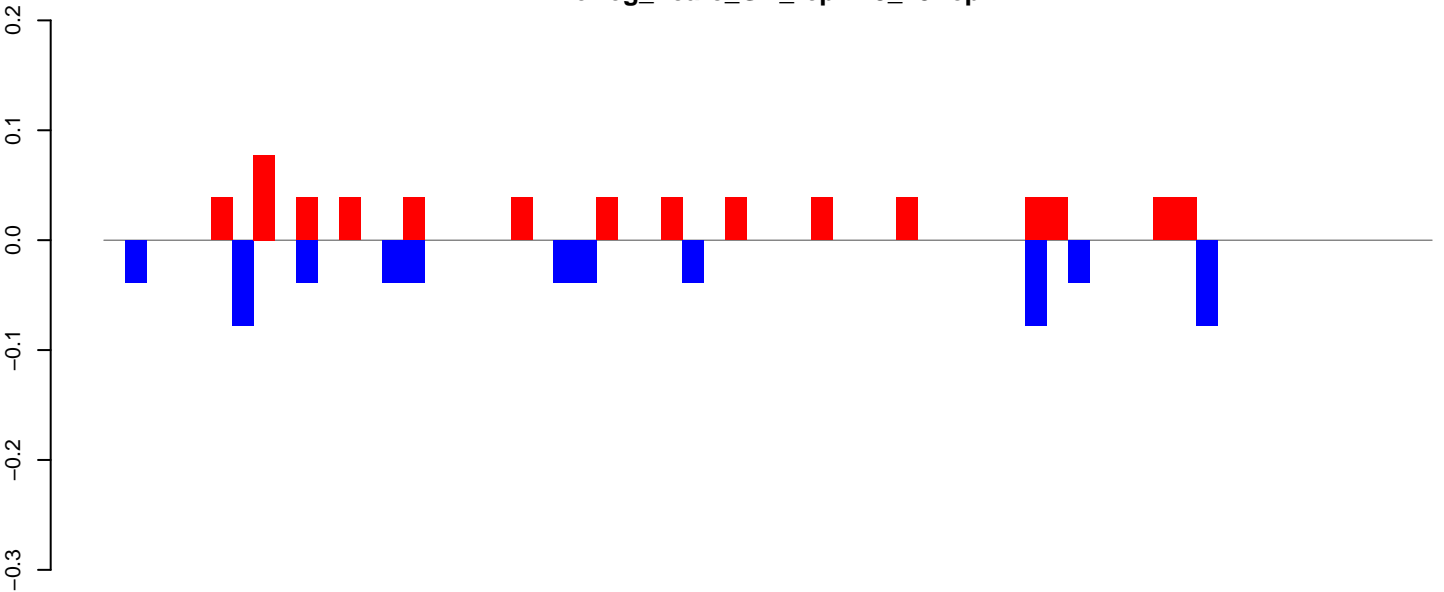

positive=1, negative=1, total=1

AeAeg_FcArc_GH_rep2.24_35.rep

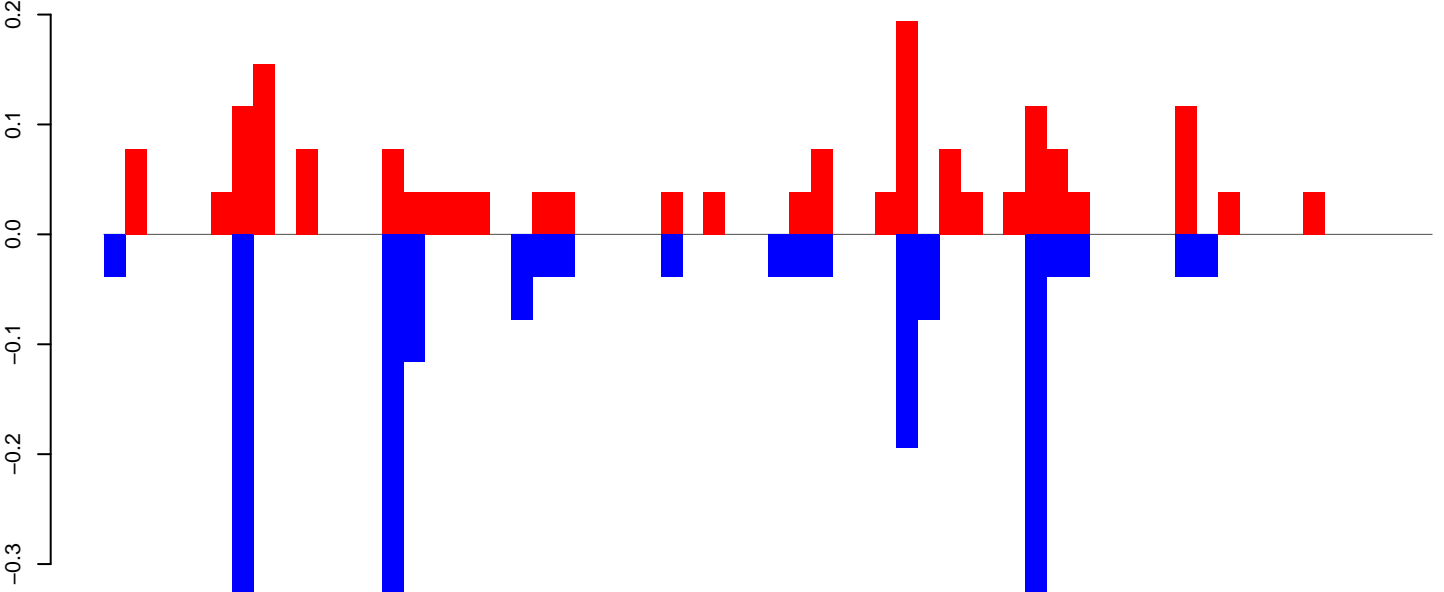

positive=2, negative=2, total=4

AeAeg_FcArc_GH_rep2.rep

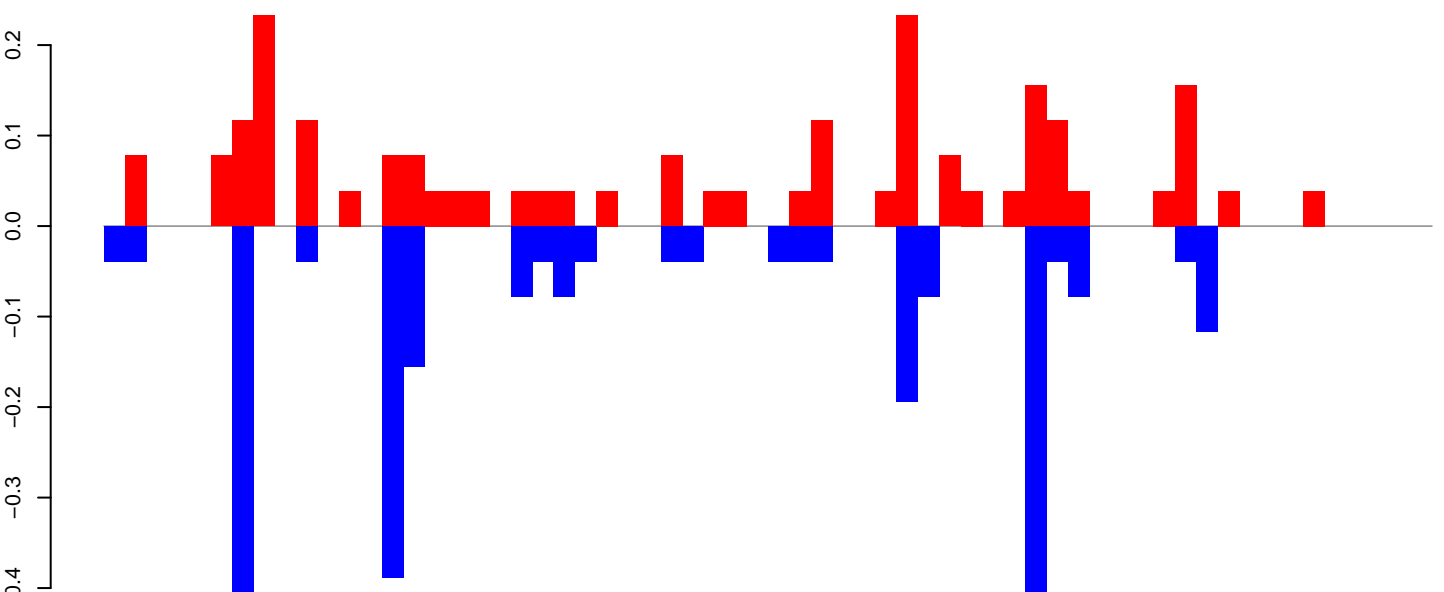

positive=2, negative=2, total=5

Window size=25, length=1536, TE@aedes_aegypti_44_5-Unknown:1-1536

AeAeg_FcArc_GH_rep2.18_23.rep

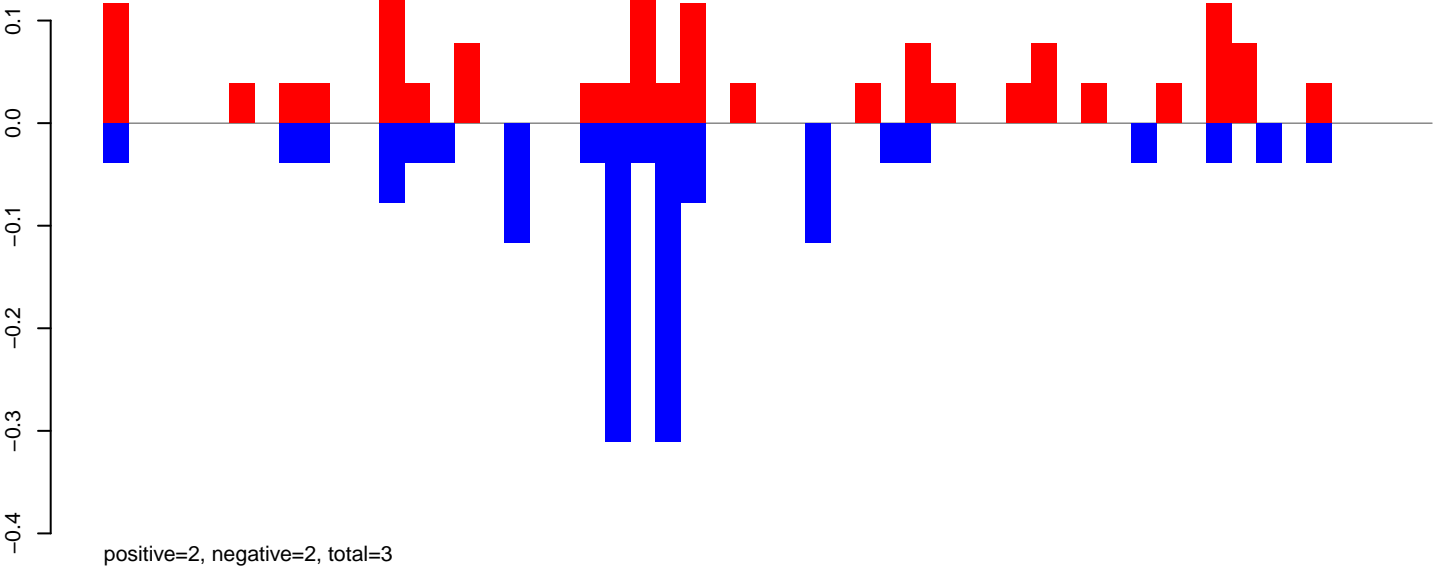

AeAeg_FcArc_GH_rep2.24_35.rep

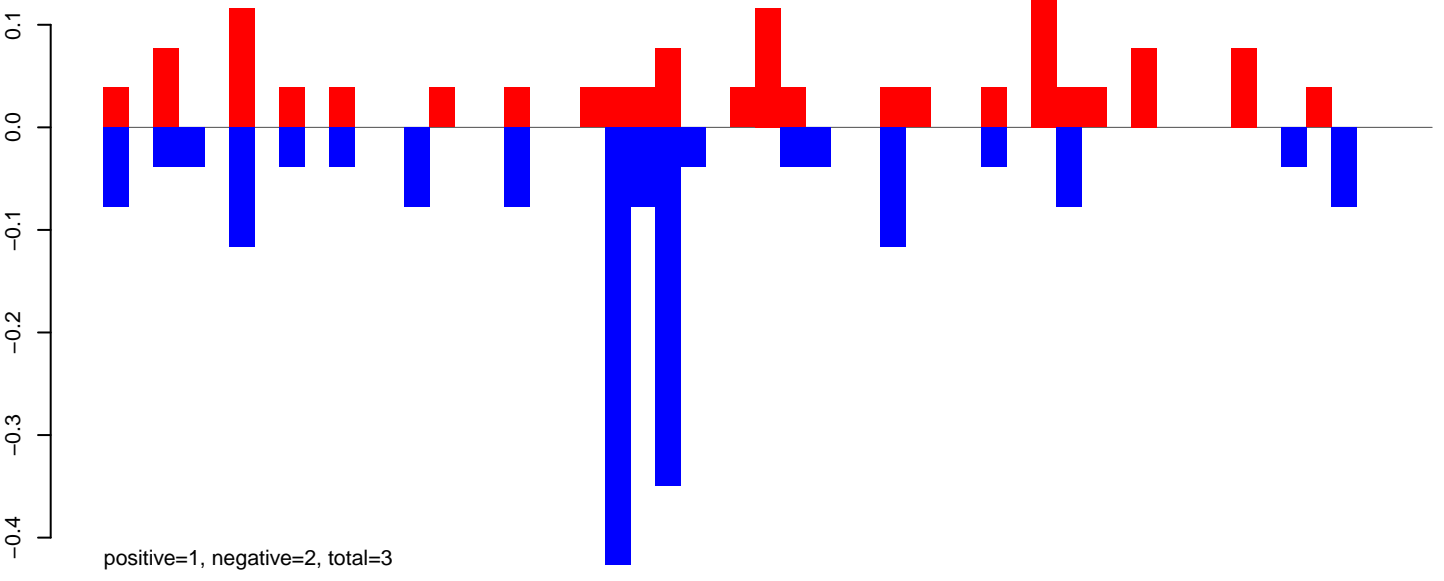

AeAeg_FcArc_GH_rep2.rep

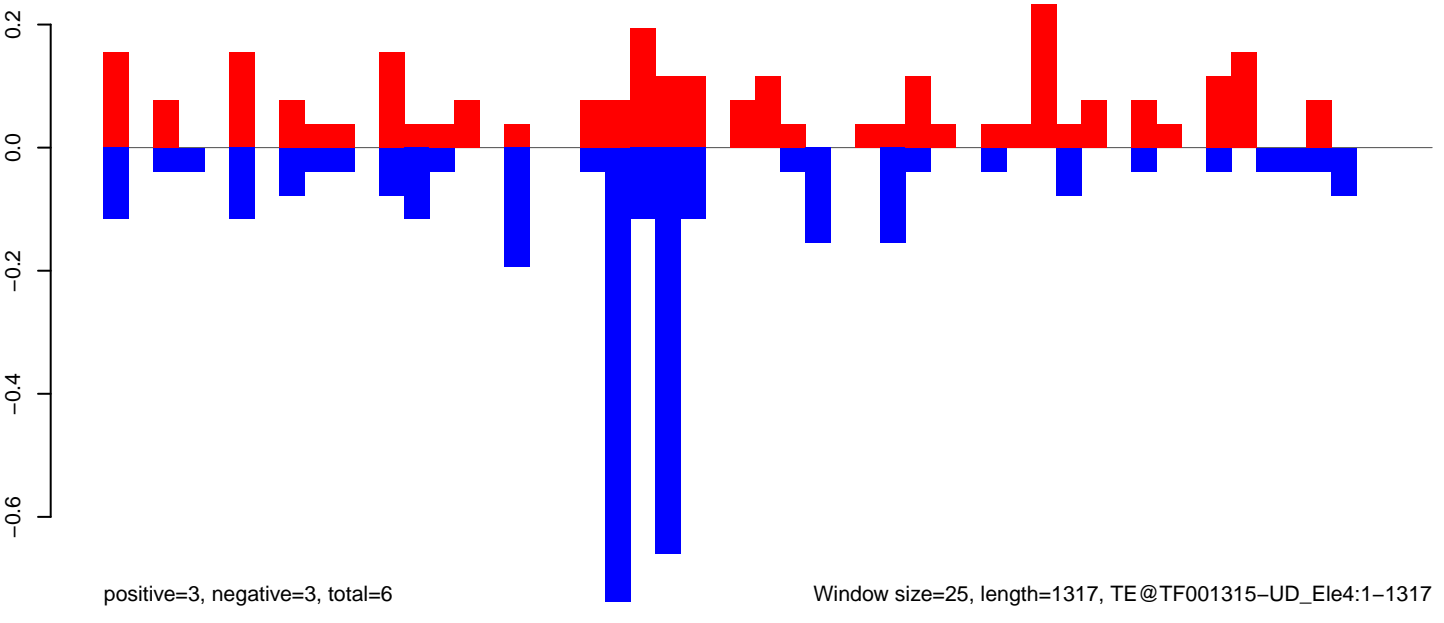

0 200 400 600 800 1000 1200 1400

AeAeg_Fcarc_GH_rep2.18_23.rep

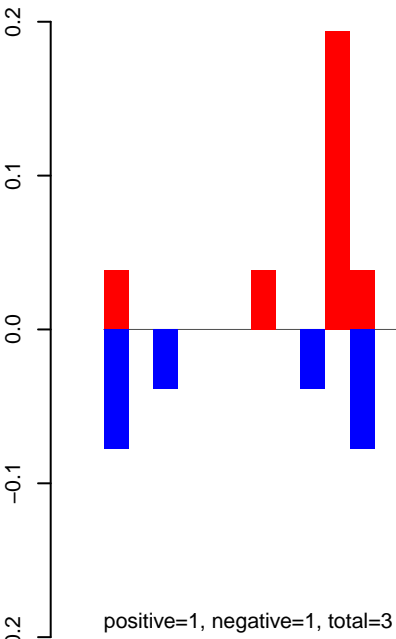

AeAeg_Fcarc_GH_rep2.24_35.rep

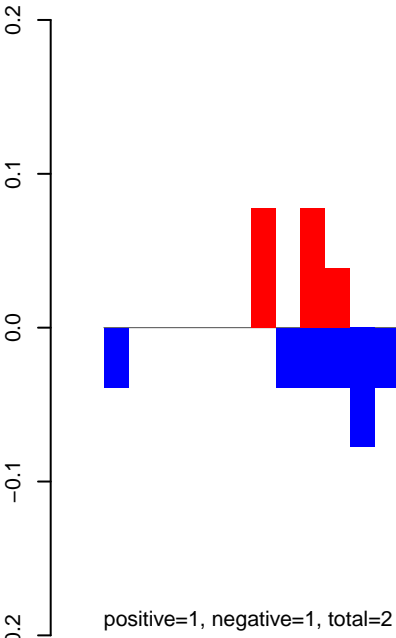

AeAeg_Fcarc_GH_rep2.rep

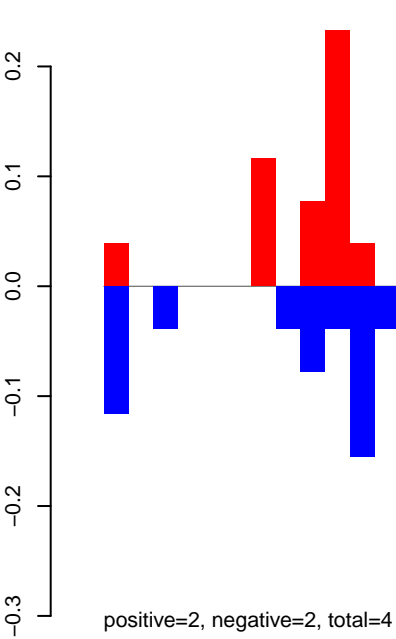

Window size=25, length=1334, TE@TF001303-otherMITEs_Ele23:1-1334

0 200 400 600 800 1000 1200 1400

AeAeg_FcArc_GH_rep2.18_23.rep

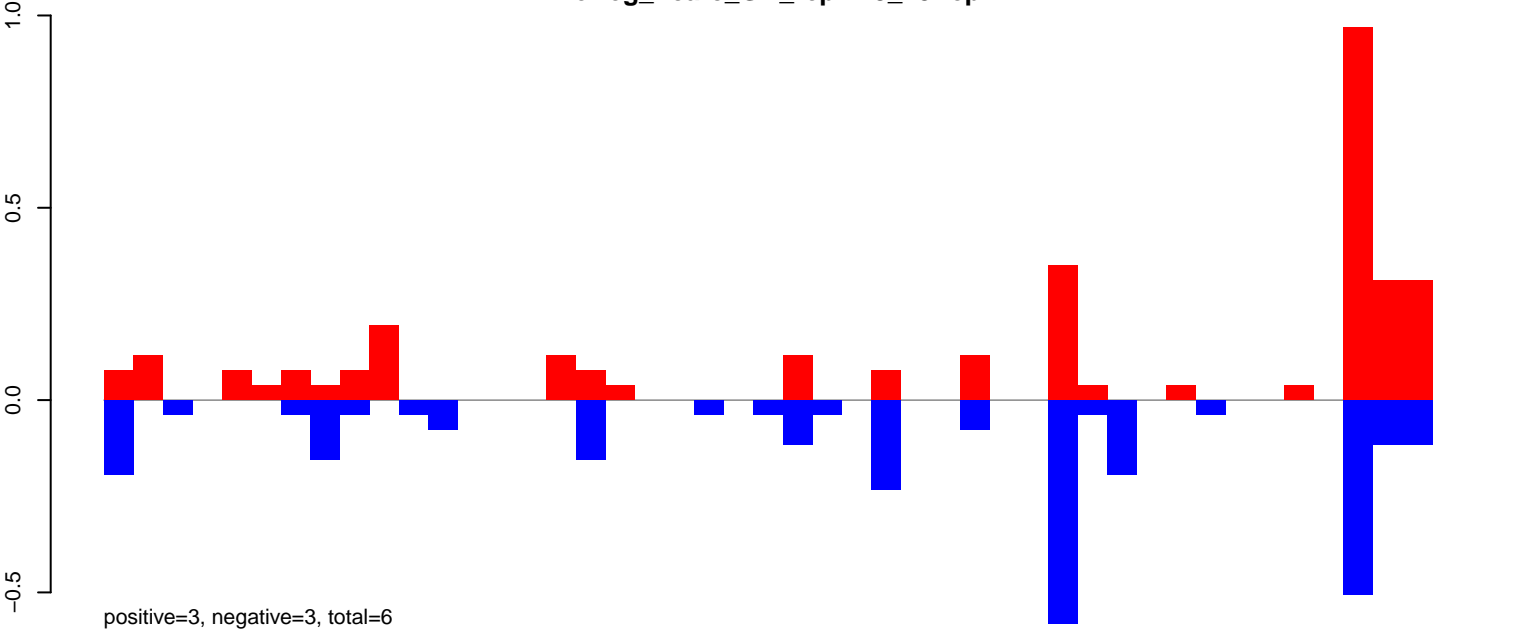

AeAeg_FcArc_GH_rep2.24_35.rep

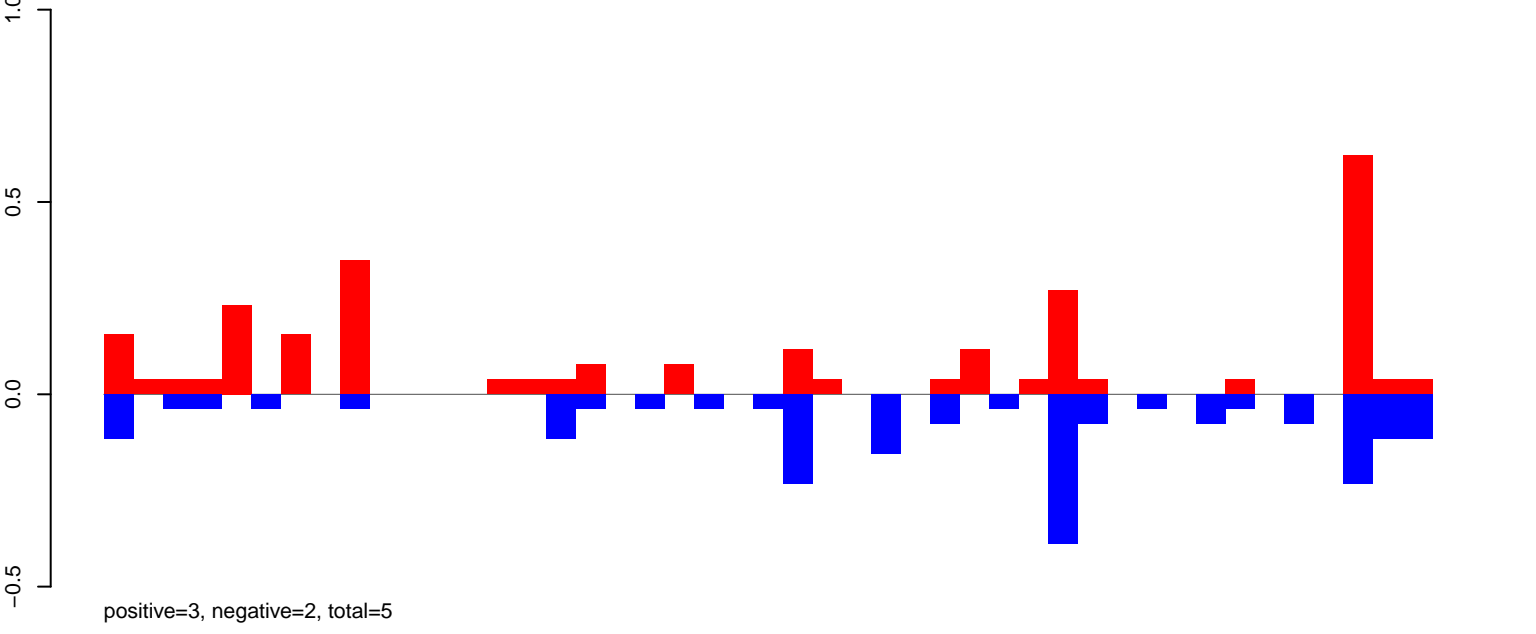

AeAeg_FcArc_GH_rep2.rep

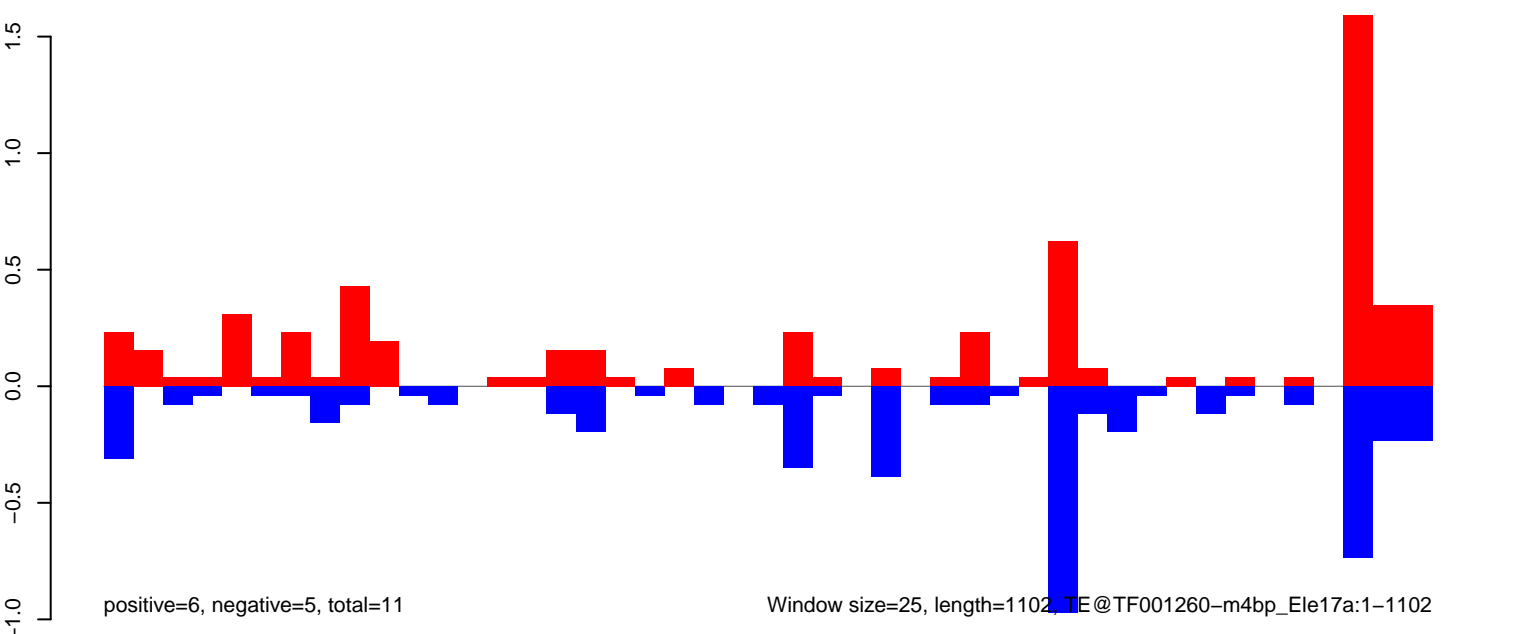

AeAeg_FcArc_GH_rep2.18_23.rep

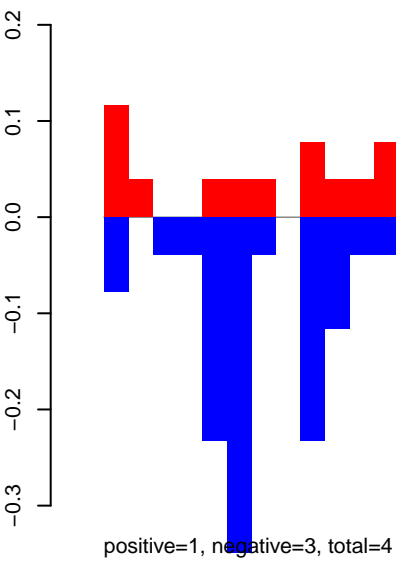

AeAeg_FcArc_GH_rep2.24_35.rep

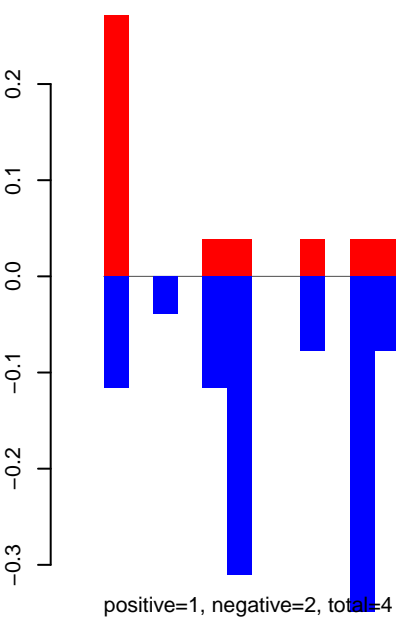

AeAeg_FcArc_GH_rep2.rep

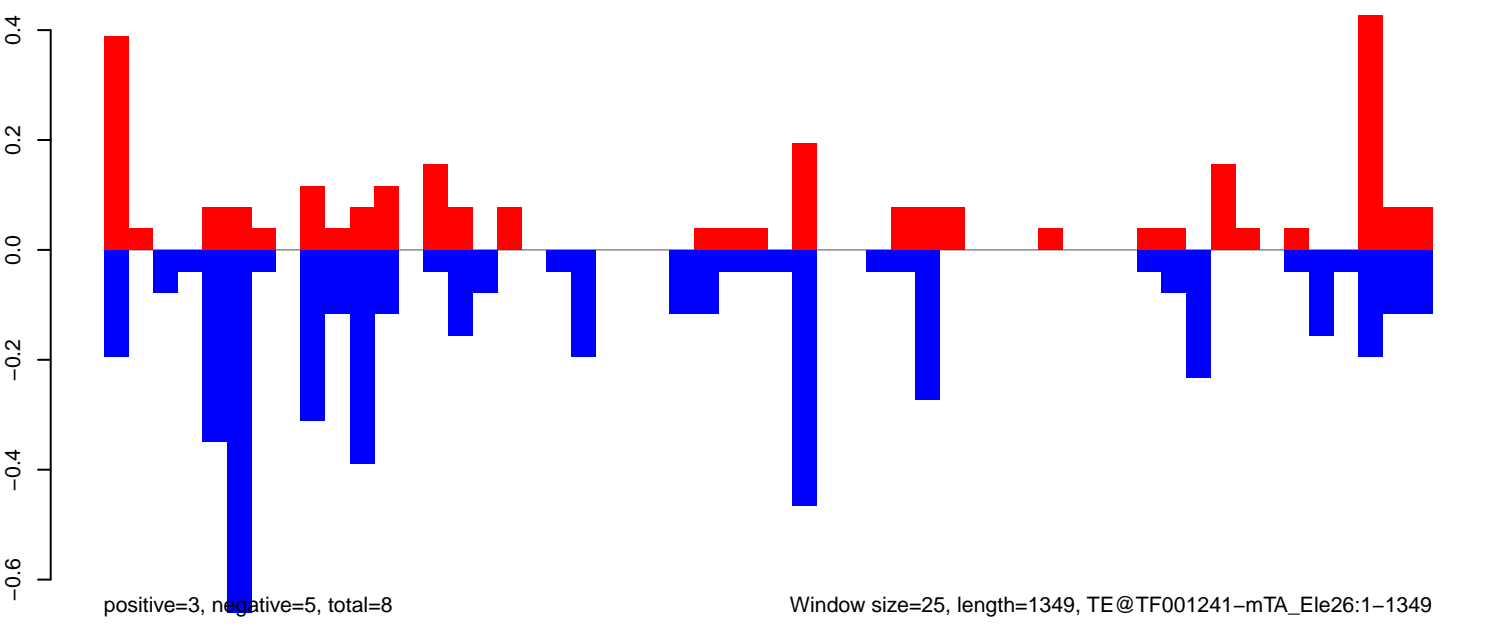

AeAeg_Fcarc_GH_rep2.18_23.rep

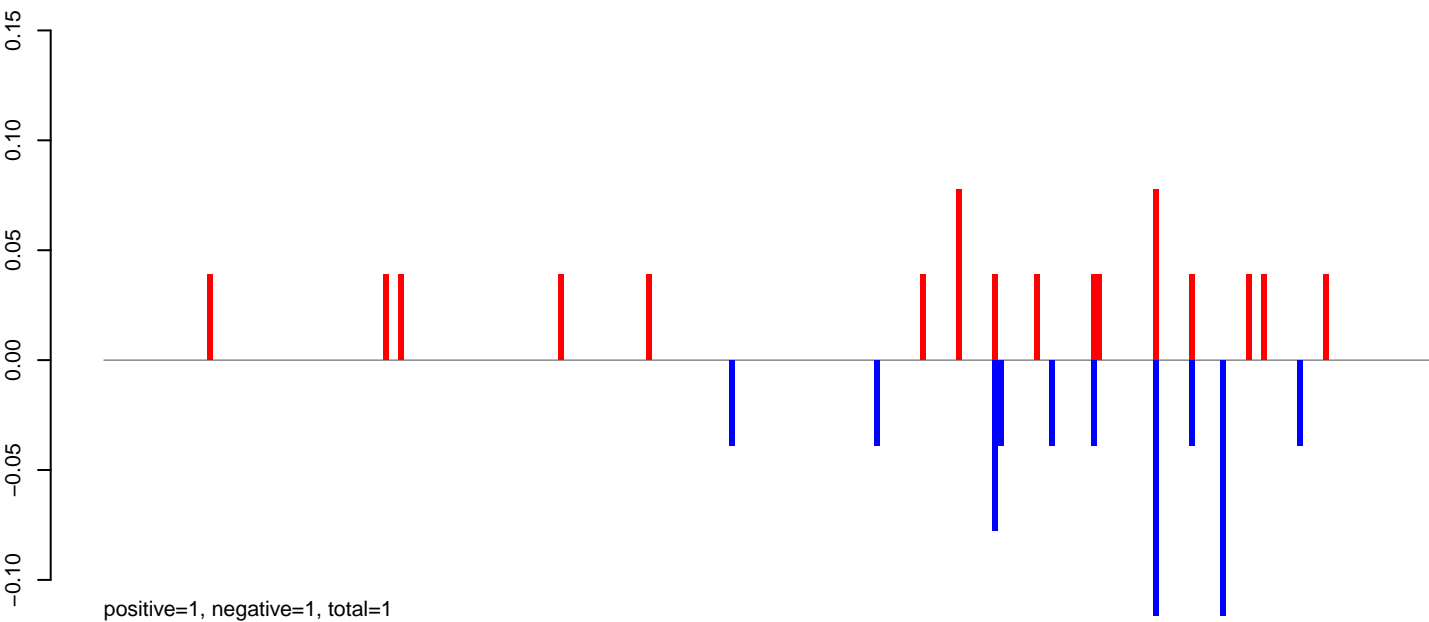

AeAeg_Fcarc_GH_rep2.24_35.rep

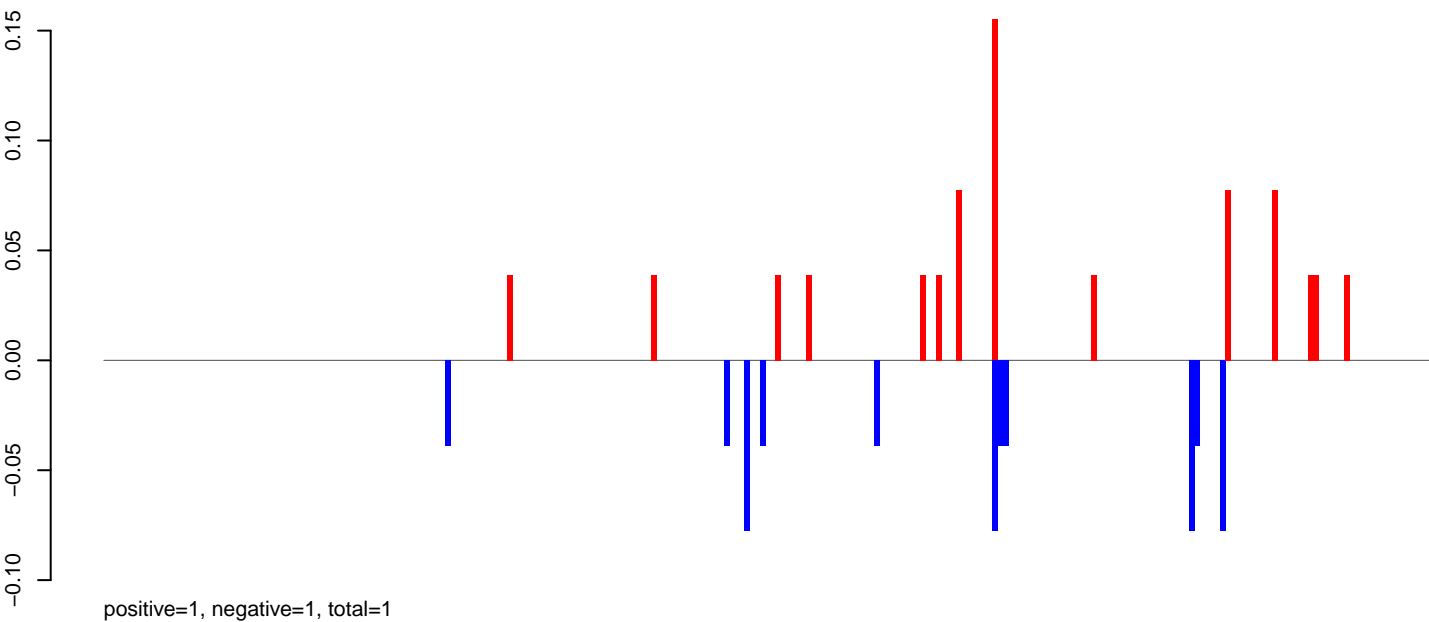

AeAeg_Fcarc_GH_rep2.rep

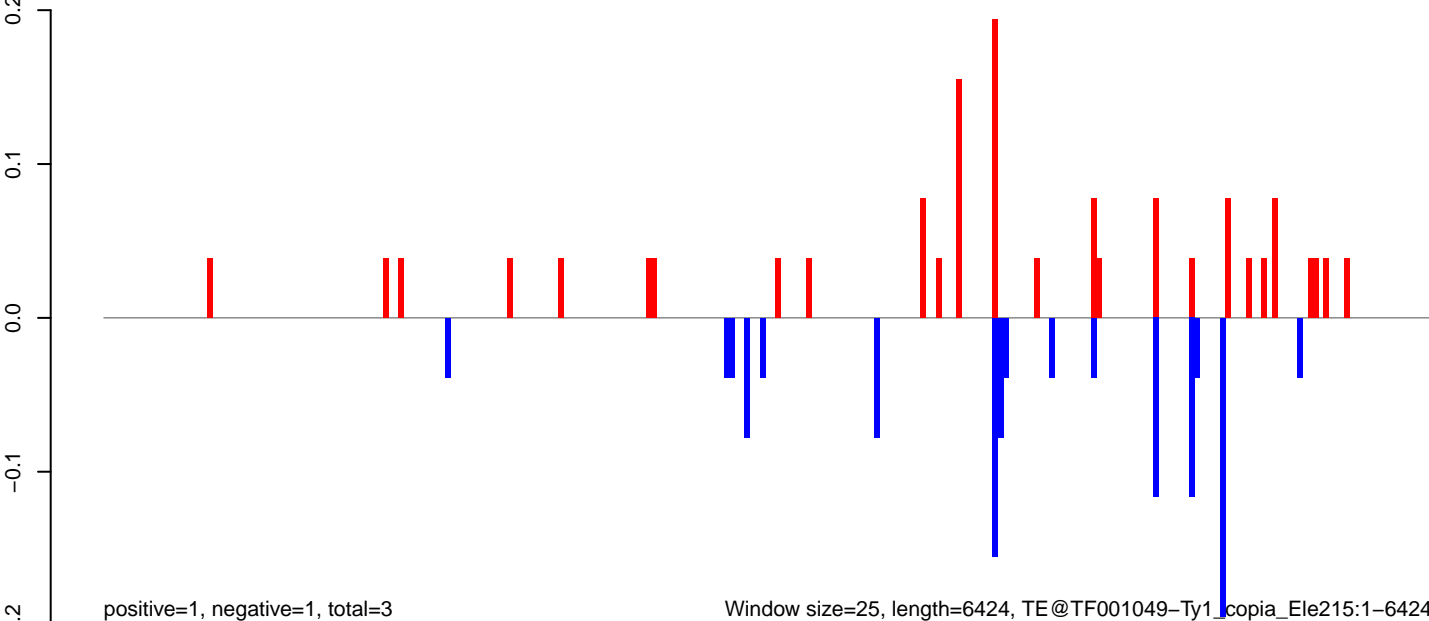

Window size=25, length=6424, TE@TF001049-Ty1_copia_Ele215:1-6424

0 1000 2000 3000 4000 5000 6000

AeAeg_Fcarc_GH_rep2.18_23.rep

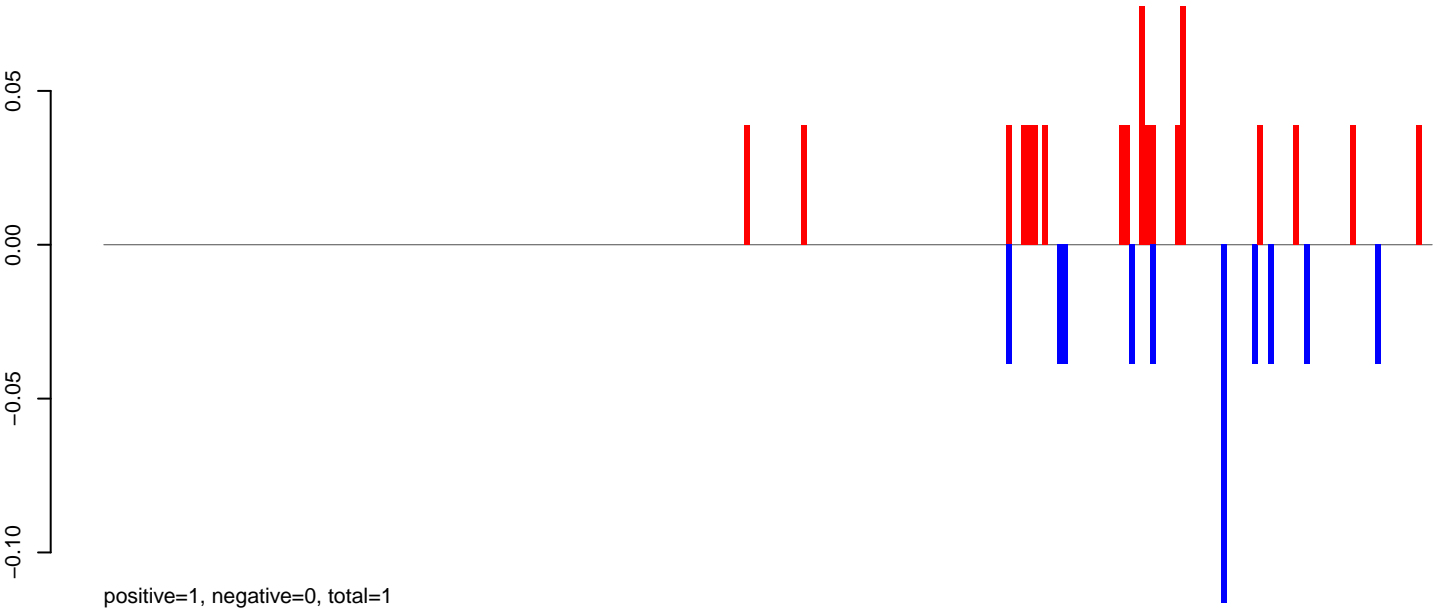

AeAeg_Fcarc_GH_rep2.24_35.rep

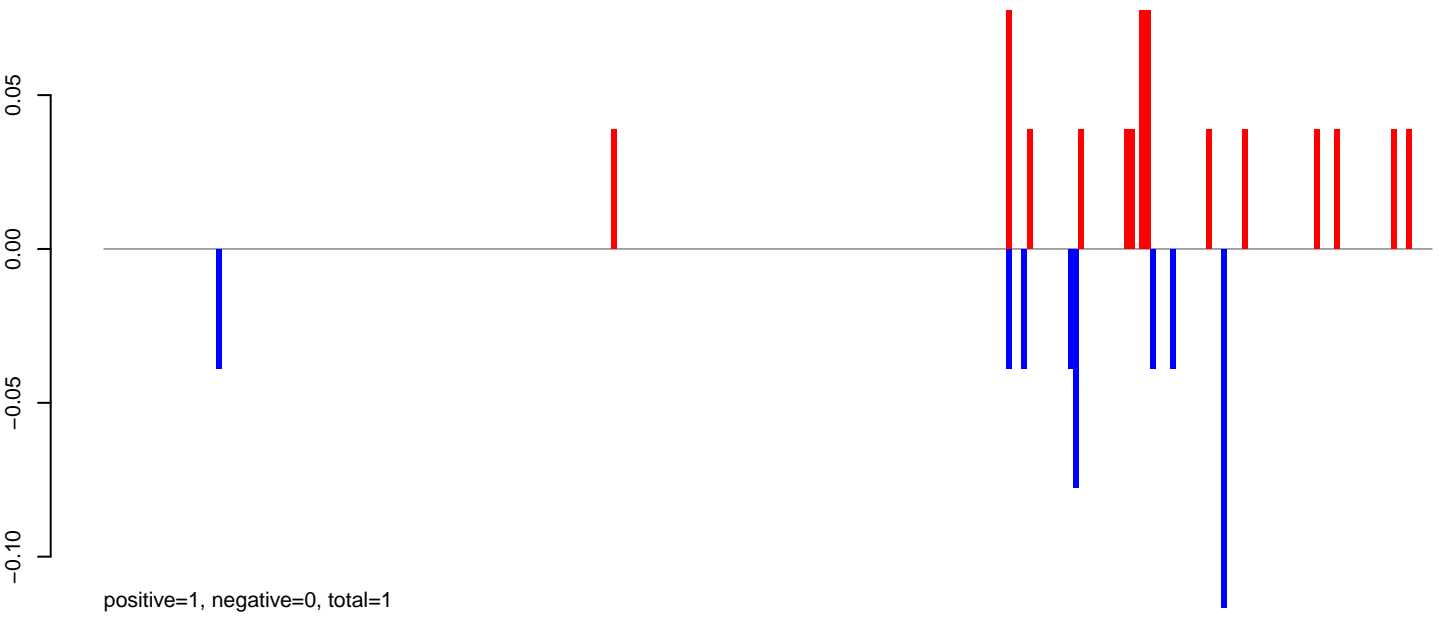

AeAeg_Fcarc_GH_rep2.rep

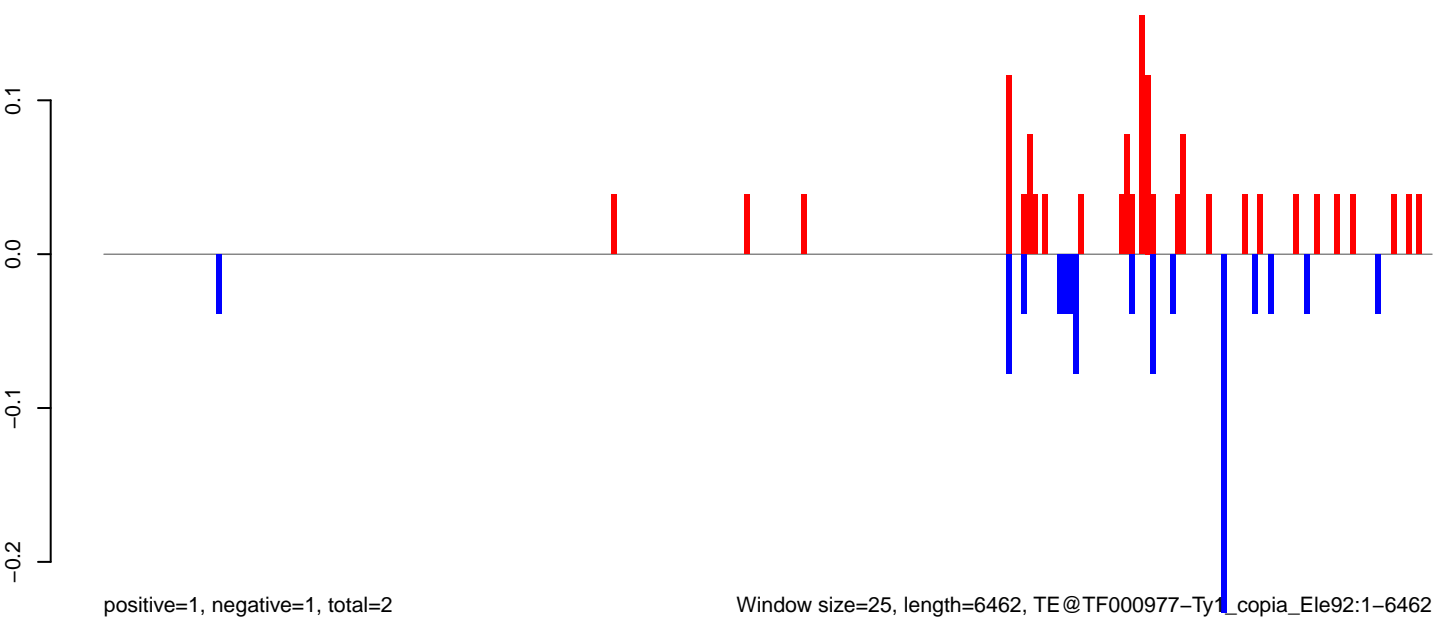

Window size=25, length=6462, TE@TF000977-Ty1_copia_Ele92:1-6462

0 1000 2000 3000 4000 5000 6000

AeAeg_Fcarc_GH_rep2.18_23.rep

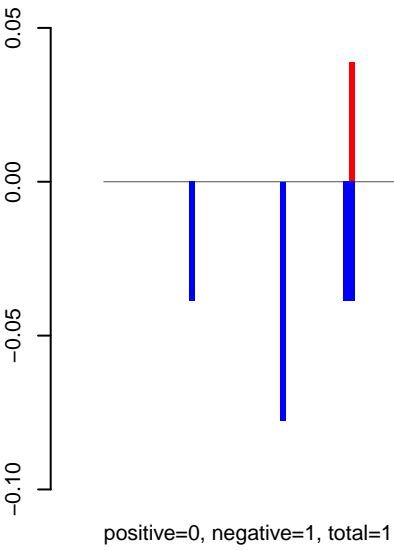

AeAeg_Fcarc_GH_rep2.24_35.rep

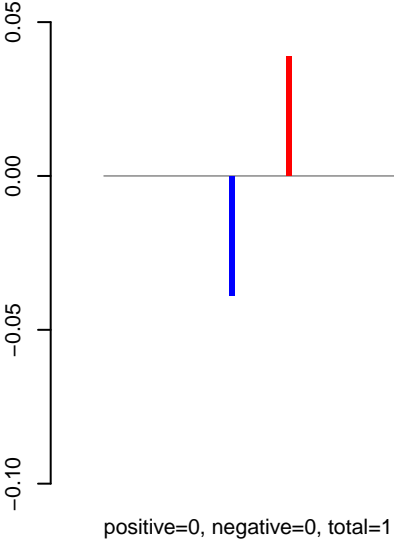

AeAeg_Fcarc_GH_rep2.rep

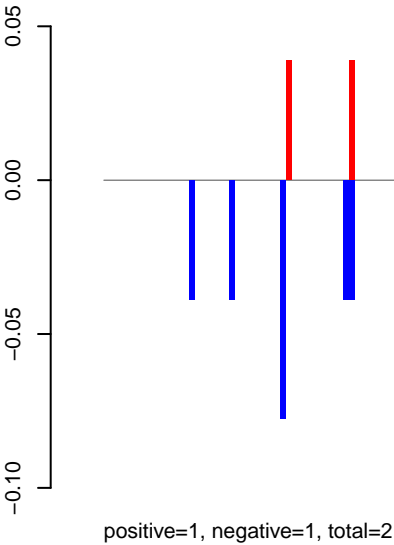

Window size=25, length=5810, TE@TF000050-Loner_Ele4:1-5810

AeAeg_Fcarc_GH_rep2.18_23.rep

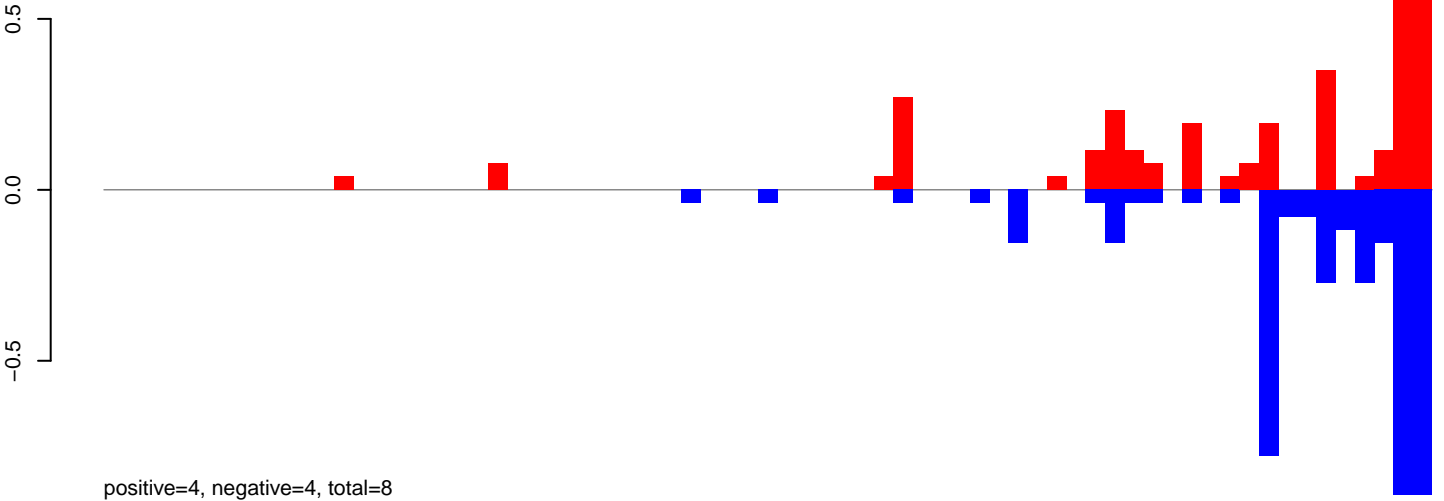

AeAeg_Fcarc_GH_rep2.24_35.rep

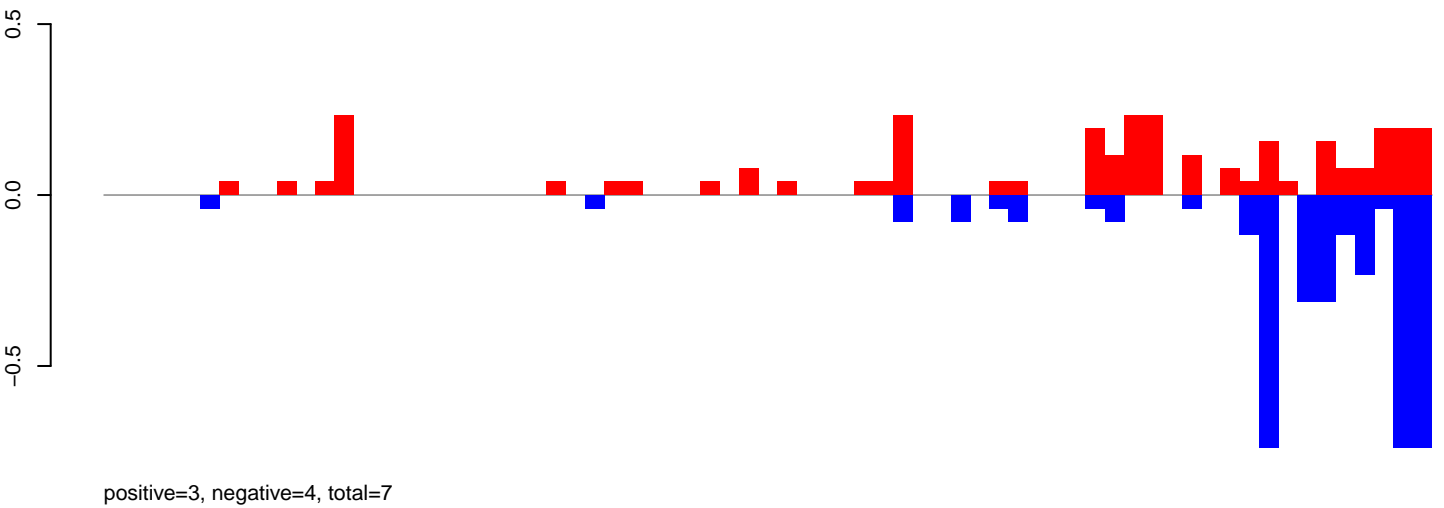

AeAeg_Fcarc_GH_rep2.rep

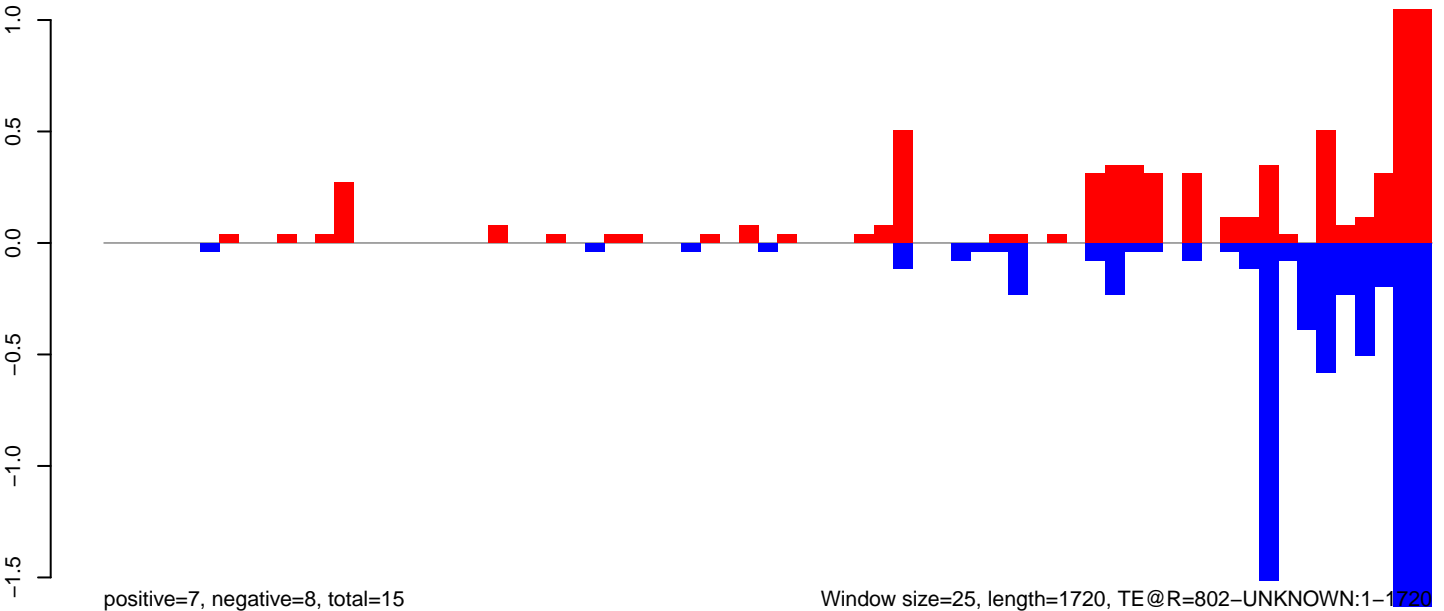

Window size=25, length=1720, TE@R=802-UNKNOWN:1-1720

AeAeg_Fcarc_GH_rep2.18_23.rep

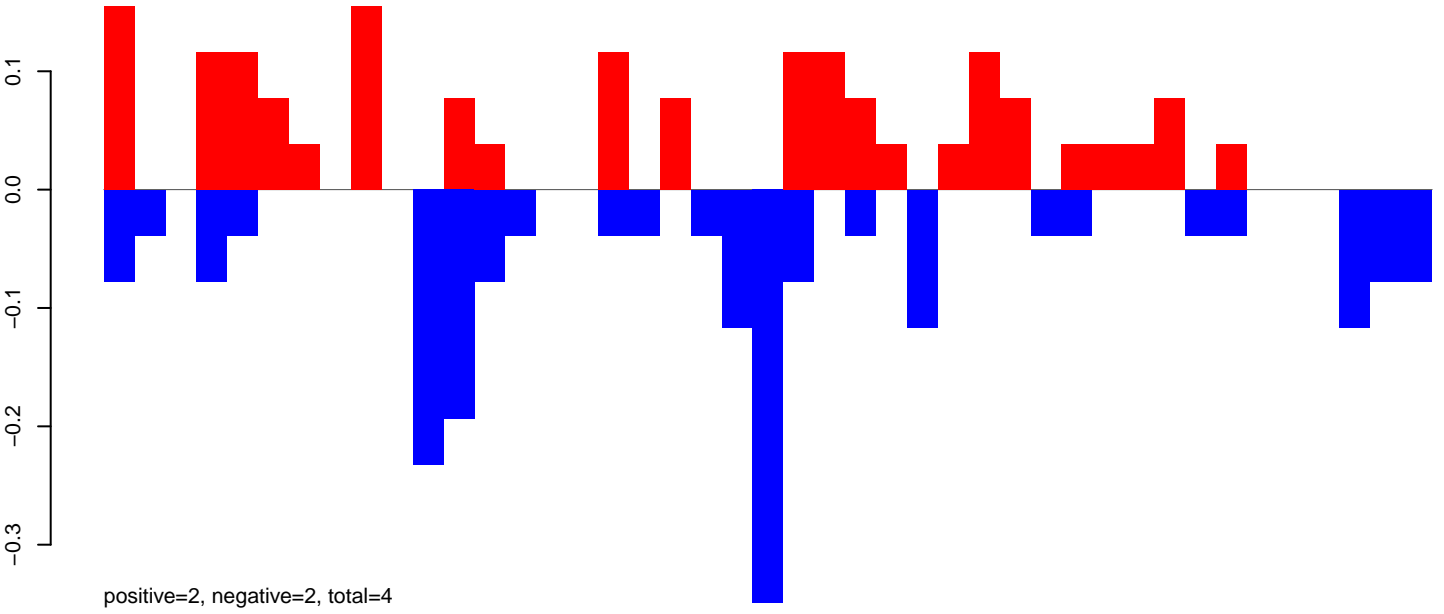

AeAeg_Fcarc_GH_rep2.24_35.rep

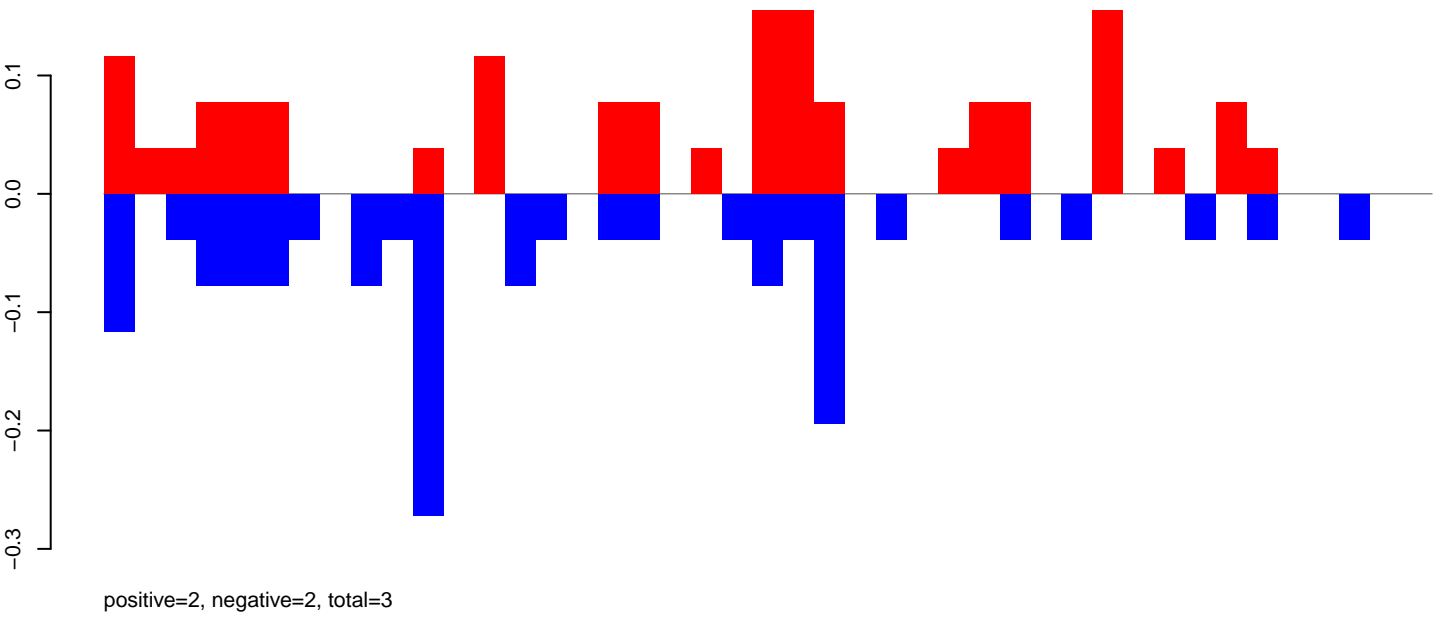

AeAeg_Fcarc_GH_rep2.rep

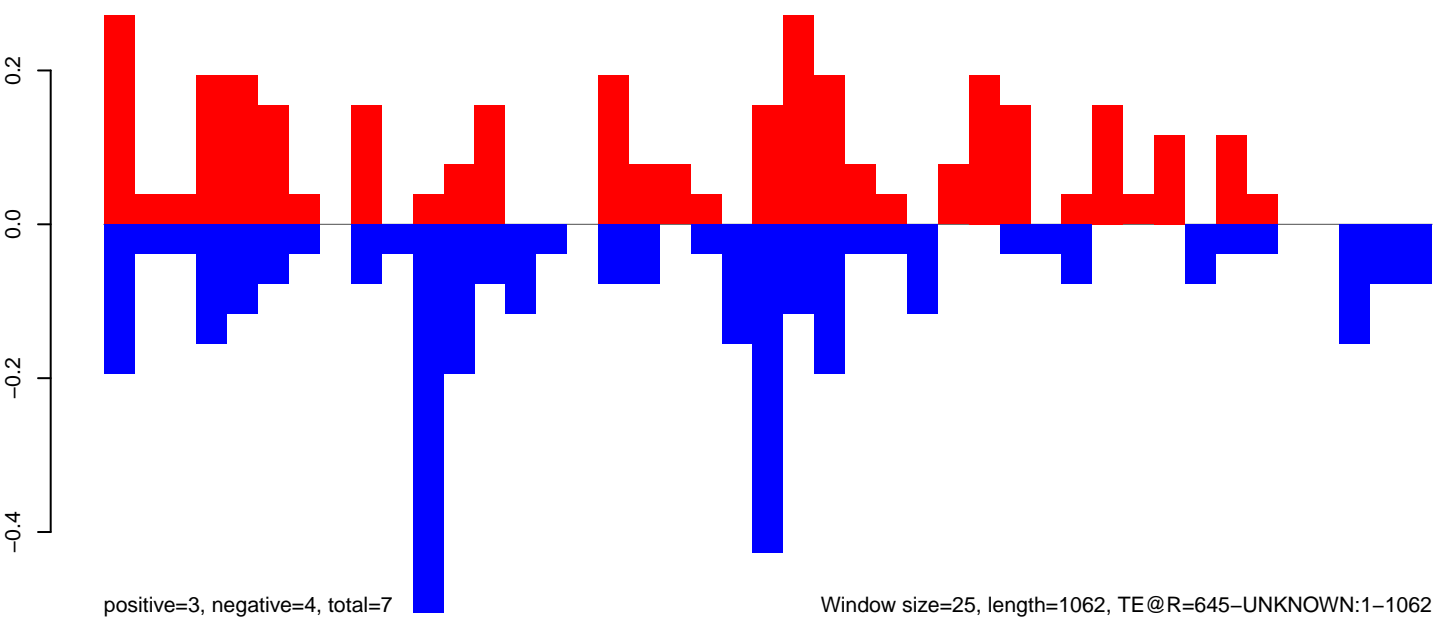

Window size=25, length=1062, TE@R=645-UNKNOWN:1-1062

0 200 400 600 800 1000

AeAeg_Fcarc_GH_rep2.18_23.rep

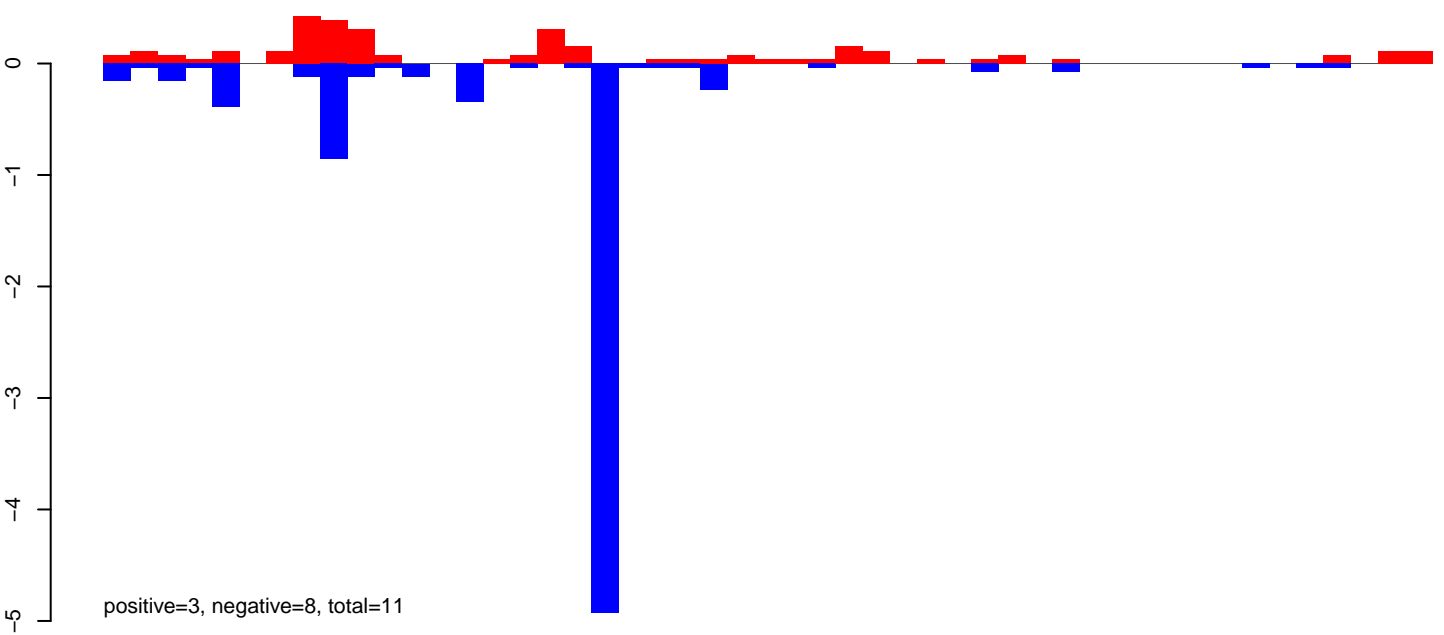

AeAeg_Fcarc_GH_rep2.24_35.rep

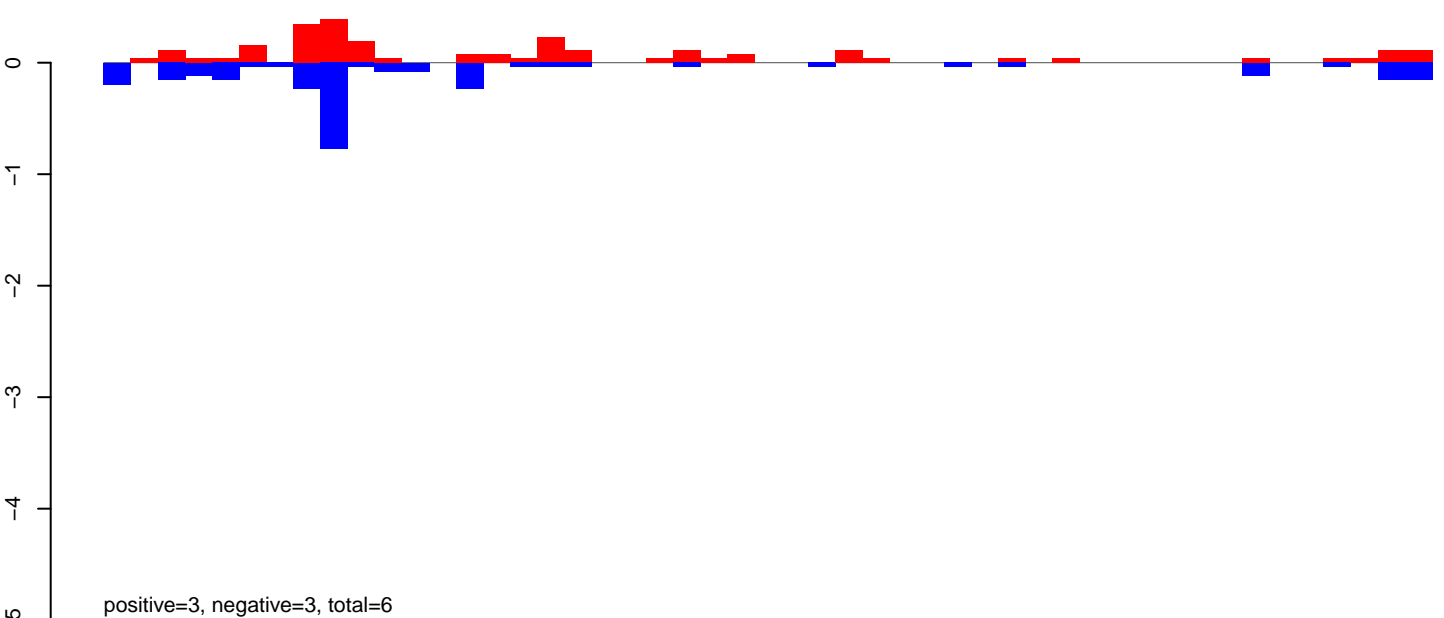

AeAeg_Fcarc_GH_rep2.rep

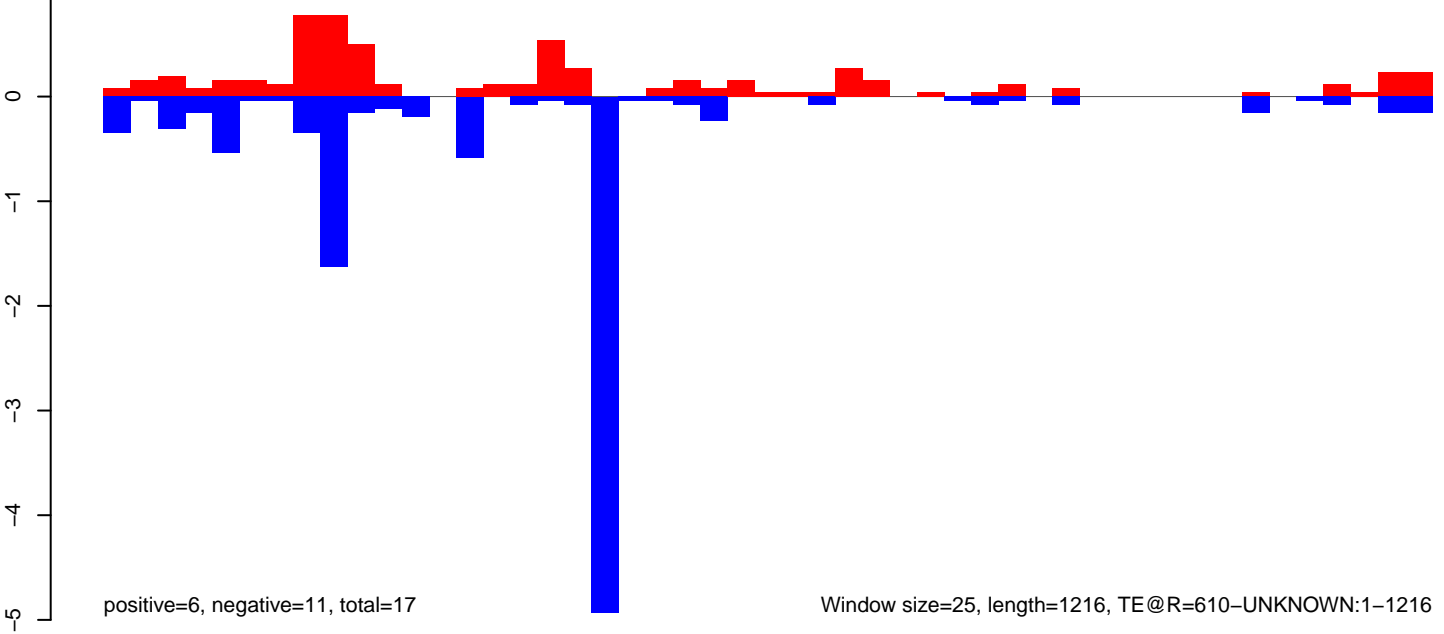

Window size=25, length=1216, TE@R=610-UNKNOWN:1-1216

AeAeg_FcArc_GH_rep2.18_23.rep

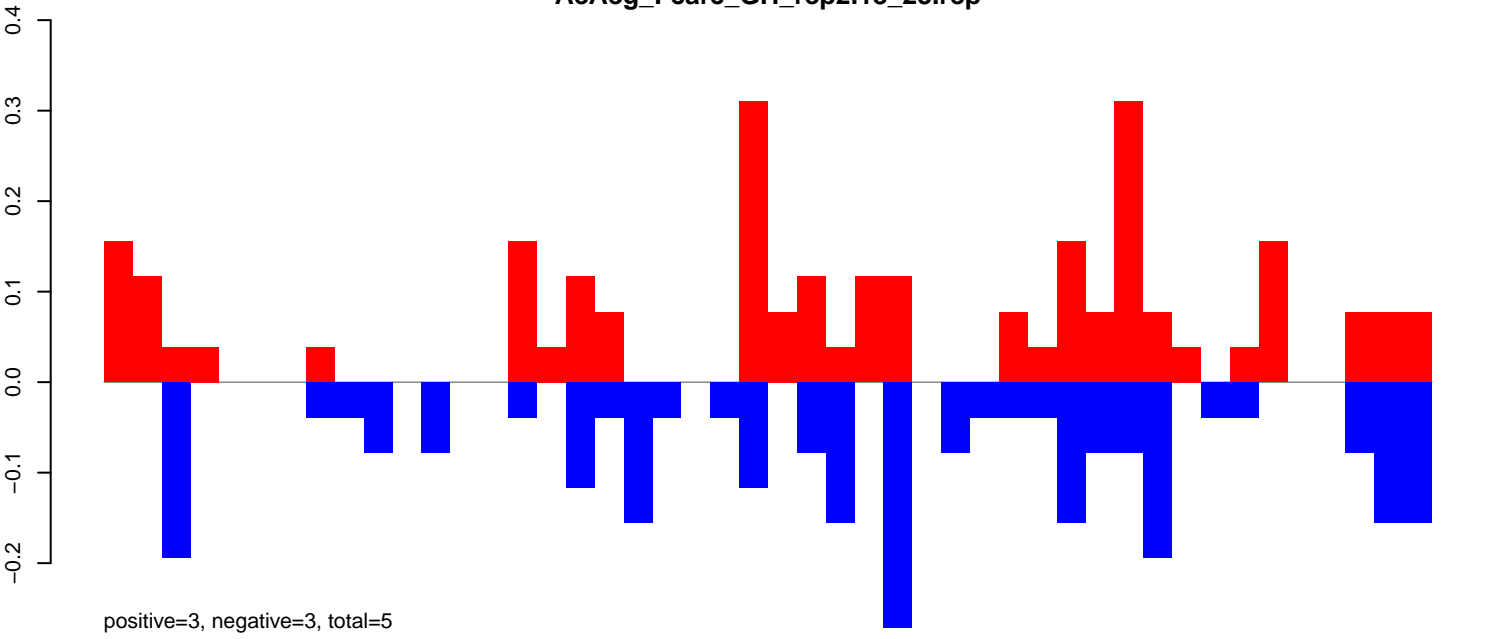

AeAeg_FcArc_GH_rep2.24_35.rep

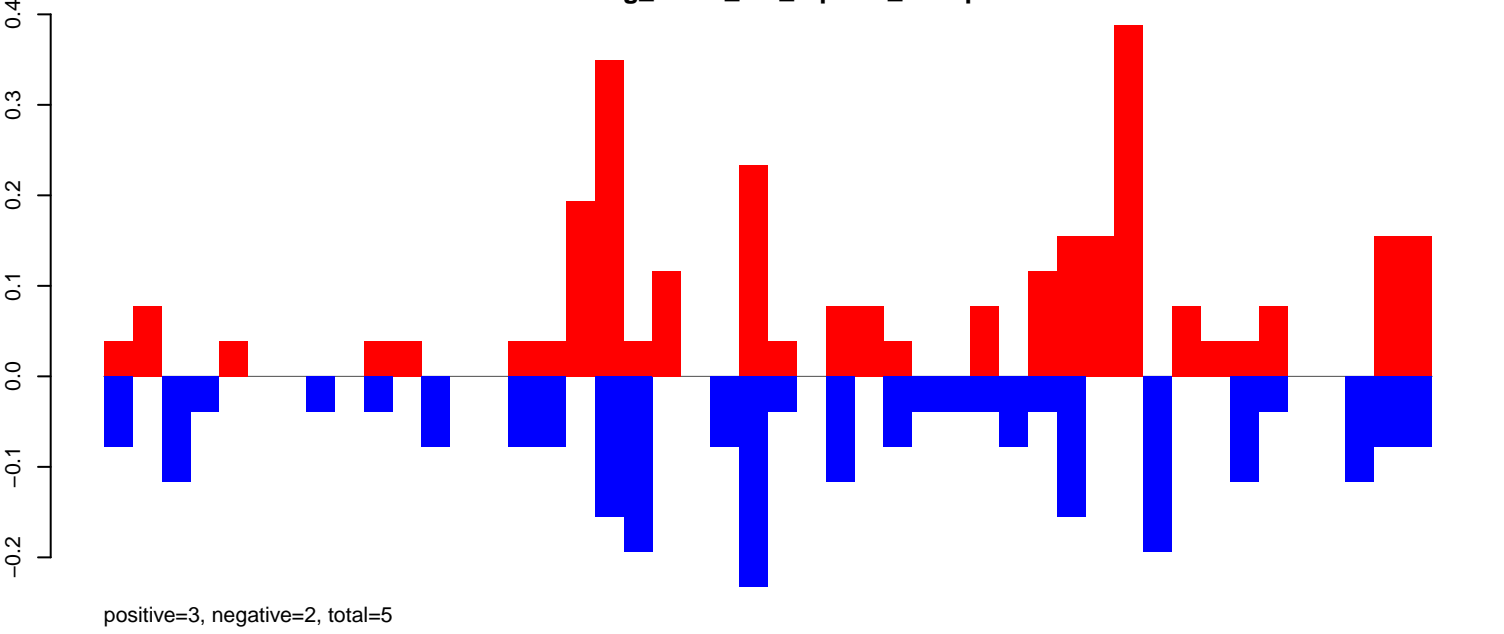

AeAeg_FcArc_GH_rep2.rep

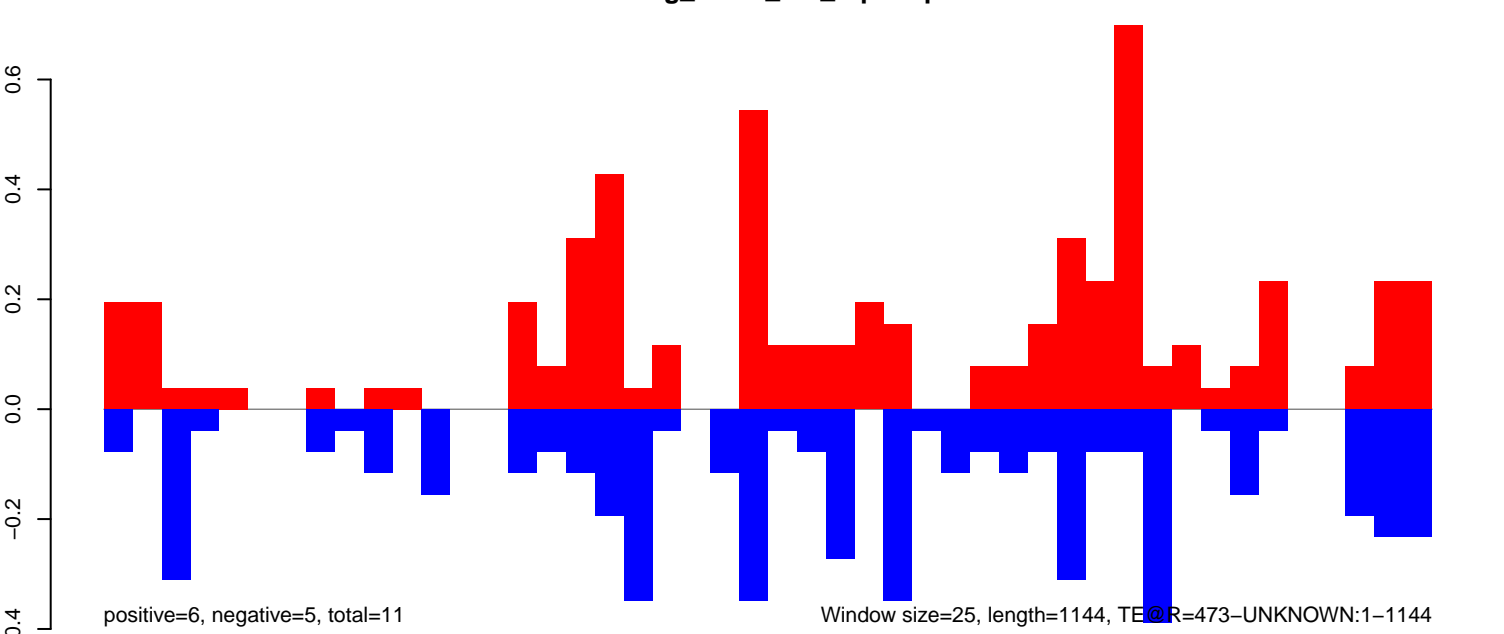

AeAeg_Fcarc_GH_rep2.18_23.rep



AeAeg_Fcarc_GH_rep2.24_35.rep

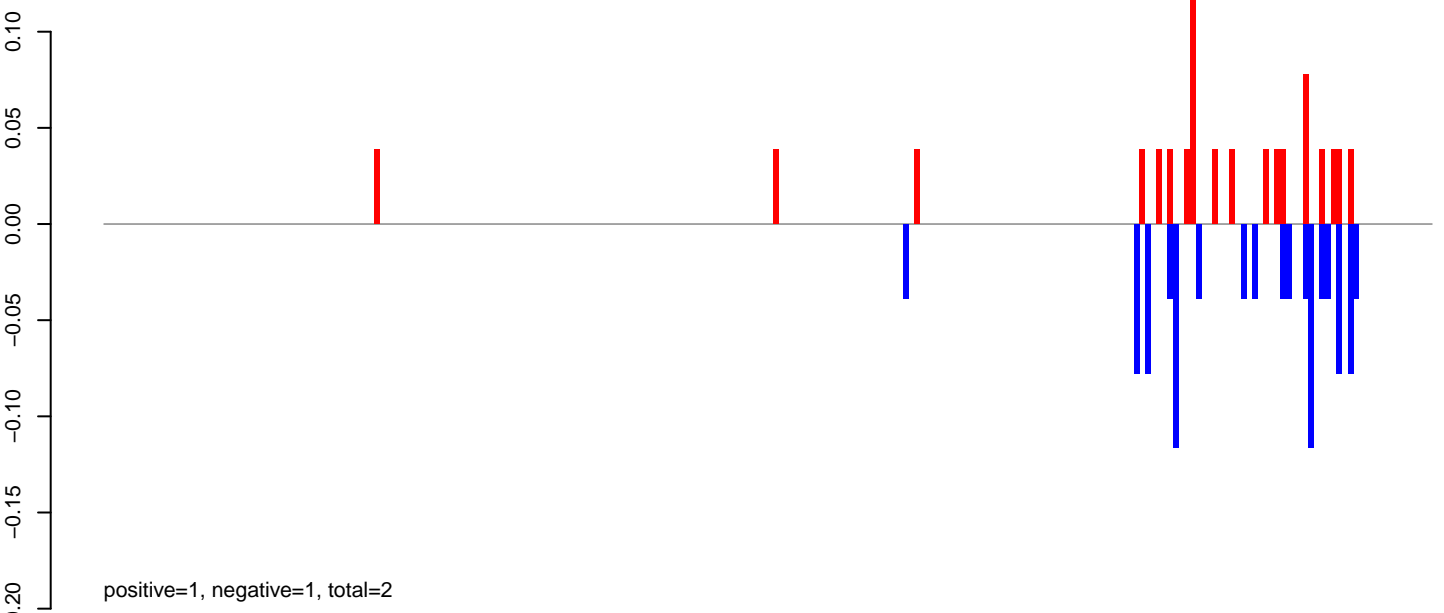

AeAeg_Fcarc_GH_rep2.rep

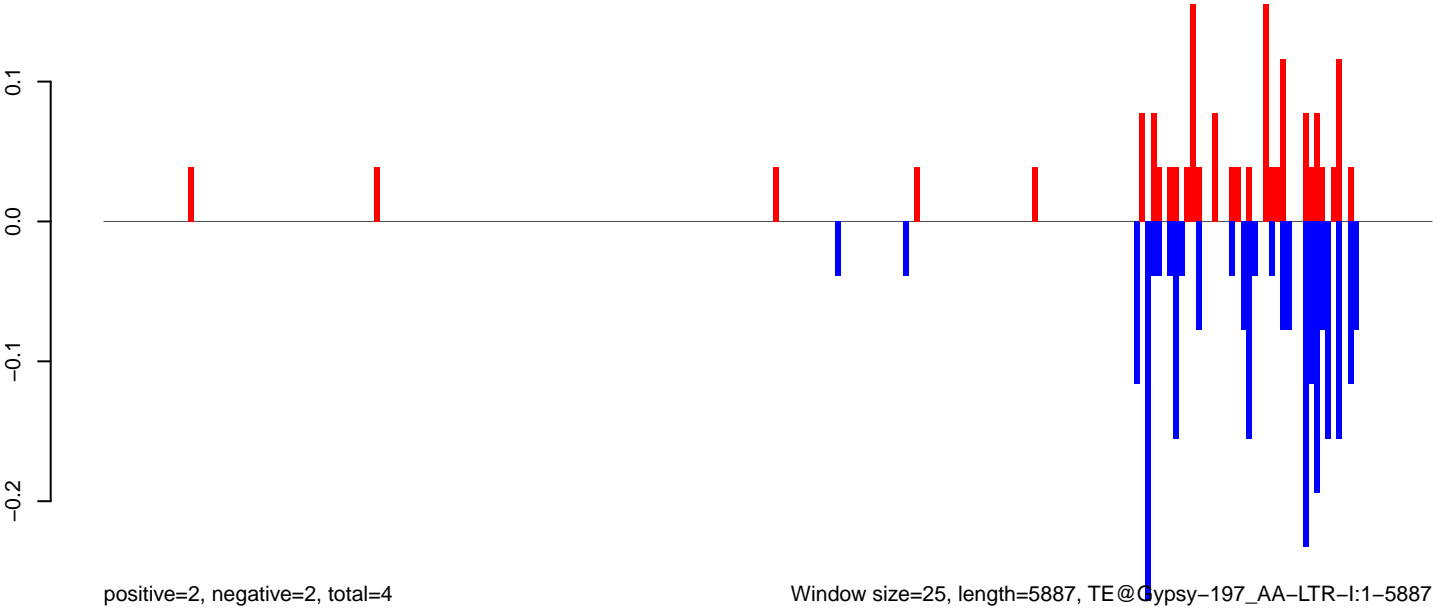

AeAeg_Fcarc_GH_rep2.18_23.rep

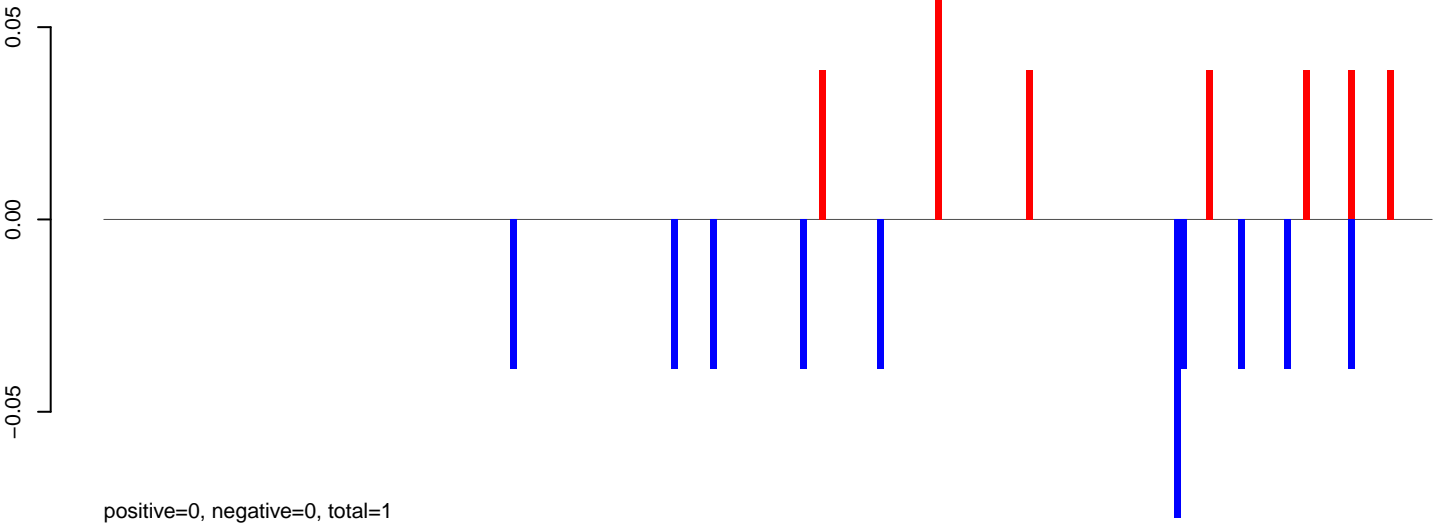

AeAeg_Fcarc_GH_rep2.24_35.rep

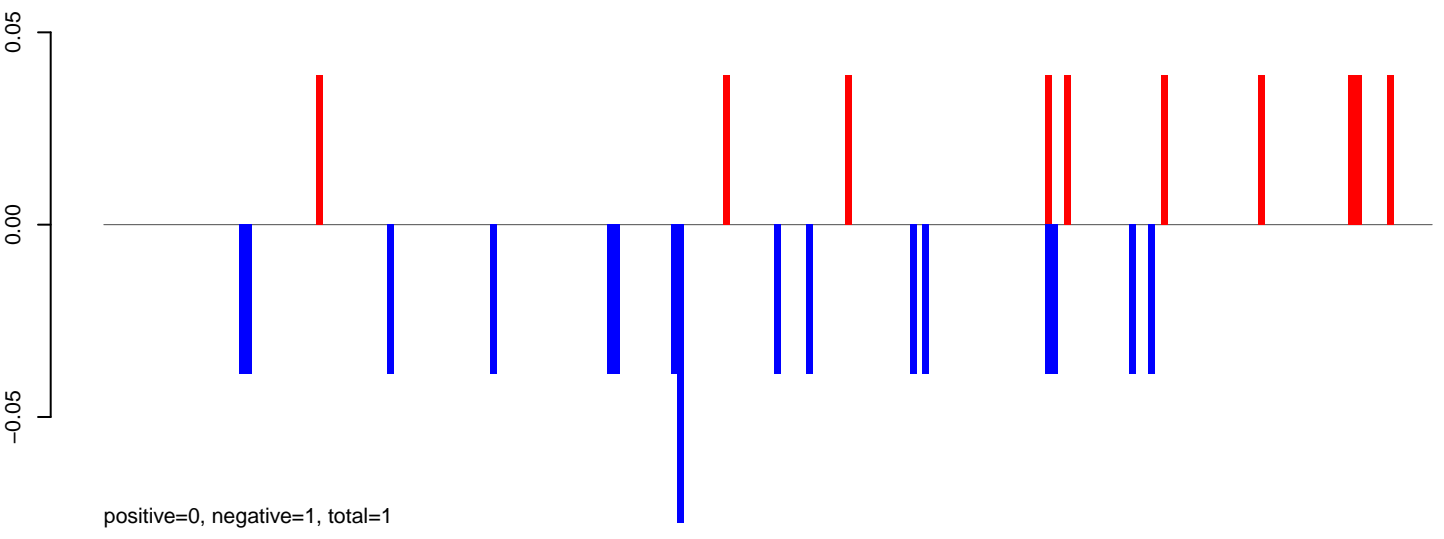

AeAeg_Fcarc_GH_rep2.rep

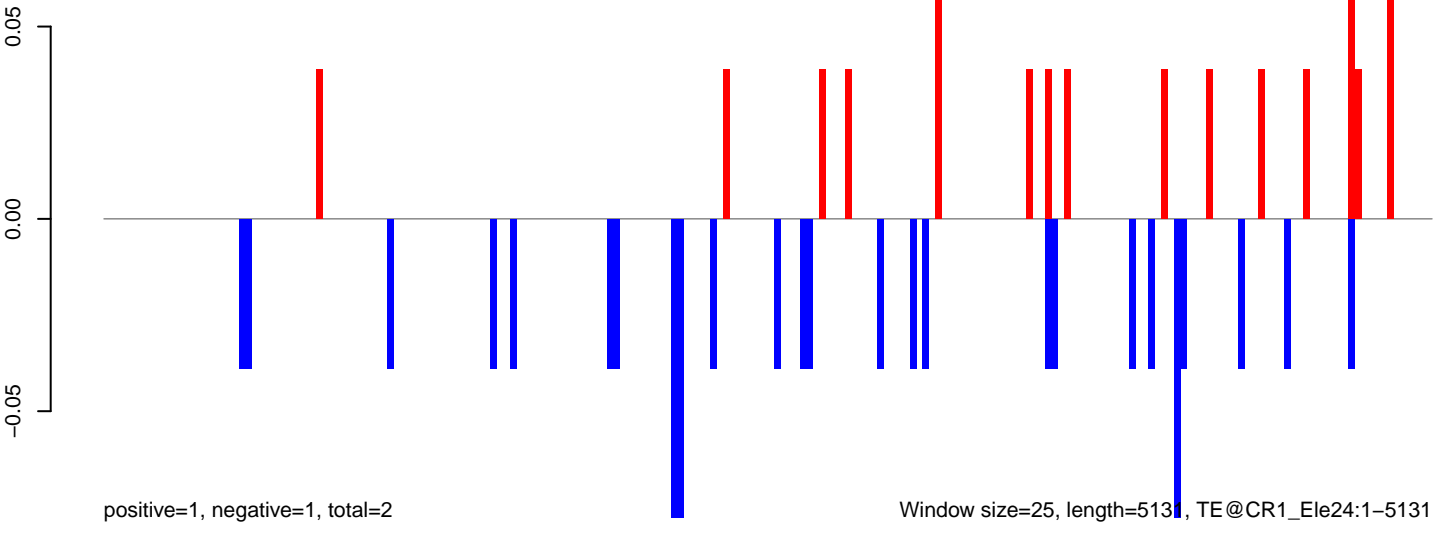

Window size=25, length=5131, TE@CR1_Ele24:1-5131

AeAeg_FcArc_GH_rep2.18_23.rep

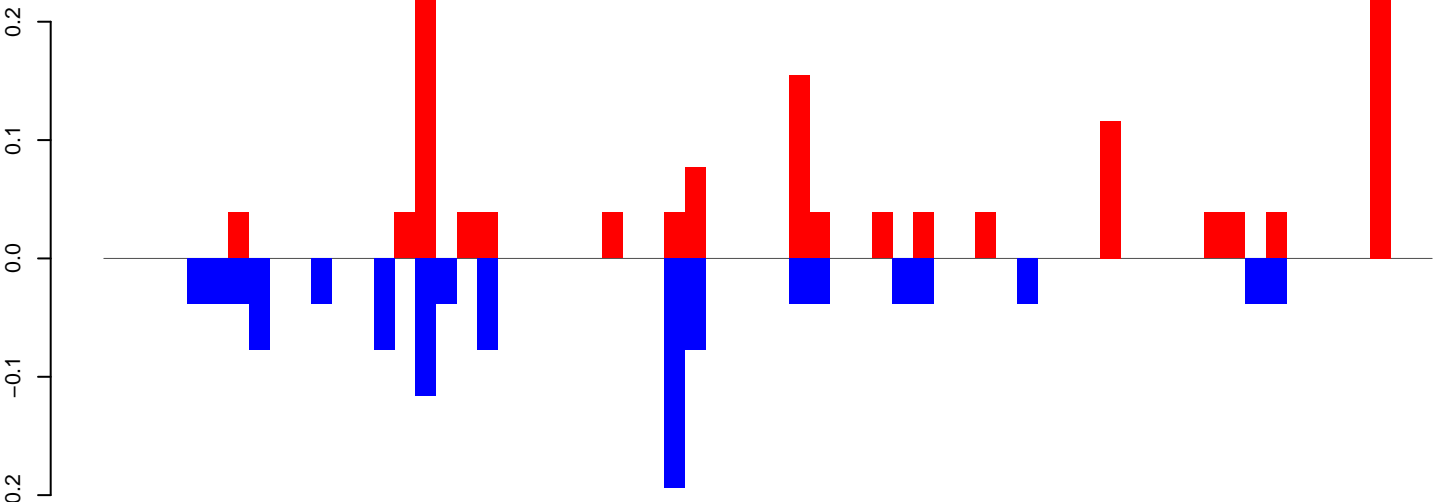

AeAeg_FcArc_GH_rep2.24_35.rep

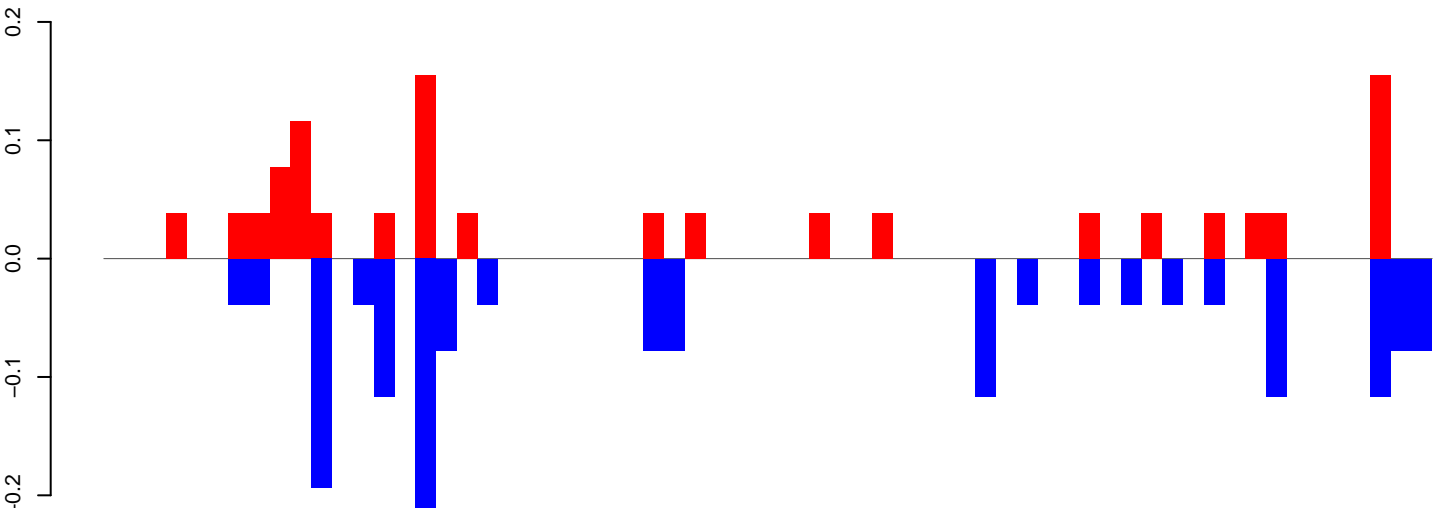

AeAeg_FcArc_GH_rep2.rep

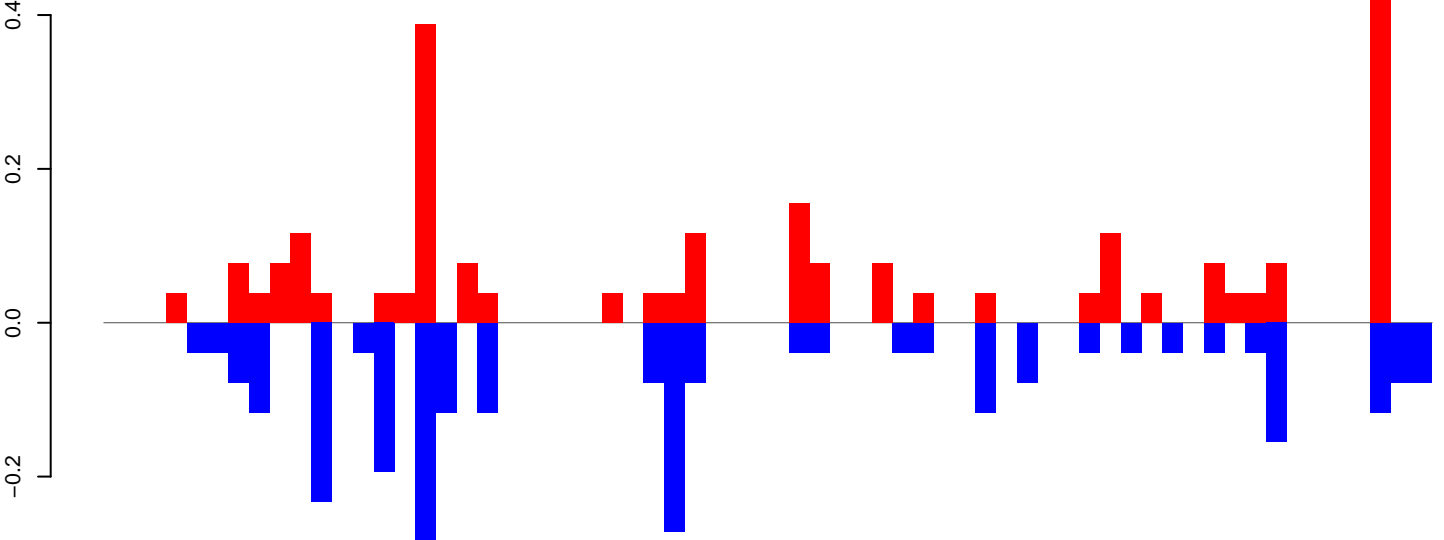

Window size=25, length=1589, TE@aedes_aegypti_861_7-Unknown:1-1589

AeAeg_FcArc_GH_rep2.18_23.rep

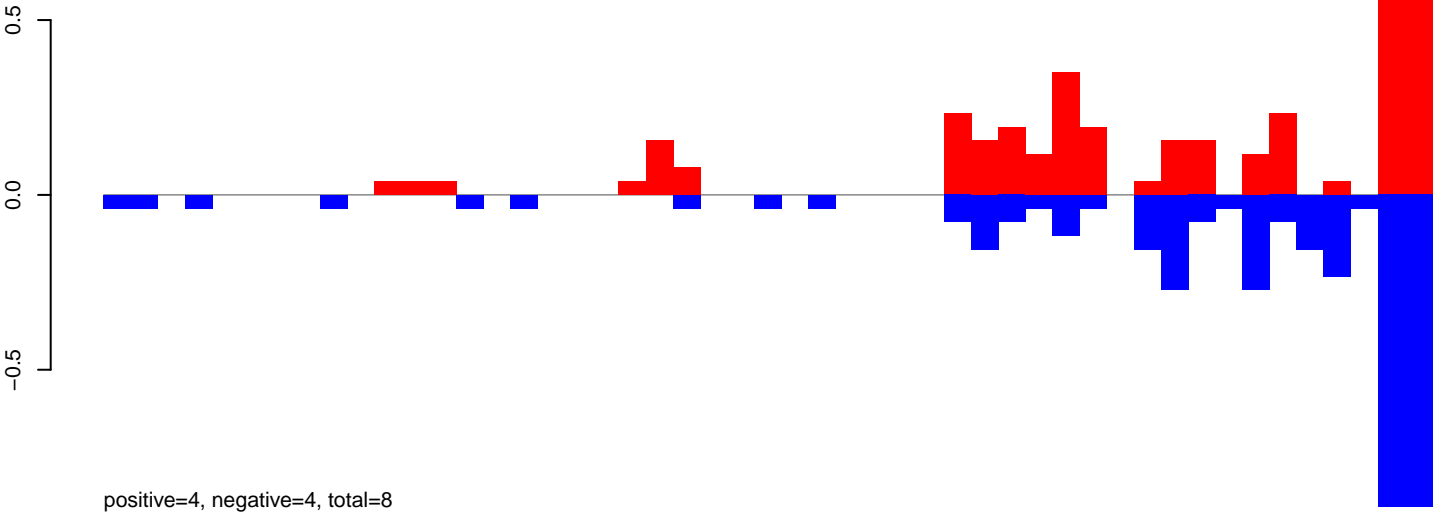

AeAeg_FcArc_GH_rep2.24_35.rep

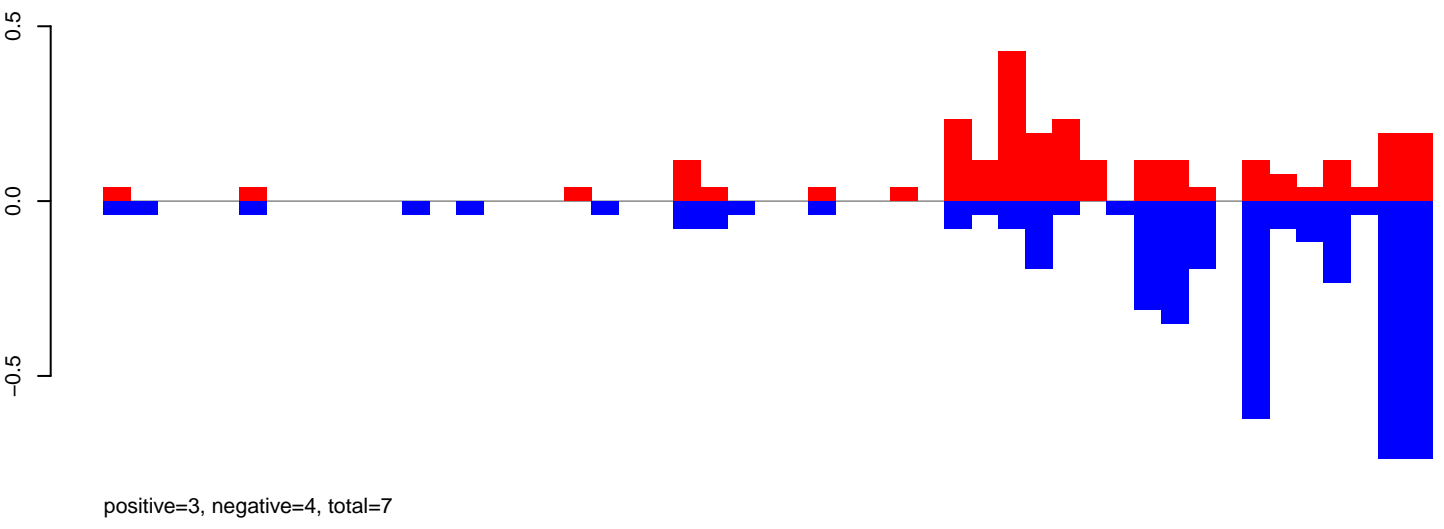

AeAeg_FcArc_GH_rep2.rep

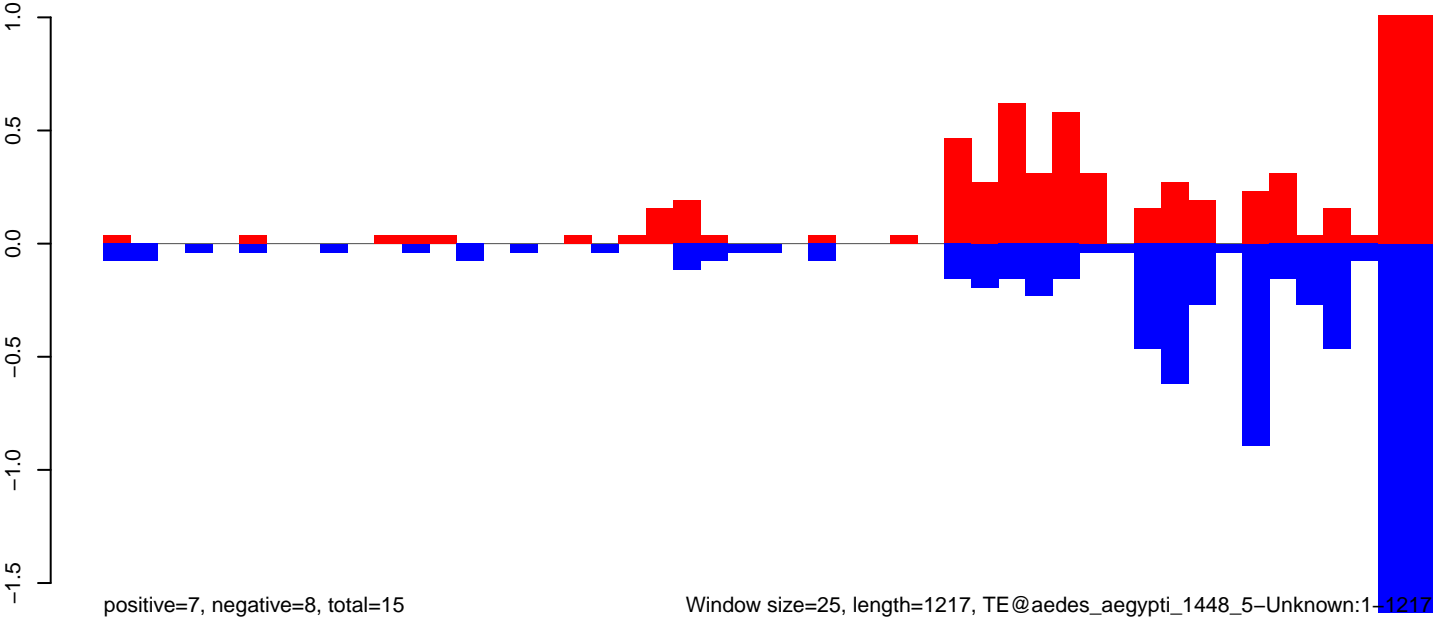

AeAeg_Fcarc_GH_rep2.18_23.rep

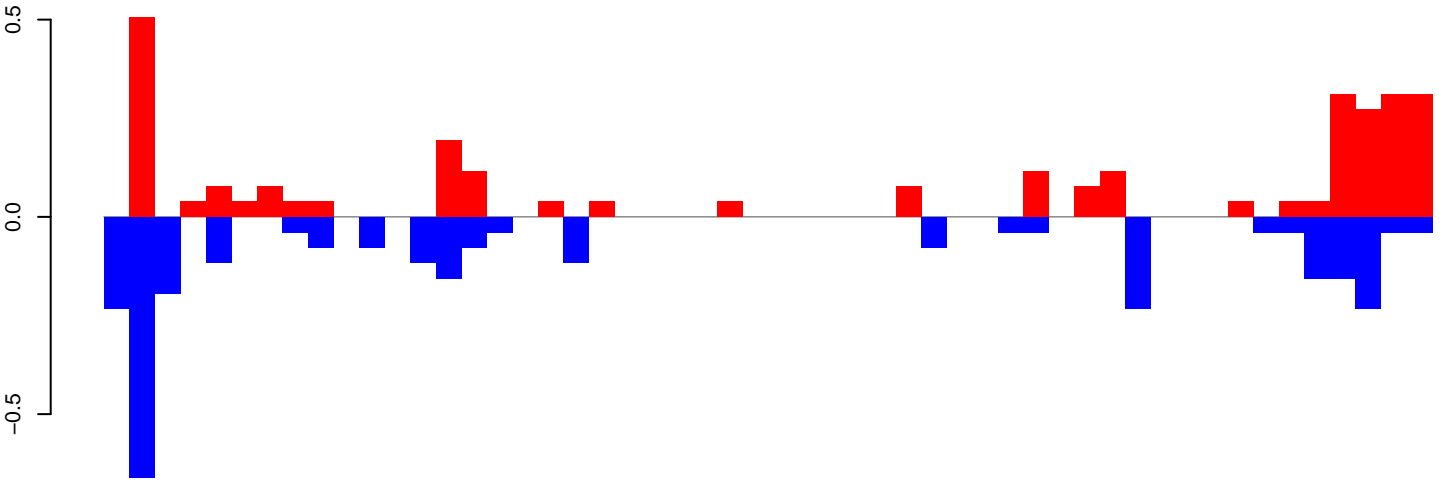

positive=3, negative=3, total=6

AeAeg_Fcarc_GH_rep2.24_35.rep

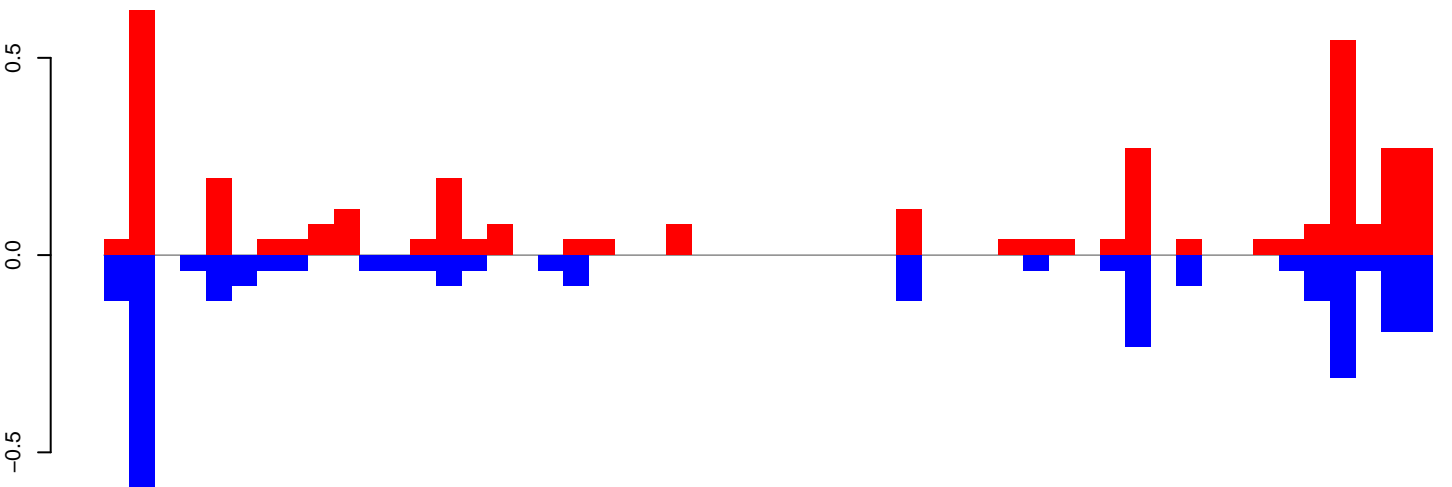

positive=4, negative=3, total=7

AeAeg_Fcarc_GH_rep2.rep

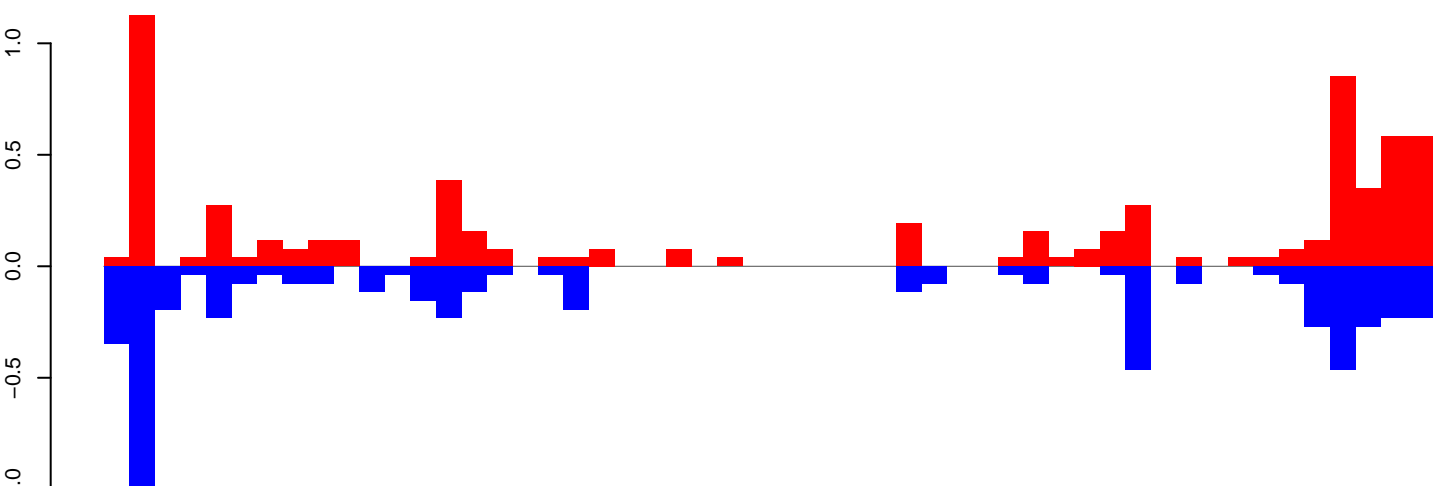

positive=6, negative=6, total=13

Window size=25, length=1288, TE@TF001258-m8bp_Ele15:1-1288

0 200 400 600 800 1000 1200

AeAeg_FcArc_GH_rep2.18_23.rep

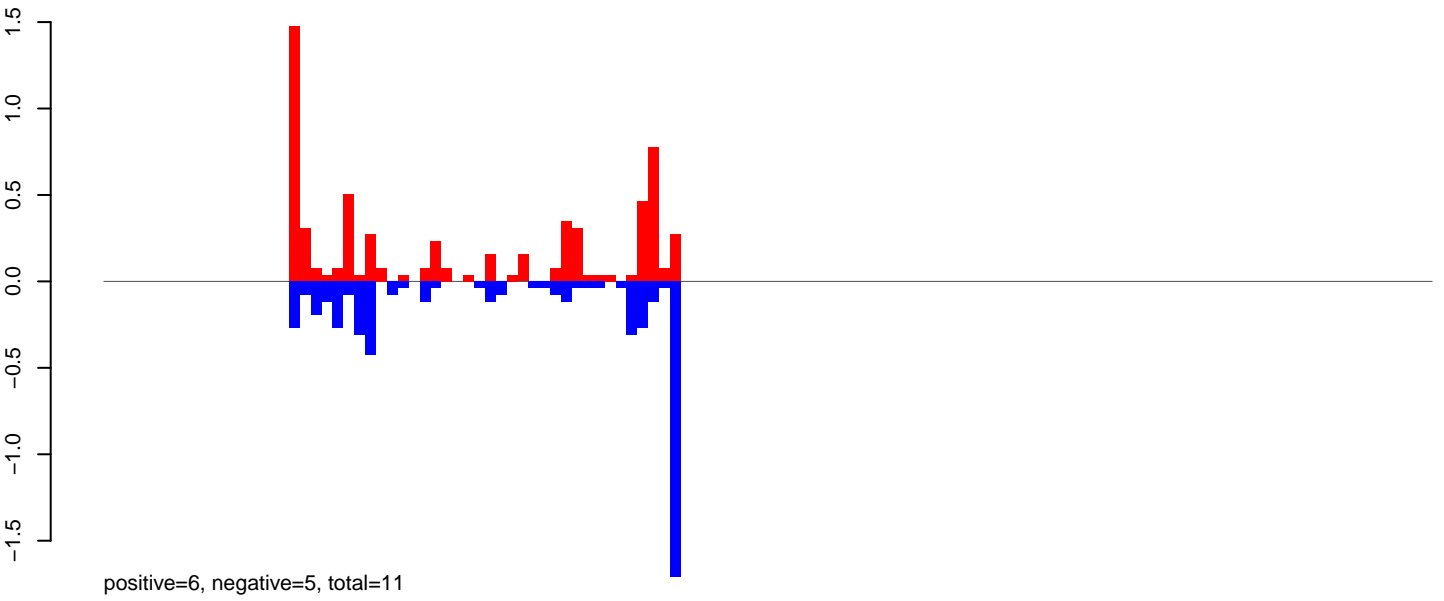

AeAeg_FcArc_GH_rep2.24_35.rep

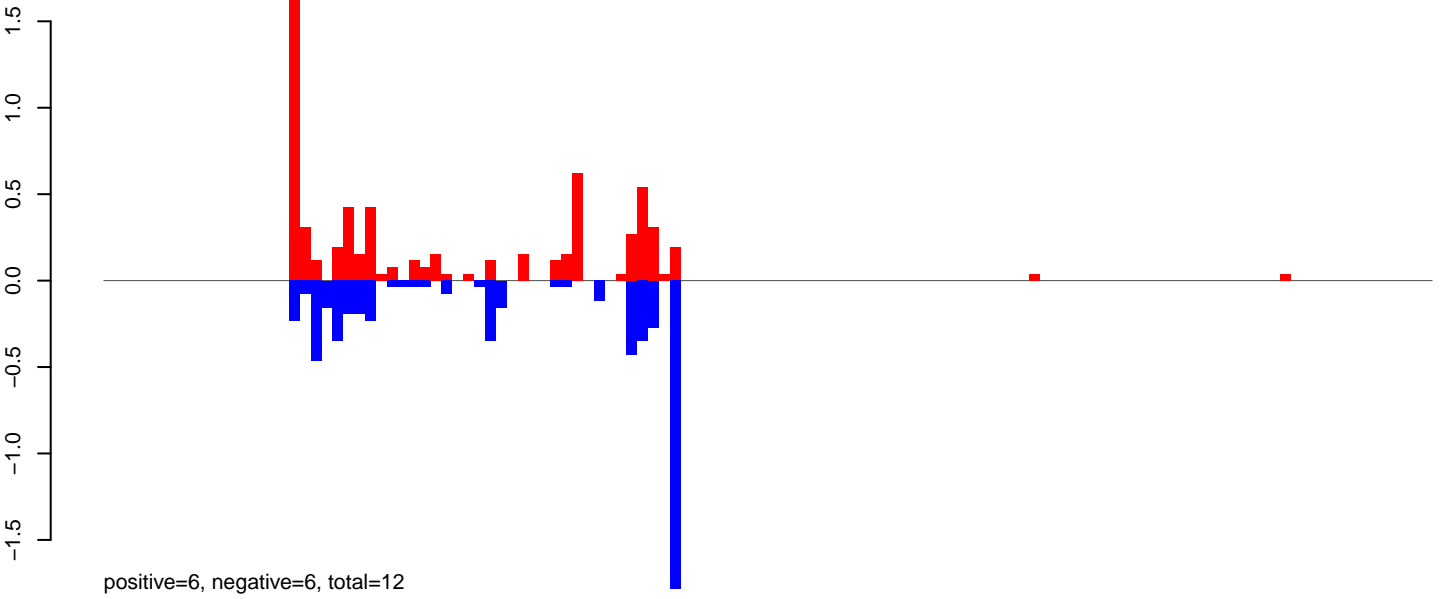

AeAeg_FcArc_GH_rep2.rep

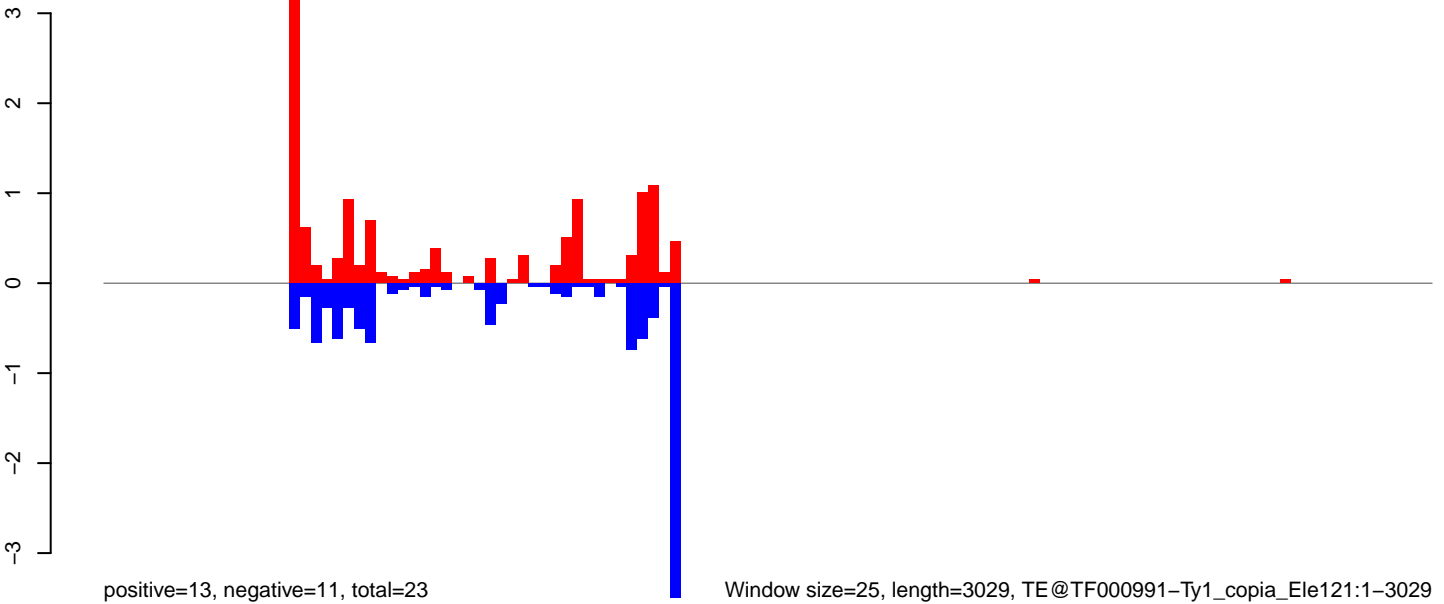

Window size=25, length=3029, TE@TF000991-Ty1_copia_Ele121:1-3029

0 500 1000 1500 2000 2500 3000

AeAeg_Fcarc_GH_rep2.18_23.rep

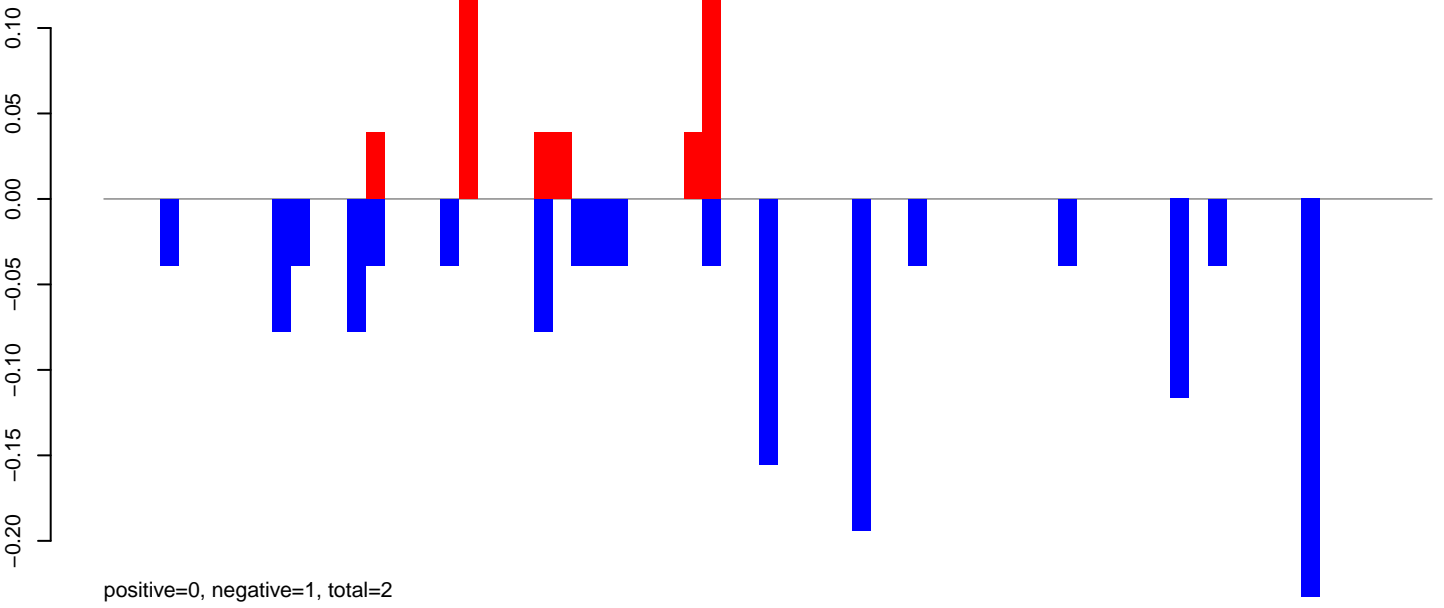

AeAeg_Fcarc_GH_rep2.24_35.rep

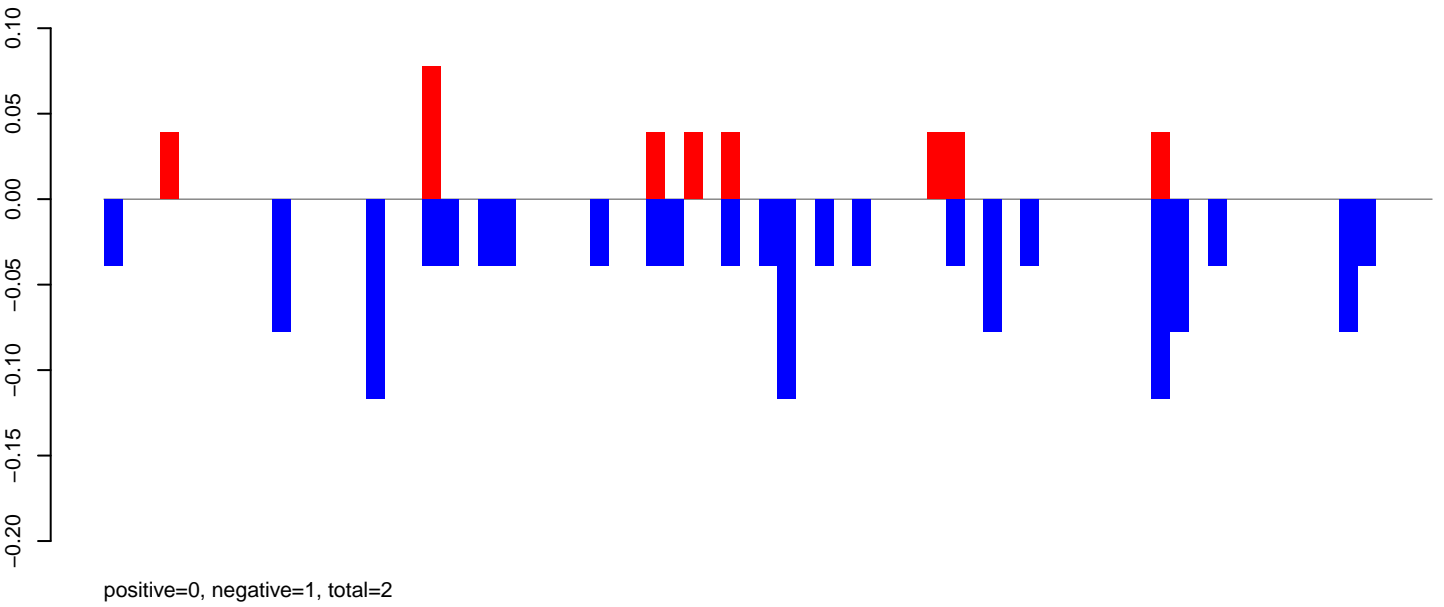

AeAeg_Fcarc_GH_rep2.rep

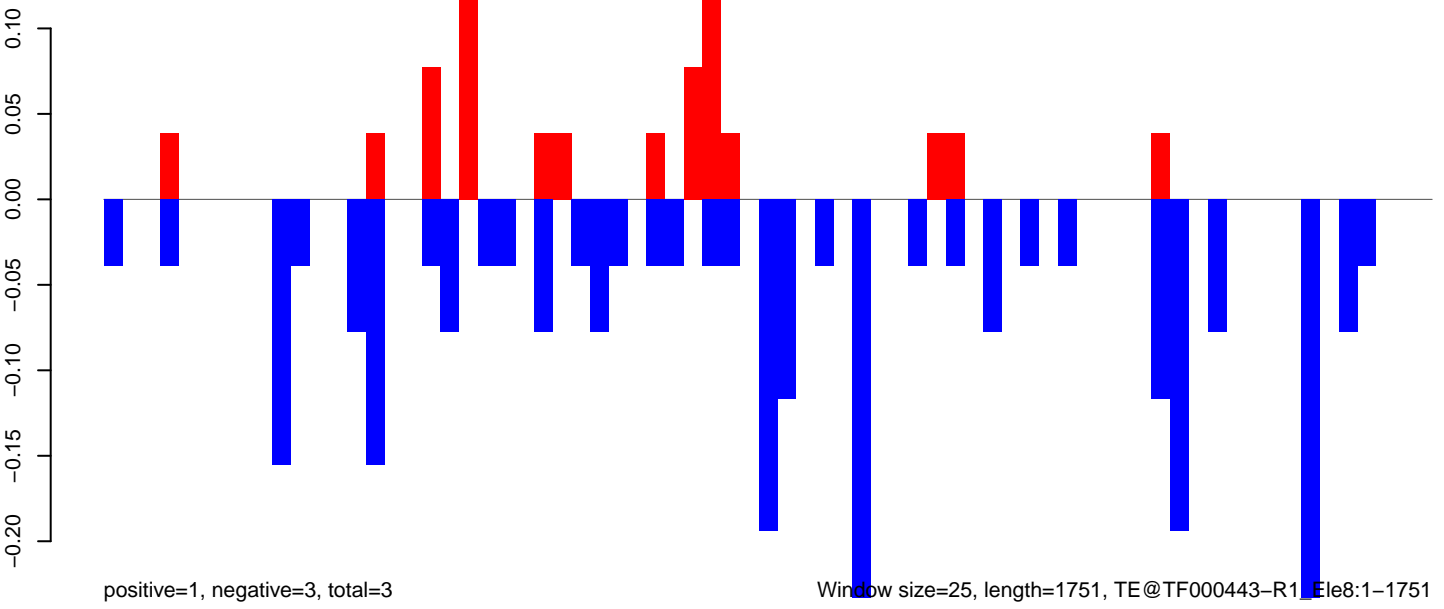

Window size=25, length=1751, TE@TF000443-R1_Ele8:1-1751

AeAeg_FcArc_GH_rep2.18_23.rep

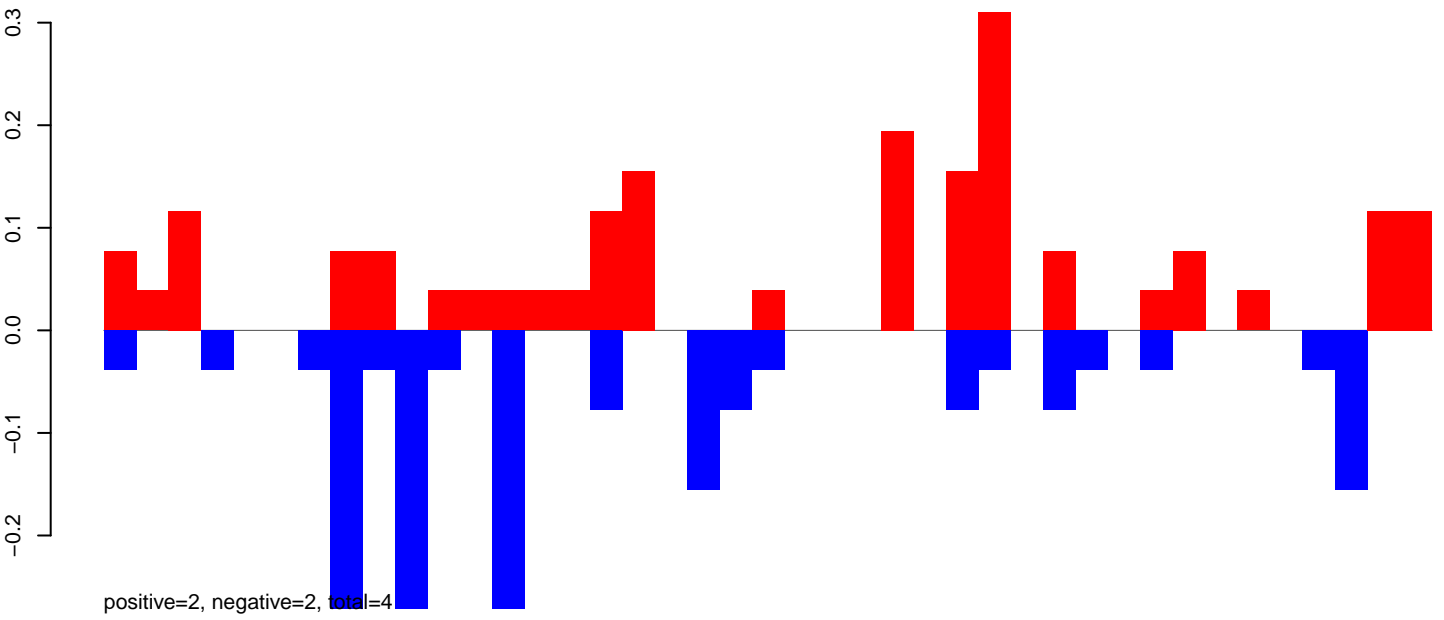

AeAeg_FcArc_GH_rep2.24_35.rep

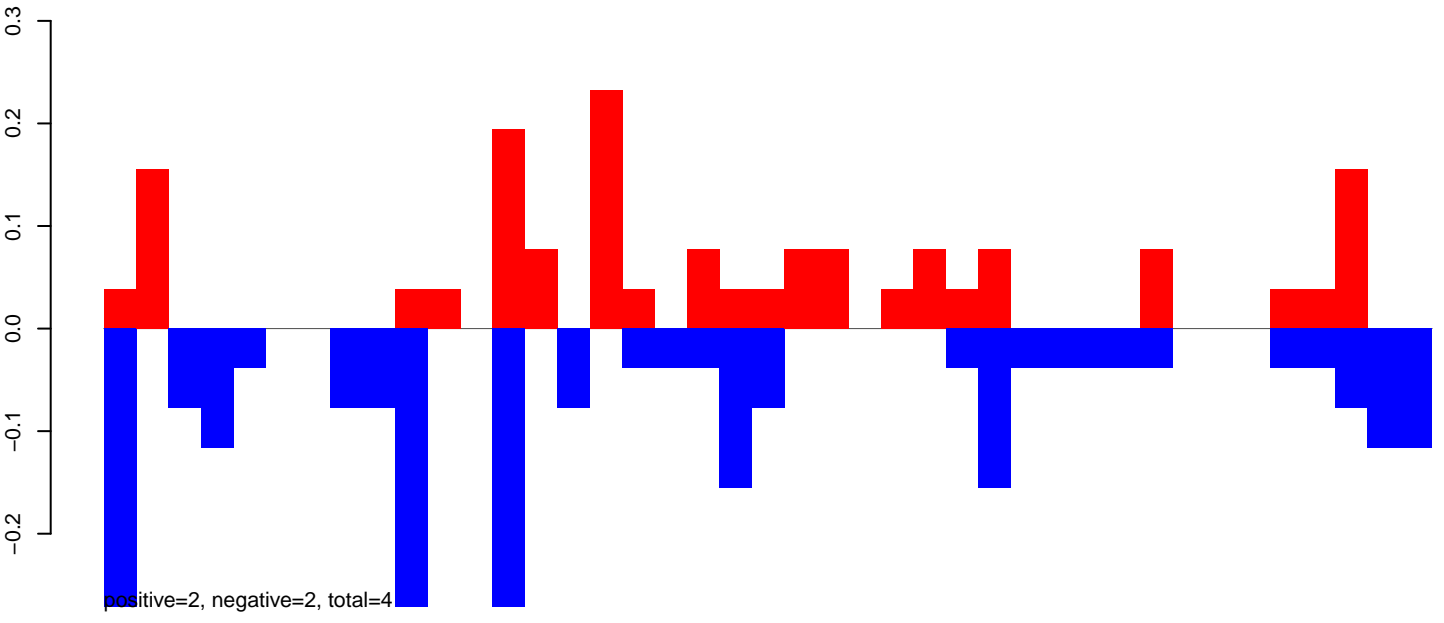

AeAeg_FcArc_GH_rep2.rep

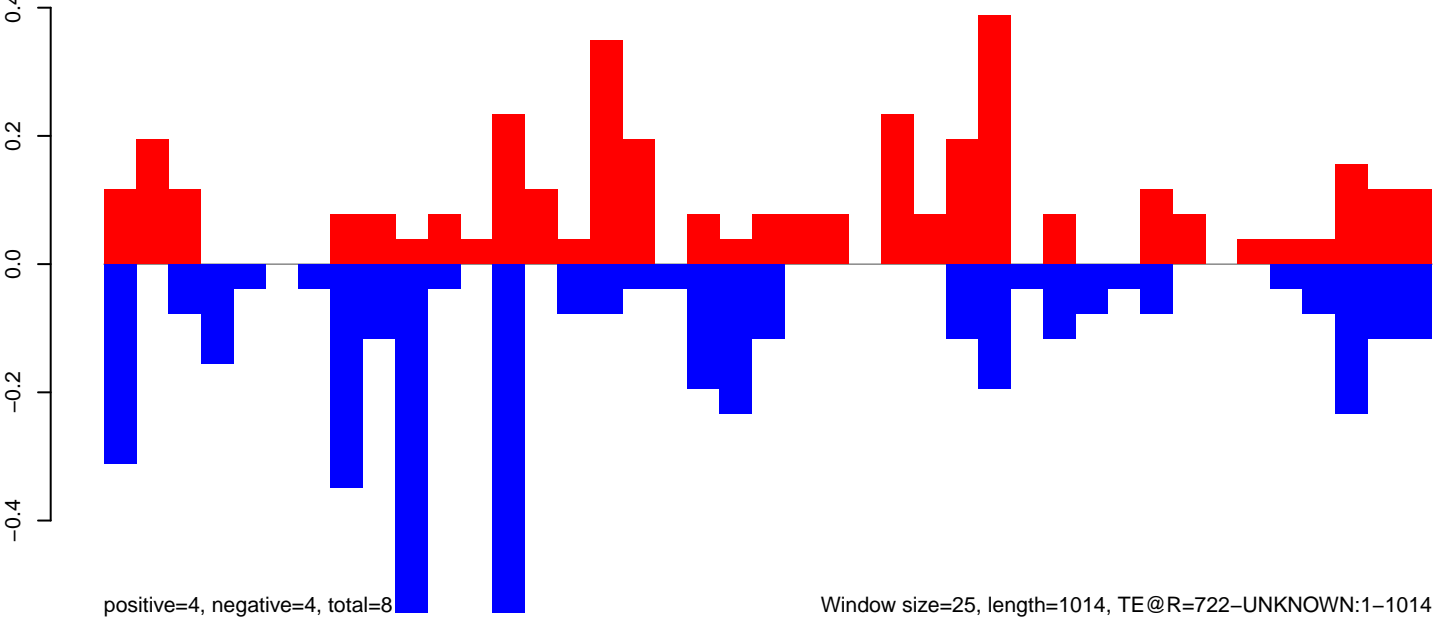

AeAeg_FcArc_GH_rep2.18_23.rep

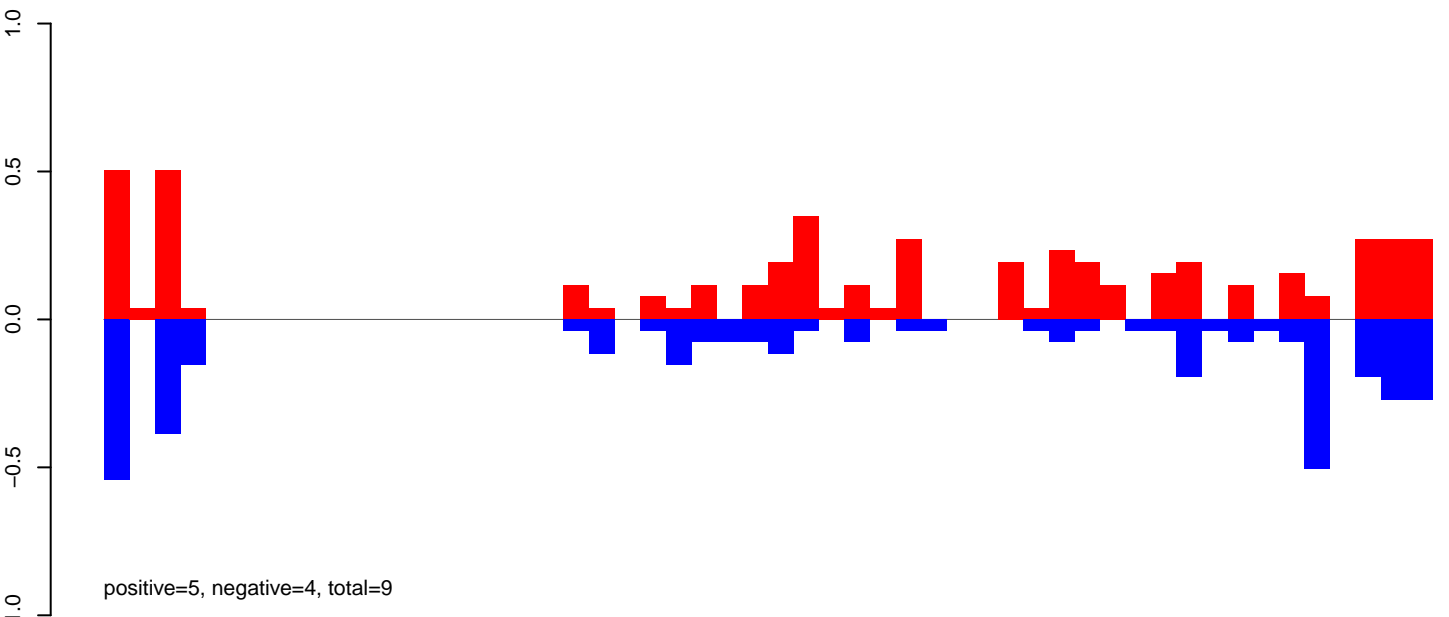

AeAeg_FcArc_GH_rep2.24_35.rep

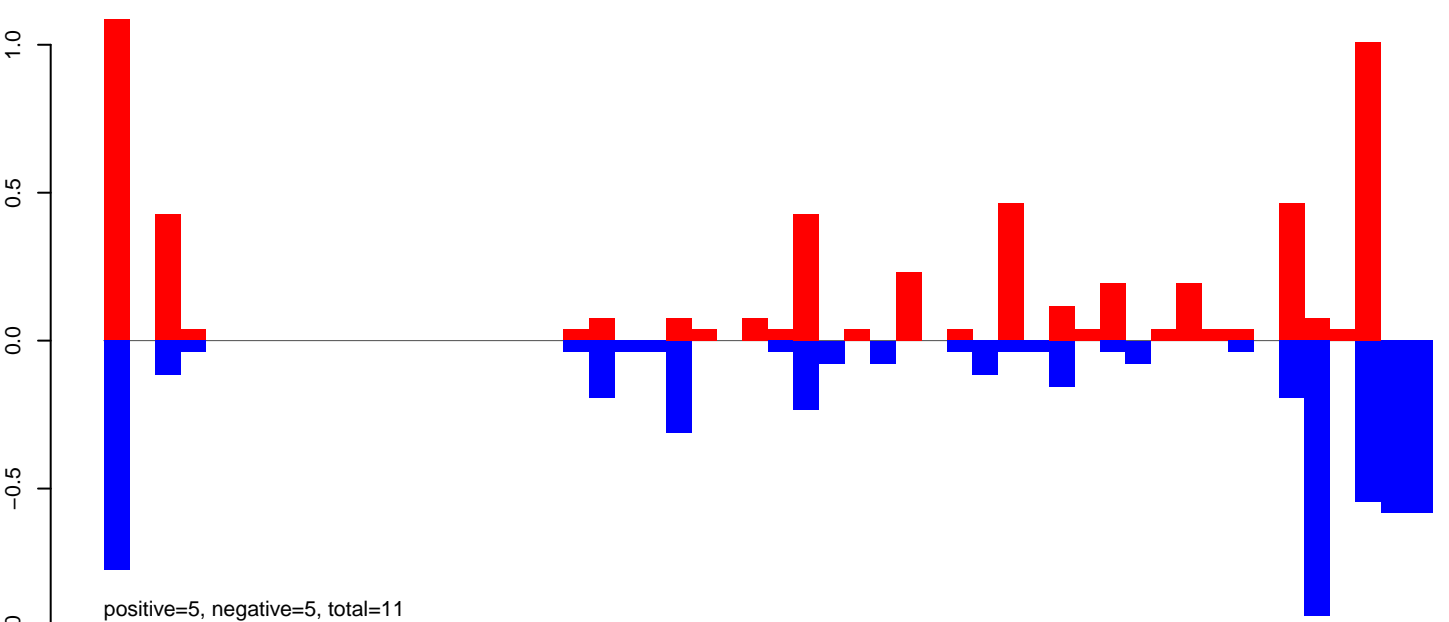

AeAeg_FcArc_GH_rep2.rep

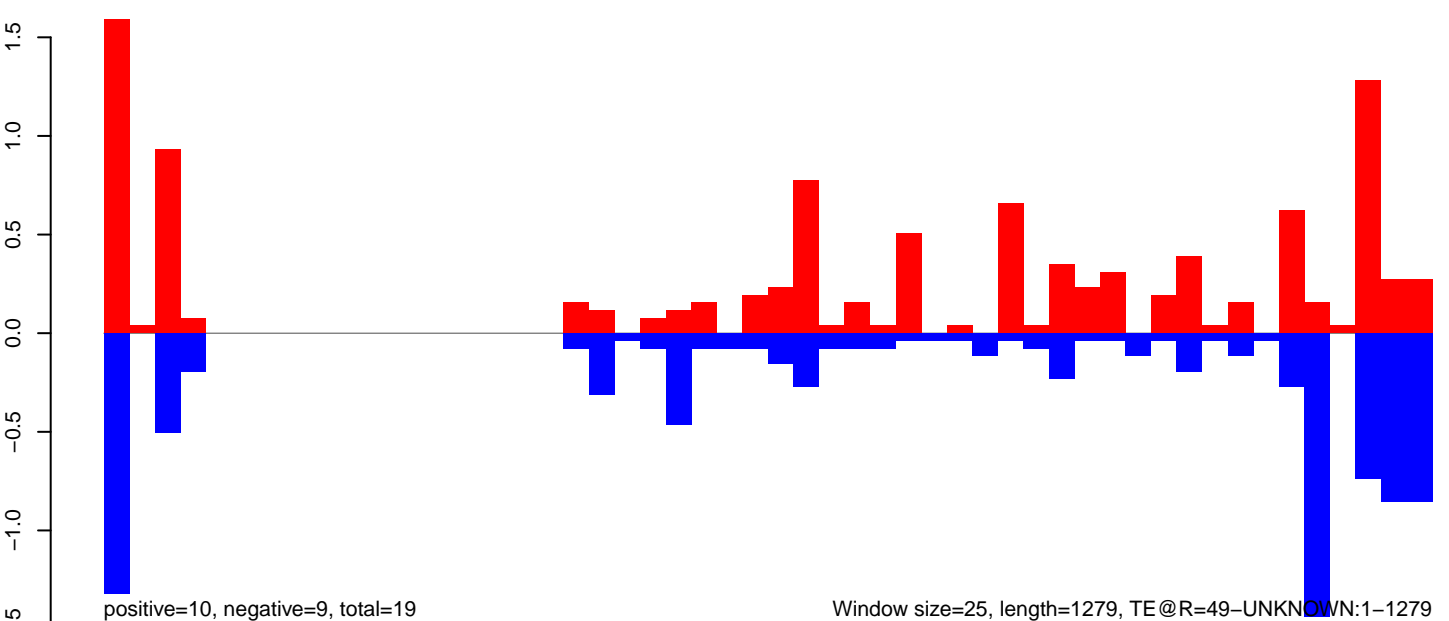

AeAeg_FcArc_GH_rep2.18_23.rep

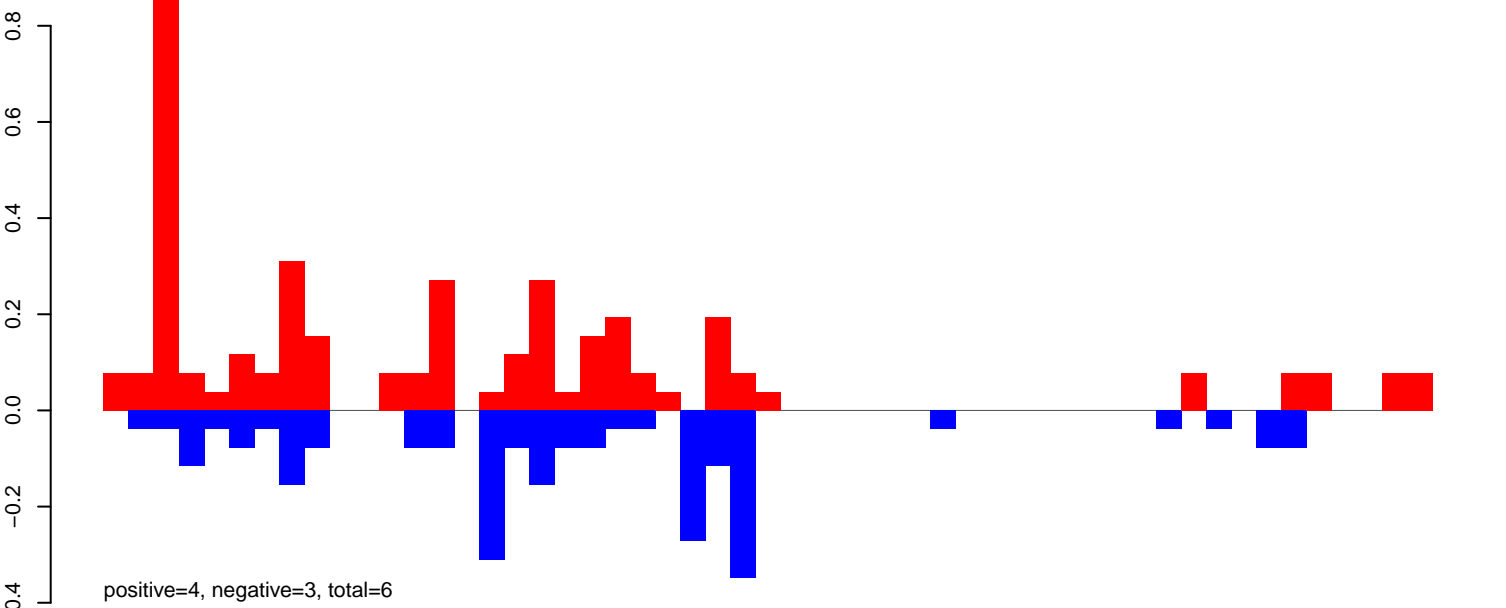

AeAeg_FcArc_GH_rep2.24_35.rep

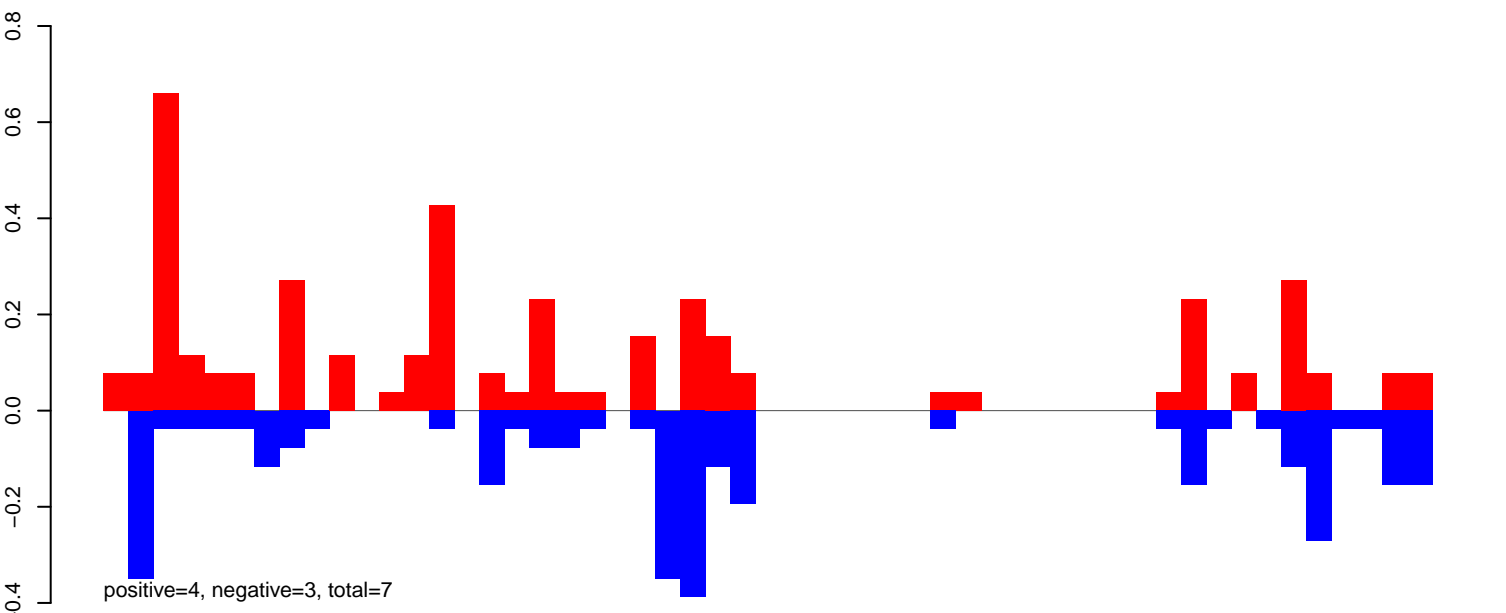

AeAeg_FcArc_GH_rep2.rep

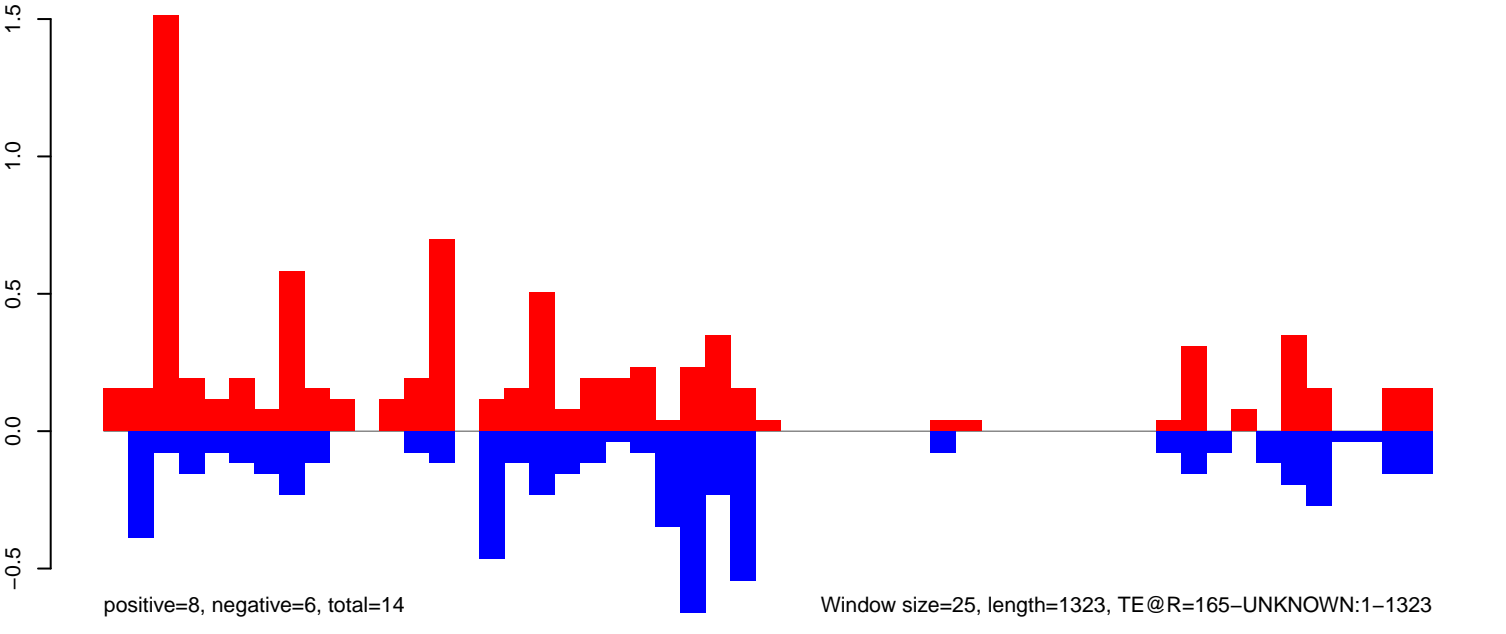

AeAeg_FcArc_GH_rep2.18_23.rep

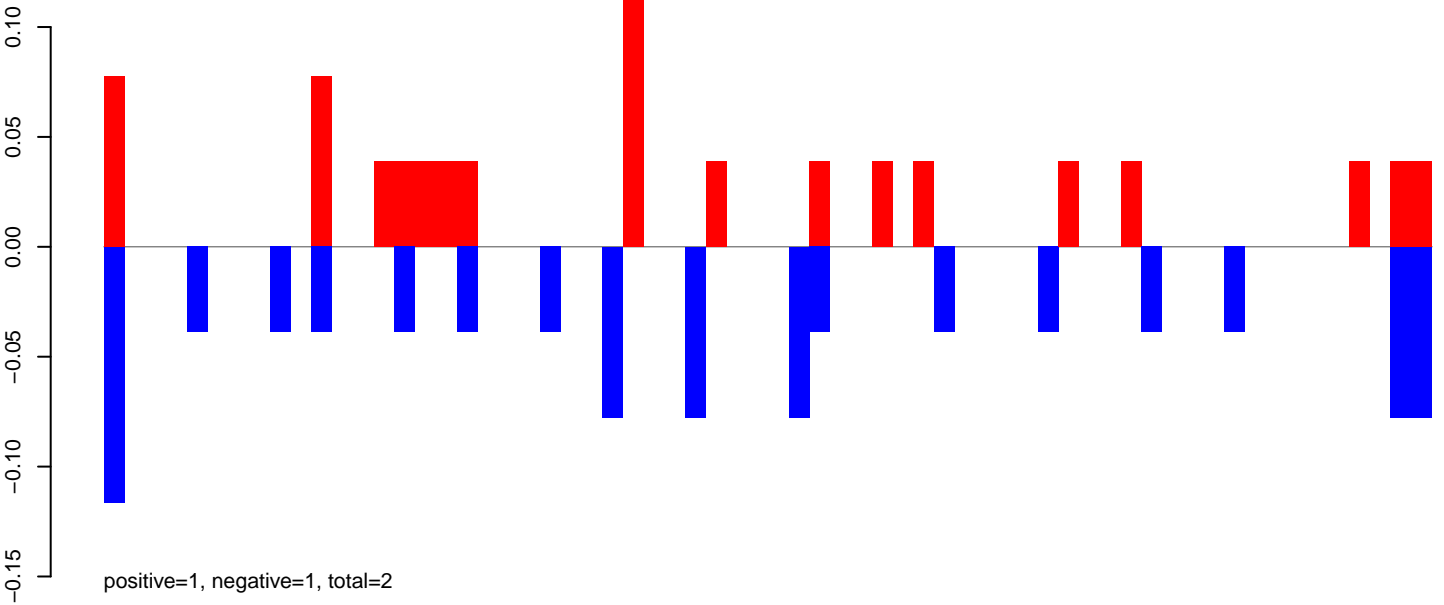

AeAeg_FcArc_GH_rep2.24_35.rep

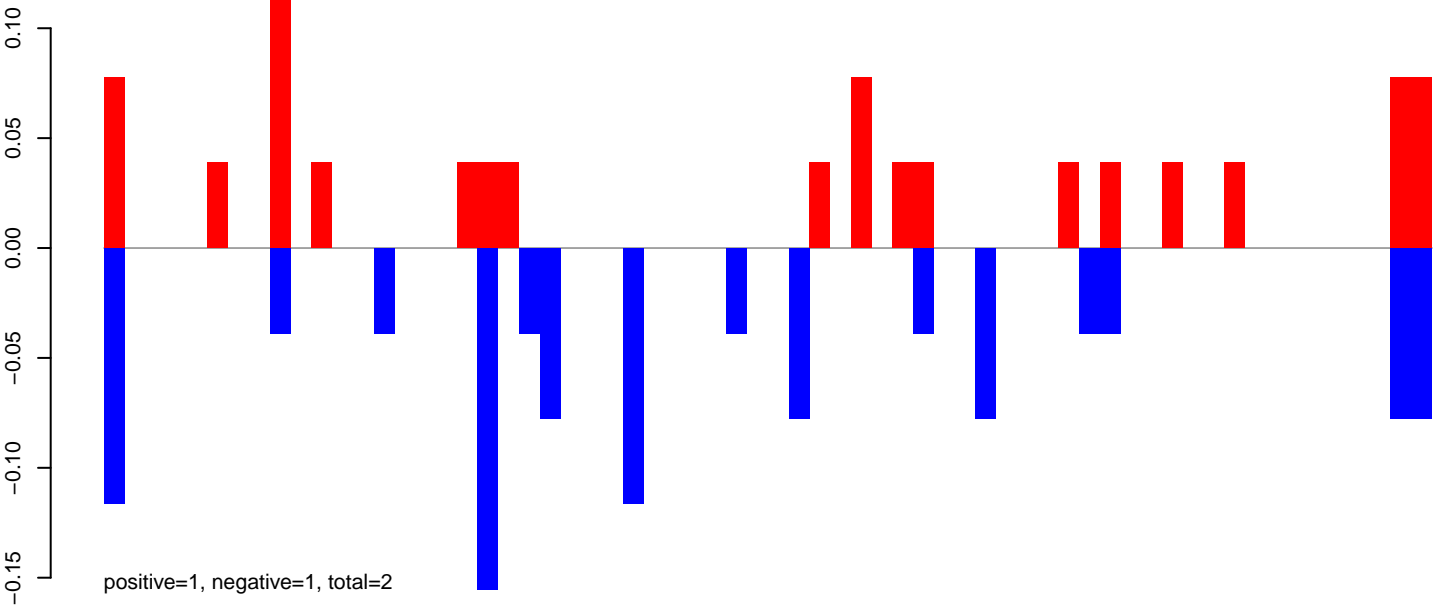

AeAeg_FcArc_GH_rep2.rep

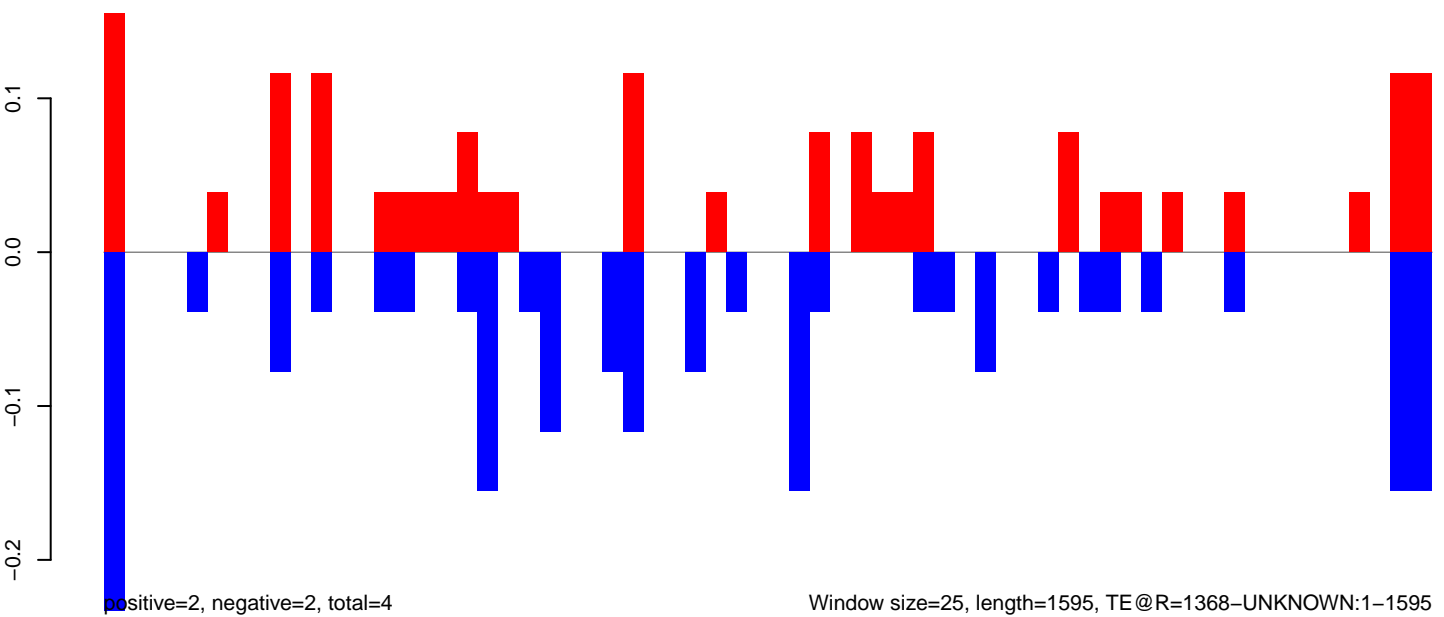

Window size=25, length=1595, TE@R=1368-UNKNOWN:1-1595

AeAeg_Fcarc_GH_rep2.18_23.rep

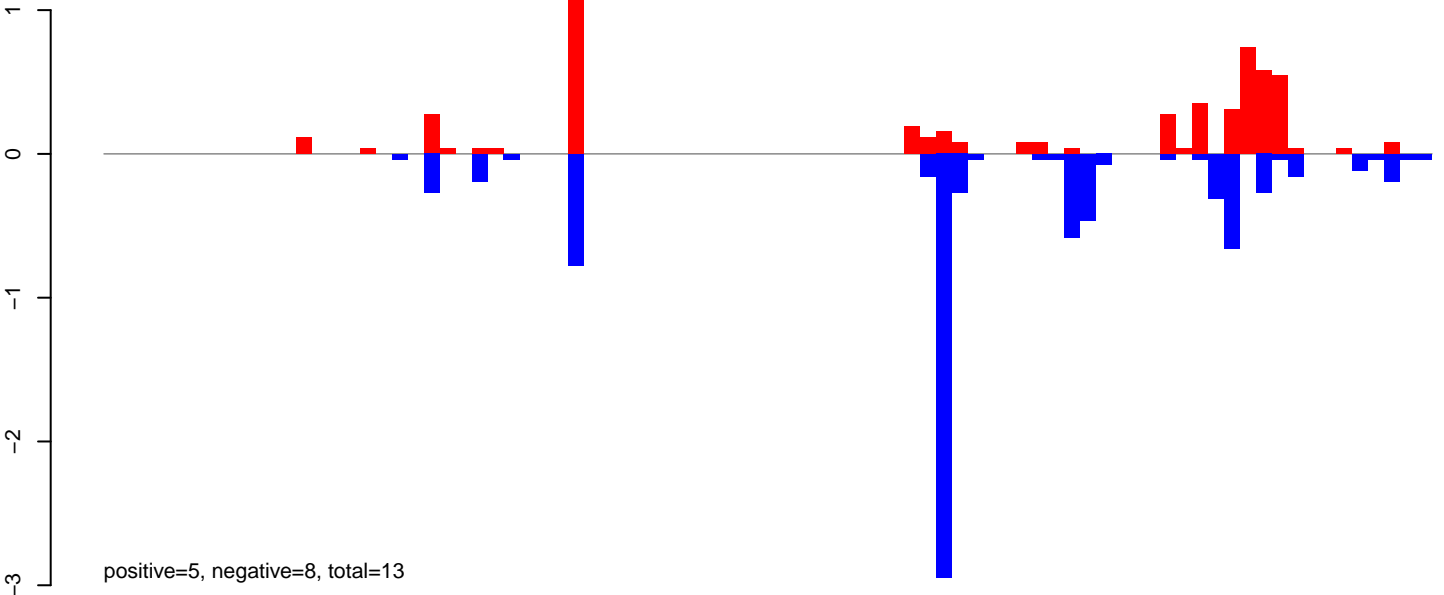

AeAeg_Fcarc_GH_rep2.24_35.rep

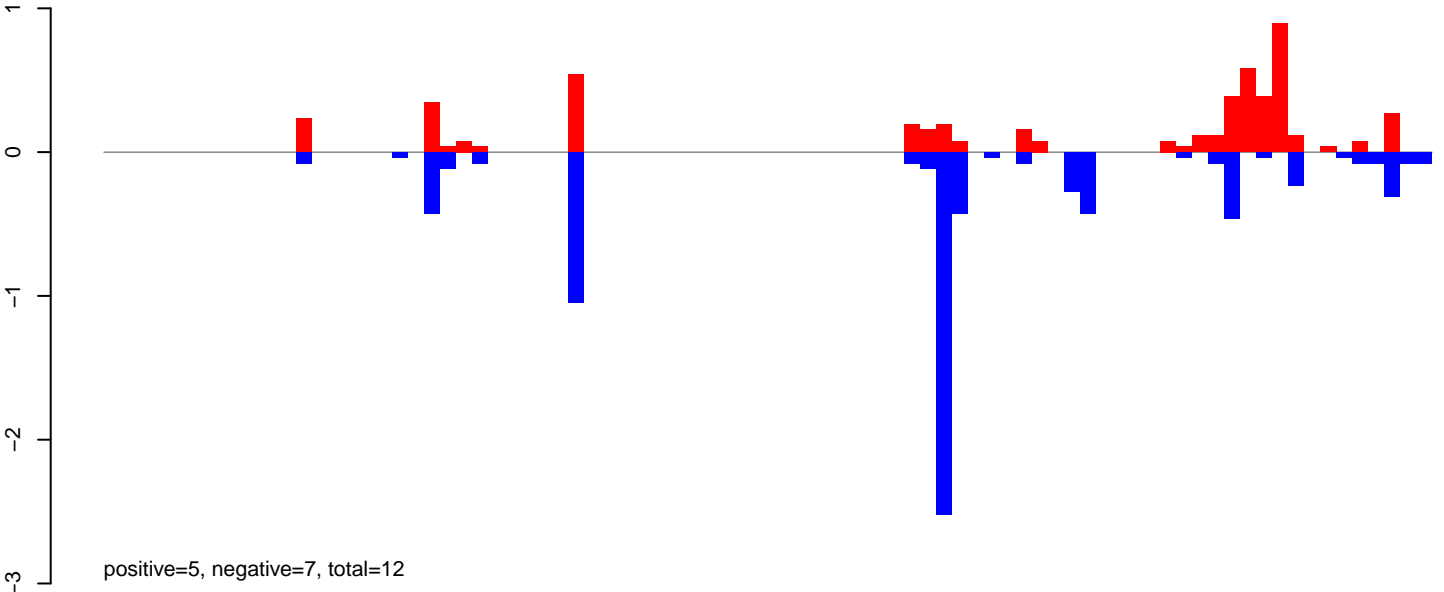

AeAeg_Fcarc_GH_rep2.rep

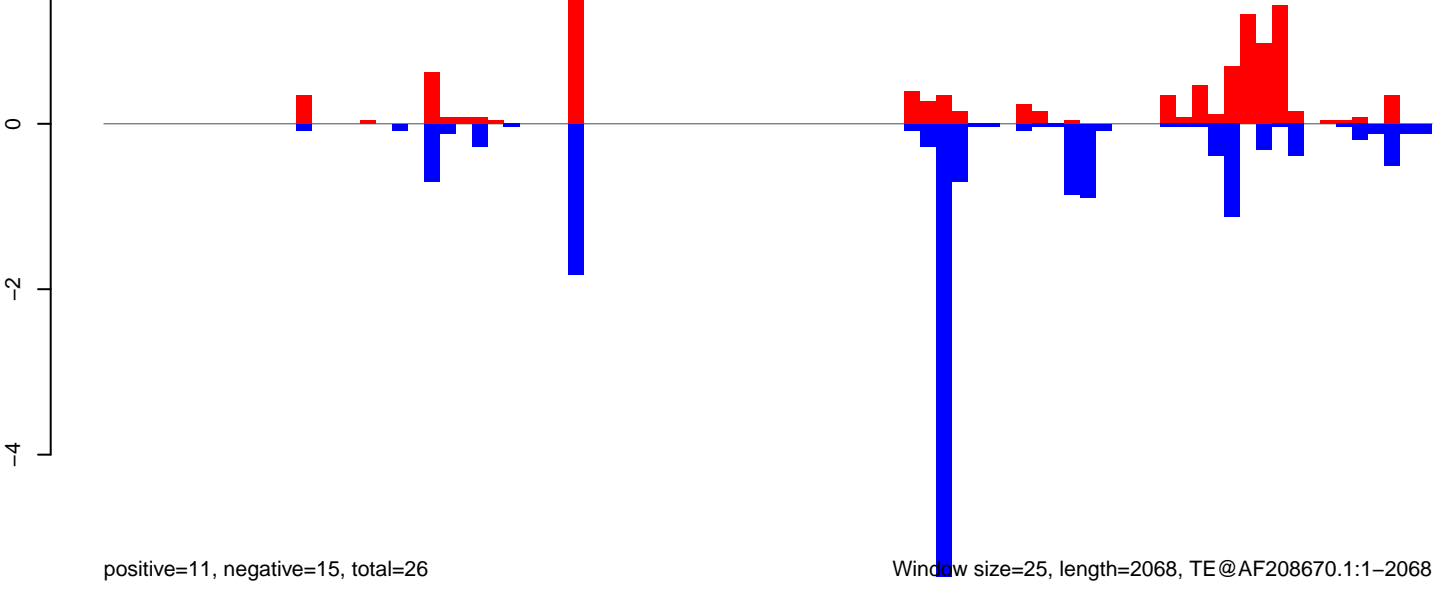

AeAeg_FcArc_GH_rep2.18_23.rep

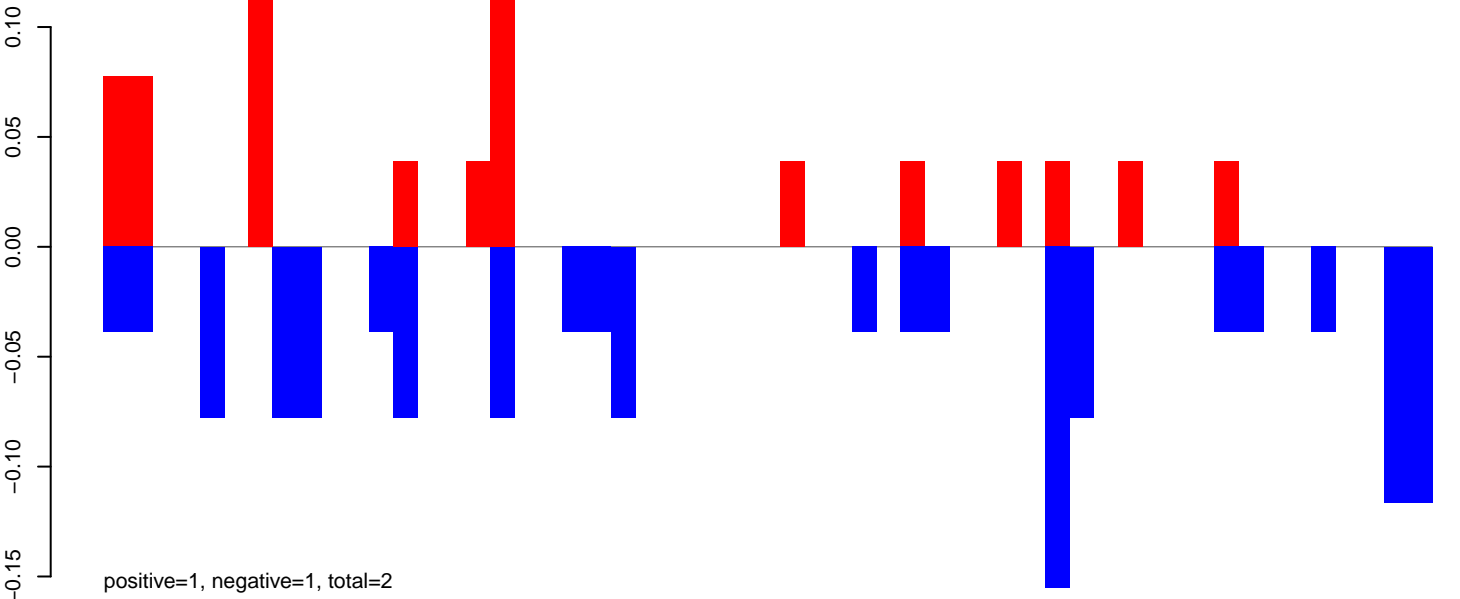

AeAeg_FcArc_GH_rep2.24_35.rep

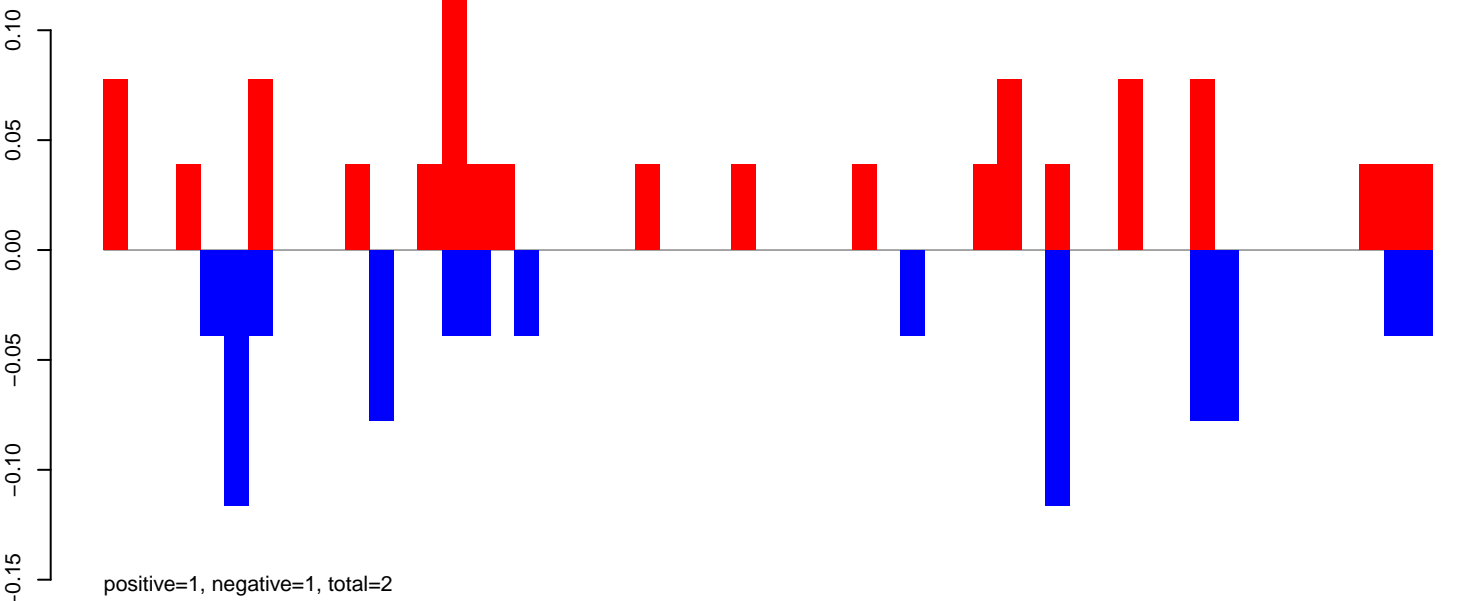

AeAeg_FcArc_GH_rep2.rep

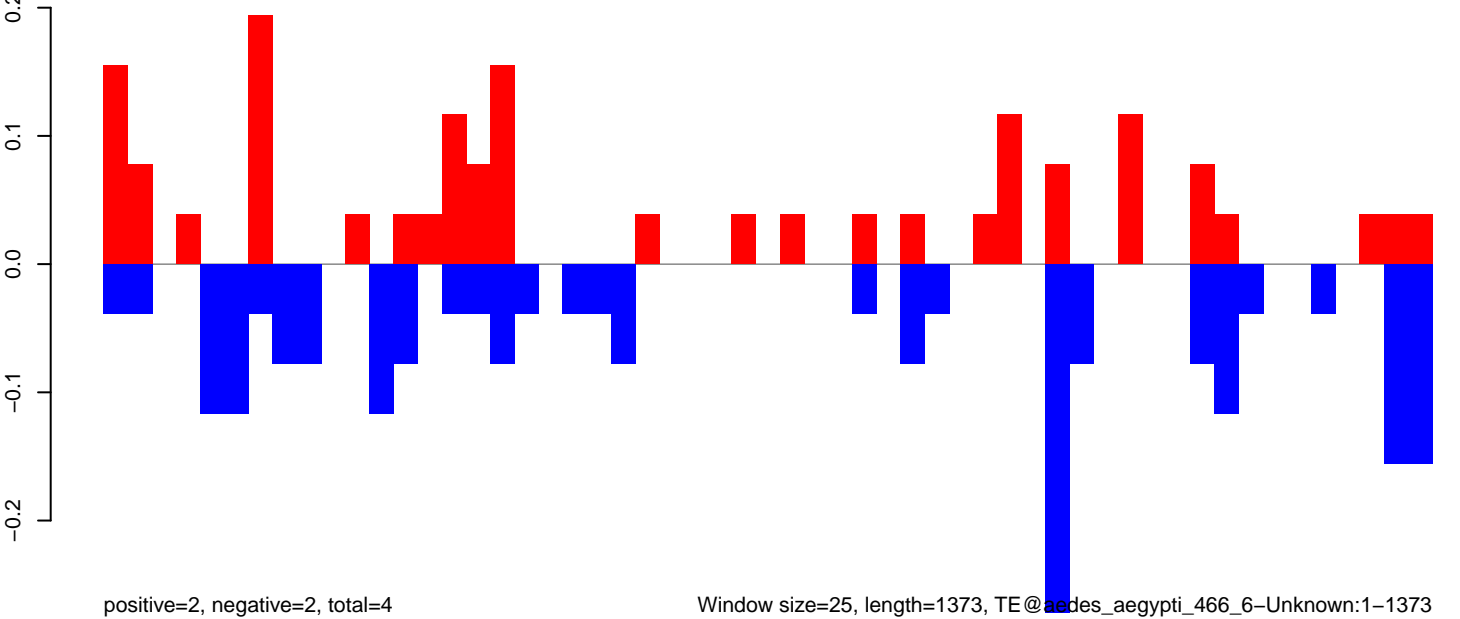

AeAeg_Fcarc_GH_rep2.18_23.rep

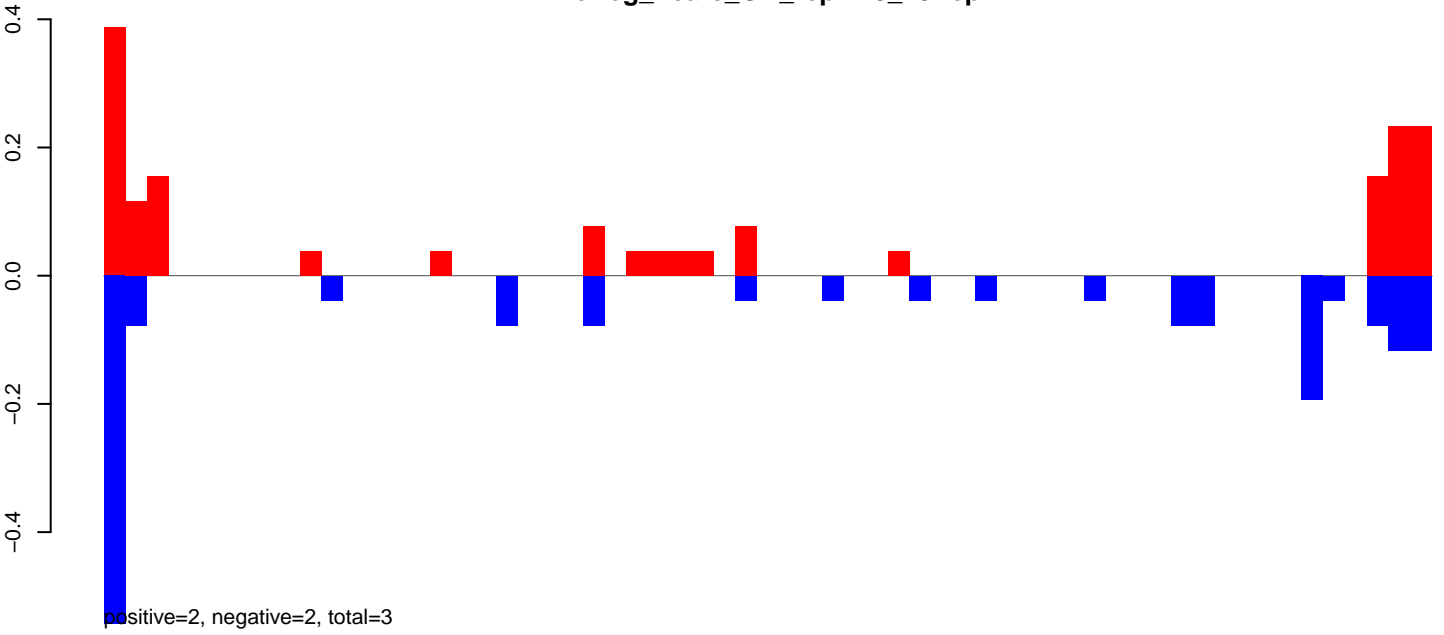

AeAeg_Fcarc_GH_rep2.24_35.rep

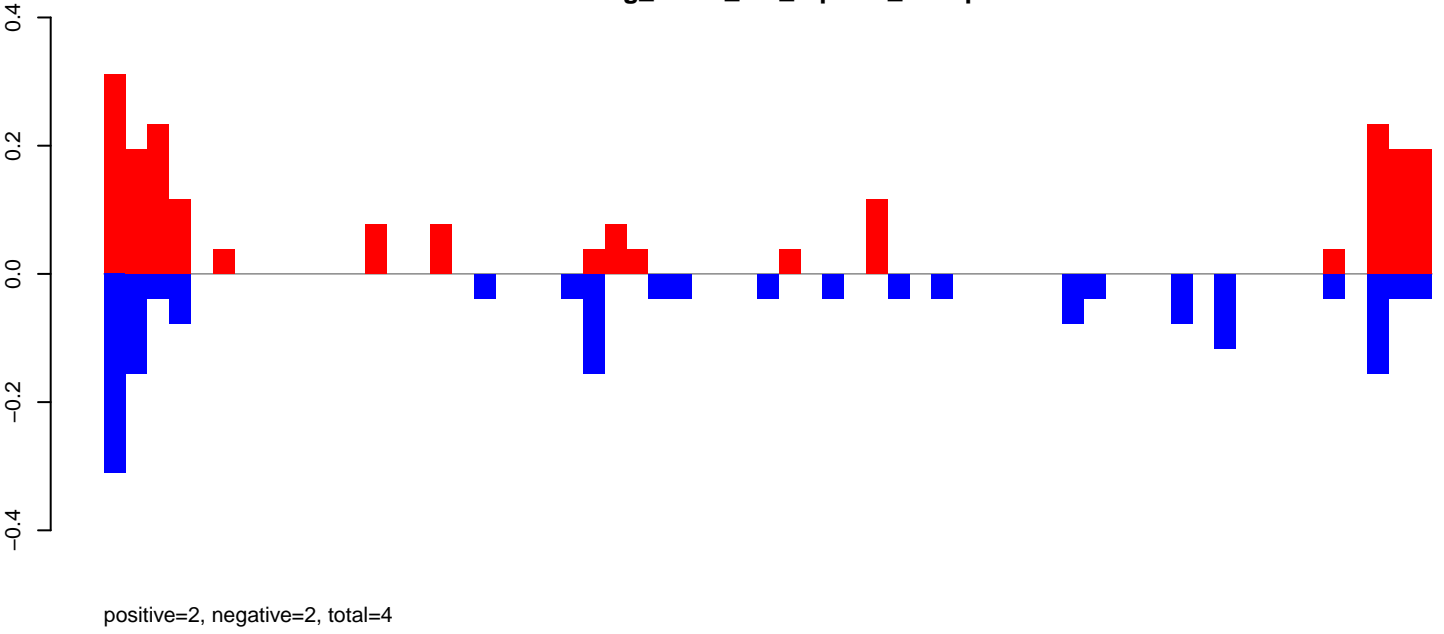

AeAeg_Fcarc_GH_rep2.rep

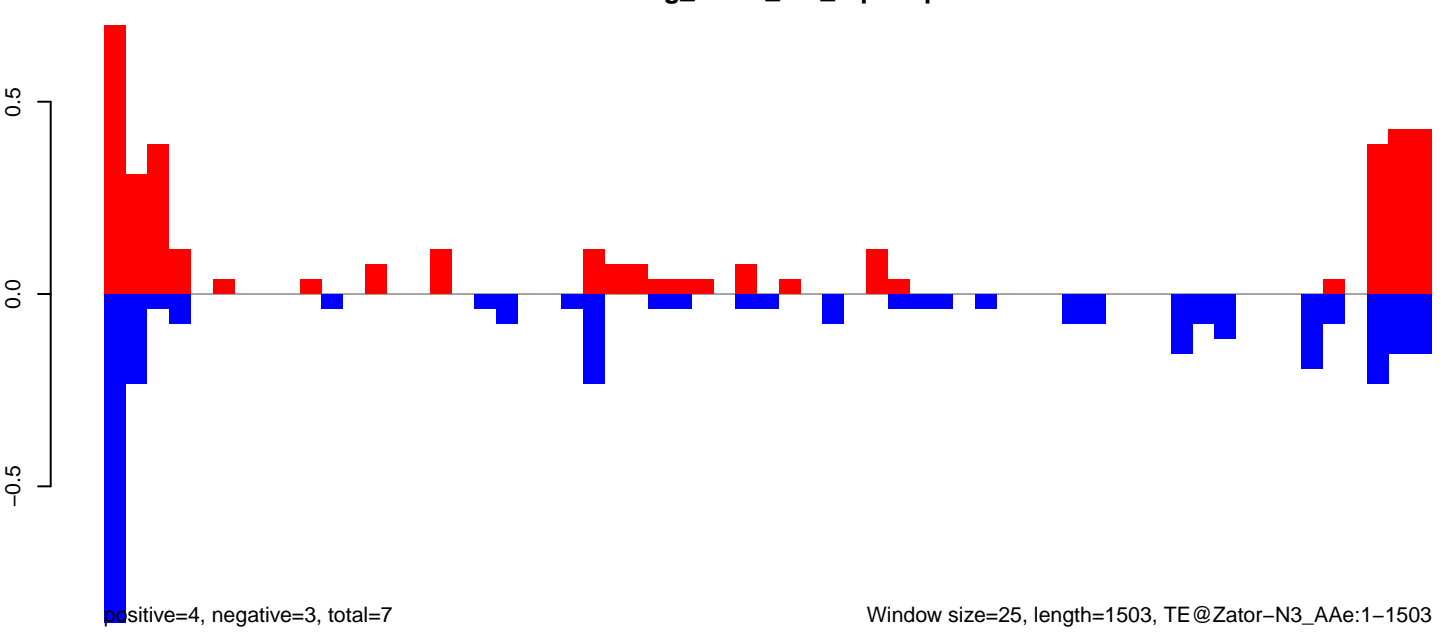

AeAeg_FcArc_GH_rep2.18_23.rep

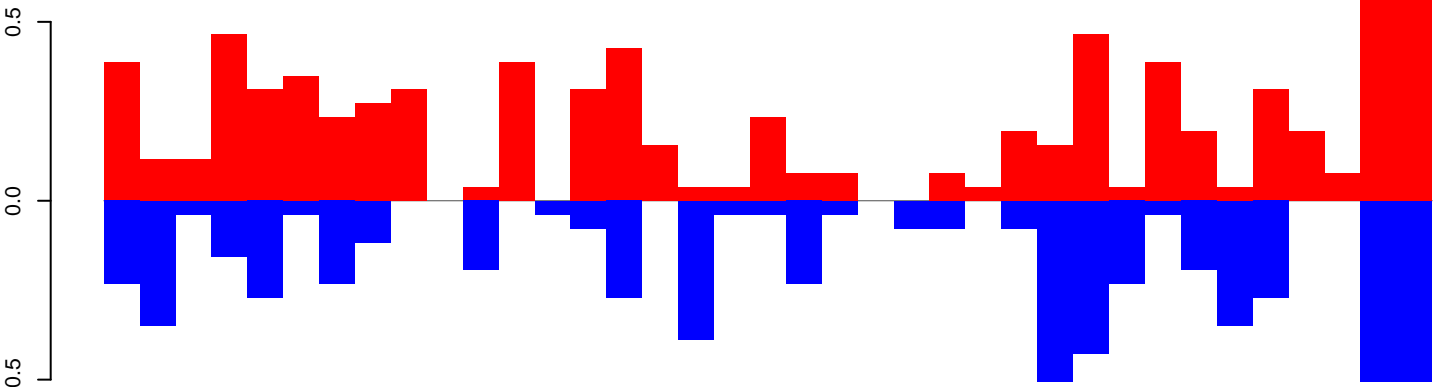

positive=8, negative=6, total=14

AeAeg_FcArc_GH_rep2.24_35.rep

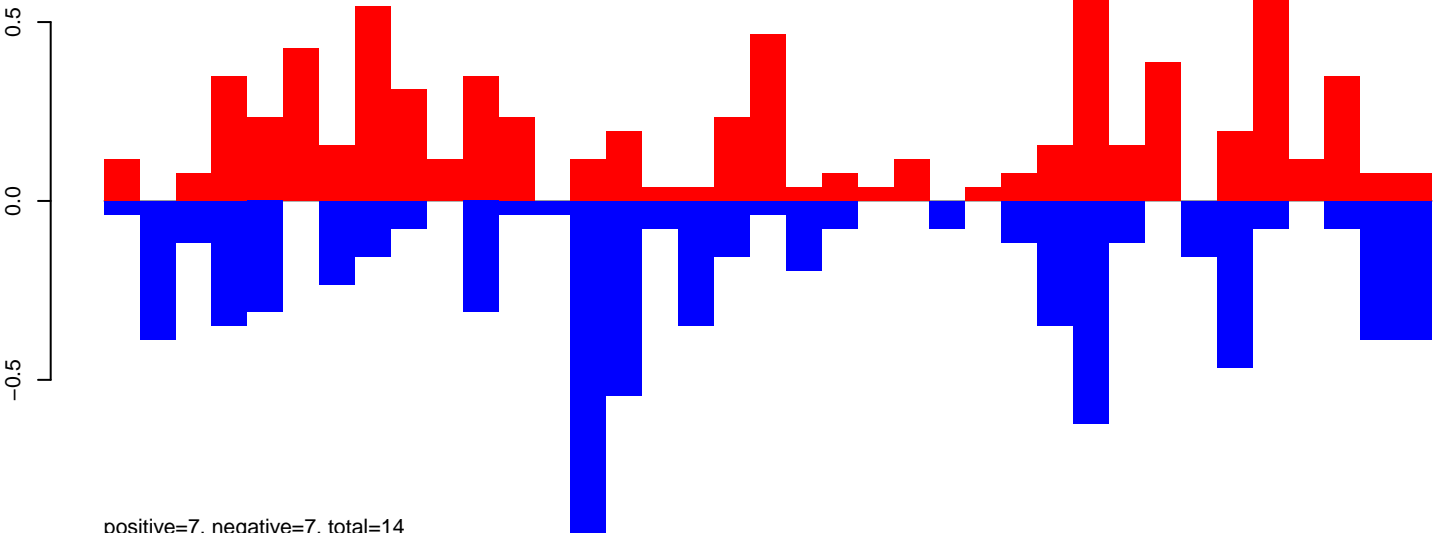

positive=7, negative=7, total=14

AeAeg_FcArc_GH_rep2.rep

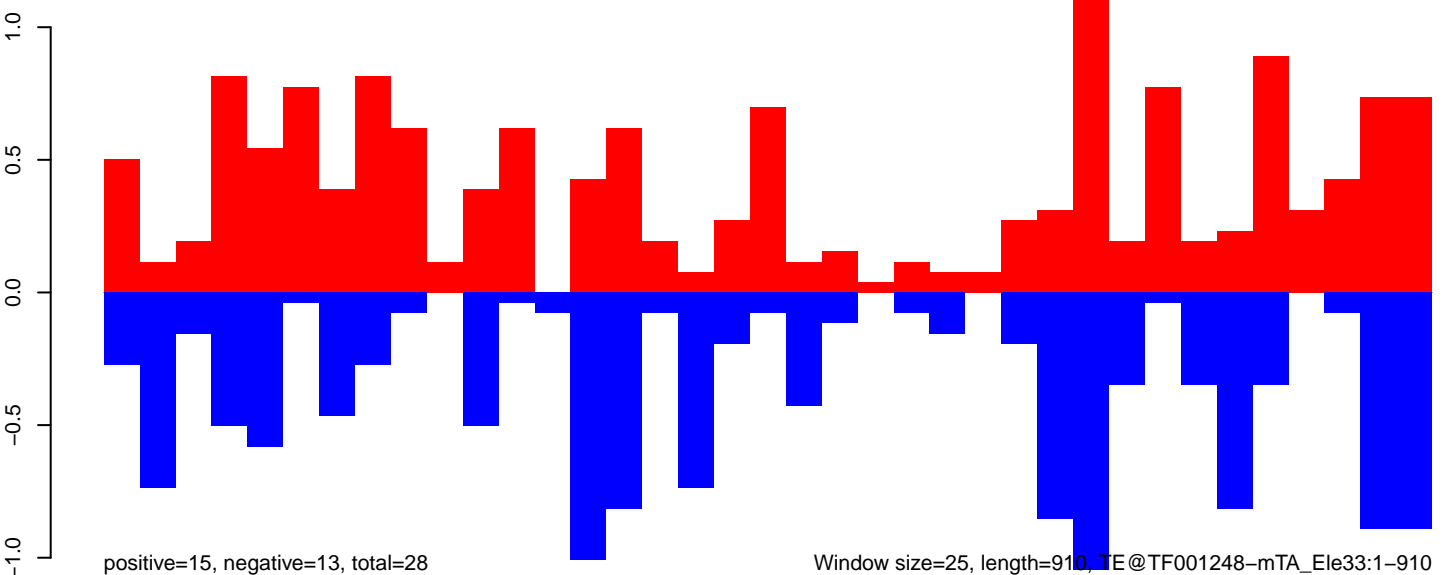

positive=15, negative=13, total=28

Window size=25, length=910, TE@TF001248-mTA_Ele33:1-910

AeAeg_Fcarc_GH_rep2.18_23.rep

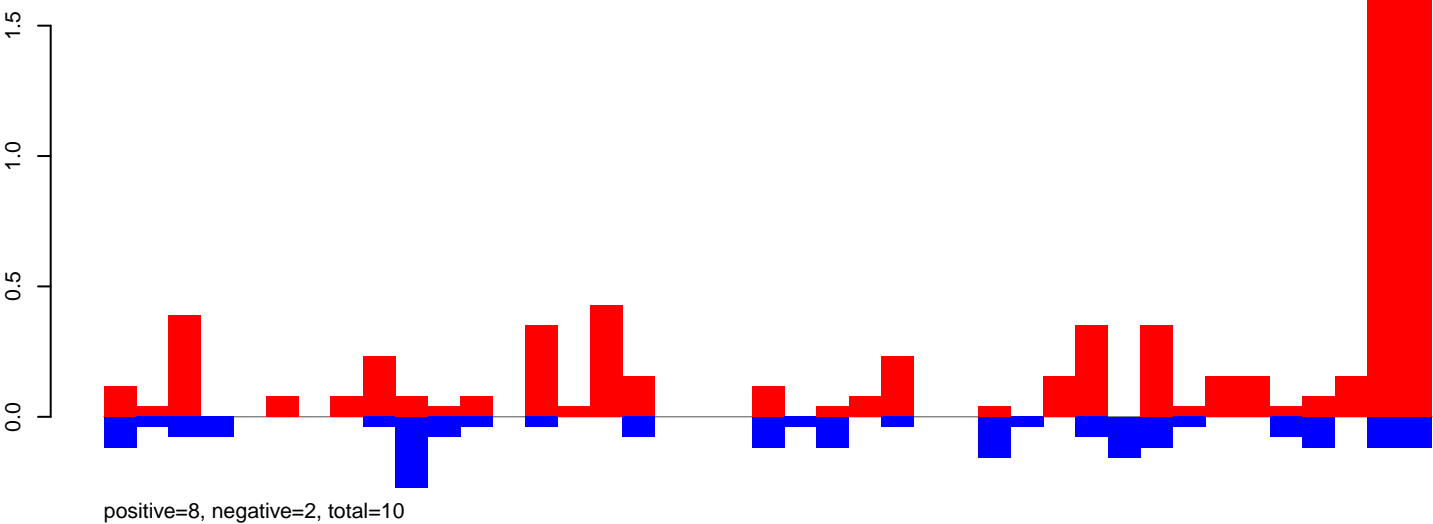

AeAeg_Fcarc_GH_rep2.24_35.rep

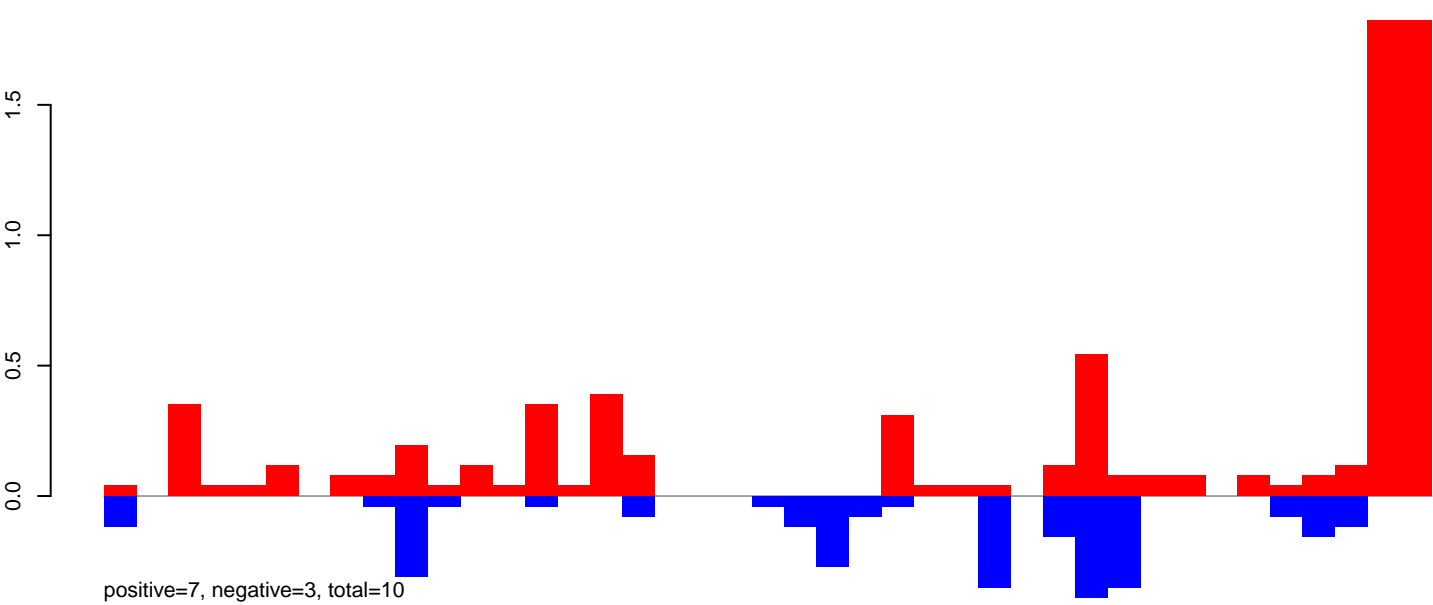

AeAeg_Fcarc_GH_rep2.rep

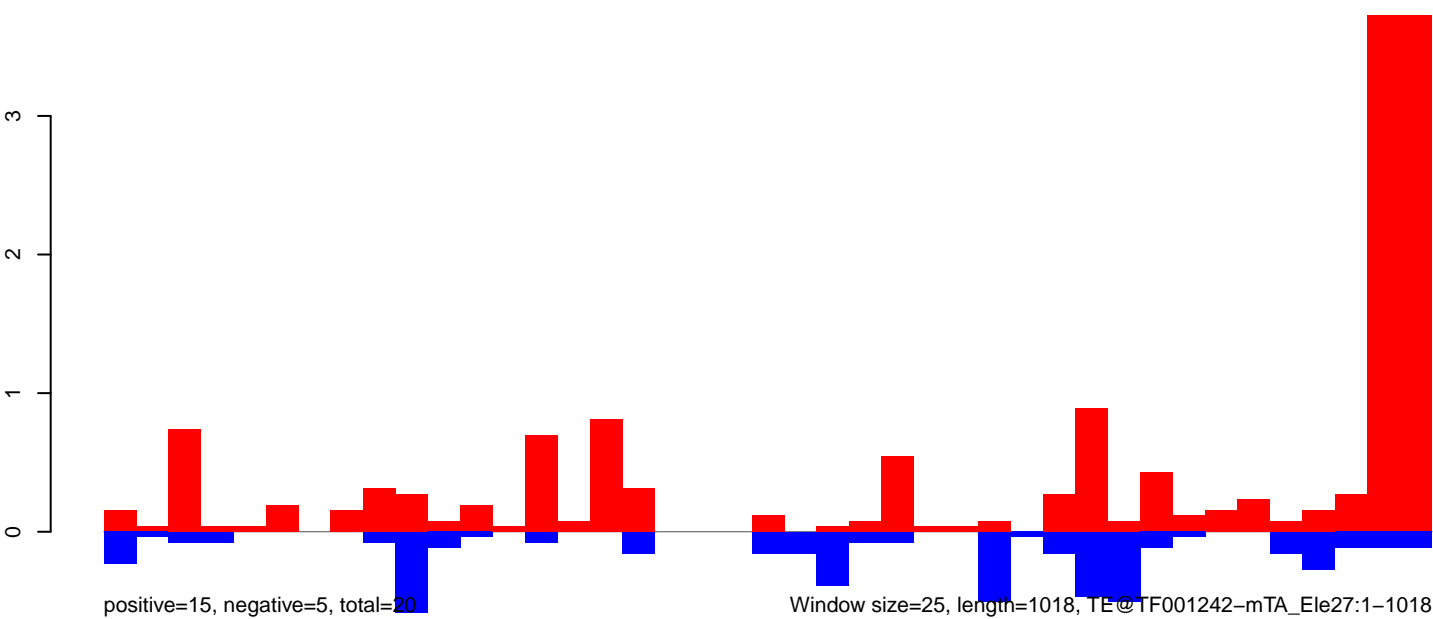

AeAeg_Fcarc_GH_rep2.18_23.rep

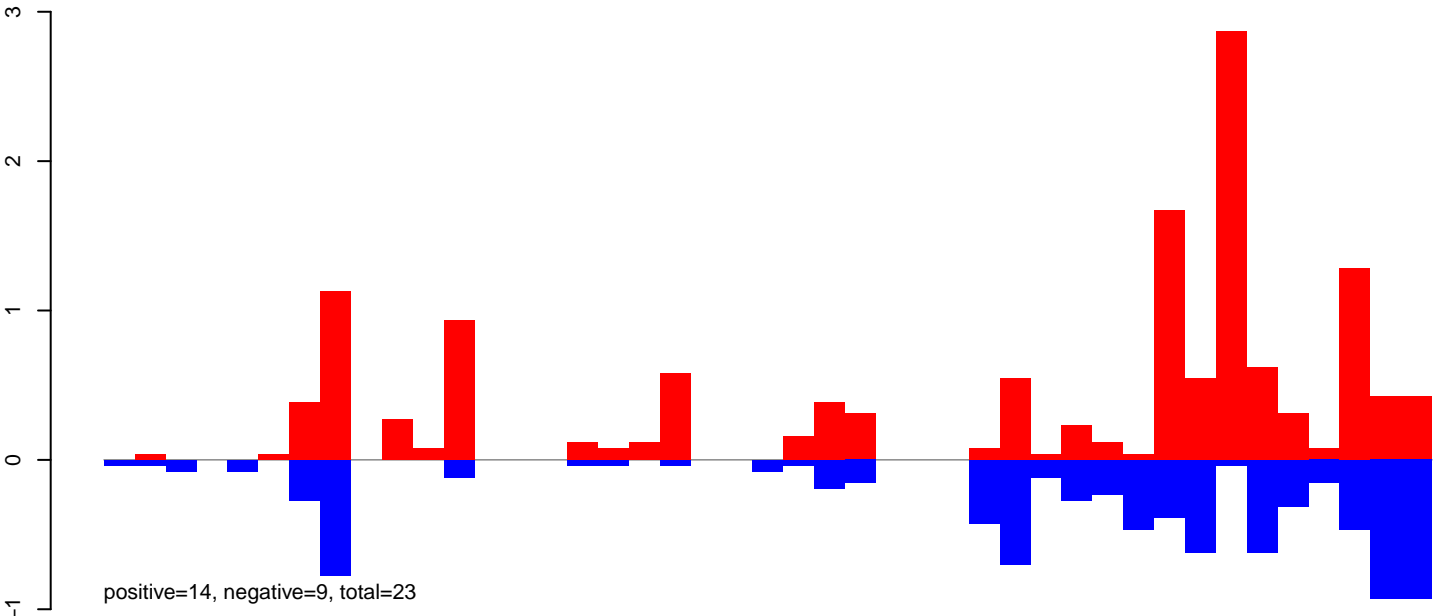

AeAeg_Fcarc_GH_rep2.24_35.rep

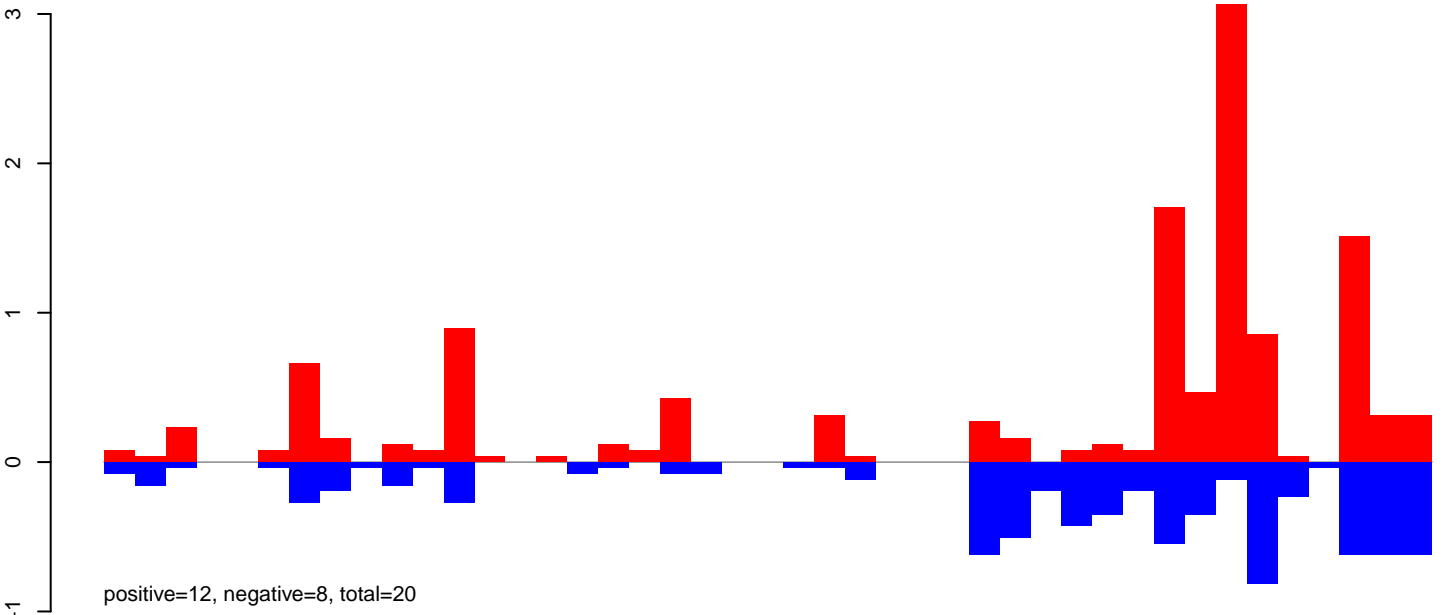

AeAeg_Fcarc_GH_rep2.rep

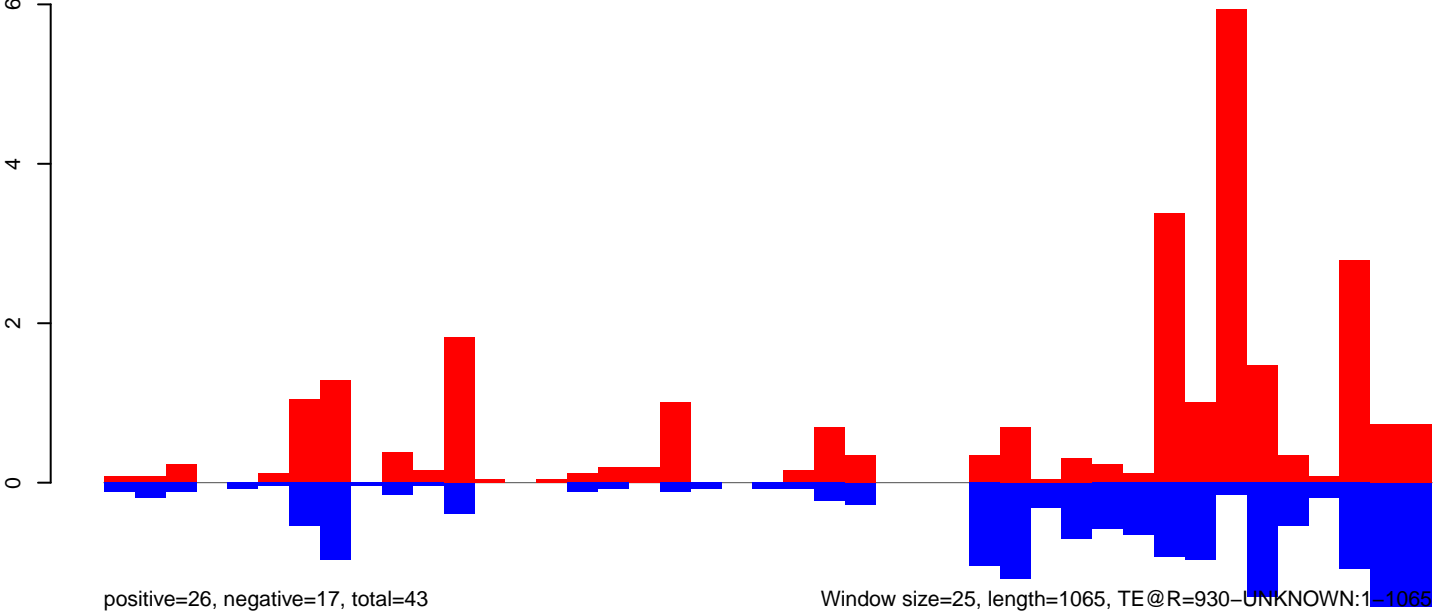

AeAeg_FcArc_GH_rep2.18_23.rep

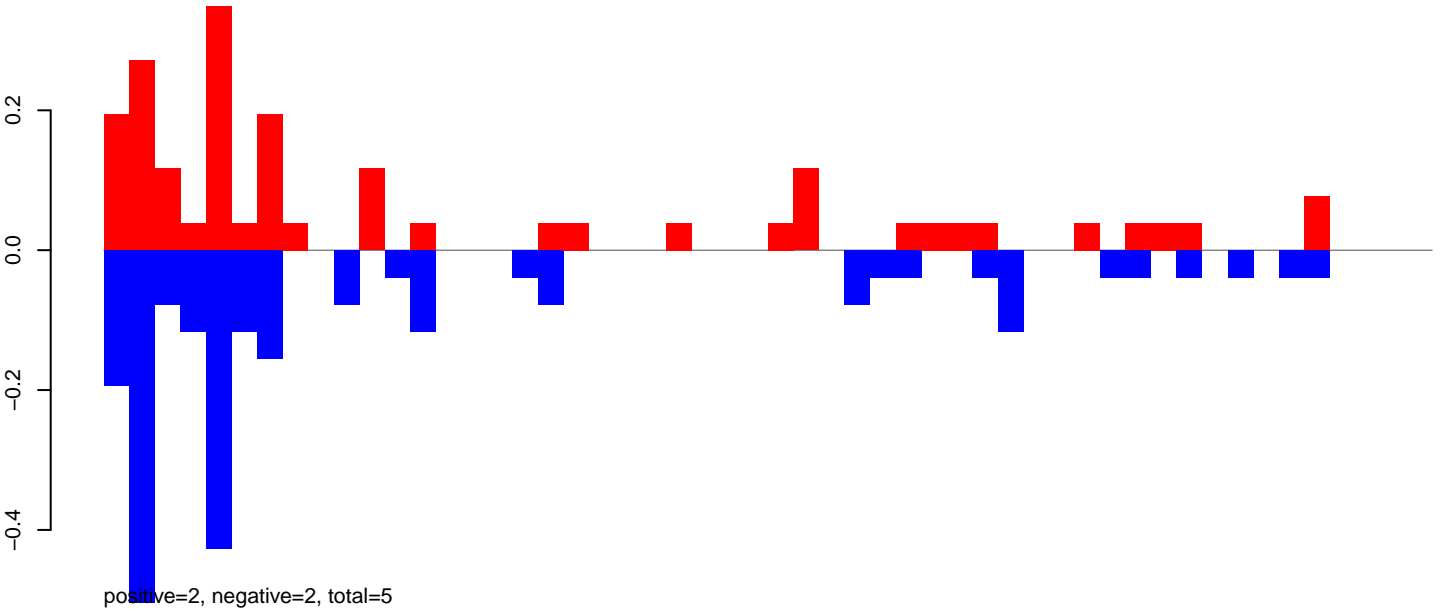

AeAeg_FcArc_GH_rep2.24_35.rep

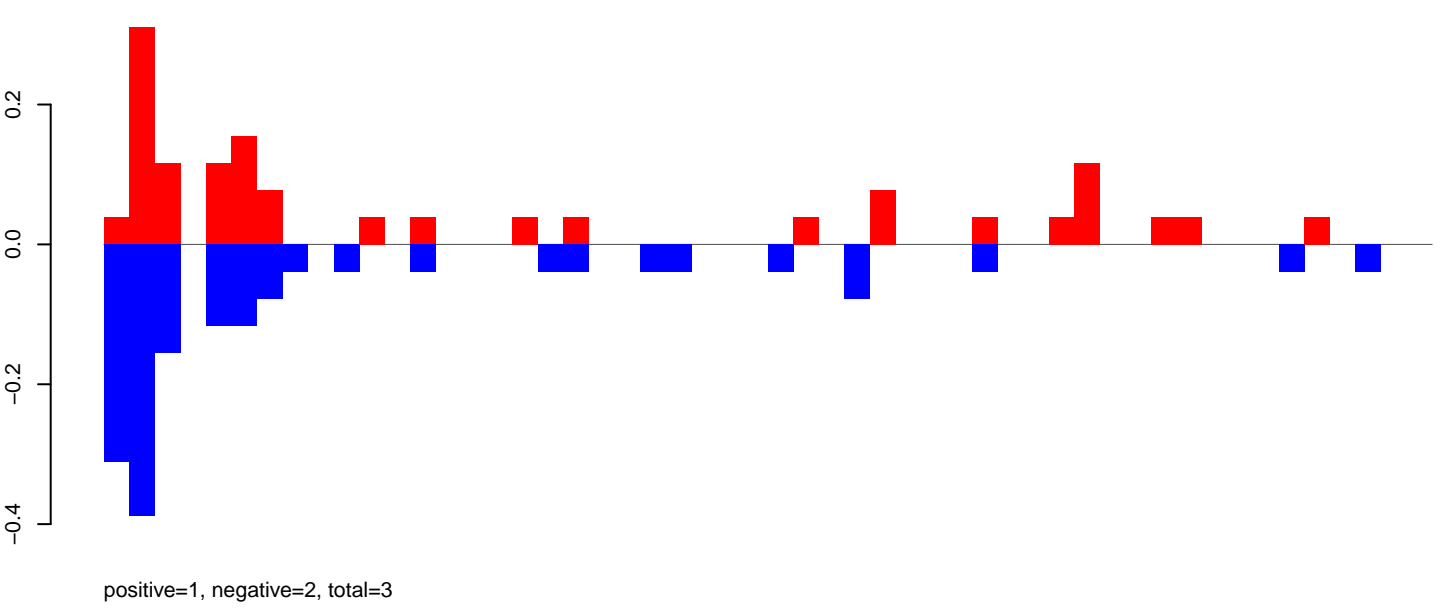

AeAeg_FcArc_GH_rep2.rep

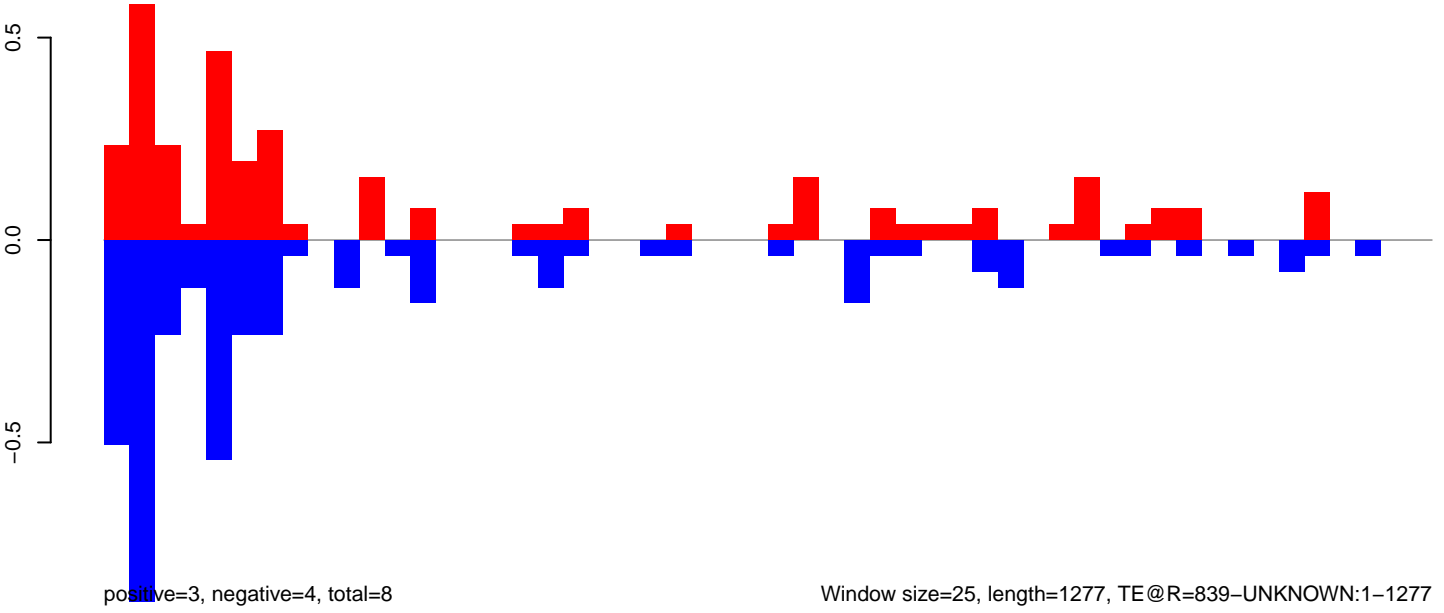

AeAeg_Fcarc_GH_rep2.18_23.rep

positive=5, negative=3, total=9

AeAeg_Fcarc_GH_rep2.24_35.rep

positive=5, negative=6, total=11

AeAeg_Fcarc_GH_rep2.rep

positive=11, negative=9, total=20

Window size=25, length=1251, TE@R=770-UNKNOWN:1-1251

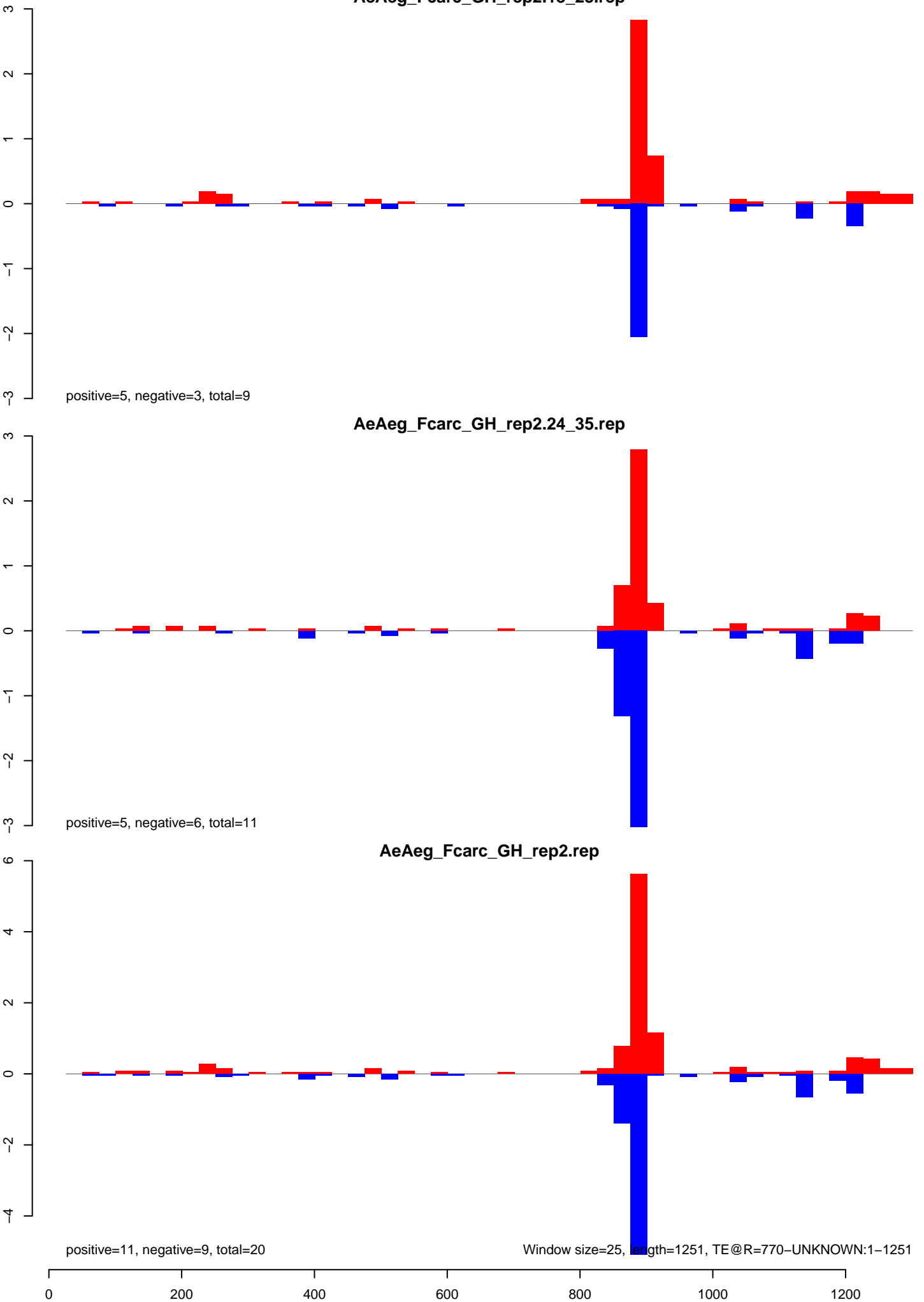

AeAeg_Fcarc_GH_rep2.18_23.rep

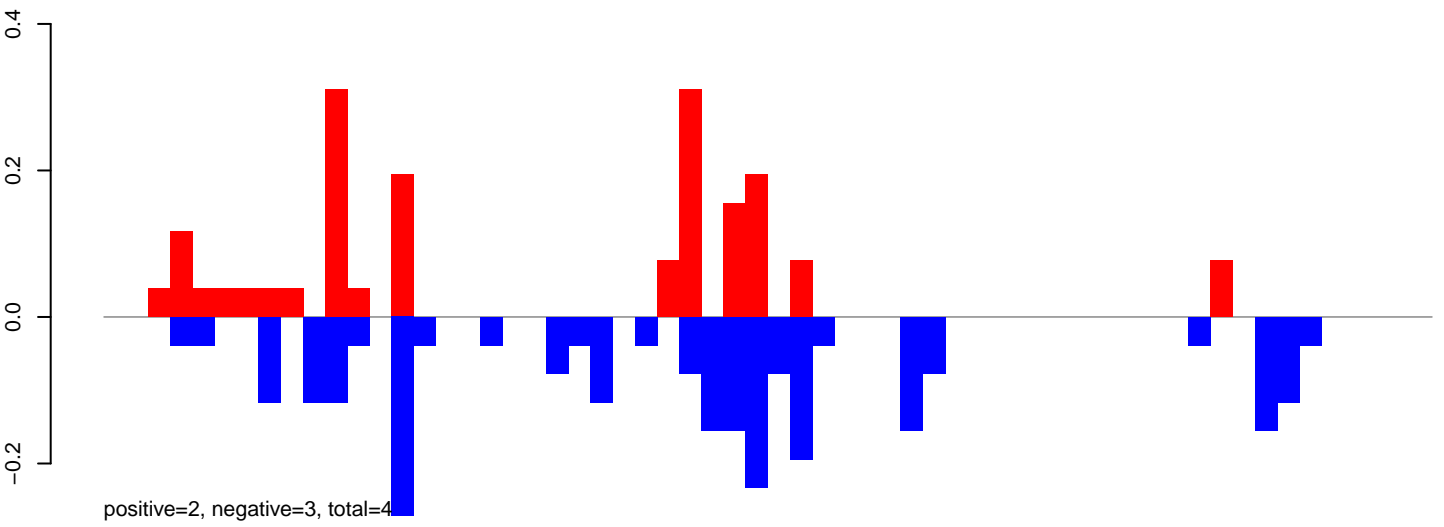

AeAeg_Fcarc_GH_rep2.24_35.rep

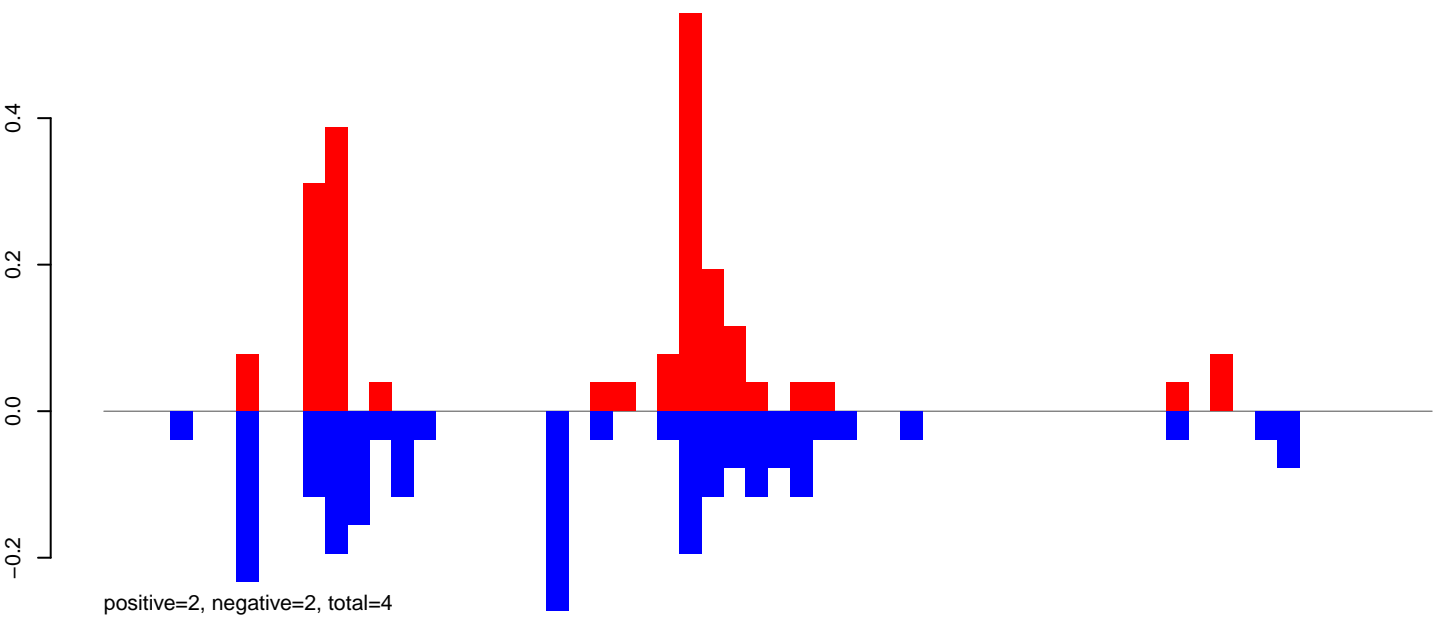

AeAeg_Fcarc_GH_rep2.rep

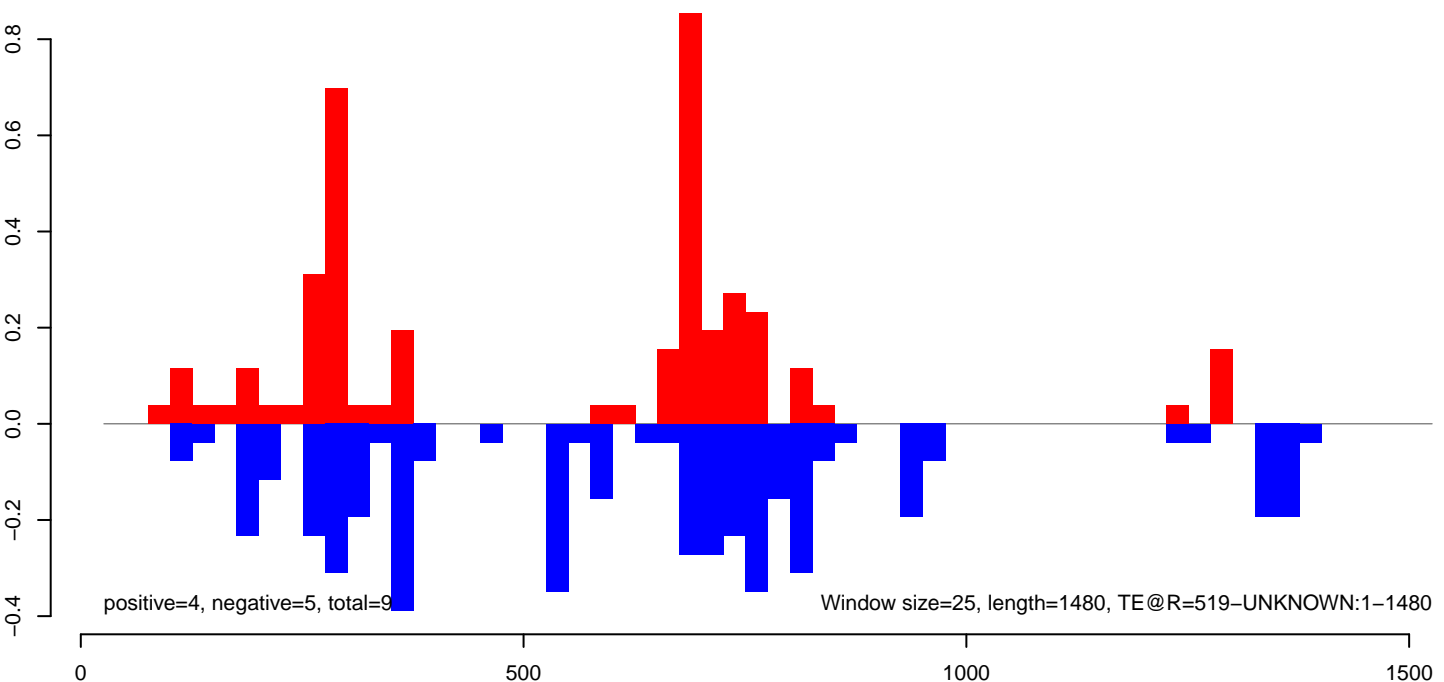

AeAeg_FcArc_GH_rep2.18_23.rep

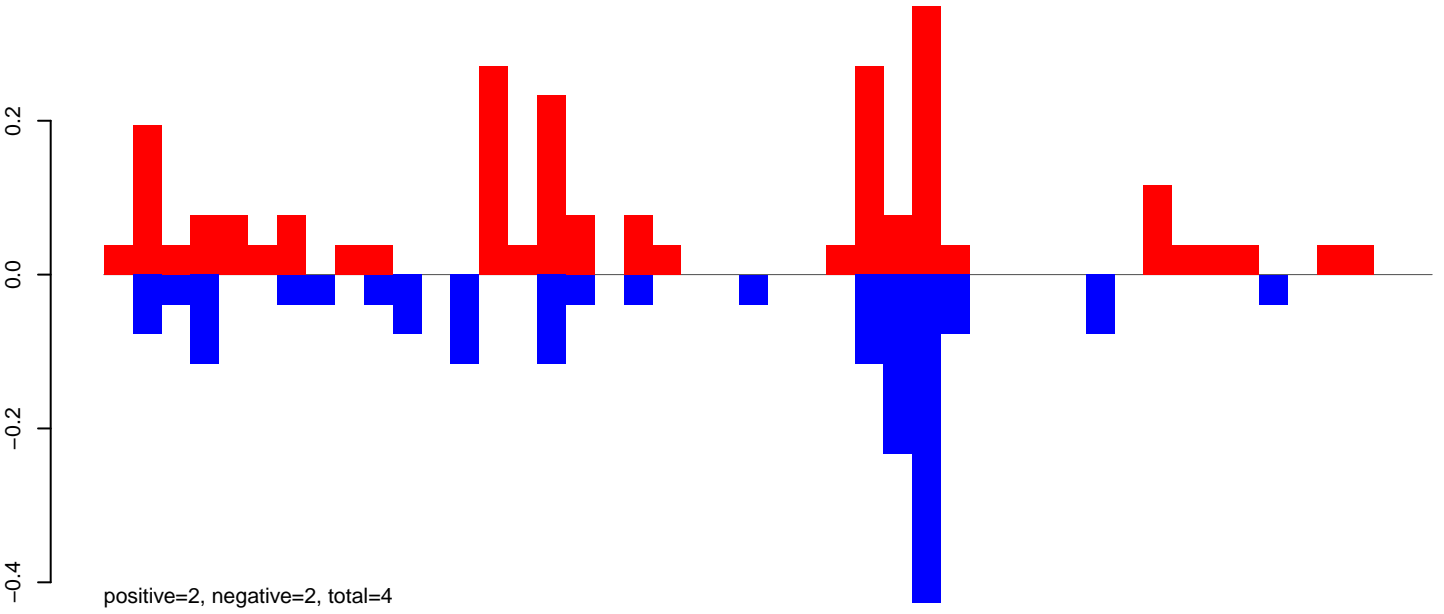

AeAeg_FcArc_GH_rep2.24_35.rep

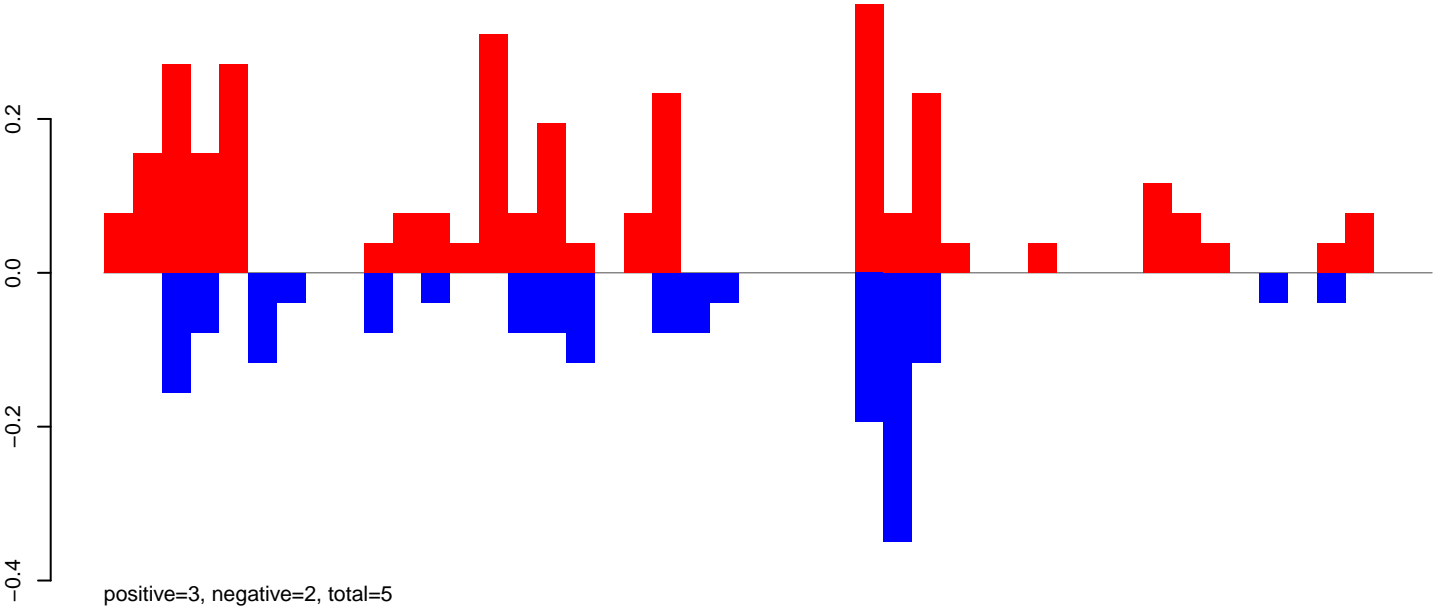

AeAeg_FcArc_GH_rep2.rep

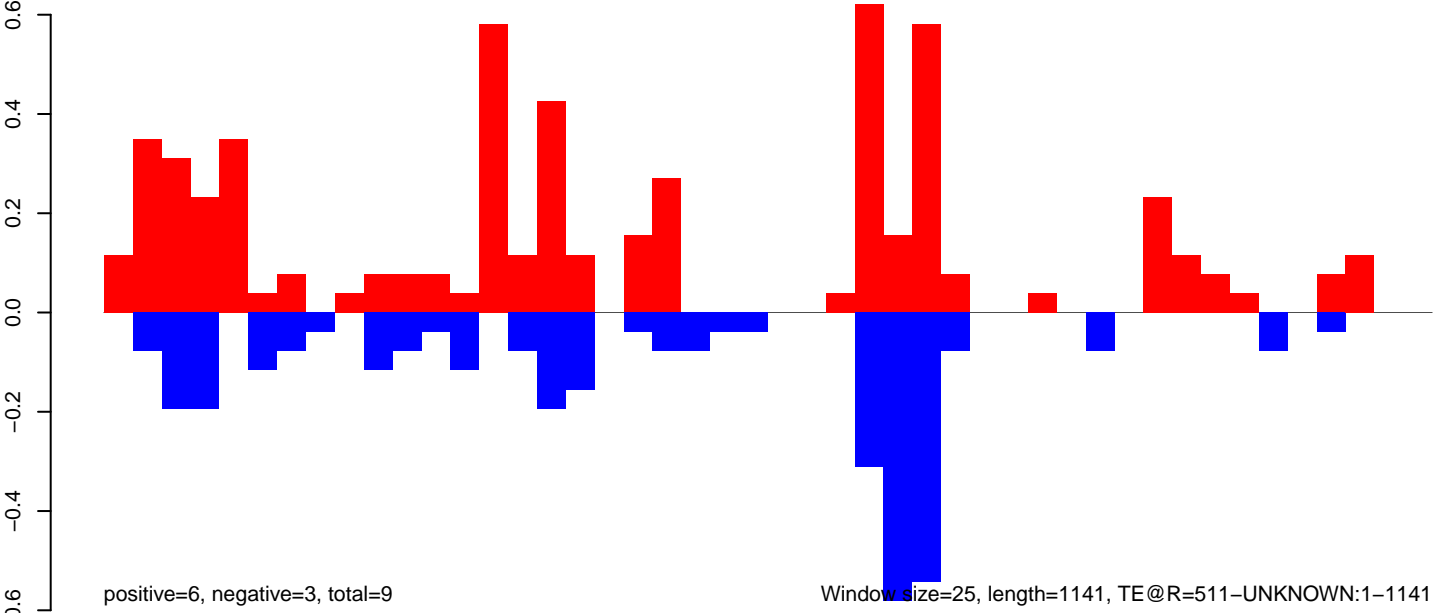

0 200 400 600 800 1000 1200

AeAeg_Fcarc_GH_rep2.18_23.rep

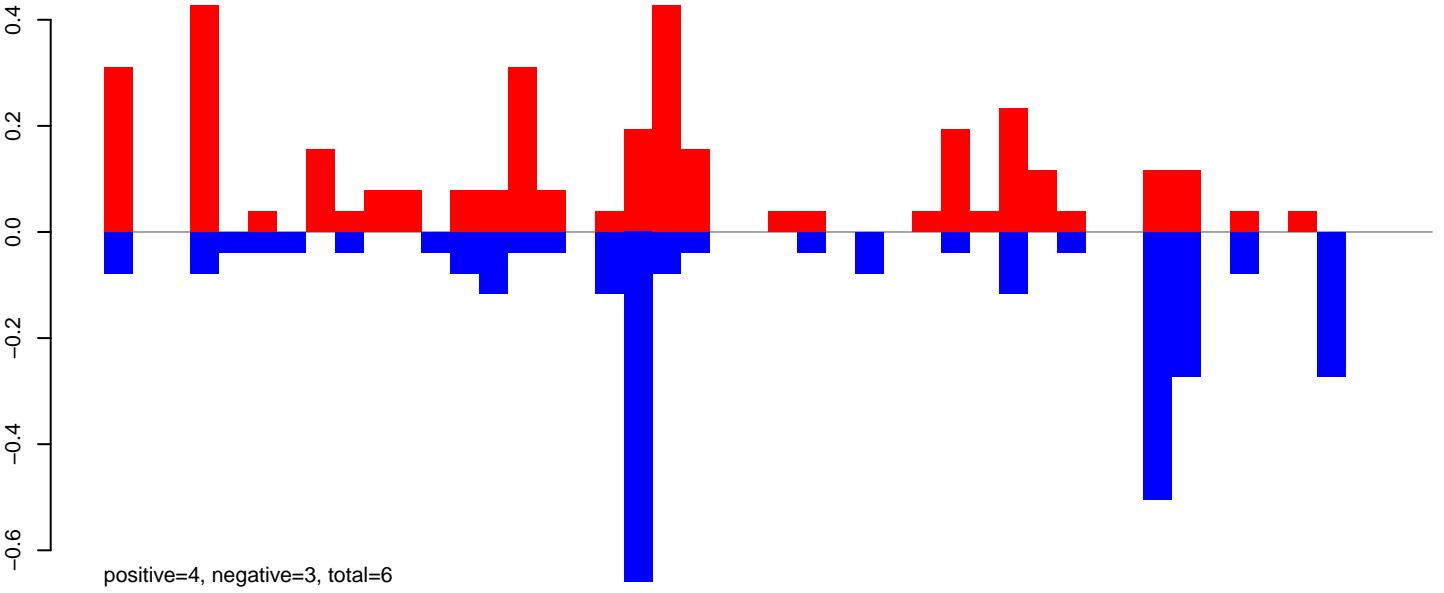

AeAeg_Fcarc_GH_rep2.24_35.rep

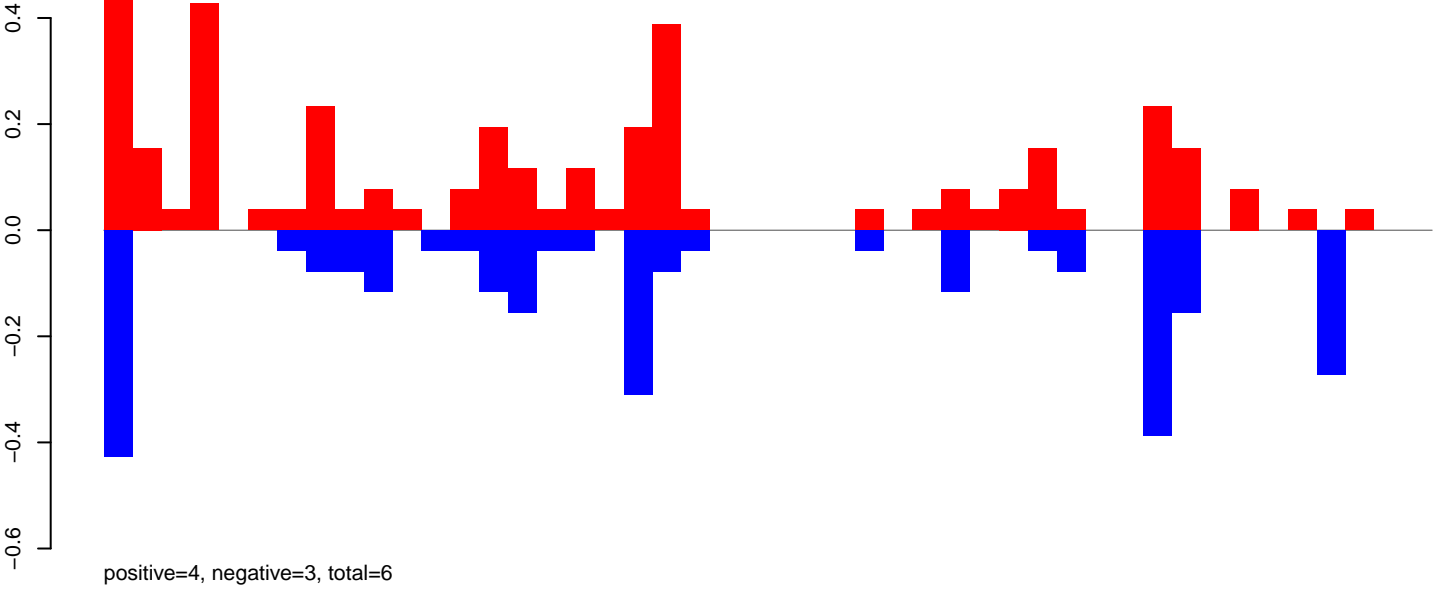

AeAeg_Fcarc_GH_rep2.rep

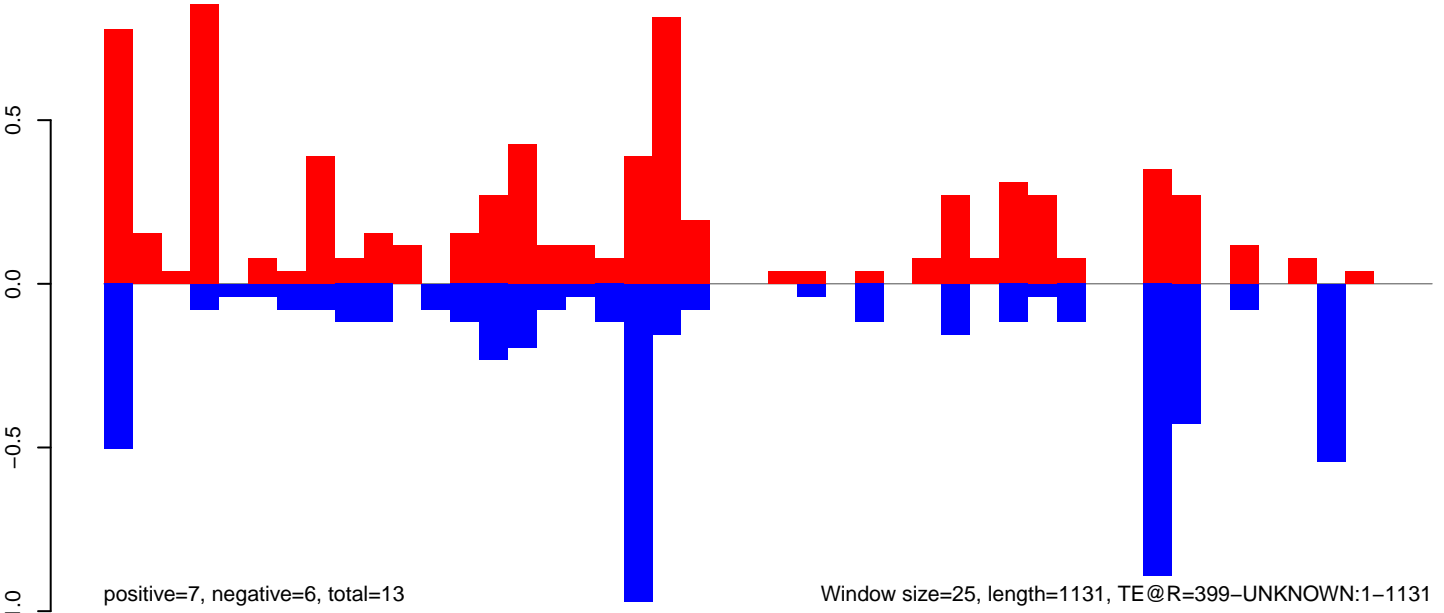

Window size=25, length=1131, TE@R=399-UNKNOWN:1-1131

AeAeg_FcArc_GH_rep2.18_23.rep

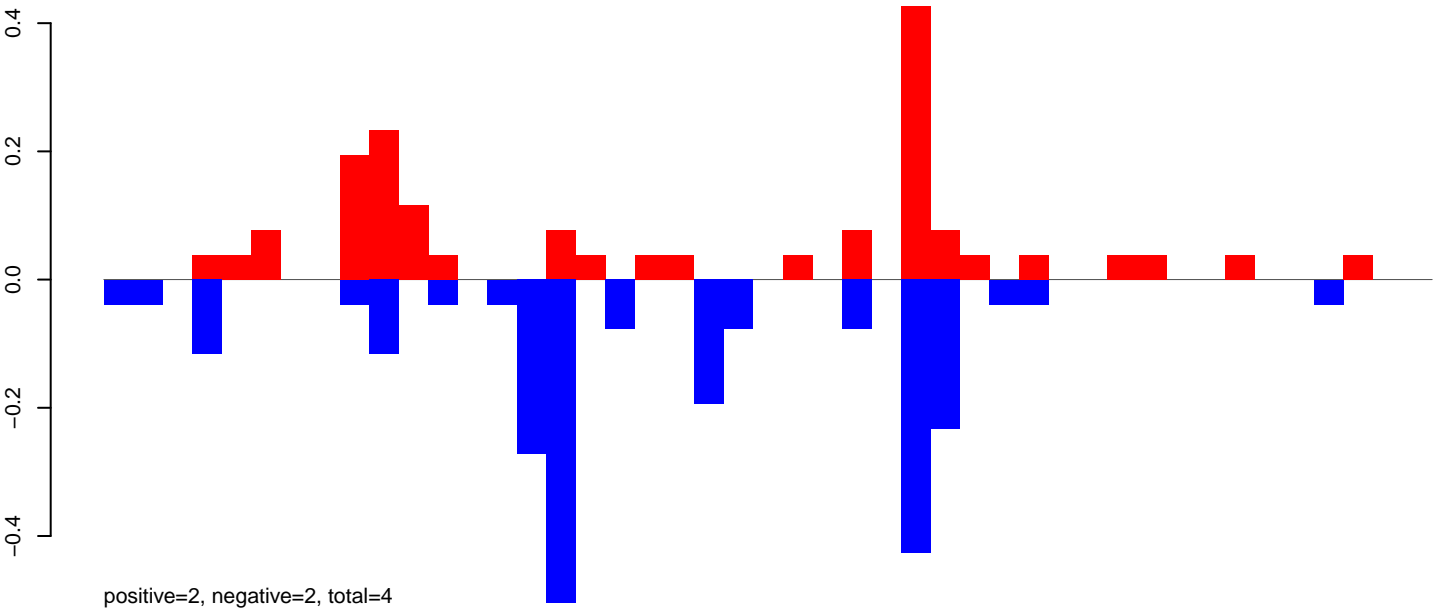

AeAeg_FcArc_GH_rep2.24_35.rep

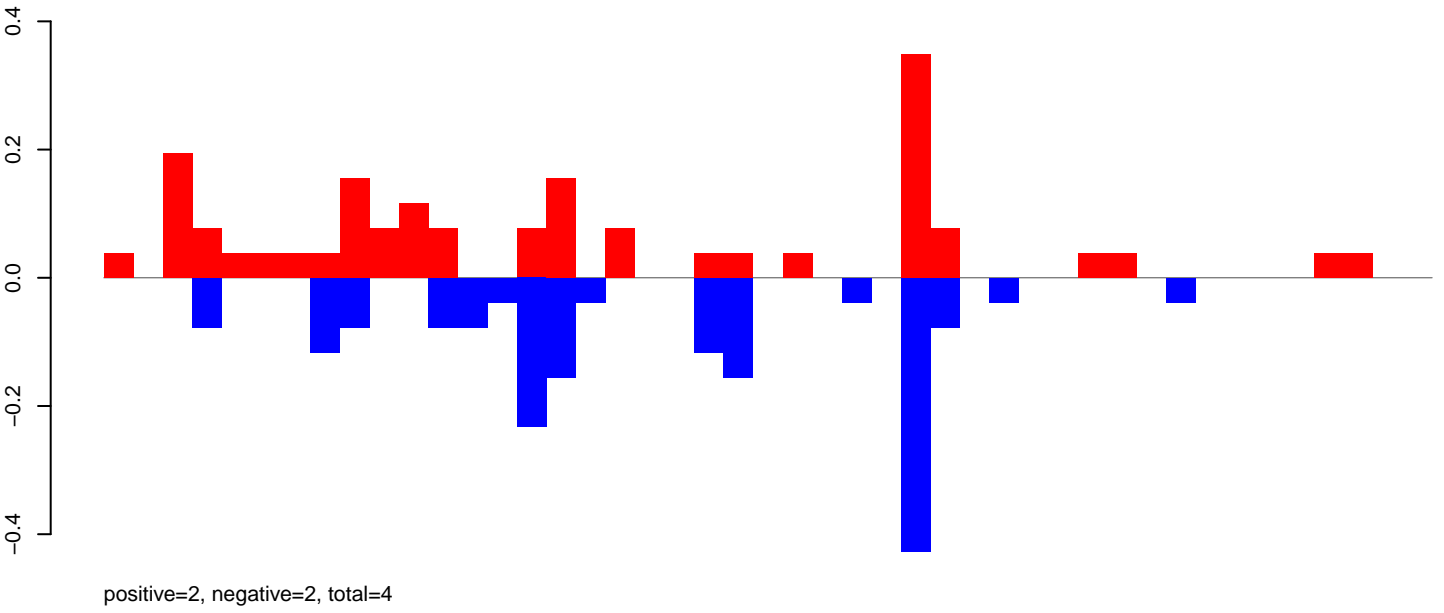

AeAeg_FcArc_GH_rep2.rep

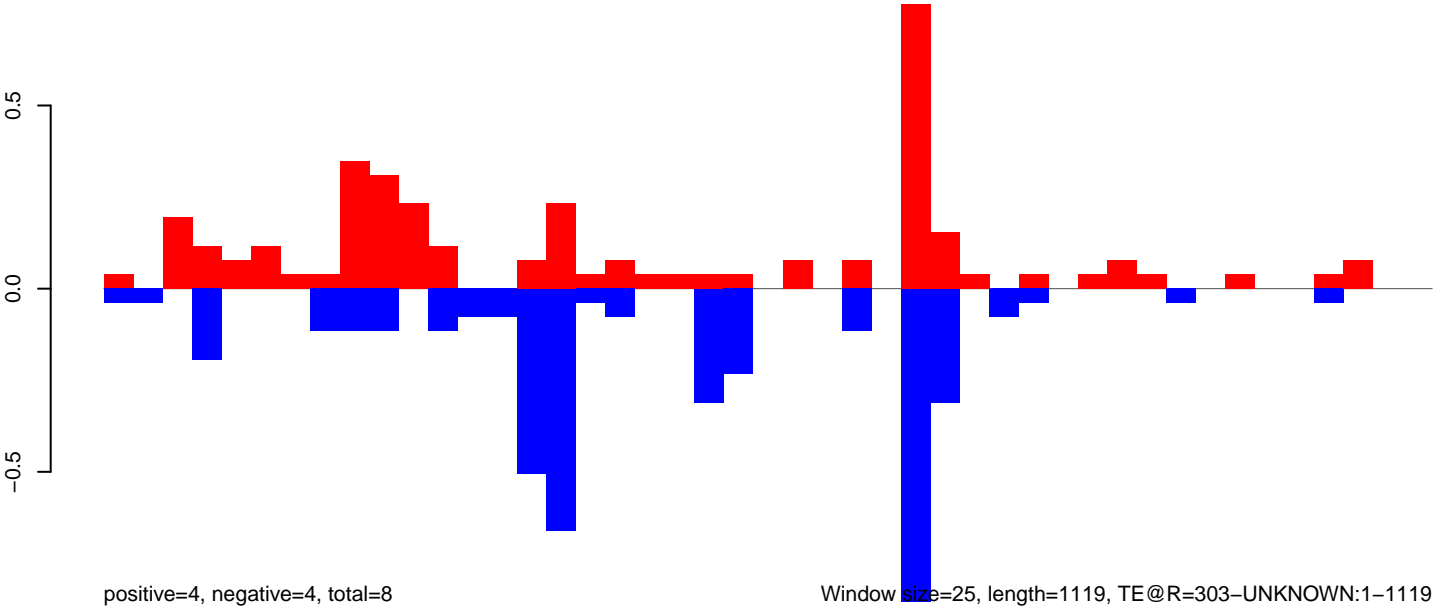

Window size=25, length=1119, TE@R=303-UNKNOWN:1-1119

AeAeg_Fcarc_GH_rep2.18_23.rep

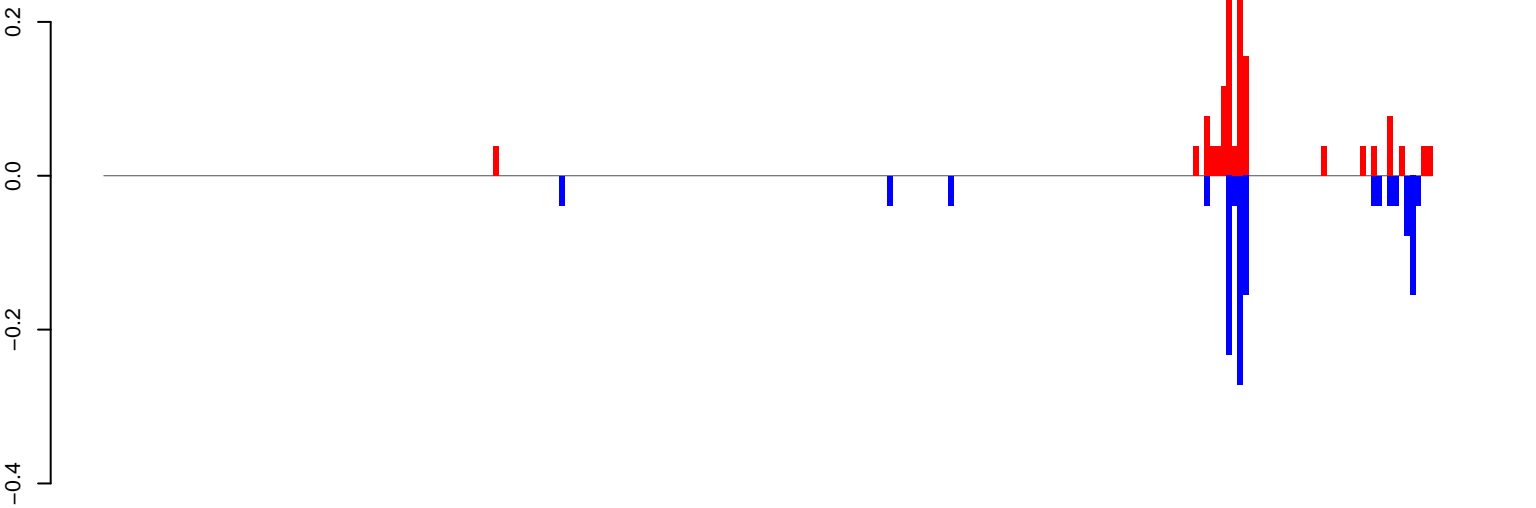

positive=1, negative=1, total=3

AeAeg_Fcarc_GH_rep2.24_35.rep

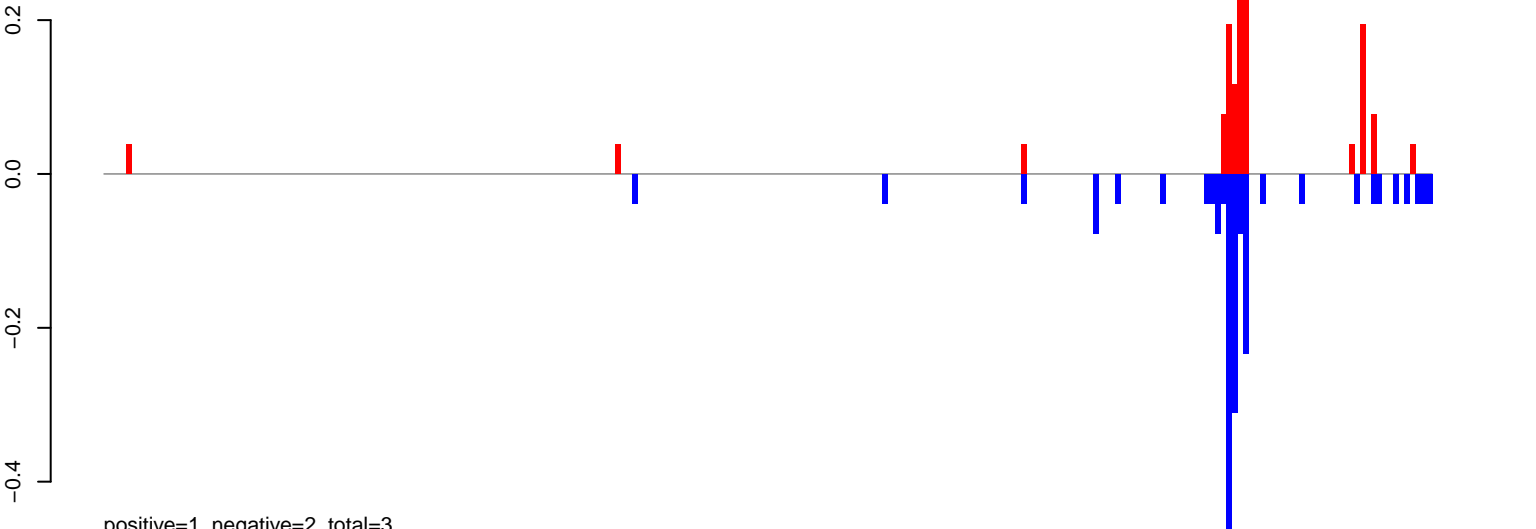

positive=1, negative=2, total=3

AeAeg_Fcarc_GH_rep2.rep

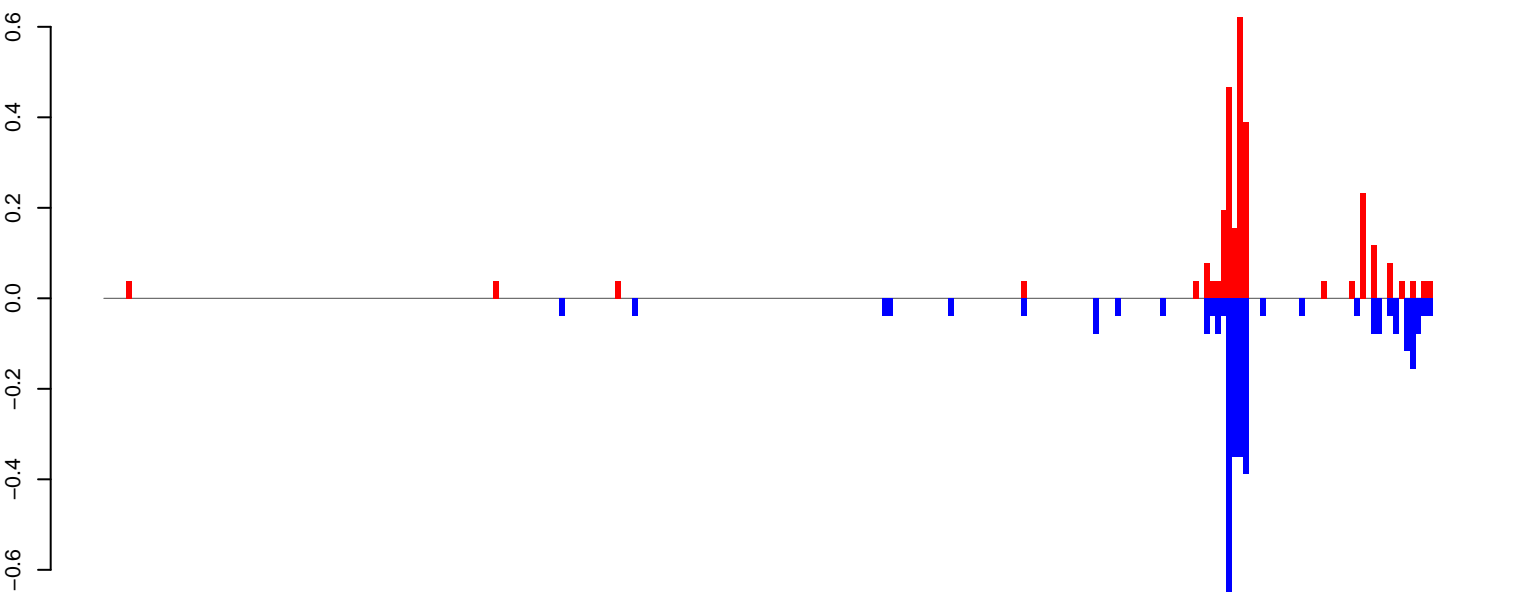

positive=3, negative=3, total=6

Window size=25, length=5968, TE@ORTE-6_AAe:1-5968

0 1000 2000 3000 4000 5000 6000

AeAeg_Fcarc_GH_rep2.18_23.rep

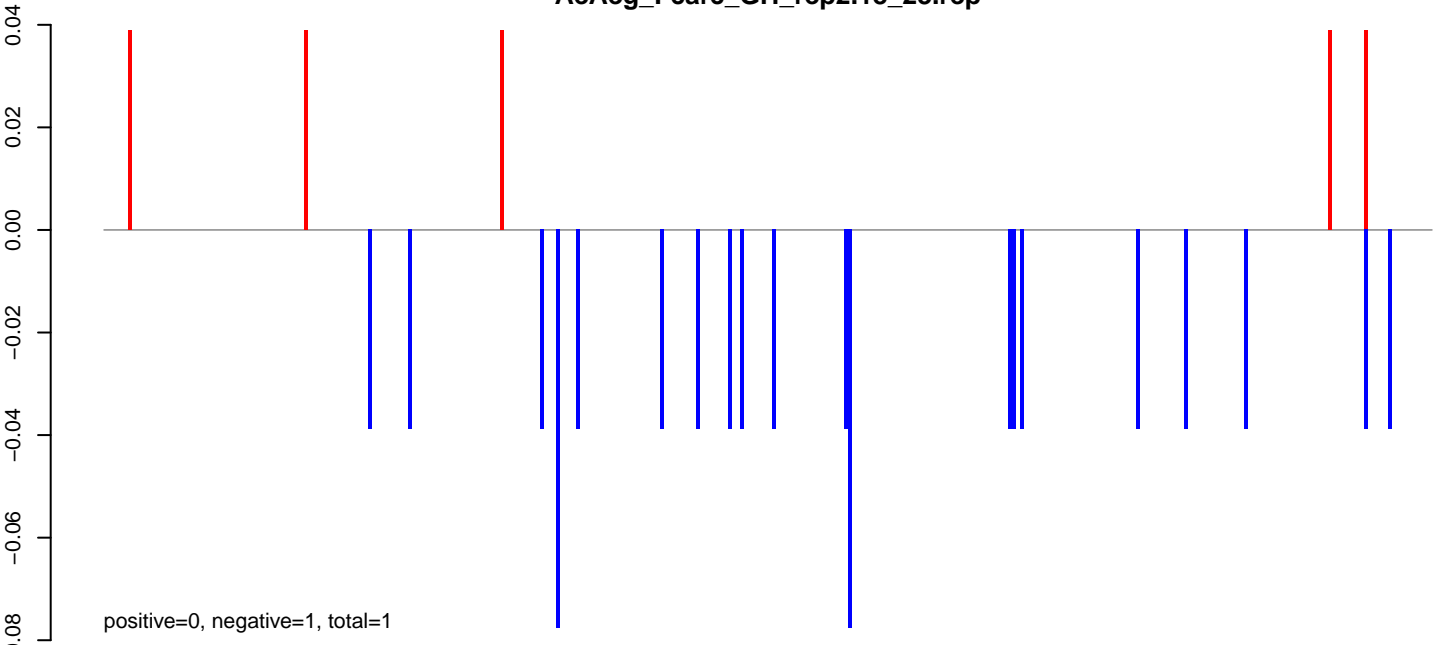

AeAeg_Fcarc_GH_rep2.24_35.rep

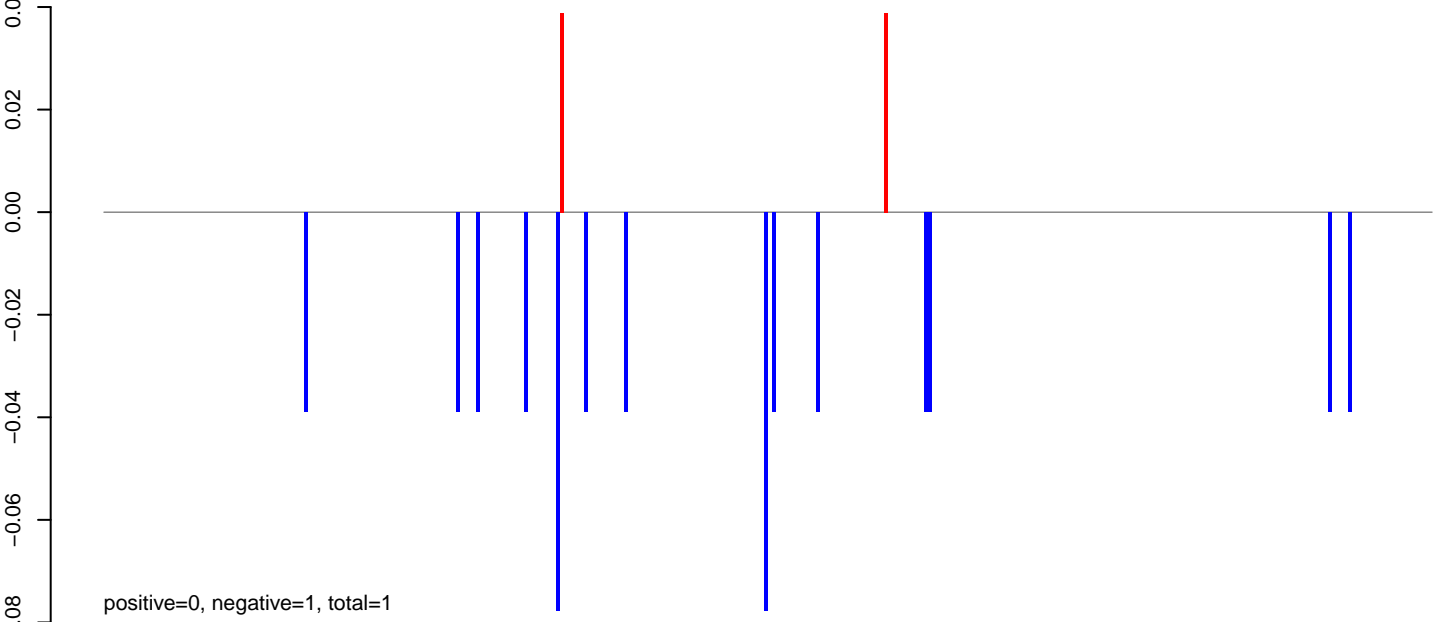

AeAeg_Fcarc_GH_rep2.rep

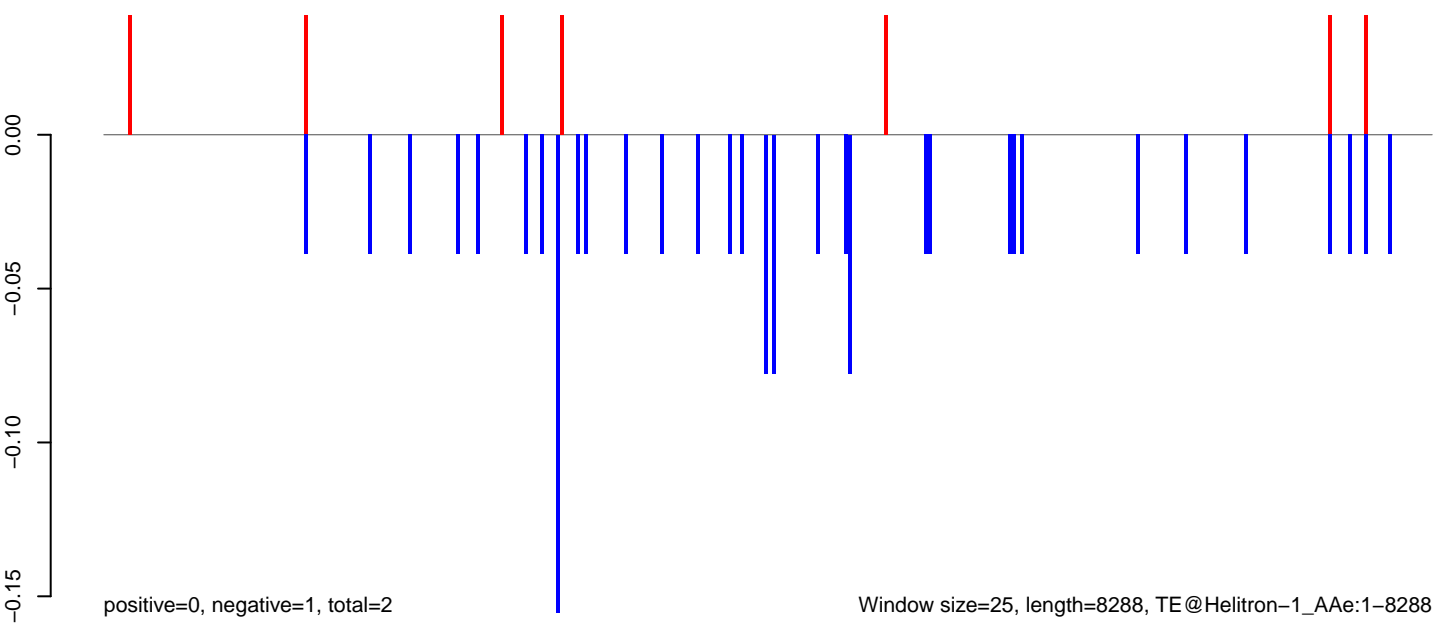

AeAeg_Fcarc_GH_rep2.18_23.rep

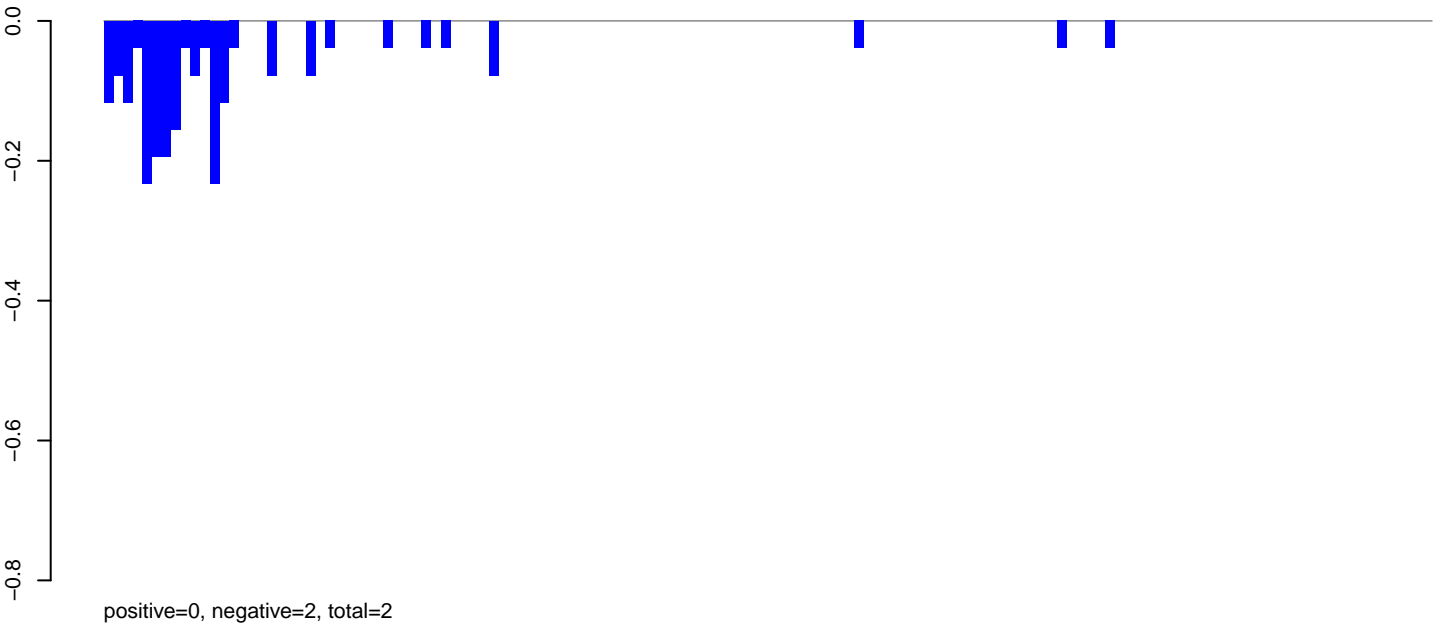

AeAeg_Fcarc_GH_rep2.24_35.rep

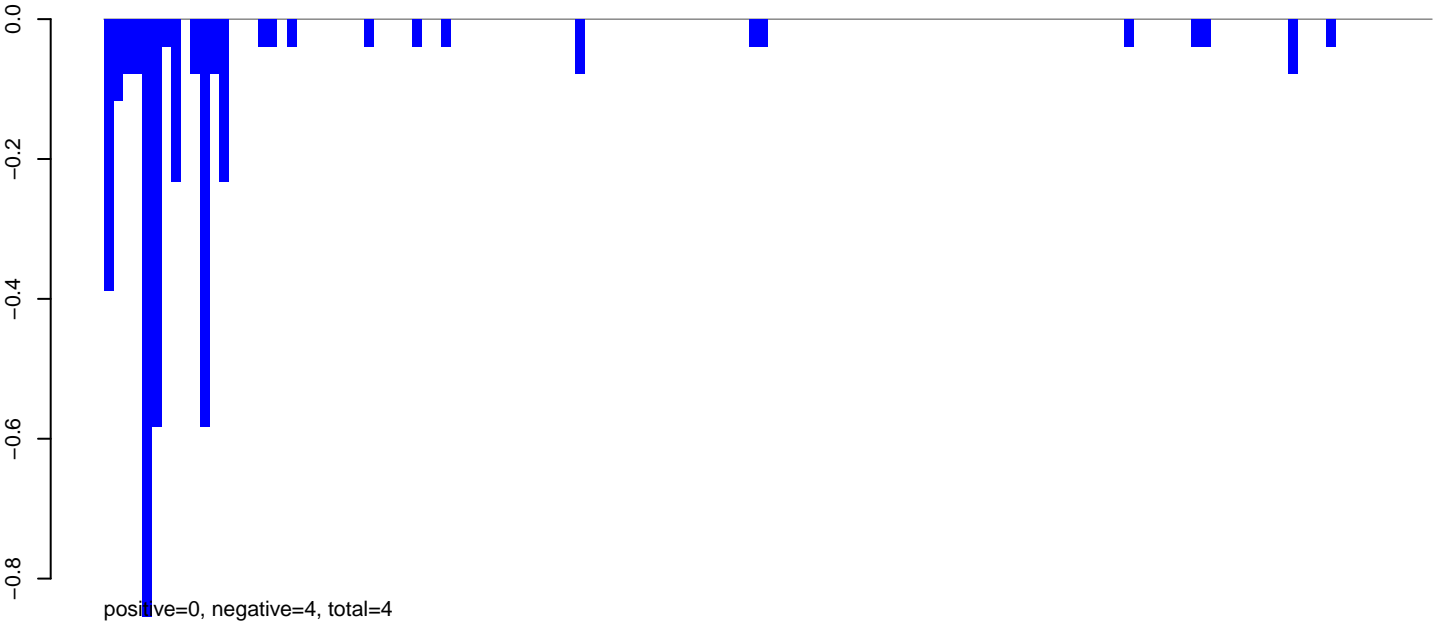

AeAeg_Fcarc_GH_rep2.rep

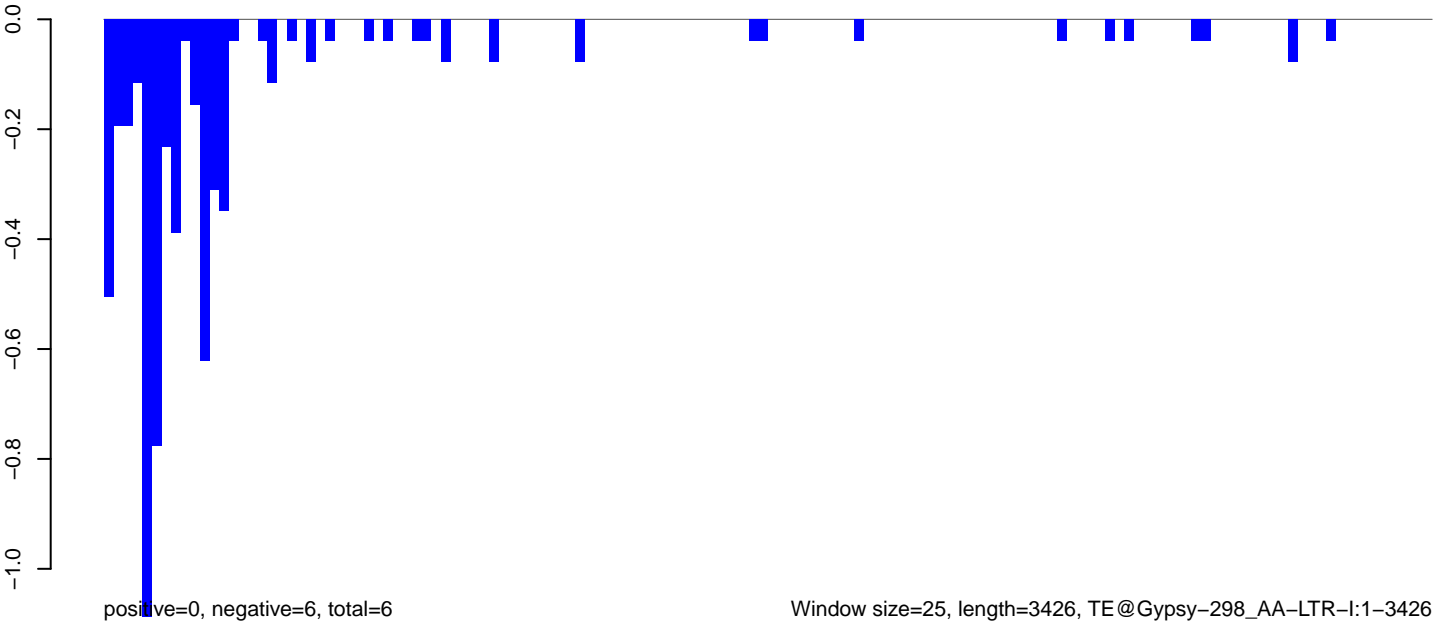

AeAeg_Fcarc_GH_rep2.18_23.rep

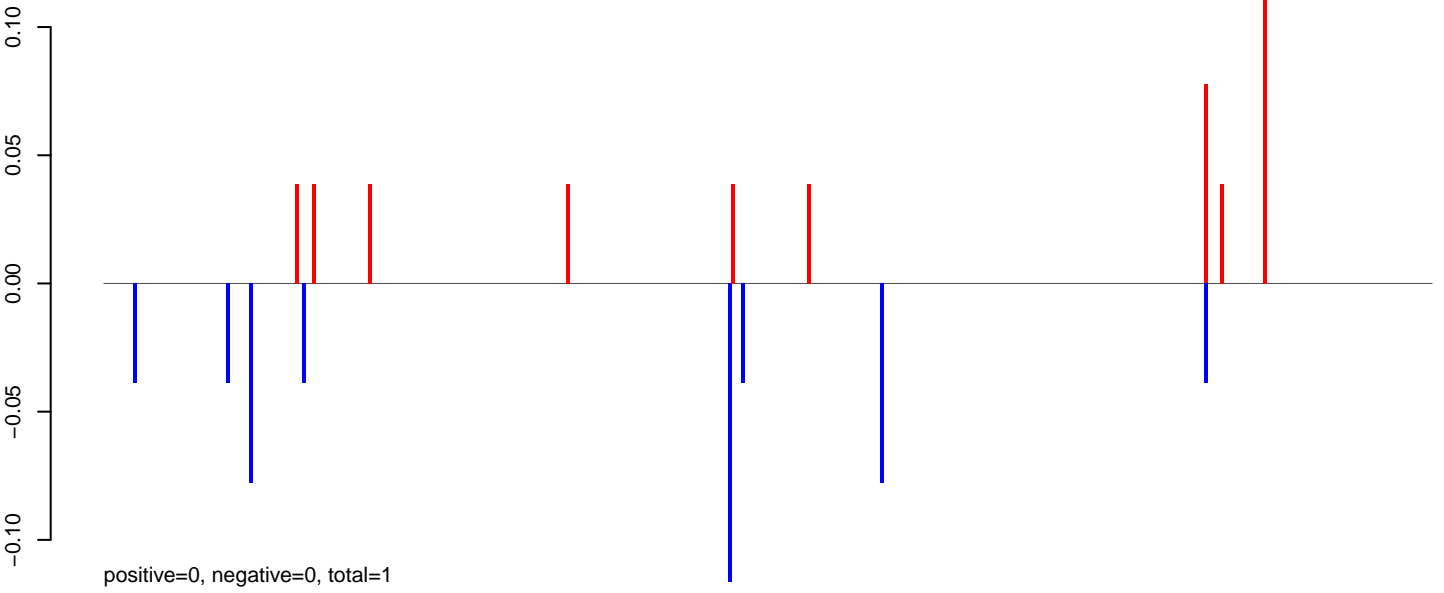

AeAeg_Fcarc_GH_rep2.24_35.rep

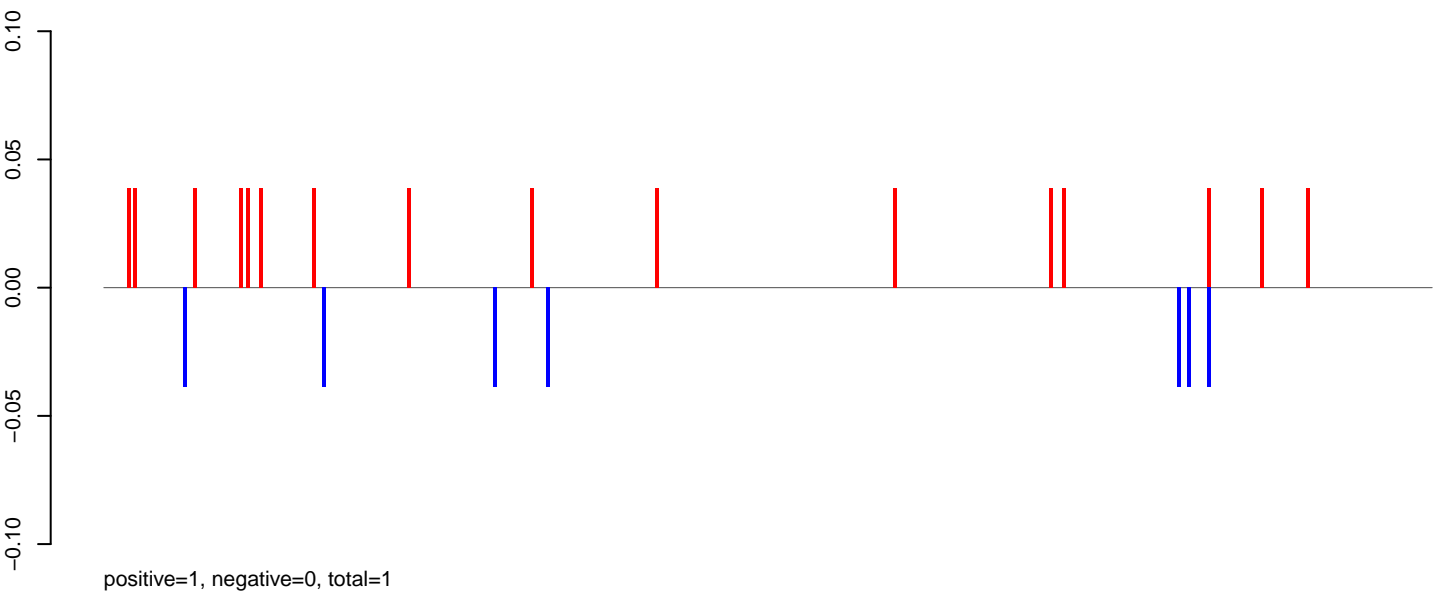

AeAeg_Fcarc_GH_rep2.rep

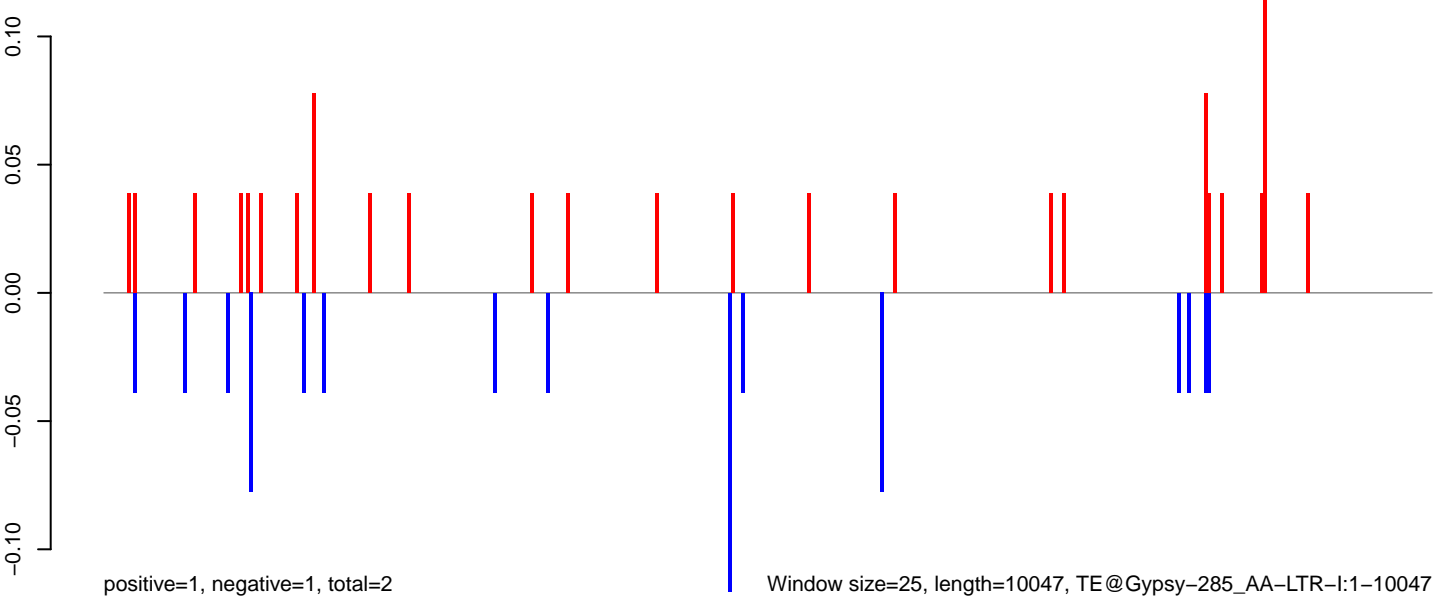

0 2000 4000 6000 8000 10000

AeAeg_Fcarc_GH_rep2.18_23.rep

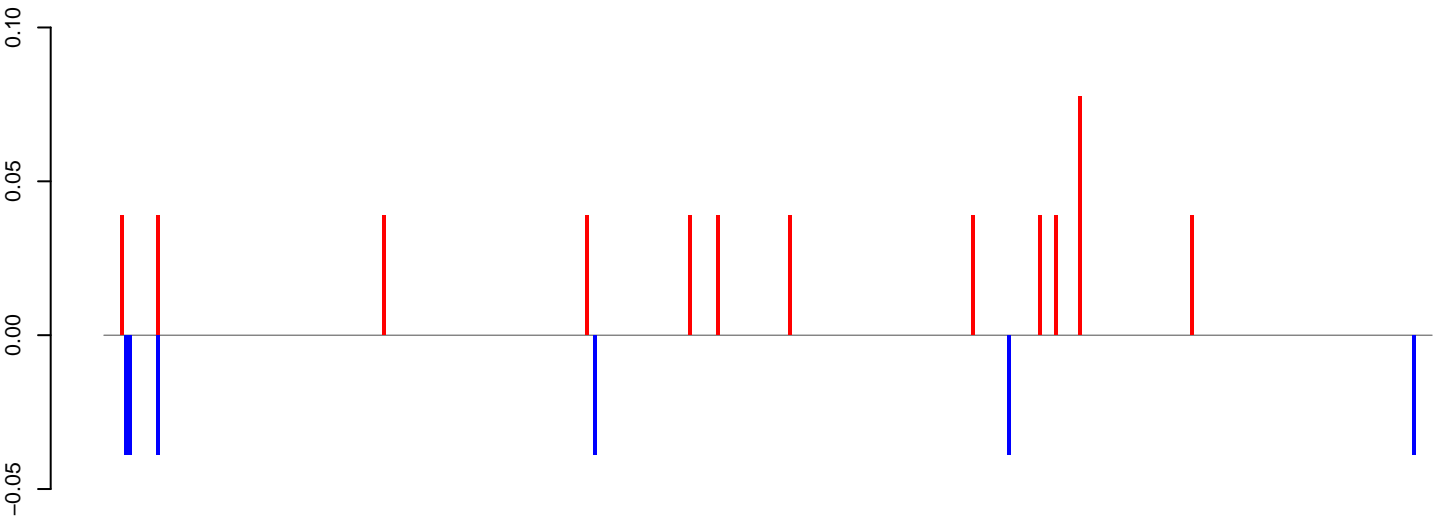

positive=1, negative=0, total=1

AeAeg_Fcarc_GH_rep2.24_35.rep

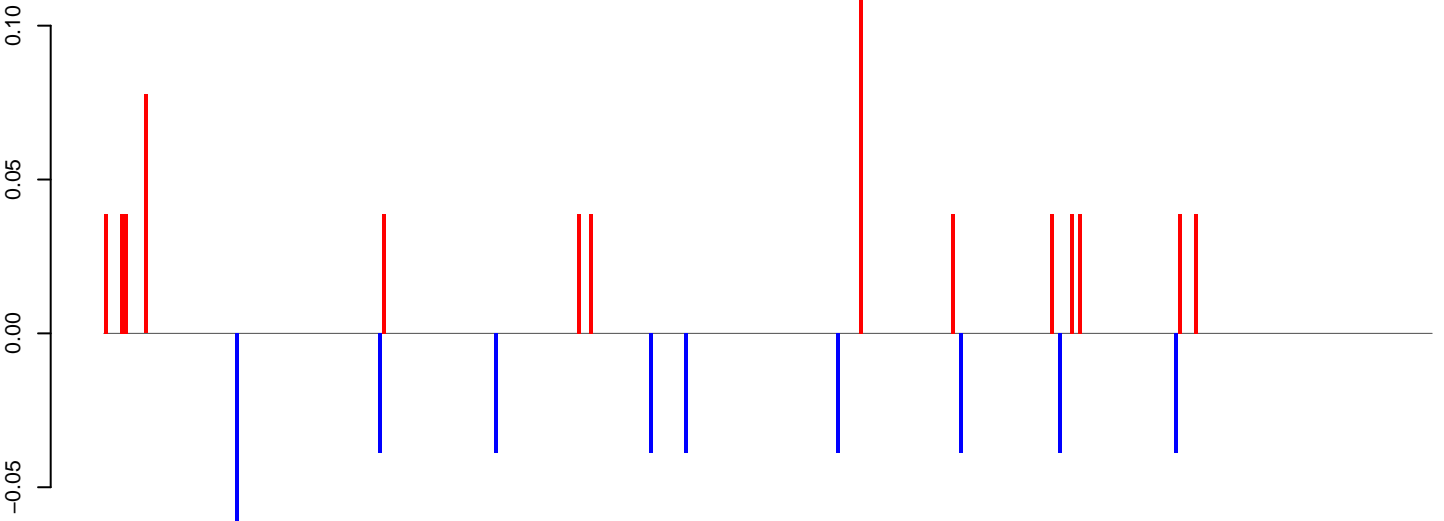

positive=1, negative=0, total=1

AeAeg_Fcarc_GH_rep2.rep

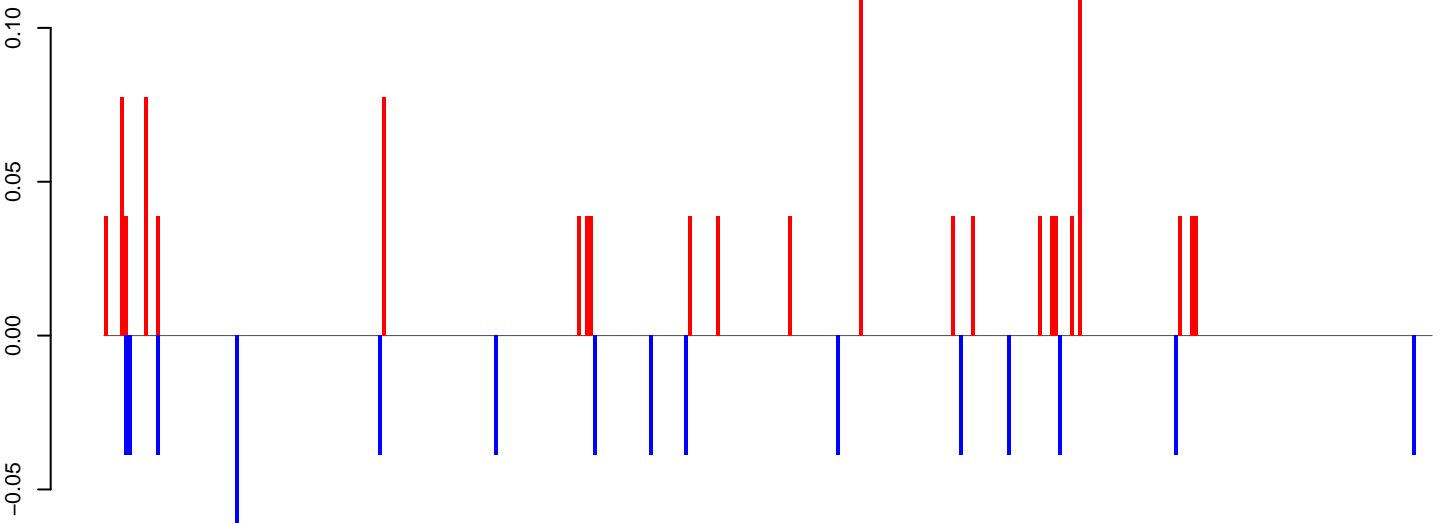

positive=1, negative=1, total=2

Window size=25, length=8327, TE@Gypsy-275_AA-LTR-I:1-8327

0 2000 4000 6000 8000

AeAeg_FcArc_GH_rep2.18_23.rep

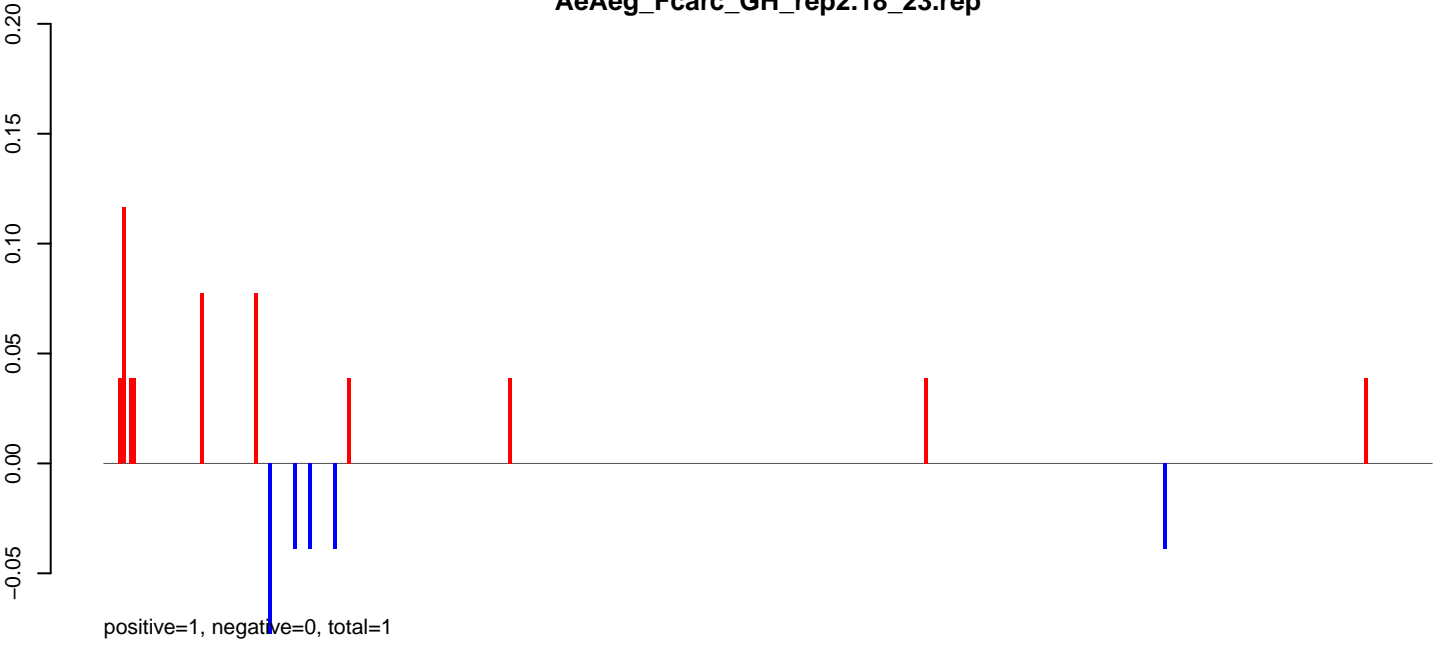

AeAeg_FcArc_GH_rep2.24_35.rep

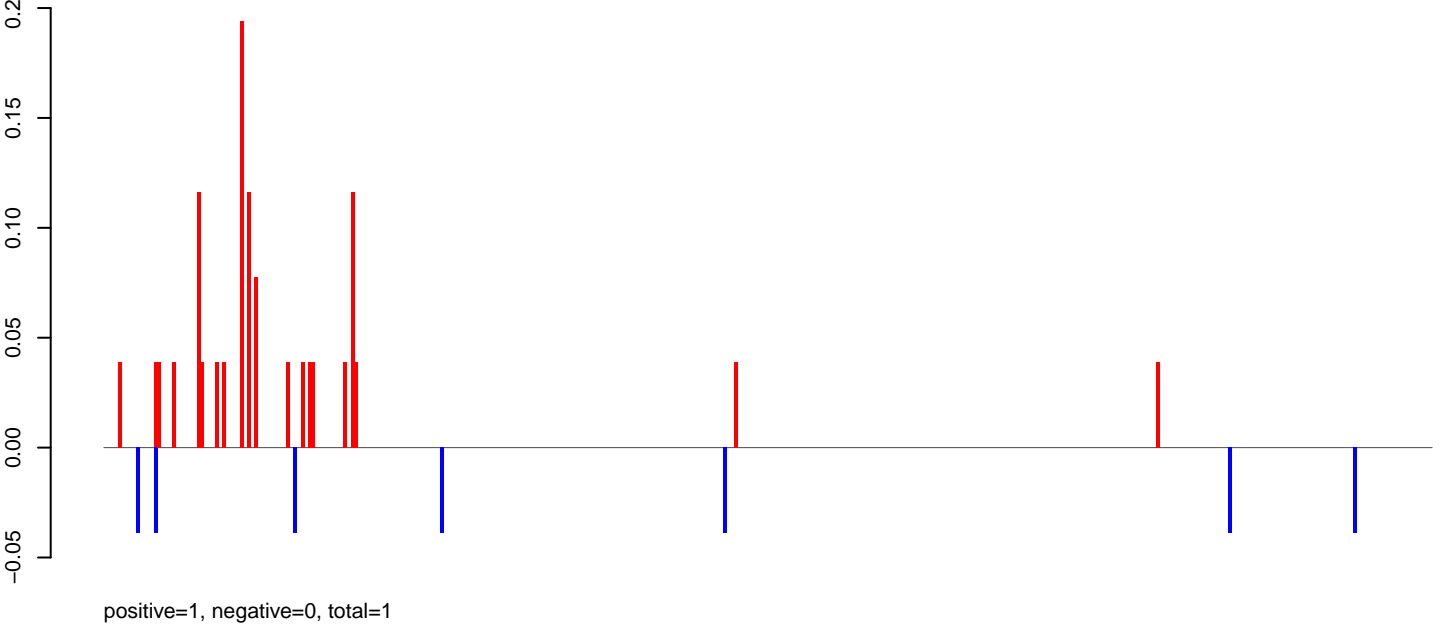

AeAeg_FcArc_GH_rep2.rep

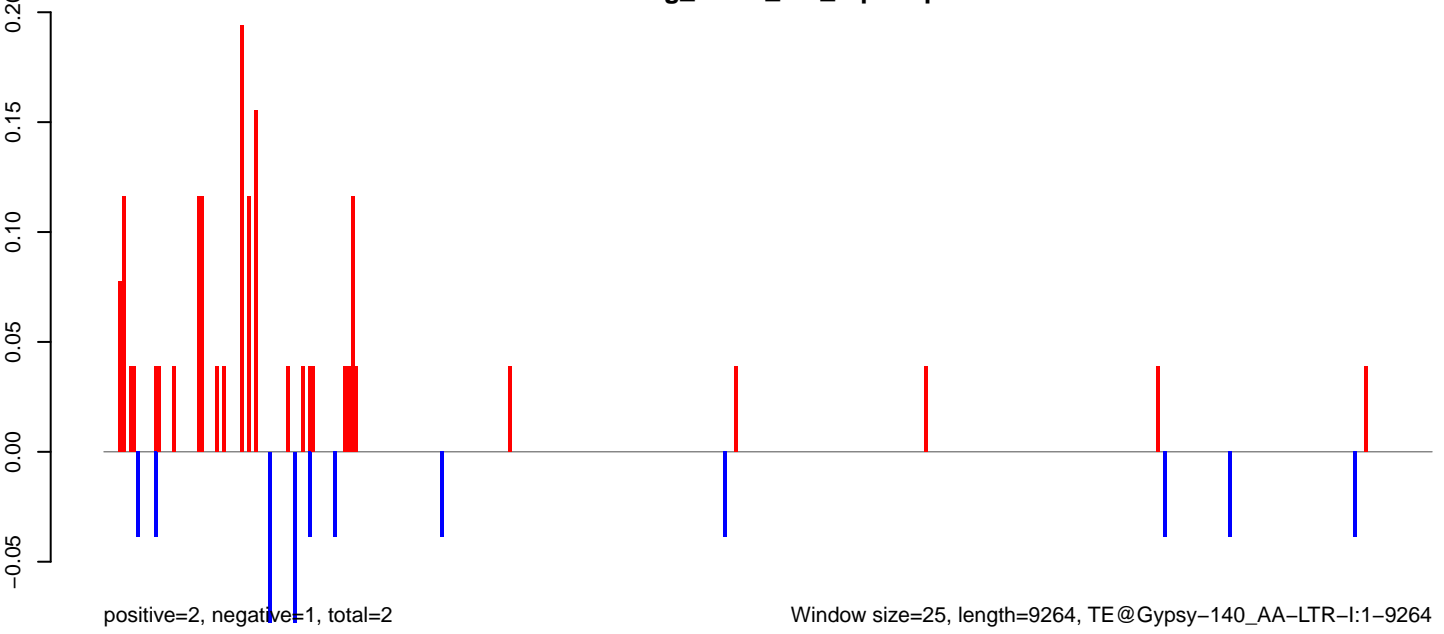

0 2000 4000 6000 8000

AeAeg_Fcarc_GH_rep2.18_23.rep

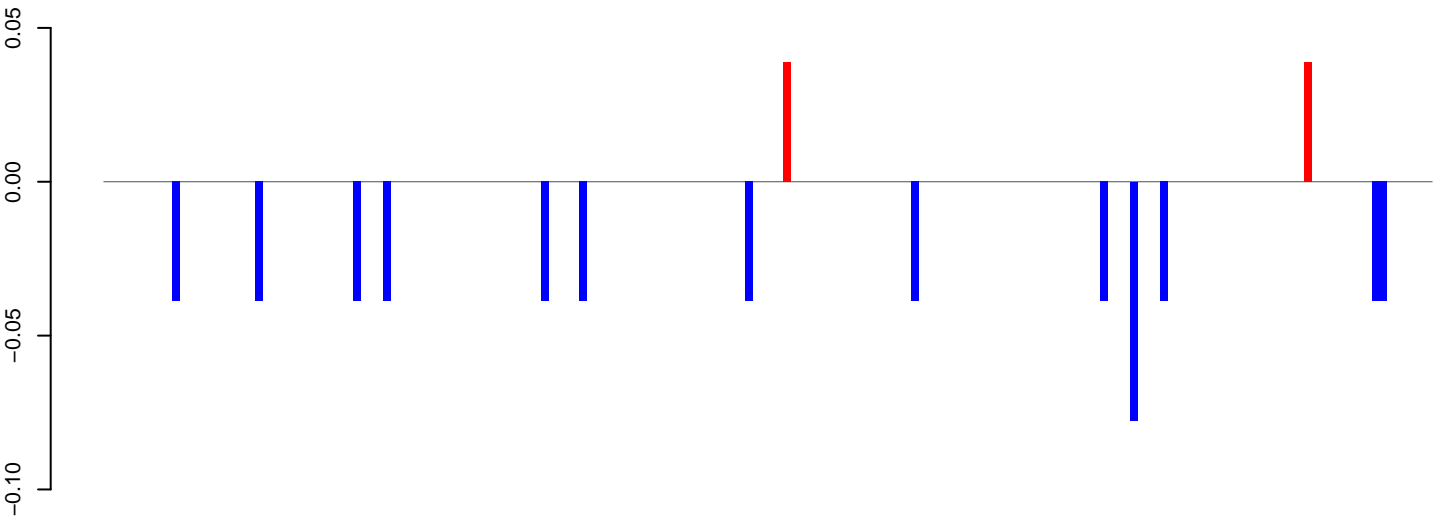

positive=0, negative=1, total=1

AeAeg_Fcarc_GH_rep2.24_35.rep

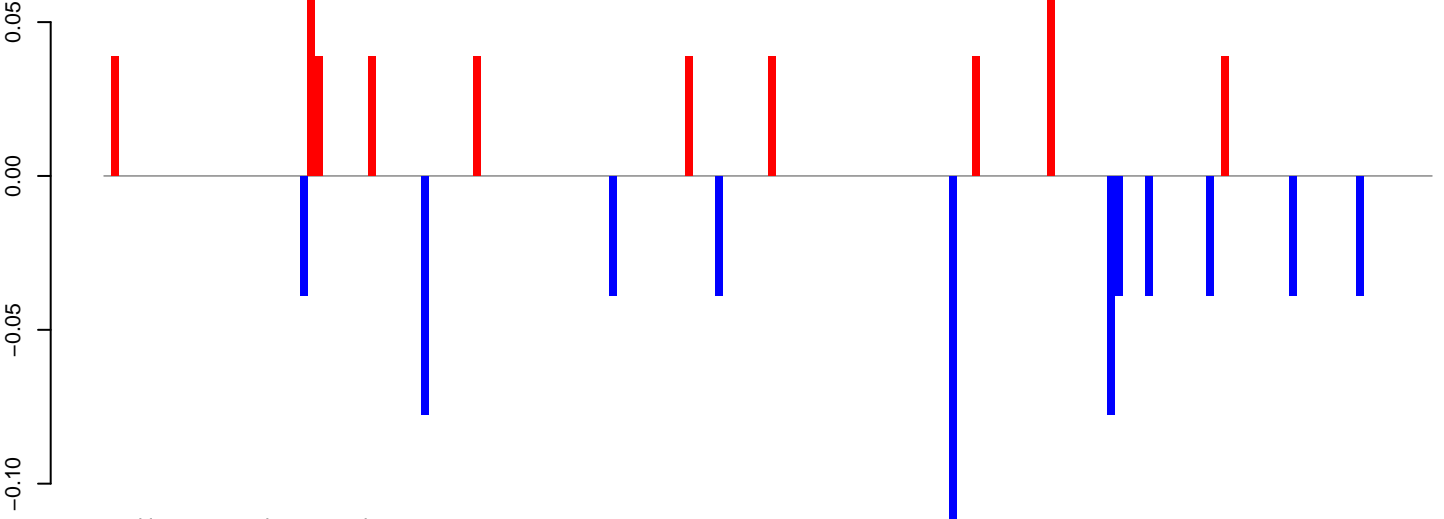

positive=0, negative=1, total=1

AeAeg_Fcarc_GH_rep2.rep

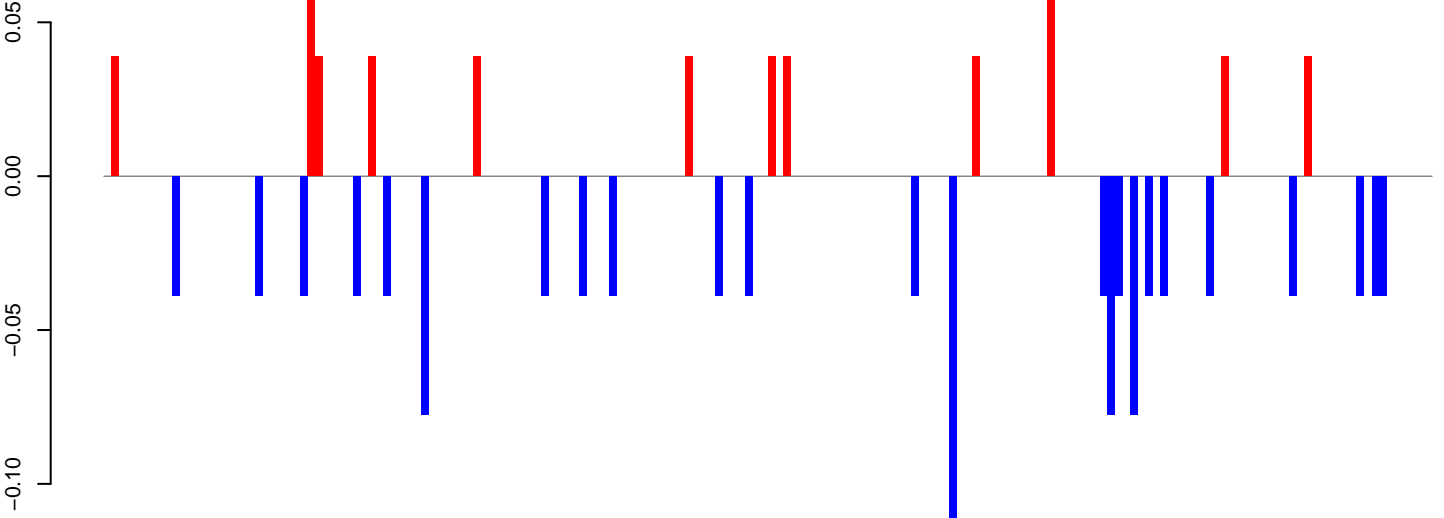

positive=1, negative=1, total=2

Window size=25, length=4380, TE@Copia-72_AA-LTR-I:1-4380

0 1000 2000 3000 4000

AeAeg_Fcarc_GH_rep2.18_23.rep

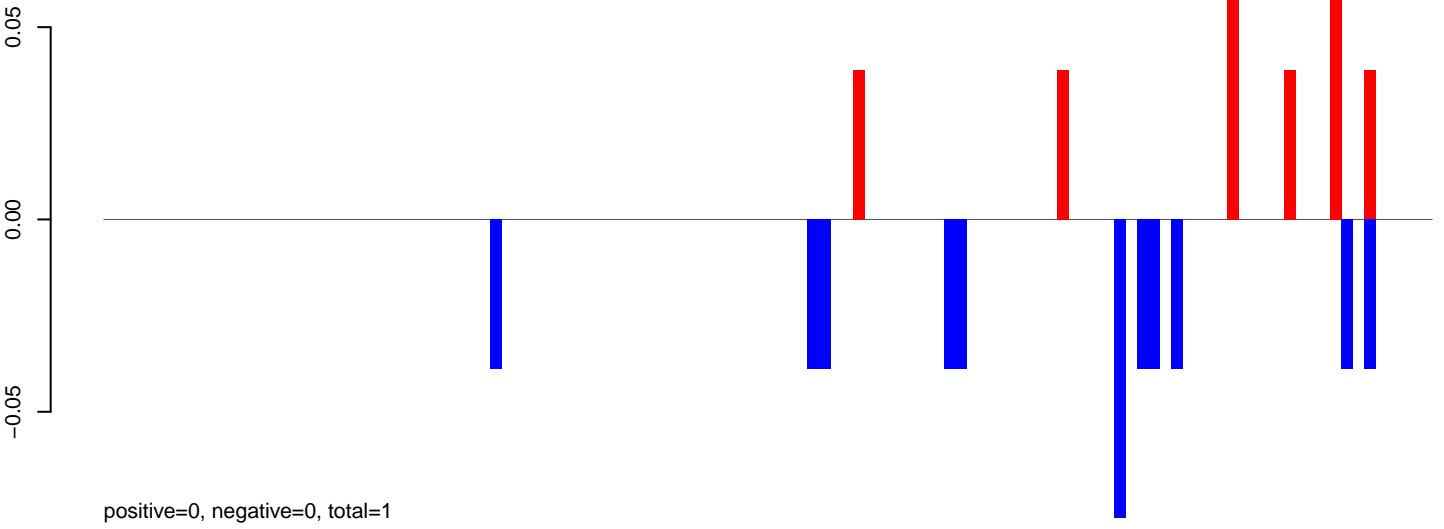

AeAeg_Fcarc_GH_rep2.24_35.rep

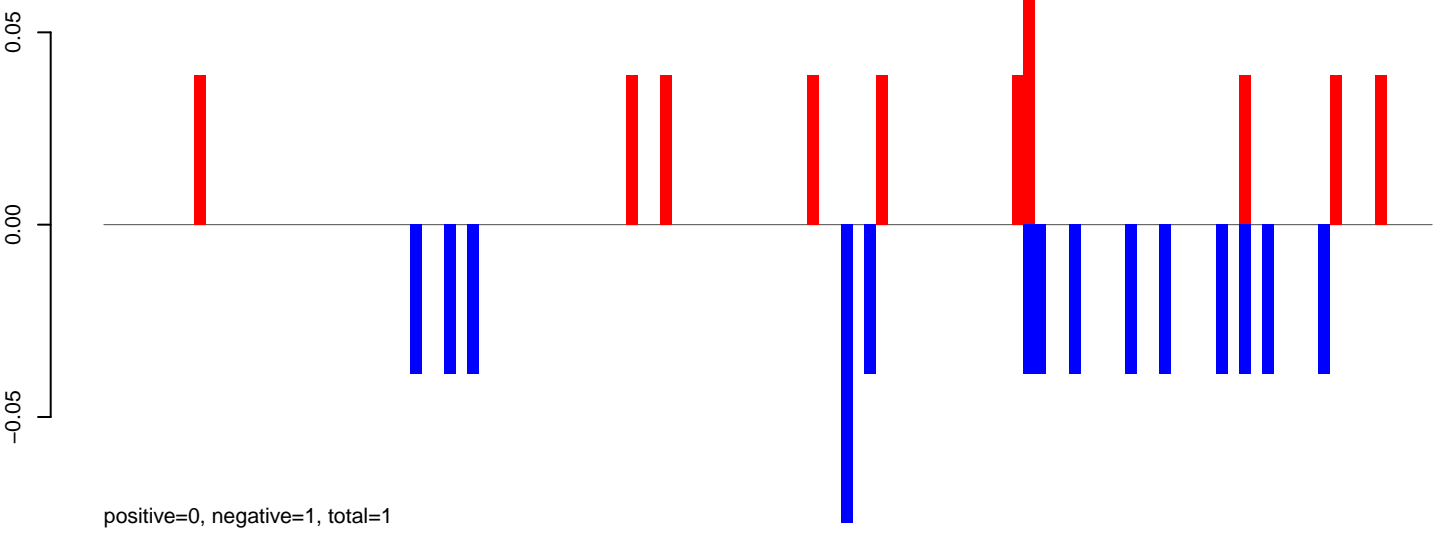

AeAeg_Fcarc_GH_rep2.rep

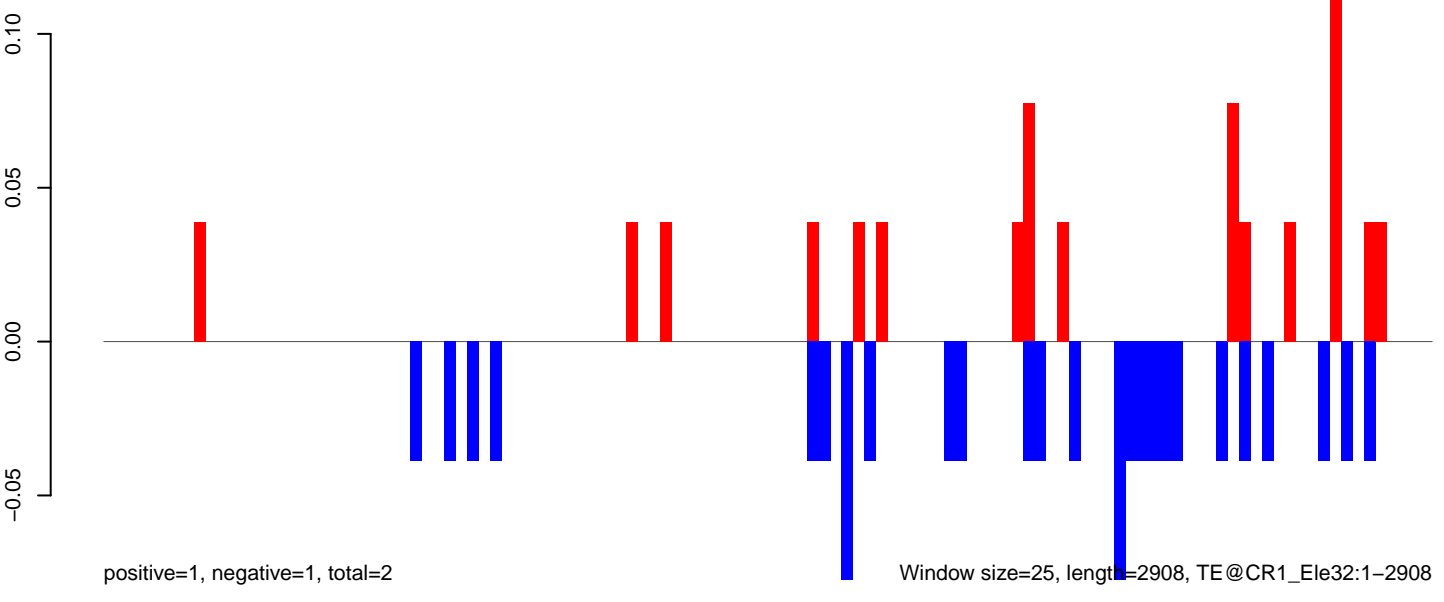

0 500 1000 1500 2000 2500 3000

AeAeg_Fcarc_GH_rep2.18_23.rep

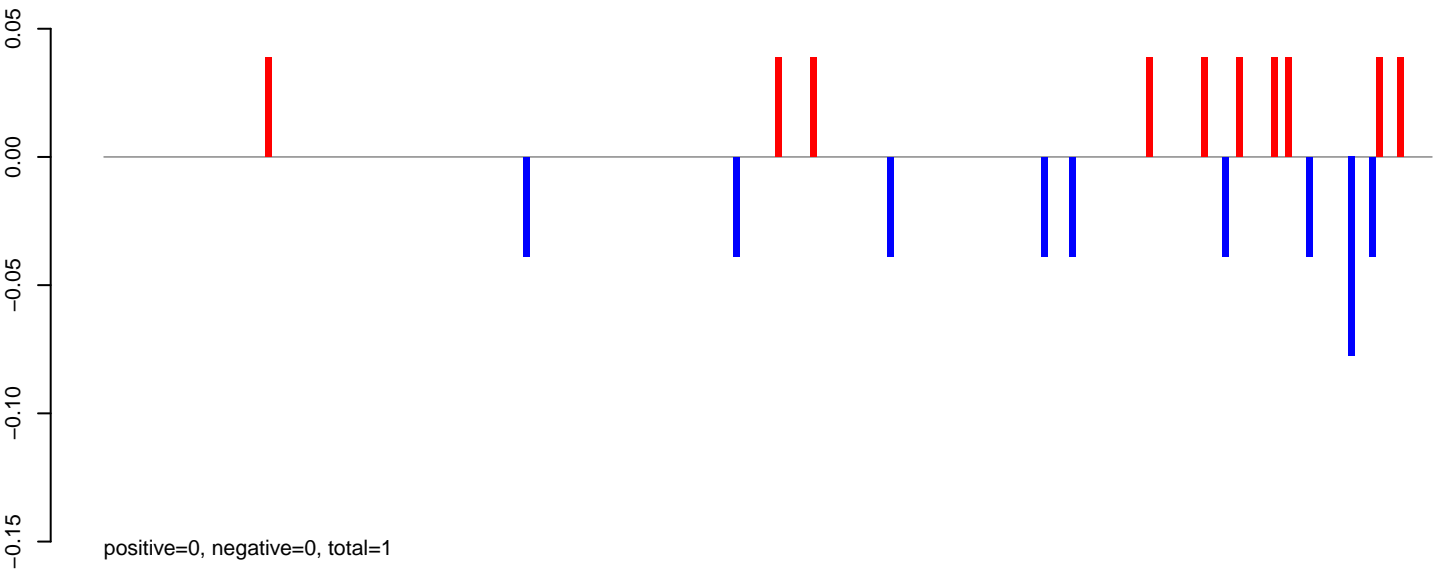

AeAeg_Fcarc_GH_rep2.24_35.rep

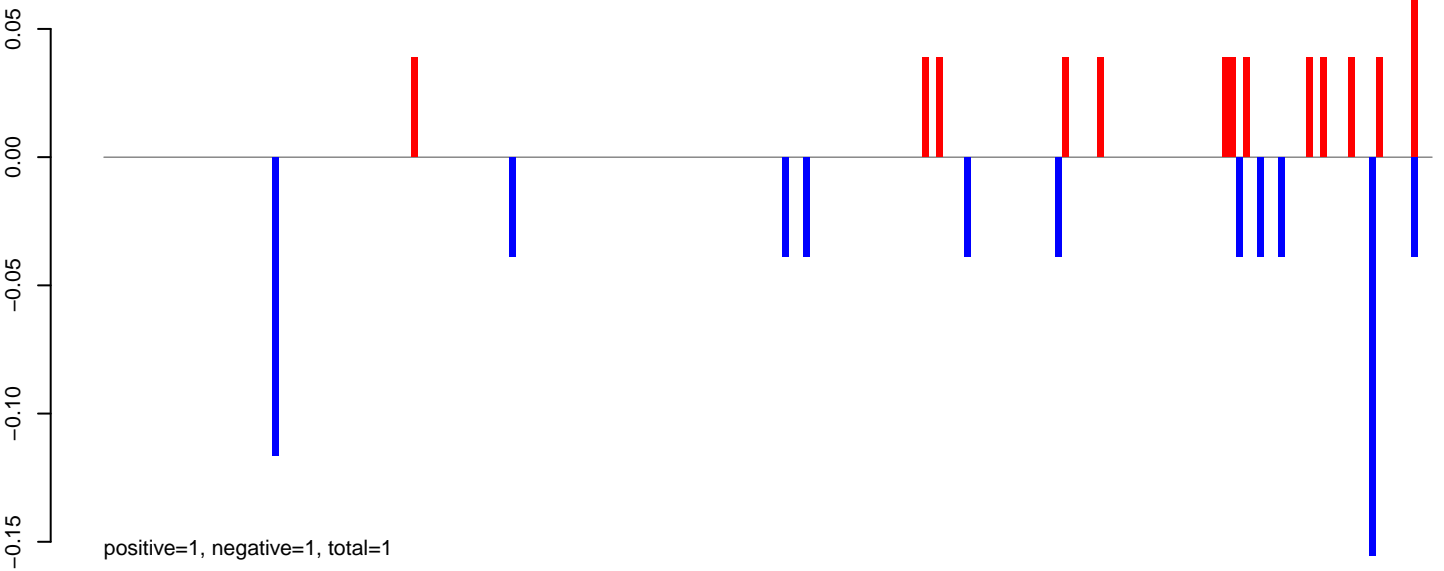

AeAeg_Fcarc_GH_rep2.rep

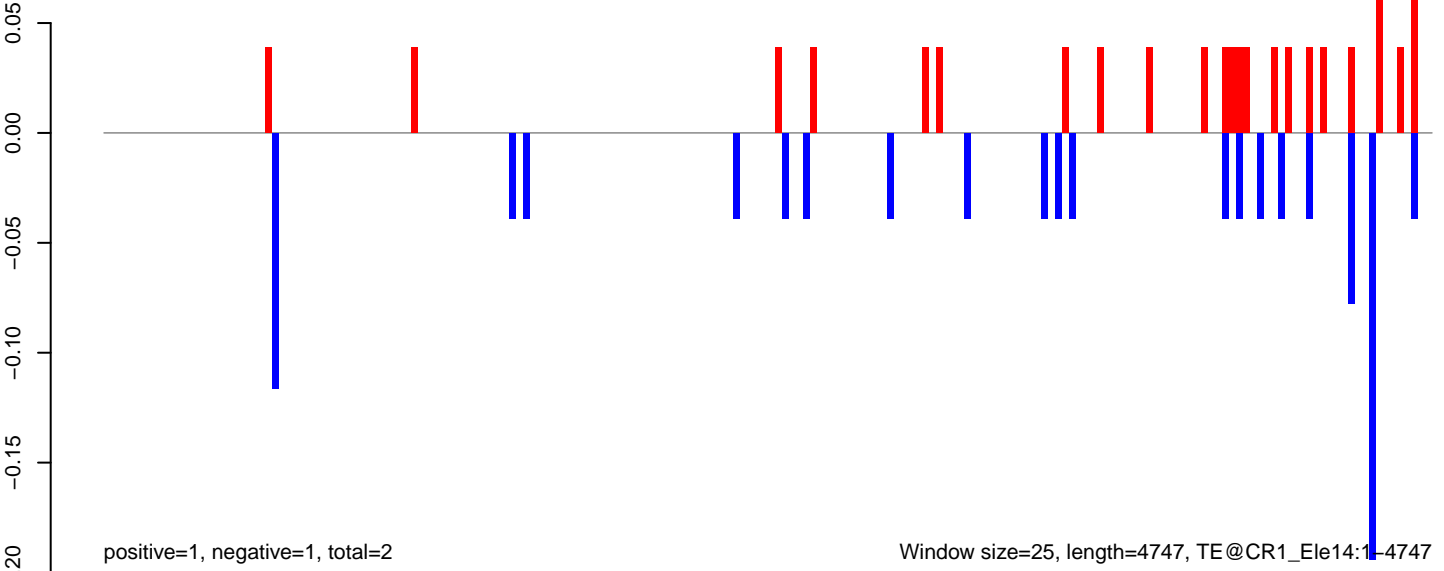

AeAeg_Fcarc_GH_rep2.18_23.rep

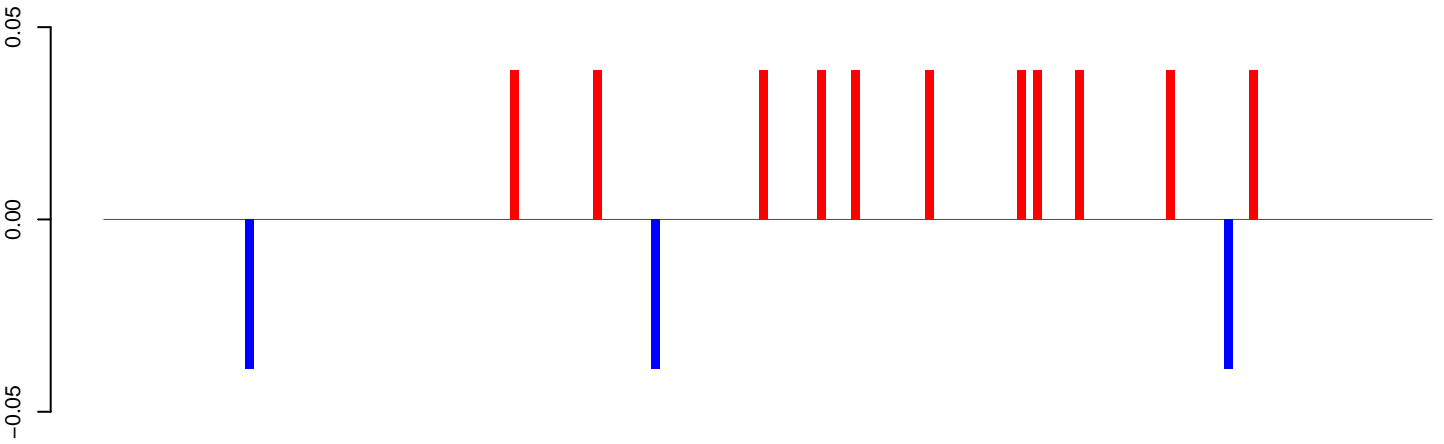

positive=0, negative=0, total=1

AeAeg_Fcarc_GH_rep2.24_35.rep

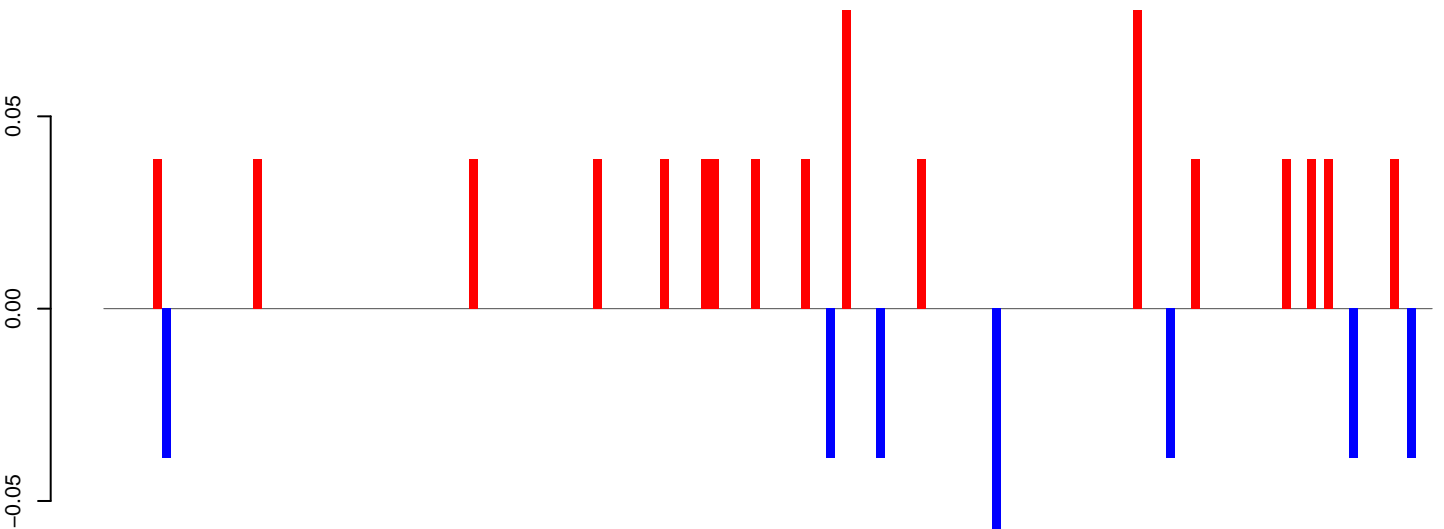

positive=1, negative=0, total=1

AeAeg_Fcarc_GH_rep2.rep

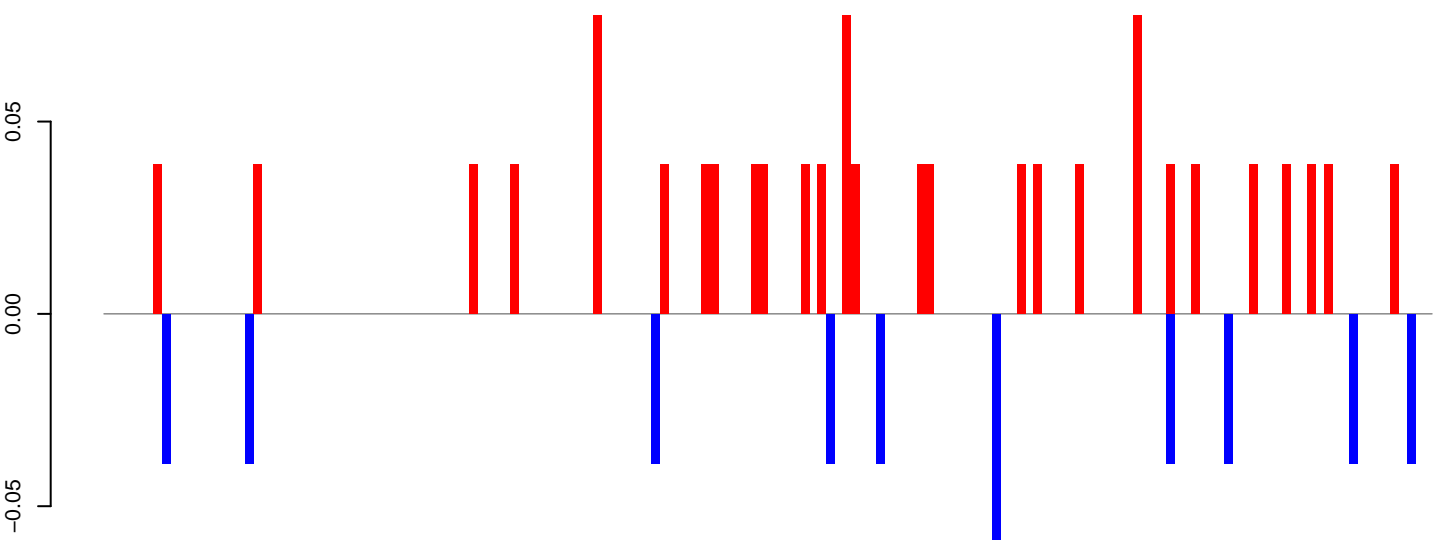

positive=1, negative=0, total=2

Window size=25, length=3988, TE@CR1-69_AAe:1-3988

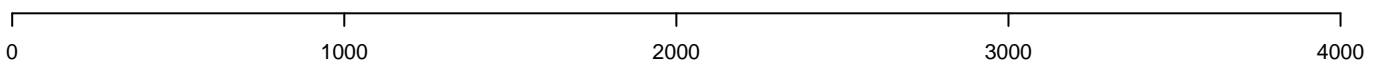

AeAeg_FcArc_GH_rep2.18_23.rep

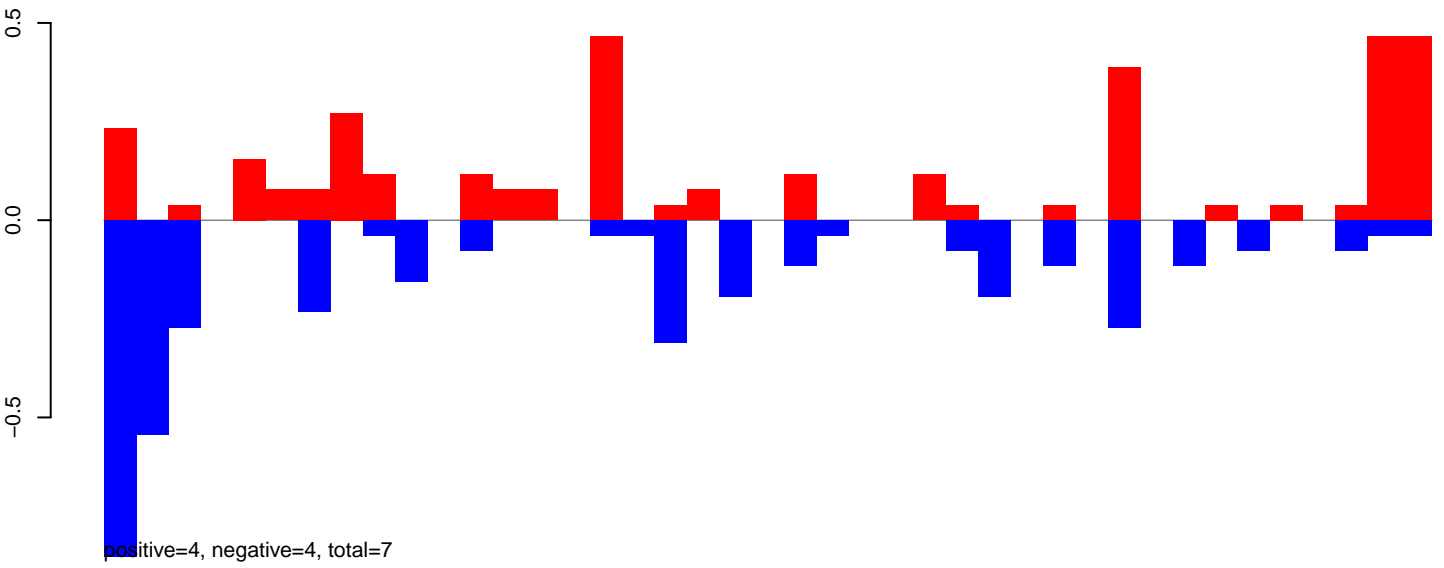

AeAeg_FcArc_GH_rep2.24_35.rep

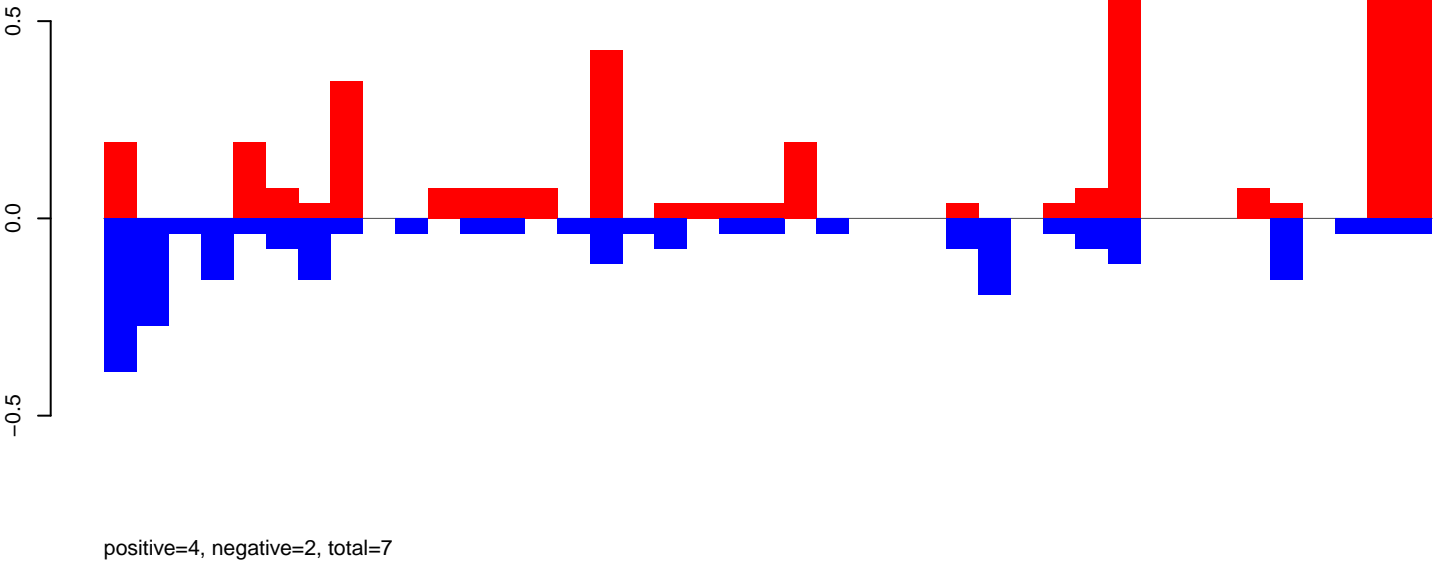

AeAeg_FcArc_GH_rep2.rep

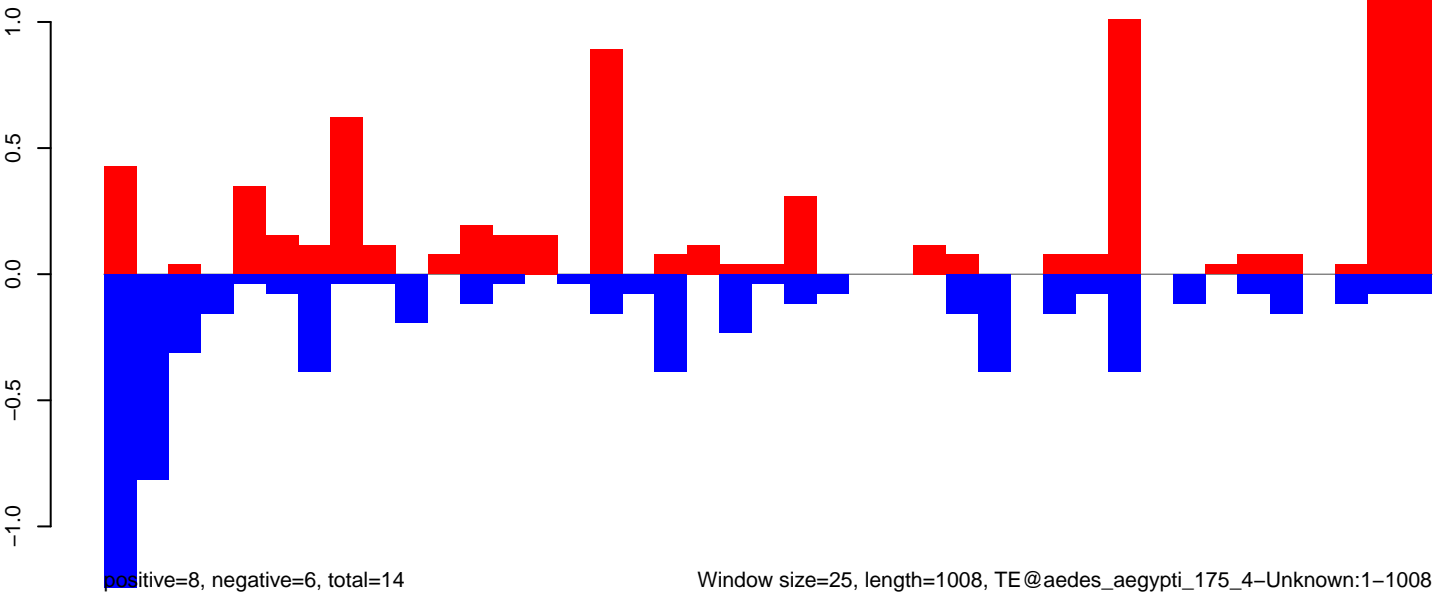

AeAeg_Fcarc_GH_rep2.18_23.rep

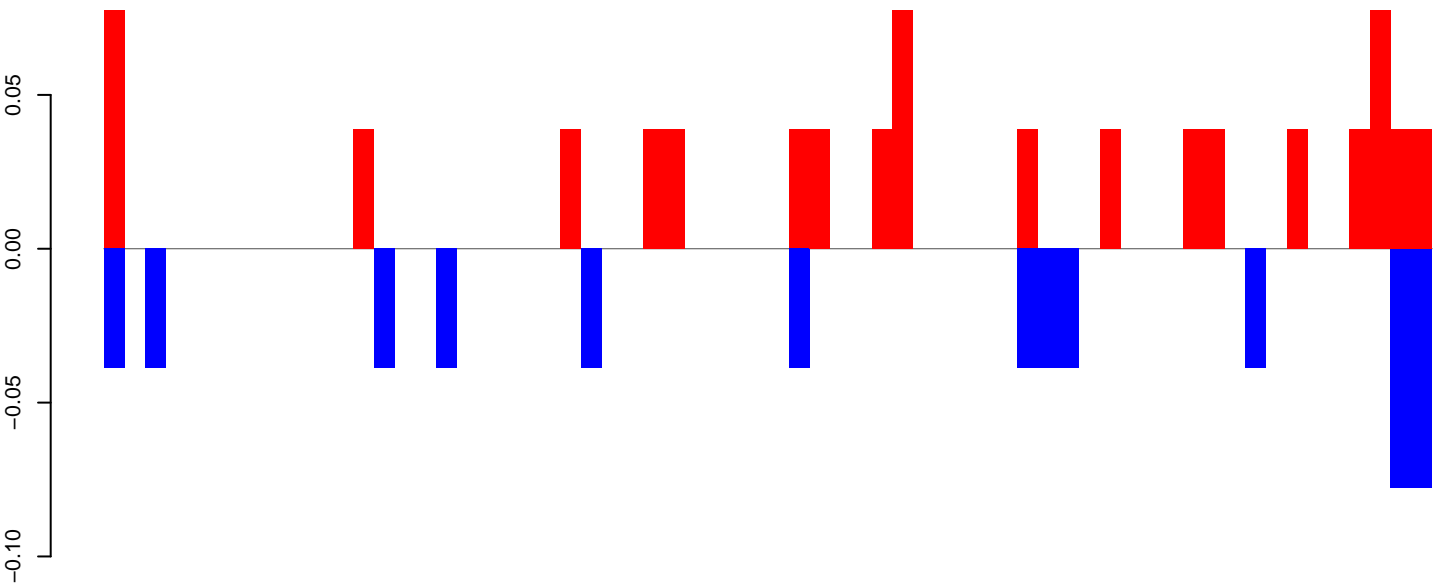

positive=1, negative=1, total=1

AeAeg_Fcarc_GH_rep2.24_35.rep

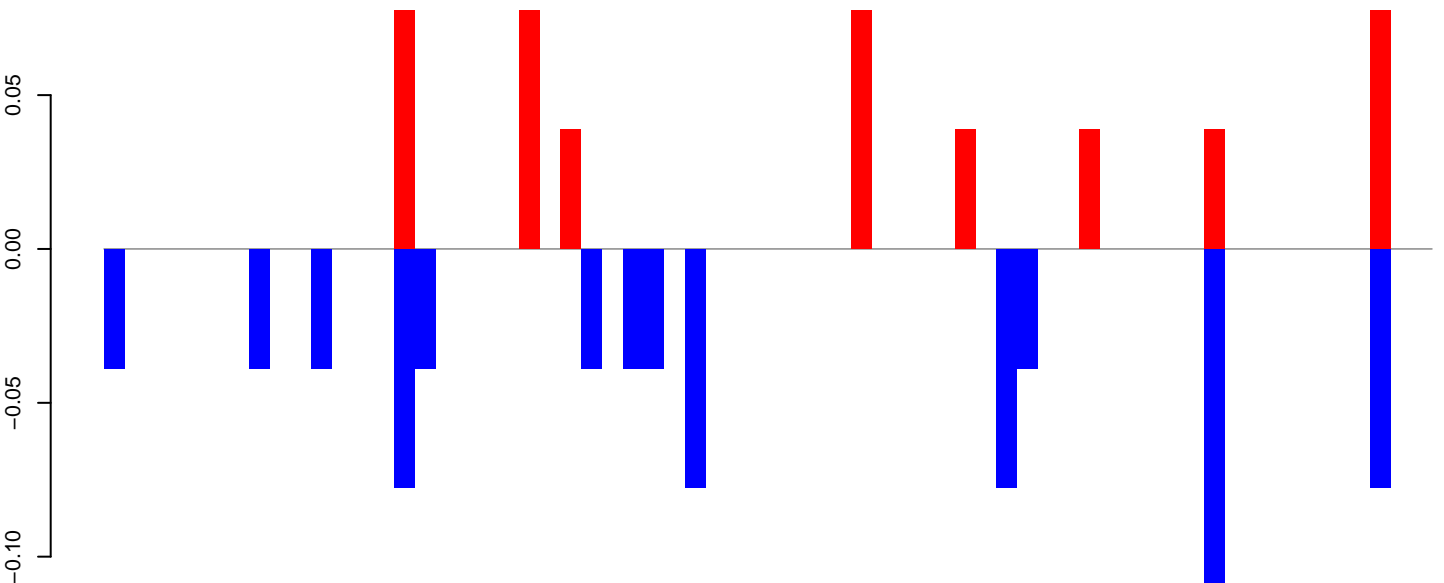

positive=0, negative=1, total=1

AeAeg_Fcarc_GH_rep2.rep

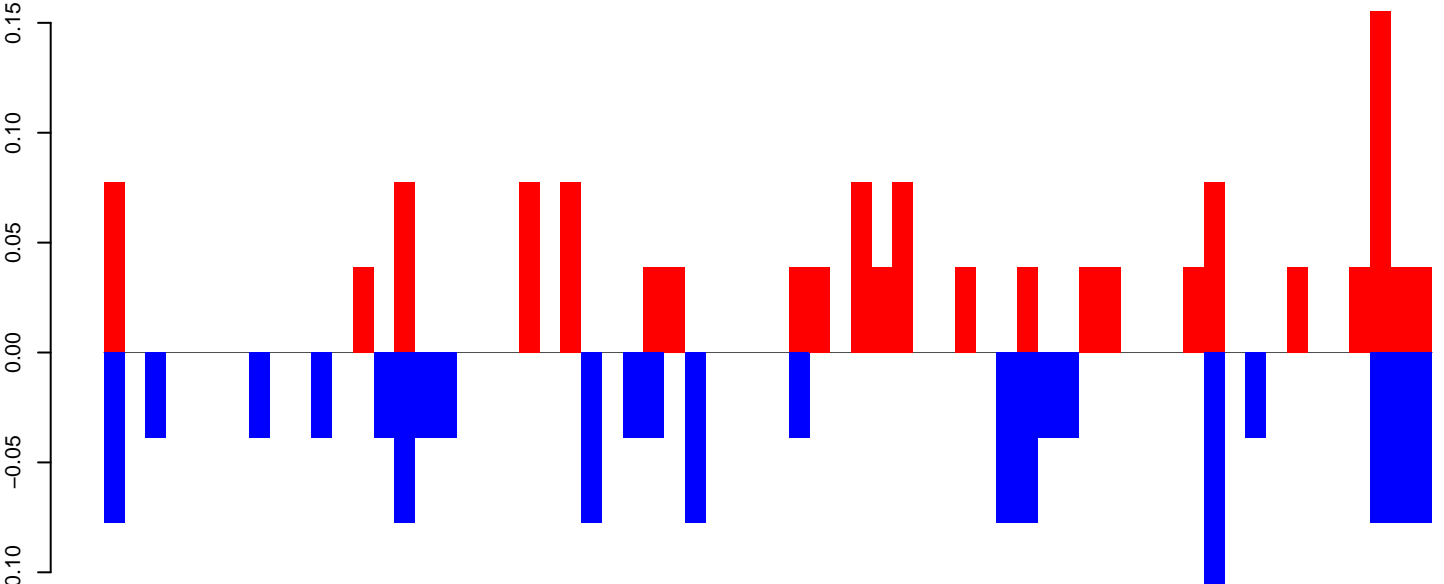

positive=1, negative=1, total=3

Window size=25, length=1578, TE@TF001313-otherMITEs_Ele27:1-1578

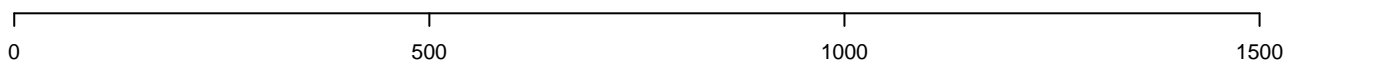

AeAeg_Fcarc_GH_rep2.18_23.rep

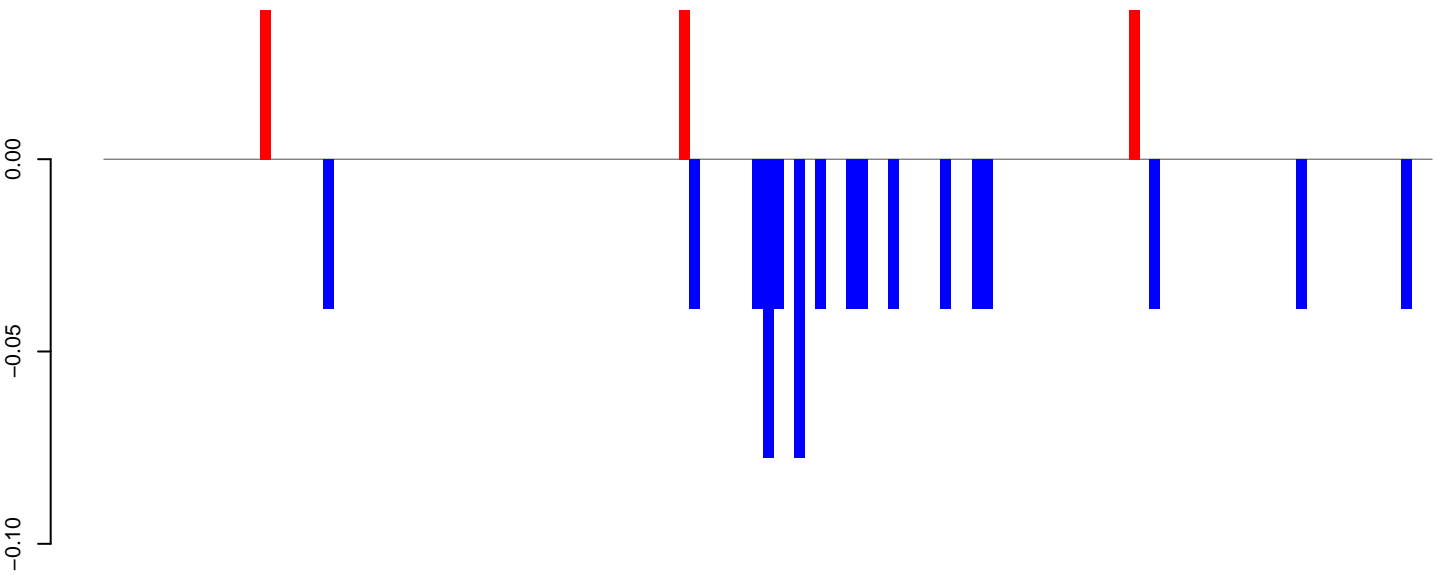

AeAeg_Fcarc_GH_rep2.24_35.rep

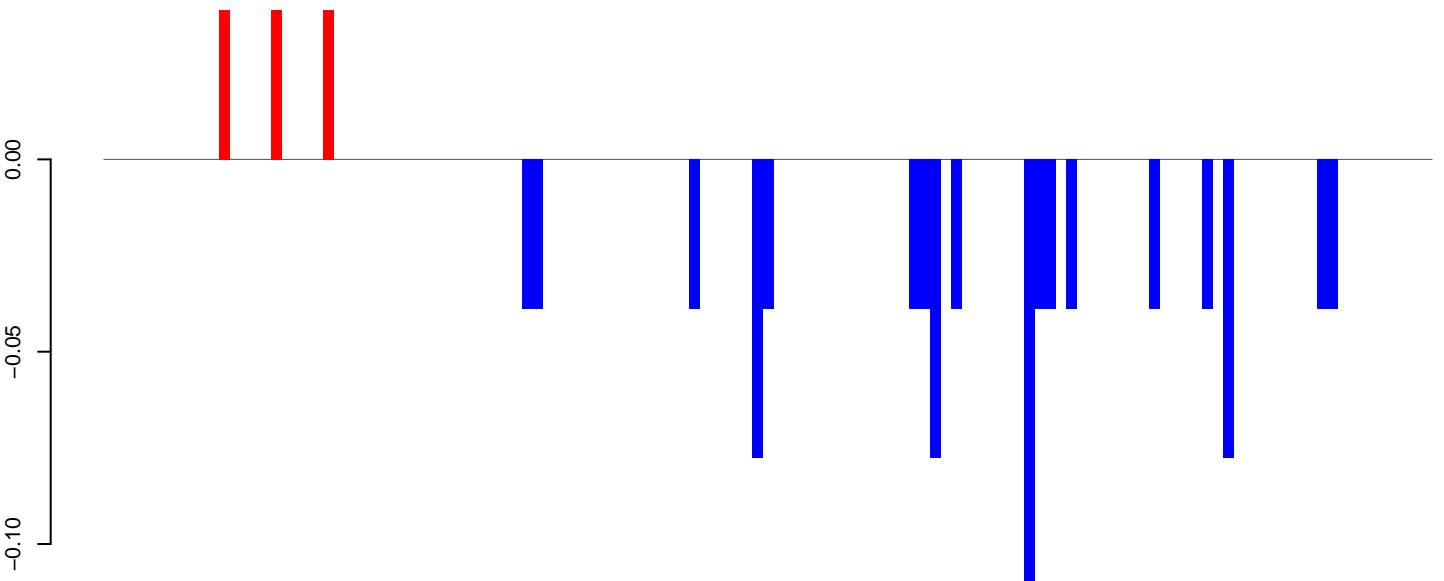

AeAeg_Fcarc_GH_rep2.rep

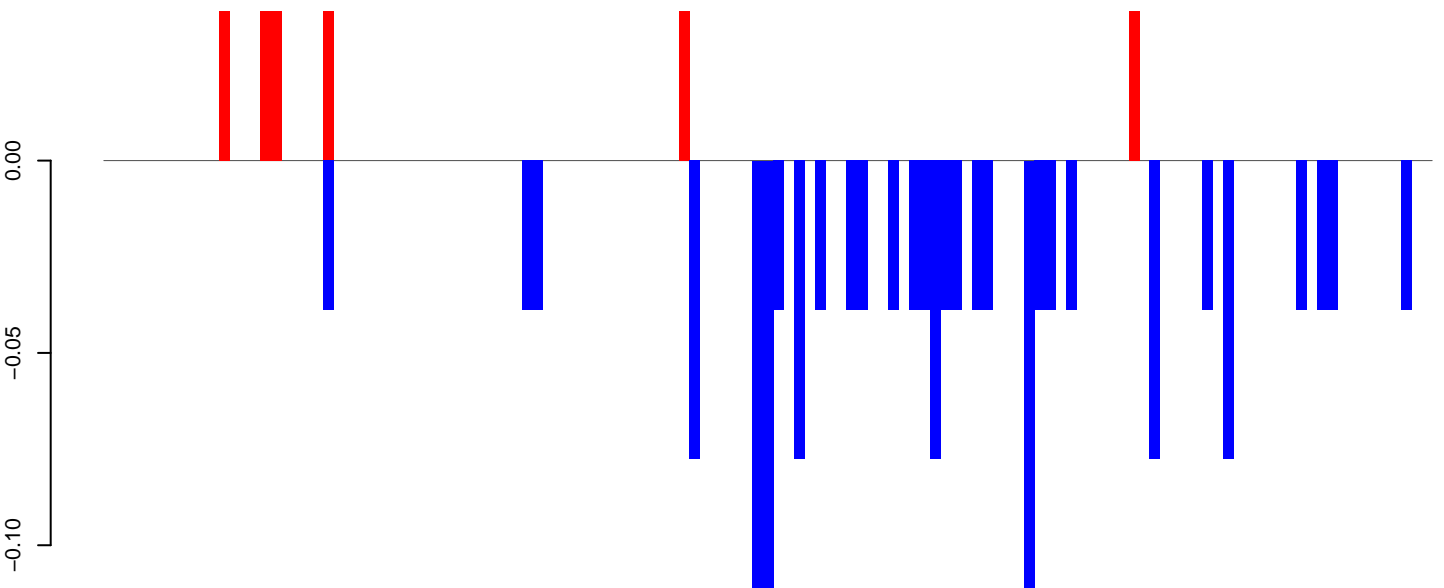

Window size=25, length=3156, E@TF001152-Ty1_copia_Ele144:1-3156

0 500 1000 1500 2000 2500 3000

AeAeg_Fcarc_GH_rep2.18_23.rep

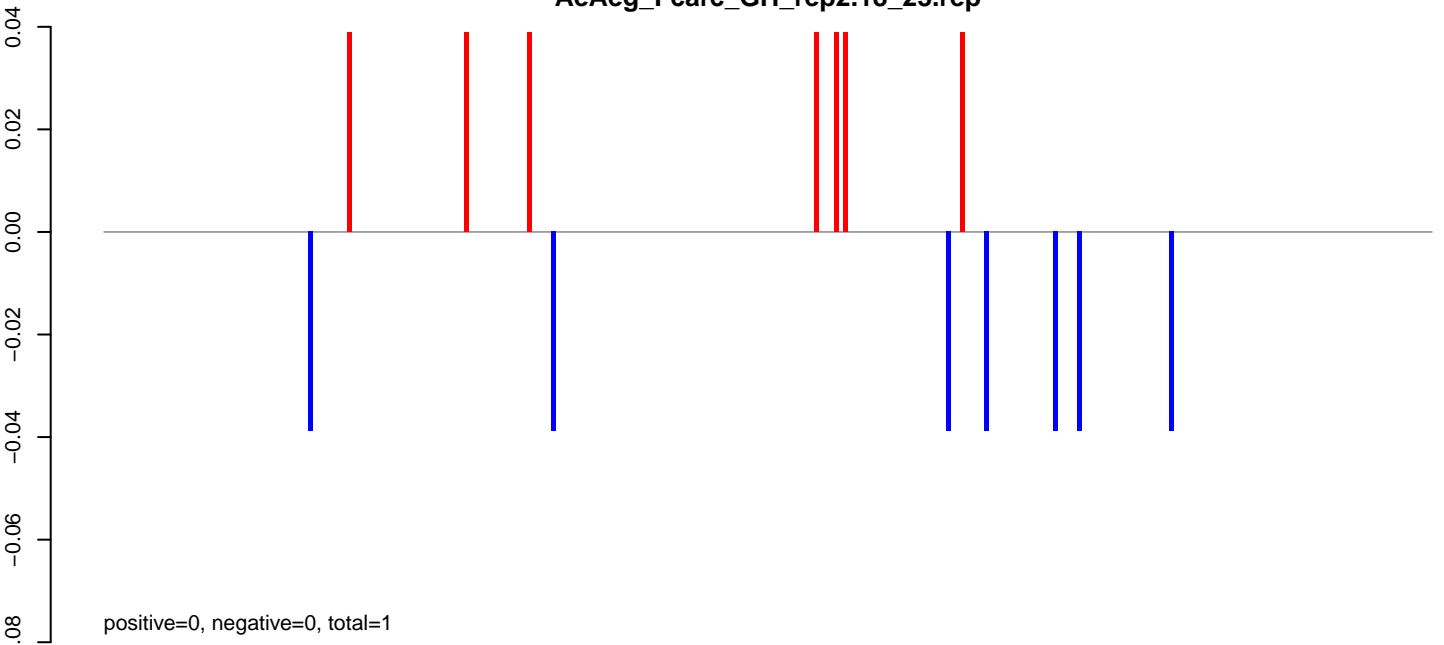

AeAeg_Fcarc_GH_rep2.24_35.rep

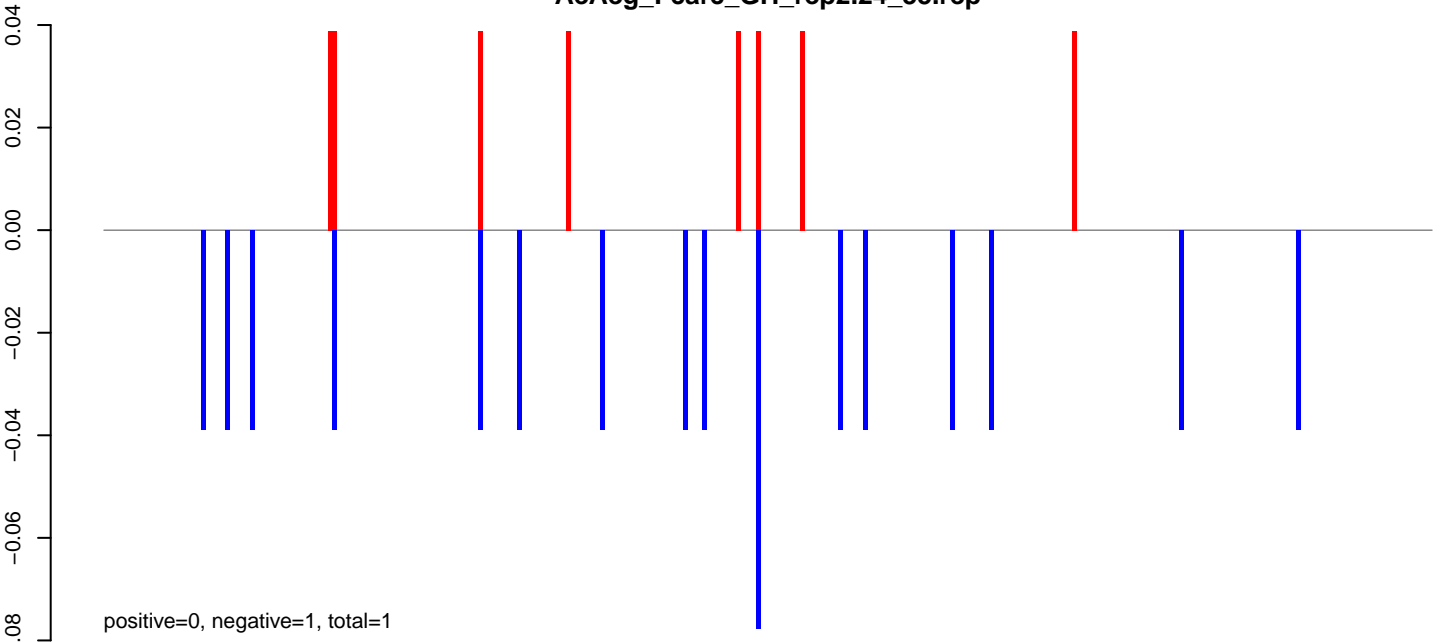

AeAeg_Fcarc_GH_rep2.rep

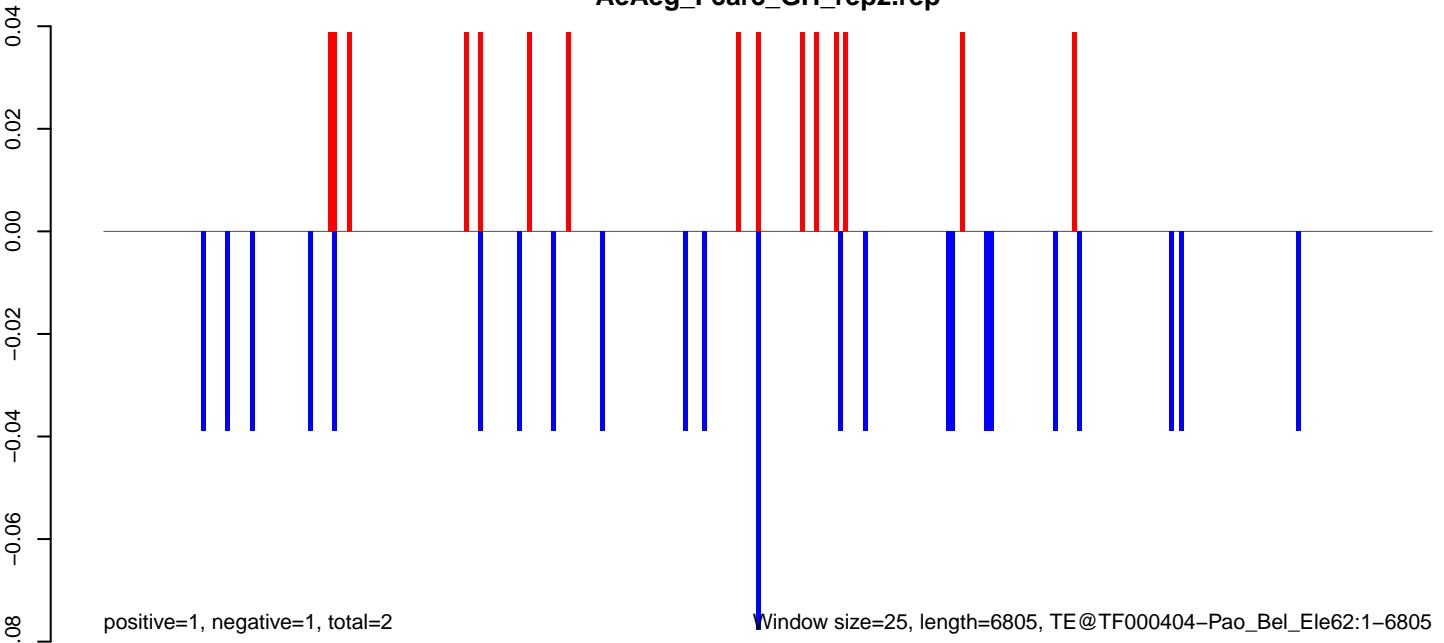

AeAeg_Fcarc_GH_rep2.18_23.rep

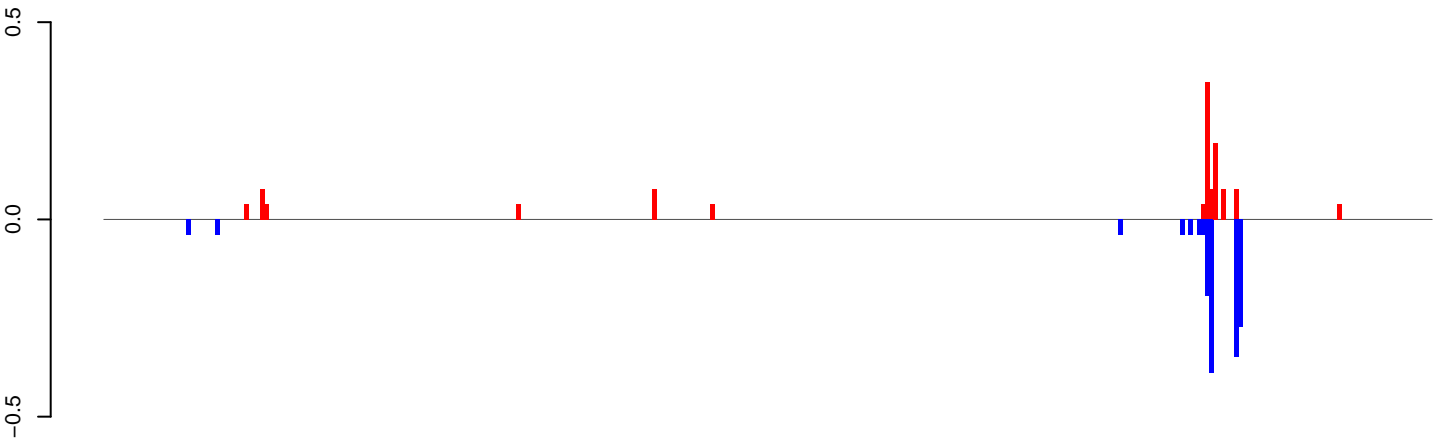

positive=1, negative=1, total=3

AeAeg_Fcarc_GH_rep2.24_35.rep

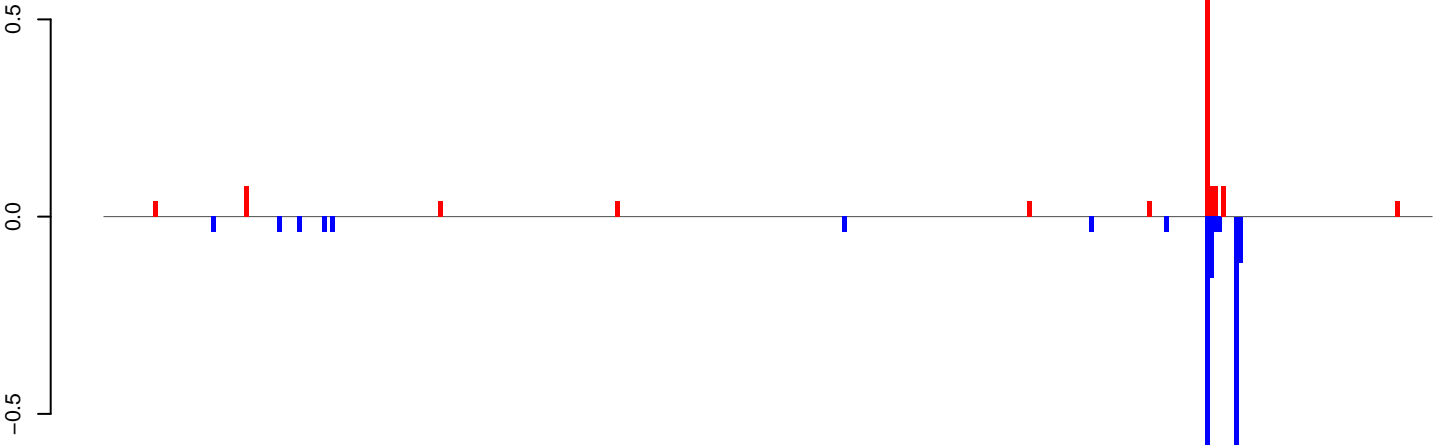

positive=1, negative=2, total=3

AeAeg_Fcarc_GH_rep2.rep

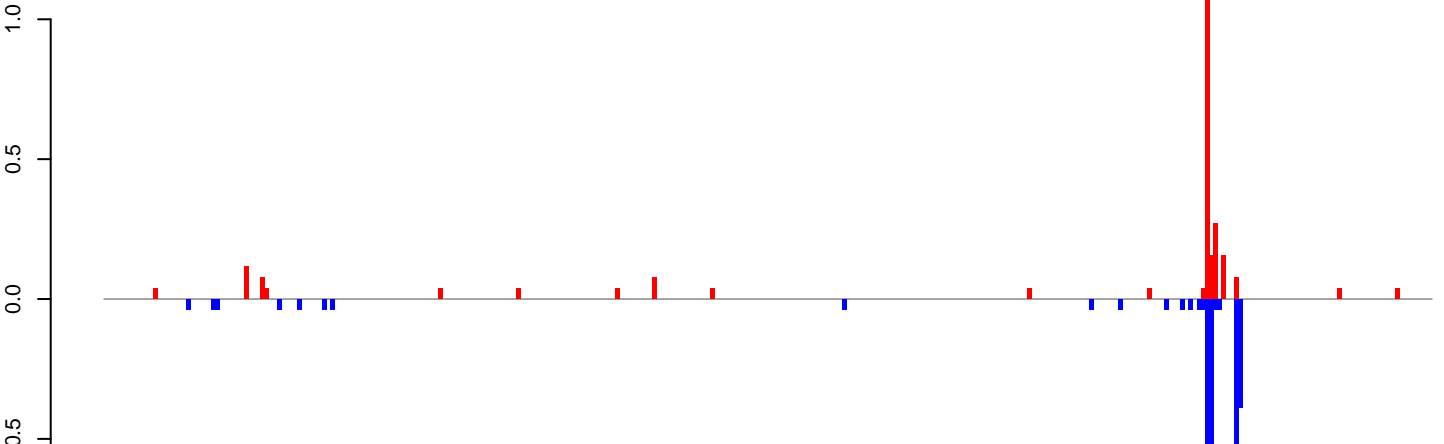

positive=3, negative=3, total=6

Window size=25, length=8050, TE@TF000133-Pad_Bel_Ele20:1-8050

AeAeg_Fcarc_GH_rep2.18_23.rep

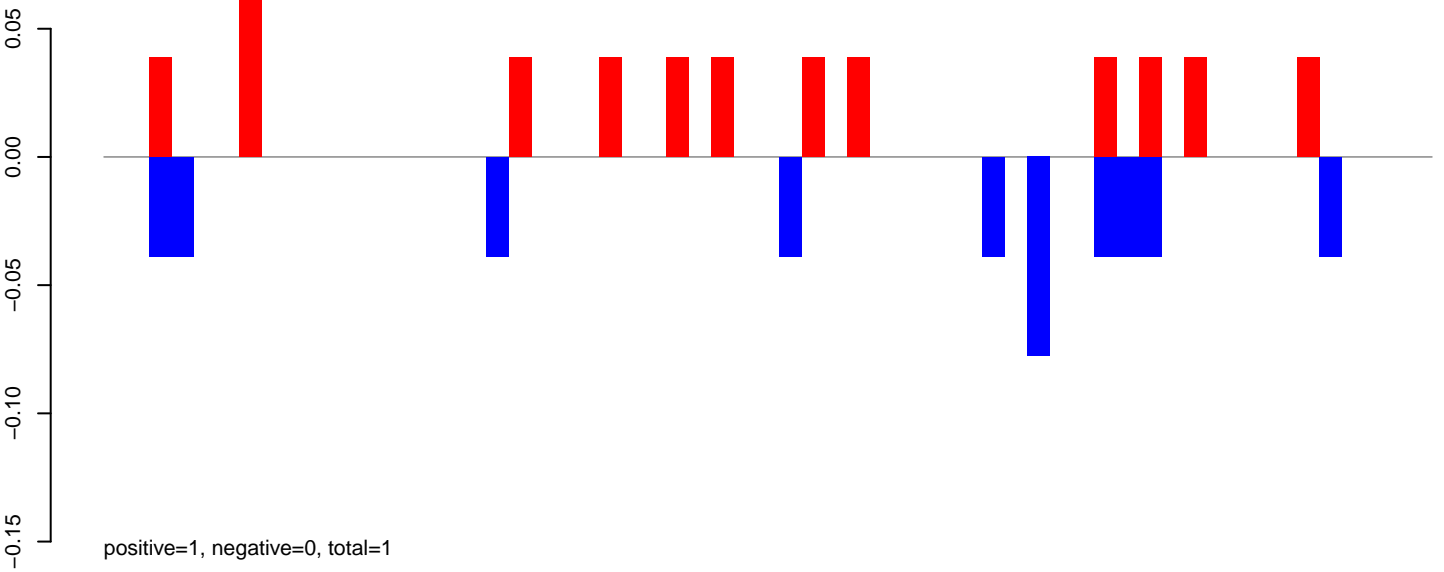

AeAeg_Fcarc_GH_rep2.24_35.rep

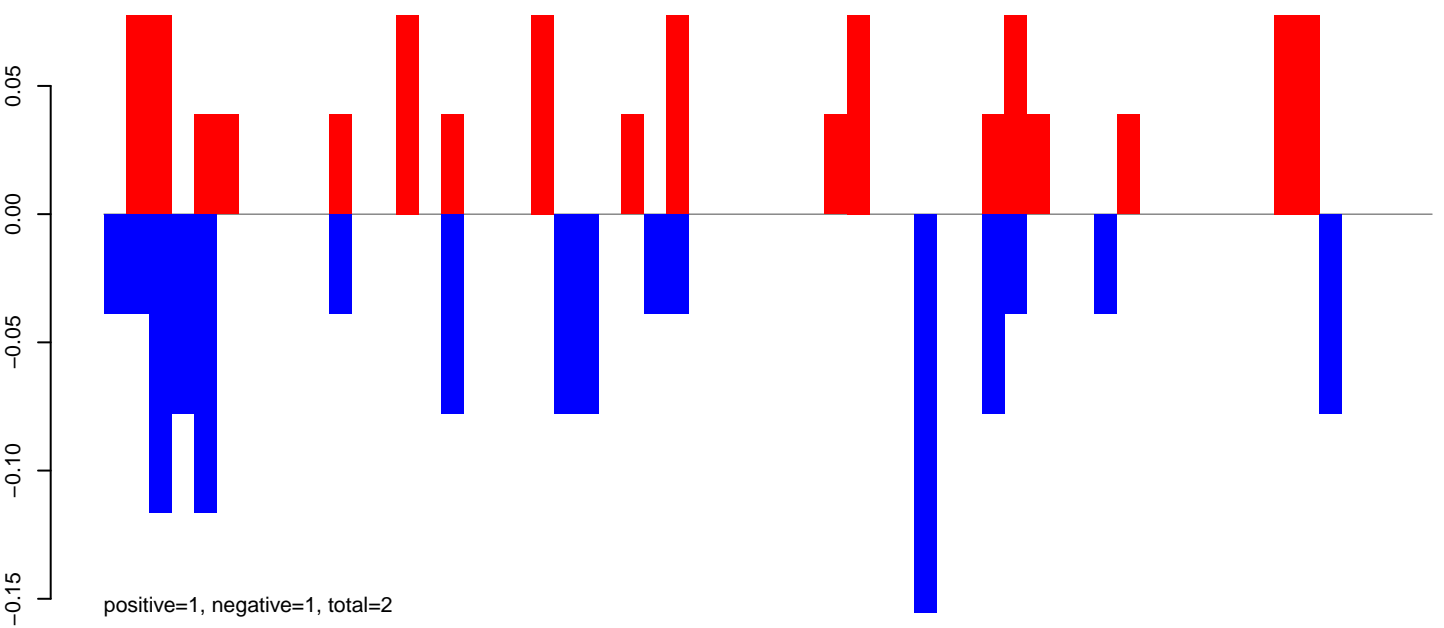

AeAeg_Fcarc_GH_rep2.rep

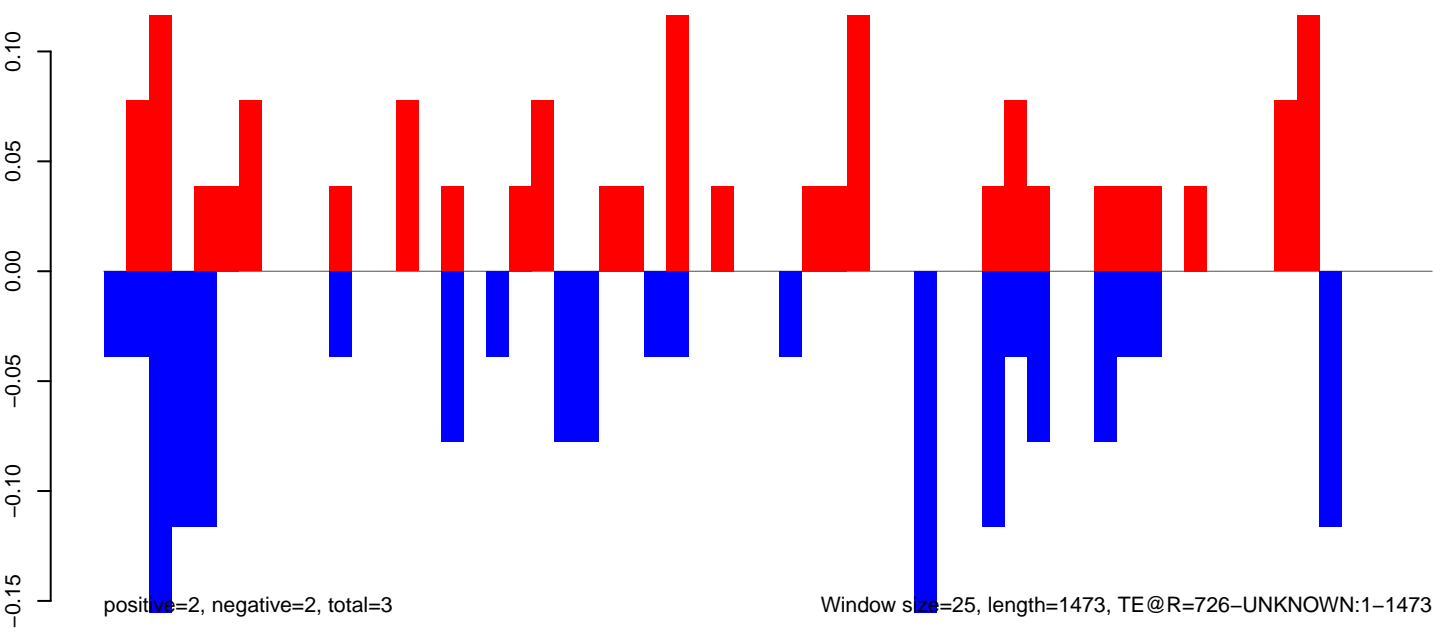

AeAeg_Fcarc_GH_rep2.18_23.rep

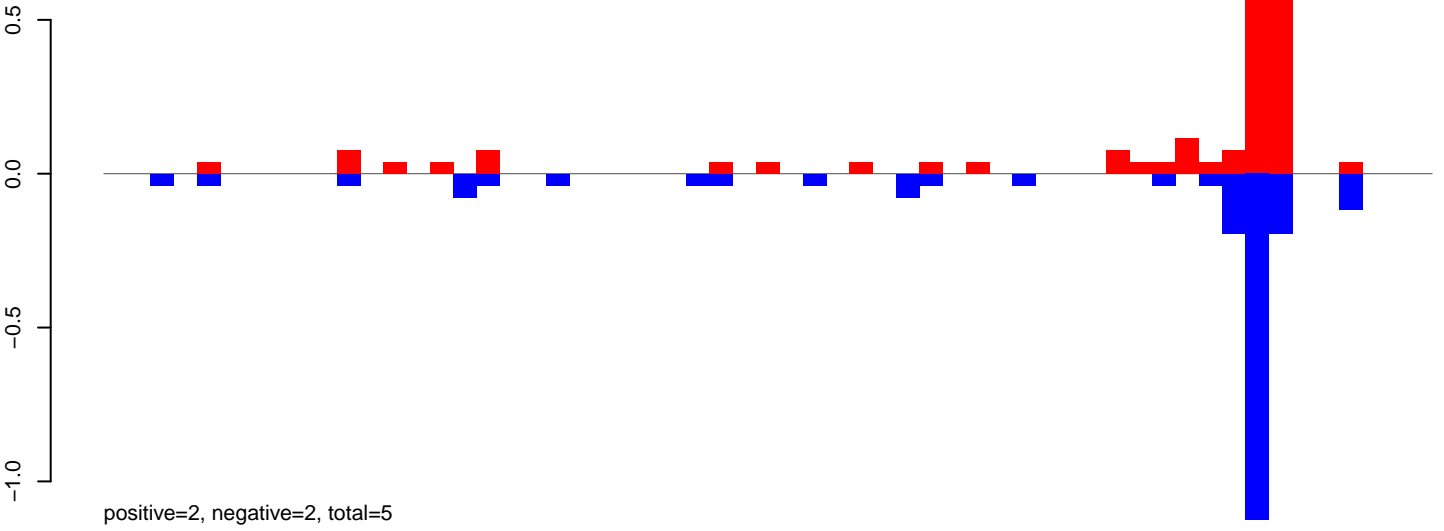

AeAeg_Fcarc_GH_rep2.24_35.rep

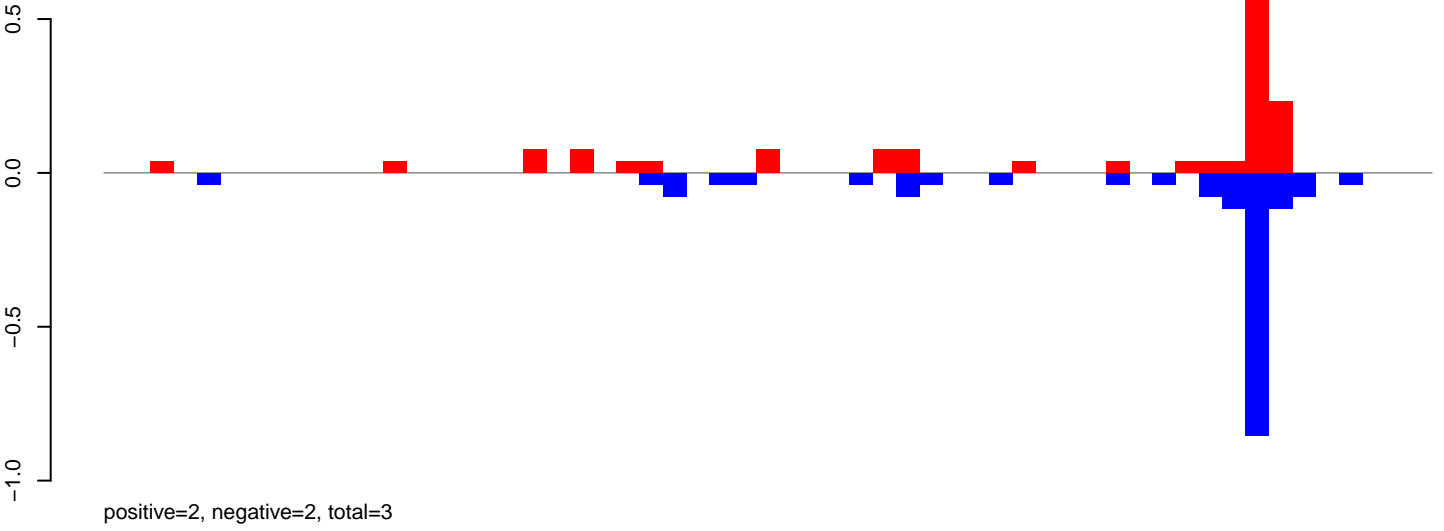

AeAeg_Fcarc_GH_rep2.rep

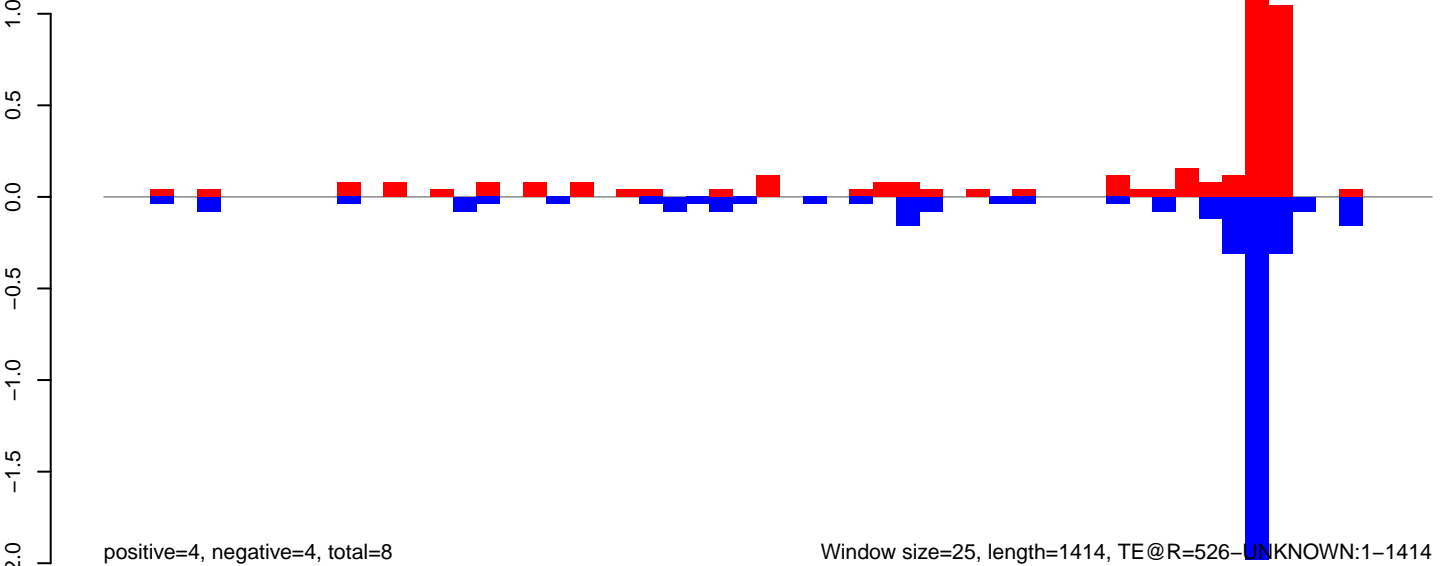

AeAeg_Fcarc_GH_rep2.18_23.rep

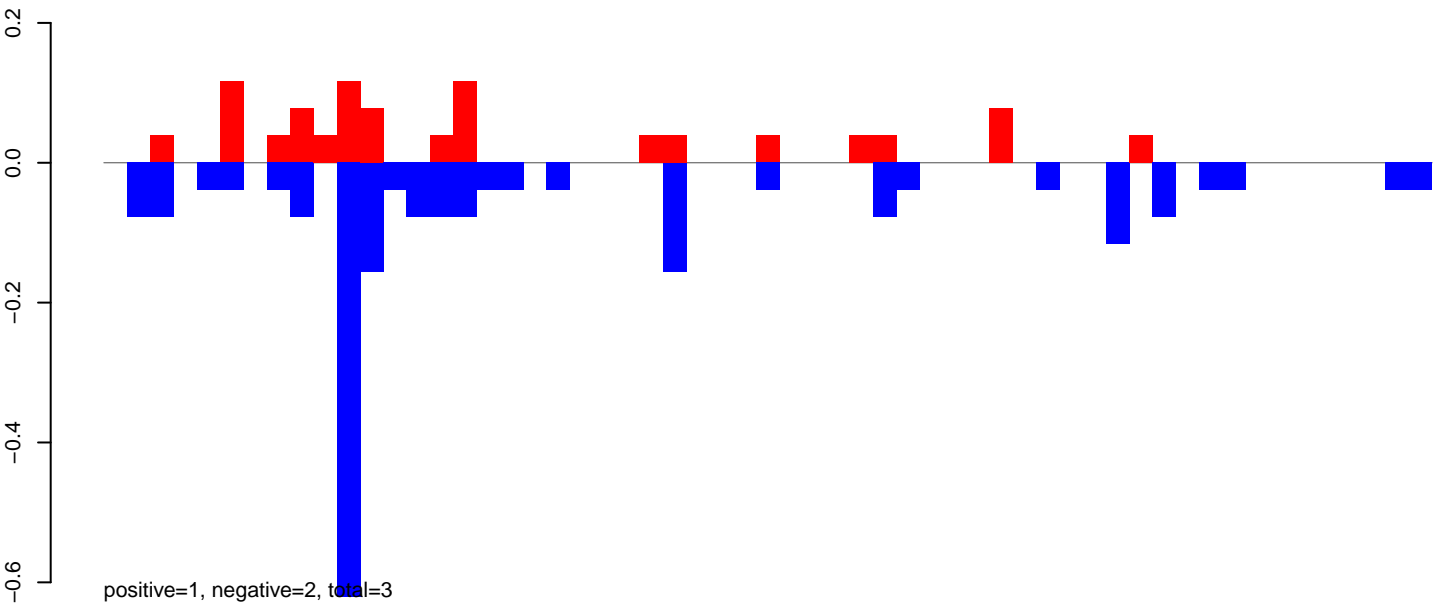

AeAeg_Fcarc_GH_rep2.24_35.rep

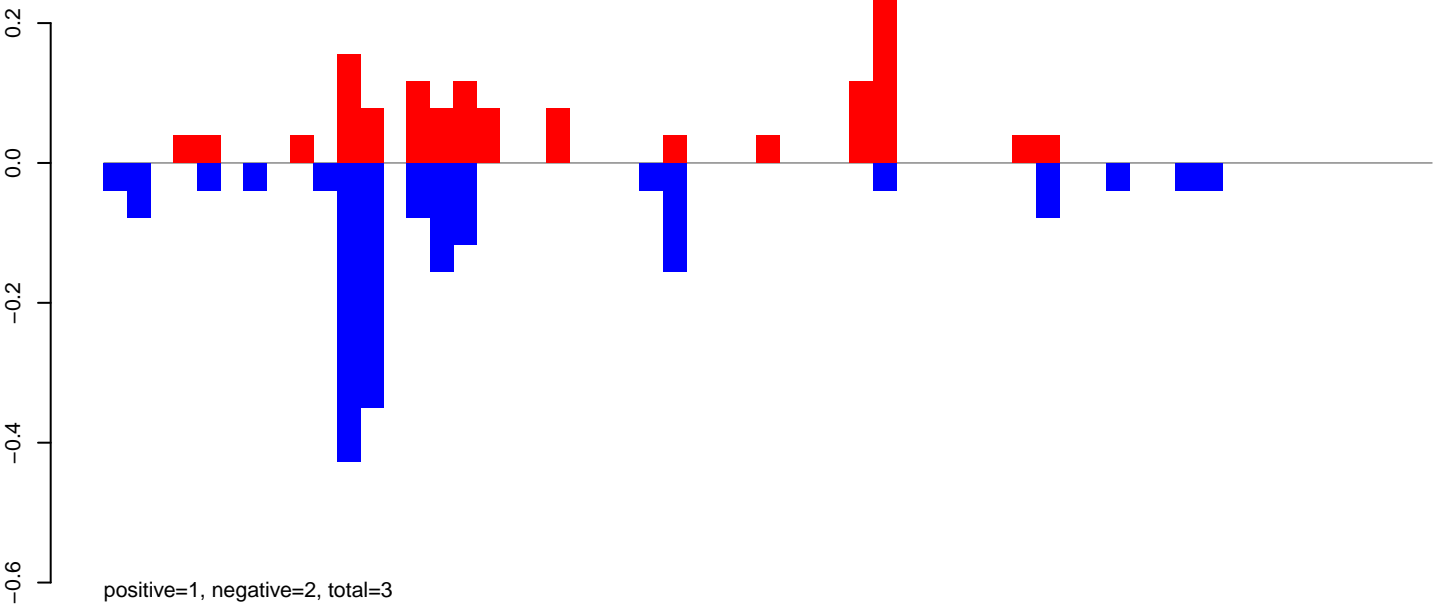

AeAeg_Fcarc_GH_rep2.rep

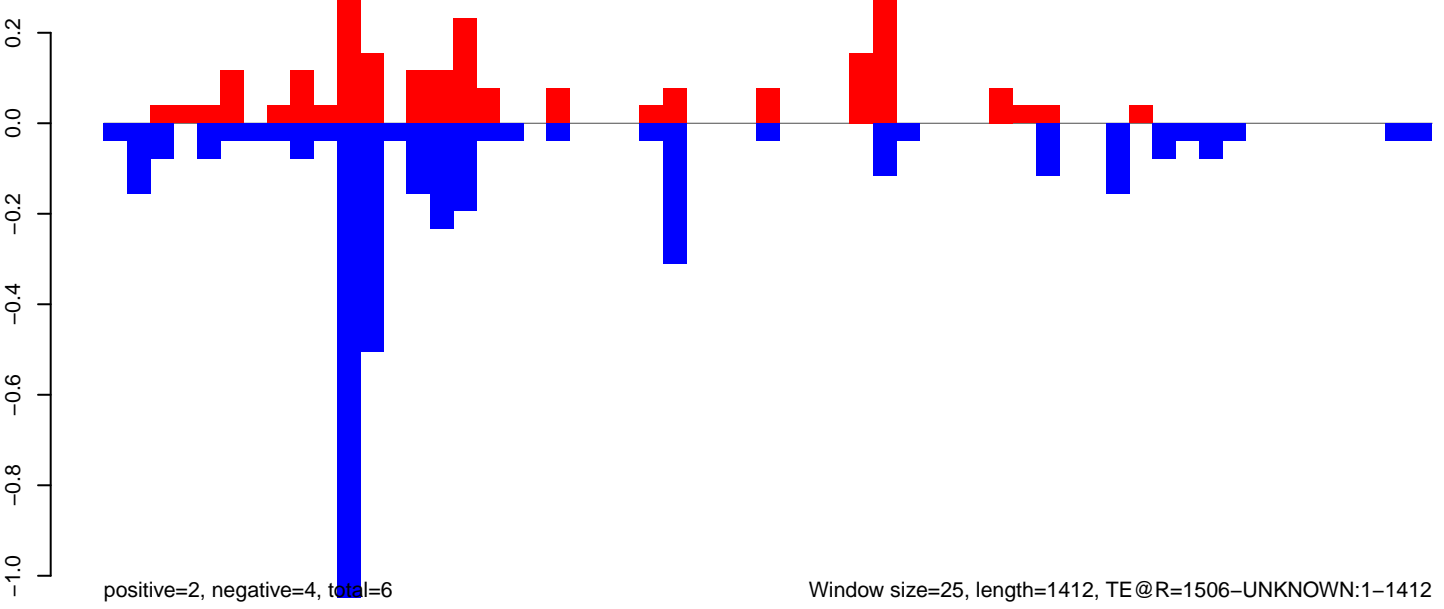

AeAeg_Fcarc_GH_rep2.18_23.rep

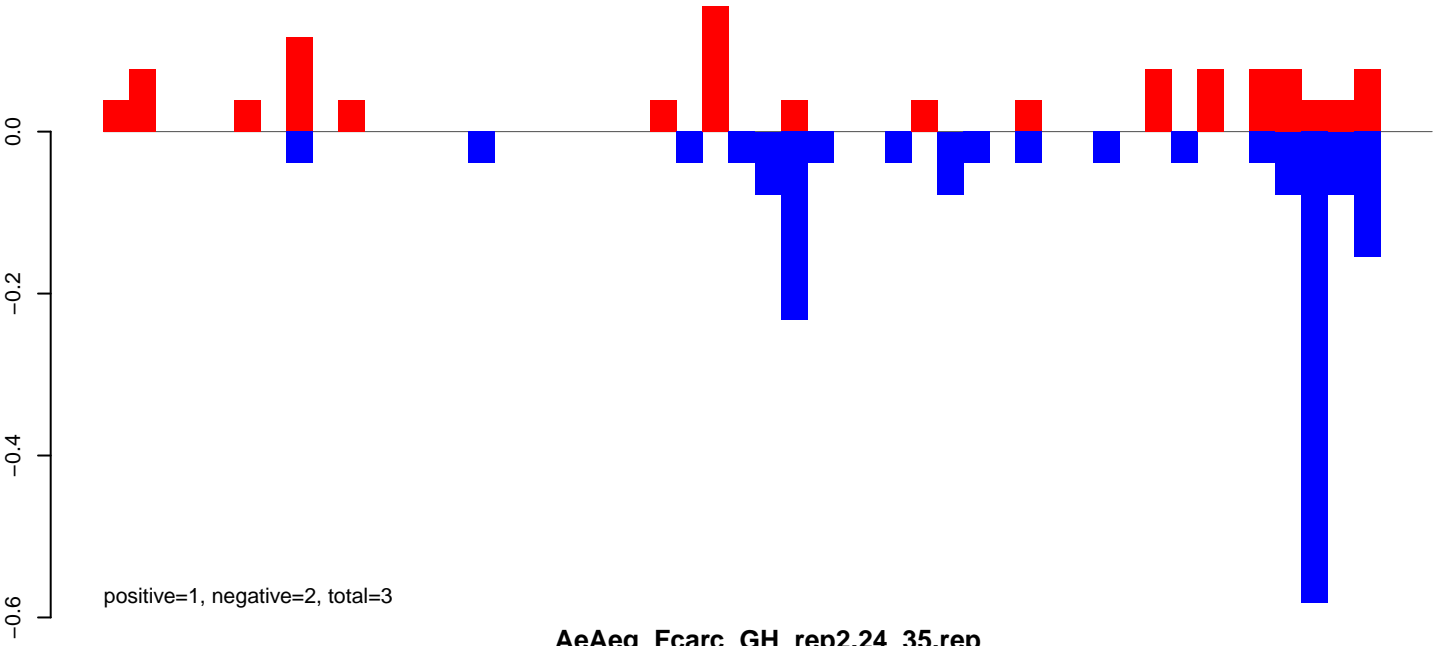

AeAeg_Fcarc_GH_rep2.24_35.rep

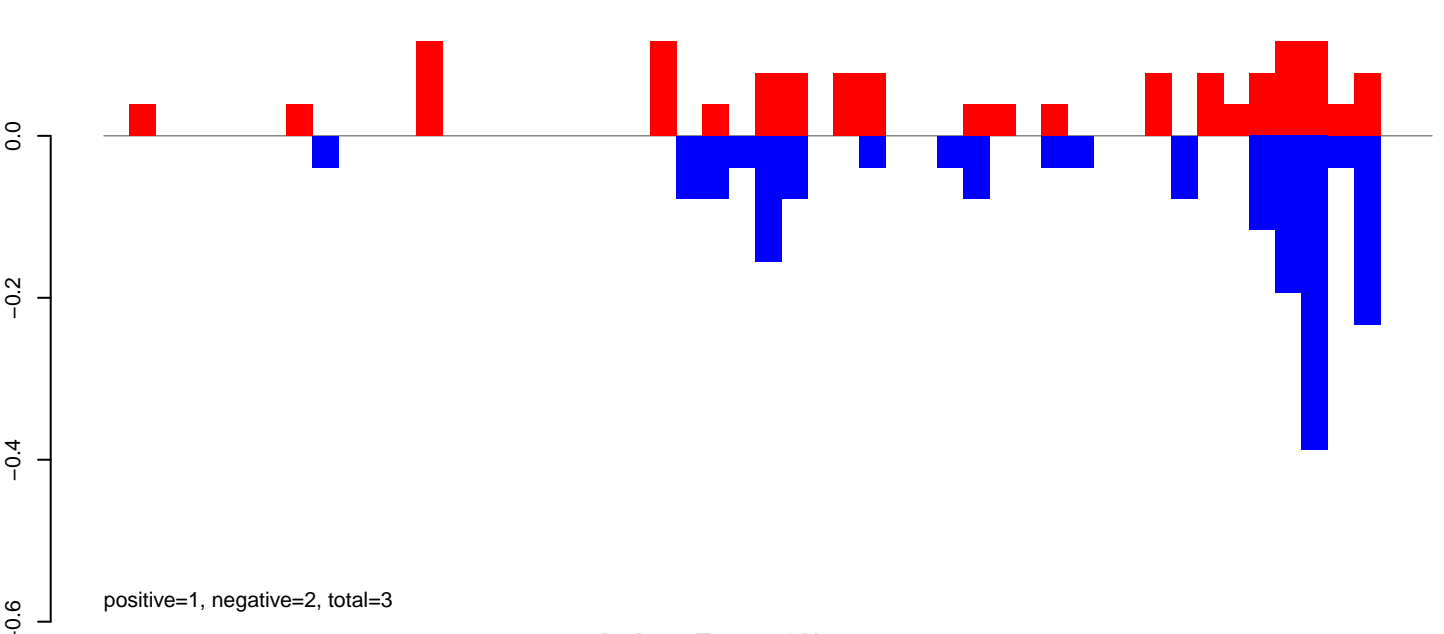

AeAeg_Fcarc_GH_rep2.rep

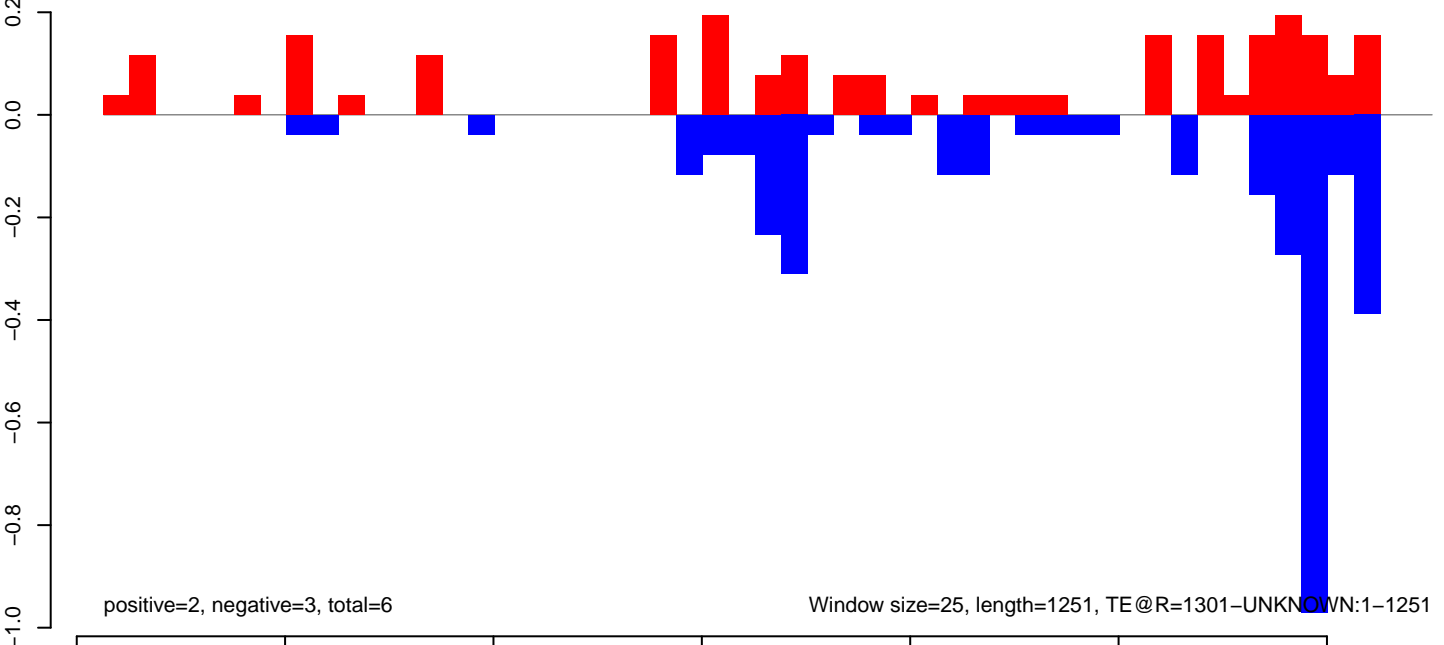

AeAeg_FcArc_GH_rep2.18_23.rep

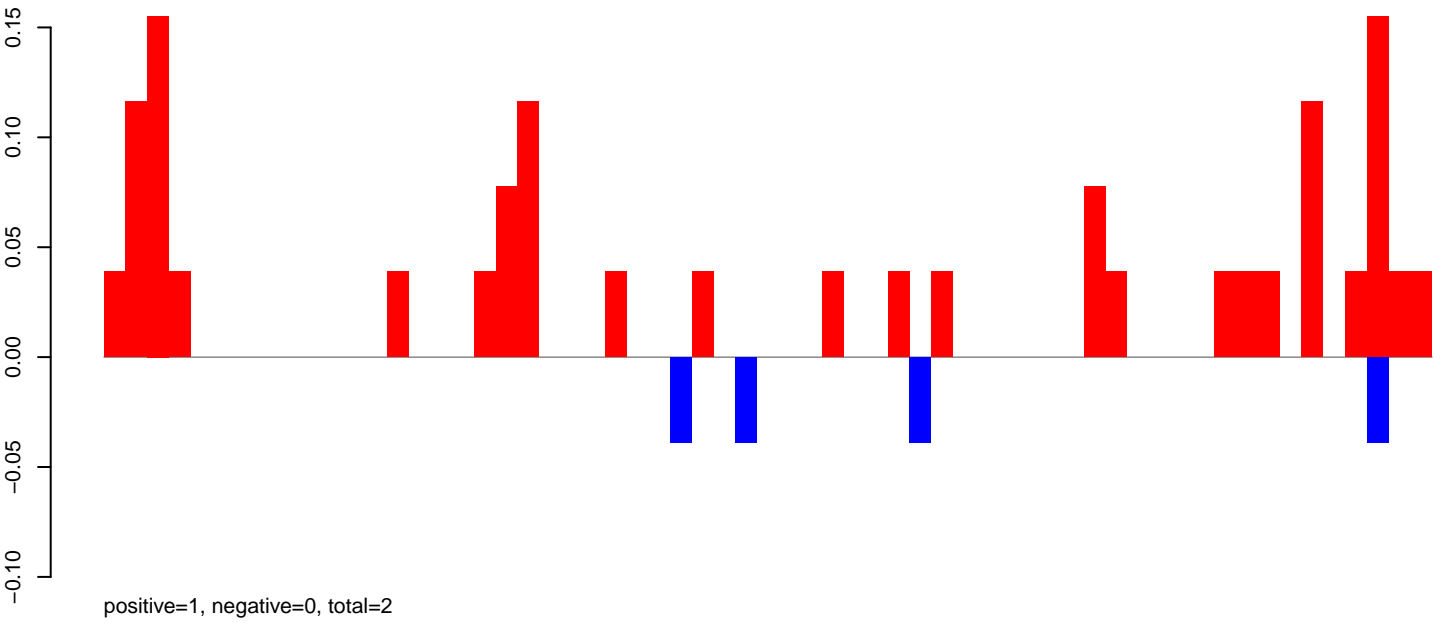

AeAeg_FcArc_GH_rep2.24_35.rep

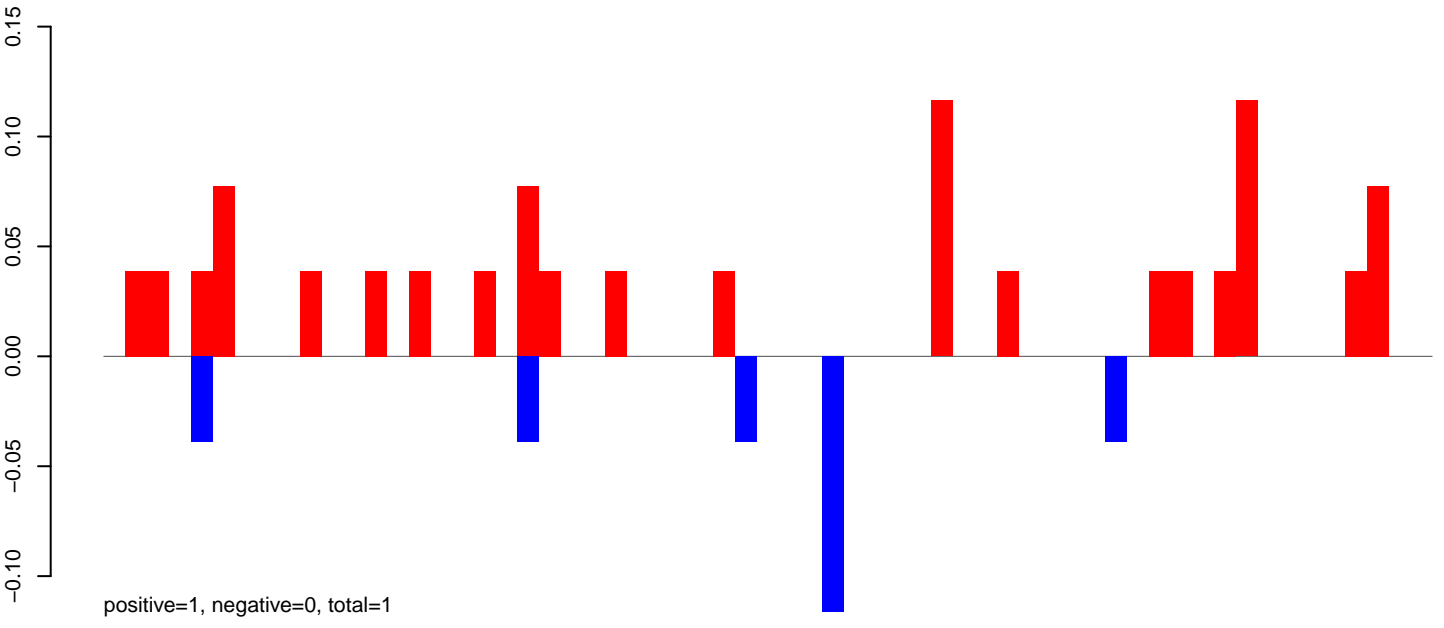

AeAeg_FcArc_GH_rep2.rep

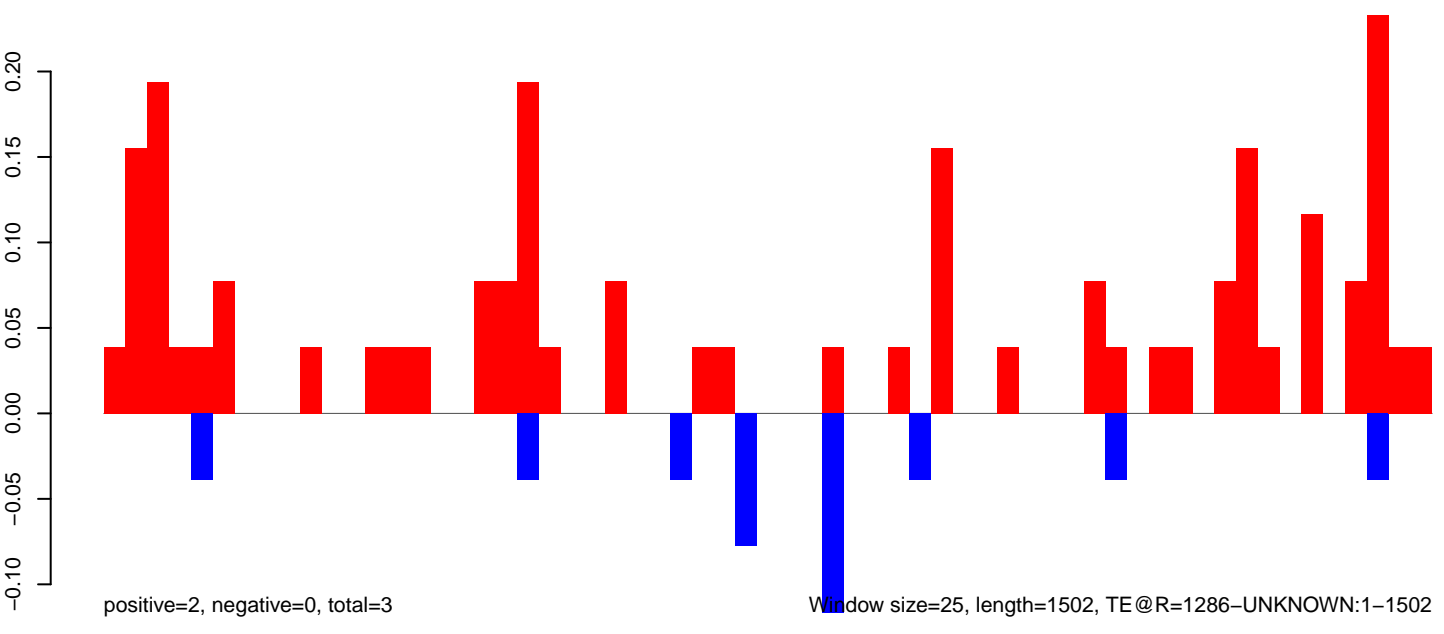

0 500 1000 1500

AeAeg_Fcarc_GH_rep2.18_23.rep

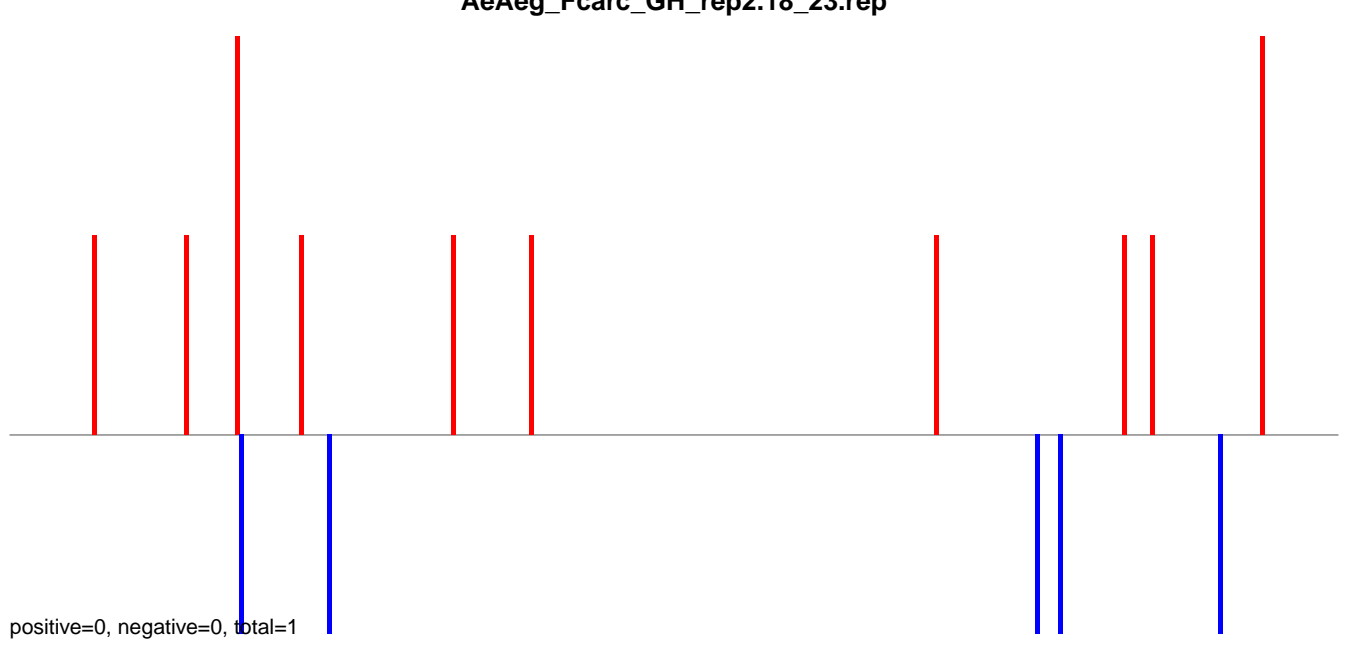

AeAeg_Fcarc_GH_rep2.24_35.rep

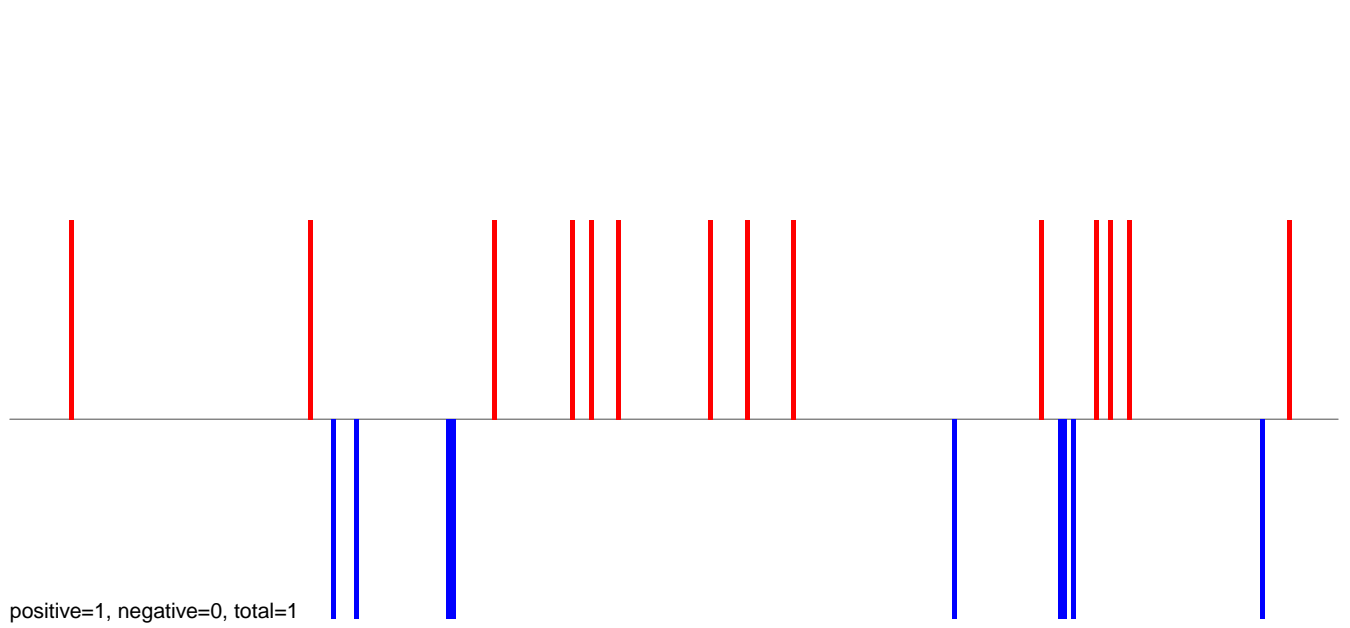

AeAeg_Fcarc_GH_rep2.rep

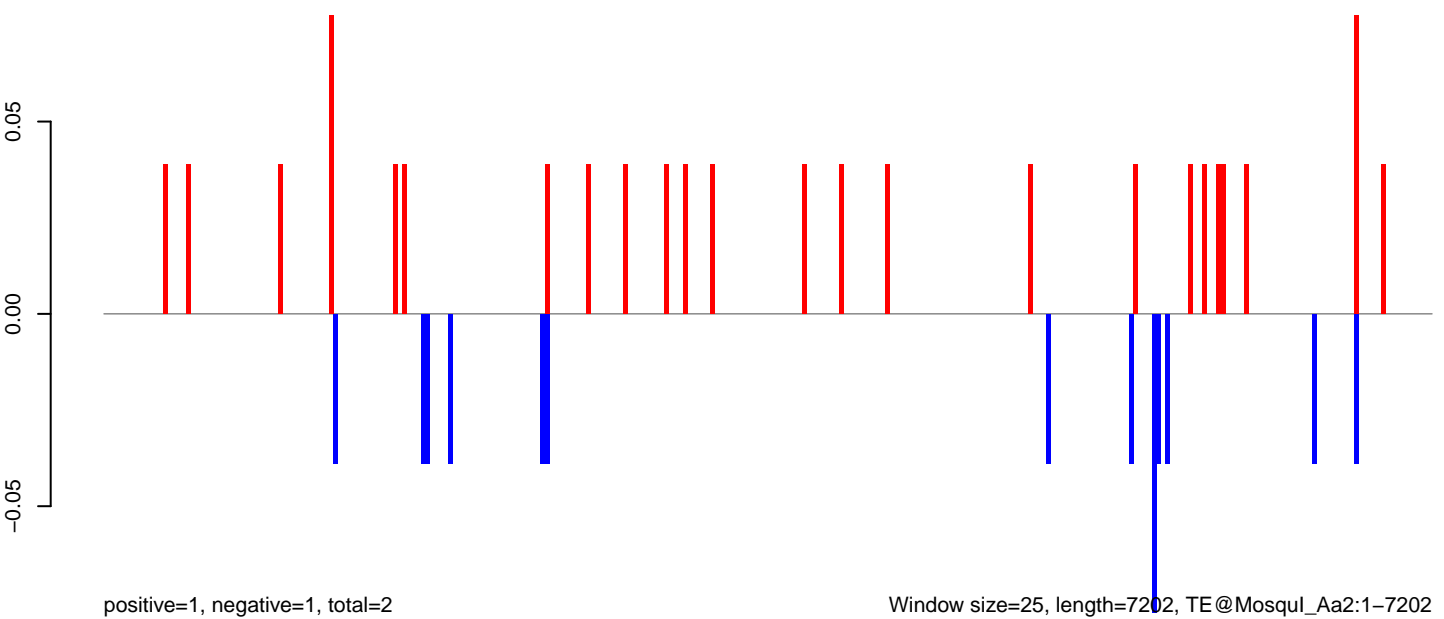

0 2000 4000 6000

AeAeg_Fcarc_GH_rep2.18_23.rep

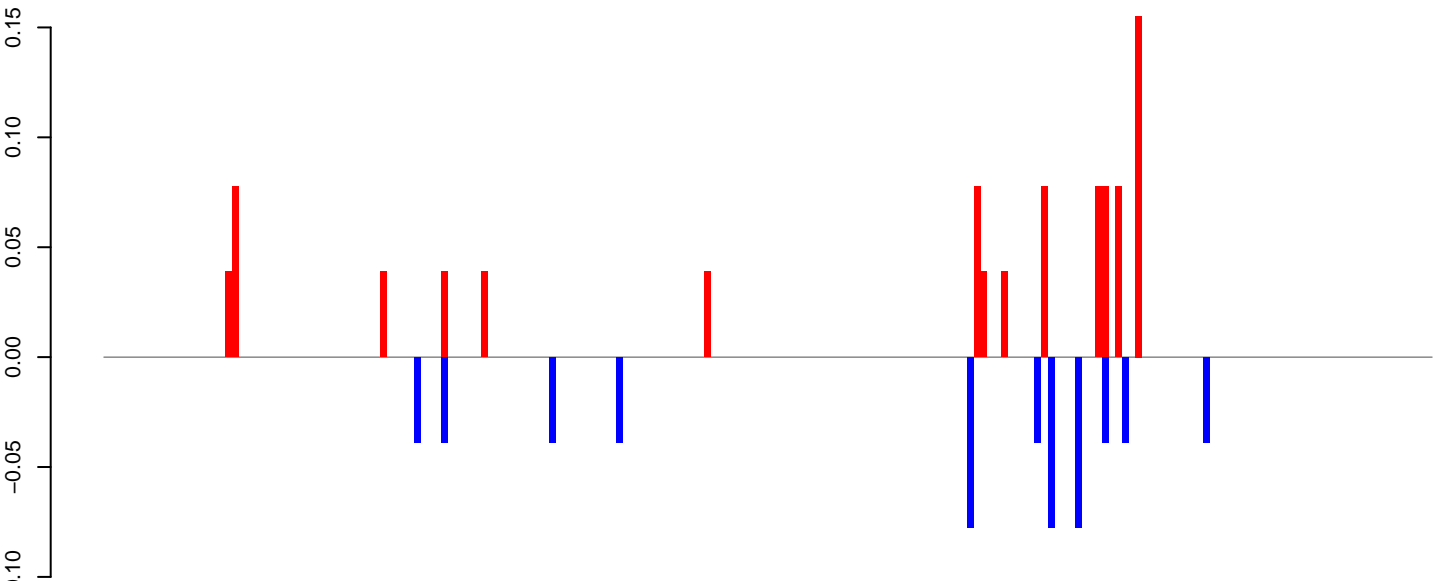

positive=1, negative=1, total=1

AeAeg_Fcarc_GH_rep2.24_35.rep

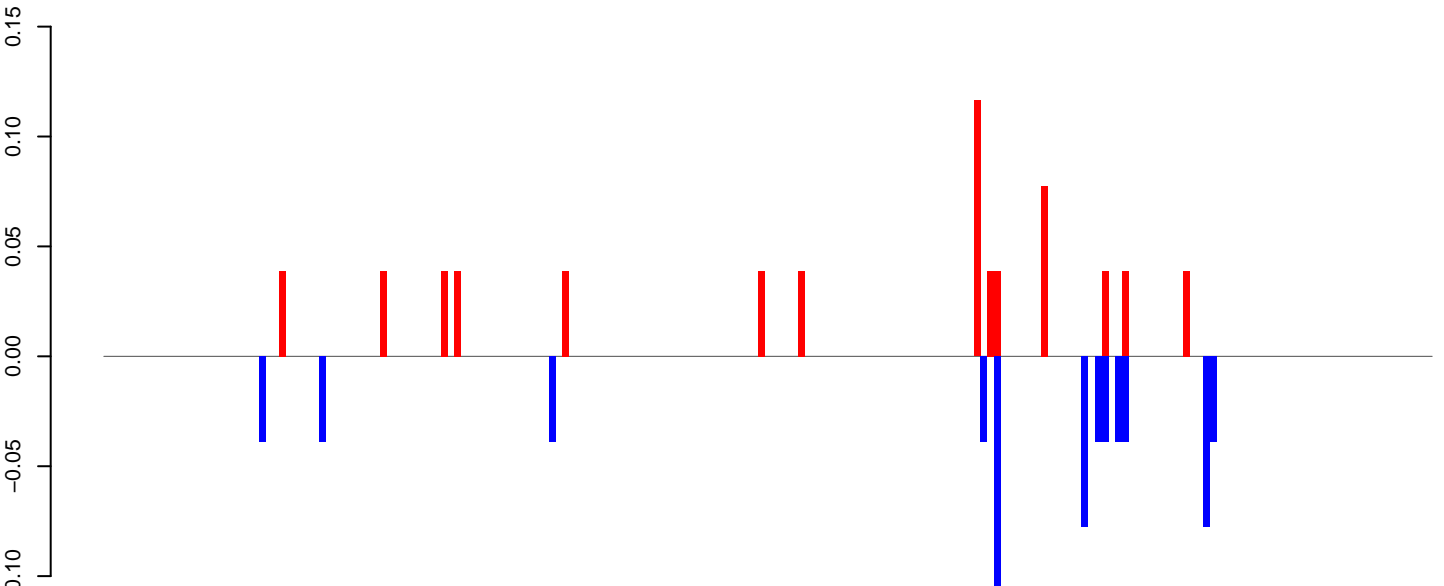

positive=1, negative=1, total=1

AeAeg_Fcarc_GH_rep2.rep

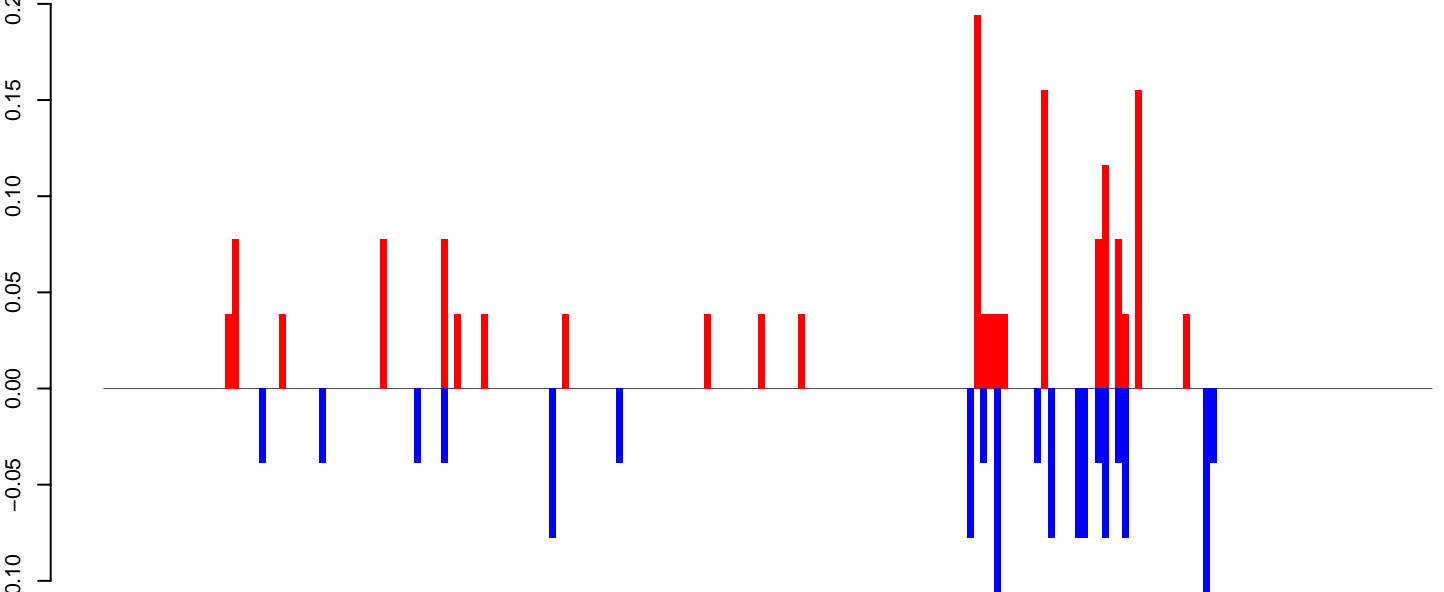

positive=2, negative=1, total=3

Window size=25, length=4925, TE@Copia-65_AA-LTR-I:1-4925

0 1000 2000 3000 4000 5000

AeAeg_Fcarc_GH_rep2.18_23.rep

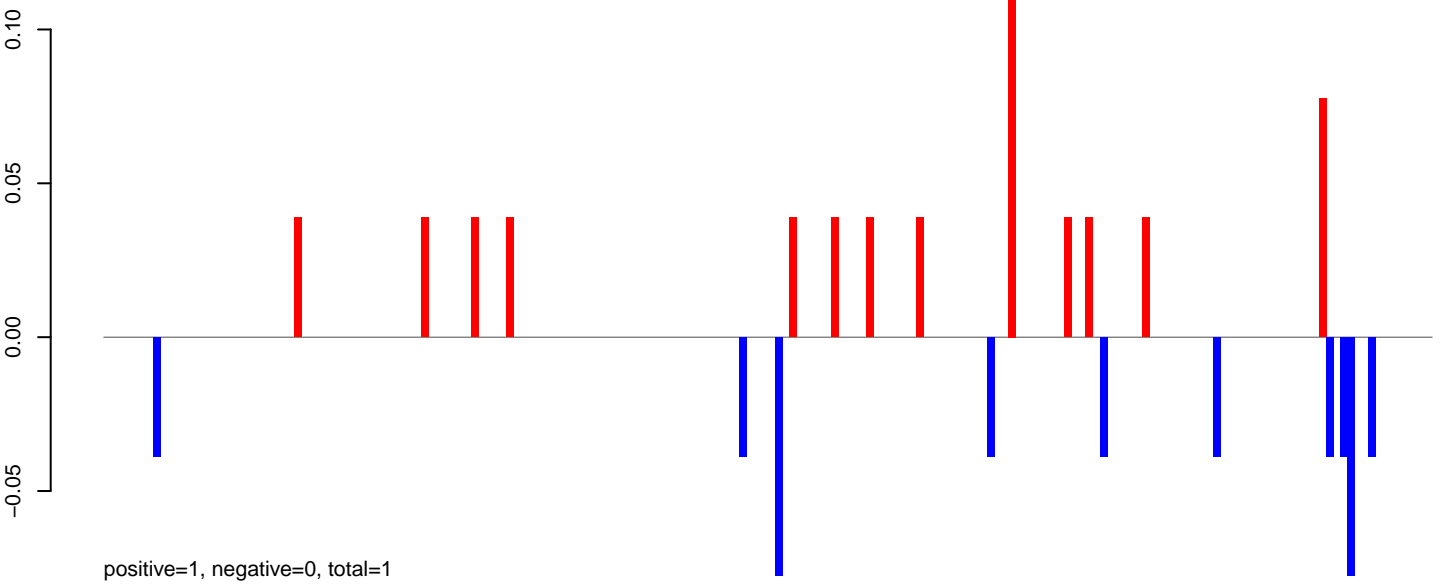

AeAeg_Fcarc_GH_rep2.24_35.rep

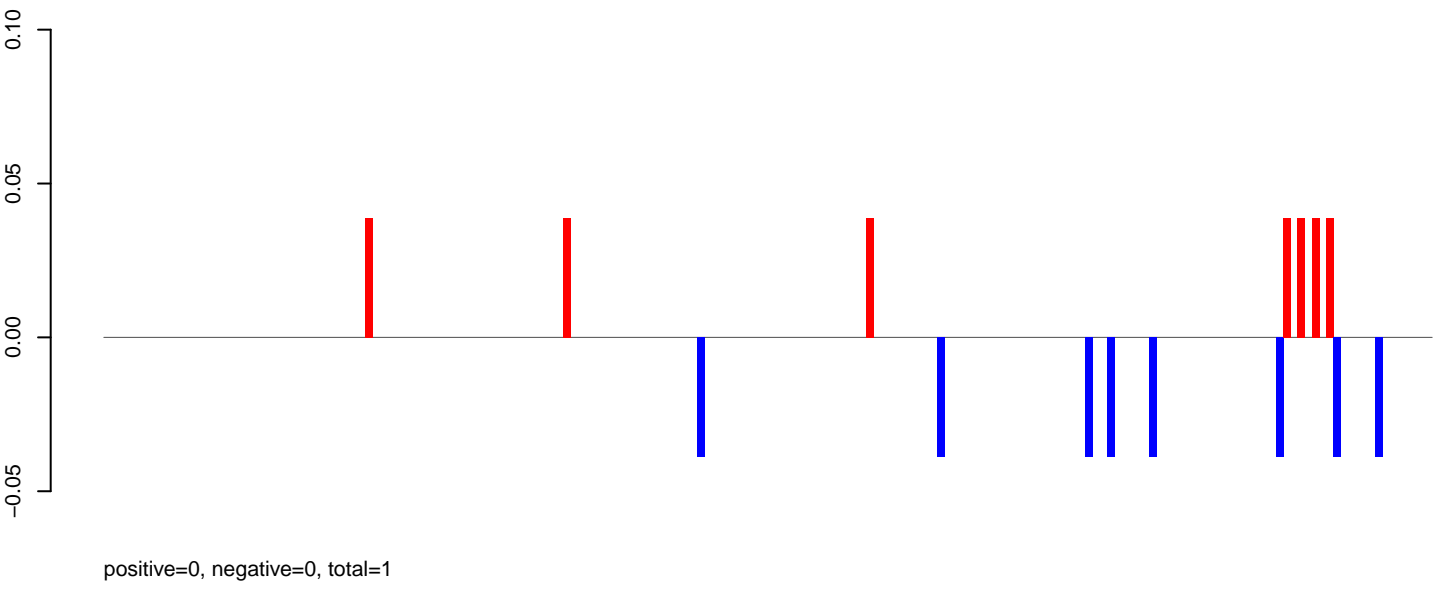

AeAeg_Fcarc_GH_rep2.rep

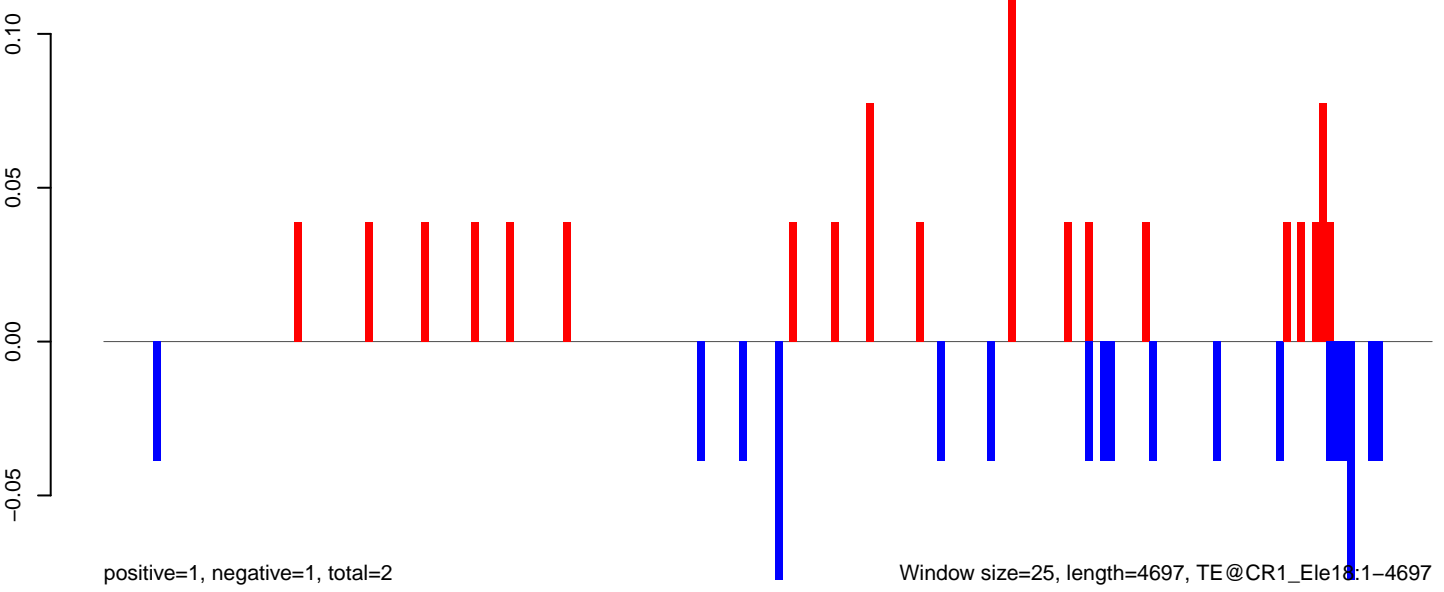

AeAeg_Fcarc_GH_rep2.18_23.rep

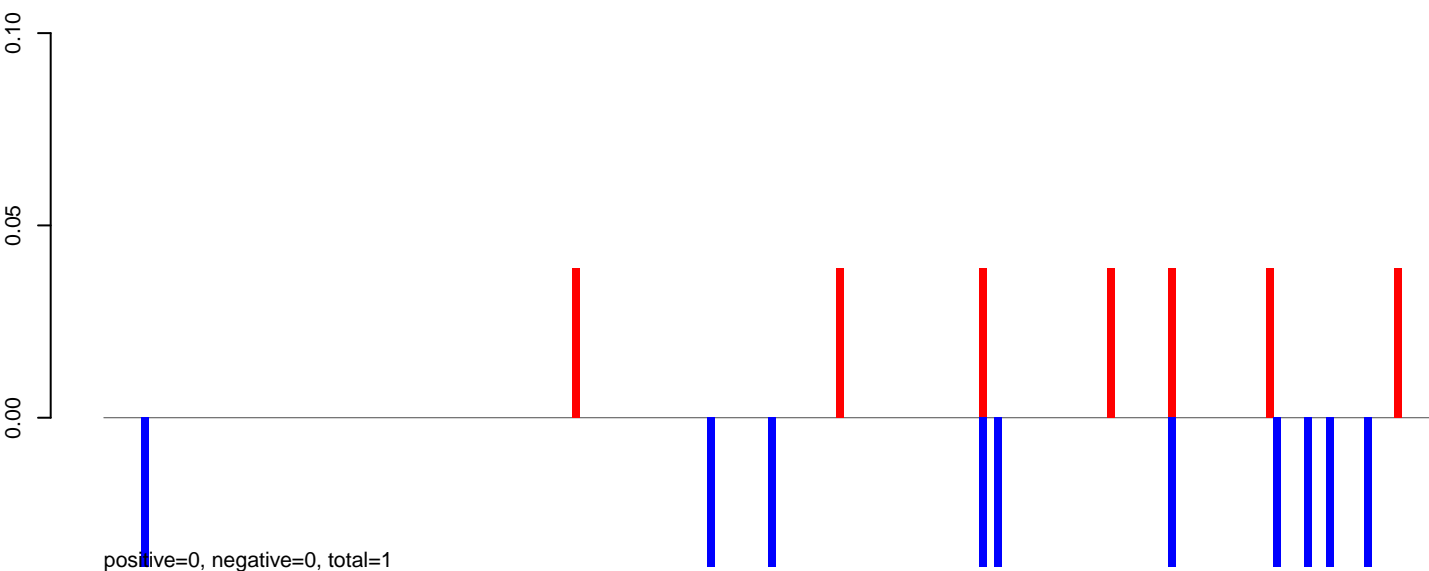

AeAeg_Fcarc_GH_rep2.24_35.rep

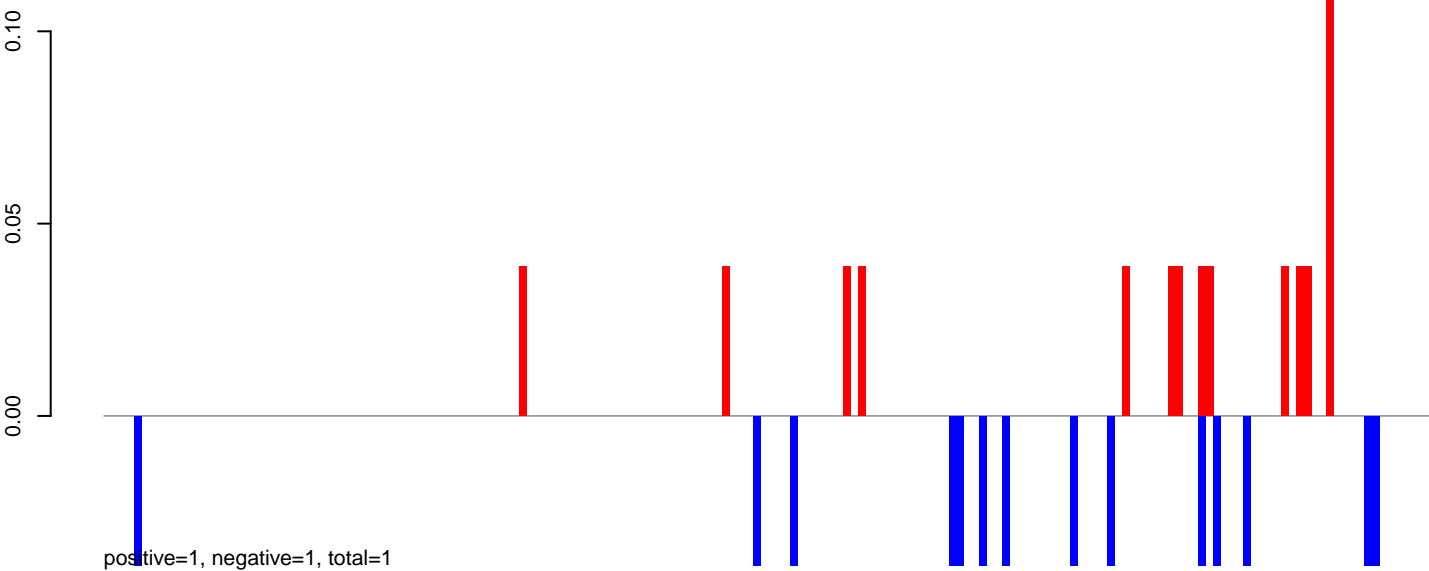

AeAeg_Fcarc_GH_rep2.rep

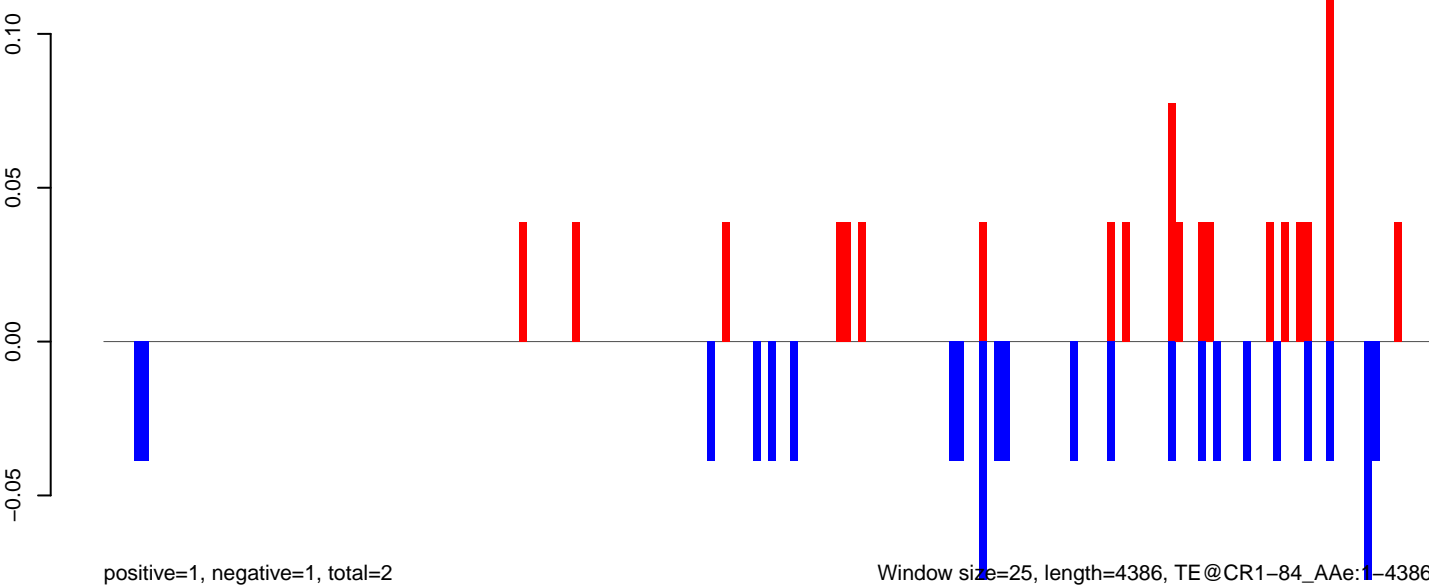

AeAeg_Fcarc_GH_rep2.18_23.rep

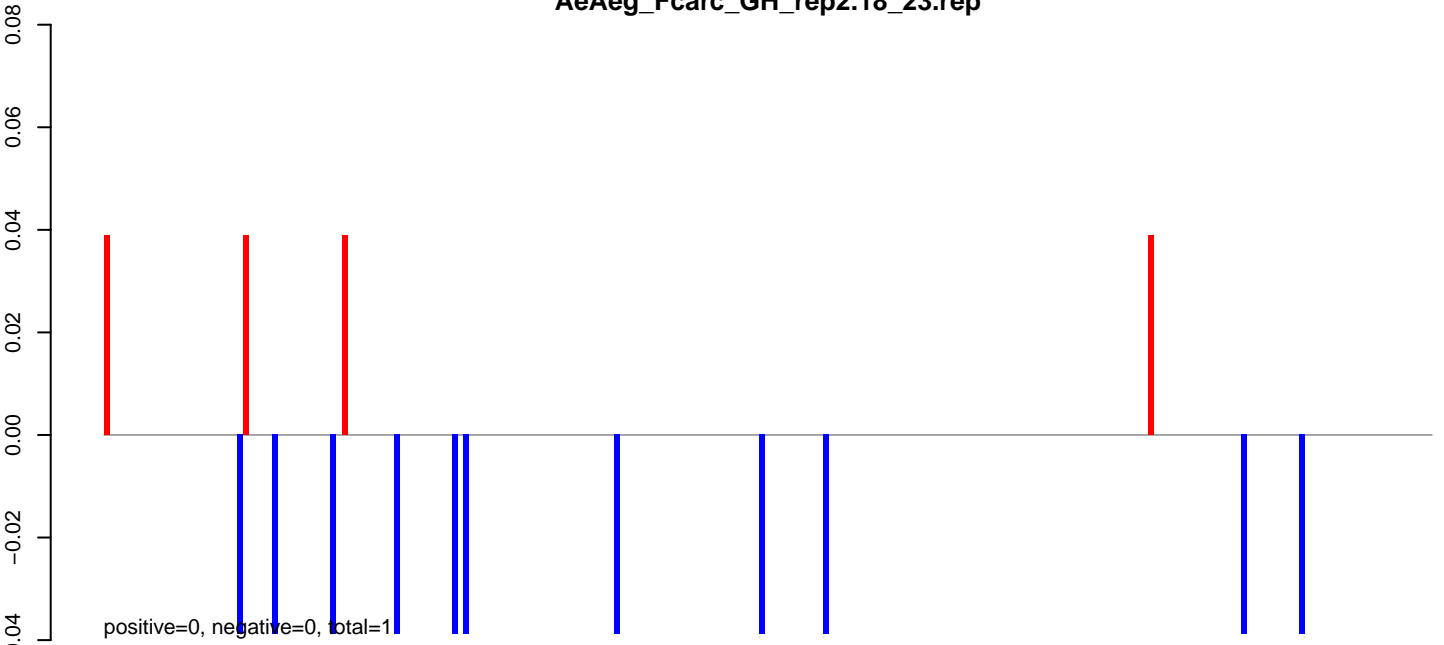

AeAeg_Fcarc_GH_rep2.24_35.rep

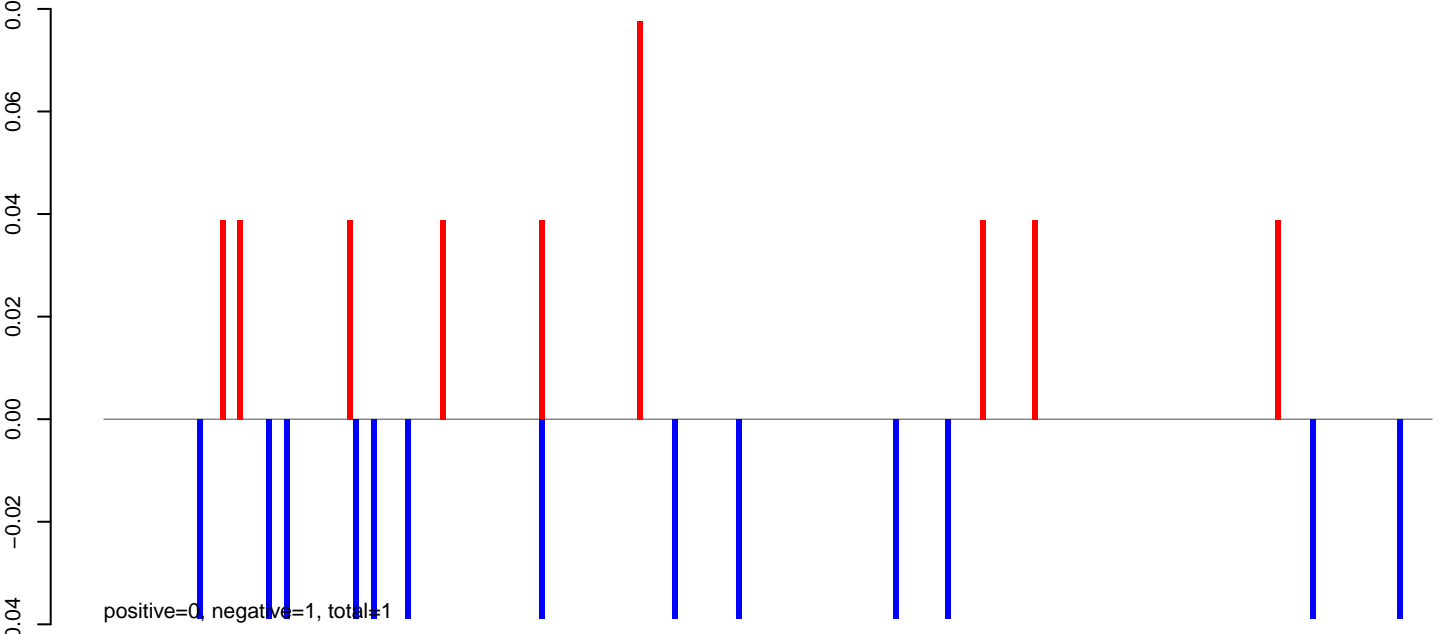

AeAeg_Fcarc_GH_rep2.rep

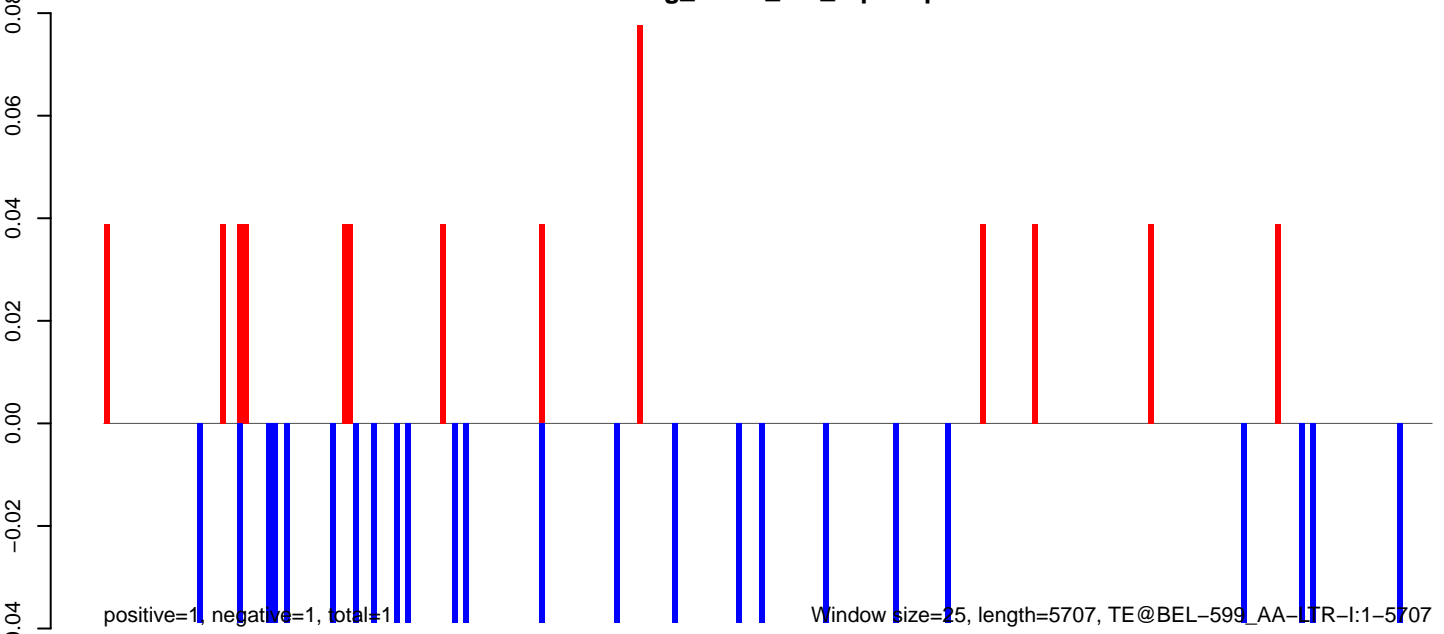

Window size=25, length=5707, TE@BEL-599_AA-LTR-I:1-5707

AeAeg_Fcarc_GH_rep2.18_23.rep

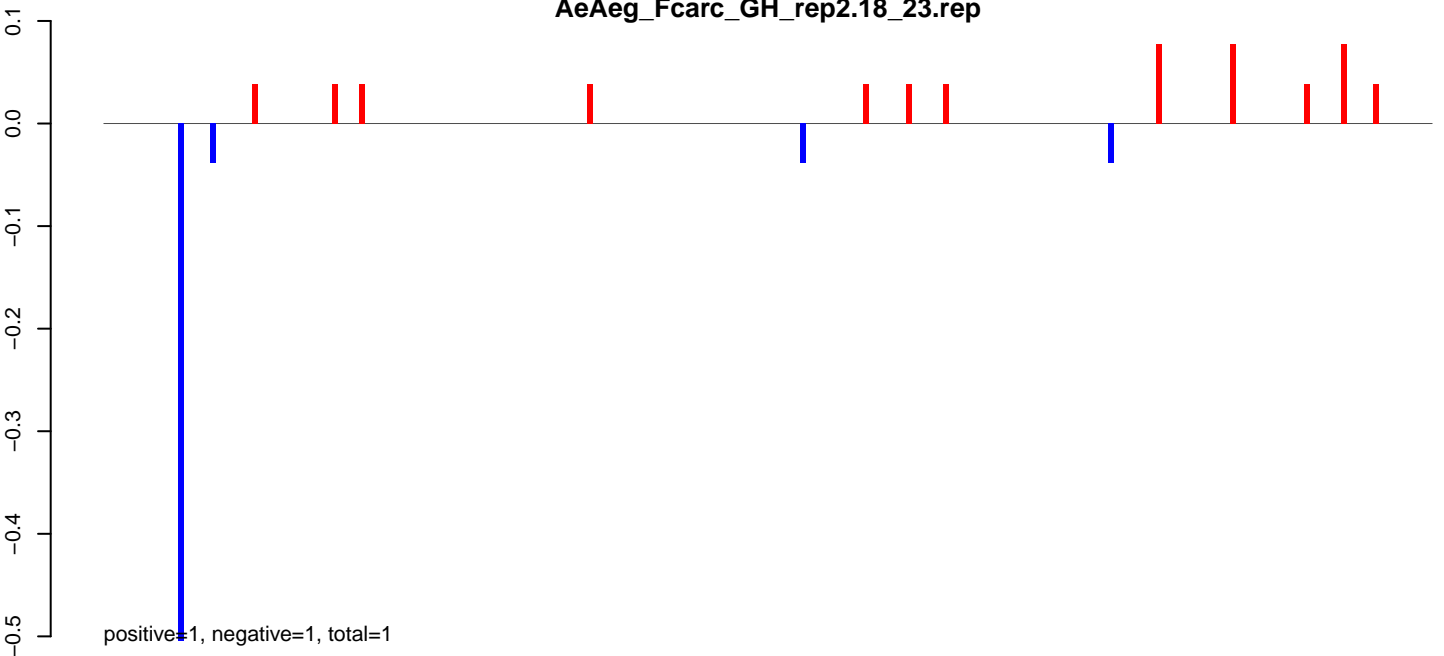

AeAeg_Fcarc_GH_rep2.24_35.rep

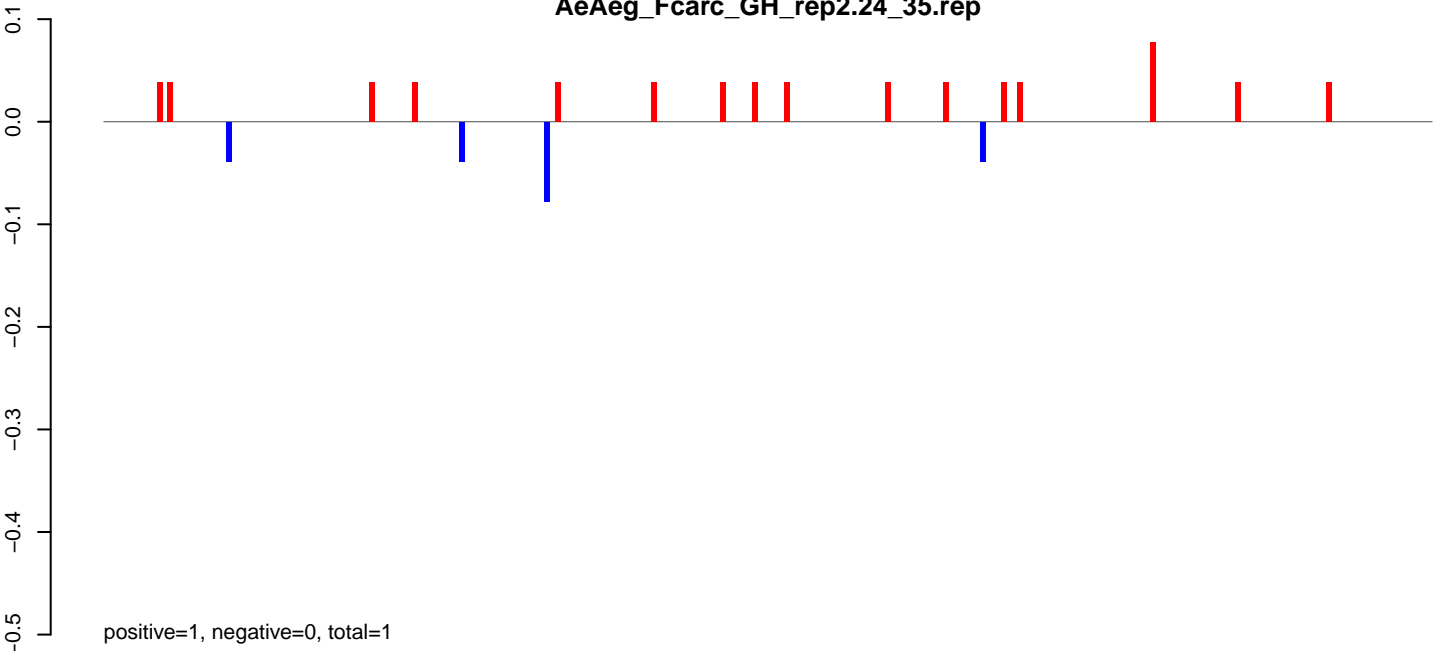

AeAeg_Fcarc_GH_rep2.rep

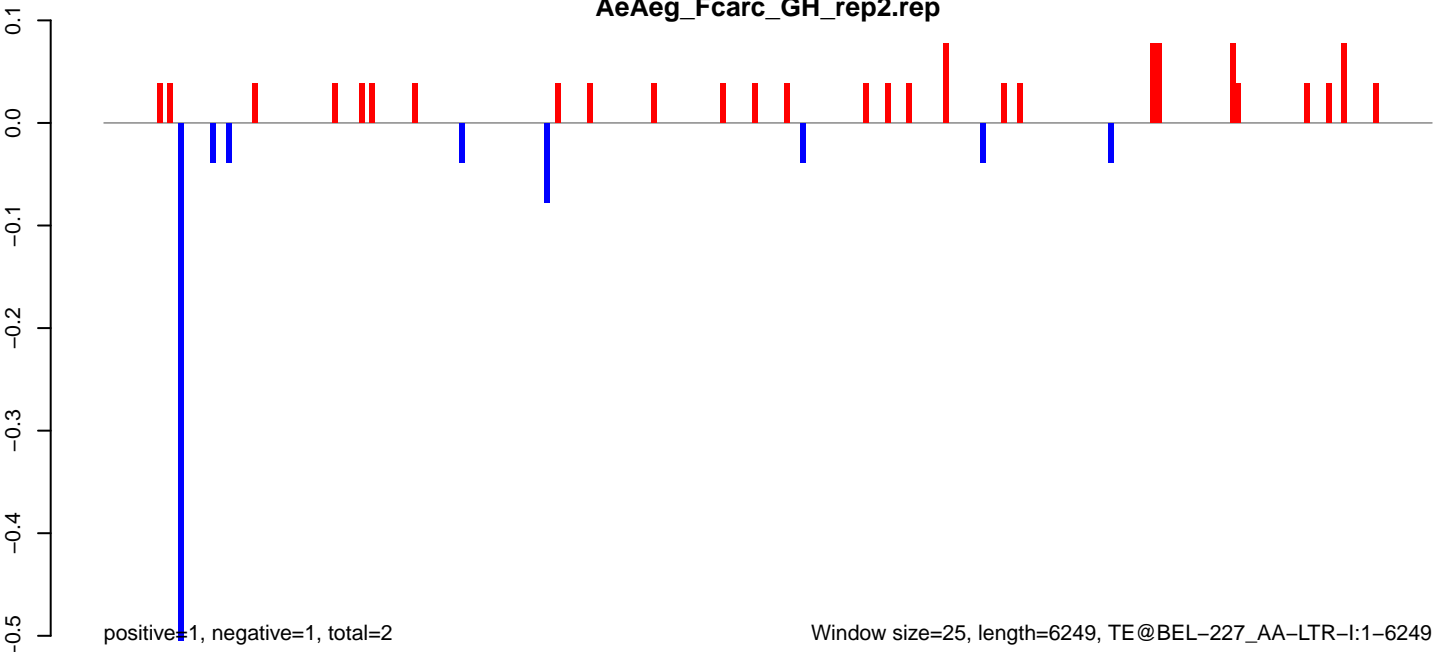

AeAeg_Fcarc_GH_rep2.18_23.rep

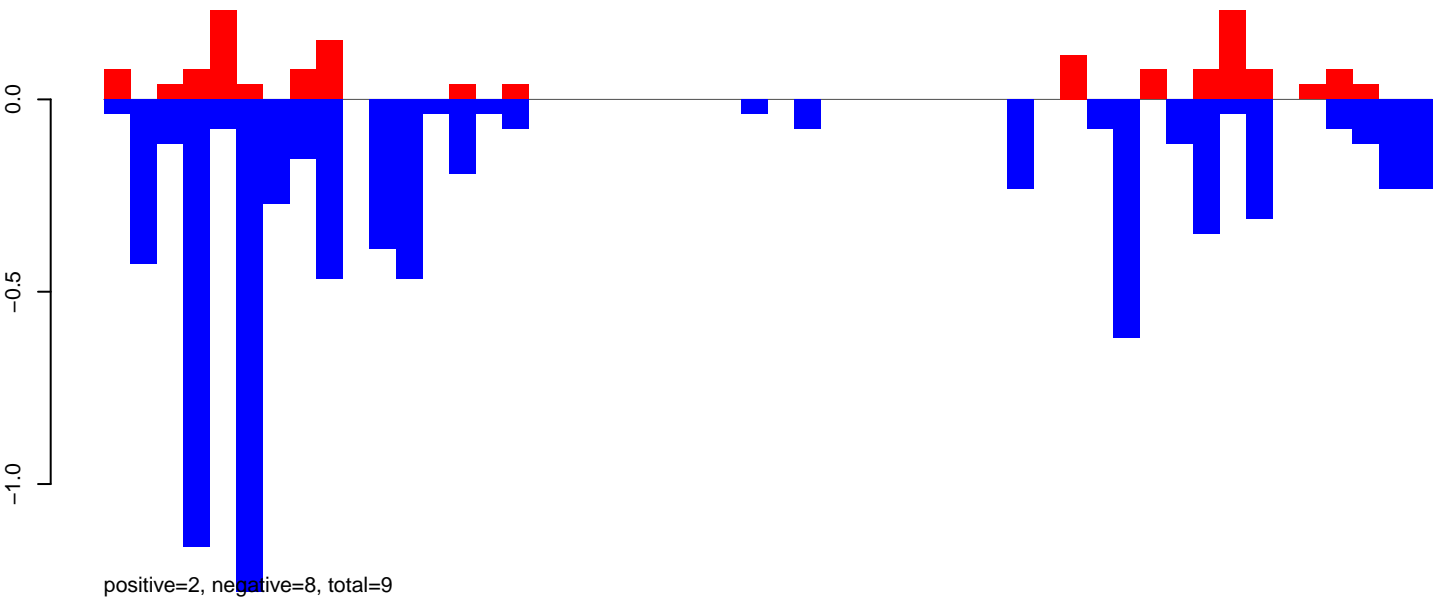

AeAeg_Fcarc_GH_rep2.24_35.rep

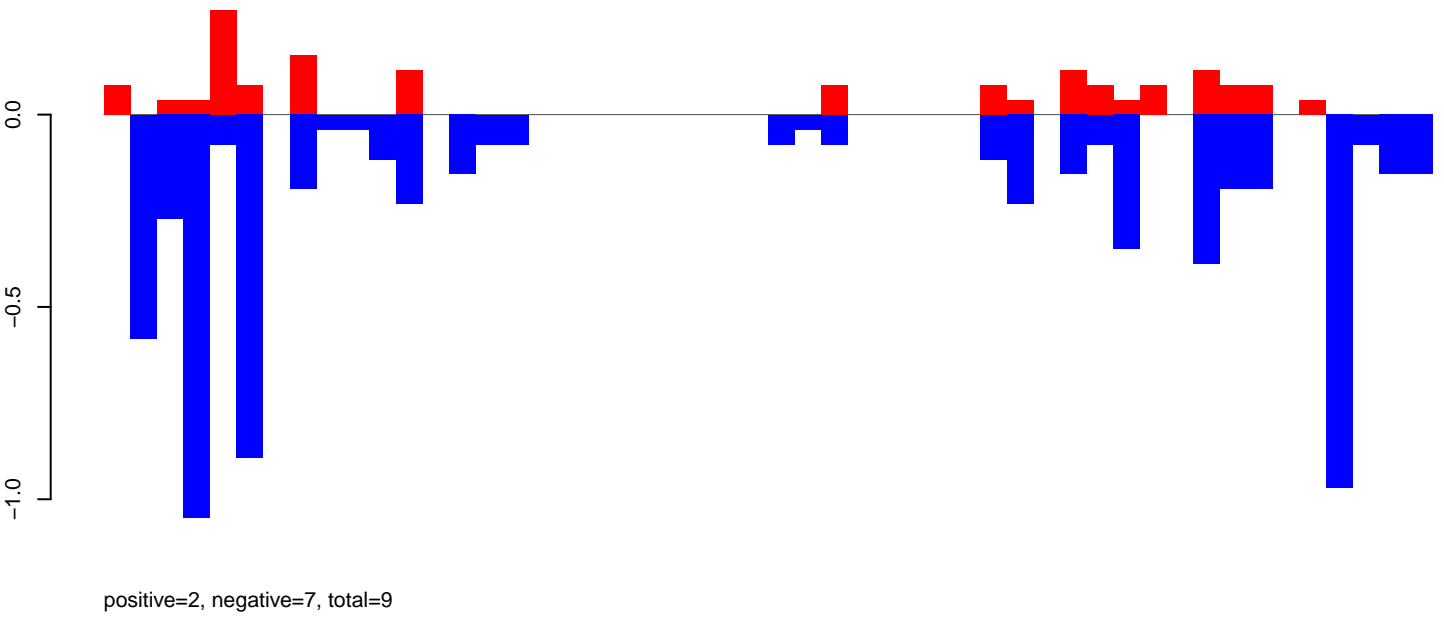

AeAeg_Fcarc_GH_rep2.rep

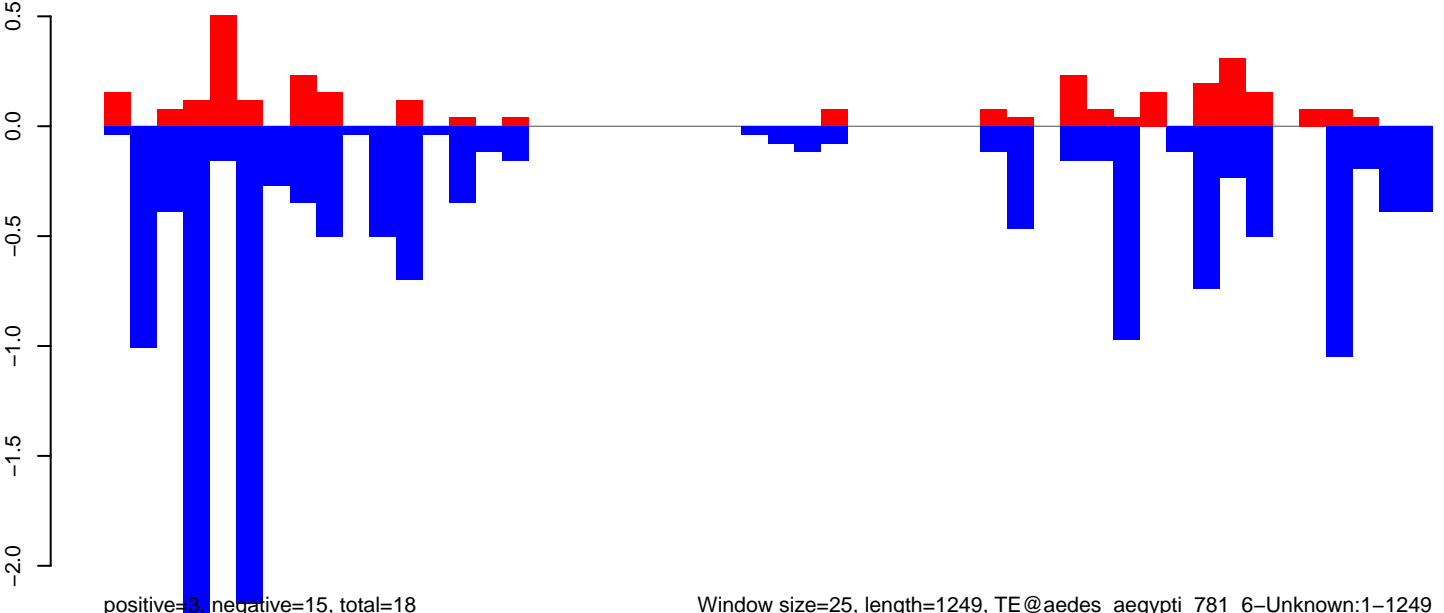

AeAeg_Fcarc_GH_rep2.18_23.rep

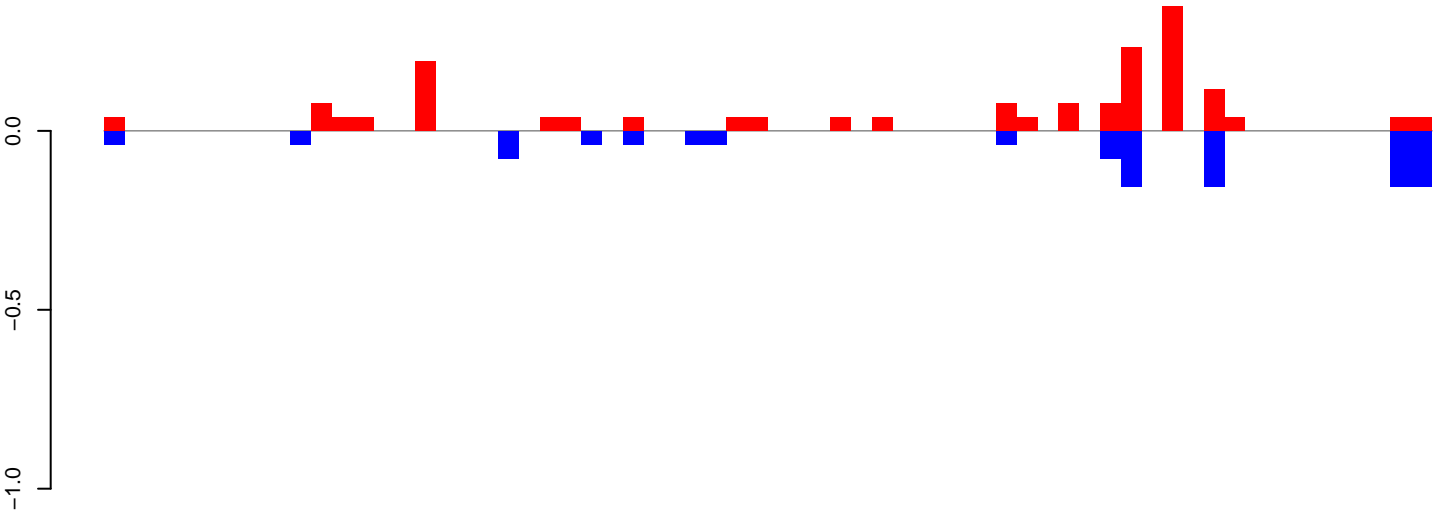

positive=2, negative=1, total=3

AeAeg_Fcarc_GH_rep2.24_35.rep

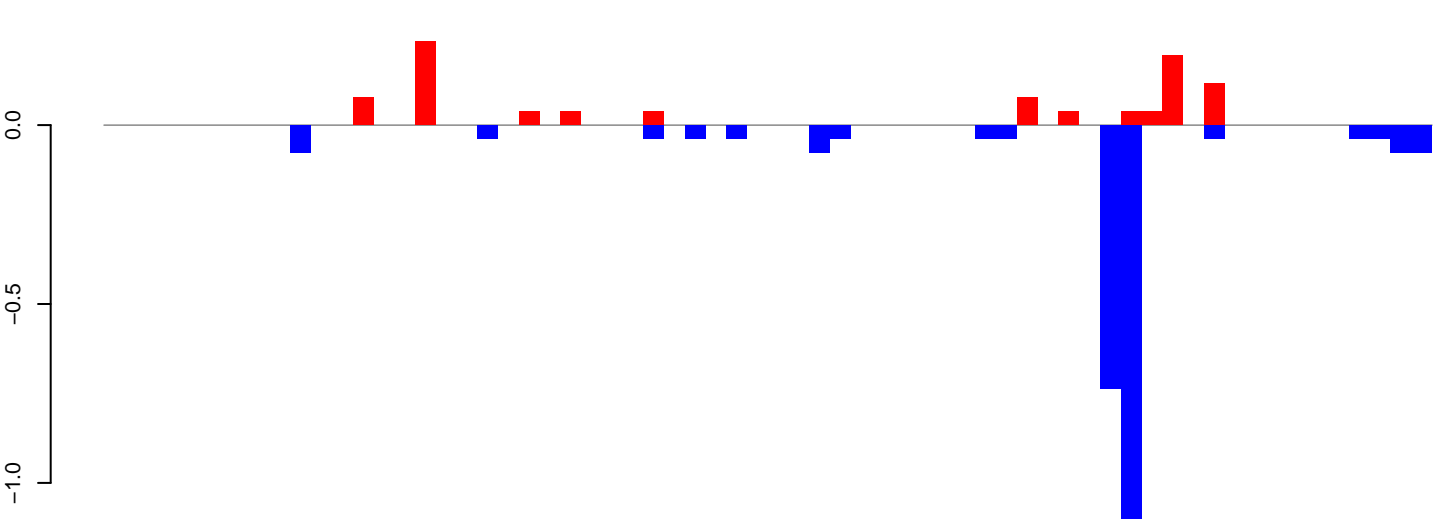

positive=1, negative=3, total=4

AeAeg_Fcarc_GH_rep2.rep

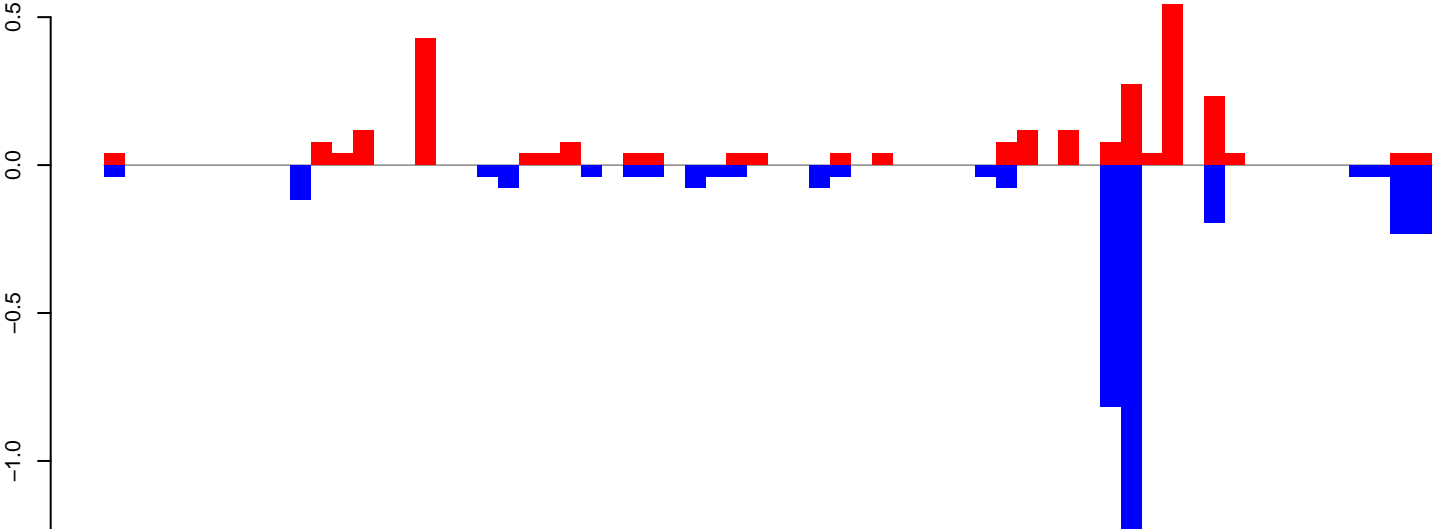

positive=3, negative=4, total=6

Window size=25, length=1590, TE@U65374.1:1-1590

AeAeg_FcArc_GH_rep2.18_23.rep

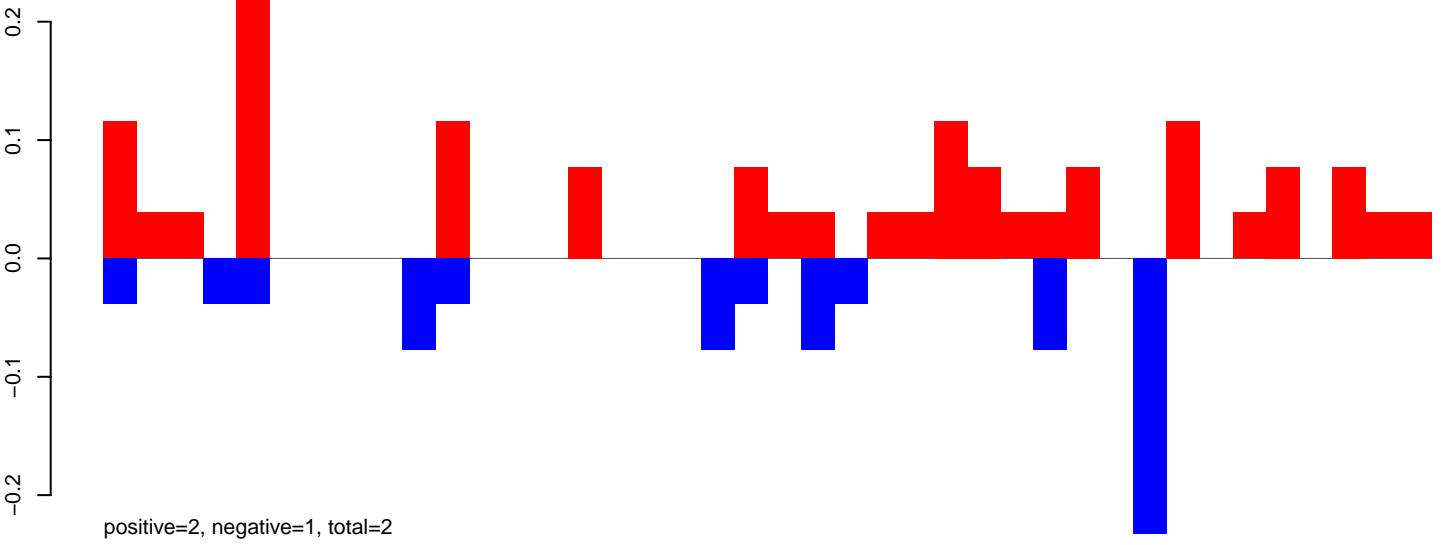

AeAeg_FcArc_GH_rep2.24_35.rep

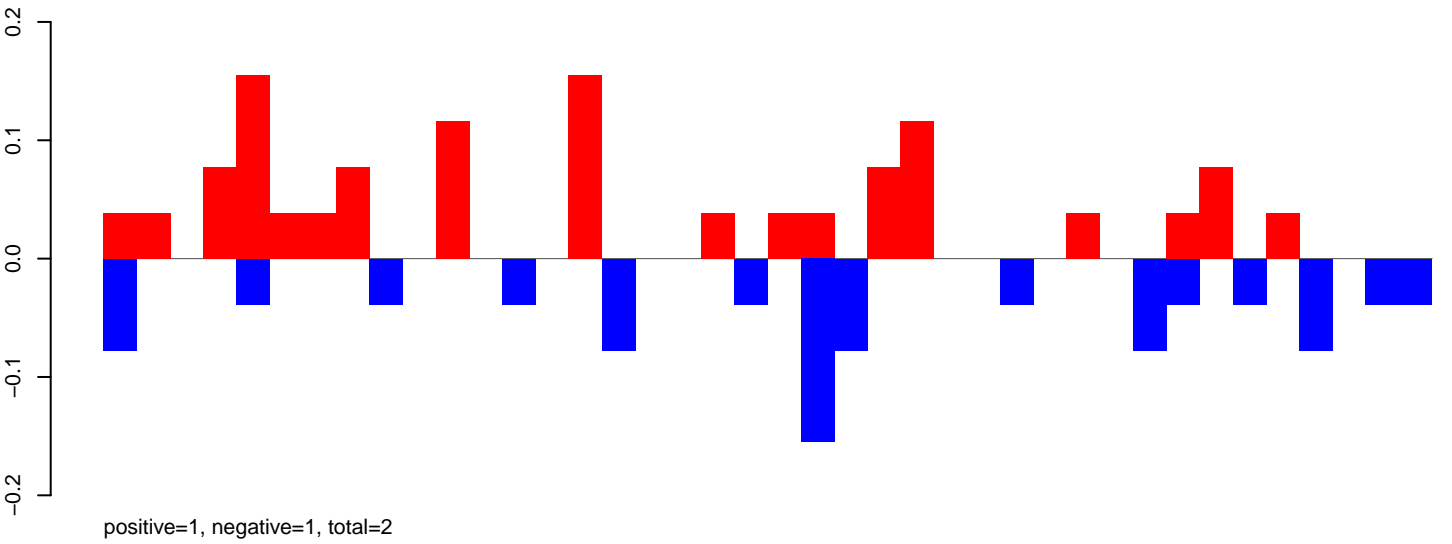

AeAeg_FcArc_GH_rep2.rep

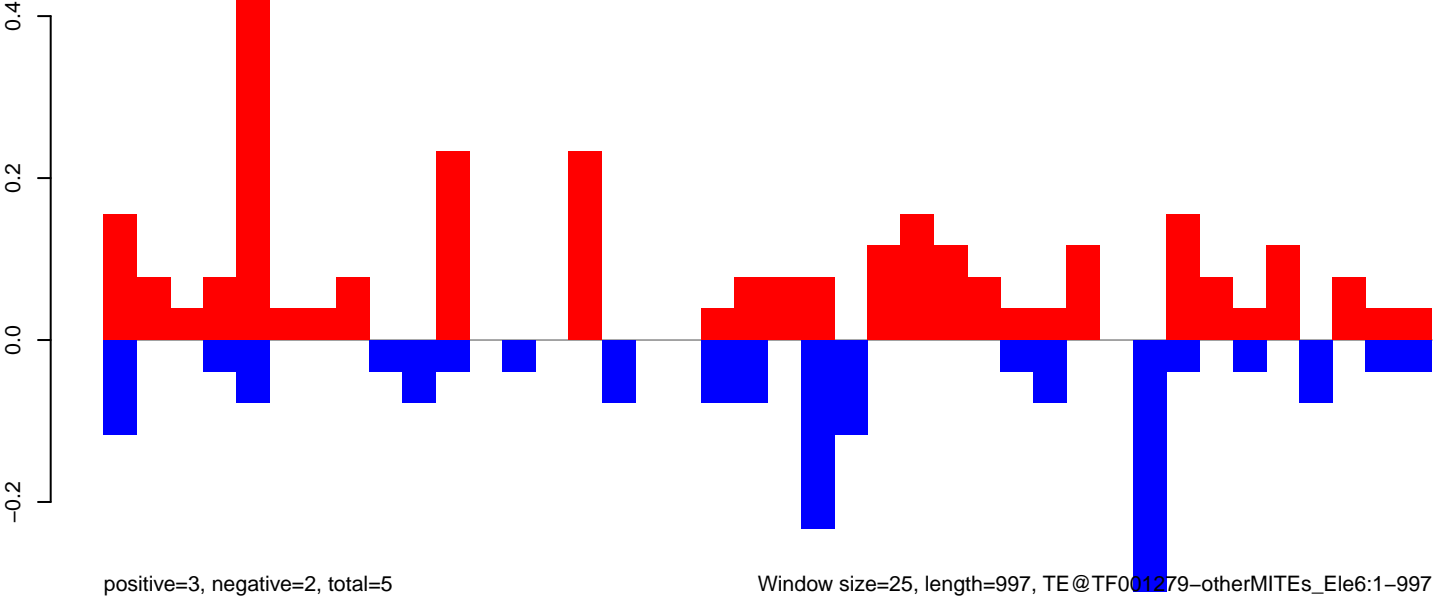

AeAeg_Fcarc_GH_rep2.18_23.rep

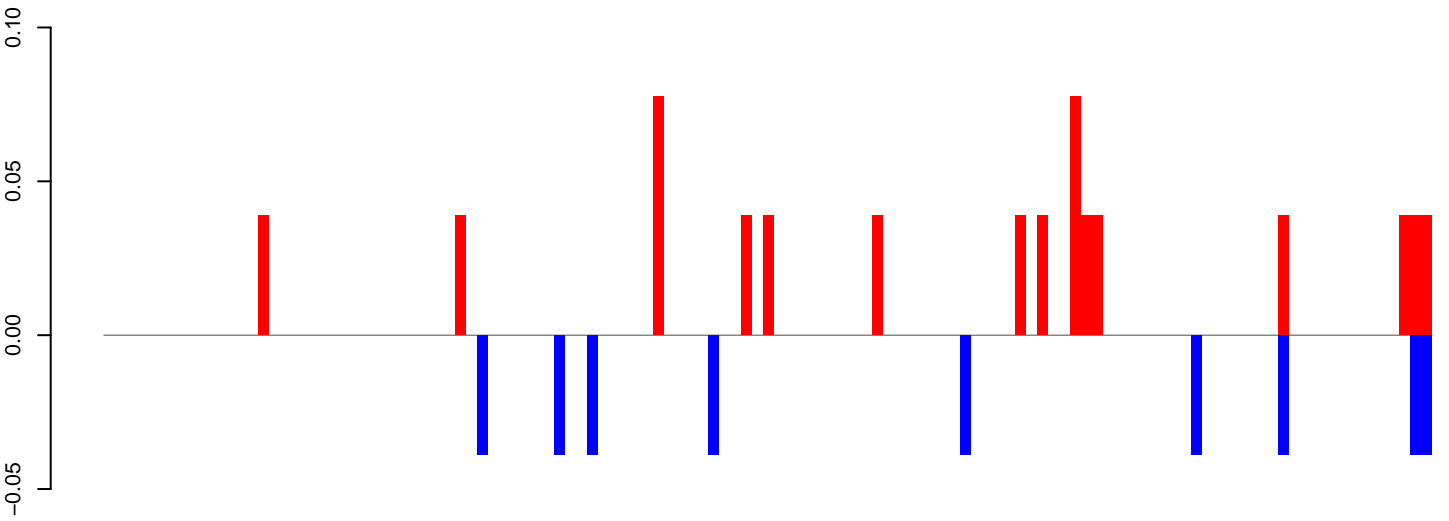

positive=1, negative=0, total=1

AeAeg_Fcarc_GH_rep2.24_35.rep

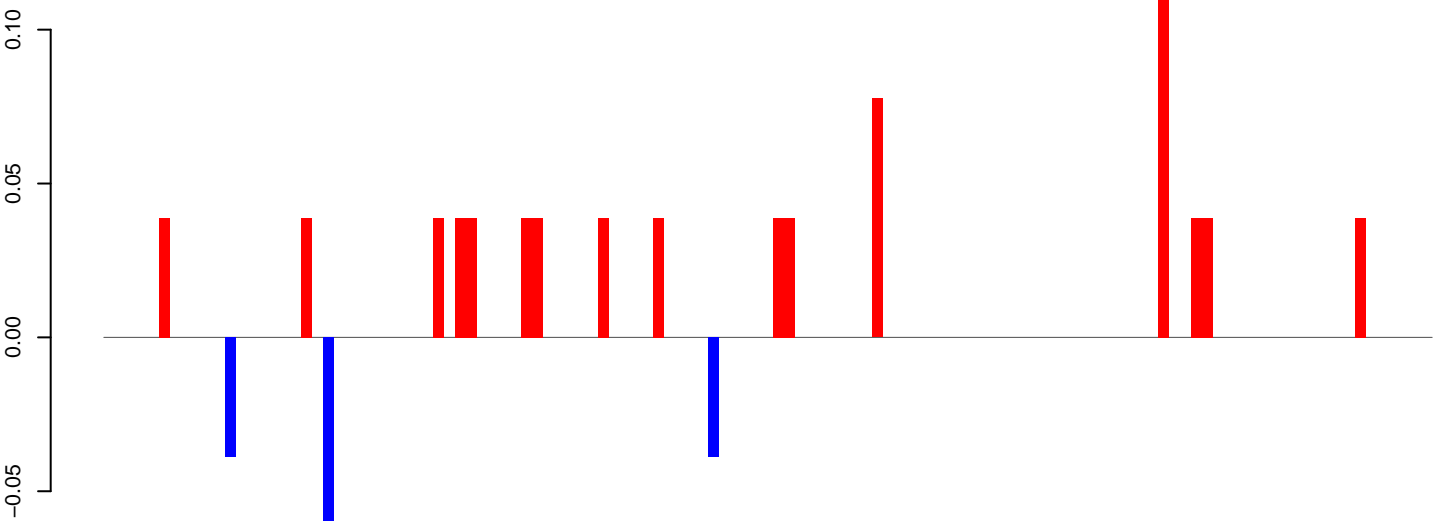

positive=1, negative=0, total=1

AeAeg_Fcarc_GH_rep2.rep

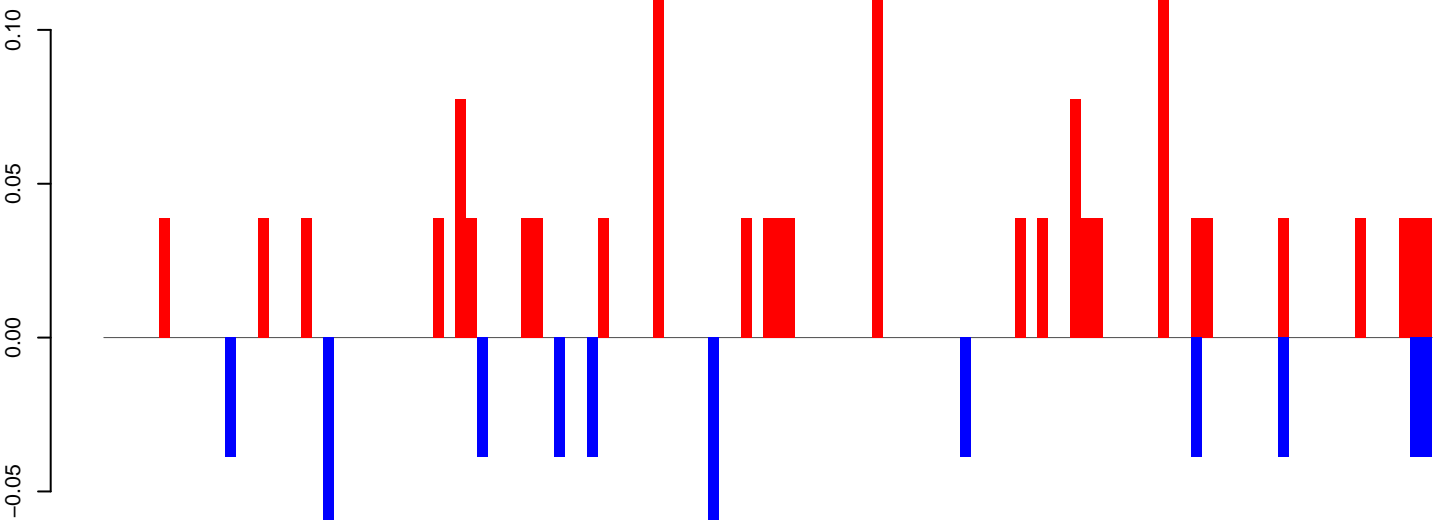

positive=1, negative=1, total=2

Window size=25, length=3012, TE@TF001112-Ty1_copia_Ele103:1-3012

0 500 1000 1500 2000 2500 3000

AeAeg_Fcarc_GH_rep2.18_23.rep

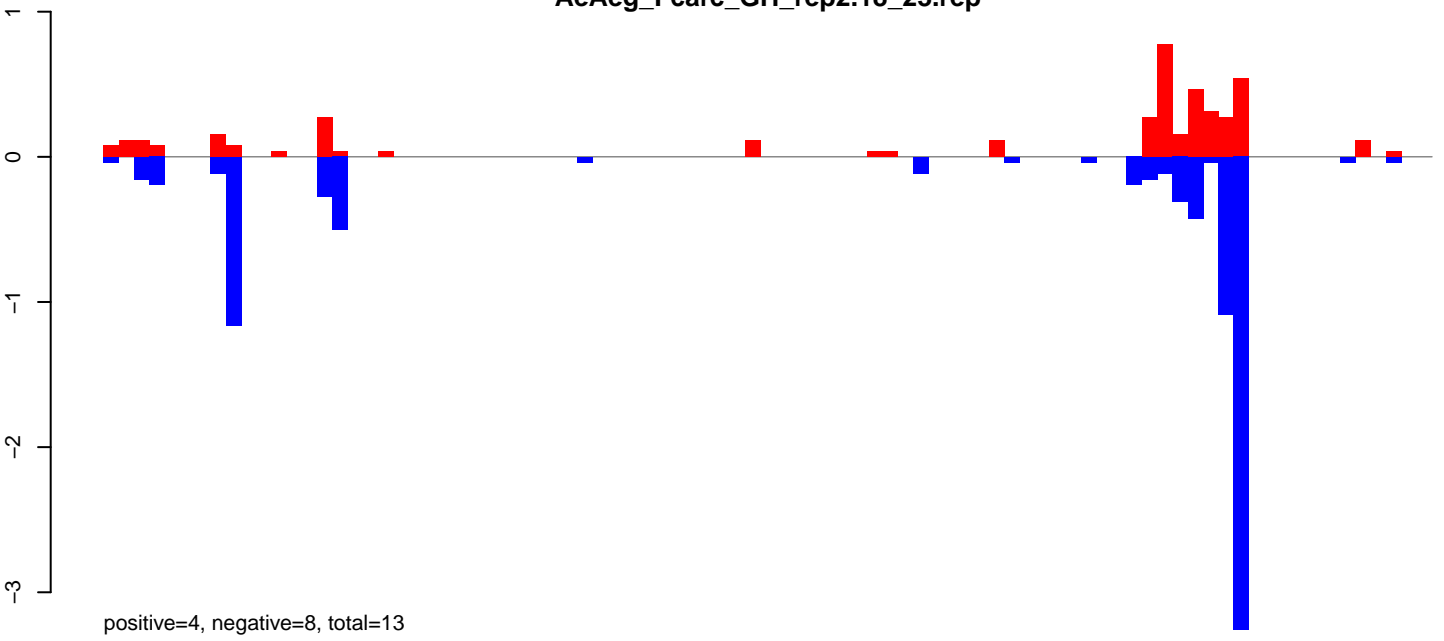

AeAeg_Fcarc_GH_rep2.24_35.rep

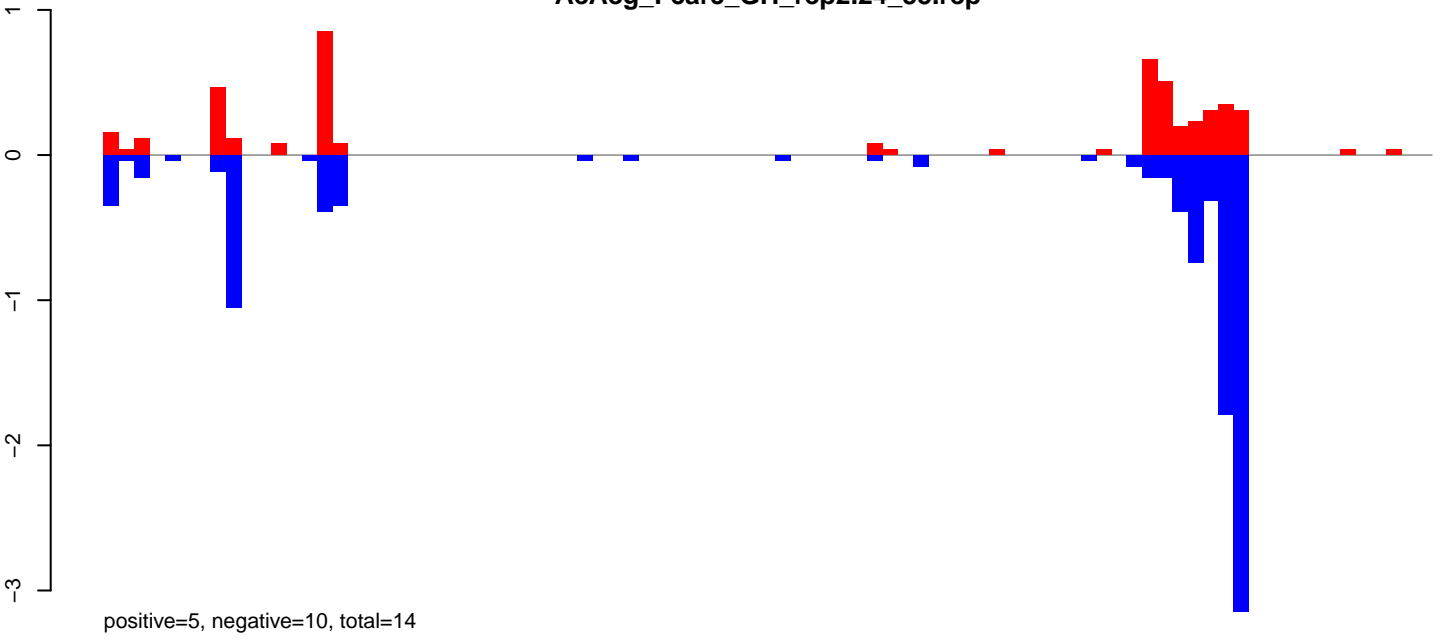

AeAeg_Fcarc_GH_rep2.rep

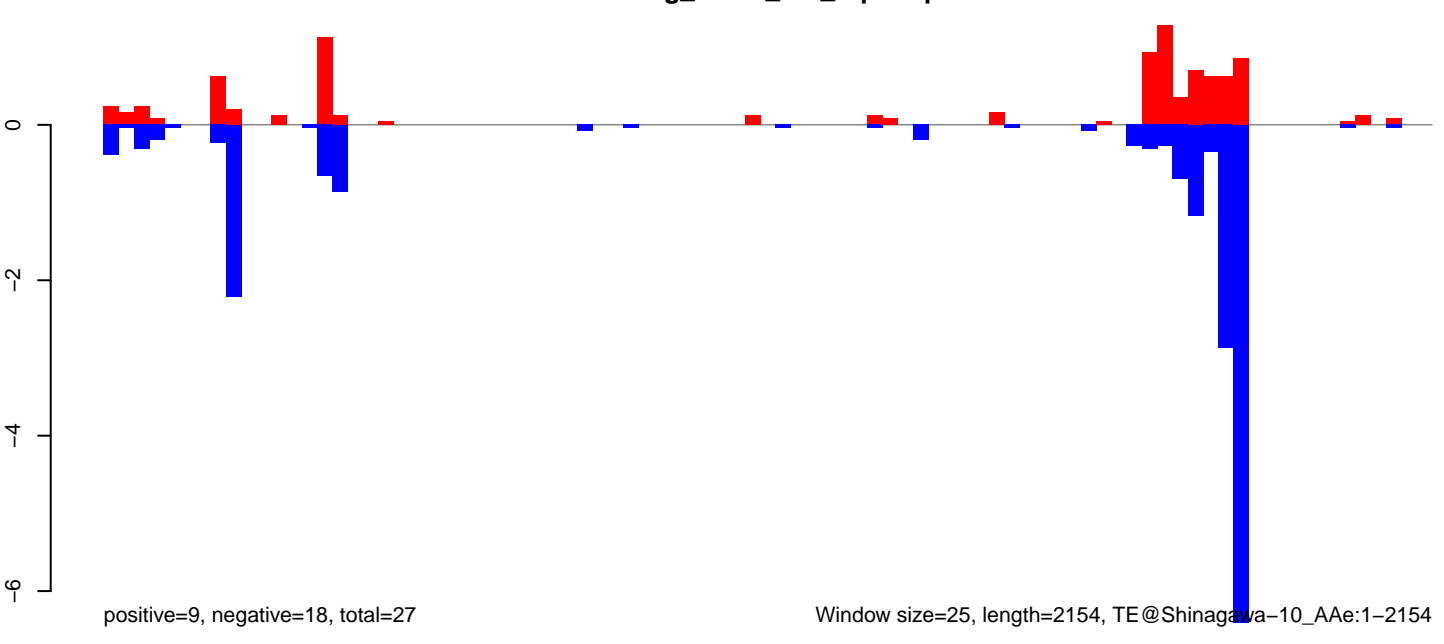

AeAeg_Fcarc_GH_rep2.18_23.rep

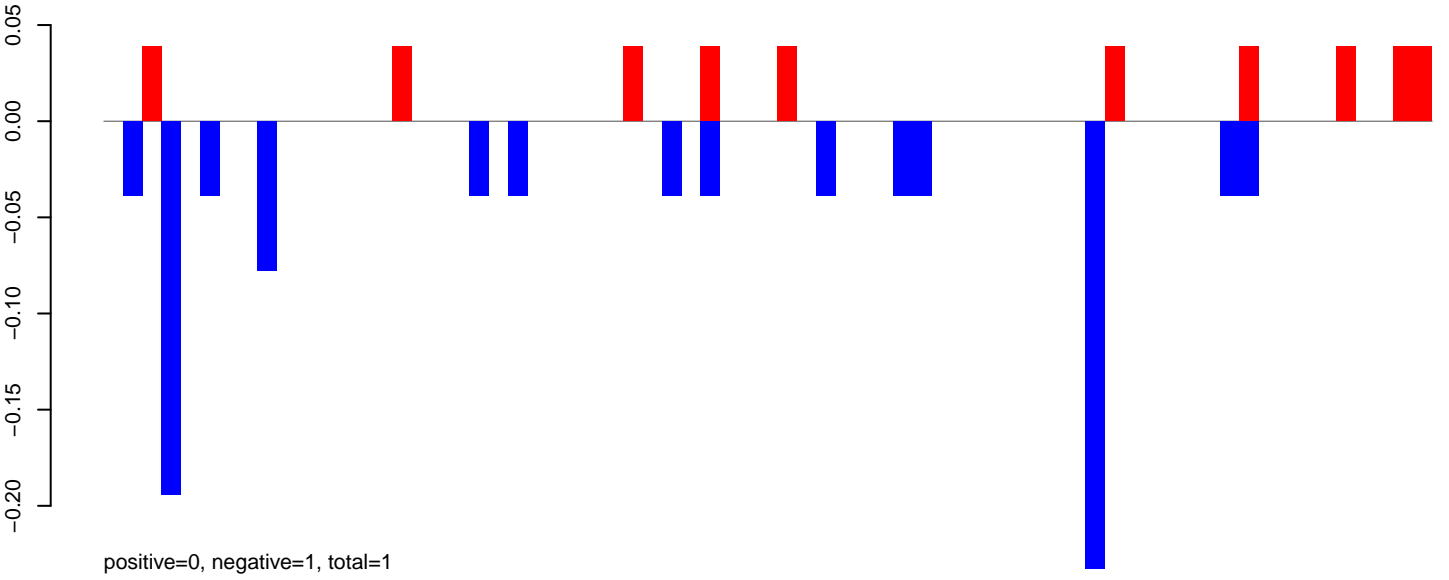

AeAeg_Fcarc_GH_rep2.24_35.rep

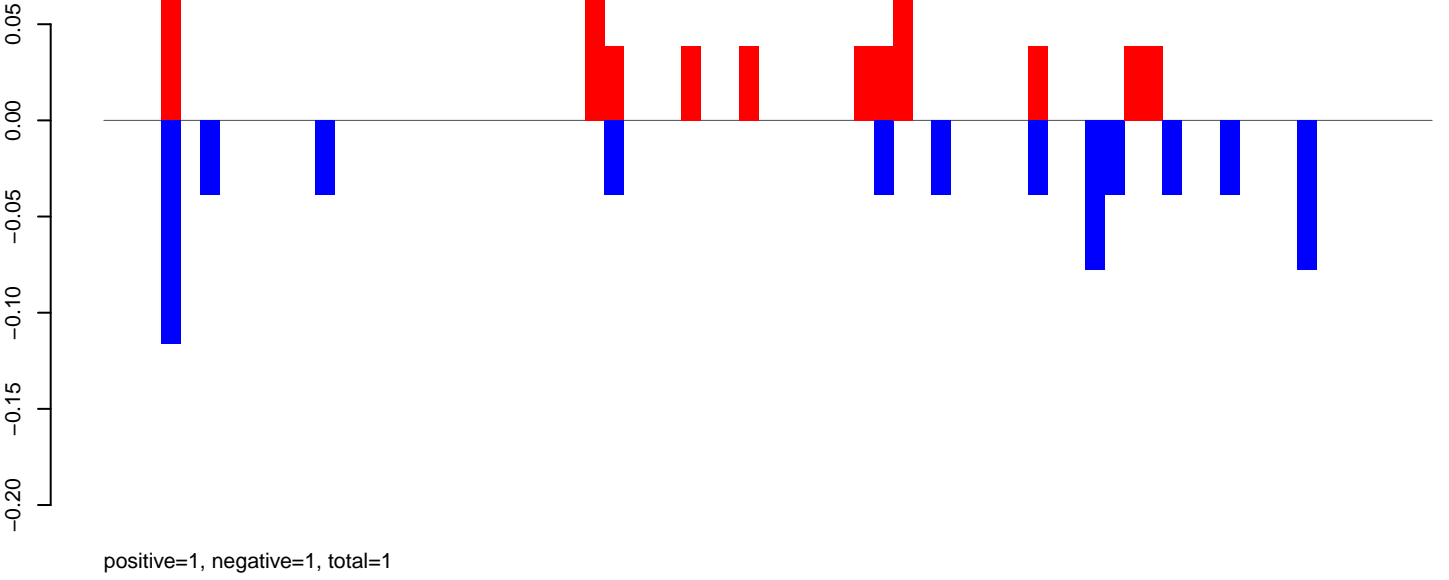

AeAeg_Fcarc_GH_rep2.rep

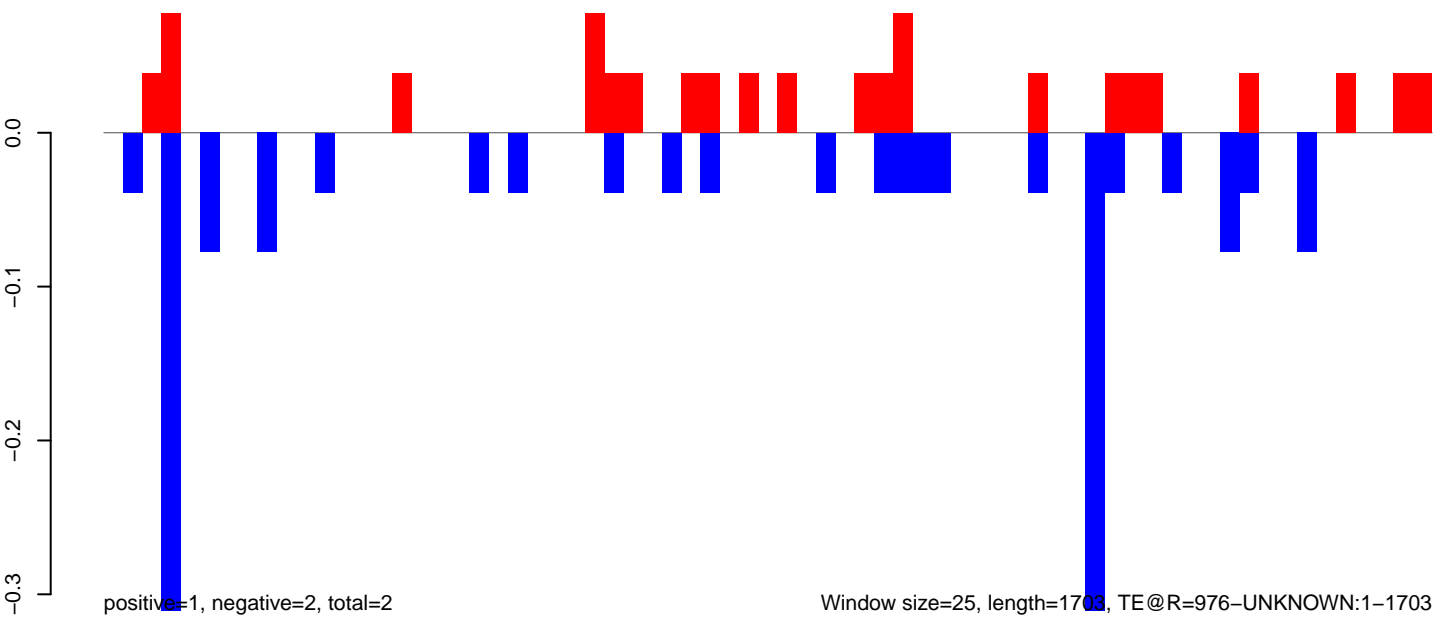

AeAeg_Fcarc_GH_rep2.18_23.rep

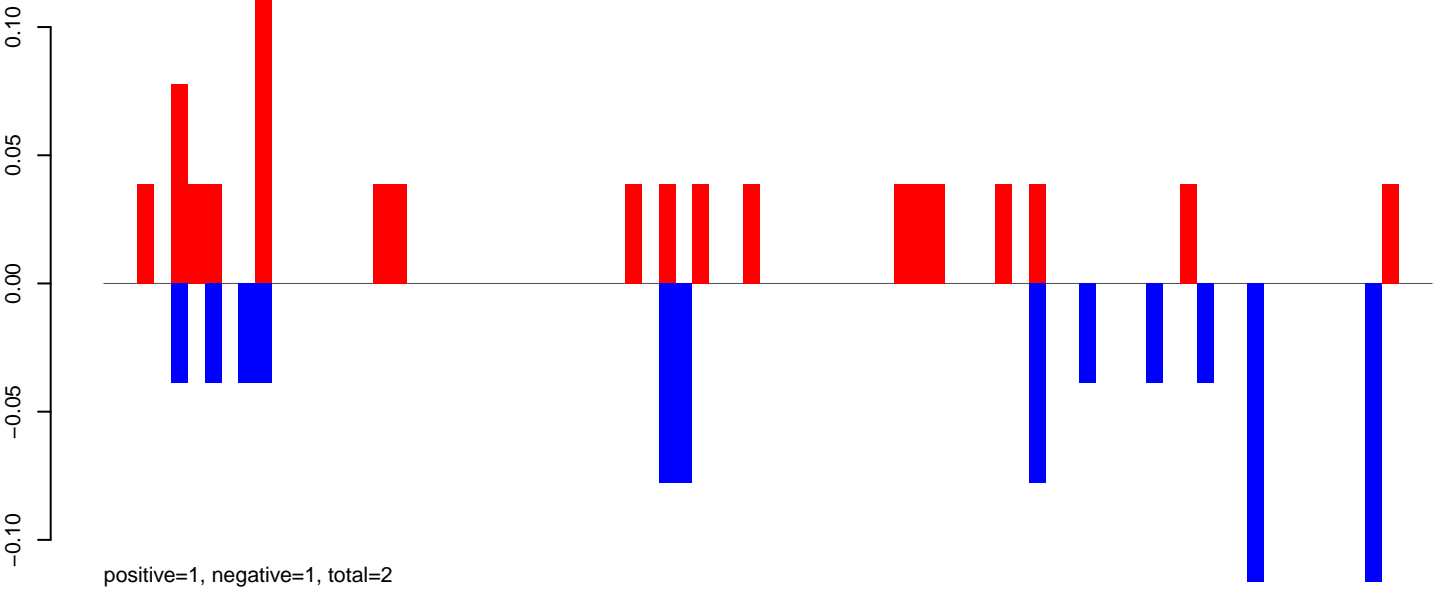

AeAeg_Fcarc_GH_rep2.24_35.rep

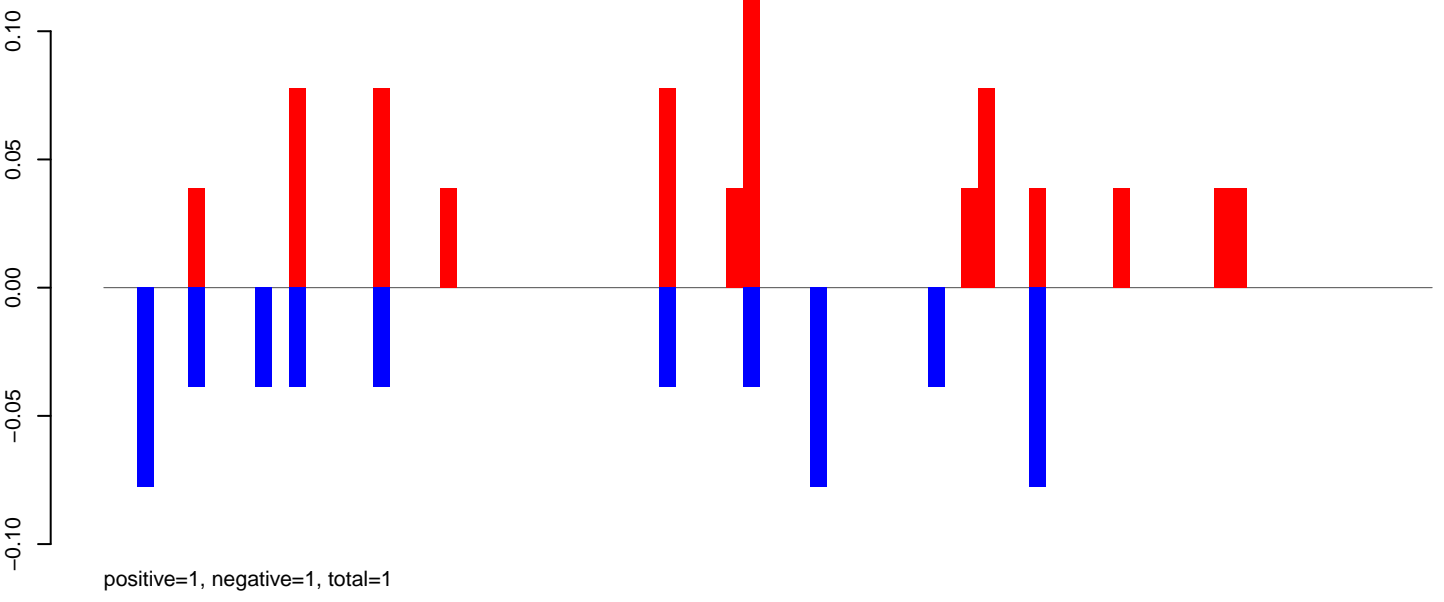

AeAeg_Fcarc_GH_rep2.rep

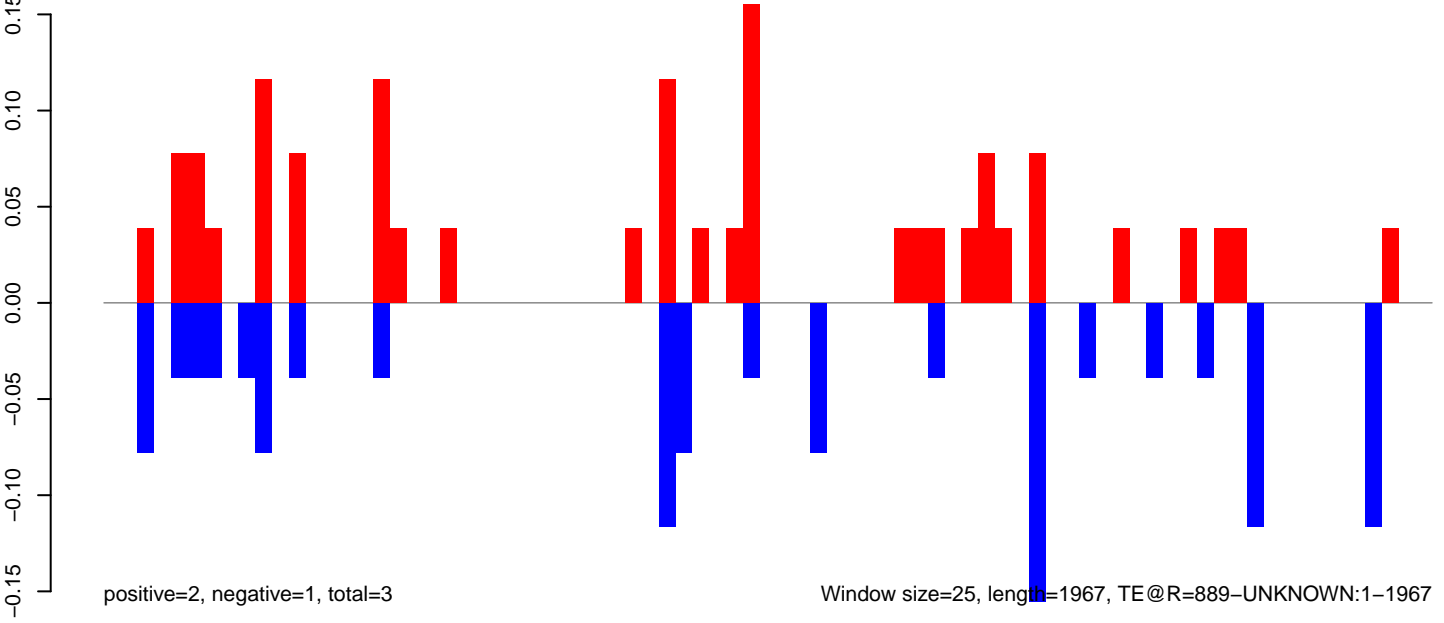

AeAeg_FcArc_GH_rep2.18_23.rep

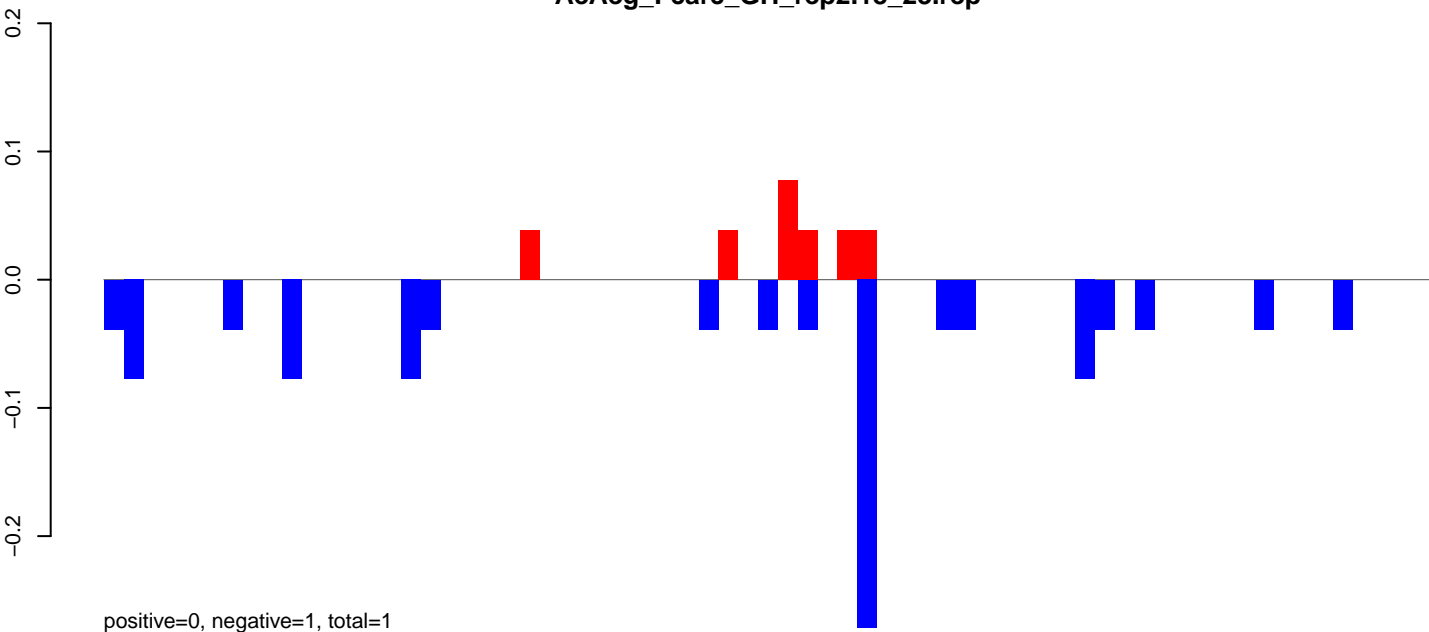

AeAeg_FcArc_GH_rep2.24_35.rep

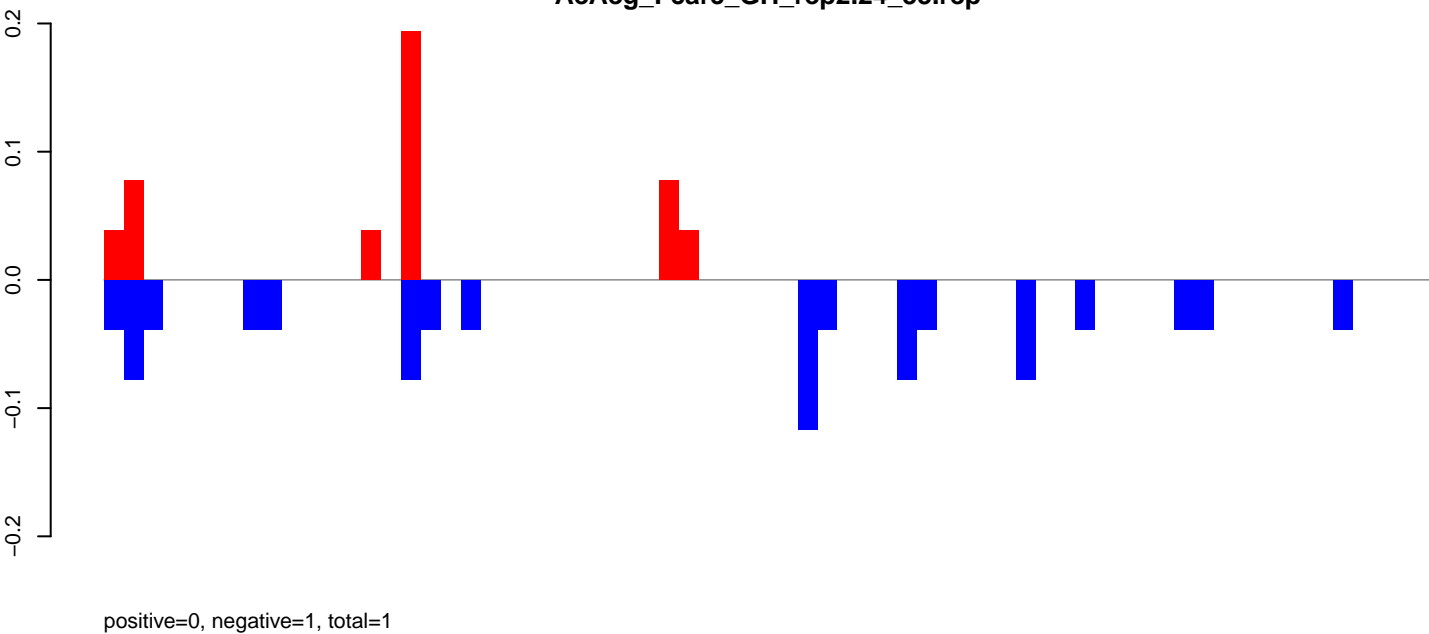

AeAeg_FcArc_GH_rep2.rep

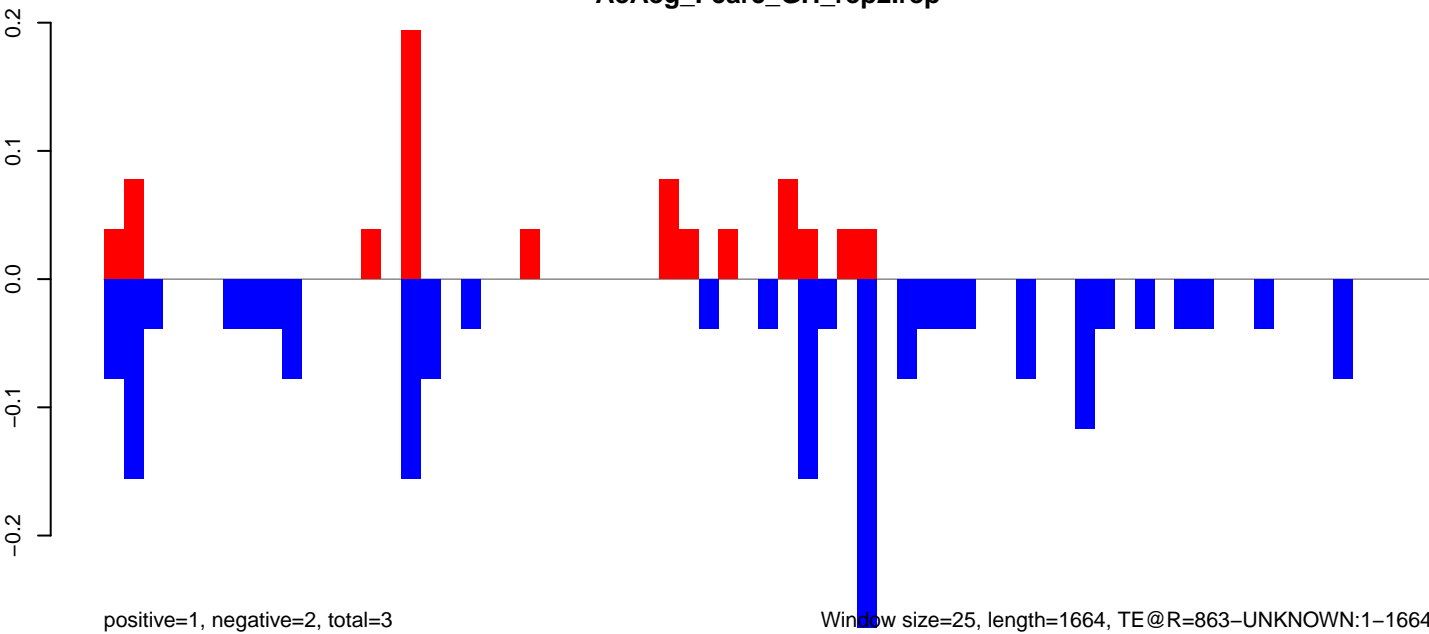

Window size=25, length=1664, TE@R=863-UNKNOWN:1-1664

0 500 1000 1500

AeAeg_Fcarc_GH_rep2.18_23.rep

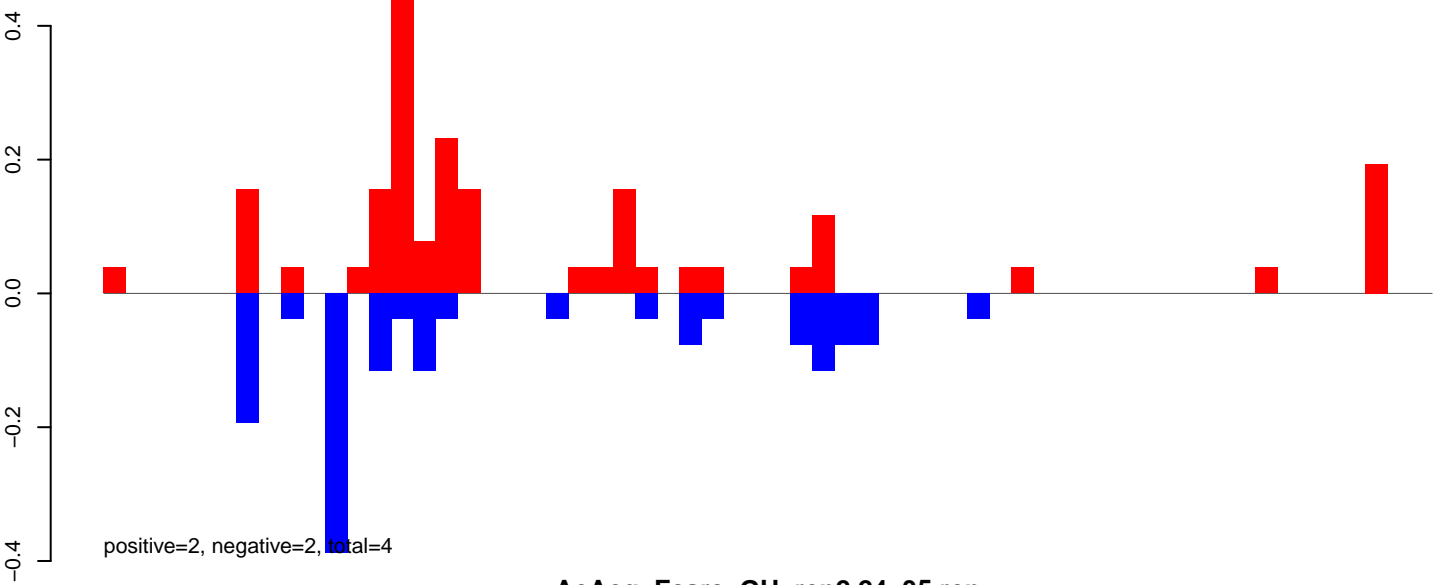

AeAeg_Fcarc_GH_rep2.24_35.rep

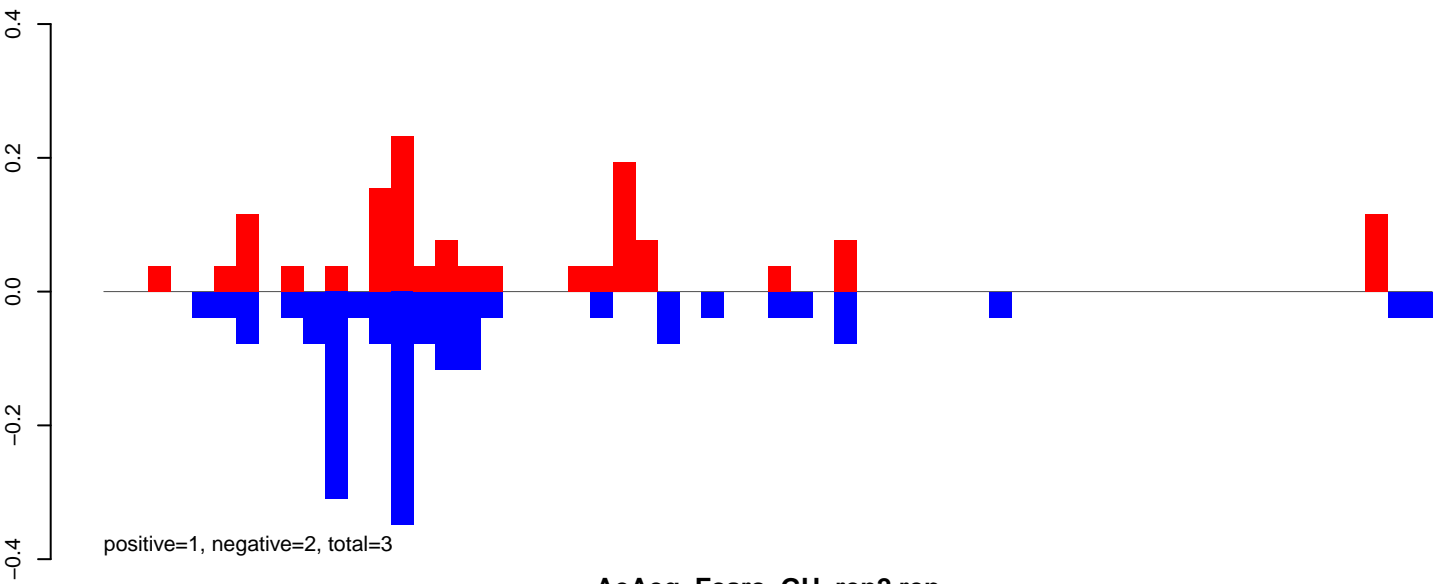

AeAeg_Fcarc_GH_rep2.rep

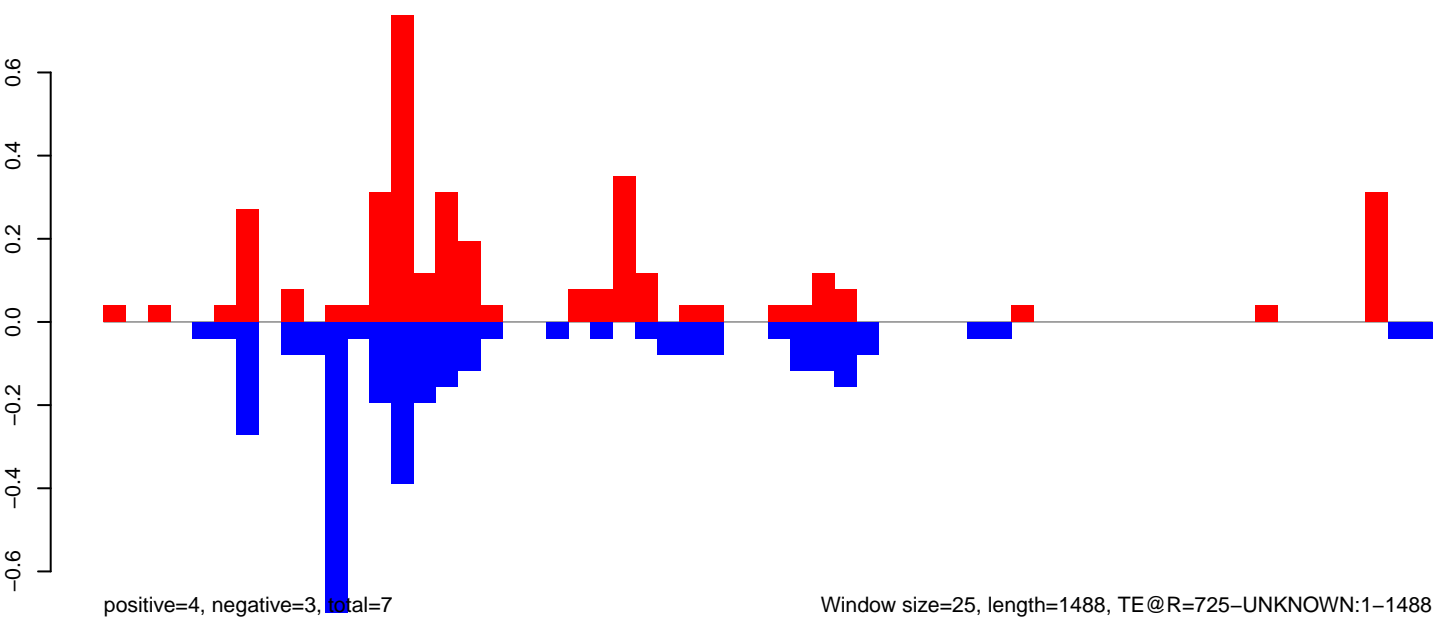

Window size=25, length=1488, TE@R=725-UNKNOWN:1-1488

0 500 1000 1500

AeAeg_FcArc_GH_rep2.18_23.rep

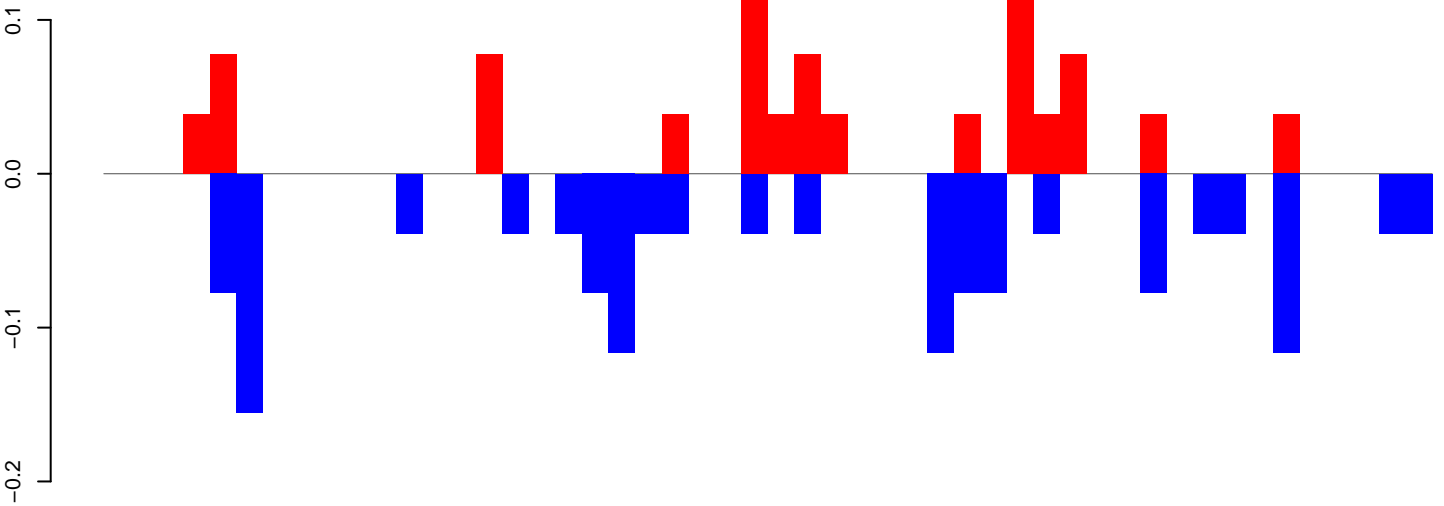

positive=1, negative=1, total=2

AeAeg_FcArc_GH_rep2.24_35.rep

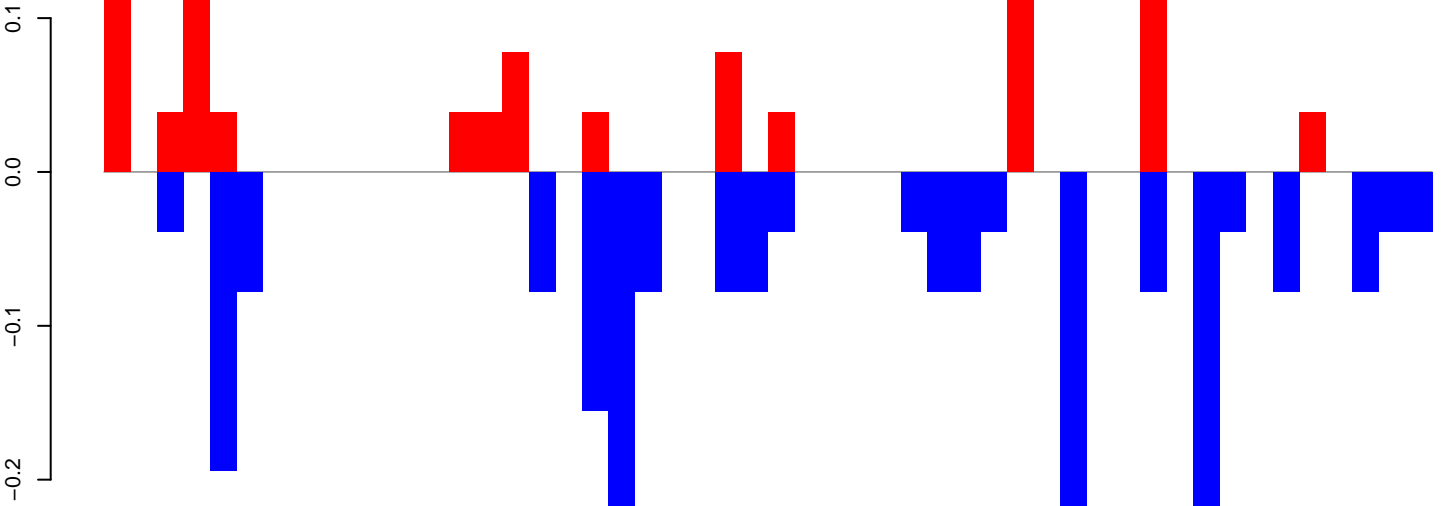

positive=1, negative=2, total=3

AeAeg_FcArc_GH_rep2.rep

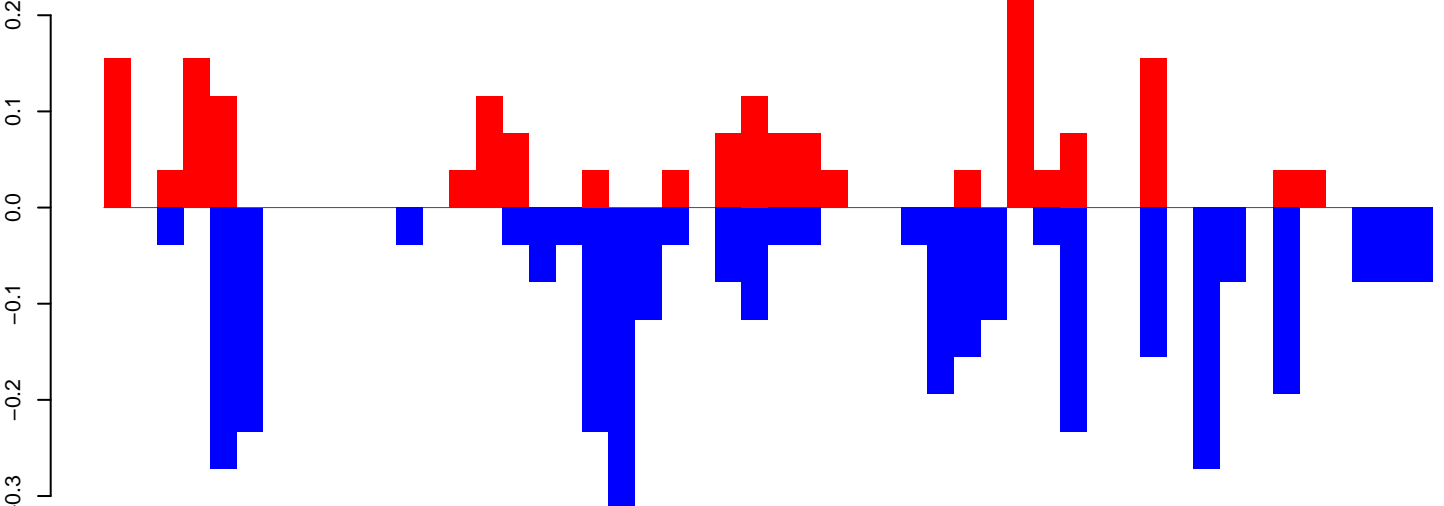

positive=2, negative=3, total=5

Window size=25, length=1240, TE@R=495-UNKNOWN:1-1240

0 200 400 600 800 1000 1200

AeAeg_Fcarc_GH_rep2.18_23.rep

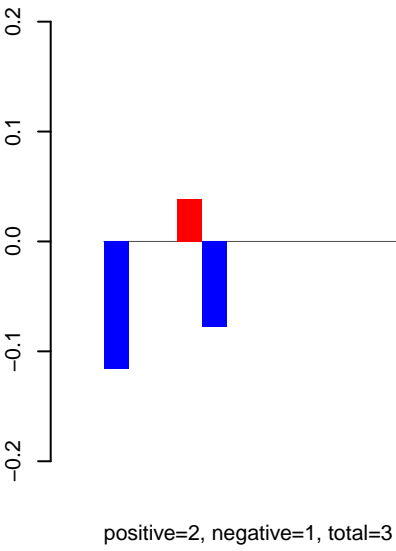

AeAeg_Fcarc_GH_rep2.24_35.rep

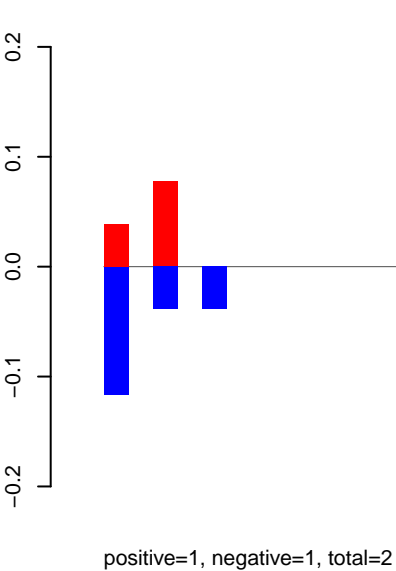

AeAeg_Fcarc_GH_rep2.rep

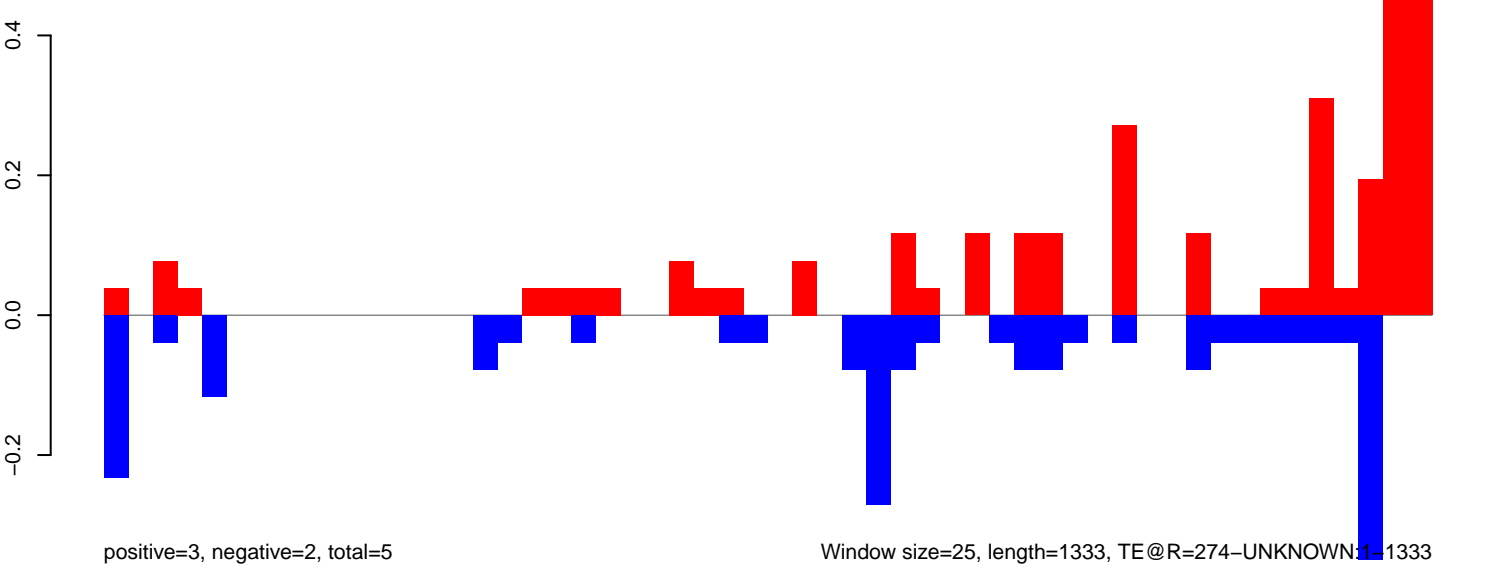

AeAeg_Fcarc_GH_rep2.18_23.rep

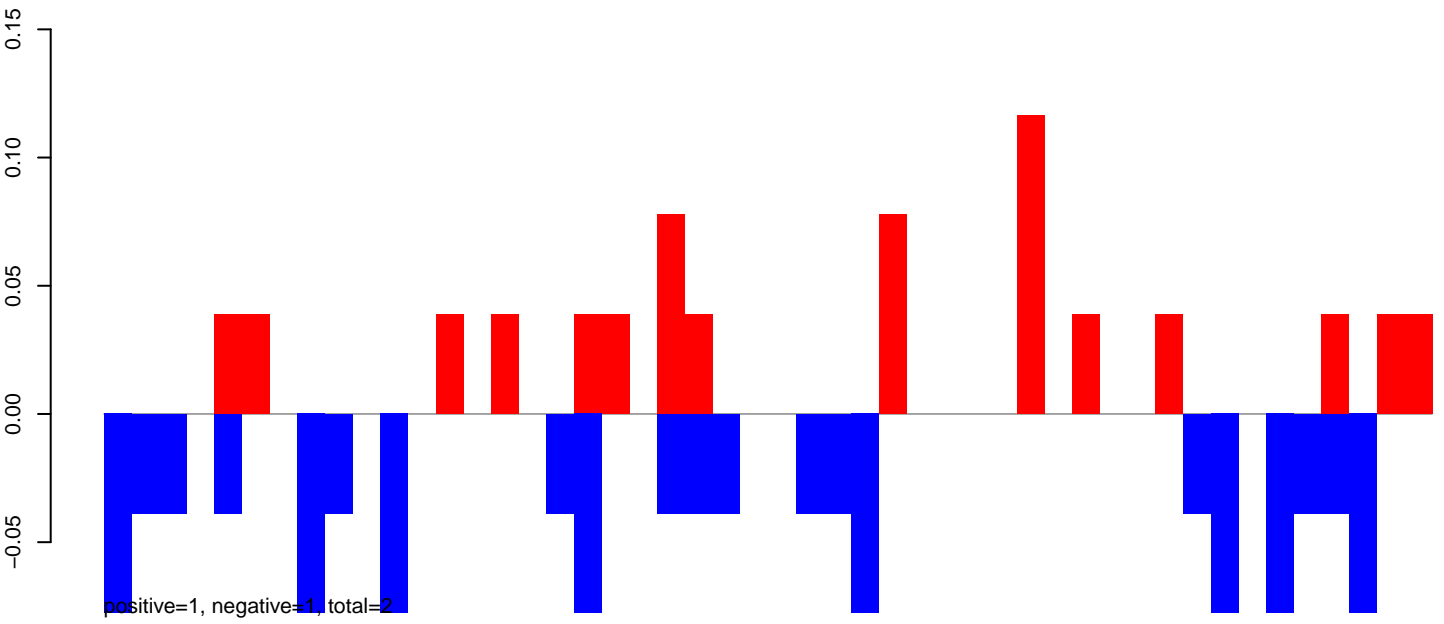

AeAeg_Fcarc_GH_rep2.24_35.rep

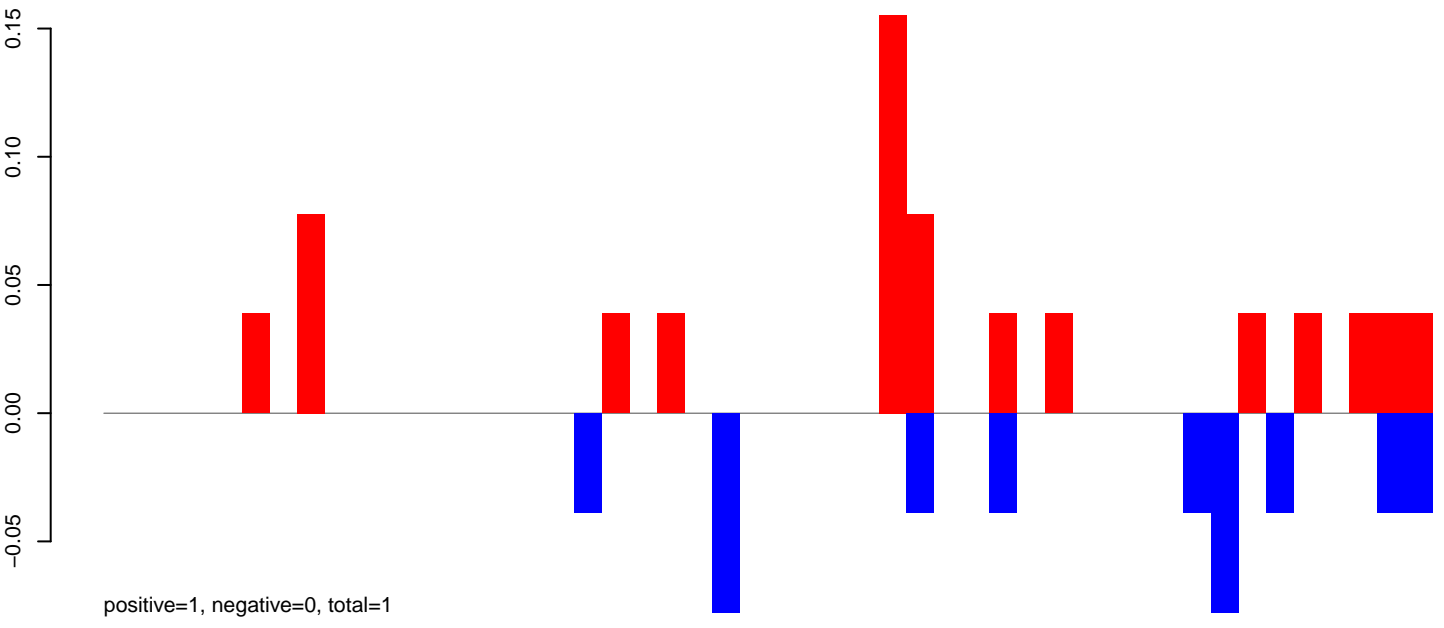

AeAeg_Fcarc_GH_rep2.rep

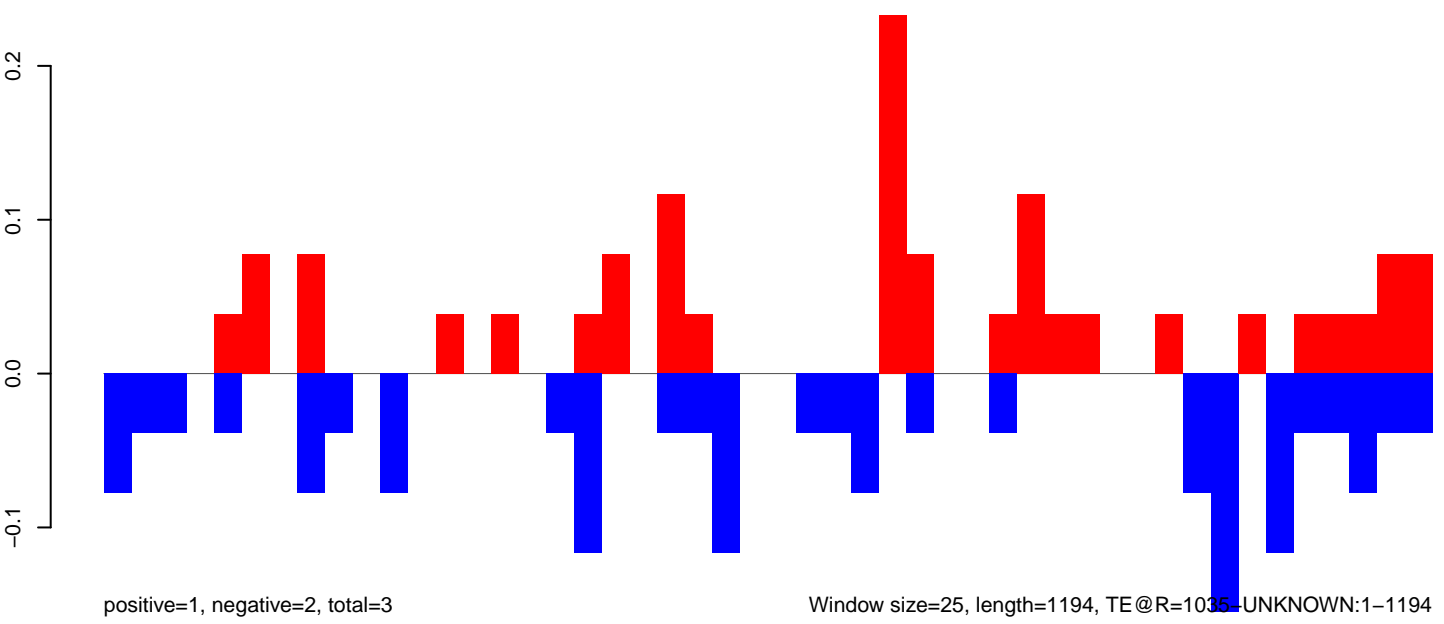

AeAeg_FcArc_GH_rep2.18_23.rep

0.4
0.2
0.0
-0.2
-0.4

positive=1, negative=3, total=4

AeAeg_FcArc_GH_rep2.24_35.rep

0.4
0.2
0.0
-0.2
-0.4

positive=2, negative=2, total=3

AeAeg_FcArc_GH_rep2.rep

0.5
0.0
-0.5

positive=3, negative=5, total=8

Window size=25, length=1228, TE@R=1019-UNKNOWN:1-1228

0 200 400 600 800 1000 1200

AeAeg_Fcarc_GH_rep2.18_23.rep

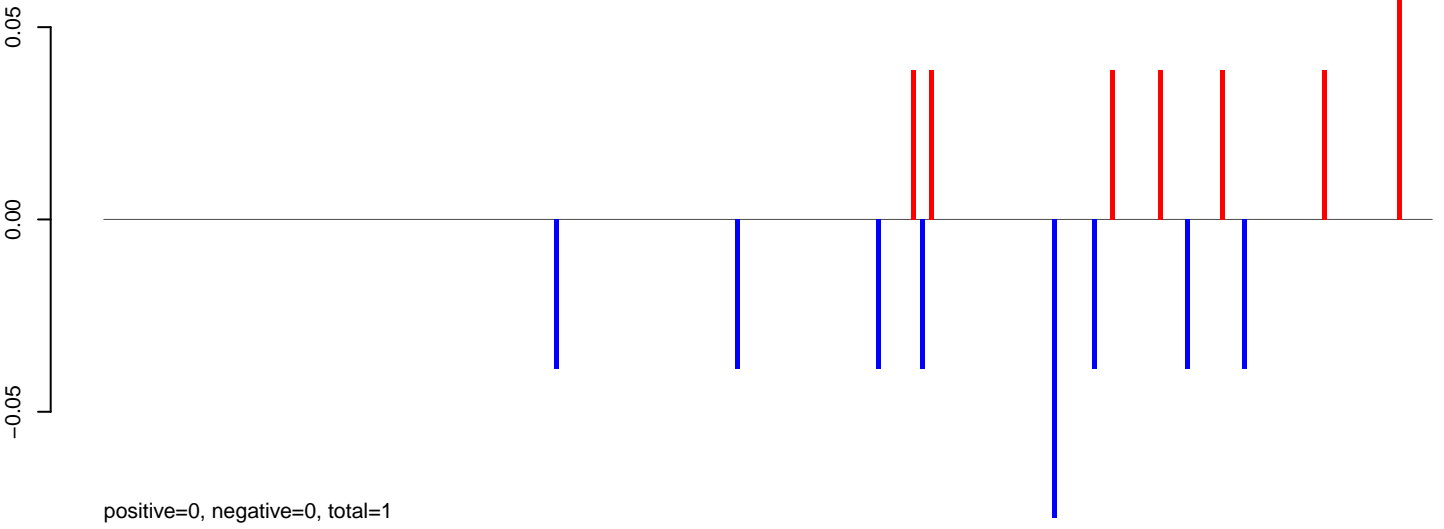

AeAeg_Fcarc_GH_rep2.24_35.rep

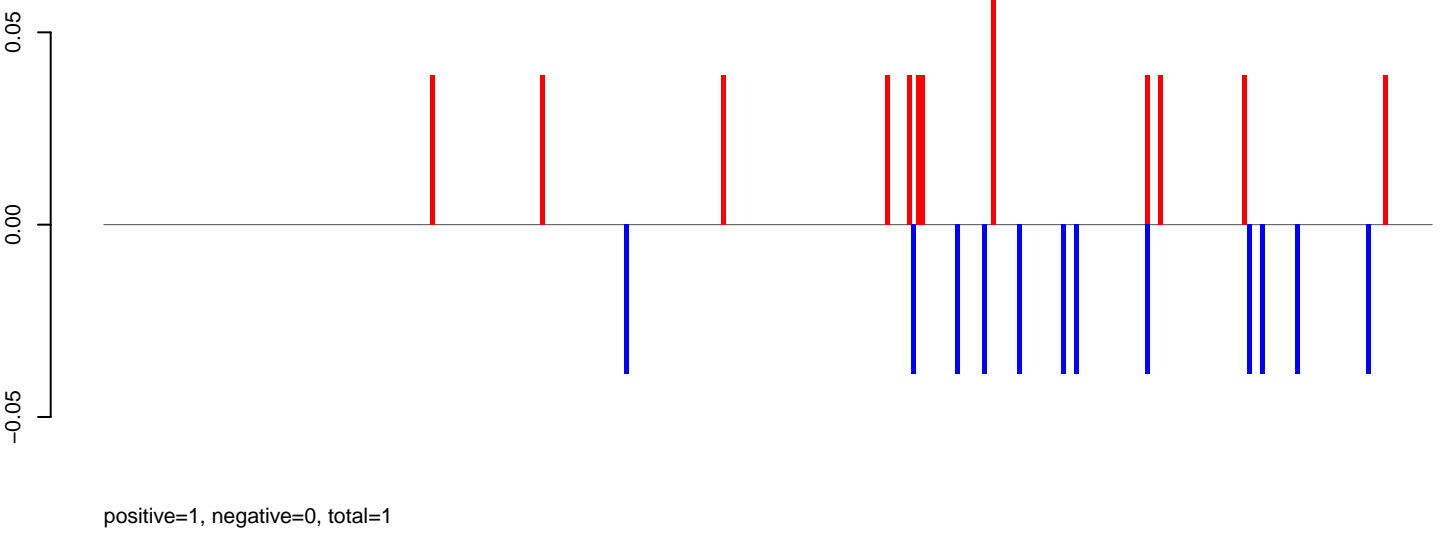

AeAeg_Fcarc_GH_rep2.rep

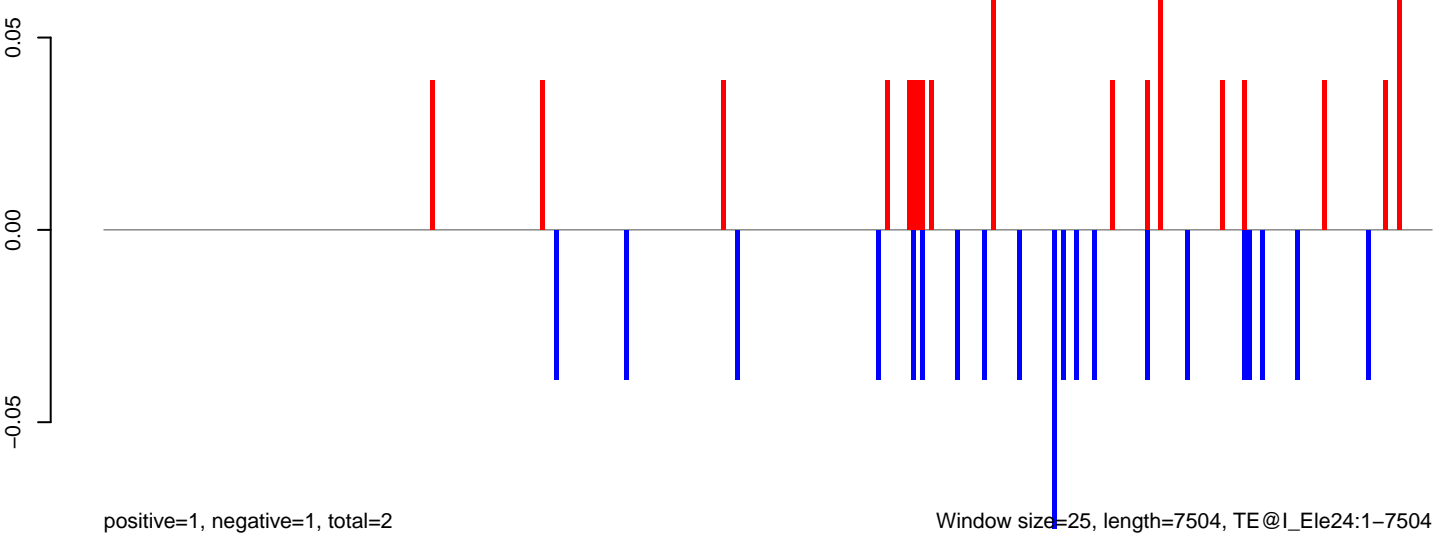

Window size=25, length=7504, TE@I_Ele24:1-7504

0 2000 4000 6000

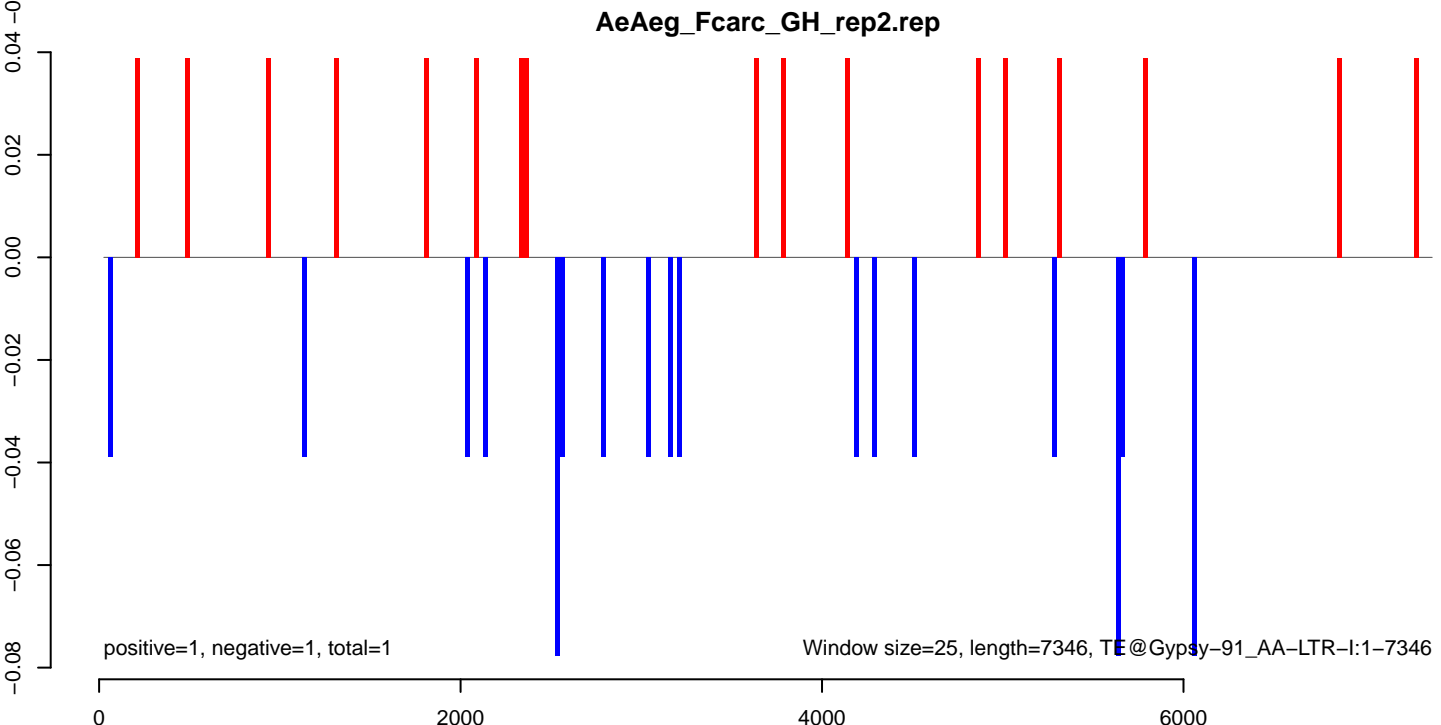
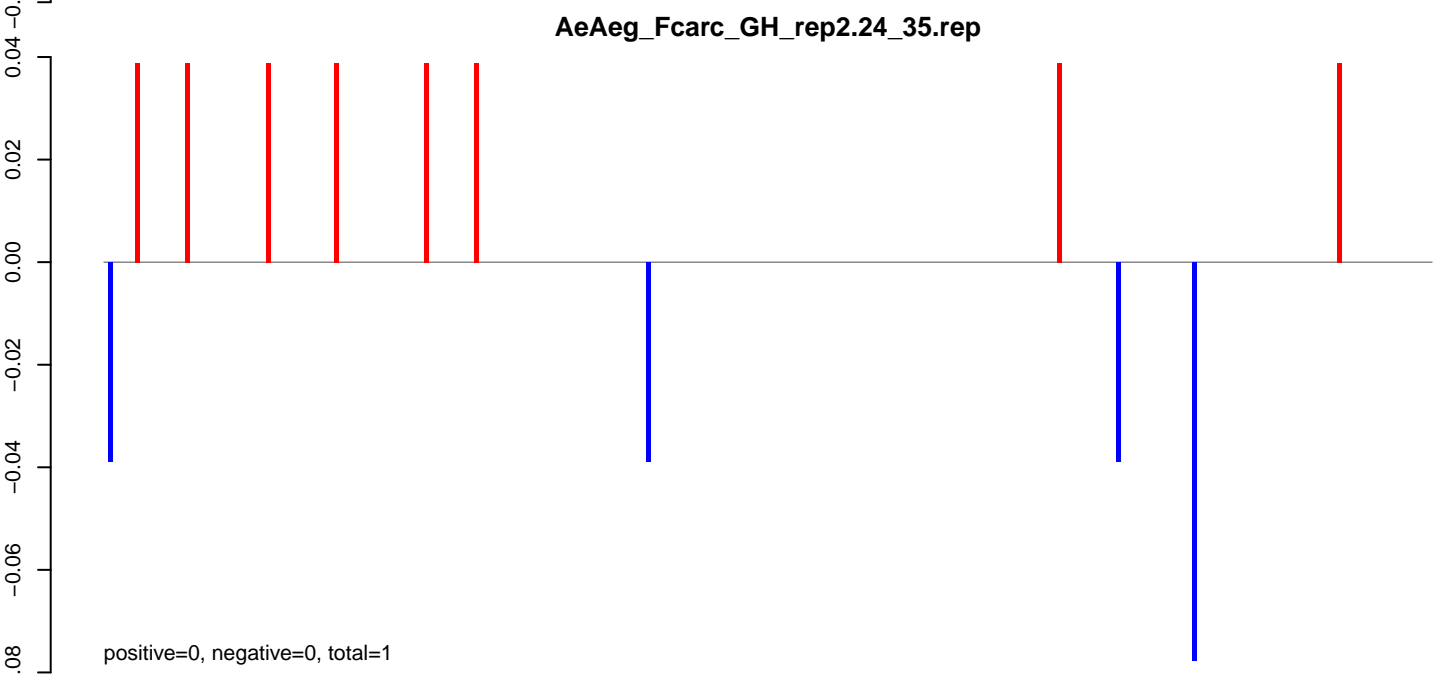
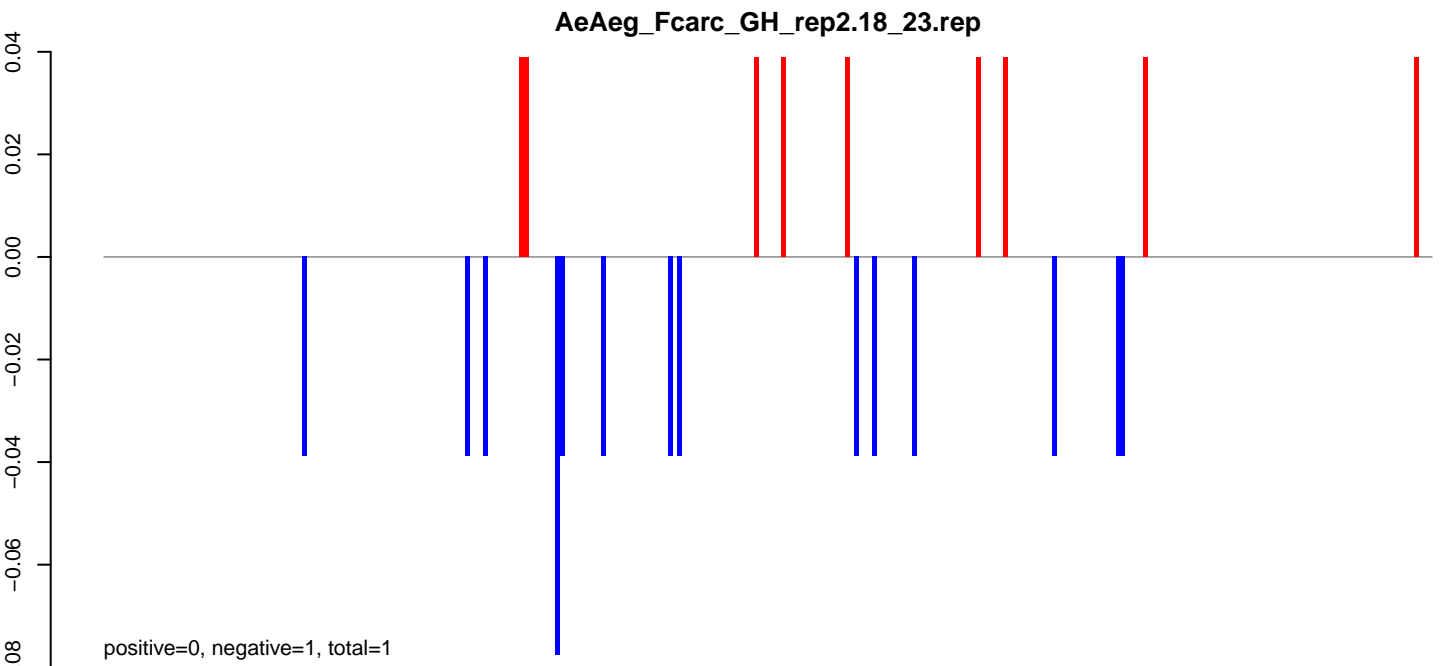

AeAeg_FcArc_GH_rep2.18_23.rep

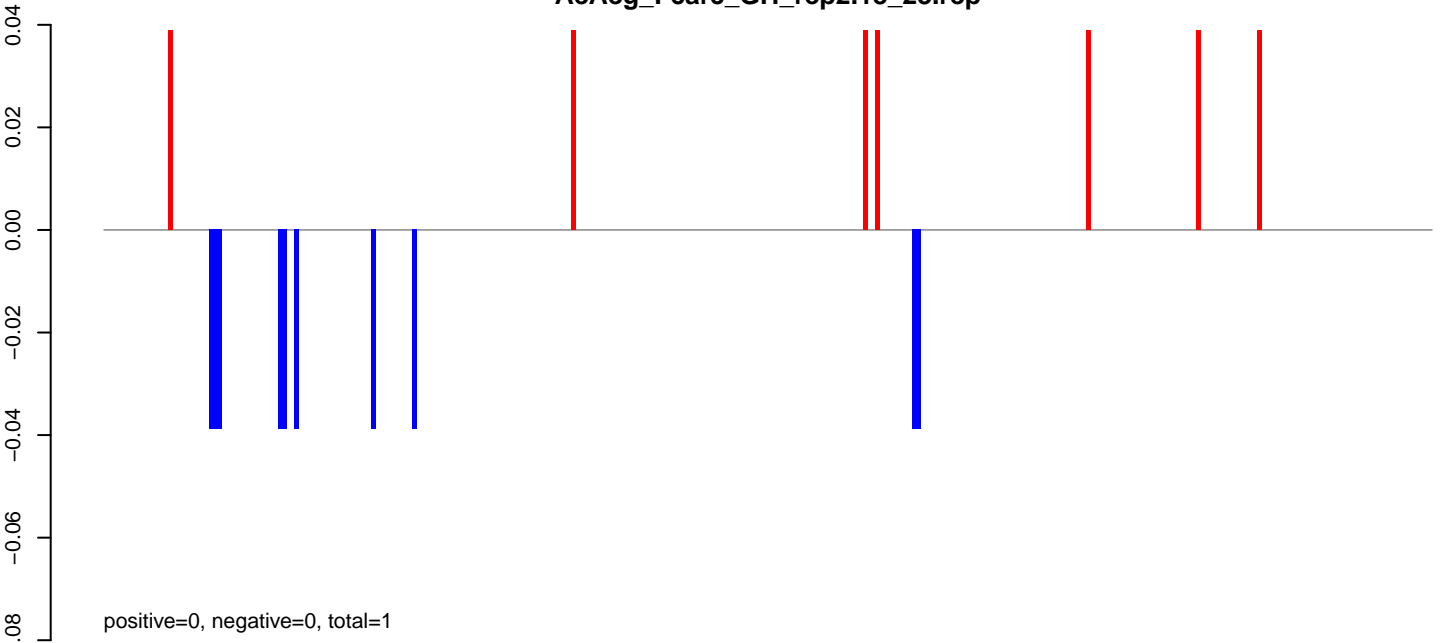

AeAeg_FcArc_GH_rep2.24_35.rep

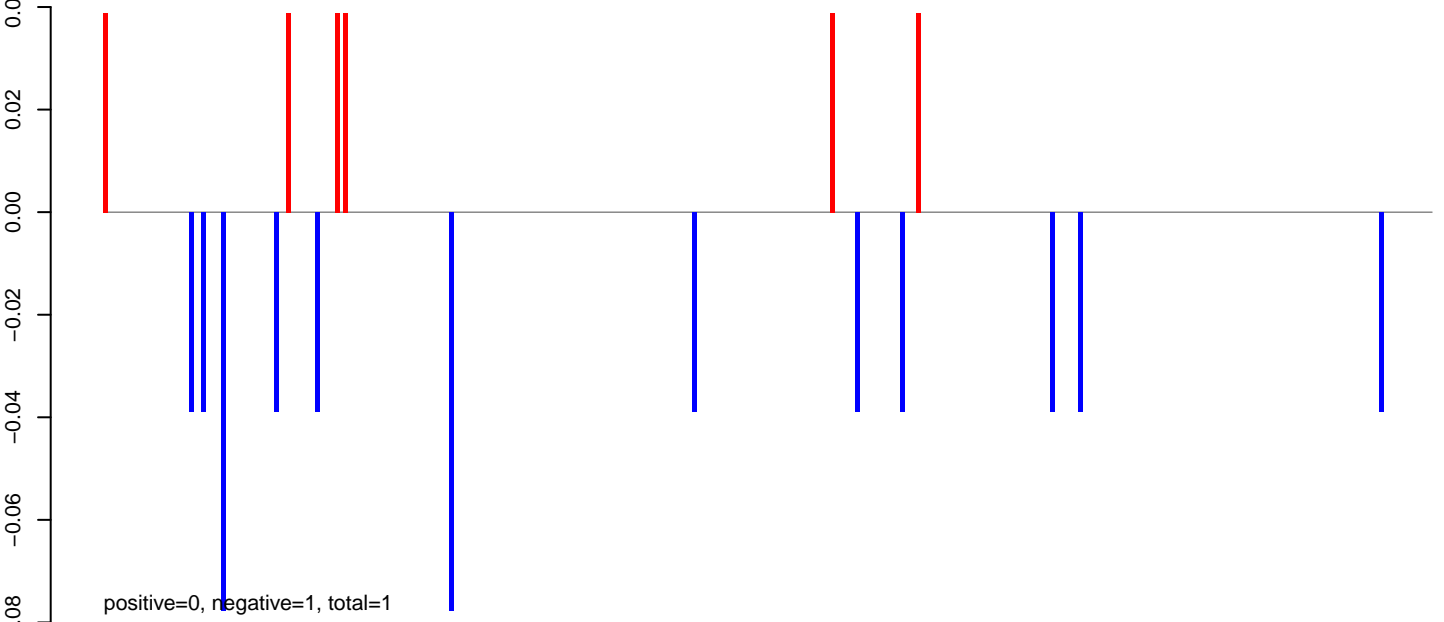

AeAeg_FcArc_GH_rep2.rep

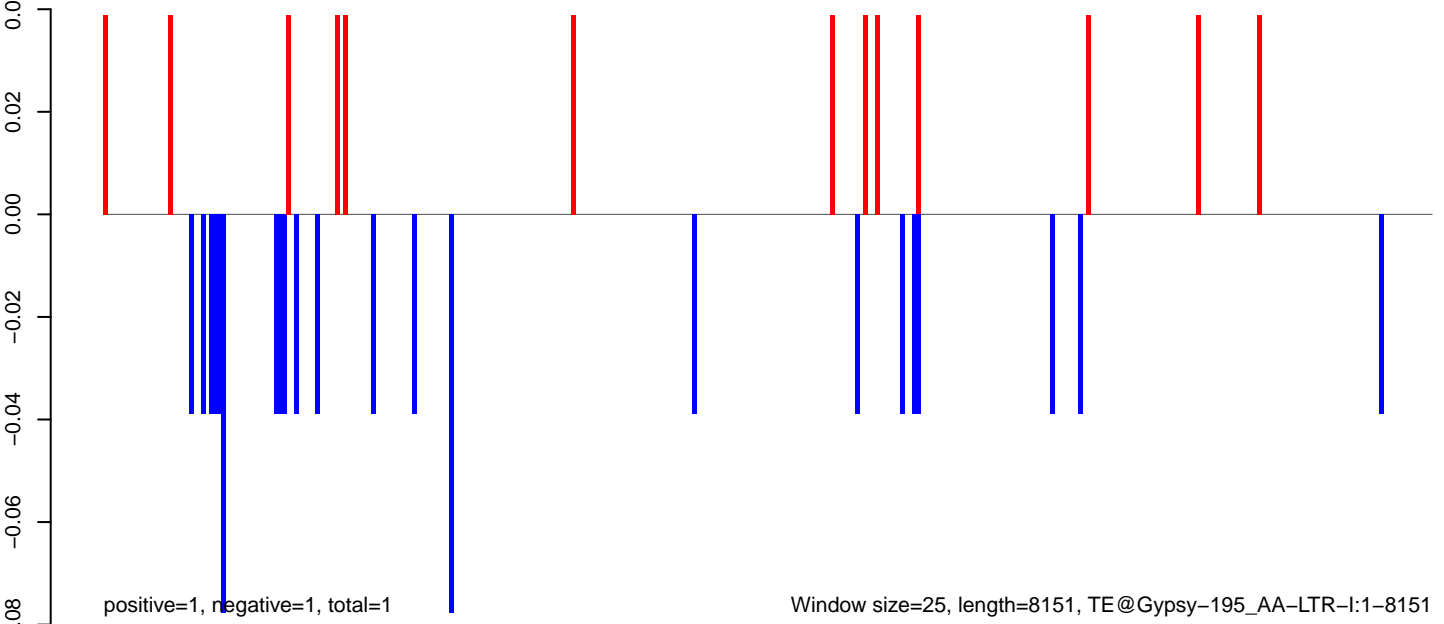

AeAeg_Fcarc_GH_rep2.18_23.rep

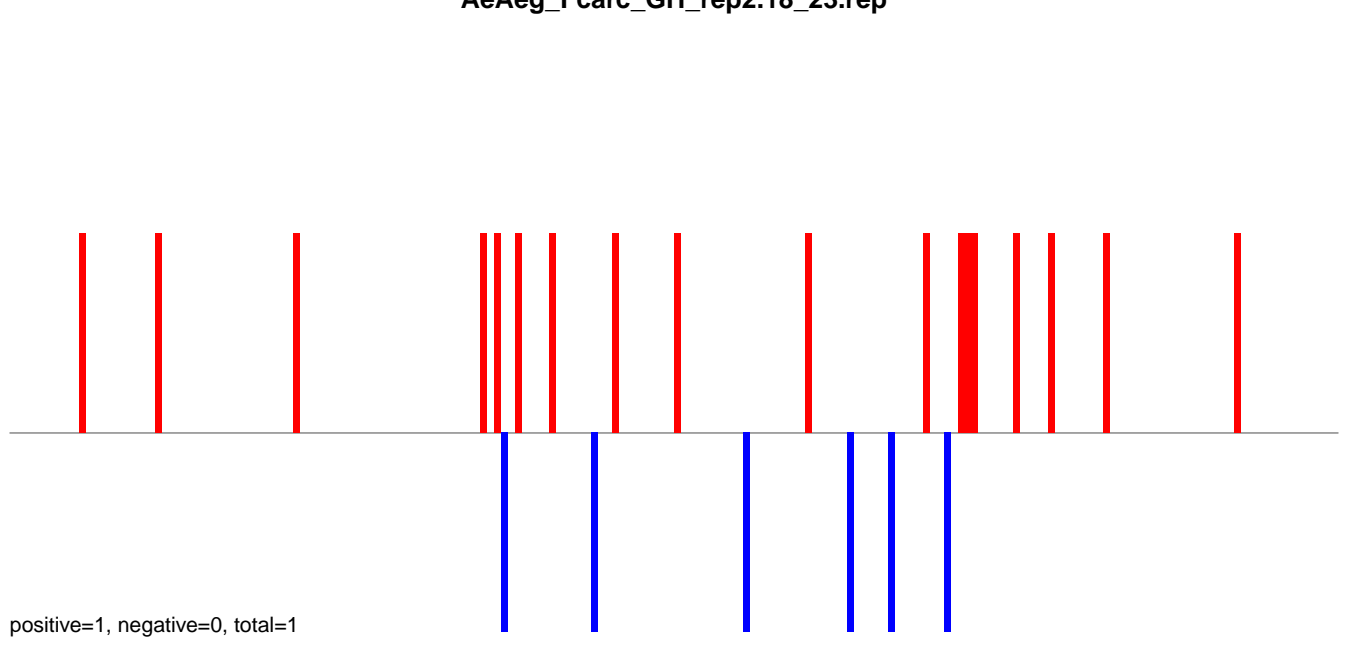

AeAeg_Fcarc_GH_rep2.24_35.rep

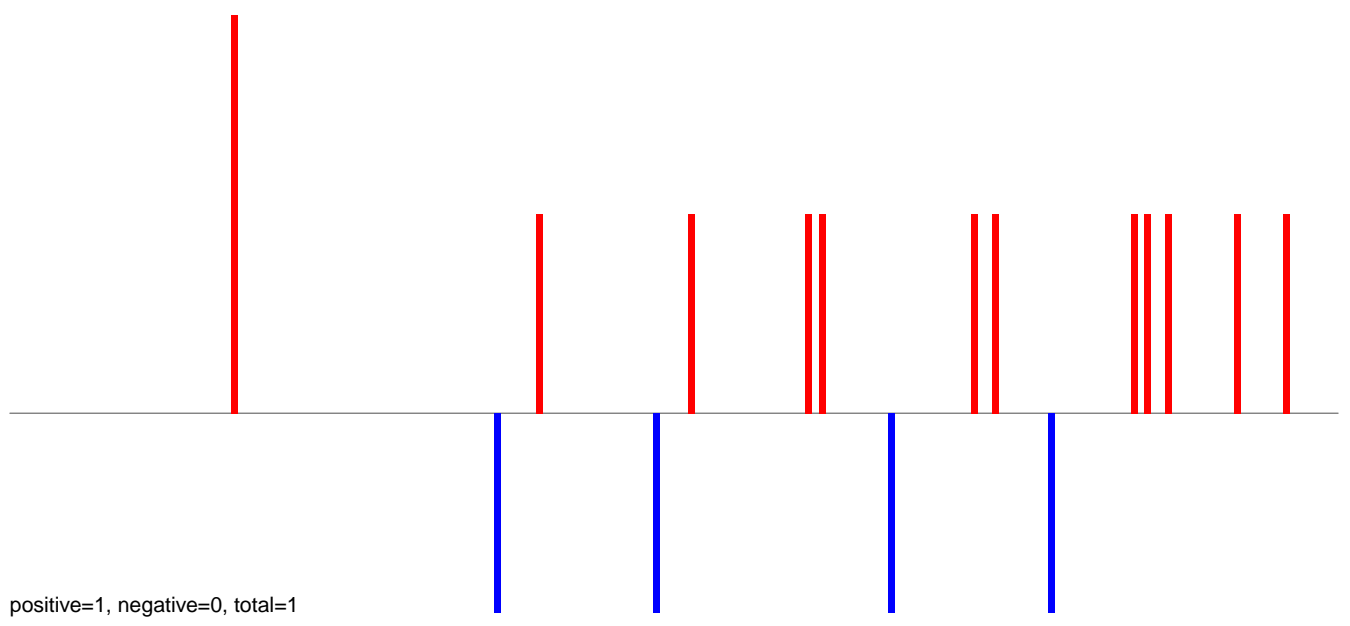

AeAeg_Fcarc_GH_rep2.rep

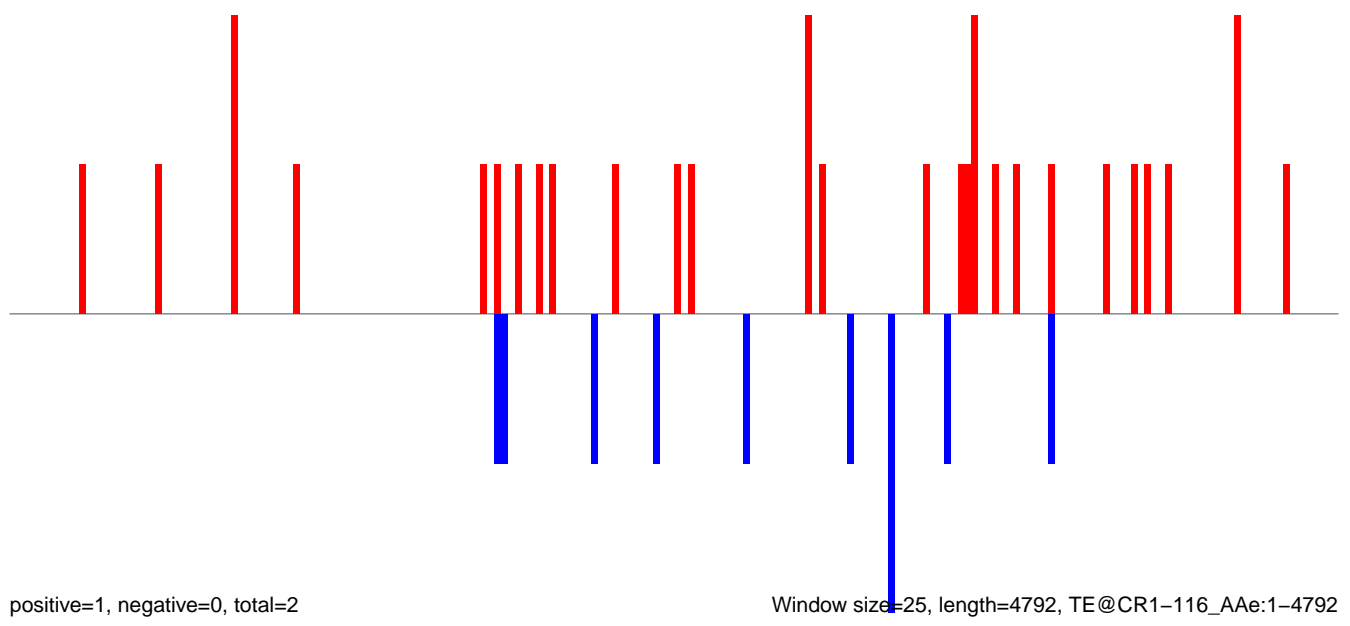

0 1000 2000 3000 4000 5000

AeAeg_Fcarc_GH_rep2.18_23.rep

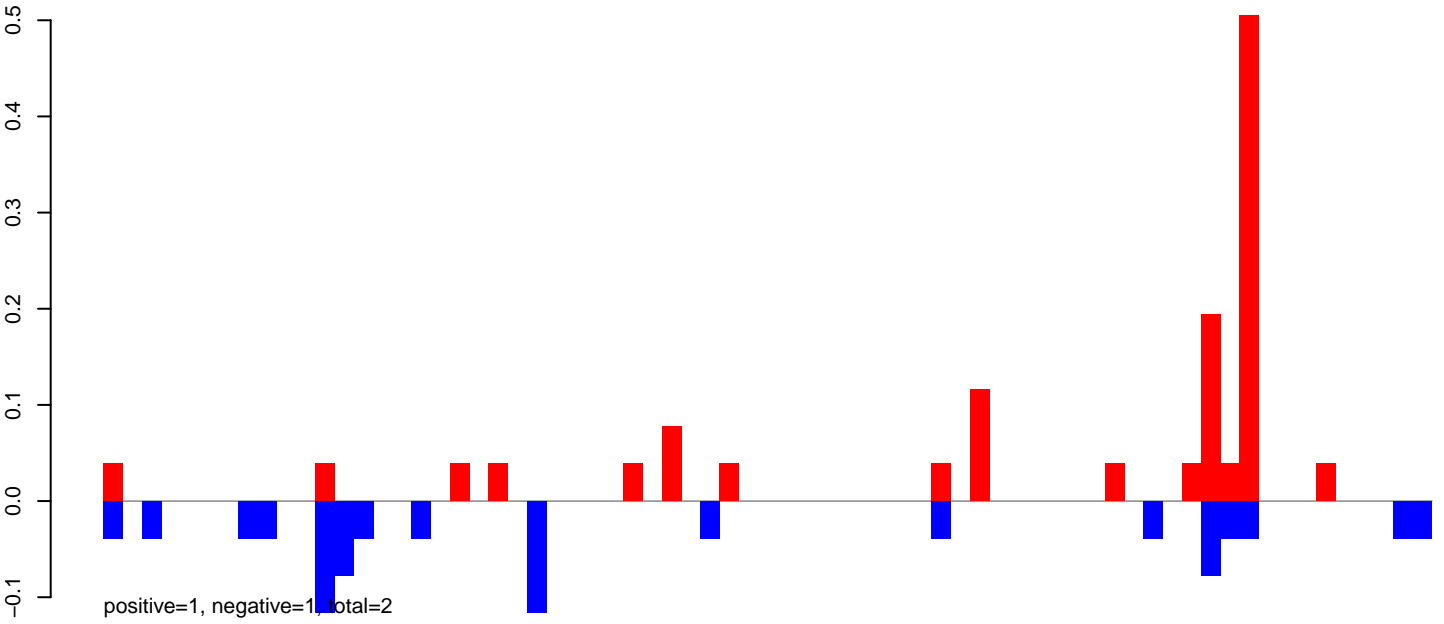

AeAeg_Fcarc_GH_rep2.24_35.rep

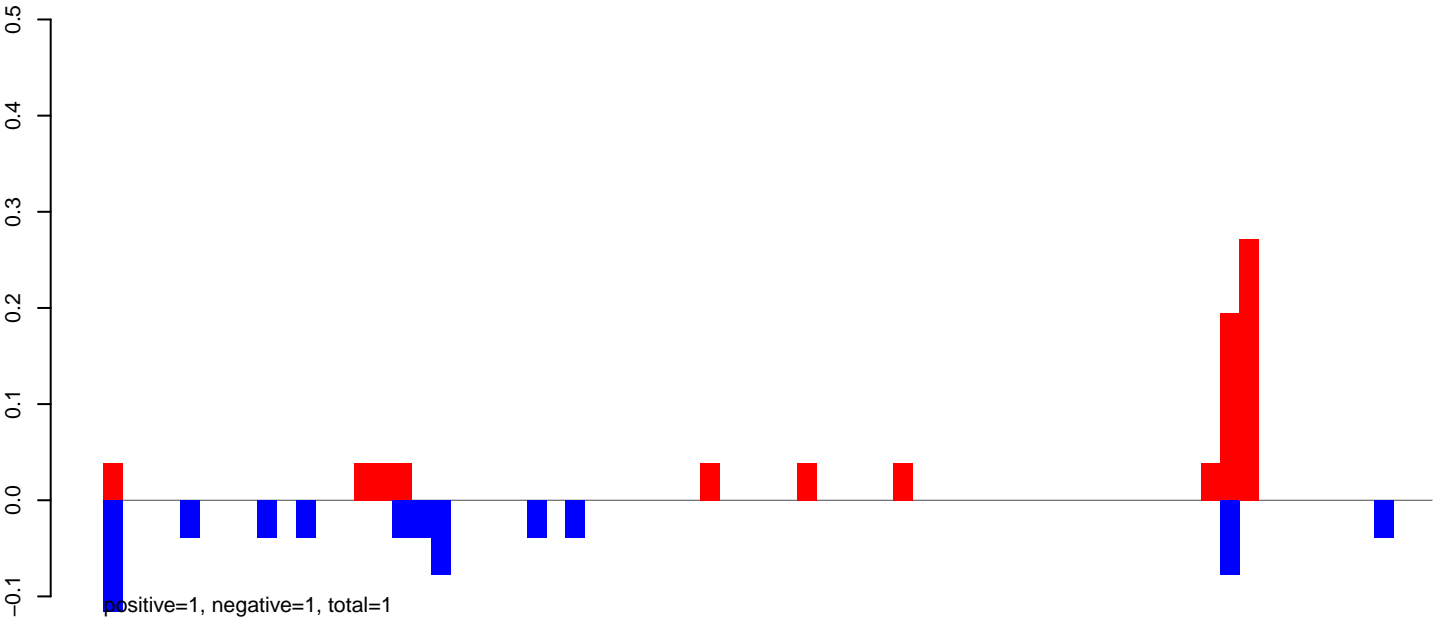

AeAeg_Fcarc_GH_rep2.rep

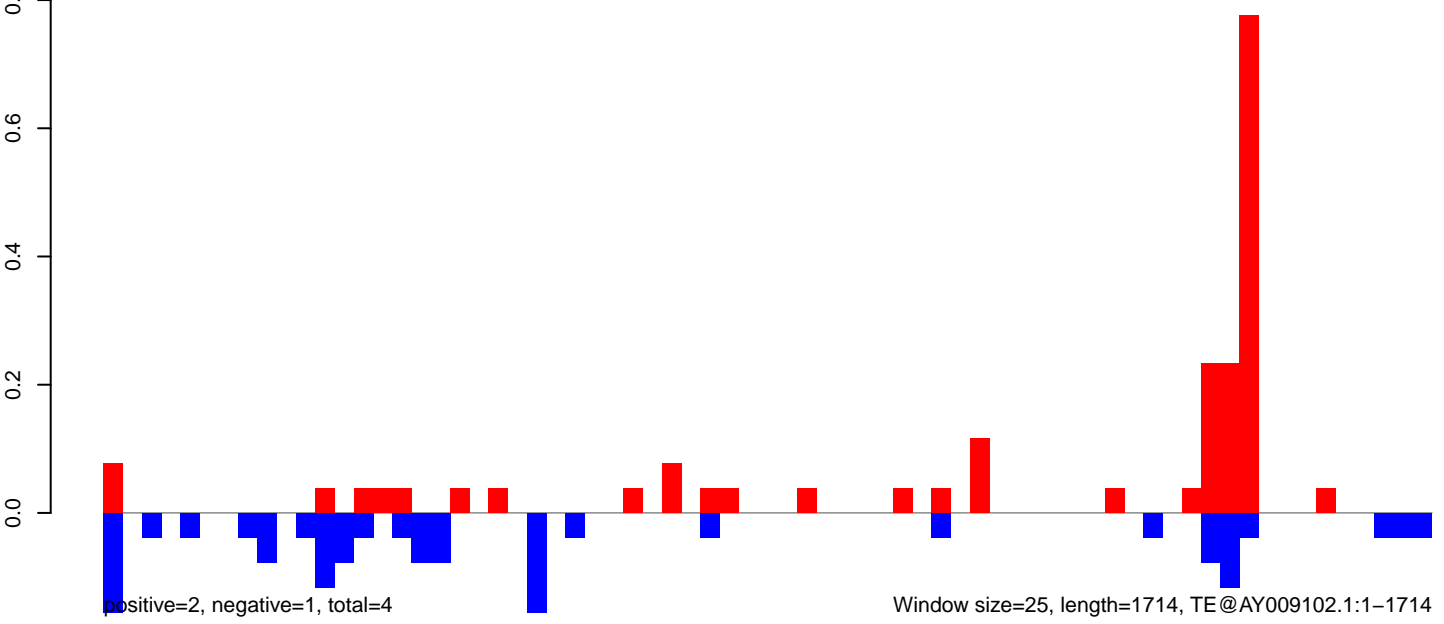

AeAeg_FcArc_GH_rep2.18_23.rep

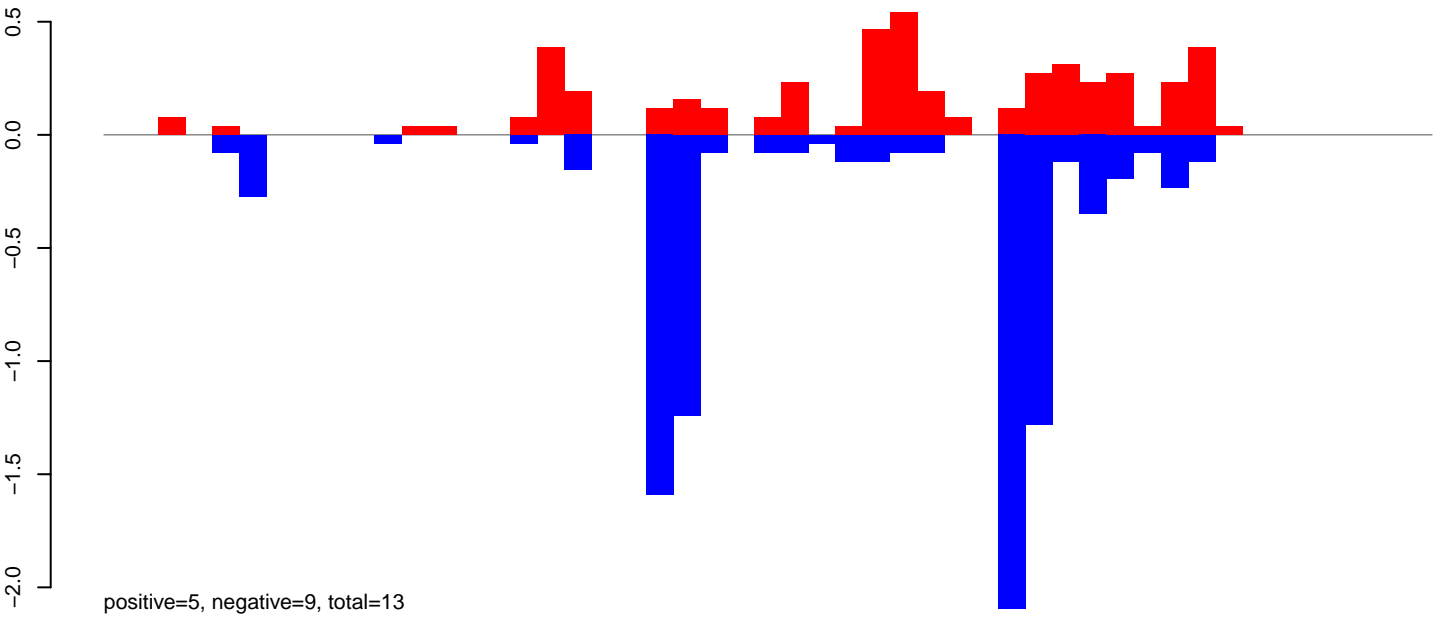

AeAeg_FcArc_GH_rep2.24_35.rep

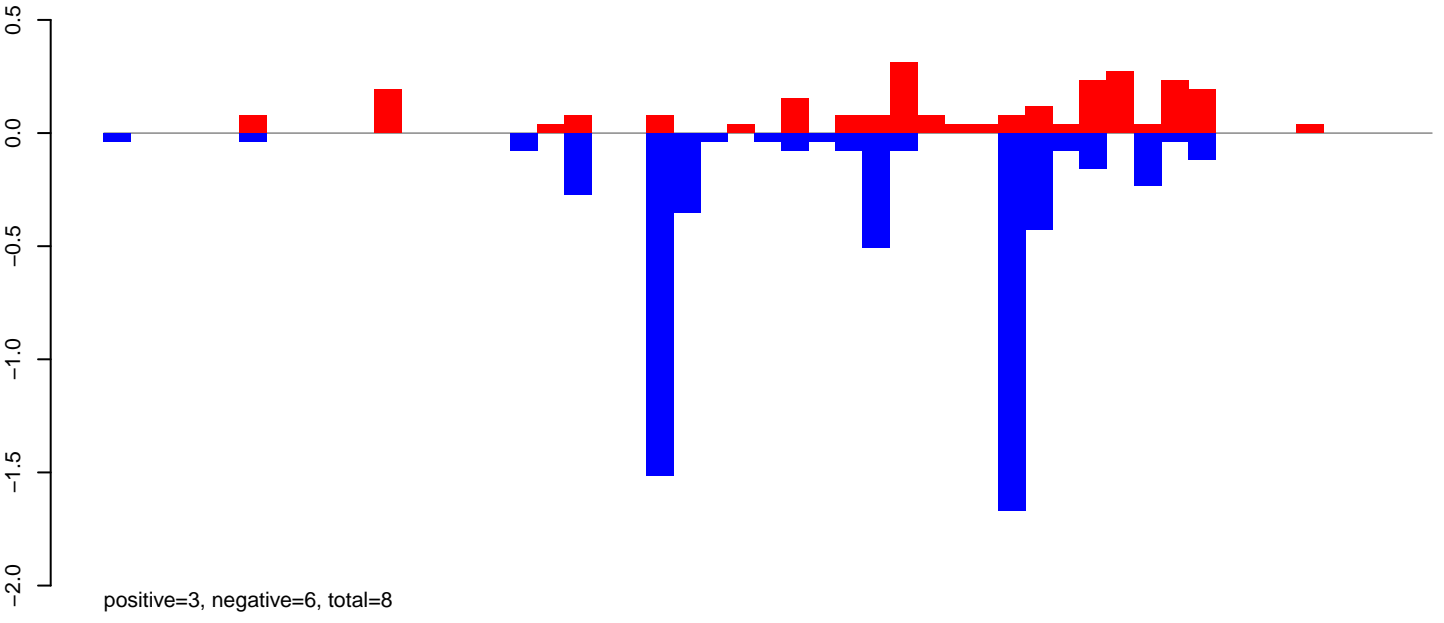

AeAeg_FcArc_GH_rep2.rep

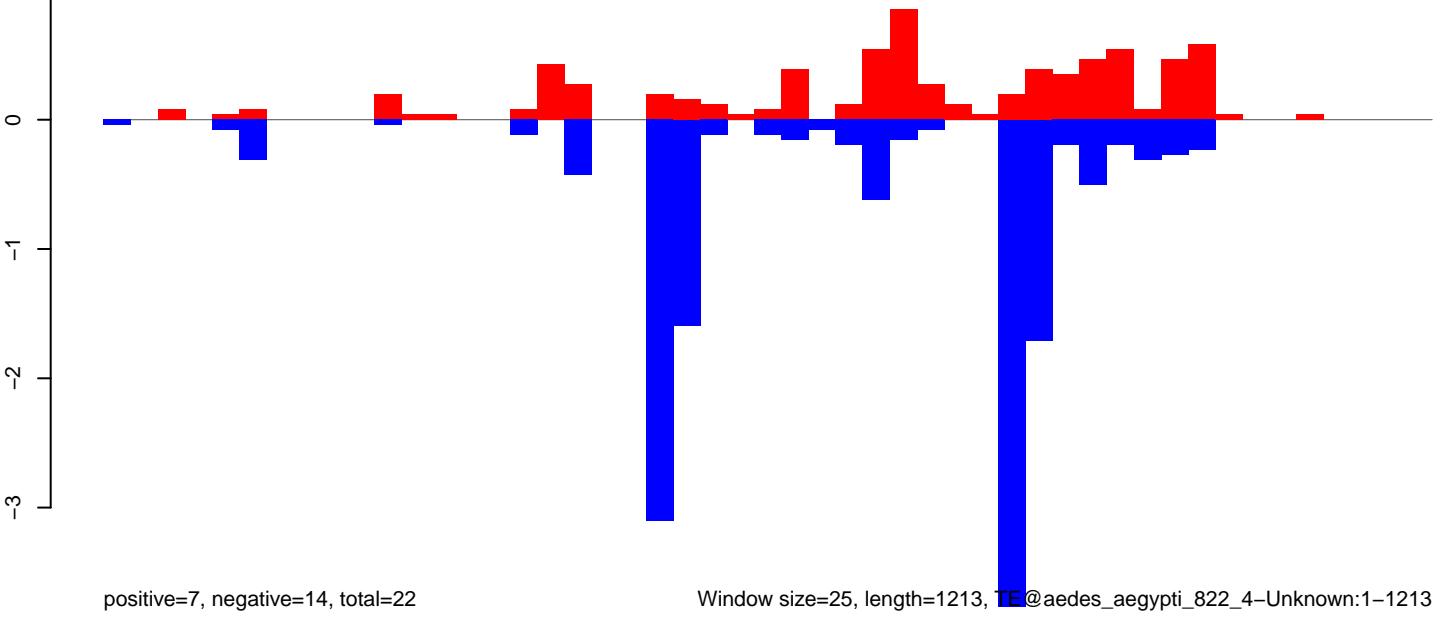

AeAeg_Fcarc_GH_rep2.18_23.rep

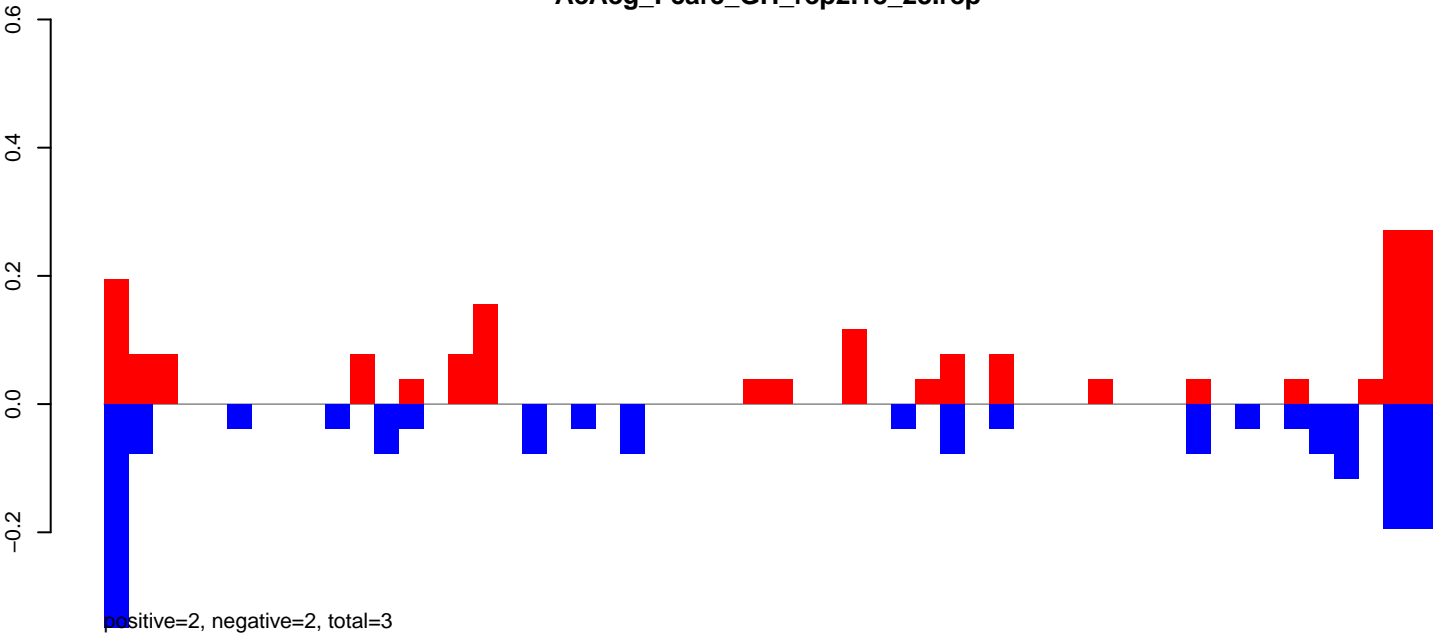

AeAeg_Fcarc_GH_rep2.24_35.rep

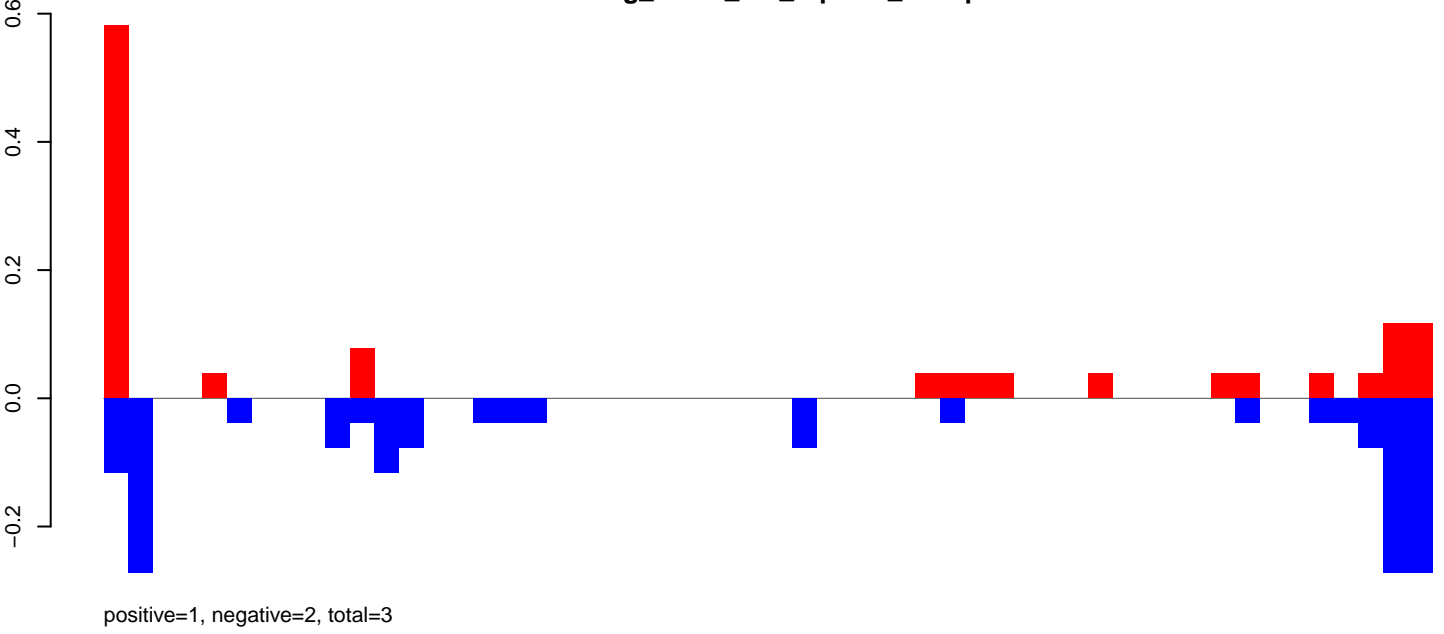

AeAeg_Fcarc_GH_rep2.rep

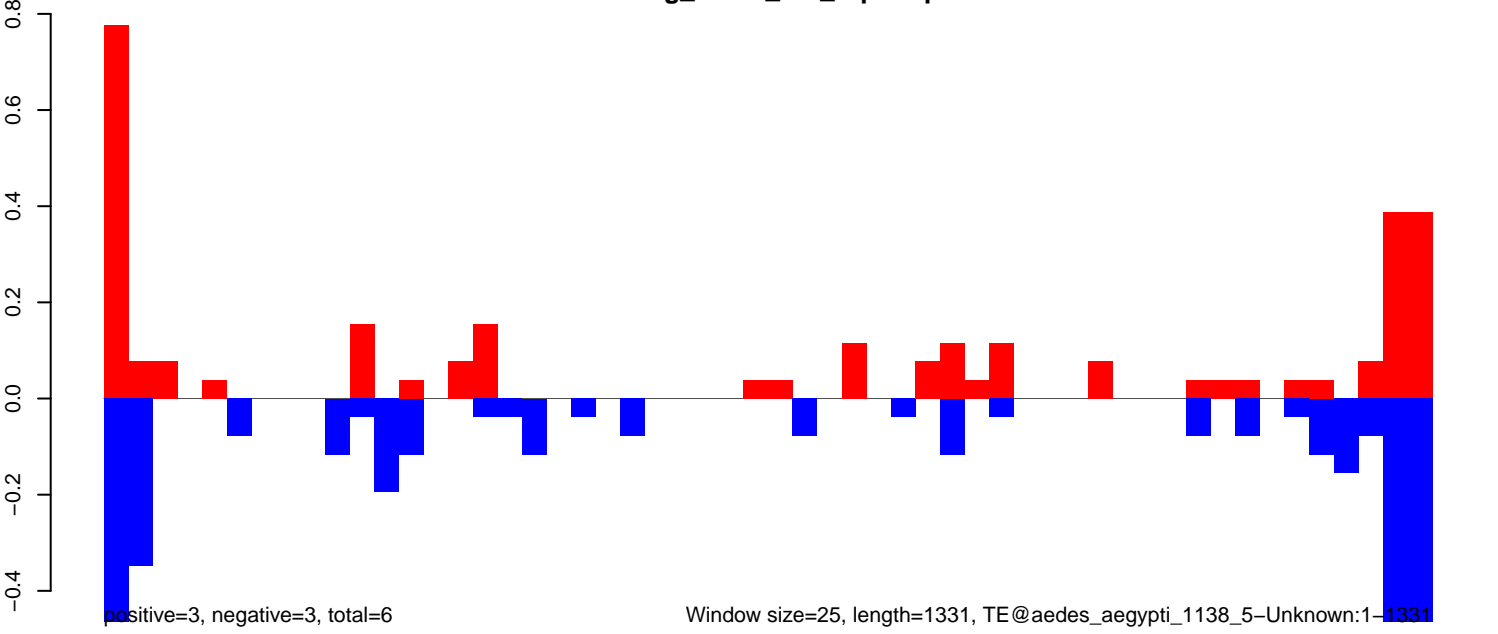

AeAeg_FcArc_GH_rep2.18_23.rep

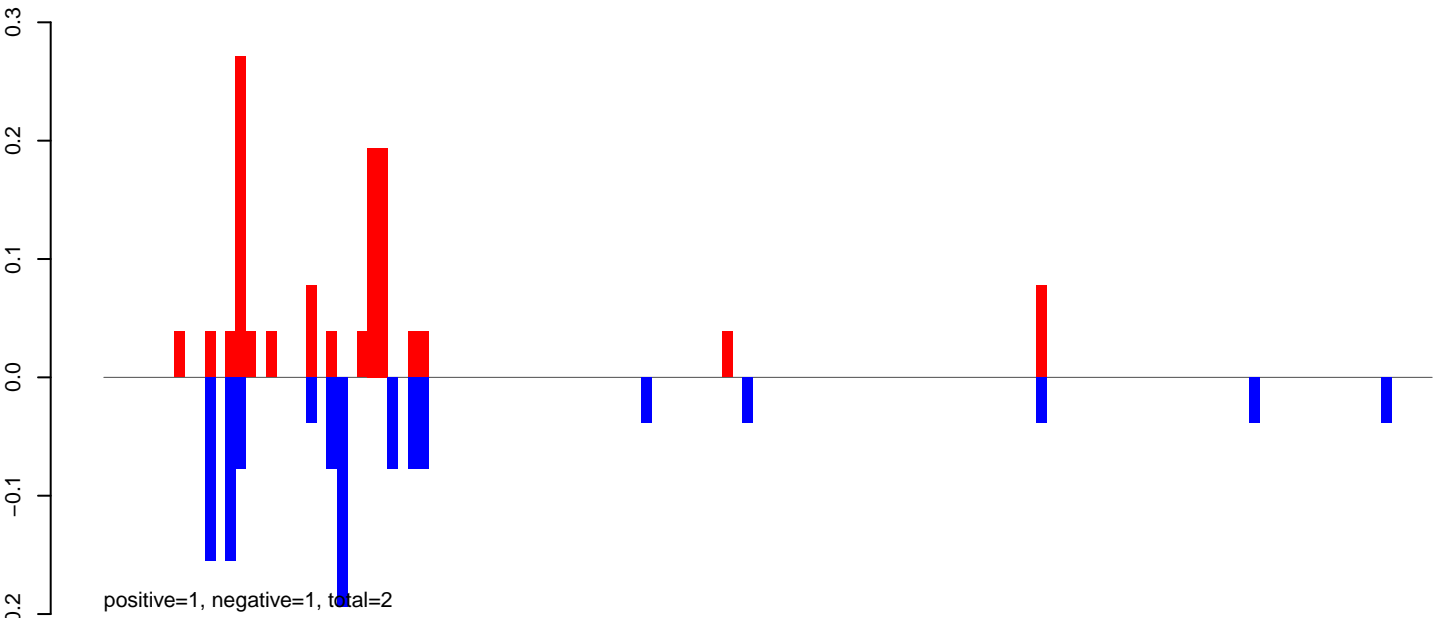

AeAeg_FcArc_GH_rep2.24_35.rep

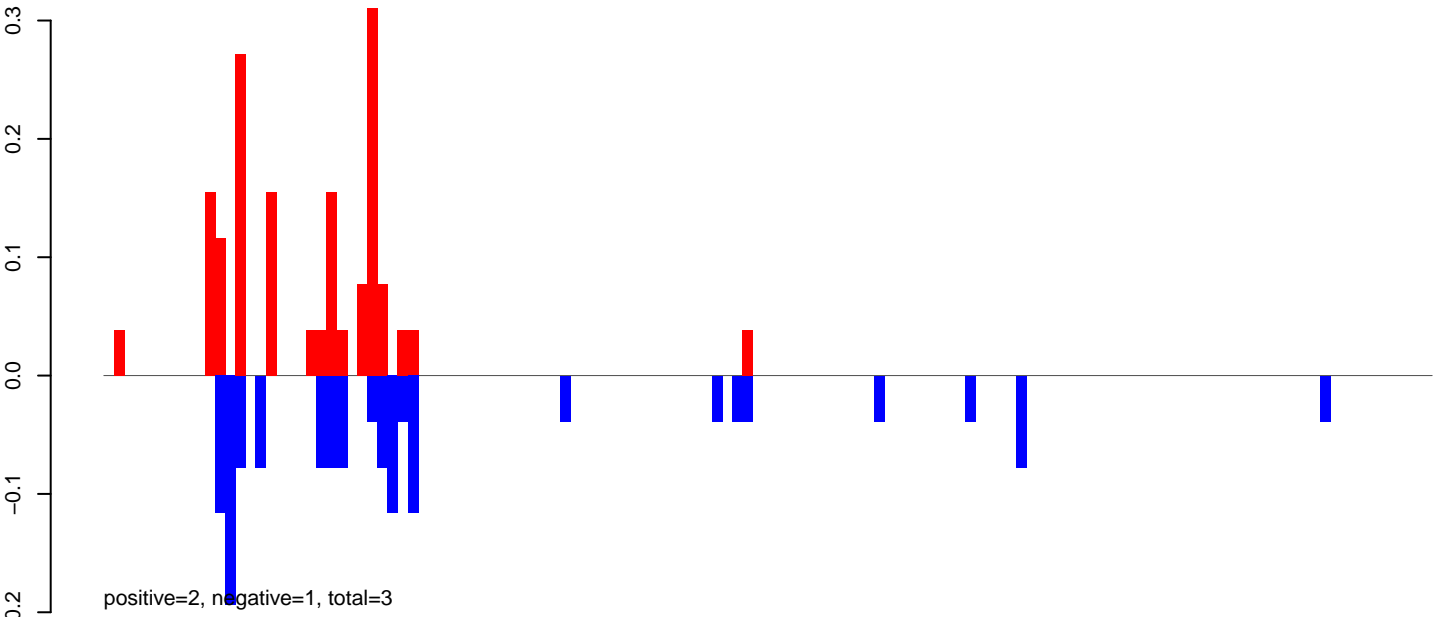

AeAeg_FcArc_GH_rep2.rep

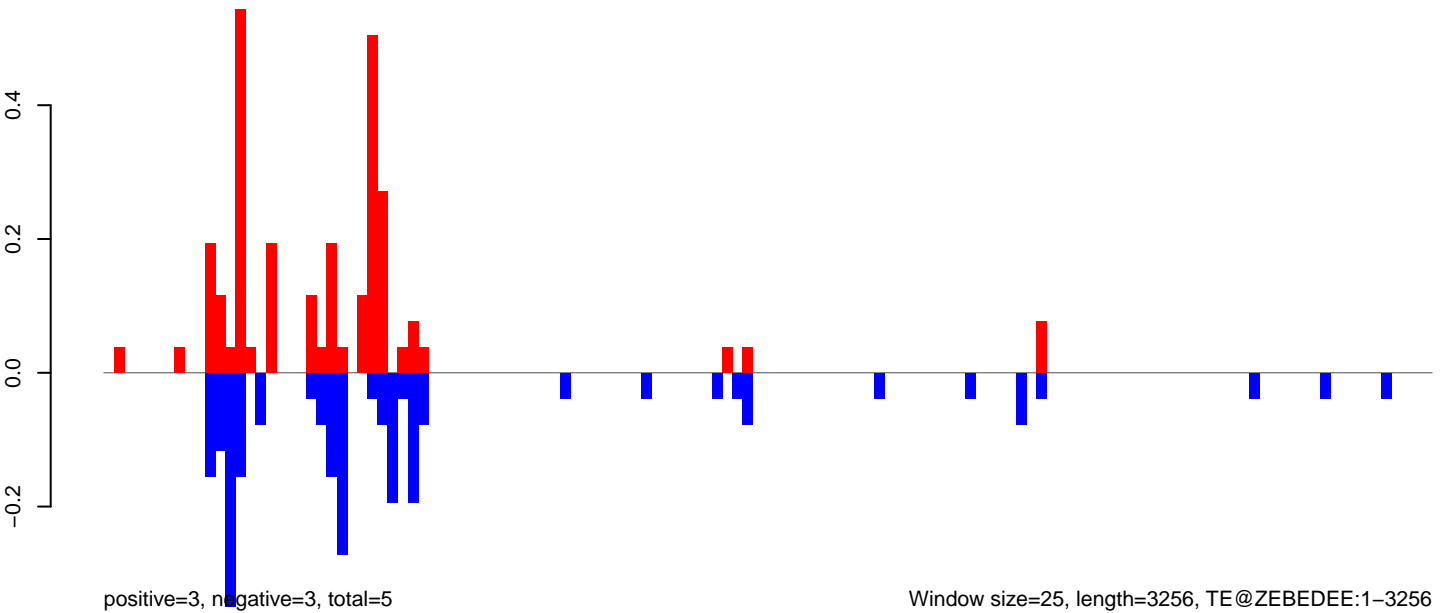

Window size=25, length=3256, TE@ZEBEDEE:1-3256

AeAeg_Fcarc_GH_rep2.18_23.rep

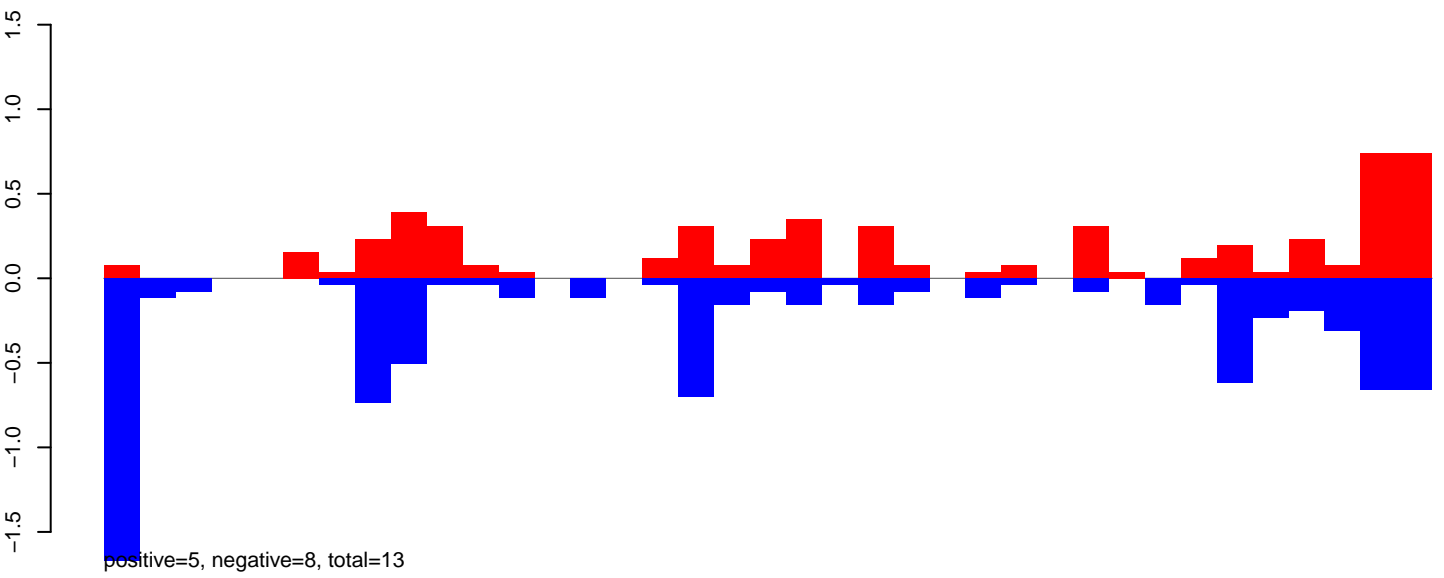

AeAeg_Fcarc_GH_rep2.24_35.rep

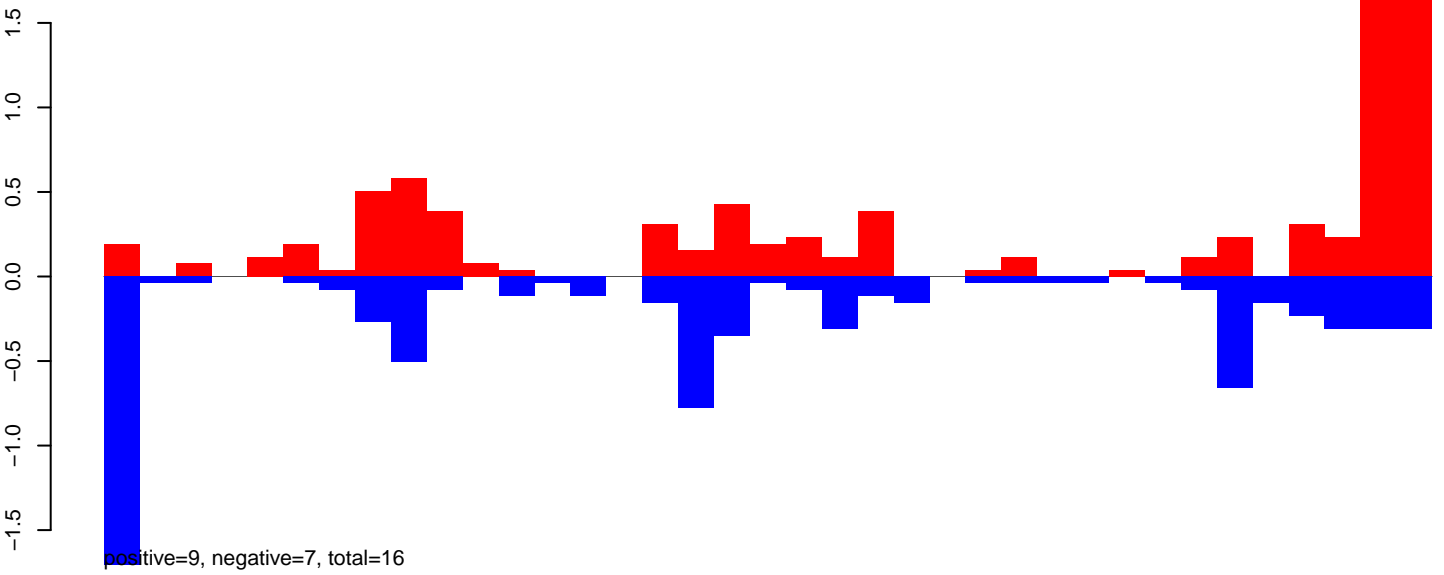

AeAeg_Fcarc_GH_rep2.rep

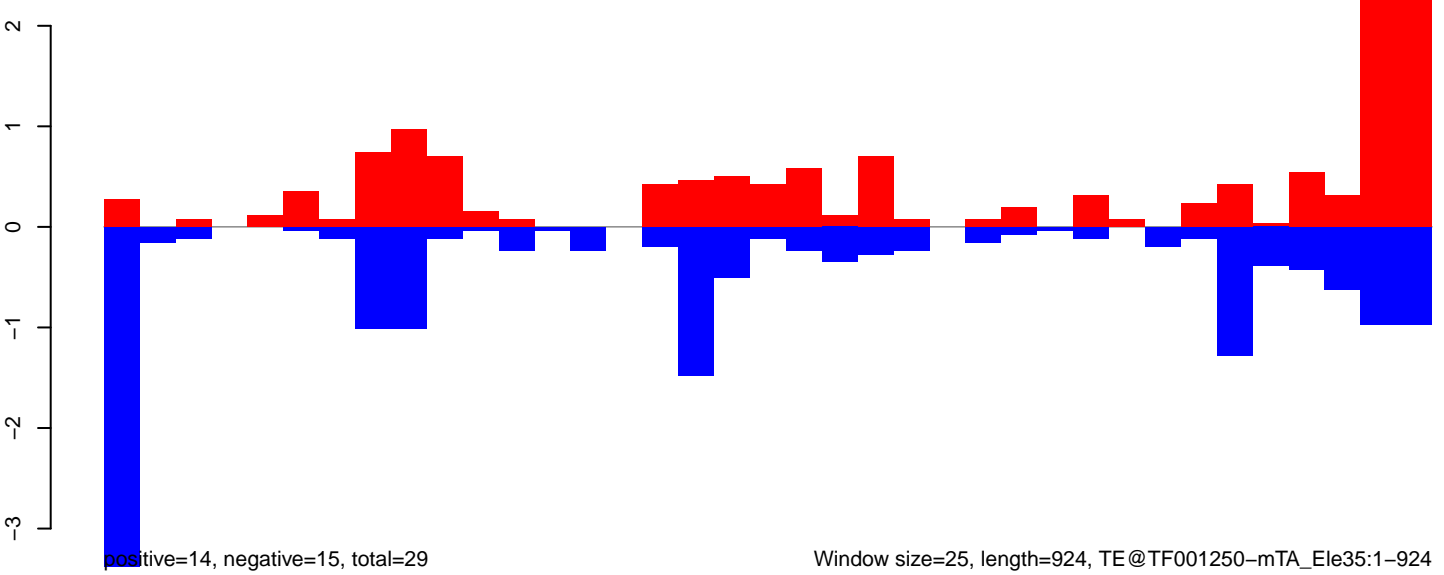

AeAeg_Fcarc_GH_rep2.18_23.rep

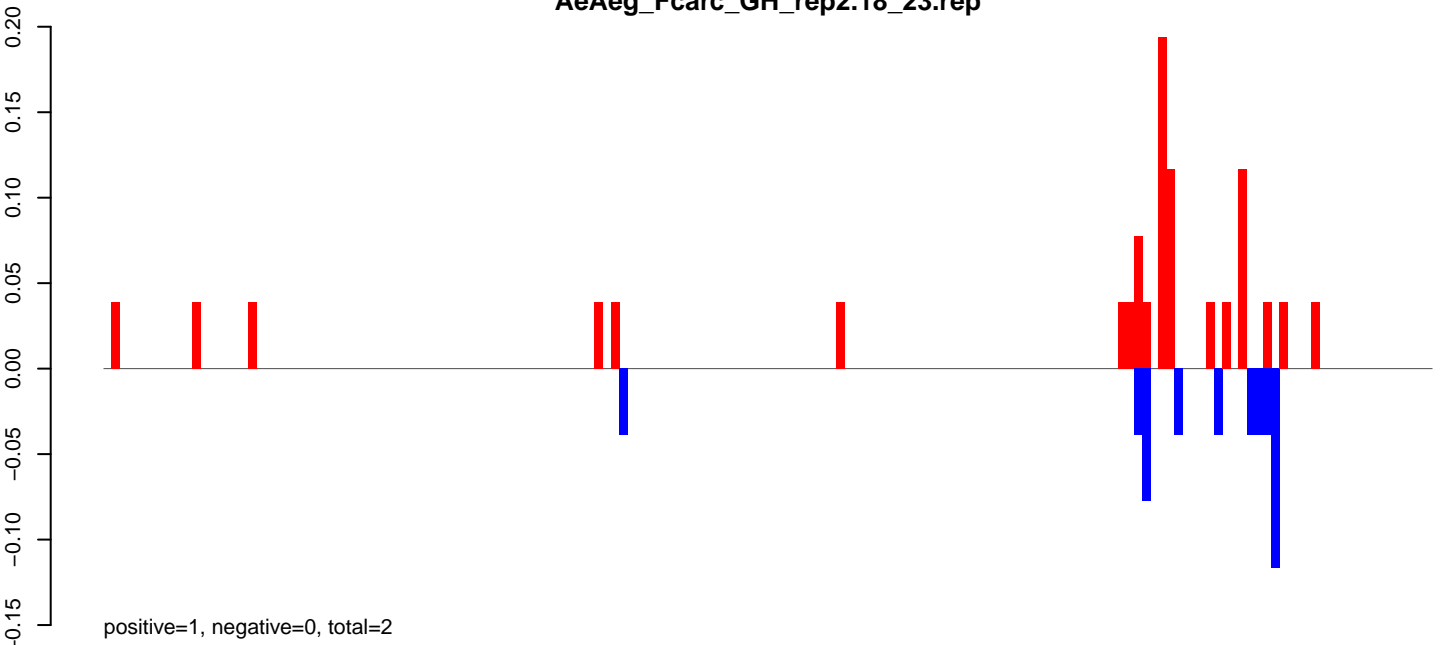

AeAeg_Fcarc_GH_rep2.24_35.rep

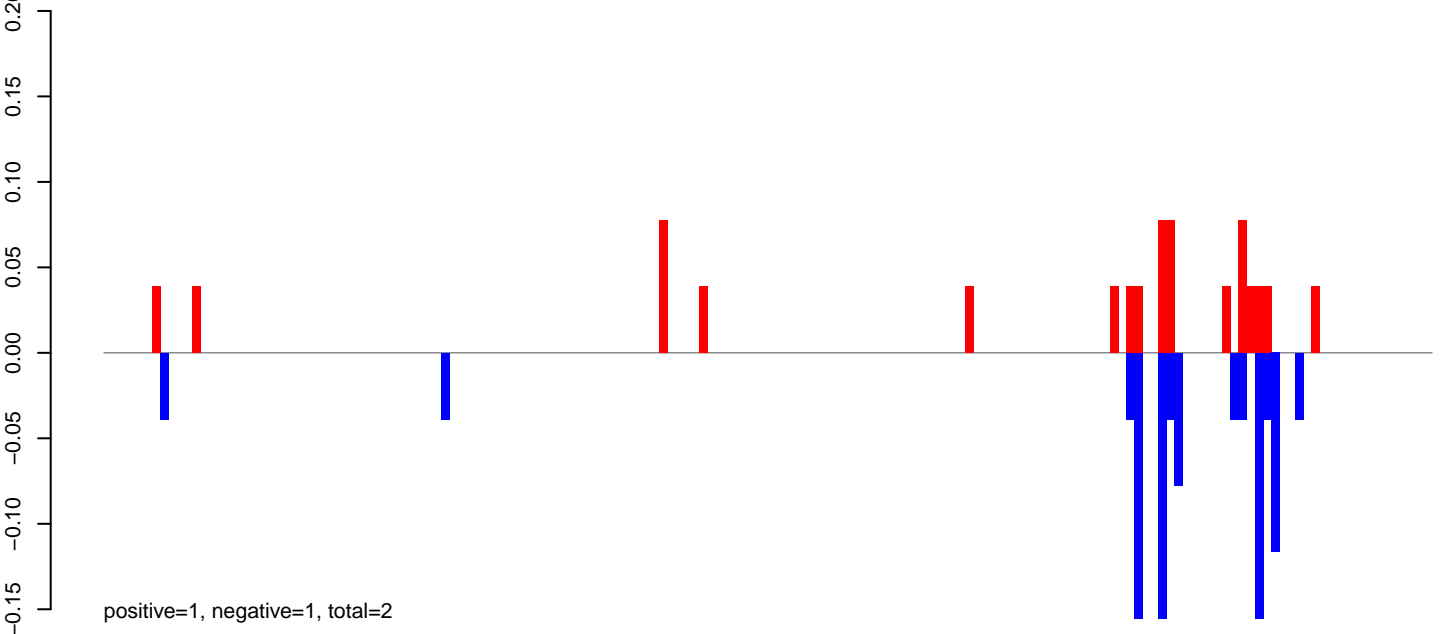

AeAeg_Fcarc_GH_rep2.rep

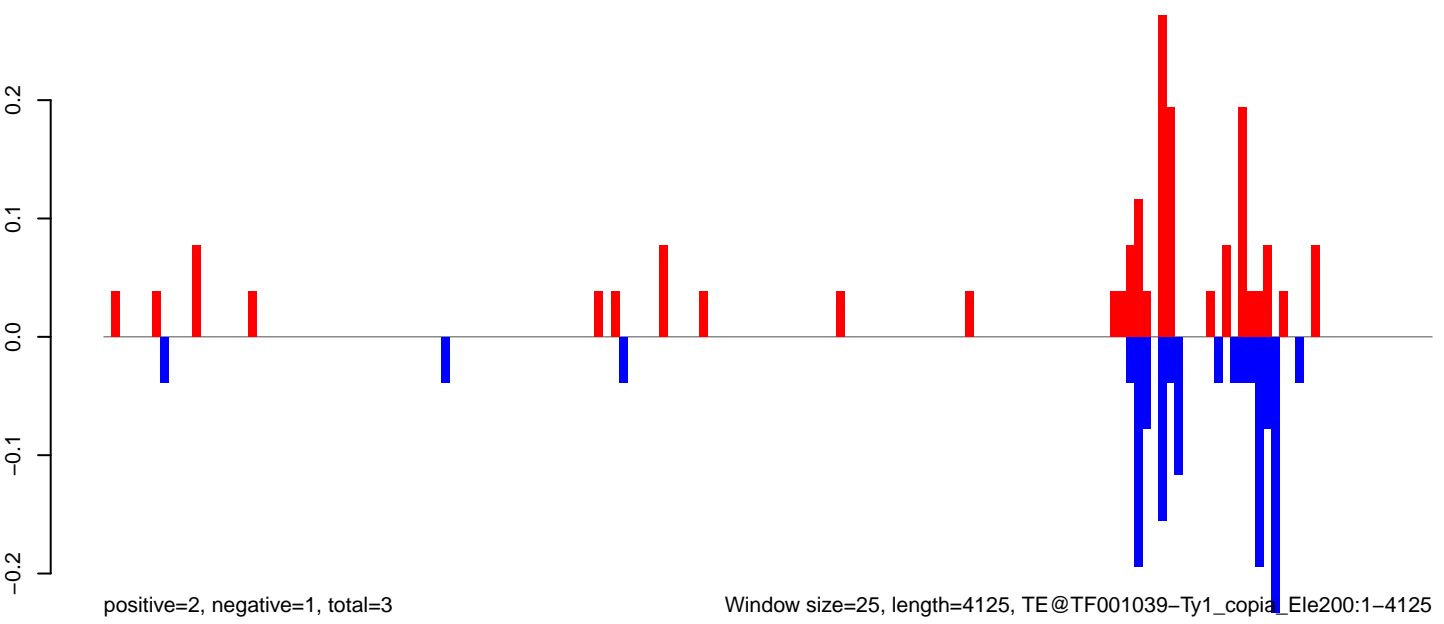

Window size=25, length=4125, TE@TF001039-Ty1_copia_Ele200:1-4125

0 1000 2000 3000 4000

AeAeg_Fcarc_GH_rep2.18_23.rep

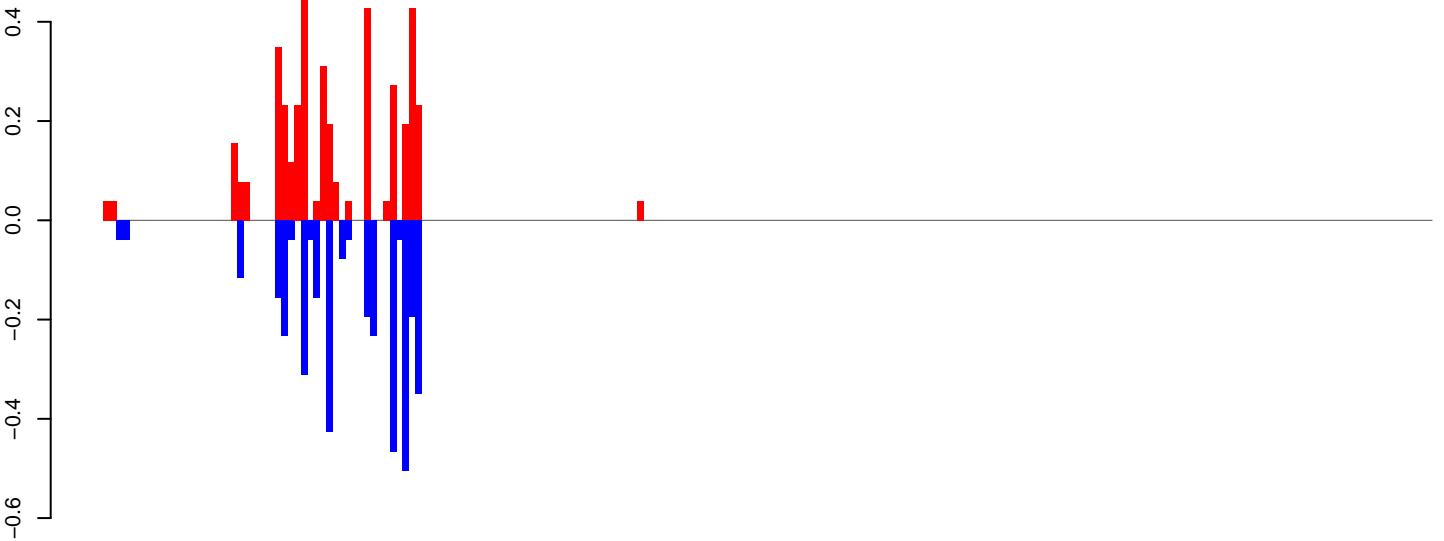

positive=4, negative=4, total=8

AeAeg_Fcarc_GH_rep2.24_35.rep

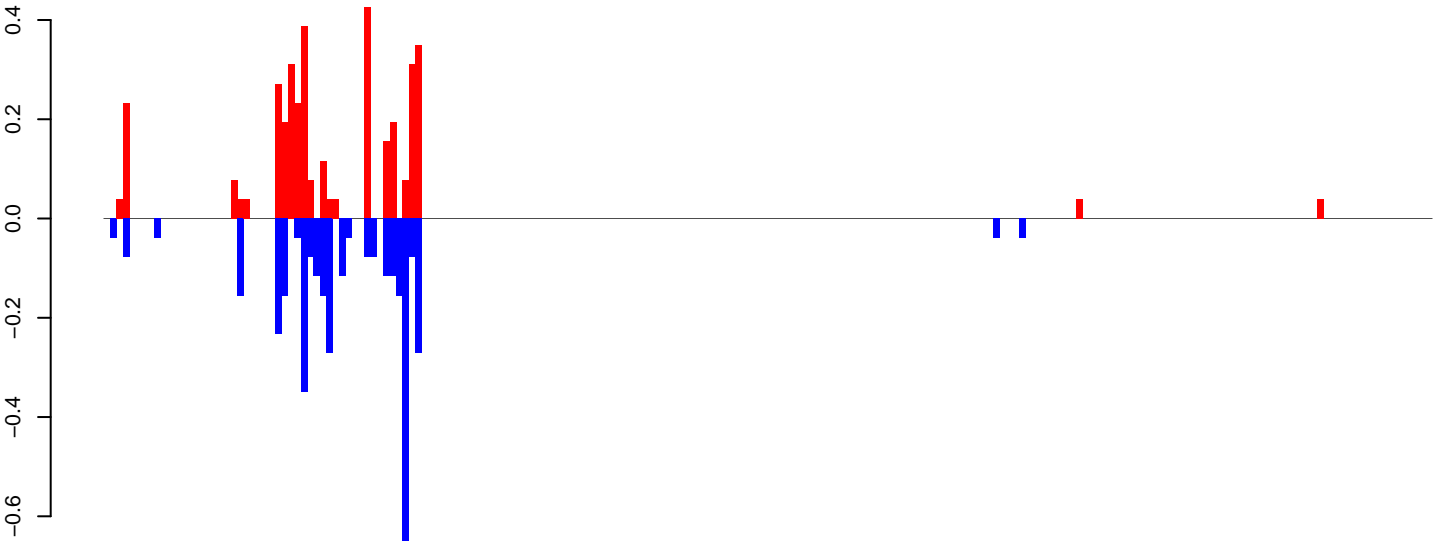

positive=4, negative=4, total=7

AeAeg_Fcarc_GH_rep2.rep

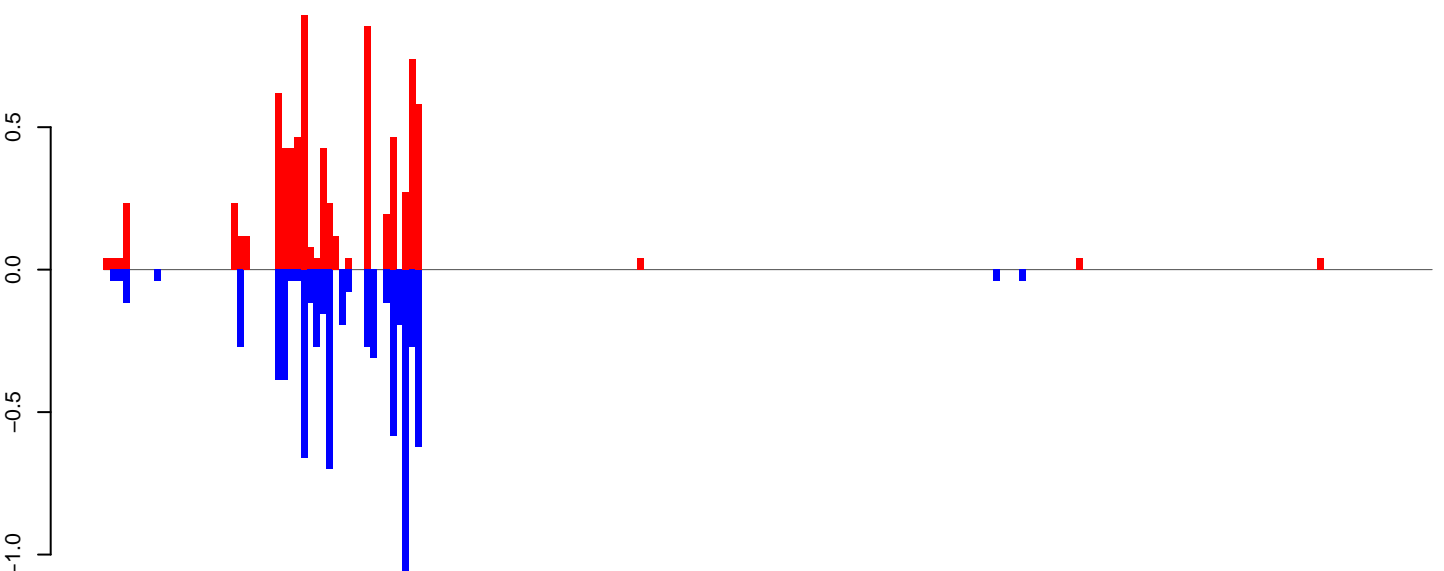

positive=8, negative=7, total=15

Window size=25, length=5219, TE@TF000937-Ty1_copia_Ele90:1-5219

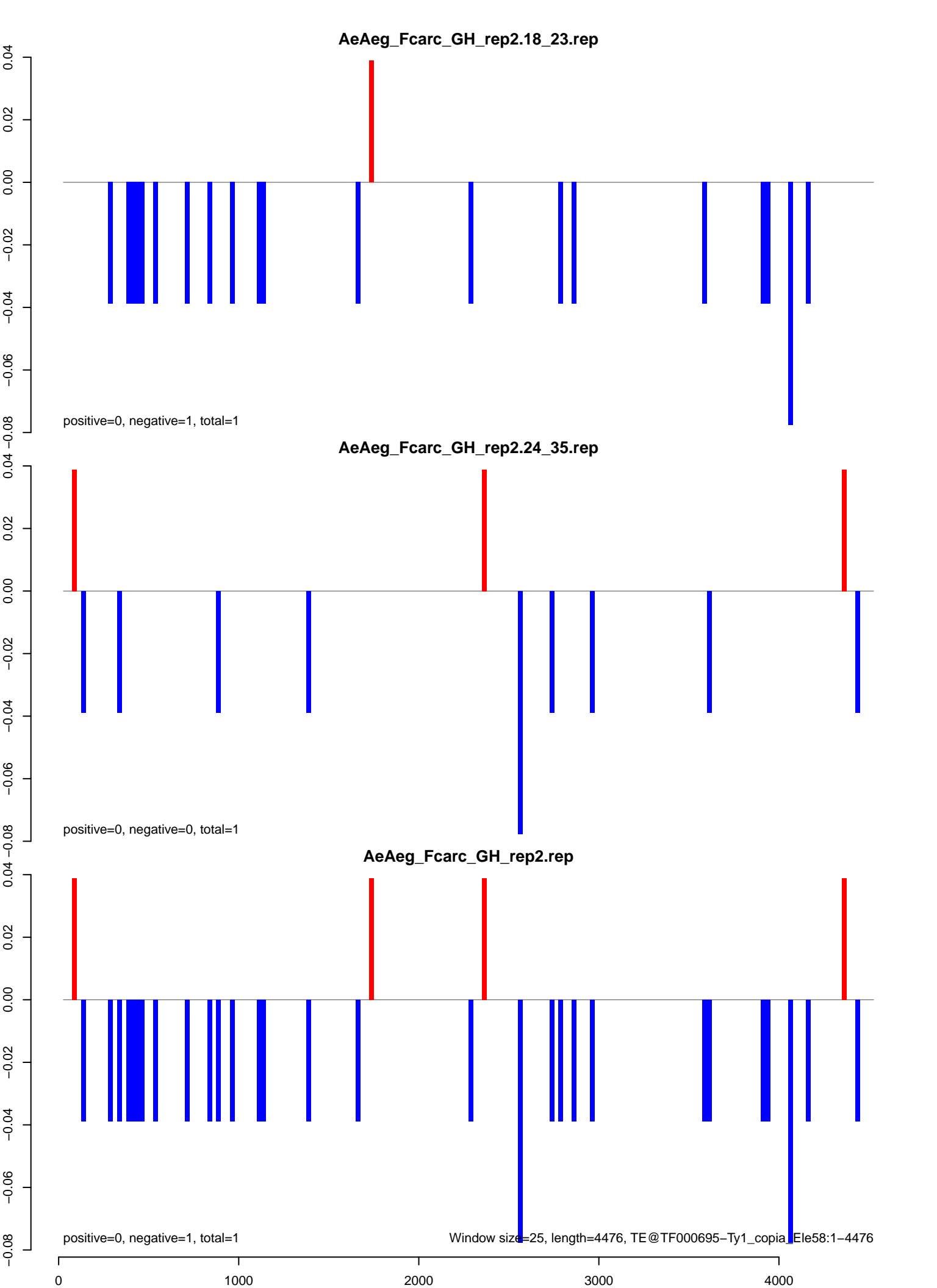

AeAeg_Fcarc_GH_rep2.18_23.rep

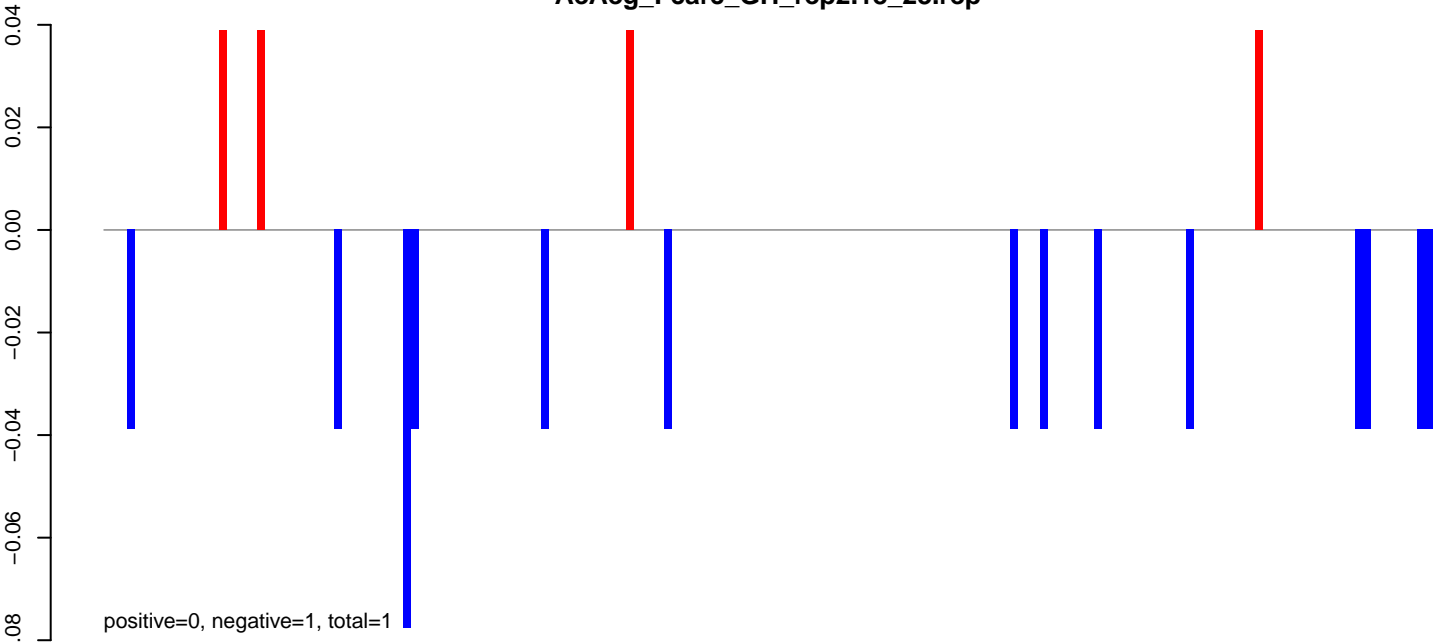

AeAeg_Fcarc_GH_rep2.24_35.rep

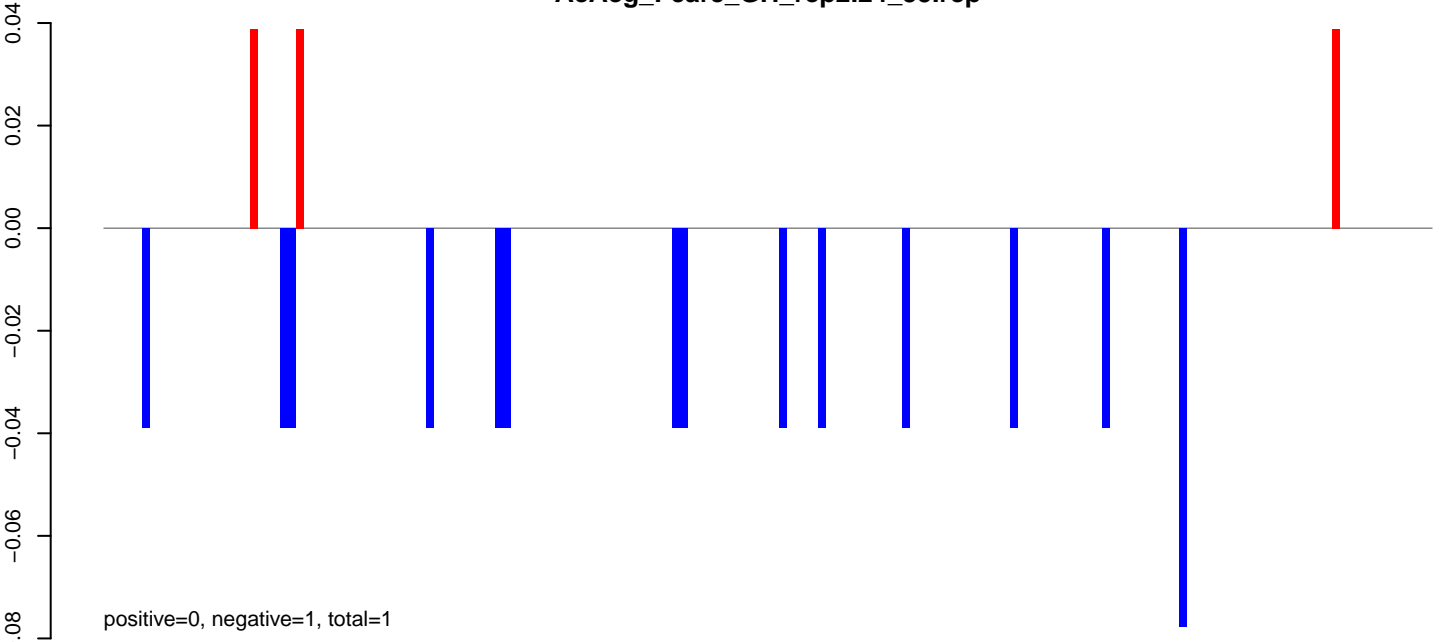

AeAeg_Fcarc_GH_rep2.rep

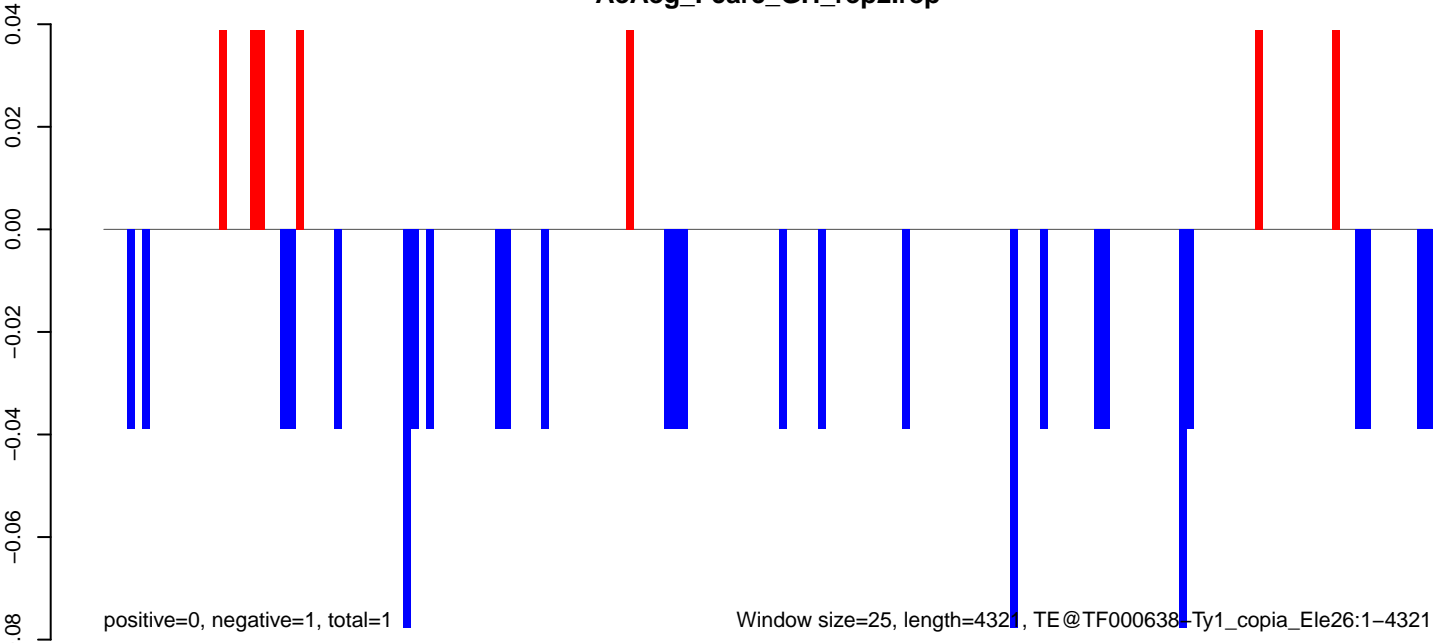

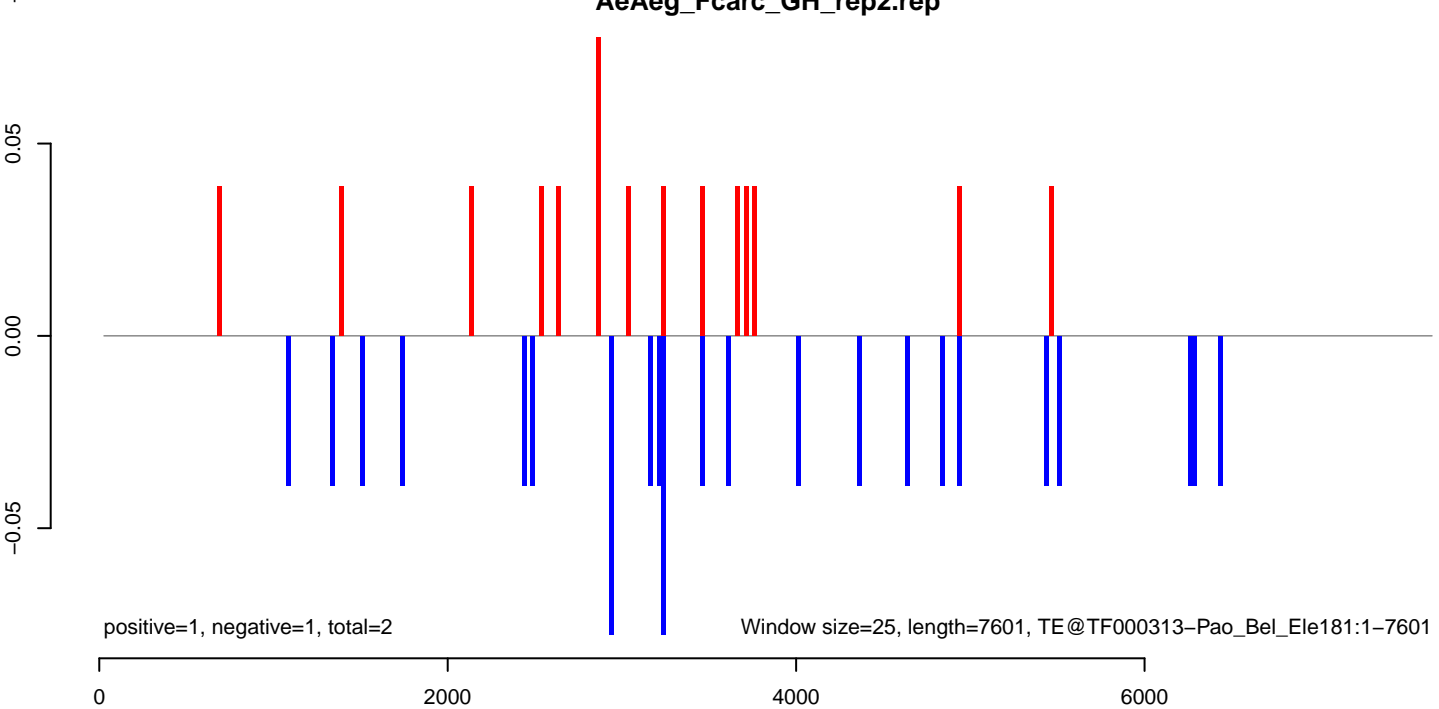
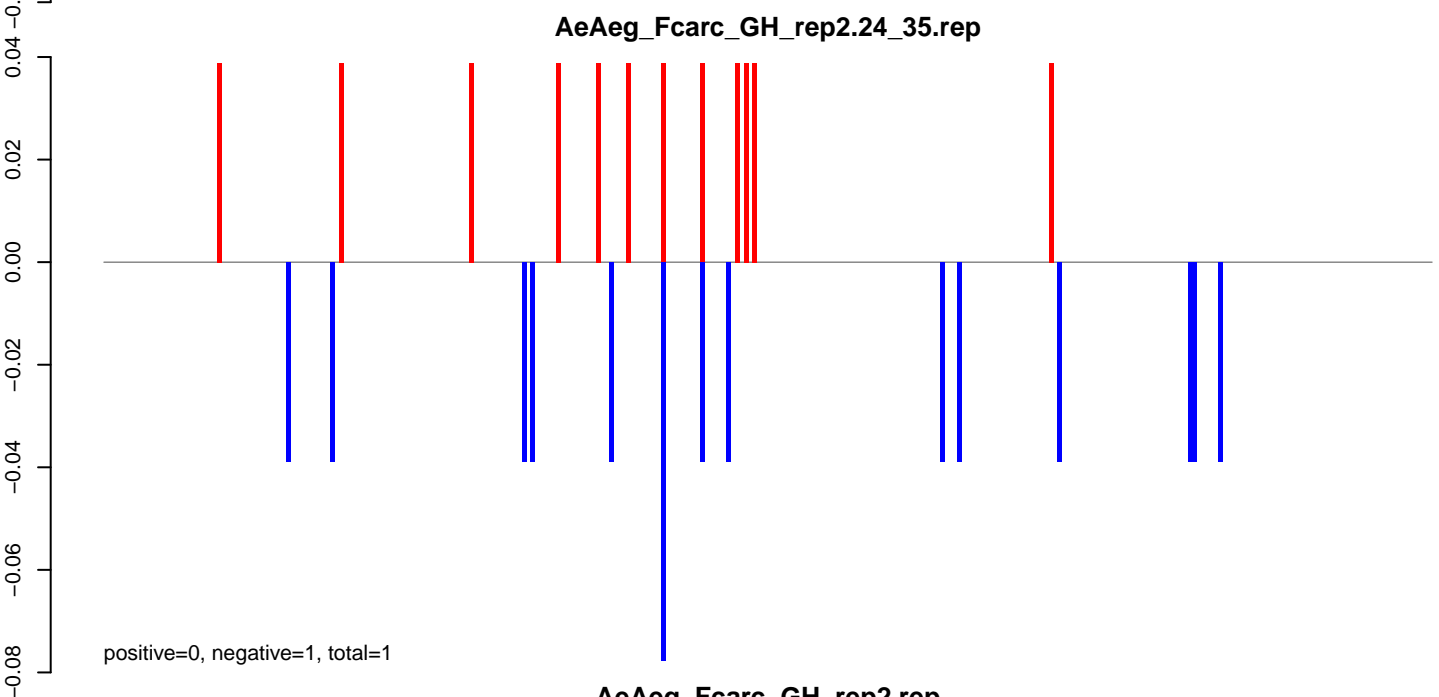
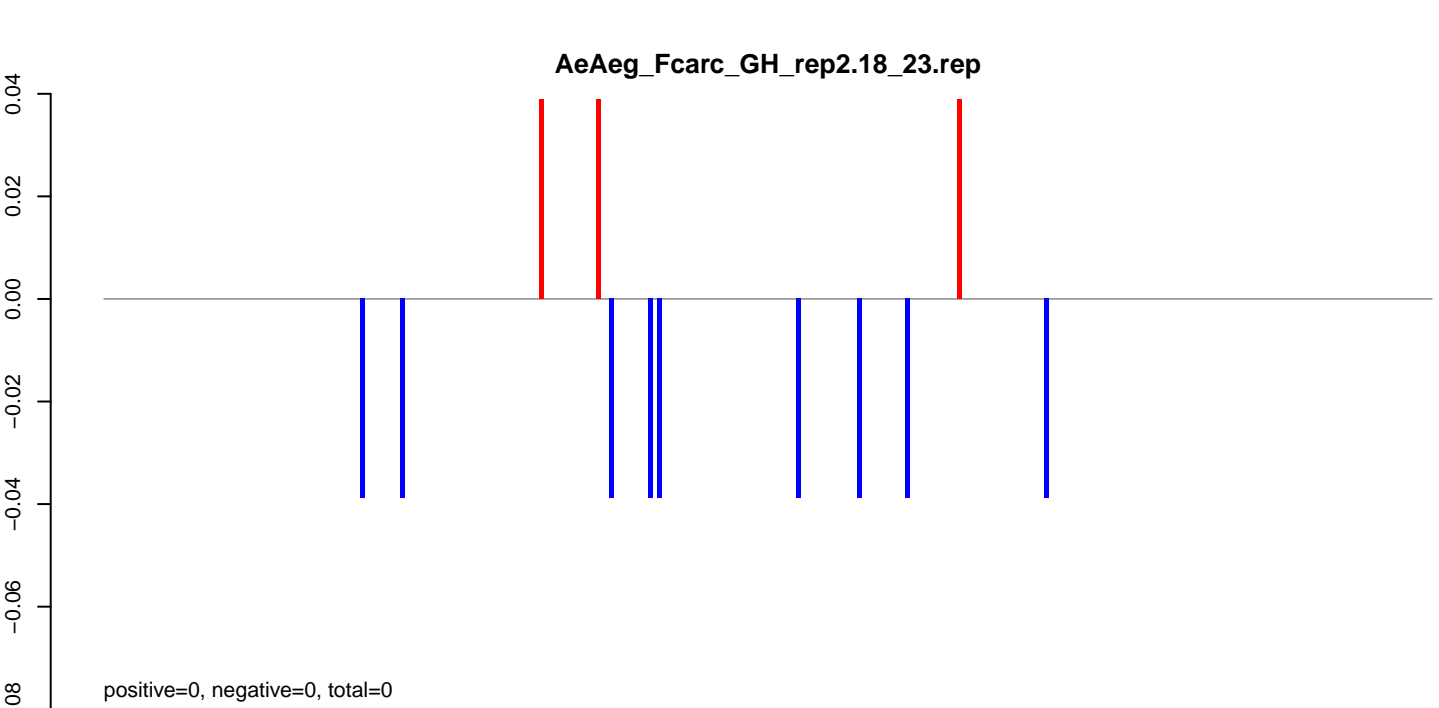

AeAeg_FcArc_GH_rep2.18_23.rep

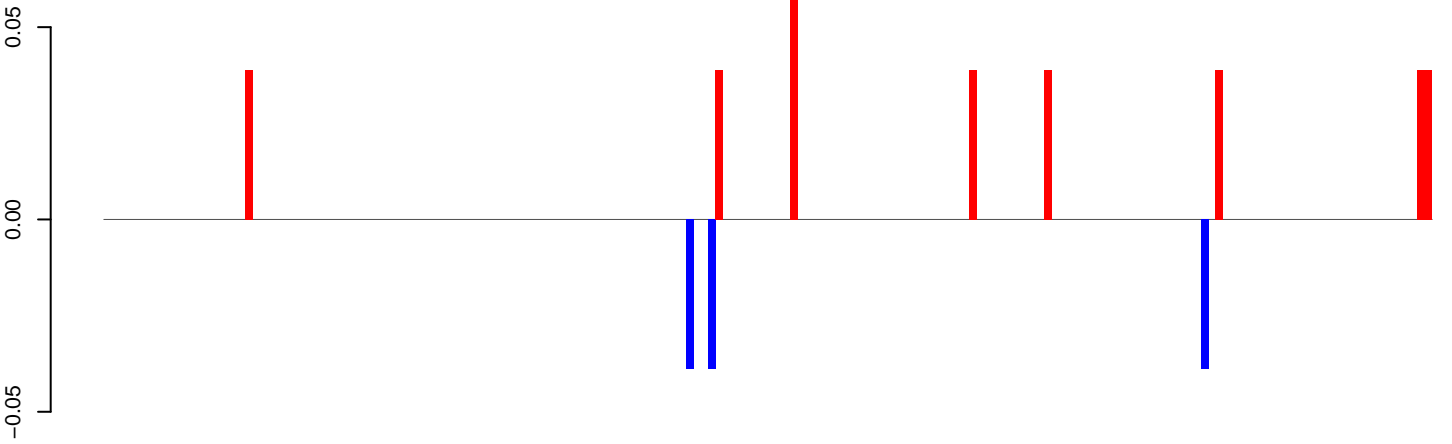

positive=0, negative=0, total=0

AeAeg_FcArc_GH_rep2.24_35.rep

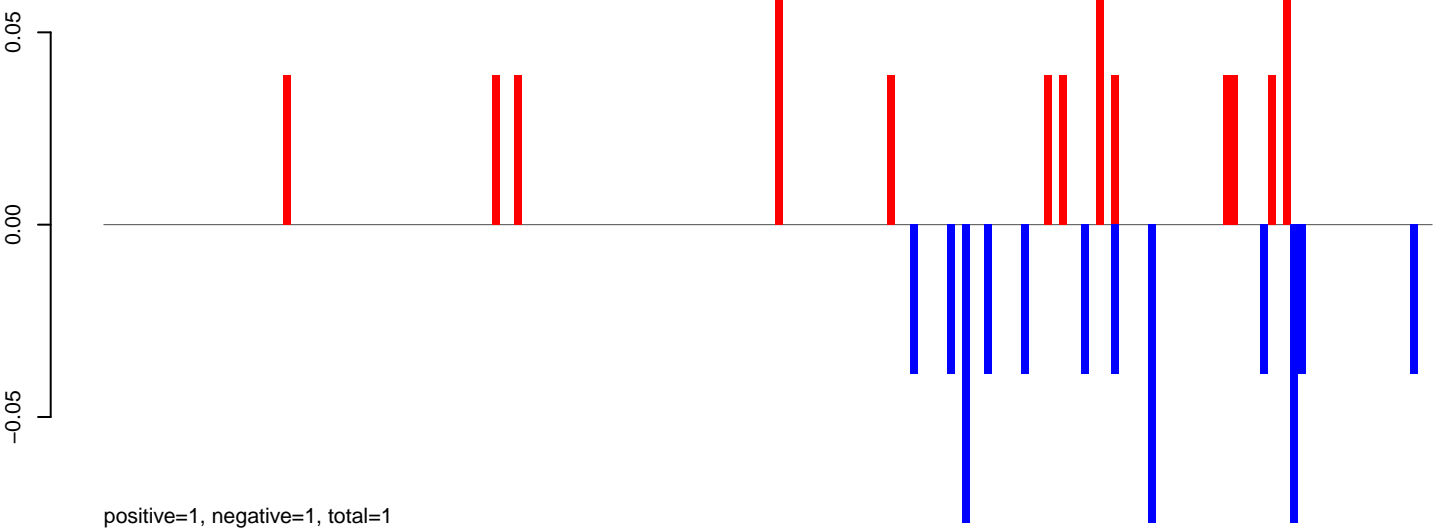

positive=1, negative=1, total=1

AeAeg_FcArc_GH_rep2.rep

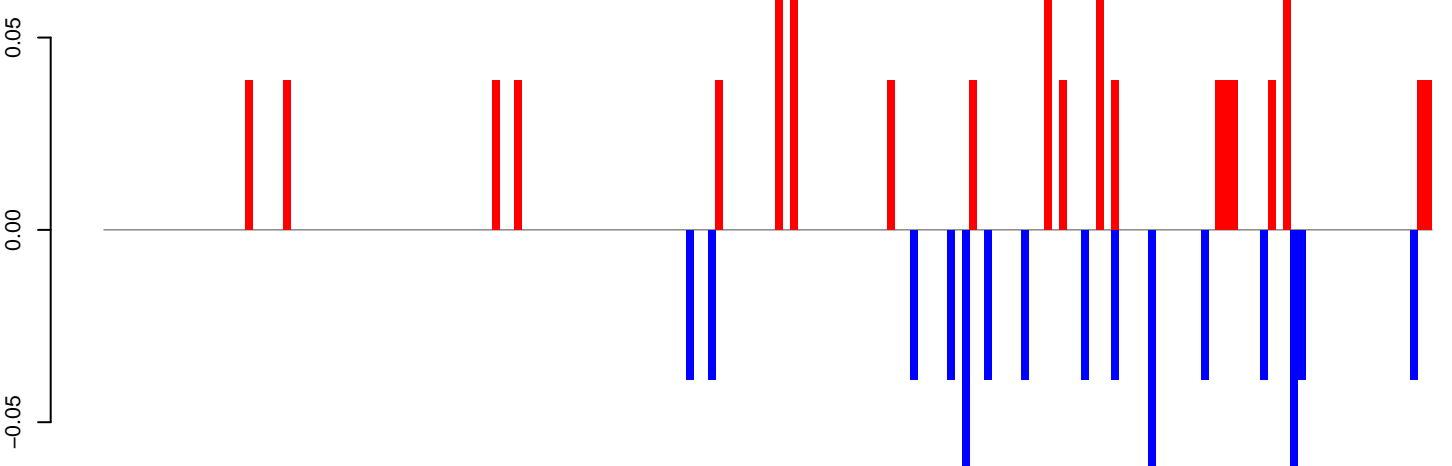

positive=1, negative=1, total=2

Window size=25, length=4441, TE@TF000074-CR1_Ele13:1-4441

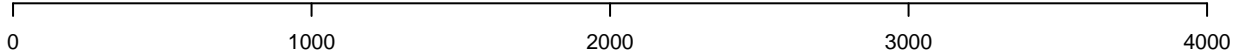

AeAeg_Fcarc_GH_rep2.18_23.rep

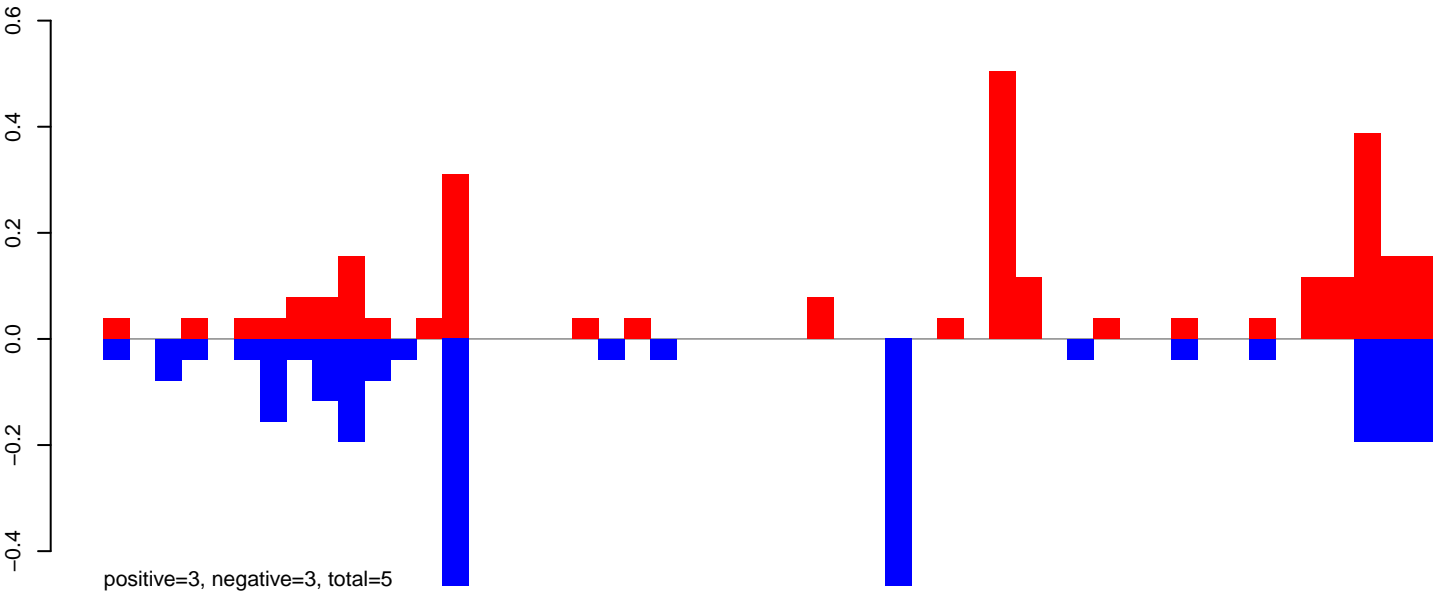

AeAeg_Fcarc_GH_rep2.24_35.rep

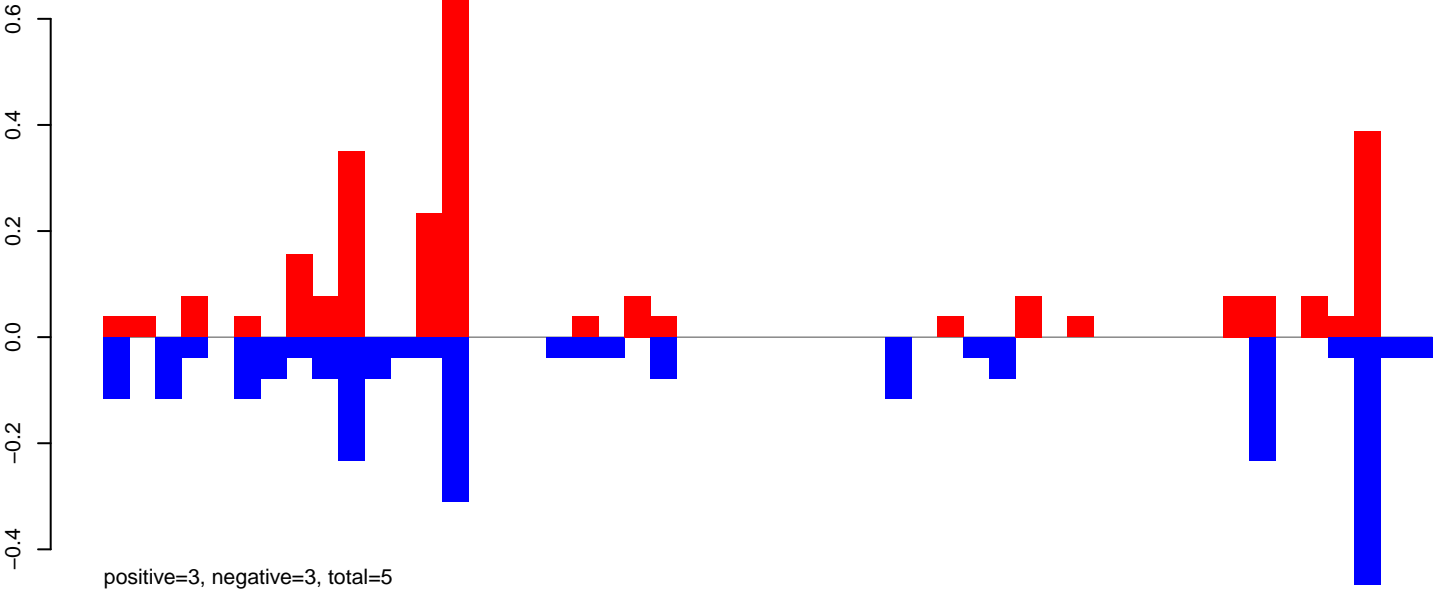

AeAeg_Fcarc_GH_rep2.rep

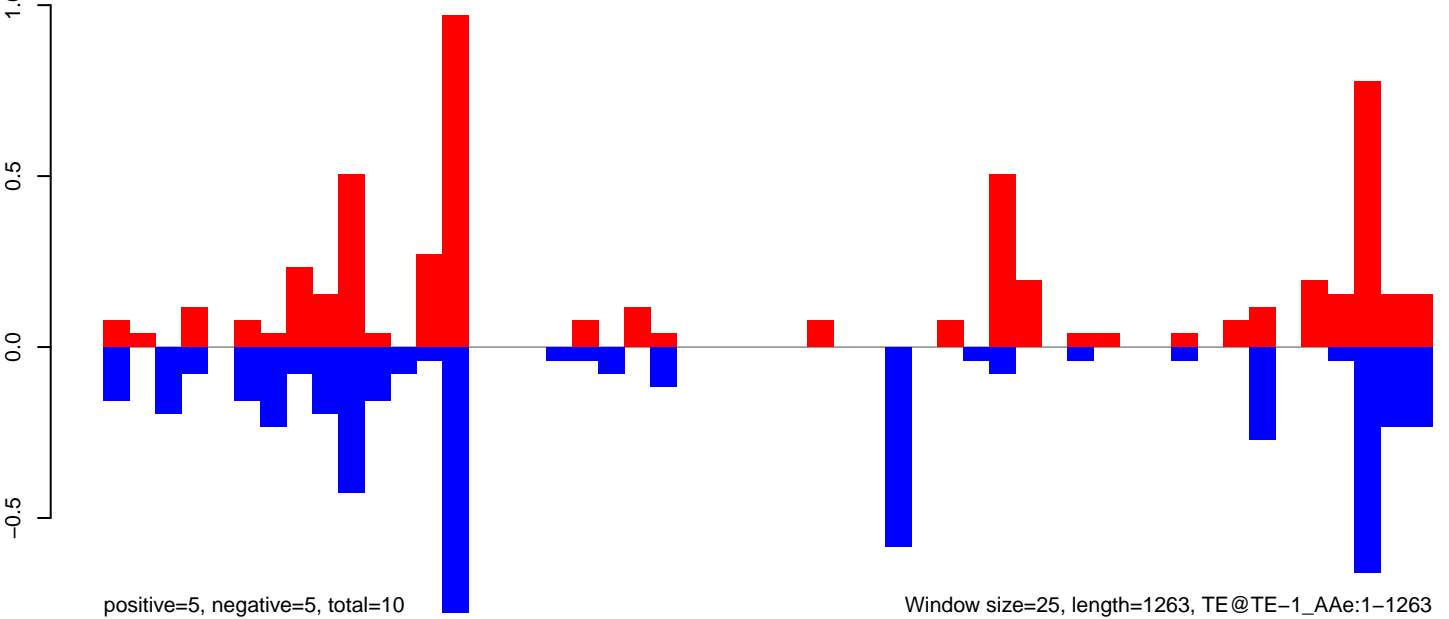

AeAeg_Fcarc_GH_rep2.18_23.rep

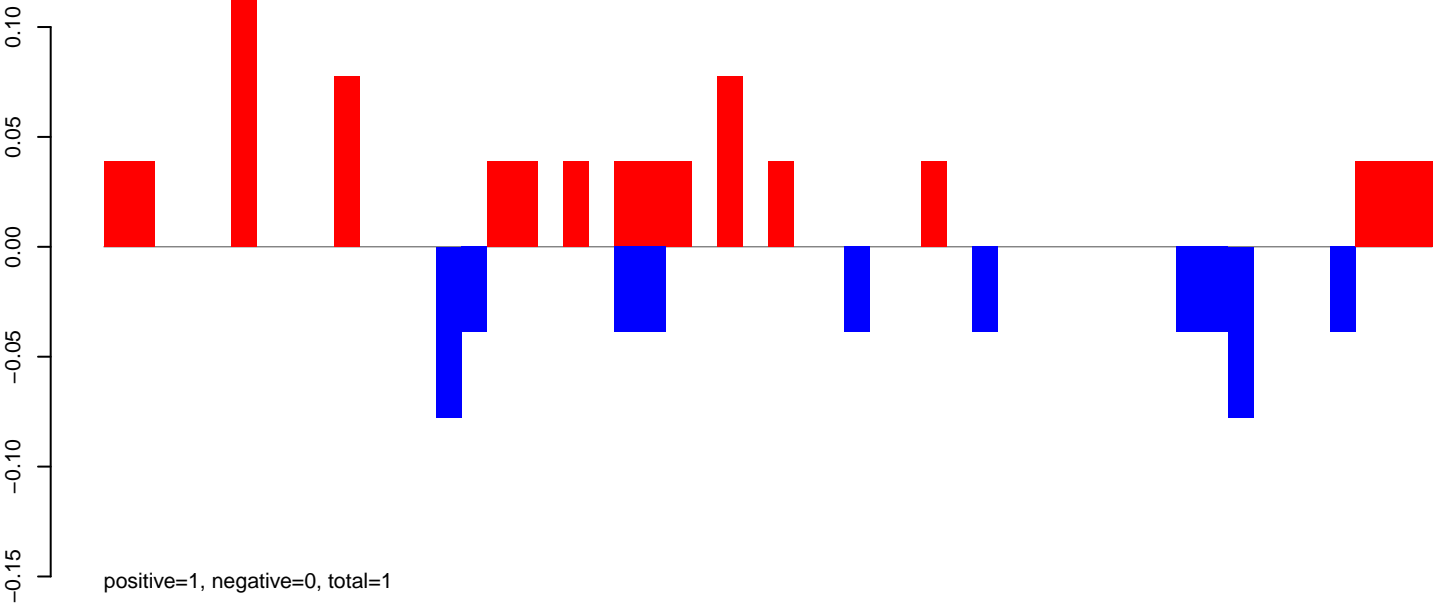

AeAeg_Fcarc_GH_rep2.24_35.rep

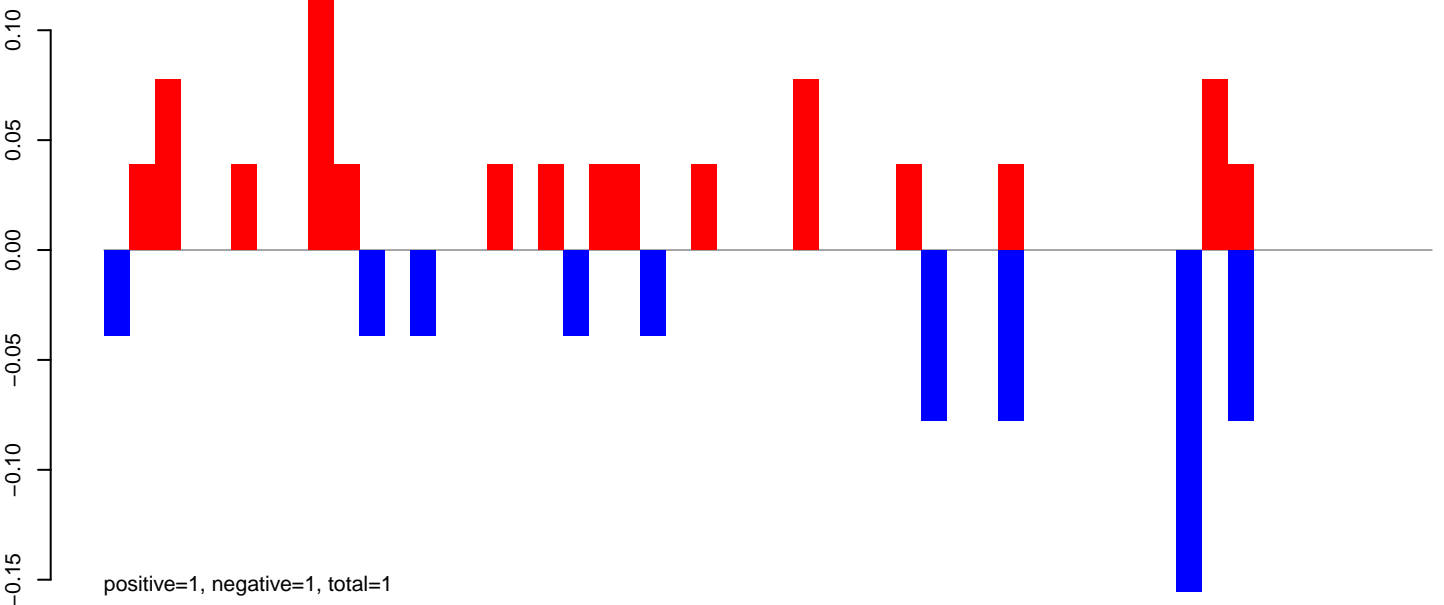

AeAeg_Fcarc_GH_rep2.rep

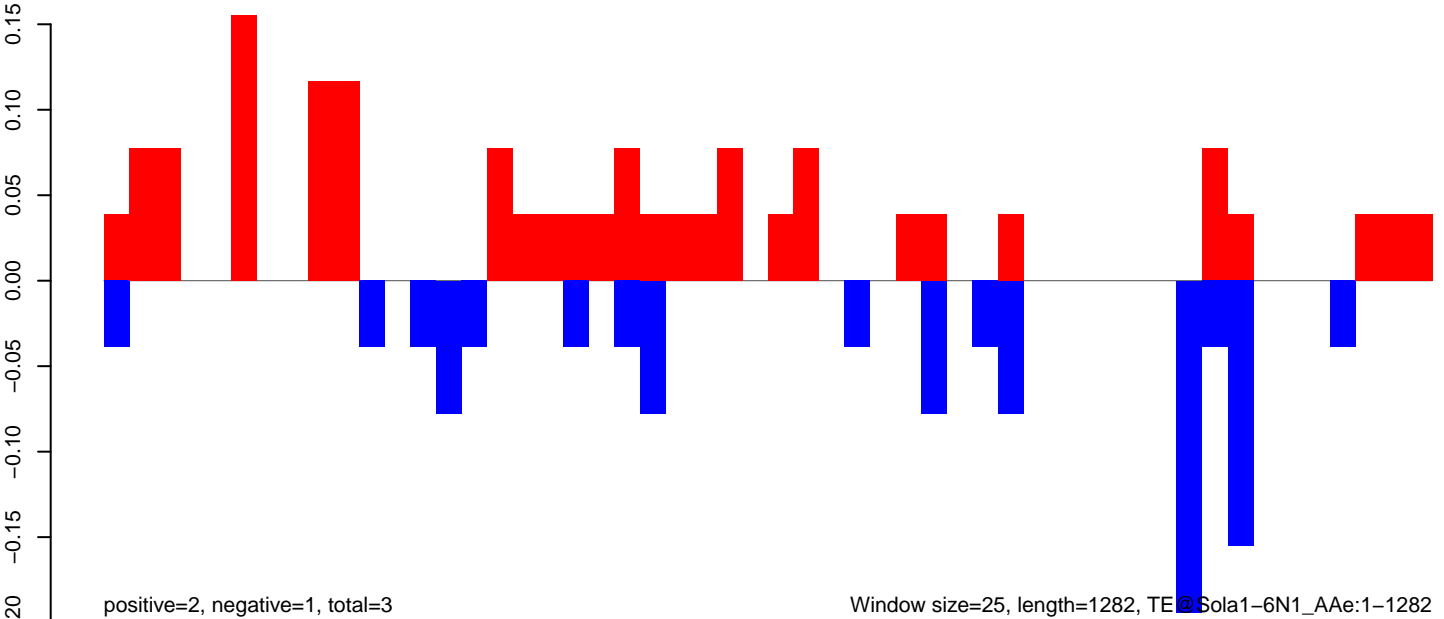

AeAeg_FcArc_GH_rep2.18_23.rep

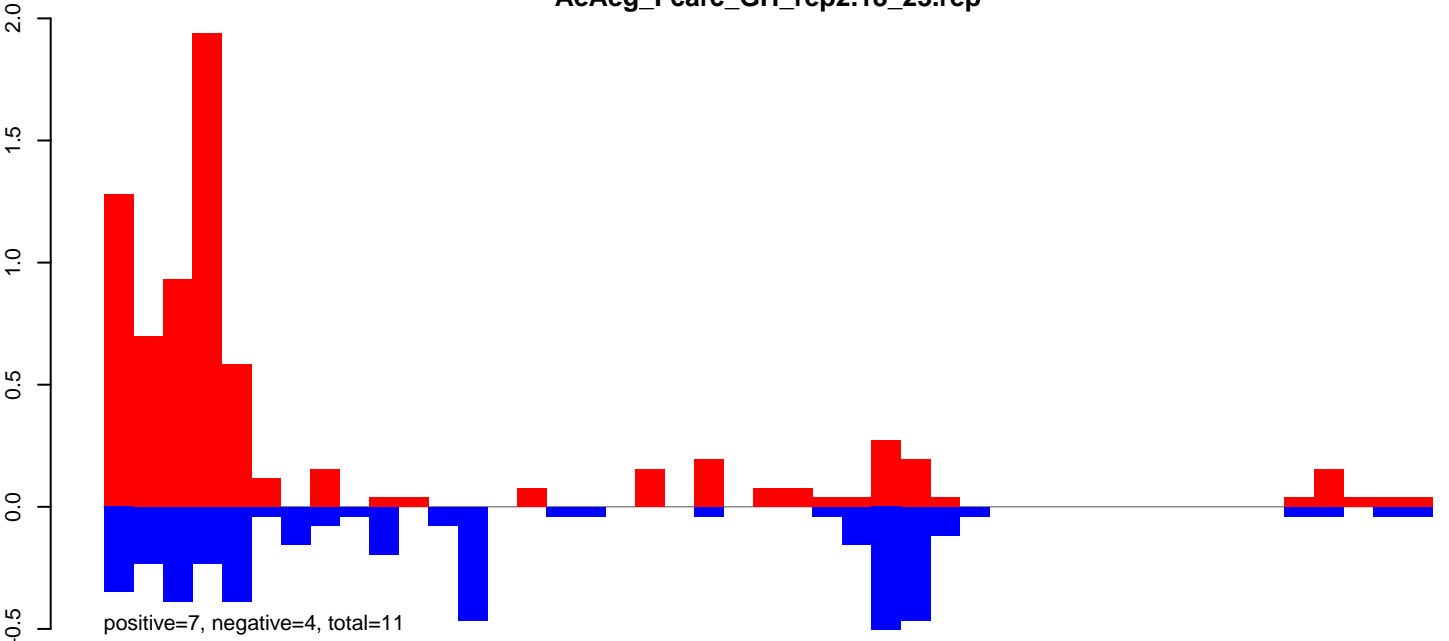

AeAeg_FcArc_GH_rep2.24_35.rep

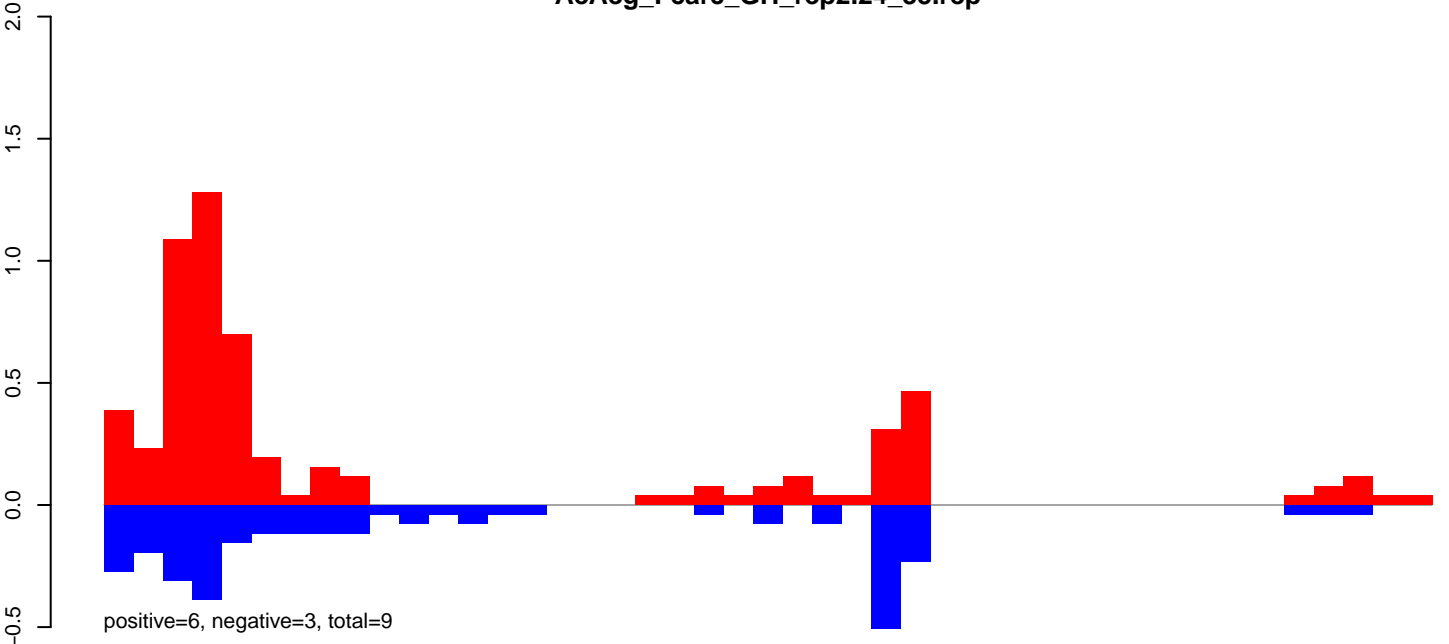

AeAeg_FcArc_GH_rep2.rep

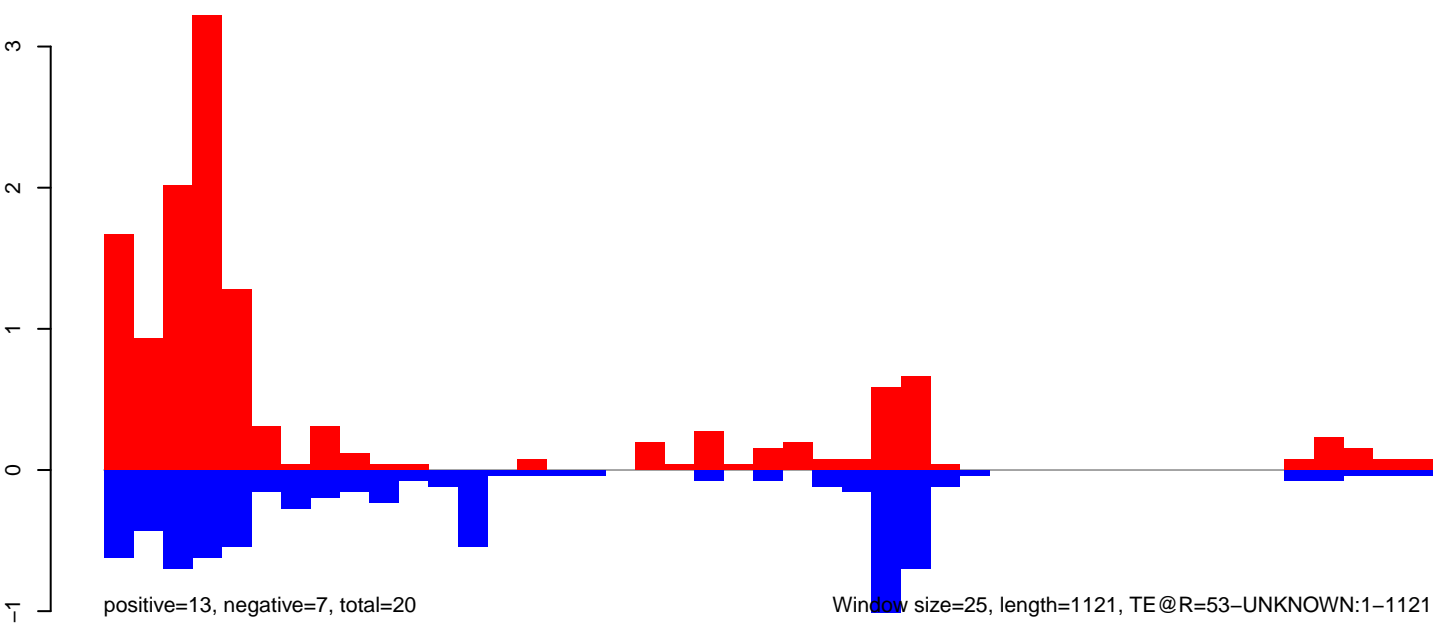

AeAeg_Fcarc_GH_rep2.18_23.rep

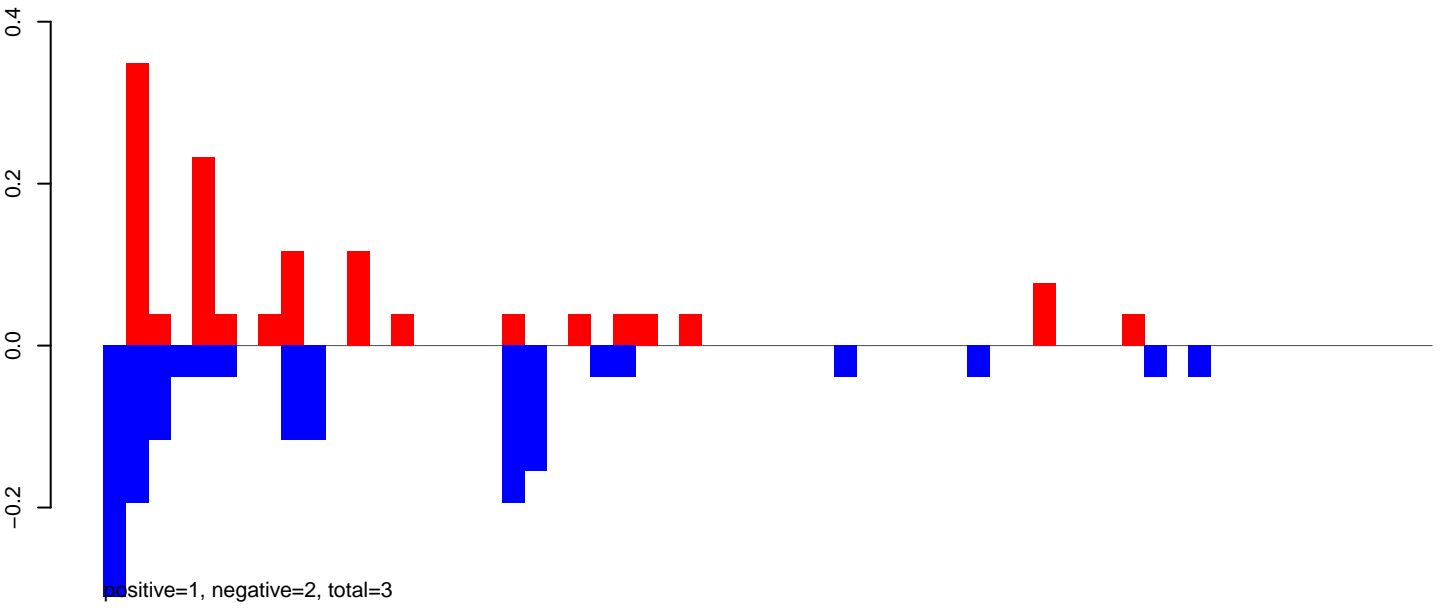

AeAeg_Fcarc_GH_rep2.24_35.rep

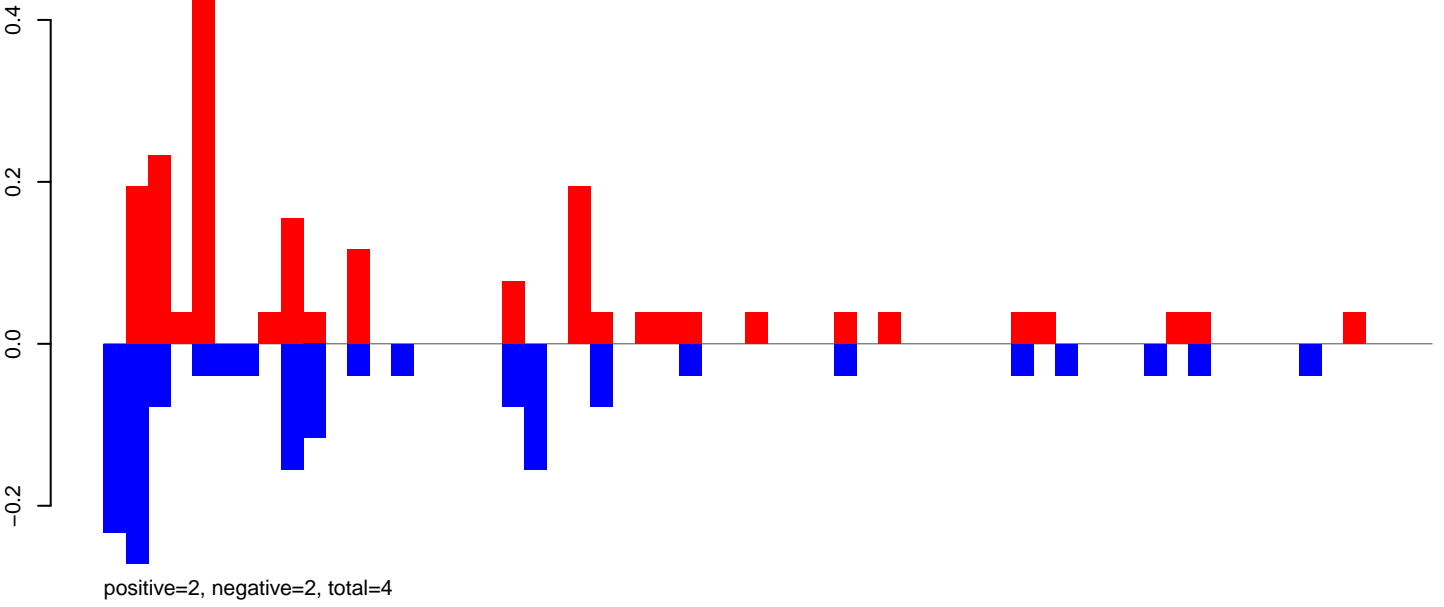

AeAeg_Fcarc_GH_rep2.rep

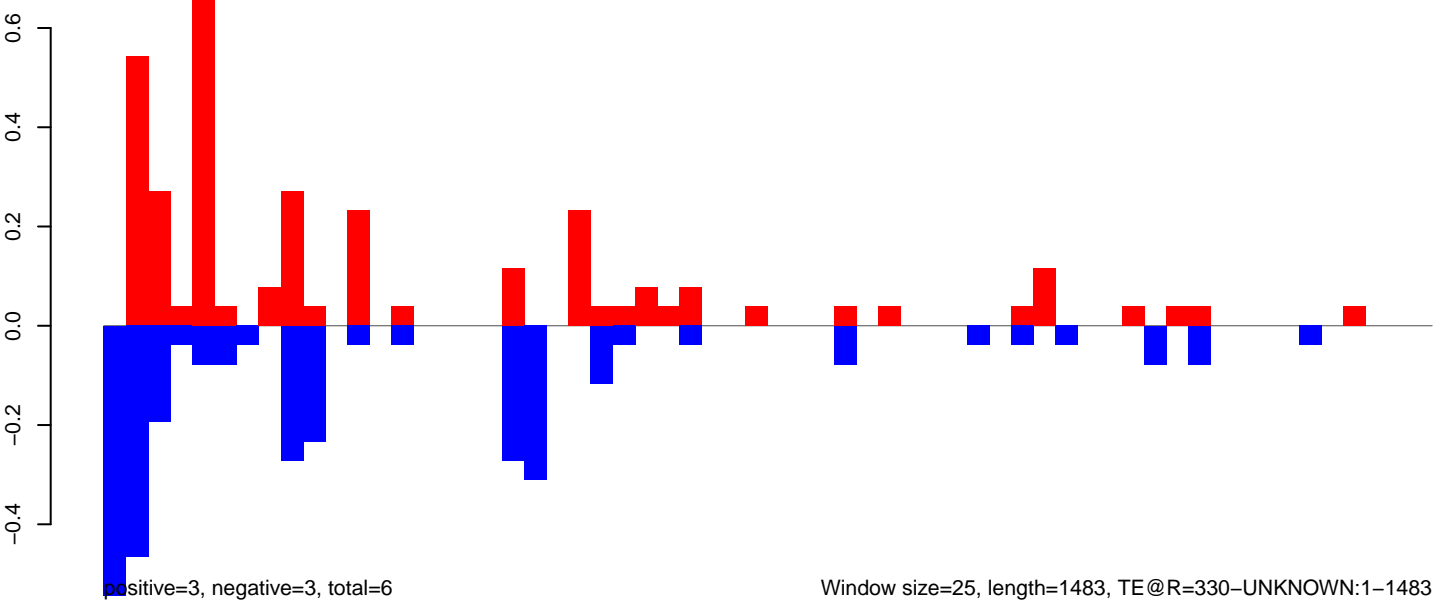

AeAeg_Fcarc_GH_rep2.18_23.rep

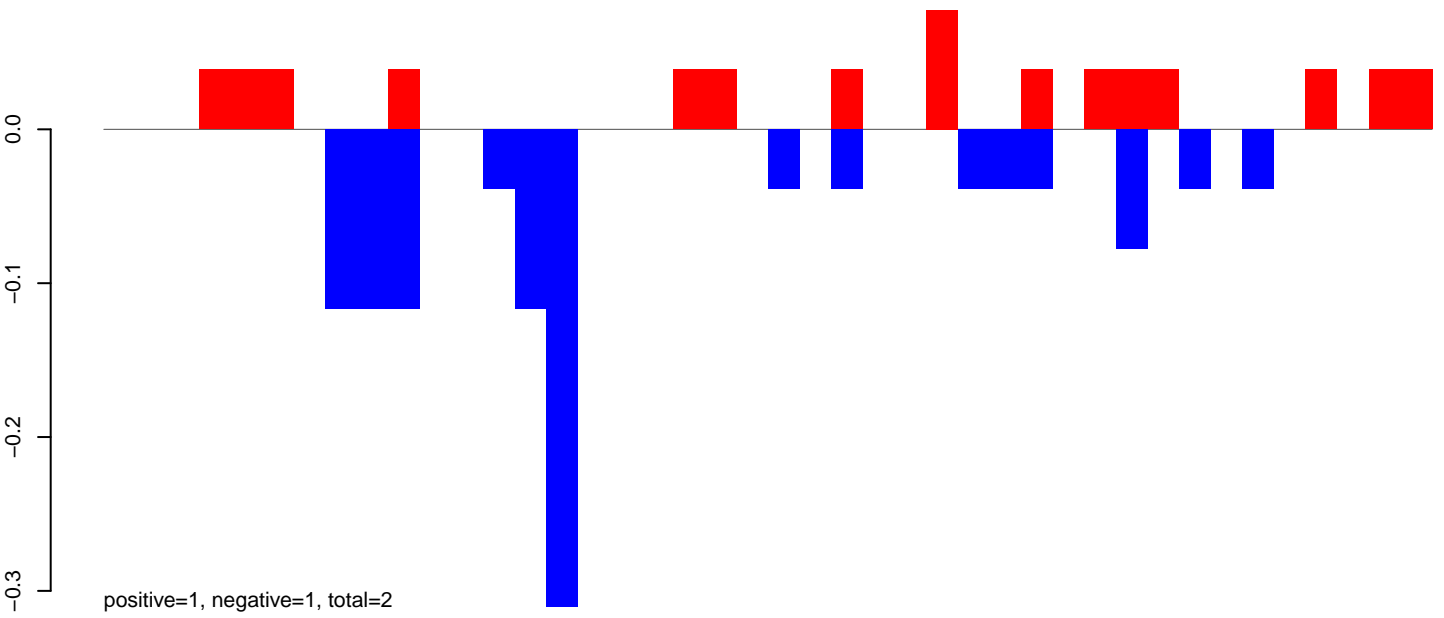

AeAeg_Fcarc_GH_rep2.24_35.rep

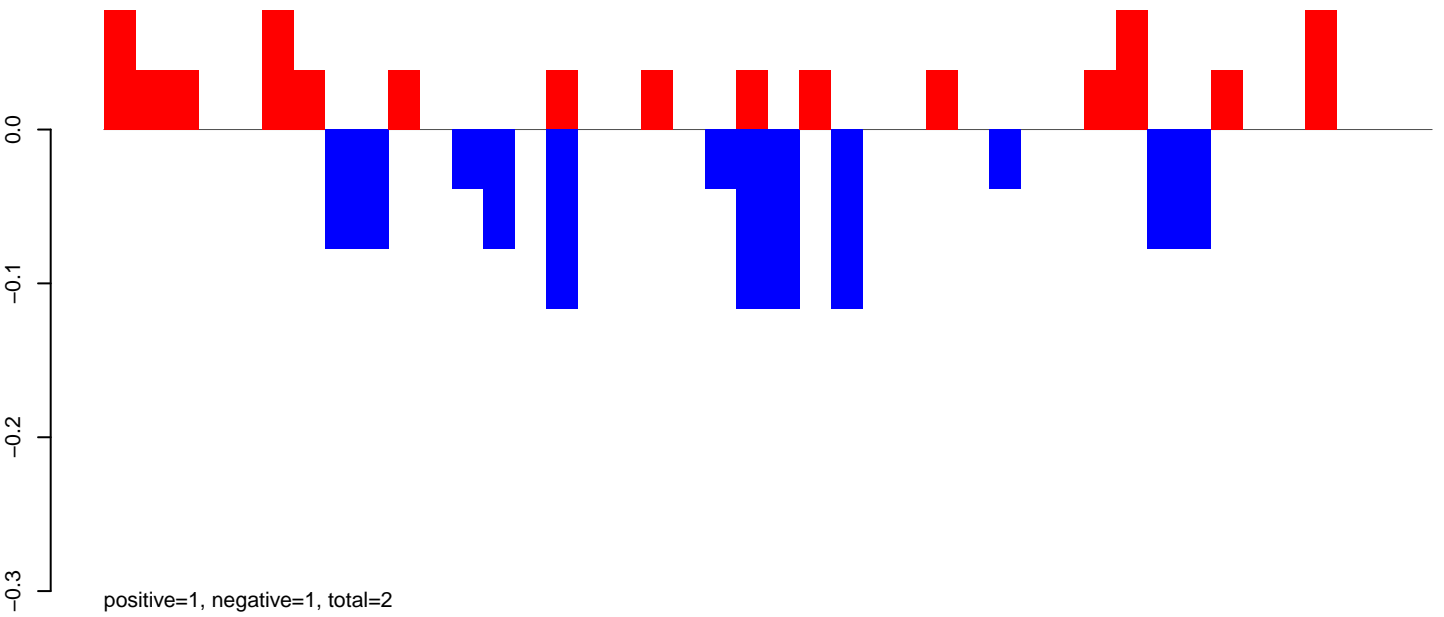

AeAeg_Fcarc_GH_rep2.rep

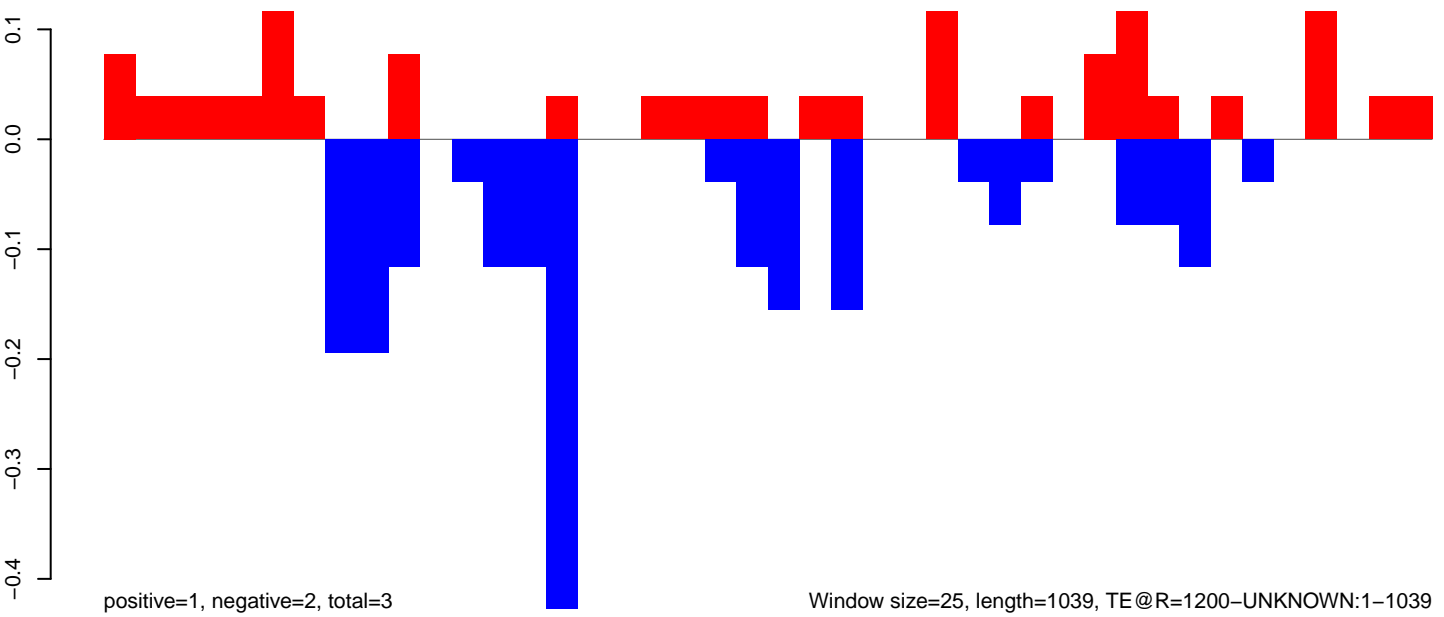

AeAeg_Fcarc_GH_rep2.18_23.rep

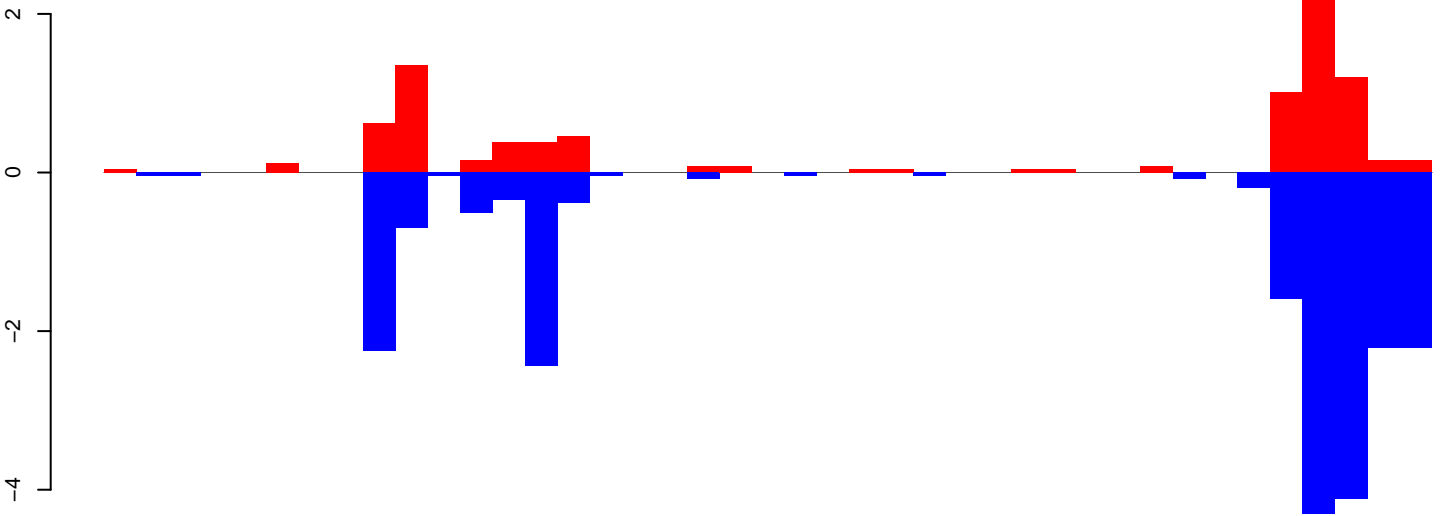

positive=9, negative=22, total=30

AeAeg_Fcarc_GH_rep2.24_35.rep

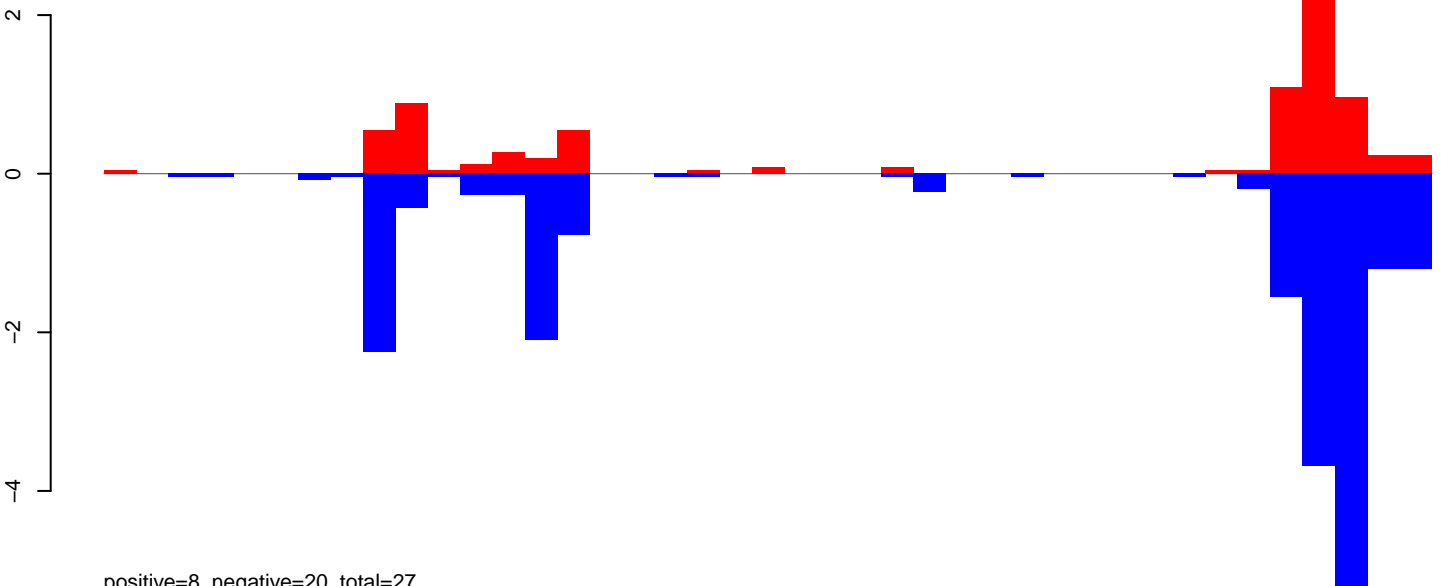

positive=8, negative=20, total=27

AeAeg_Fcarc_GH_rep2.rep

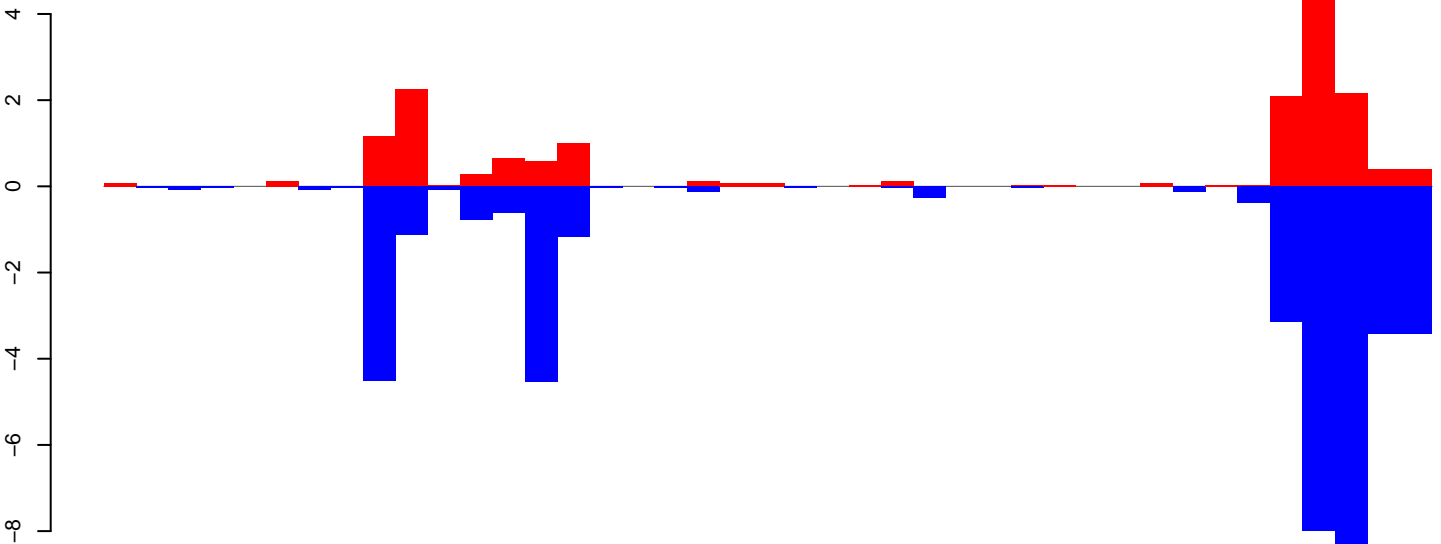

positive=16, negative=41, total=58

Window size=25, length=1017, TE@R=1032-UNKNOWN:1-1017

0 200 400 600 800 1000

AeAeg_Fcarc_GH_rep2.18_23.rep

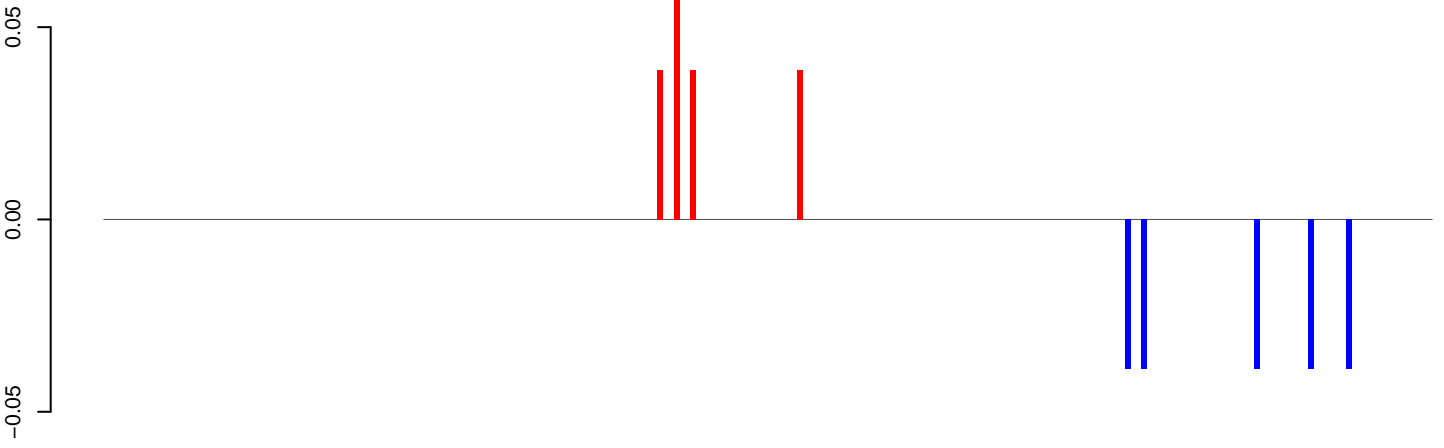

positive=0, negative=0, total=0

AeAeg_Fcarc_GH_rep2.24_35.rep

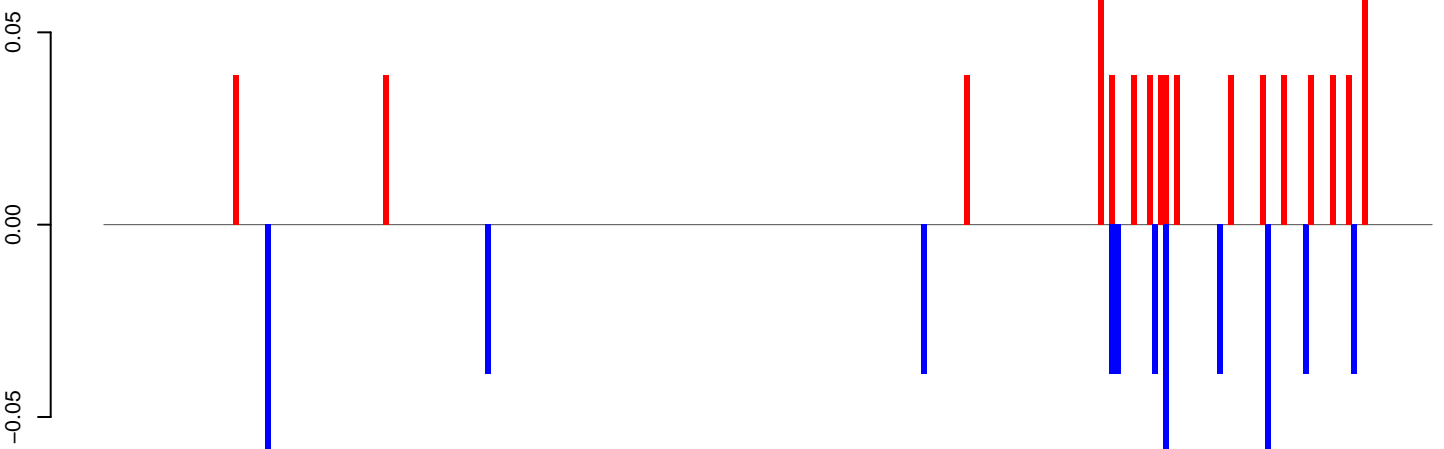

positive=1, negative=1, total=1

AeAeg_Fcarc_GH_rep2.rep

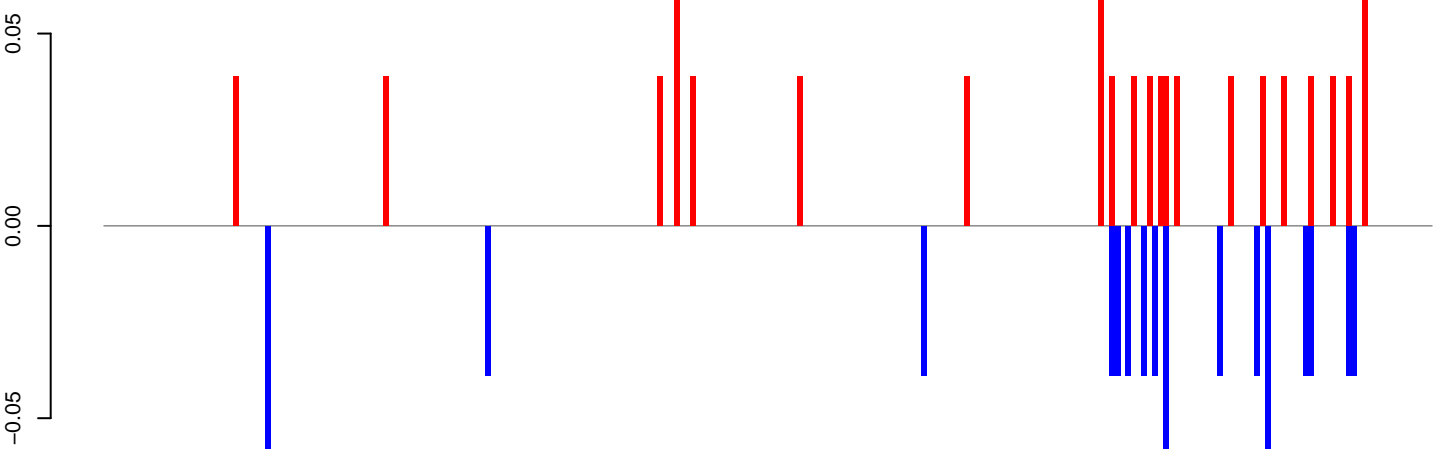

positive=1, negative=1, total=2

Window size=25, length=6168, TE@Crack-12_AAe:1-6168

0 1000 2000 3000 4000 5000 6000

AeAeg_FcArc_GH_rep2.18_23.rep

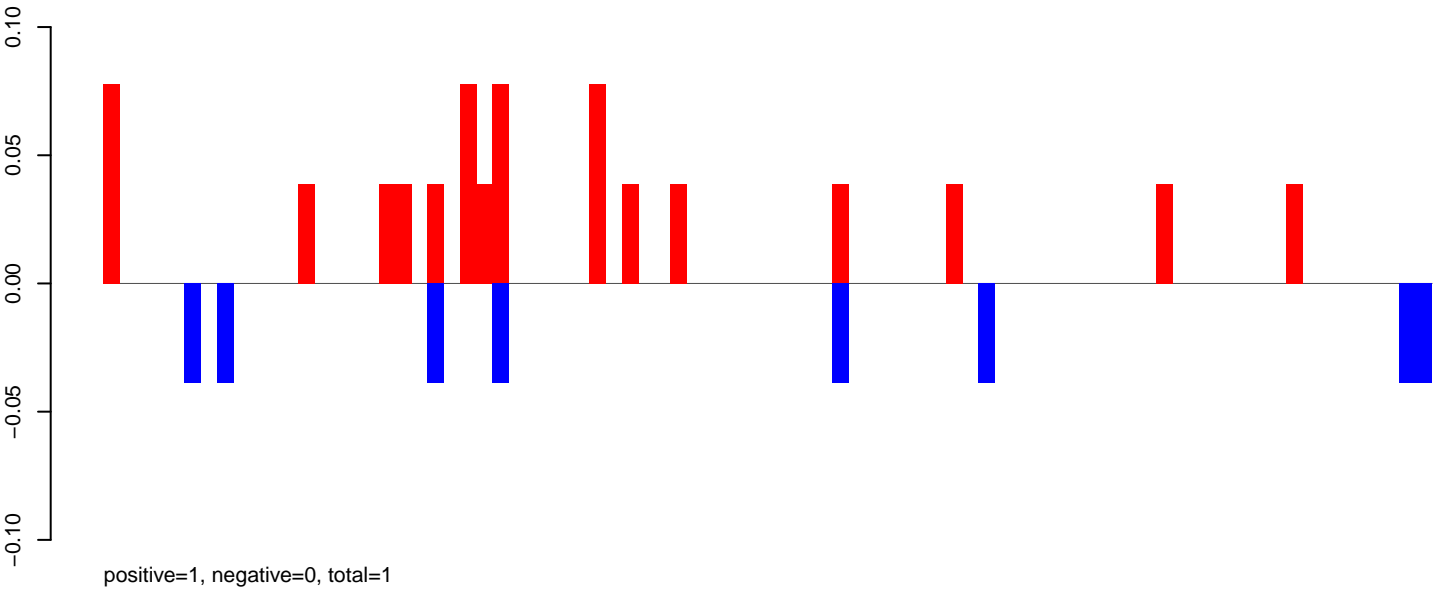

AeAeg_FcArc_GH_rep2.24_35.rep

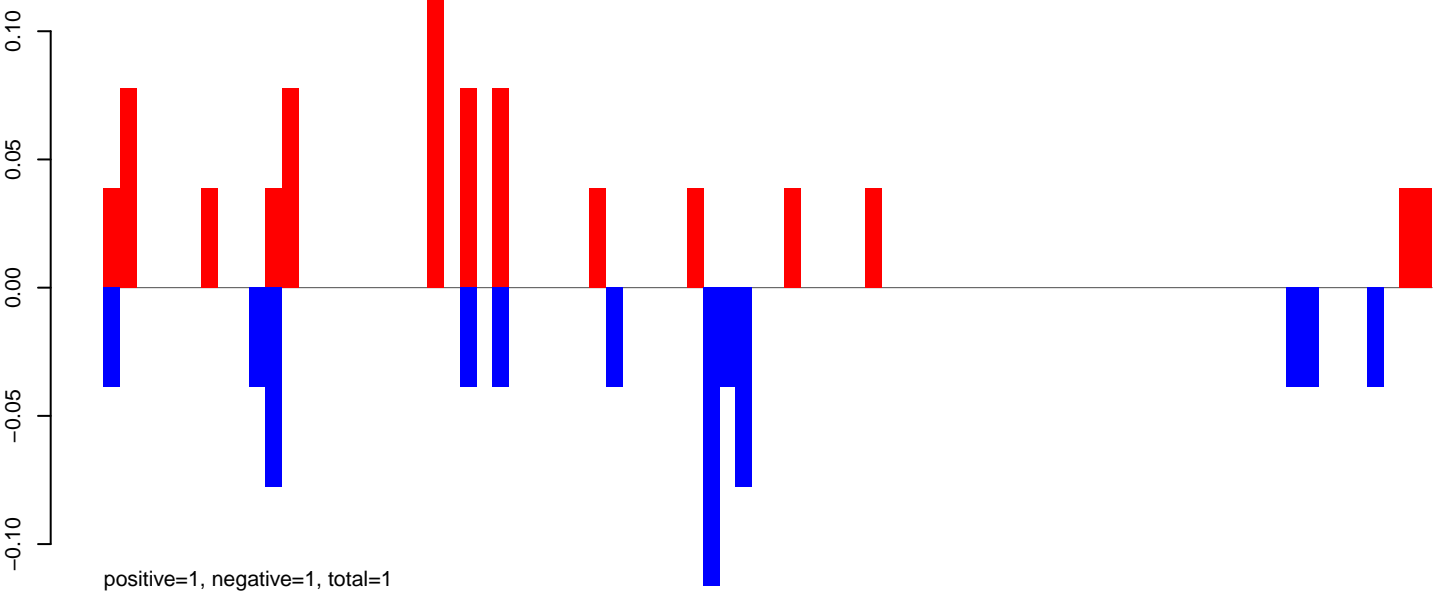

AeAeg_FcArc_GH_rep2.rep

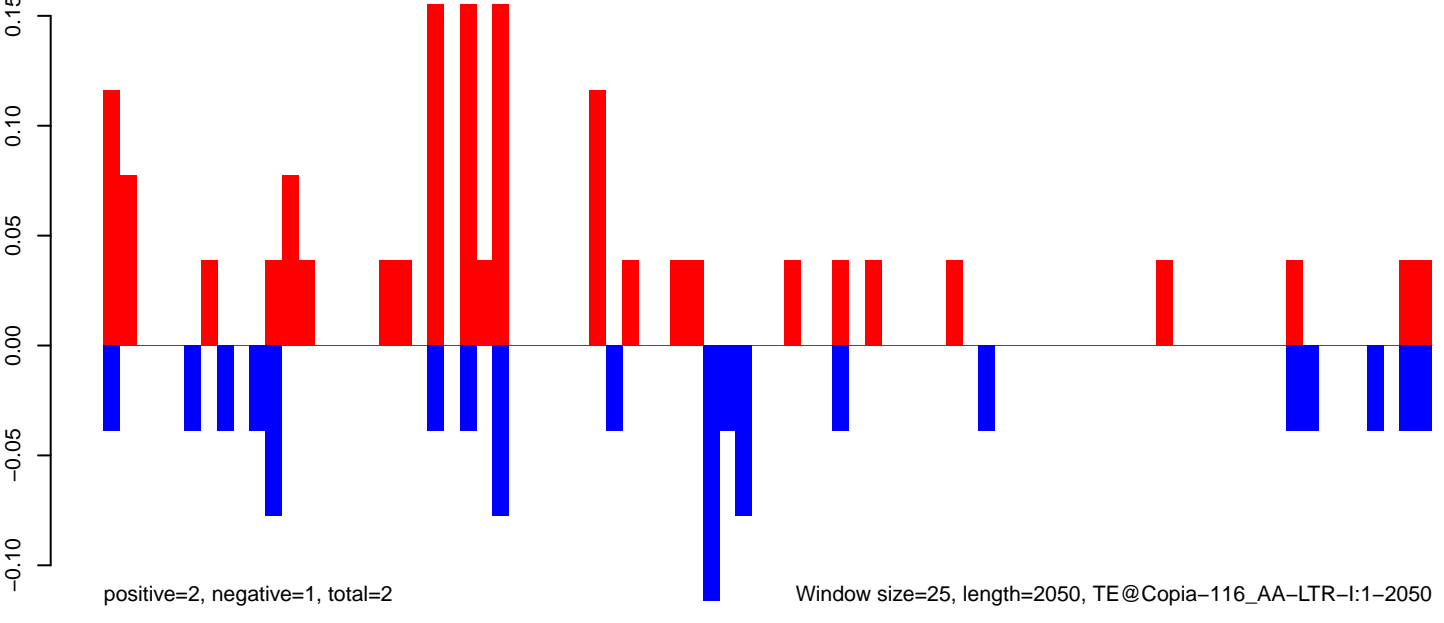

AeAeg_Fcarc_GH_rep2.18_23.rep

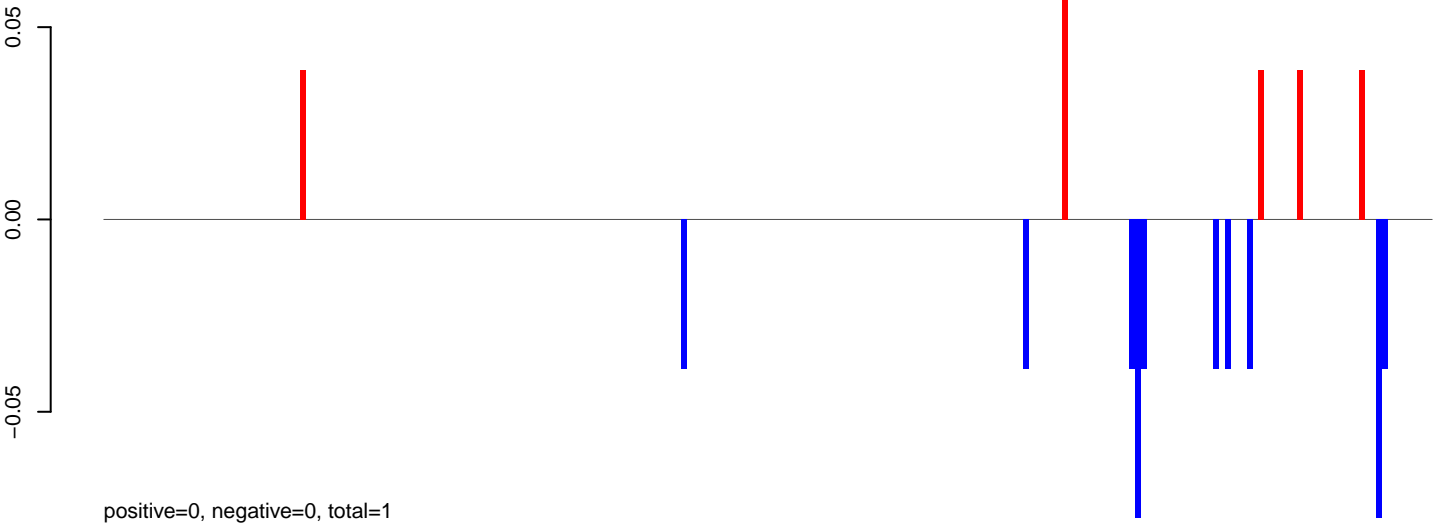

AeAeg_Fcarc_GH_rep2.24_35.rep

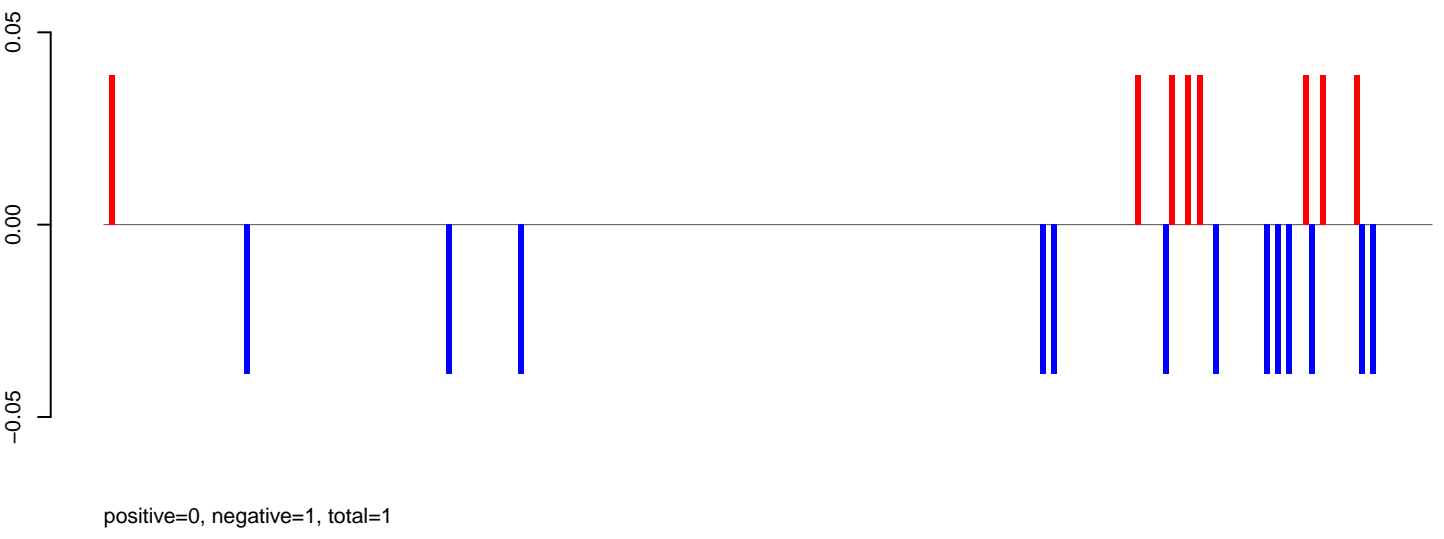

AeAeg_Fcarc_GH_rep2.rep

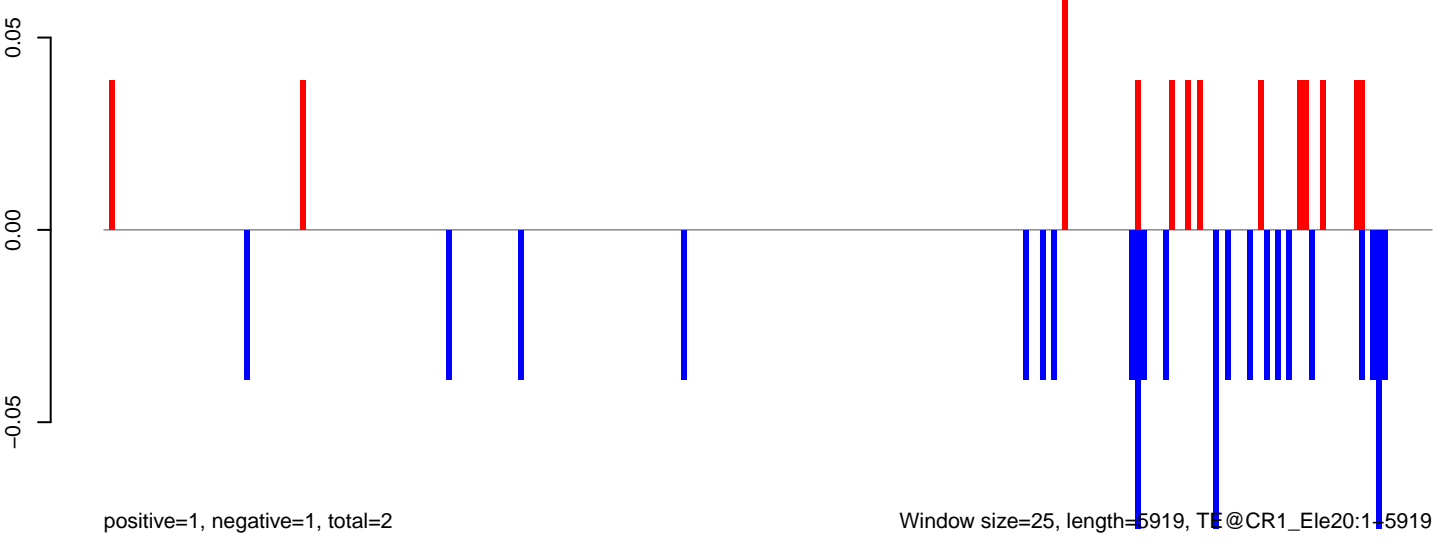

AeAeg_Fcarc_GH_rep2.18_23.rep

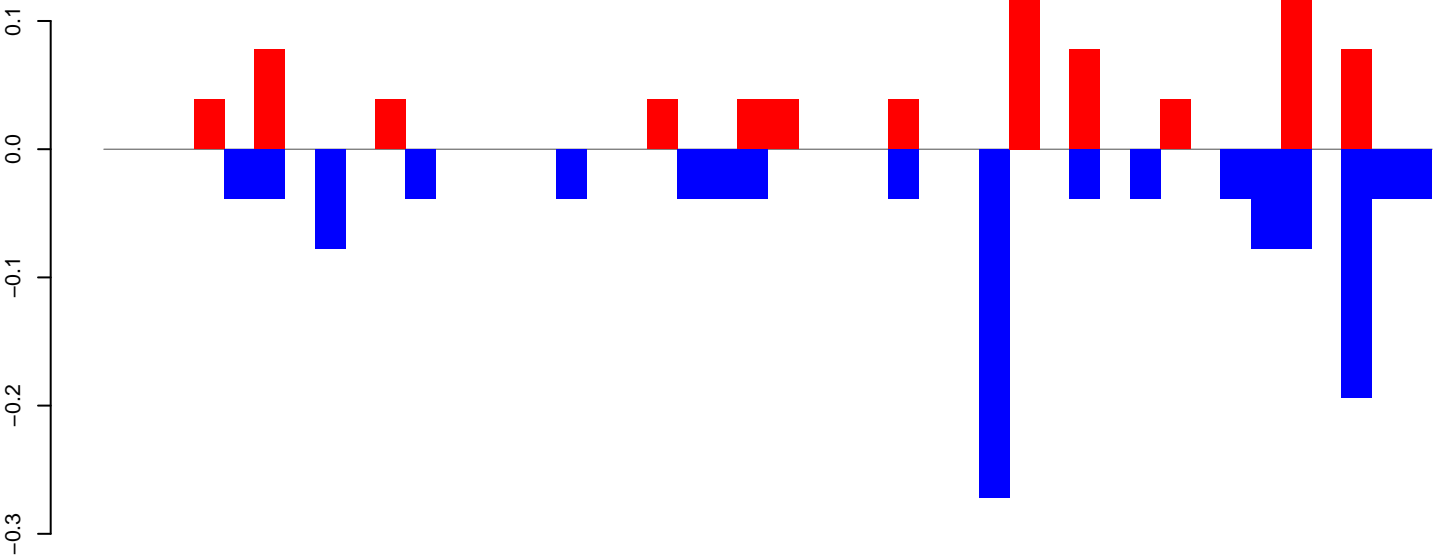

positive=1, negative=1, total=2

AeAeg_Fcarc_GH_rep2.24_35.rep

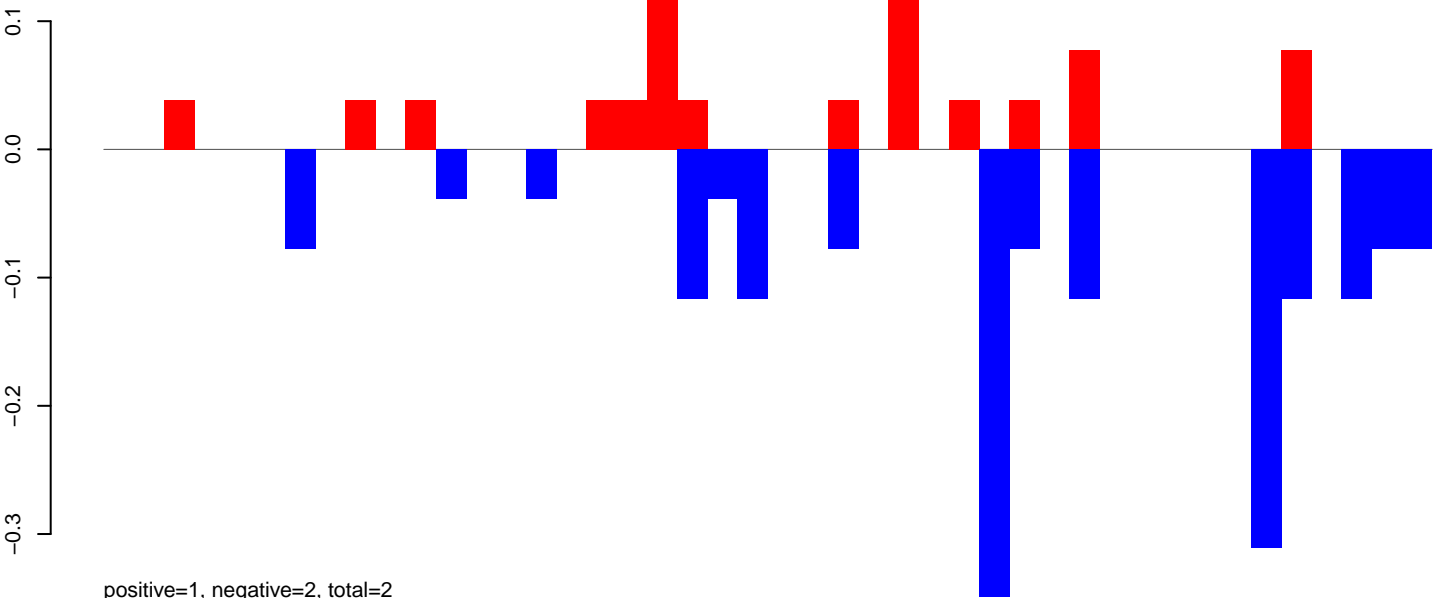

positive=1, negative=2, total=2

AeAeg_Fcarc_GH_rep2.rep

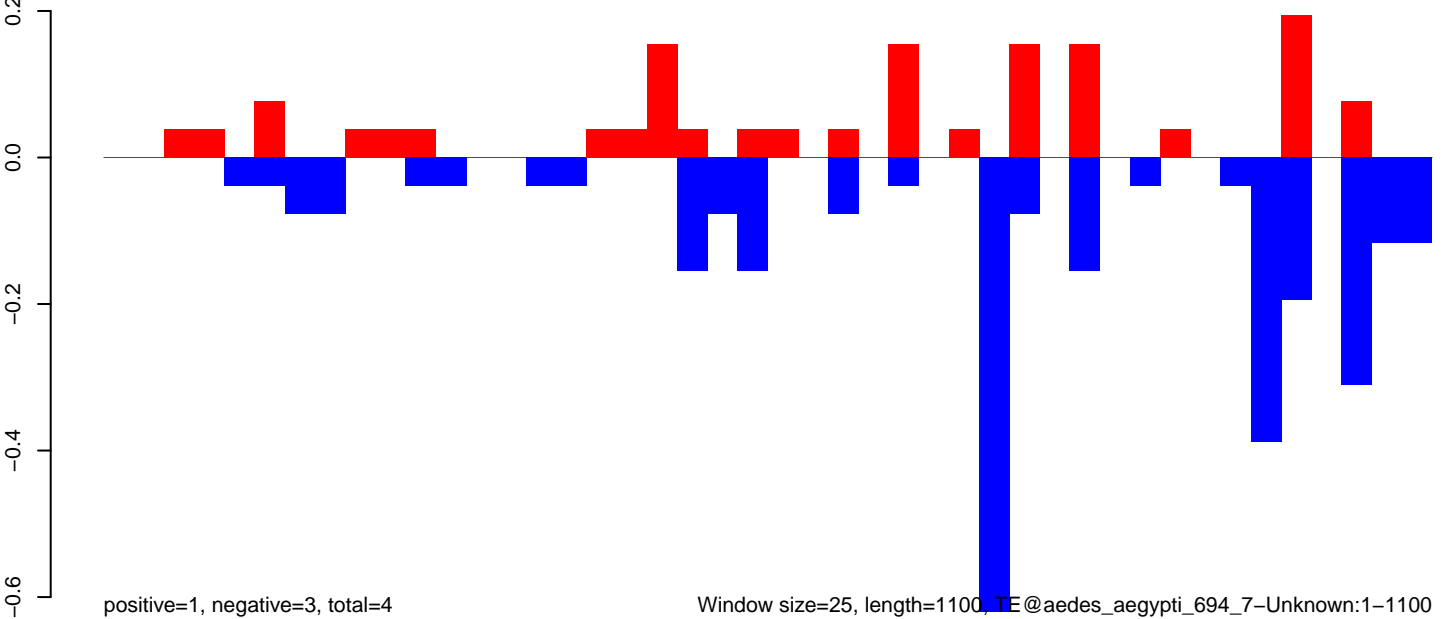

positive=1, negative=3, total=4

Window size=25, length=1100, TE@aedes_aegypti_694_7-Unknown:1-1100

0 200 400 600 800 1000

AeAeg_FcArc_GH_rep2.18_23.rep

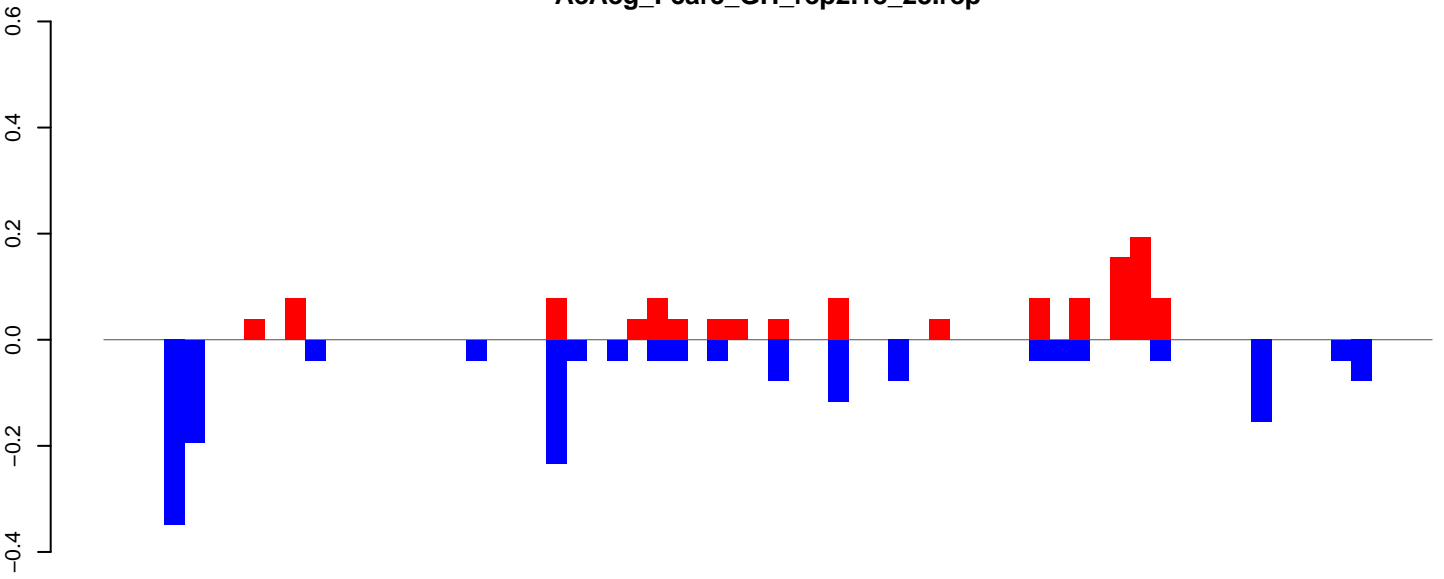

positive=1, negative=2, total=3

AeAeg_FcArc_GH_rep2.24_35.rep

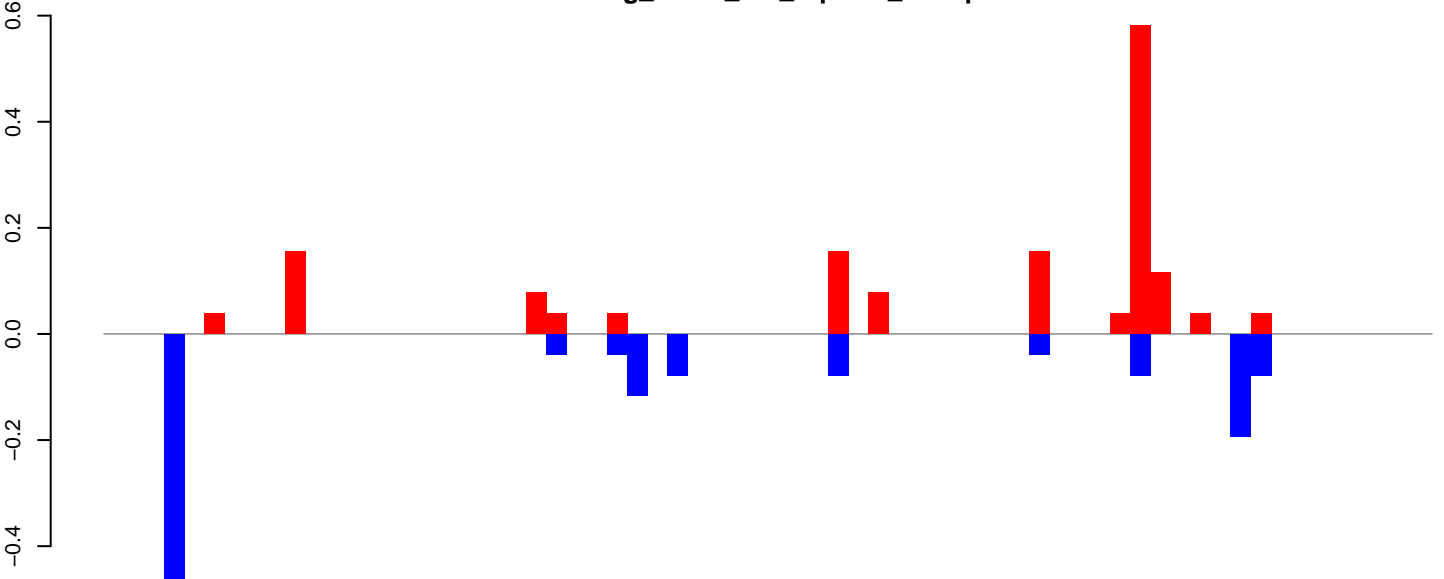

positive=2, negative=1, total=3

AeAeg_FcArc_GH_rep2.rep

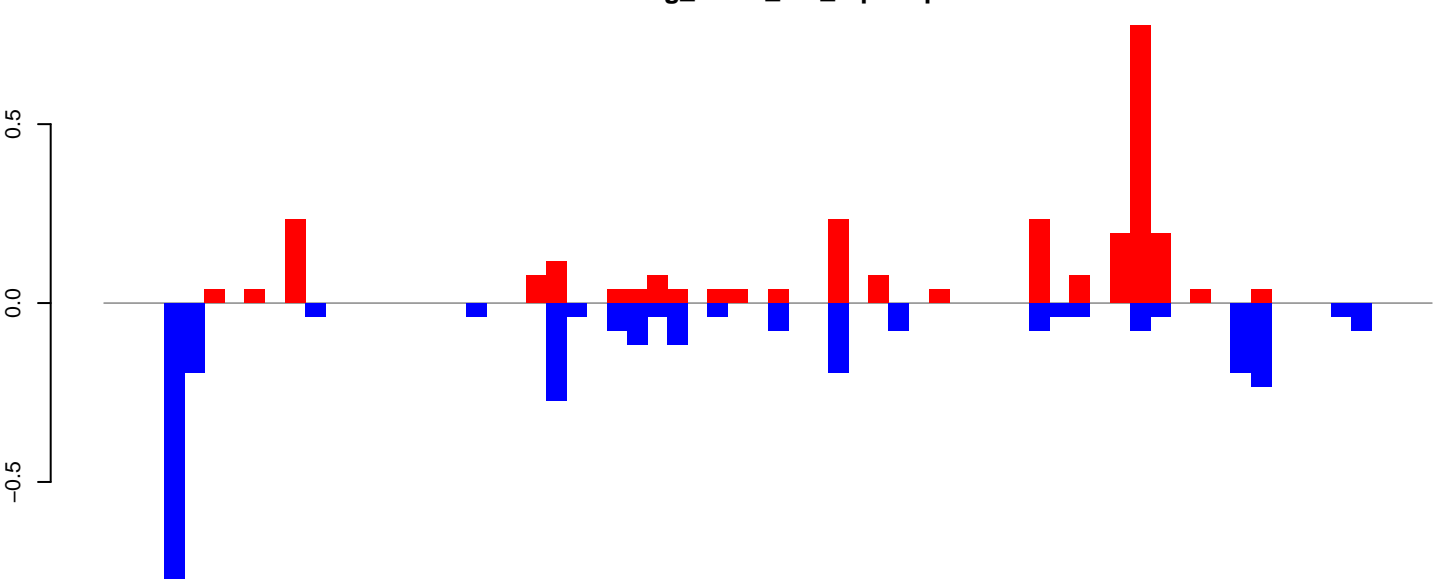

positive=3, negative=3, total=6

Window size=25, length=1646, TE@aedes_aegypti_688_6-Unknown:1-1646

AeAeg_FcArc_GH_rep2.18_23.rep

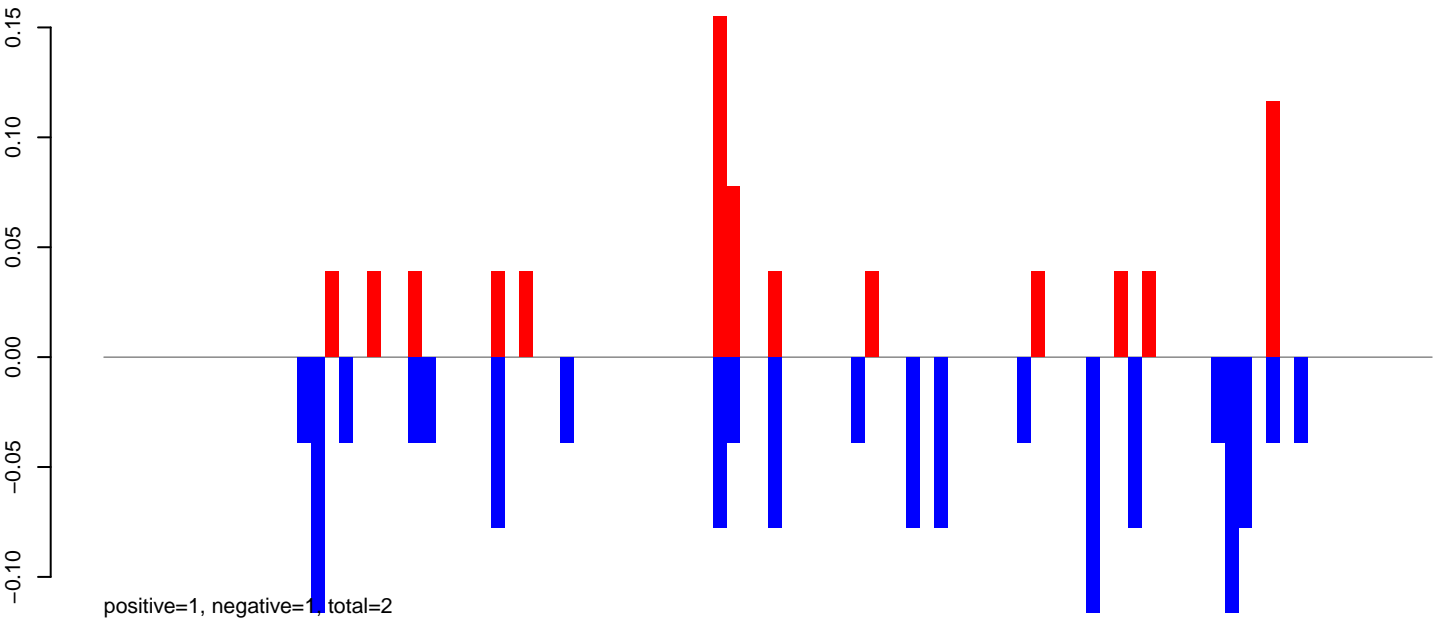

AeAeg_FcArc_GH_rep2.24_35.rep

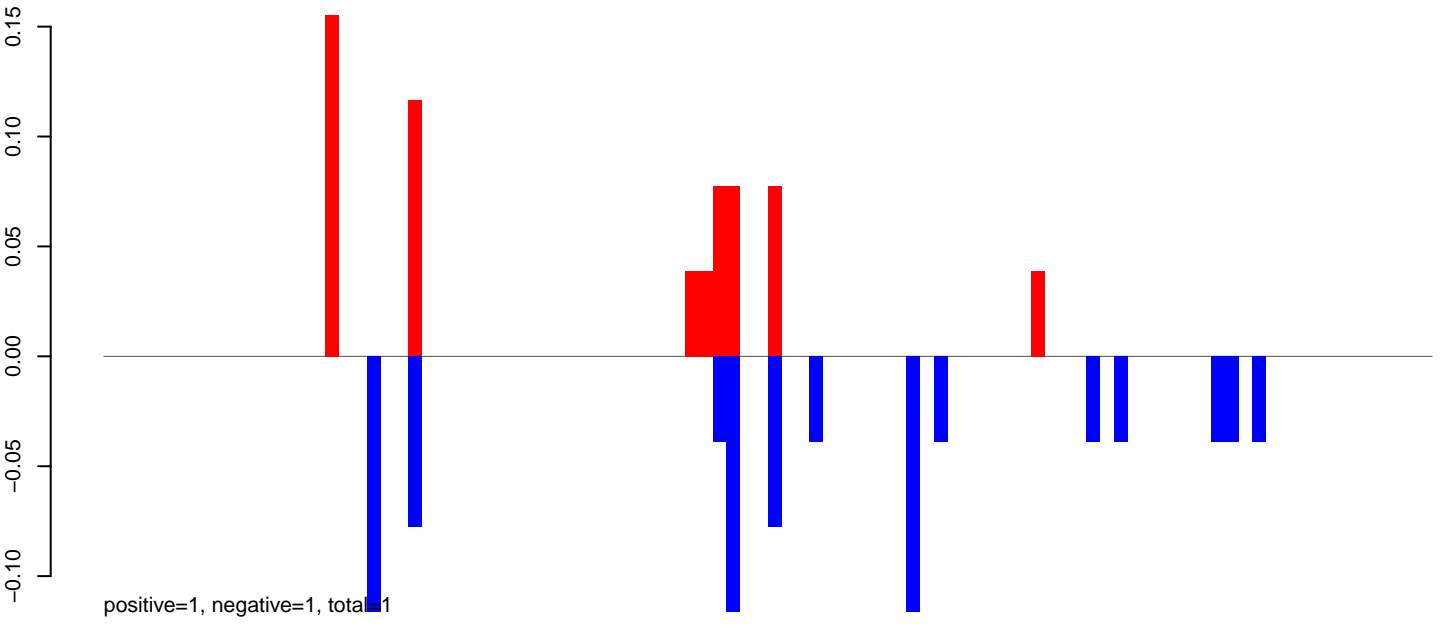

AeAeg_FcArc_GH_rep2.rep

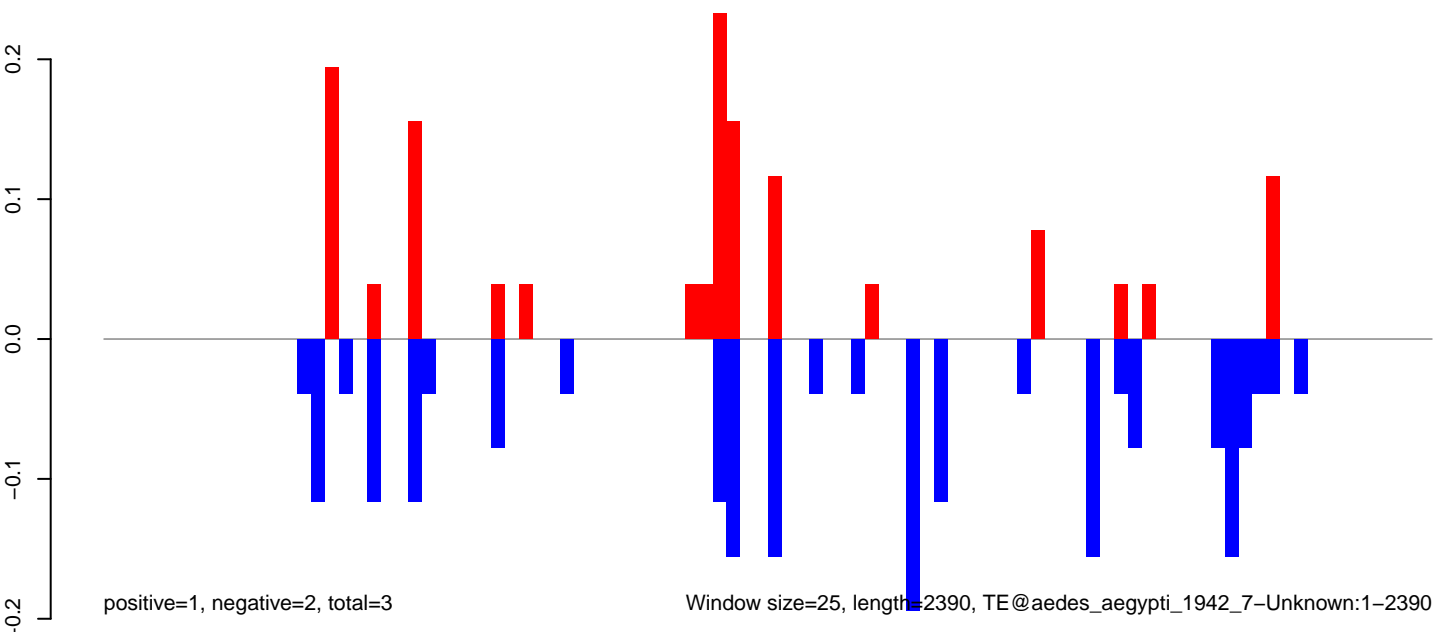

0 500 1000 1500 2000 2500

AeAeg_FcArc_GH_rep2.18_23.rep

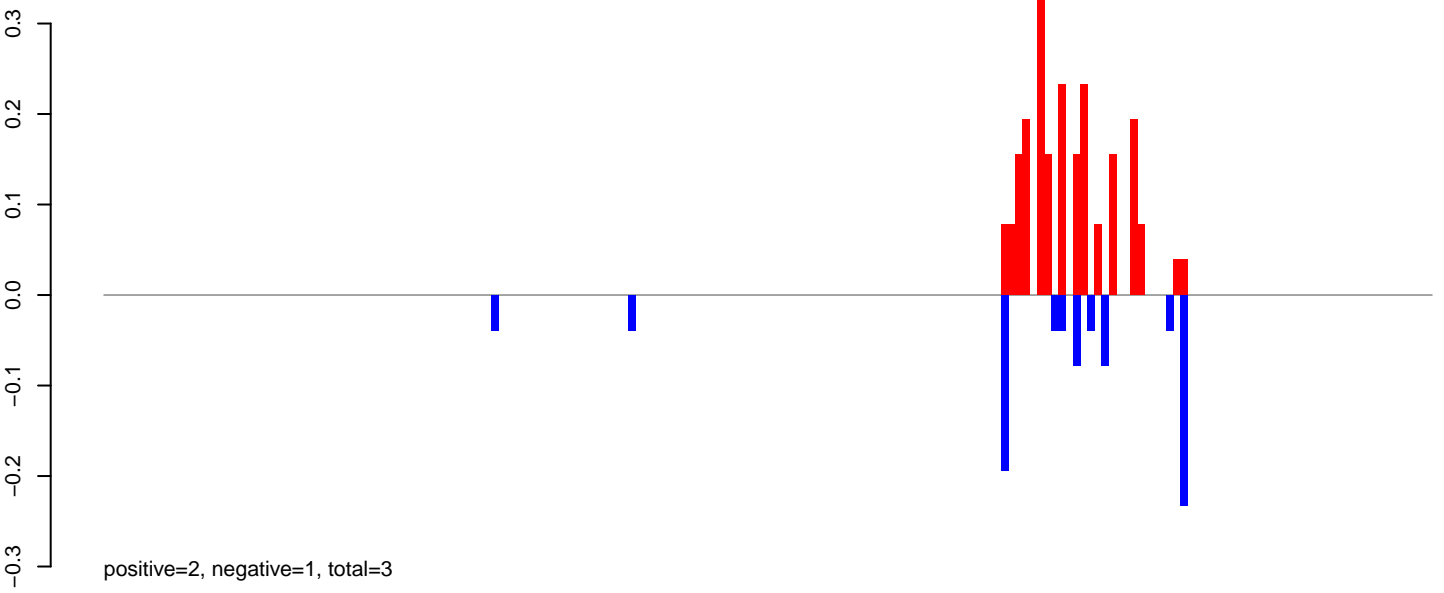

AeAeg_FcArc_GH_rep2.24_35.rep

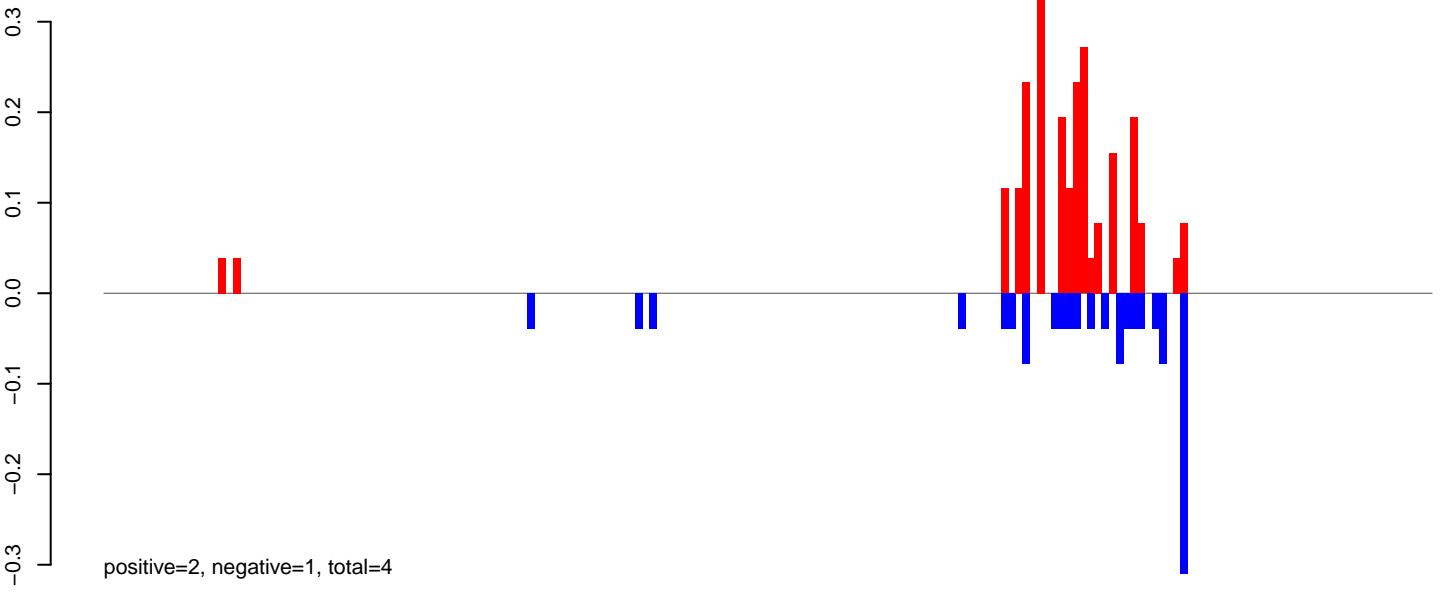

AeAeg_FcArc_GH_rep2.rep

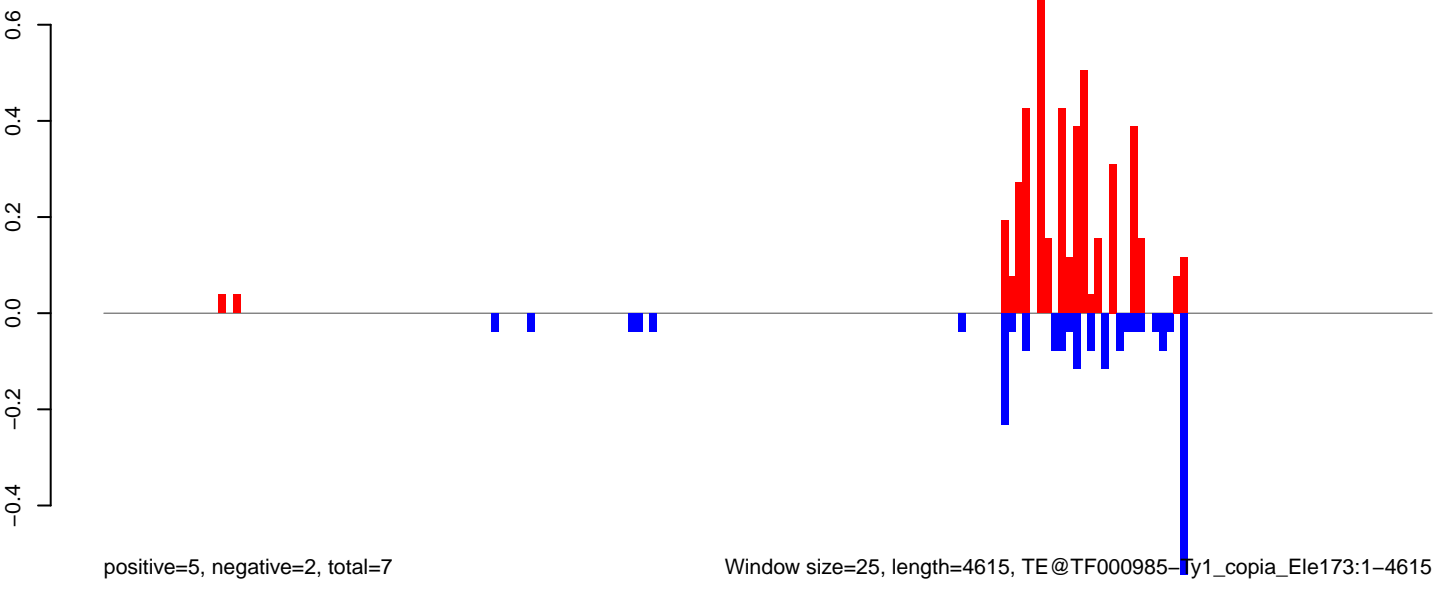

0 1000 2000 3000 4000

AeAeg_FcArc_GH_rep2.18_23.rep

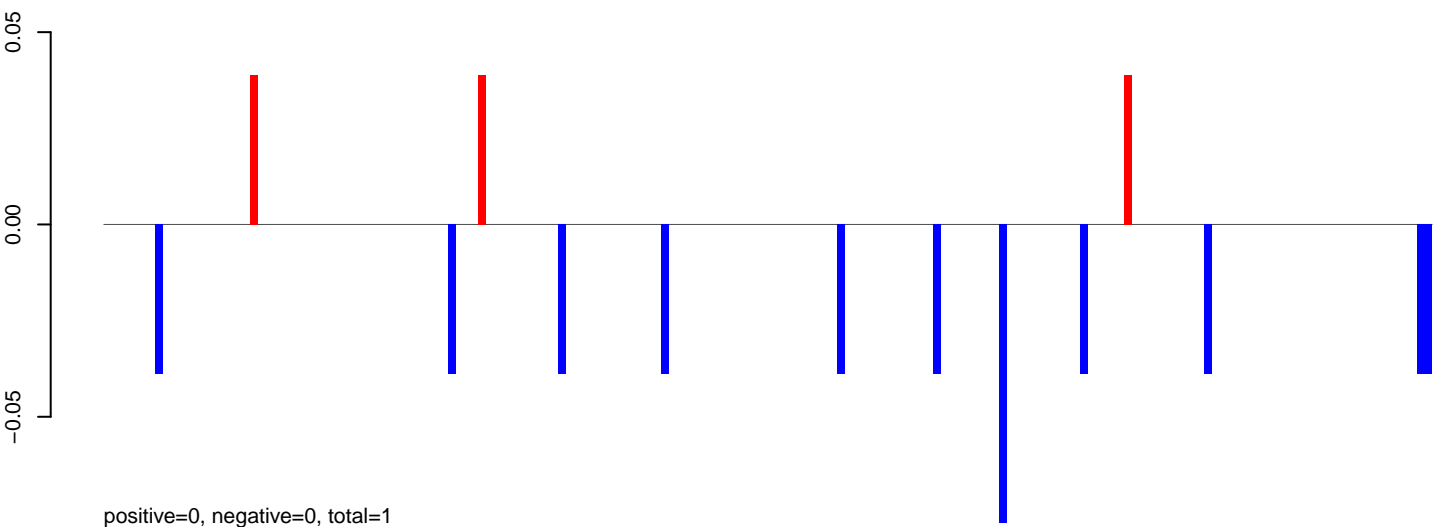

AeAeg_FcArc_GH_rep2.24_35.rep

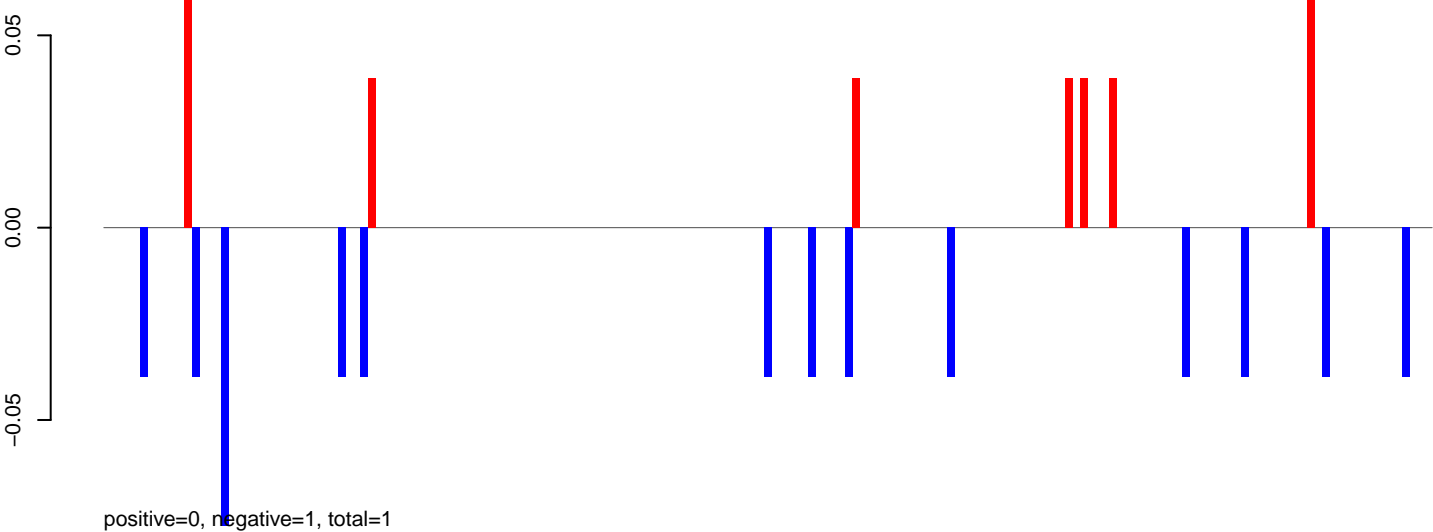

AeAeg_FcArc_GH_rep2.rep

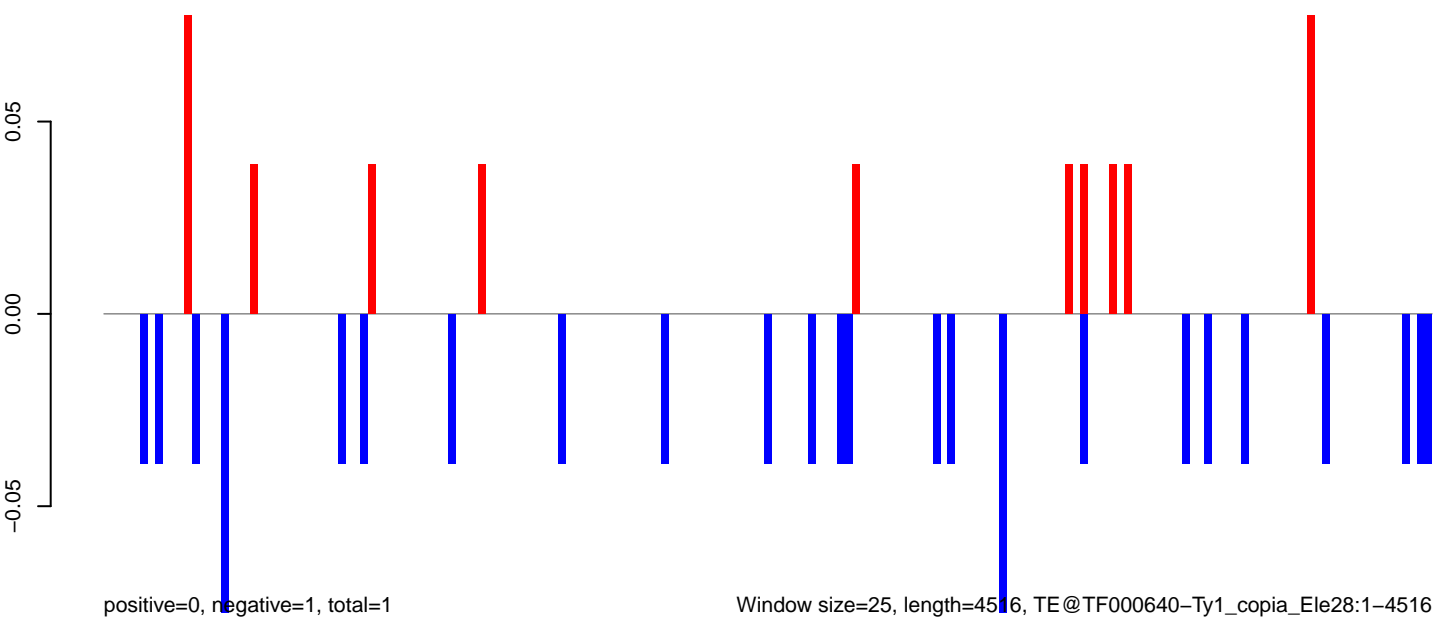

AeAeg_Fcarc_GH_rep2.18_23.rep

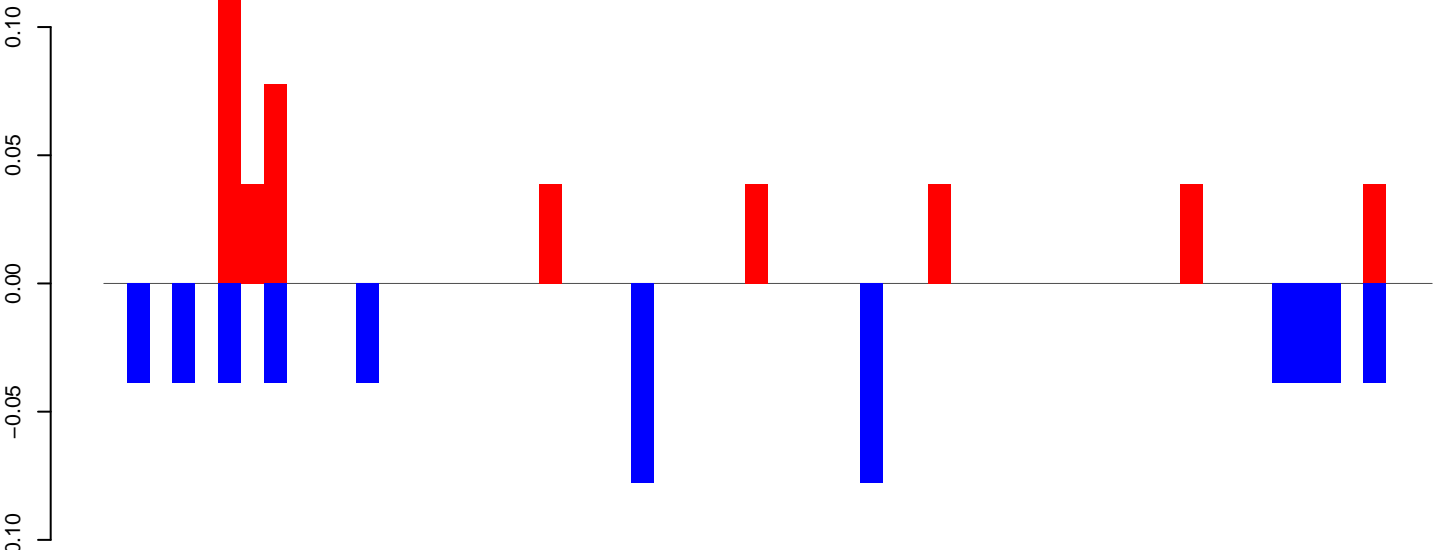

AeAeg_Fcarc_GH_rep2.24_35.rep

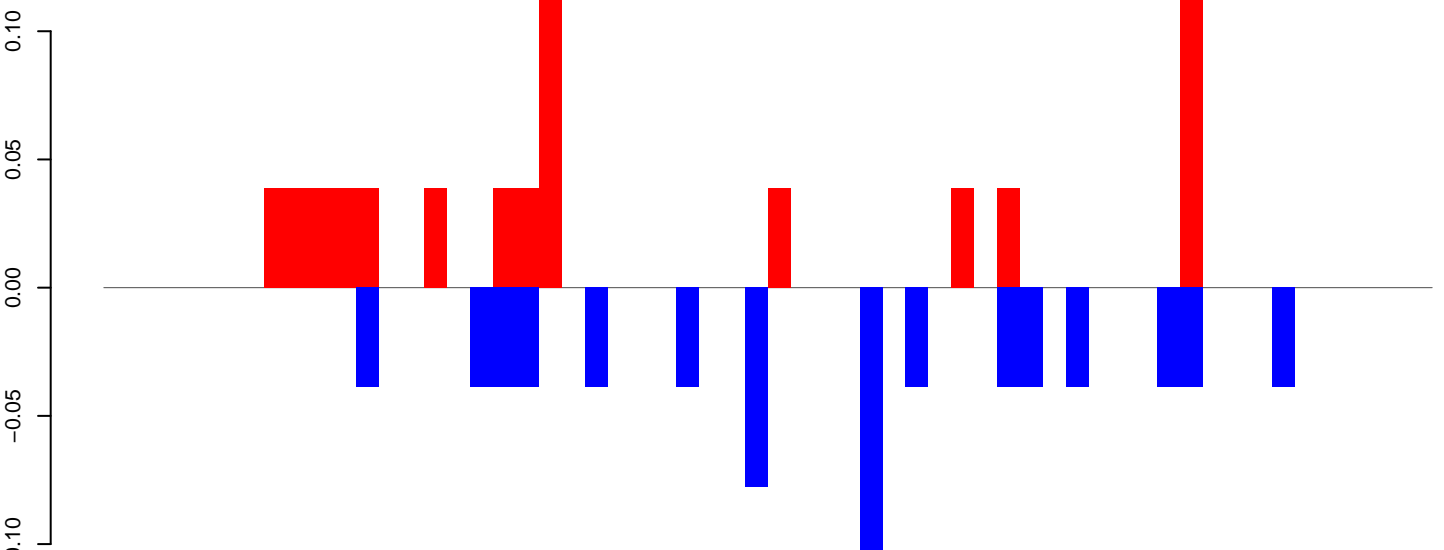

AeAeg_Fcarc_GH_rep2.rep

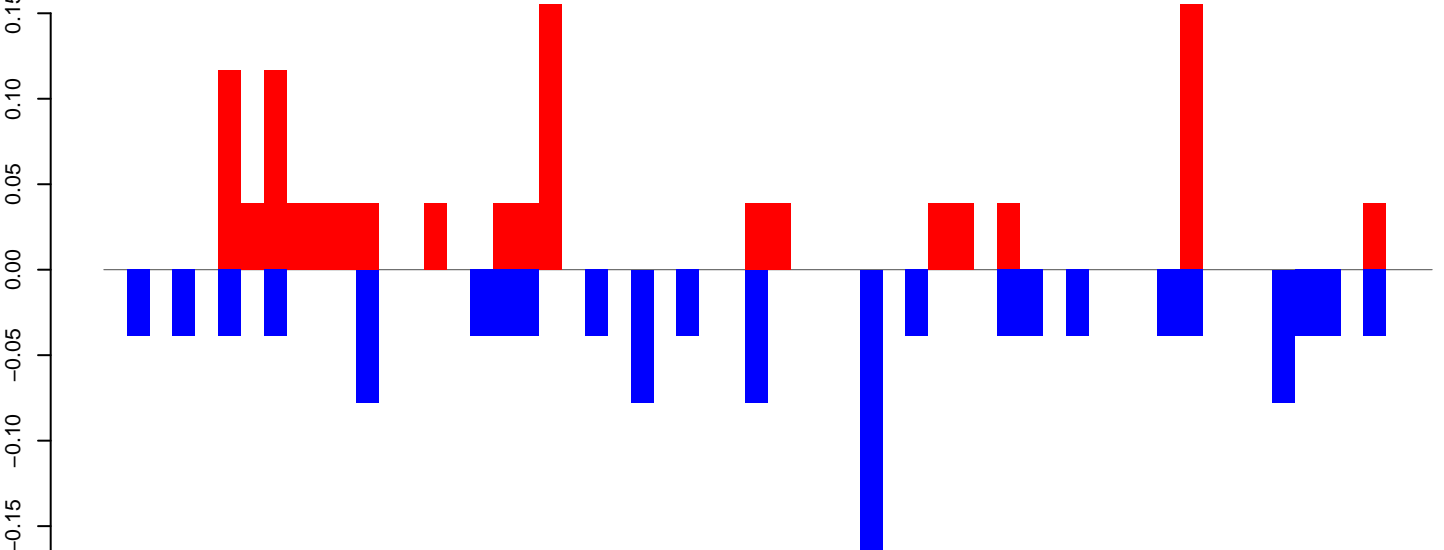

Window size=25, length=1444, TE@R=738-UNKNOWN:1-1444

AeAeg_FcArc_GH_rep2.18_23.rep

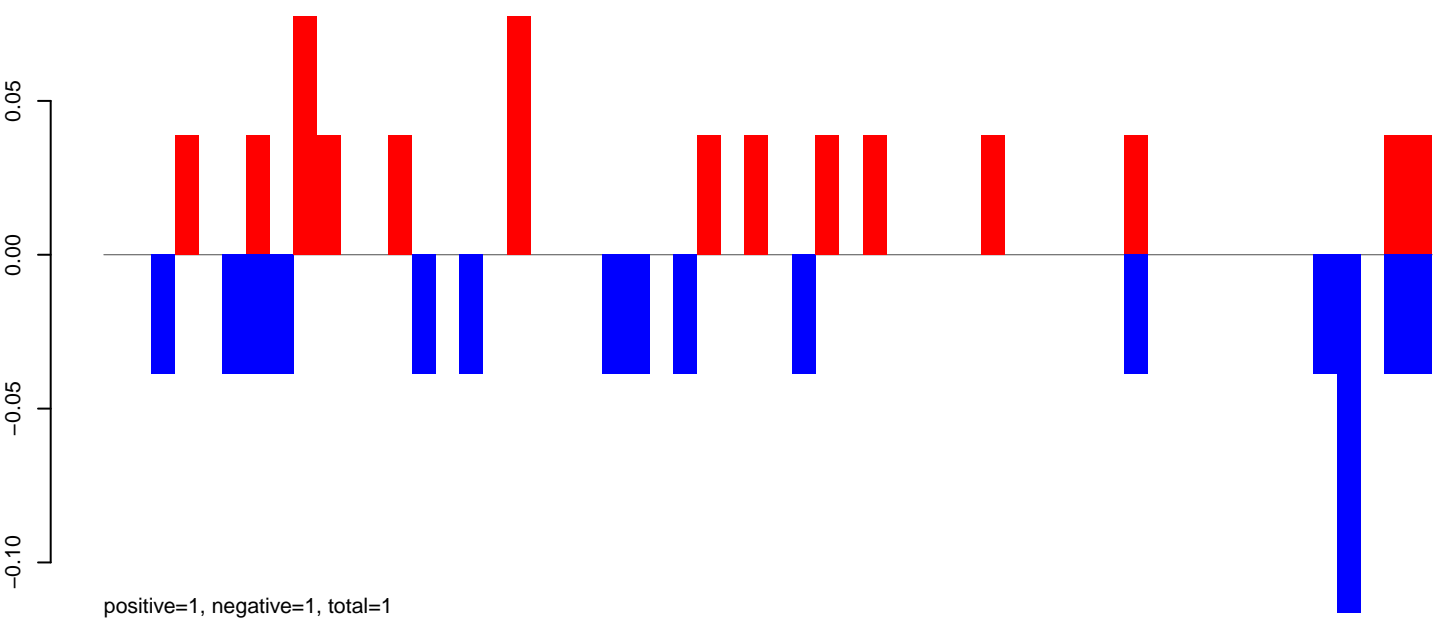

AeAeg_FcArc_GH_rep2.24_35.rep

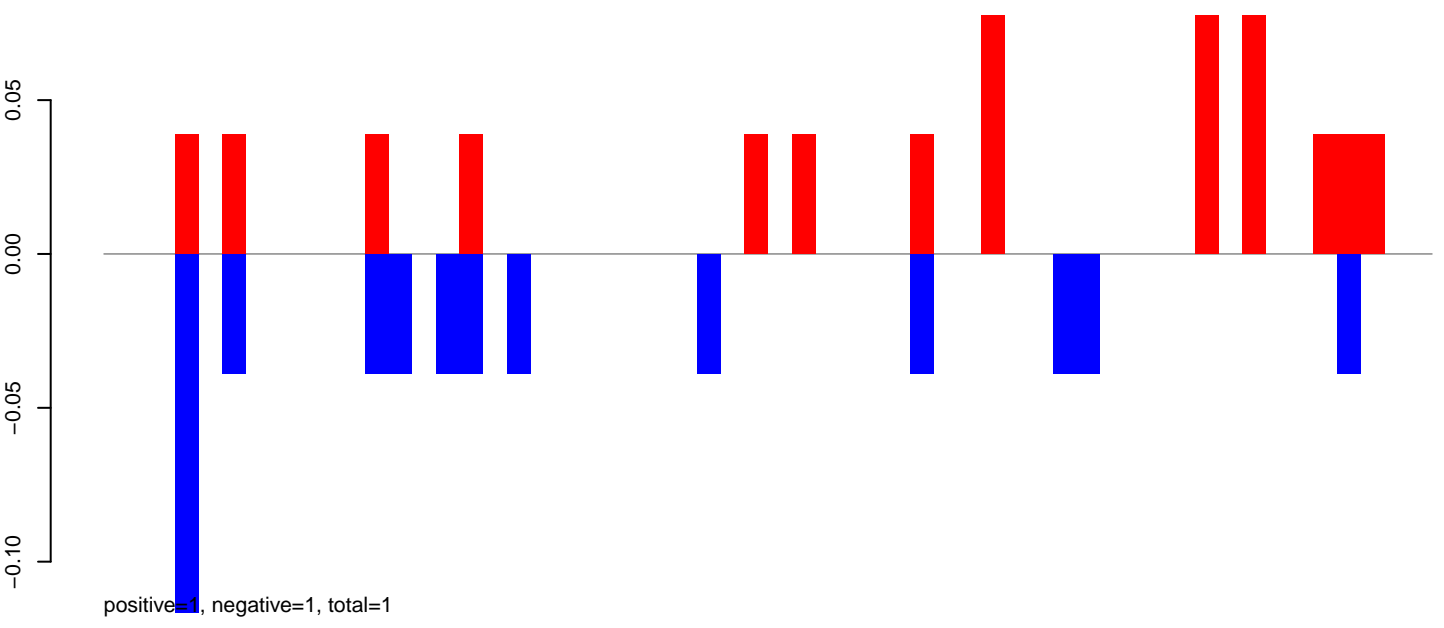

AeAeg_FcArc_GH_rep2.rep

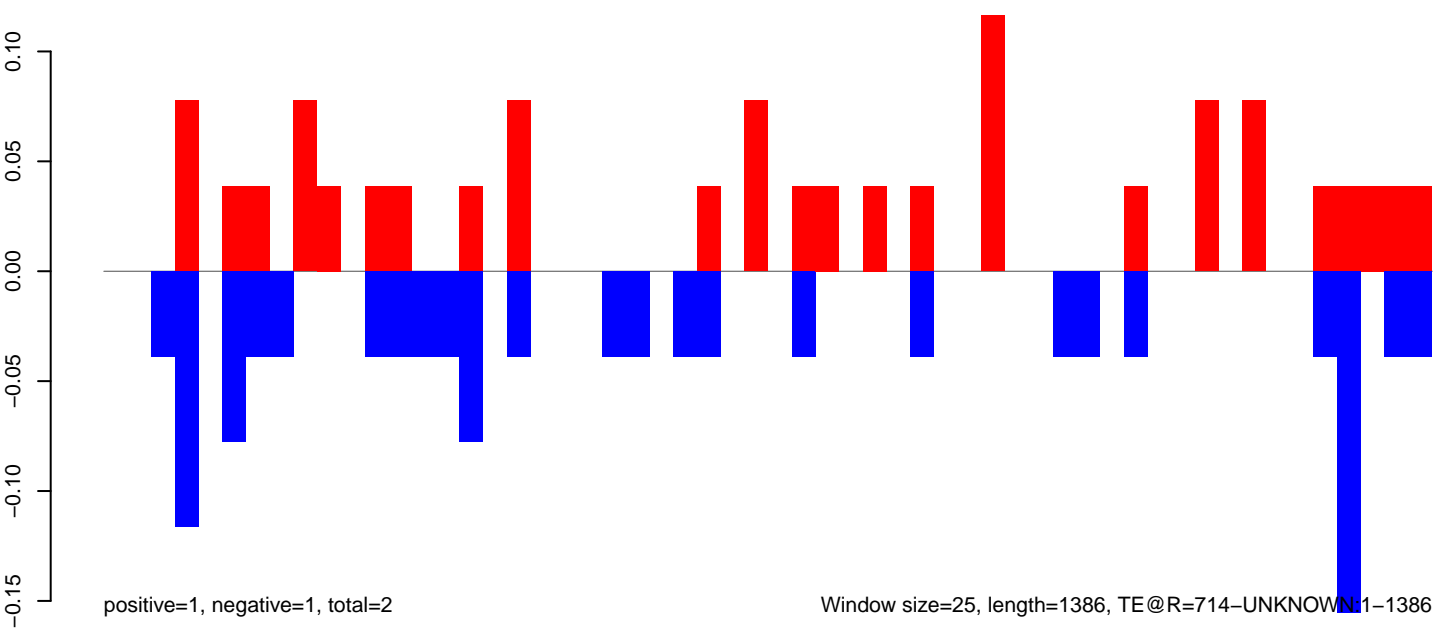

AeAeg_FcArc_GH_rep2.18_23.rep

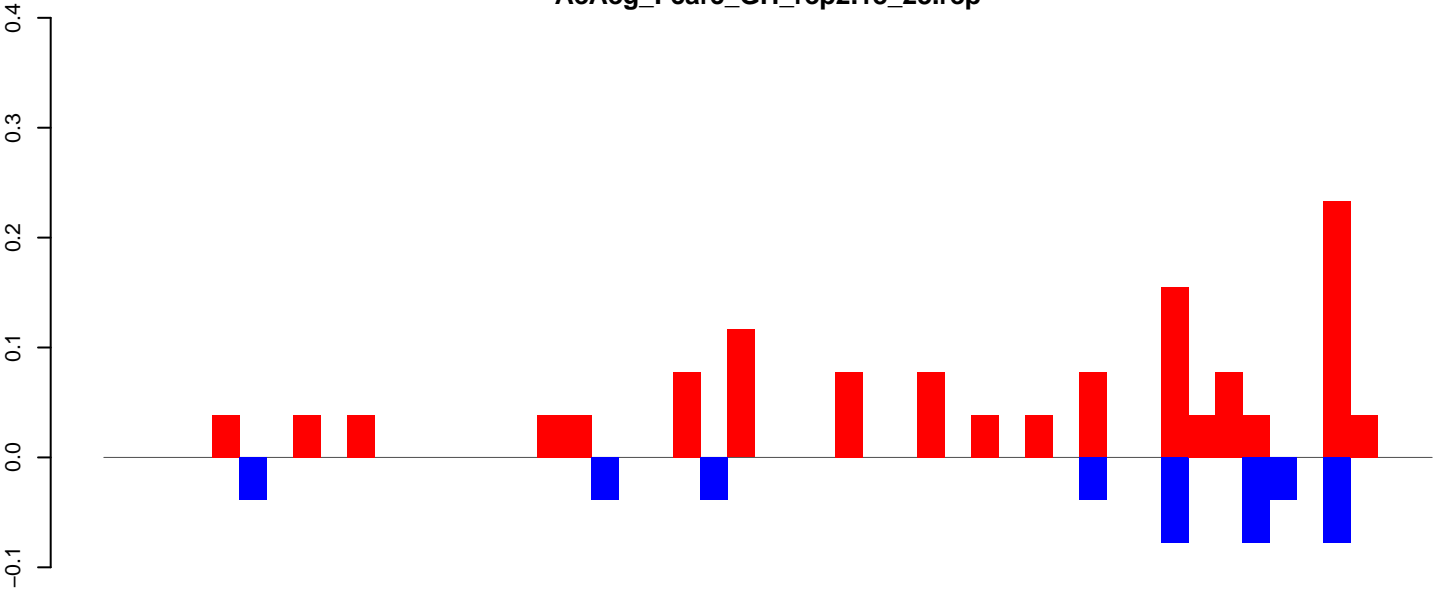

positive=1, negative=0, total=2

AeAeg_FcArc_GH_rep2.24_35.rep

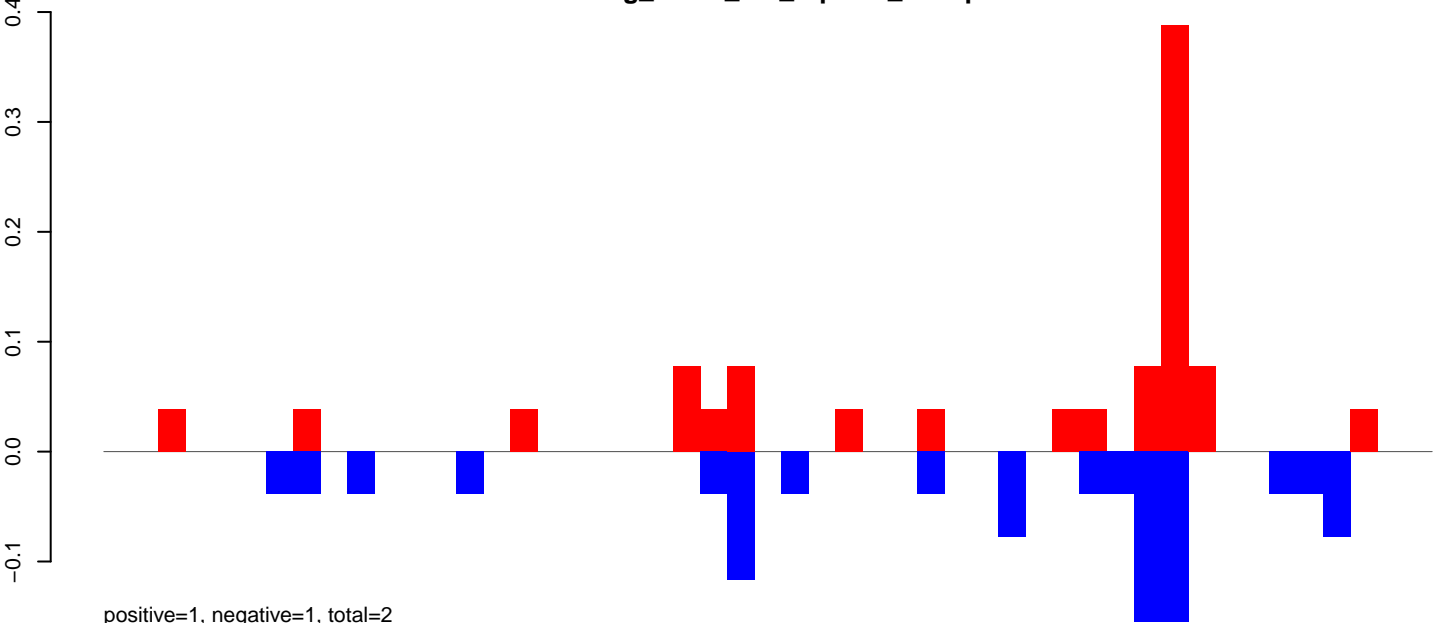

positive=1, negative=1, total=2

AeAeg_FcArc_GH_rep2.rep

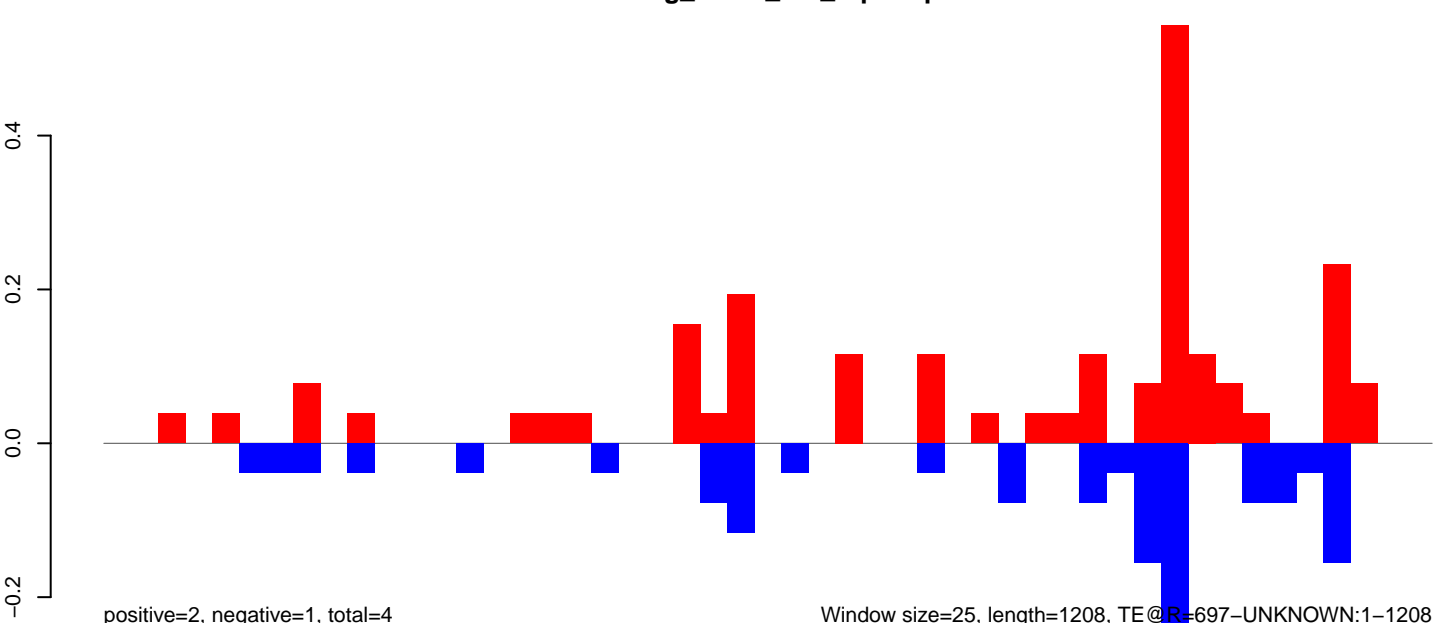

positive=2, negative=1, total=4

Window size=25, length=1208, TE@R=697-UNKNOWN:1-1208

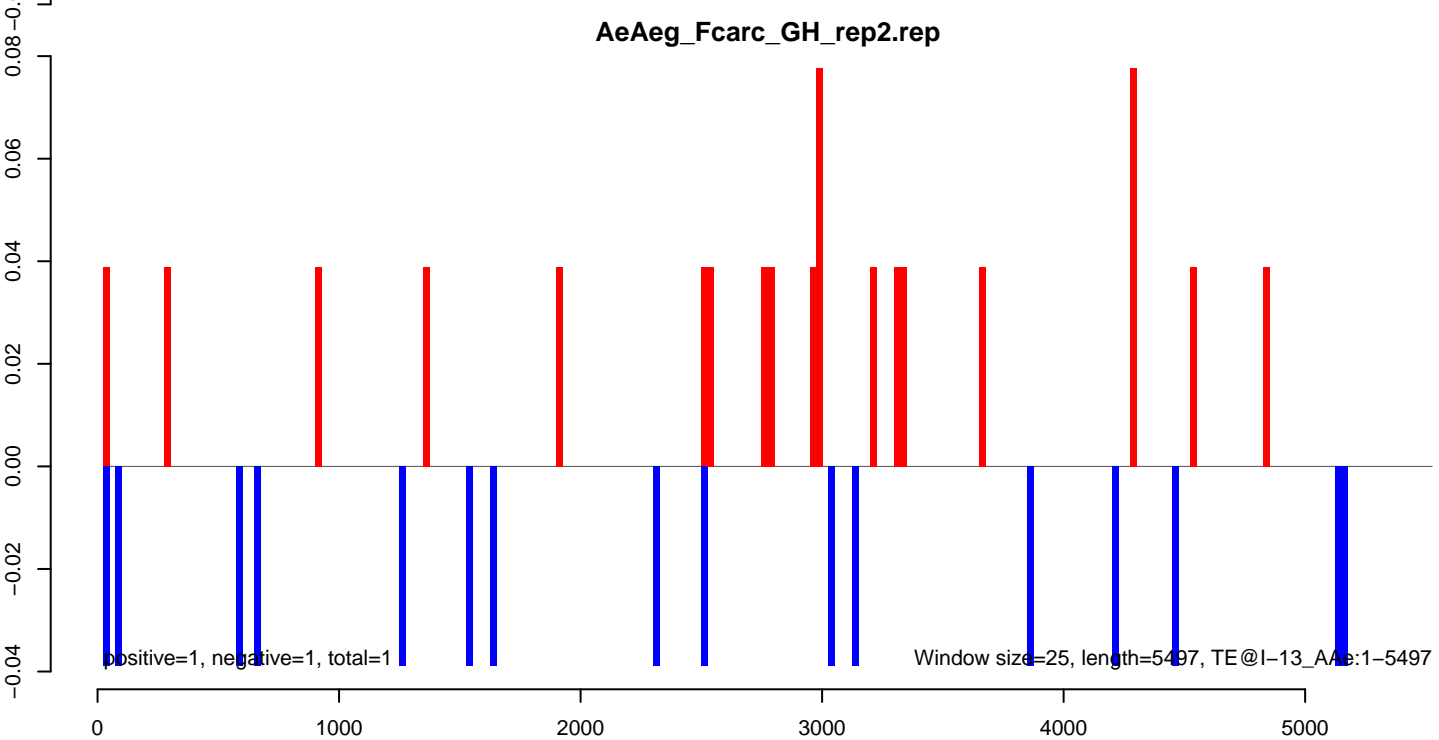
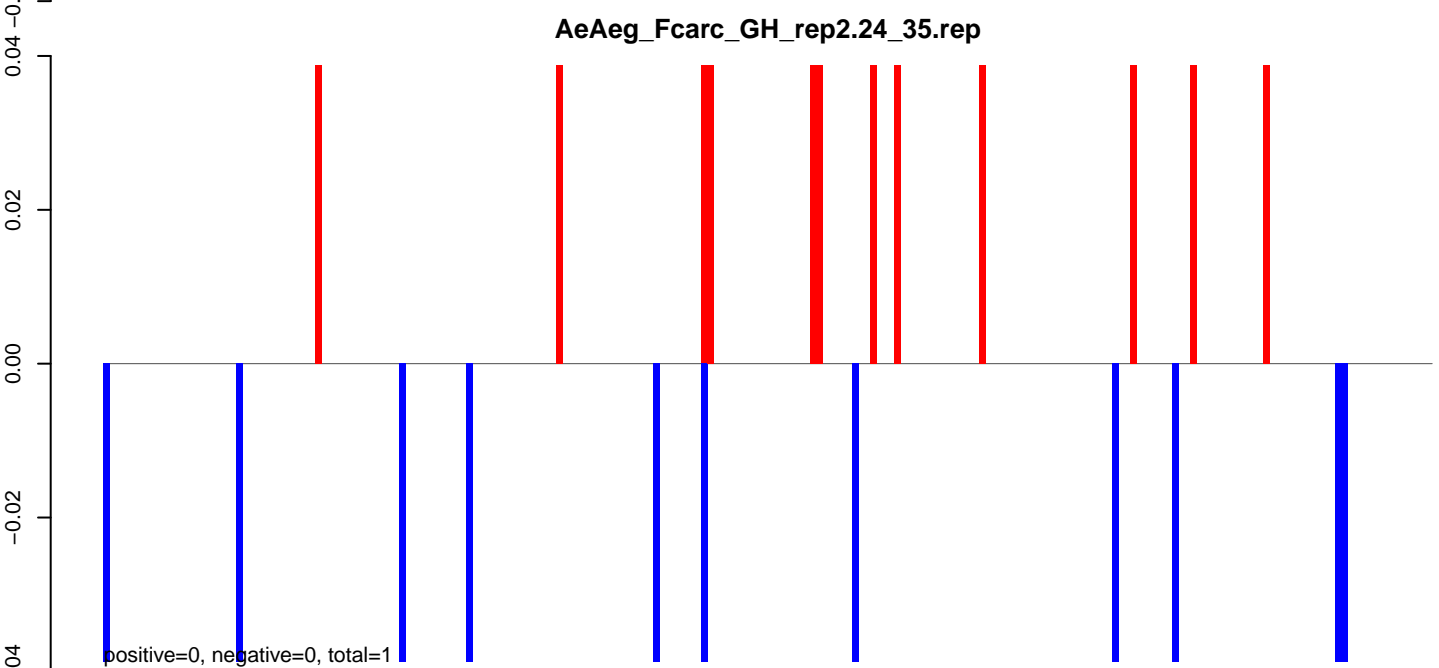
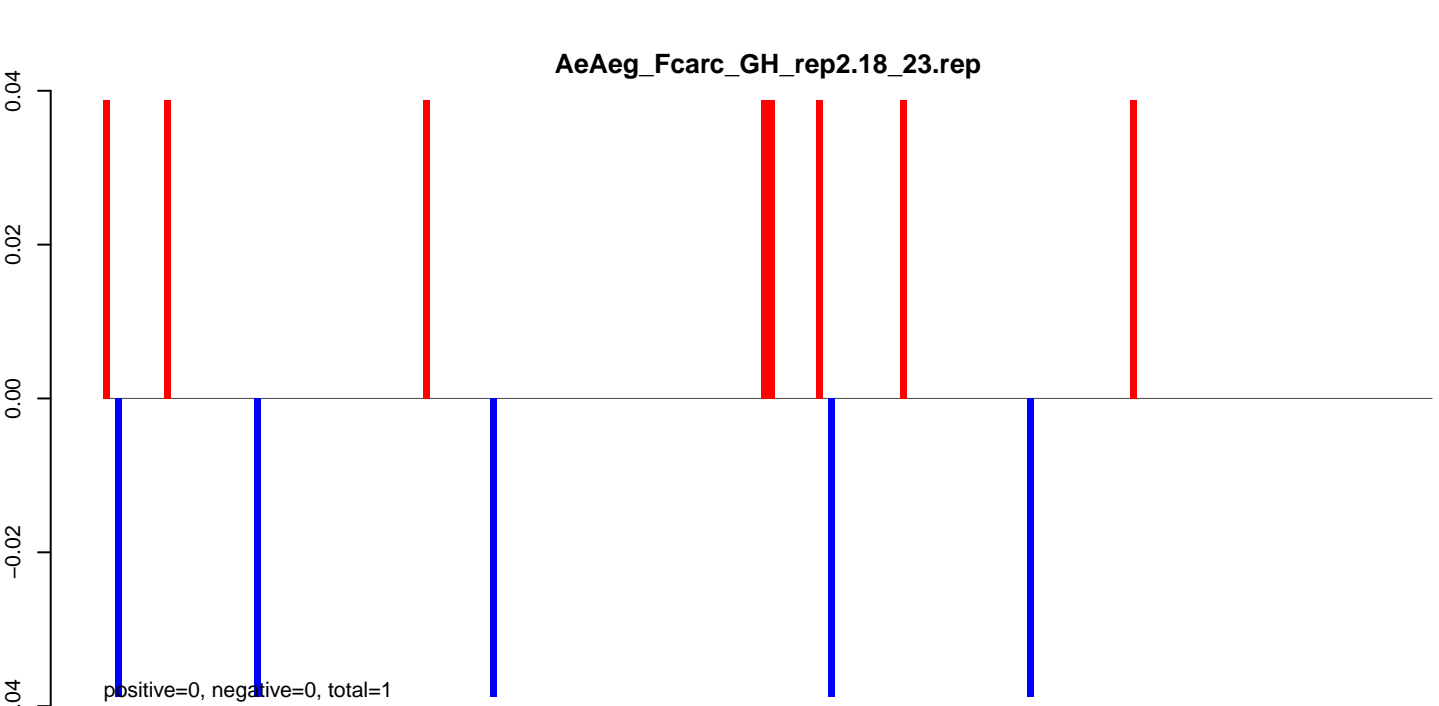

AeAeg_FcArc_GH_rep2.18_23.rep

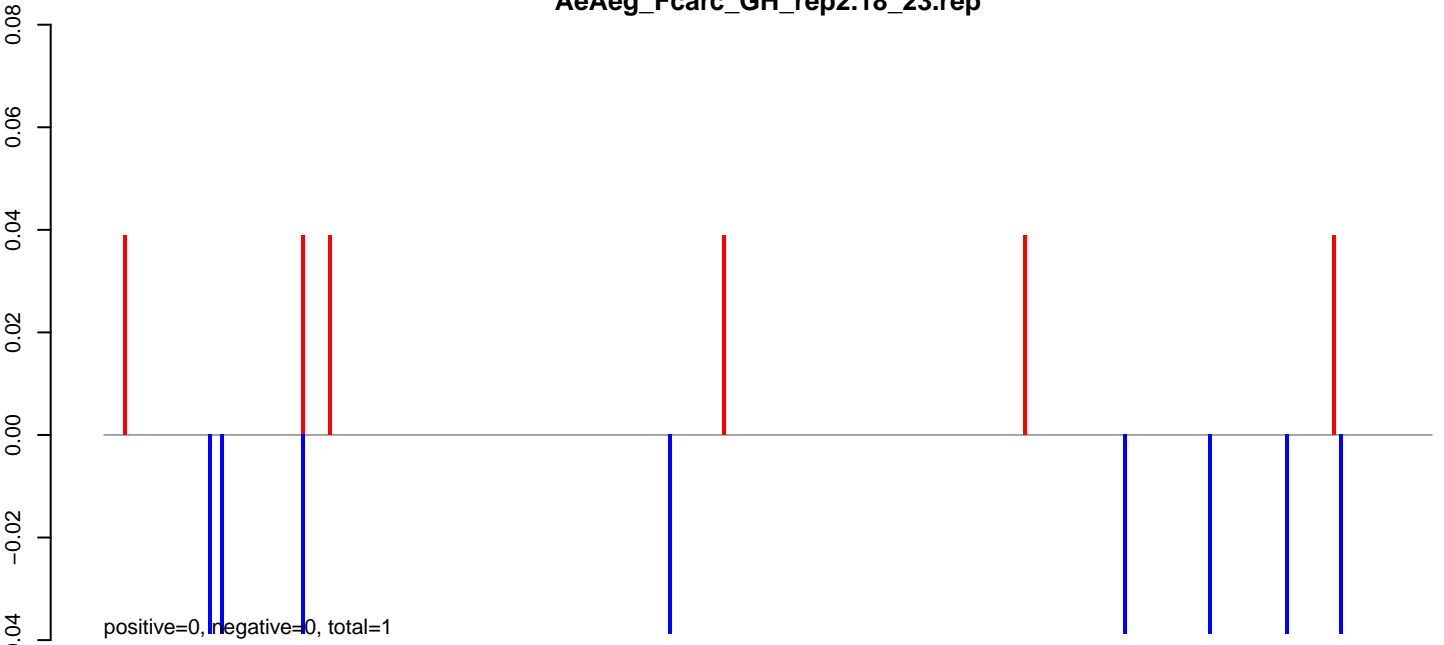

AeAeg_FcArc_GH_rep2.24_35.rep

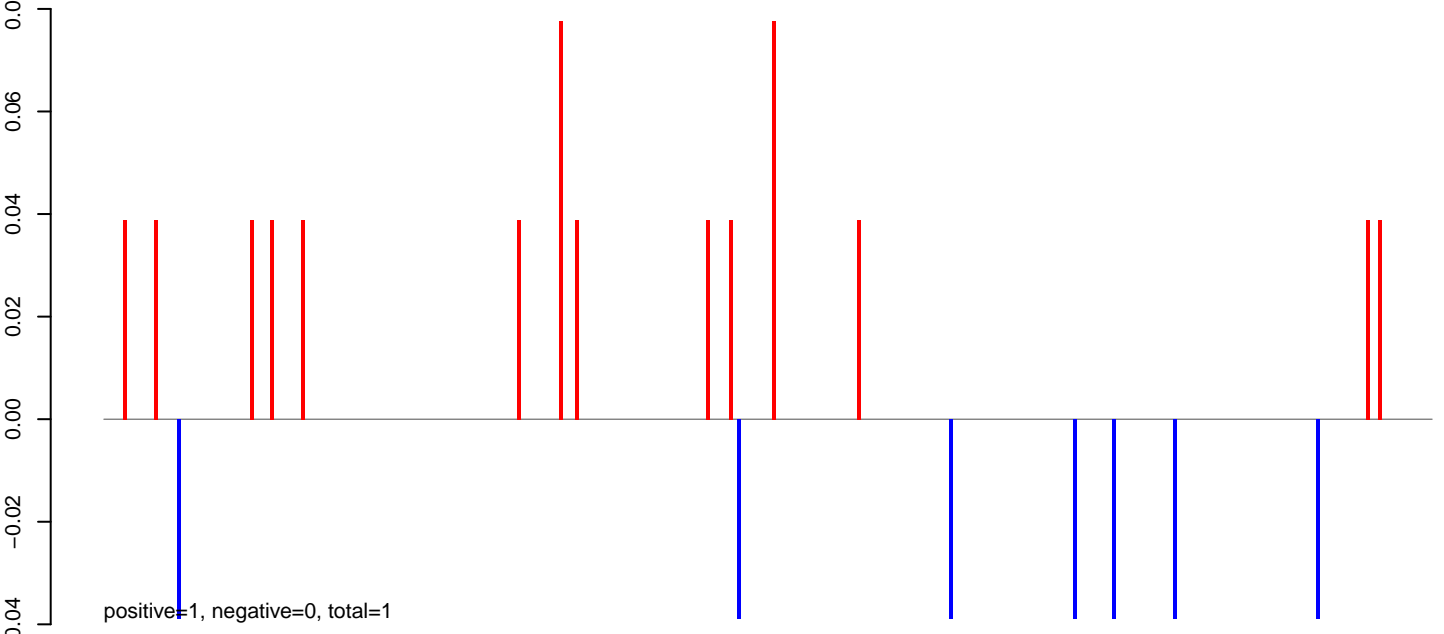

AeAeg_FcArc_GH_rep2.rep

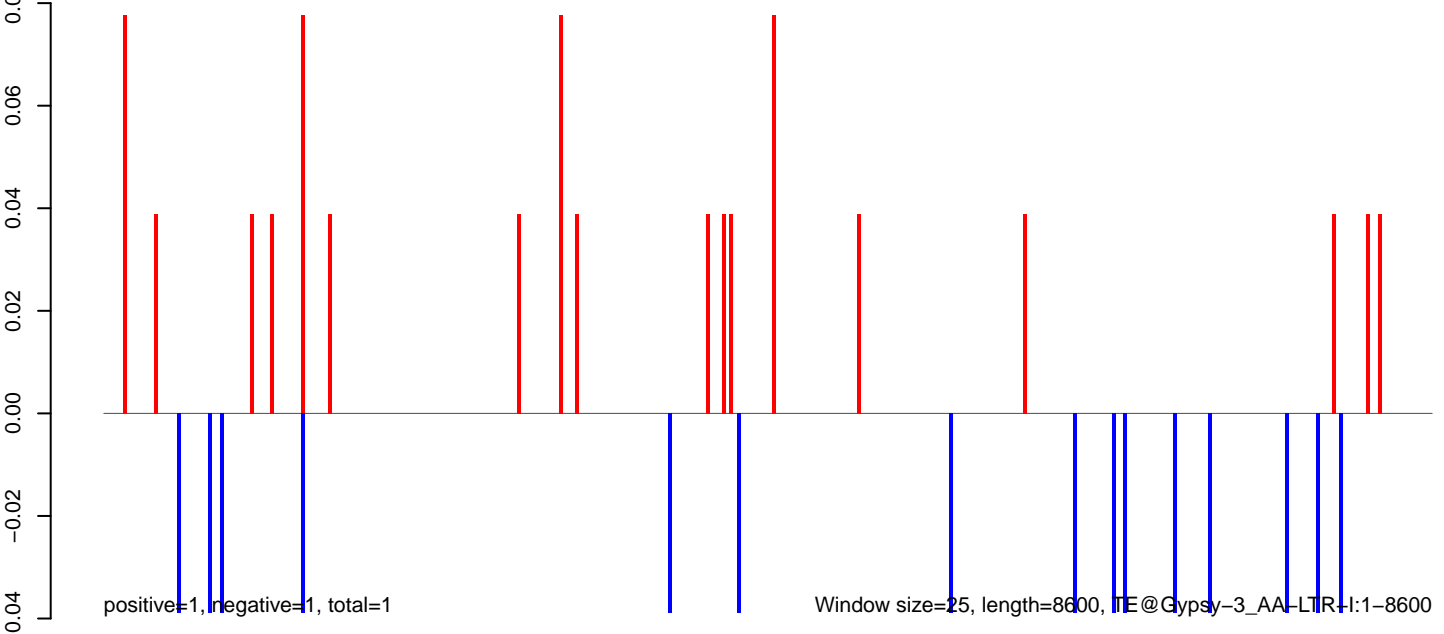

AeAeg_FcArc_GH_rep2.18_23.rep

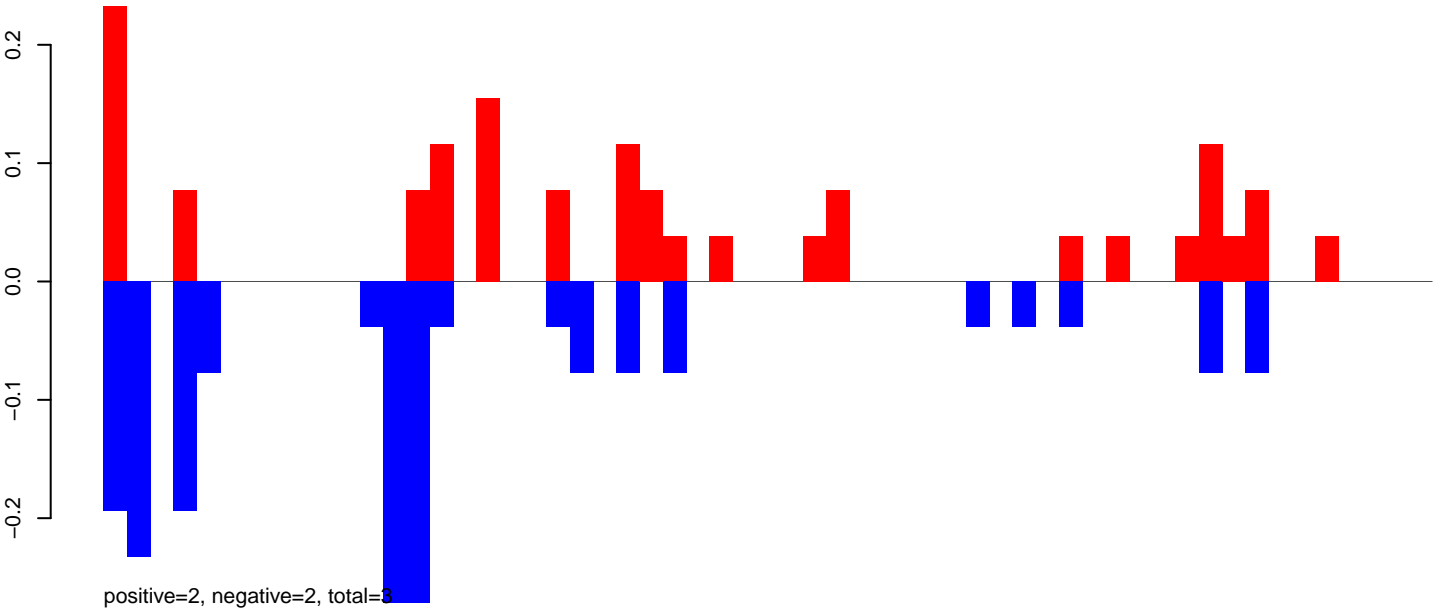

AeAeg_FcArc_GH_rep2.24_35.rep

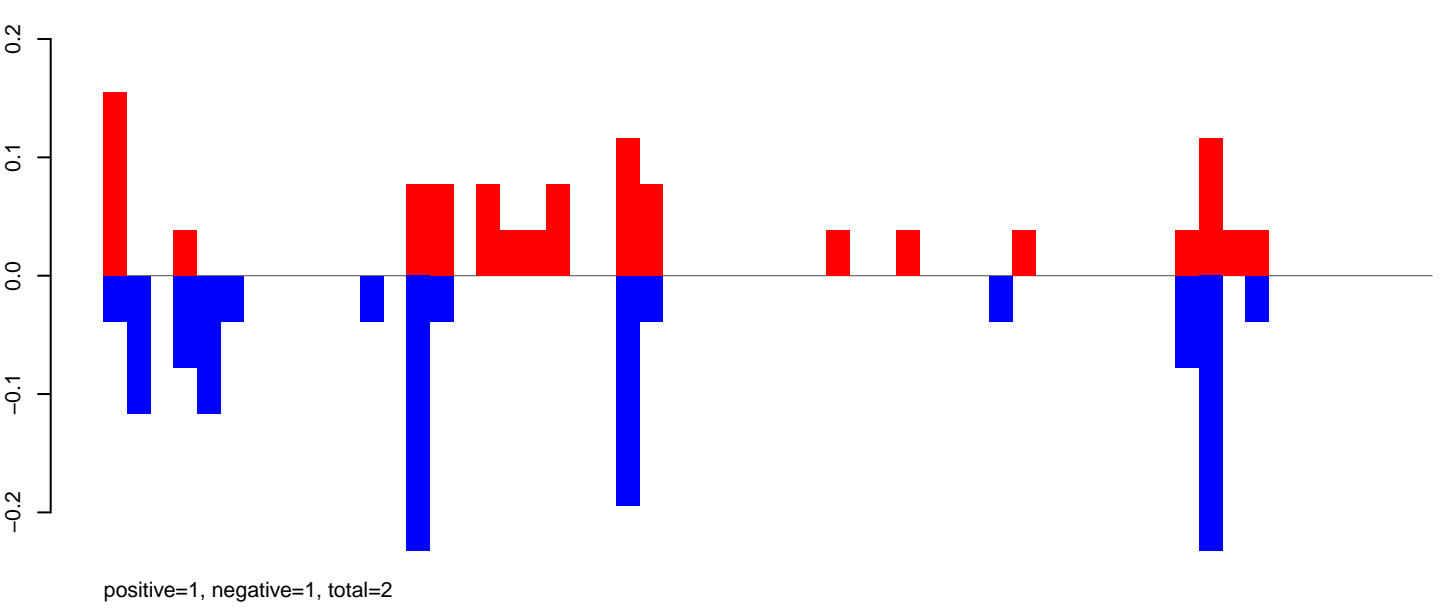

AeAeg_FcArc_GH_rep2.rep

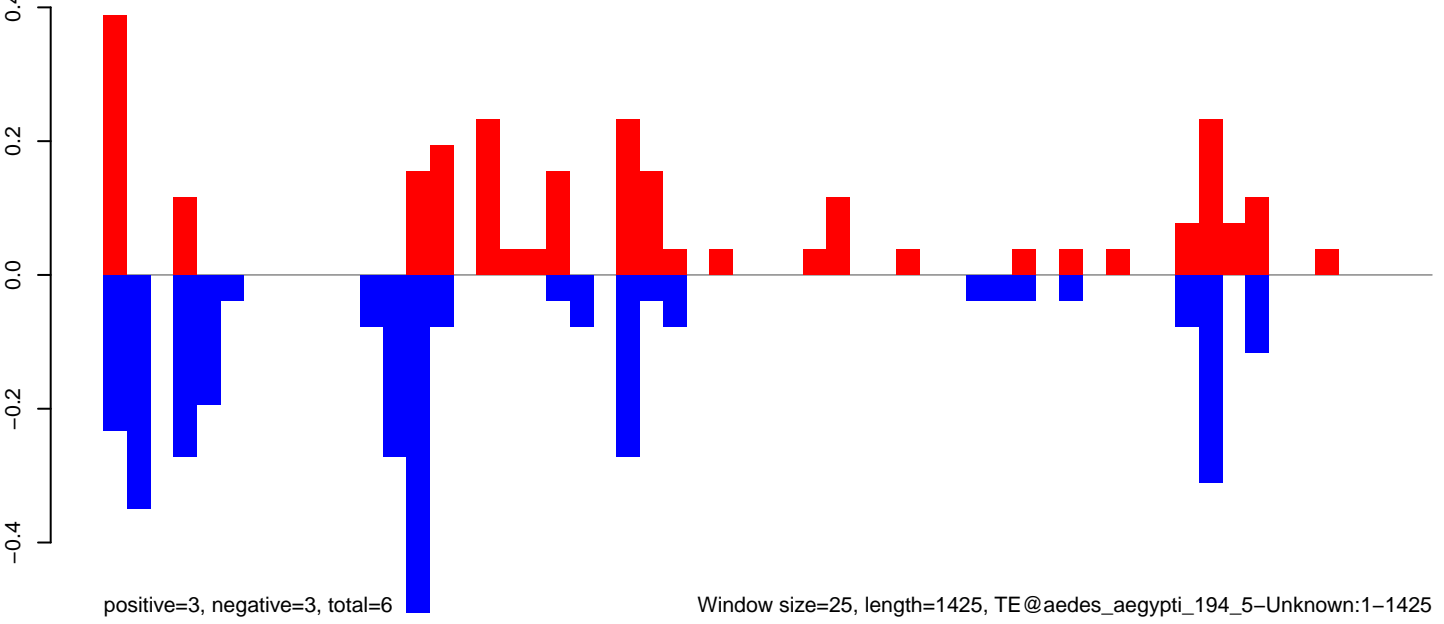

Window size=25, length=1425, TE@aedes_aegypti_194_5-Unknown:1-1425

0 200 400 600 800 1000 1200 1400

AeAeg_FcArc_GH_rep2.18_23.rep

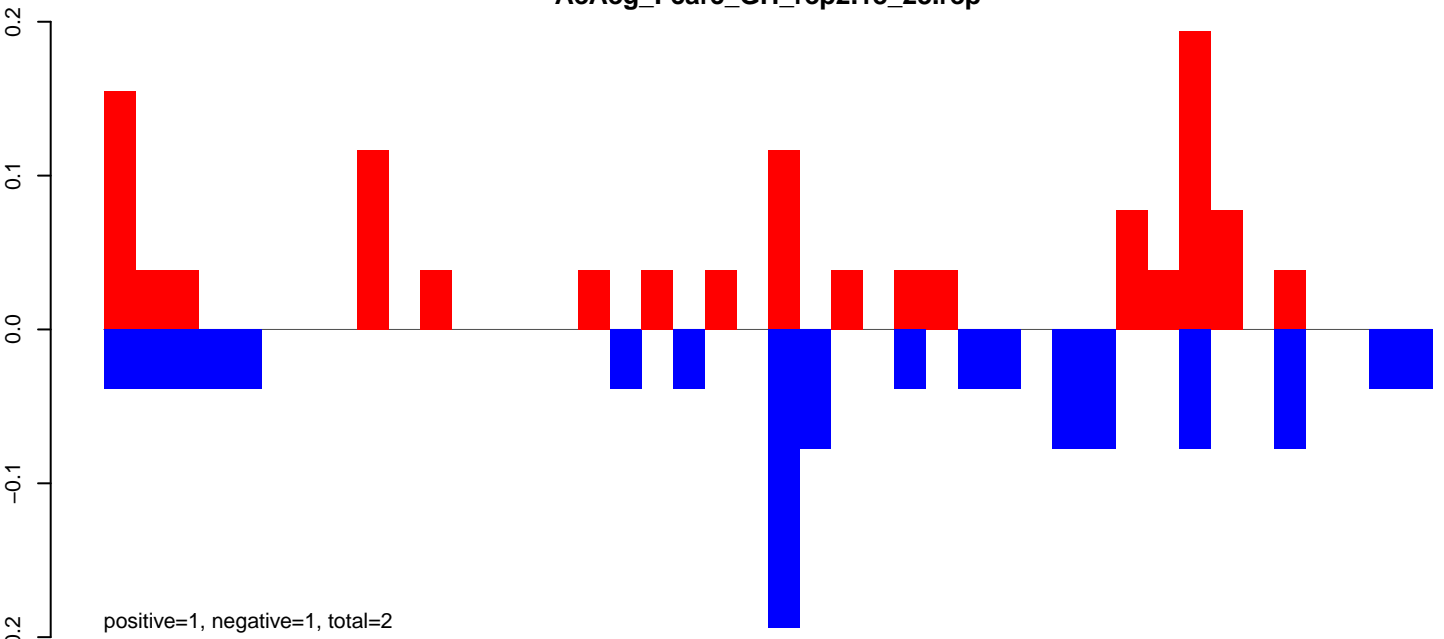

AeAeg_FcArc_GH_rep2.24_35.rep

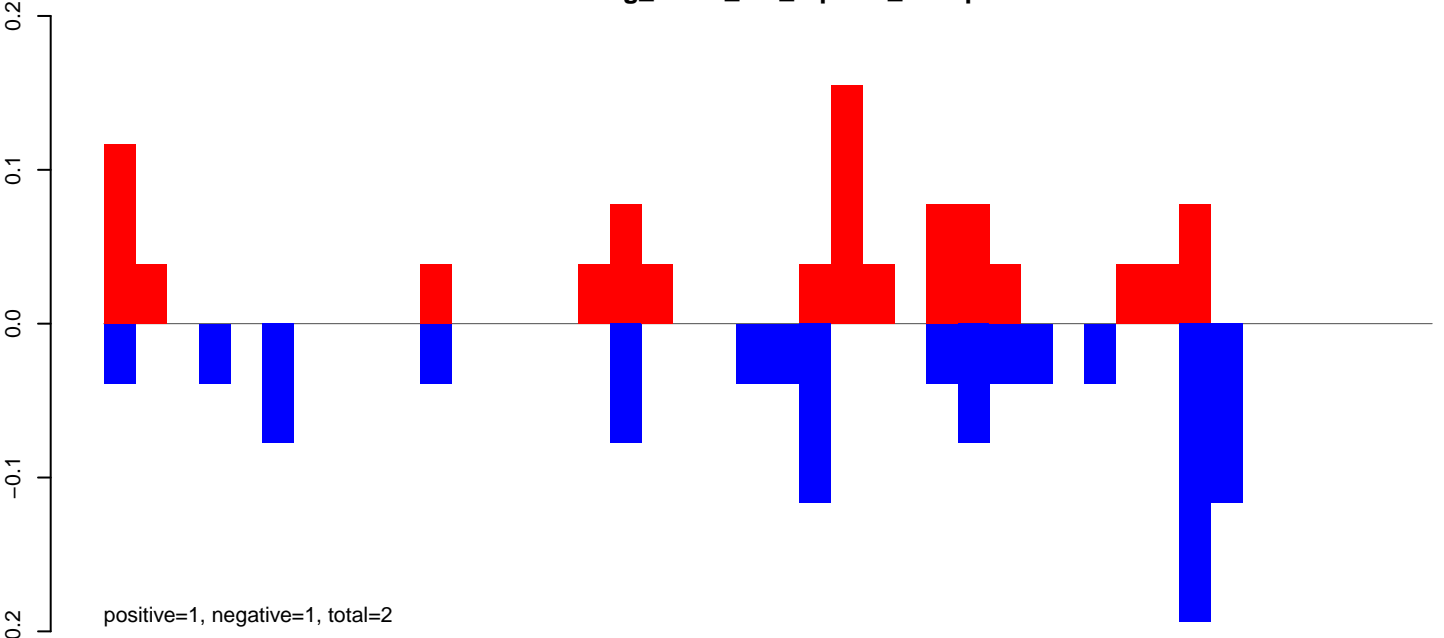

AeAeg_FcArc_GH_rep2.rep

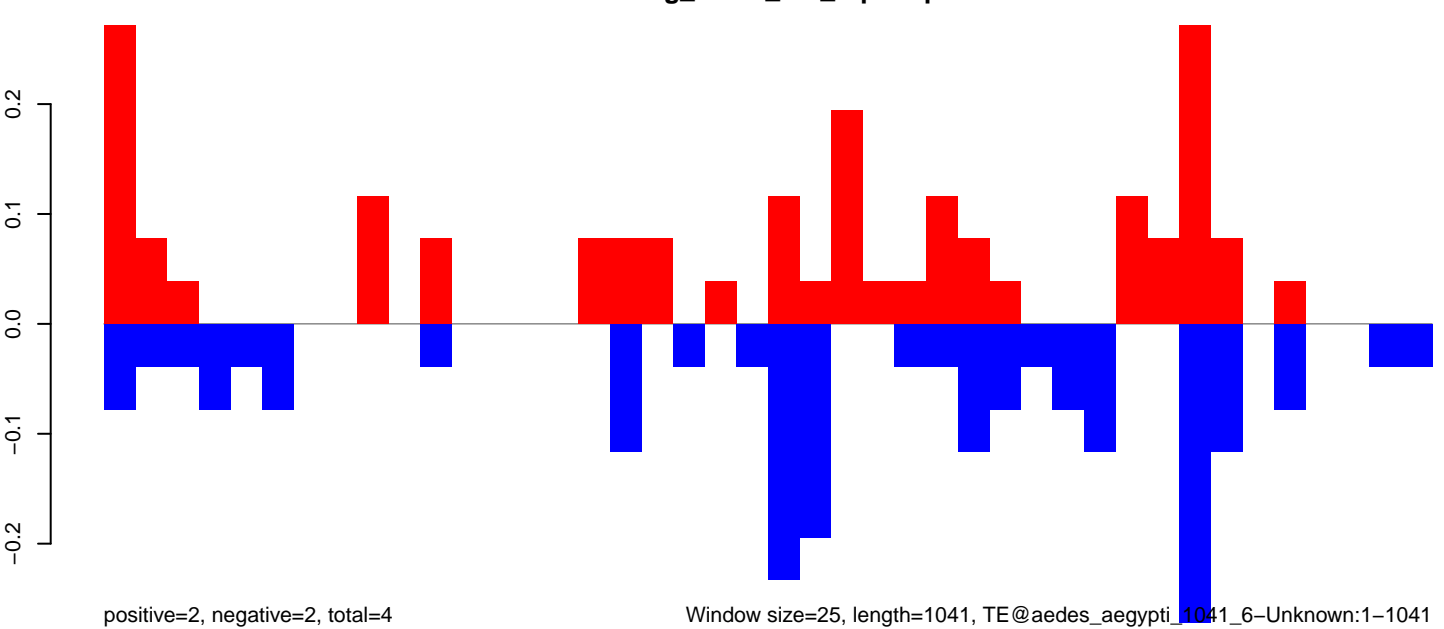

Window size=25, length=1041, TE@aedes_aegypti_1041_6-Unknown:1-1041

AeAeg_Fcarc_GH_rep2.18_23.rep

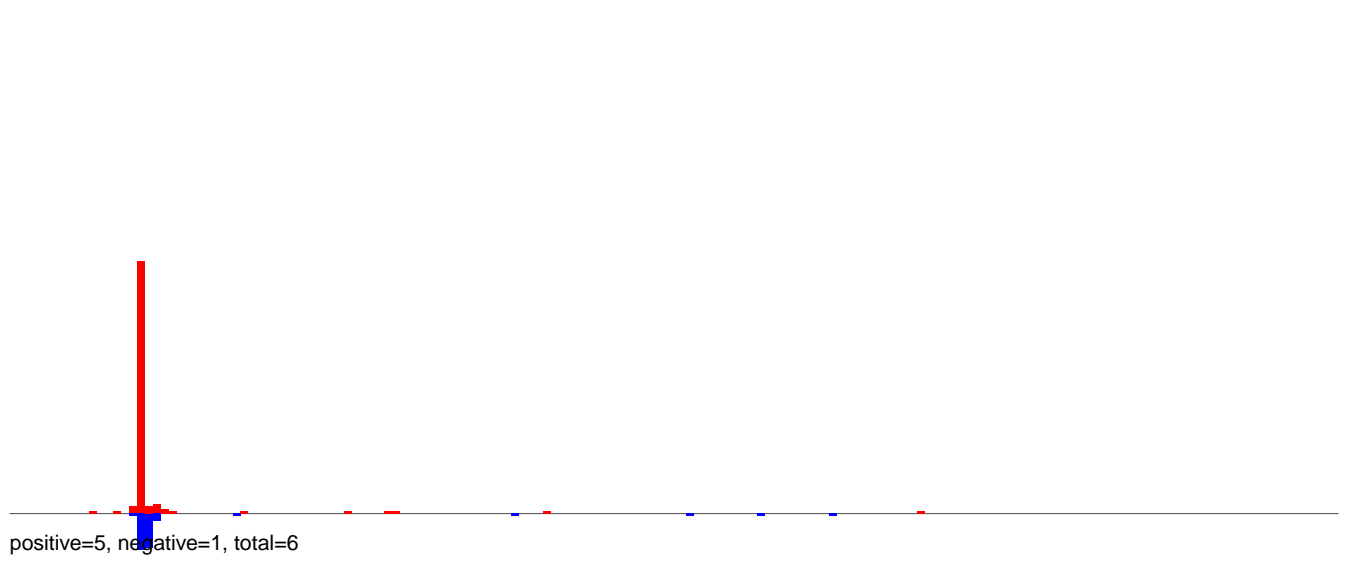

AeAeg_Fcarc_GH_rep2.24_35.rep

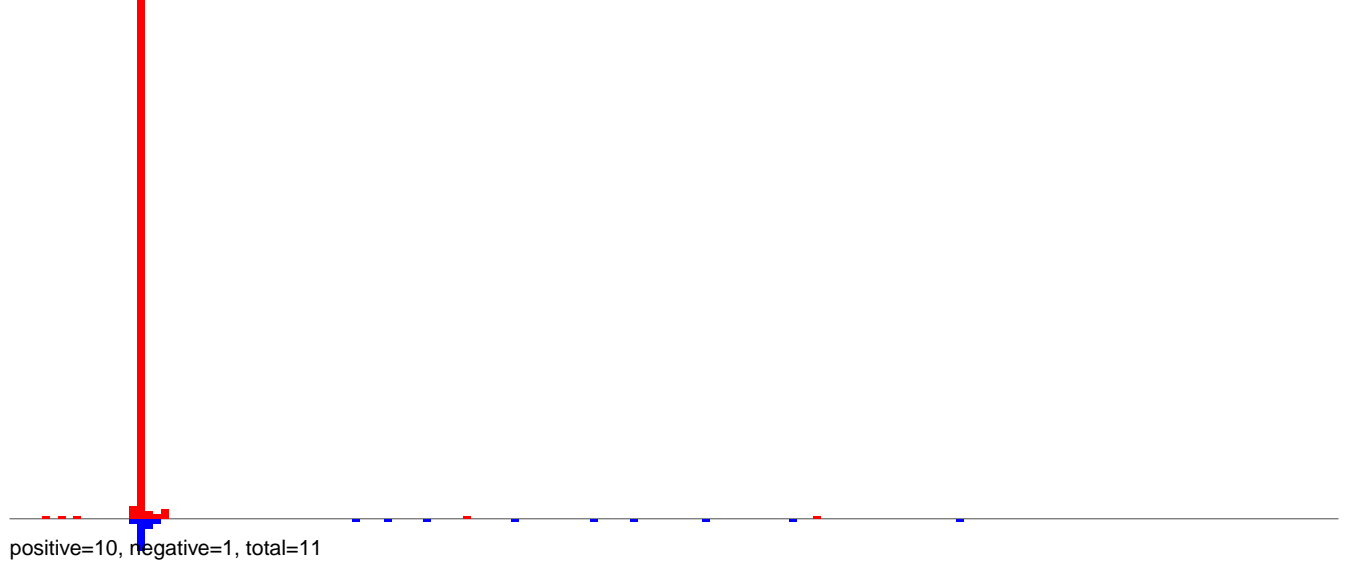

AeAeg_Fcarc_GH_rep2.rep

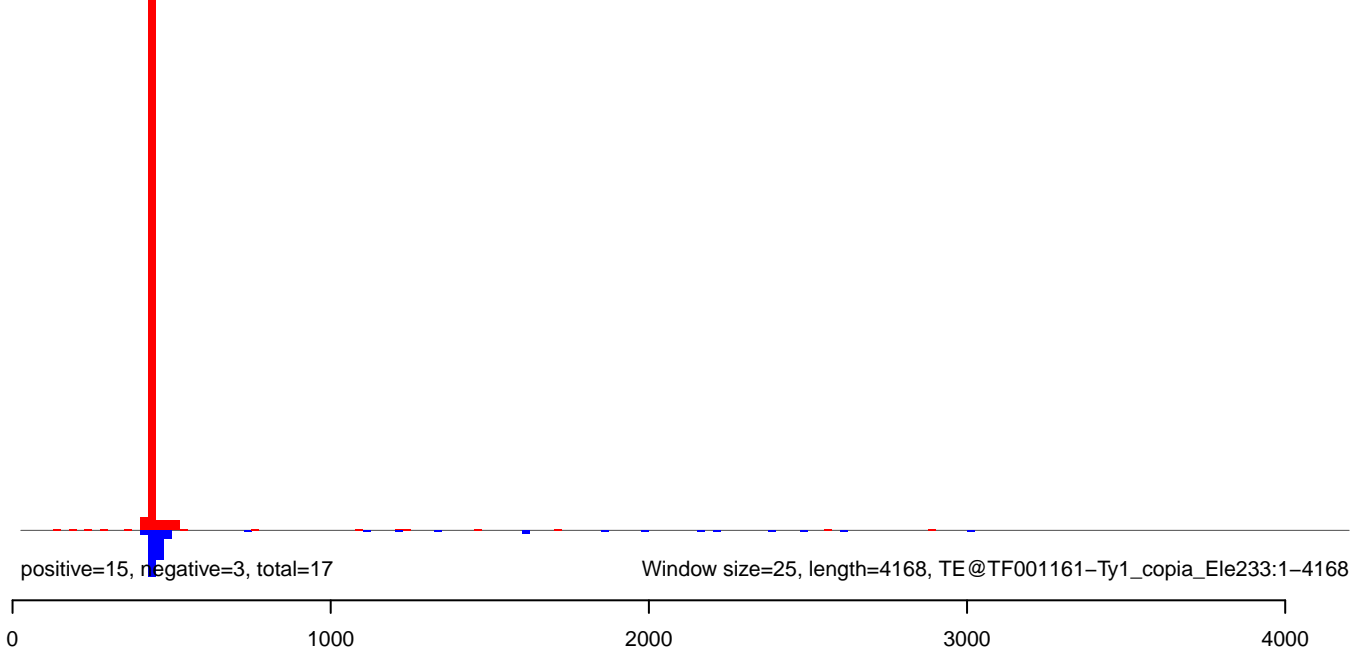

AeAeg_FcArc_GH_rep2.18_23.rep

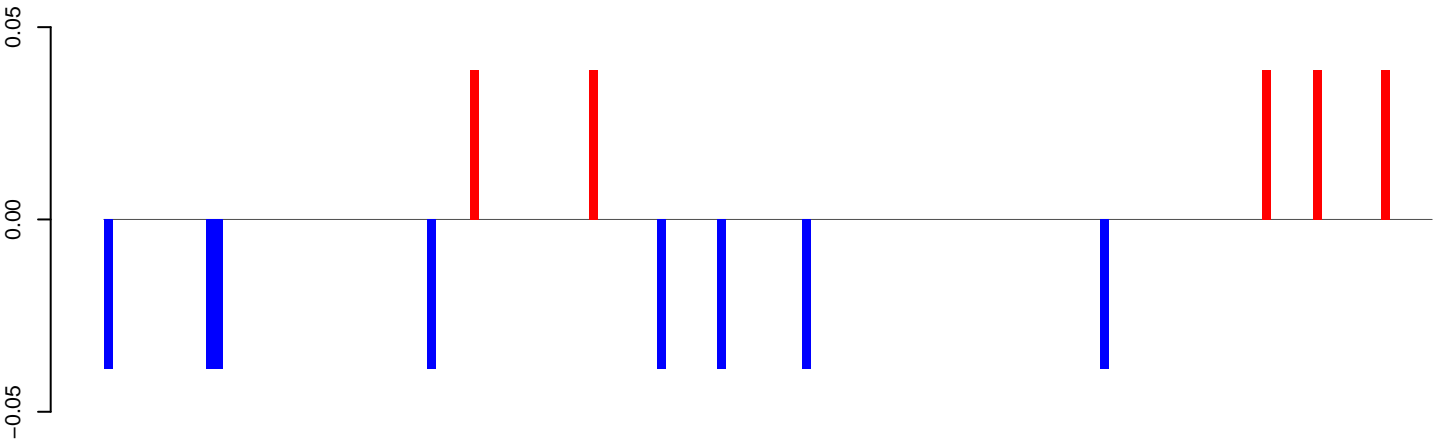

positive=0, negative=0, total=1

AeAeg_FcArc_GH_rep2.24_35.rep

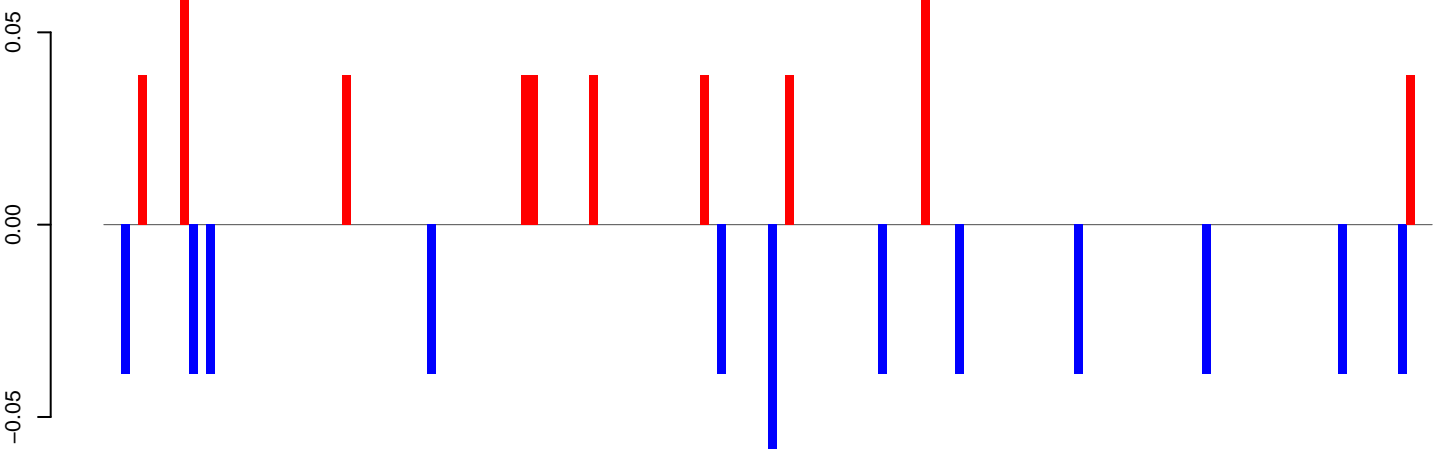

positive=0, negative=1, total=1

AeAeg_FcArc_GH_rep2.rep

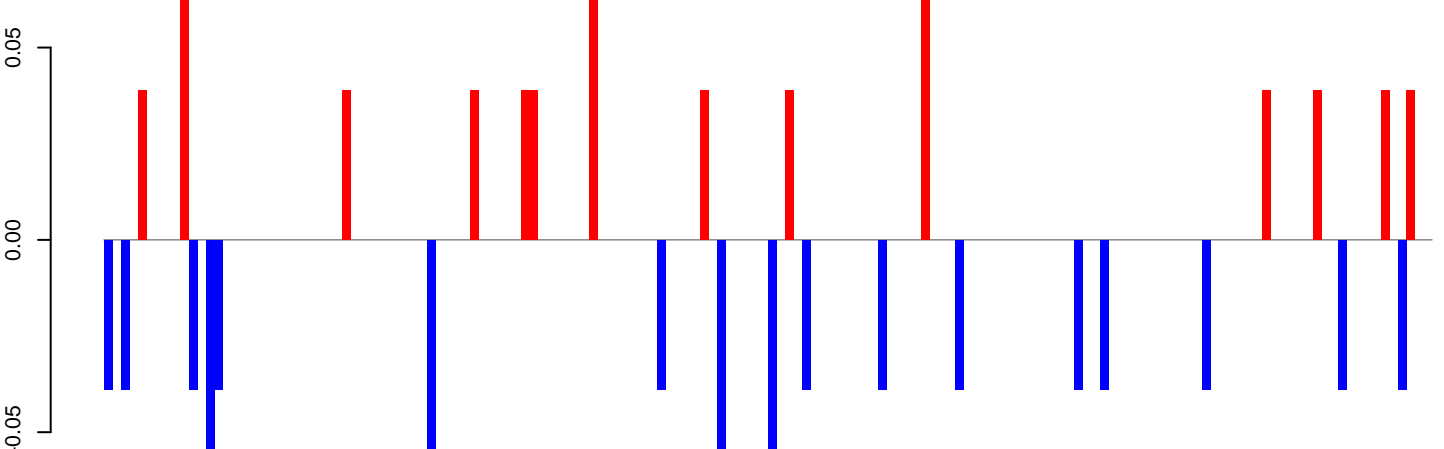

positive=1, negative=1, total=1

Window size=25, length=3879, TE@TF001116-Ty1_copia_Ele134:1-3879

AeAeg_FcArc_GH_rep2.18_23.rep

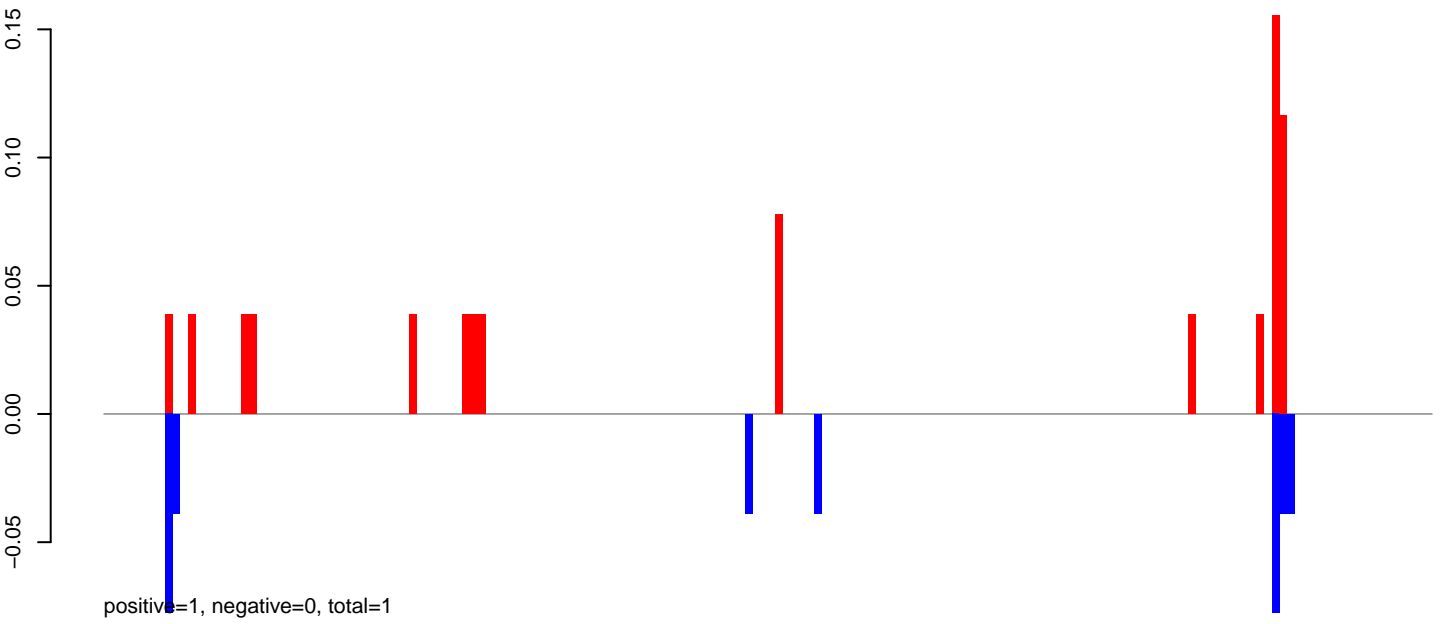

AeAeg_FcArc_GH_rep2.24_35.rep

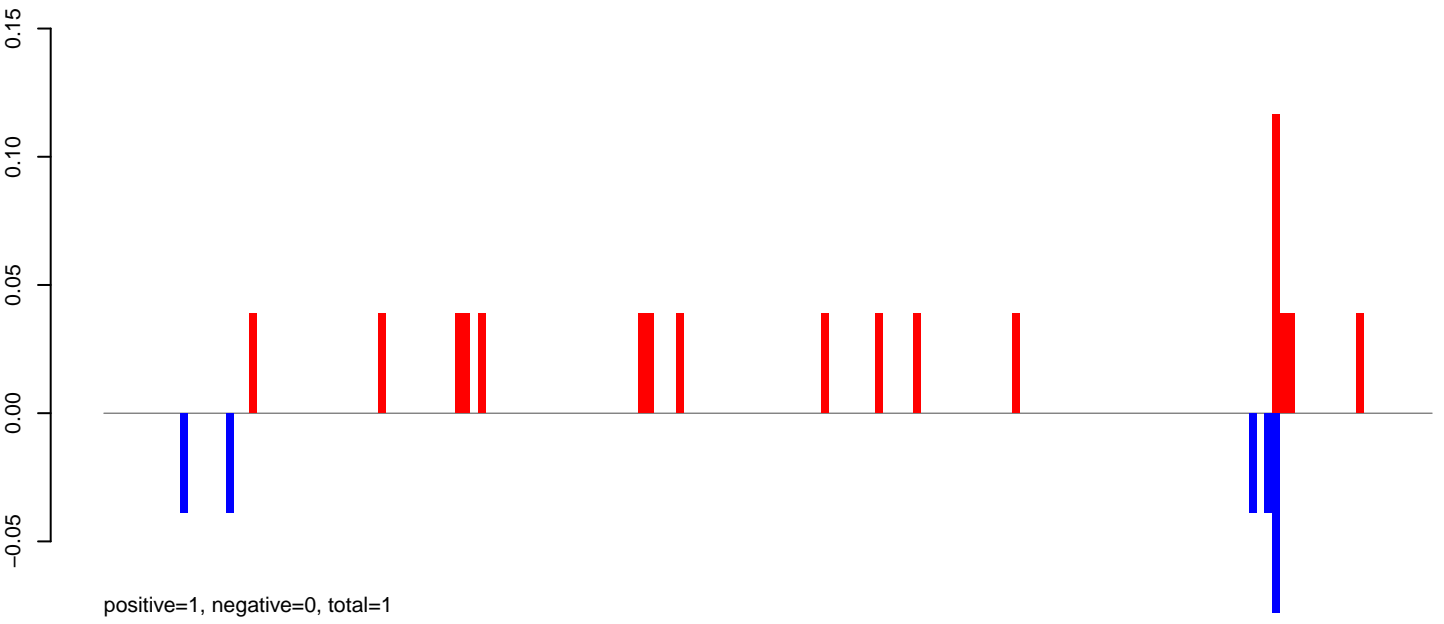

AeAeg_FcArc_GH_rep2.rep

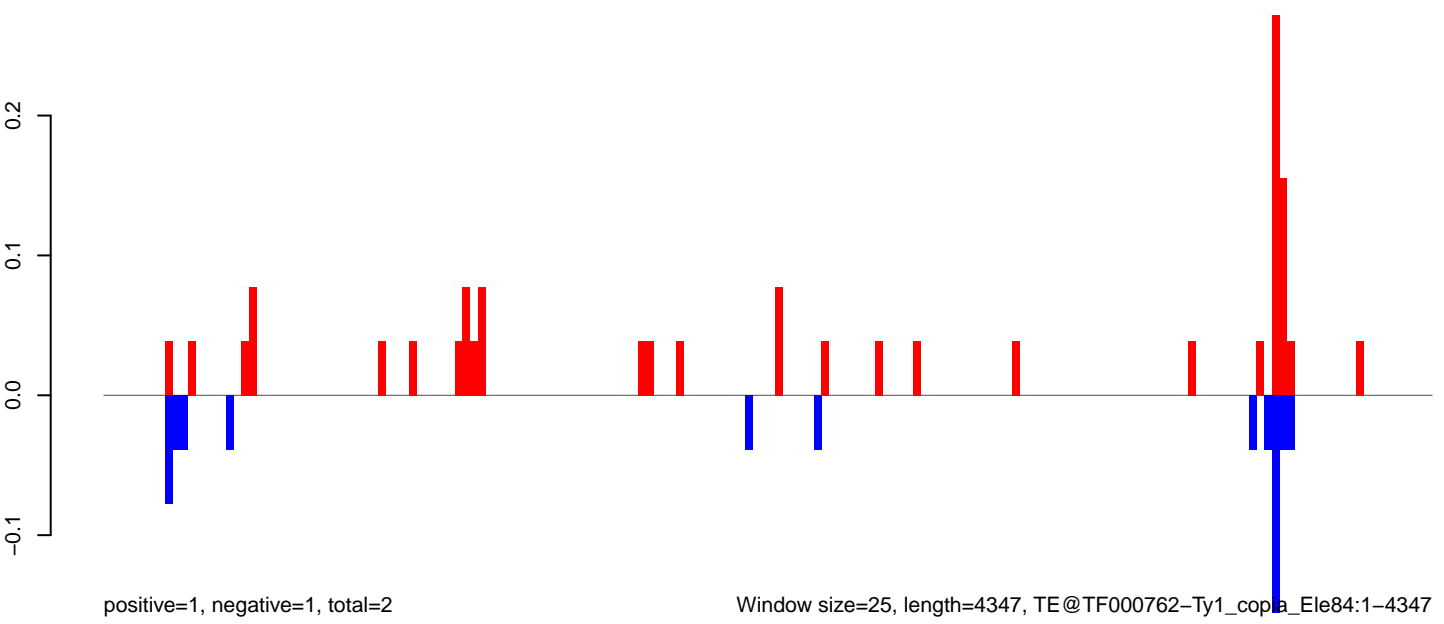

0 1000 2000 3000 4000

AeAeg_Fcarc_GH_rep2.18_23.rep

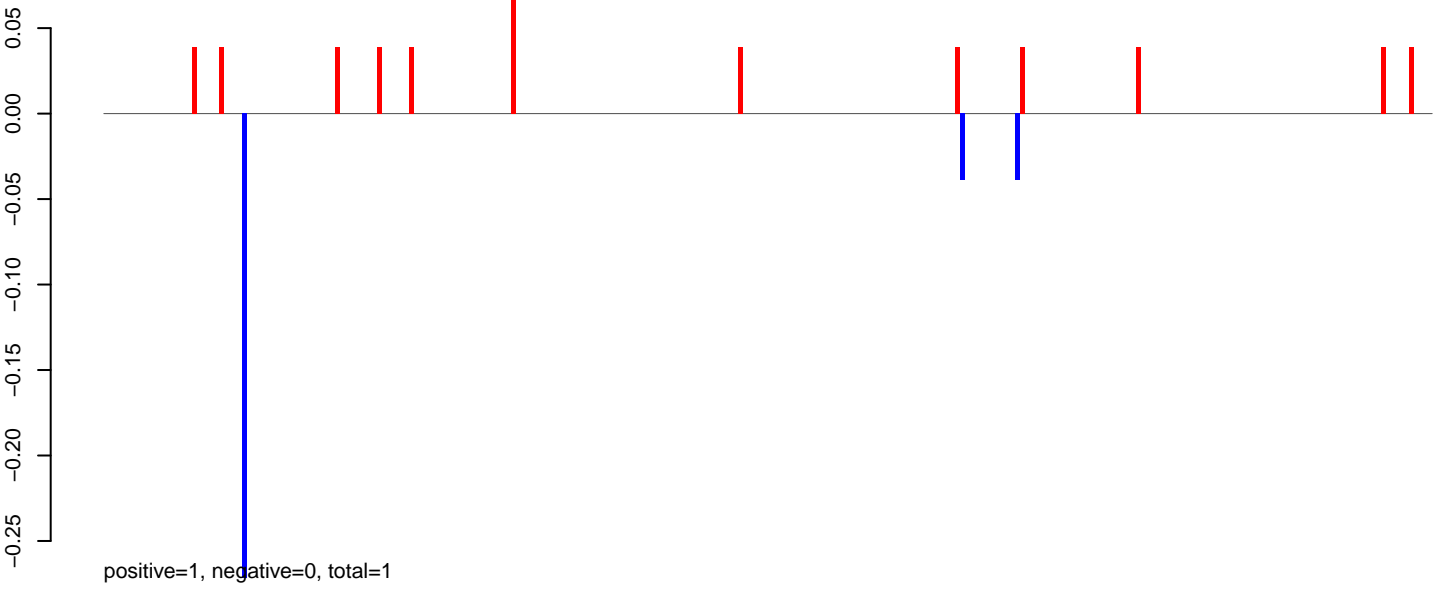

AeAeg_Fcarc_GH_rep2.24_35.rep

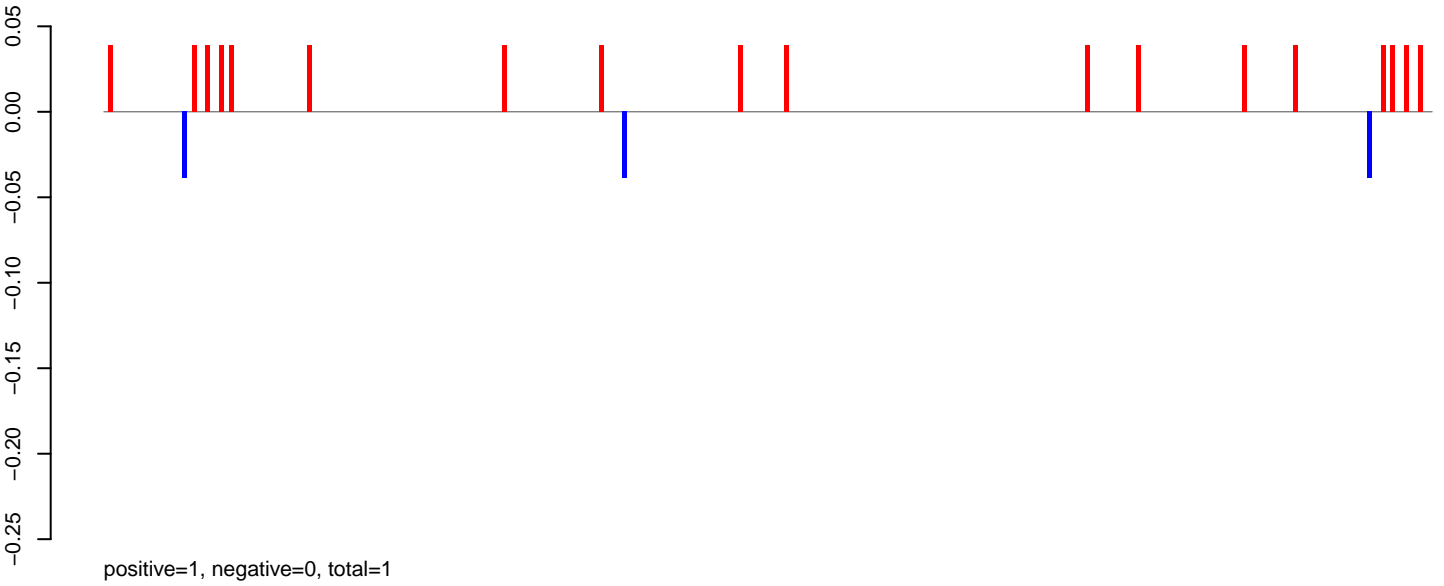

AeAeg_Fcarc_GH_rep2.rep

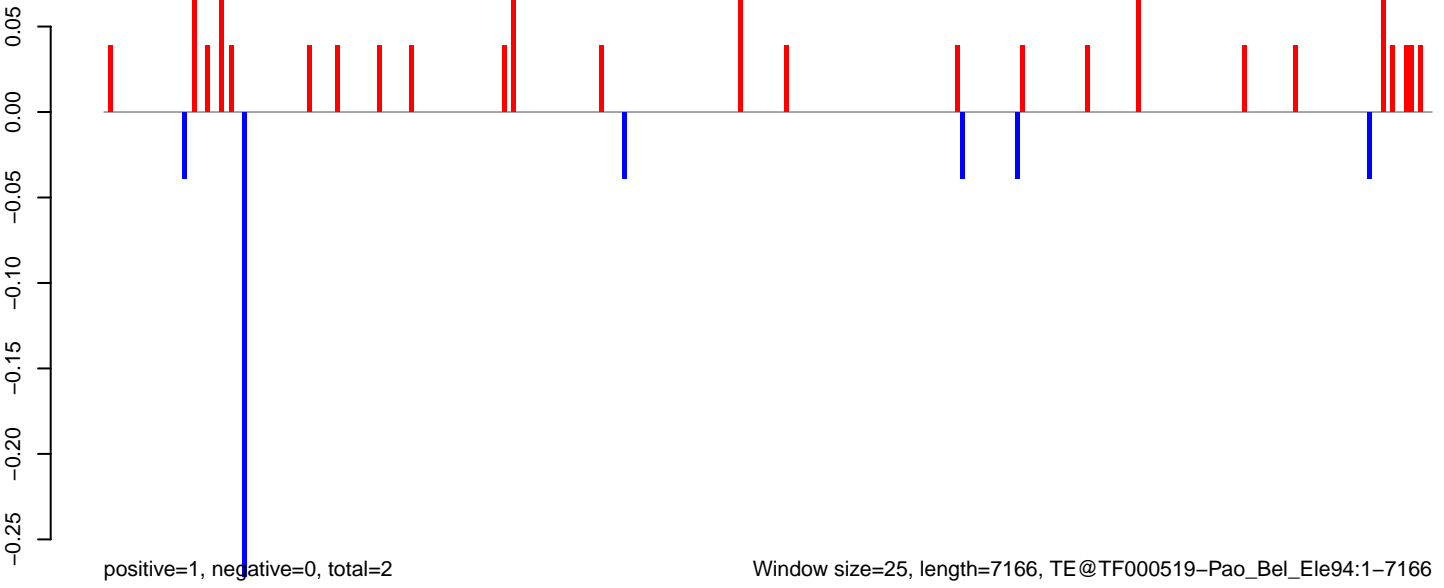

AeAeg_Fcarc_GH_rep2.18_23.rep

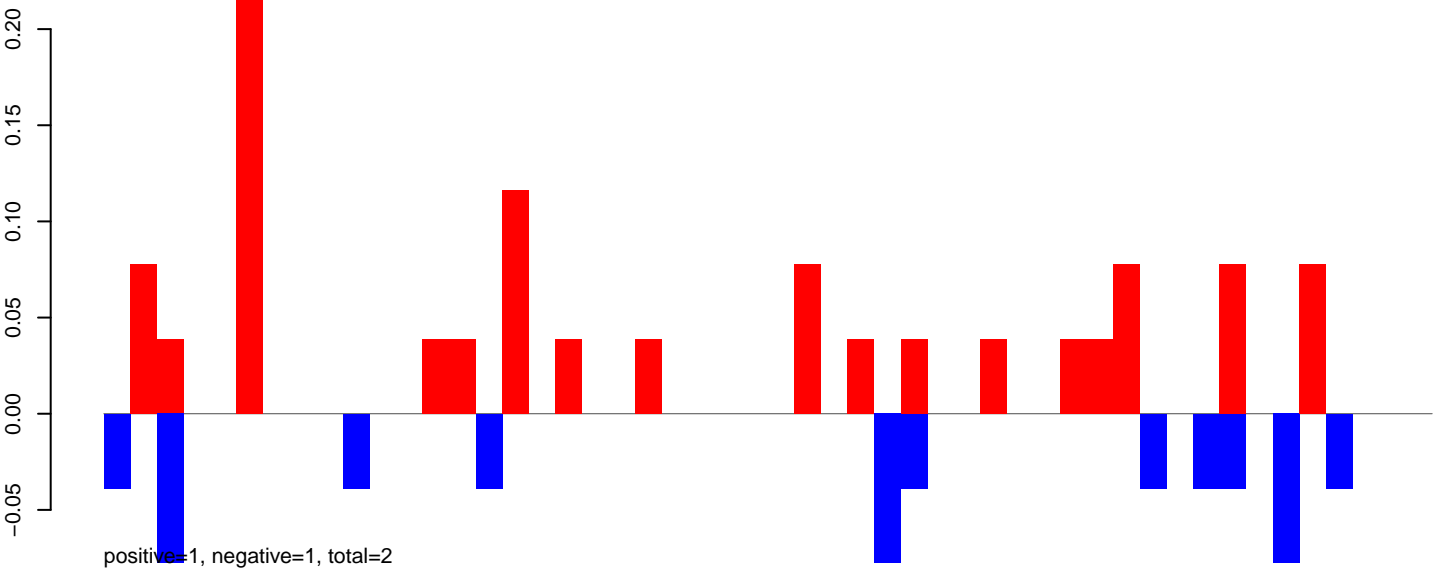

AeAeg_Fcarc_GH_rep2.24_35.rep

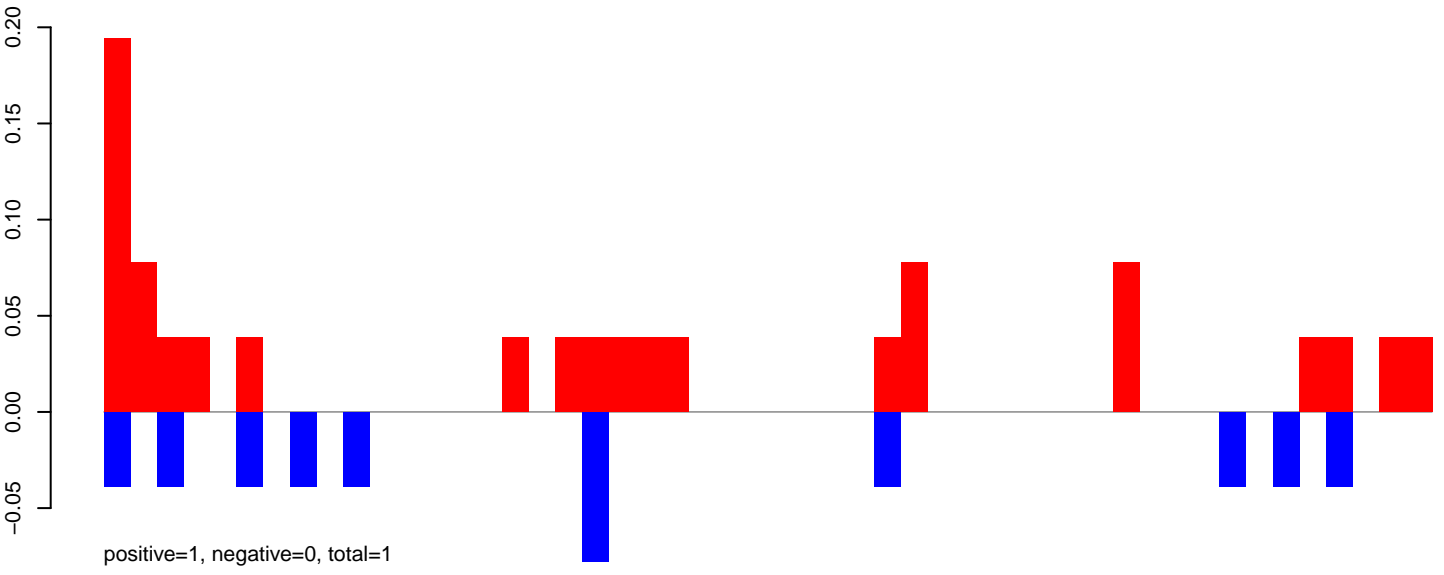

AeAeg_Fcarc_GH_rep2.rep

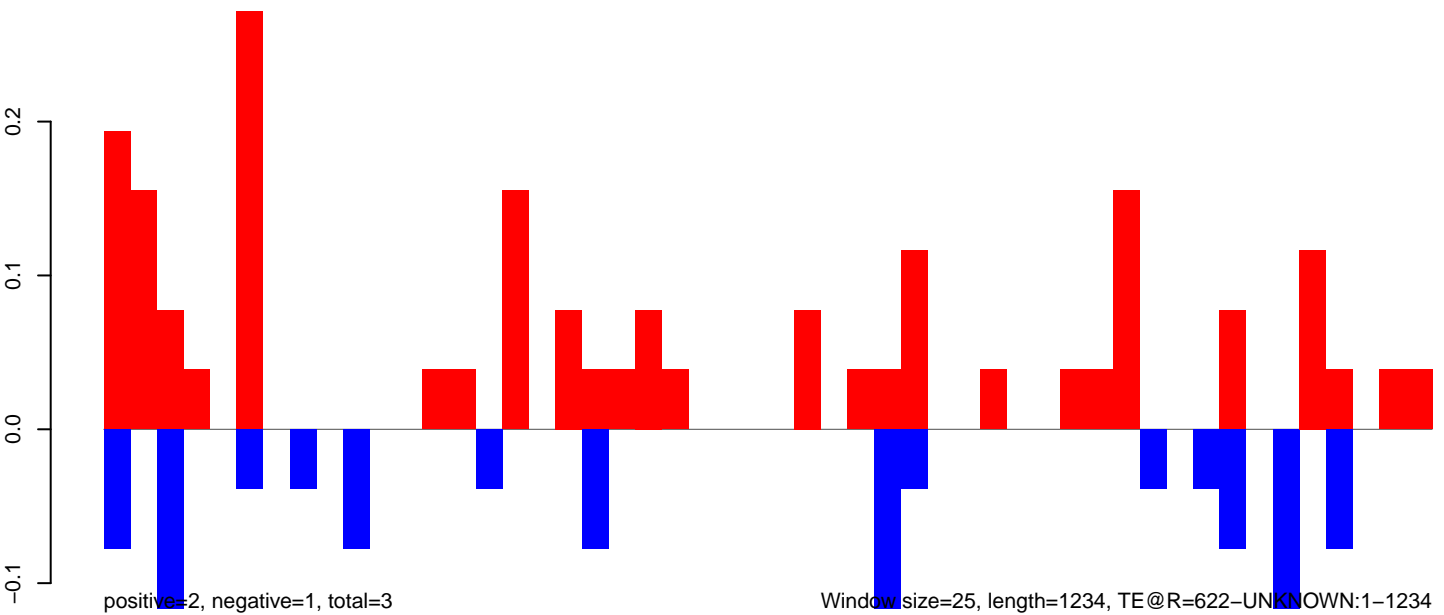

AeAeg_Fcarc_GH_rep2.18_23.rep

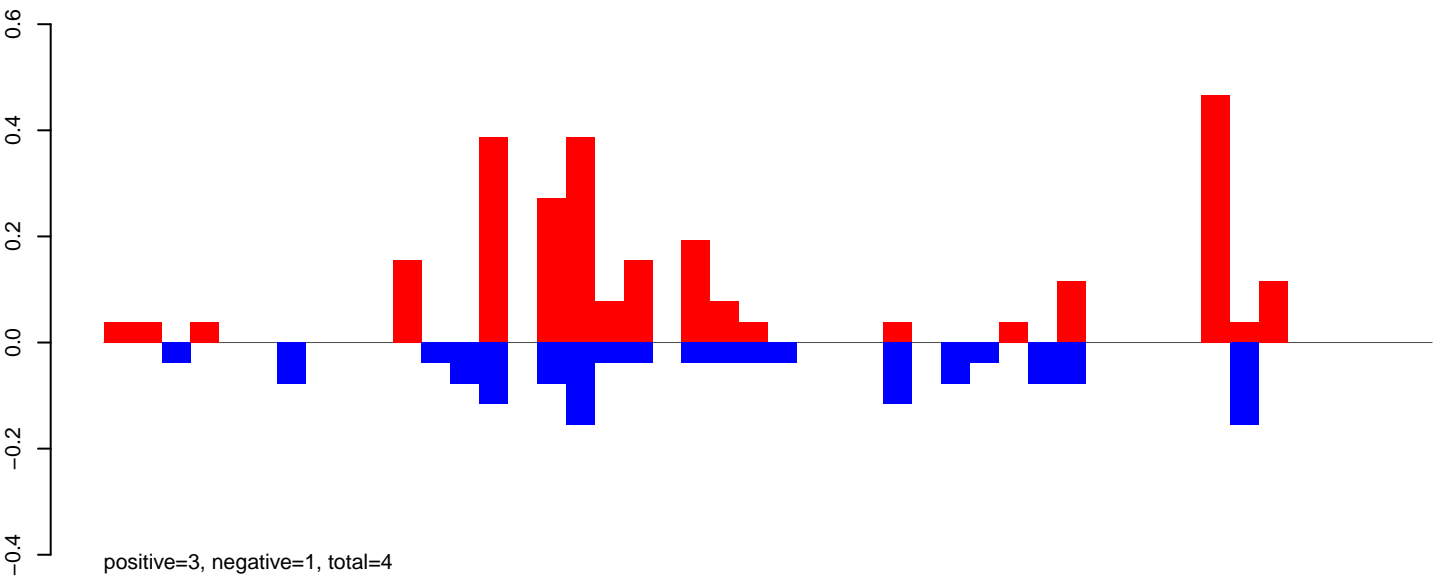

AeAeg_Fcarc_GH_rep2.24_35.rep

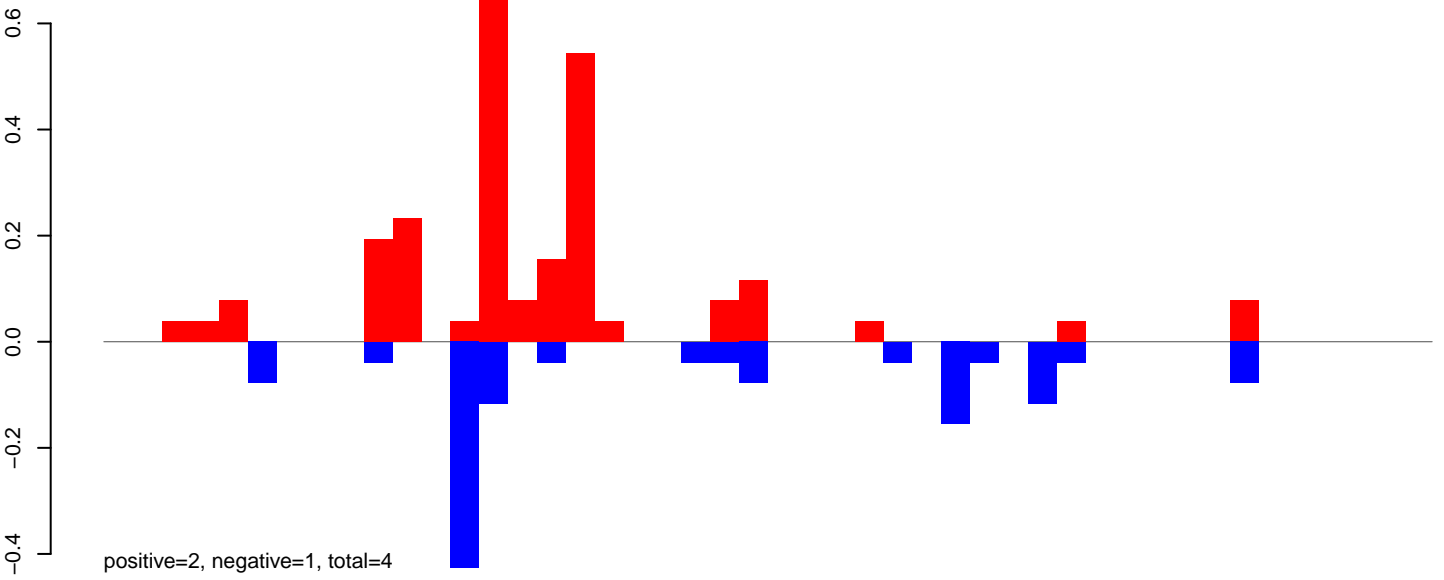

AeAeg_Fcarc_GH_rep2.rep

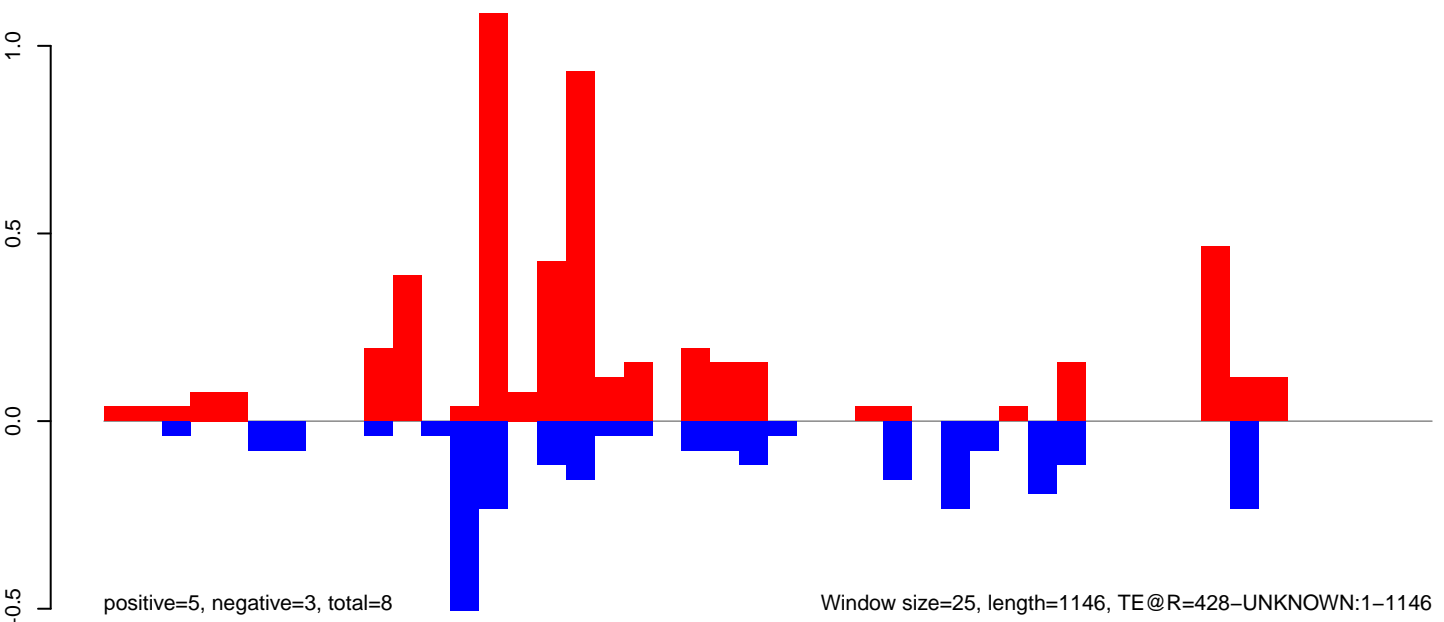

AeAeg_Fcarc_GH_rep2.18_23.rep

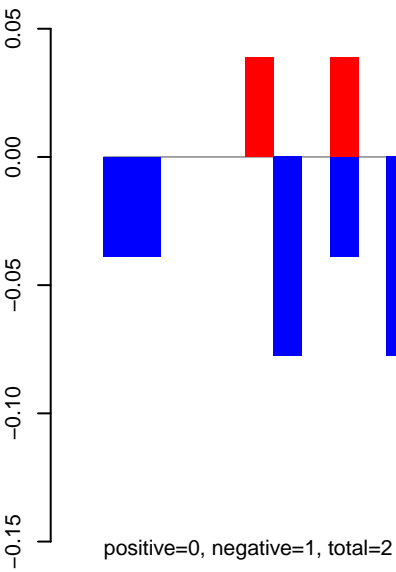

AeAeg_Fcarc_GH_rep2.24_35.rep

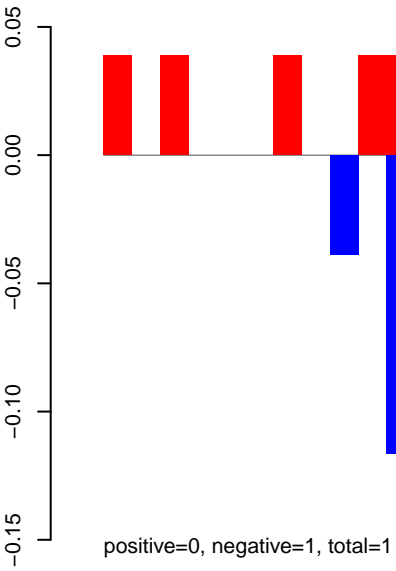

AeAeg_Fcarc_GH_rep2.rep

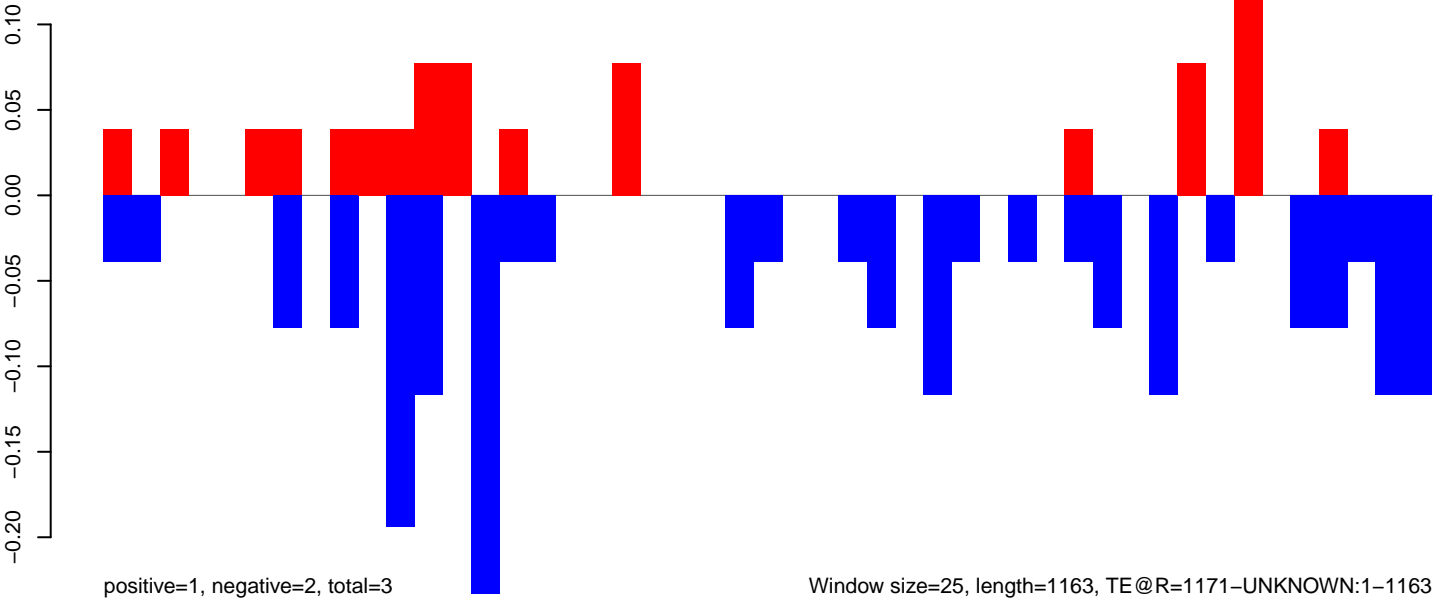

AeAeg_Fcarc_GH_rep2.18_23.rep

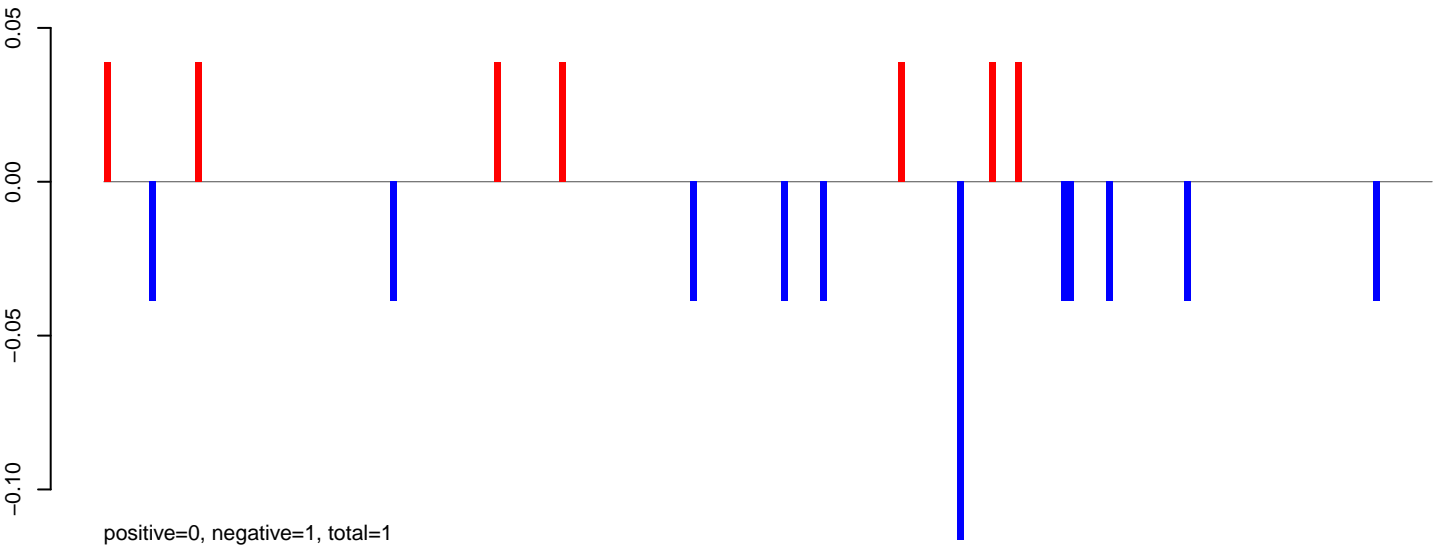

AeAeg_Fcarc_GH_rep2.24_35.rep

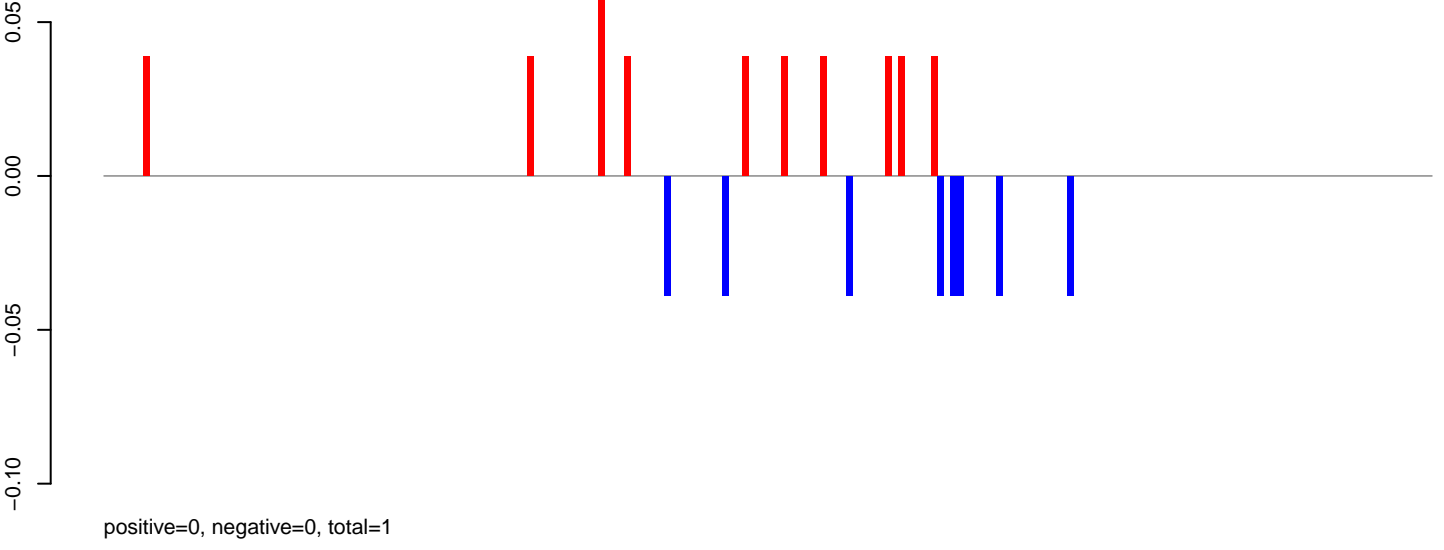

AeAeg_Fcarc_GH_rep2.rep

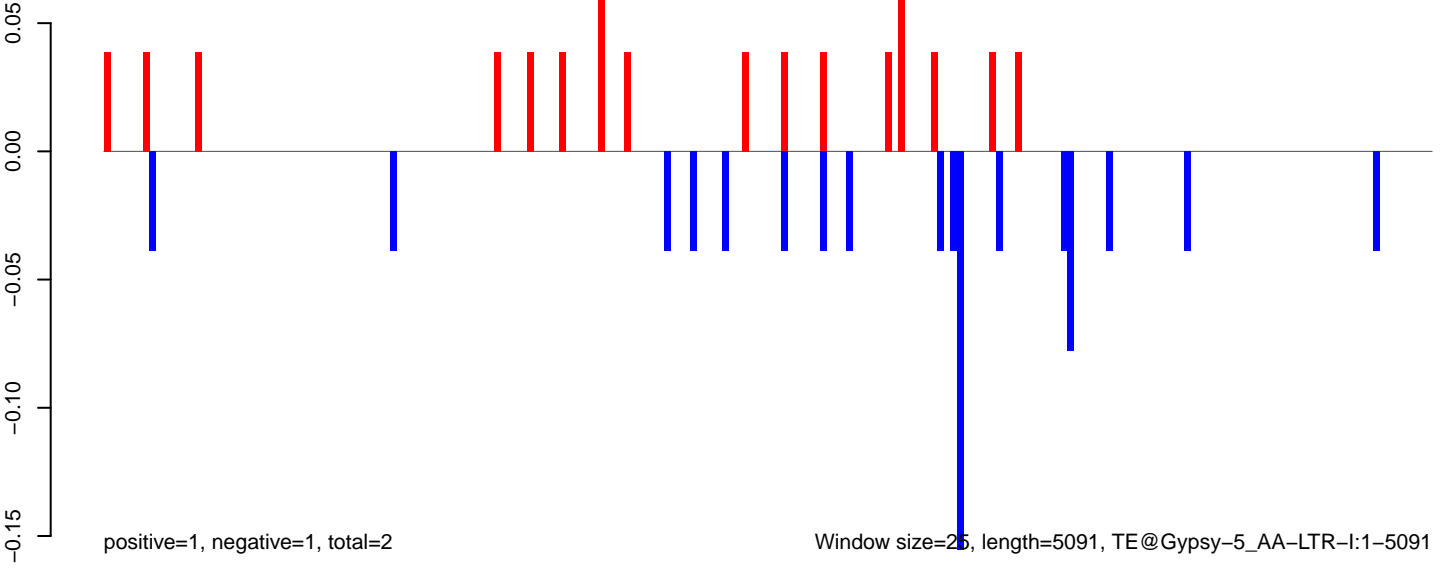

AeAeg_Fcarc_GH_rep2.18_23.rep

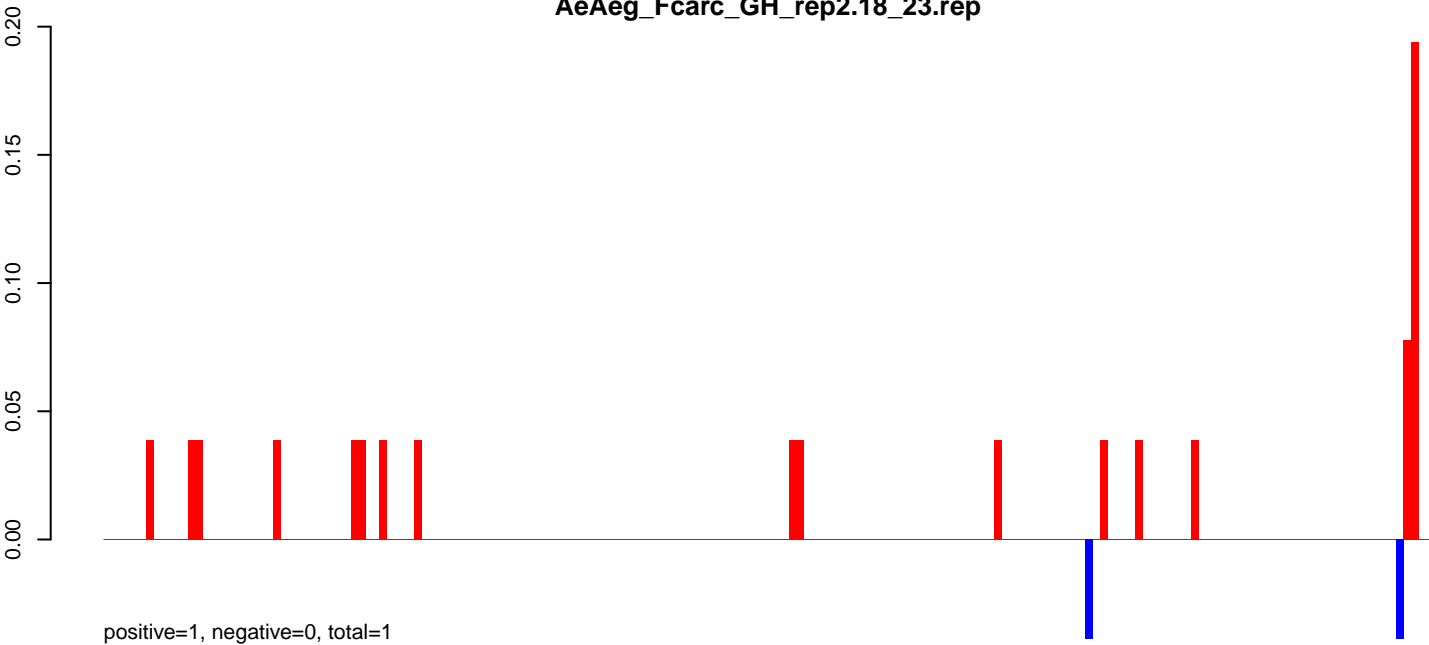

AeAeg_Fcarc_GH_rep2.24_35.rep

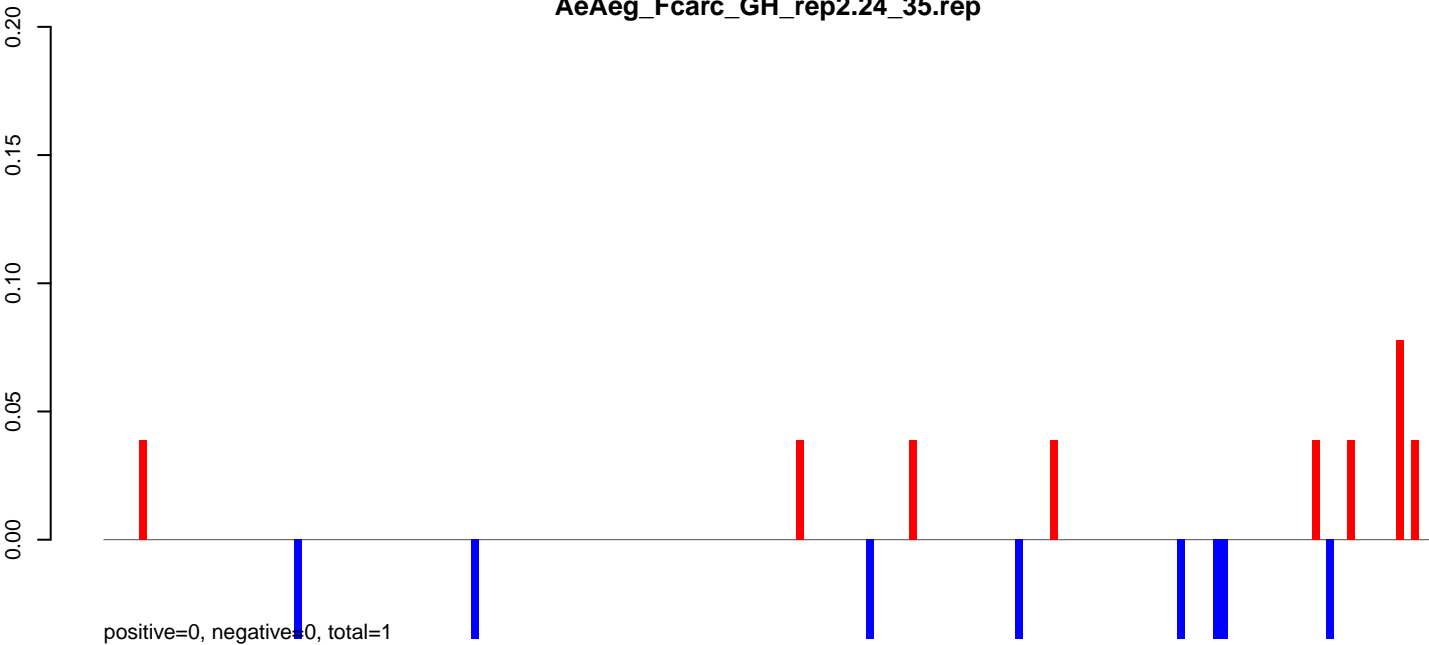

AeAeg_Fcarc_GH_rep2.rep

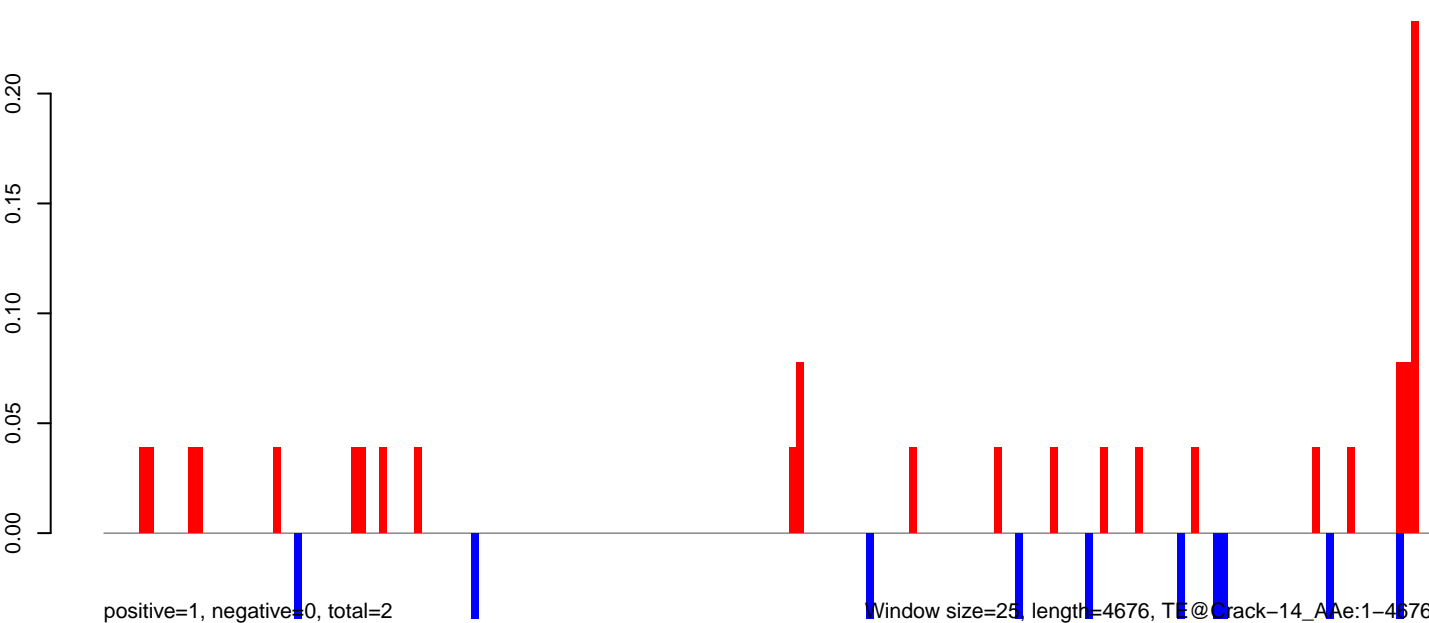

AeAeg_Fcarc_GH_rep2.18_23.rep

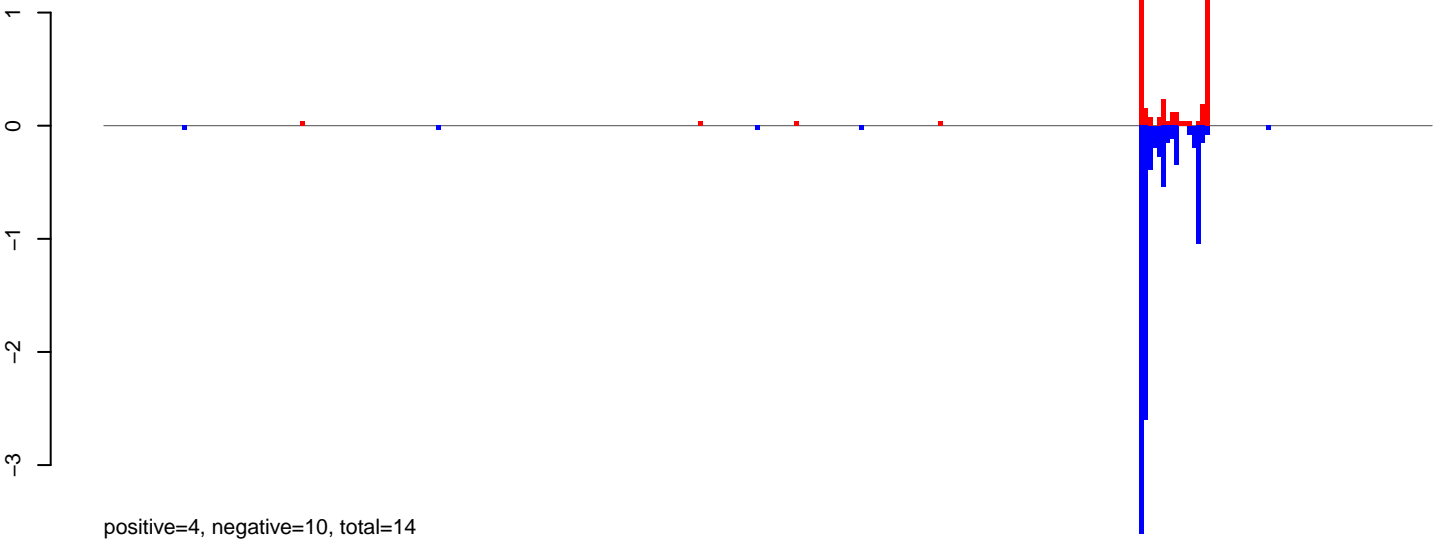

AeAeg_Fcarc_GH_rep2.24_35.rep

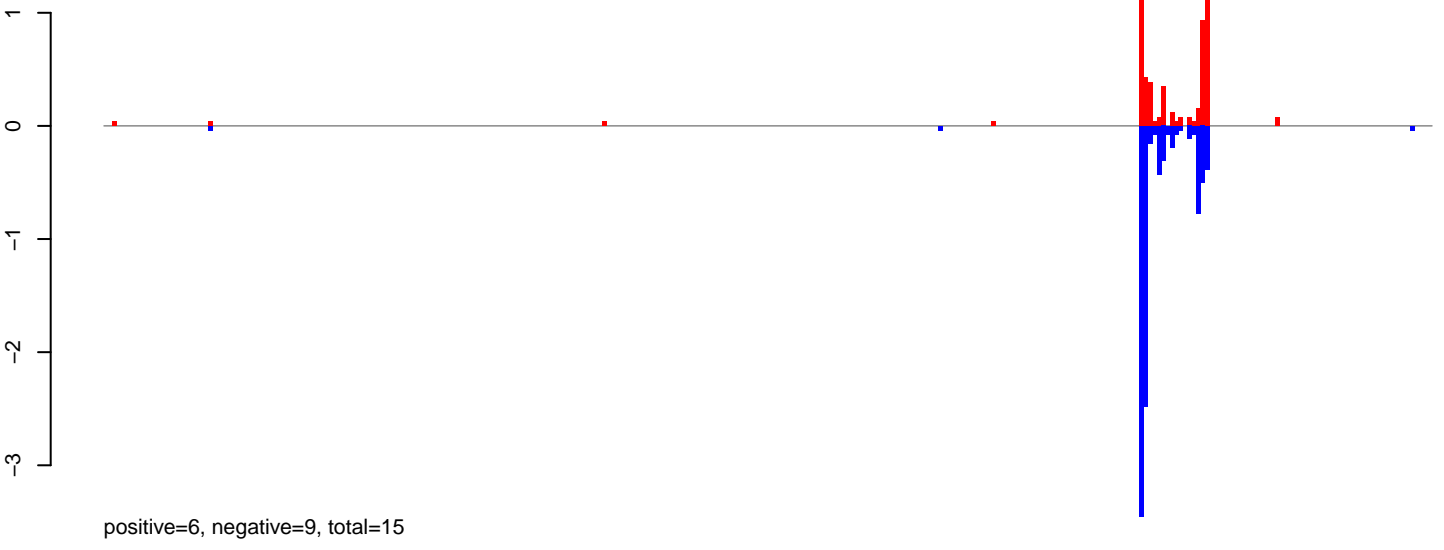

AeAeg_Fcarc_GH_rep2.rep

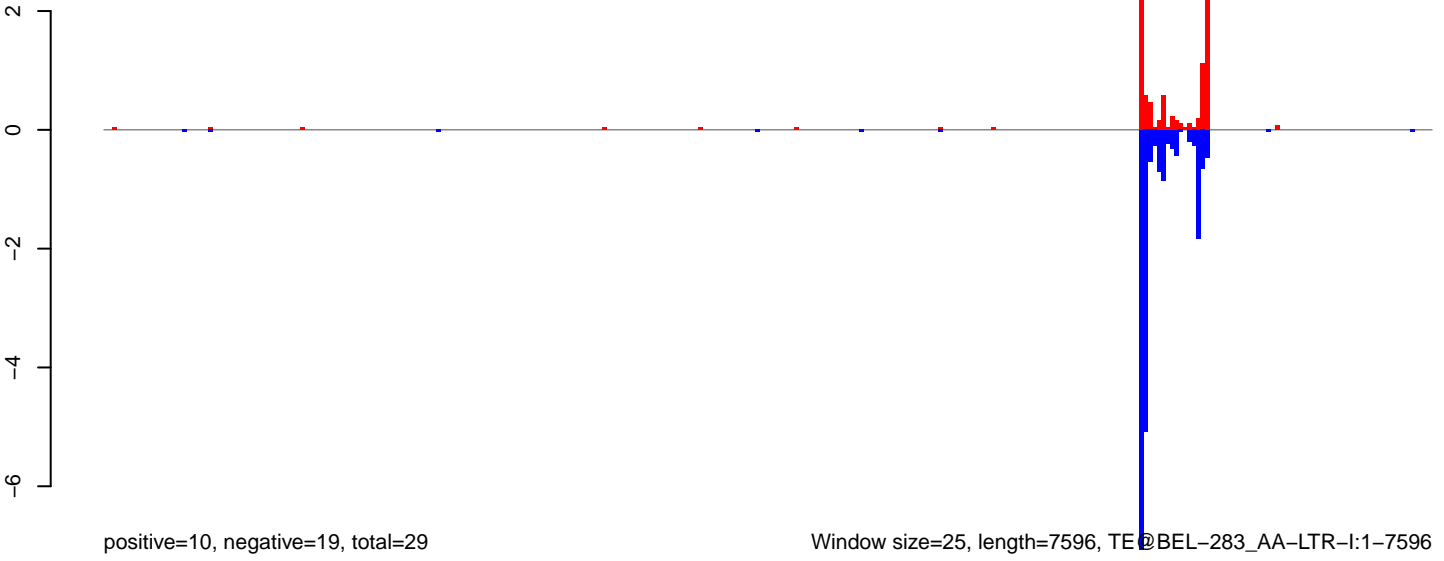

AeAeg_Fcarc_GH_rep2.18_23.rep

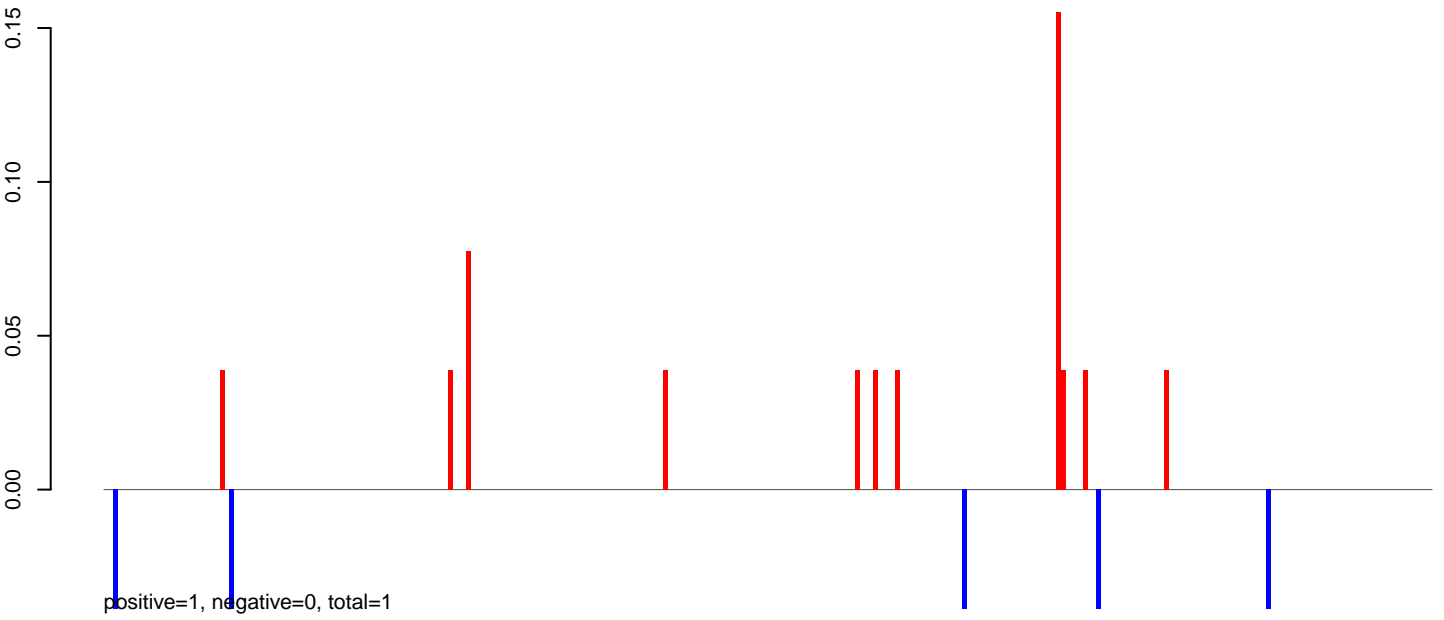

AeAeg_Fcarc_GH_rep2.24_35.rep

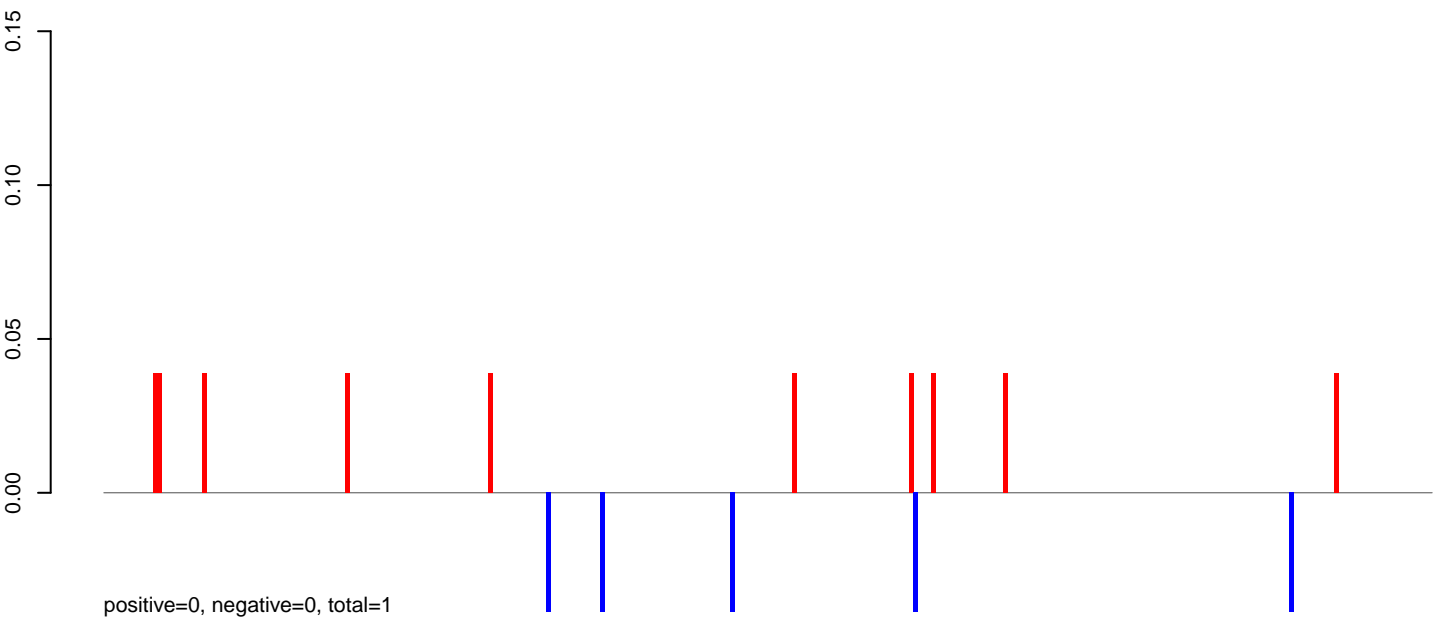

AeAeg_Fcarc_GH_rep2.rep

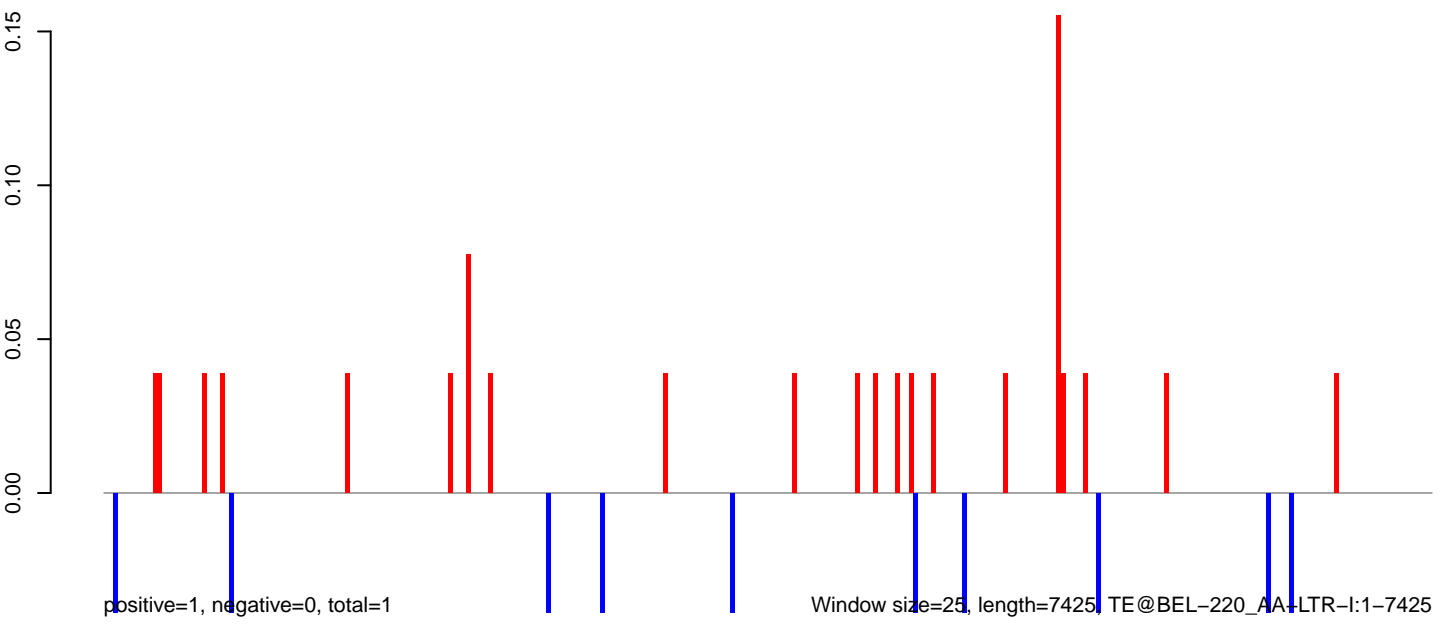

AeAeg_Fcarc_GH_rep2.18_23.rep

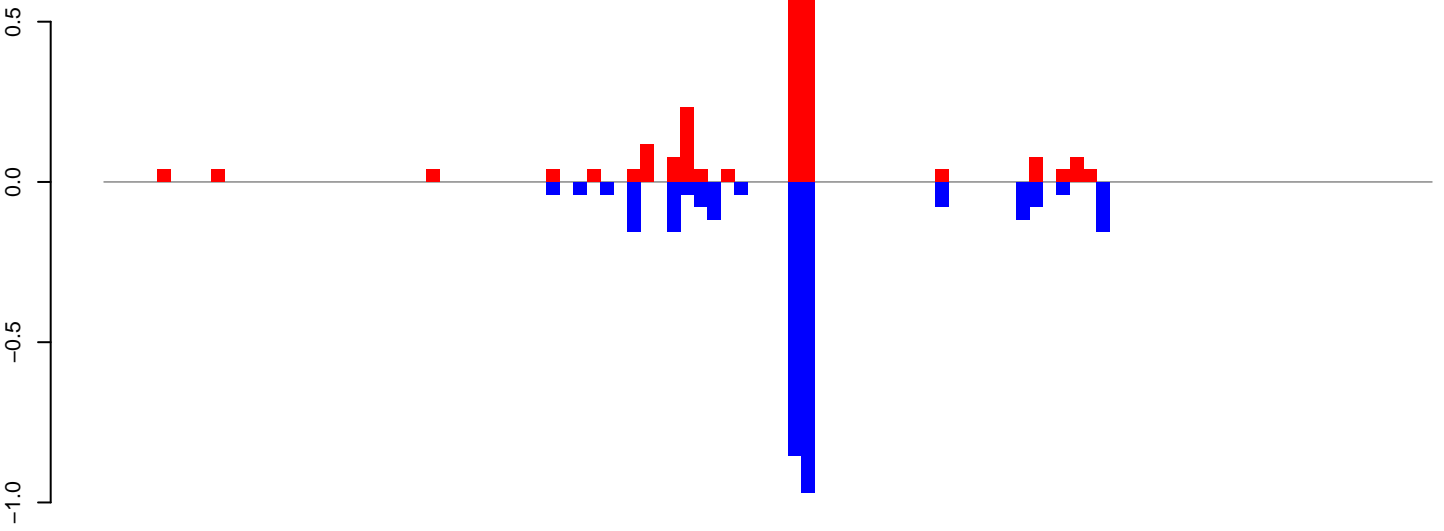

positive=2, negative=3, total=5

AeAeg_Fcarc_GH_rep2.24_35.rep

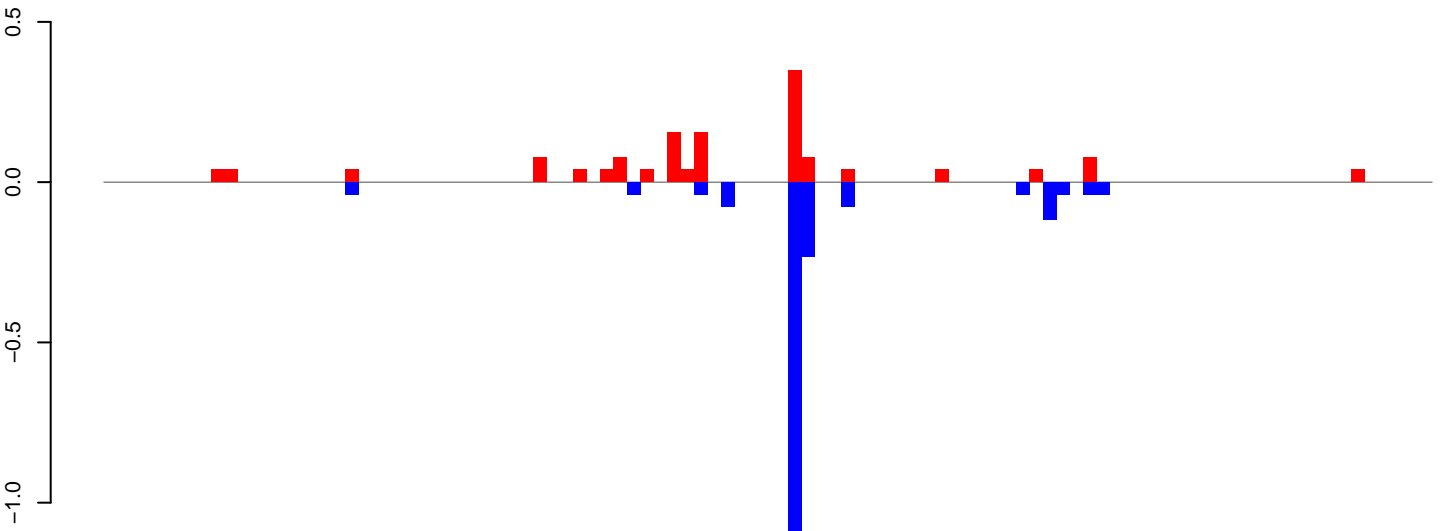

positive=1, negative=2, total=3

AeAeg_Fcarc_GH_rep2.rep

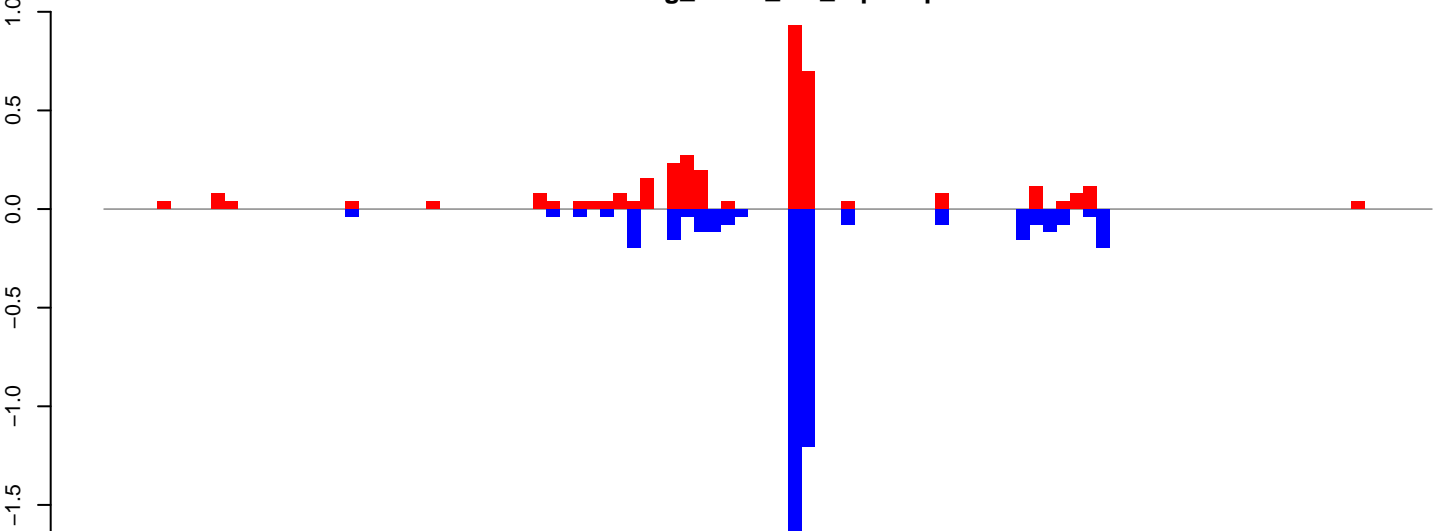

positive=4, negative=5, total=9

Window size=25, length=2452, TE@AF208681.1:1-2452

0 500 1000 1500 2000 2500

AeAeg_FcArc_GH_rep2.18_23.rep

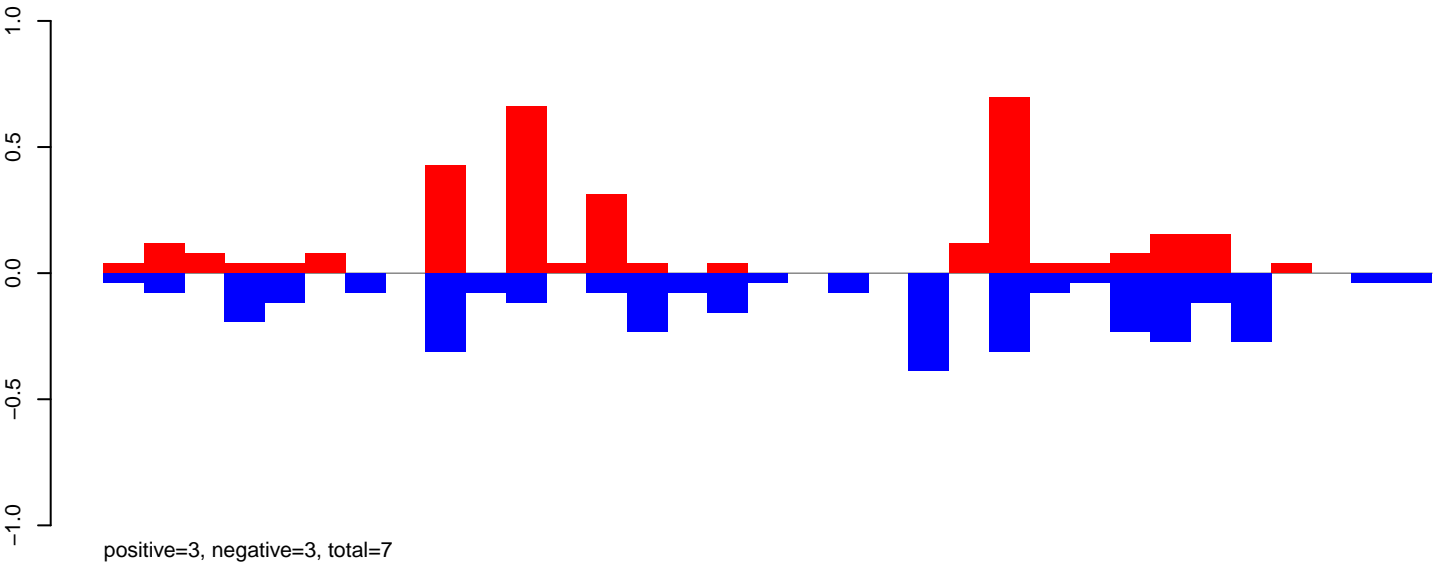

AeAeg_FcArc_GH_rep2.24_35.rep

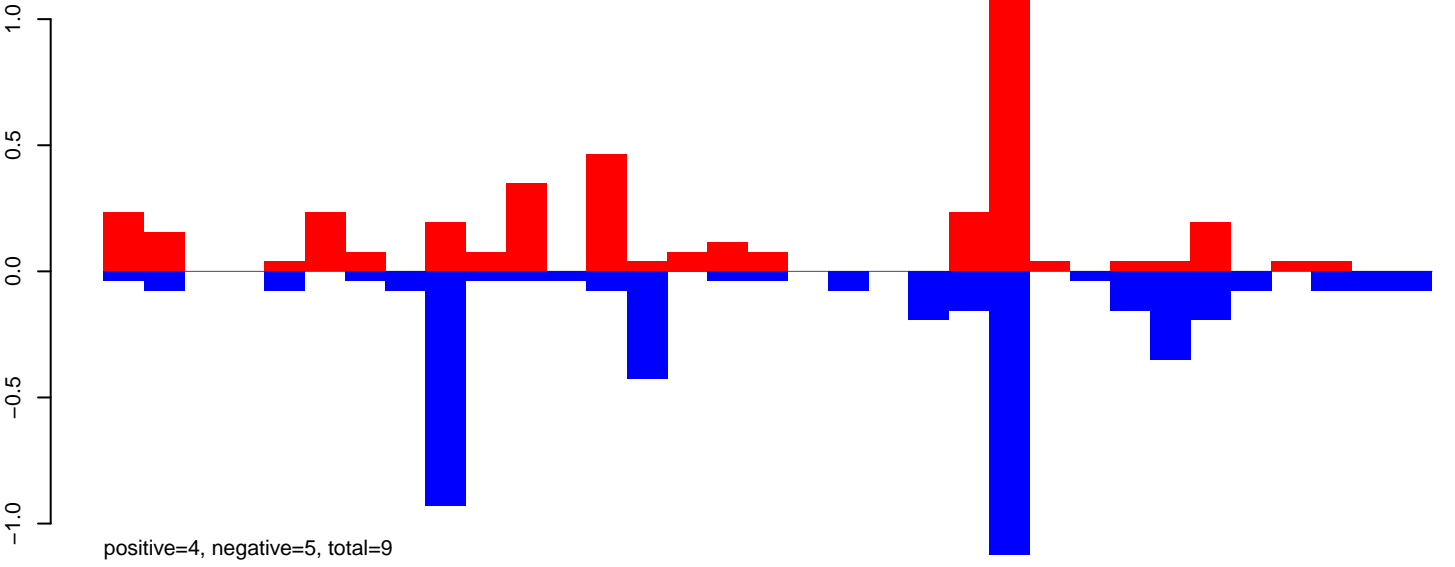

AeAeg_FcArc_GH_rep2.rep

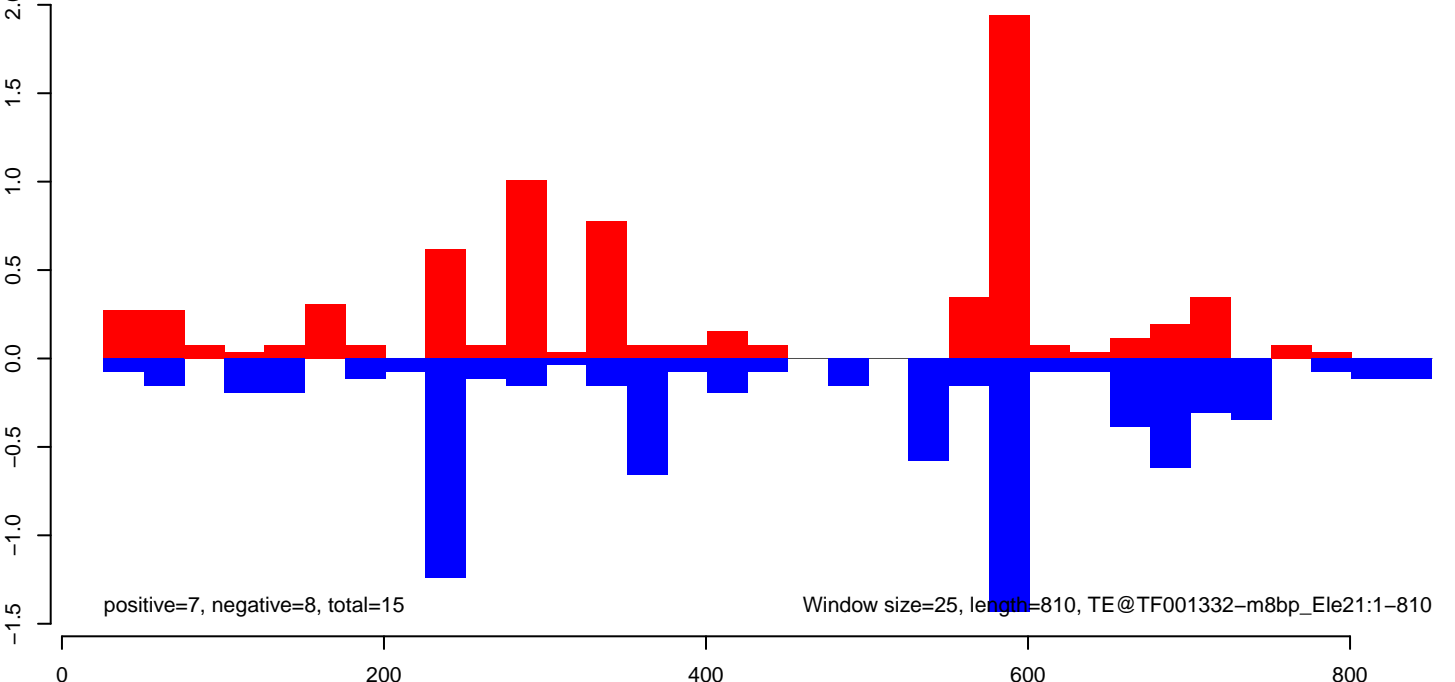

AeAeg_FcArc_GH_rep2.18_23.rep

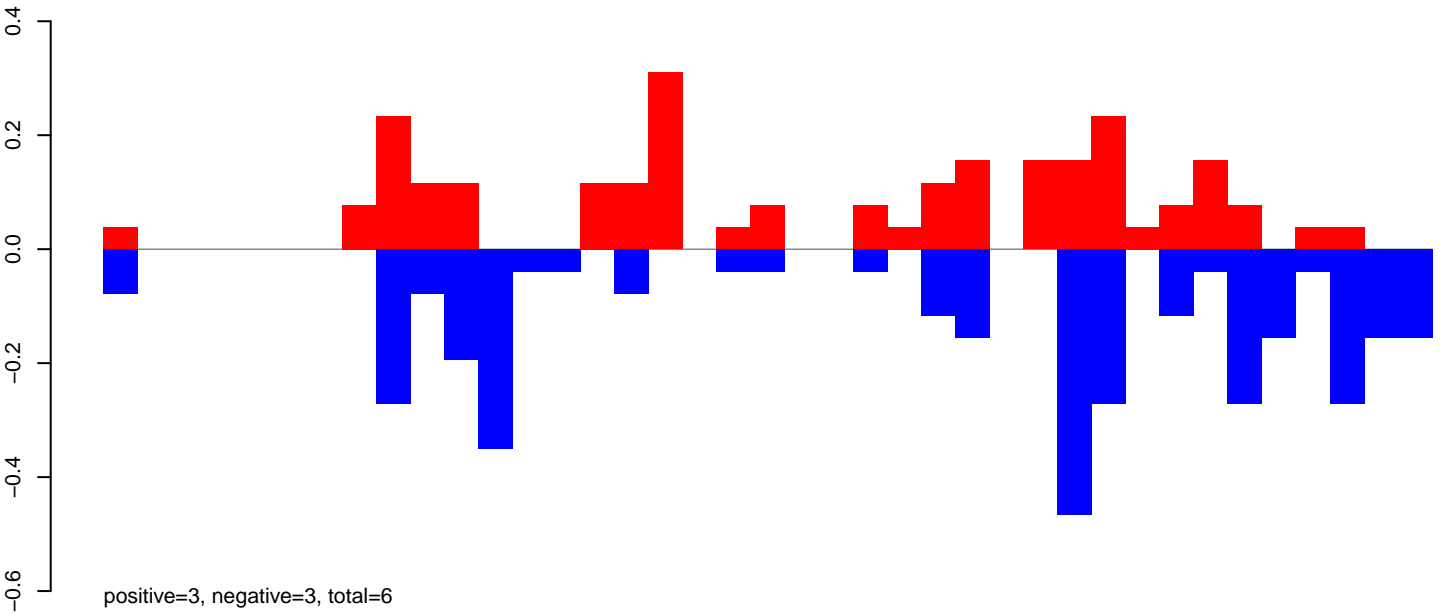

AeAeg_FcArc_GH_rep2.24_35.rep

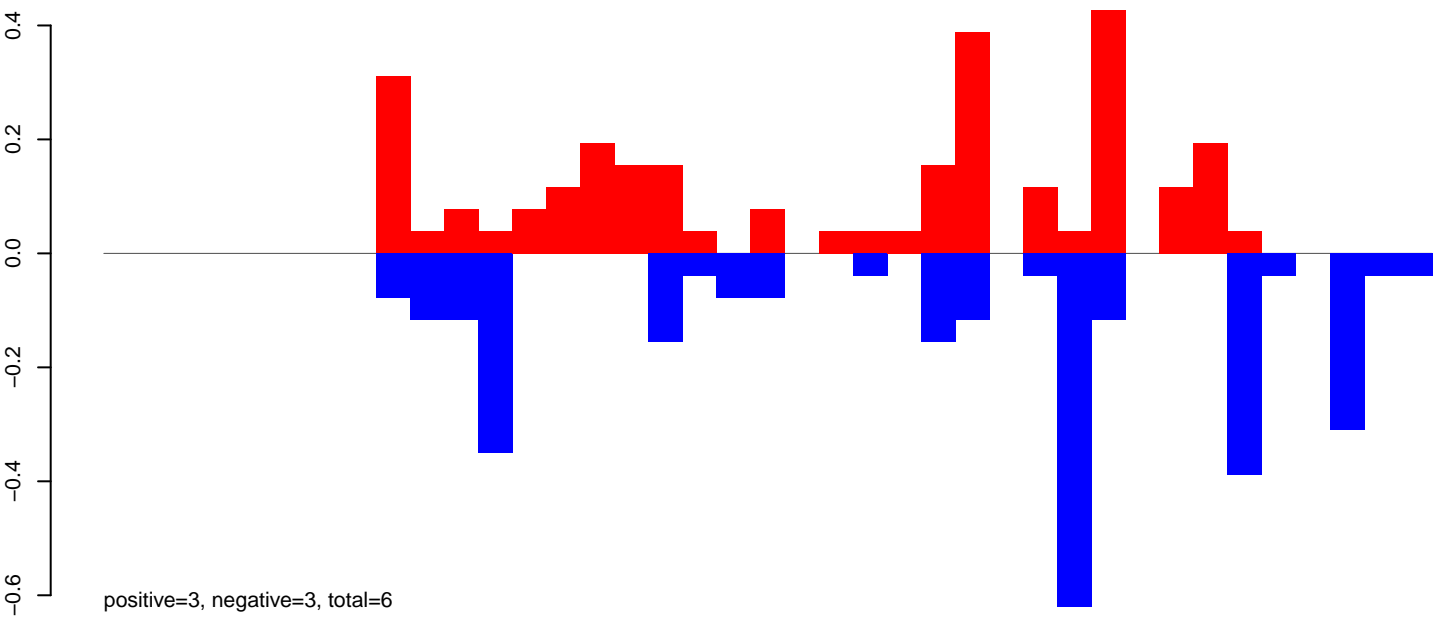

AeAeg_FcArc_GH_rep2.rep

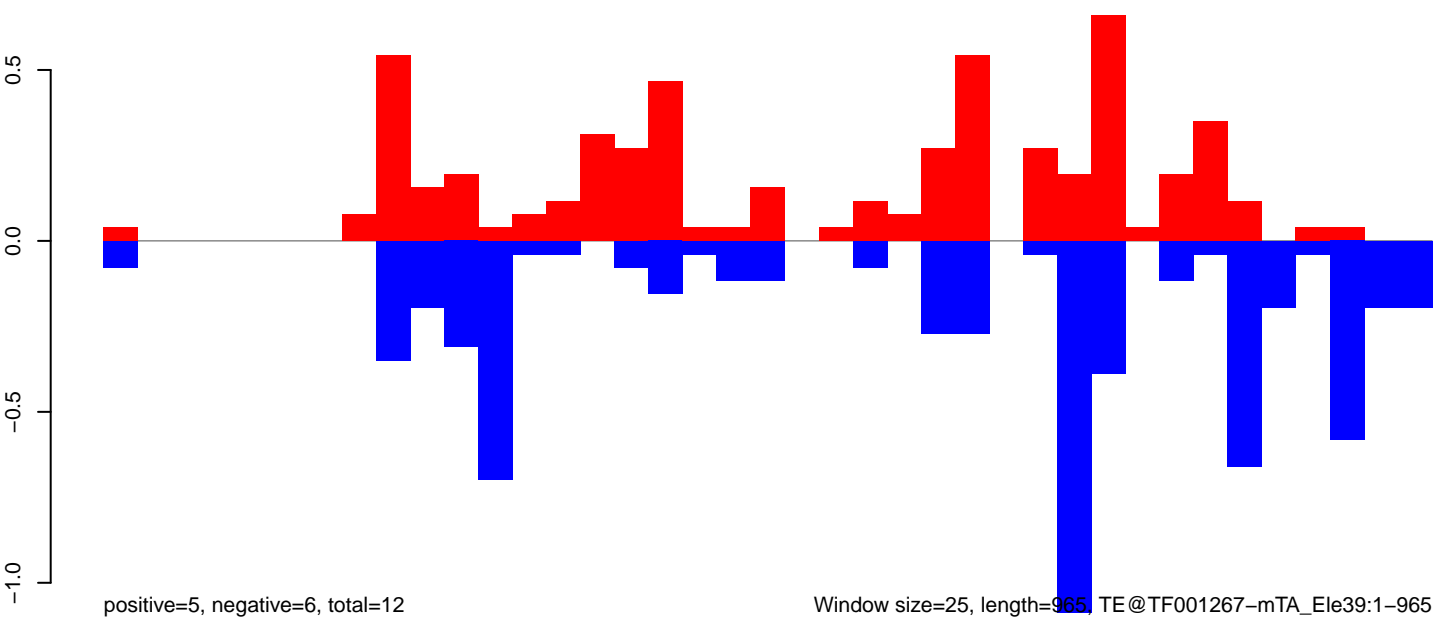

Window size=25, length=965, TE@TF001267-mTA_Ele39:1-965

0 200 400 600 800 1000

AeAeg_Fcarc_GH_rep2.18_23.rep

0.05
0.00
-0.05
-0.10
-0.15
-0.20
-0.25

positive=0, negative=1, total=1

AeAeg_Fcarc_GH_rep2.24_35.rep

0.05
0.00
-0.05
-0.10
-0.15
-0.20
-0.25

positive=0, negative=1, total=1

AeAeg_Fcarc_GH_rep2.rep

0.1
0.0
-0.1
-0.2
-0.3
-0.4
-0.5

positive=0, negative=2, total=2

Window size=25, length=7424, TE@TF000512-Ty3_gypsy_Ele151:1-7424

0 2000 4000 6000

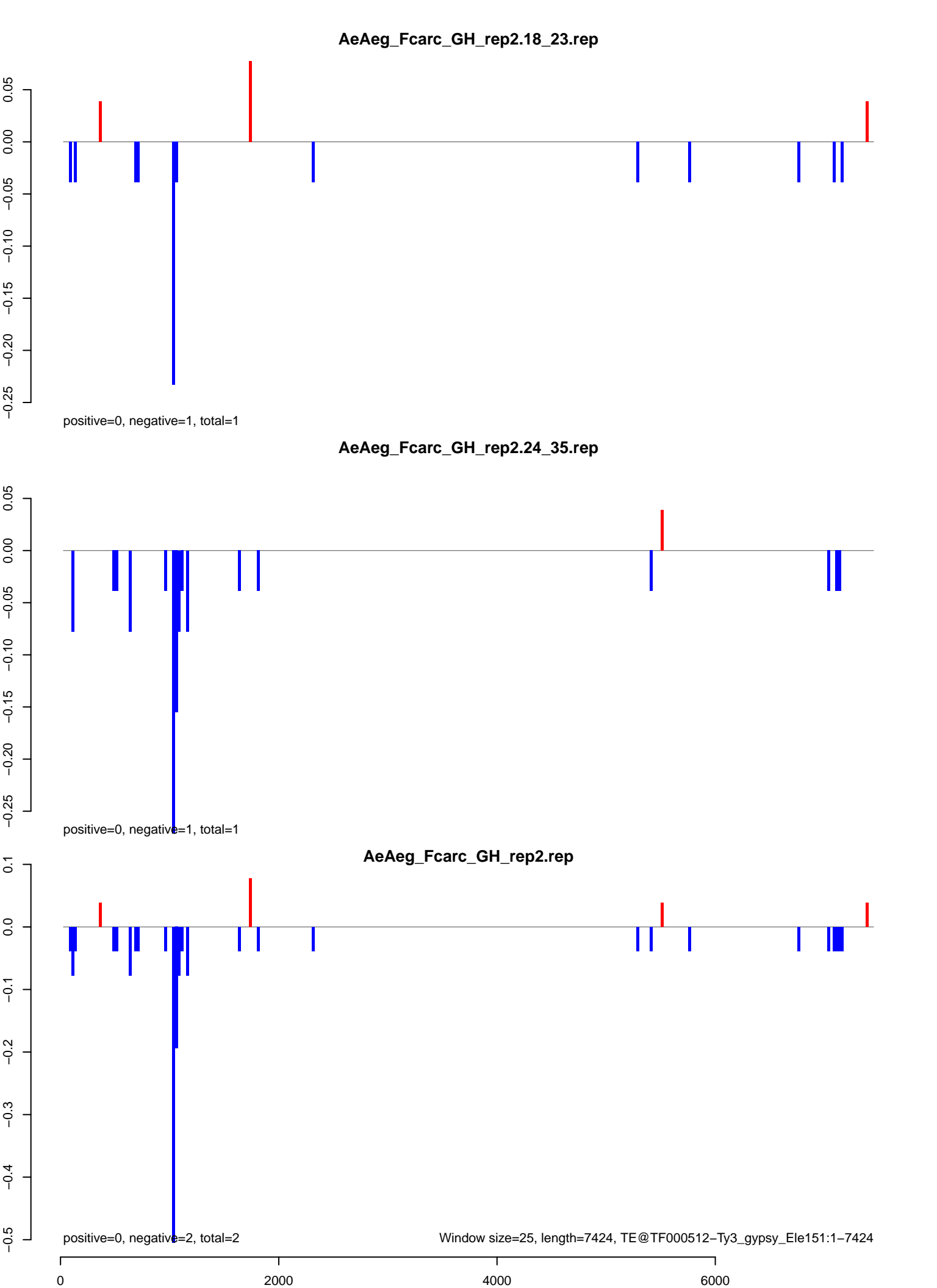

AeAeg_Fcarc_GH_rep2.18_23.rep

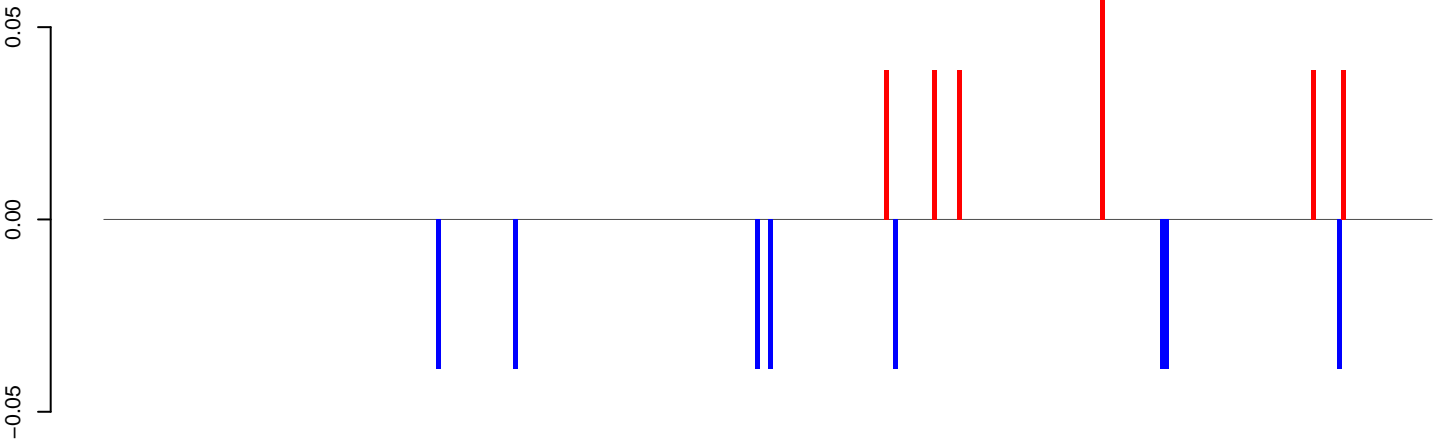

positive=0, negative=0, total=1

AeAeg_Fcarc_GH_rep2.24_35.rep

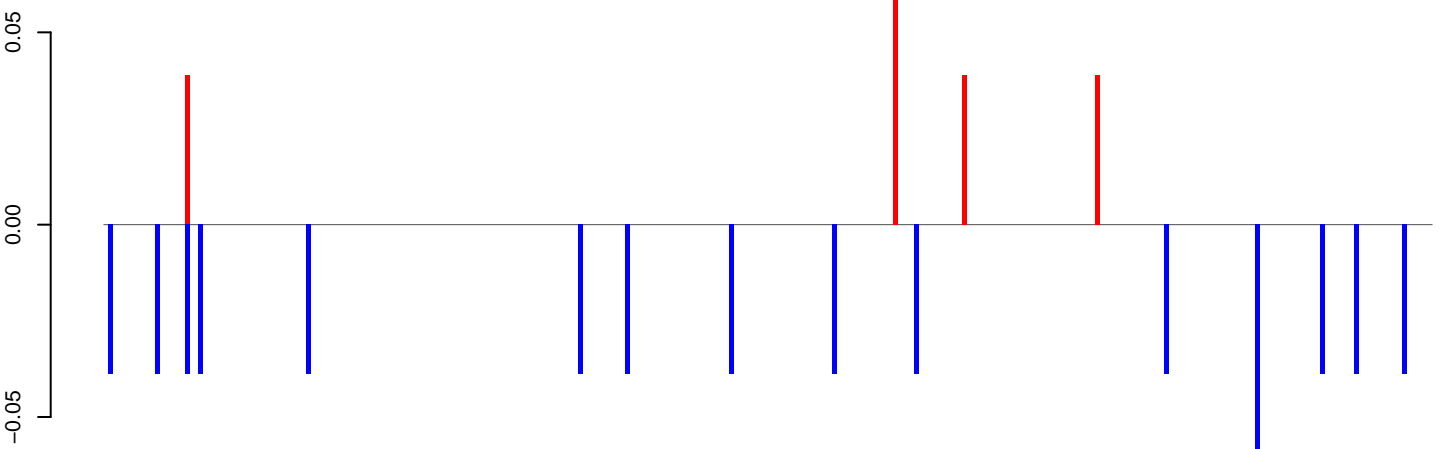

positive=0, negative=1, total=1

AeAeg_Fcarc_GH_rep2.rep

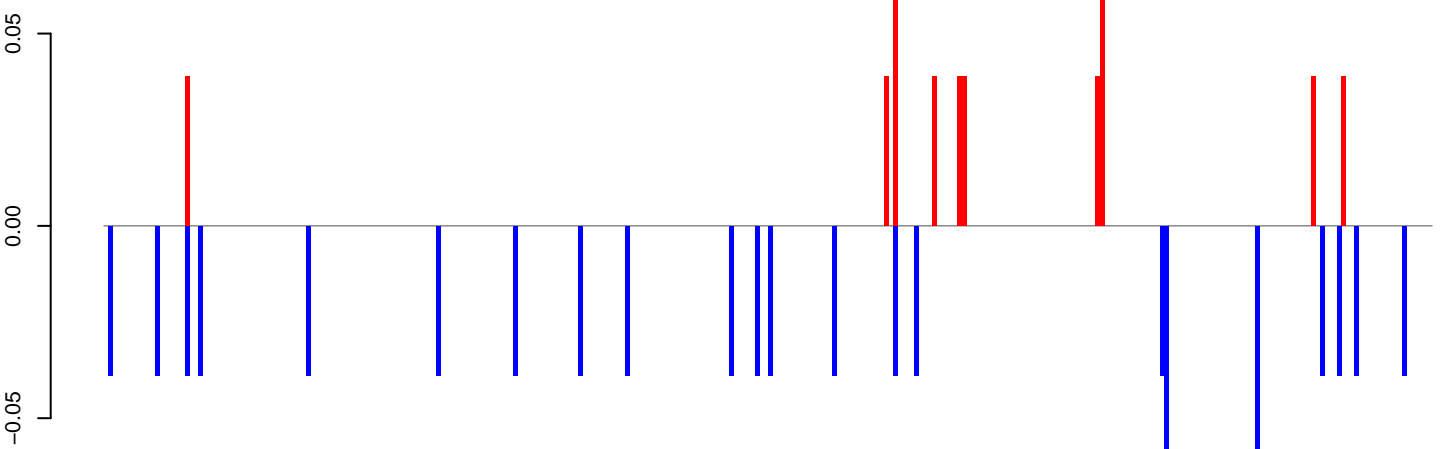

positive=0, negative=1, total=1

Window size=25, length=7699, TE@TF000508-Pao_Bel_Ele229:1-7699

AeAeg_Fcarc_GH_rep2.18_23.rep

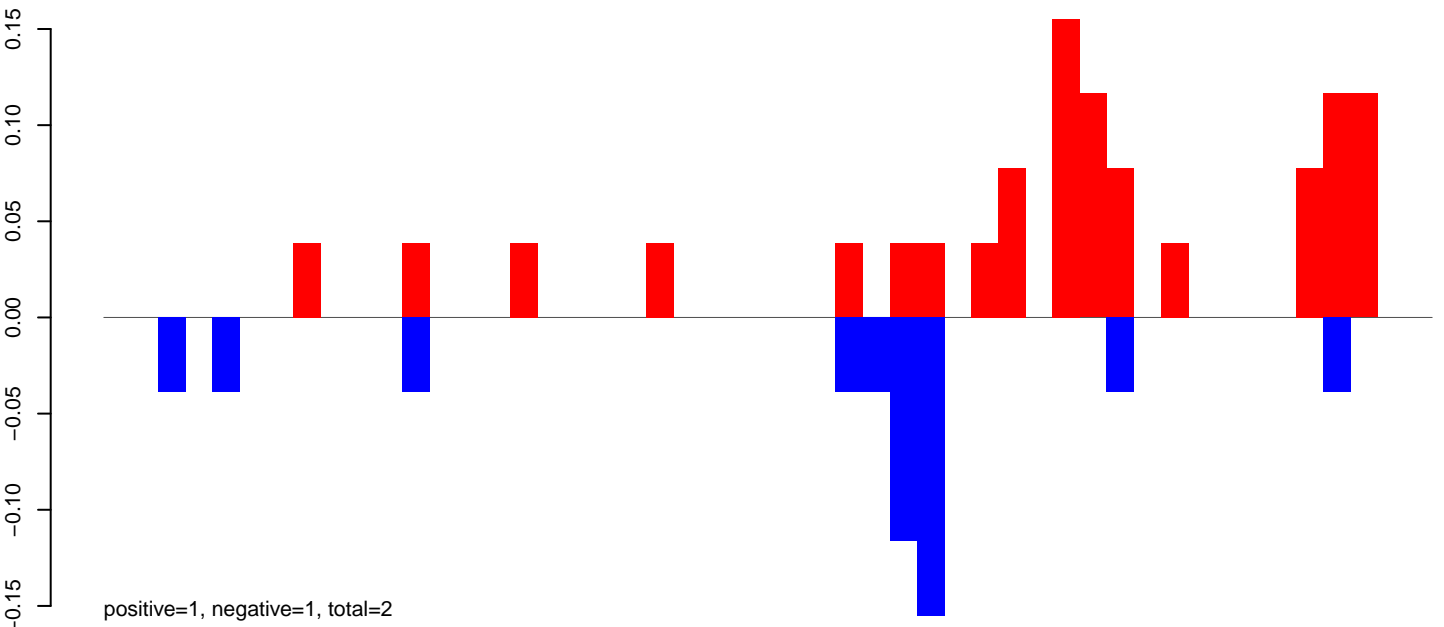

AeAeg_Fcarc_GH_rep2.24_35.rep

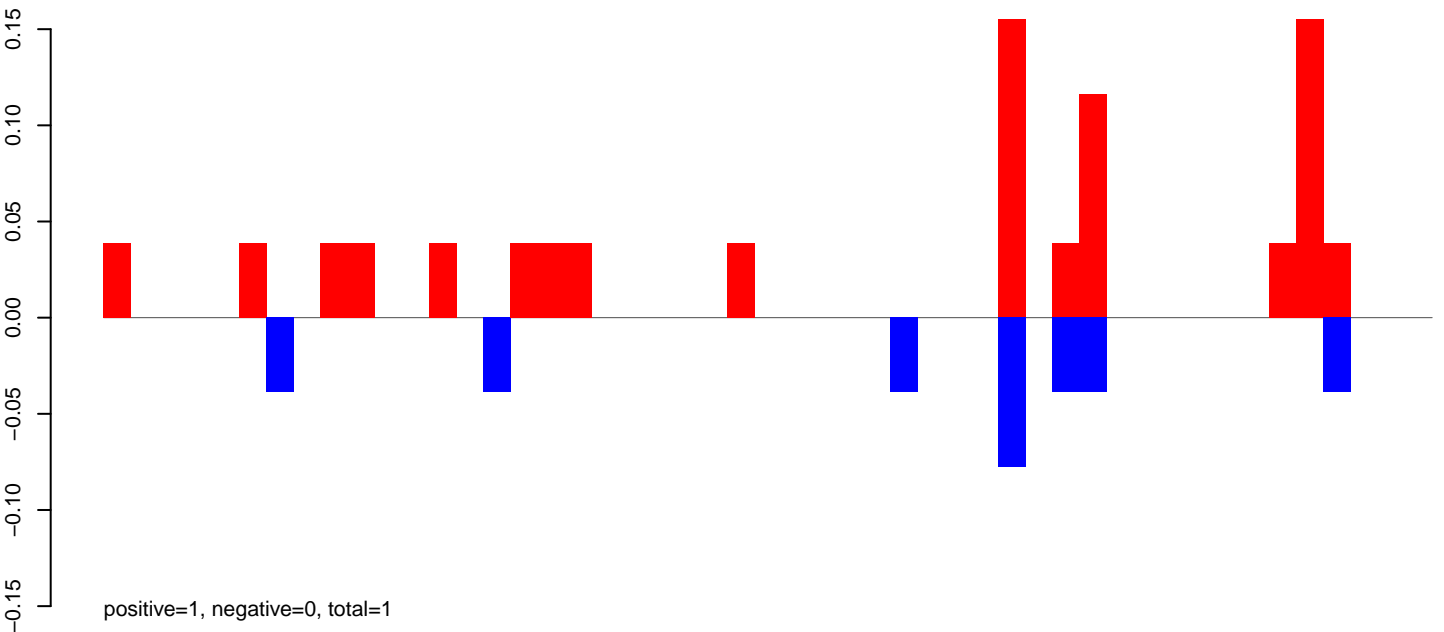

AeAeg_Fcarc_GH_rep2.rep

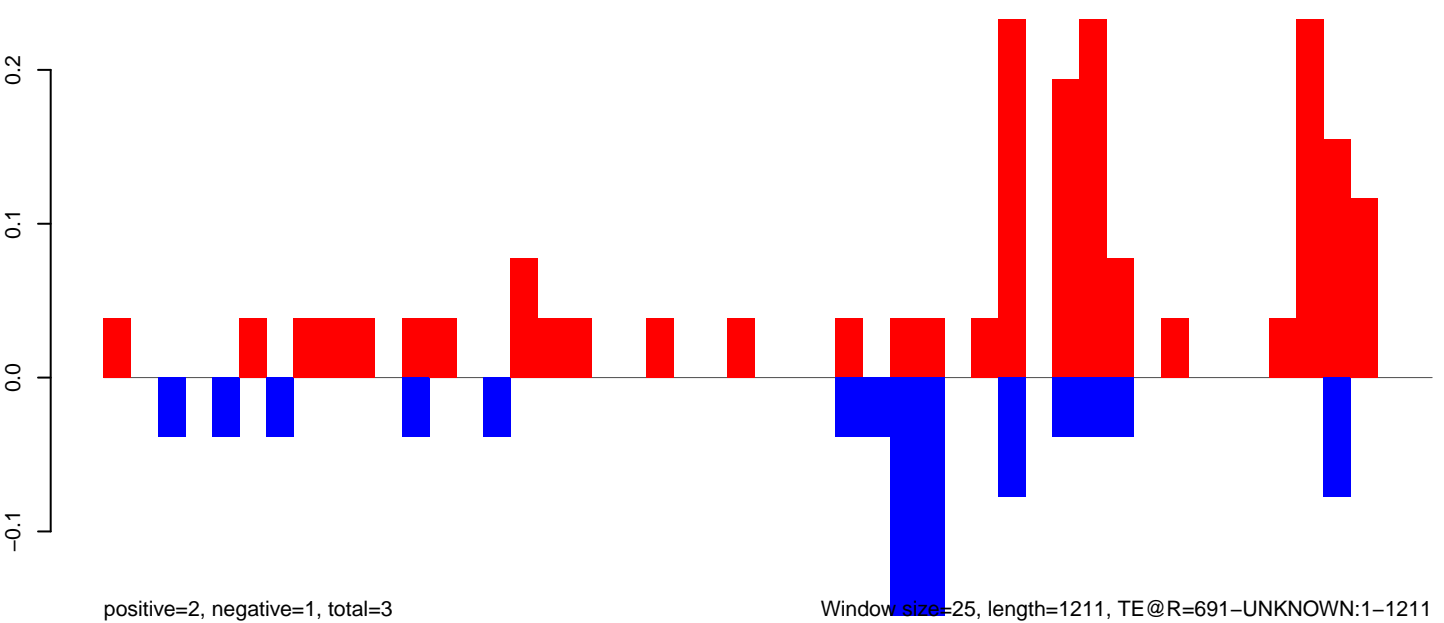

Window size=25, length=1211, TE@R=691-UNKNOWN:1-1211

AeAeg_Fcarc_GH_rep2.18_23.rep

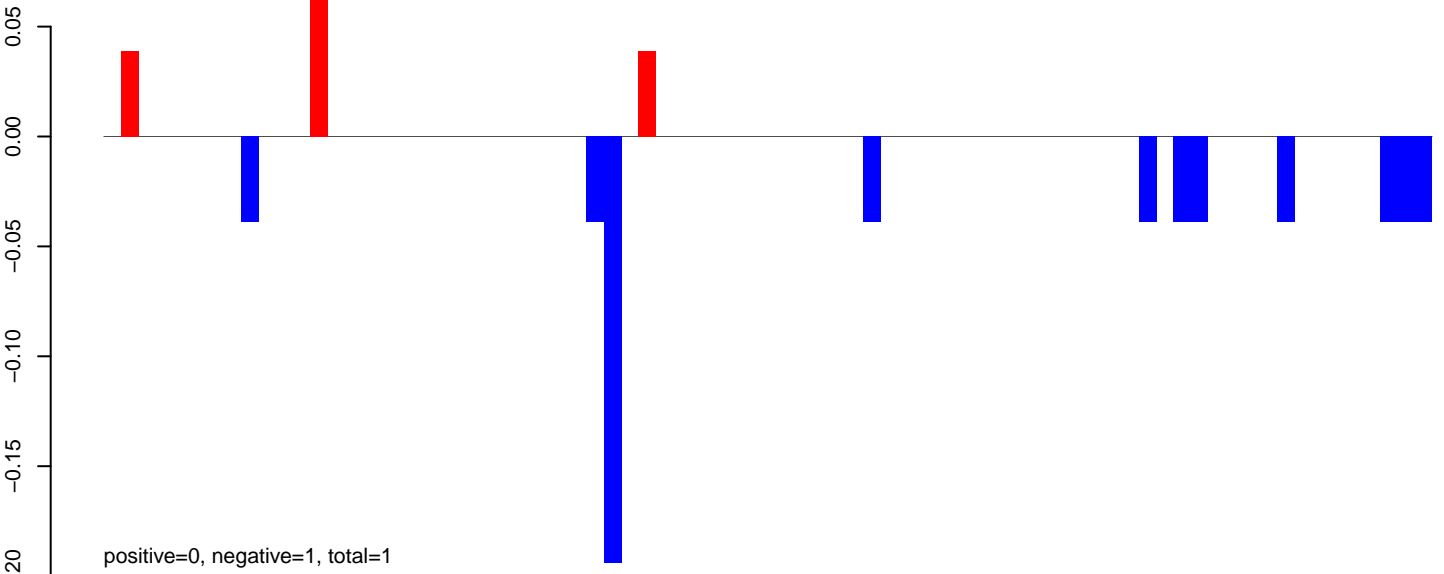

AeAeg_Fcarc_GH_rep2.24_35.rep

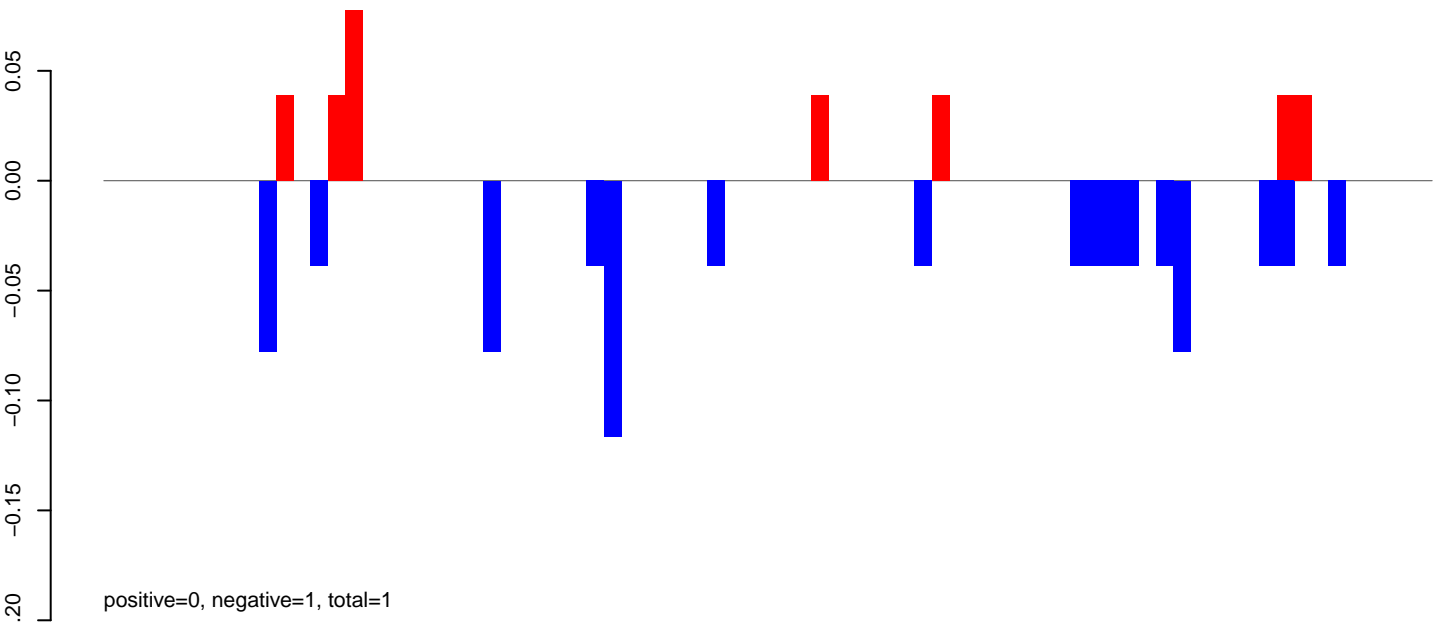

AeAeg_Fcarc_GH_rep2.rep

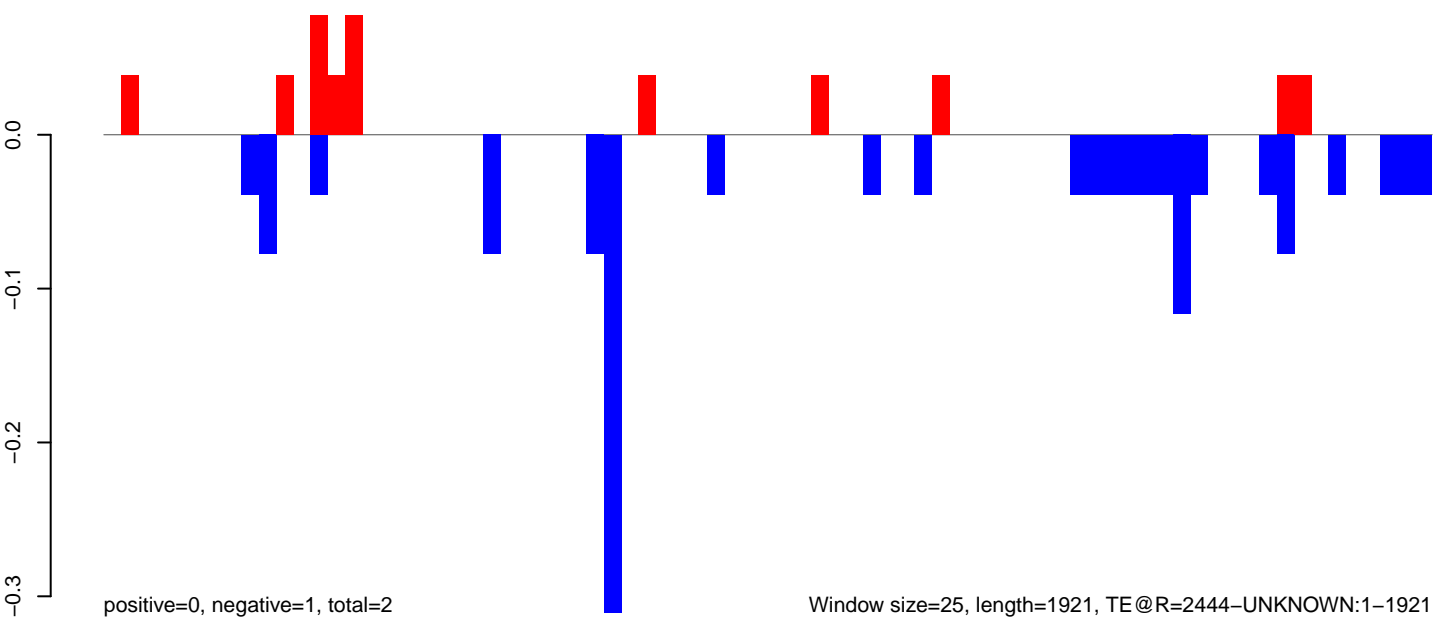

AeAeg_Fcarc_GH_rep2.18_23.rep

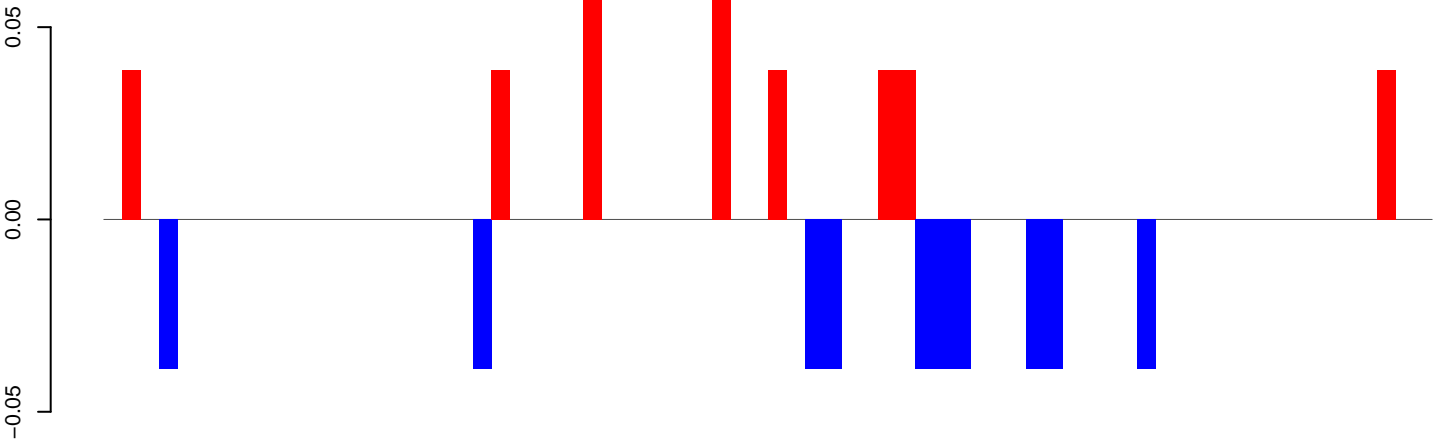

positive=0, negative=0, total=1

AeAeg_Fcarc_GH_rep2.24_35.rep

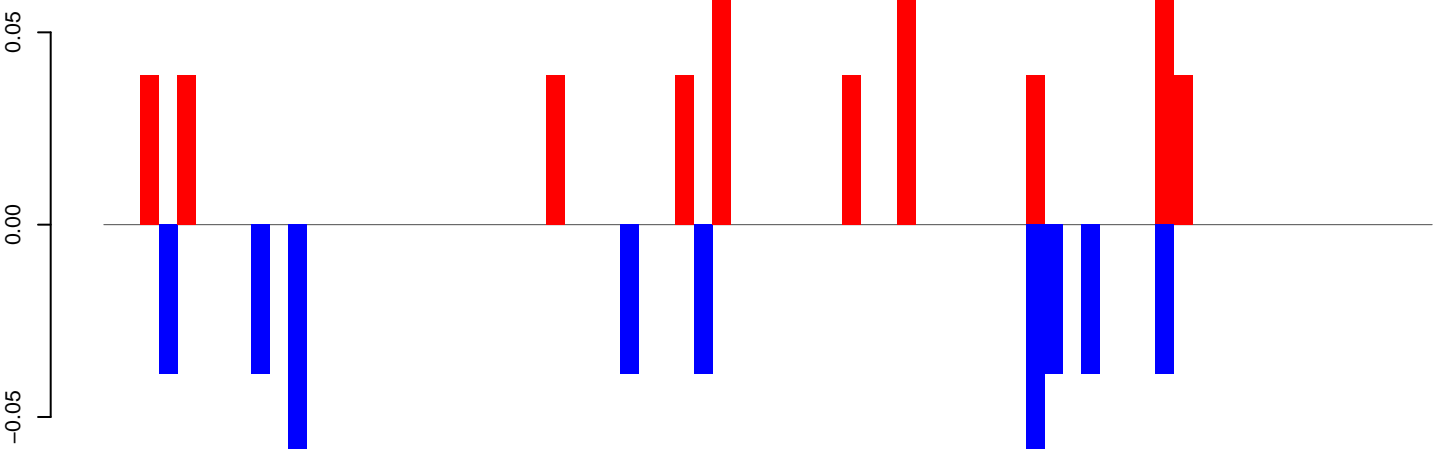

positive=1, negative=0, total=1

AeAeg_Fcarc_GH_rep2.rep

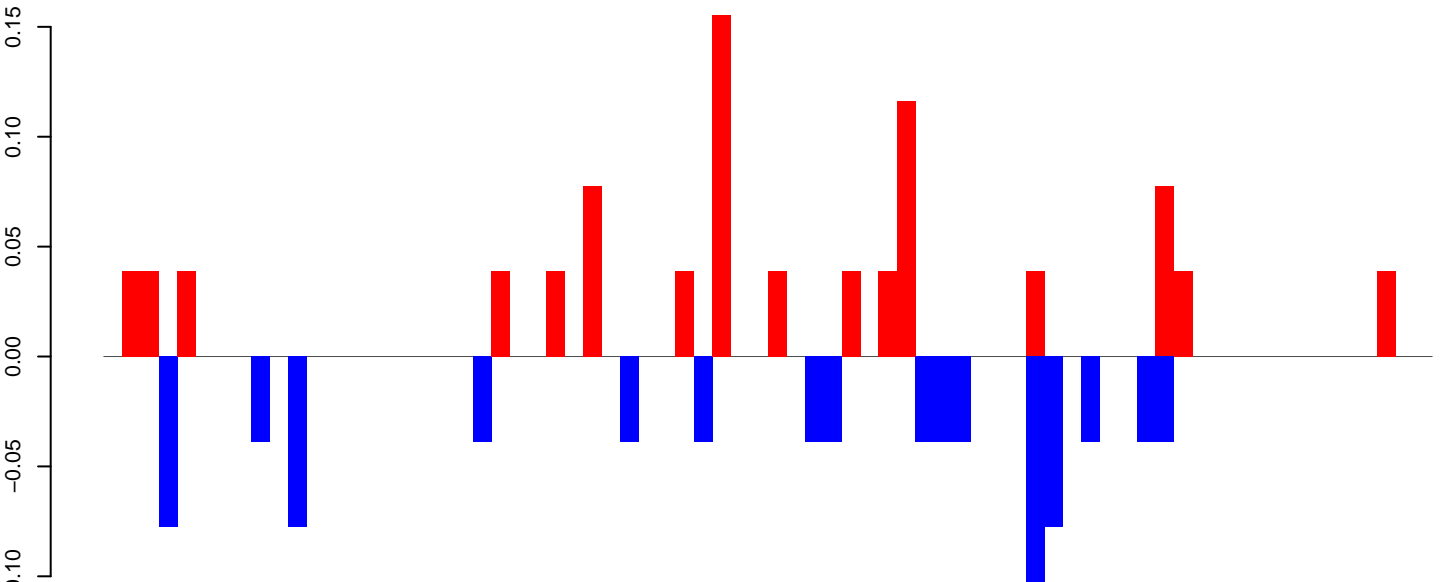

positive=1, negative=1, total=2

Window size=25, length=1778, TE@R=1724-UNKNOWN:1-1778

AeAeg_Fcarc_GH_rep2.18_23.rep

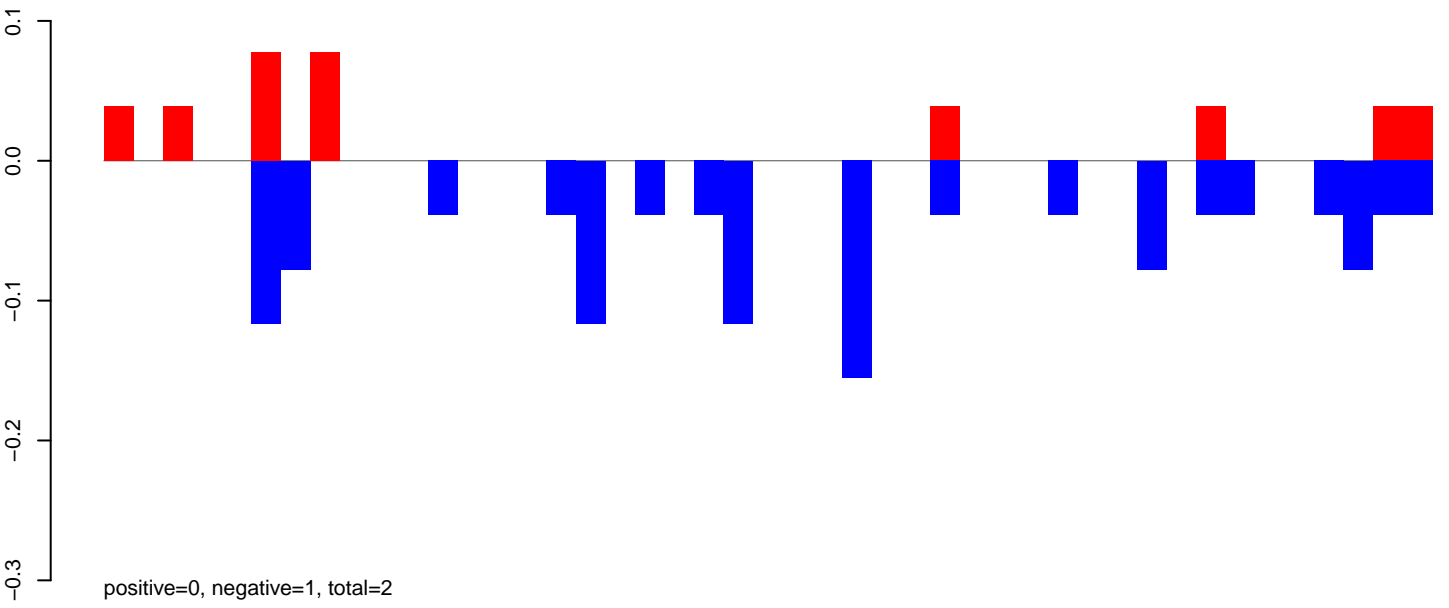

AeAeg_Fcarc_GH_rep2.24_35.rep

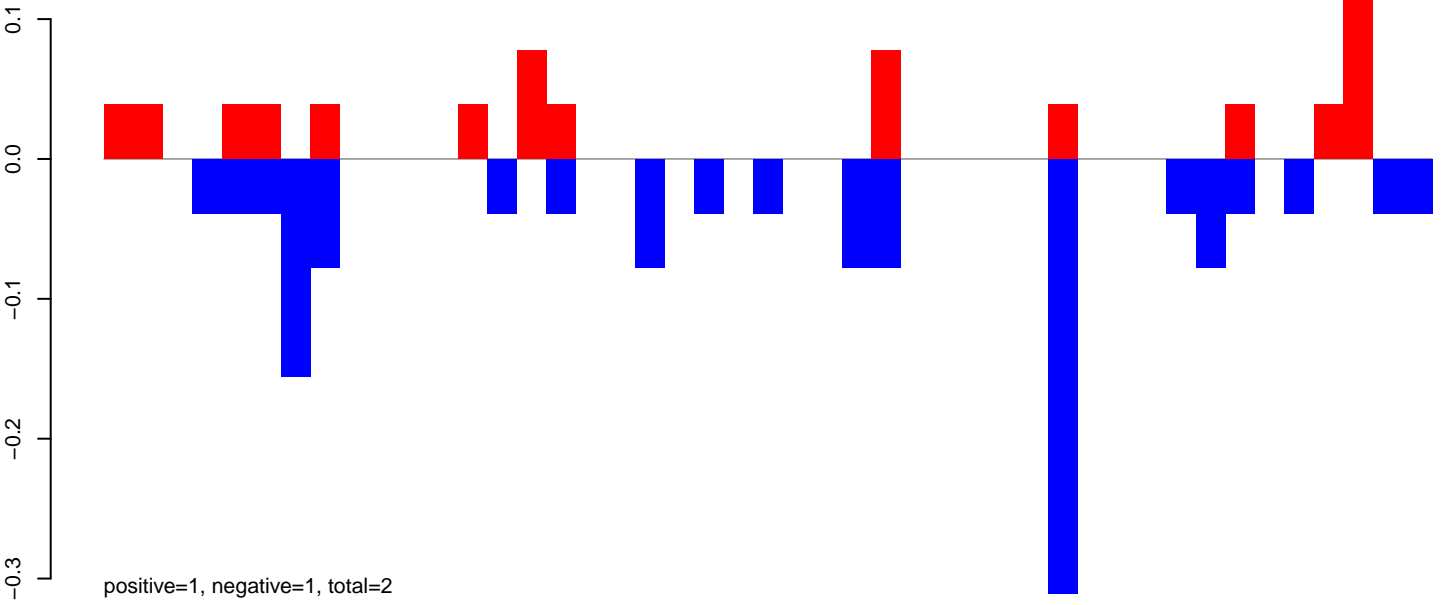

AeAeg_Fcarc_GH_rep2.rep

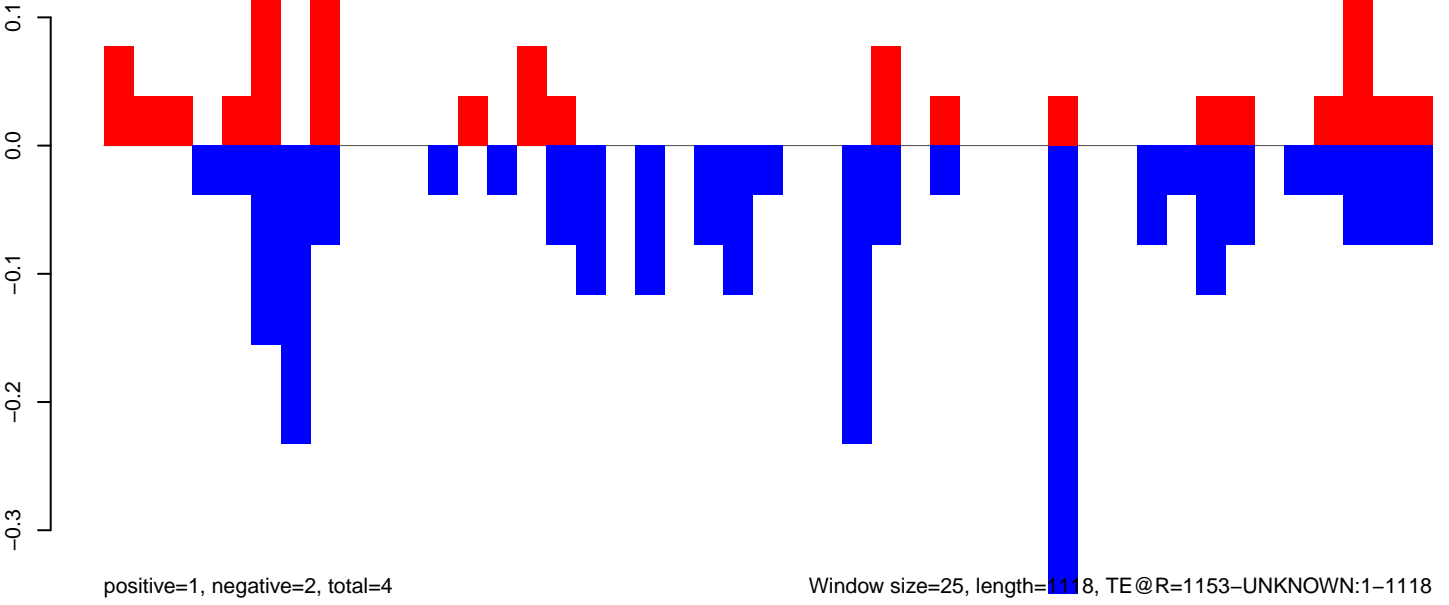

AeAeg_Fcarc_GH_rep2.18_23.rep

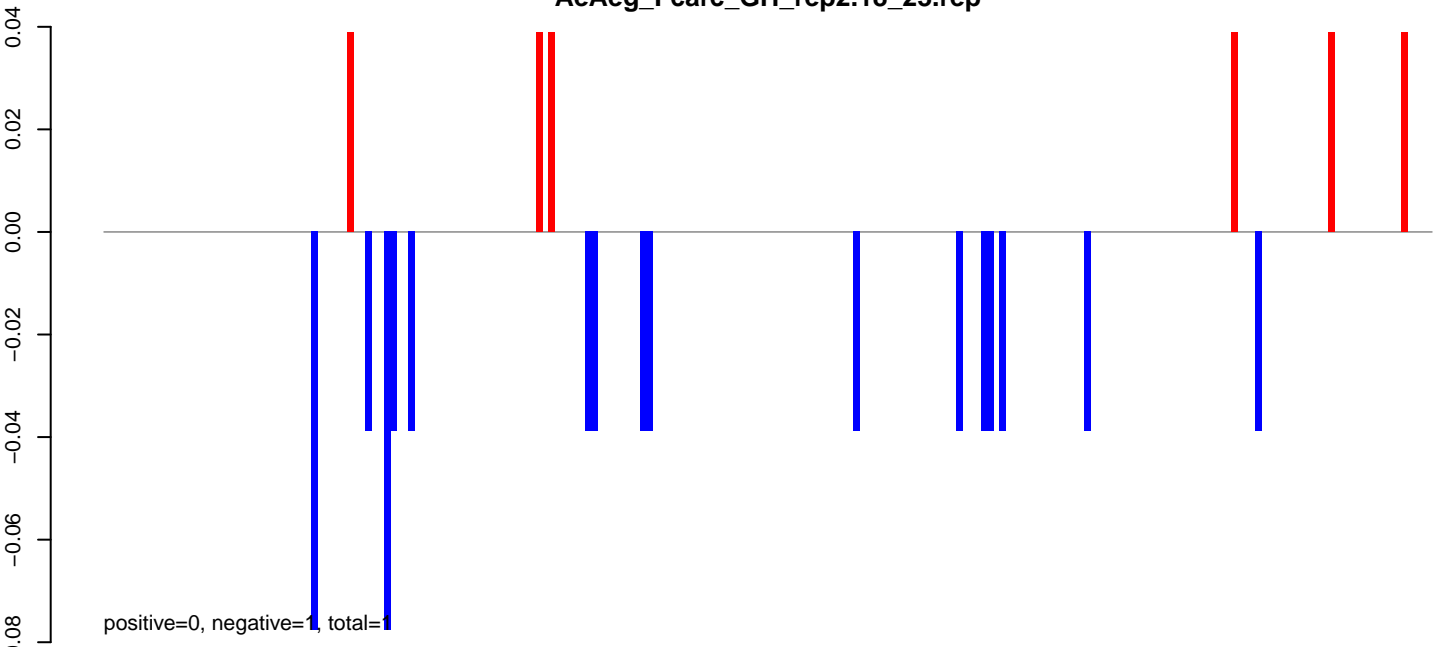

AeAeg_Fcarc_GH_rep2.24_35.rep

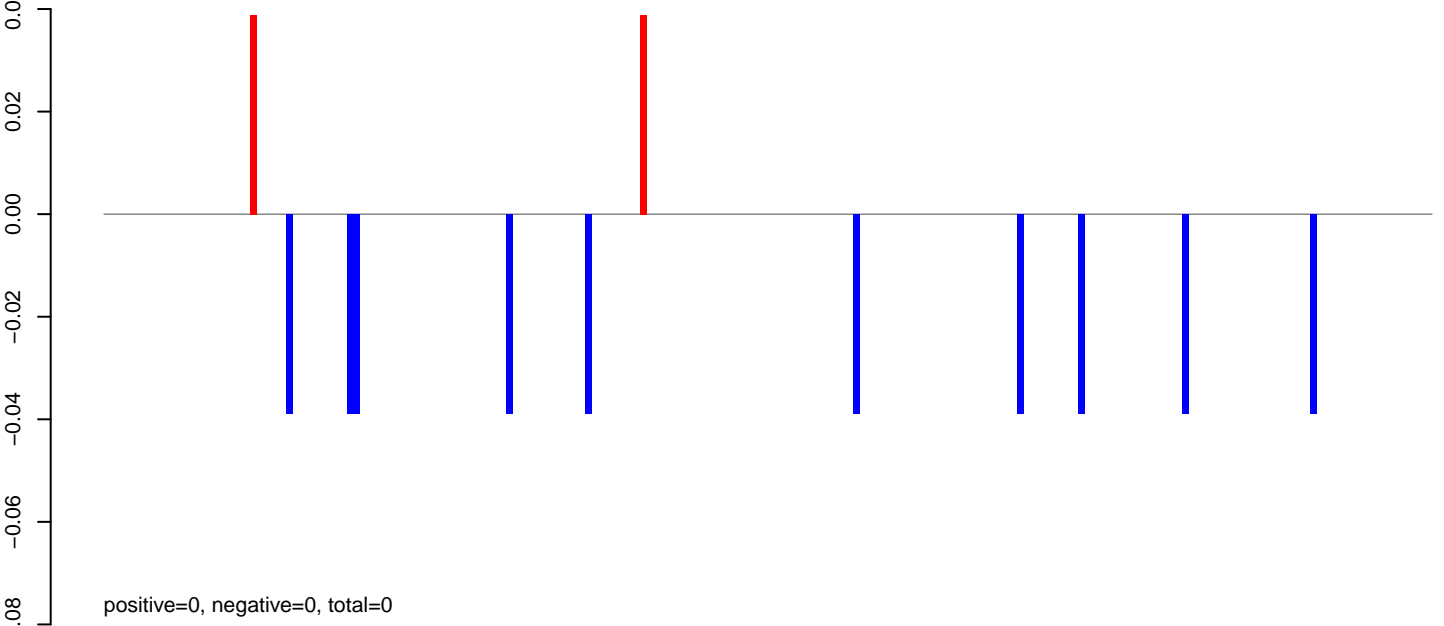

AeAeg_Fcarc_GH_rep2.rep

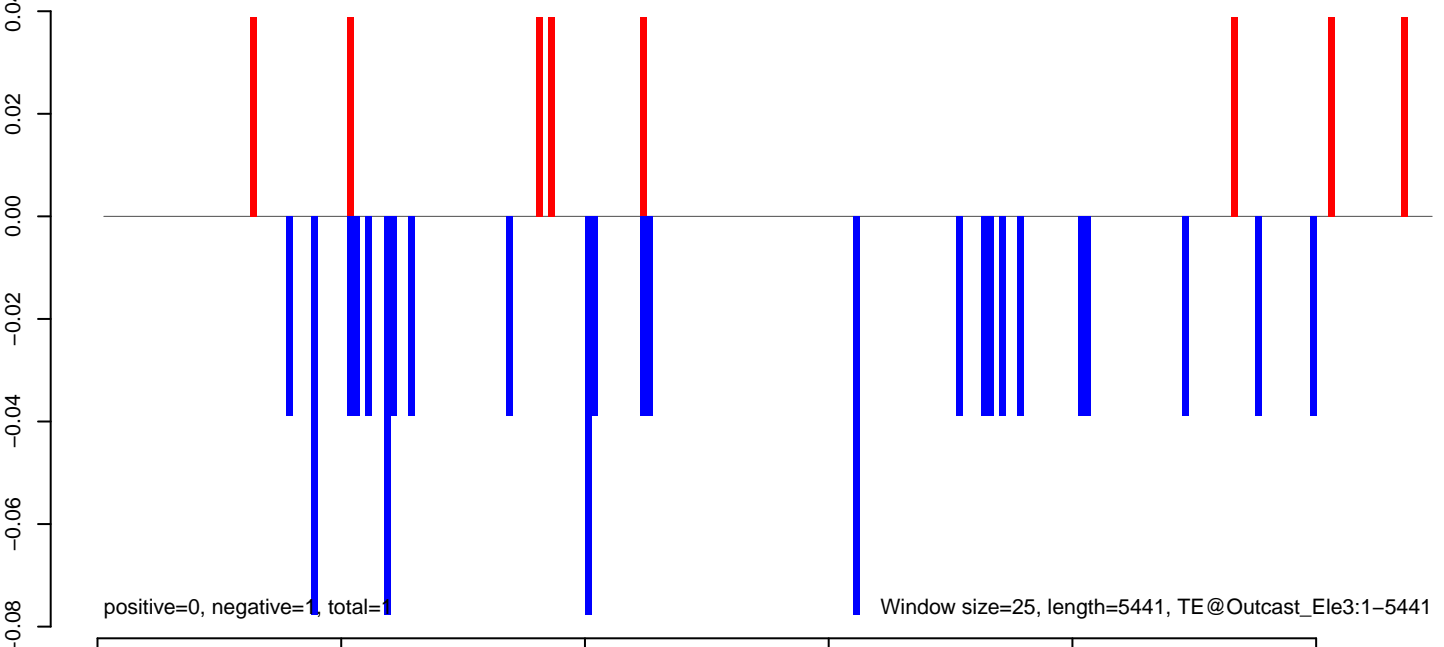

AeAeg_FcArc_GH_rep2.18_23.rep

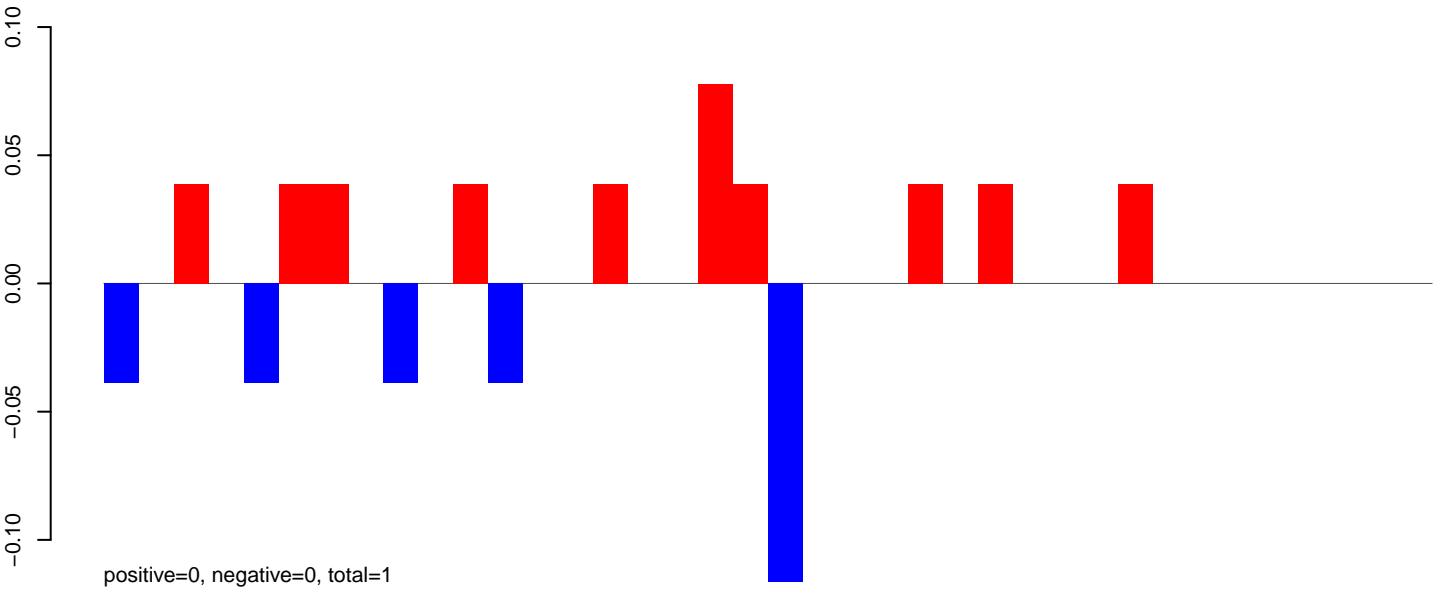

AeAeg_FcArc_GH_rep2.24_35.rep

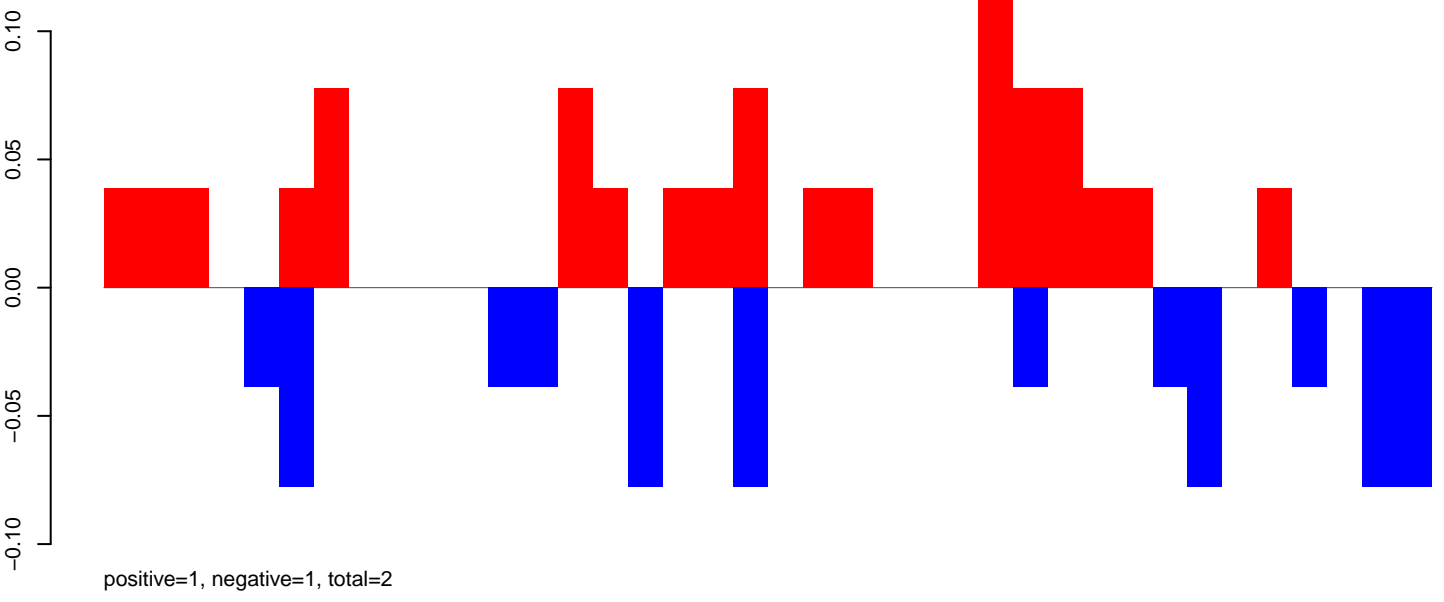

AeAeg_FcArc_GH_rep2.rep

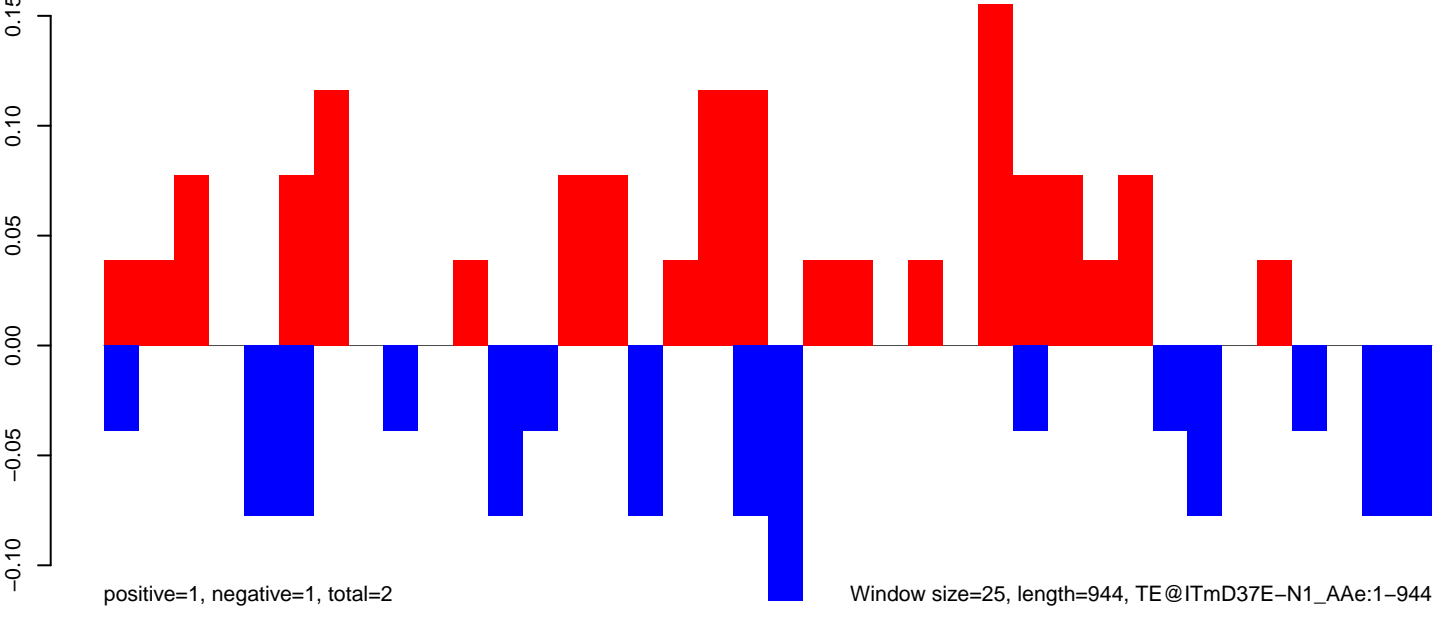

0 200 400 600 800 1000

AeAeg_Fcarc_GH_rep2.18_23.rep

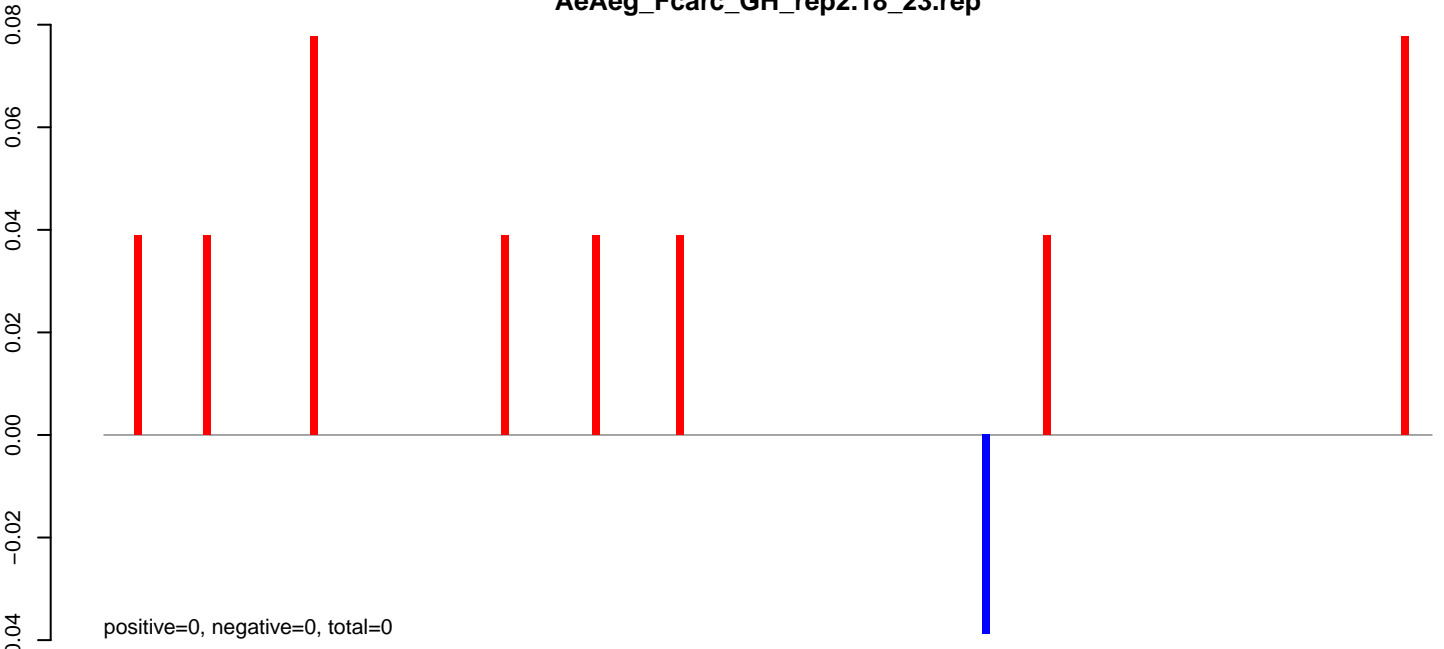

AeAeg_Fcarc_GH_rep2.24_35.rep

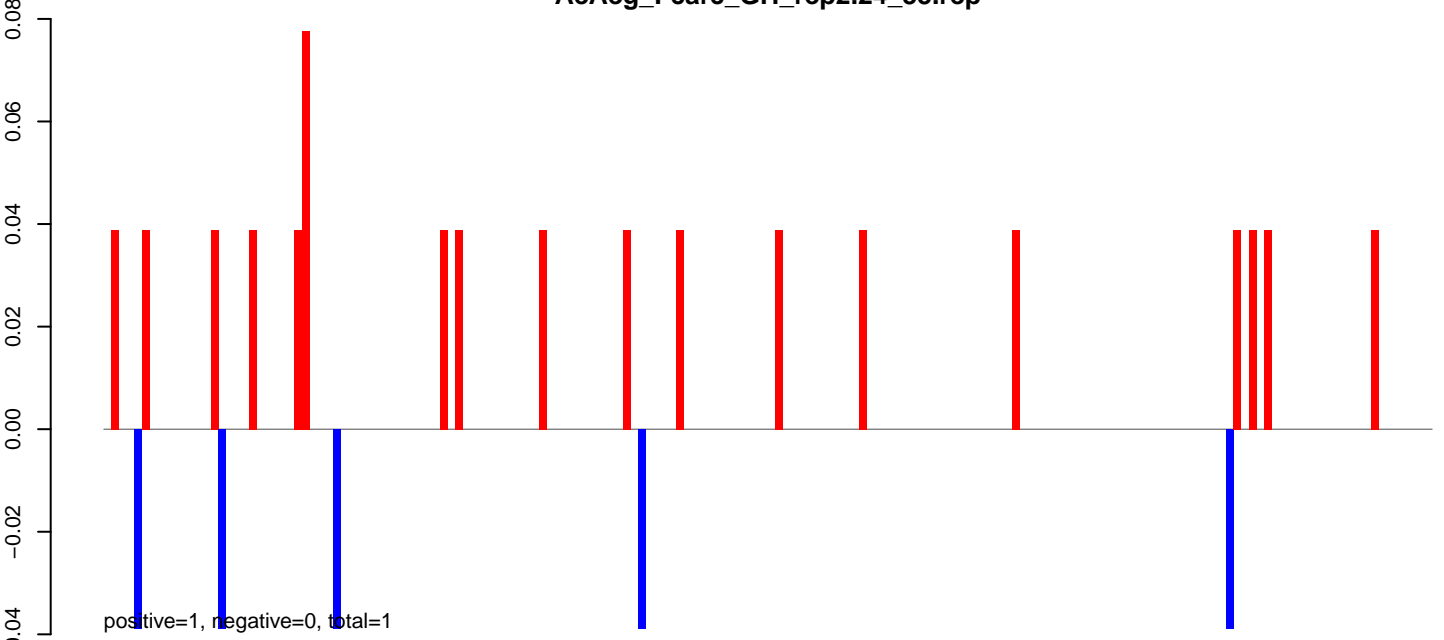

AeAeg_Fcarc_GH_rep2.rep

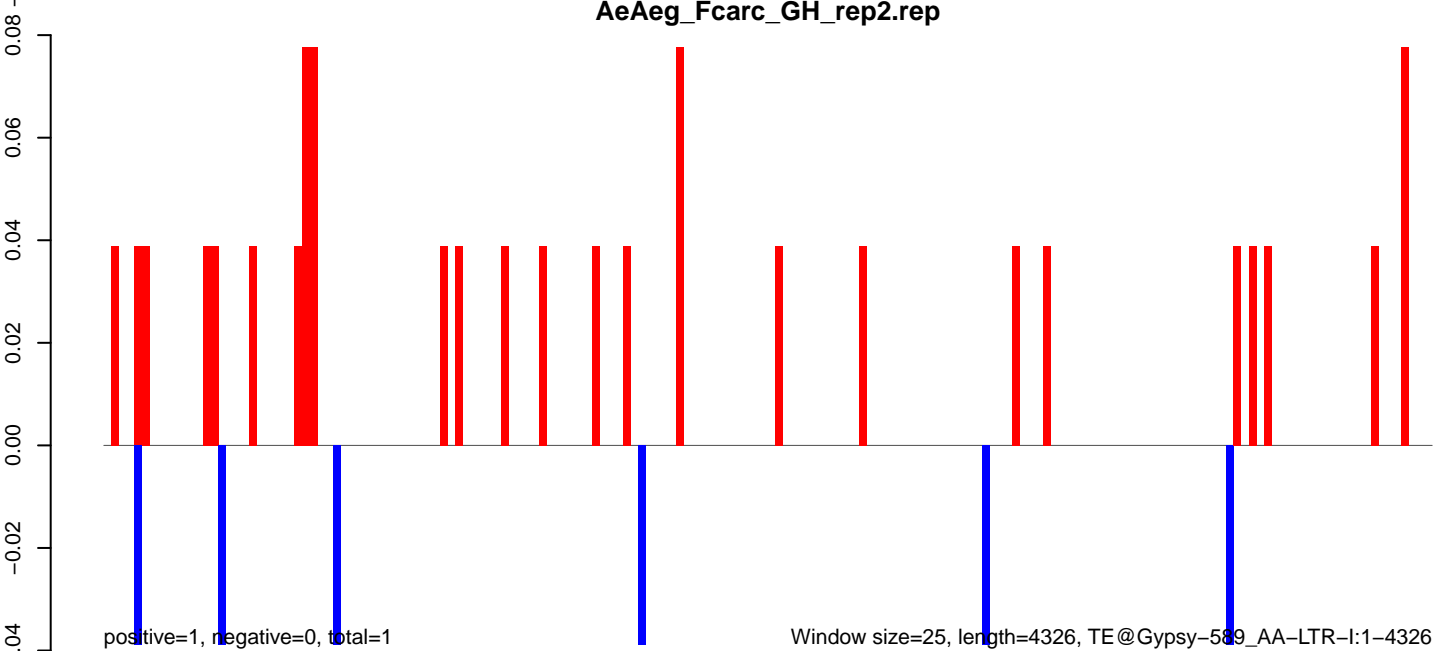

AeAeg_FcArc_GH_rep2.18_23.rep

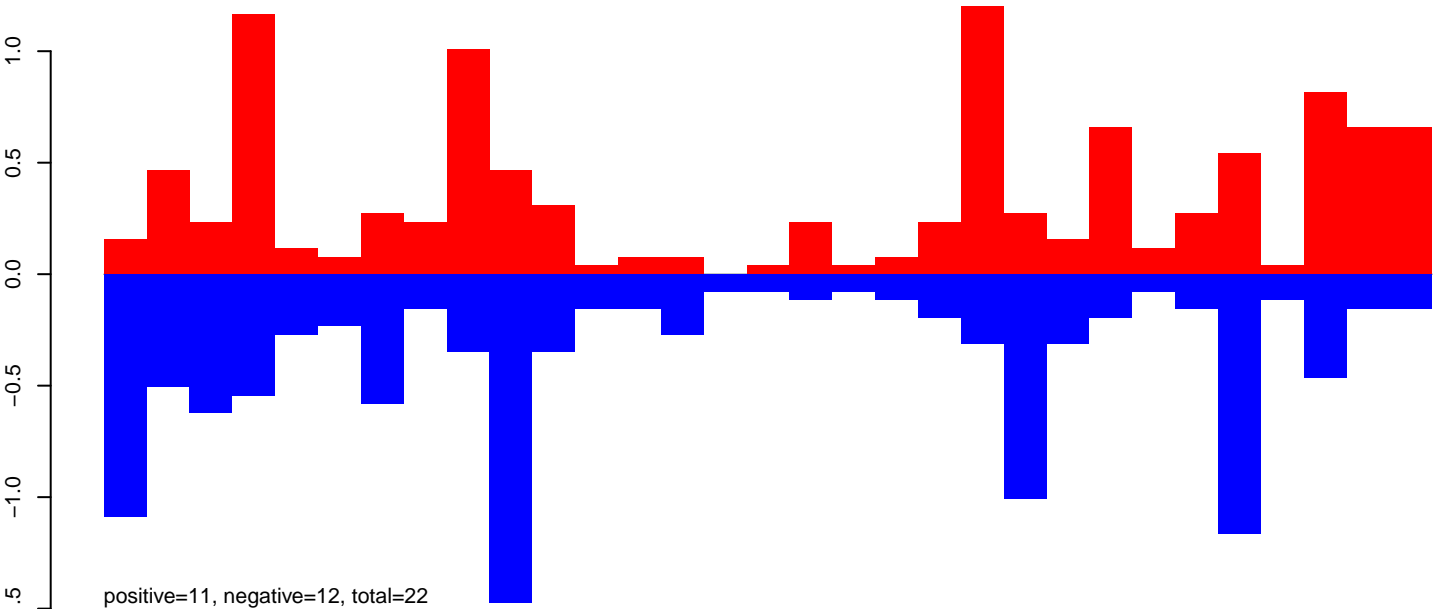

AeAeg_FcArc_GH_rep2.24_35.rep

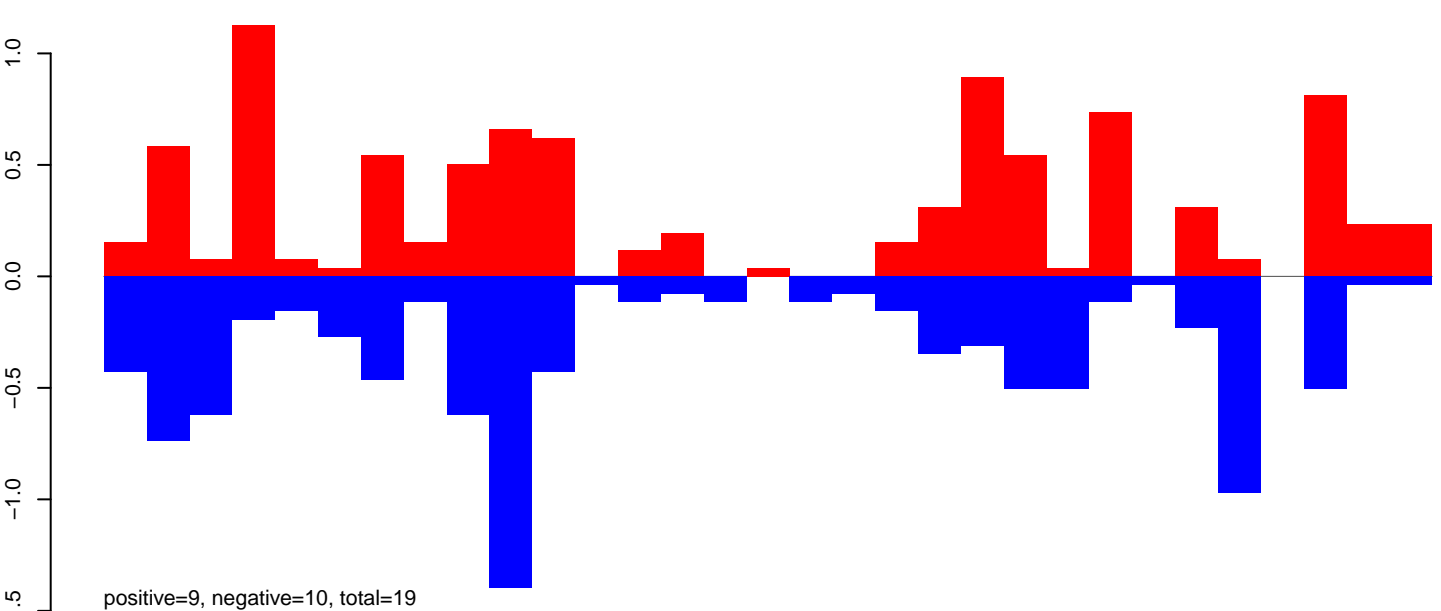

AeAeg_FcArc_GH_rep2.rep

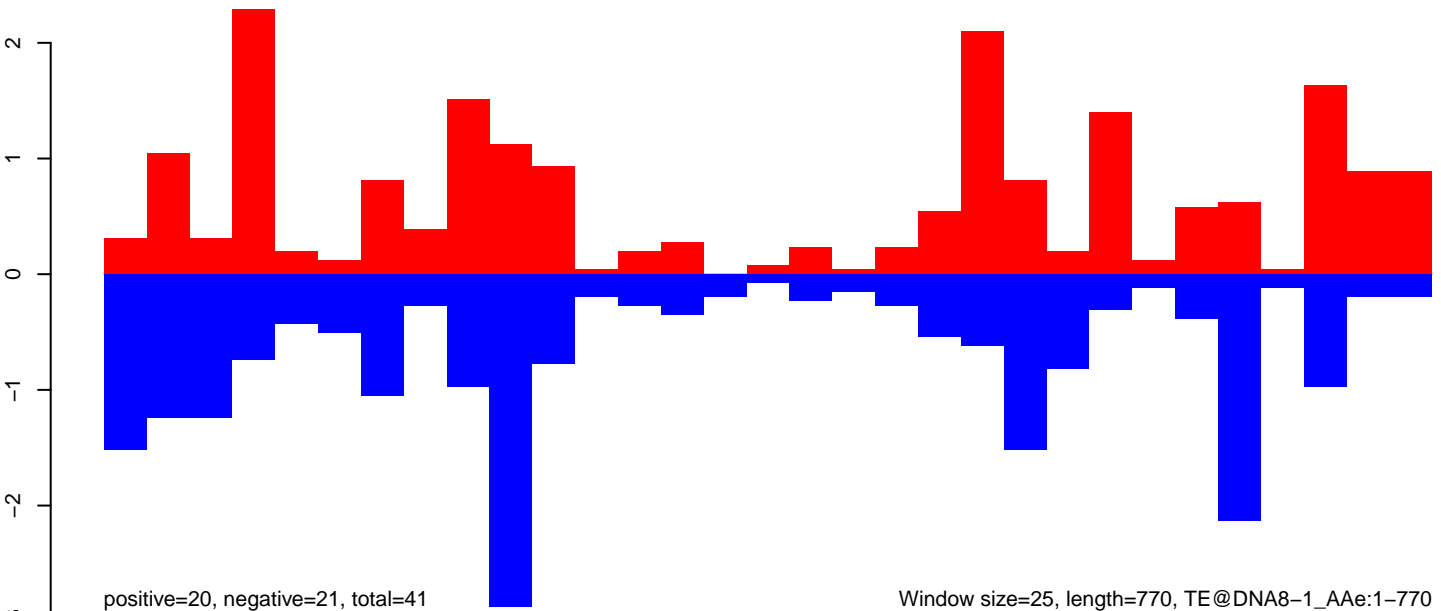

AeAeg_Fcarc_GH_rep2.18_23.rep

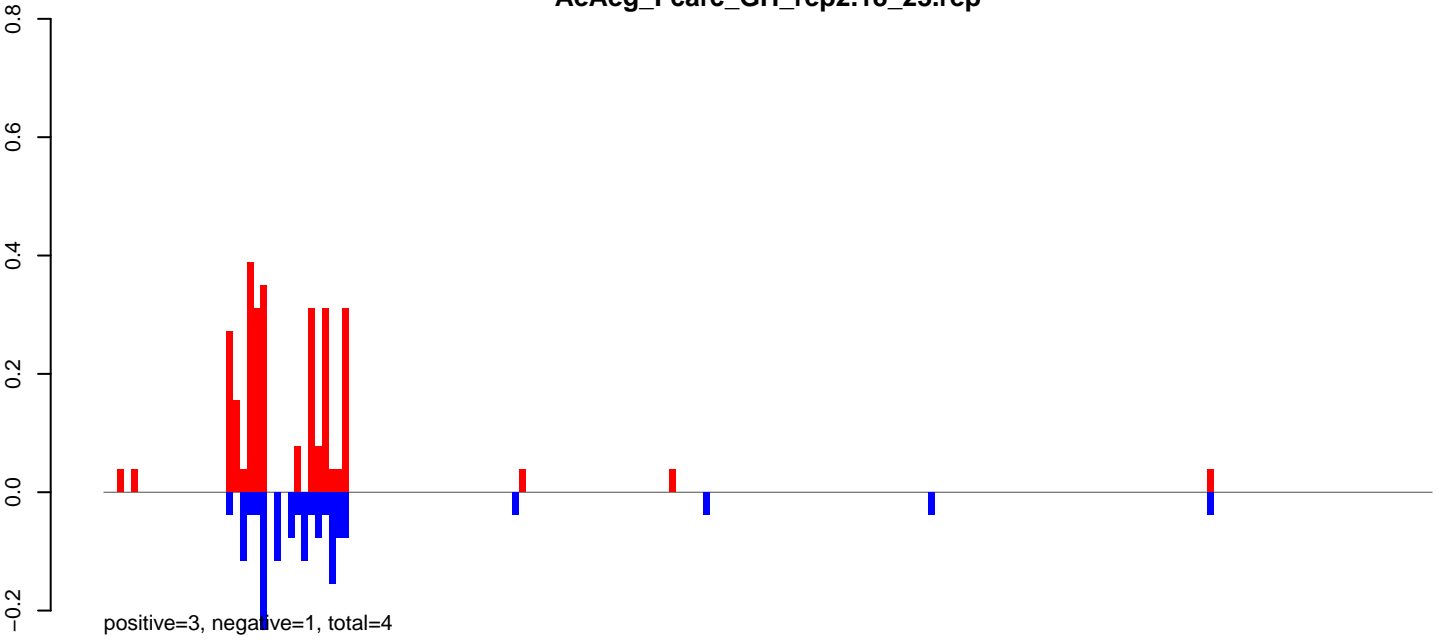

AeAeg_Fcarc_GH_rep2.24_35.rep

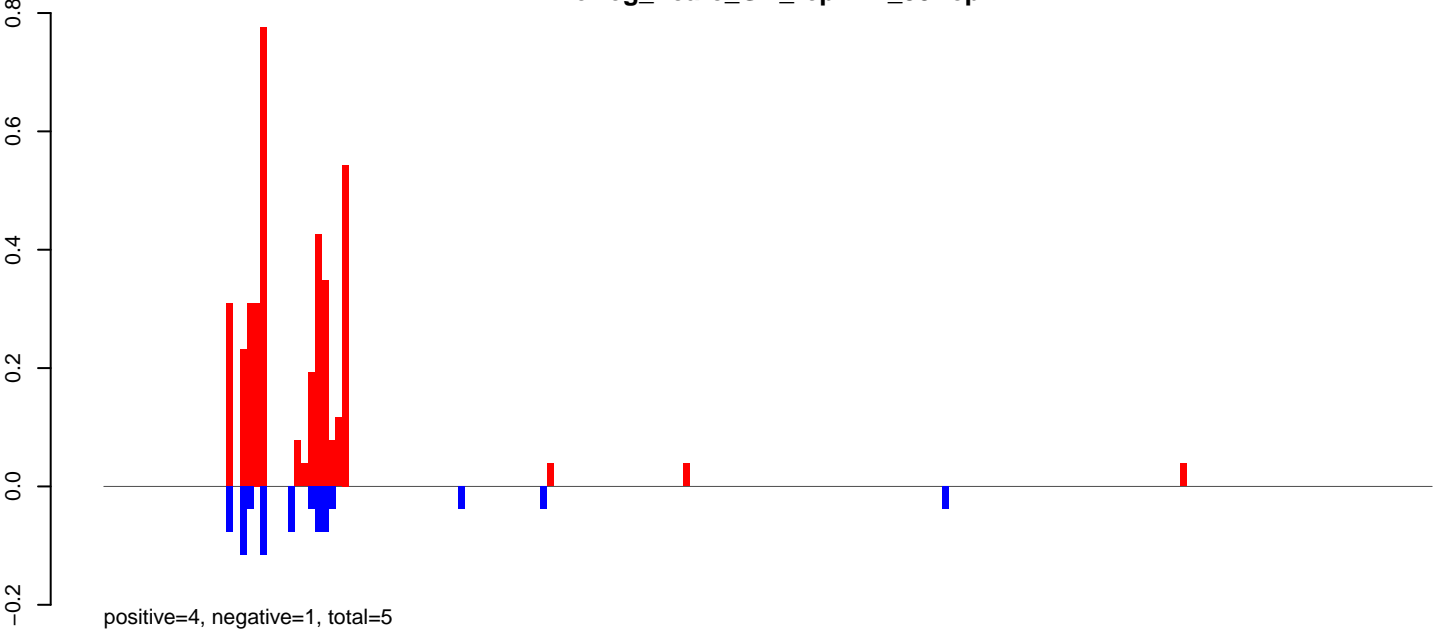

AeAeg_Fcarc_GH_rep2.rep

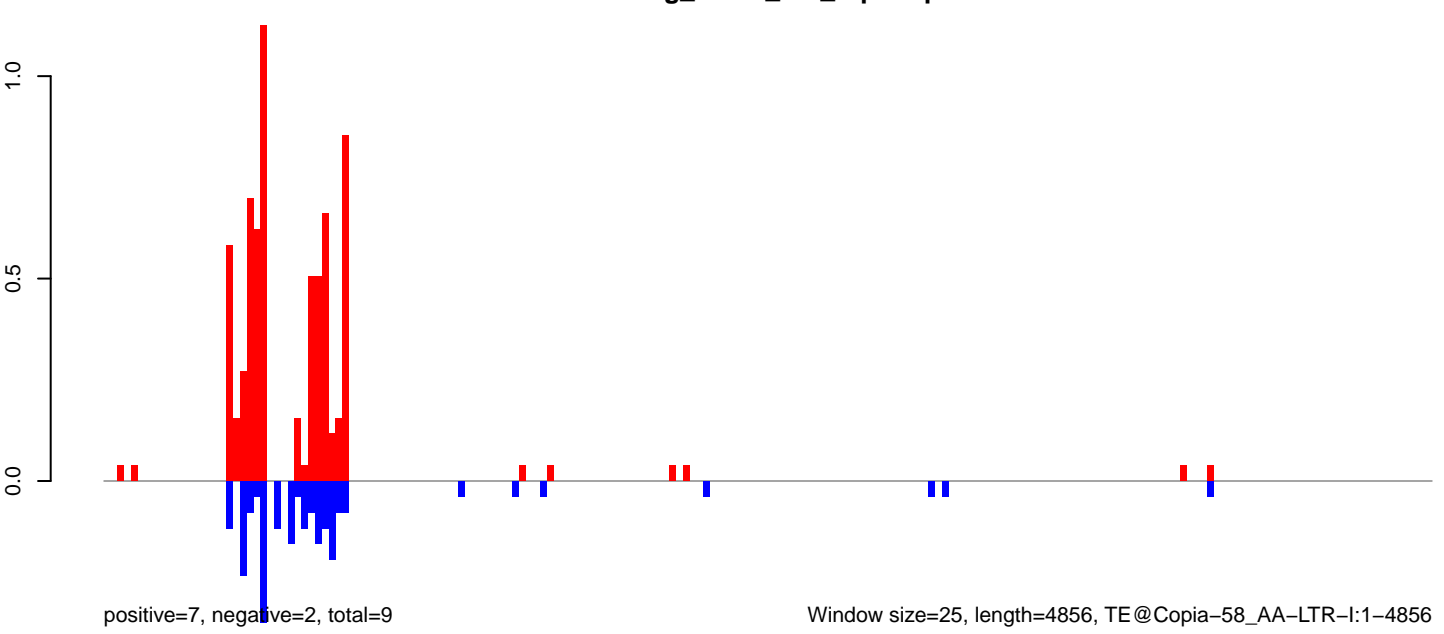

AeAeg_FcArc_GH_rep2.18_23.rep

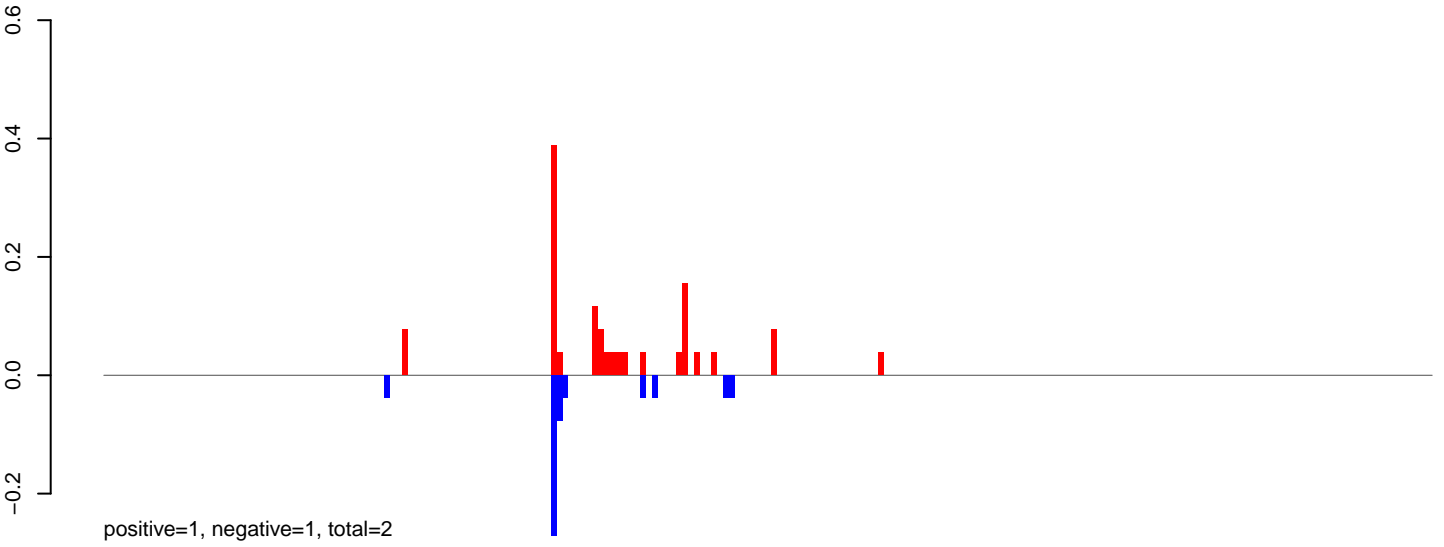

AeAeg_FcArc_GH_rep2.24_35.rep

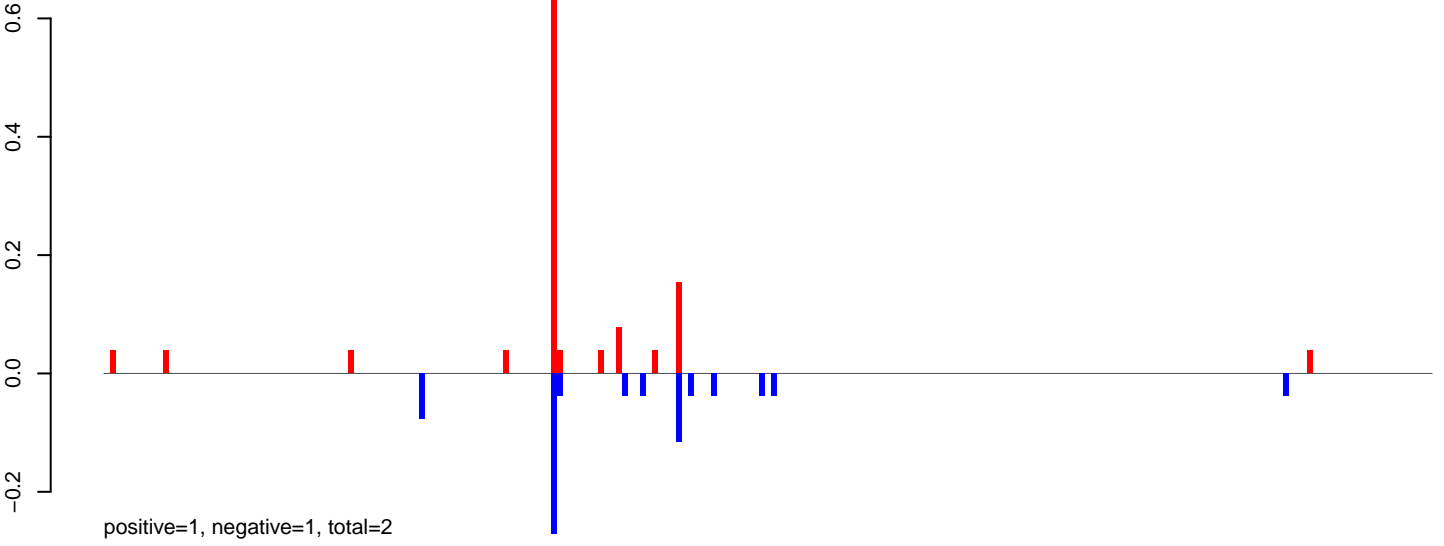

AeAeg_FcArc_GH_rep2.rep

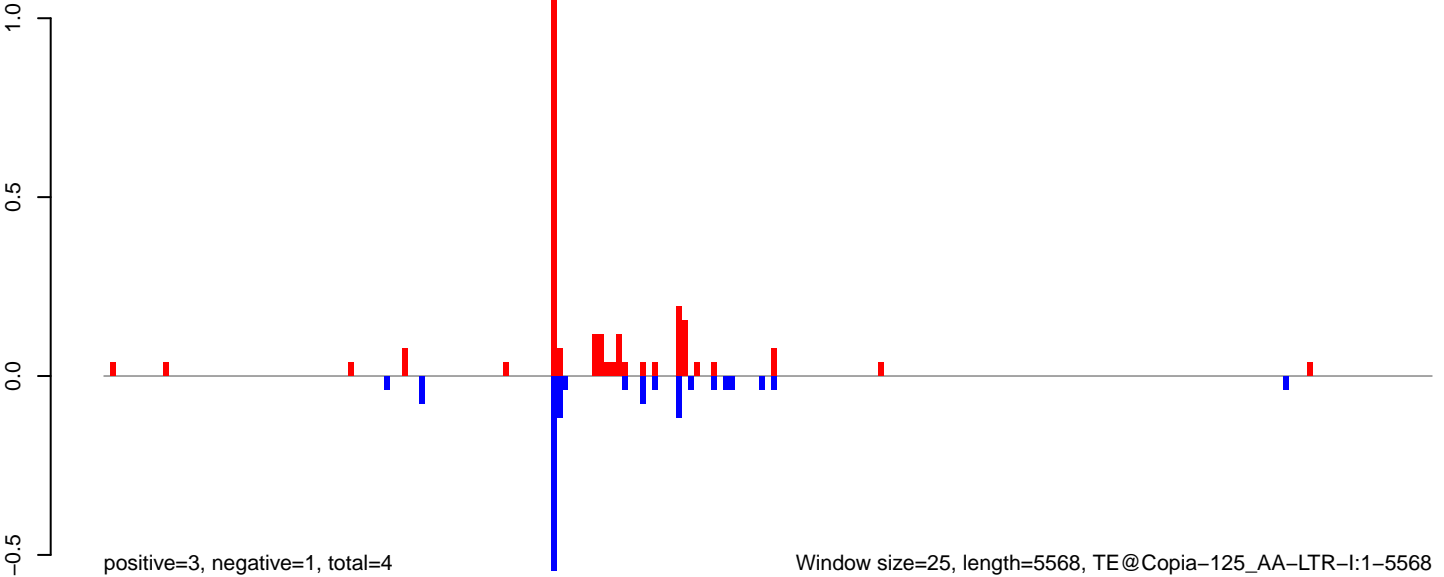

Window size=25, length=5568, TE@Copia-125_AA-LTR-I:1-5568

0 1000 2000 3000 4000 5000

AeAeg_FcArc_GH_rep2.18_23.rep

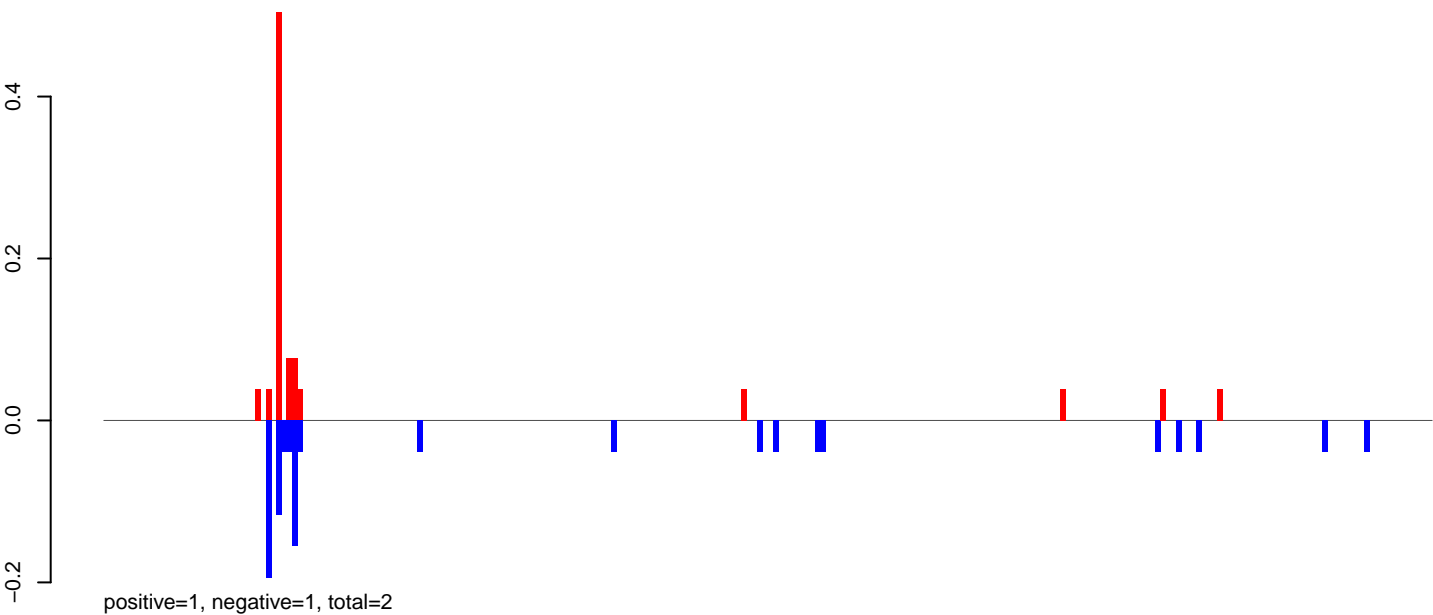

AeAeg_FcArc_GH_rep2.24_35.rep

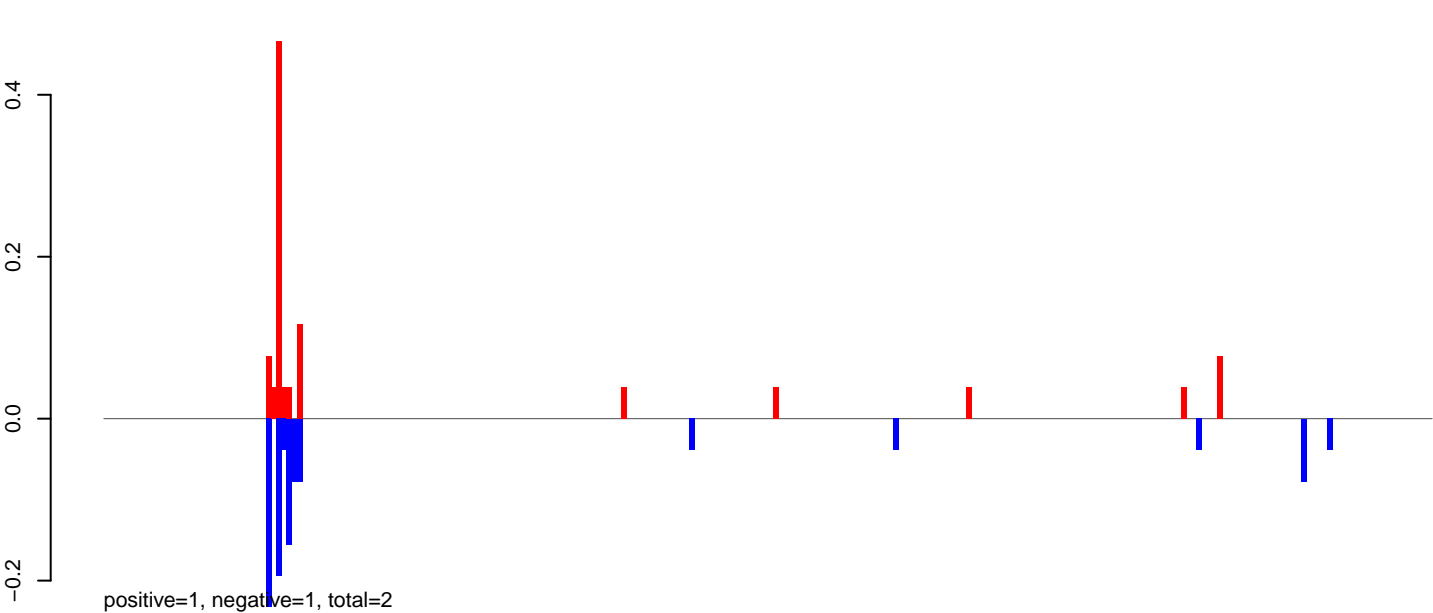

AeAeg_FcArc_GH_rep2.rep

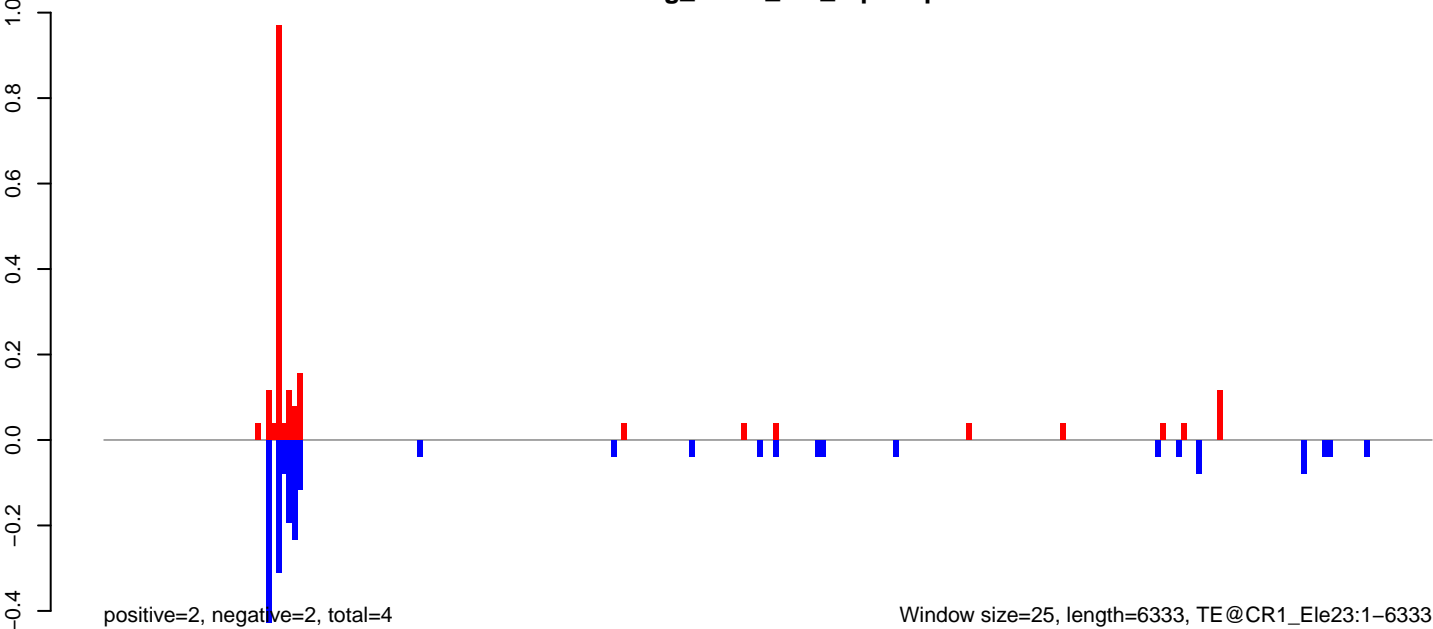

AeAeg_FcArc_GH_rep2.18_23.rep

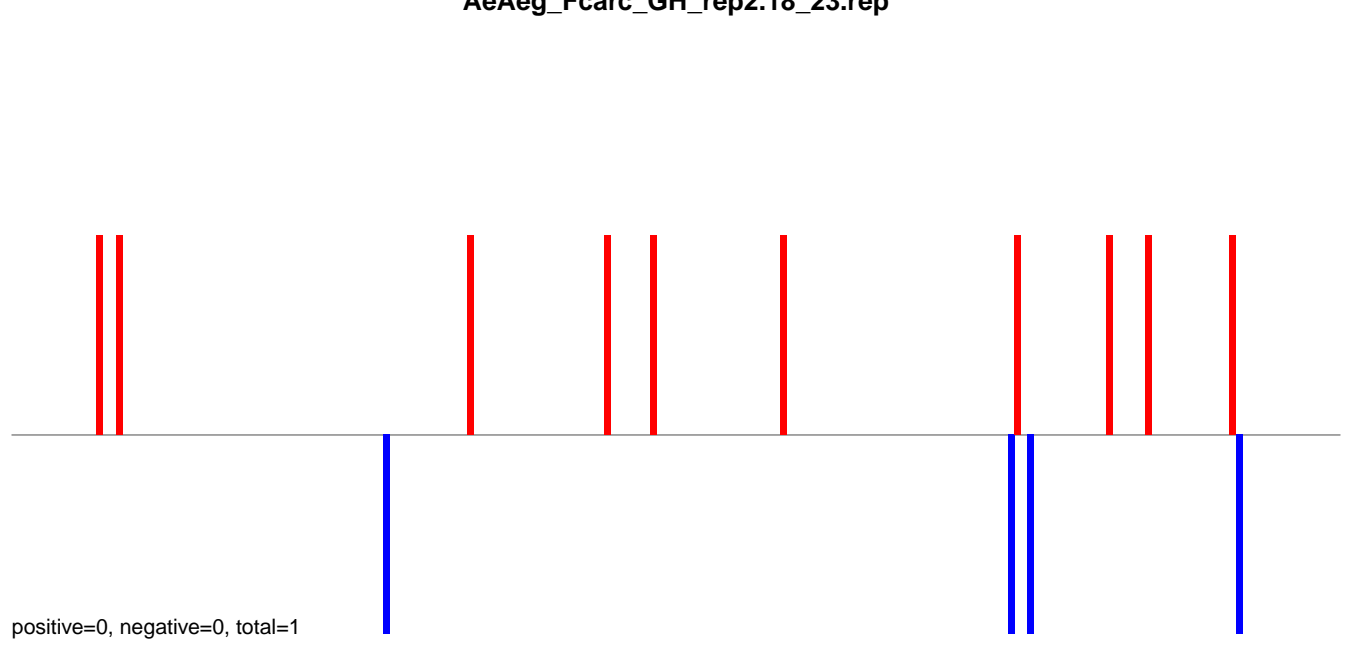

AeAeg_FcArc_GH_rep2.24_35.rep

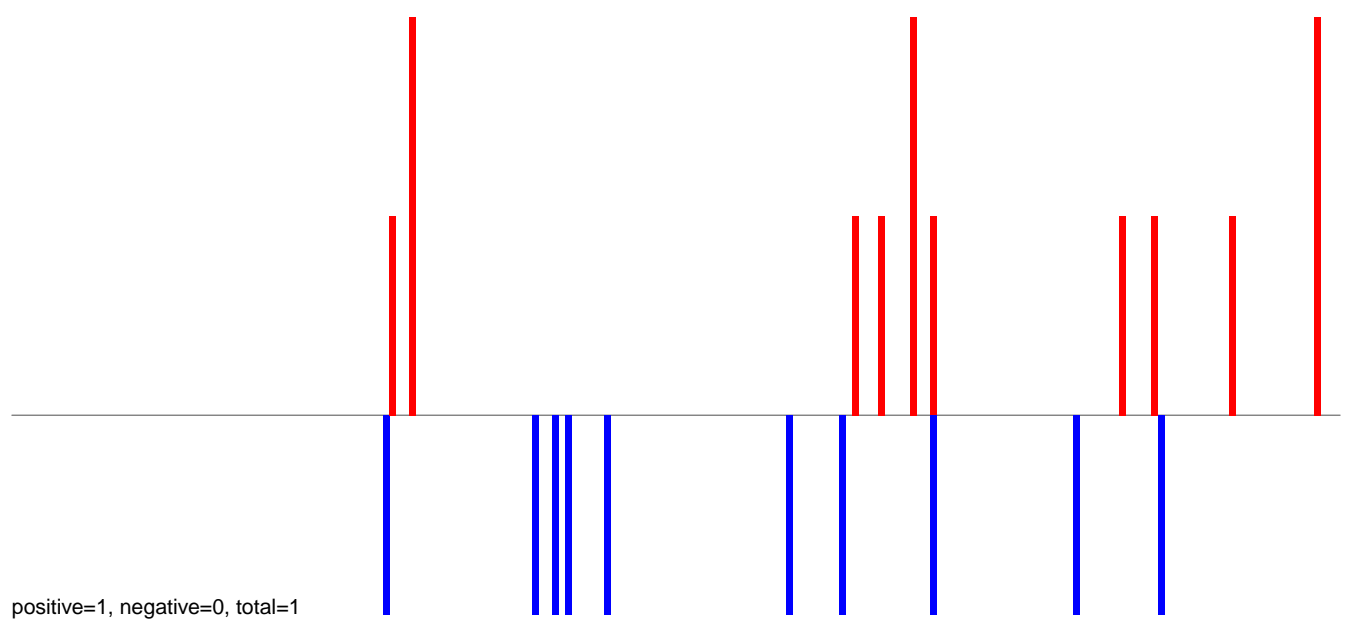

AeAeg_FcArc_GH_rep2.rep

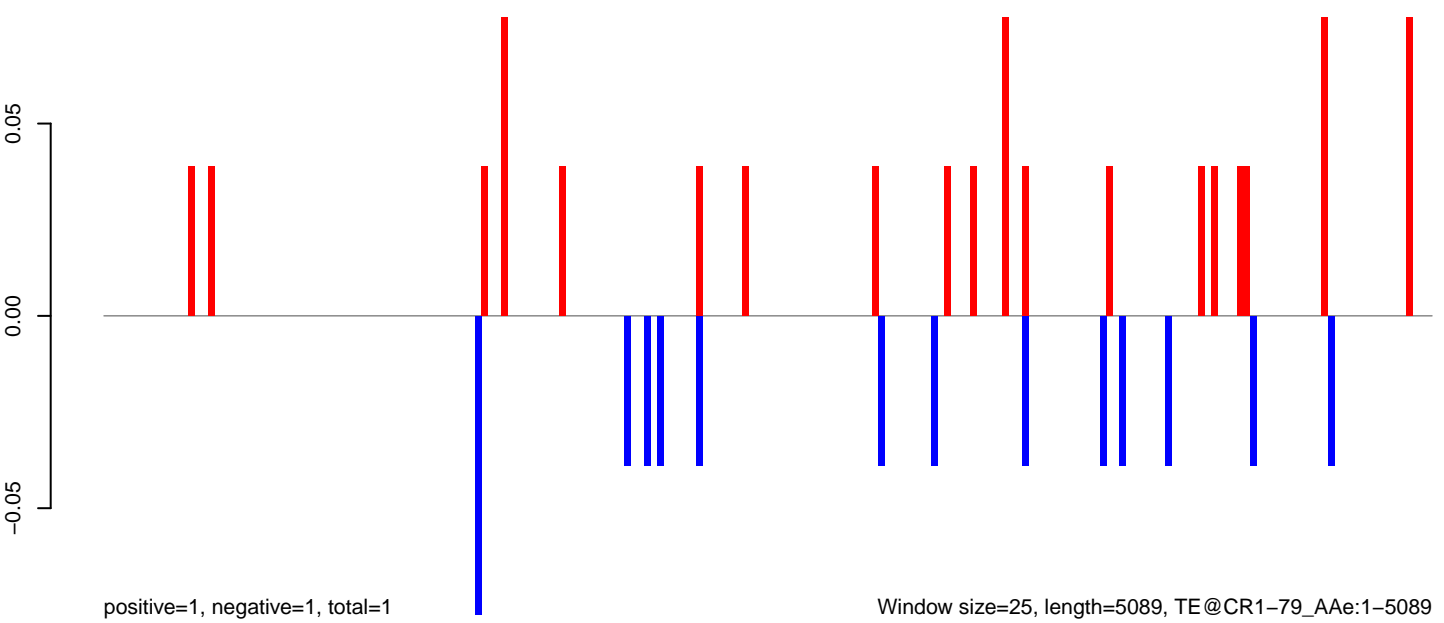

Window size=25, length=5089, TE@CR1-79_AAe:1-5089

0 1000 2000 3000 4000 5000

AeAeg_Fcarc_GH_rep2.18_23.rep

positive=0, negative=0, total=1

AeAeg_Fcarc_GH_rep2.24_35.rep

positive=0, negative=0, total=1

AeAeg_Fcarc_GH_rep2.rep

positive=1, negative=1, total=1

Window size=25, length=5594, TE@CR1-57_A Ae:1-5594

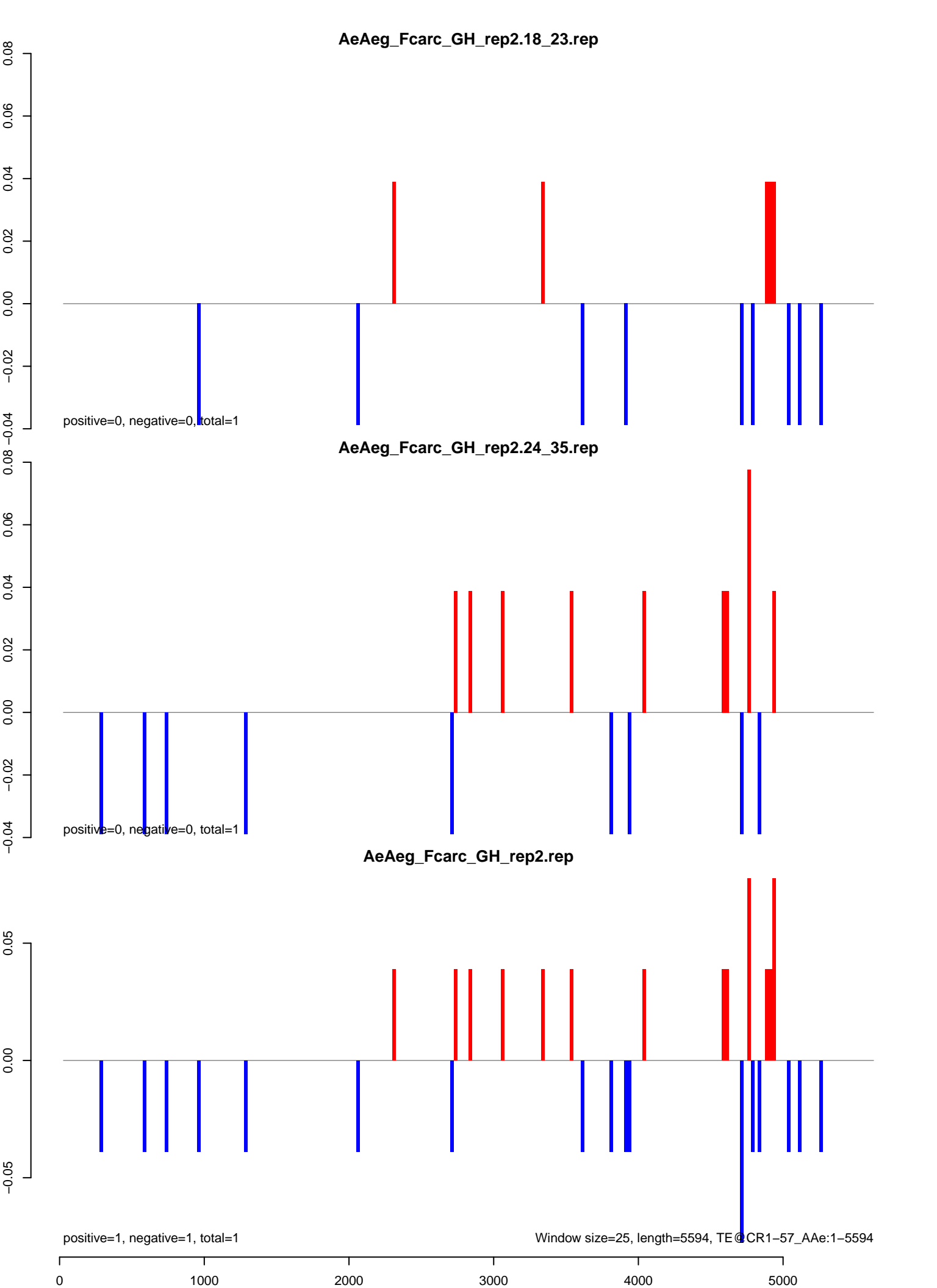

AeAeg_Fcarc_GH_rep2.18_23.rep

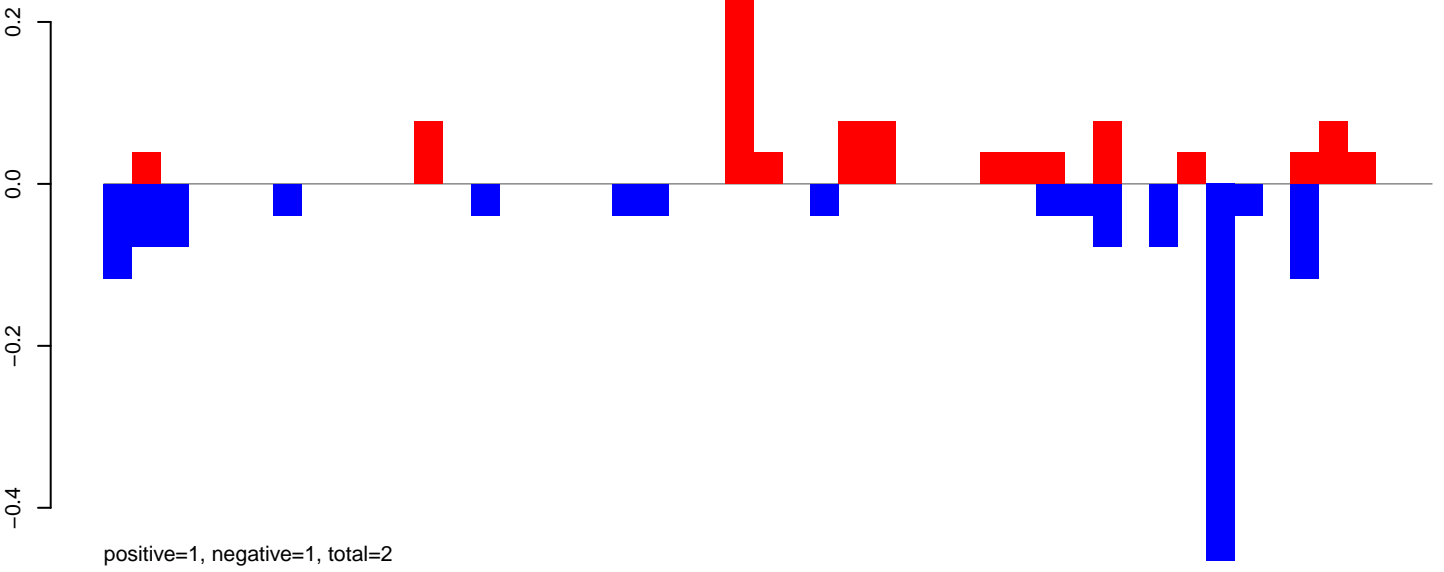

AeAeg_Fcarc_GH_rep2.24_35.rep

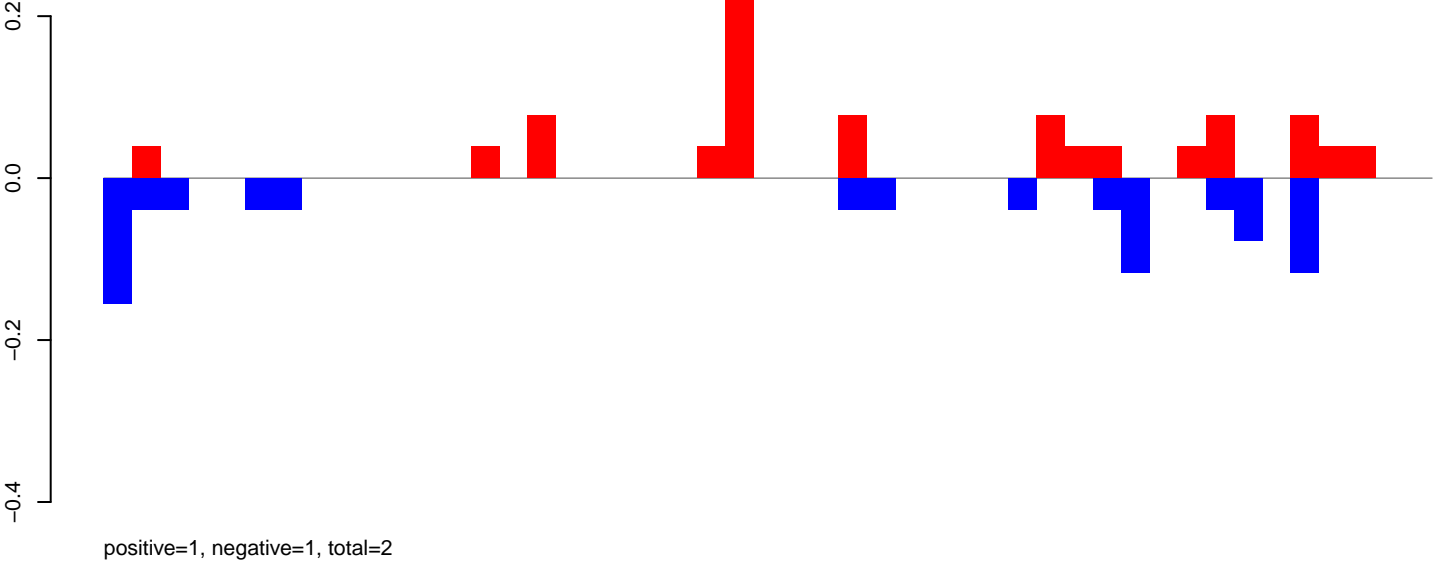

AeAeg_Fcarc_GH_rep2.rep

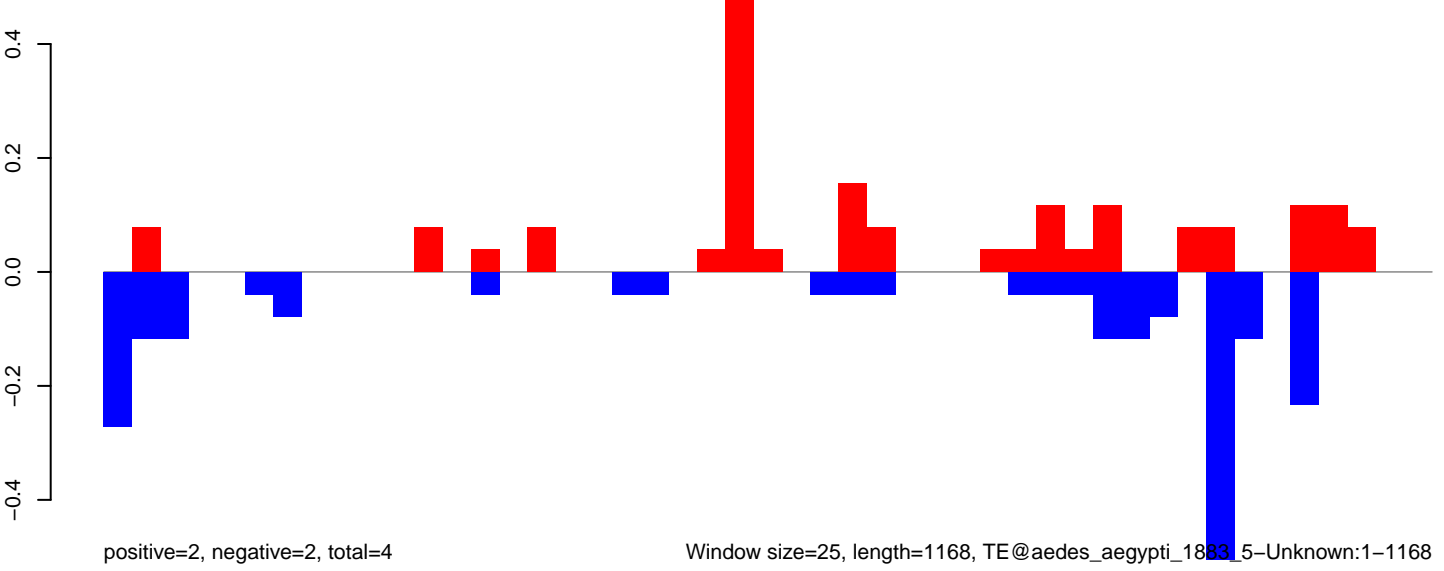

Window size=25, length=1168, TE@aedes_aegypti_1883_5-Unknown:1-1168

AeAeg_FcArc_GH_rep2.18_23.rep

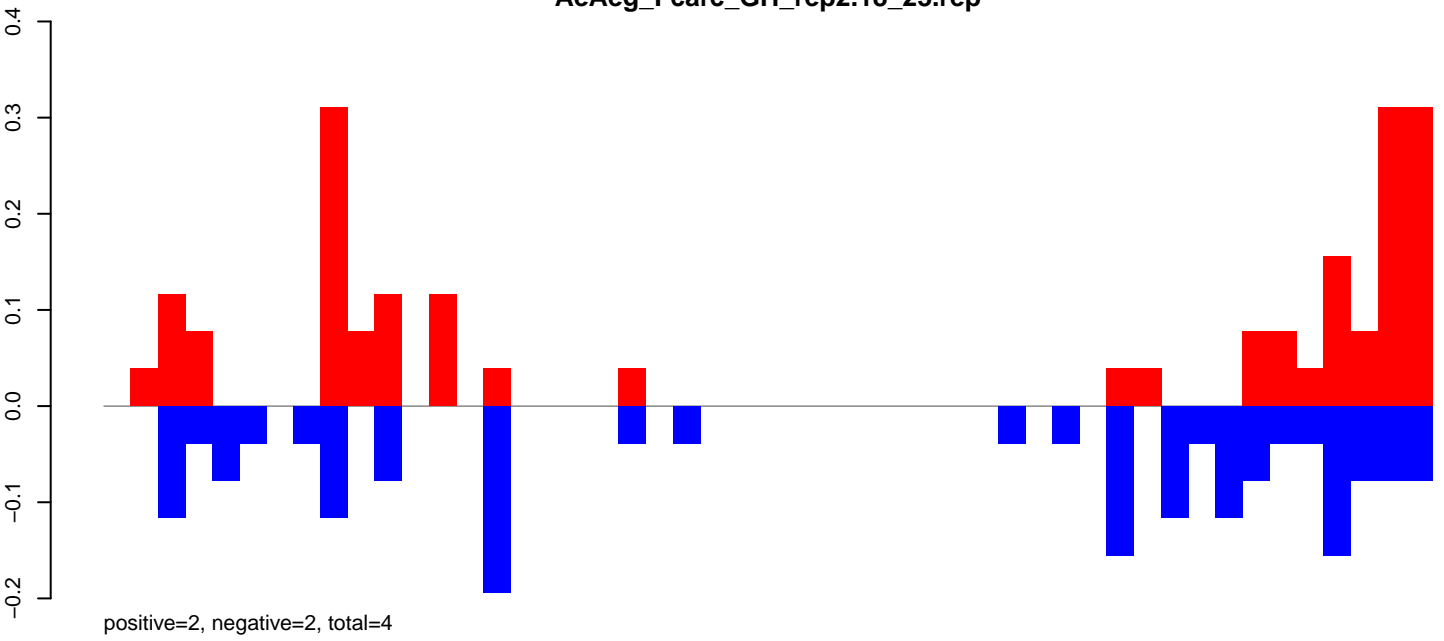

AeAeg_FcArc_GH_rep2.24_35.rep

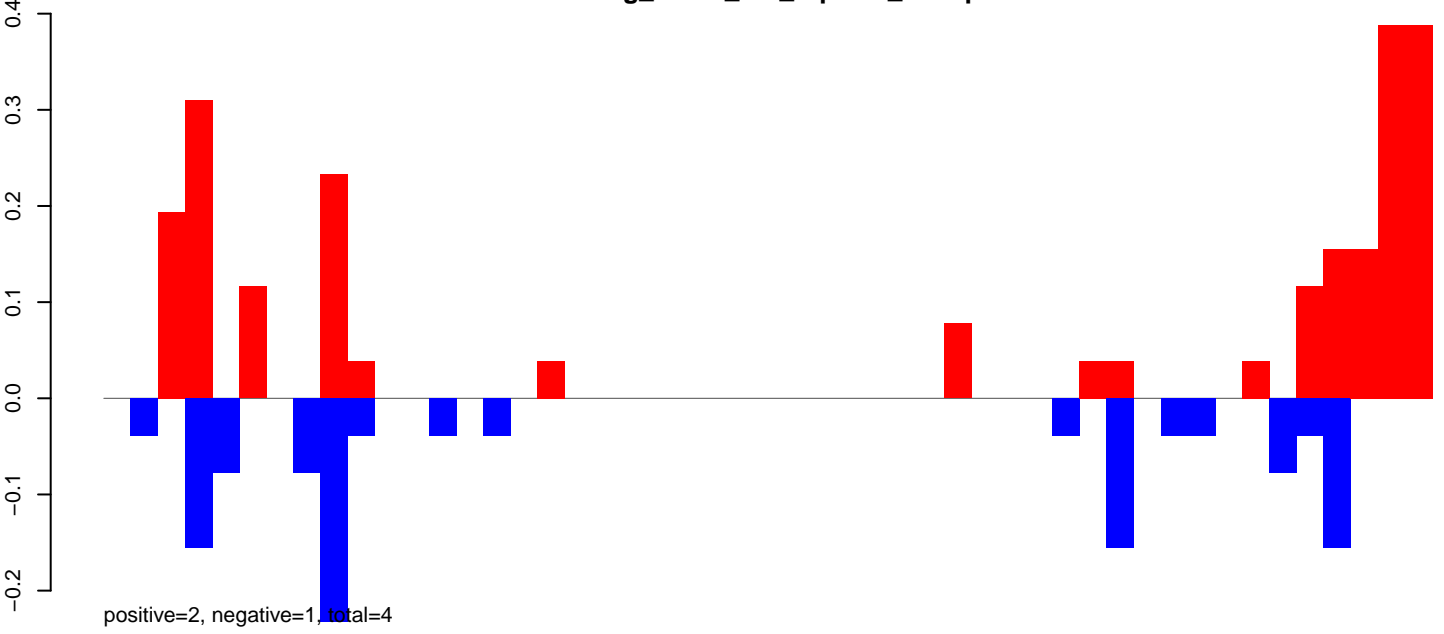

AeAeg_FcArc_GH_rep2.rep

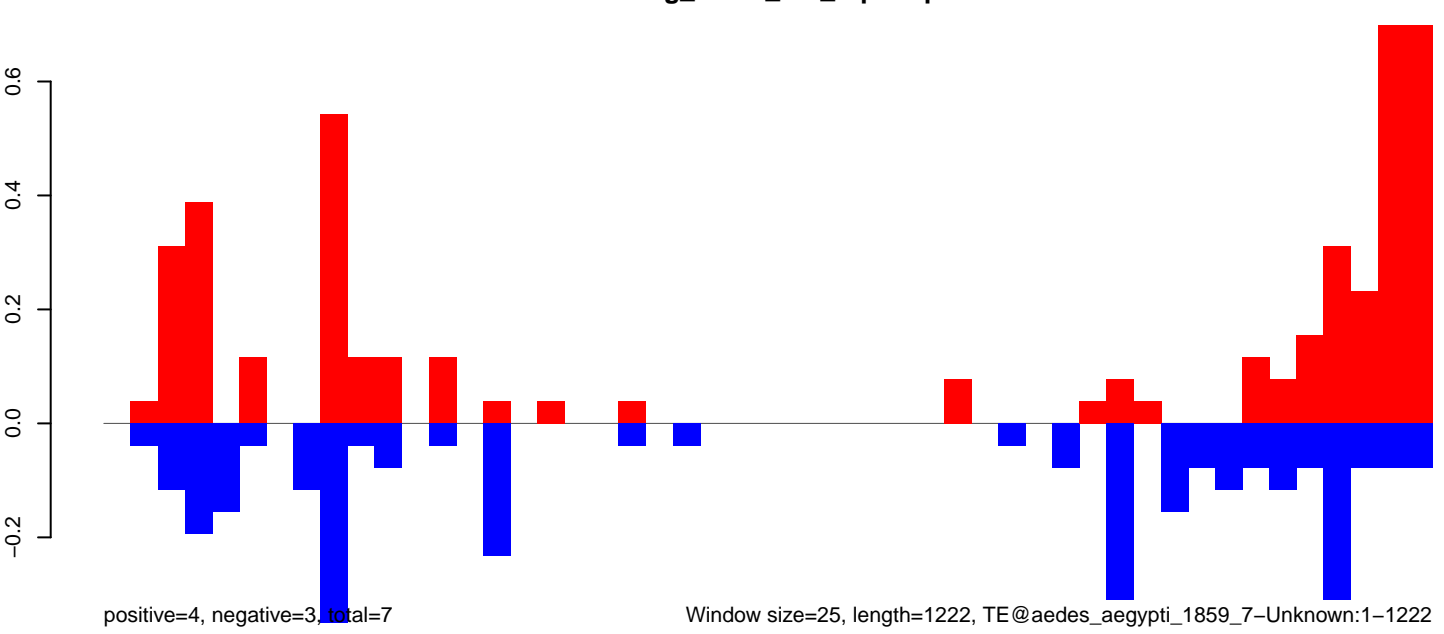

AeAeg_Fcarc_GH_rep2.18_23.rep

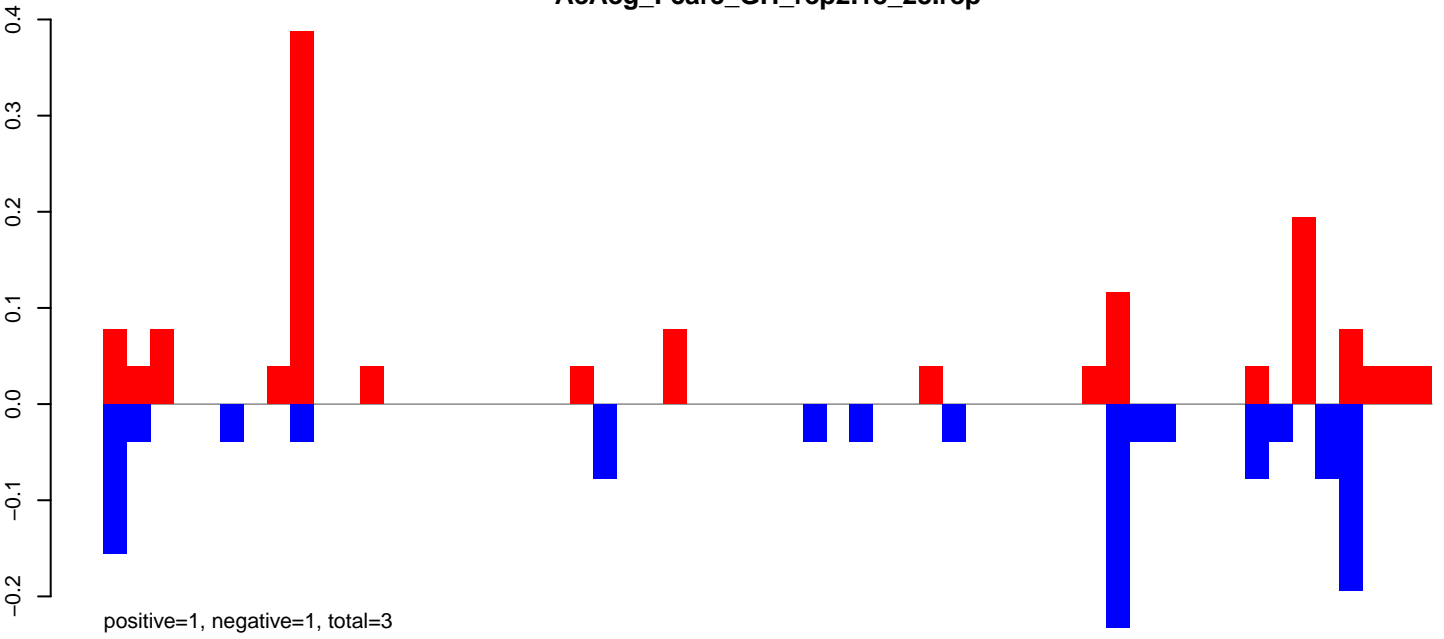

AeAeg_Fcarc_GH_rep2.24_35.rep

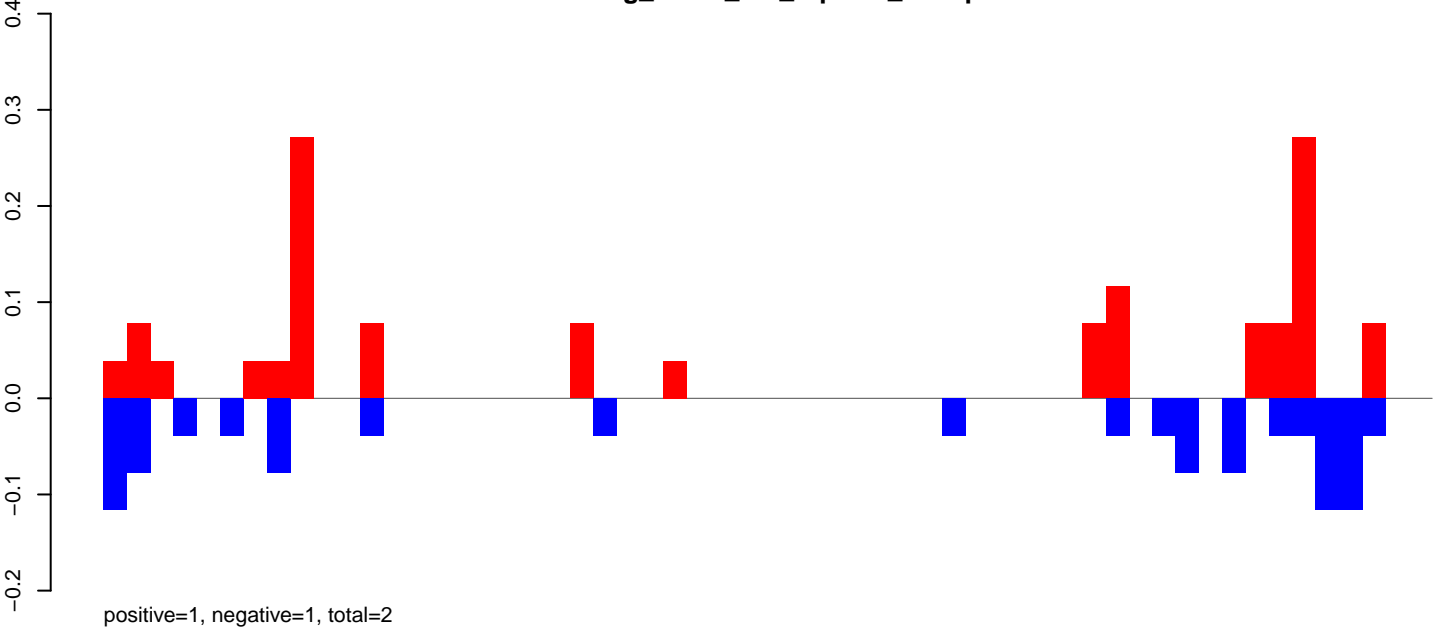

AeAeg_Fcarc_GH_rep2.rep

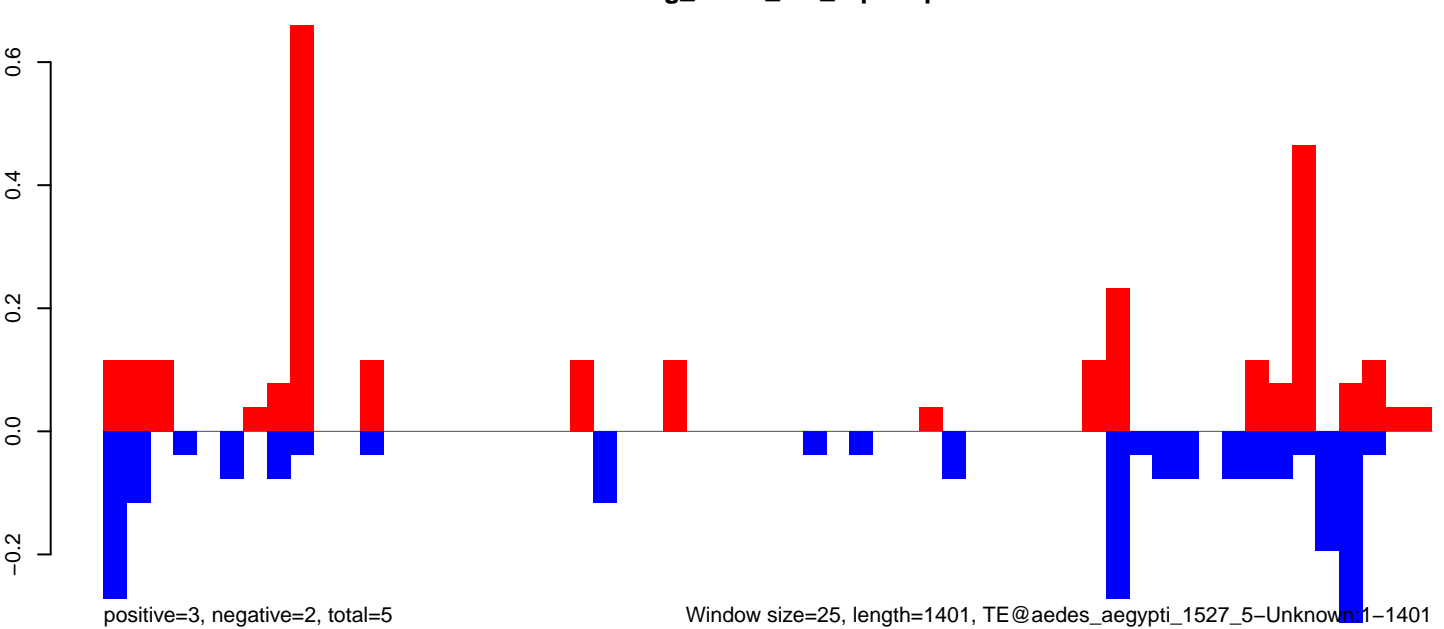

AeAeg_Fcarc_GH_rep2.18_23.rep

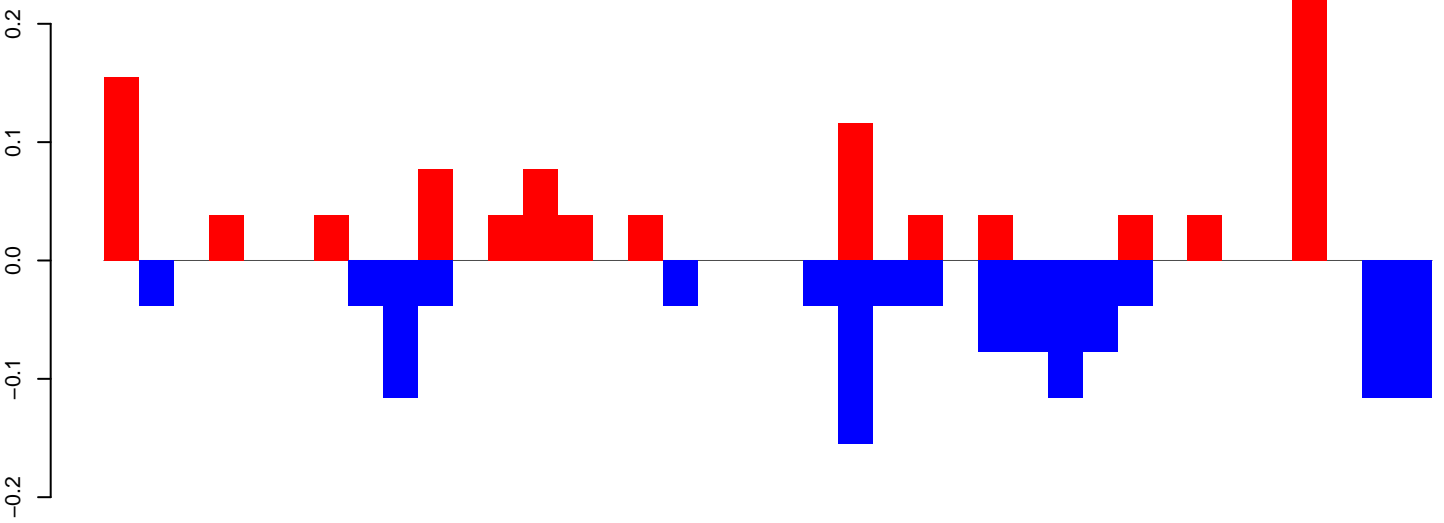

positive=1, negative=1, total=2

AeAeg_Fcarc_GH_rep2.24_35.rep

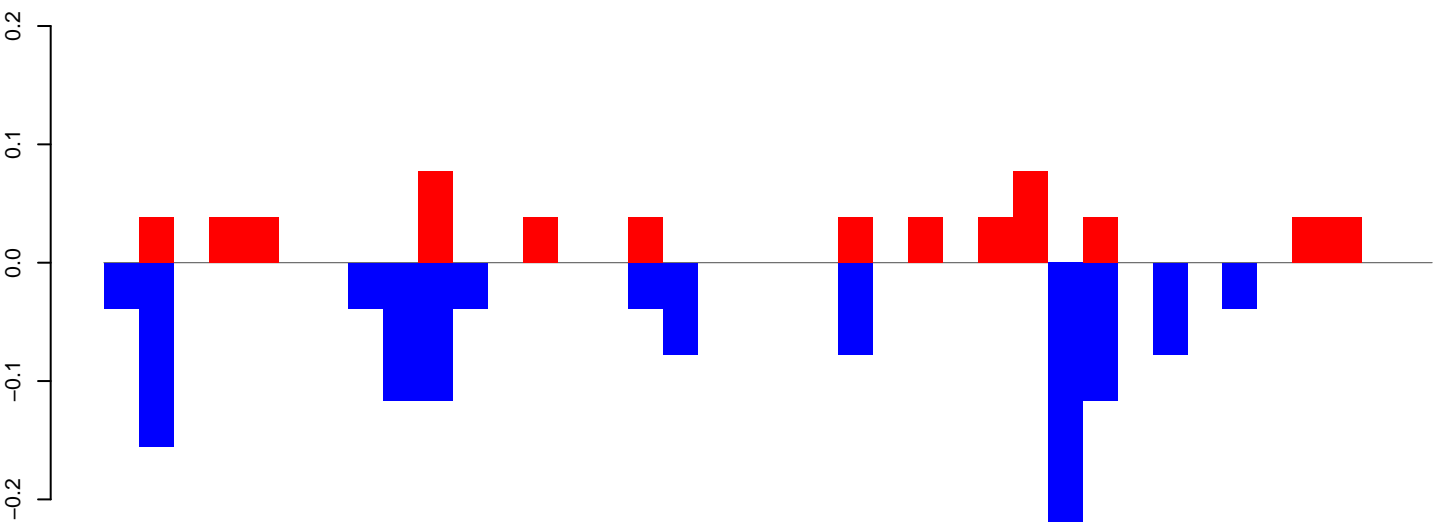

positive=1, negative=1, total=2

AeAeg_Fcarc_GH_rep2.rep

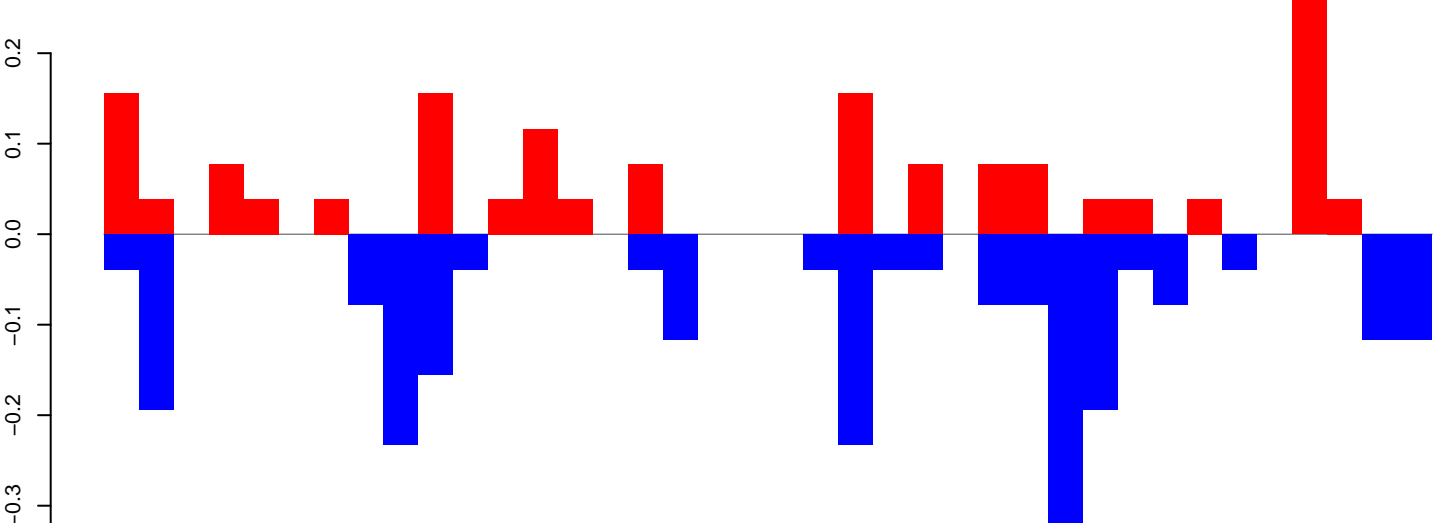

positive=2, negative=2, total=4

Window size=25, length=936, TE@TF001297-mTA_Ele47:1-936

AeAeg_Fcarc_GH_rep2.18_23.rep

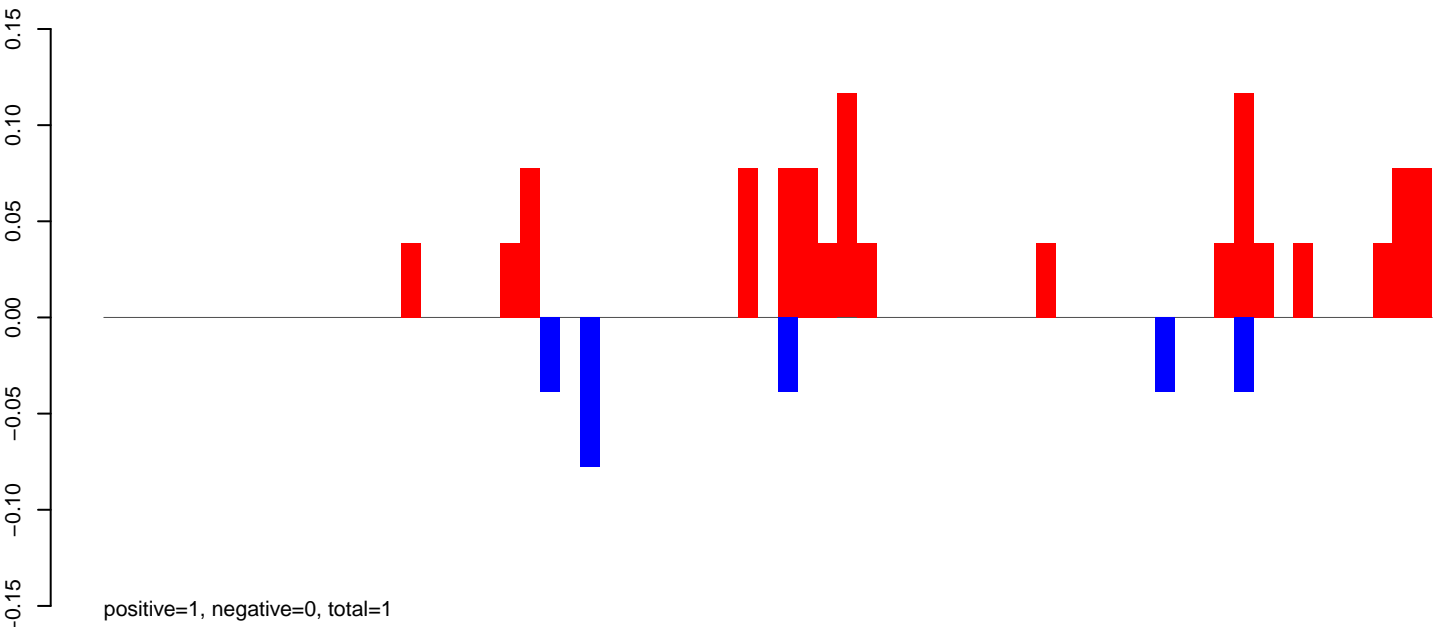

AeAeg_Fcarc_GH_rep2.24_35.rep

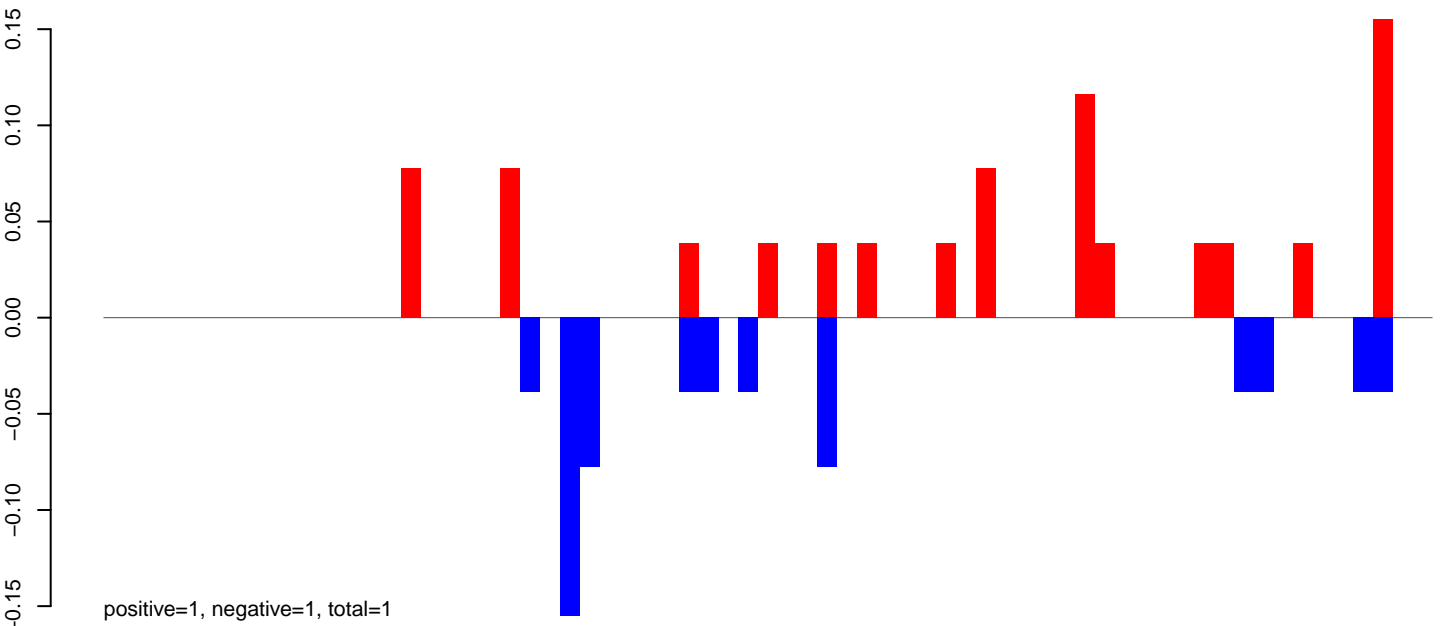

AeAeg_Fcarc_GH_rep2.rep

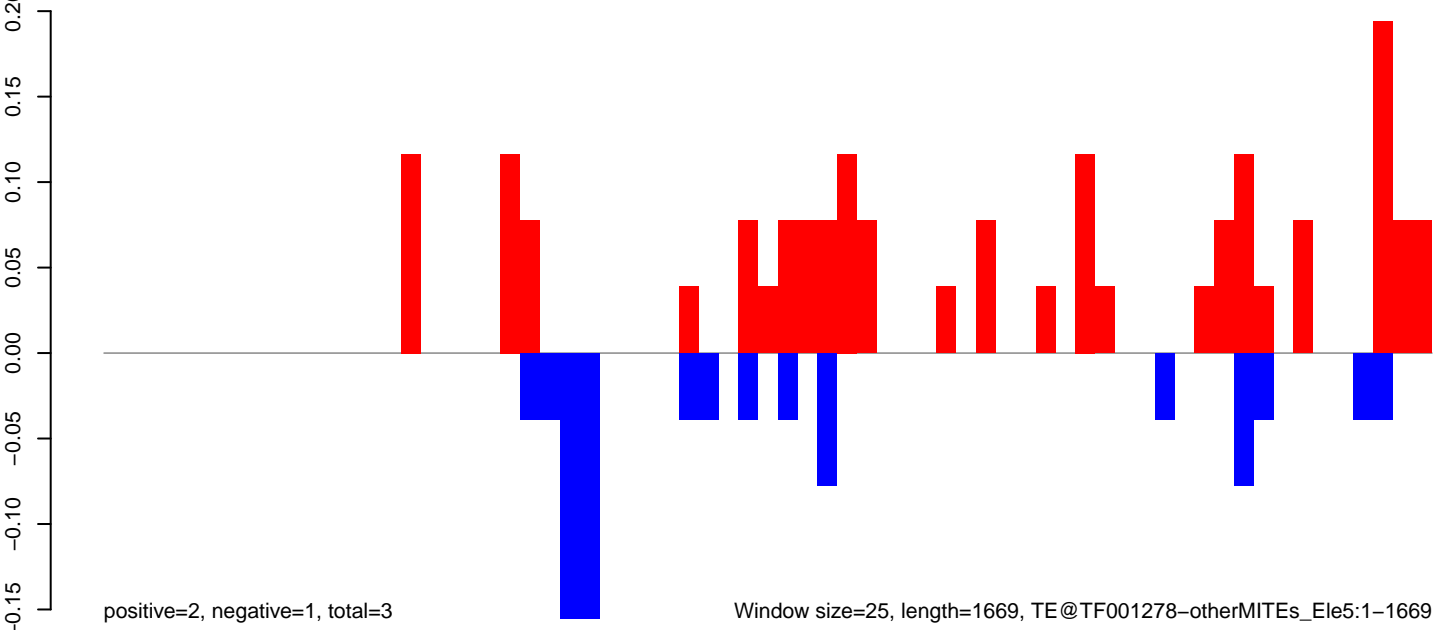

AeAeg_Fcarc_GH_rep2.18_23.rep

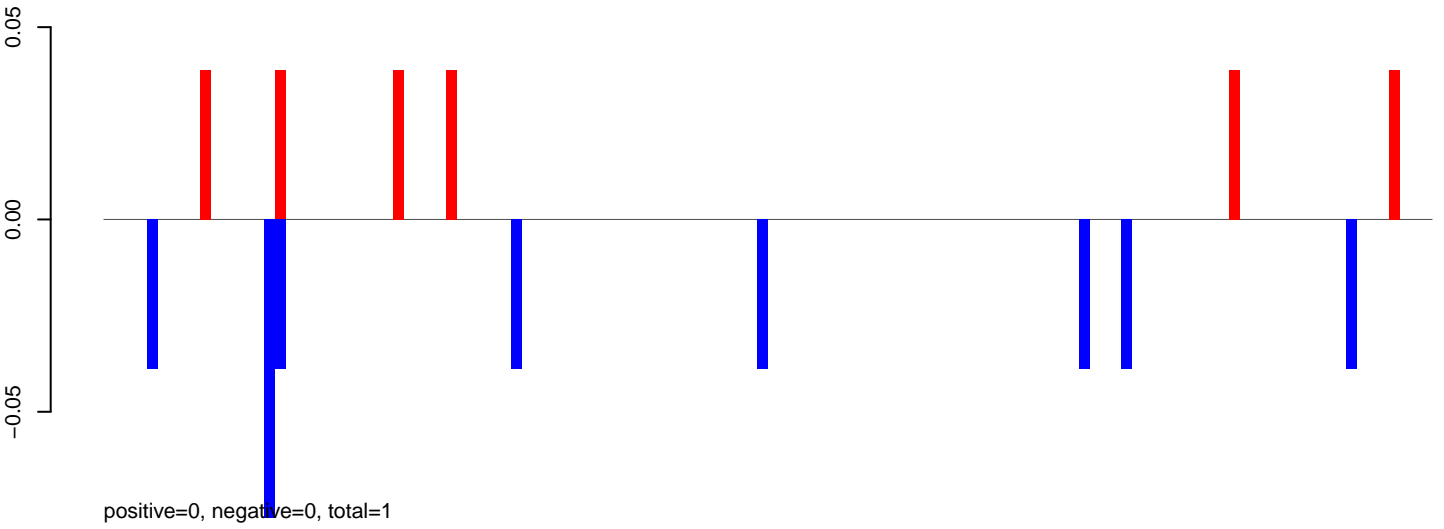

AeAeg_Fcarc_GH_rep2.24_35.rep

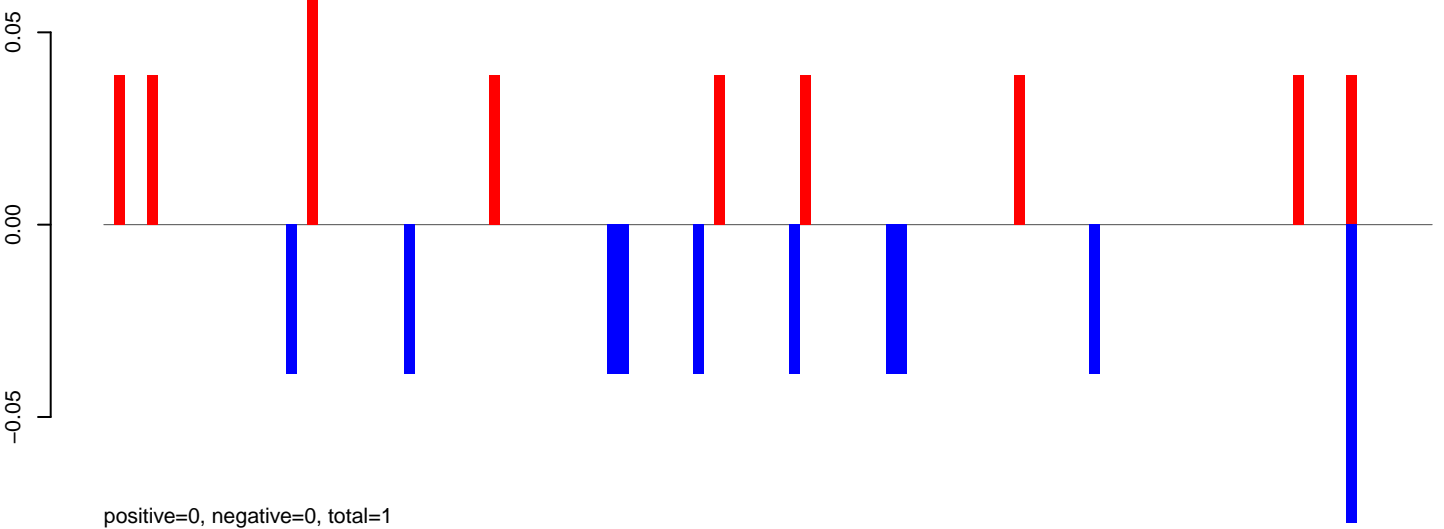

AeAeg_Fcarc_GH_rep2.rep

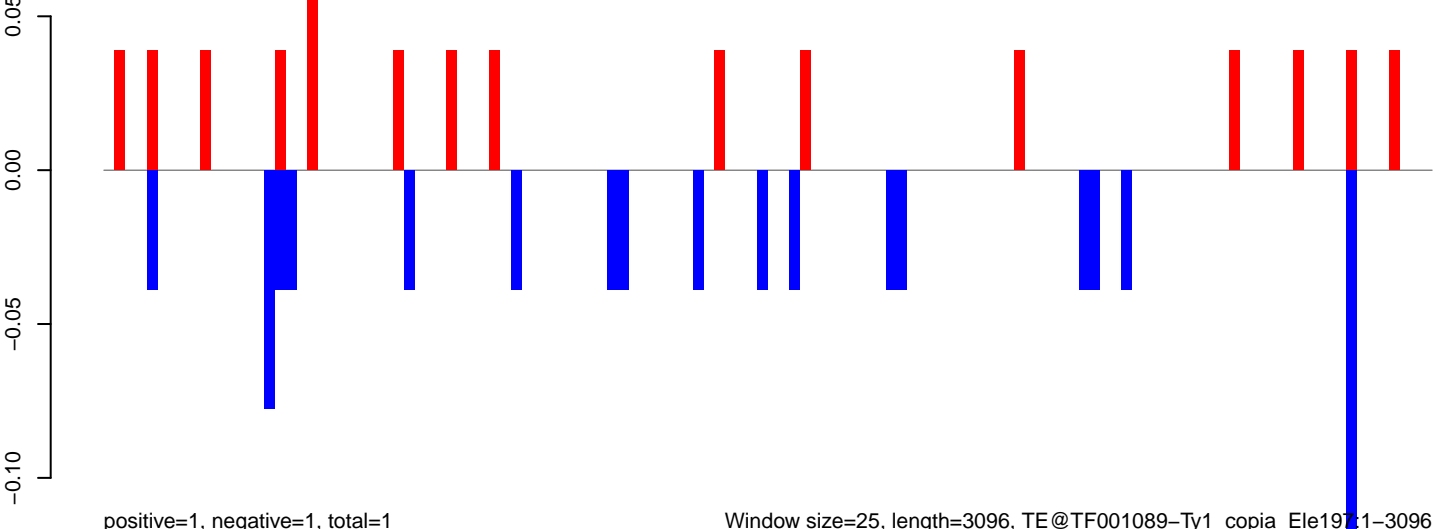

Window size=25, length=3096, TE@TF001089-Ty1_copia_Ele1971-3096

AeAeg_Fcarc_GH_rep2.18_23.rep

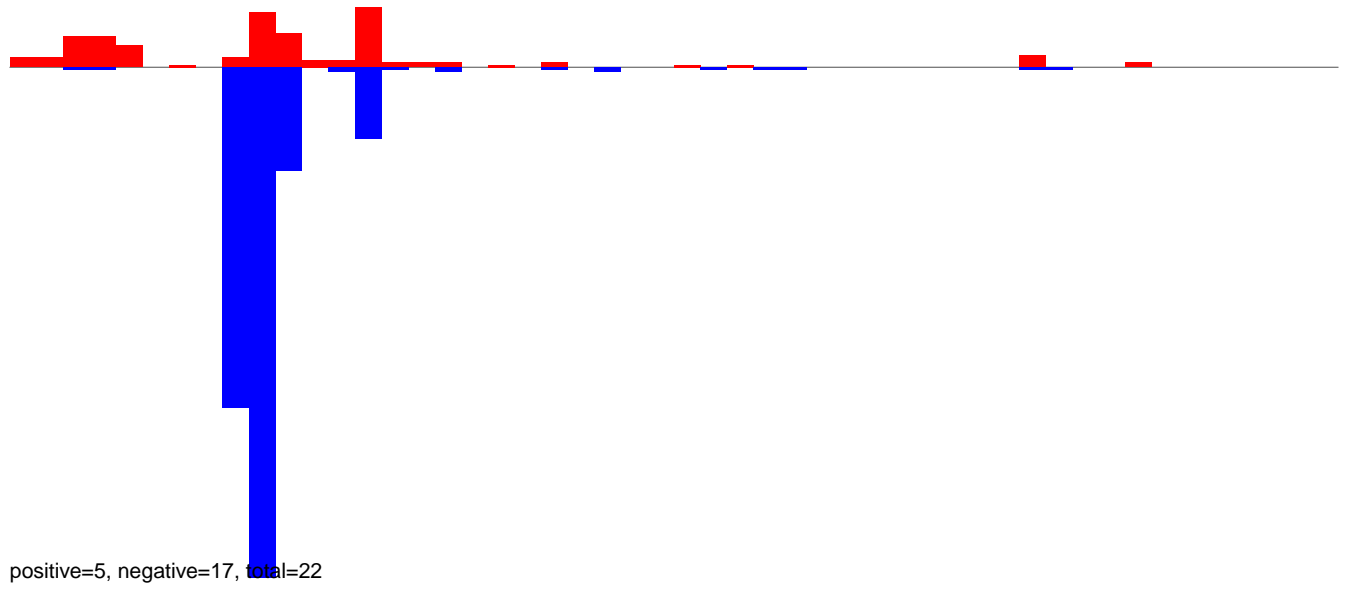

AeAeg_Fcarc_GH_rep2.24_35.rep

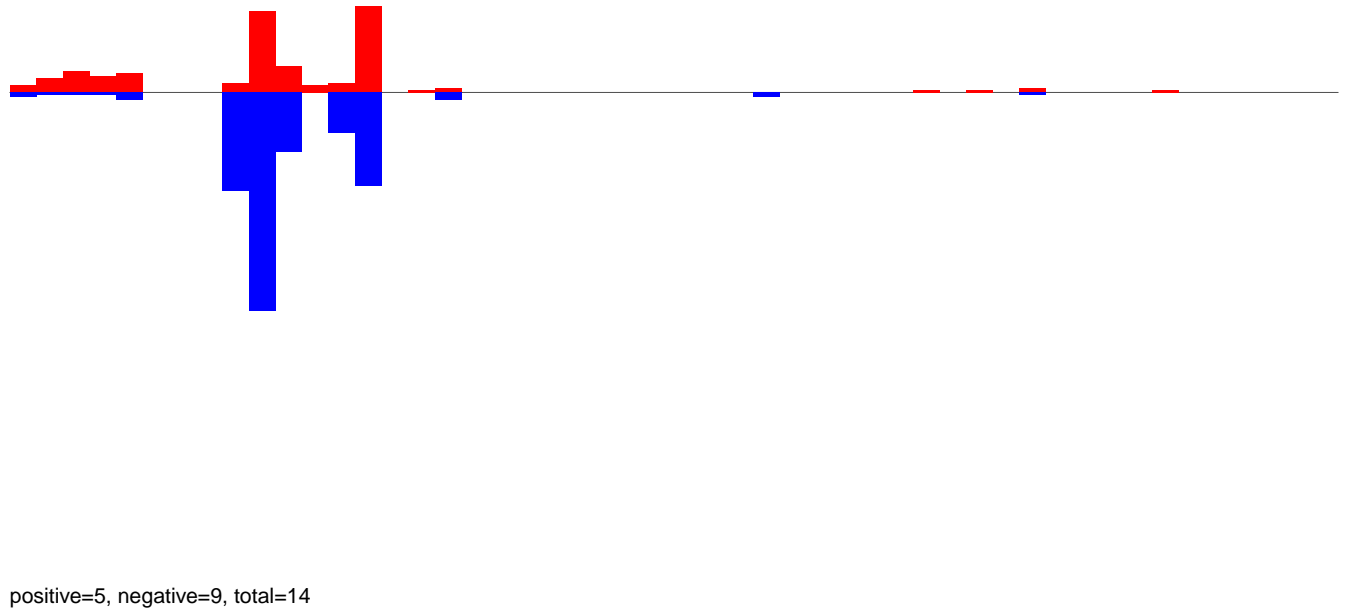

AeAeg_Fcarc_GH_rep2.rep

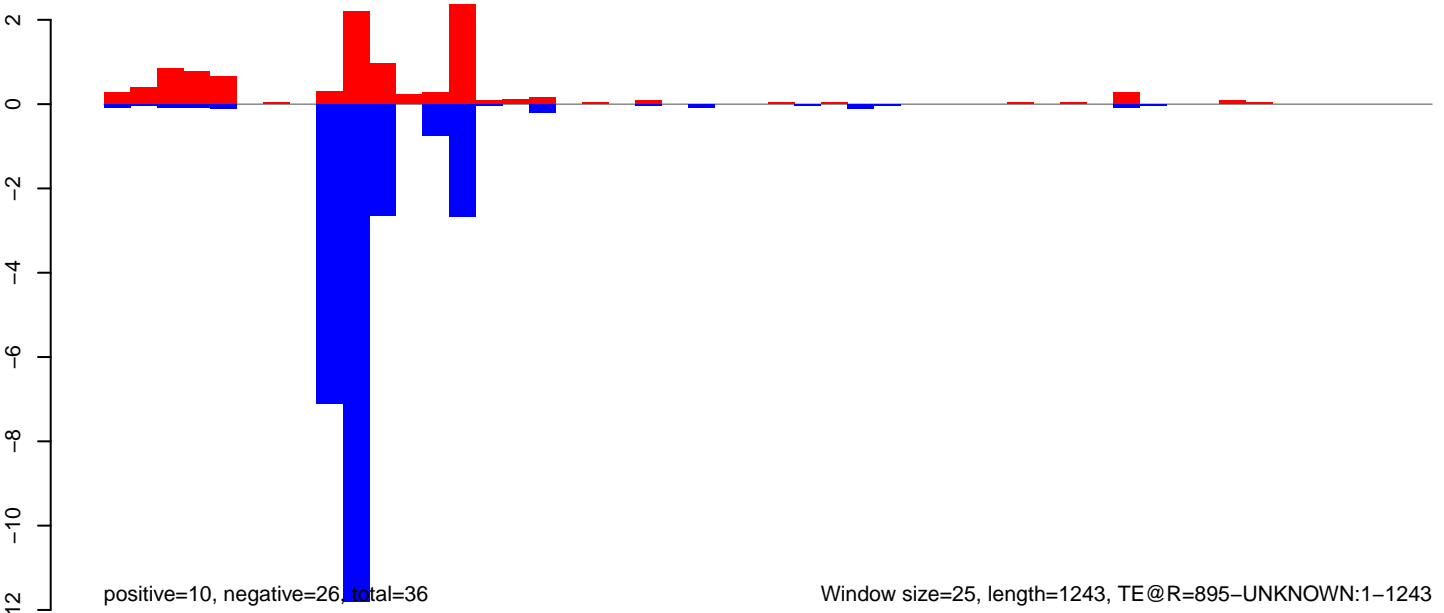

AeAeg_FcArc_GH_rep2.18_23.rep

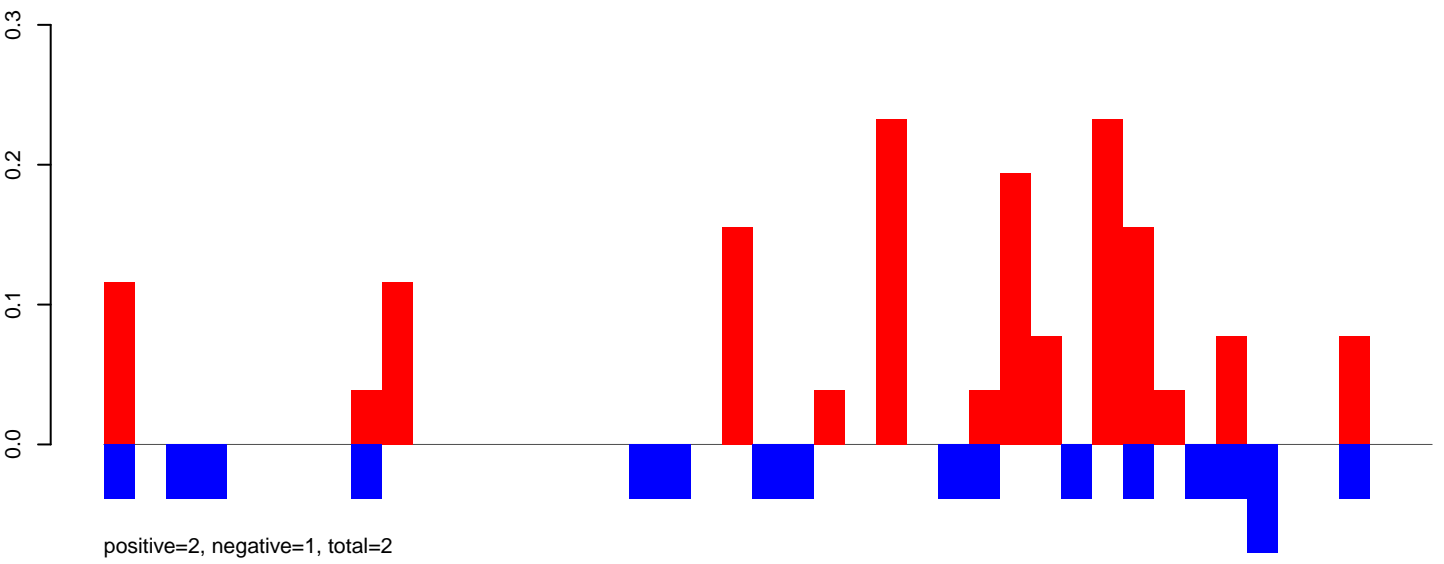

AeAeg_FcArc_GH_rep2.24_35.rep

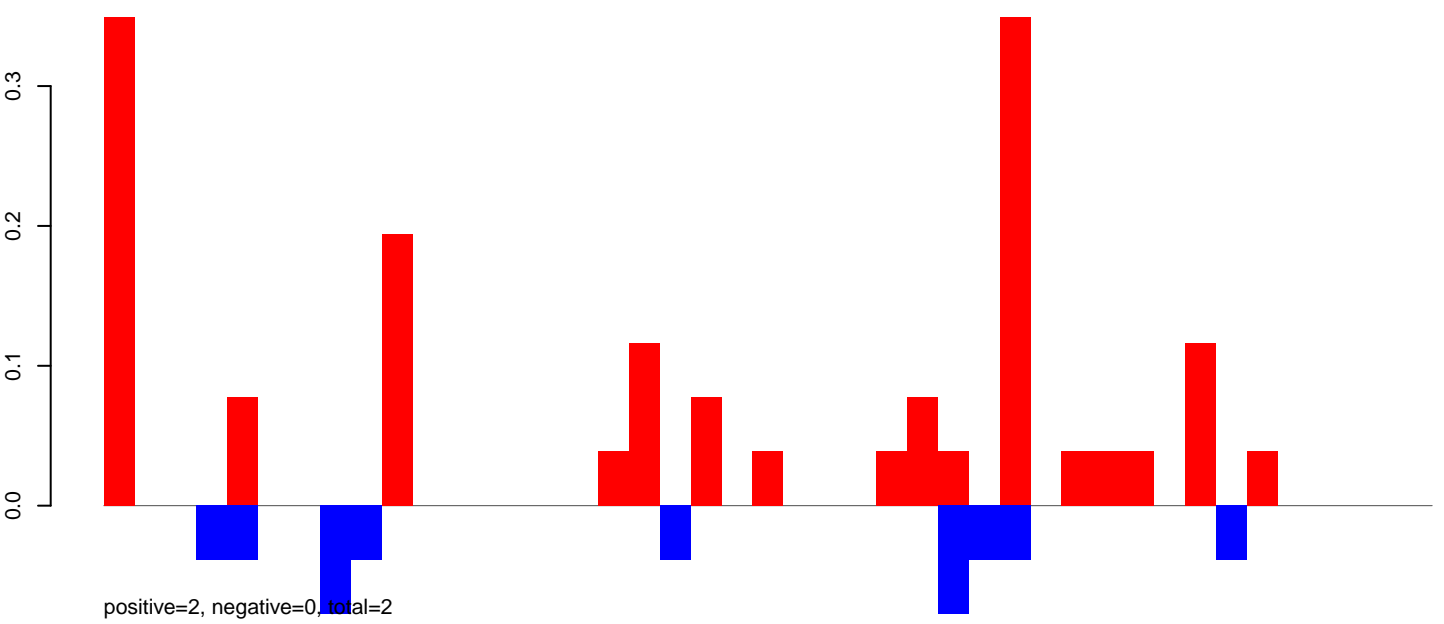

AeAeg_FcArc_GH_rep2.rep

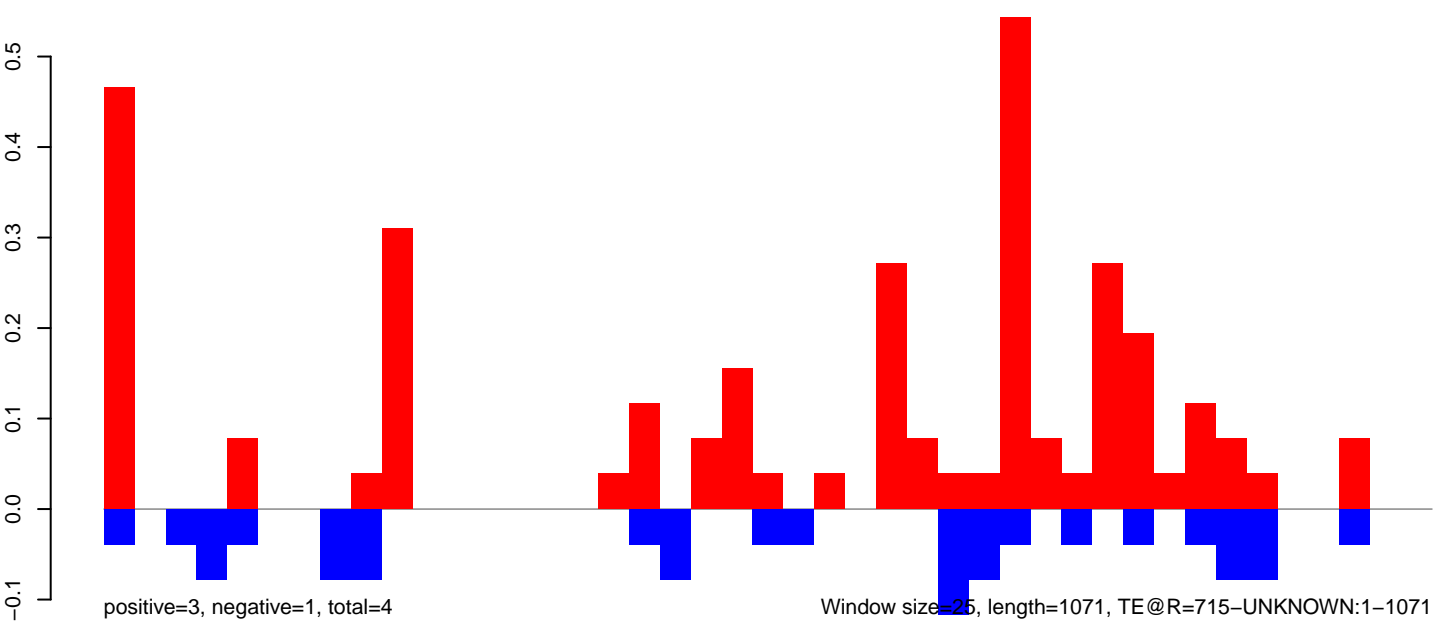

AeAeg_Fcarc_GH_rep2.18_23.rep

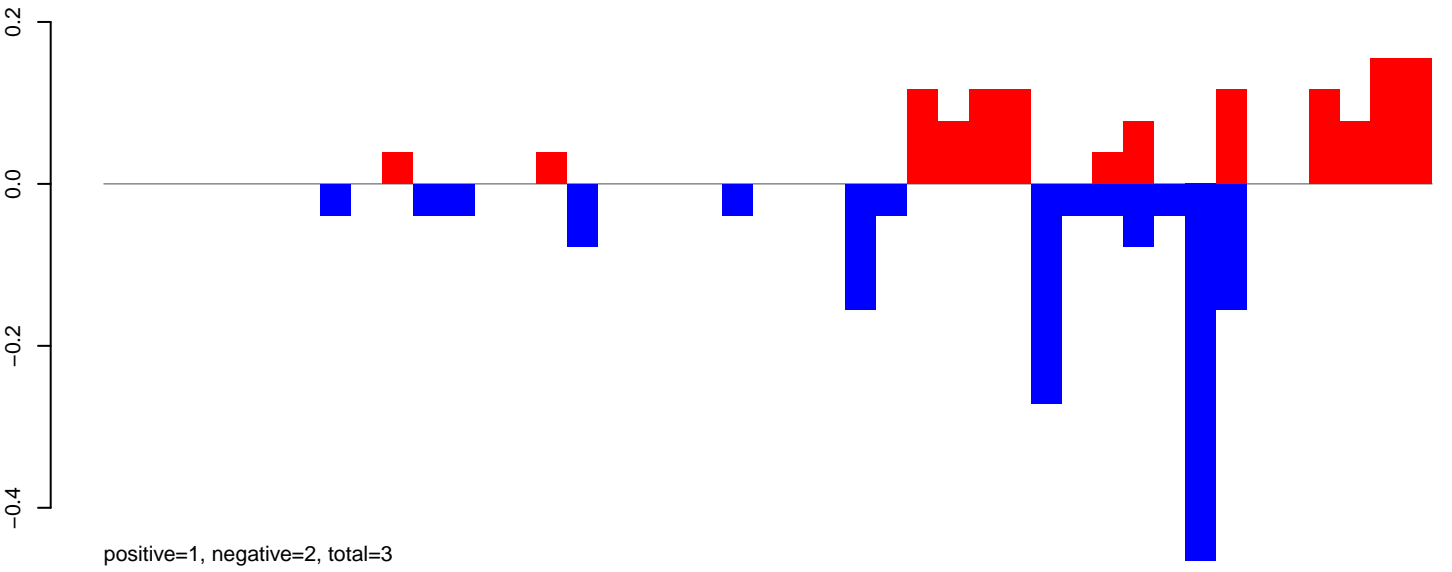

AeAeg_Fcarc_GH_rep2.24_35.rep

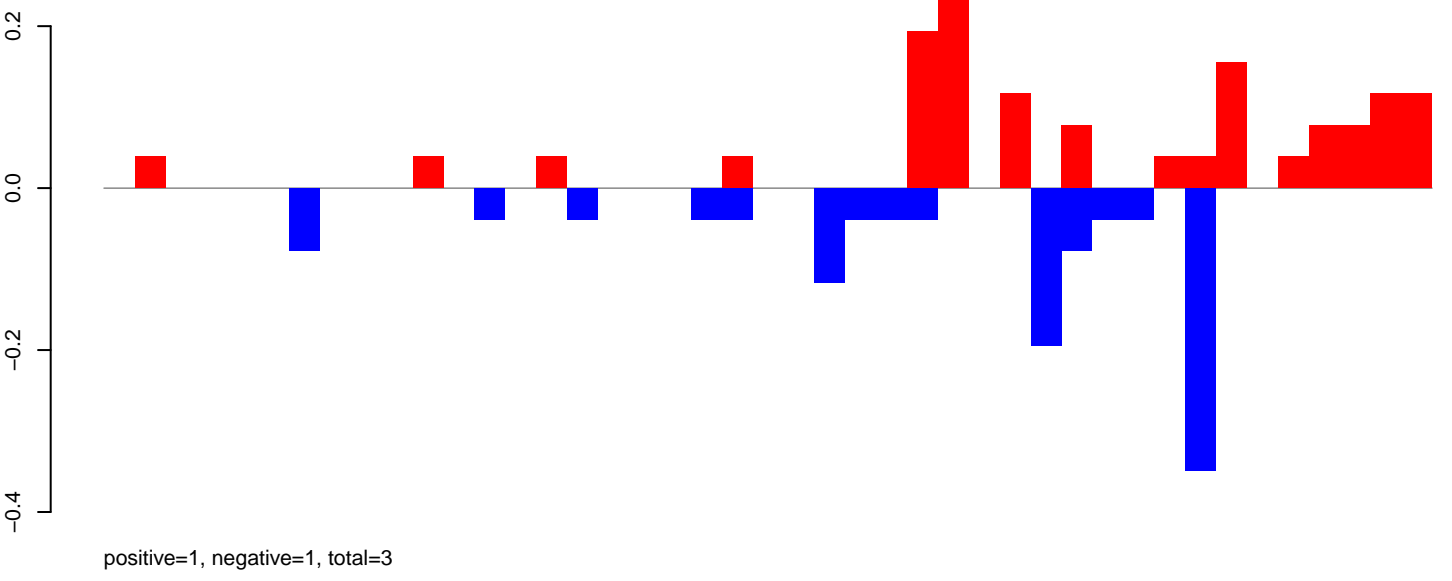

AeAeg_Fcarc_GH_rep2.rep

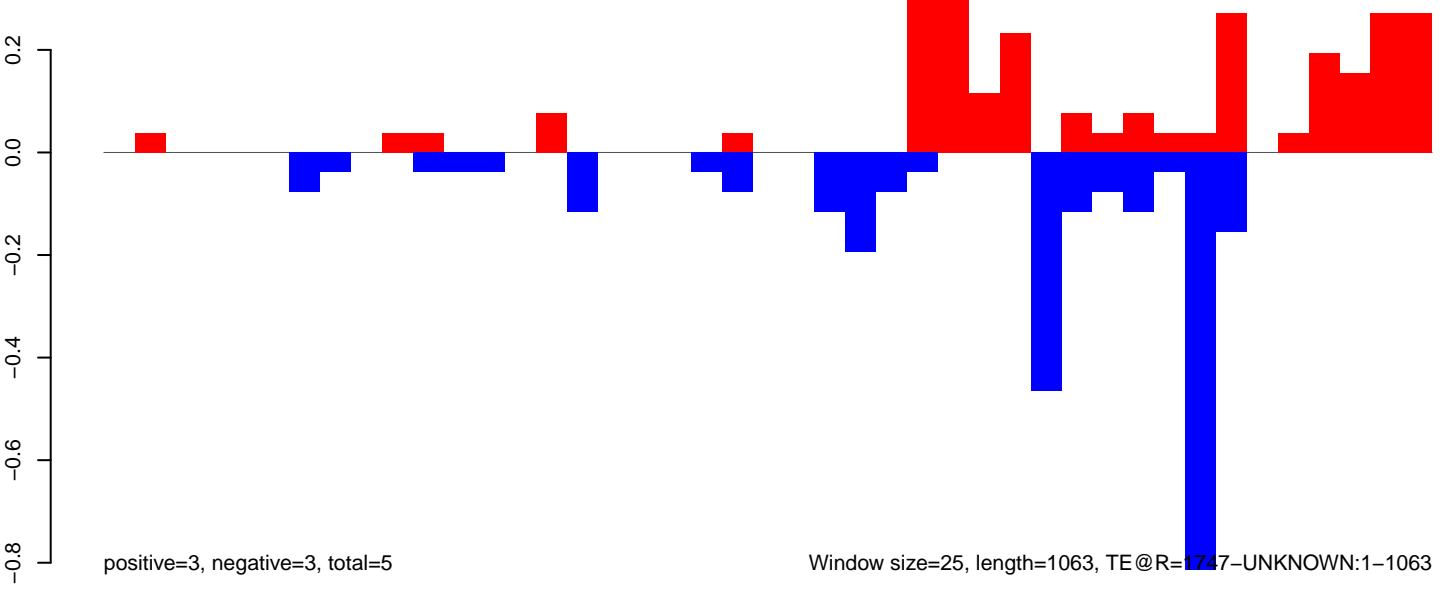

AeAeg_Fcarc_GH_rep2.18_23.rep

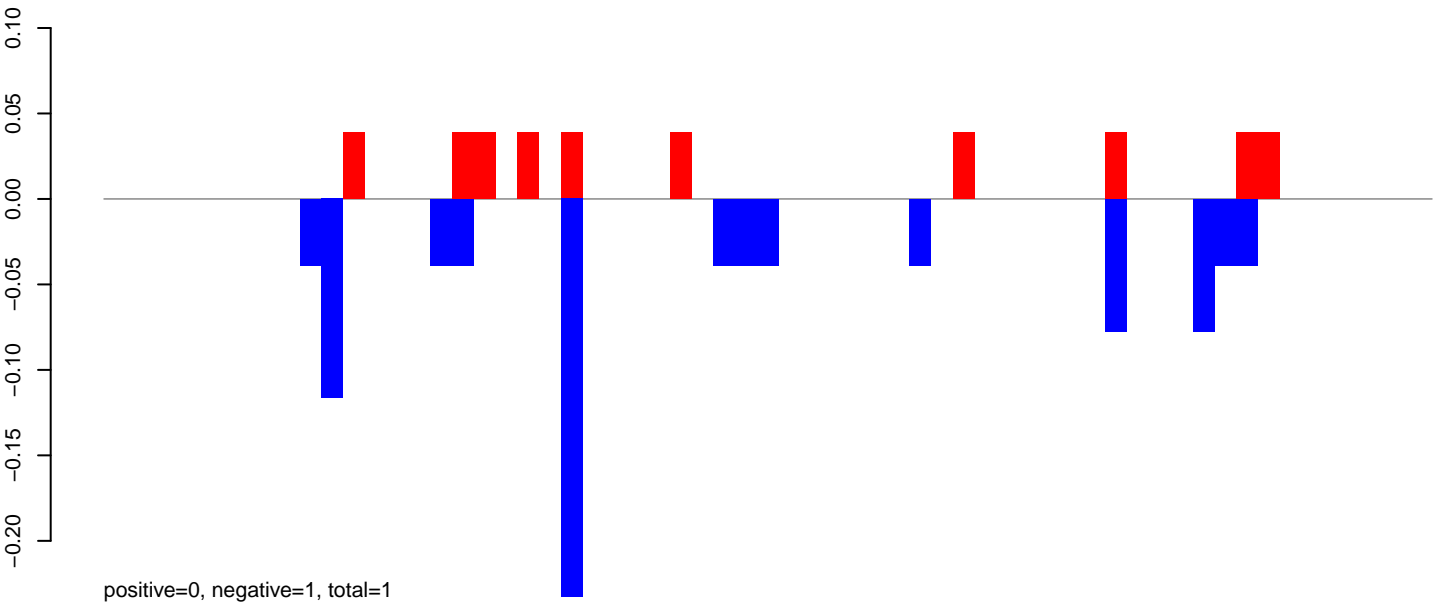

AeAeg_Fcarc_GH_rep2.24_35.rep

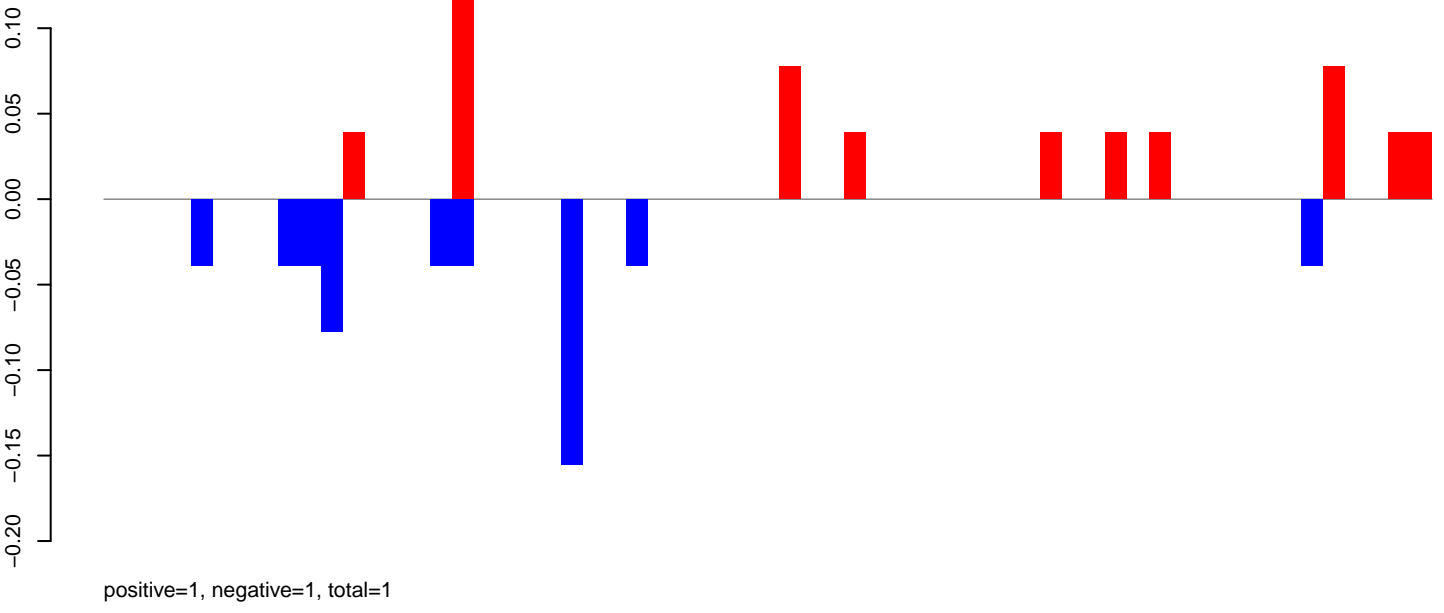

AeAeg_Fcarc_GH_rep2.rep

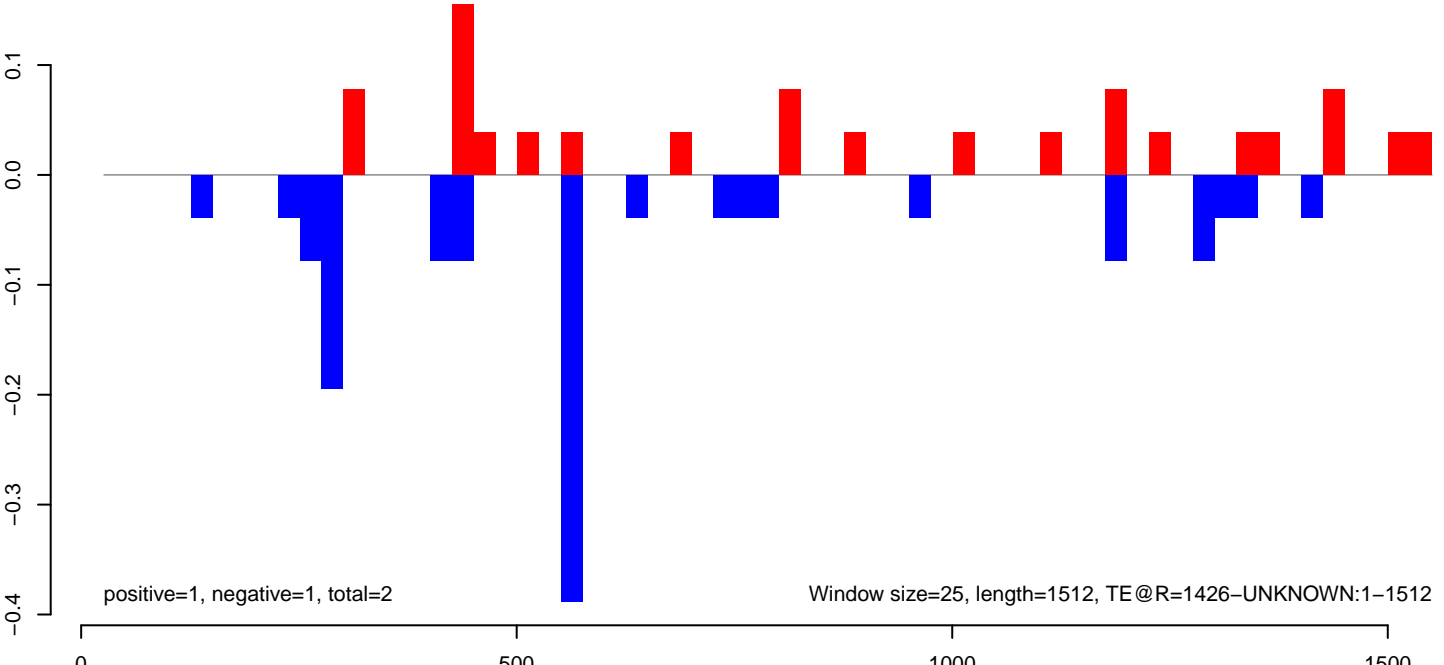

AeAeg_Fcarc_GH_rep2.18_23.rep

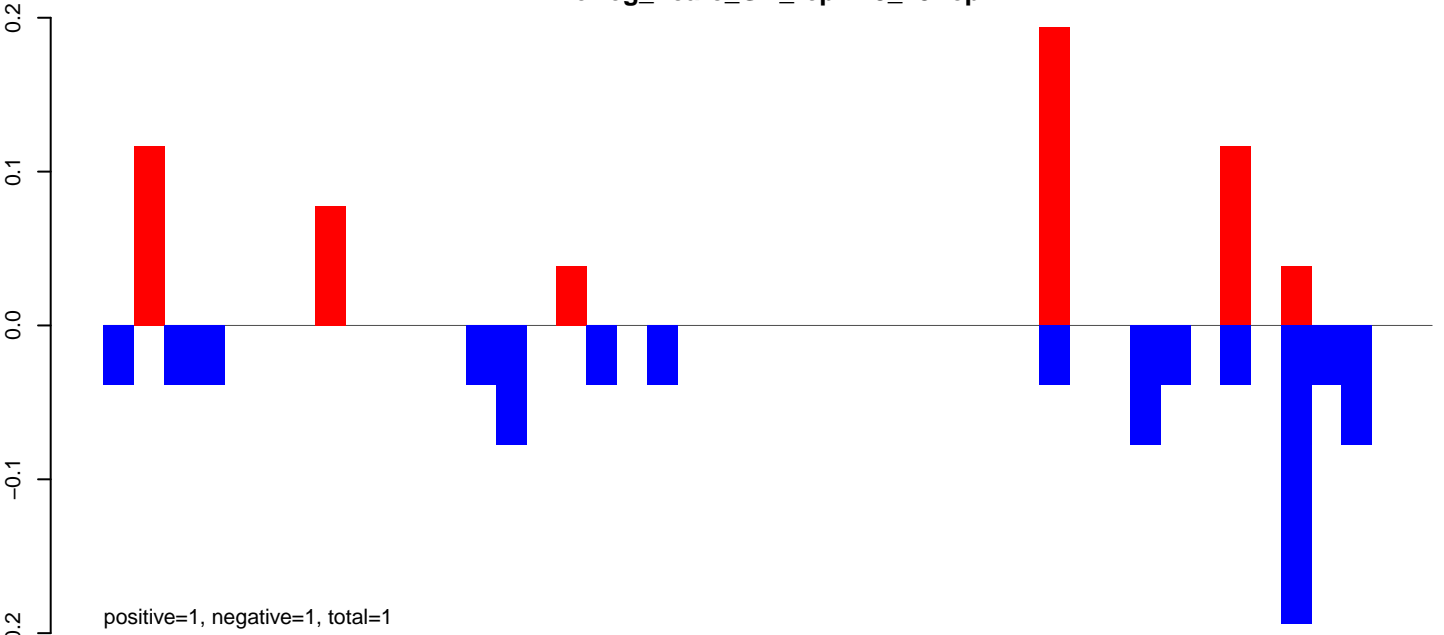

AeAeg_Fcarc_GH_rep2.24_35.rep

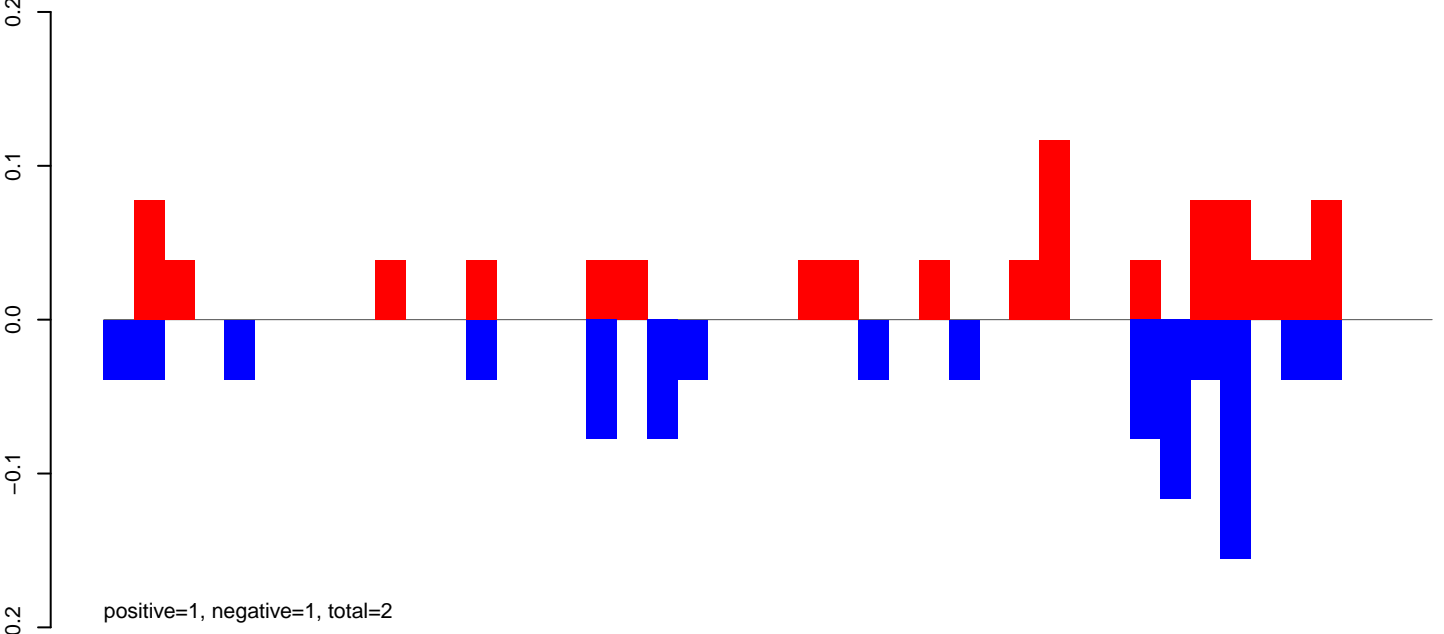

AeAeg_Fcarc_GH_rep2.rep

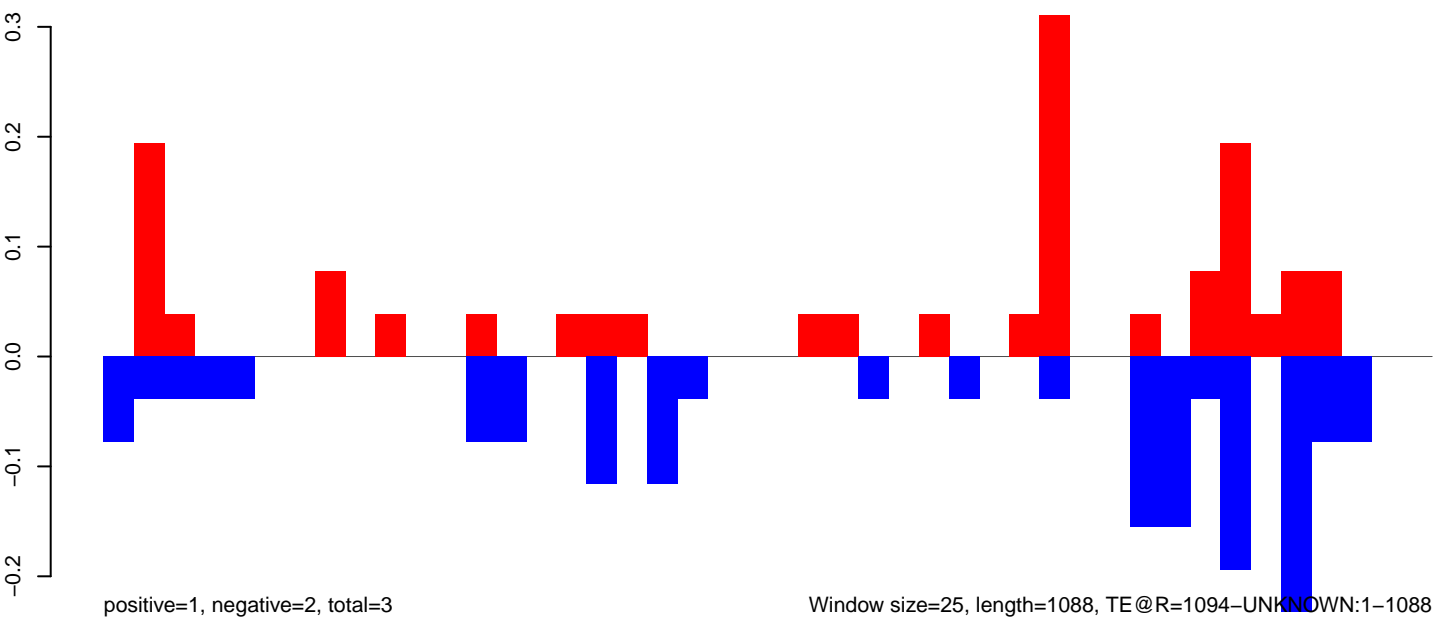

AeAeg_Fcarc_GH_rep2.18_23.rep

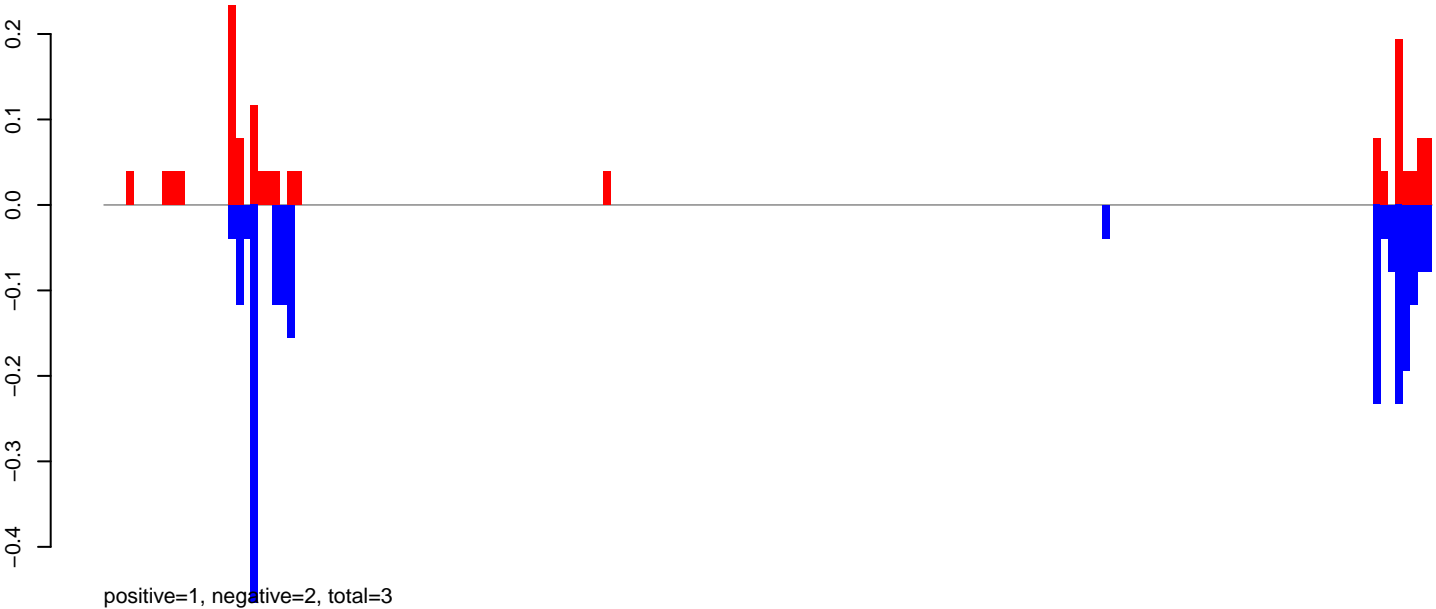

AeAeg_Fcarc_GH_rep2.24_35.rep

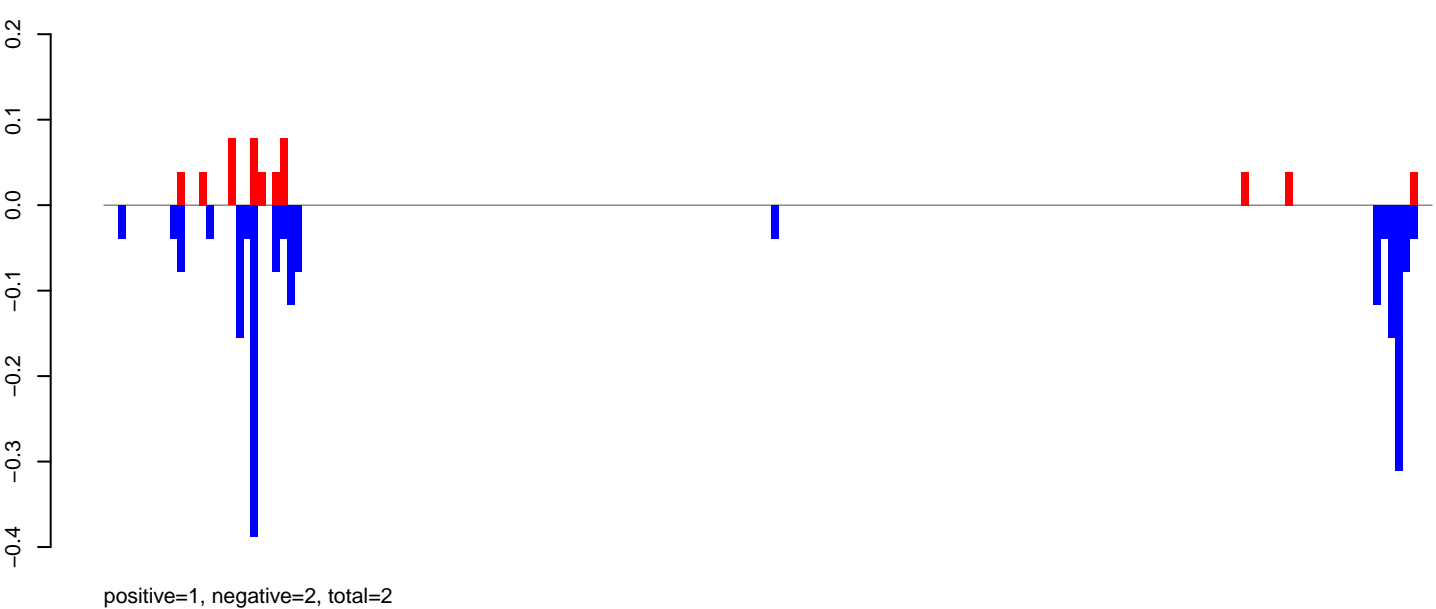

AeAeg_Fcarc_GH_rep2.rep

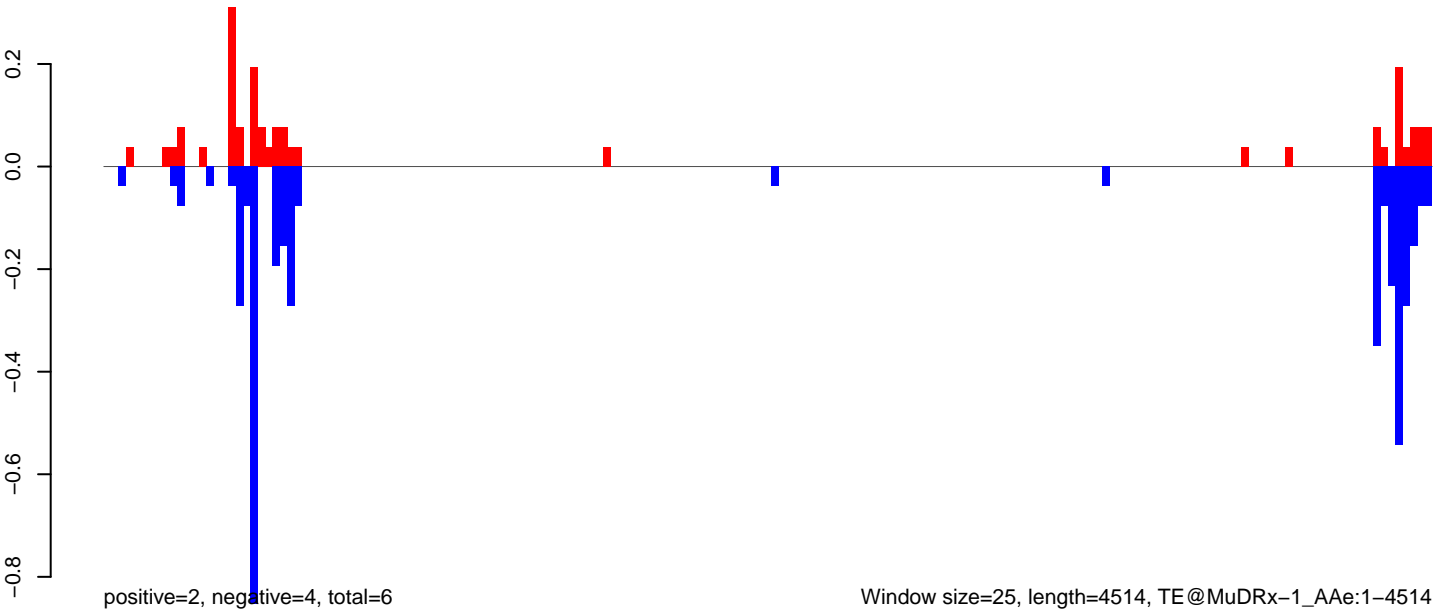

Window size=25, length=4514, TE@MuDRx-1_AAe:1-4514

0 1000 2000 3000 4000

AeAeg_FcArc_GH_rep2.18_23.rep

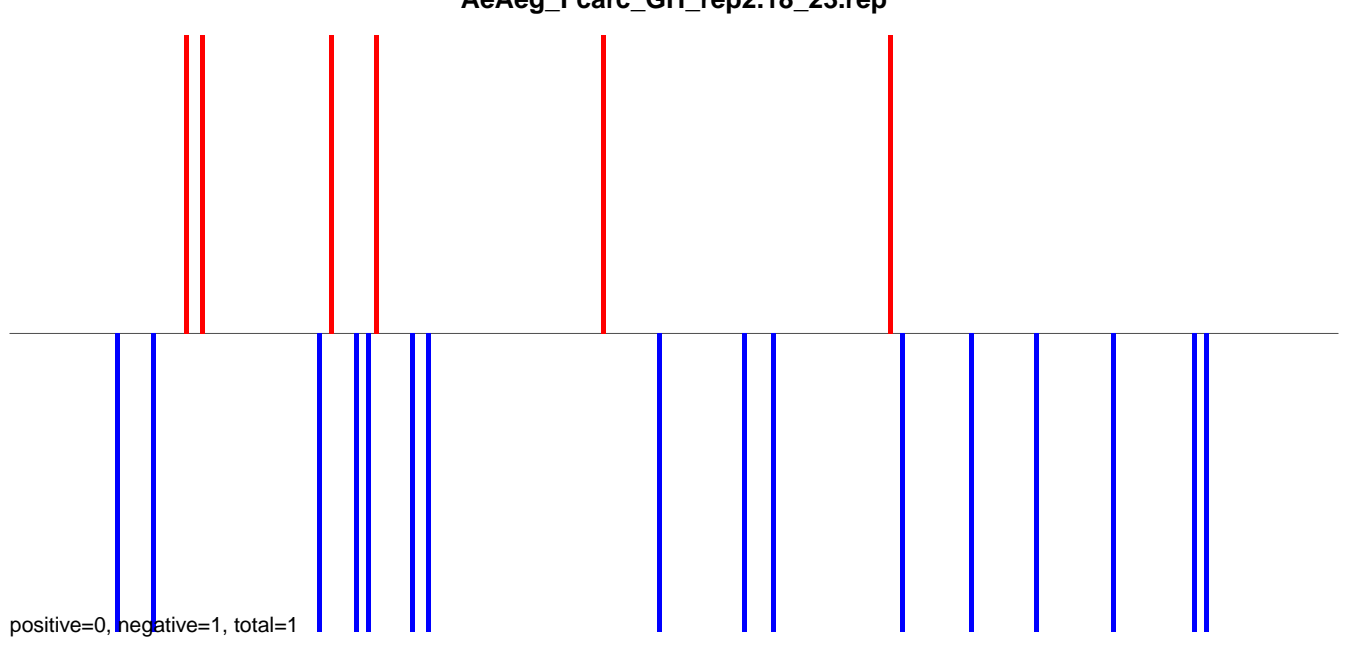

AeAeg_FcArc_GH_rep2.24_35.rep

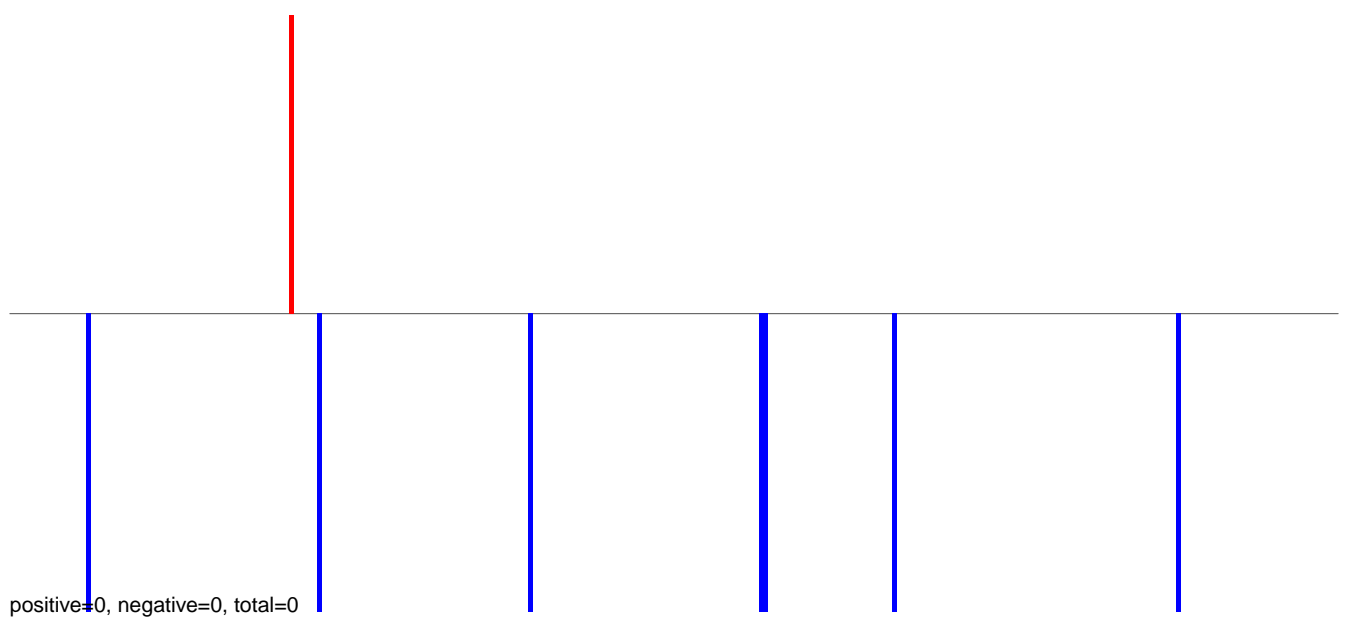

AeAeg_FcArc_GH_rep2.rep

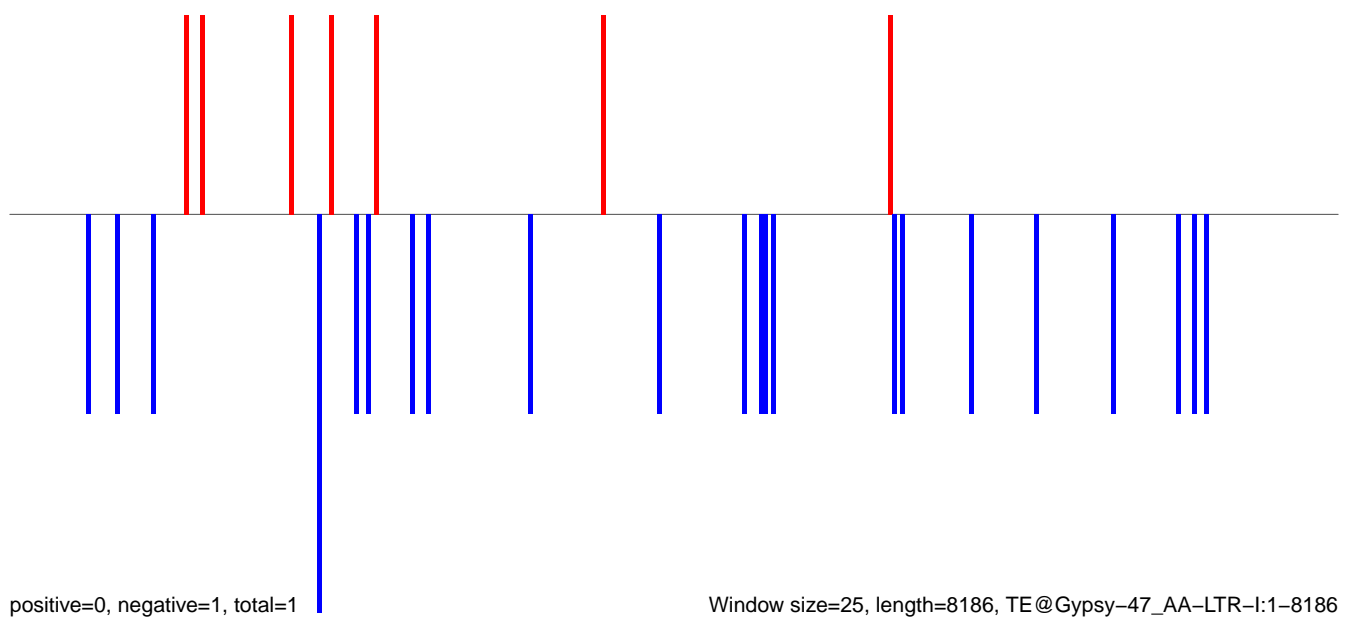

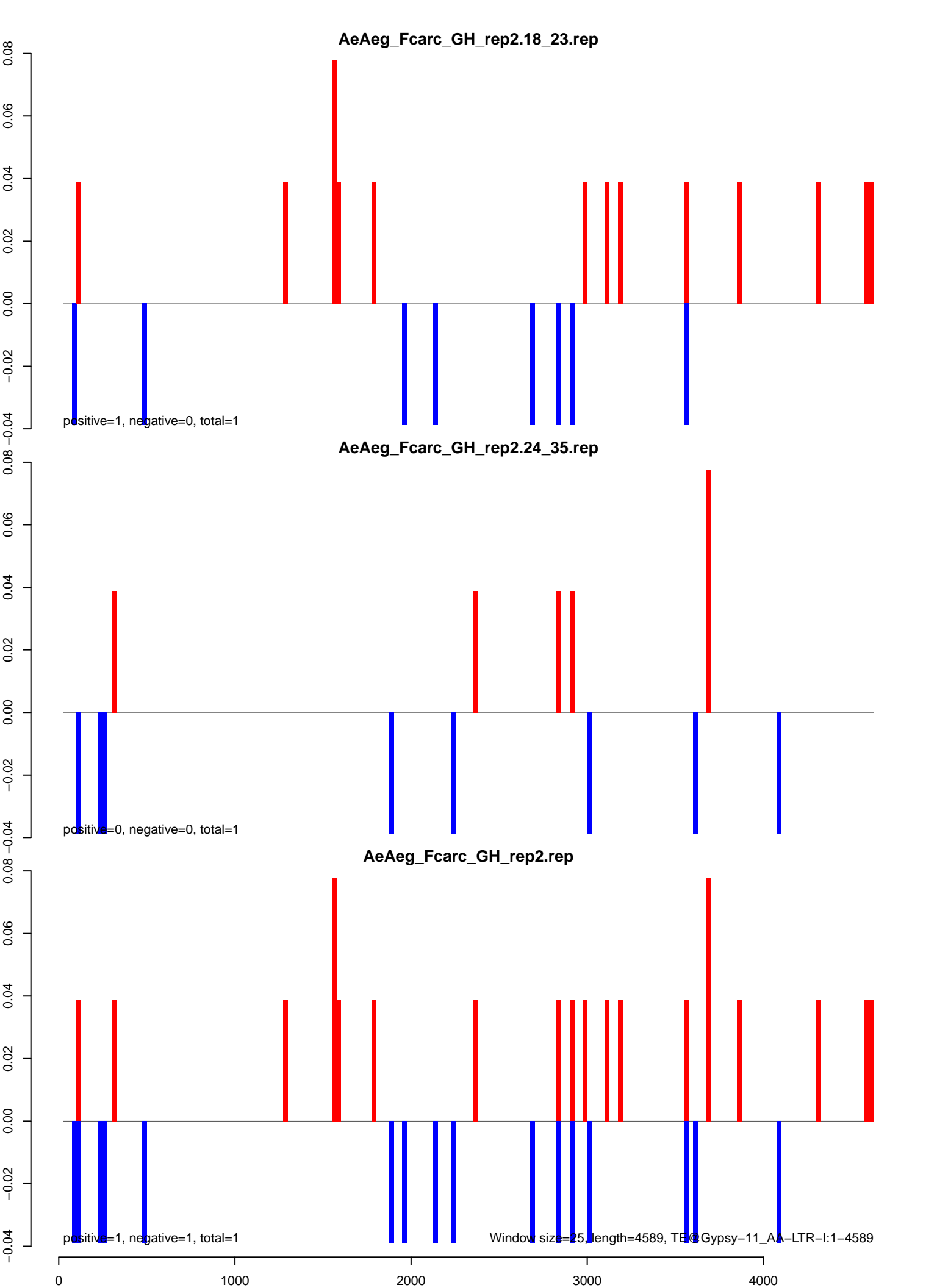

AeAeg_Fcarc_GH_rep2.18_23.rep

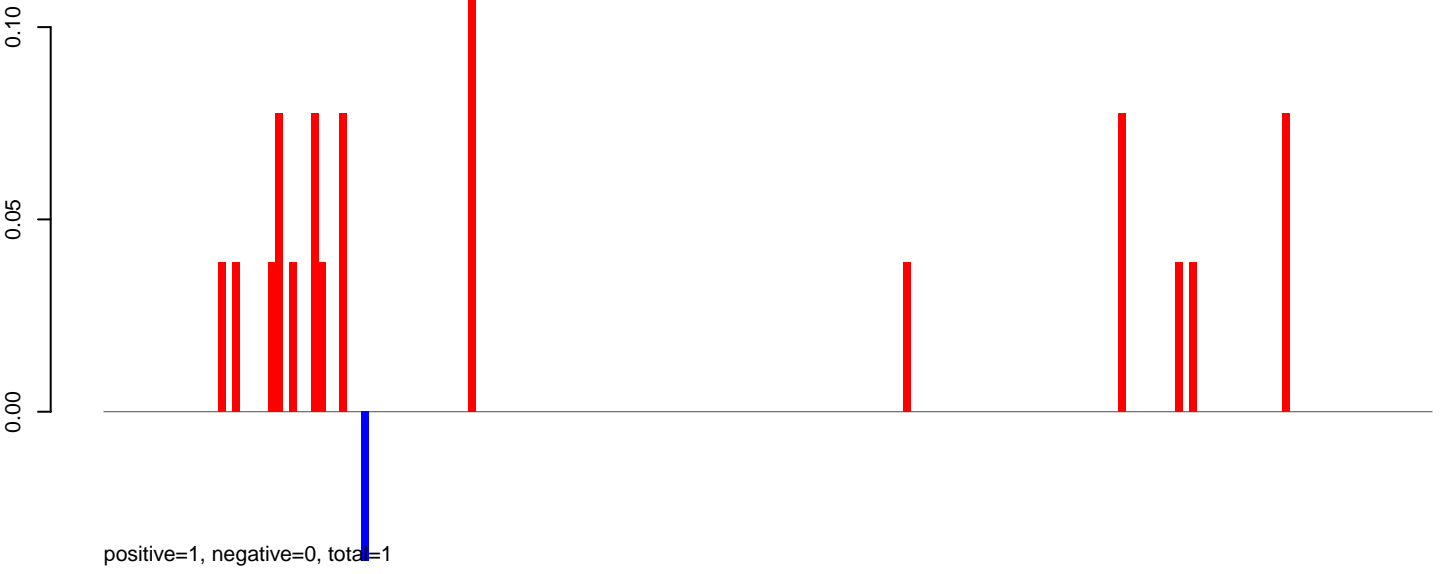

AeAeg_Fcarc_GH_rep2.24_35.rep

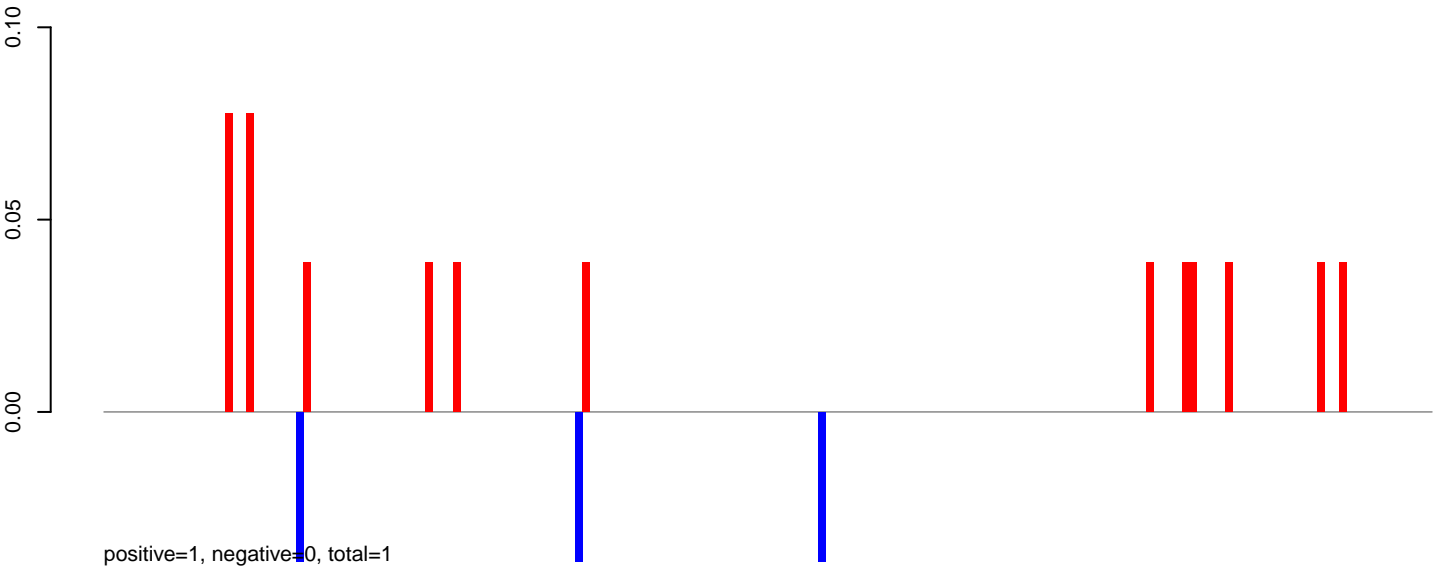

AeAeg_Fcarc_GH_rep2.rep

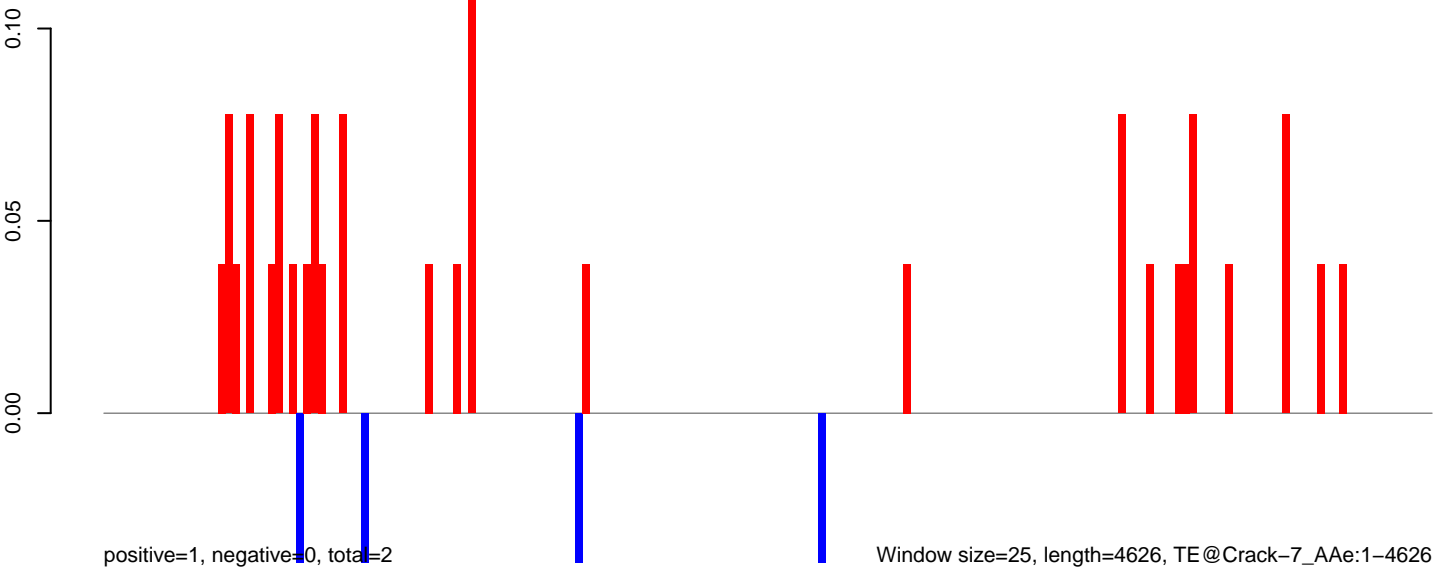

AeAeg_Fcarc_GH_rep2.18_23.rep

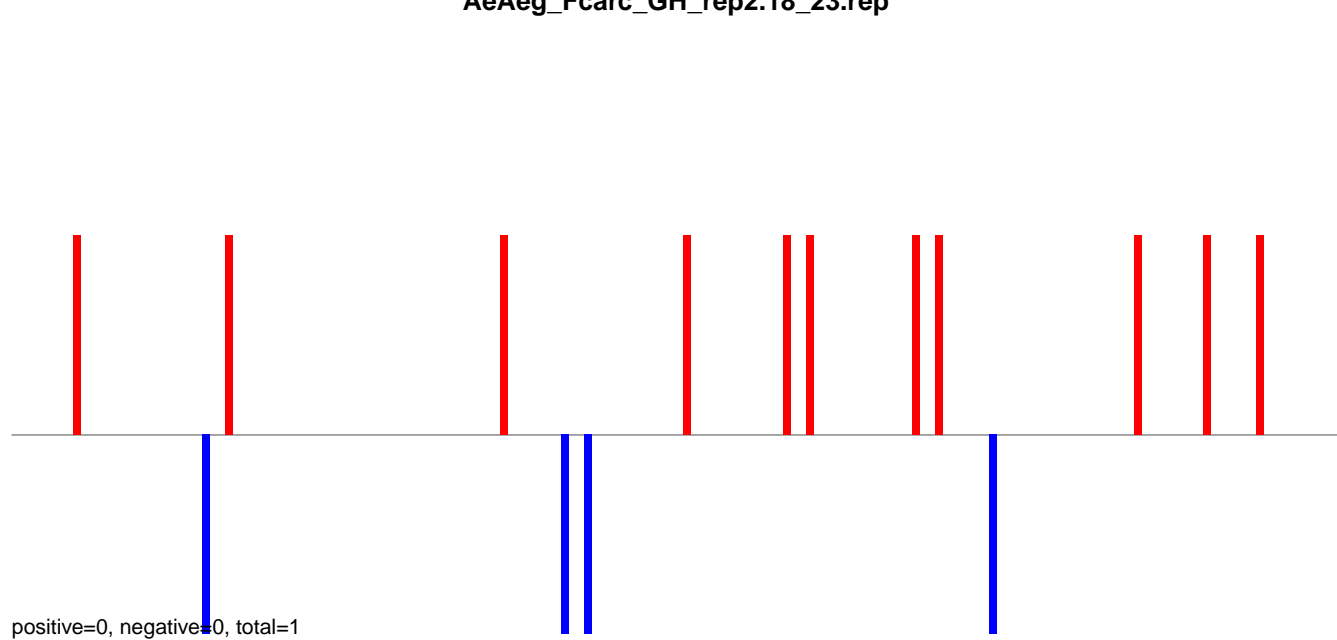

AeAeg_Fcarc_GH_rep2.24_35.rep

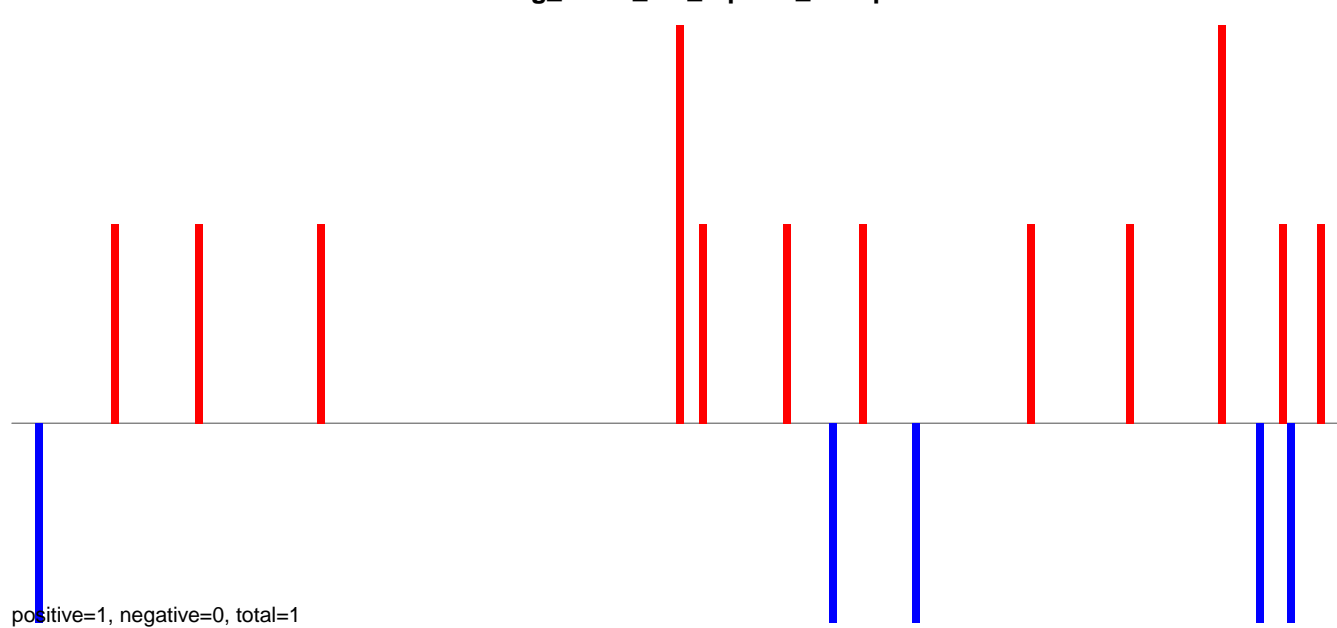

AeAeg_Fcarc_GH_rep2.rep

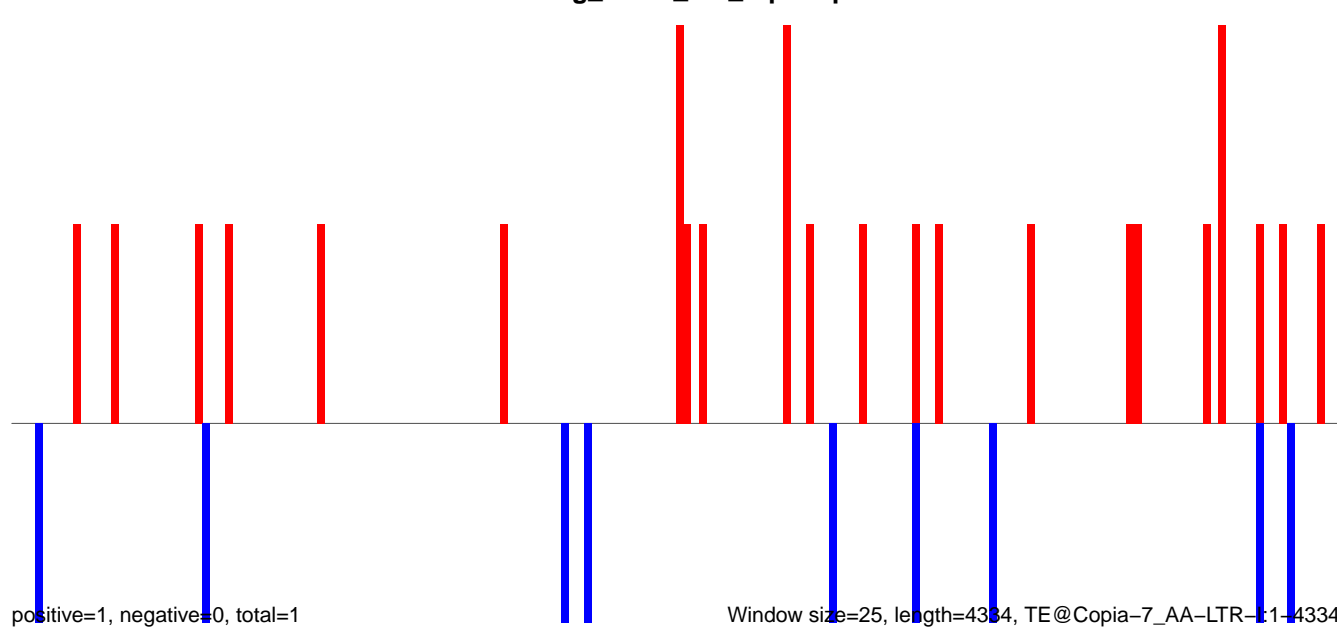

AeAeg_Fcarc_GH_rep2.18_23.rep

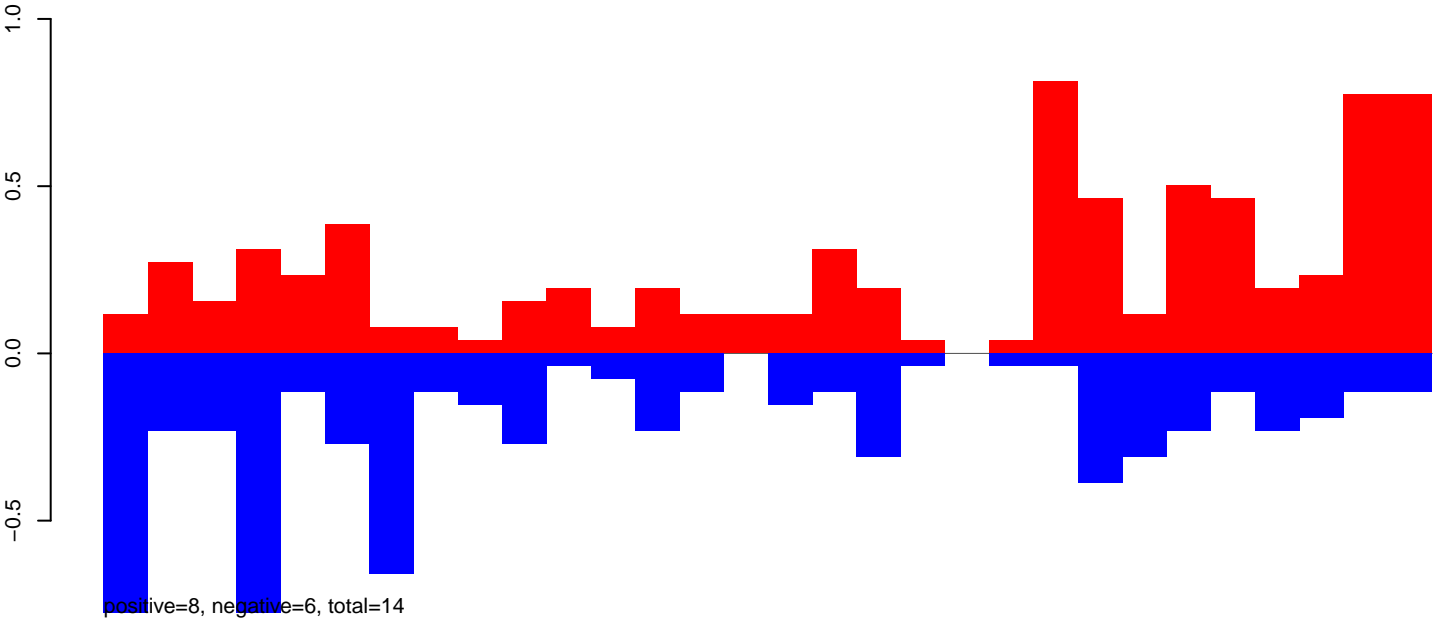

AeAeg_Fcarc_GH_rep2.24_35.rep

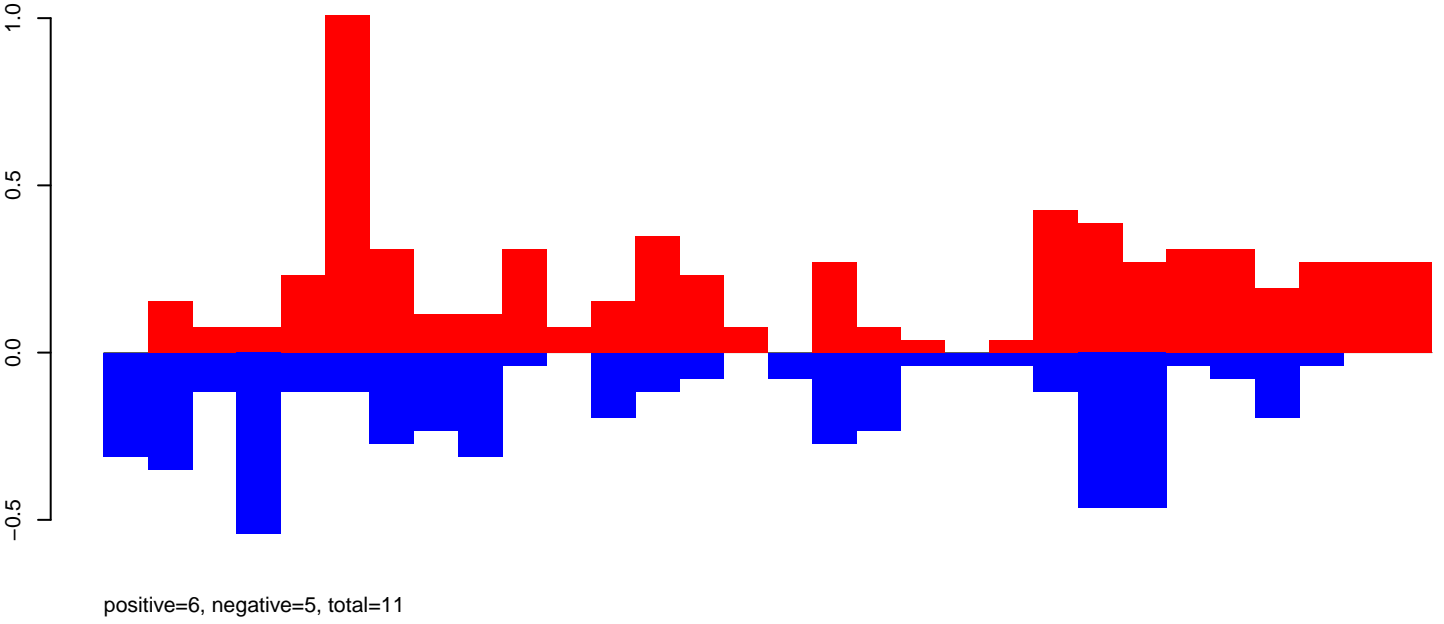

AeAeg_Fcarc_GH_rep2.rep

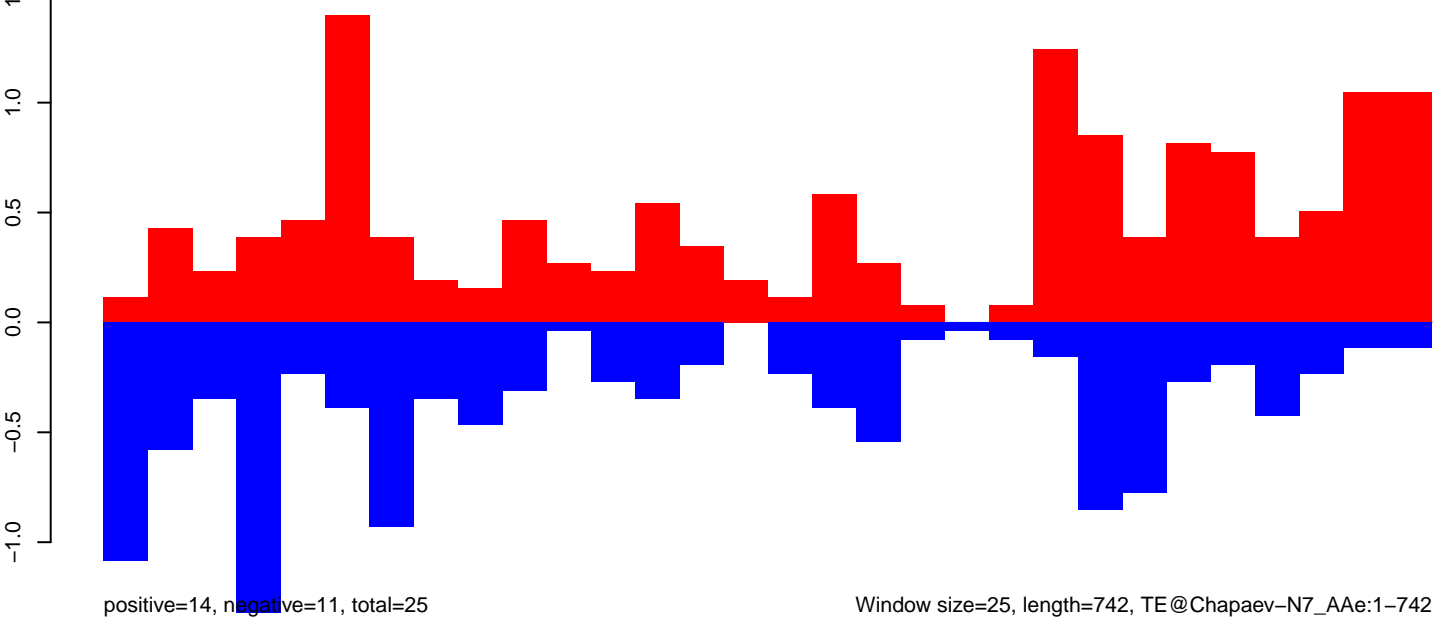

Window size=25, length=742, TE@Chapaev-N7_AAe:1-742

0 200 400 600 800

AeAeg_Fcarc_GH_rep2.18_23.rep

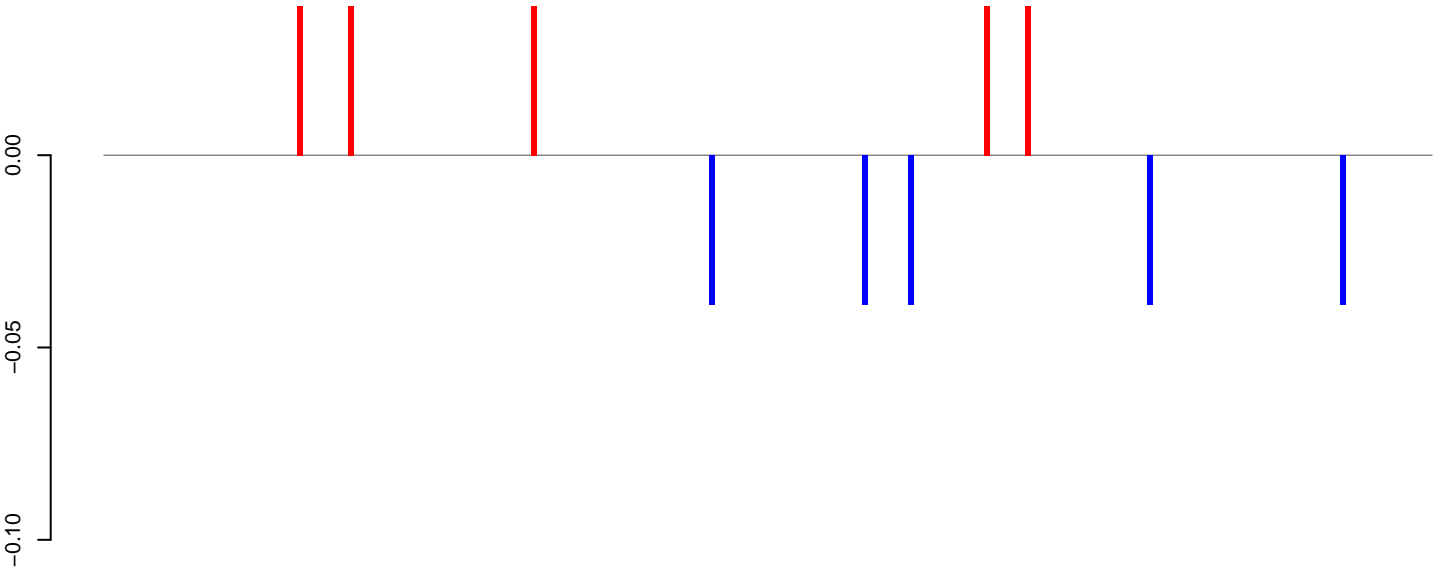

positive=0, negative=0, total=0

AeAeg_Fcarc_GH_rep2.24_35.rep

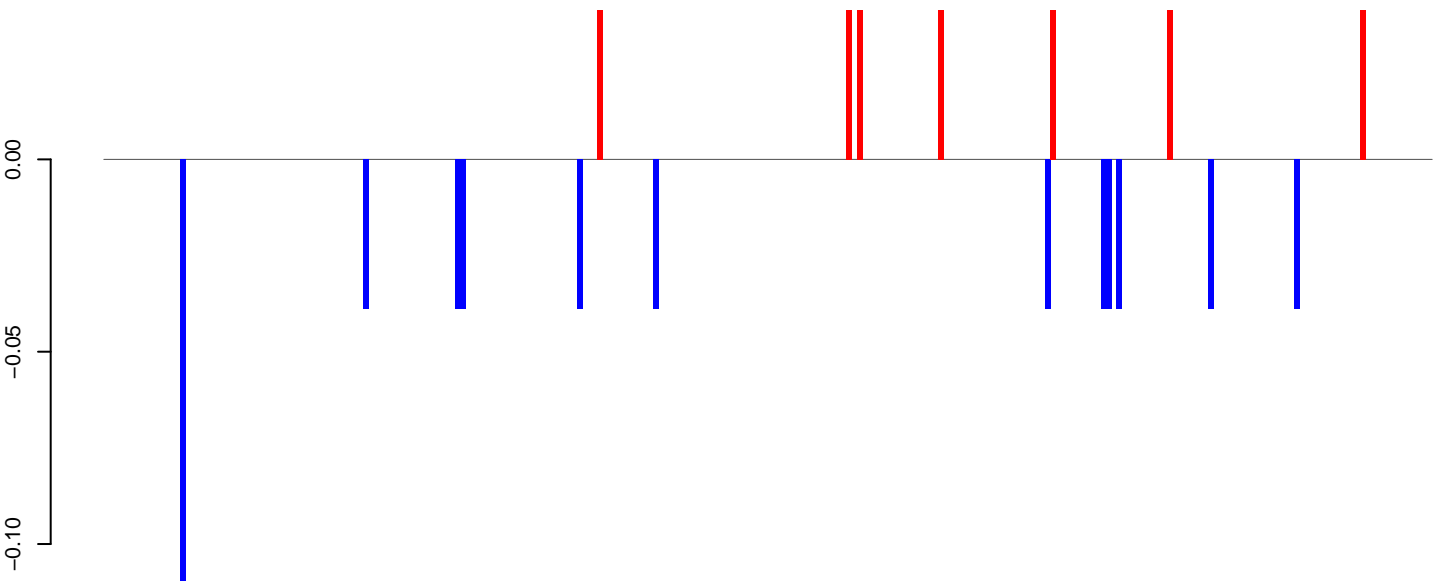

positive=0, negative=1, total=1

AeAeg_Fcarc_GH_rep2.rep

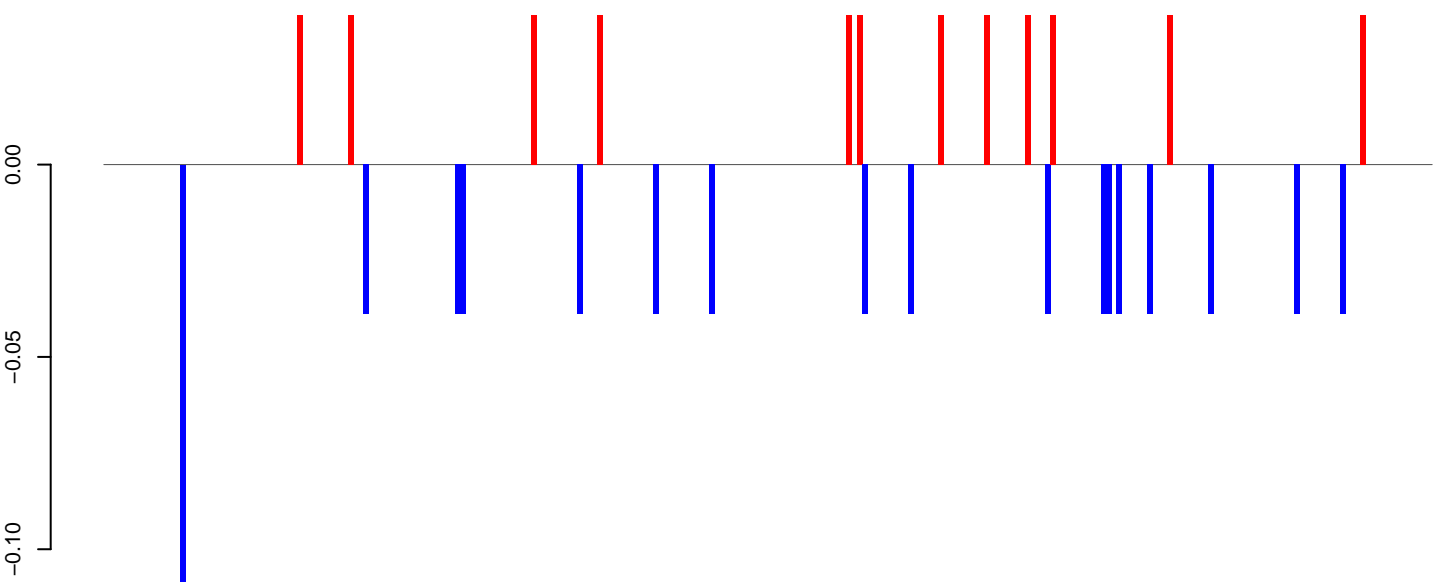

positive=0, negative=1, total=1

Window size=25, length=6519, TE@BEL-162_AA-LTR-I:1-6519

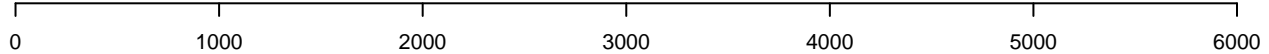

AeAeg_FcArc_GH_rep2.18_23.rep

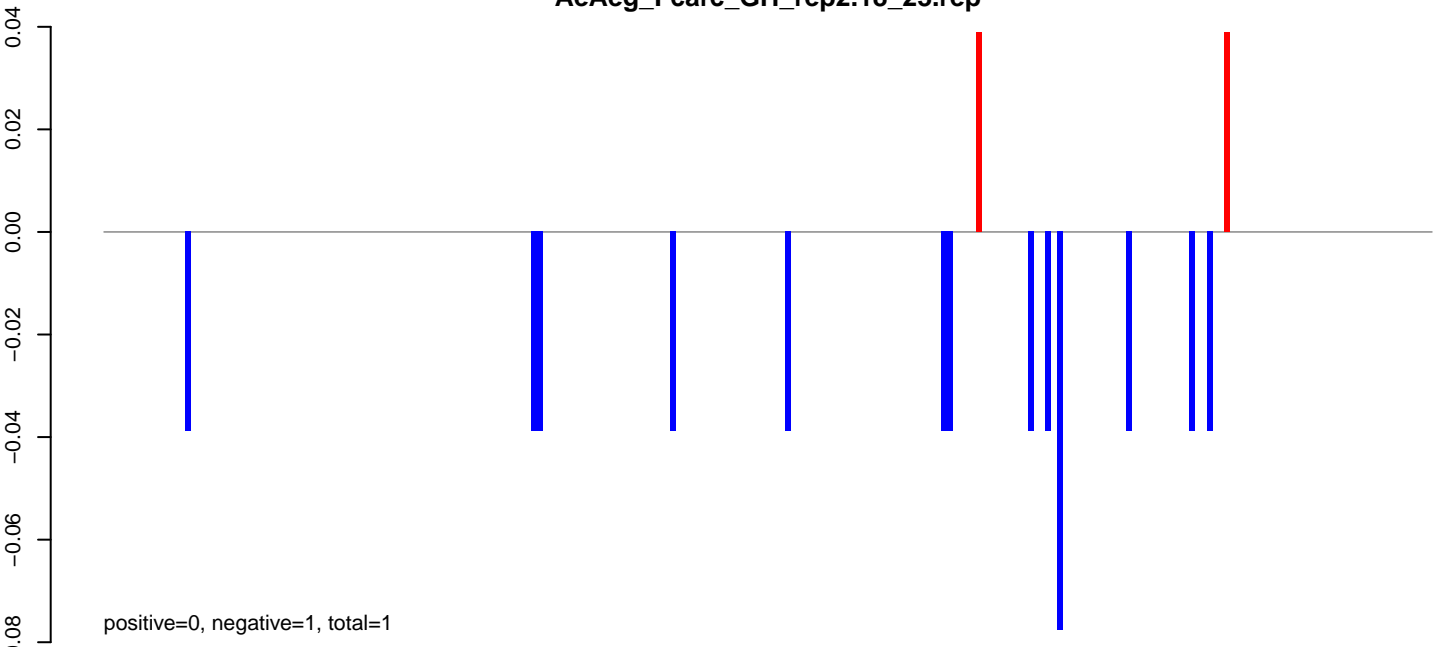

AeAeg_FcArc_GH_rep2.24_35.rep

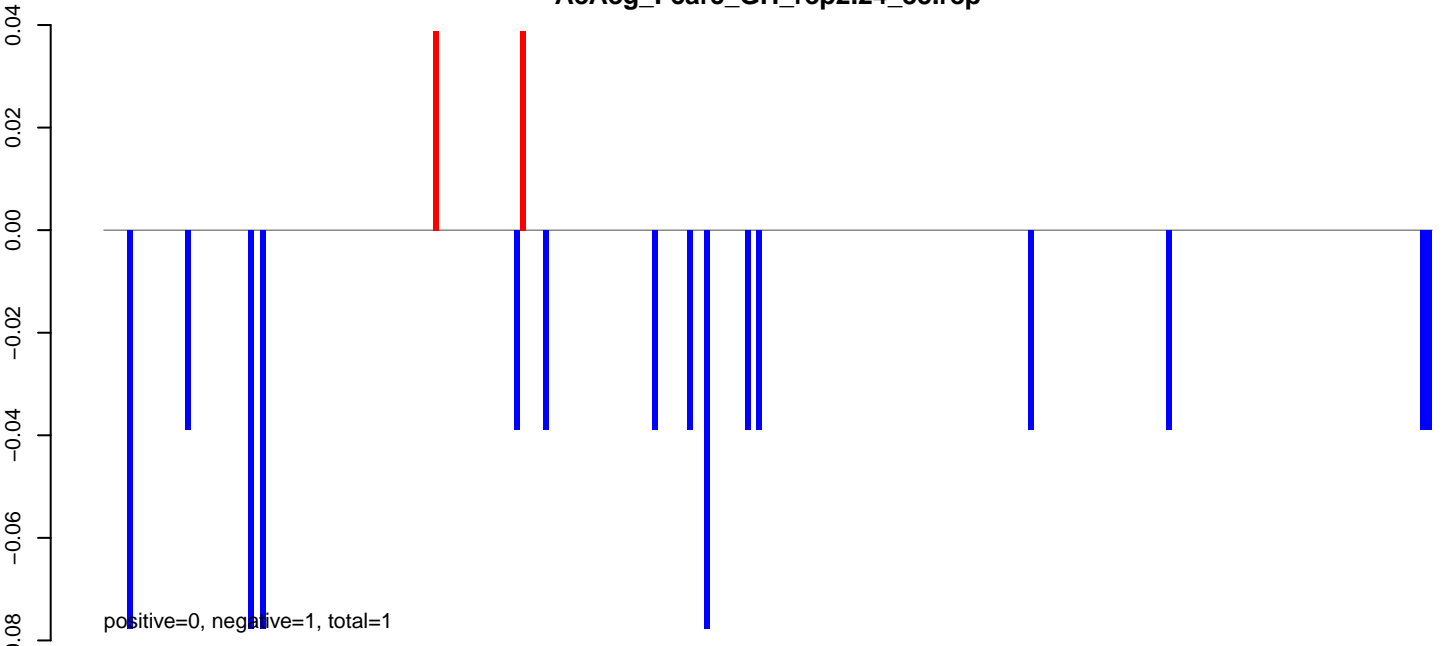

AeAeg_FcArc_GH_rep2.rep

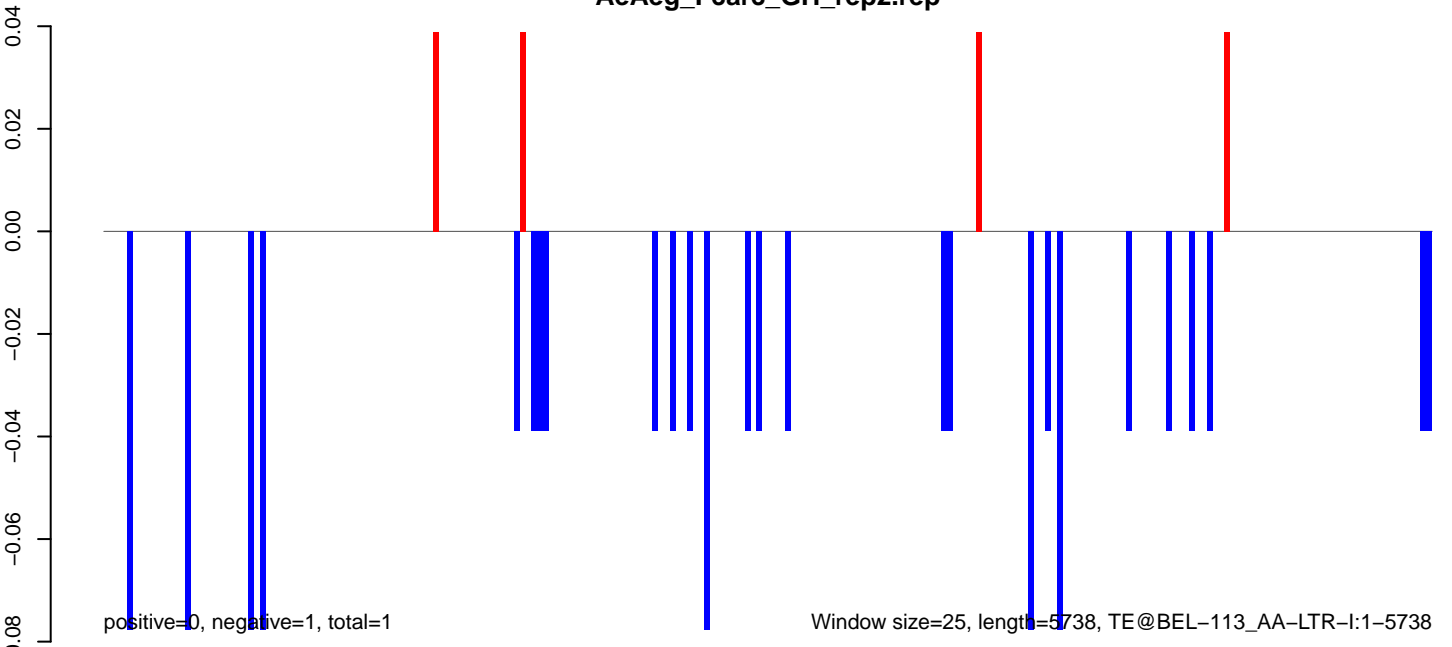

AeAeg_Fcarc_GH_rep2.18_23.rep

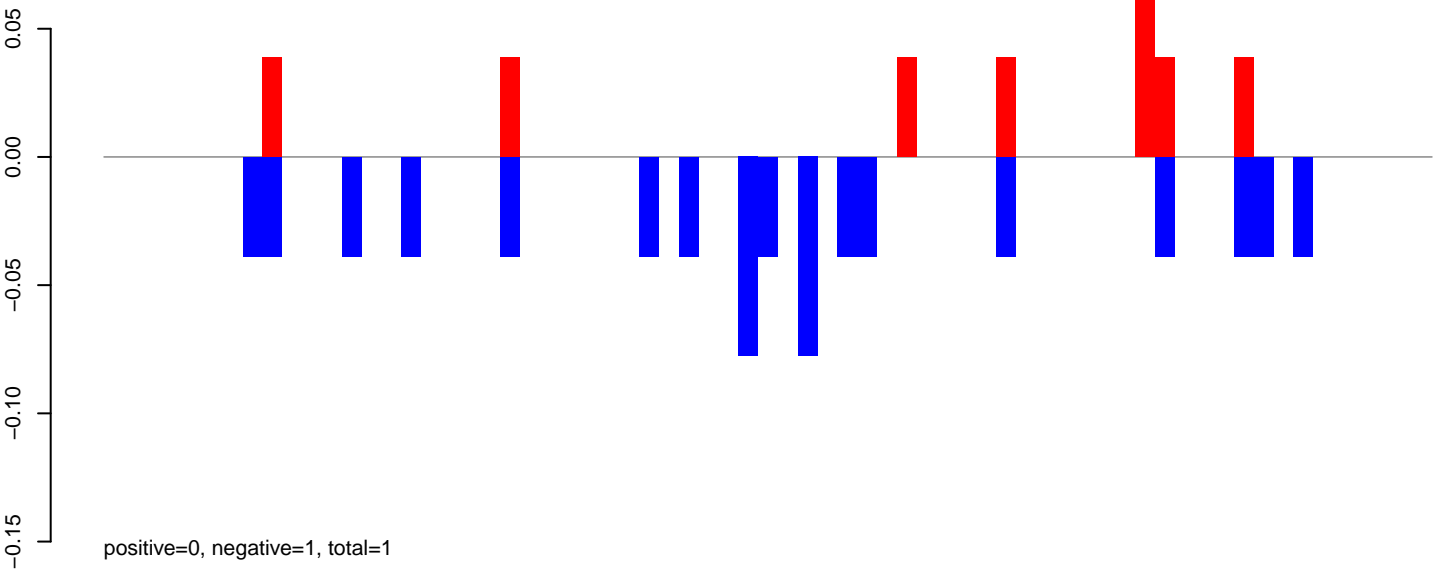

AeAeg_Fcarc_GH_rep2.24_35.rep

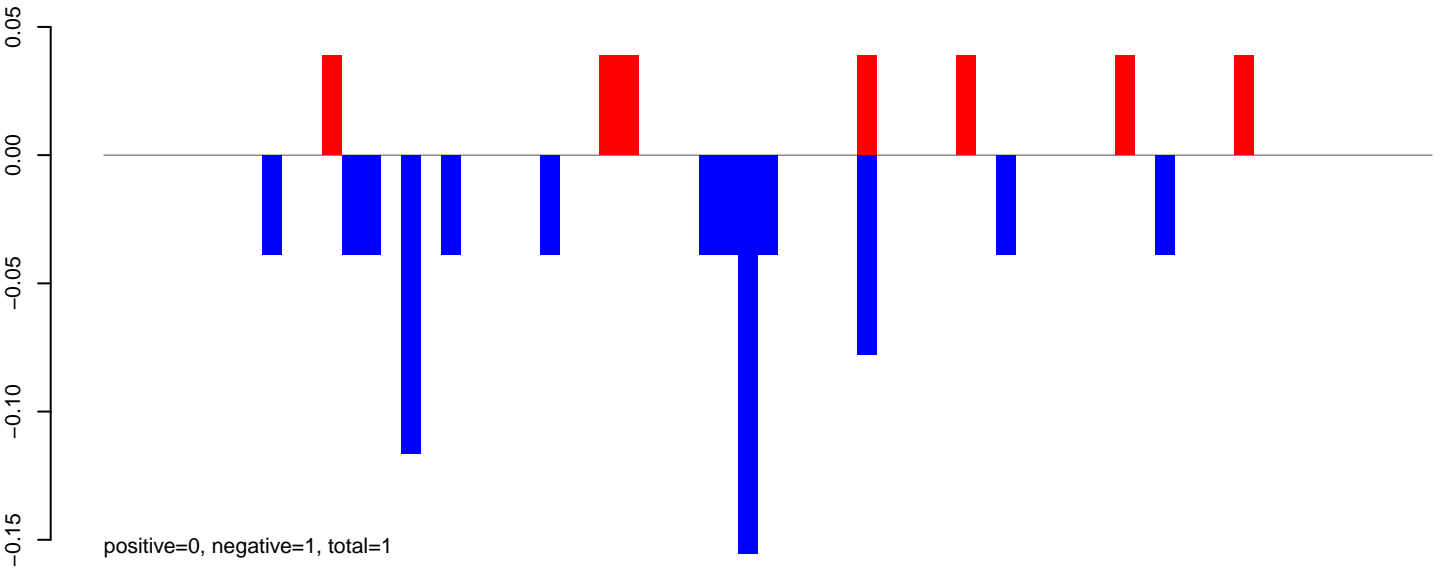

AeAeg_Fcarc_GH_rep2.rep

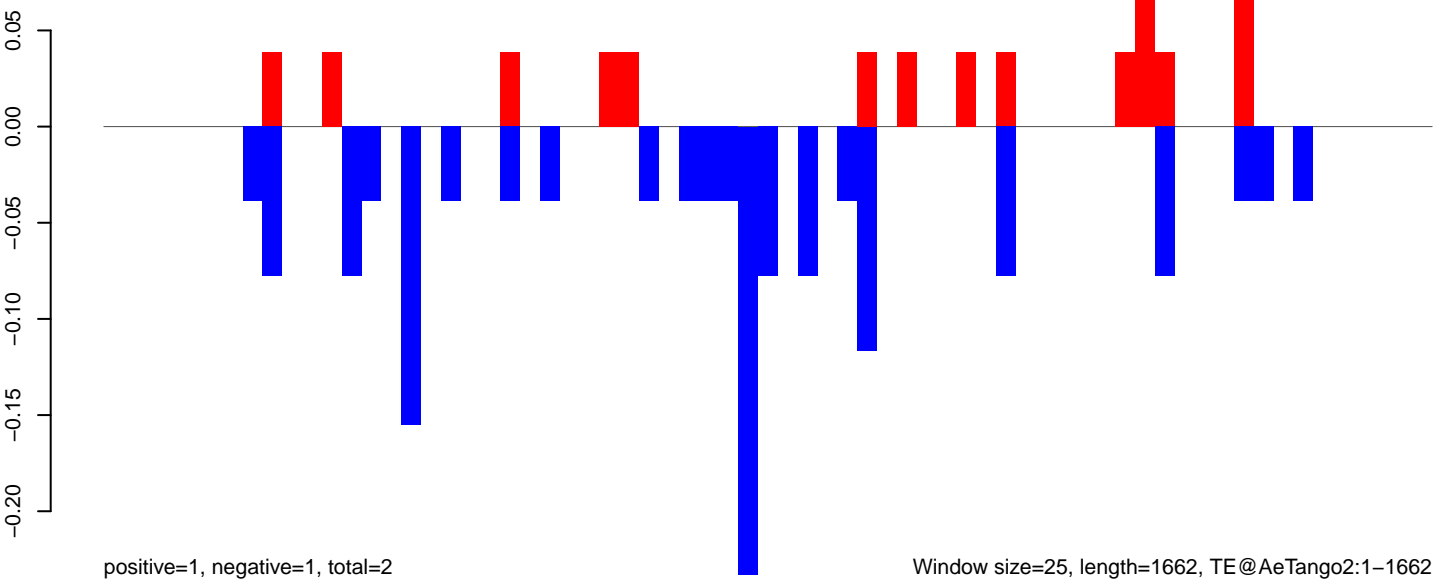

Window size=25, length=1662, TE@AeTango2:1-1662

0 500 1000 1500

AeAeg_FcArc_GH_rep2.18_23.rep

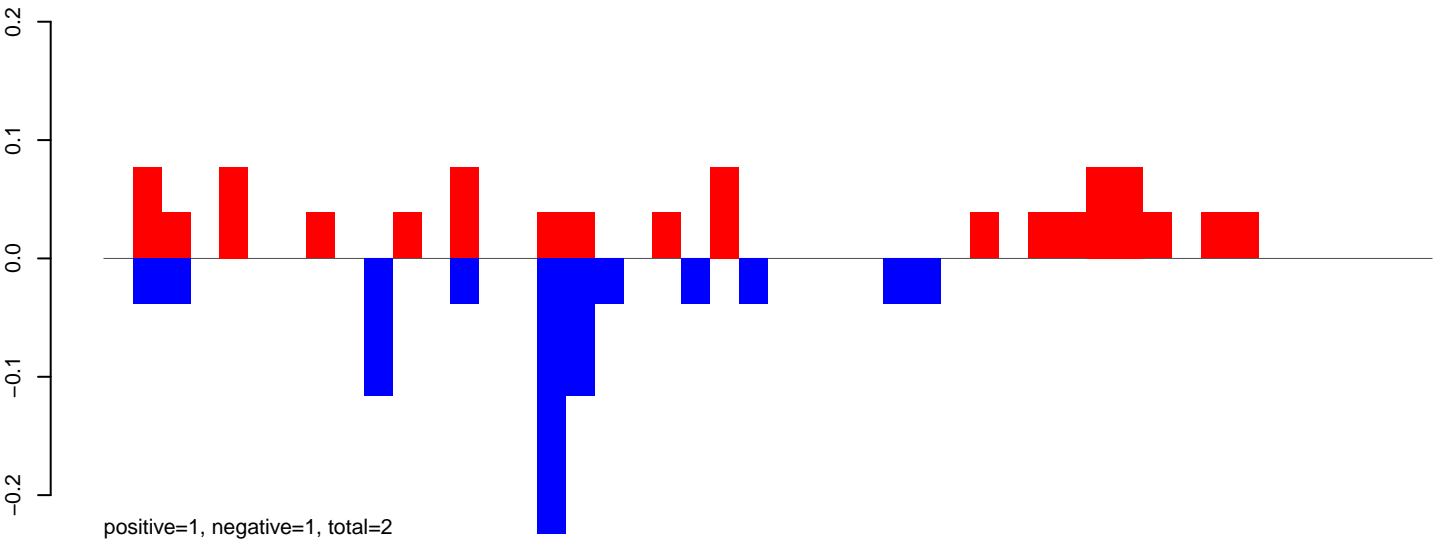

AeAeg_FcArc_GH_rep2.24_35.rep

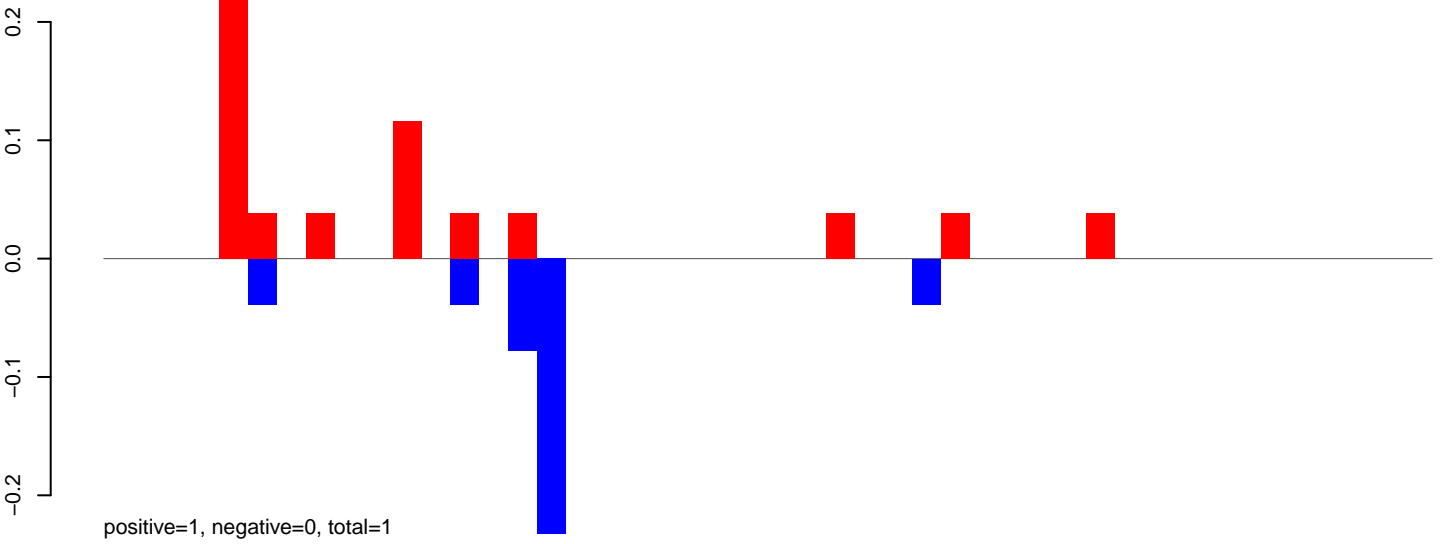

AeAeg_FcArc_GH_rep2.rep

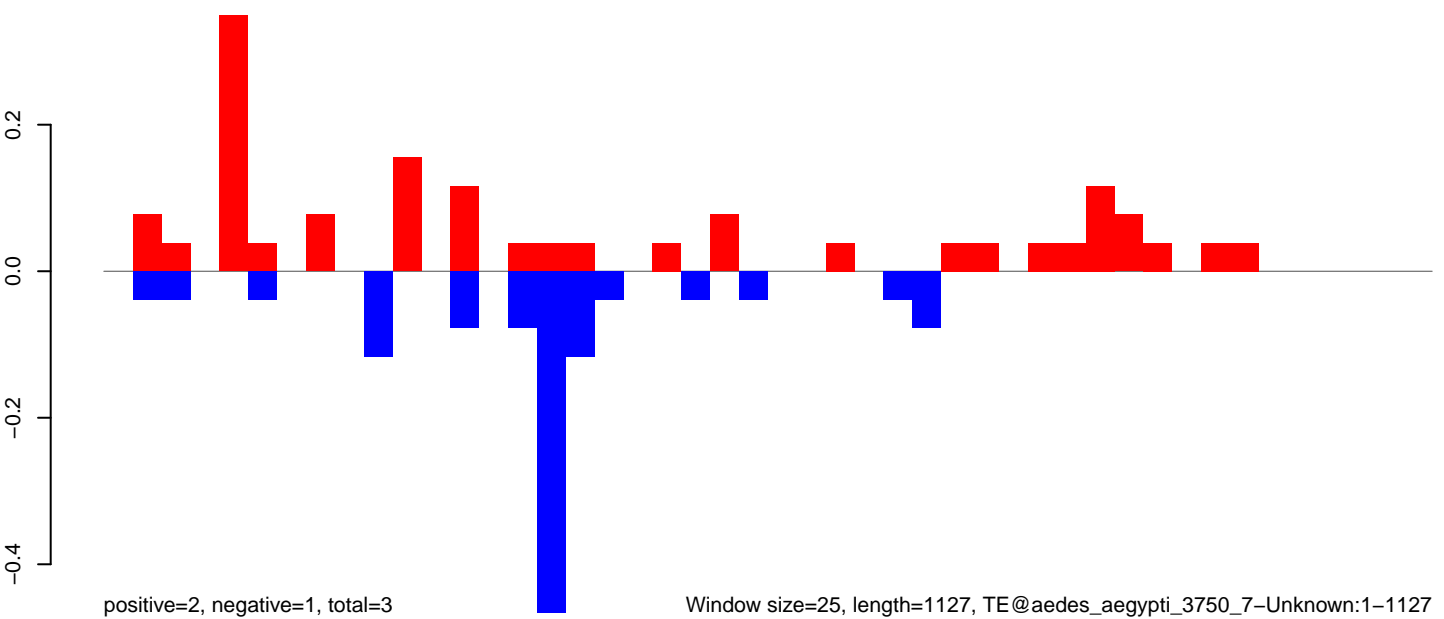

0 200 400 600 800 1000 1200

AeAeg_Fcarc_GH_rep2.18_23.rep

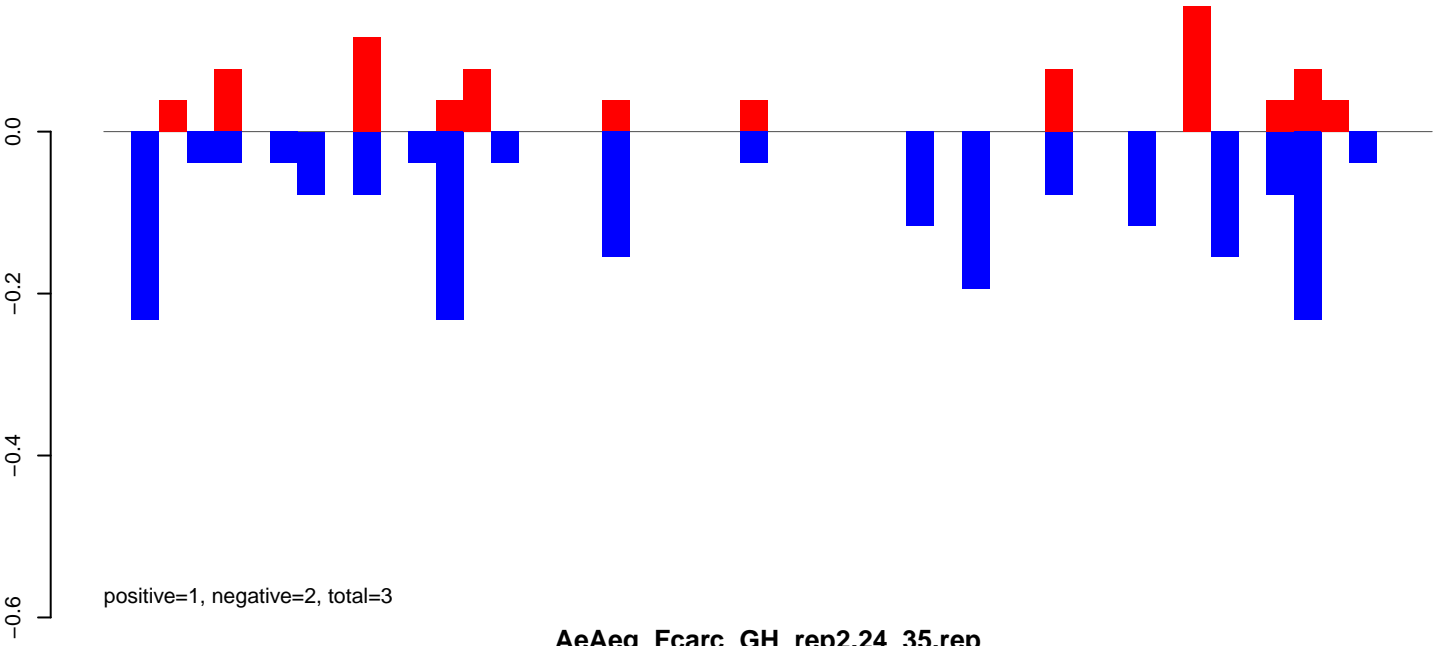

AeAeg_Fcarc_GH_rep2.24_35.rep

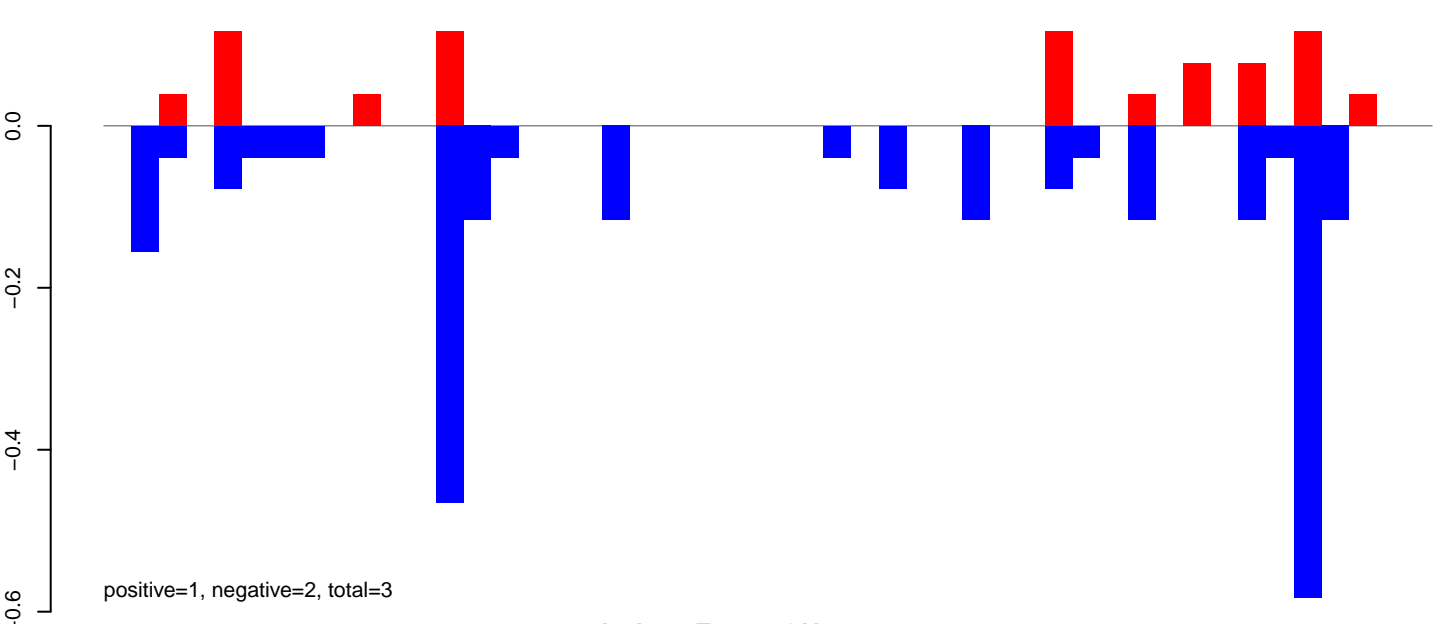

AeAeg_Fcarc_GH_rep2.rep

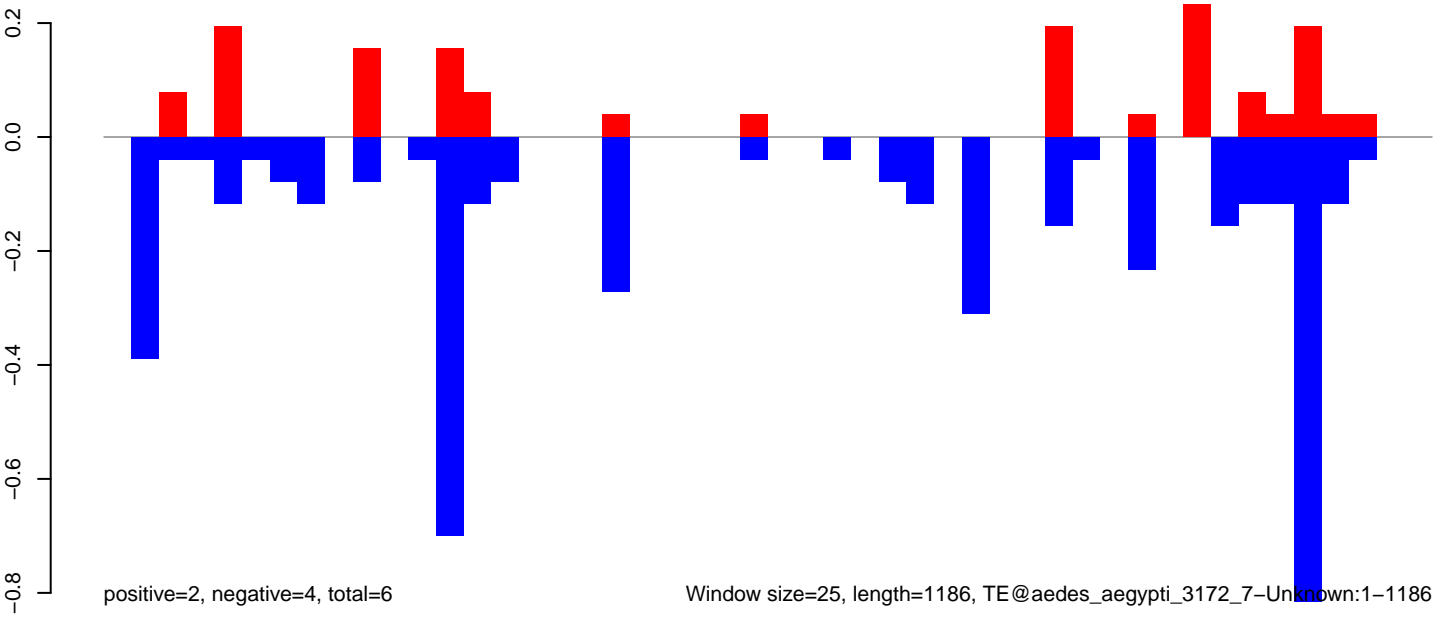

AeAeg_Fcarc_GH_rep2.18_23.rep

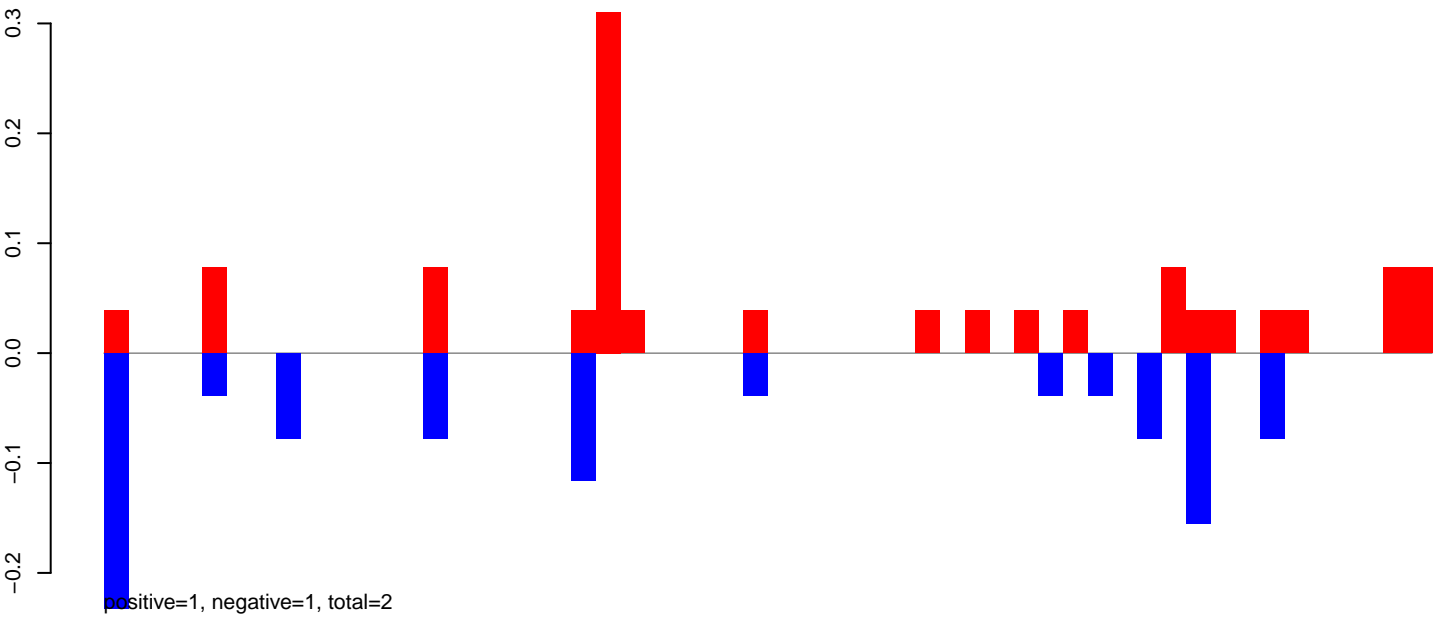

AeAeg_Fcarc_GH_rep2.24_35.rep

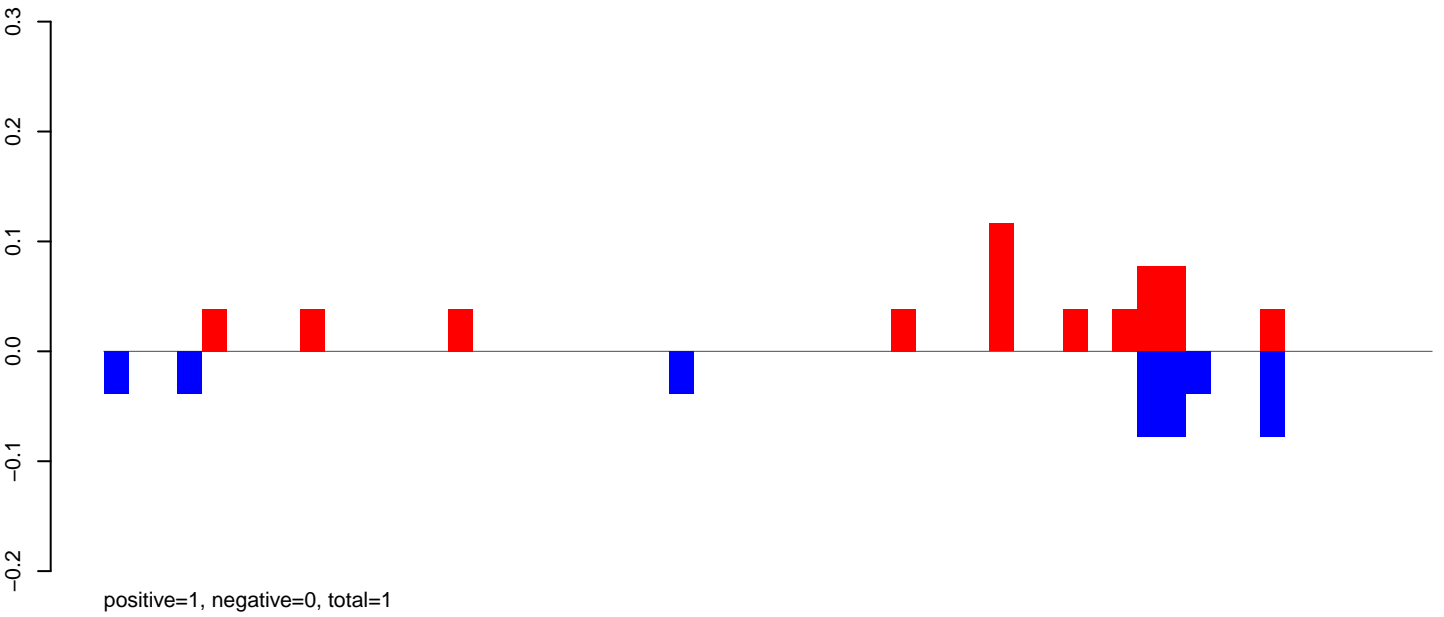

AeAeg_Fcarc_GH_rep2.rep

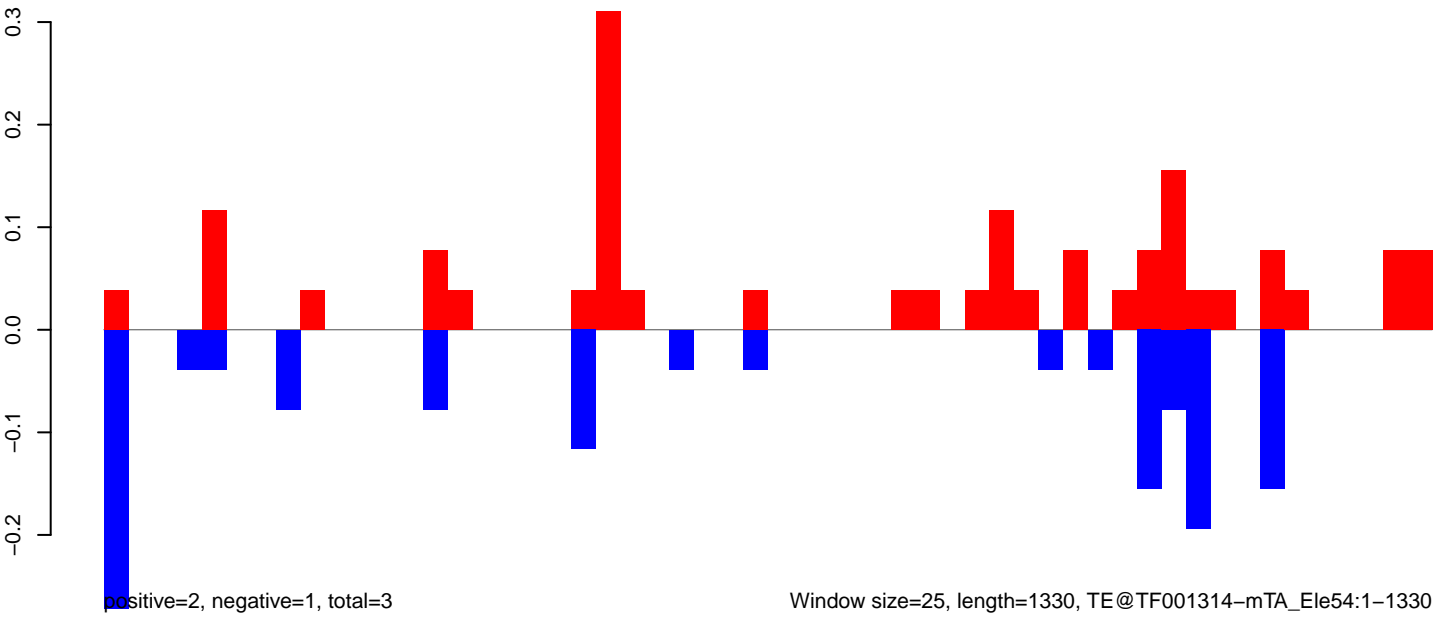

Window size=25, length=1330, TE@TF001314-mTA_Ele54:1-1330

AeAeg_FcArc_GH_rep2.18_23.rep

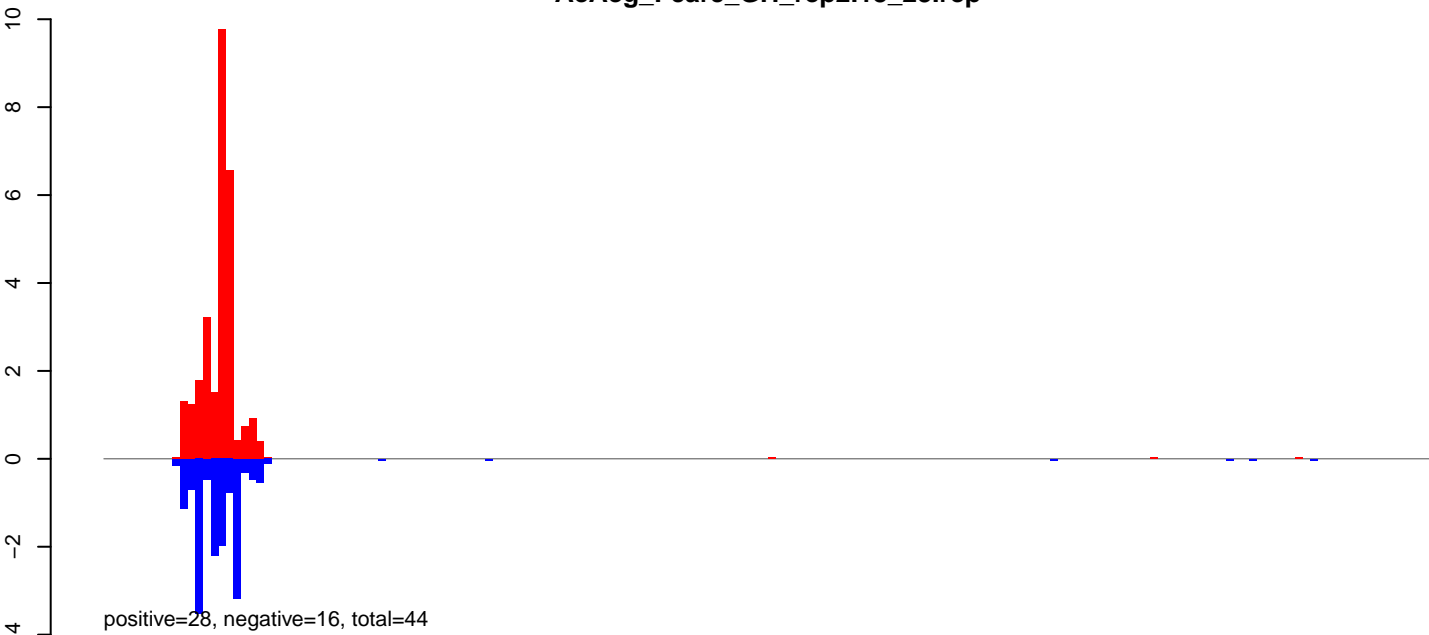

AeAeg_FcArc_GH_rep2.24_35.rep

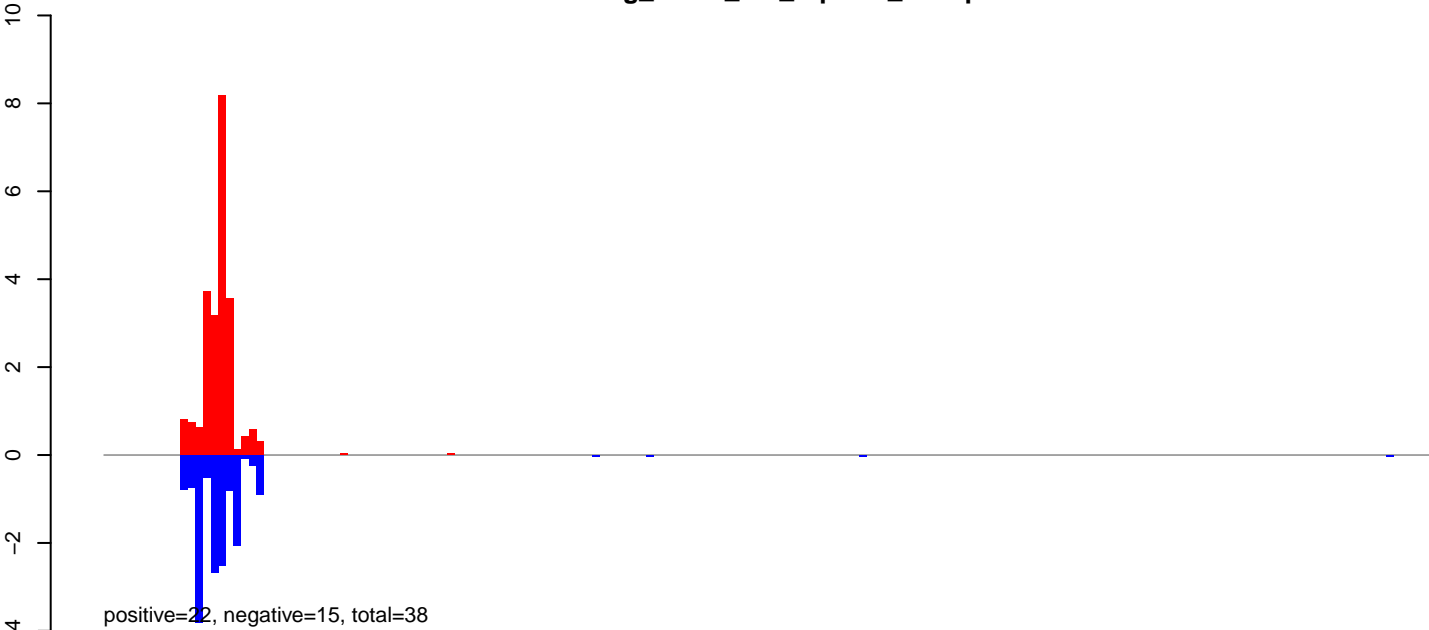

AeAeg_FcArc_GH_rep2.rep

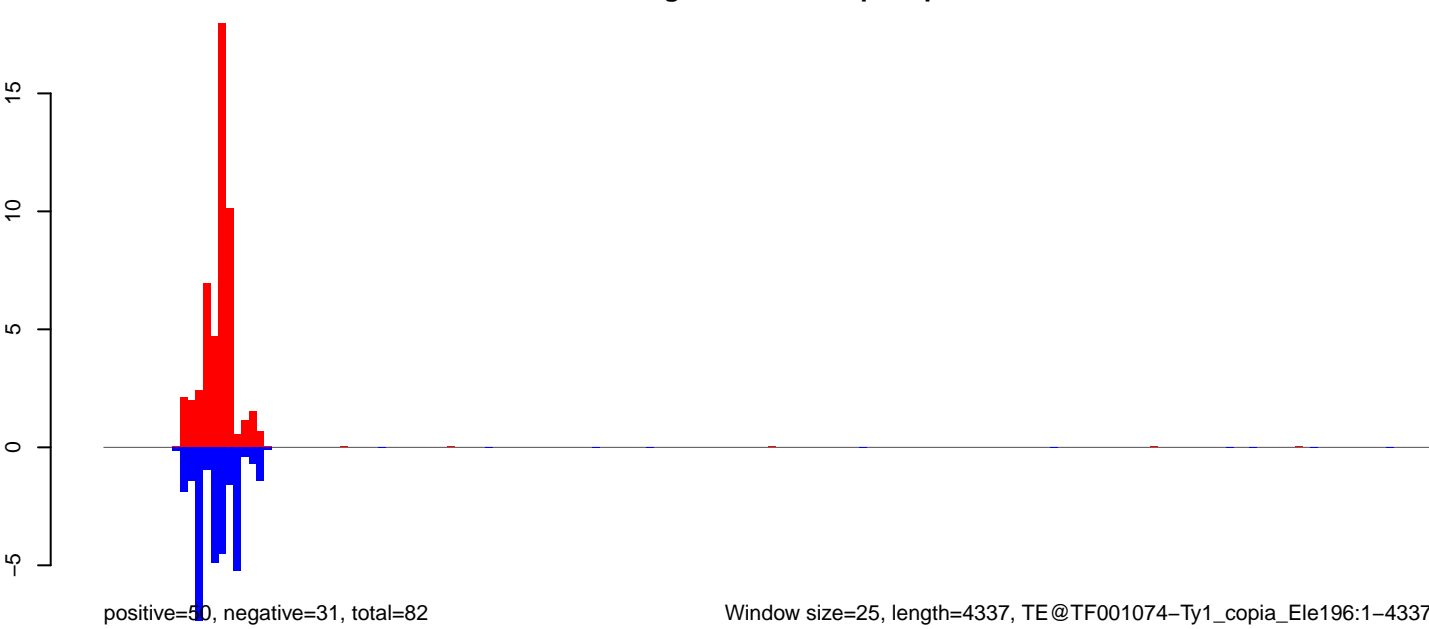

Window size=25, length=4337, TE@TF001074-Ty1_copia_Ele196:1-4337

0 1000 2000 3000 4000

AeAeg_FcArc_GH_rep2.18_23.rep

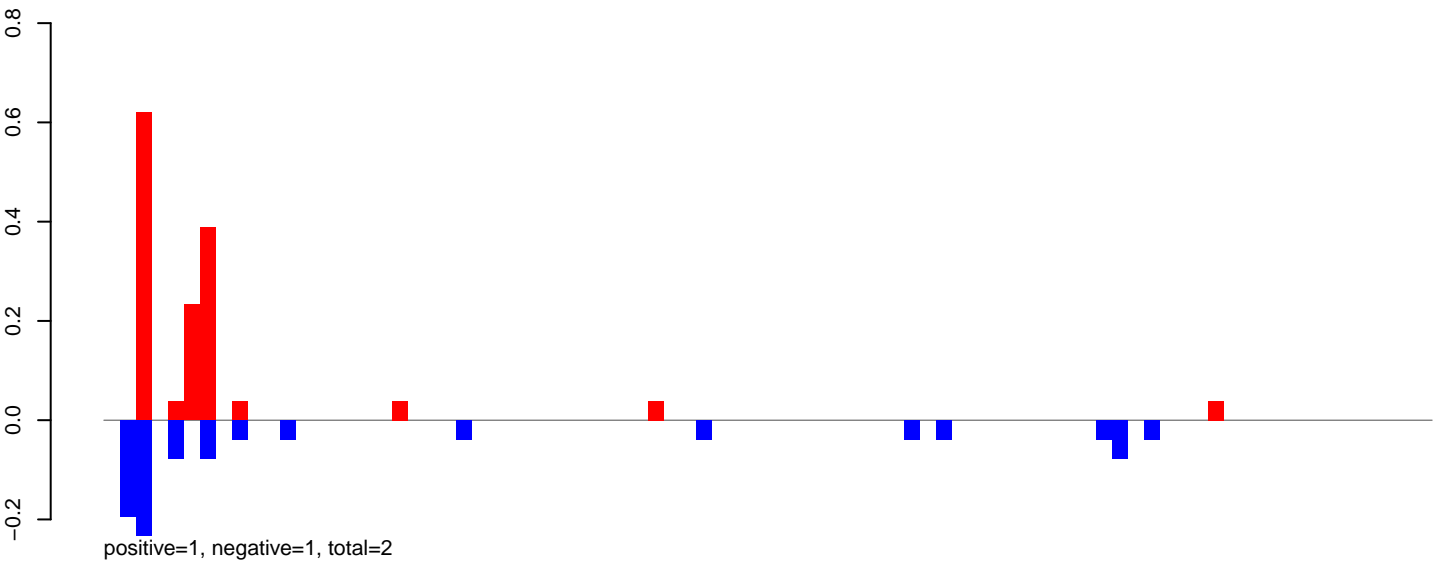

AeAeg_FcArc_GH_rep2.24_35.rep

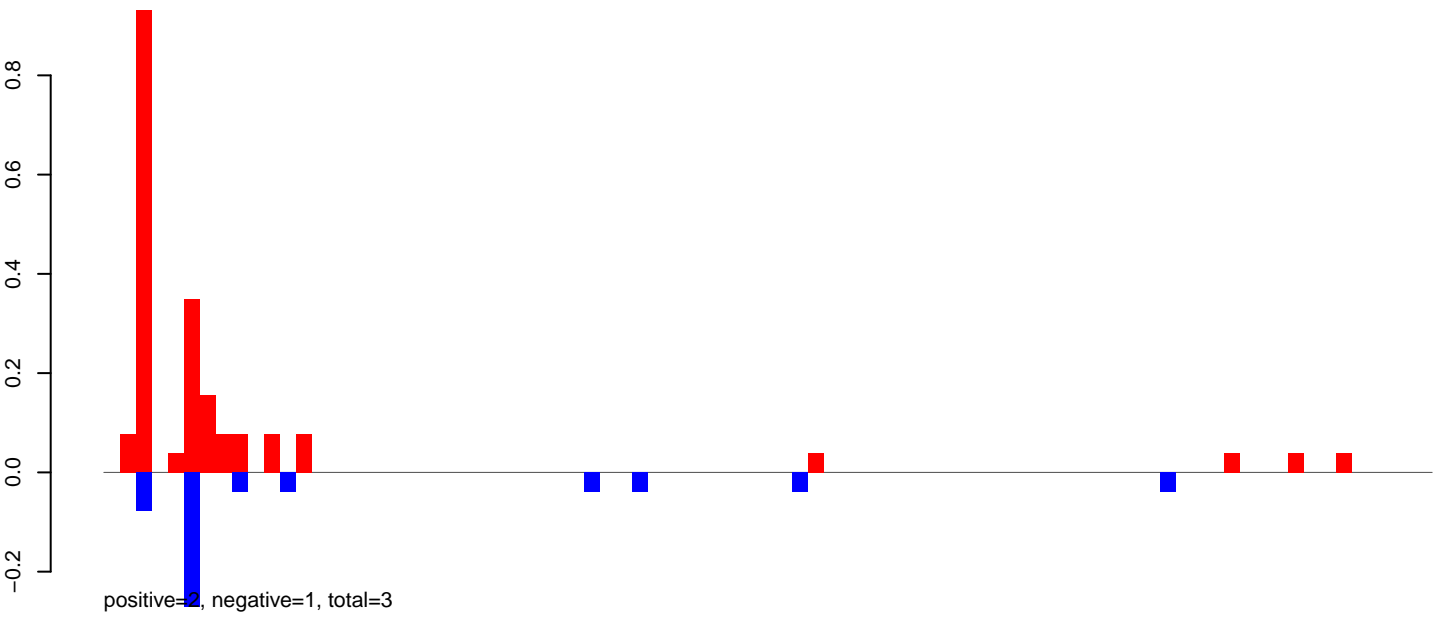

AeAeg_FcArc_GH_rep2.rep

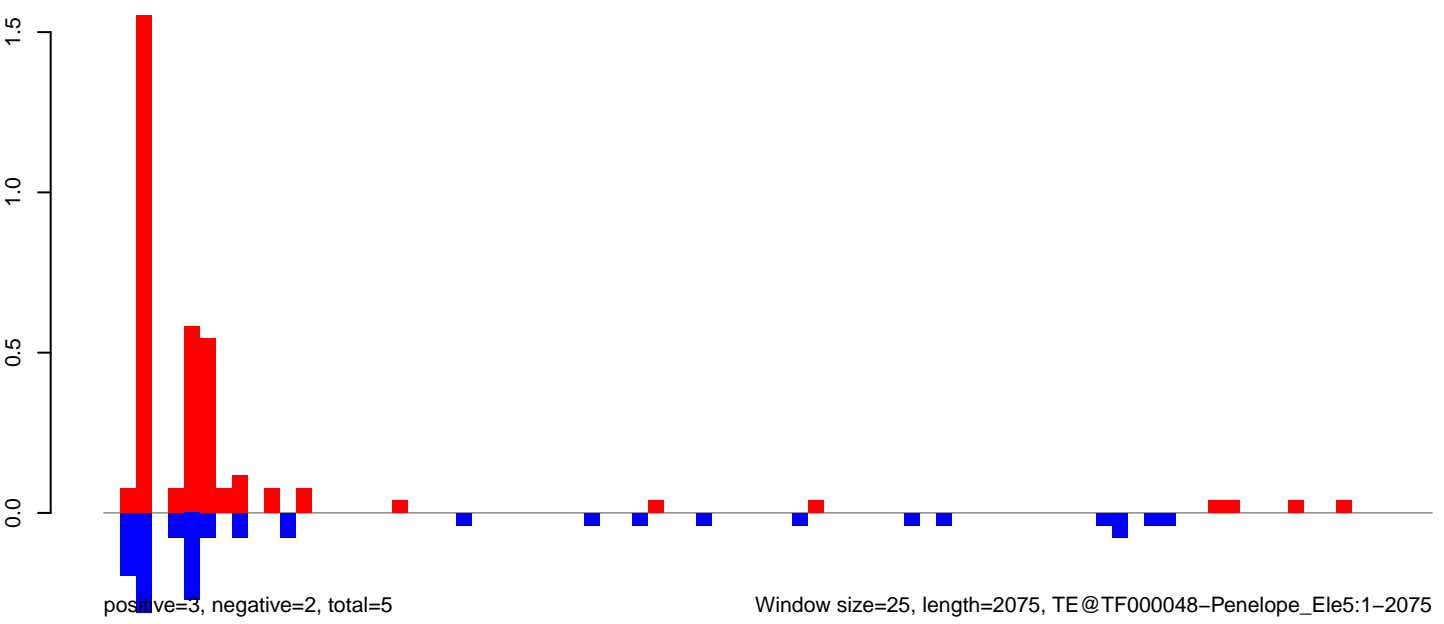

AeAeg_Fcarc_GH_rep2.18_23.rep

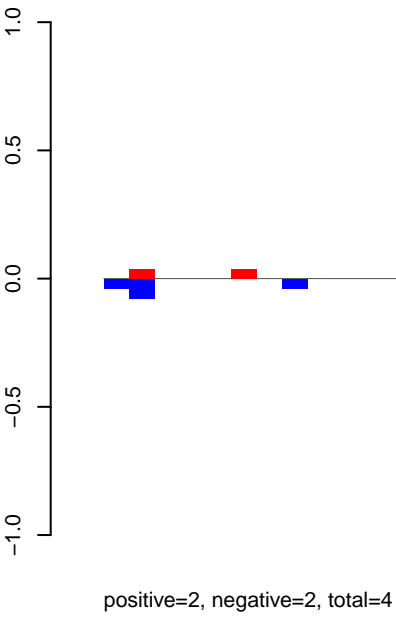

AeAeg_Fcarc_GH_rep2.24_35.rep

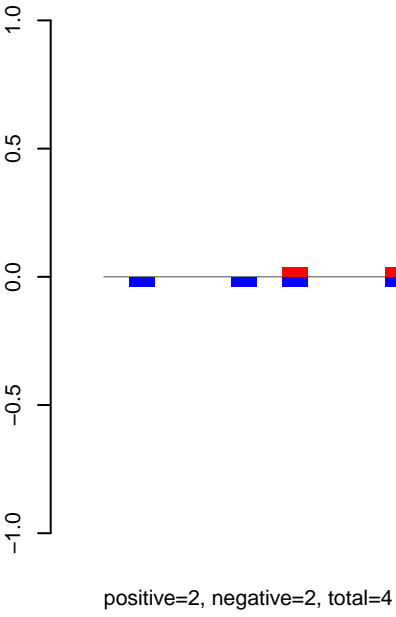

AeAeg_Fcarc_GH_rep2.rep

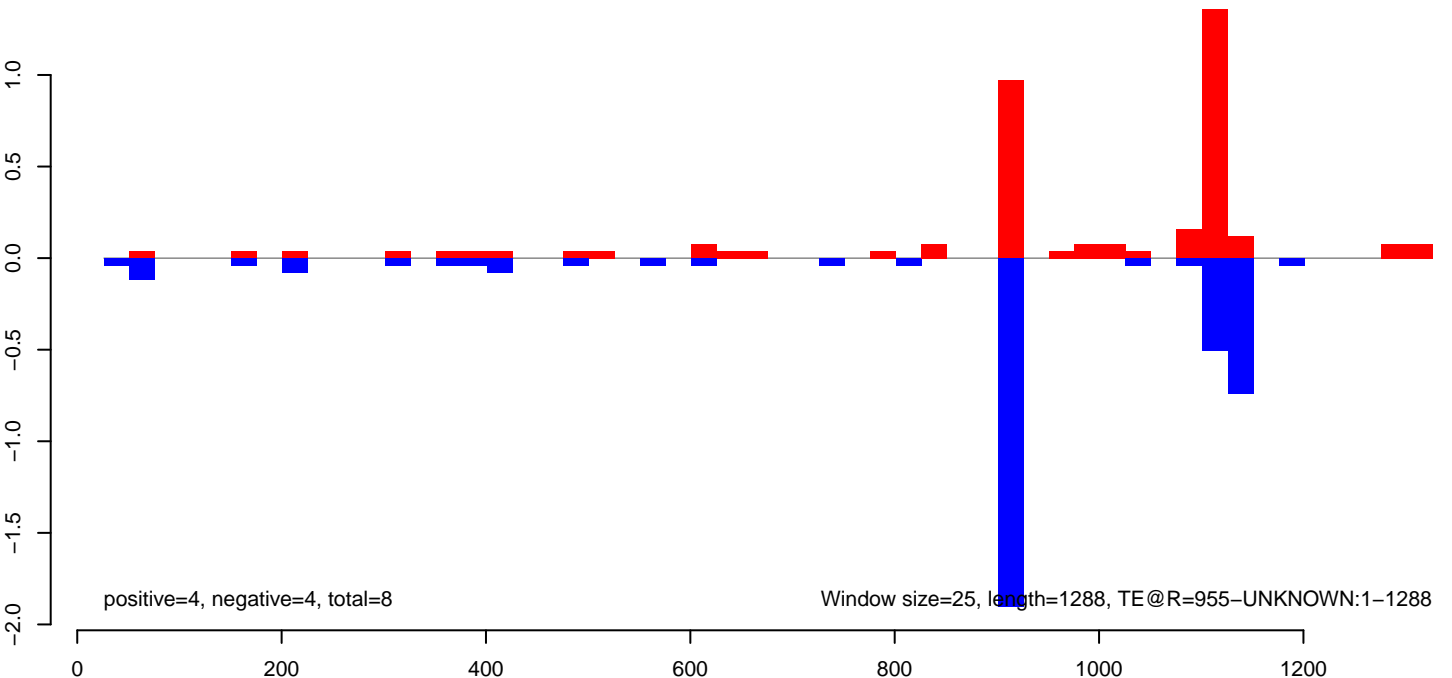

AeAeg_Fcarc_GH_rep2.18_23.rep

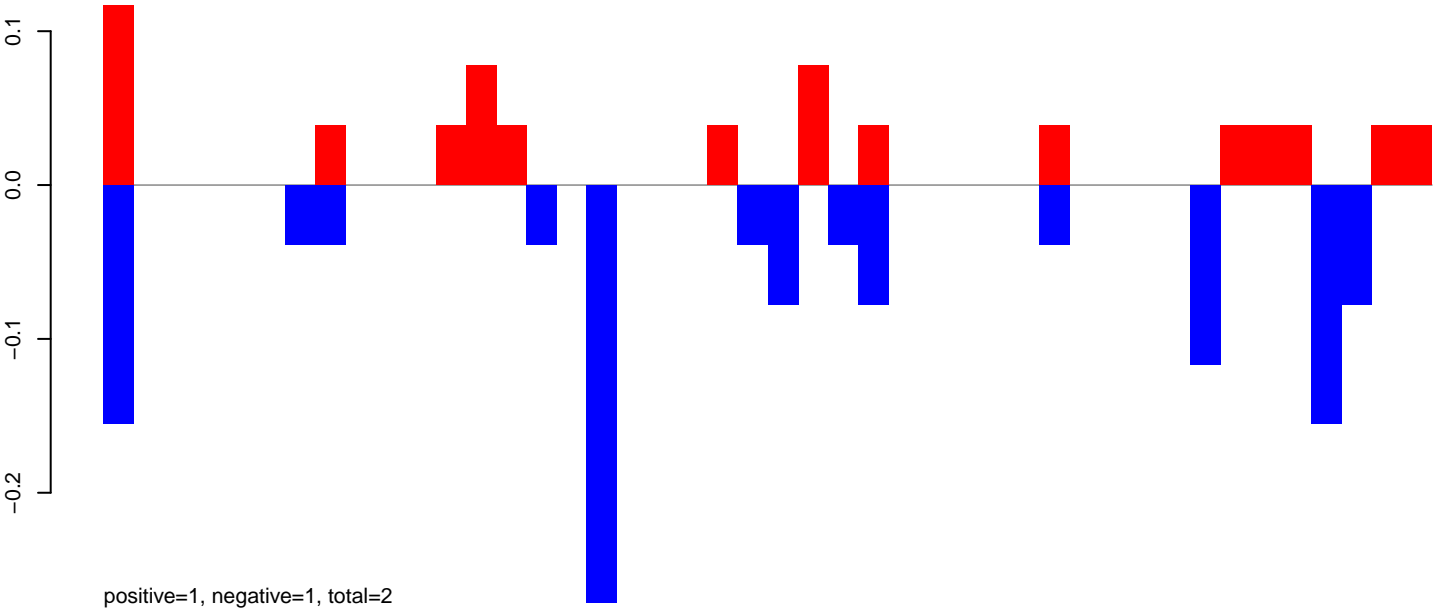

AeAeg_Fcarc_GH_rep2.24_35.rep

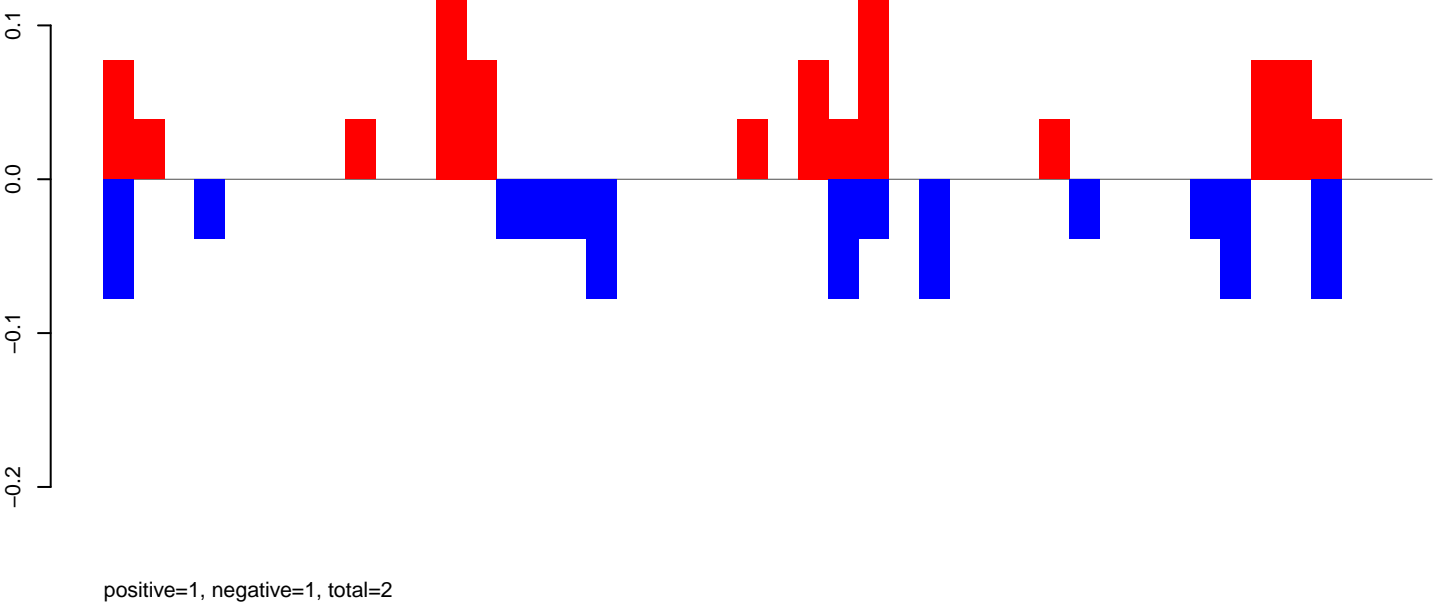

AeAeg_Fcarc_GH_rep2.rep

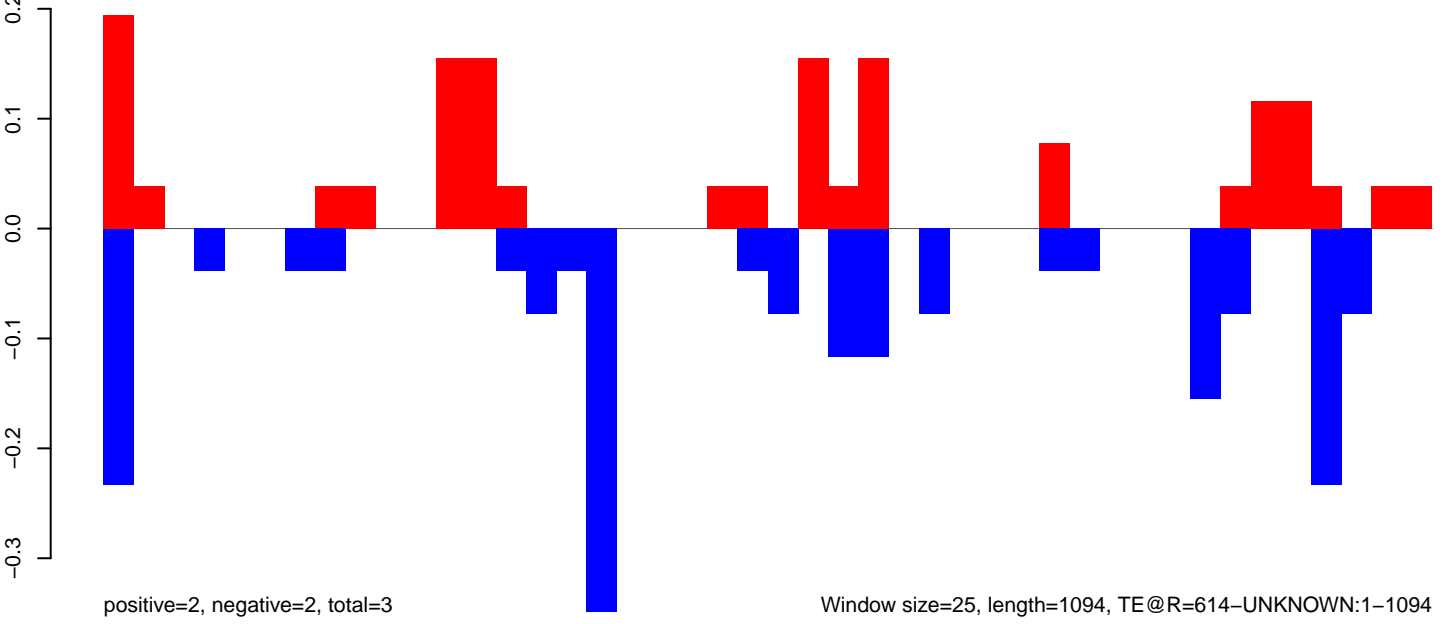

AeAeg_Fcarc_GH_rep2.18_23.rep

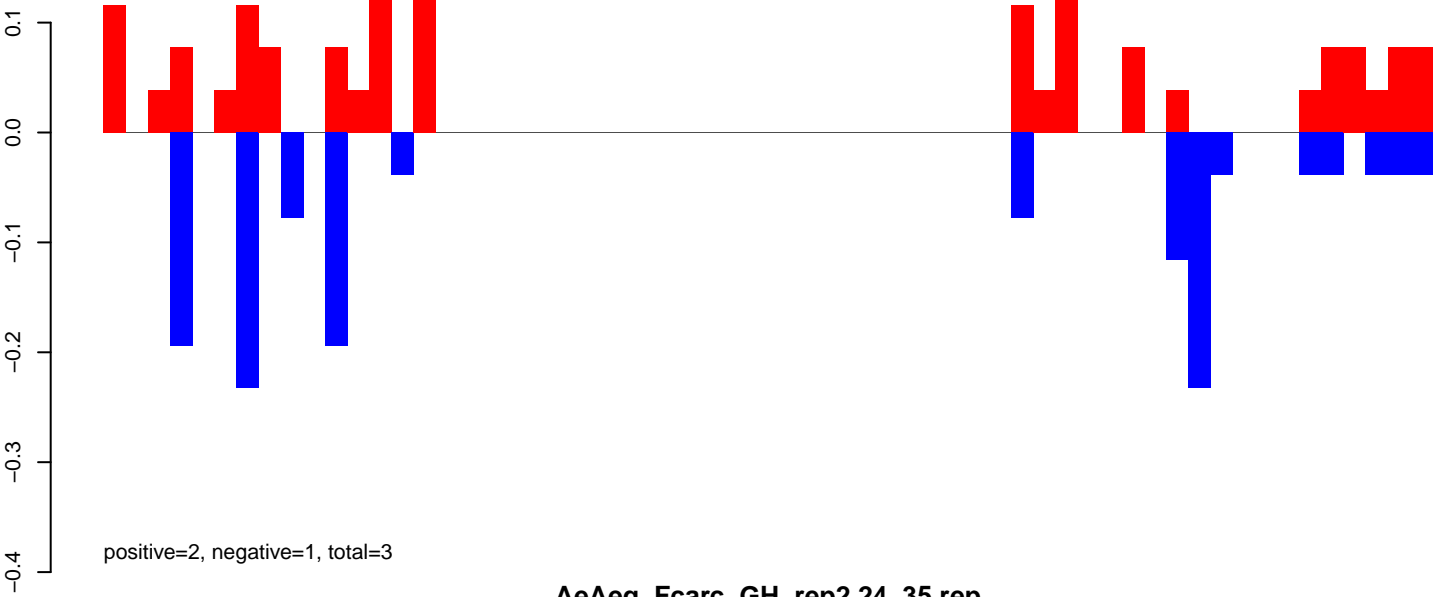

AeAeg_Fcarc_GH_rep2.24_35.rep



AeAeg_Fcarc_GH_rep2.rep



Window size=25, length=1497, TE@R=151-UNKNOWN:1-1497

0 500 1000 1500

AeAeg_Fcarc_GH_rep2.18_23.rep

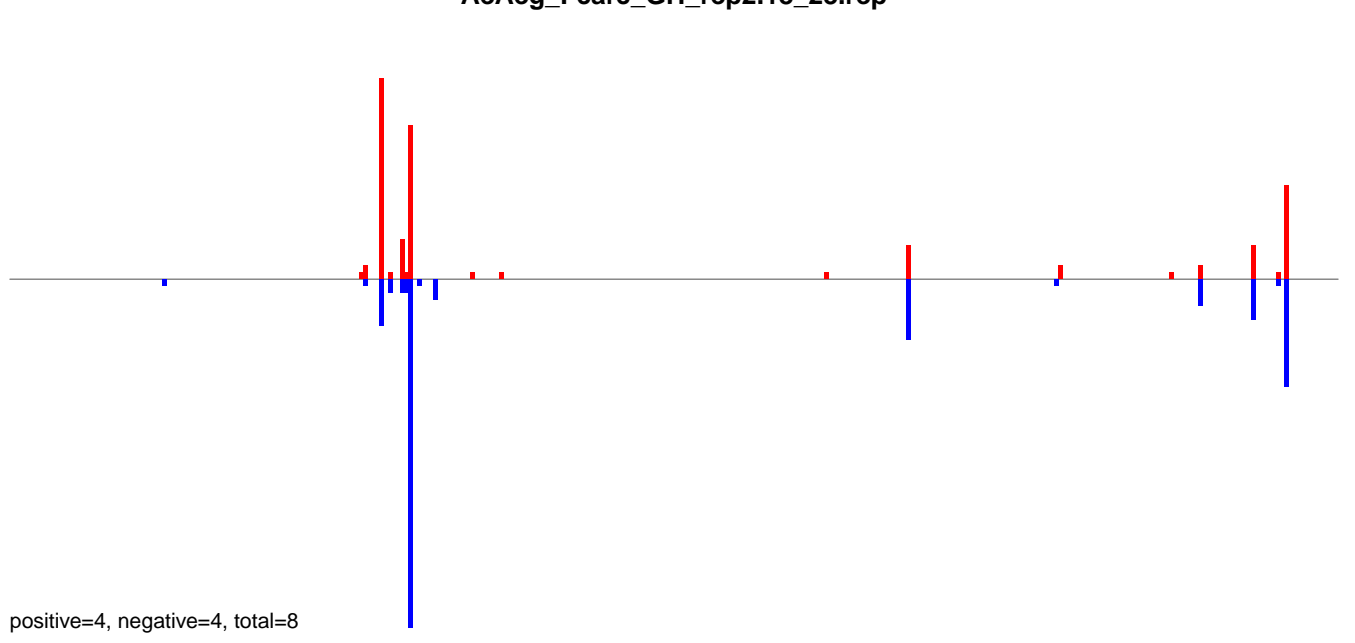

AeAeg_Fcarc_GH_rep2.24_35.rep

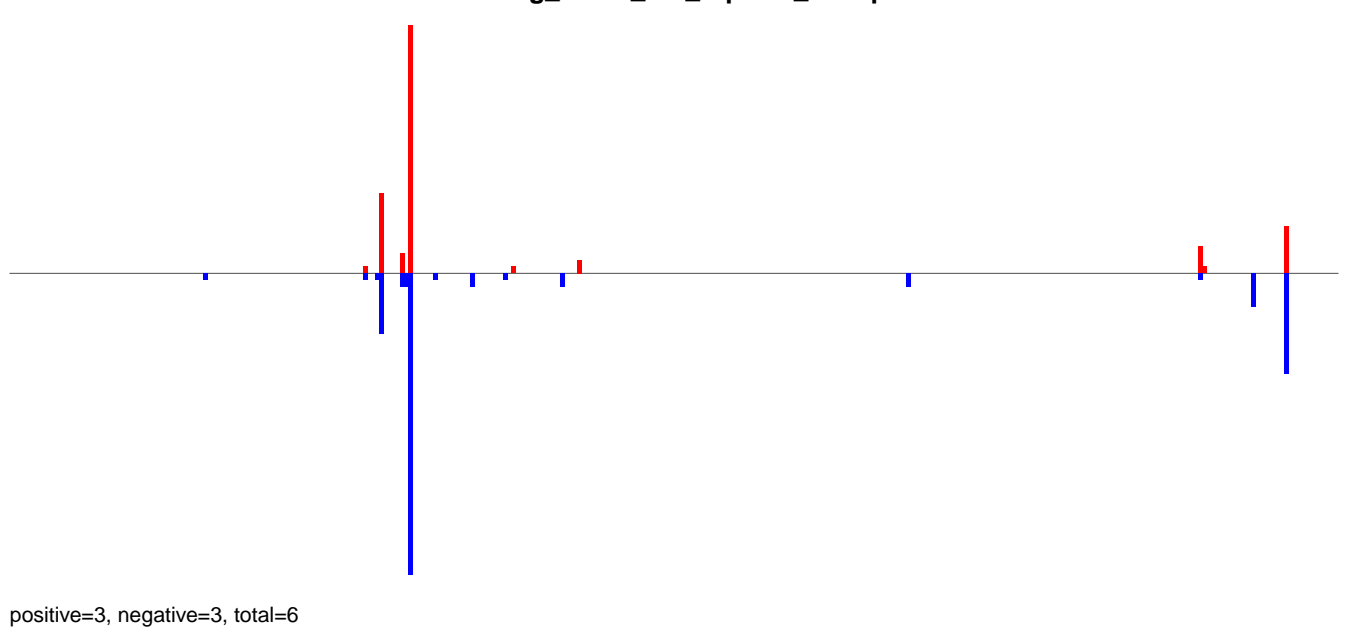

AeAeg_Fcarc_GH_rep2.rep

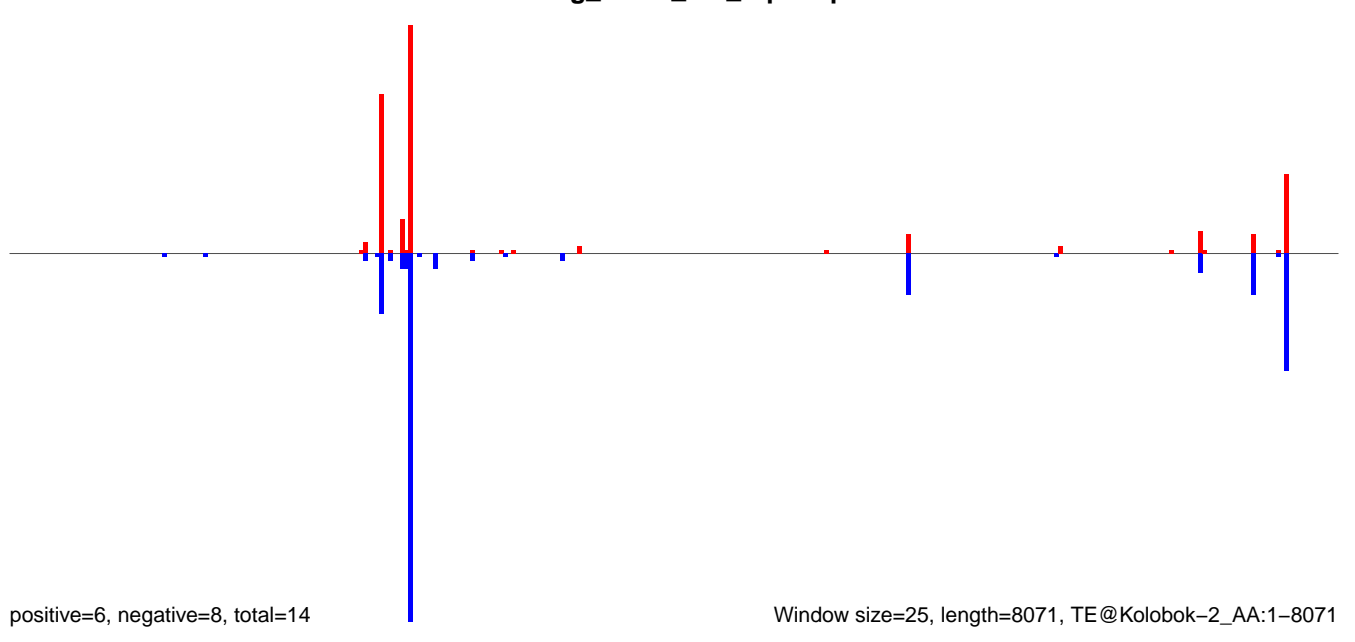

AeAeg_FcArc_GH_rep2.18_23.rep

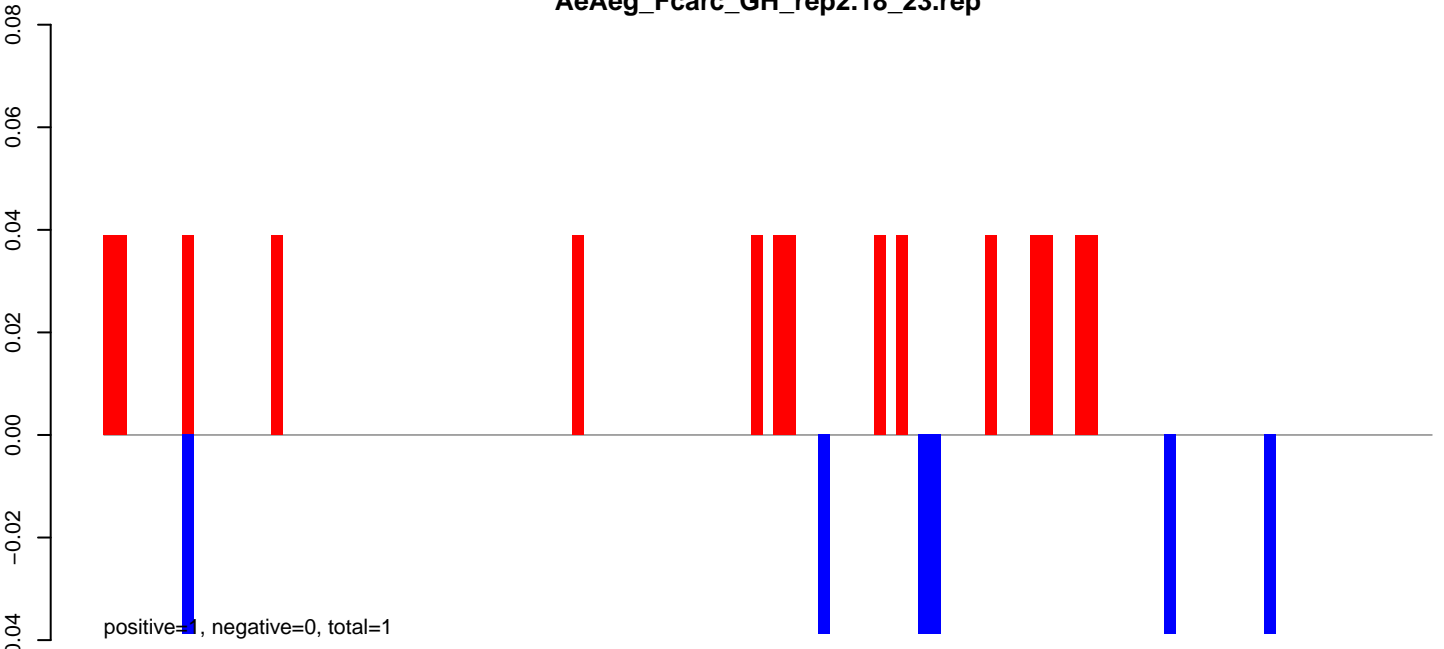

AeAeg_FcArc_GH_rep2.24_35.rep

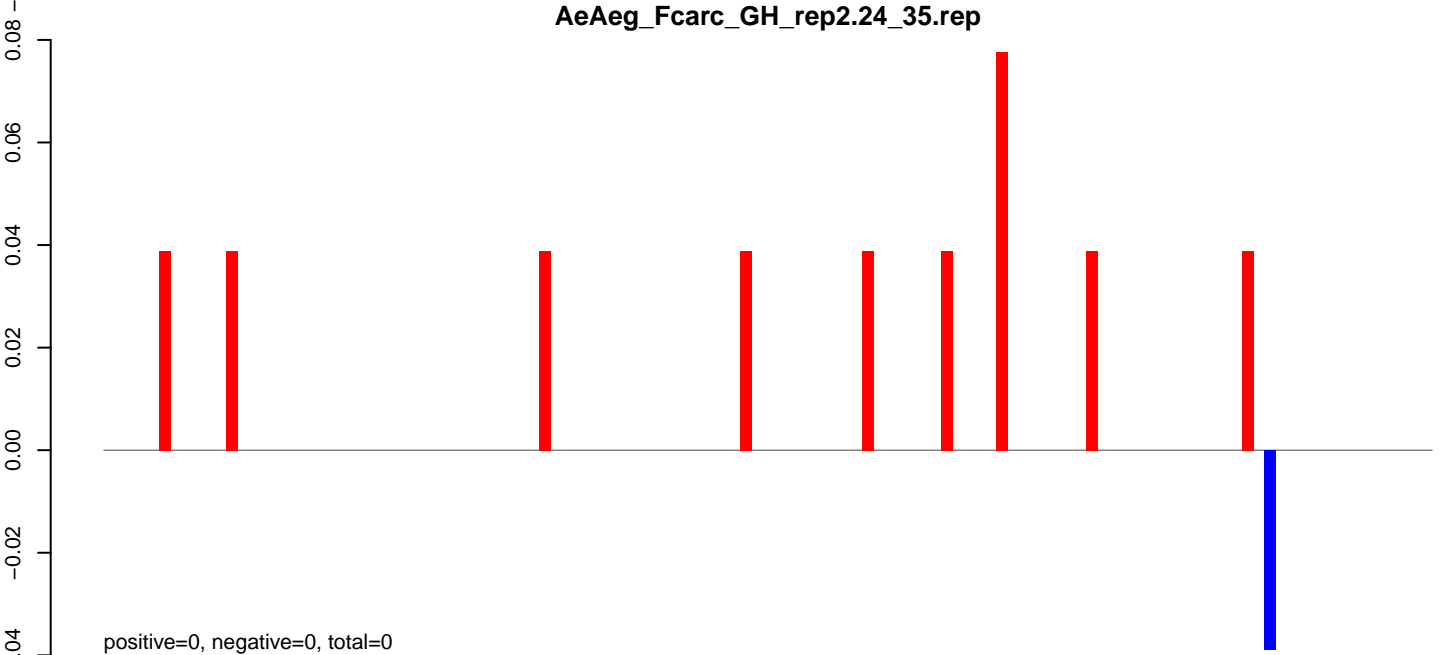

AeAeg_FcArc_GH_rep2.rep

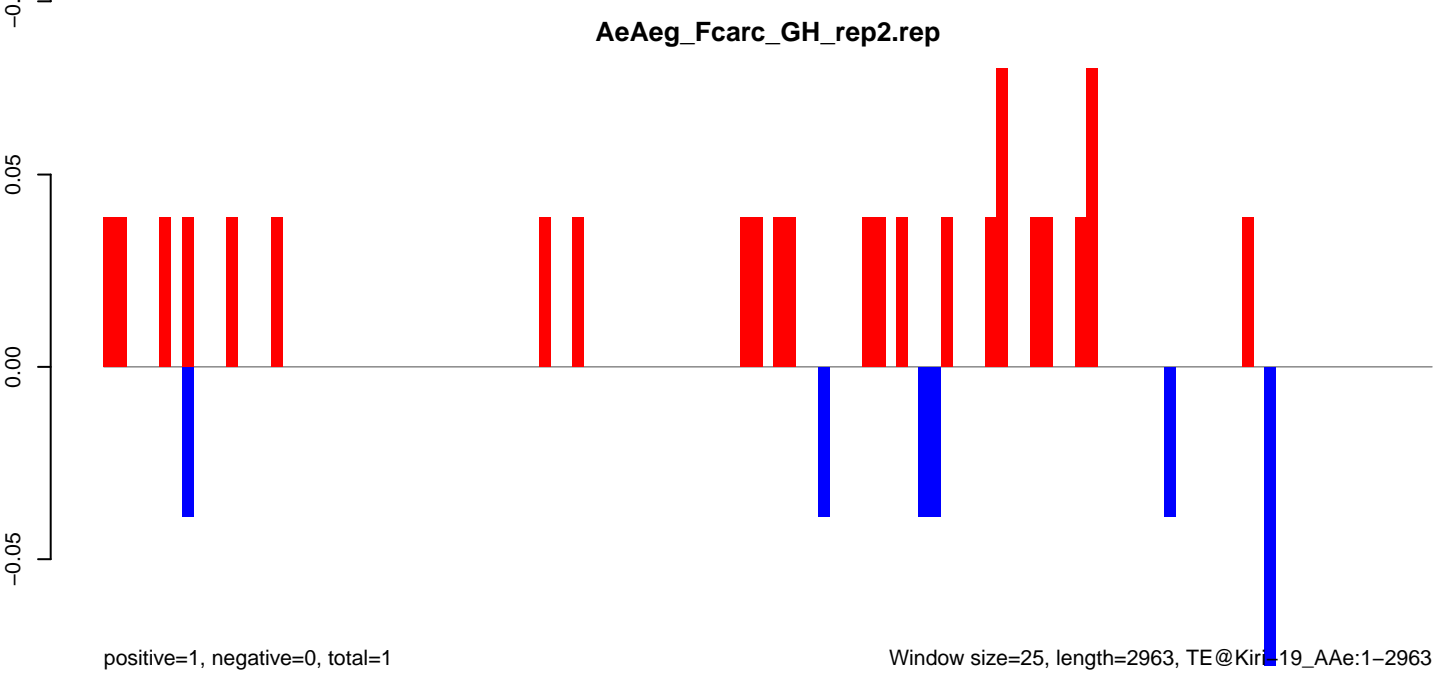

AeAeg_Fcarc_GH_rep2.18_23.rep

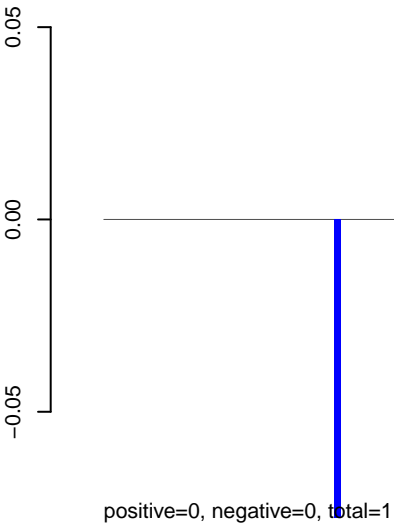

AeAeg_Fcarc_GH_rep2.24_35.rep

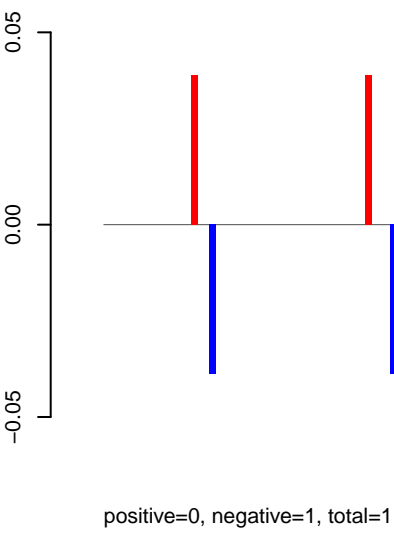

AeAeg_Fcarc_GH_rep2.rep

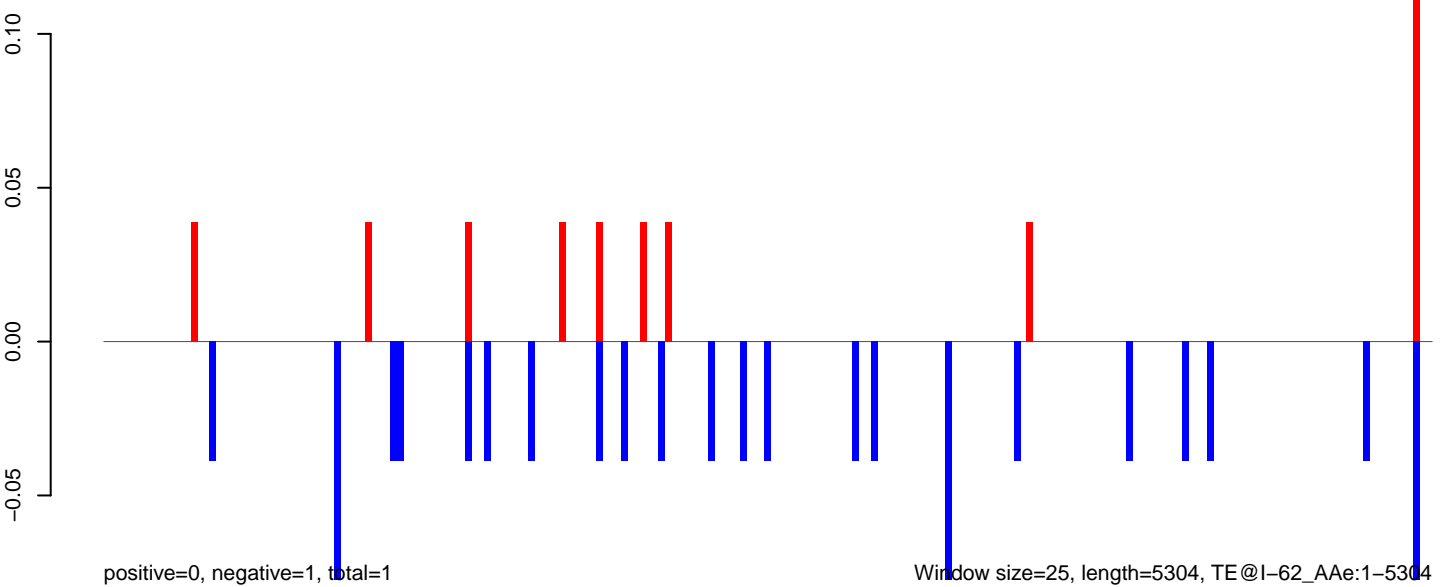

AeAeg_Fcarc_GH_rep2.18_23.rep

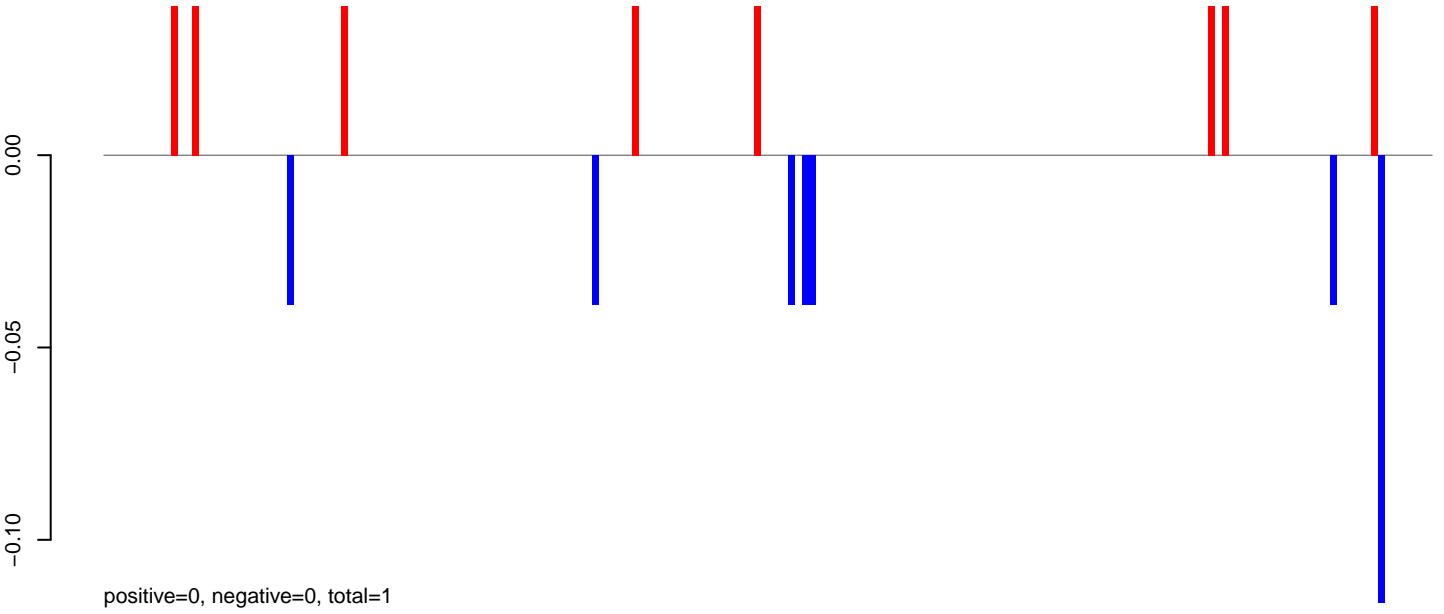

AeAeg_Fcarc_GH_rep2.24_35.rep

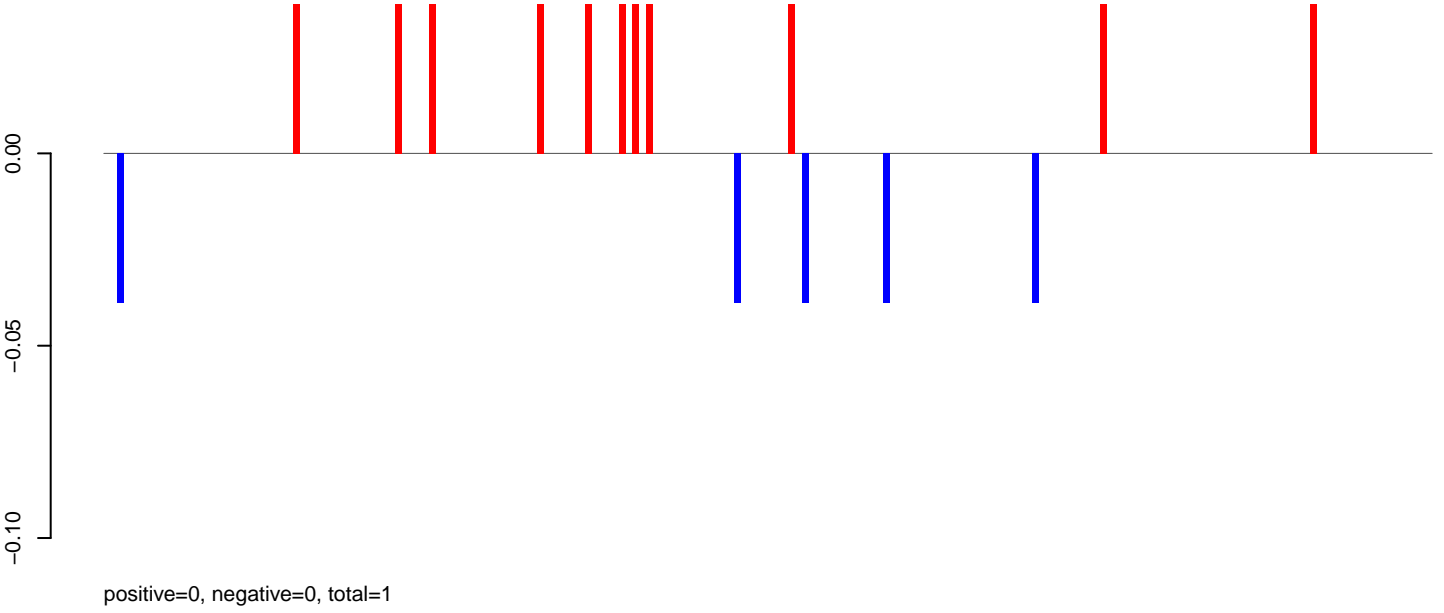

AeAeg_Fcarc_GH_rep2.rep

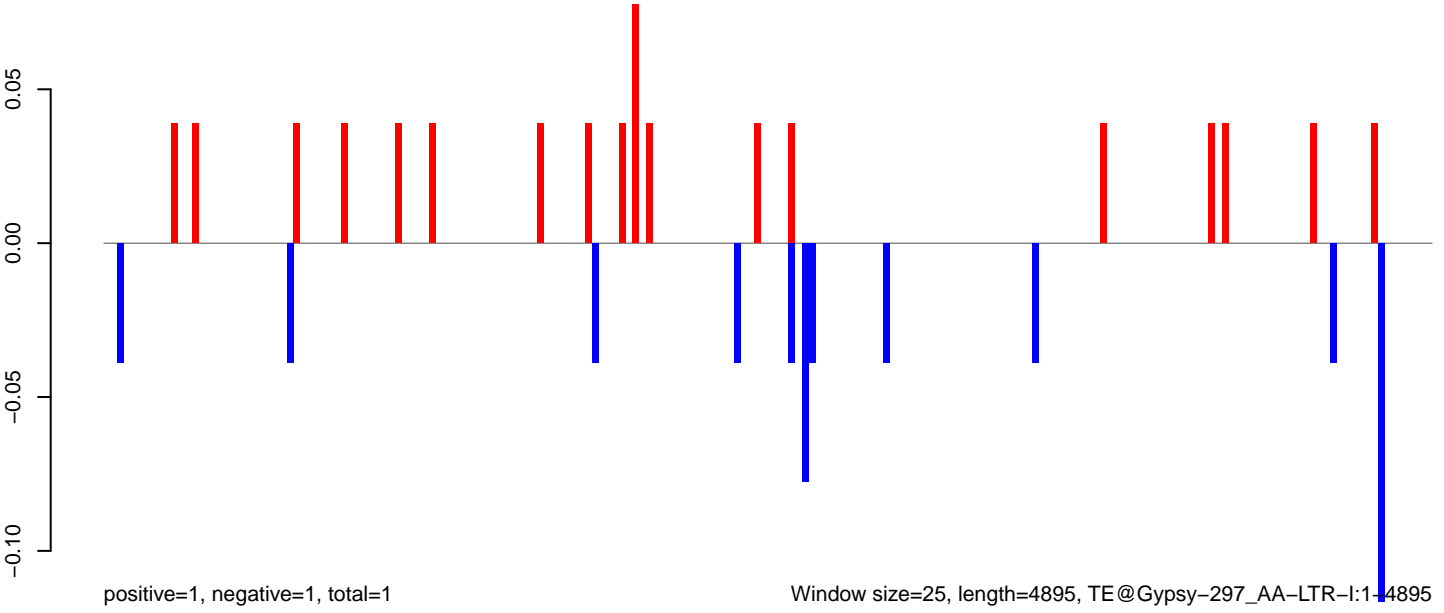

Window size=25, length=4895, TE@Gypsy-297_AA-LTR-I:1-4895

AeAeg_Fcarc_GH_rep2.18_23.rep

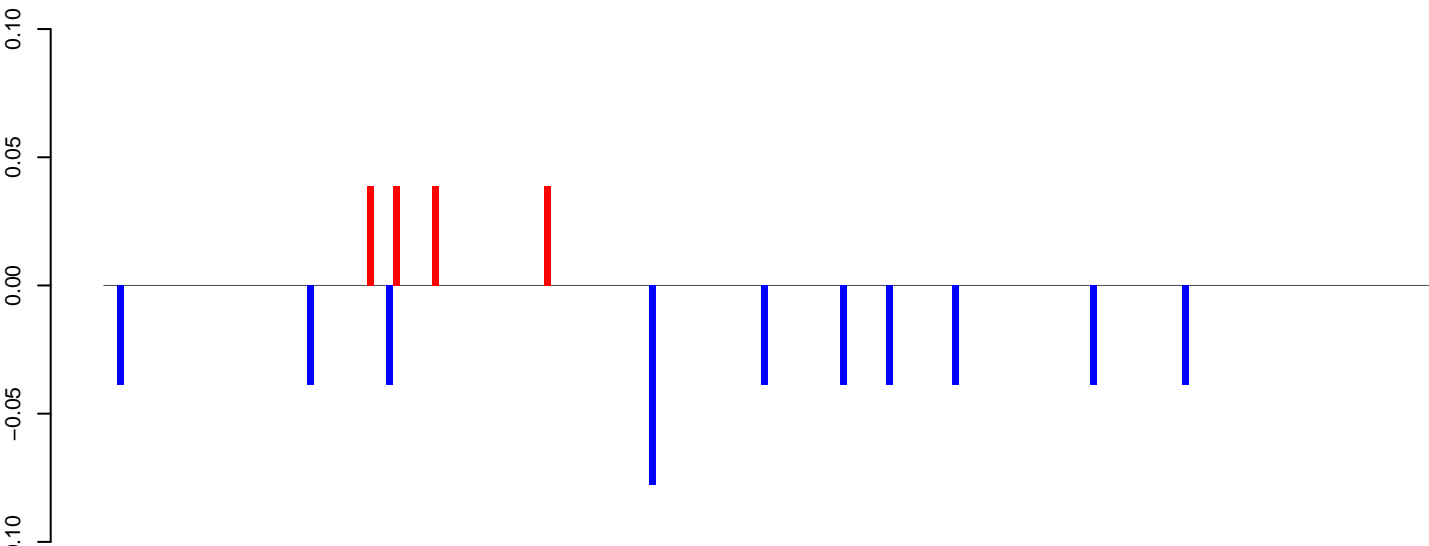

positive=0, negative=0, total=1

AeAeg_Fcarc_GH_rep2.24_35.rep

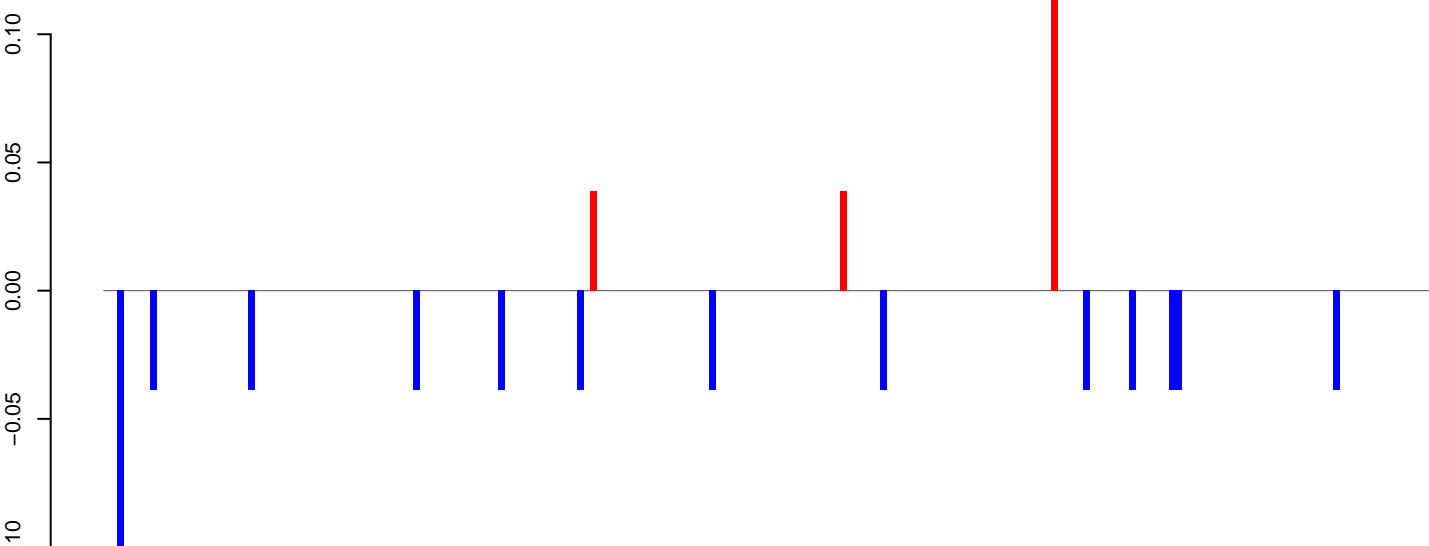

positive=0, negative=1, total=1

AeAeg_Fcarc_GH_rep2.rep

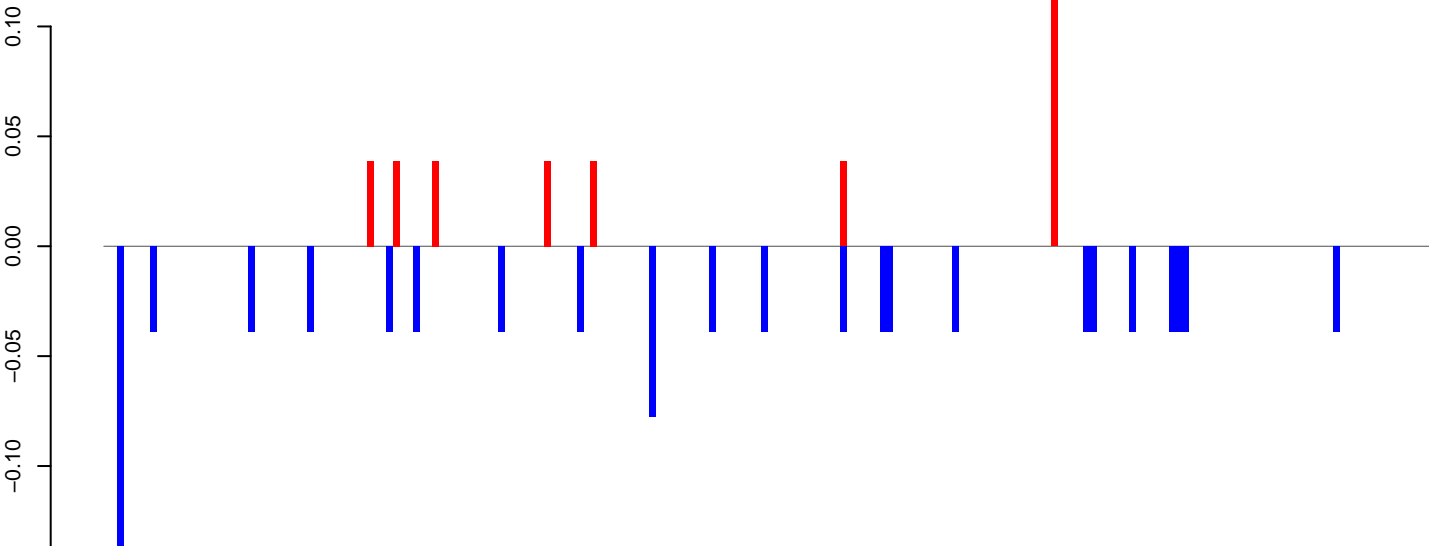

positive=0, negative=1, total=1

Window size=25, length=5036, TE@Gypsy-294_AA-LTR-I:1-5036

0 1000 2000 3000 4000 5000

AeAeg_Fcarc_GH_rep2.18_23.rep

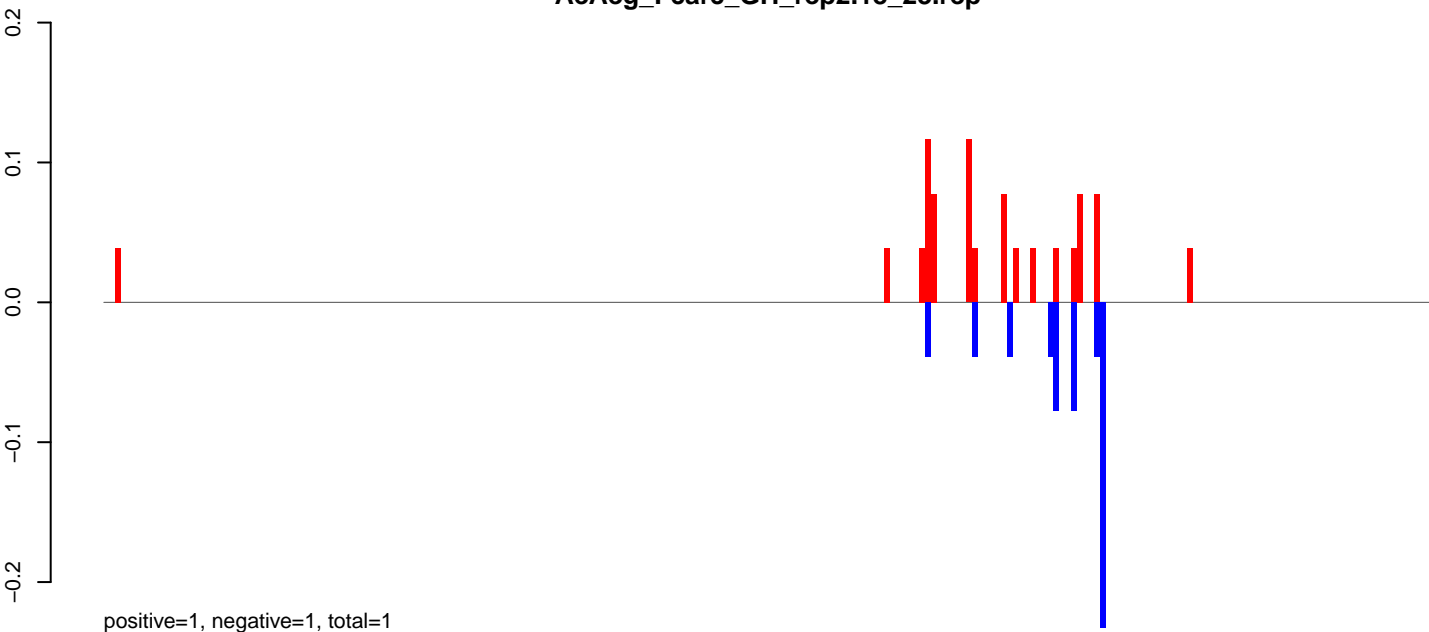

AeAeg_Fcarc_GH_rep2.24_35.rep

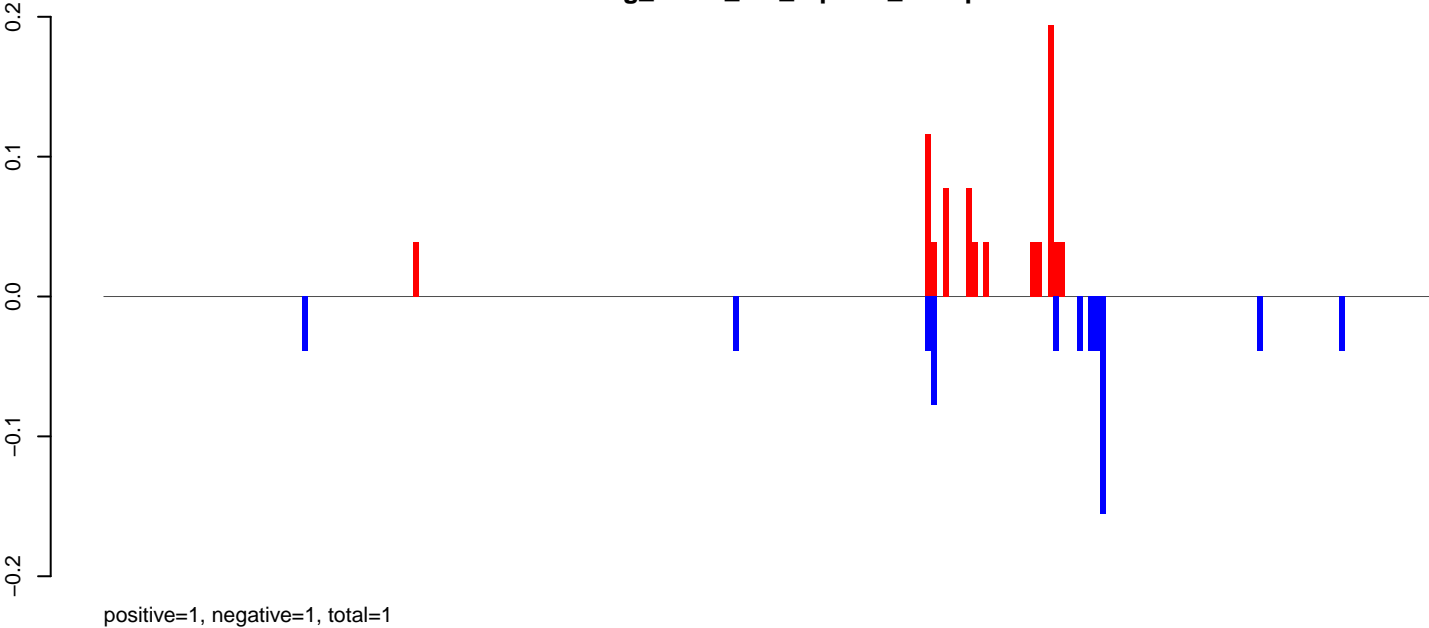

AeAeg_Fcarc_GH_rep2.rep

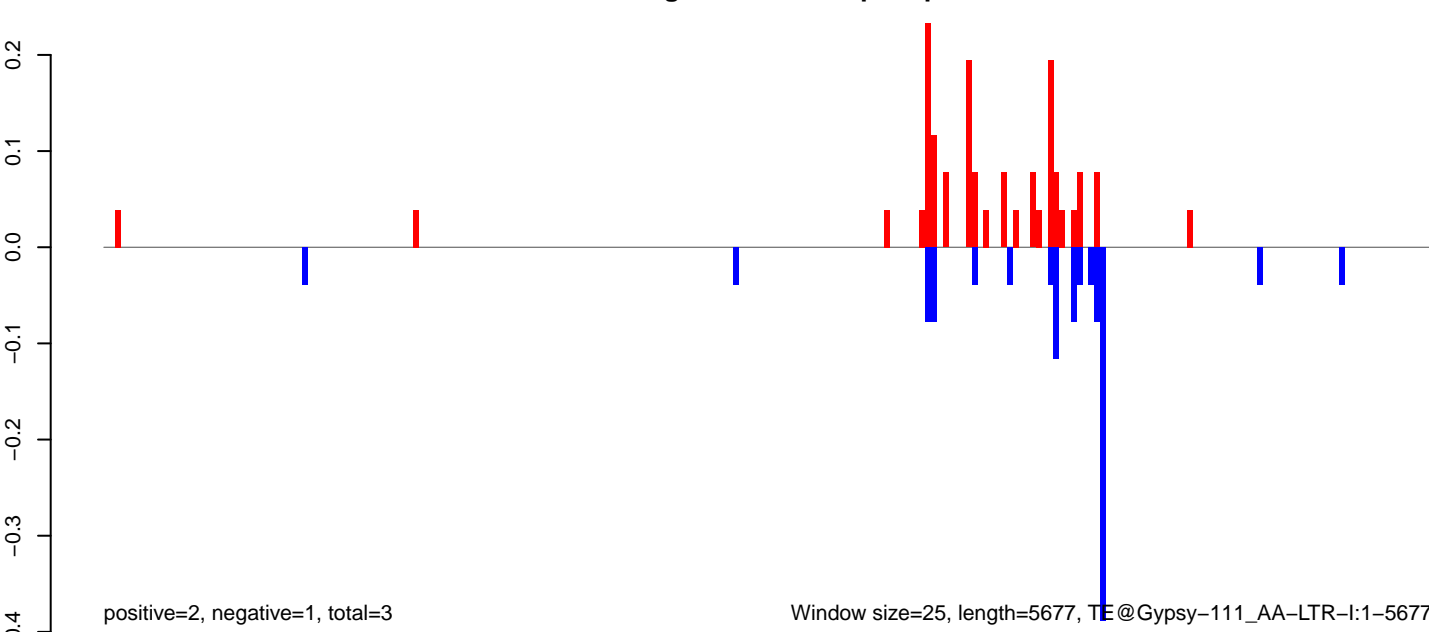

AeAeg_FcArc_GH_rep2.18_23.rep

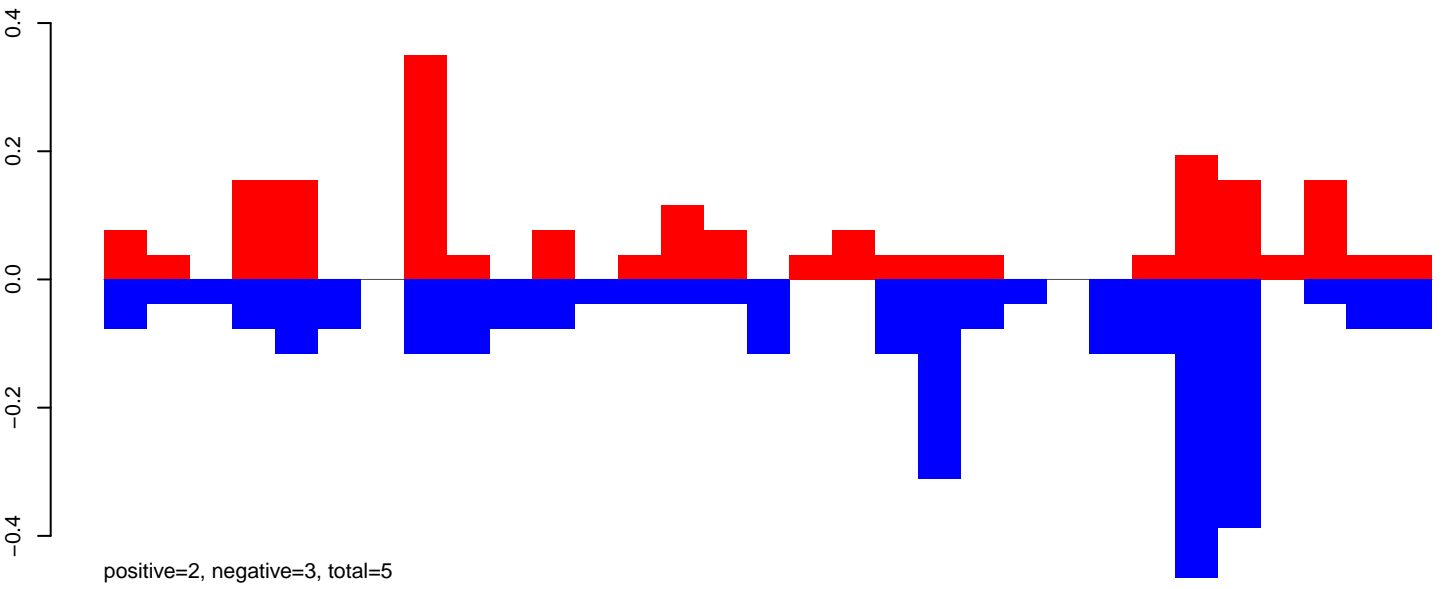

AeAeg_FcArc_GH_rep2.24_35.rep

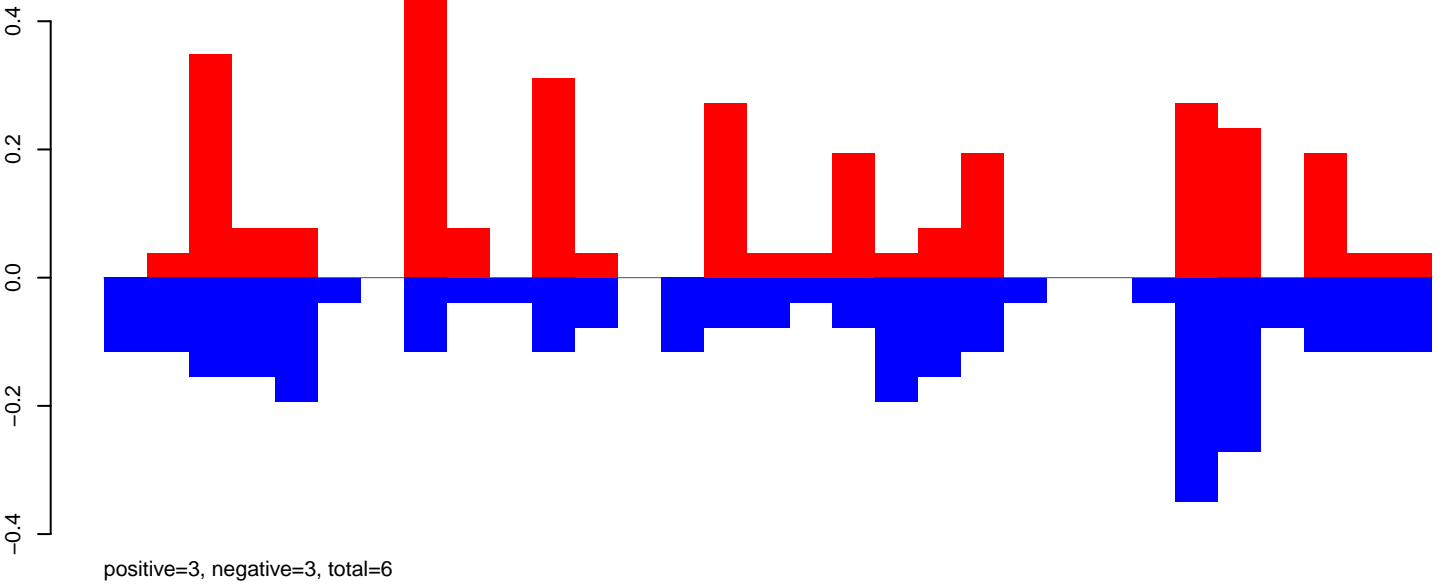

AeAeg_FcArc_GH_rep2.rep

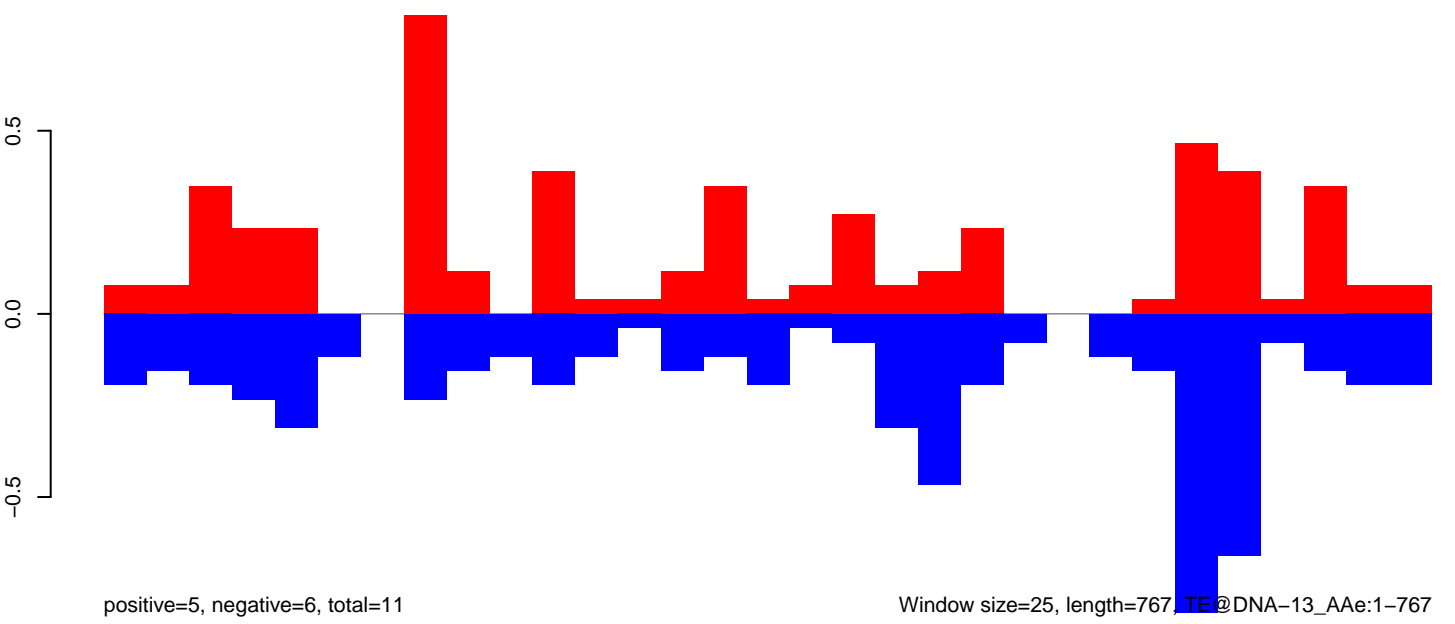

Window size=25, length=767, TE@DNA-13_Ae:1-767

0 200 400 600 800

AeAeg_FcArc_GH_rep2.18_23.rep

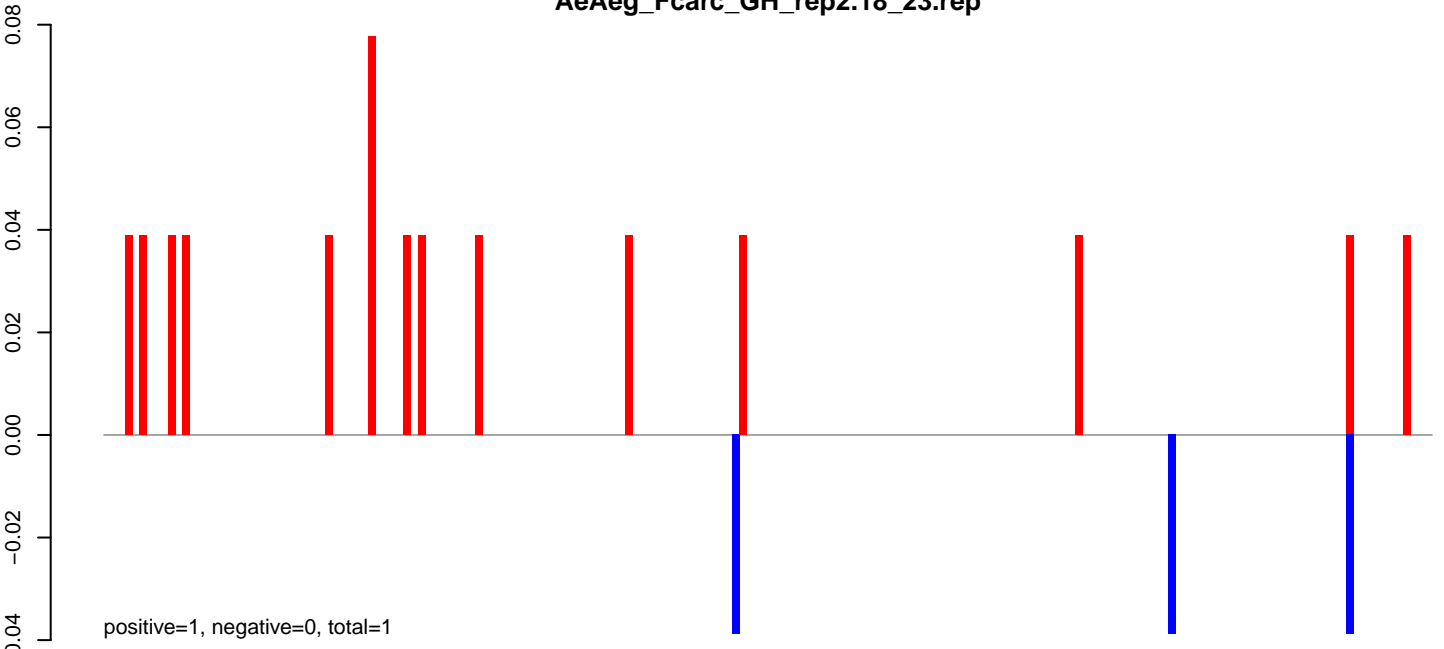

AeAeg_FcArc_GH_rep2.24_35.rep

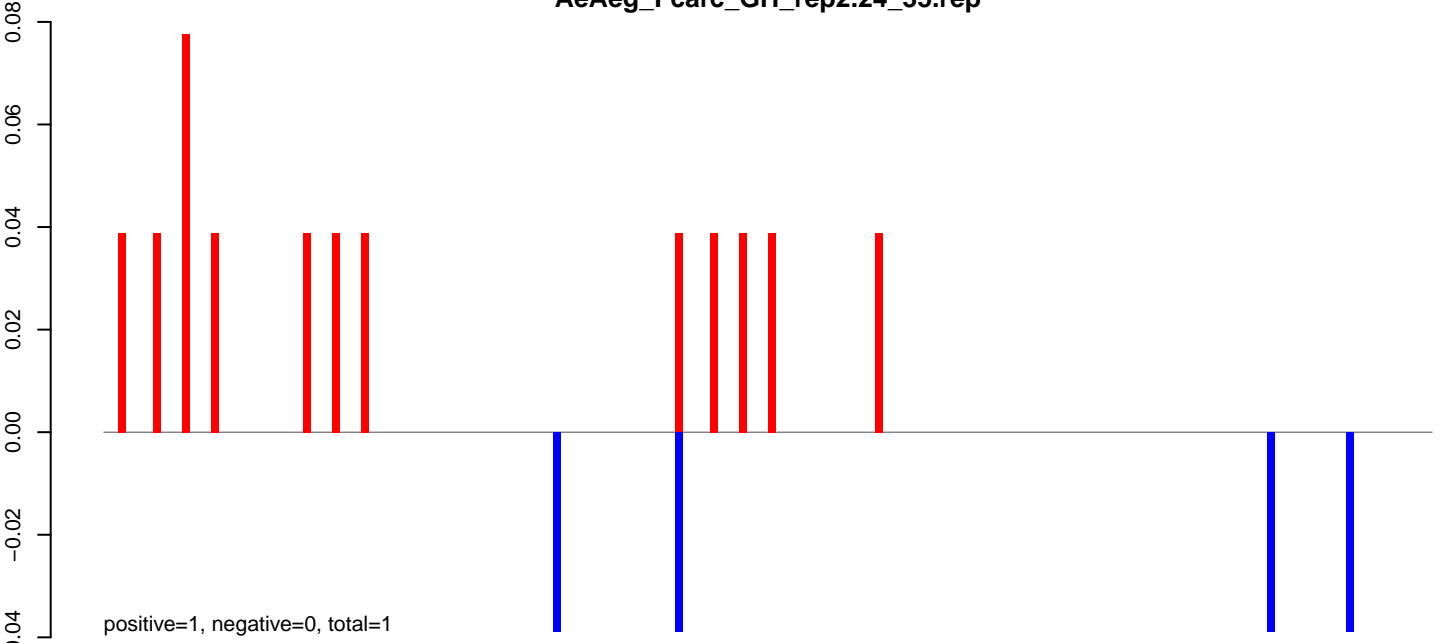

AeAeg_FcArc_GH_rep2.rep

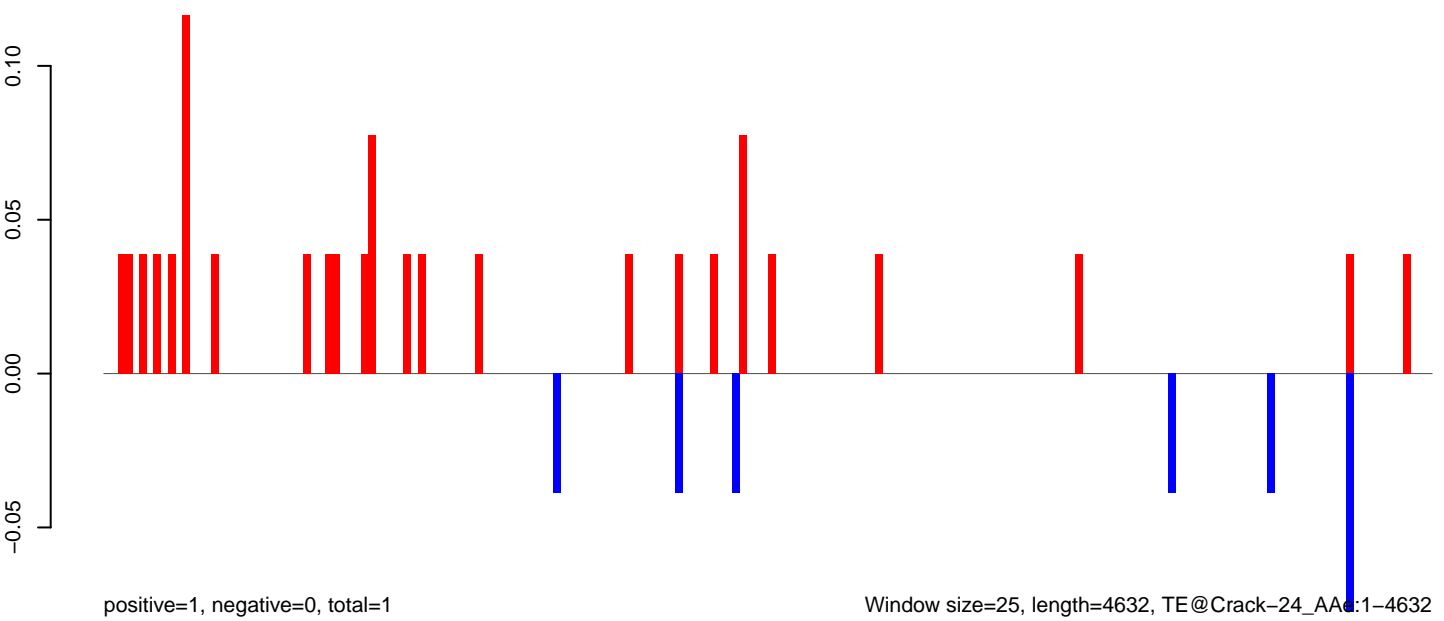

AeAeg_Fcarc_GH_rep2.18_23.rep

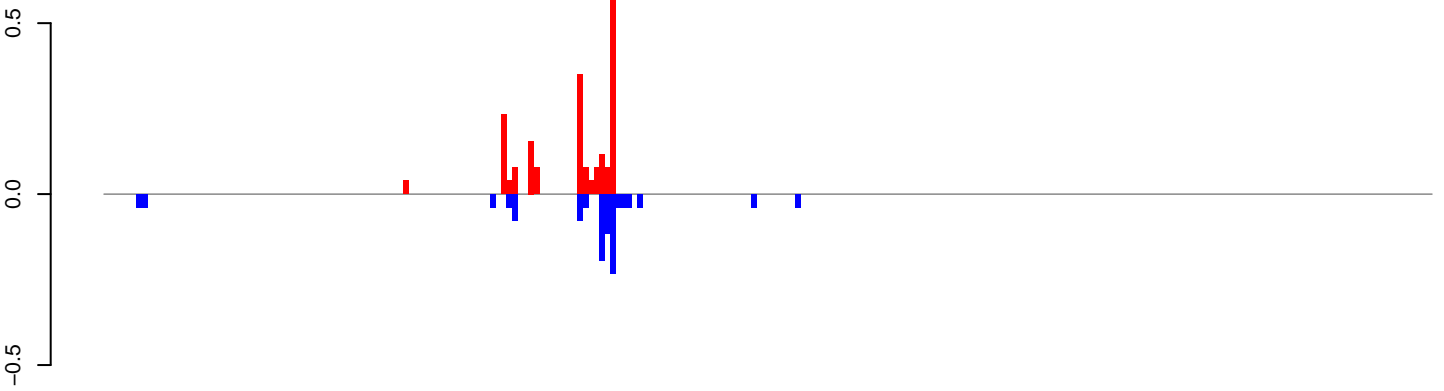

positive=2, negative=1, total=3

AeAeg_Fcarc_GH_rep2.24_35.rep

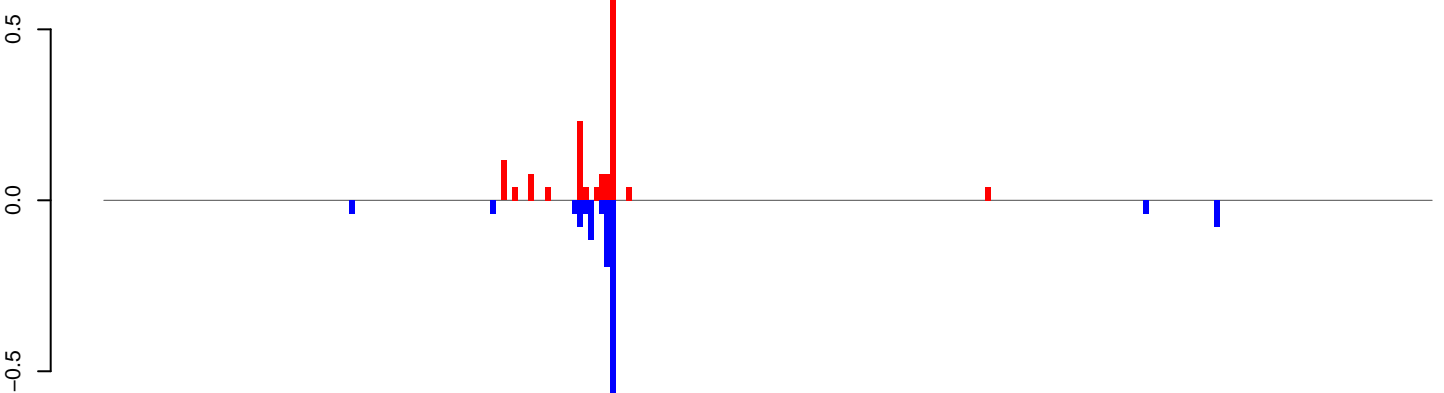

positive=2, negative=2, total=3

AeAeg_Fcarc_GH_rep2.rep

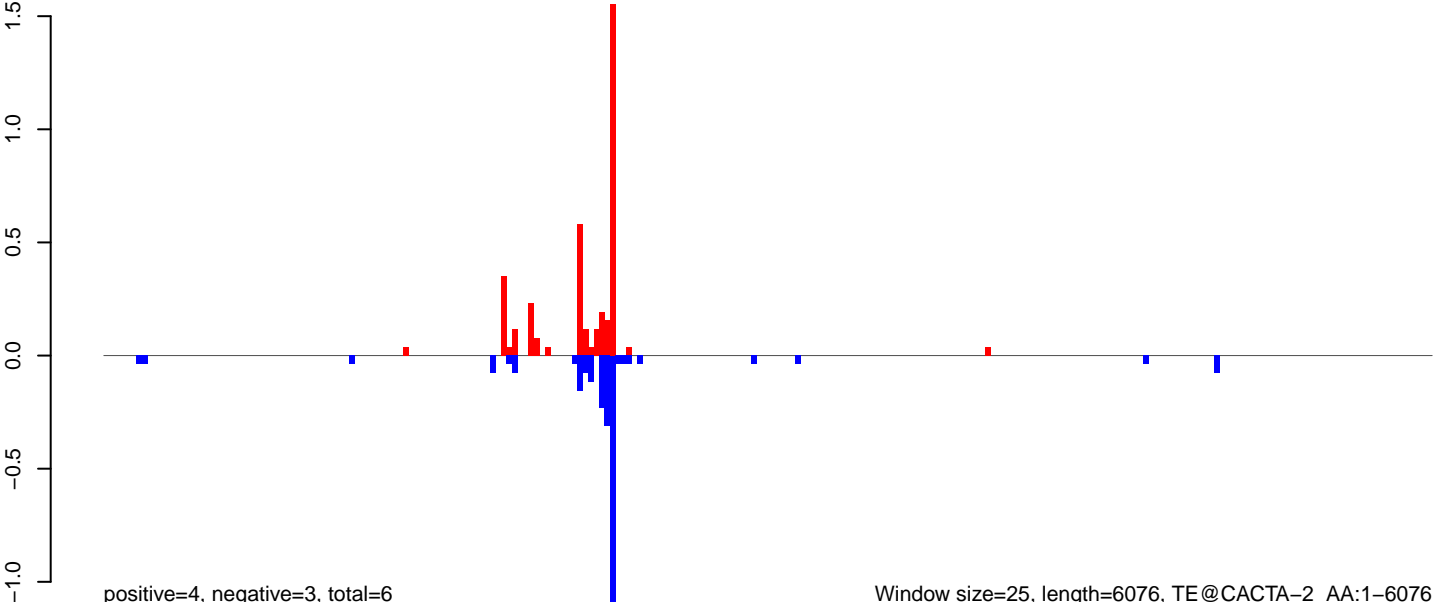

positive=4, negative=3, total=6

Window size=25, length=6076, TE@CACTA-2_AA:1-6076

AeAeg_Fcarc_GH_rep2.18_23.rep



AeAeg_Fcarc_GH_rep2.24_35.rep

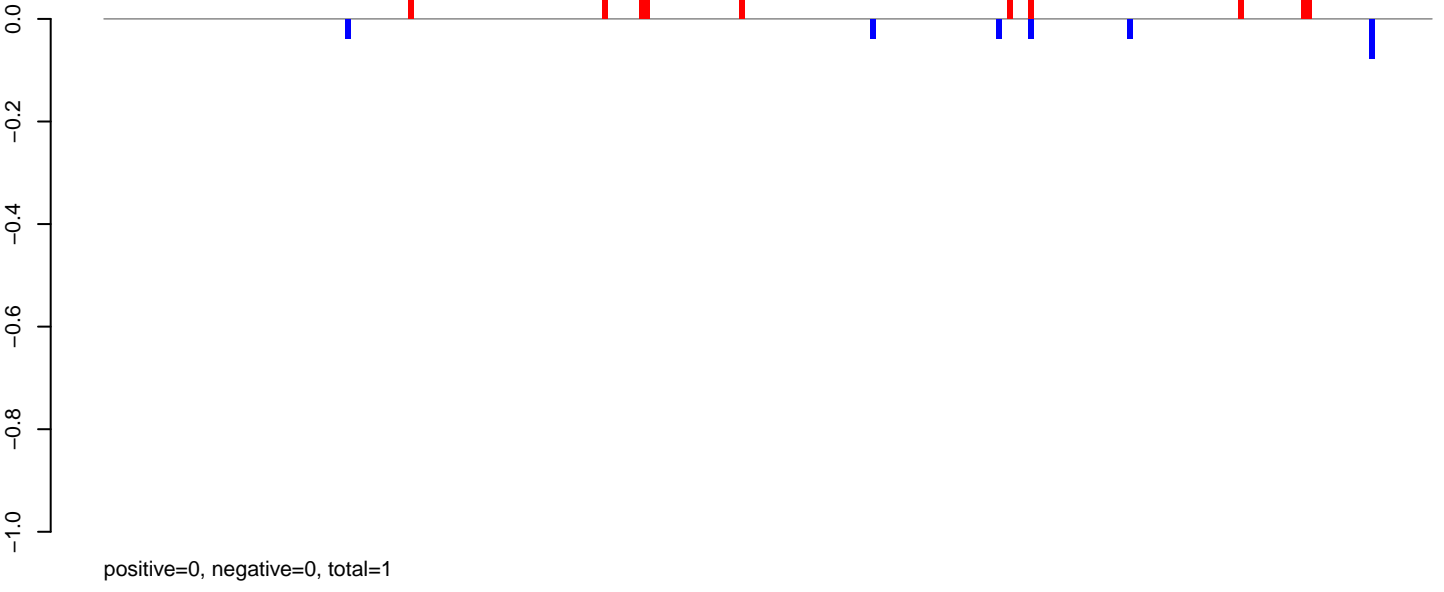

AeAeg_Fcarc_GH_rep2.rep

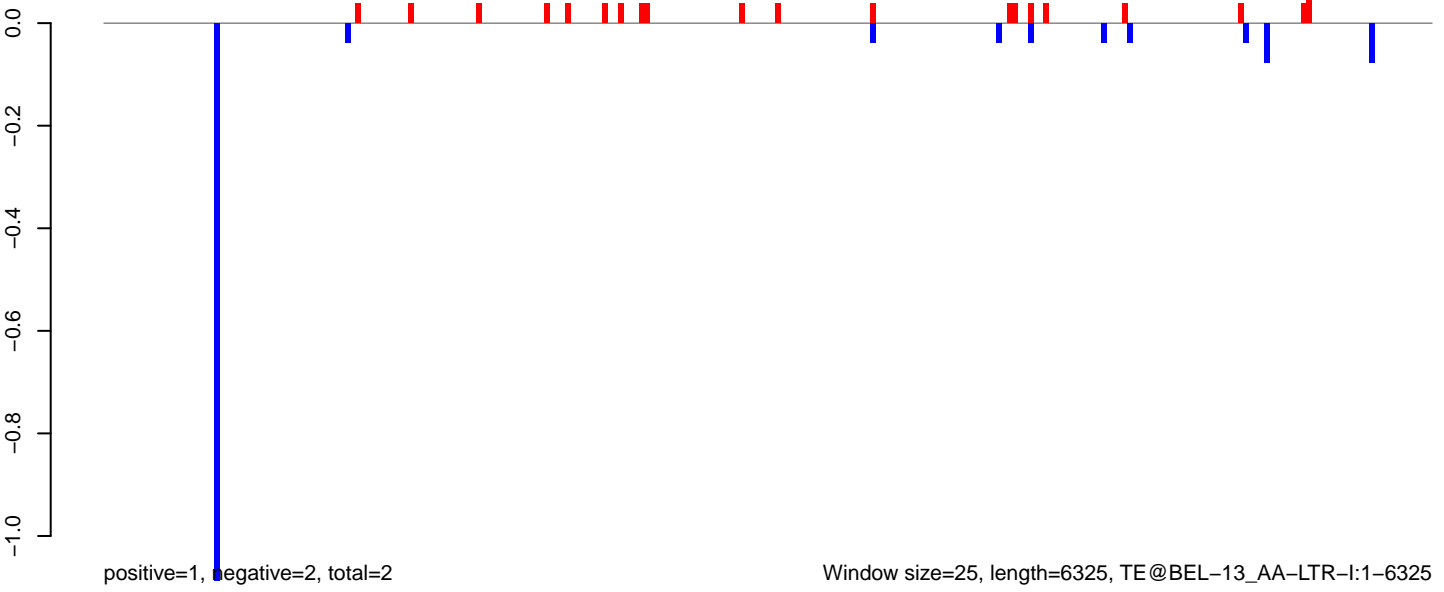

AeAeg_Fcarc_GH_rep2.18_23.rep

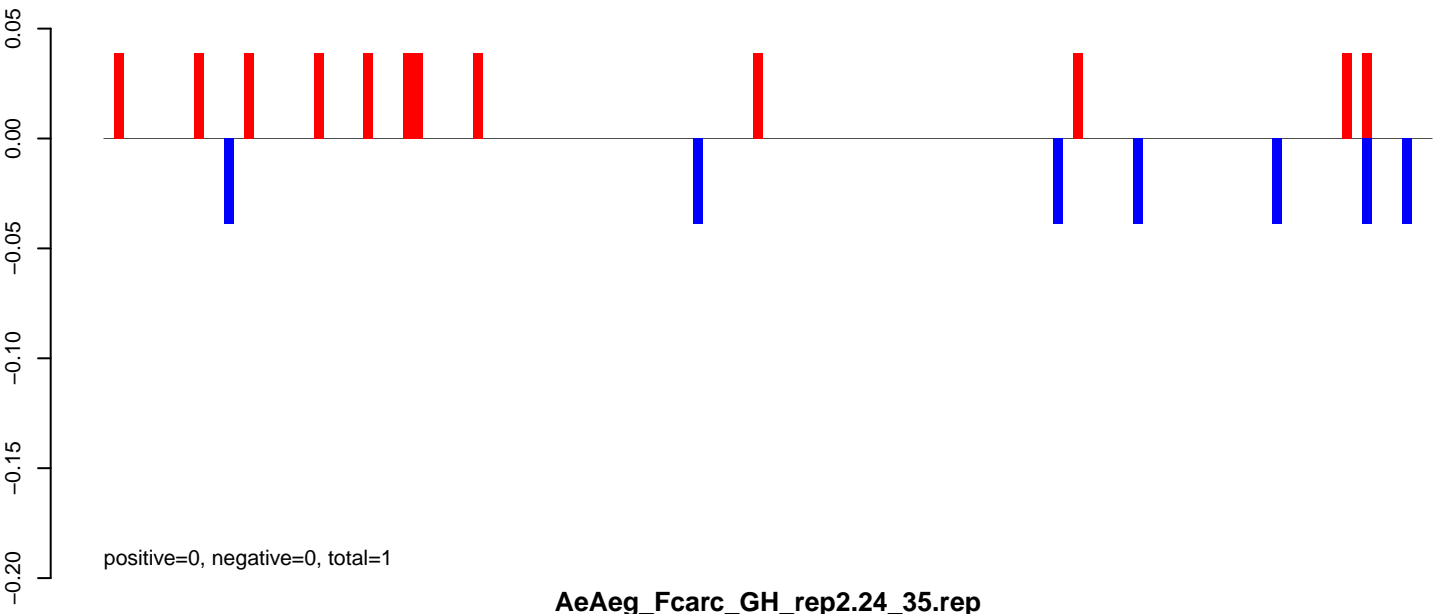

AeAeg_Fcarc_GH_rep2.24_35.rep

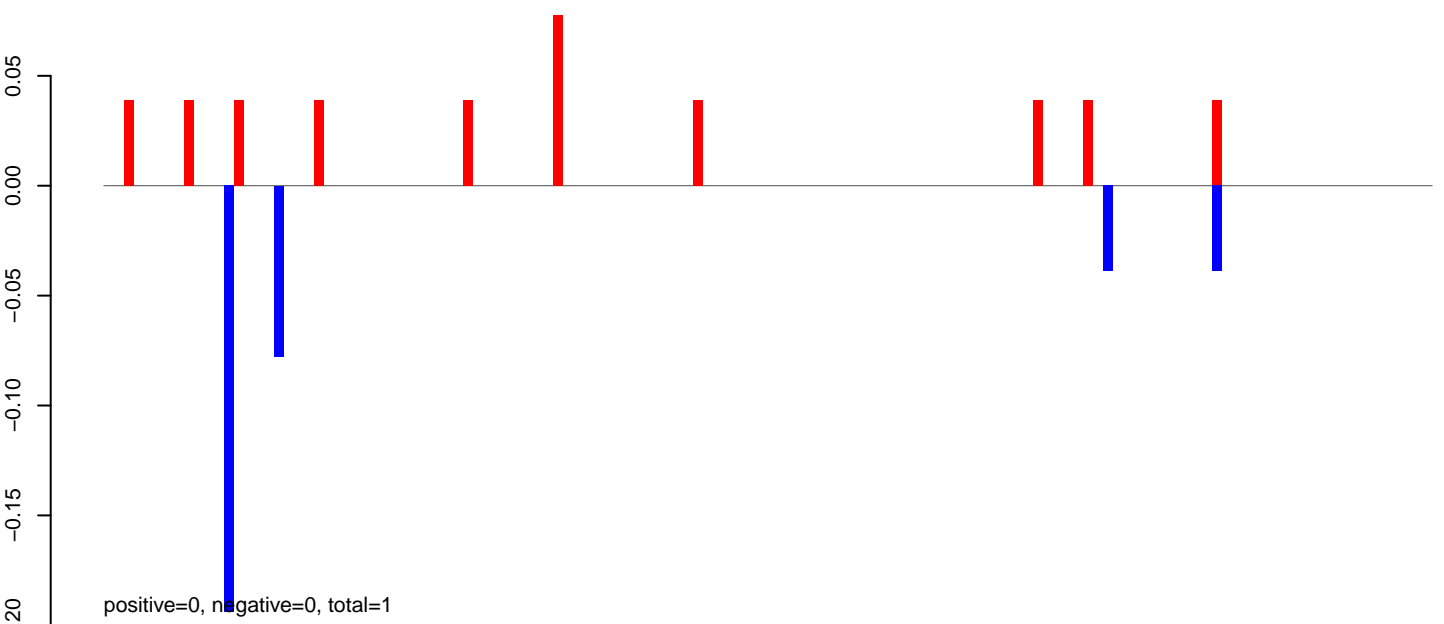

AeAeg_Fcarc_GH_rep2.rep

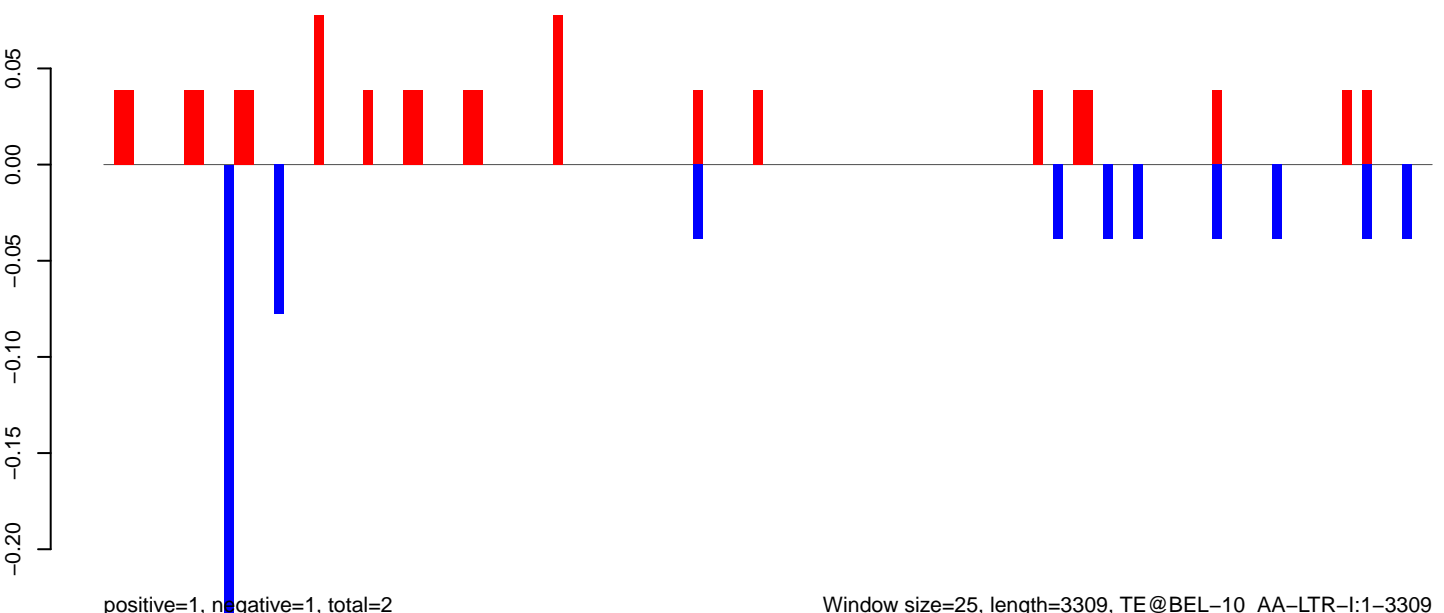

AeAeg_Fcarc_GH_rep2.18_23.rep

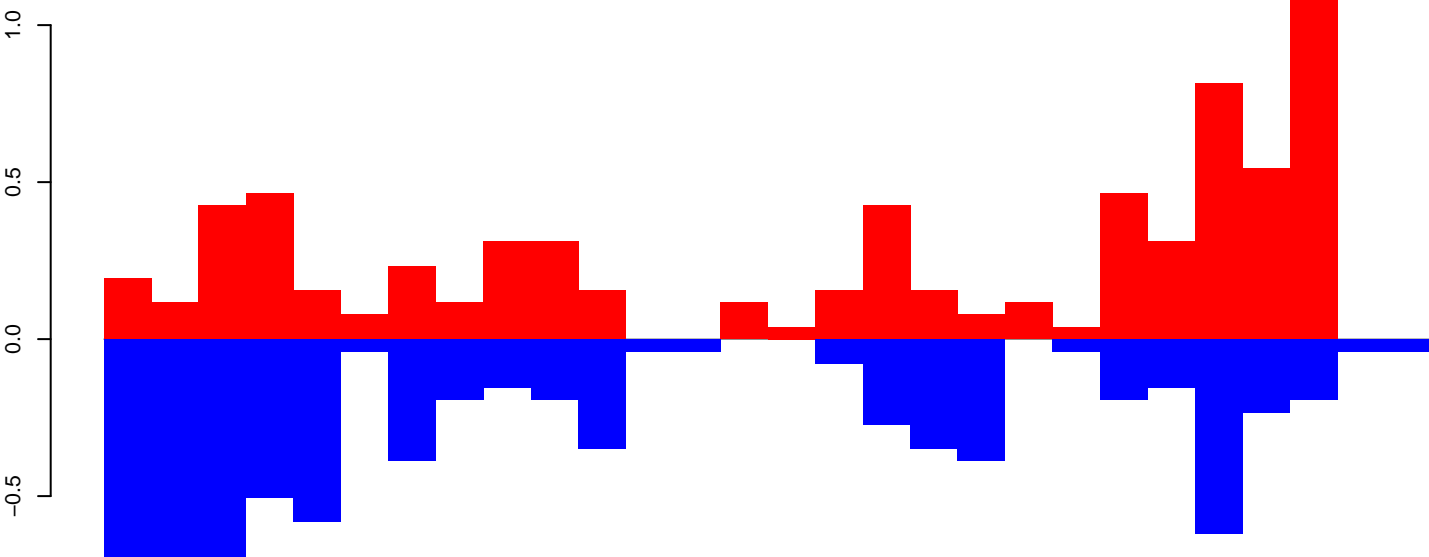

positive=7, negative=7, total=14

AeAeg_Fcarc_GH_rep2.24_35.rep

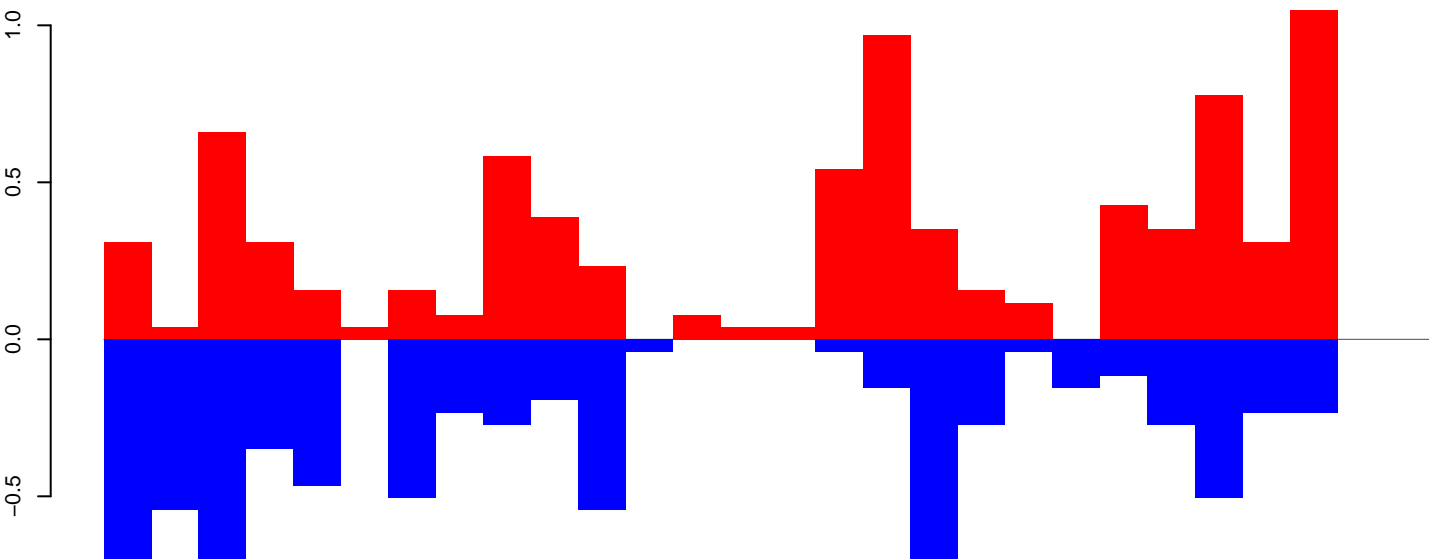

positive=8, negative=7, total=16

AeAeg_Fcarc_GH_rep2.rep

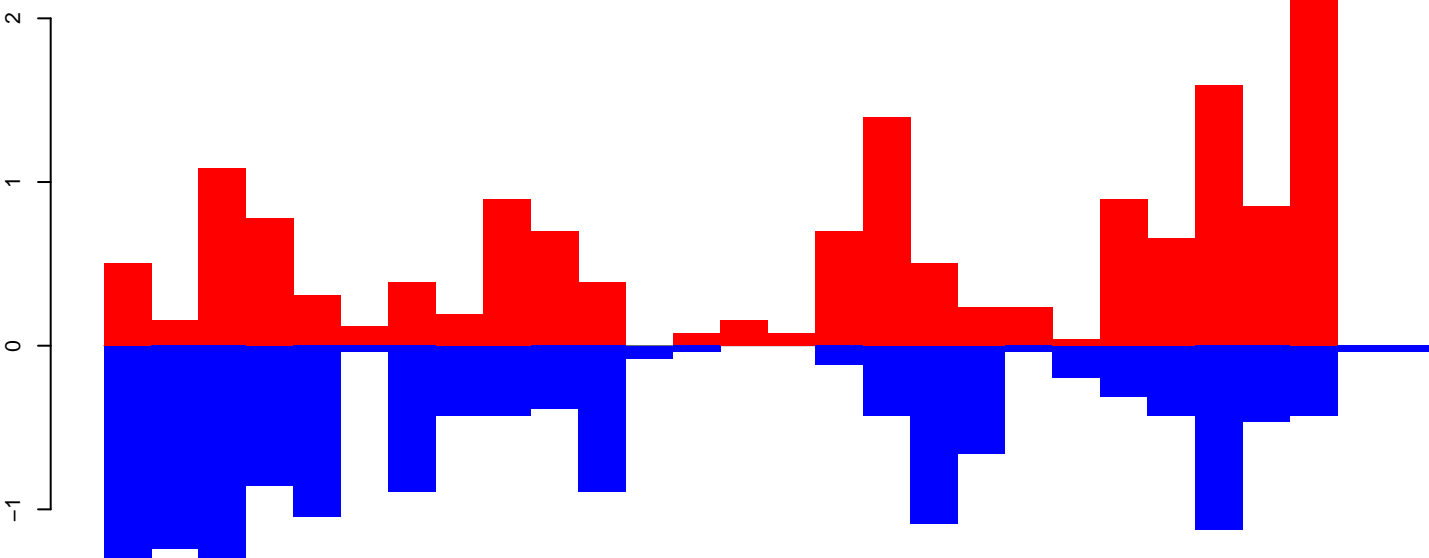

positive=15, negative=15, total=30

Window size=25, length=692, TE@otherMITEs_Ele11:1-692

AeAeg_FcArc_GH_rep2.18_23.rep

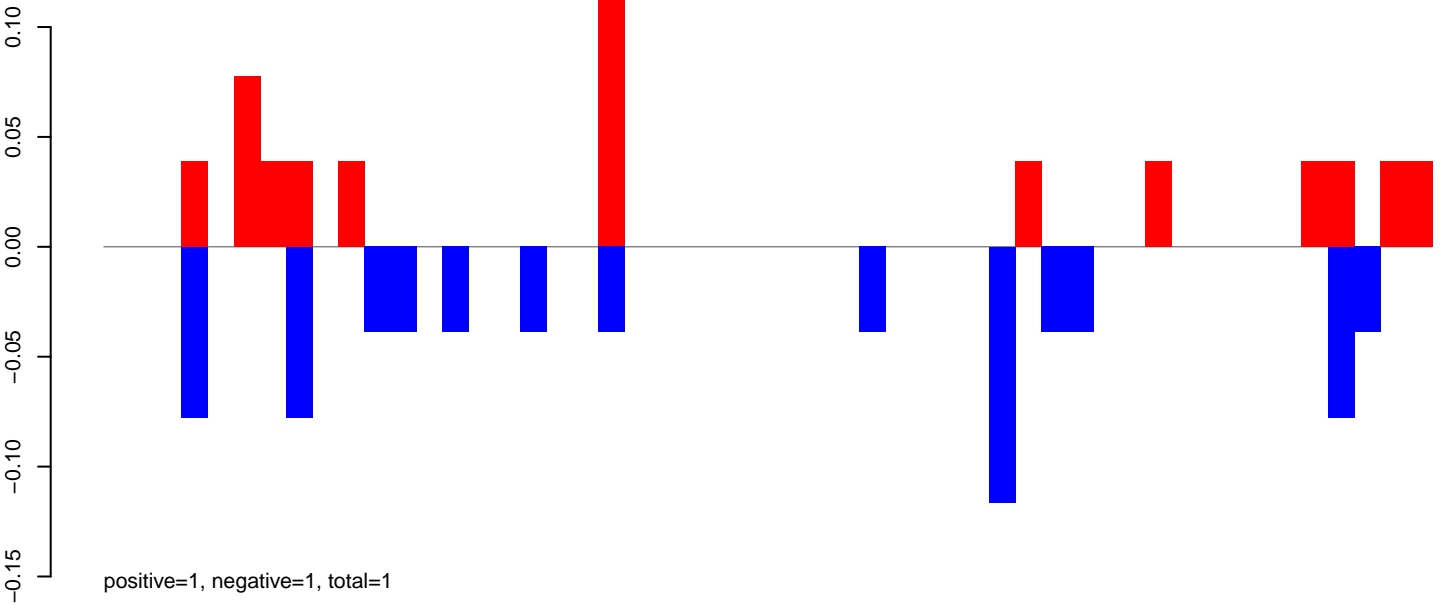

AeAeg_FcArc_GH_rep2.24_35.rep

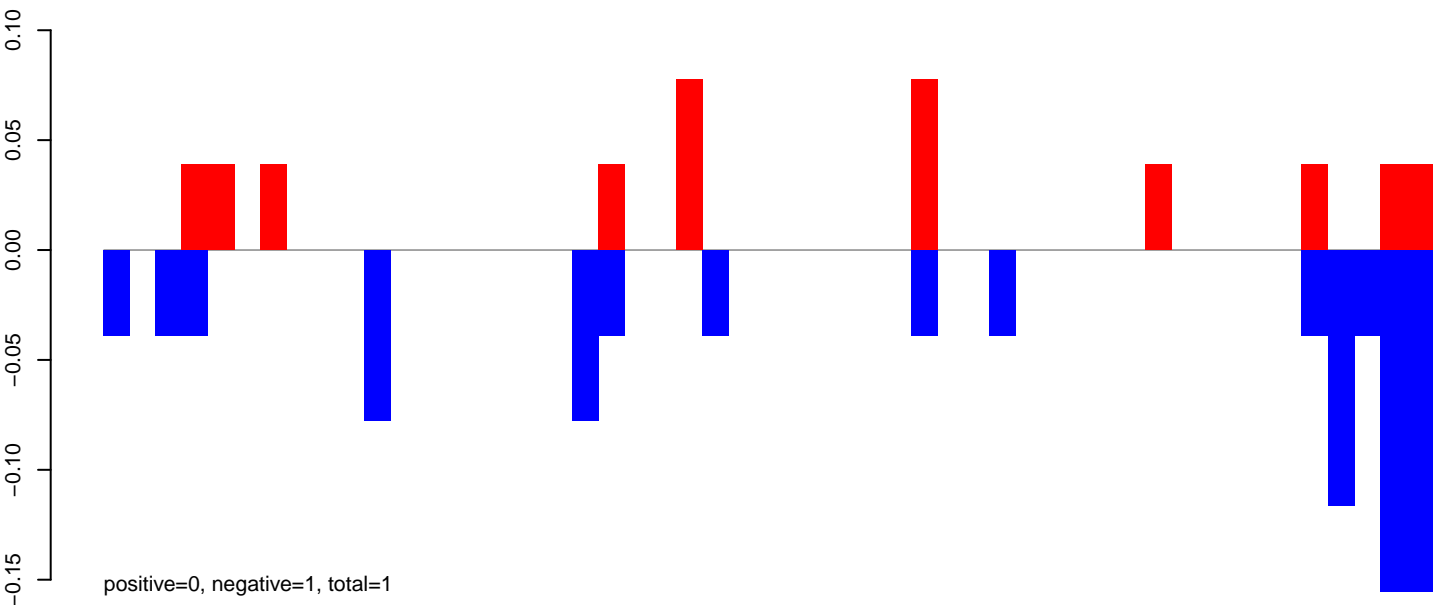

AeAeg_FcArc_GH_rep2.rep

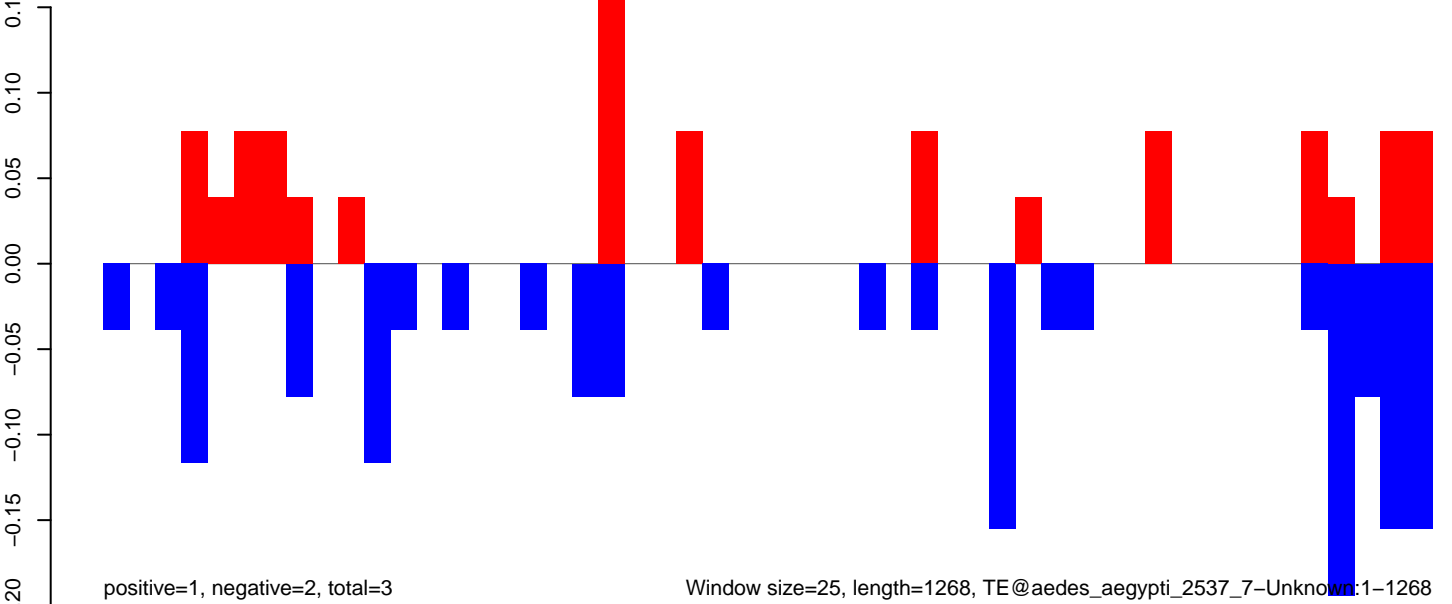

Window size=25, length=1268, TE@aedes_aegypti_2537_7-Unknown:1-1268

AeAeg_Fcarc_GH_rep2.18_23.rep

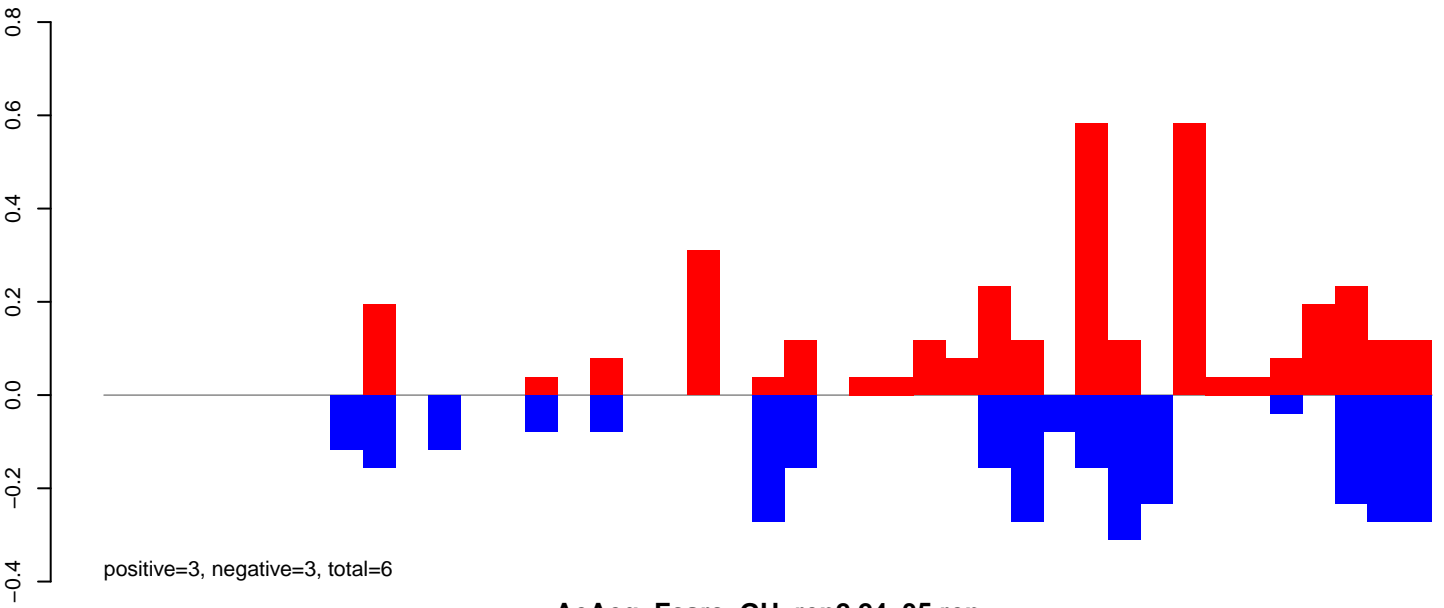

AeAeg_Fcarc_GH_rep2.24_35.rep

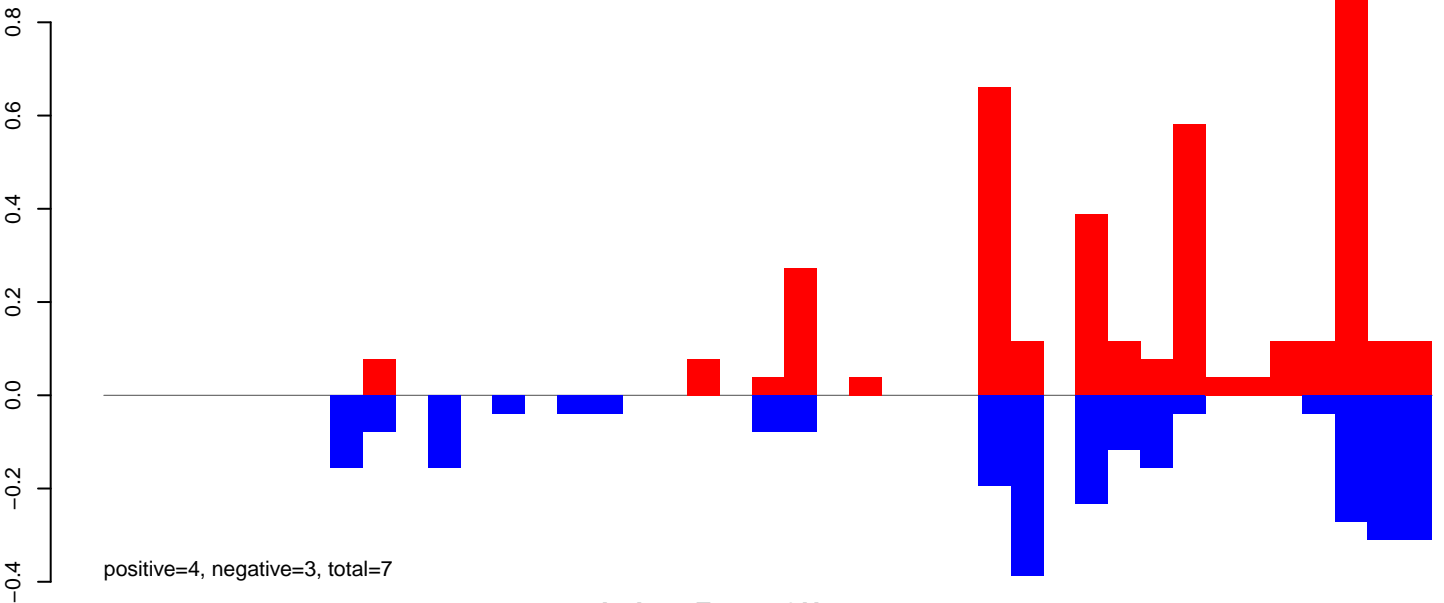

AeAeg_Fcarc_GH_rep2.rep

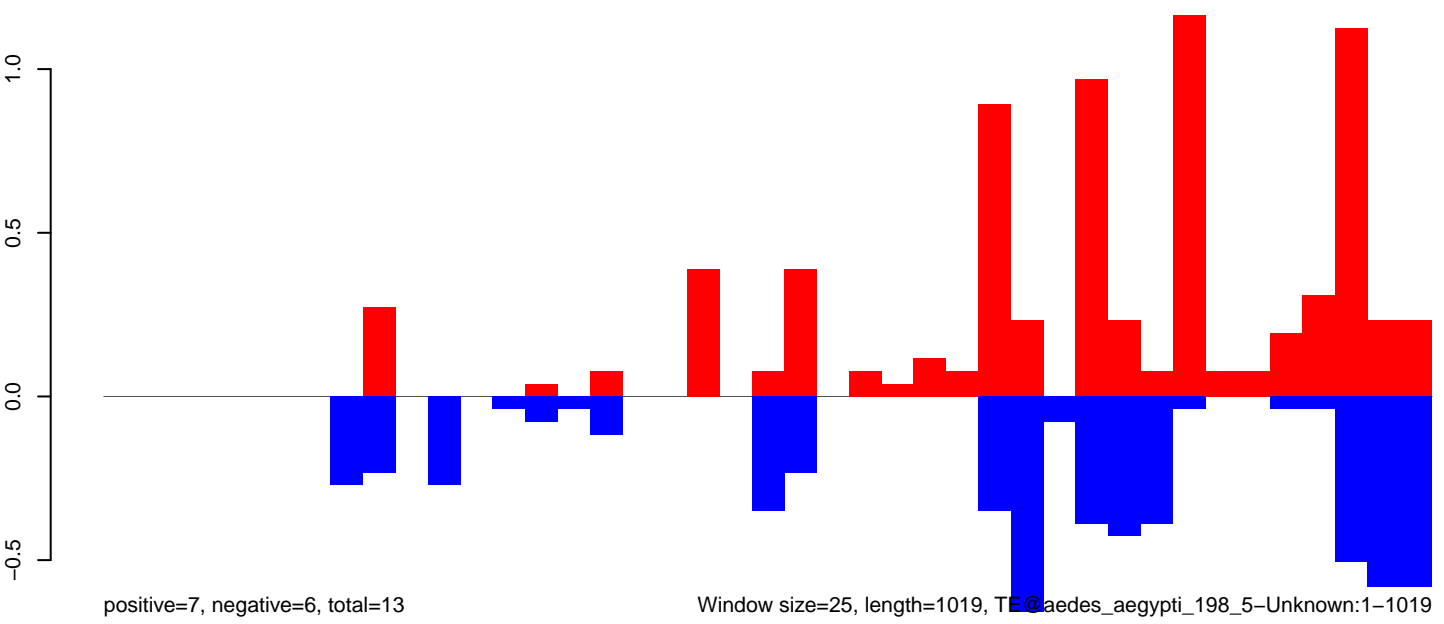

Window size=25, length=1019, TE@aedes_aegypti_198_5-Unknown:1-1019

AeAeg_Fcarc_GH_rep2.18_23.rep

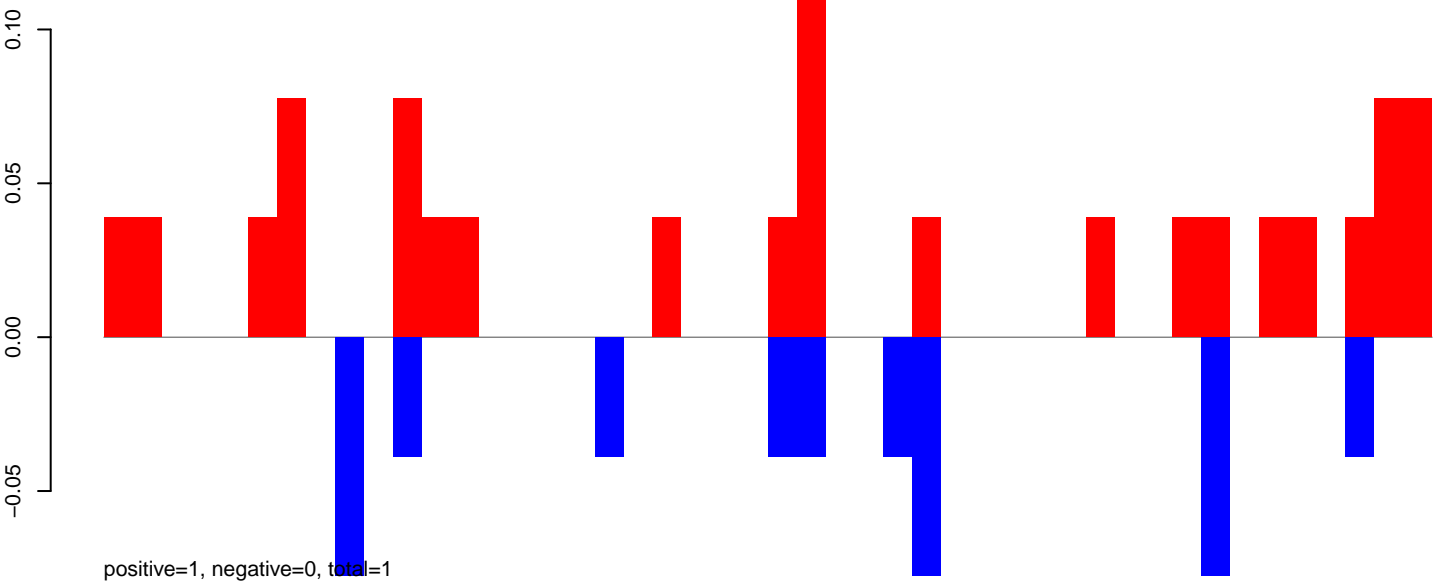

AeAeg_Fcarc_GH_rep2.24_35.rep

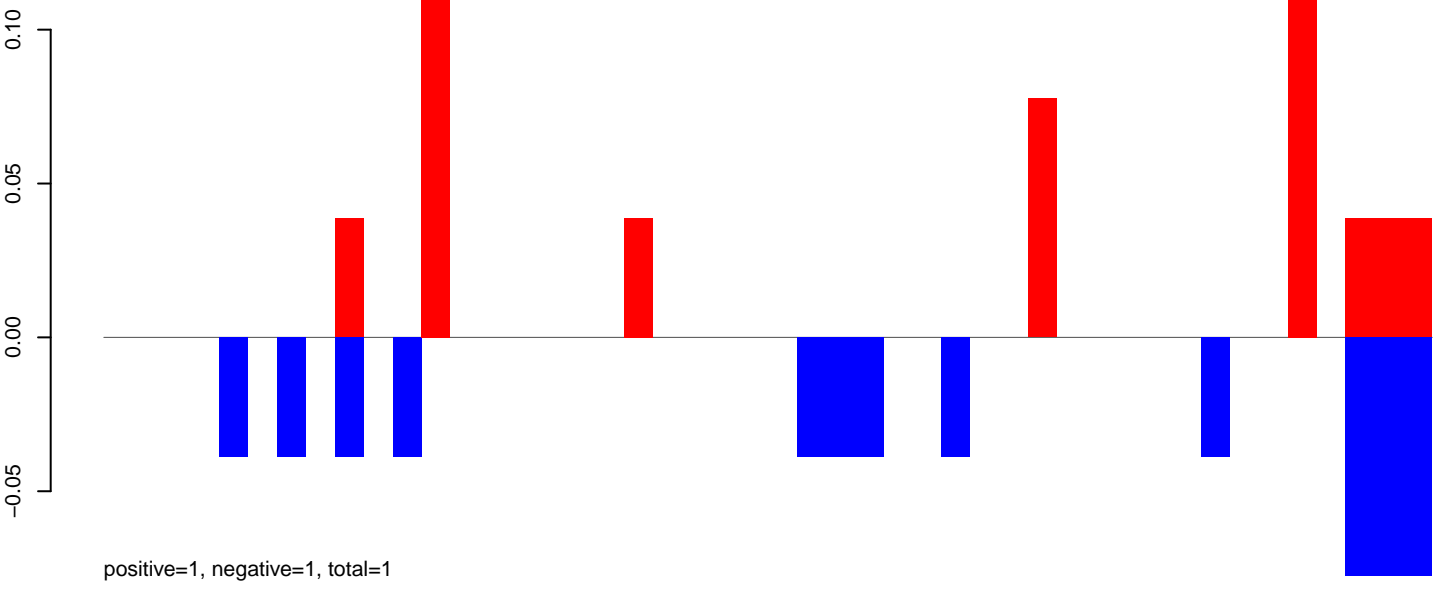

AeAeg_Fcarc_GH_rep2.rep

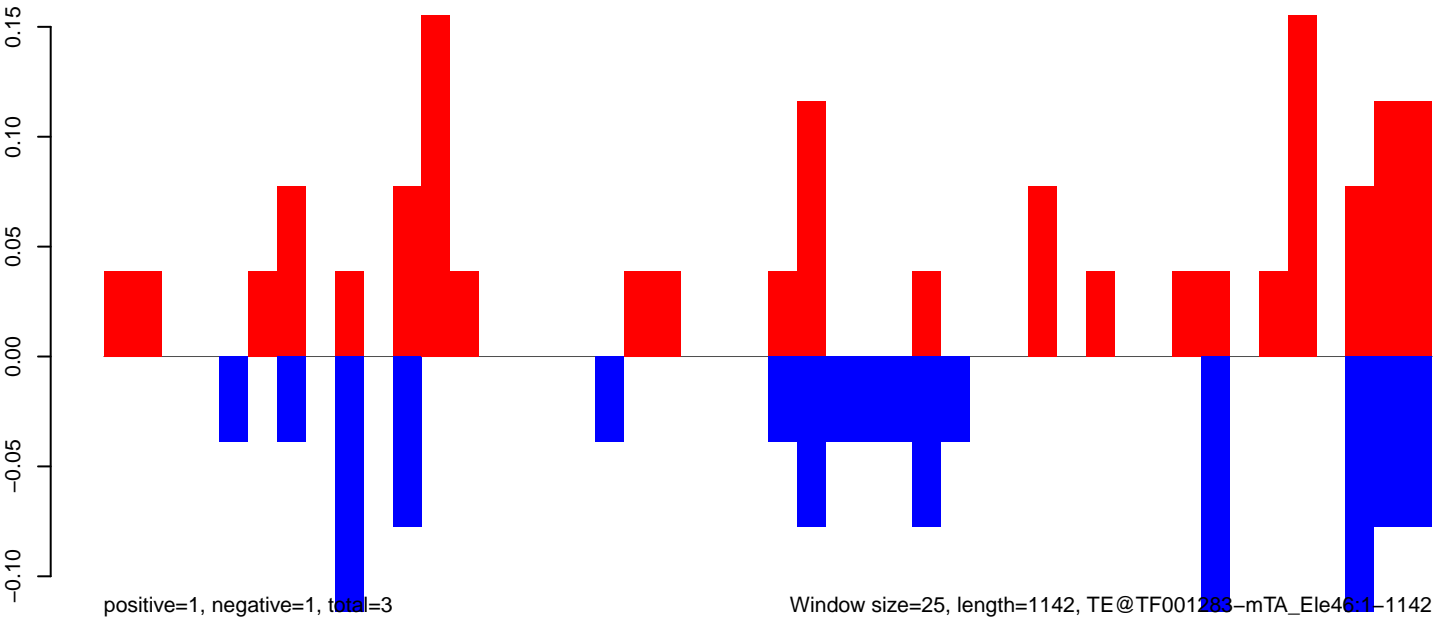

Window size=25, length=1142, TE@TF001283-mTA_Ele46.1-1142

AeAeg_FcArc_GH_rep2.18_23.rep

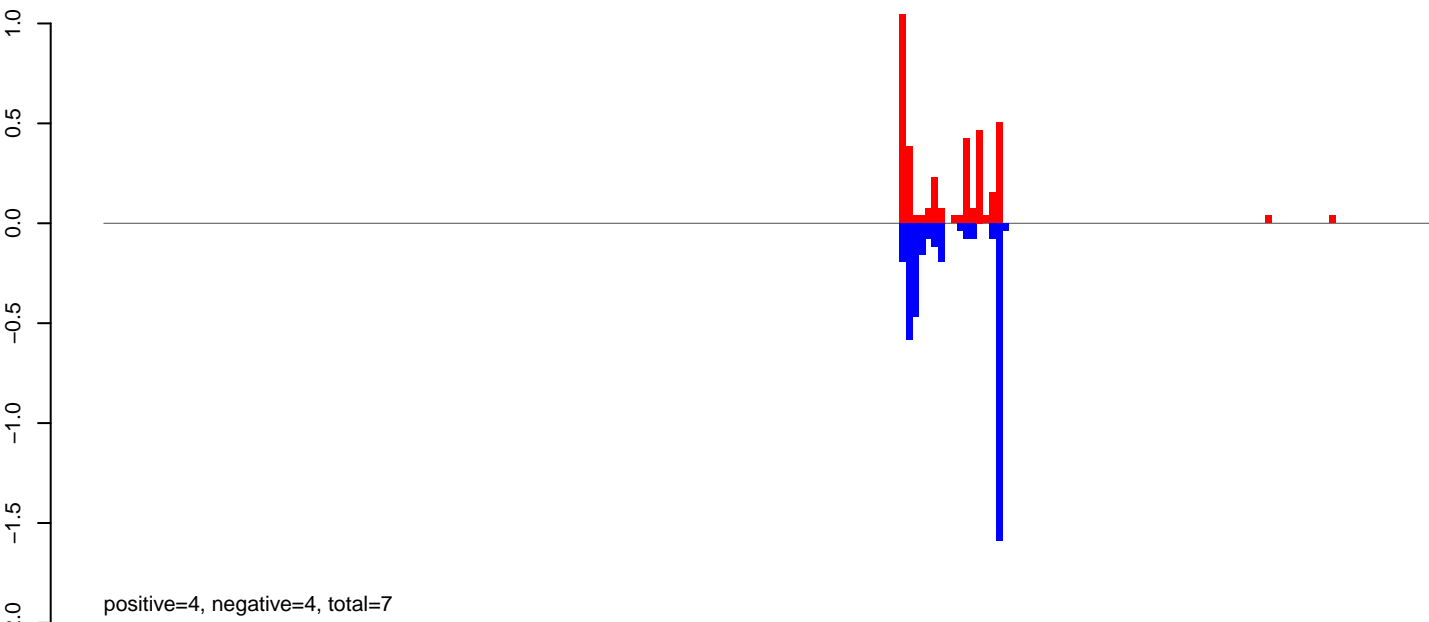

AeAeg_FcArc_GH_rep2.24_35.rep

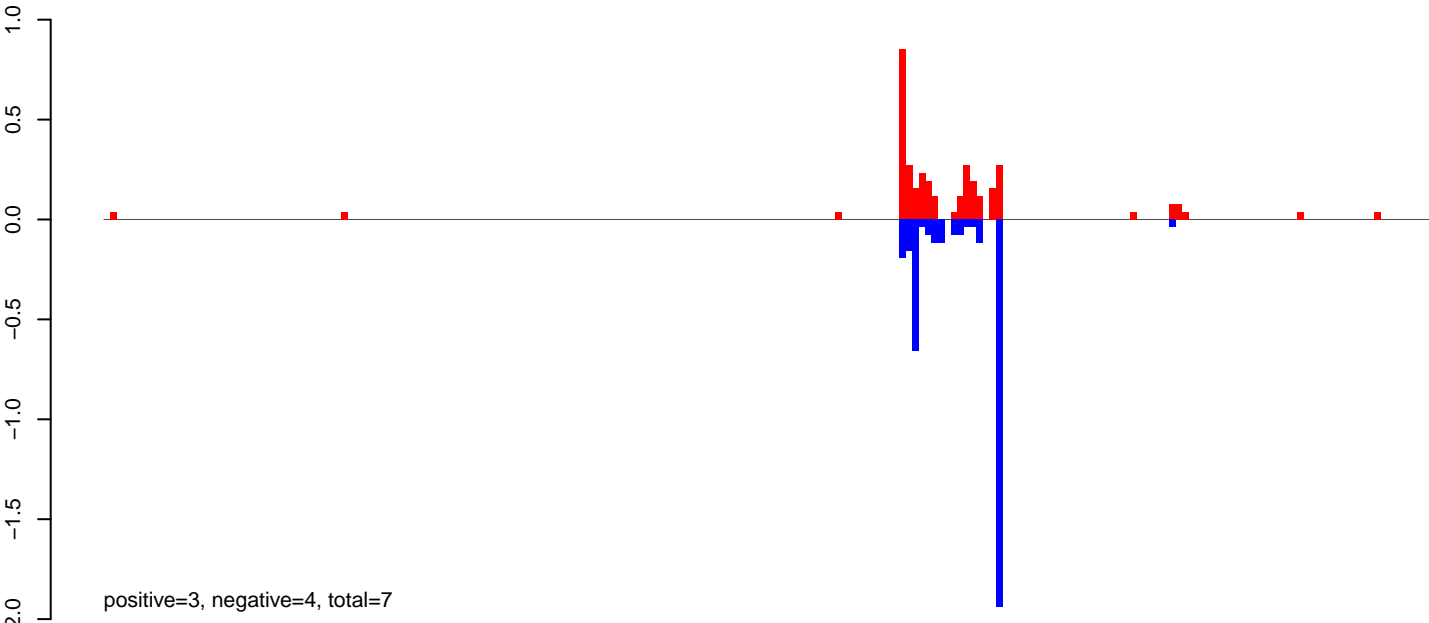

AeAeg_FcArc_GH_rep2.rep

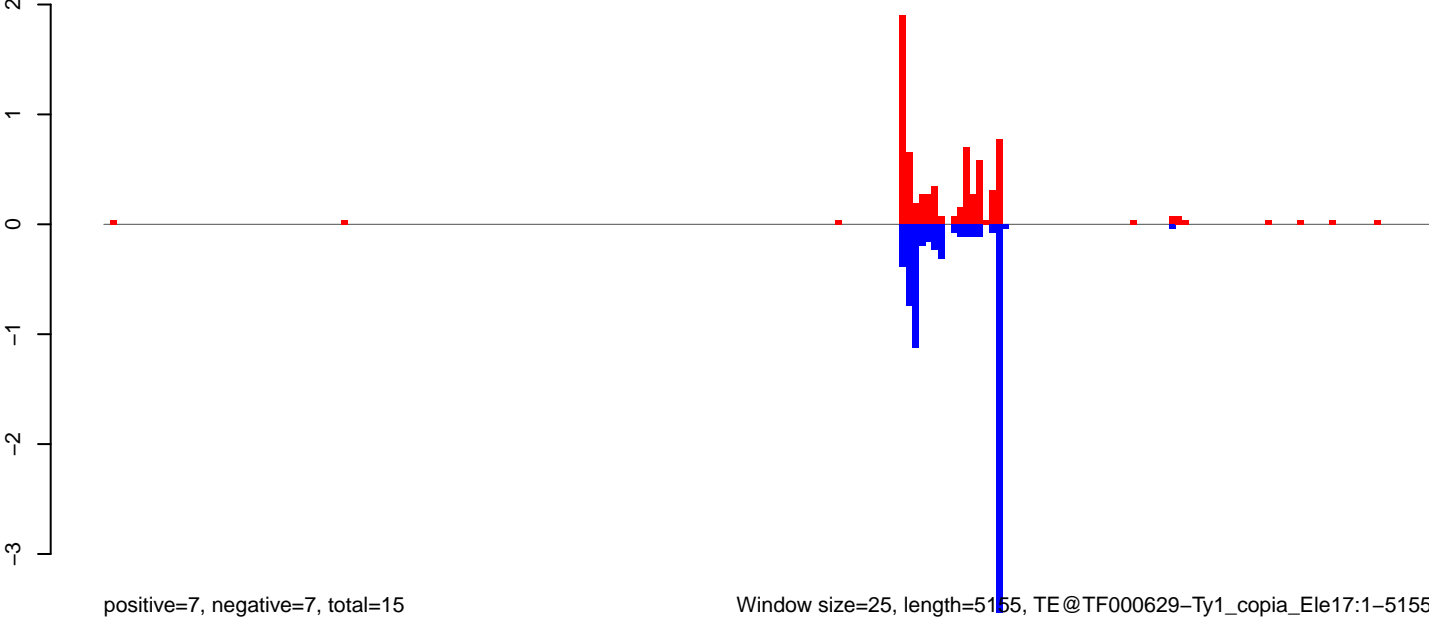

AeAeg_Fcarc_GH_rep2.18_23.rep

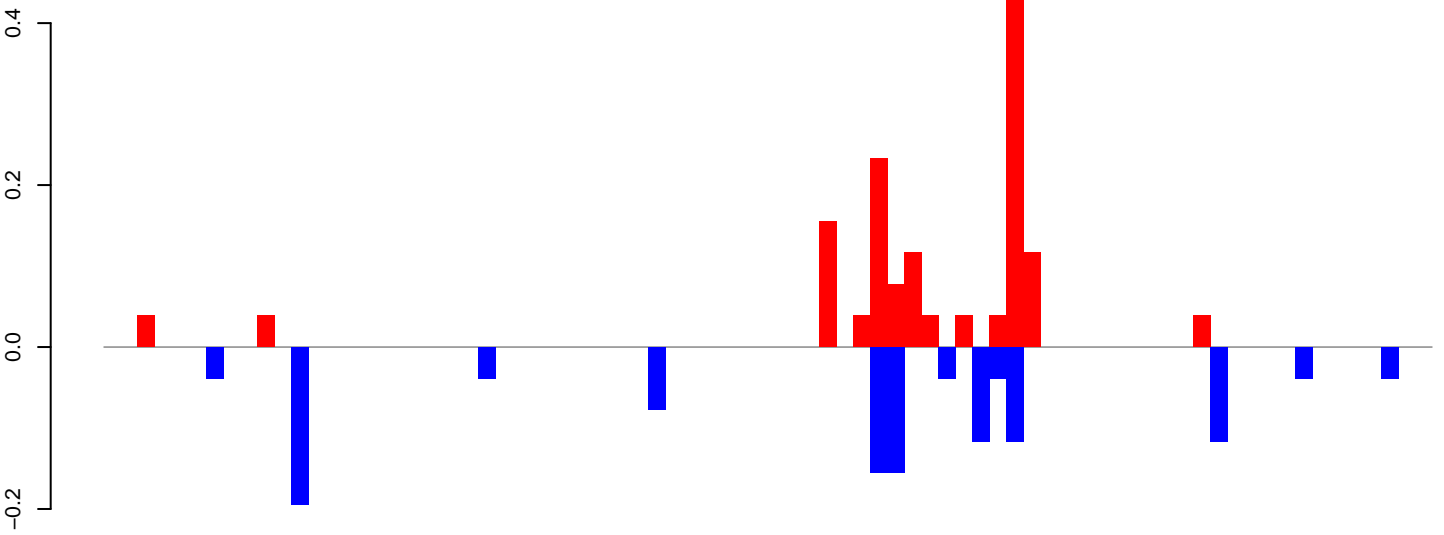

positive=1, negative=1, total=3

AeAeg_Fcarc_GH_rep2.24_35.rep

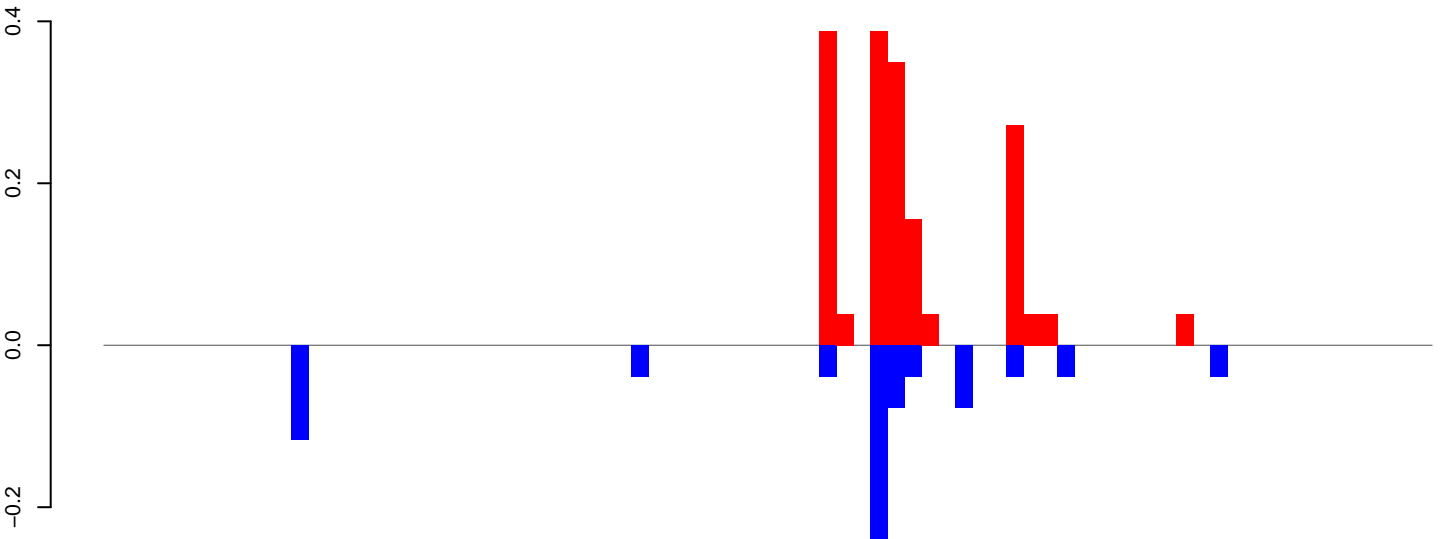

positive=2, negative=1, total=3

AeAeg_Fcarc_GH_rep2.rep

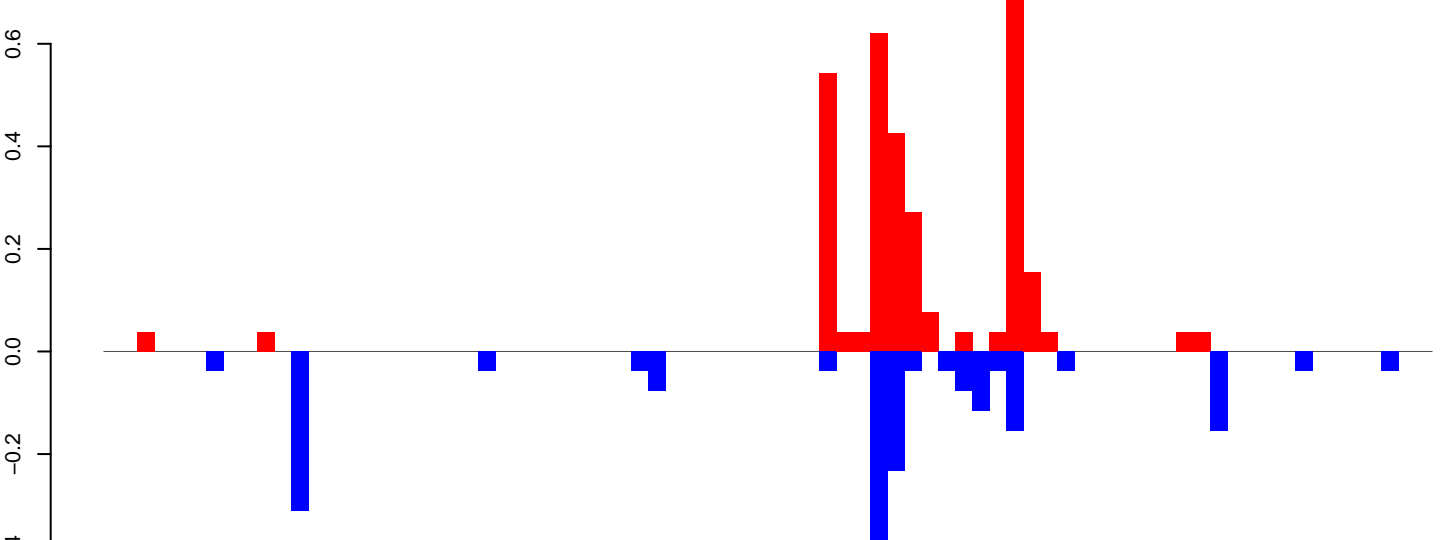

positive=3, negative=2, total=5

Window size=25, length=1949, TE@Shinagawa-9_Ae:1-1949

AeAeg_FcArc_GH_rep2.18_23.rep

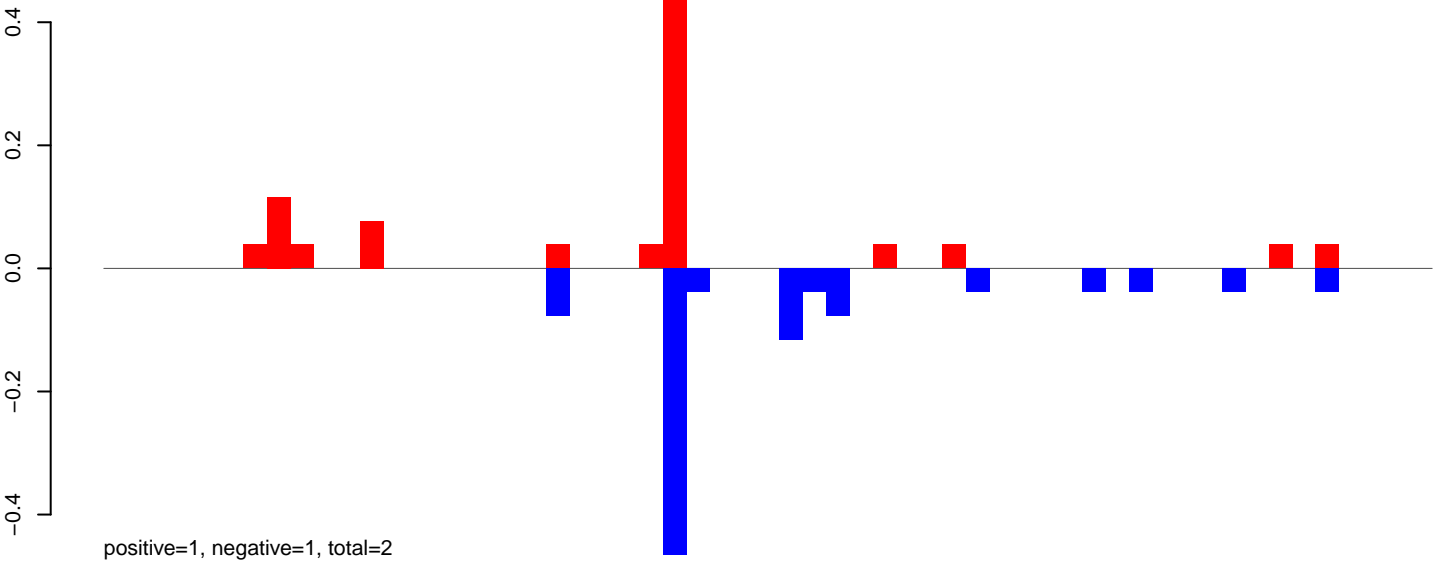

AeAeg_FcArc_GH_rep2.24_35.rep

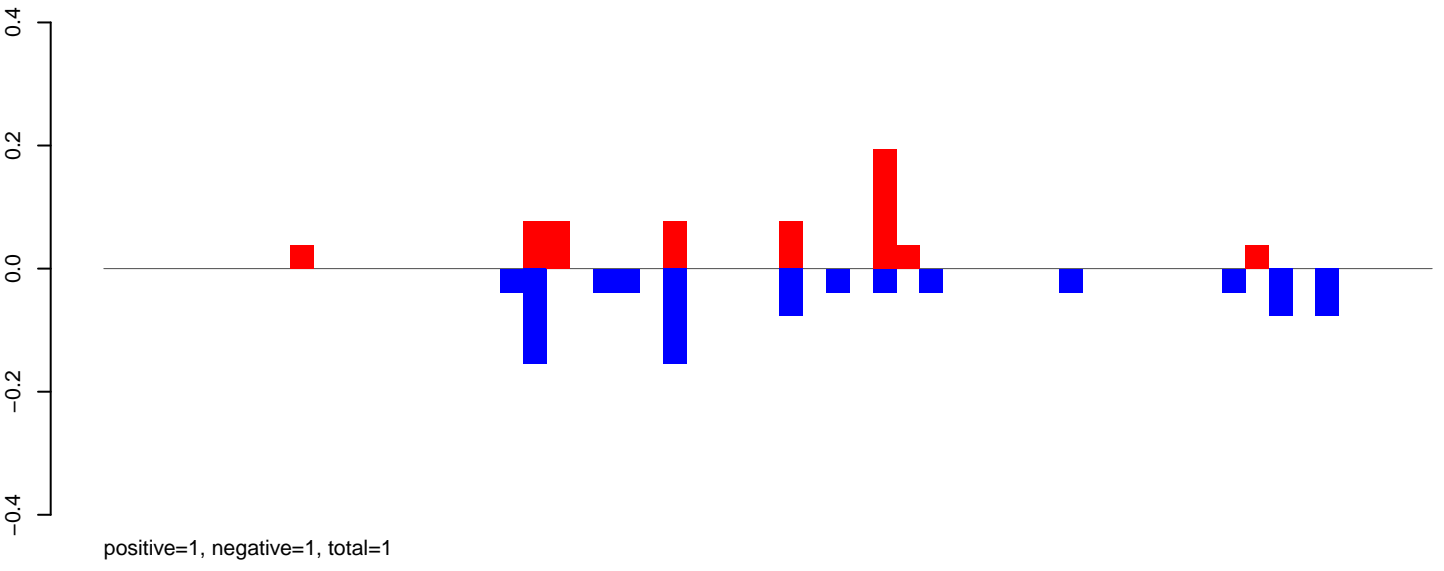

AeAeg_FcArc_GH_rep2.rep

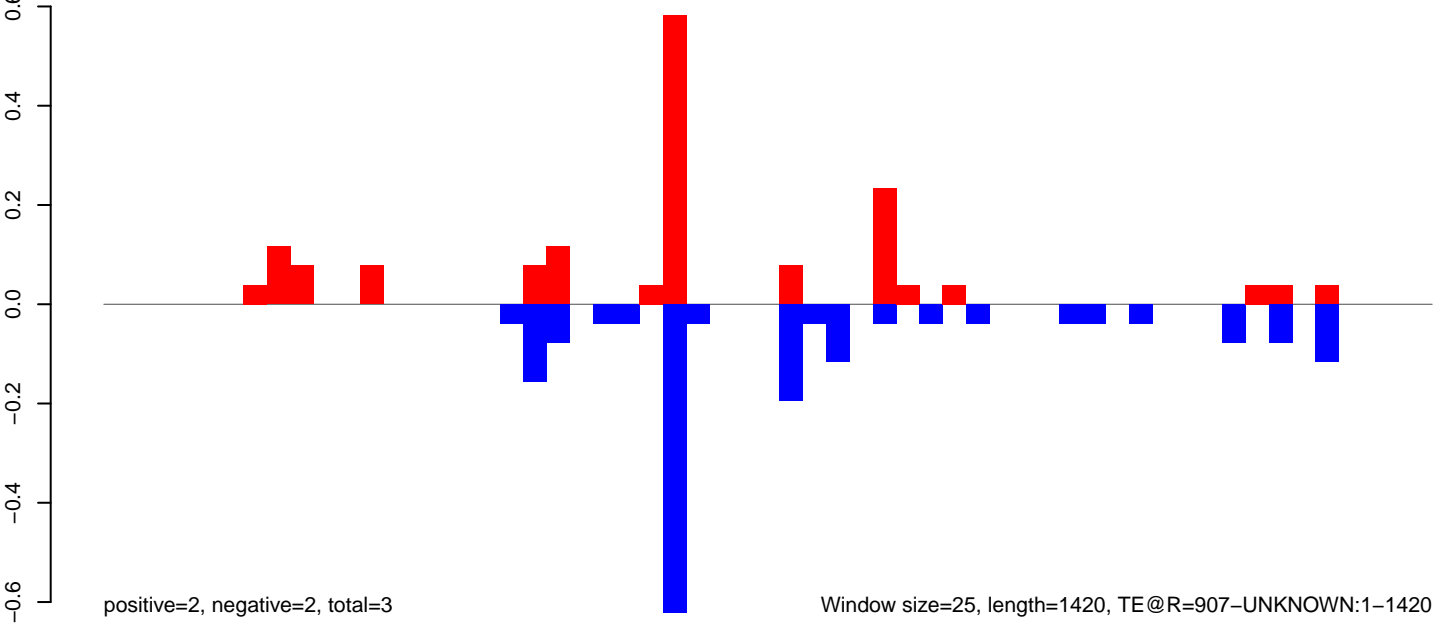

AeAeg_Fcarc_GH_rep2.18_23.rep

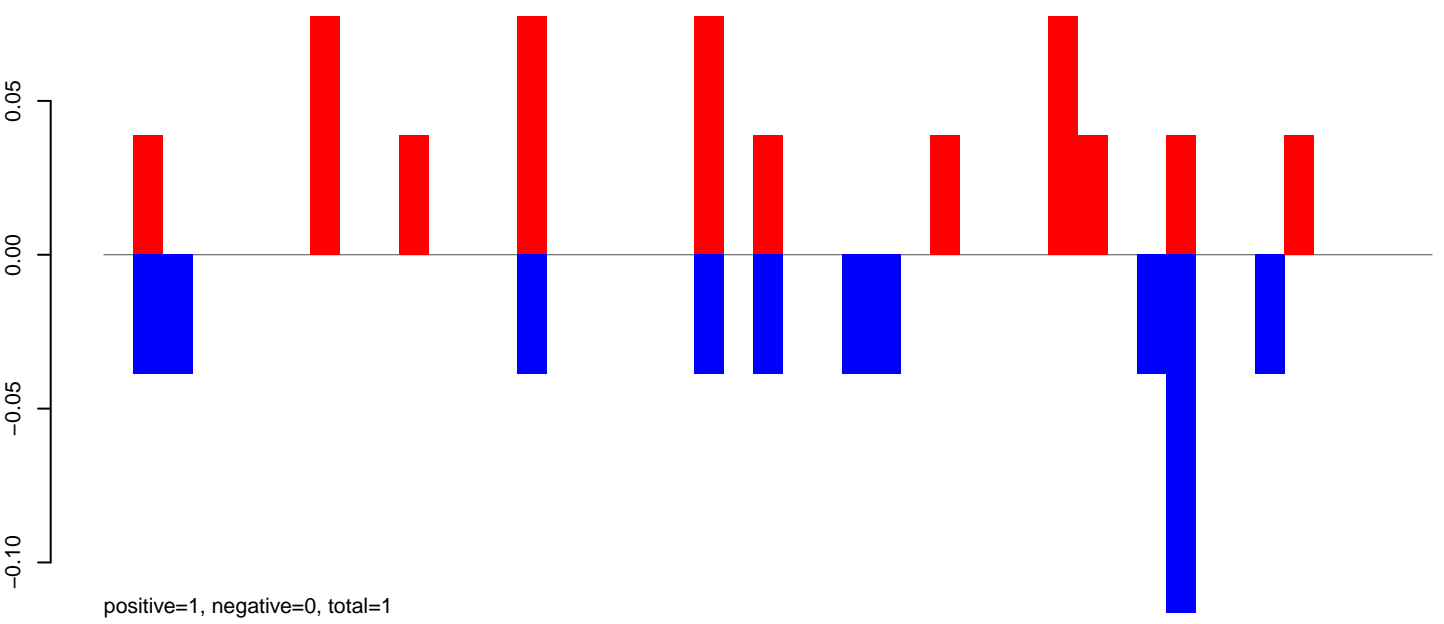

AeAeg_Fcarc_GH_rep2.24_35.rep

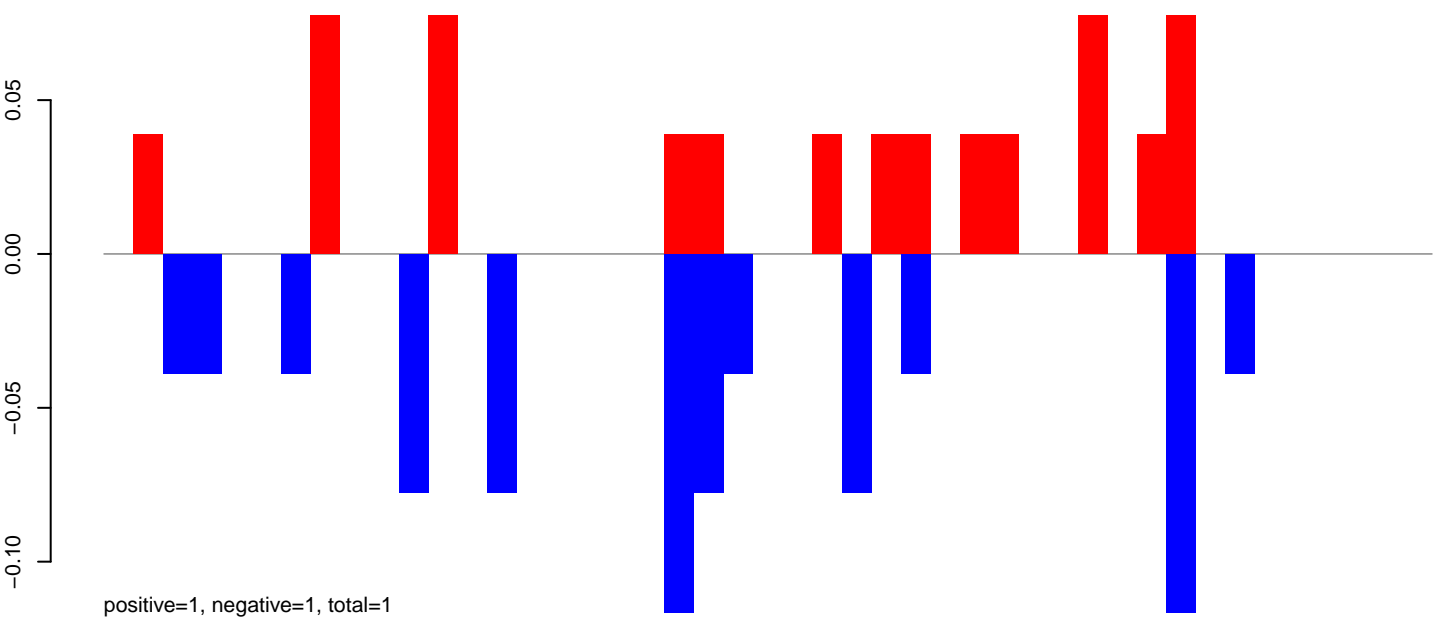

AeAeg_Fcarc_GH_rep2.rep

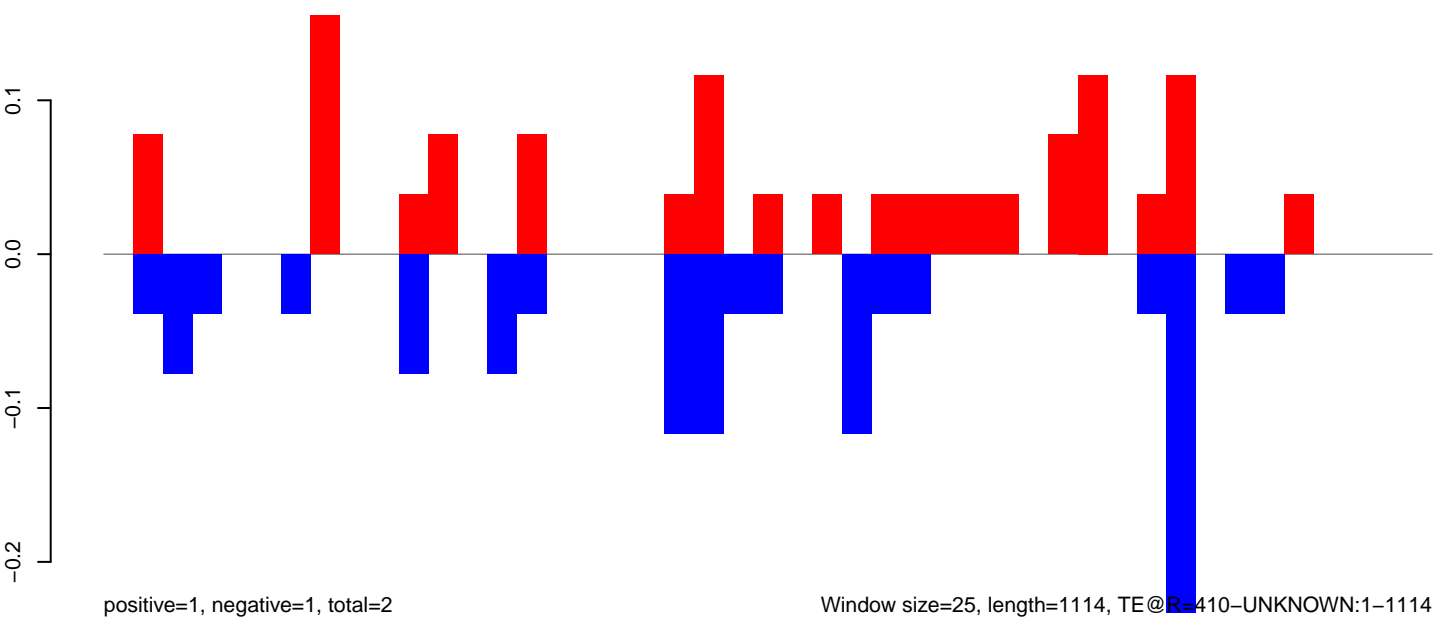

Window size=25, length=1114, TE@R=410-UNKNOWN:1-1114

0 200 400 600 800 1000

AeAeg_Fcarc_GH_rep2.18_23.rep

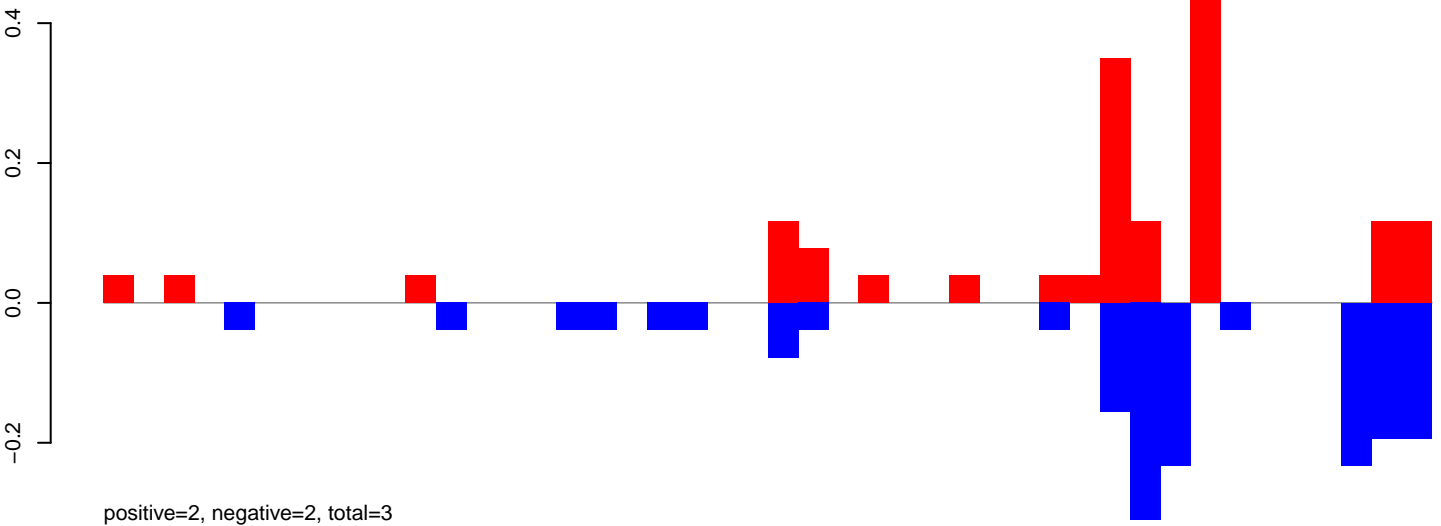

AeAeg_Fcarc_GH_rep2.24_35.rep

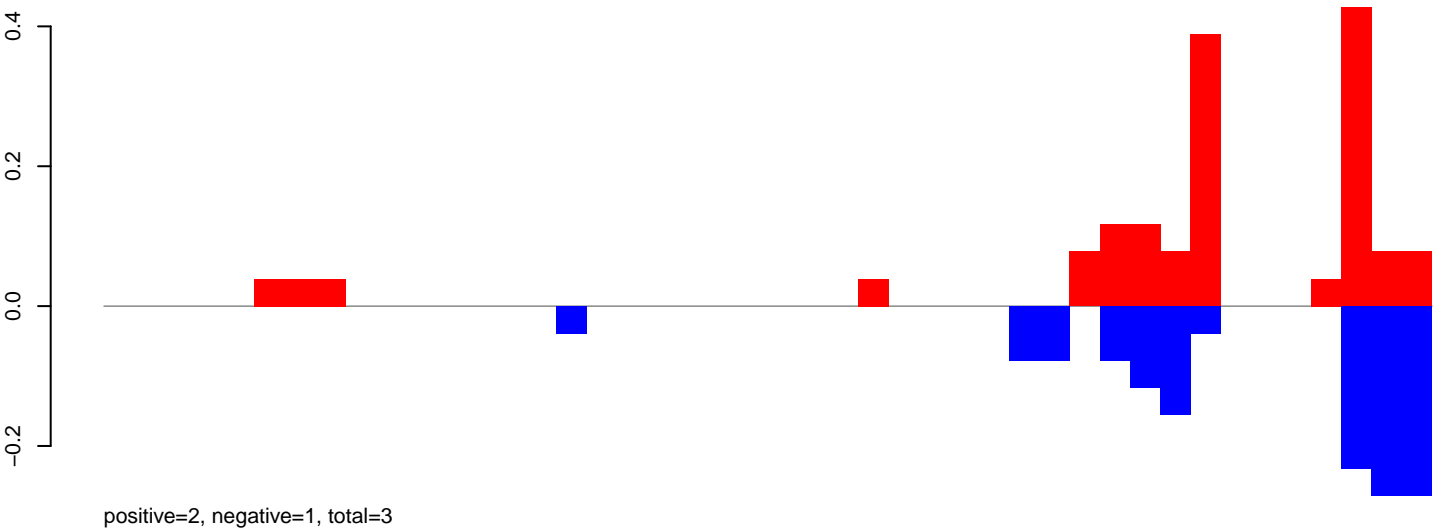

AeAeg_Fcarc_GH_rep2.rep

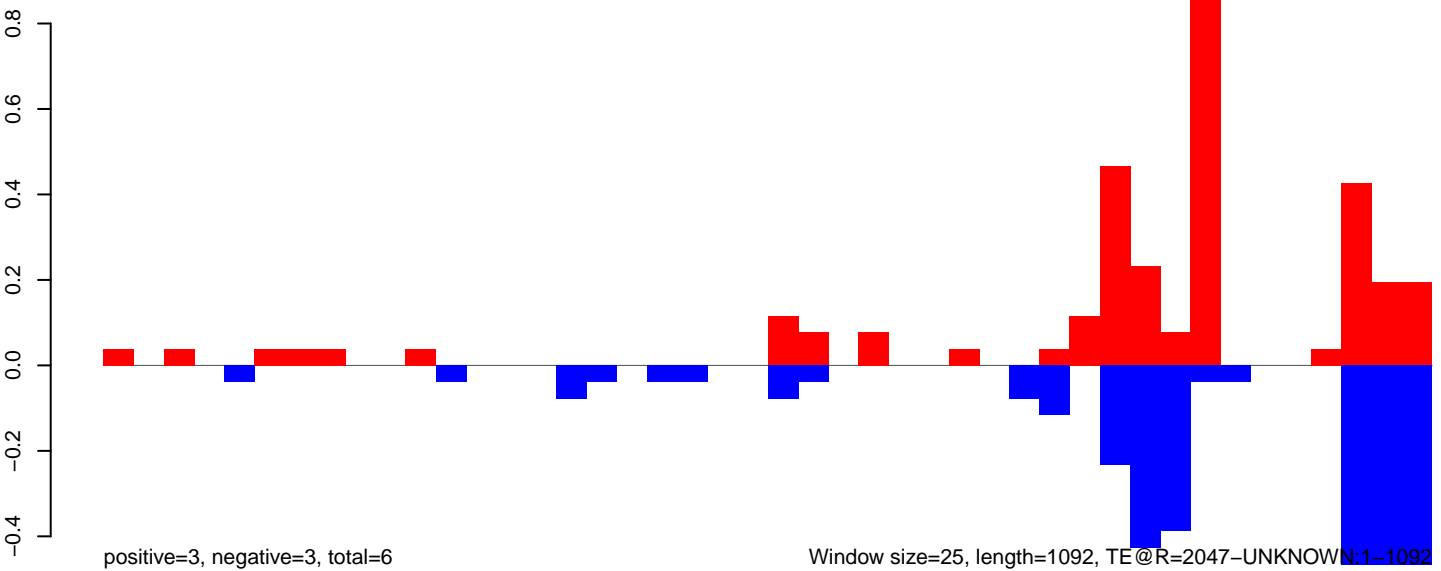

AeAeg_FcArc_GH_rep2.18_23.rep

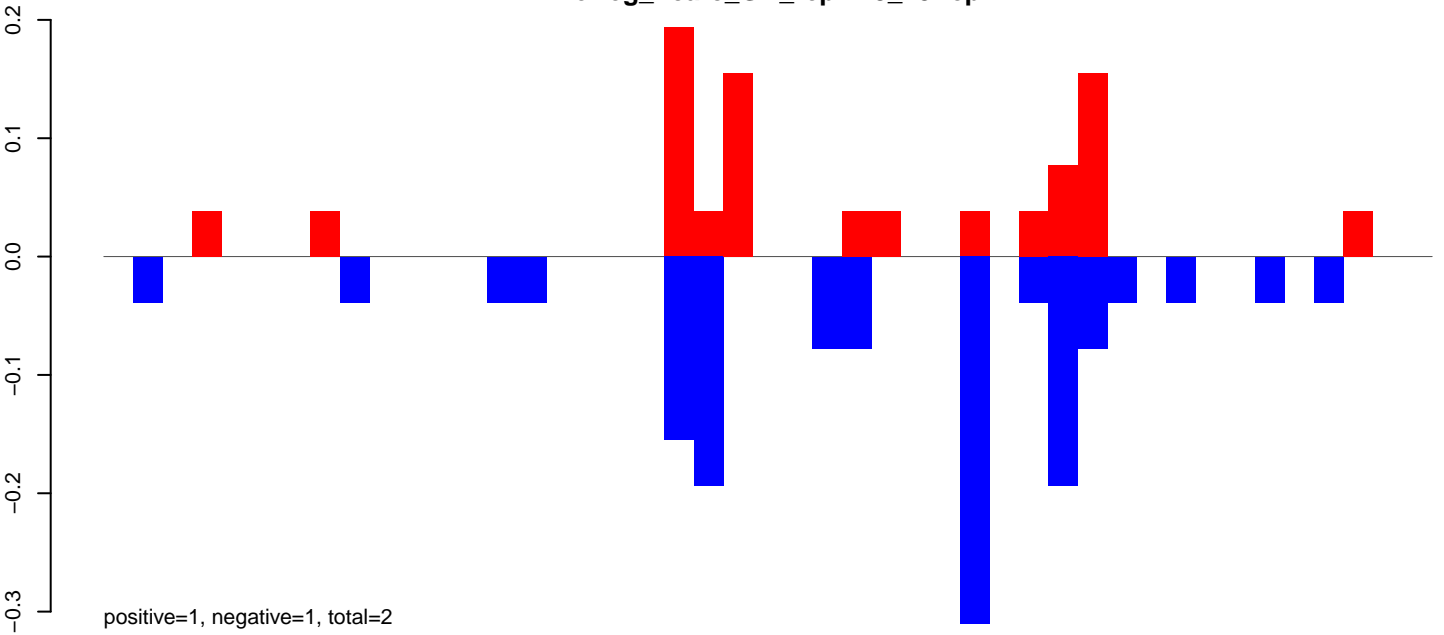

AeAeg_FcArc_GH_rep2.24_35.rep

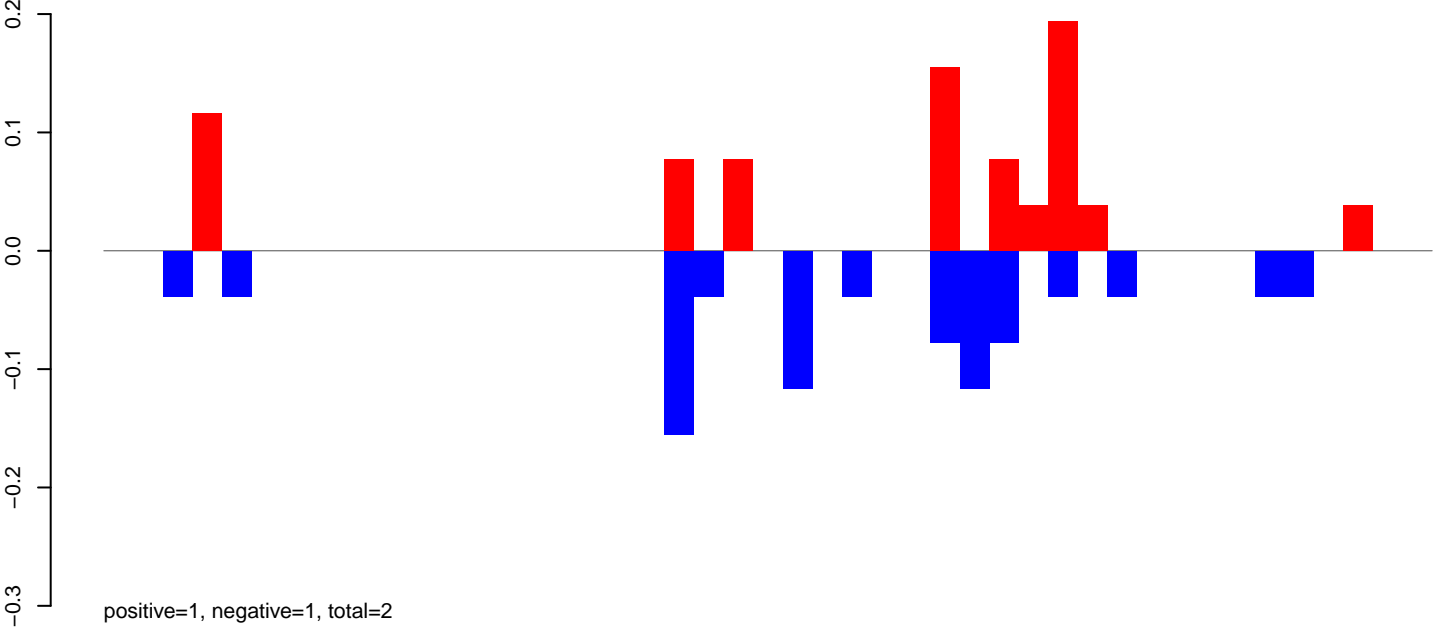

AeAeg_FcArc_GH_rep2.rep

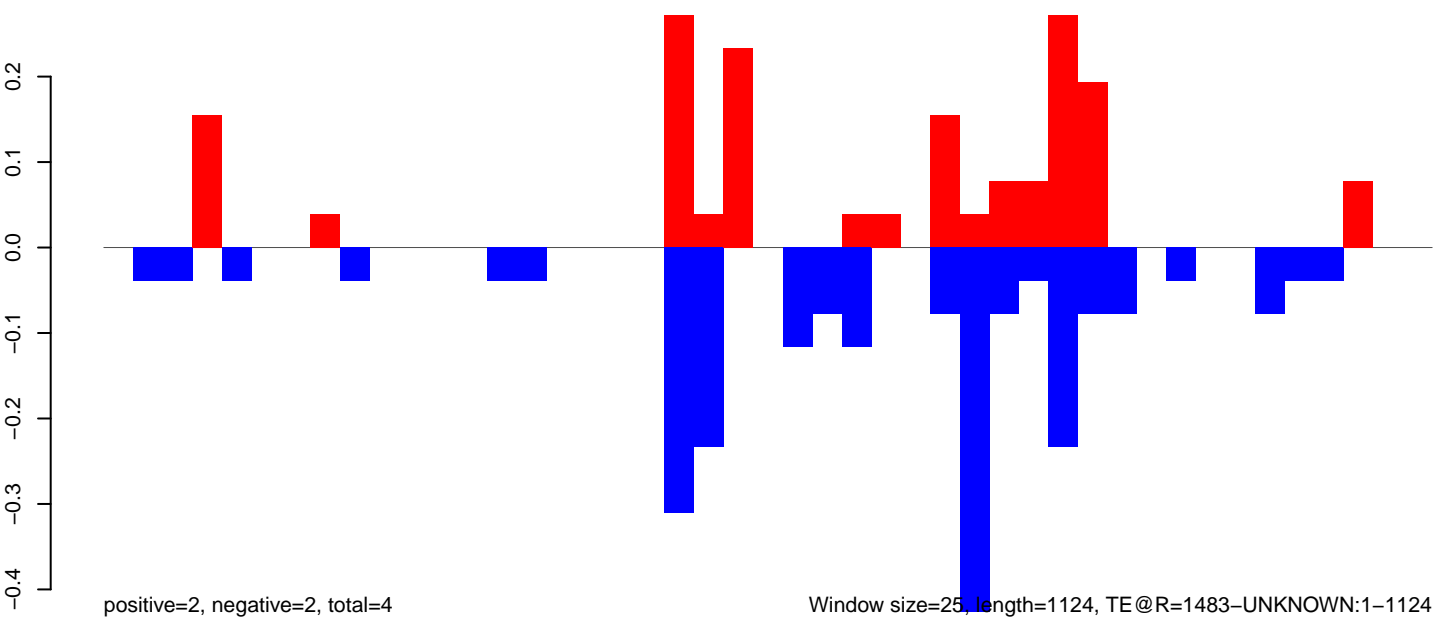

AeAeg_FcArc_GH_rep2.18_23.rep

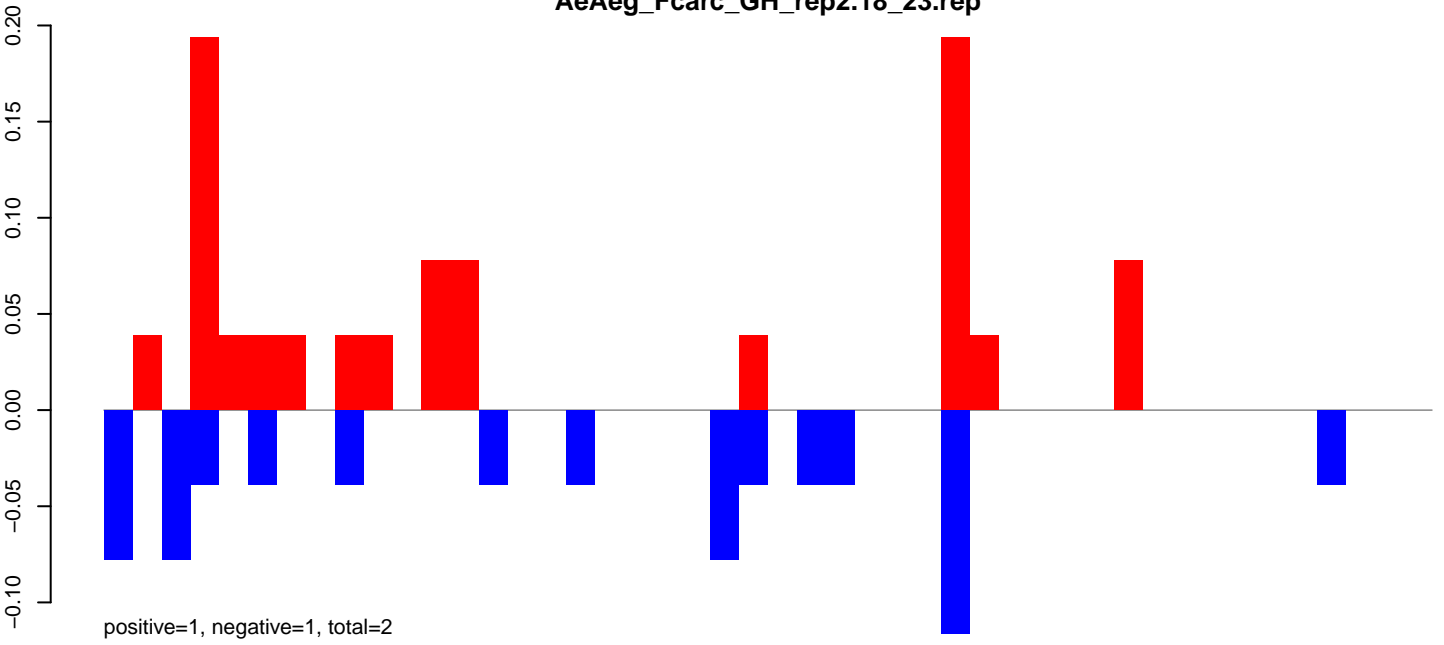

AeAeg_FcArc_GH_rep2.24_35.rep

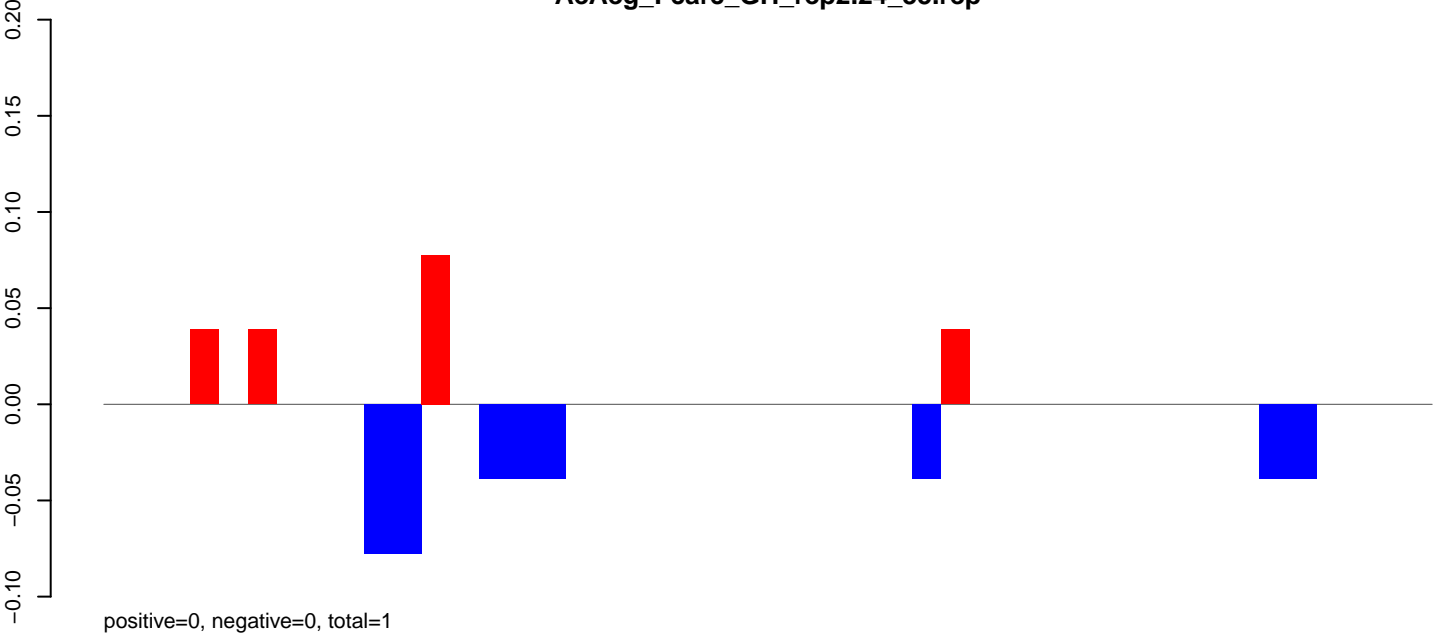

AeAeg_FcArc_GH_rep2.rep

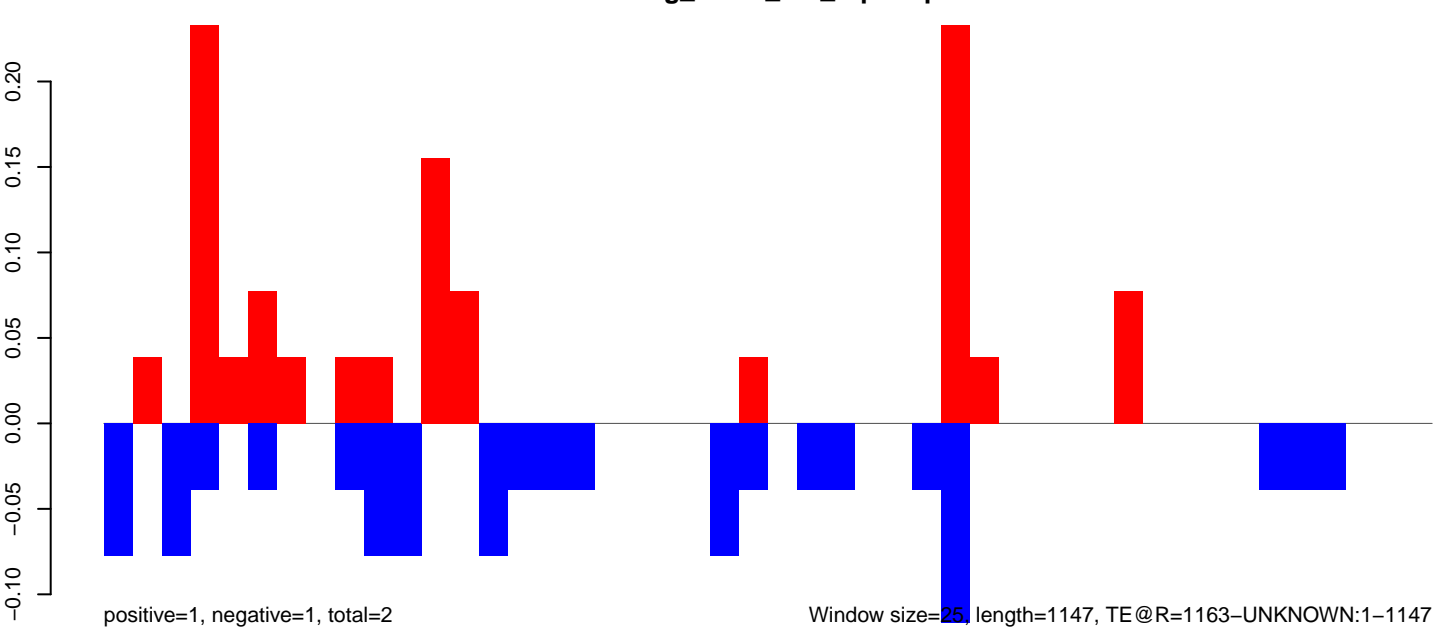

0 200 400 600 800 1000 1200

AeAeg_Fcarc_GH_rep2.18_23.rep

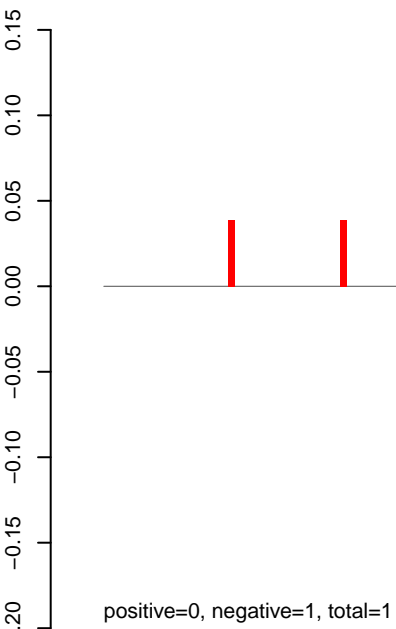

AeAeg_Fcarc_GH_rep2.24_35.rep

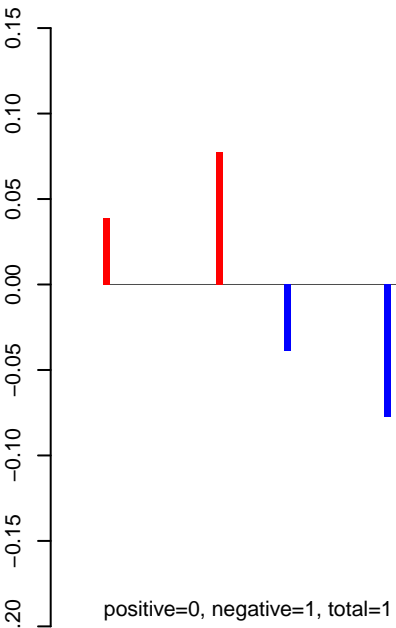

AeAeg_Fcarc_GH_rep2.rep

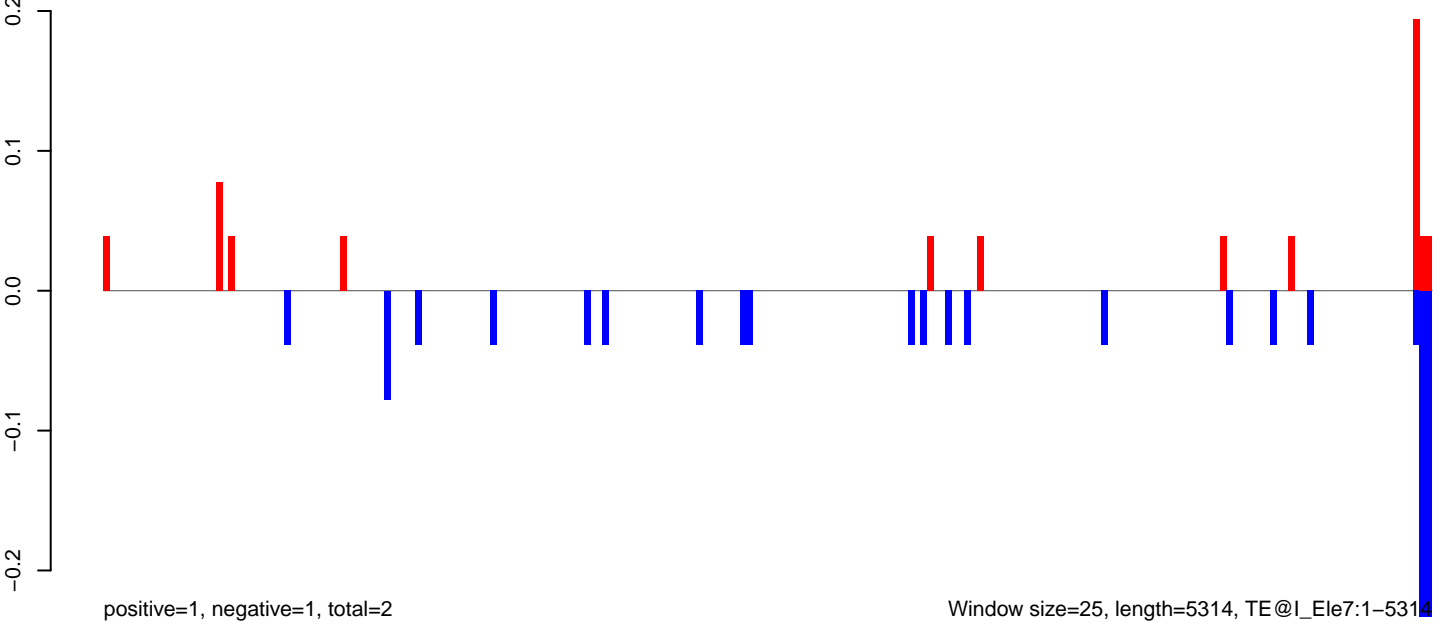

Window size=25, length=5314, TE@l_Ele7:1-5314

AeAeg_FcArc_GH_rep2.18_23.rep

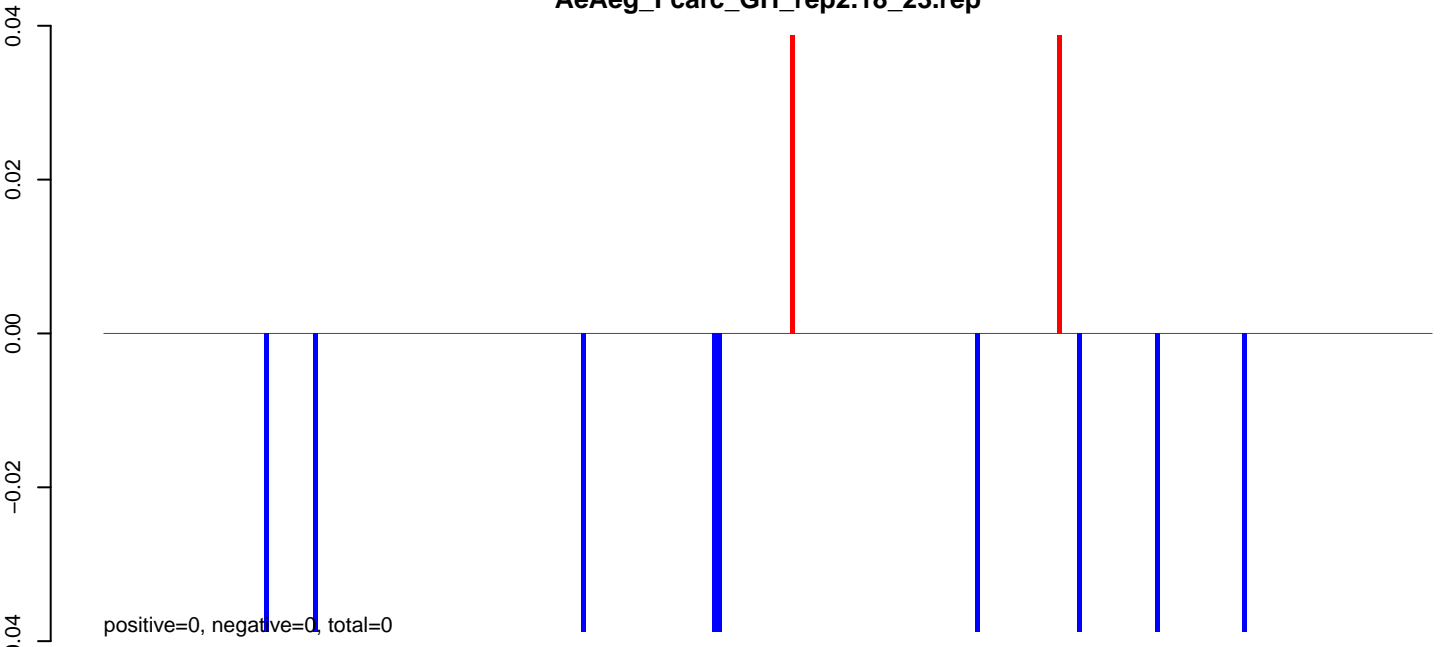

AeAeg_FcArc_GH_rep2.24_35.rep

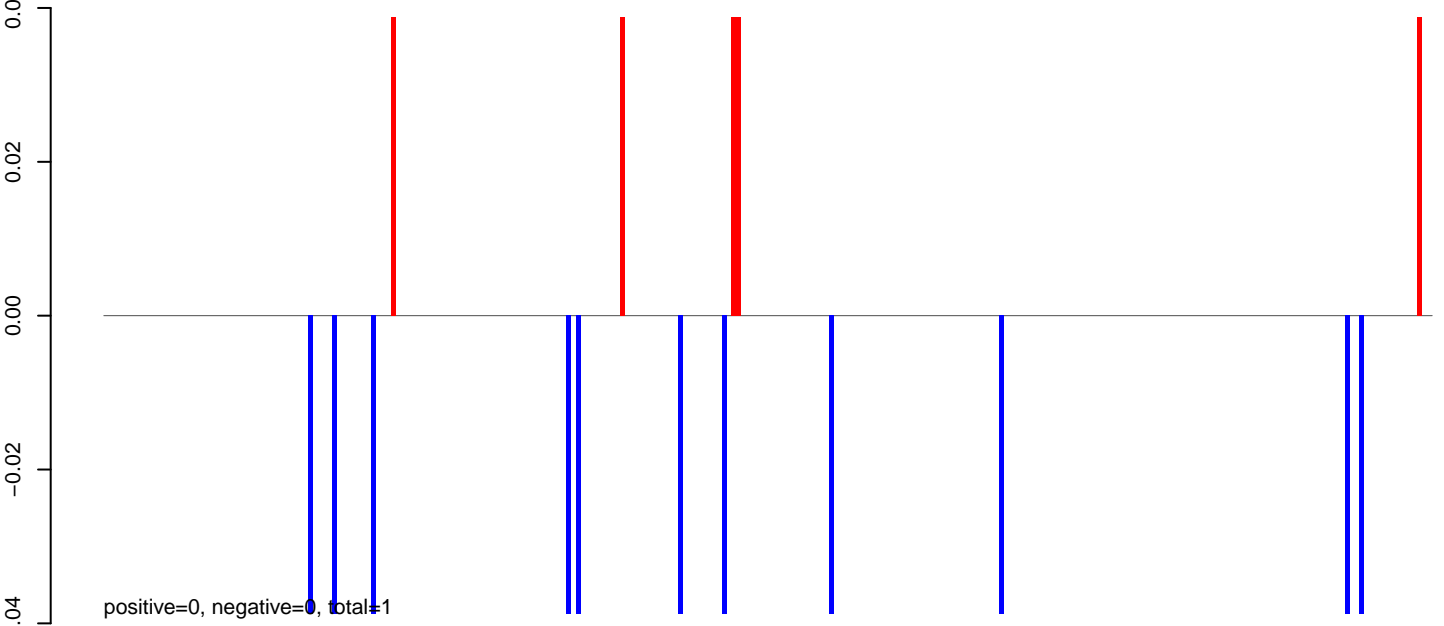

AeAeg_FcArc_GH_rep2.rep

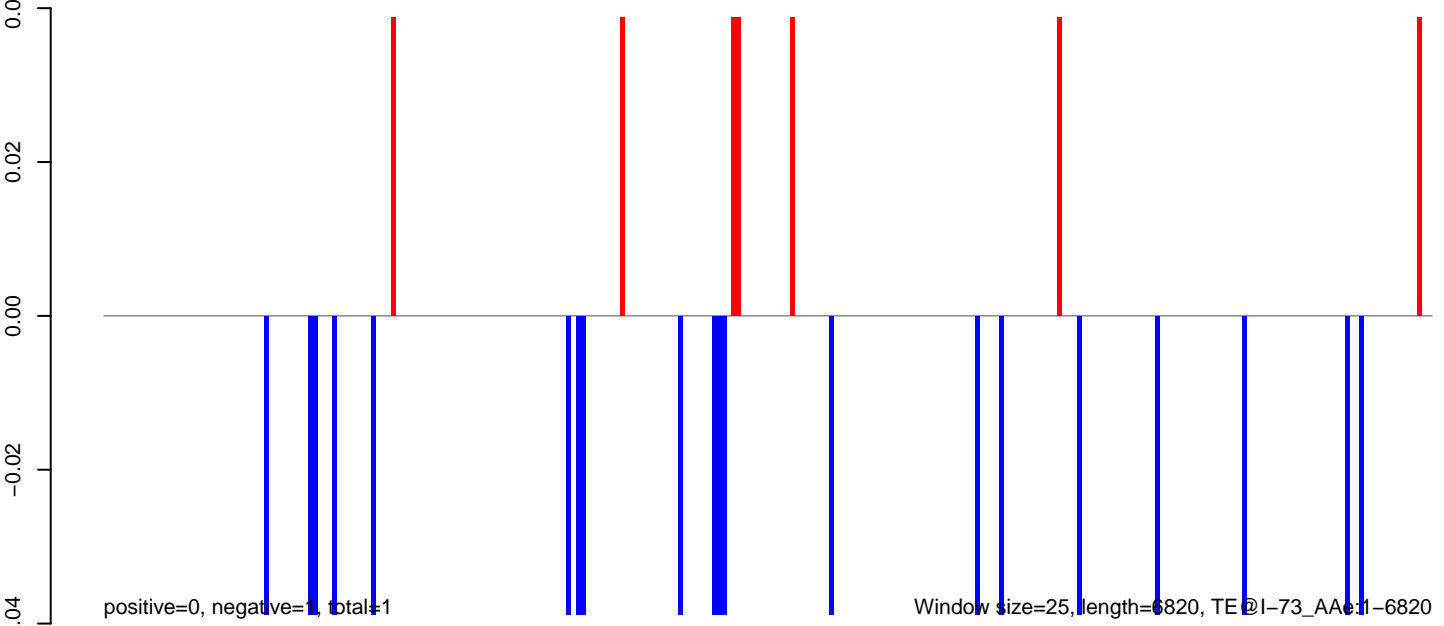

AeAeg_Fcarc_GH_rep2.18_23.rep

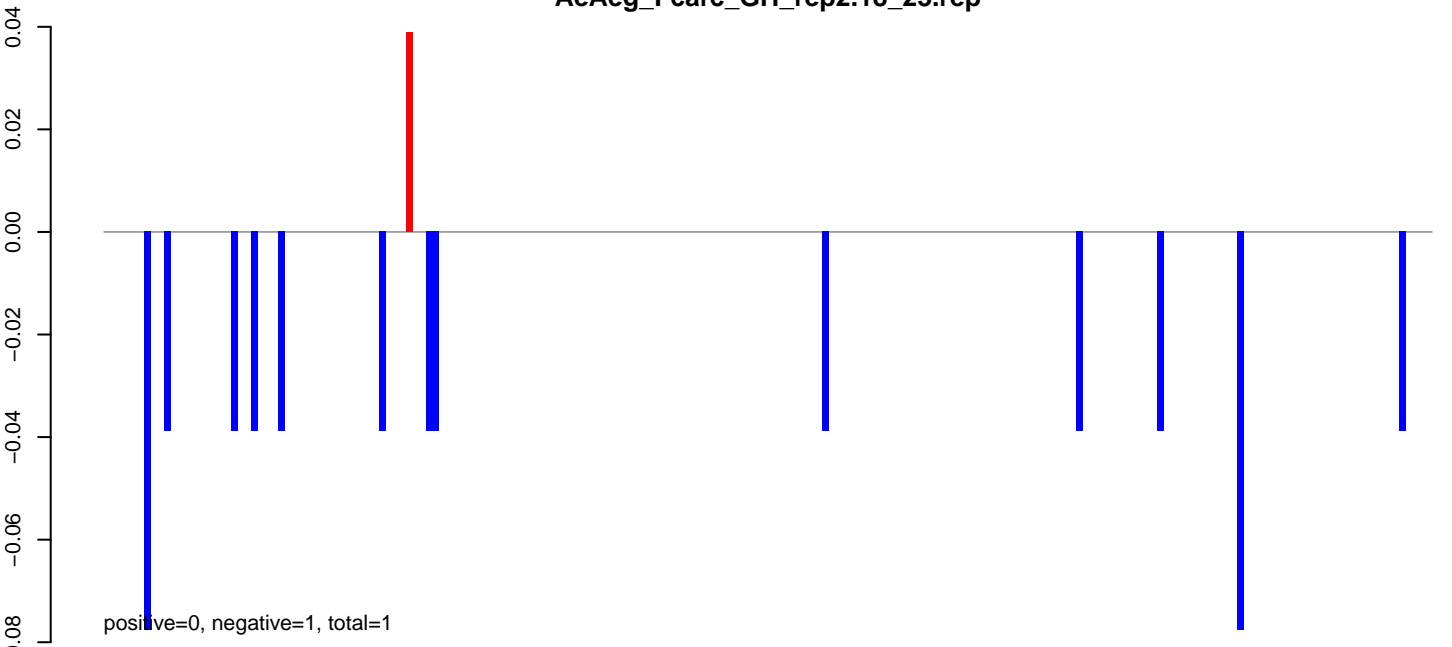

AeAeg_Fcarc_GH_rep2.24_35.rep

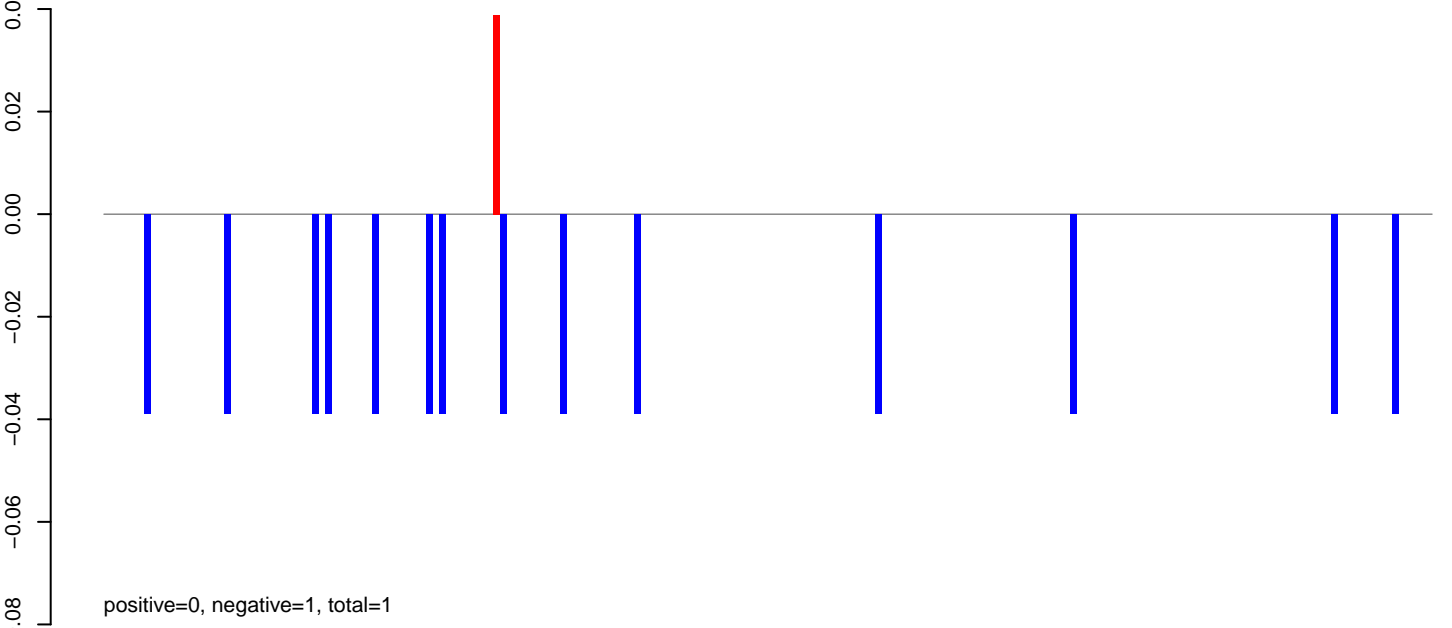

AeAeg_Fcarc_GH_rep2.rep

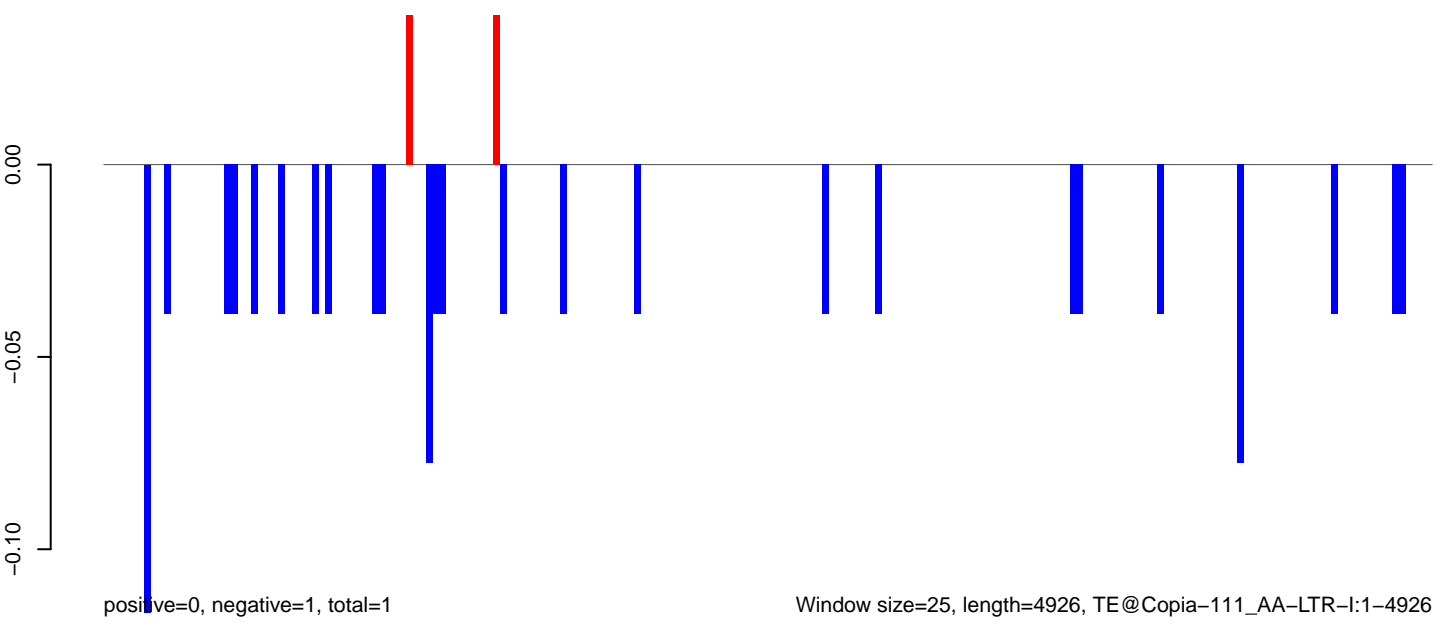

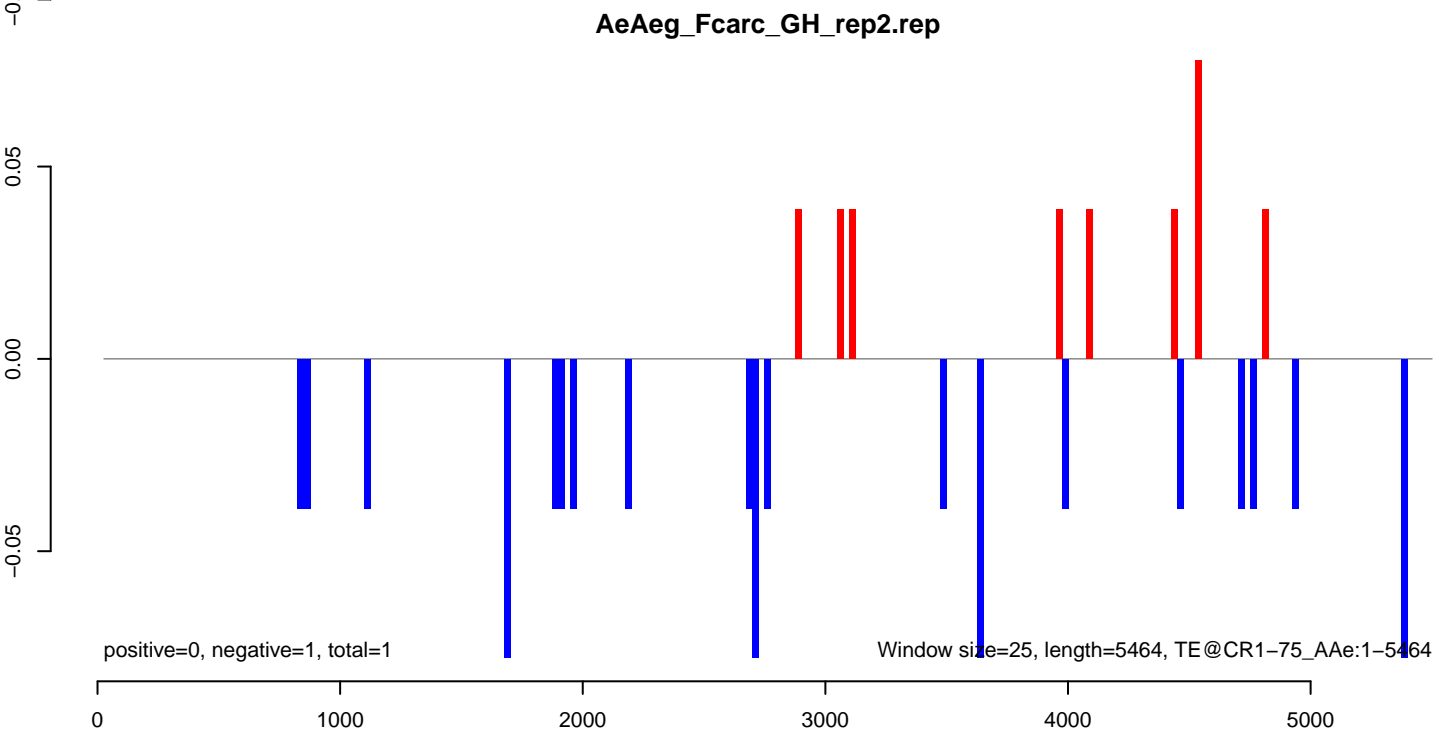
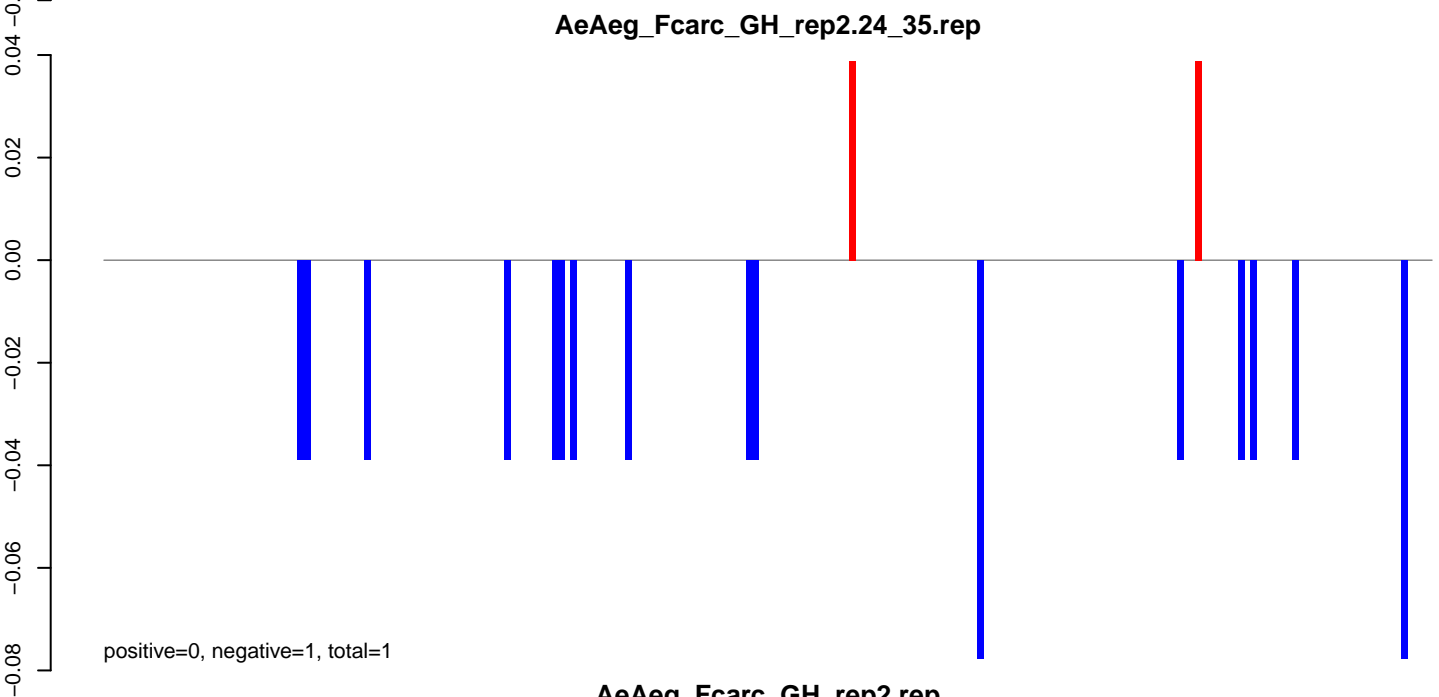
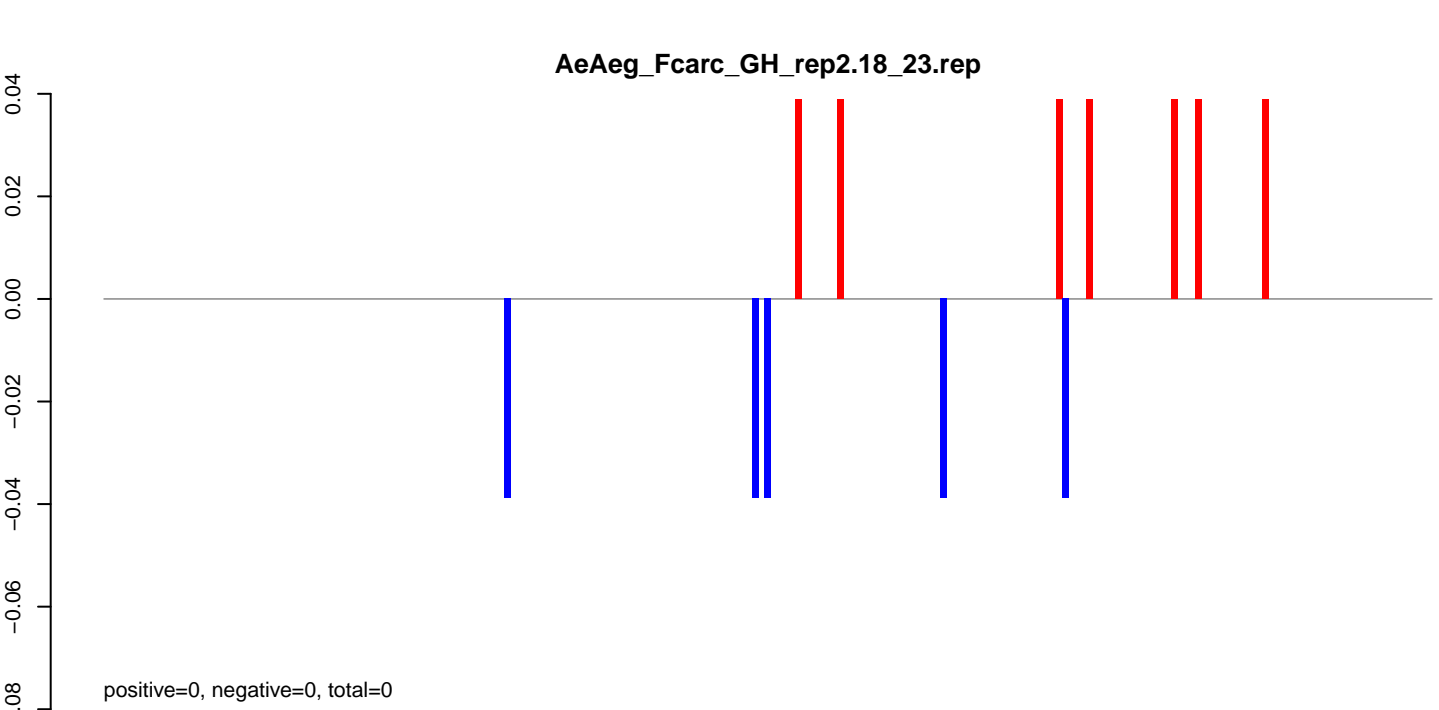

AeAeg_FcArc_GH_rep2.18_23.rep

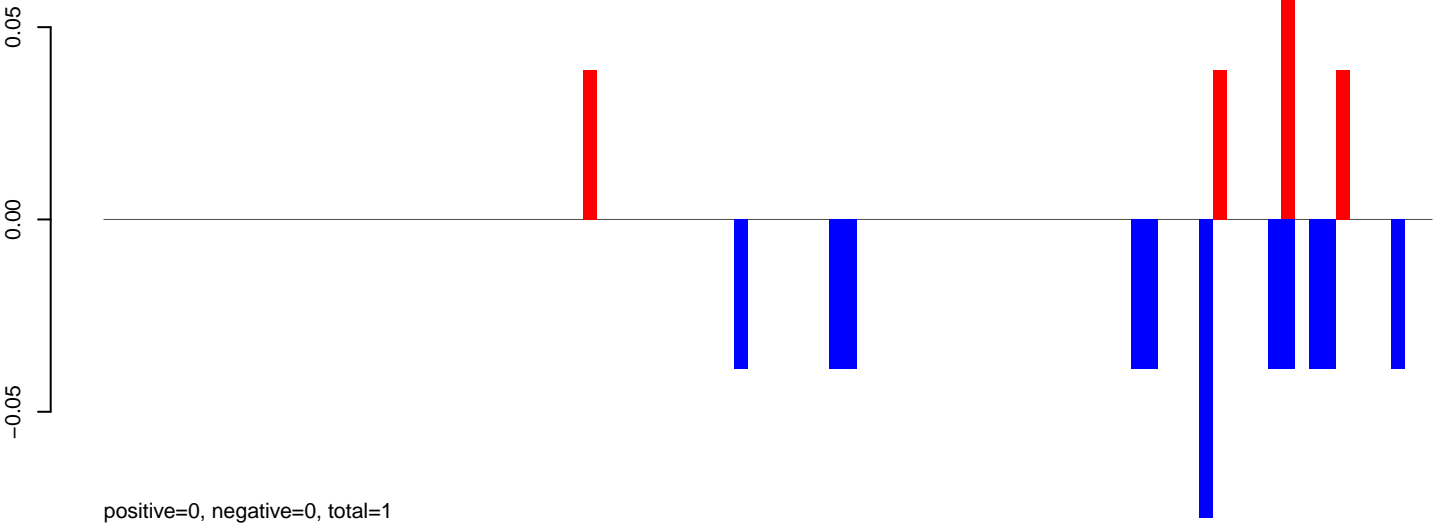

AeAeg_FcArc_GH_rep2.24_35.rep

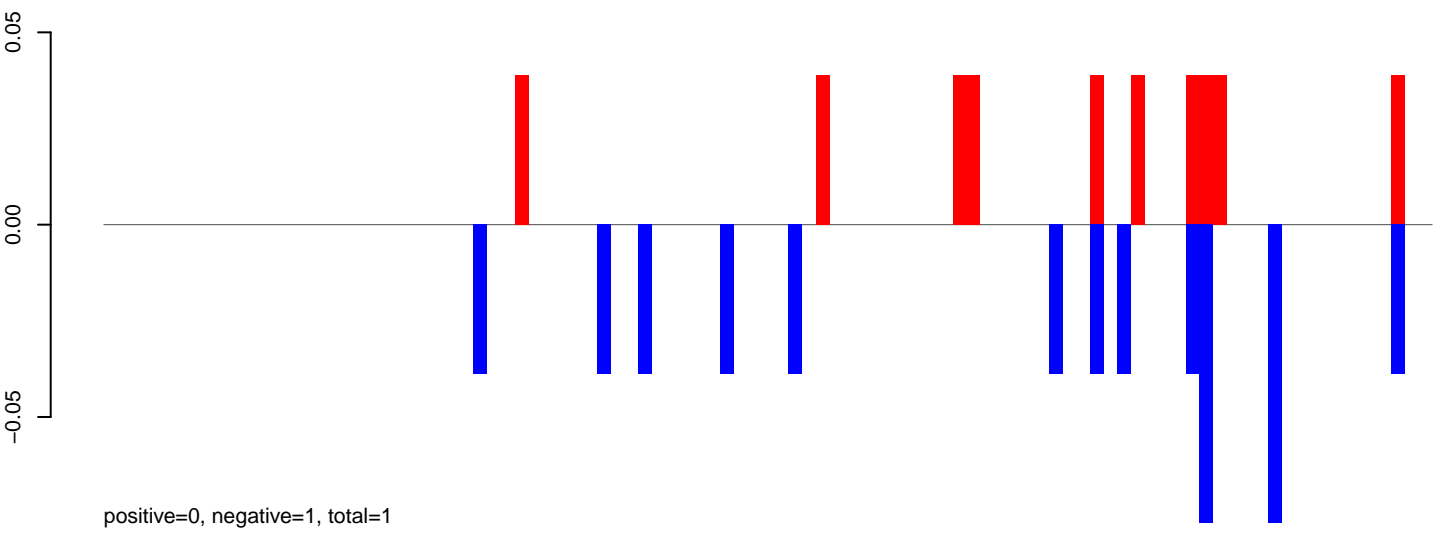

AeAeg_FcArc_GH_rep2.rep

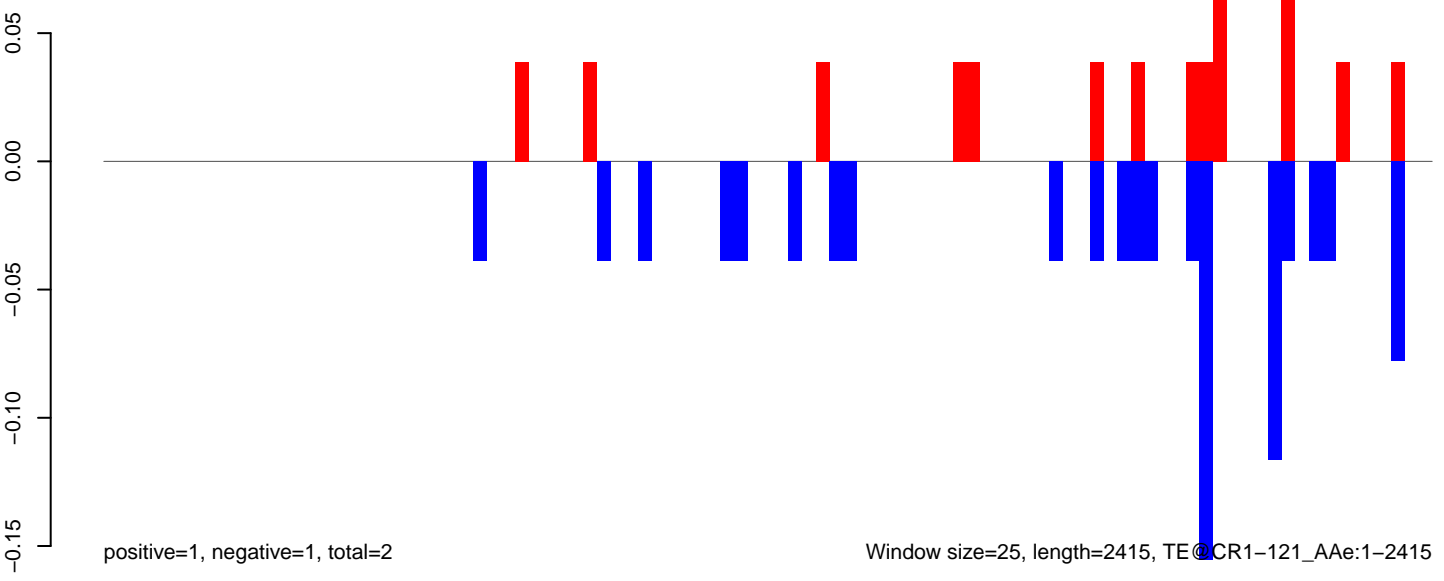

AeAeg_Fcarc_GH_rep2.18_23.rep

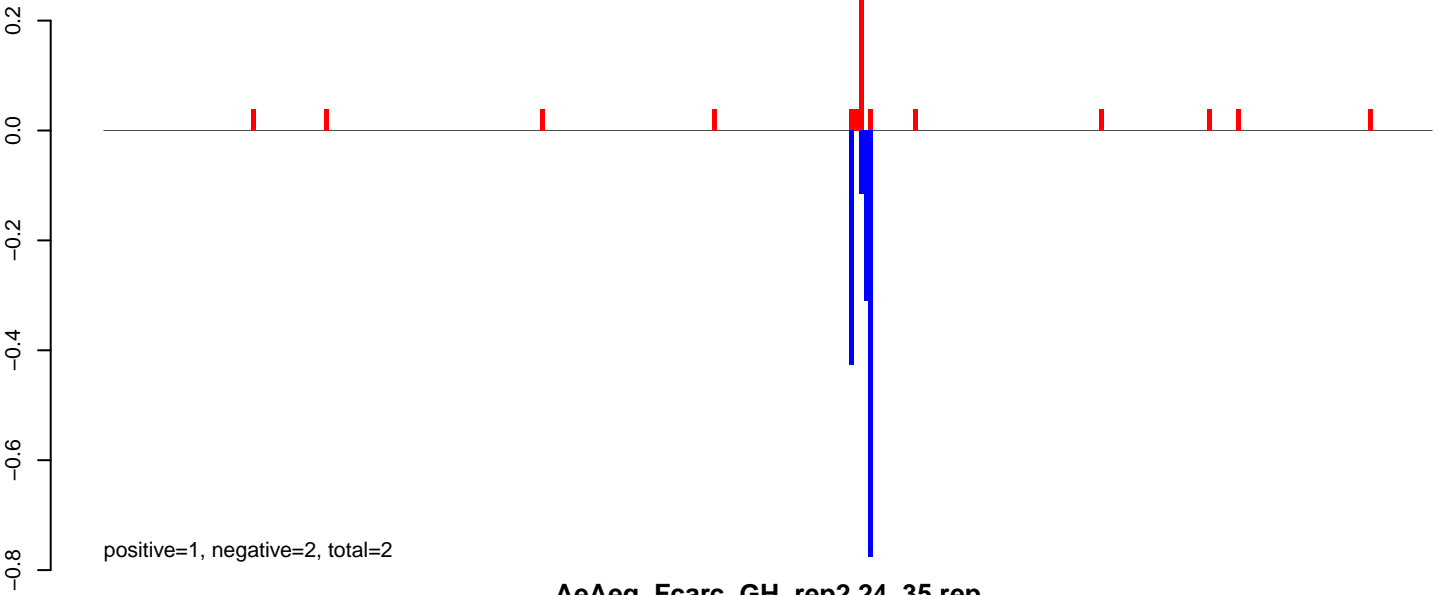

AeAeg_Fcarc_GH_rep2.24_35.rep

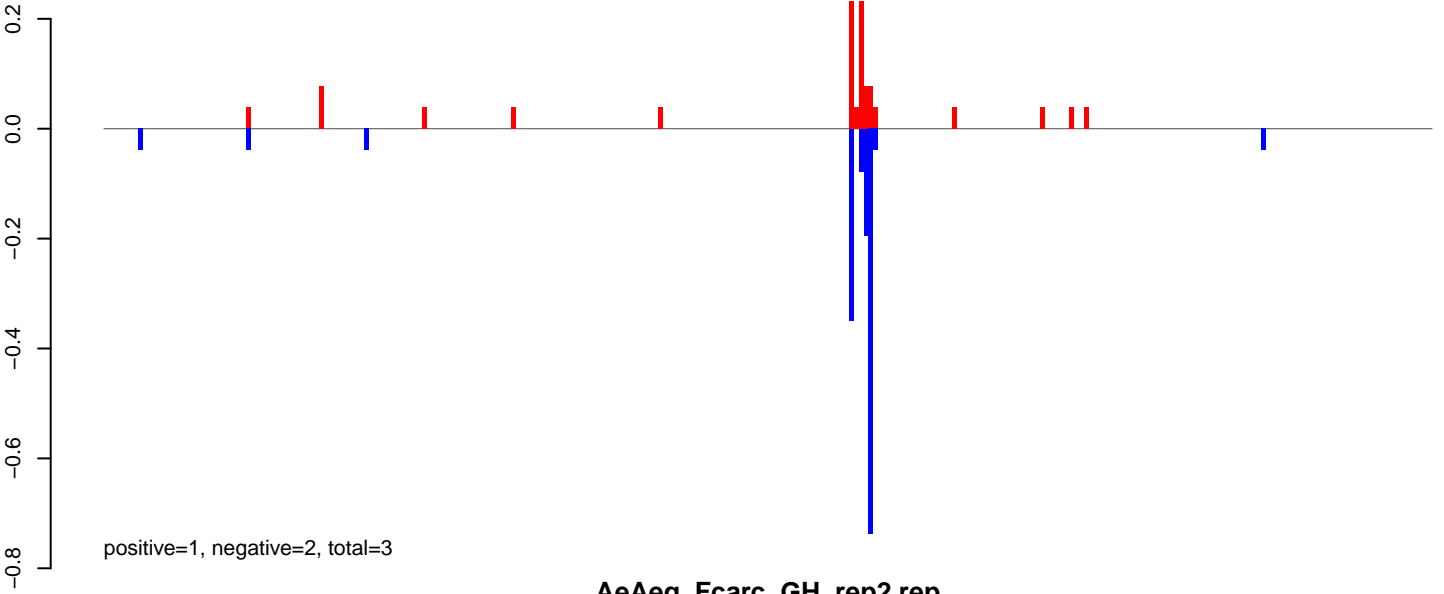

AeAeg_Fcarc_GH_rep2.rep

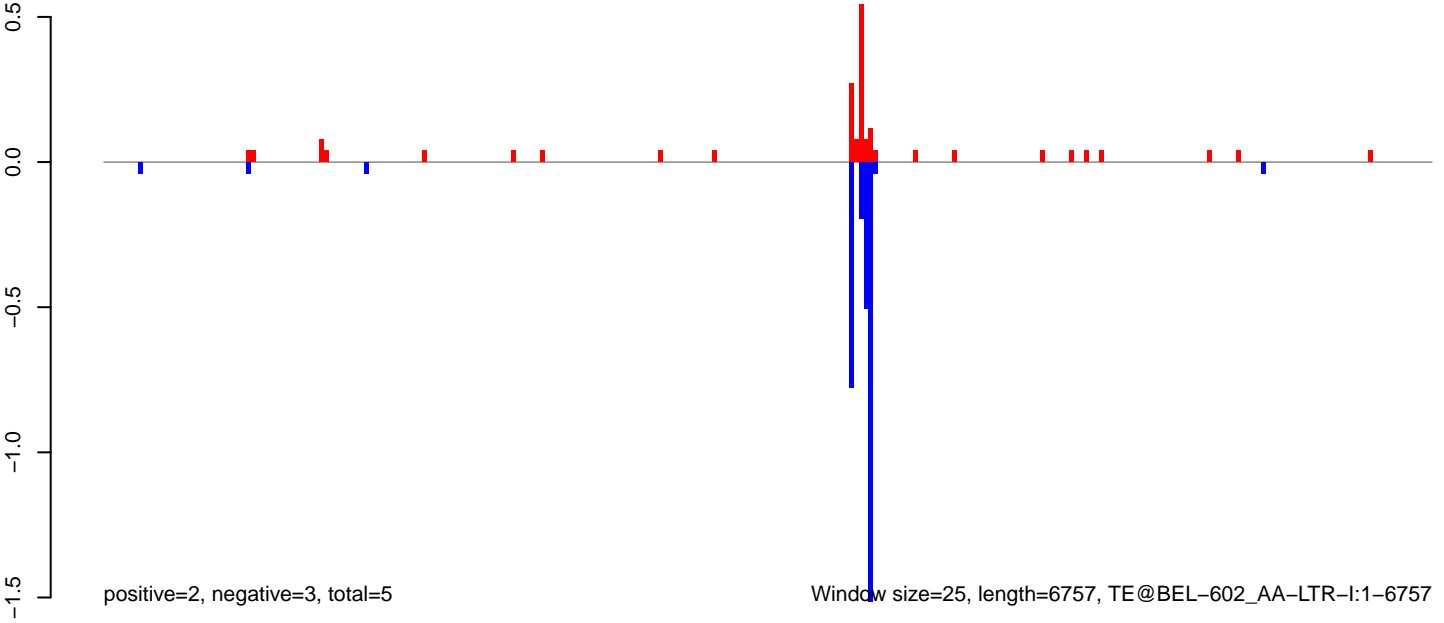

0 1000 2000 3000 4000 5000 6000 7000

AeAeg_Fcarc_GH_rep2.18_23.rep

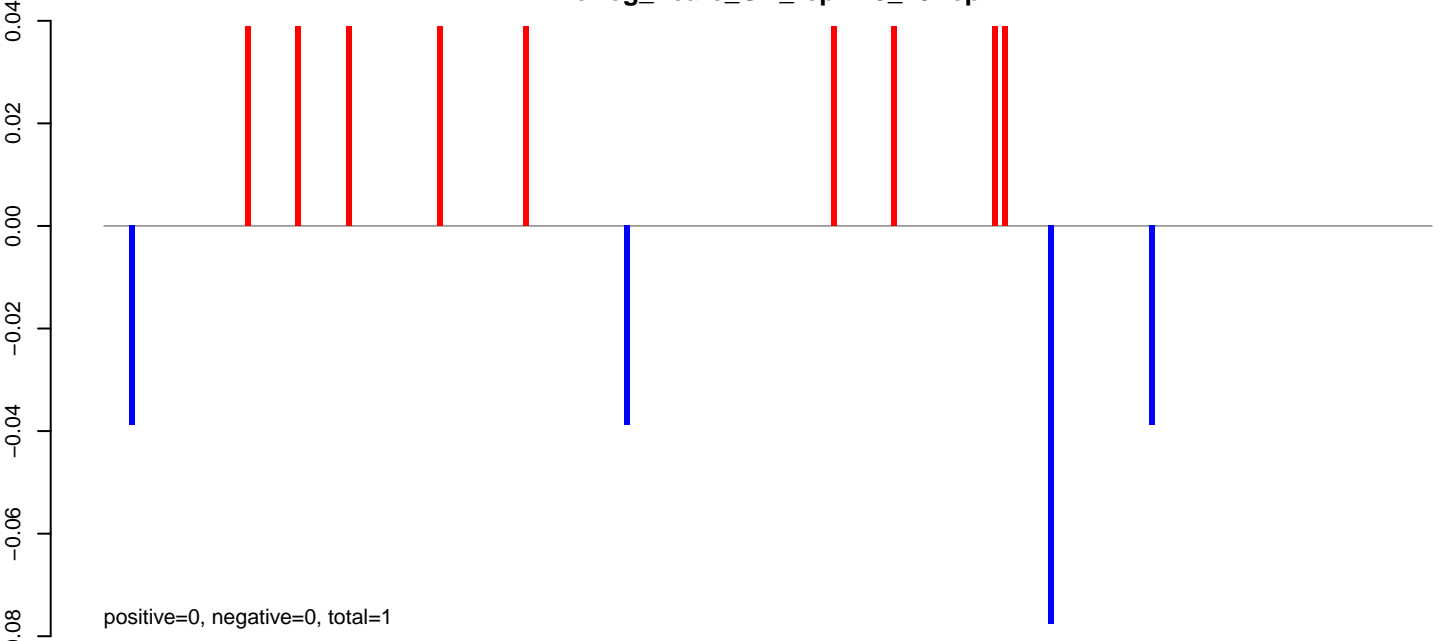

AeAeg_Fcarc_GH_rep2.24_35.rep

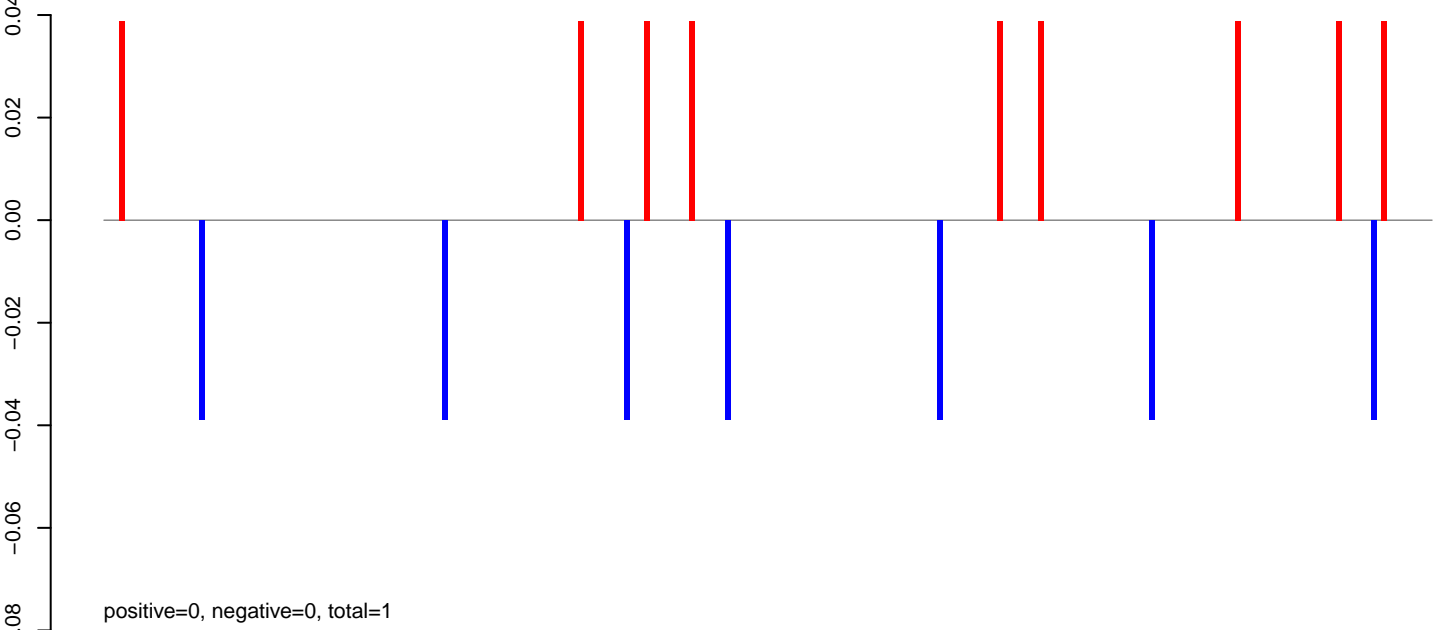

AeAeg_Fcarc_GH_rep2.rep

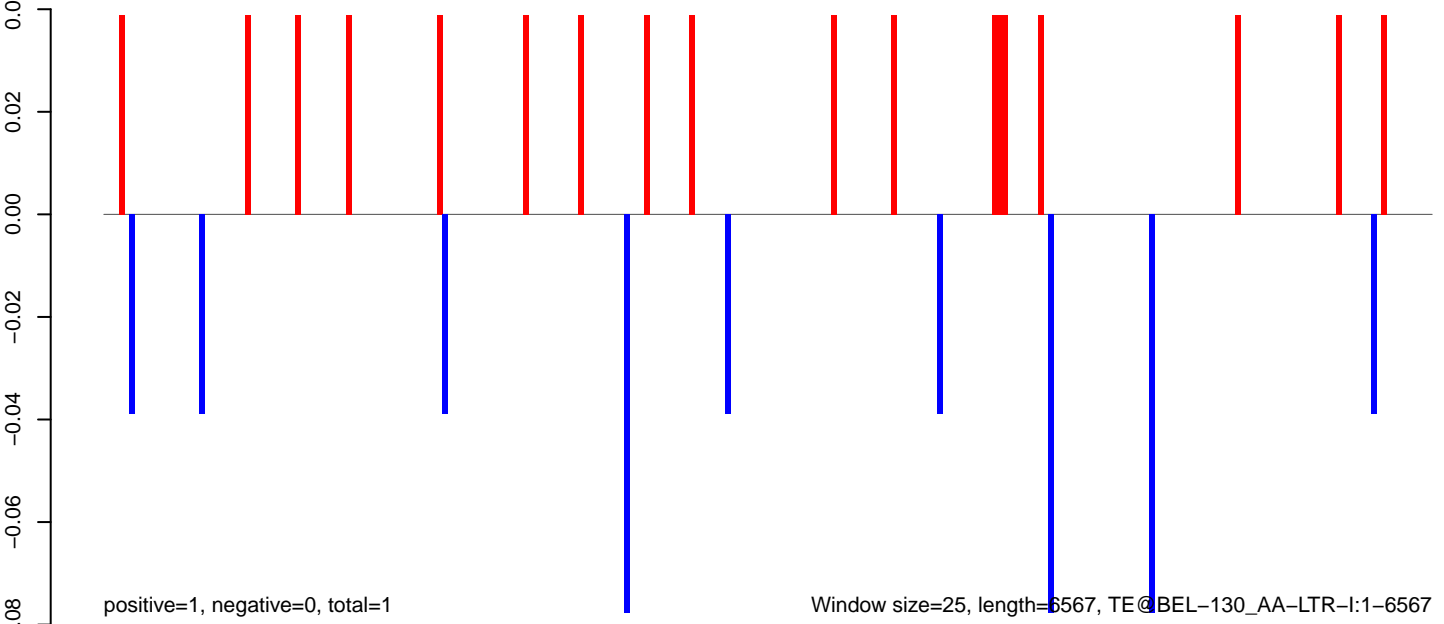

AeAeg_FcArc_GH_rep2.18_23.rep

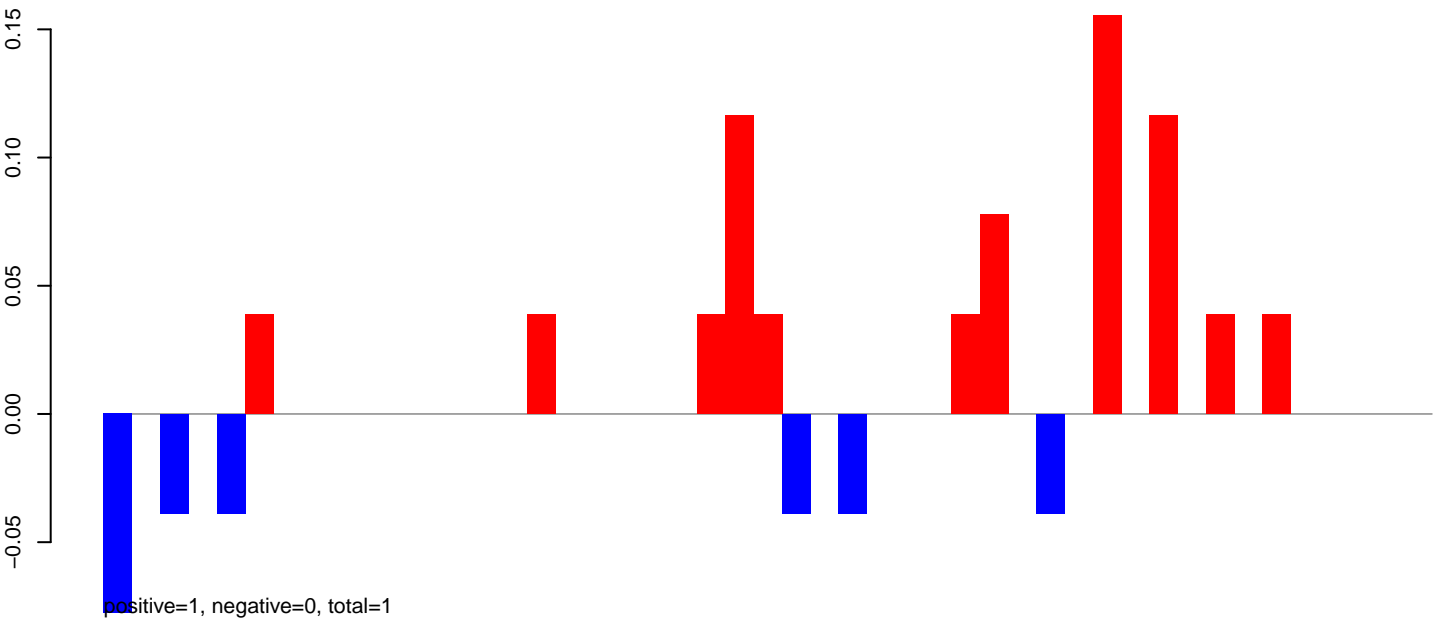

AeAeg_FcArc_GH_rep2.24_35.rep

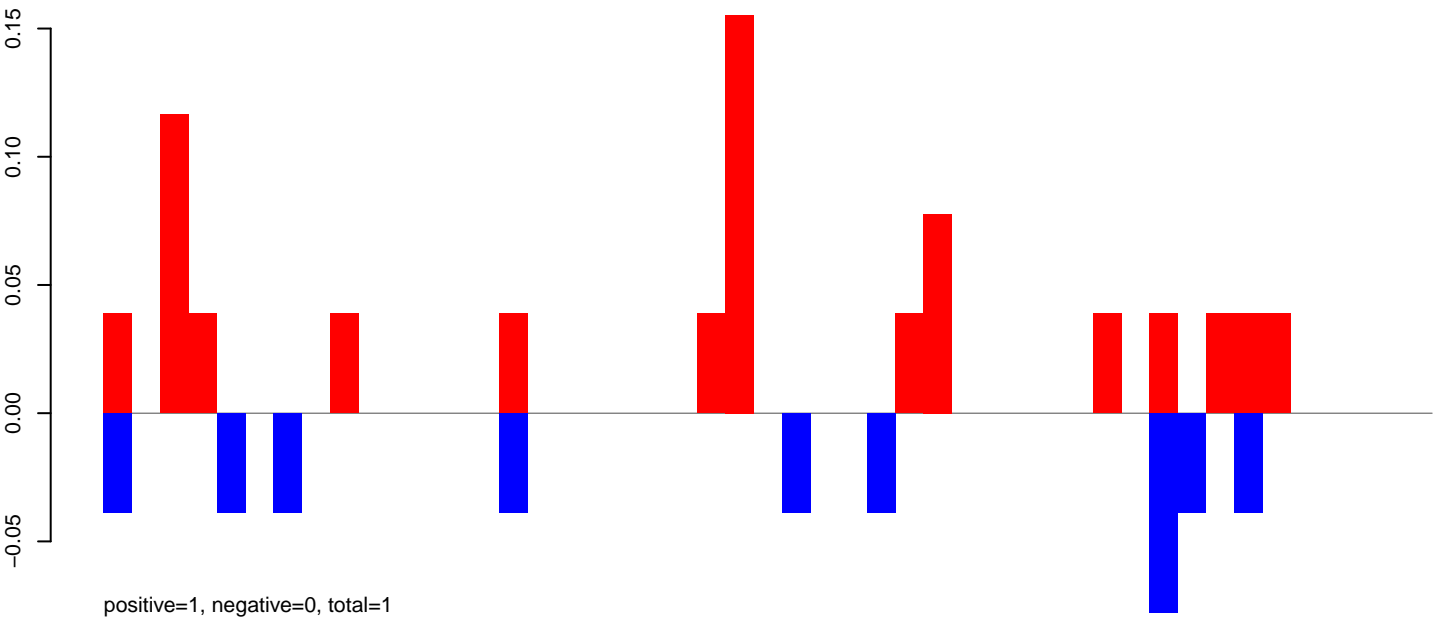

AeAeg_FcArc_GH_rep2.rep

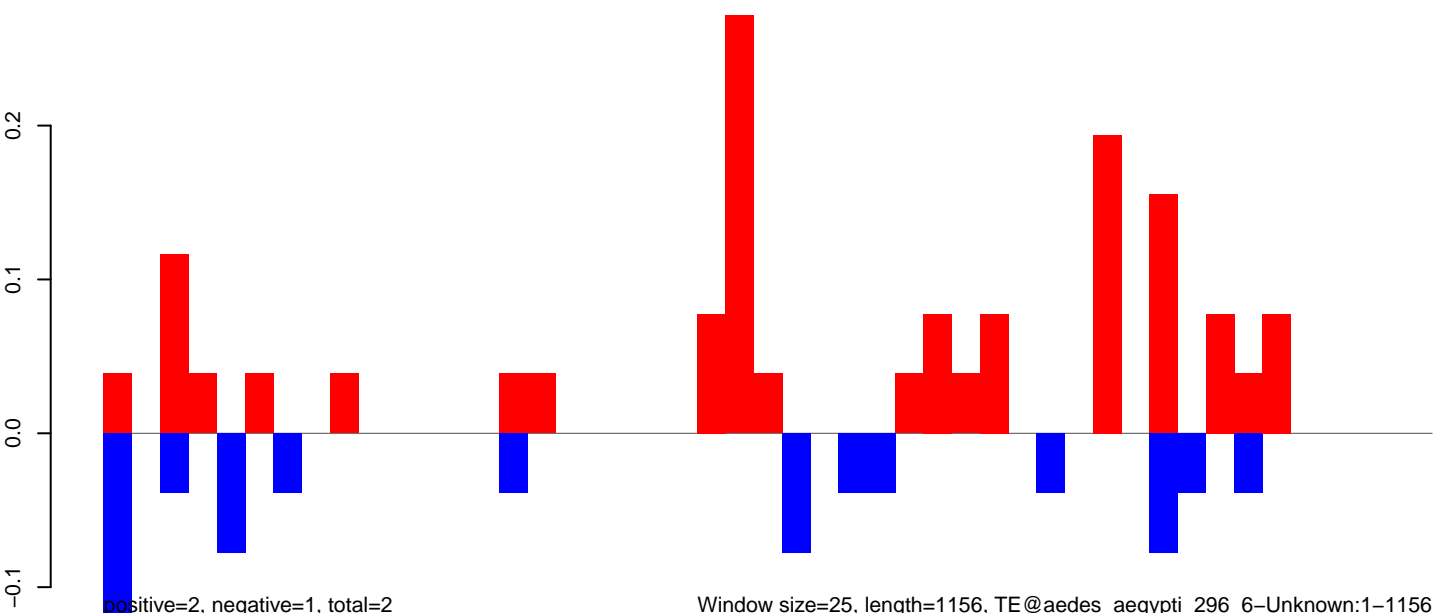

AeAeg_Fcarc_GH_rep2.18_23.rep

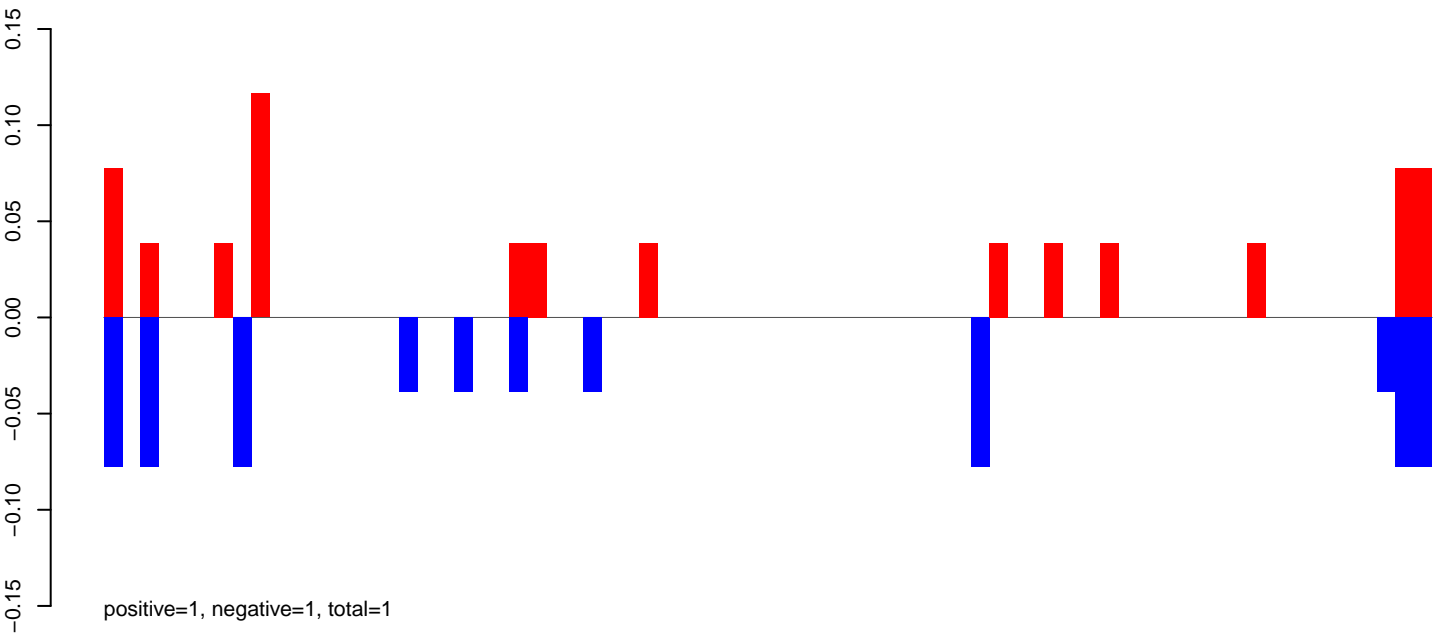

AeAeg_Fcarc_GH_rep2.24_35.rep

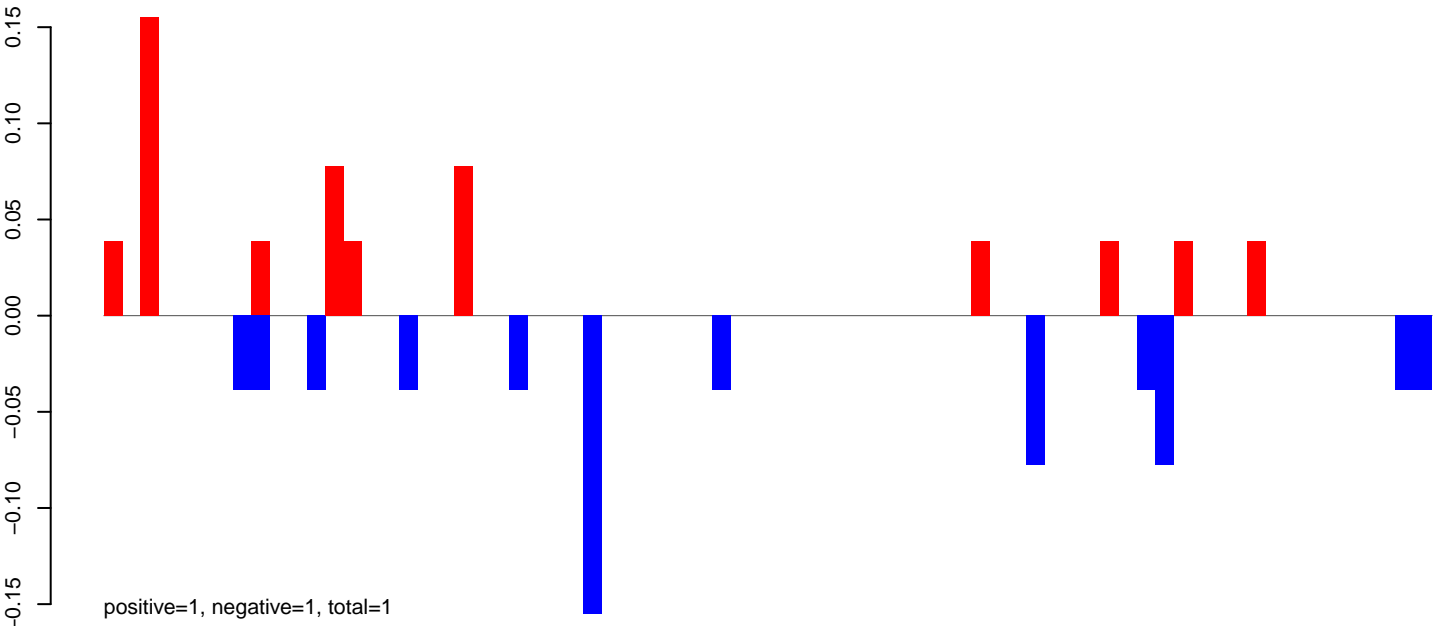

AeAeg_Fcarc_GH_rep2.rep

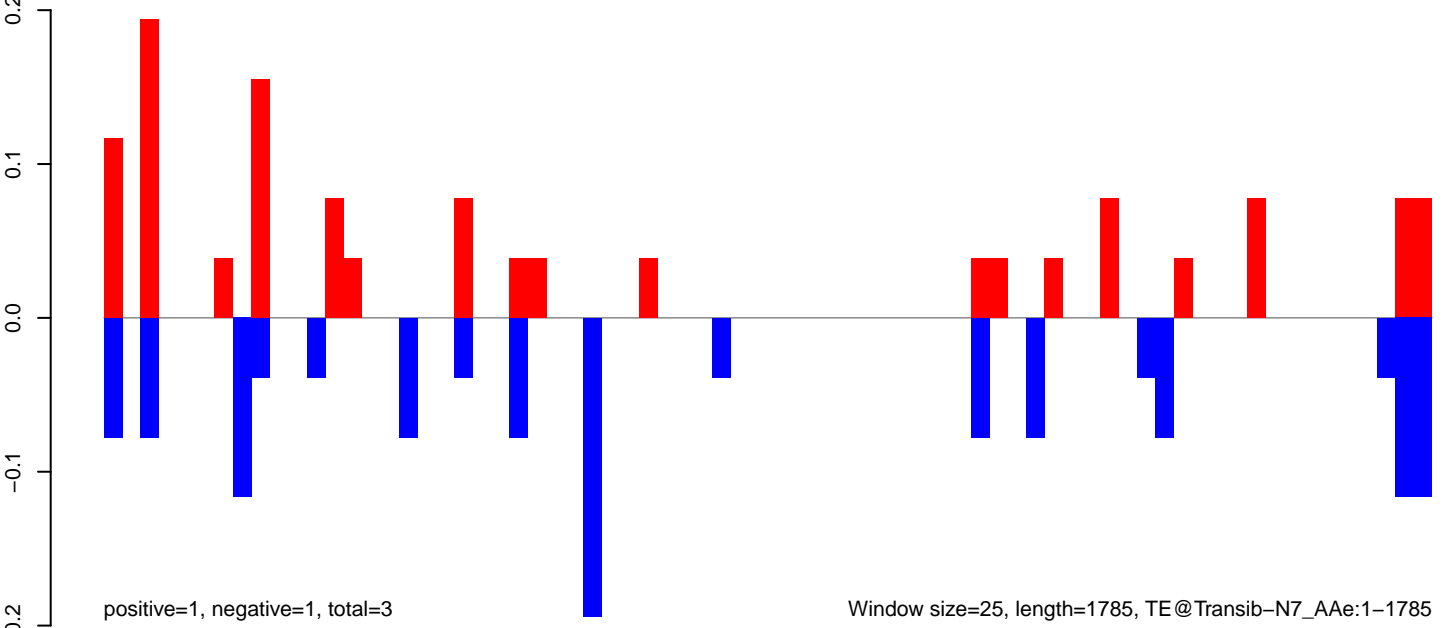

AeAeg_Fcarc_GH_rep2.18_23.rep

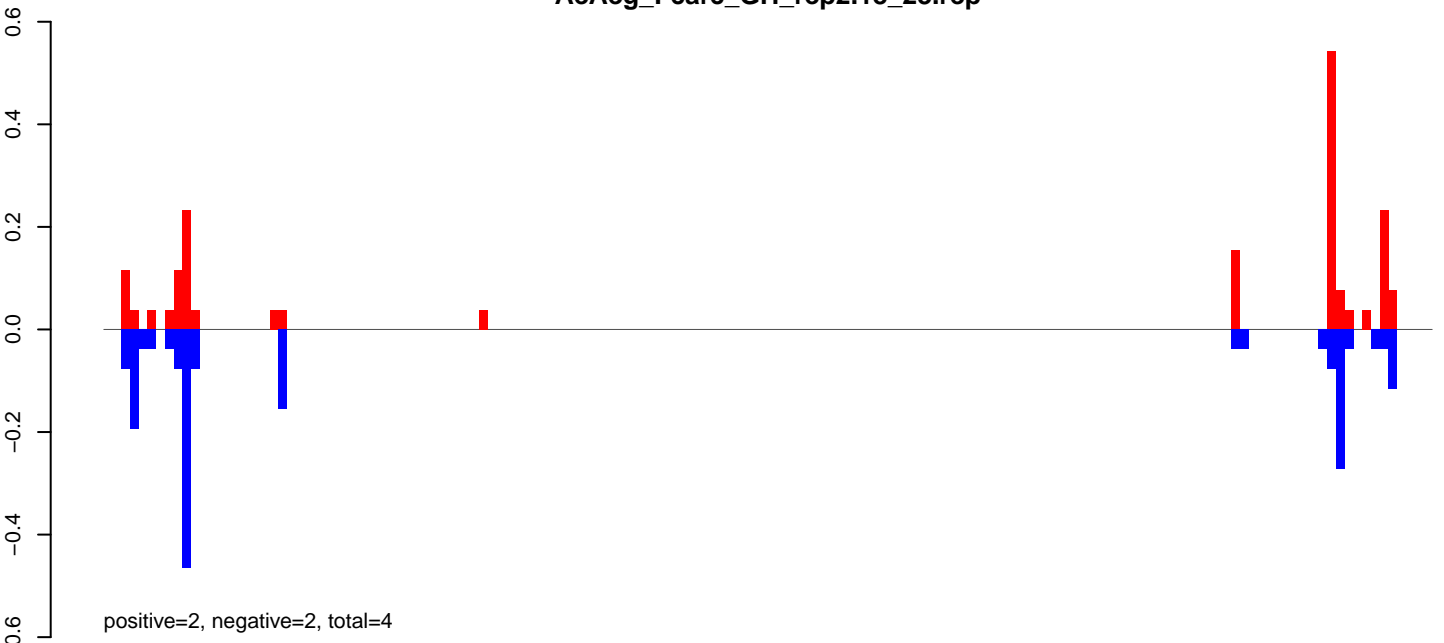

AeAeg_Fcarc_GH_rep2.24_35.rep

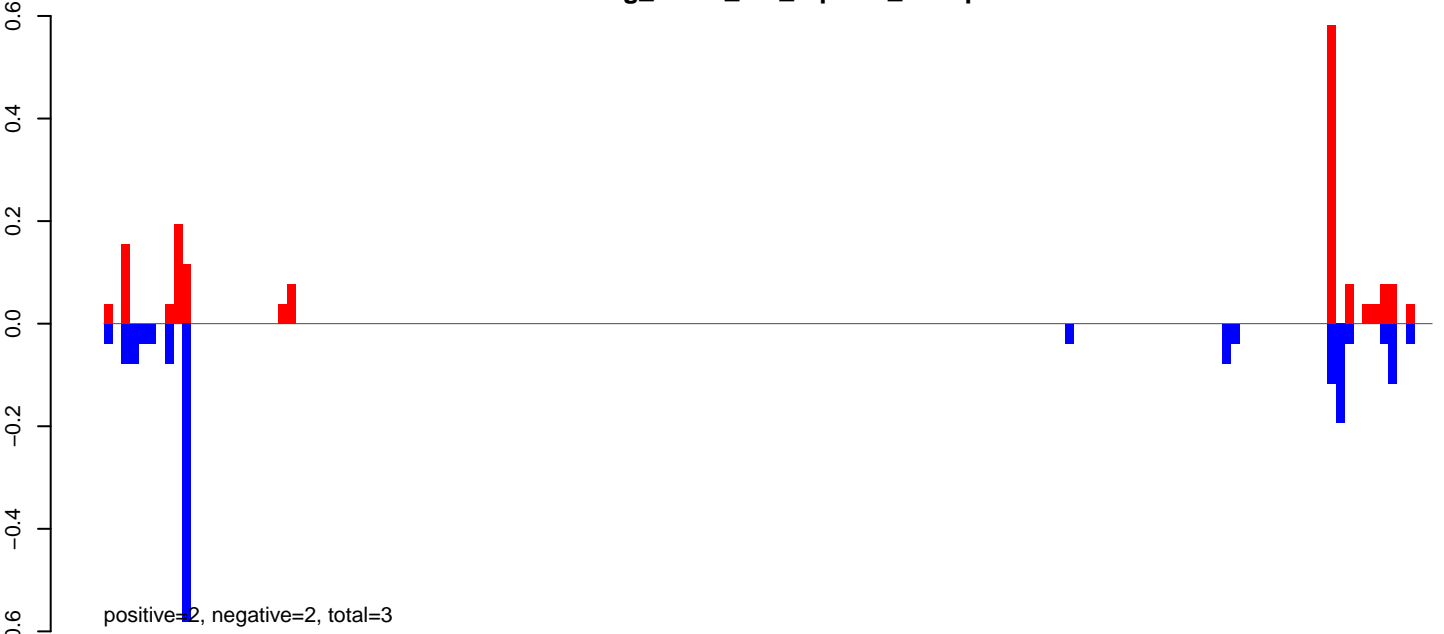

AeAeg_Fcarc_GH_rep2.rep



AeAeg_Fcarc_GH_rep2.18_23.rep

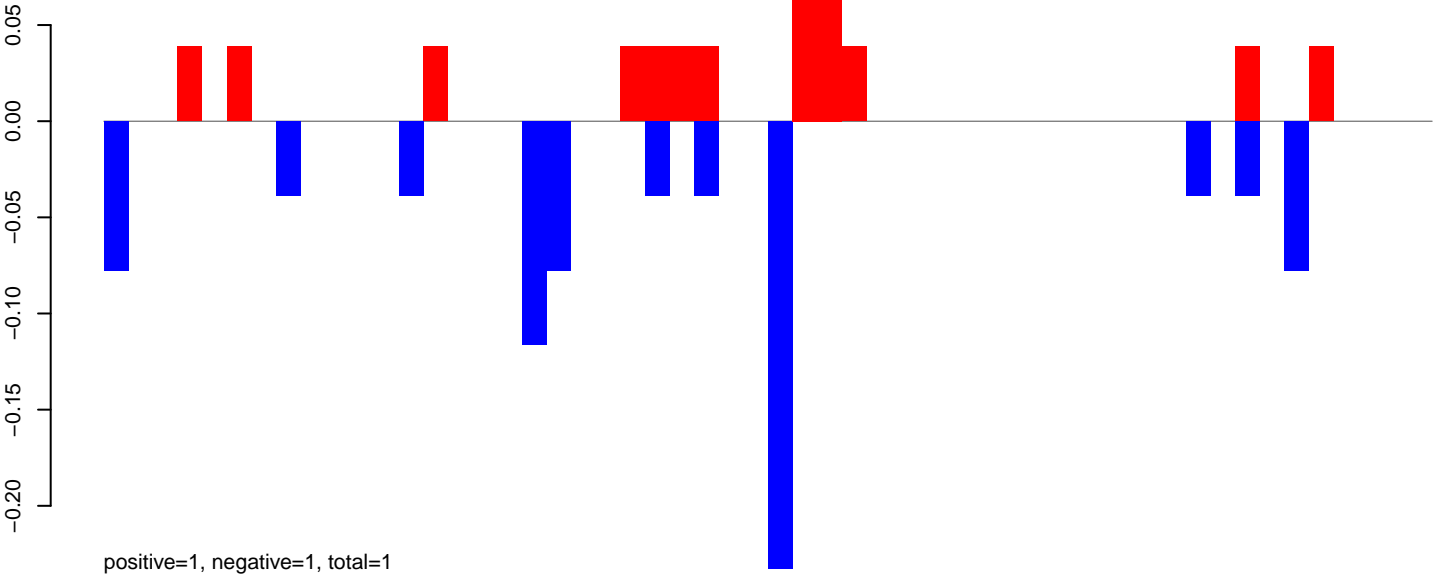

AeAeg_Fcarc_GH_rep2.24_35.rep

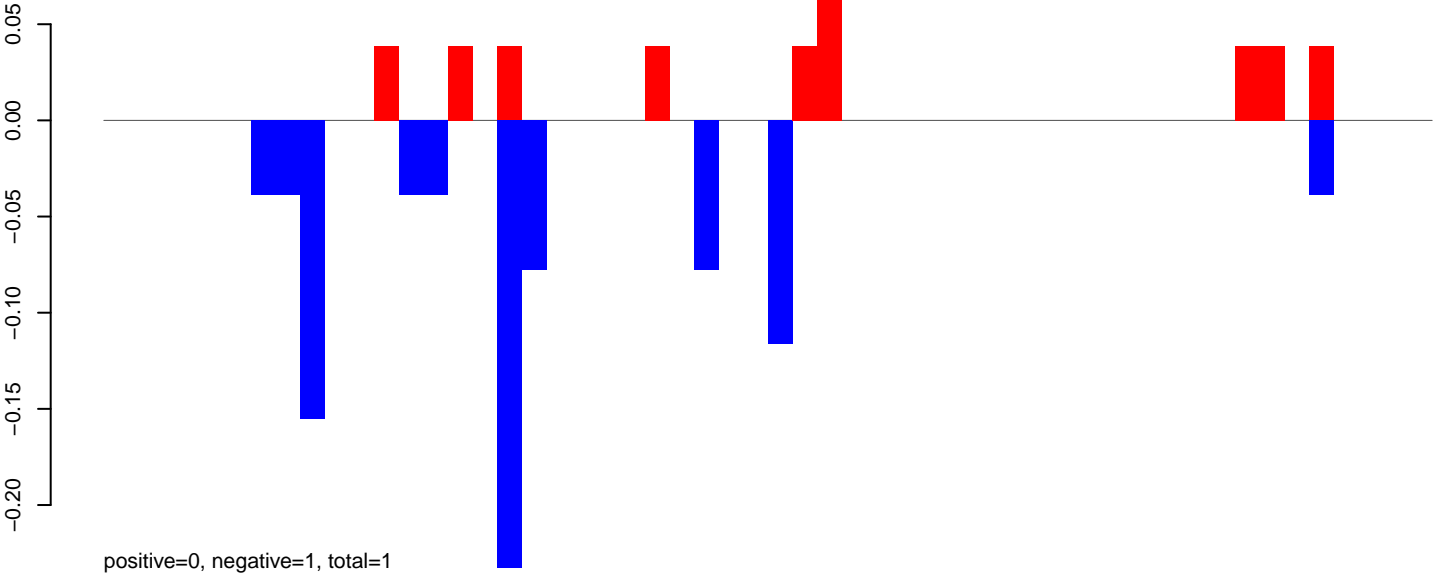

AeAeg_Fcarc_GH_rep2.rep

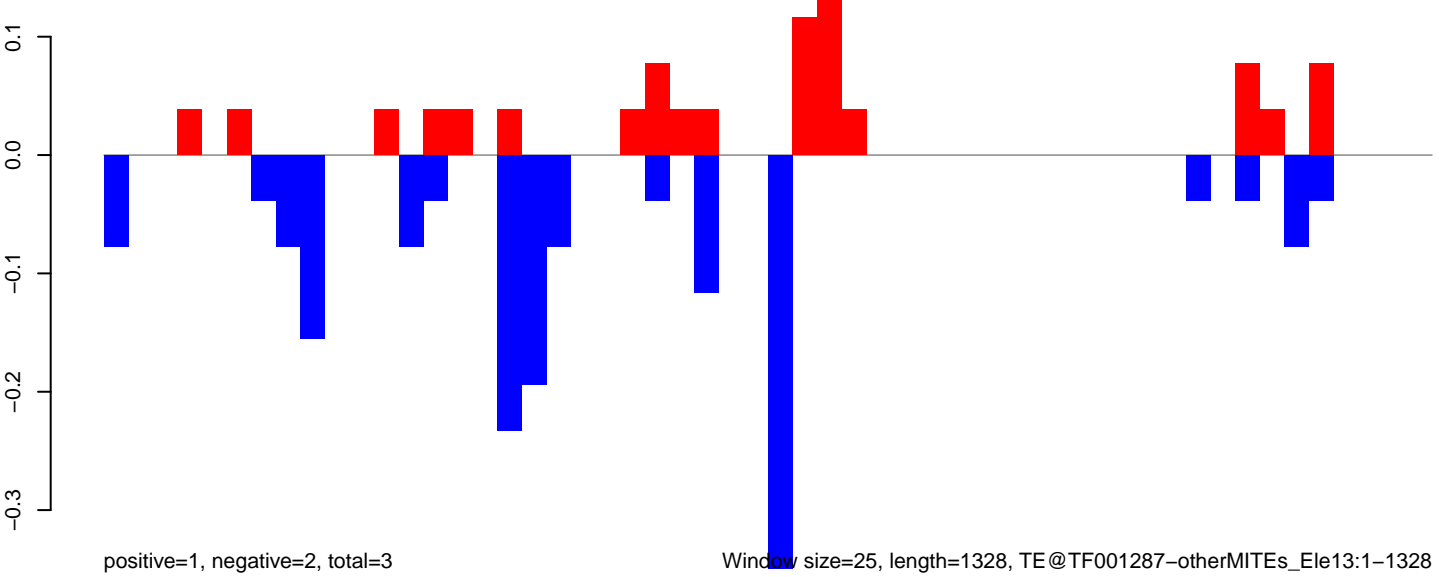

0 200 400 600 800 1000 1200 1400

AeAeg_Fcarc_GH_rep2.18_23.rep

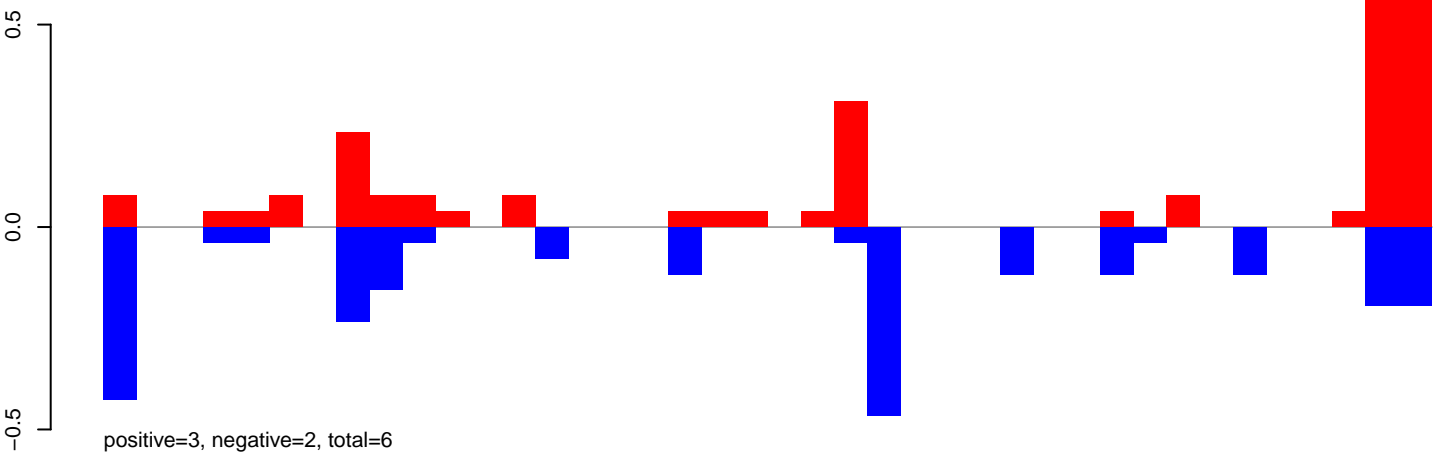

AeAeg_Fcarc_GH_rep2.24_35.rep

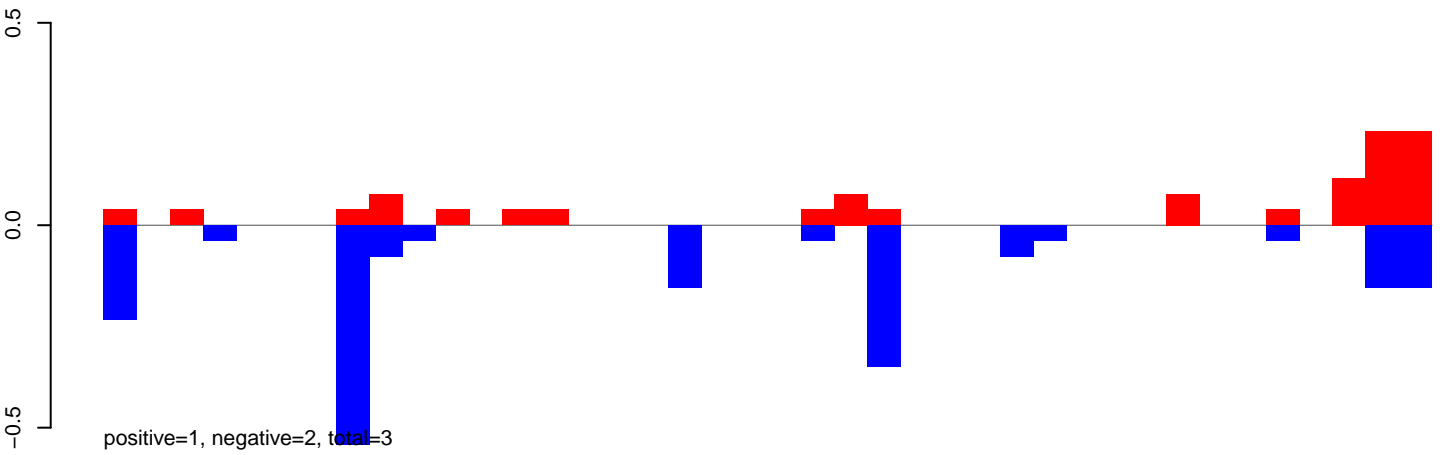

AeAeg_Fcarc_GH_rep2.rep

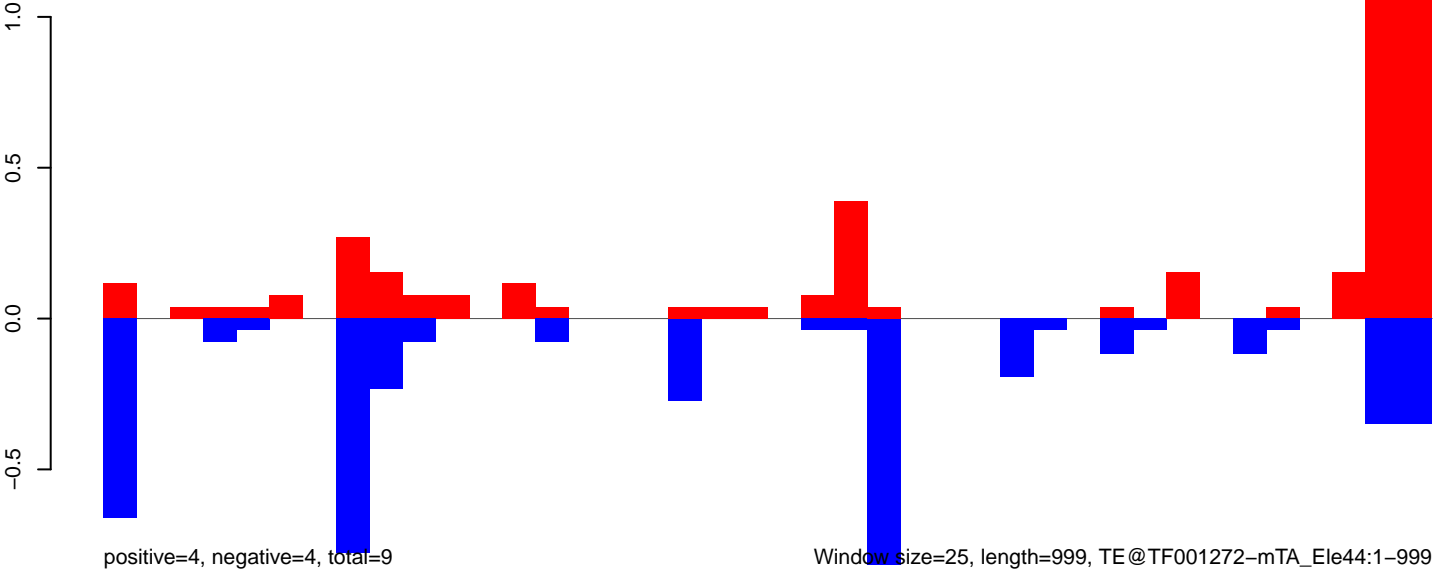

AeAeg_Fcarc_GH_rep2.18_23.rep

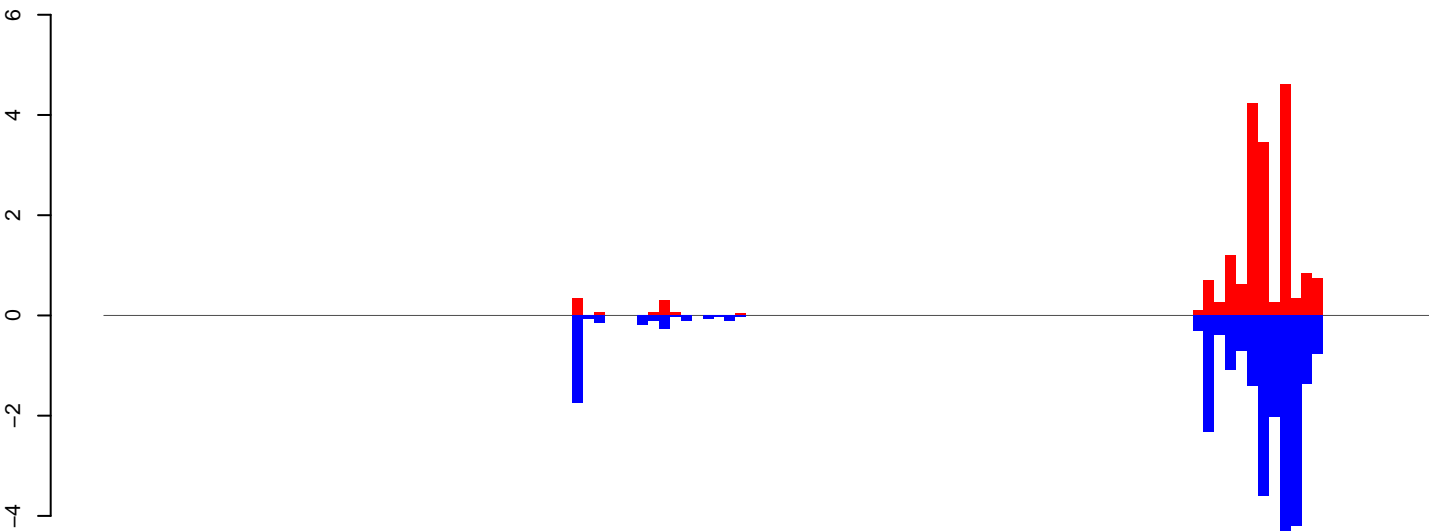

positive=18, negative=25, total=44

AeAeg_Fcarc_GH_rep2.24_35.rep

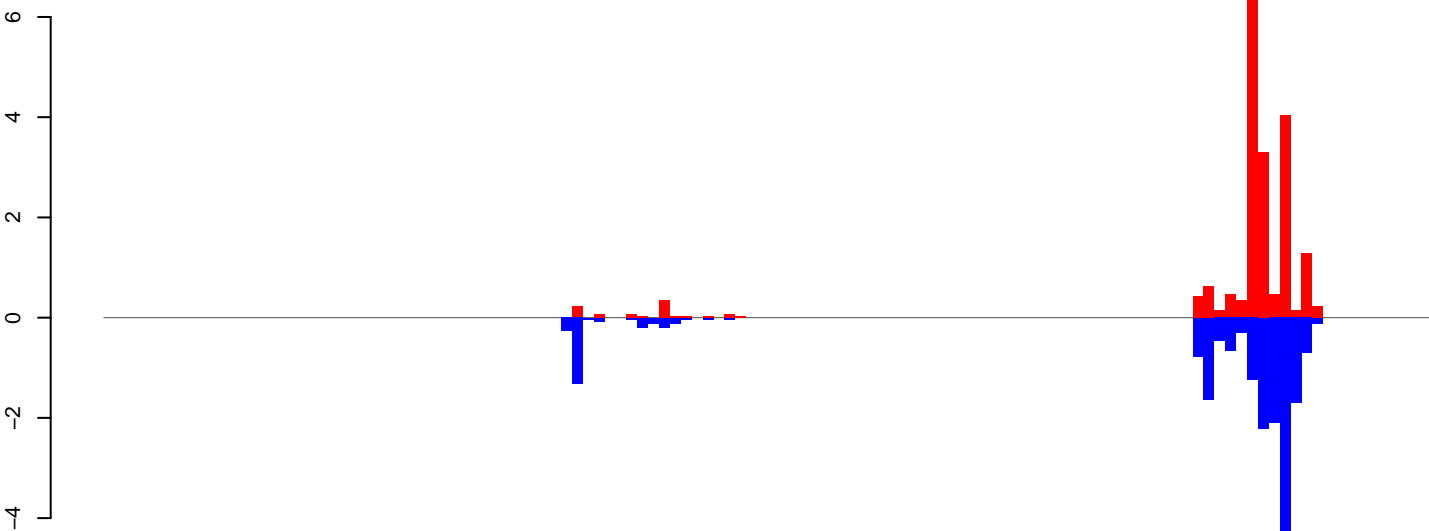

positive=19, negative=20, total=39

AeAeg_Fcarc_GH_rep2.rep

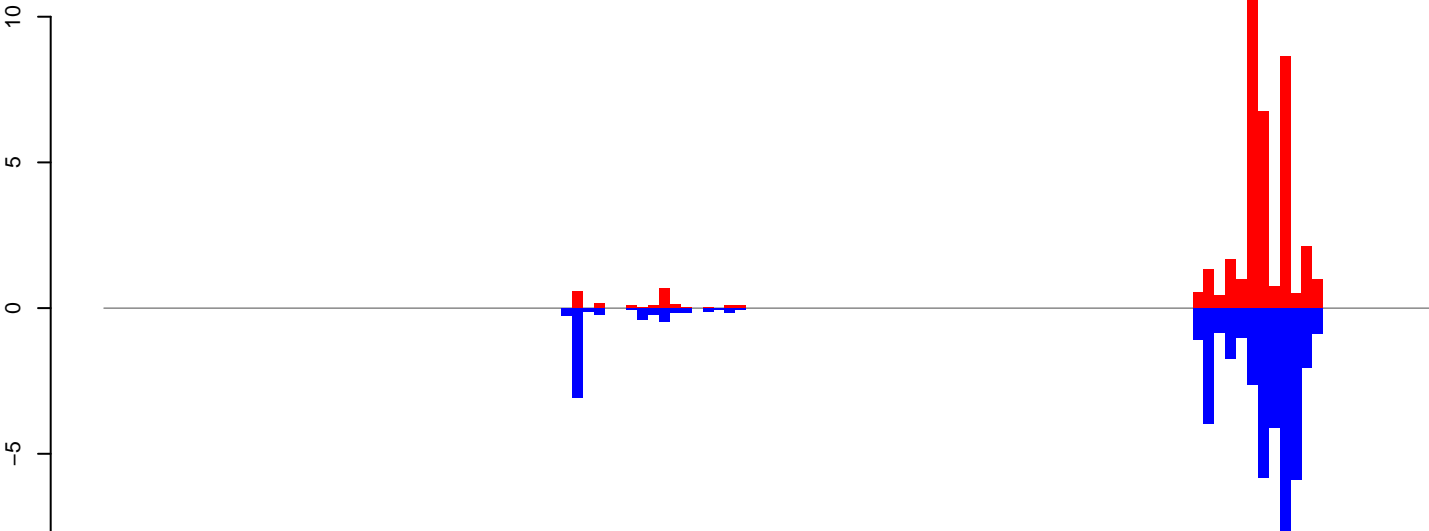

positive=38, negative=45, total=83

Window size=25, length=3034, TE@TF001123-Ty1_copia_Ele230:1-3034

0 500 1000 1500 2000 2500 3000

AeAeg_Fcarc_GH_rep2.18_23.rep

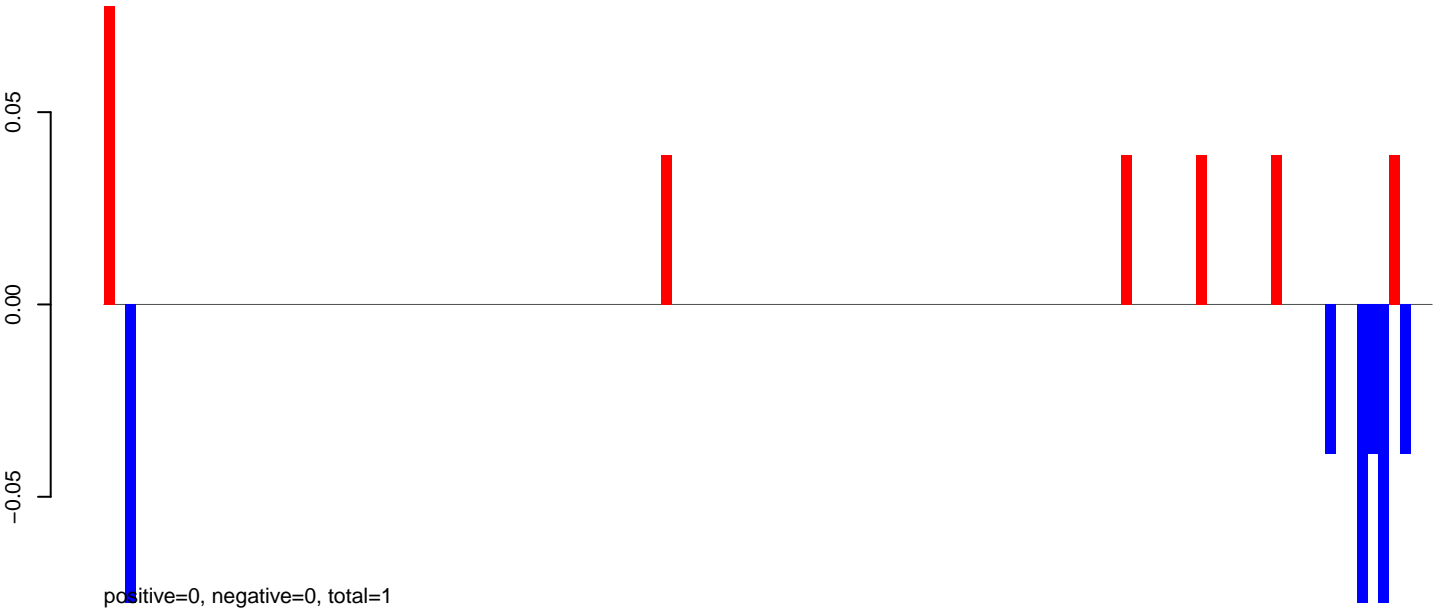

AeAeg_Fcarc_GH_rep2.24_35.rep

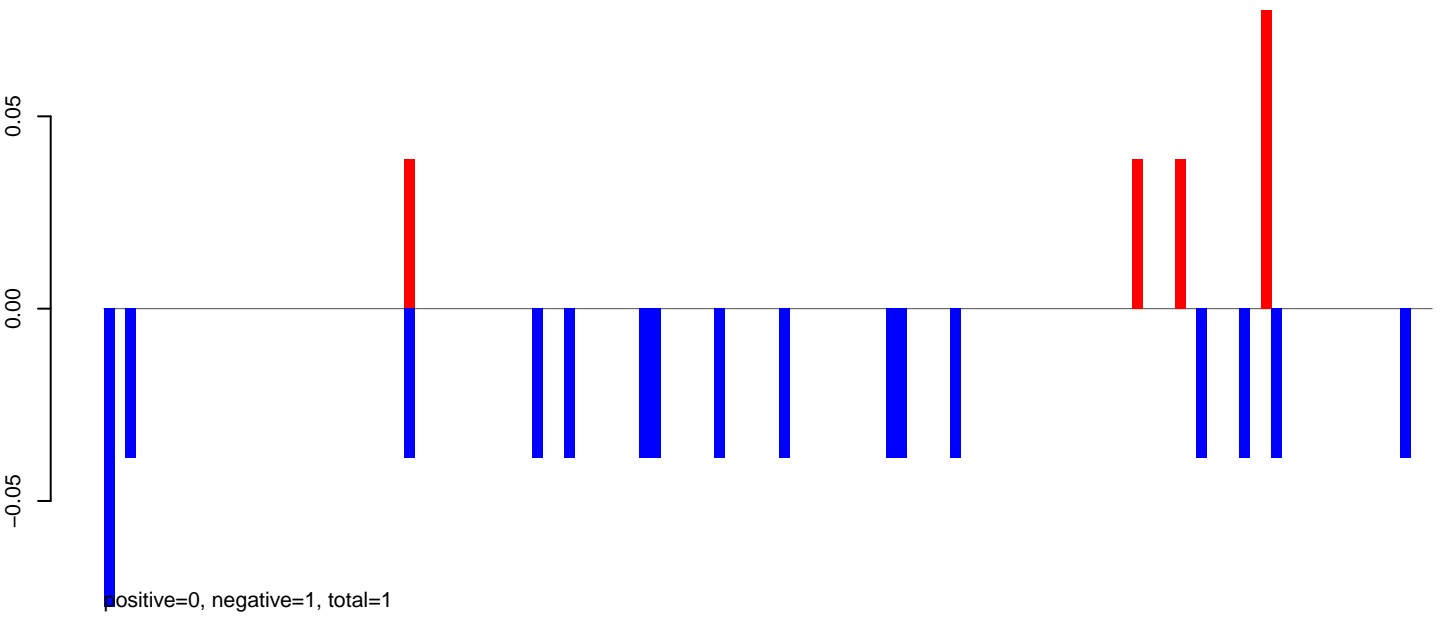

AeAeg_Fcarc_GH_rep2.rep

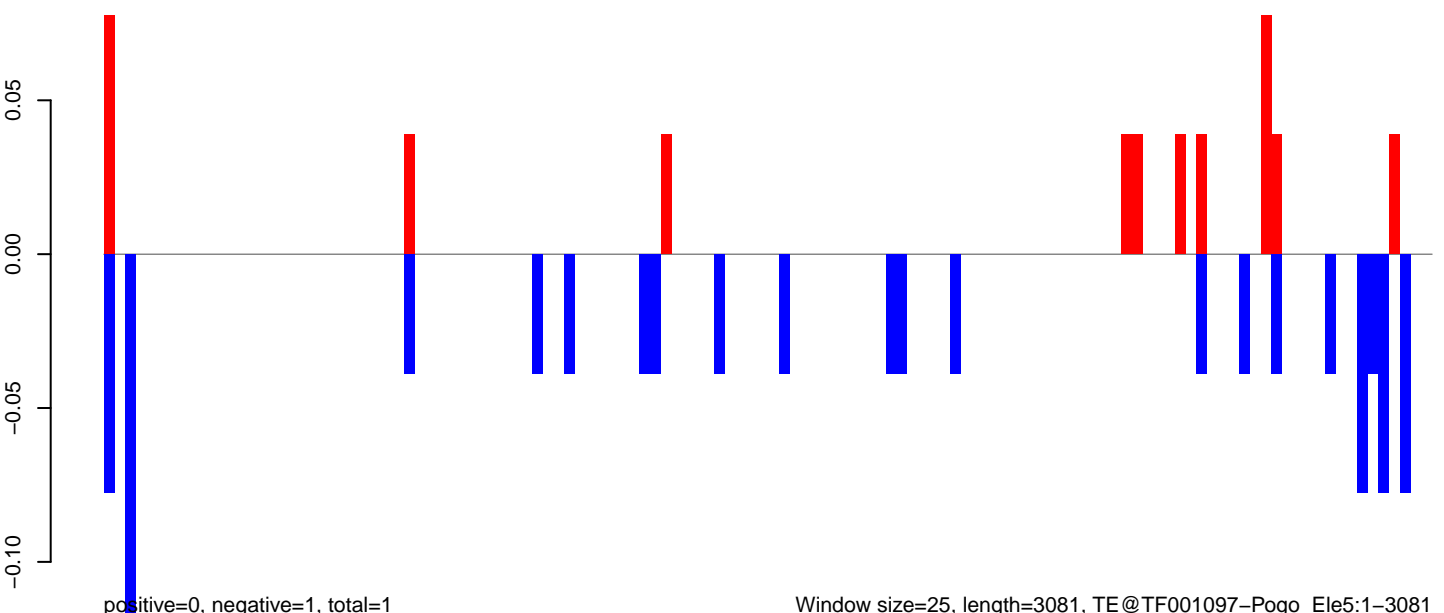

AeAeg_Fcarc_GH_rep2.18_23.rep

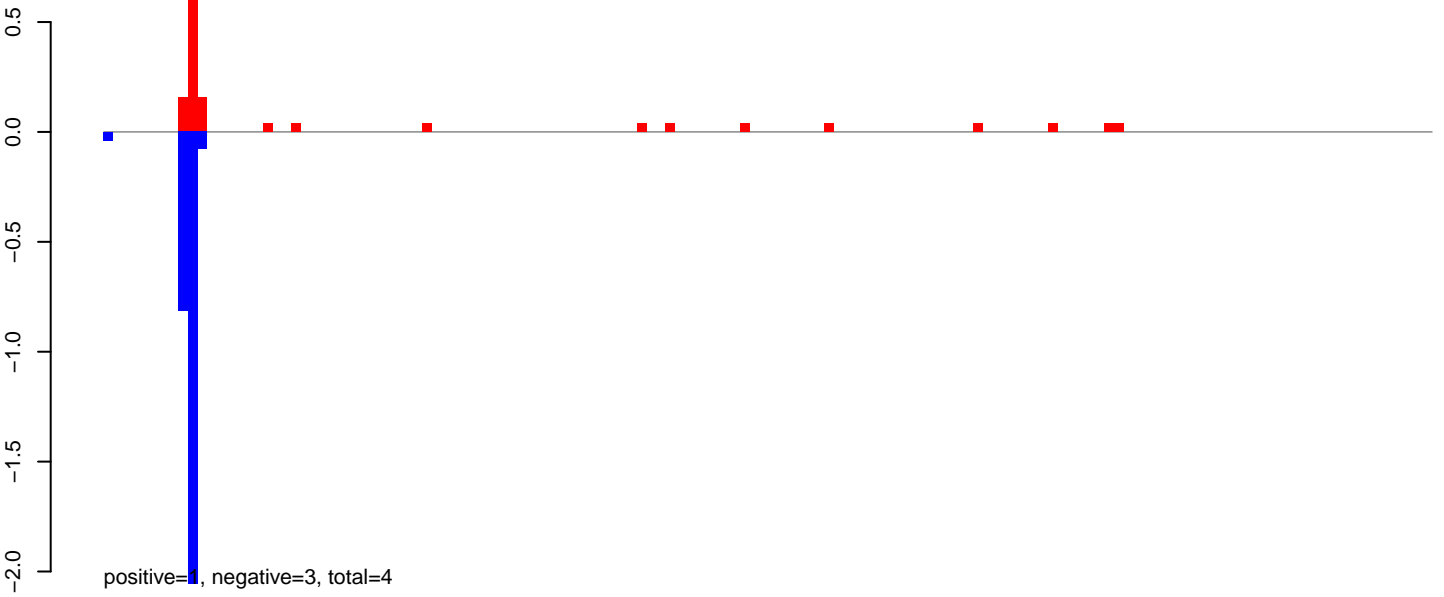

AeAeg_Fcarc_GH_rep2.24_35.rep

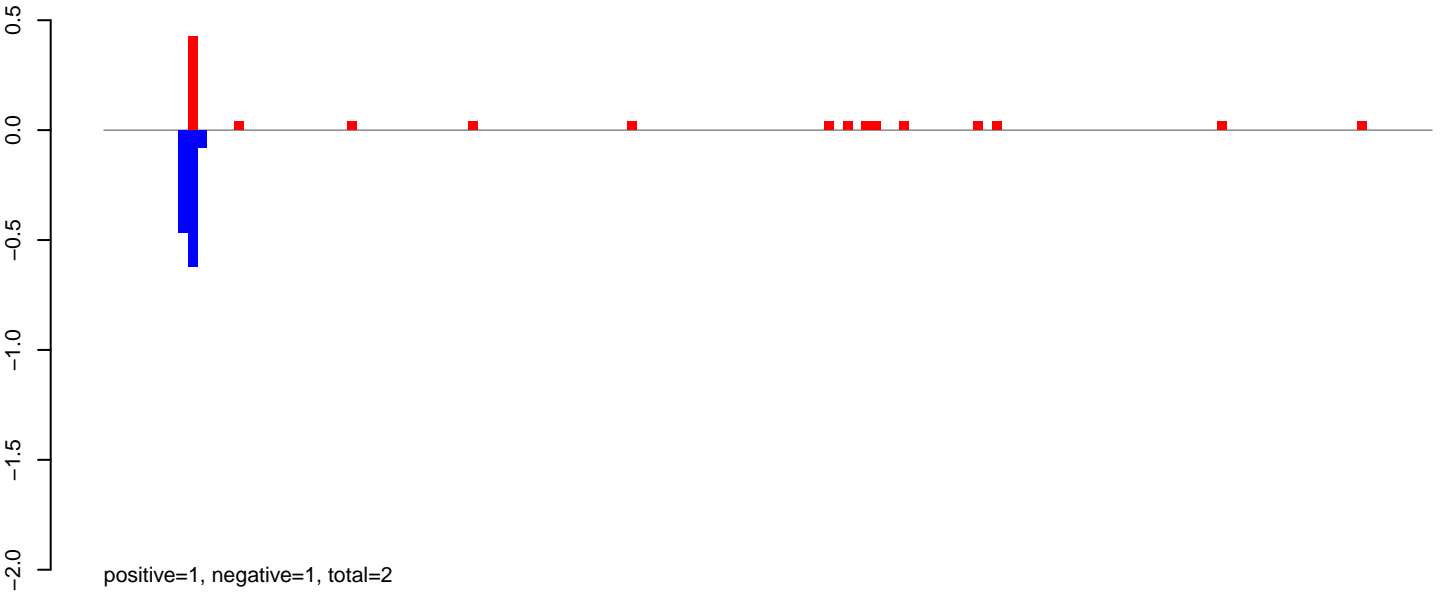

AeAeg_Fcarc_GH_rep2.rep

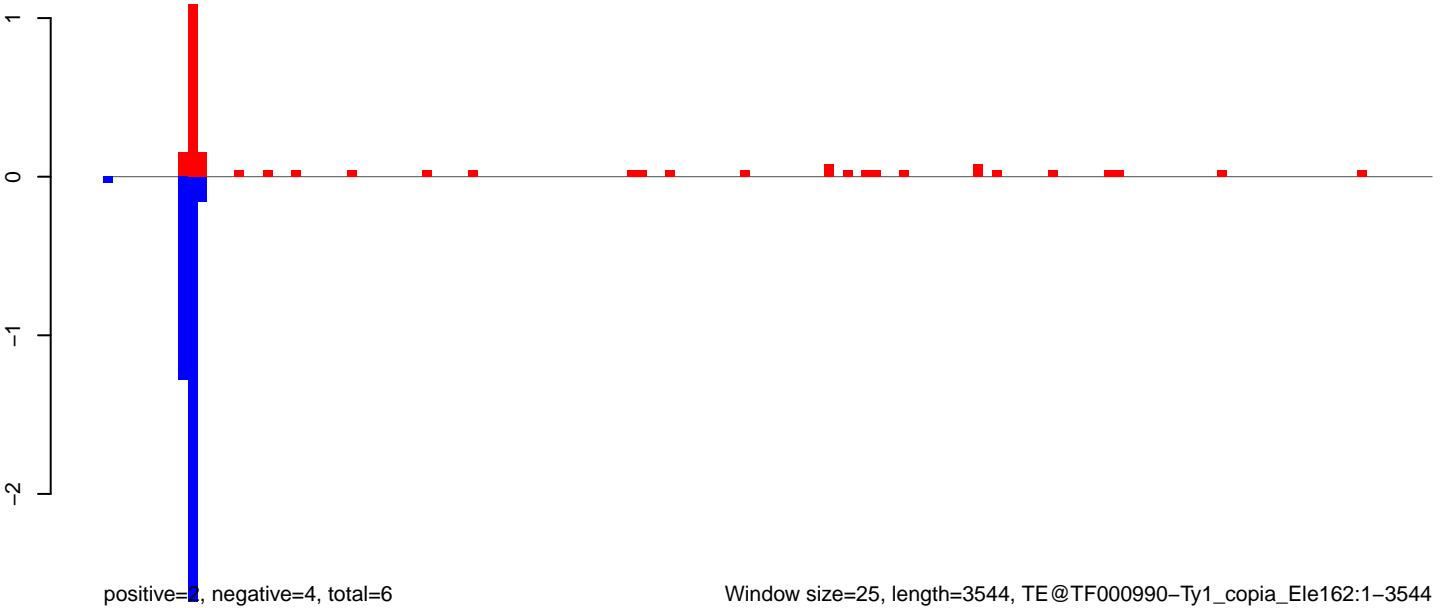

AeAeg_FcArc_GH_rep2.18_23.rep

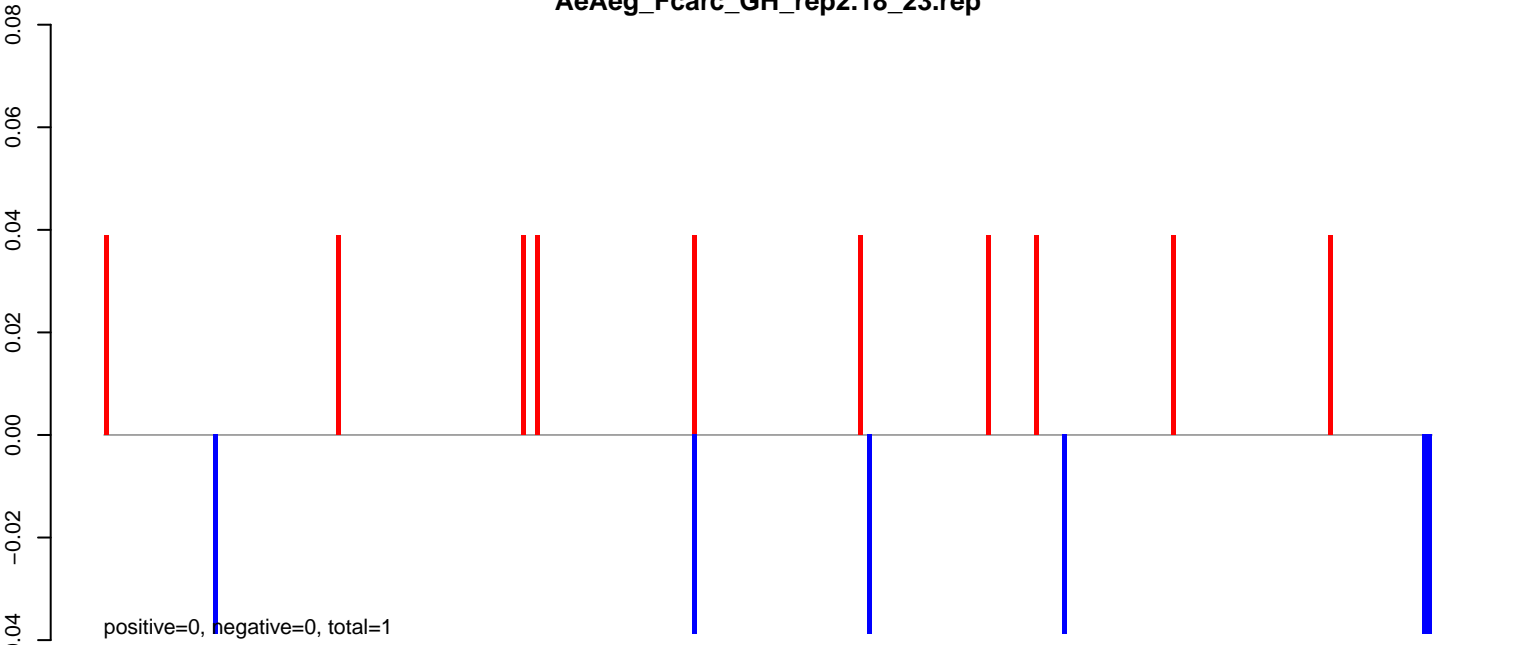

AeAeg_FcArc_GH_rep2.24_35.rep

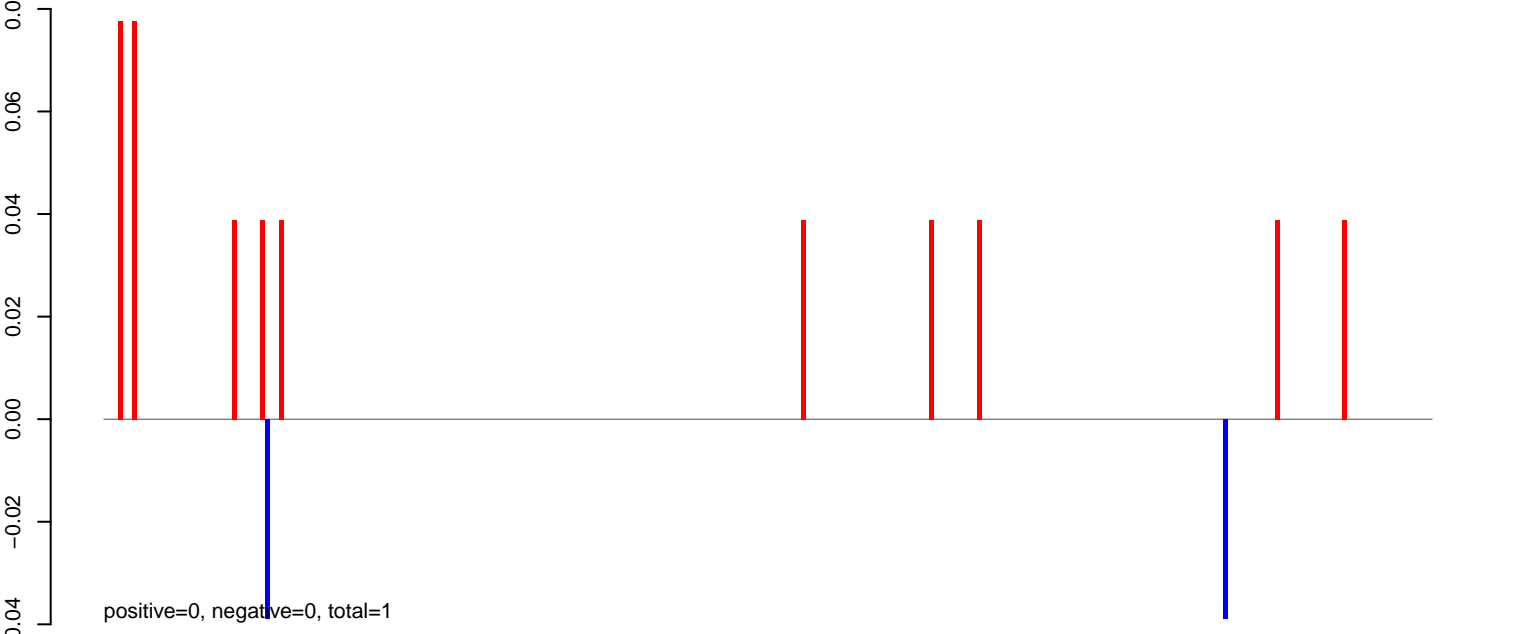

AeAeg_FcArc_GH_rep2.rep

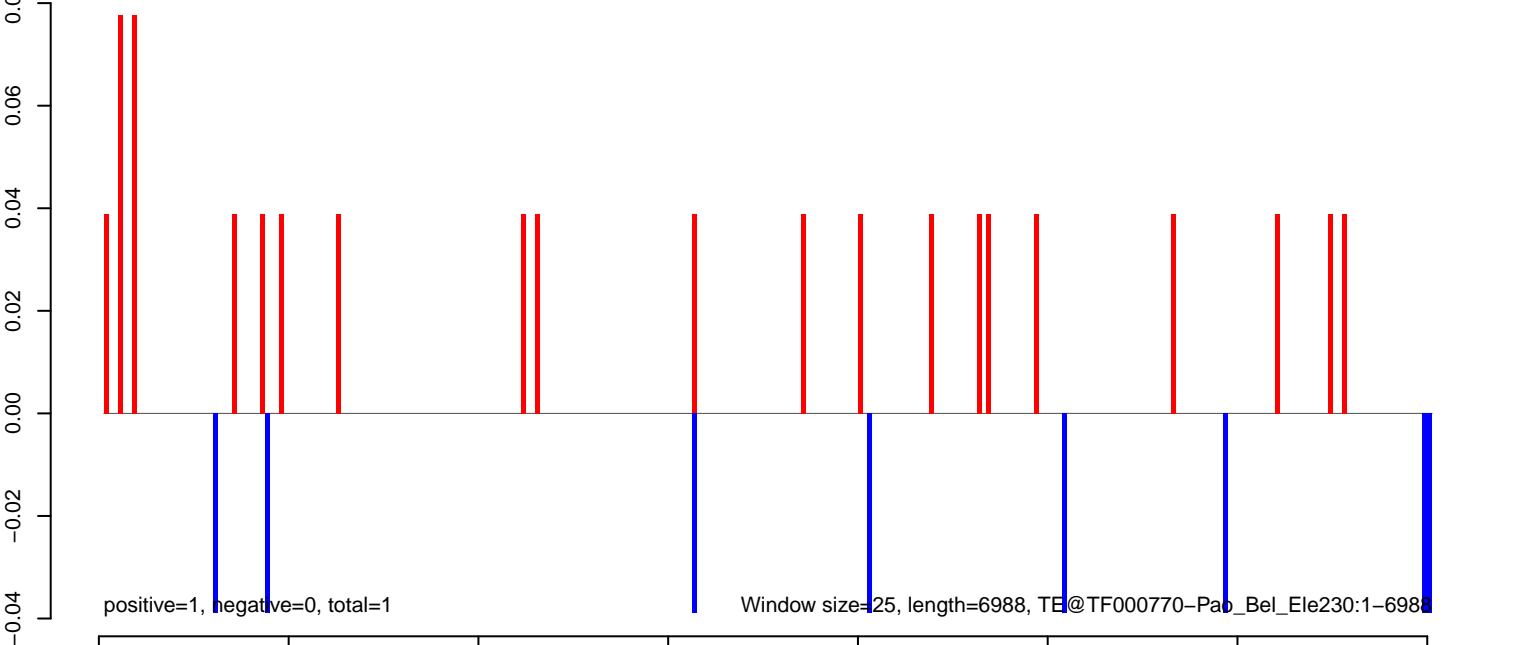

AeAeg_FcArc_GH_rep2.18_23.rep

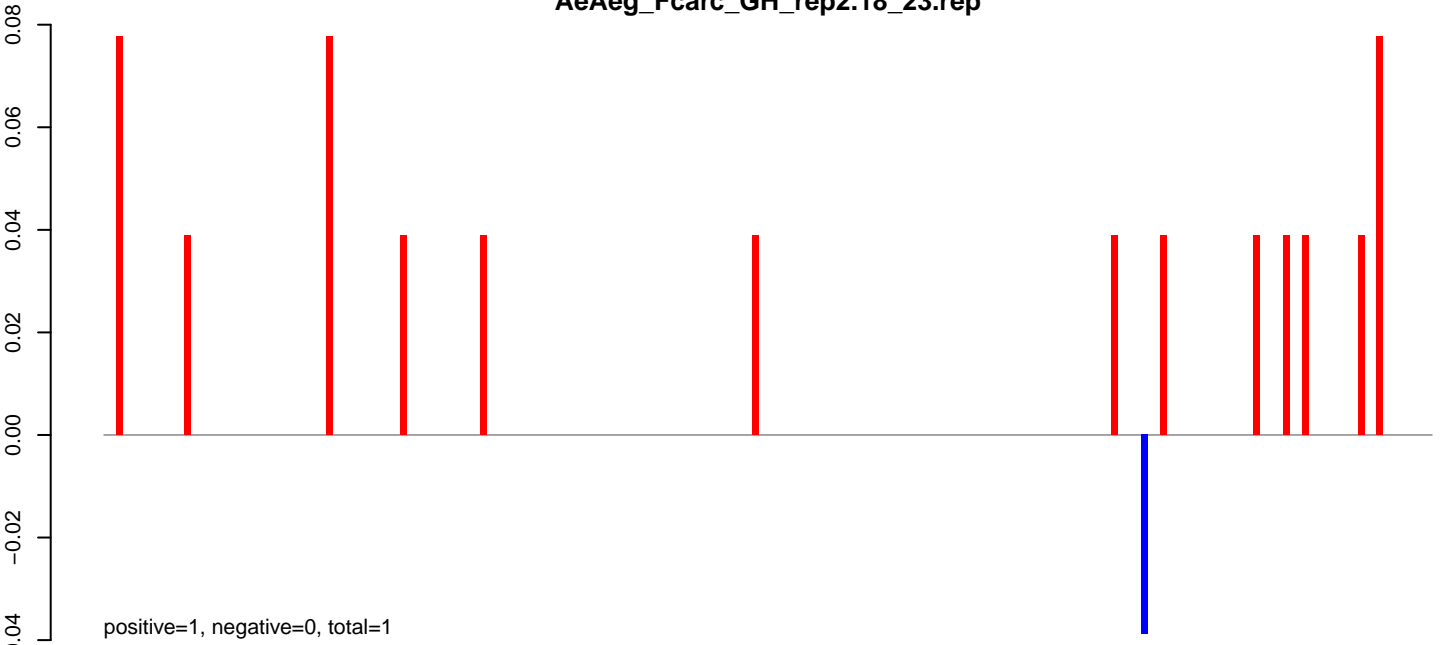

AeAeg_FcArc_GH_rep2.24_35.rep

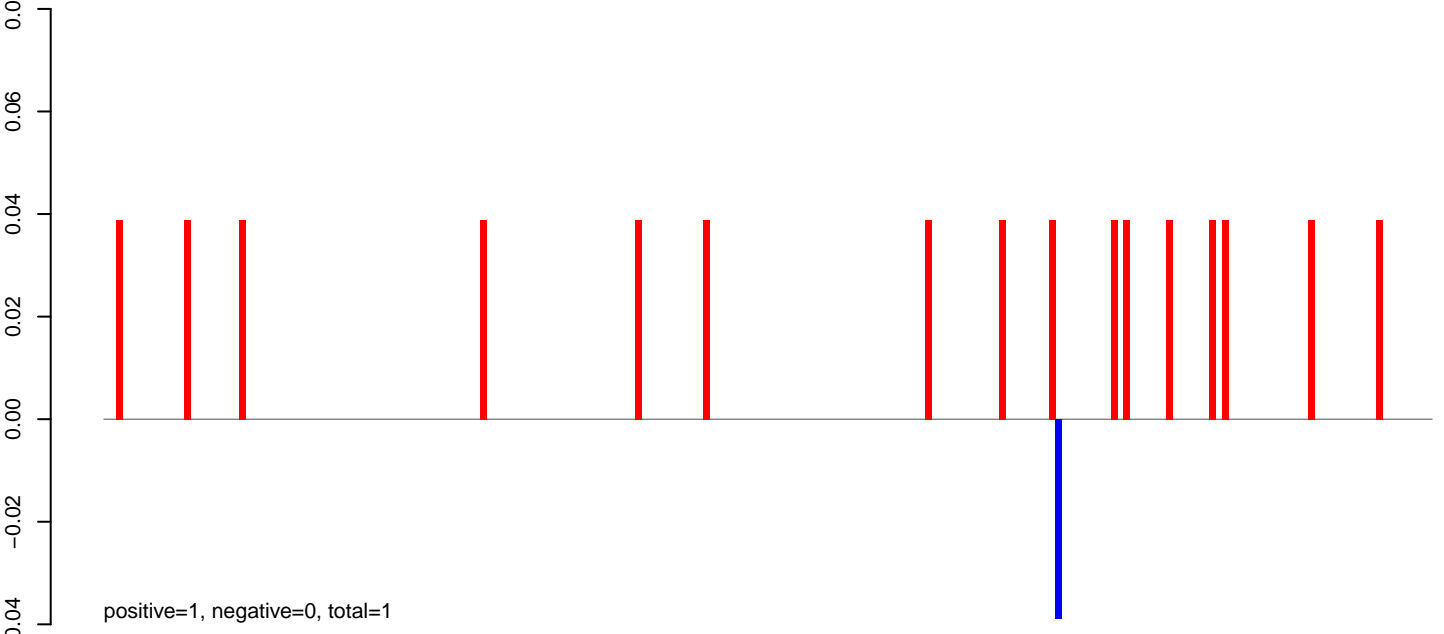

AeAeg_FcArc_GH_rep2.rep

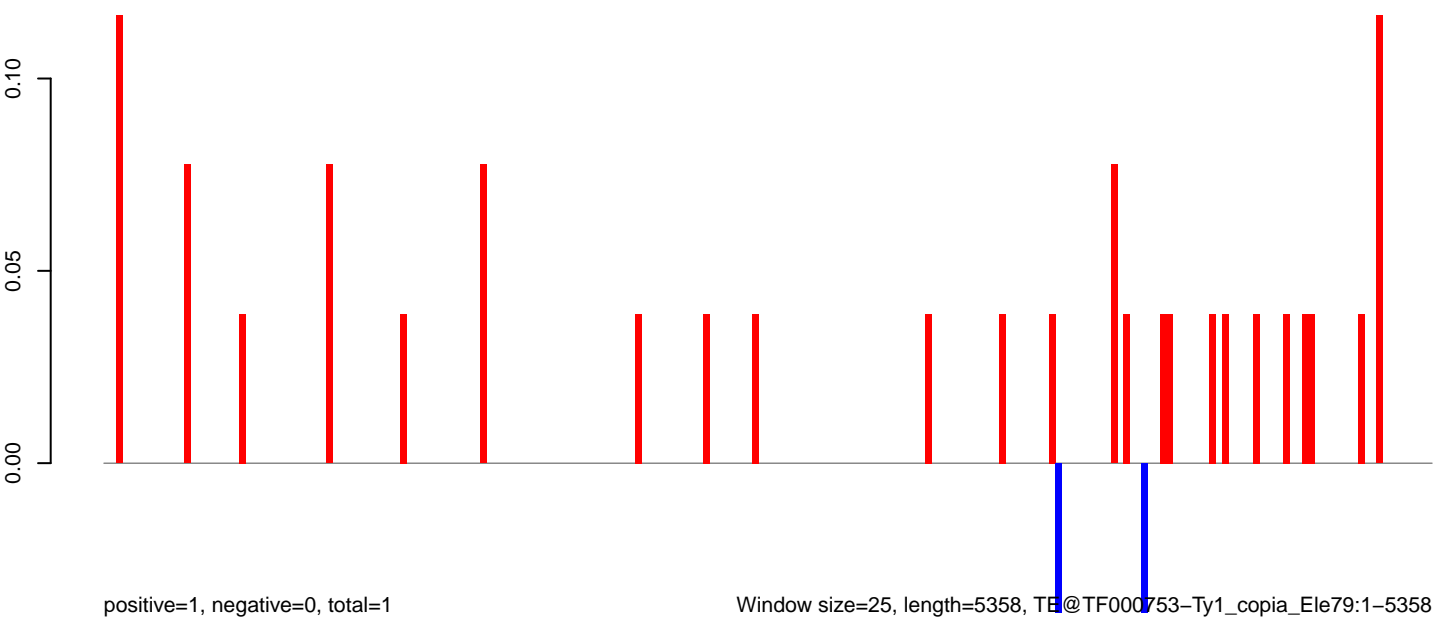

AeAeg_Fcarc_GH_rep2.18_23.rep

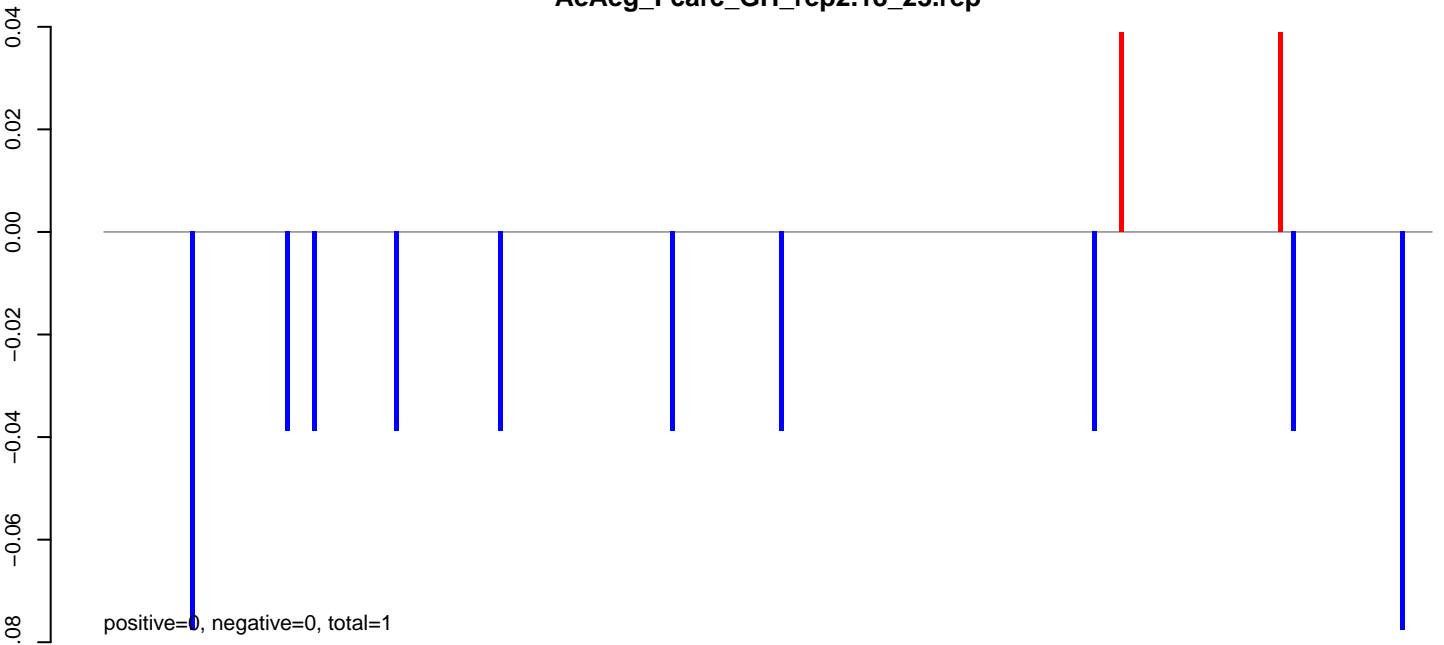

AeAeg_Fcarc_GH_rep2.24_35.rep

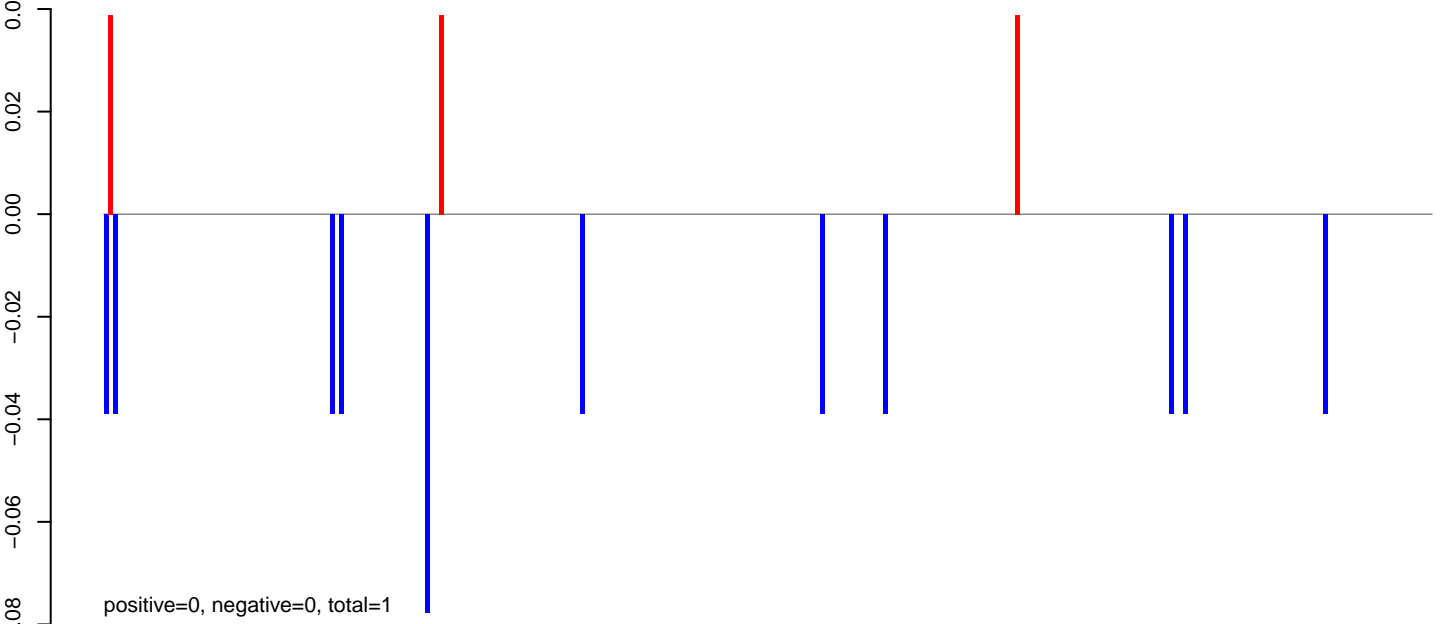

AeAeg_Fcarc_GH_rep2.rep

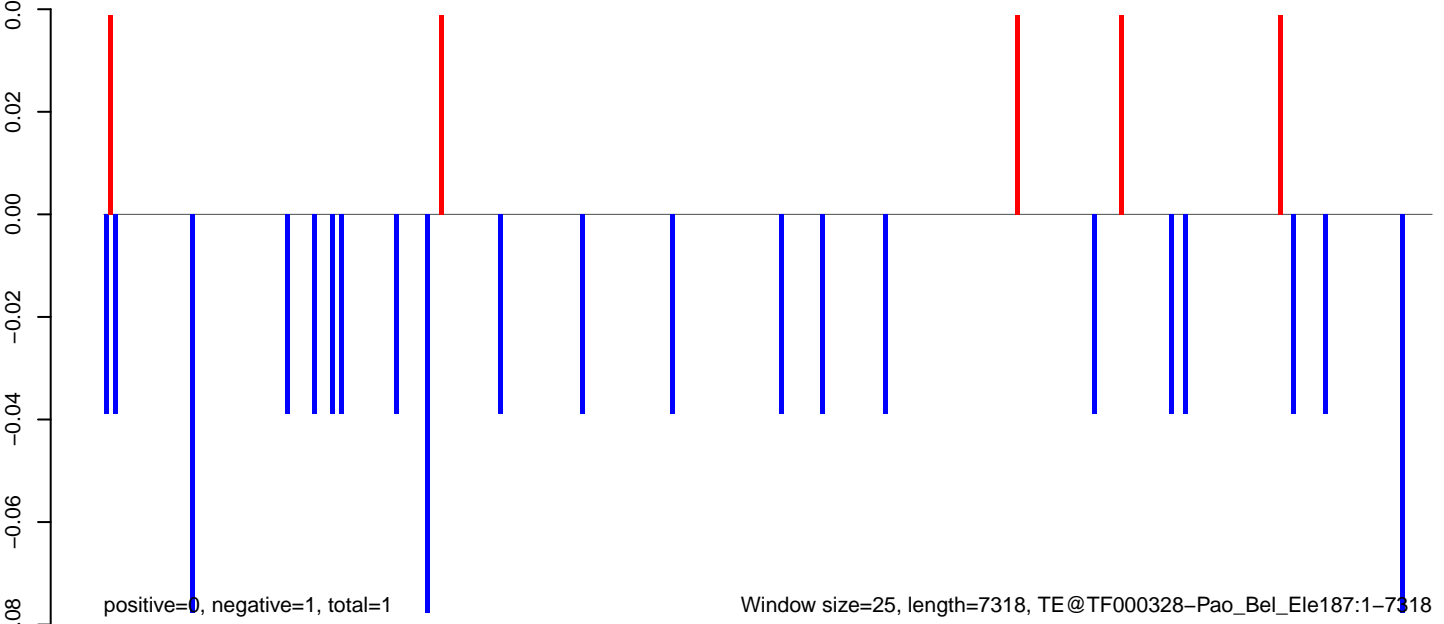

AeAeg_FcArc_GH_rep2.18_23.rep

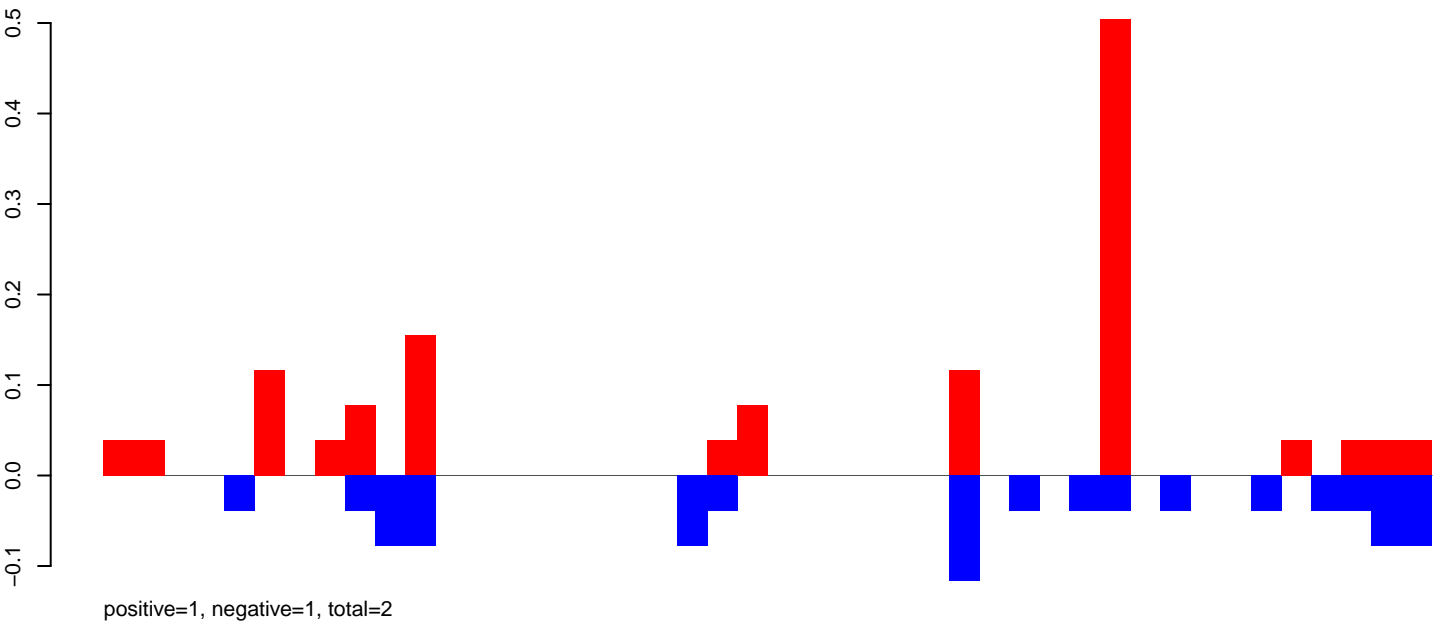

AeAeg_FcArc_GH_rep2.24_35.rep

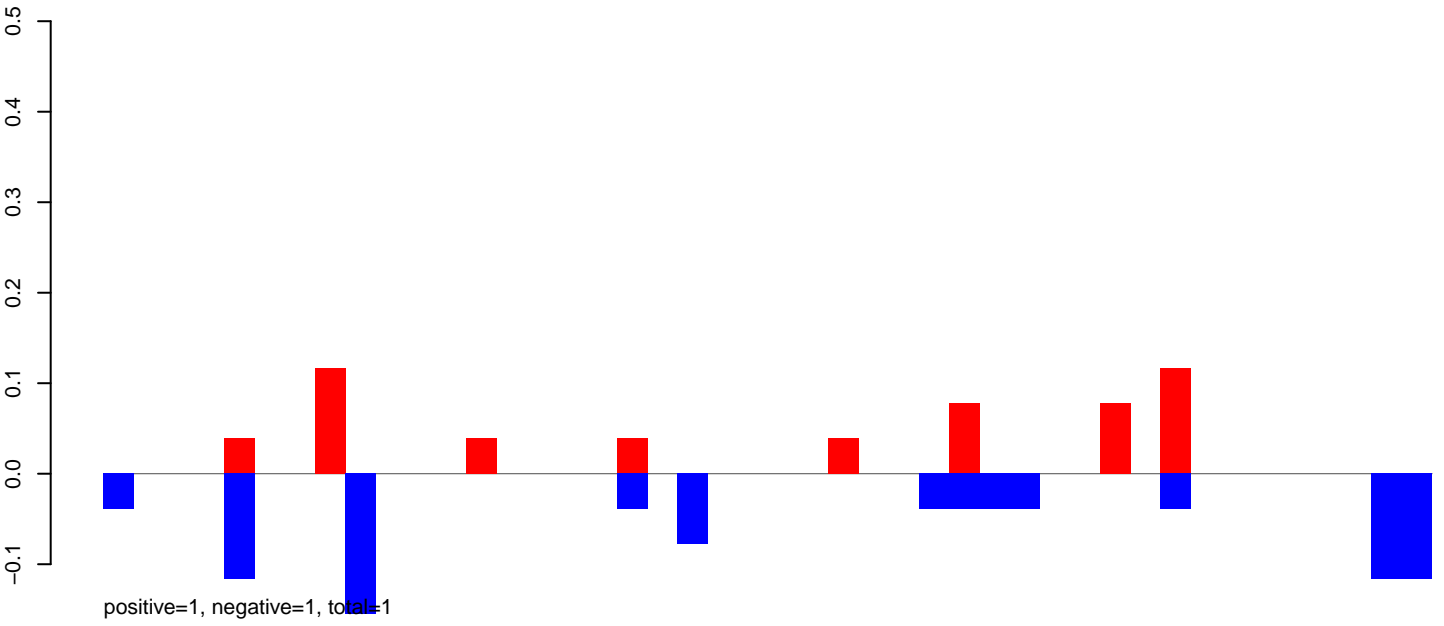

AeAeg_FcArc_GH_rep2.rep

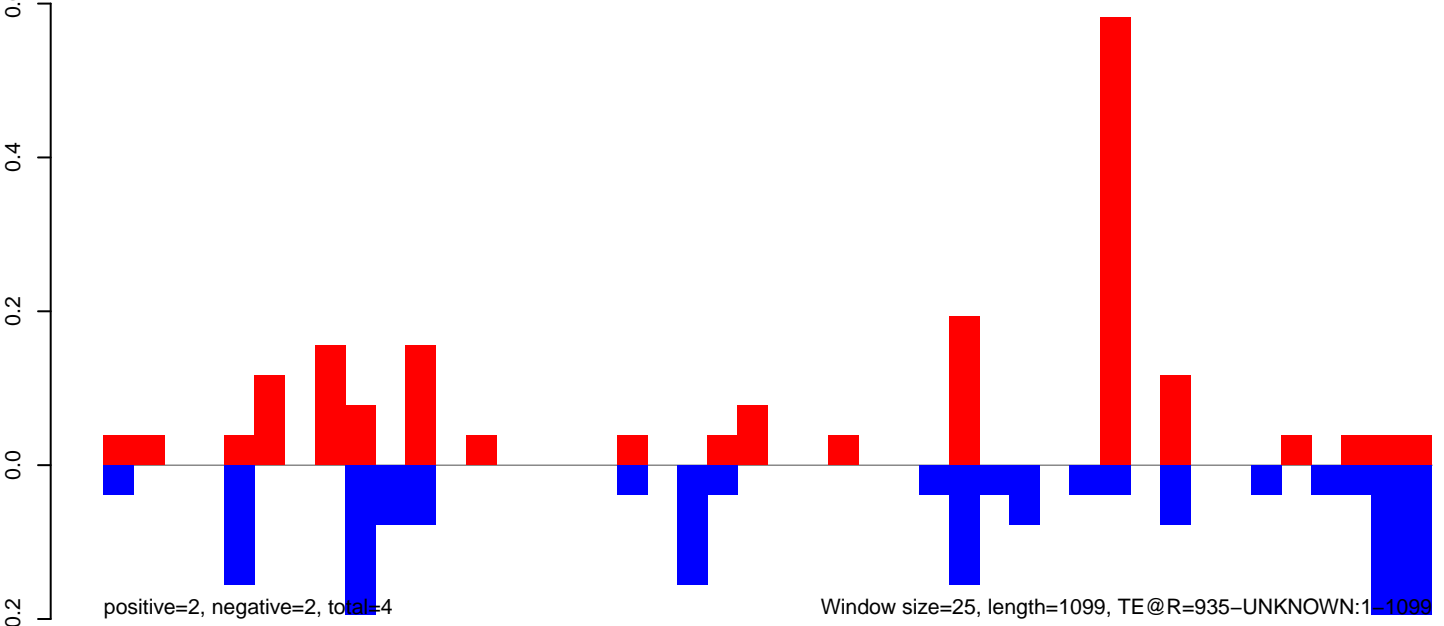

AeAeg_Fcarc_GH_rep2.18_23.rep

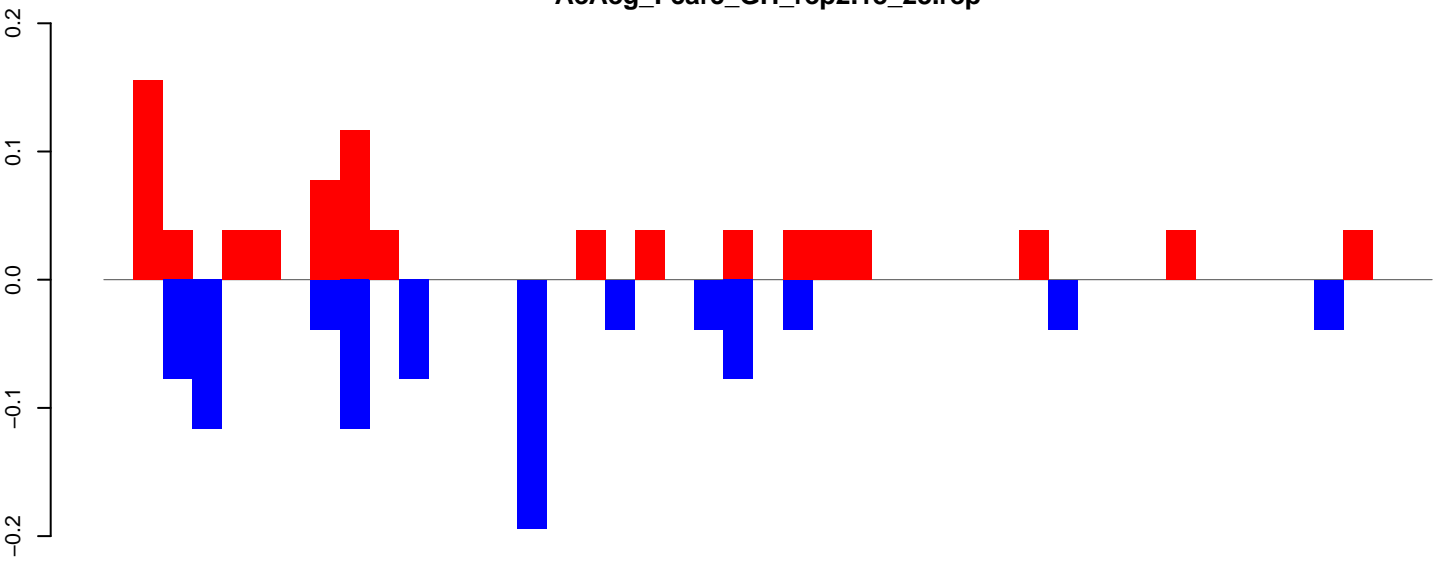

positive=1, negative=1, total=2

AeAeg_Fcarc_GH_rep2.24_35.rep

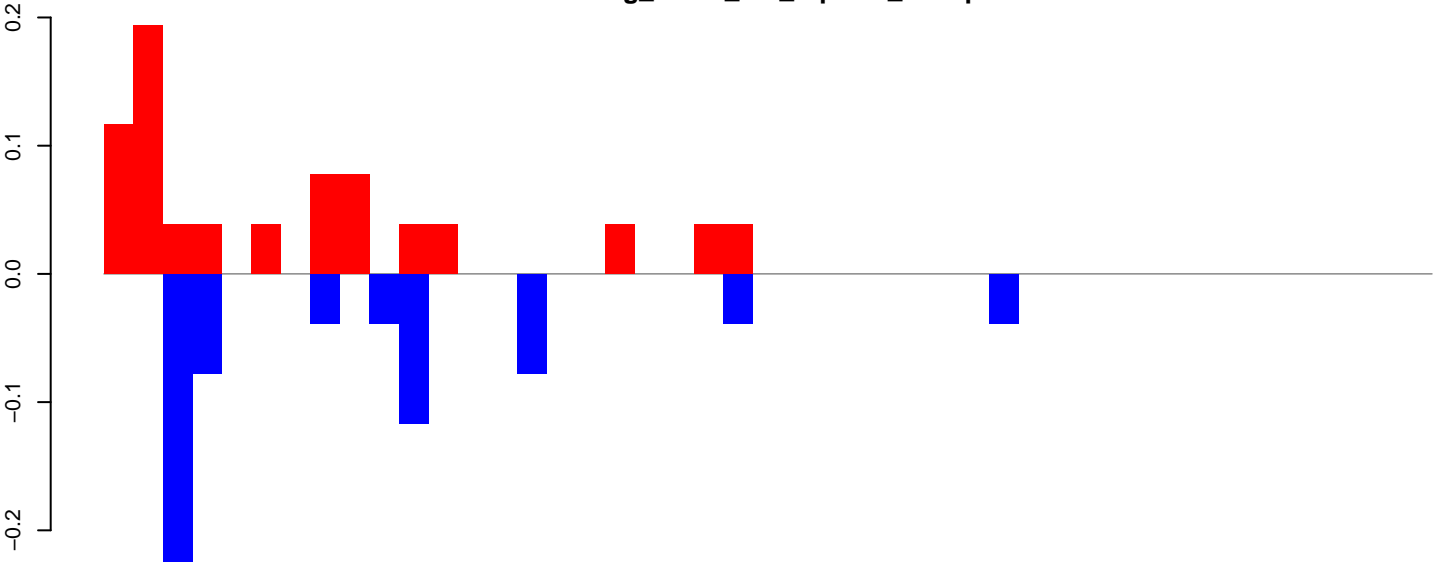

positive=1, negative=1, total=1

AeAeg_Fcarc_GH_rep2.rep

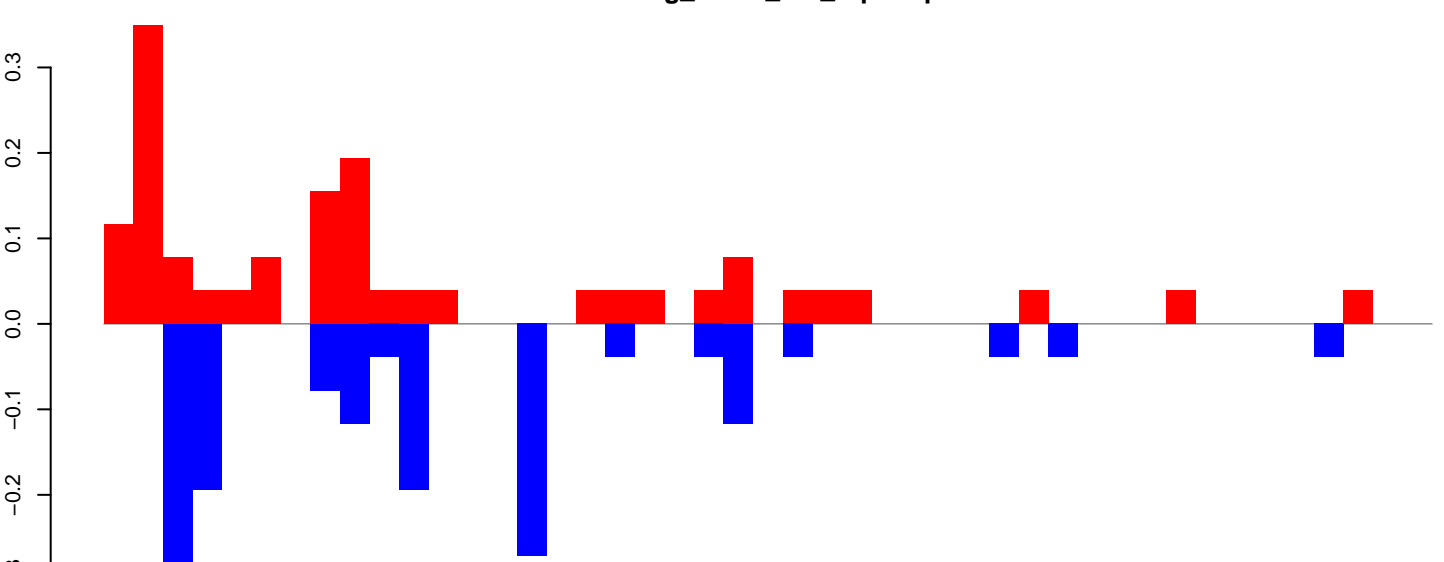

positive=2, negative=2, total=3

Window size=25, length=1104, TE@R=612-UNKNOWN:1-1104

0 200 400 600 800 1000

AeAeg_FcArc_GH_rep2.18_23.rep

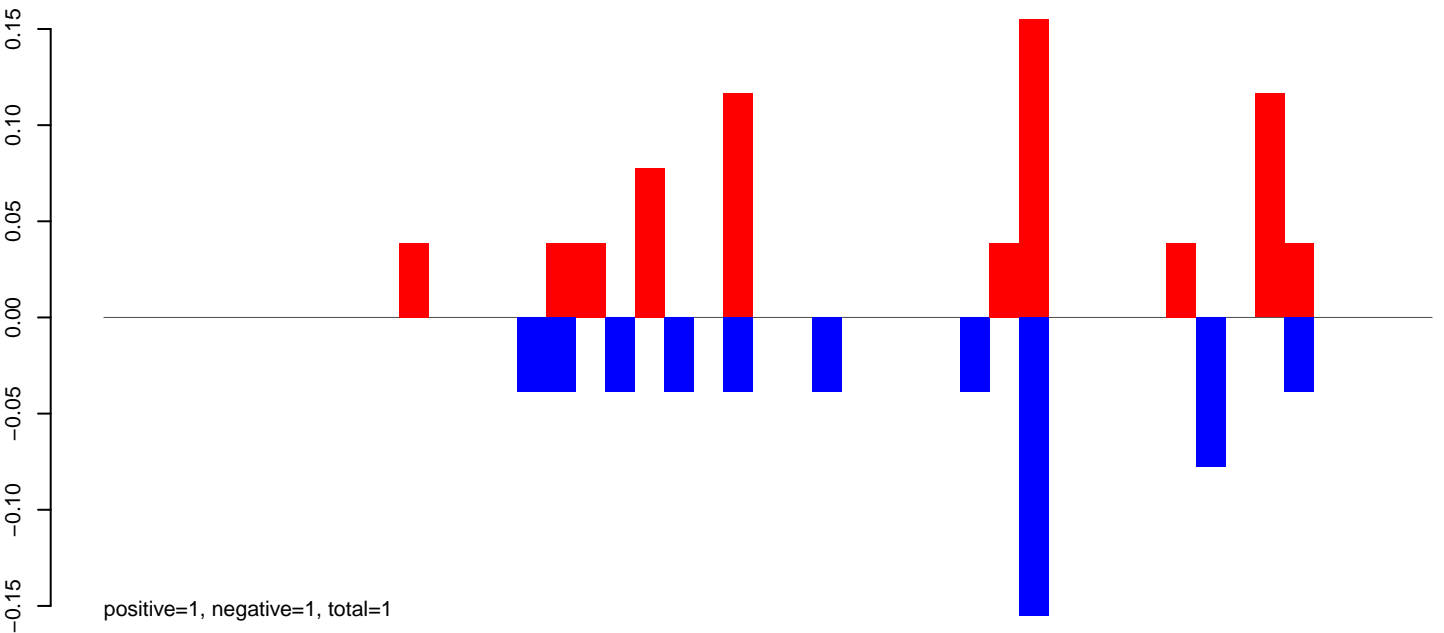

AeAeg_FcArc_GH_rep2.24_35.rep

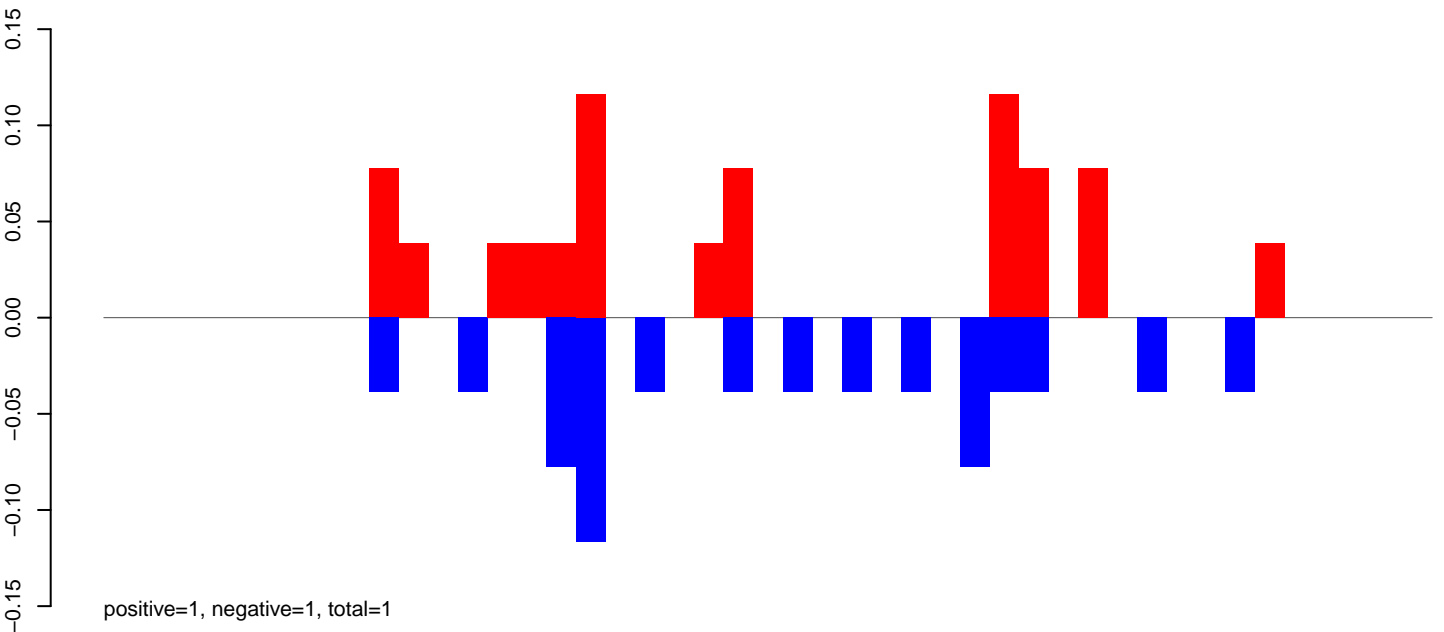

AeAeg_FcArc_GH_rep2.rep

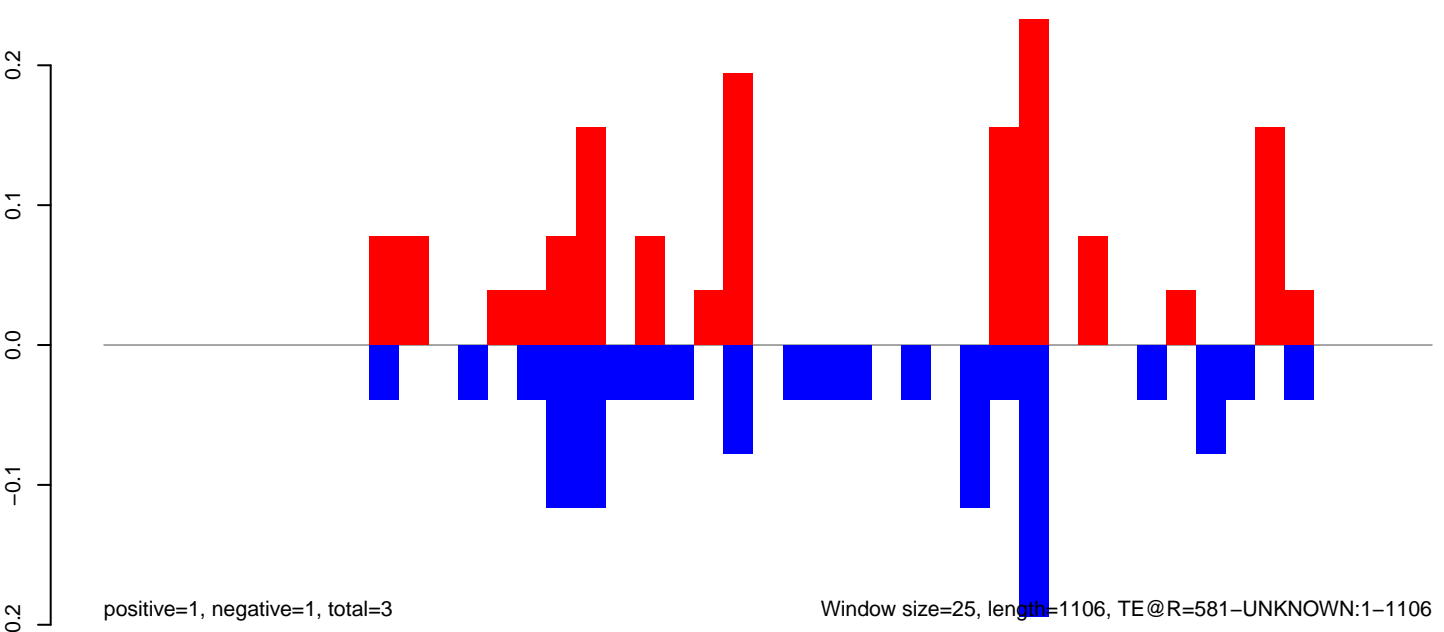

AeAeg_Fcarc_GH_rep2.18_23.rep

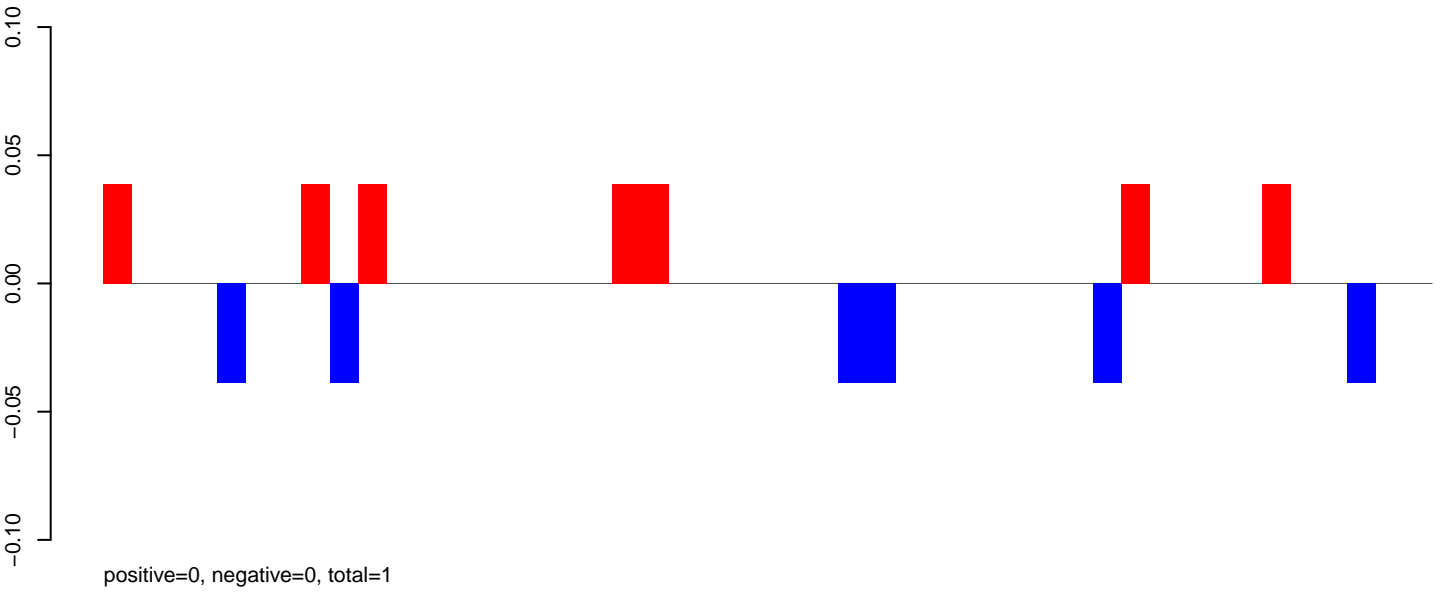

AeAeg_Fcarc_GH_rep2.24_35.rep

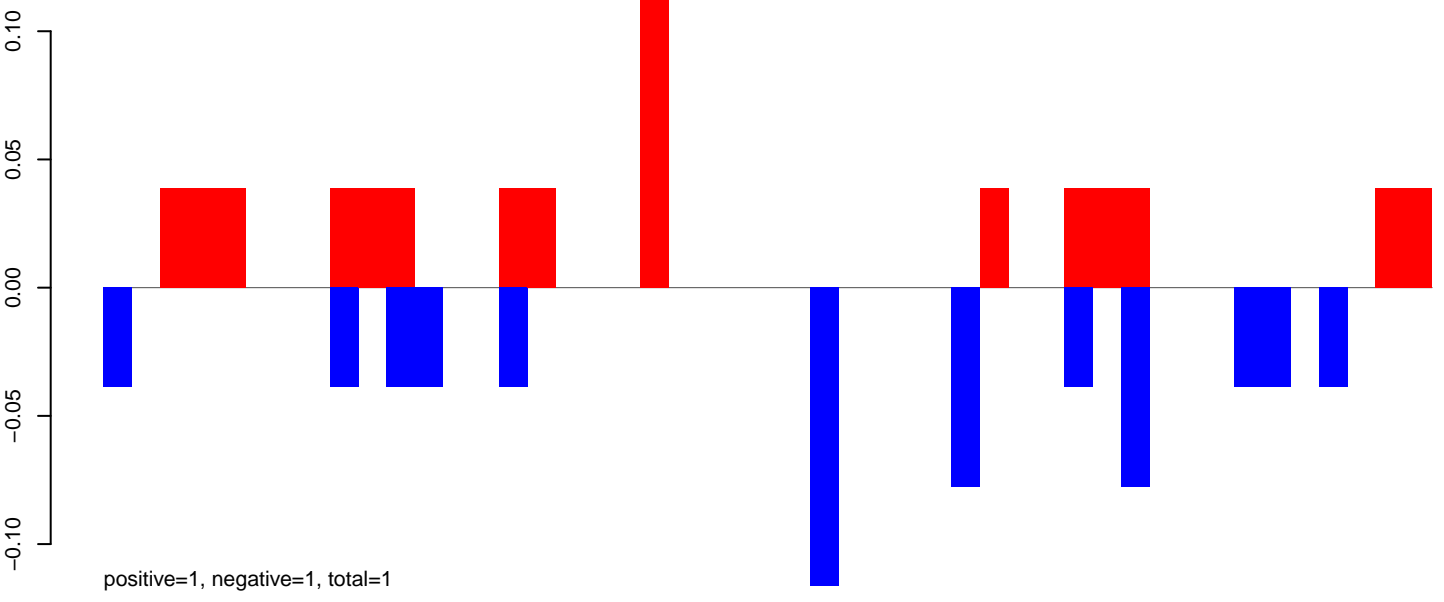

AeAeg_Fcarc_GH_rep2.rep

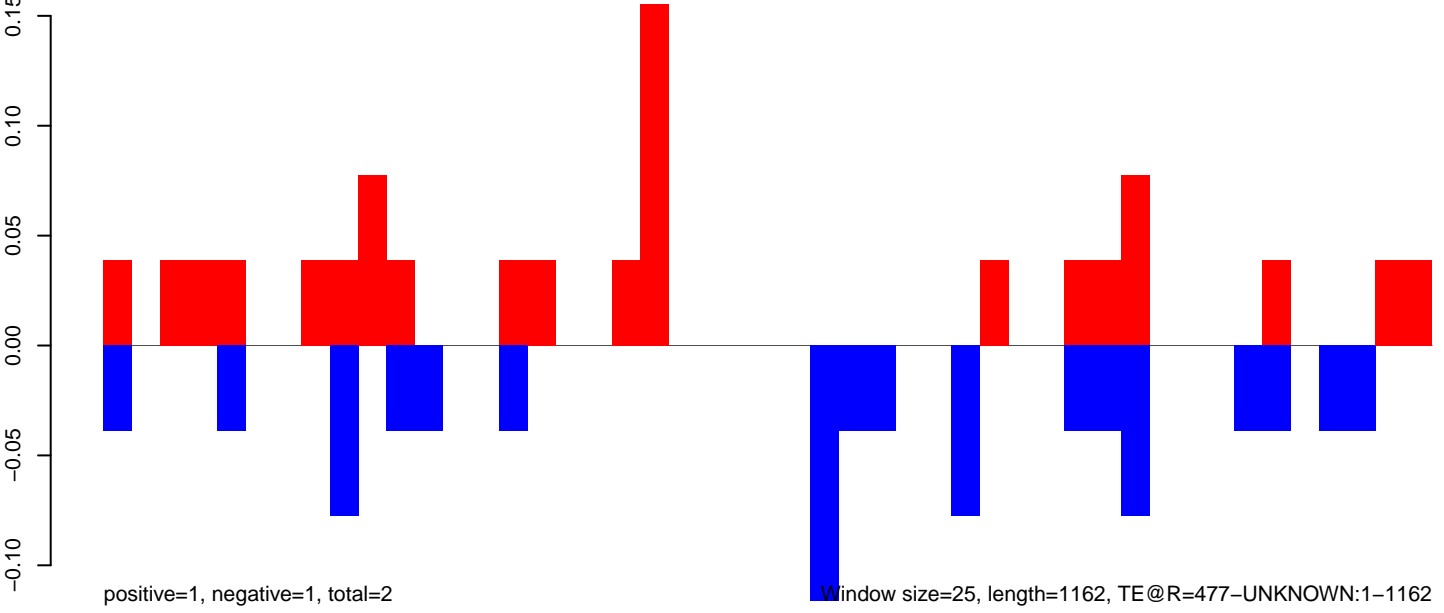

AeAeg_Fcarc_GH_rep2.18_23.rep

positive=0, negative=0, total=0

AeAeg_Fcarc_GH_rep2.24_35.rep

positive=0, negative=1, total=1

AeAeg_Fcarc_GH_rep2.rep

positive=0, negative=1, total=1

Window size=25, length=4416, TE@CR1-89_A Ae:1-4416

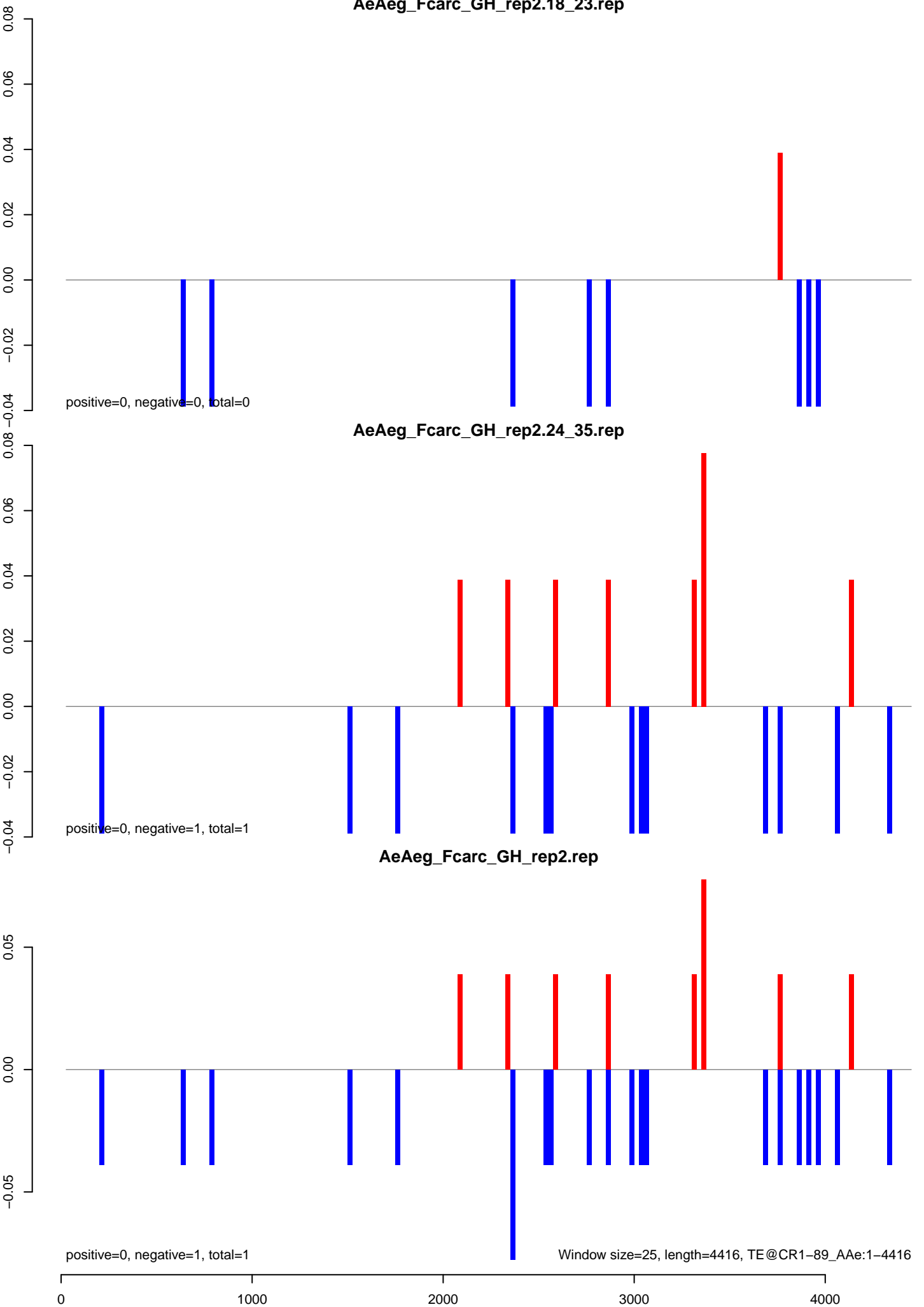

AeAeg_Fcarc_GH_rep2.18_23.rep

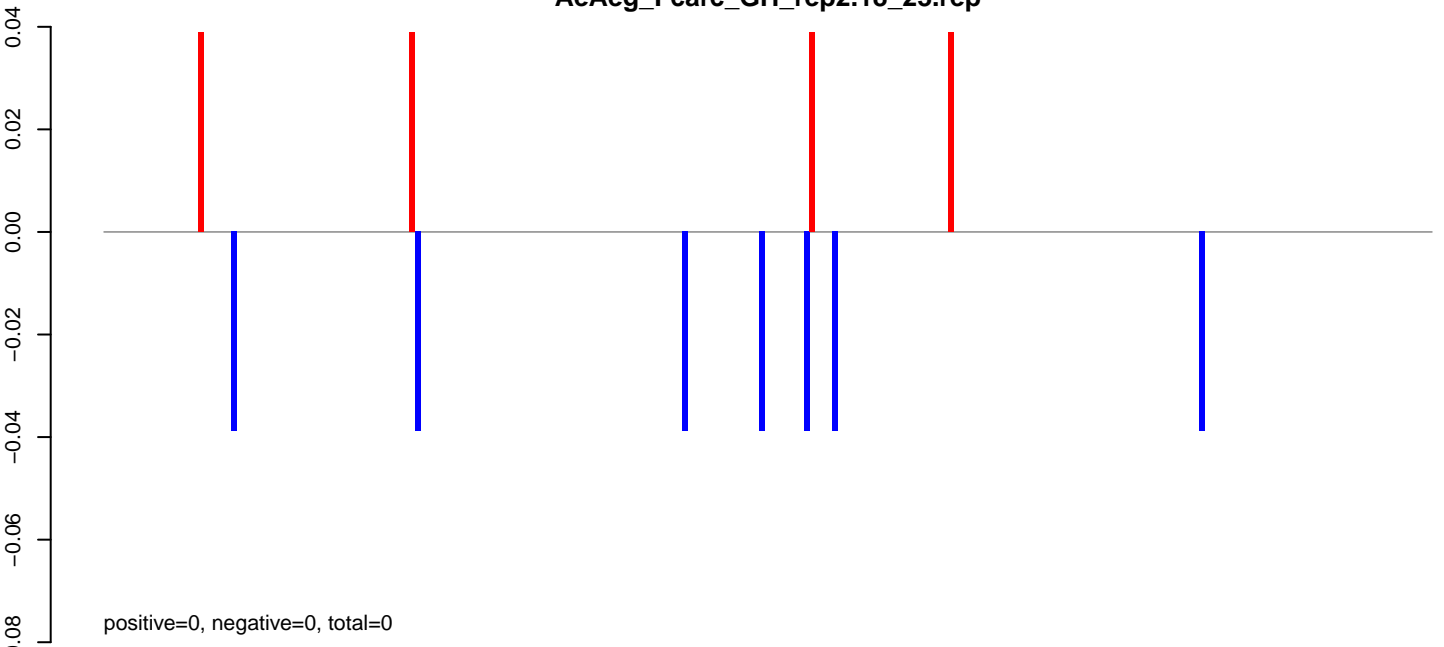

AeAeg_Fcarc_GH_rep2.24_35.rep

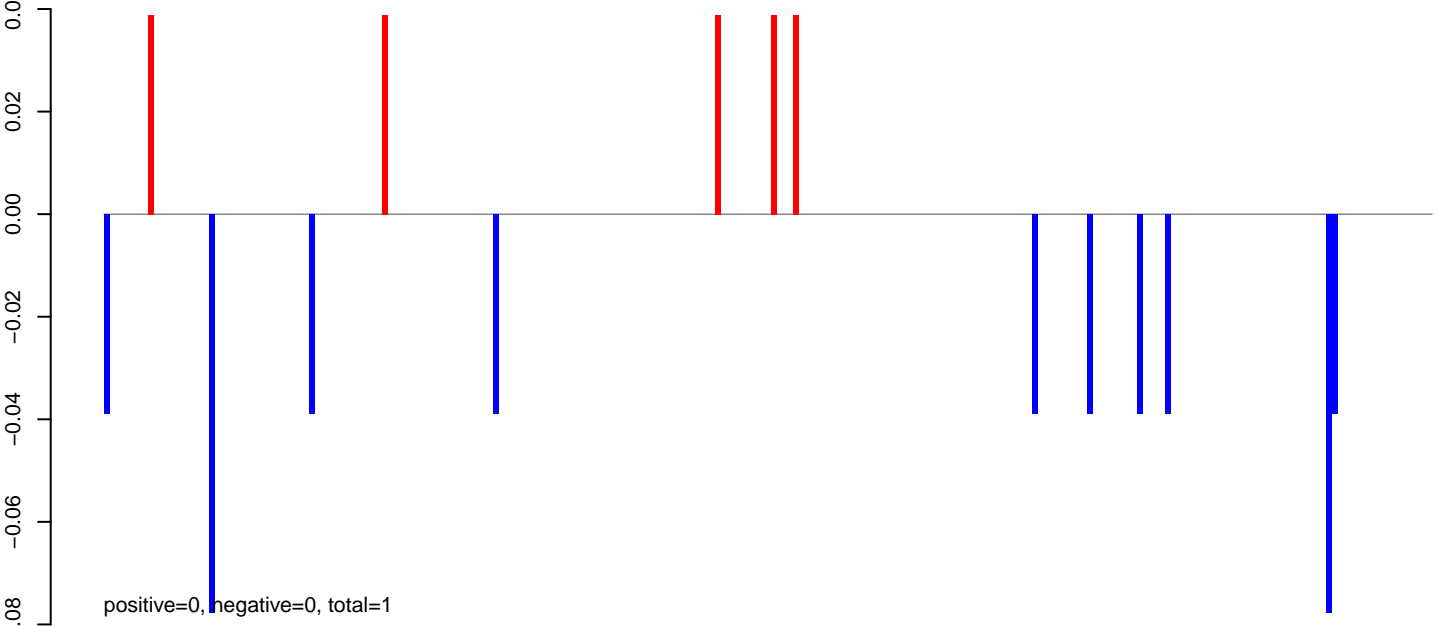

AeAeg_Fcarc_GH_rep2.rep

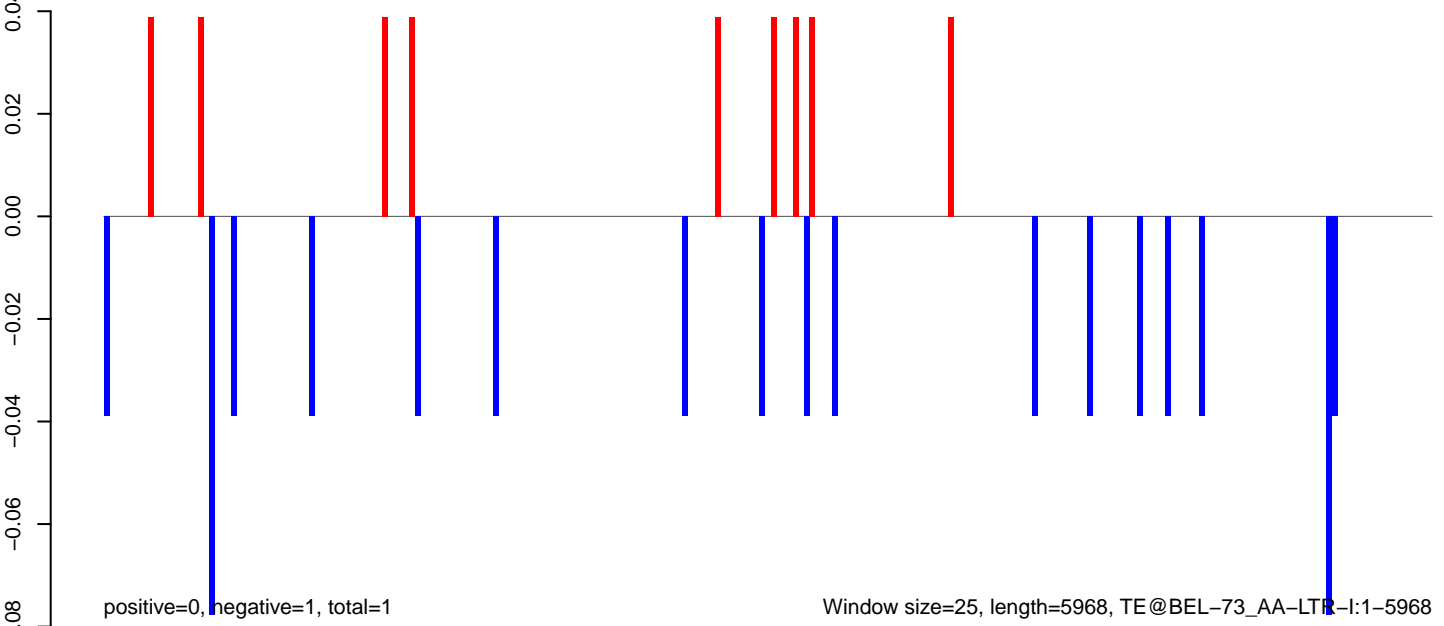

AeAeg_Fcarc_GH_rep2.18_23.rep

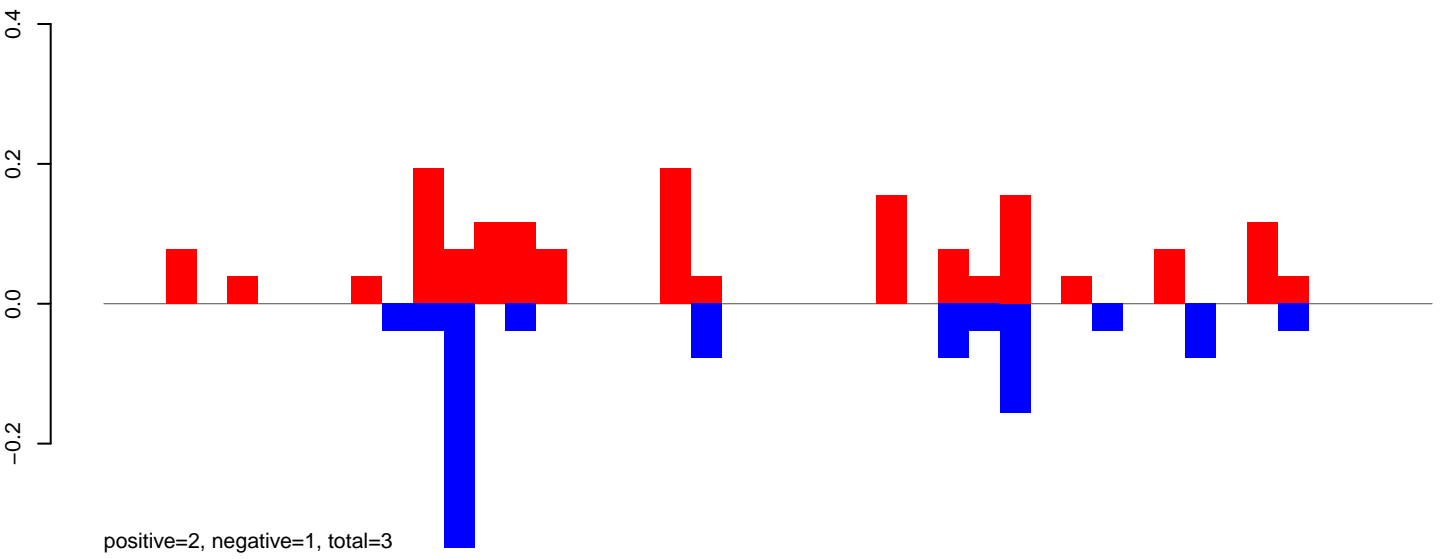

AeAeg_Fcarc_GH_rep2.24_35.rep

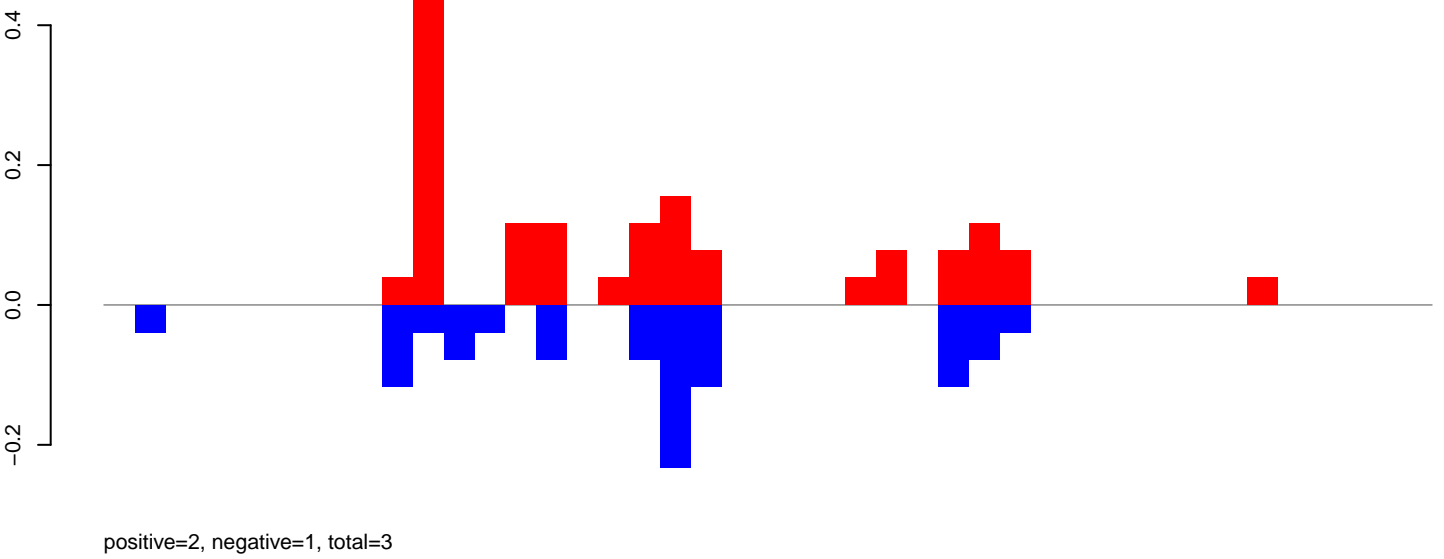

AeAeg_Fcarc_GH_rep2.rep

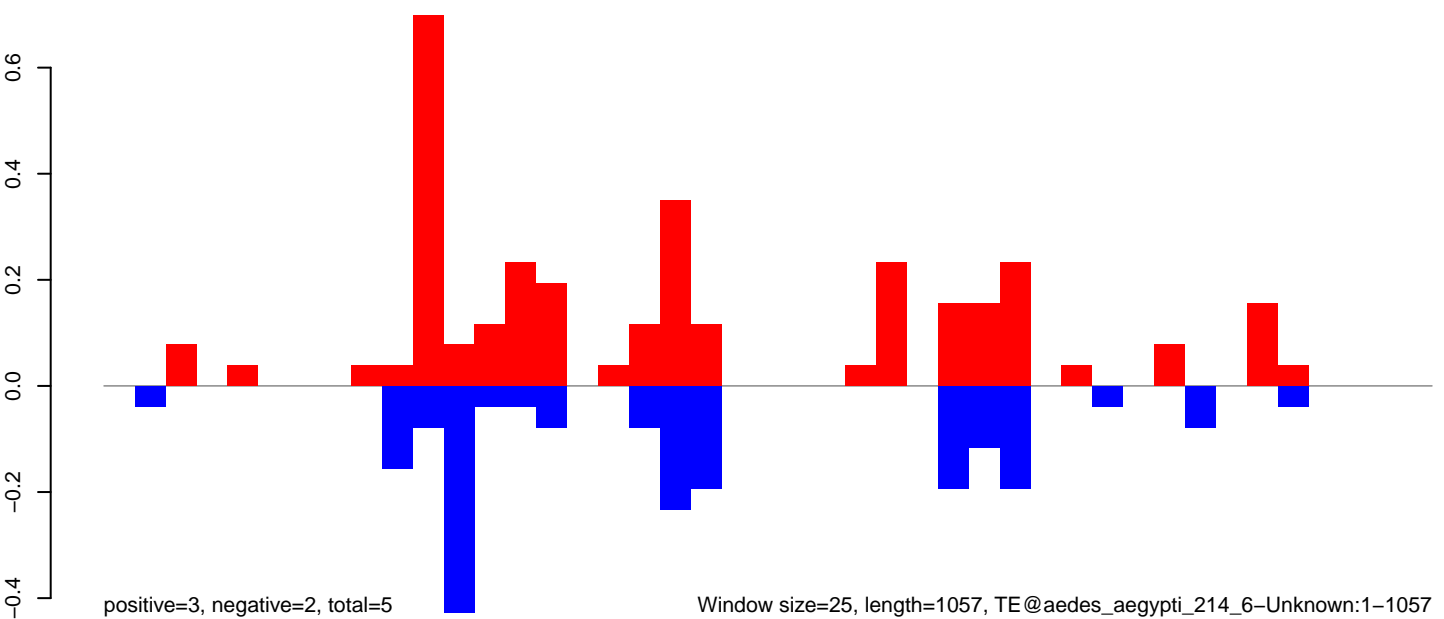

0 200 400 600 800 1000

AeAeg_Fcarc_GH_rep2.18_23.rep

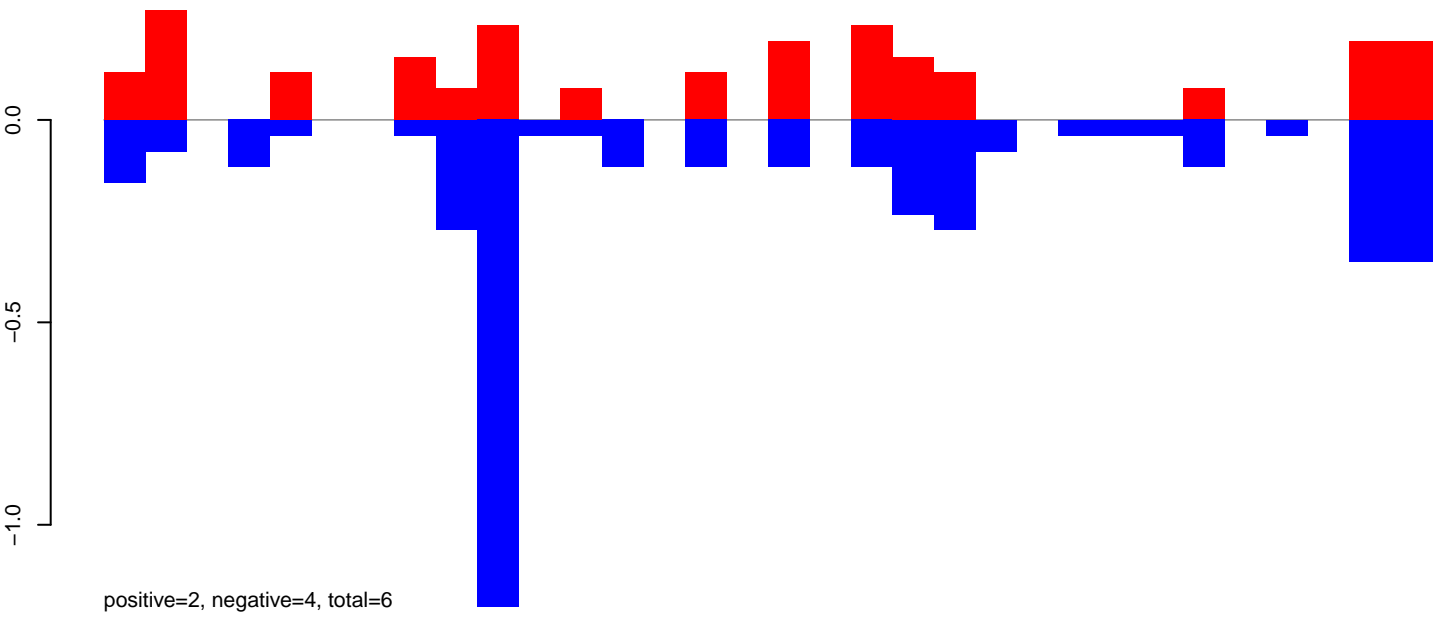

AeAeg_Fcarc_GH_rep2.24_35.rep

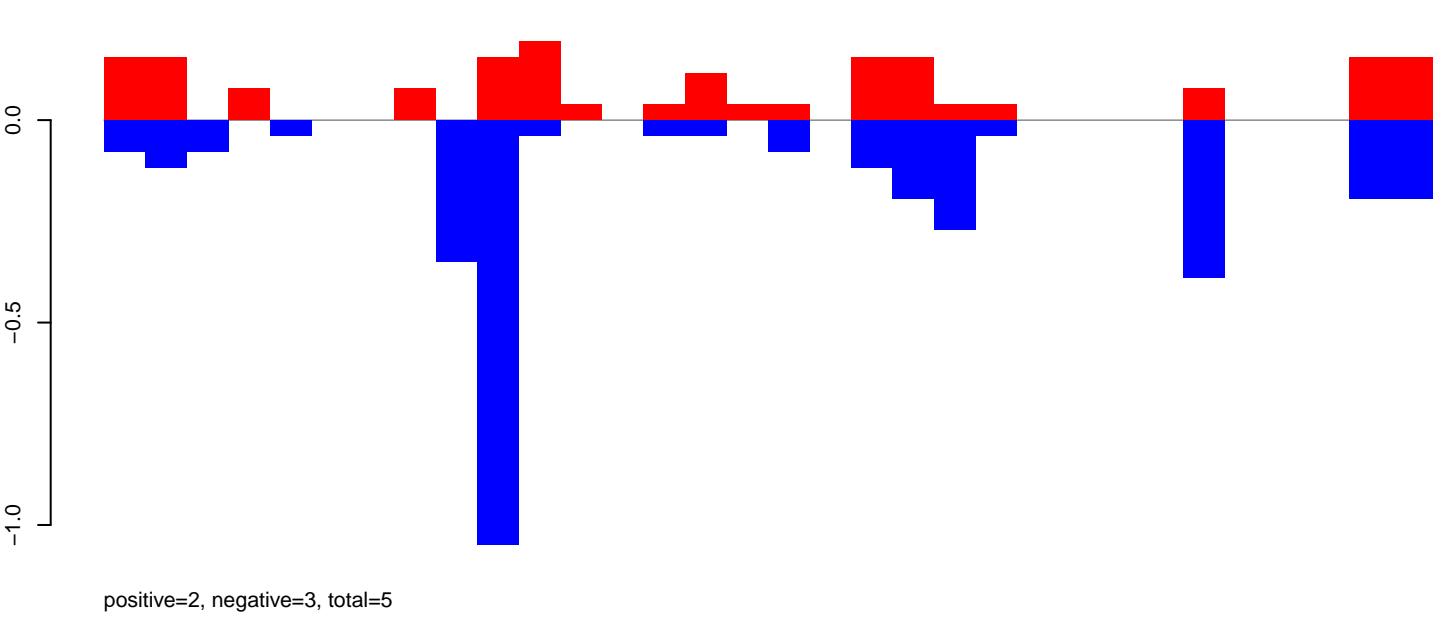

AeAeg_Fcarc_GH_rep2.rep

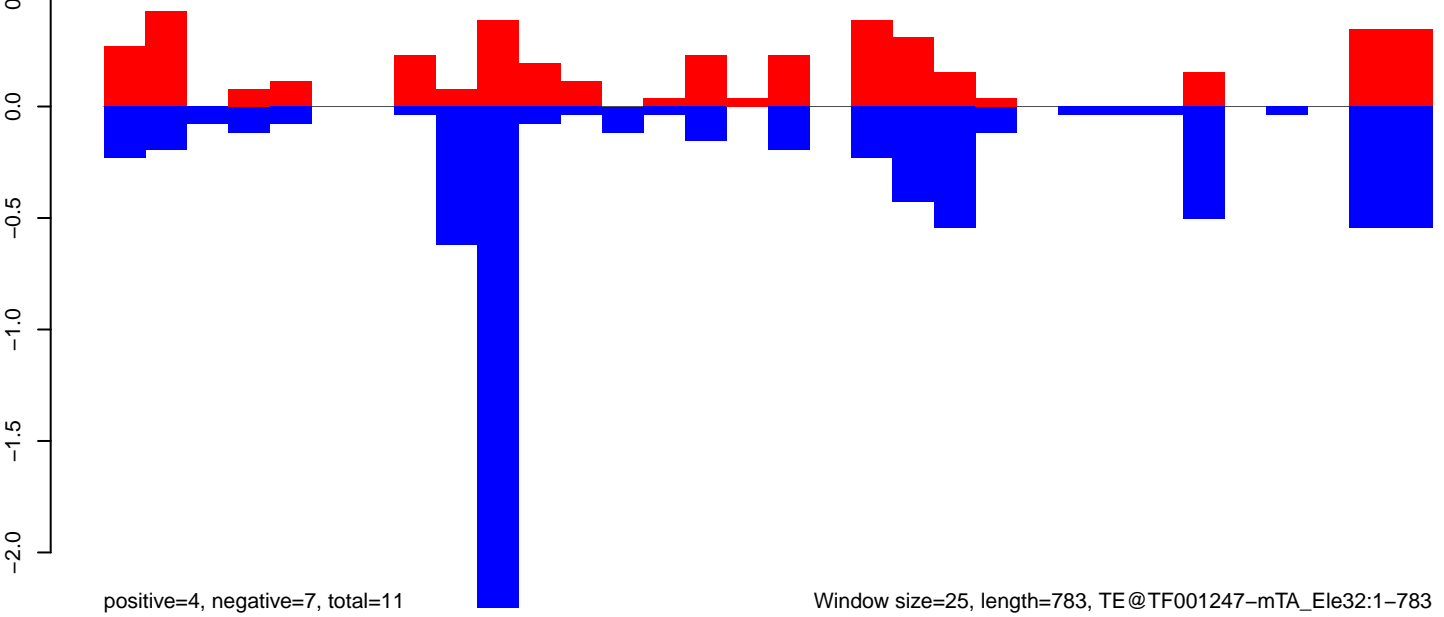

AeAeg_Fcarc_GH_rep2.18_23.rep

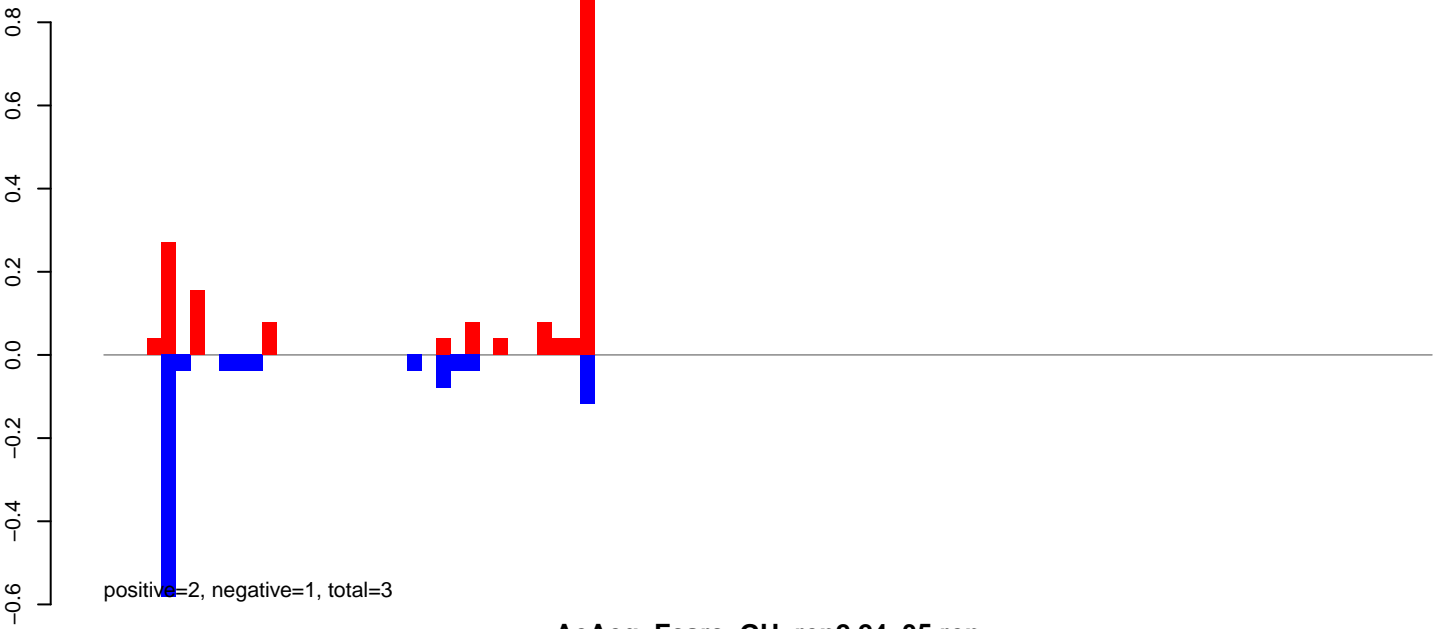

AeAeg_Fcarc_GH_rep2.24_35.rep

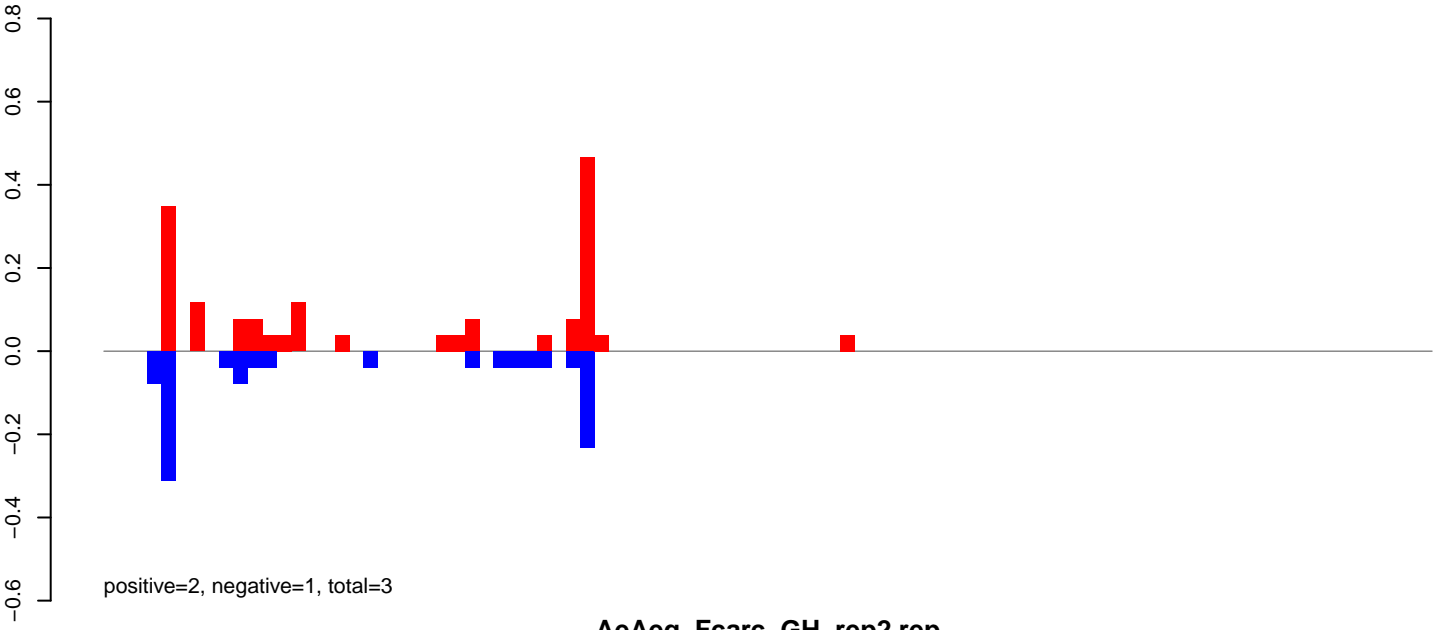

AeAeg_Fcarc_GH_rep2.rep

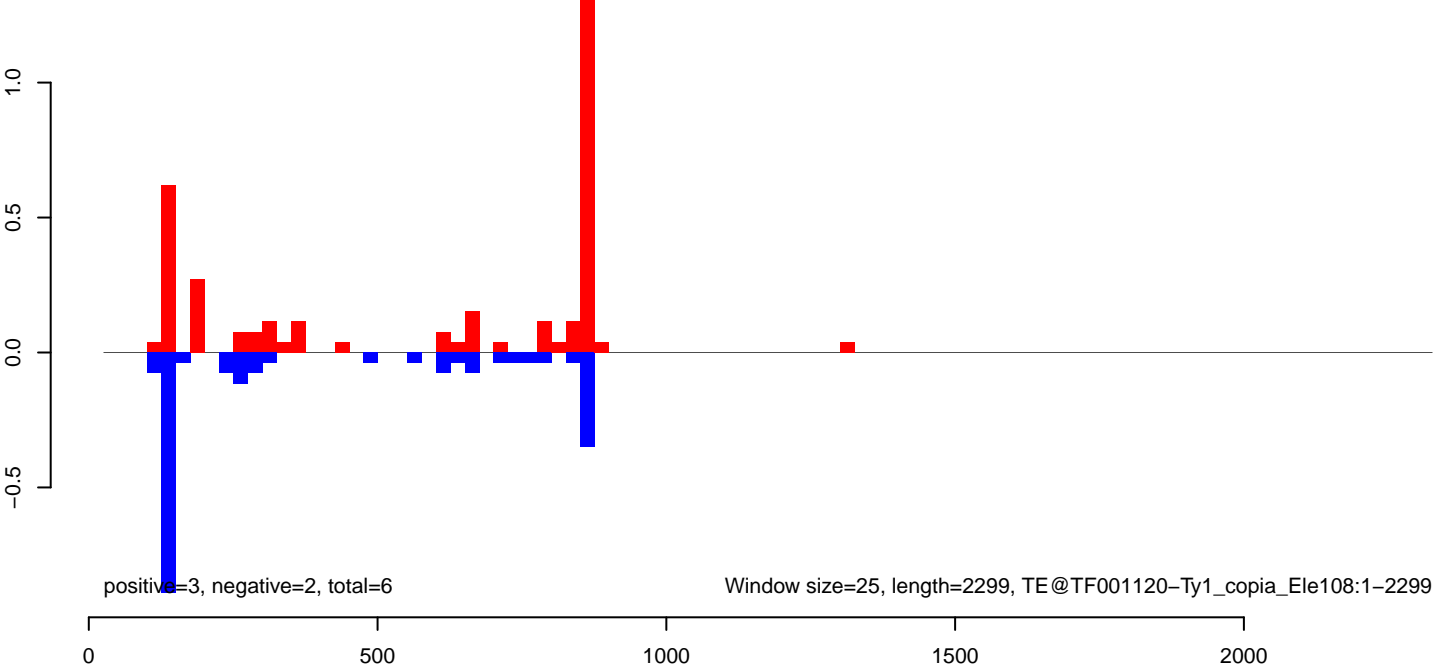

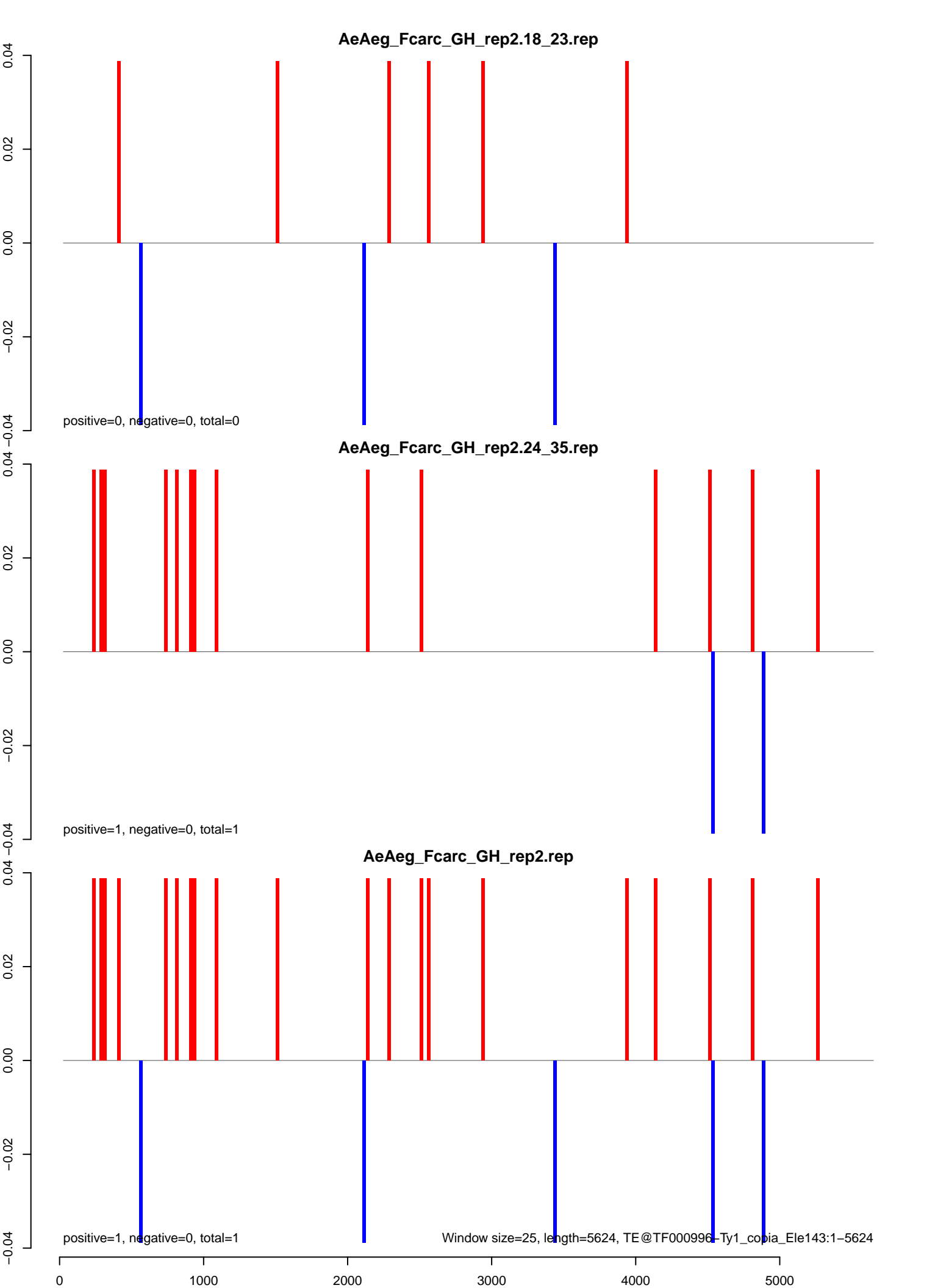

AeAeg_Fcarc_GH_rep2.18_23.rep

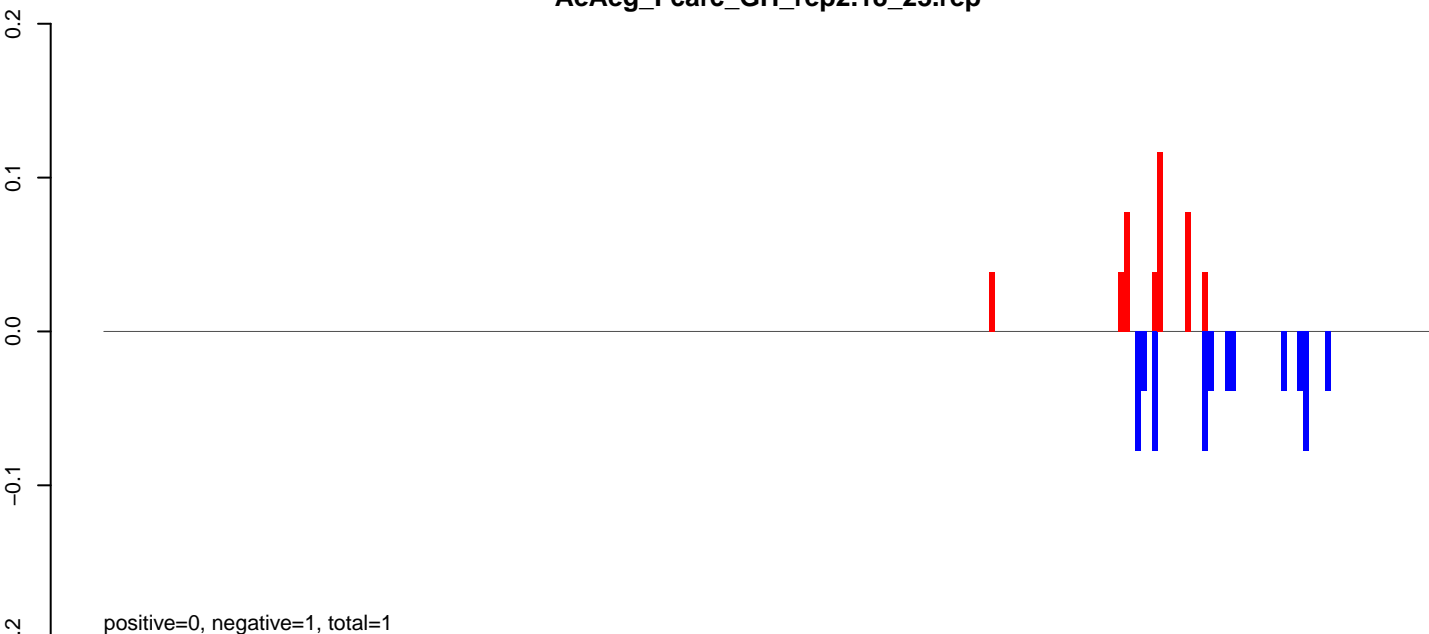

AeAeg_Fcarc_GH_rep2.24_35.rep

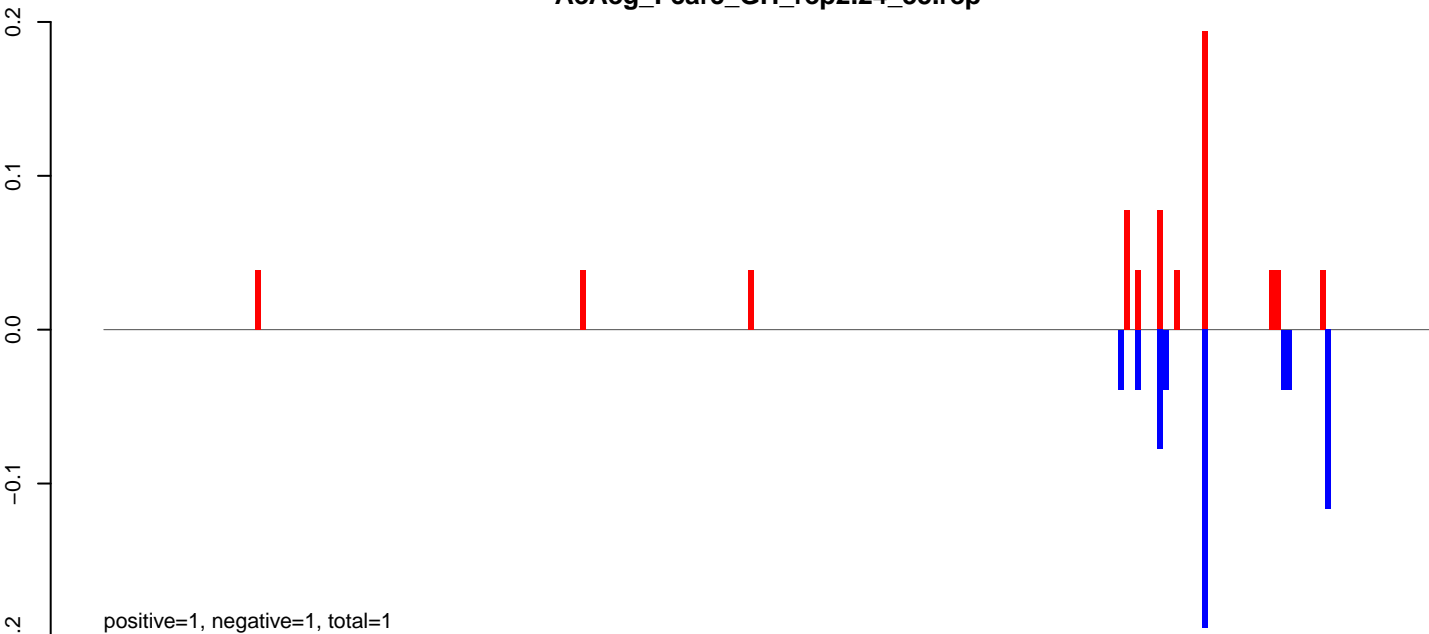

AeAeg_Fcarc_GH_rep2.rep

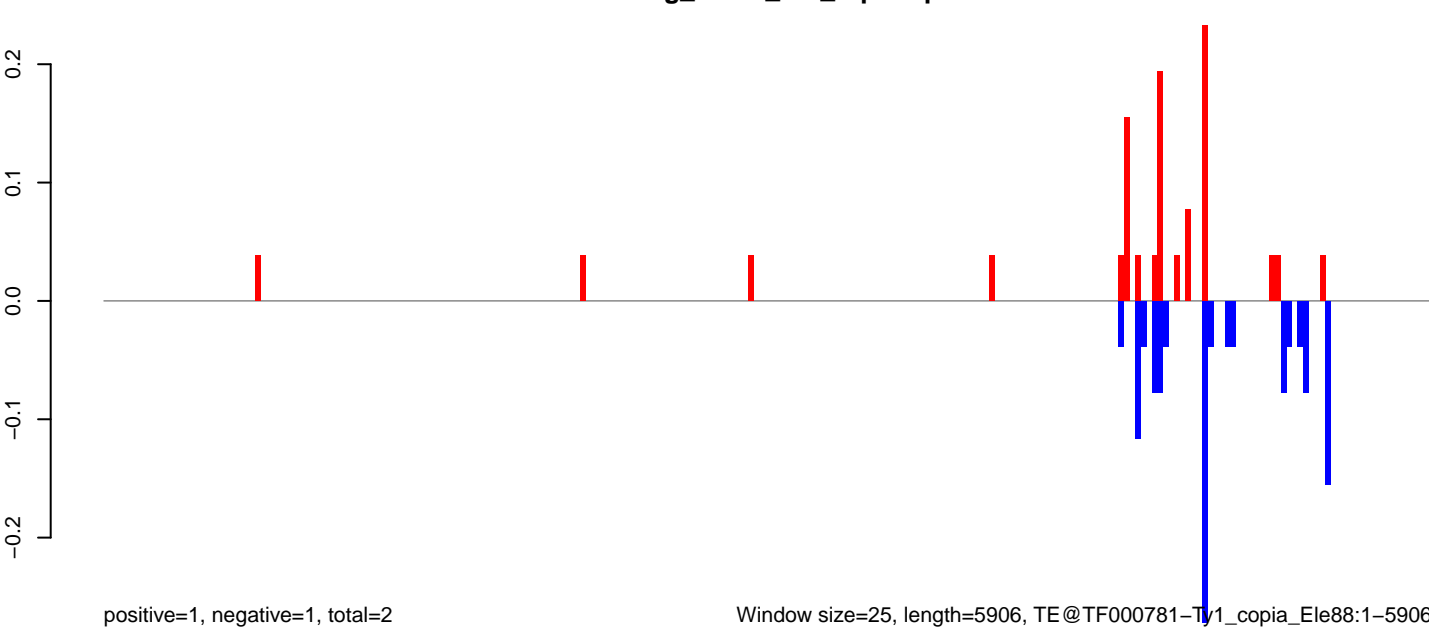

Window size=25, length=5906, TE@TF000781-Ty1_copia_Ele88:1-5906

0 1000 2000 3000 4000 5000 6000

AeAeg_FcArc_GH_rep2.18_23.rep

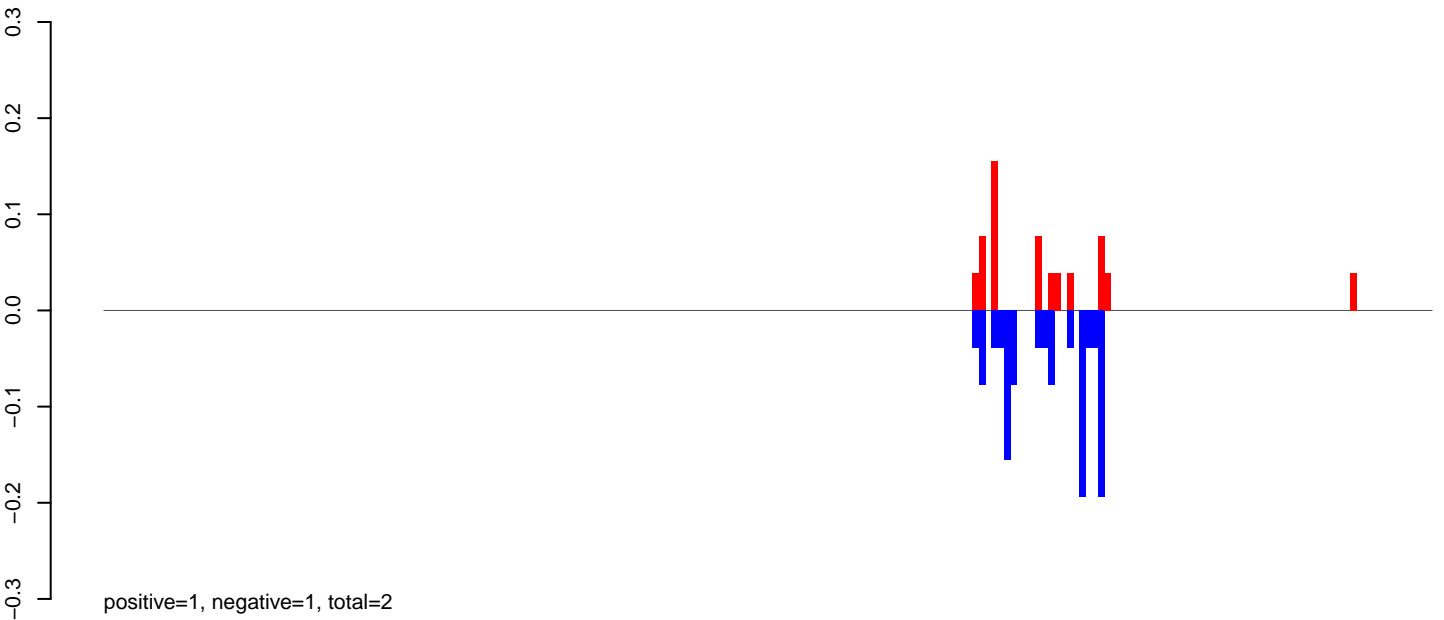

AeAeg_FcArc_GH_rep2.24_35.rep

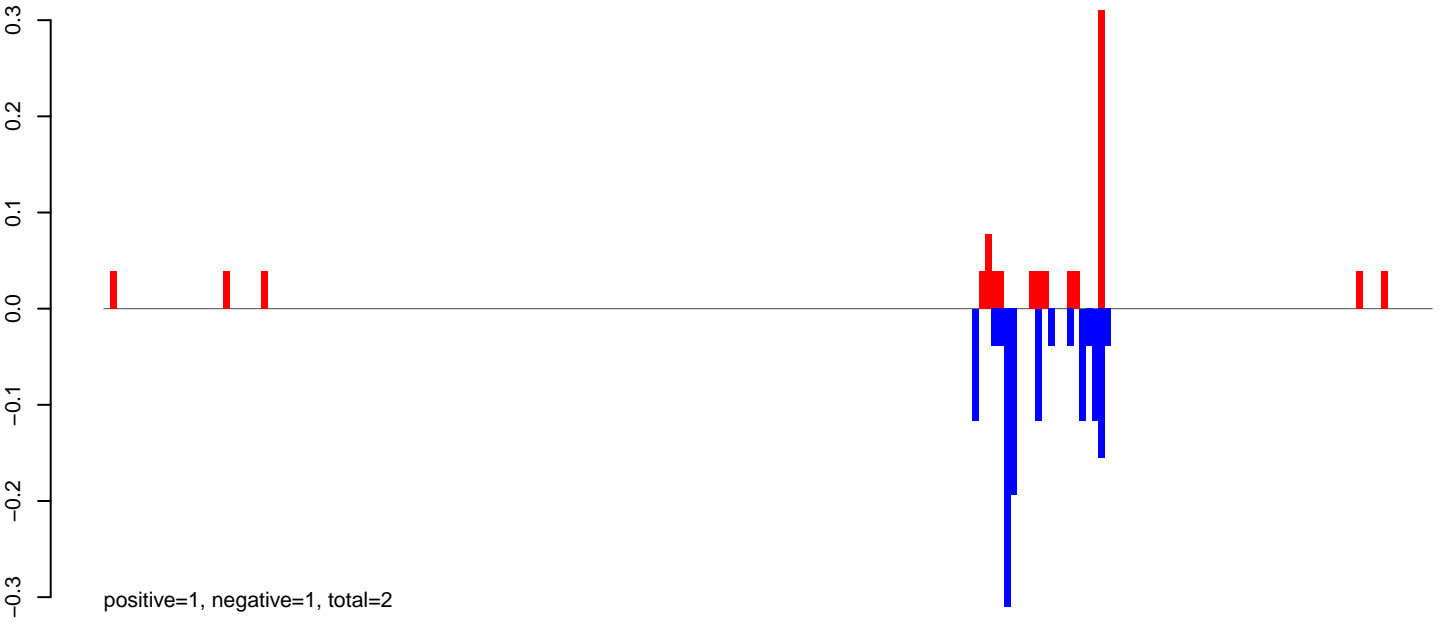

AeAeg_FcArc_GH_rep2.rep

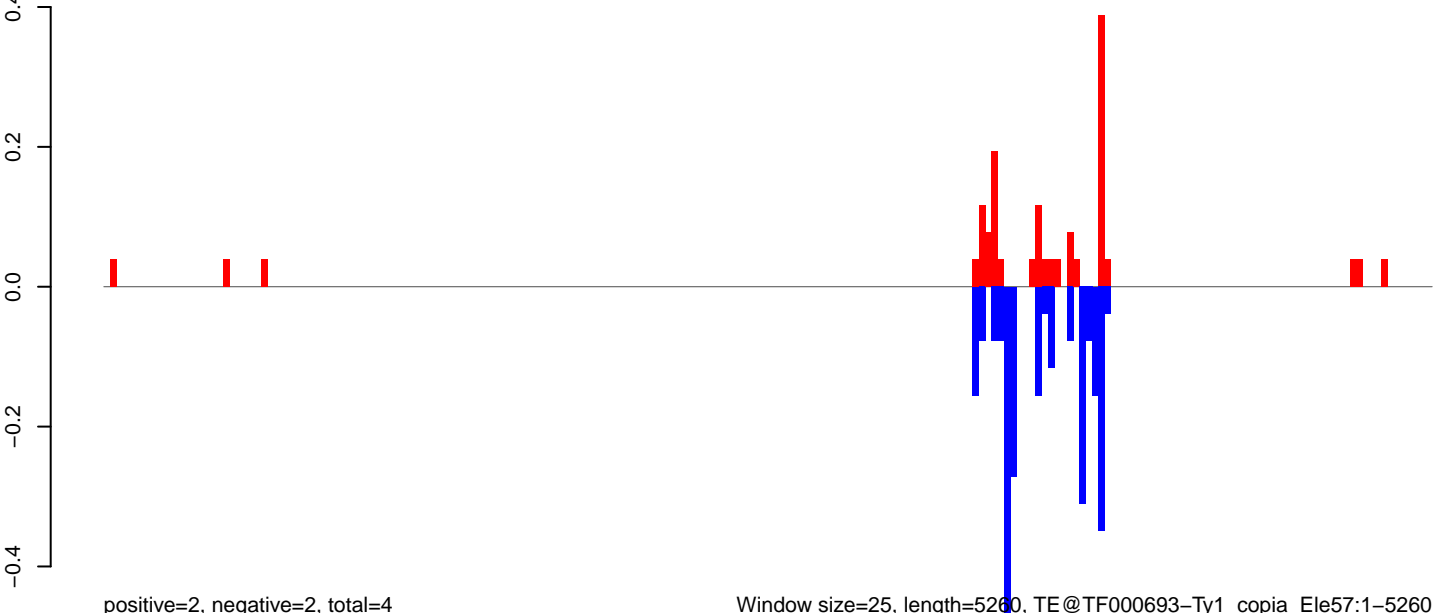

Window size=25, length=5260, TE@TF000693-Ty1_copia_Ele57:1-5260

0 1000 2000 3000 4000 5000

AeAeg_FcArc_GH_rep2.18_23.rep

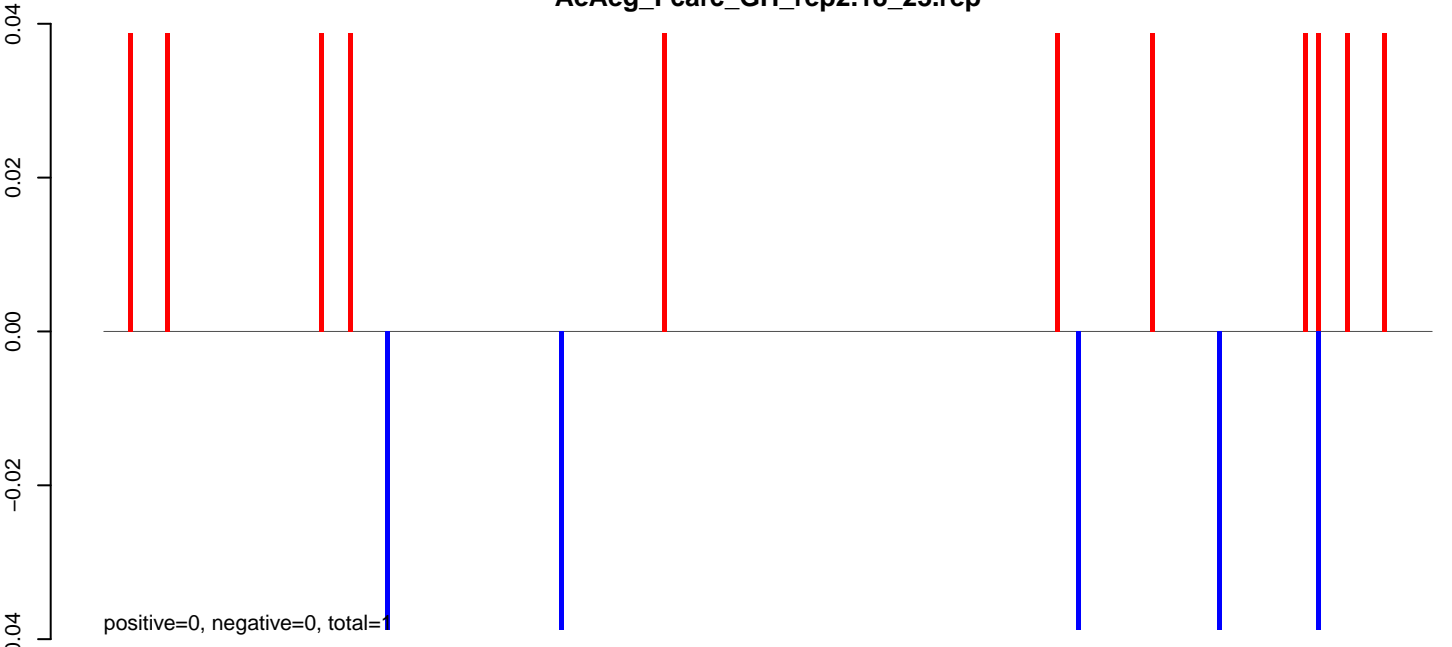

AeAeg_FcArc_GH_rep2.24_35.rep

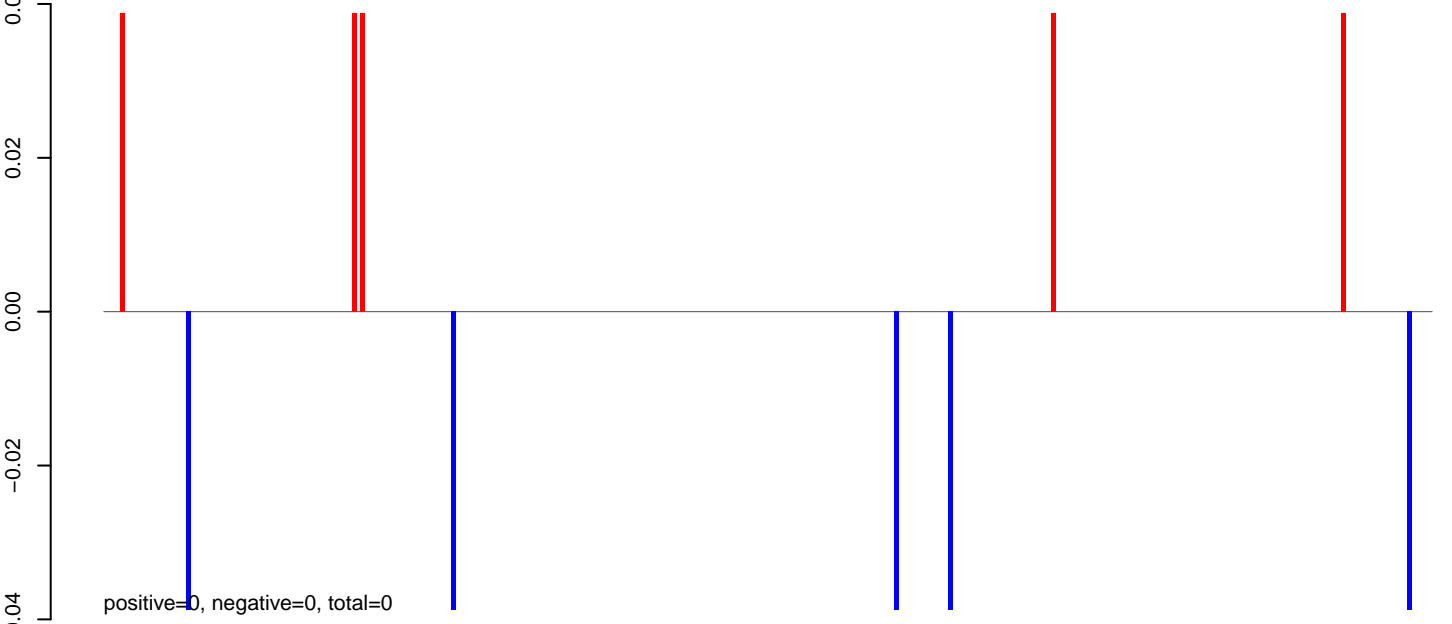

AeAeg_FcArc_GH_rep2.rep

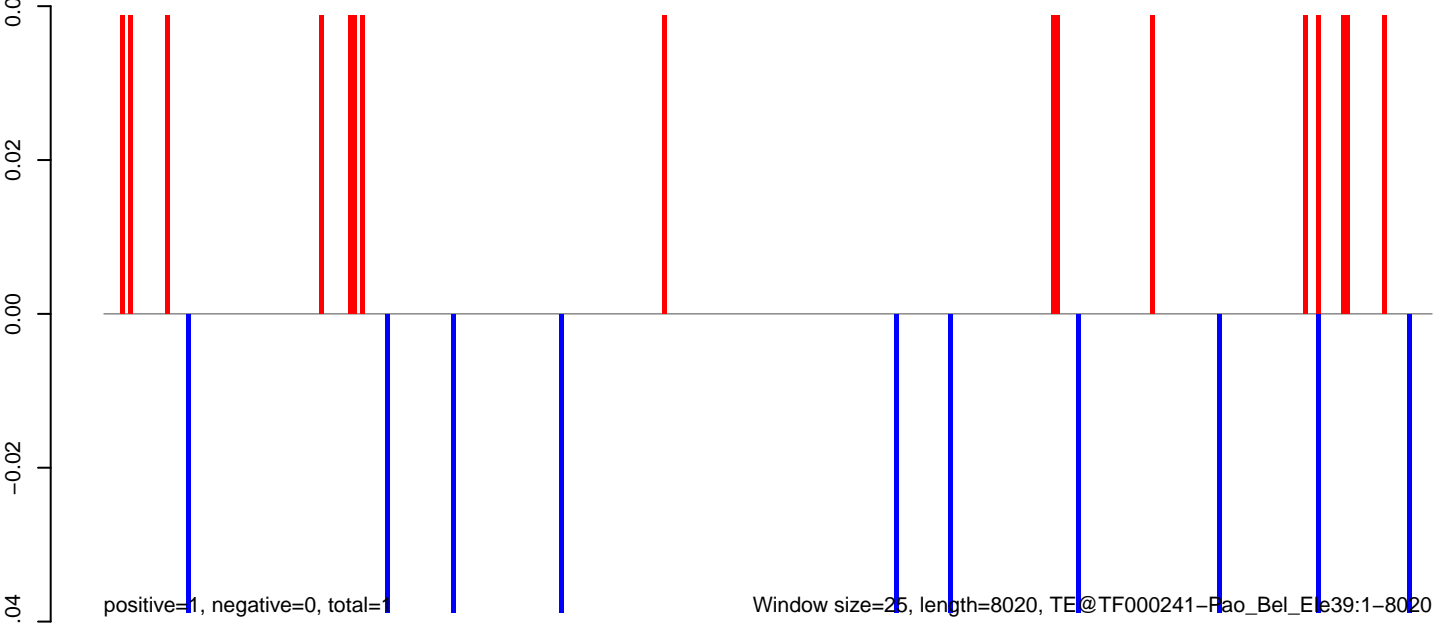

AeAeg_Fcarc_GH_rep2.18_23.rep

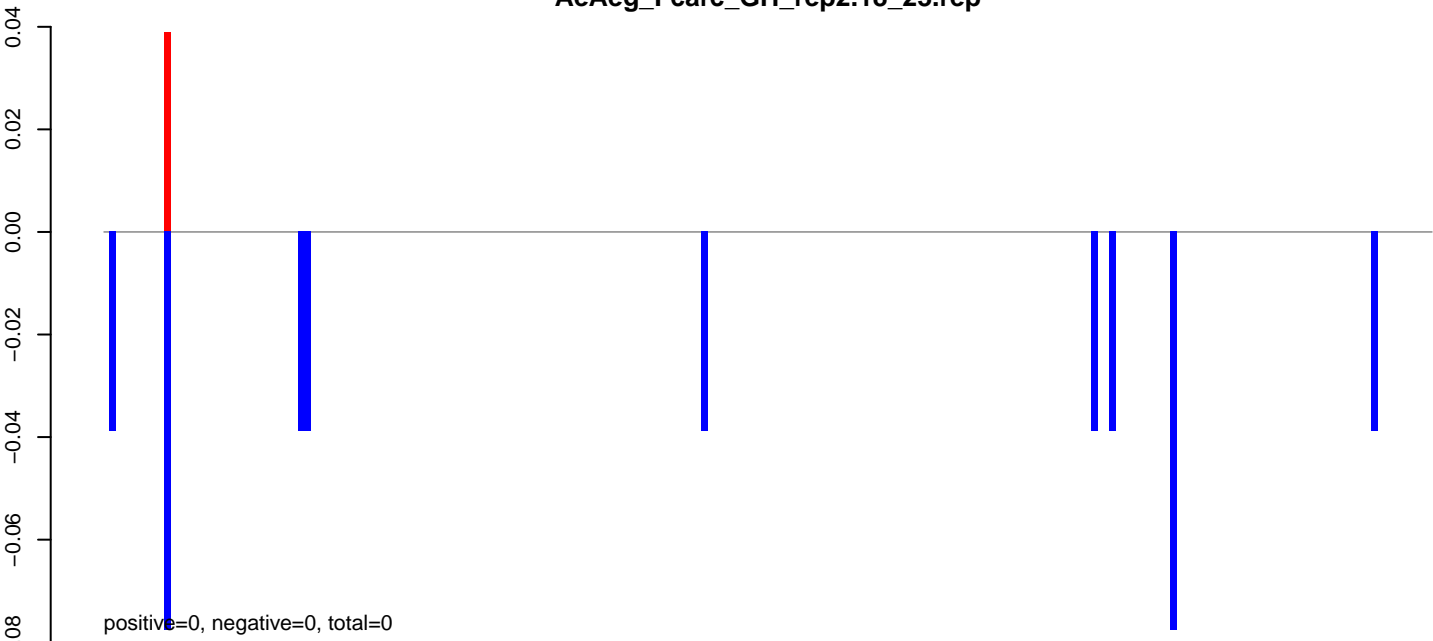

AeAeg_Fcarc_GH_rep2.24_35.rep

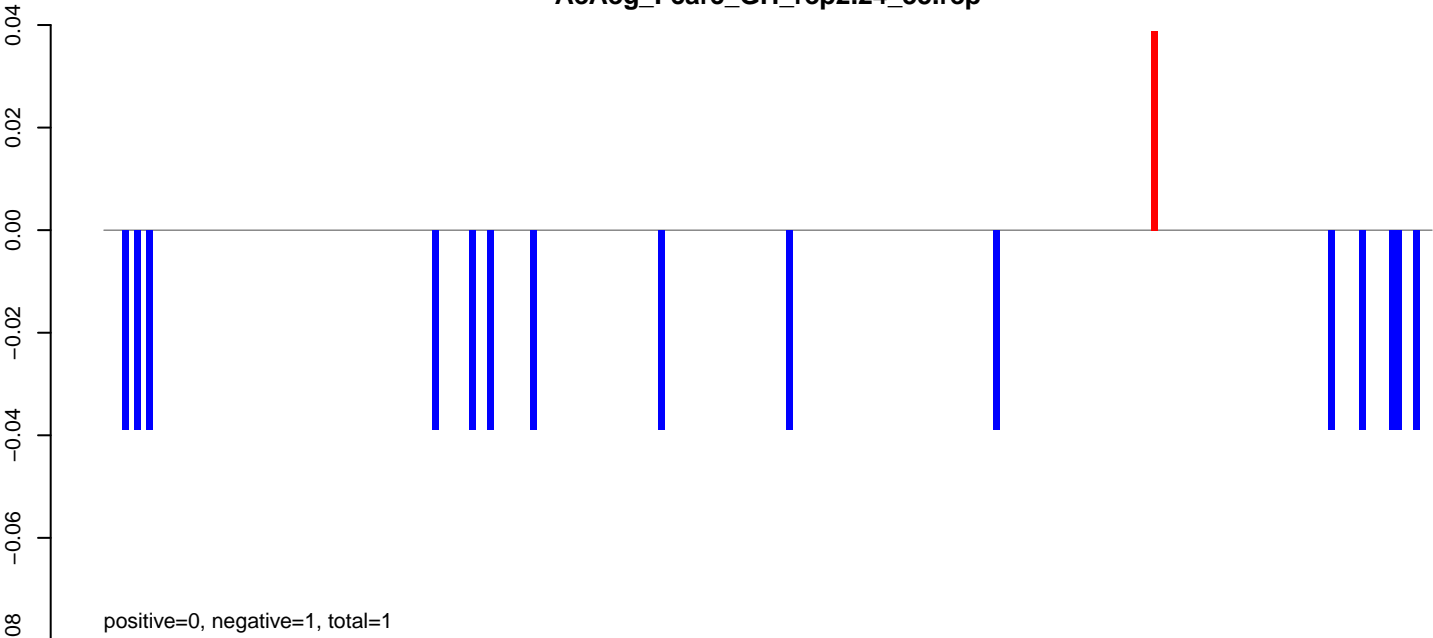

AeAeg_Fcarc_GH_rep2.rep

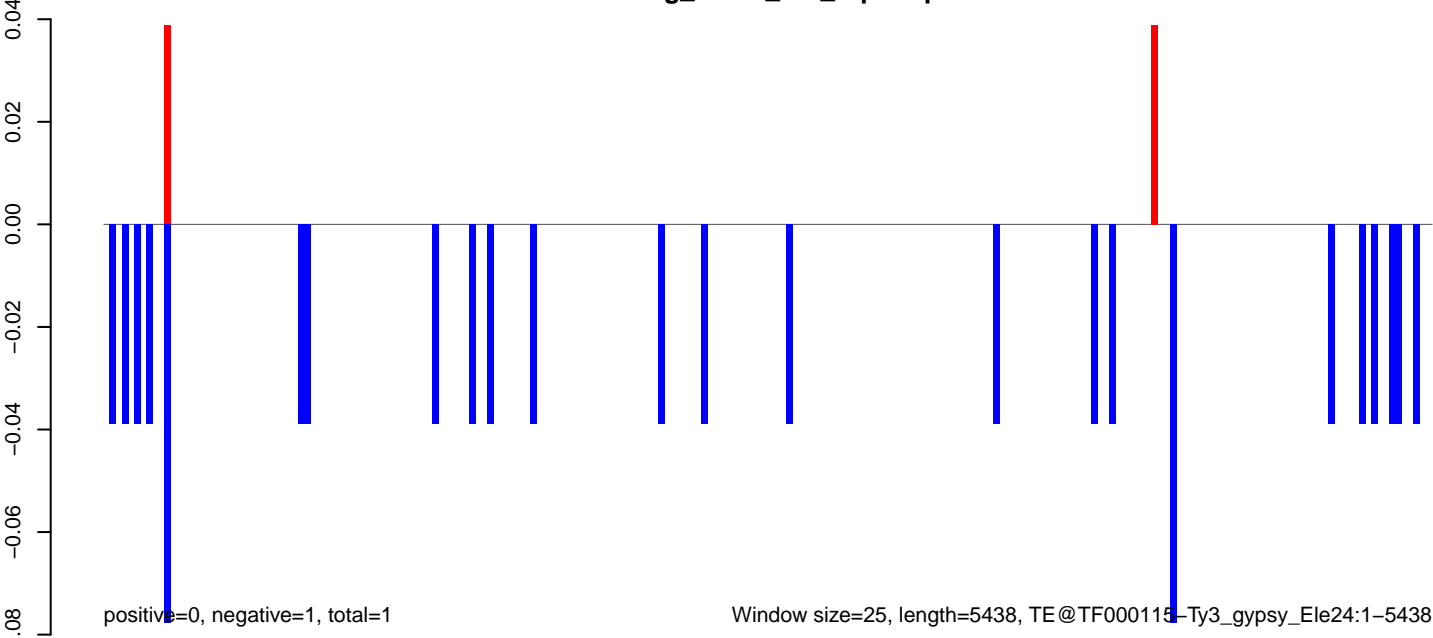

AeAeg_FcArc_GH_rep2.18_23.rep

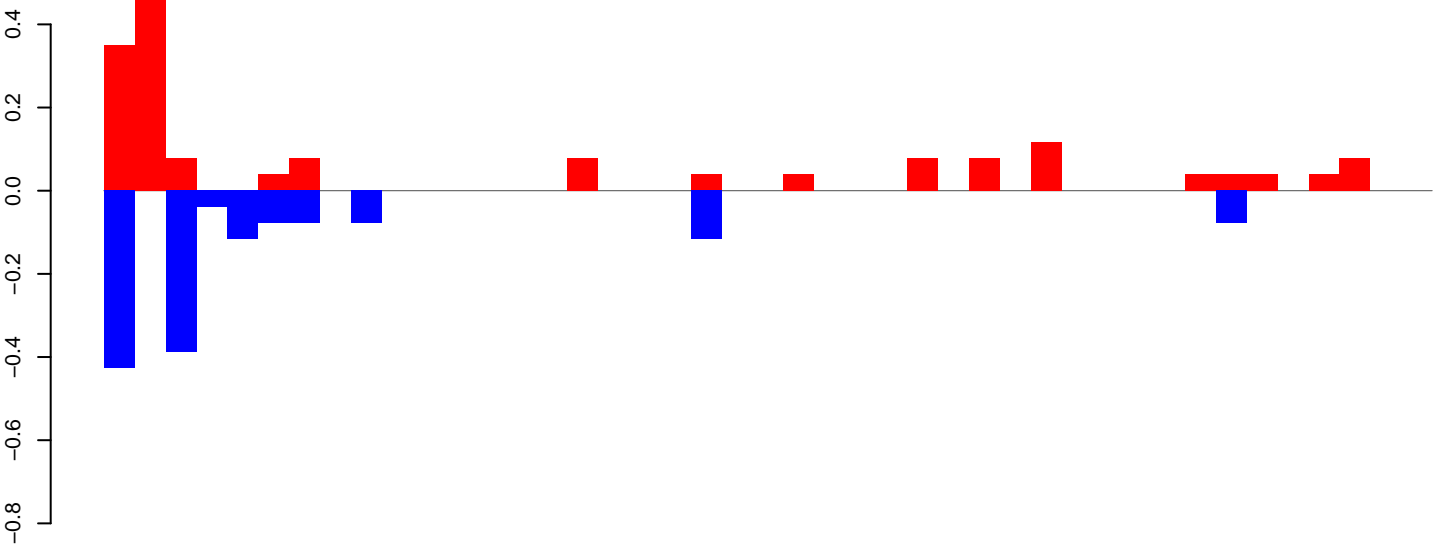

positive=2, negative=1, total=3

AeAeg_FcArc_GH_rep2.24_35.rep

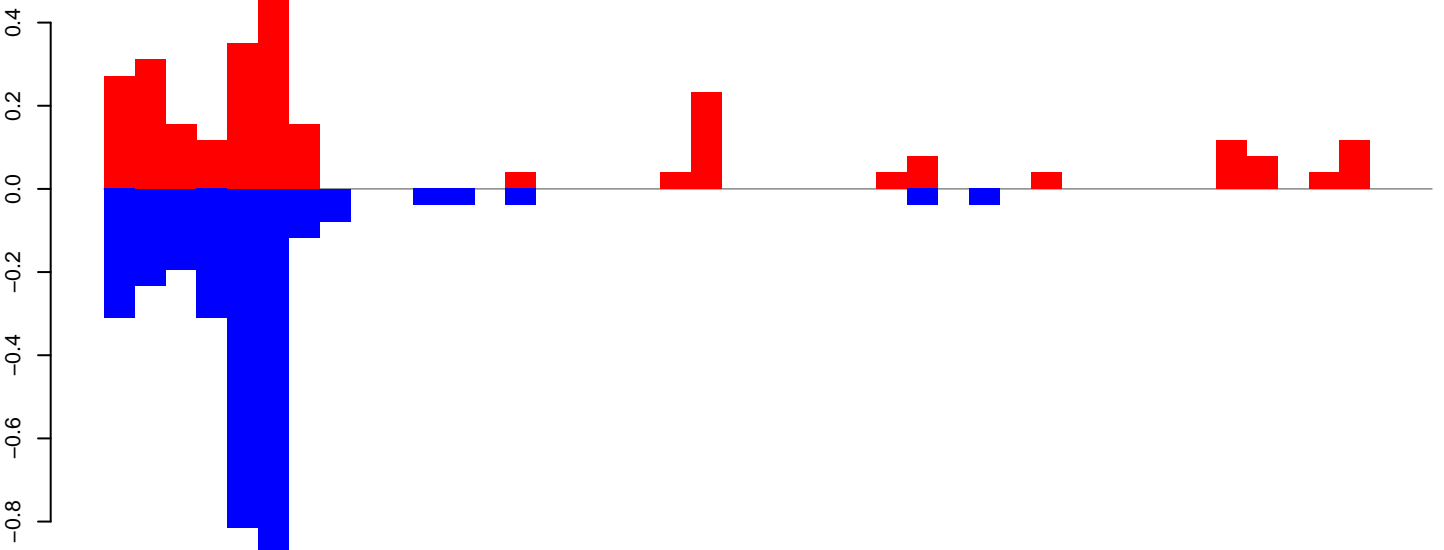

positive=3, negative=3, total=6

AeAeg_FcArc_GH_rep2.rep

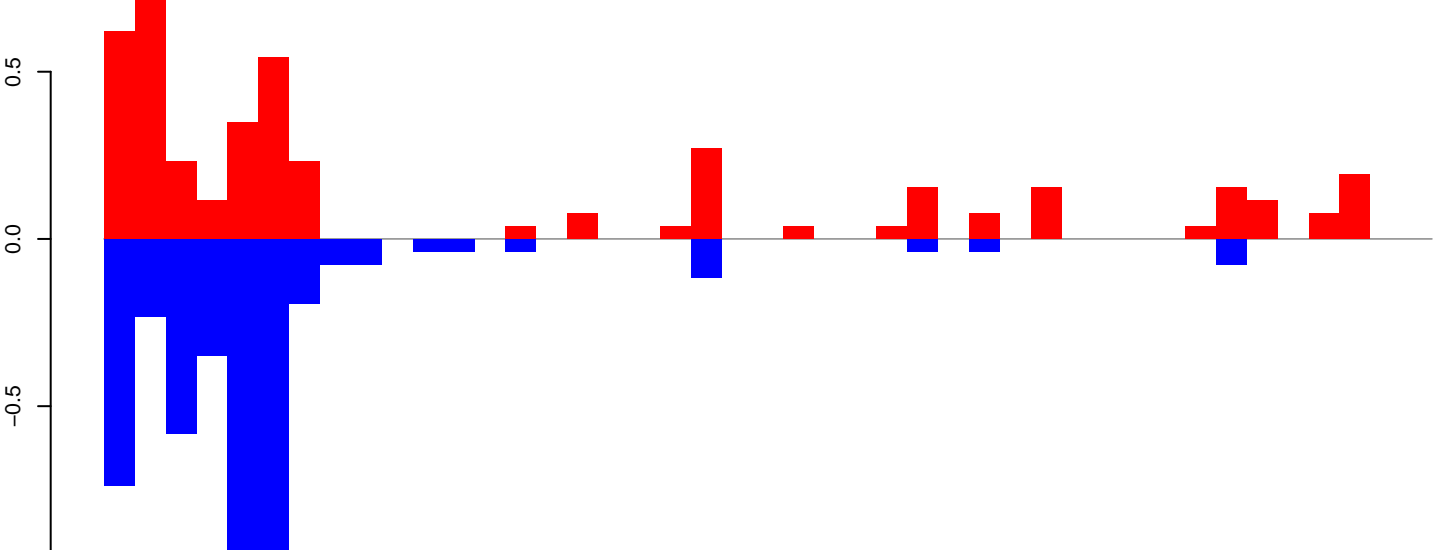

positive=4, negative=5, total=9

Window size=25, length=1067, TE@R=696-UNKNOWN:1-1067

AeAeg_Fcarc_GH_rep2.18_23.rep

0.4
0.3
0.2
0.1
0.0
-0.1

positive=1, negative=0, total=1

AeAeg_Fcarc_GH_rep2.24_35.rep

0.4
0.3
0.2
0.1
0.0
-0.1

positive=2, negative=1, total=2

AeAeg_Fcarc_GH_rep2.rep

0.6
0.4
0.2
0.0
-0.2

positive=3, negative=1, total=3

Window size=25, length=1433, TE@R=1380-UNKNOWN:1-1433

0 500 1000 1500

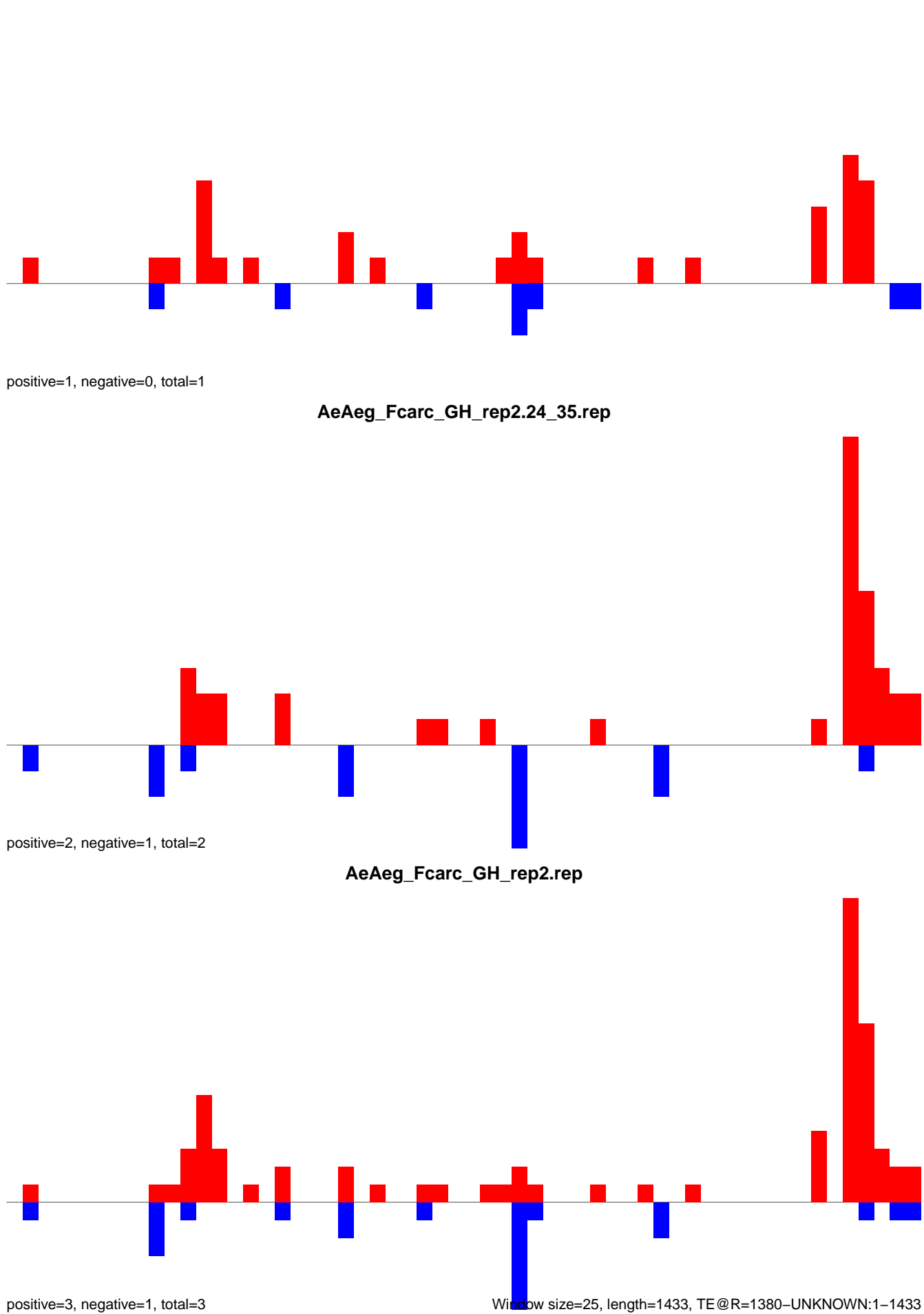

AeAeg_Fcarc_GH_rep2.18_23.rep

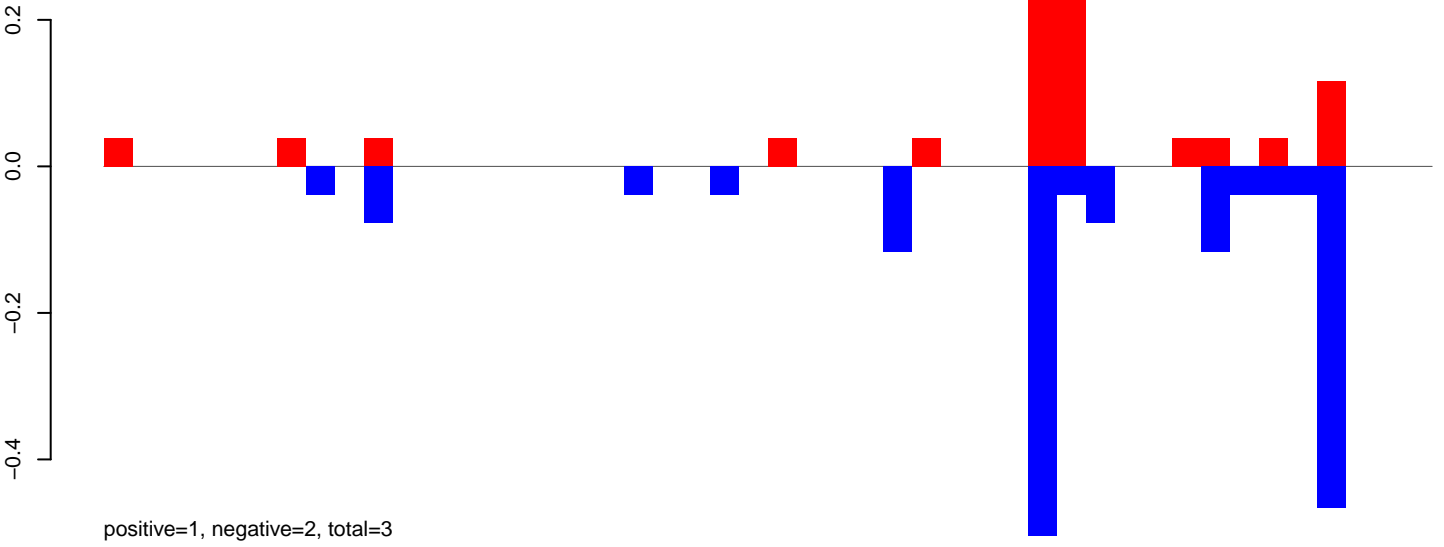

AeAeg_Fcarc_GH_rep2.24_35.rep

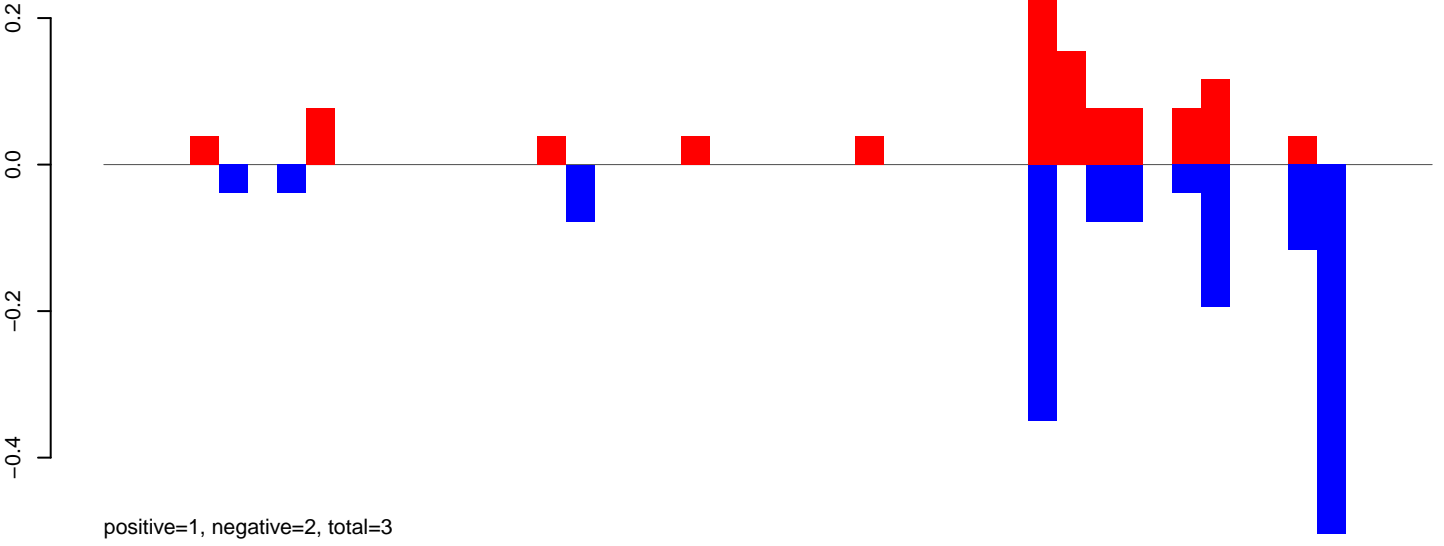

AeAeg_Fcarc_GH_rep2.rep

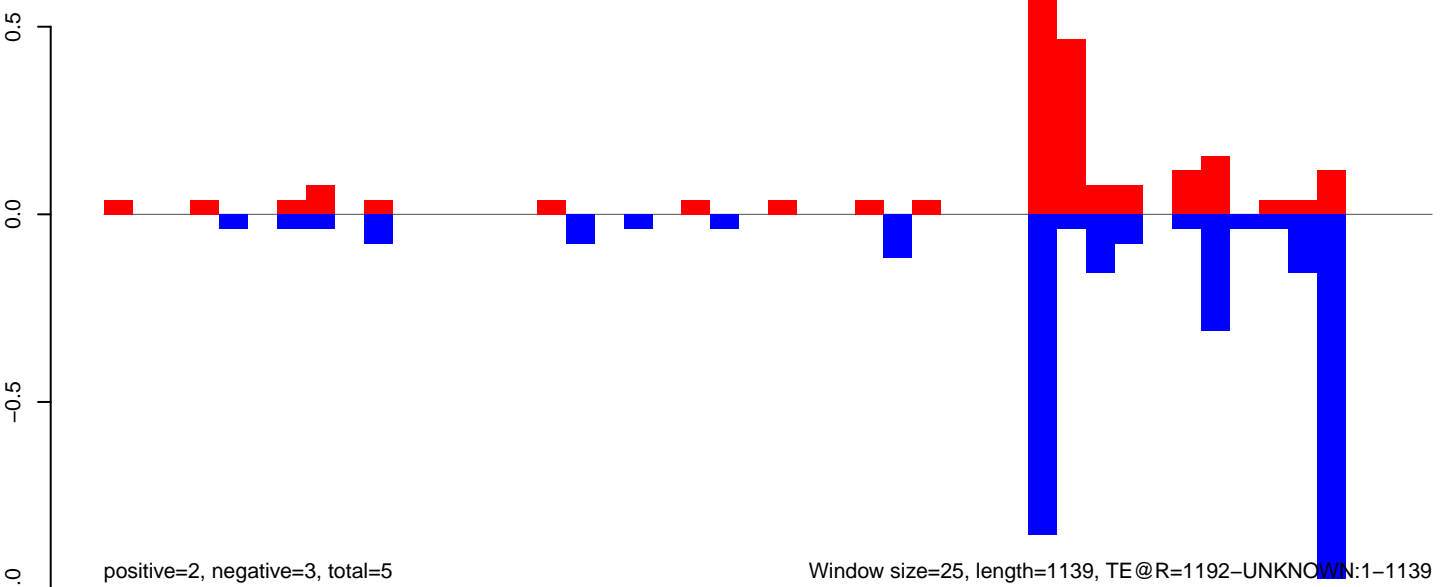

AeAeg_FcArc_GH_rep2.18_23.rep

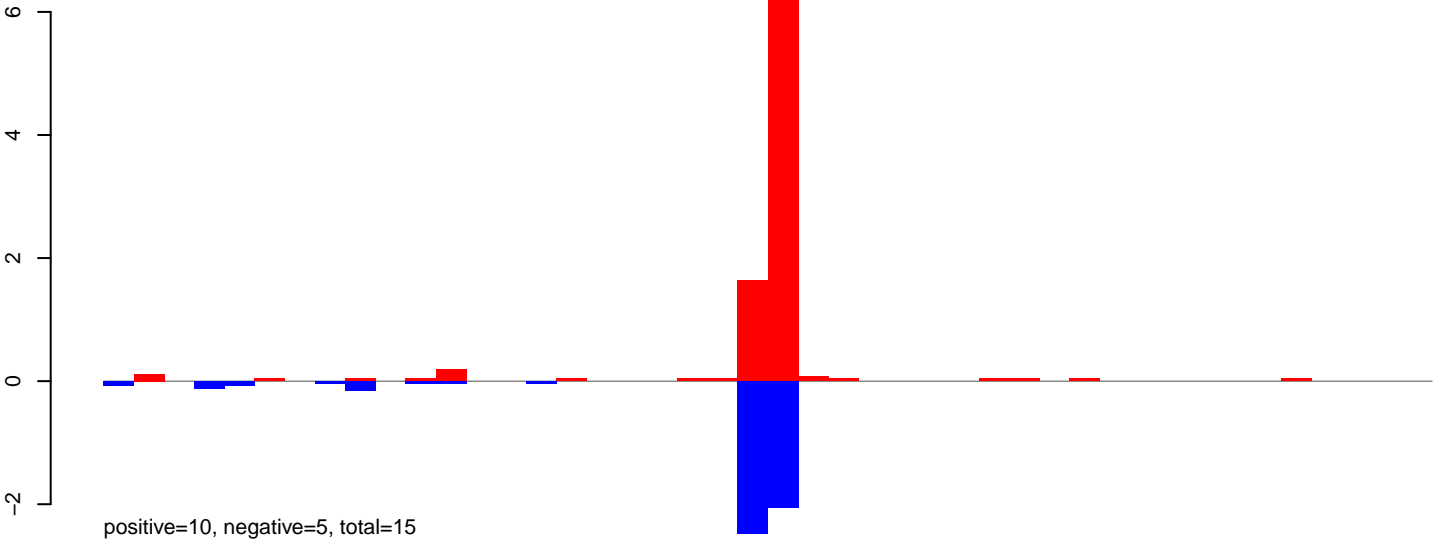

AeAeg_FcArc_GH_rep2.24_35.rep

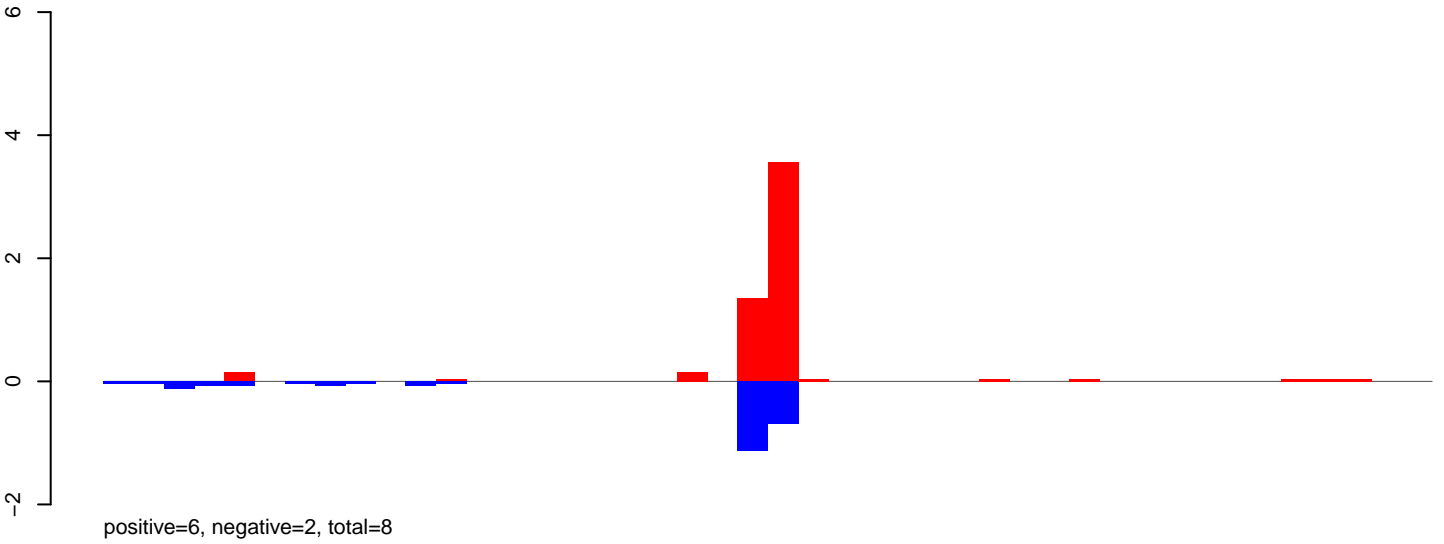

AeAeg_FcArc_GH_rep2.rep

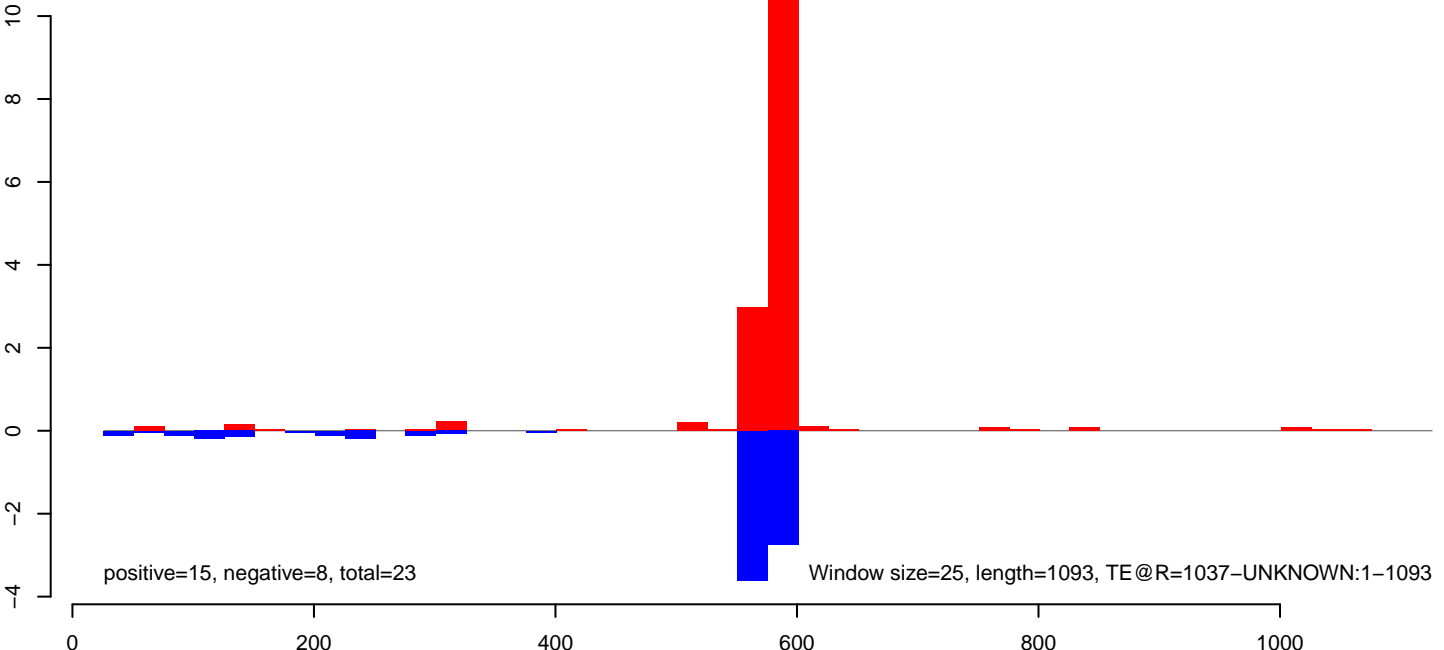

AeAeg_Fcarc_GH_rep2.18_23.rep

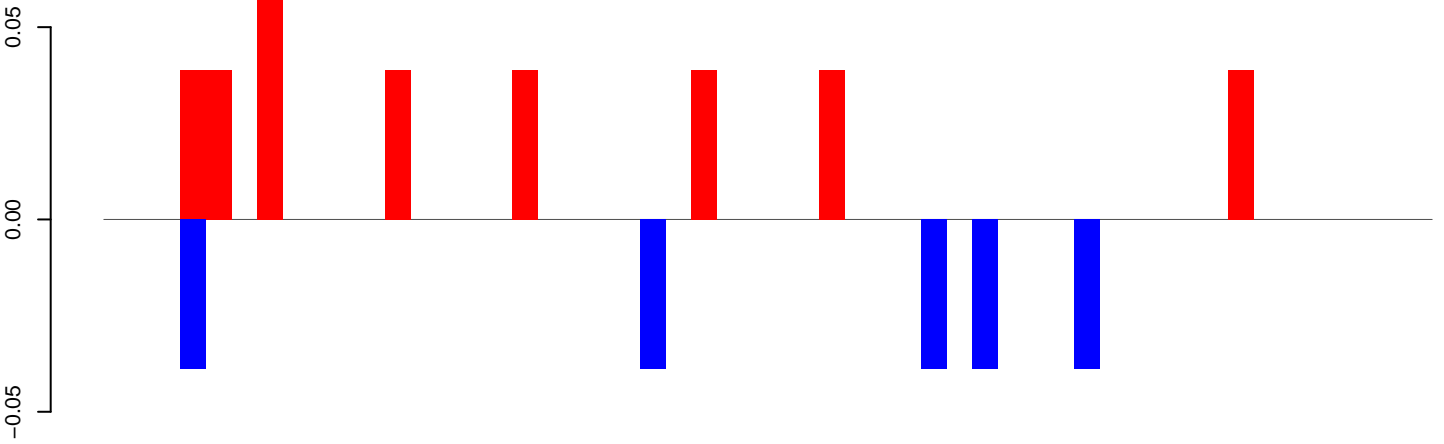

positive=0, negative=0, total=1

AeAeg_Fcarc_GH_rep2.24_35.rep

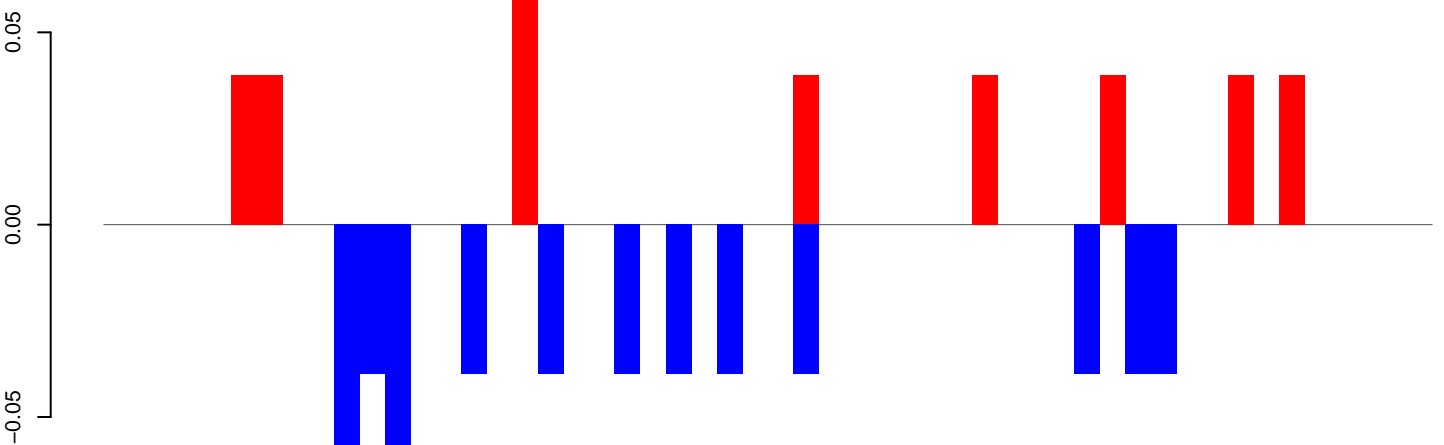

positive=0, negative=1, total=1

AeAeg_Fcarc_GH_rep2.rep

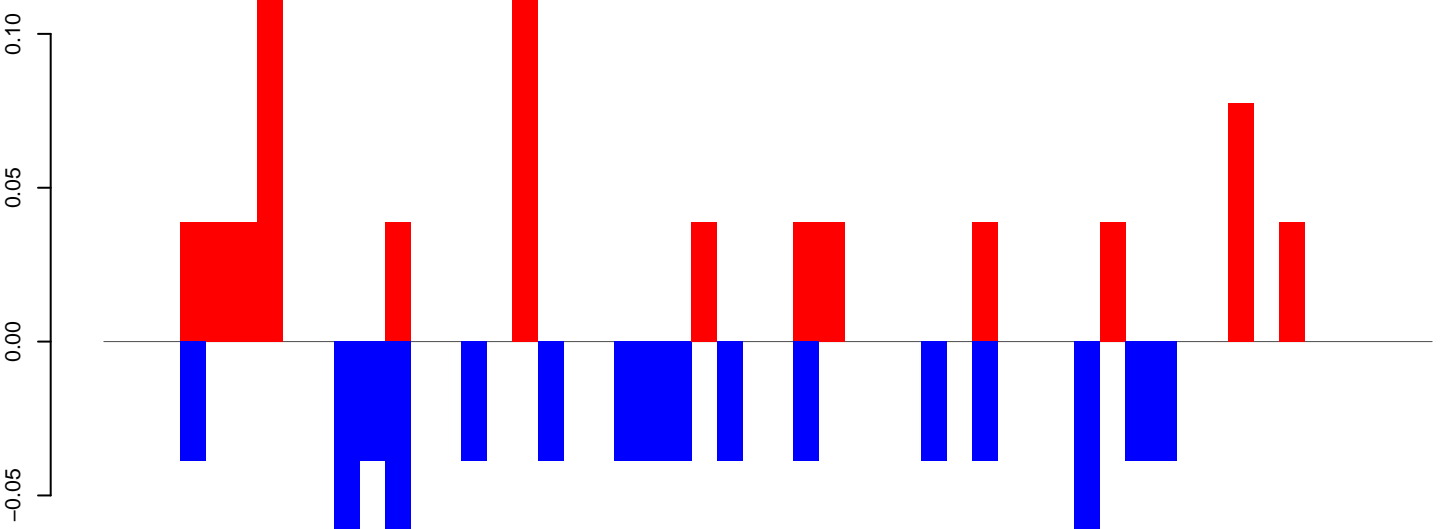

positive=1, negative=1, total=1

Window size=25, length=1300, TE@ITmD37D_Ele6:1-1300

0 200 400 600 800 1000 1200

AeAeg_Fcarc_GH_rep2.18_23.rep

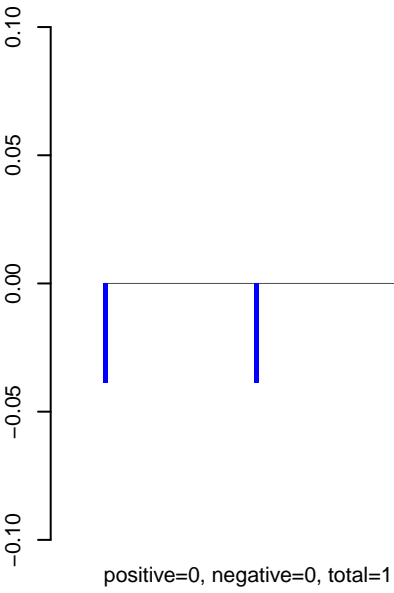

AeAeg_Fcarc_GH_rep2.24_35.rep

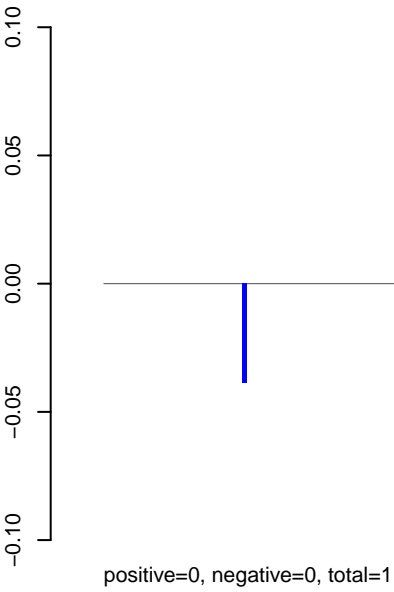

AeAeg_Fcarc_GH_rep2.rep

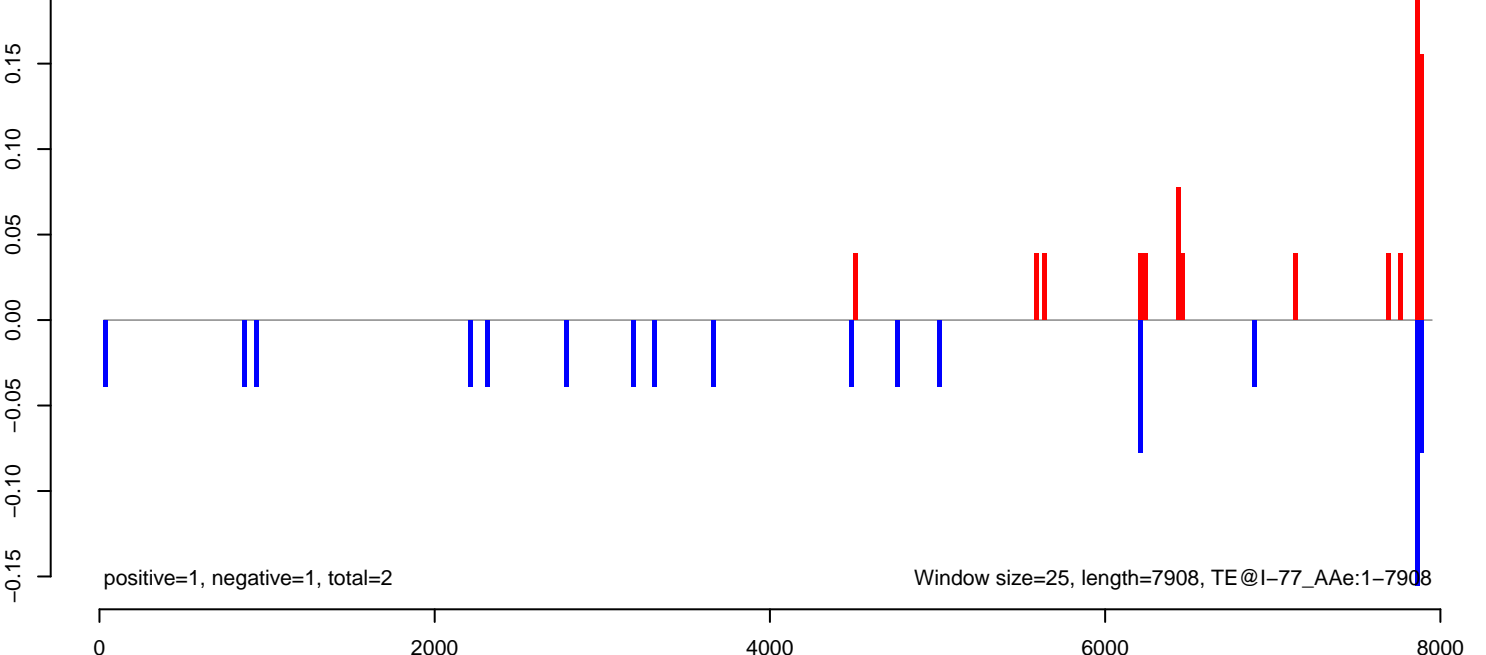

AeAeg_Fcarc_GH_rep2.18_23.rep

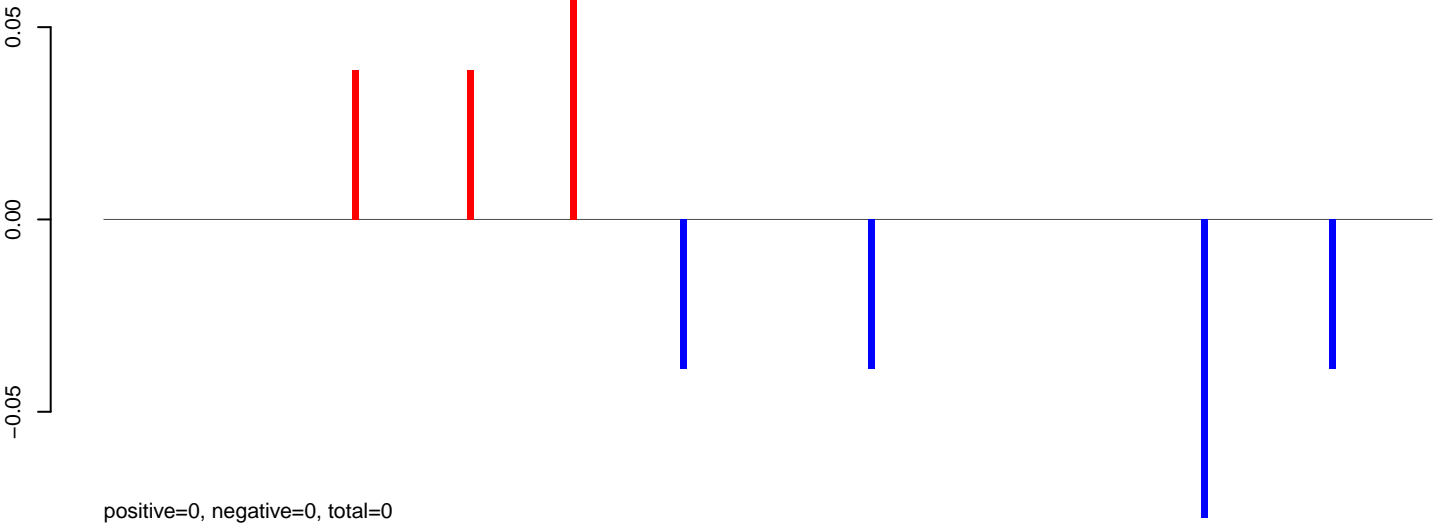

AeAeg_Fcarc_GH_rep2.24_35.rep

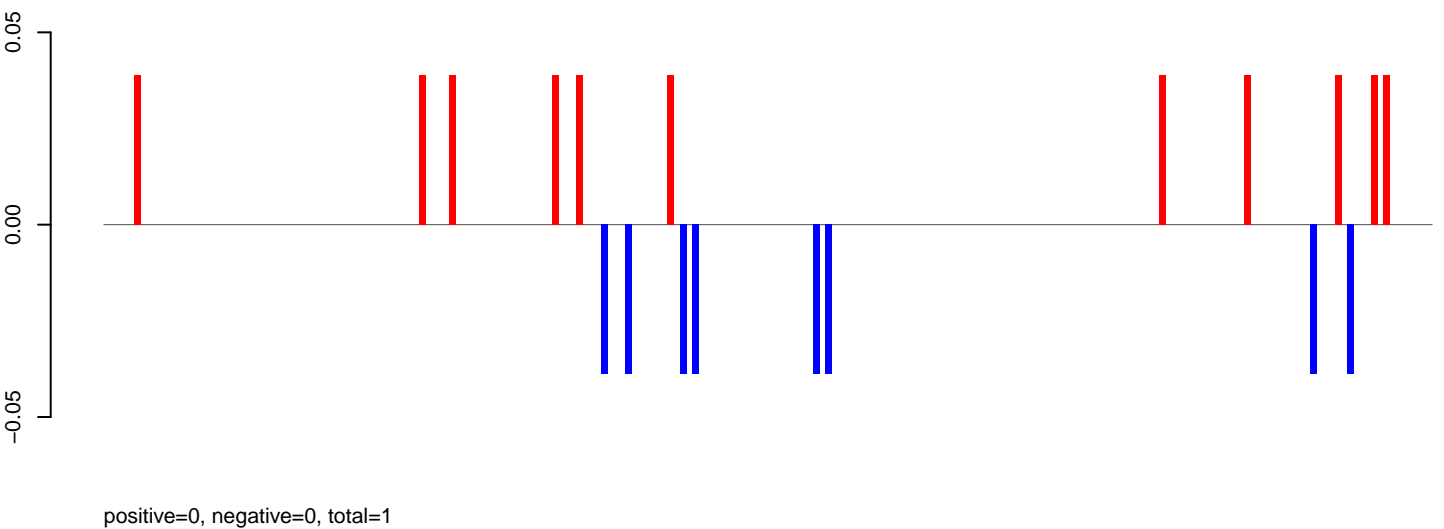

AeAeg_Fcarc_GH_rep2.rep

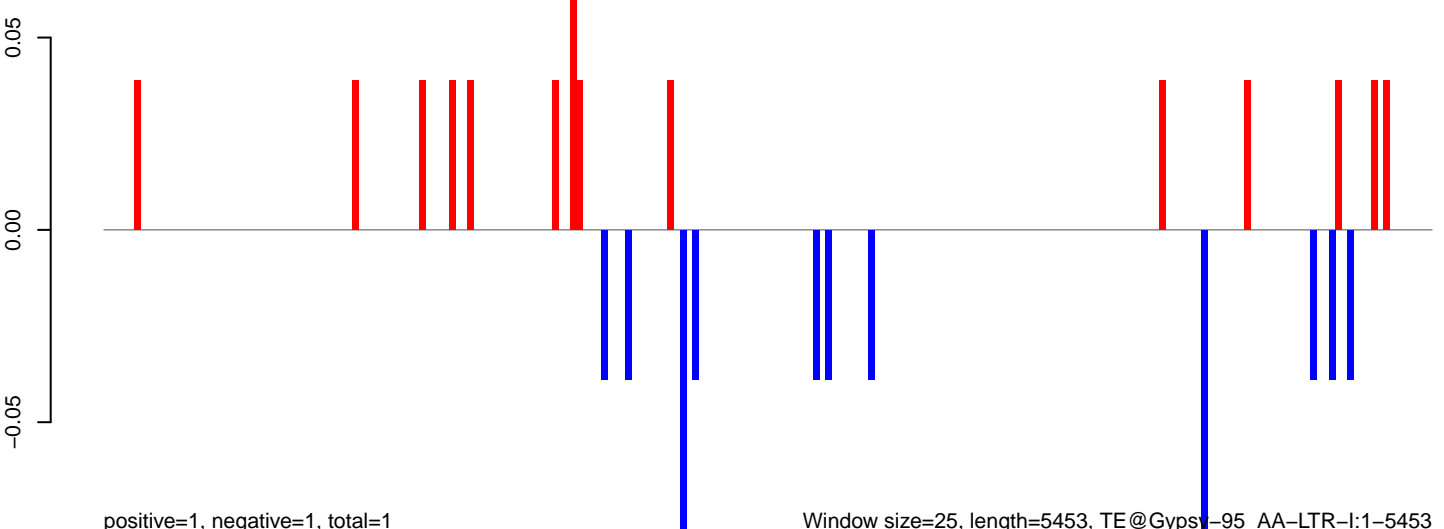

Window size=25, length=5453, TE@Gypsy-95_AA-LTR-I:1-5453

0 1000 2000 3000 4000 5000

AeAeg_Fcarc_GH_rep2.18_23.rep

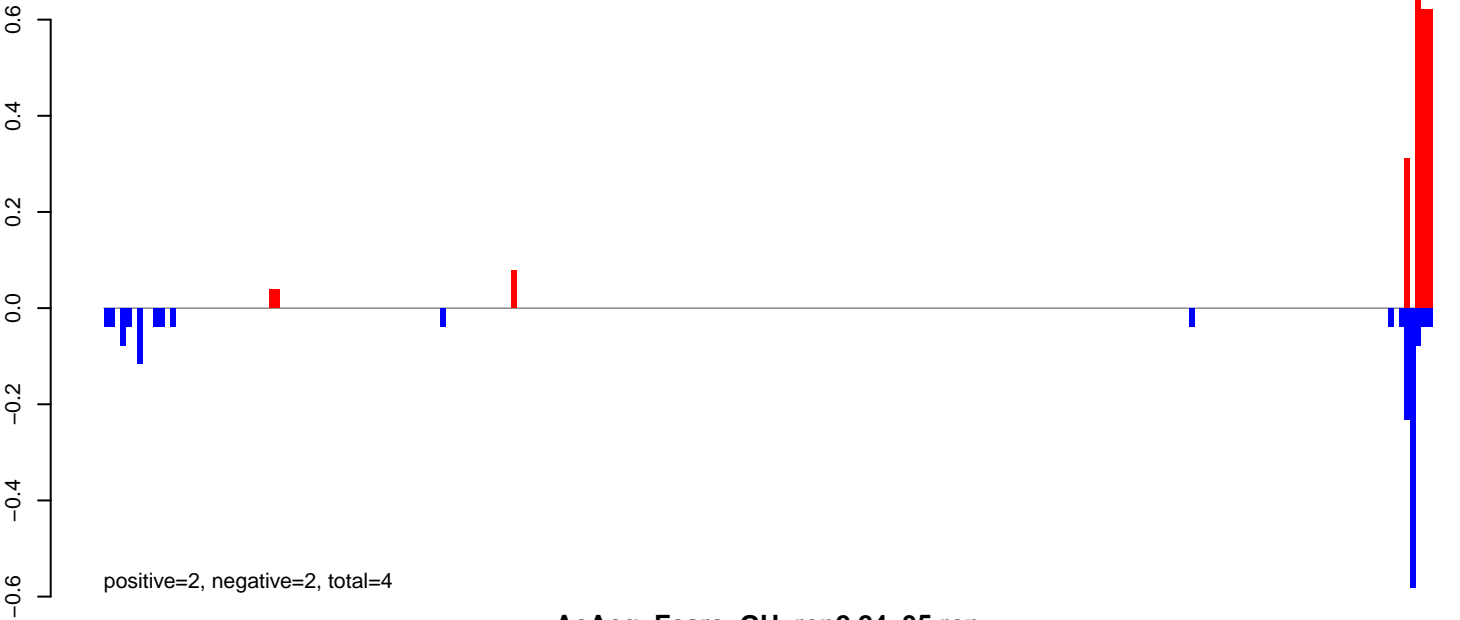

AeAeg_Fcarc_GH_rep2.24_35.rep

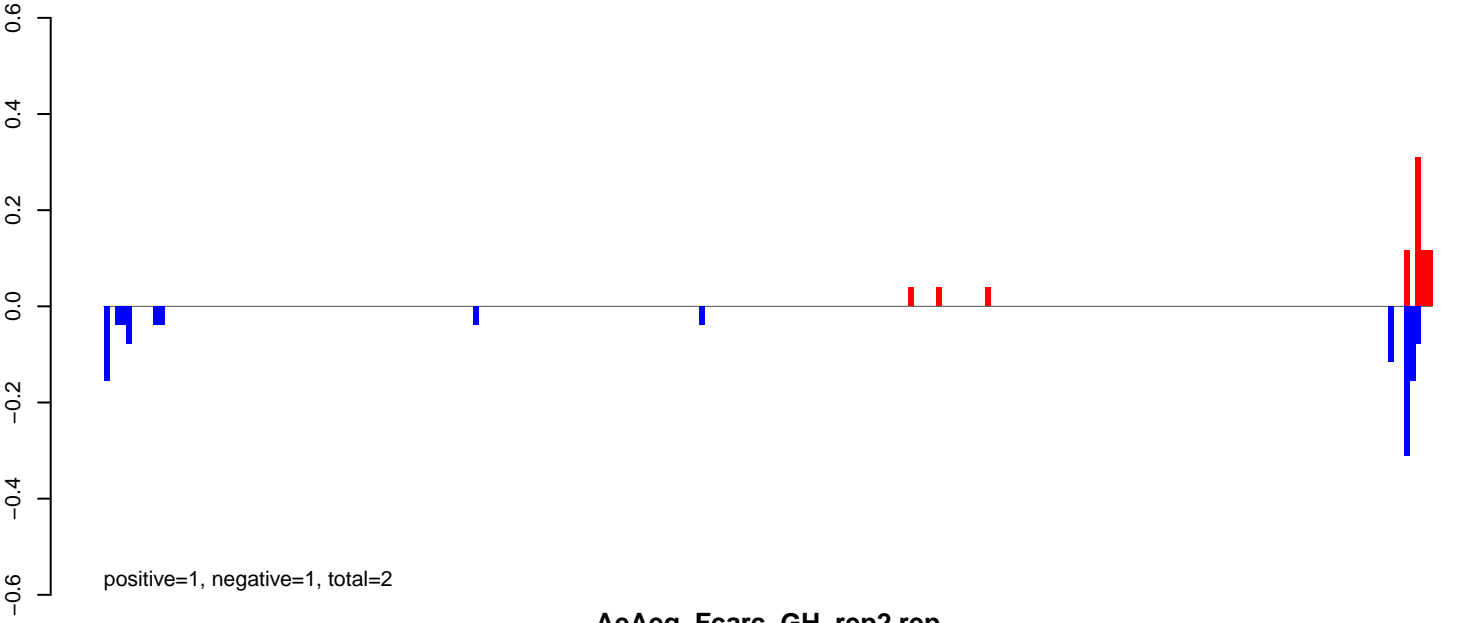

AeAeg_Fcarc_GH_rep2.rep

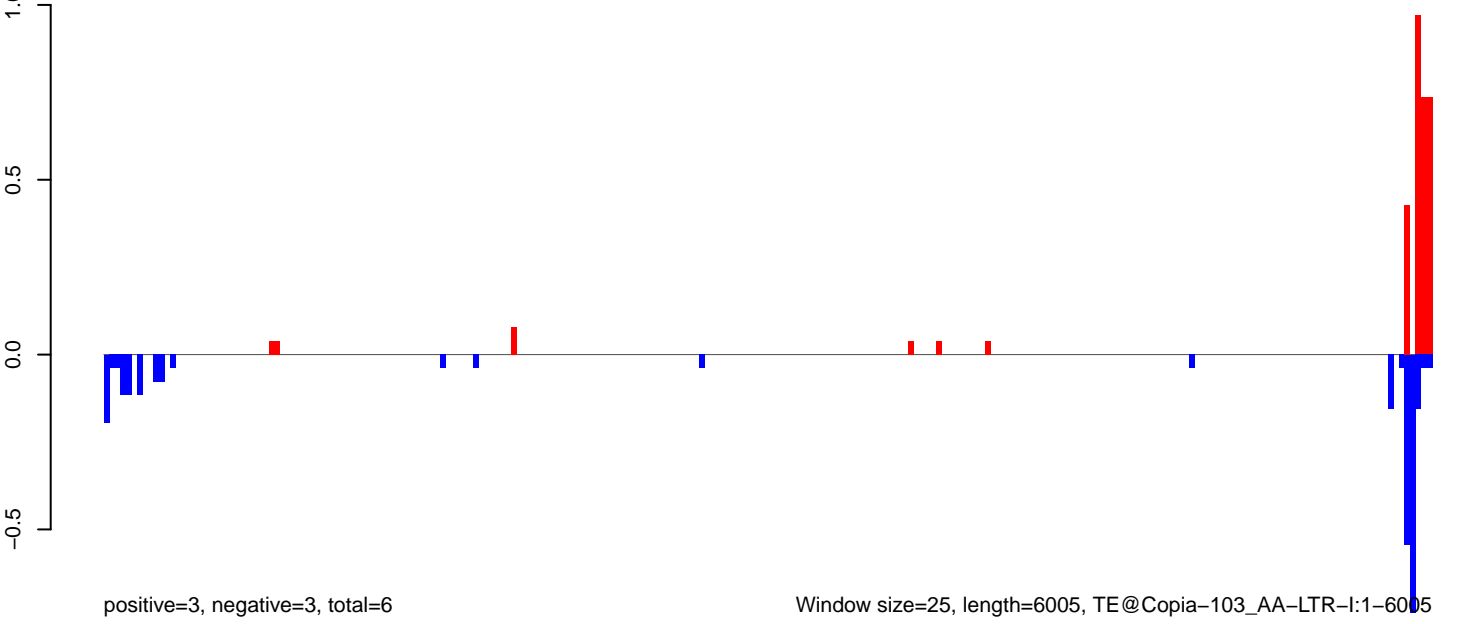

AeAeg_Fcarc_GH_rep2.18_23.rep

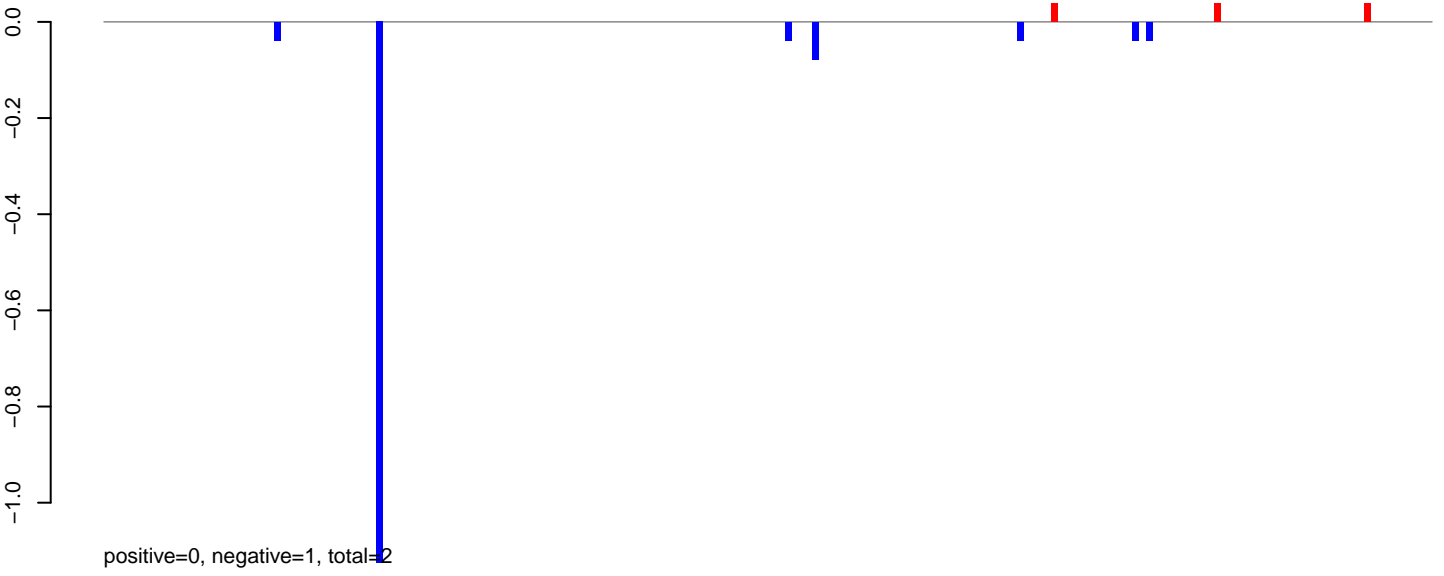

AeAeg_Fcarc_GH_rep2.24_35.rep

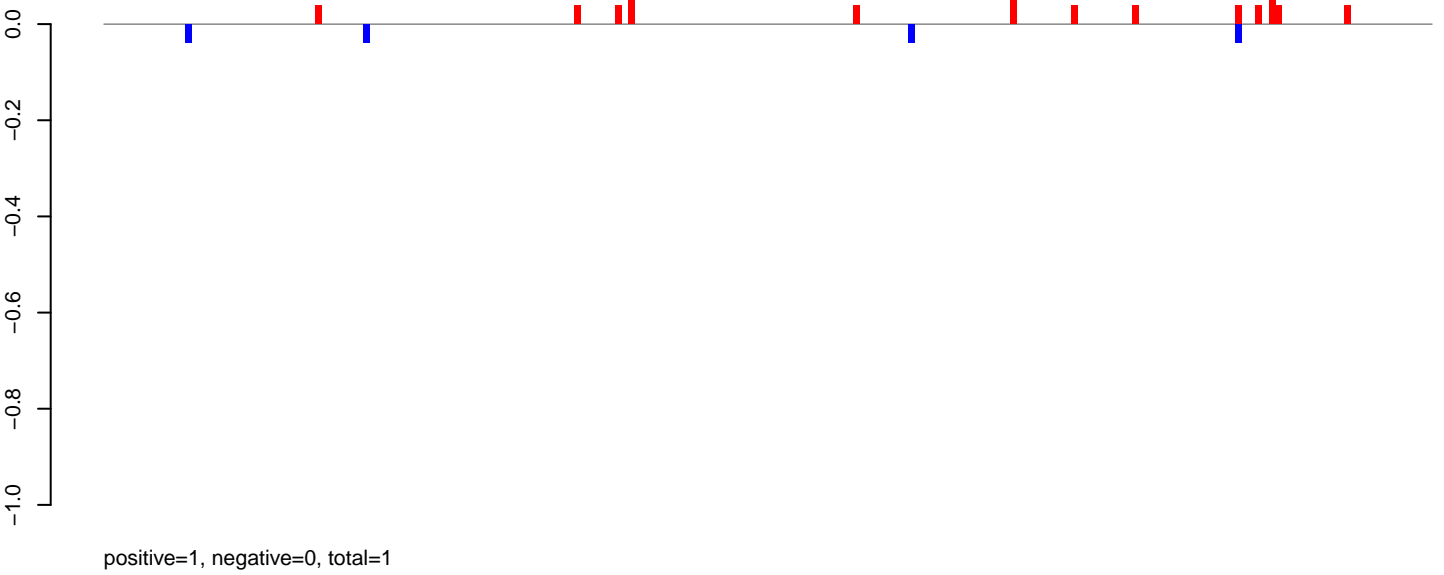

AeAeg_Fcarc_GH_rep2.rep

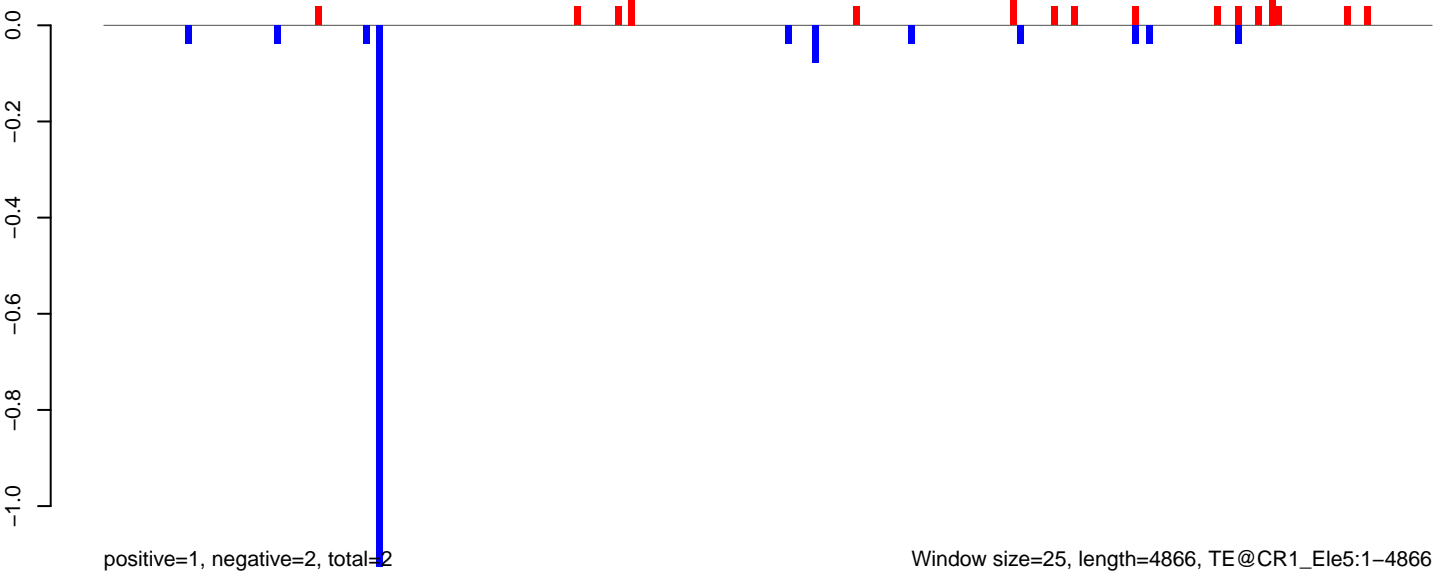

AeAeg_Fcarc_GH_rep2.18_23.rep

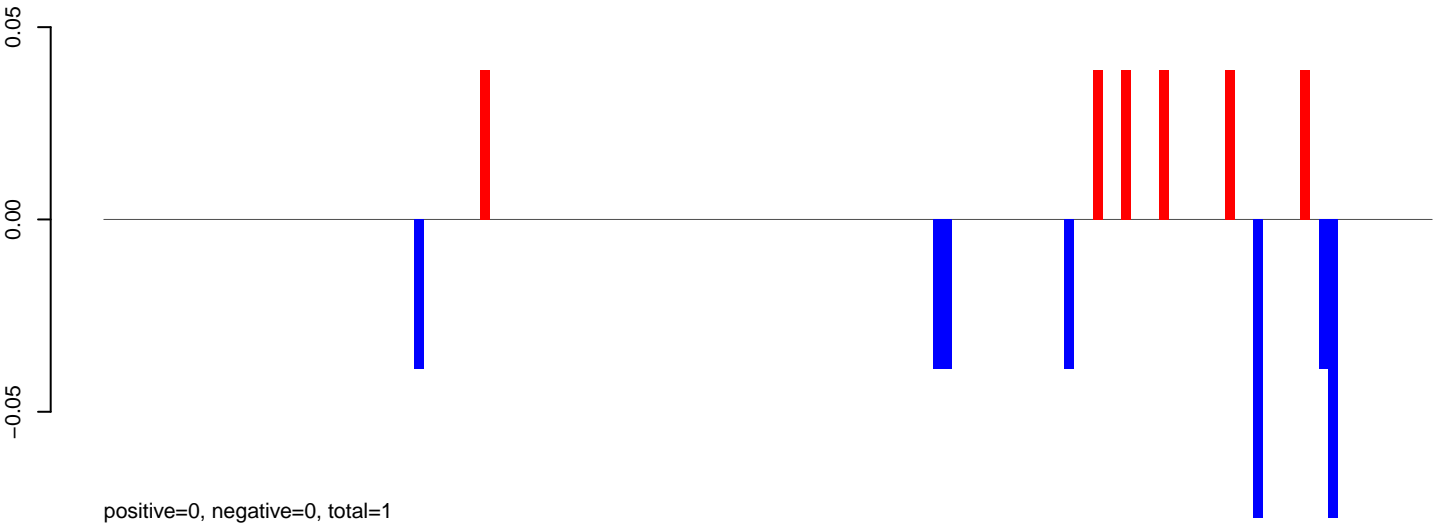

AeAeg_Fcarc_GH_rep2.24_35.rep

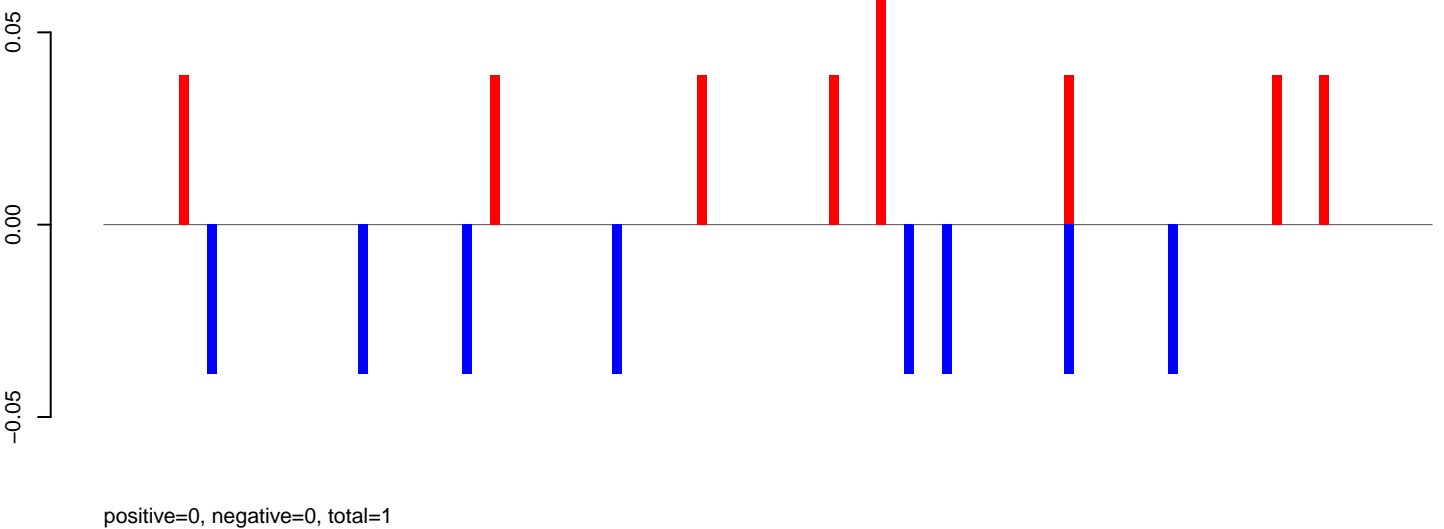

AeAeg_Fcarc_GH_rep2.rep

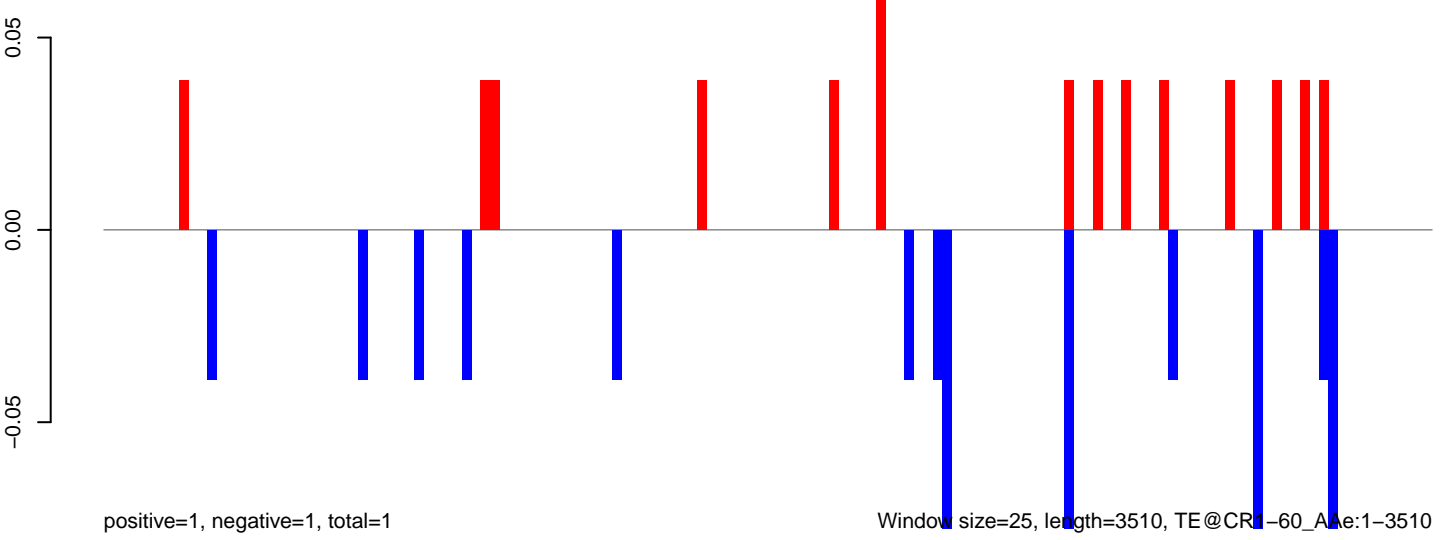

Window size=25, length=3510, TE@CR1-60_Ae:1-3510

0 500 1000 1500 2000 2500 3000 3500

AeAeg_Fcarc_GH_rep2.18_23.rep

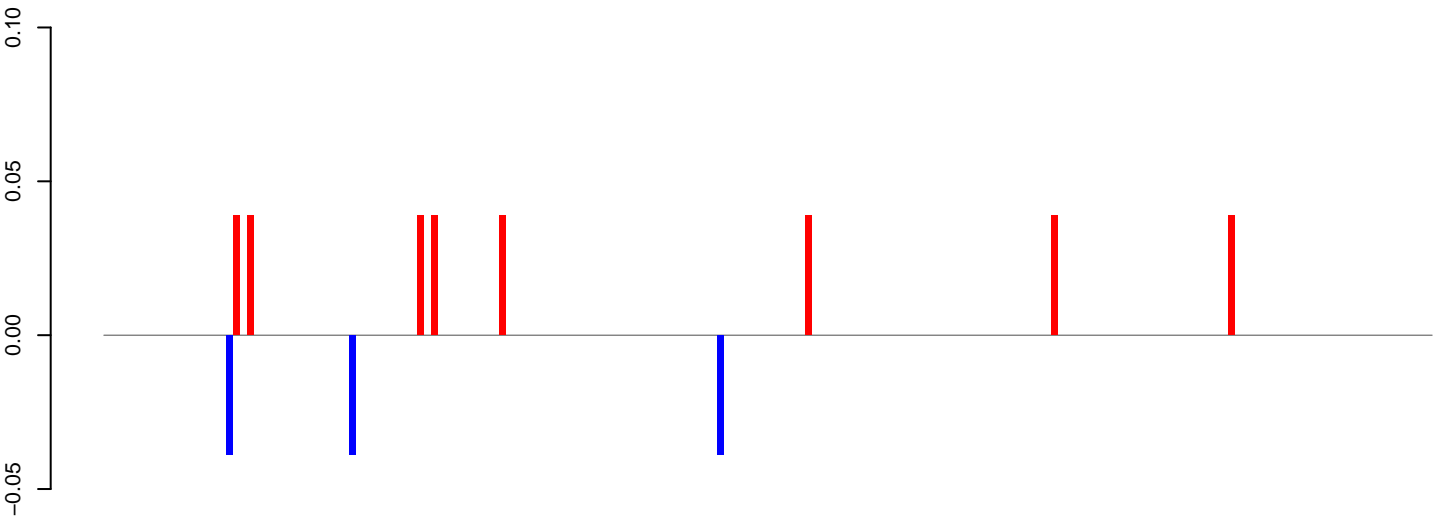

positive=0, negative=0, total=0

AeAeg_Fcarc_GH_rep2.24_35.rep

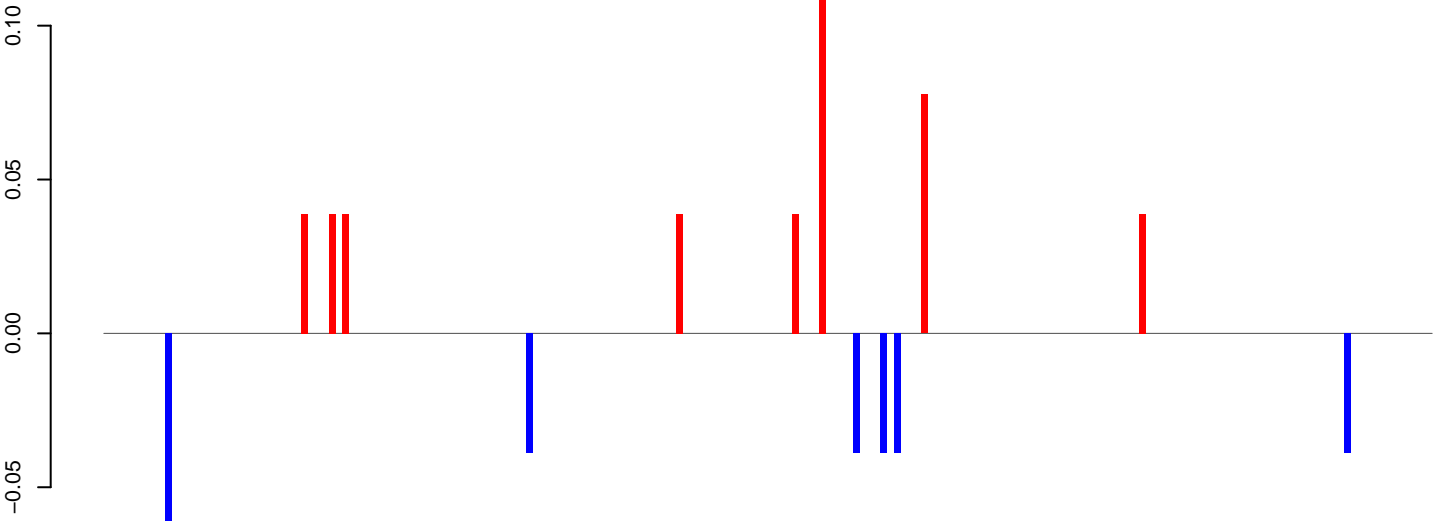

positive=0, negative=0, total=1

AeAeg_Fcarc_GH_rep2.rep

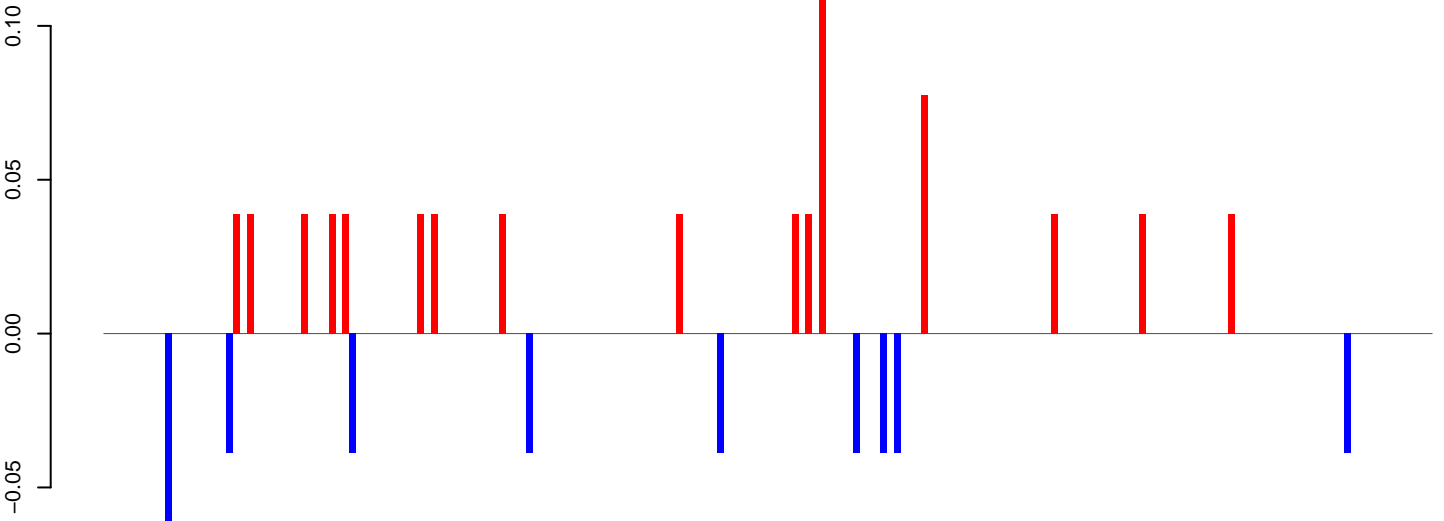

positive=1, negative=0, total=1

Window size=25, length=4854, TE@BEL-70_AA-LTR-I:1-4854

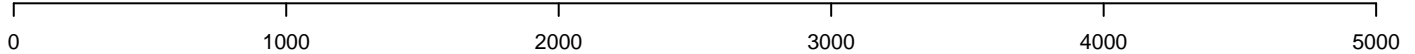

AeAeg_Fcarc_GH_rep2.18_23.rep

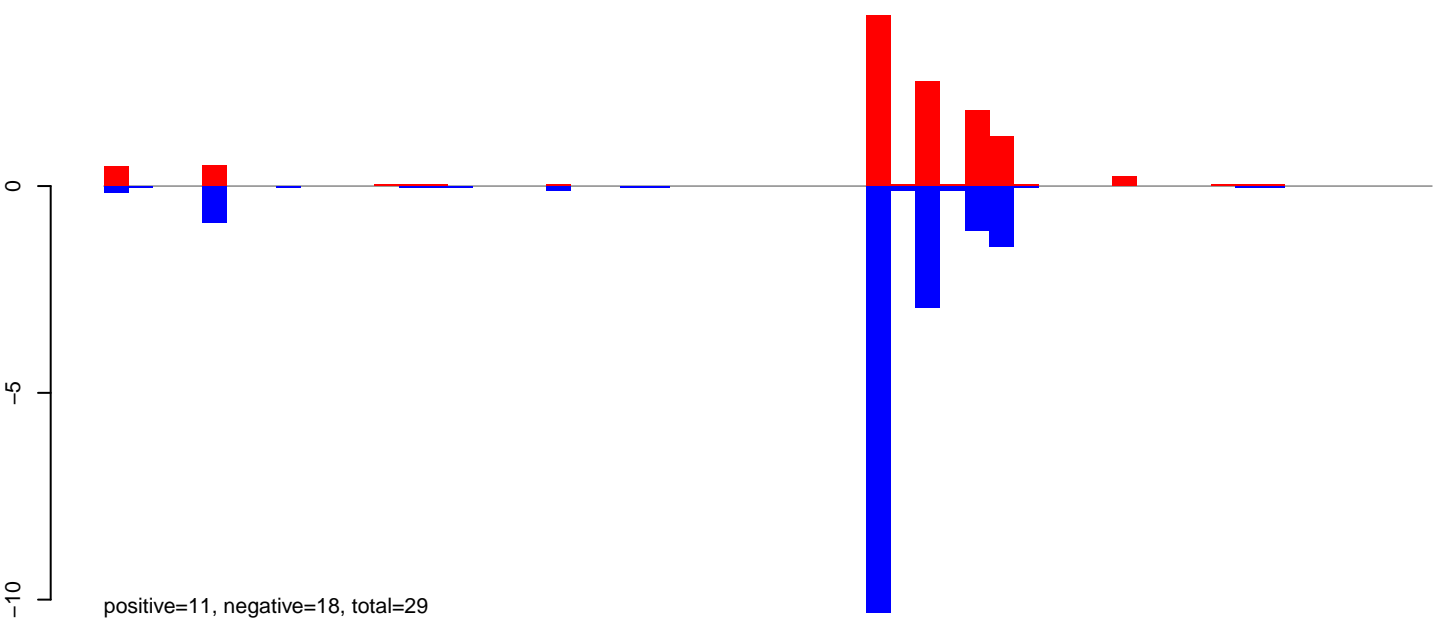

AeAeg_Fcarc_GH_rep2.24_35.rep

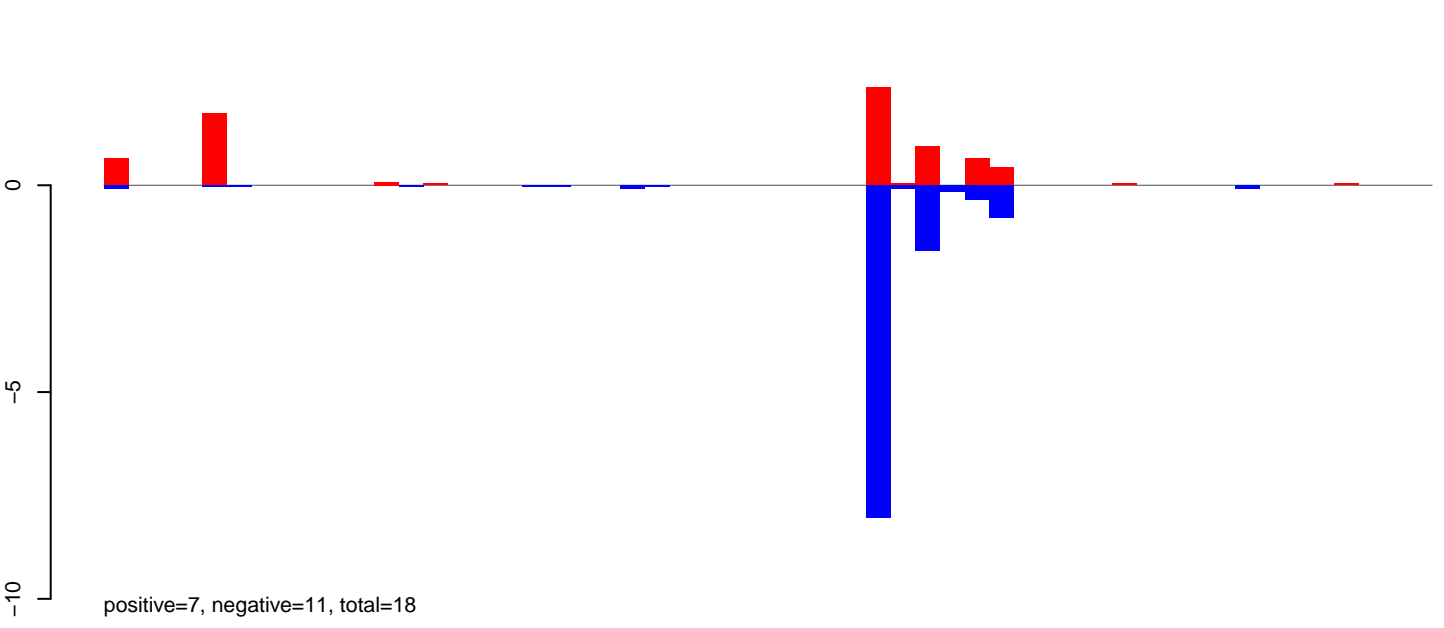

AeAeg_Fcarc_GH_rep2.rep

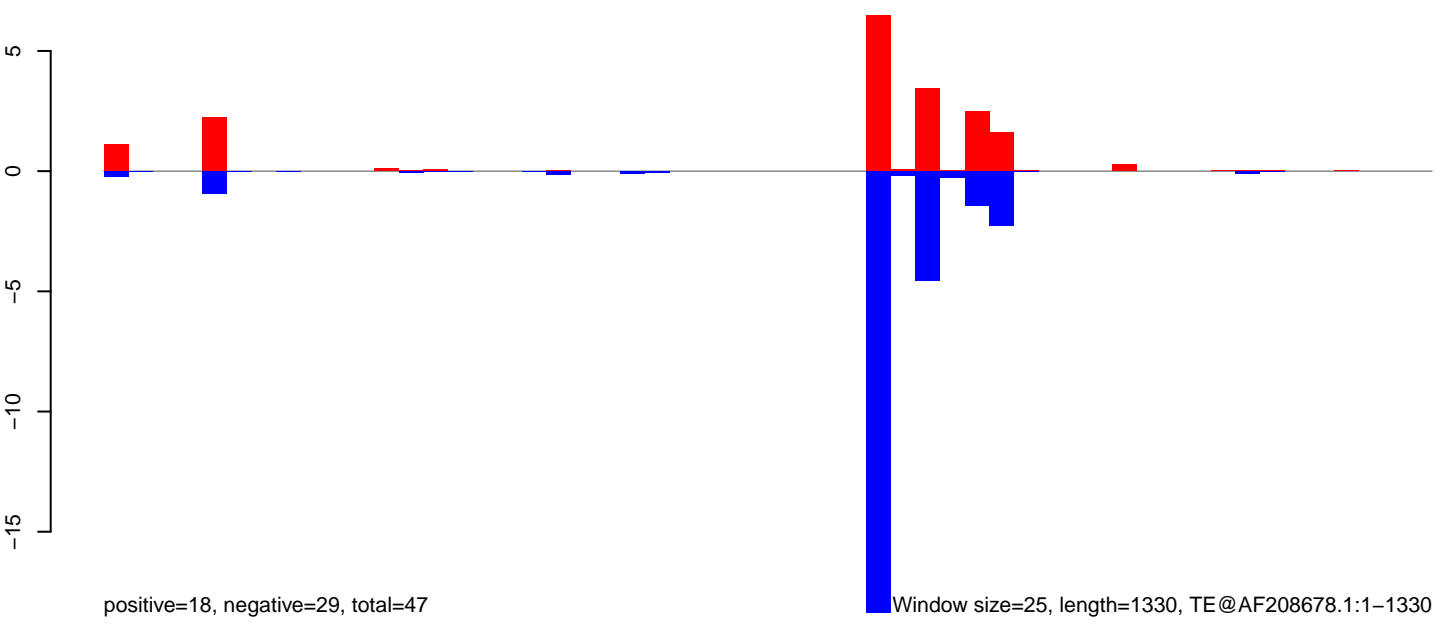

0 200 400 600 800 1000 1200 1400

AeAeg_FcArc_GH_rep2.18_23.rep

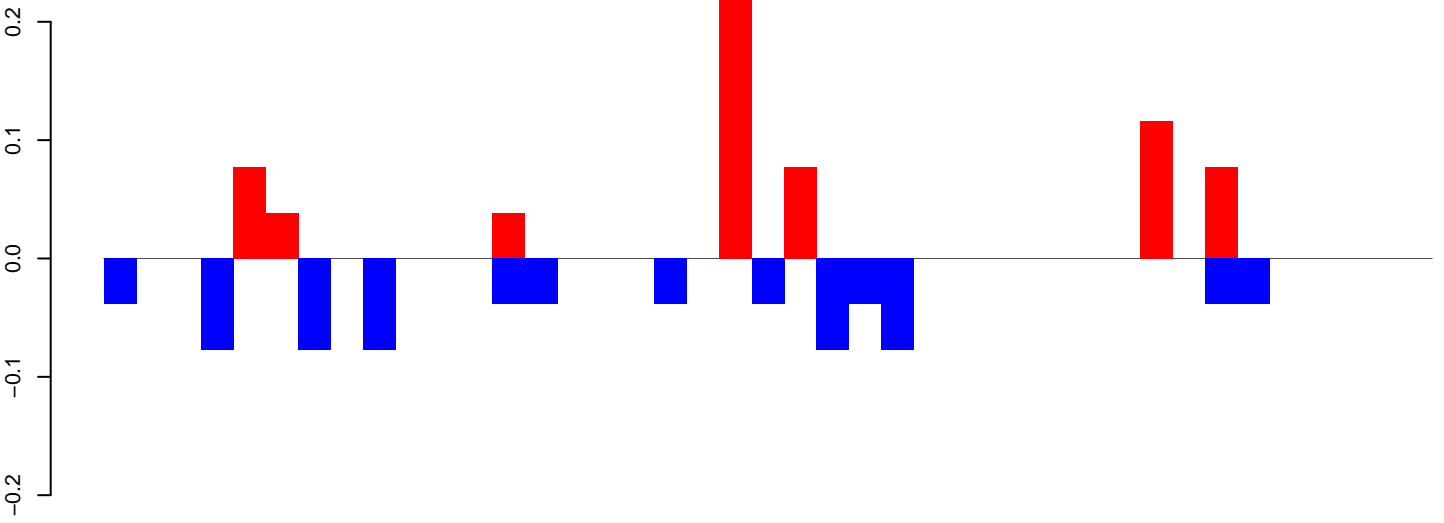

positive=1, negative=1, total=1

AeAeg_FcArc_GH_rep2.24_35.rep

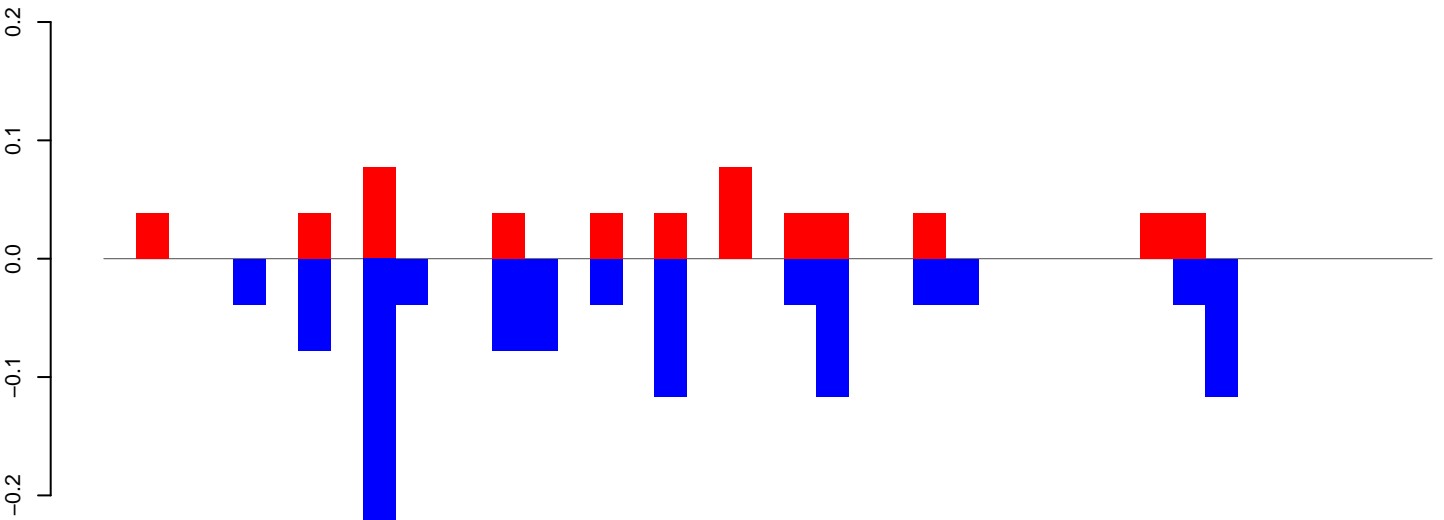

positive=1, negative=1, total=2

AeAeg_FcArc_GH_rep2.rep

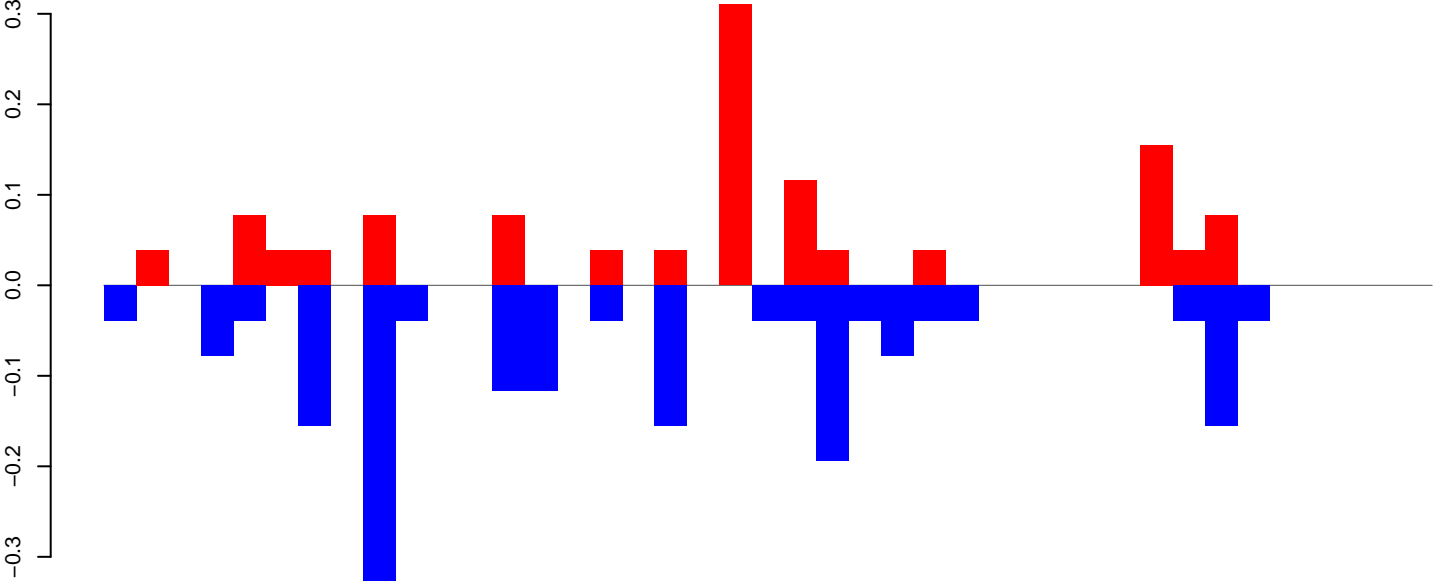

positive=1, negative=2, total=3

Window size=25, length=1006, TE@aedes_aegypti_483_7-Unknown:1-1006

0 200 400 600 800 1000

AeAeg_FcArc_GH_rep2.18_23.rep

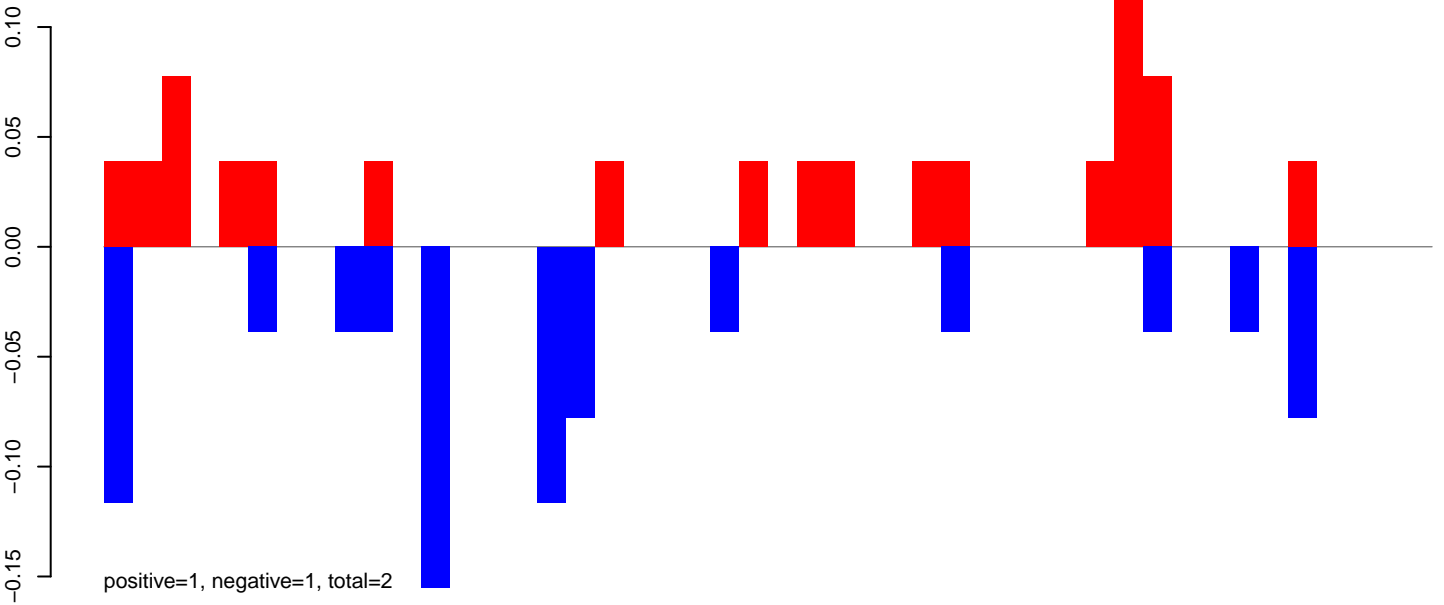

AeAeg_FcArc_GH_rep2.24_35.rep

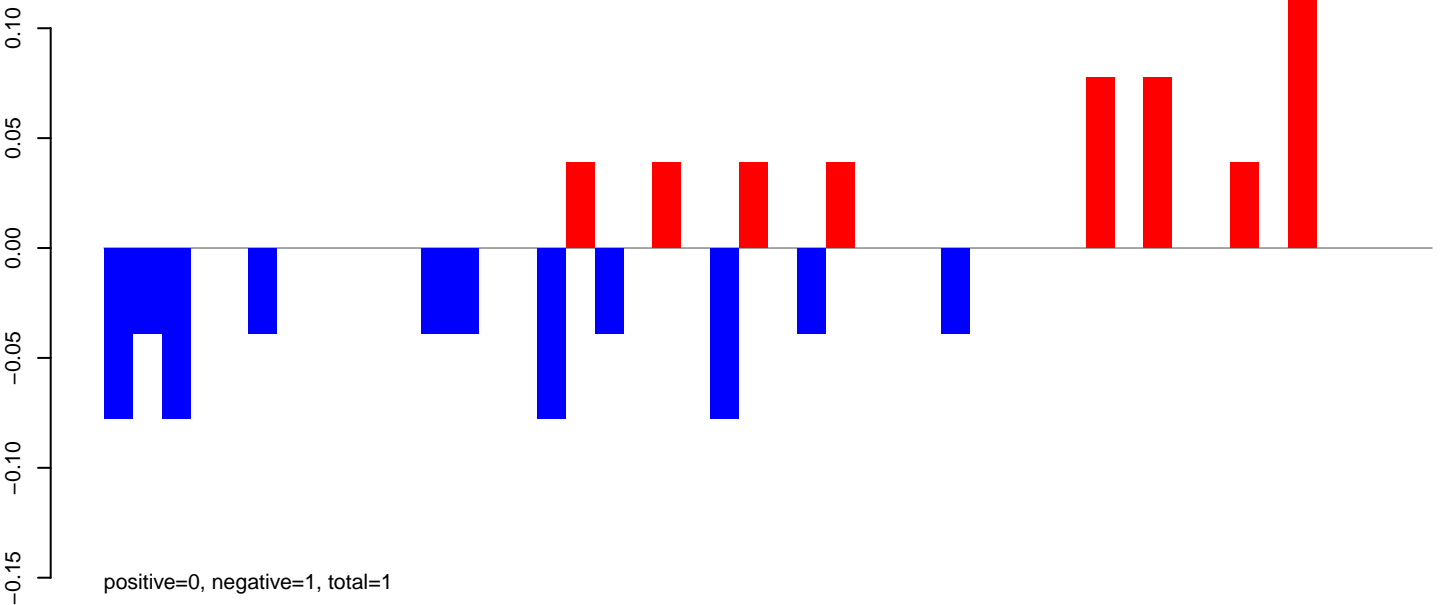

AeAeg_FcArc_GH_rep2.rep

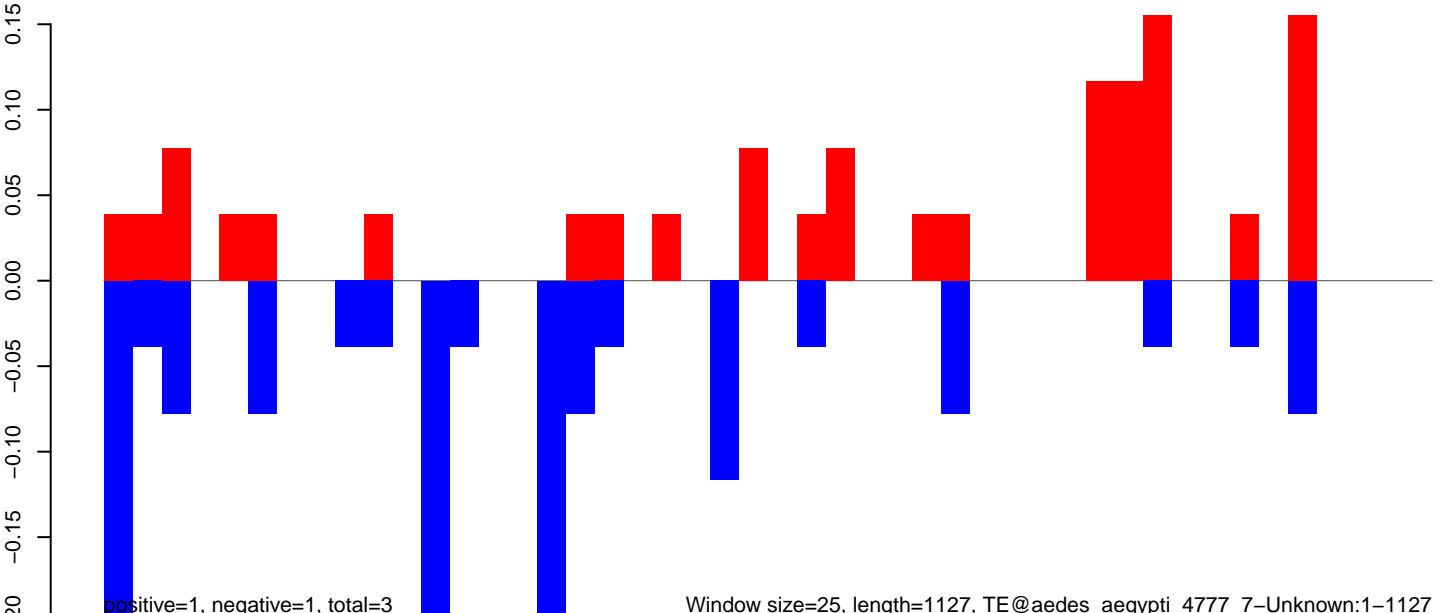

Window size=25, length=1127, TE@aedes_aegypti_4777_7-Unknown:1-1127

AeAeg_FcArc_GH_rep2.18_23.rep

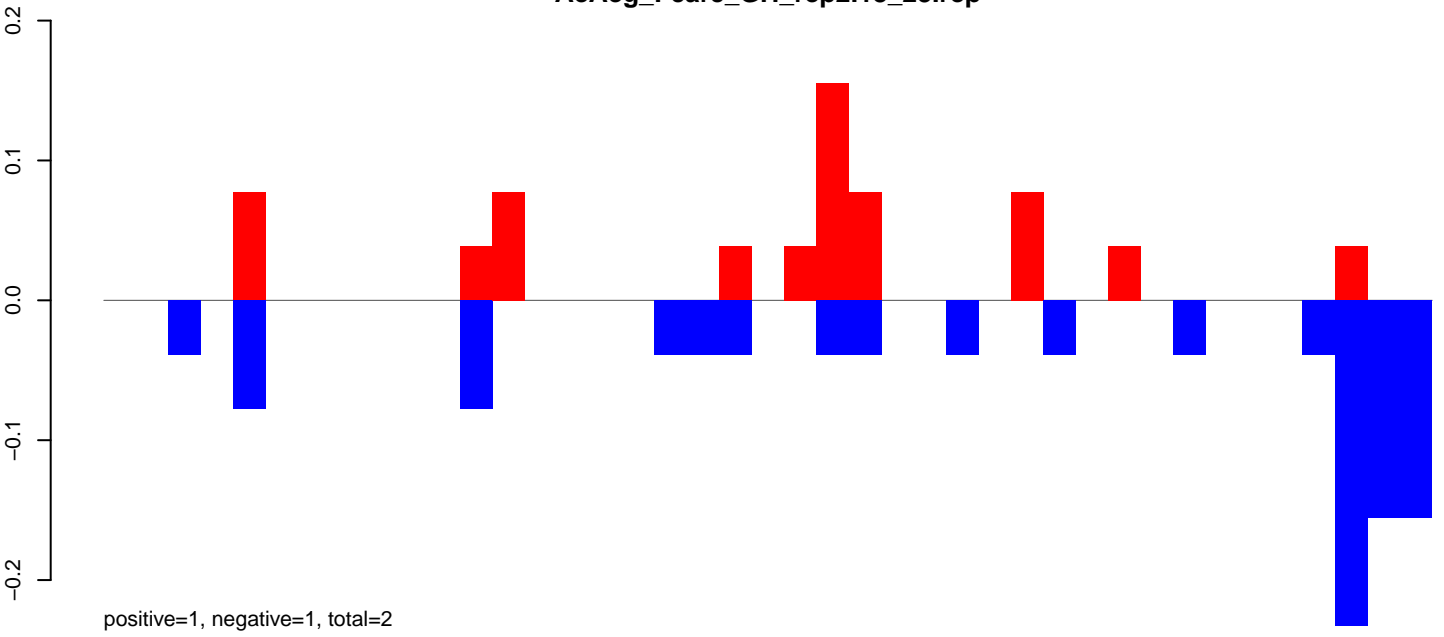

AeAeg_FcArc_GH_rep2.24_35.rep

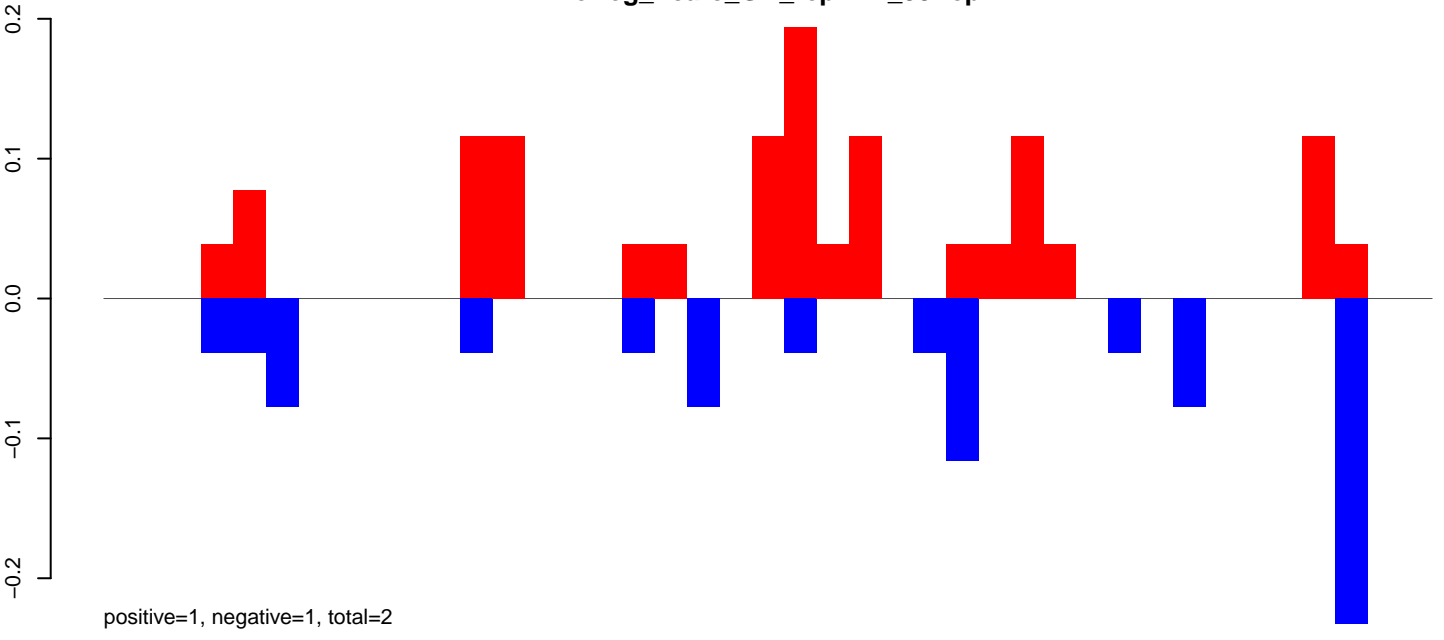

AeAeg_FcArc_GH_rep2.rep

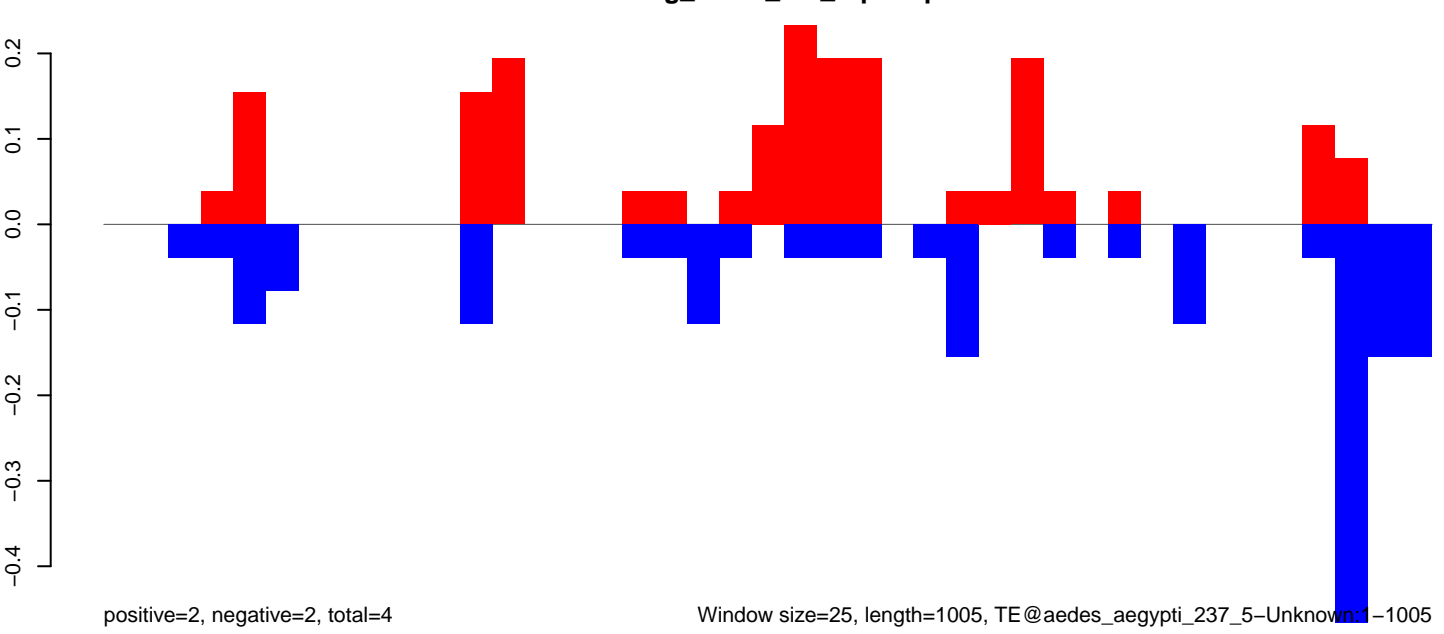

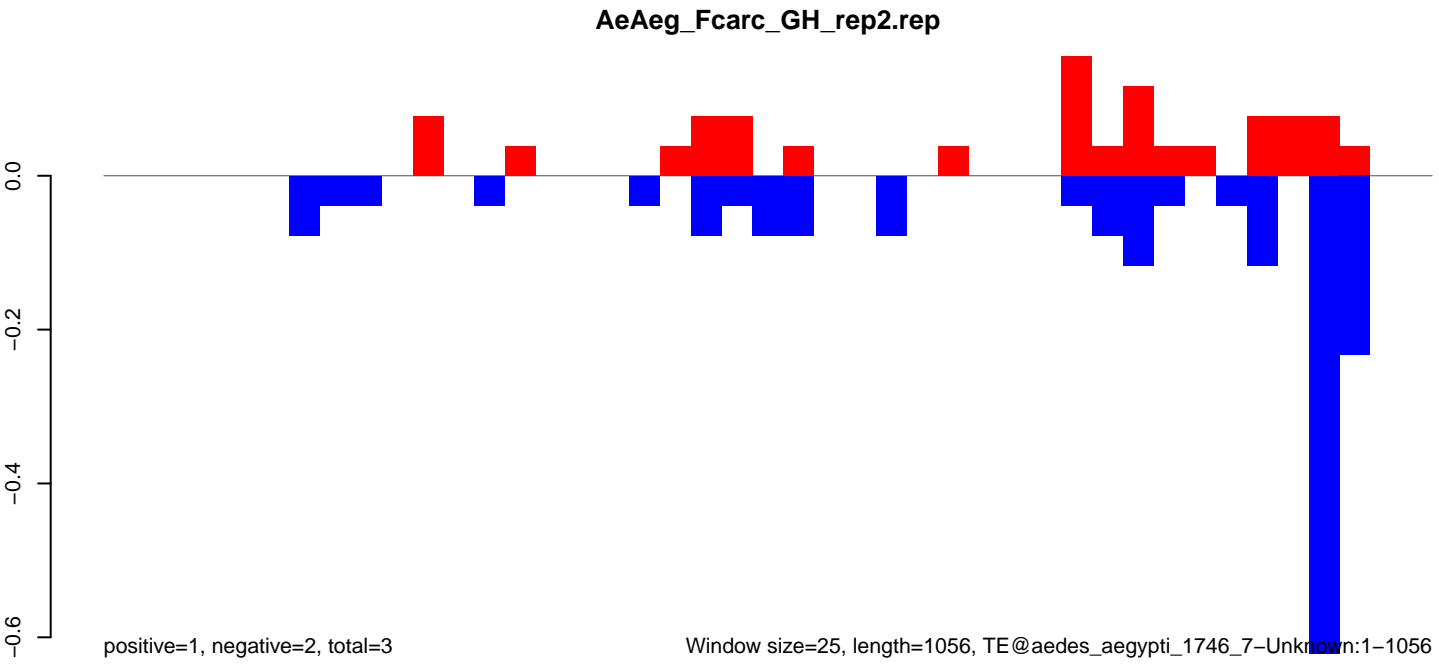
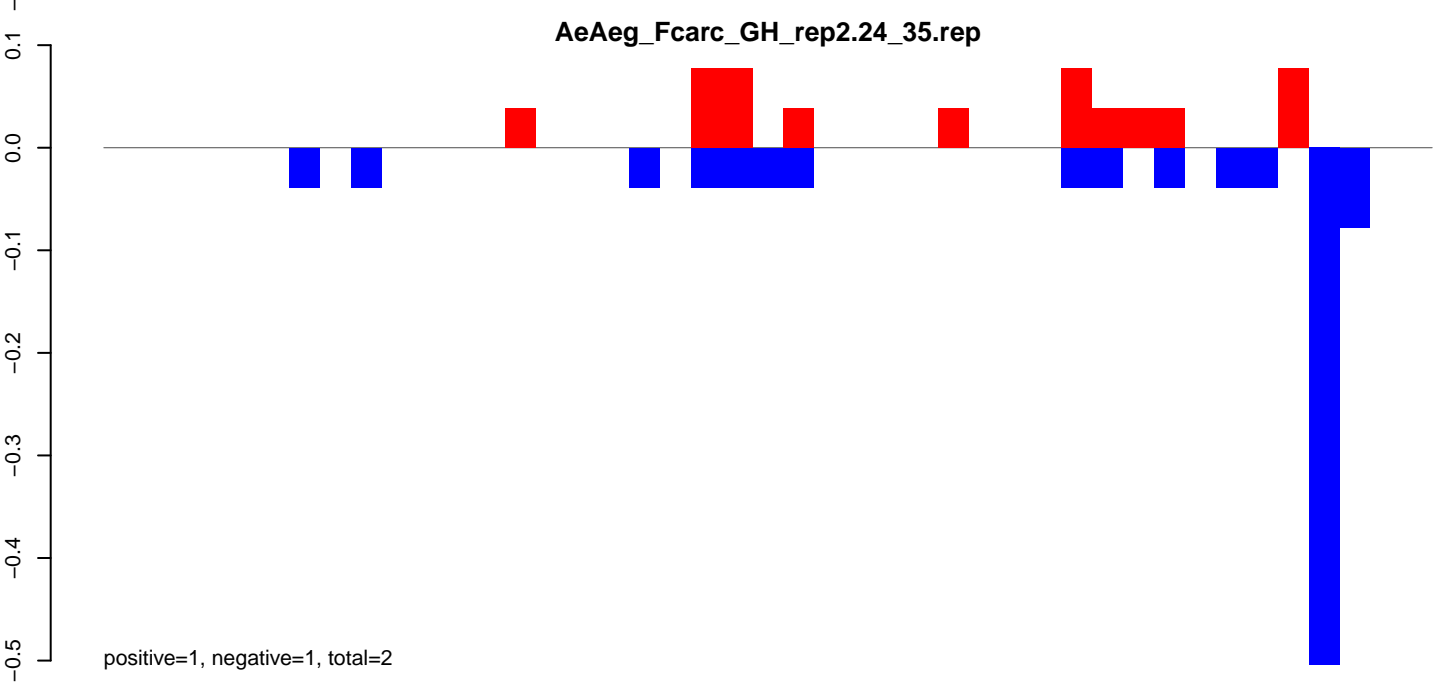
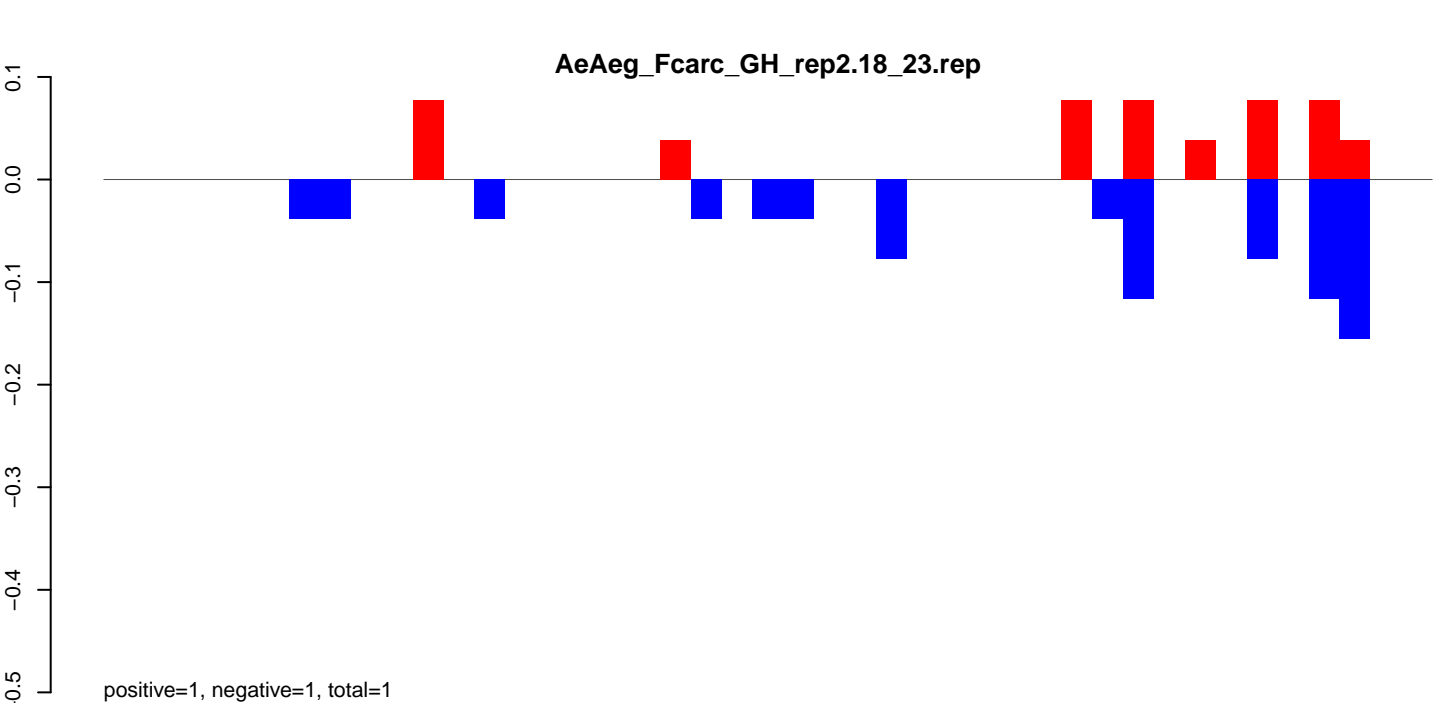

Window size=25, length=1056, TE@aedes_aegypti_1746_7-Unknown:1-1056

AeAeg_Fcarc_GH_rep2.18_23.rep

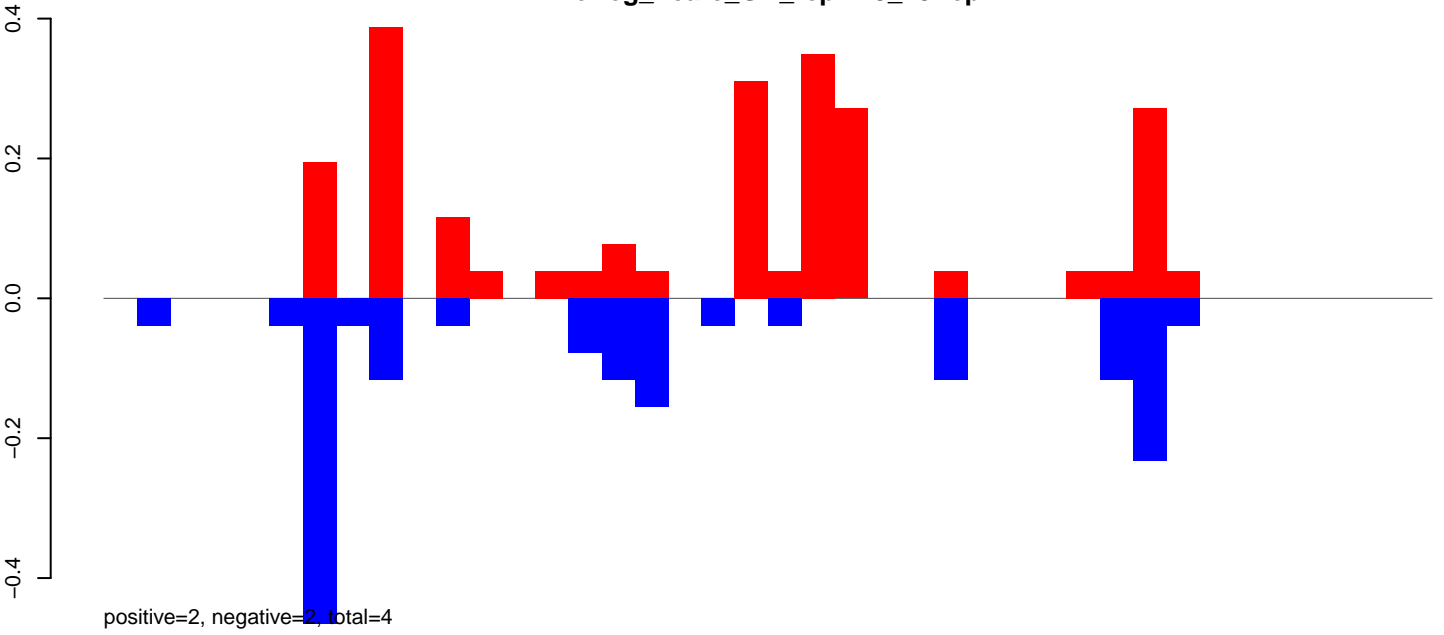

AeAeg_Fcarc_GH_rep2.24_35.rep

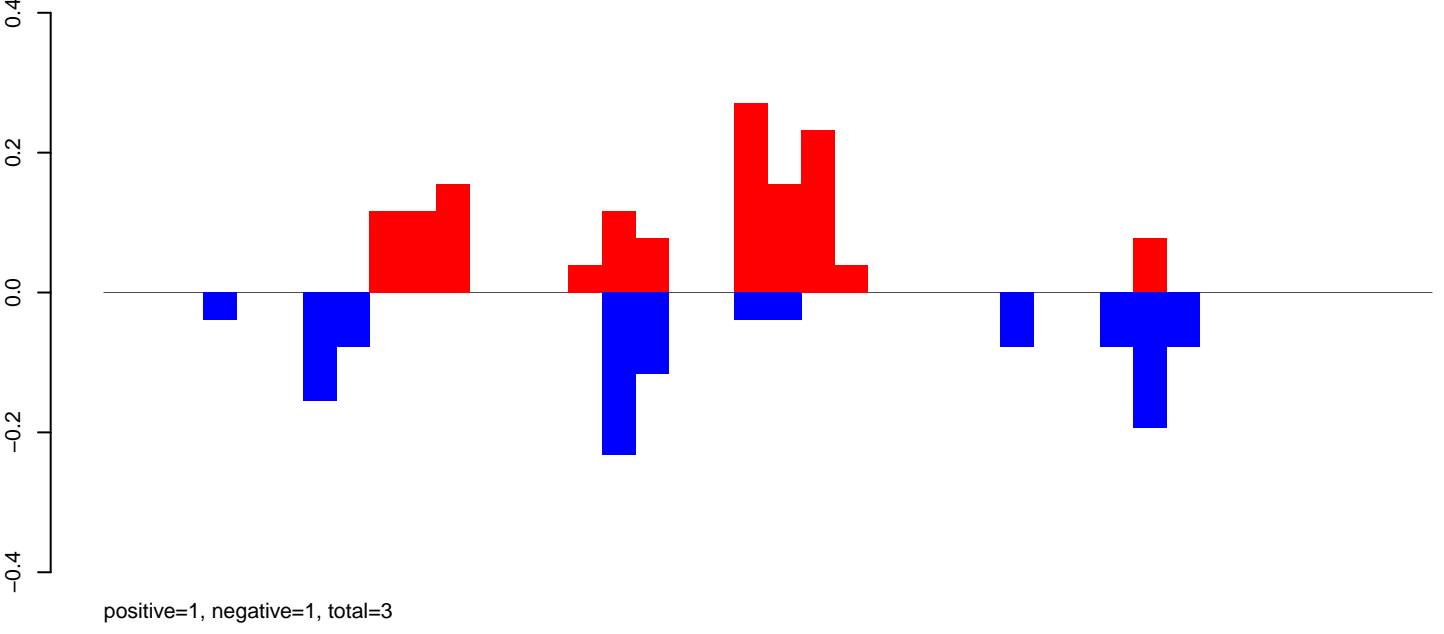

AeAeg_Fcarc_GH_rep2.rep

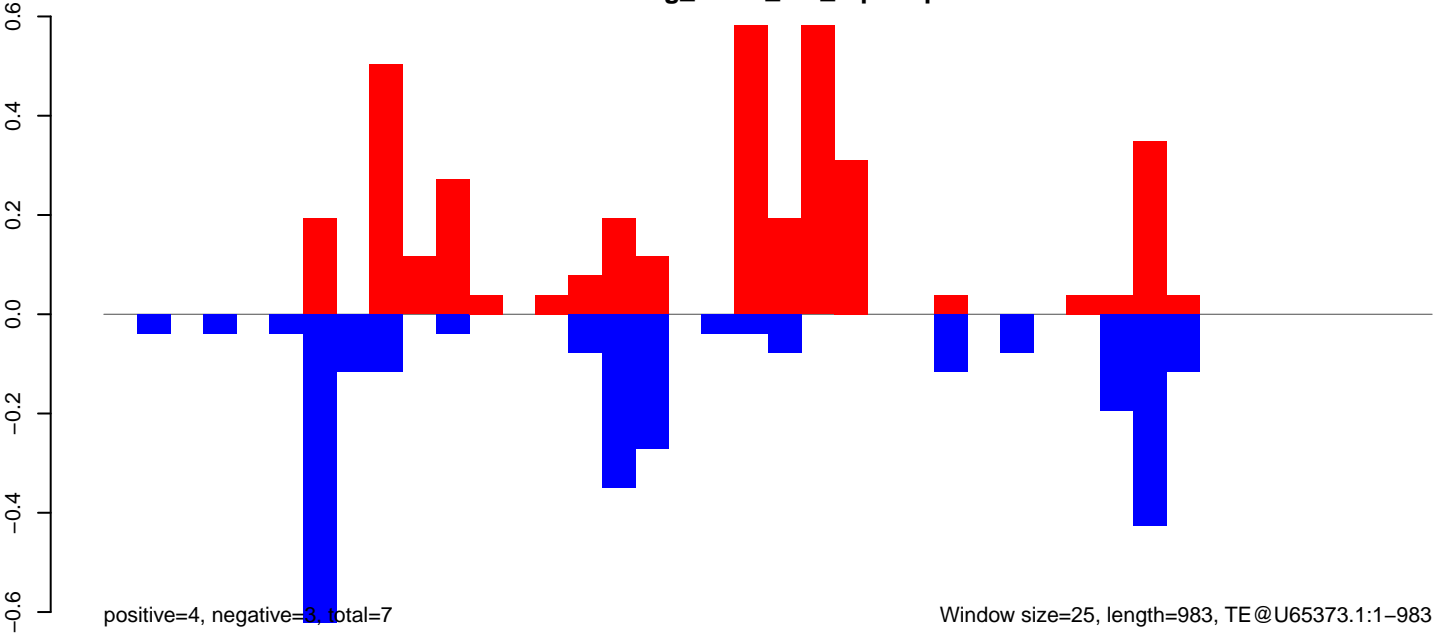

Window size=25, length=983, TE@U65373.1:1-983

0 200 400 600 800 1000

AeAeg_Fcarc_GH_rep2.18_23.rep

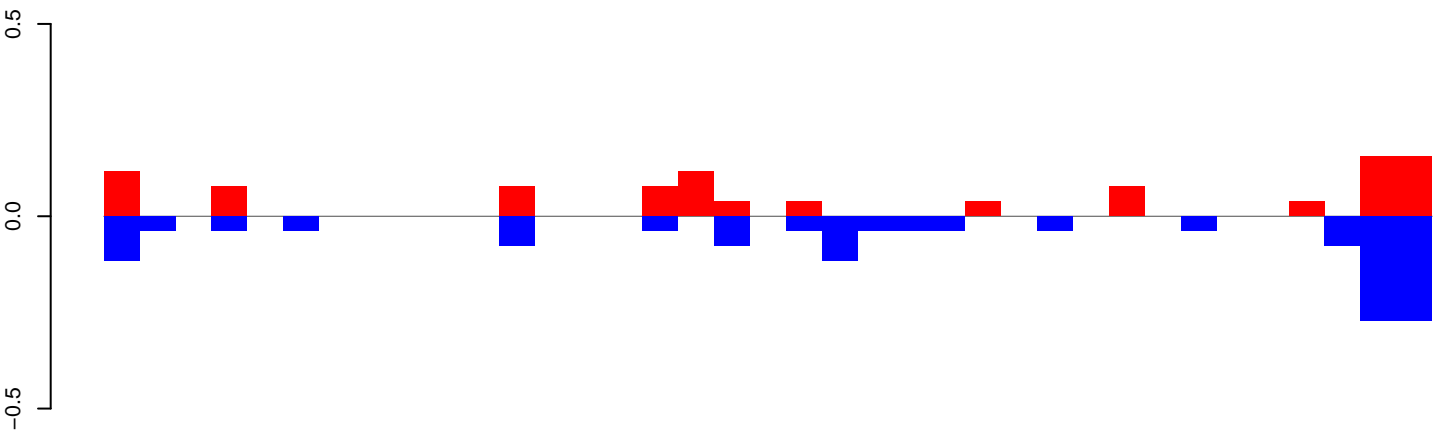

positive=1, negative=1, total=2

AeAeg_Fcarc_GH_rep2.24_35.rep

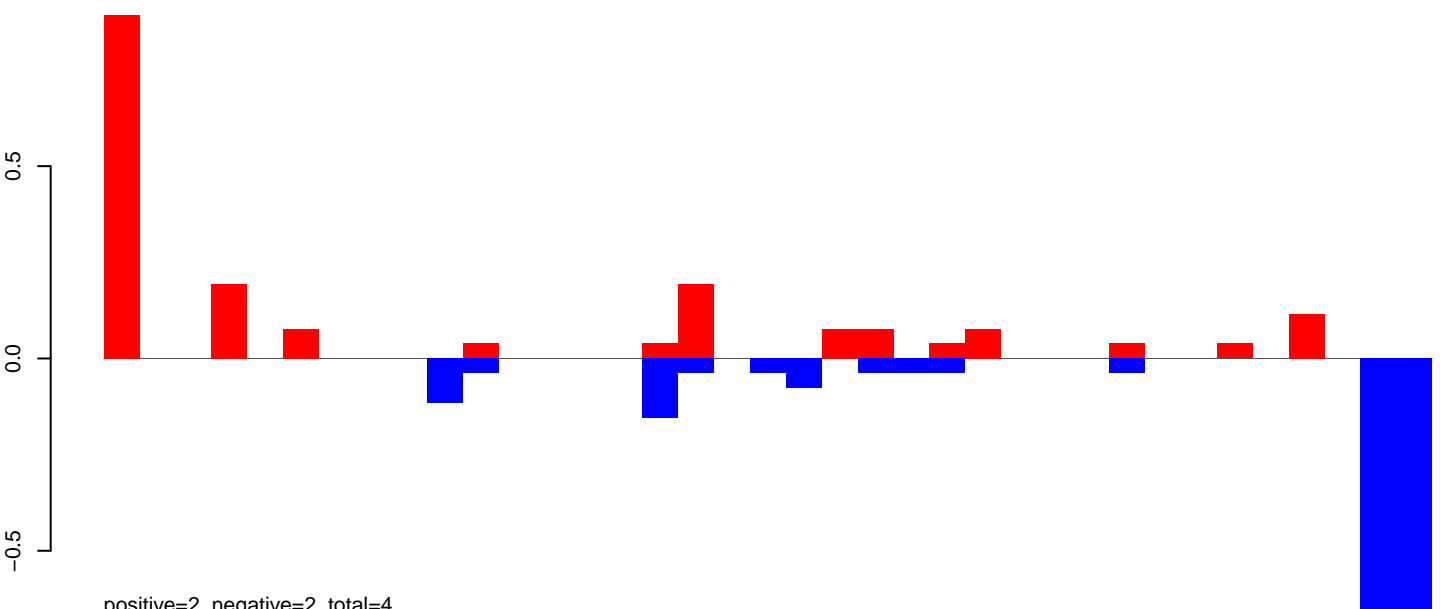

positive=2, negative=2, total=4

AeAeg_Fcarc_GH_rep2.rep

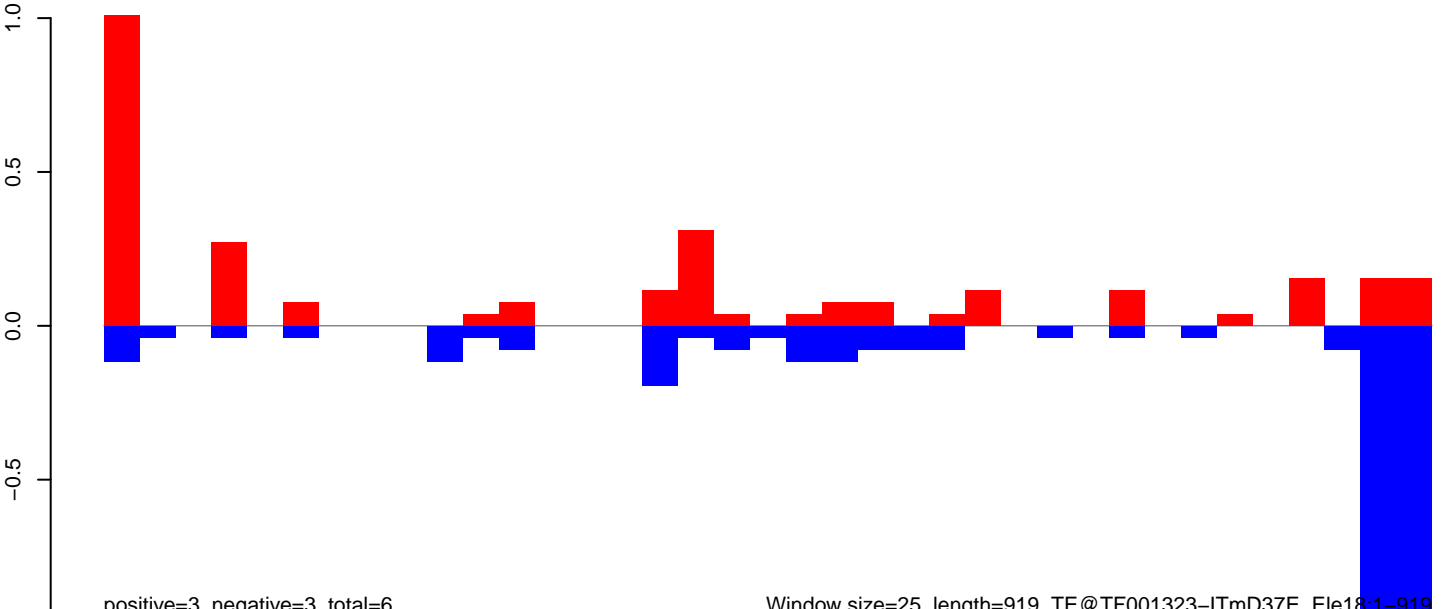

positive=3, negative=3, total=6

Window size=25, length=919, TE@TF001323-ITmD37E_Ele18:1-919

AeAeg_Fcarc_GH_rep2.18_23.rep

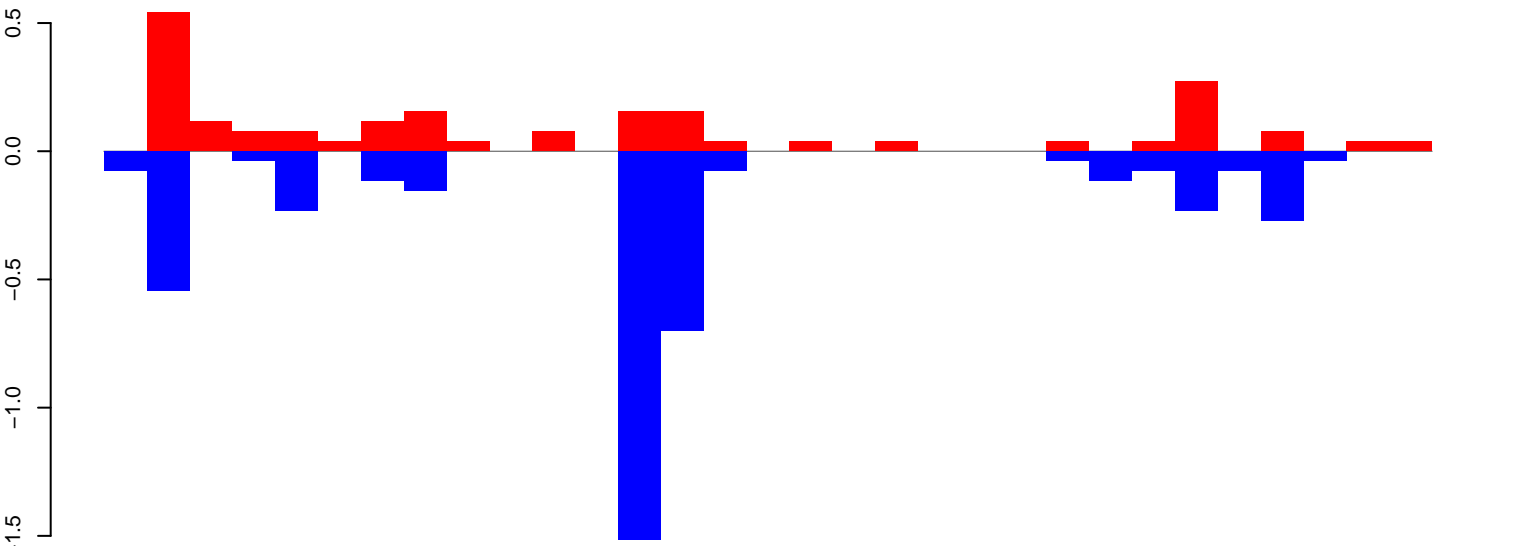

positive=2, negative=4, total=6

AeAeg_Fcarc_GH_rep2.24_35.rep

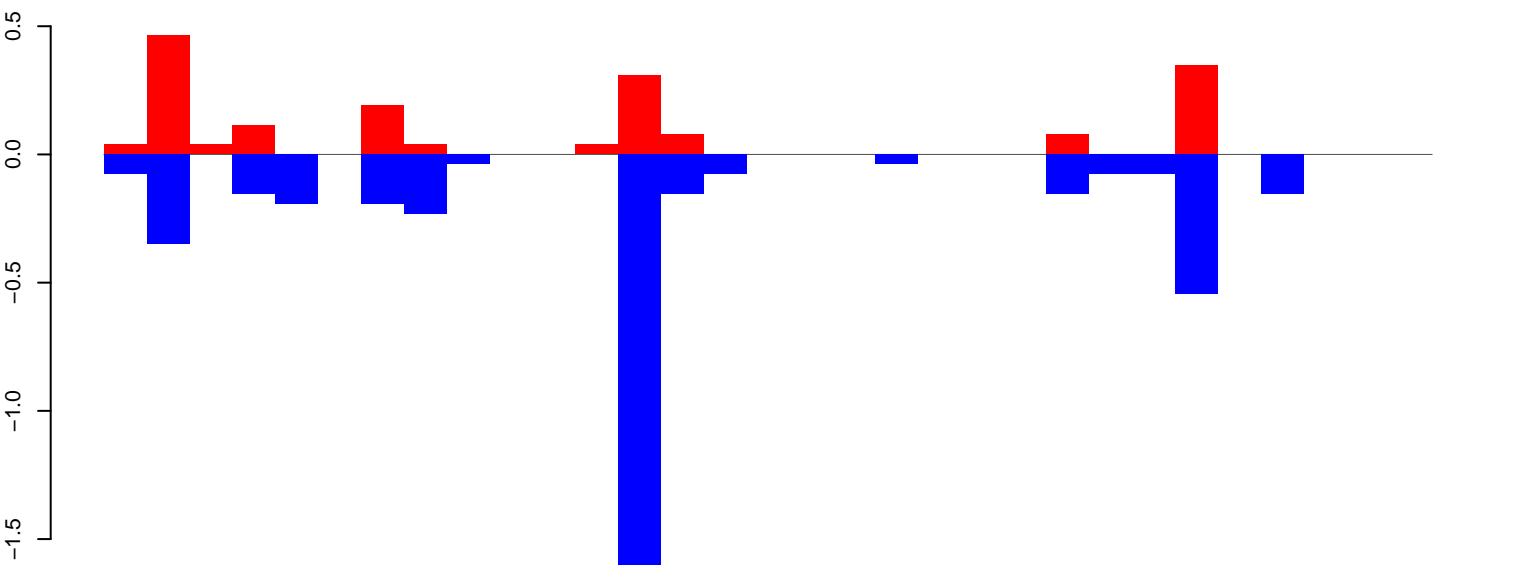

positive=2, negative=4, total=6

AeAeg_Fcarc_GH_rep2.rep

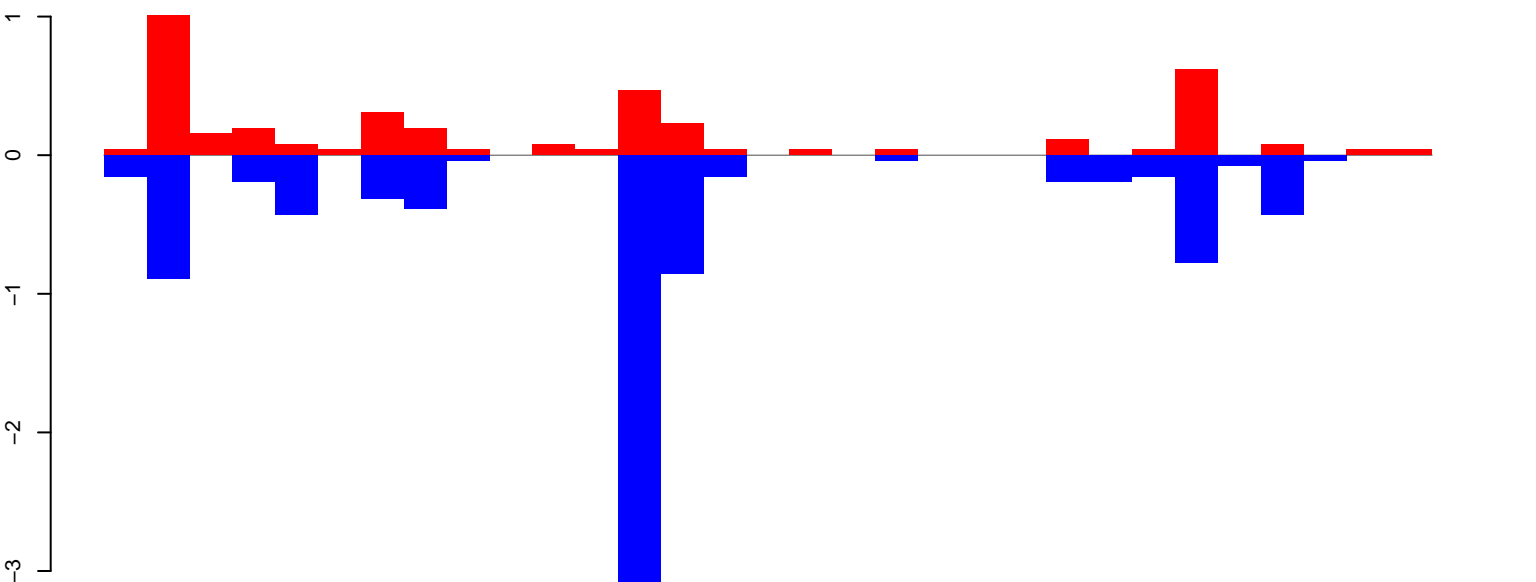

positive=4, negative=9, total=13

Window size=25, length=753, TE@TF001310-m8bp_Ele19:1-753

0 200 400 600 800

AeAeg_FcArc_GH_rep2.18_23.rep

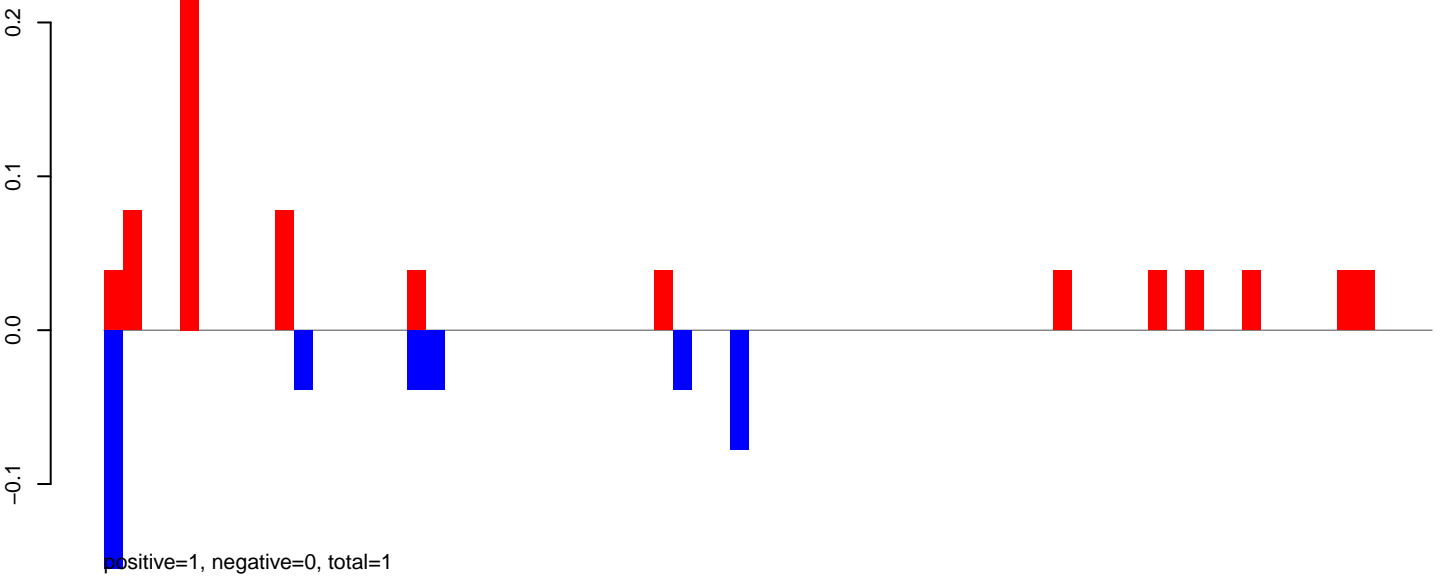

AeAeg_FcArc_GH_rep2.24_35.rep

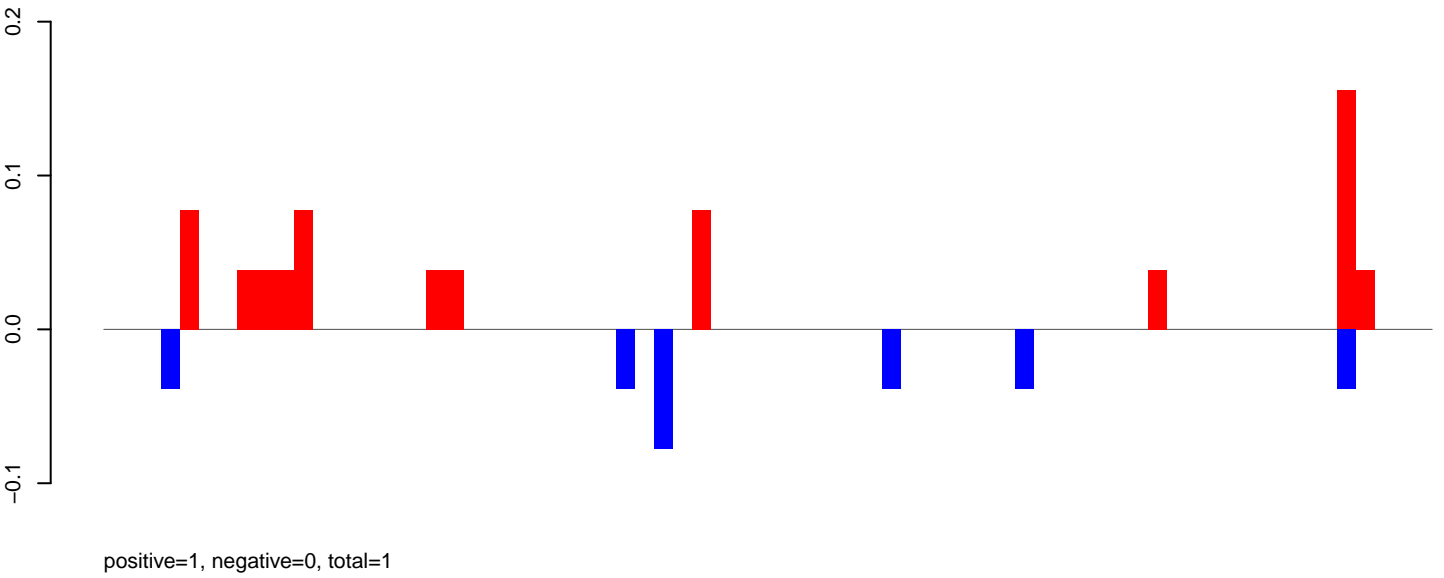

AeAeg_FcArc_GH_rep2.rep

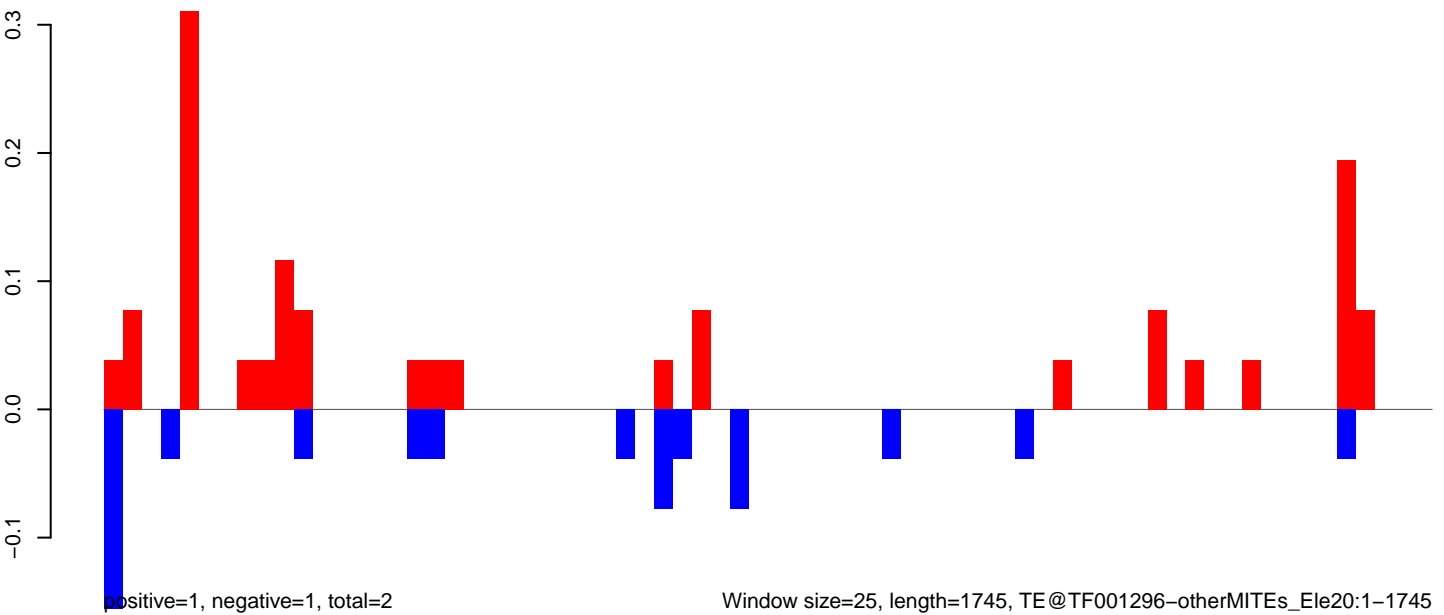

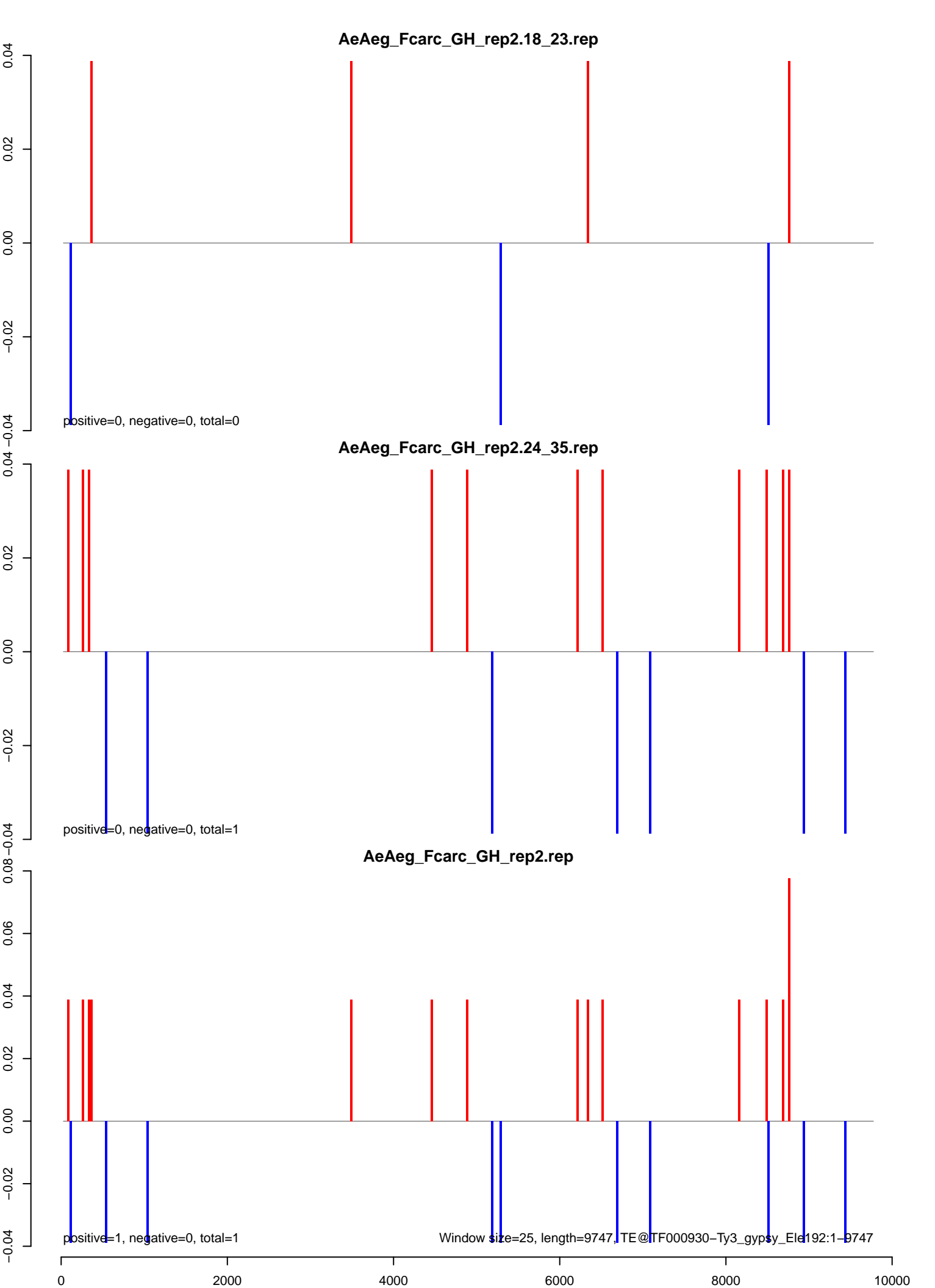

AeAeg_Fcarc_GH_rep2.18_23.rep

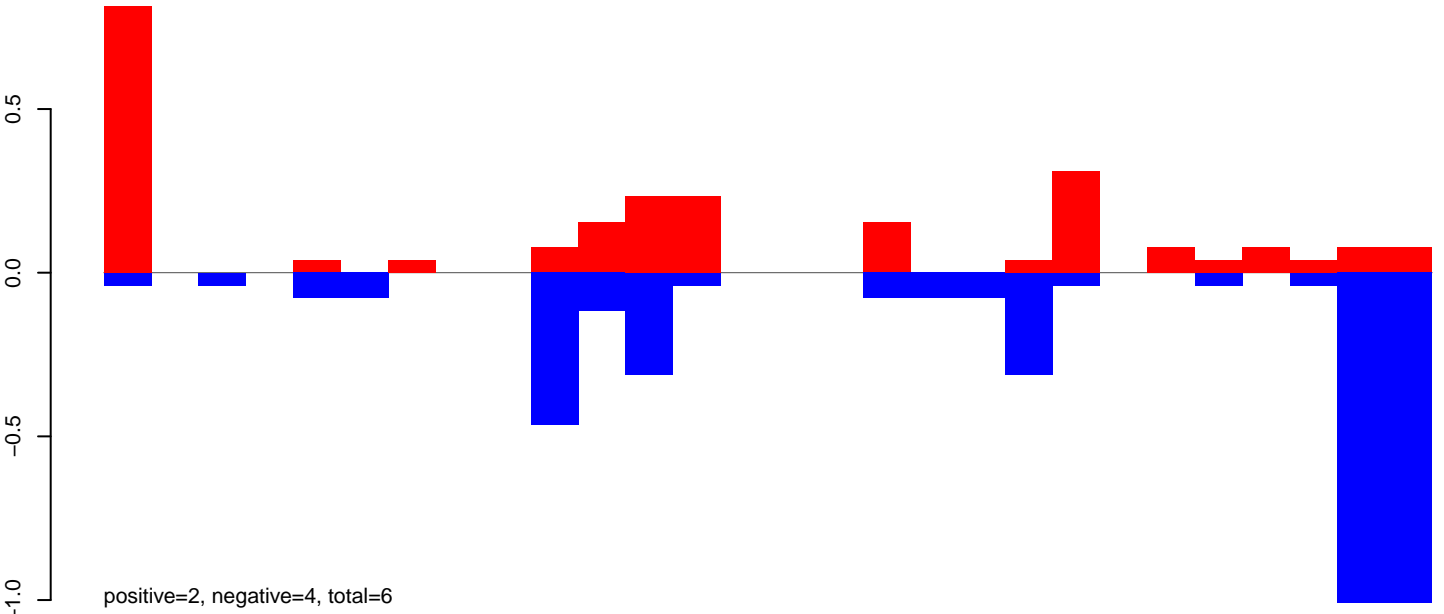

AeAeg_Fcarc_GH_rep2.24_35.rep

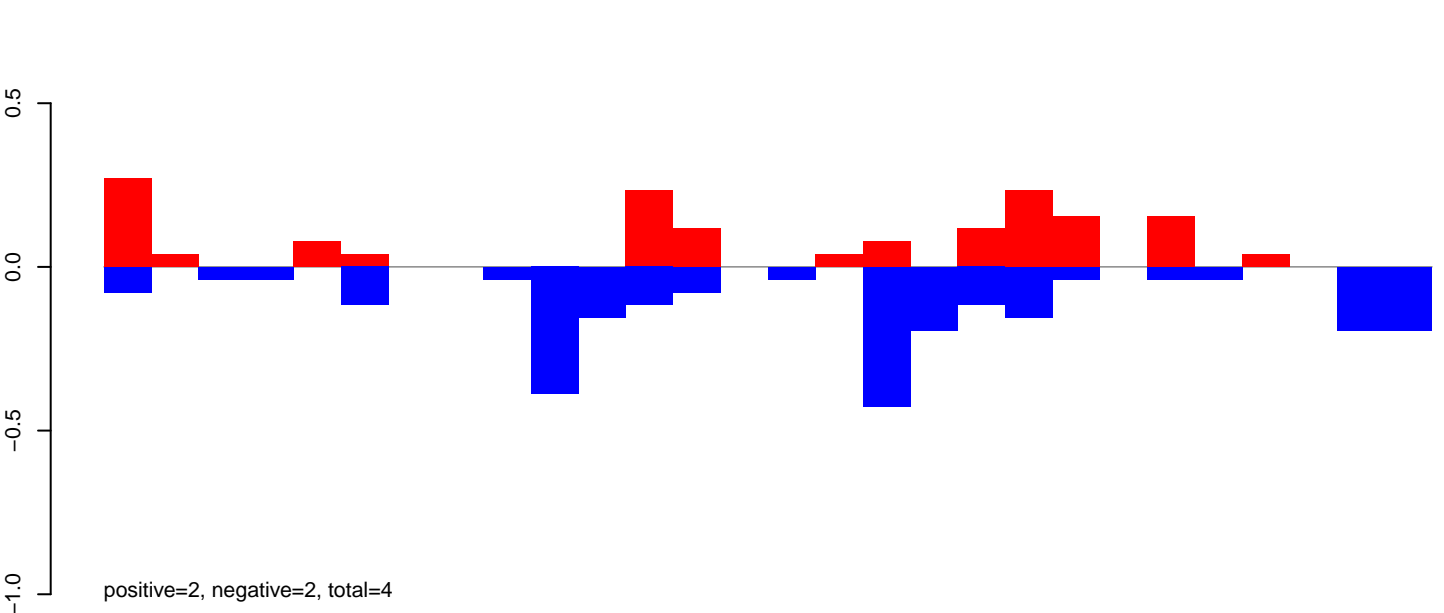

AeAeg_Fcarc_GH_rep2.rep

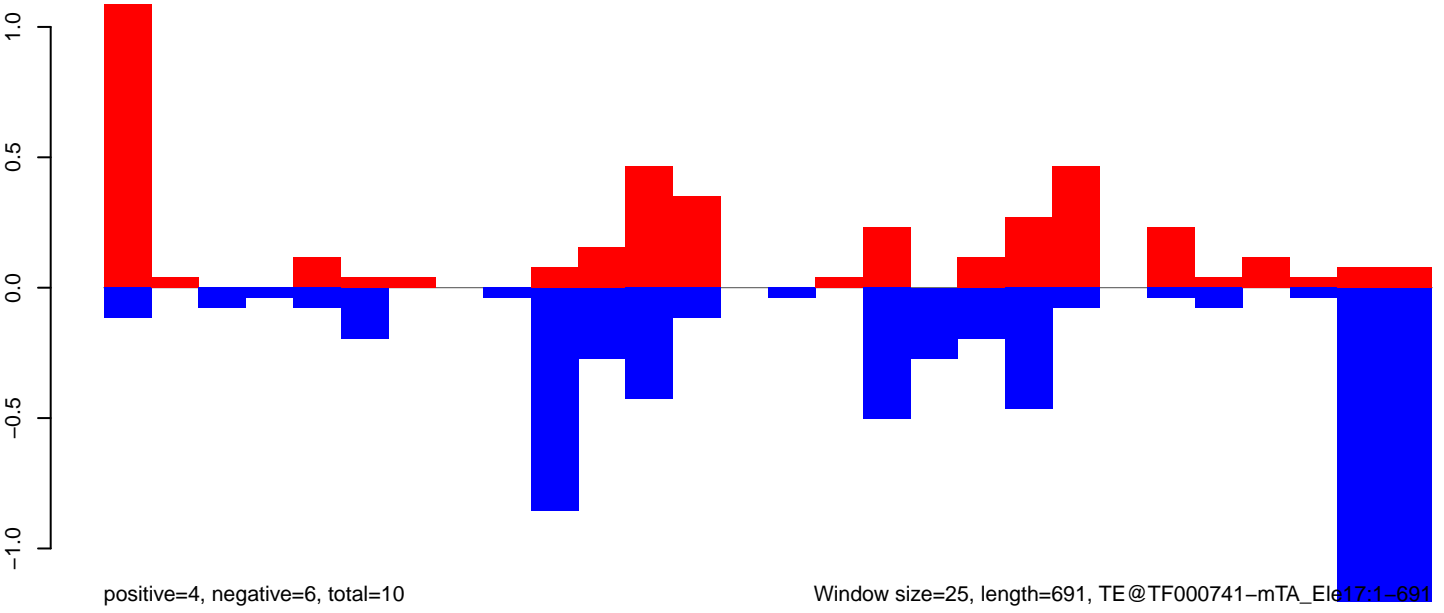

AeAeg_Fcarc_GH_rep2.18_23.rep

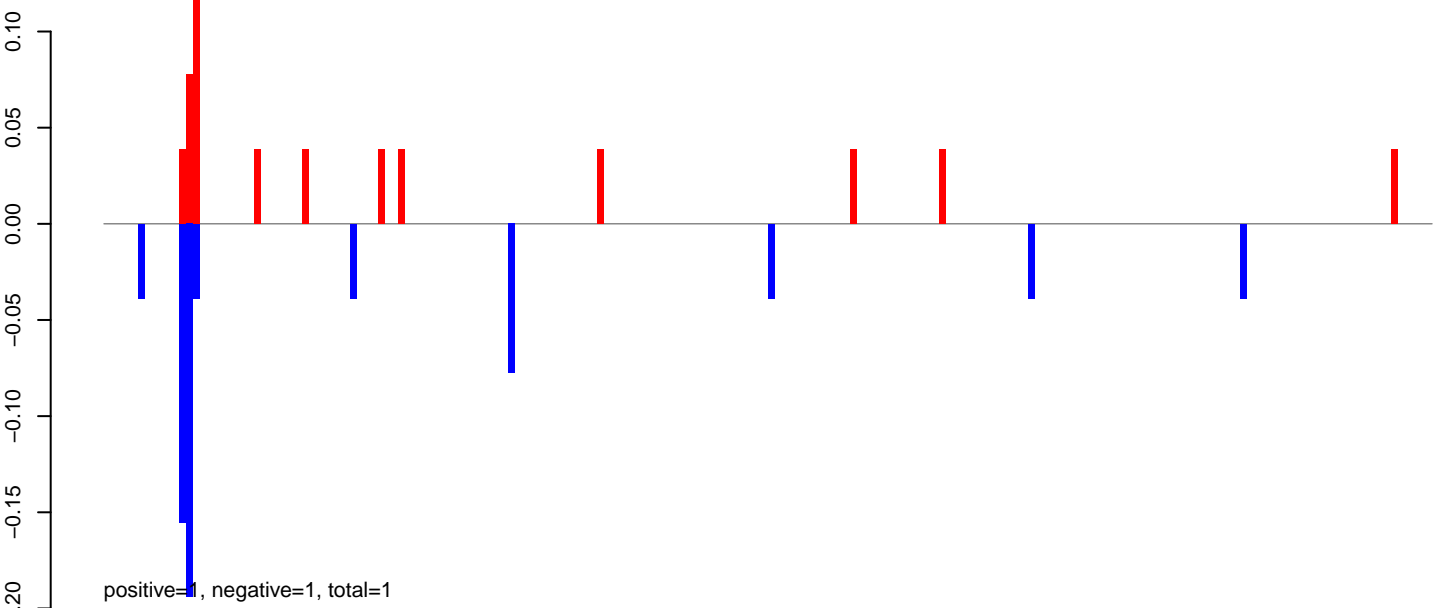

AeAeg_Fcarc_GH_rep2.24_35.rep

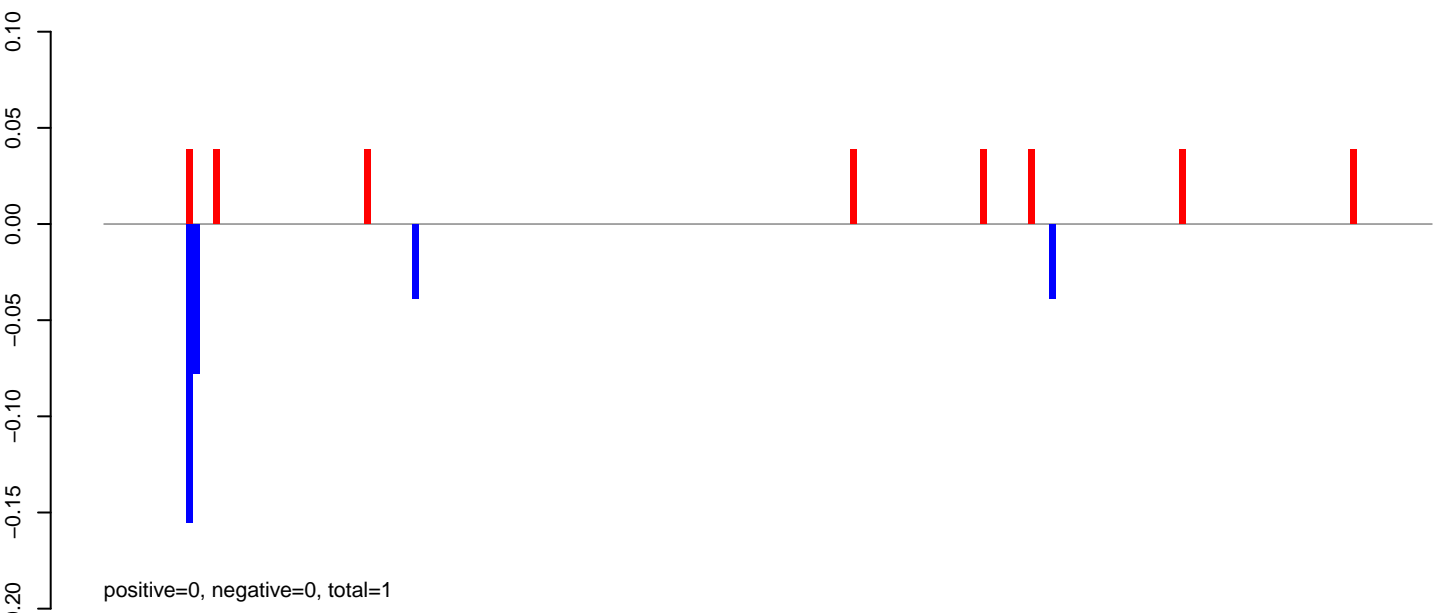

AeAeg_Fcarc_GH_rep2.rep

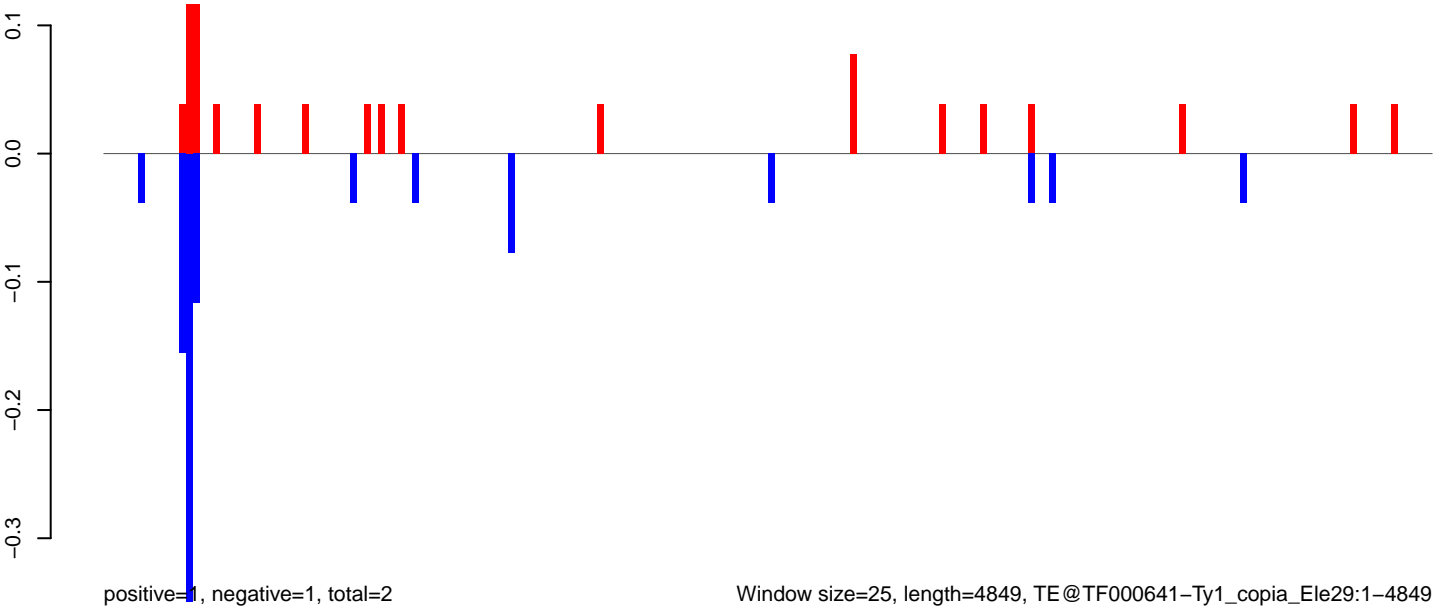

AeAeg_Fcarc_GH_rep2.18_23.rep

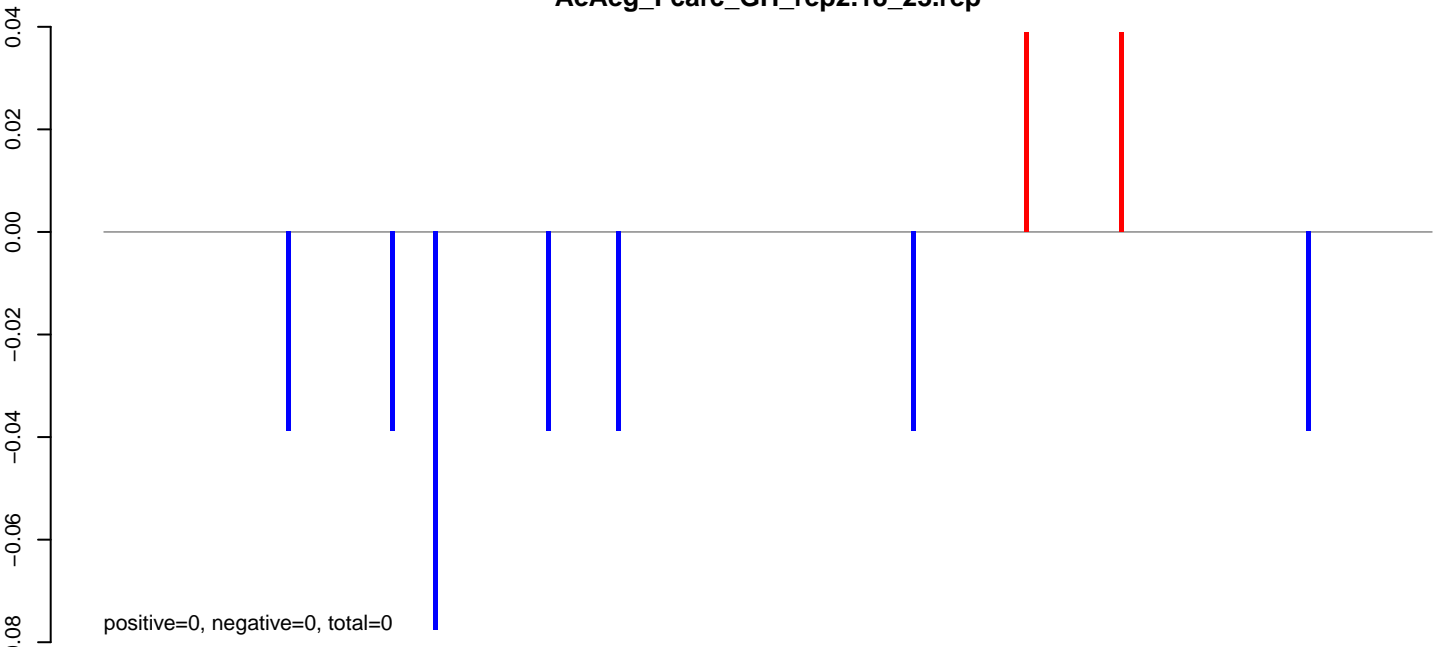

AeAeg_Fcarc_GH_rep2.24_35.rep

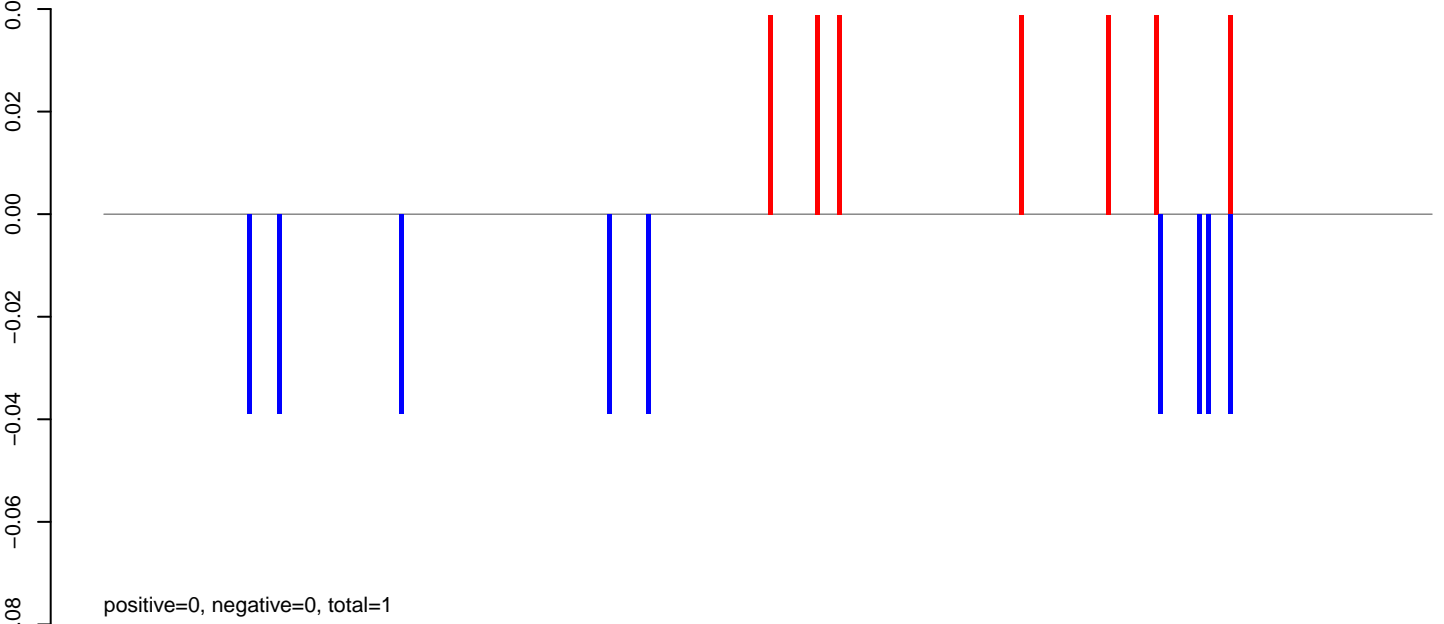

AeAeg_Fcarc_GH_rep2.rep

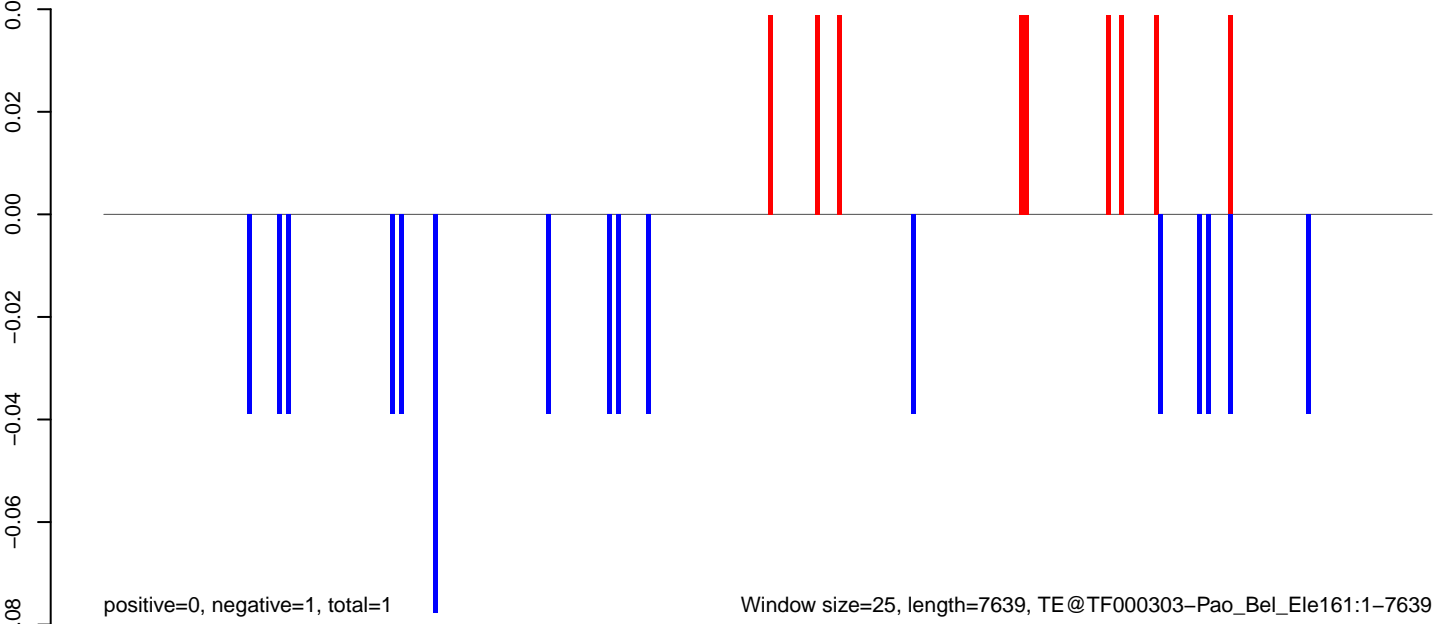

AeAeg_Fcarc_GH_rep2.18_23.rep

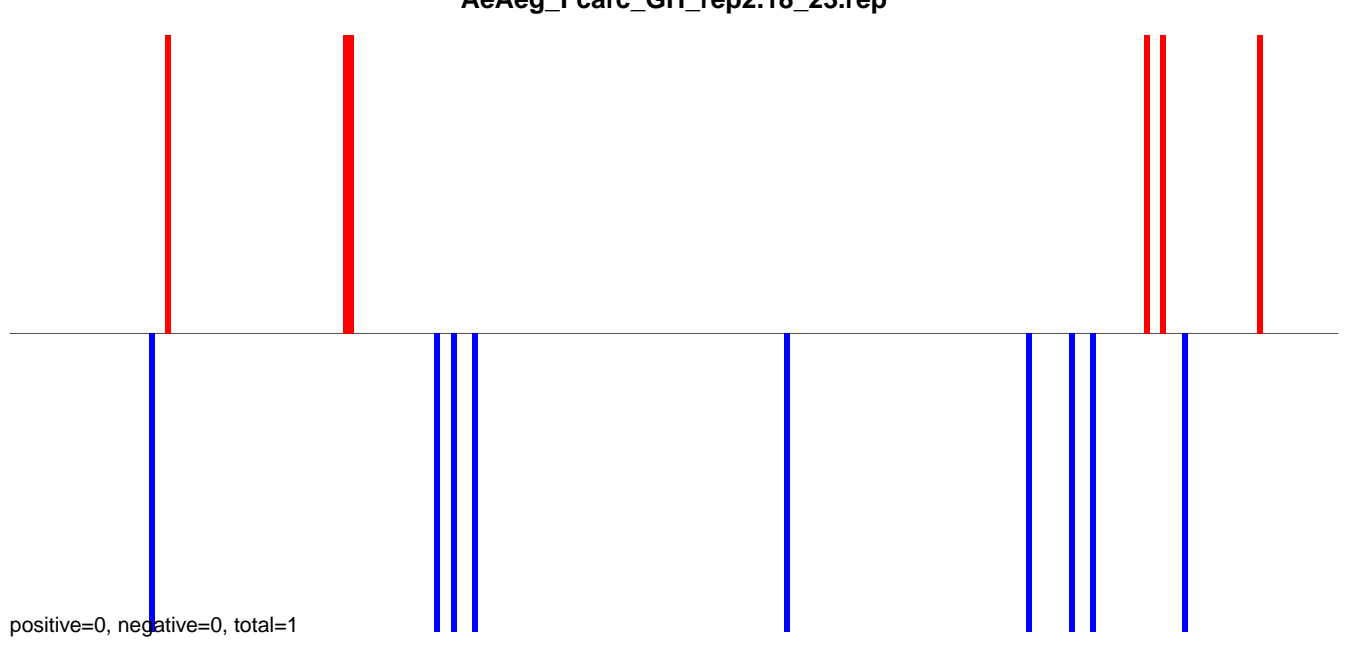

AeAeg_Fcarc_GH_rep2.24_35.rep

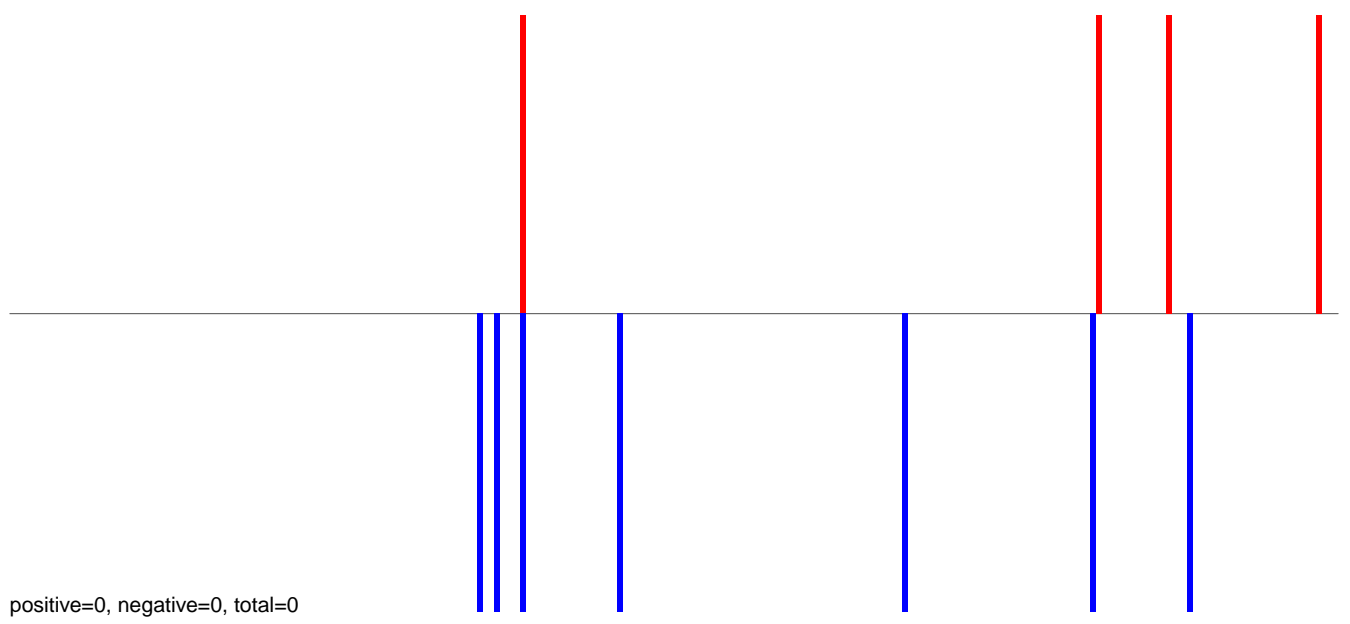

AeAeg_Fcarc_GH_rep2.rep

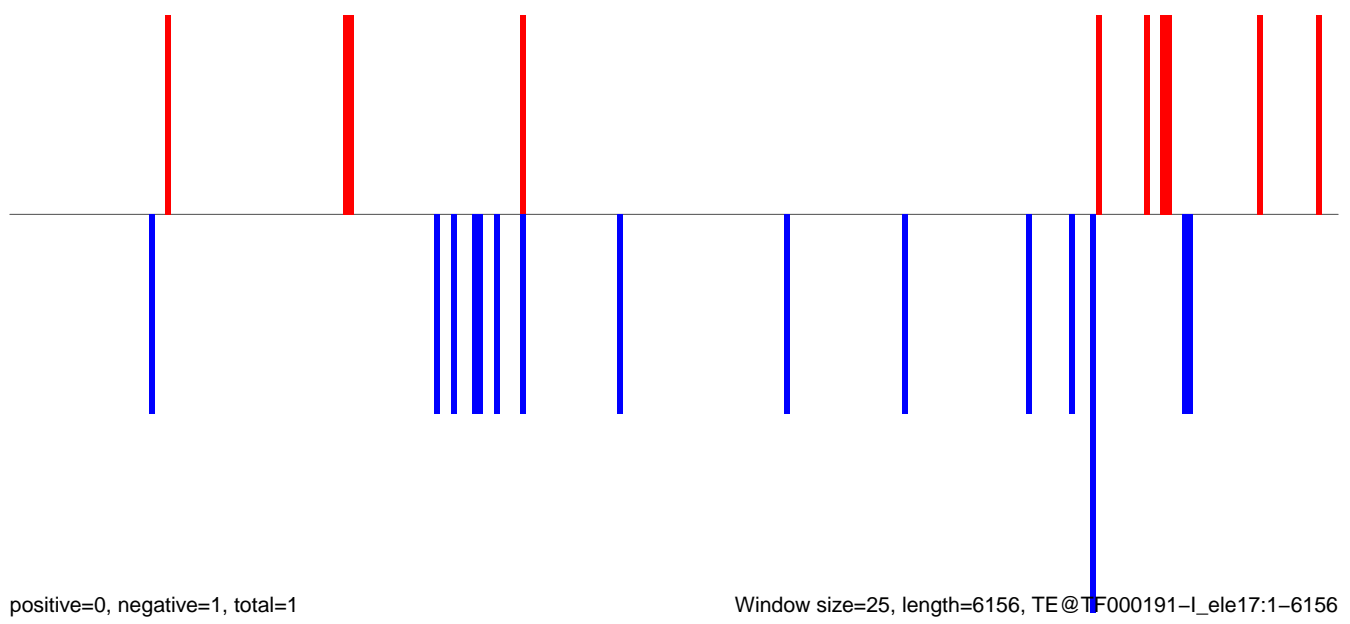

AeAeg_Fcarc_GH_rep2.18_23.rep

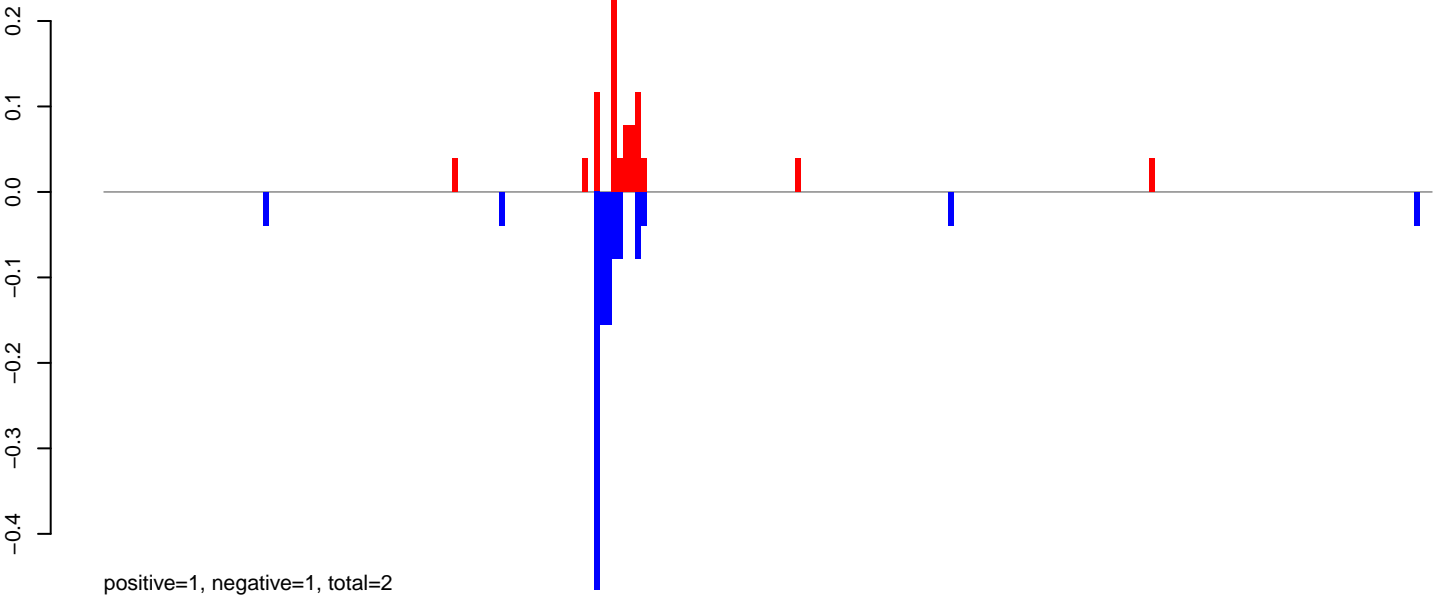

AeAeg_Fcarc_GH_rep2.24_35.rep

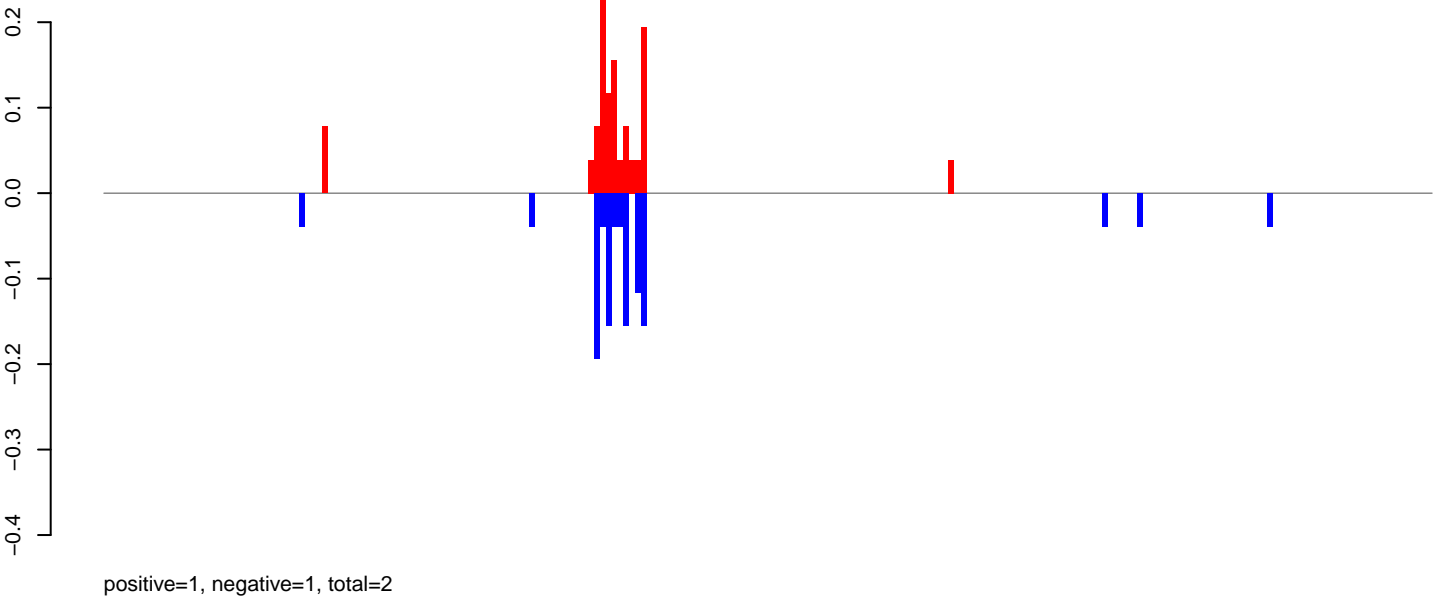

AeAeg_Fcarc_GH_rep2.rep

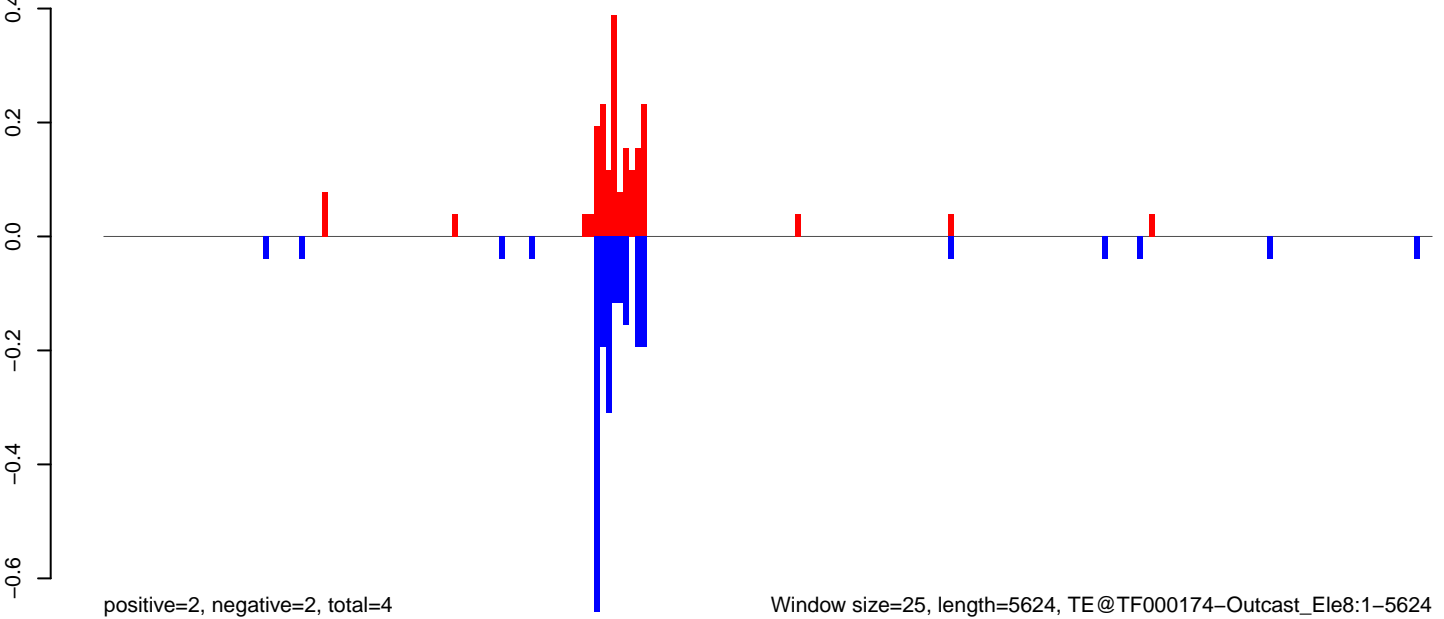

AeAeg_Fcarc_GH_rep2.18_23.rep

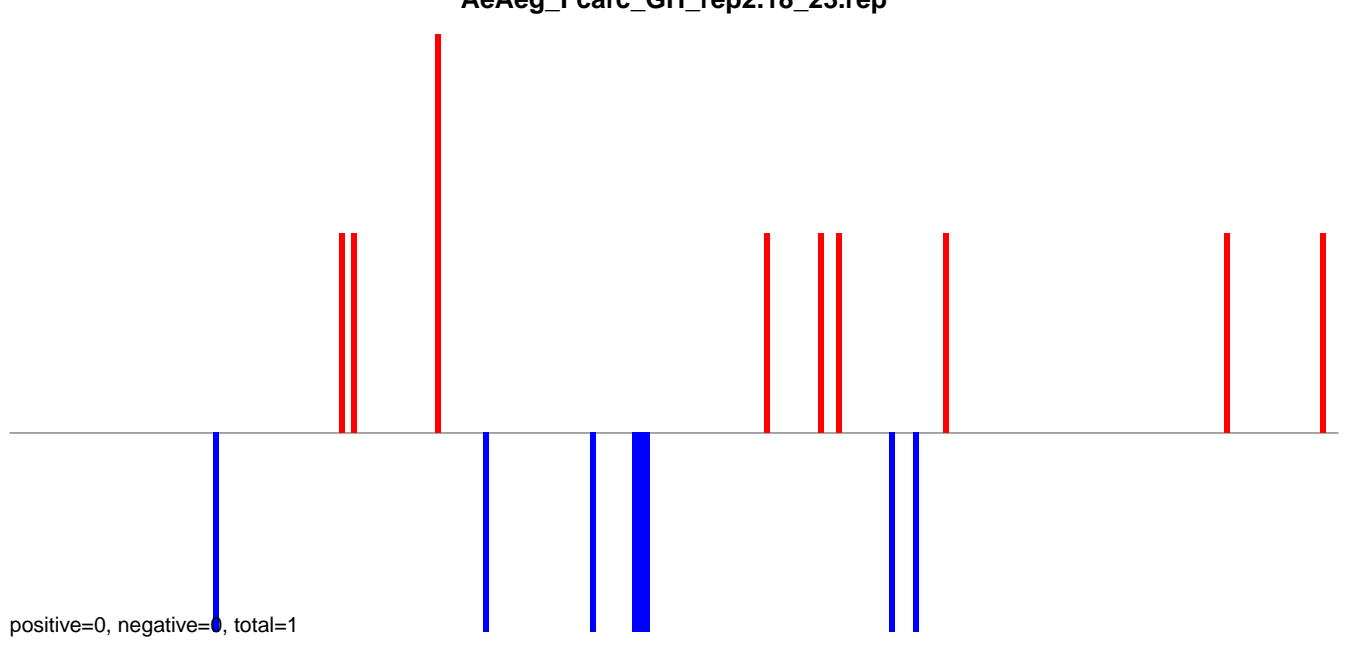

AeAeg_Fcarc_GH_rep2.24_35.rep

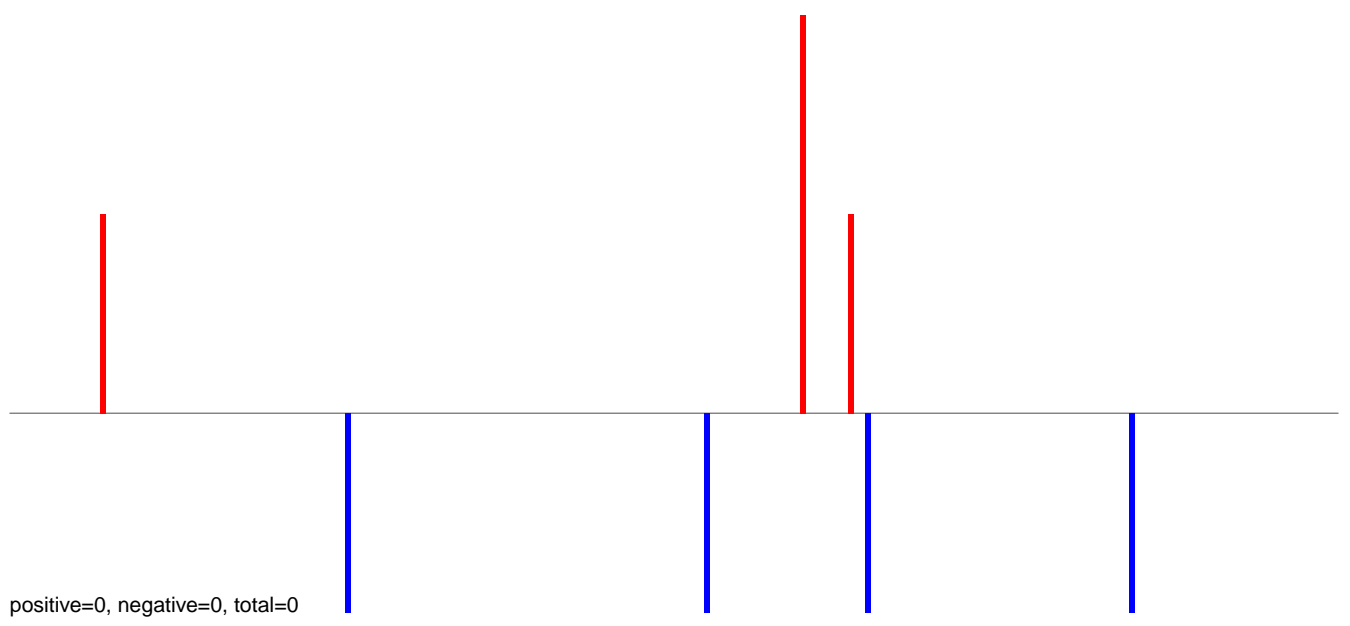

AeAeg_Fcarc_GH_rep2.rep

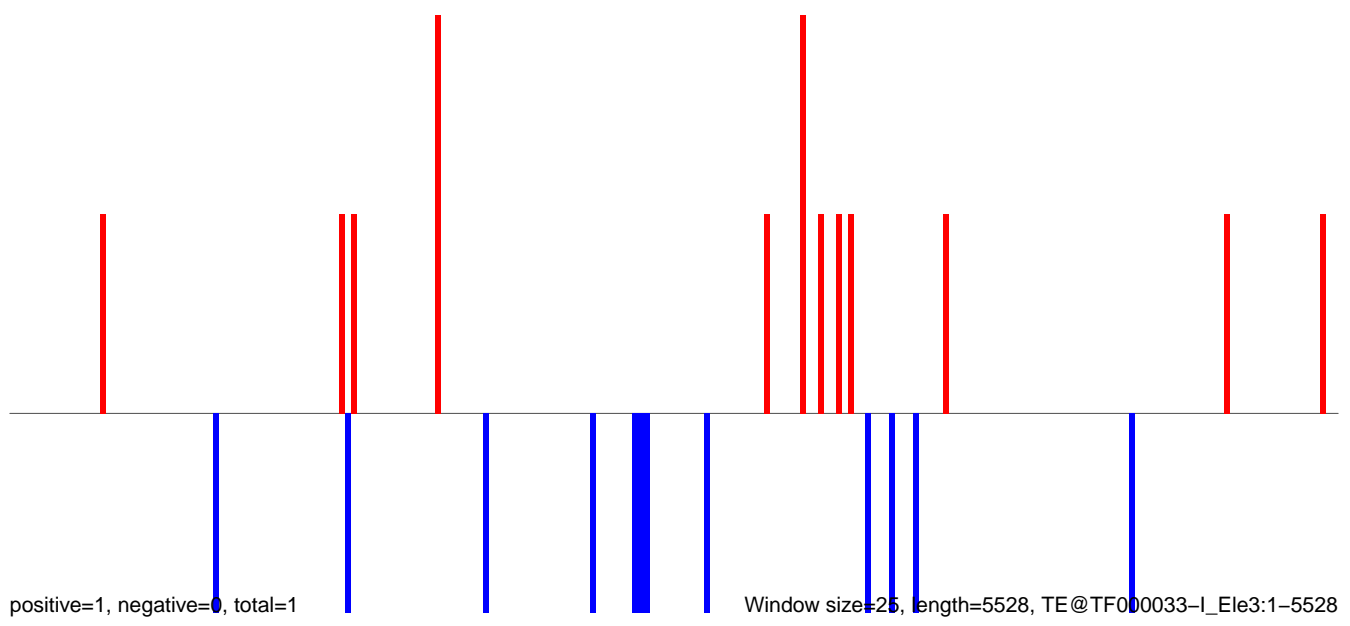

AeAeg_Fcarc_GH_rep2.18_23.rep

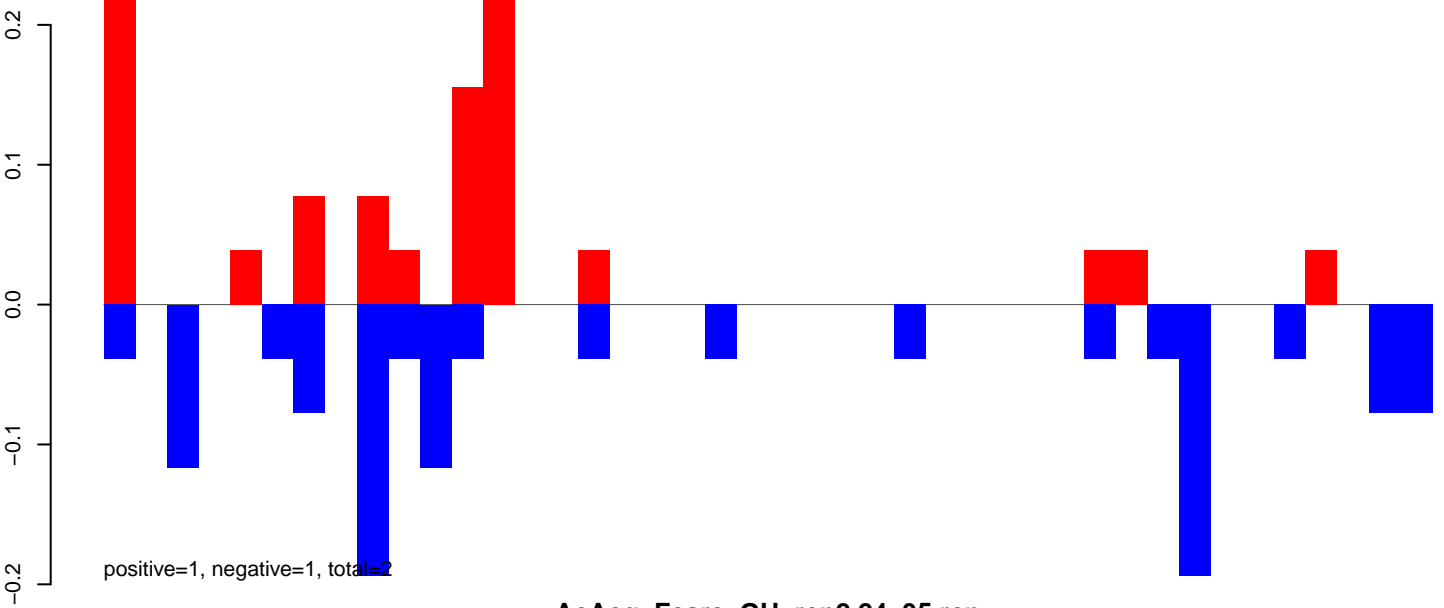

AeAeg_Fcarc_GH_rep2.24_35.rep

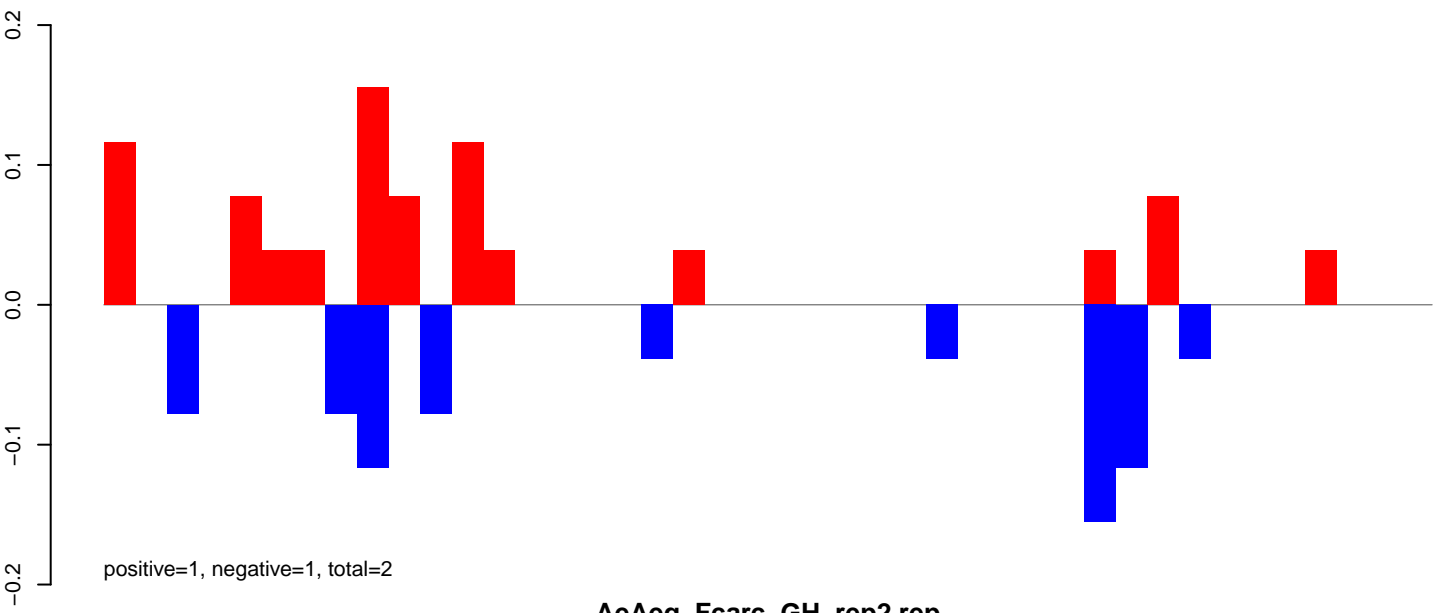

AeAeg_Fcarc_GH_rep2.rep

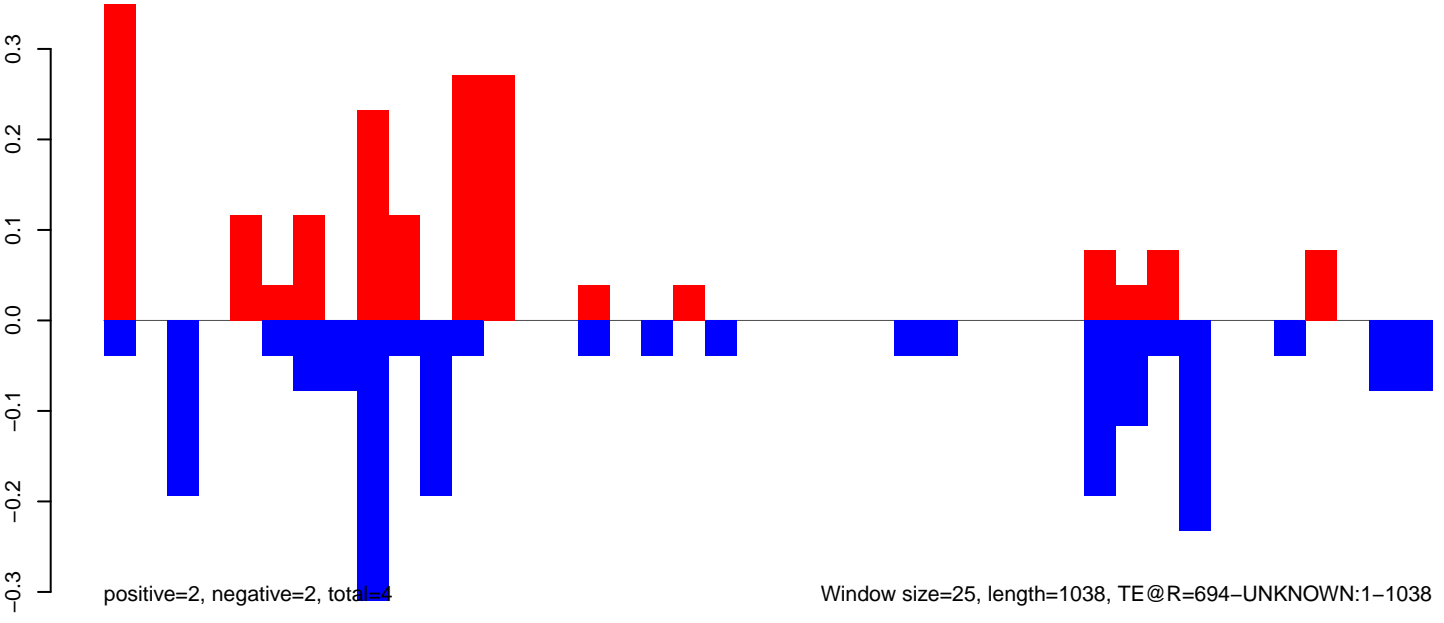

AeAeg_Fcarc_GH_rep2.18_23.rep

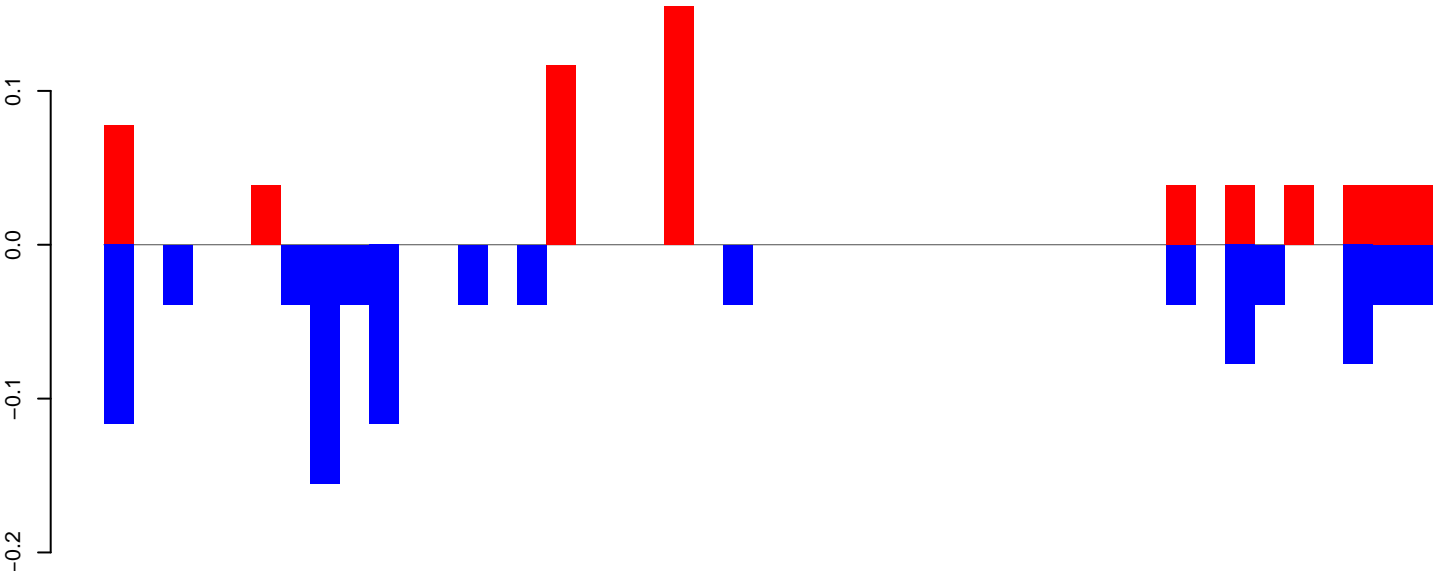

AeAeg_Fcarc_GH_rep2.24_35.rep

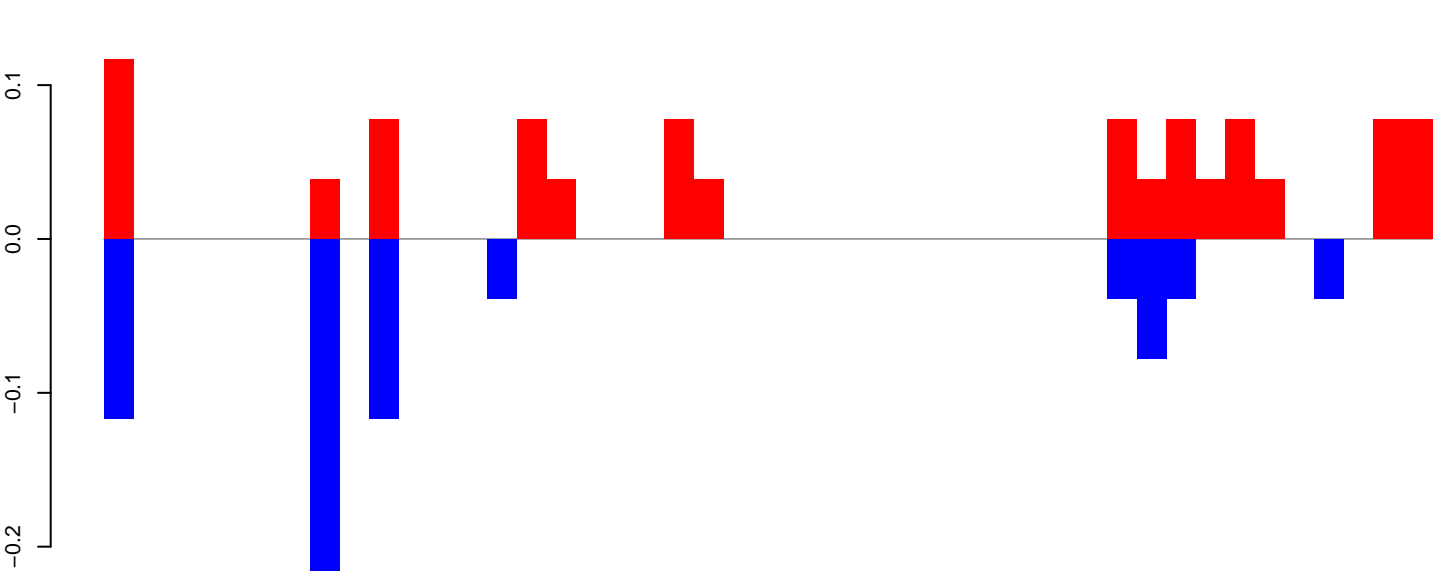

AeAeg_Fcarc_GH_rep2.rep

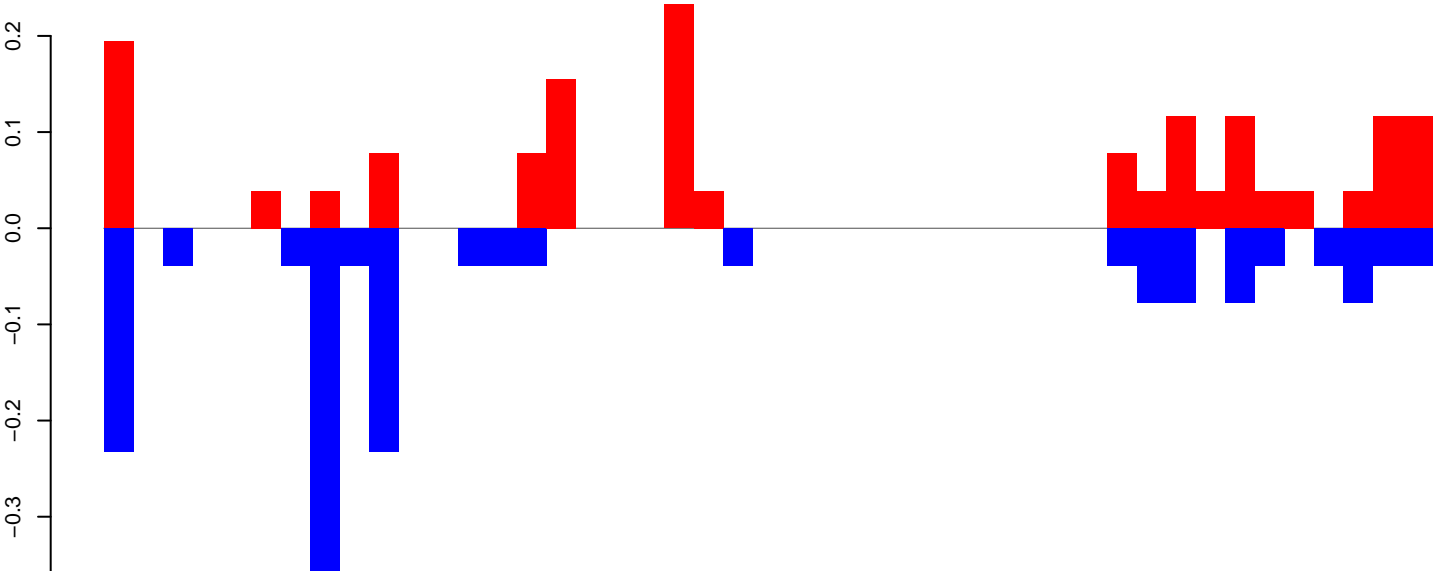

Window size=25, length=1110, TE@R=632-UNKNOWN:1-1110

AeAeg_FcArc_GH_rep2.18_23.rep

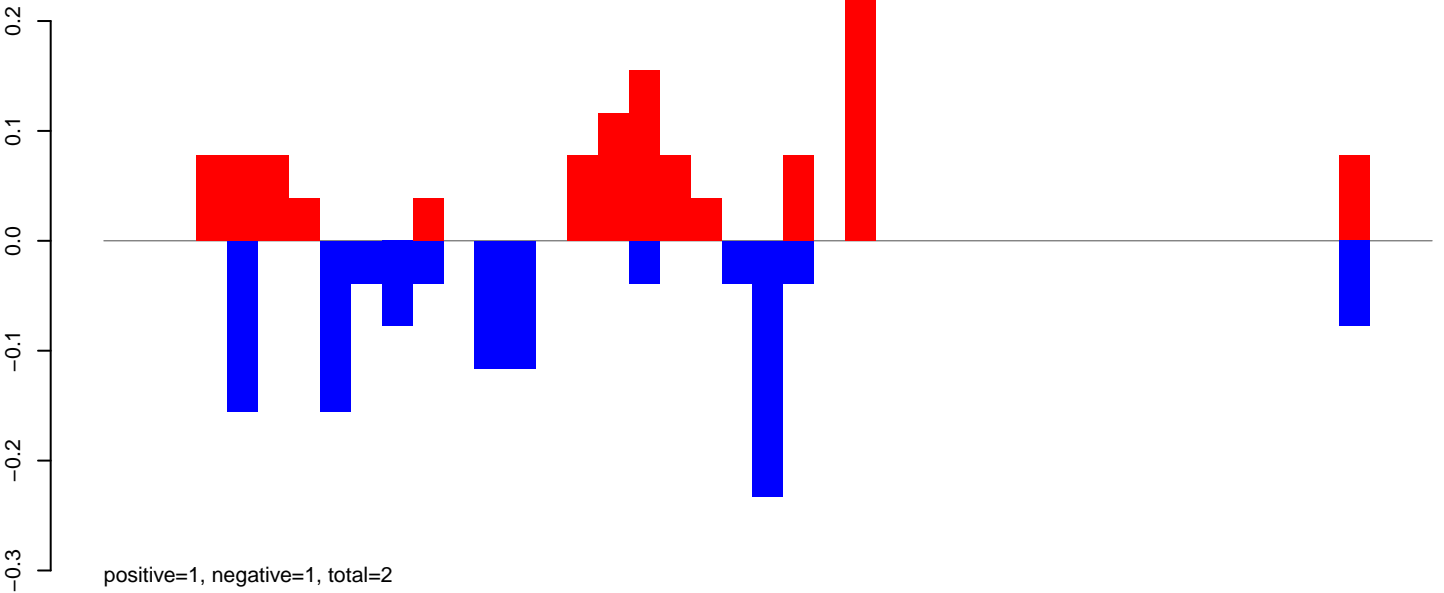

AeAeg_FcArc_GH_rep2.24_35.rep

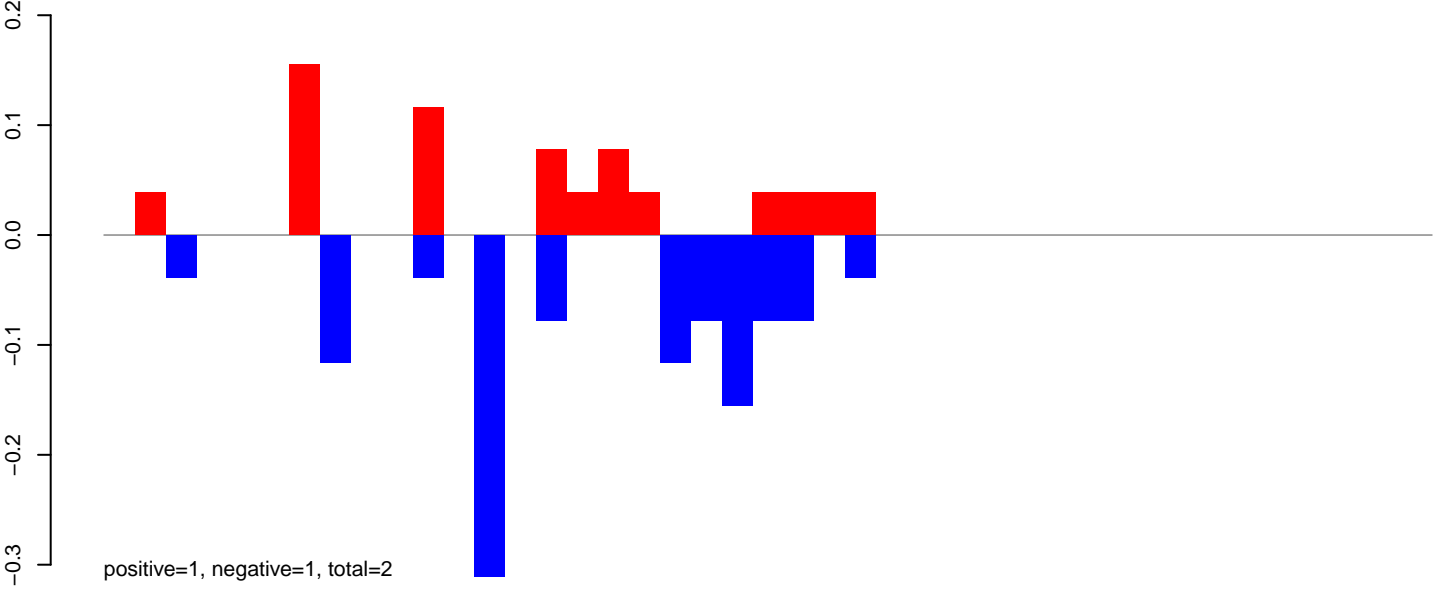

AeAeg_FcArc_GH_rep2.rep

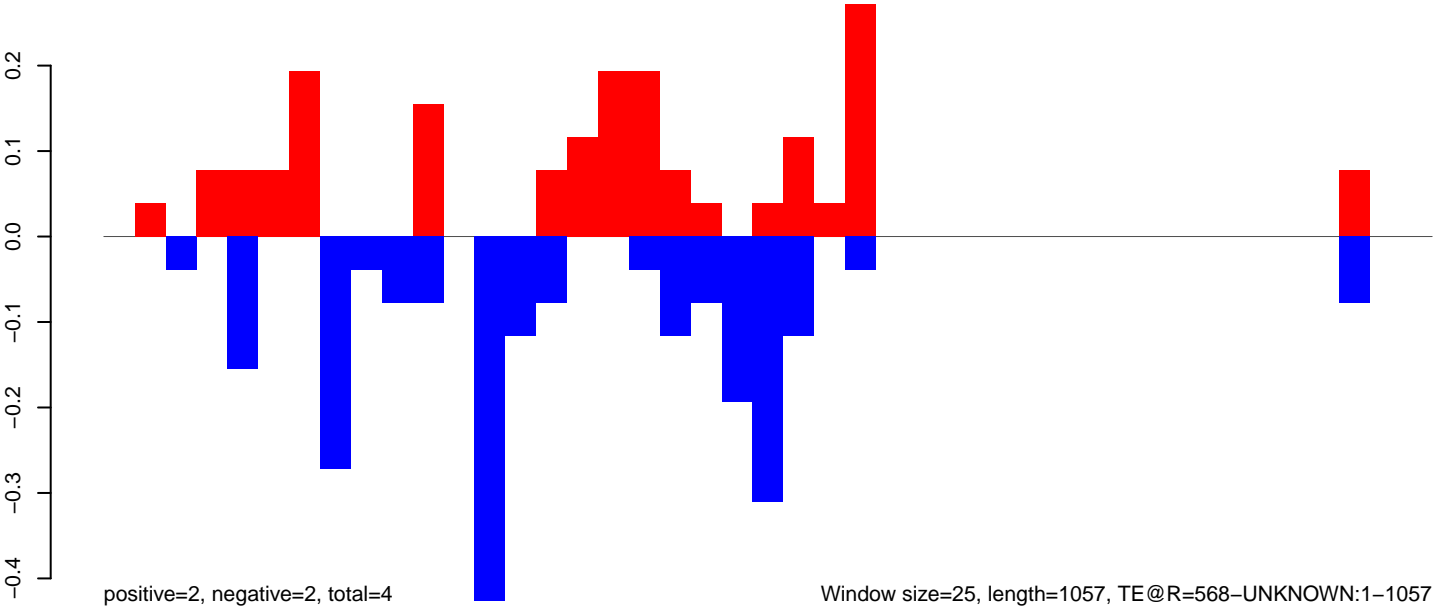

AeAeg_Fcarc_GH_rep2.18_23.rep

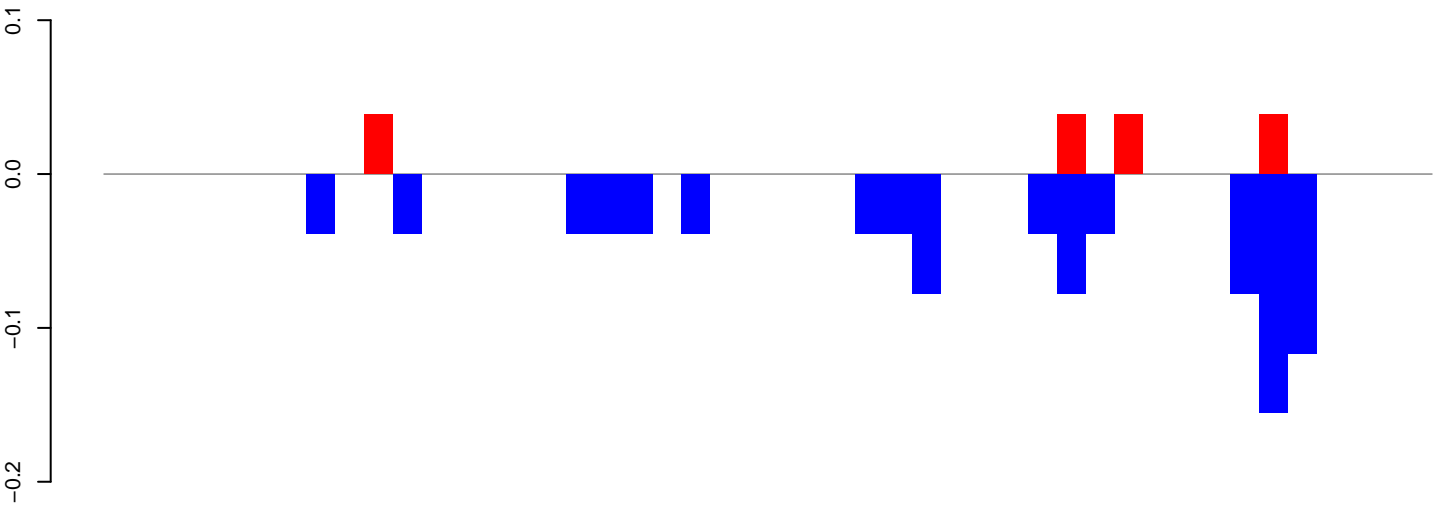

AeAeg_Fcarc_GH_rep2.24_35.rep

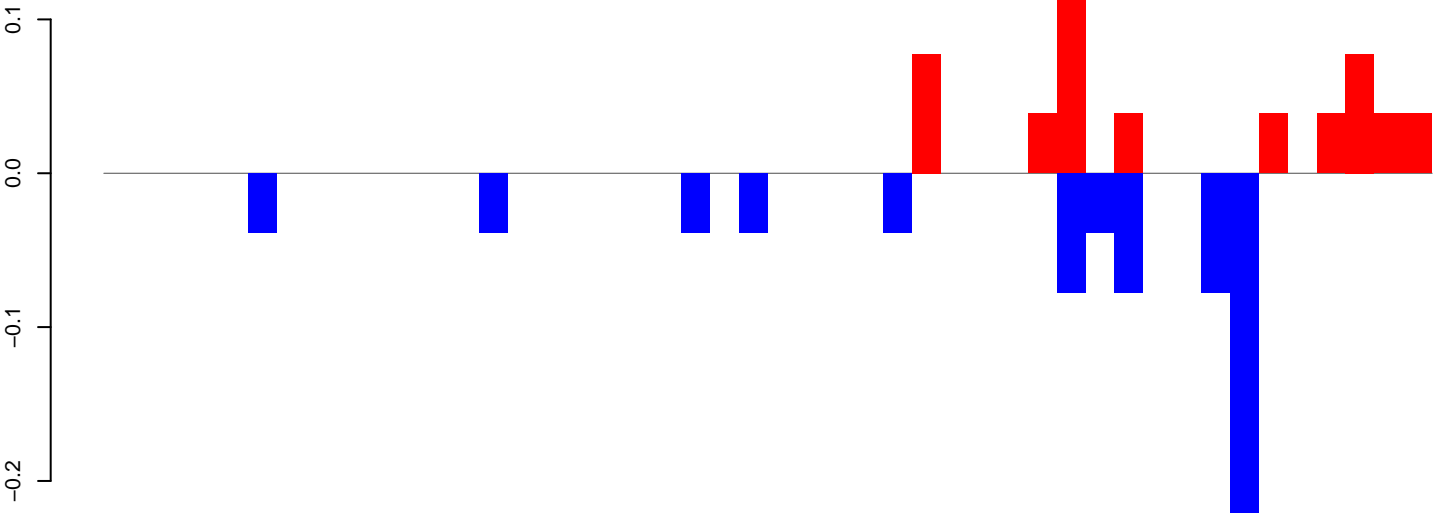

AeAeg_Fcarc_GH_rep2.rep

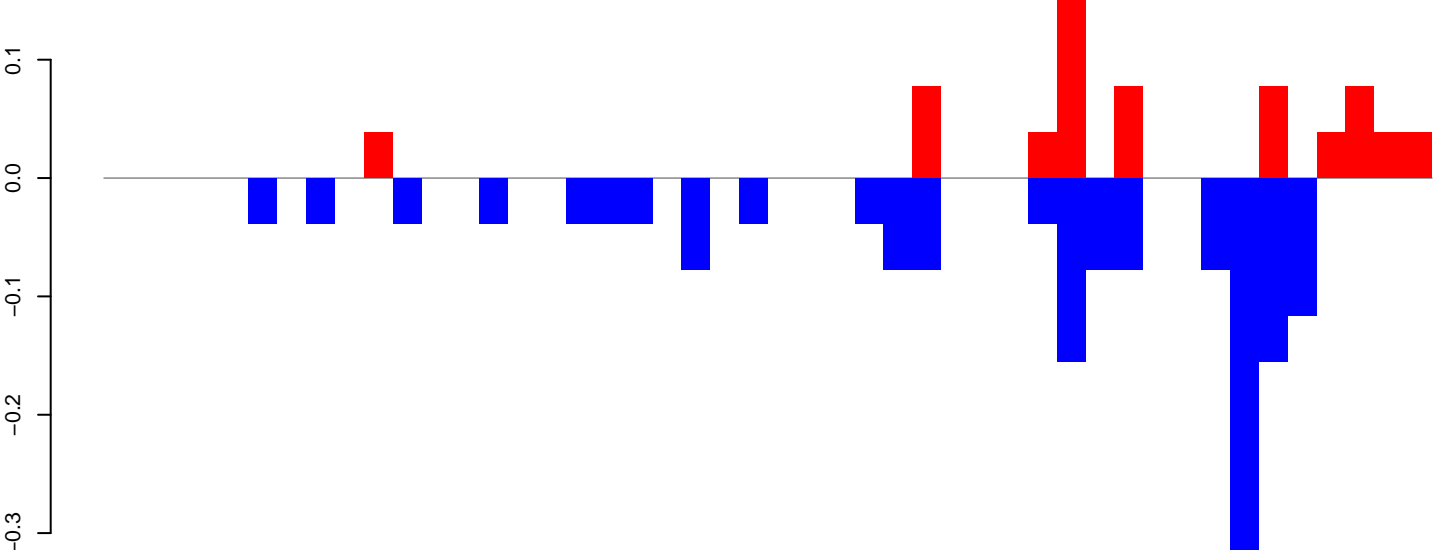

Window size=25, length=1130, TE@R=488 UNKNOWN:1-1130

0 200 400 600 800 1000 1200

AeAeg_FcArc_GH_rep2.18_23.rep

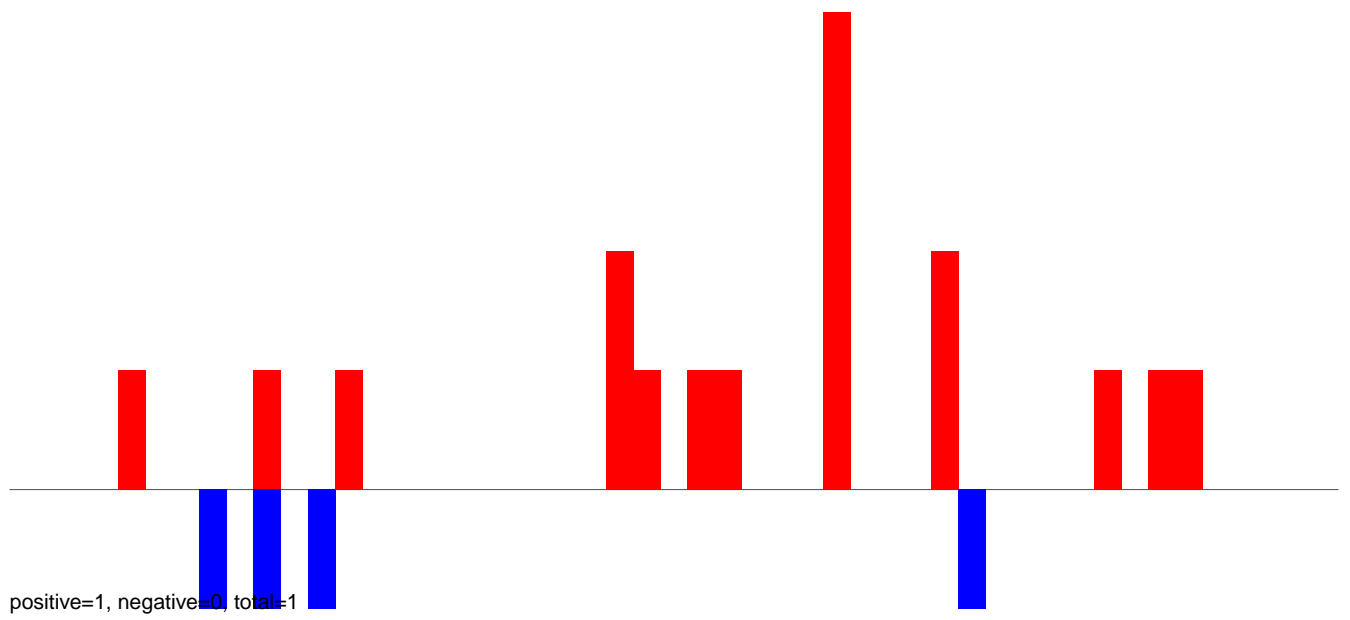

AeAeg_FcArc_GH_rep2.24_35.rep

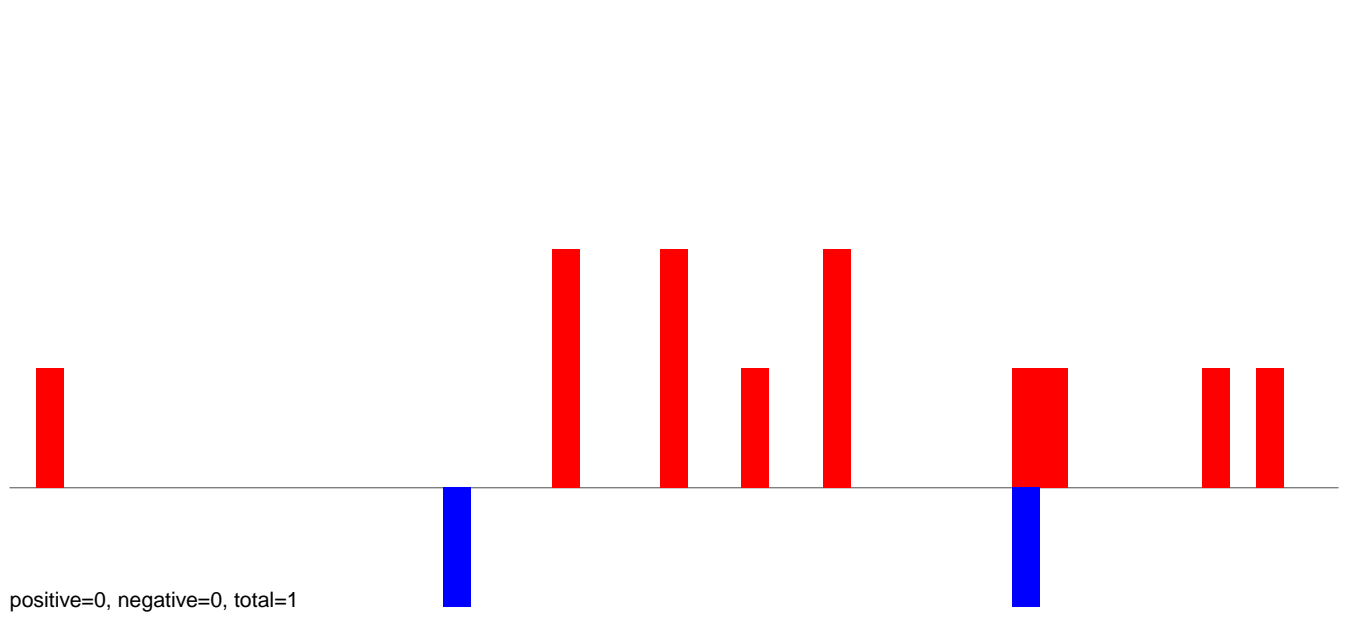

AeAeg_FcArc_GH_rep2.rep

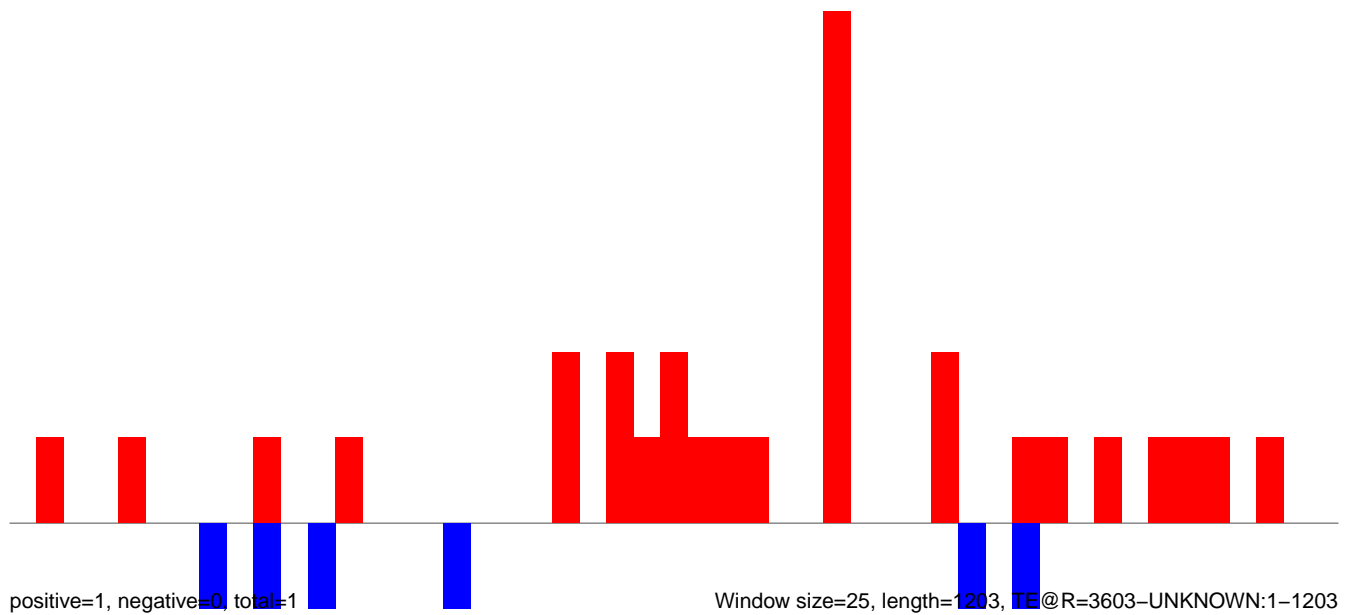

AeAeg_Fcarc_GH_rep2.18_23.rep

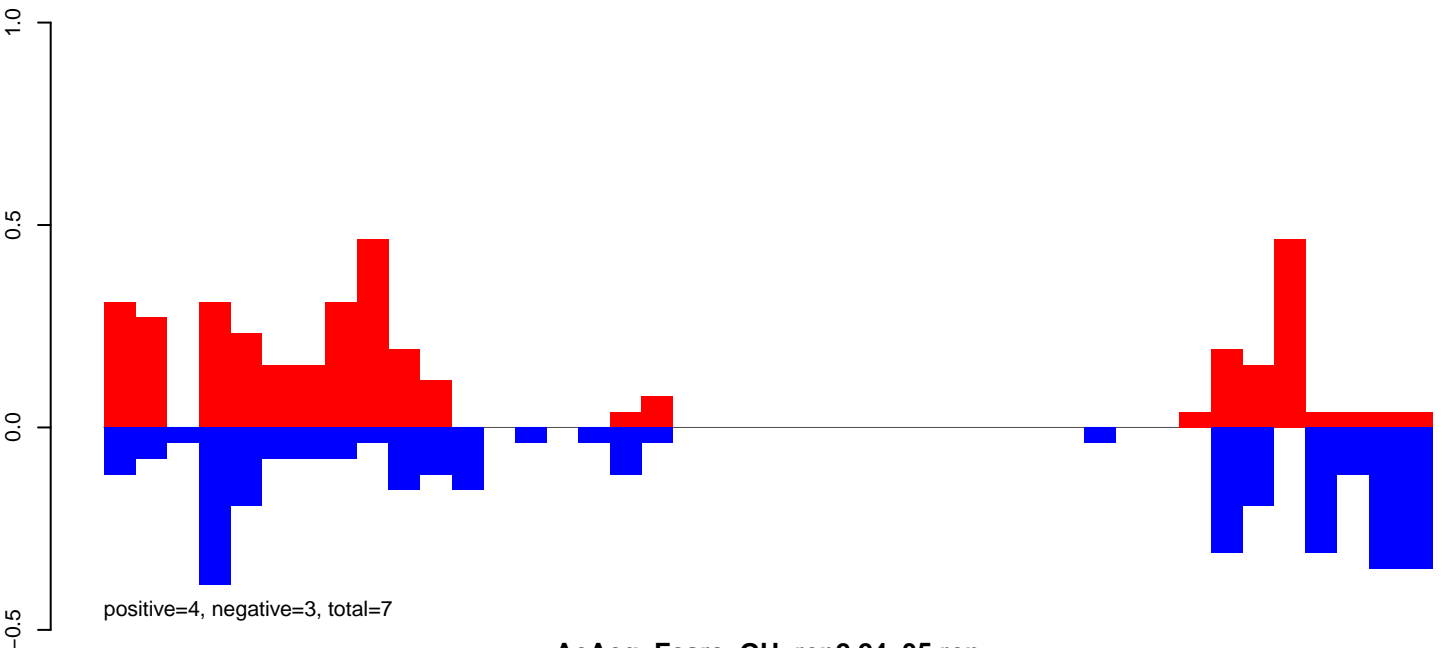

AeAeg_Fcarc_GH_rep2.24_35.rep

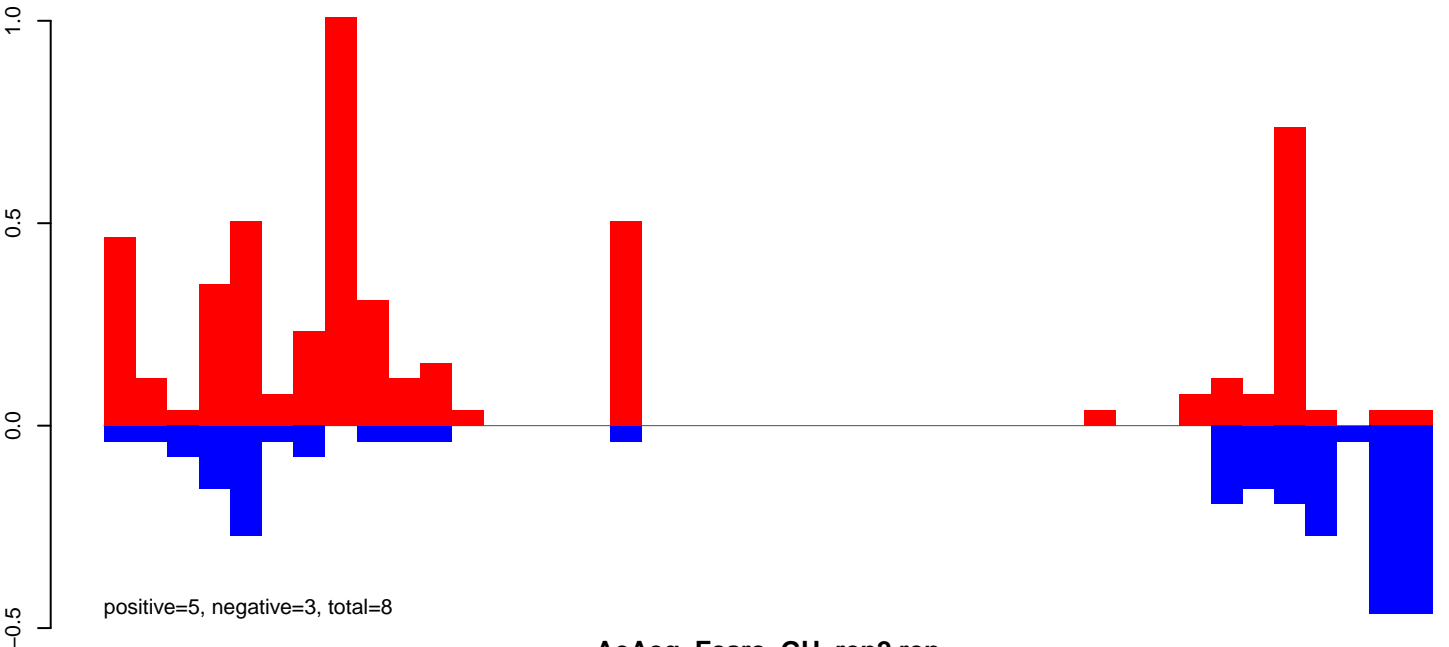

AeAeg_Fcarc_GH_rep2.rep

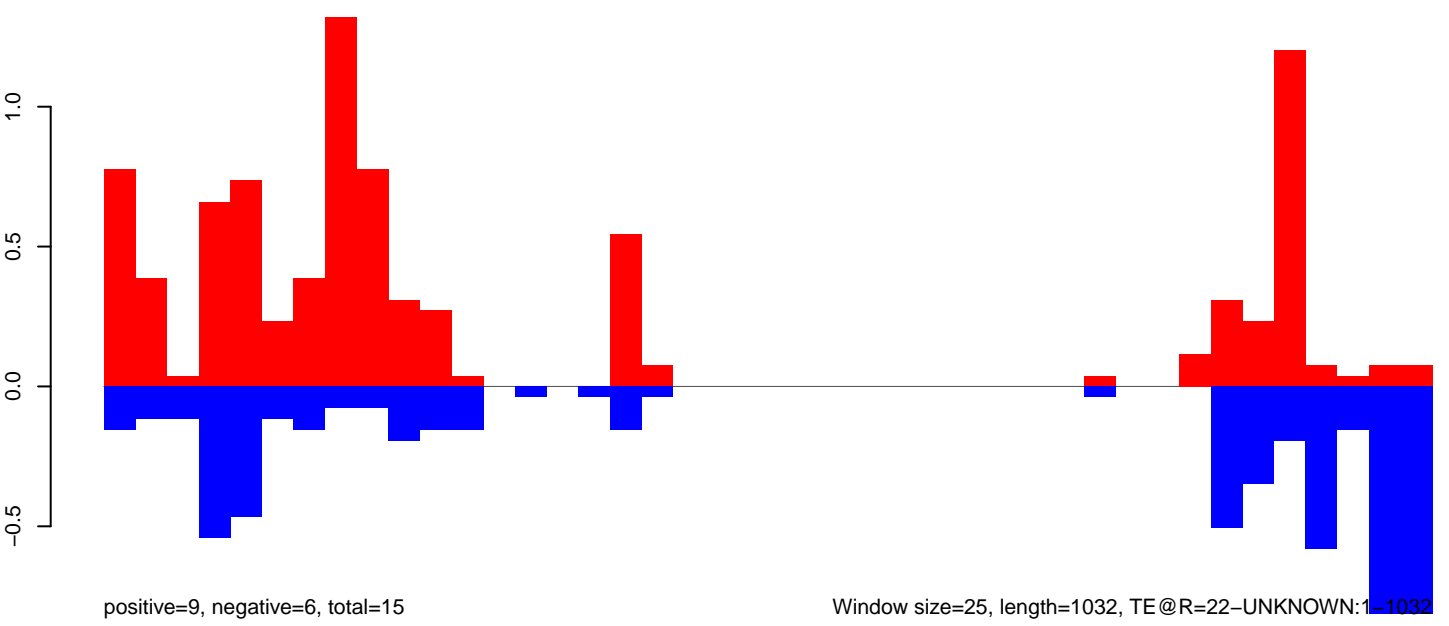

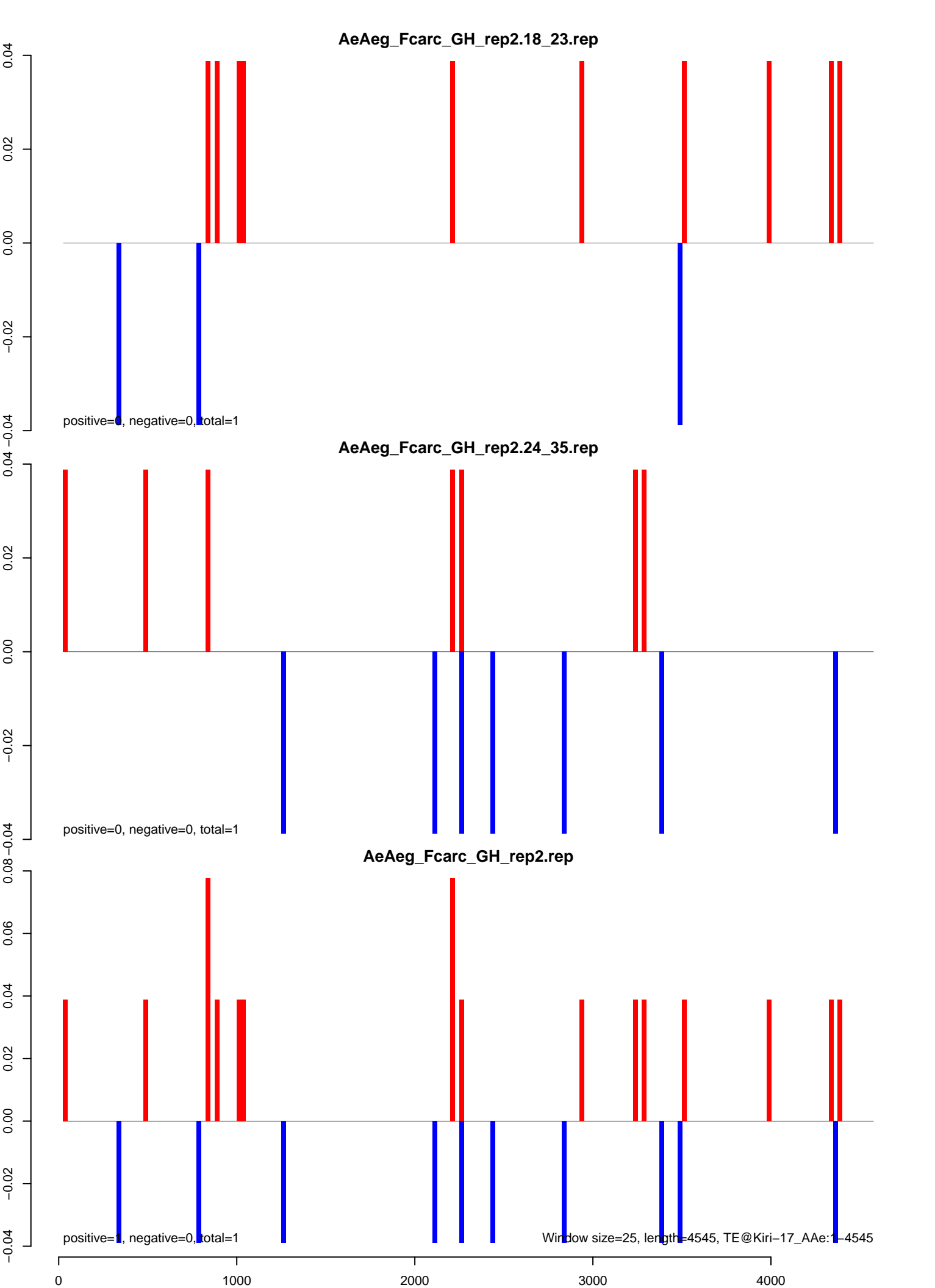

AeAeg_Fcarc_GH_rep2.18_23.rep

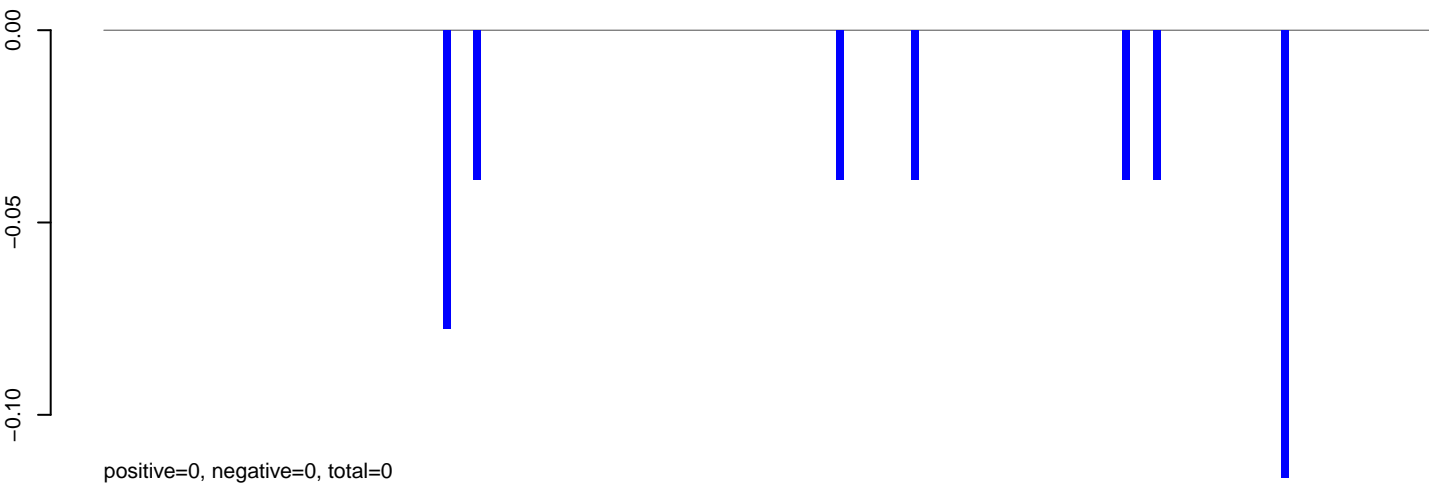

AeAeg_Fcarc_GH_rep2.24_35.rep

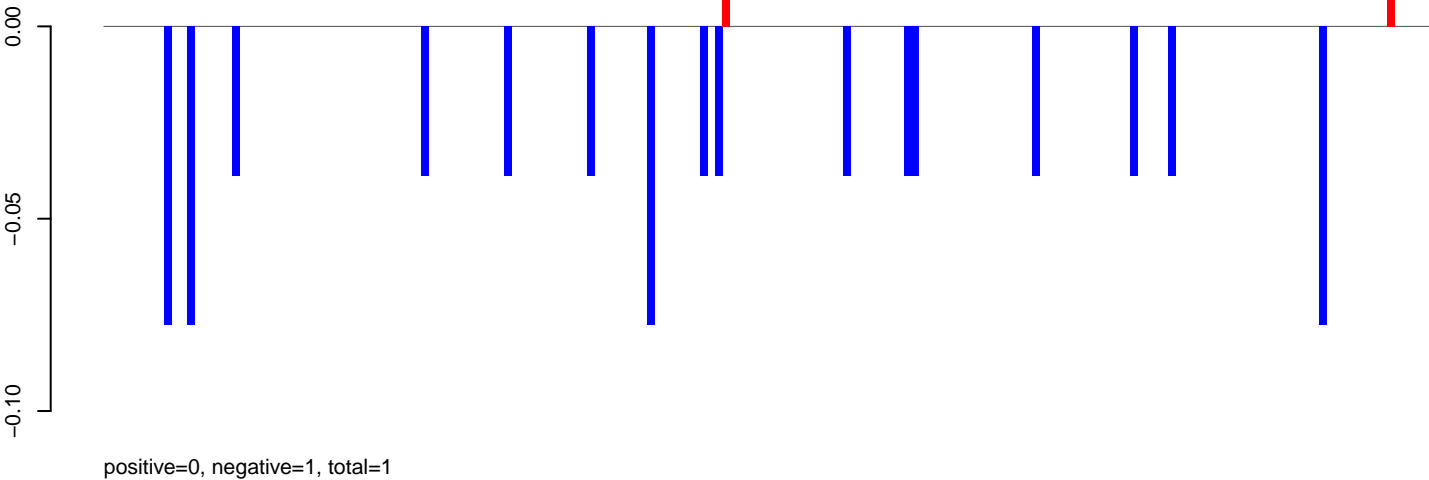

AeAeg_Fcarc_GH_rep2.rep

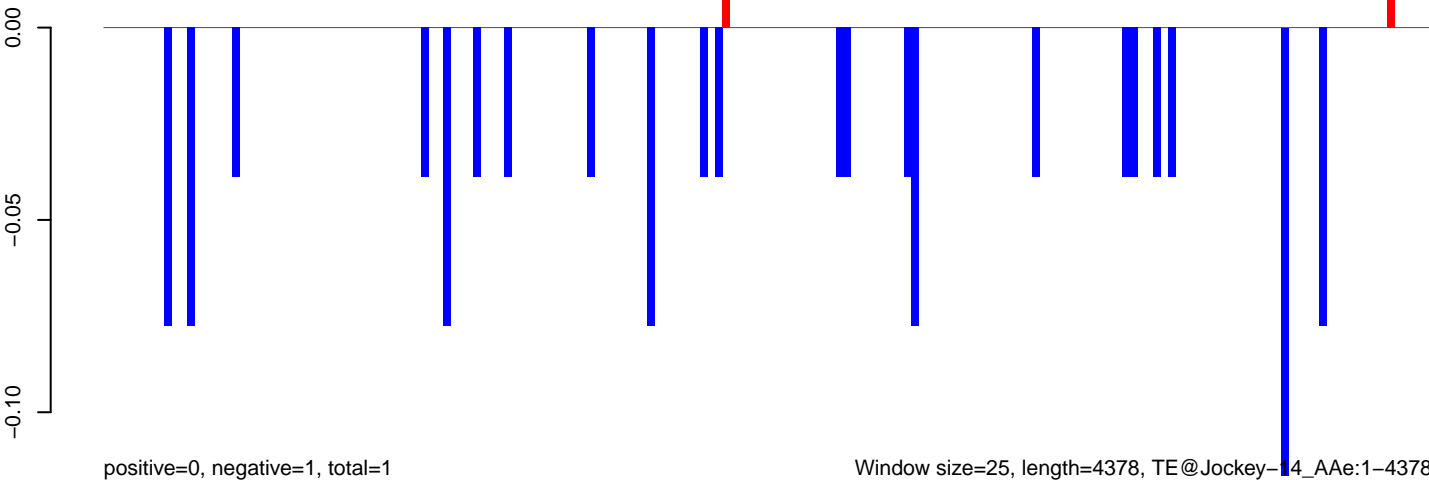

AeAeg_FcArc_GH_rep2.18_23.rep

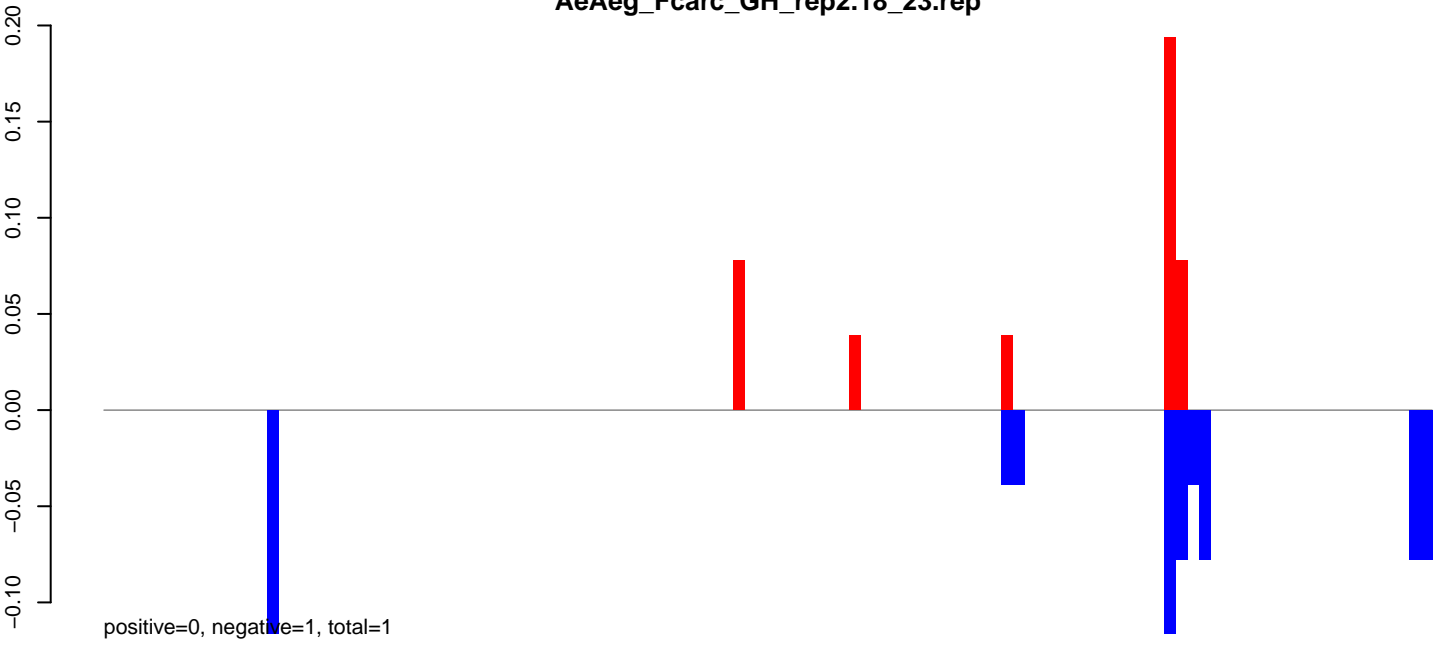

AeAeg_FcArc_GH_rep2.24_35.rep

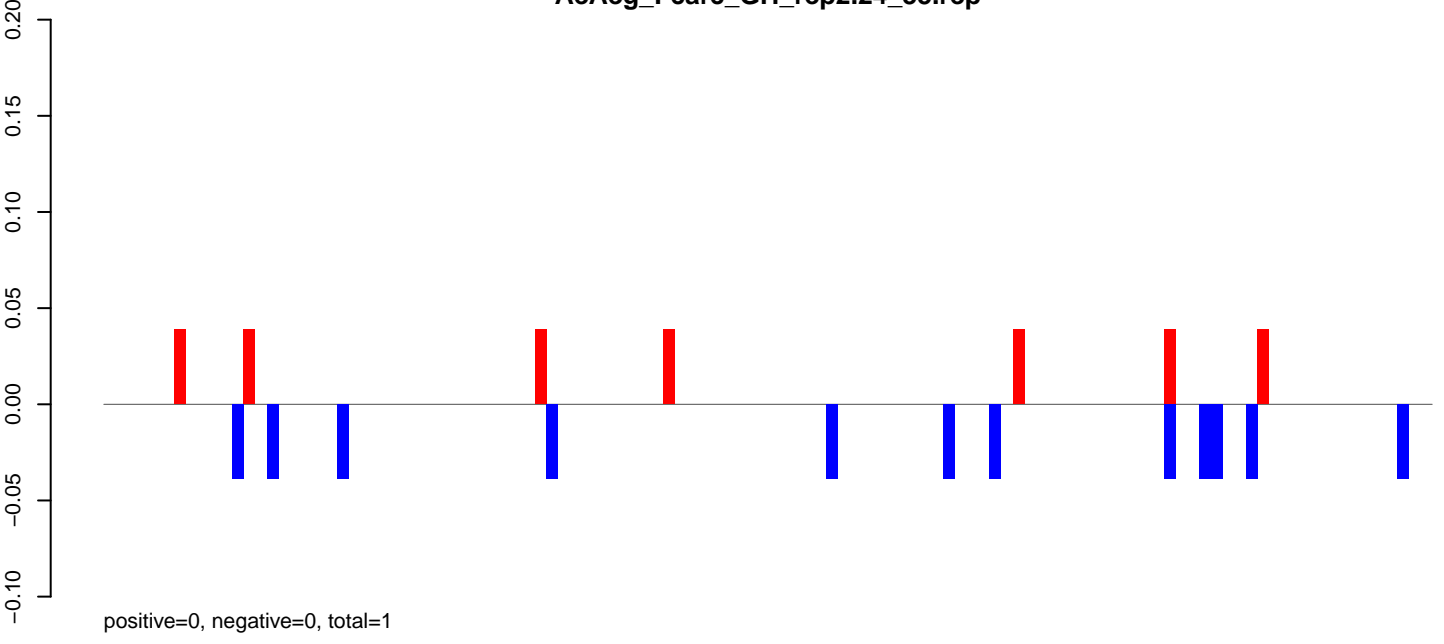

AeAeg_FcArc_GH_rep2.rep

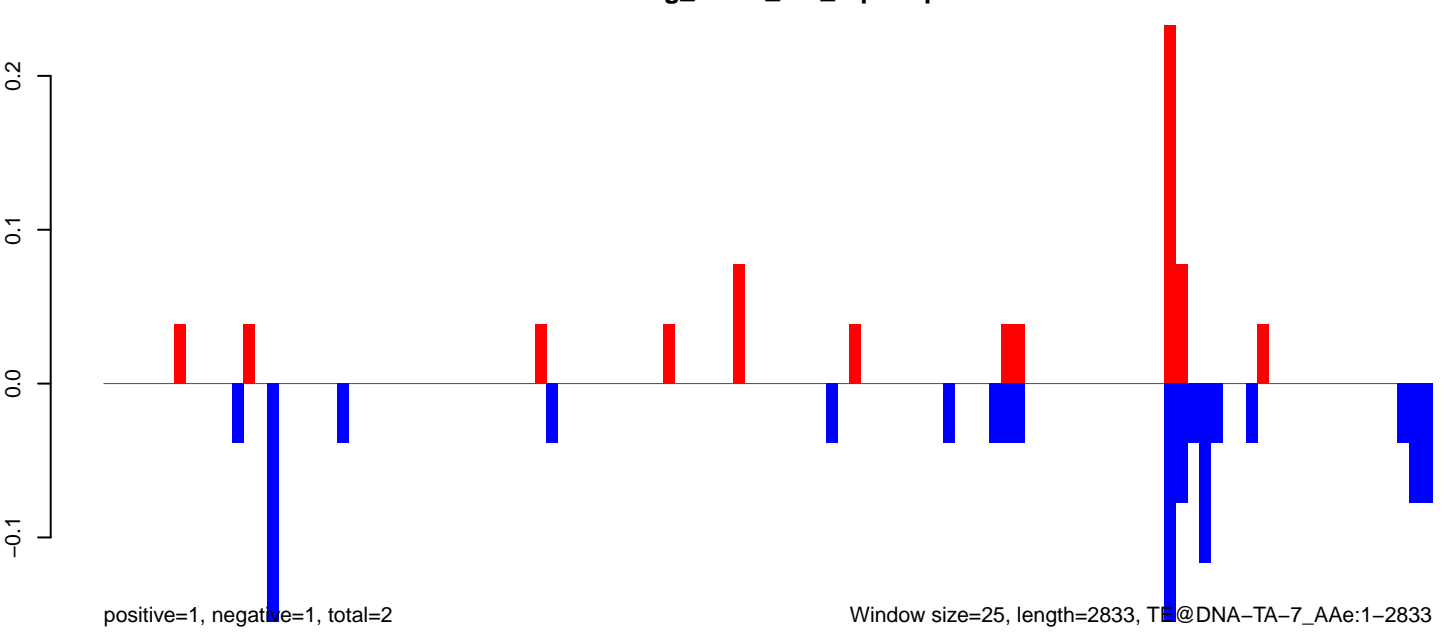

AeAeg_FcArc_GH_rep2.18_23.rep

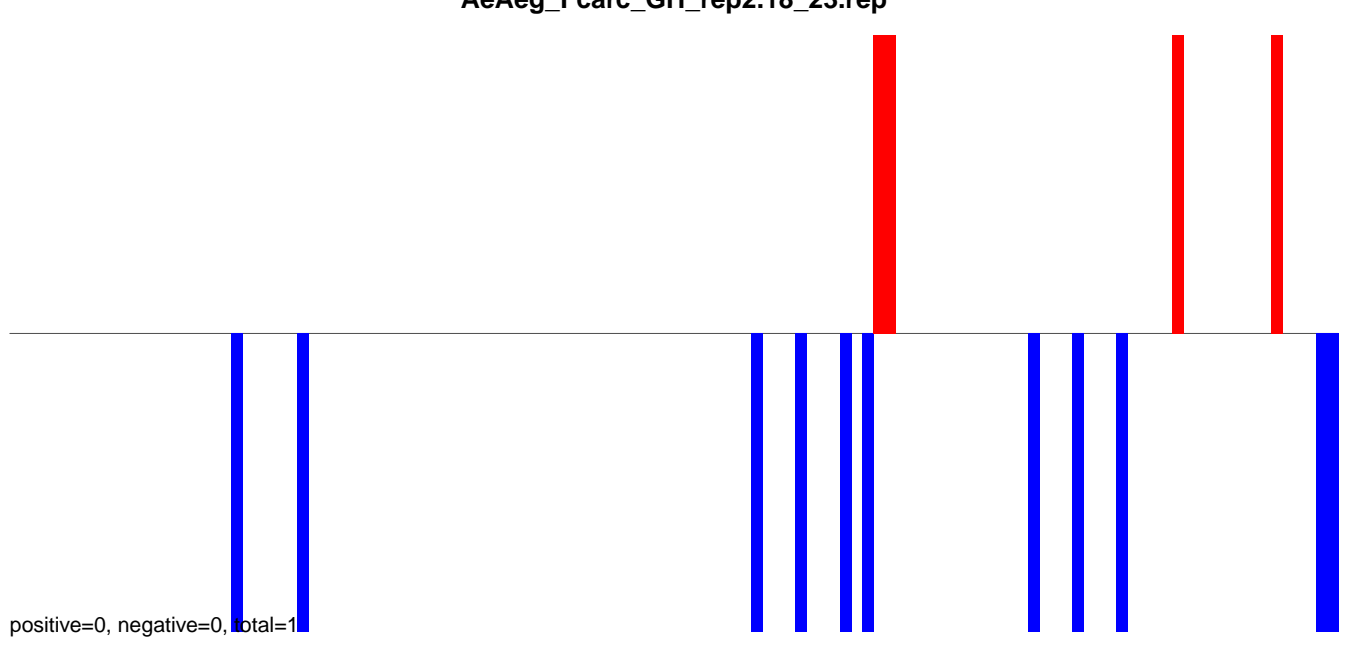

AeAeg_FcArc_GH_rep2.24_35.rep

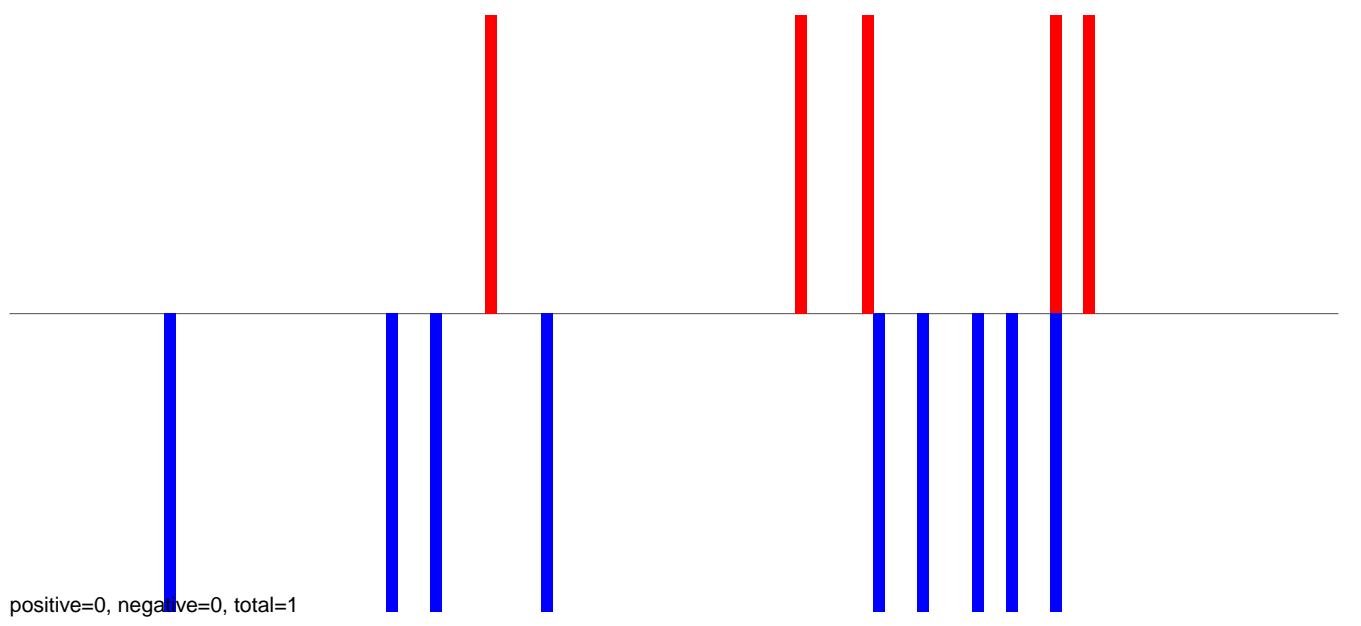

AeAeg_FcArc_GH_rep2.rep

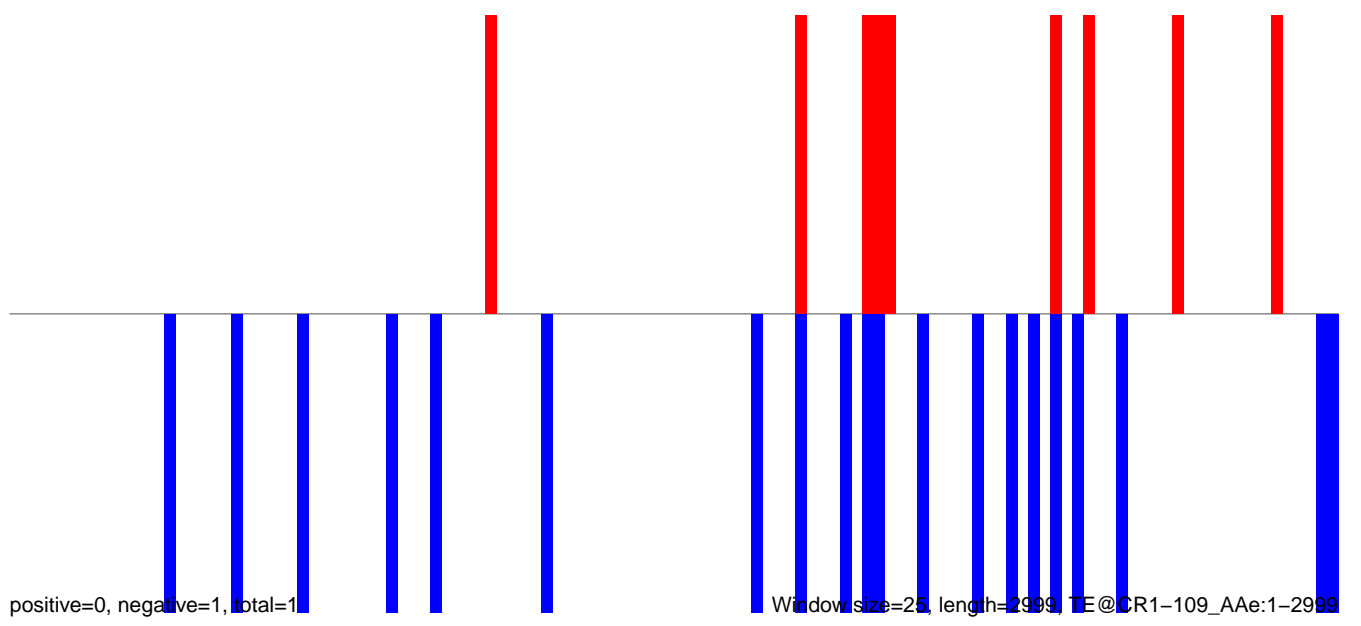

AeAeg_Fcarc_GH_rep2.18_23.rep

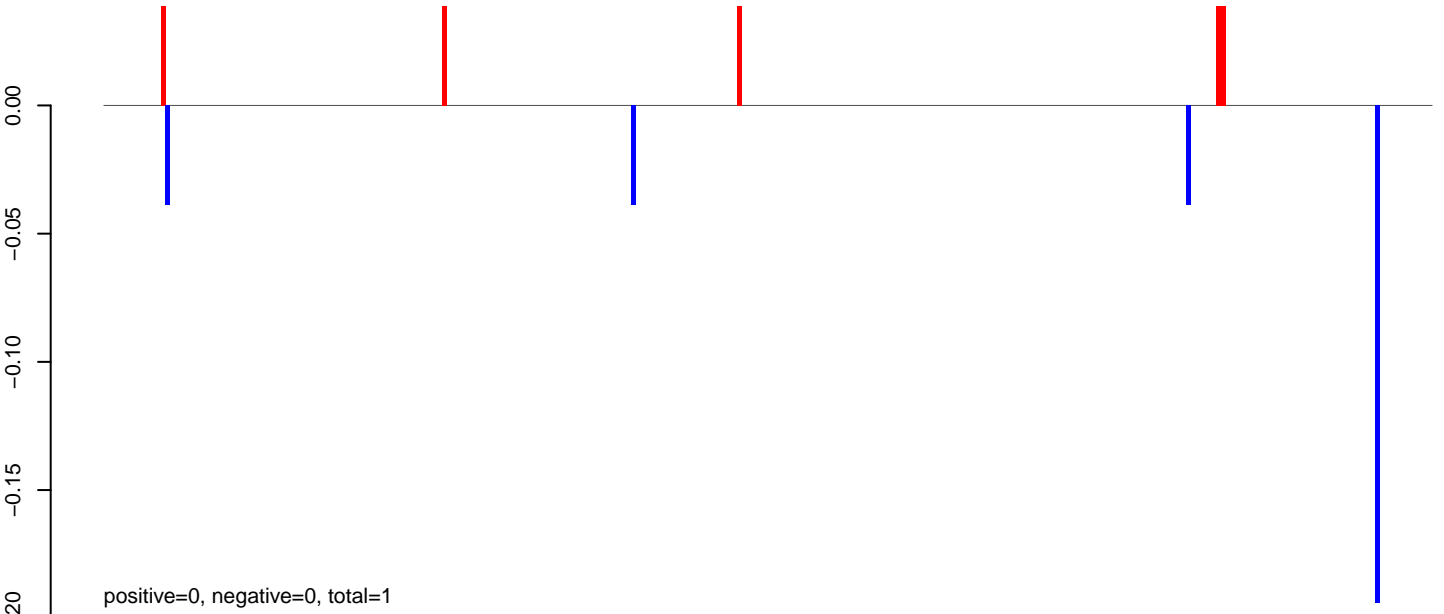

AeAeg_Fcarc_GH_rep2.24_35.rep

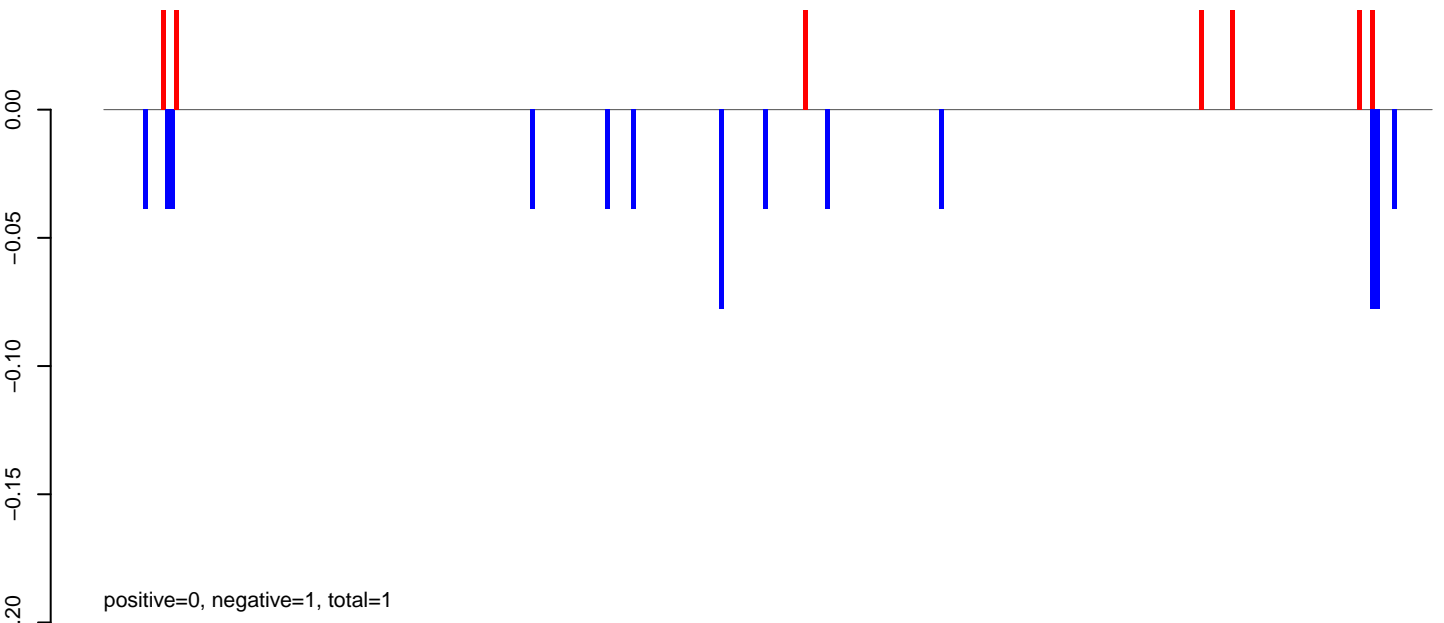

AeAeg_Fcarc_GH_rep2.rep

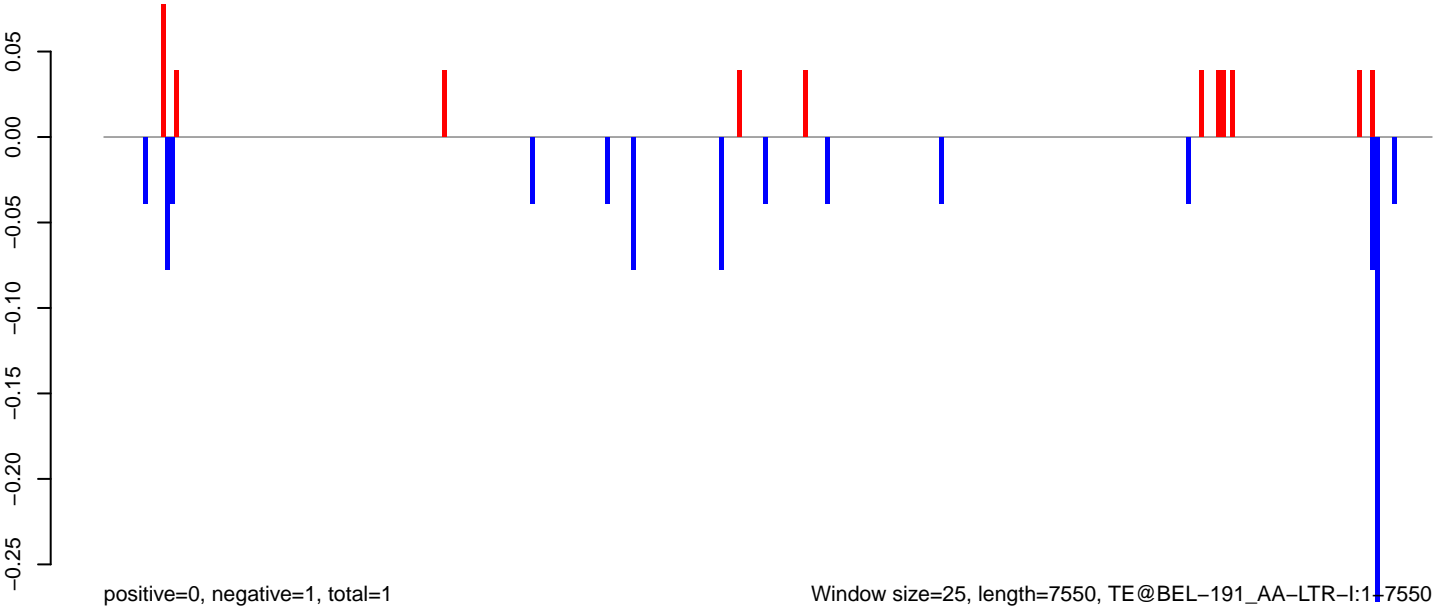

AeAeg_Fcarc_GH_rep2.18_23.rep

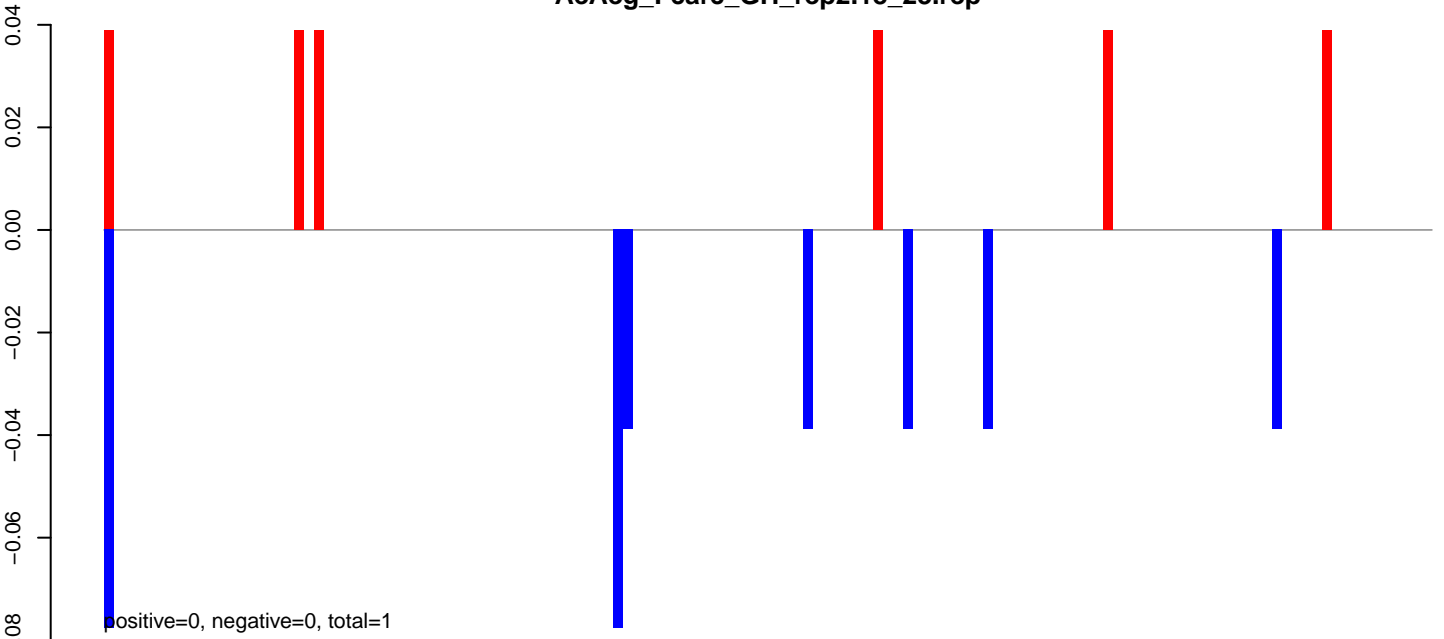

AeAeg_Fcarc_GH_rep2.24_35.rep

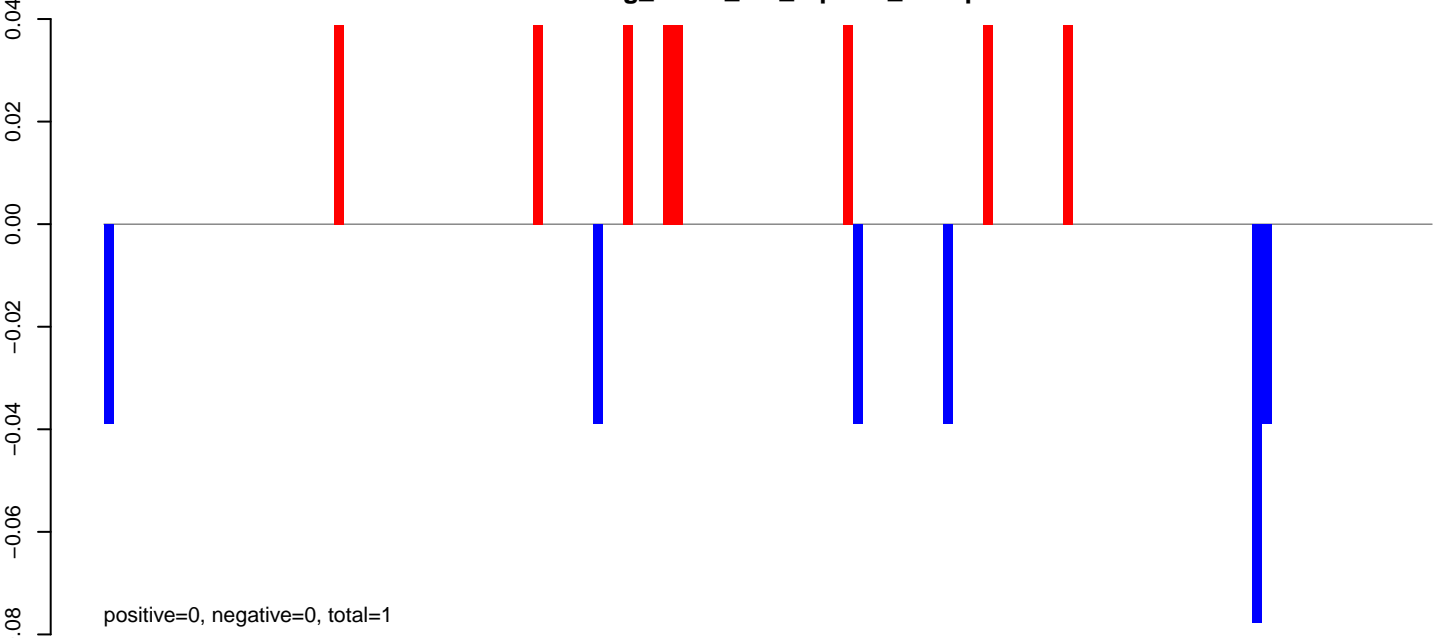

AeAeg_Fcarc_GH_rep2.rep

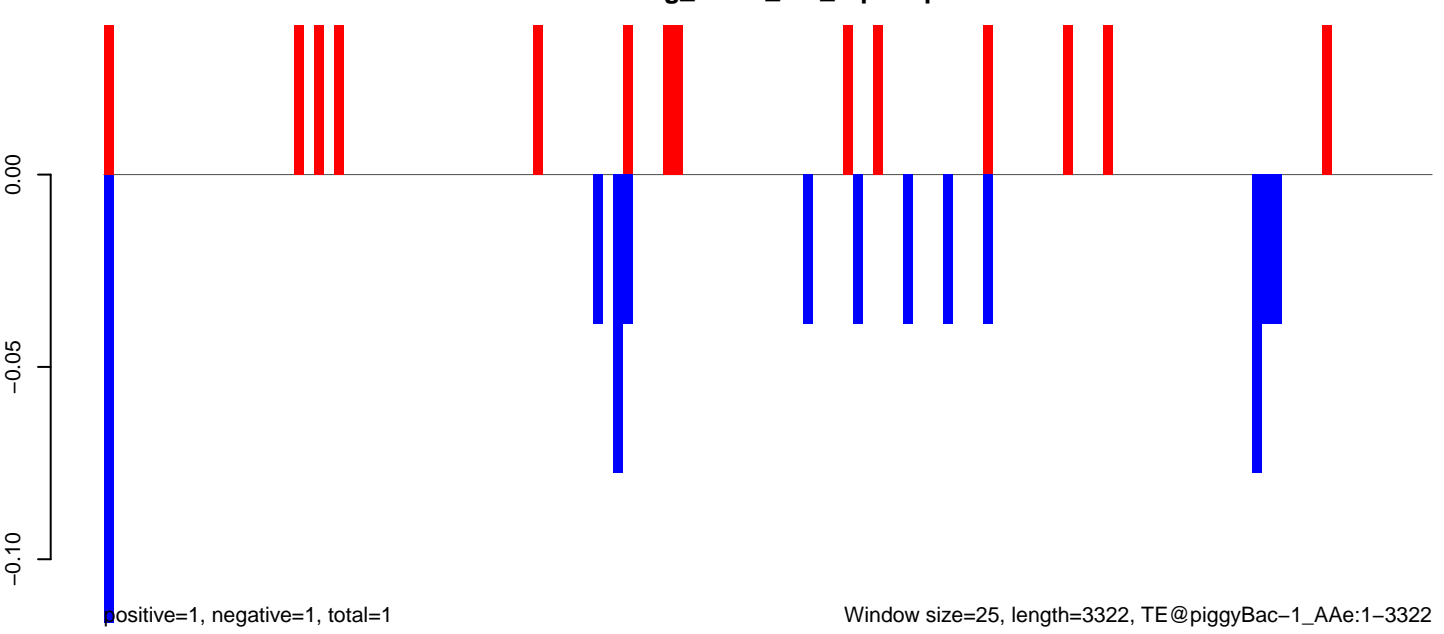

AeAeg_Fcarc_GH_rep2.18_23.rep

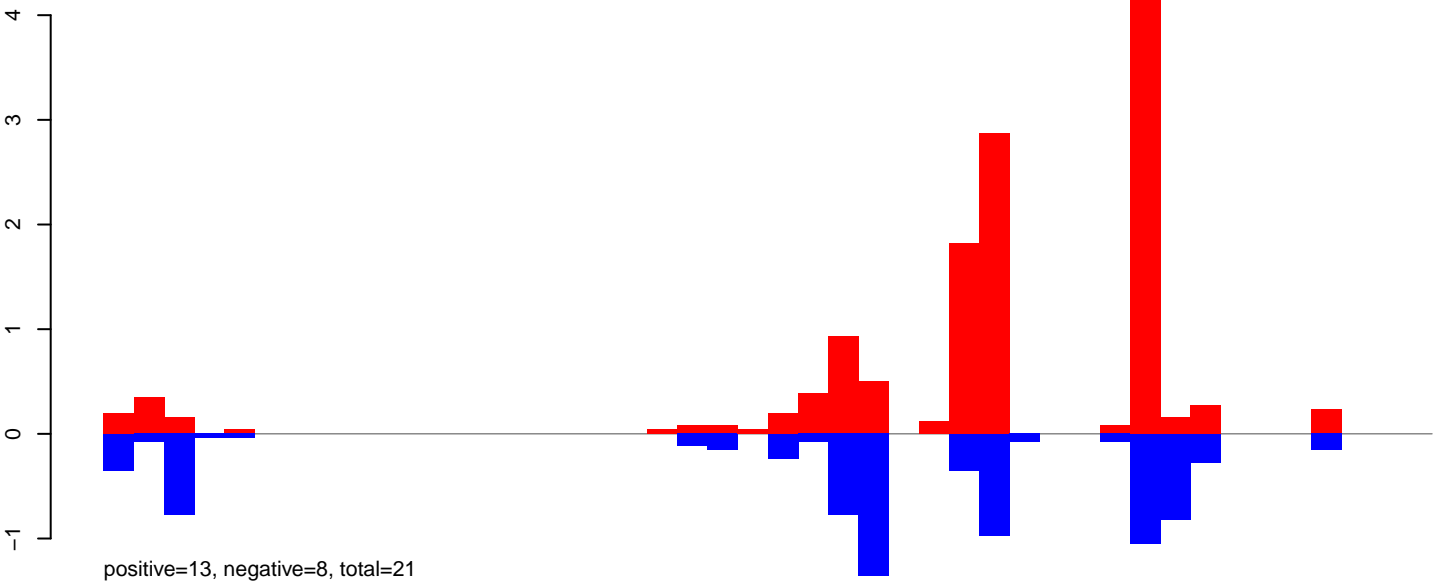

AeAeg_Fcarc_GH_rep2.24_35.rep

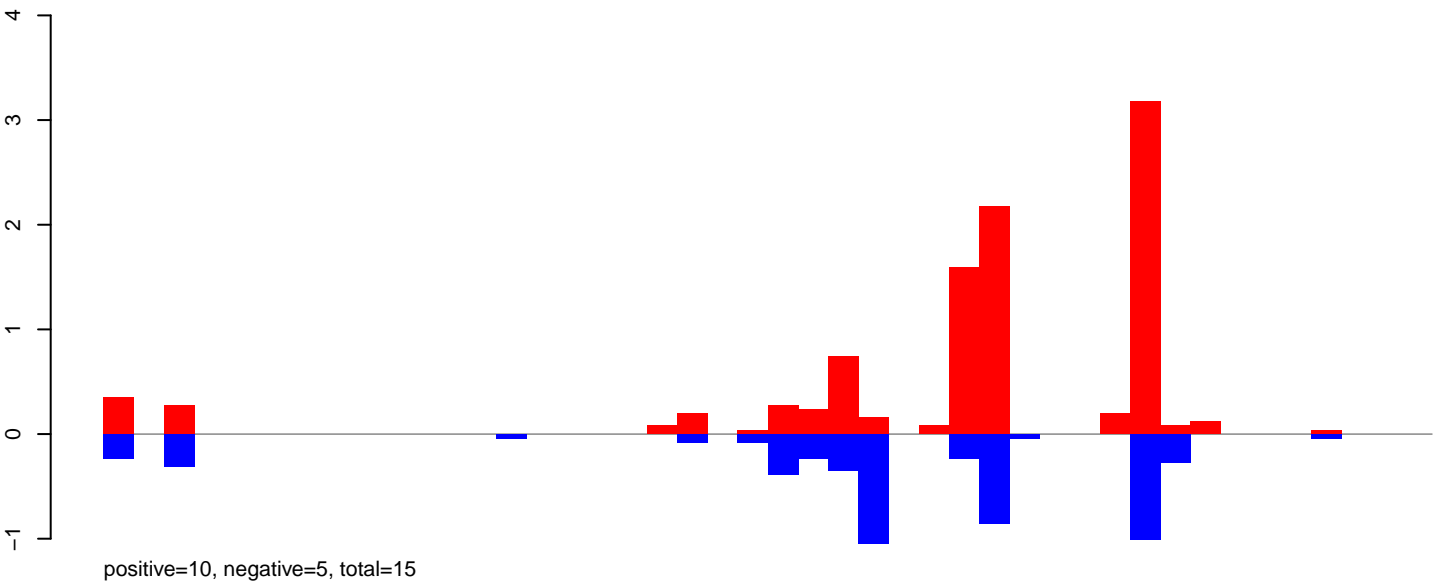

AeAeg_Fcarc_GH_rep2.rep

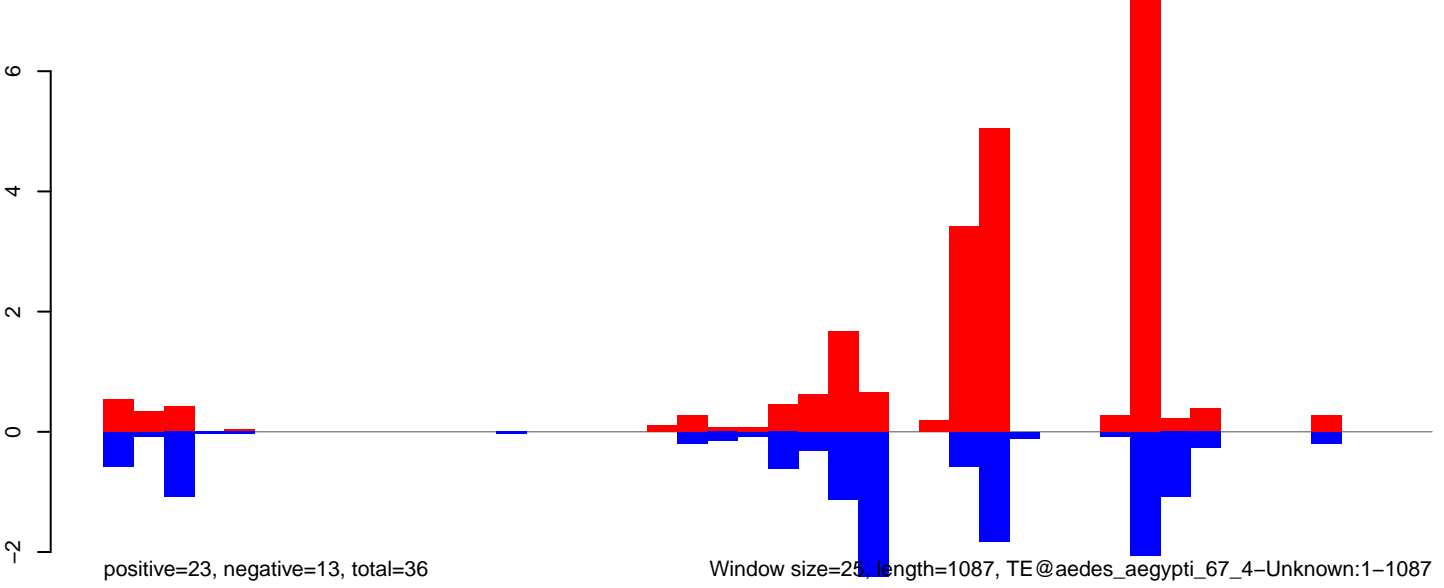

Window size=25, length=1087, TE@aedes_aegypti_67_4-Unknown:1-1087

AeAeg_FcArc_GH_rep2.18_23.rep

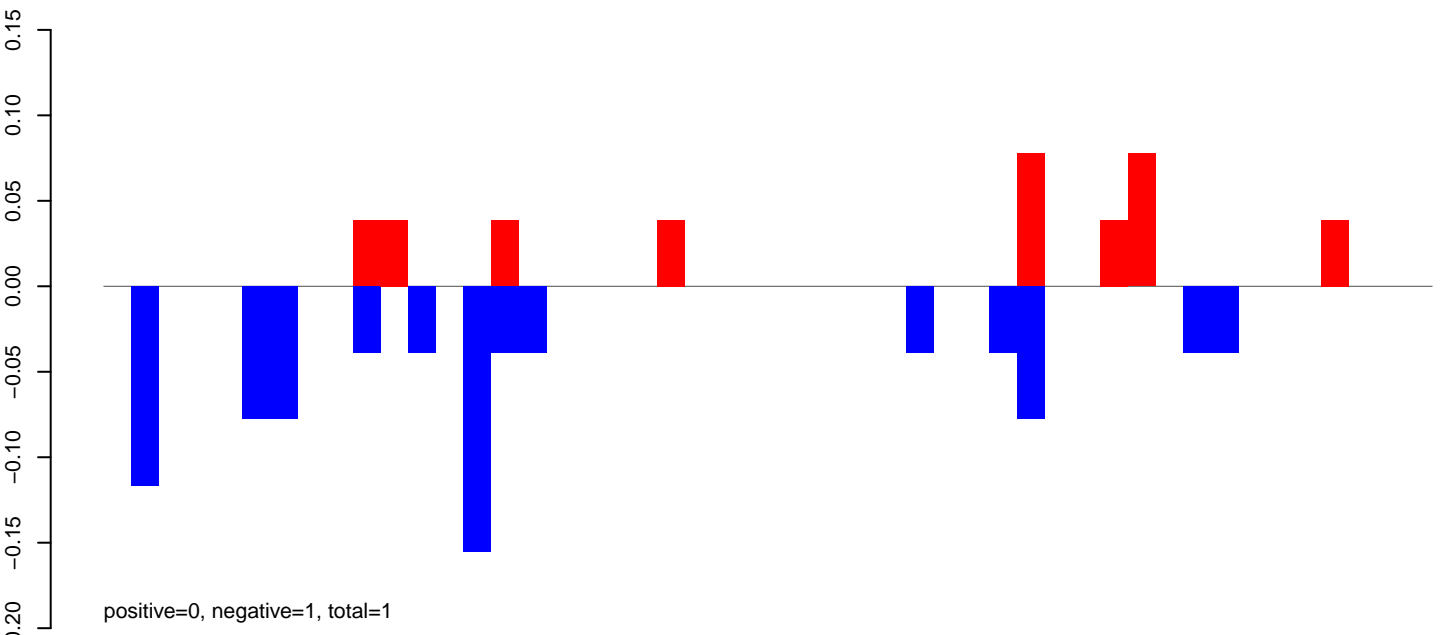

AeAeg_FcArc_GH_rep2.24_35.rep

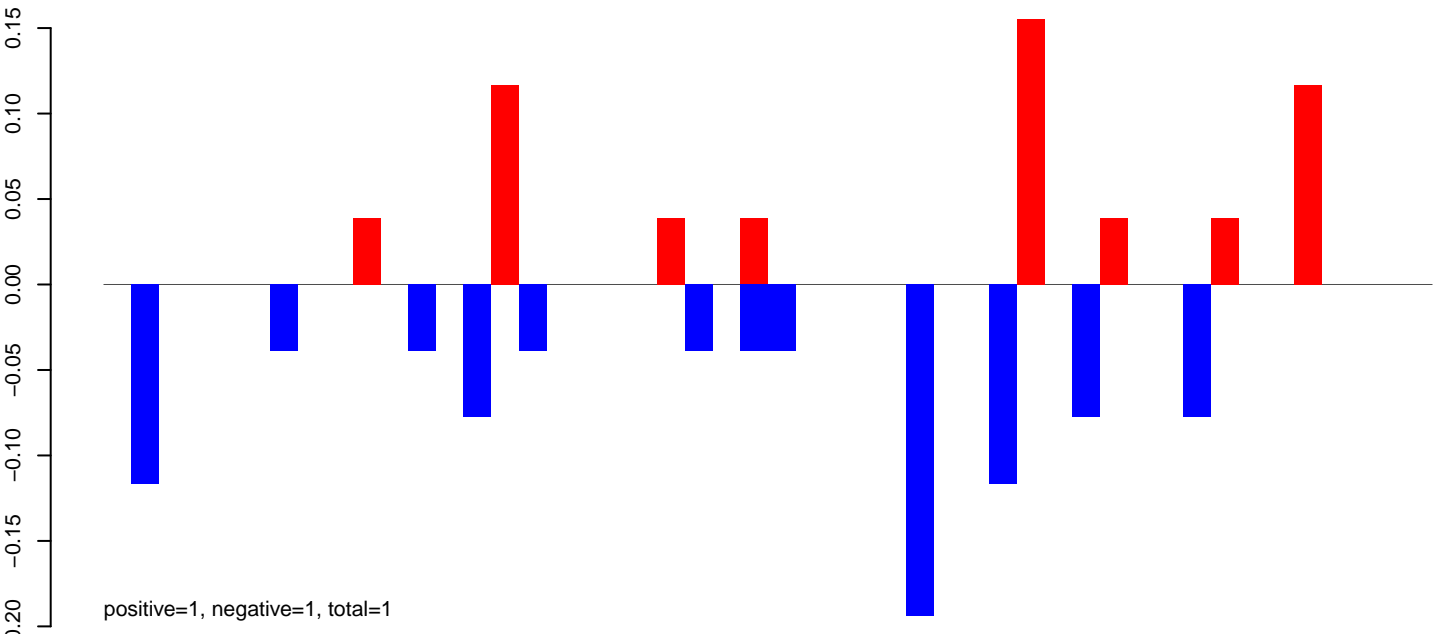

AeAeg_FcArc_GH_rep2.rep

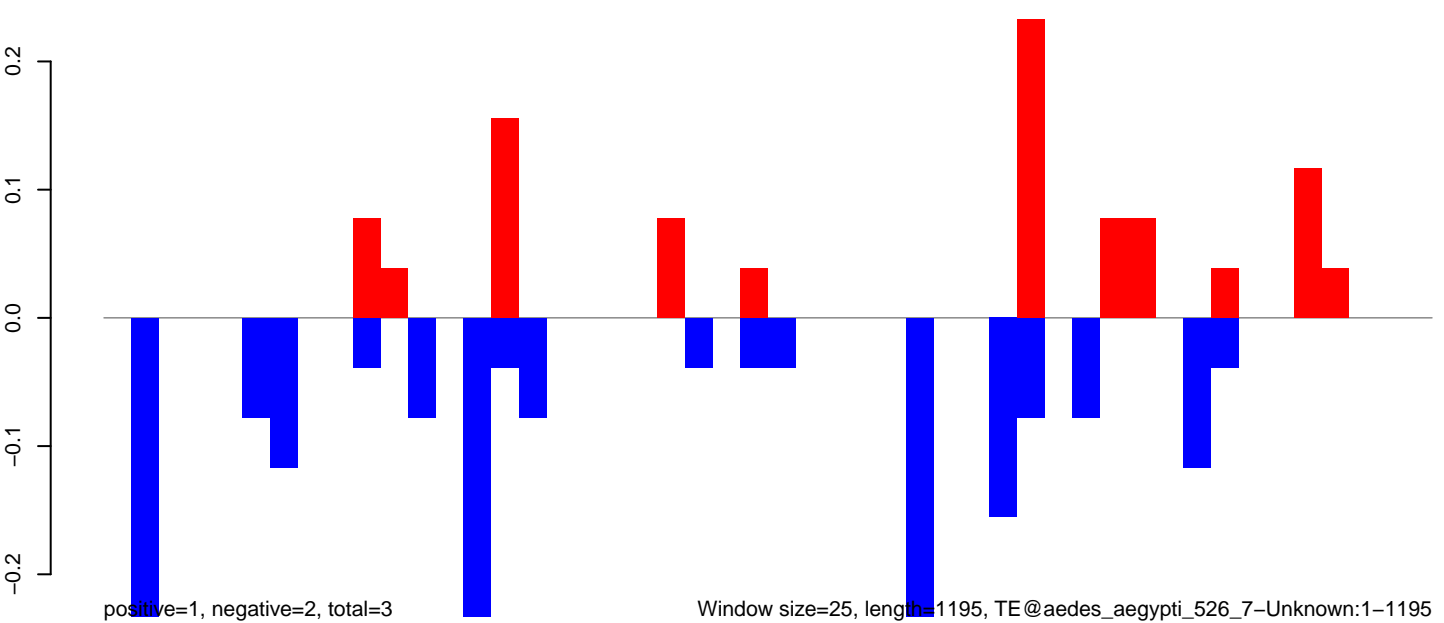

0 200 400 600 800 1000 1200

AeAeg_FcArc_GH_rep2.18_23.rep

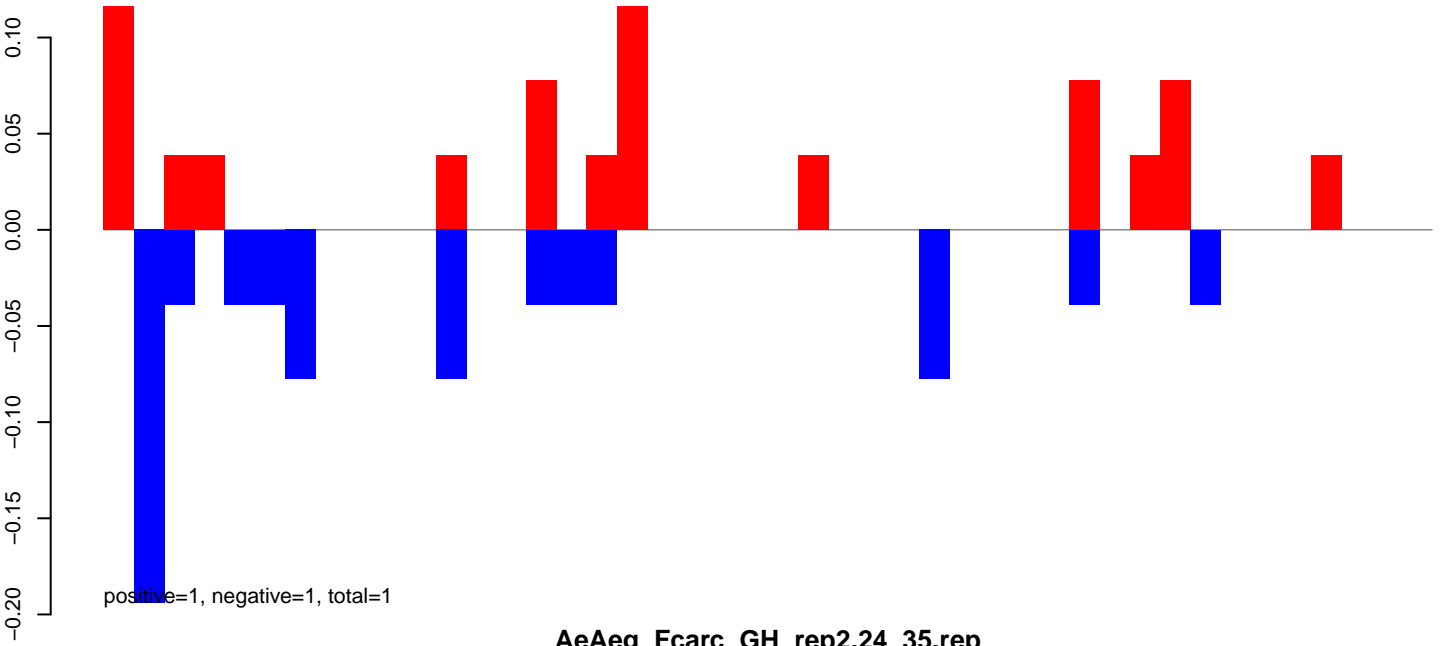

AeAeg_FcArc_GH_rep2.24_35.rep

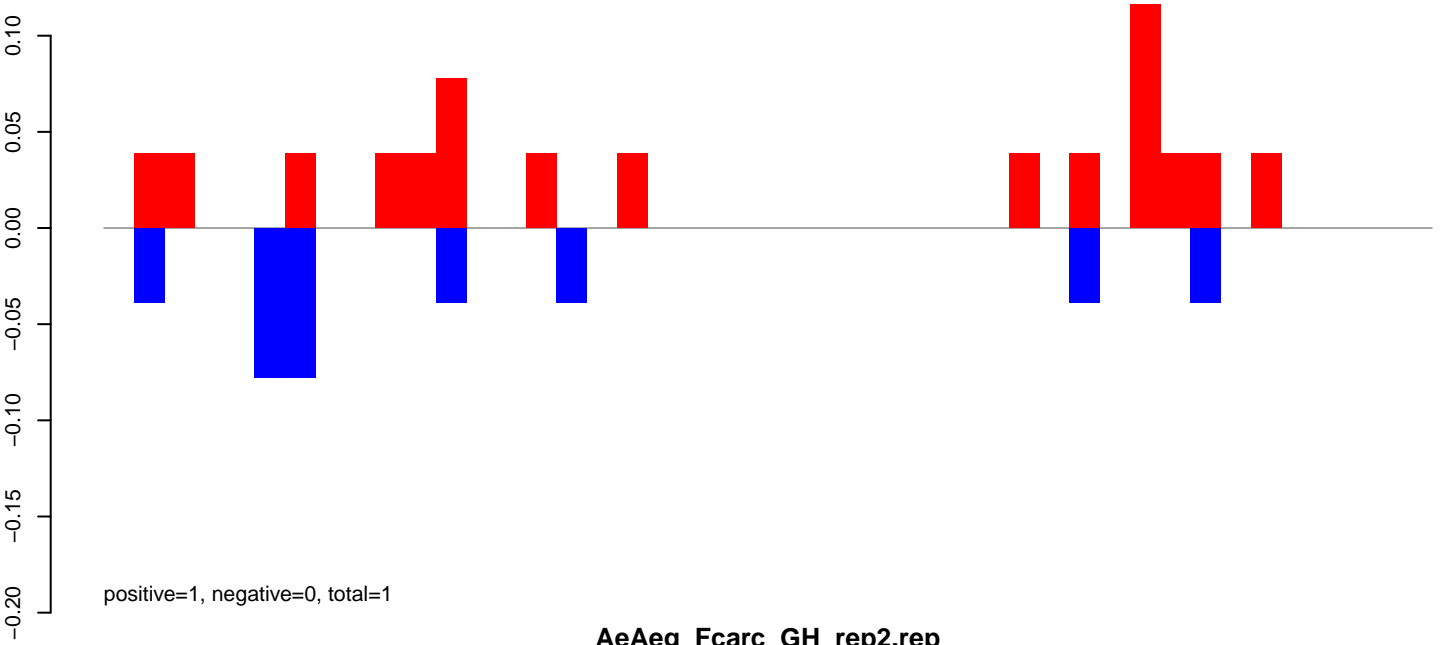

AeAeg_FcArc_GH_rep2.rep

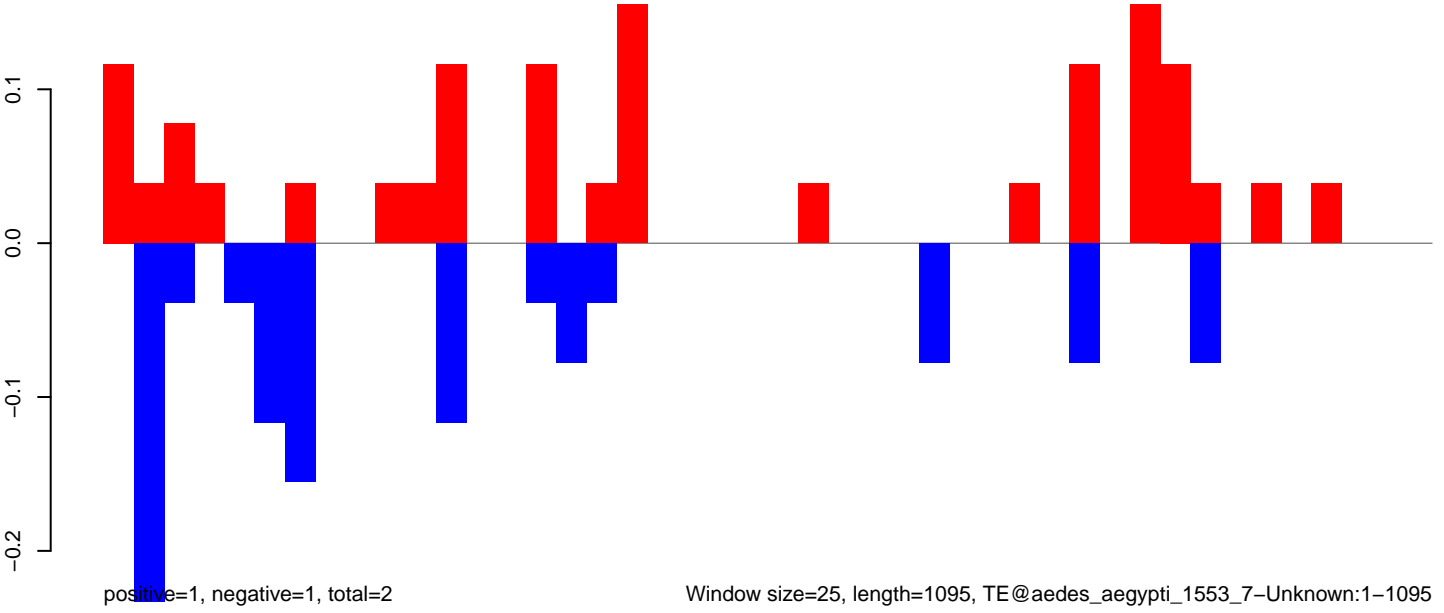

AeAeg_Fcarc_GH_rep2.18_23.rep

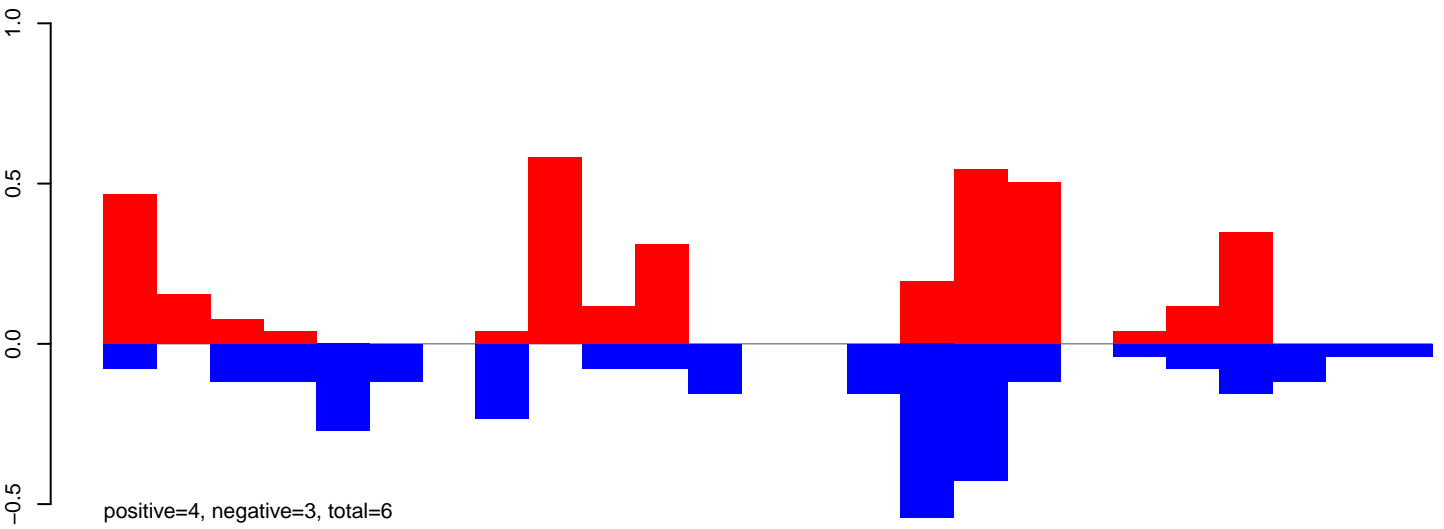

AeAeg_Fcarc_GH_rep2.24_35.rep

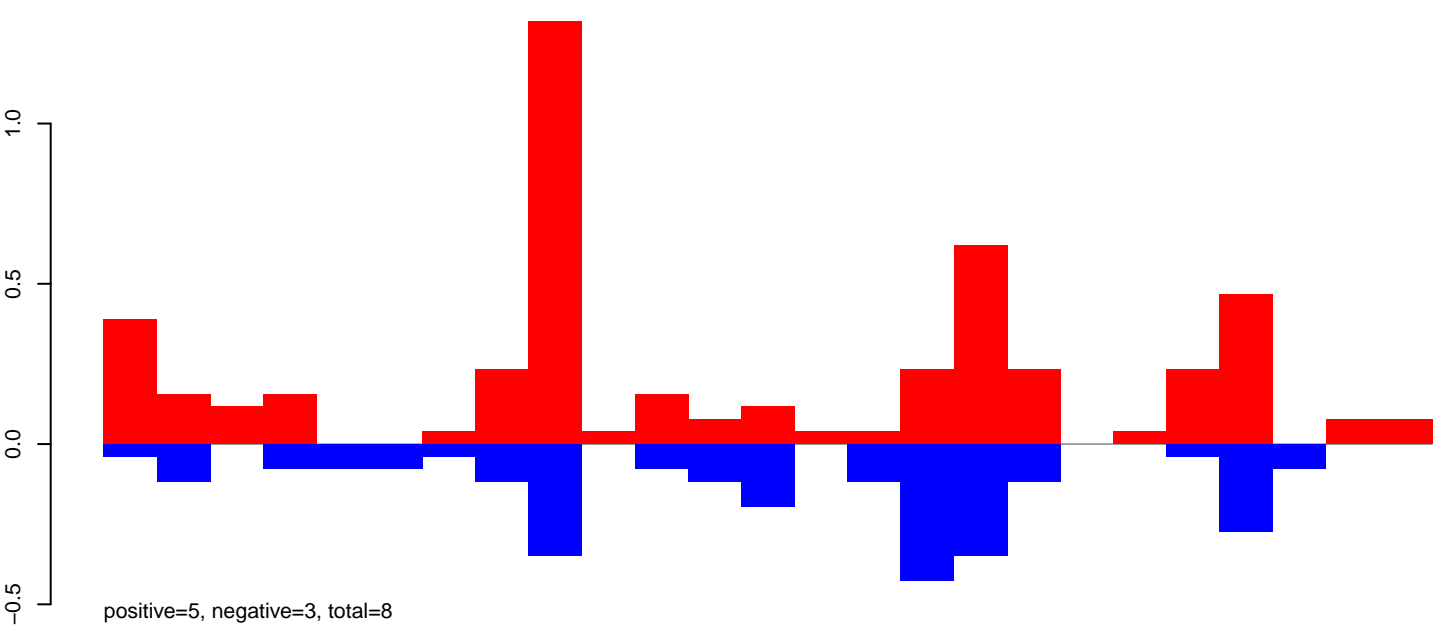

AeAeg_Fcarc_GH_rep2.rep

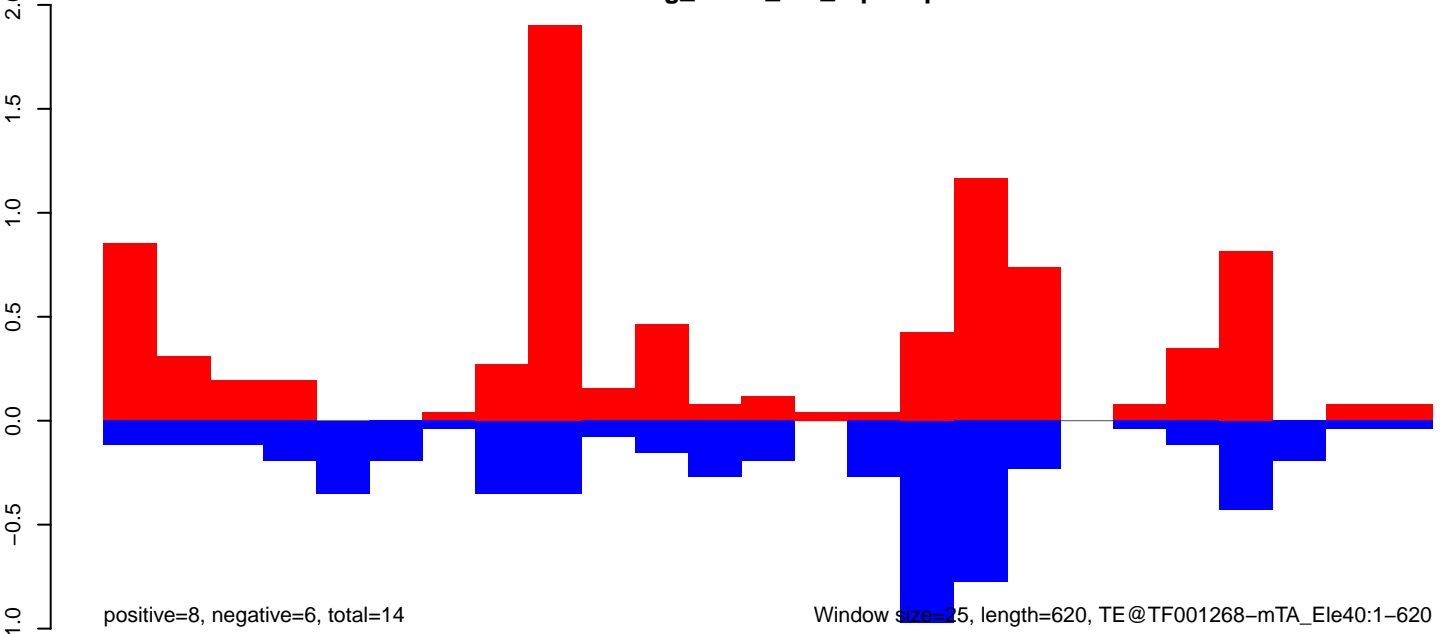

Window size=25, length=620, TE@TF001268-mTA_Ele40:1-620

AeAeg_Fcarc_GH_rep2.18_23.rep

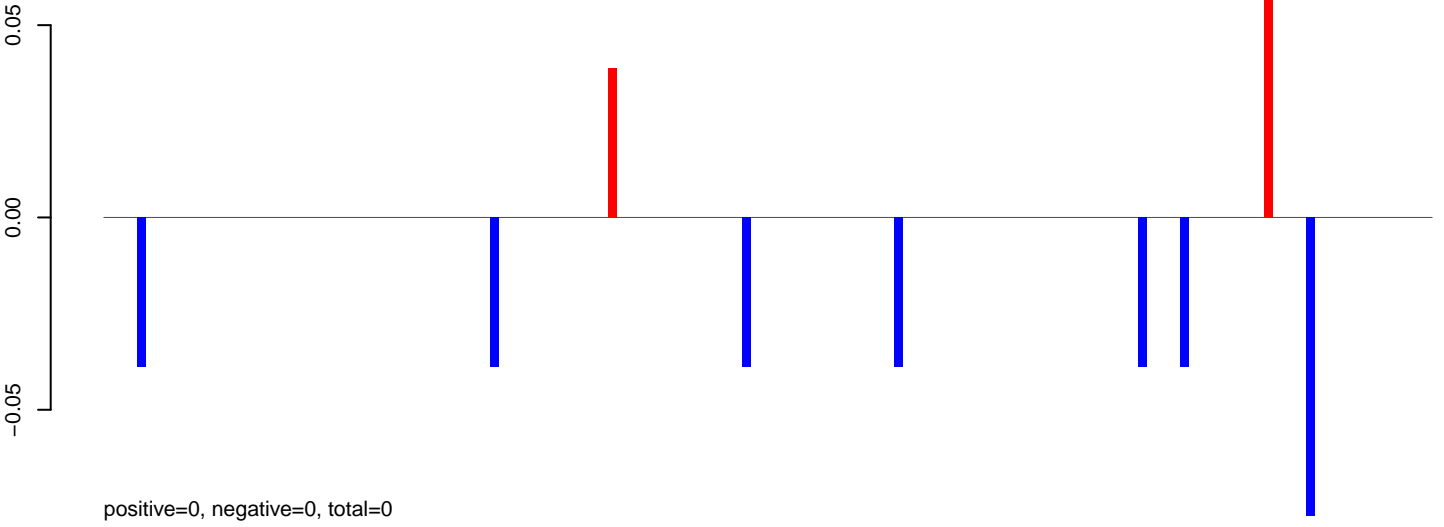

AeAeg_Fcarc_GH_rep2.24_35.rep

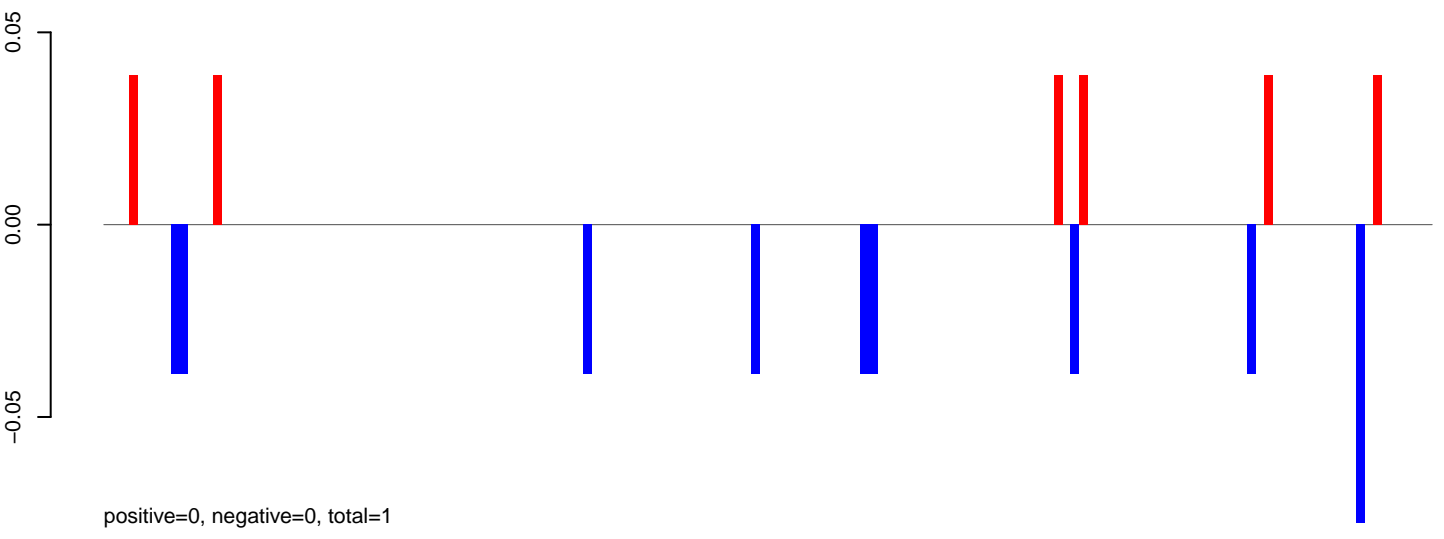

AeAeg_Fcarc_GH_rep2.rep

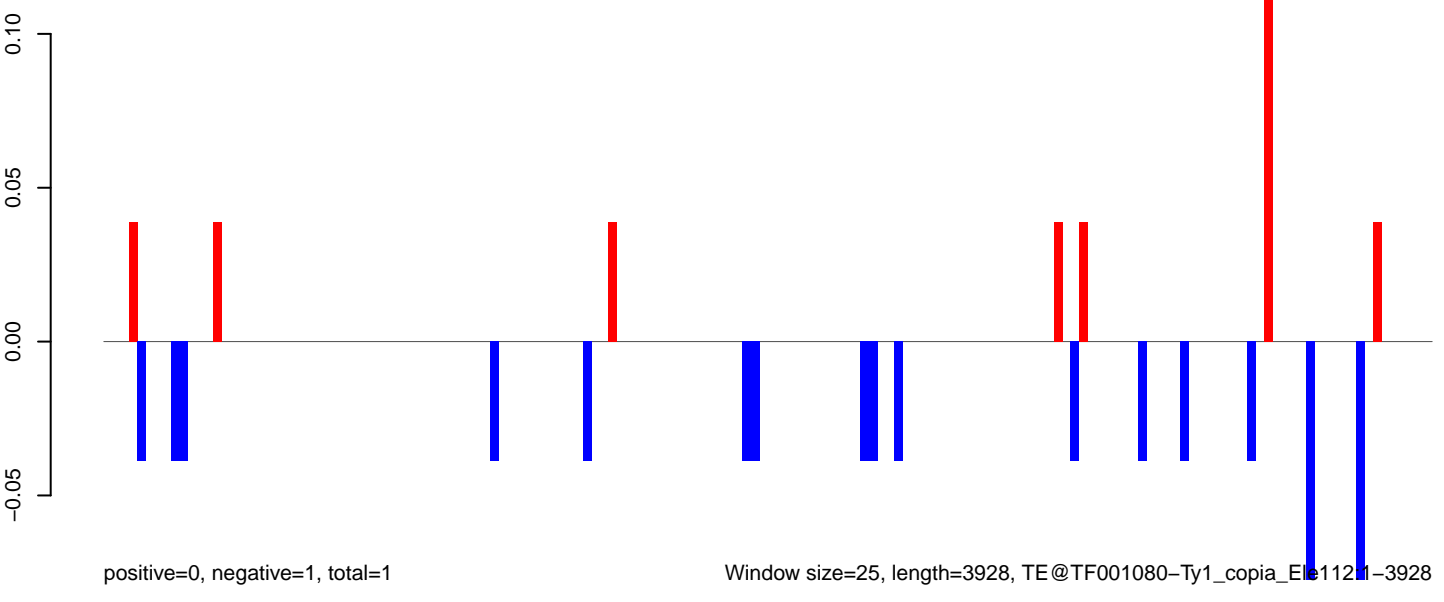

Window size=25, length=3928, TE@TF001080-Ty1_copia_Ele112.1-3928

0 1000 2000 3000 4000

AeAeg_Fcarc_GH_rep2.18_23.rep

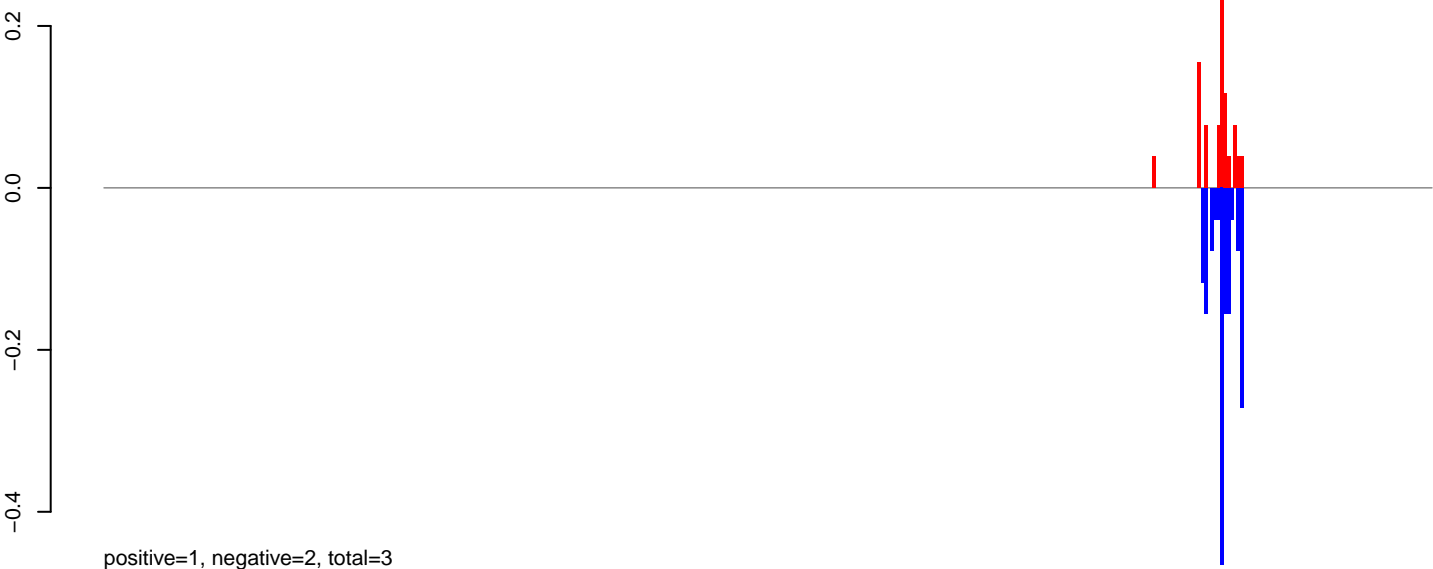

AeAeg_Fcarc_GH_rep2.24_35.rep

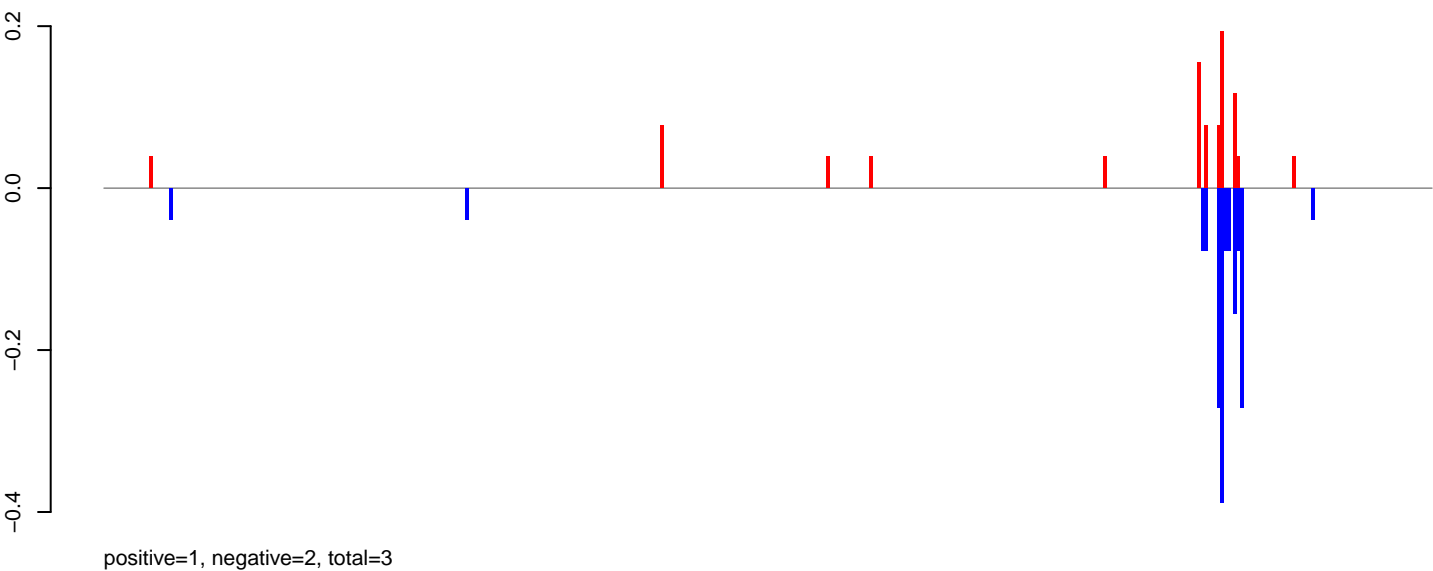

AeAeg_Fcarc_GH_rep2.rep

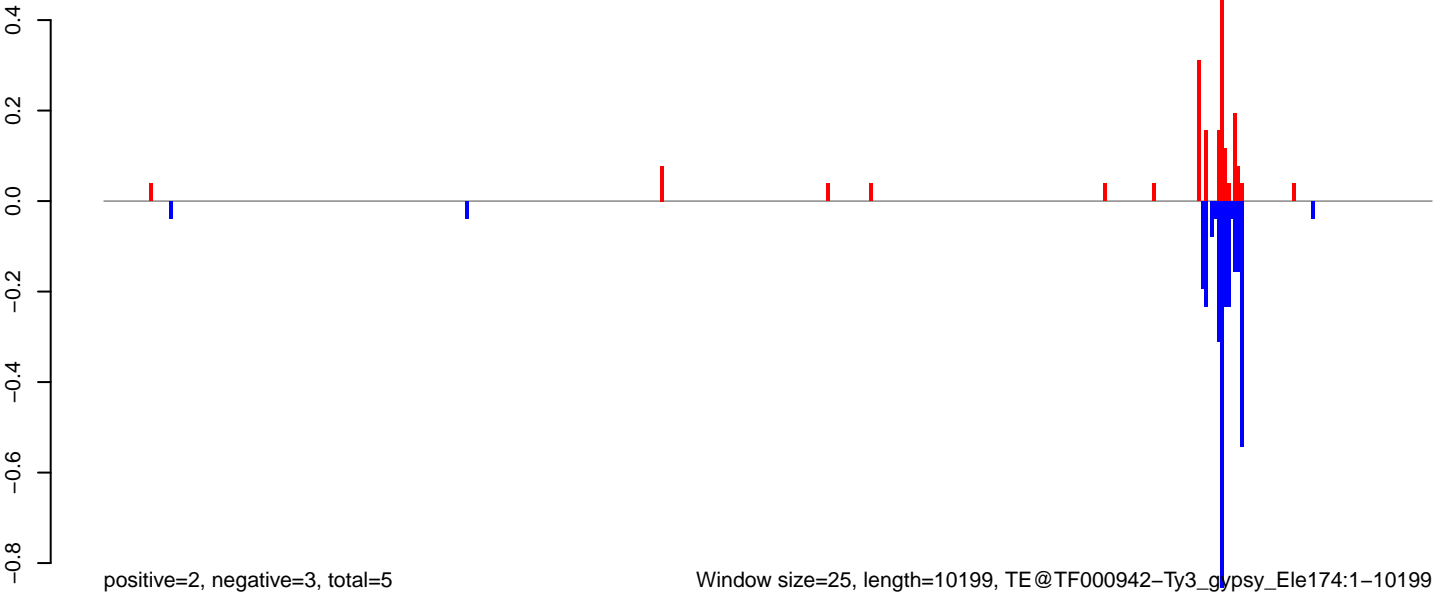

Window size=25, length=10199, TE@TF000942-Ty3_gypsy_Ele174:1-10199

0 2000 4000 6000 8000 10000

AeAeg_Fcarc_GH_rep2.18_23.rep

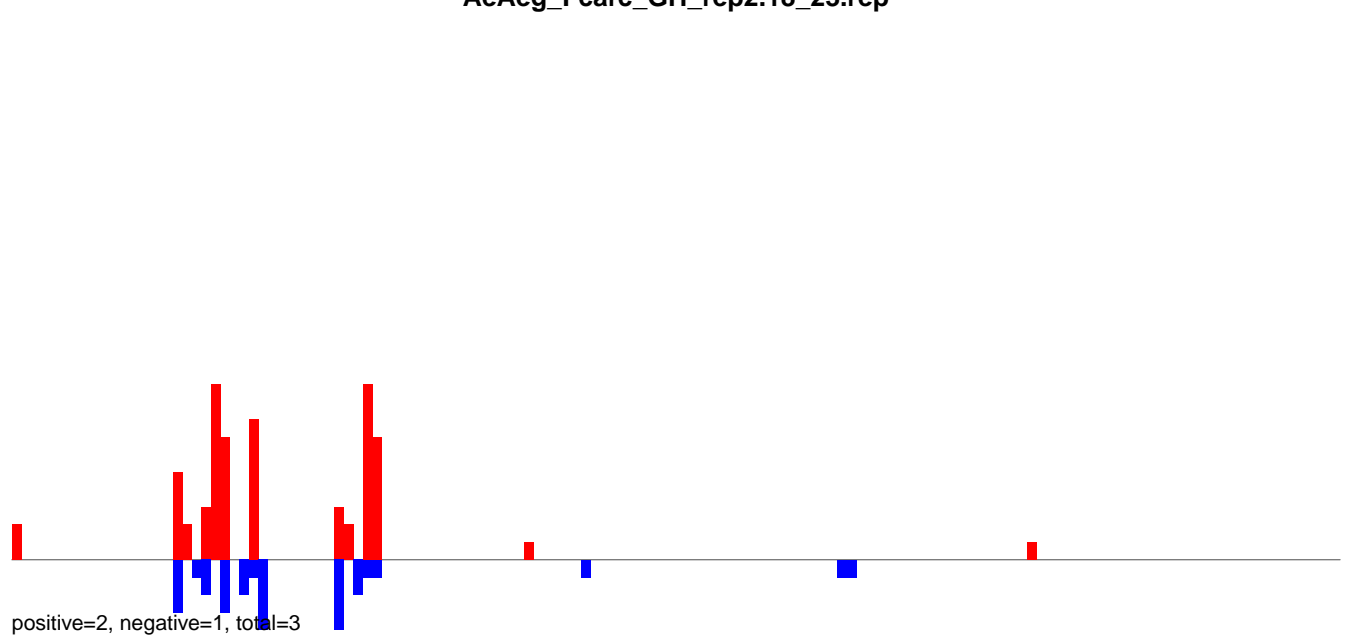

AeAeg_Fcarc_GH_rep2.24_35.rep

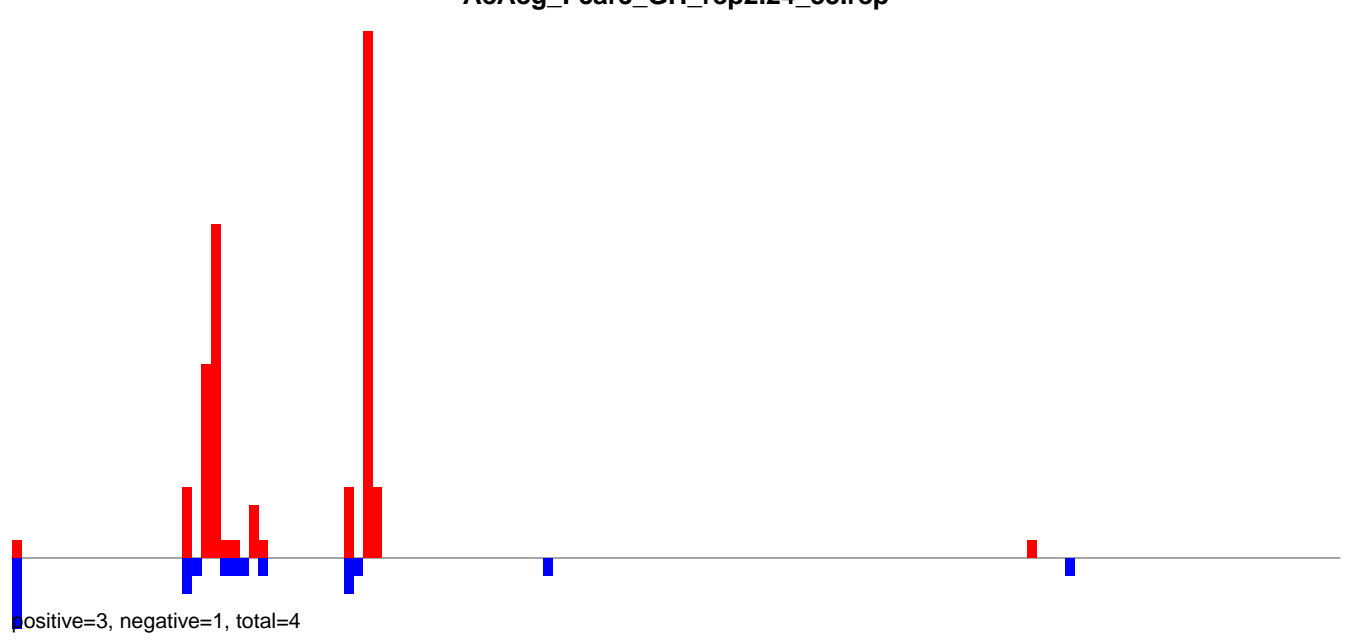

AeAeg_Fcarc_GH_rep2.rep

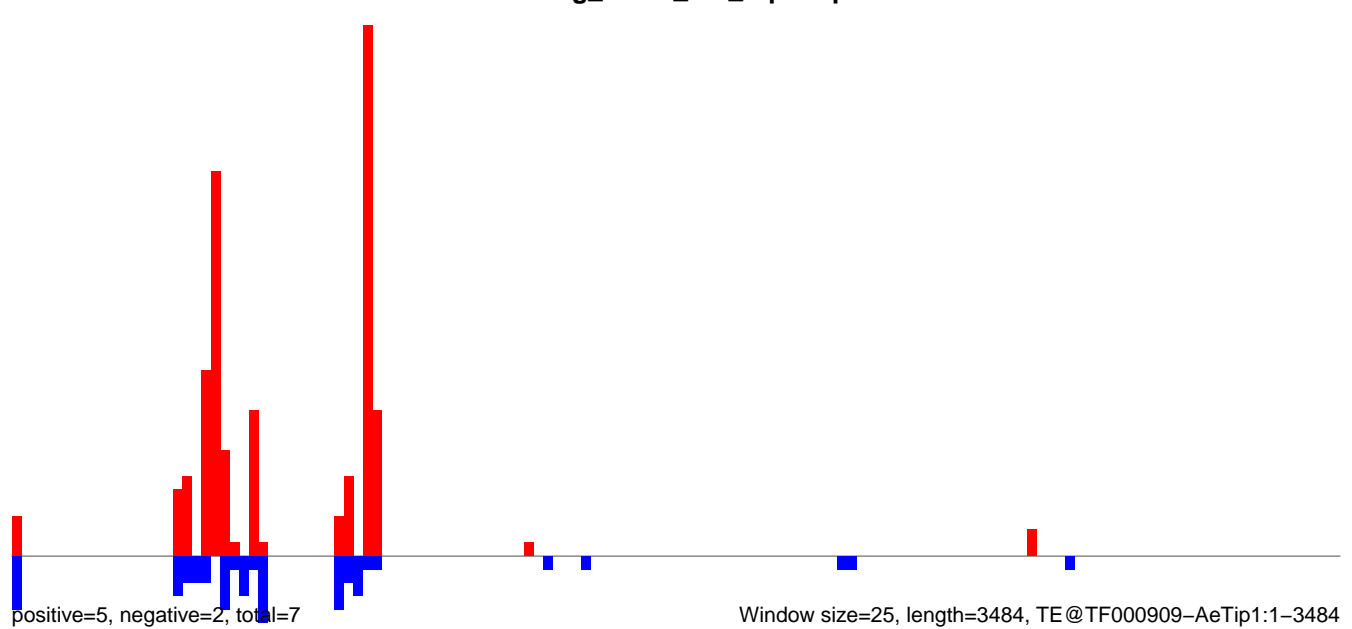

AeAeg_Fcarc_GH_rep2.18_23.rep

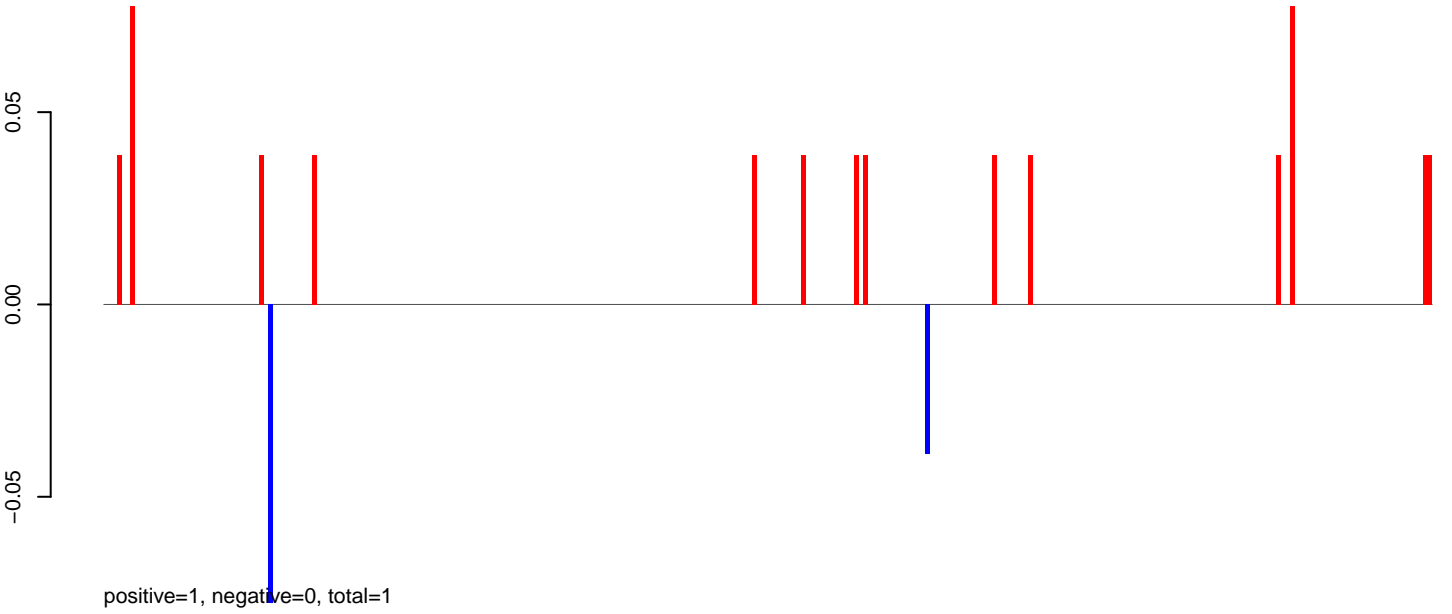

AeAeg_Fcarc_GH_rep2.24_35.rep

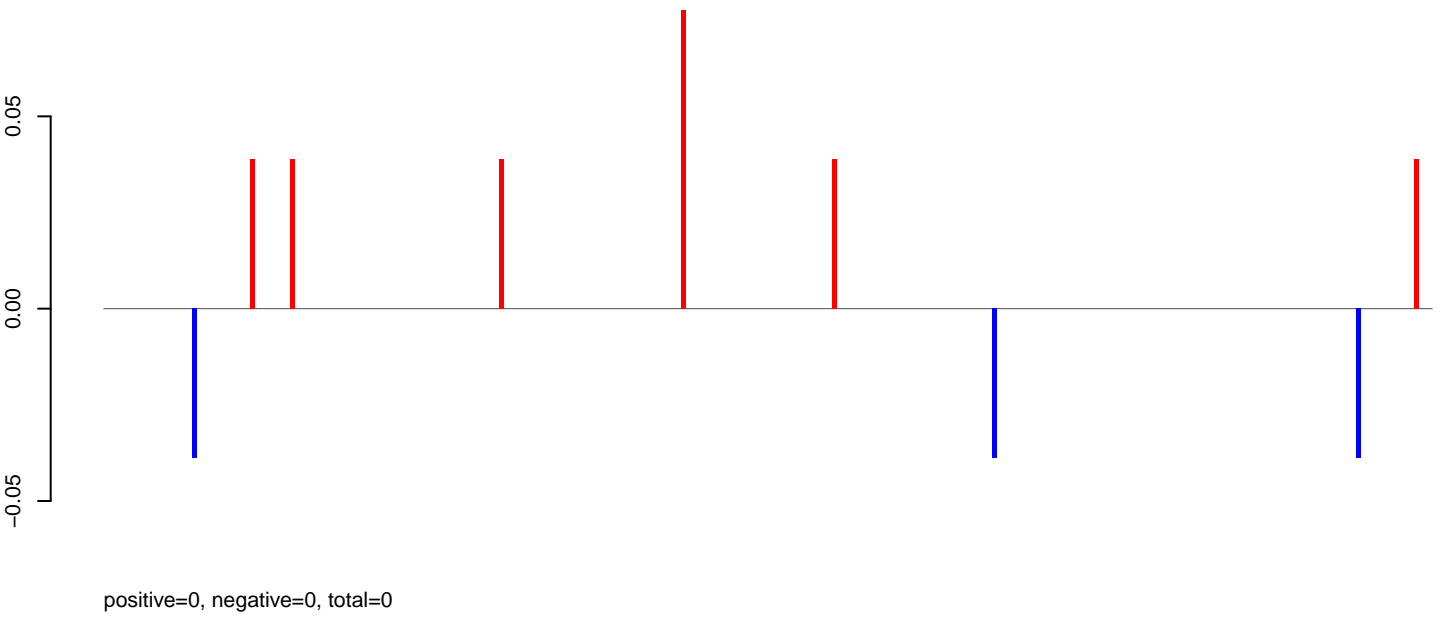

AeAeg_Fcarc_GH_rep2.rep

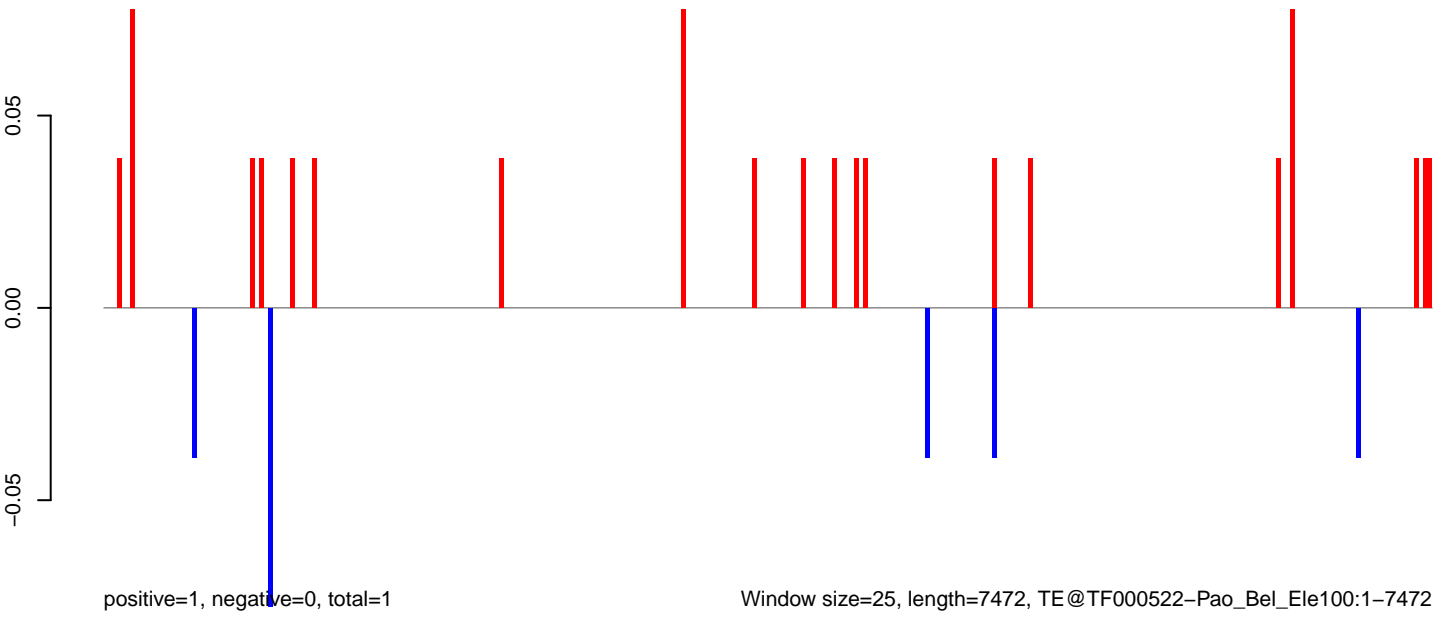

Window size=25, length=7472, TE@TF000522-Pao_Bel_Ele100:1-7472

0 2000 4000 6000

AeAeg_Fcarc_GH_rep2.18_23.rep

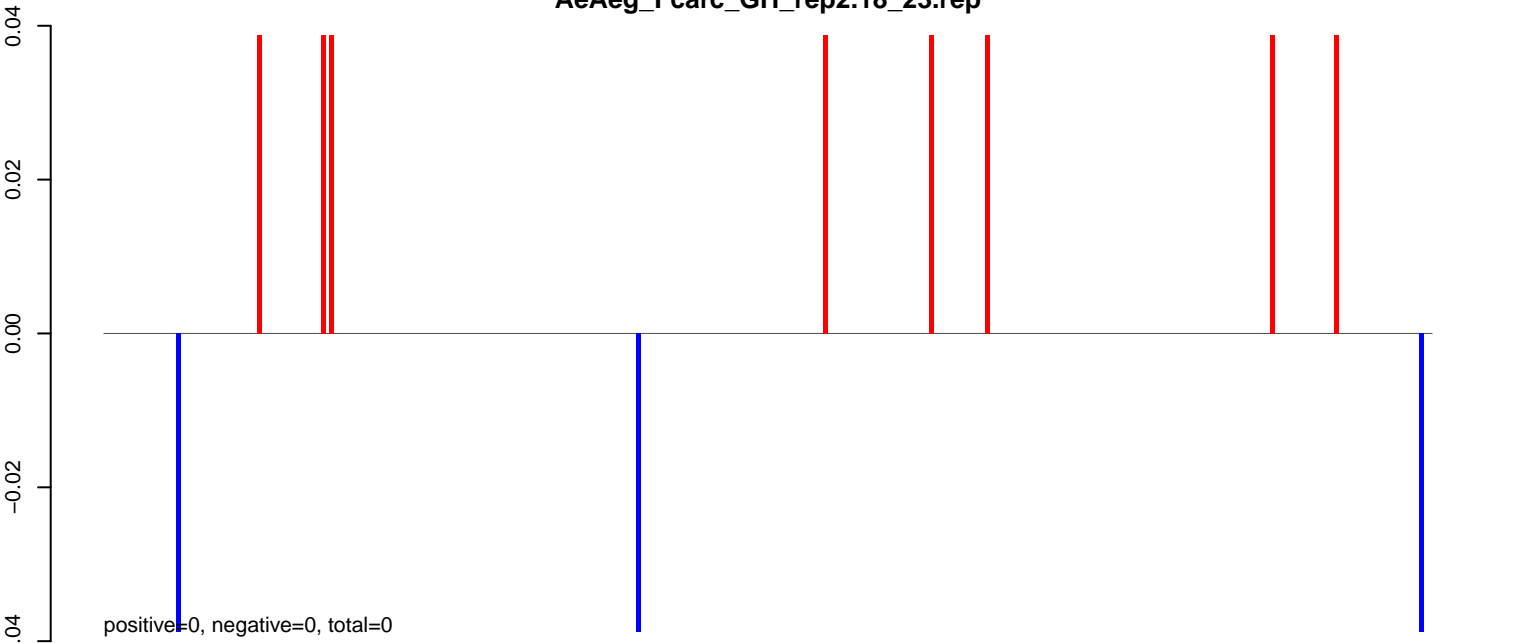

AeAeg_Fcarc_GH_rep2.24_35.rep

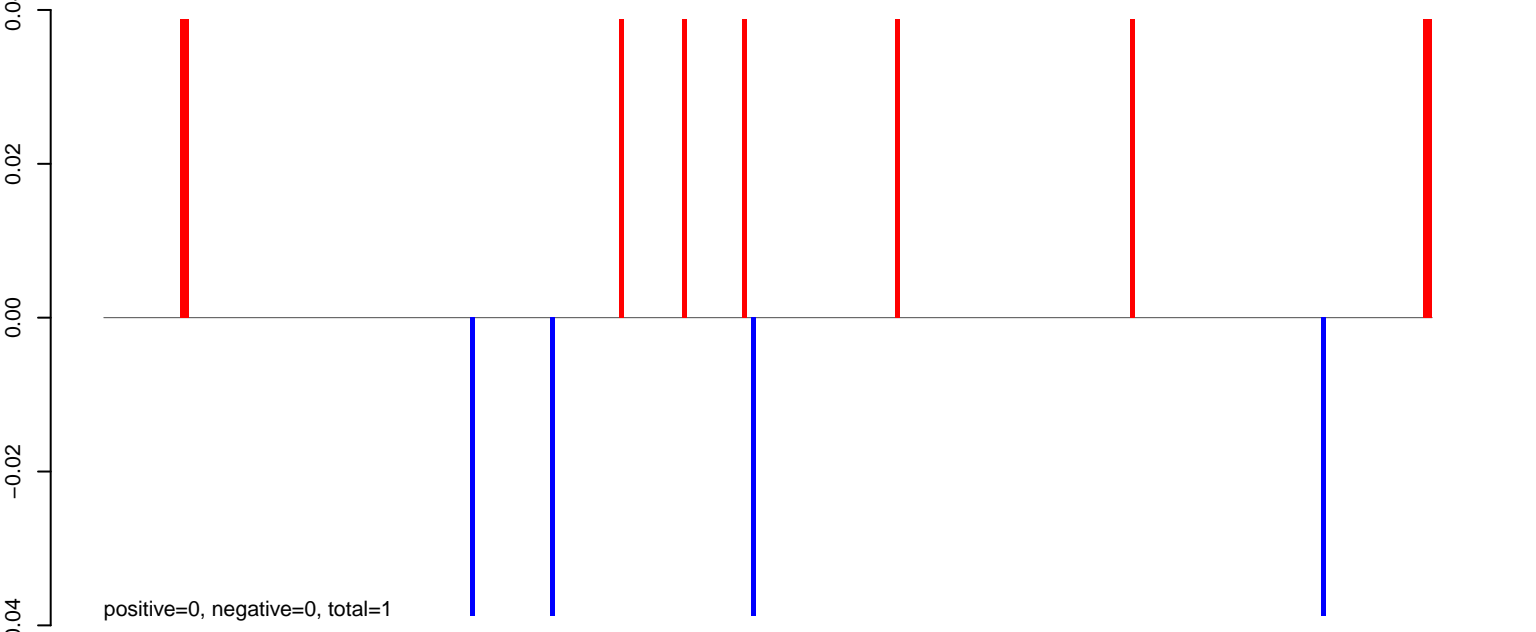

AeAeg_Fcarc_GH_rep2.rep

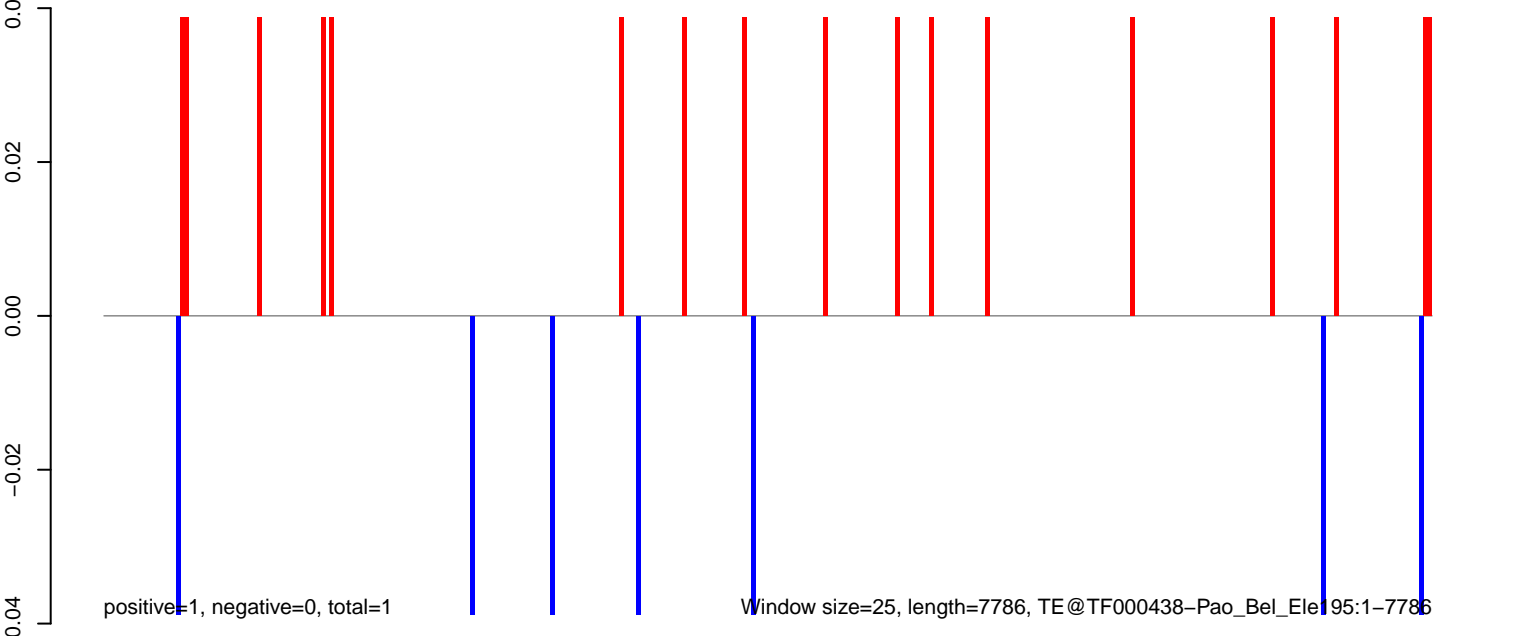

AeAeg_Fcarc_GH_rep2.18_23.rep

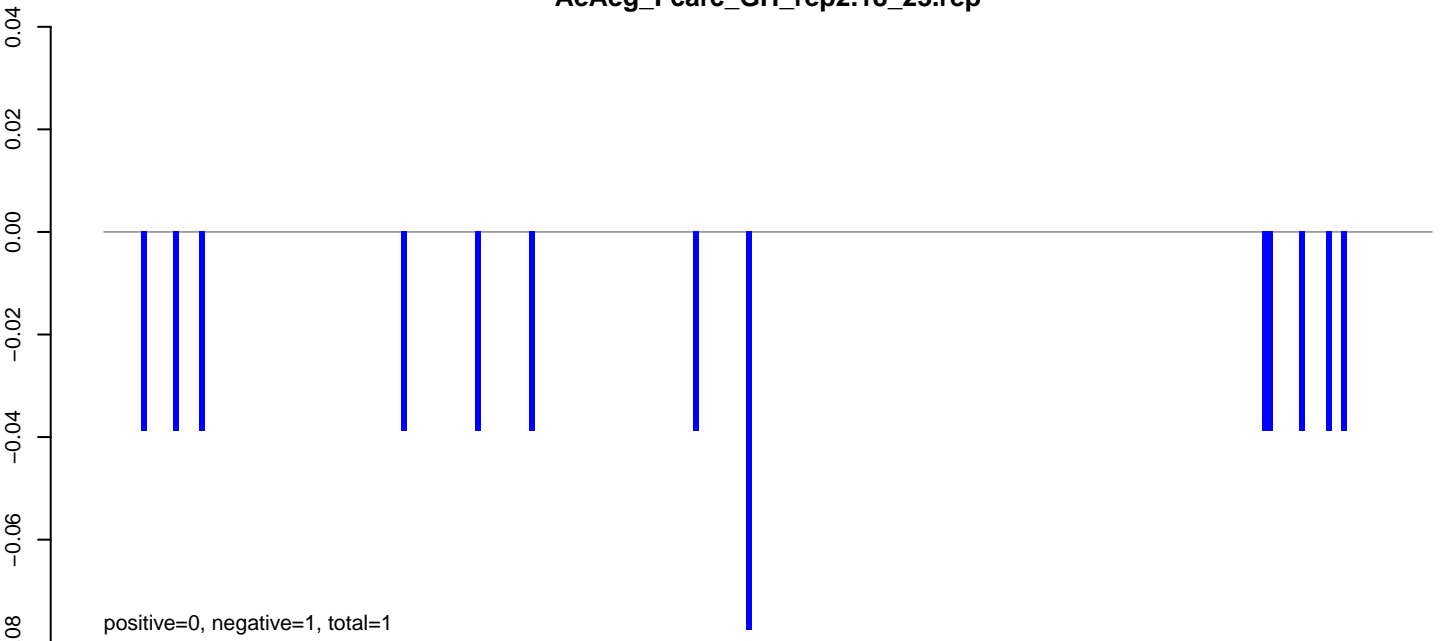

AeAeg_Fcarc_GH_rep2.24_35.rep

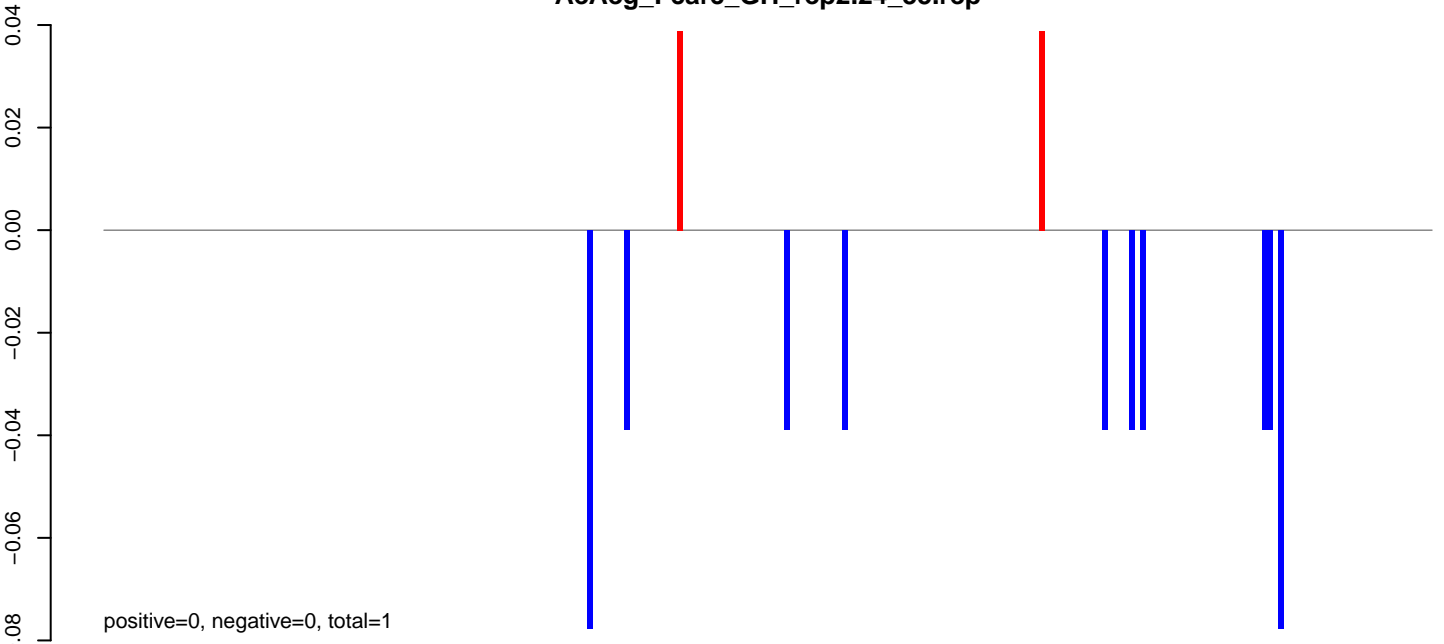

AeAeg_Fcarc_GH_rep2.rep

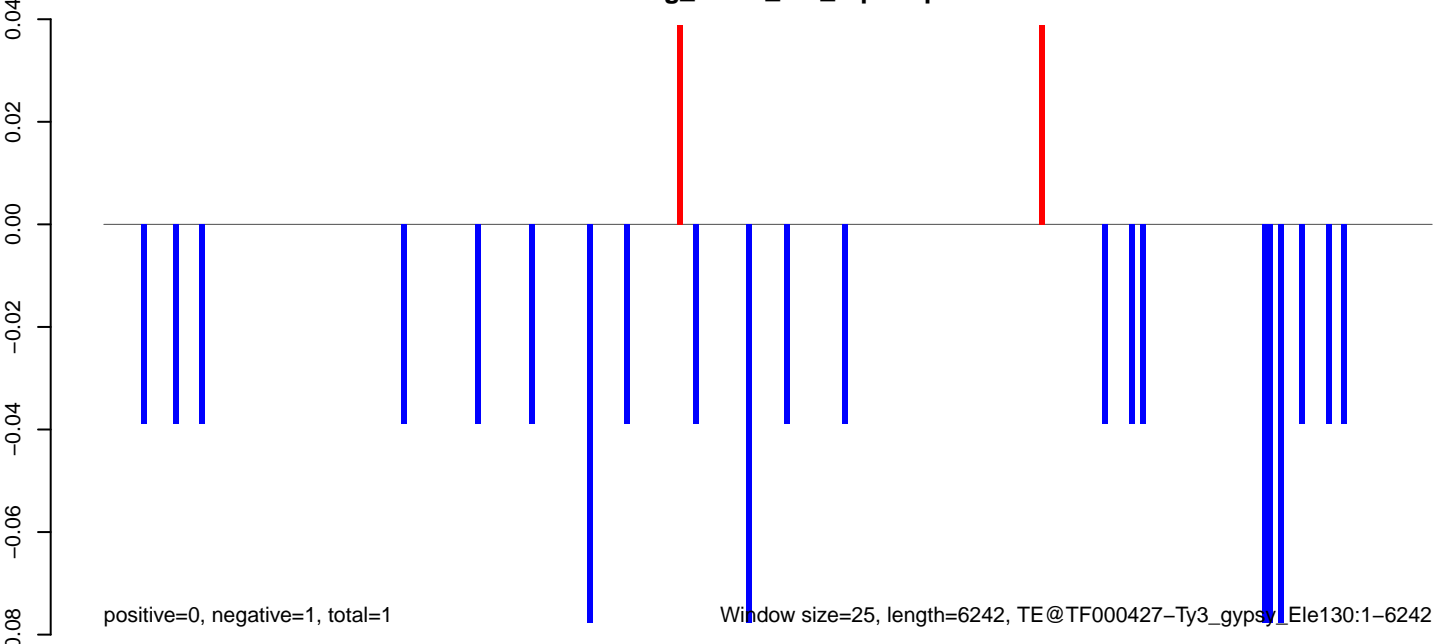

AeAeg_Fcarc_GH_rep2.18_23.rep

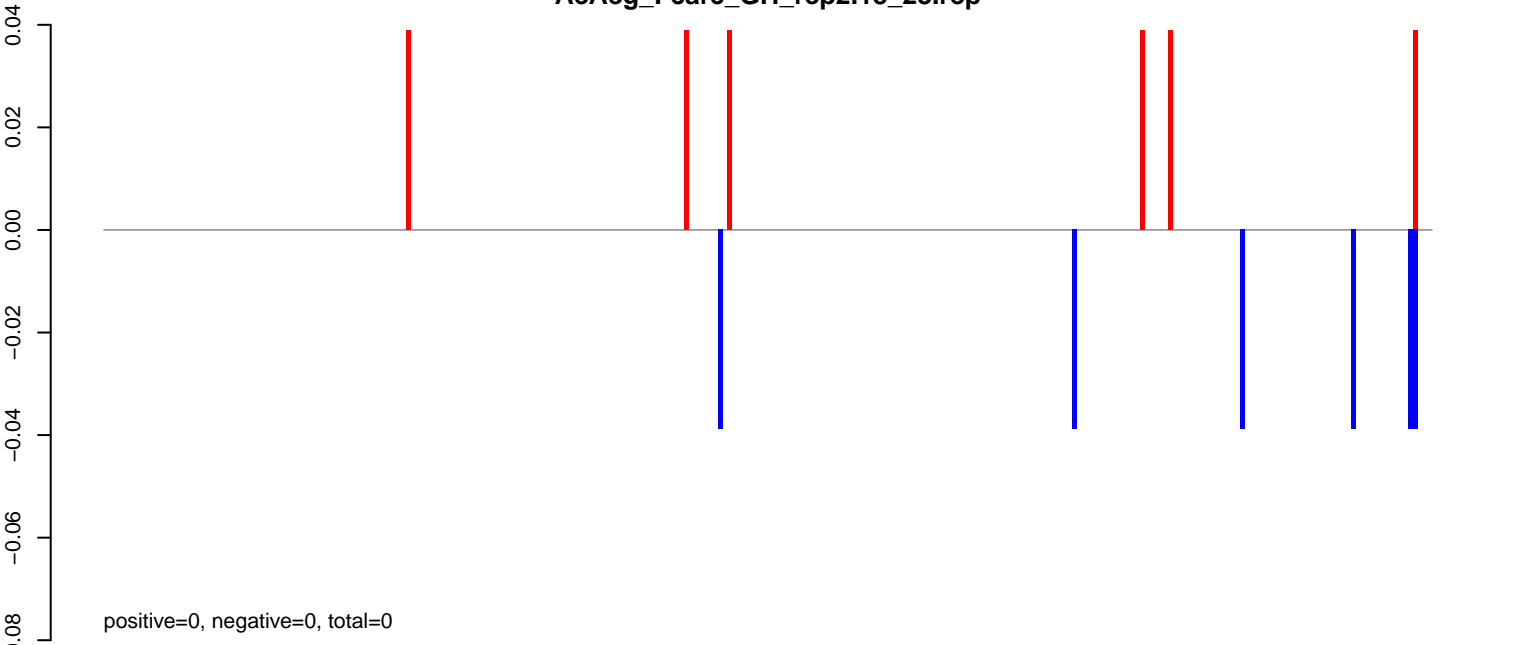

AeAeg_Fcarc_GH_rep2.24_35.rep

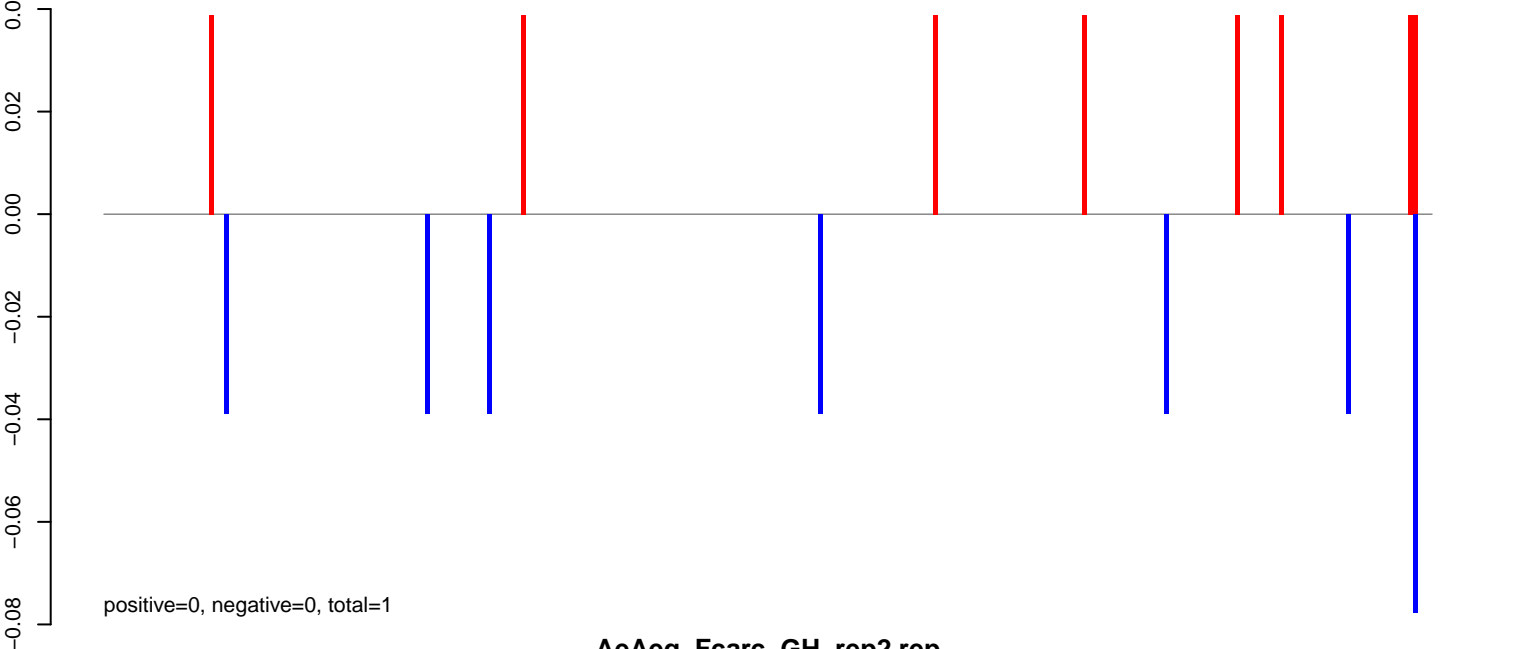

AeAeg_Fcarc_GH_rep2.rep

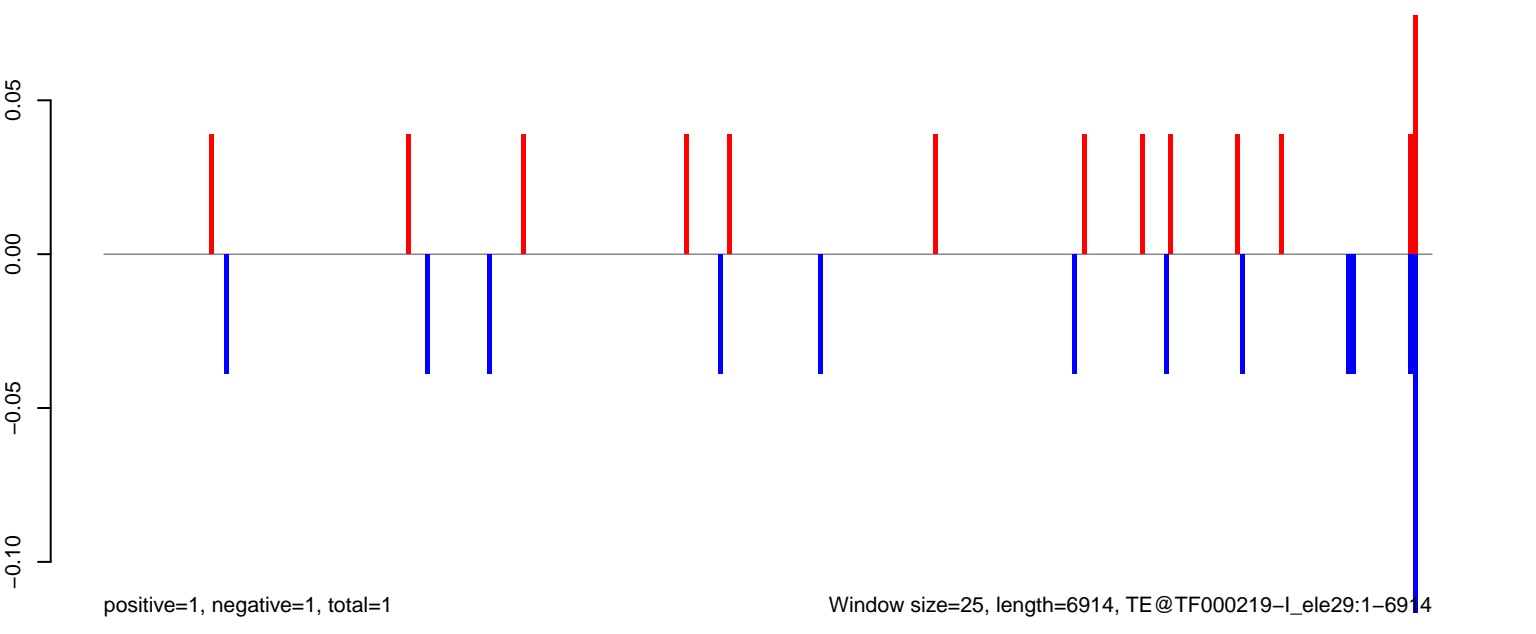

AeAeg_FcArc_GH_rep2.18_23.rep

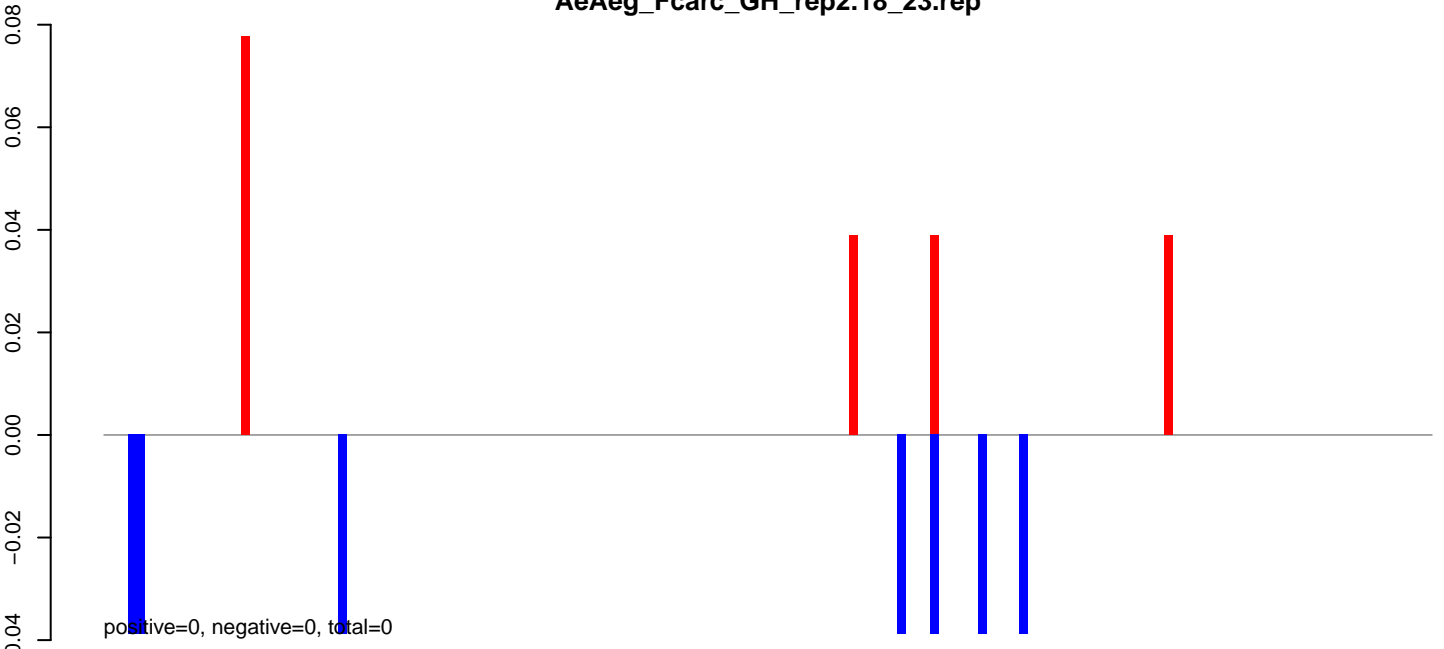

AeAeg_FcArc_GH_rep2.24_35.rep

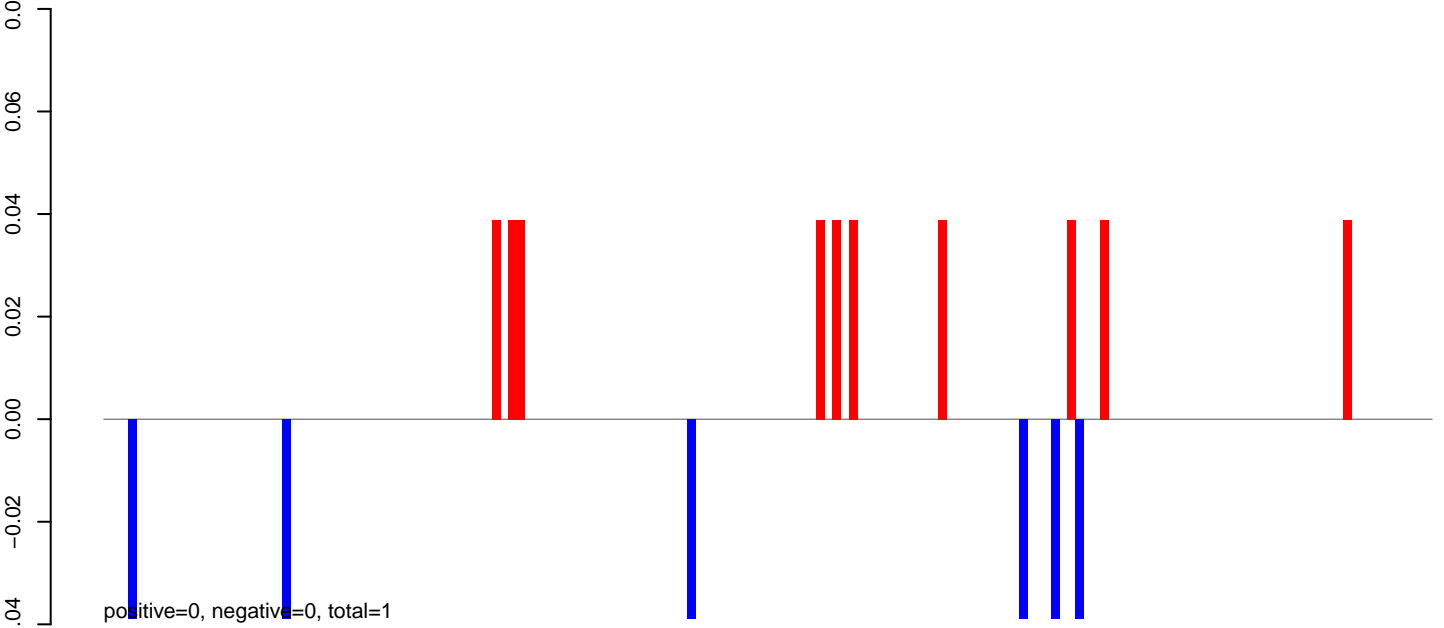

AeAeg_FcArc_GH_rep2.rep

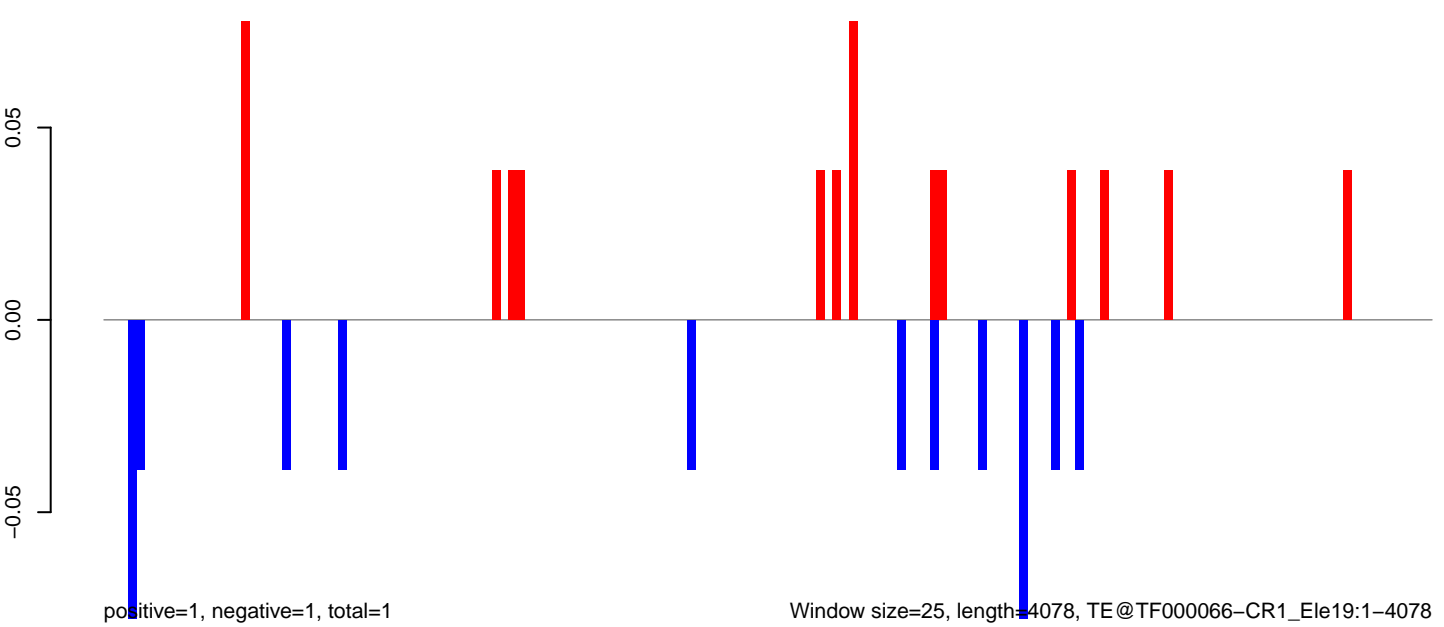

0 1000 2000 3000 4000

AeAeg_Fcarc_GH_rep2.18_23.rep

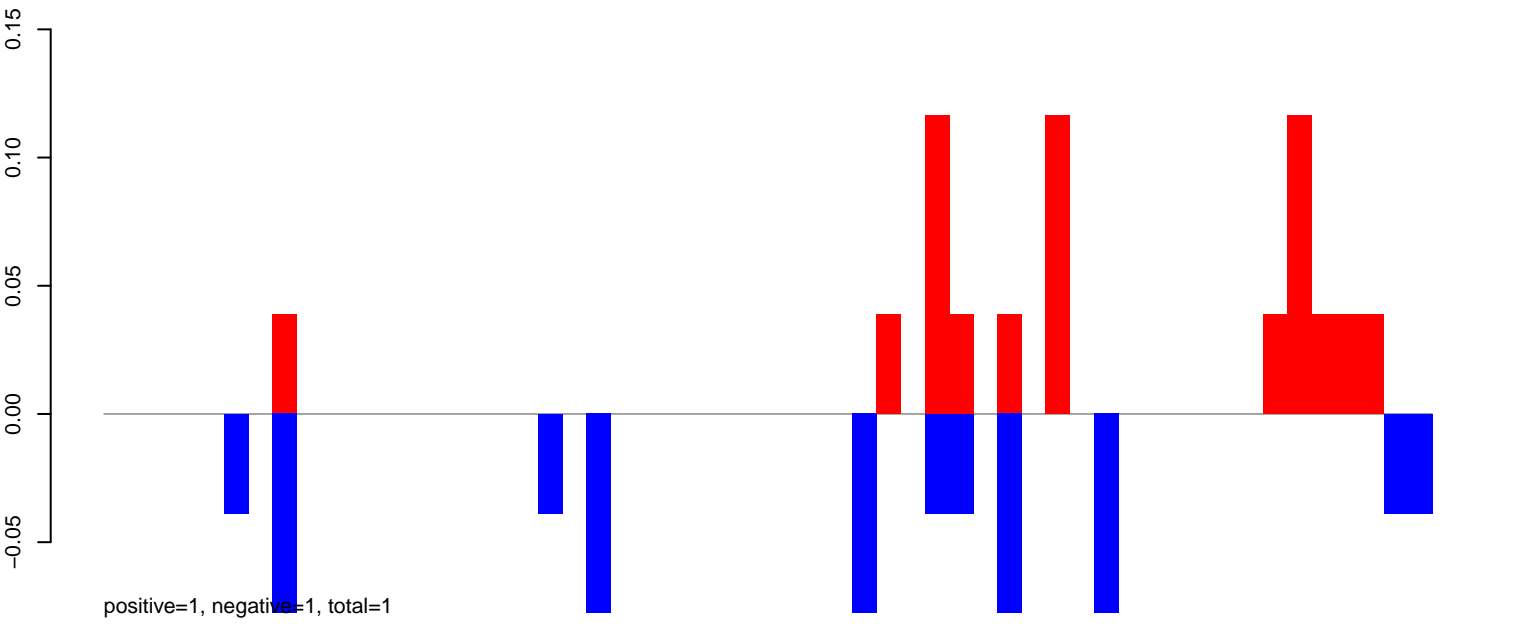

AeAeg_Fcarc_GH_rep2.24_35.rep

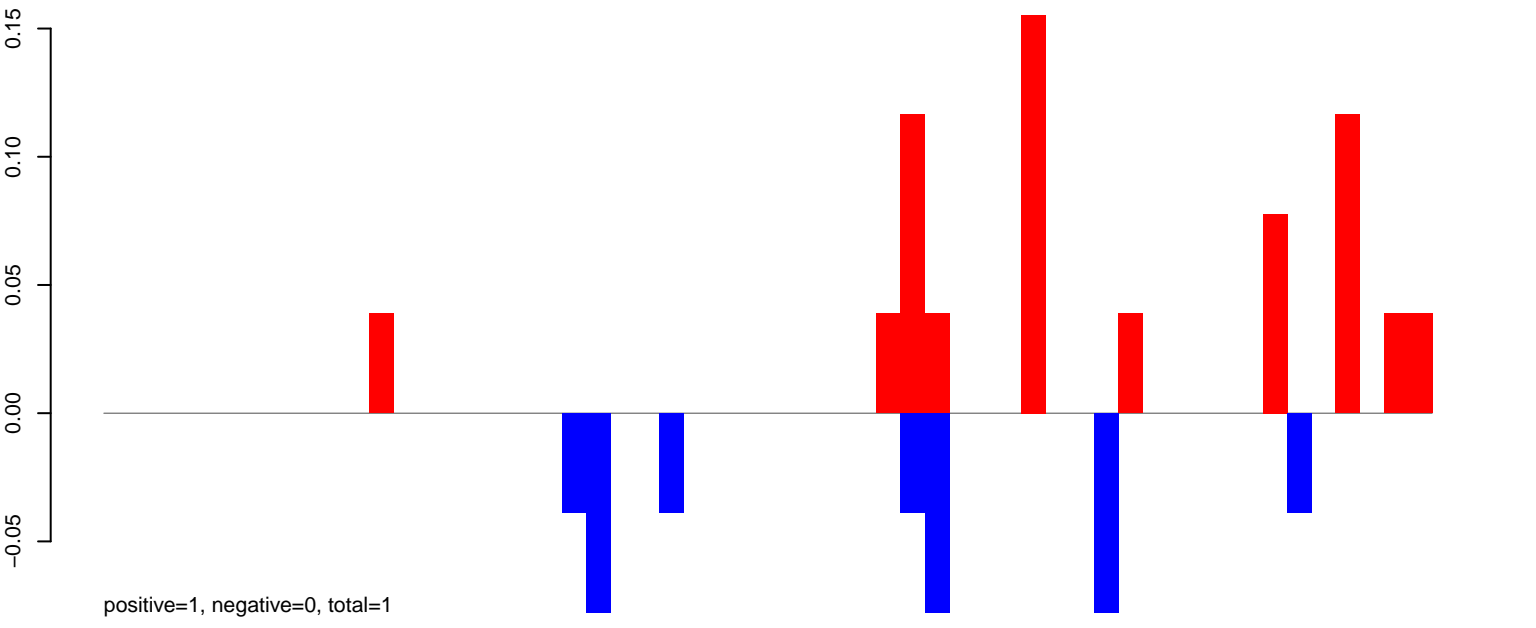

AeAeg_Fcarc_GH_rep2.rep

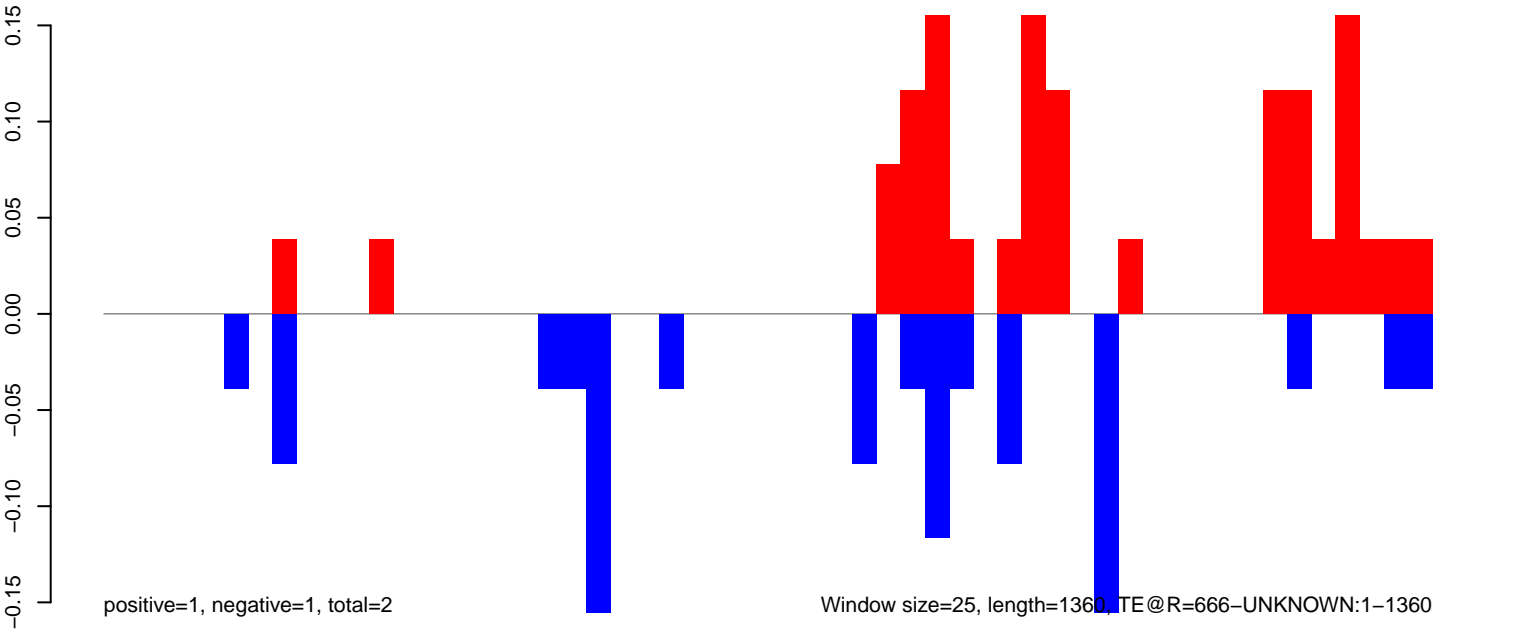

Window size=25, length=1360, TE@R=666-UNKNOWN:1-1360

AeAeg_Fcarc_GH_rep2.18_23.rep

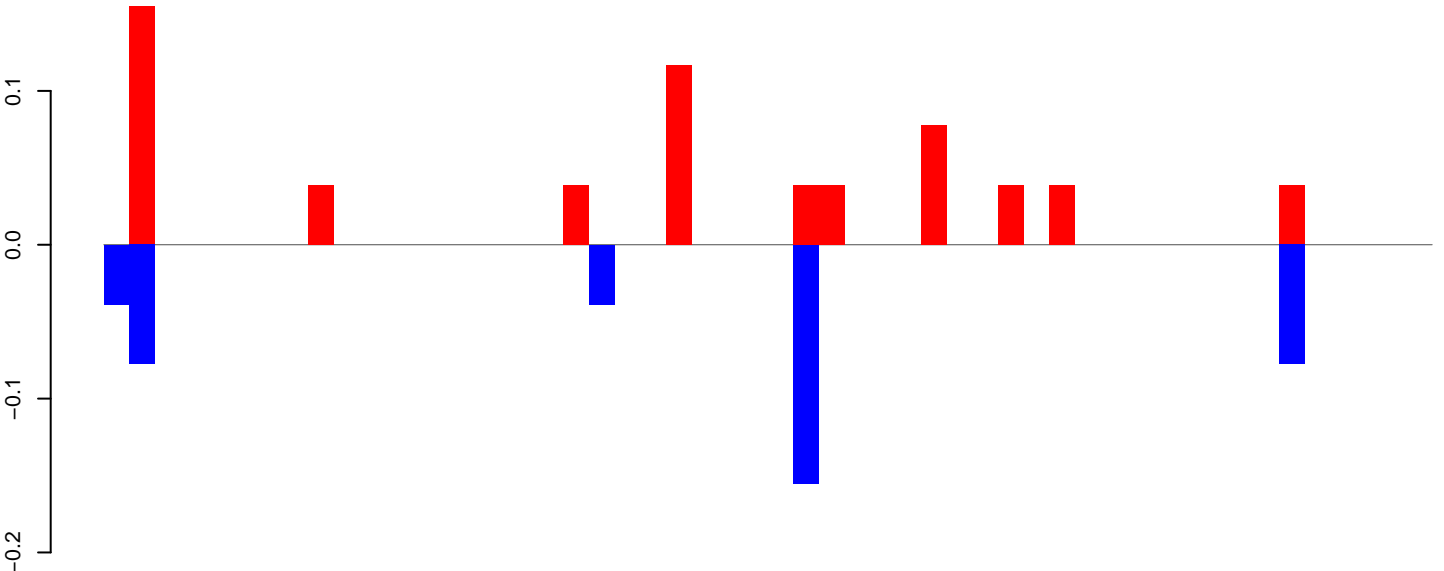

positive=1, negative=0, total=1

AeAeg_Fcarc_GH_rep2.24_35.rep

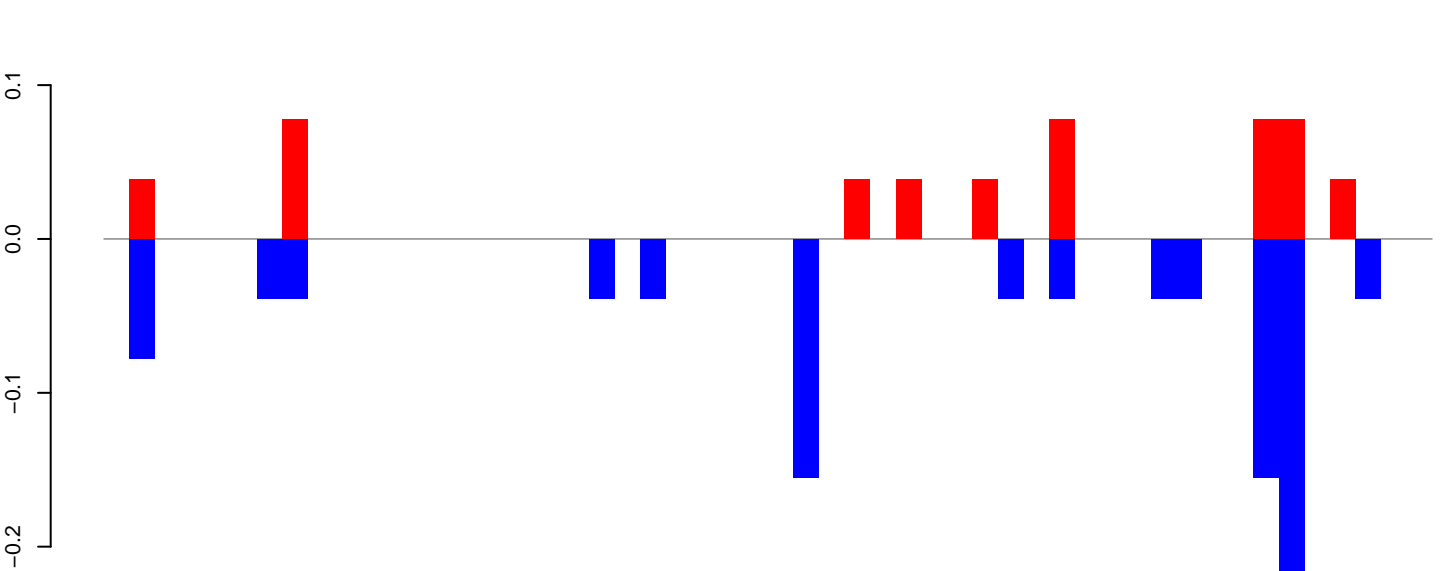

positive=1, negative=1, total=1

AeAeg_Fcarc_GH_rep2.rep

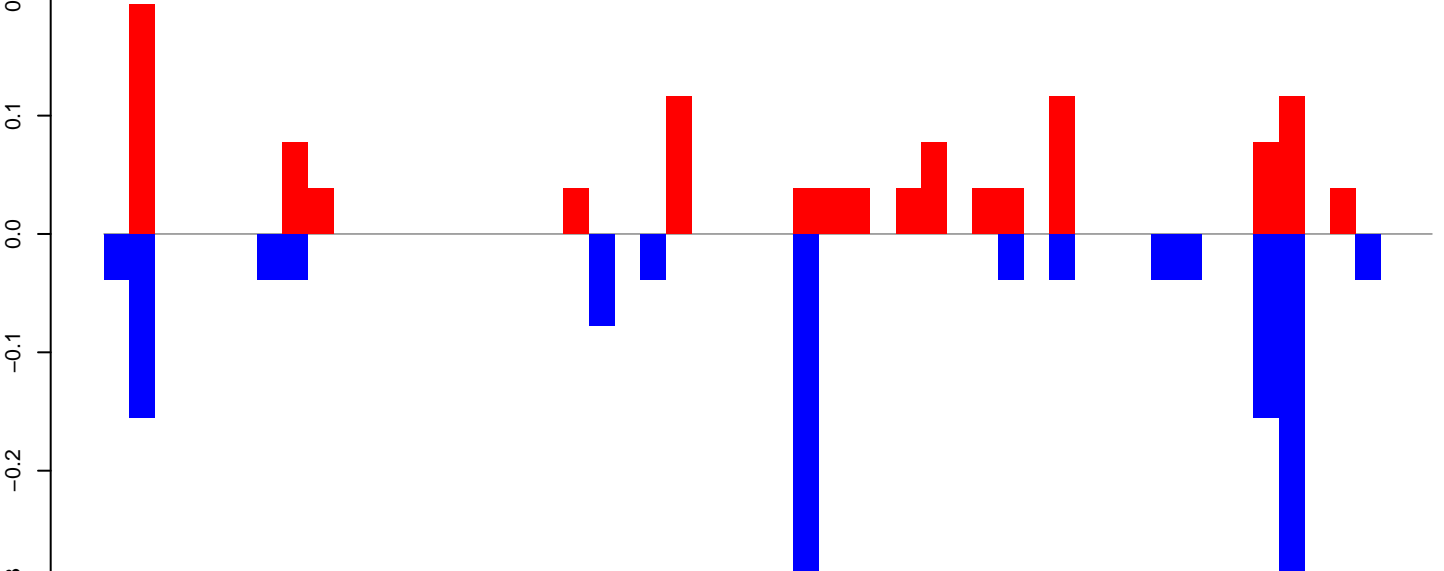

positive=1, negative=1, total=2

Window size=25, length=1282, TE@R=607-UNKNOWN:1-1282

0 200 400 600 800 1000 1200

AeAeg_Fcarc_GH_rep2.18_23.rep

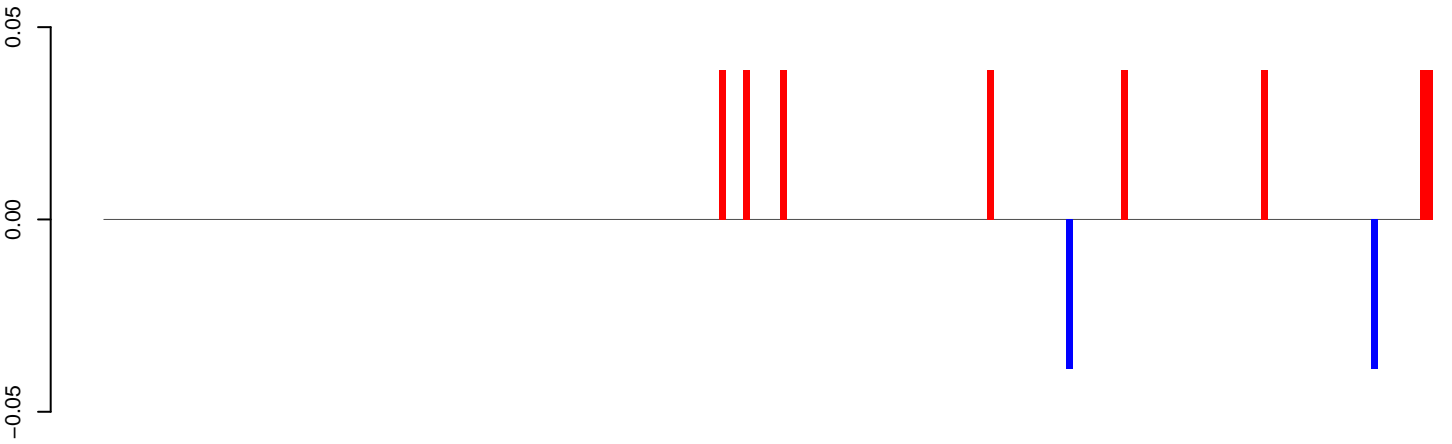

positive=0, negative=0, total=0

AeAeg_Fcarc_GH_rep2.24_35.rep

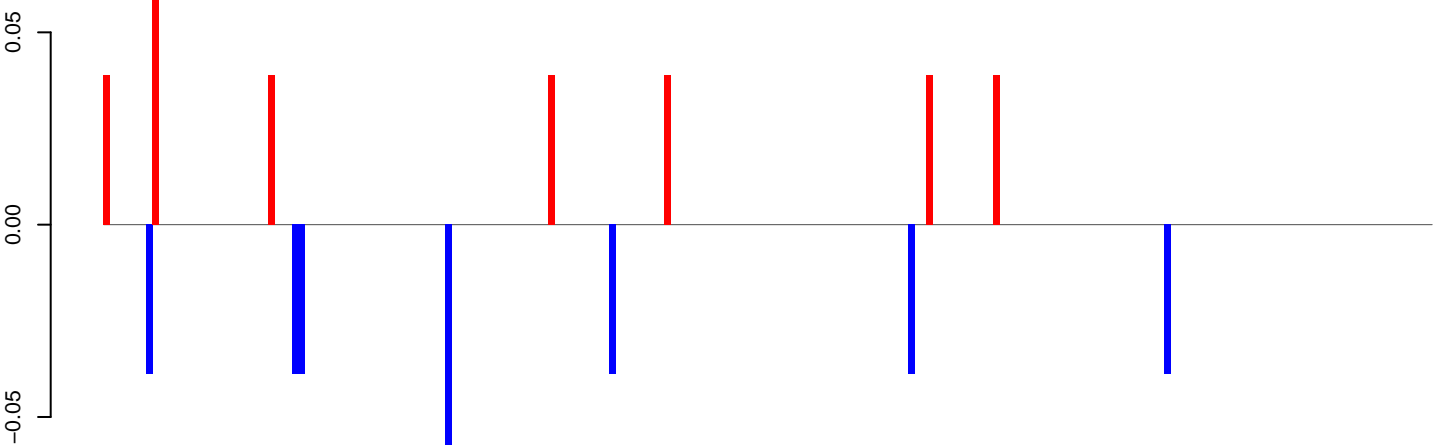

positive=0, negative=0, total=1

AeAeg_Fcarc_GH_rep2.rep

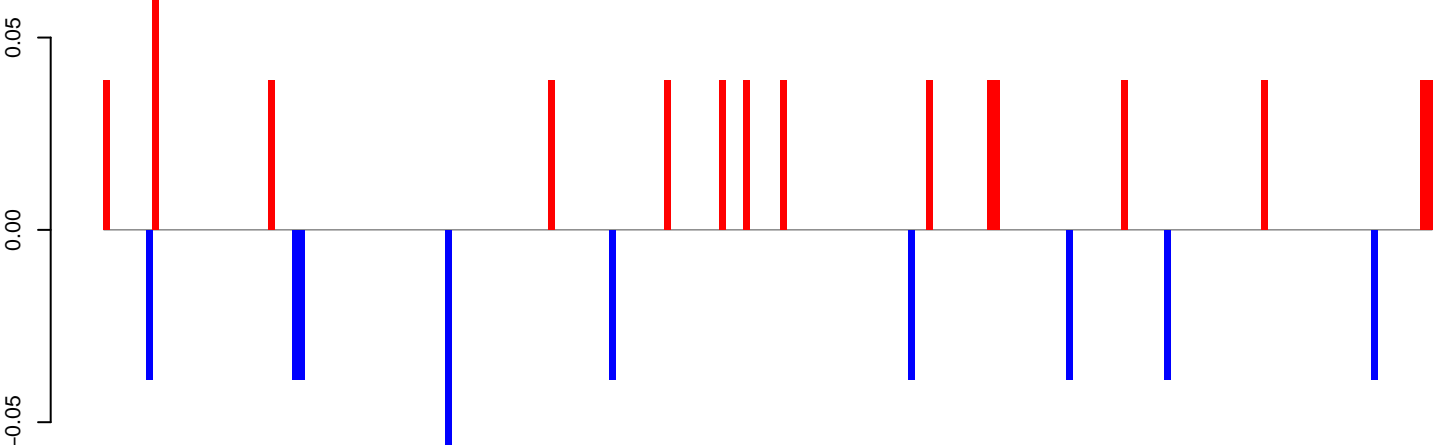

positive=1, negative=0, total=1

Window size=25, length=5448, TE@Outcast_Ele14:1-5448

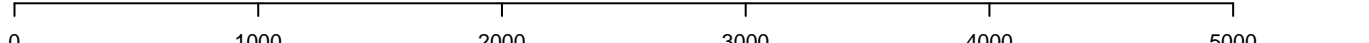

AeAeg_Fcarc_GH_rep2.18_23.rep

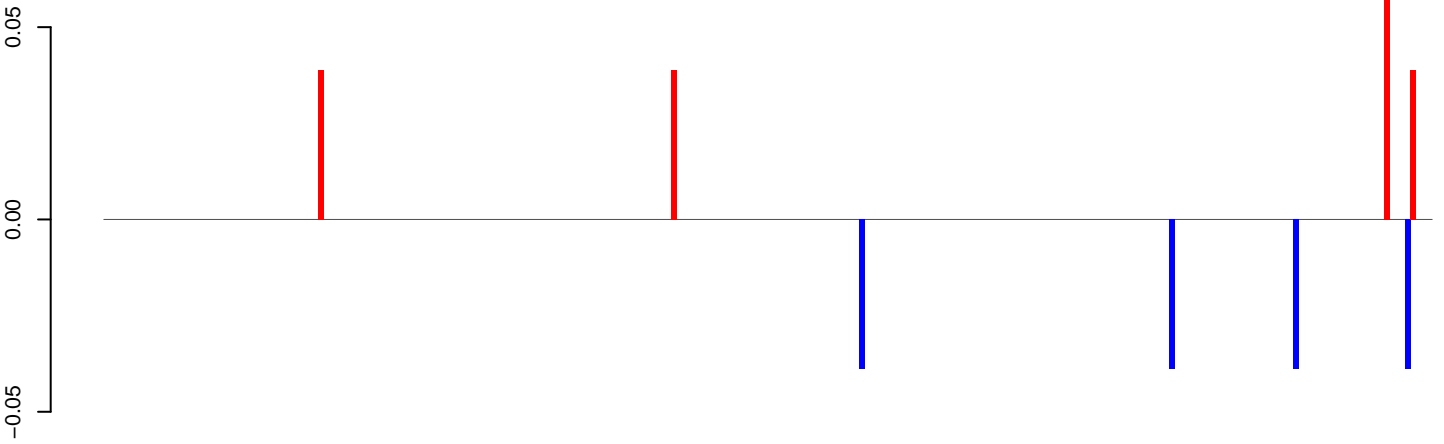

positive=0, negative=0, total=0

AeAeg_Fcarc_GH_rep2.24_35.rep

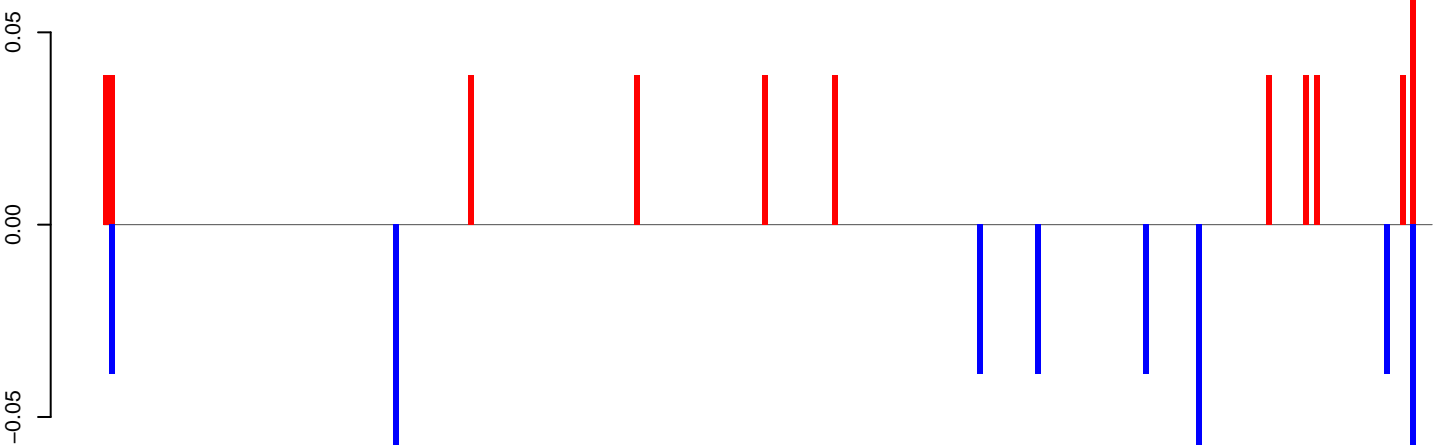

positive=0, negative=0, total=1

AeAeg_Fcarc_GH_rep2.rep

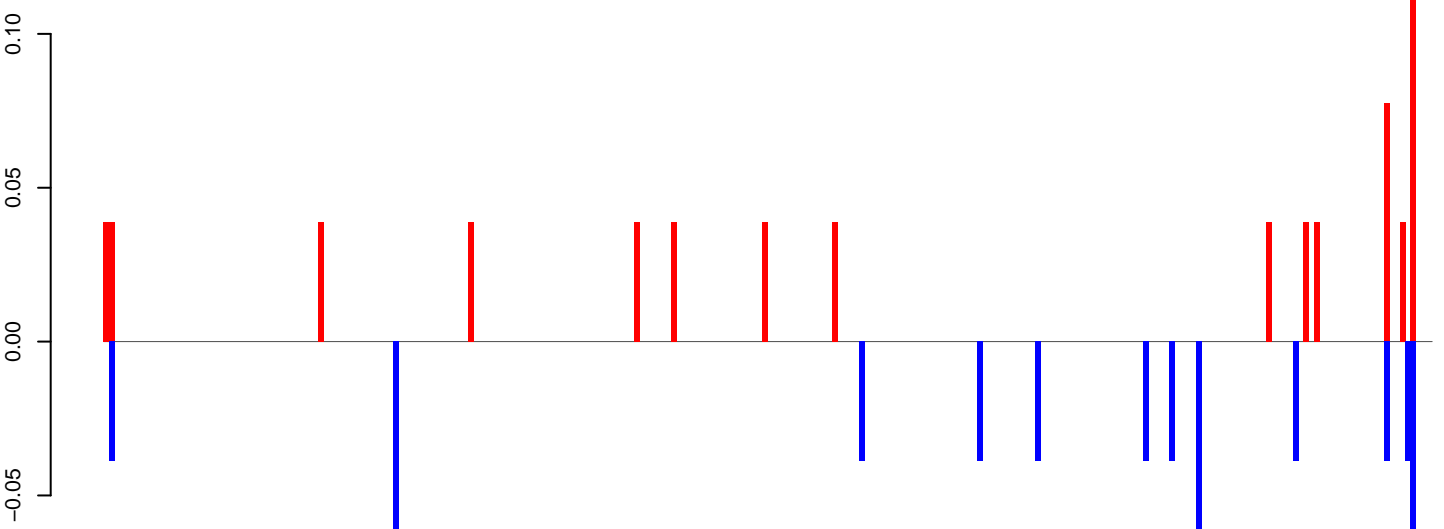

positive=1, negative=1, total=1

Window size=25, length=6180, TE@ORTE-3_AeAe:1-6180

AeAeg_Fcarc_GH_rep2.18_23.rep

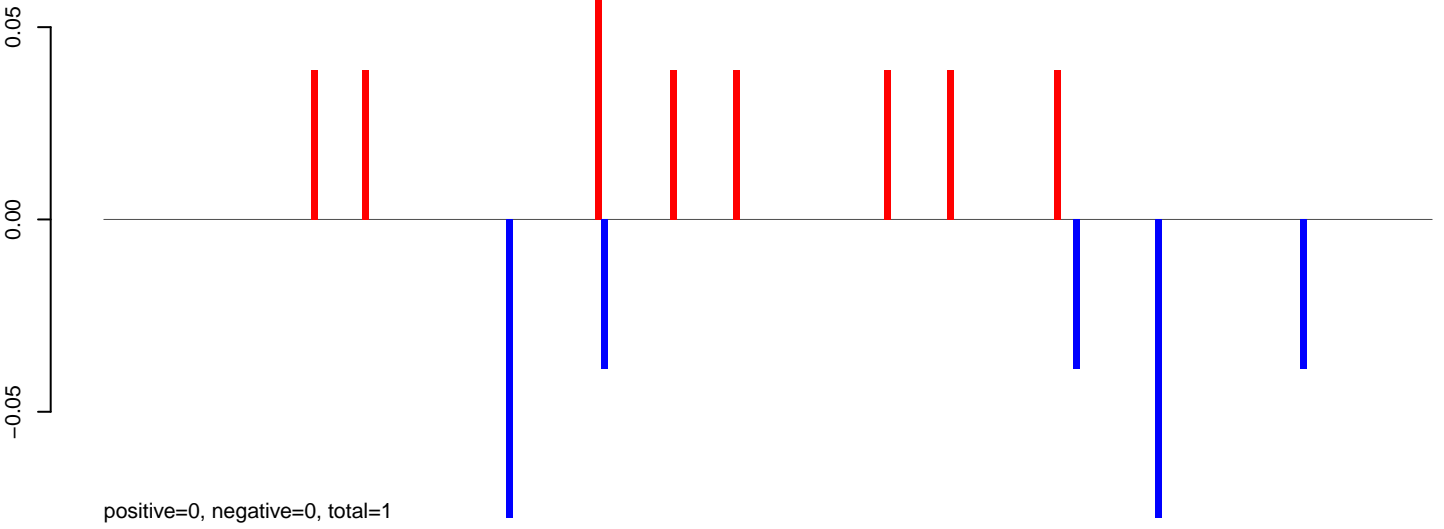

AeAeg_Fcarc_GH_rep2.24_35.rep

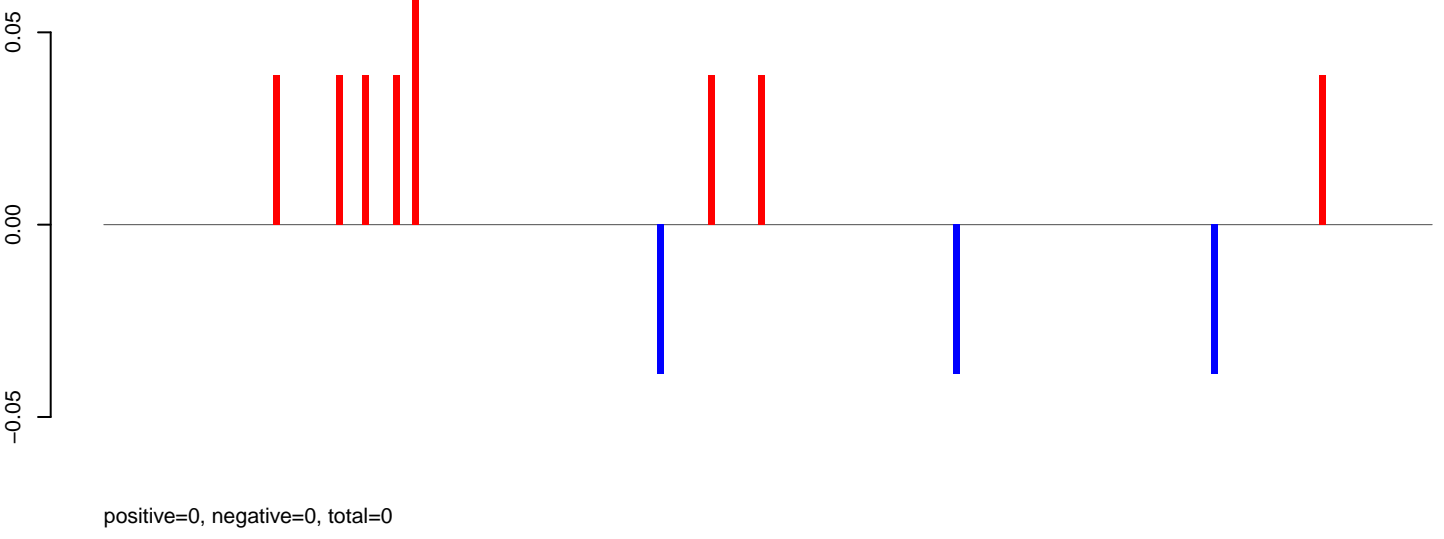

AeAeg_Fcarc_GH_rep2.rep

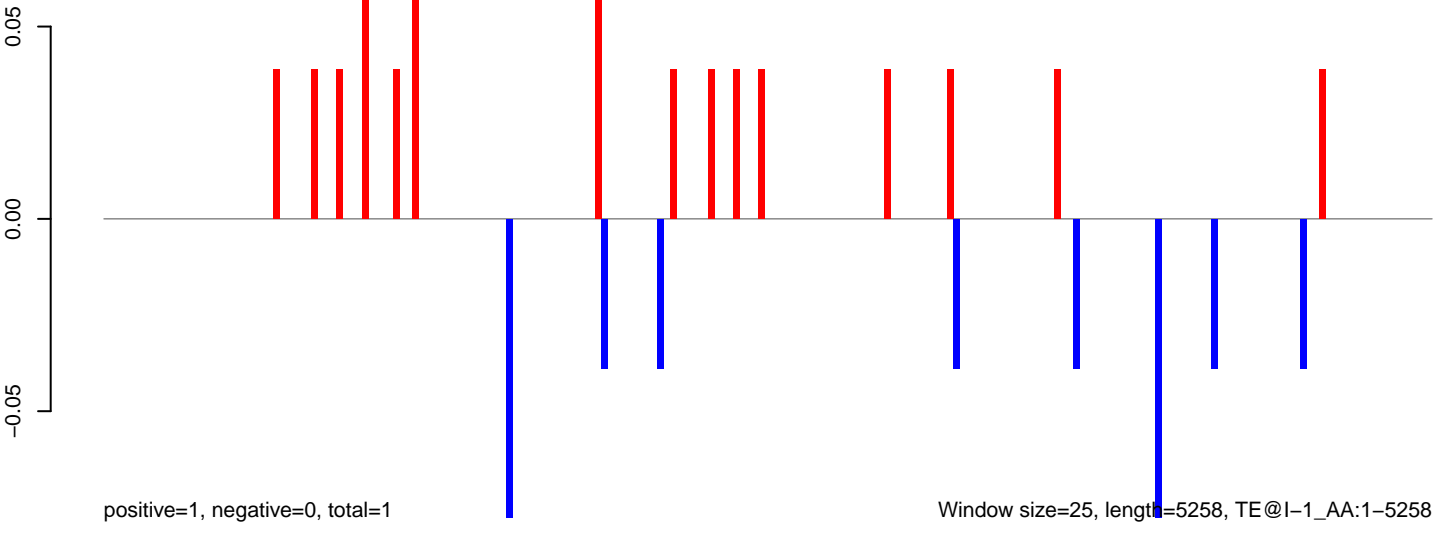

0 1000 2000 3000 4000 5000

AeAeg_Fcarc_GH_rep2.18_23.rep

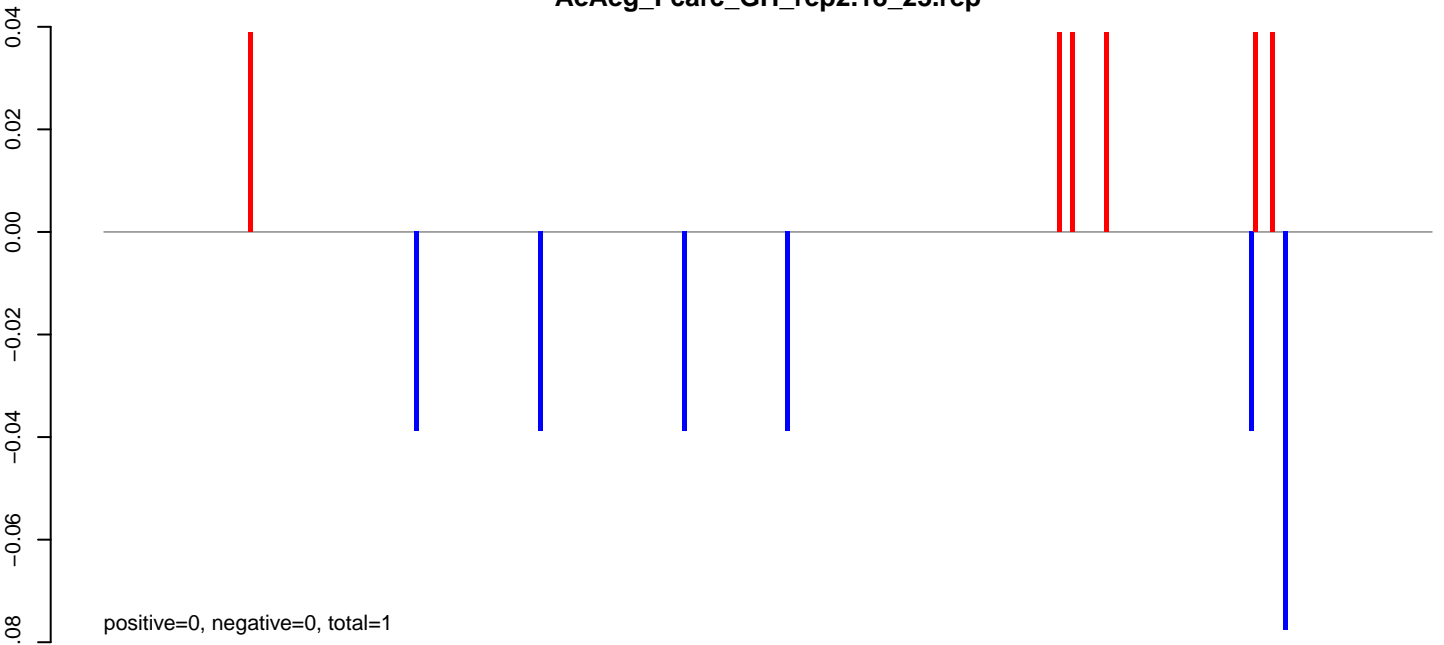

positive=0, negative=0, total=1

AeAeg_Fcarc_GH_rep2.24_35.rep

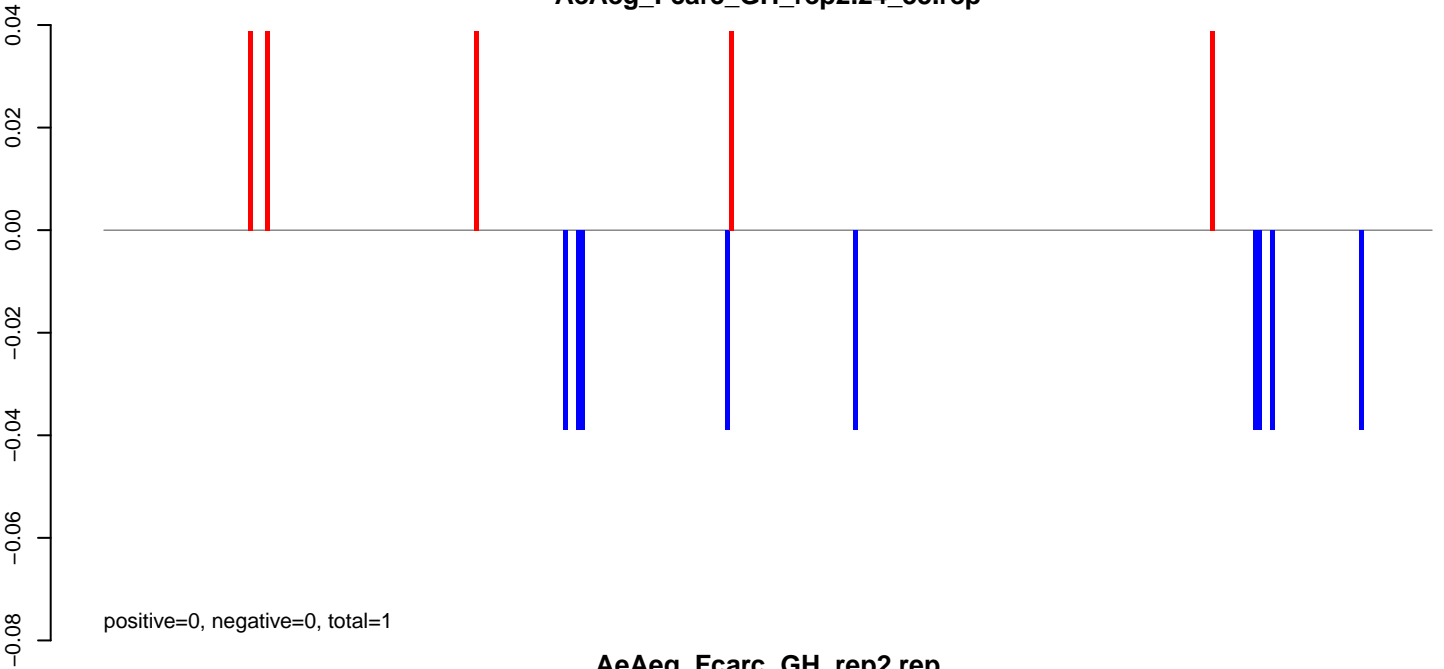

positive=0, negative=0, total=1

AeAeg_Fcarc_GH_rep2.rep

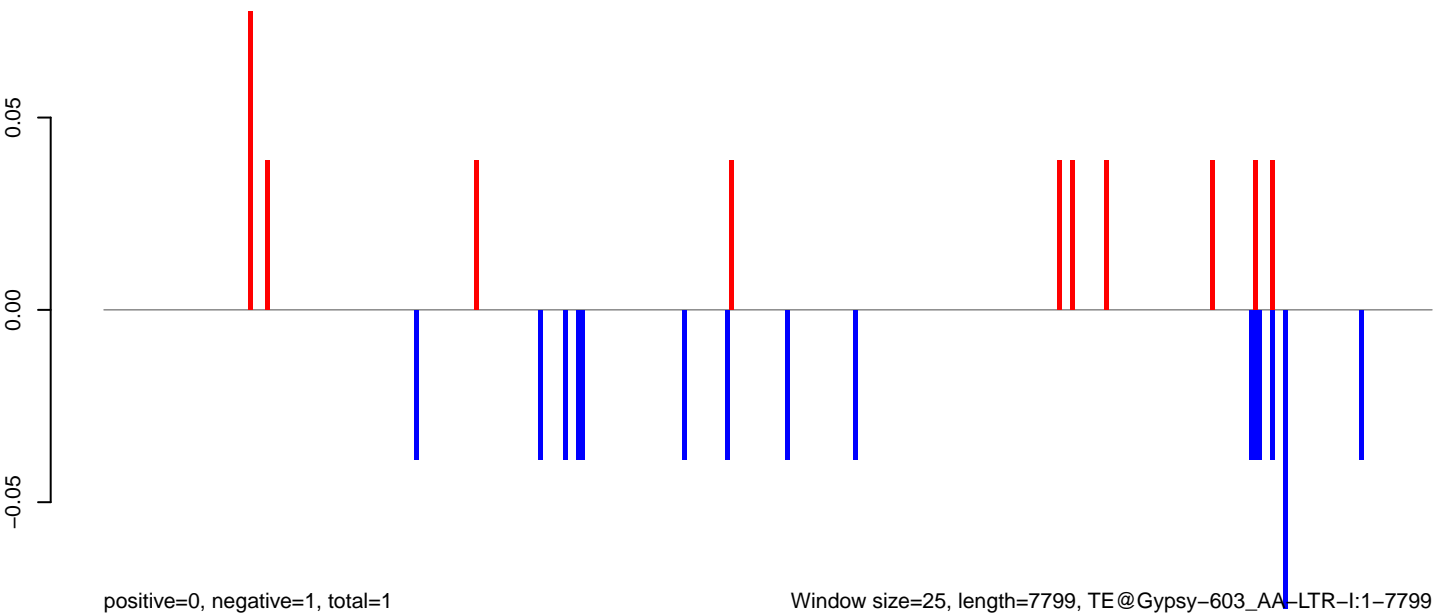

positive=0, negative=1, total=1

Window size=25, length=7799, TE@Gypsy-603_AA-LTR-I:1-7799

AeAeg_Fcarc_GH_rep2.18_23.rep

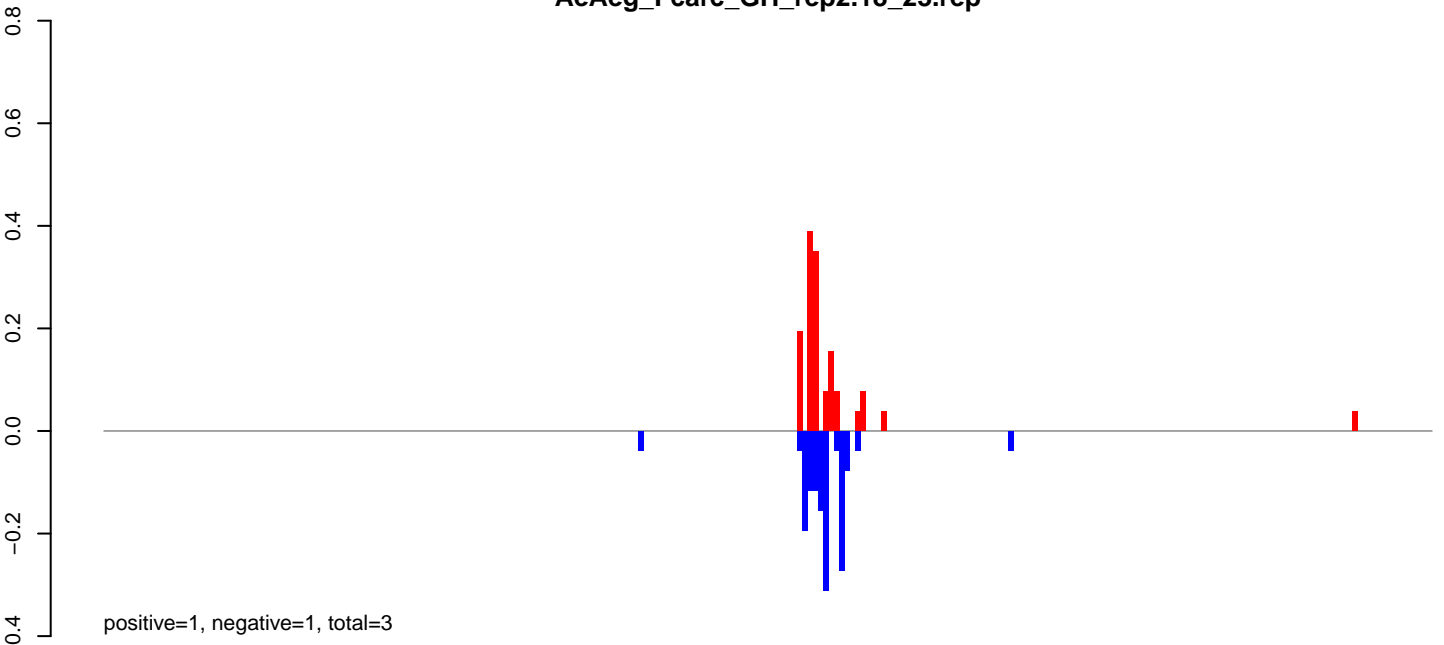

AeAeg_Fcarc_GH_rep2.24_35.rep

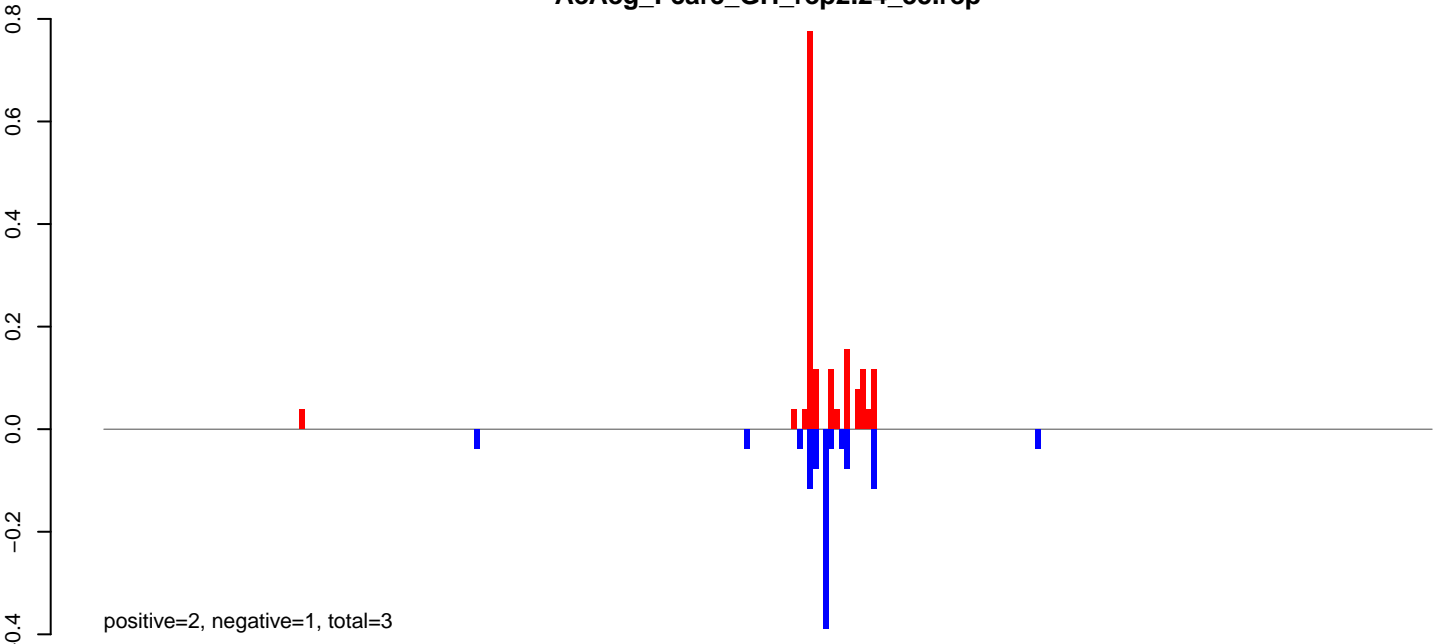

AeAeg_Fcarc_GH_rep2.rep

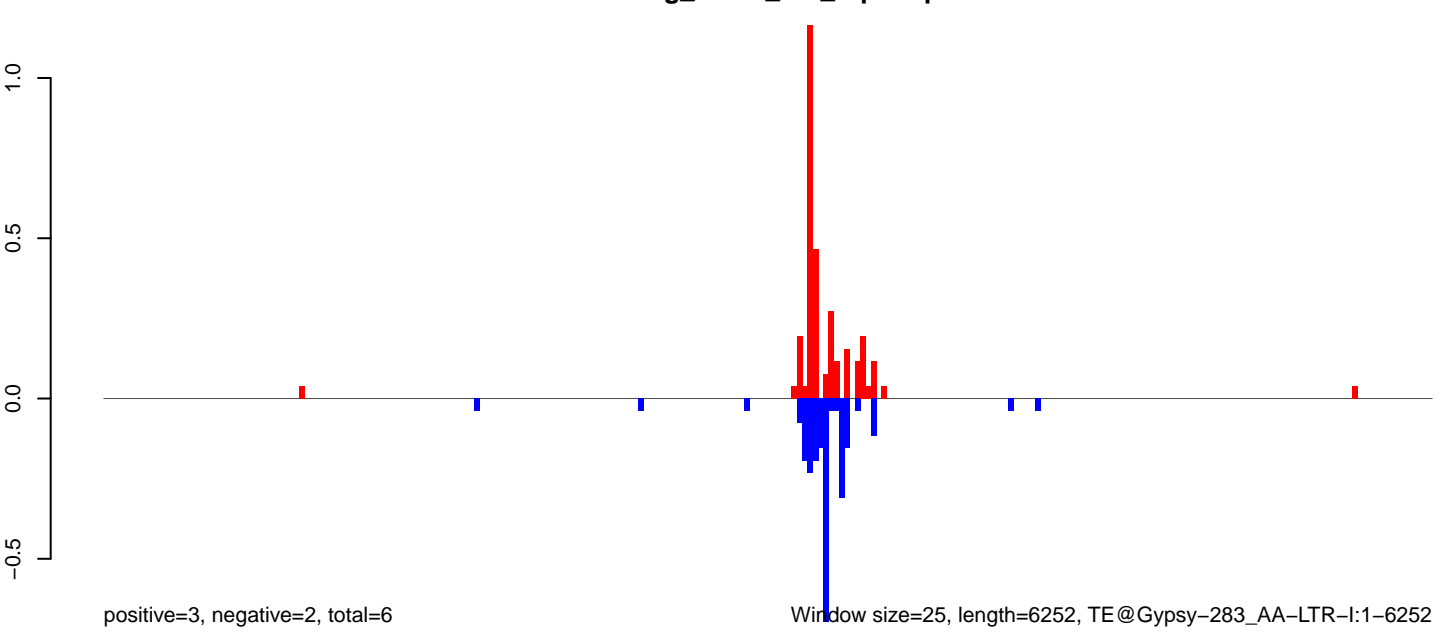

Window size=25, length=6252, TE@Gypsy-283_AA-LTR-I:1-6252

AeAeg_Fcarc_GH_rep2.18_23.rep

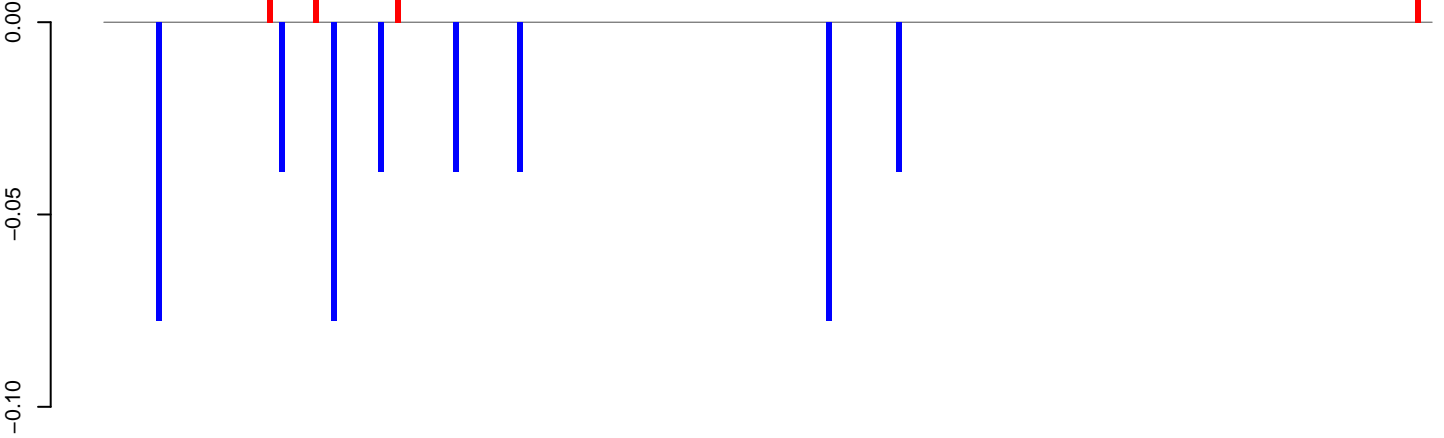

positive=0, negative=0, total=1

AeAeg_Fcarc_GH_rep2.24_35.rep

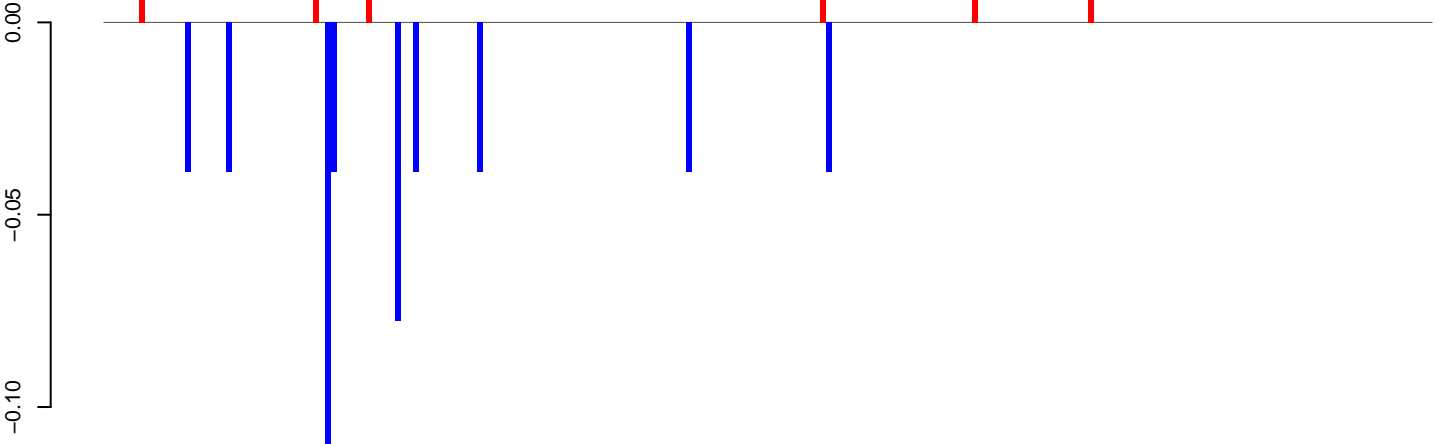

positive=0, negative=0, total=1

AeAeg_Fcarc_GH_rep2.rep

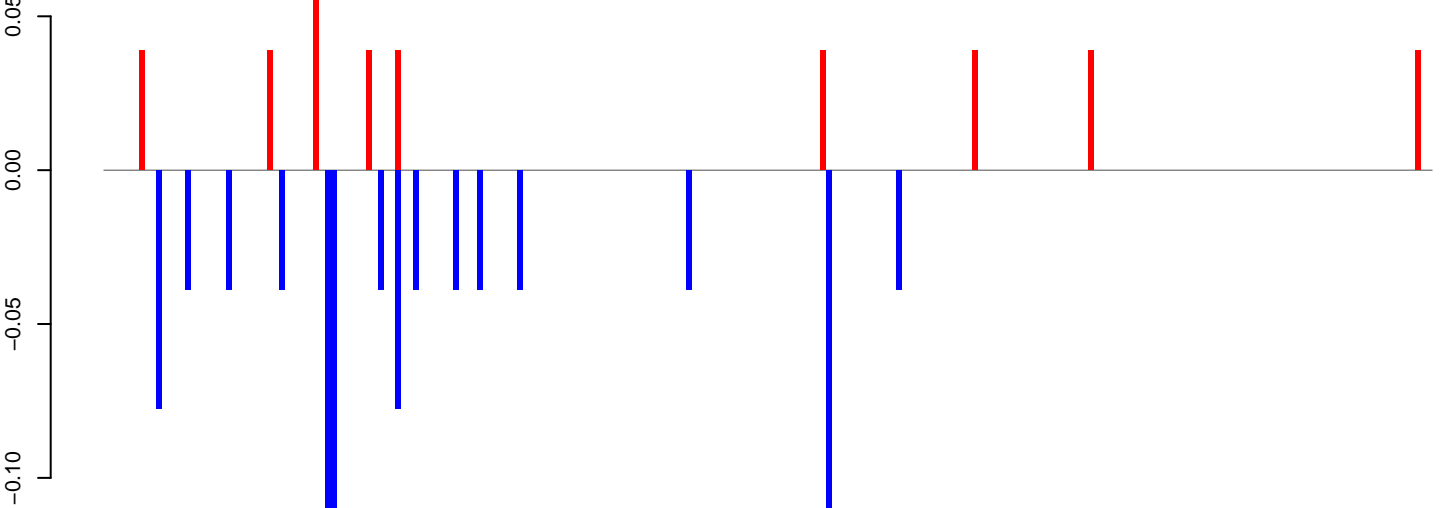

positive=0, negative=1, total=1

Window size=25, length=5688, TE@Gypsy-243_AA-LTR-I:1-5688

0 1000 2000 3000 4000 5000

AeAeg_FcArc_GH_rep2.18_23.rep

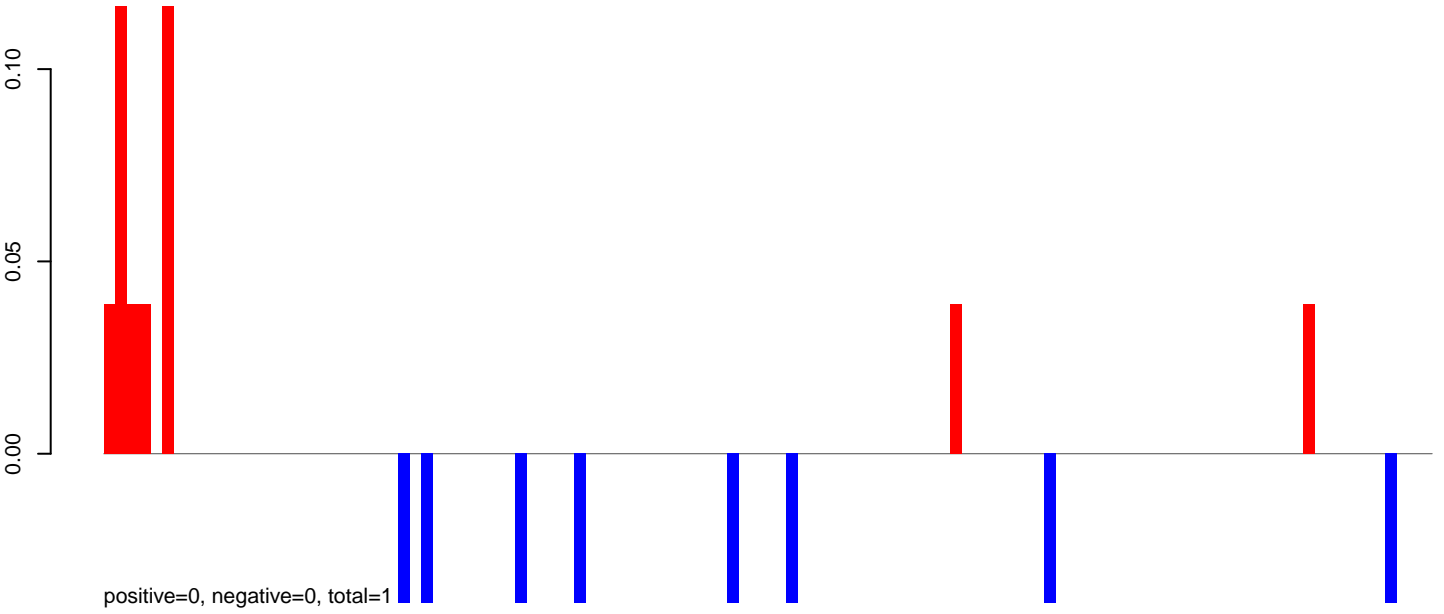

AeAeg_FcArc_GH_rep2.24_35.rep

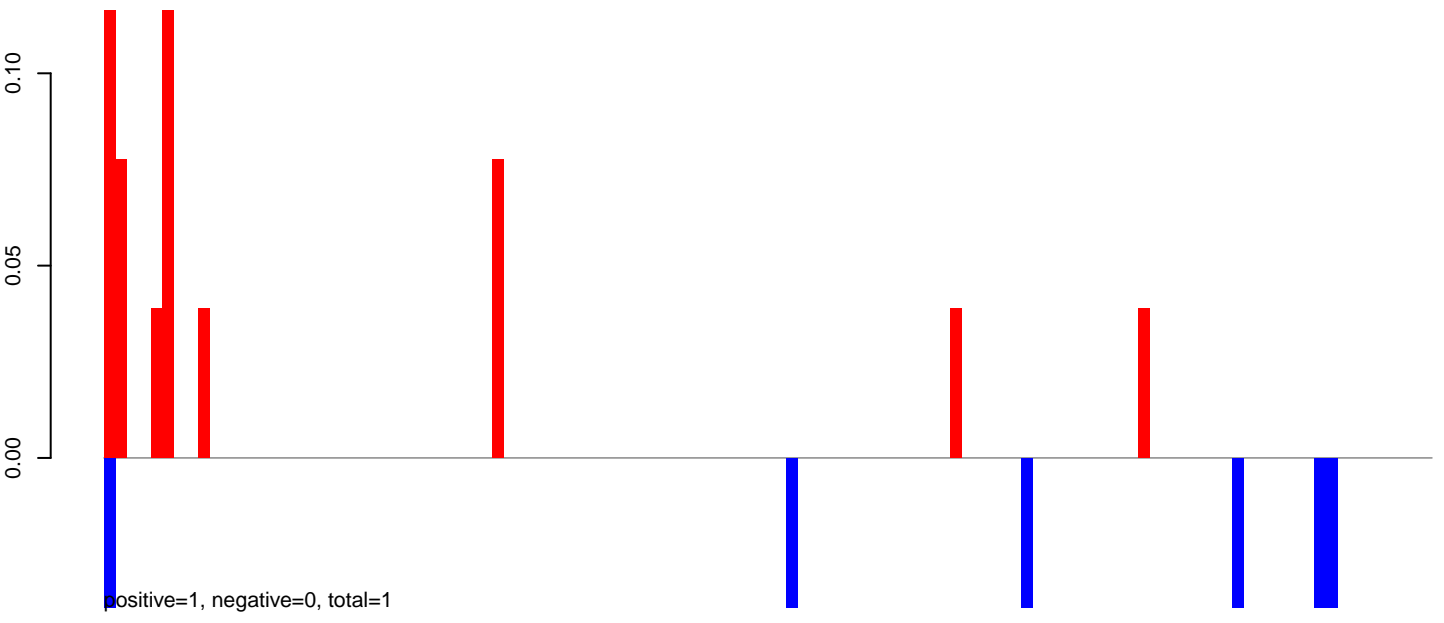

AeAeg_FcArc_GH_rep2.rep

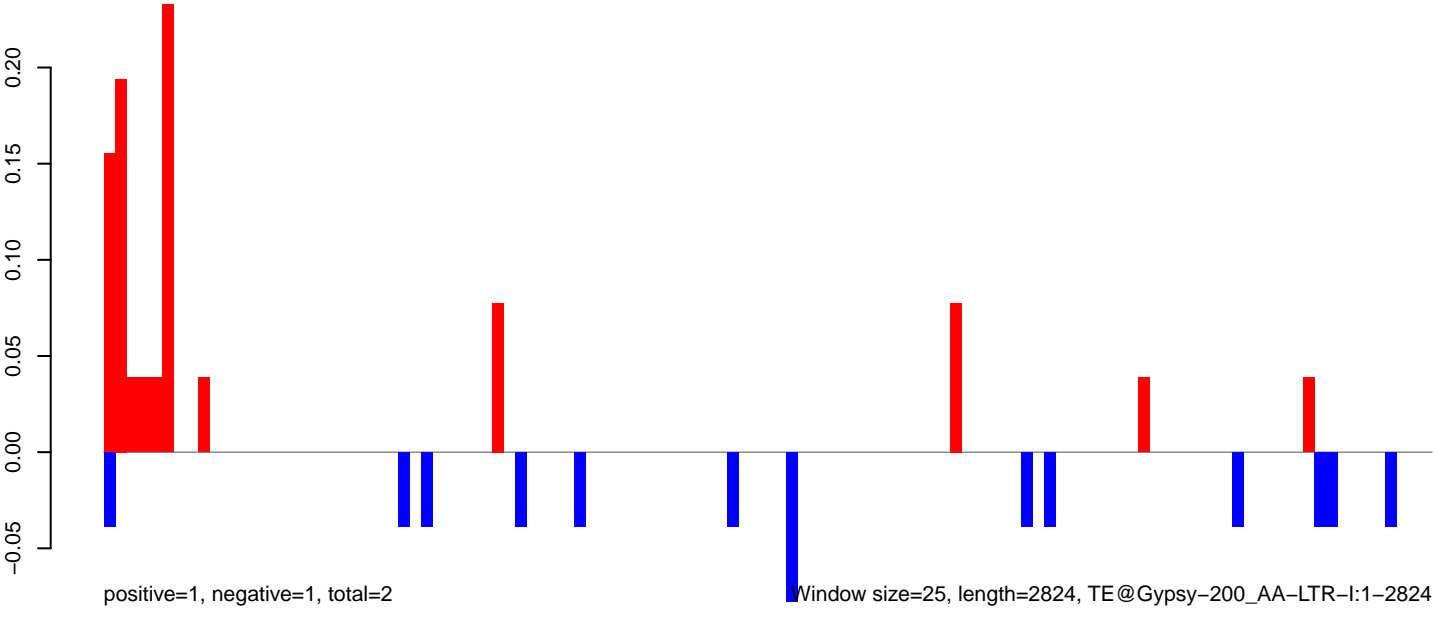

AeAeg_Fcarc_GH_rep2.18_23.rep

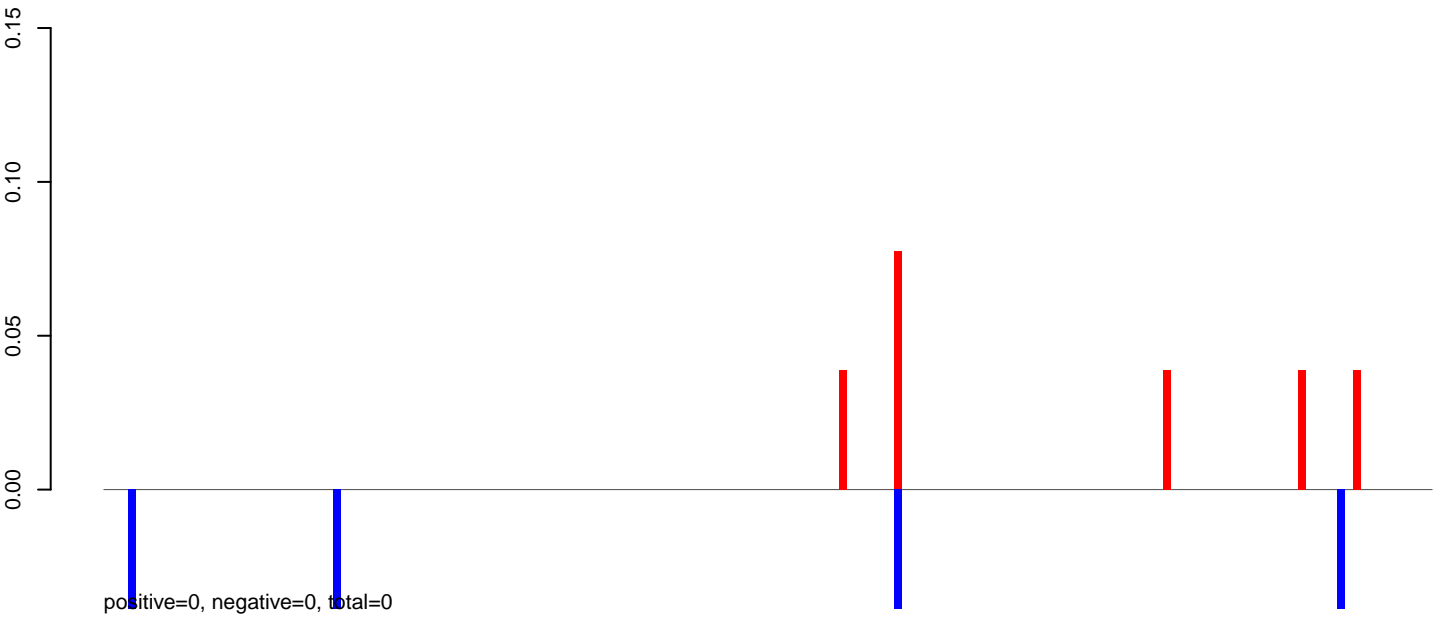

AeAeg_Fcarc_GH_rep2.24_35.rep

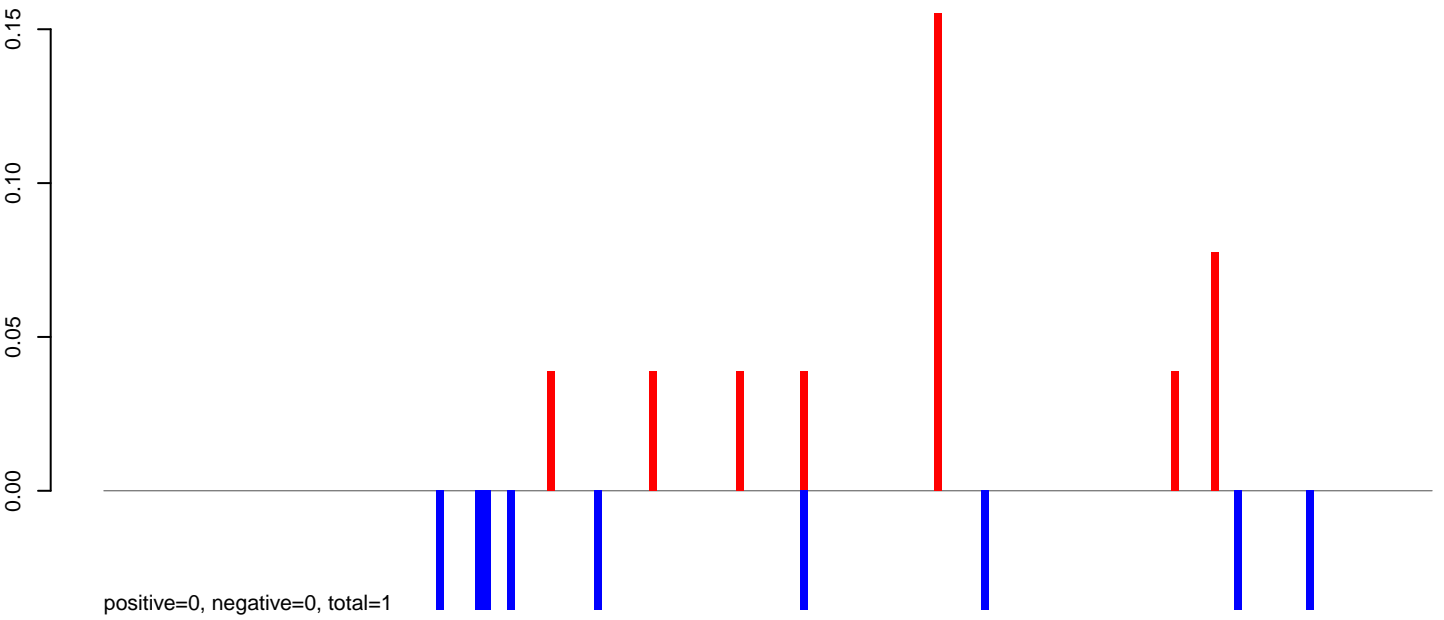

AeAeg_Fcarc_GH_rep2.rep

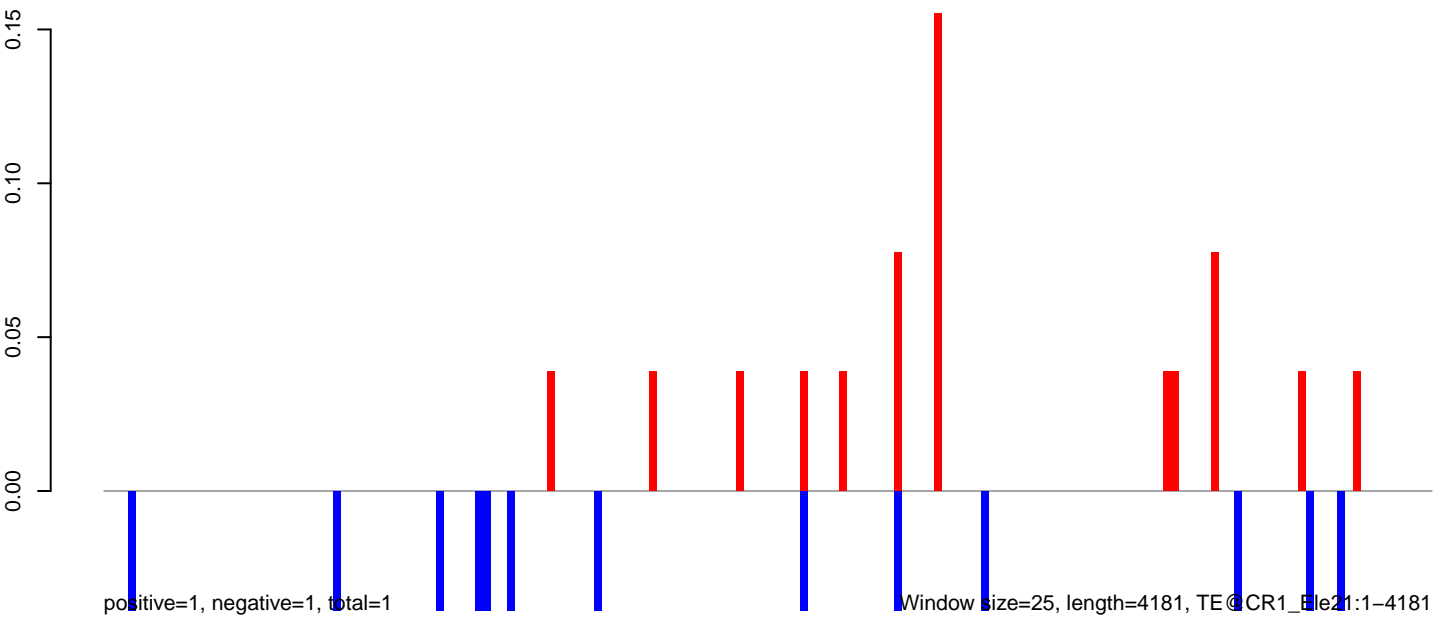

AeAeg_Fcarc_GH_rep2.18_23.rep



AeAeg_Fcarc_GH_rep2.24_35.rep

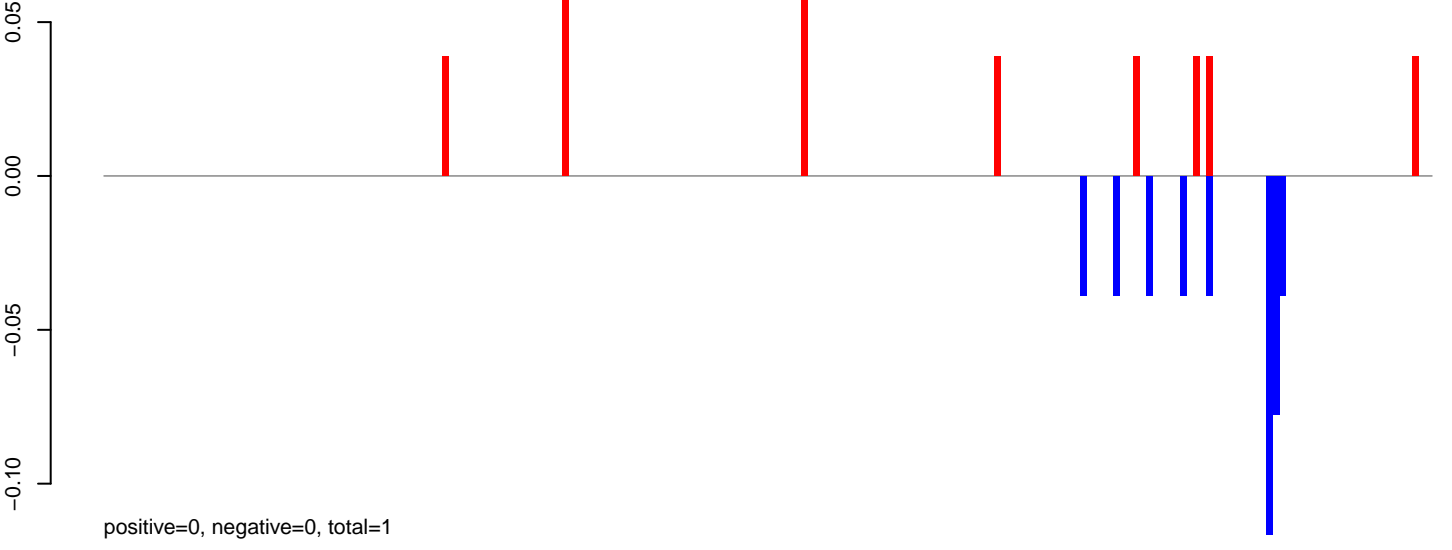

AeAeg_Fcarc_GH_rep2.rep

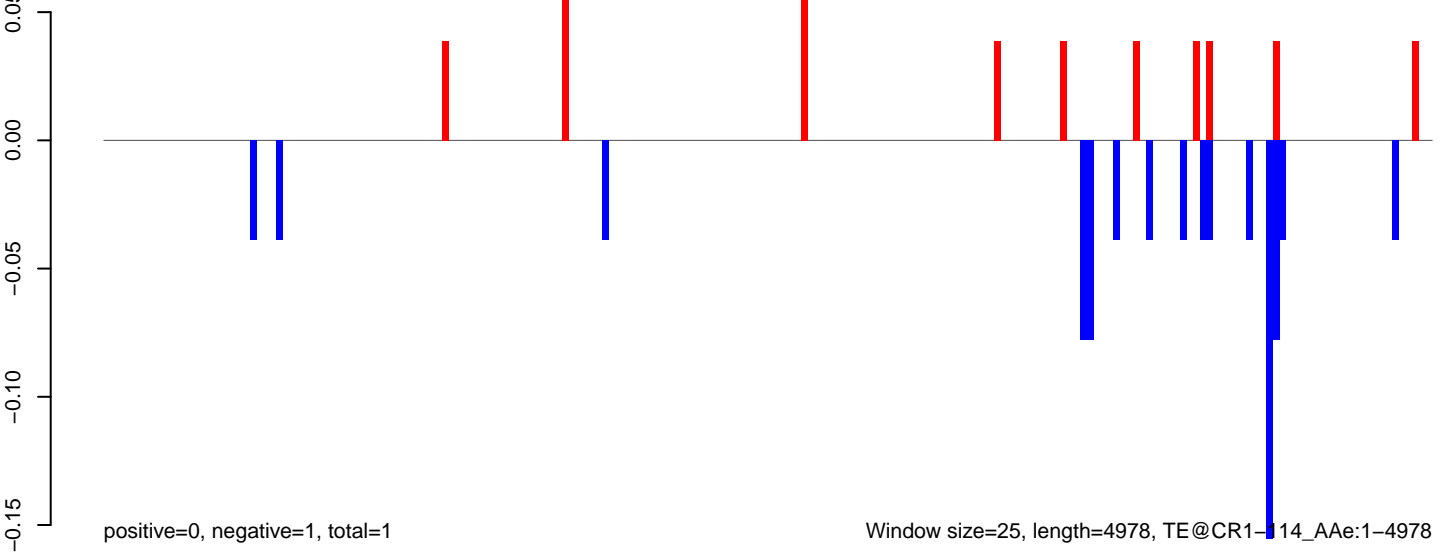

Window size=25, length=4978, TE@CR1-114_AAe:1-4978

AeAeg_Fcarc_GH_rep2.18_23.rep

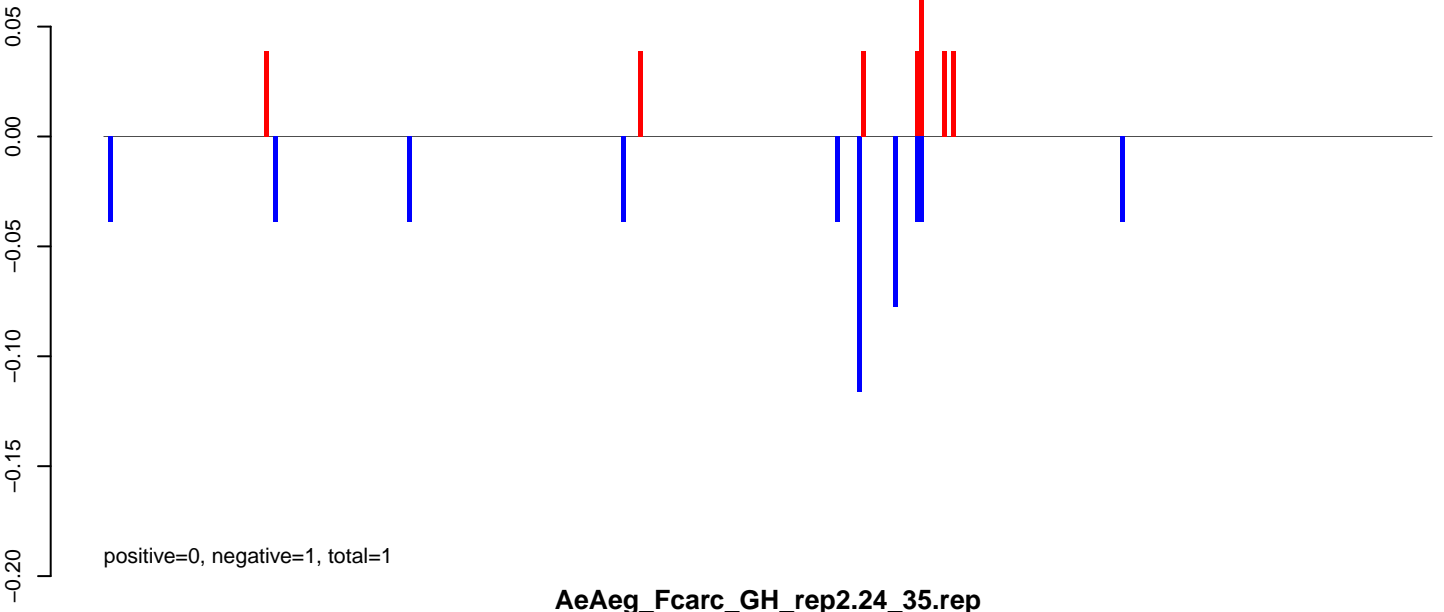

AeAeg_Fcarc_GH_rep2.24_35.rep

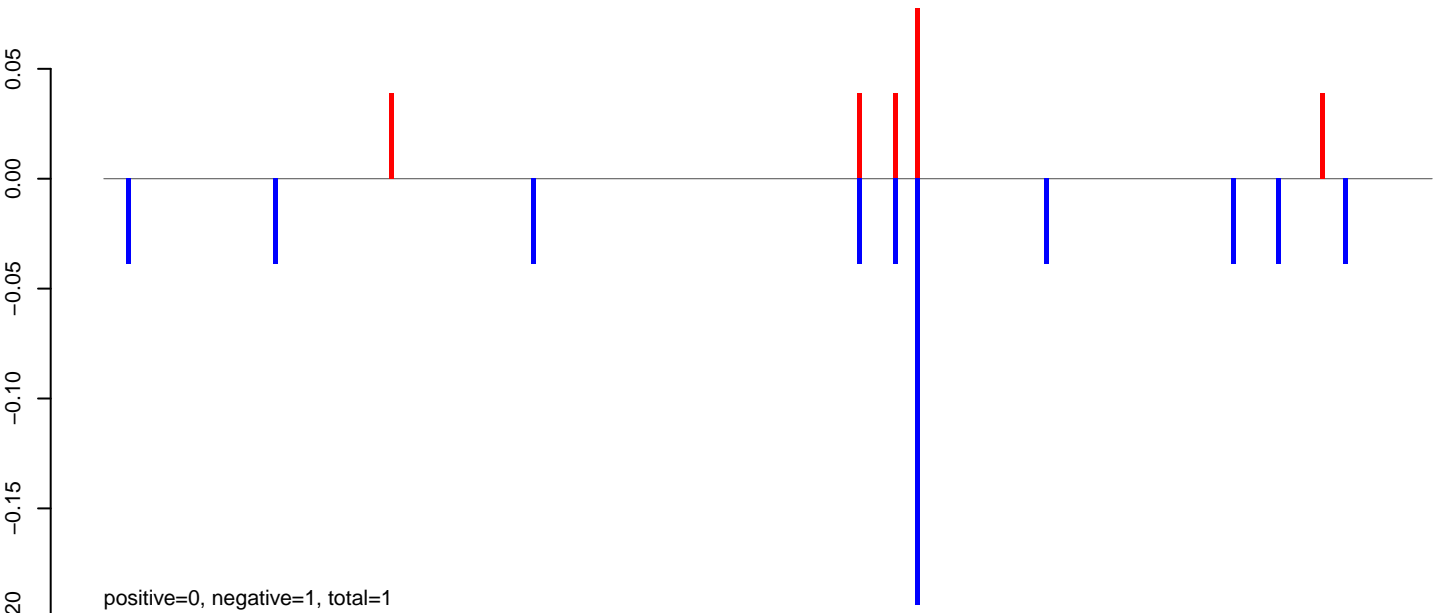

AeAeg_Fcarc_GH_rep2.rep

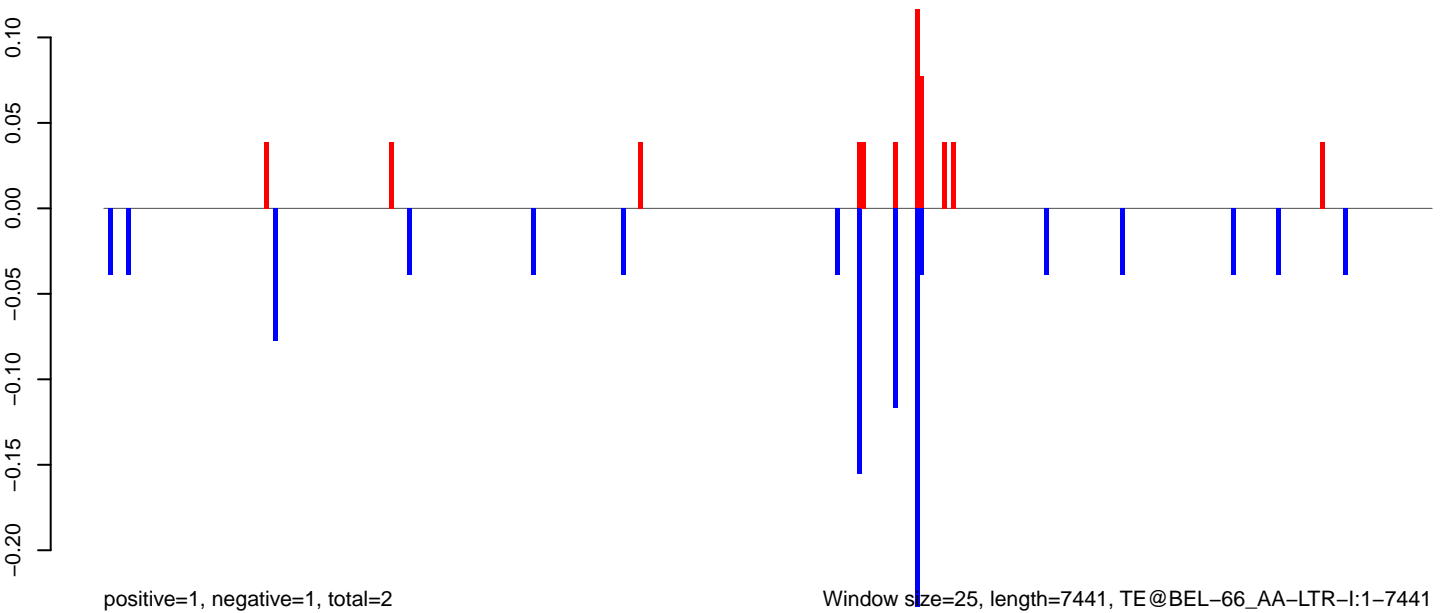

AeAeg_Fcarc_GH_rep2.18_23.rep

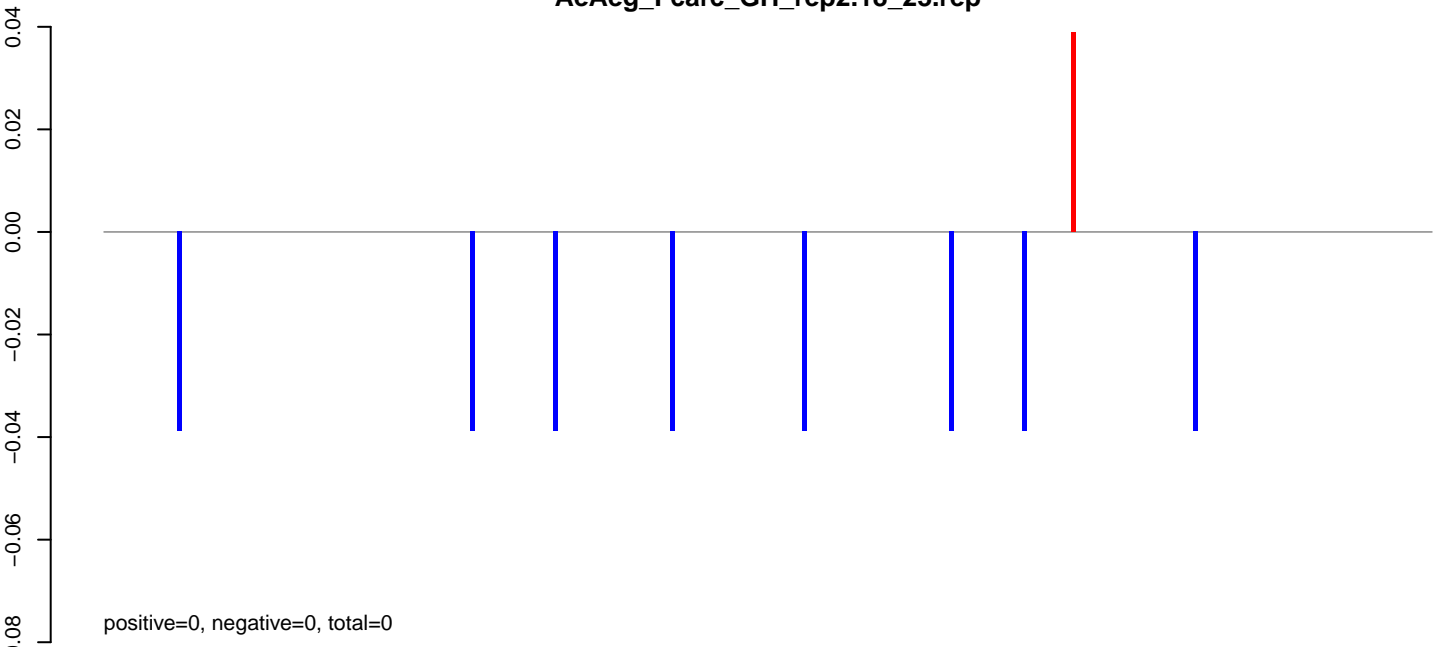

AeAeg_Fcarc_GH_rep2.24_35.rep

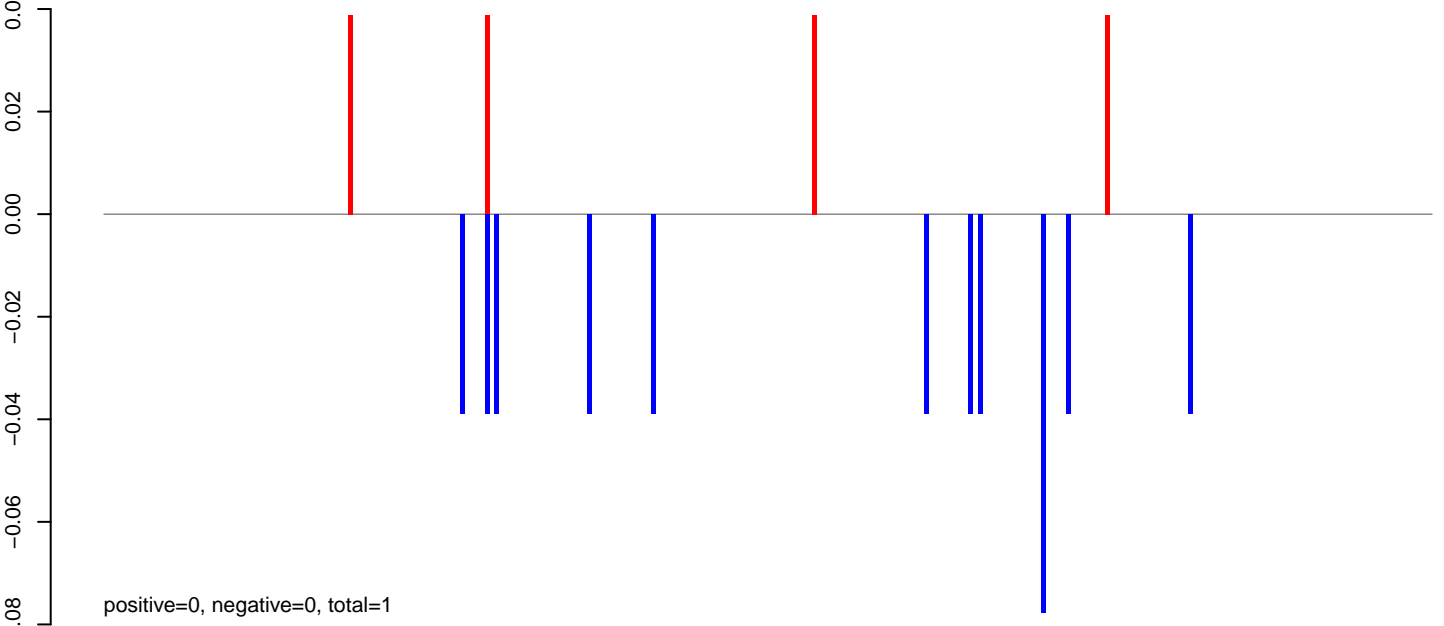

AeAeg_Fcarc_GH_rep2.rep

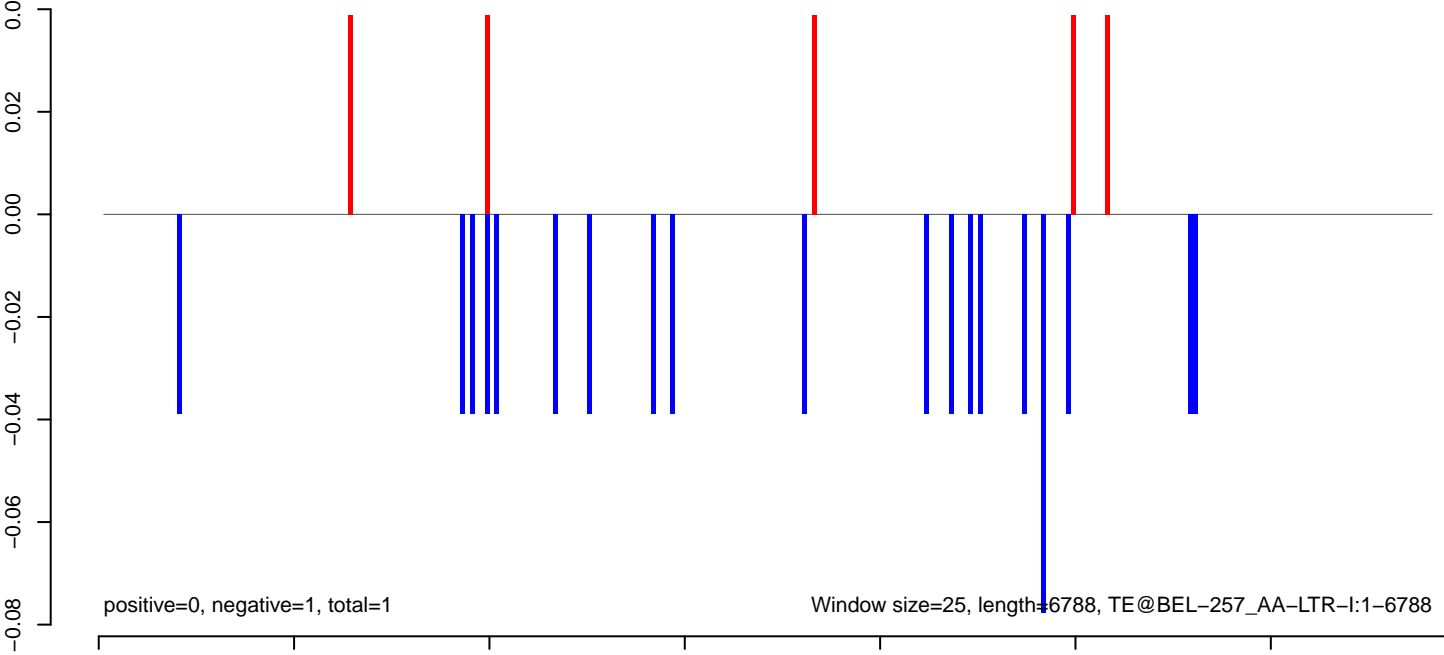

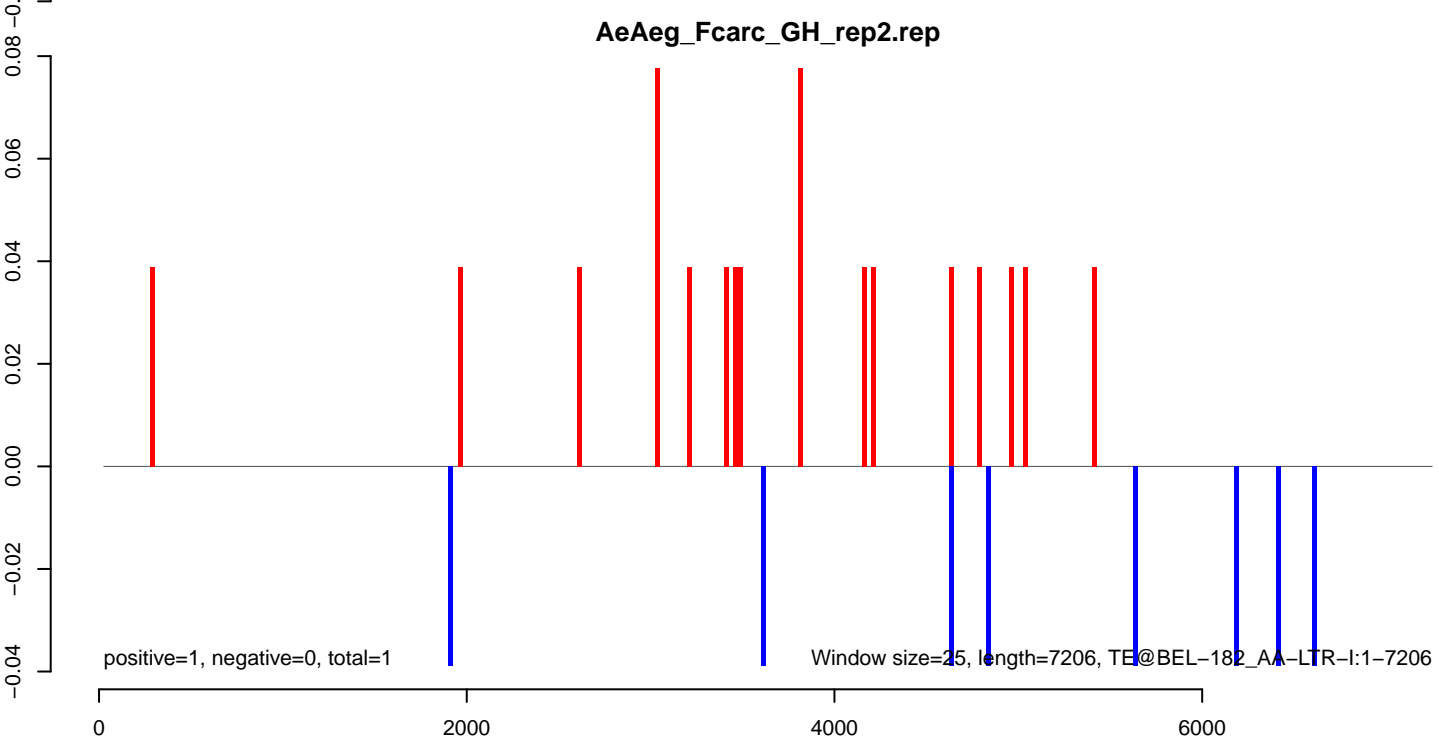
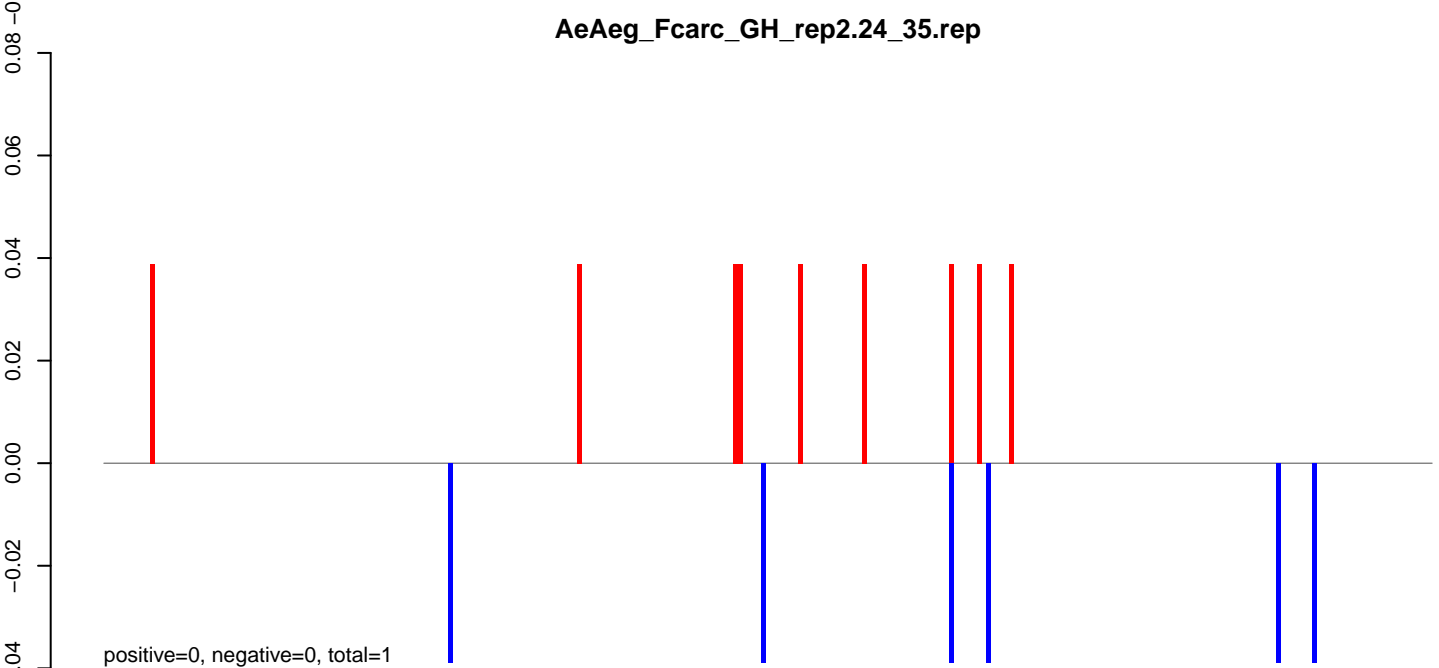
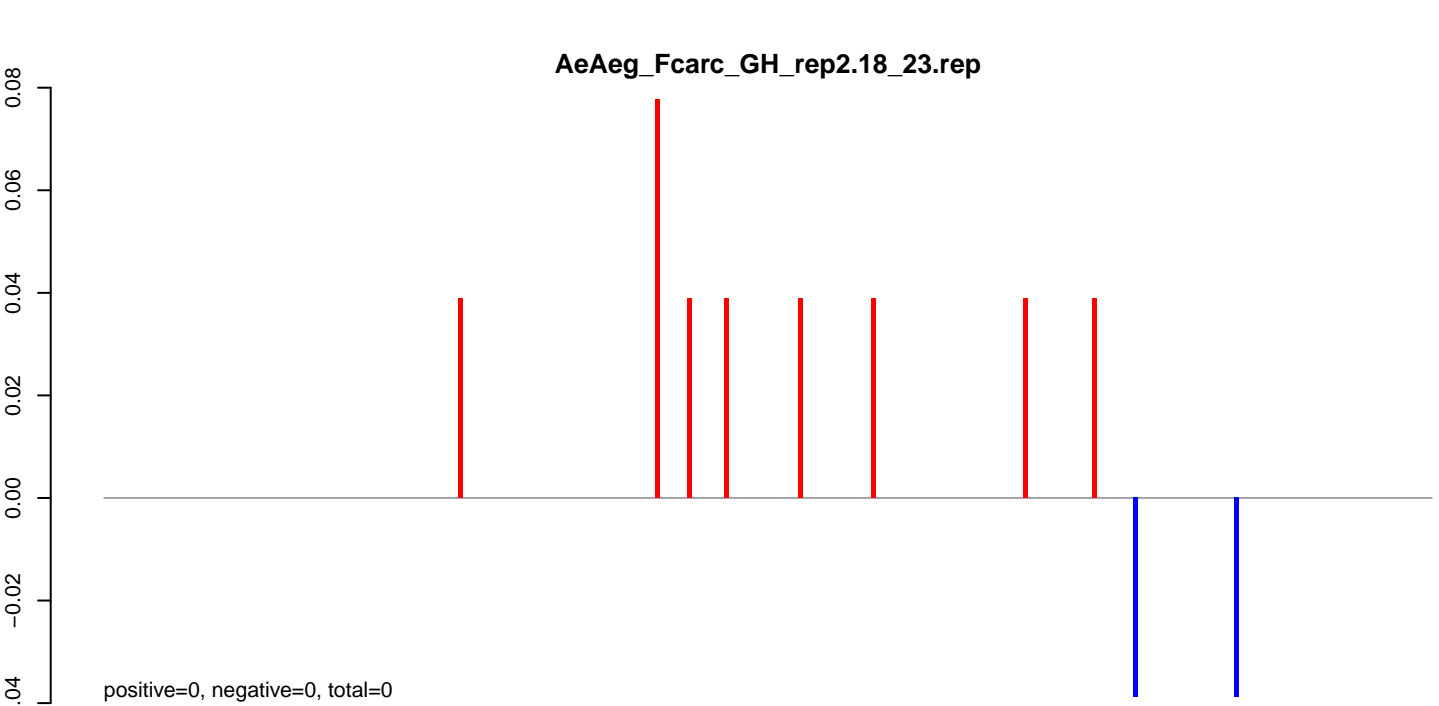

AeAeg_FcArc_GH_rep2.18_23.rep

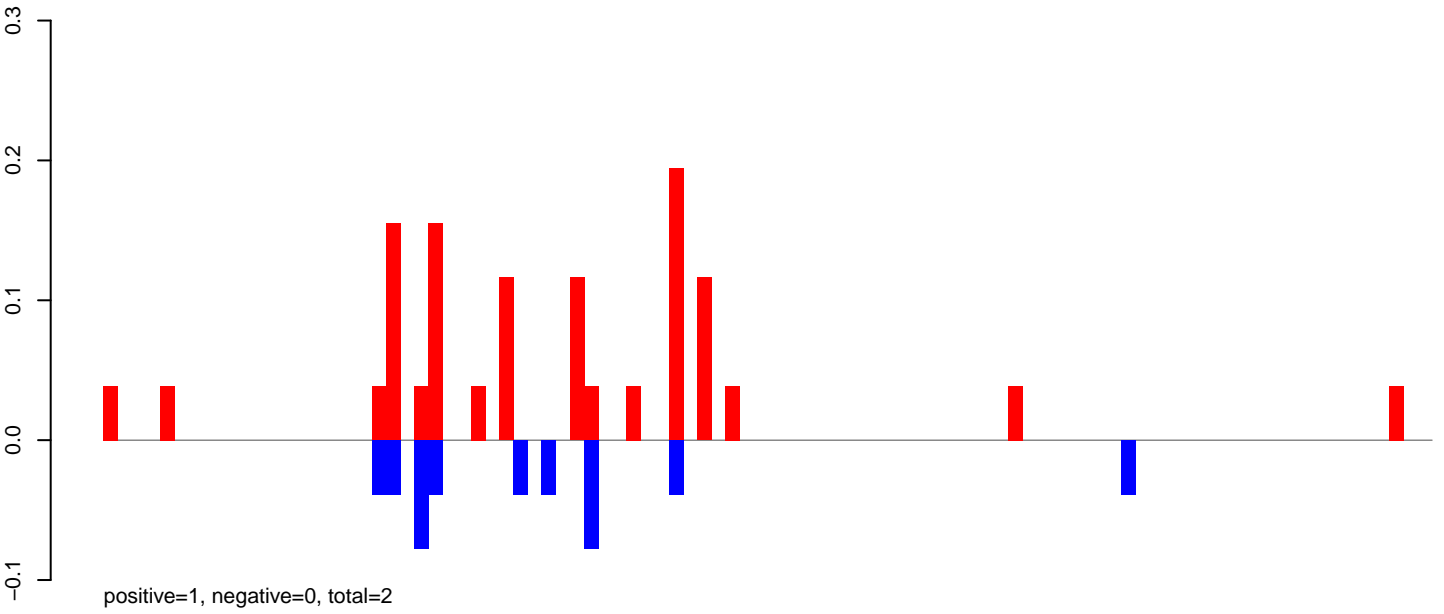

AeAeg_FcArc_GH_rep2.24_35.rep

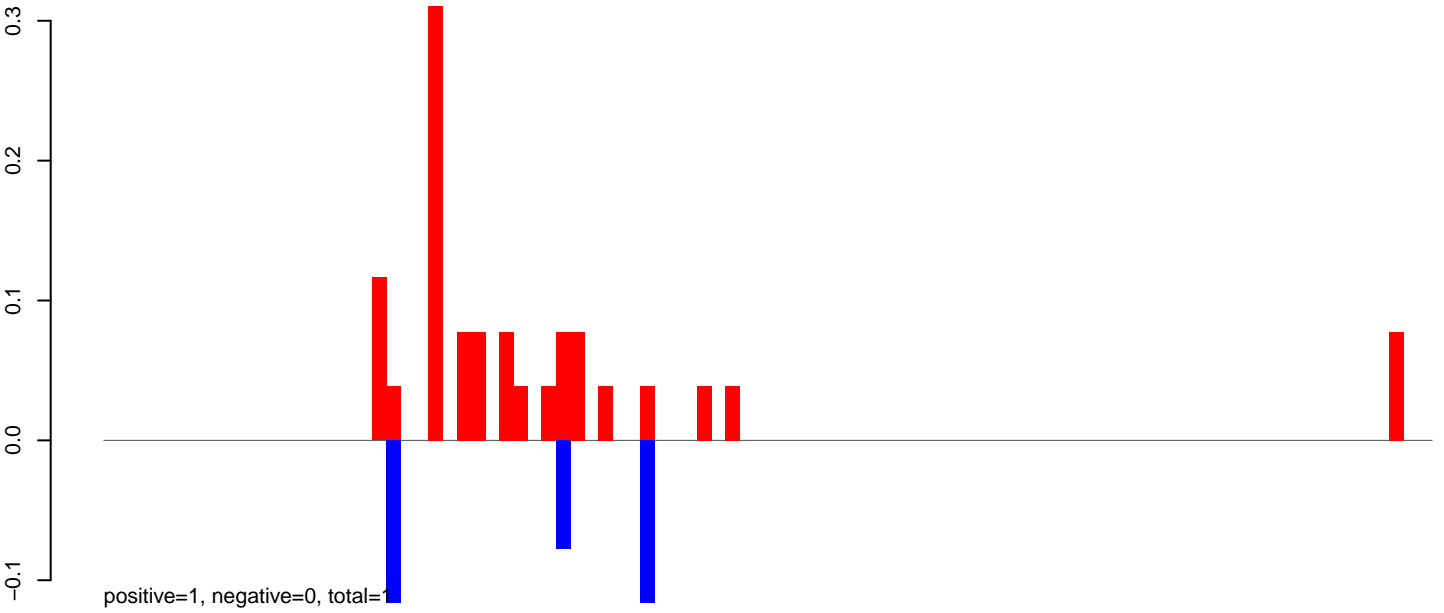

AeAeg_FcArc_GH_rep2.rep

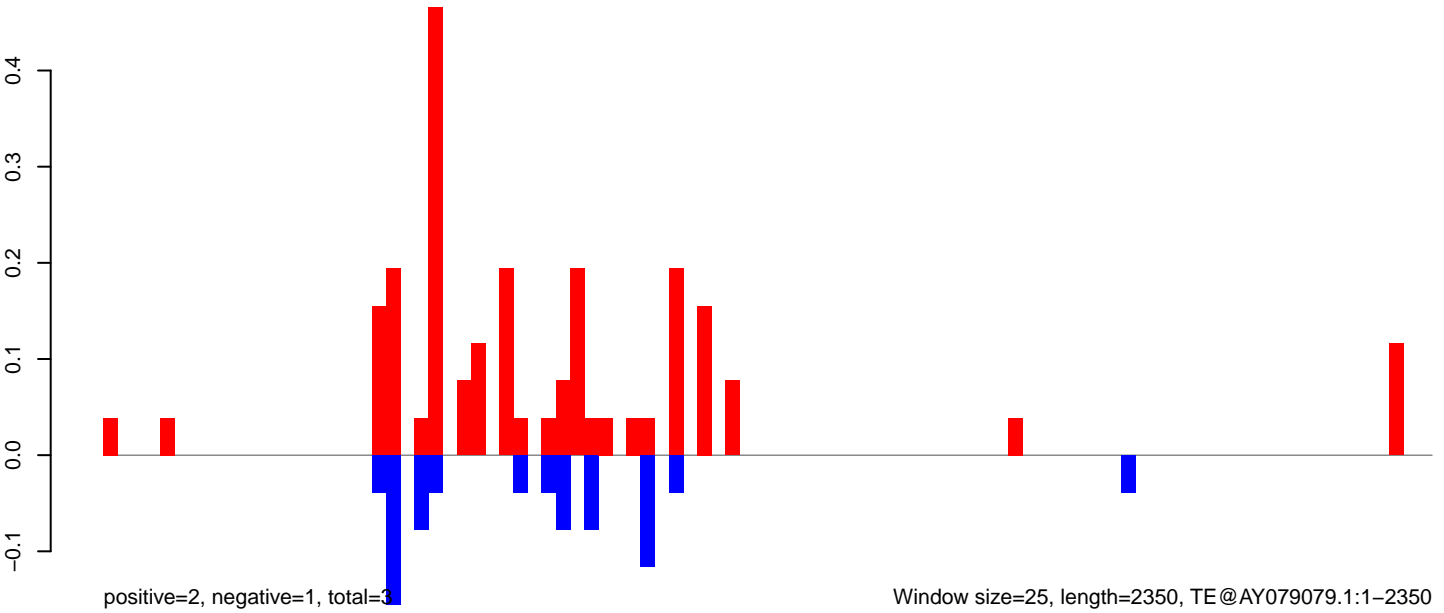

AeAeg_FcArc_GH_rep2.18_23.rep

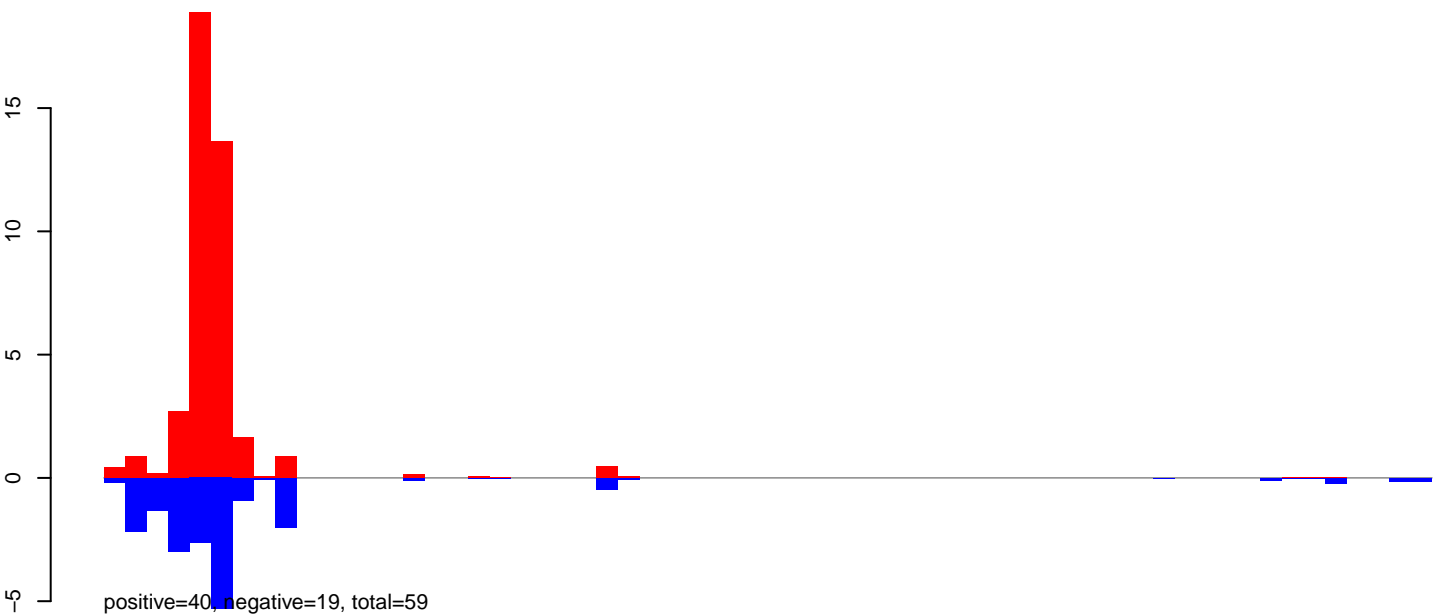

AeAeg_FcArc_GH_rep2.24_35.rep

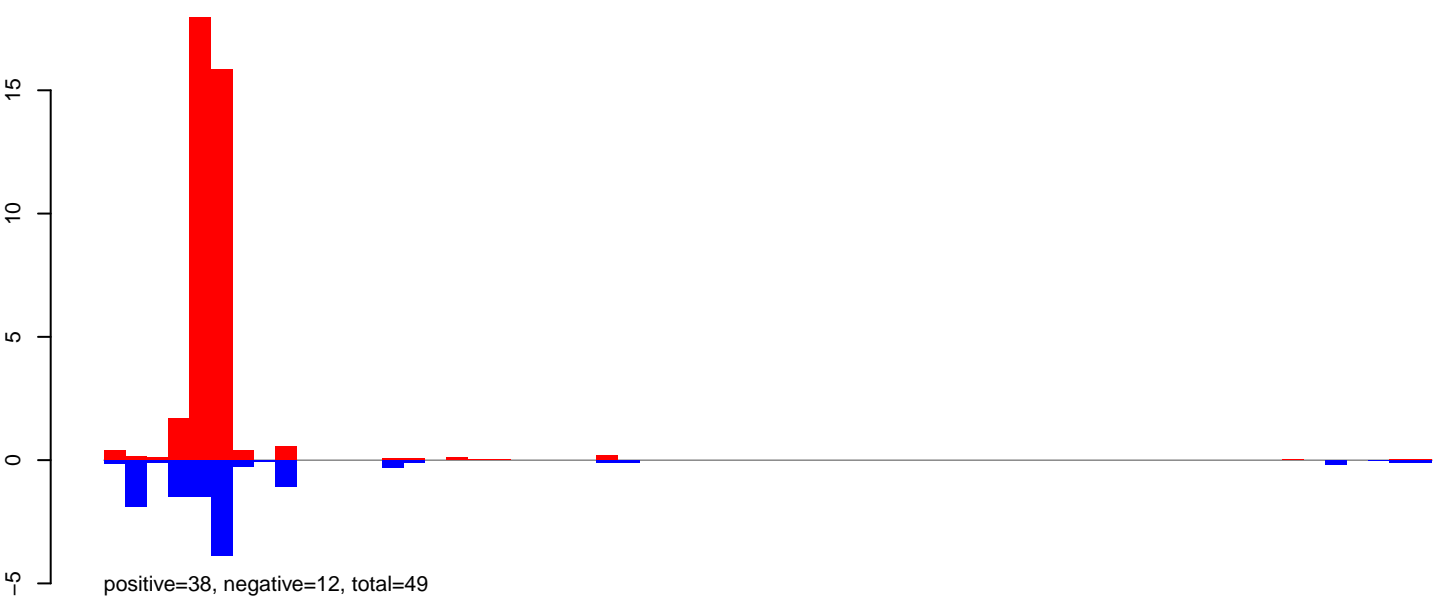

AeAeg_FcArc_GH_rep2.rep

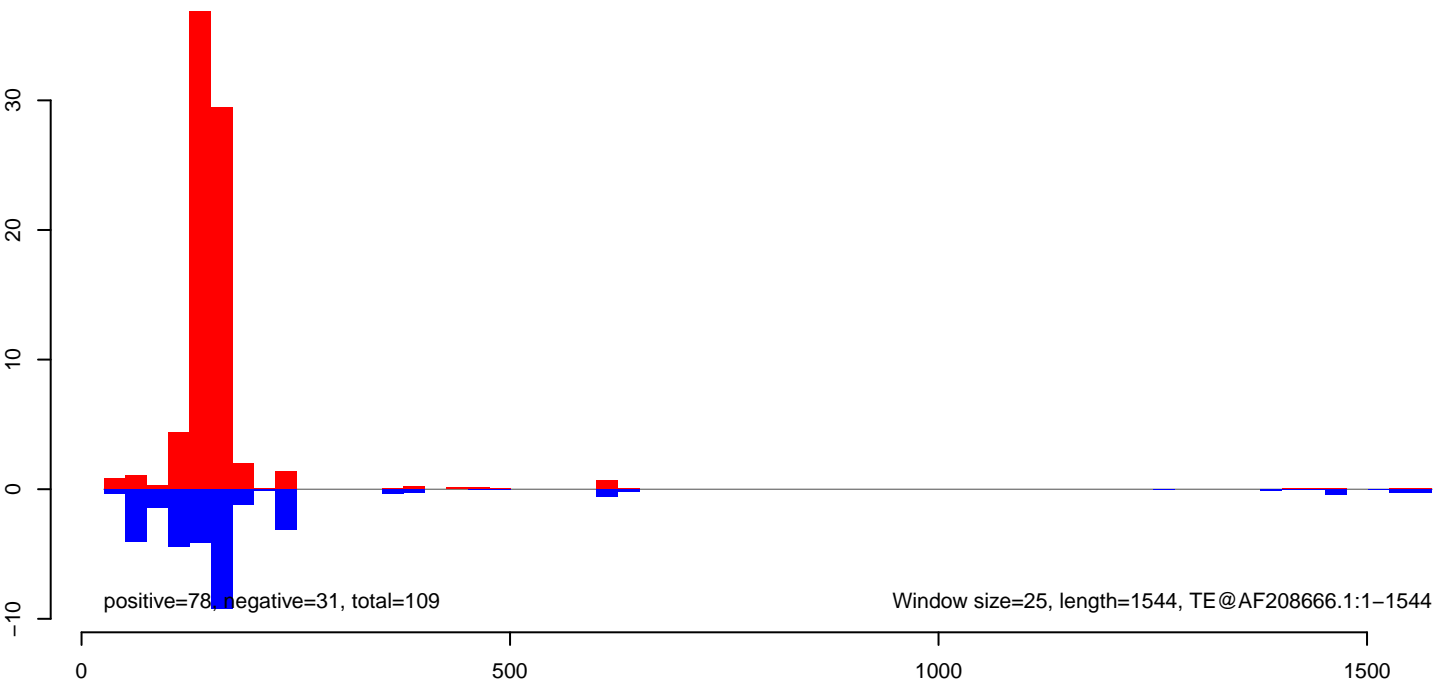

AeAeg_FcArc_GH_rep2.18_23.rep

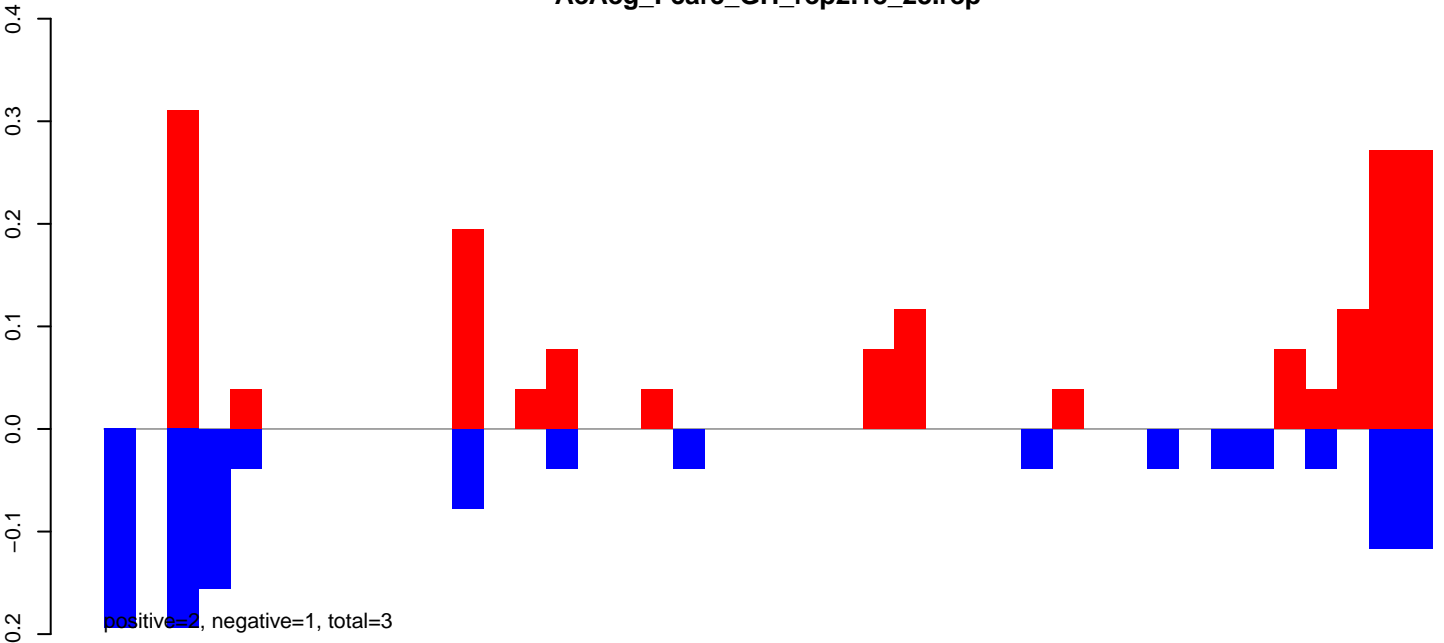

AeAeg_FcArc_GH_rep2.24_35.rep

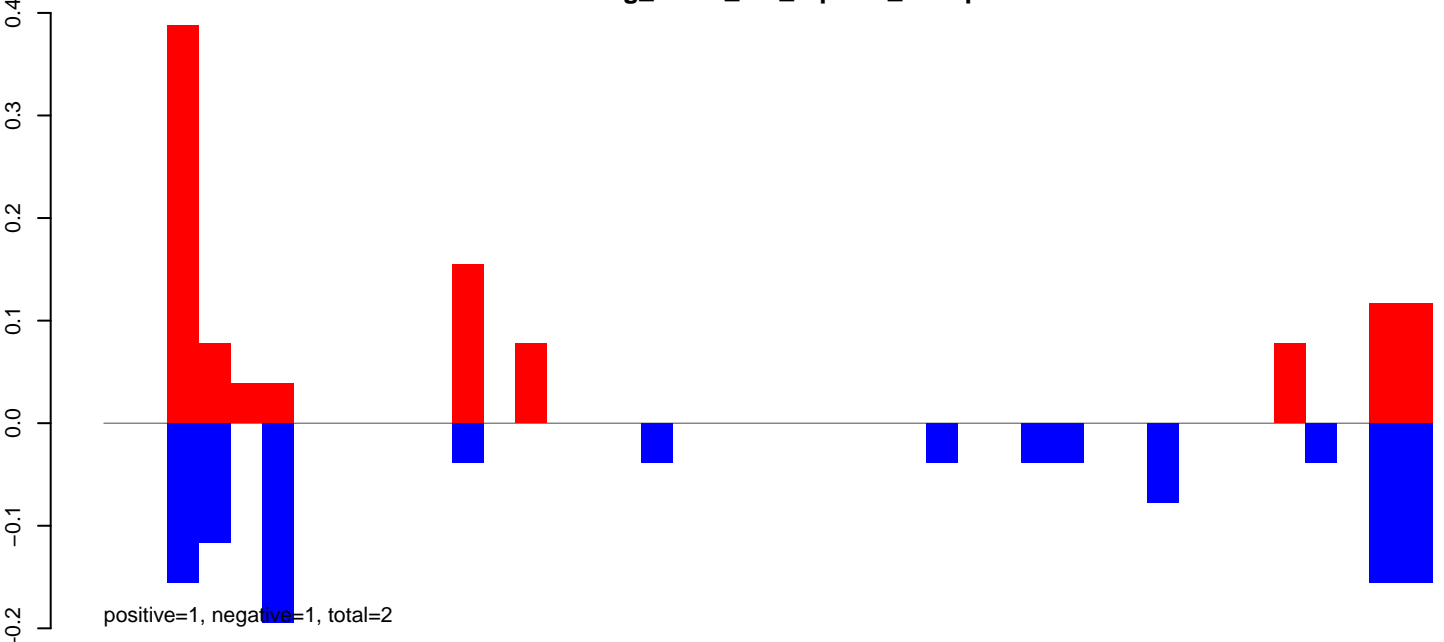

AeAeg_FcArc_GH_rep2.rep

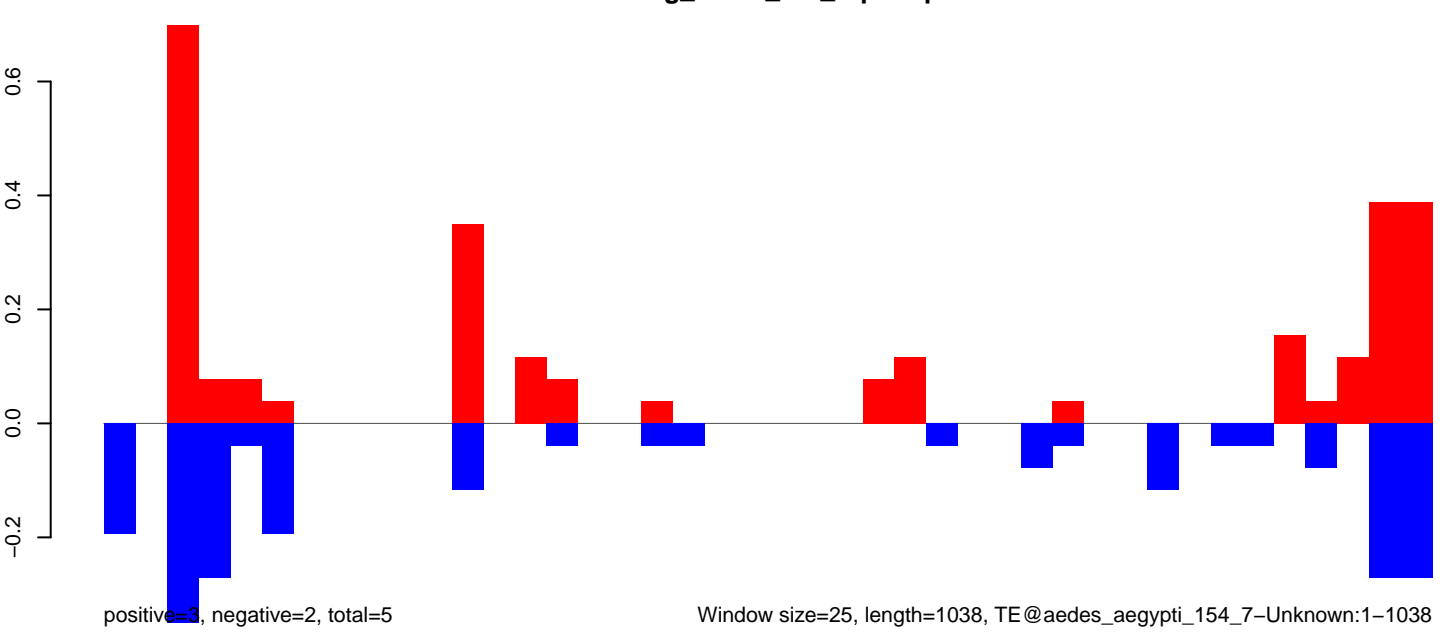

AeAeg_FcArc_GH_rep2.18_23.rep

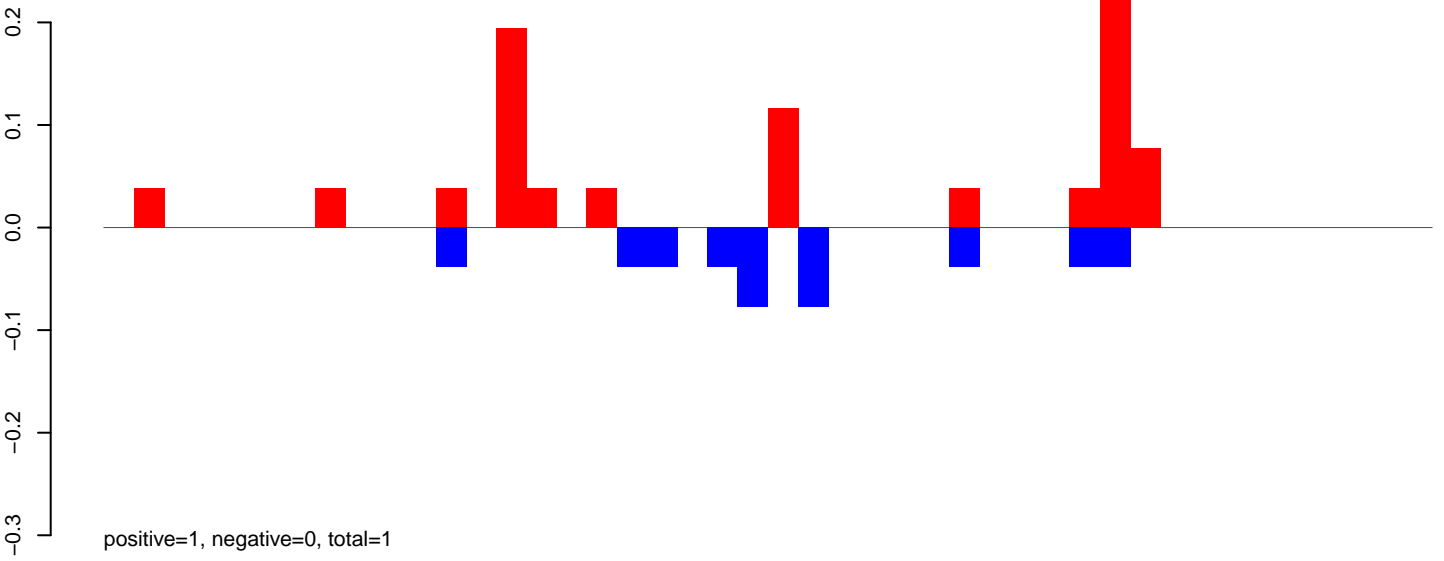

AeAeg_FcArc_GH_rep2.24_35.rep

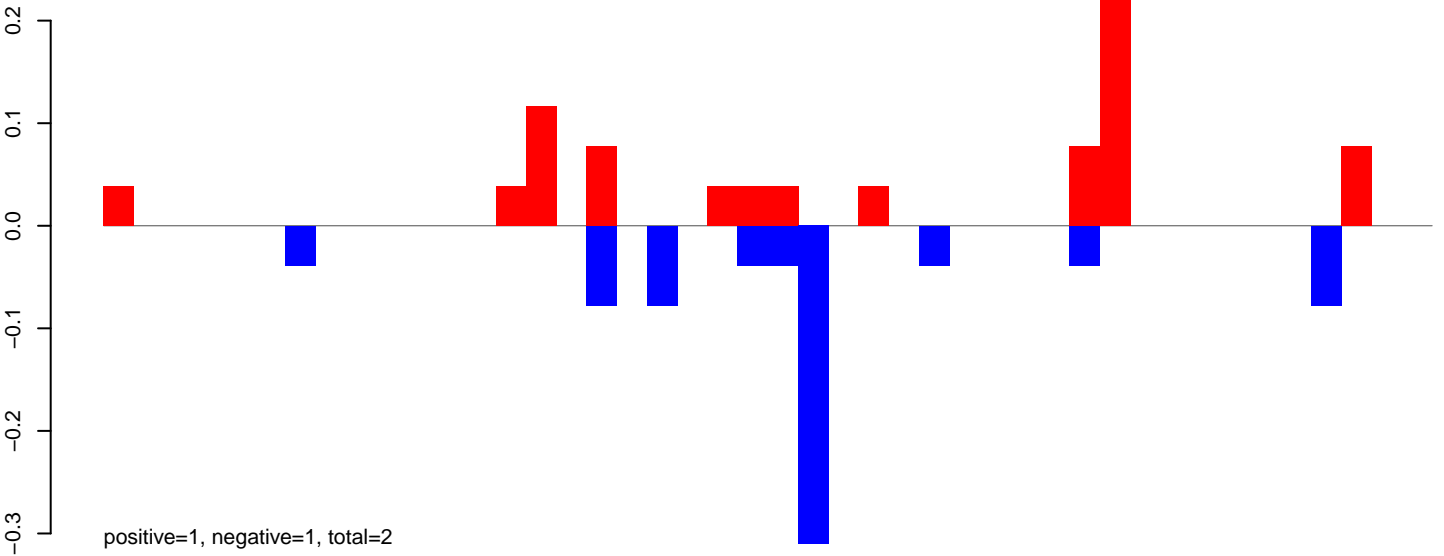

AeAeg_FcArc_GH_rep2.rep

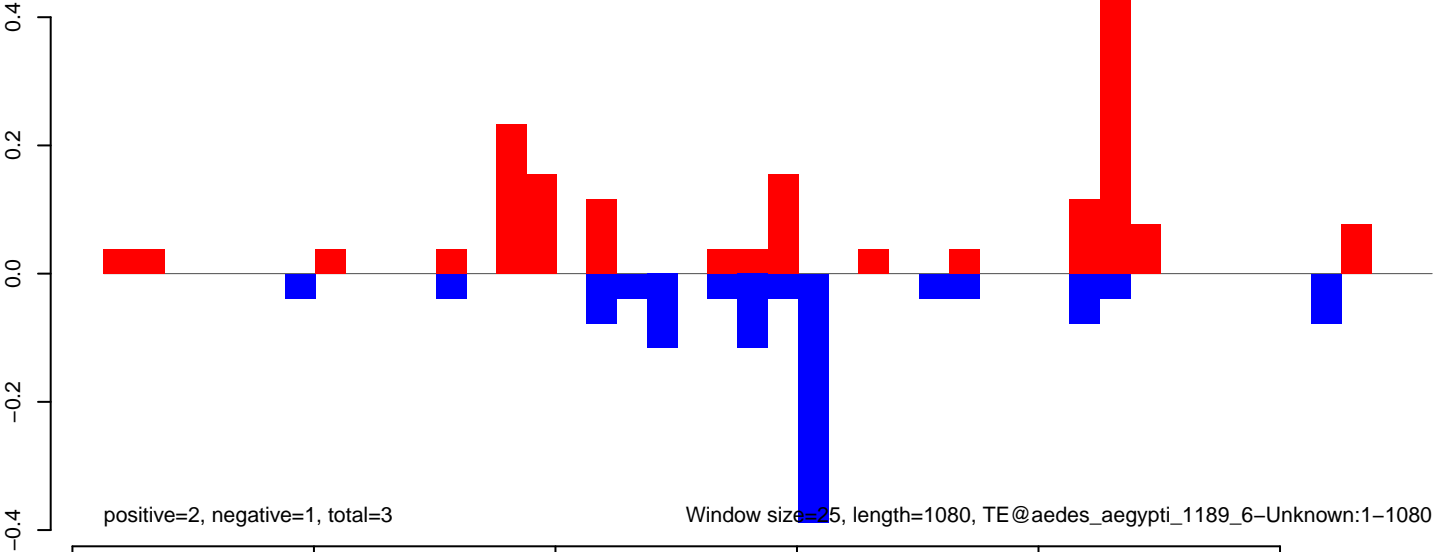

AeAeg_FcArc_GH_rep2.18_23.rep

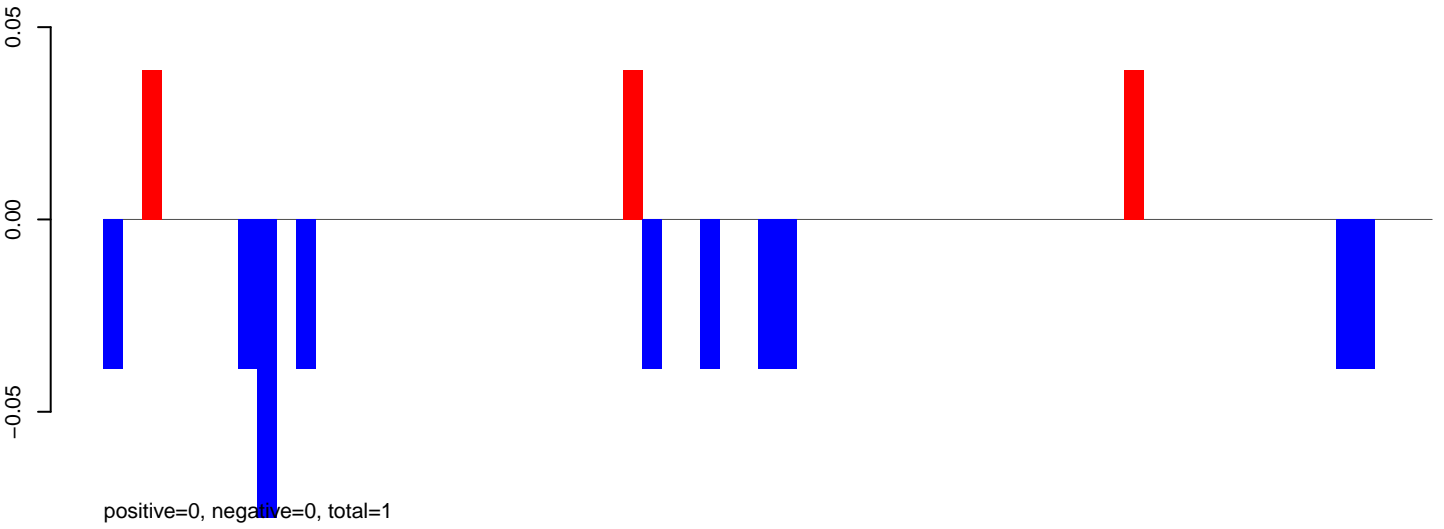

AeAeg_FcArc_GH_rep2.24_35.rep

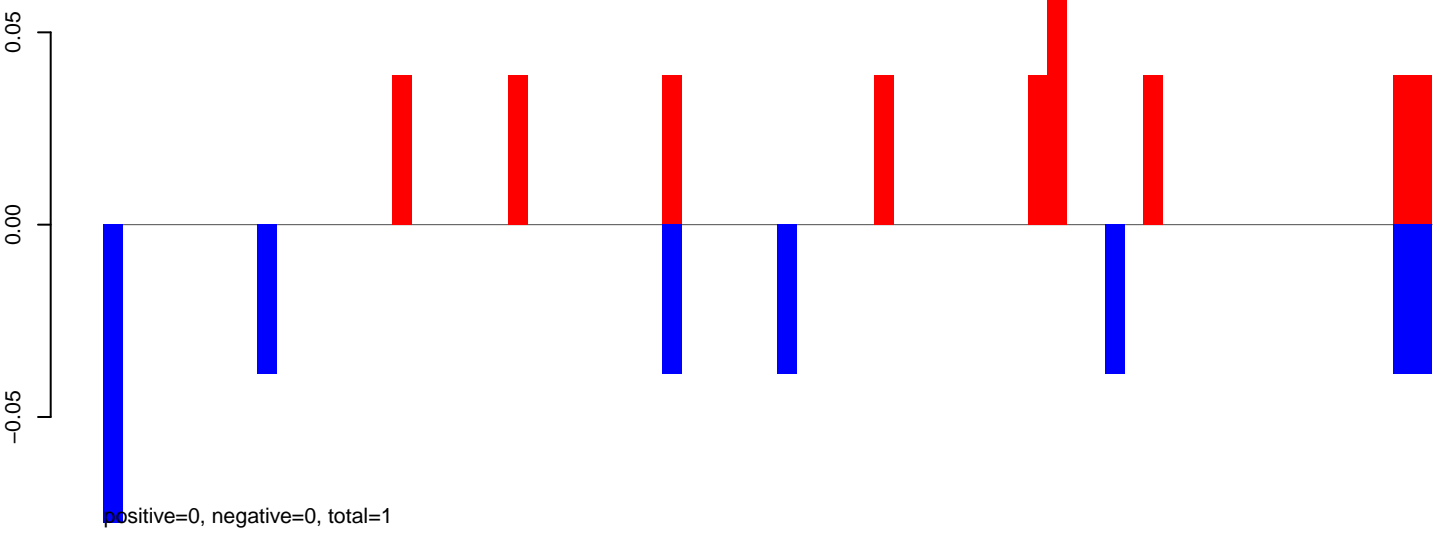

AeAeg_FcArc_GH_rep2.rep

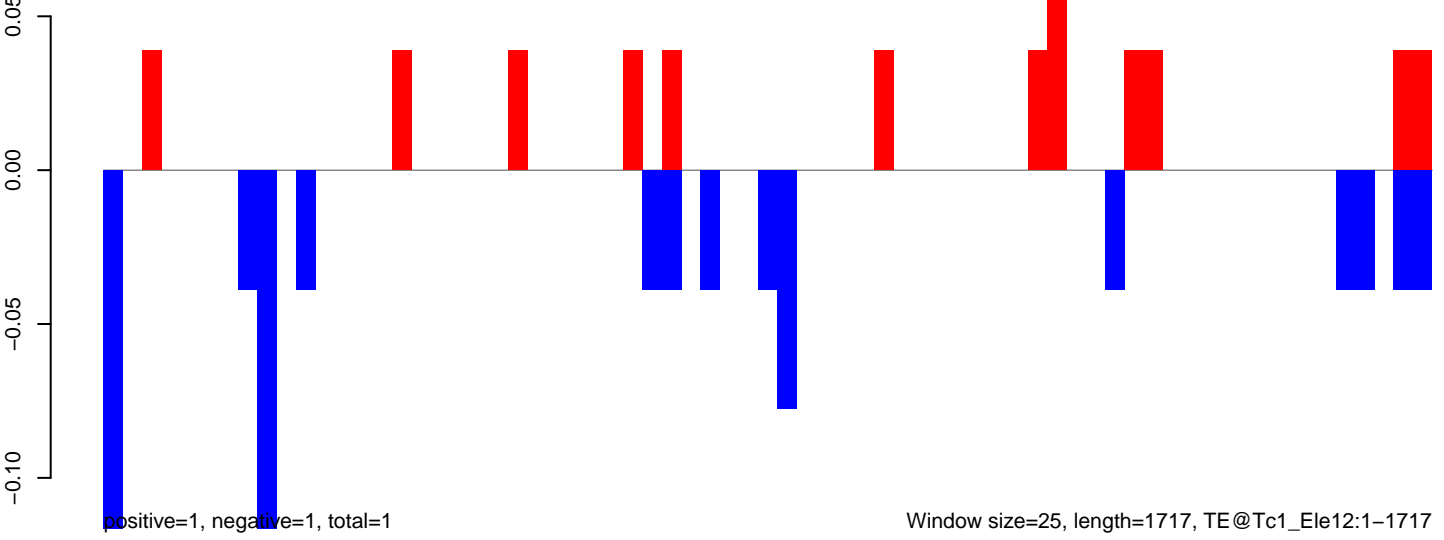

0 500 1000 1500

AeAeg_Fcarc_GH_rep2.18_23.rep

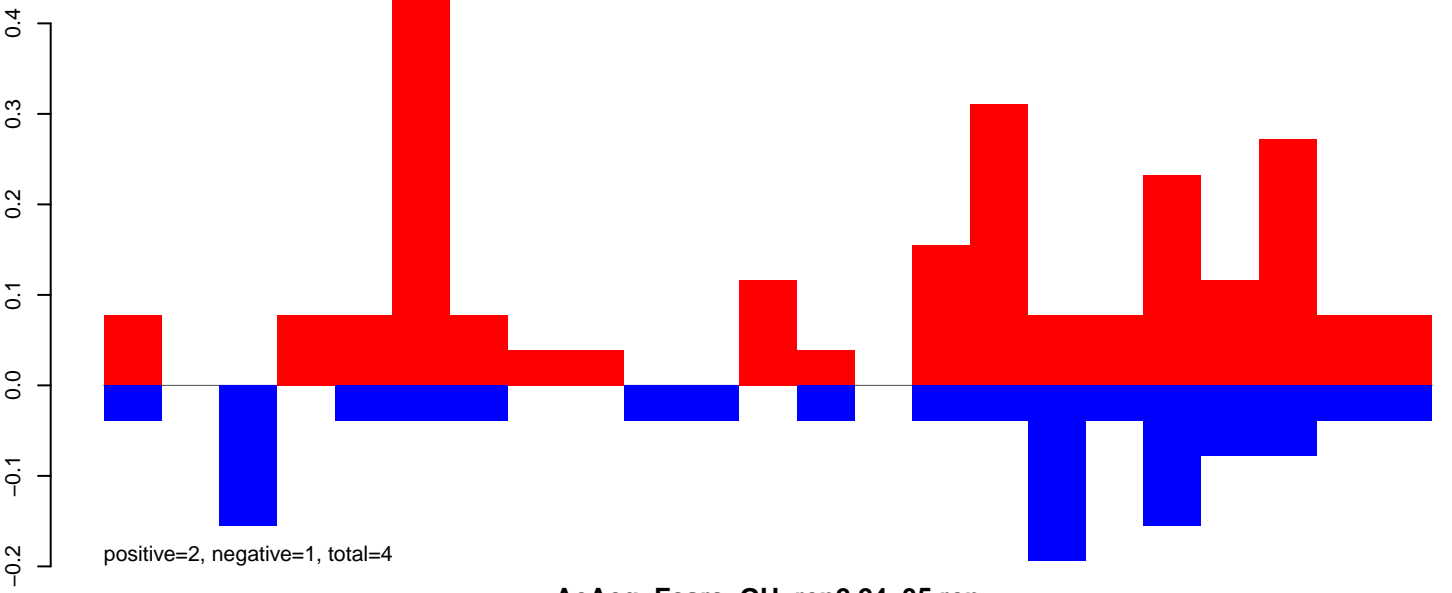

AeAeg_Fcarc_GH_rep2.24_35.rep

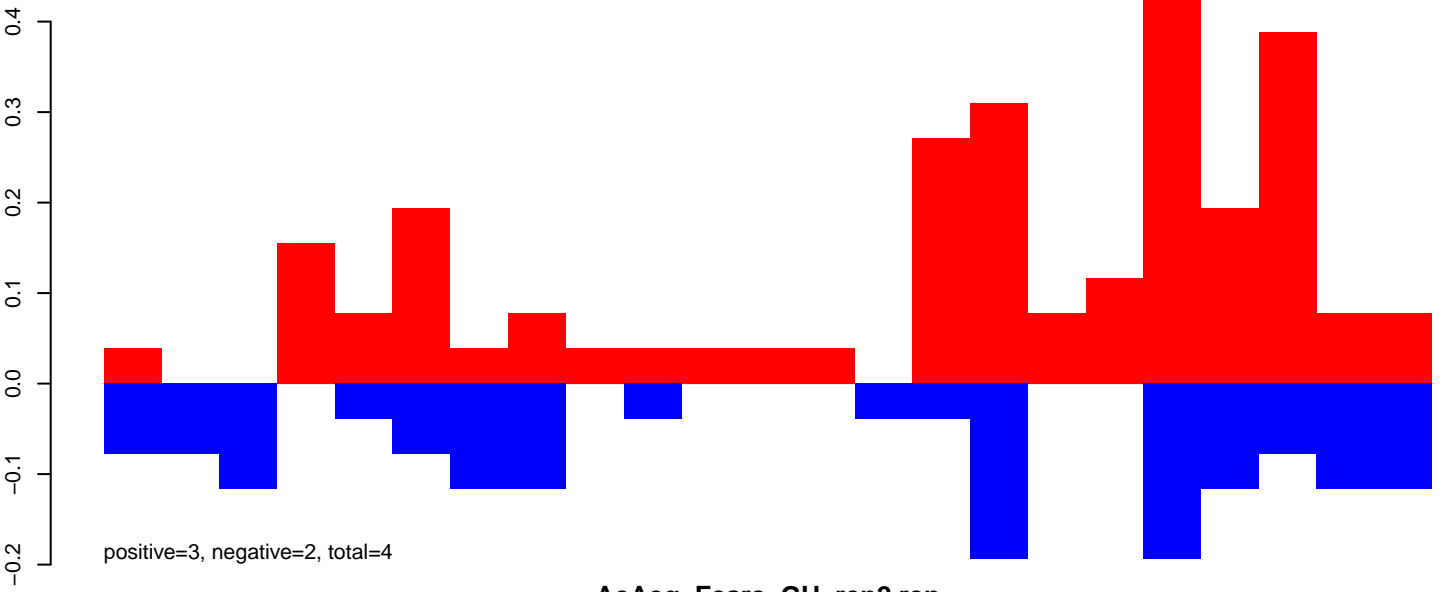

AeAeg_Fcarc_GH_rep2.rep

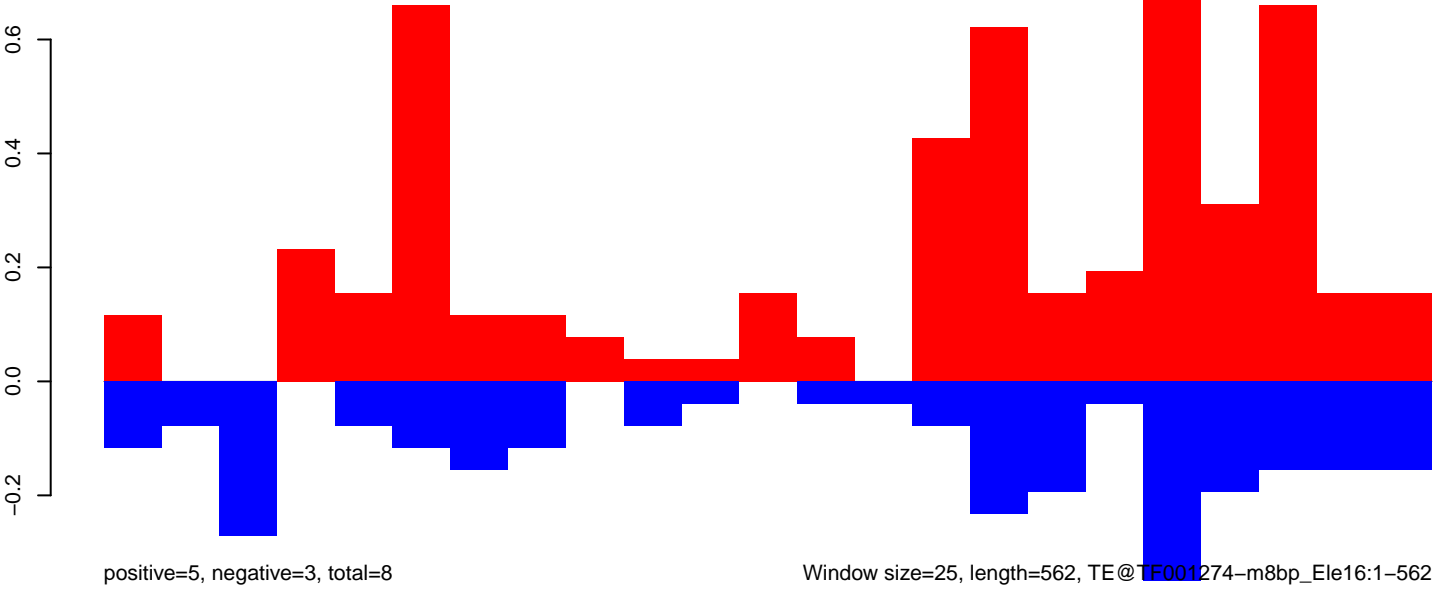

Window size=25, length=562, TE@TE001274-m8bp_Ele16:1-562

AeAeg_Fcarc_GH_rep2.18_23.rep

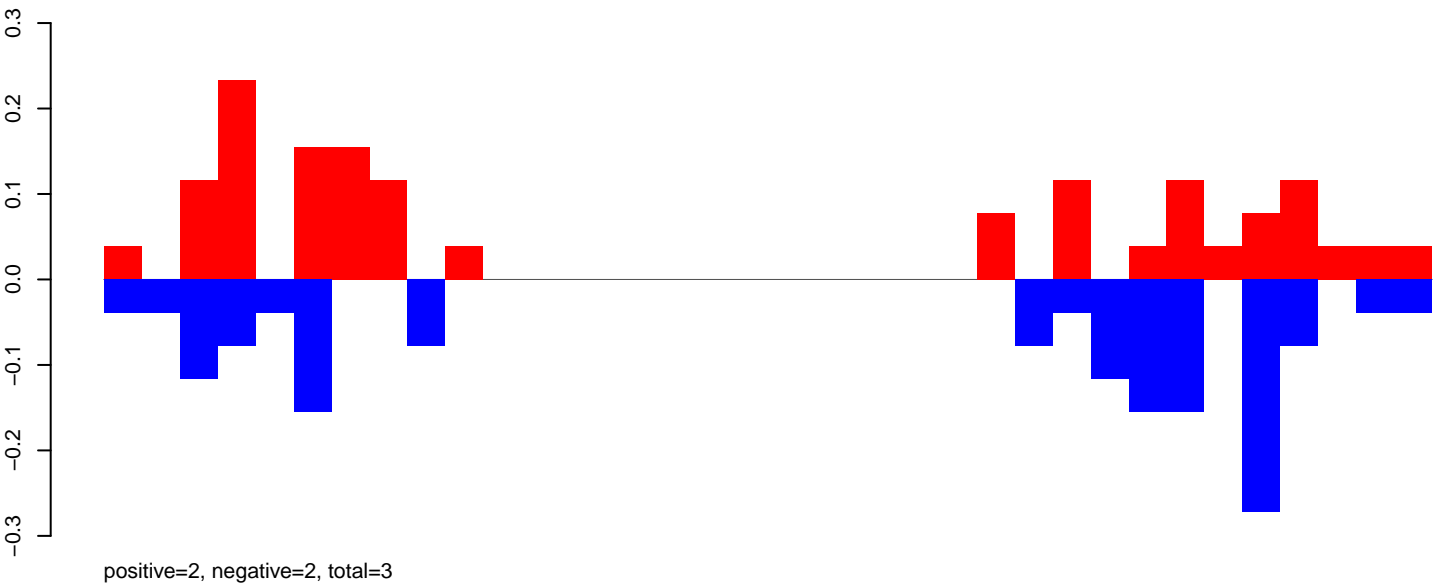

AeAeg_Fcarc_GH_rep2.24_35.rep

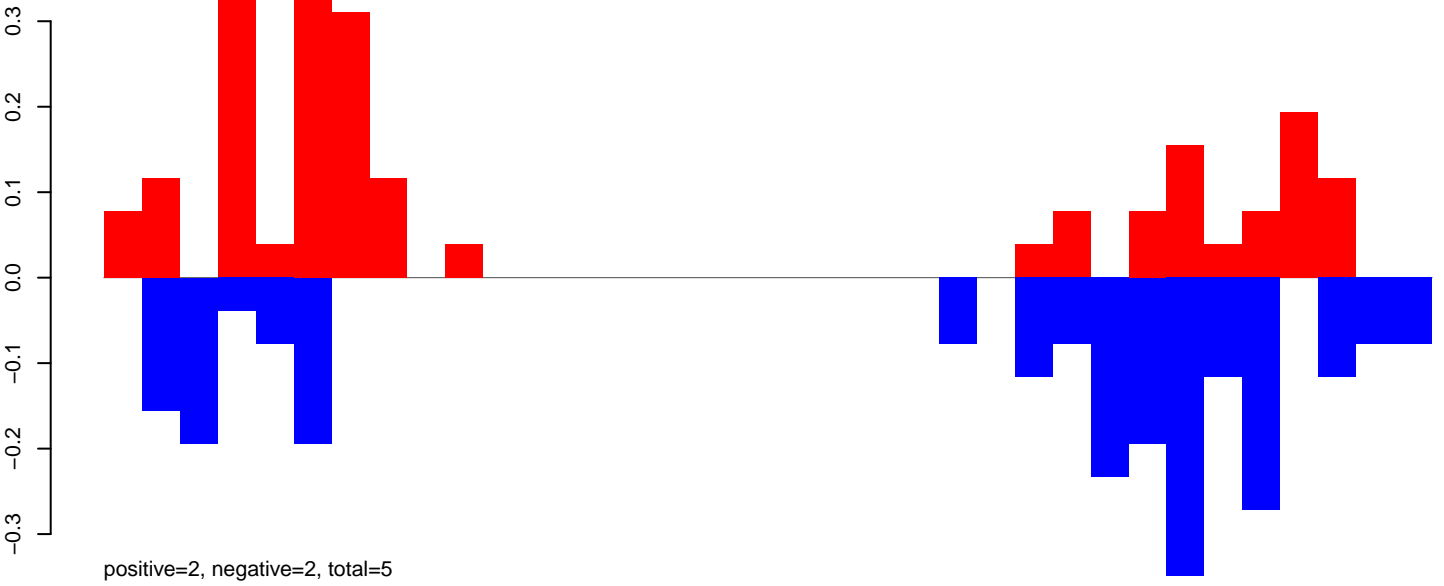

AeAeg_Fcarc_GH_rep2.rep

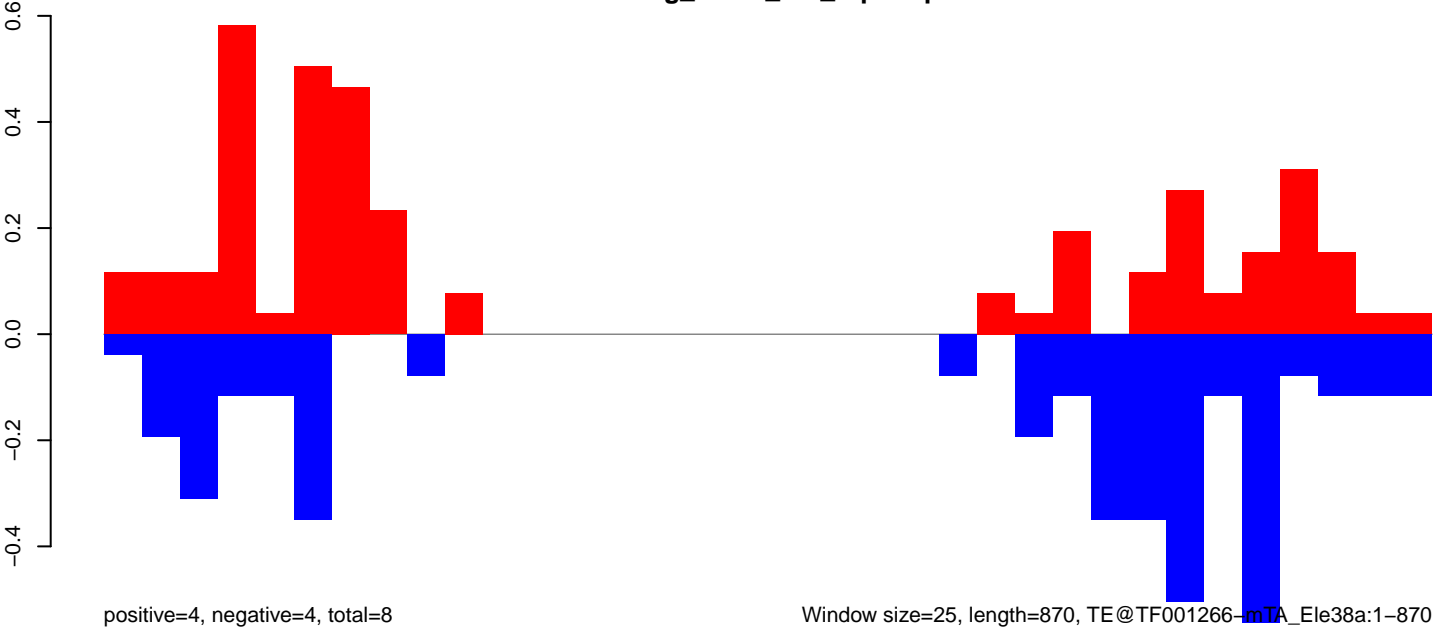

Window size=25, length=870, TE@TF001266-mTA_Ele38a:1-870

0 200 400 600 800

AeAeg_Fcarc_GH_rep2.18_23.rep

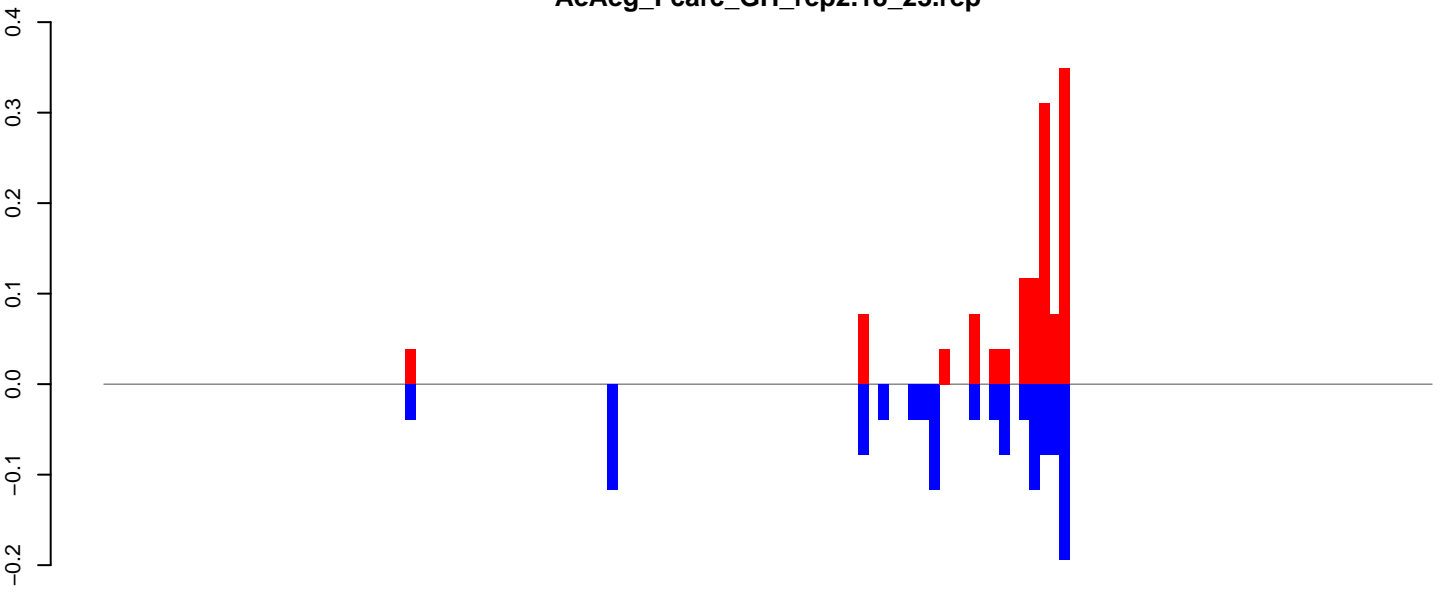

positive=1, negative=1, total=2

AeAeg_Fcarc_GH_rep2.24_35.rep

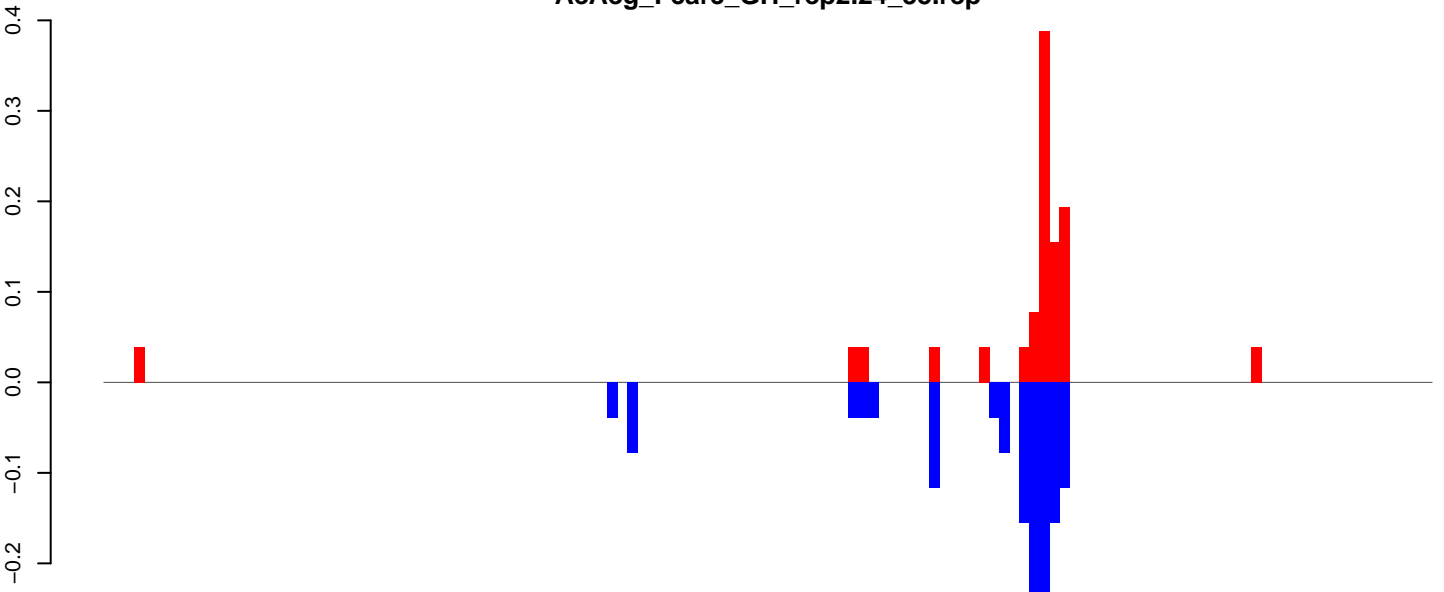

positive=1, negative=1, total=2

AeAeg_Fcarc_GH_rep2.rep

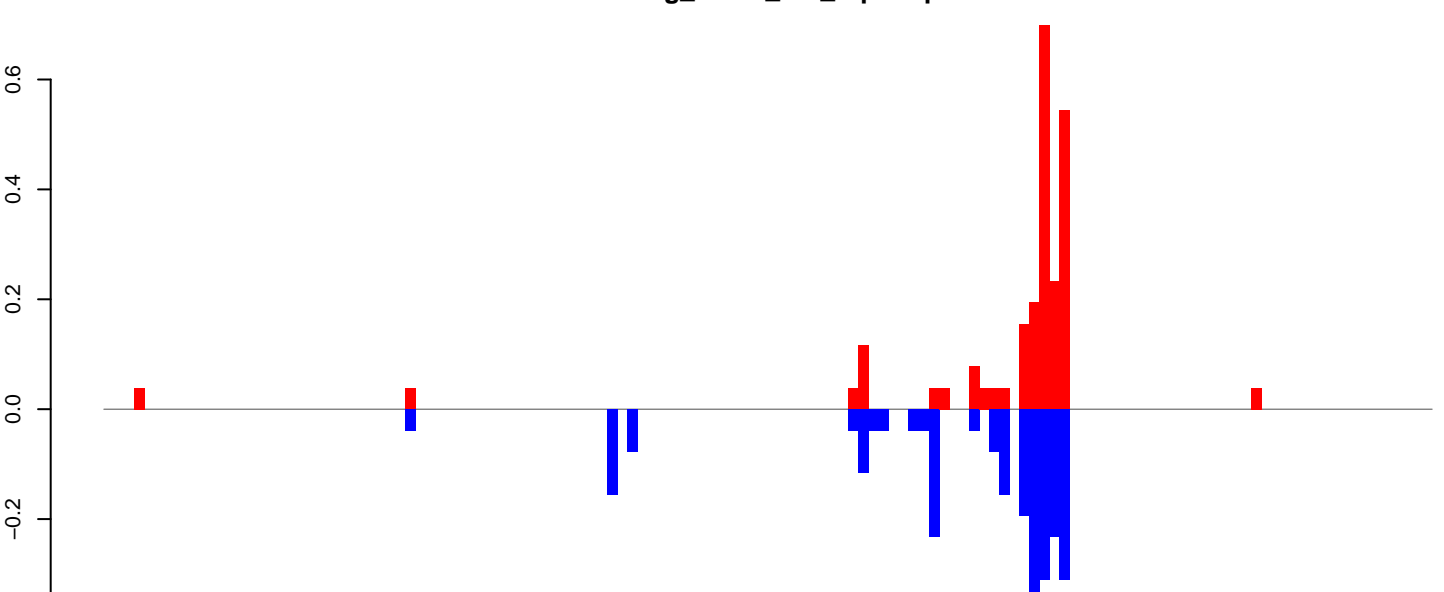

positive=2, negative=3, total=5

Window size=25, length=3289, TE@TF001024-P_ele7:1-3289

0 500 1000 1500 2000 2500 3000

AeAeg_FcArc_GH_rep2.18_23.rep

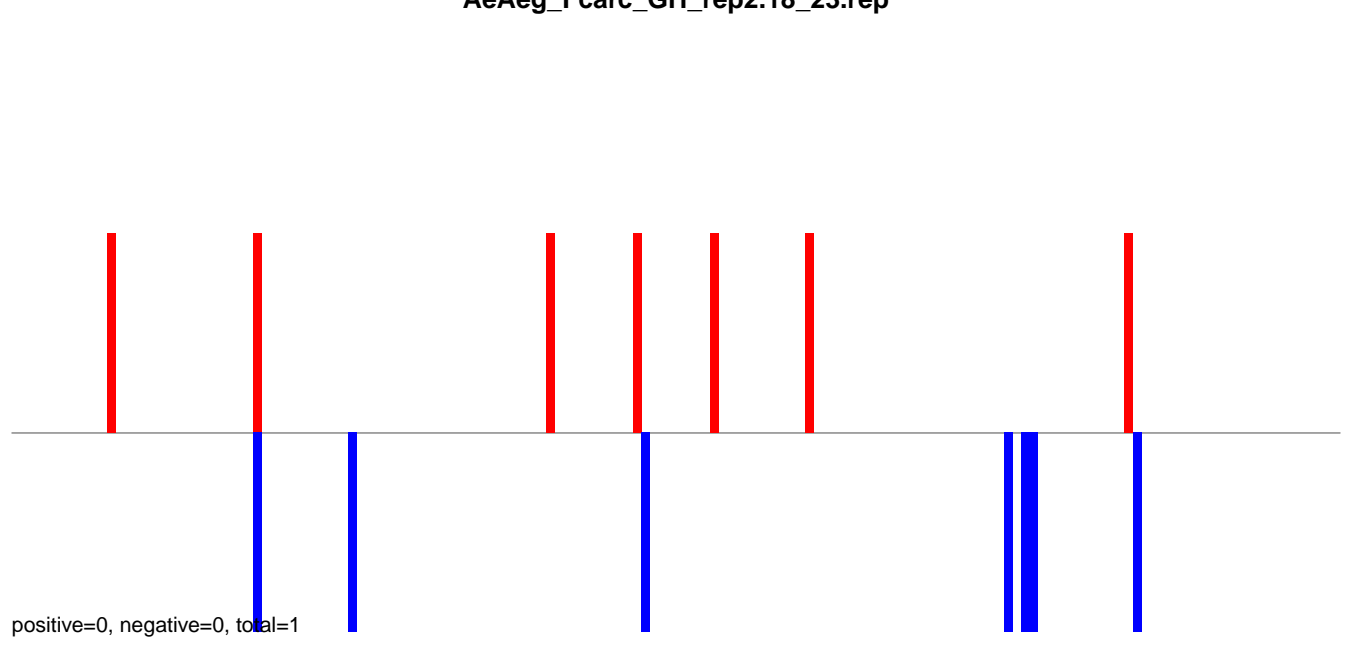

AeAeg_FcArc_GH_rep2.24_35.rep

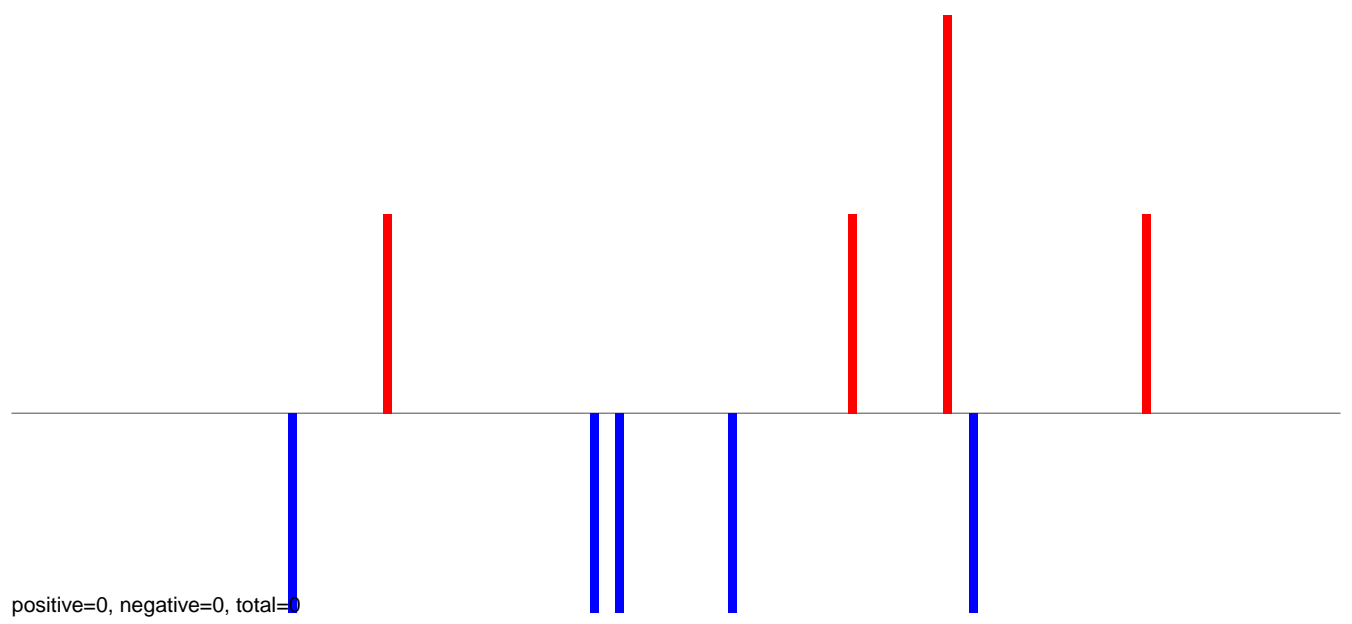

AeAeg_FcArc_GH_rep2.rep

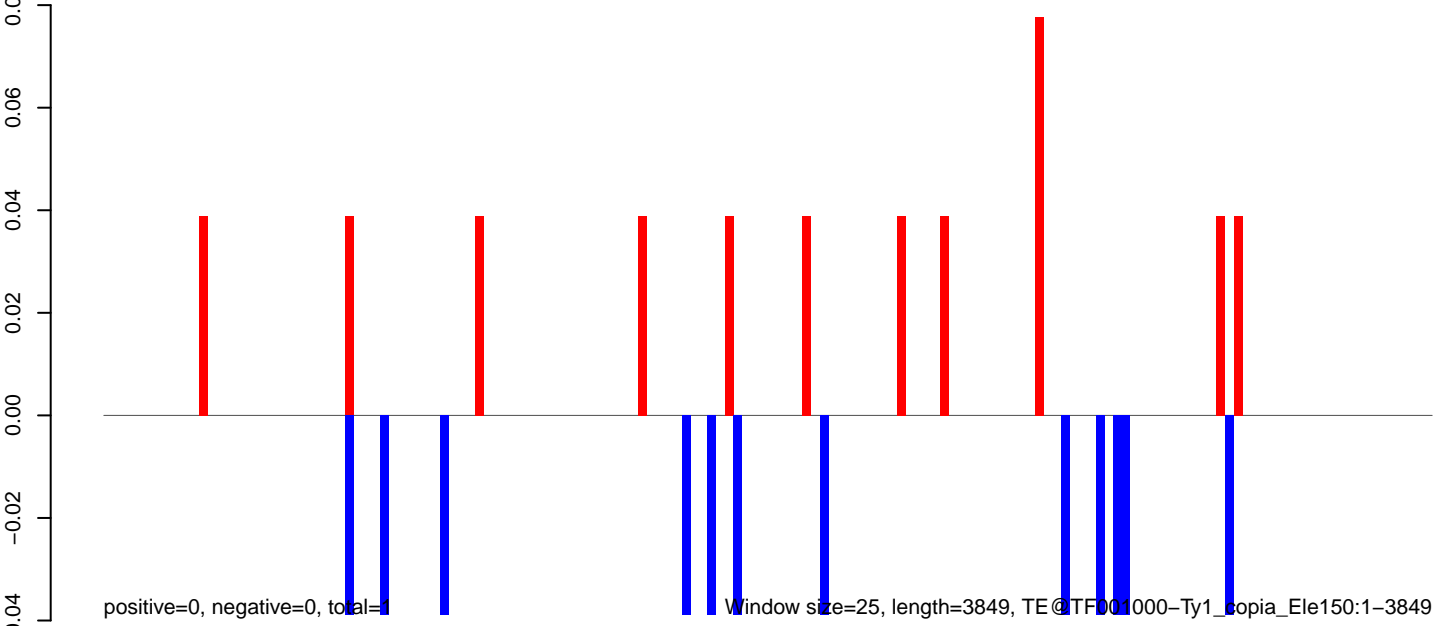

Window size=25, length=3849, TE@TF001000-Ty1_copia_Ele150:1-3849

0 1000 2000 3000 4000

AeAeg_Fcarc_GH_rep2.18_23.rep

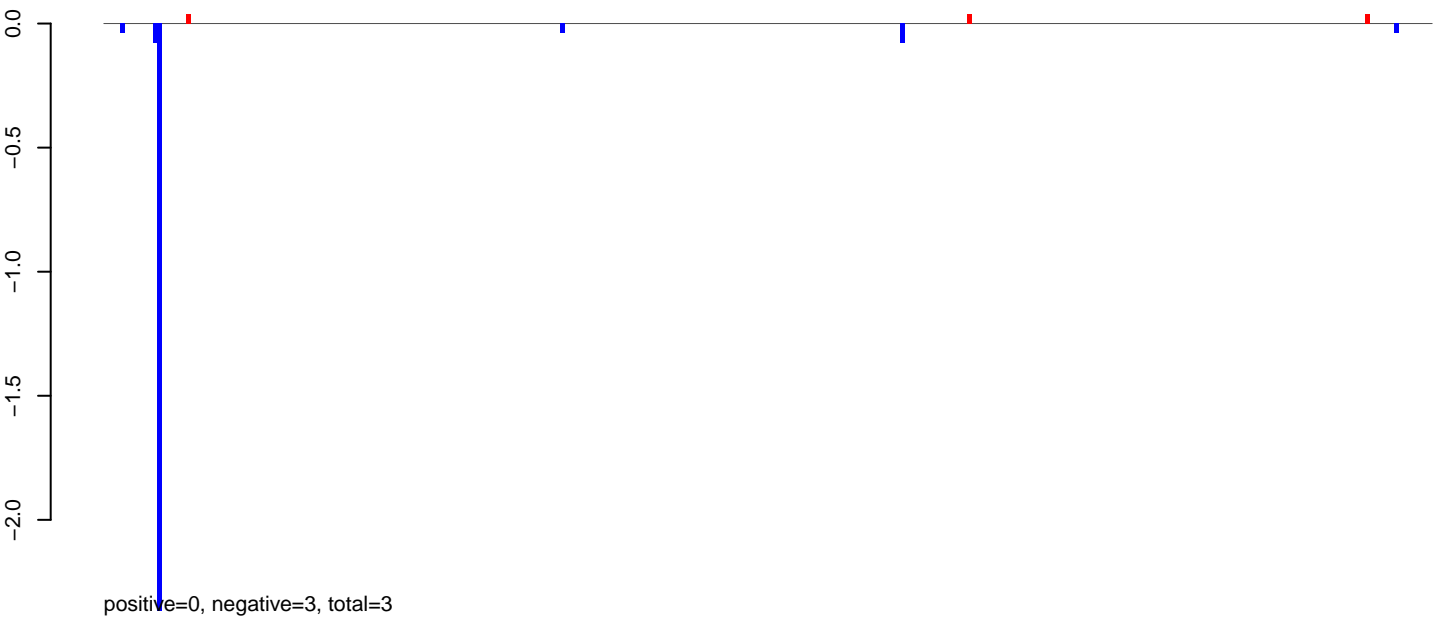

AeAeg_Fcarc_GH_rep2.24_35.rep

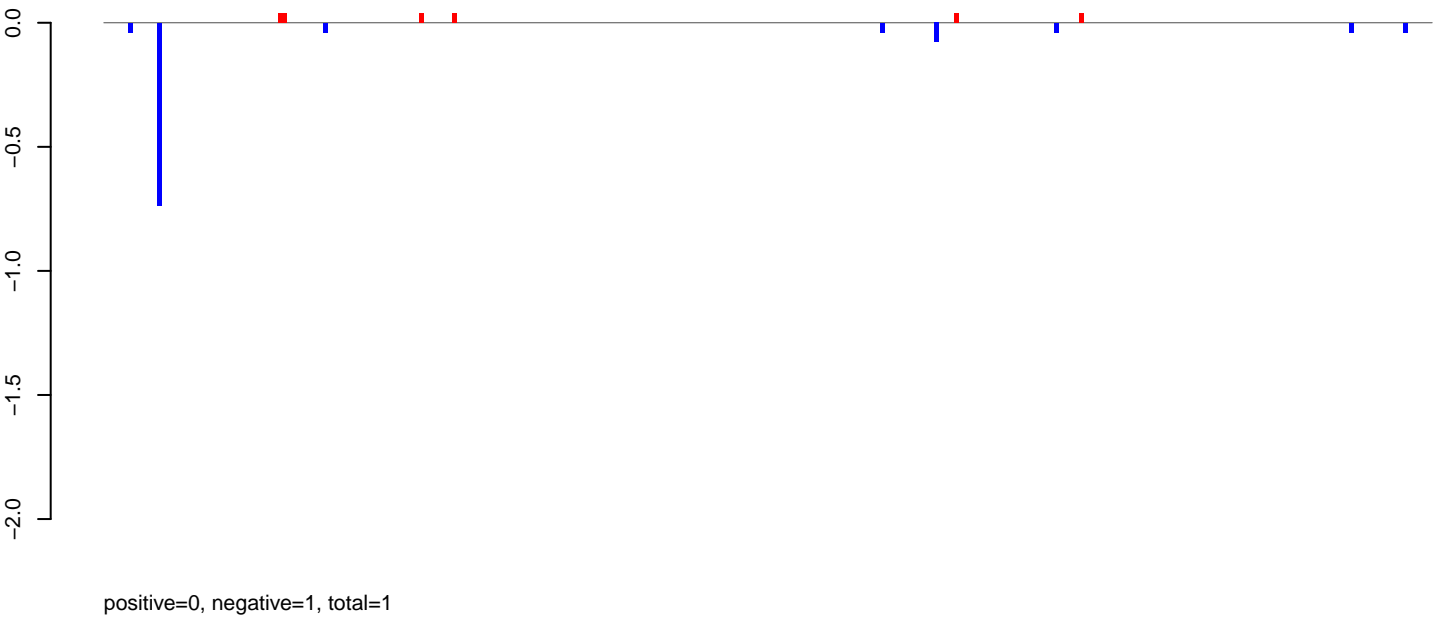

AeAeg_Fcarc_GH_rep2.rep

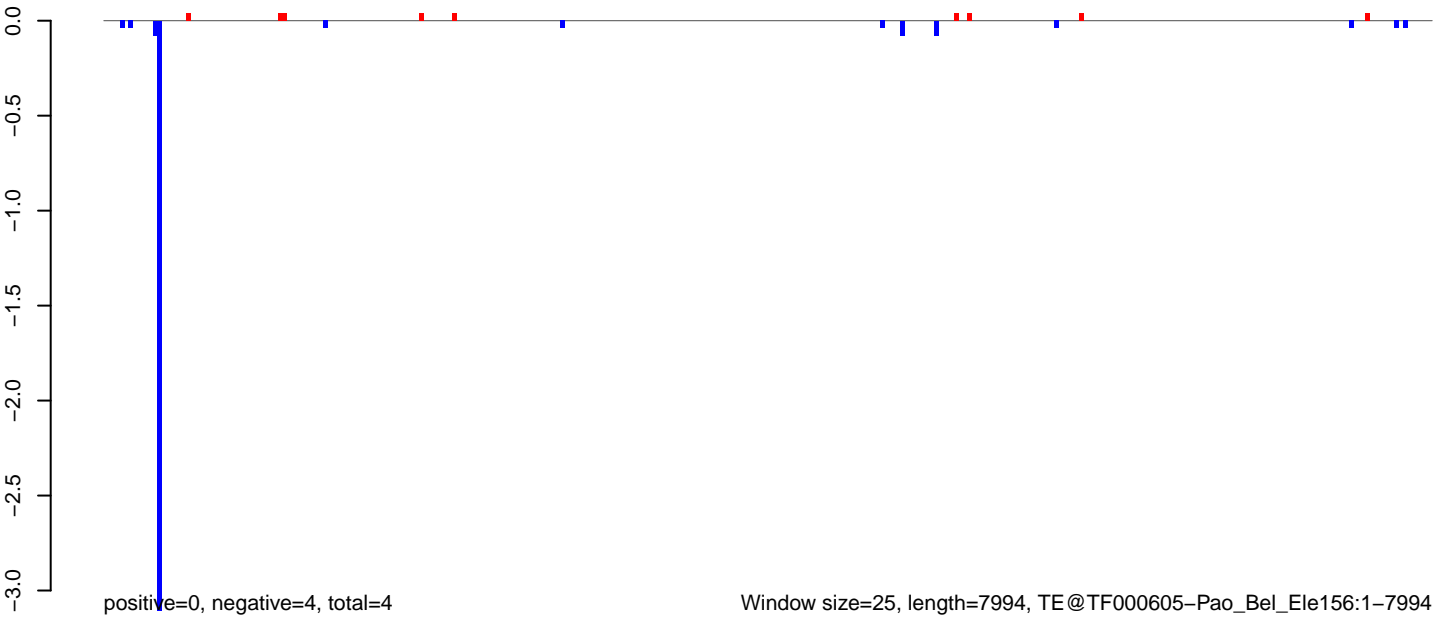

AeAeg_Fcarc_GH_rep2.18_23.rep

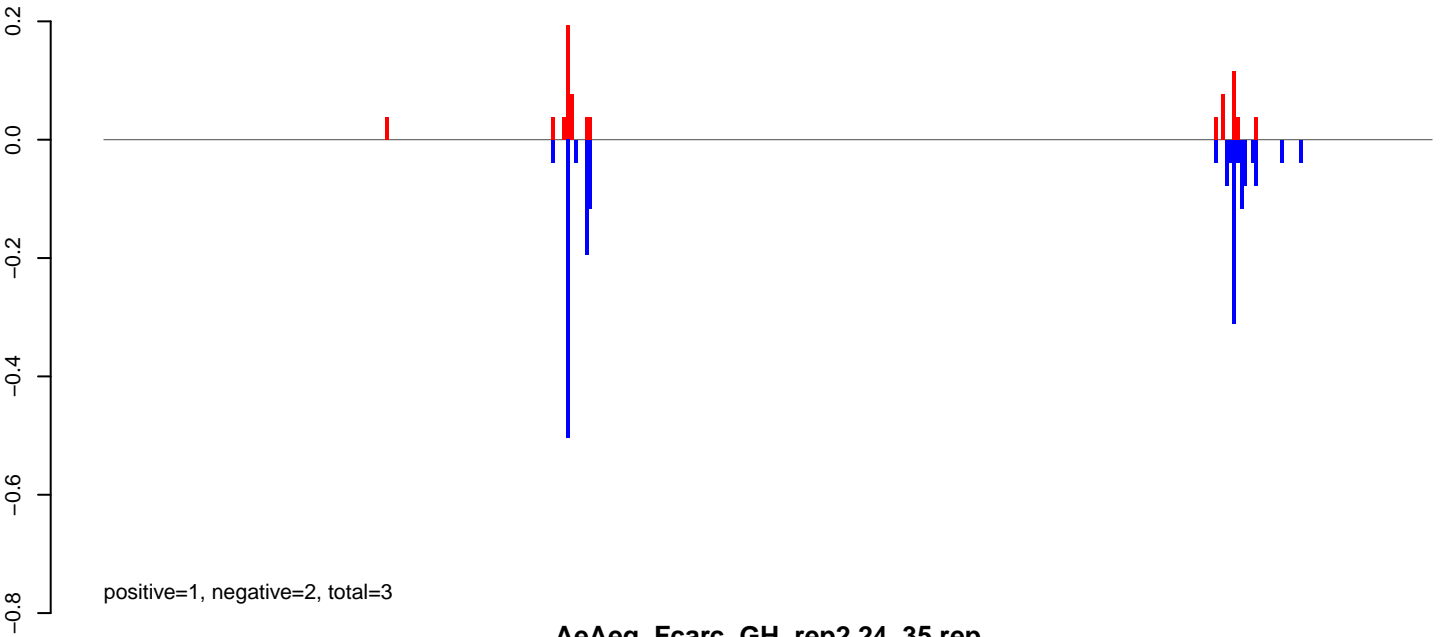

AeAeg_Fcarc_GH_rep2.24_35.rep

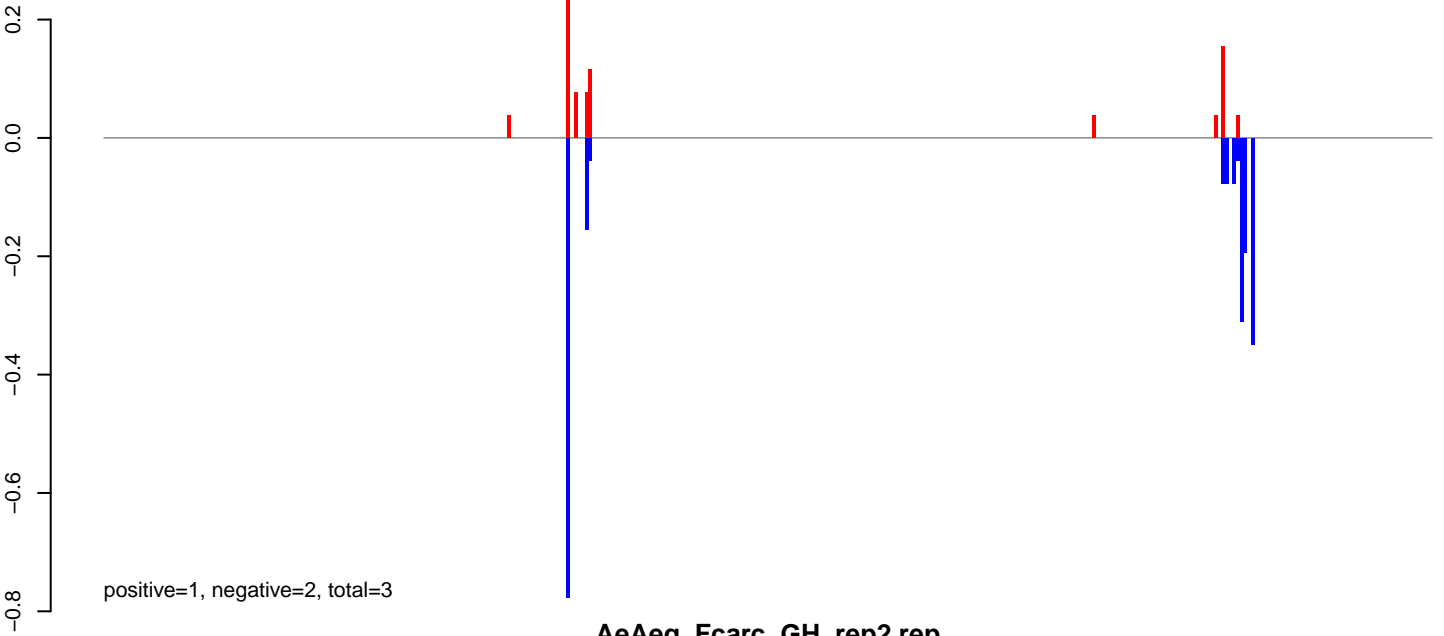

AeAeg_Fcarc_GH_rep2.rep

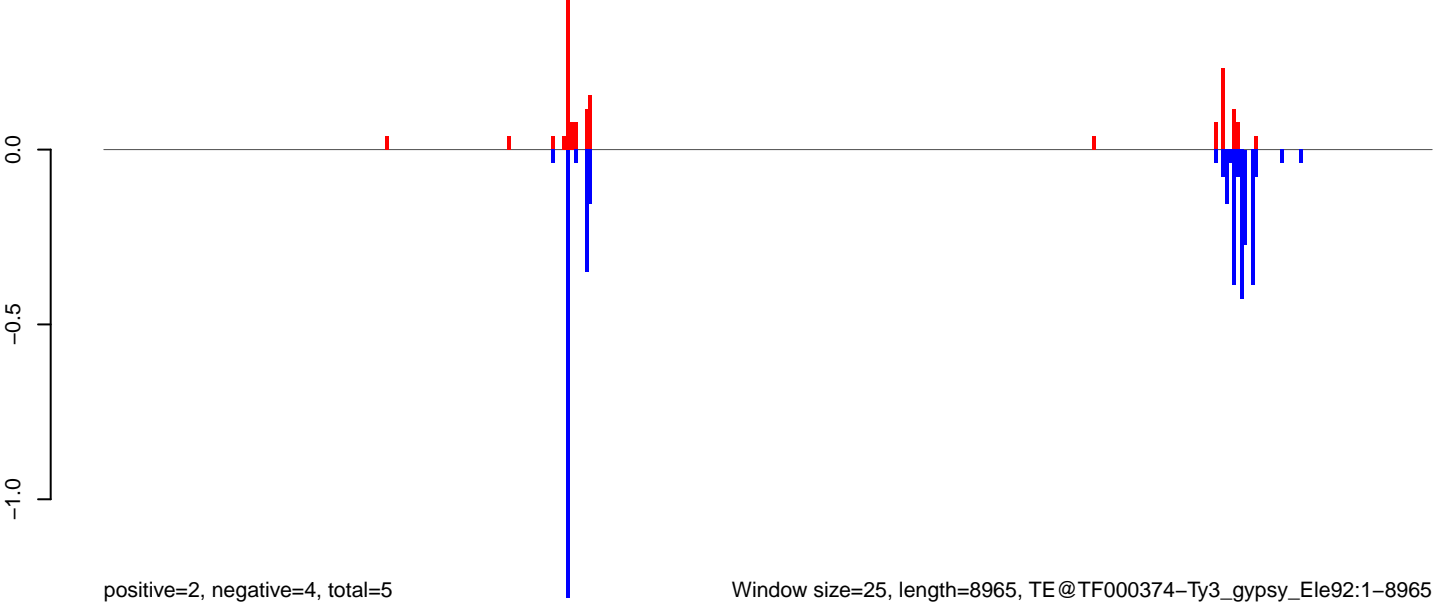

Window size=25, length=8965, TE@TF000374-Ty3_gypsy_Ele92:1-8965

0 2000 4000 6000 8000

AeAeg_Fcarc_GH_rep2.18_23.rep

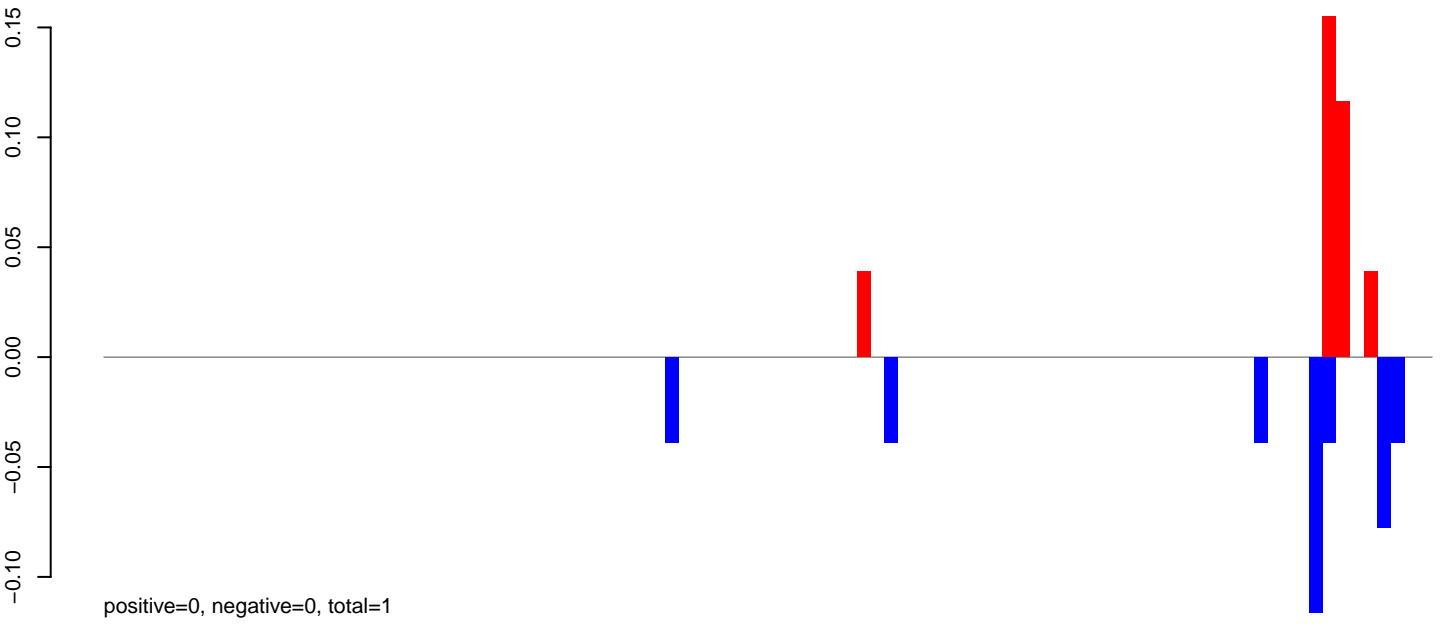

AeAeg_Fcarc_GH_rep2.24_35.rep

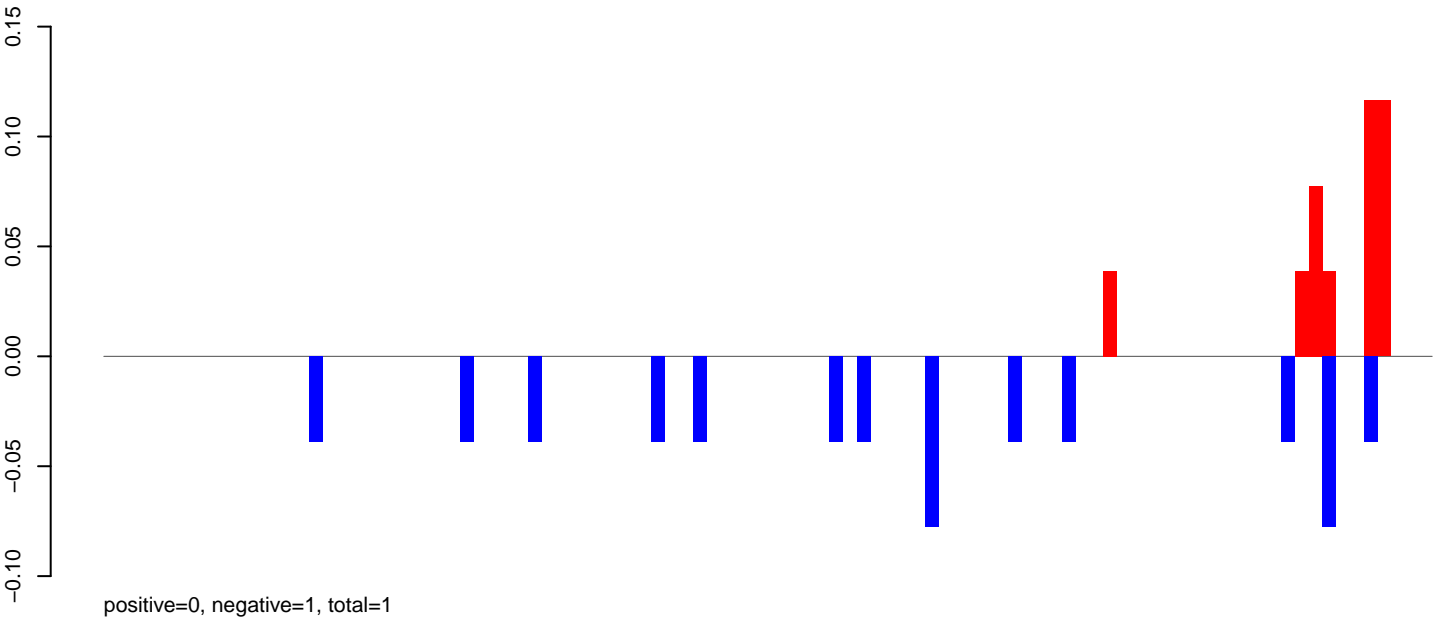

AeAeg_Fcarc_GH_rep2.rep

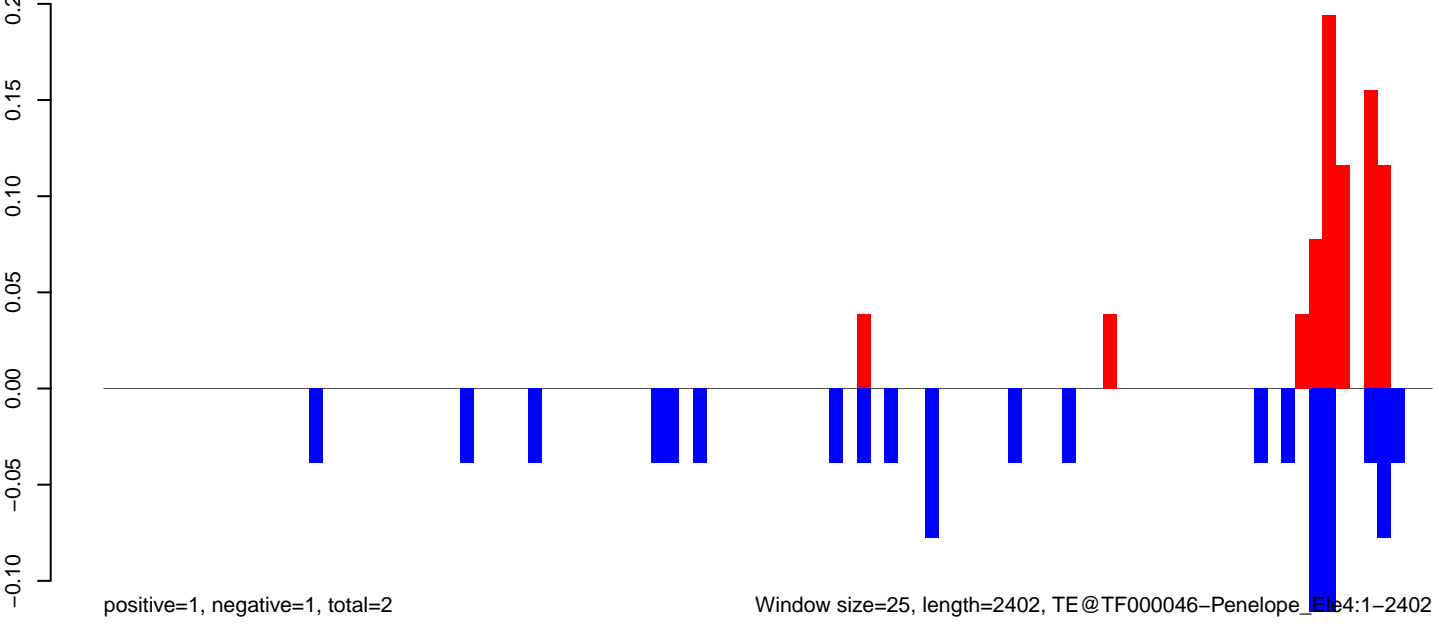

Window size=25, length=2402, TE@TF000046-Penelope_Ele4:1-2402

0 500 1000 1500 2000 2500

AeAeg_Fcarc_GH_rep2.18_23.rep



AeAeg_Fcarc_GH_rep2.24_35.rep

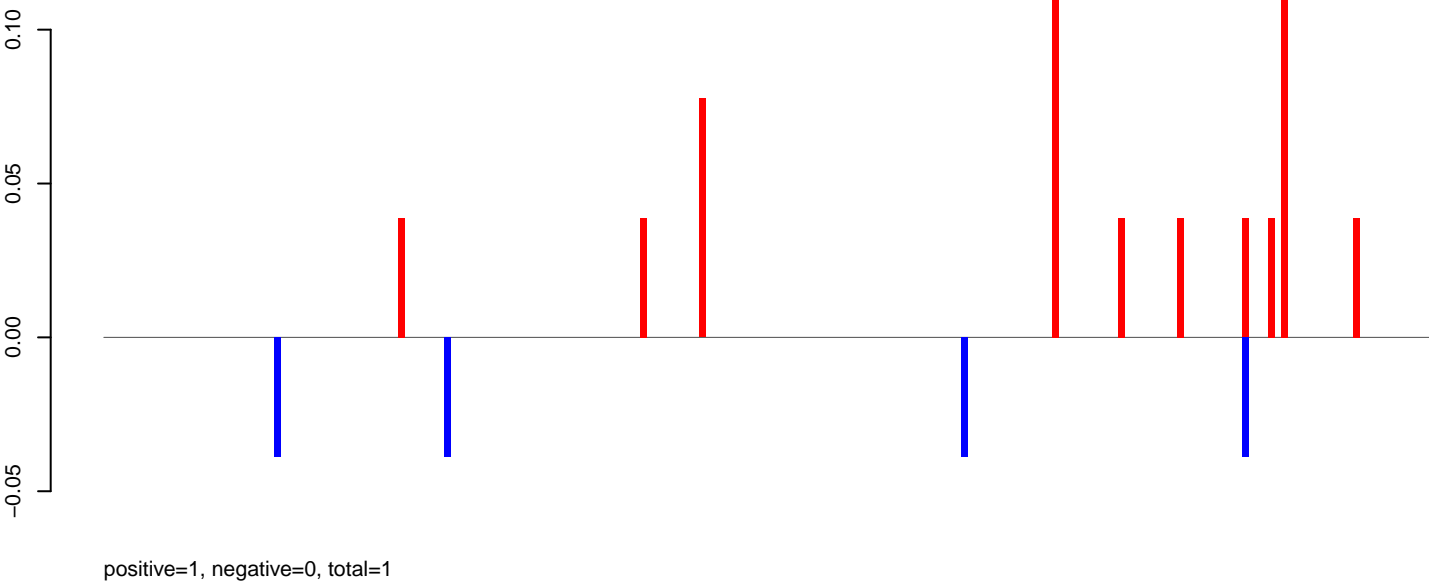

AeAeg_Fcarc_GH_rep2.rep

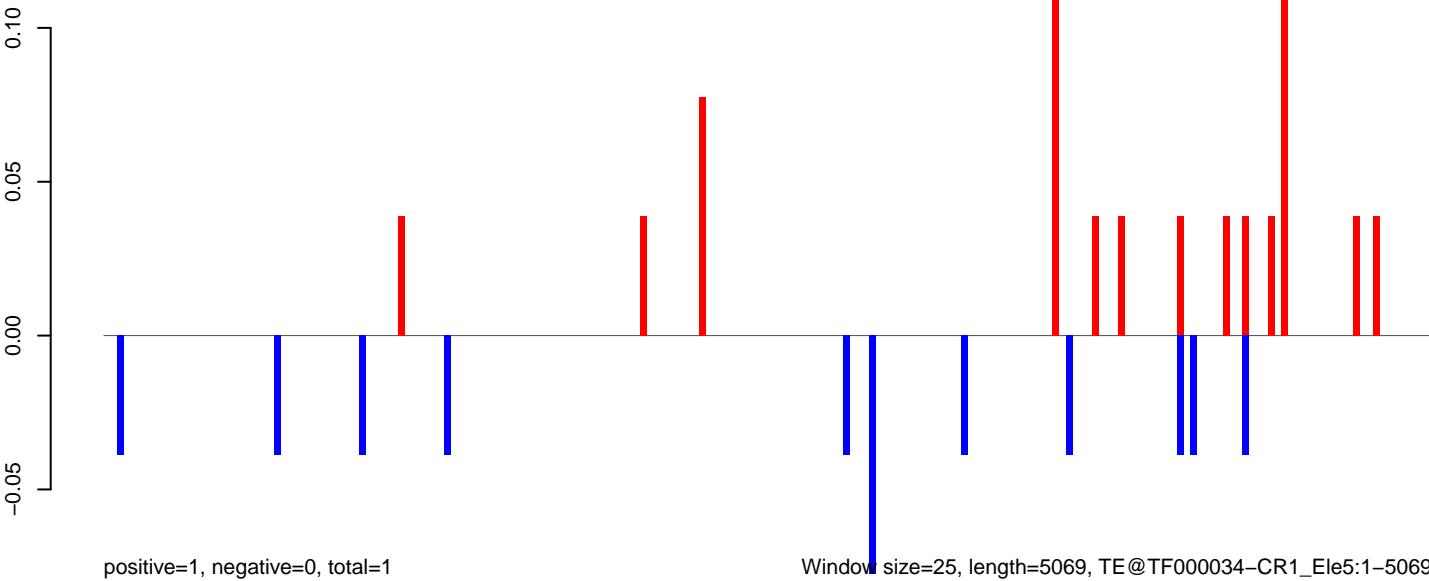

AeAeg_Fcarc_GH_rep2.18_23.rep

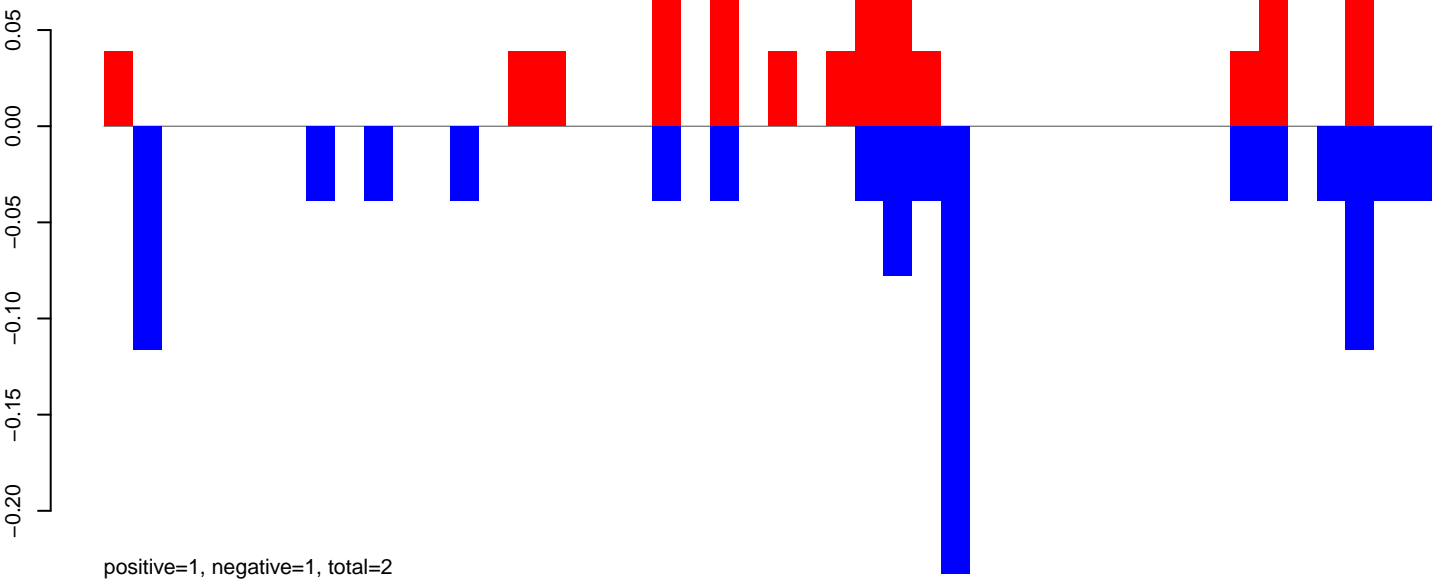

AeAeg_Fcarc_GH_rep2.24_35.rep

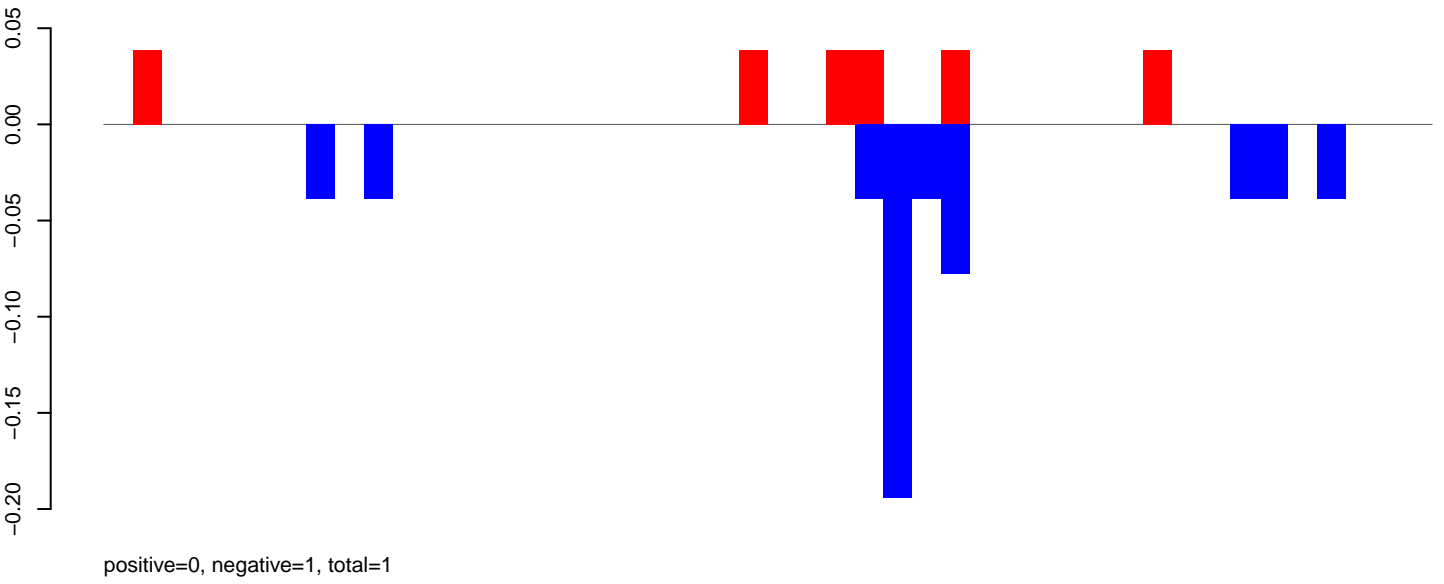

AeAeg_Fcarc_GH_rep2.rep

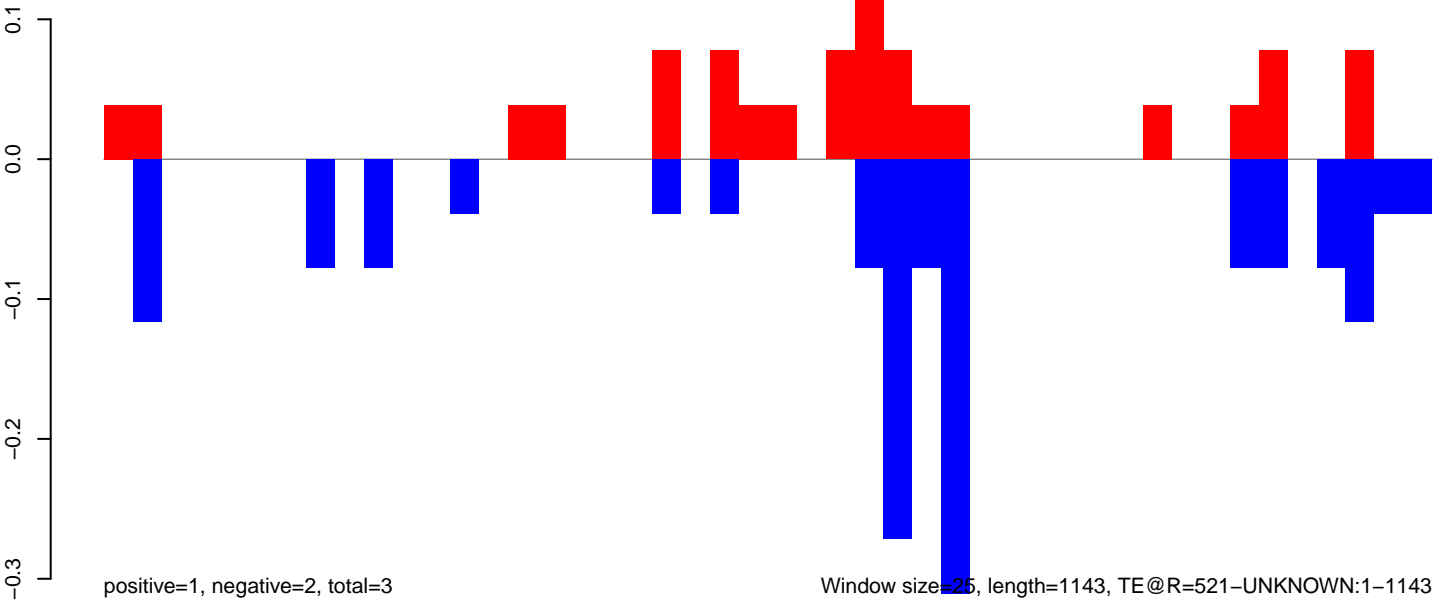

AeAeg_Fcarc_GH_rep2.18_23.rep

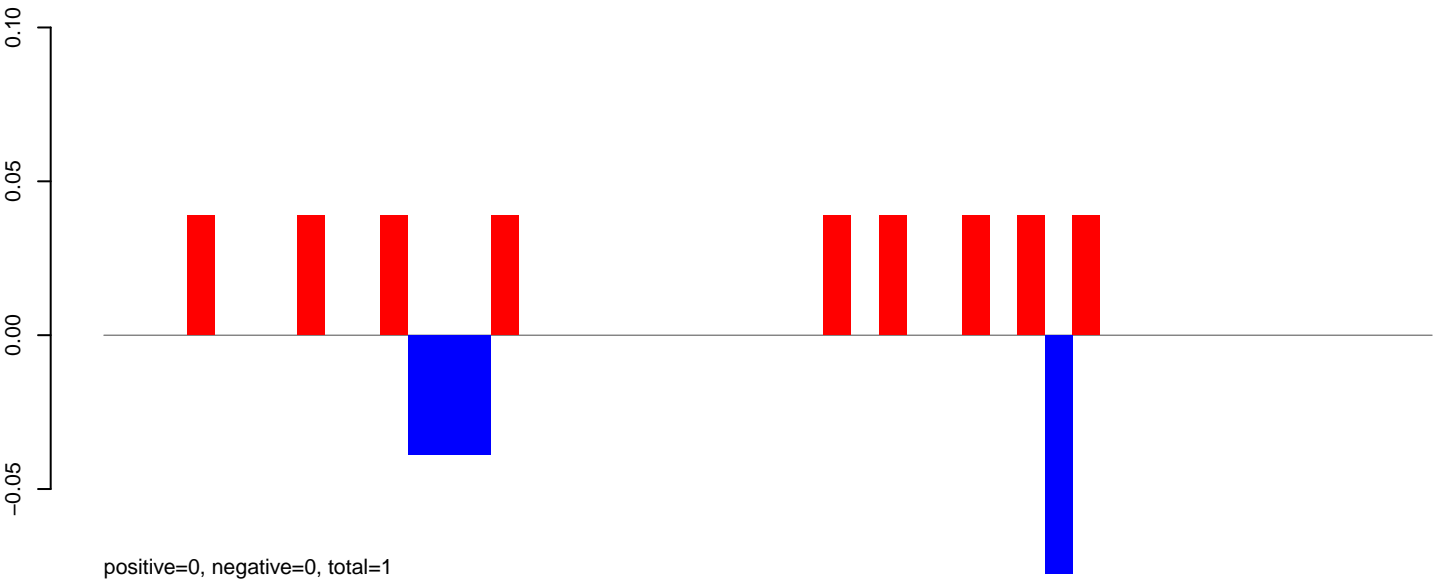

AeAeg_Fcarc_GH_rep2.24_35.rep

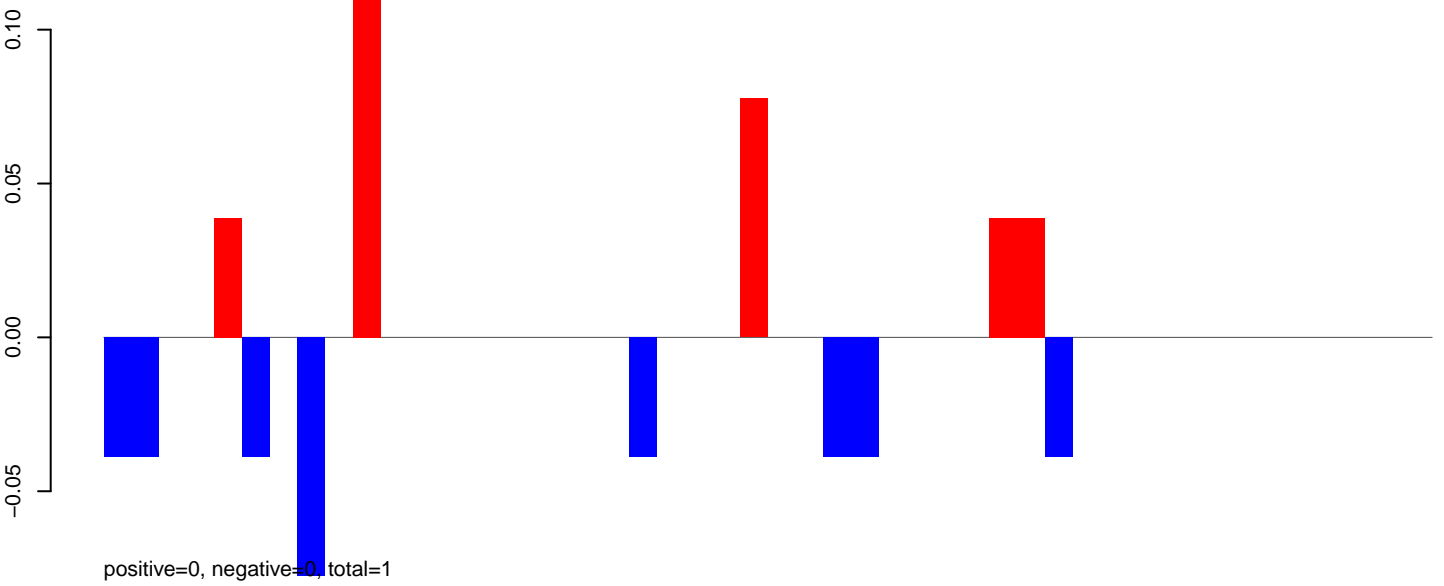

AeAeg_Fcarc_GH_rep2.rep

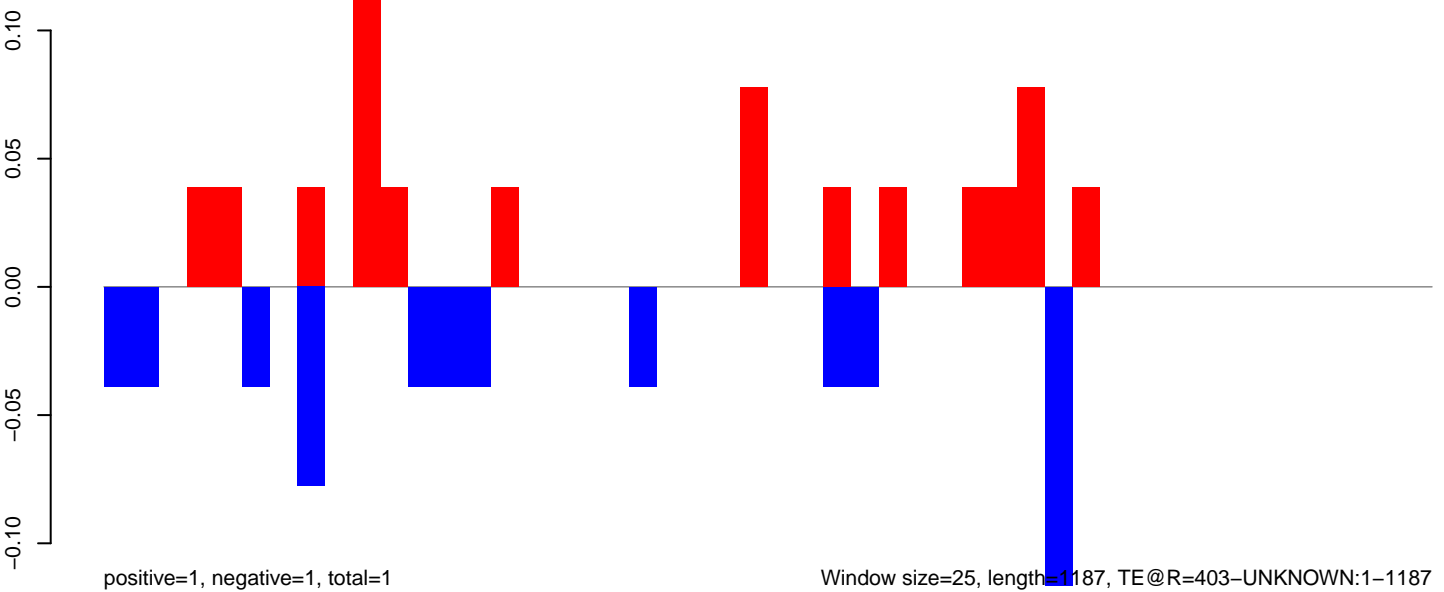

0 200 400 600 800 1000 1200

AeAeg_FcArc_GH_rep2.18_23.rep

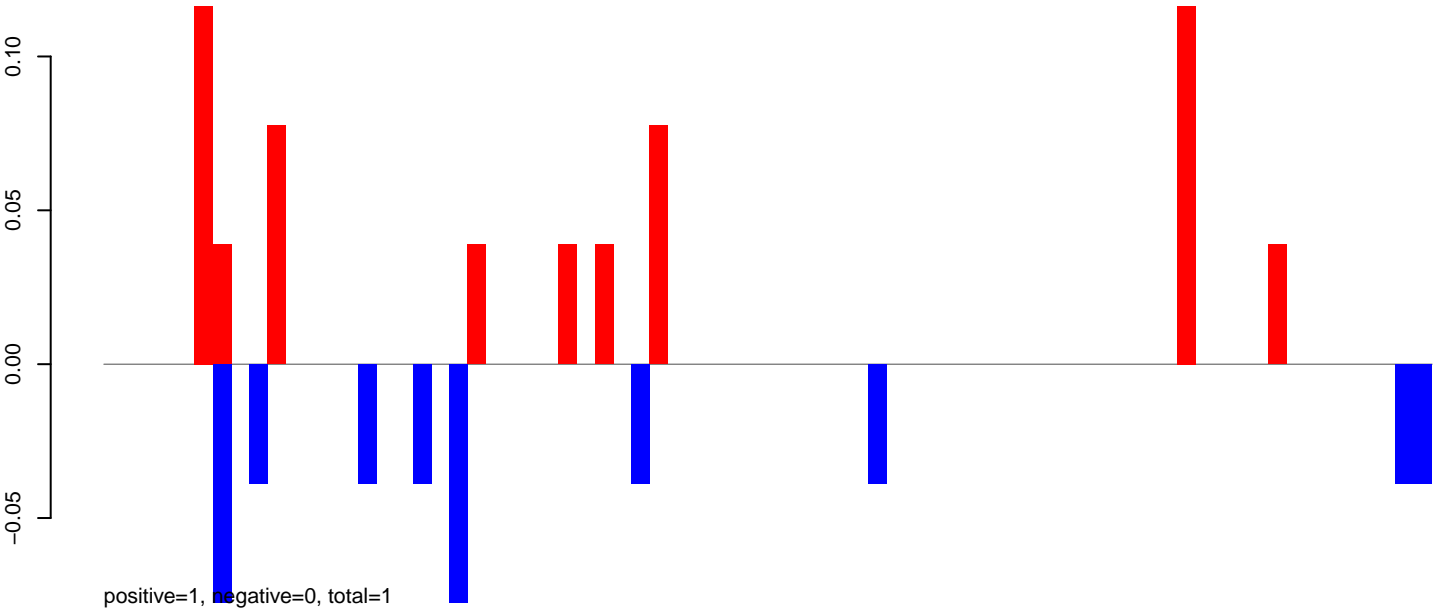

AeAeg_FcArc_GH_rep2.24_35.rep

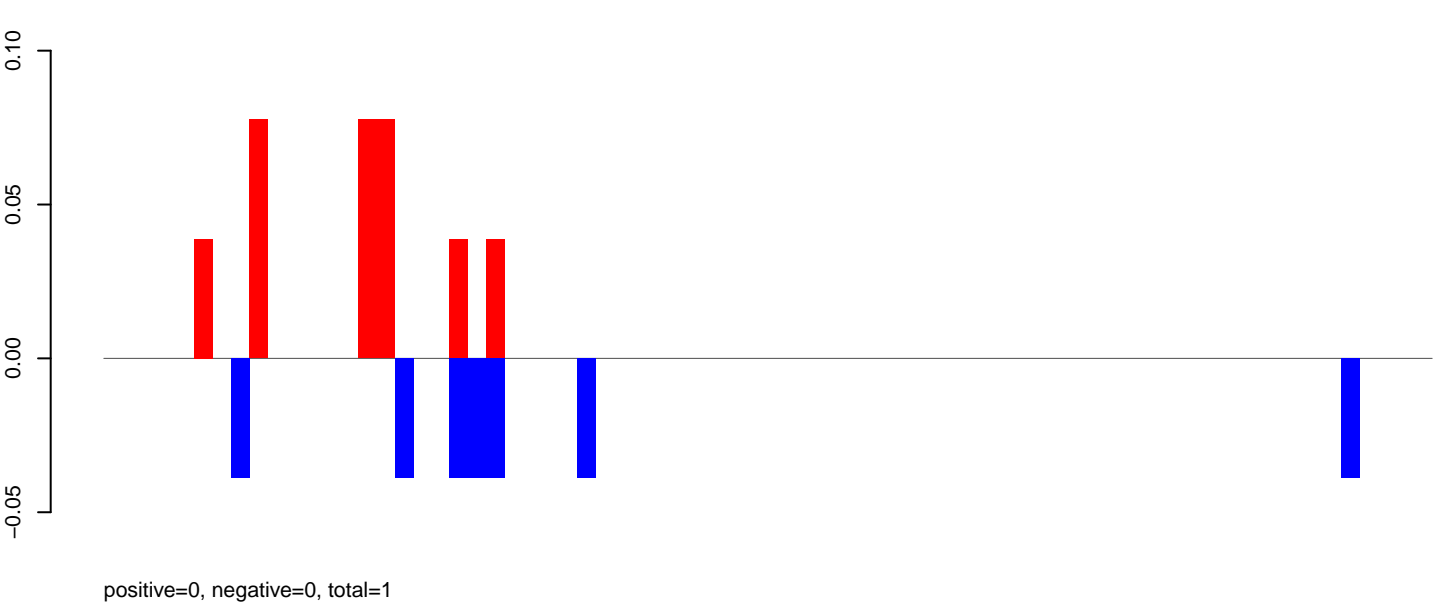

AeAeg_FcArc_GH_rep2.rep

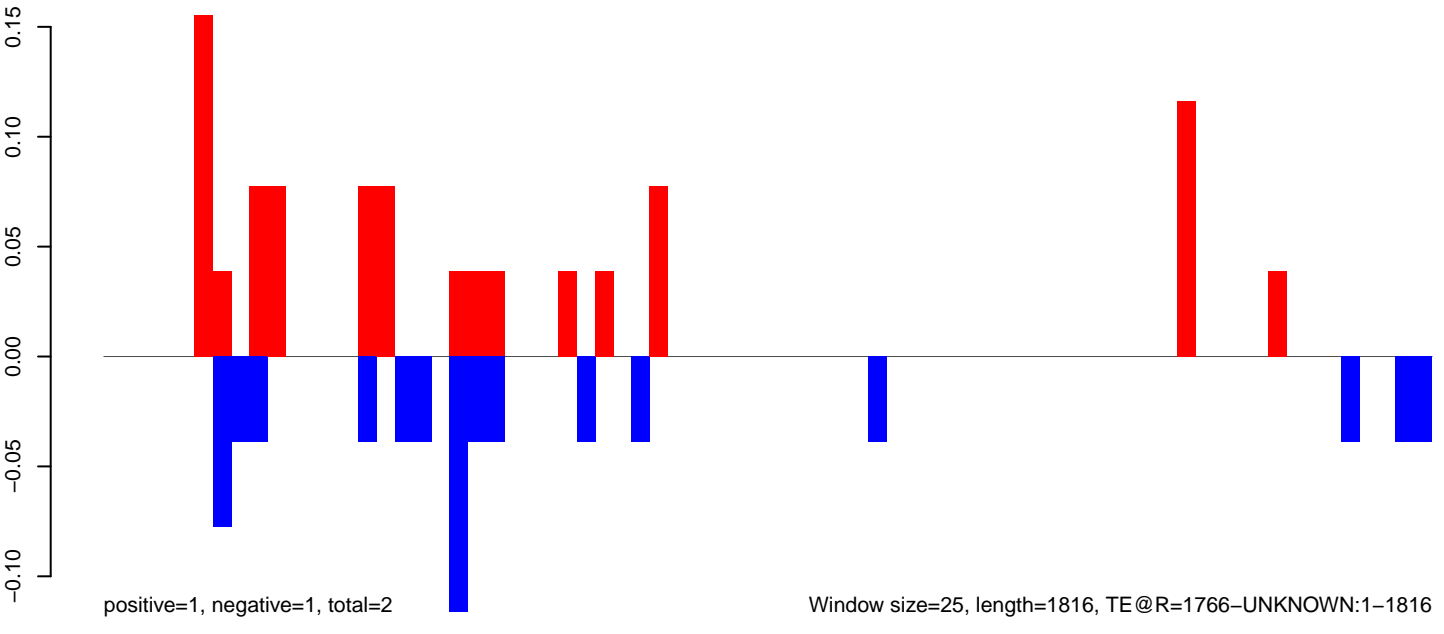

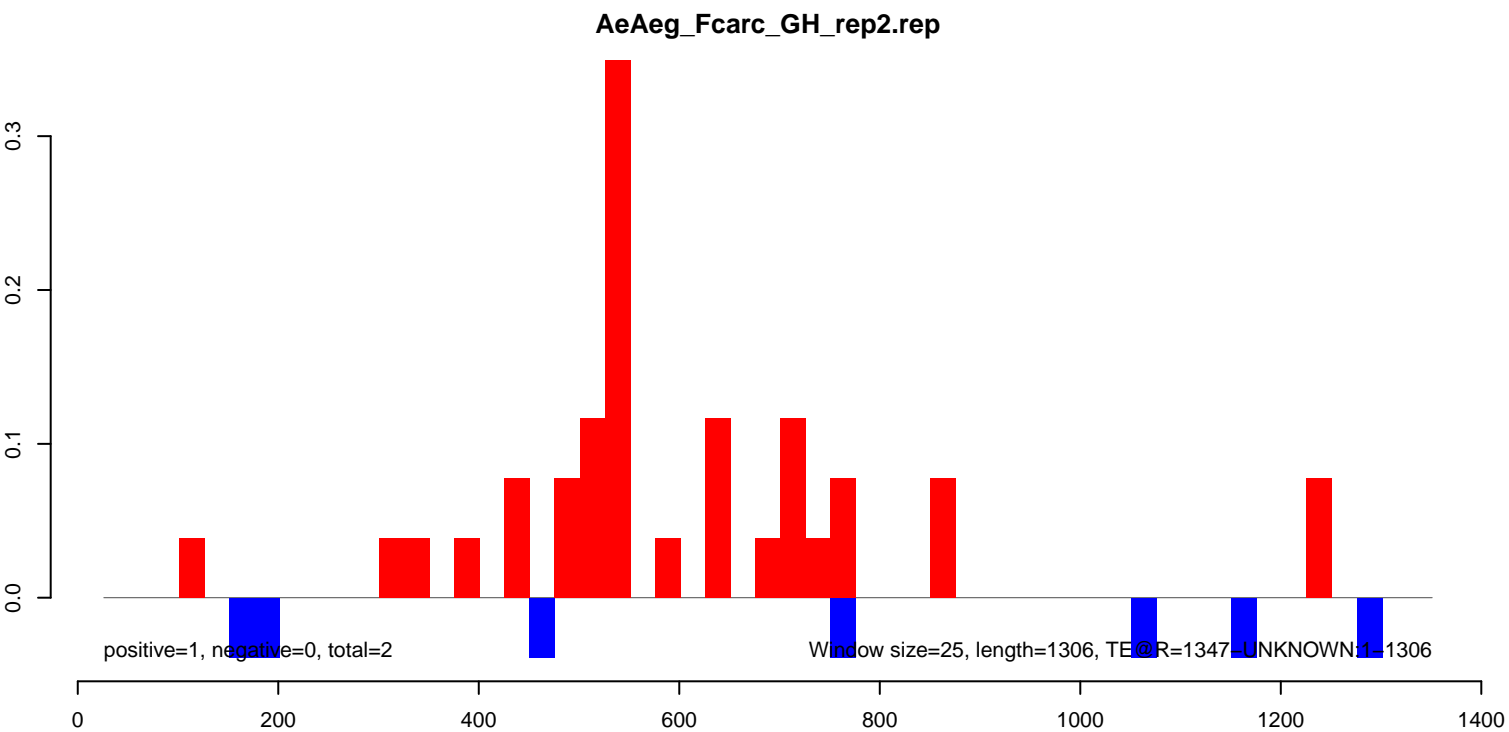
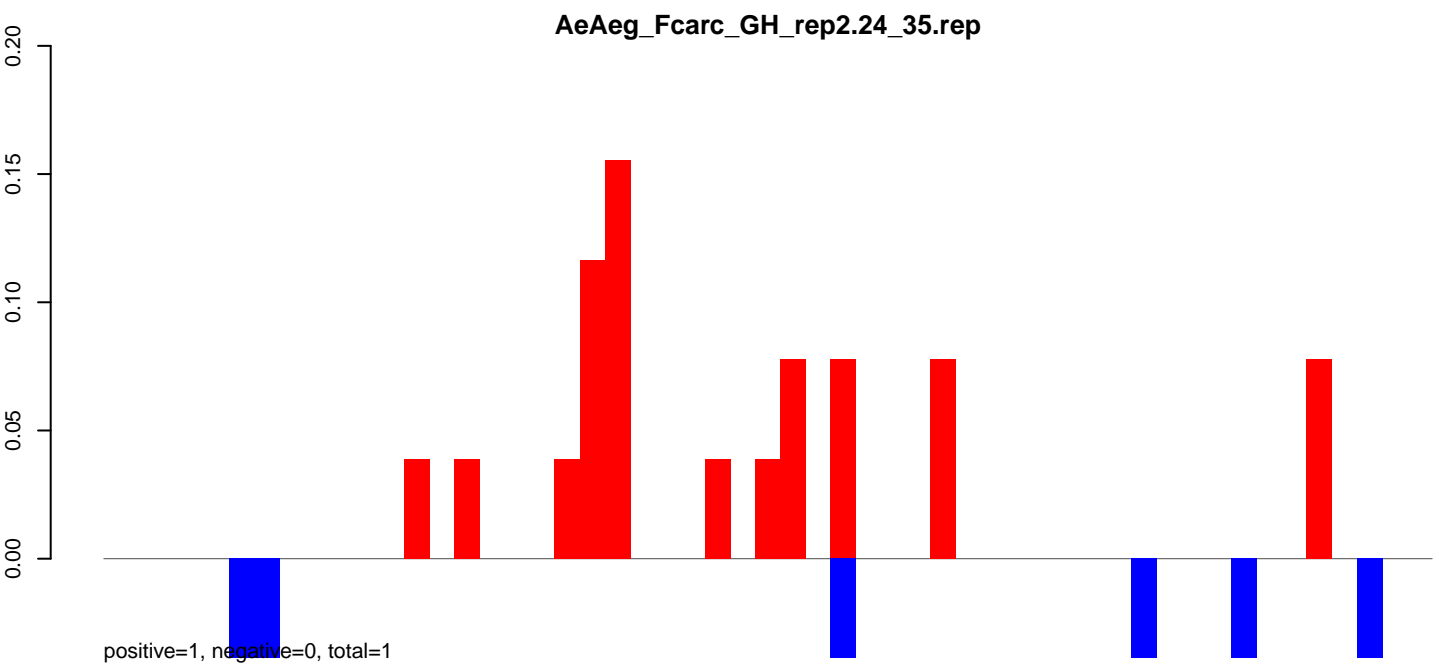
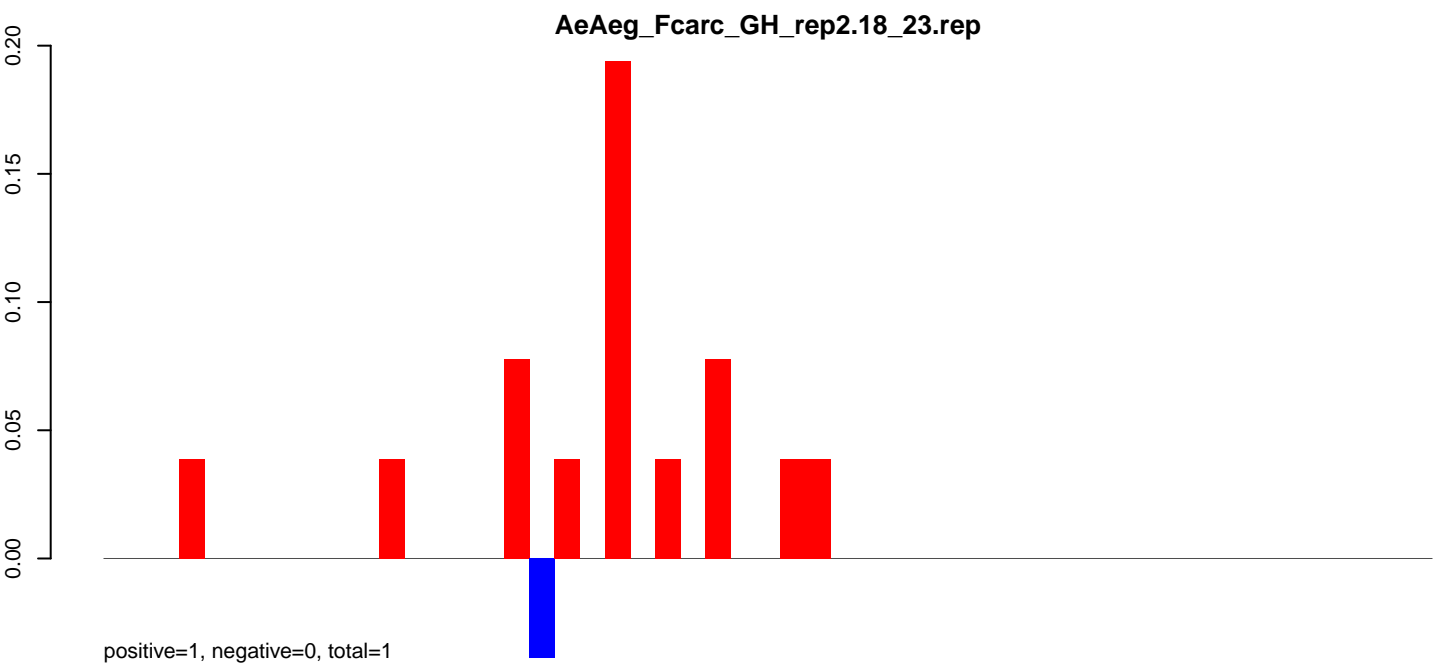

AeAeg_Fcarc_GH_rep2.18_23.rep



positive=1, negative=1, total=2

AeAeg_Fcarc_GH_rep2.24_35.rep

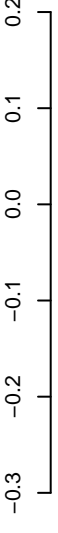

positive=1, negative=1, total=2

AeAeg_Fcarc_GH_rep2.rep

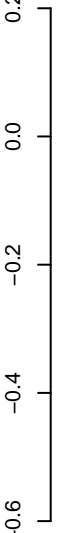

positive=1, negative=2, total=3

Window size=25, length=1234, TE@R=1003-UNKNOWN:1-1234

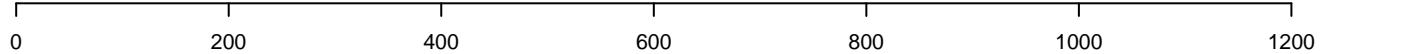

AeAeg_Fcarc_GH_rep2.18_23.rep

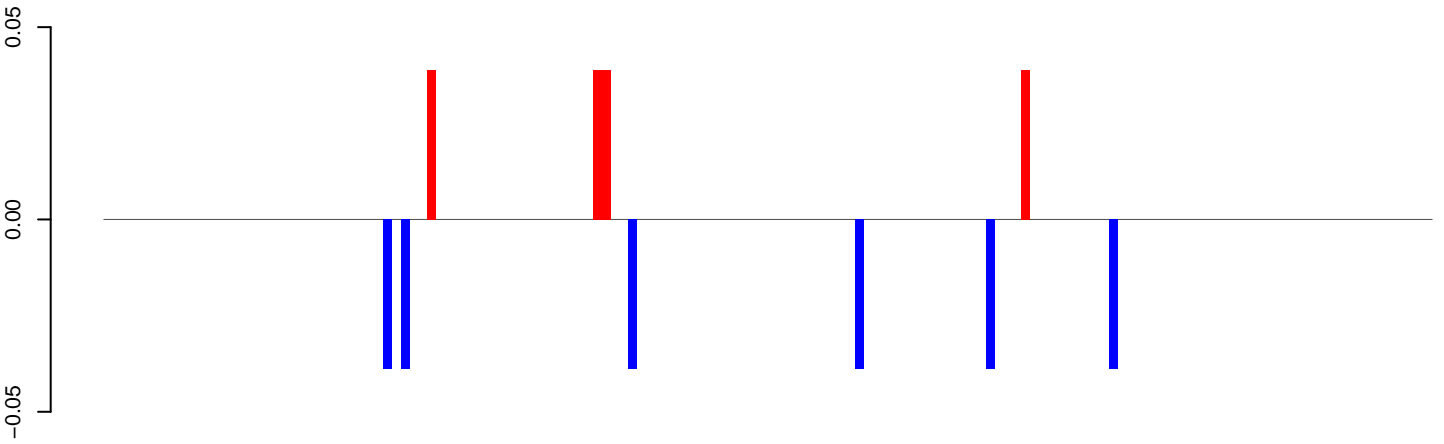

positive=0, negative=0, total=0

AeAeg_Fcarc_GH_rep2.24_35.rep

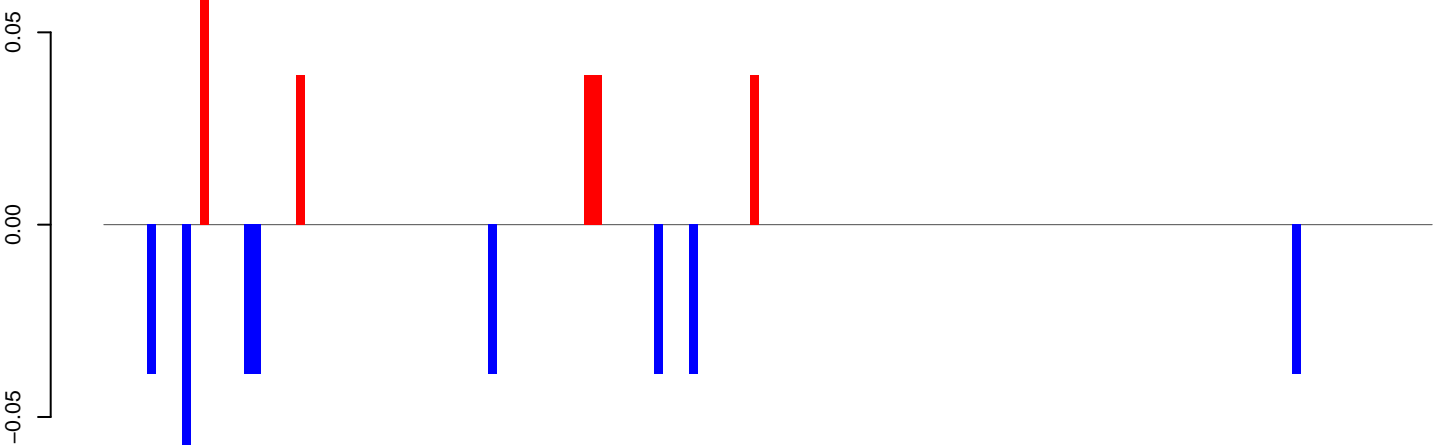

positive=0, negative=0, total=1

AeAeg_Fcarc_GH_rep2.rep

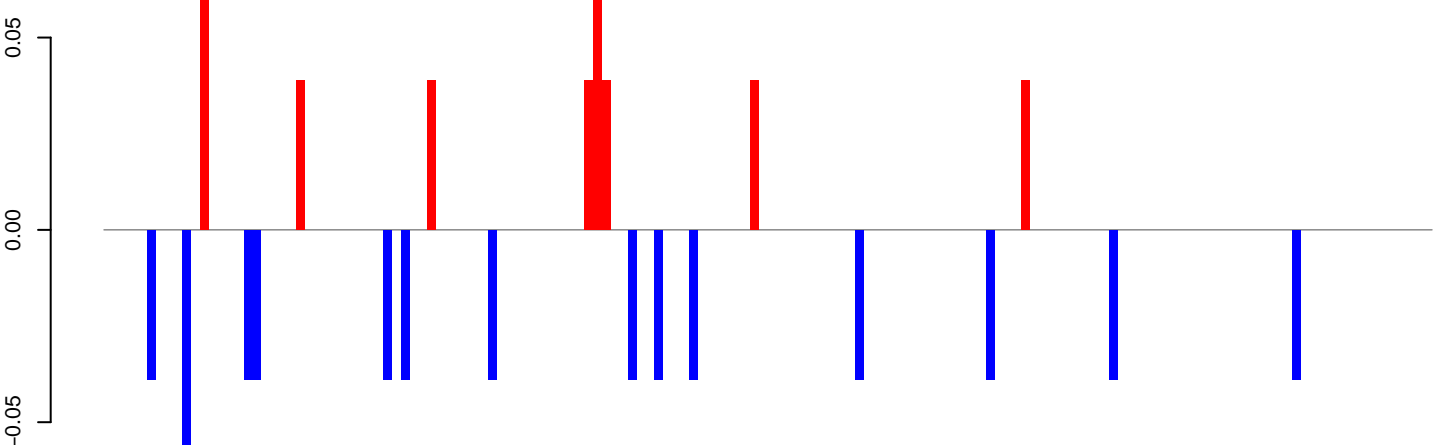

positive=0, negative=1, total=1

Window size=25, length=3782, TE@Jockey-11_AAe:1-3782

0 1000 2000 3000

AeAeg_FcArc_GH_rep2.18_23.rep

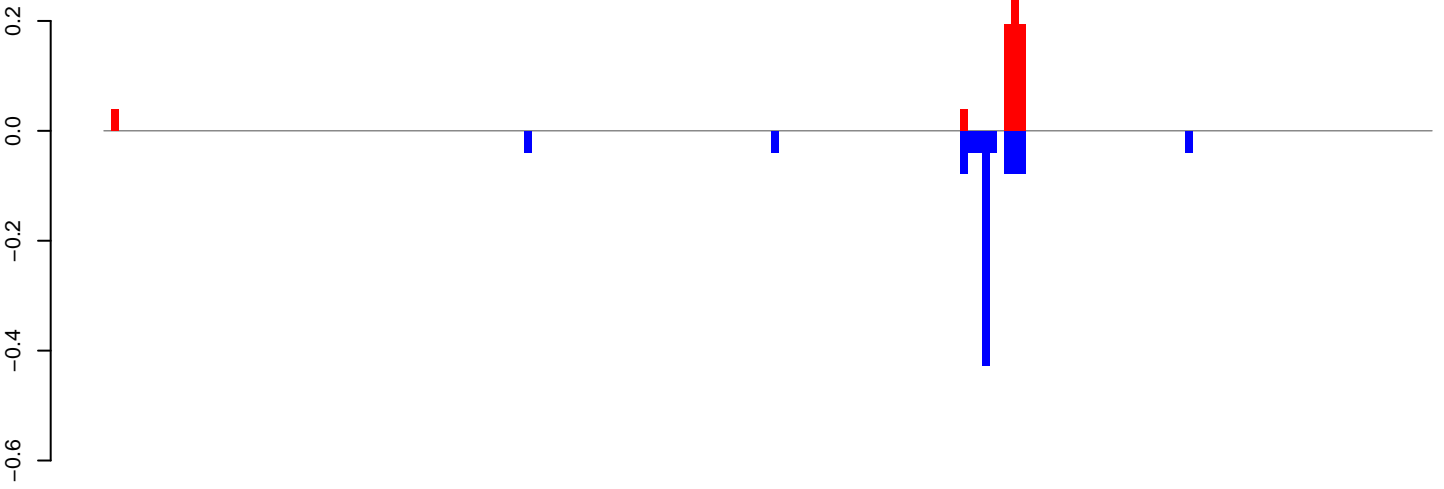

positive=1, negative=1, total=2

AeAeg_FcArc_GH_rep2.24_35.rep

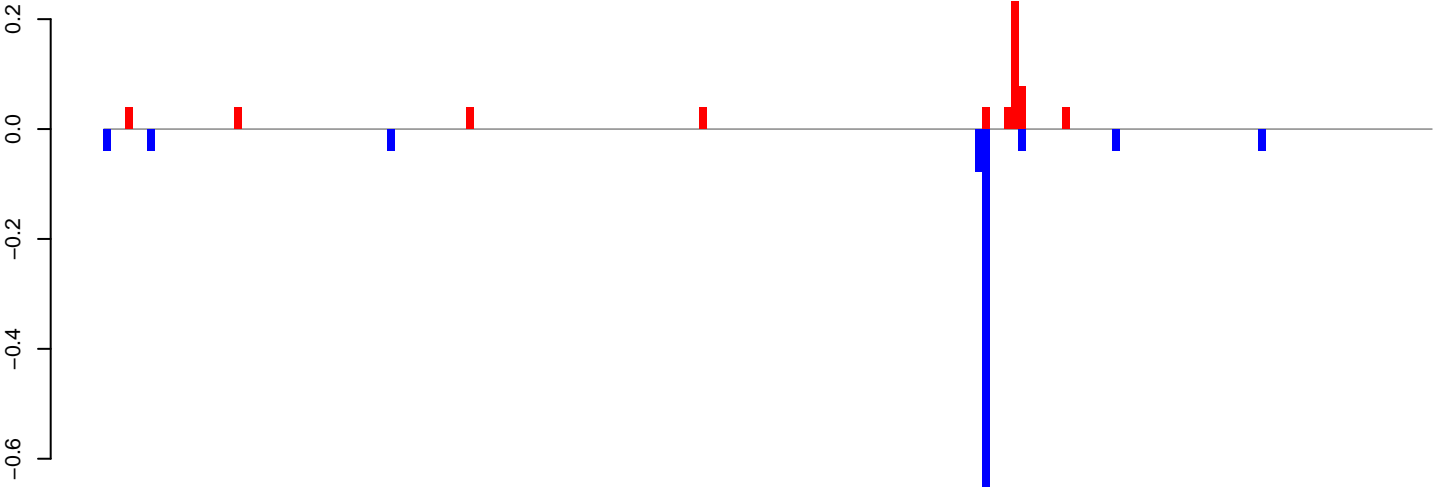

positive=1, negative=1, total=2

AeAeg_FcArc_GH_rep2.rep

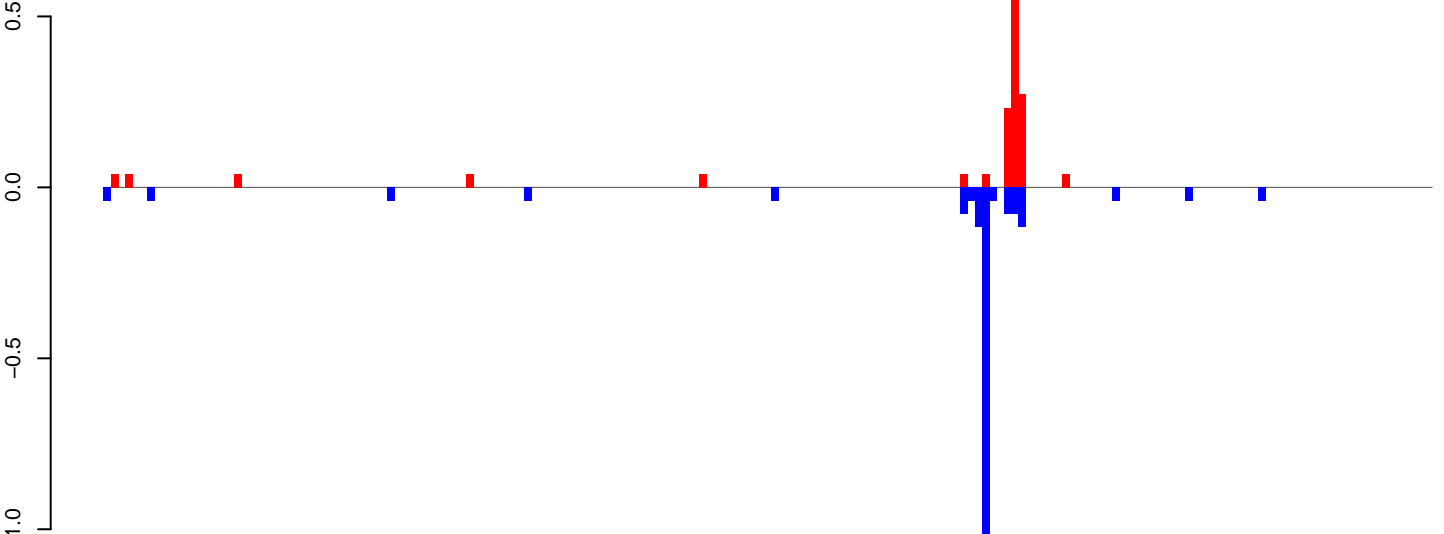

positive=1, negative=2, total=3

Window size=25, length=4554, TE@Gypsy-9_AA-LTR-I:1-4554

0 1000 2000 3000 4000

AeAeg_Fcarc_GH_rep2.18_23.rep



AeAeg_Fcarc_GH_rep2.24_35.rep

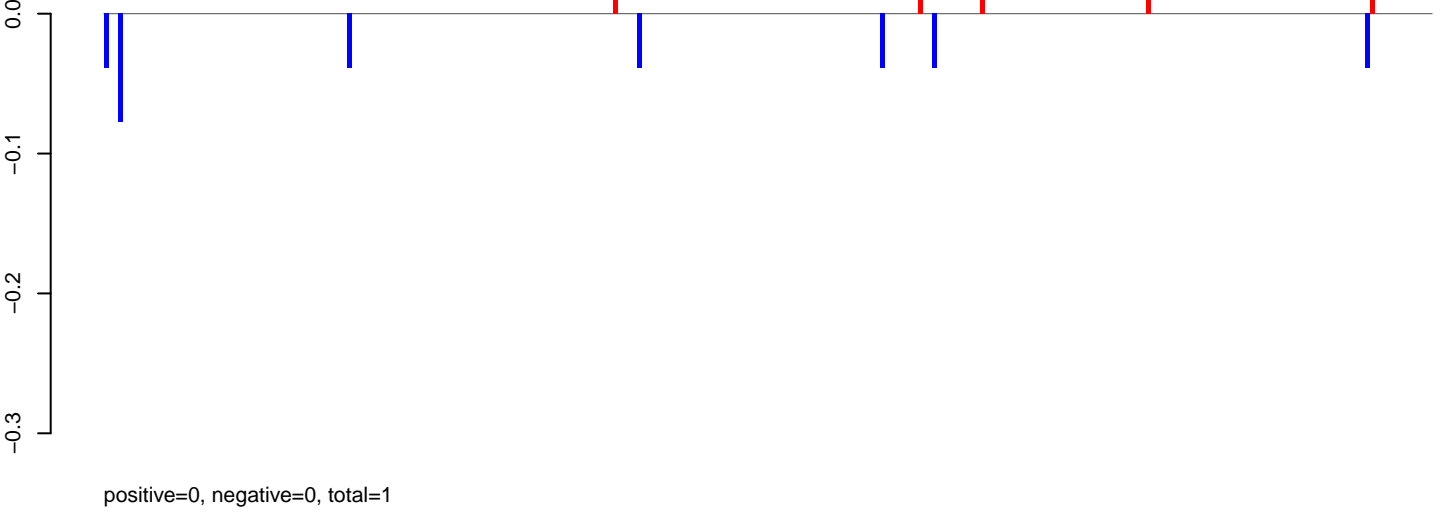

AeAeg_Fcarc_GH_rep2.rep

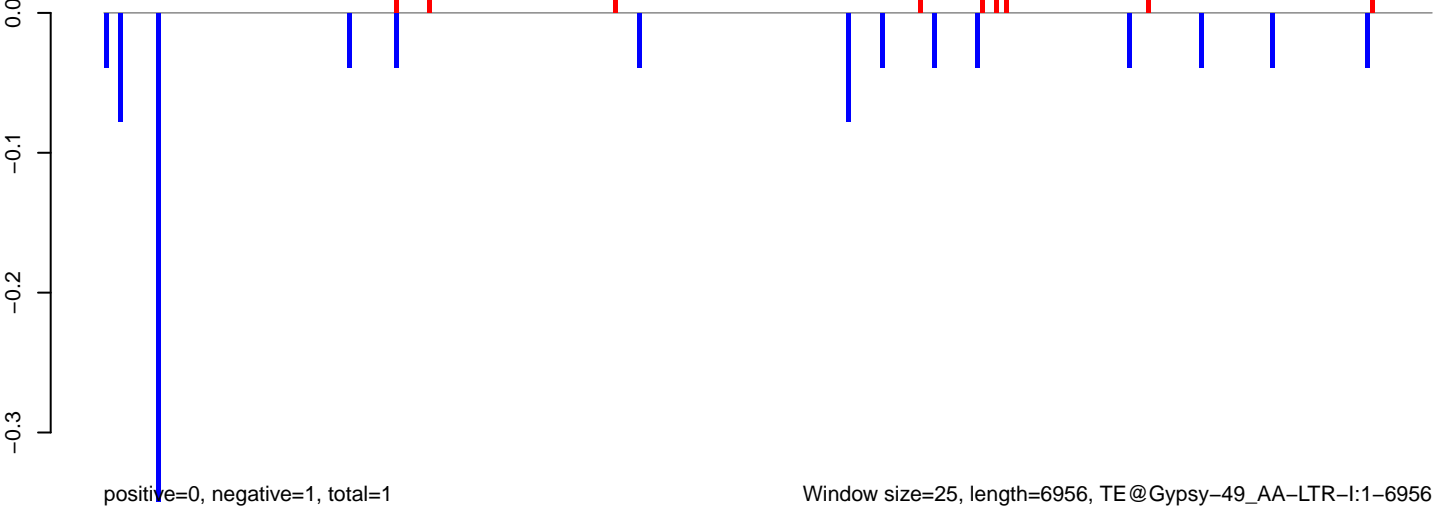

AeAeg_Fcarc_GH_rep2.18_23.rep

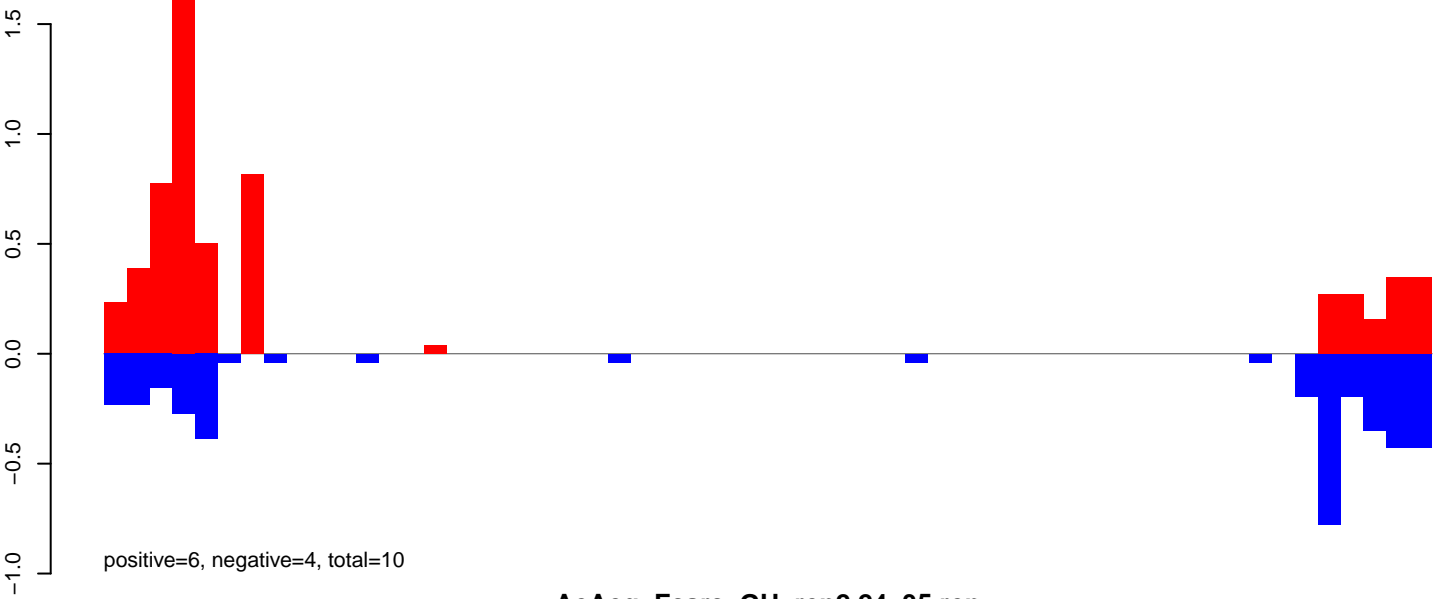

AeAeg_Fcarc_GH_rep2.24_35.rep

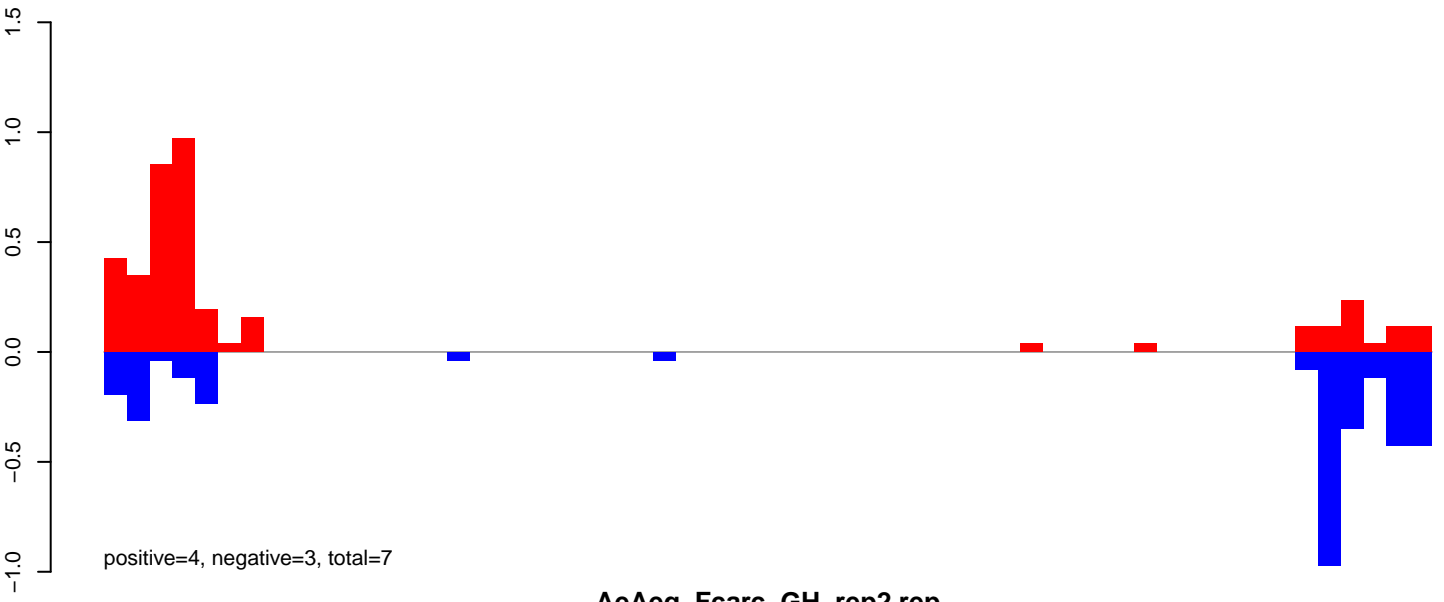

AeAeg_Fcarc_GH_rep2.rep

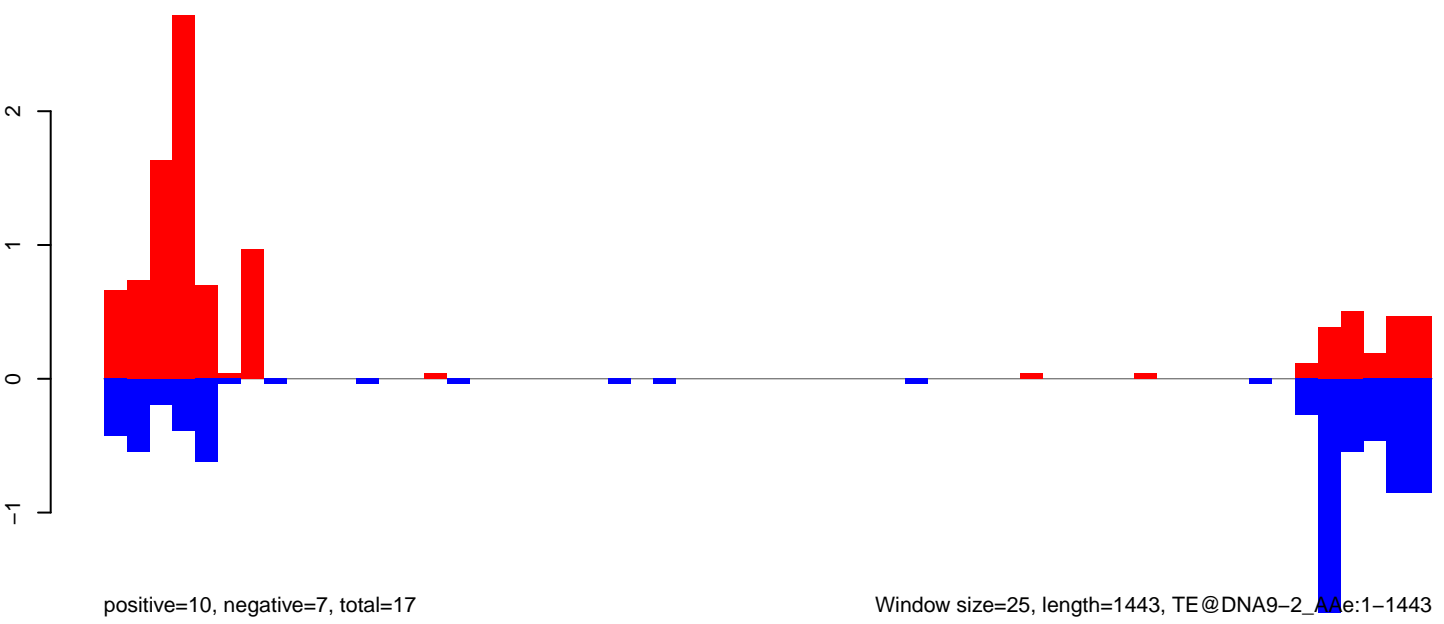

Window size=25, length=1443, TE@DNA9-2_Ae:1-1443

AeAeg_Fcarc_GH_rep2.18_23.rep

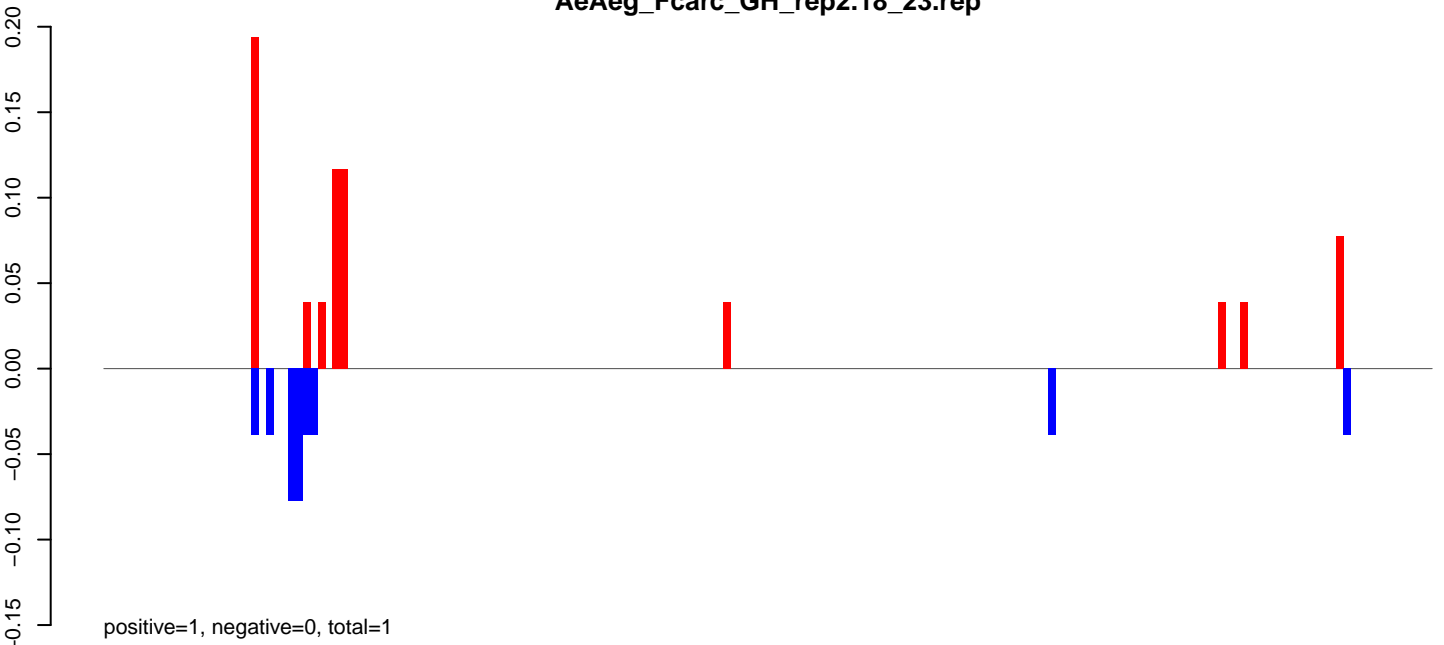

AeAeg_Fcarc_GH_rep2.24_35.rep

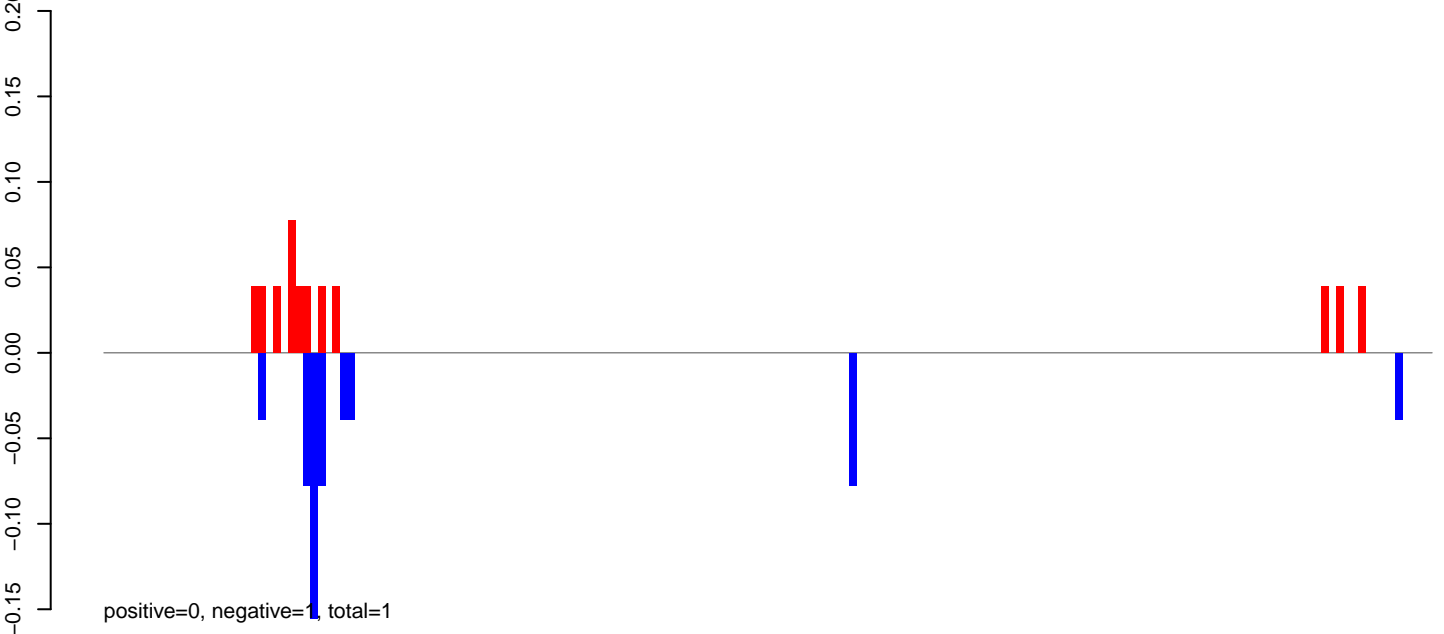

AeAeg_Fcarc_GH_rep2.rep

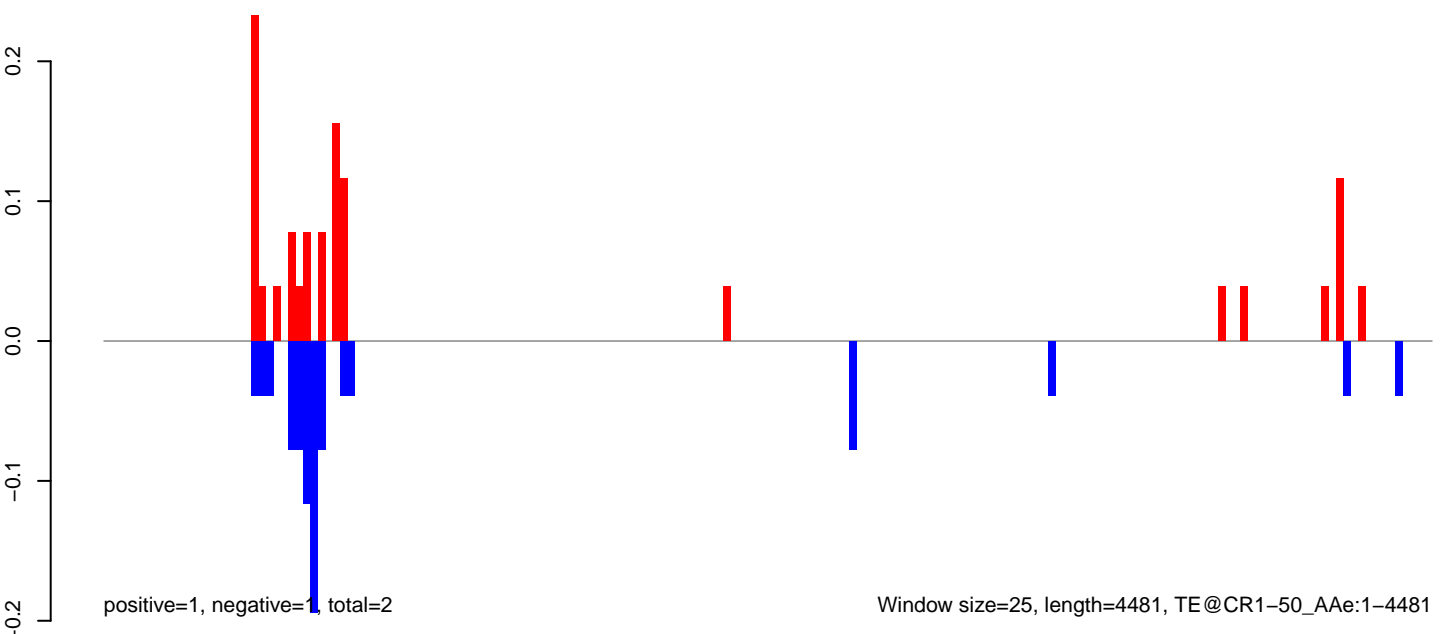

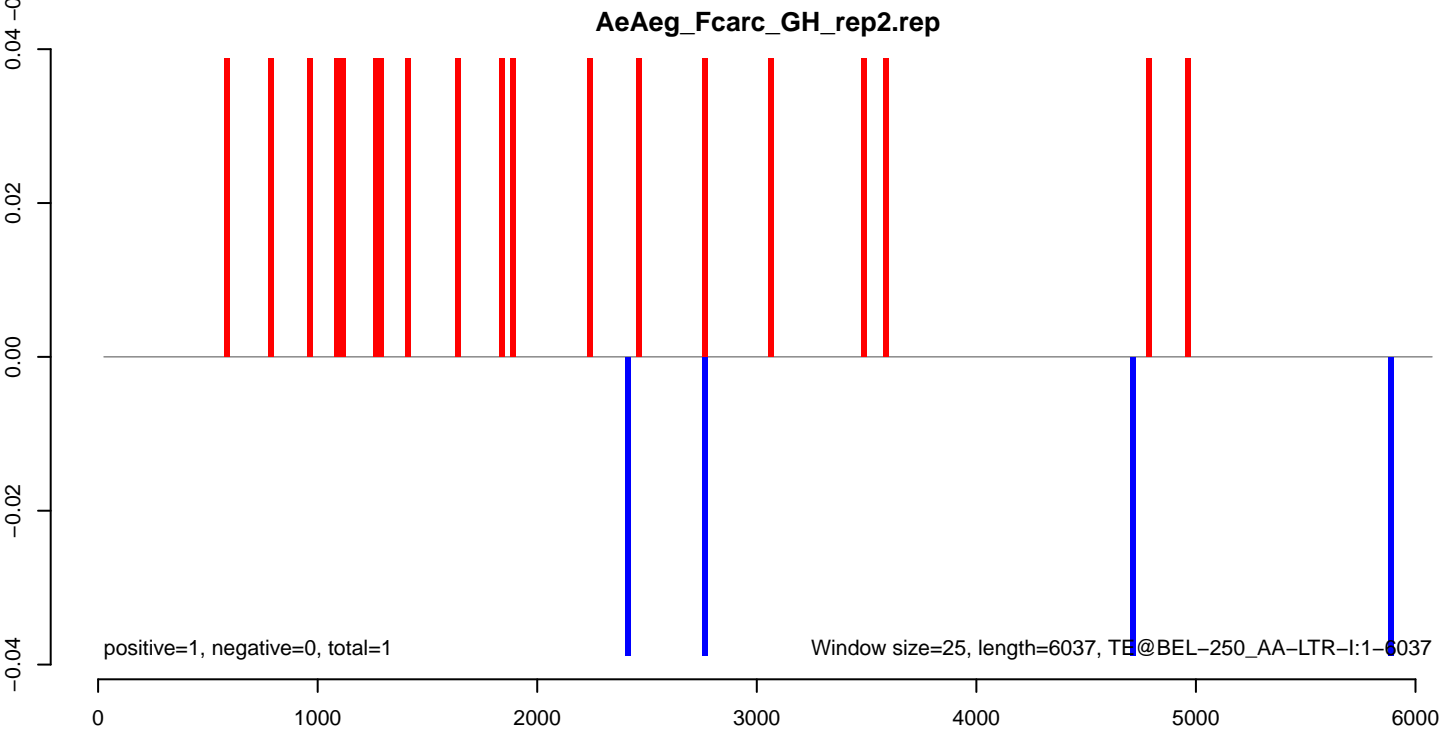
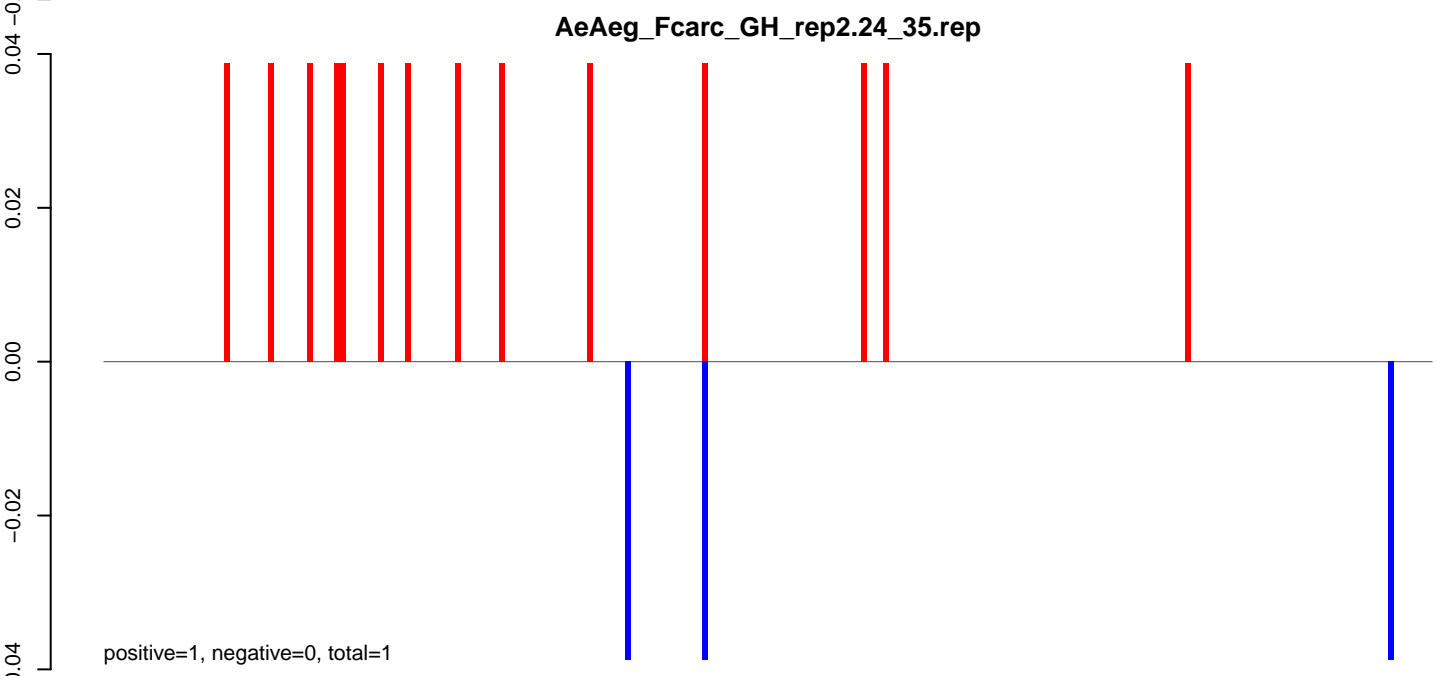
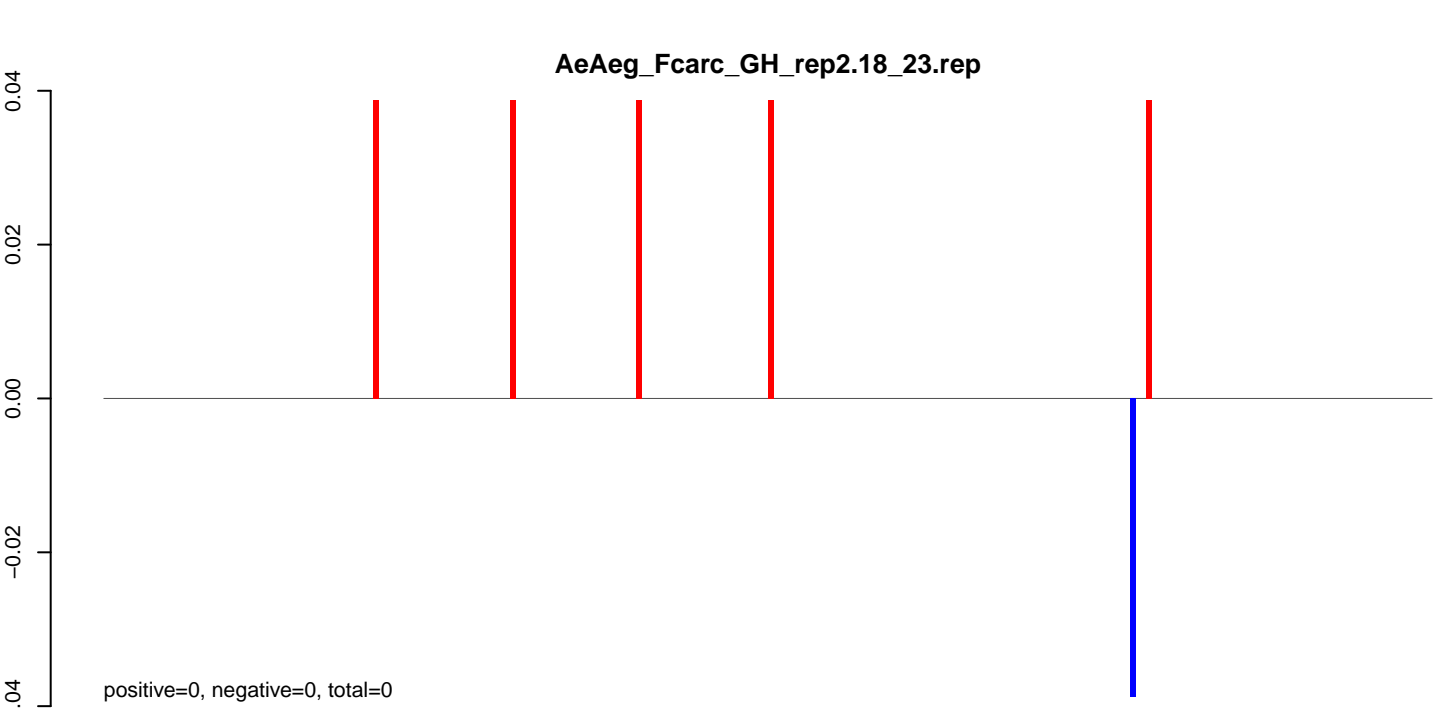

AeAeg_Fcarc_GH_rep2.18_23.rep

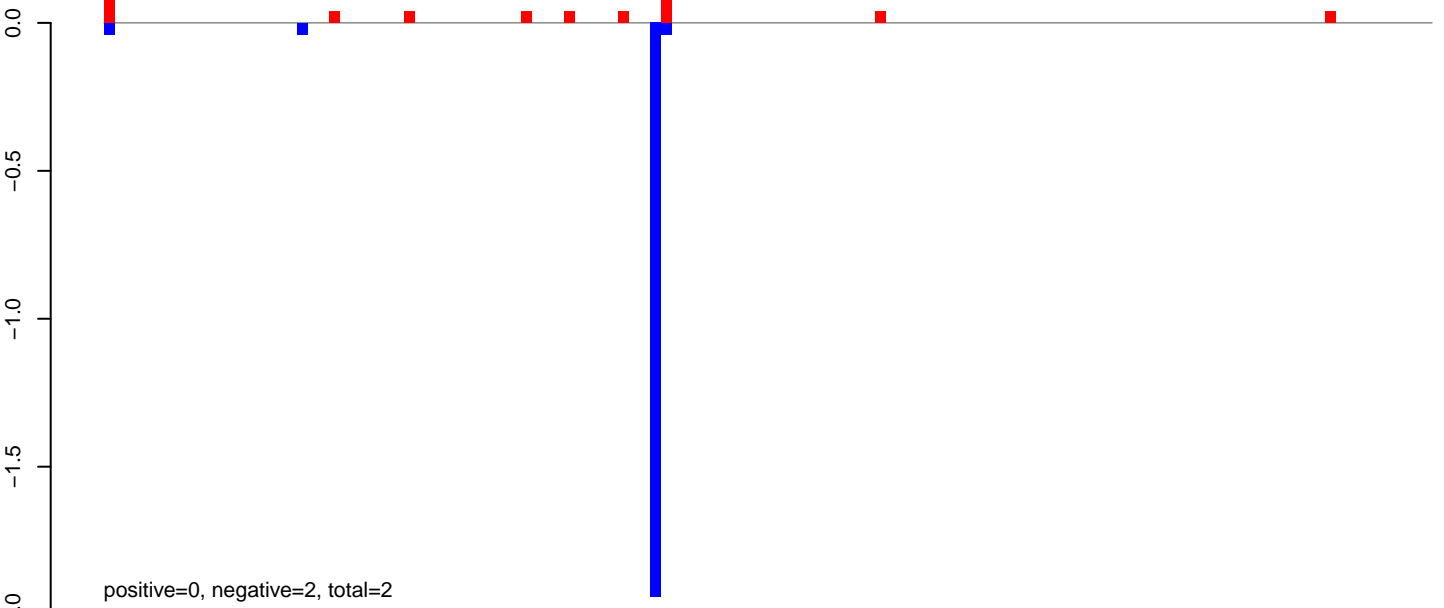

AeAeg_Fcarc_GH_rep2.24_35.rep

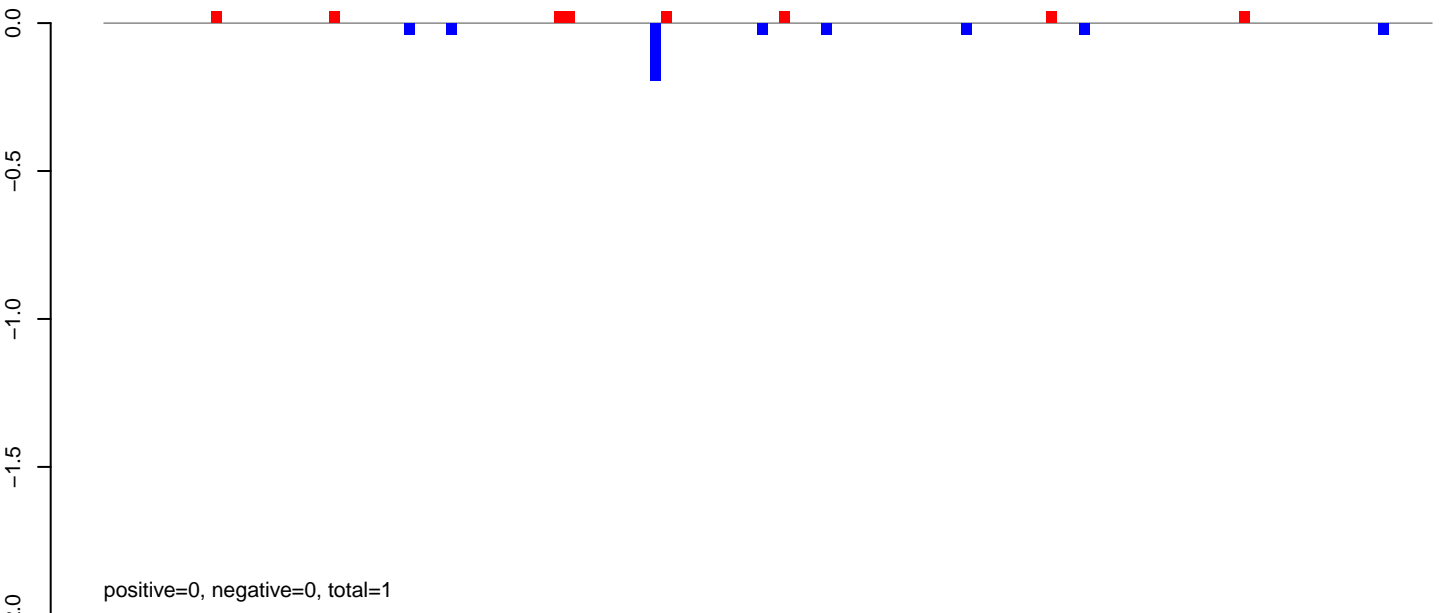

AeAeg_Fcarc_GH_rep2.rep

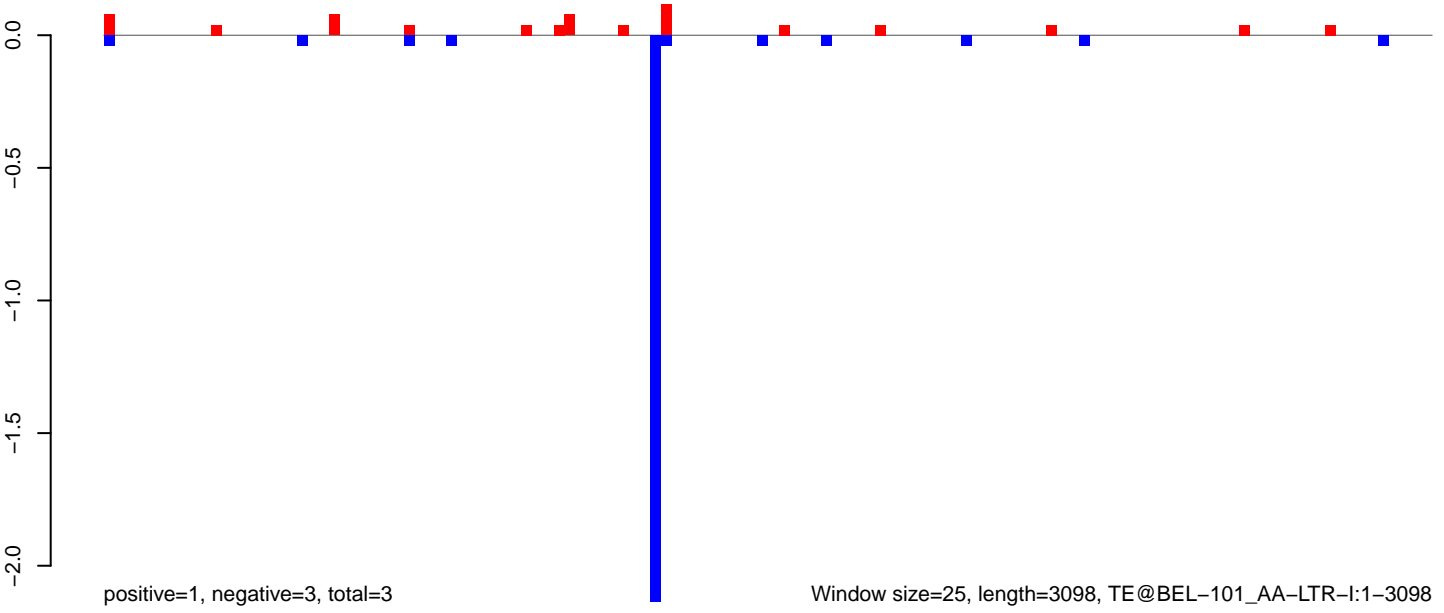

AeAeg_Fcarc_GH_rep2.18_23.rep

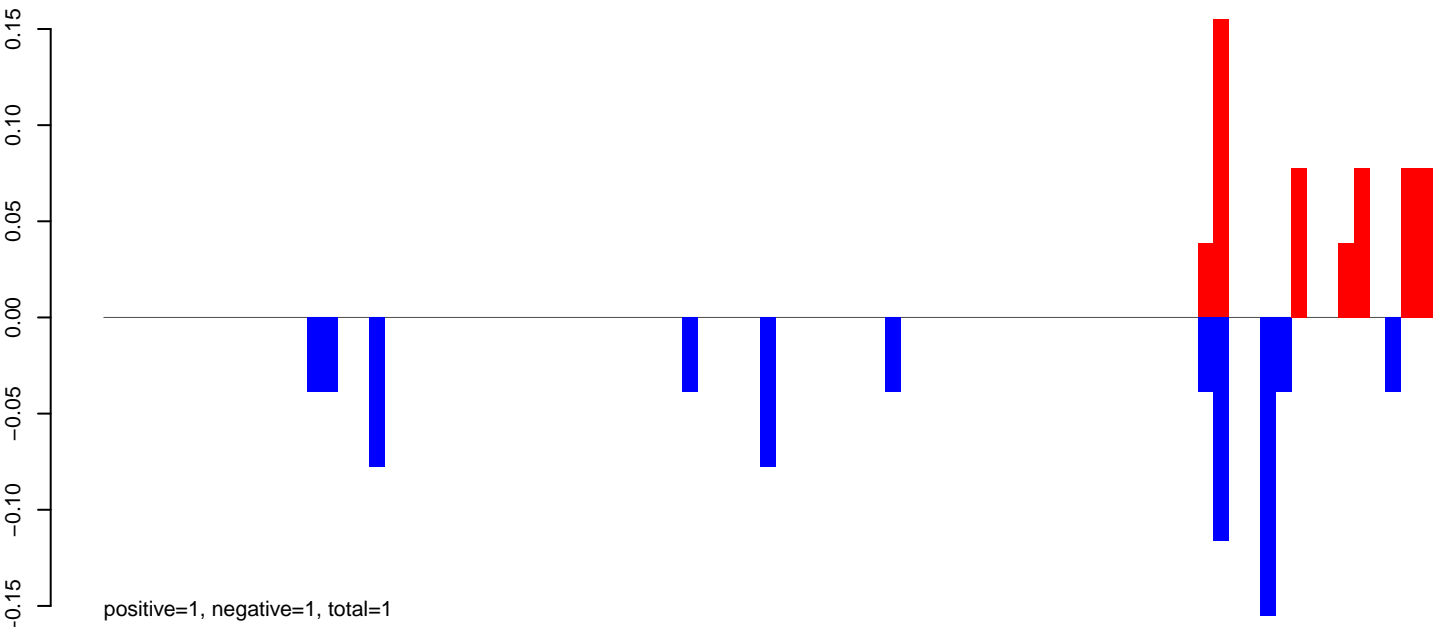

AeAeg_Fcarc_GH_rep2.24_35.rep

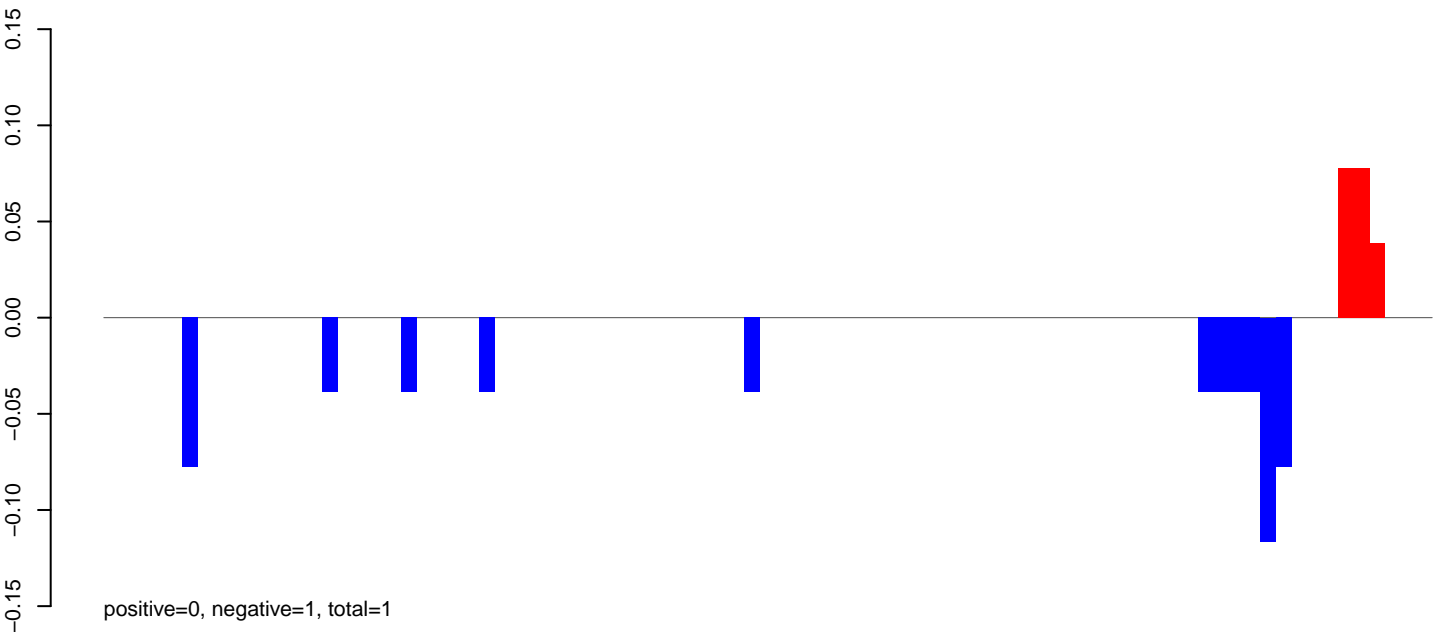

AeAeg_Fcarc_GH_rep2.rep

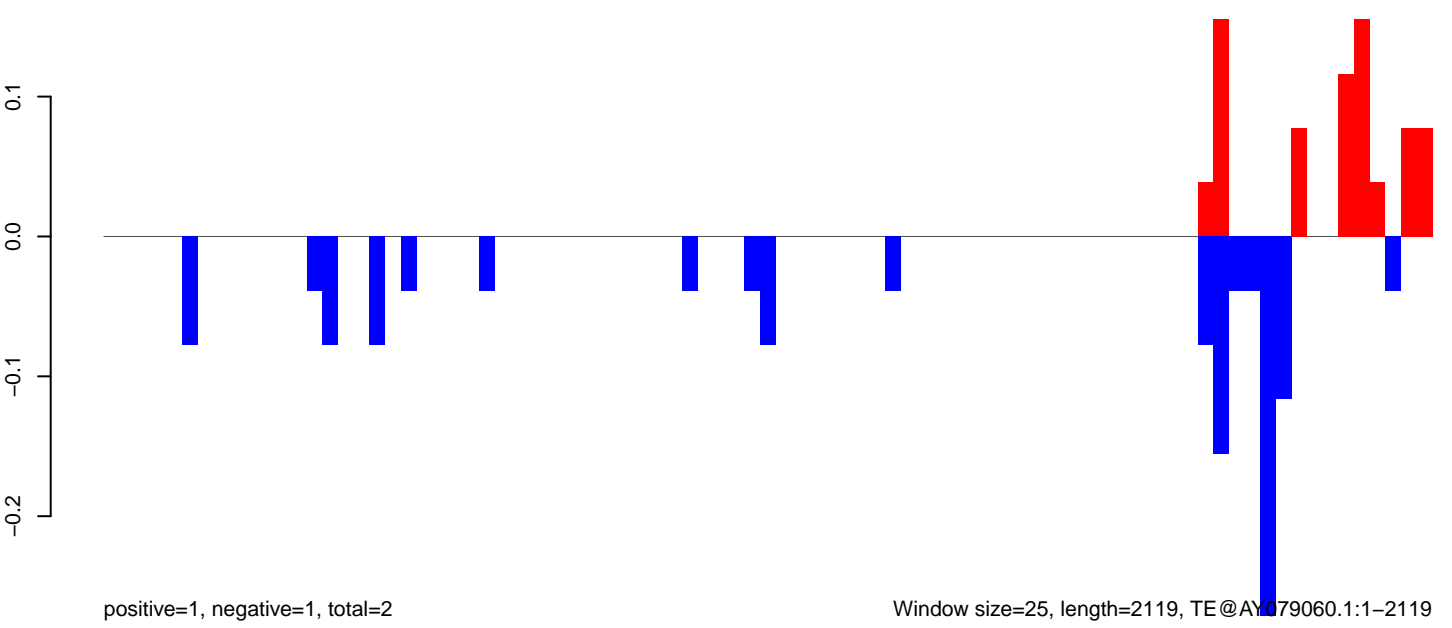

AeAeg_FcArc_GH_rep2.18_23.rep

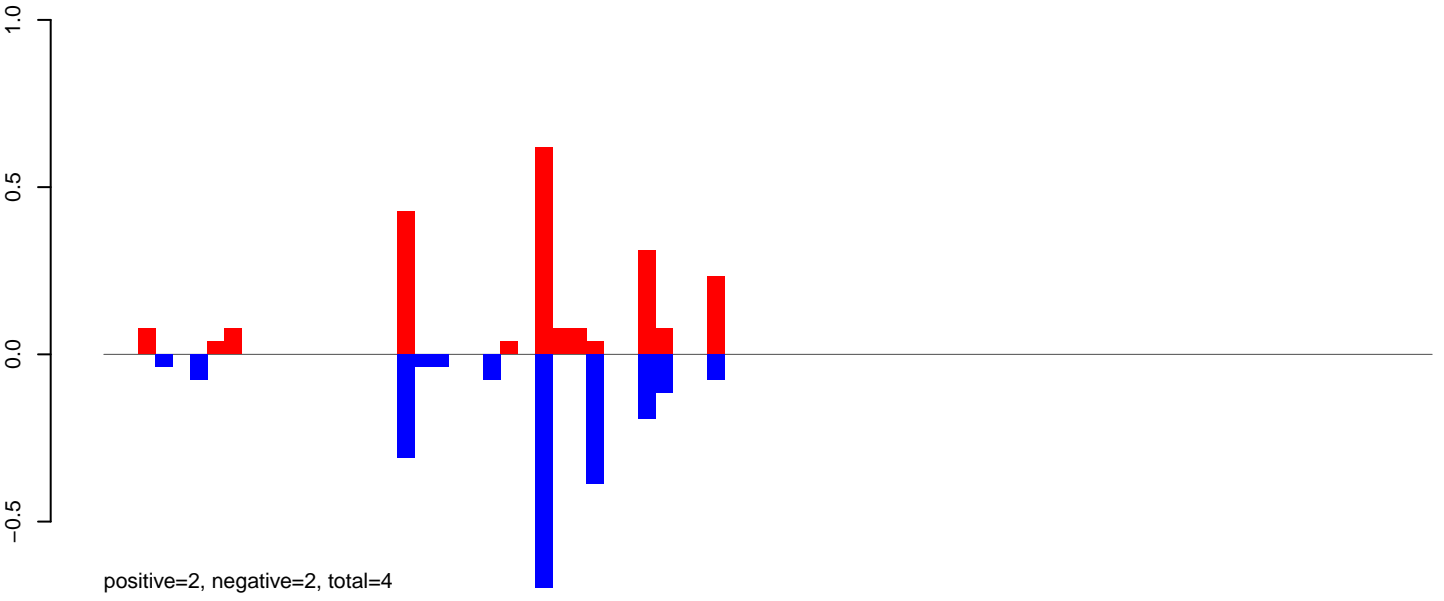

AeAeg_FcArc_GH_rep2.24_35.rep

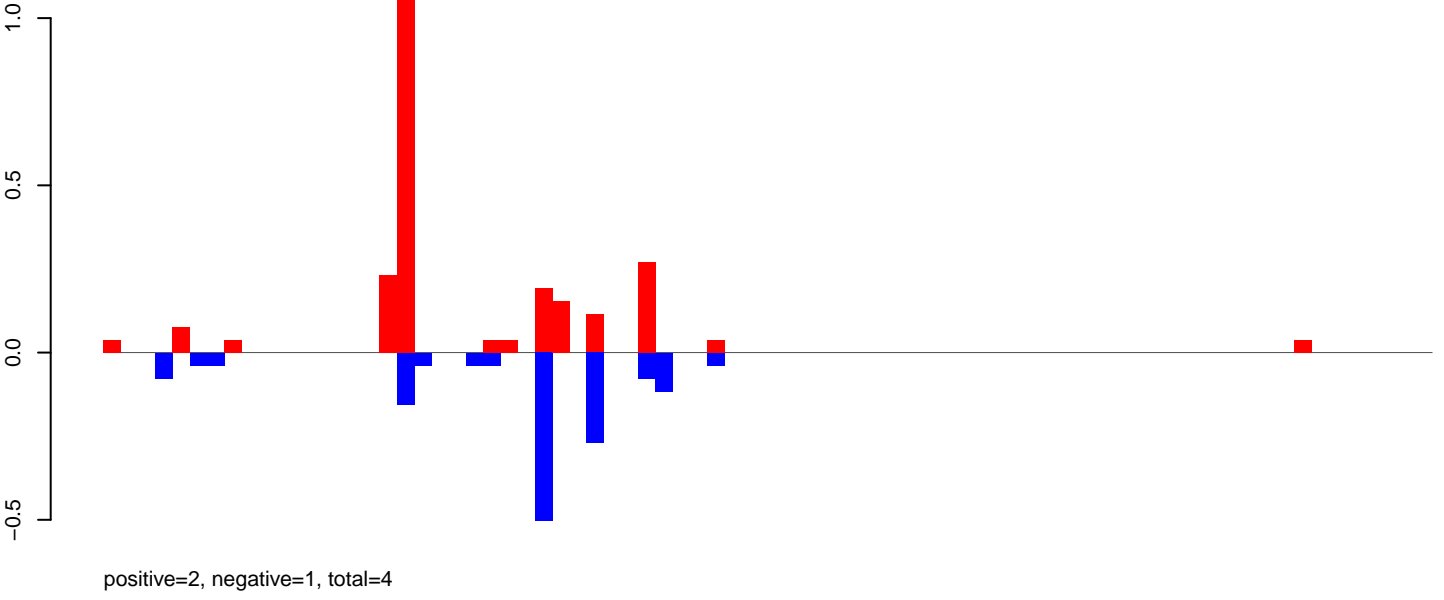

AeAeg_FcArc_GH_rep2.rep

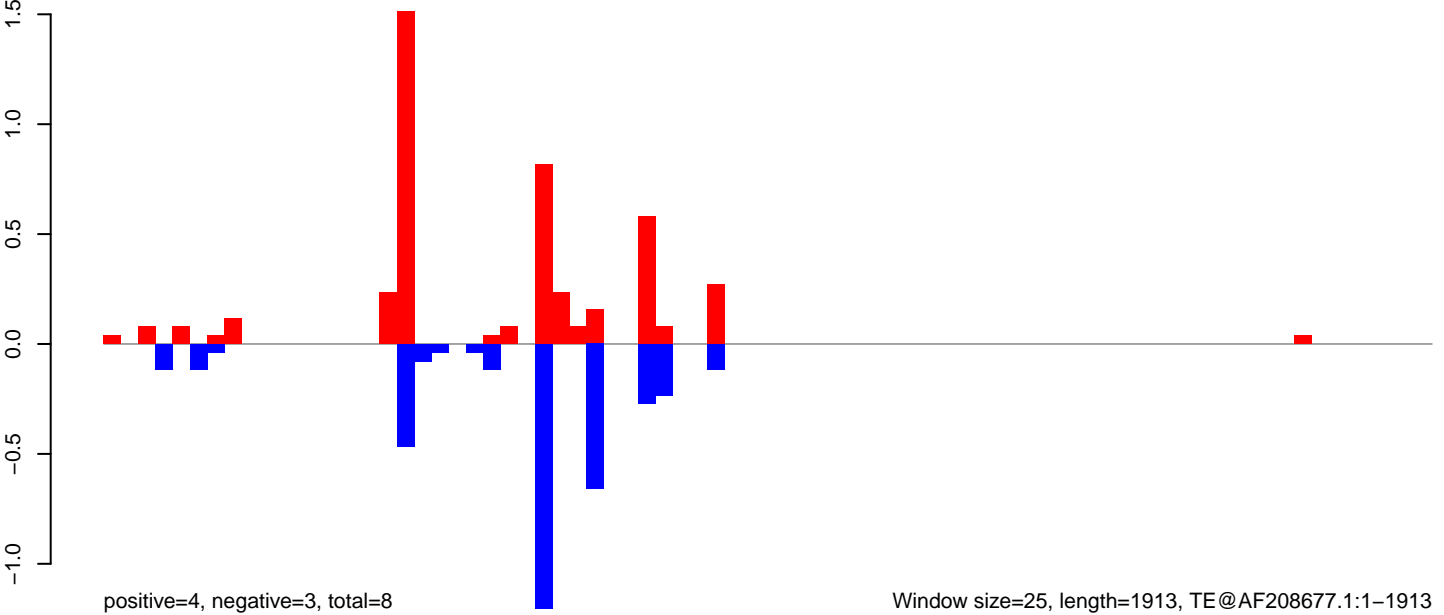

AeAeg_FcArc_GH_rep2.18_23.rep

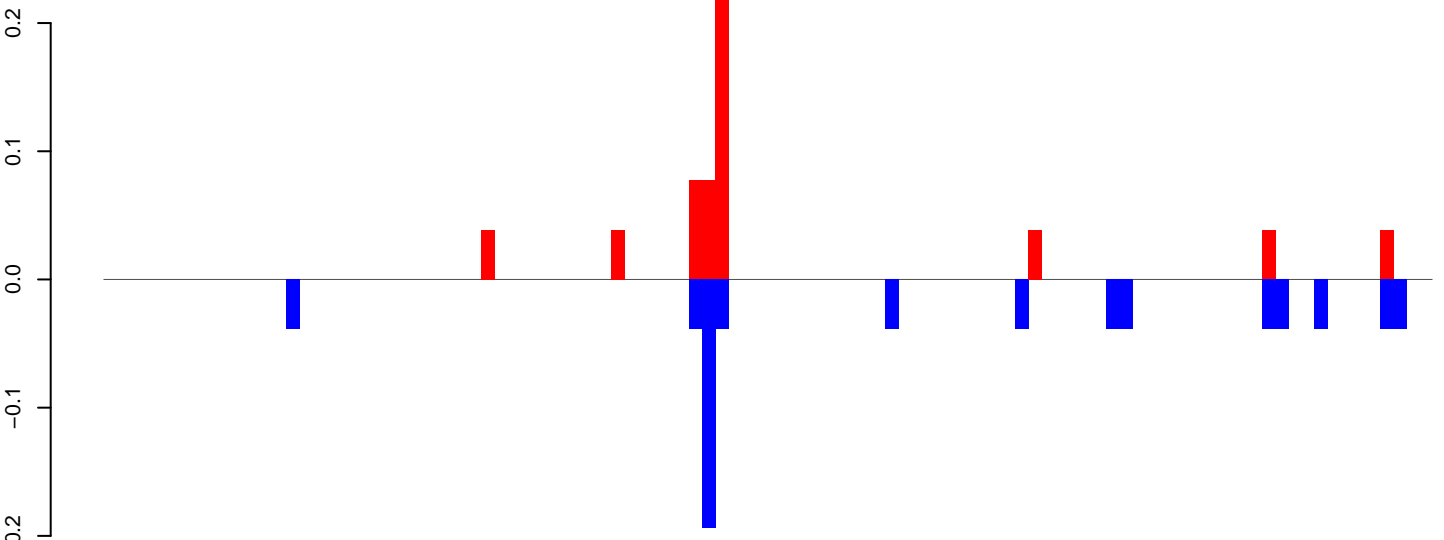

positive=1, negative=1, total=1

AeAeg_FcArc_GH_rep2.24_35.rep

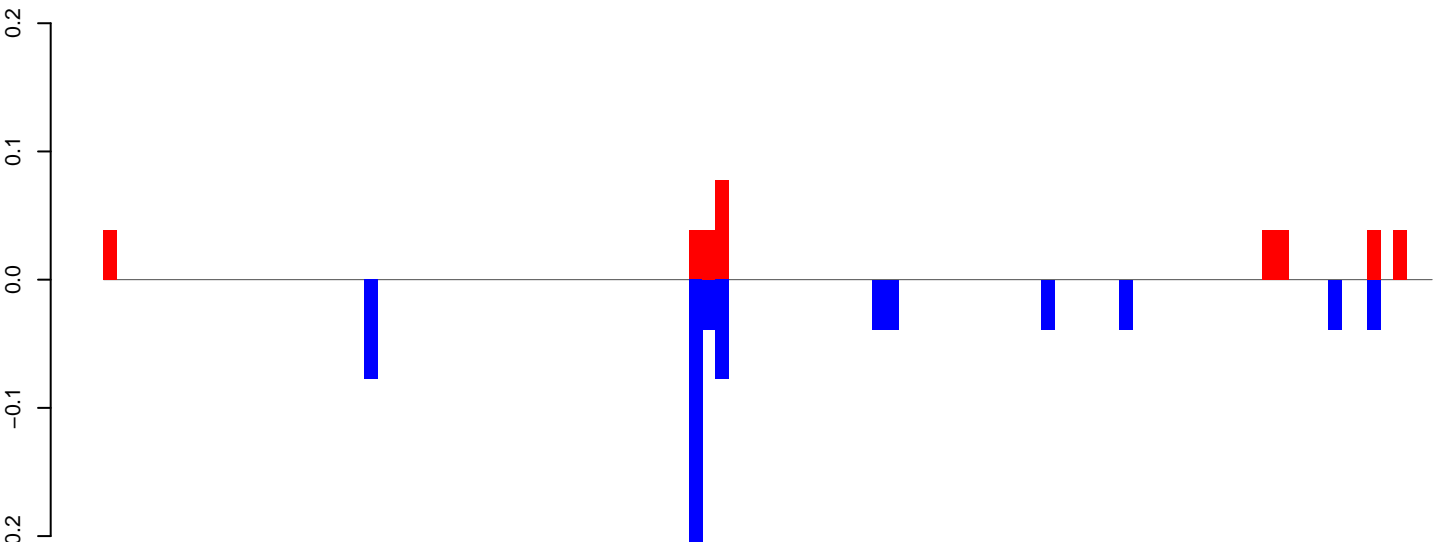

positive=0, negative=1, total=1

AeAeg_FcArc_GH_rep2.rep

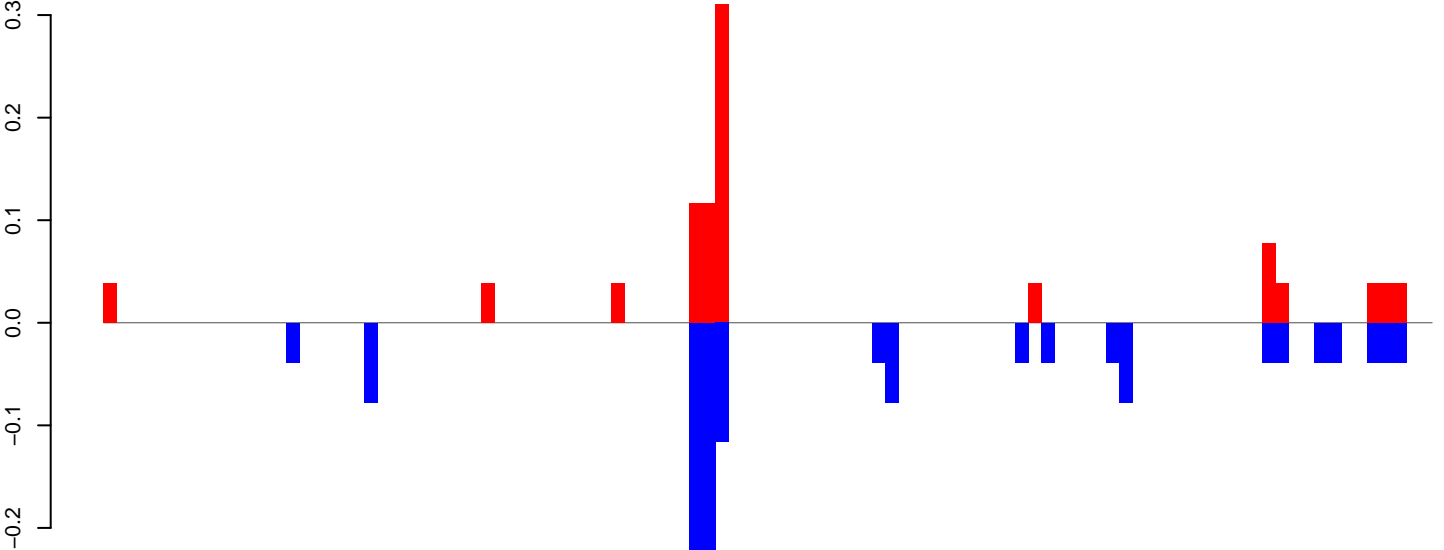

positive=1, negative=1, total=2

Window size=25, length=2534, TE@AF208674.1:1-2534

0 500 1000 1500 2000 2500

AeAeg_FcArc_GH_rep2.18_23.rep

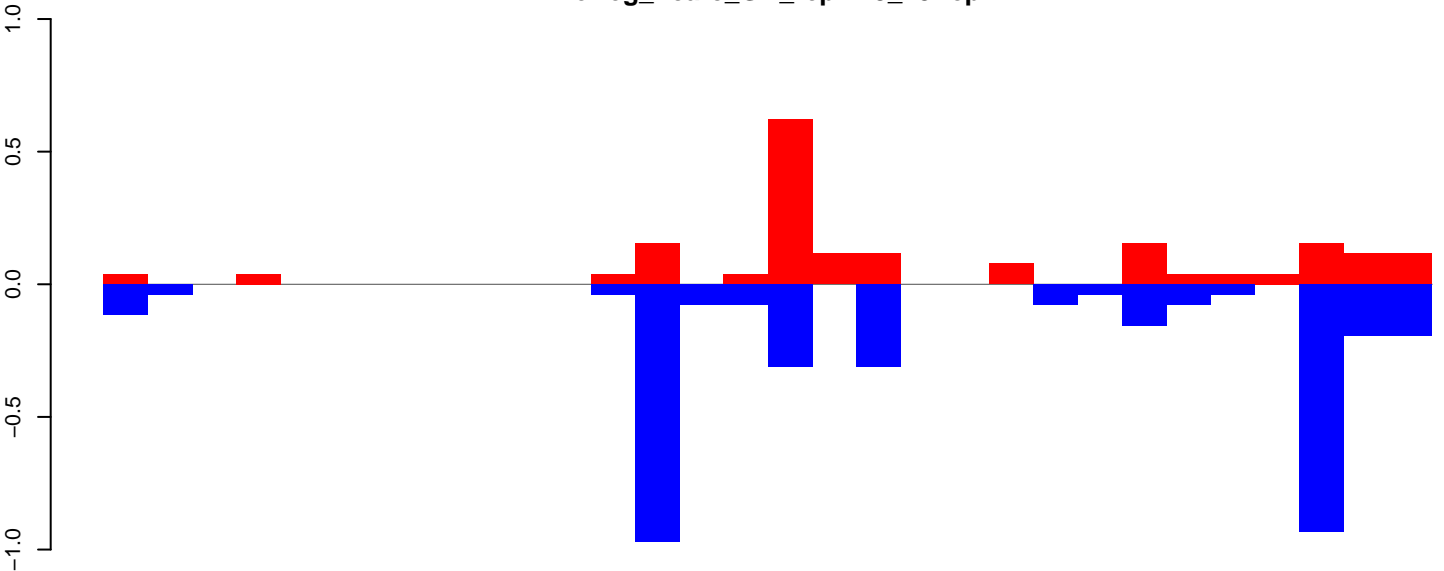

AeAeg_FcArc_GH_rep2.24_35.rep

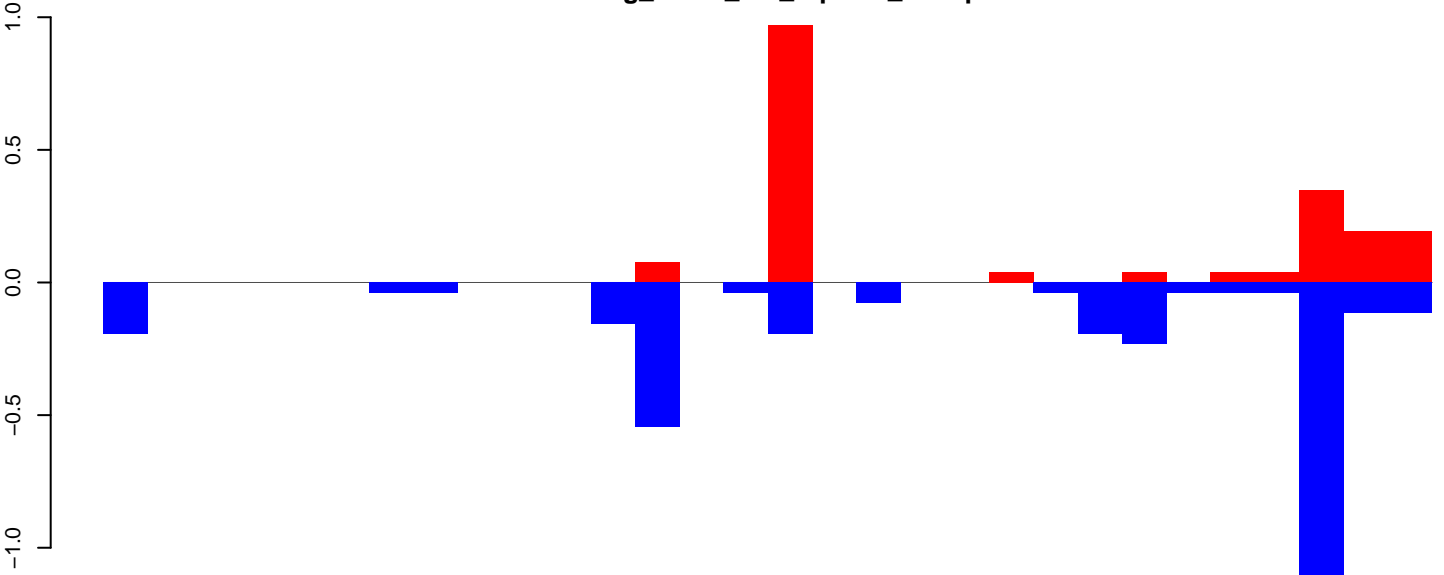

AeAeg_FcArc_GH_rep2.rep

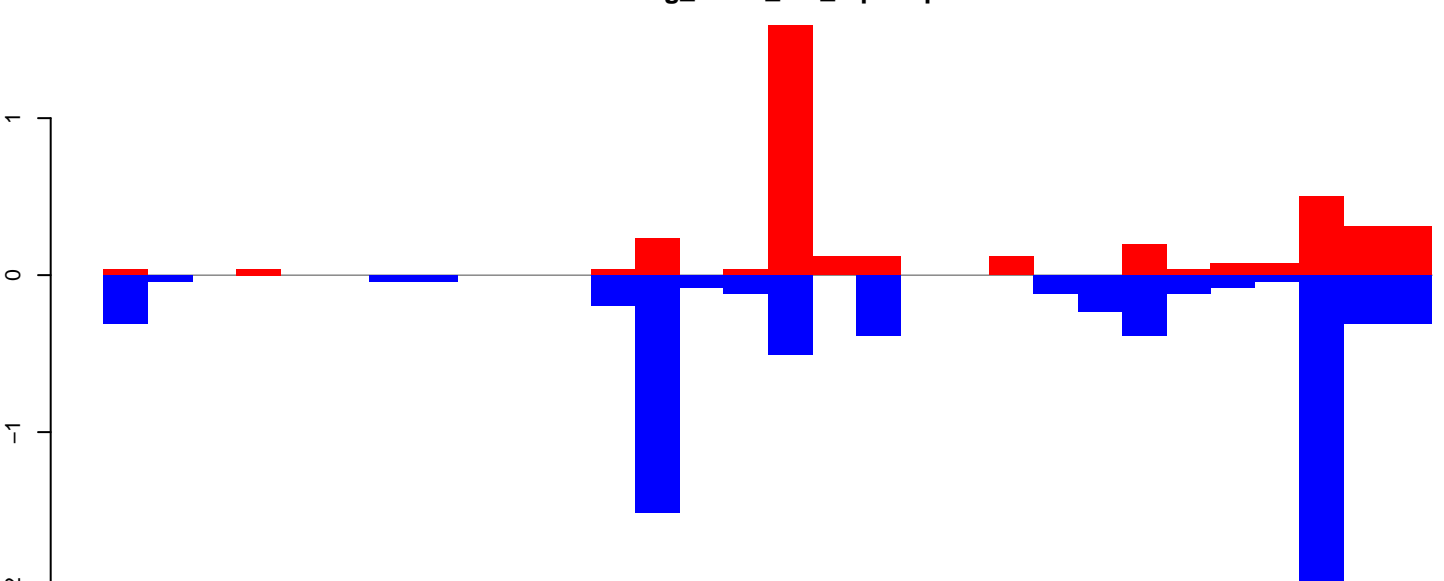

Window size=25, length=733, TE@U87550.1:1-733

0 200 400 600 800

AeAeg_FcArc_GH_rep2.18_23.rep

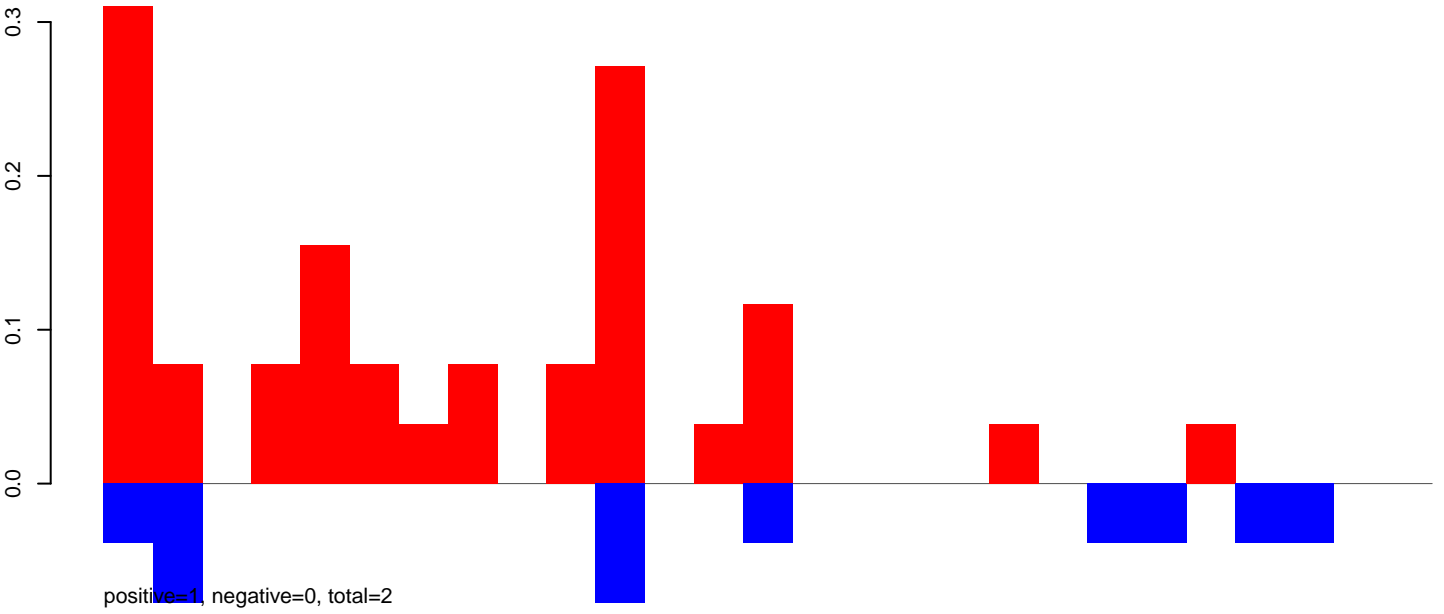

AeAeg_FcArc_GH_rep2.24_35.rep

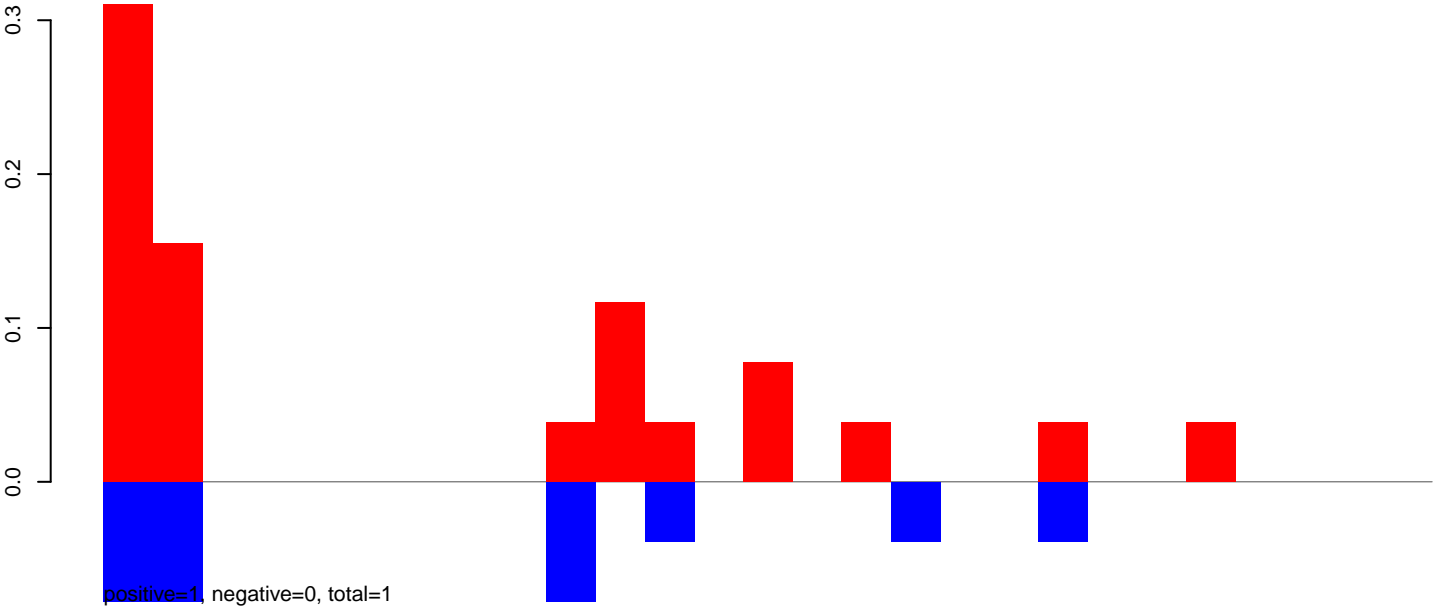

AeAeg_FcArc_GH_rep2.rep

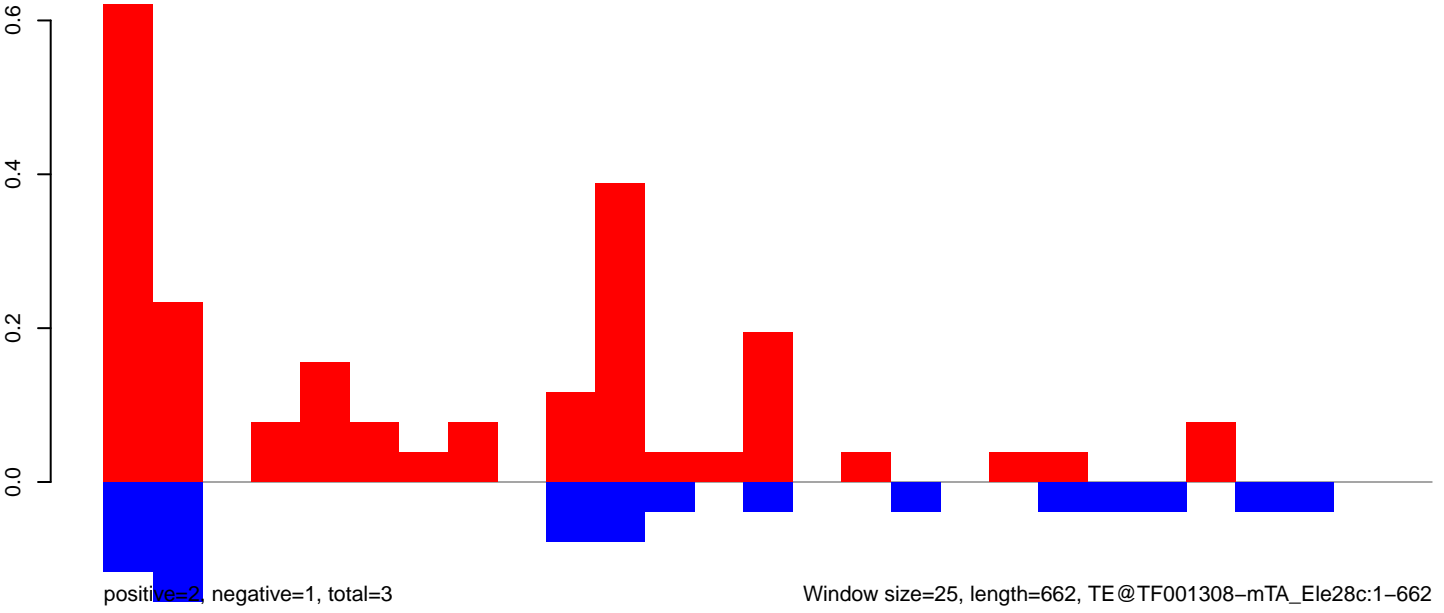

AeAeg_FcArc_GH_rep2.18_23.rep

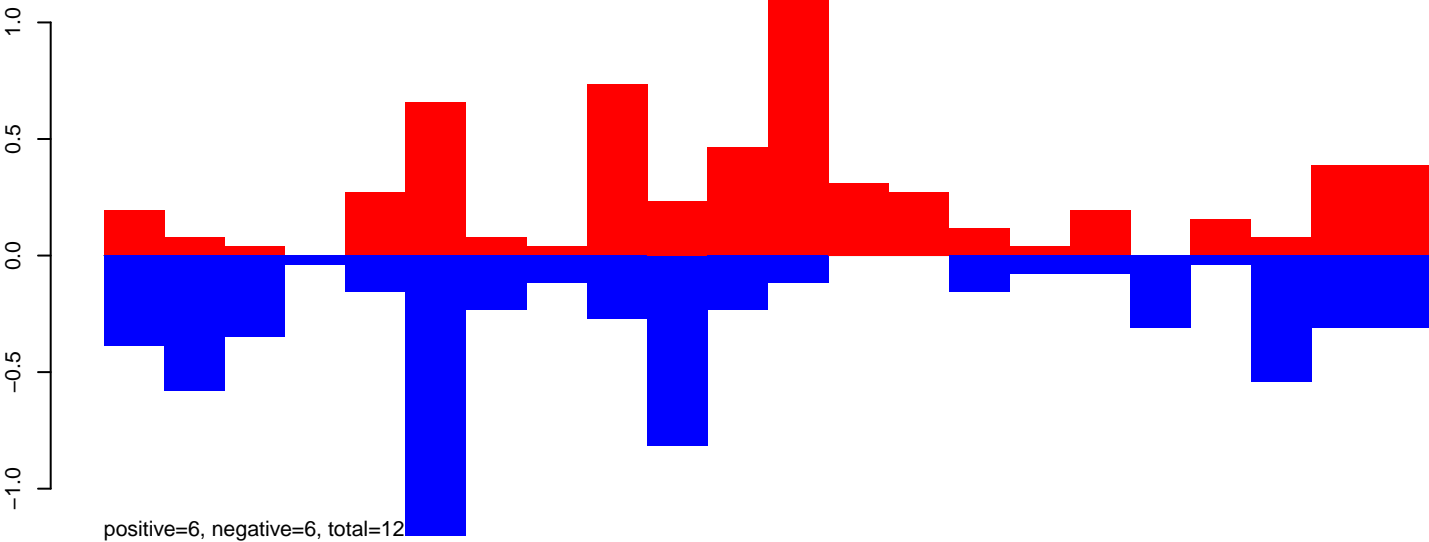

AeAeg_FcArc_GH_rep2.24_35.rep

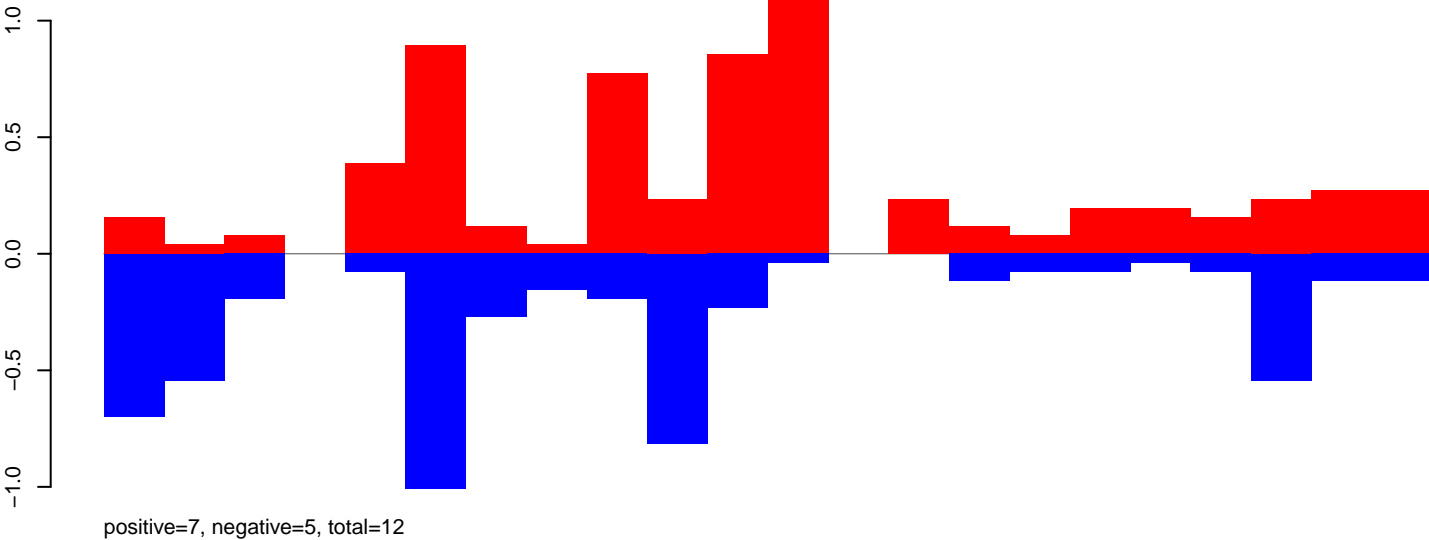

AeAeg_FcArc_GH_rep2.rep

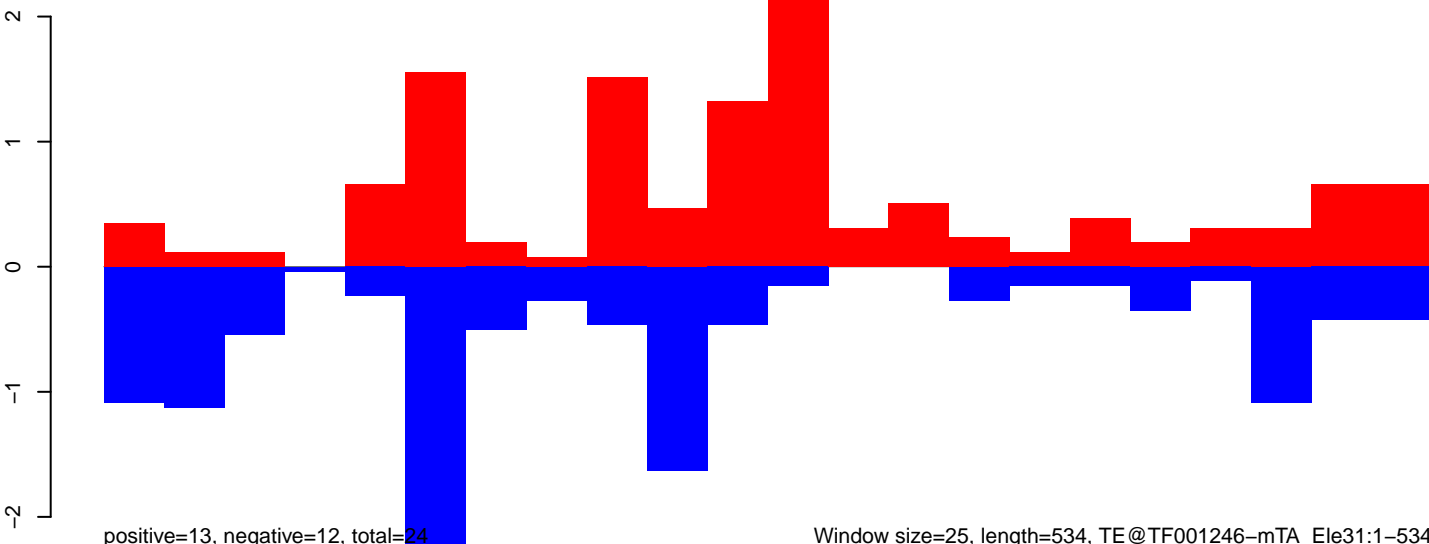

Window size=25, length=534, TE@TF001246-mTA_Ele31:1-534

AeAeg_Fcarc_GH_rep2.18_23.rep

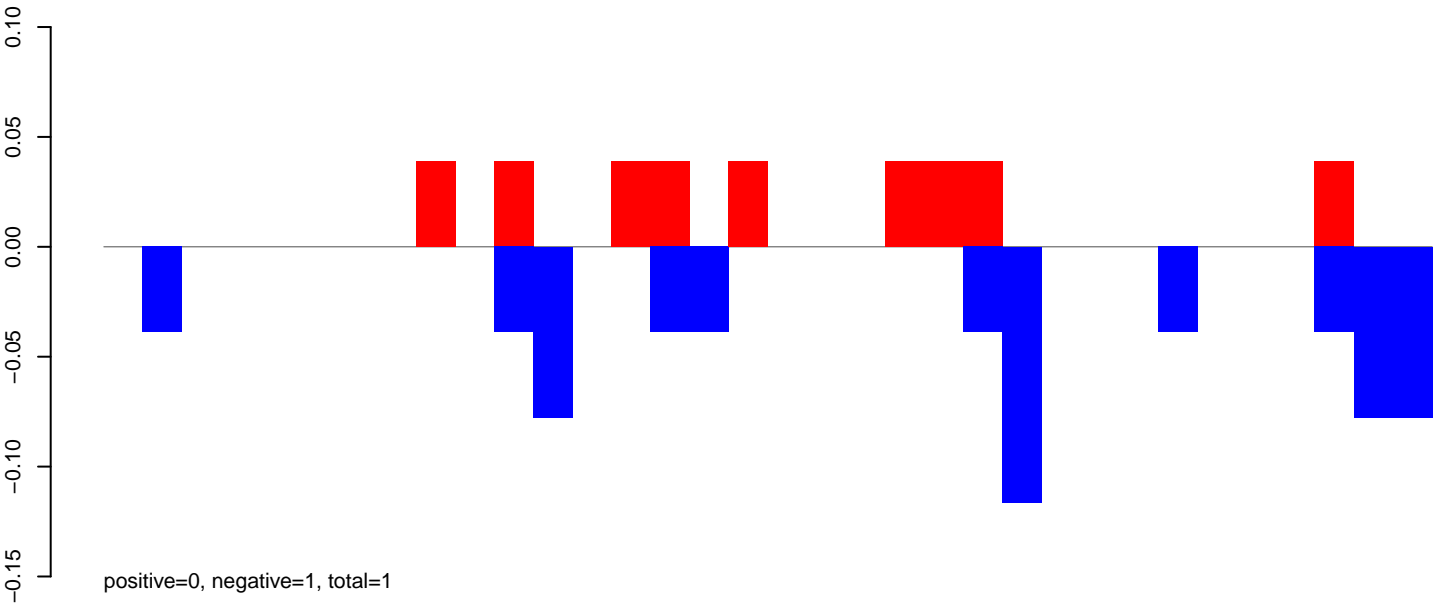

AeAeg_Fcarc_GH_rep2.24_35.rep

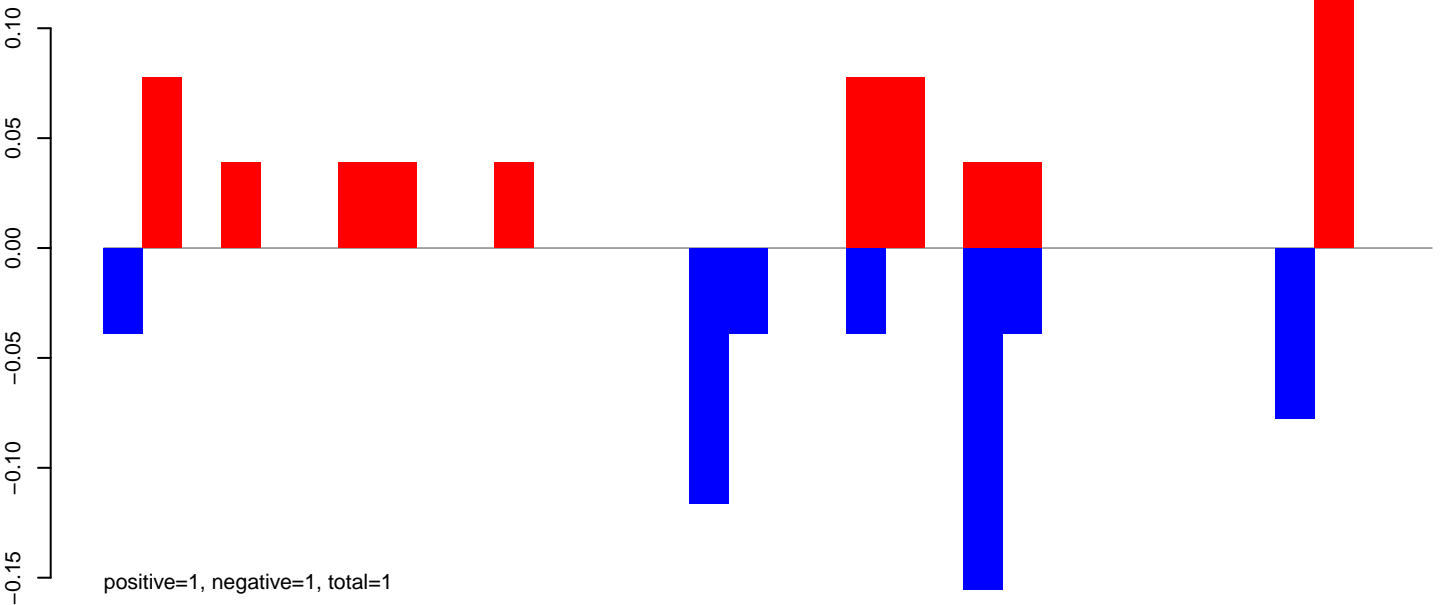

AeAeg_Fcarc_GH_rep2.rep

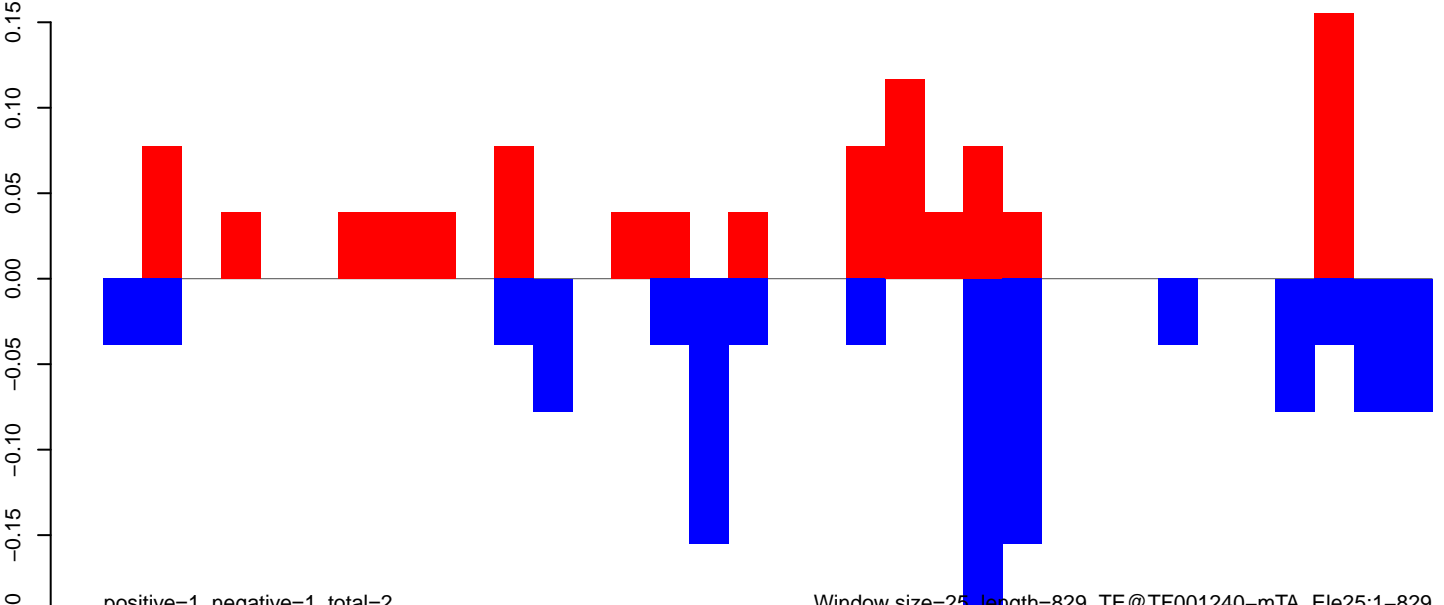

AeAeg_Fcarc_GH_rep2.18_23.rep

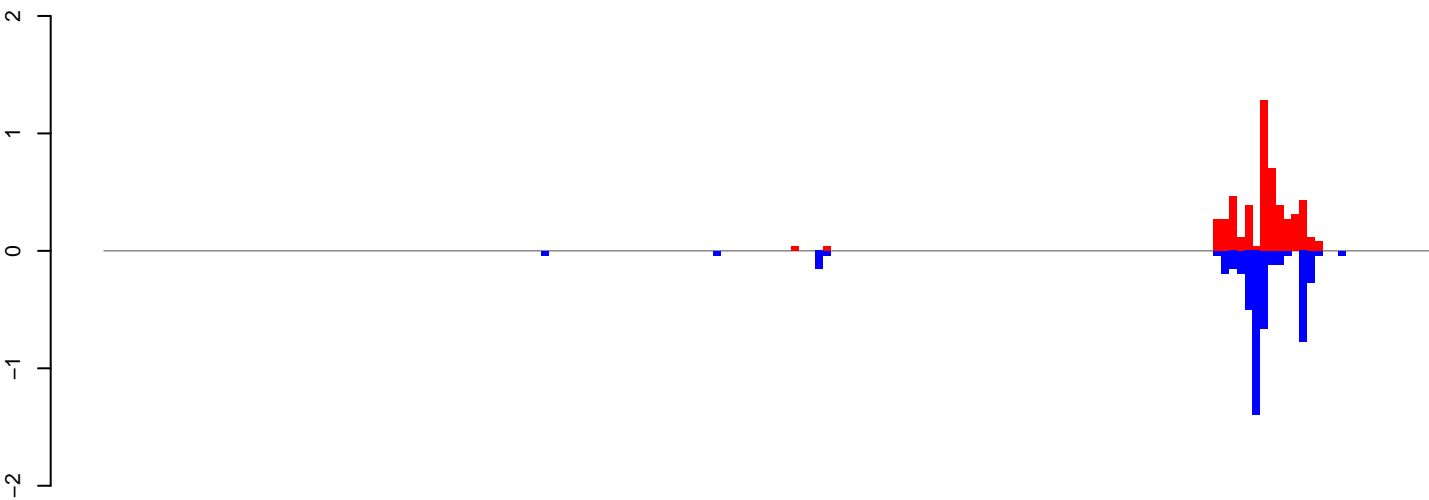

positive=5, negative=5, total=10

AeAeg_Fcarc_GH_rep2.24_35.rep

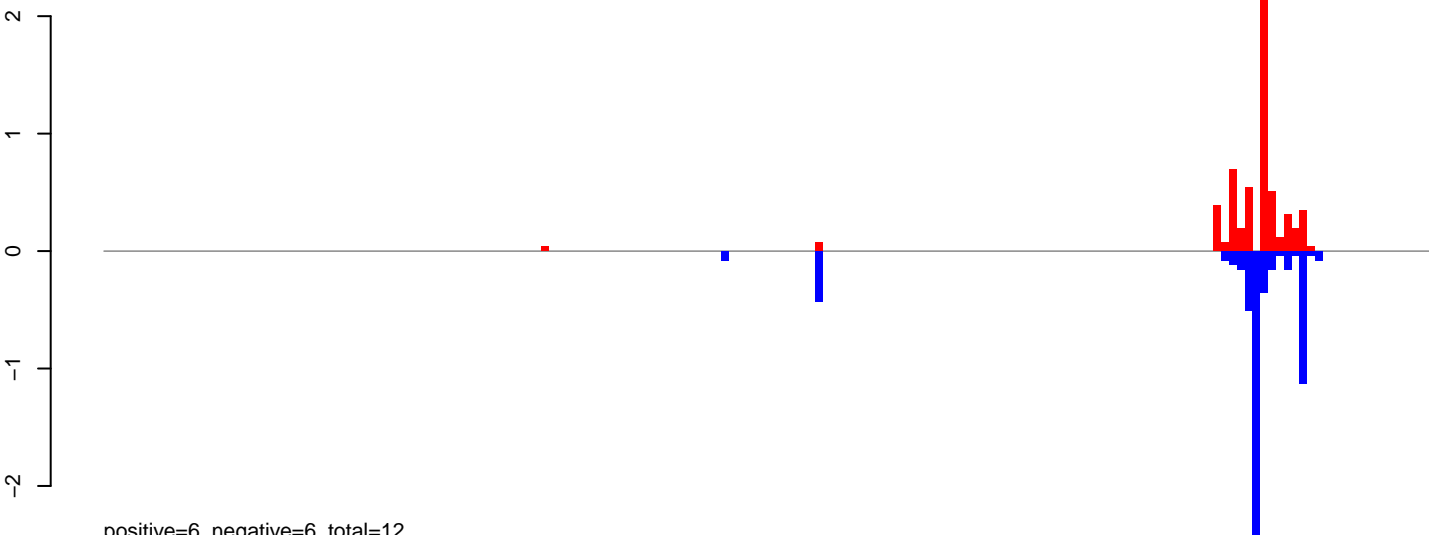

positive=6, negative=6, total=12

AeAeg_Fcarc_GH_rep2.rep

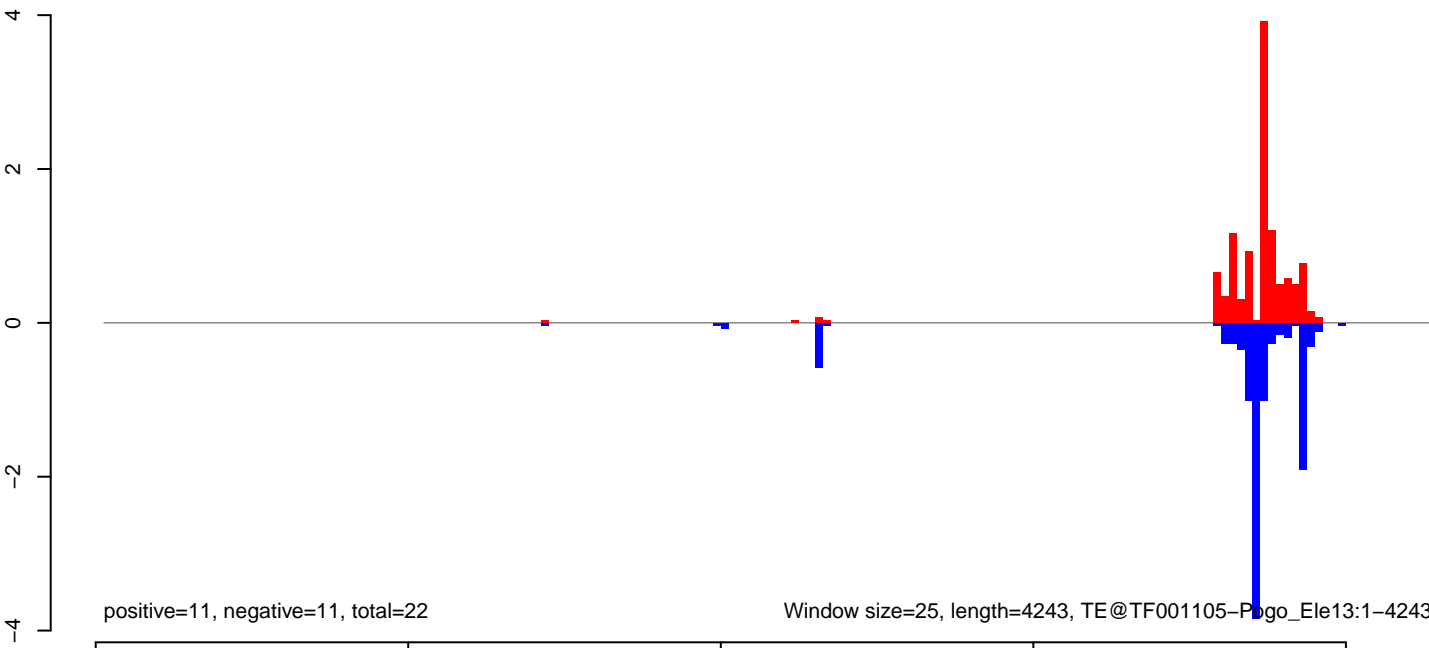

positive=11, negative=11, total=22

Window size=25, length=4243, TE@TF001105-Pogo_Ele13:1-4243

AeAeg_Fcarc_GH_rep2.18_23.rep

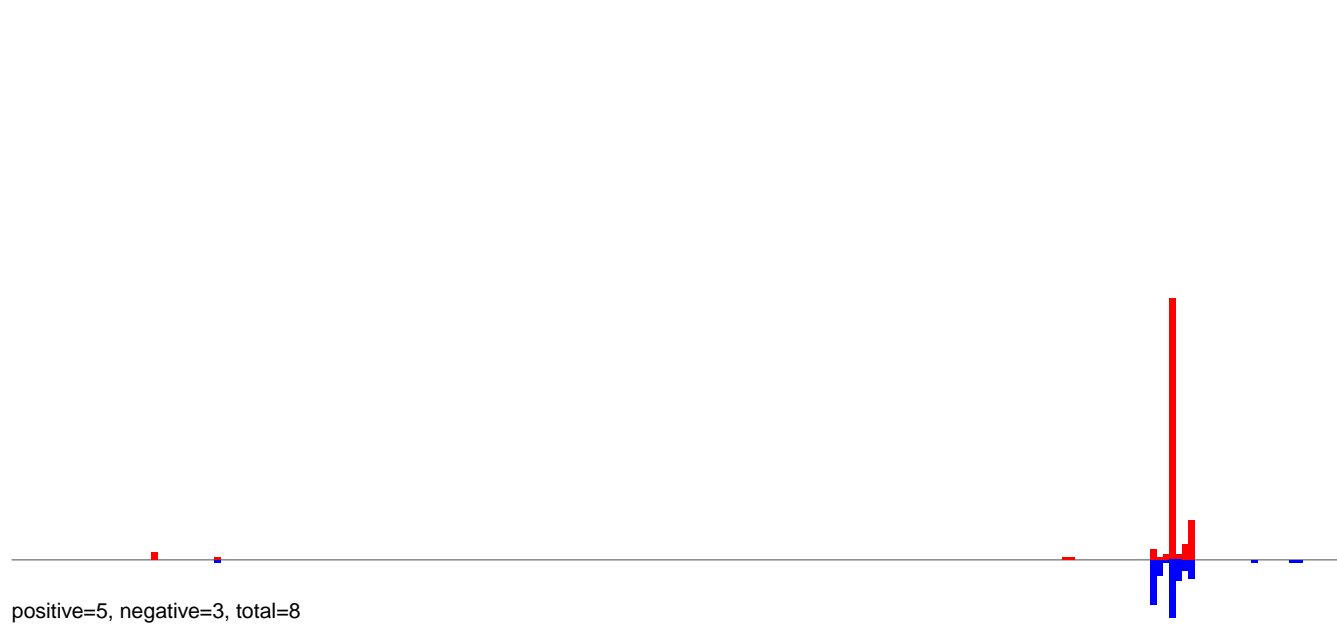

AeAeg_Fcarc_GH_rep2.24_35.rep



AeAeg_Fcarc_GH_rep2.rep

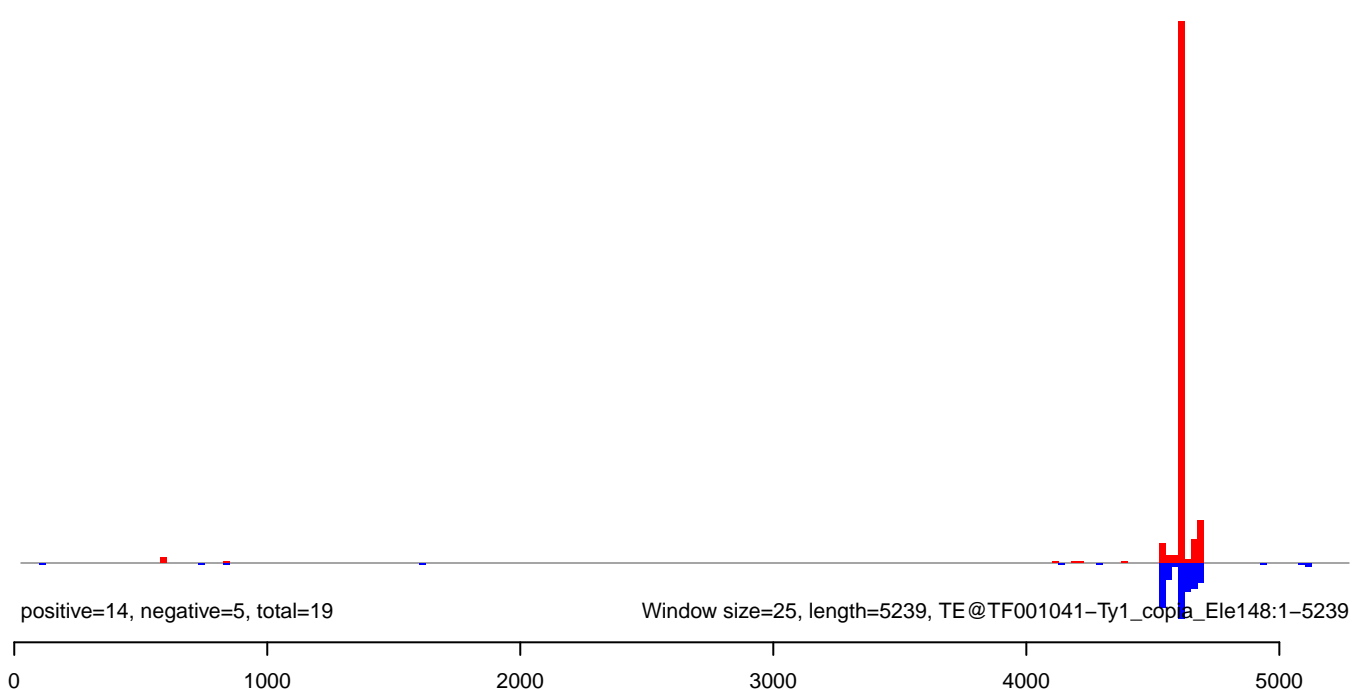

AeAeg_Fcarc_GH_rep2.18_23.rep

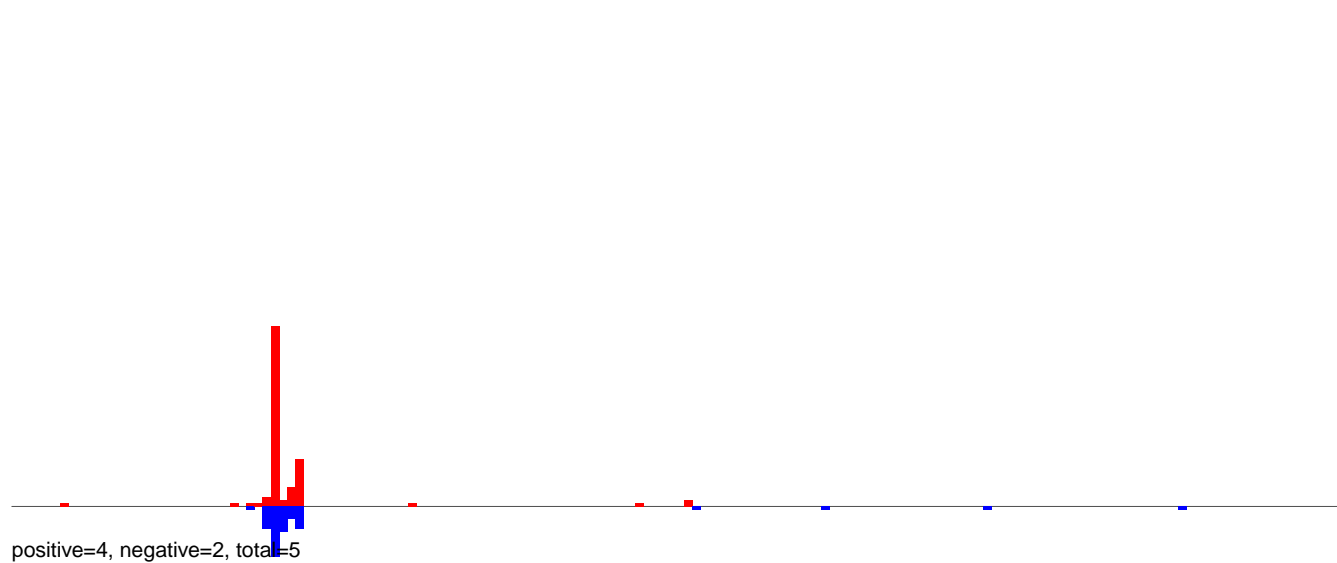

AeAeg_Fcarc_GH_rep2.24_35.rep

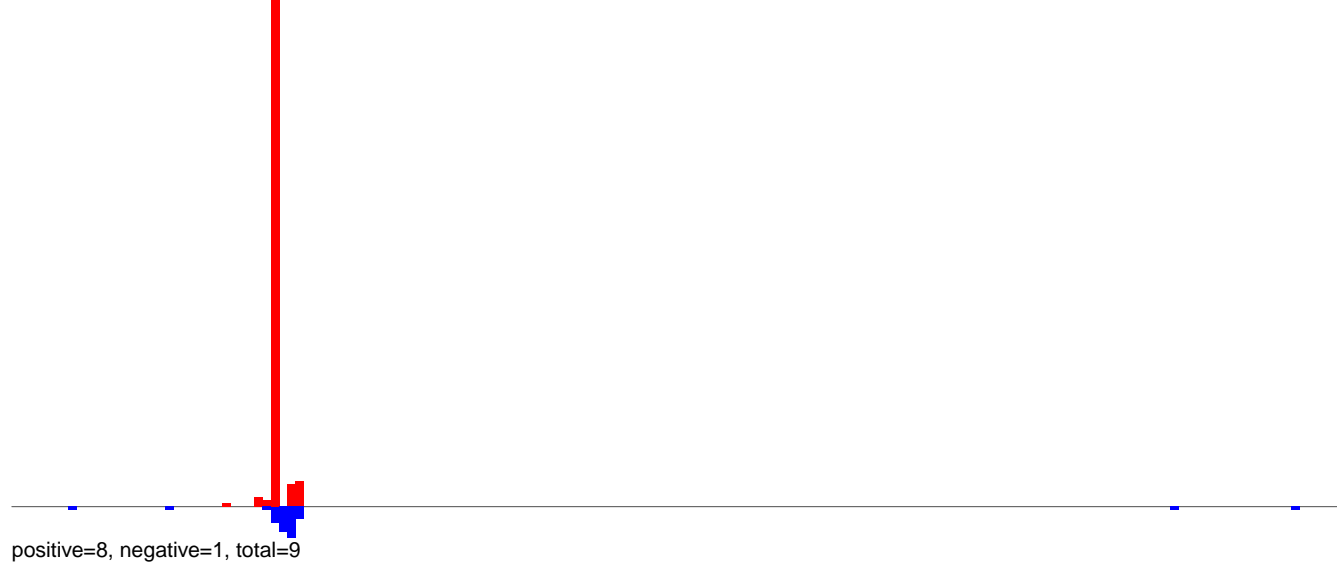

AeAeg_Fcarc_GH_rep2.rep

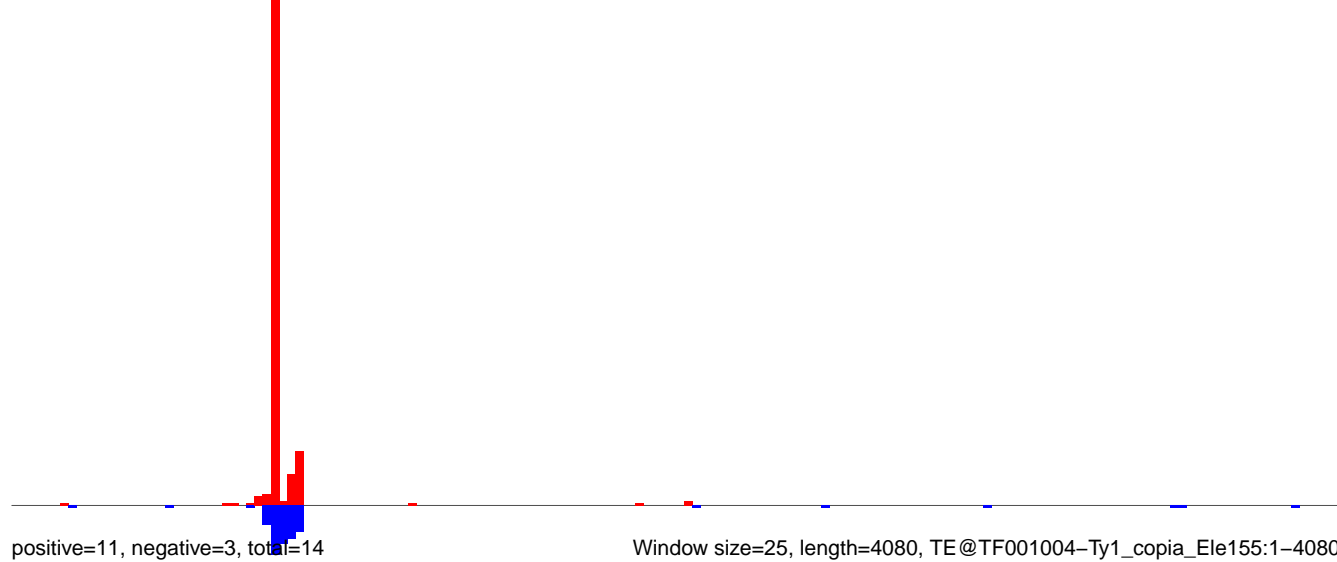

AeAeg_Fcarc_GH_rep2.18_23.rep

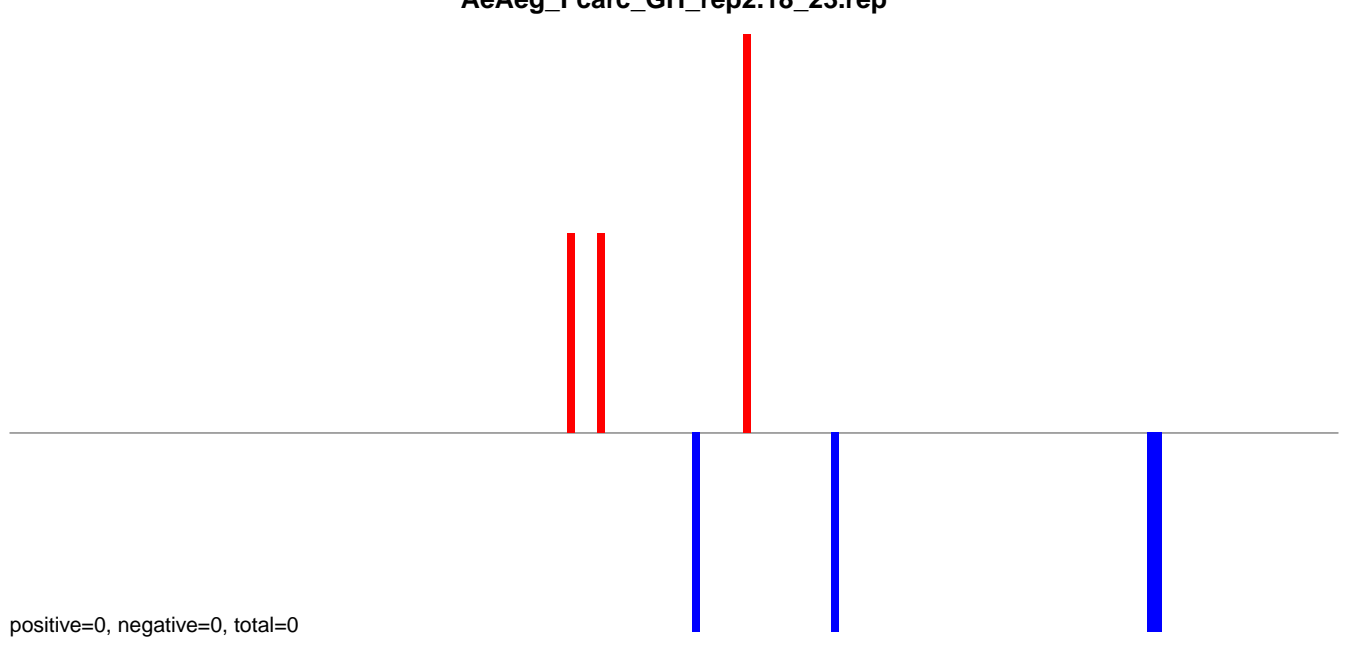

AeAeg_Fcarc_GH_rep2.24_35.rep

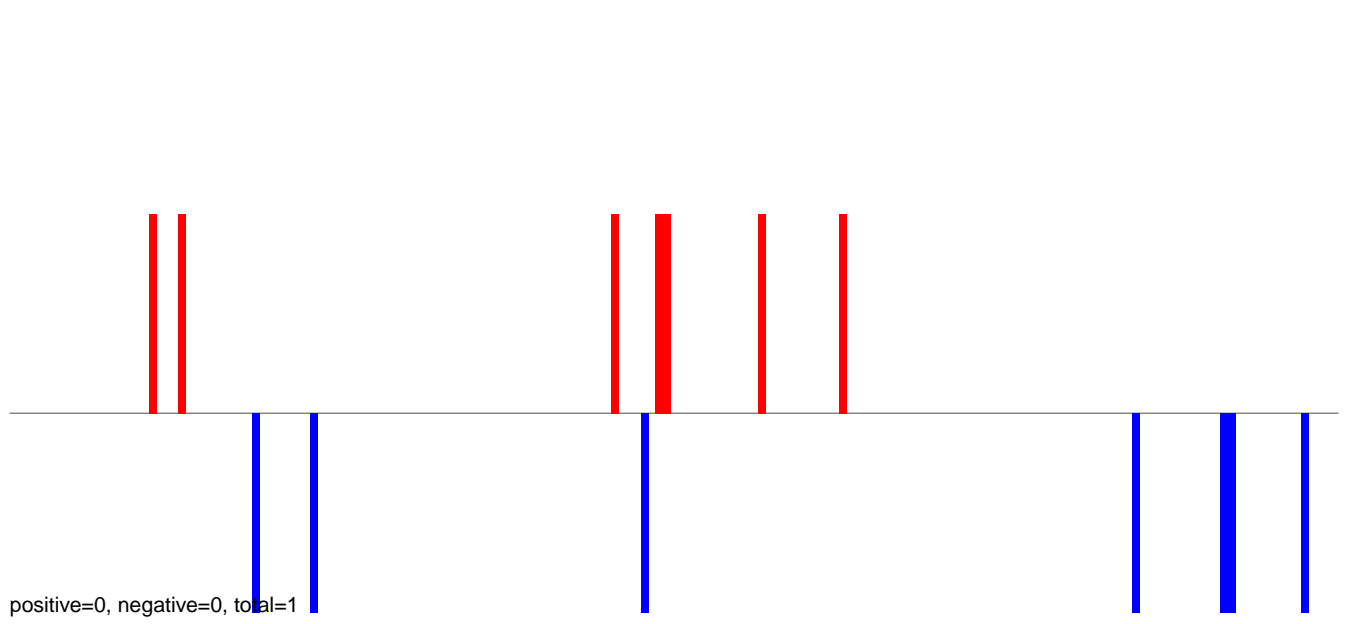

AeAeg_Fcarc_GH_rep2.rep

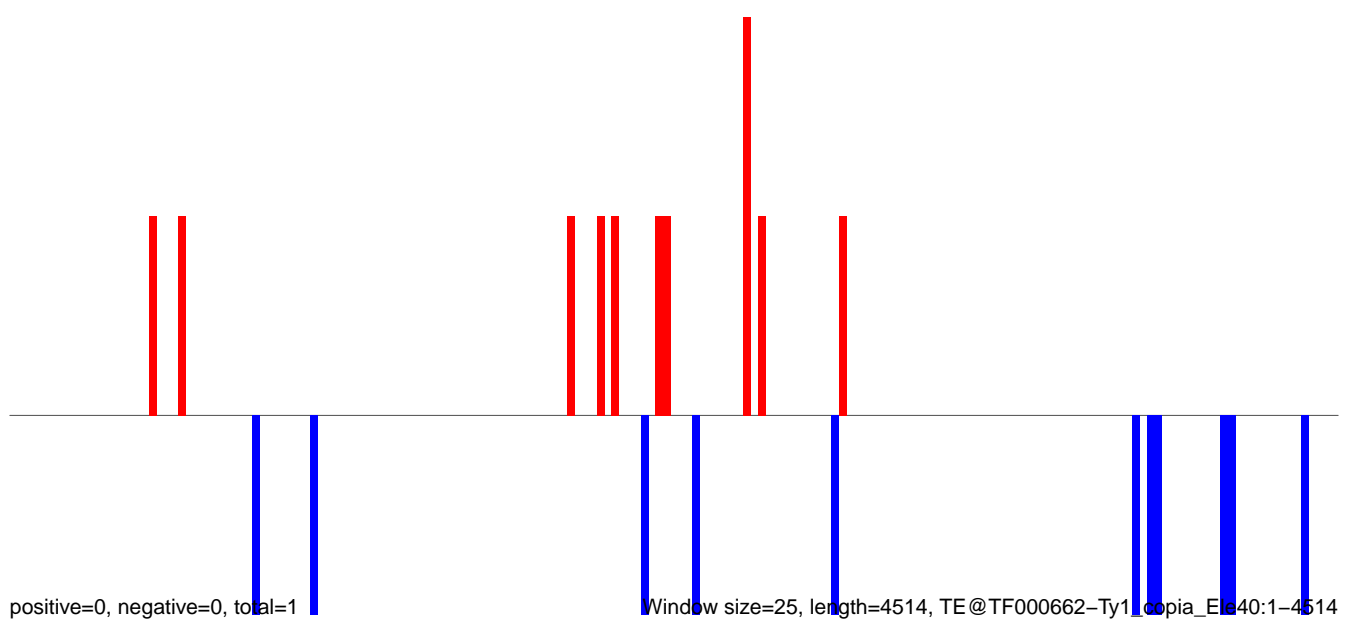

AeAeg_Fcarc_GH_rep2.18_23.rep

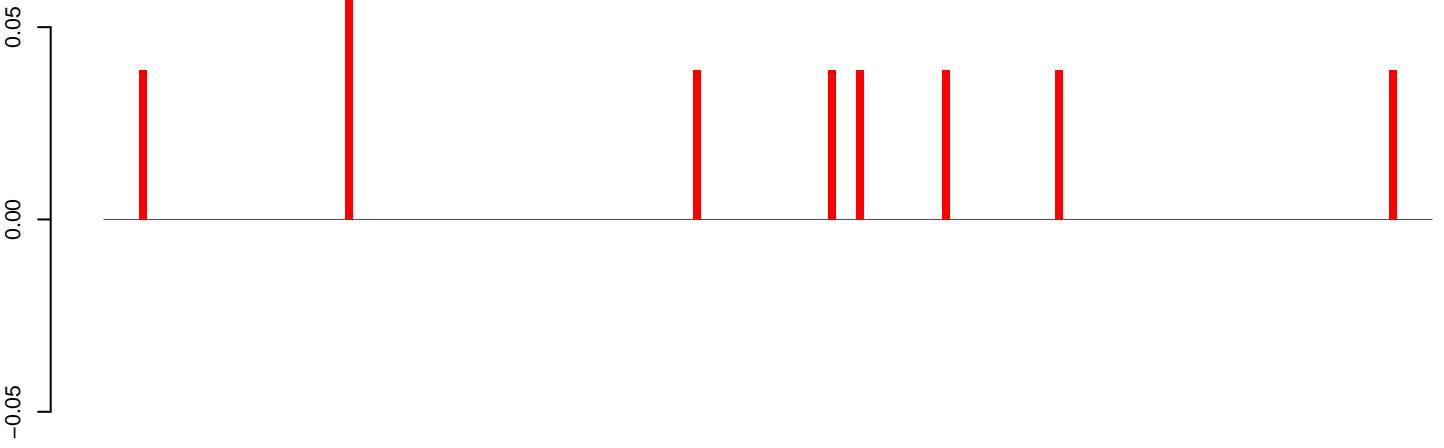

positive=0, negative=0, total=0

AeAeg_Fcarc_GH_rep2.24_35.rep

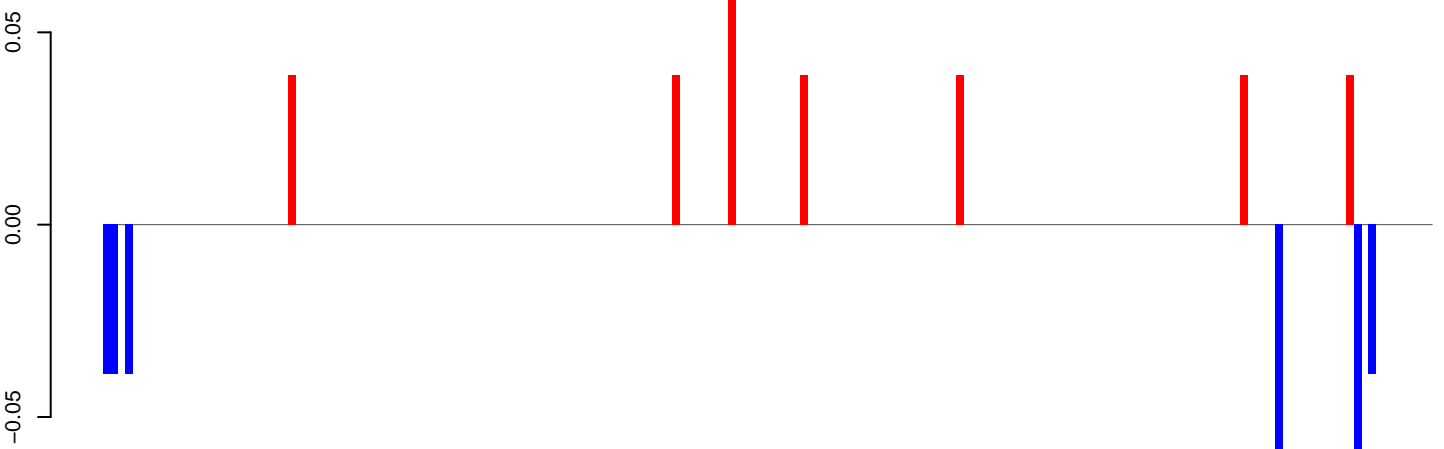

positive=0, negative=0, total=1

AeAeg_Fcarc_GH_rep2.rep

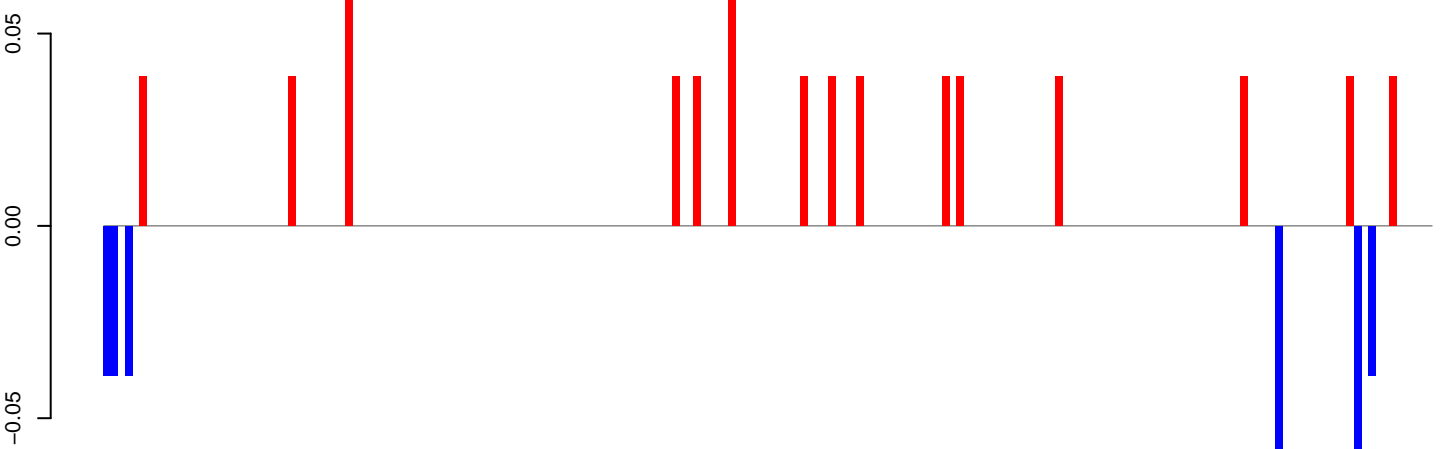

positive=1, negative=0, total=1

Window size=25, length=4660, TE@TF000636-Ty1_copia_Ele24.1-4660

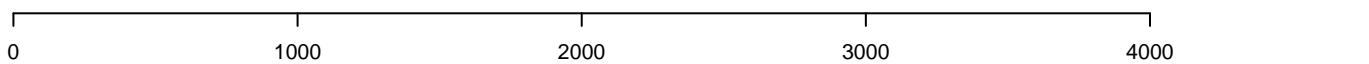

AeAeg_Fcarc_GH_rep2.18_23.rep

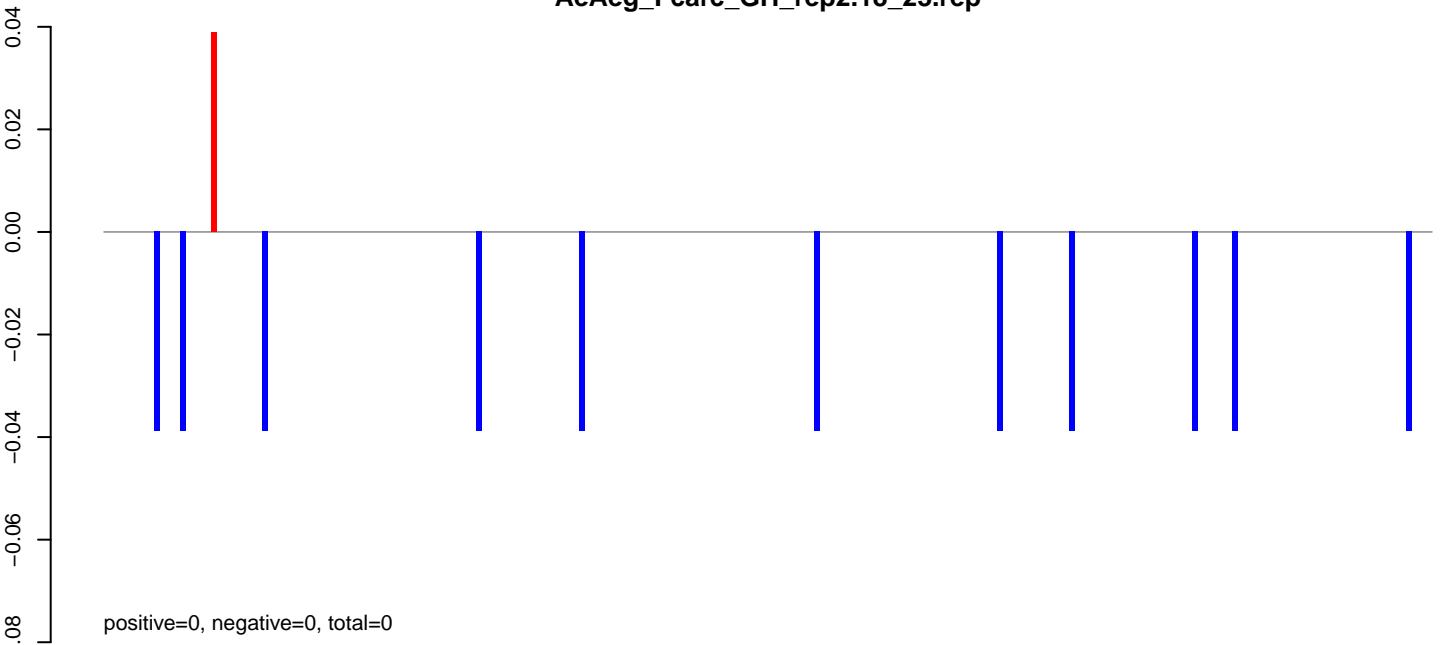

AeAeg_Fcarc_GH_rep2.24_35.rep

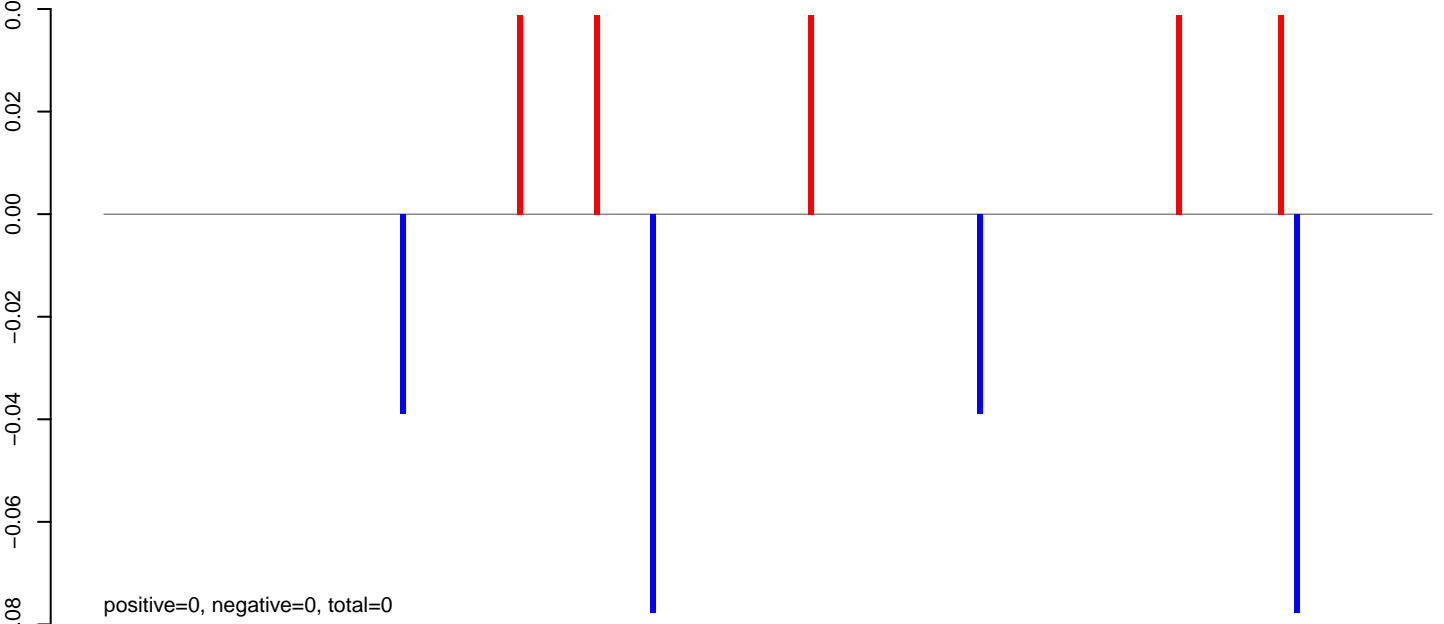

AeAeg_Fcarc_GH_rep2.rep

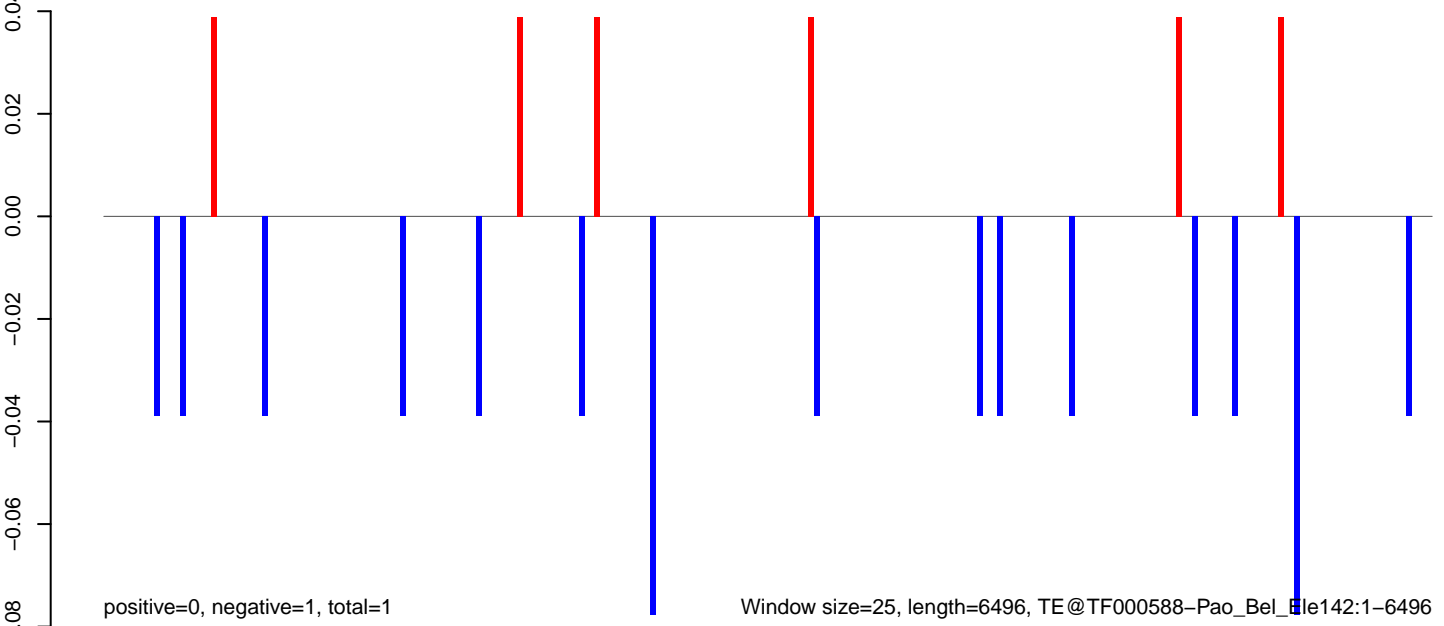

AeAeg_Fcarc_GH_rep2.18_23.rep

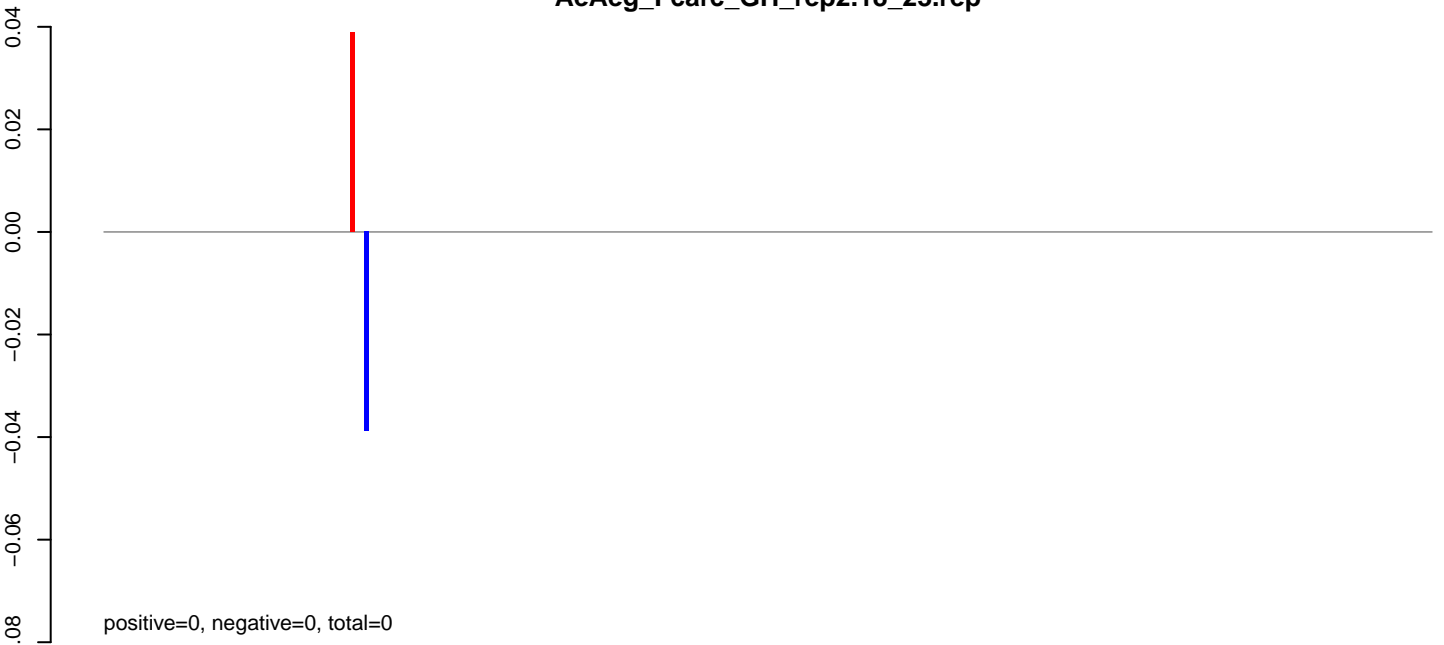

AeAeg_Fcarc_GH_rep2.24_35.rep

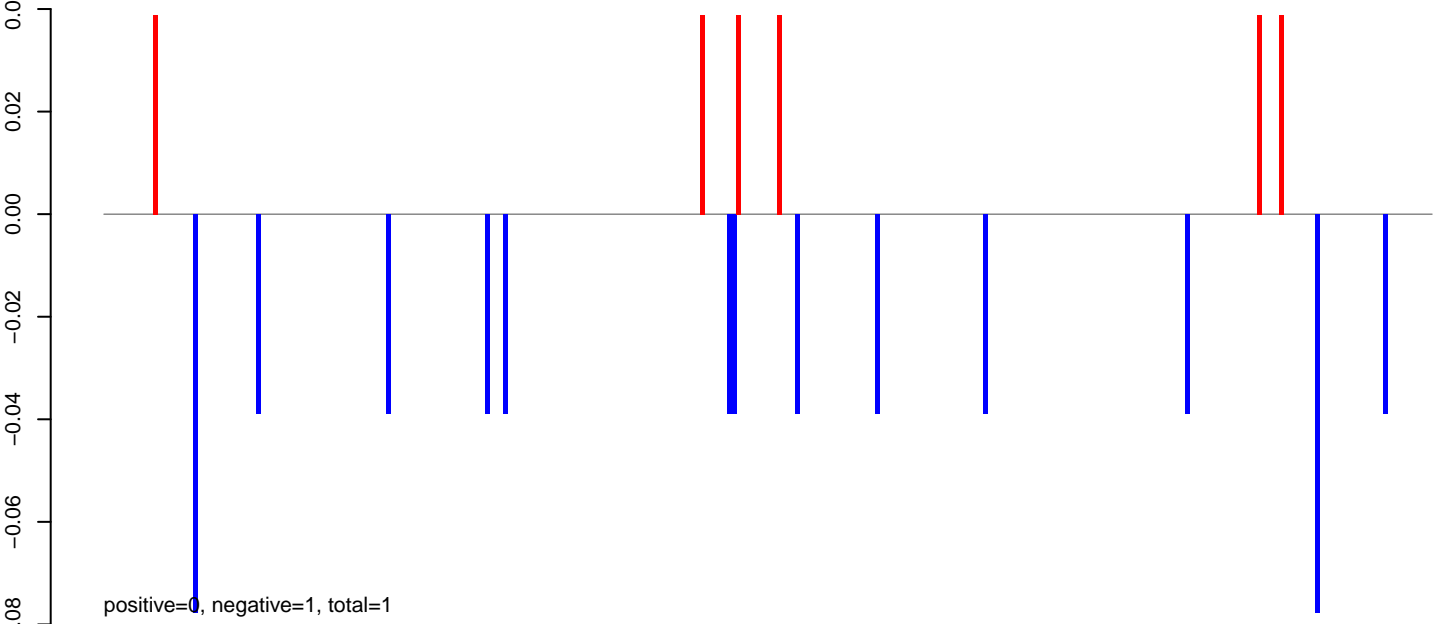

AeAeg_Fcarc_GH_rep2.rep

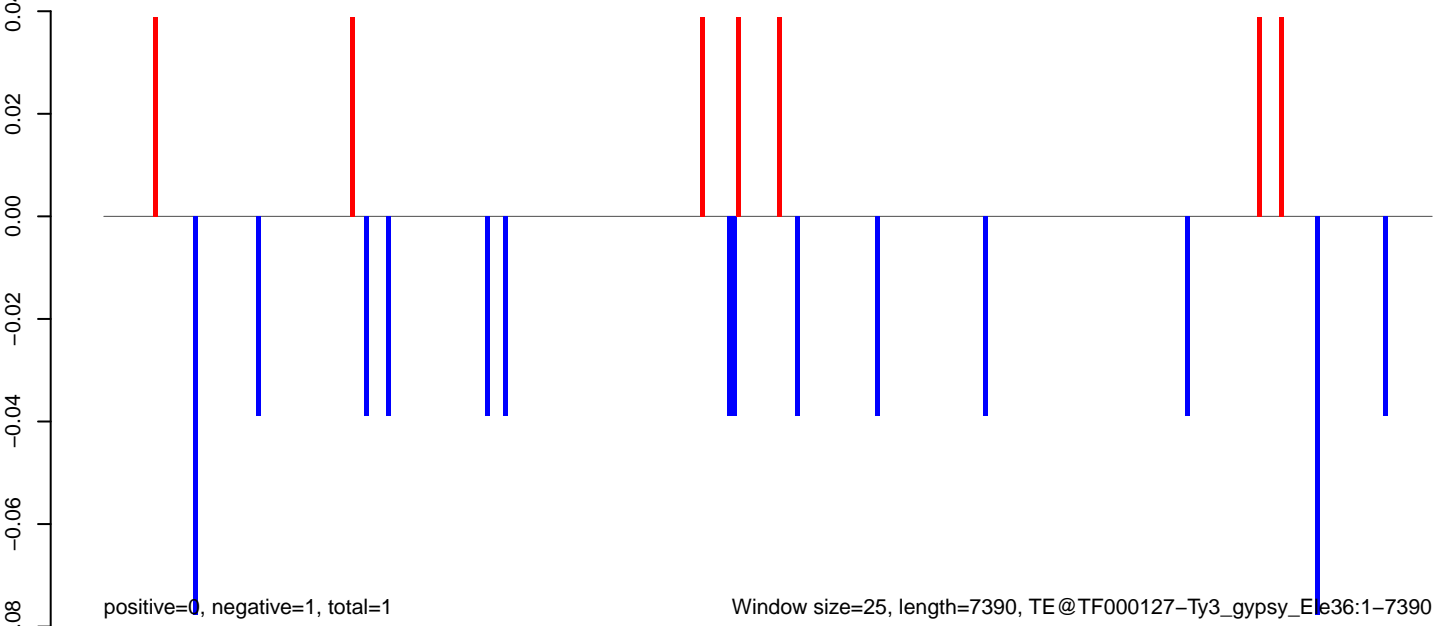

AeAeg_Fcarc_GH_rep2.18_23.rep

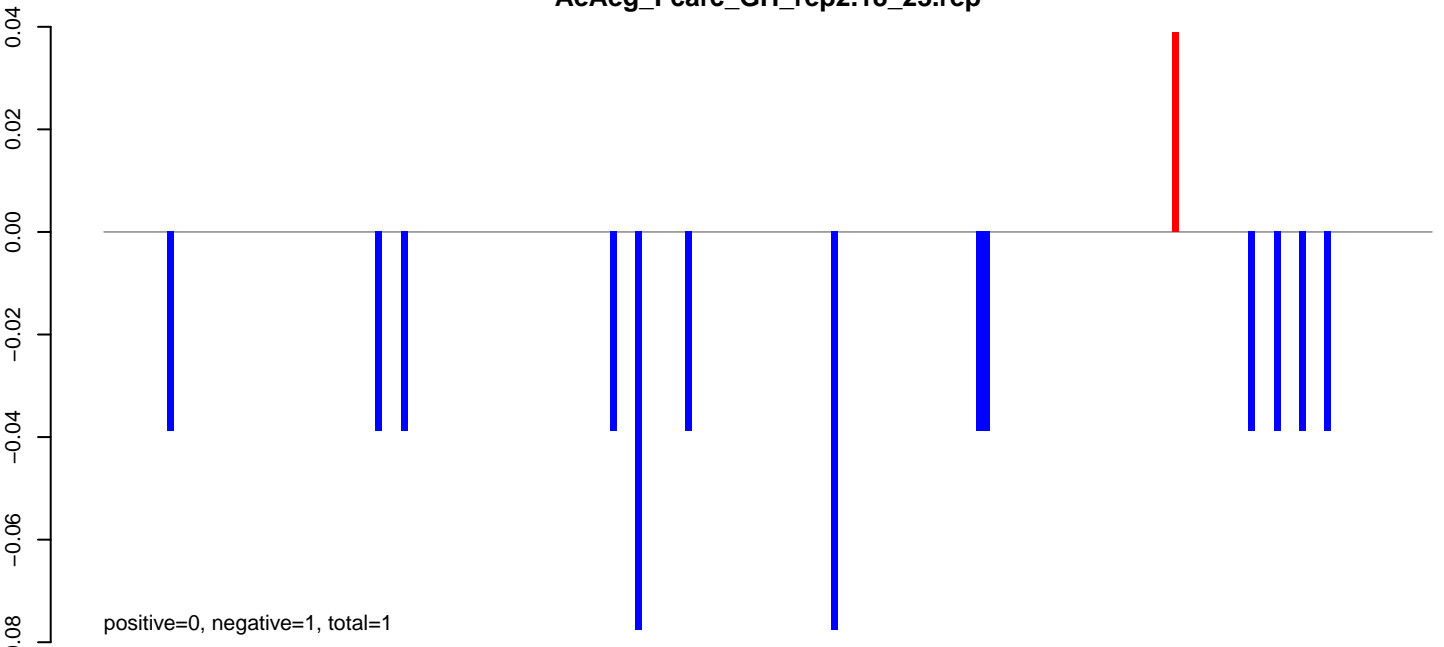

AeAeg_Fcarc_GH_rep2.24_35.rep

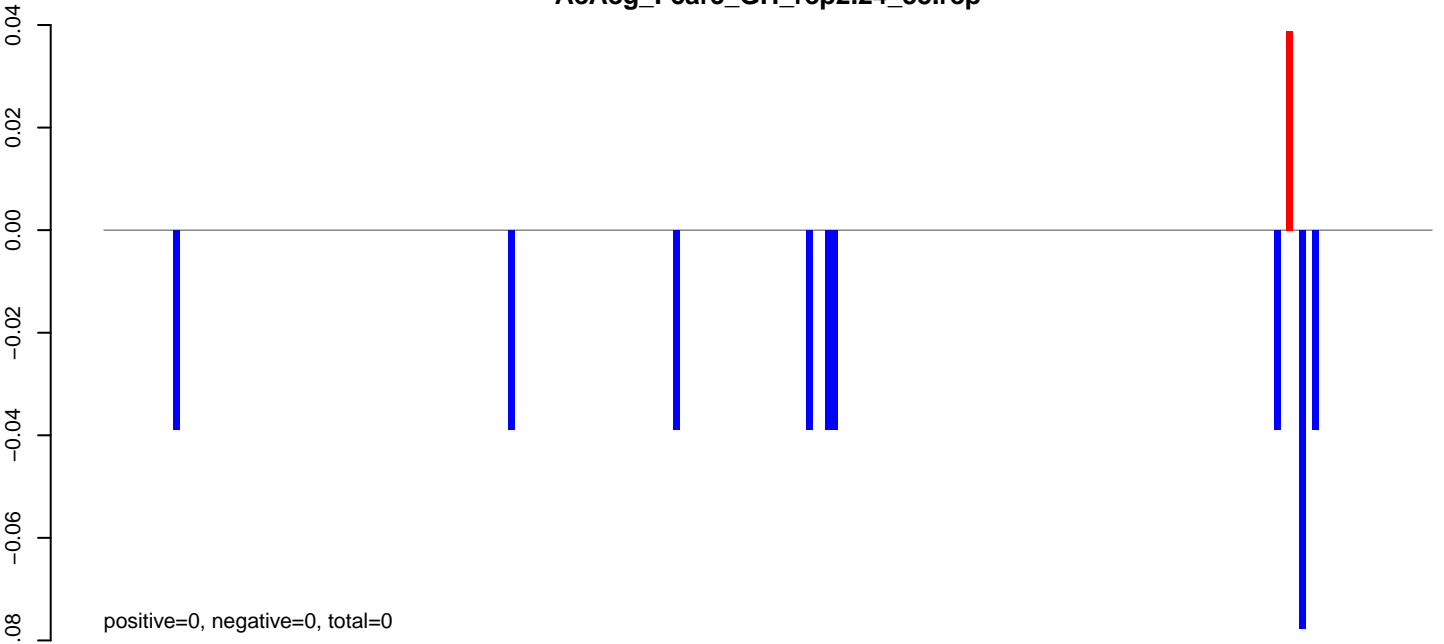

AeAeg_Fcarc_GH_rep2.rep

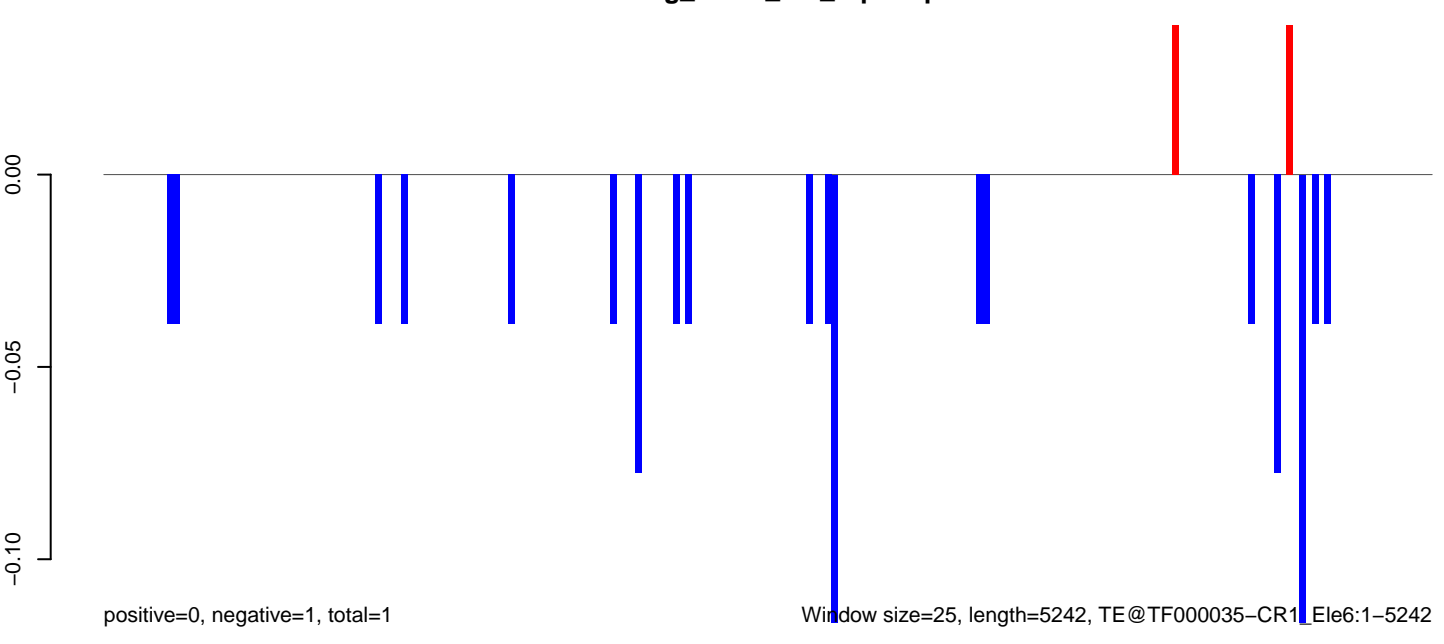

AeAeg_Fcarc_GH_rep2.18_23.rep

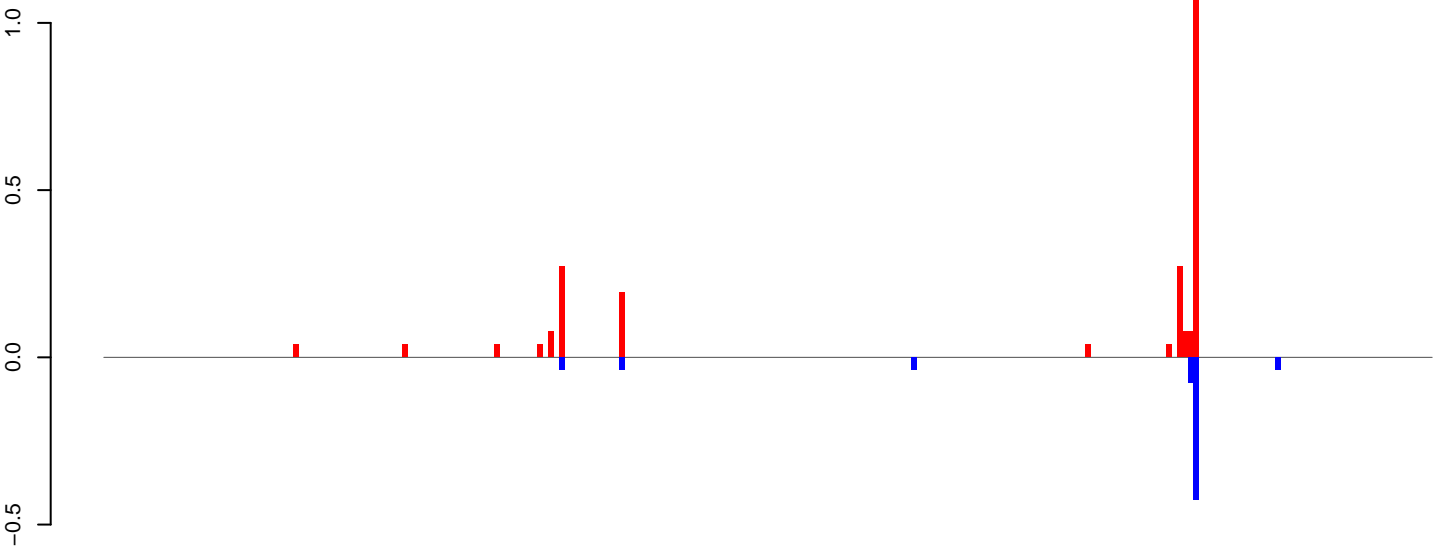

positive=2, negative=1, total=3

AeAeg_Fcarc_GH_rep2.24_35.rep

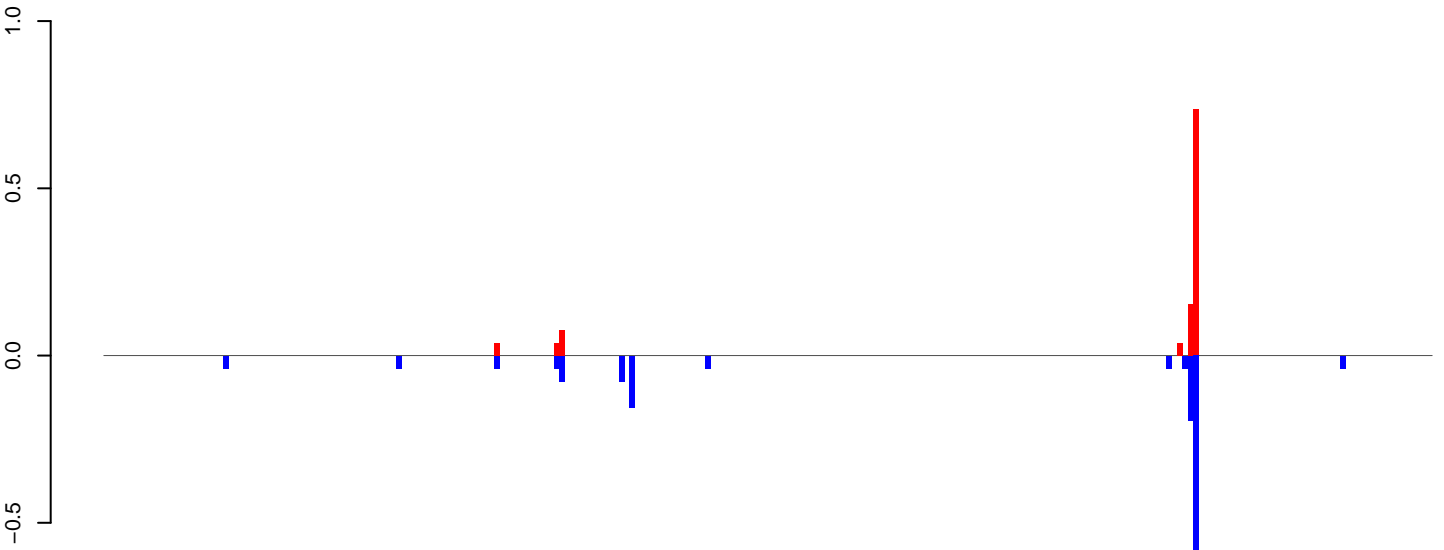

positive=1, negative=1, total=3

AeAeg_Fcarc_GH_rep2.rep

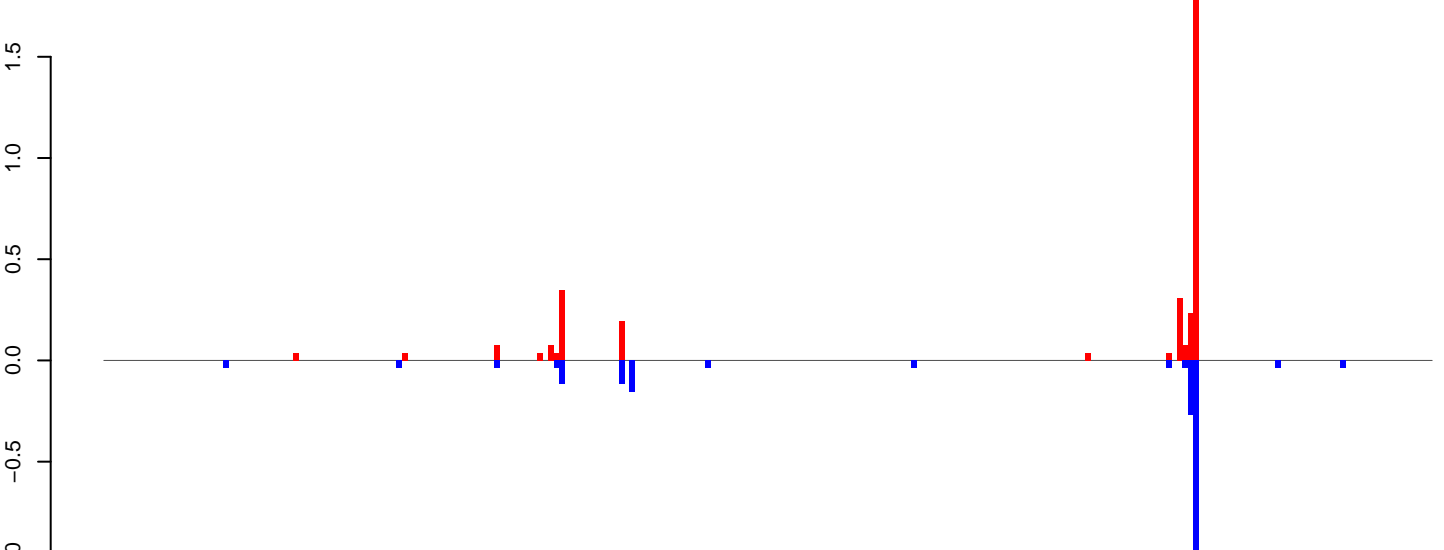

positive=3, negative=2, total=6

Window size=25, length=6114, TE@Kolobok-1_AA:1-6114

0 1000 2000 3000 4000 5000 6000

AeAeg_Fcarc_GH_rep2.18_23.rep

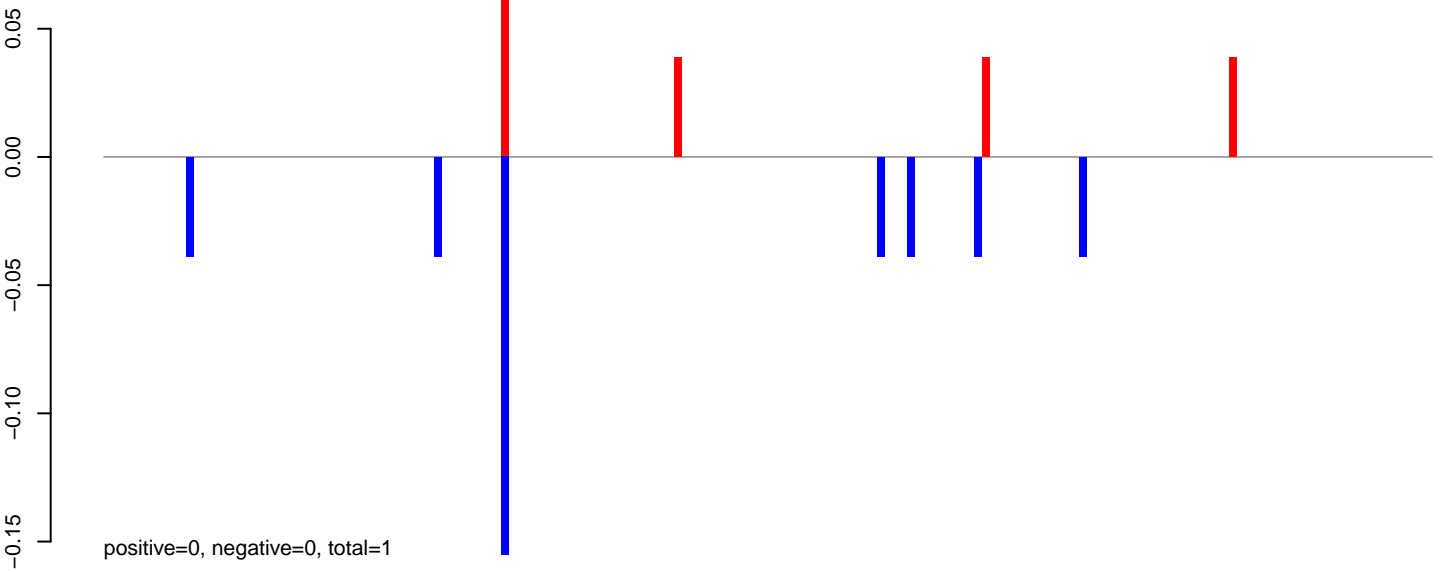

AeAeg_Fcarc_GH_rep2.24_35.rep

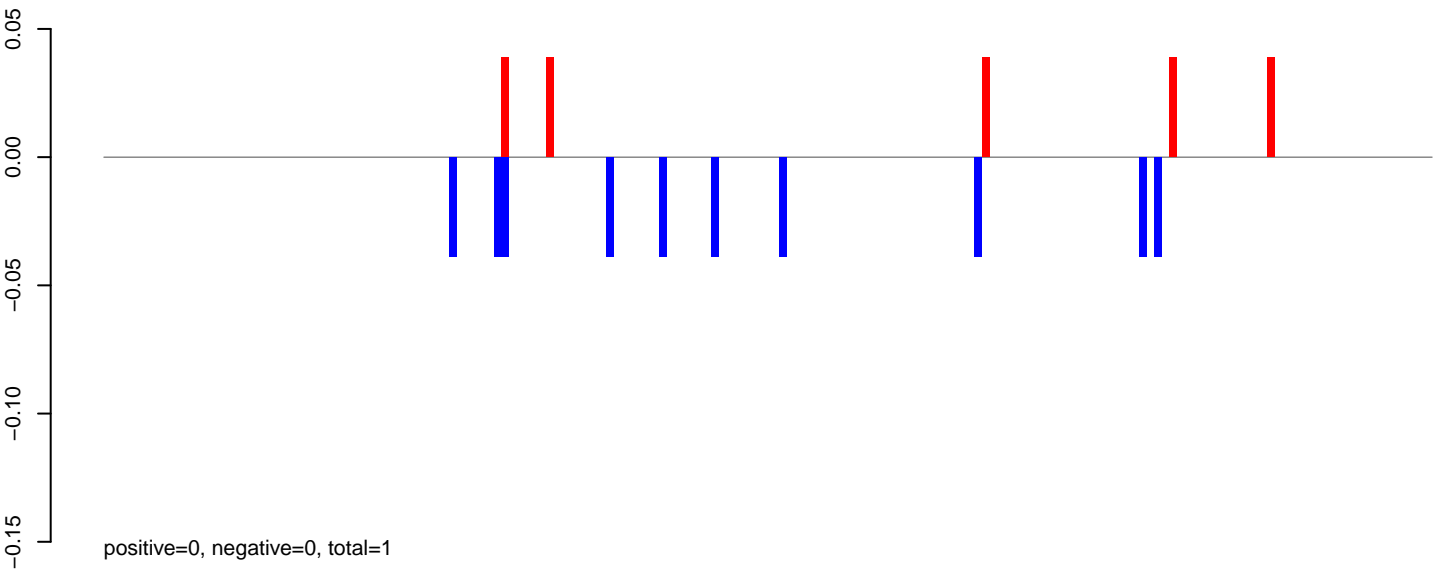

AeAeg_Fcarc_GH_rep2.rep

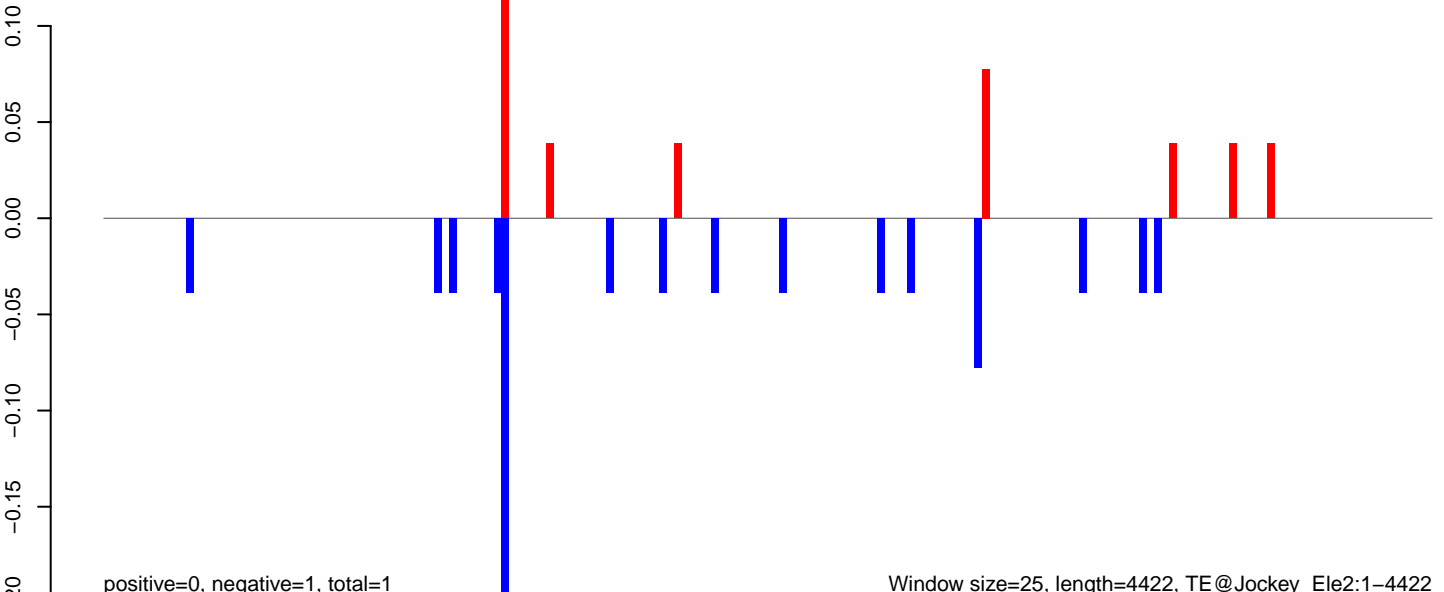

Window size=25, length=4422, TE@Jockey_Ele2:1-4422

AeAeg_Fcarc_GH_rep2.18_23.rep

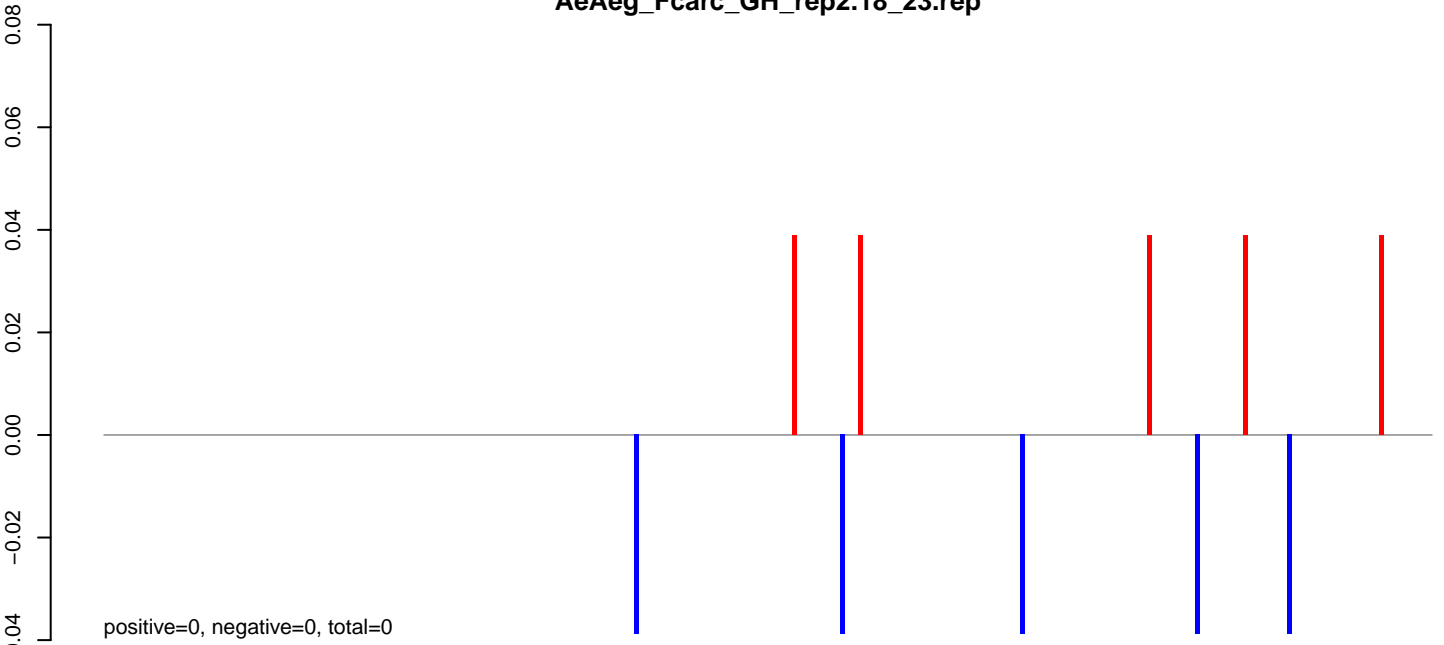

AeAeg_Fcarc_GH_rep2.24_35.rep

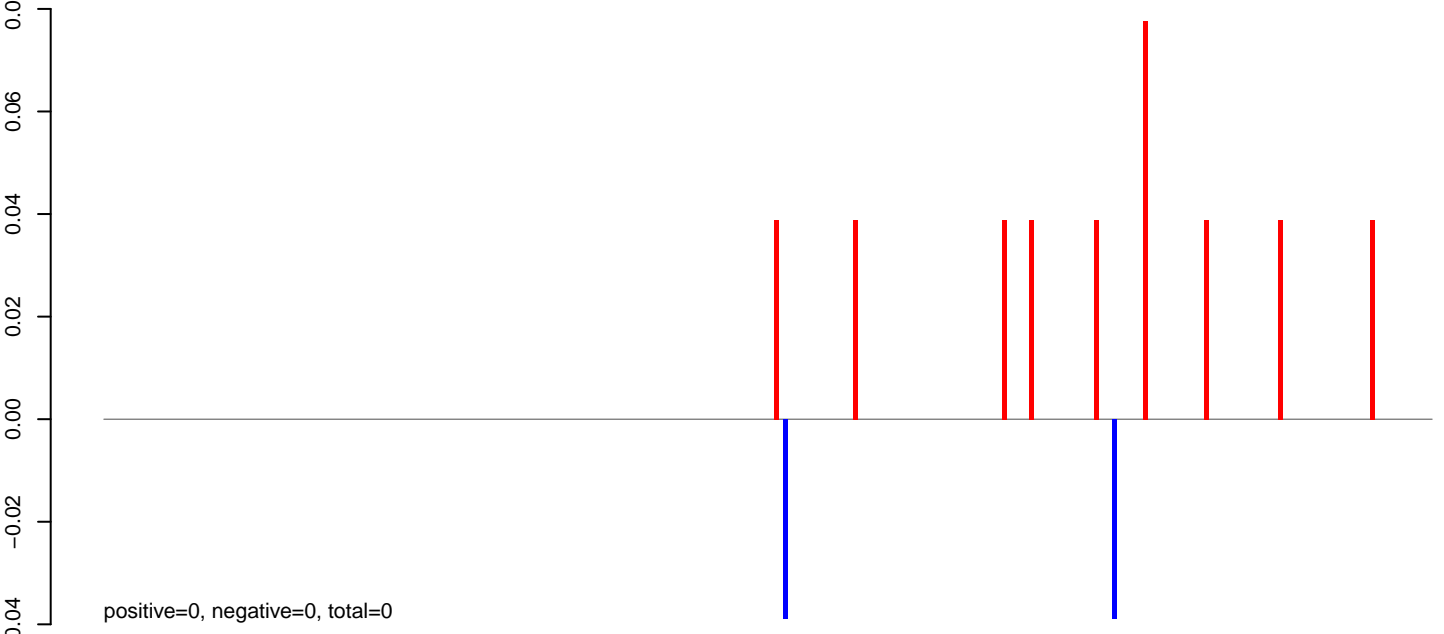

AeAeg_Fcarc_GH_rep2.rep

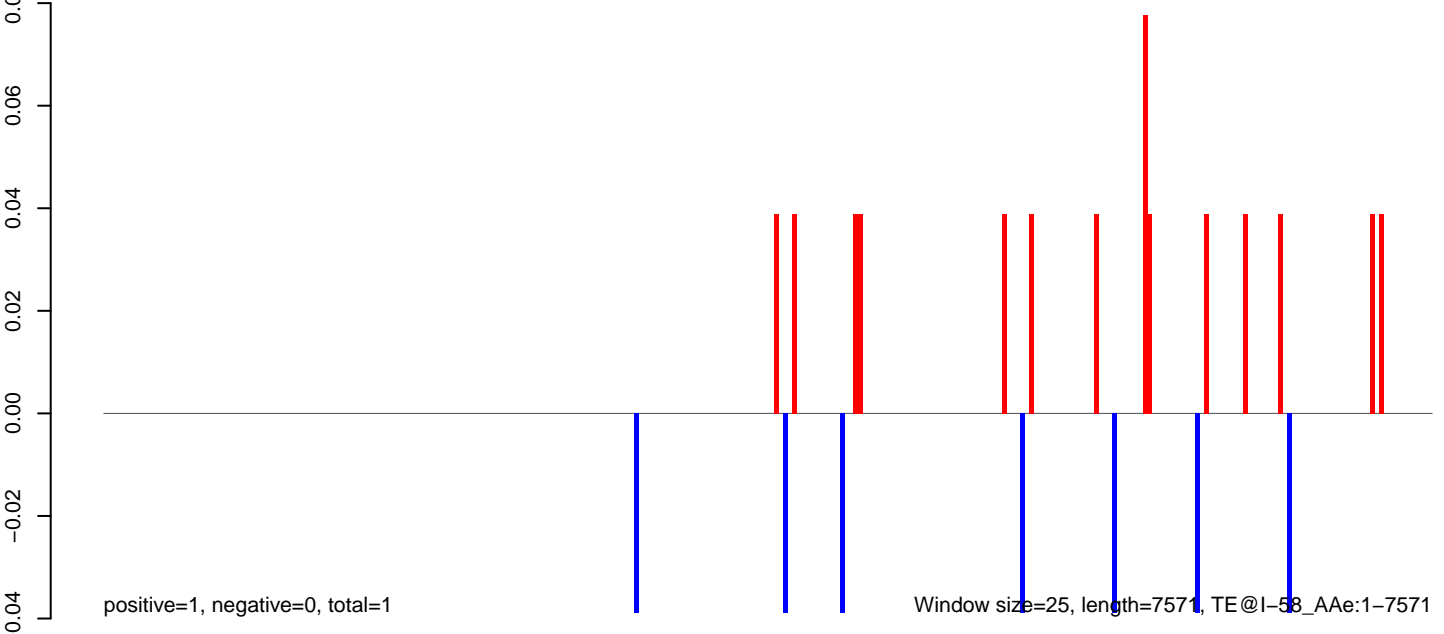

AeAeg_Fcarc_GH_rep2.18_23.rep

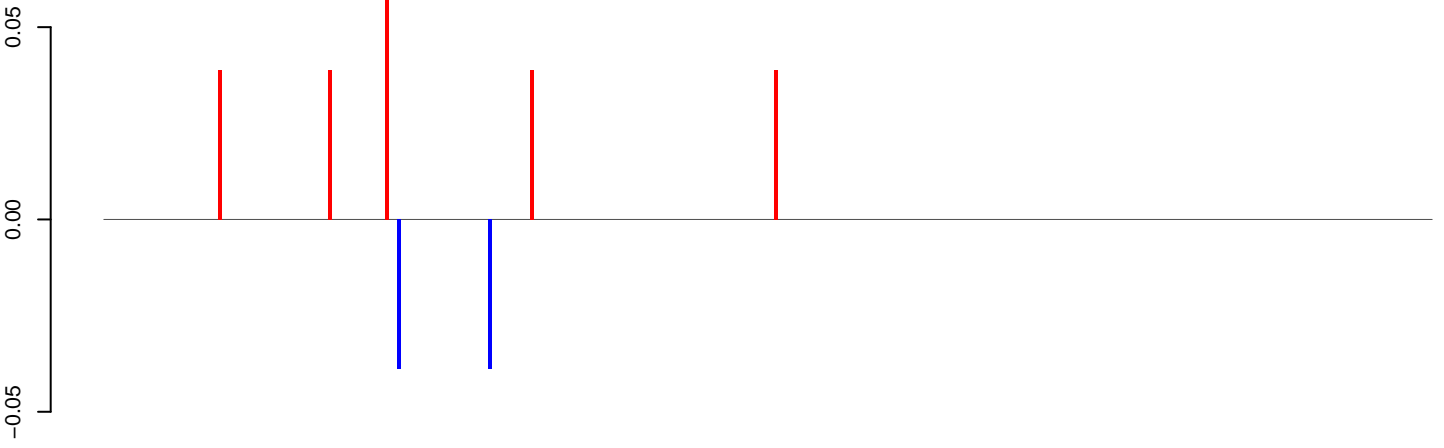

positive=0, negative=0, total=0

AeAeg_Fcarc_GH_rep2.24_35.rep

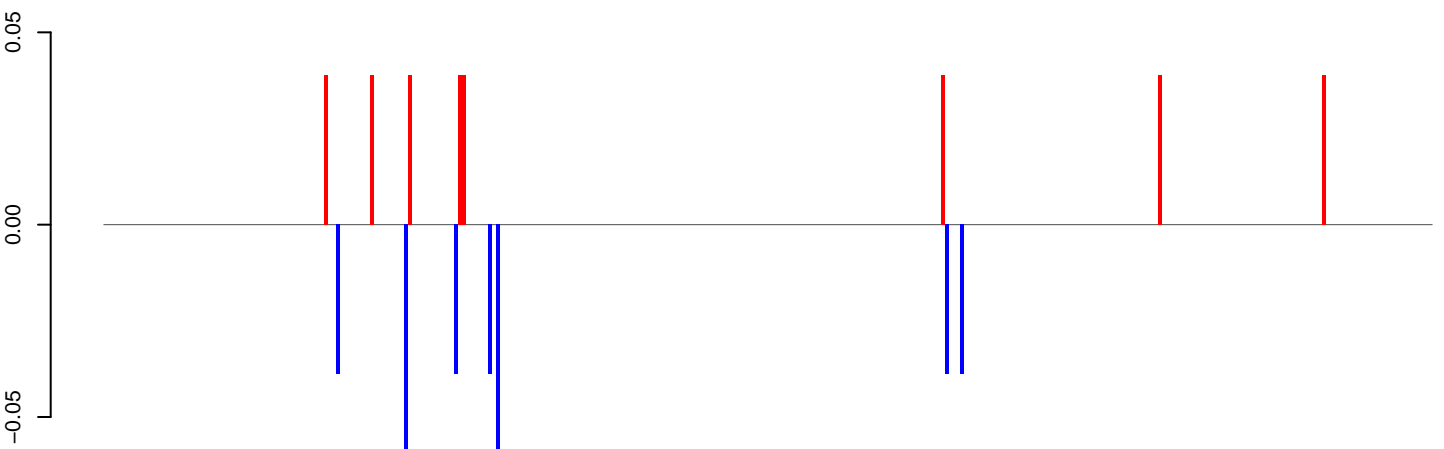

positive=0, negative=0, total=1

AeAeg_Fcarc_GH_rep2.rep

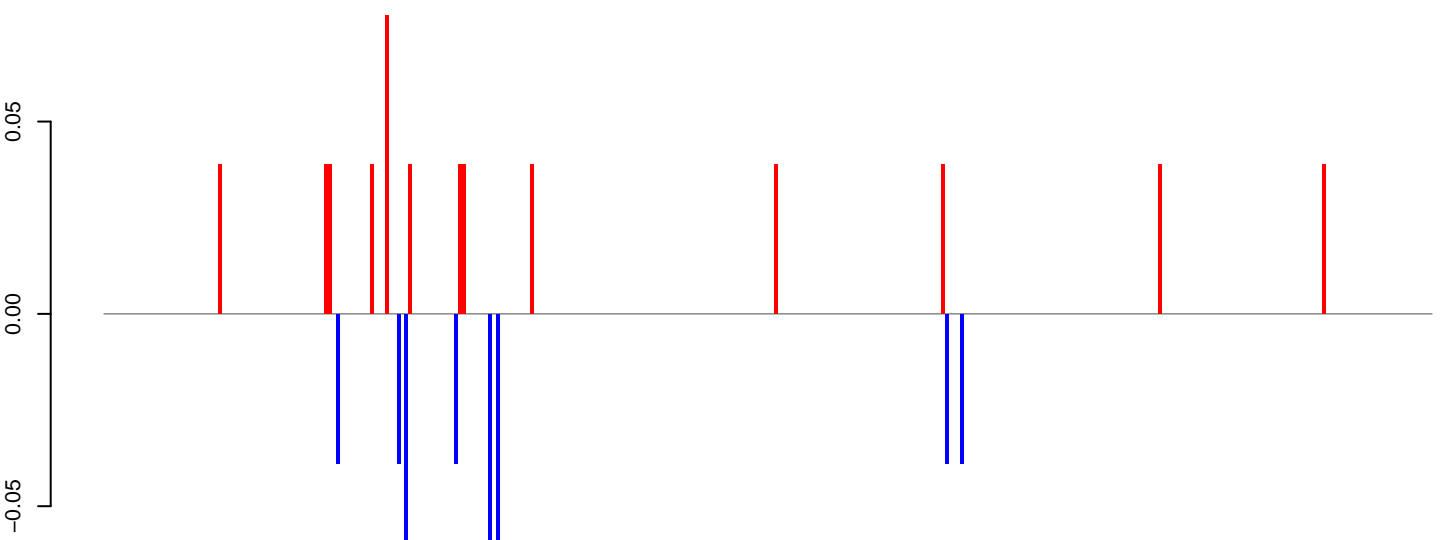

positive=1, negative=0, total=1

Window size=25, length=8725, TE@Gypsy-271_AA-LTR-I:1-8725

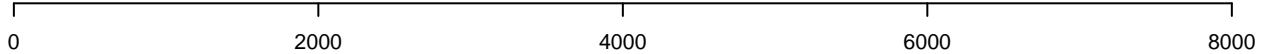

AeAeg_Fcarc_GH_rep2.18_23.rep

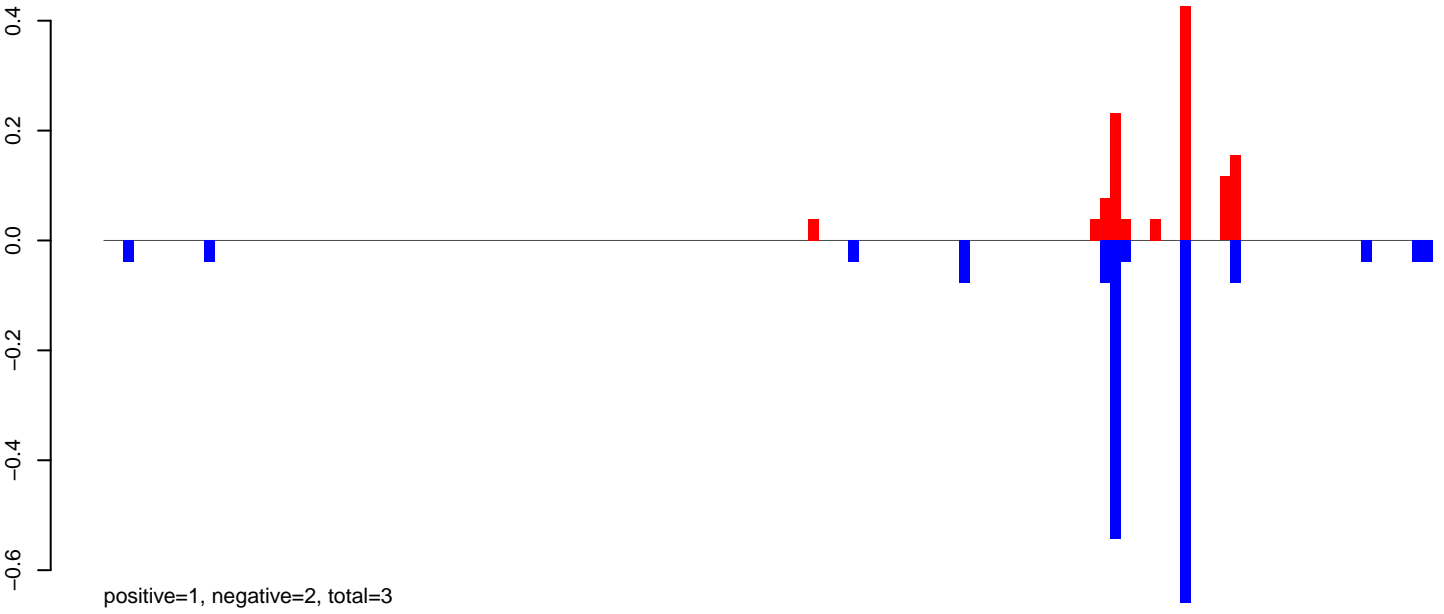

AeAeg_Fcarc_GH_rep2.24_35.rep

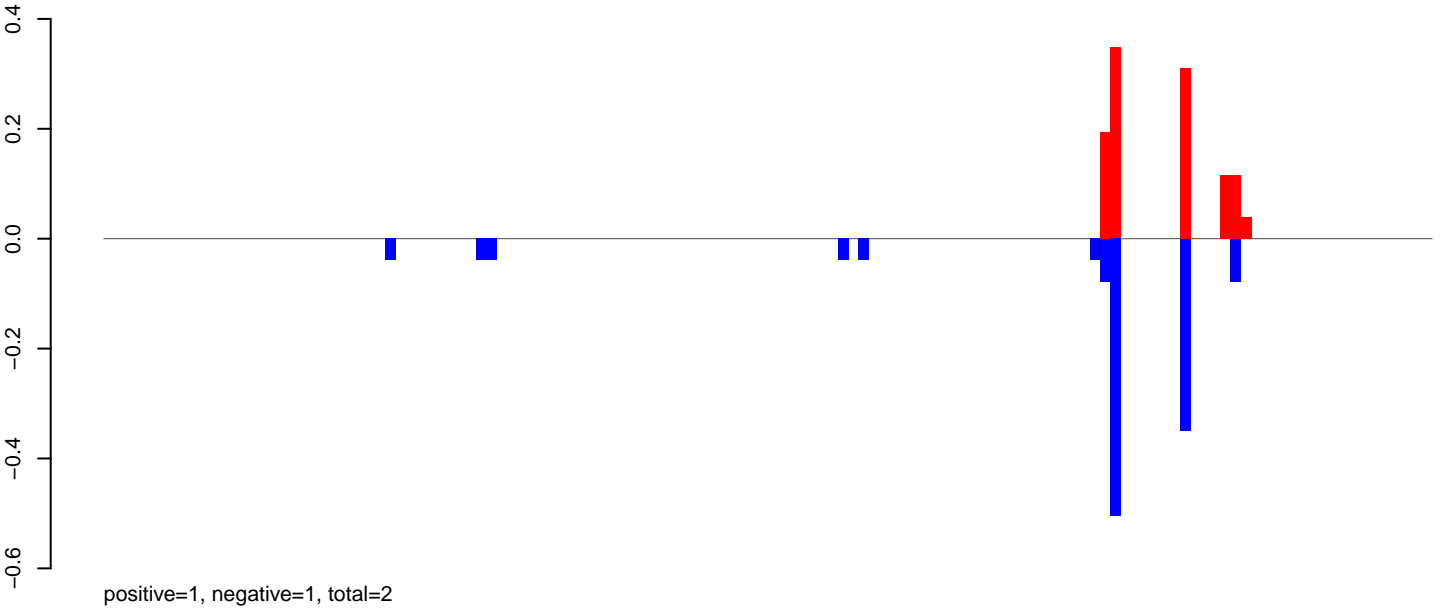

AeAeg_Fcarc_GH_rep2.rep

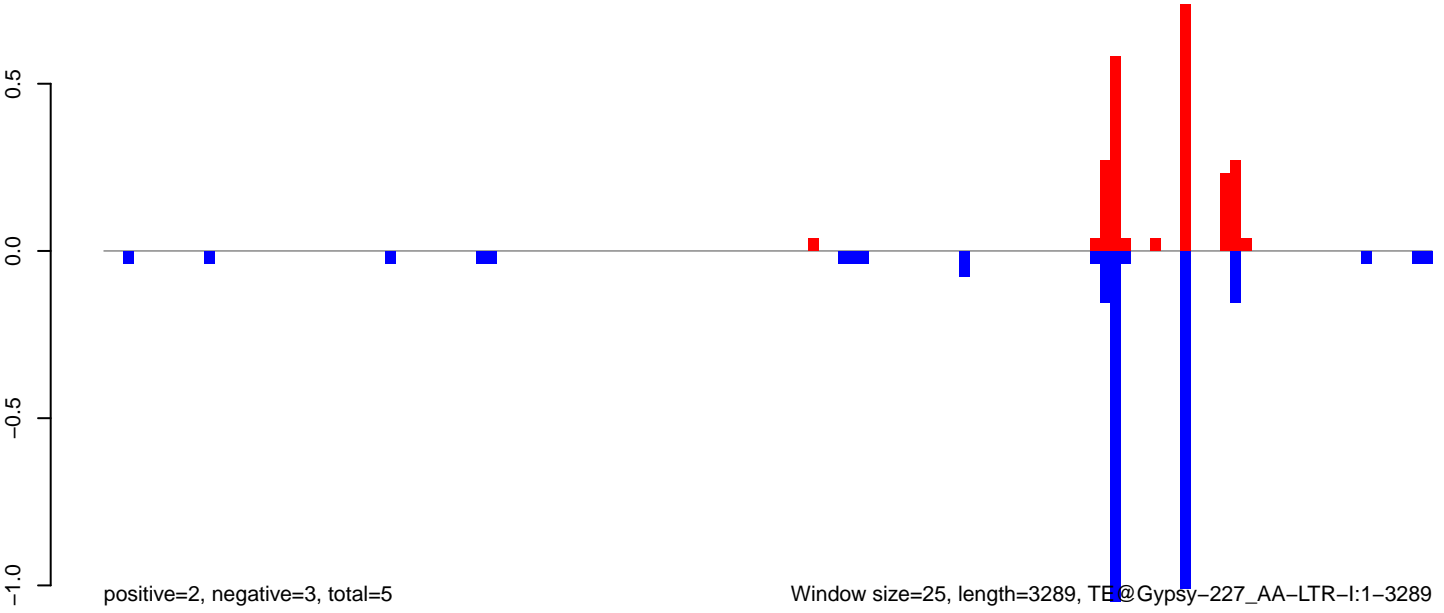

AeAeg_Fcarc_GH_rep2.18_23.rep

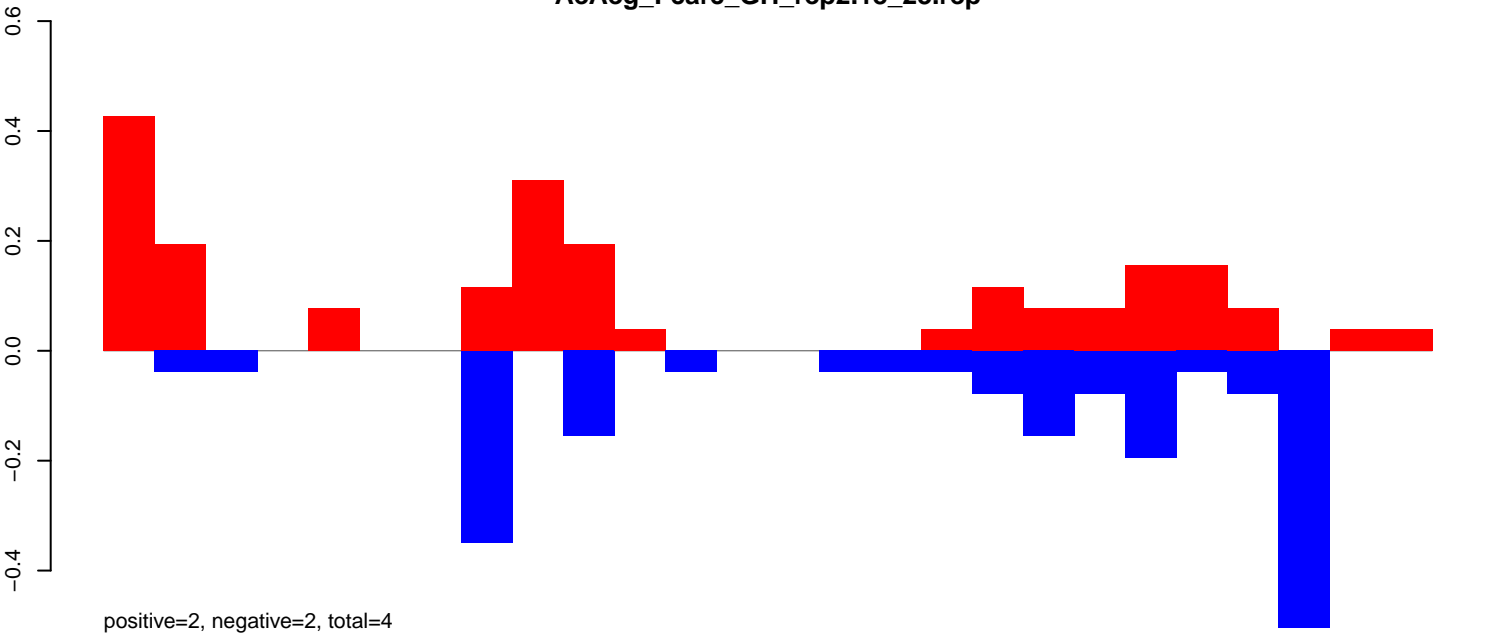

AeAeg_Fcarc_GH_rep2.24_35.rep

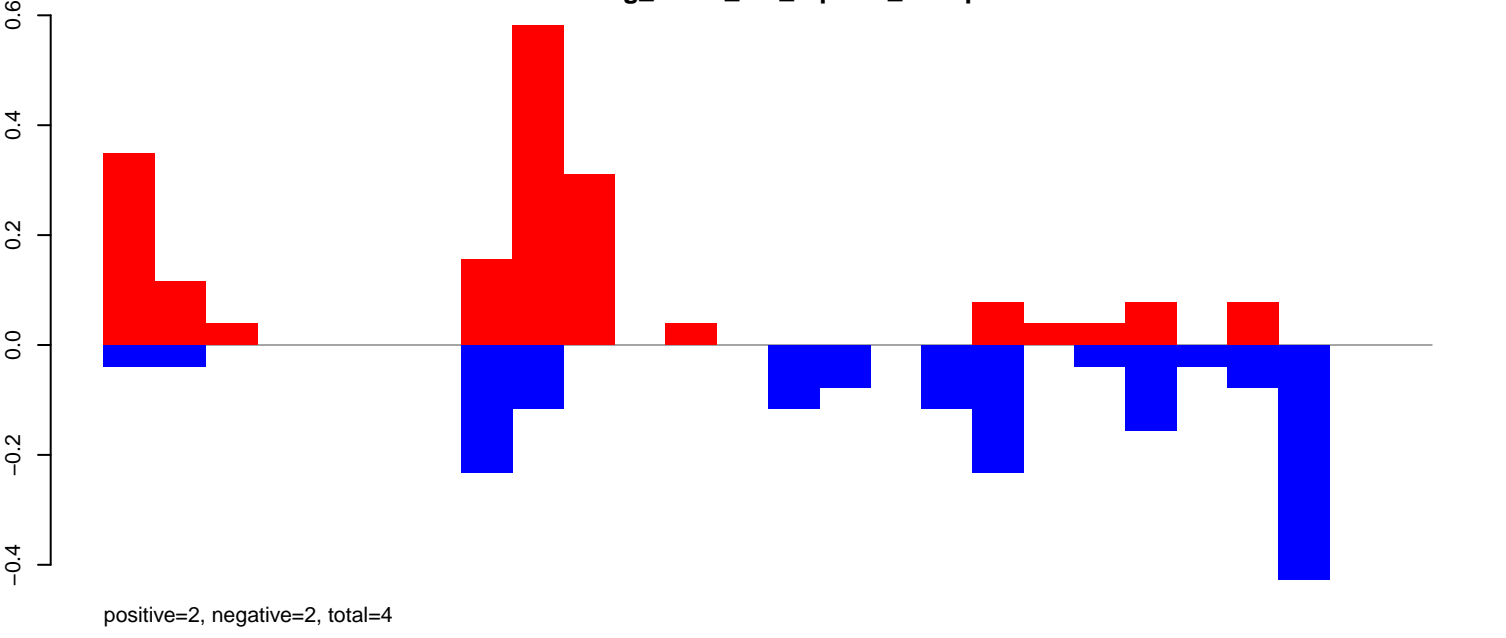

AeAeg_Fcarc_GH_rep2.rep

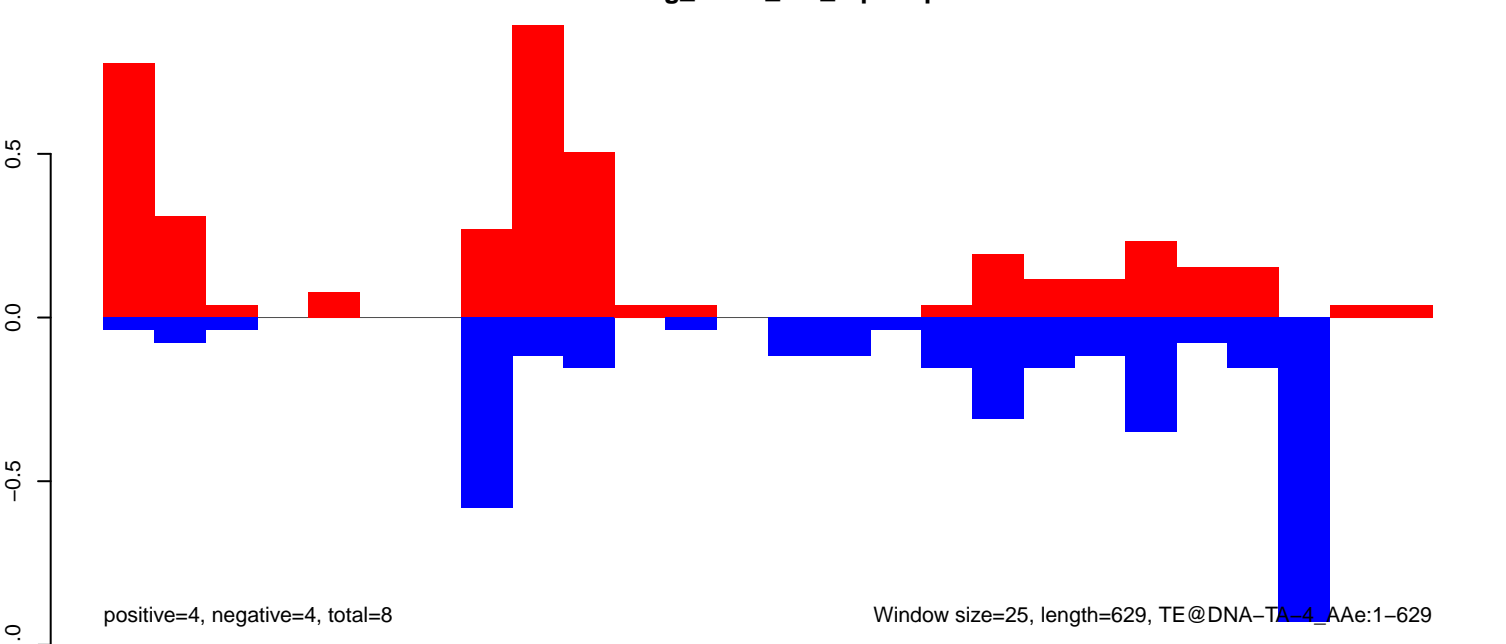

AeAeg_Fcarc_GH_rep2.18_23.rep

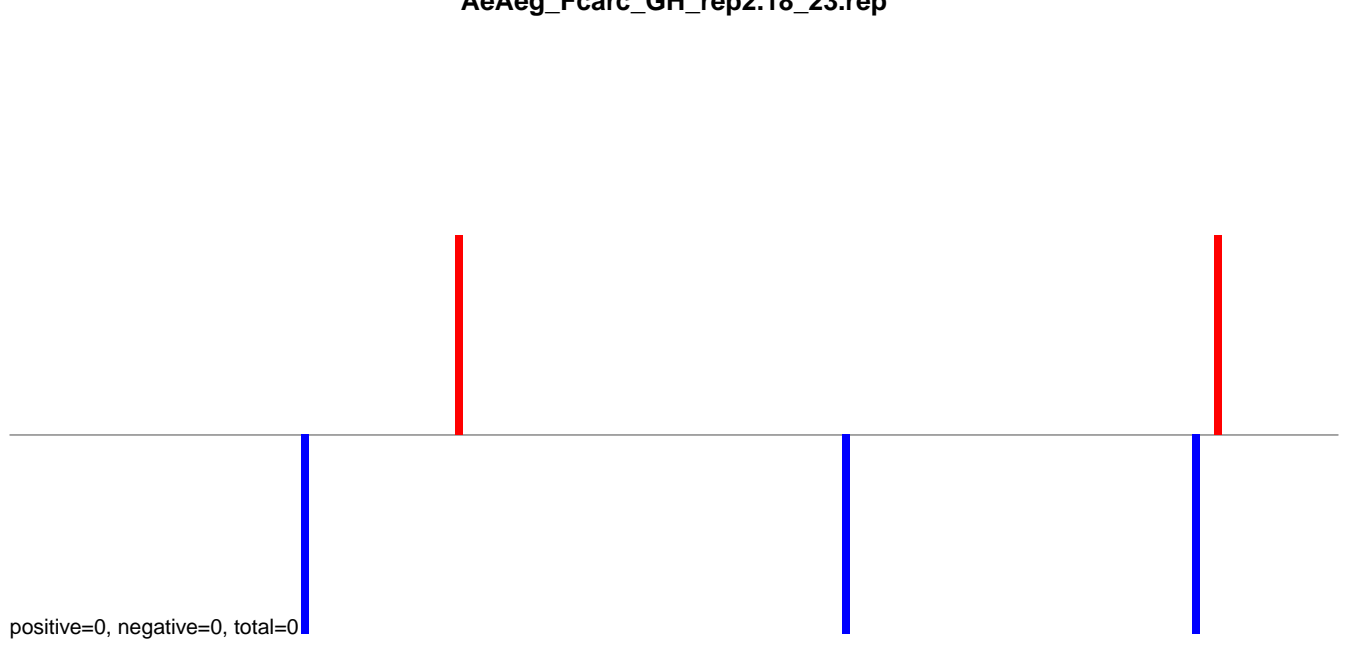

AeAeg_Fcarc_GH_rep2.24_35.rep

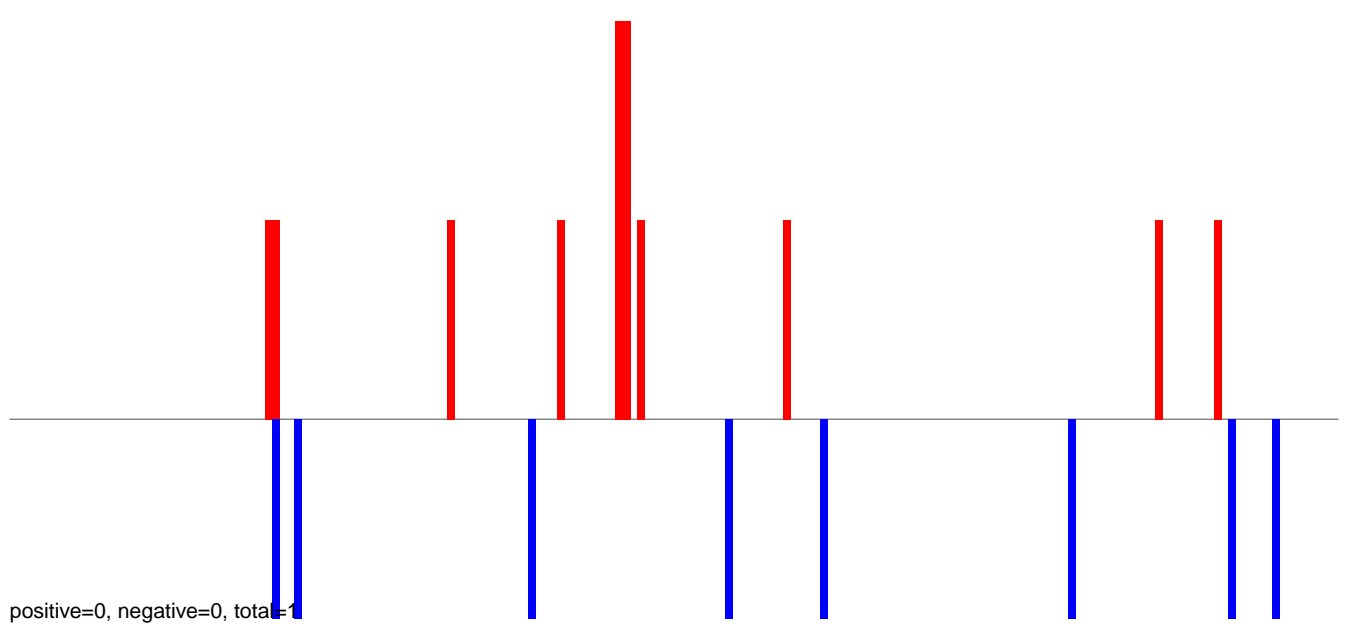

AeAeg_Fcarc_GH_rep2.rep

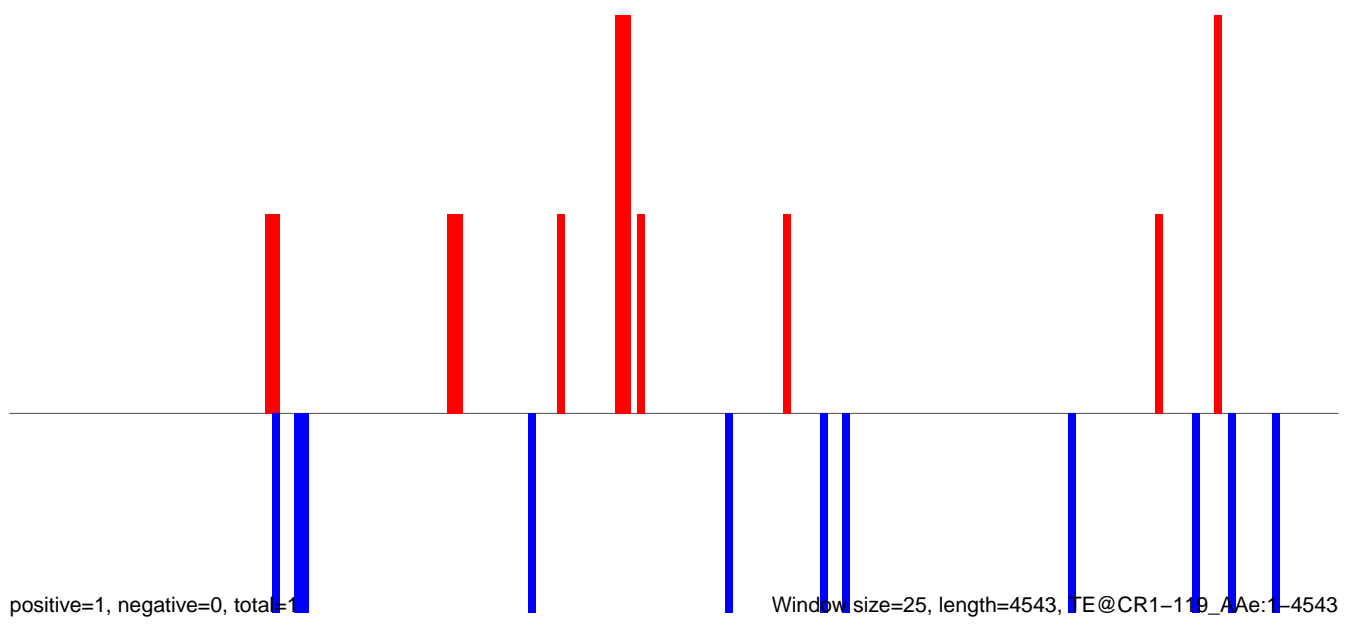

AeAeg_FcArc_GH_rep2.18_23.rep

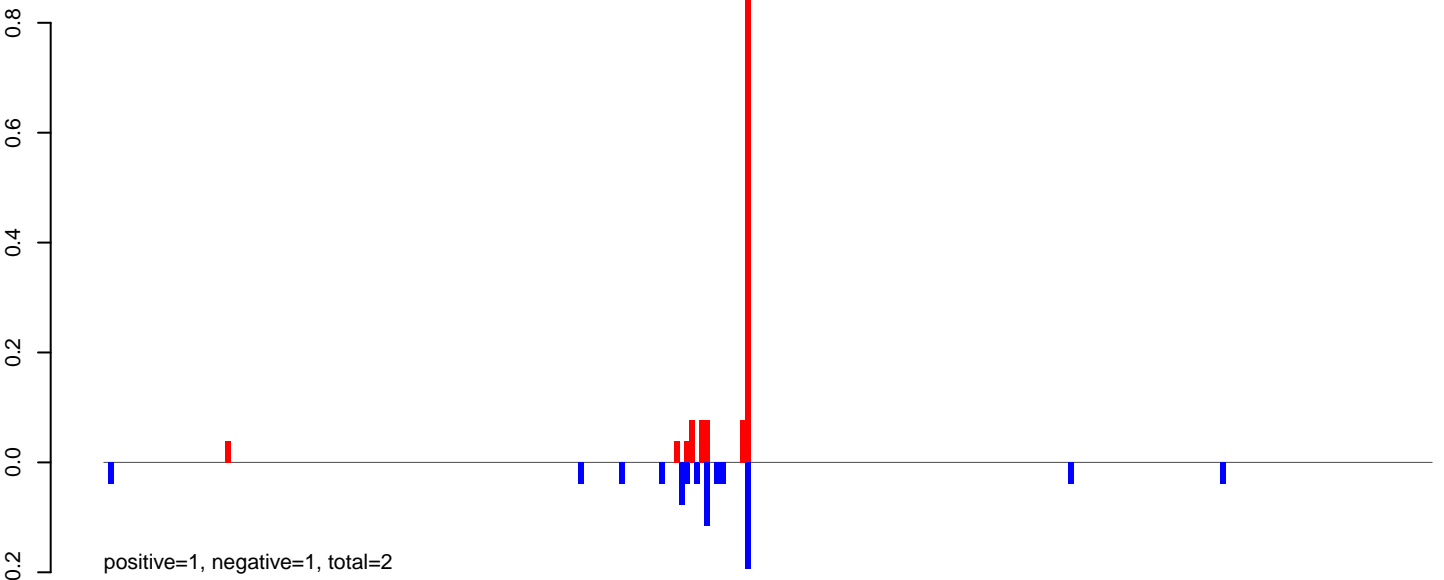

AeAeg_FcArc_GH_rep2.24_35.rep

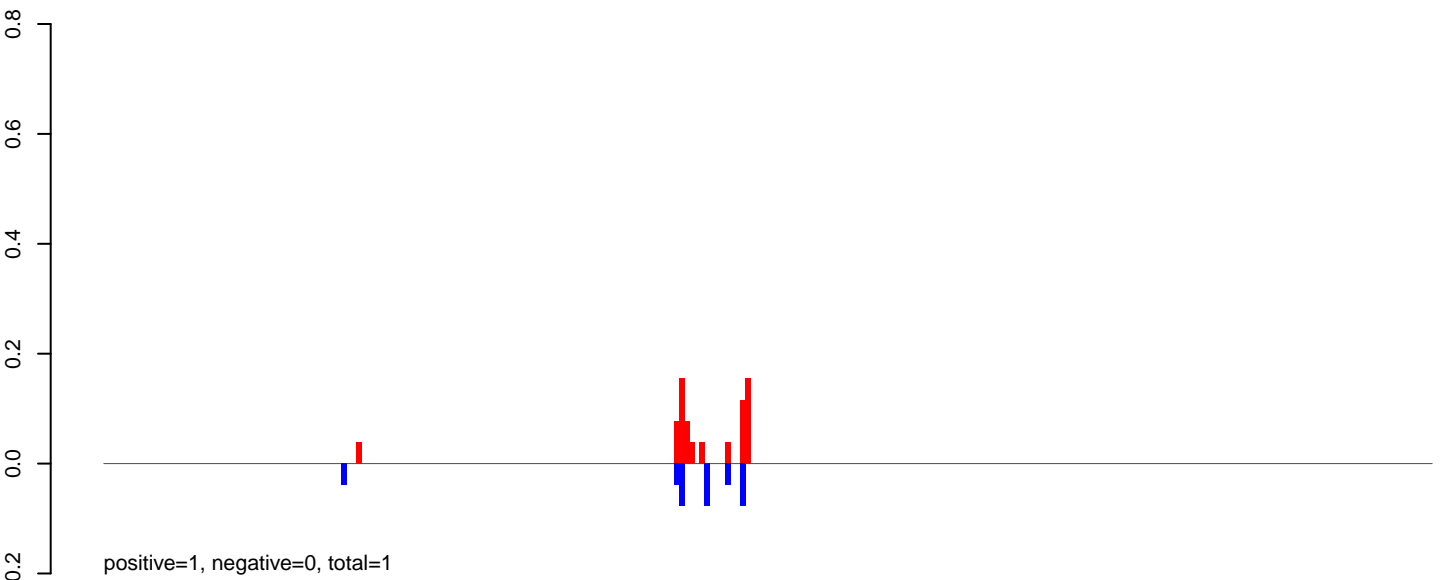

AeAeg_FcArc_GH_rep2.rep

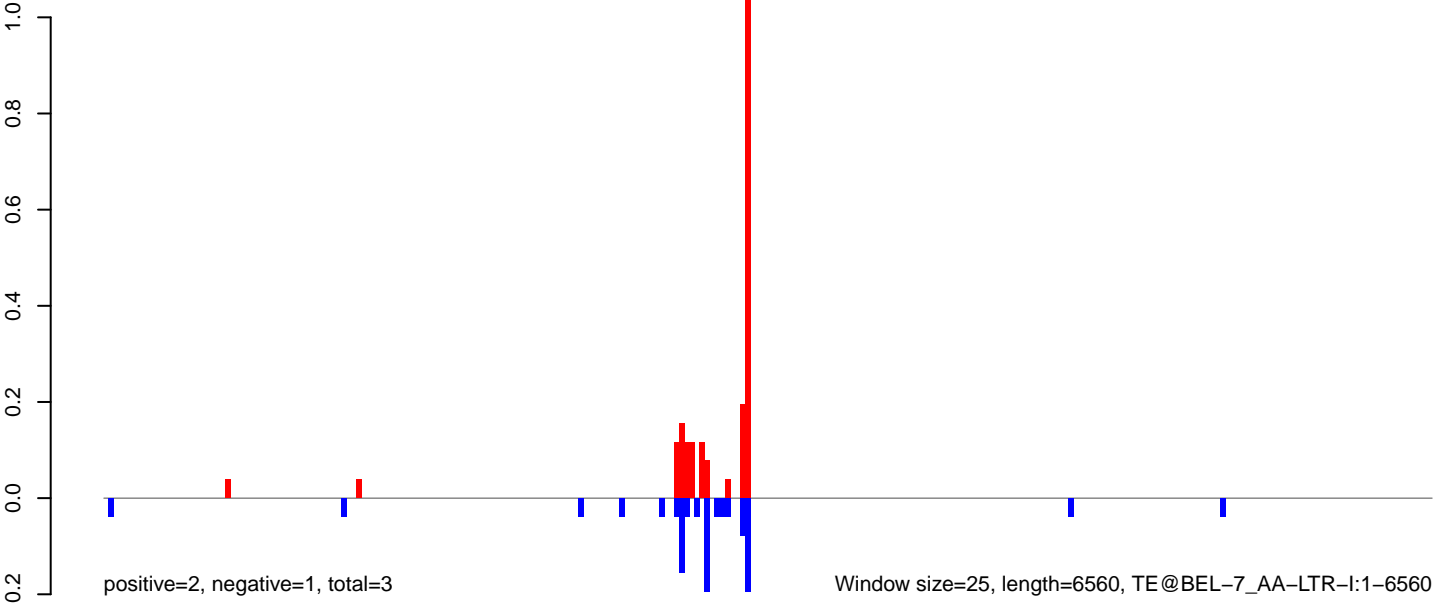

AeAeg_Fcarc_GH_rep2.18_23.rep

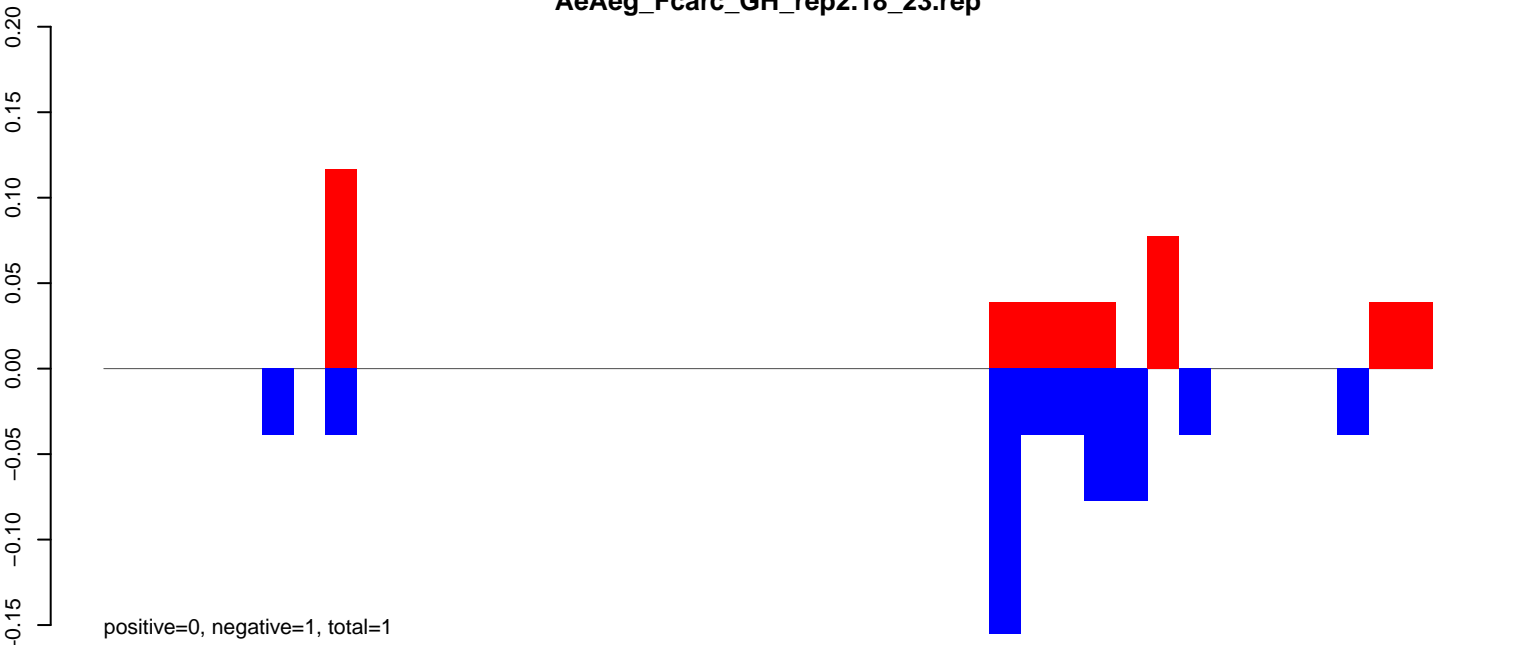

AeAeg_Fcarc_GH_rep2.24_35.rep

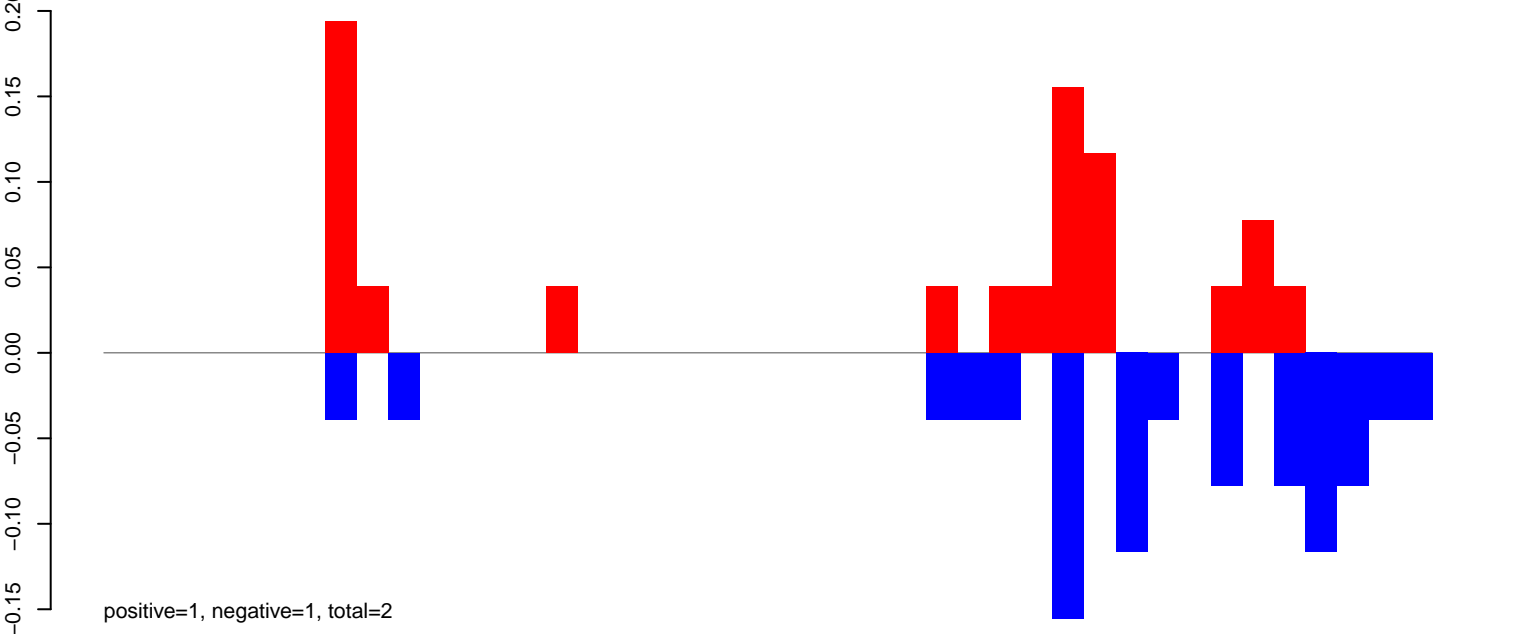

AeAeg_Fcarc_GH_rep2.rep

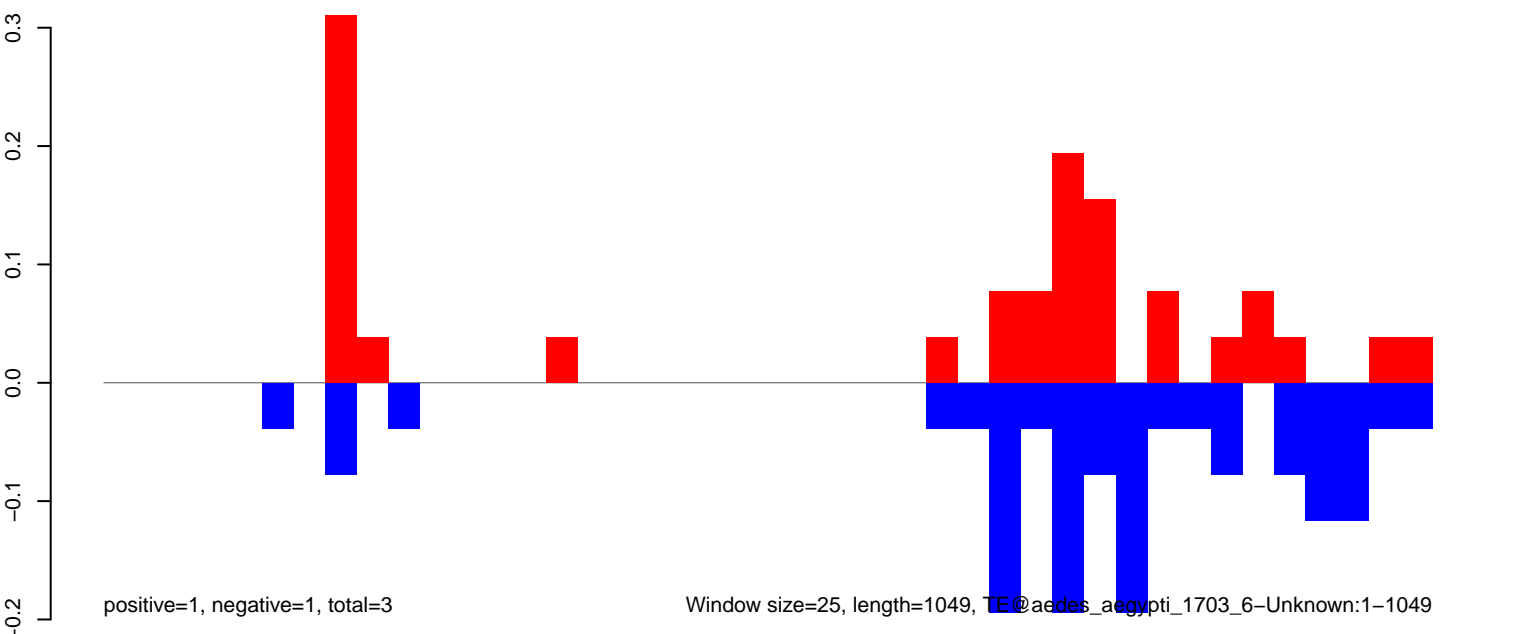

Window size=25, length=1049, TE@aedes_aegypti_1703_6-Unknown:1-1049

AeAeg_Fcarc_GH_rep2.18_23.rep

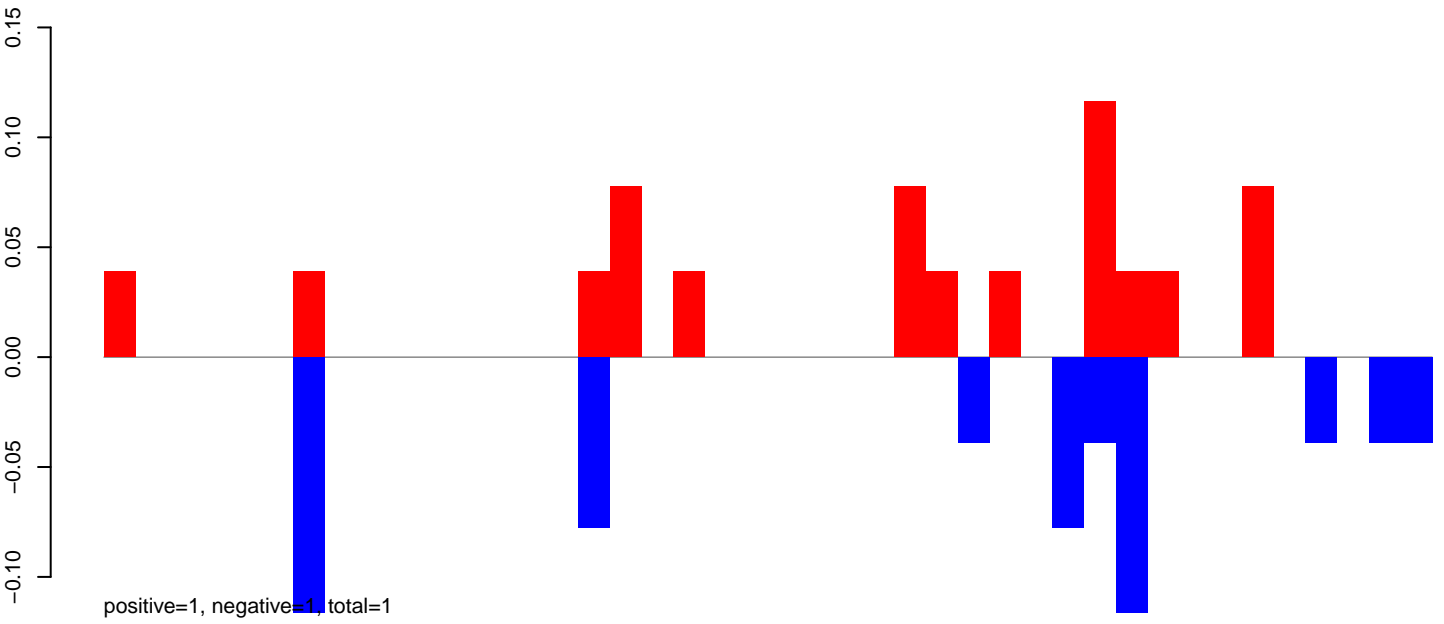

AeAeg_Fcarc_GH_rep2.24_35.rep

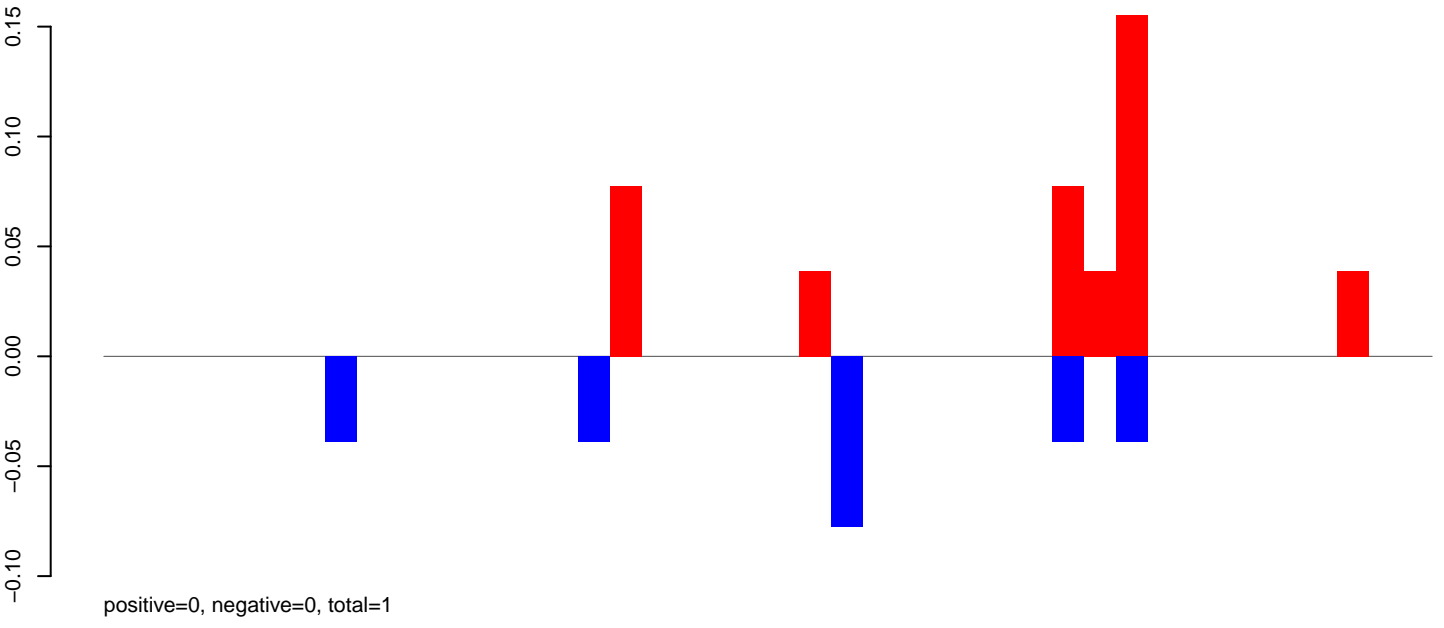

AeAeg_Fcarc_GH_rep2.rep

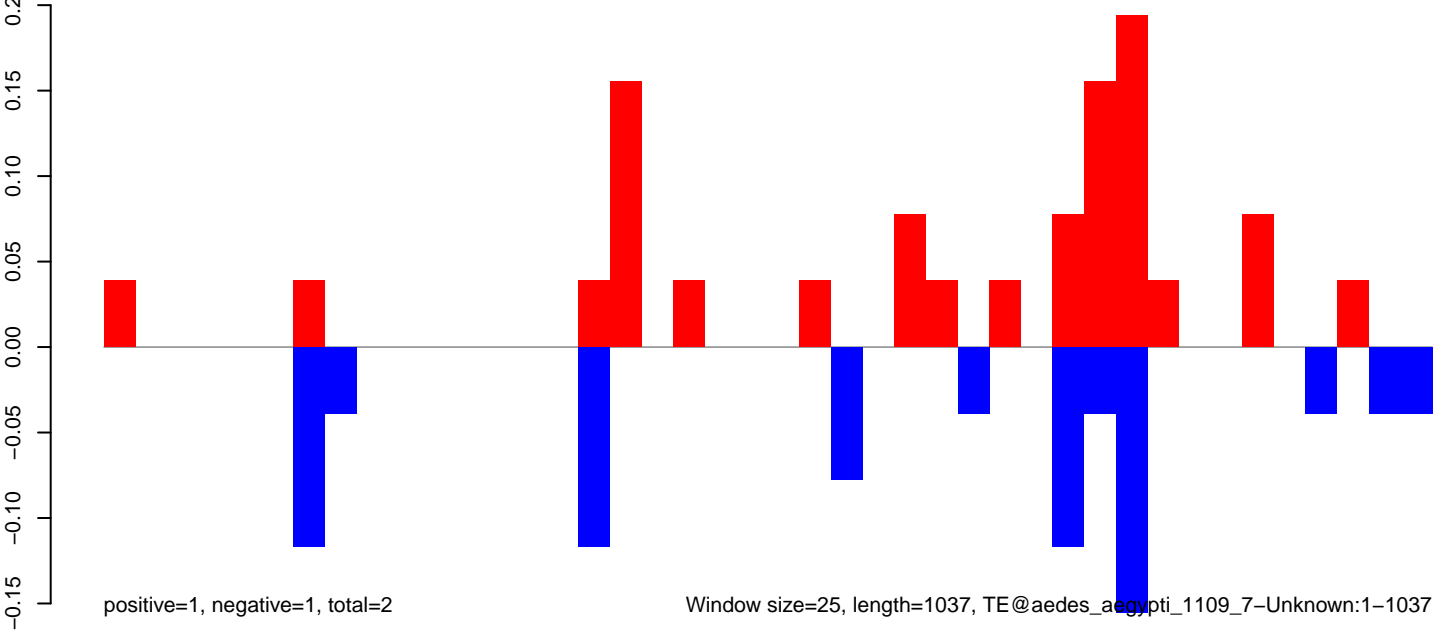

Window size=25, length=1037, TE@aedes_aegypti_1109_7-Unknown:1-1037

AeAeg_Fcarc_GH_rep2.18_23.rep



positive=3, negative=4, total=7

AeAeg_Fcarc_GH_rep2.24_35.rep



positive=3, negative=4, total=6

AeAeg_Fcarc_GH_rep2.rep

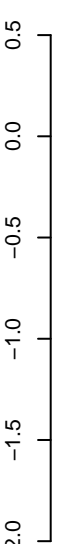

positive=5, negative=7, total=13

Window size=25, length=3907, TE@Zator-1_AA:1-3907

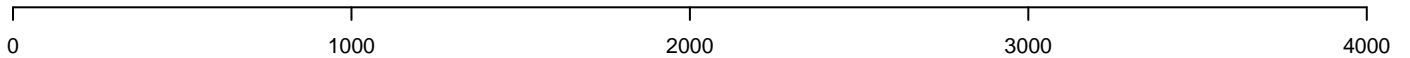

AeAeg_FcArc_GH_rep2.18_23.rep

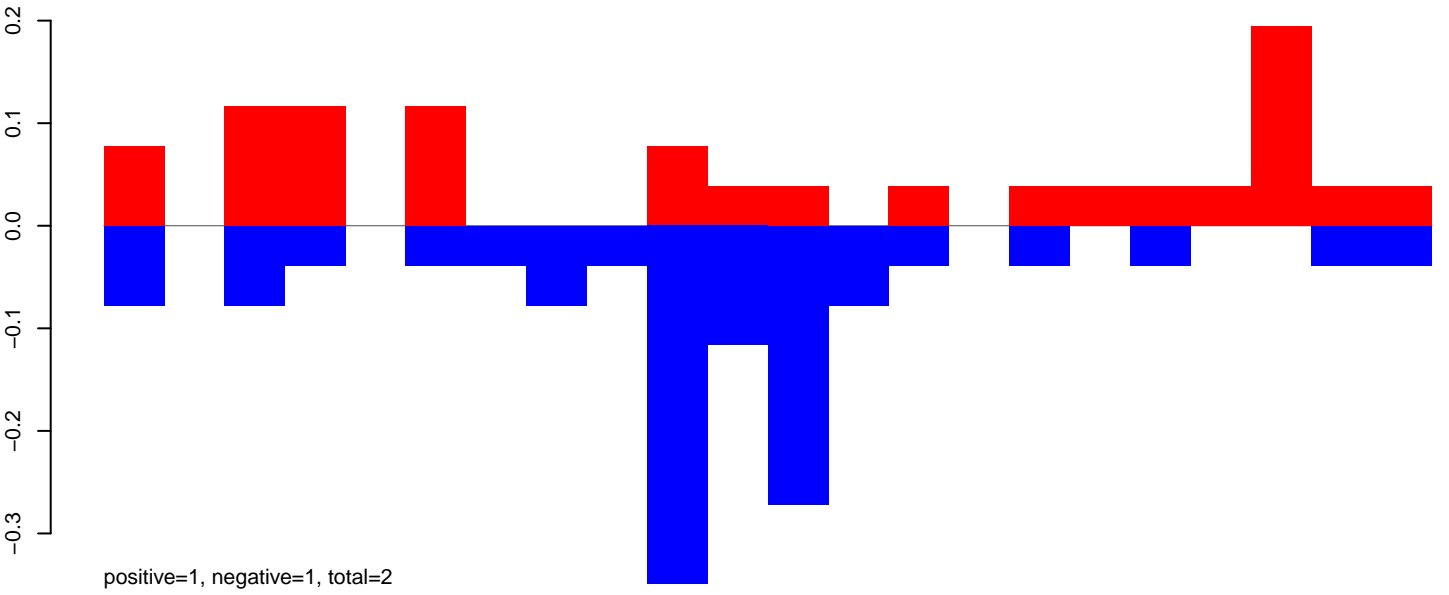

AeAeg_FcArc_GH_rep2.24_35.rep

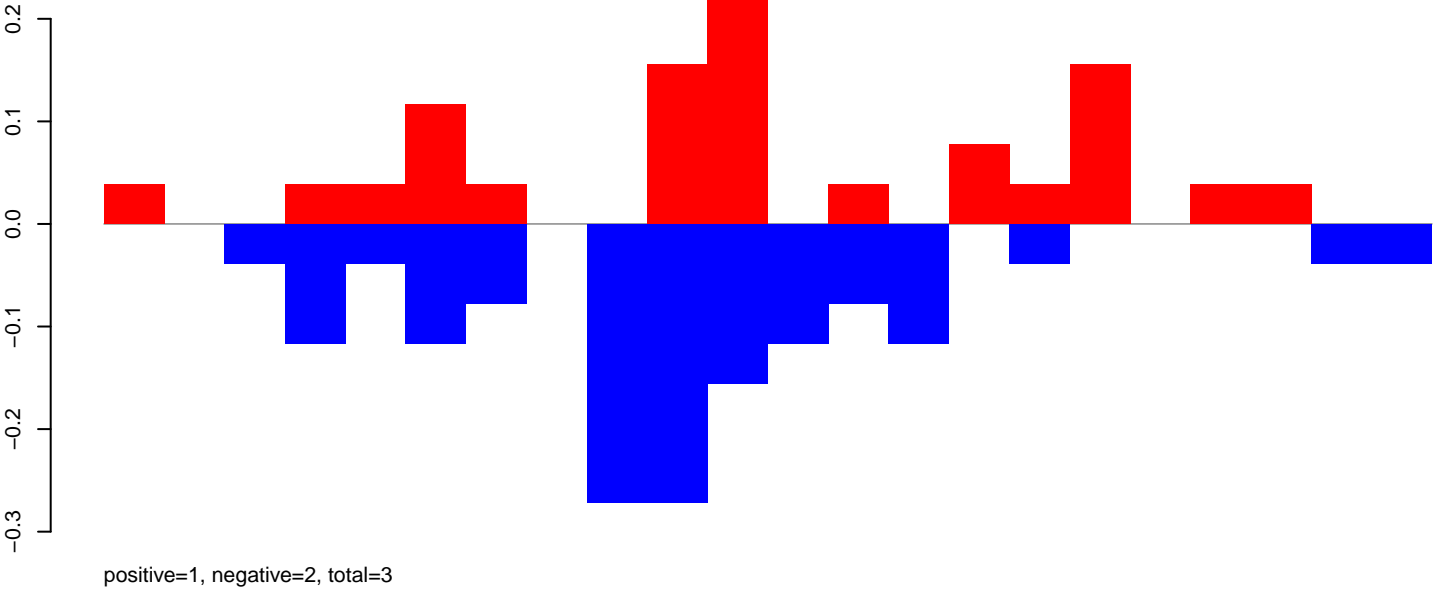

AeAeg_FcArc_GH_rep2.rep

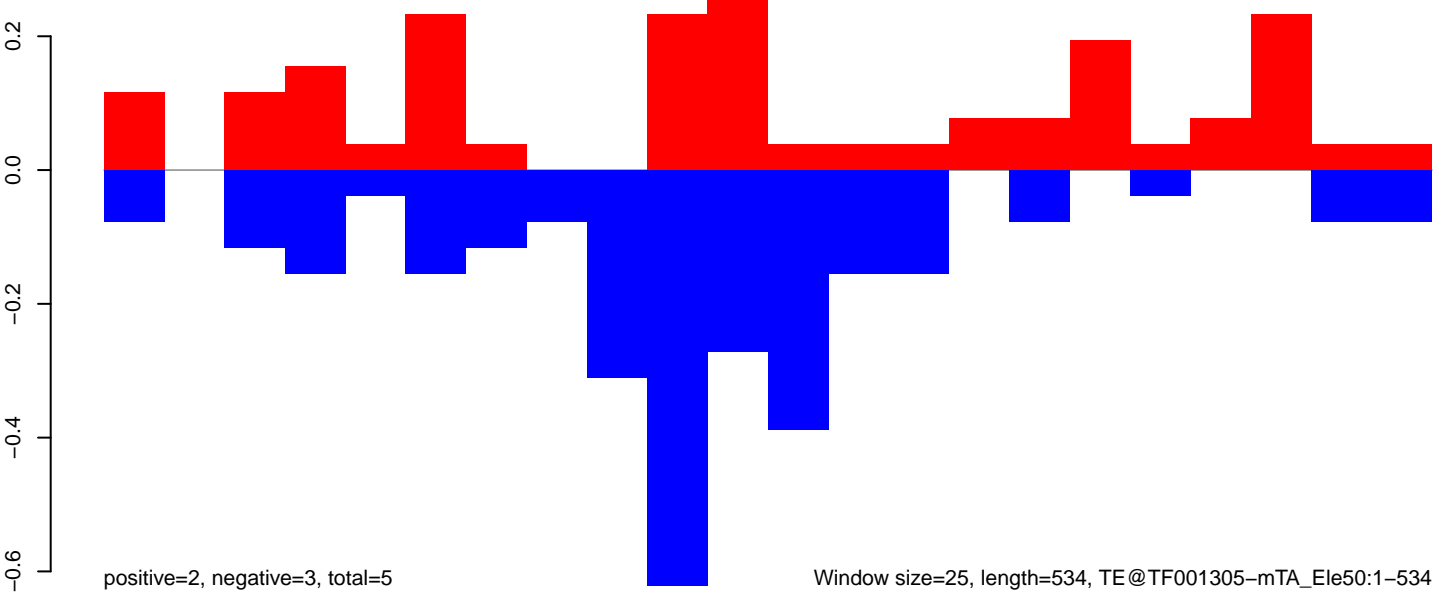

AeAeg_Fcarc_GH_rep2.18_23.rep

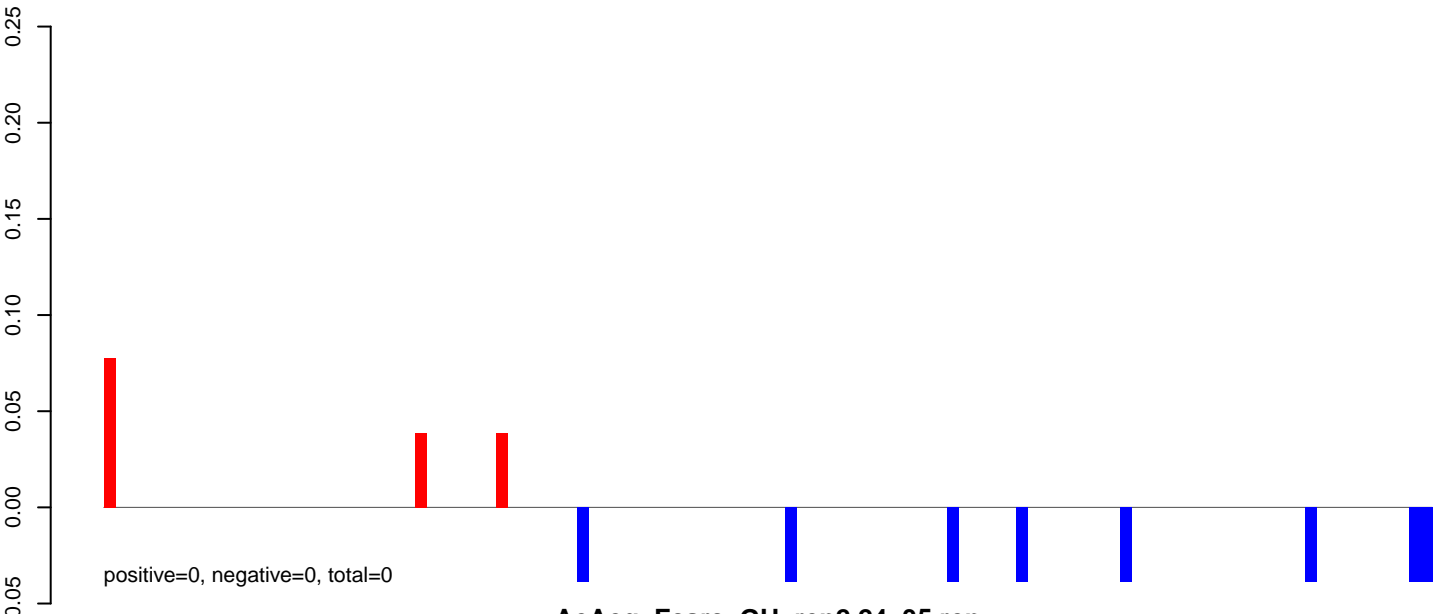

AeAeg_Fcarc_GH_rep2.24_35.rep

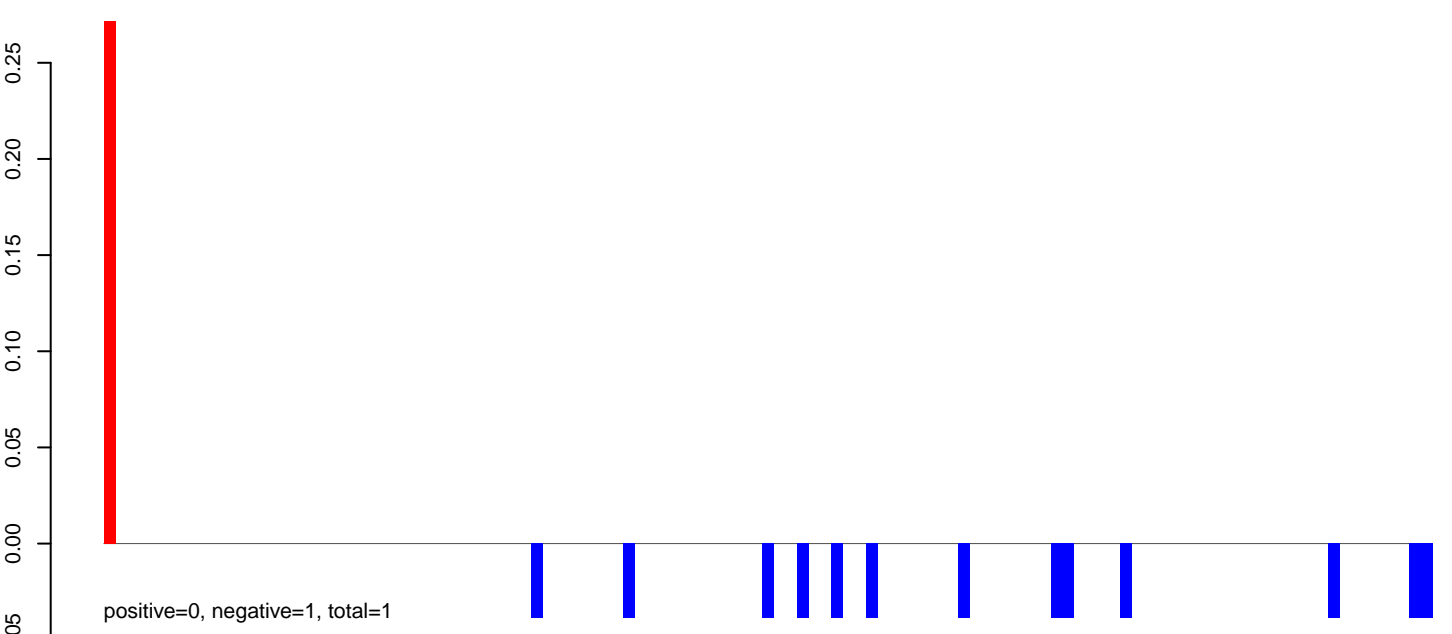

AeAeg_Fcarc_GH_rep2.rep

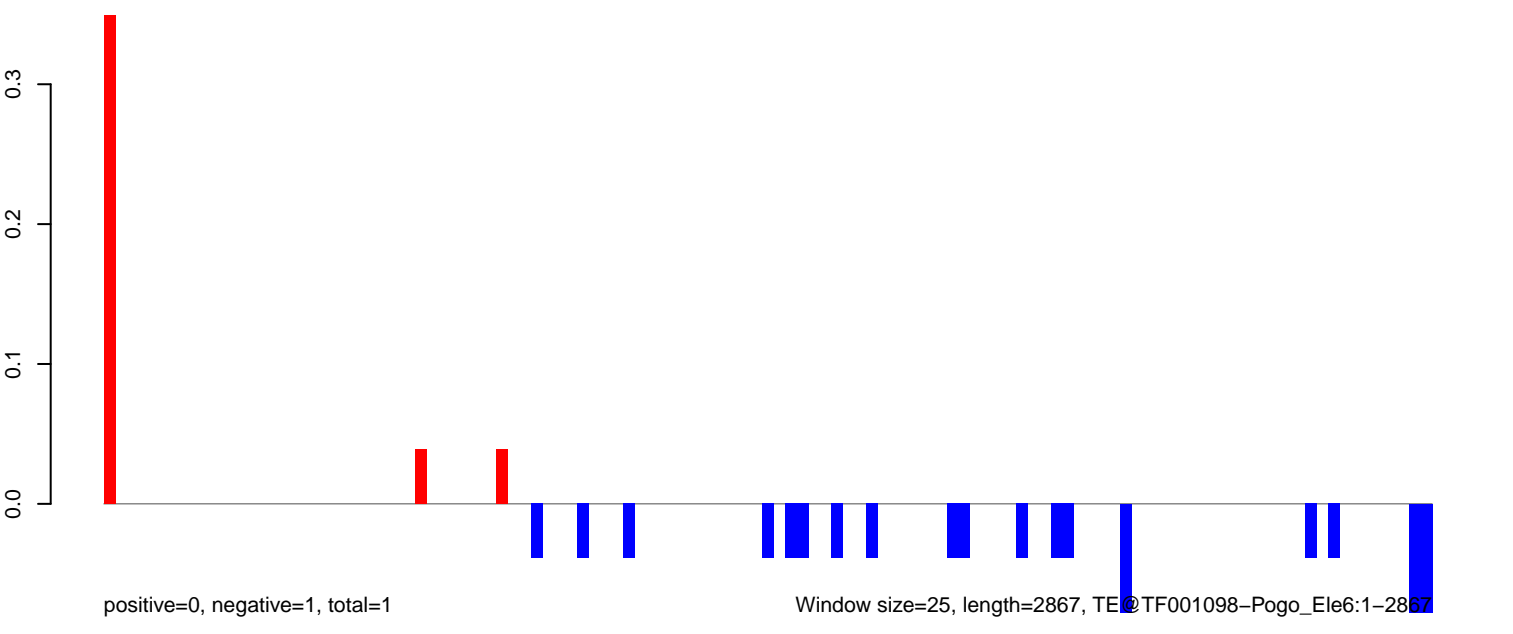

AeAeg_Fcarc_GH_rep2.18_23.rep

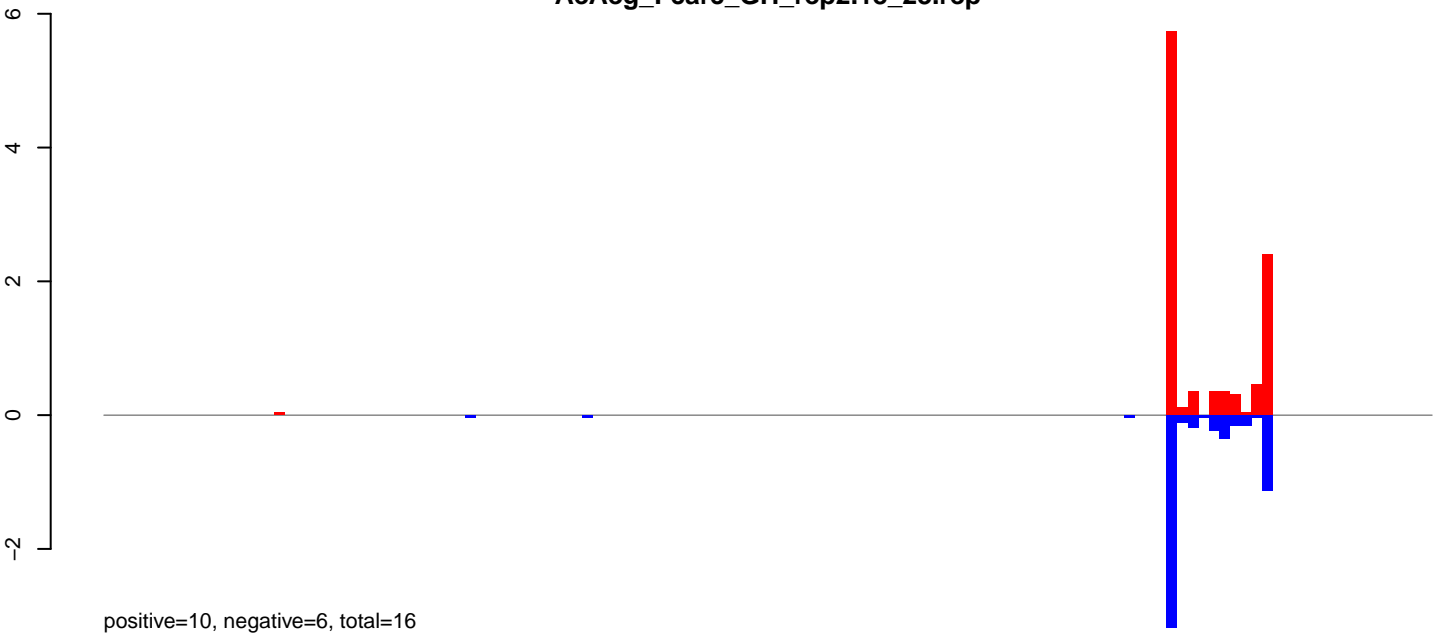

AeAeg_Fcarc_GH_rep2.24_35.rep

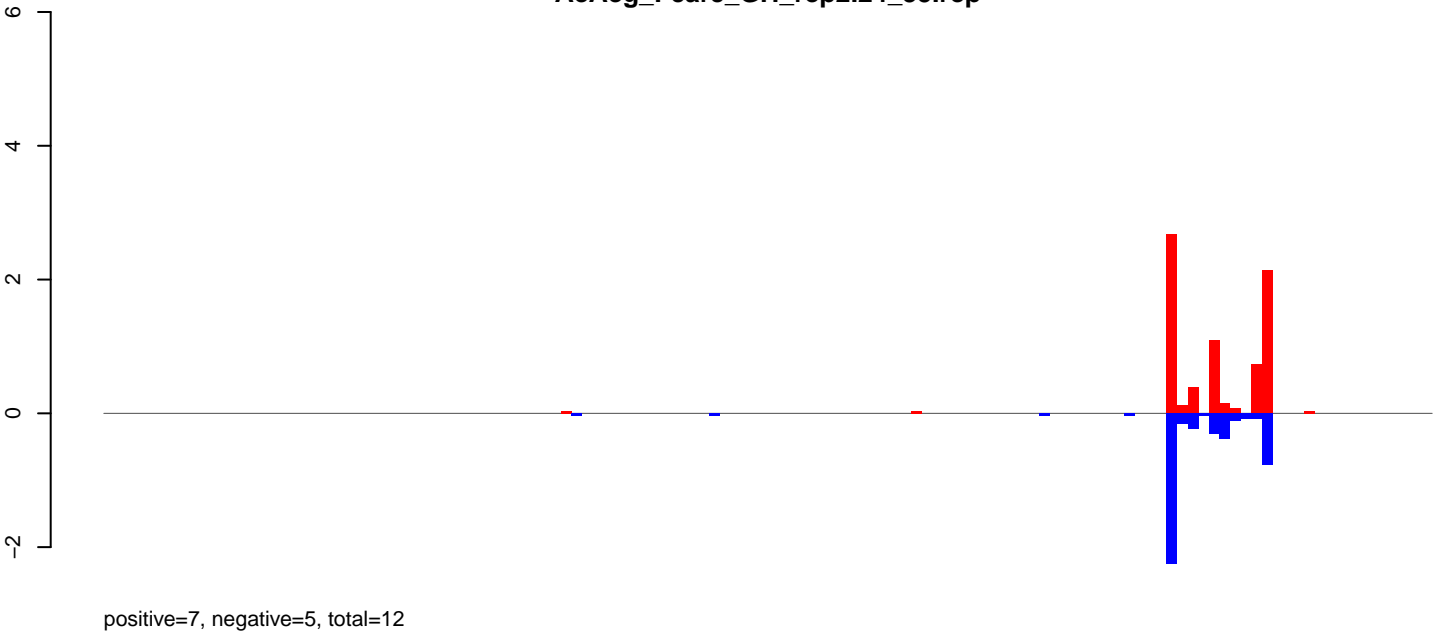

AeAeg_Fcarc_GH_rep2.rep

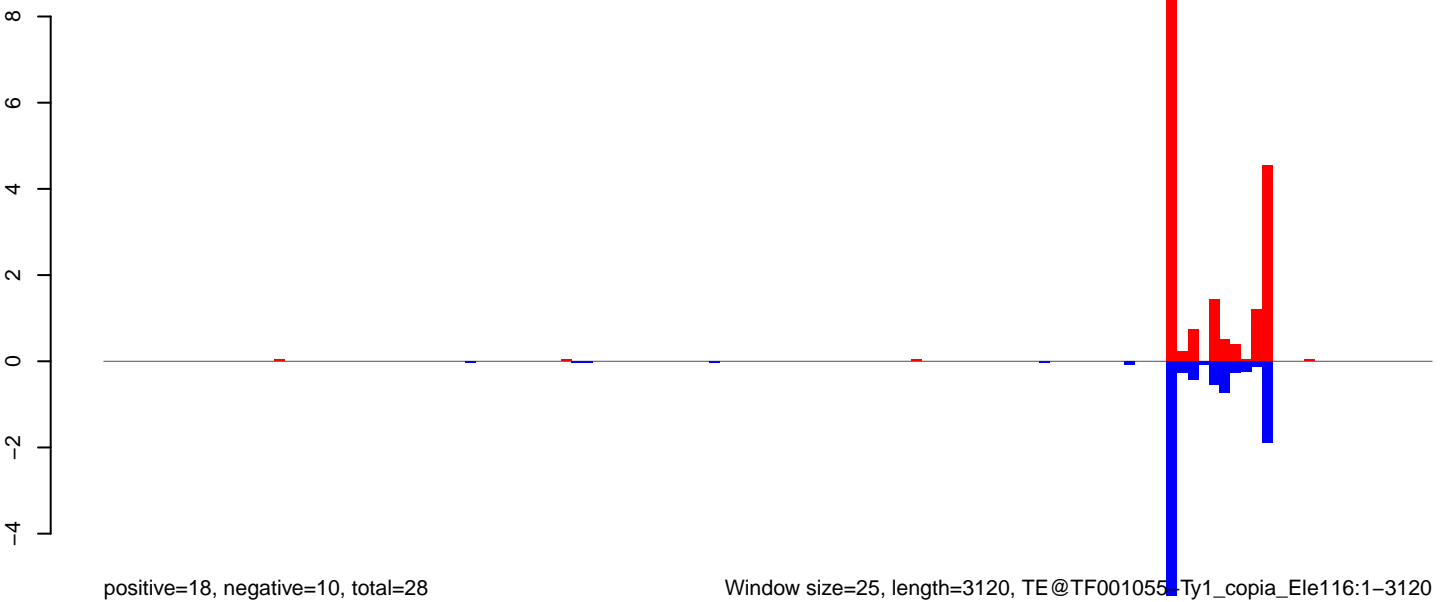

Window size=25, length=3120, TE@TF001055-Ty1_copia_Ele116:1-3120

0 500 1000 1500 2000 2500 3000

AeAeg_FcArc_GH_rep2.18_23.rep

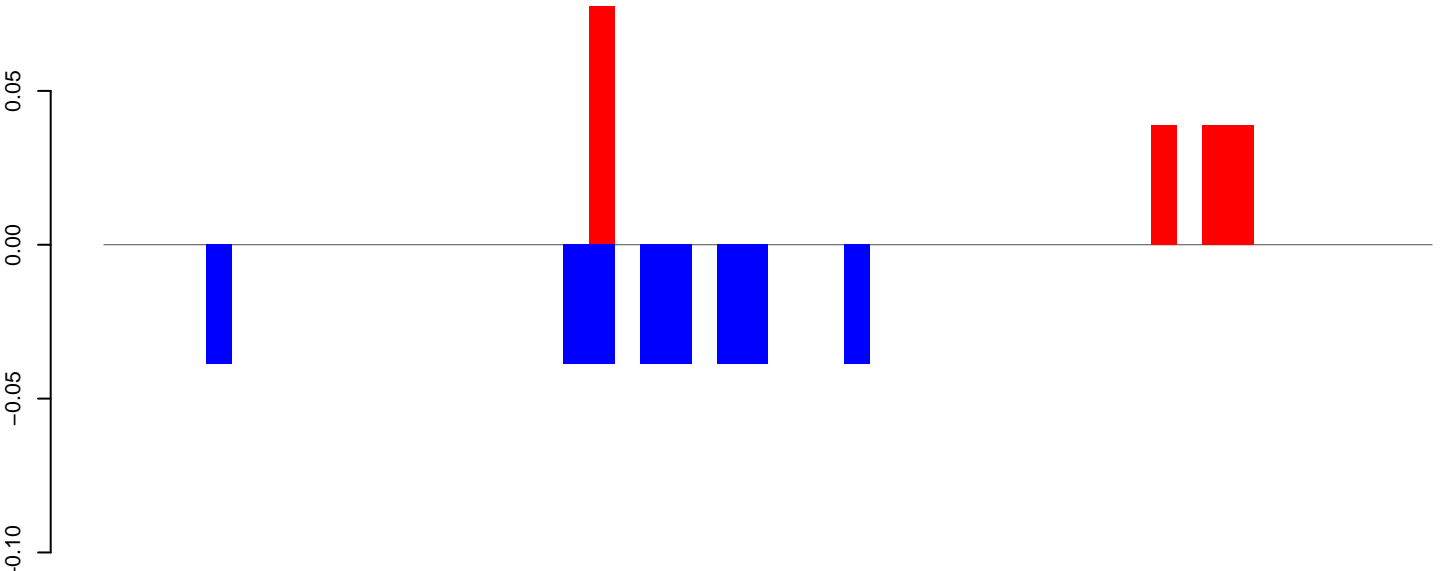

positive=0, negative=0, total=1

AeAeg_FcArc_GH_rep2.24_35.rep

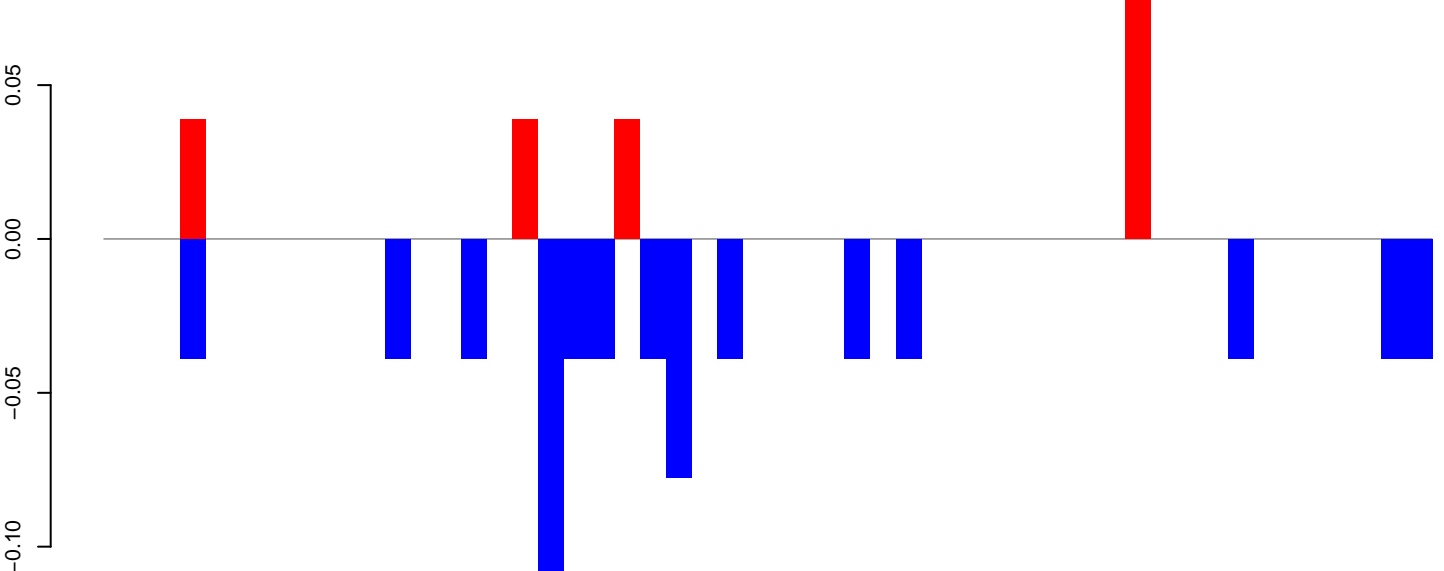

positive=0, negative=1, total=1

AeAeg_FcArc_GH_rep2.rep

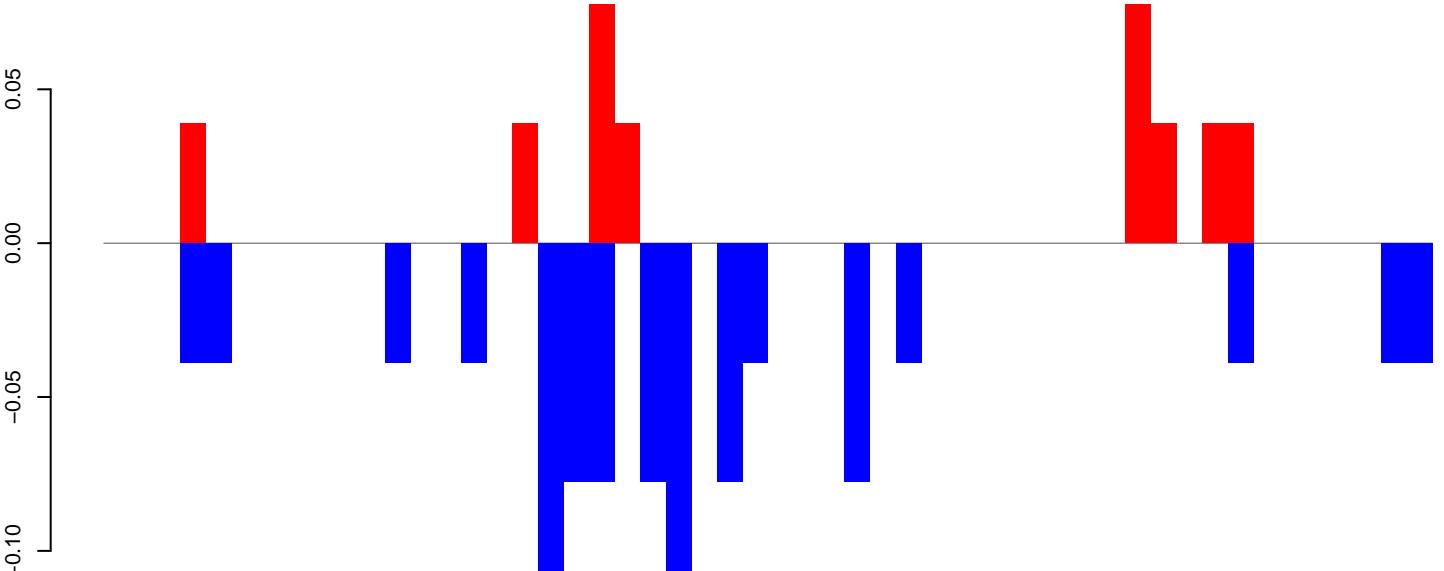

positive=0, negative=1, total=1

Window size=25, length=1284, TE@TF000899-ITmD37E_Ele8:1-1284

0 200 400 600 800 1000 1200

AeAeg_Fcarc_GH_rep2.18_23.rep

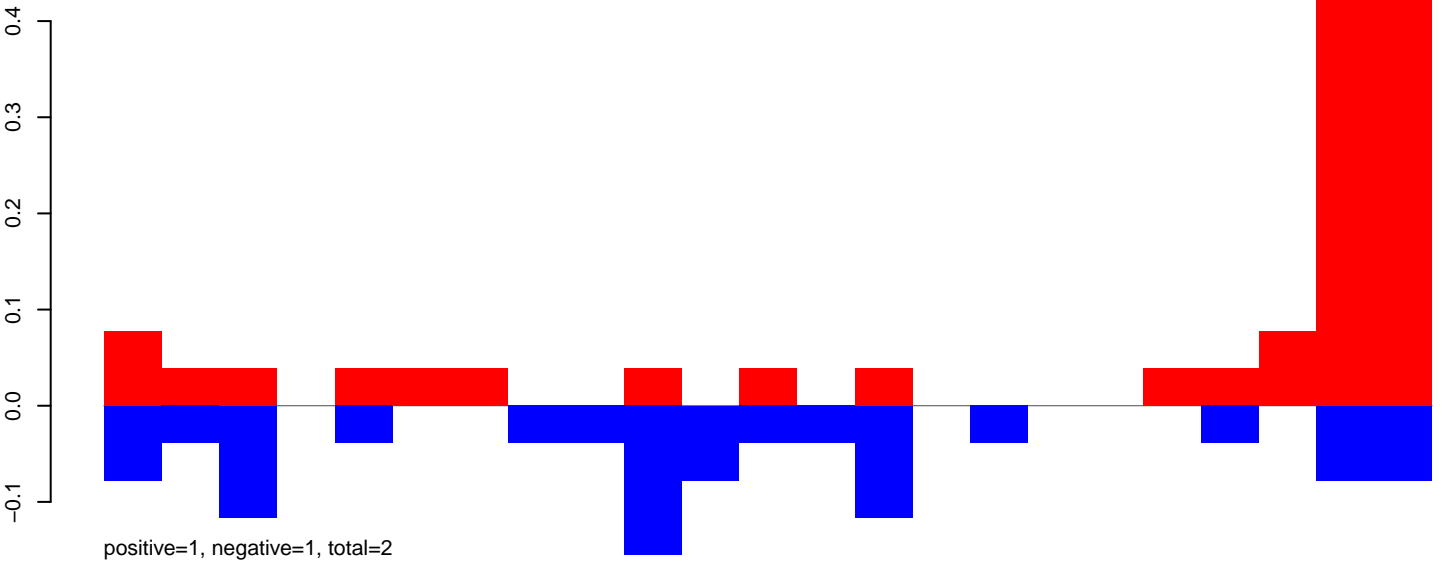

AeAeg_Fcarc_GH_rep2.24_35.rep

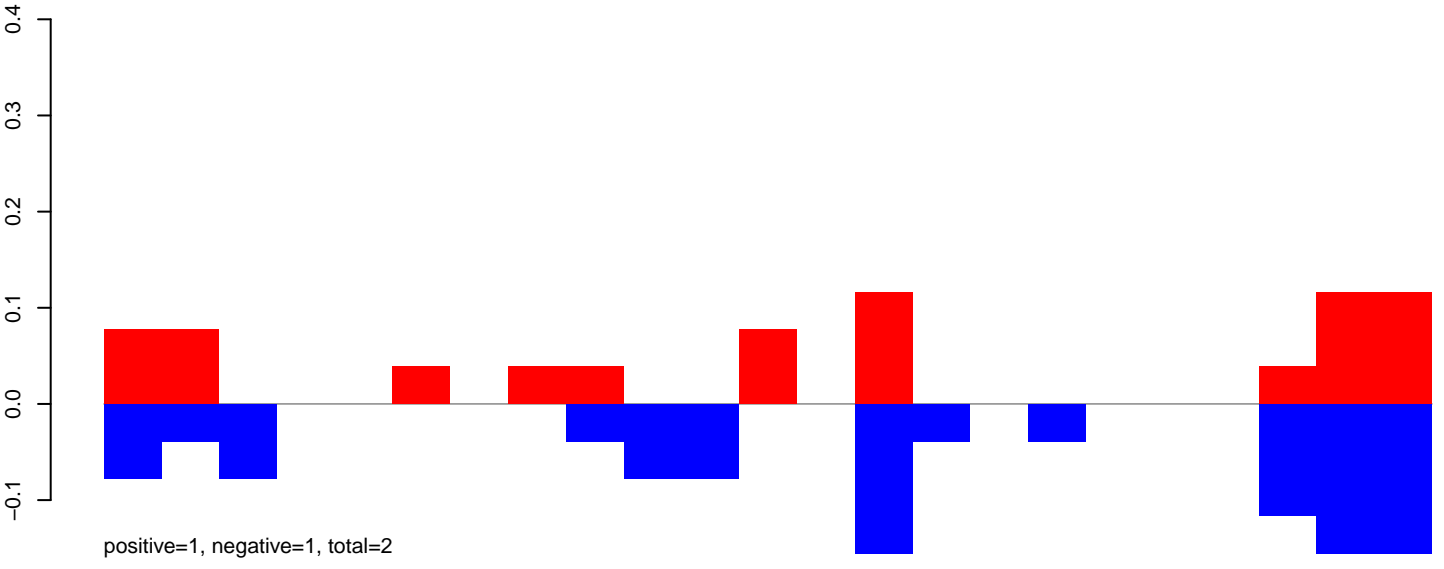

AeAeg_Fcarc_GH_rep2.rep

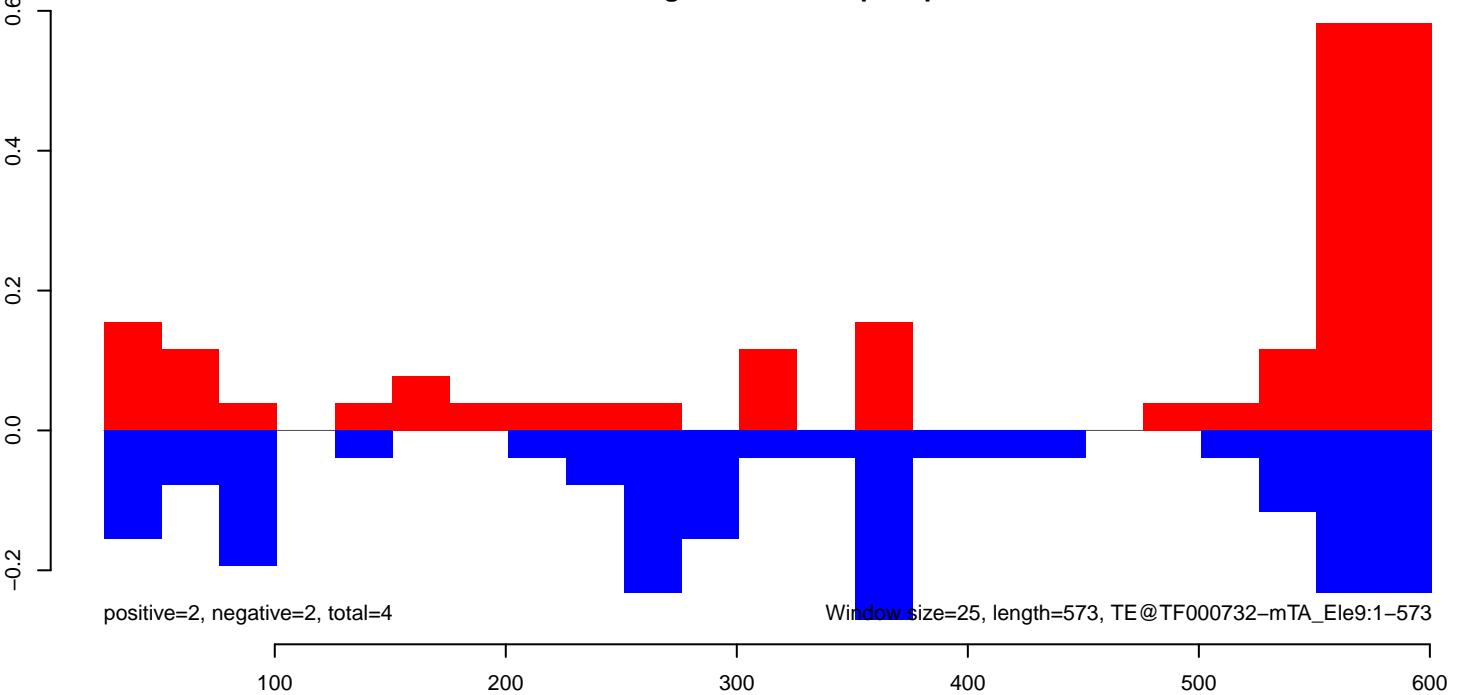

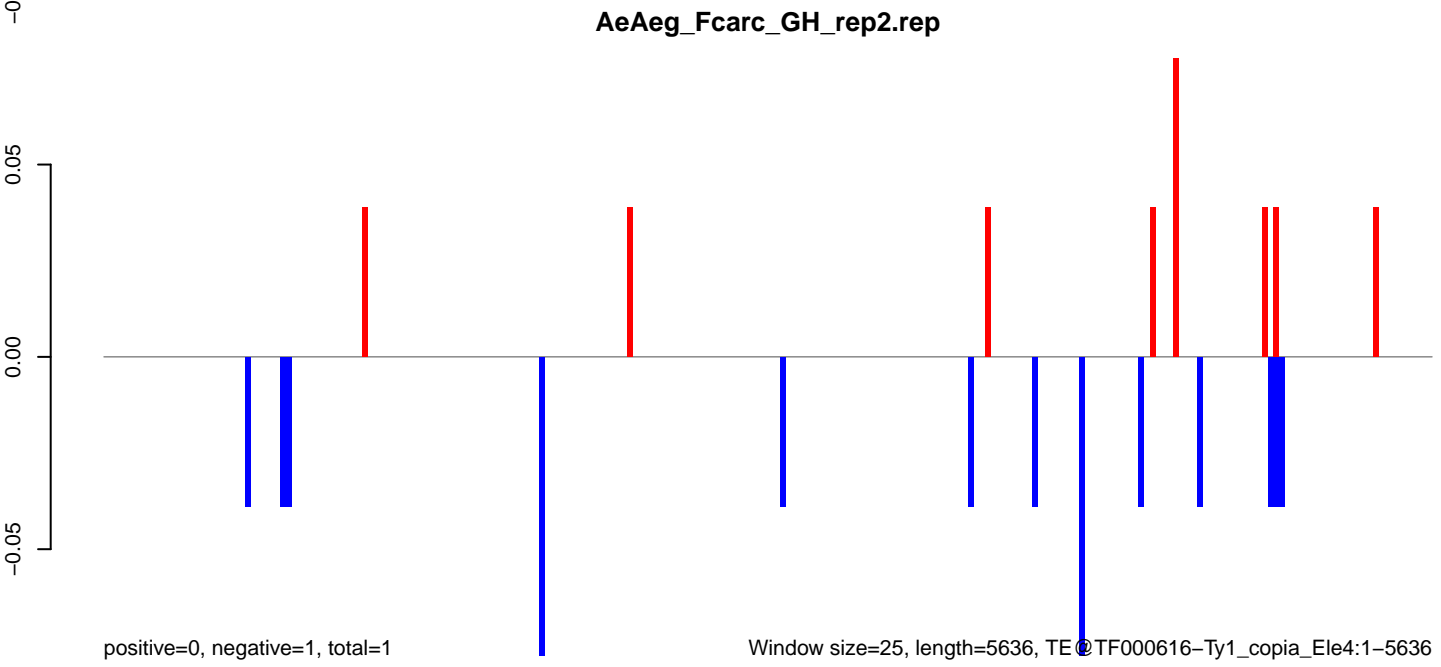
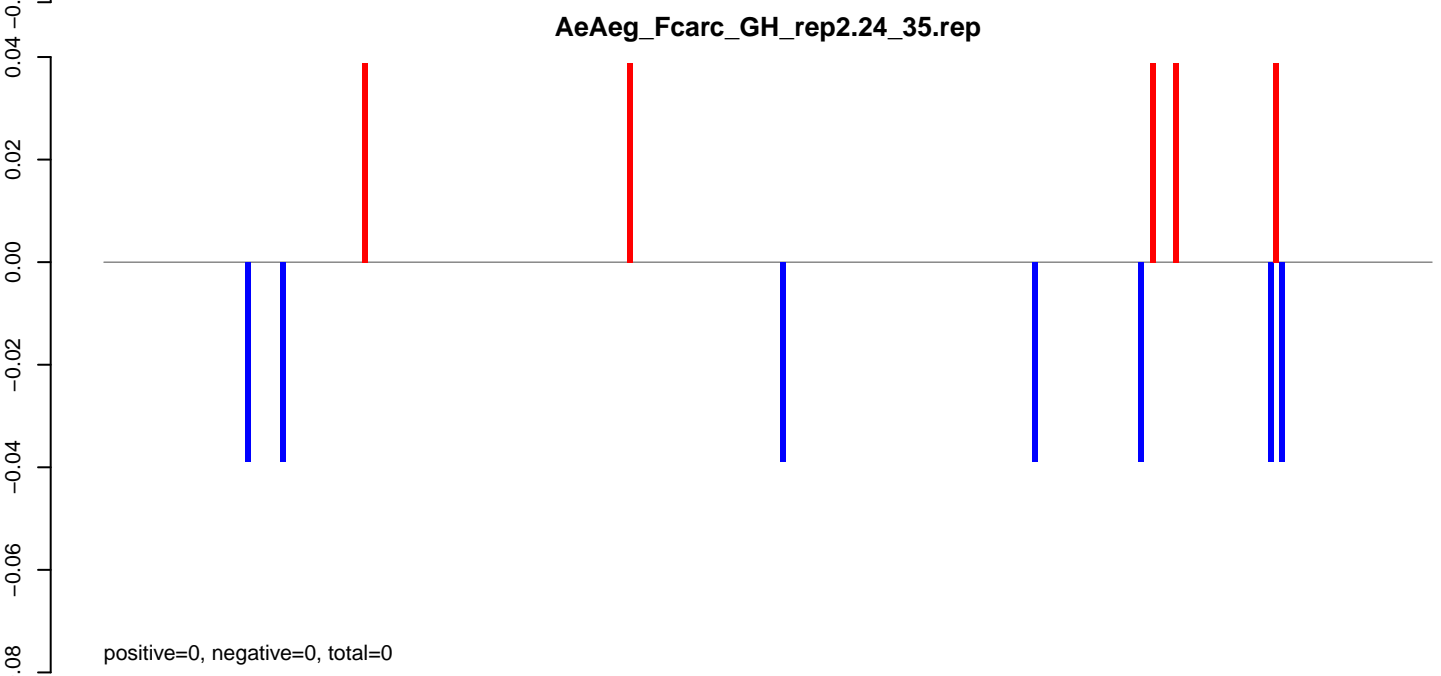
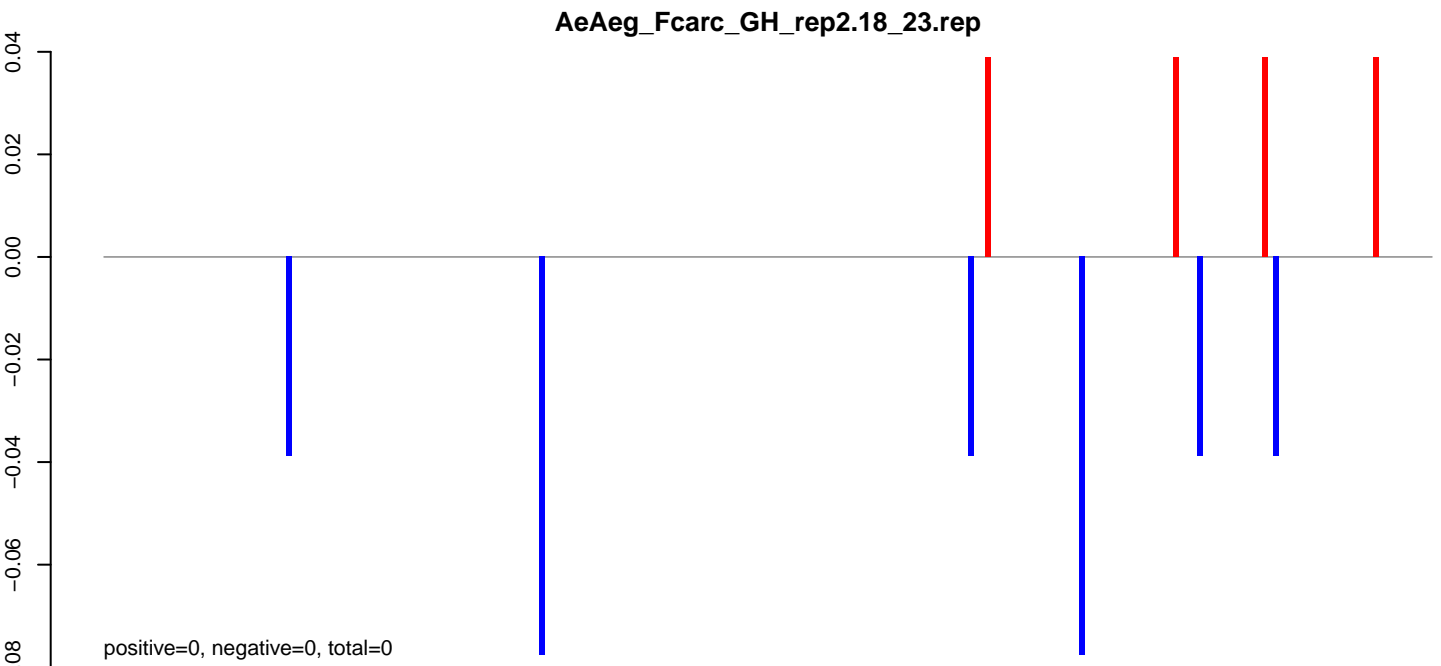

AeAeg_Fcarc_GH_rep2.18_23.rep

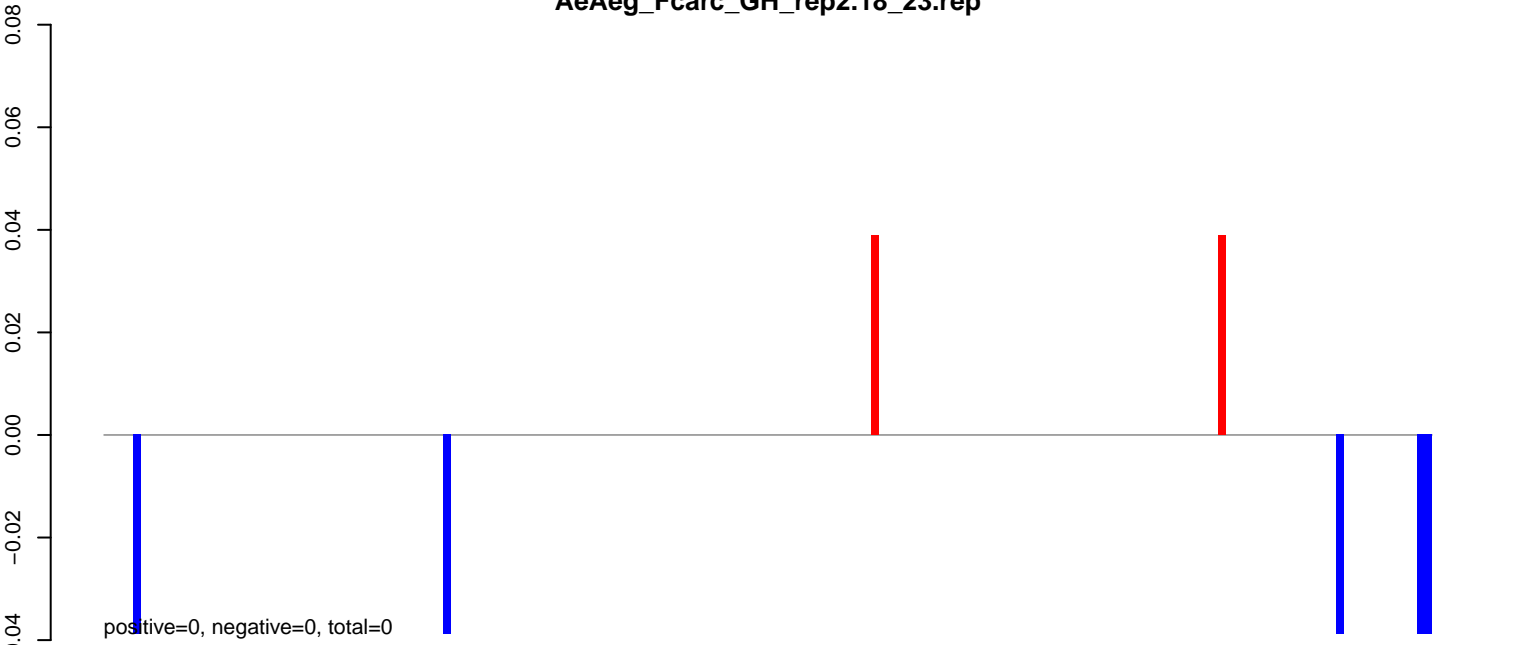

AeAeg_Fcarc_GH_rep2.24_35.rep

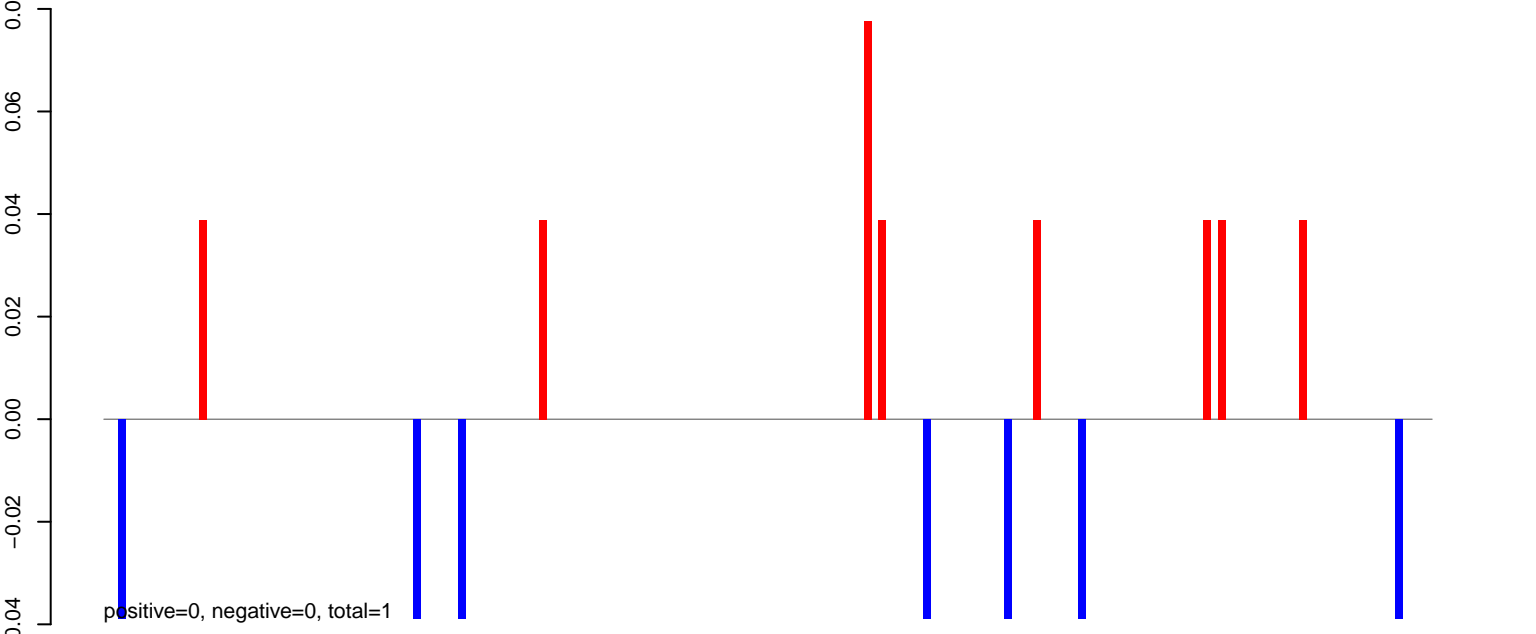

AeAeg_Fcarc_GH_rep2.rep

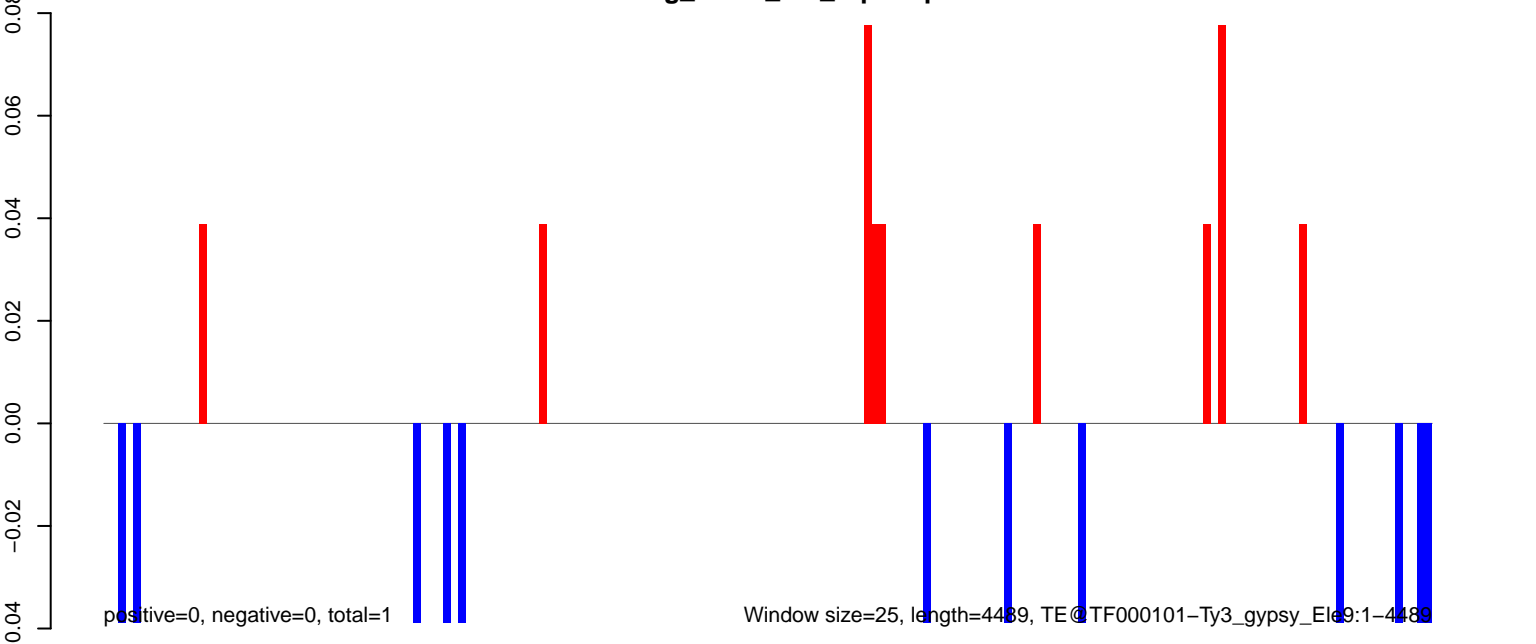

AeAeg_Fcarc_GH_rep2.18_23.rep

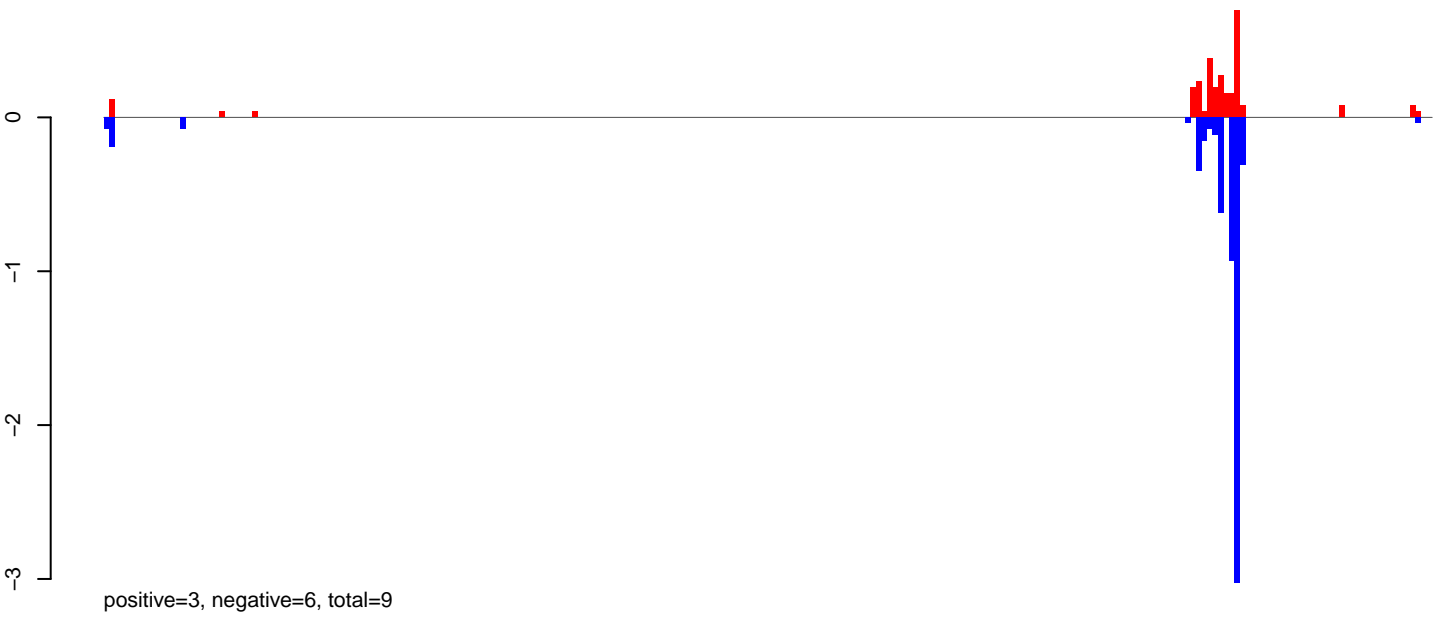

AeAeg_Fcarc_GH_rep2.24_35.rep

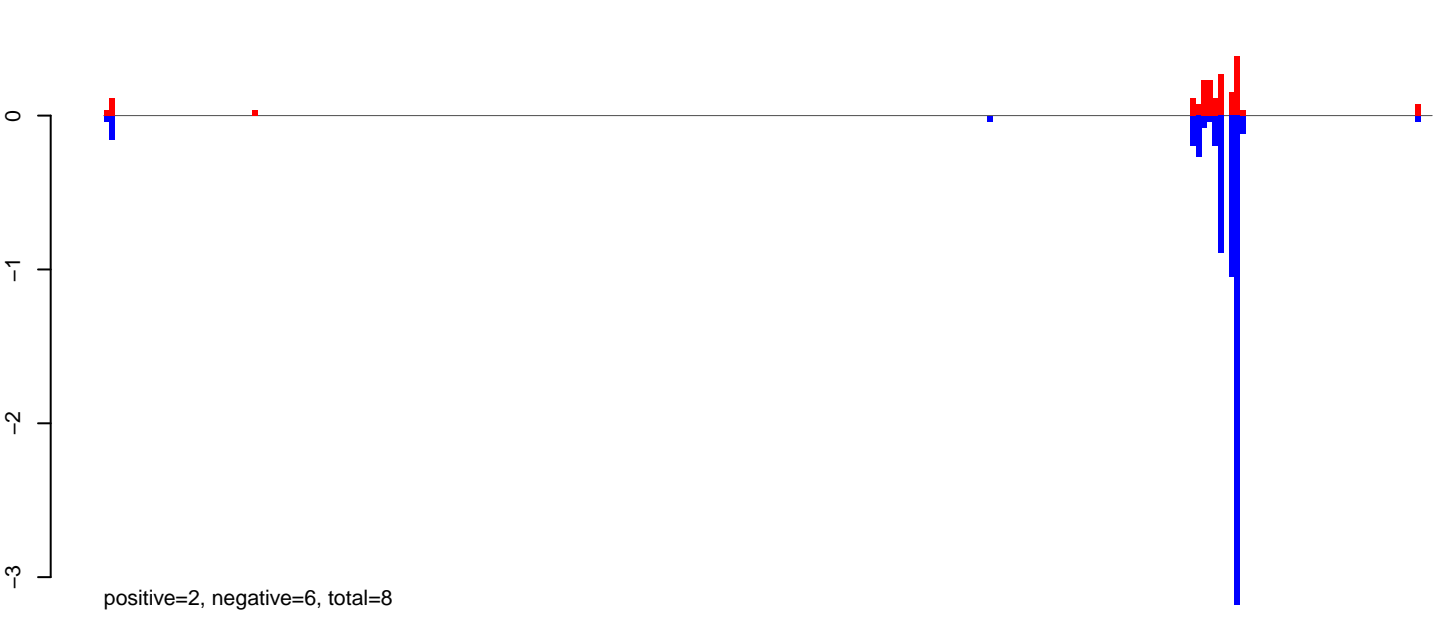

AeAeg_Fcarc_GH_rep2.rep

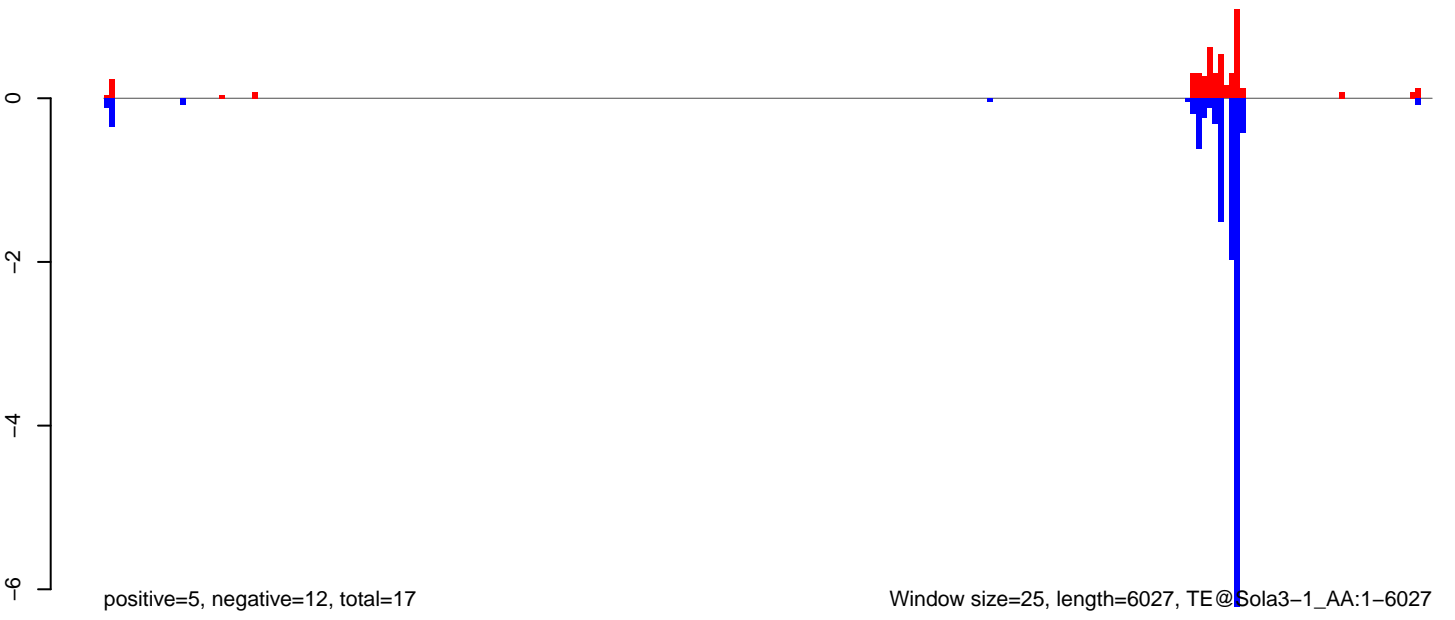

0 1000 2000 3000 4000 5000 6000

AeAeg_FcArc_GH_rep2.18_23.rep

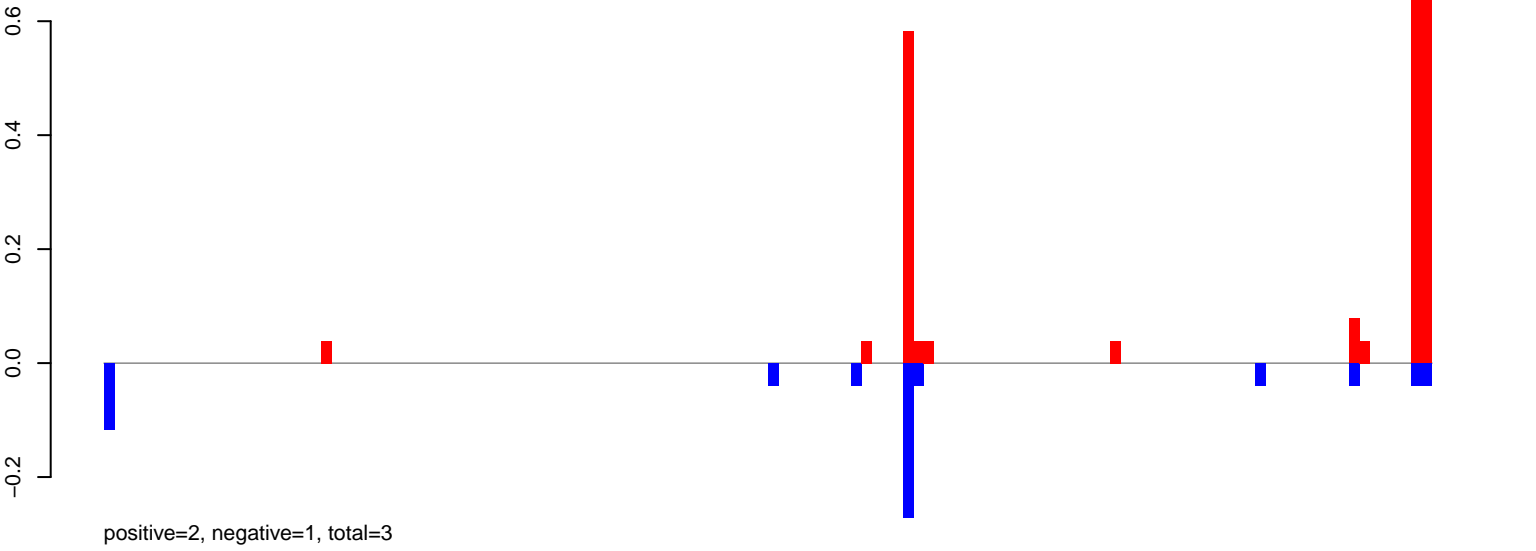

AeAeg_FcArc_GH_rep2.24_35.rep

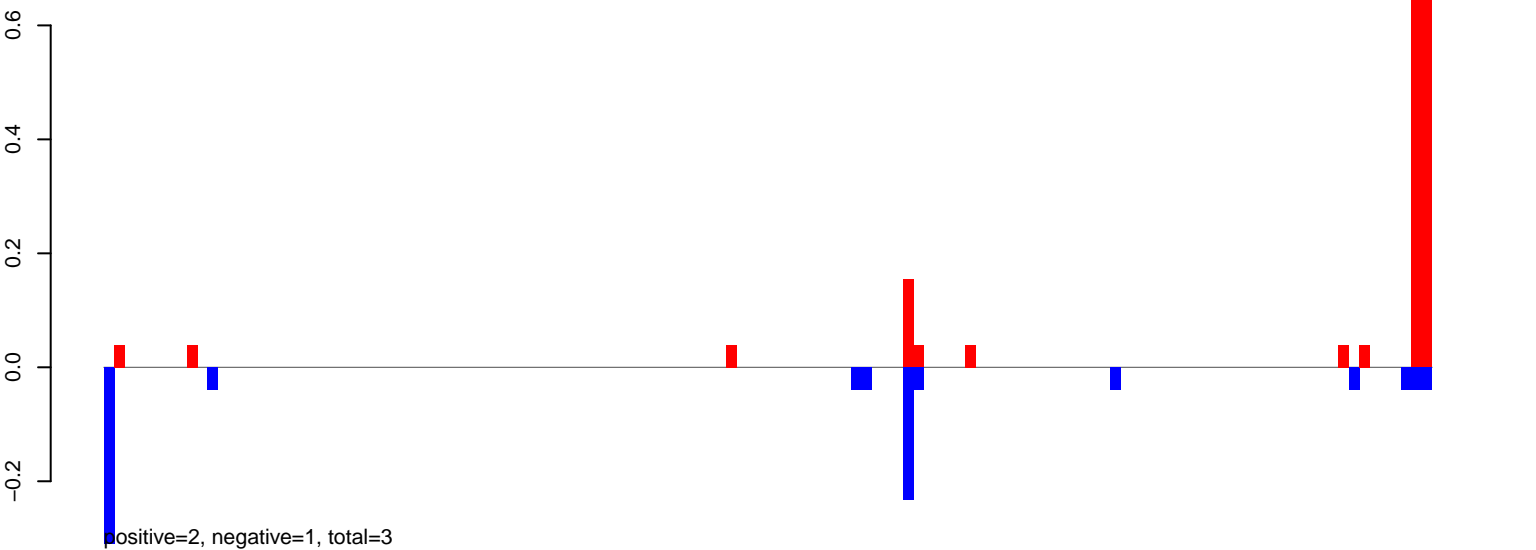

AeAeg_FcArc_GH_rep2.rep

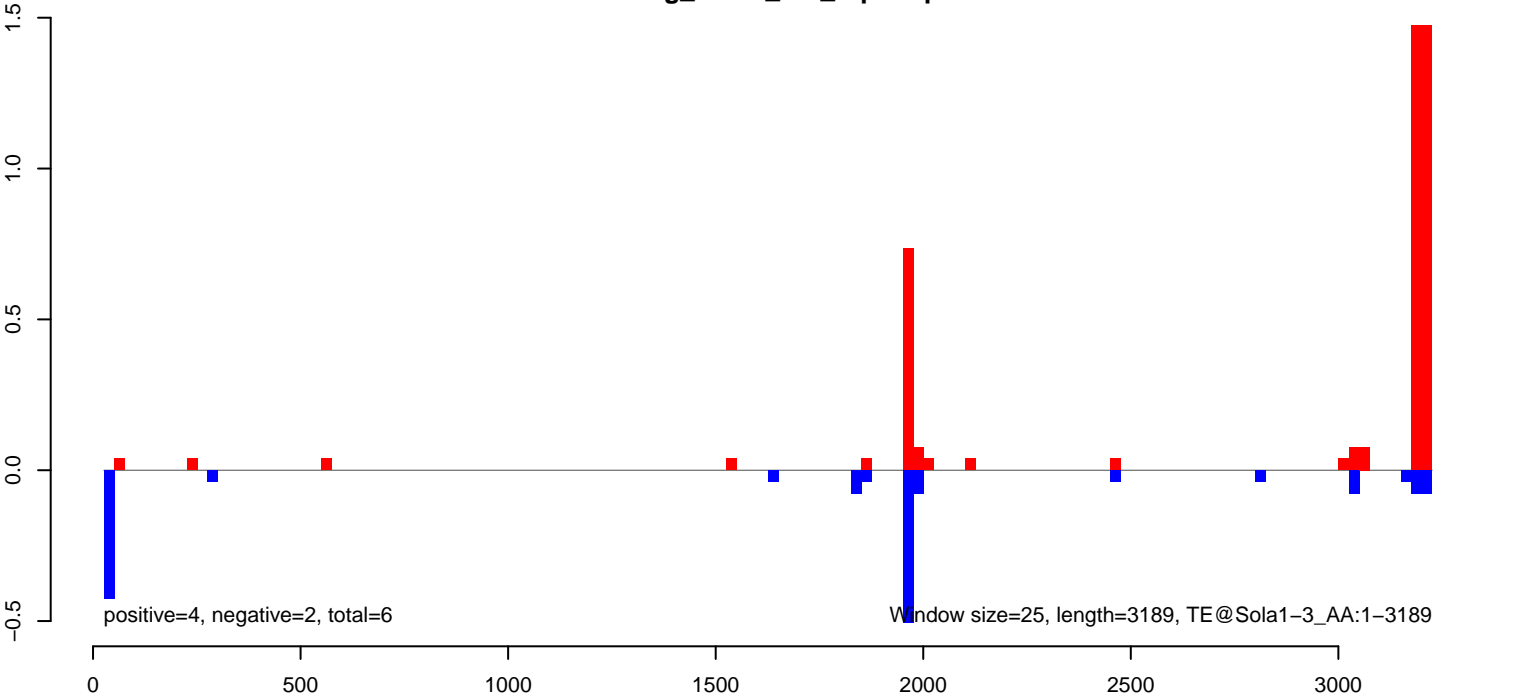

AeAeg_FcArc_GH_rep2.18_23.rep

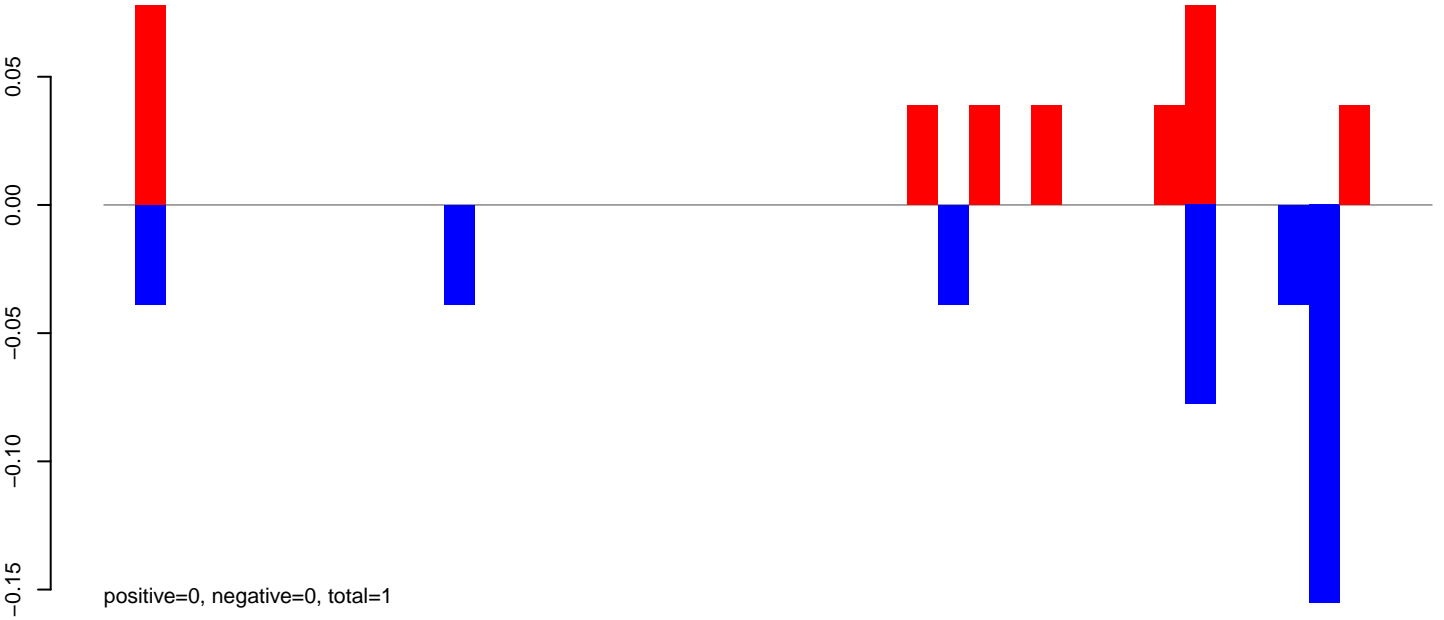

AeAeg_FcArc_GH_rep2.24_35.rep

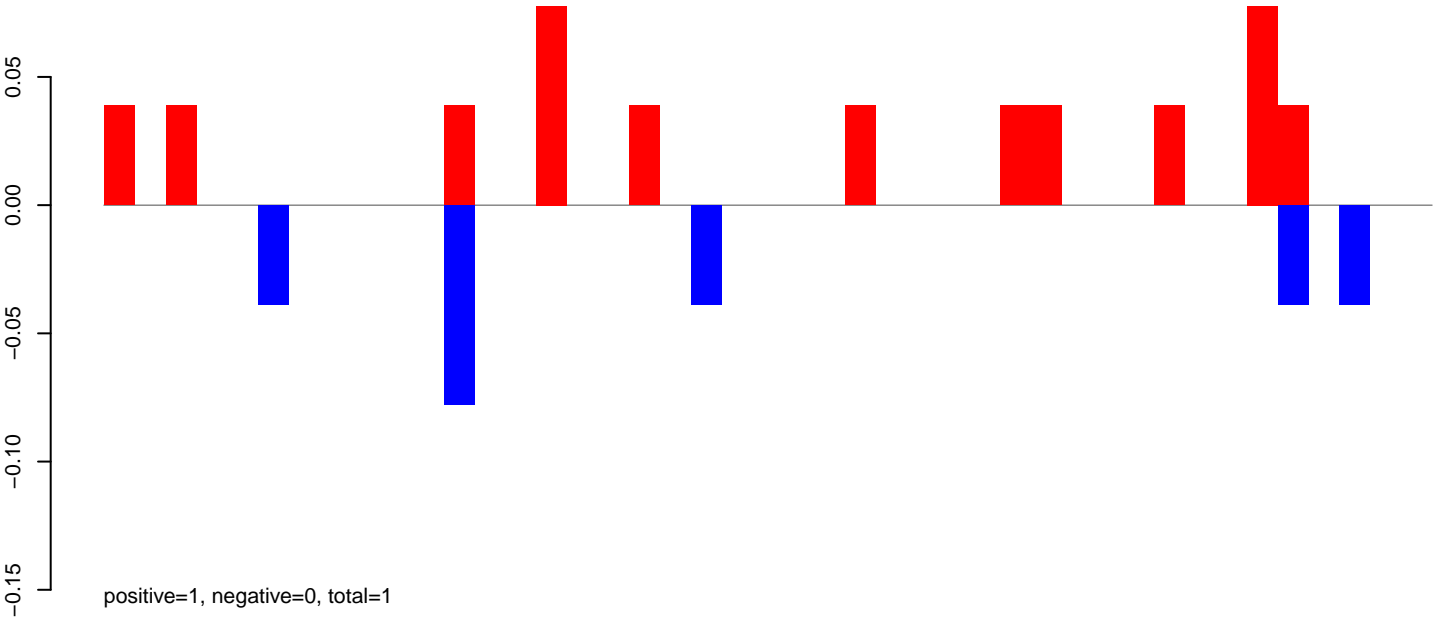

AeAeg_FcArc_GH_rep2.rep

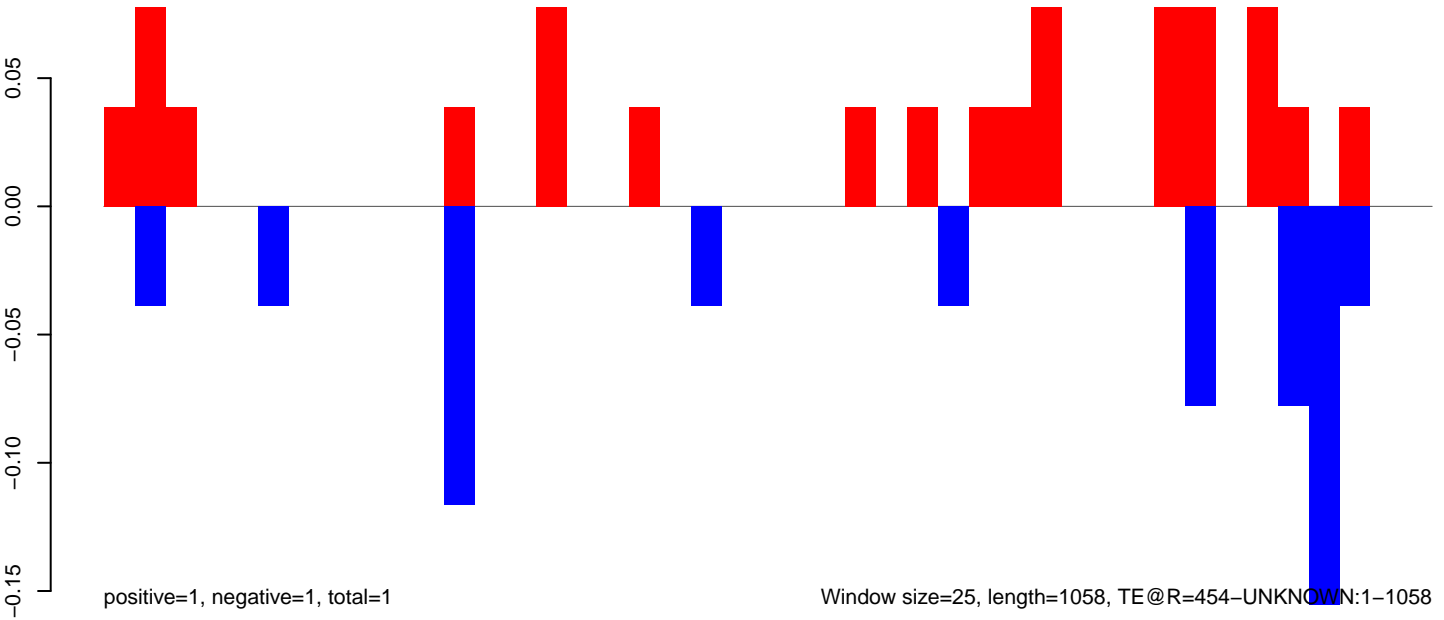

Window size=25, length=1058, TE@R=454-UNKNOWN:1-1058

AeAeg_Fcarc_GH_rep2.18_23.rep

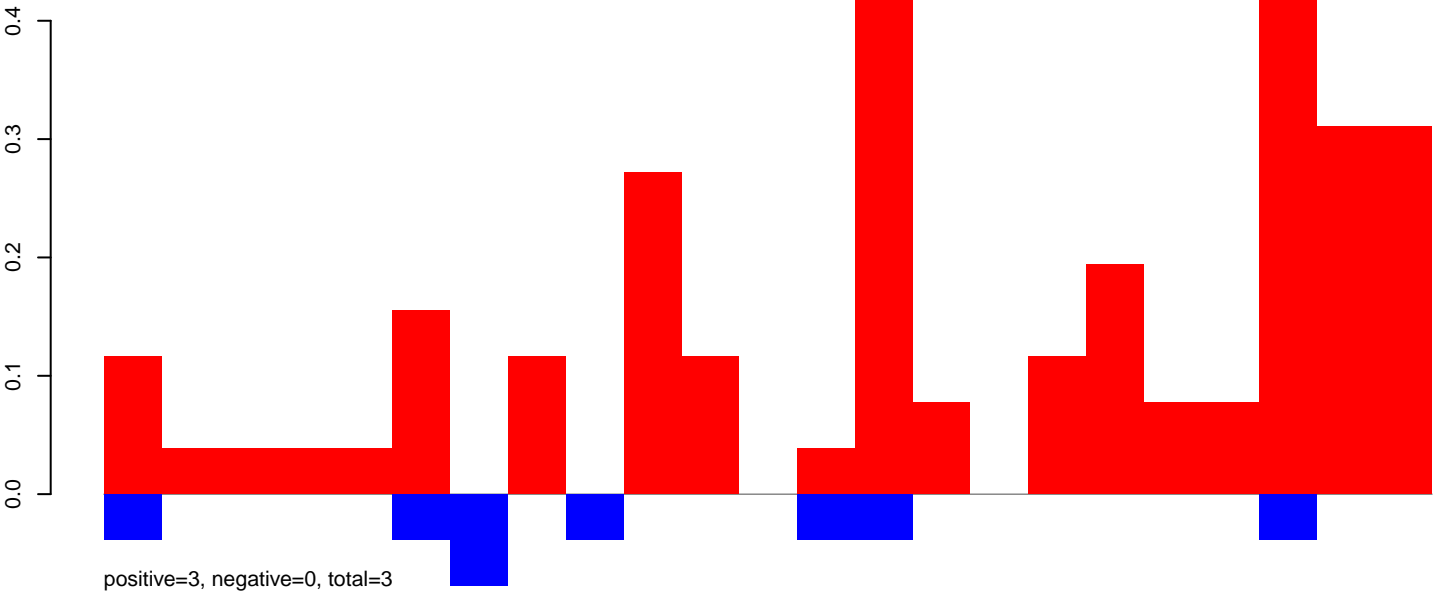

AeAeg_Fcarc_GH_rep2.24_35.rep

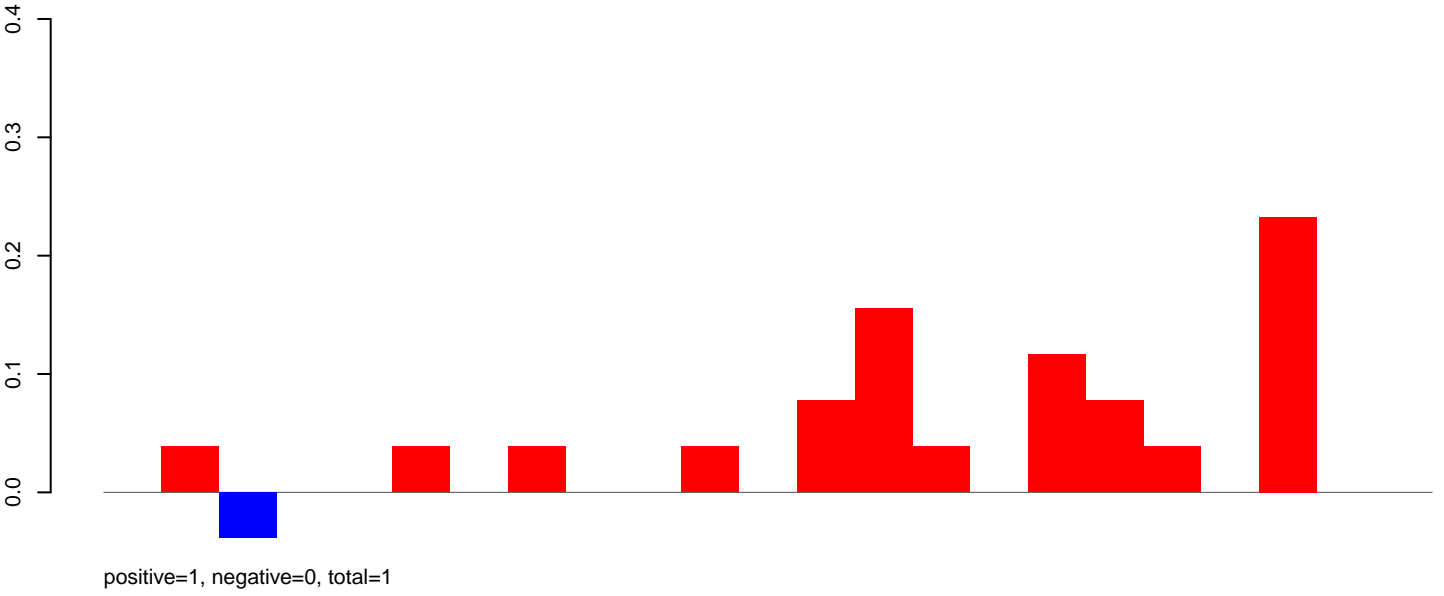

AeAeg_Fcarc_GH_rep2.rep

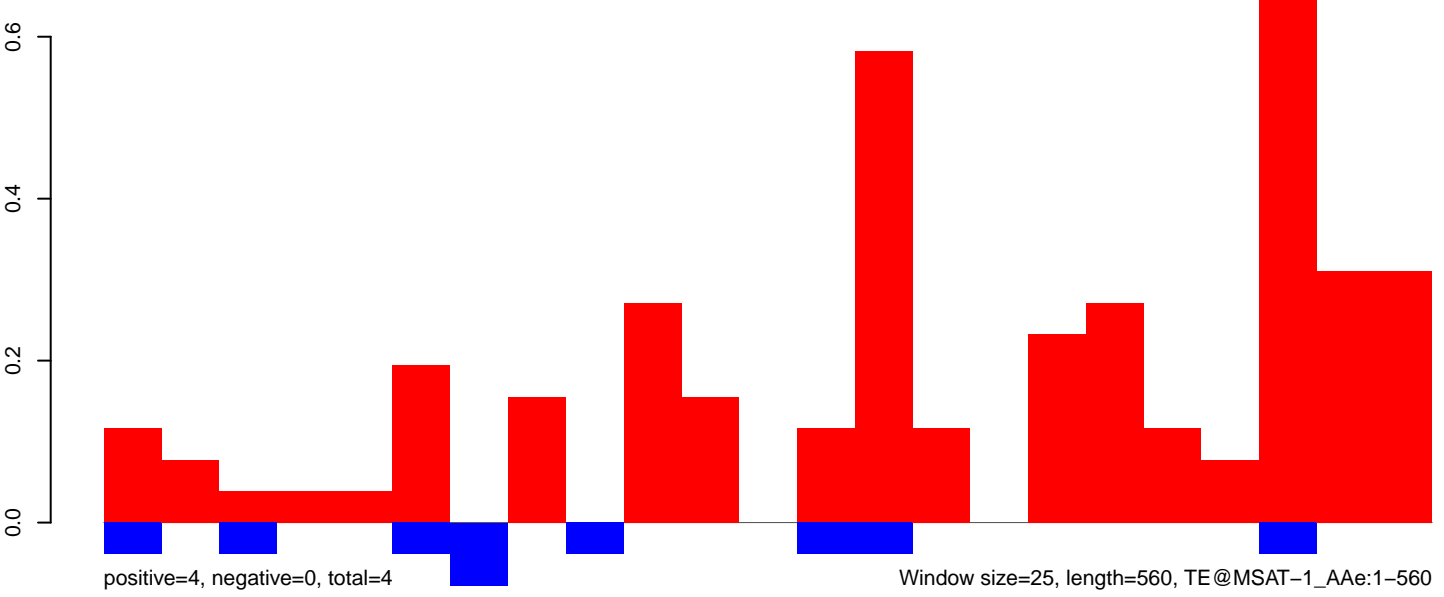

AeAeg_FcArc_GH_rep2.18_23.rep

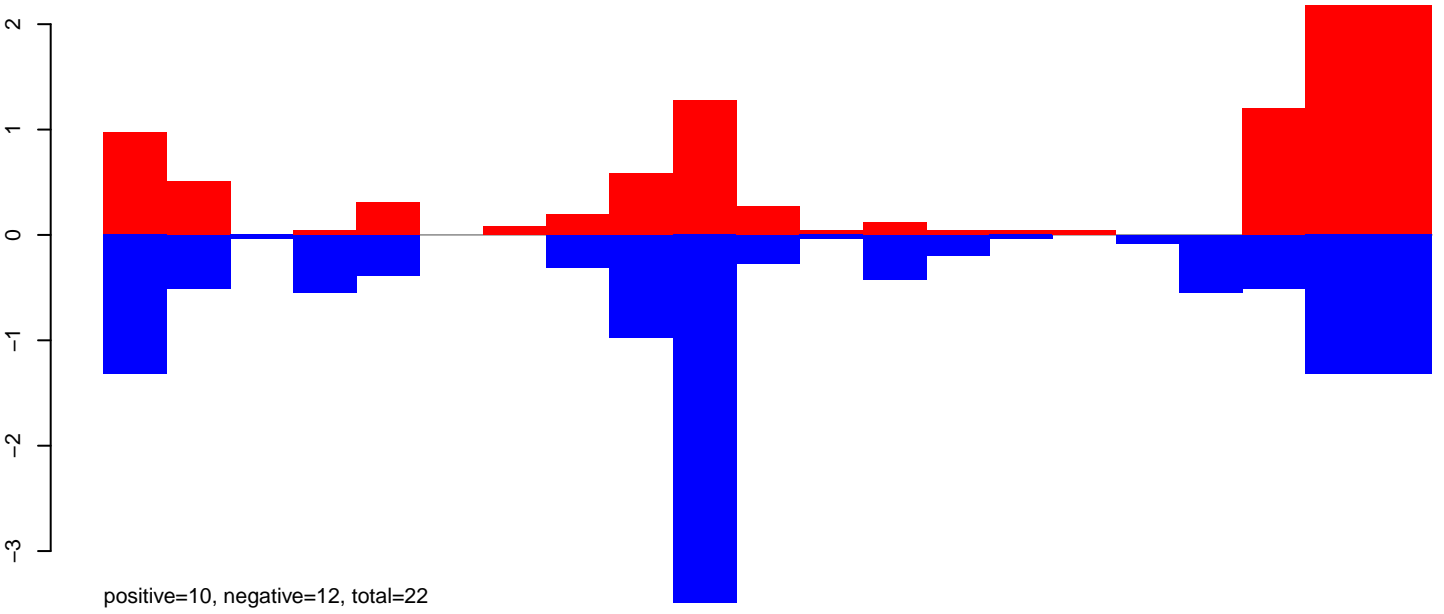

AeAeg_FcArc_GH_rep2.24_35.rep

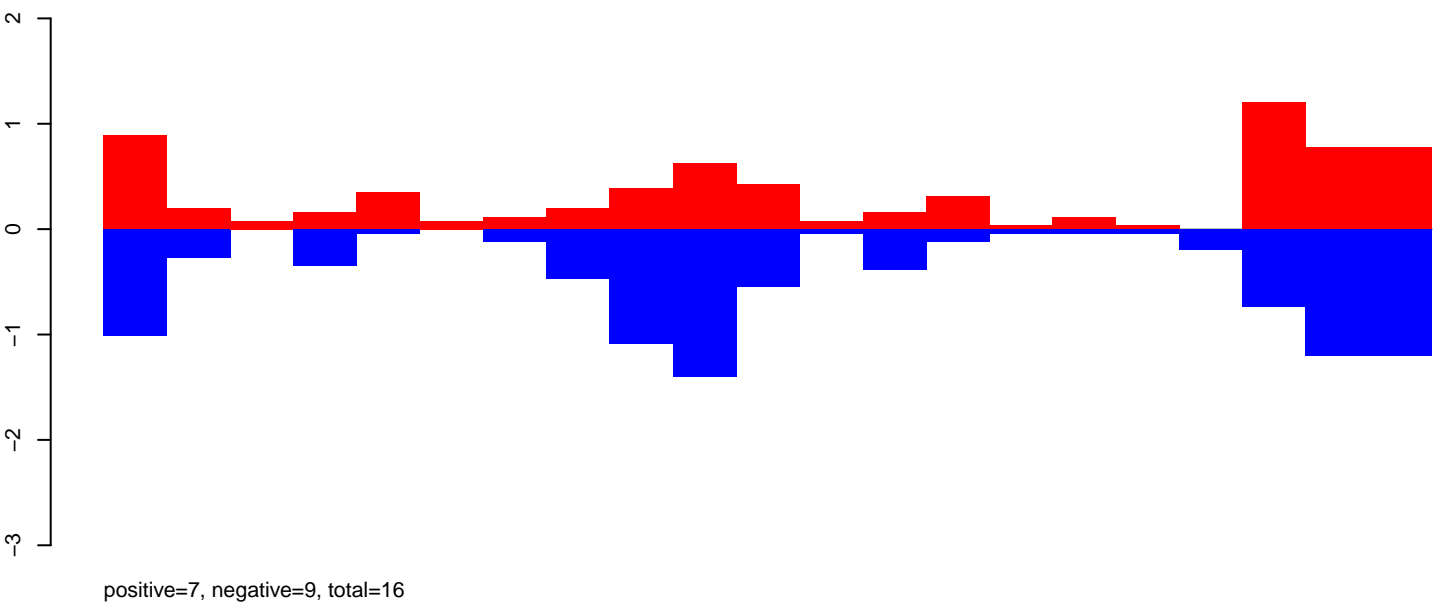

AeAeg_FcArc_GH_rep2.rep

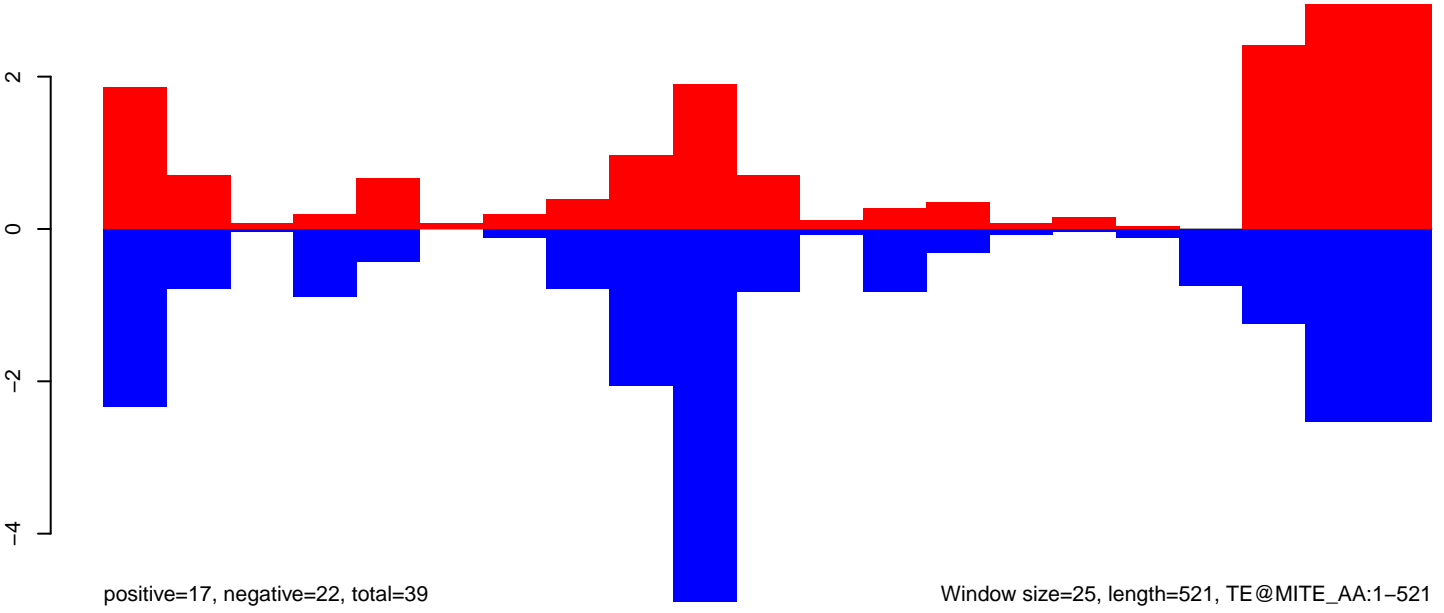

100 200 300 400 500

AeAeg_Fcarc_GH_rep2.18_23.rep

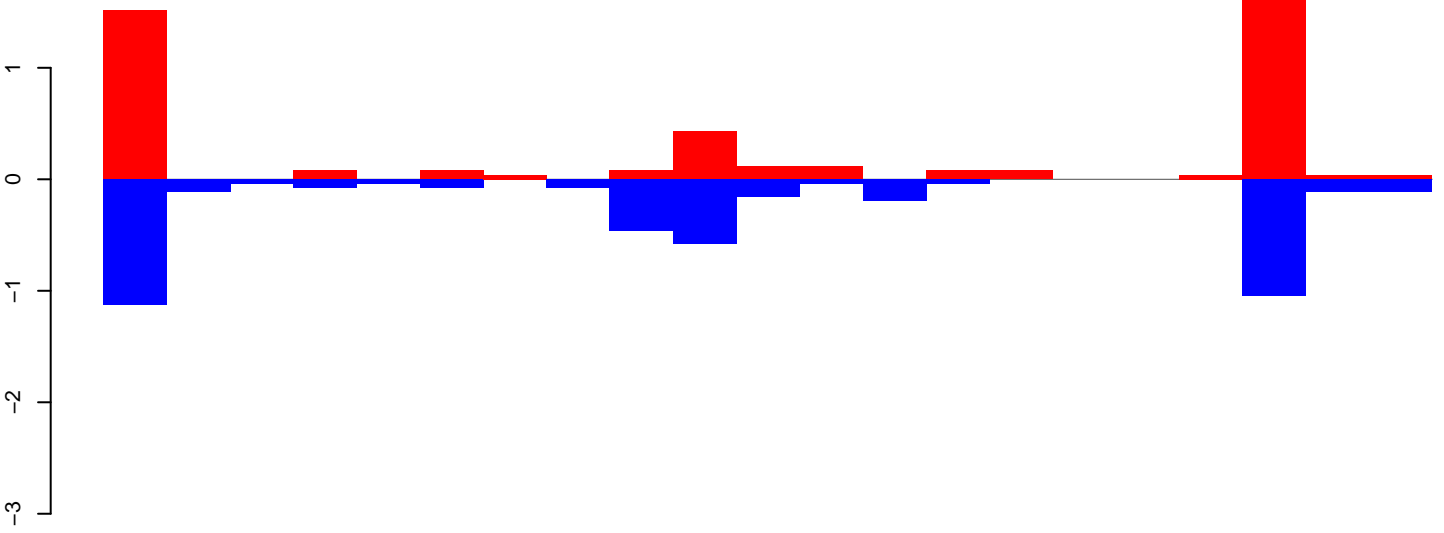

positive=4, negative=4, total=9

AeAeg_Fcarc_GH_rep2.24_35.rep

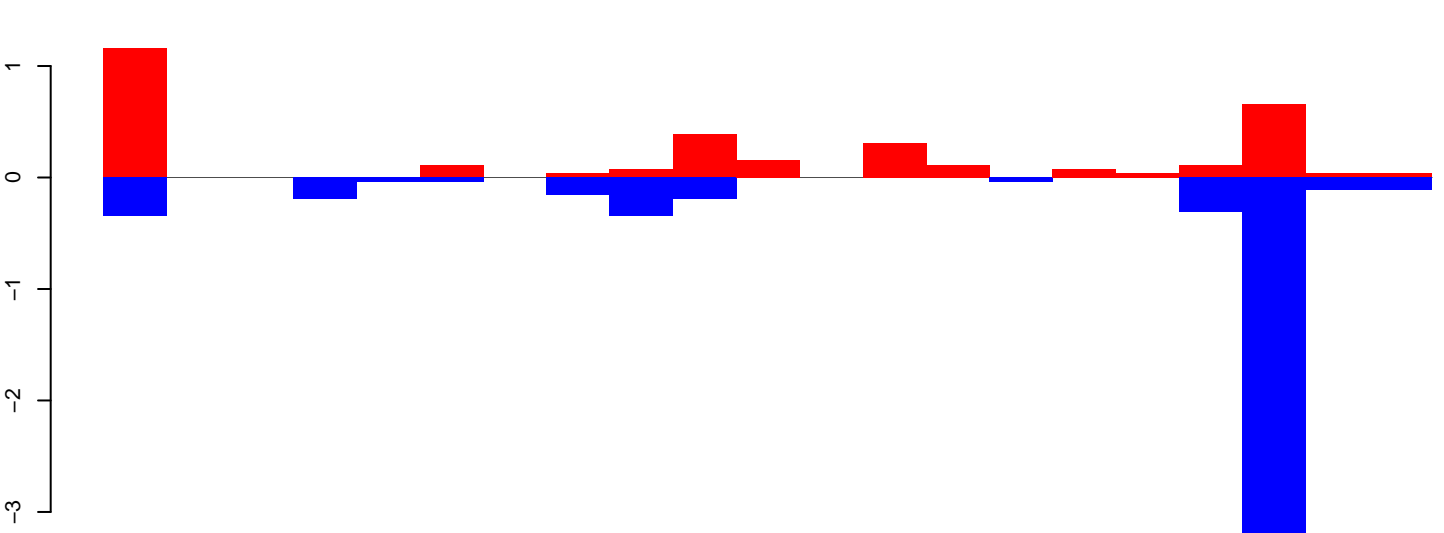

positive=3, negative=6, total=9

AeAeg_Fcarc_GH_rep2.rep

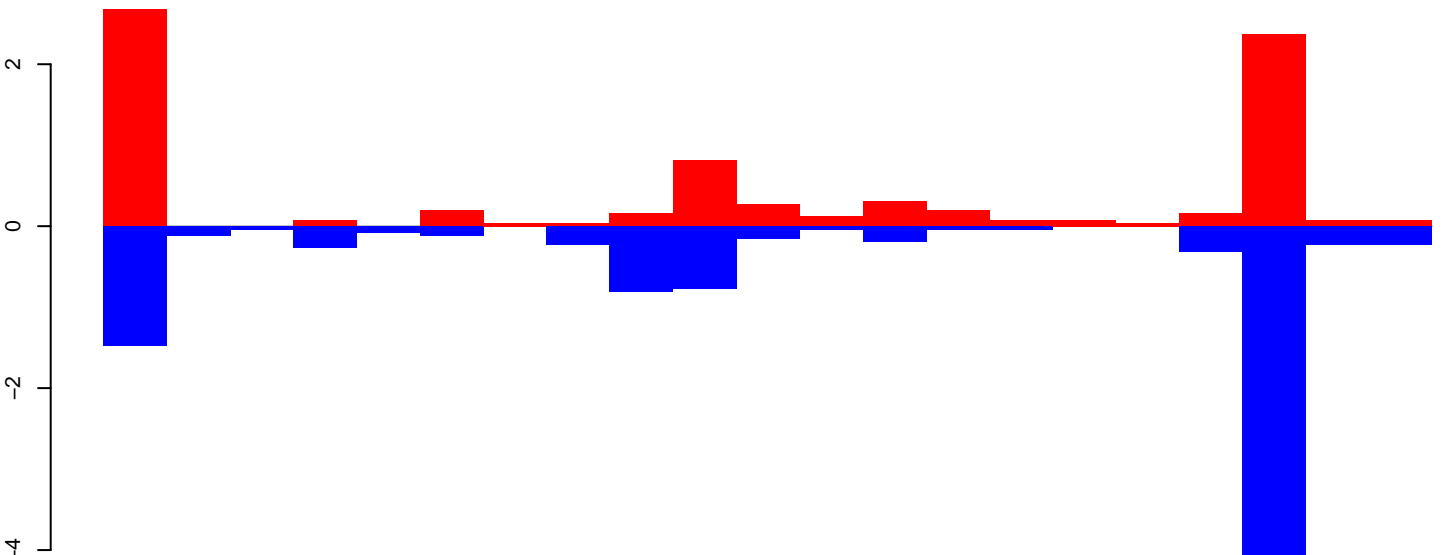

positive=8, negative=10, total=18

Window size=25, length=511, TE@DNA-TA-2_Ae:1-511

AeAeg_Fcarc_GH_rep2.18_23.rep

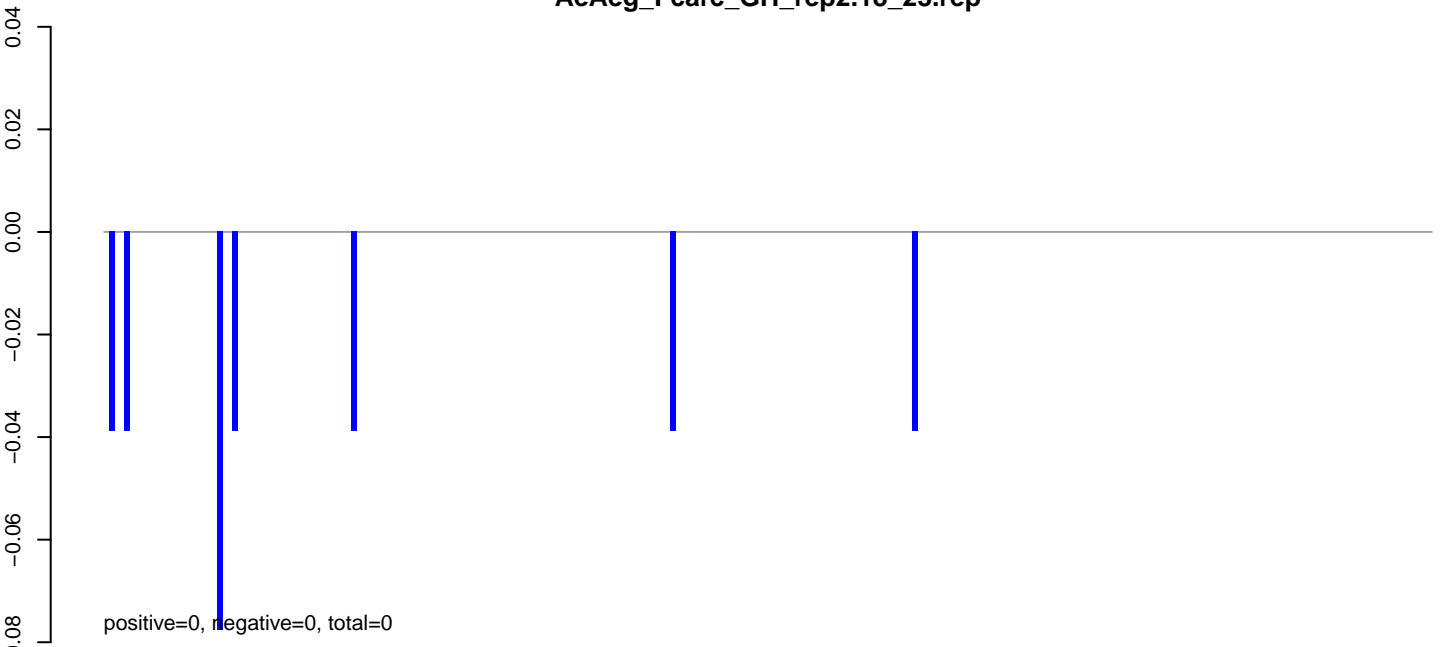

AeAeg_Fcarc_GH_rep2.24_35.rep

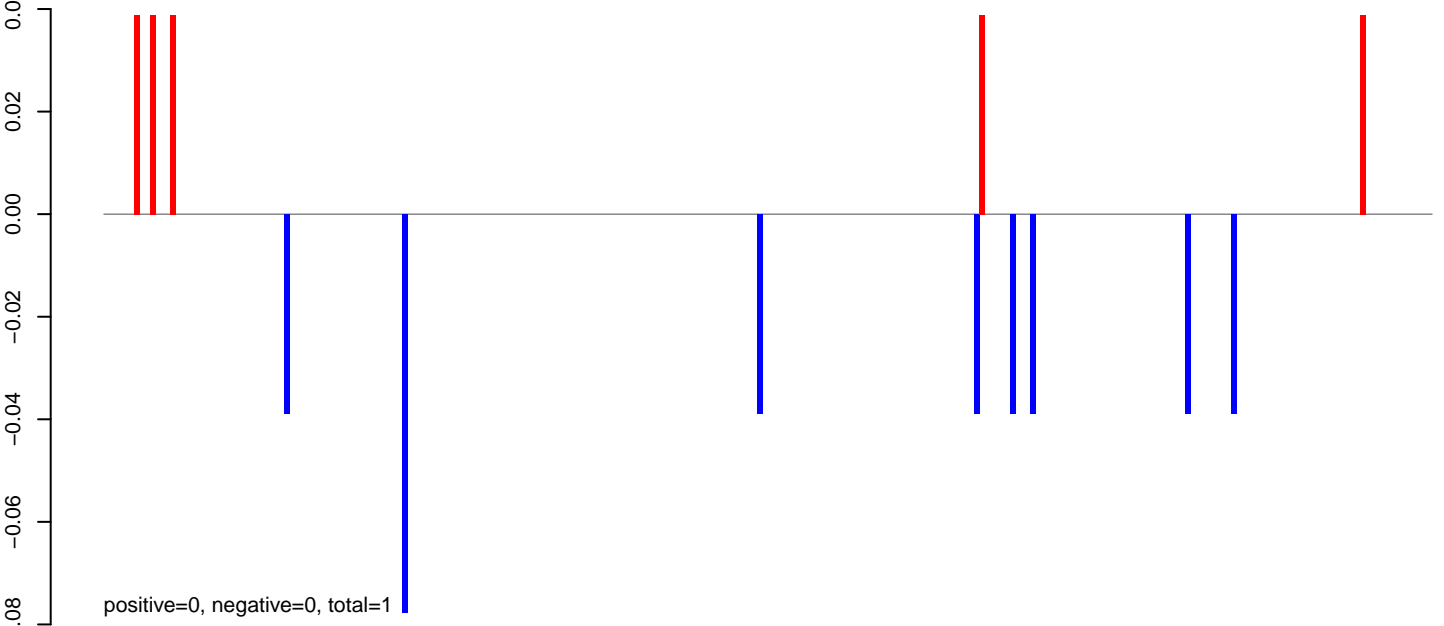

AeAeg_Fcarc_GH_rep2.rep

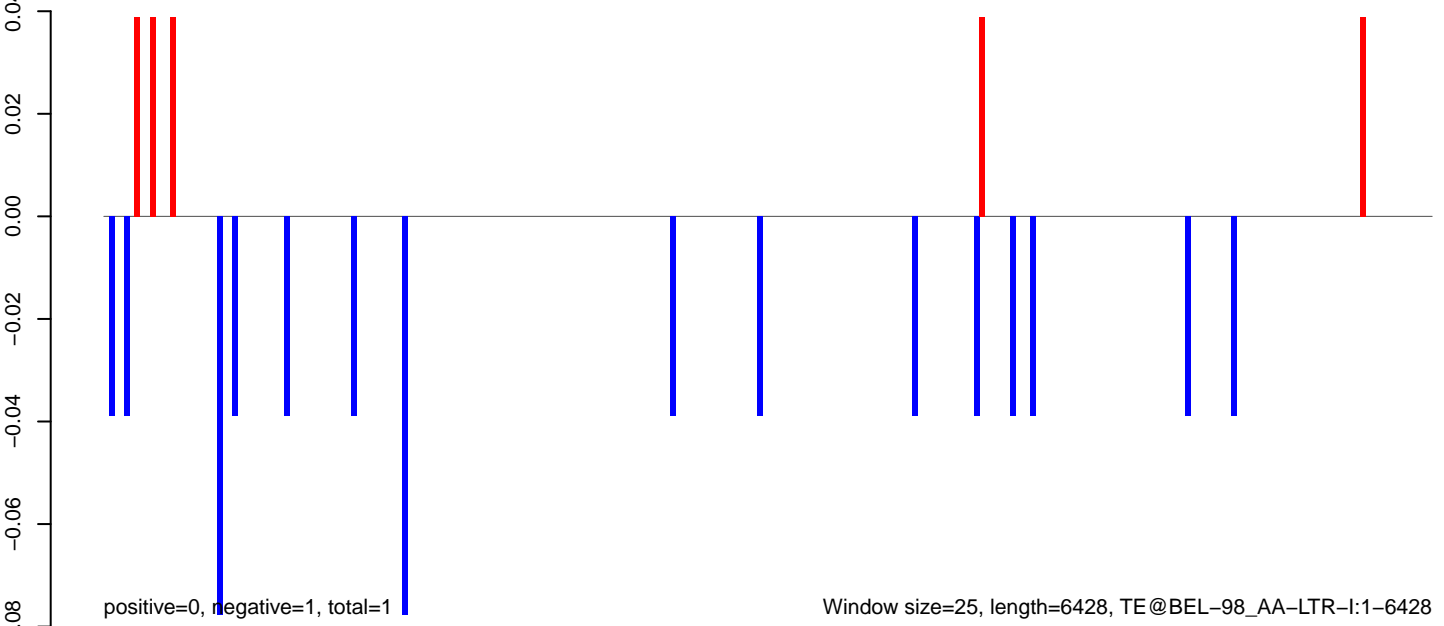

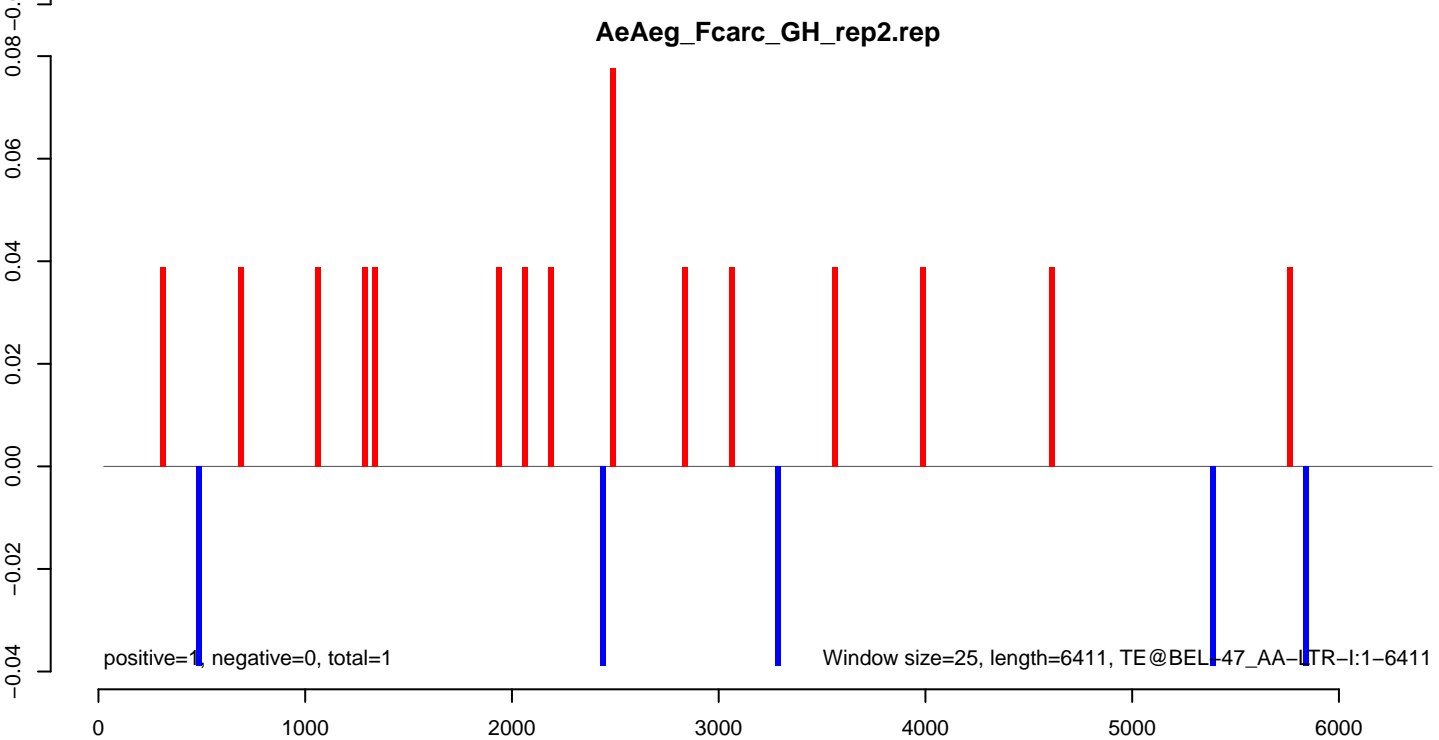
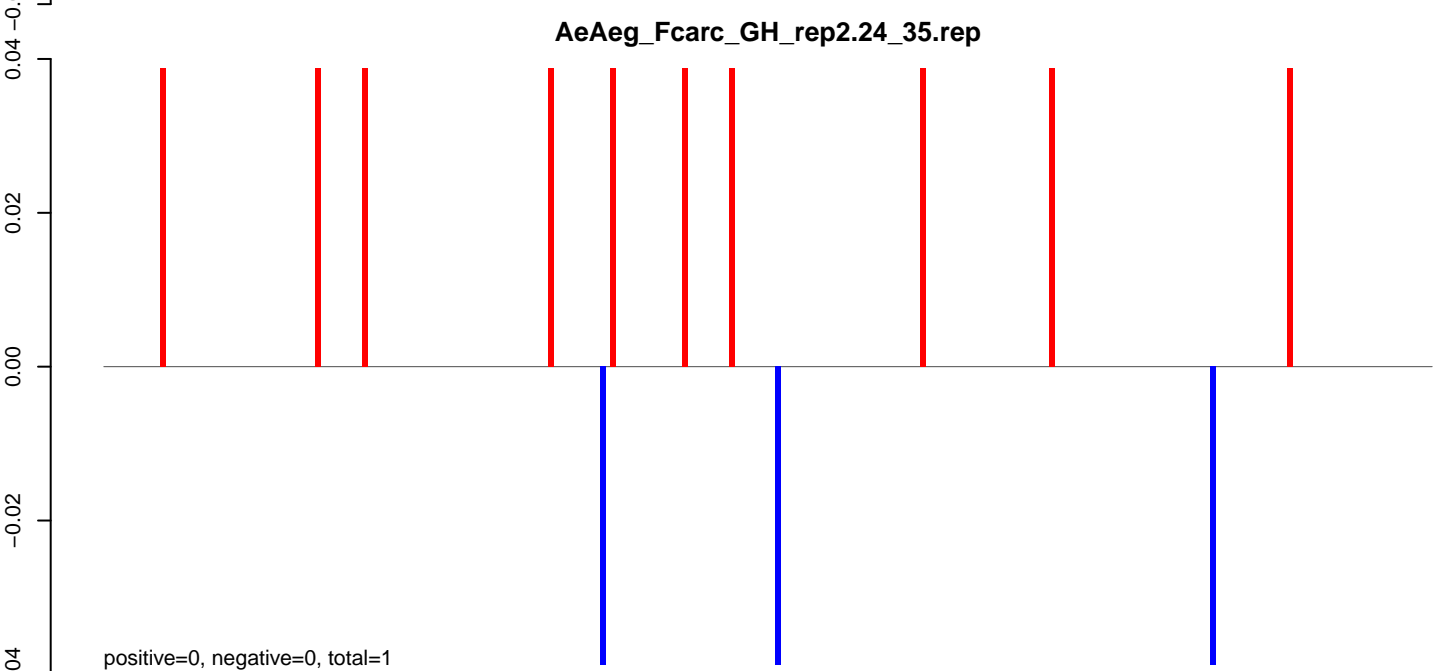
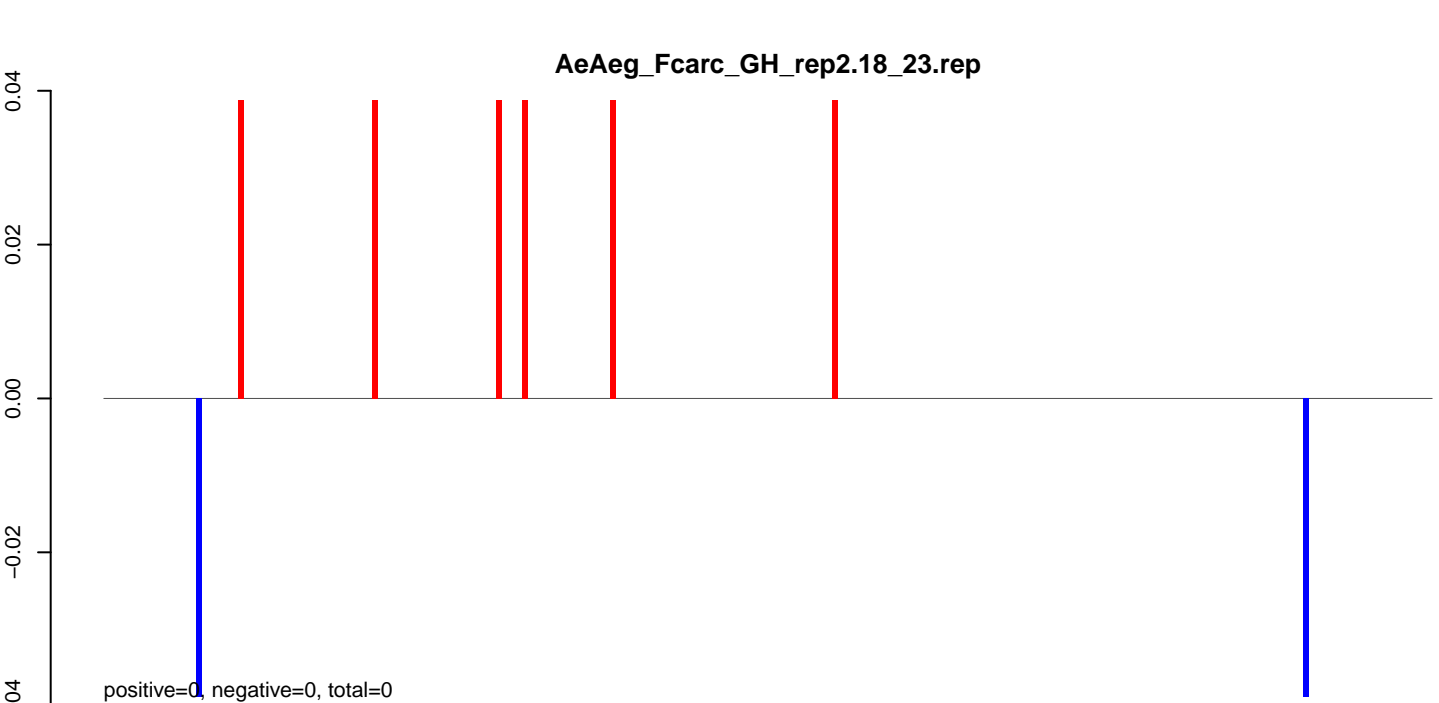

AeAeg_Fcarc_GH_rep2.18_23.rep

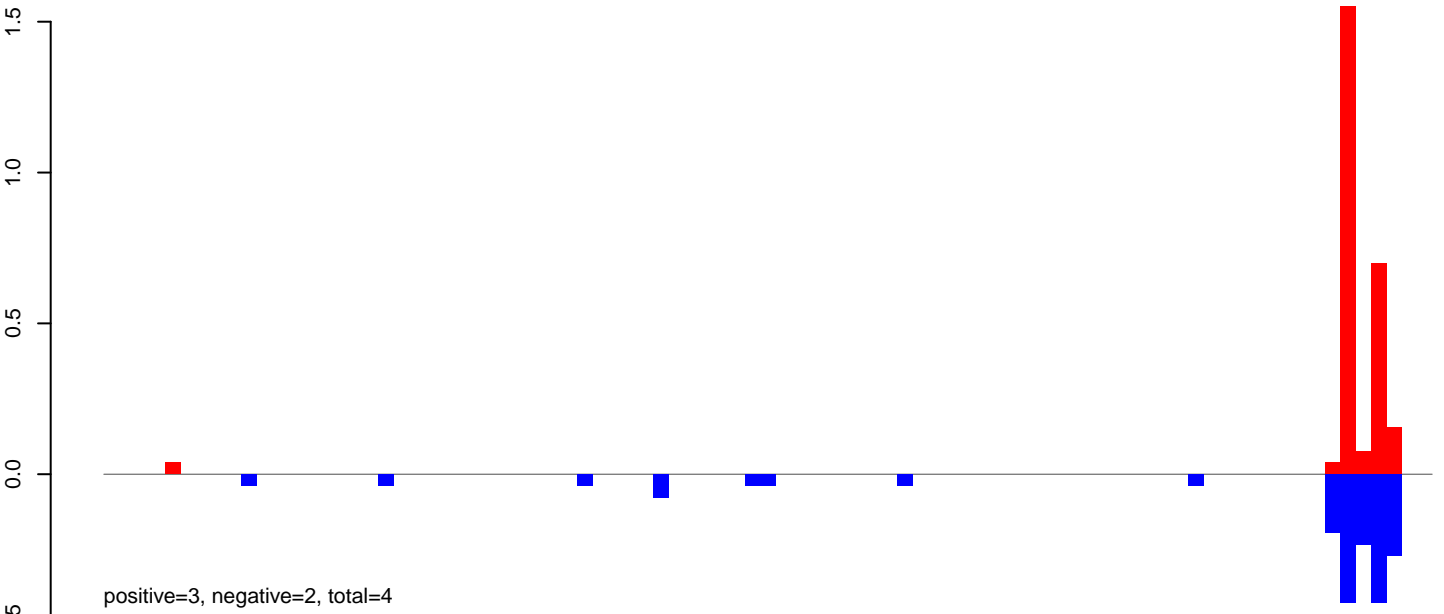

AeAeg_Fcarc_GH_rep2.24_35.rep

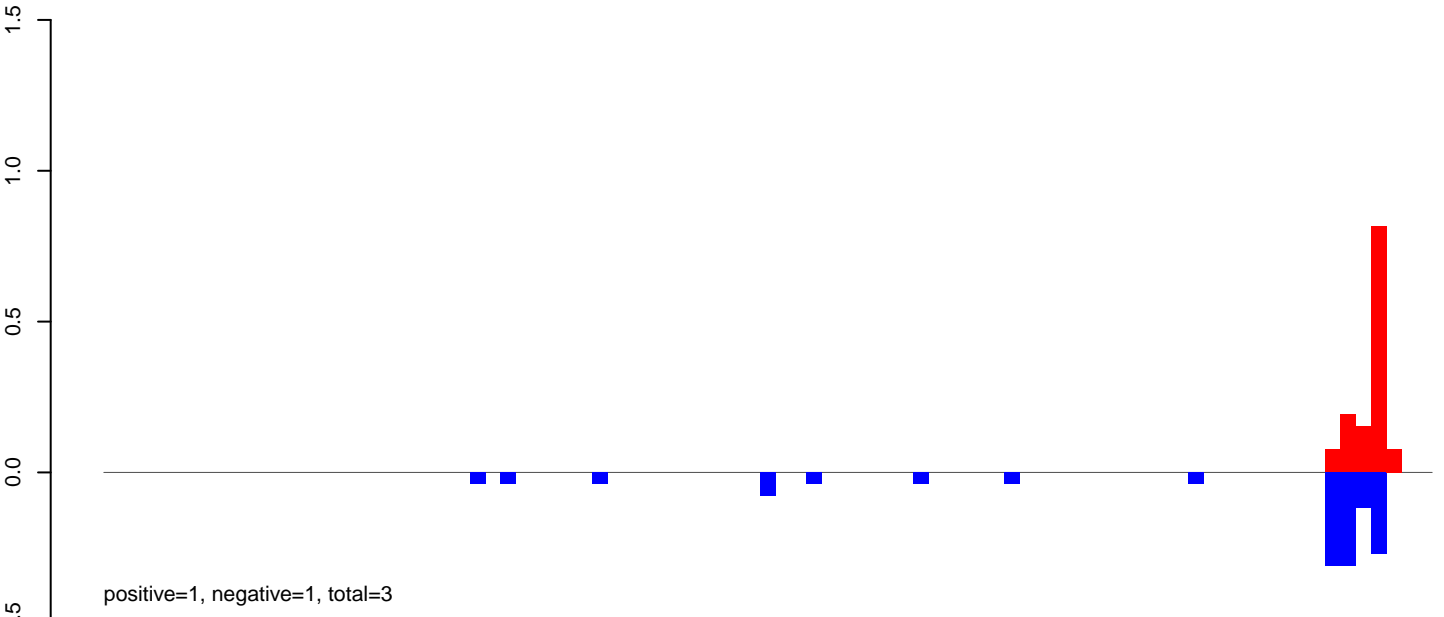

AeAeg_Fcarc_GH_rep2.rep

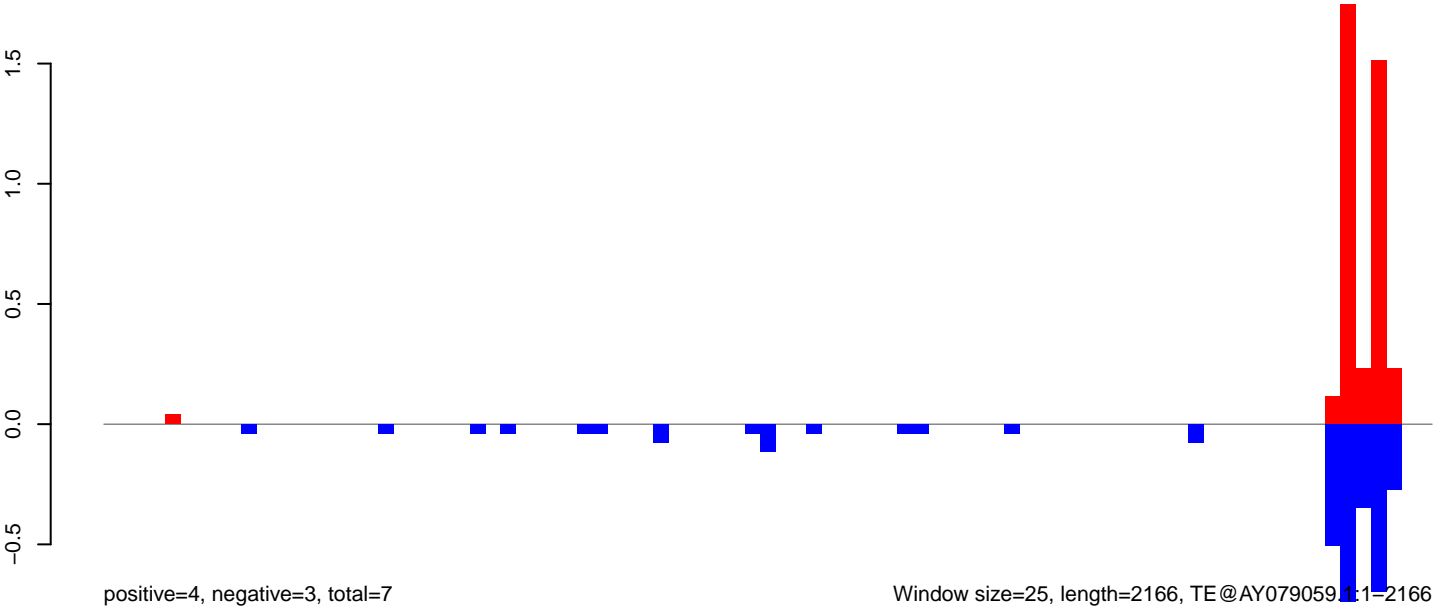

AeAeg_Fcarc_GH_rep2.18_23.rep

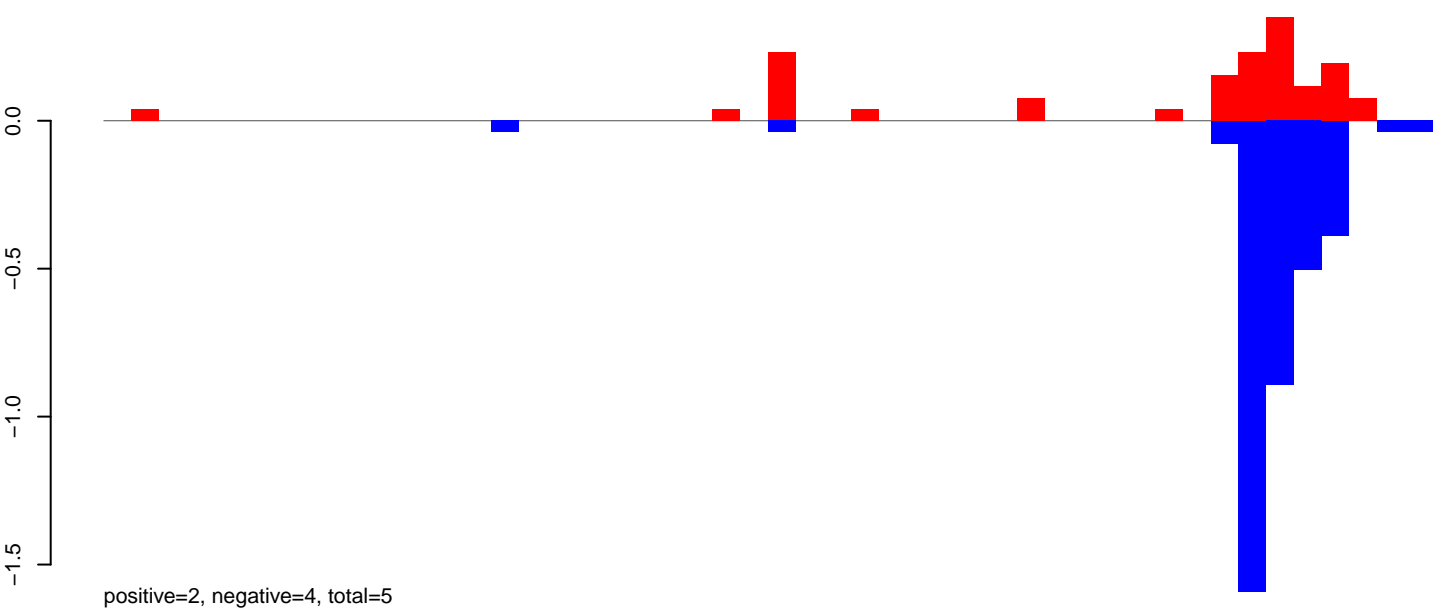

AeAeg_Fcarc_GH_rep2.24_35.rep

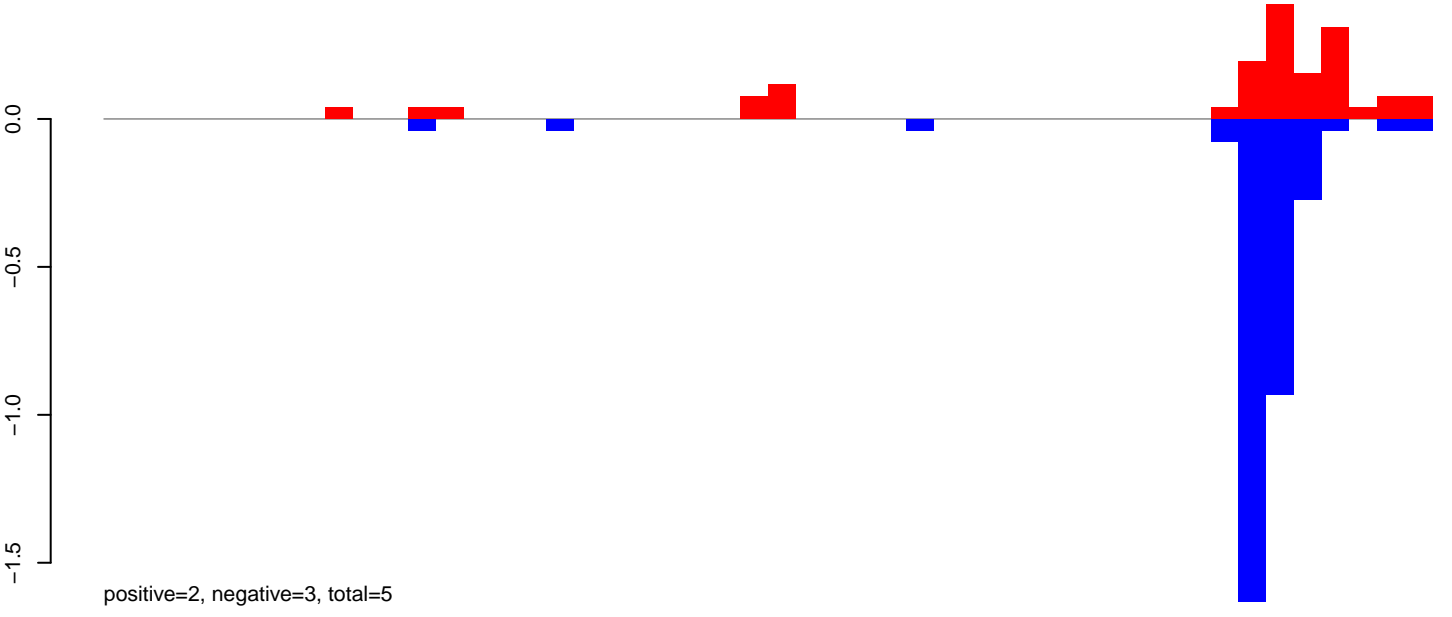

AeAeg_Fcarc_GH_rep2.rep

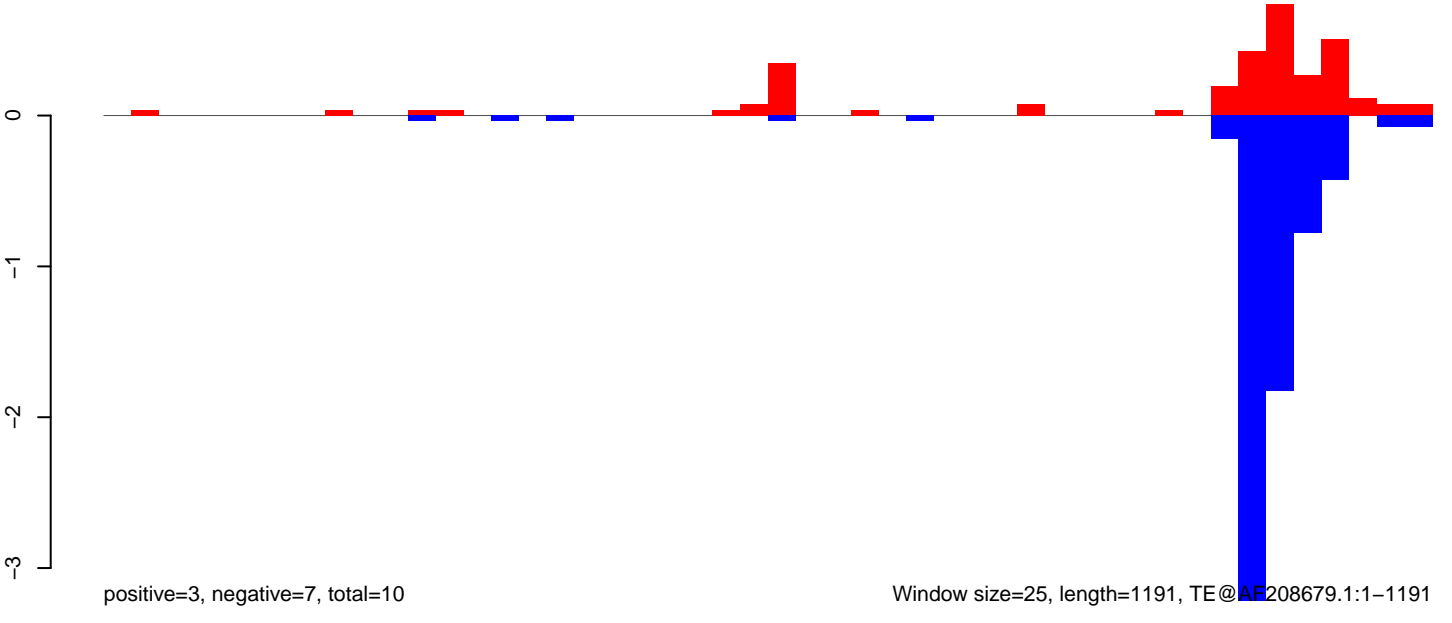

AeAeg_Fcarc_GH_rep2.18_23.rep

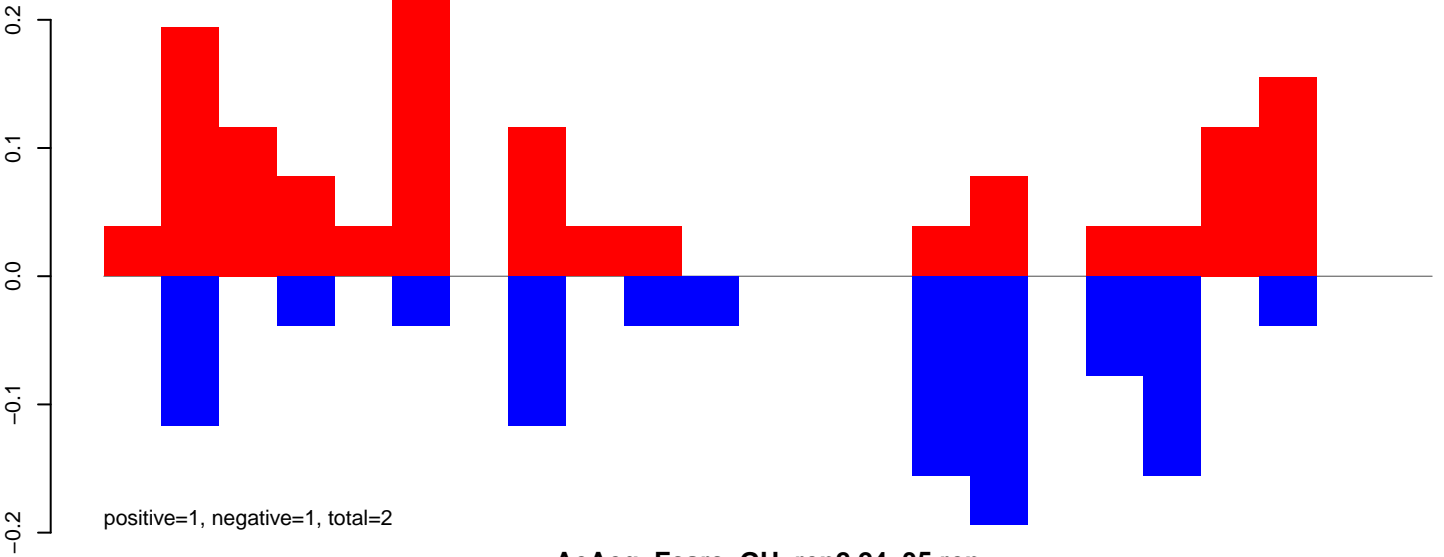

AeAeg_Fcarc_GH_rep2.24_35.rep

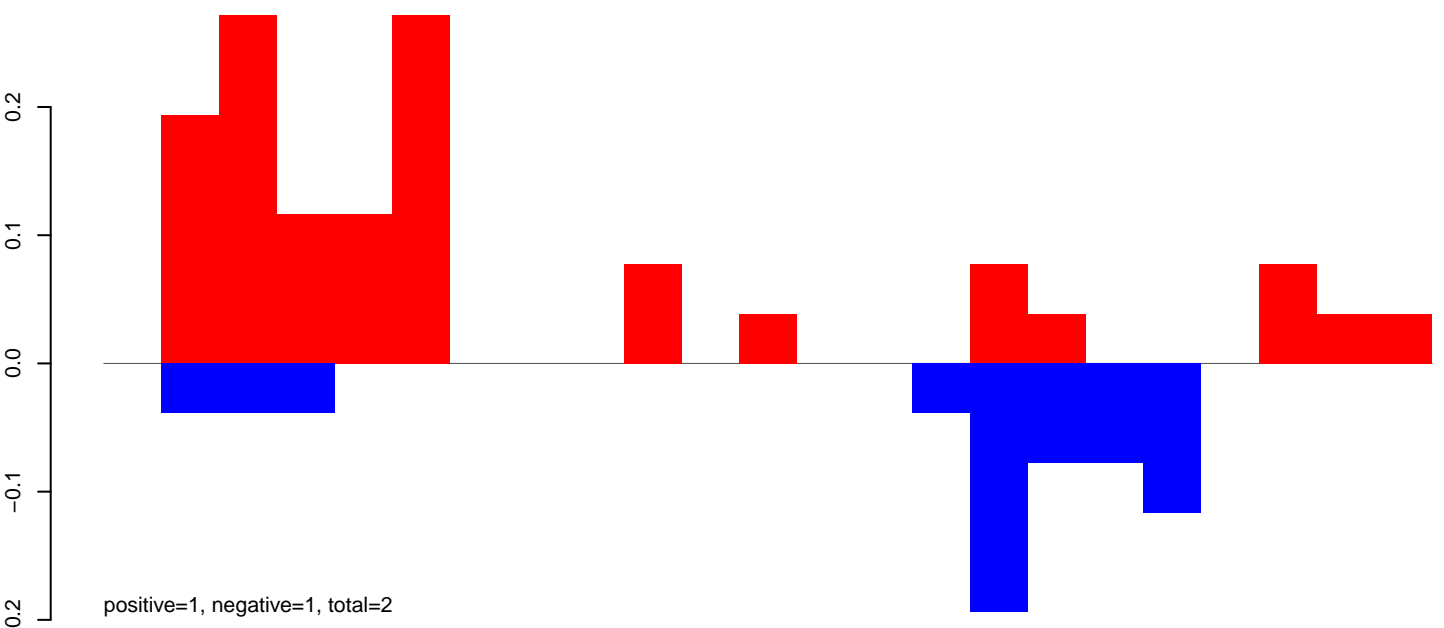

AeAeg_Fcarc_GH_rep2.rep

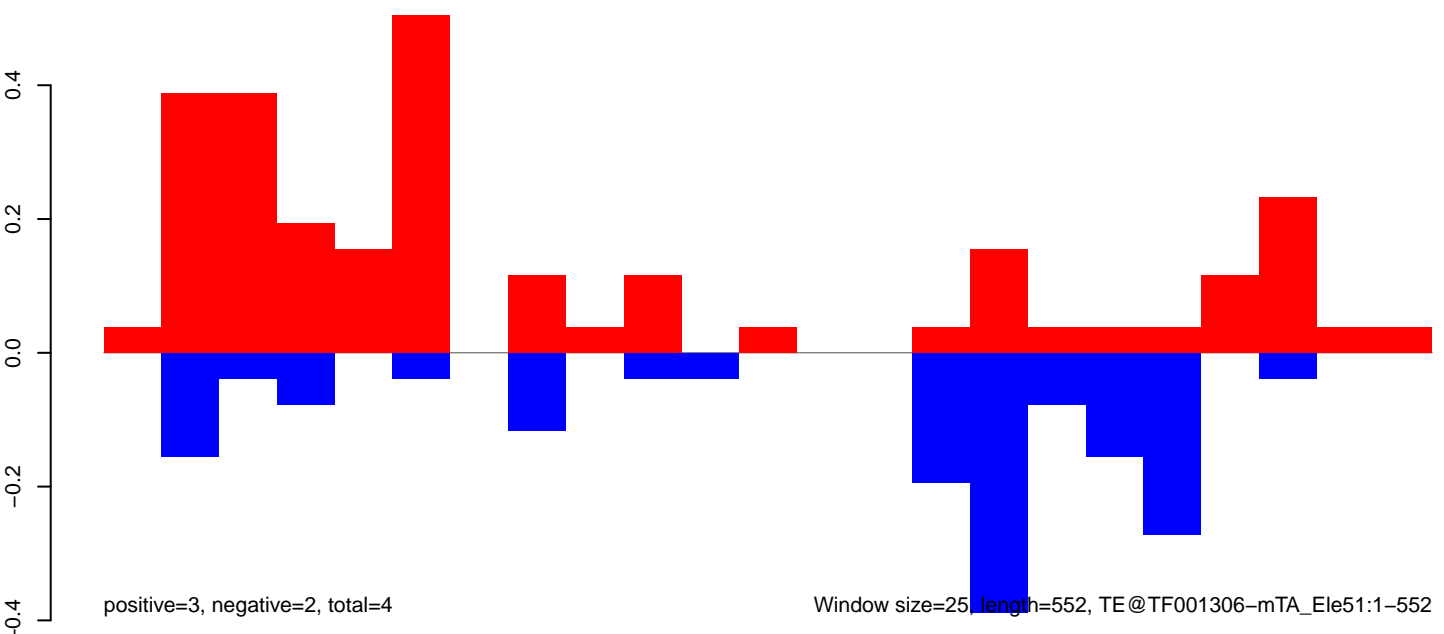

AeAeg_Fcarc_GH_rep2.18_23.rep

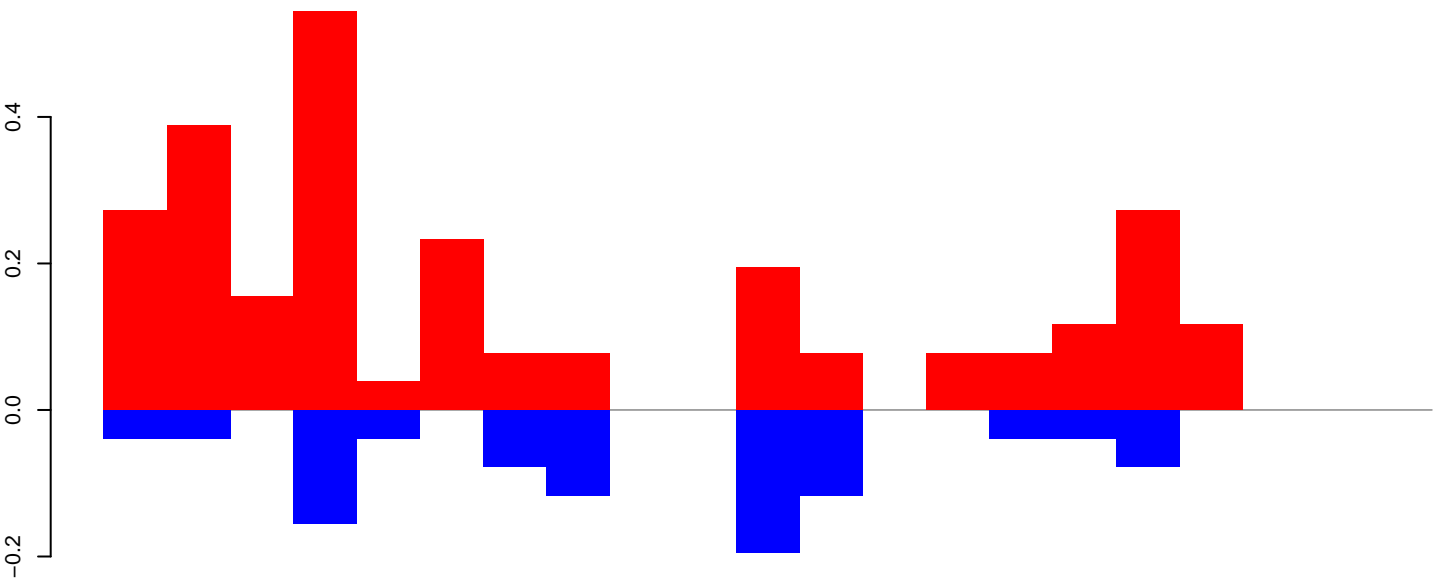

positive=3, negative=1, total=4

AeAeg_Fcarc_GH_rep2.24_35.rep

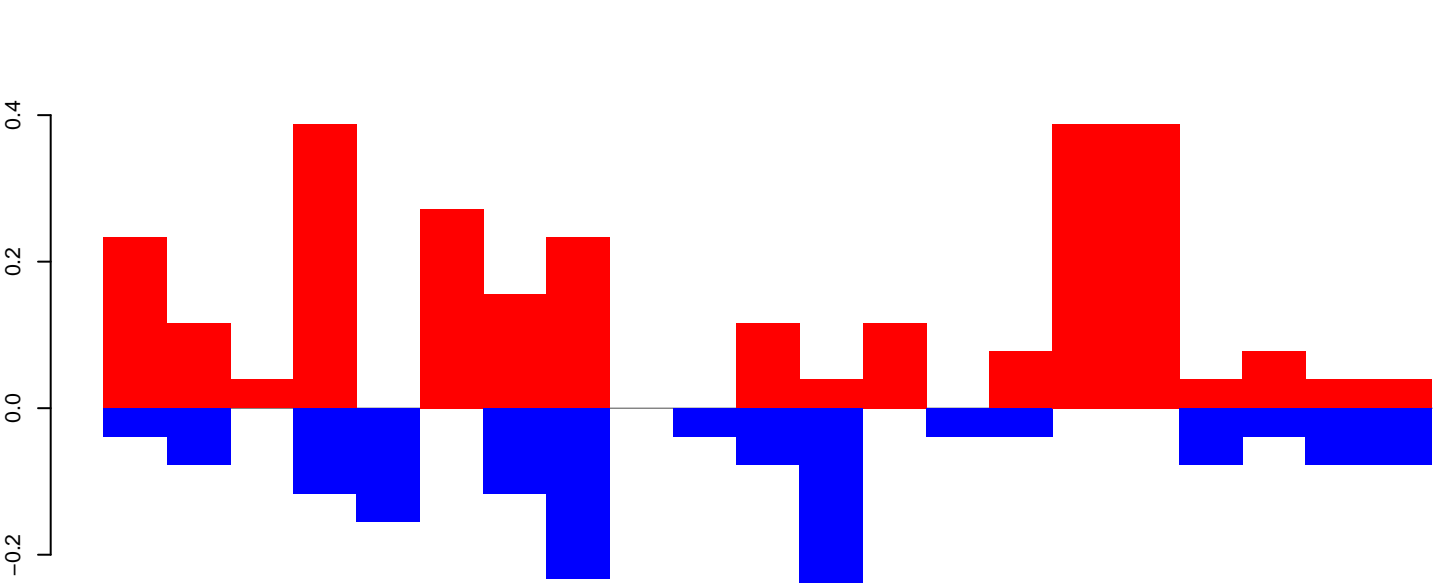

positive=3, negative=1, total=4

AeAeg_Fcarc_GH_rep2.rep

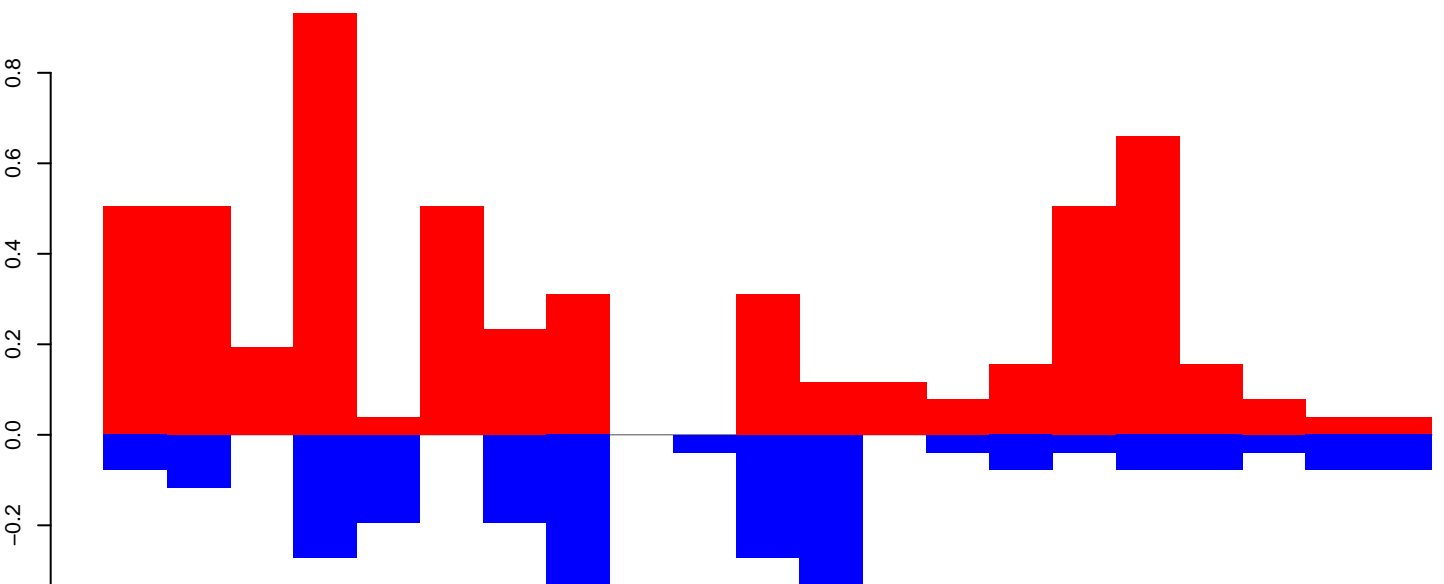

positive=5, negative=2, total=8

Window size=25, length=512, TE@TF001301-mTA_Ele49:1-512

AeAeg_FcArc_GH_rep2.18_23.rep

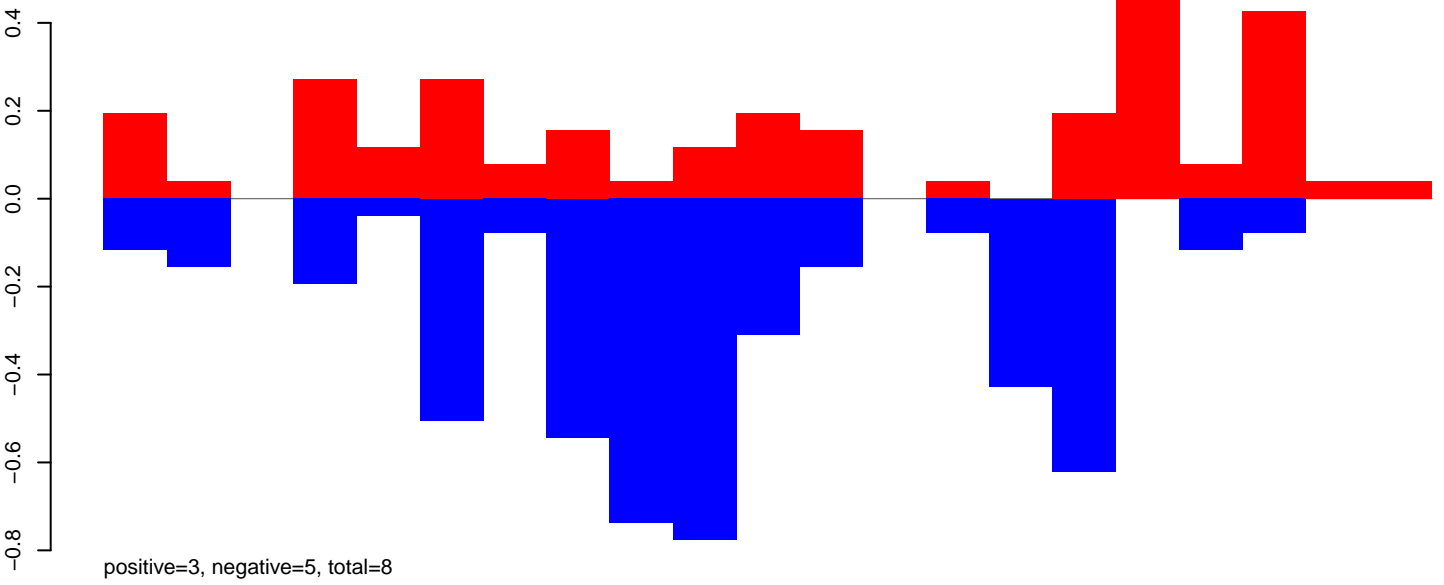

AeAeg_FcArc_GH_rep2.24_35.rep

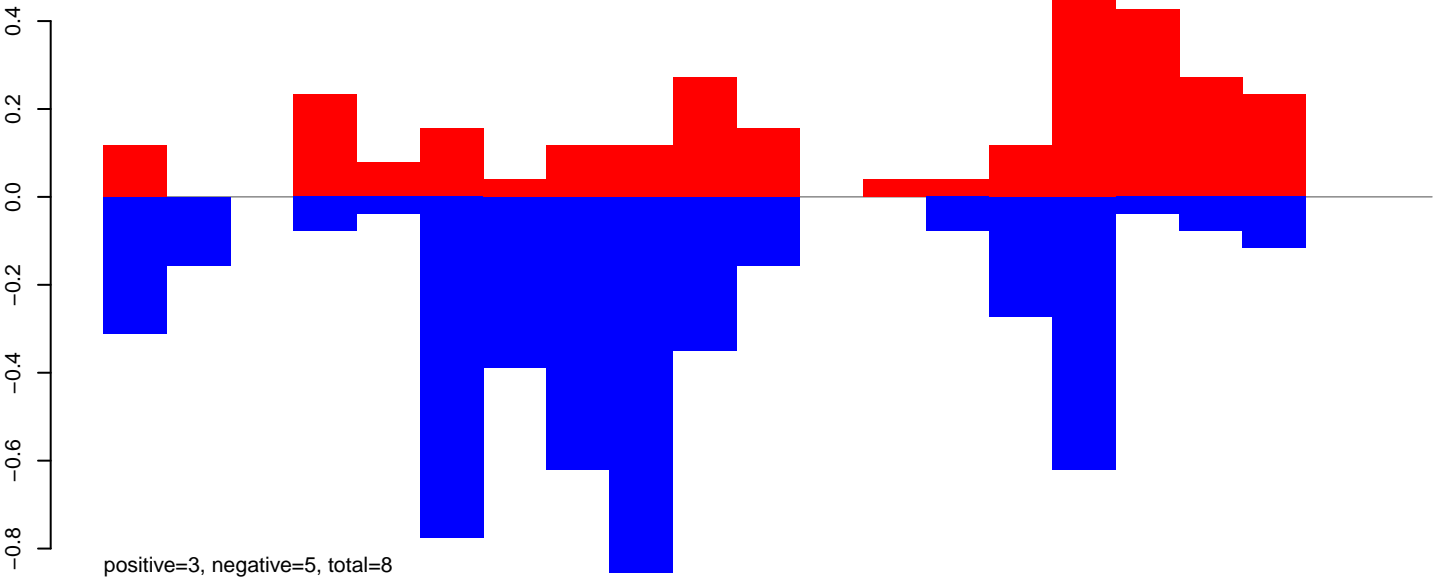

AeAeg_FcArc_GH_rep2.rep

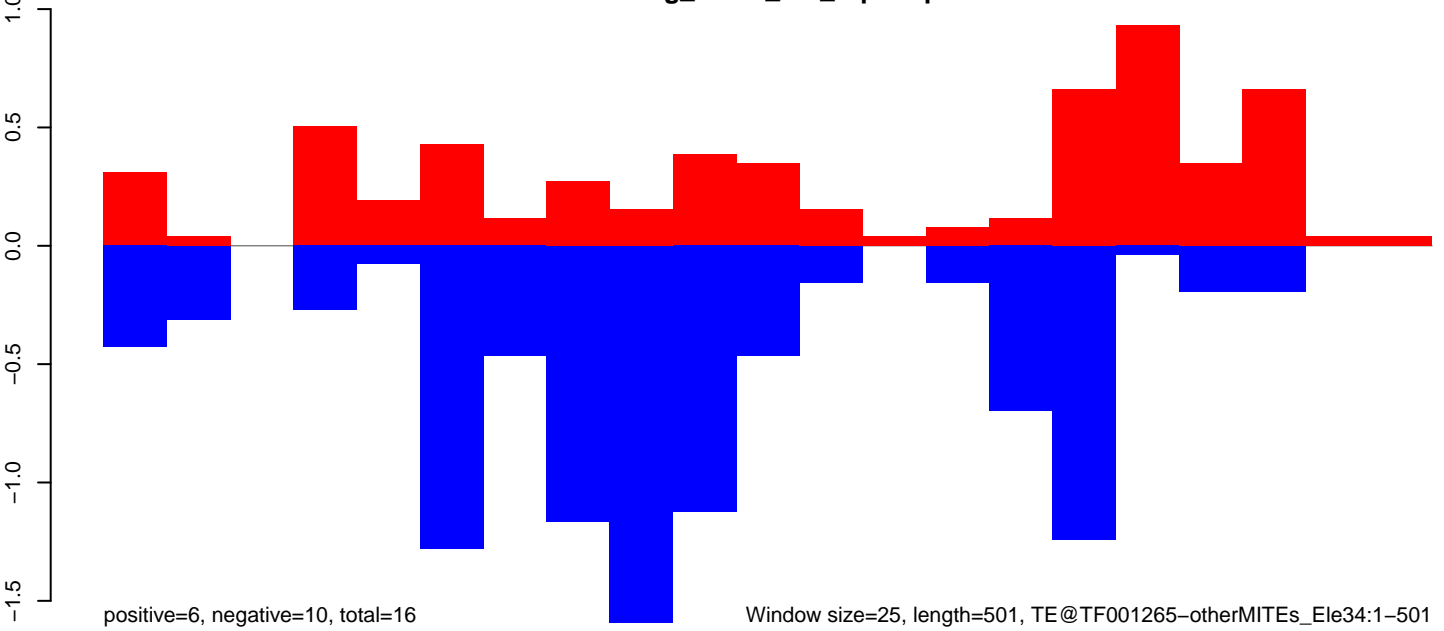

Window size=25, length=501, TE@TF001265-otherMITEs_Ele34:1-501

AeAeg_Fcarc_GH_rep2.18_23.rep

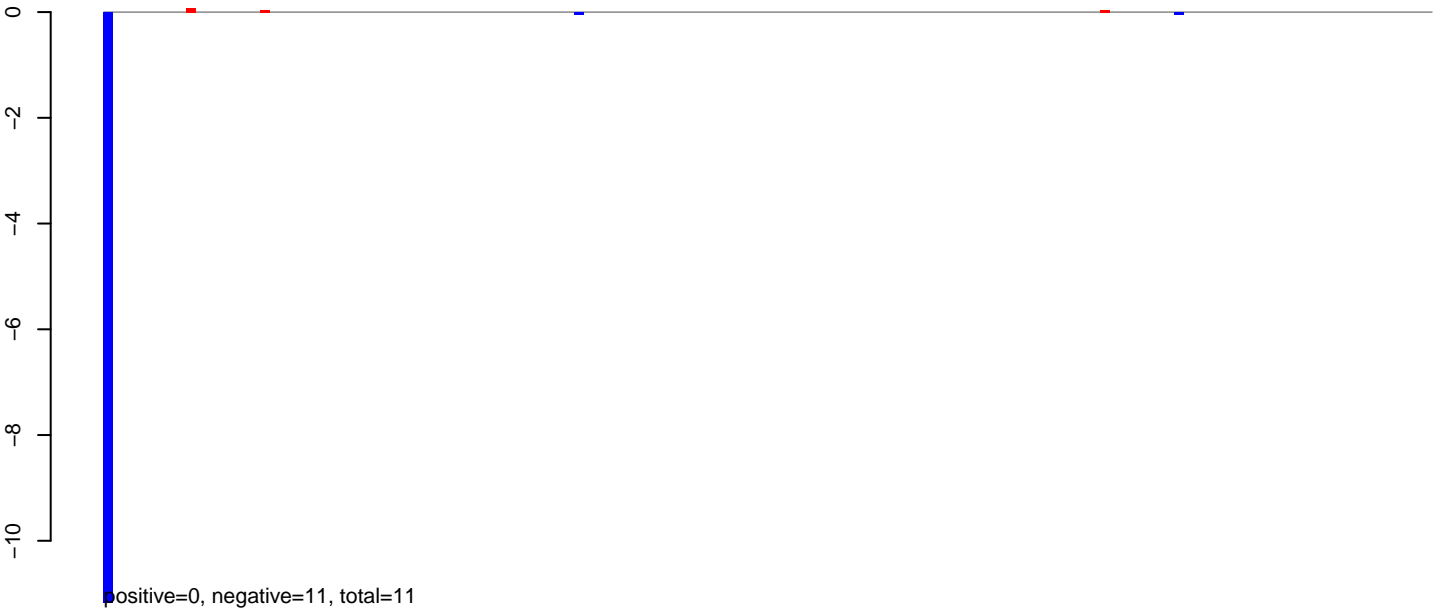

AeAeg_Fcarc_GH_rep2.24_35.rep

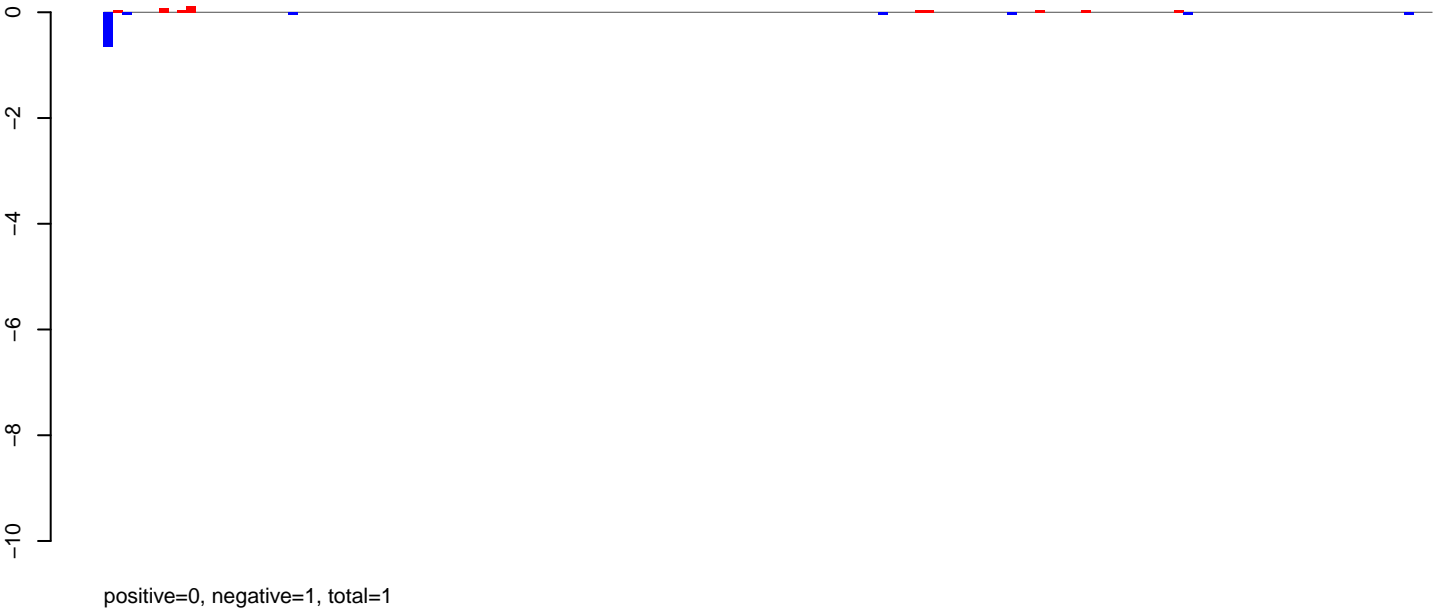

AeAeg_Fcarc_GH_rep2.rep

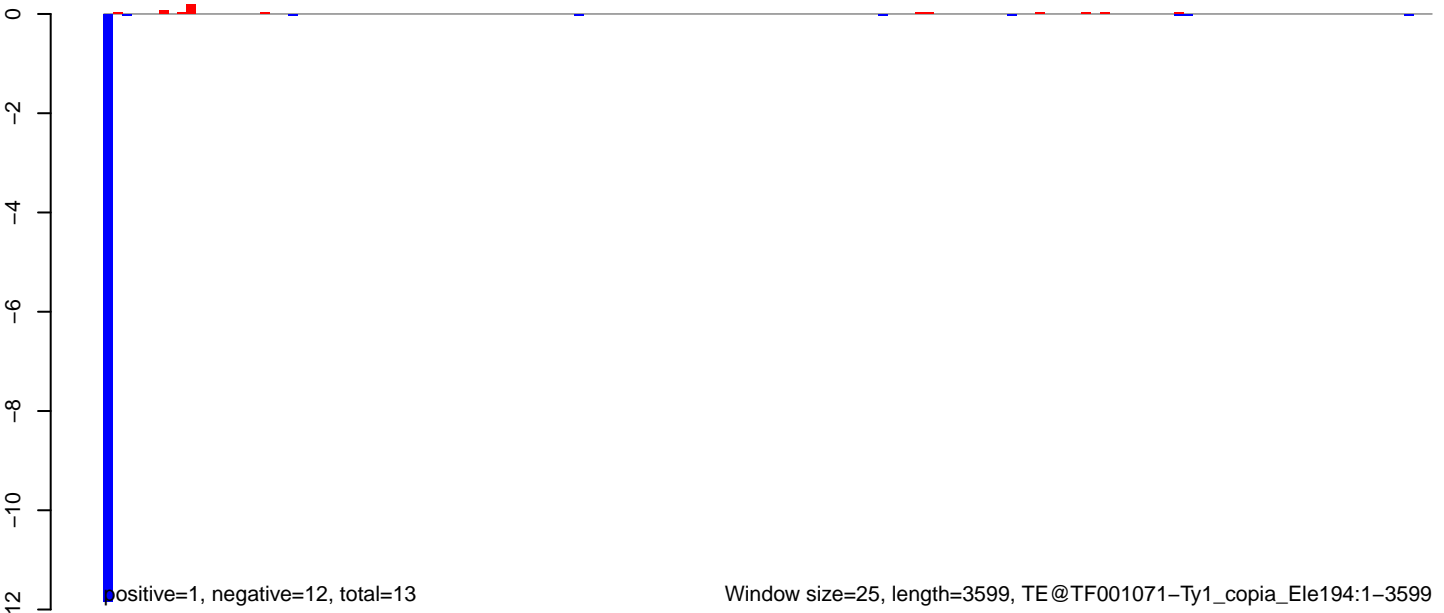

AeAeg_Fcarc_GH_rep2.18_23.rep

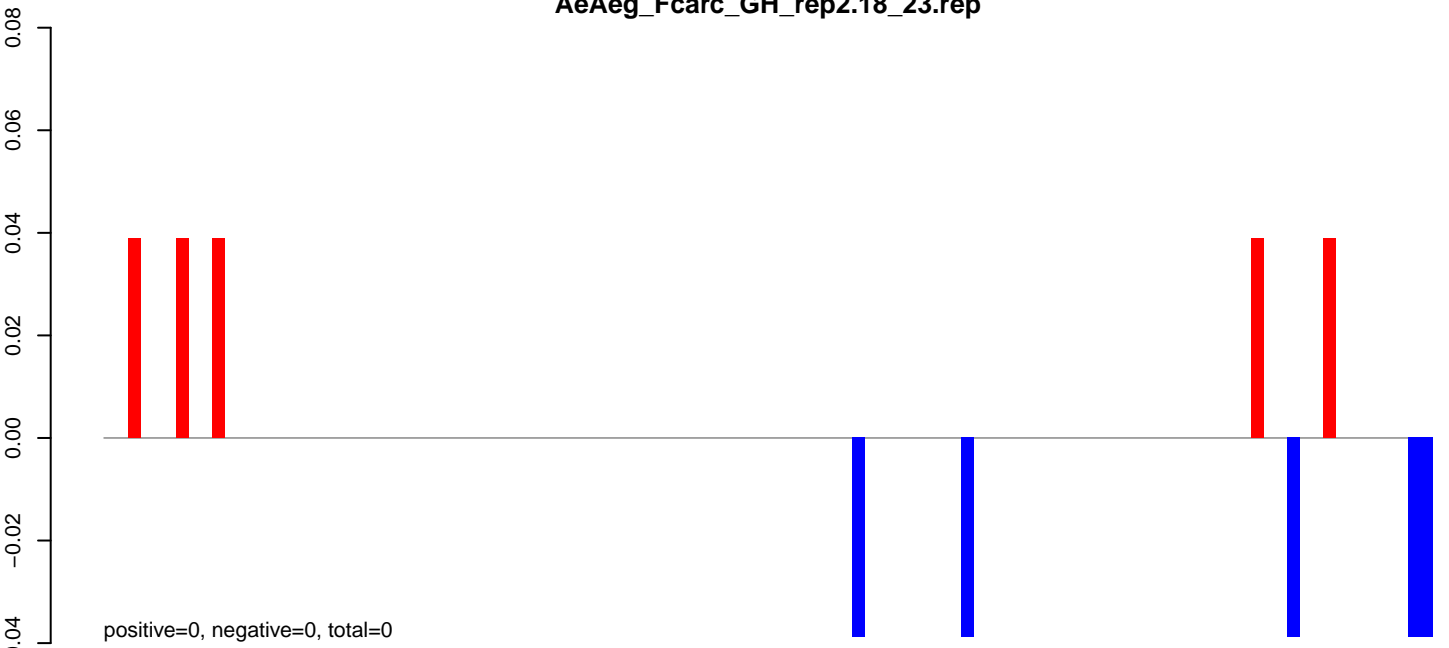

AeAeg_Fcarc_GH_rep2.24_35.rep

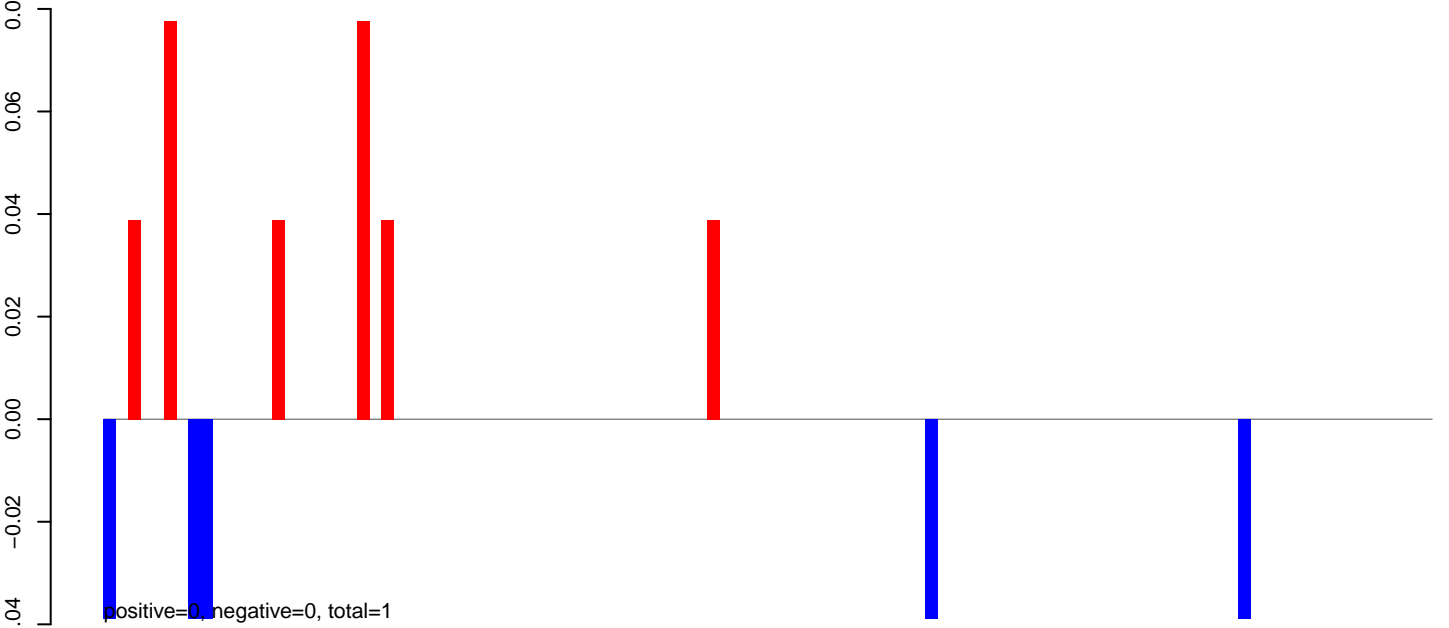

AeAeg_Fcarc_GH_rep2.rep

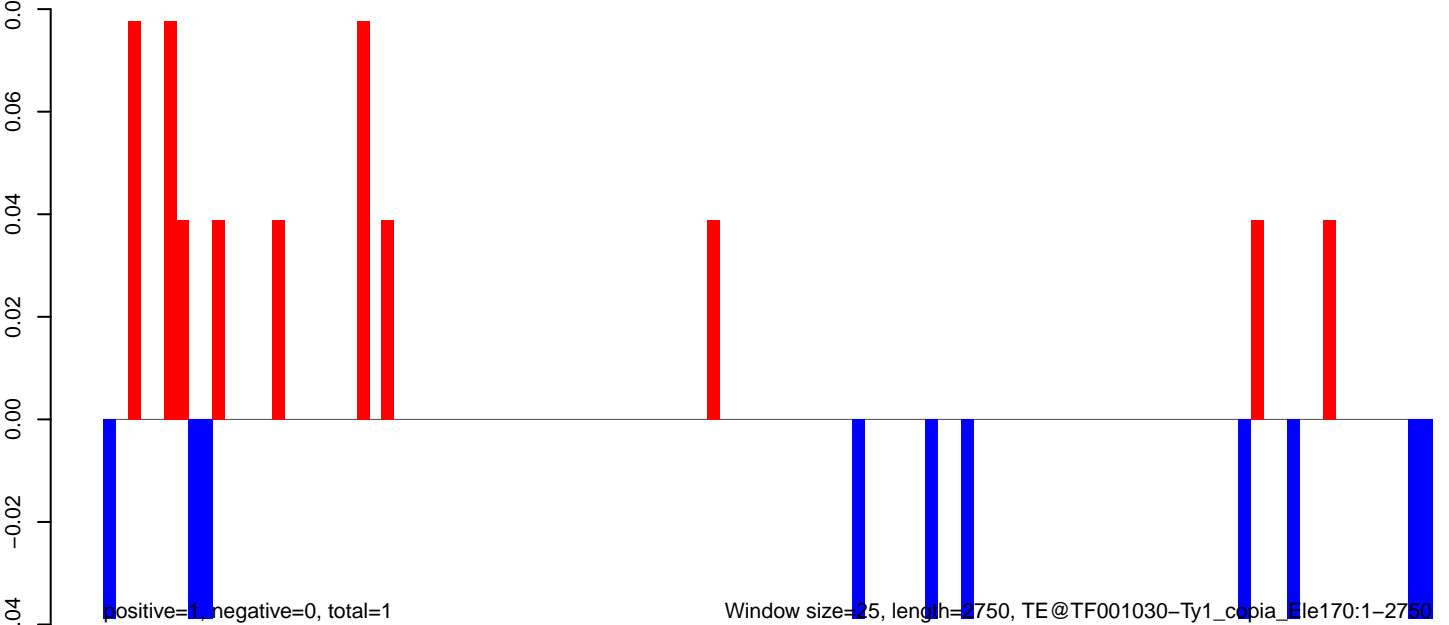

AeAeg_Fcarc_GH_rep2.18_23.rep

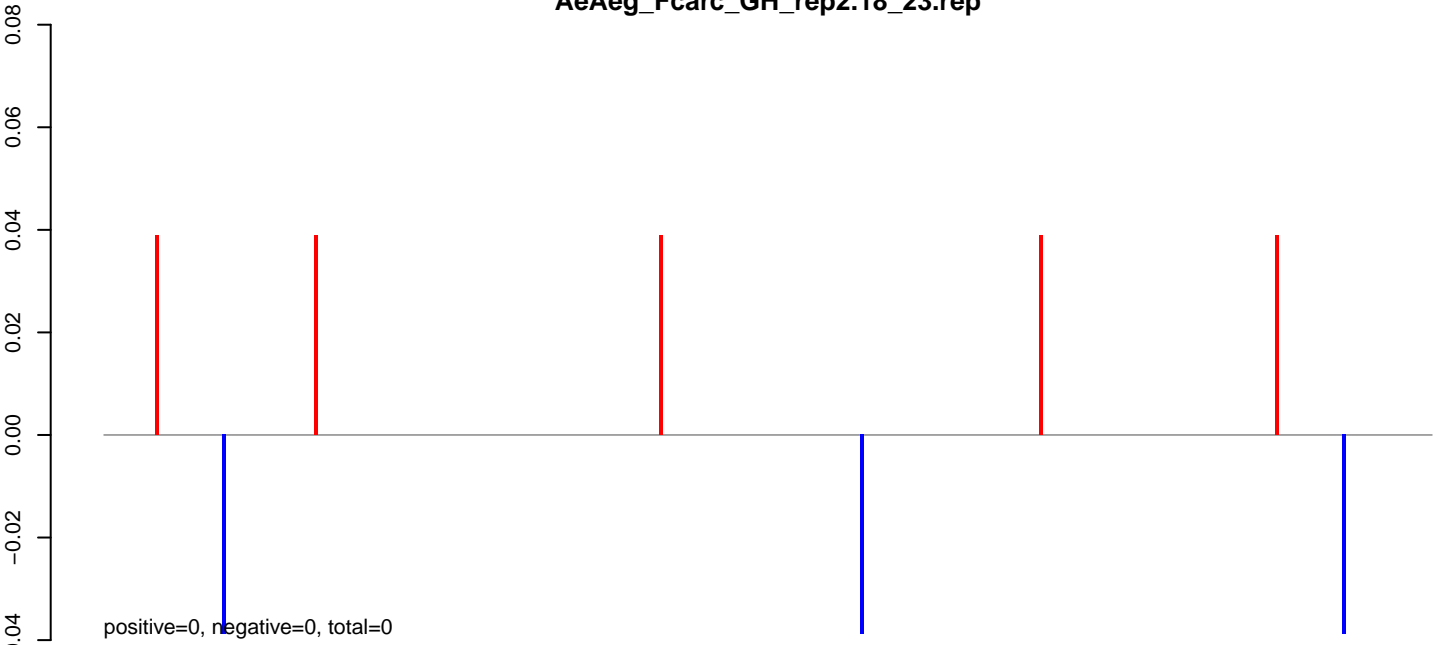

AeAeg_Fcarc_GH_rep2.24_35.rep

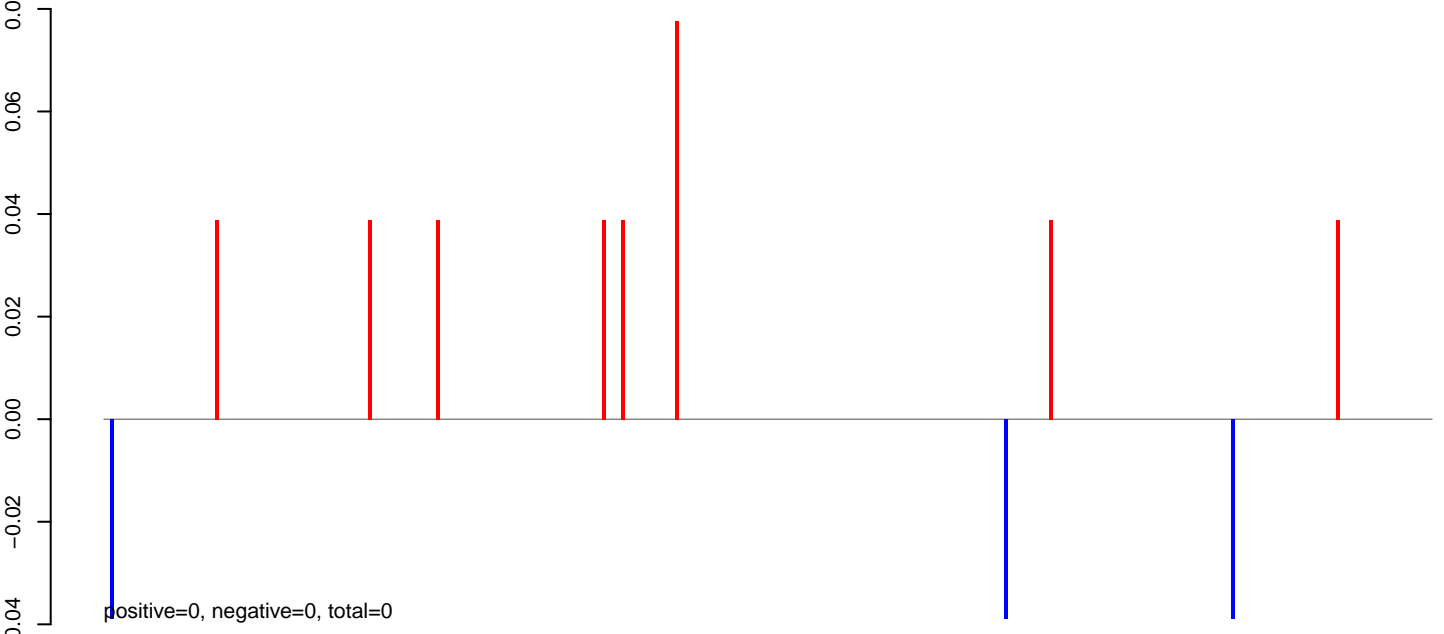

AeAeg_Fcarc_GH_rep2.rep

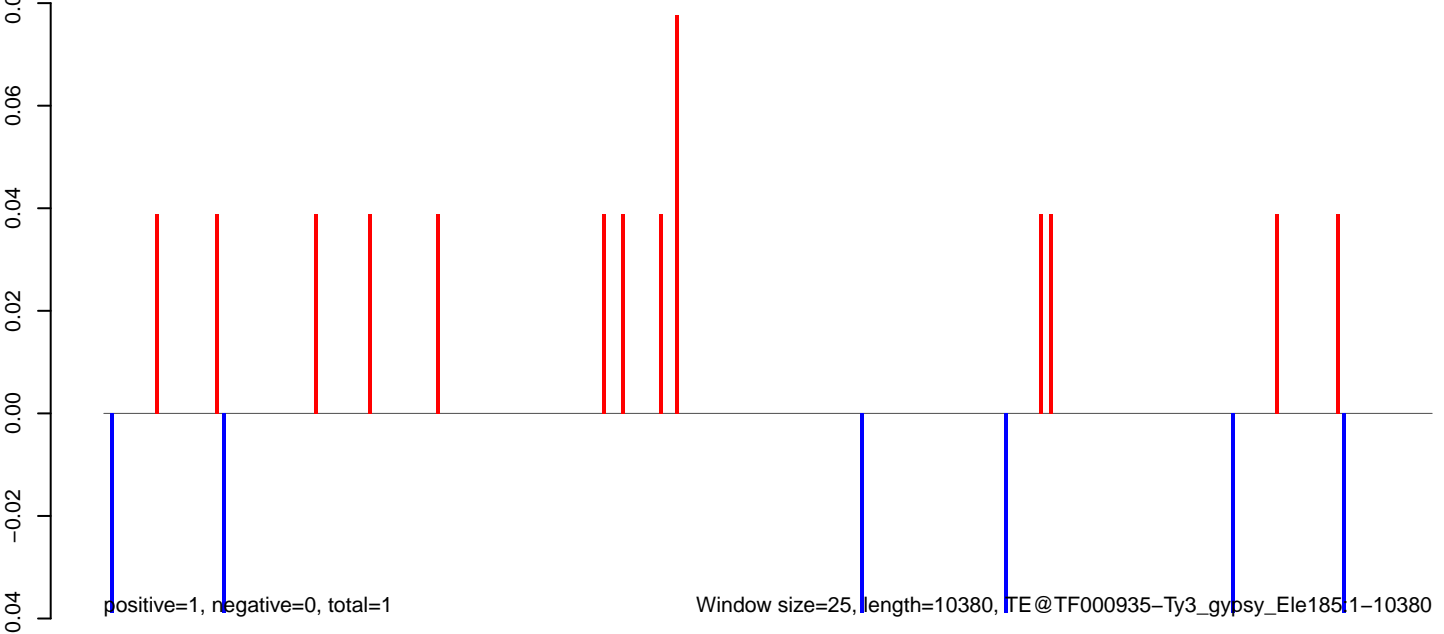

AeAeg_FcArc_GH_rep2.18_23.rep

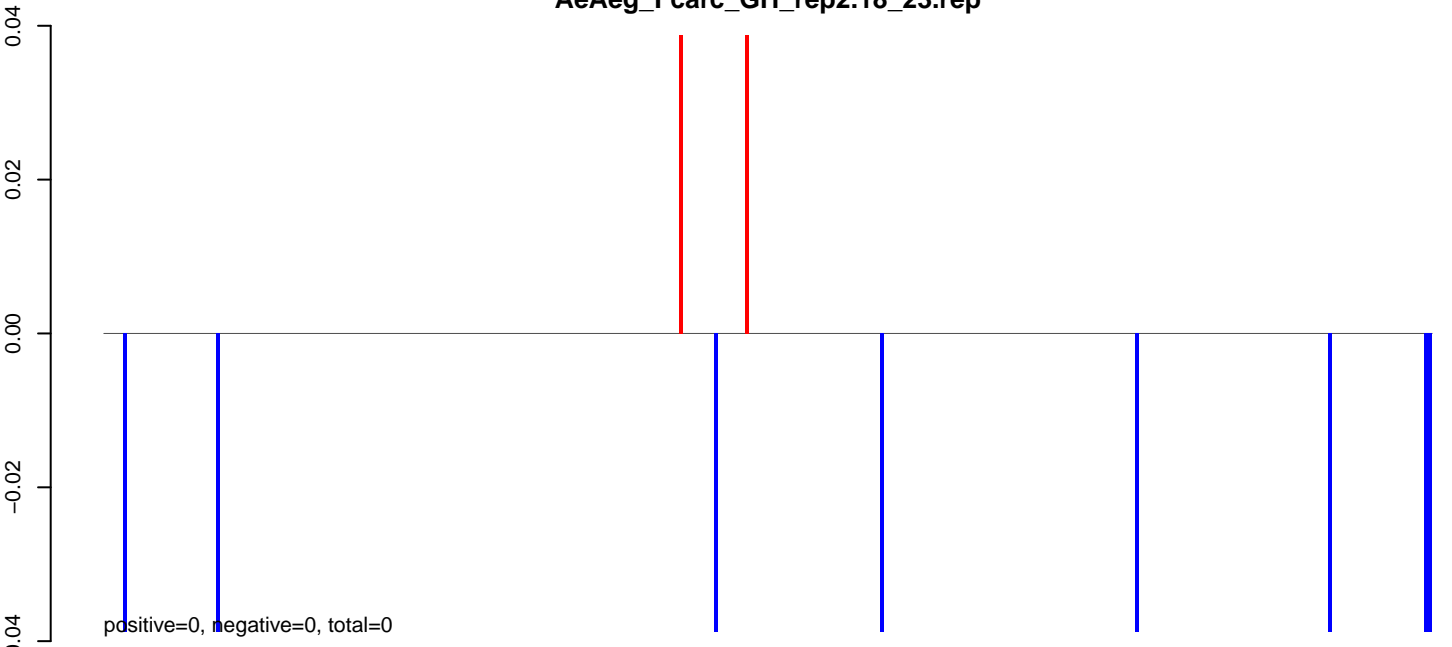

AeAeg_FcArc_GH_rep2.24_35.rep

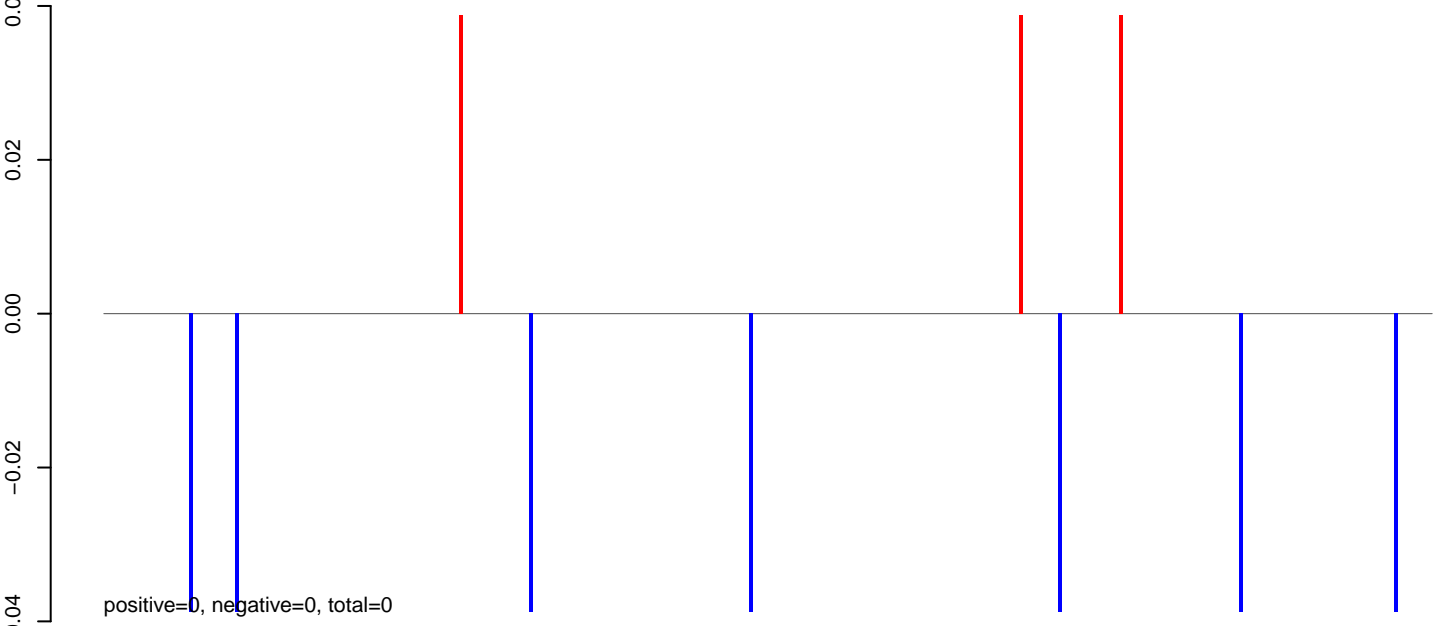

AeAeg_FcArc_GH_rep2.rep

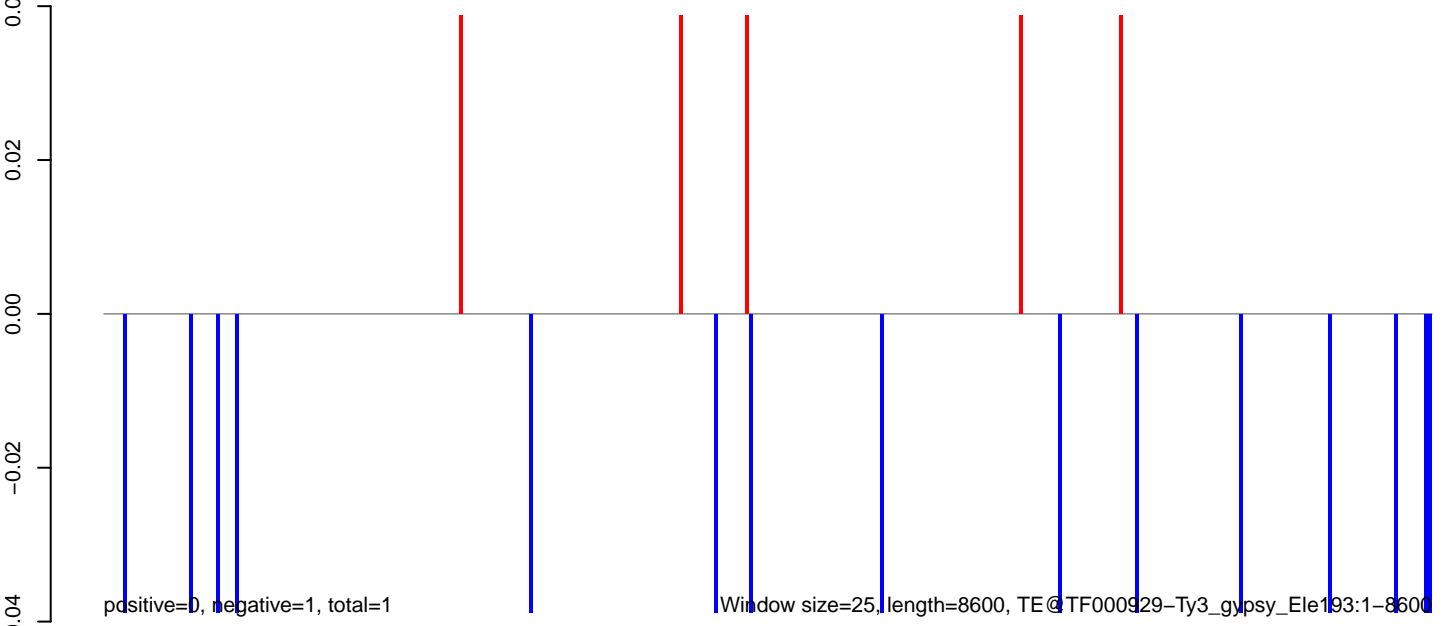

AeAeg_Fcarc_GH_rep2.18_23.rep

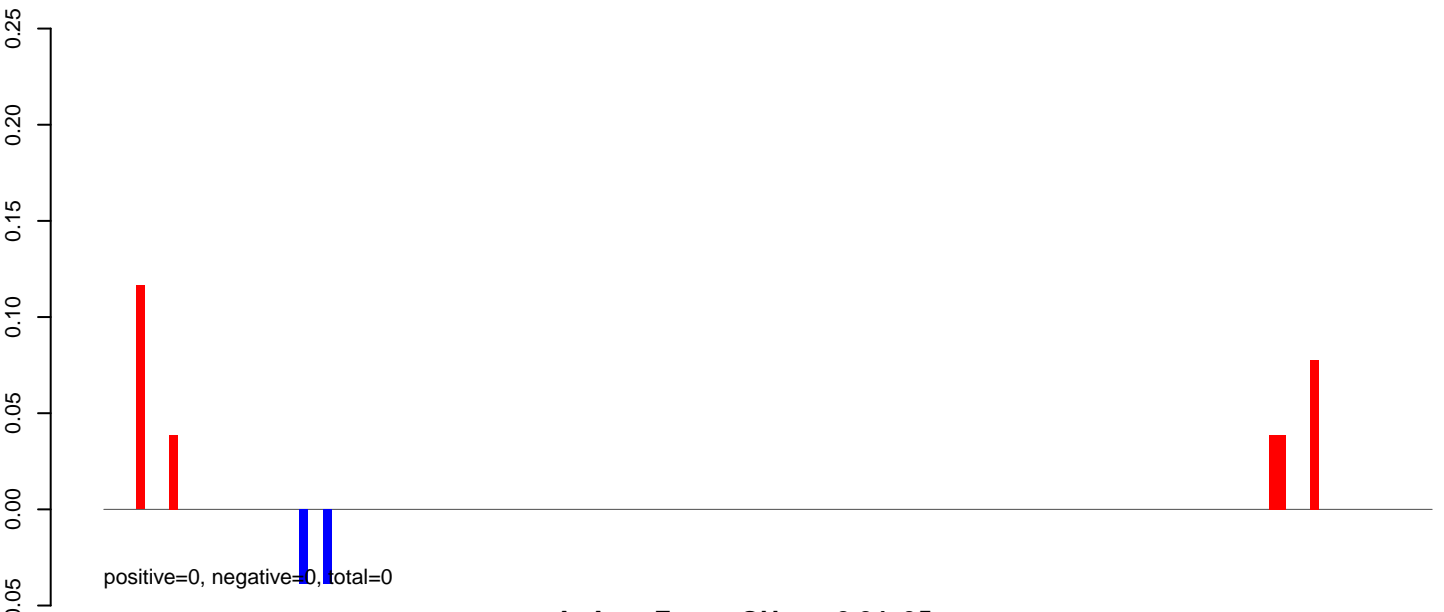

AeAeg_Fcarc_GH_rep2.24_35.rep

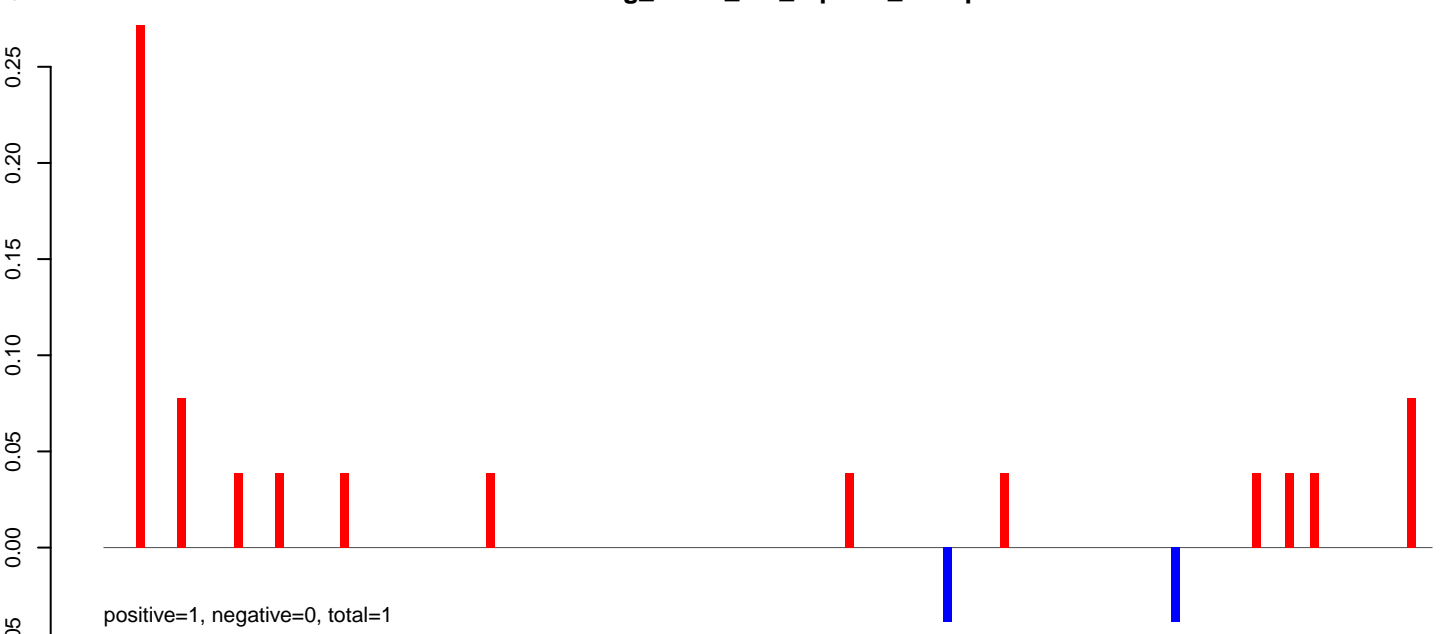

AeAeg_Fcarc_GH_rep2.rep

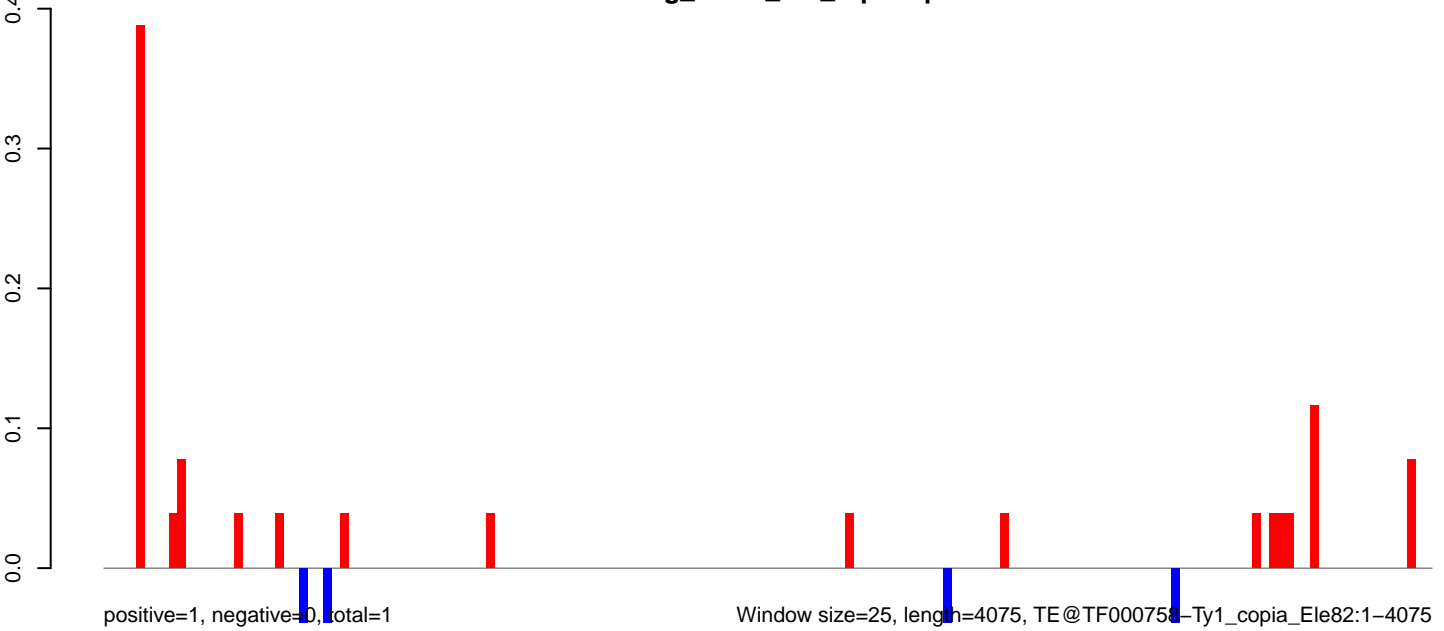

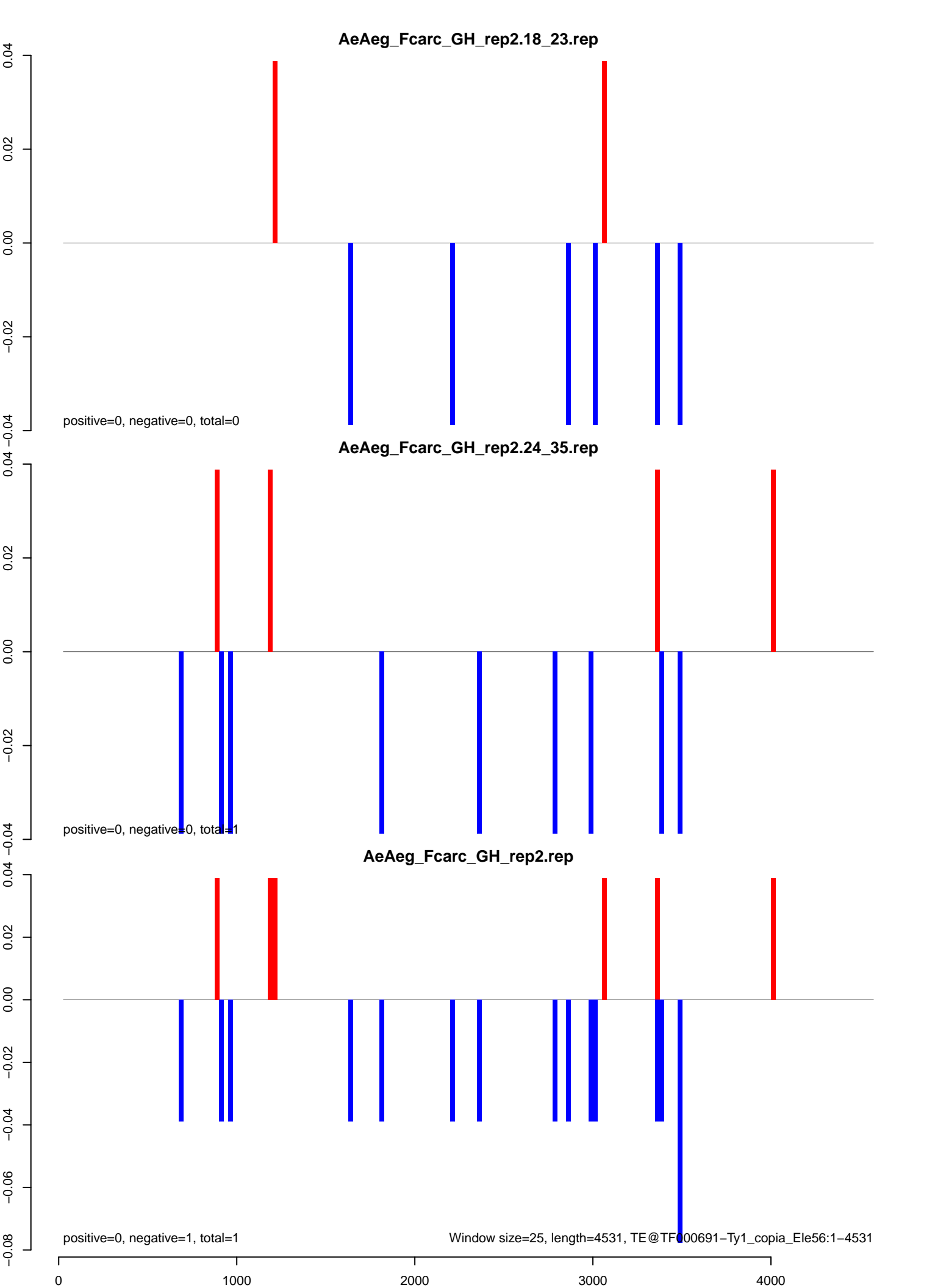

AeAeg_Fcarc_GH_rep2.18_23.rep

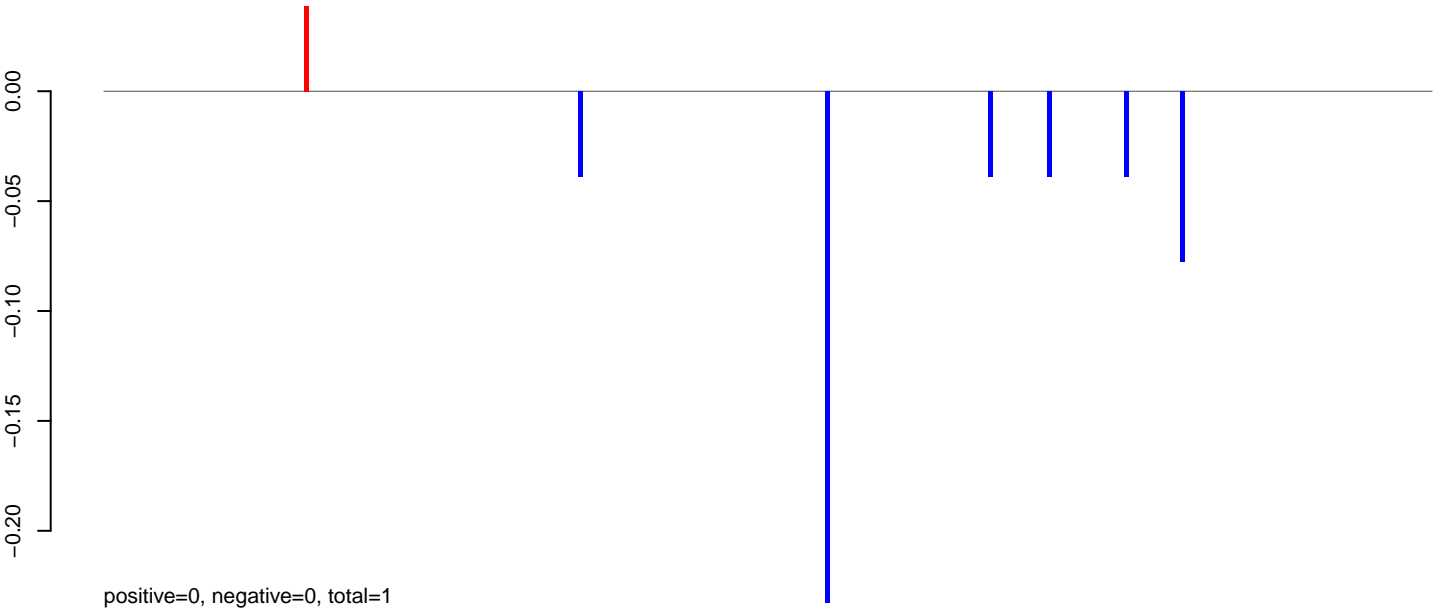

AeAeg_Fcarc_GH_rep2.24_35.rep

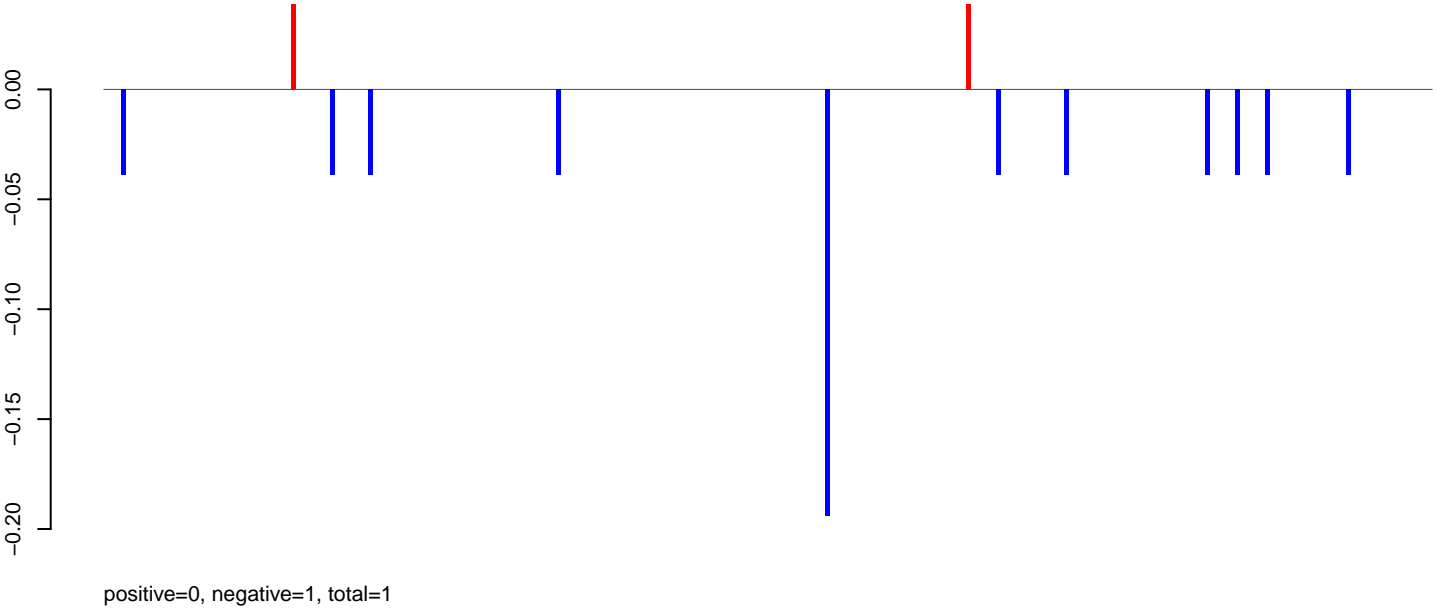

AeAeg_Fcarc_GH_rep2.rep

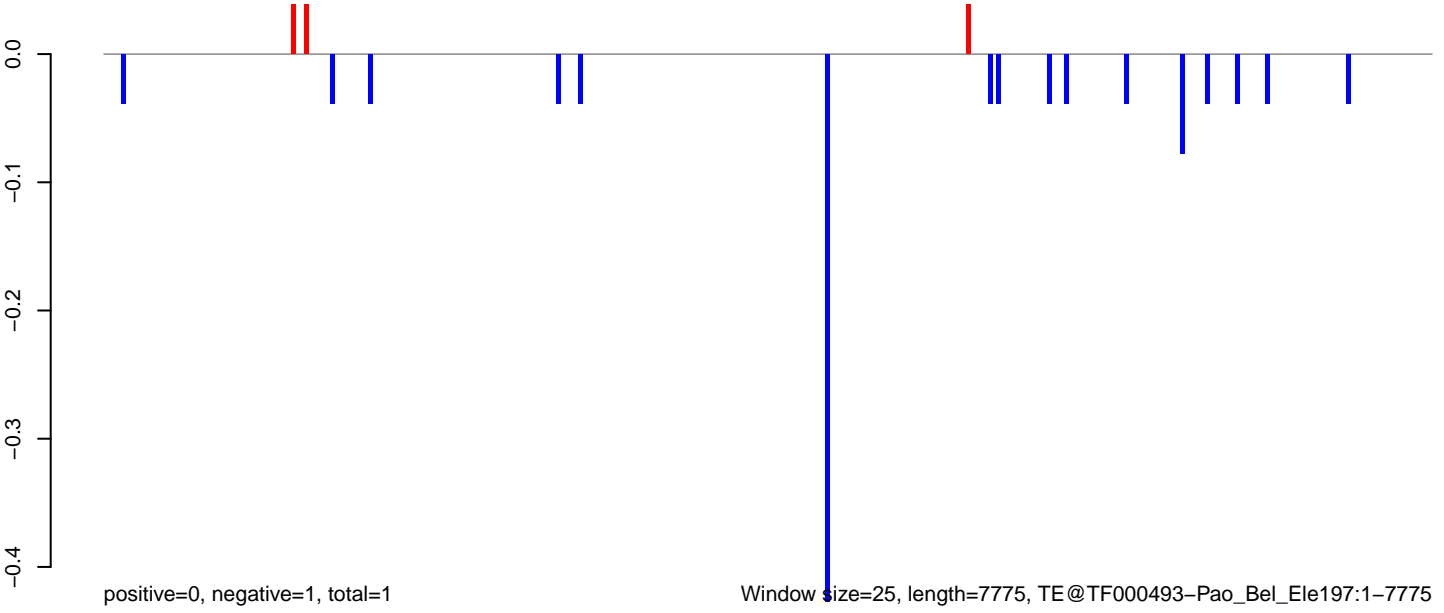

AeAeg_FcArc_GH_rep2.18_23.rep

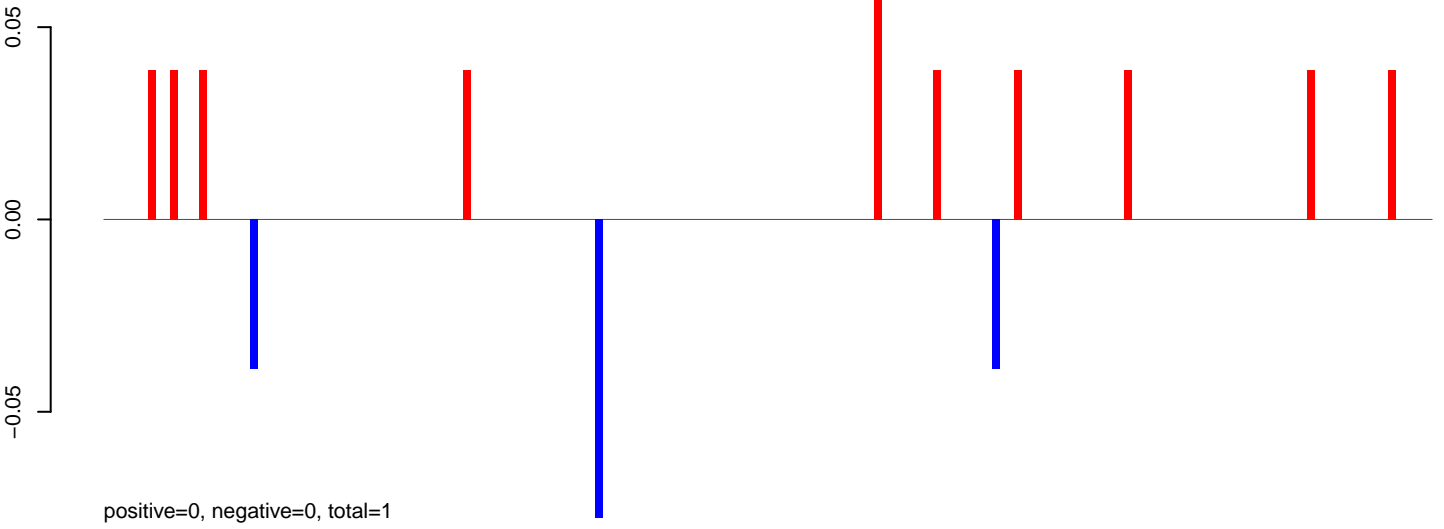

AeAeg_FcArc_GH_rep2.24_35.rep

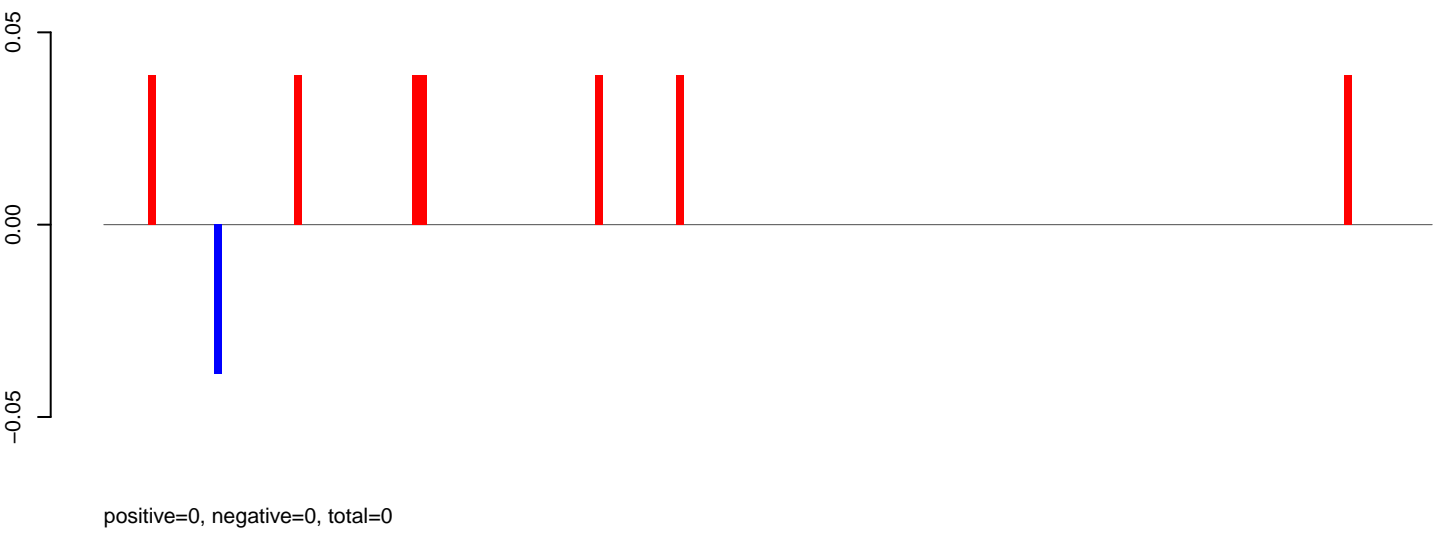

AeAeg_FcArc_GH_rep2.rep

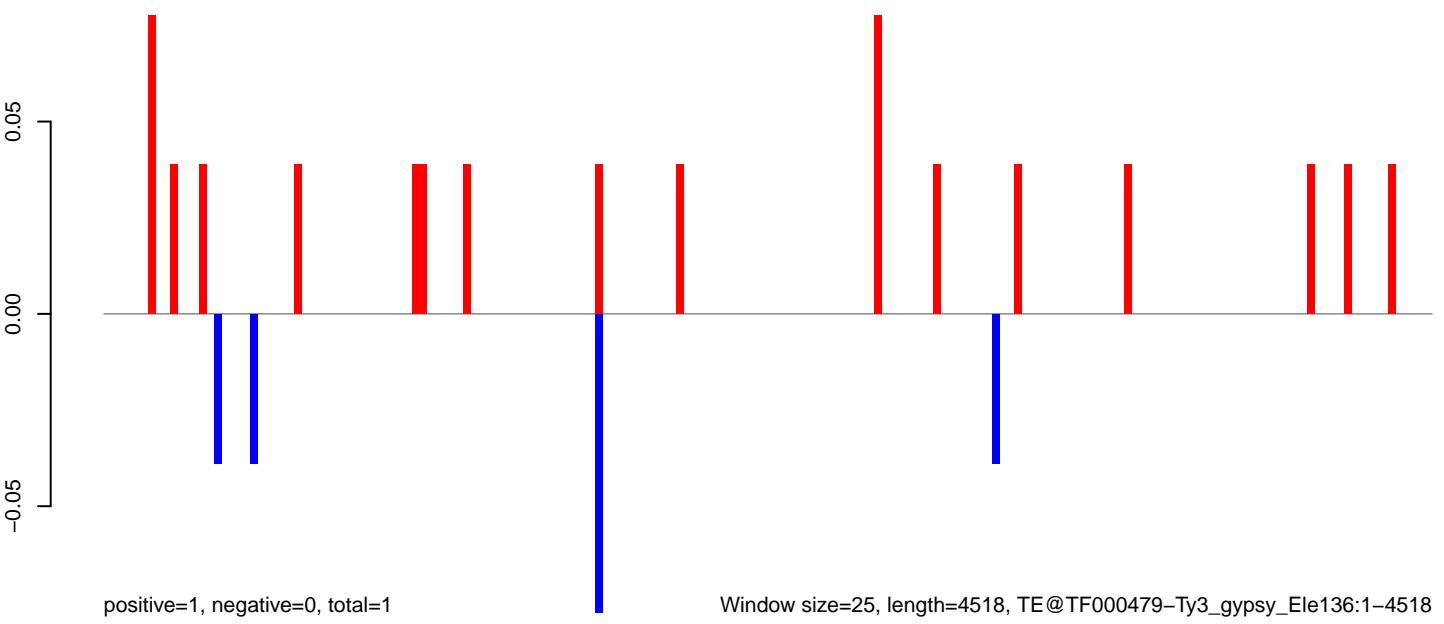

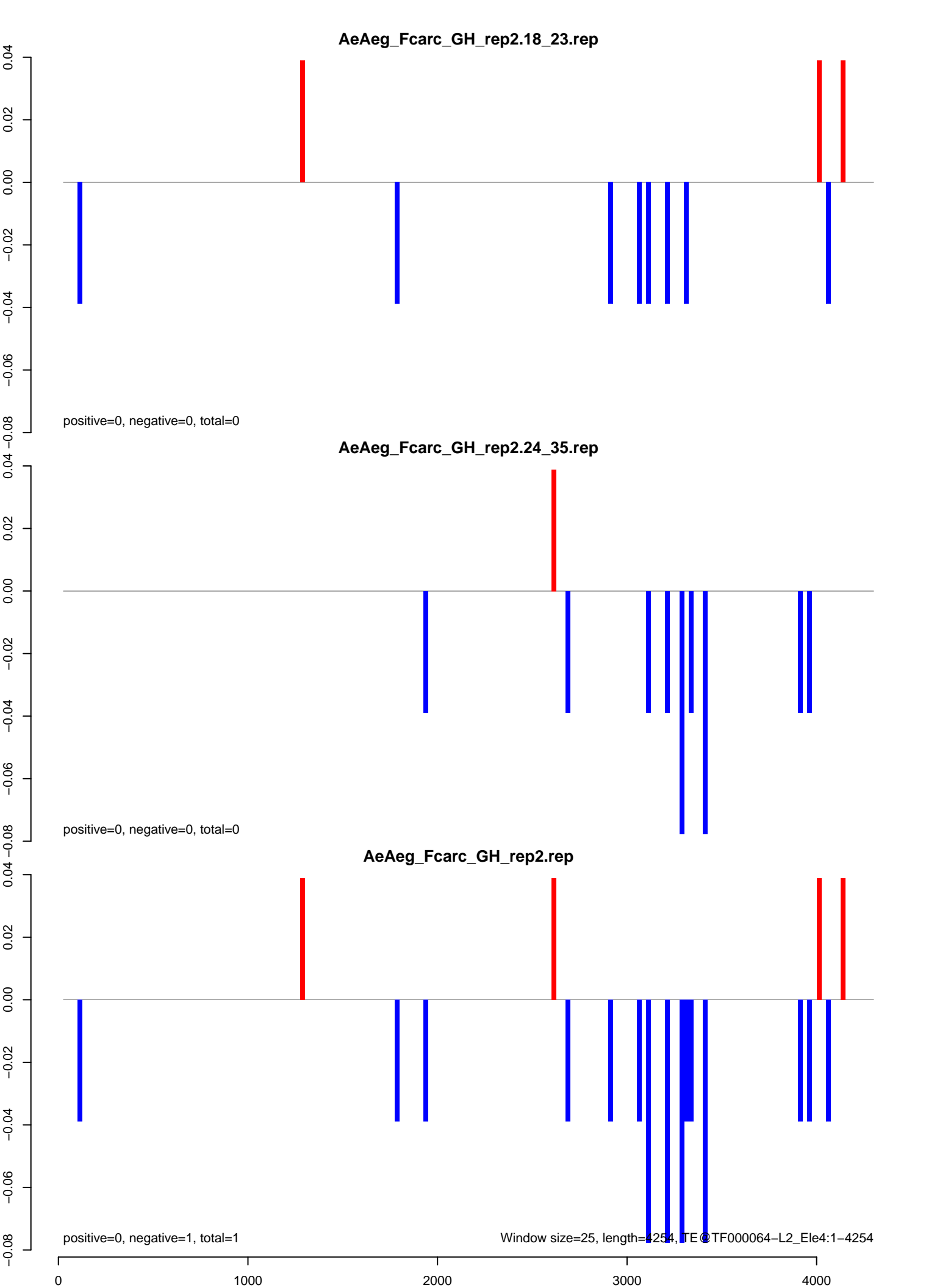

AeAeg_Fcarc_GH_rep2.18_23.rep

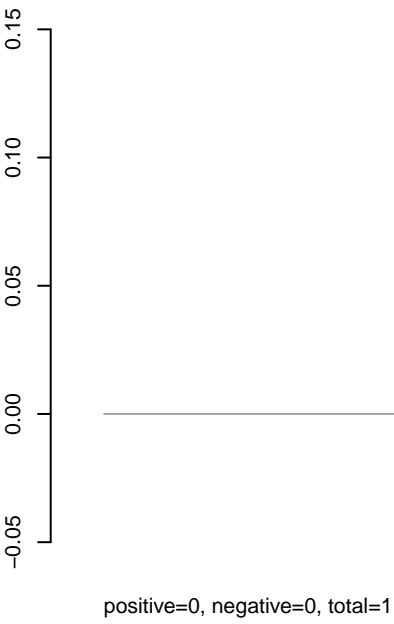

AeAeg_Fcarc_GH_rep2.24_35.rep

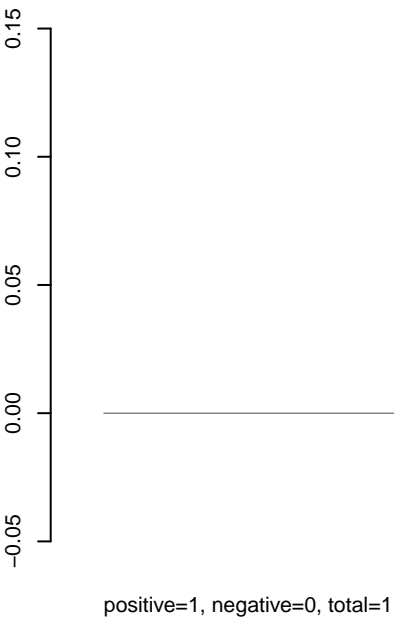

AeAeg_Fcarc_GH_rep2.rep

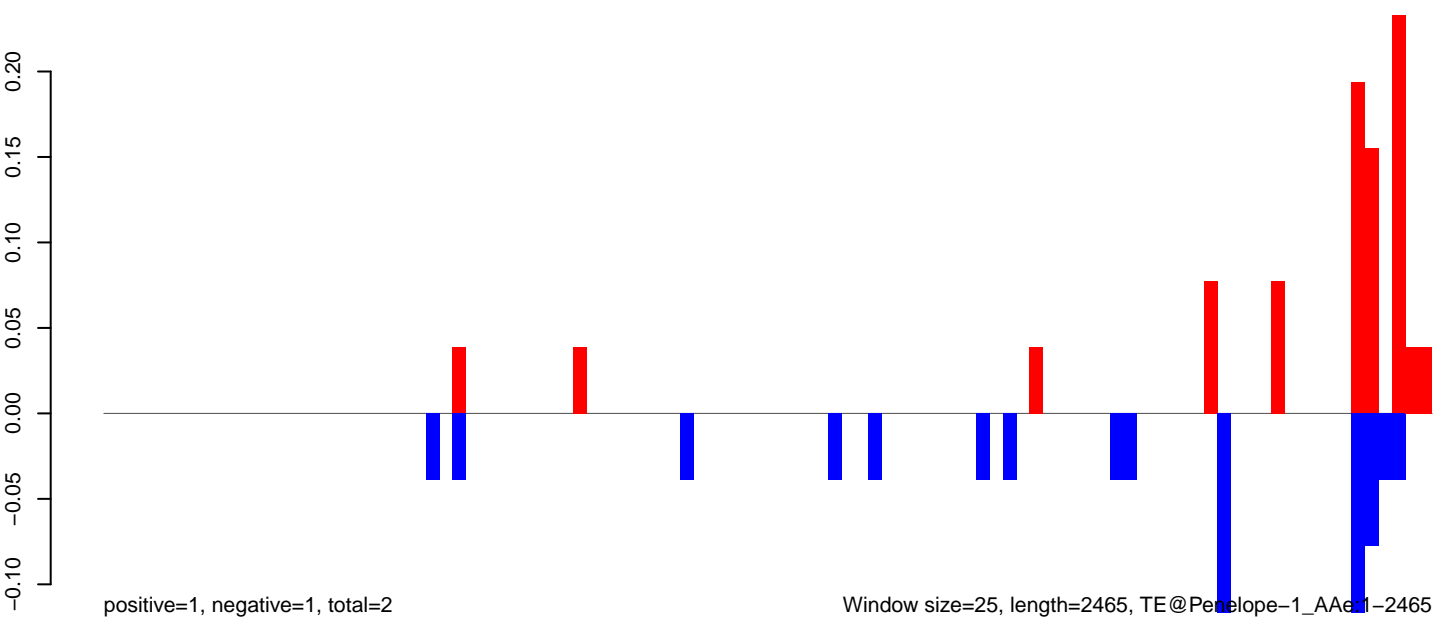

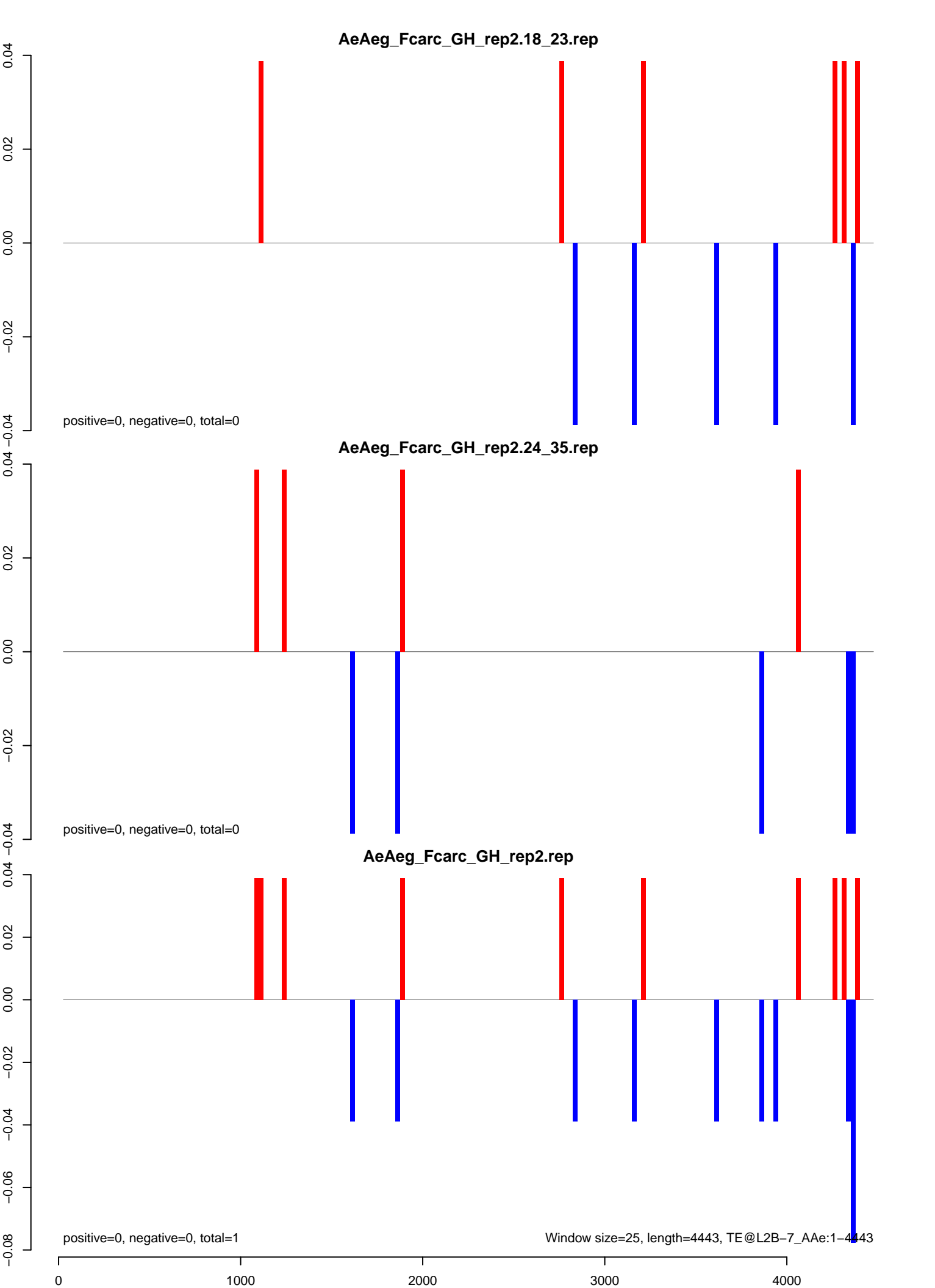

AeAeg_Fcarc_GH_rep2.18_23.rep

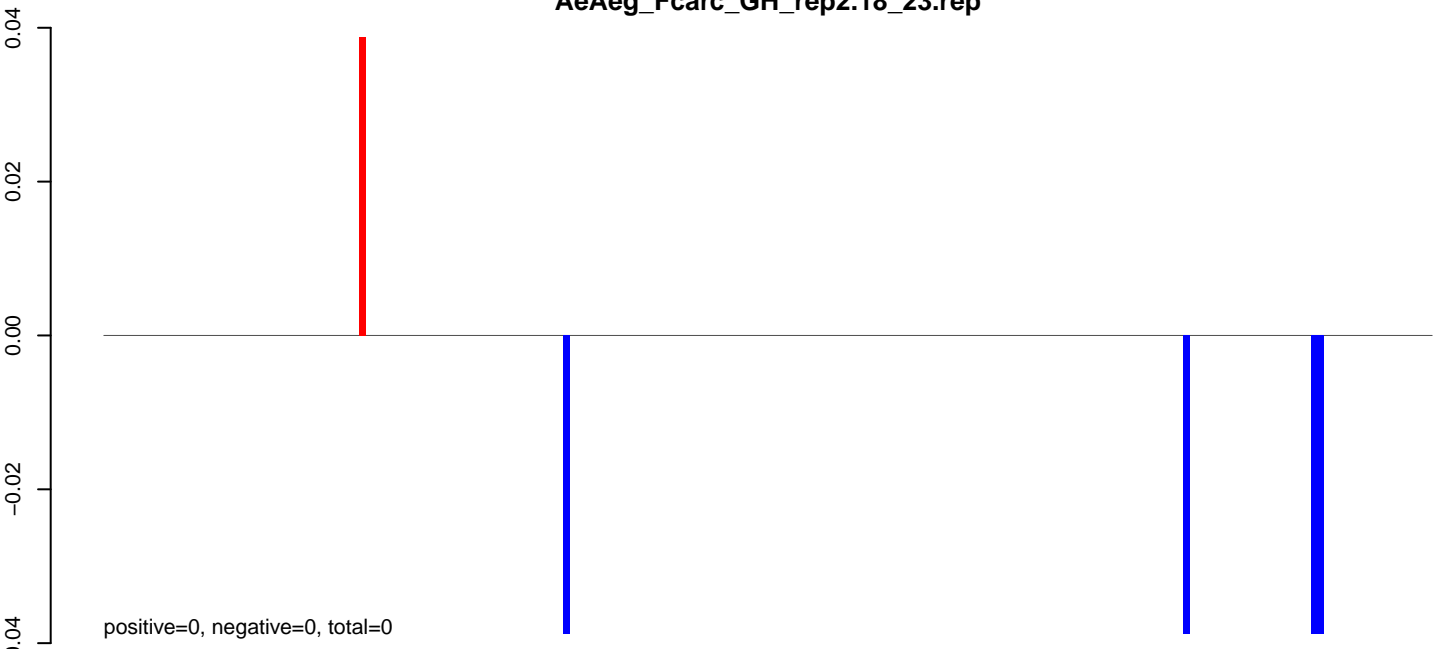

AeAeg_Fcarc_GH_rep2.24_35.rep

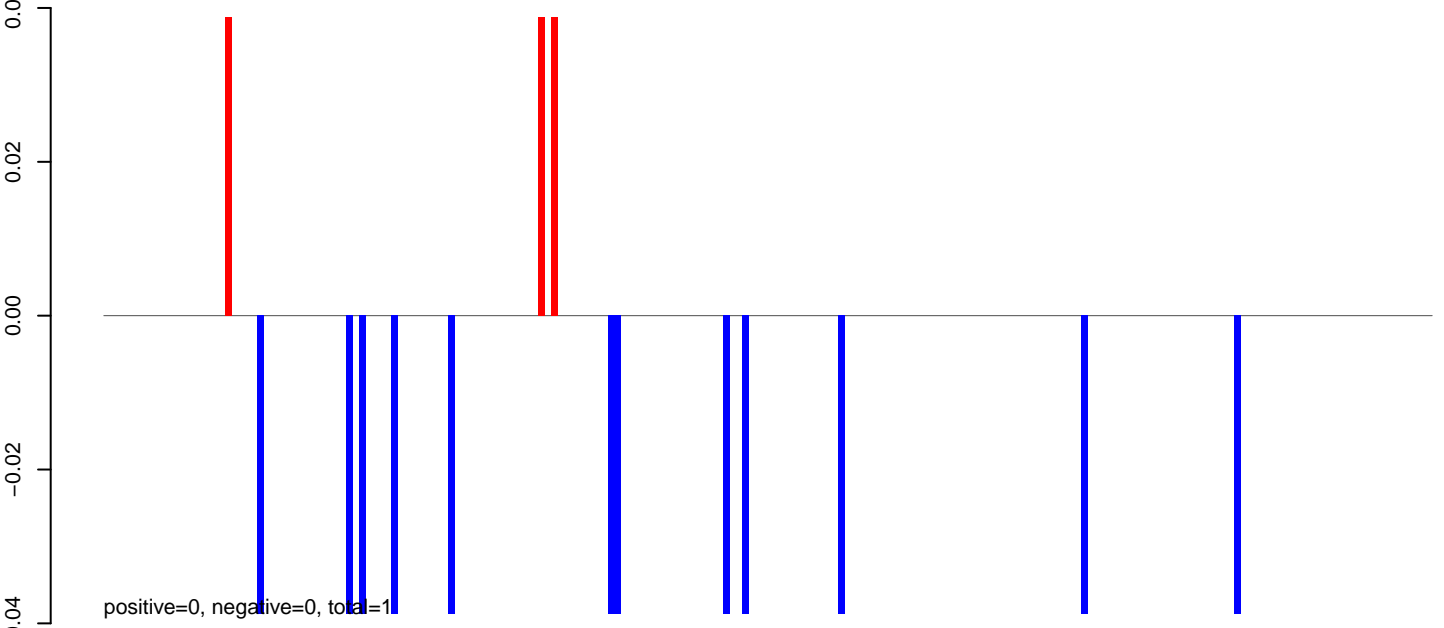

AeAeg_Fcarc_GH_rep2.rep

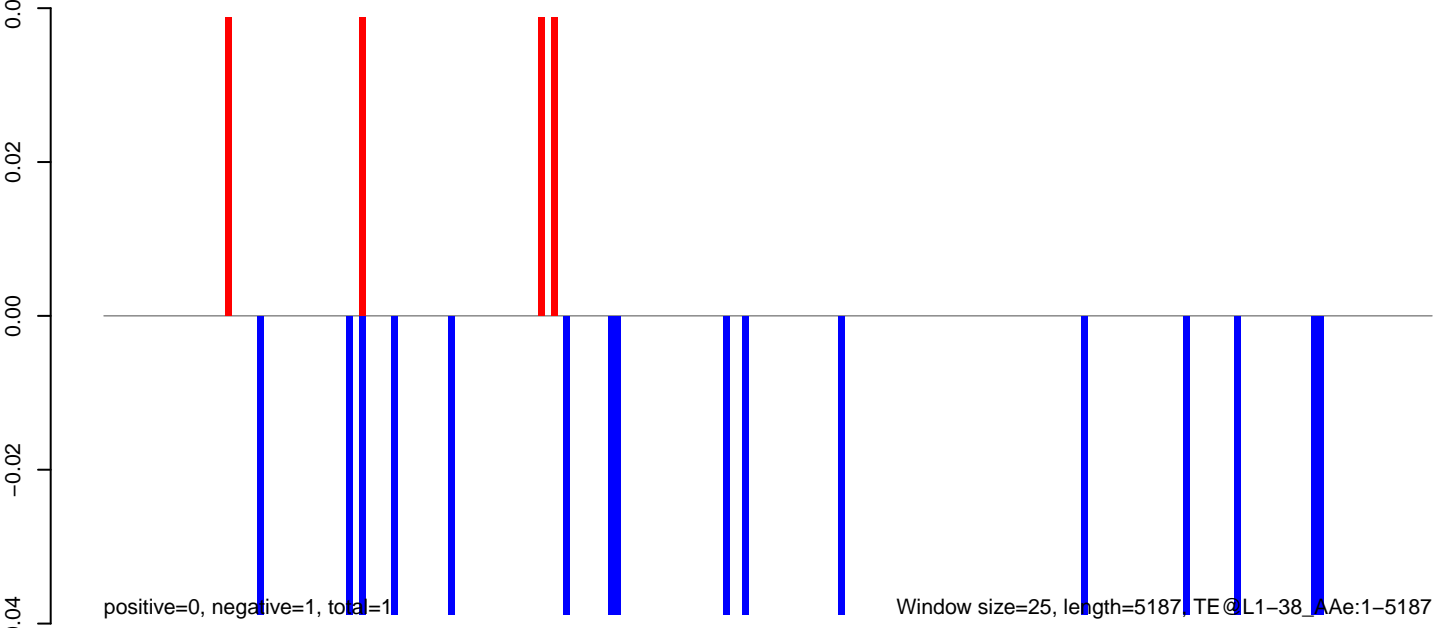

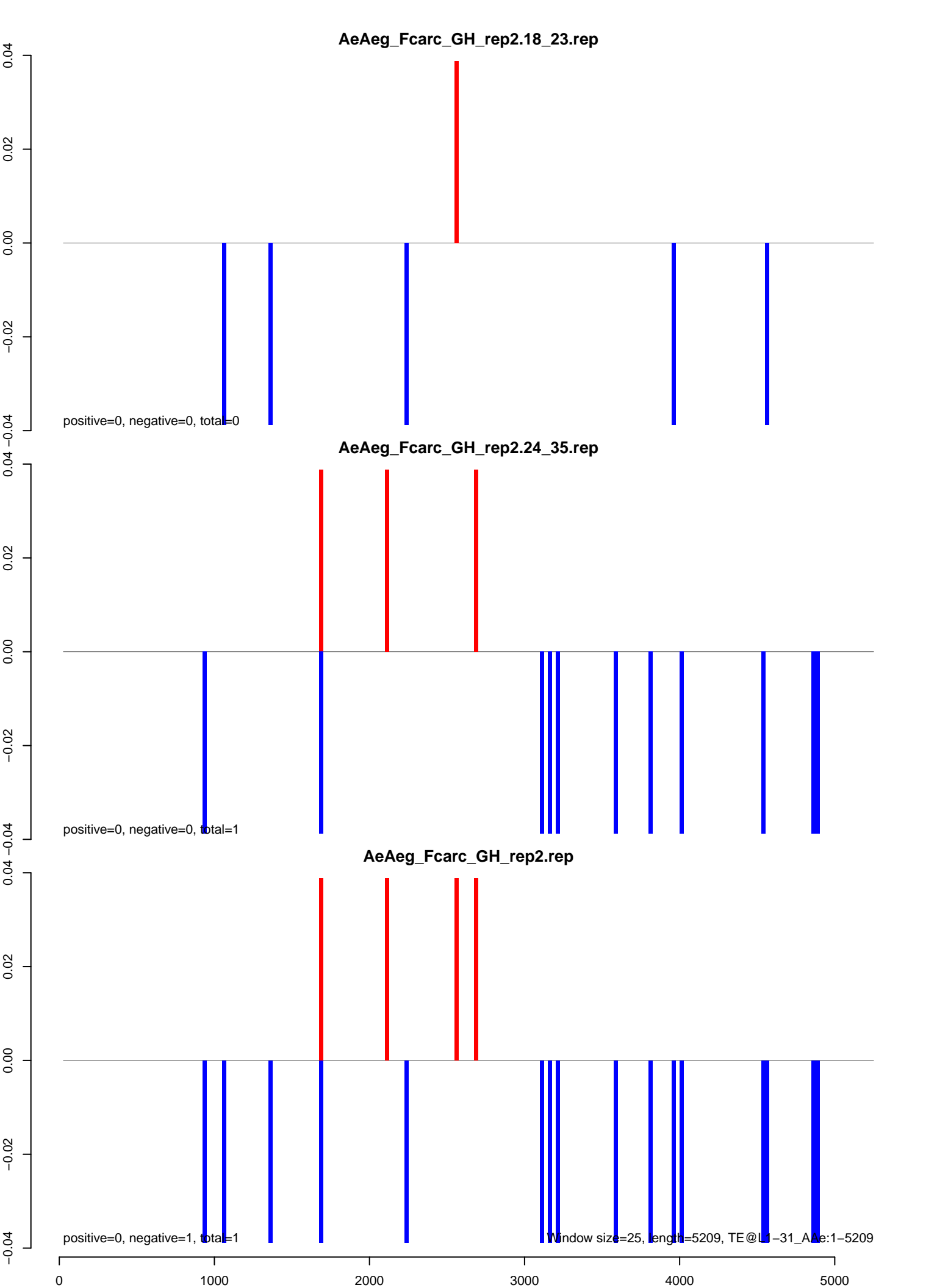

AeAeg_Fcarc_GH_rep2.18_23.rep

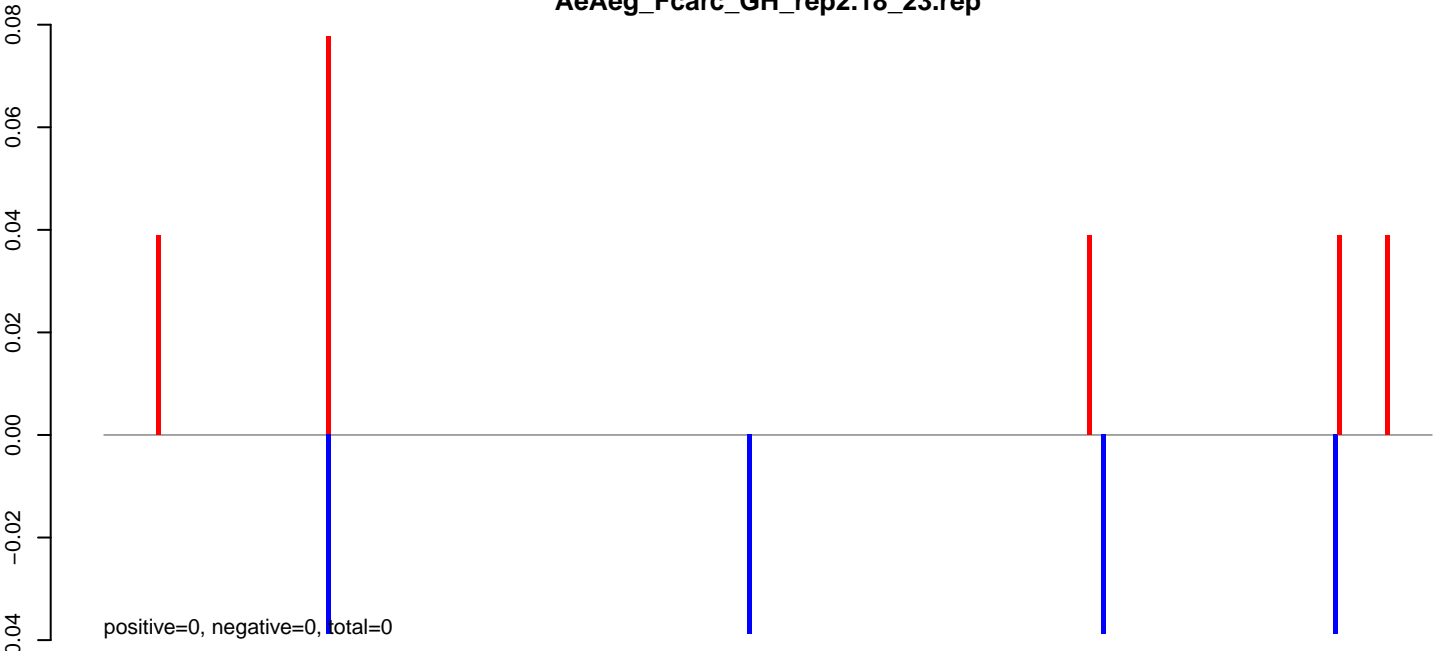

AeAeg_Fcarc_GH_rep2.24_35.rep

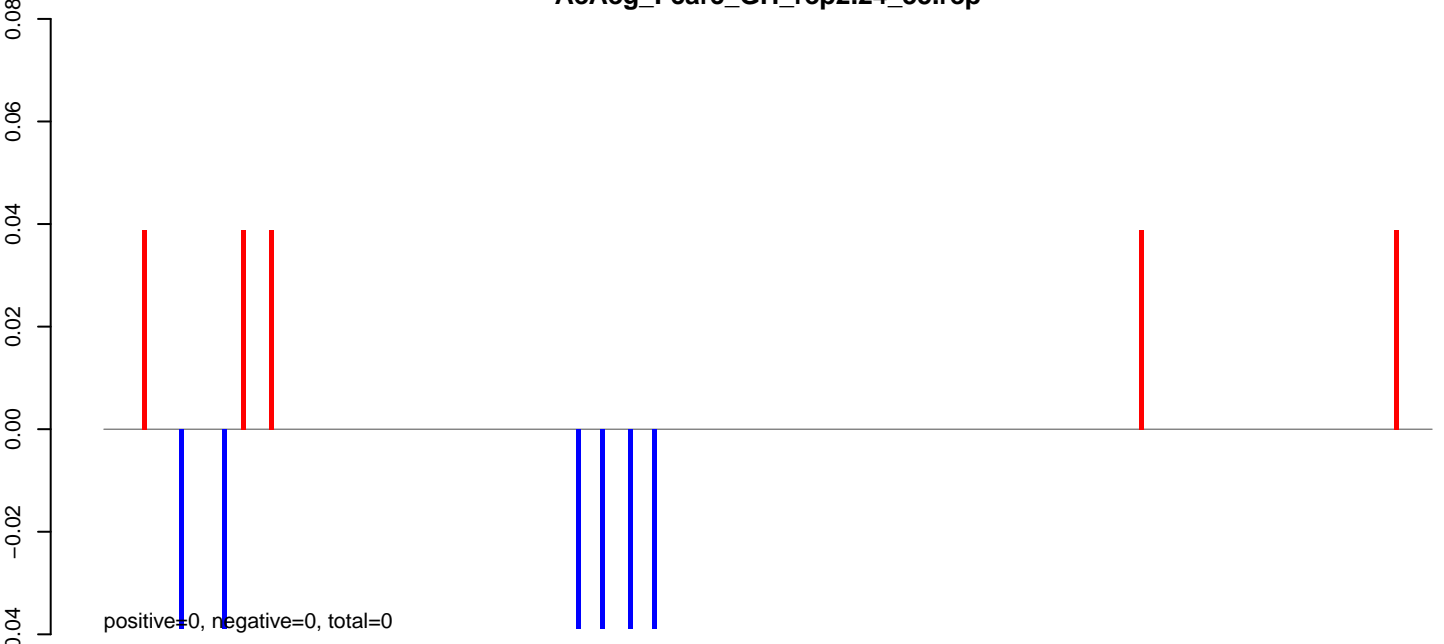

AeAeg_Fcarc_GH_rep2.rep

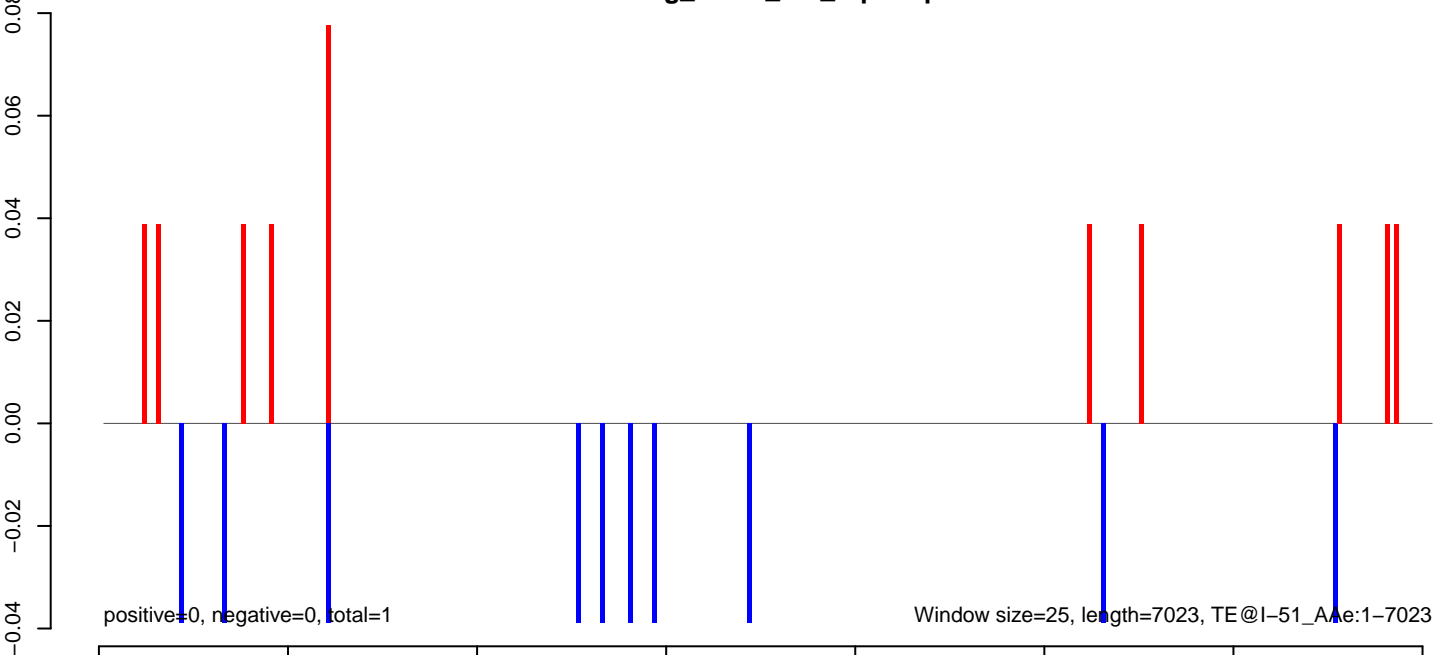

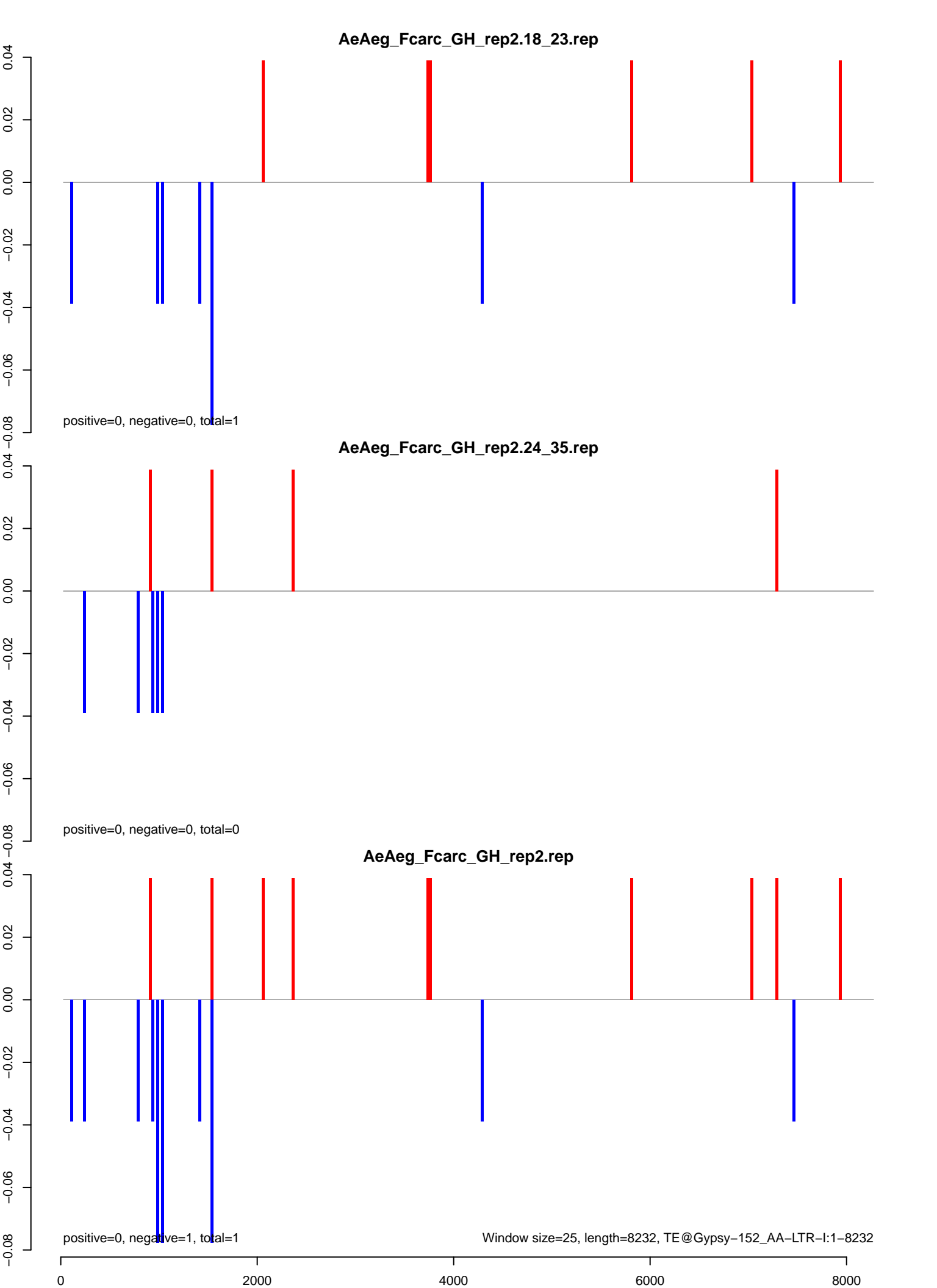

AeAeg_FcArc_GH_rep2.18_23.rep

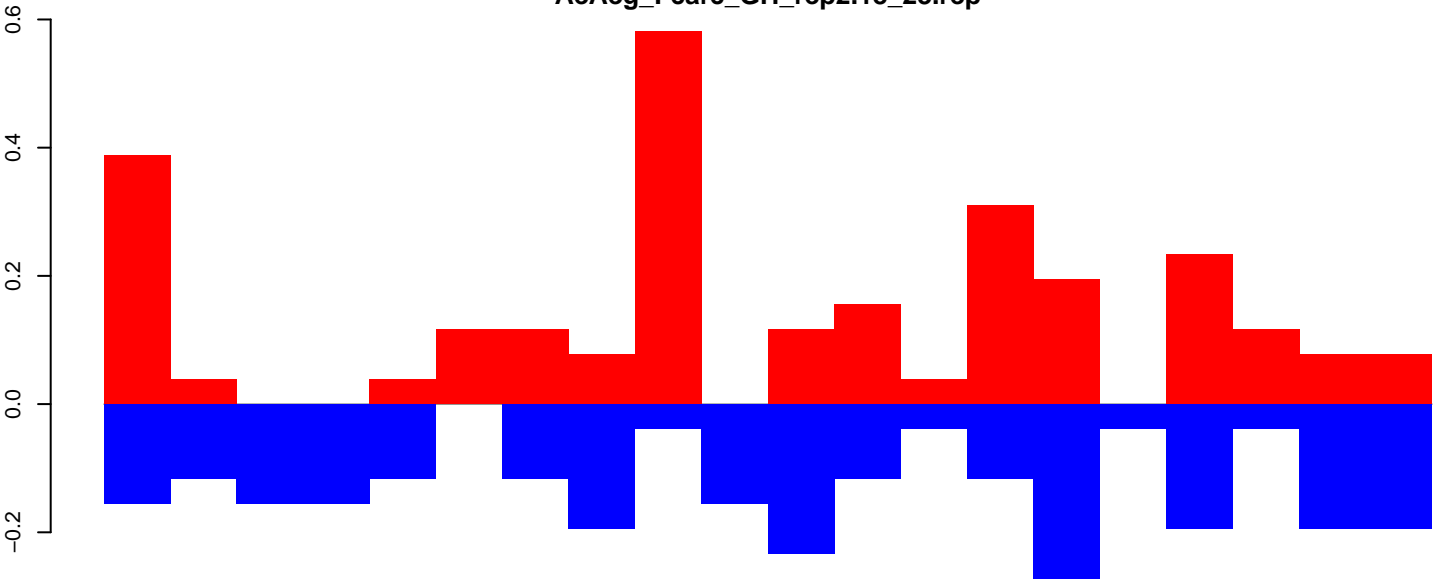

positive=3, negative=3, total=5

AeAeg_FcArc_GH_rep2.24_35.rep

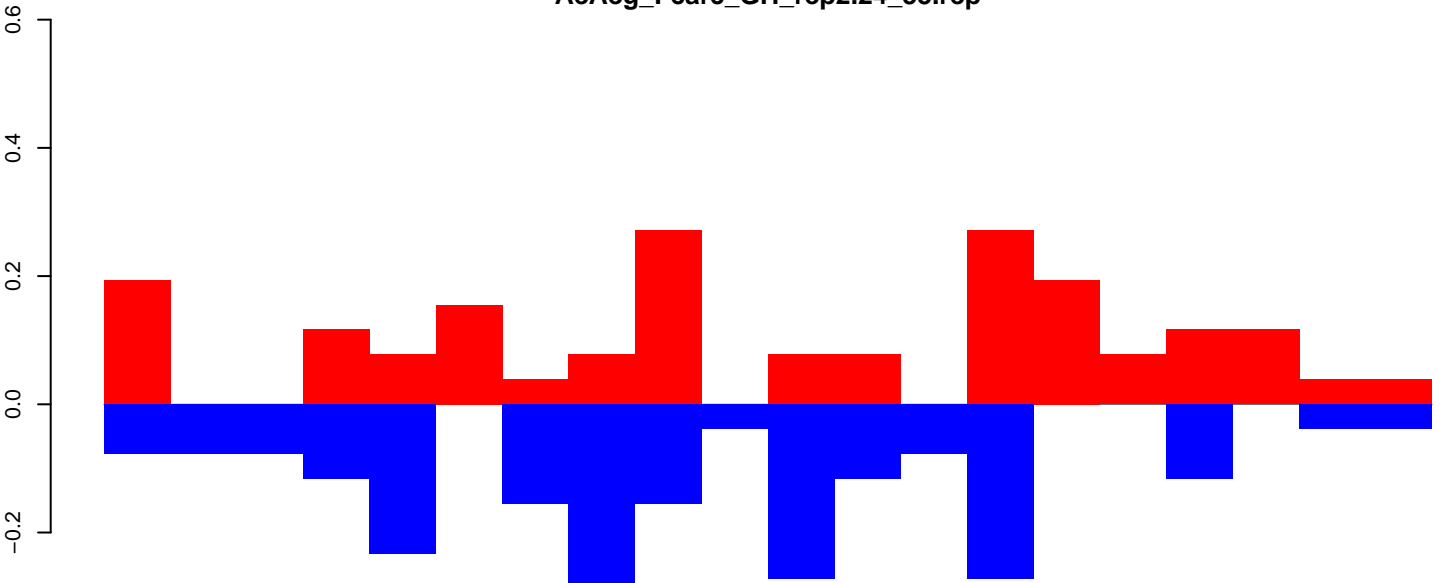

positive=2, negative=2, total=4

AeAeg_FcArc_GH_rep2.rep

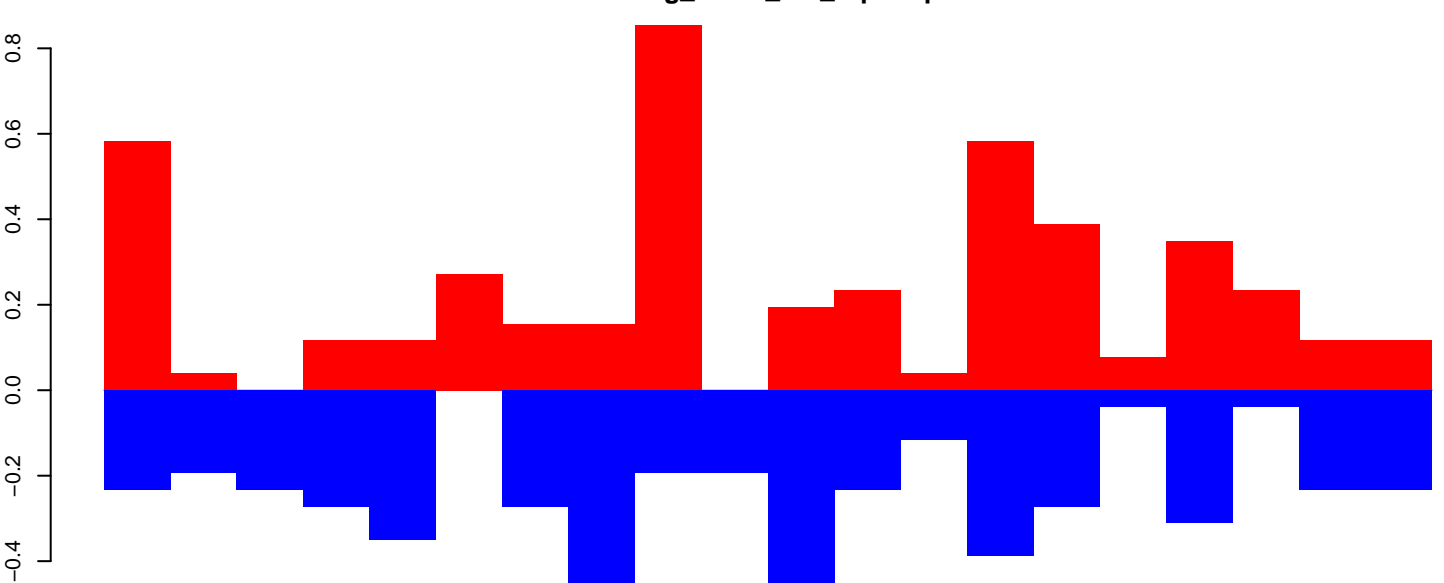

positive=5, negative=5, total=9

Window size=25, length=488, TE@DNA-11_AAe:1-488

AeAeg_Fcarc_GH_rep2.18_23.rep



AeAeg_Fcarc_GH_rep2.24_35.rep

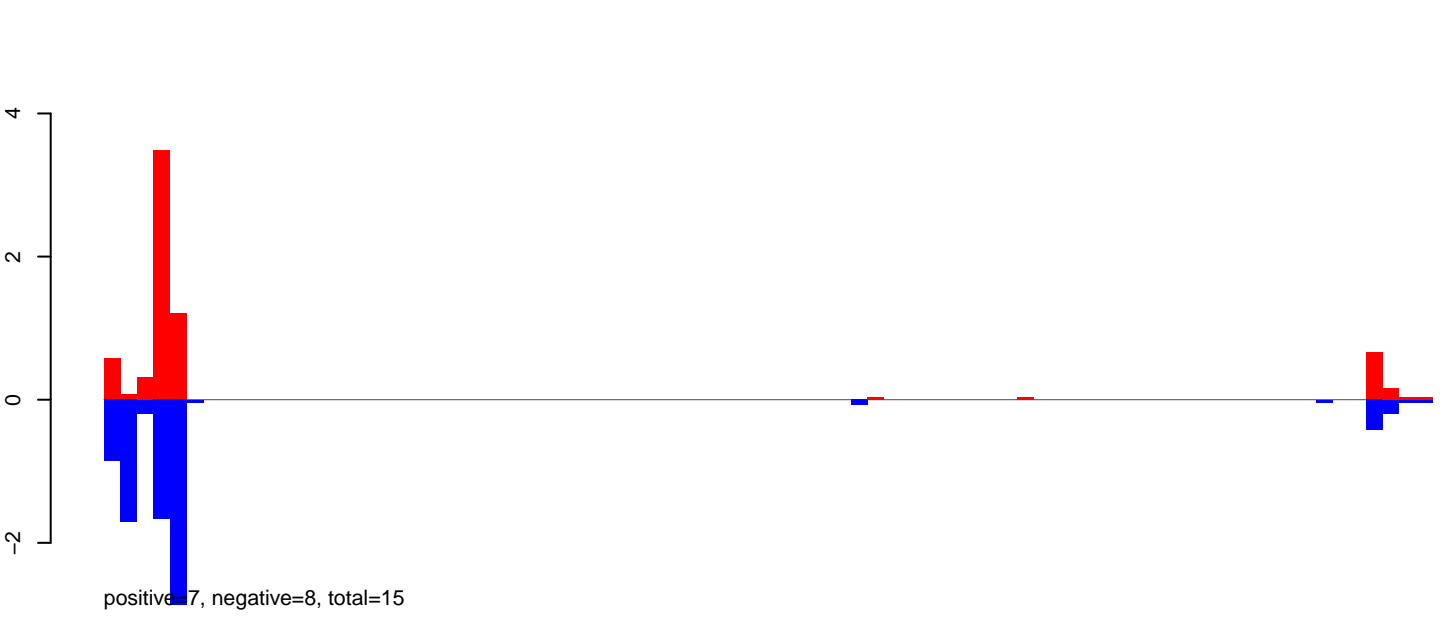

AeAeg_Fcarc_GH_rep2.rep

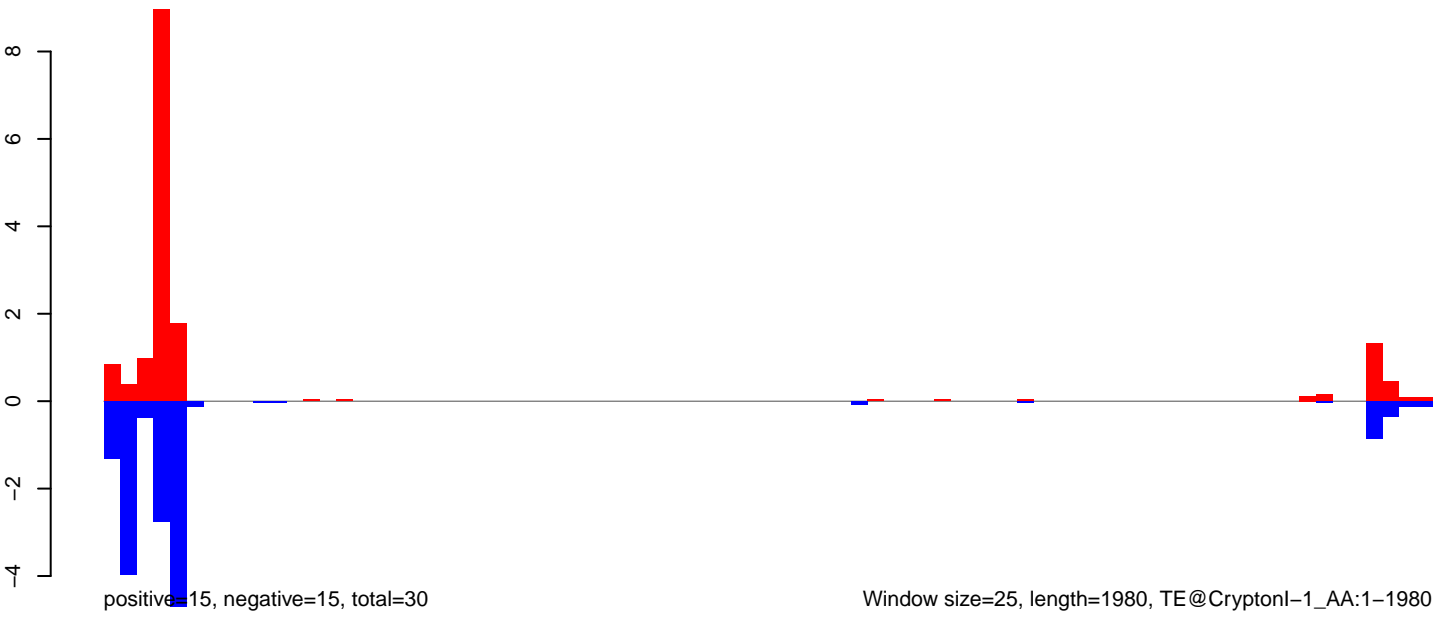

AeAeg_Fcarc_GH_rep2.18_23.rep

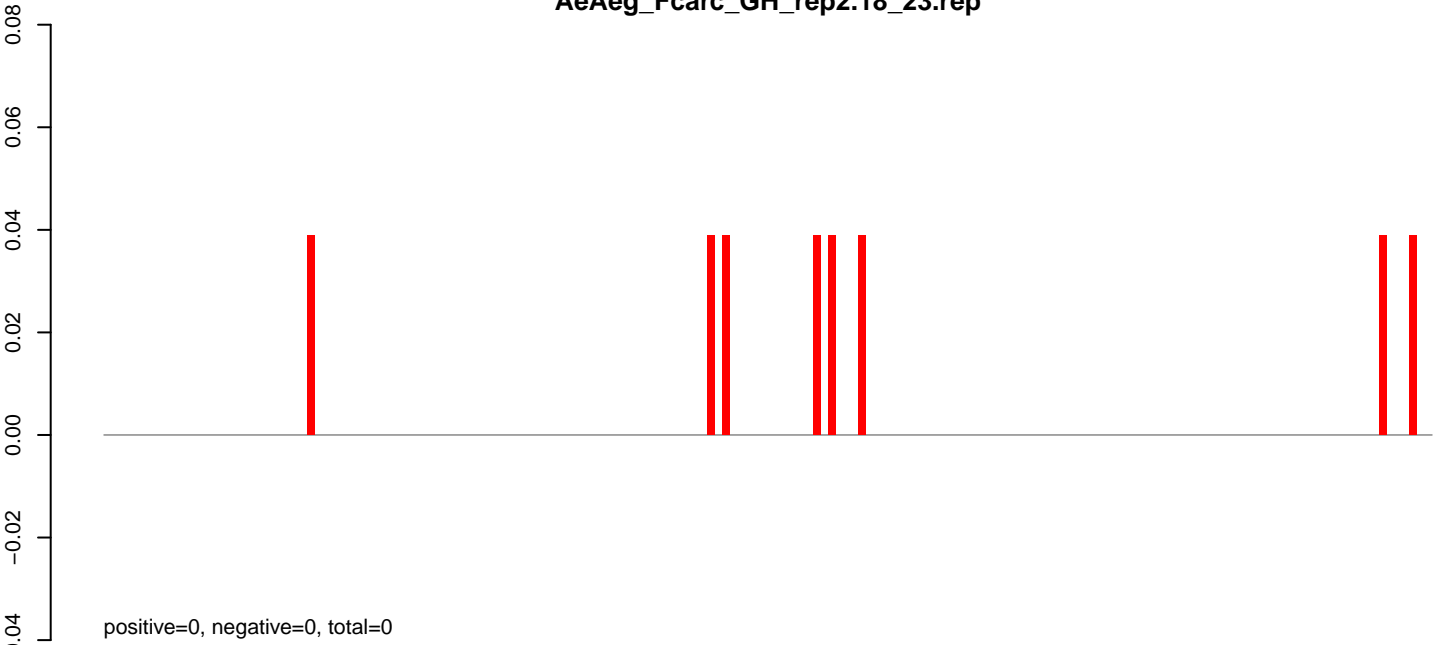

AeAeg_Fcarc_GH_rep2.24_35.rep

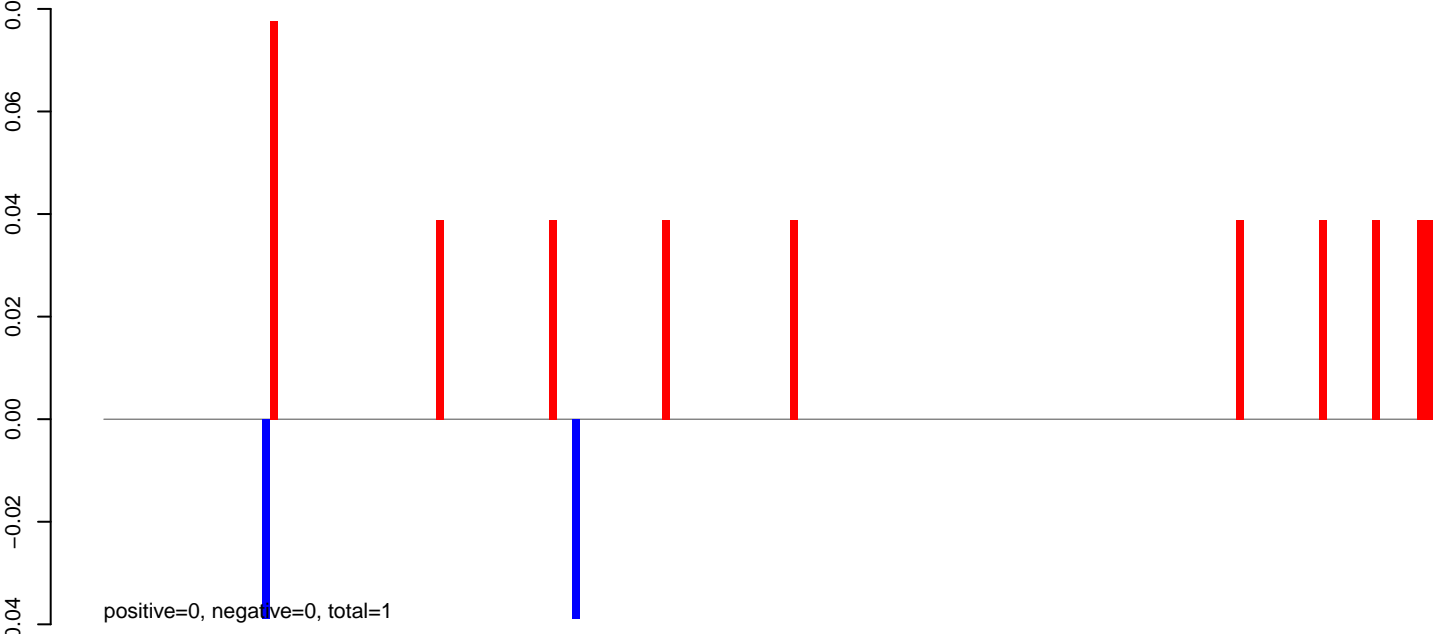

AeAeg_Fcarc_GH_rep2.rep

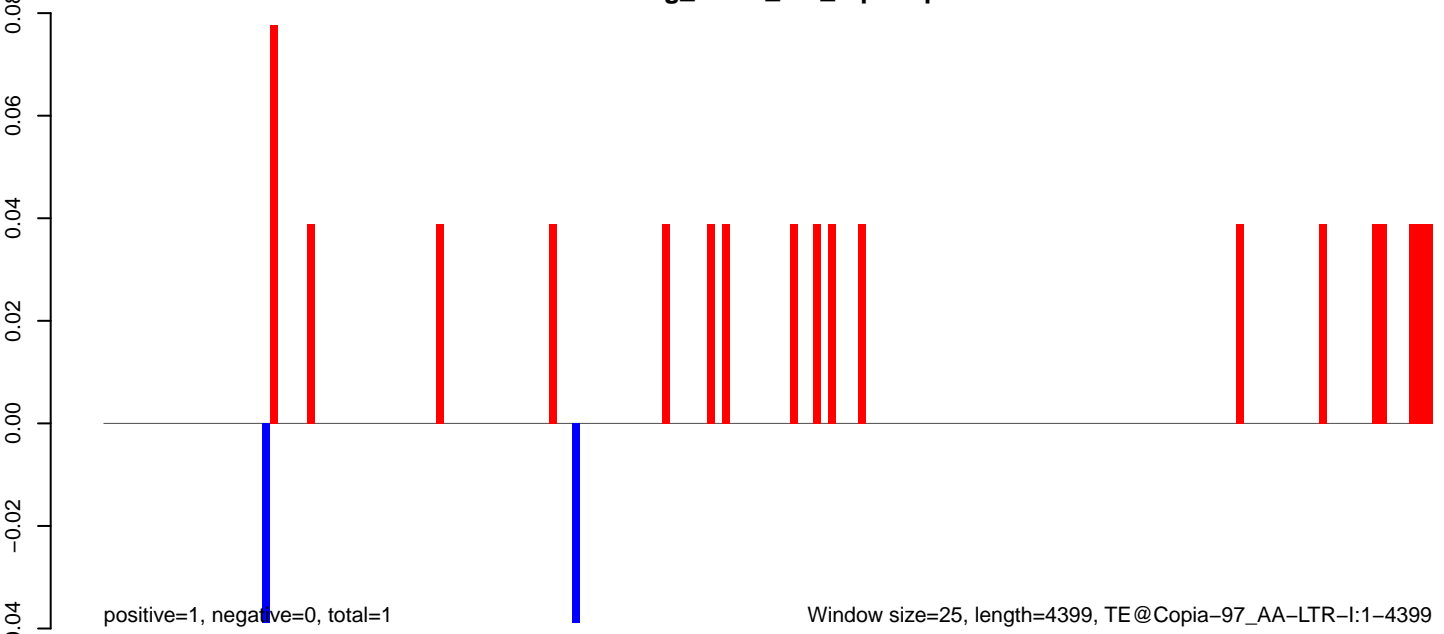

AeAeg_Fcarc_GH_rep2.18_23.rep

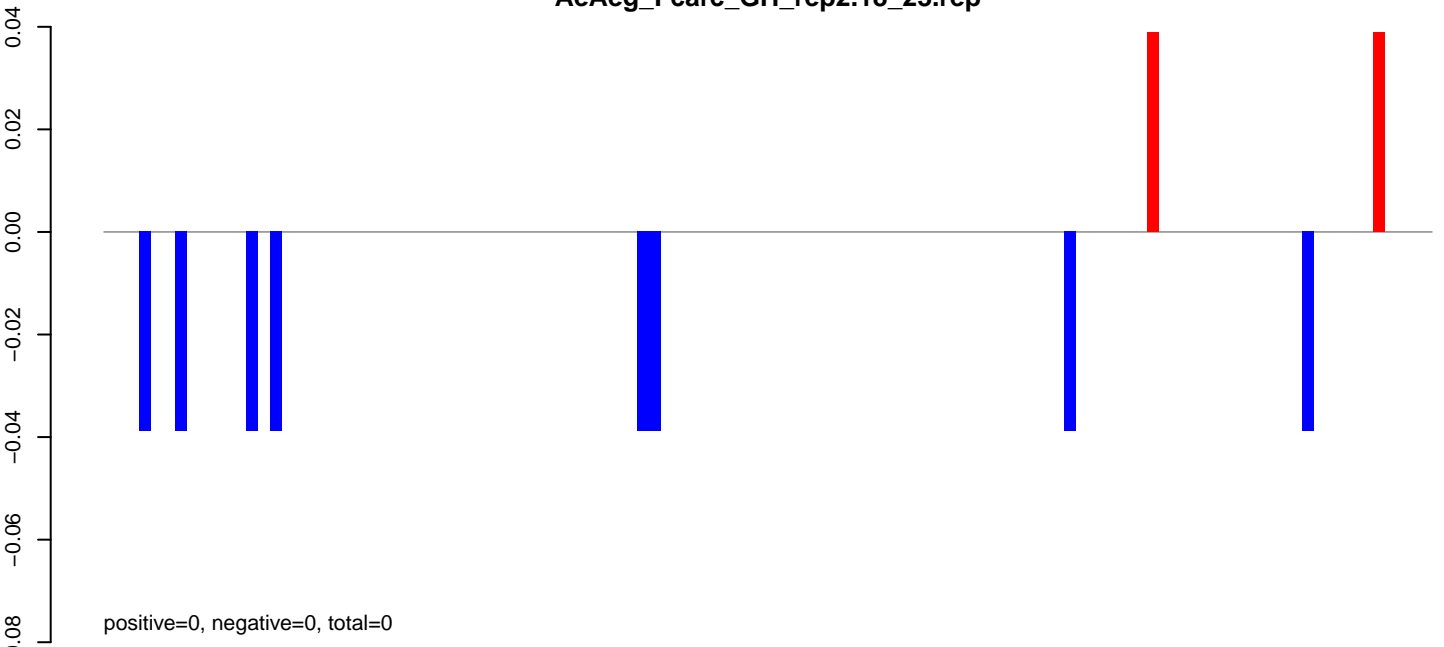

AeAeg_Fcarc_GH_rep2.24_35.rep

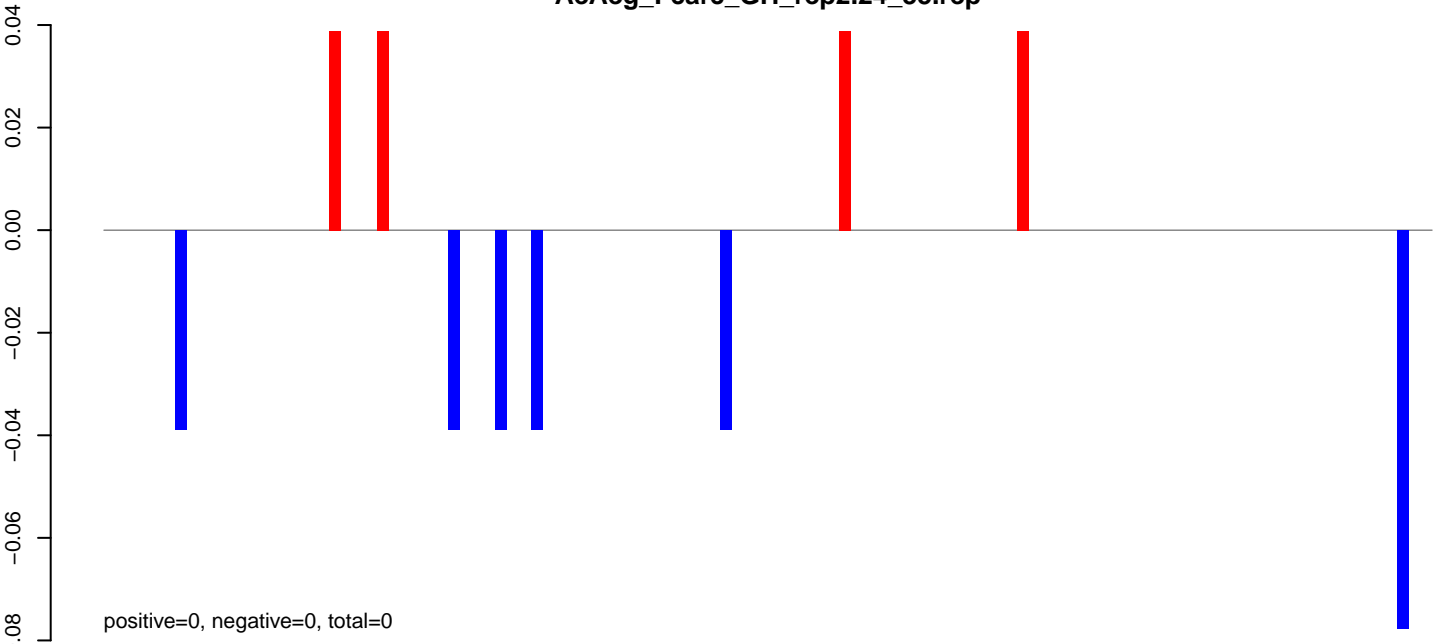

AeAeg_Fcarc_GH_rep2.rep

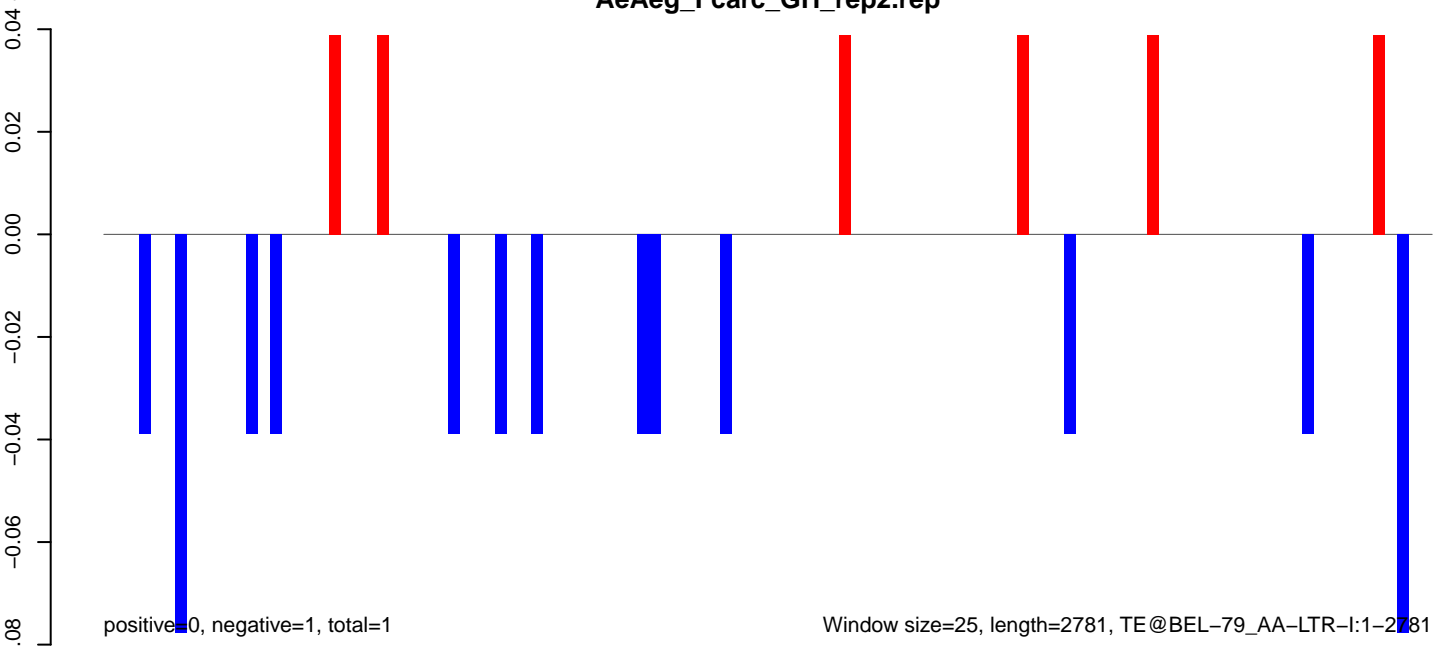

AeAeg_Fcarc_GH_rep2.18_23.rep

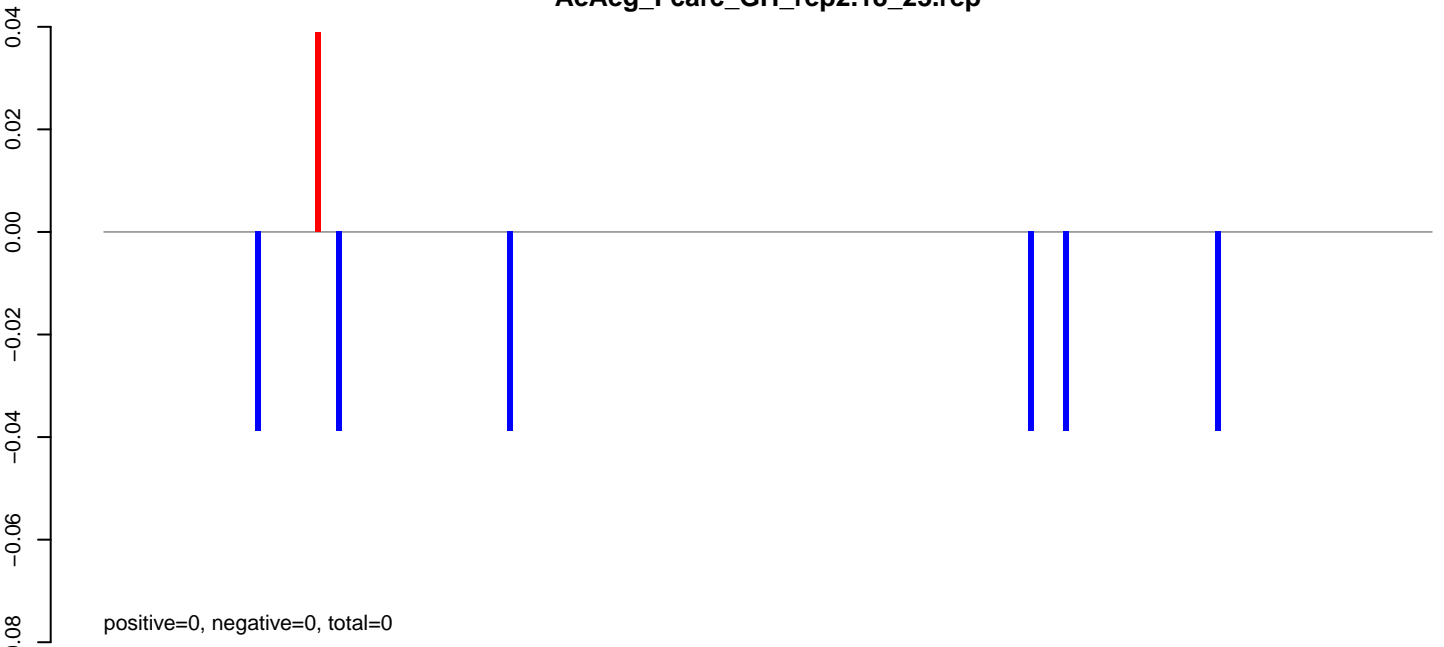

AeAeg_Fcarc_GH_rep2.24_35.rep

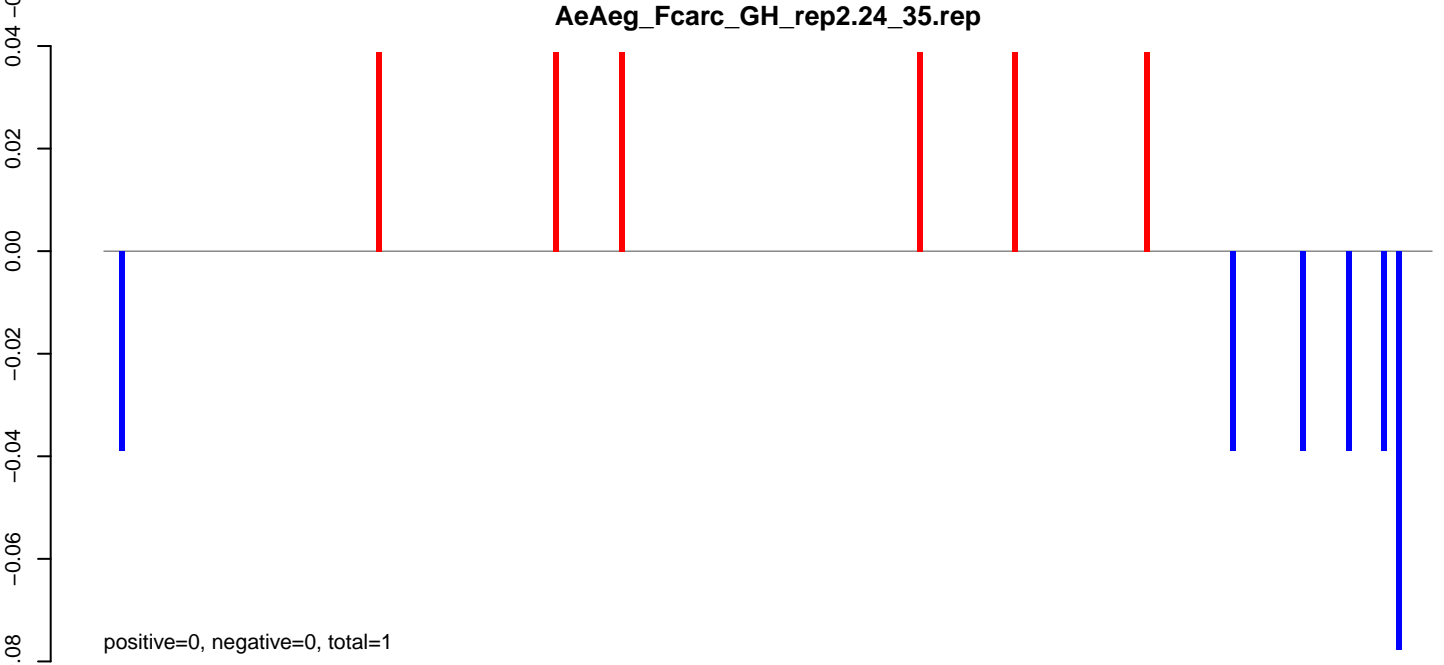

AeAeg_Fcarc_GH_rep2.rep

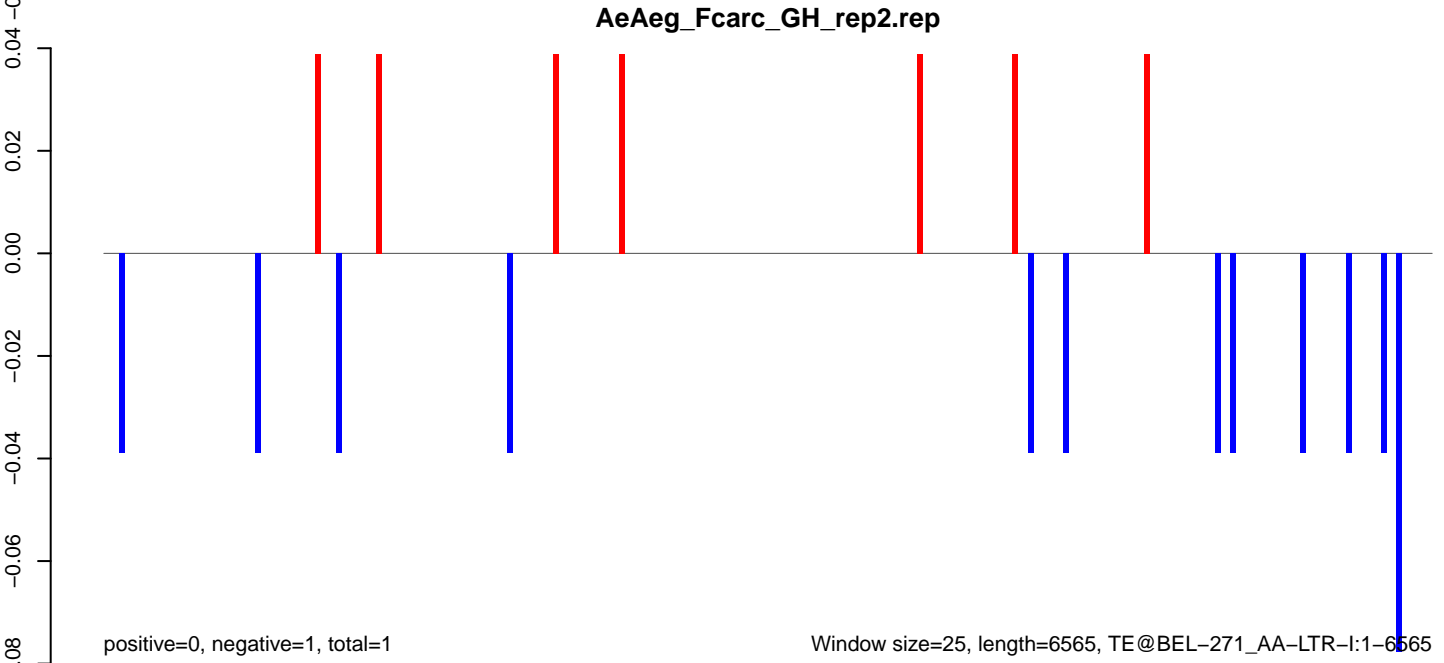

AeAeg_Fcarc_GH_rep2.18_23.rep

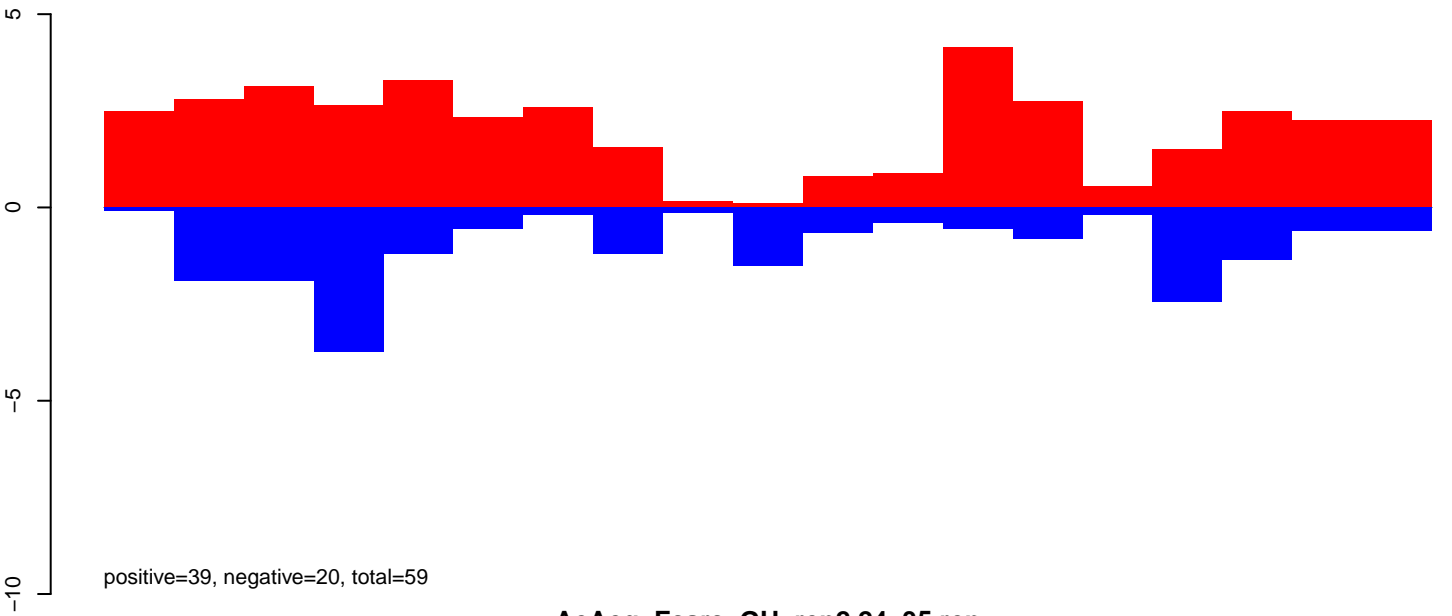

AeAeg_Fcarc_GH_rep2.24_35.rep

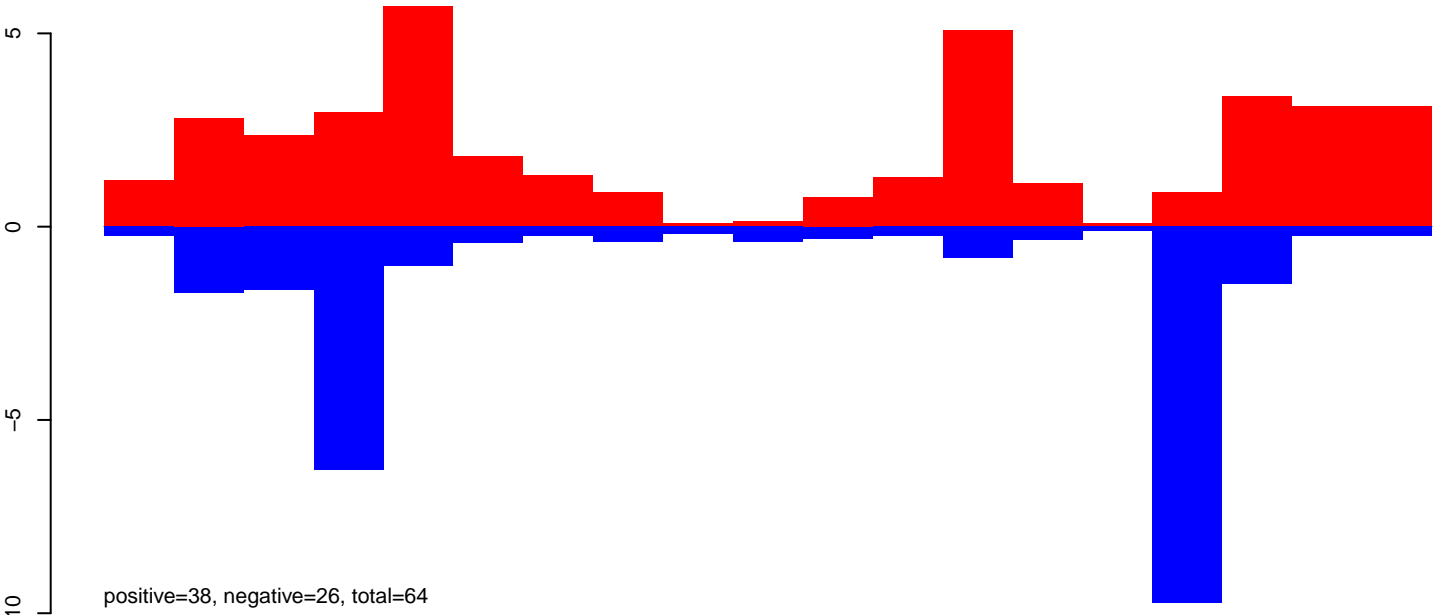

AeAeg_Fcarc_GH_rep2.rep

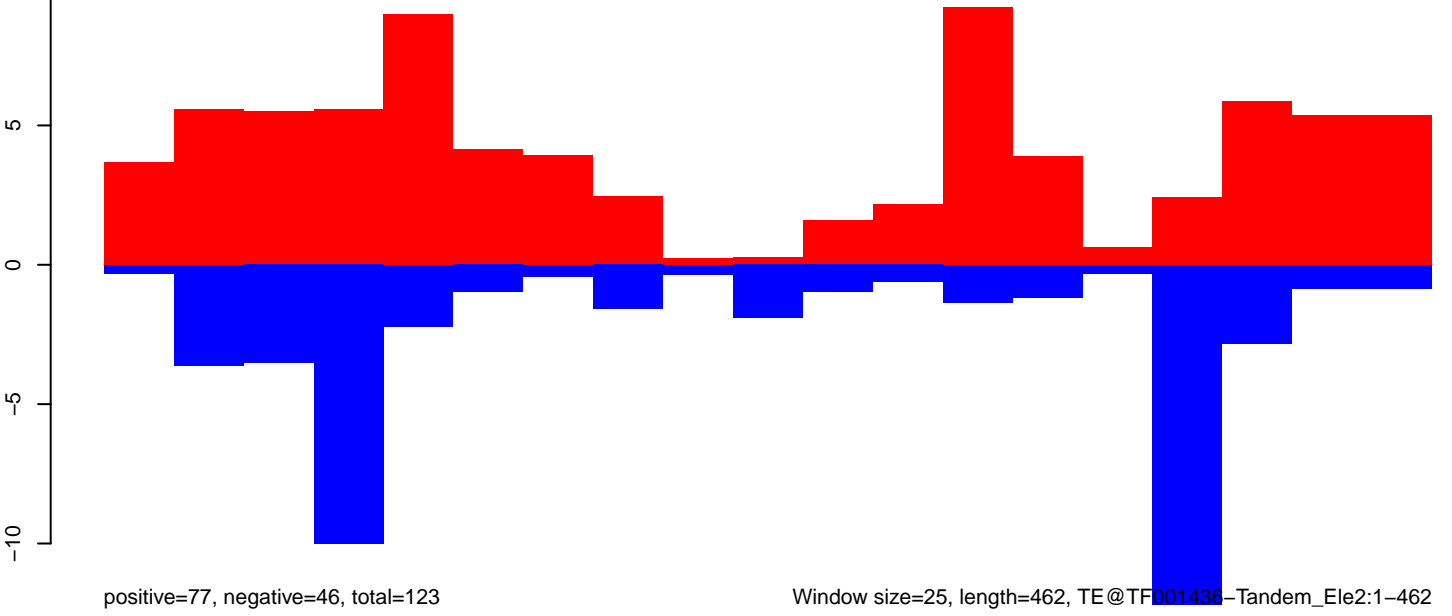

AeAeg_FcArc_GH_rep2.18_23.rep

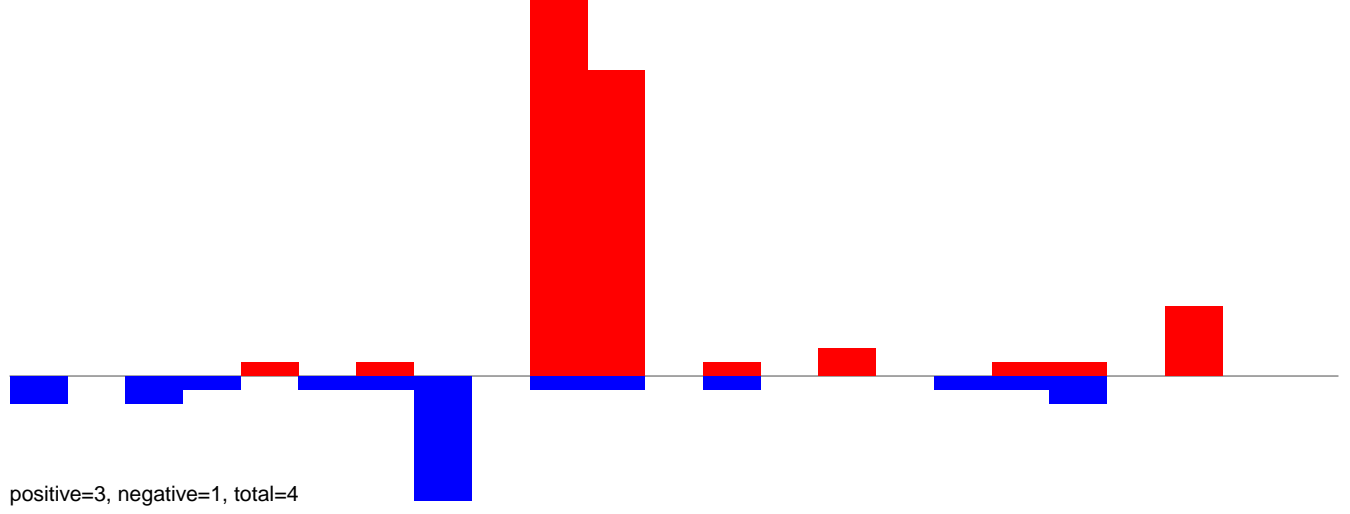

AeAeg_FcArc_GH_rep2.24_35.rep

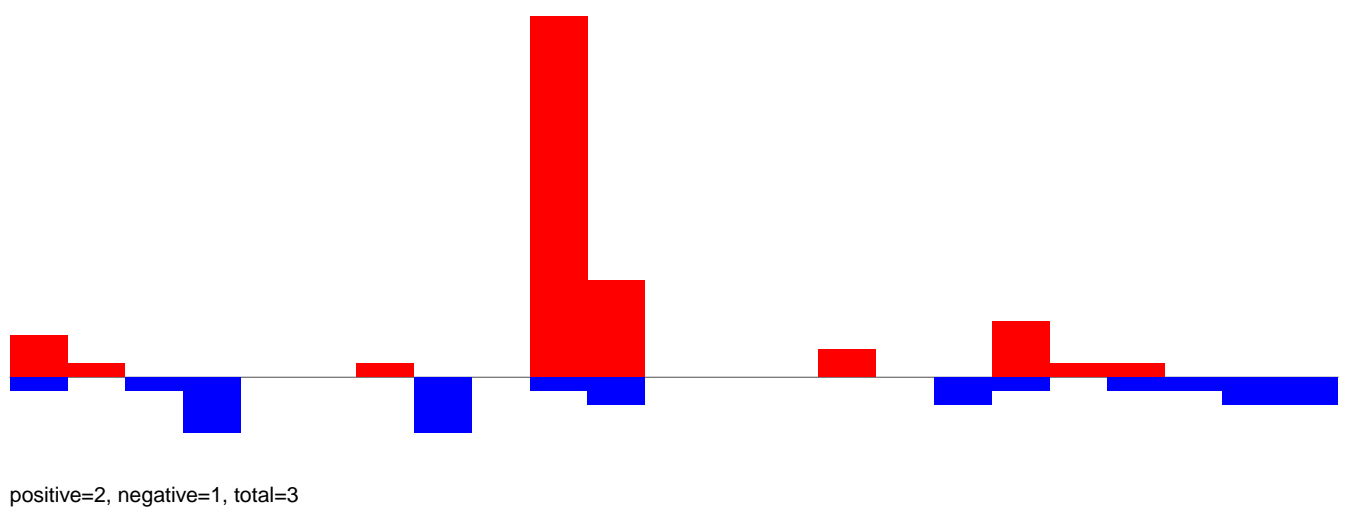

AeAeg_FcArc_GH_rep2.rep

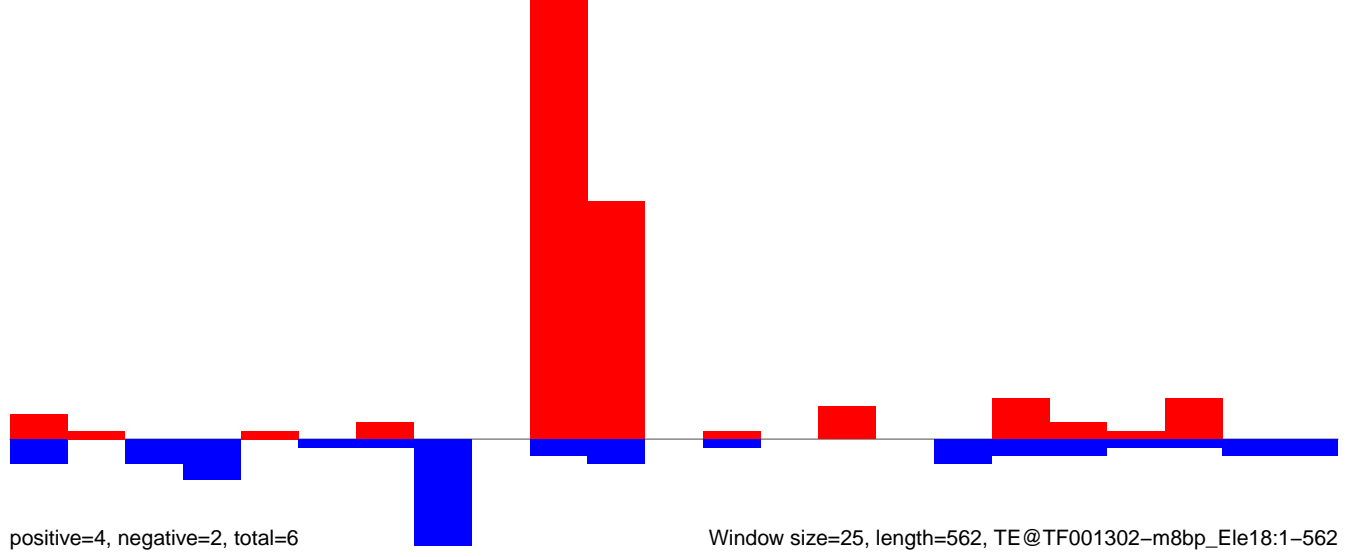

AeAeg_Fcarc_GH_rep2.18_23.rep

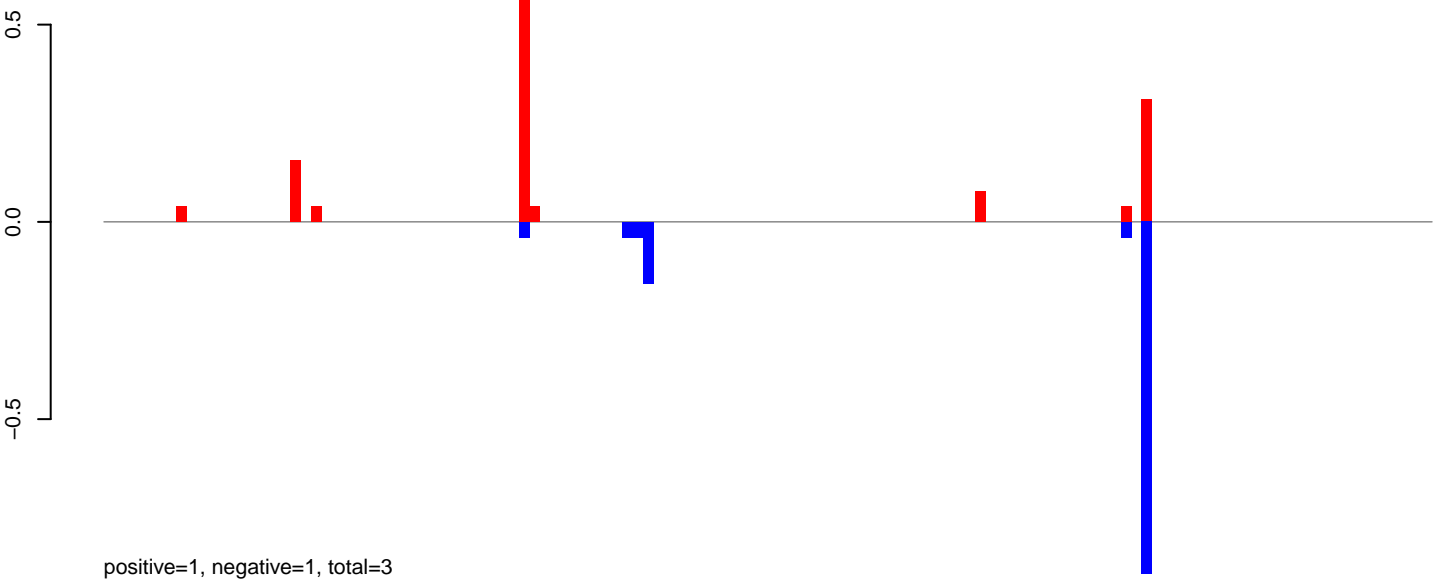

AeAeg_Fcarc_GH_rep2.24_35.rep

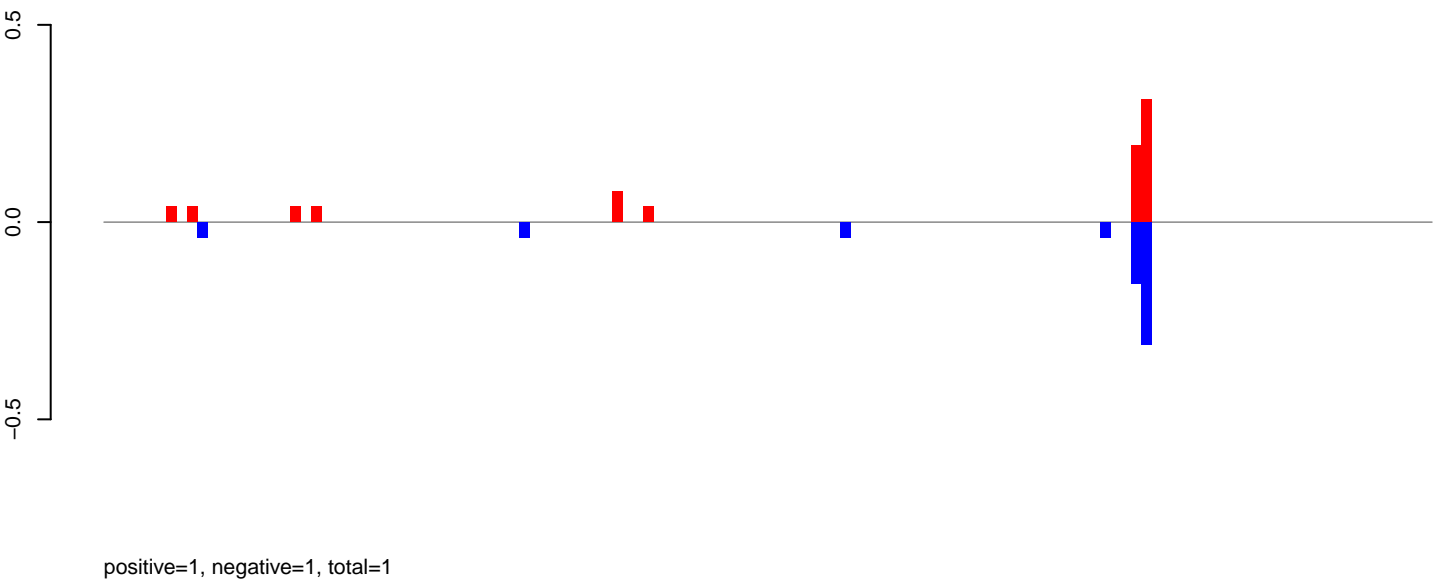

AeAeg_Fcarc_GH_rep2.rep

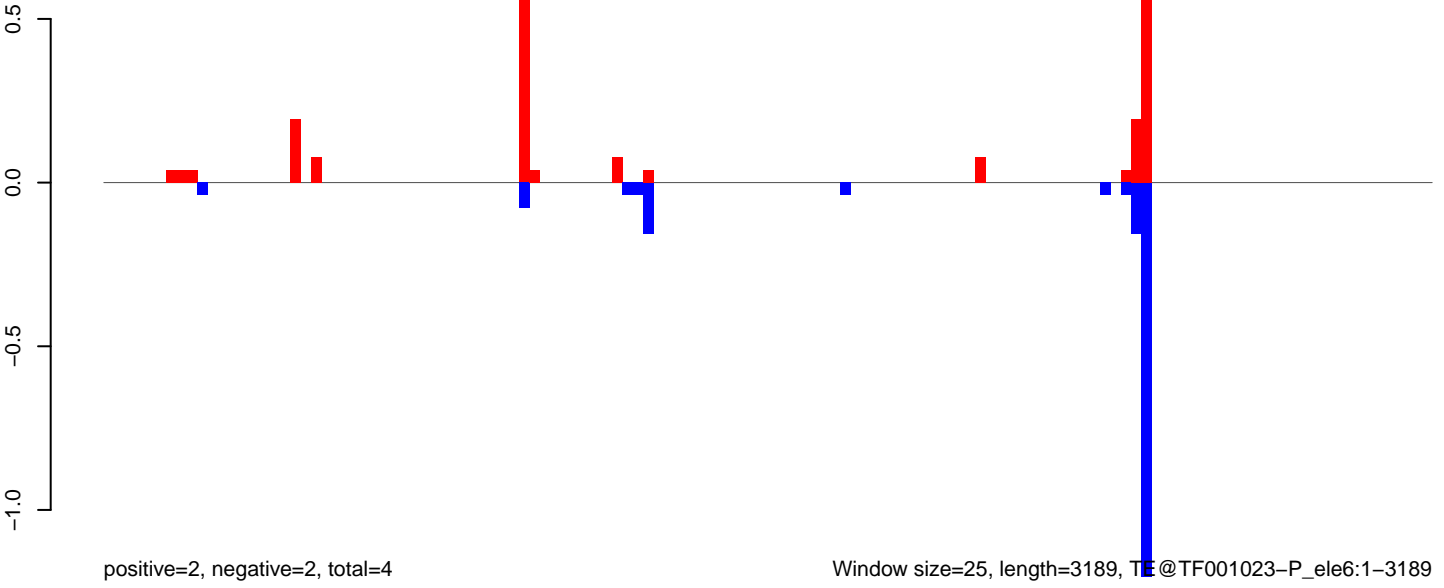

AeAeg_FcArc_GH_rep2.18_23.rep

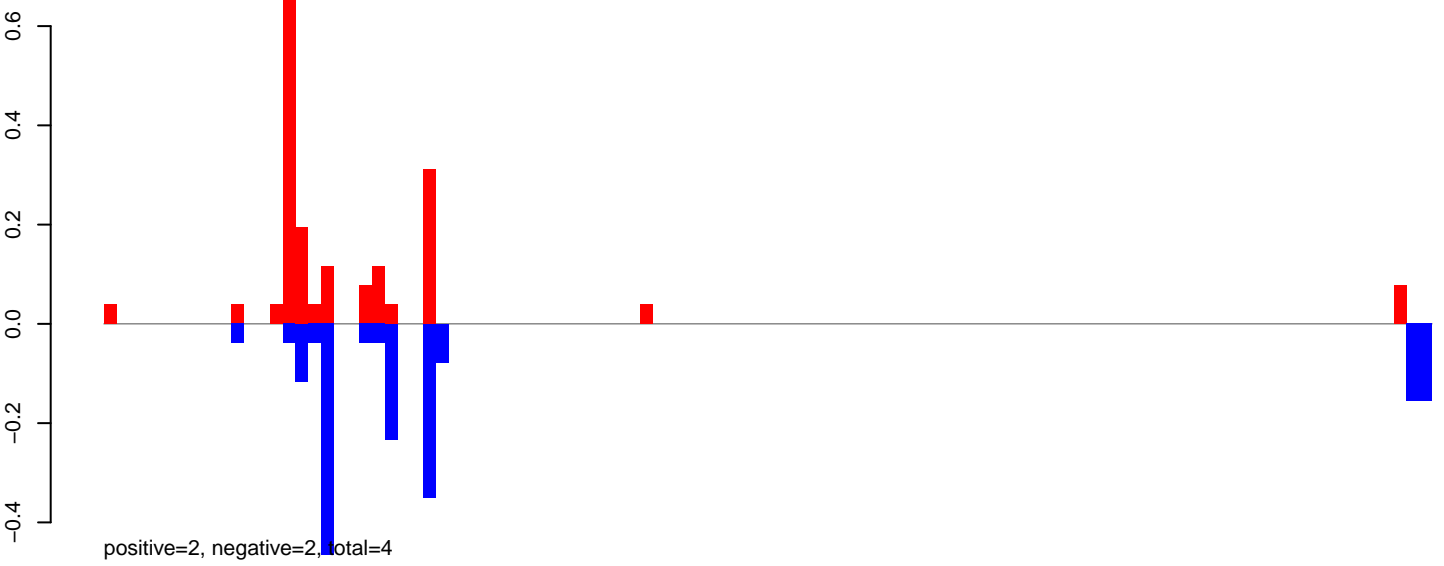

AeAeg_FcArc_GH_rep2.24_35.rep

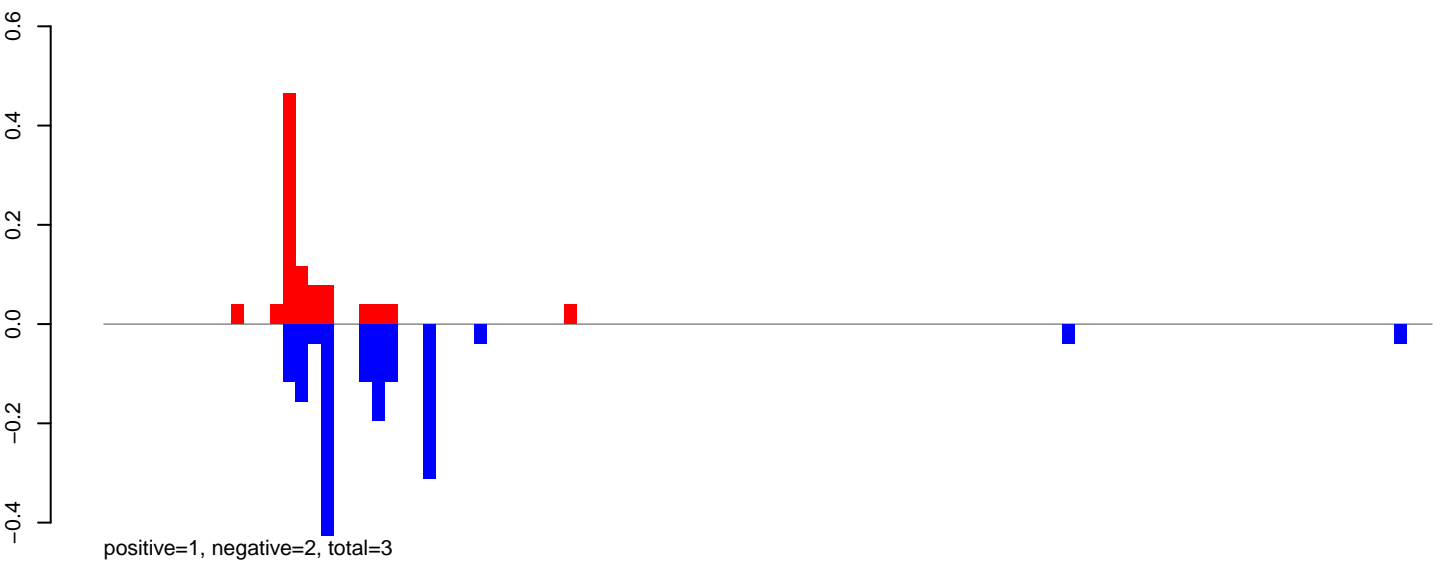

AeAeg_FcArc_GH_rep2.rep

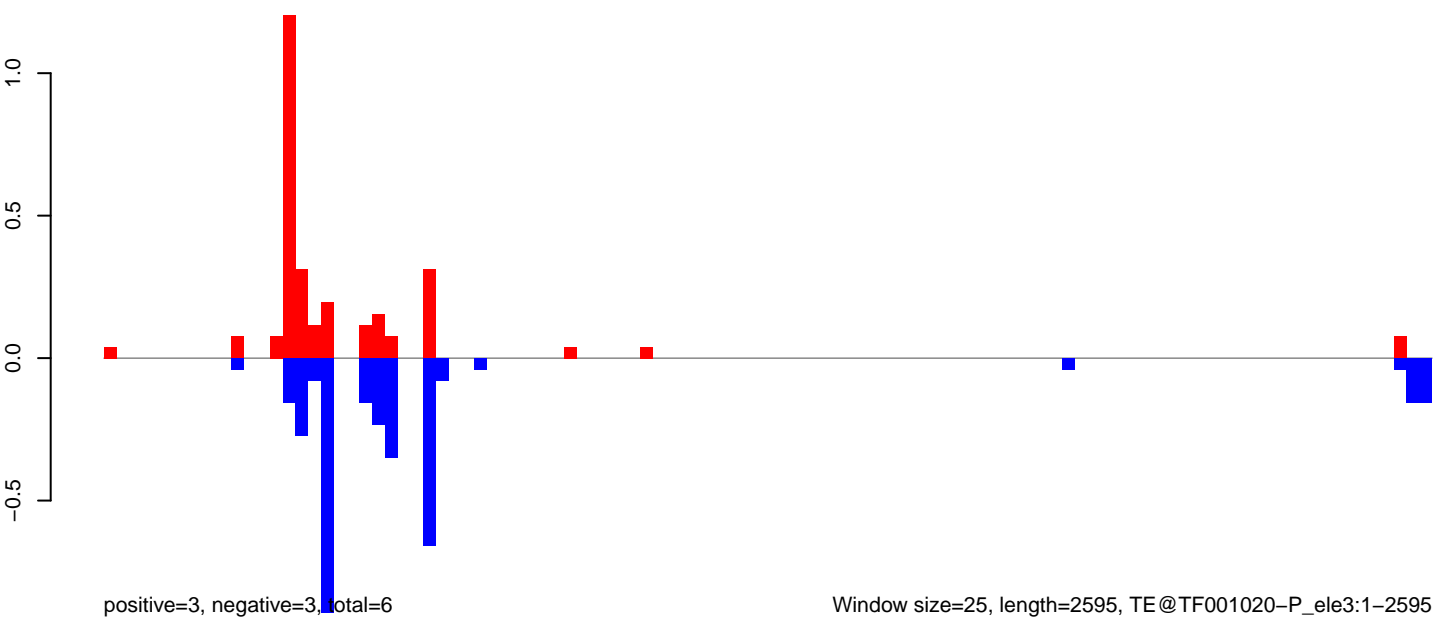

AeAeg_Fcarc_GH_rep2.18_23.rep

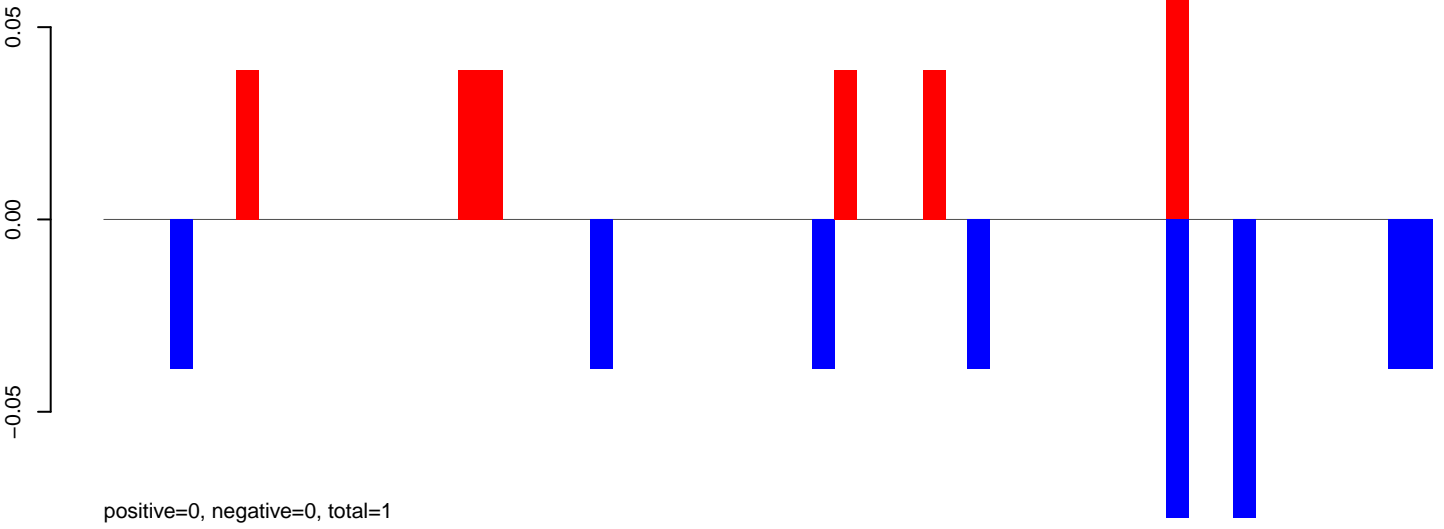

AeAeg_Fcarc_GH_rep2.24_35.rep

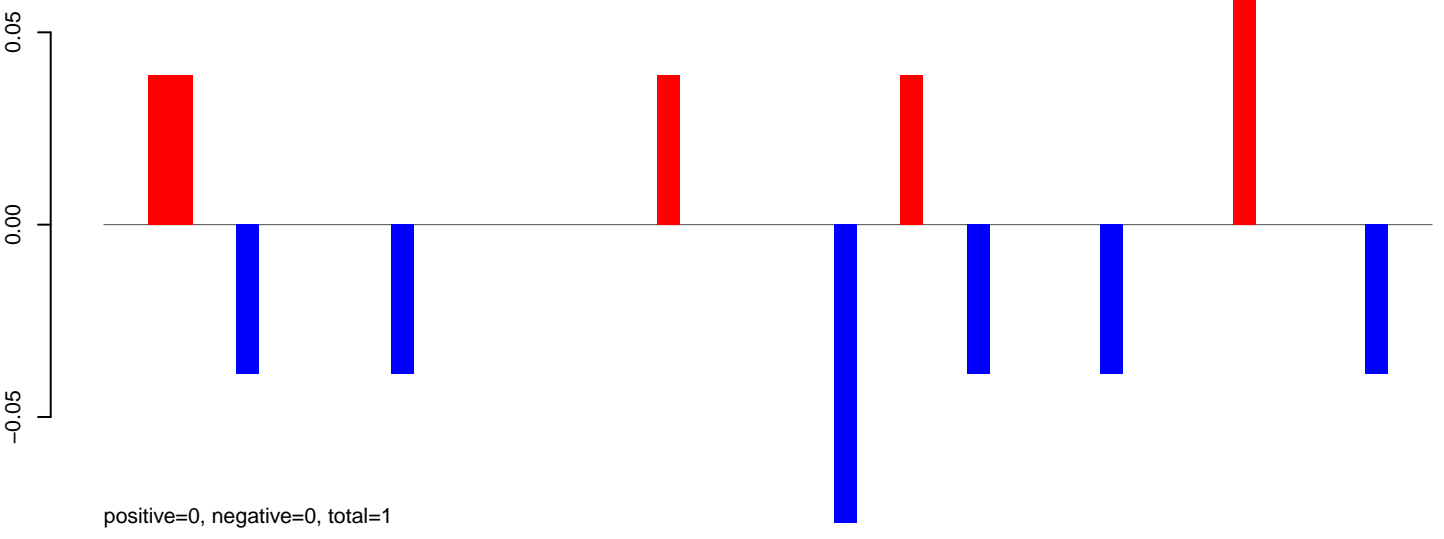

AeAeg_Fcarc_GH_rep2.rep

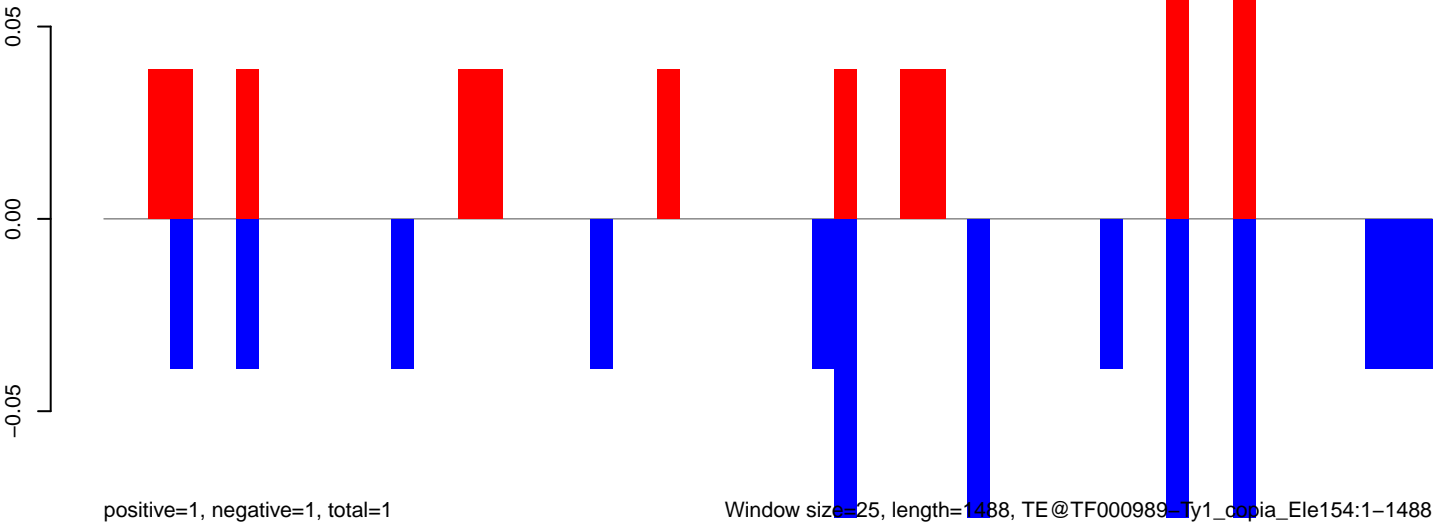

AeAeg_FcArc_GH_rep2.18_23.rep

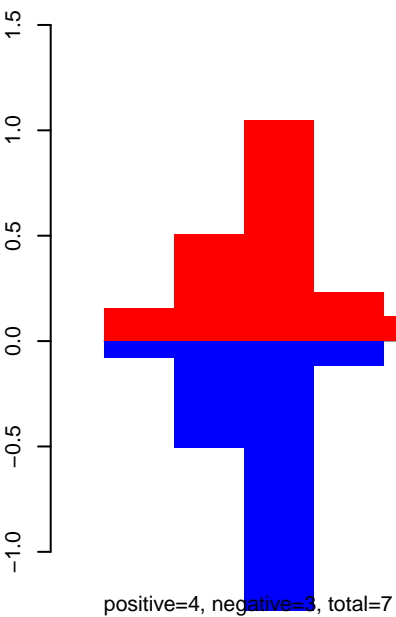

AeAeg_FcArc_GH_rep2.24_35.rep

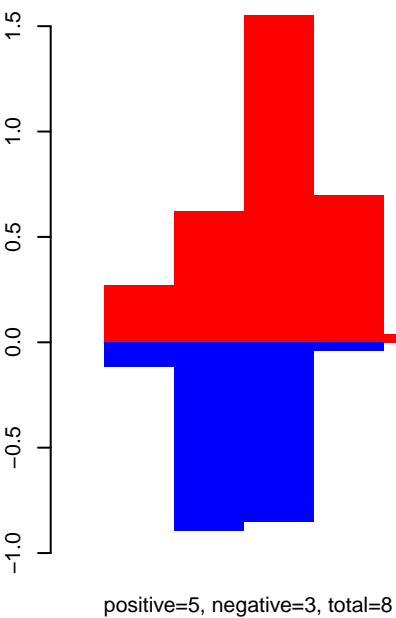

AeAeg_FcArc_GH_rep2.rep

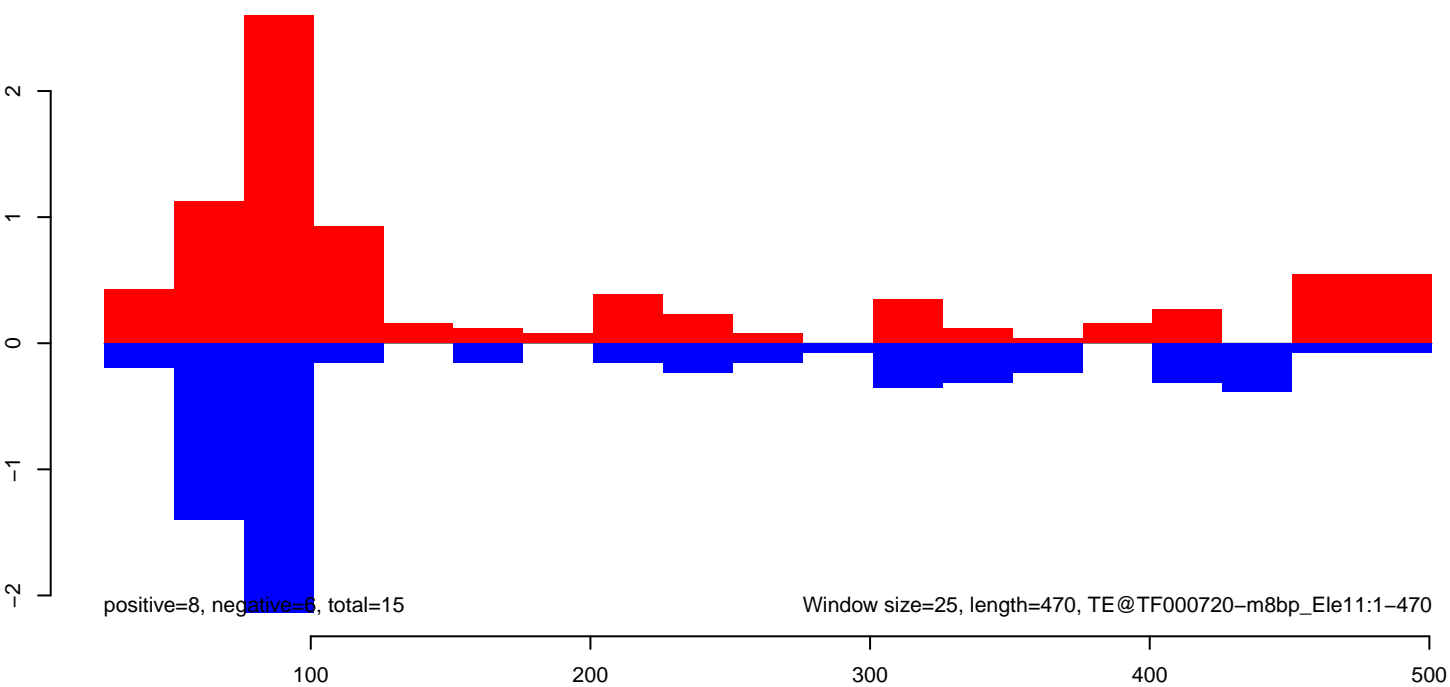

AeAeg_Fcarc_GH_rep2.18_23.rep

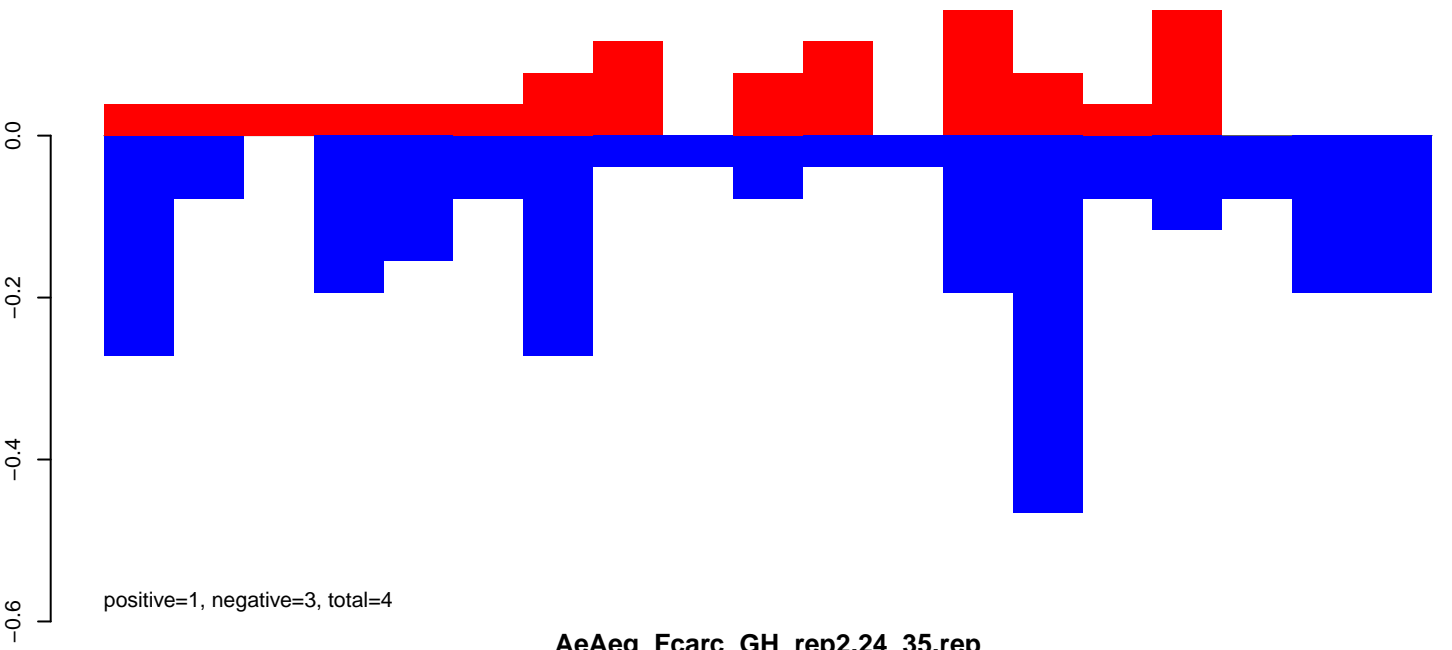

AeAeg_Fcarc_GH_rep2.24_35.rep

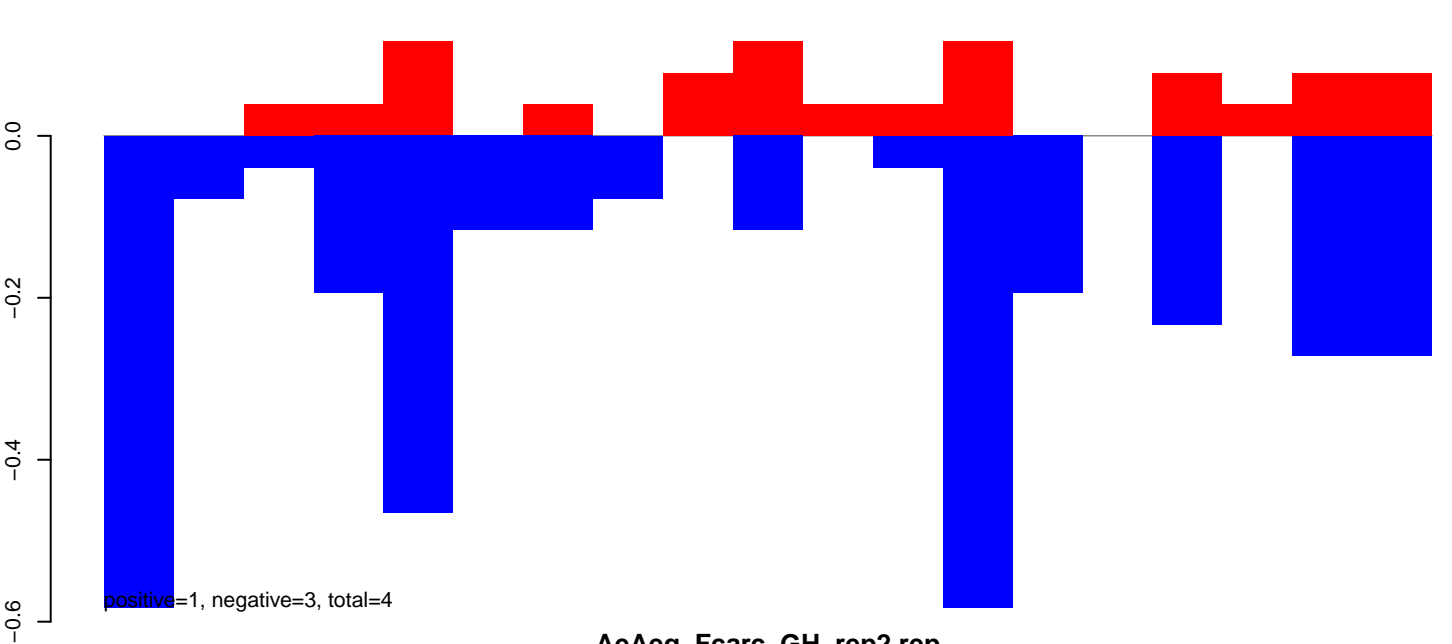

AeAeg_Fcarc_GH_rep2.rep

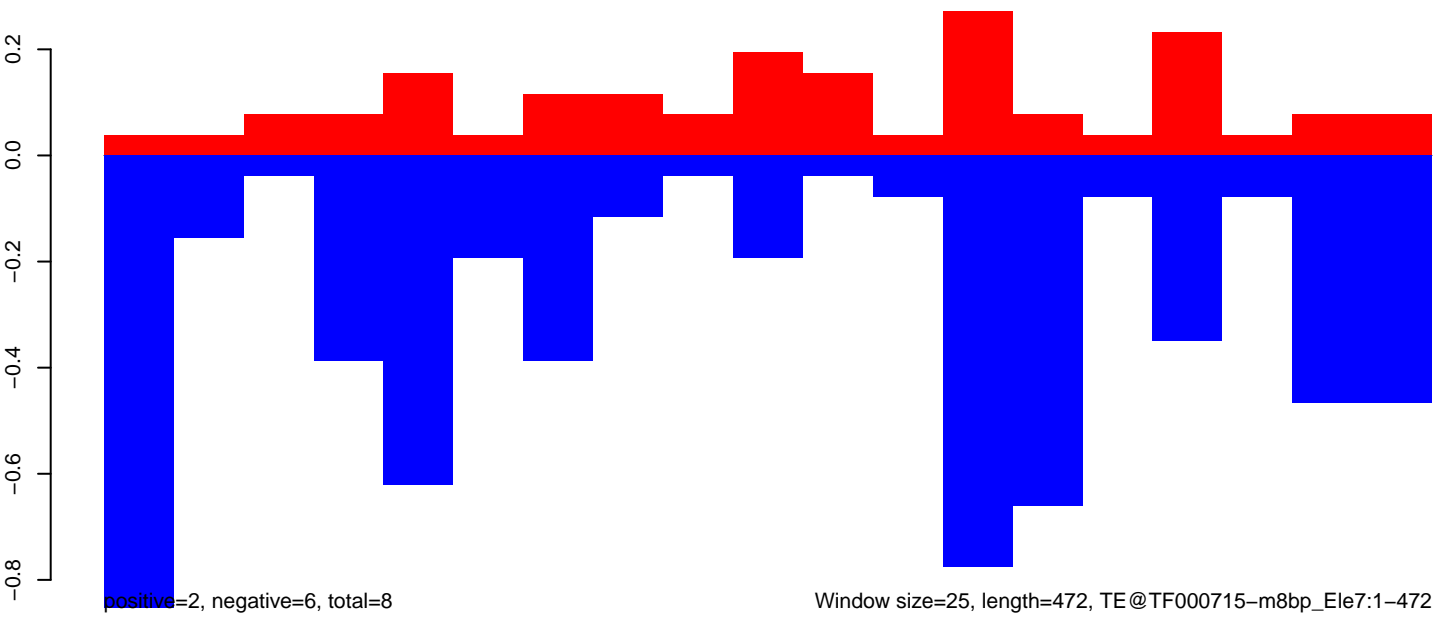

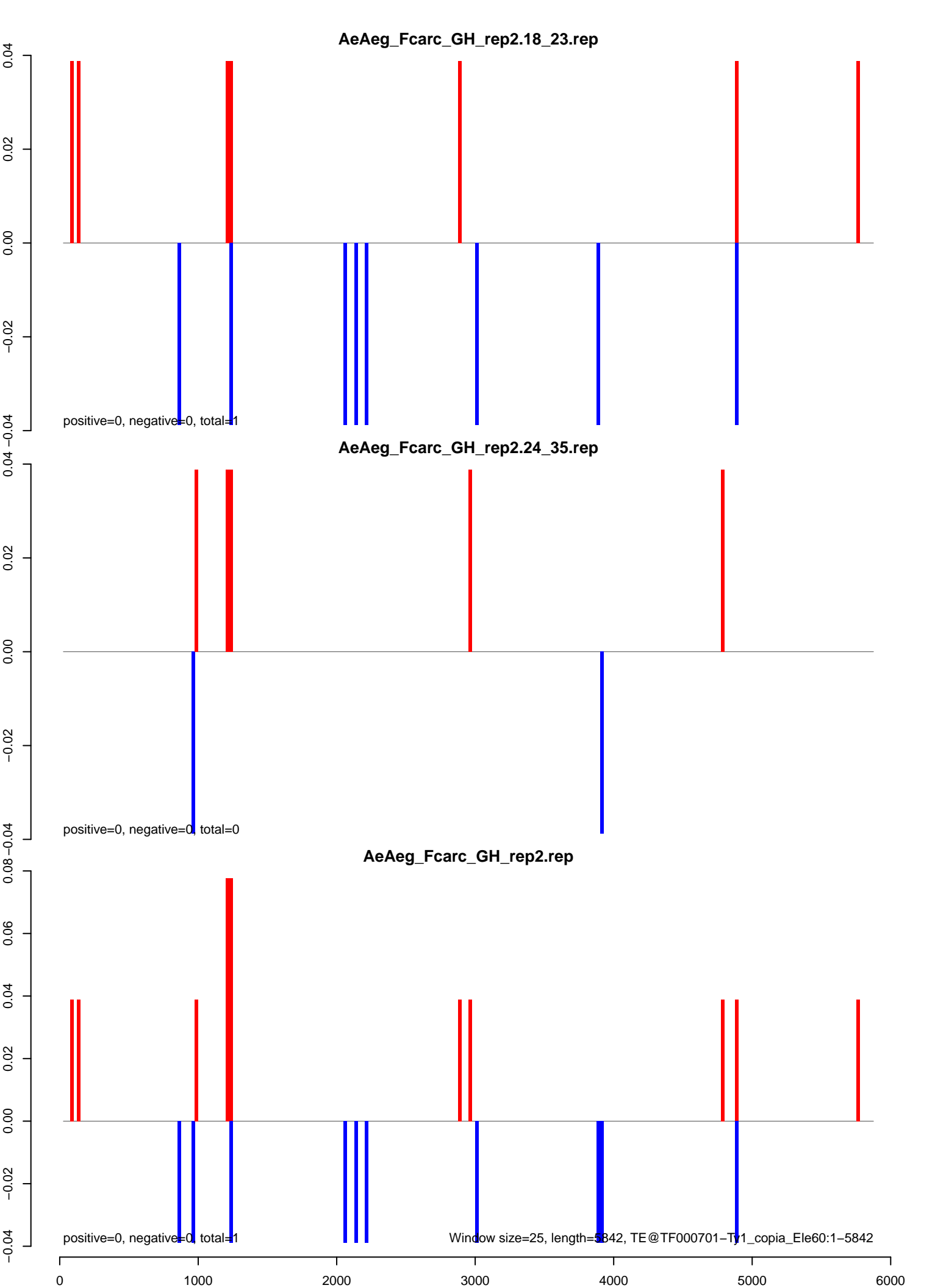

AeAeg_Fcarc_GH_rep2.18_23.rep

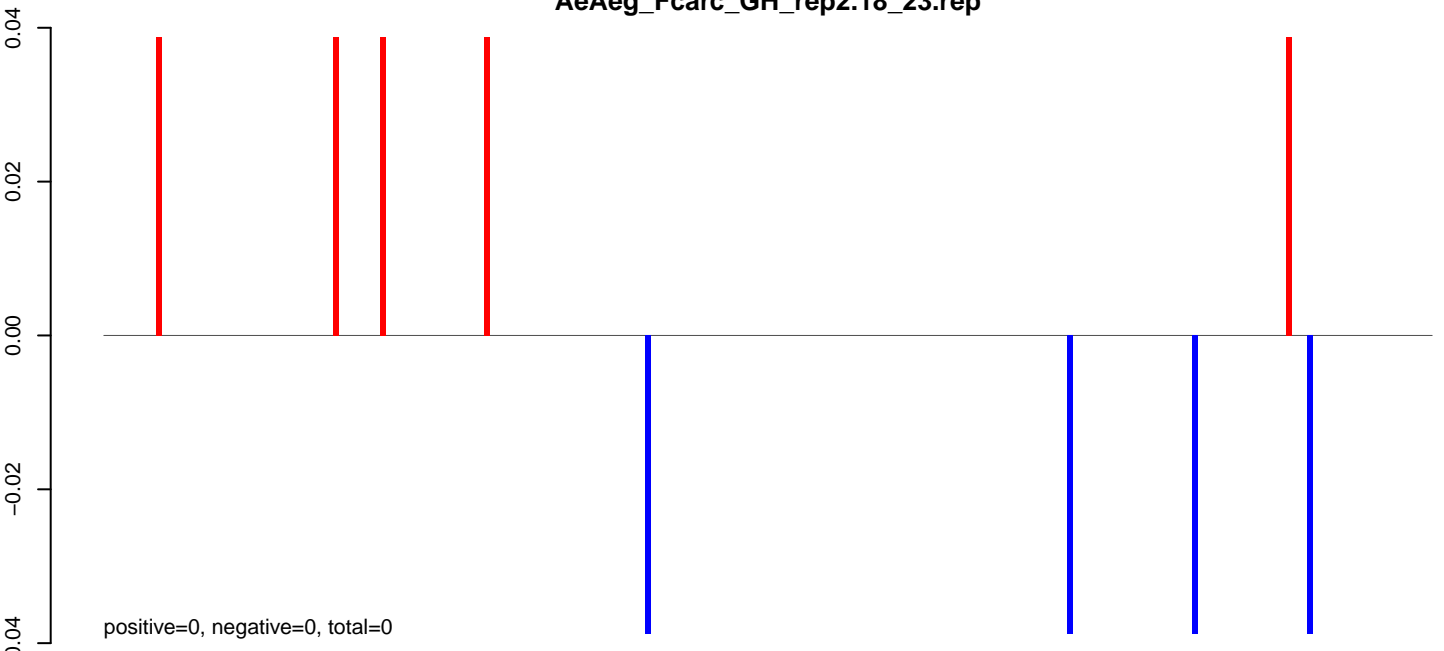

AeAeg_Fcarc_GH_rep2.24_35.rep

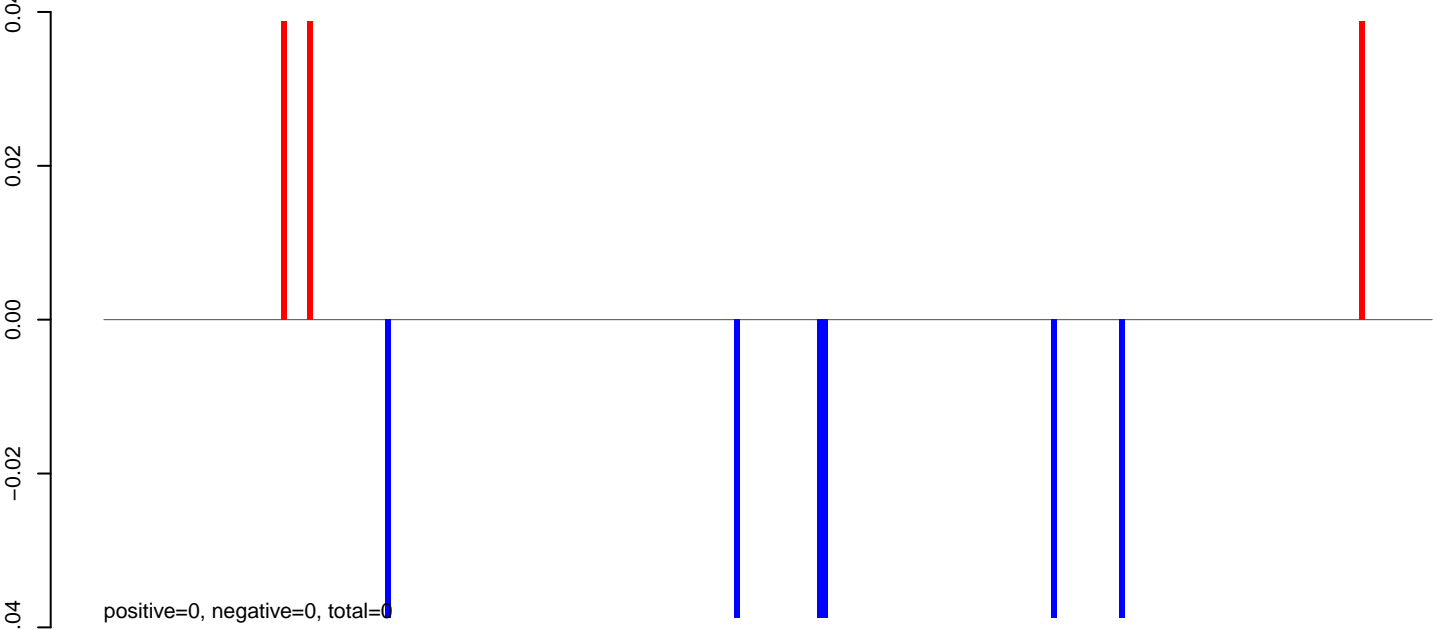

AeAeg_Fcarc_GH_rep2.rep

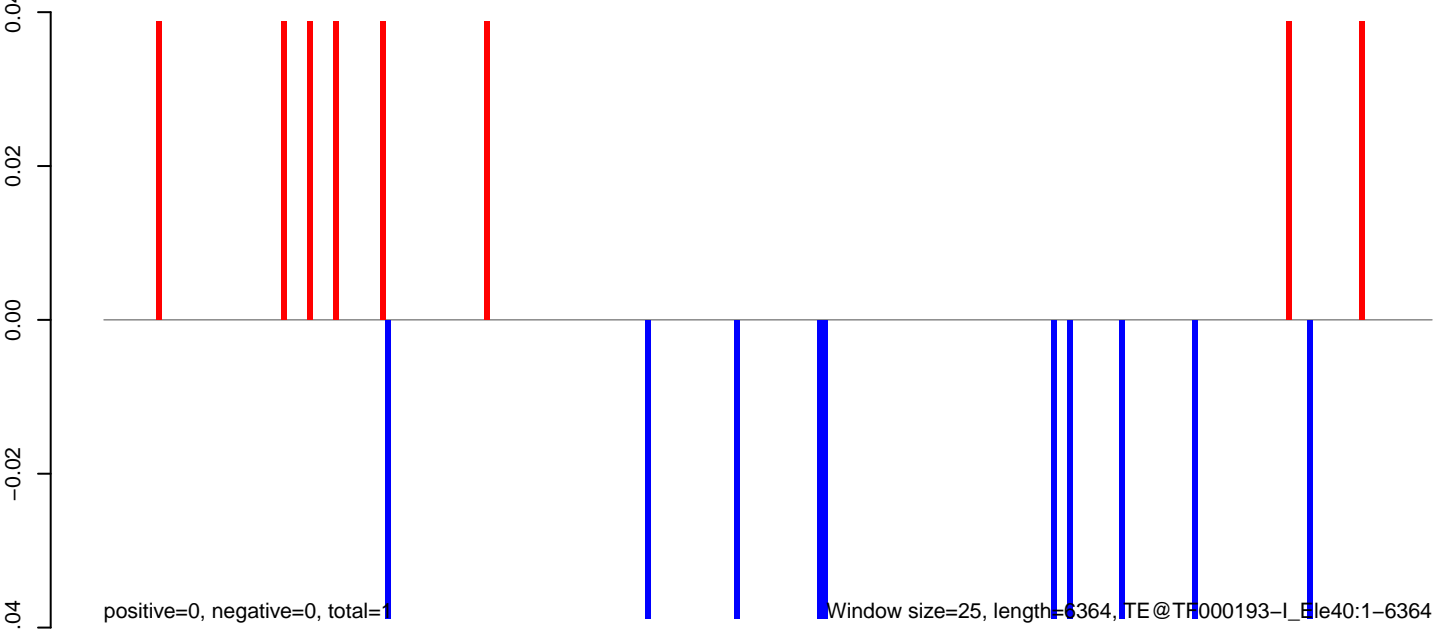

AeAeg_Fcarc_GH_rep2.18_23.rep

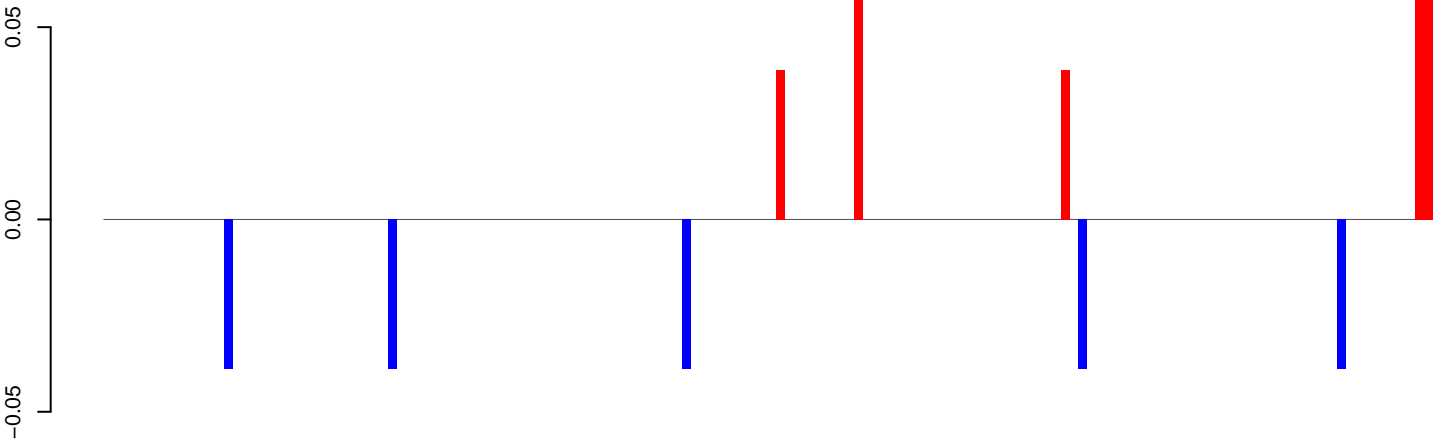

positive=0, negative=0, total=1

AeAeg_Fcarc_GH_rep2.24_35.rep

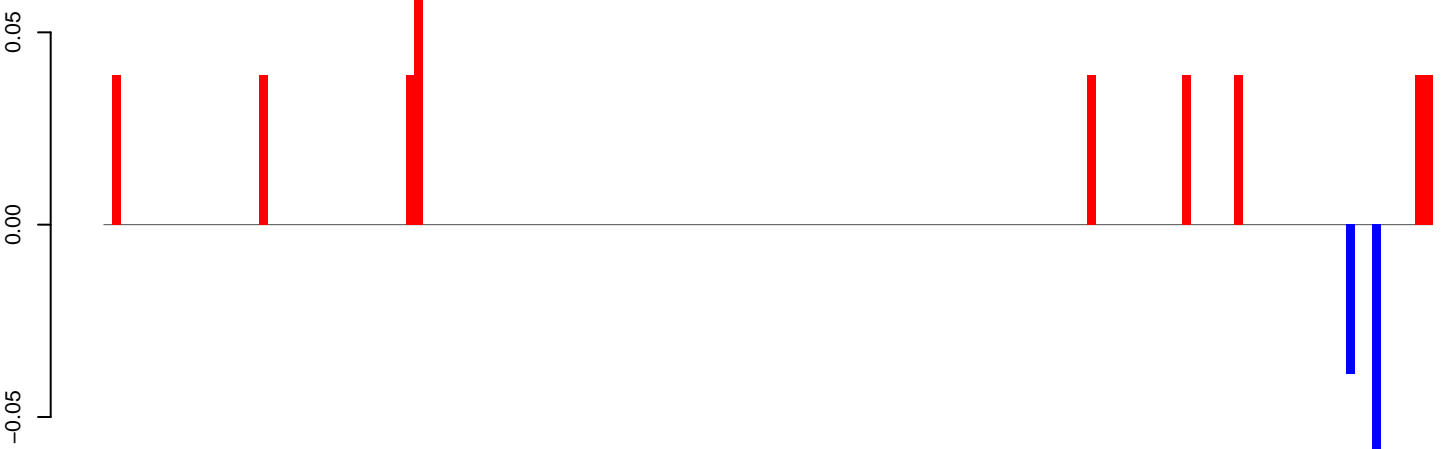

positive=0, negative=0, total=1

AeAeg_Fcarc_GH_rep2.rep

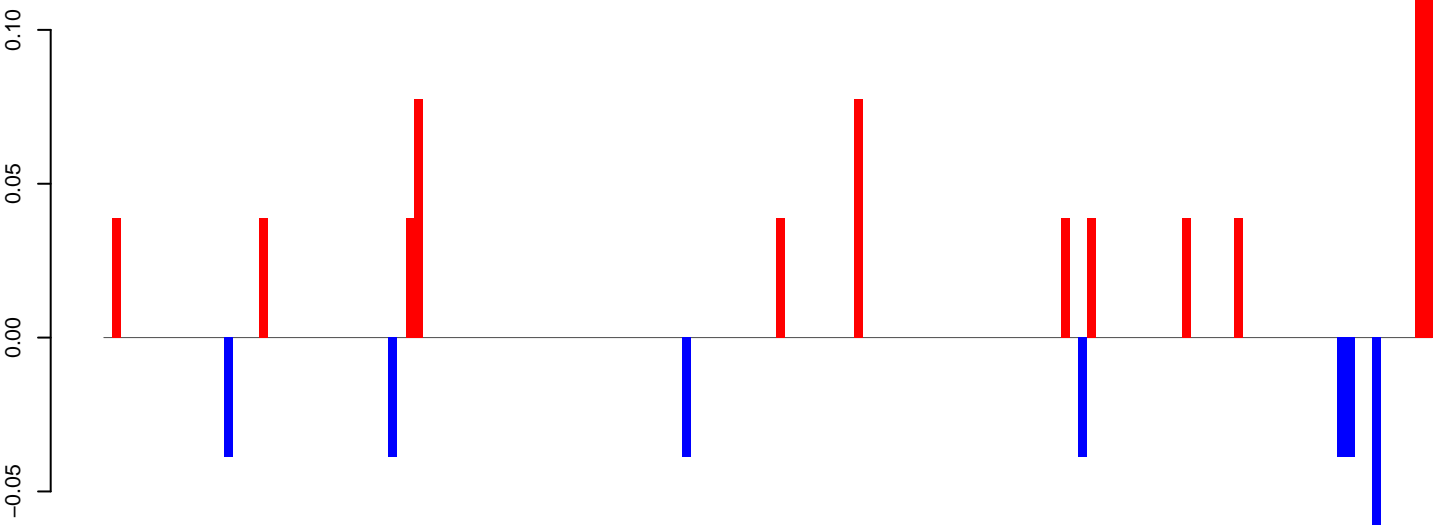

positive=1, negative=0, total=1

Window size=25, length=3845, TE@TF000177-I_Ele12:1-3845

0 1000 2000 3000 4000

AeAeg_Fcarc_GH_rep2.18_23.rep

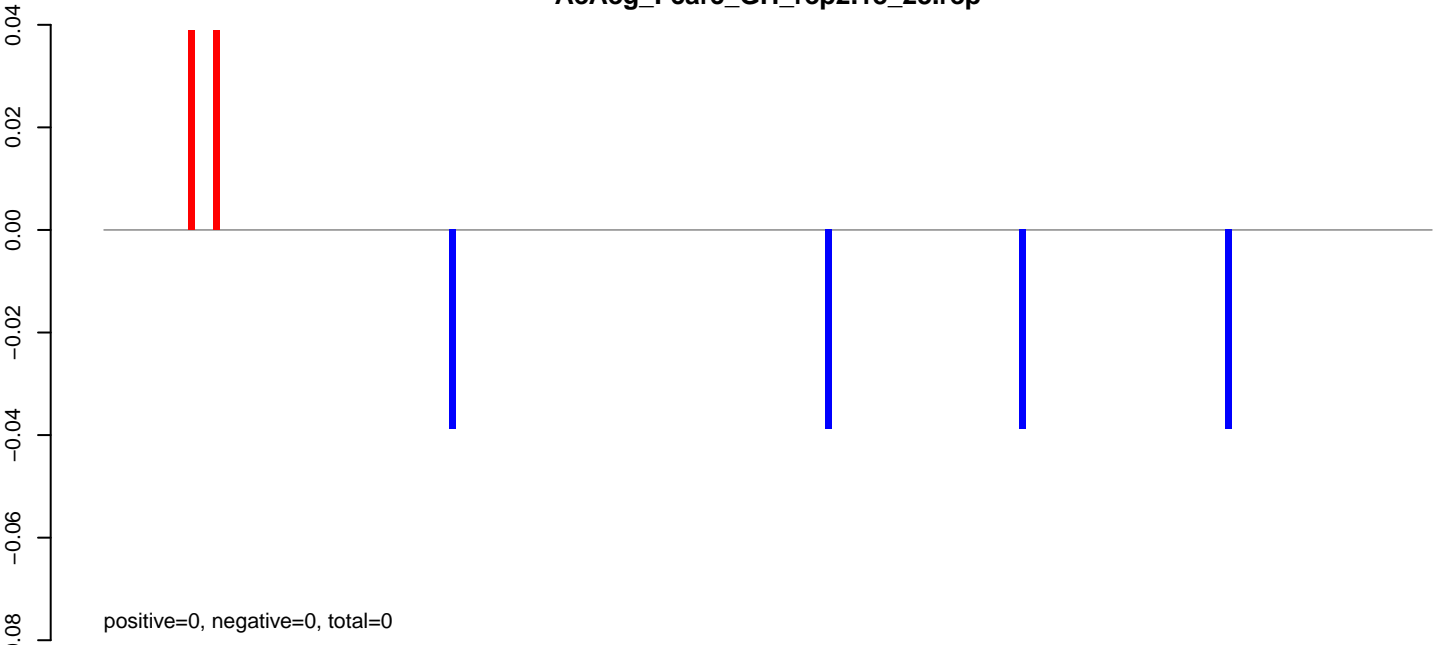

AeAeg_Fcarc_GH_rep2.24_35.rep

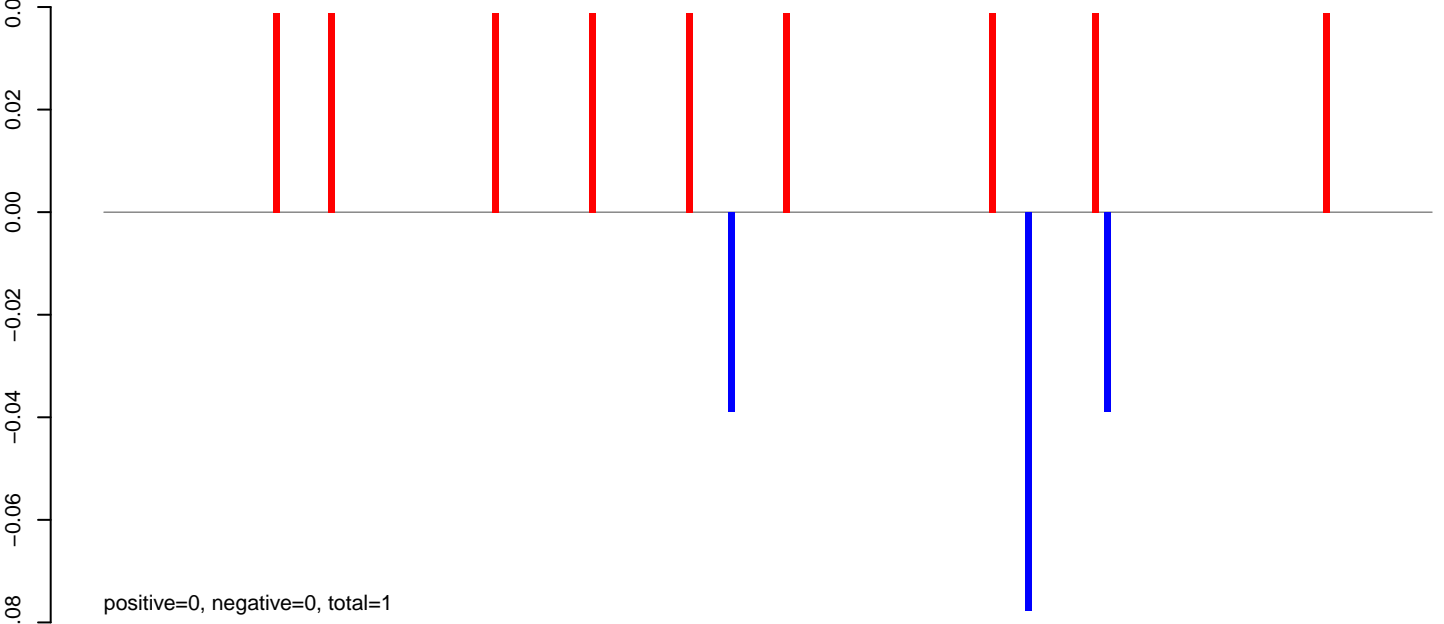

AeAeg_Fcarc_GH_rep2.rep

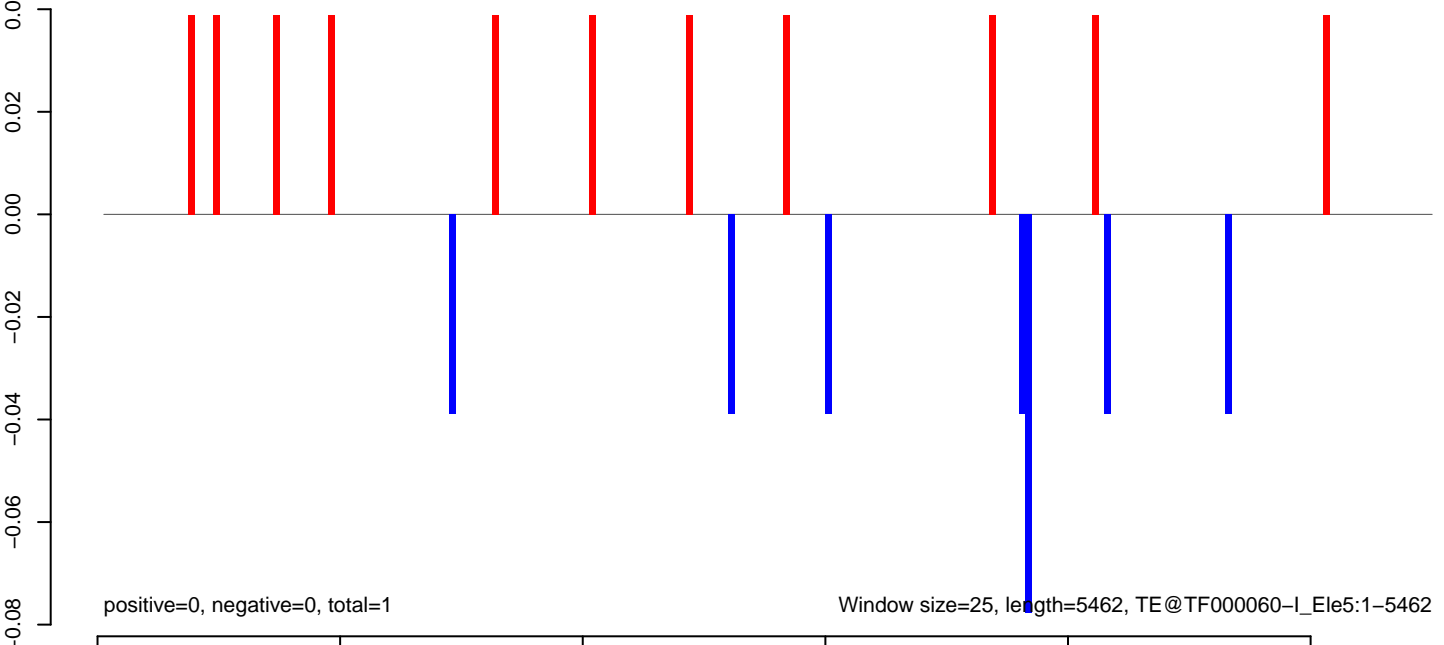

AeAeg_Fcarc_GH_rep2.18_23.rep

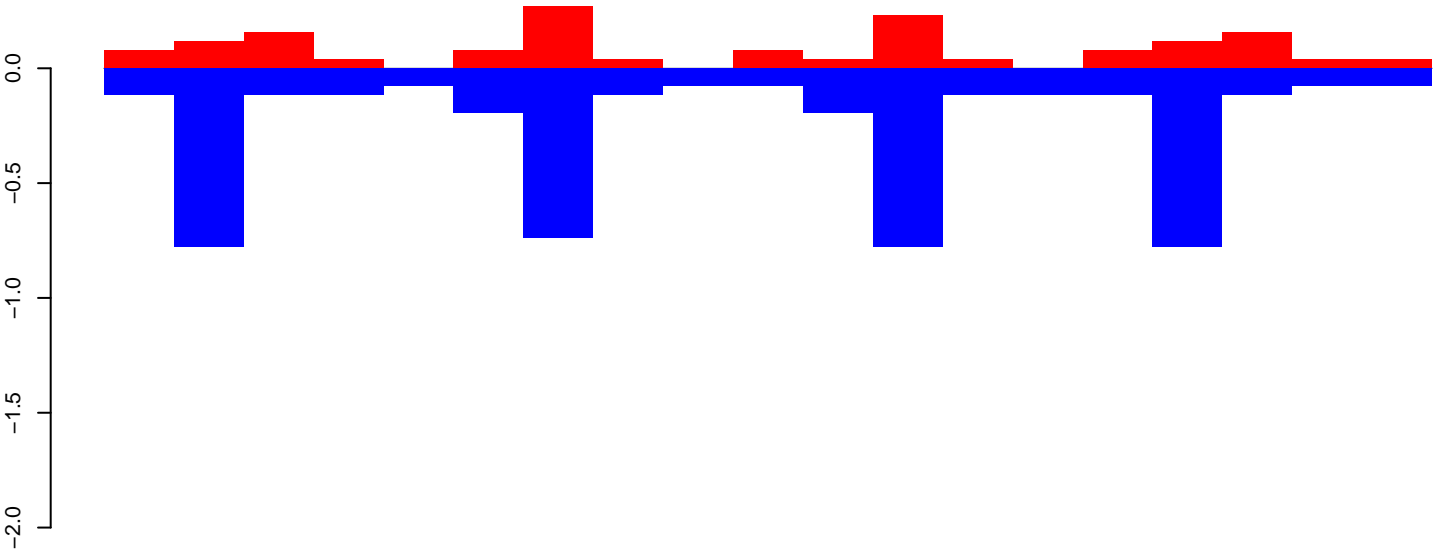

positive=2, negative=5, total=6

AeAeg_Fcarc_GH_rep2.24_35.rep

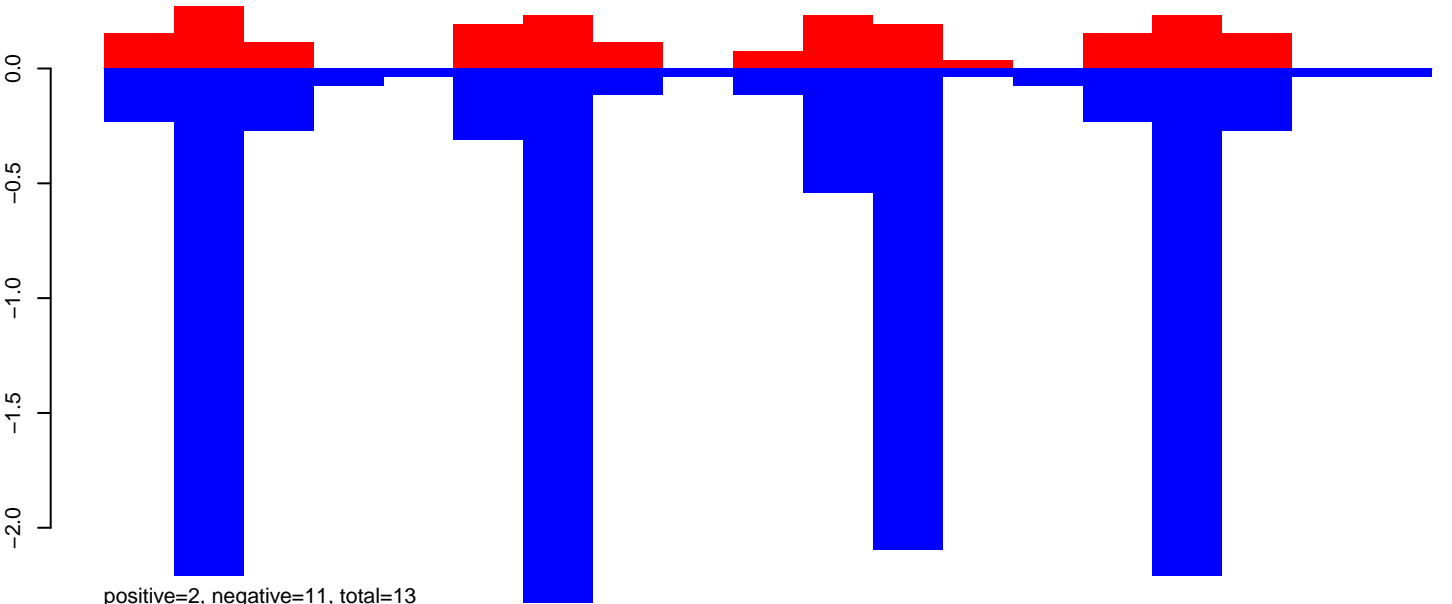

positive=2, negative=11, total=13

AeAeg_Fcarc_GH_rep2.rep

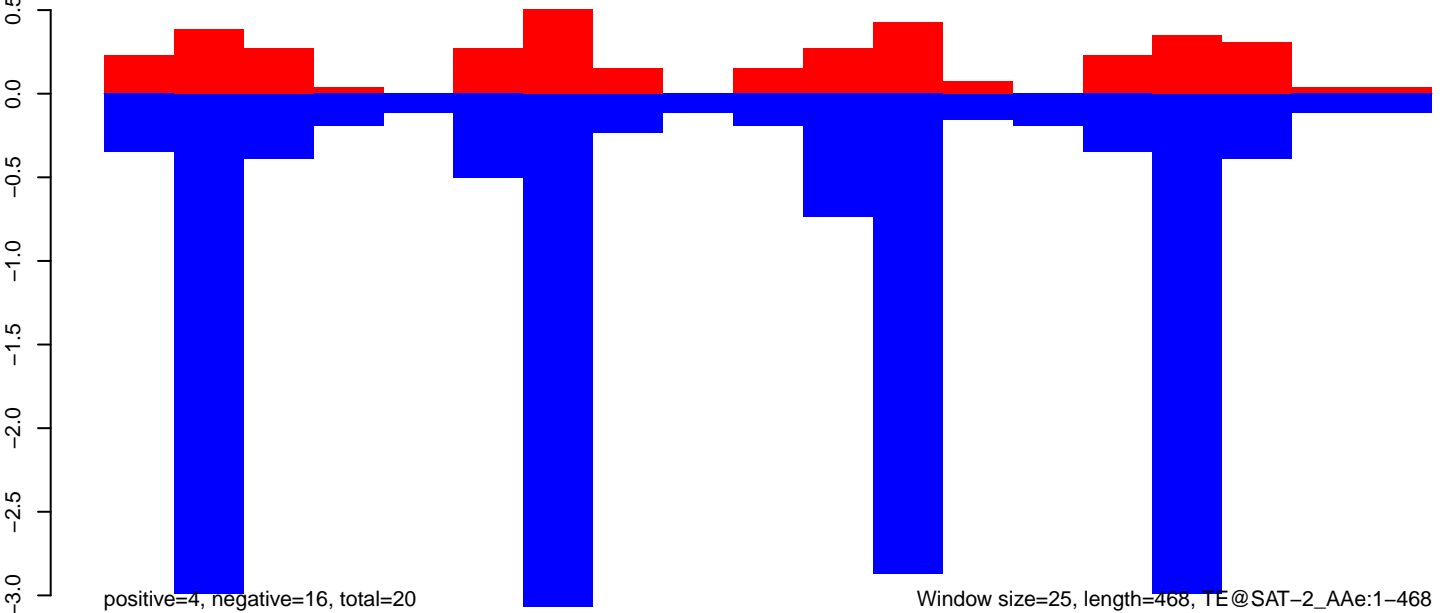

positive=4, negative=16, total=20

Window size=25, length=468, TE@SAT-2_AAe:1-468

100 200 300 400 500

AeAeg_Fcarc_GH_rep2.18_23.rep

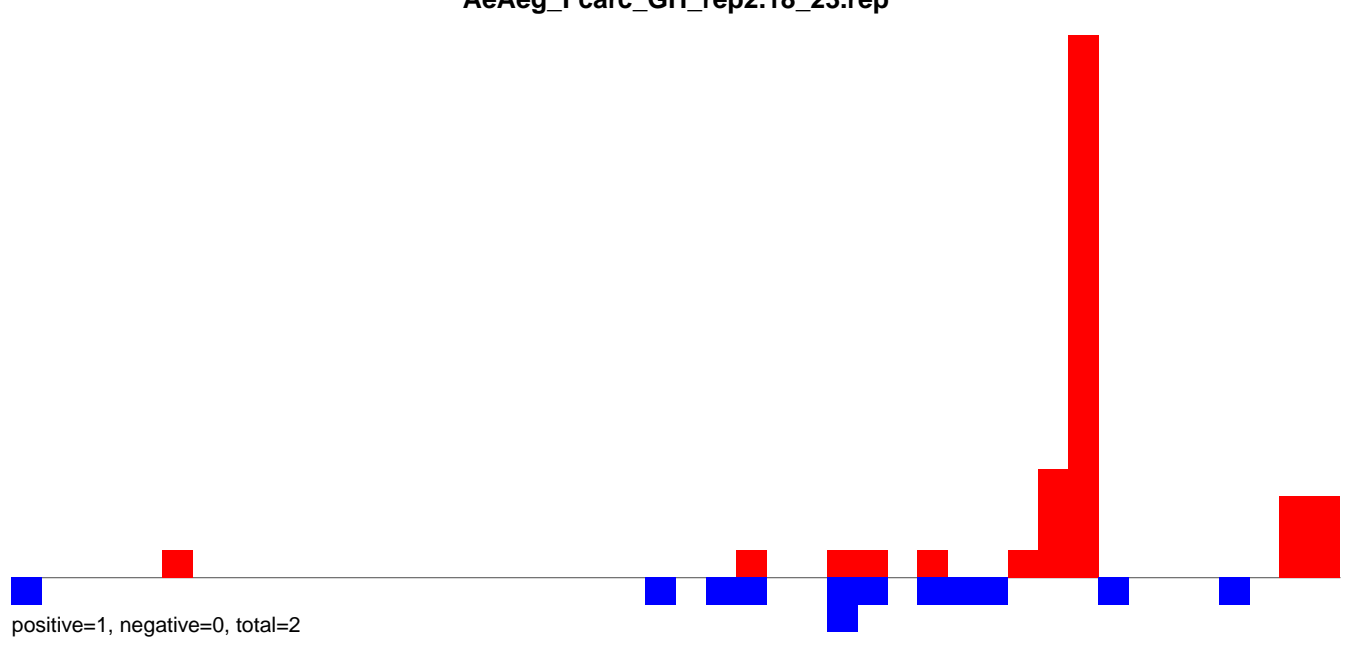

AeAeg_Fcarc_GH_rep2.24_35.rep

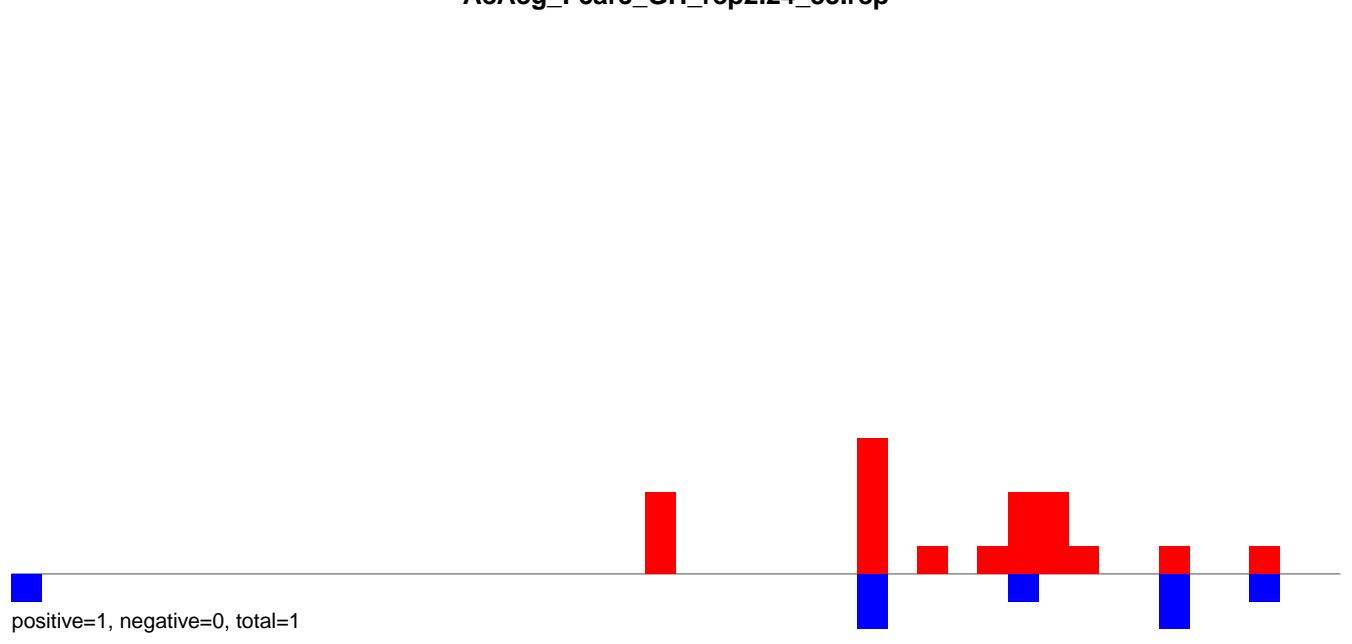

AeAeg_Fcarc_GH_rep2.rep

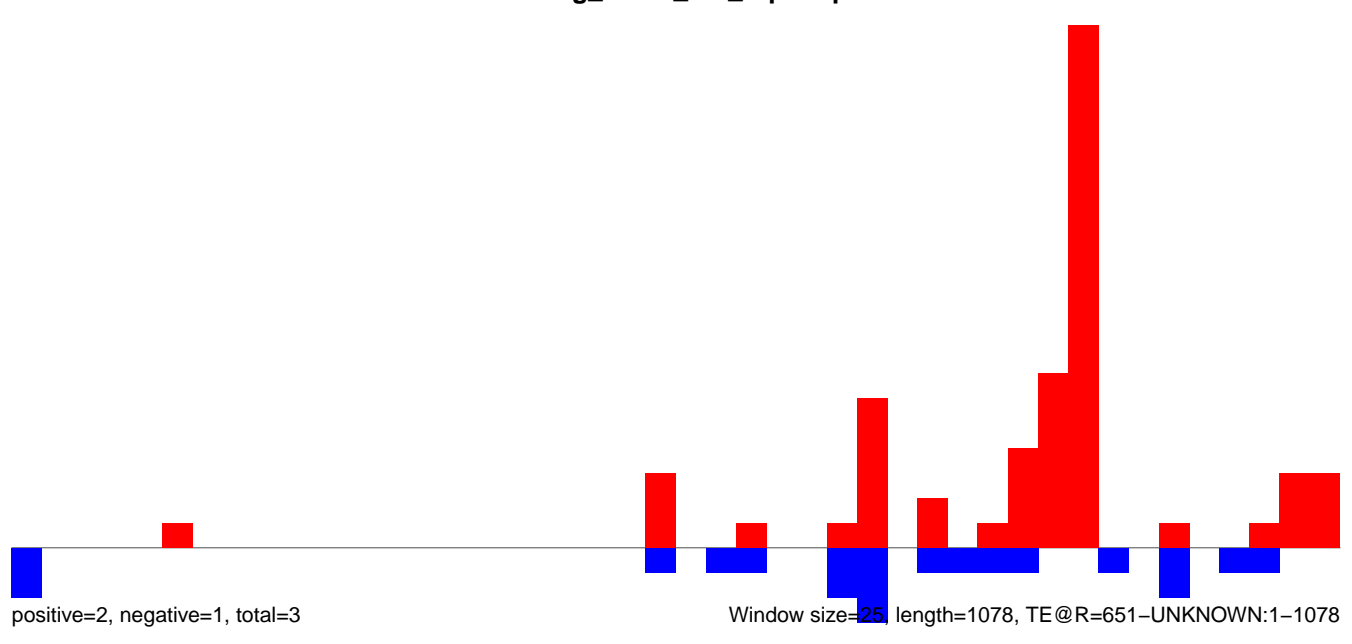

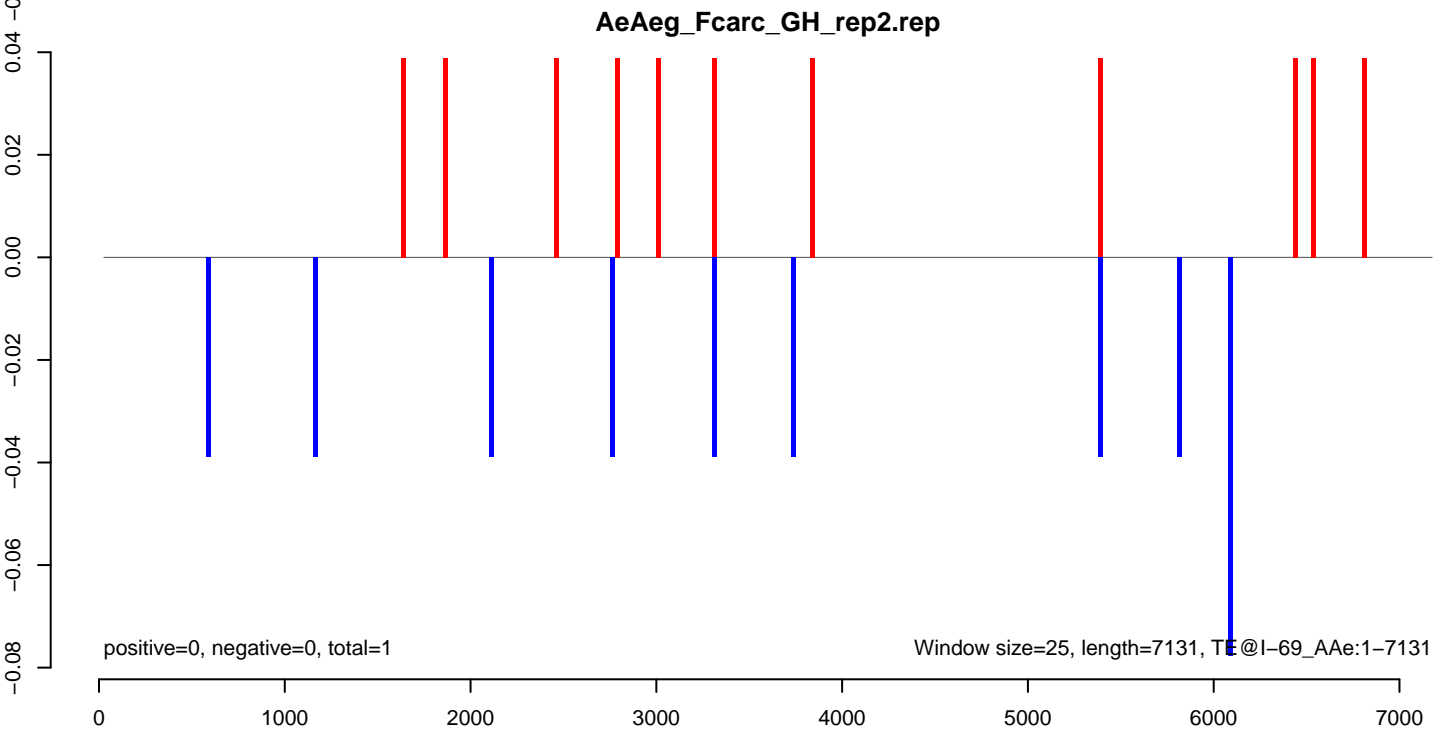
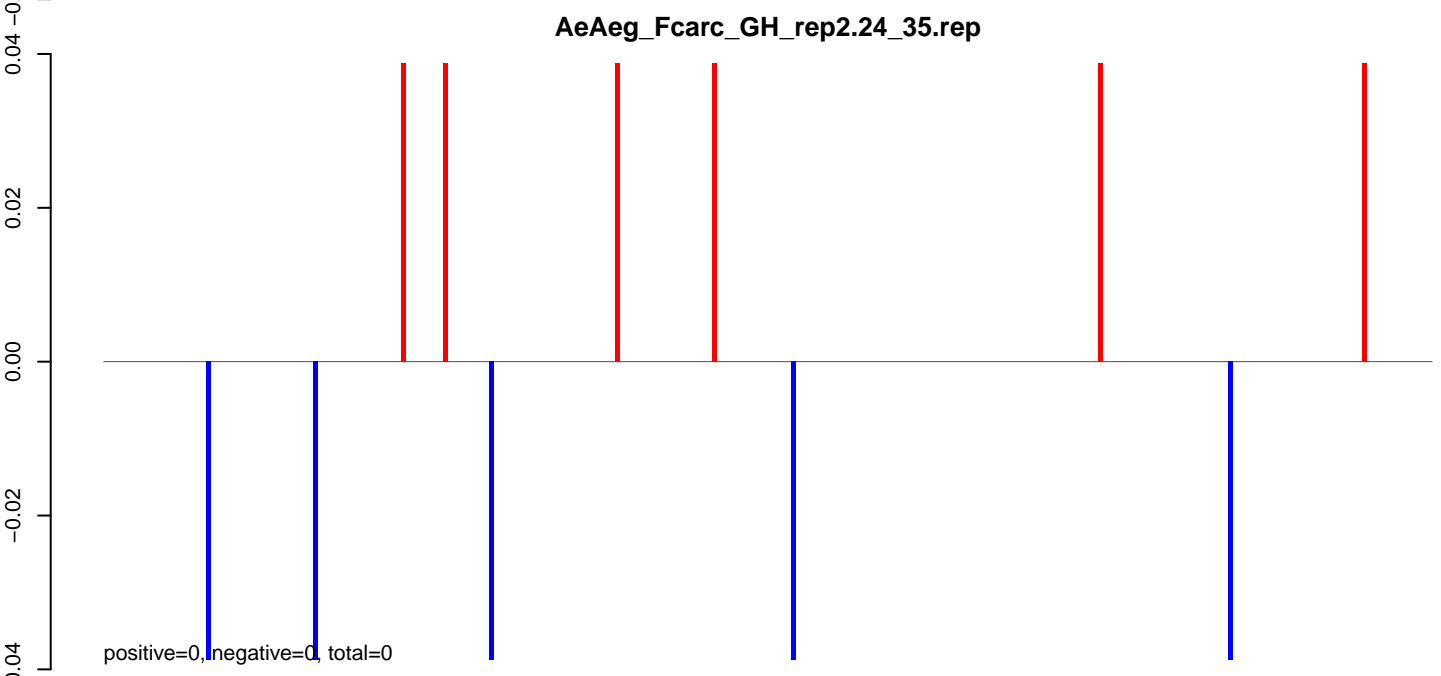
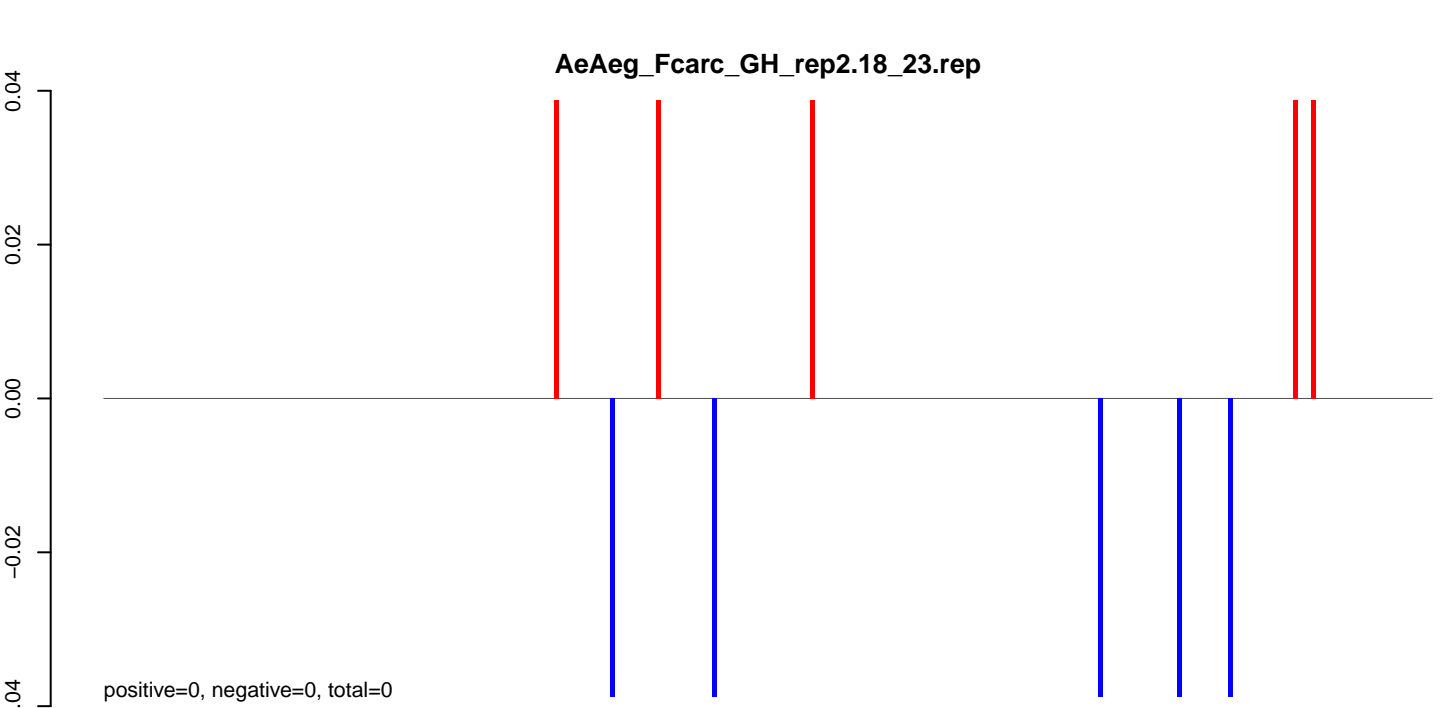

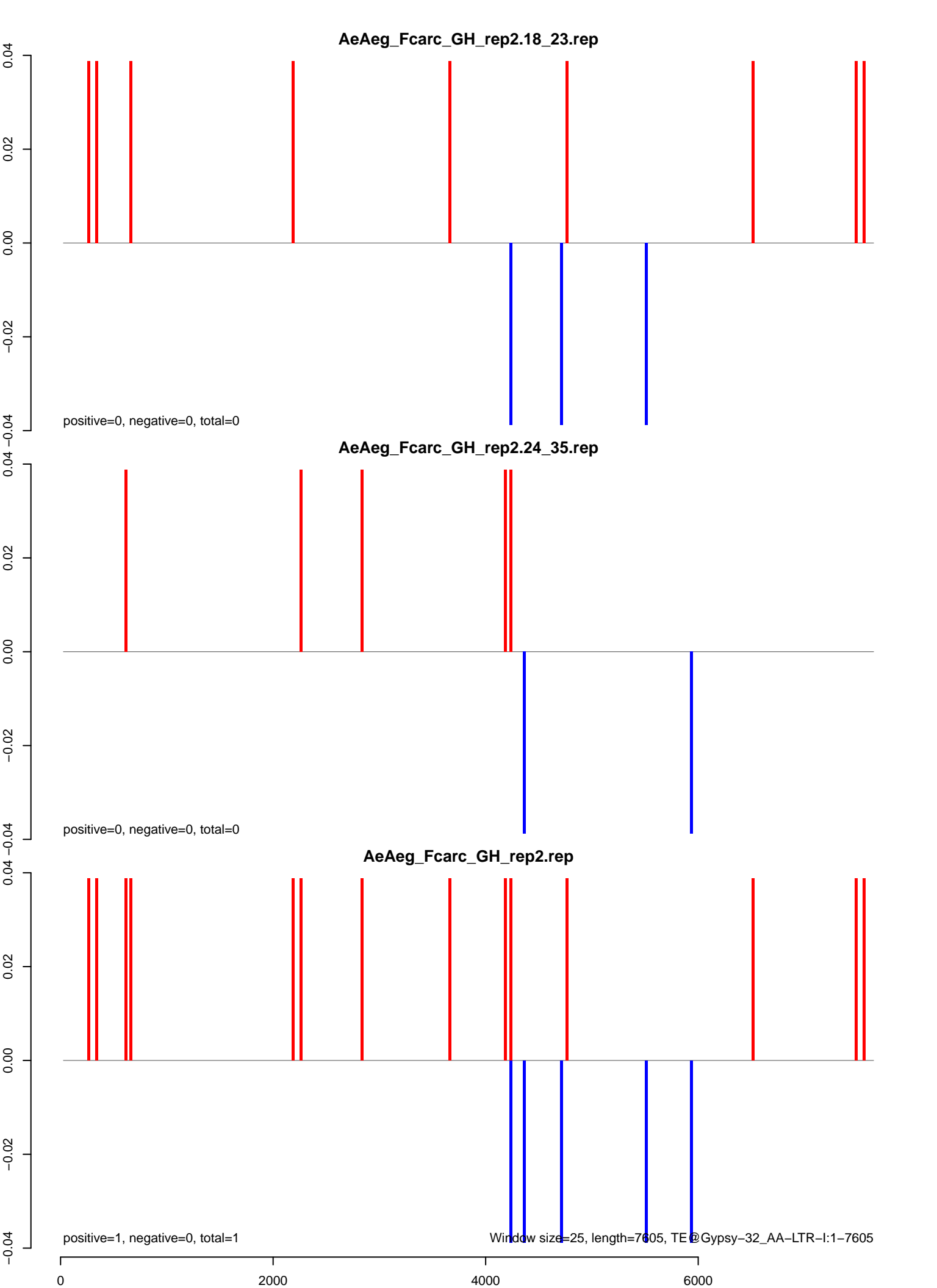

AeAeg_Fcarc_GH_rep2.18_23.rep

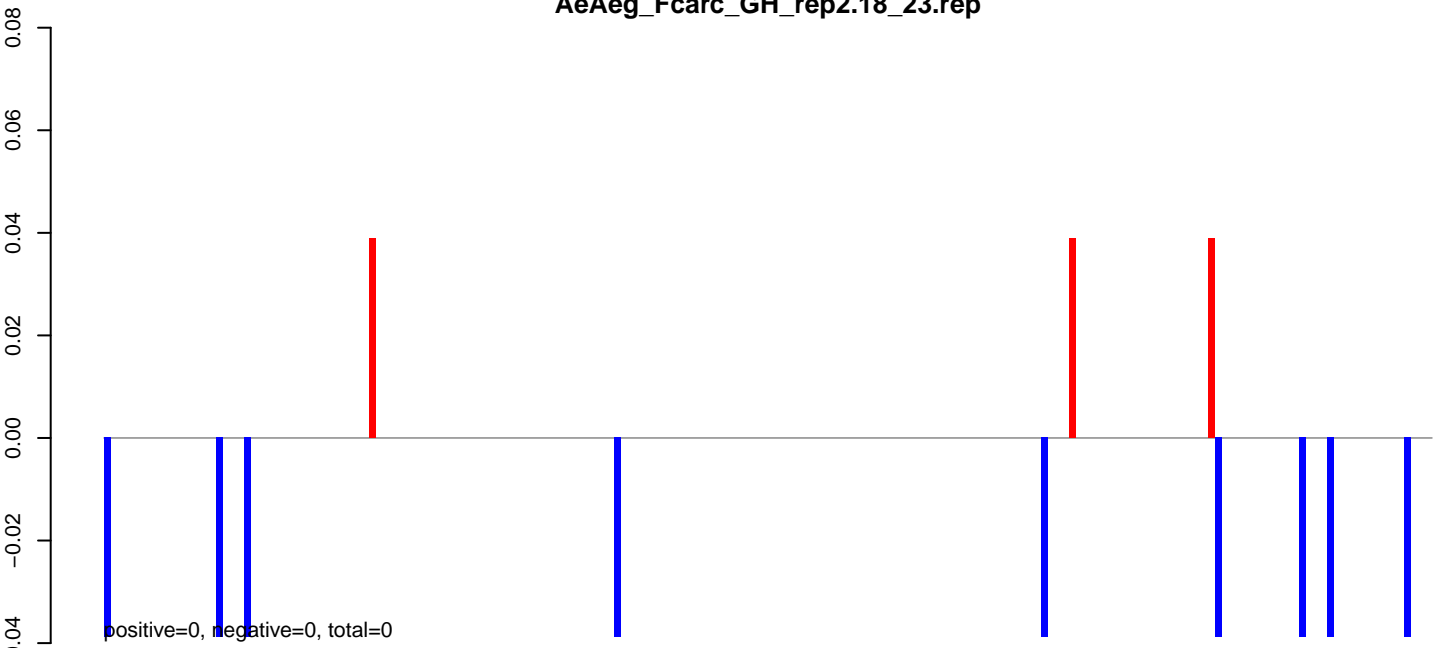

AeAeg_Fcarc_GH_rep2.24_35.rep

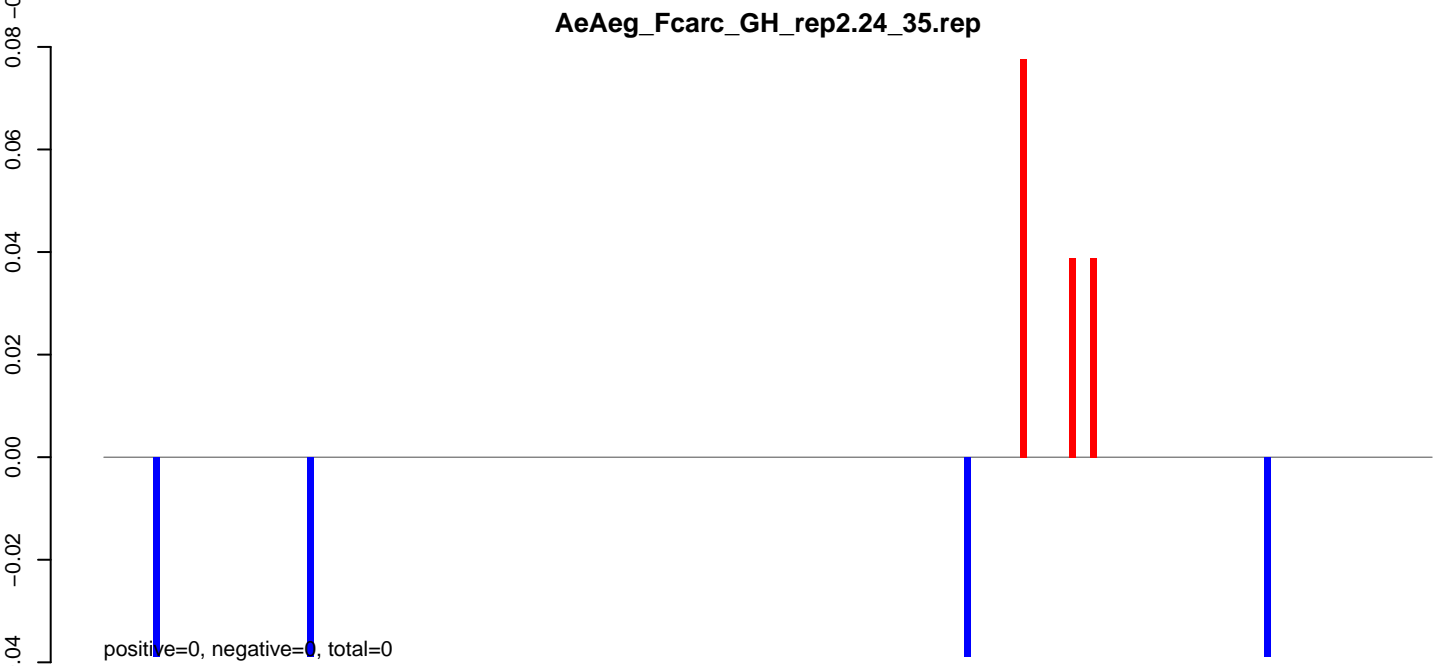

AeAeg_Fcarc_GH_rep2.rep

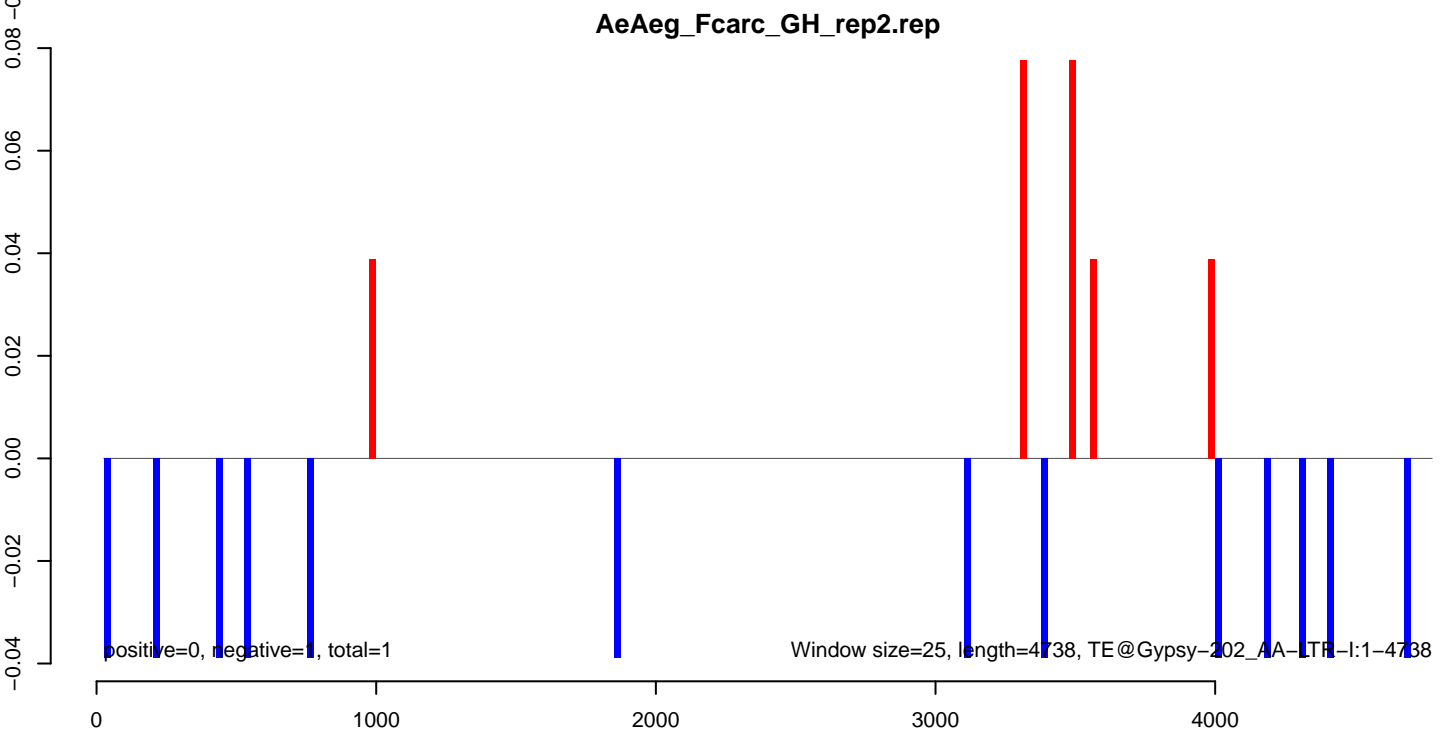

AeAeg_Fcarc_GH_rep2.18_23.rep

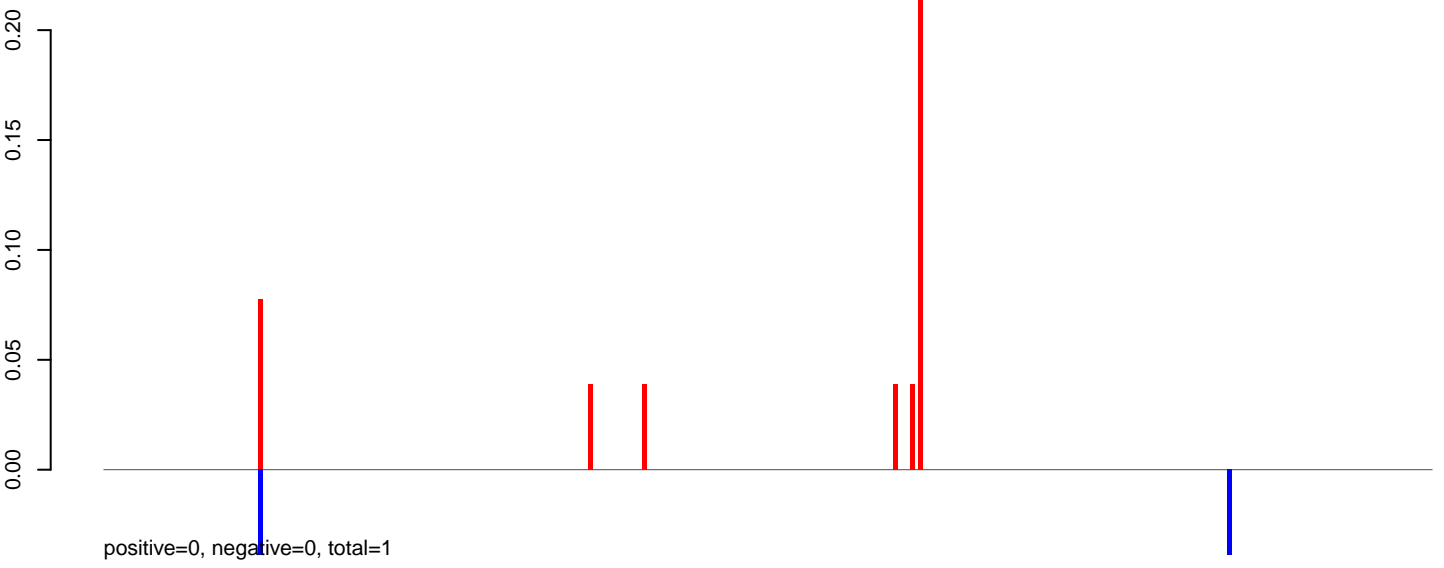

AeAeg_Fcarc_GH_rep2.24_35.rep

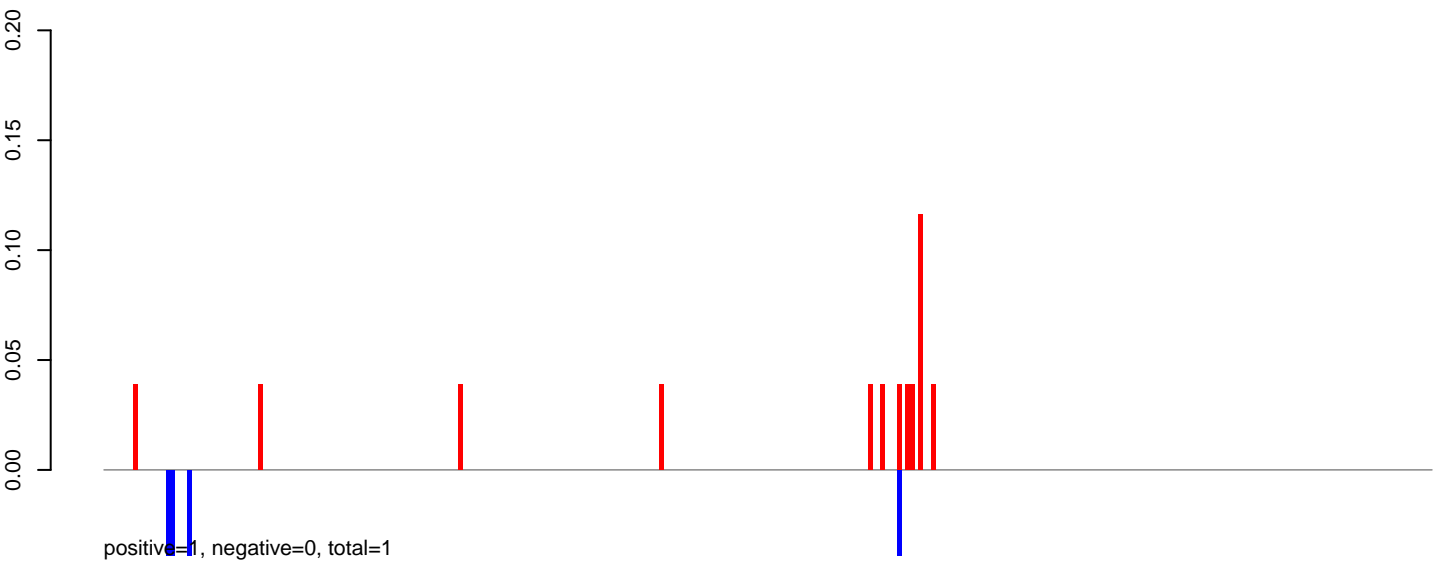

AeAeg_Fcarc_GH_rep2.rep

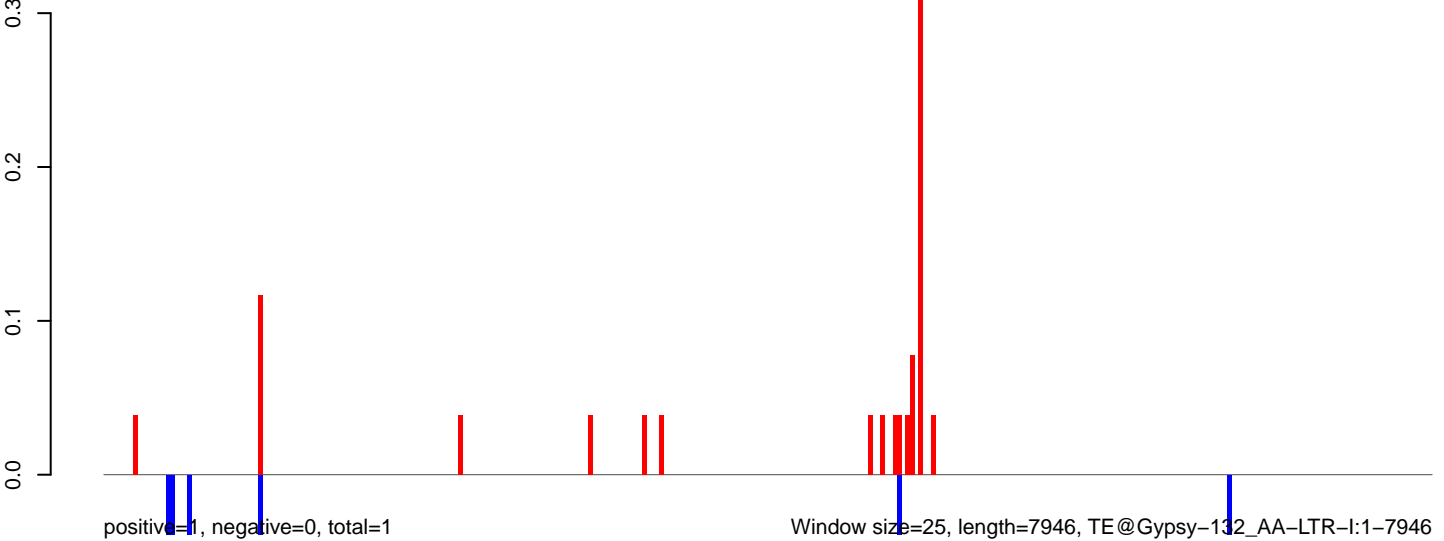

AeAeg_FcArc_GH_rep2.18_23.rep

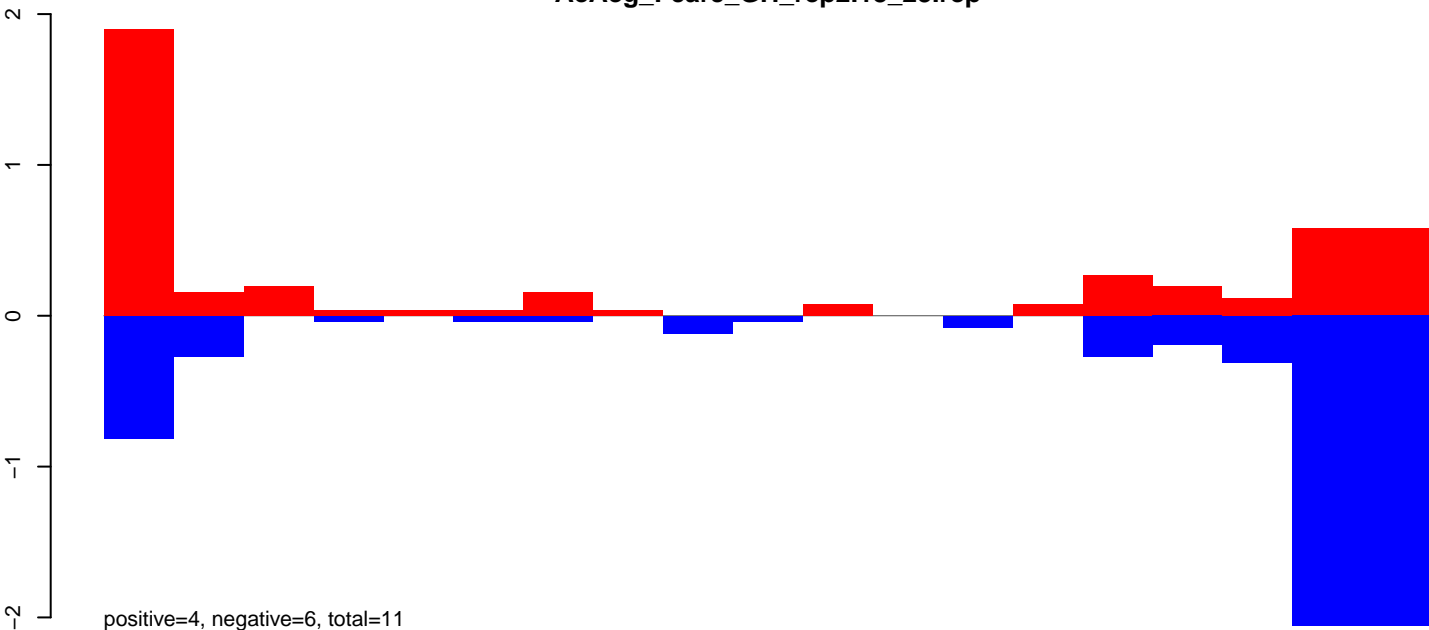

AeAeg_FcArc_GH_rep2.24_35.rep

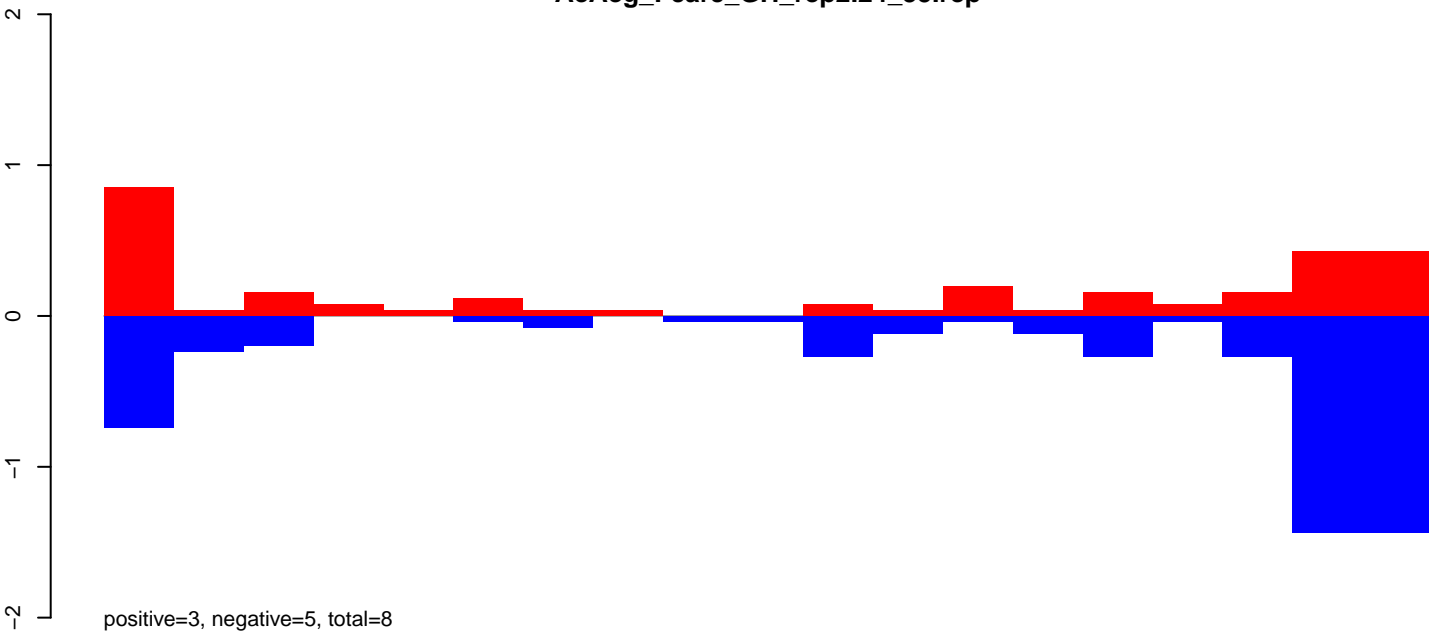

AeAeg_FcArc_GH_rep2.rep

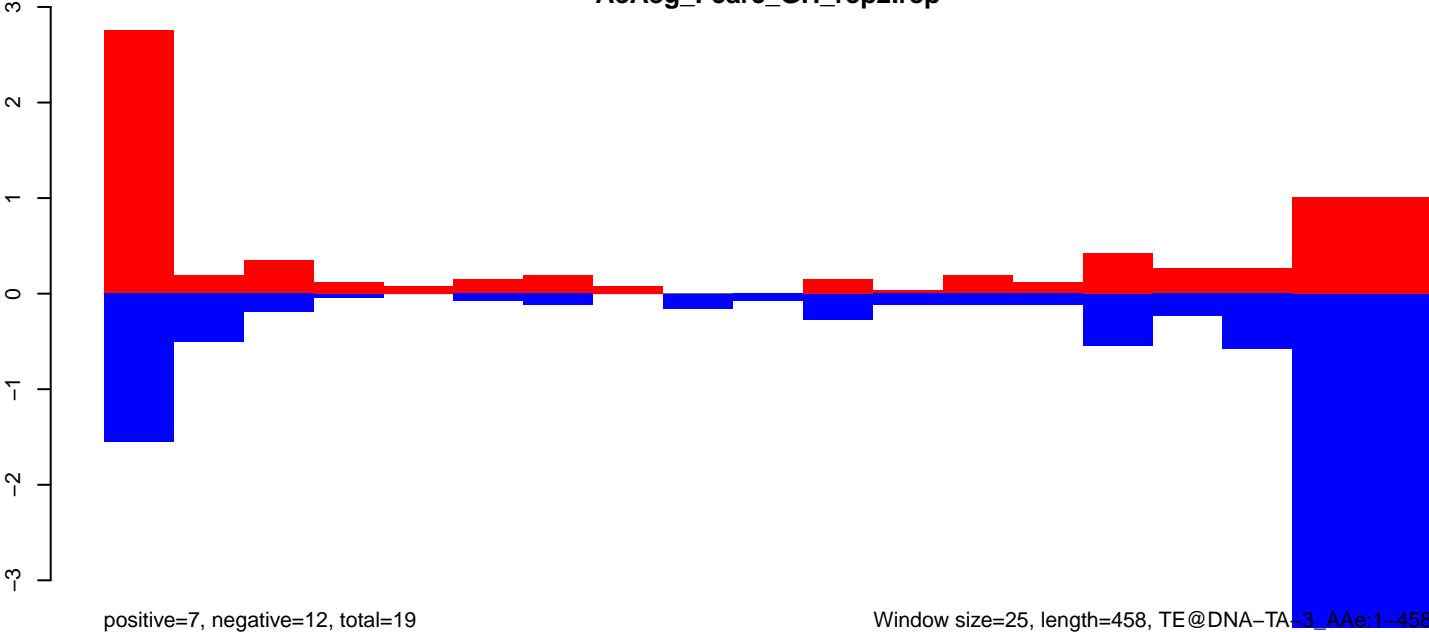

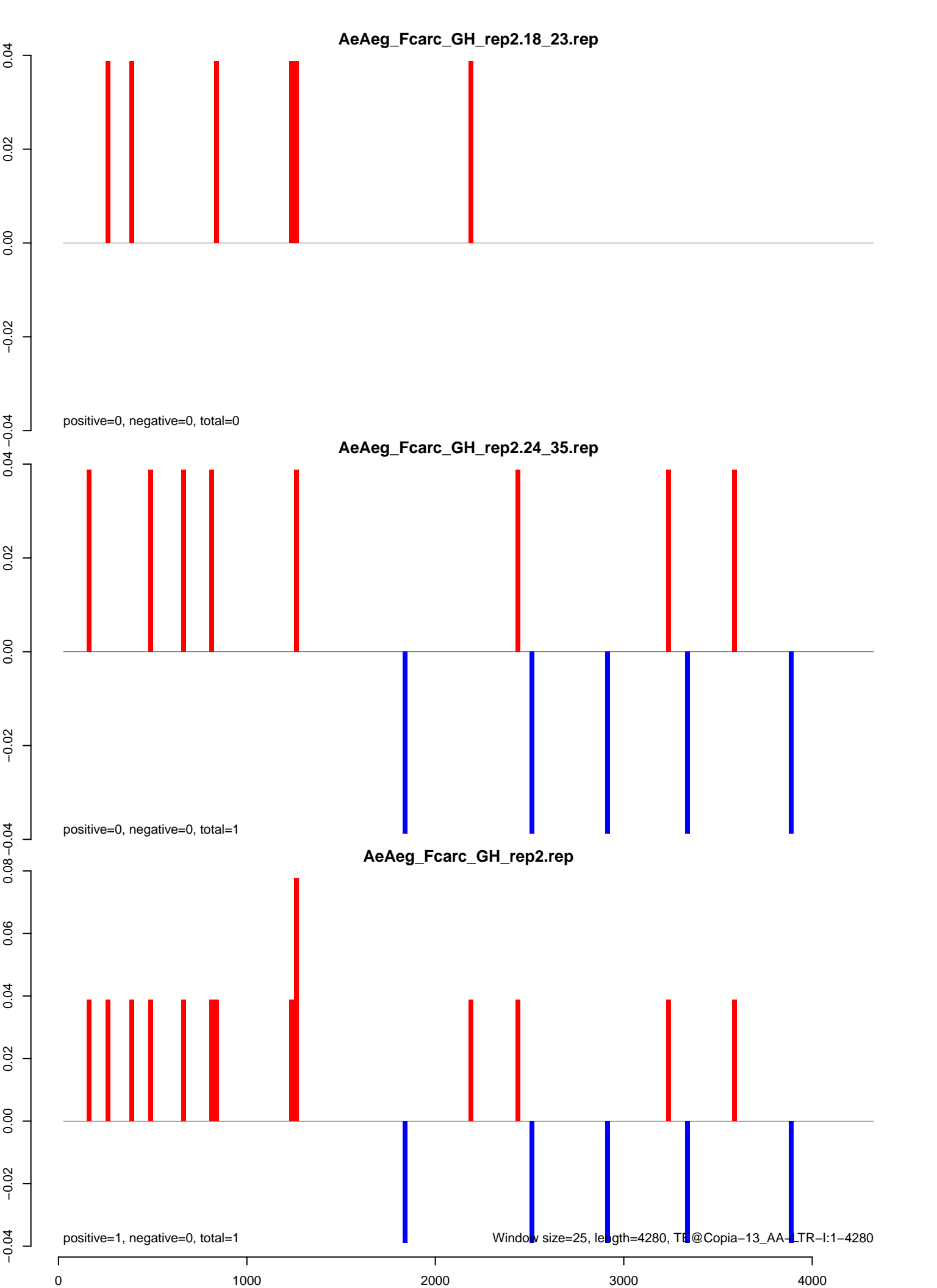

AeAeg_Fcarc_GH_rep2.18_23.rep

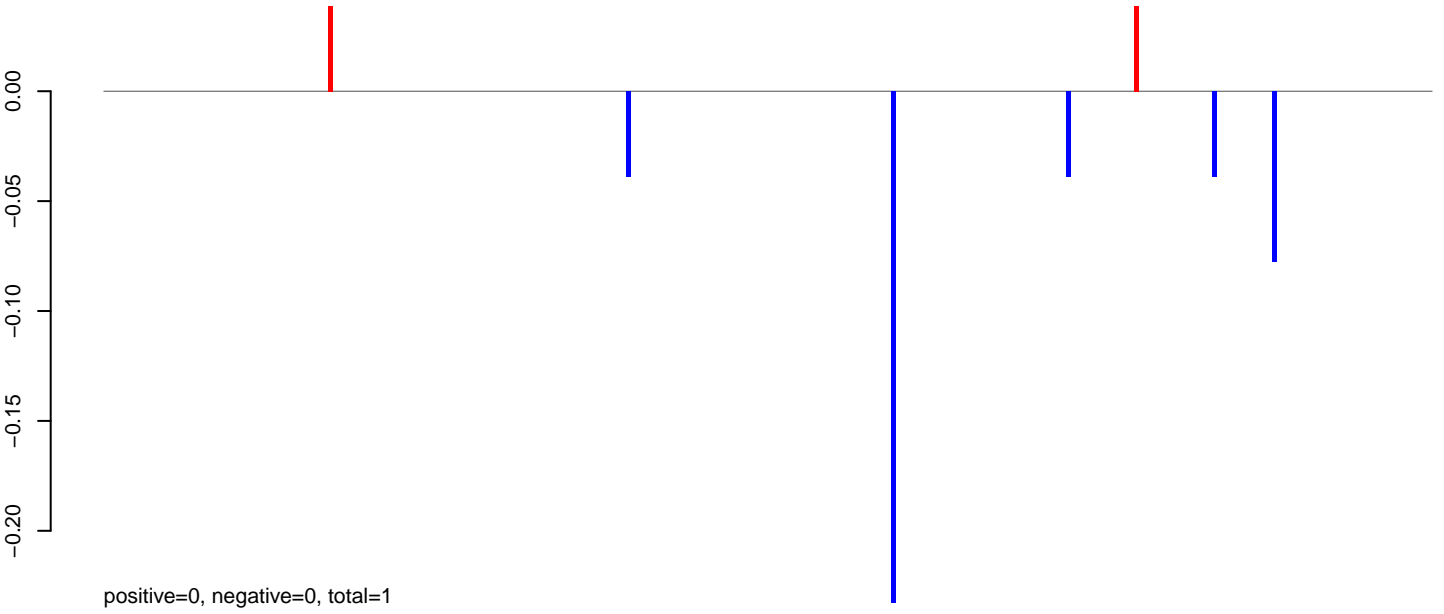

AeAeg_Fcarc_GH_rep2.24_35.rep

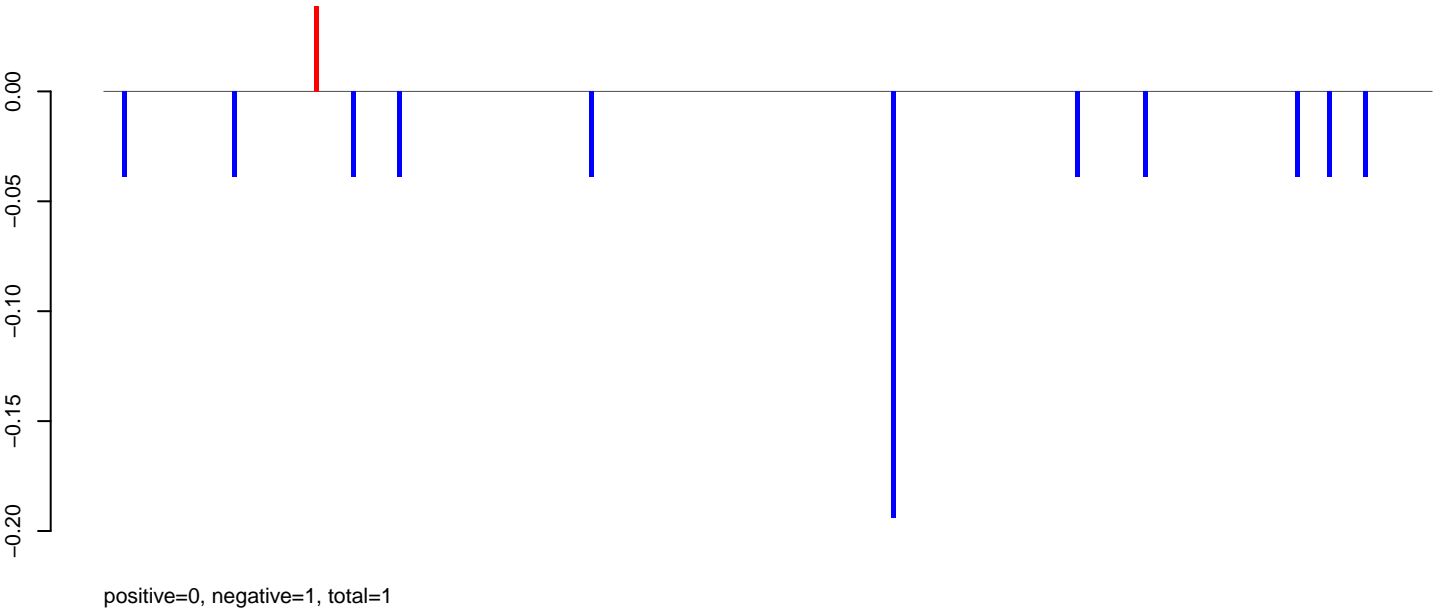

AeAeg_Fcarc_GH_rep2.rep

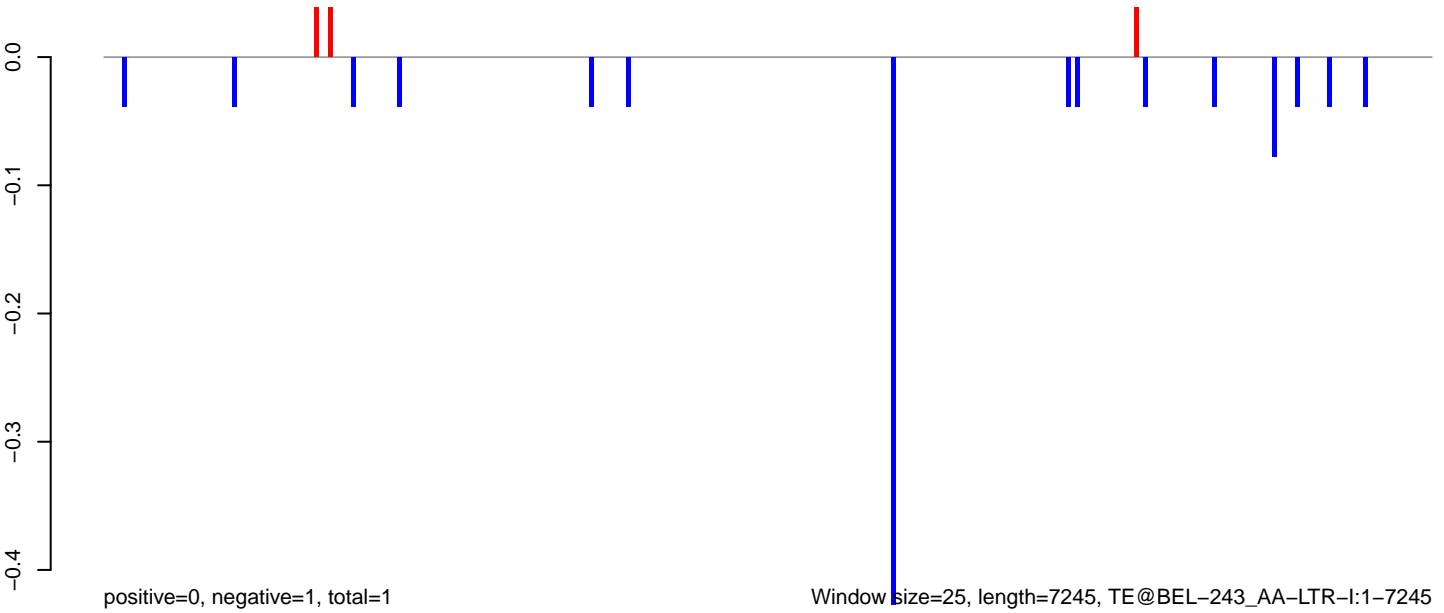

AeAeg_FcArc_GH_rep2.18_23.rep

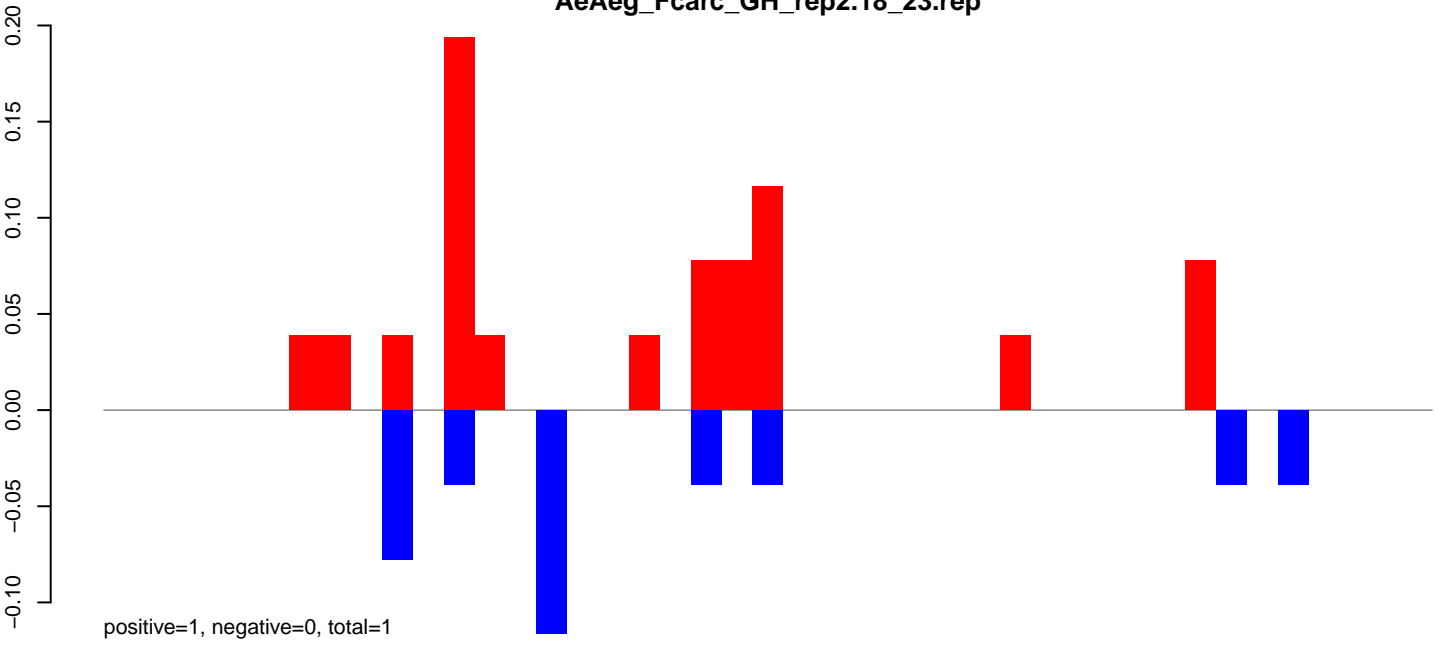

AeAeg_FcArc_GH_rep2.24_35.rep

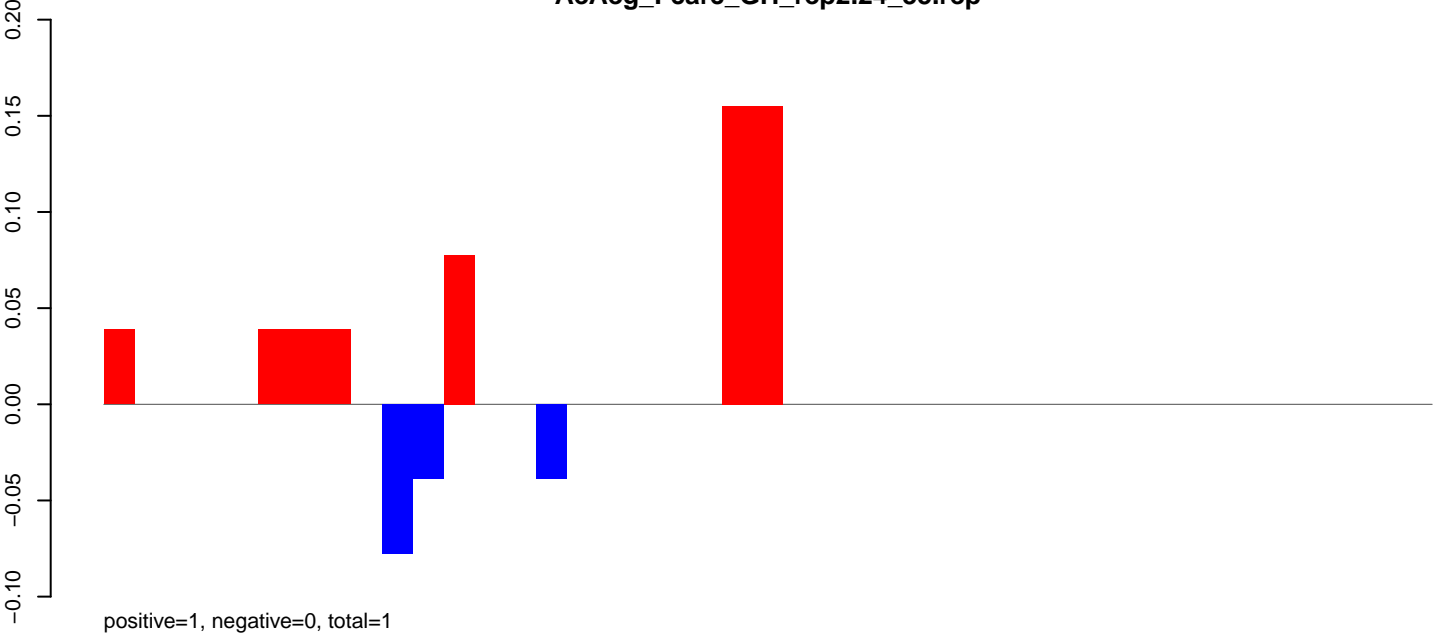

AeAeg_FcArc_GH_rep2.rep

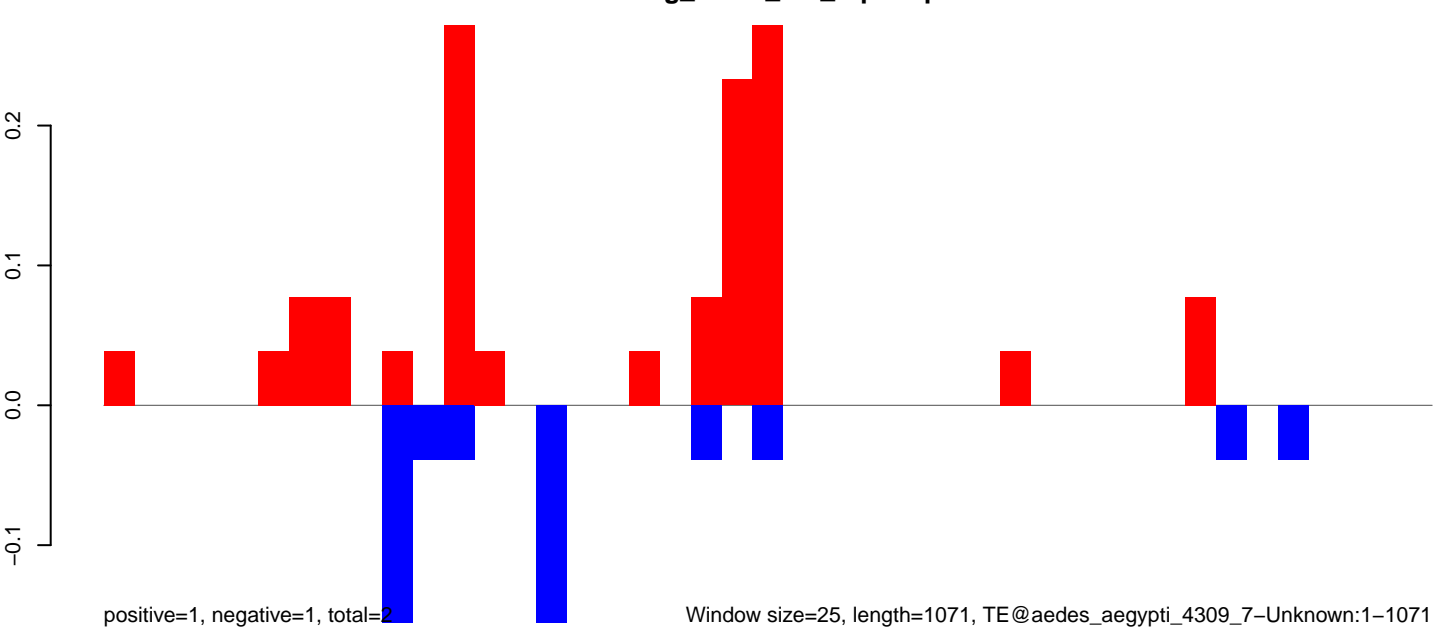

Window size=25, length=1071, TE@aedes_aegypti_4309_7-Unknown:1-1071

AeAeg_Fcarc_GH_rep2.18_23.rep

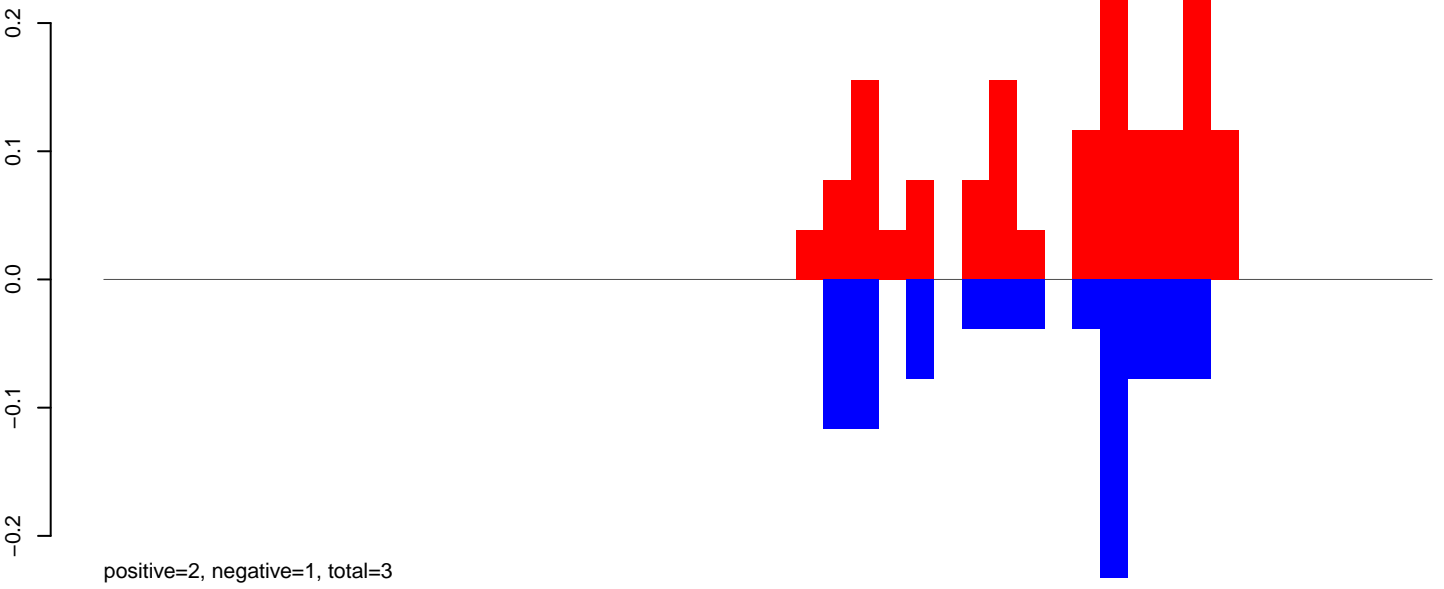

AeAeg_Fcarc_GH_rep2.24_35.rep

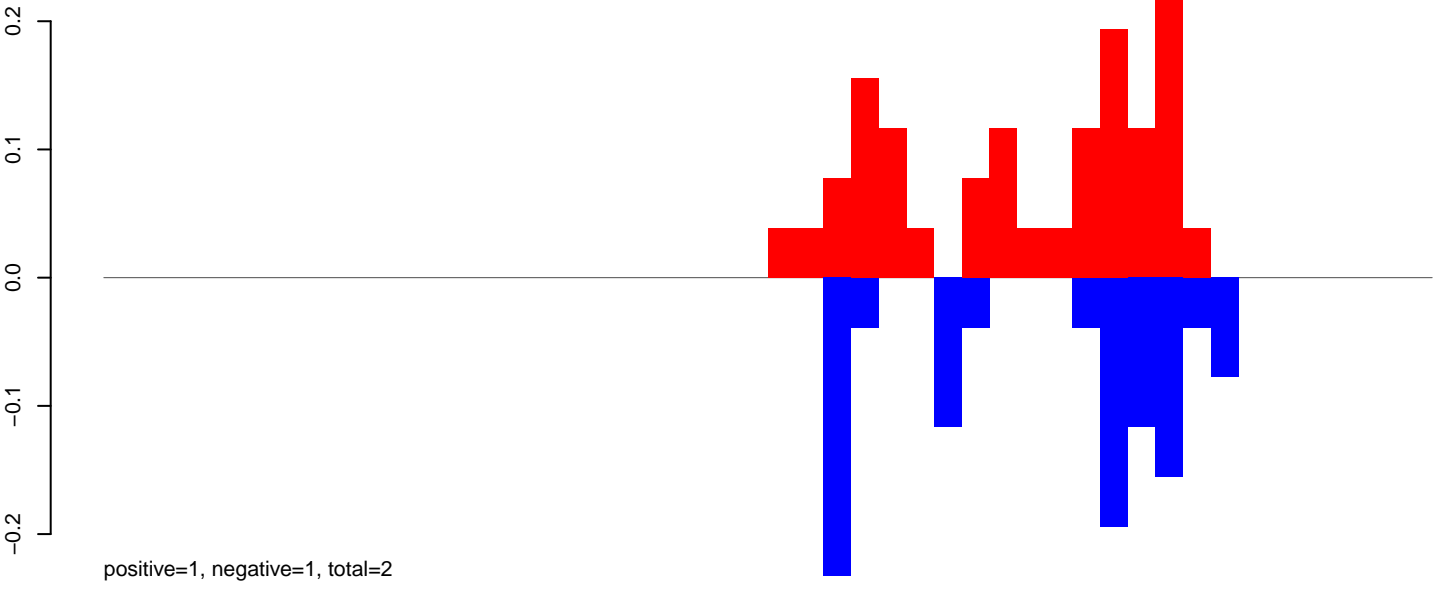

AeAeg_Fcarc_GH_rep2.rep

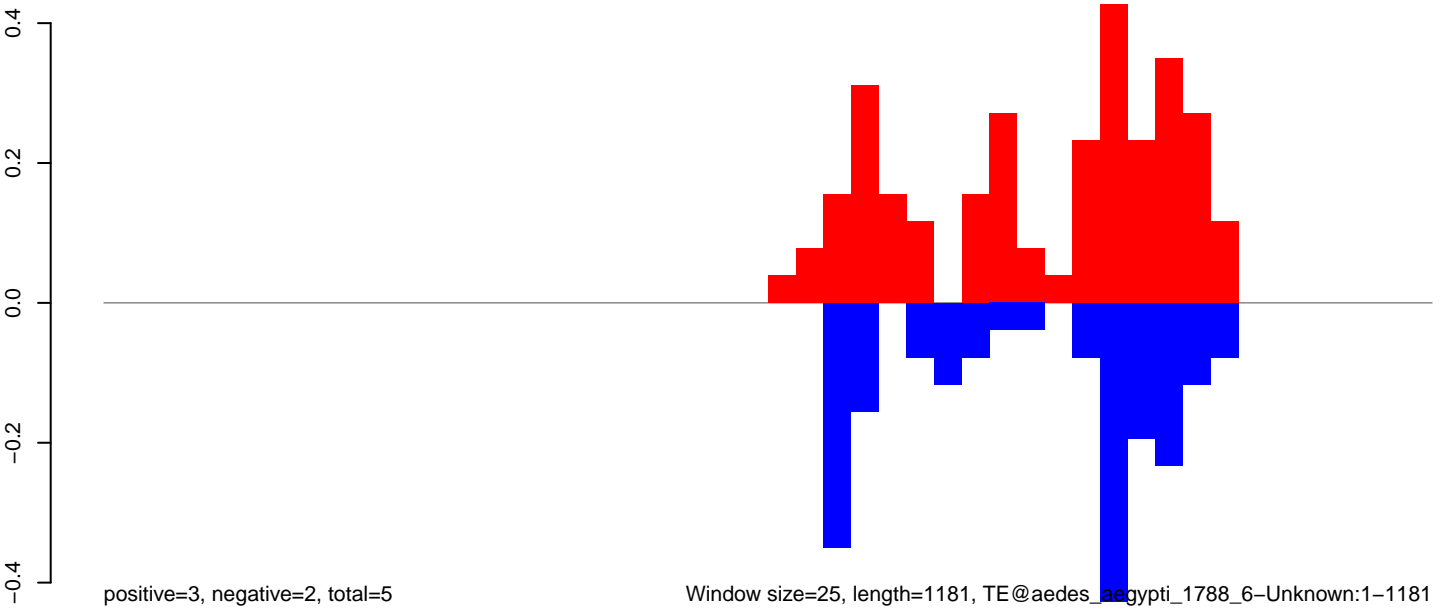

AeAeg_FcArc_GH_rep2.18_23.rep

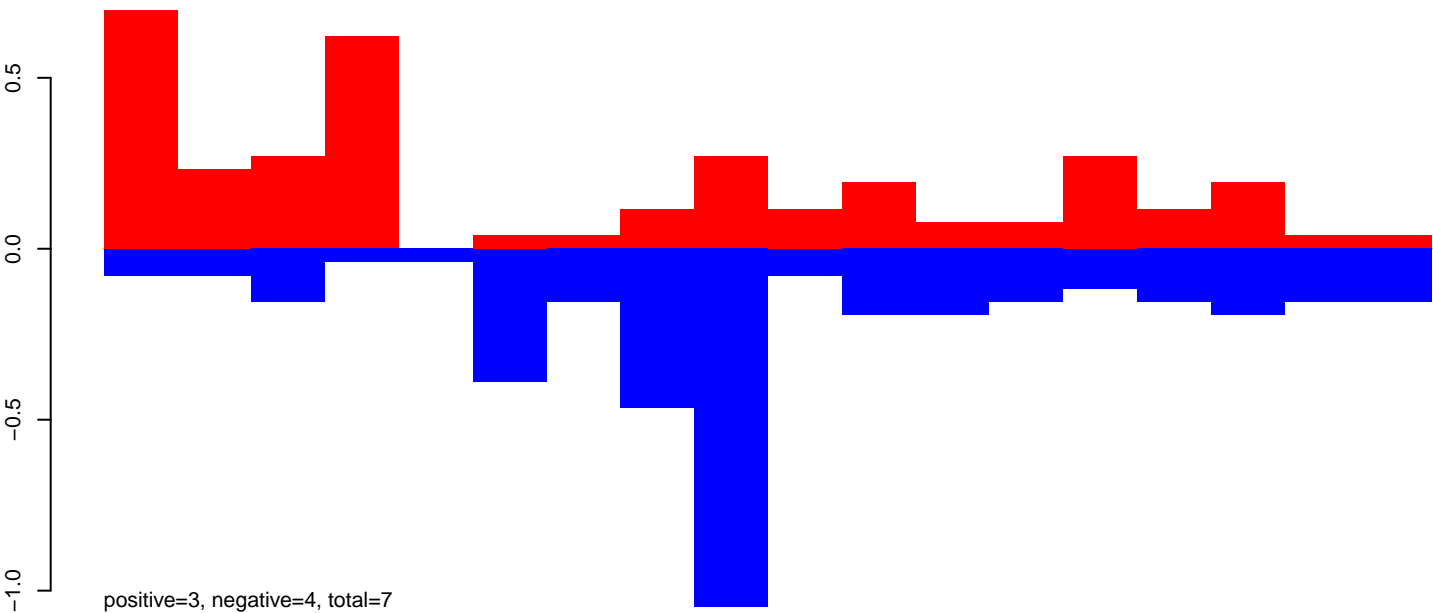

AeAeg_FcArc_GH_rep2.24_35.rep

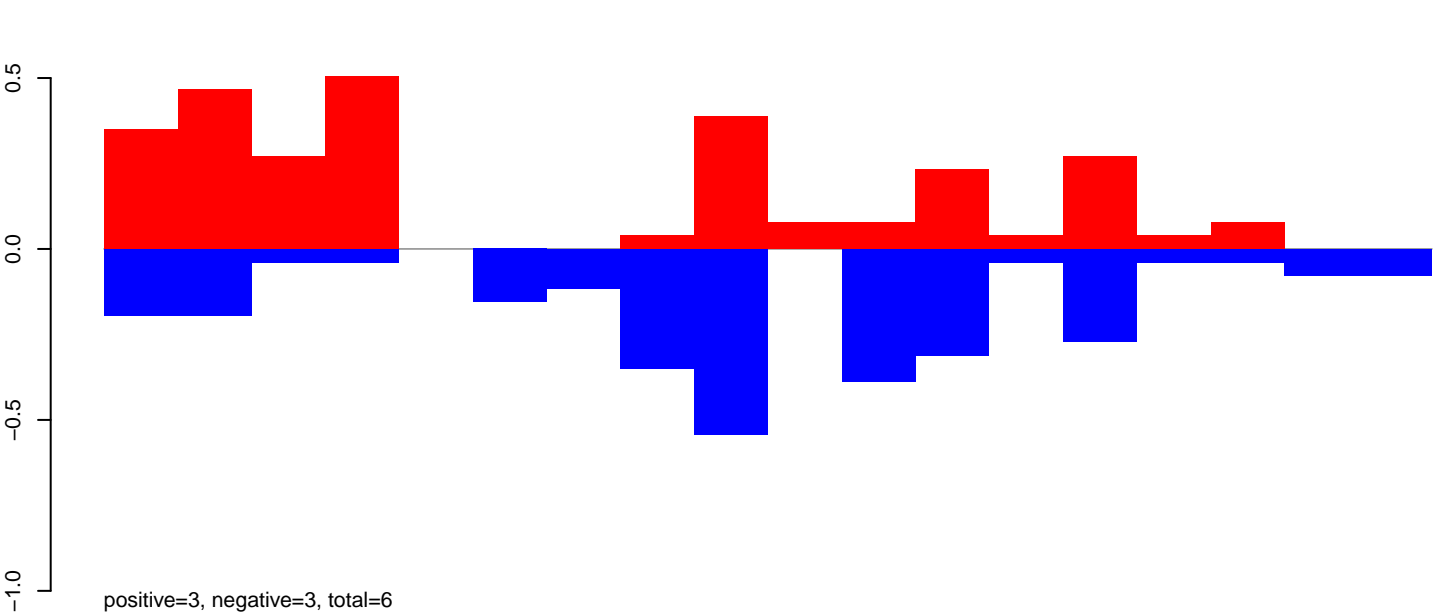

AeAeg_FcArc_GH_rep2.rep

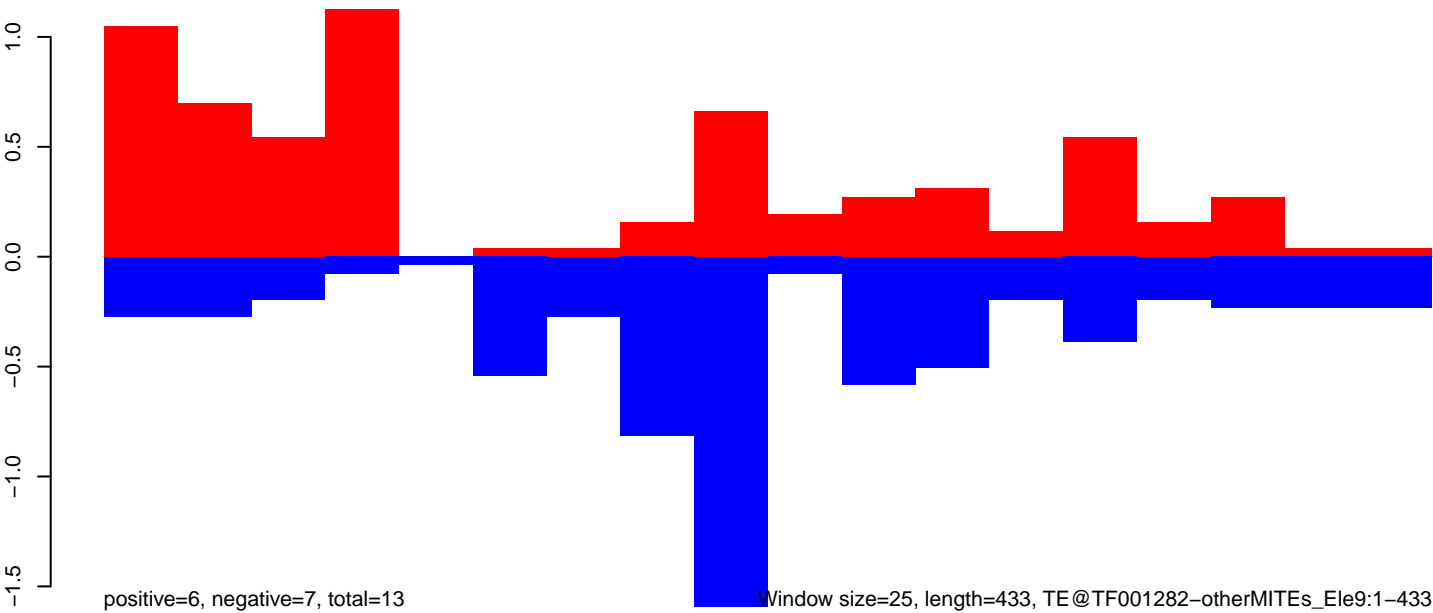

100

200

300

400

AeAeg_Fcarc_GH_rep2.18_23.rep

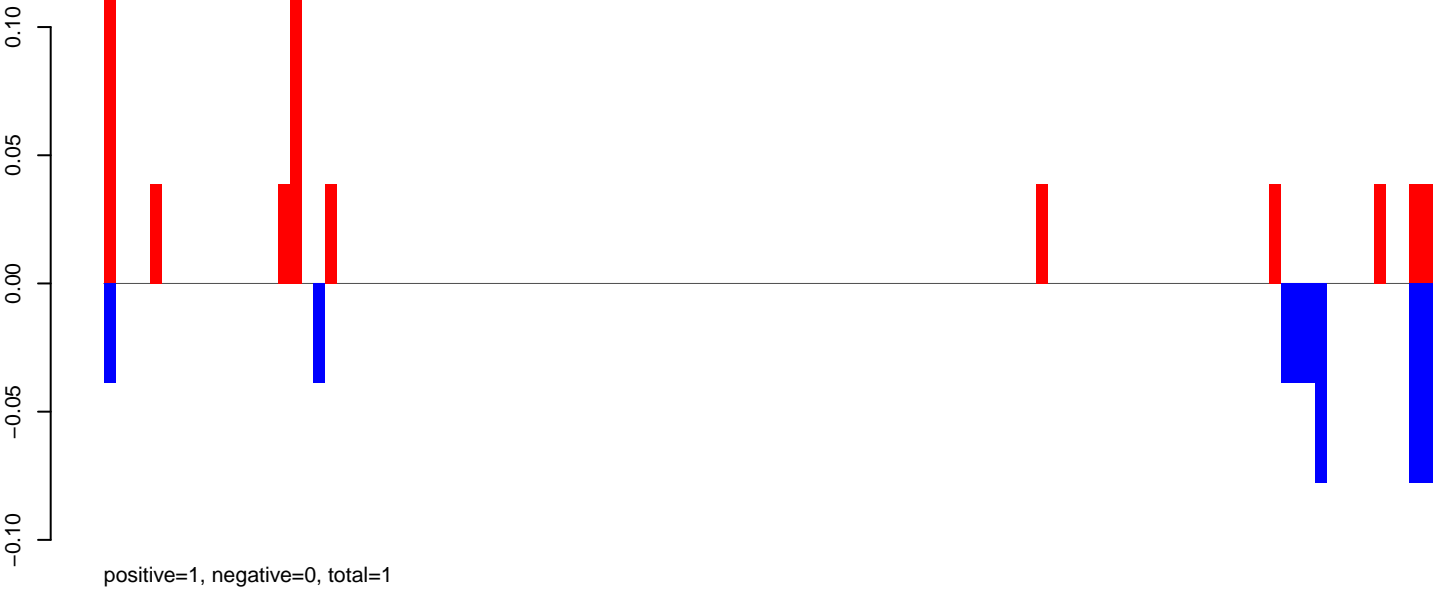

AeAeg_Fcarc_GH_rep2.24_35.rep

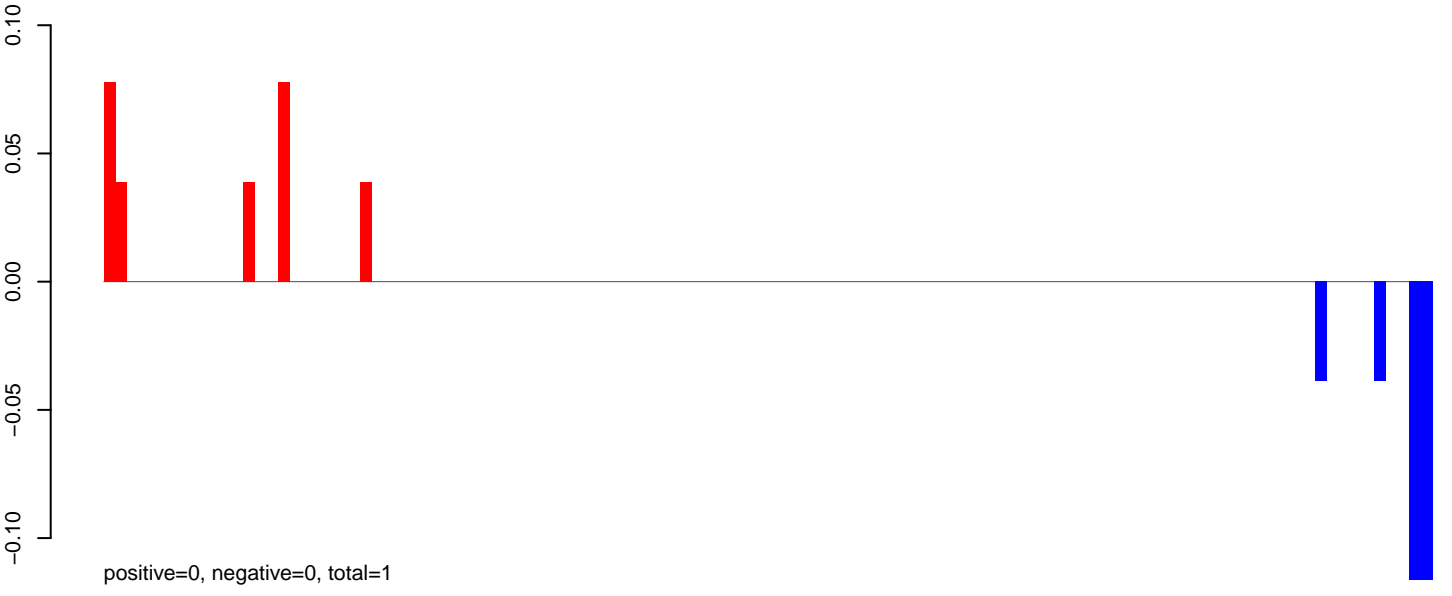

AeAeg_Fcarc_GH_rep2.rep



AeAeg_FcArc_GH_rep2.18_23.rep

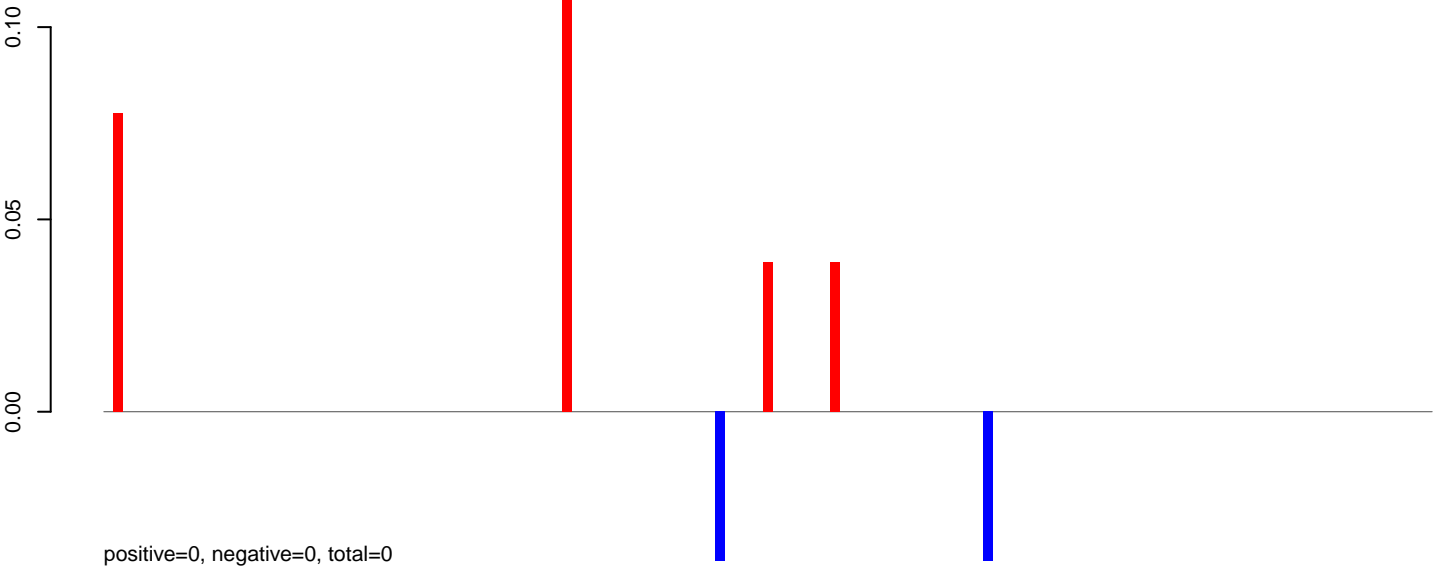

AeAeg_FcArc_GH_rep2.24_35.rep

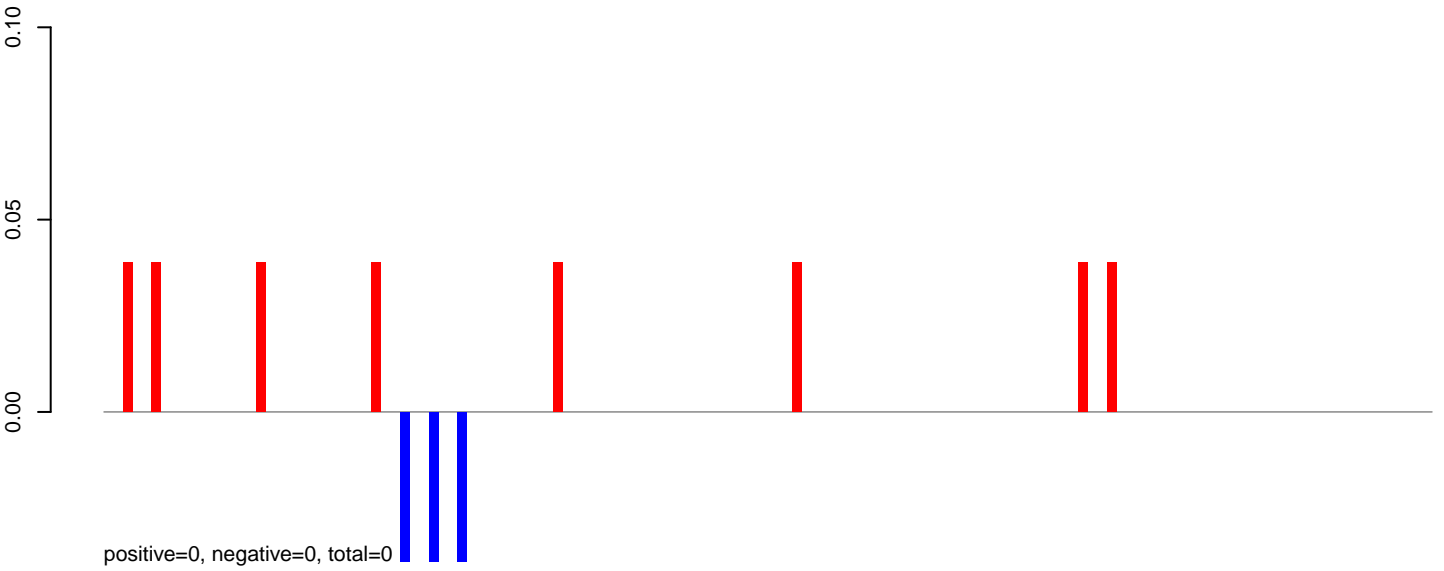

AeAeg_FcArc_GH_rep2.rep

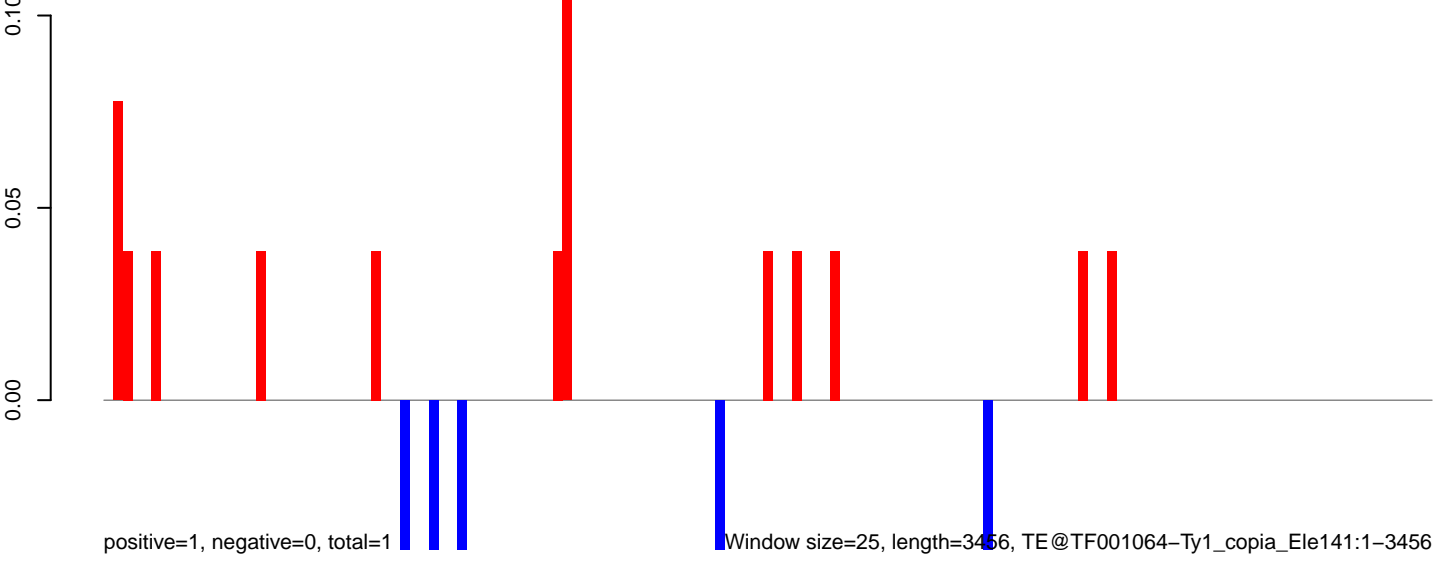

AeAeg_FcArc_GH_rep2.18_23.rep

0.3
0.2
0.1
0.0
-0.1
-0.2
-0.3
-0.4

positive=1, negative=1, total=2

AeAeg_FcArc_GH_rep2.24_35.rep

0.3
0.2
0.1
0.0
-0.1
-0.2
-0.3
-0.4

positive=1, negative=1, total=2

AeAeg_FcArc_GH_rep2.rep

0.4
0.2
0.0
-0.2
-0.4
-0.6

positive=2, negative=2, total=4

Window size=25, length=573, TE@TF000744-mTA_Ele20:1-573

100 200 300 400 500 600

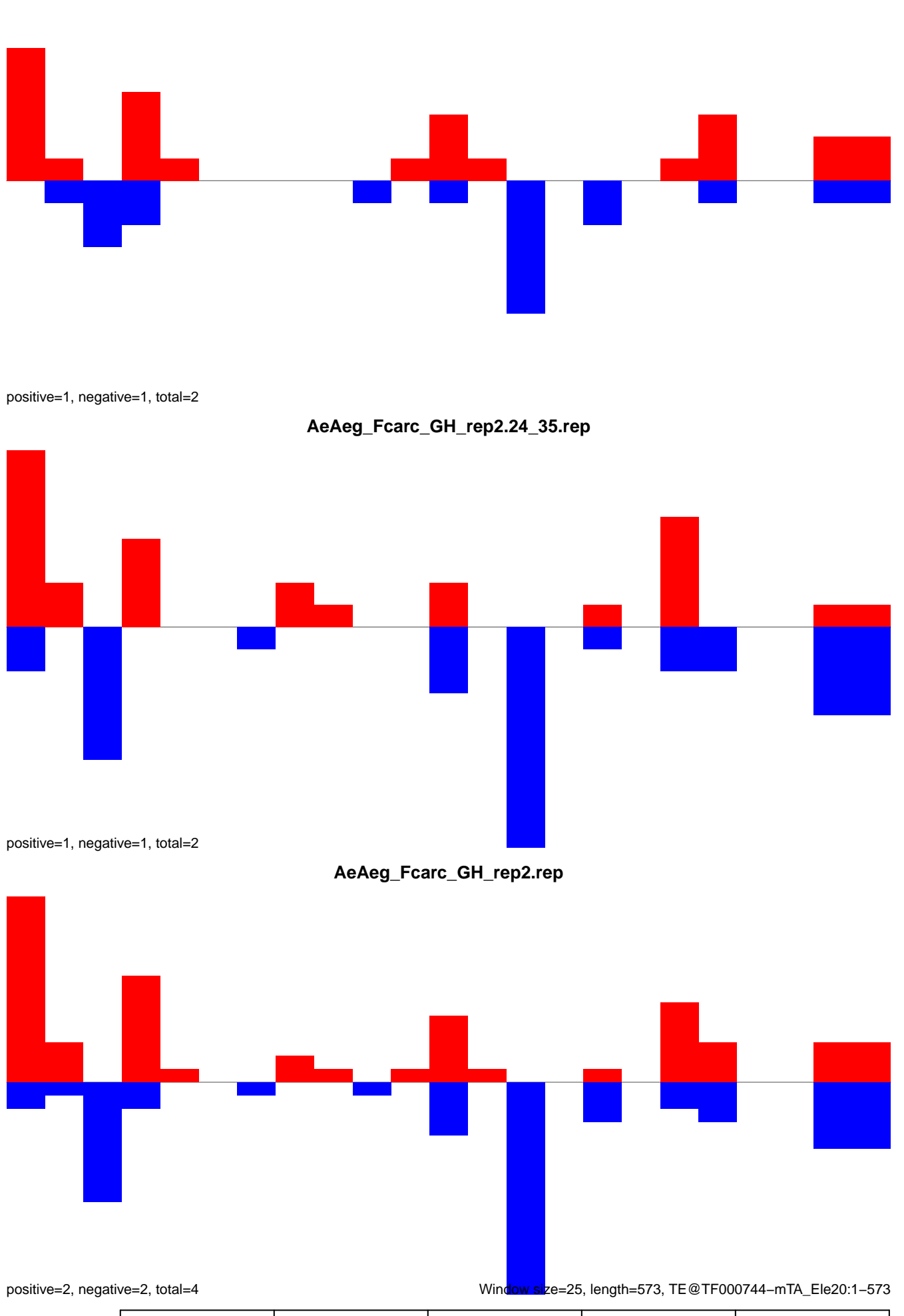

AeAeg_Fcarc_GH_rep2.18_23.rep

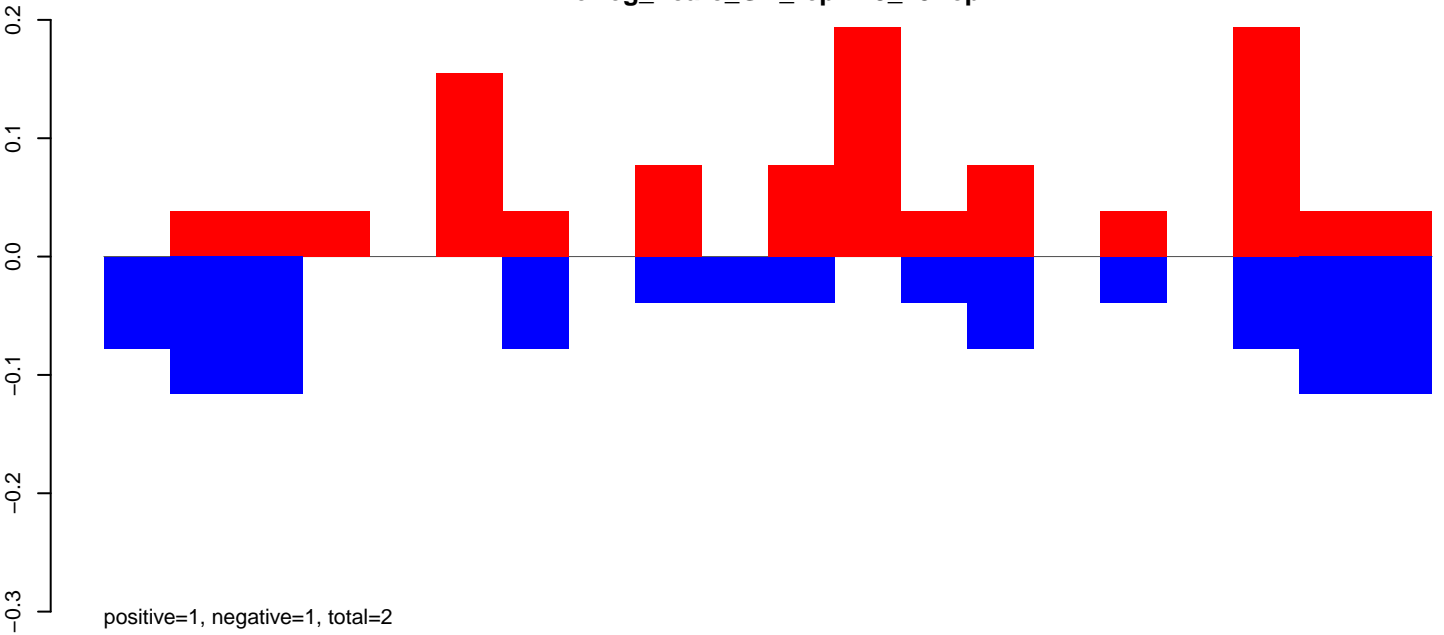

AeAeg_Fcarc_GH_rep2.24_35.rep

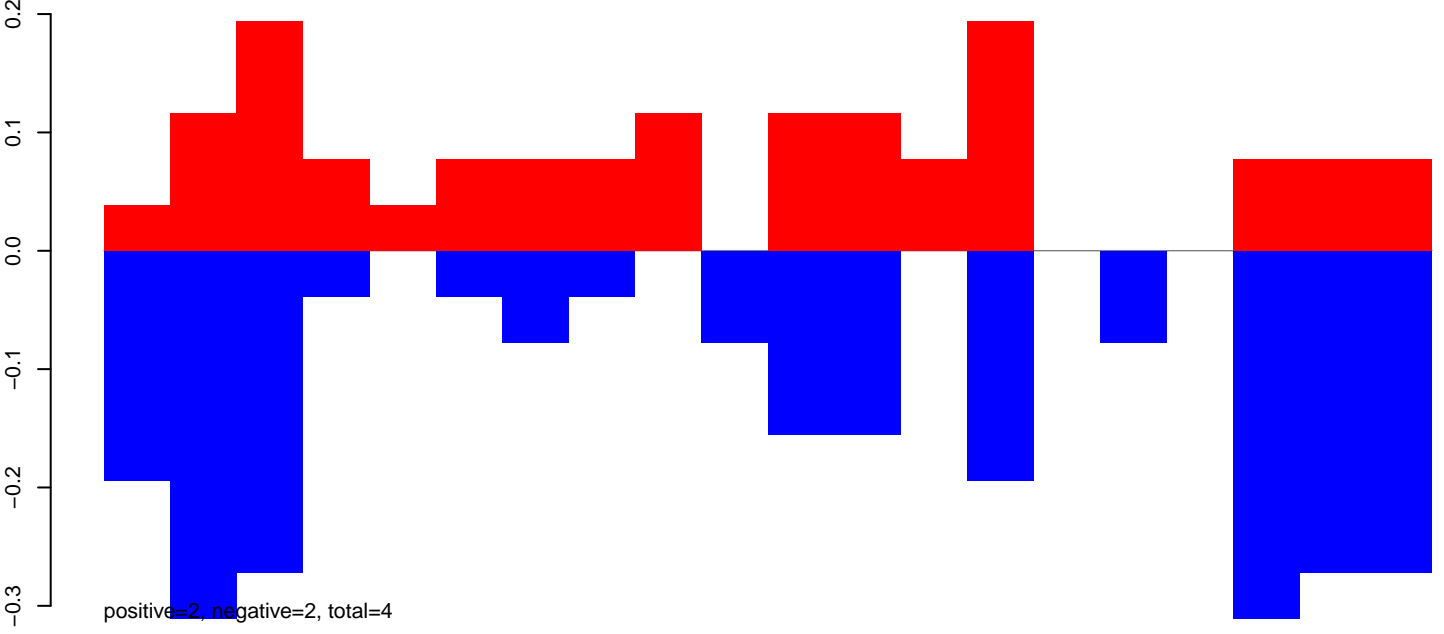

AeAeg_Fcarc_GH_rep2.rep

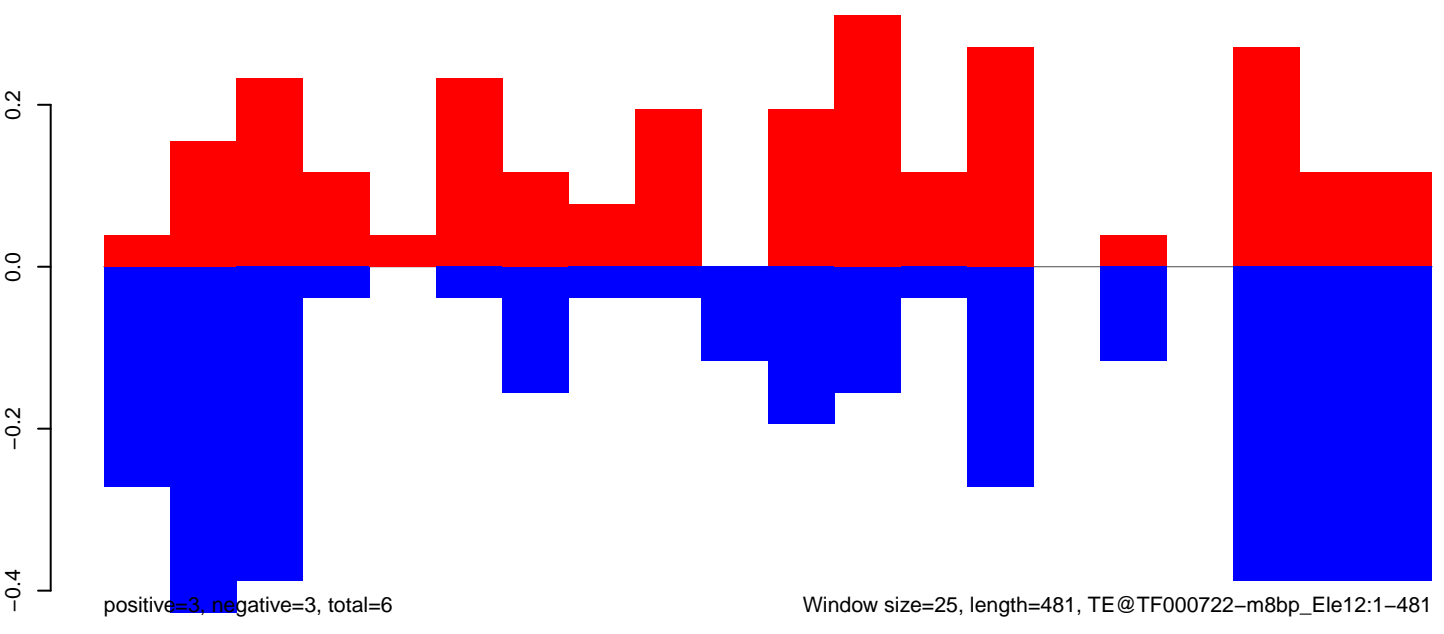

Window size=25, length=481, TE@TF000722-m8bp_Ele12:1-481

100 200 300 400 500

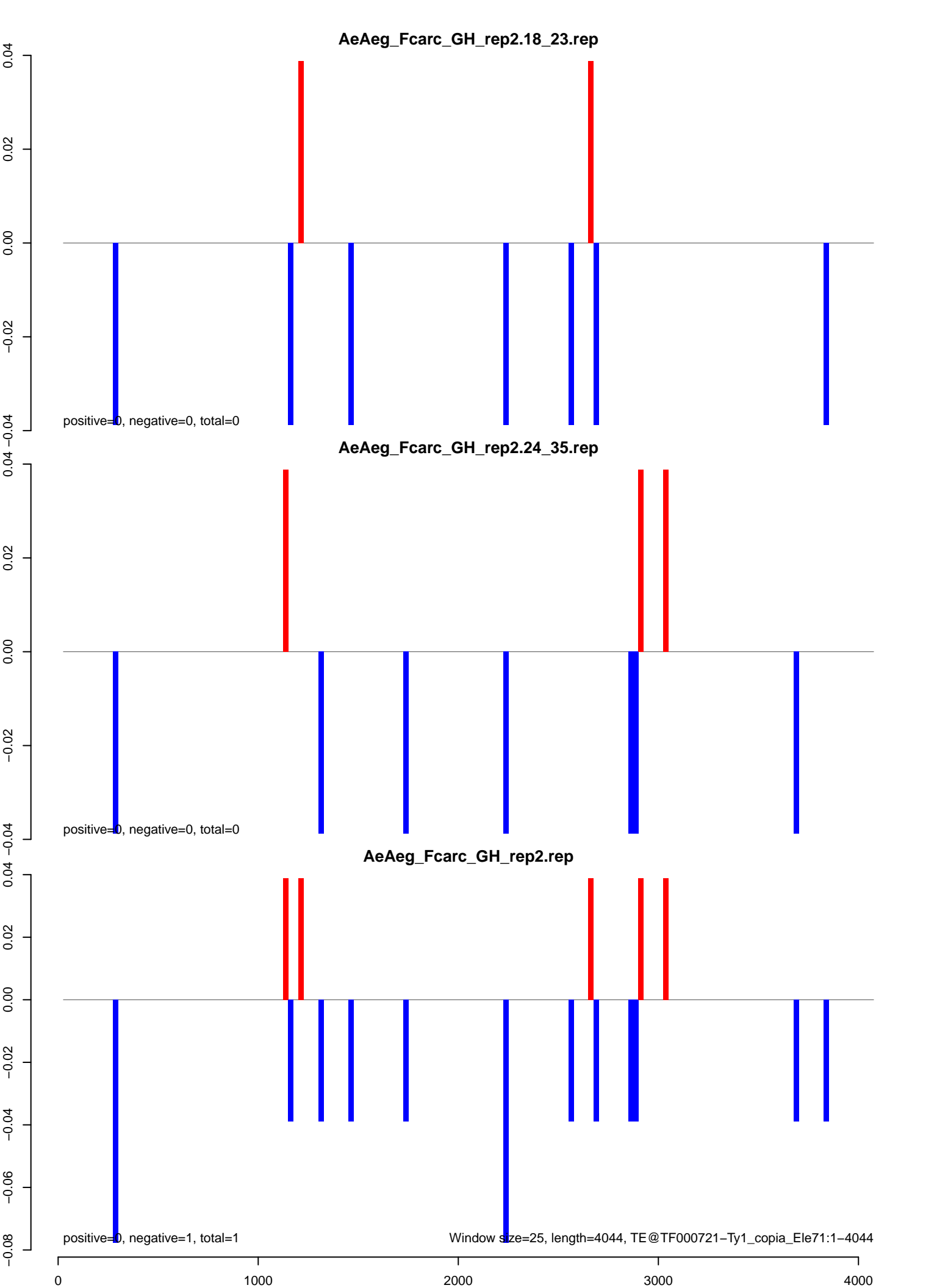

AeAeg_Fcarc_GH_rep2.18_23.rep

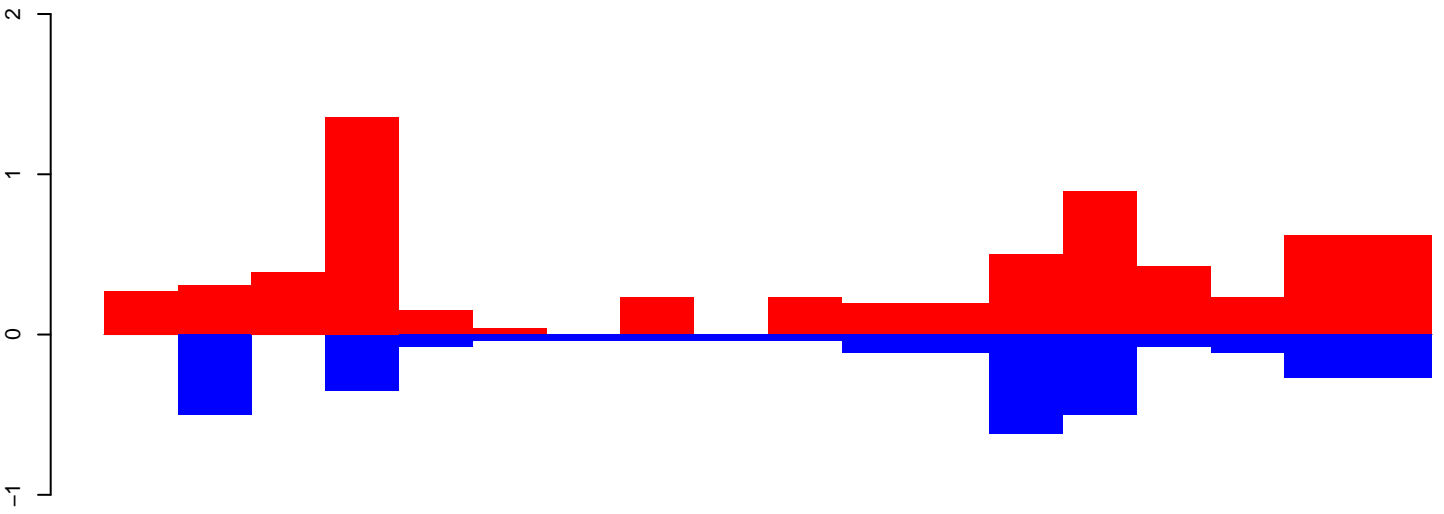

positive=7, negative=3, total=10

AeAeg_Fcarc_GH_rep2.24_35.rep

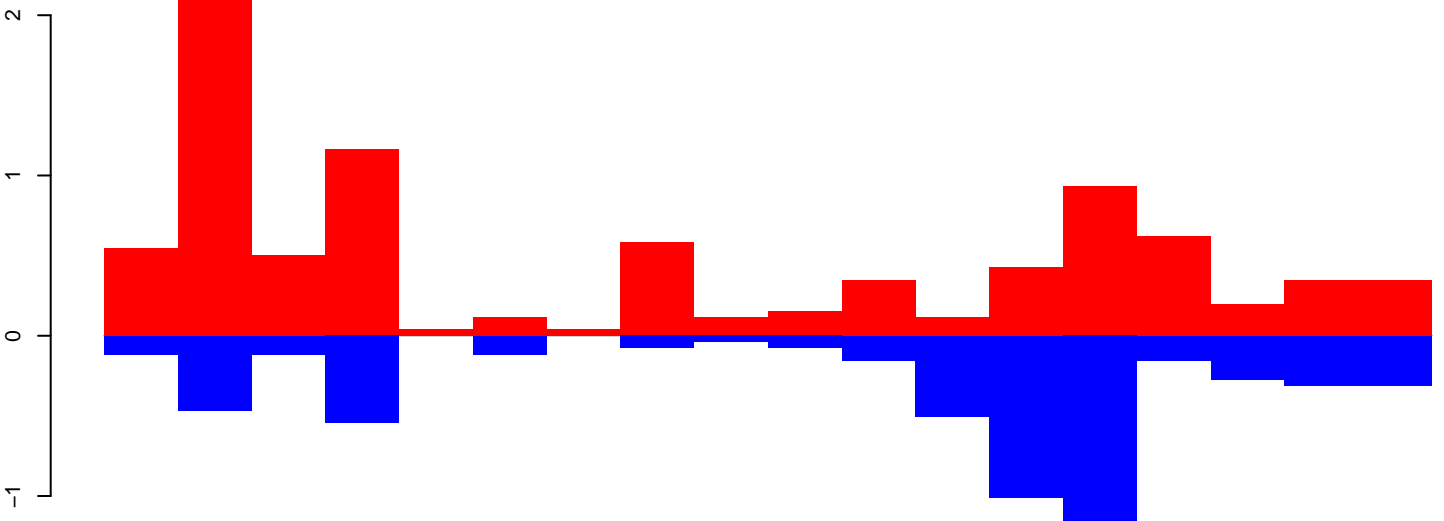

positive=9, negative=6, total=15

AeAeg_Fcarc_GH_rep2.rep

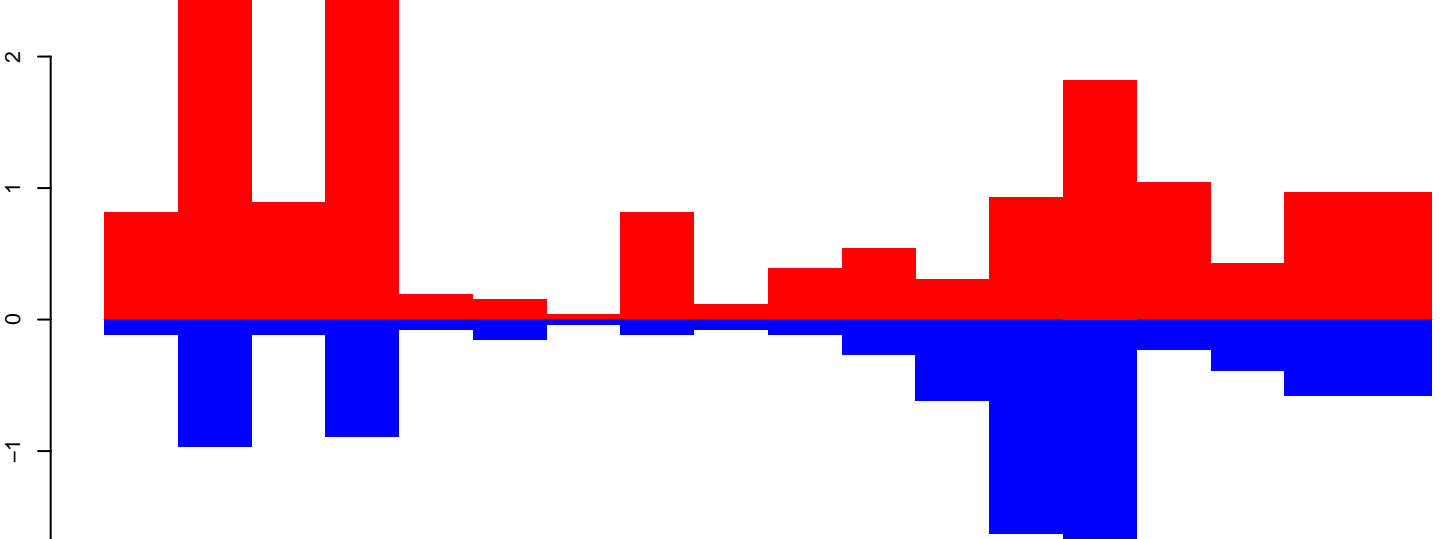

positive=16, negative=9, total=24

Window size=25, length=431, TE@TF000708-m8bp_Ele5:1-431

AeAeg_Fcarc_GH_rep2.18_23.rep

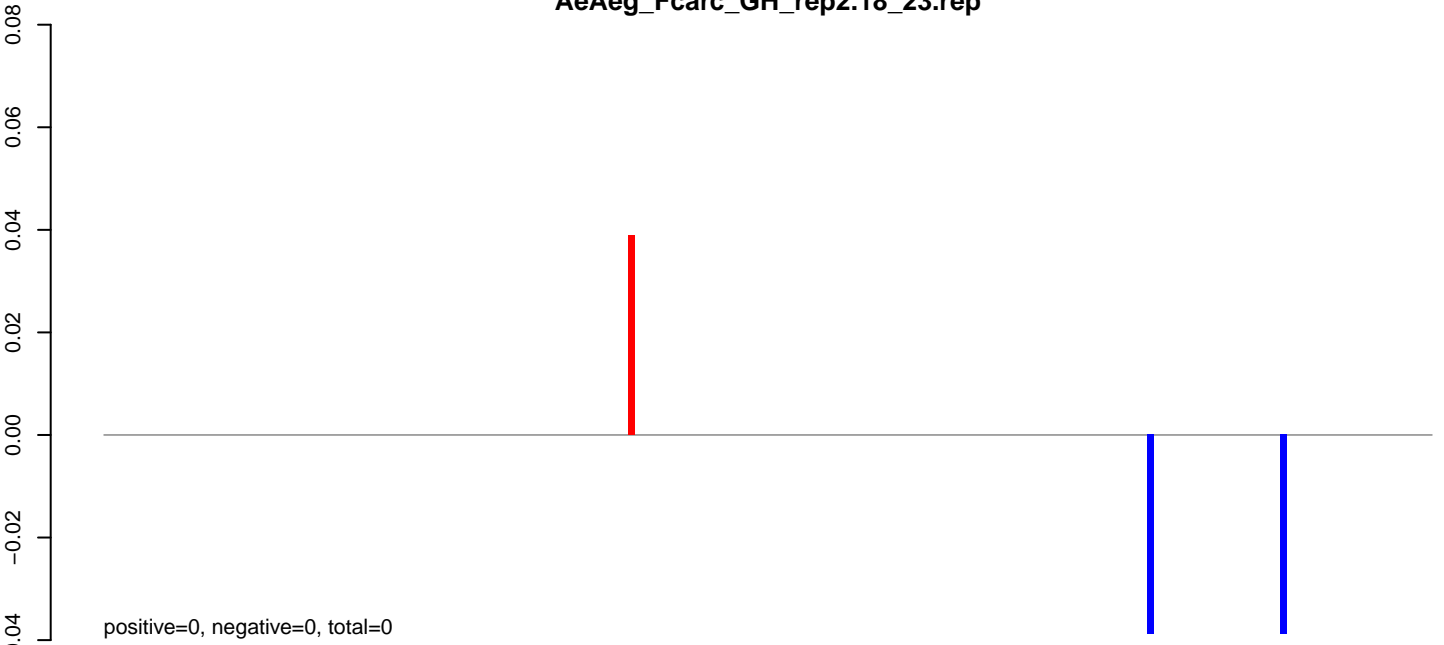

AeAeg_Fcarc_GH_rep2.24_35.rep

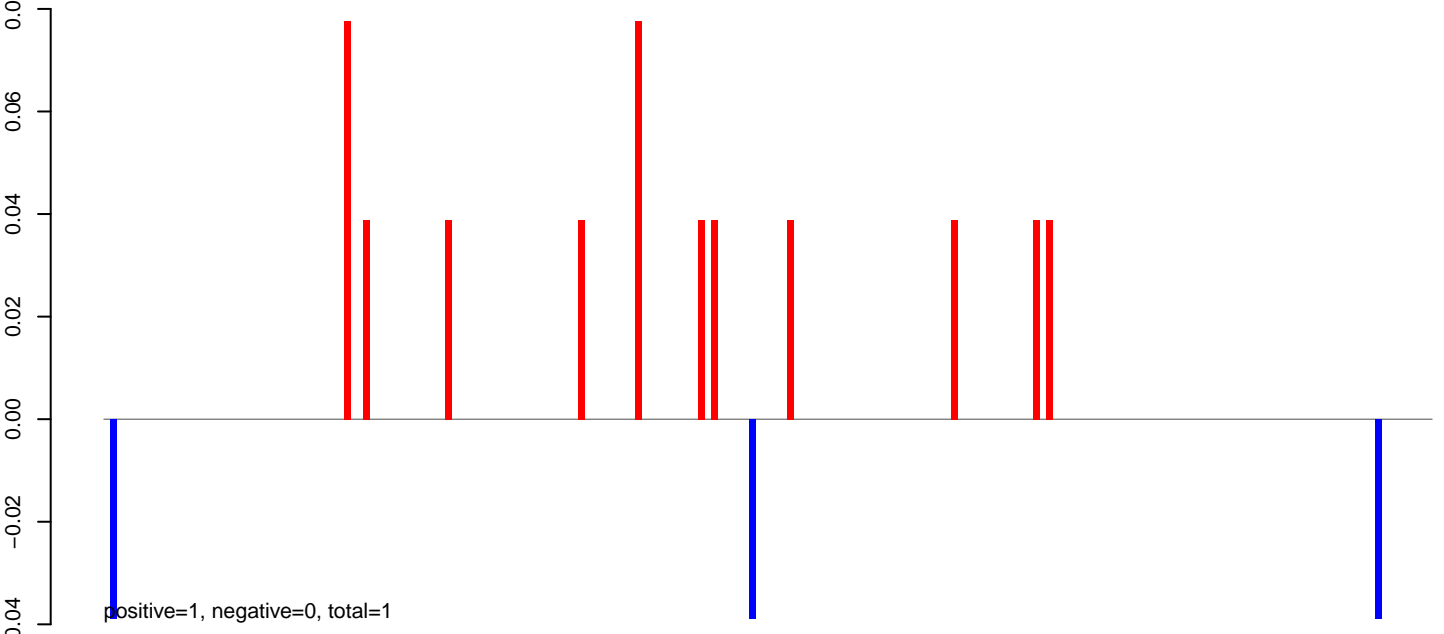

AeAeg_Fcarc_GH_rep2.rep

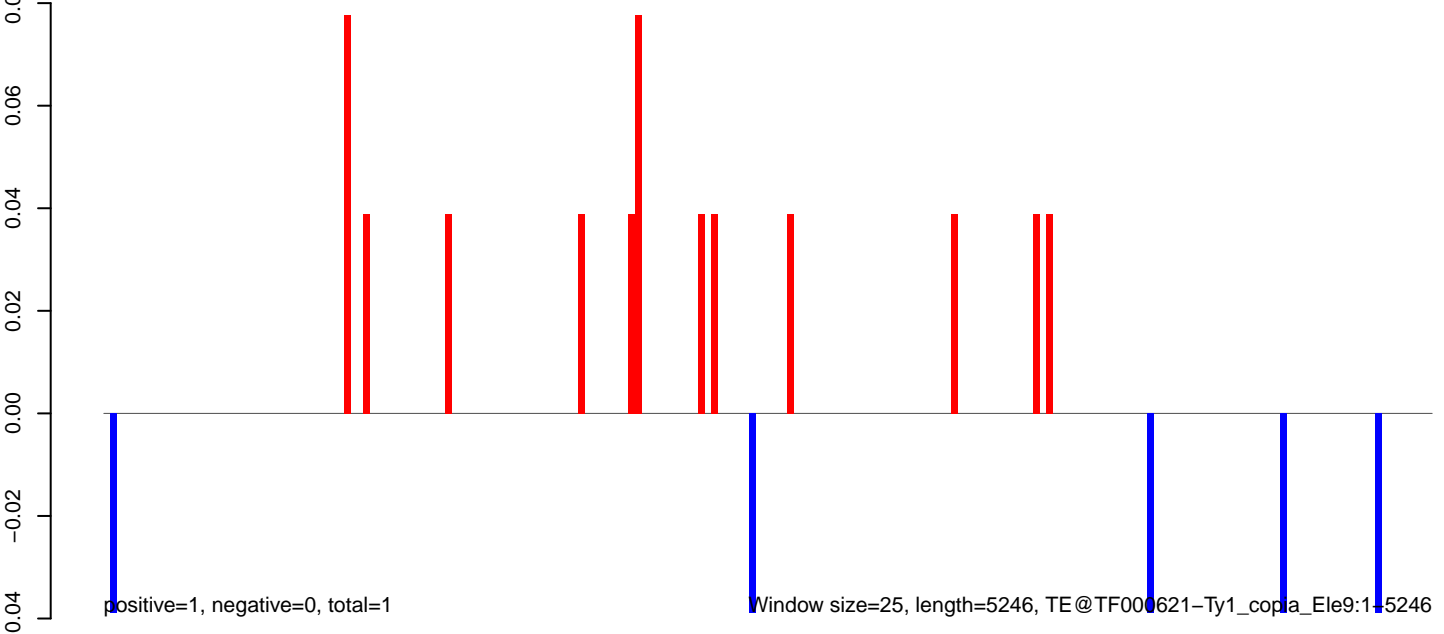

Window size=25, length=5246, TE@TF000621-Ty1_copia_Ele9:1-5246

AeAeg_Fcarc_GH_rep2.18_23.rep

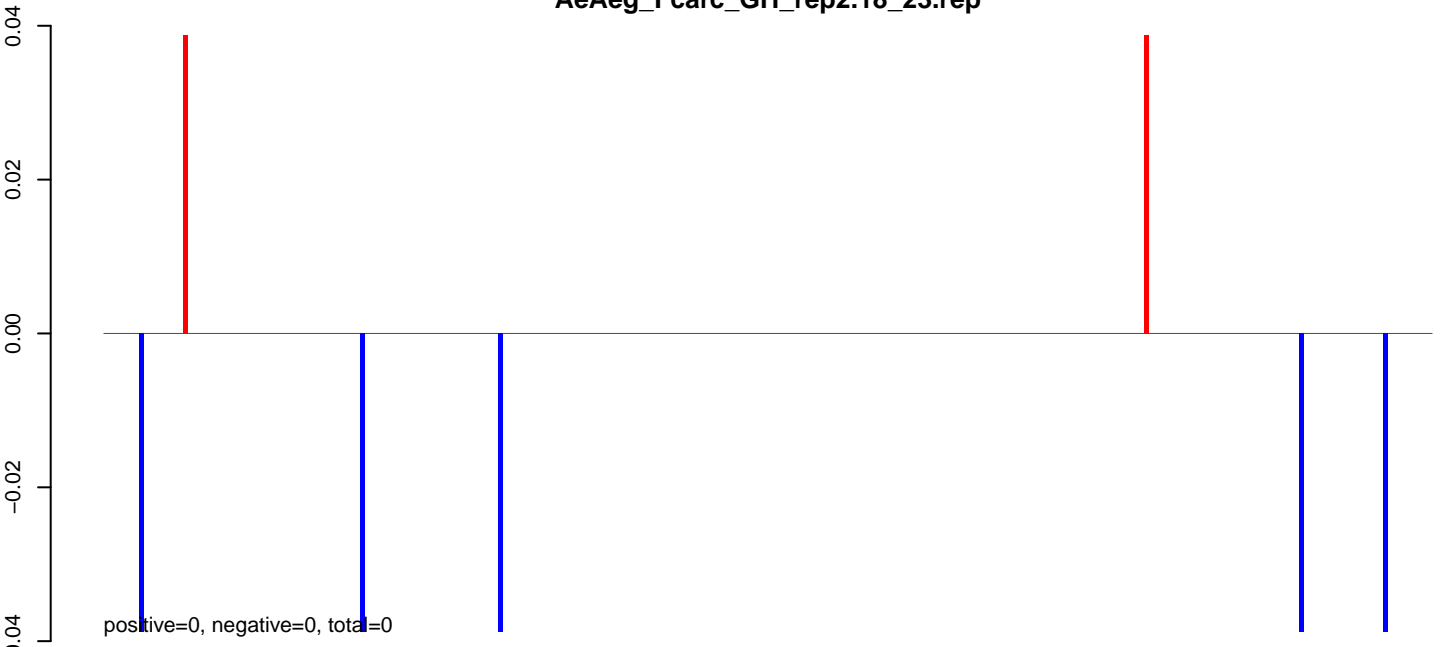

AeAeg_Fcarc_GH_rep2.24_35.rep

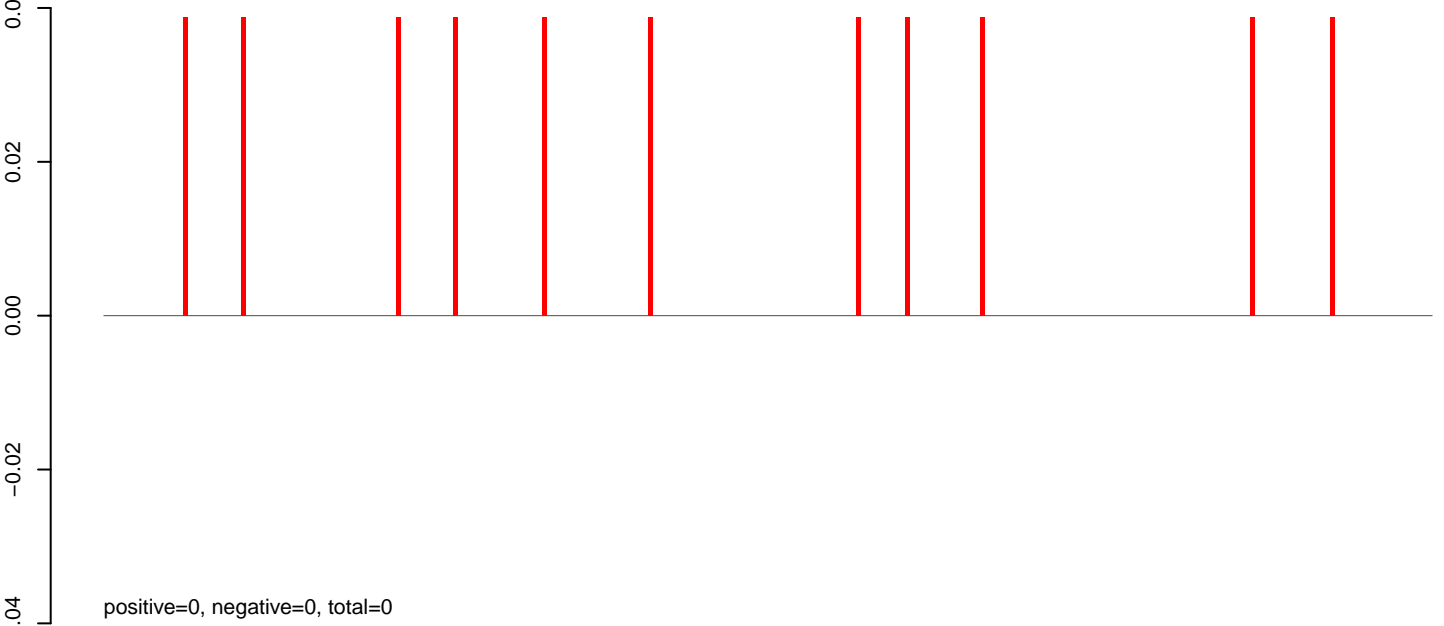

AeAeg_Fcarc_GH_rep2.rep

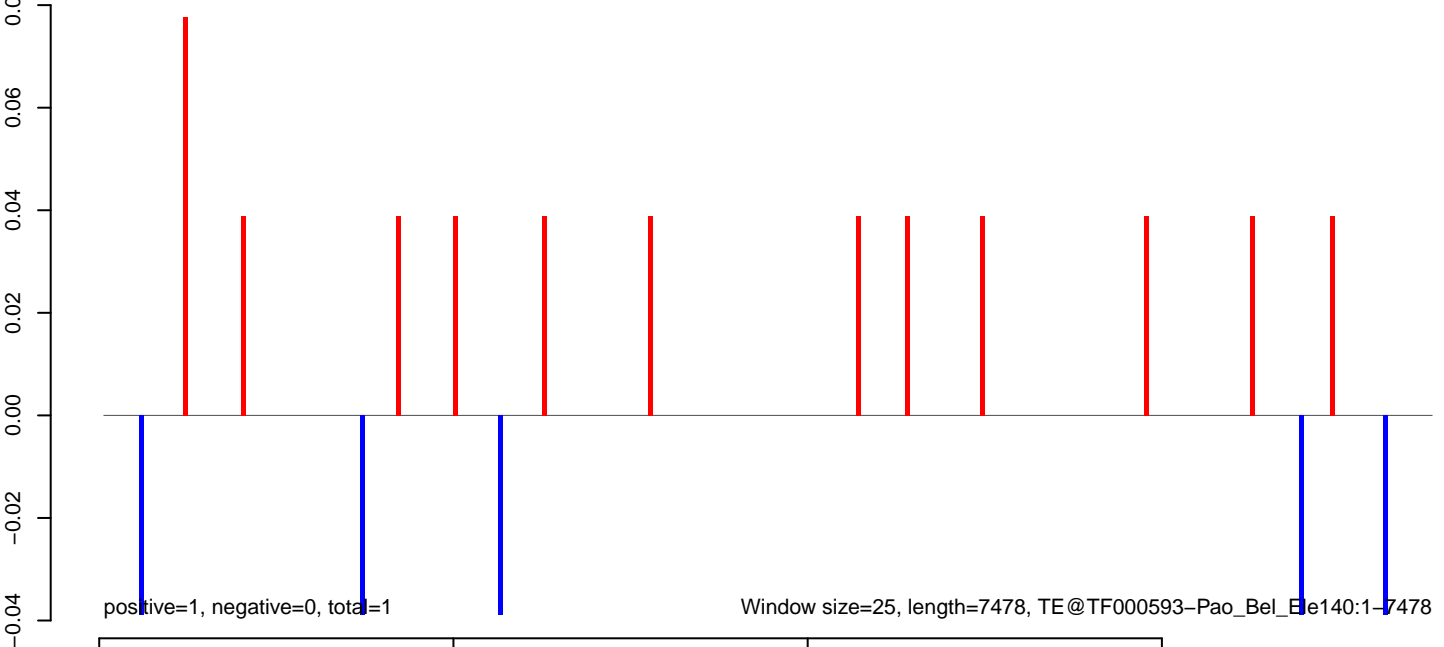

AeAeg_Fcarc_GH_rep2.18_23.rep

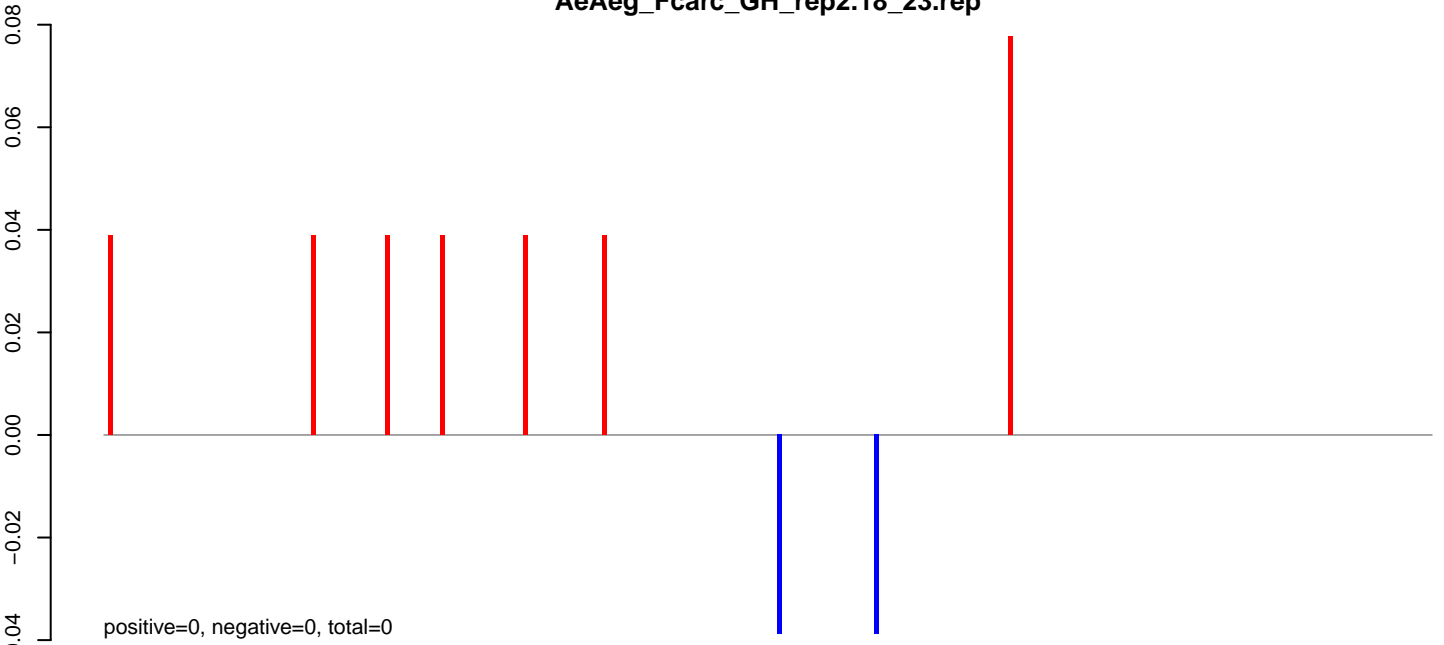

AeAeg_Fcarc_GH_rep2.24_35.rep

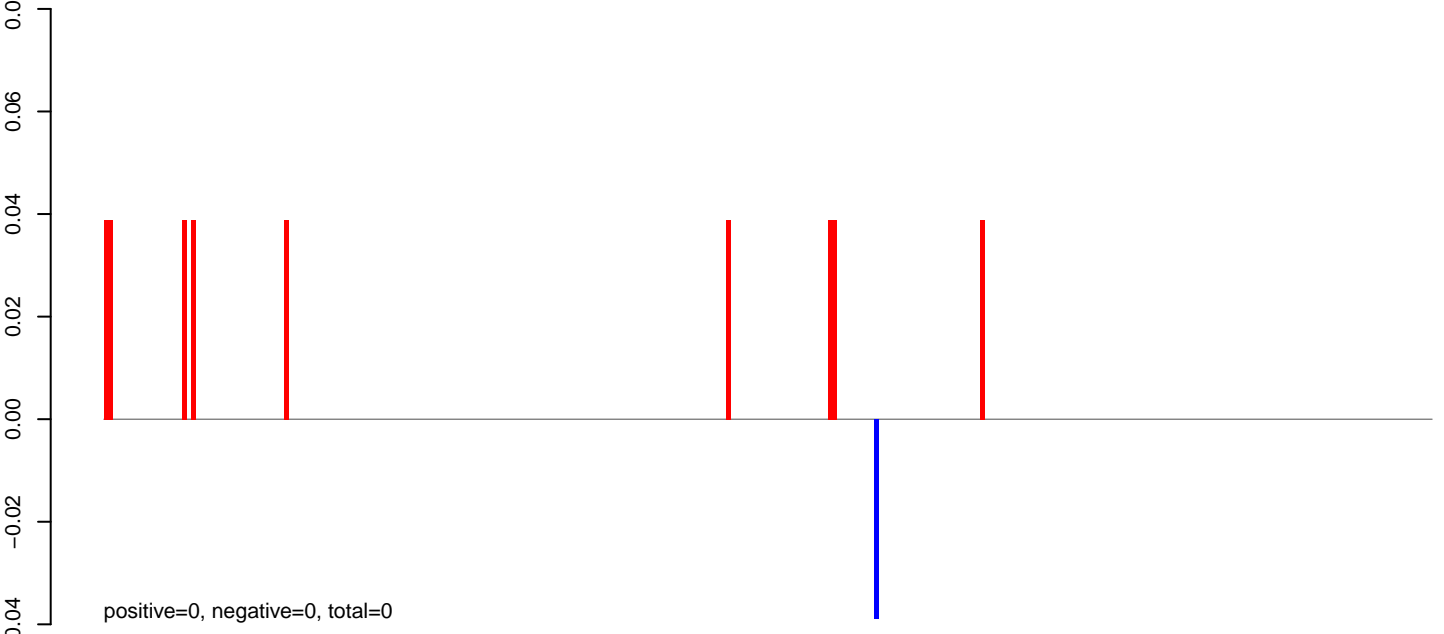

AeAeg_Fcarc_GH_rep2.rep

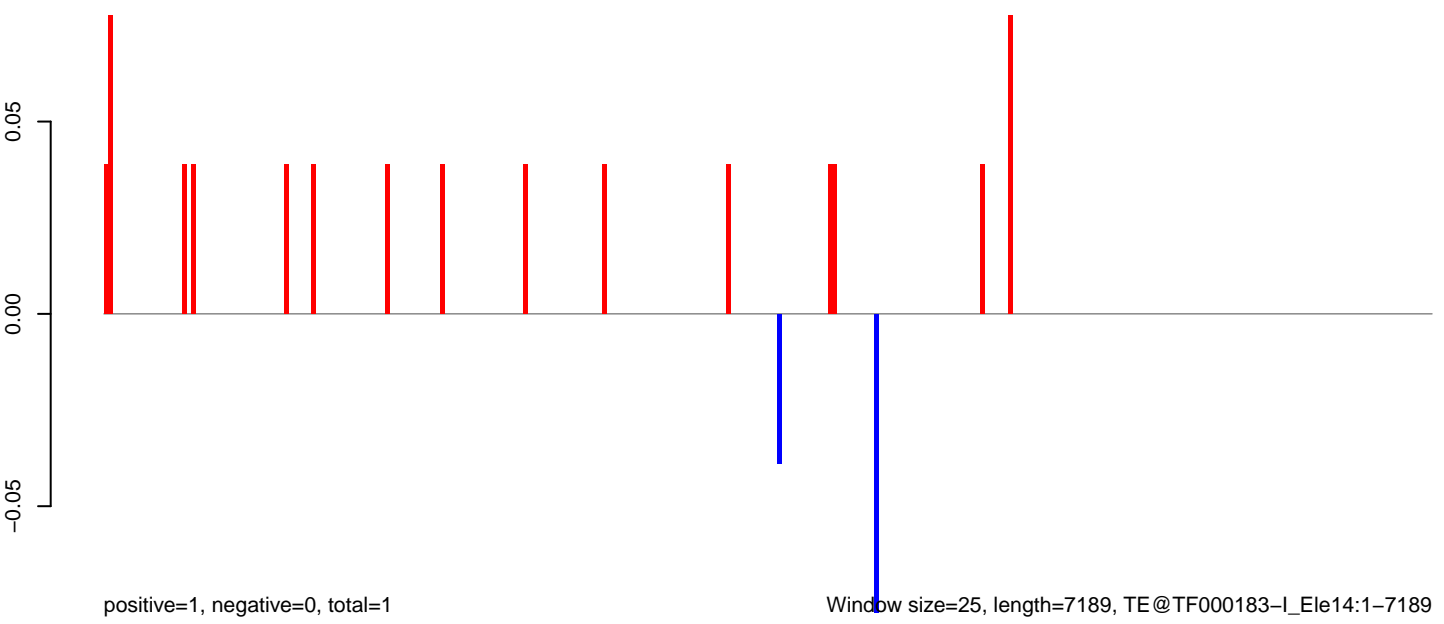

Window size=25, length=7189, TE@TF000183-I_Ele14:1-7189

AeAeg_Fcarc_GH_rep2.18_23.rep



AeAeg_Fcarc_GH_rep2.24_35.rep

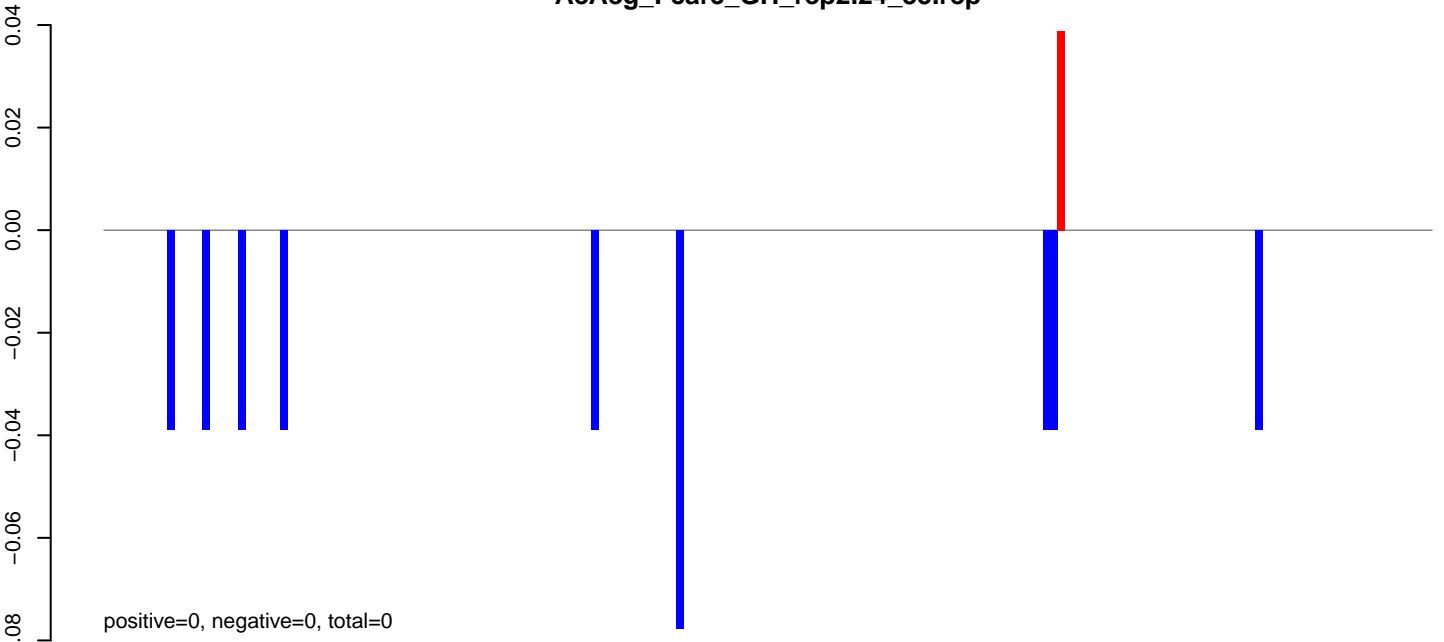

AeAeg_Fcarc_GH_rep2.rep

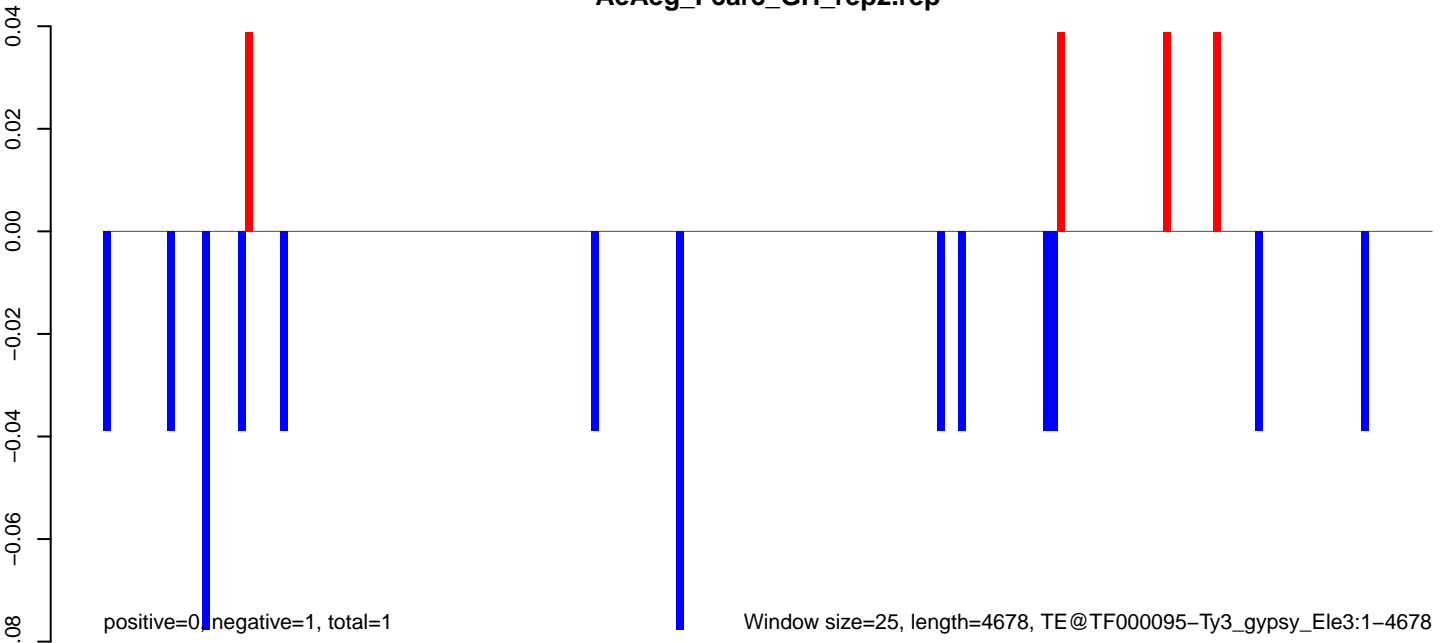

AeAeg_Fcarc_GH_rep2.18_23.rep

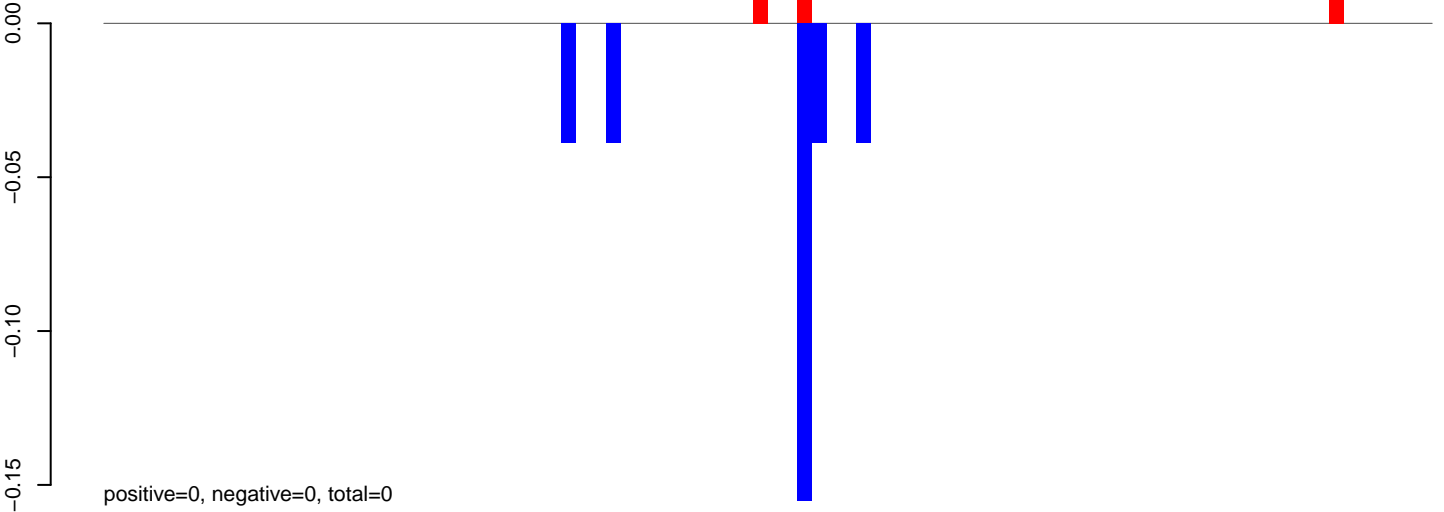

AeAeg_Fcarc_GH_rep2.24_35.rep

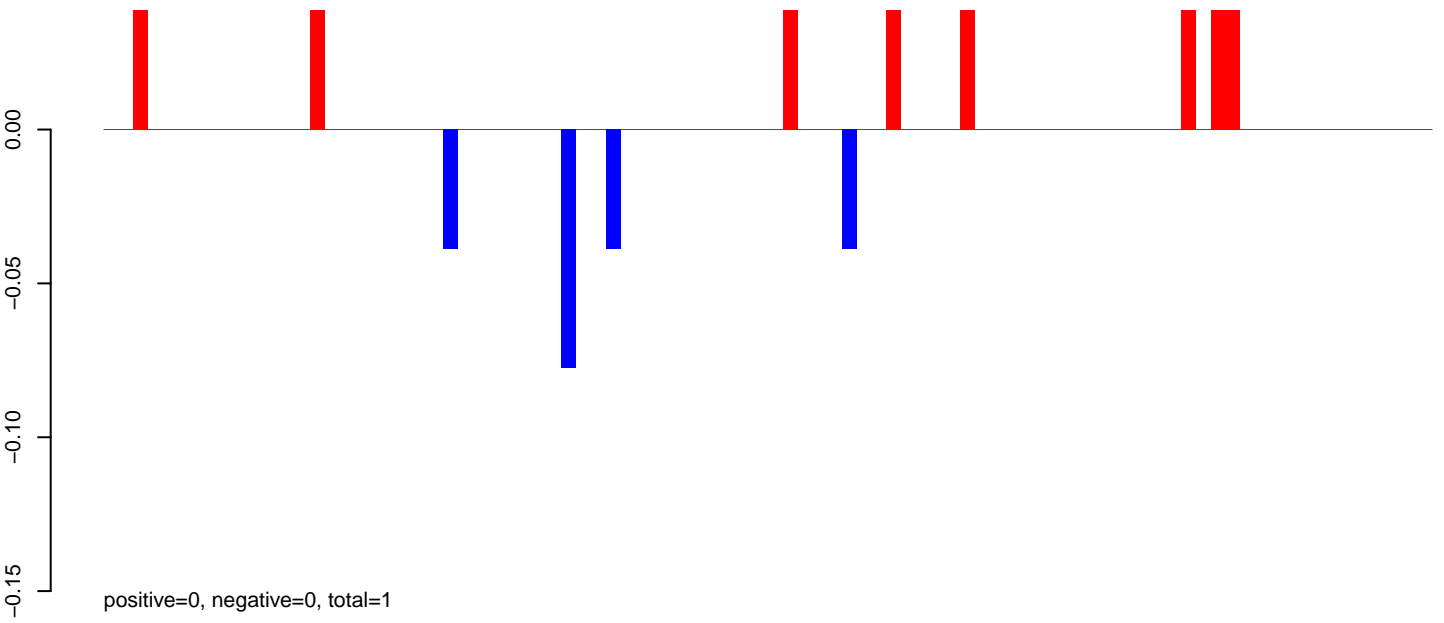

AeAeg_Fcarc_GH_rep2.rep

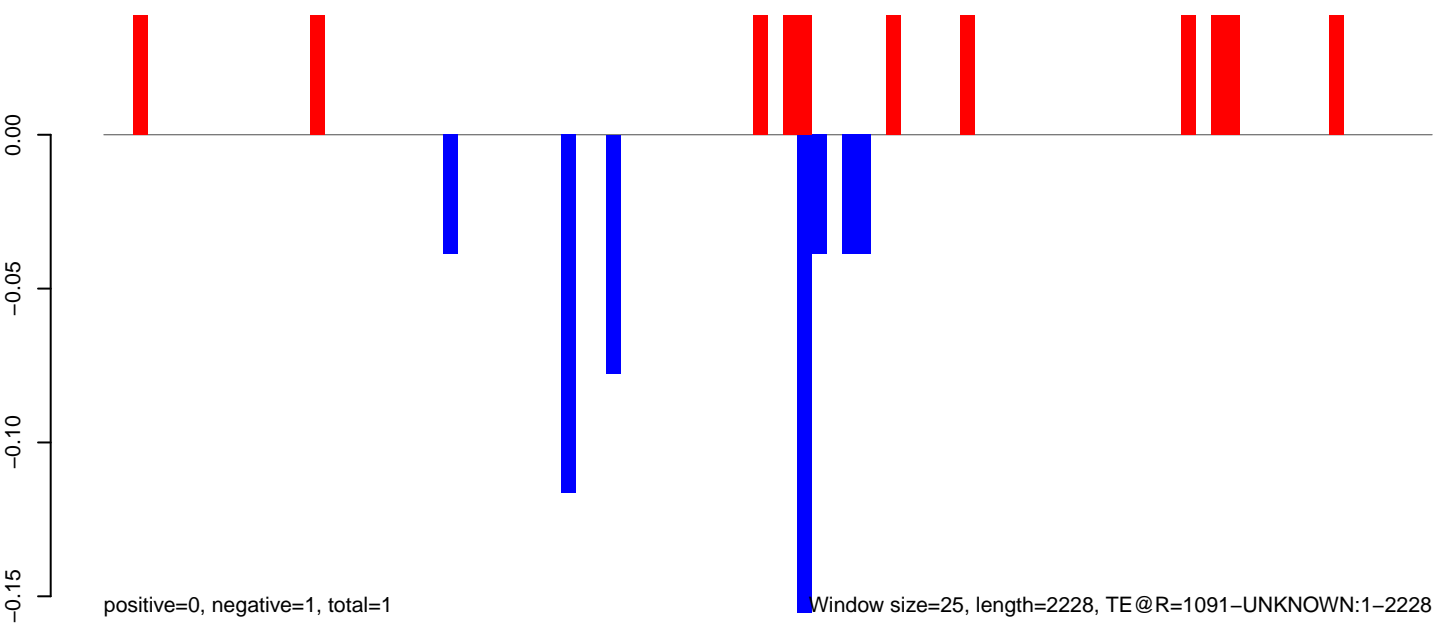

0 500 1000 1500 2000

AeAeg_Fcarc_GH_rep2.18_23.rep

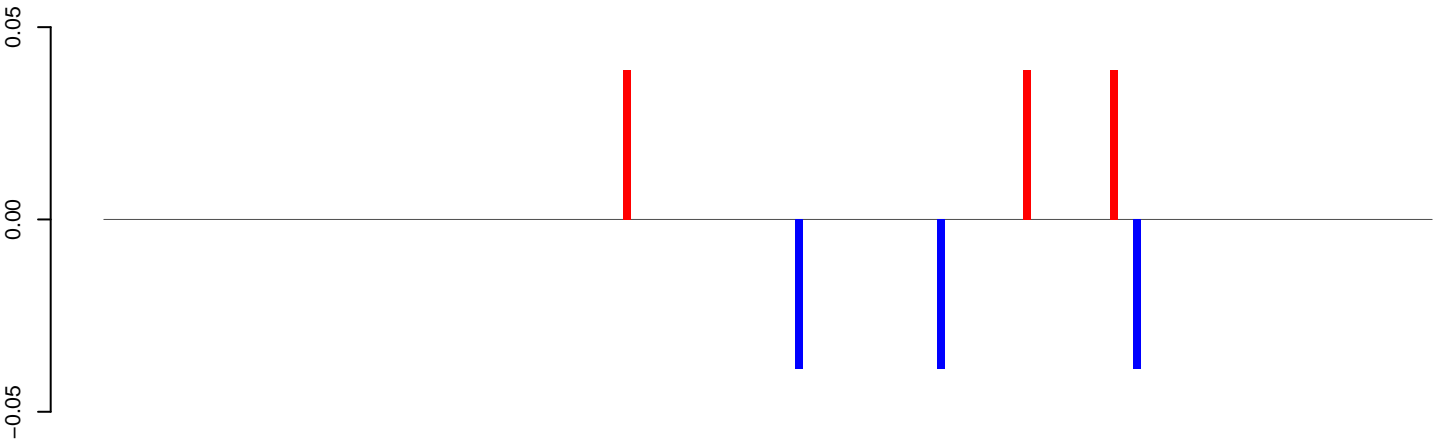

positive=0, negative=0, total=0

AeAeg_Fcarc_GH_rep2.24_35.rep

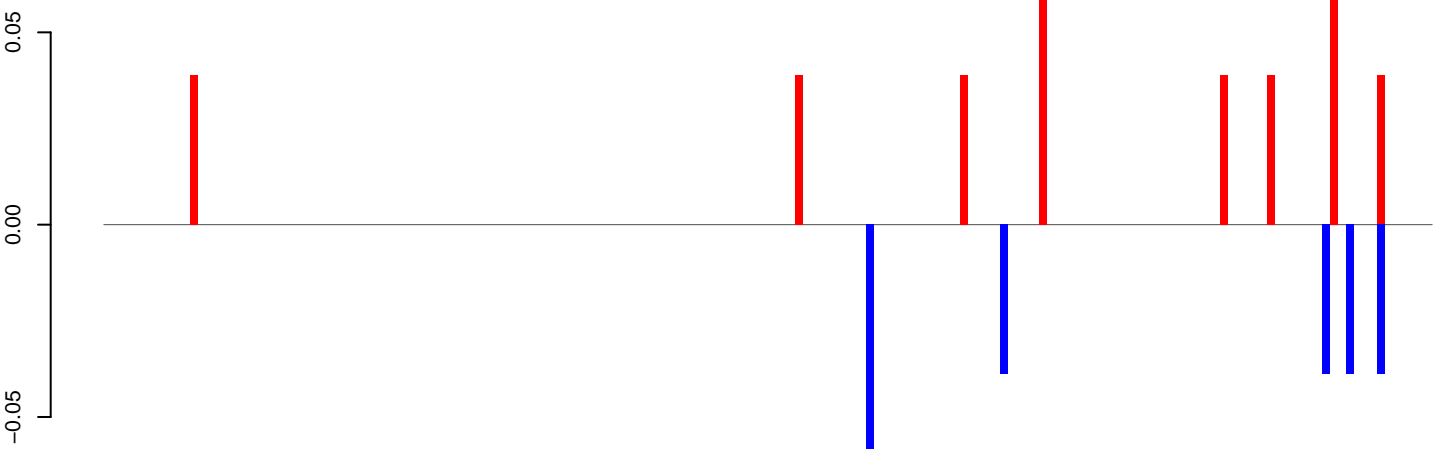

positive=0, negative=0, total=1

AeAeg_Fcarc_GH_rep2.rep

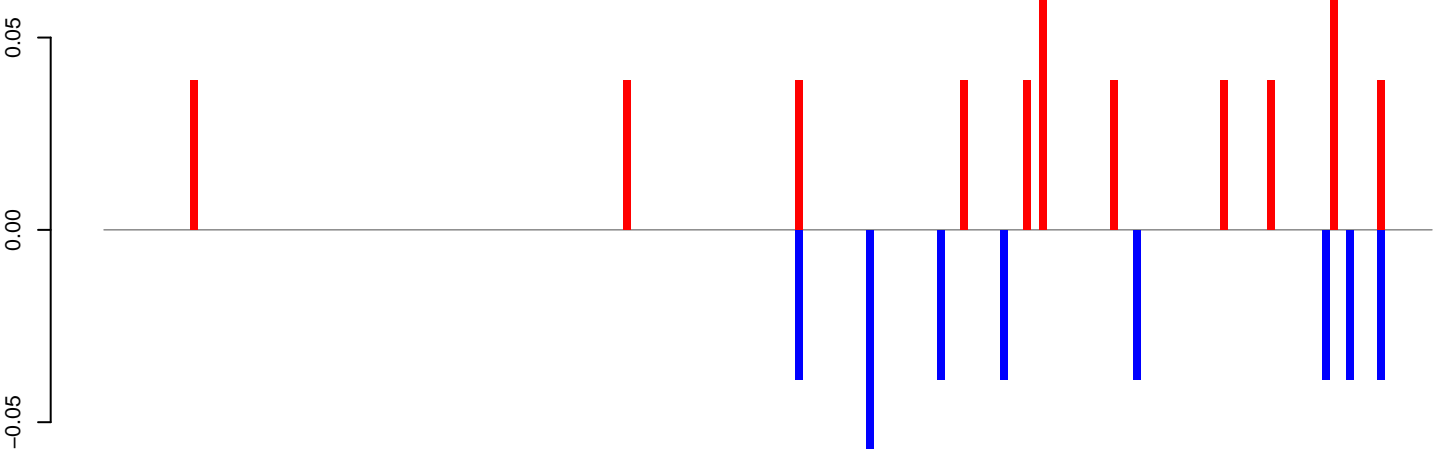

positive=1, negative=0, total=1

Window size=25, length=4205, TE@L2B-3B_Ae:1-4205

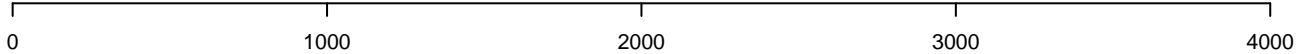

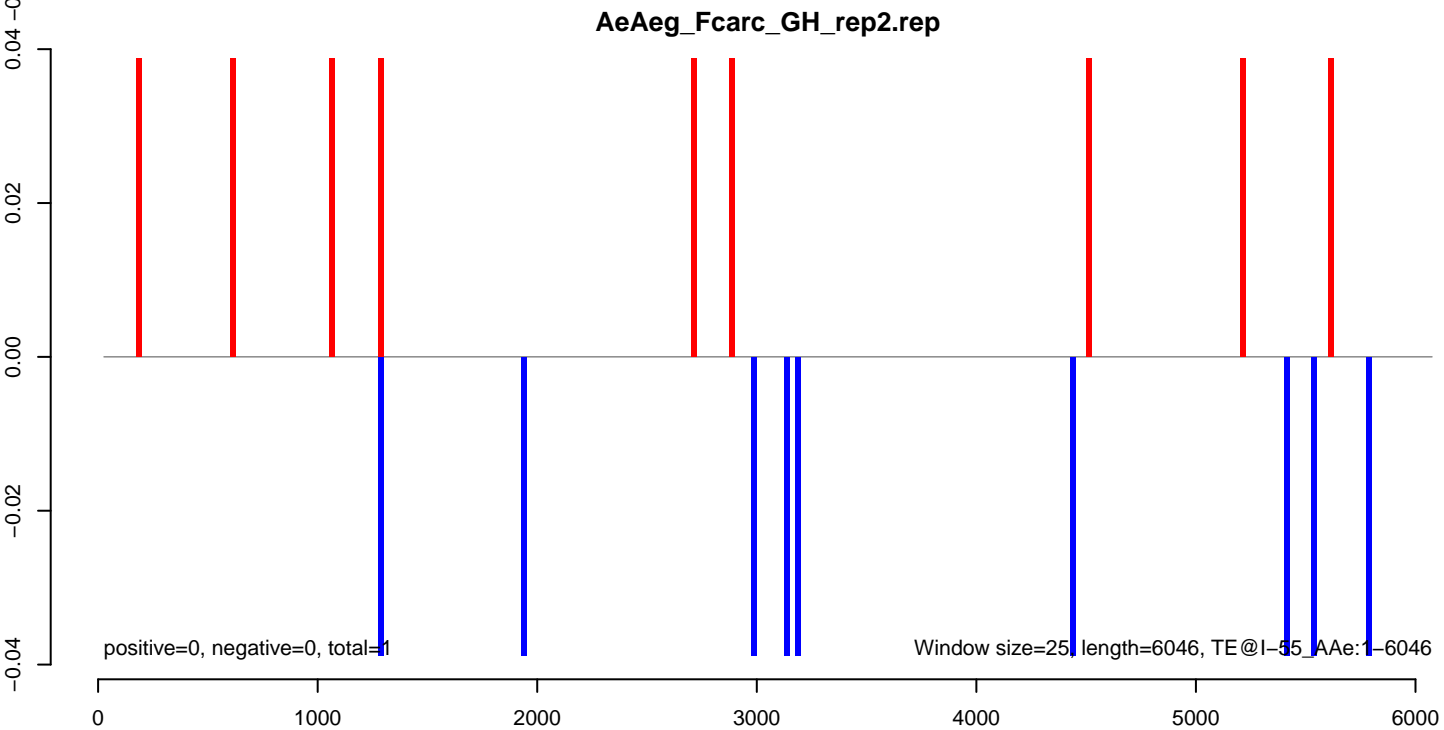
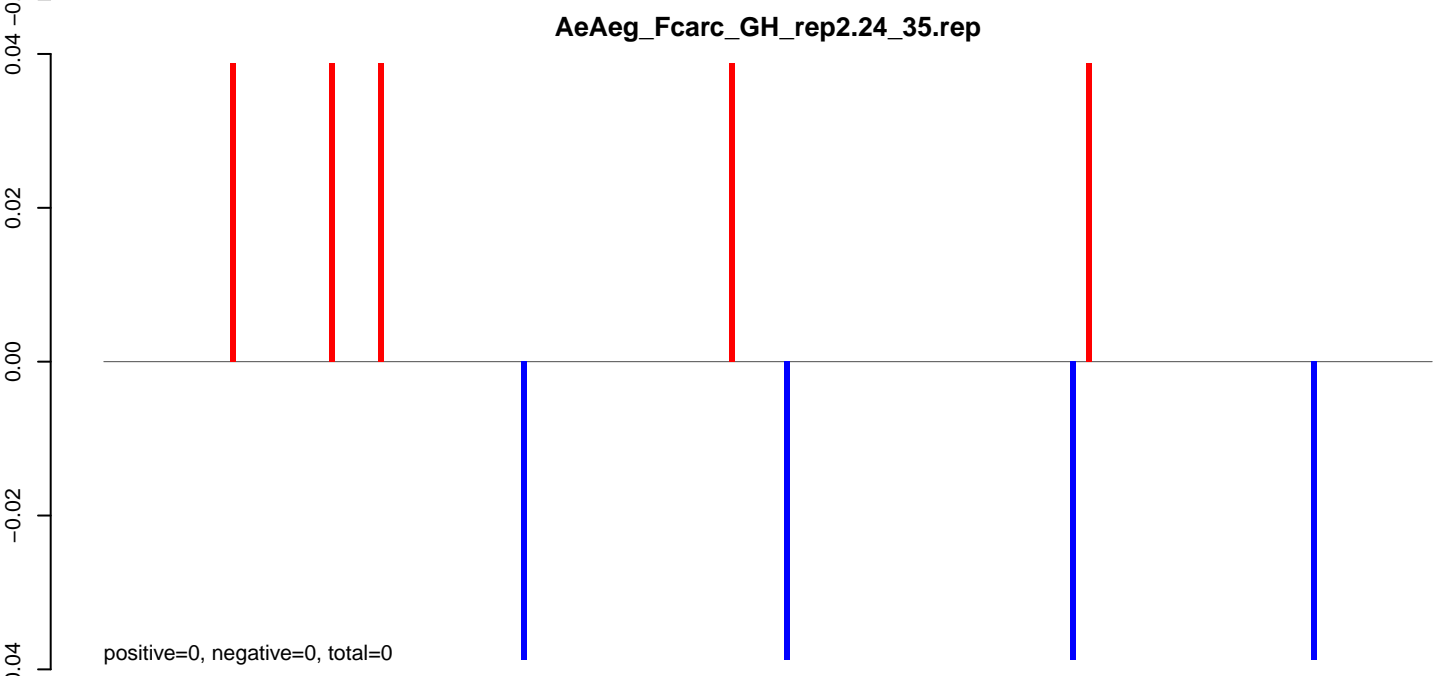
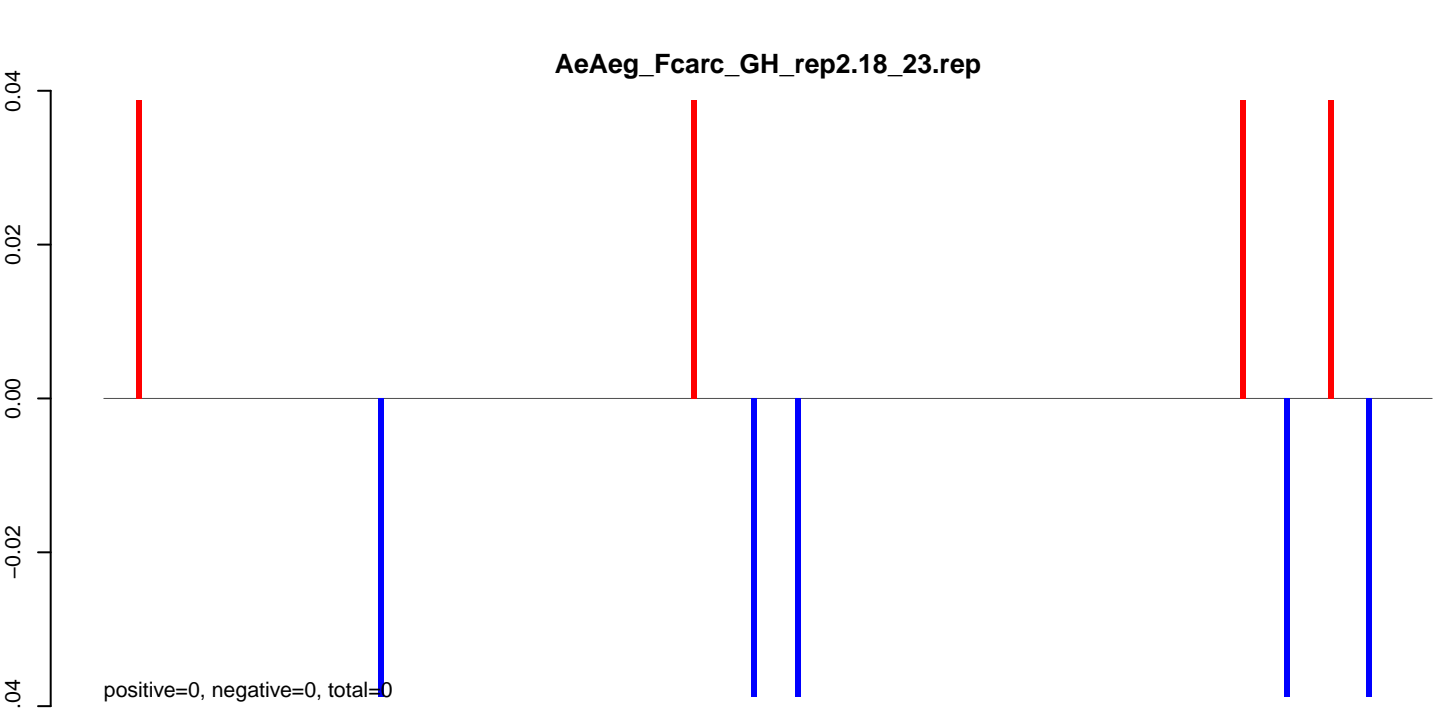

AeAeg_Fcarc_GH_rep2.18_23.rep

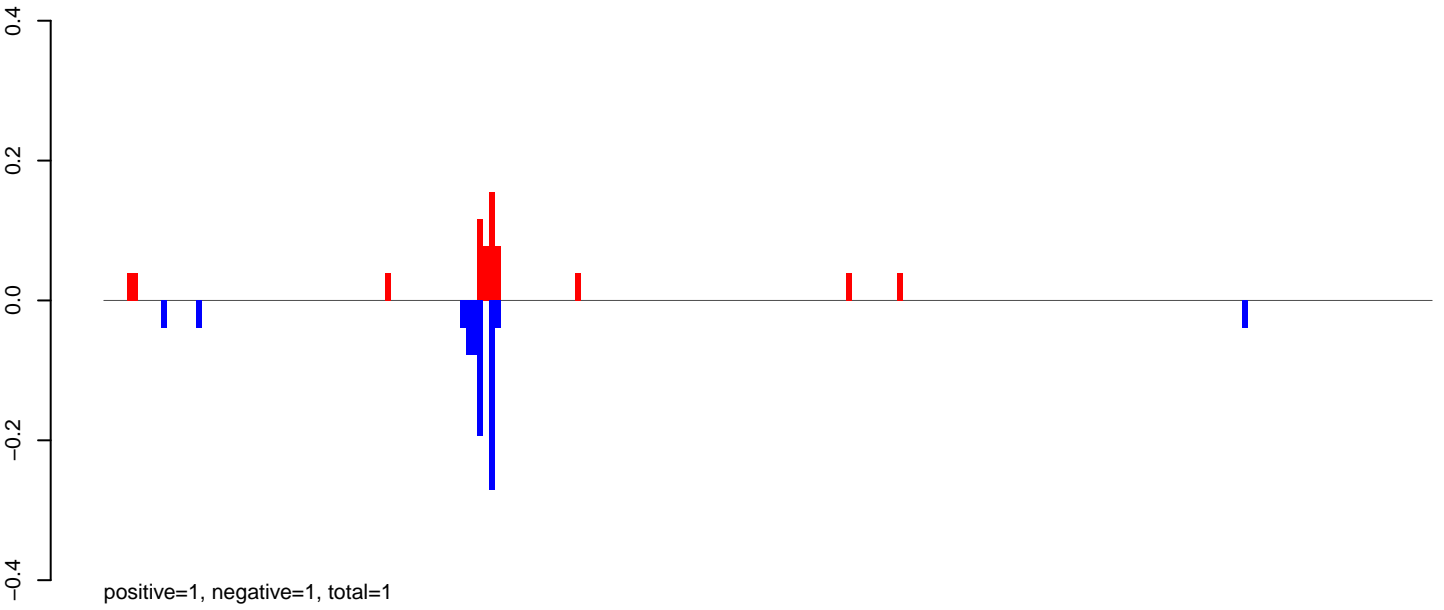

AeAeg_Fcarc_GH_rep2.24_35.rep

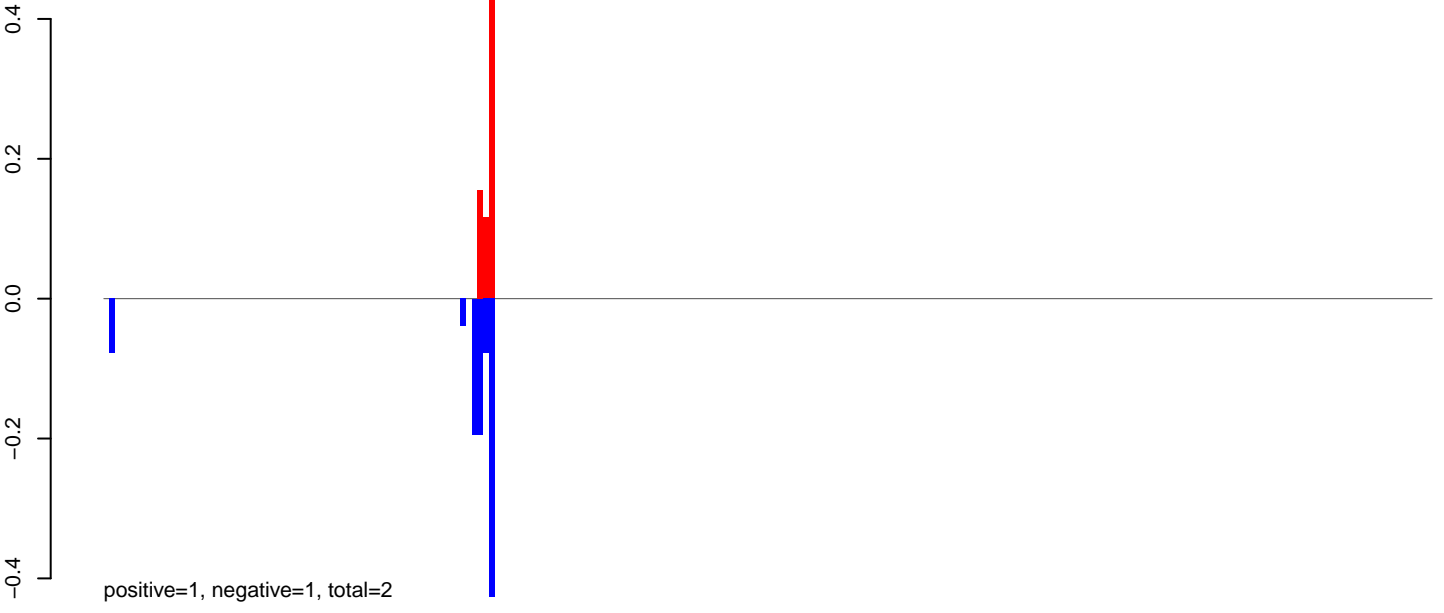

AeAeg_Fcarc_GH_rep2.rep

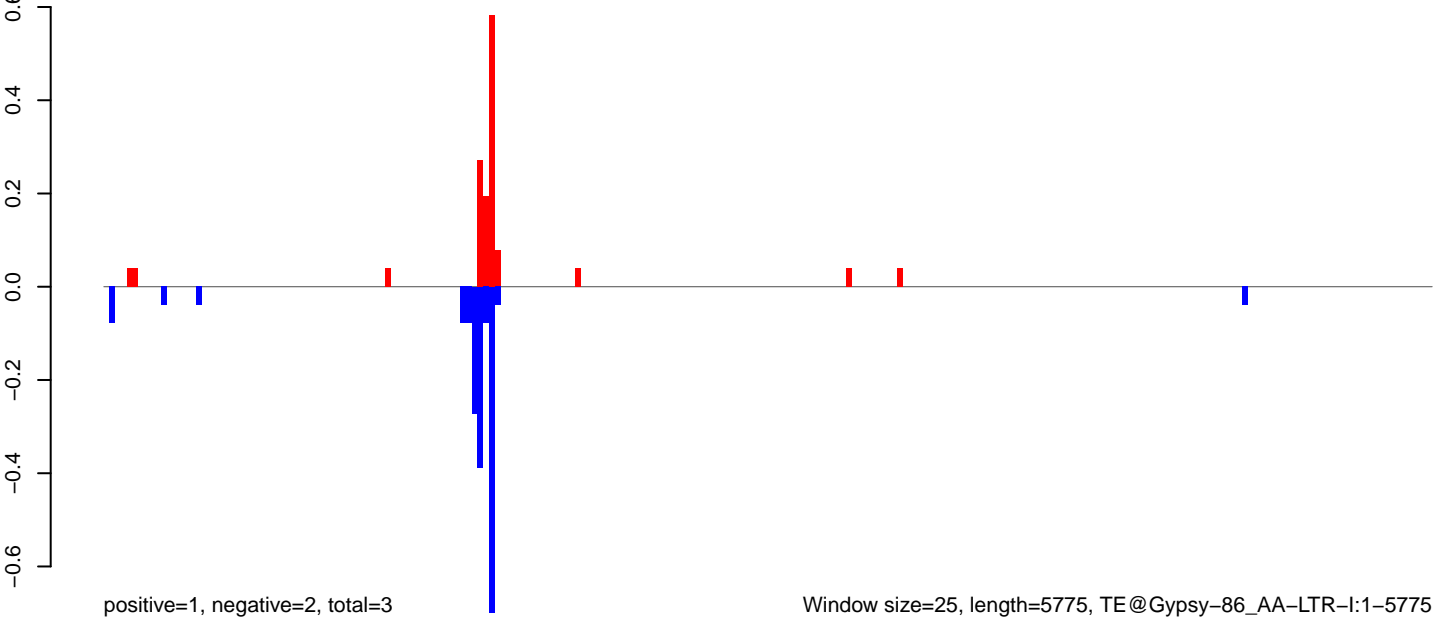

AeAeg_Fcarc_GH_rep2.18_23.rep

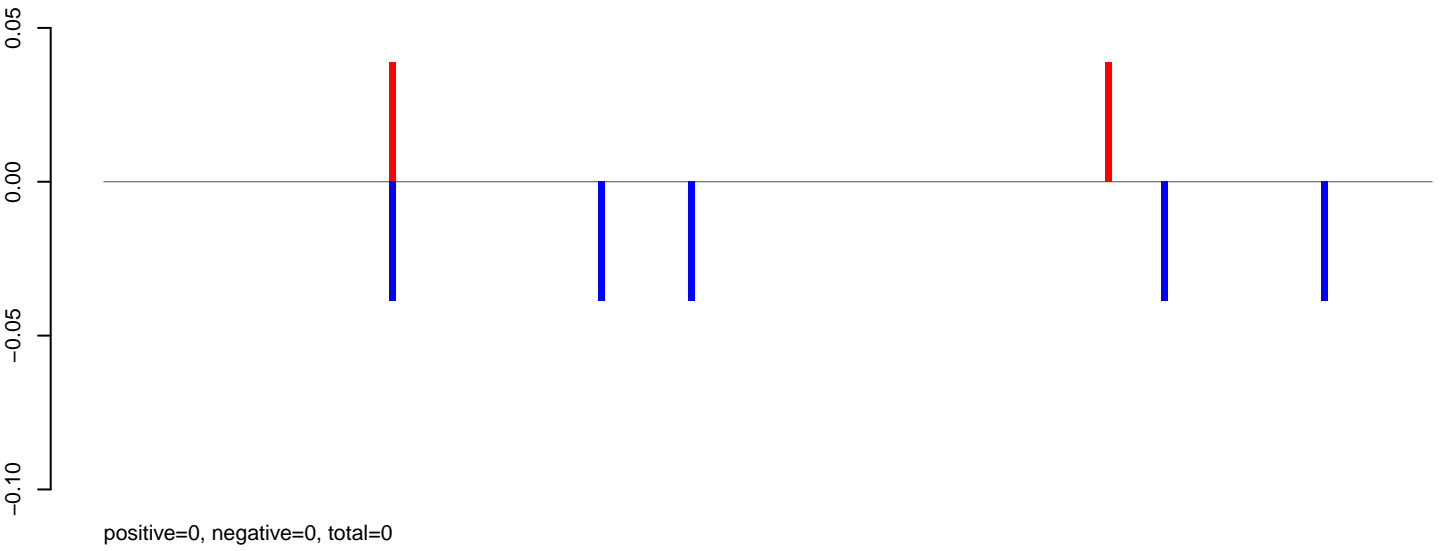

AeAeg_Fcarc_GH_rep2.24_35.rep

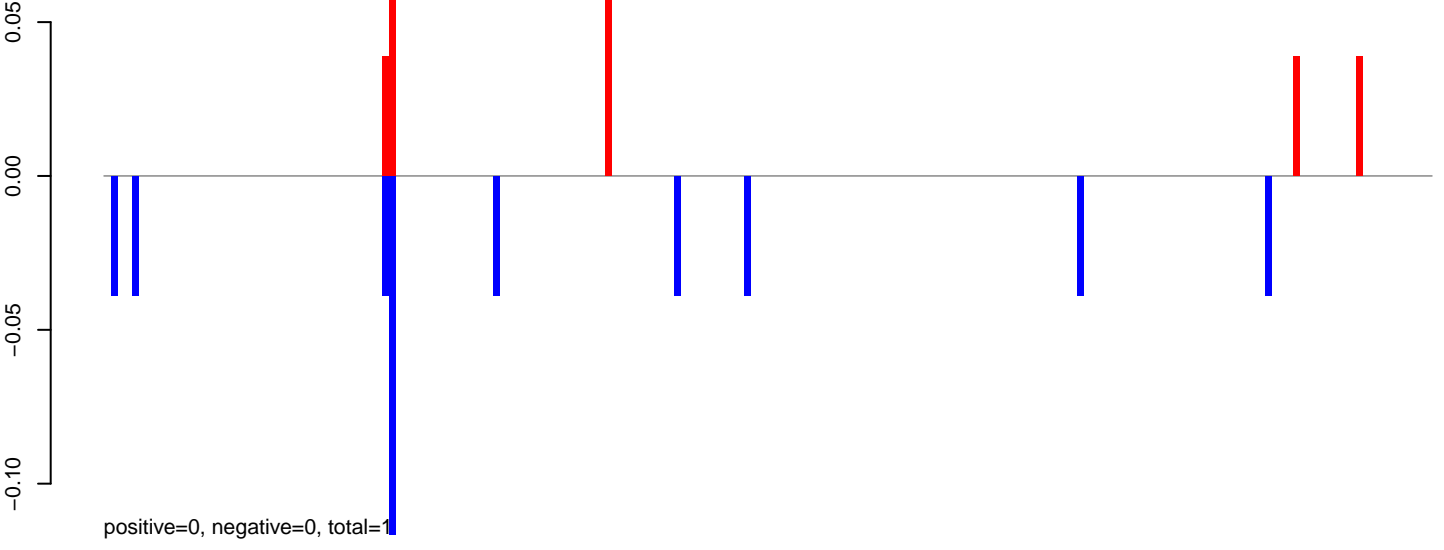

AeAeg_Fcarc_GH_rep2.rep

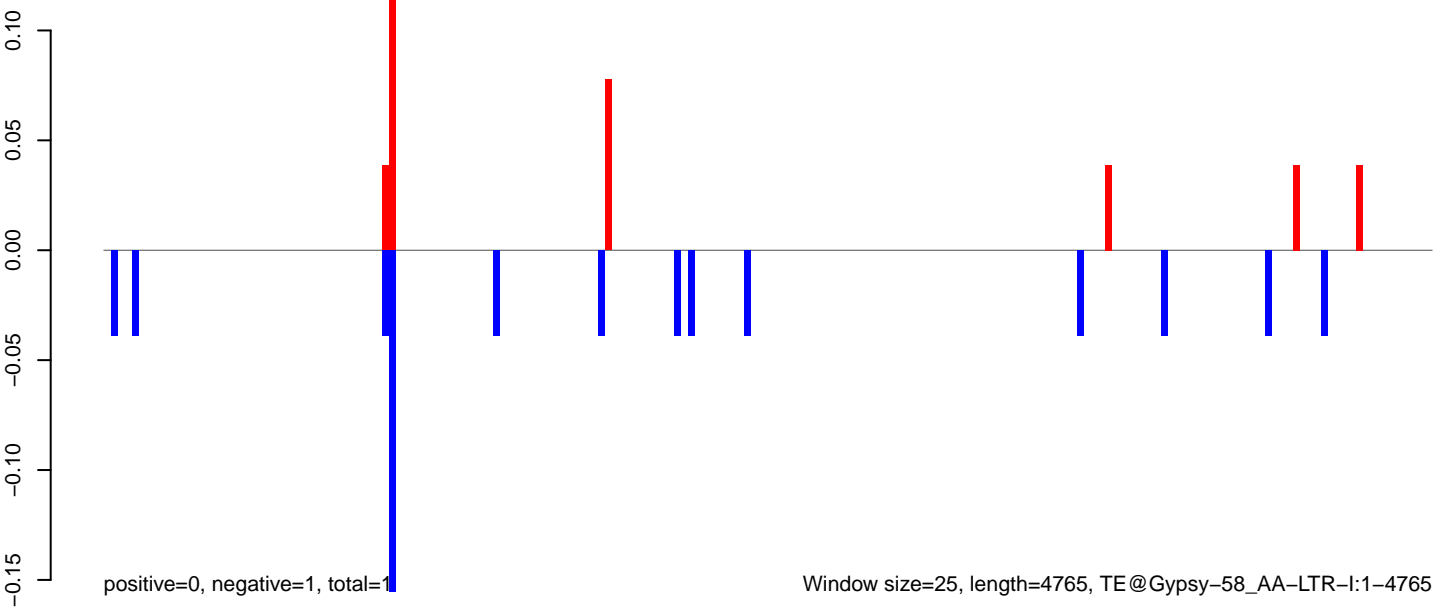

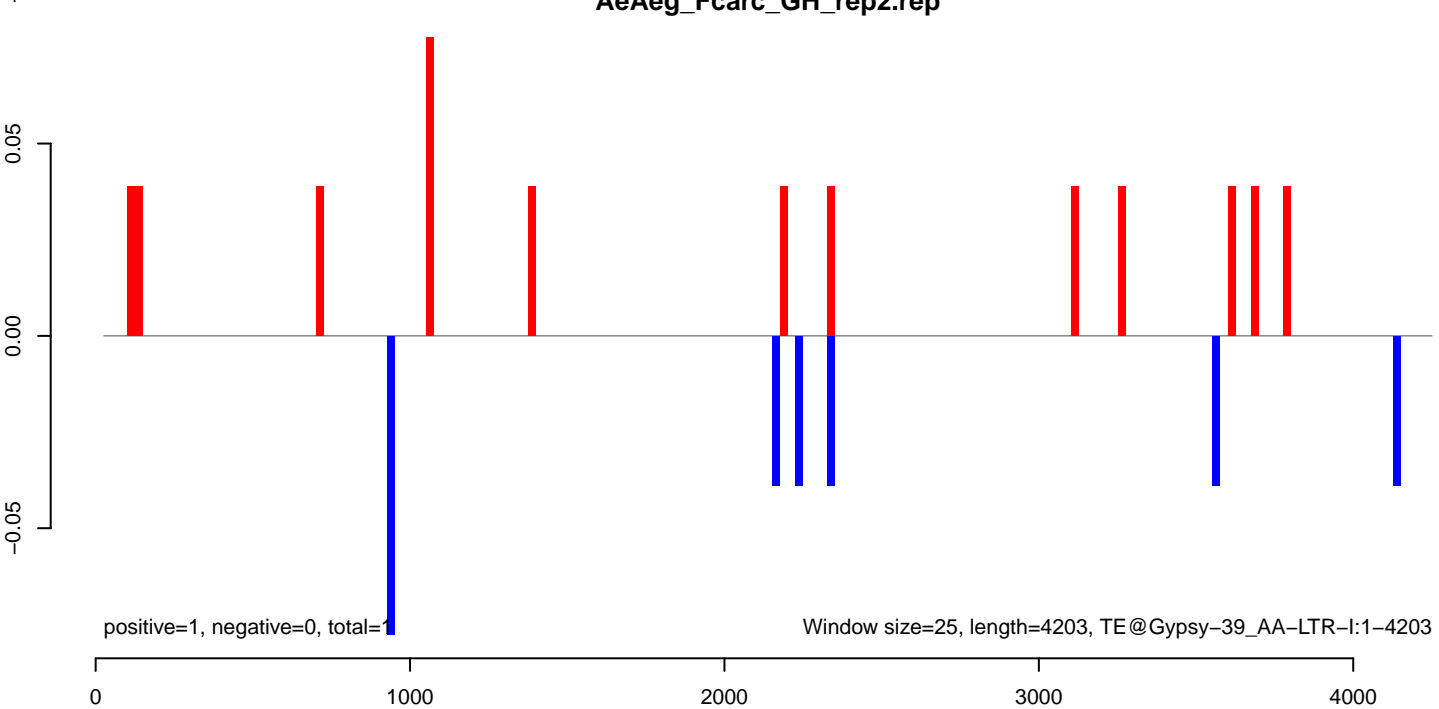
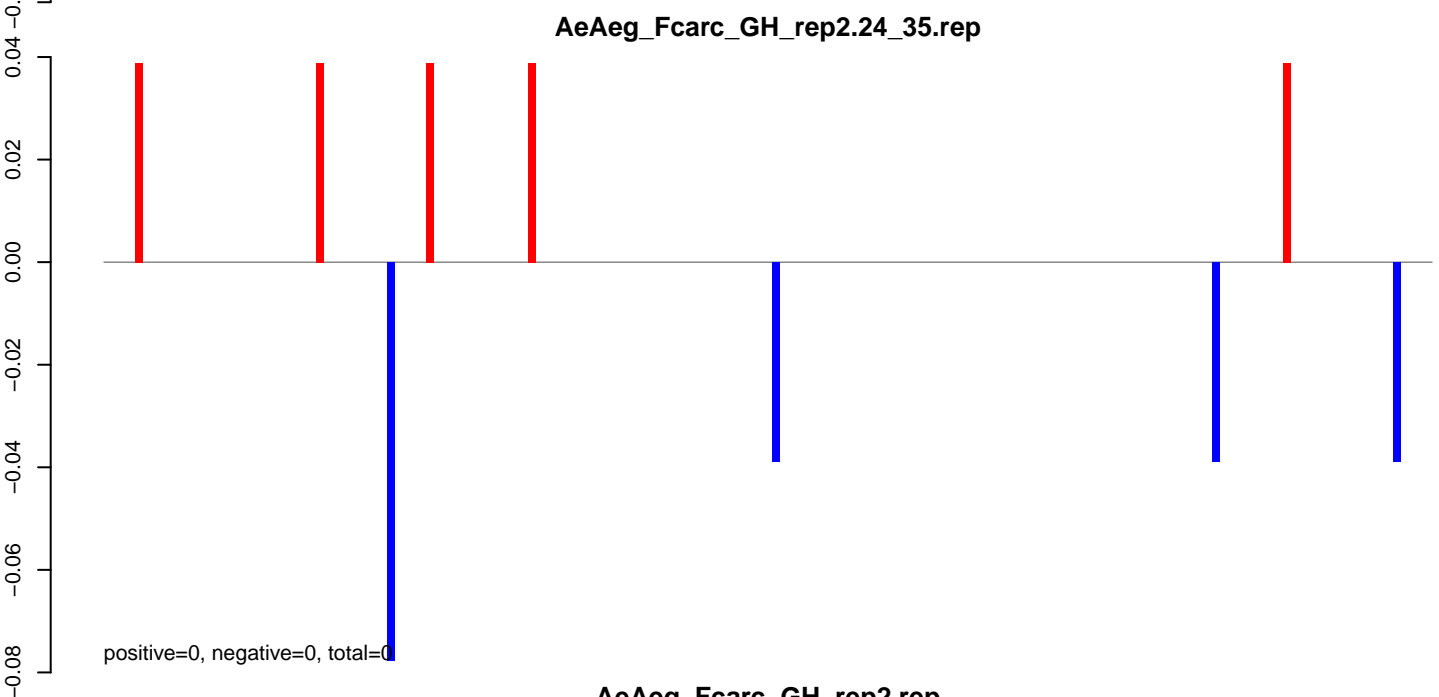
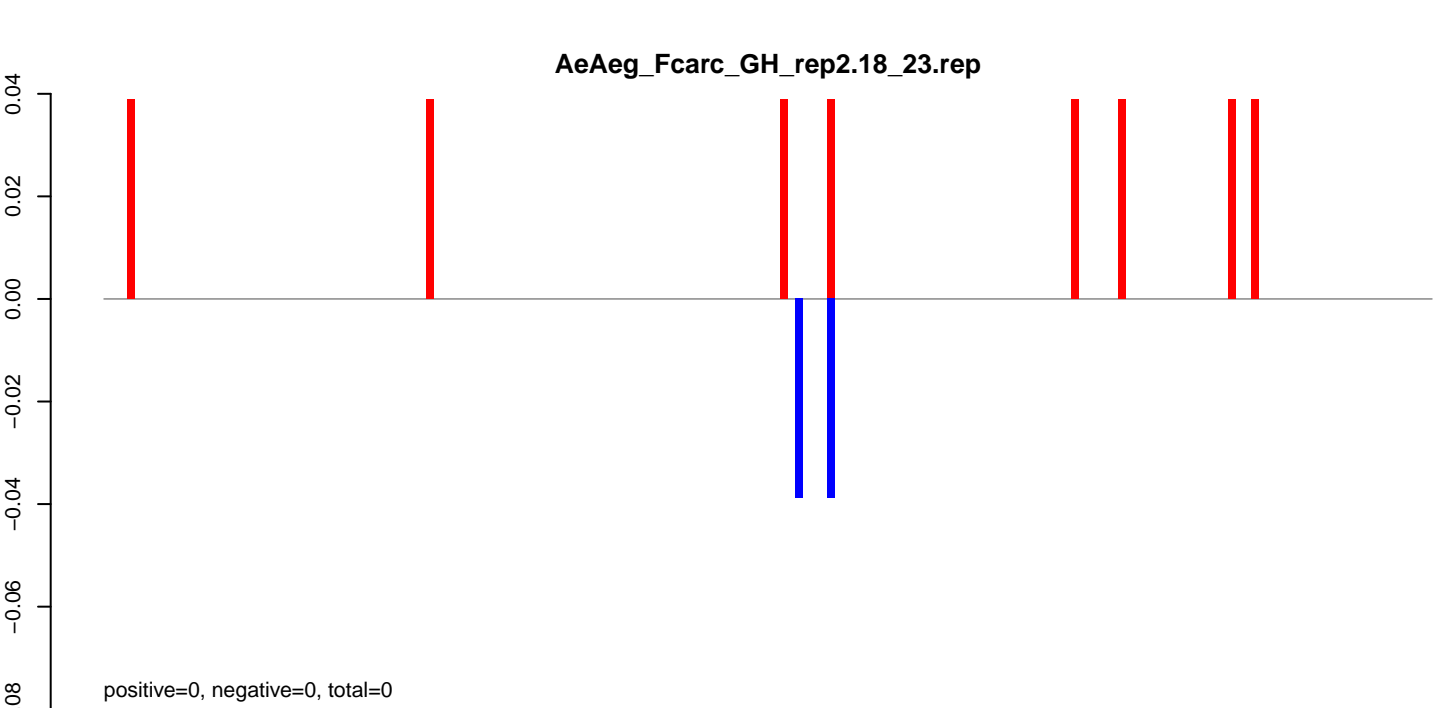

AeAeg_Fcarc_GH_rep2.18_23.rep

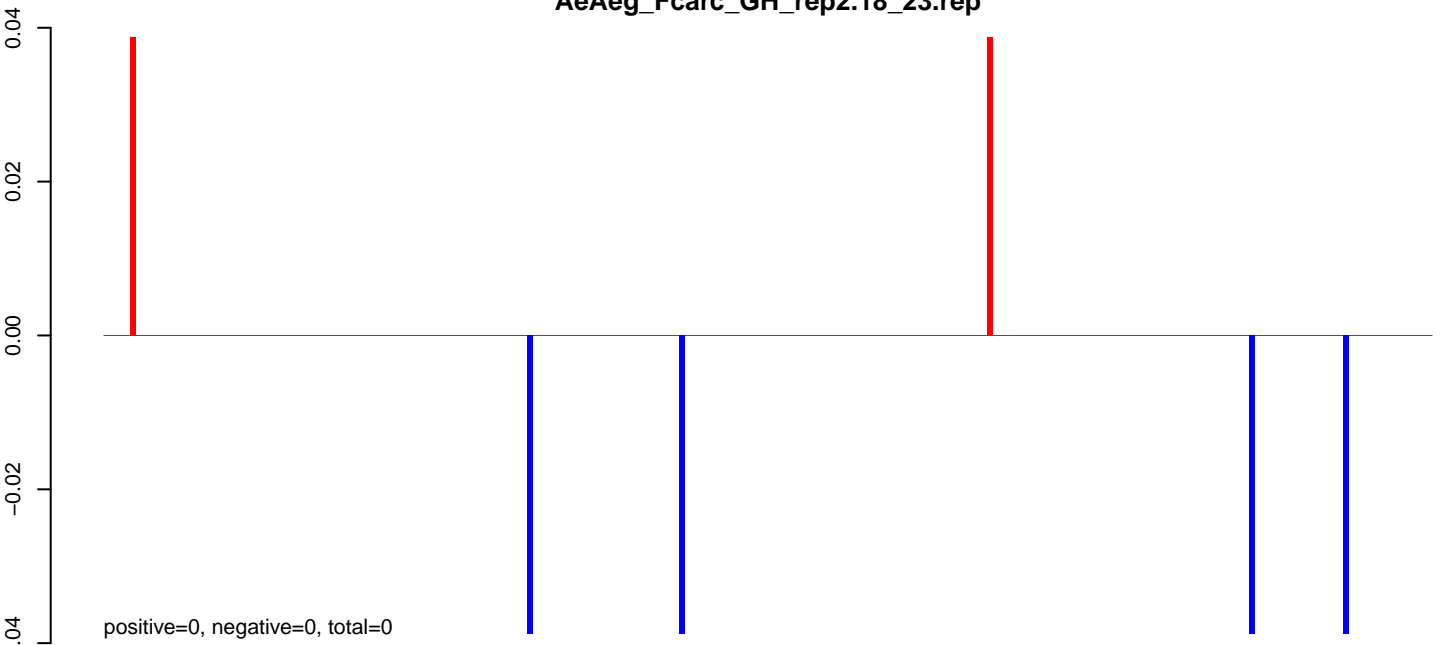

AeAeg_Fcarc_GH_rep2.24_35.rep

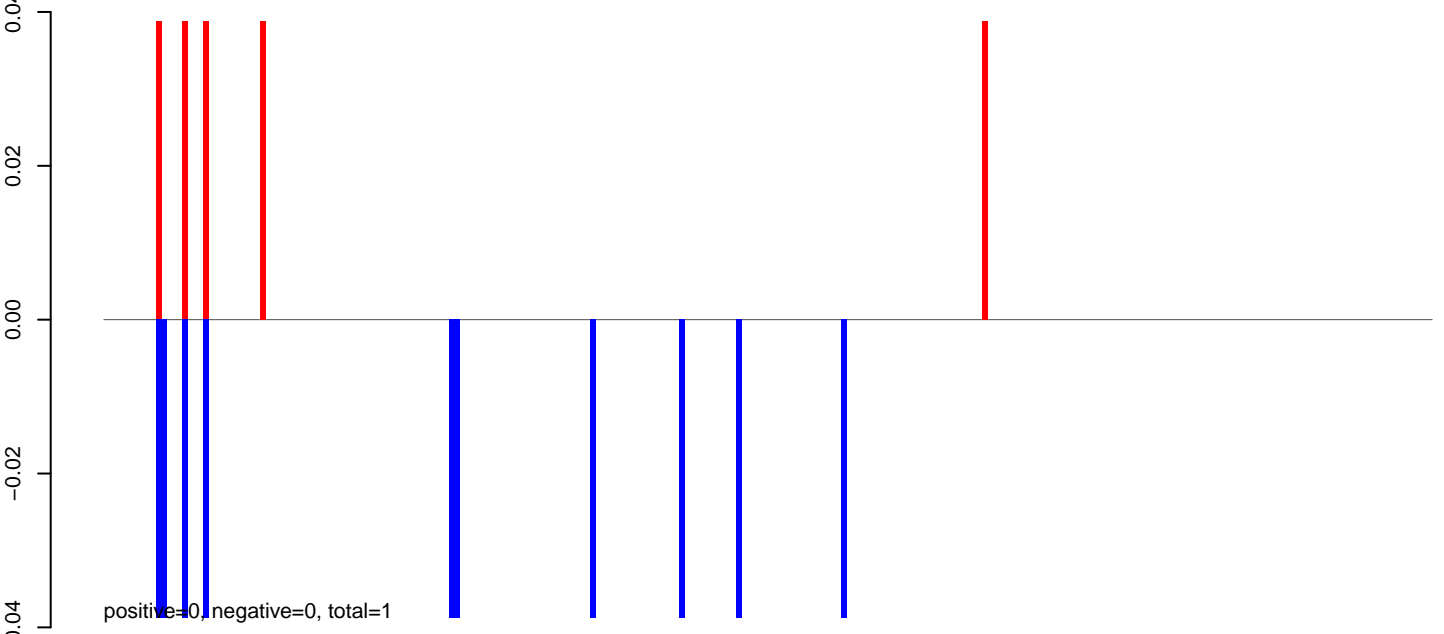

AeAeg_Fcarc_GH_rep2.rep

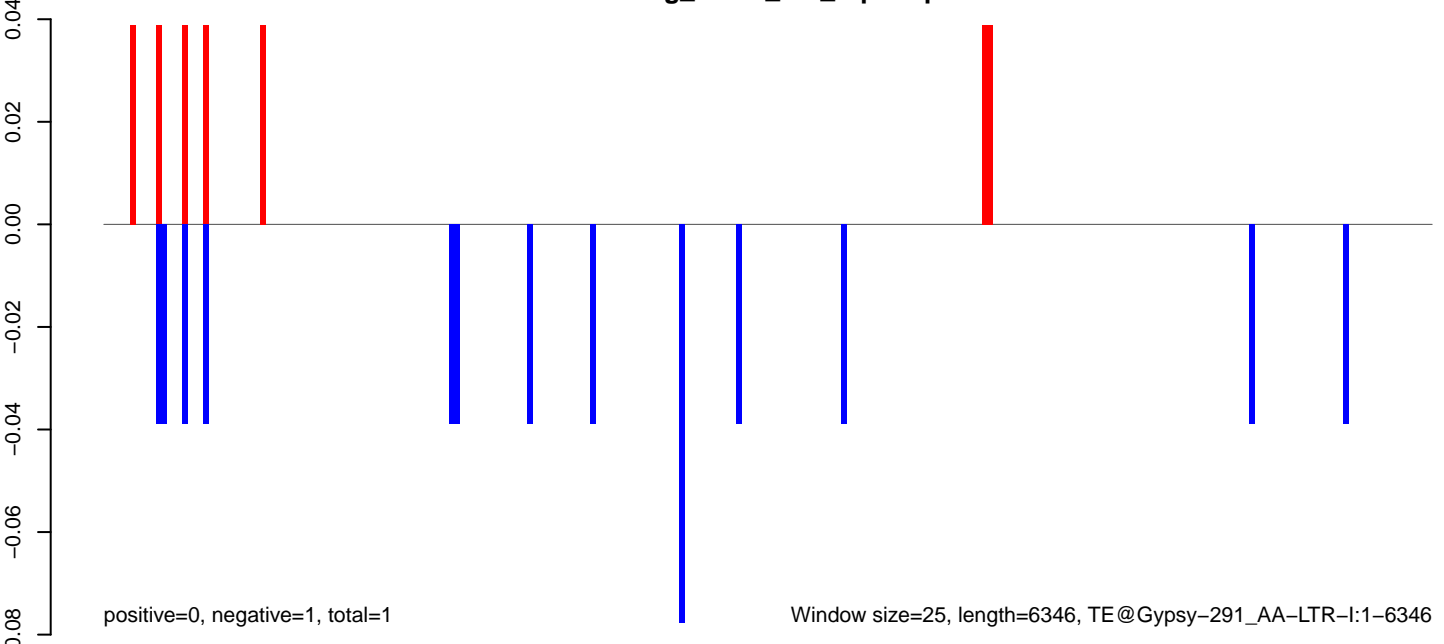

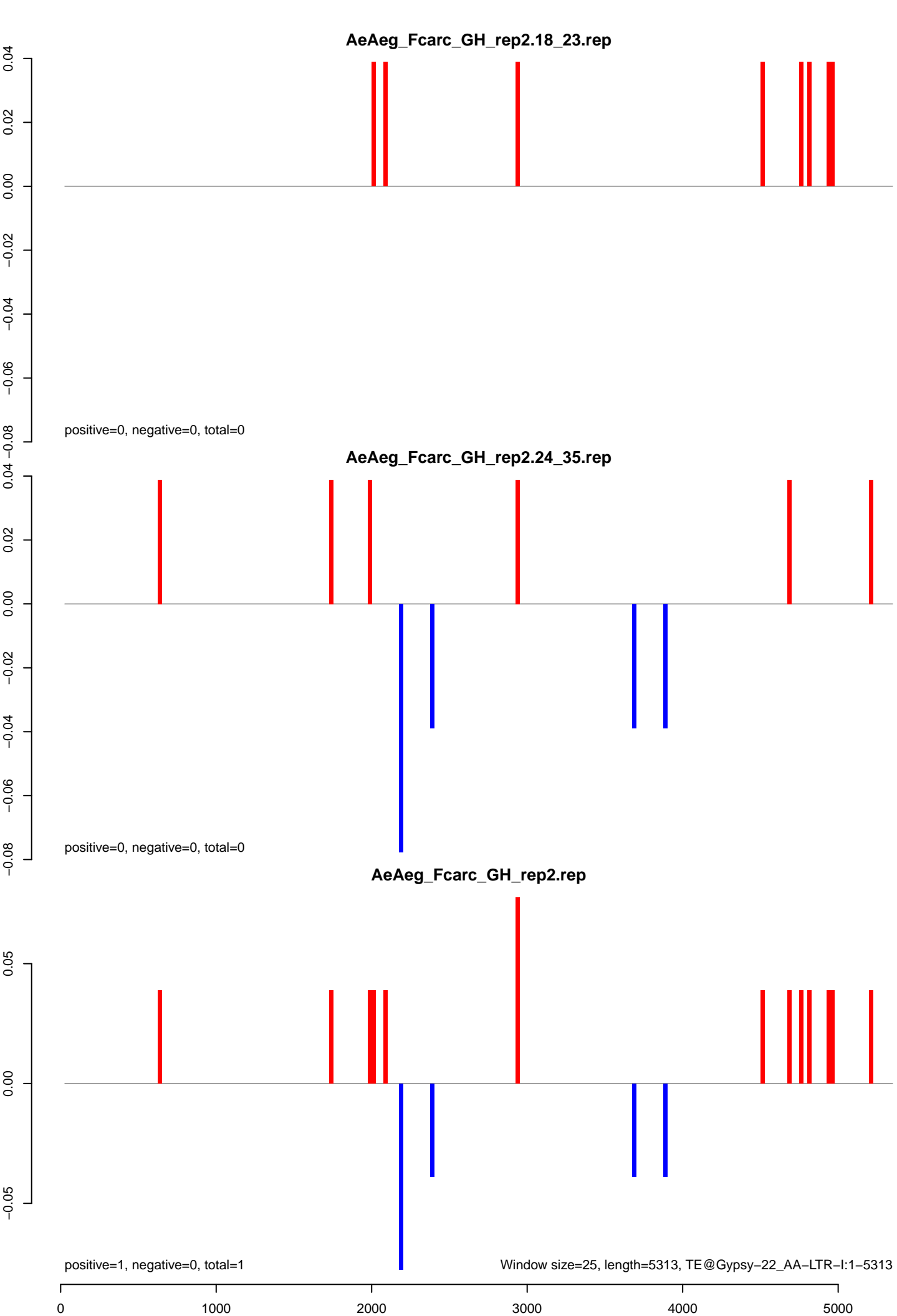

AeAeg_Fcarc_GH_rep2.18_23.rep

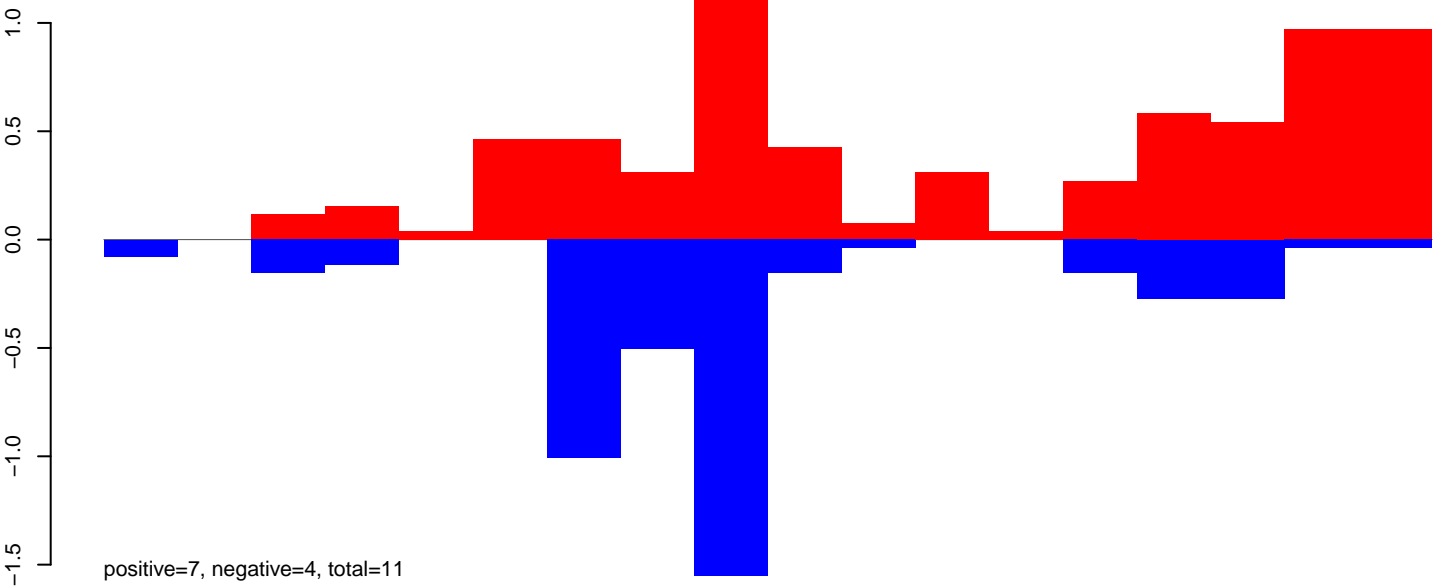

AeAeg_Fcarc_GH_rep2.24_35.rep

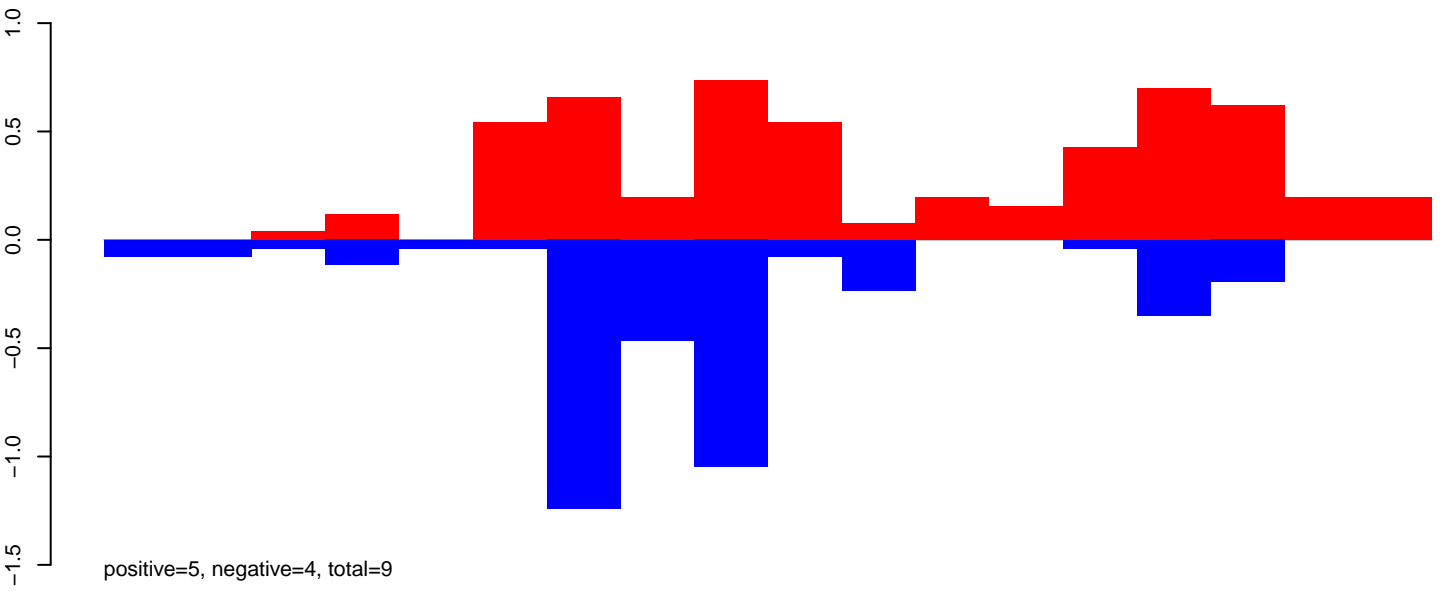

AeAeg_Fcarc_GH_rep2.rep

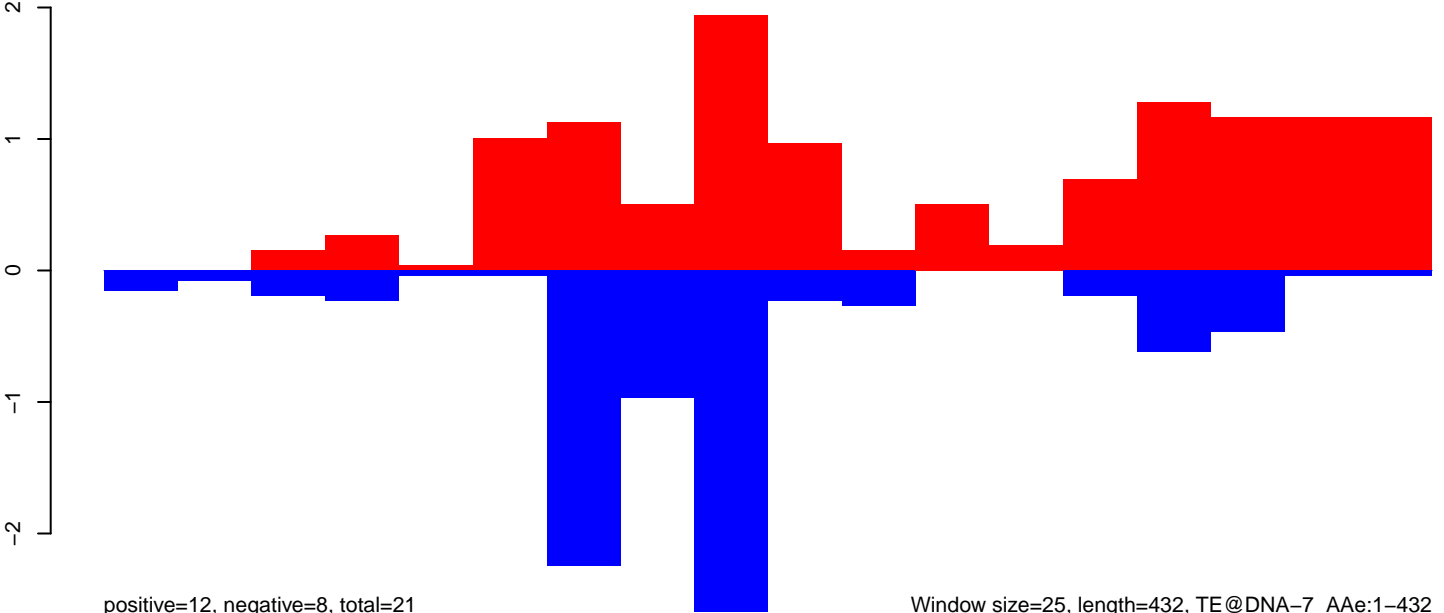

AeAeg_Fcarc_GH_rep2.18_23.rep

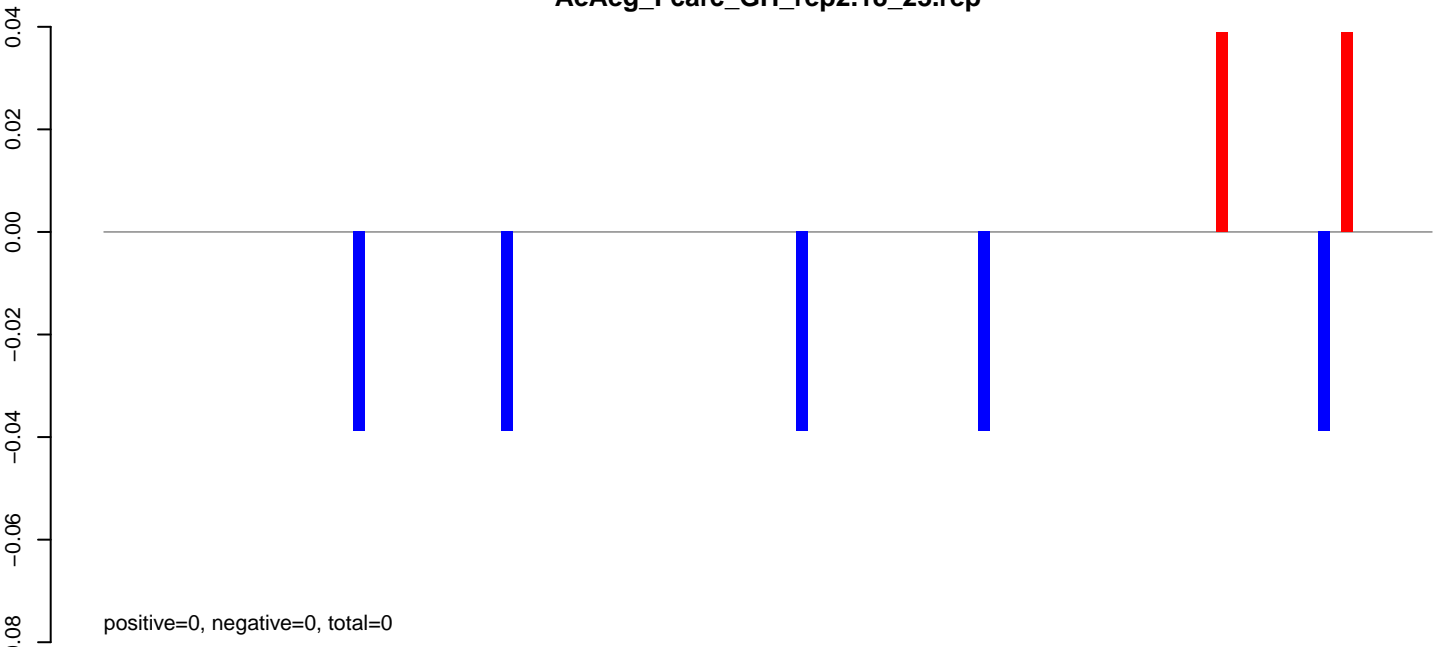

AeAeg_Fcarc_GH_rep2.24_35.rep

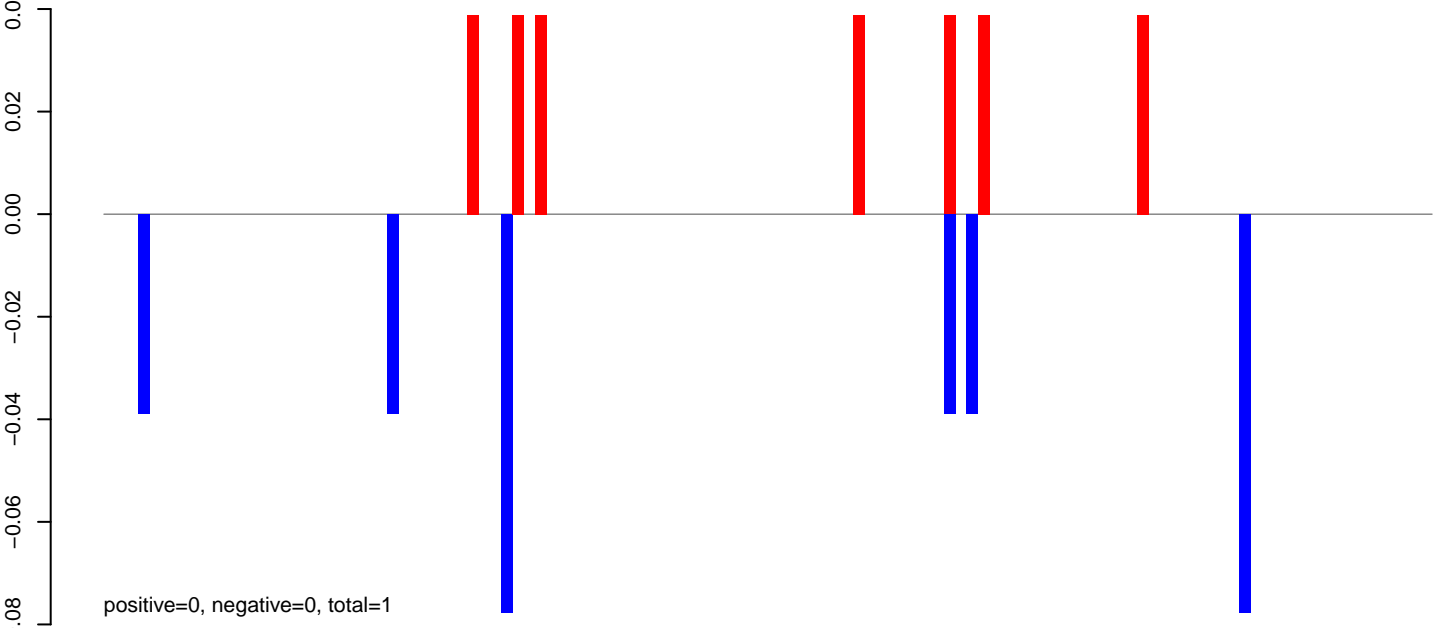

AeAeg_Fcarc_GH_rep2.rep

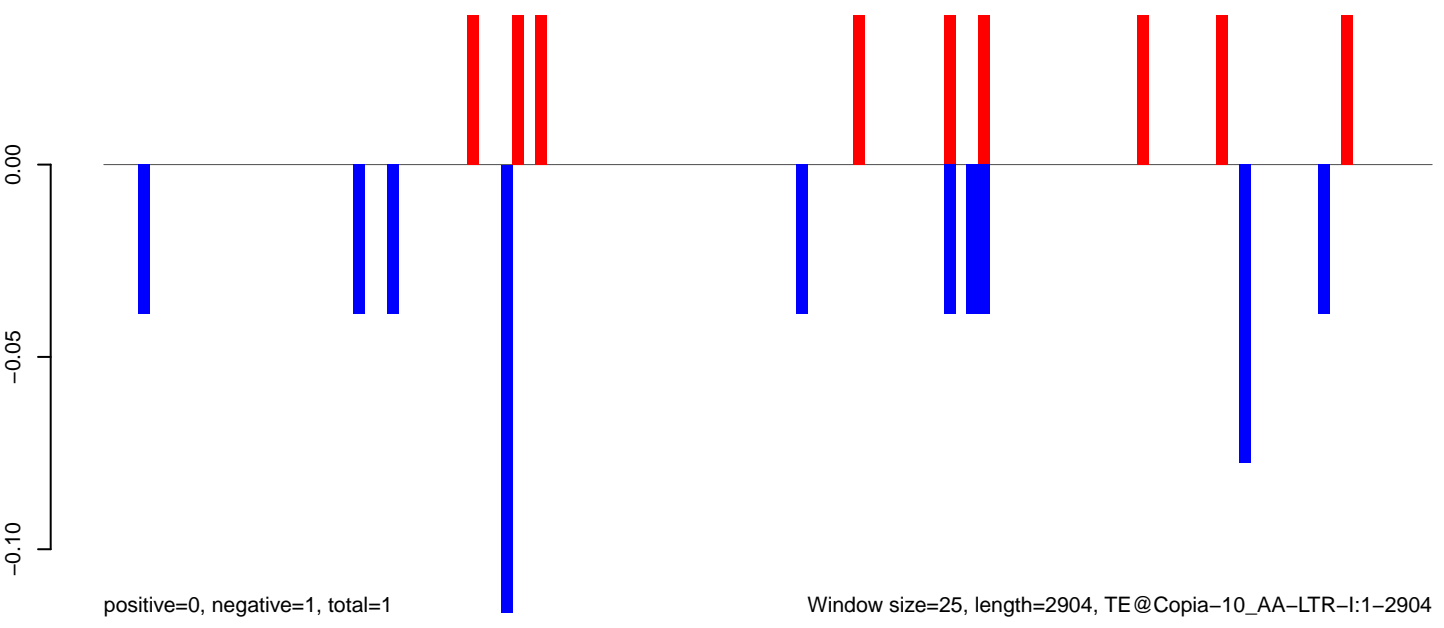

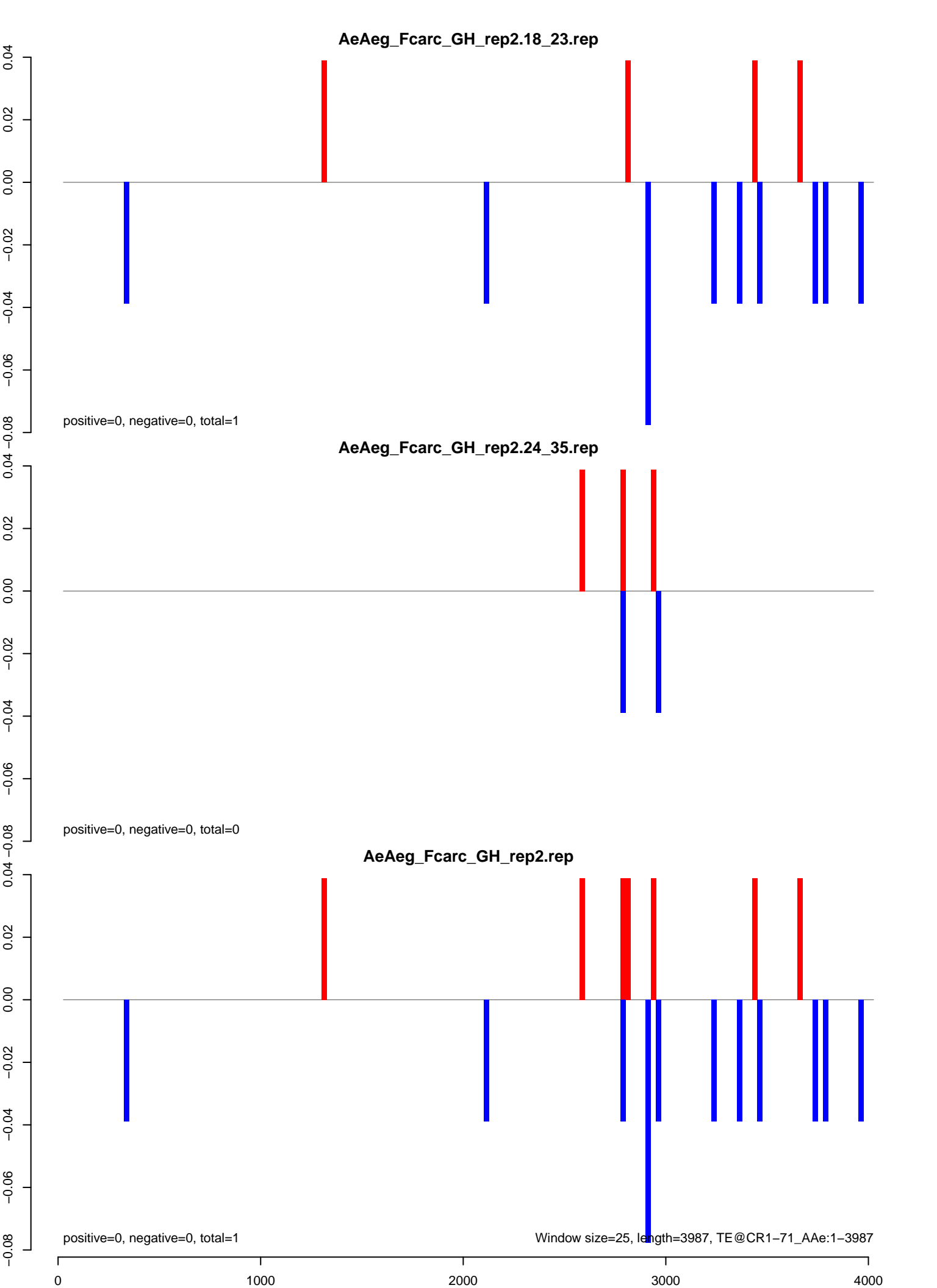

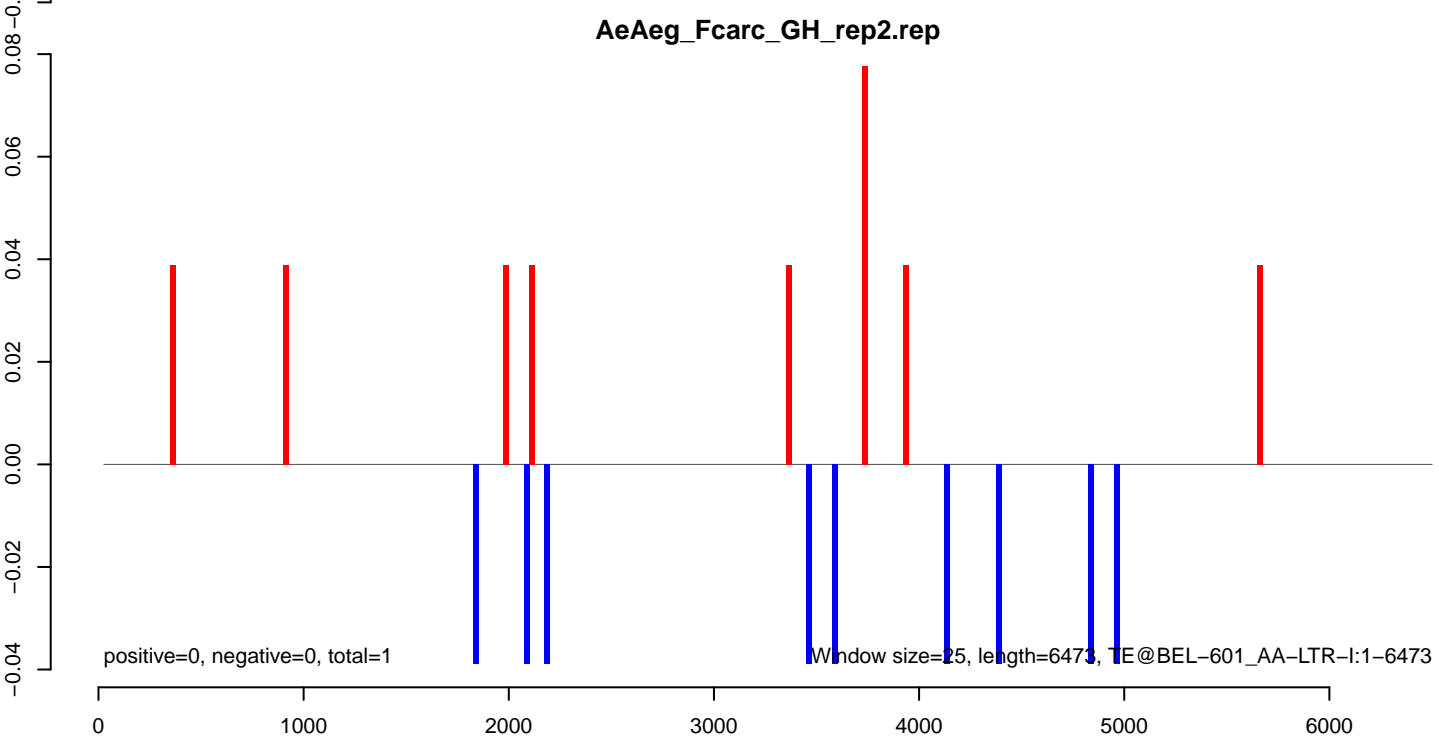
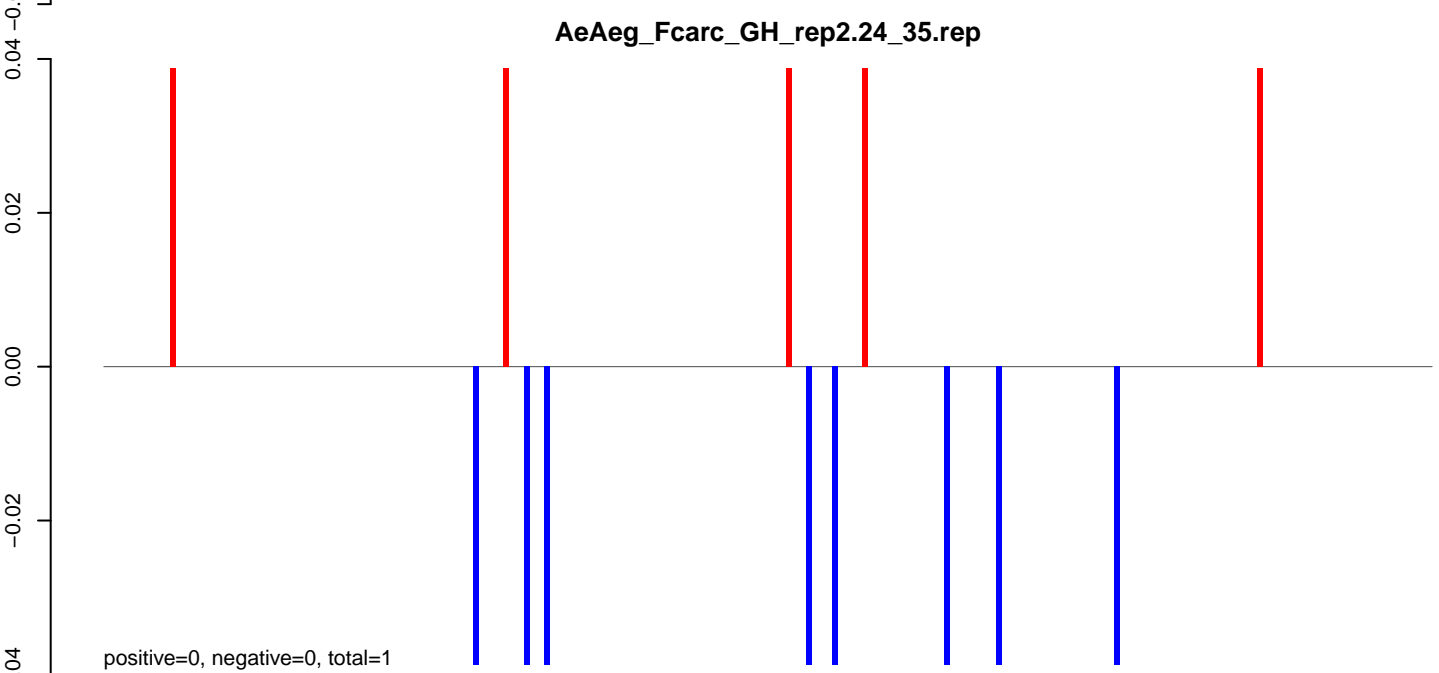
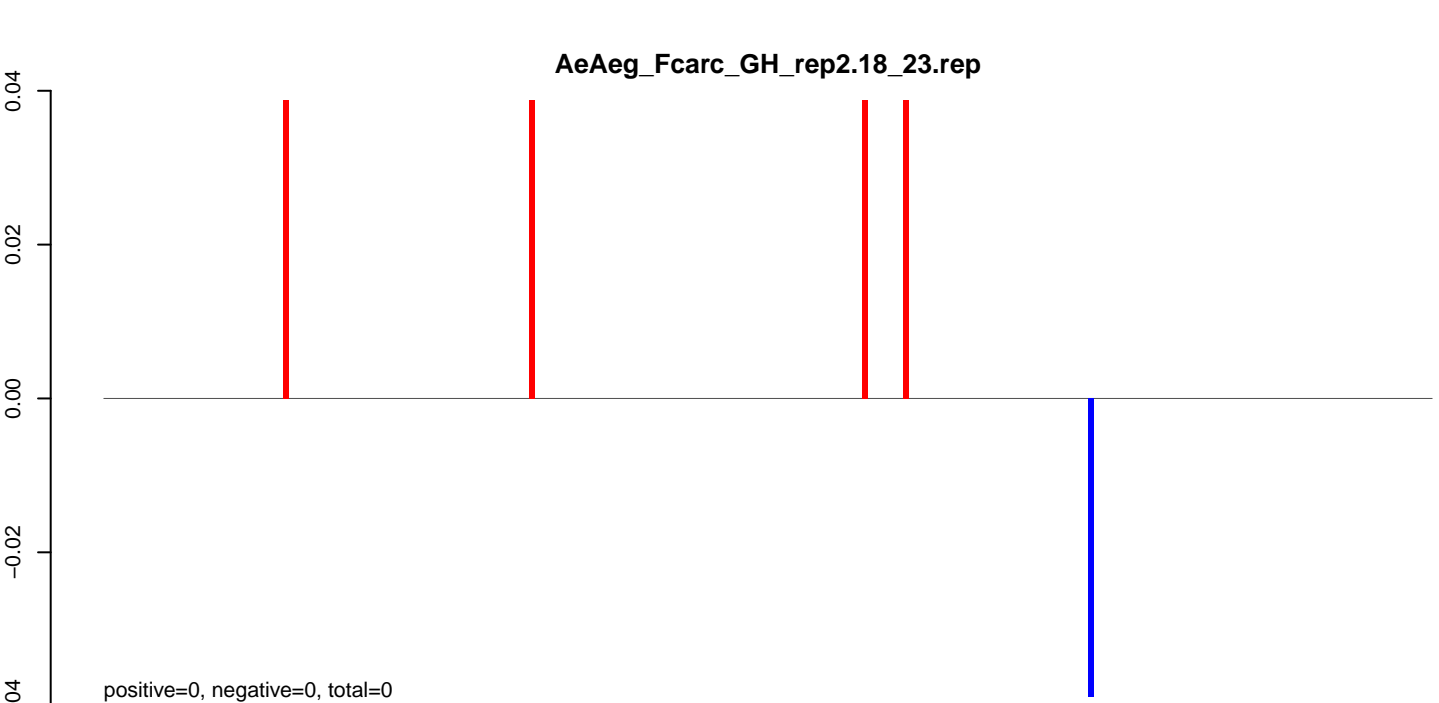

AeAeg_Fcarc_GH_rep2.18_23.rep

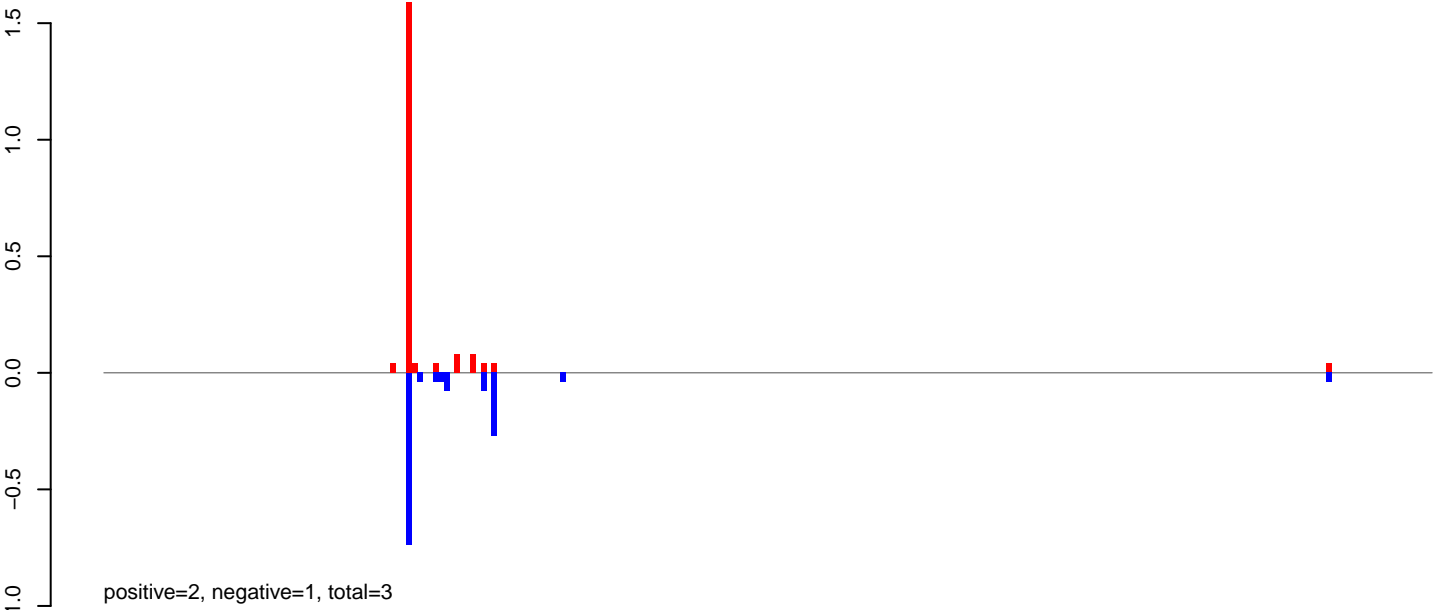

AeAeg_Fcarc_GH_rep2.24_35.rep

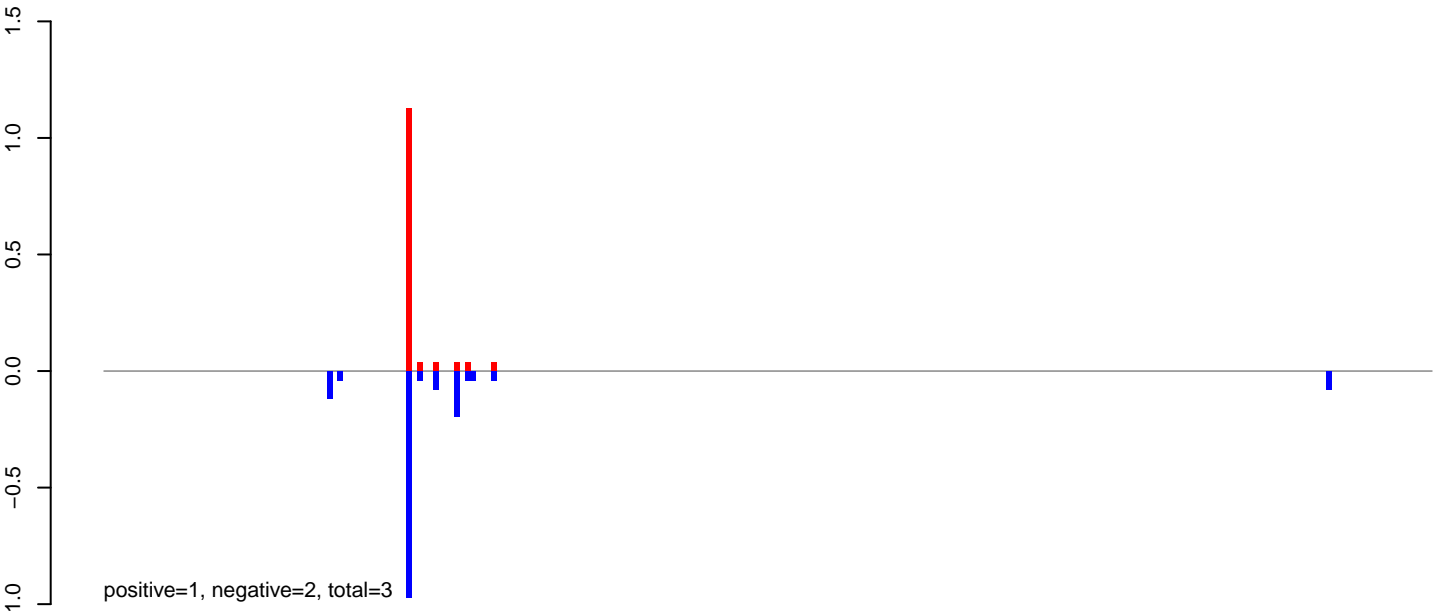

AeAeg_Fcarc_GH_rep2.rep

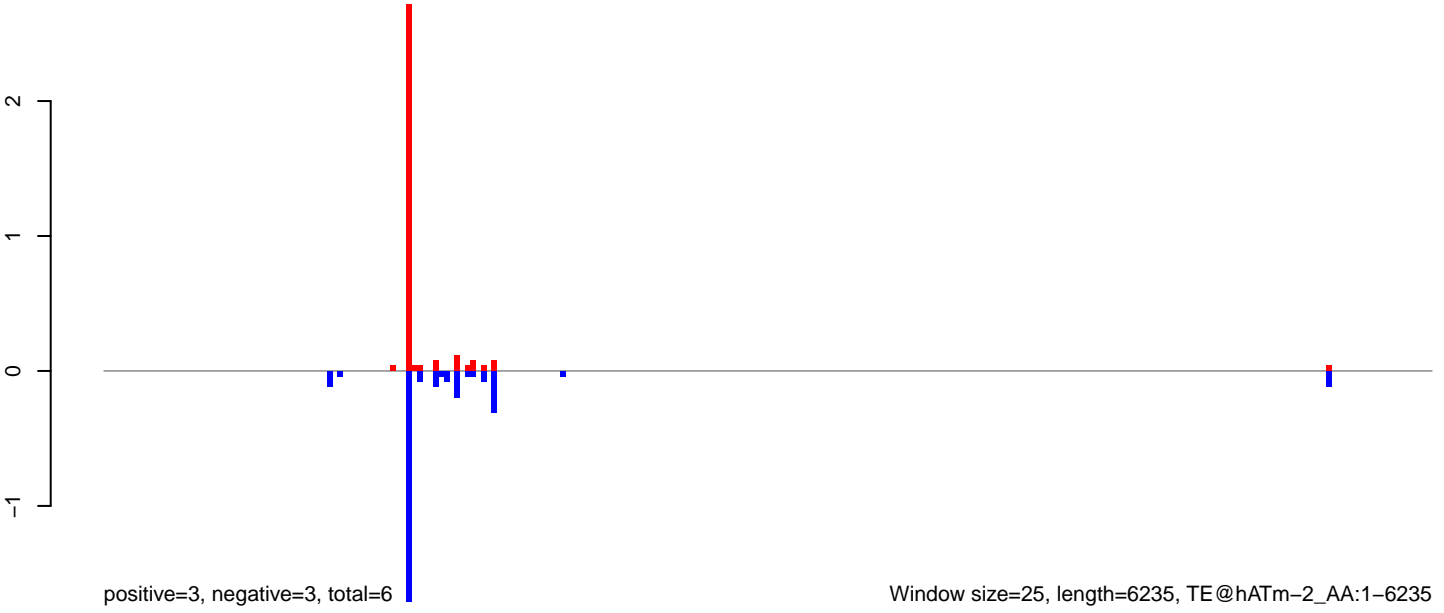

AeAeg_FcArc_GH_rep2.18_23.rep

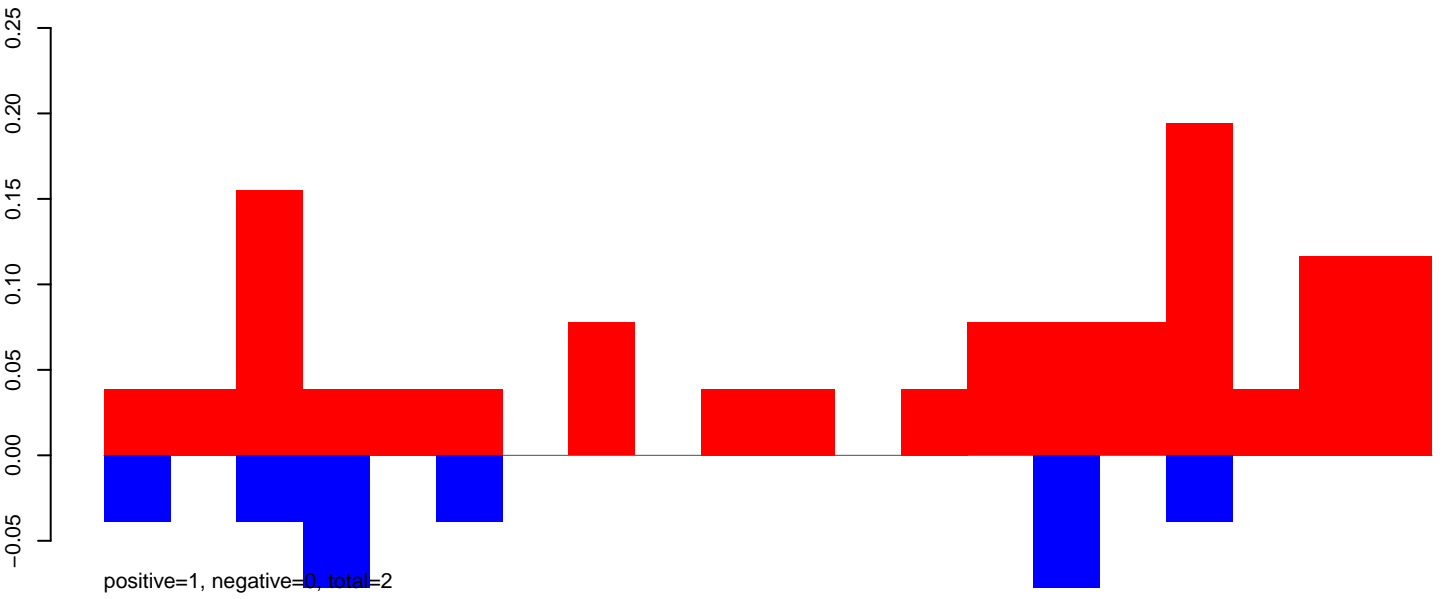

AeAeg_FcArc_GH_rep2.24_35.rep

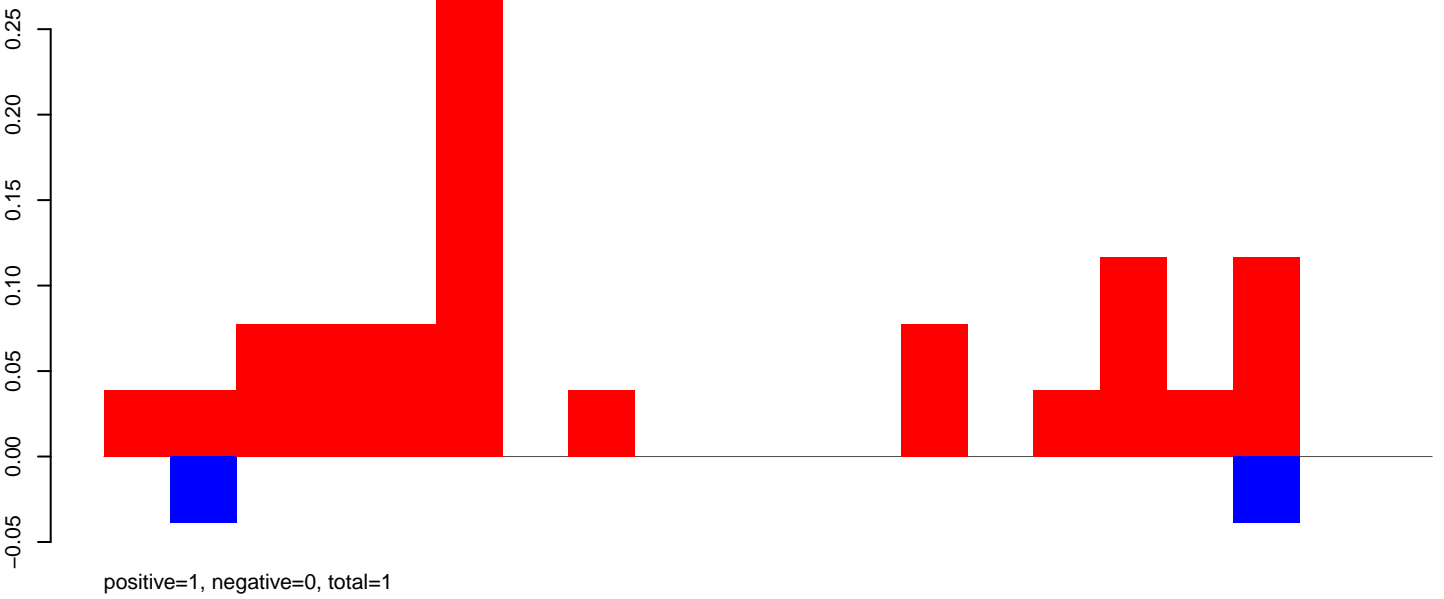

AeAeg_FcArc_GH_rep2.rep

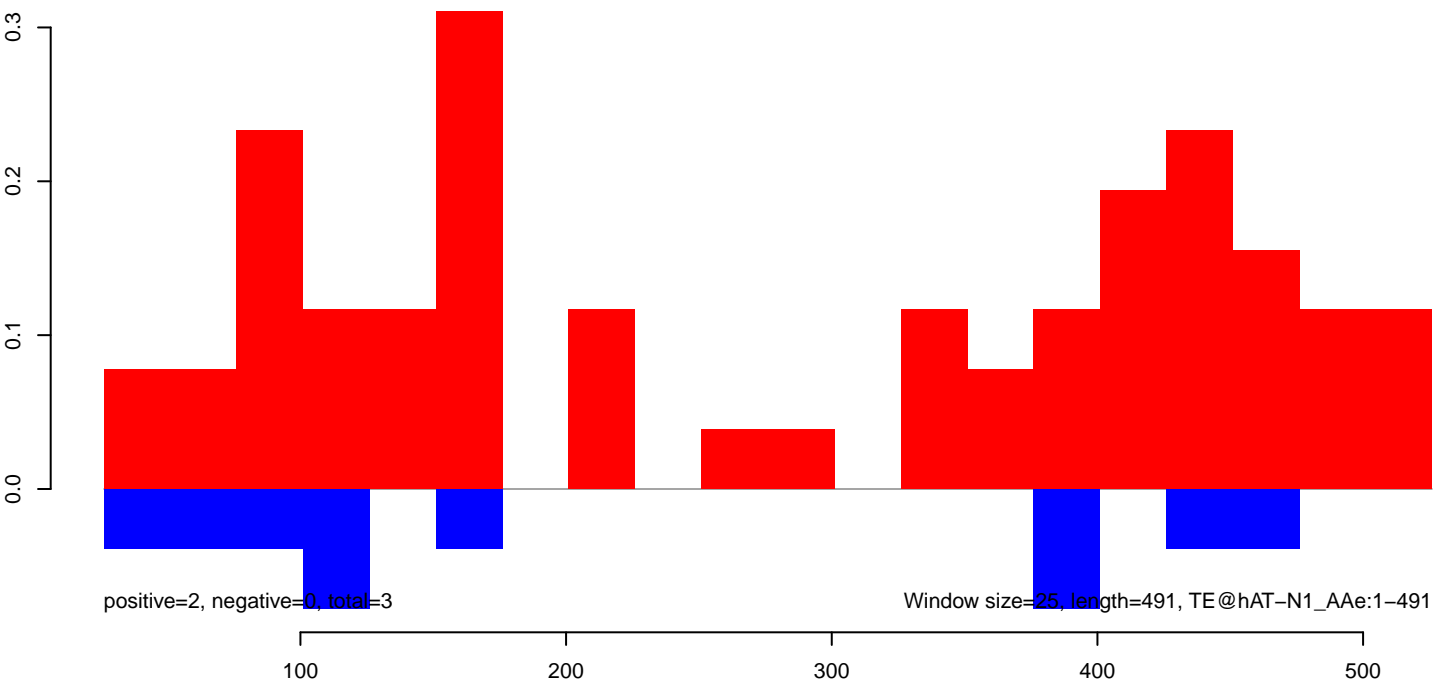

AeAeg_Fcarc_GH_rep2.18_23.rep

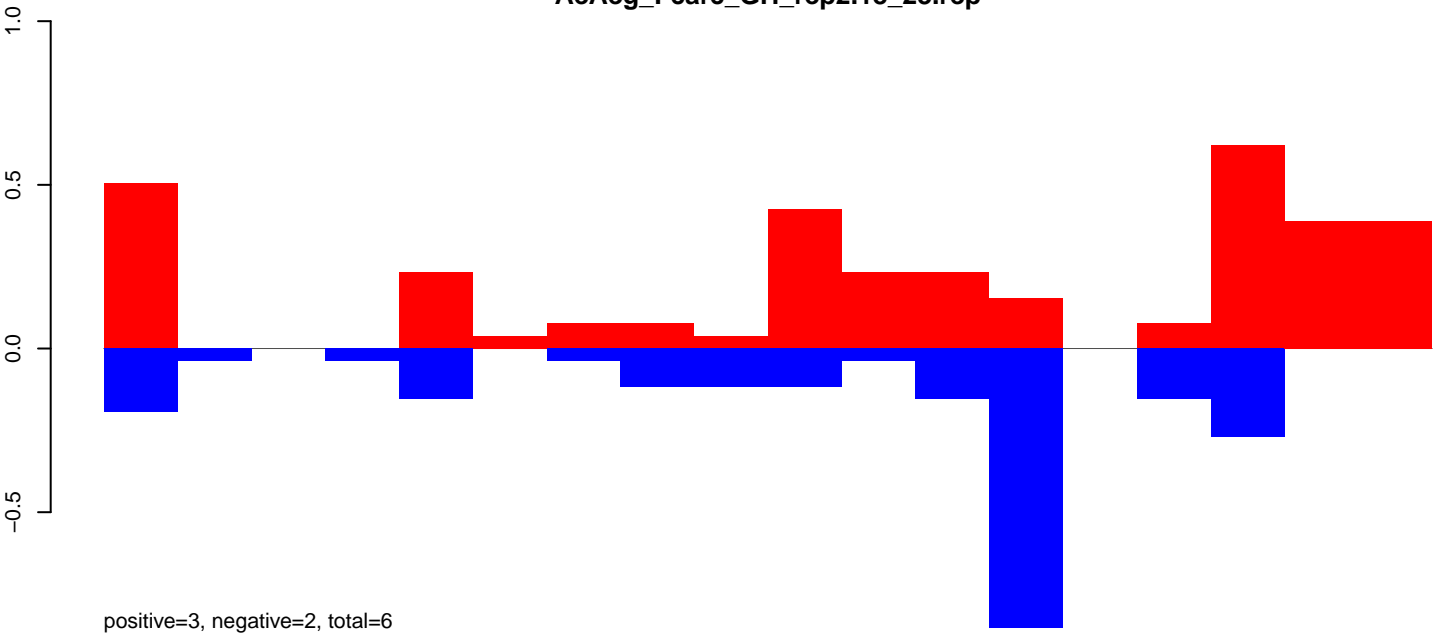

AeAeg_Fcarc_GH_rep2.24_35.rep

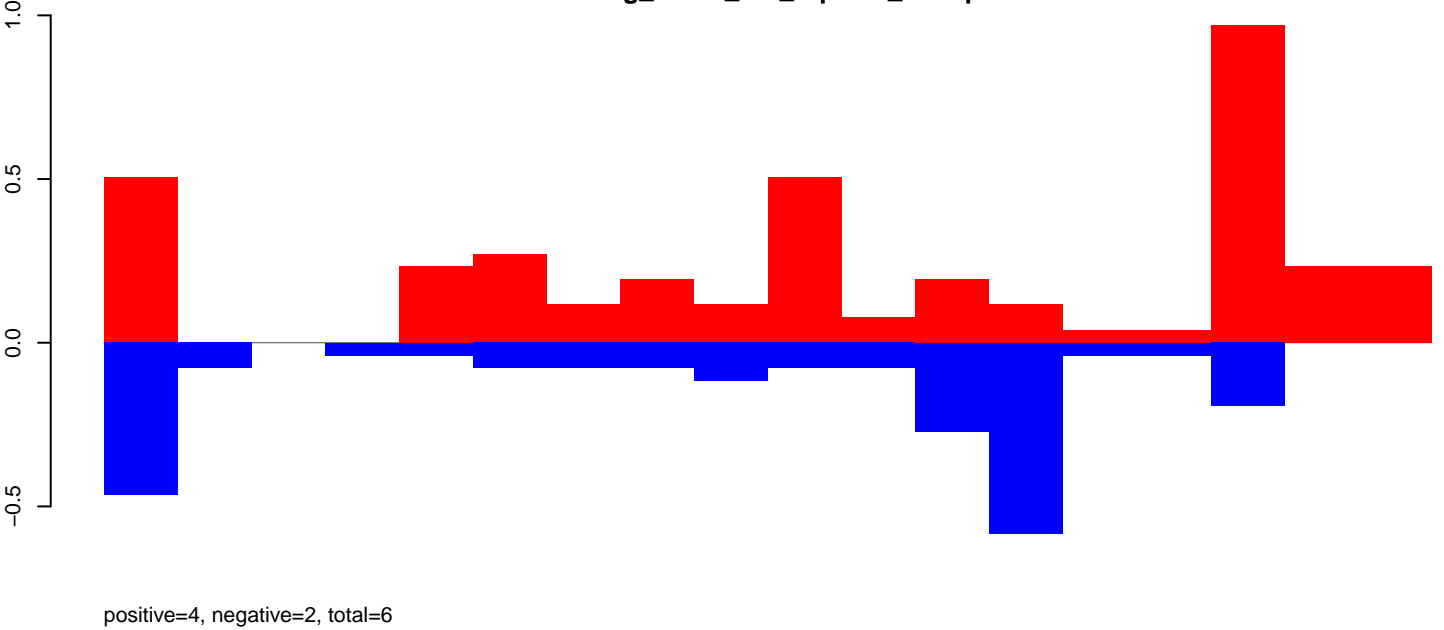

AeAeg_Fcarc_GH_rep2.rep

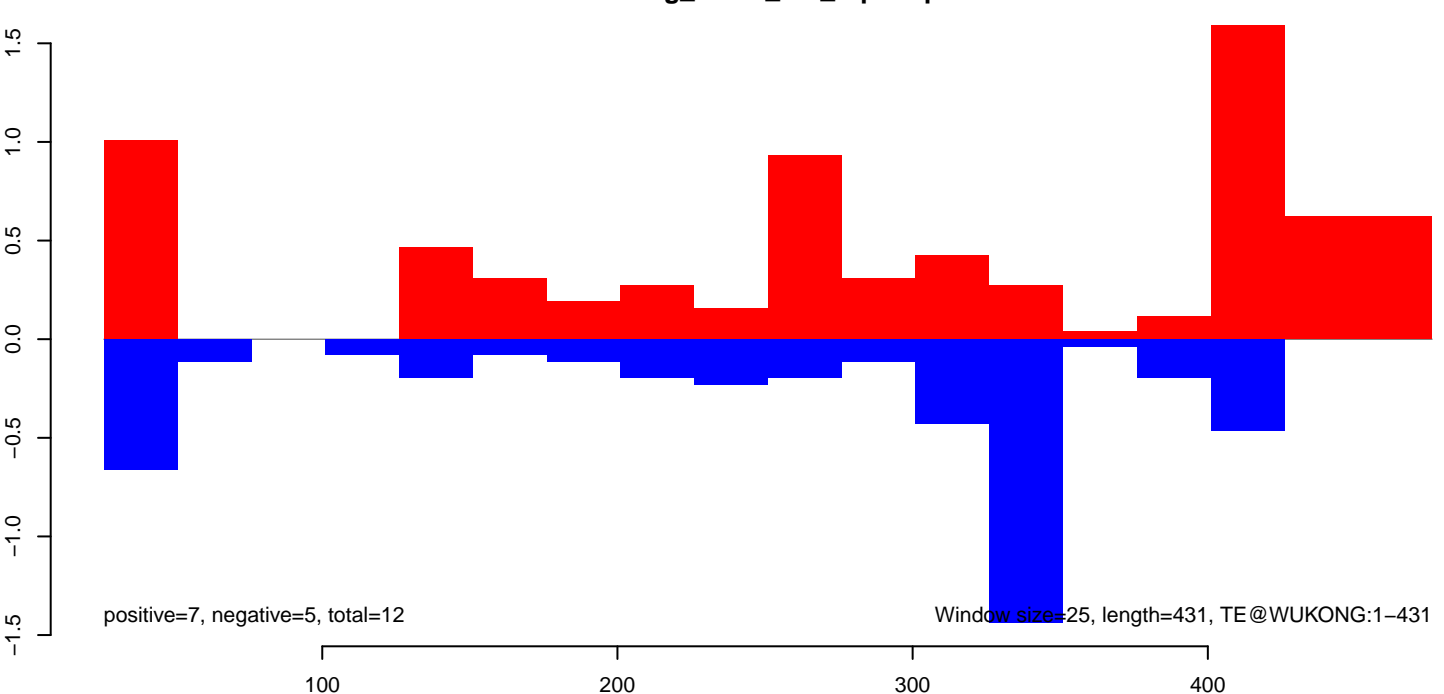

AeAeg_Fcarc_GH_rep2.18_23.rep

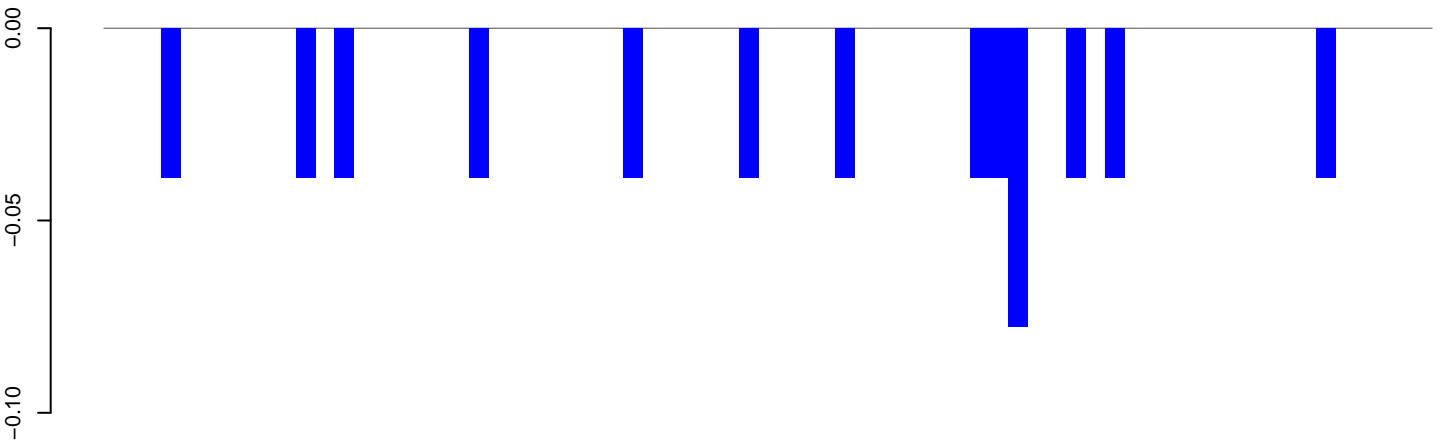

positive=0, negative=1, total=1

AeAeg_Fcarc_GH_rep2.24_35.rep

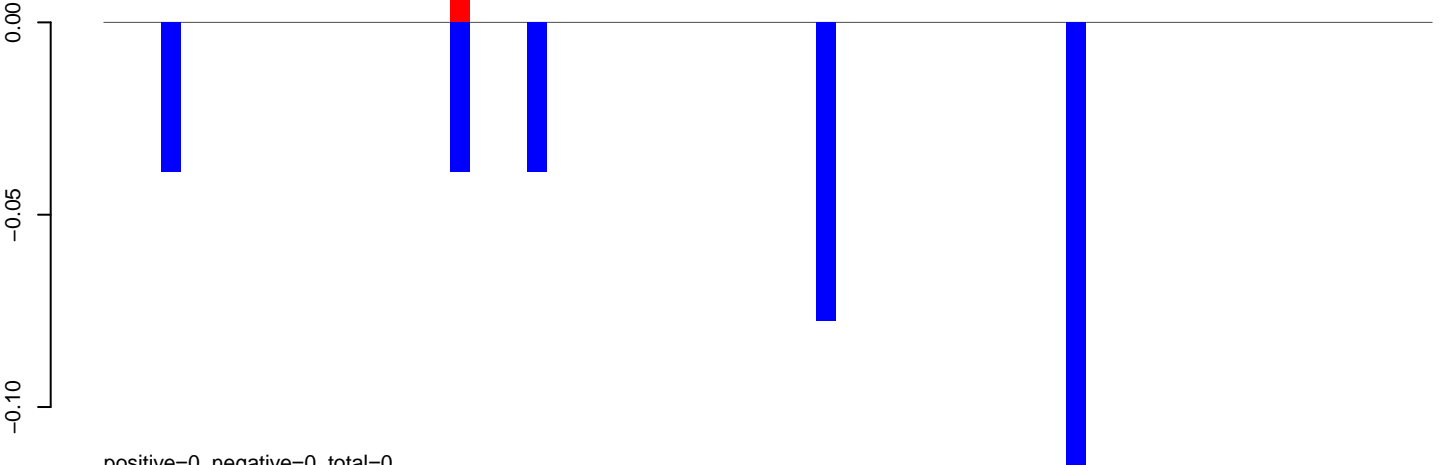

positive=0, negative=0, total=0

AeAeg_Fcarc_GH_rep2.rep

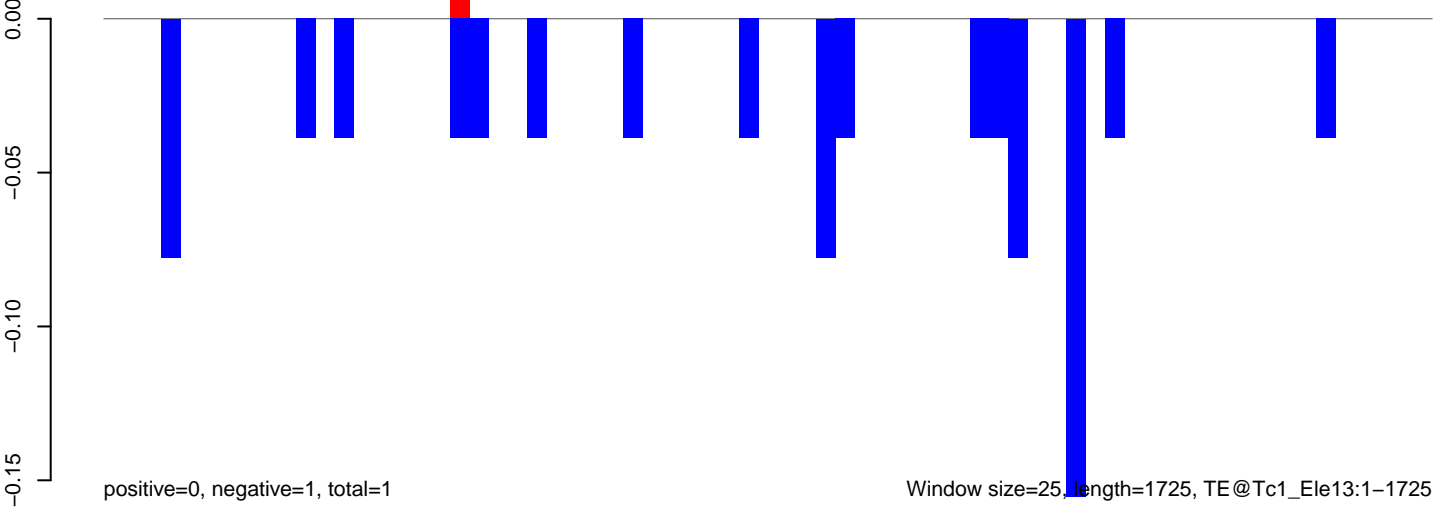

positive=0, negative=1, total=1

Window size=25, length=1725, TE@Tc1_Ele13:1-1725

AeAeg_Fcarc_GH_rep2.18_23.rep

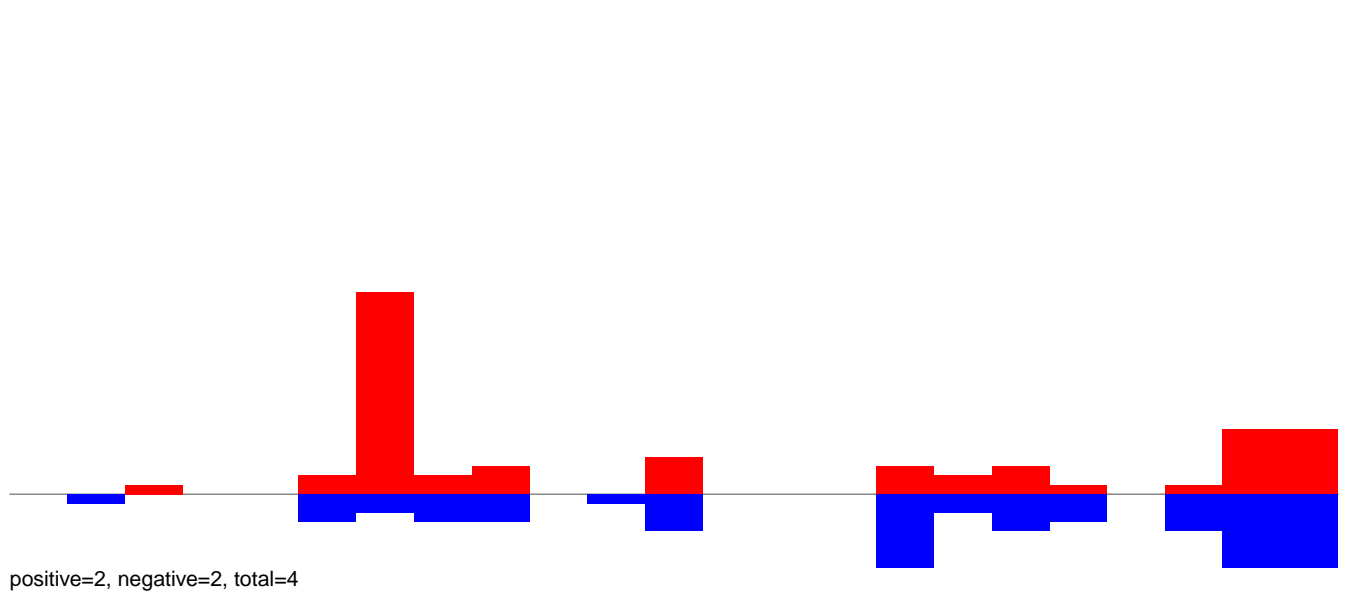

AeAeg_Fcarc_GH_rep2.24_35.rep

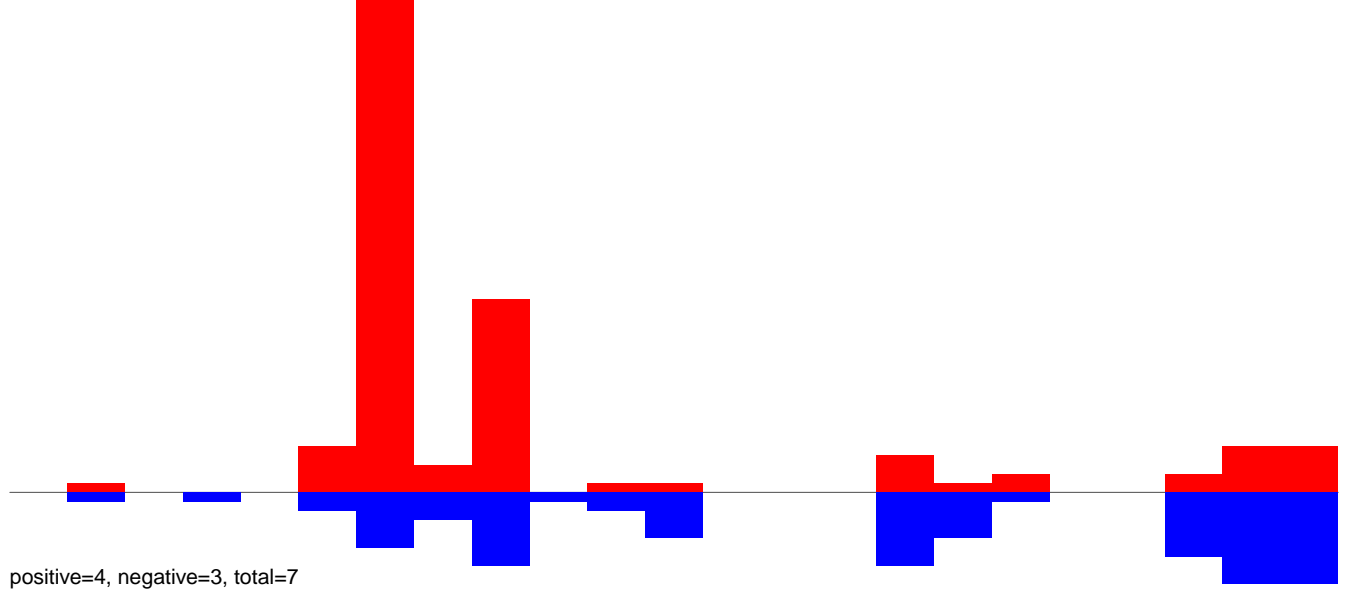

AeAeg_Fcarc_GH_rep2.rep

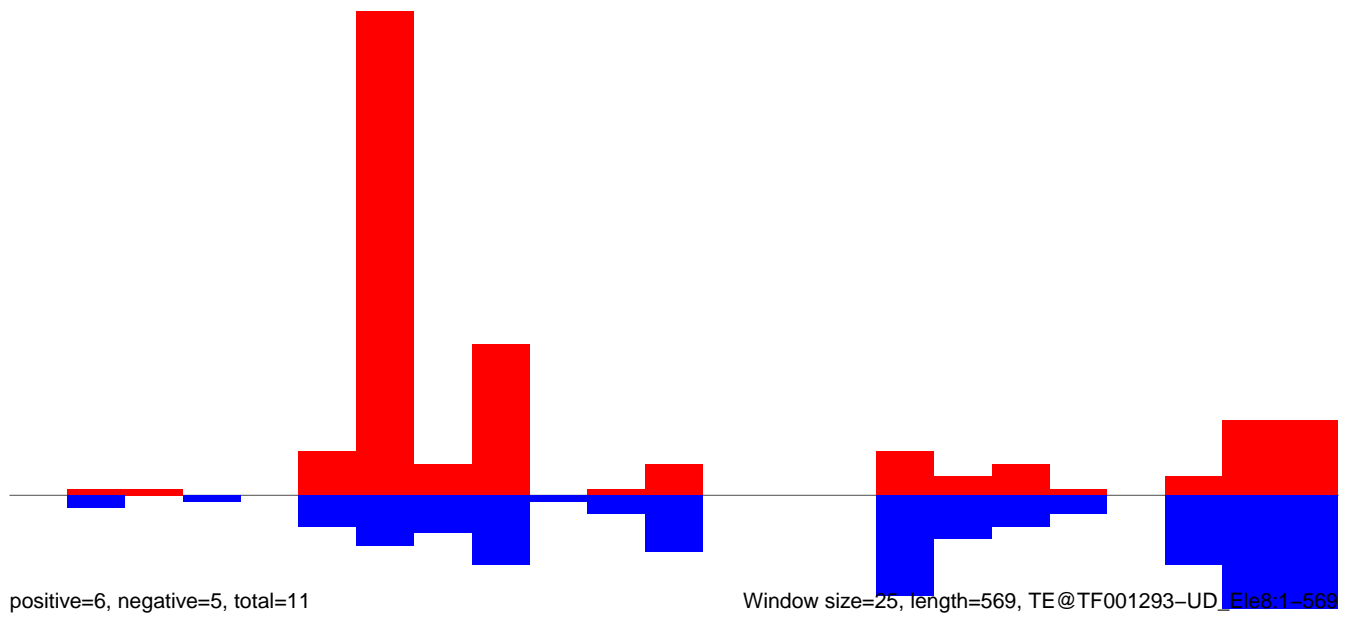

AeAeg_Fcargc_GH_rep2.18_23.rep

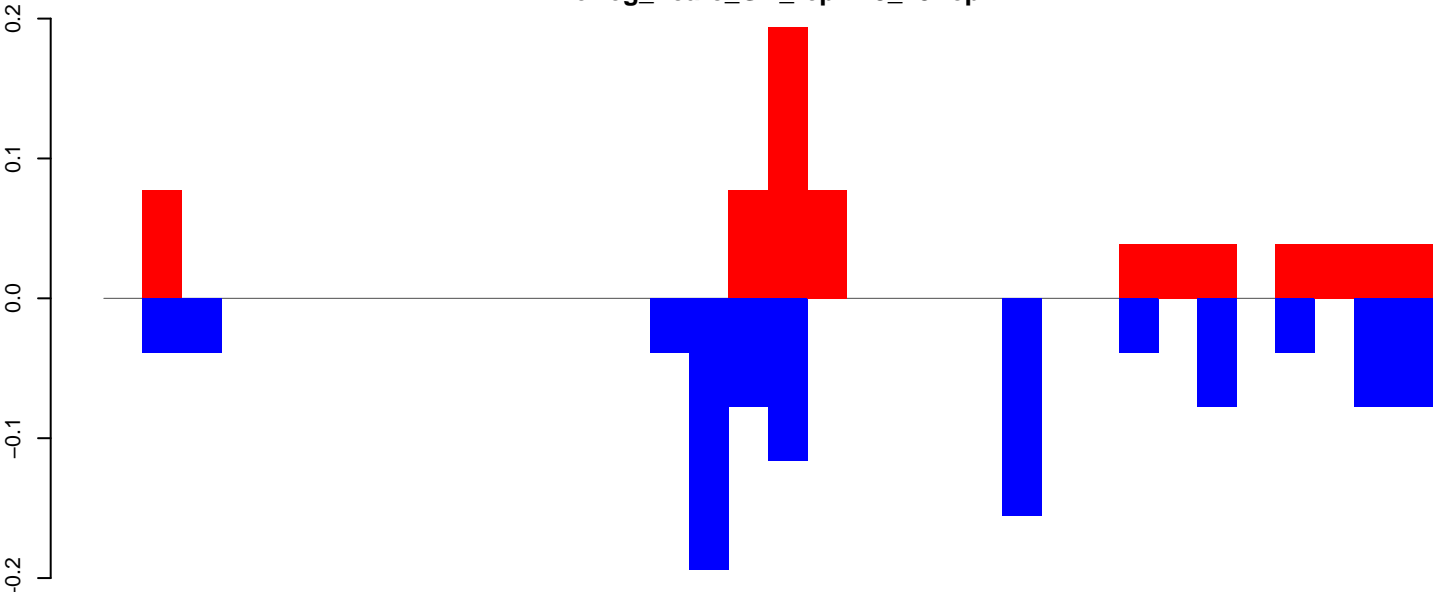

AeAeg_Fcargc_GH_rep2.24_35.rep

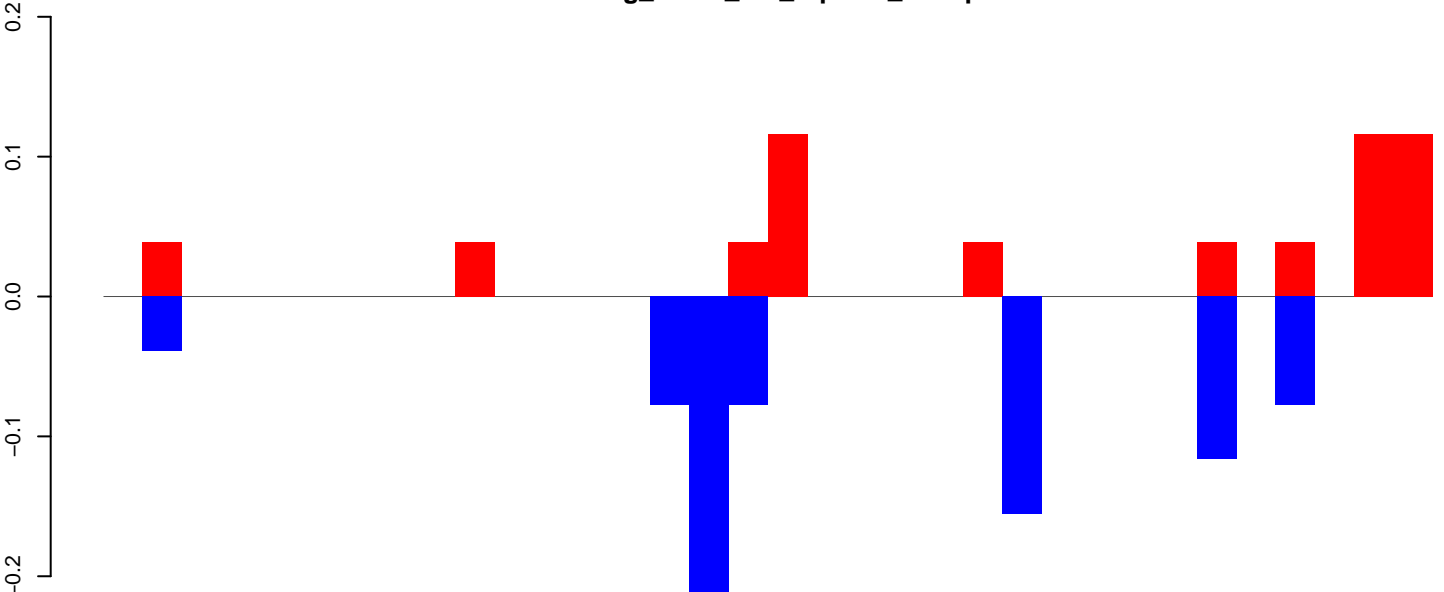

AeAeg_Fcargc_GH_rep2.rep

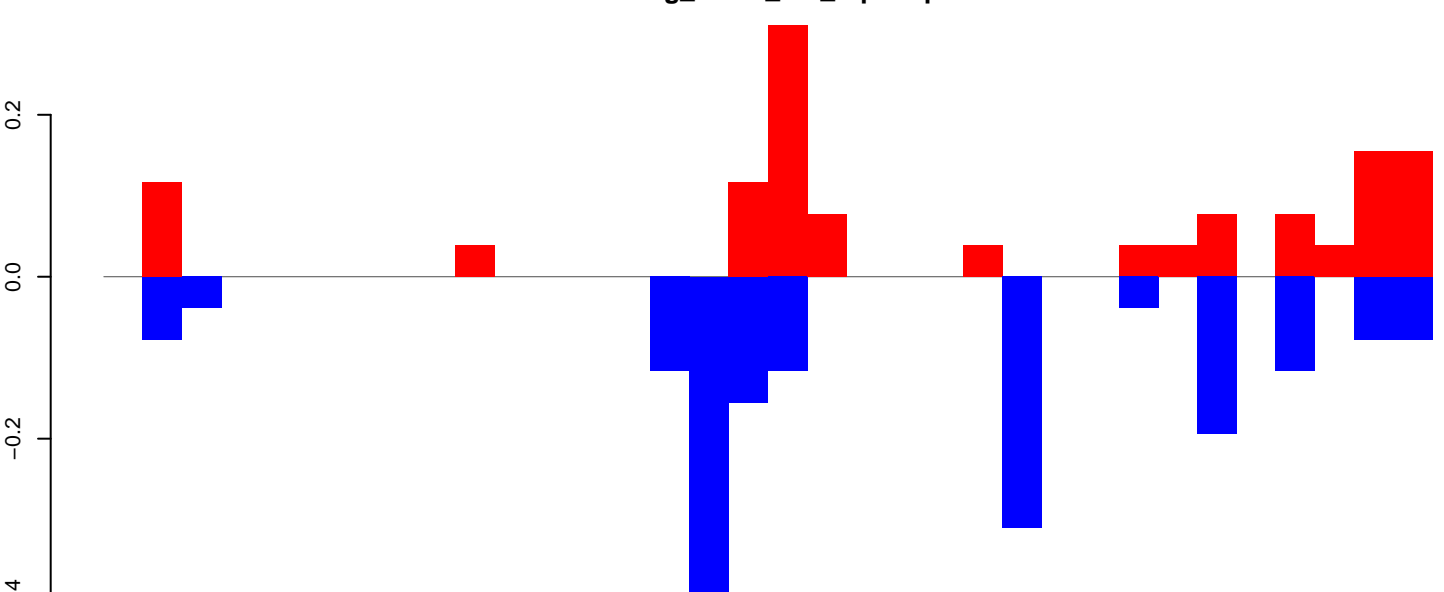

Window size=25, length=840, TE@TF001290-otherMITEs_Ele16:1-840

AeAeg_Fcarc_GH_rep2.18_23.rep



AeAeg_Fcarc_GH_rep2.24_35.rep

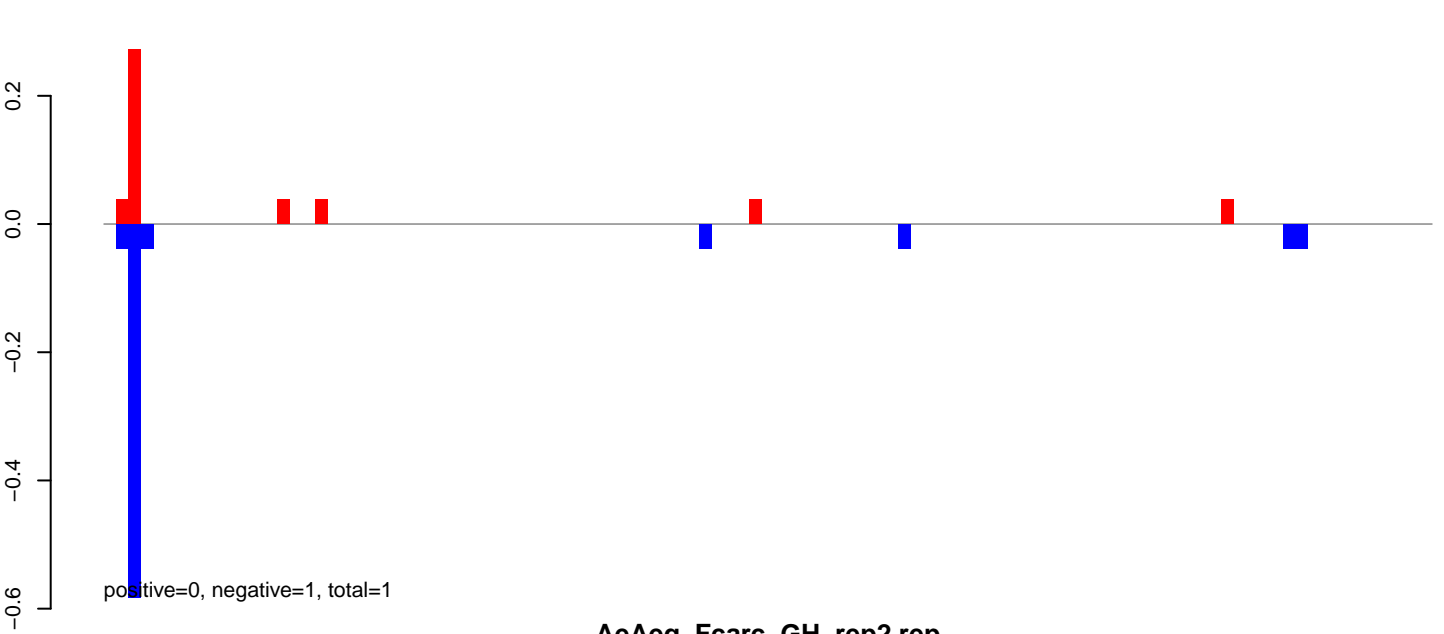

AeAeg_Fcarc_GH_rep2.rep

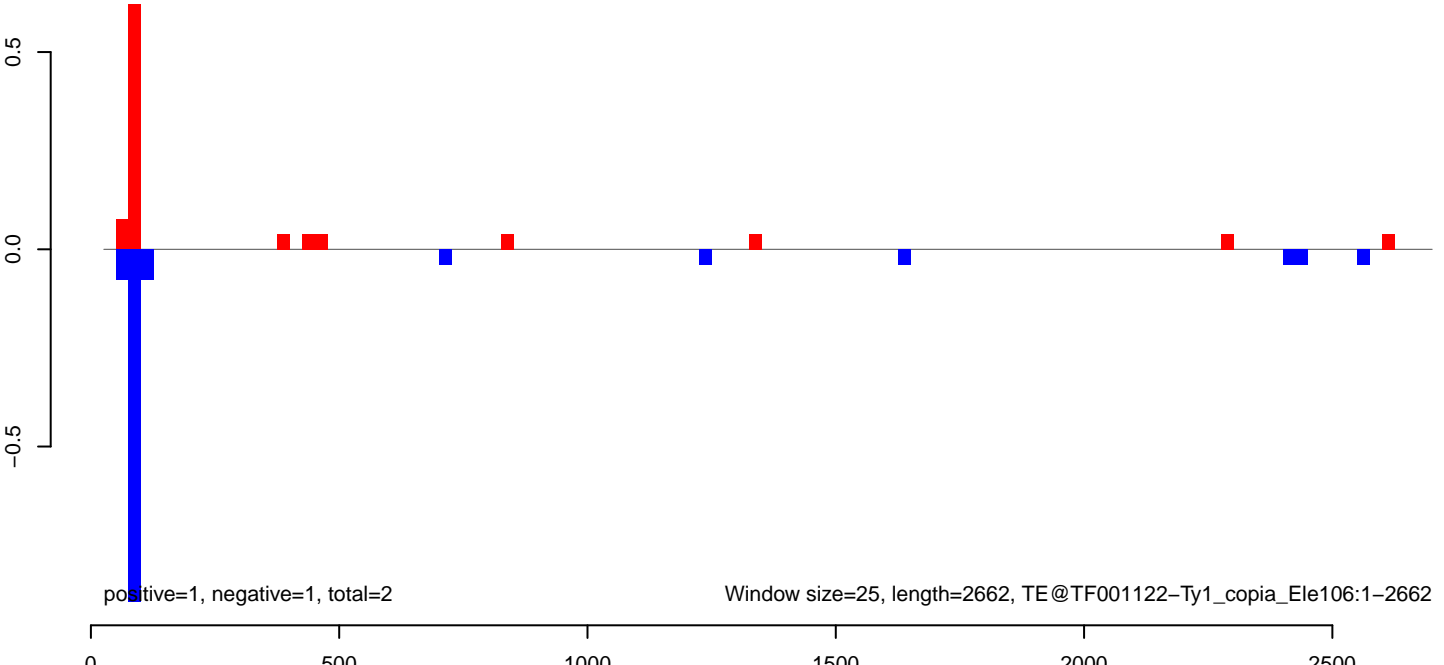

AeAeg_Fcarc_GH_rep2.18_23.rep

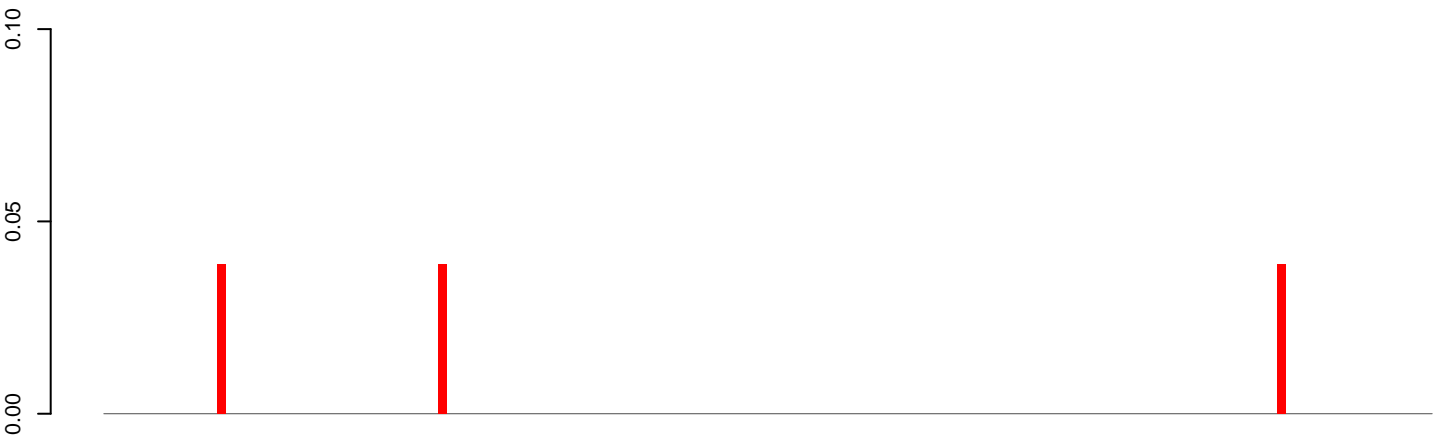

positive=0, negative=0, total=0

AeAeg_Fcarc_GH_rep2.24_35.rep

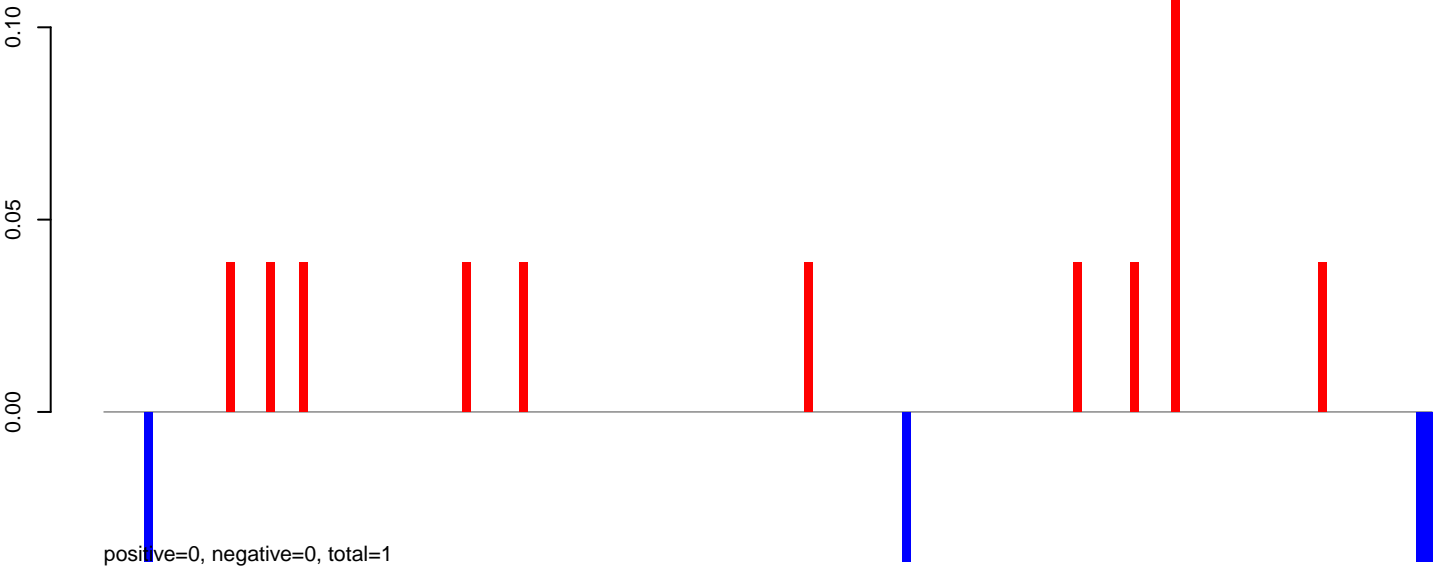

positive=0, negative=0, total=1

AeAeg_Fcarc_GH_rep2.rep

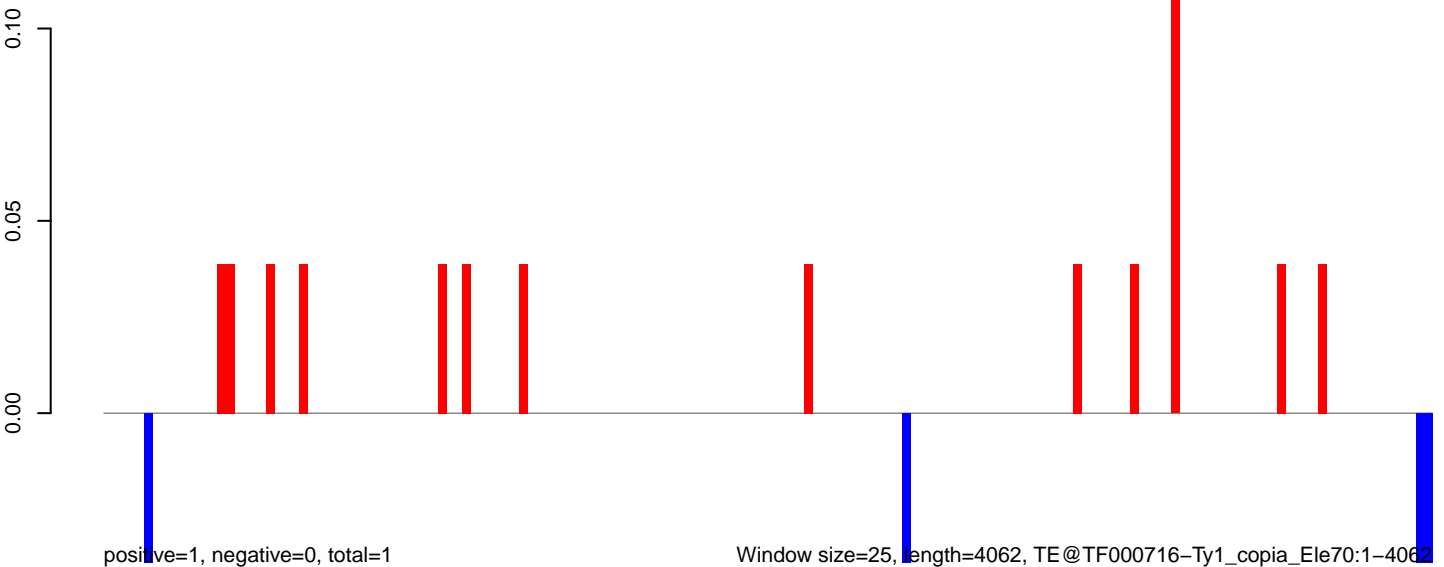

positive=1, negative=0, total=1

Window size=25, length=4062, TE@TF000716-Ty1_copia_Ele70:1-4062

0 1000 2000 3000 4000

AeAeg_FcArc_GH_rep2.18_23.rep

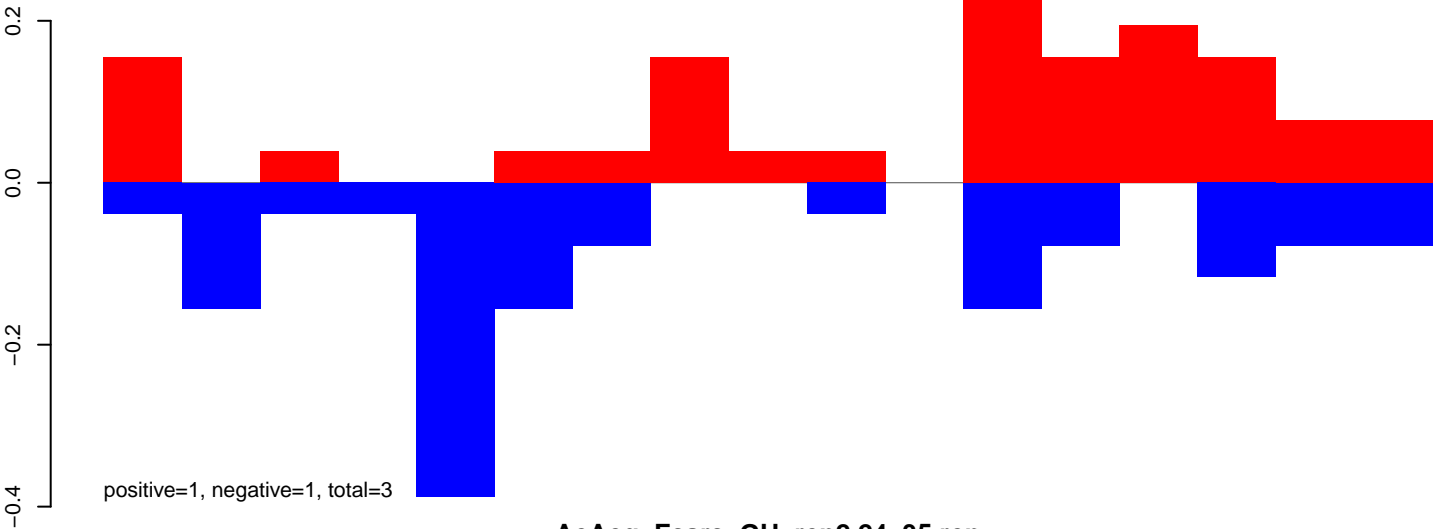

AeAeg_FcArc_GH_rep2.24_35.rep

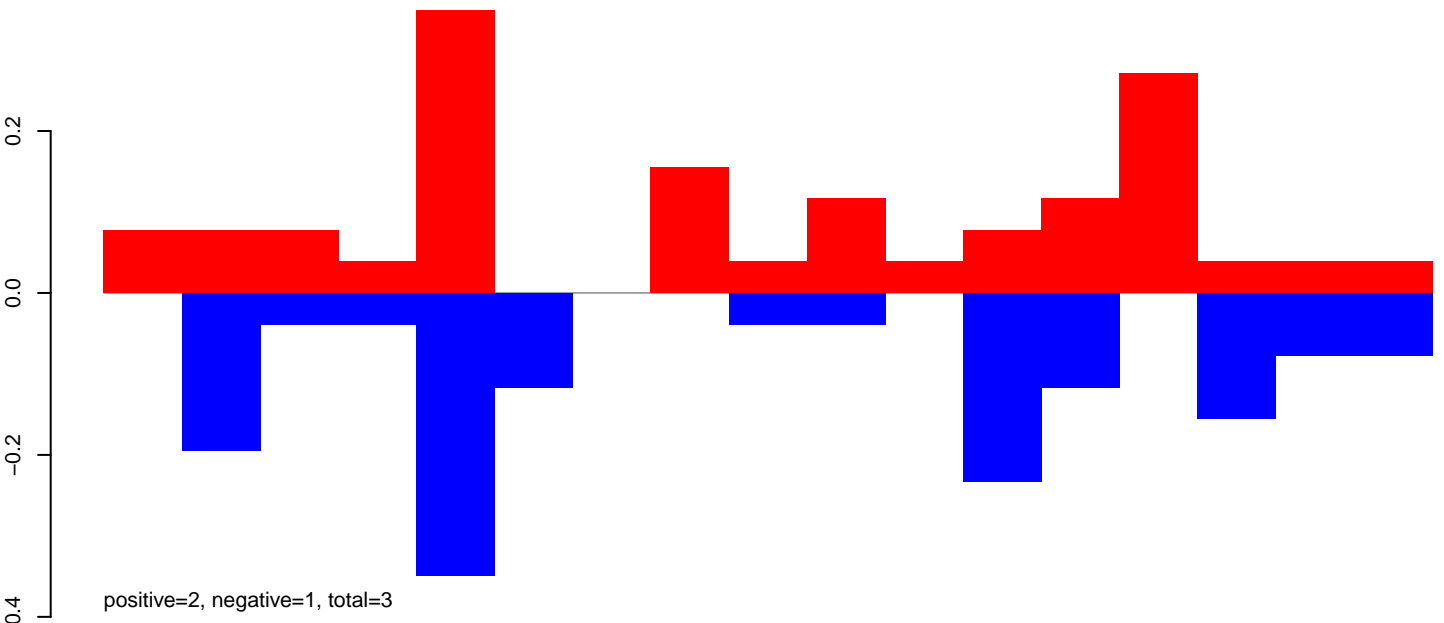

AeAeg_FcArc_GH_rep2.rep

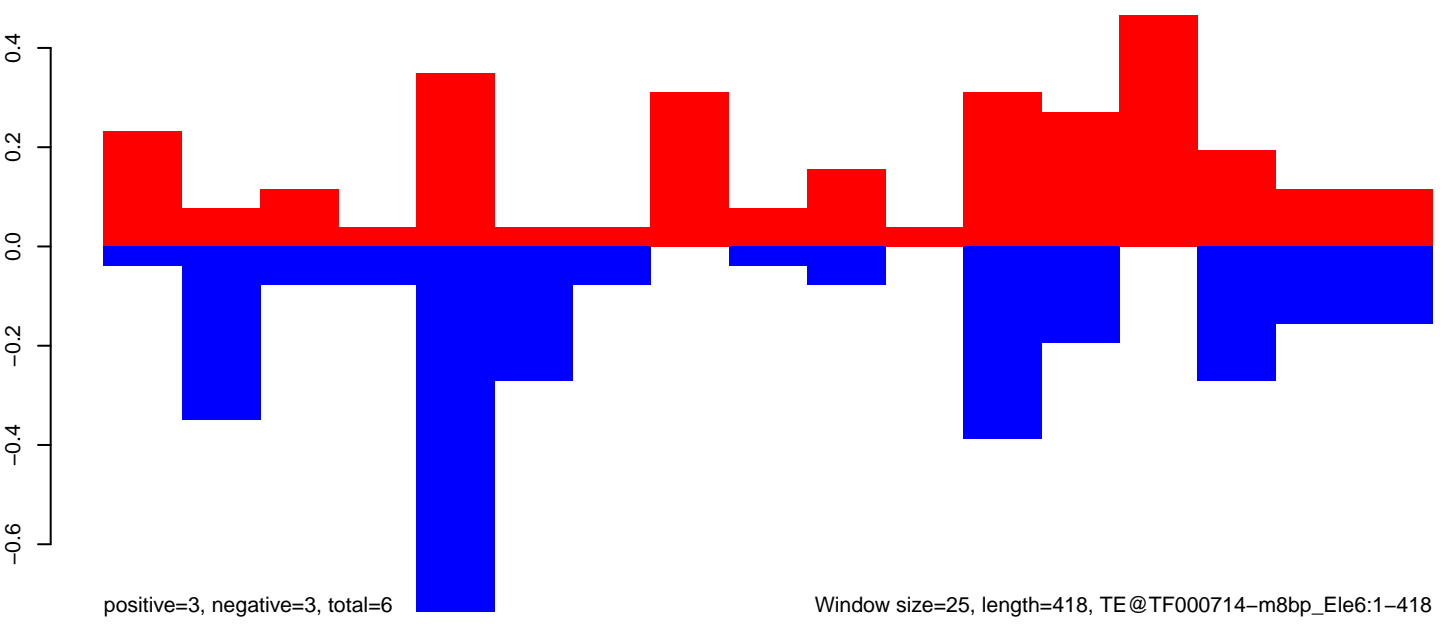

AeAeg_Fcarc_GH_rep2.18_23.rep

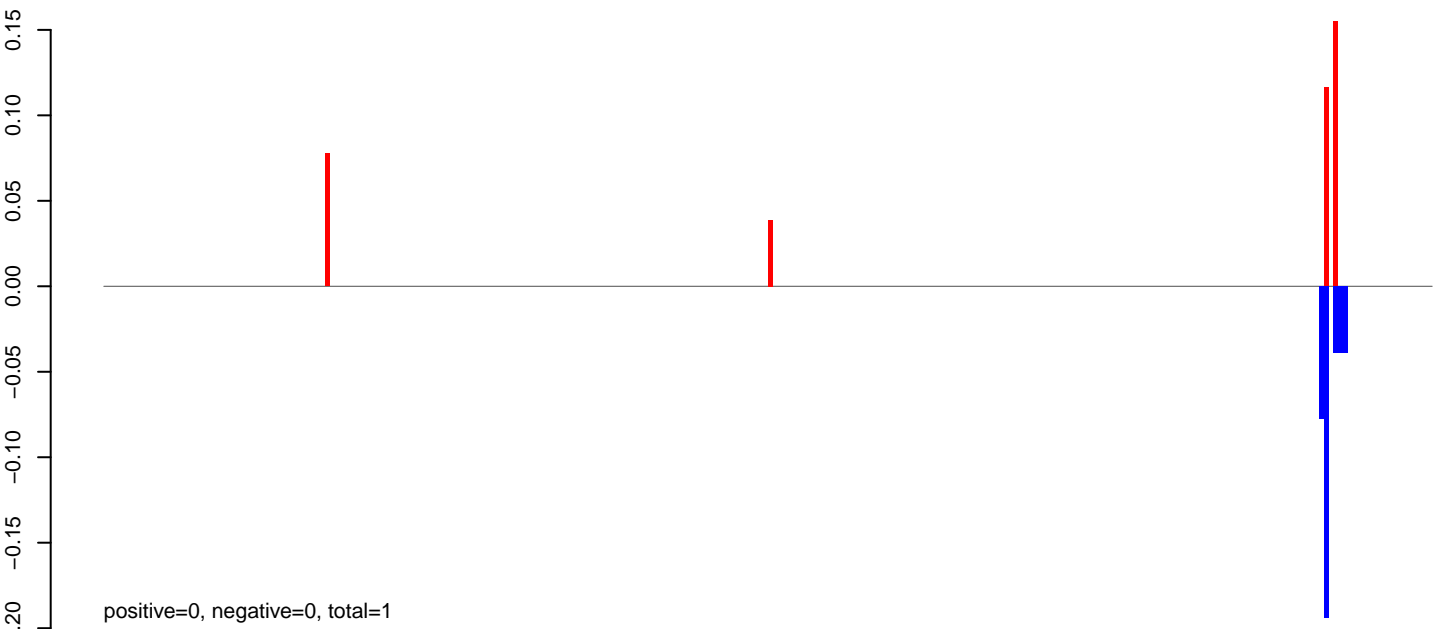

AeAeg_Fcarc_GH_rep2.24_35.rep

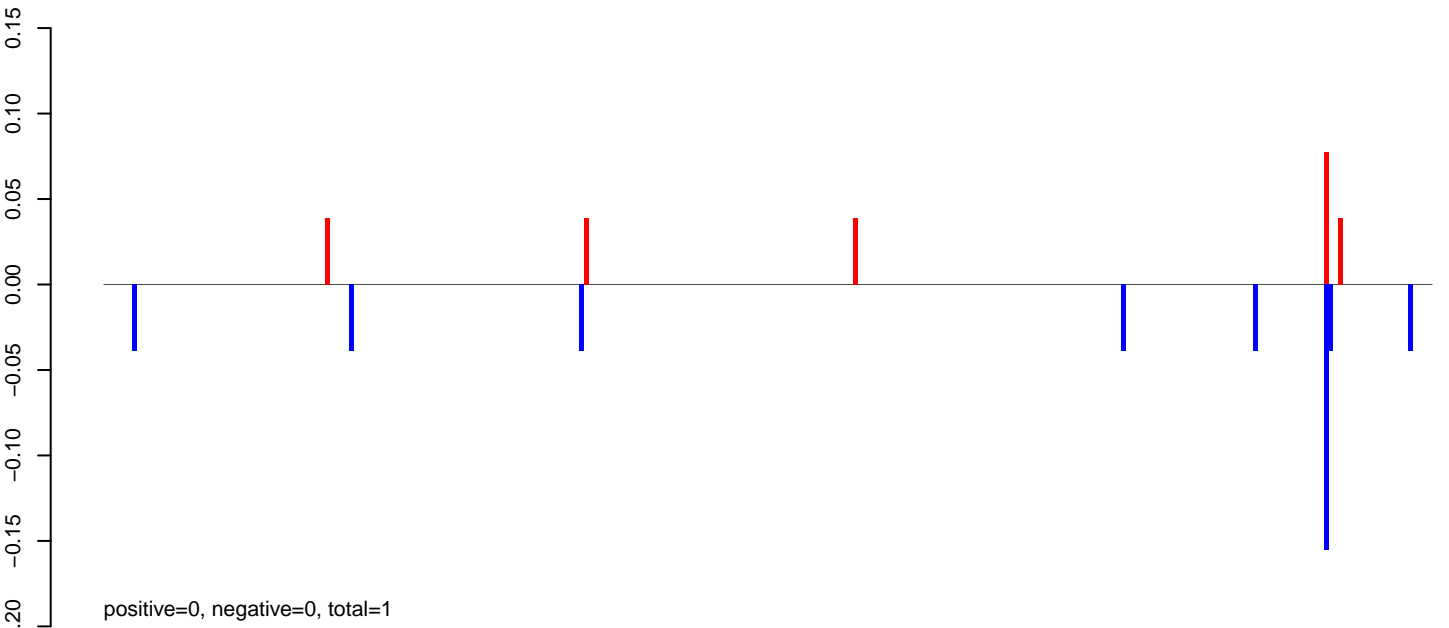

AeAeg_Fcarc_GH_rep2.rep

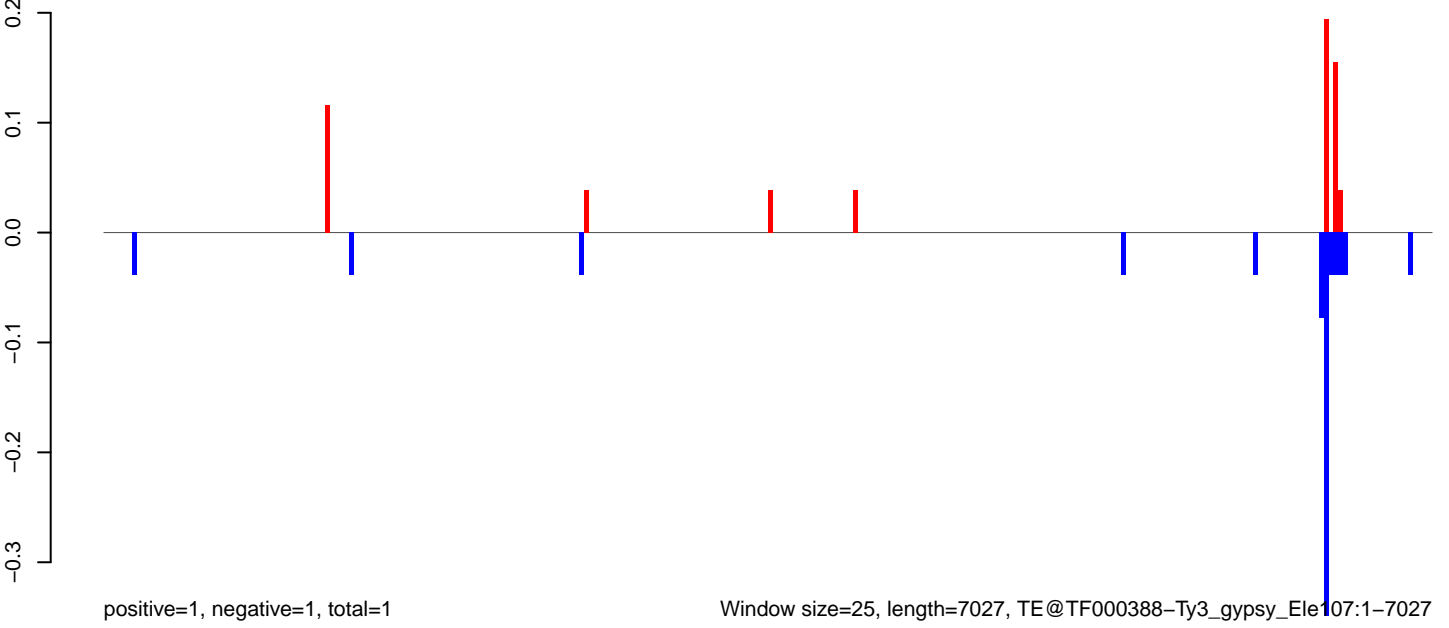

AeAeg_Fcarc_GH_rep2.18_23.rep

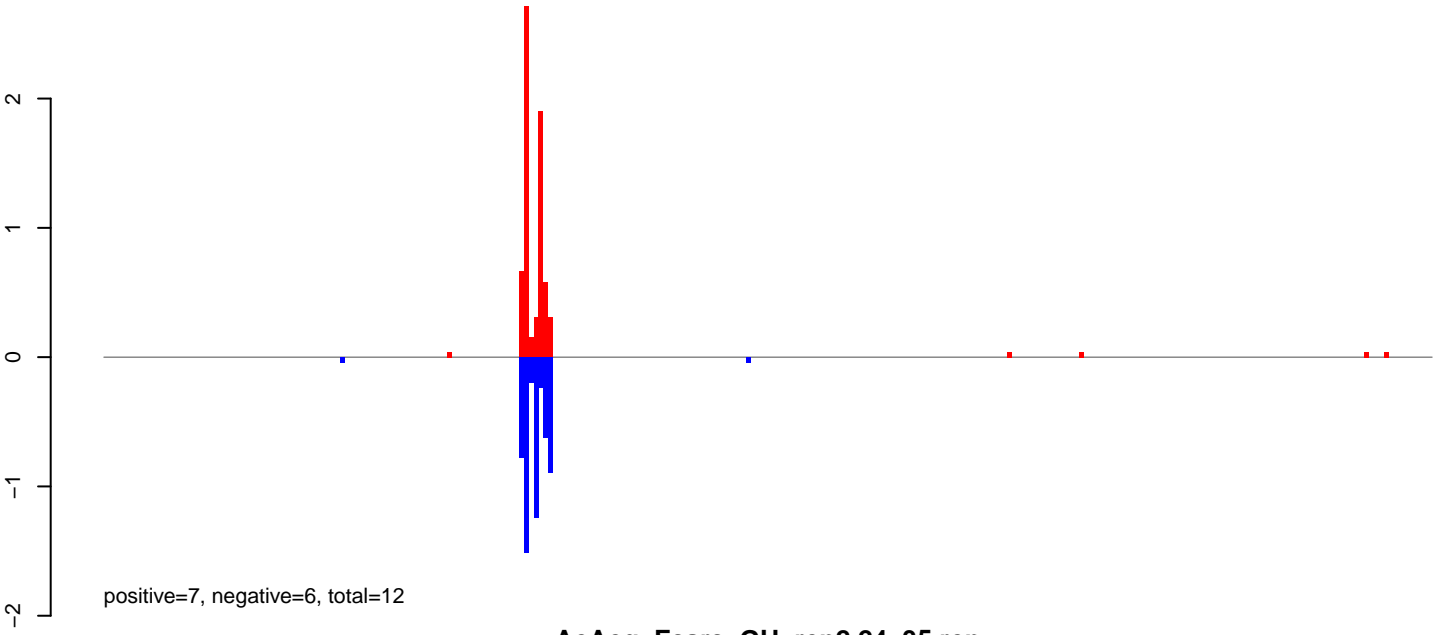

AeAeg_Fcarc_GH_rep2.24_35.rep

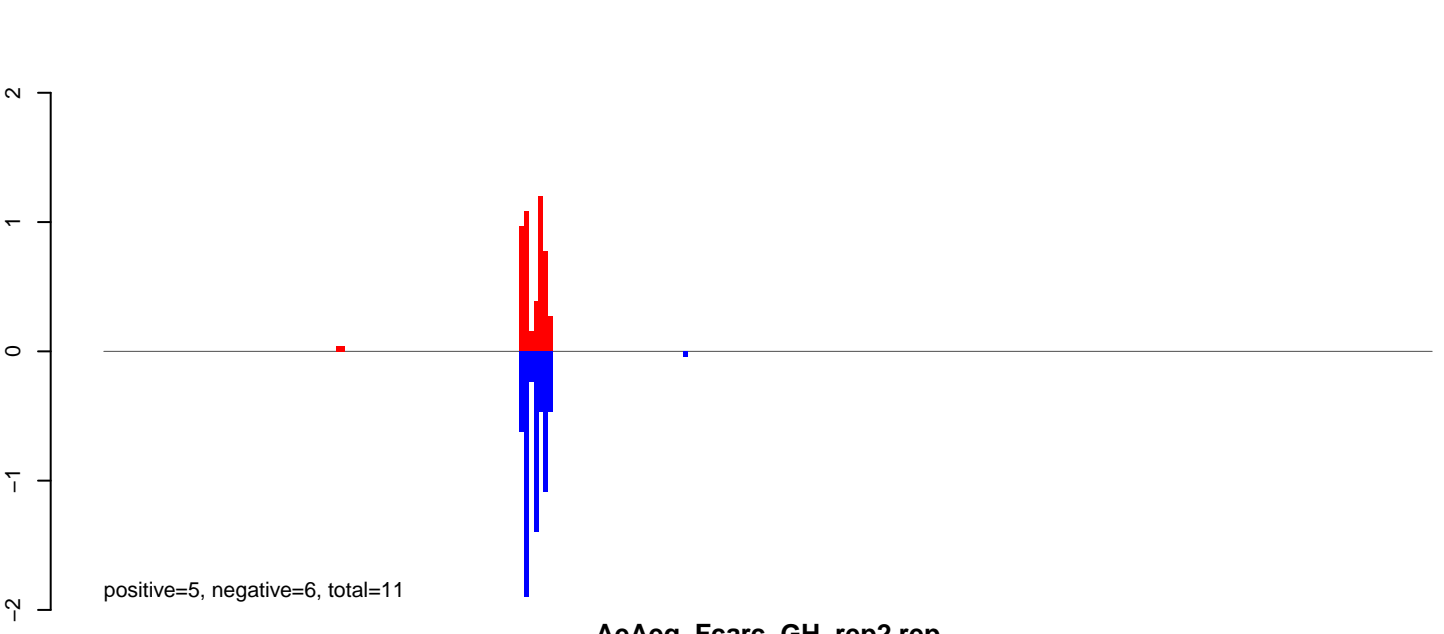

AeAeg_Fcarc_GH_rep2.rep

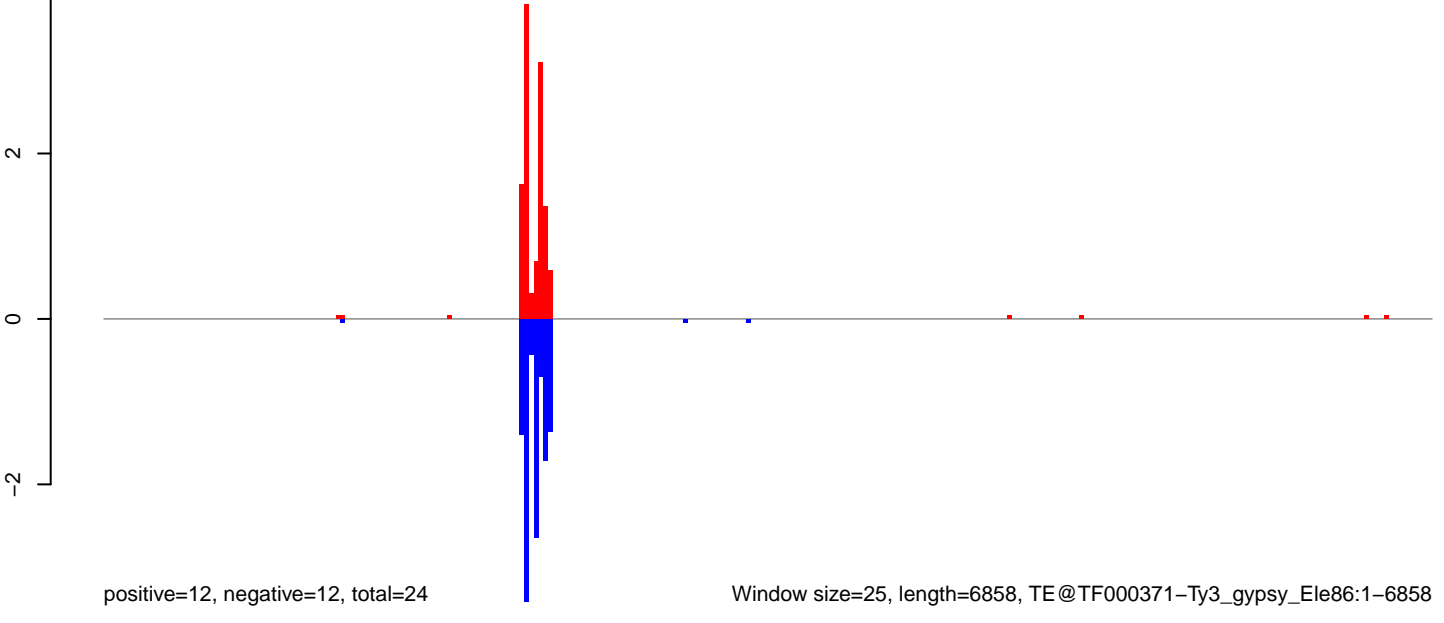

AeAeg_Fcarc_GH_rep2.18_23.rep

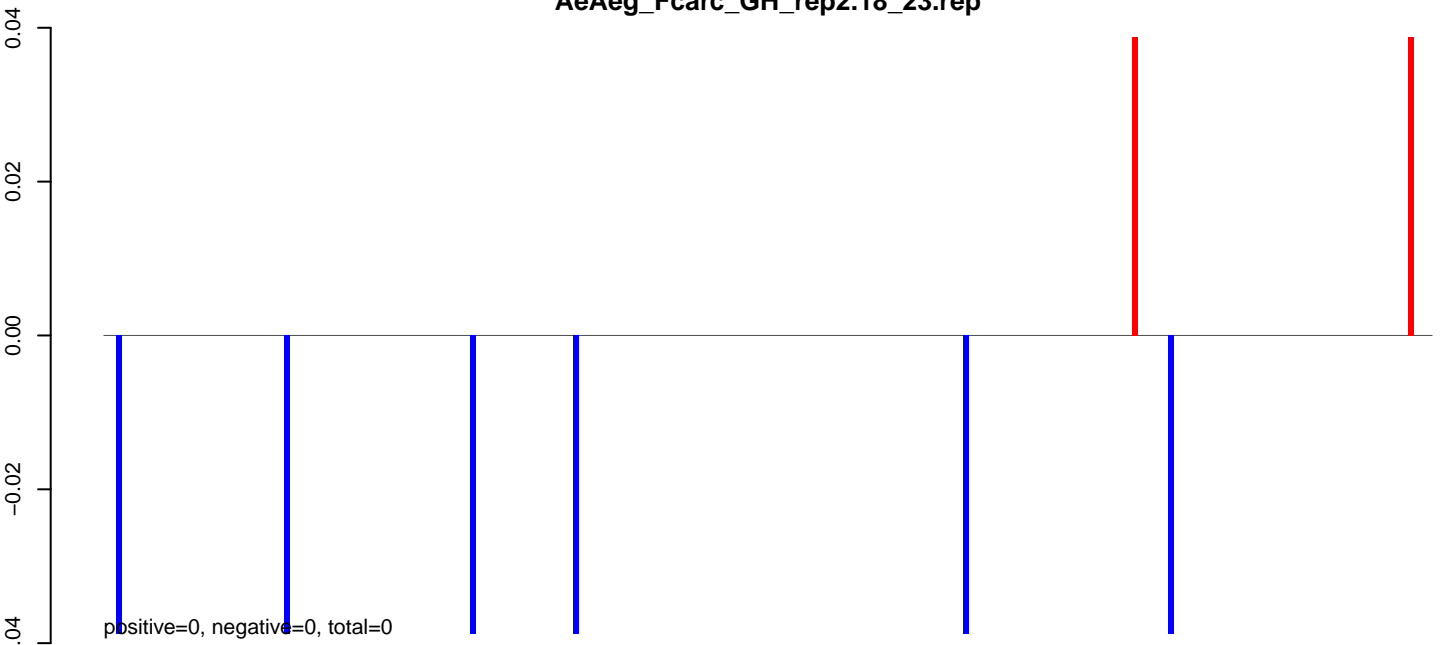

AeAeg_Fcarc_GH_rep2.24_35.rep

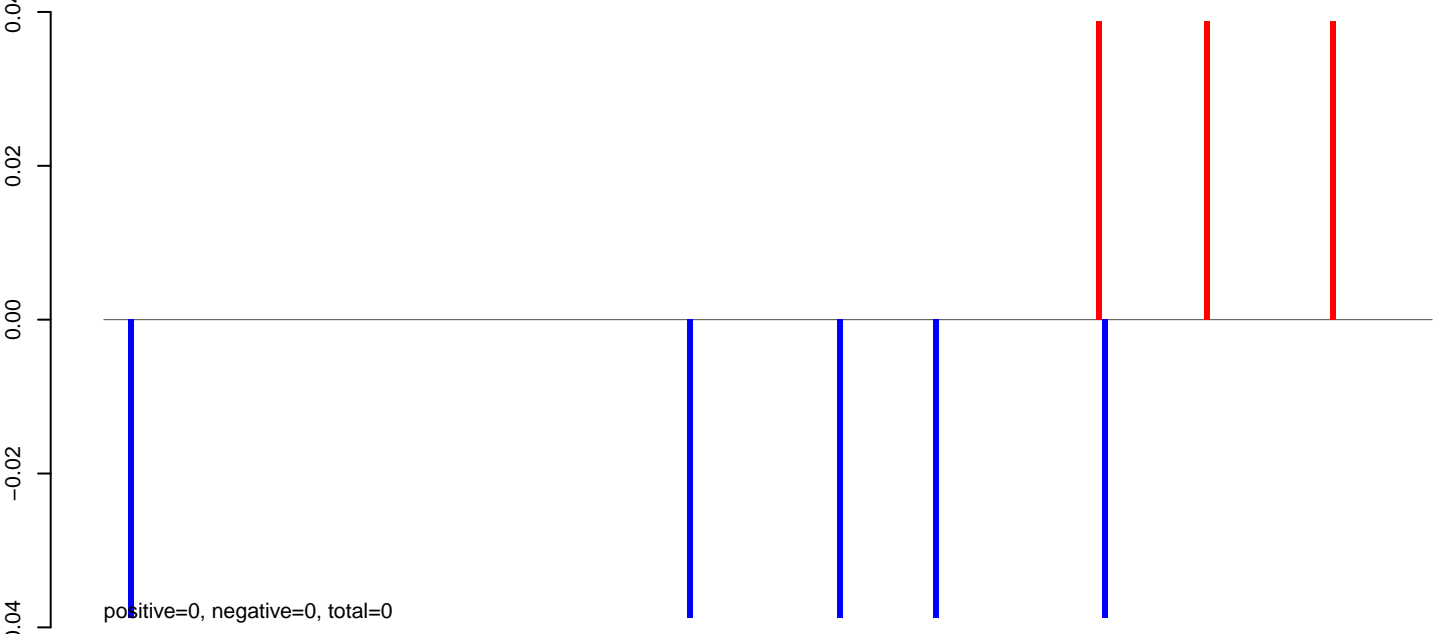

AeAeg_Fcarc_GH_rep2.rep

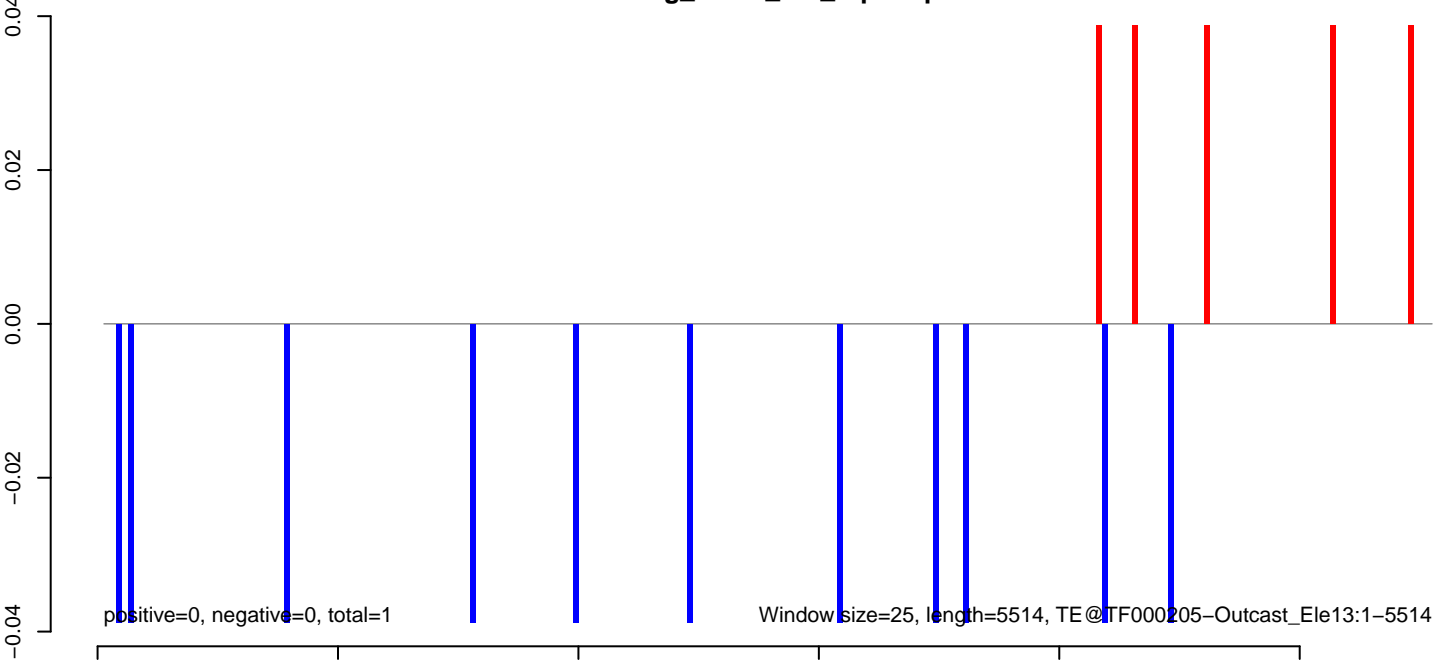

AeAeg_Fcarc_GH_rep2.18_23.rep

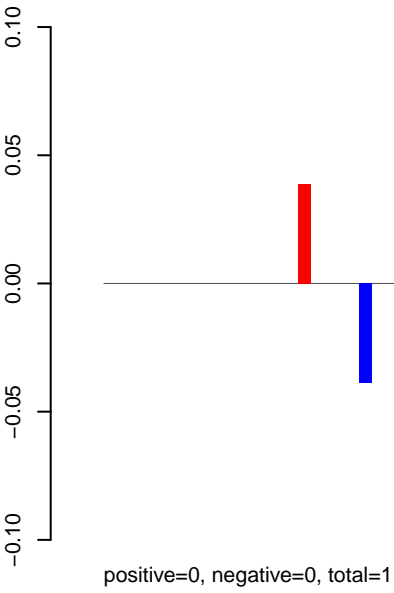

AeAeg_Fcarc_GH_rep2.24_35.rep

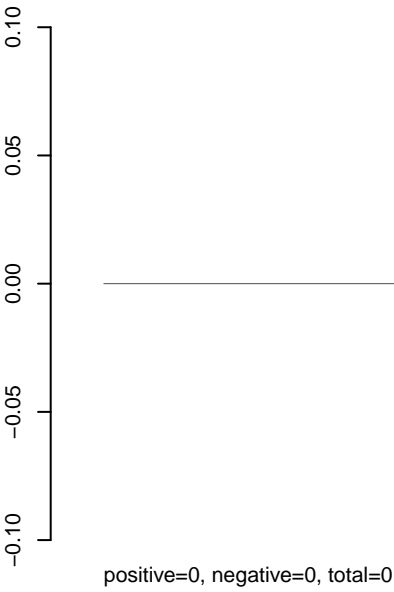

AeAeg_Fcarc_GH_rep2.rep

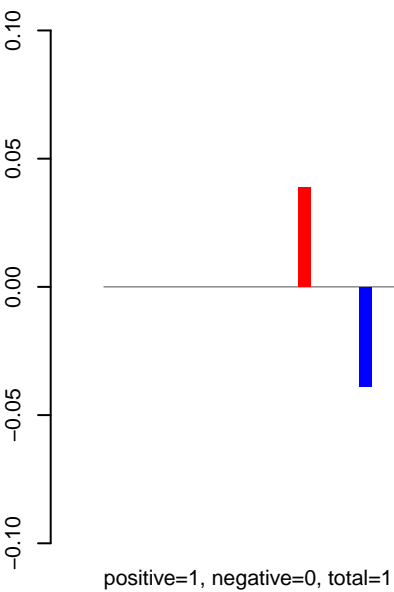

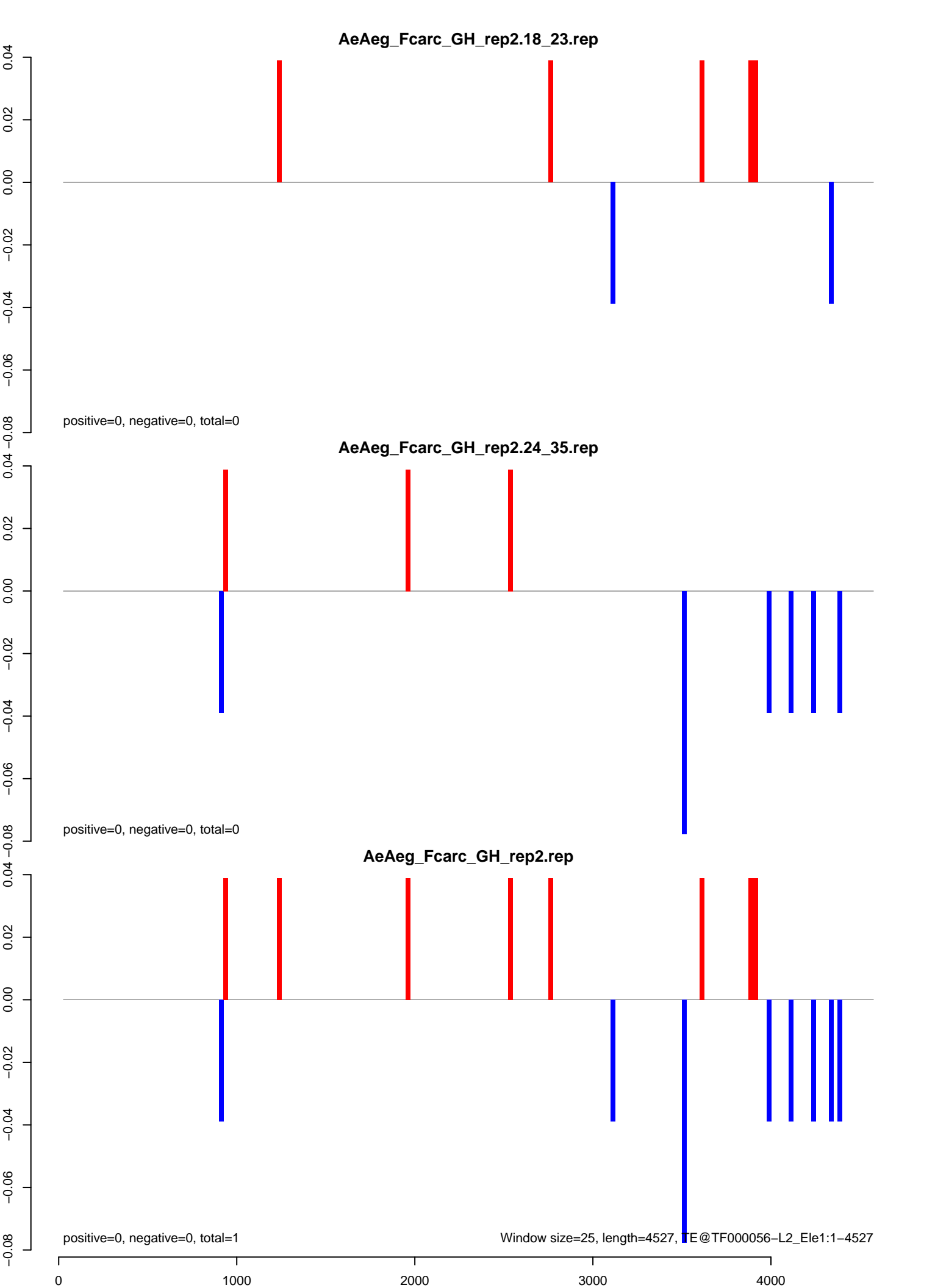

AeAeg_Fcarc_GH_rep2.18_23.rep

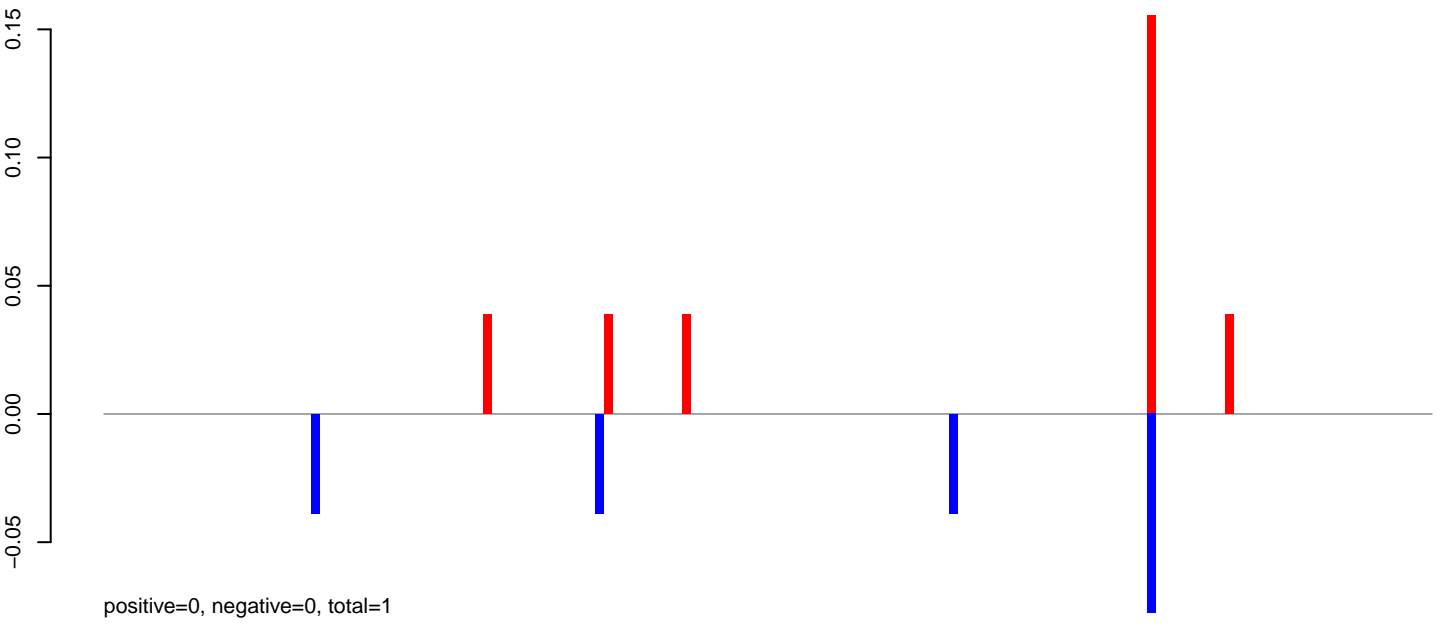

AeAeg_Fcarc_GH_rep2.24_35.rep

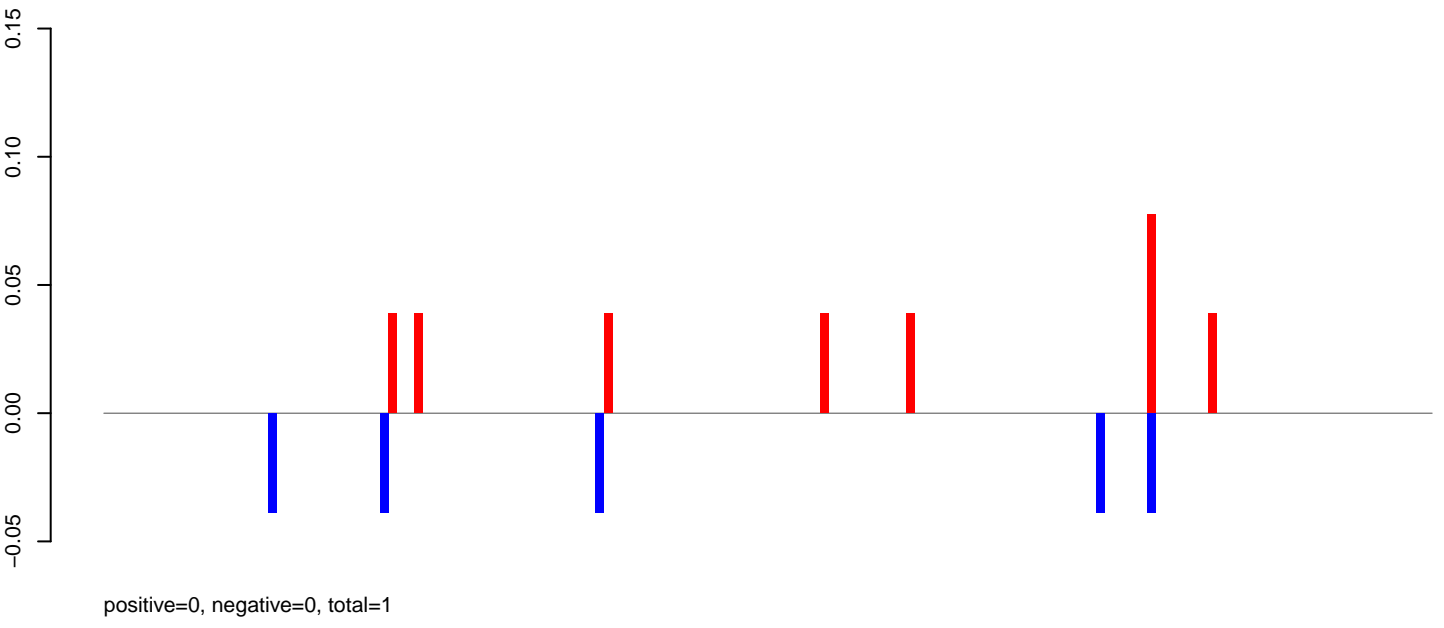

AeAeg_Fcarc_GH_rep2.rep

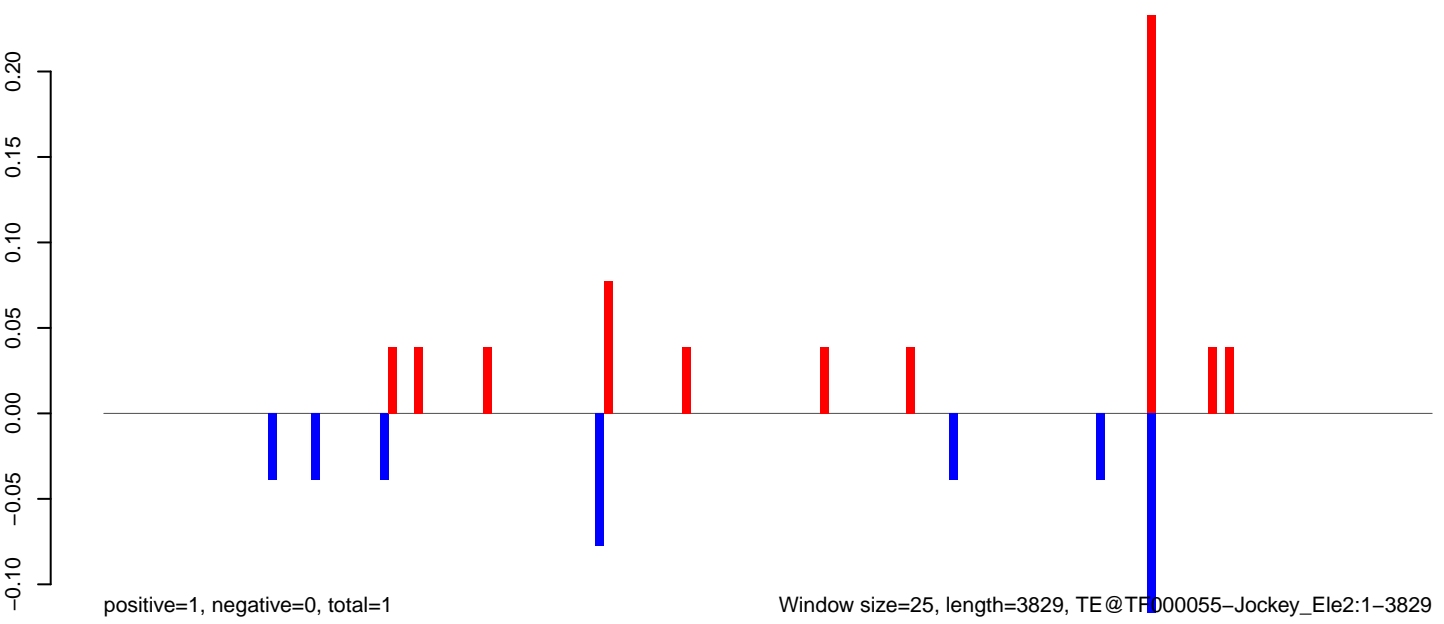

AeAeg_Fcarc_GH_rep2.18_23.rep

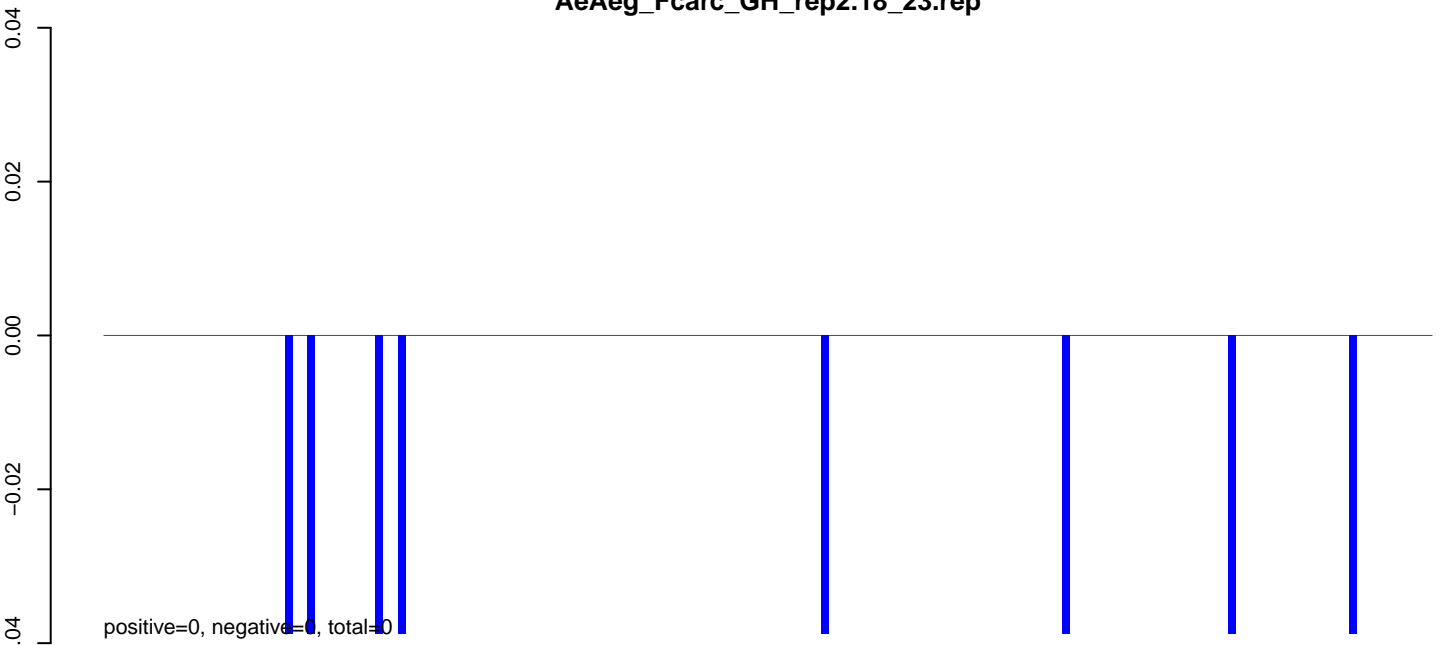

AeAeg_Fcarc_GH_rep2.24_35.rep

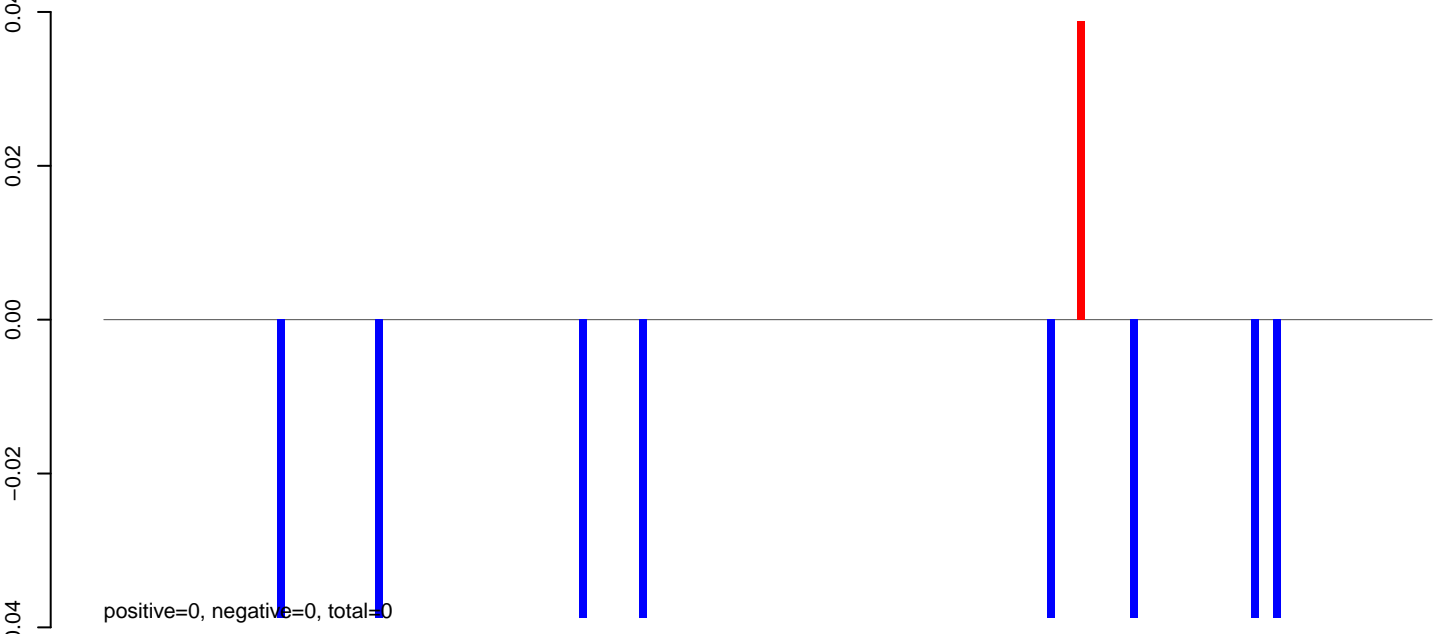

AeAeg_Fcarc_GH_rep2.rep

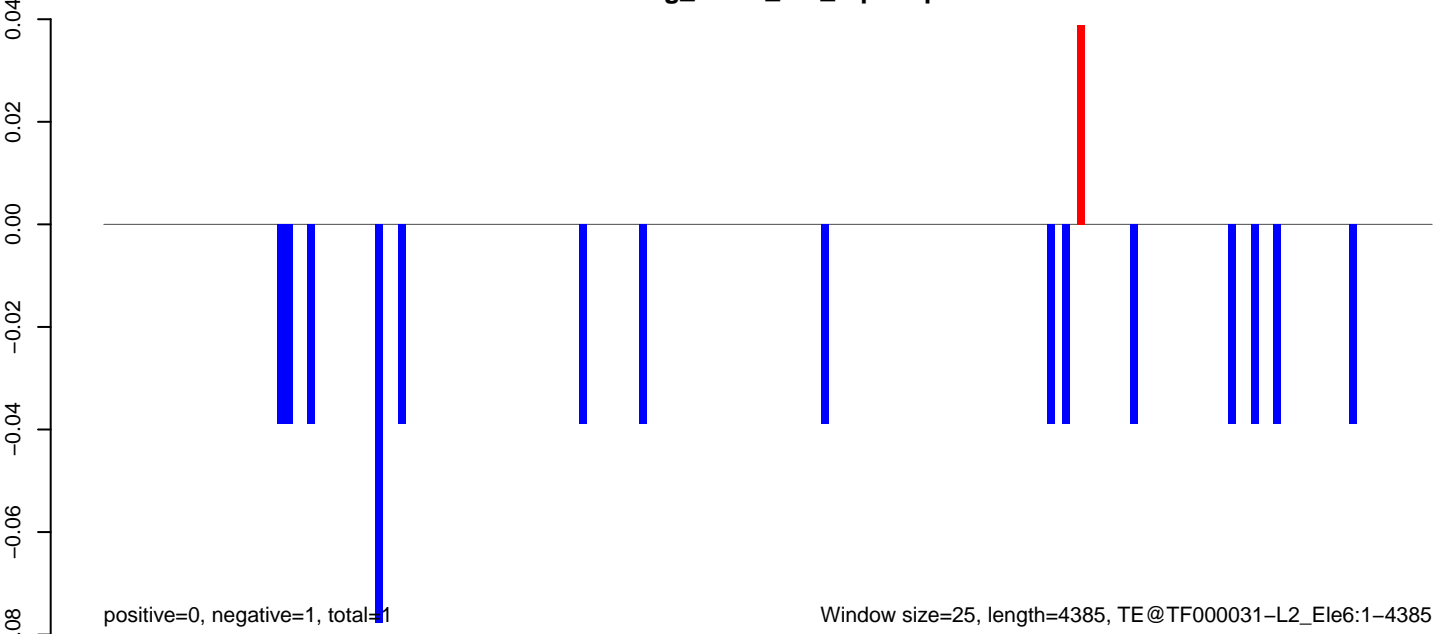

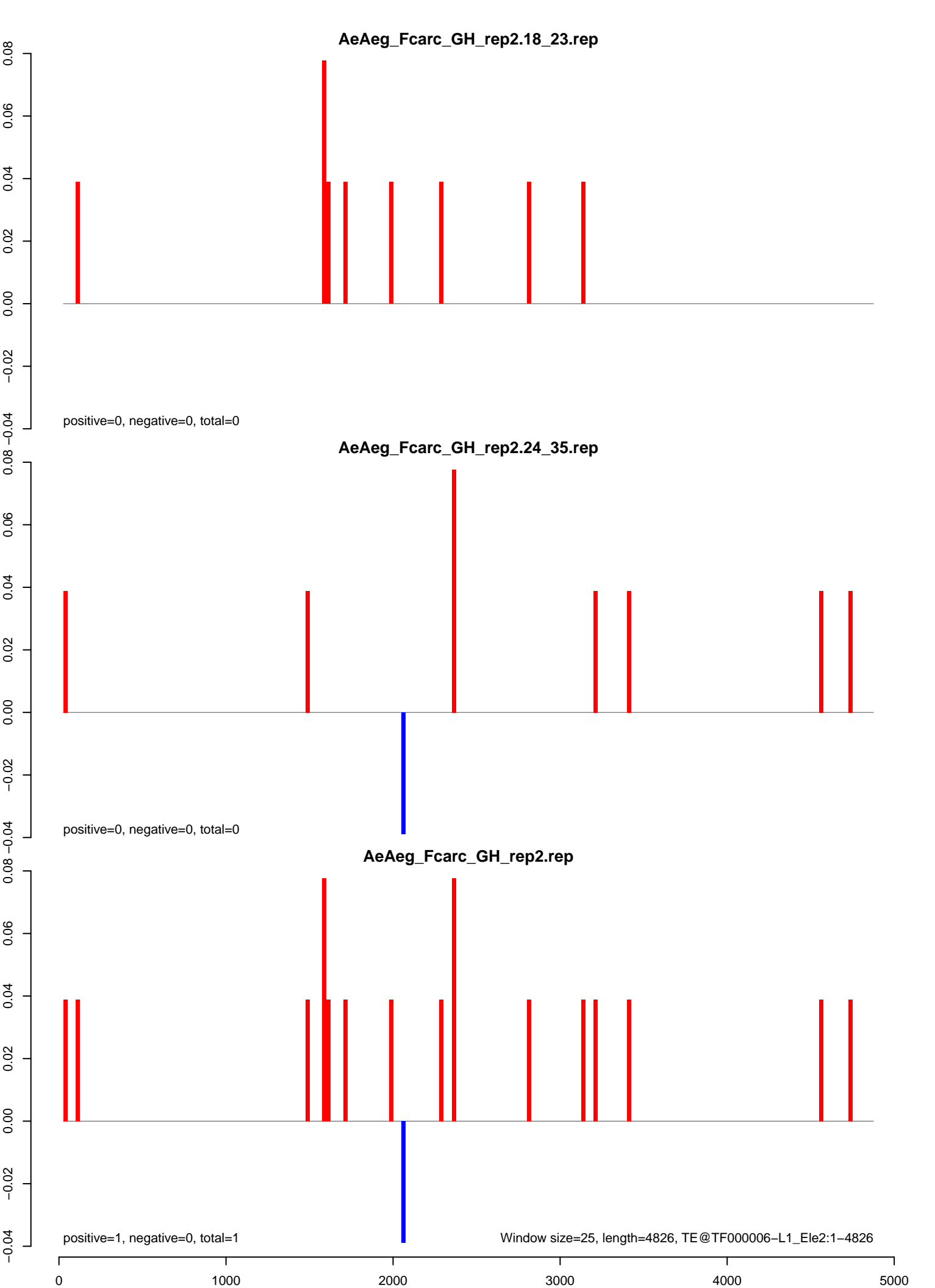

AeAeg_Fcarc_GH_rep2.18_23.rep

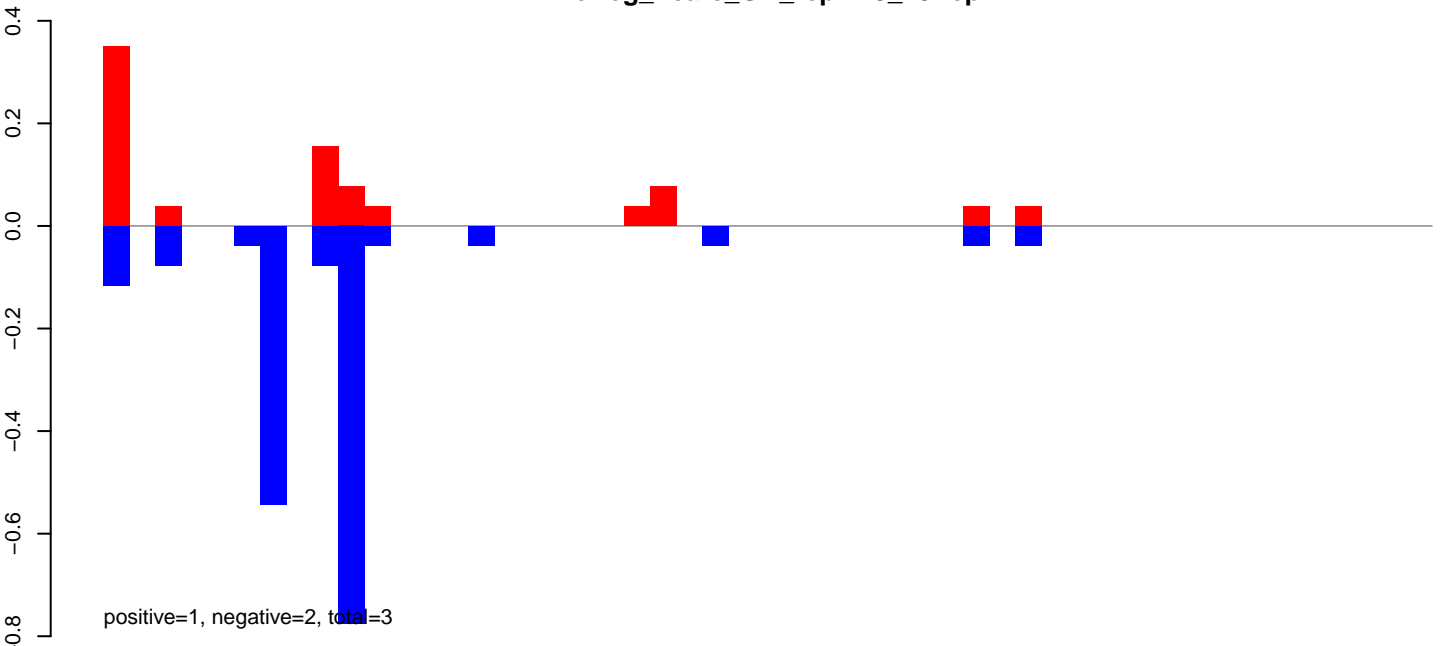

AeAeg_Fcarc_GH_rep2.24_35.rep

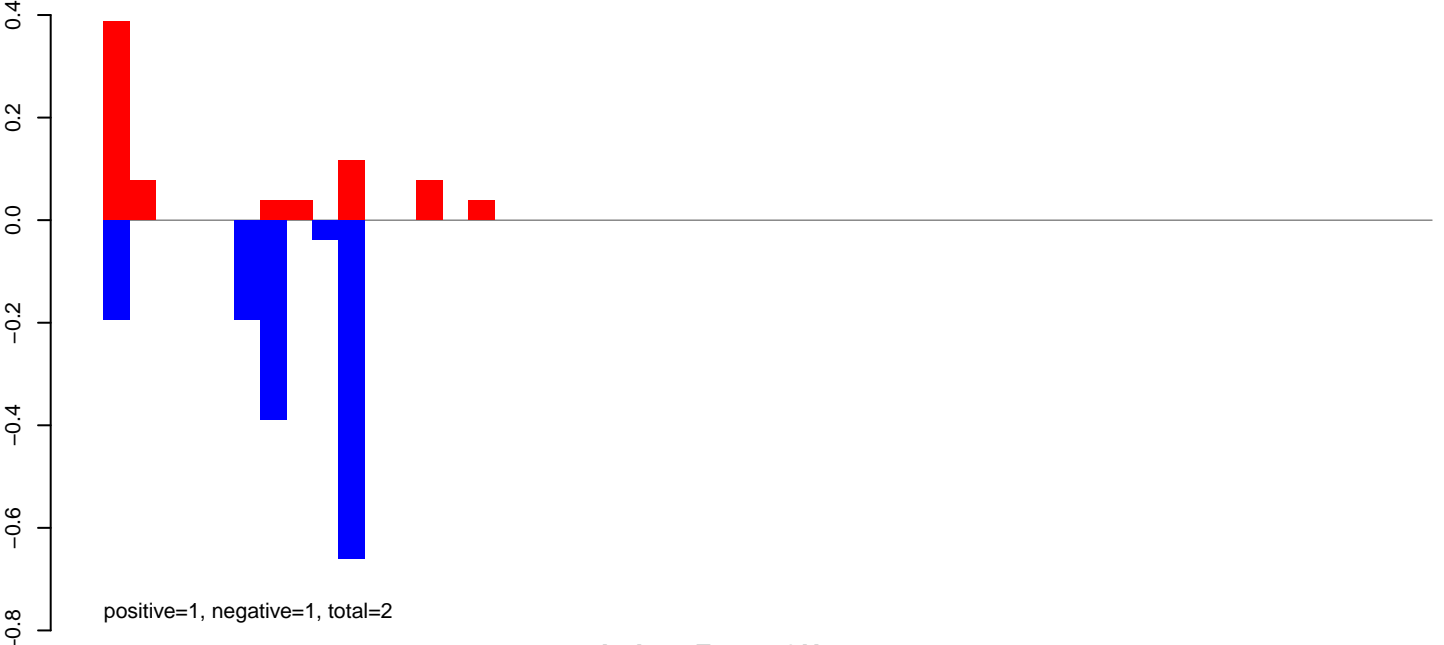

AeAeg_Fcarc_GH_rep2.rep

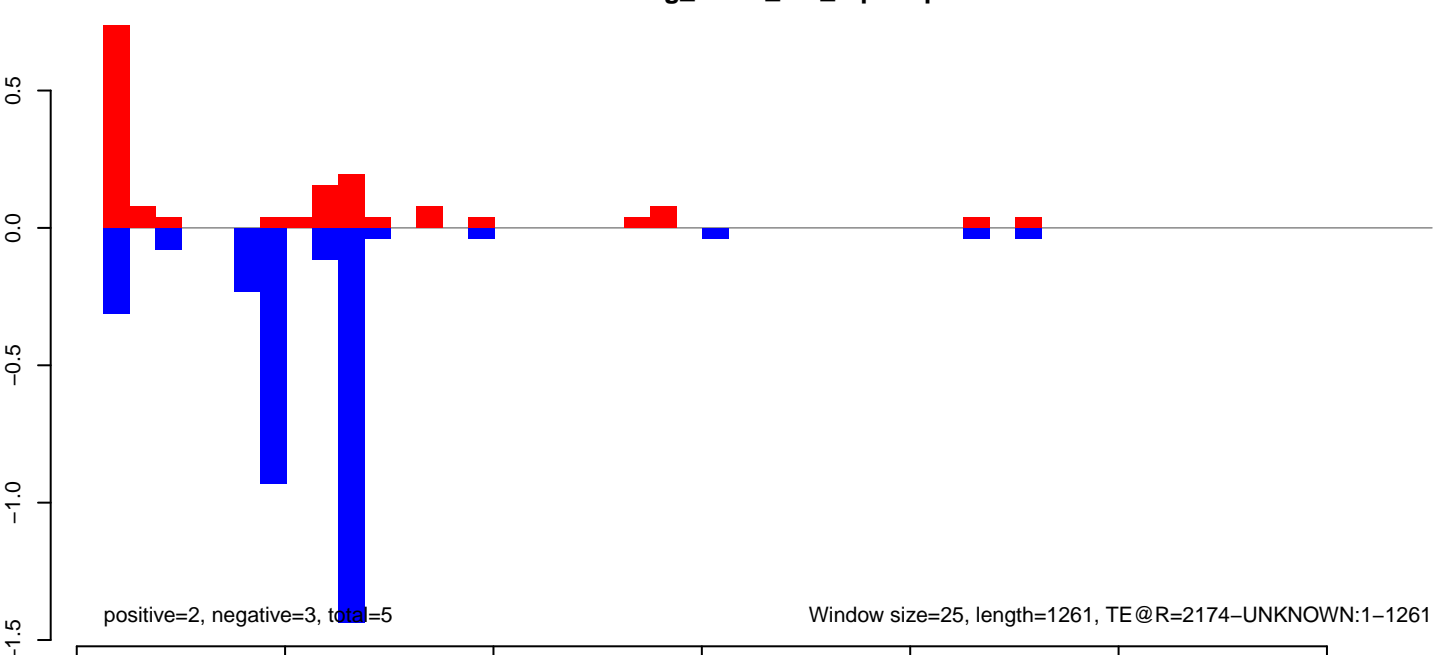

AeAeg_Fcarc_GH_rep2.18_23.rep

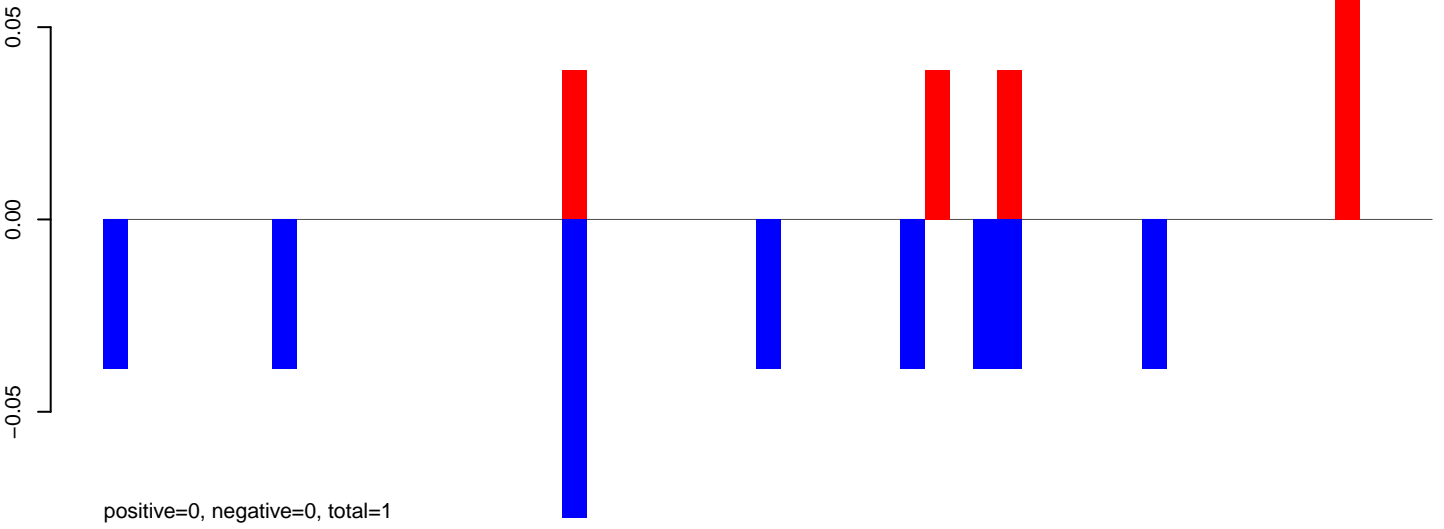

AeAeg_Fcarc_GH_rep2.24_35.rep

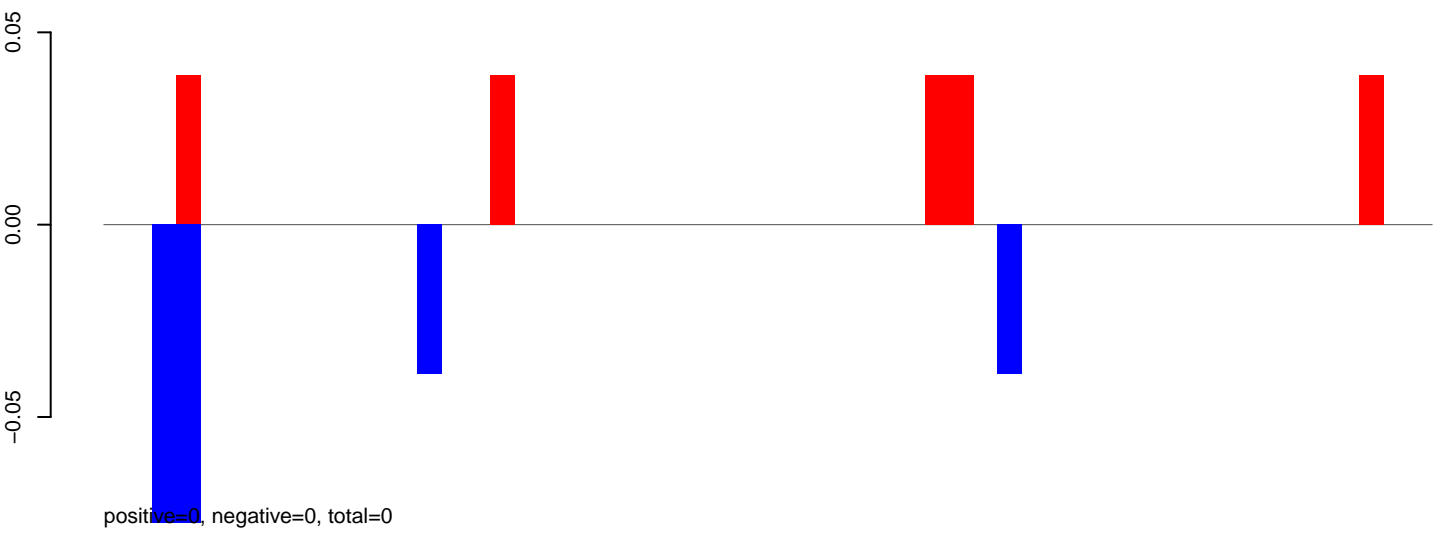

AeAeg_Fcarc_GH_rep2.rep

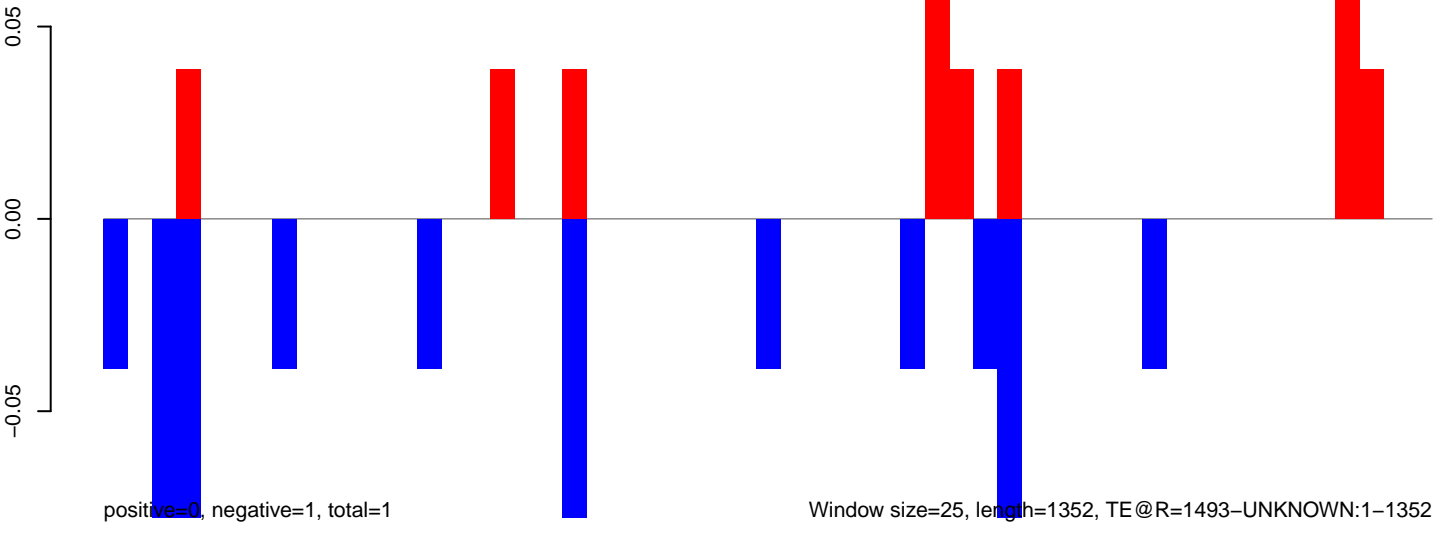

Window size=25, length=1352, TE@R=1493-UNKNOWN:1-1352

AeAeg_Fcarc_GH_rep2.18_23.rep

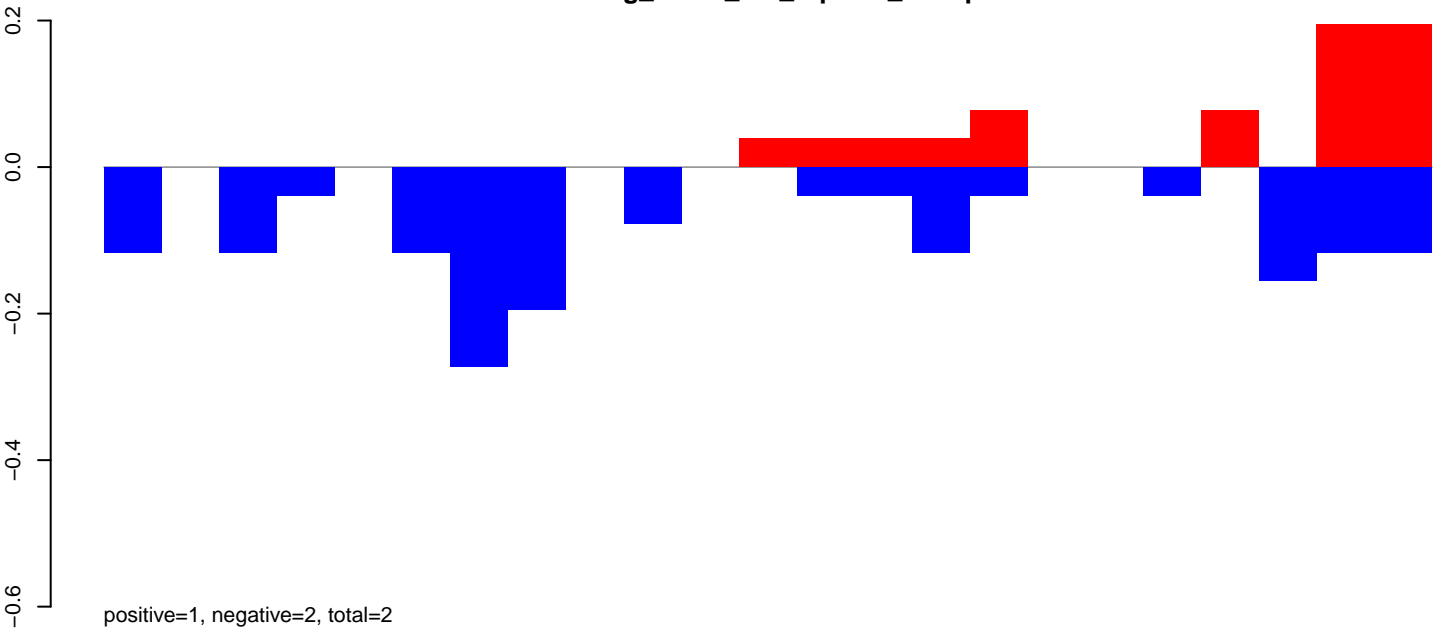

AeAeg_Fcarc_GH_rep2.24_35.rep

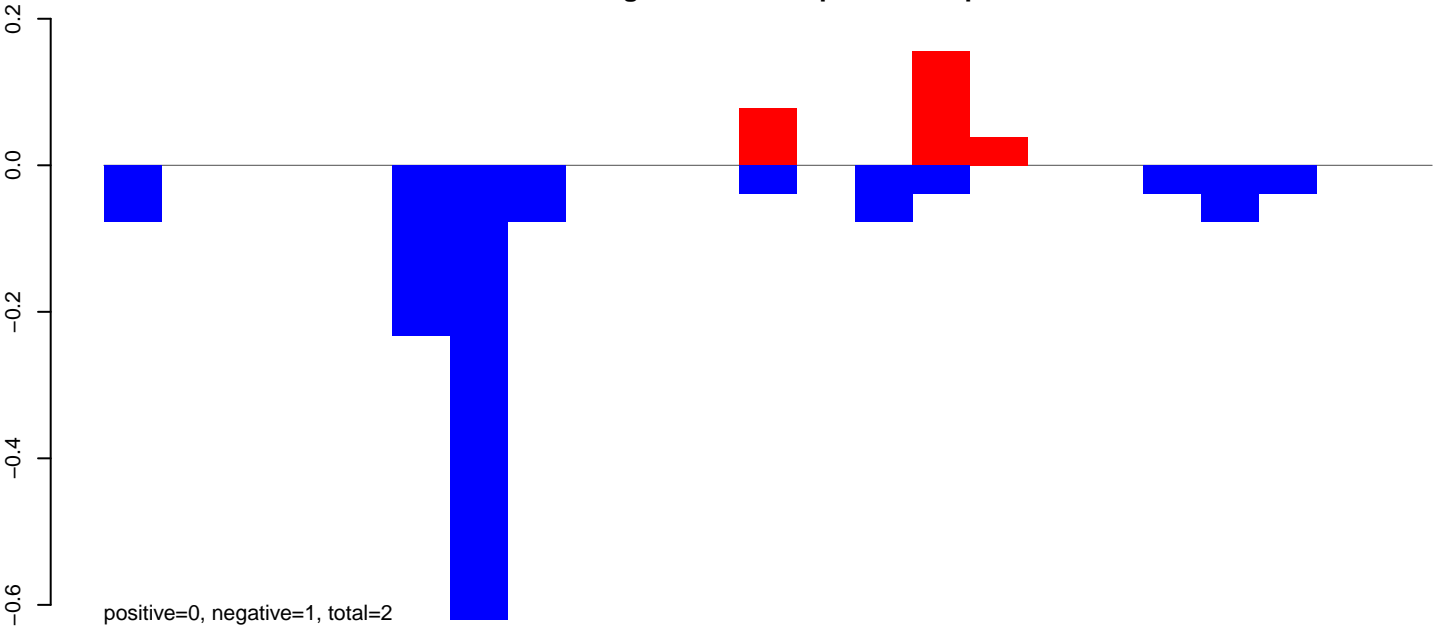

AeAeg_Fcarc_GH_rep2.rep

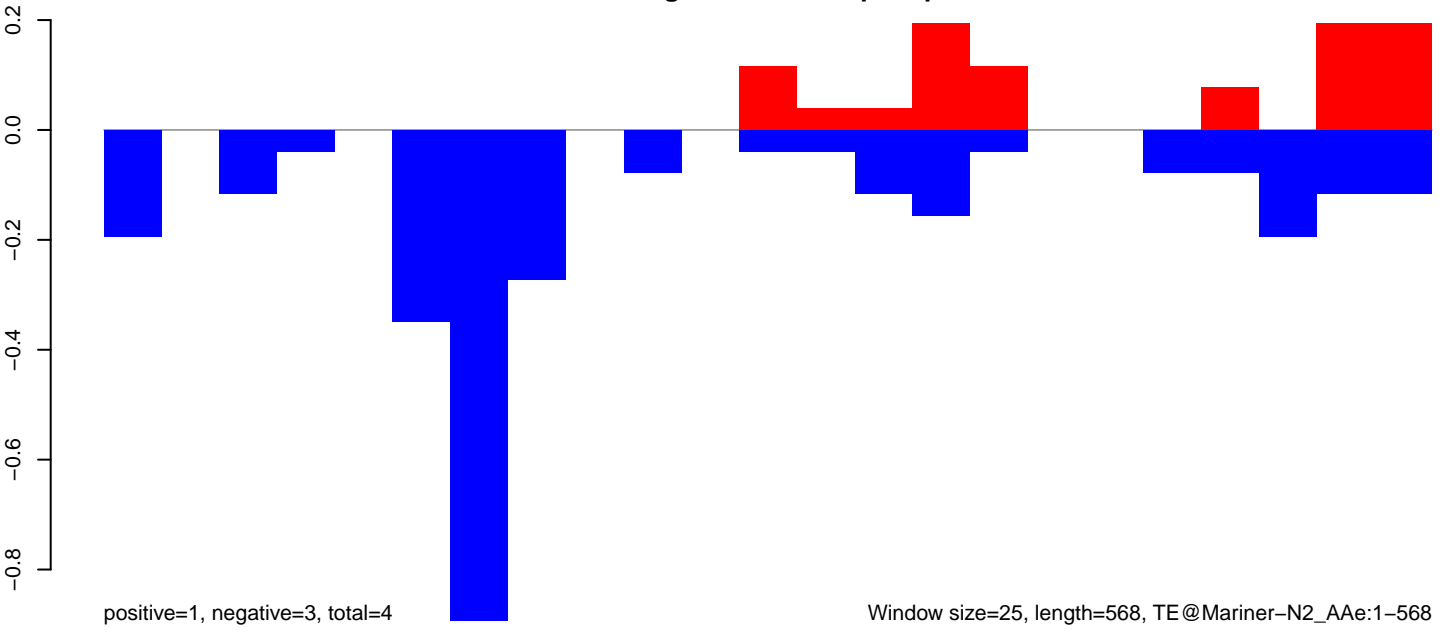

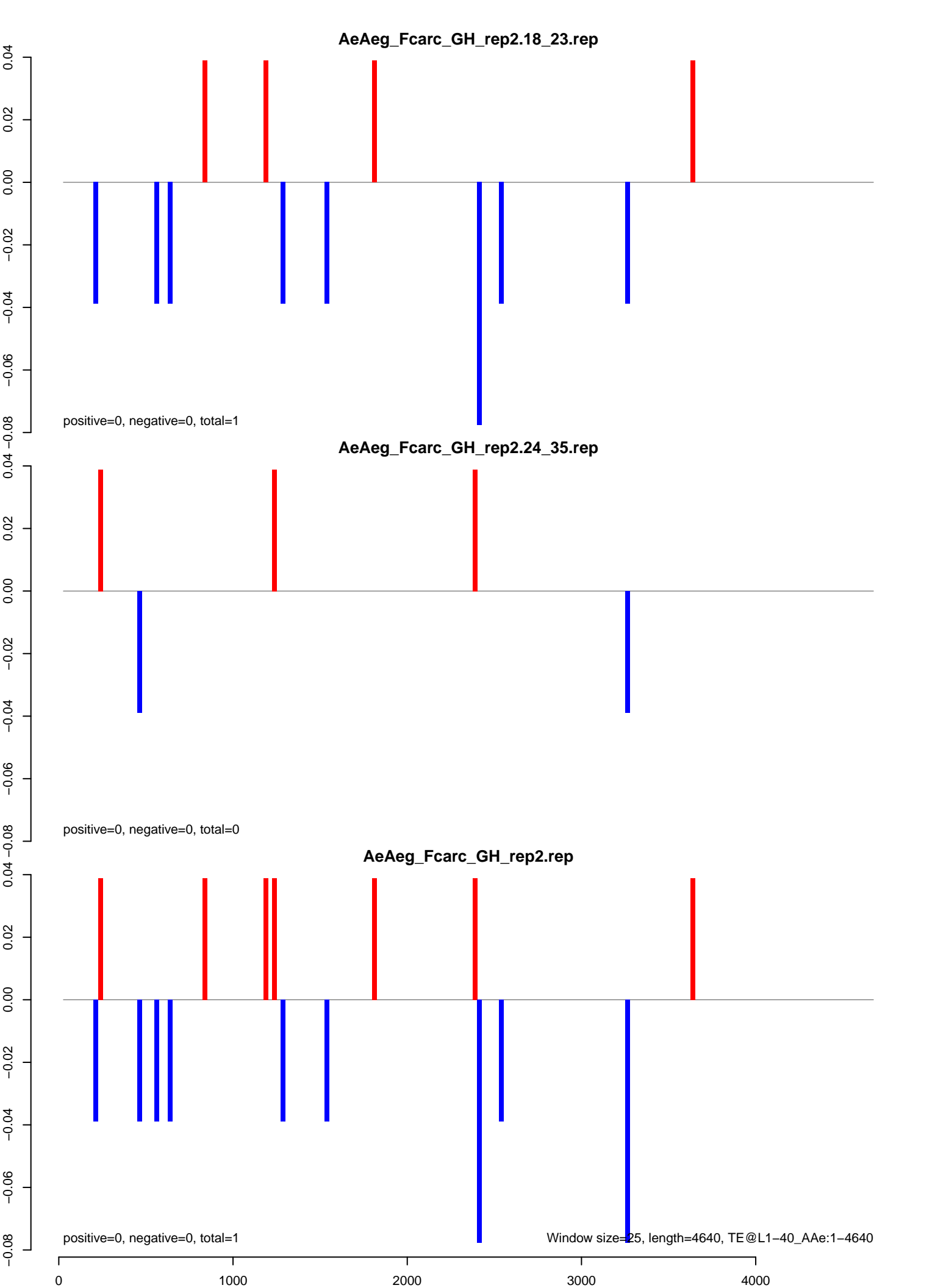

AeAeg_Fcarc_GH_rep2.18_23.rep

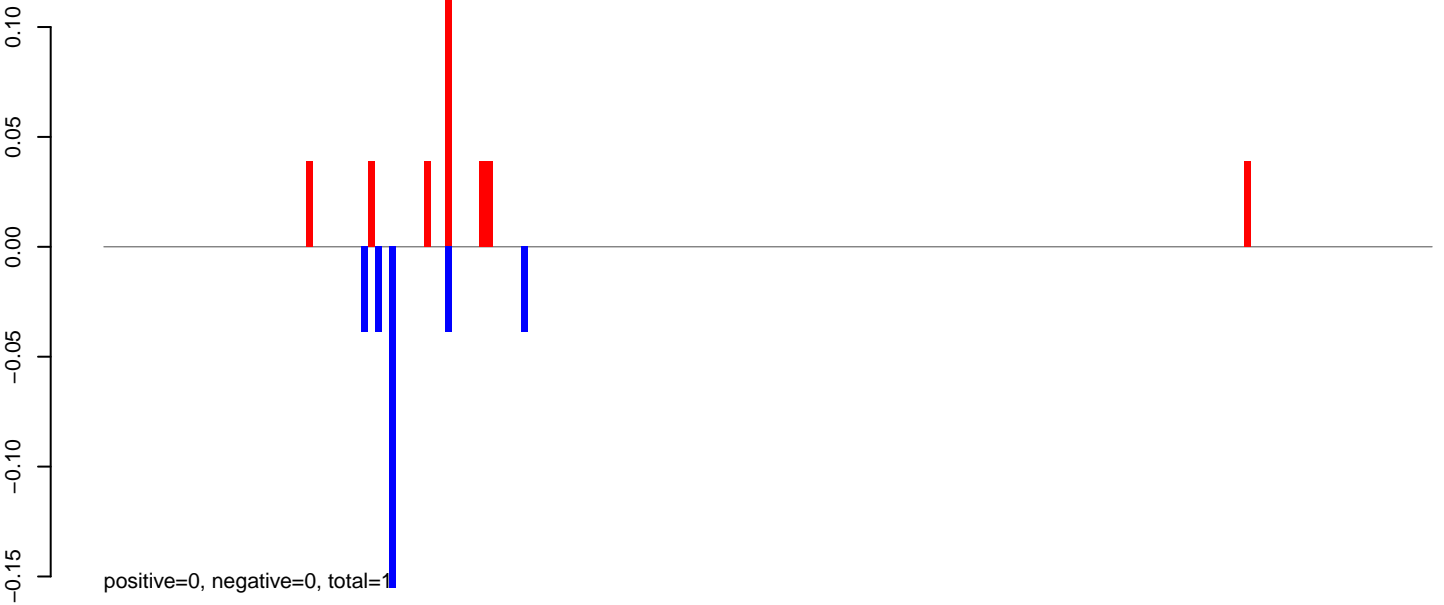

AeAeg_Fcarc_GH_rep2.24_35.rep

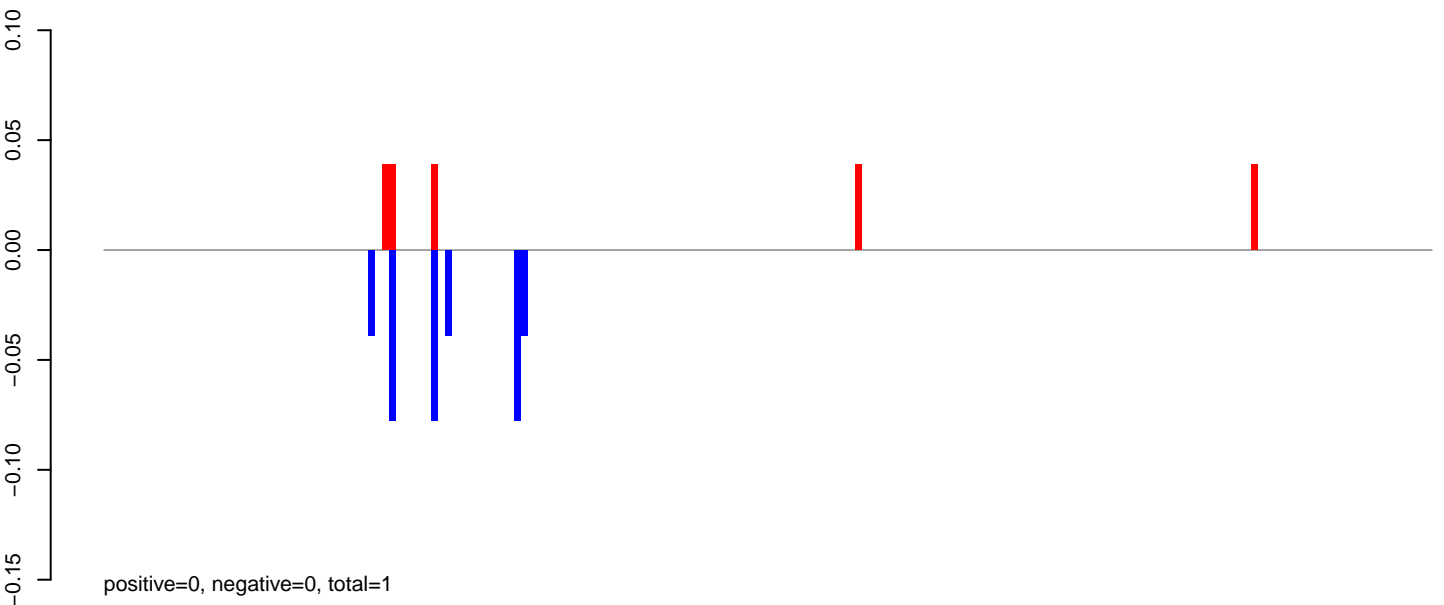

AeAeg_Fcarc_GH_rep2.rep

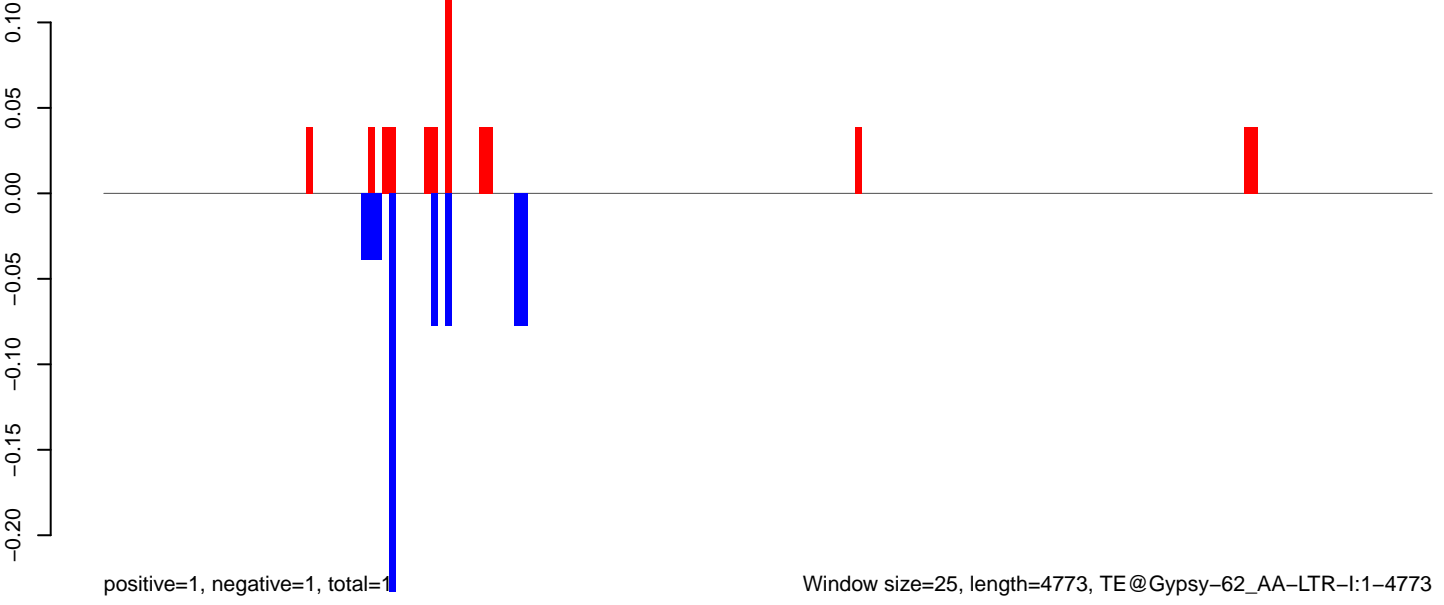

AeAeg_Fcarc_GH_rep2.18_23.rep

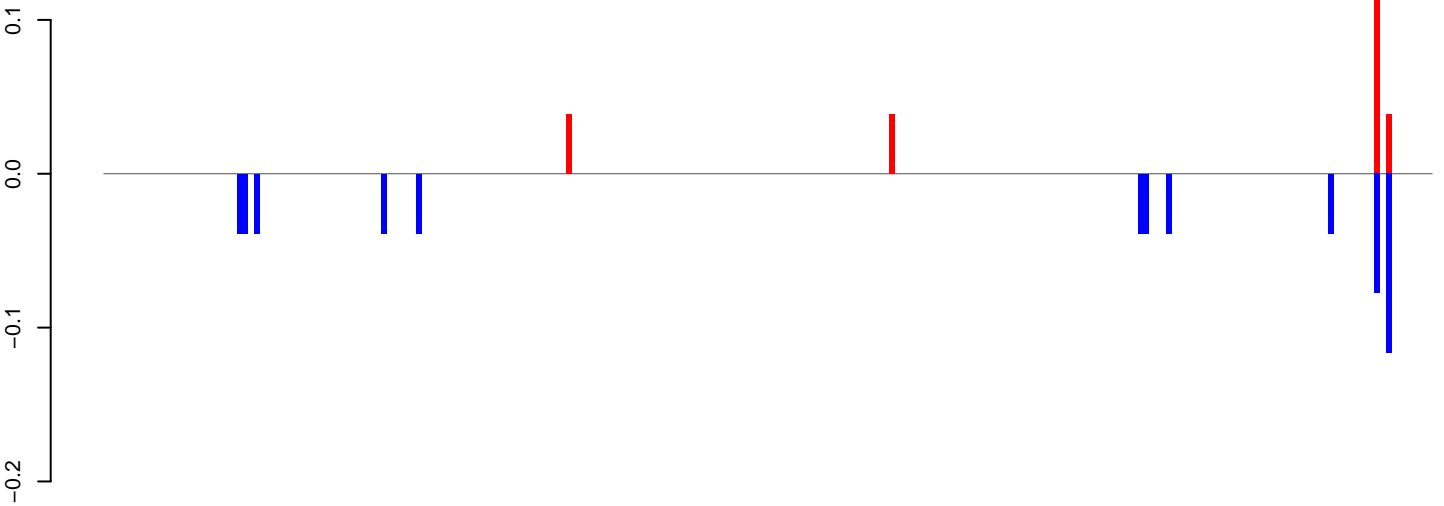

AeAeg_Fcarc_GH_rep2.24_35.rep

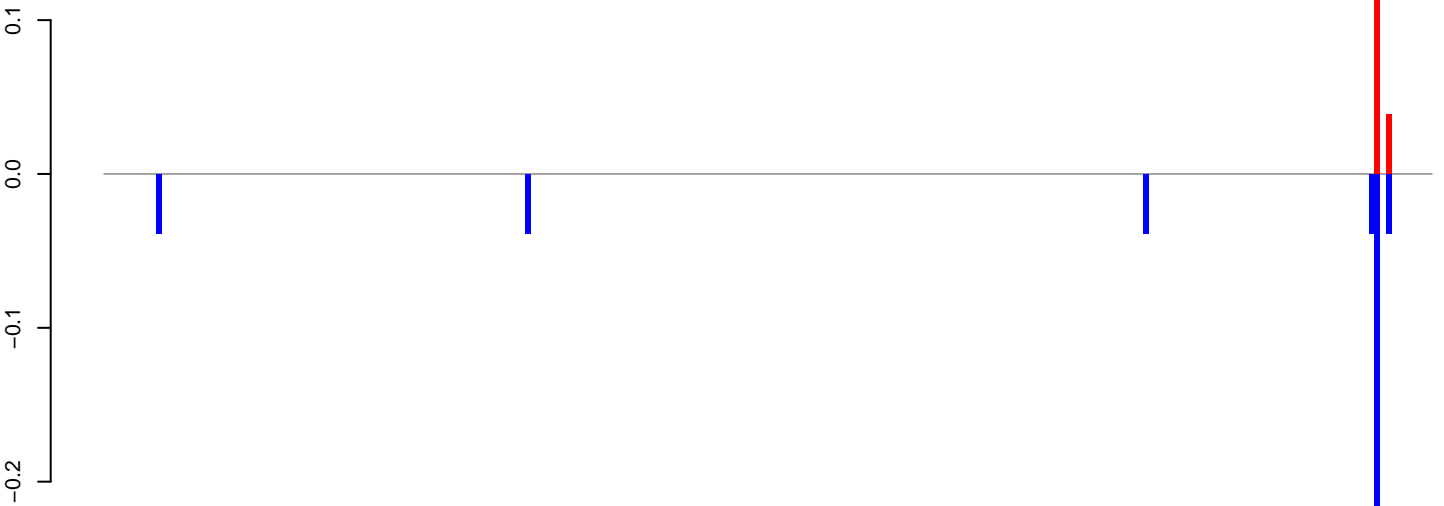

AeAeg_Fcarc_GH_rep2.rep

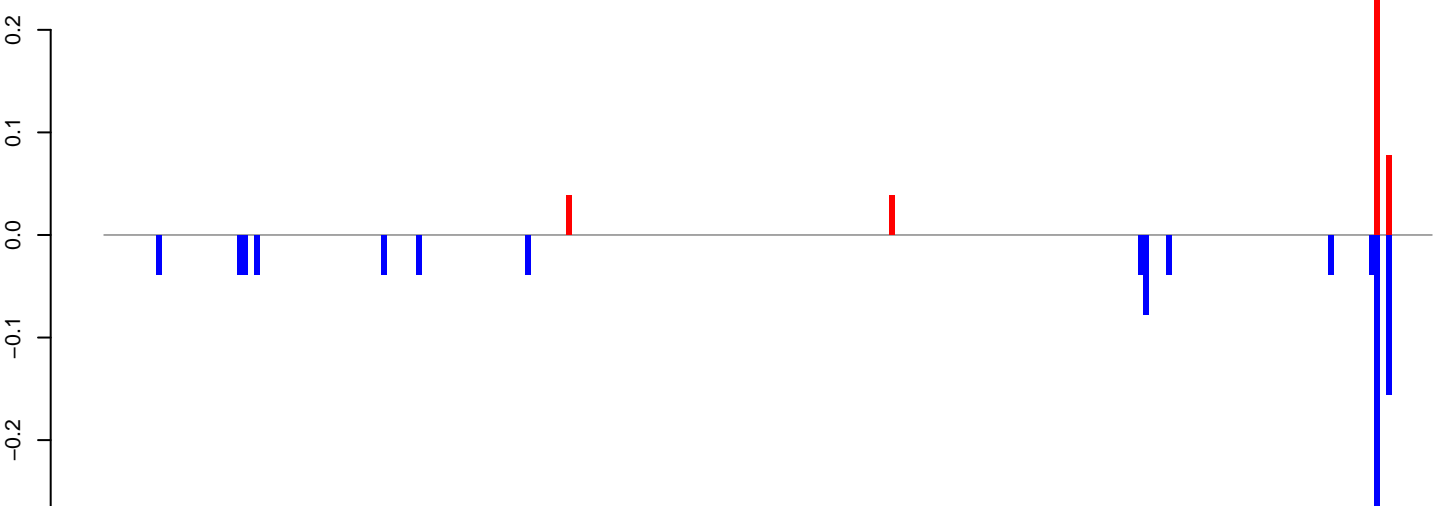

Window size=25, length=5735, TE@Gypsy-40_AA-LTR-I:1-5735

0 1000 2000 3000 4000 5000 6000

AeAeg_Fcarc_GH_rep2.18_23.rep

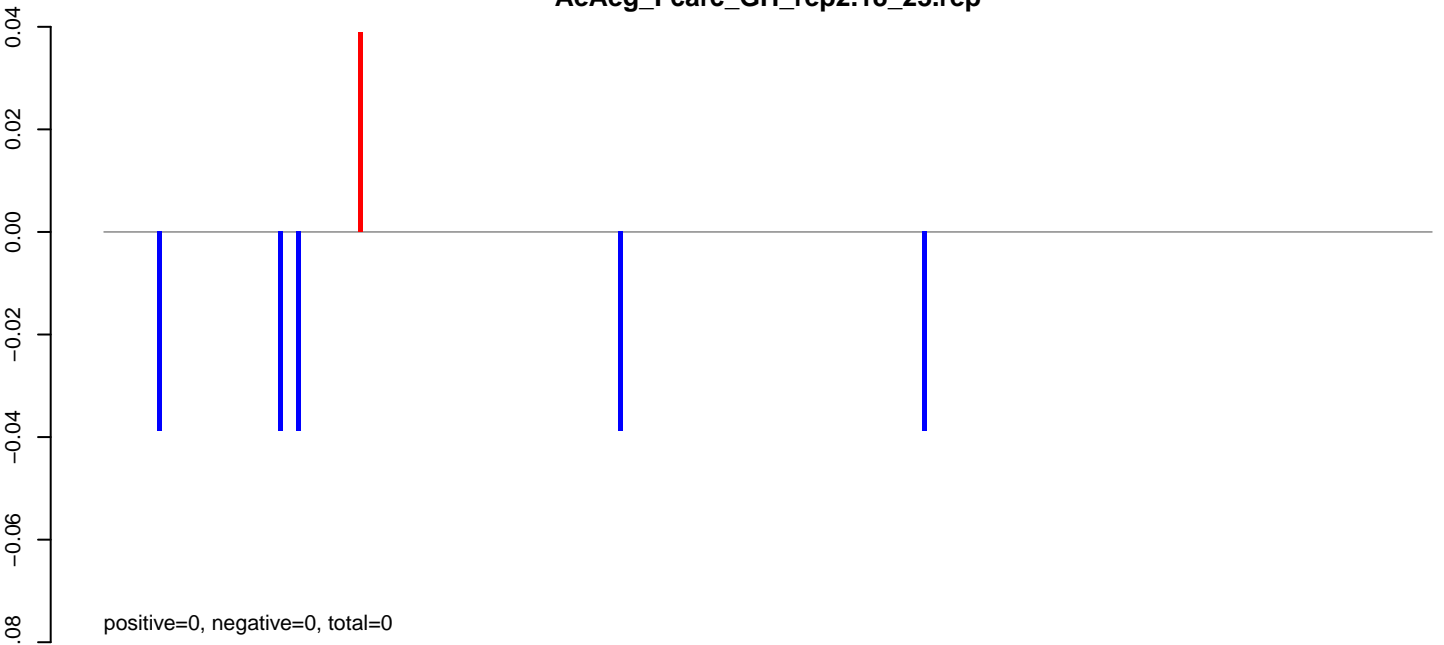

AeAeg_Fcarc_GH_rep2.24_35.rep

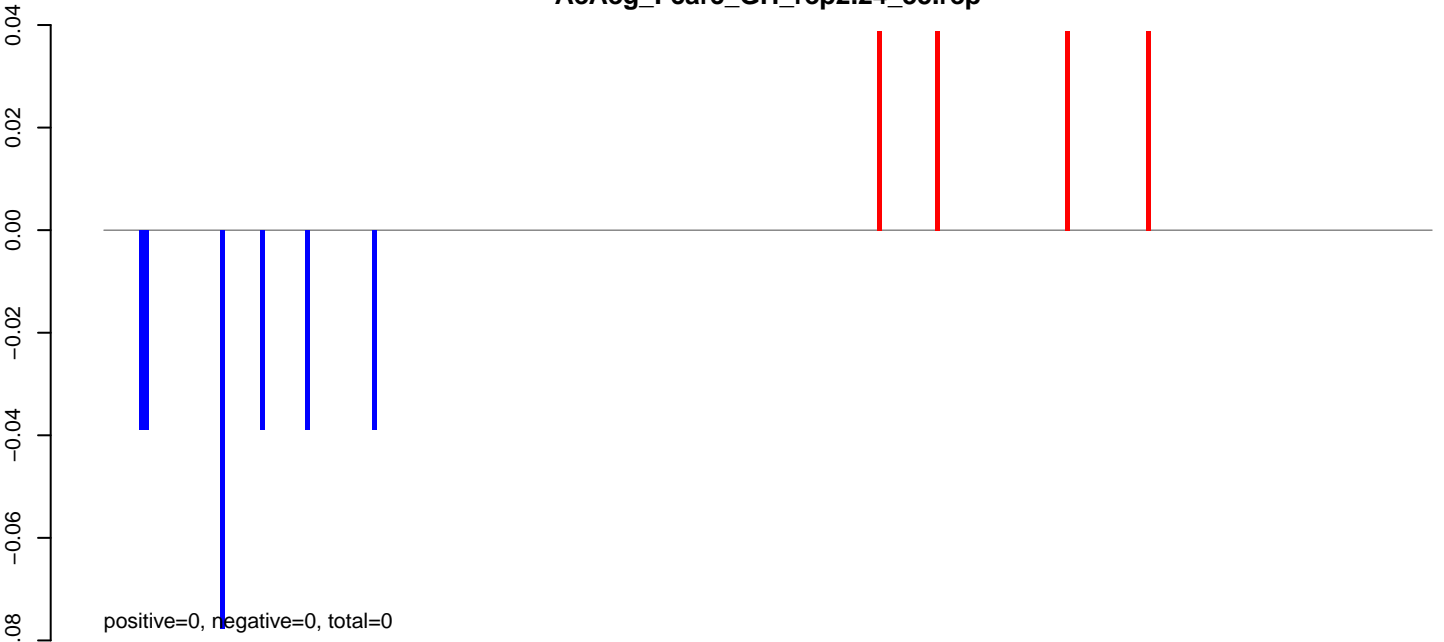

AeAeg_Fcarc_GH_rep2.rep

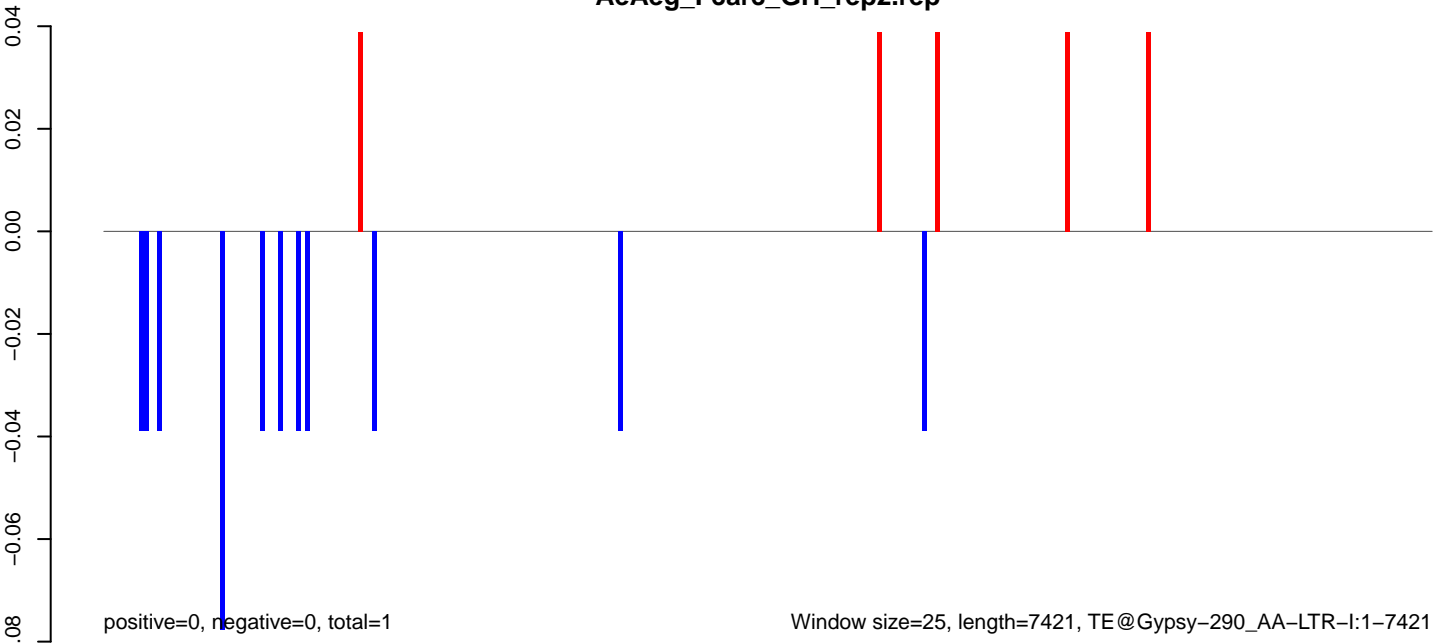

Window size=25, length=7421, TE@Gypsy-290_AA-LTR-I:1-7421

AeAeg_FcArc_GH_rep2.18_23.rep

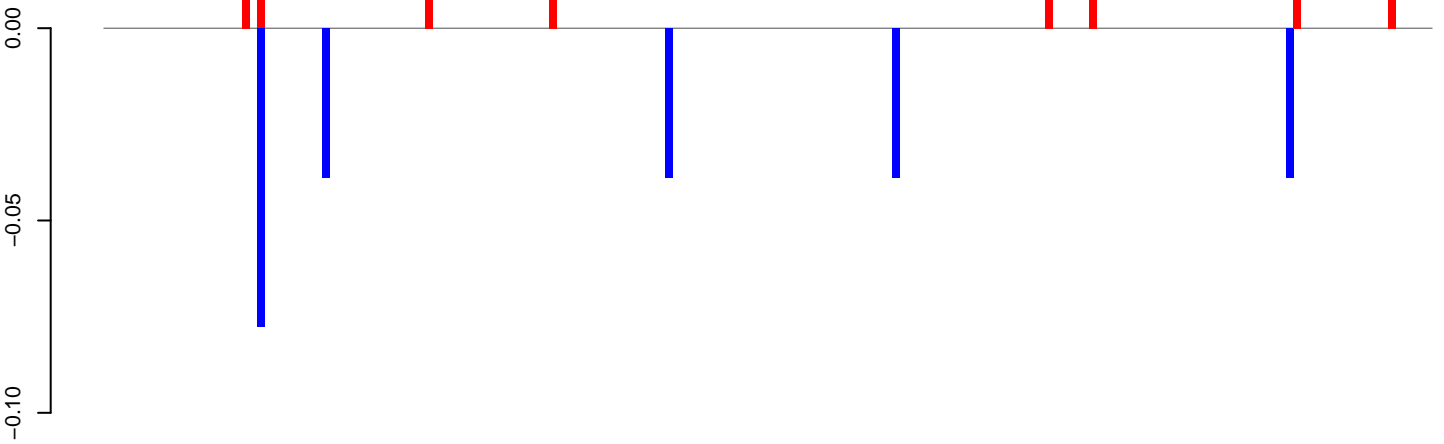

positive=0, negative=0, total=1

AeAeg_FcArc_GH_rep2.24_35.rep

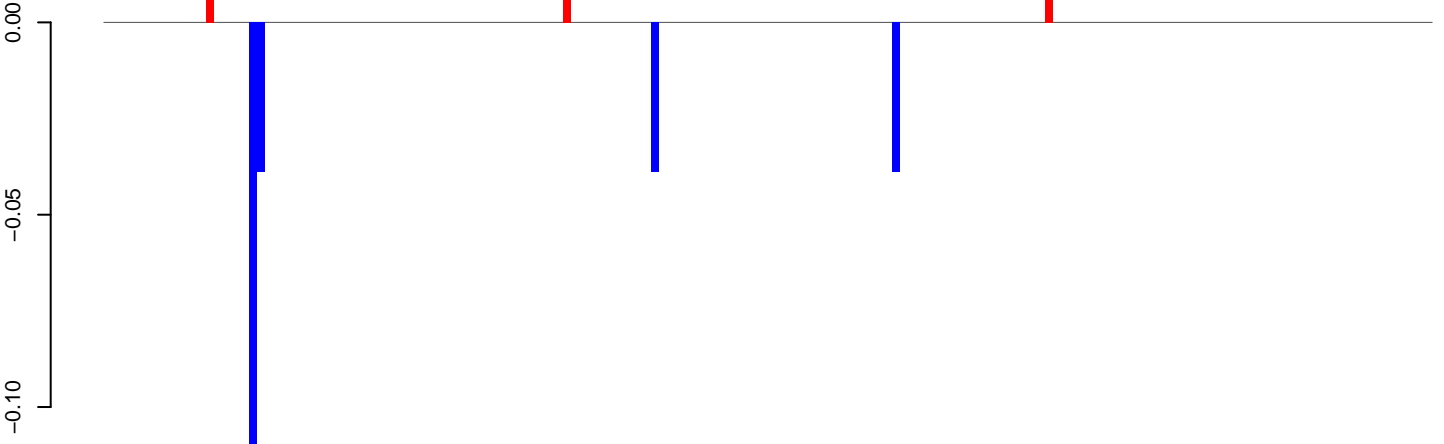

positive=0, negative=0, total=0

AeAeg_FcArc_GH_rep2.rep

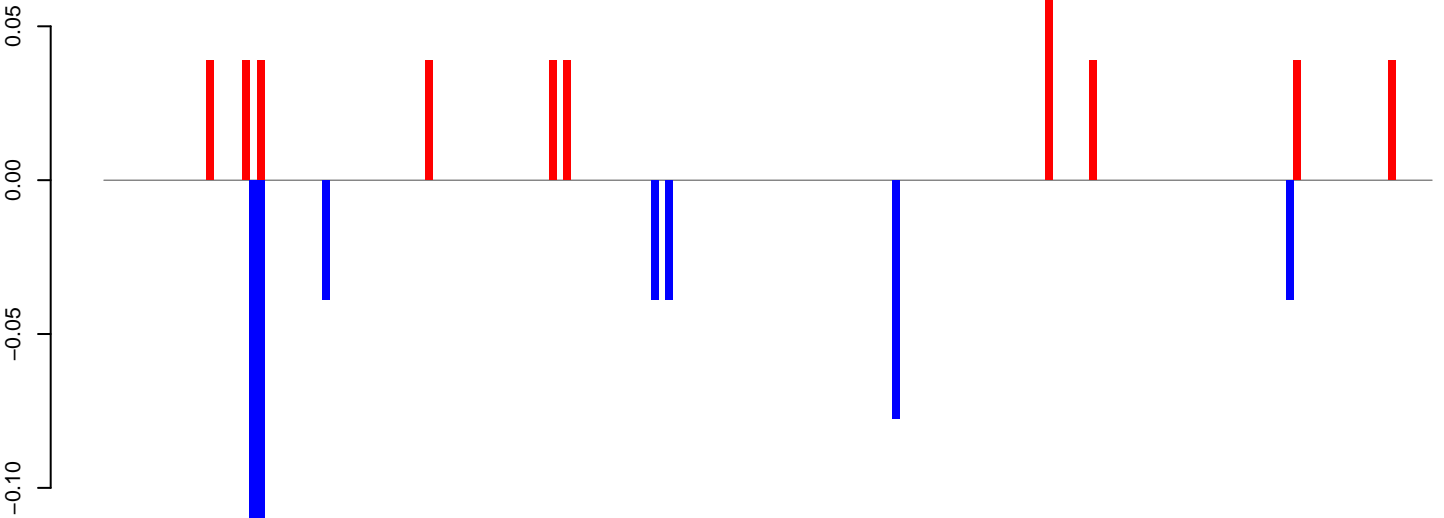

positive=0, negative=0, total=1

Window size=25, length=4527, TE@Gypsy-262_AA-LTR-I:1-4527

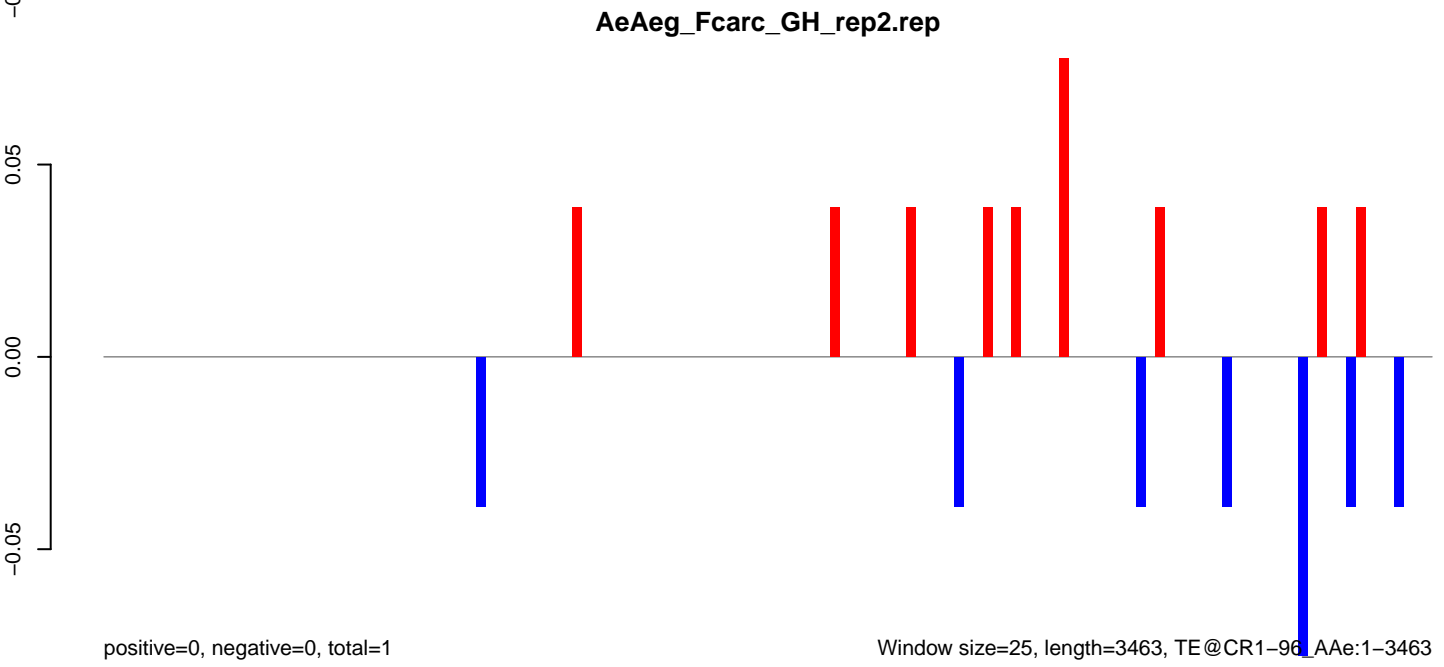
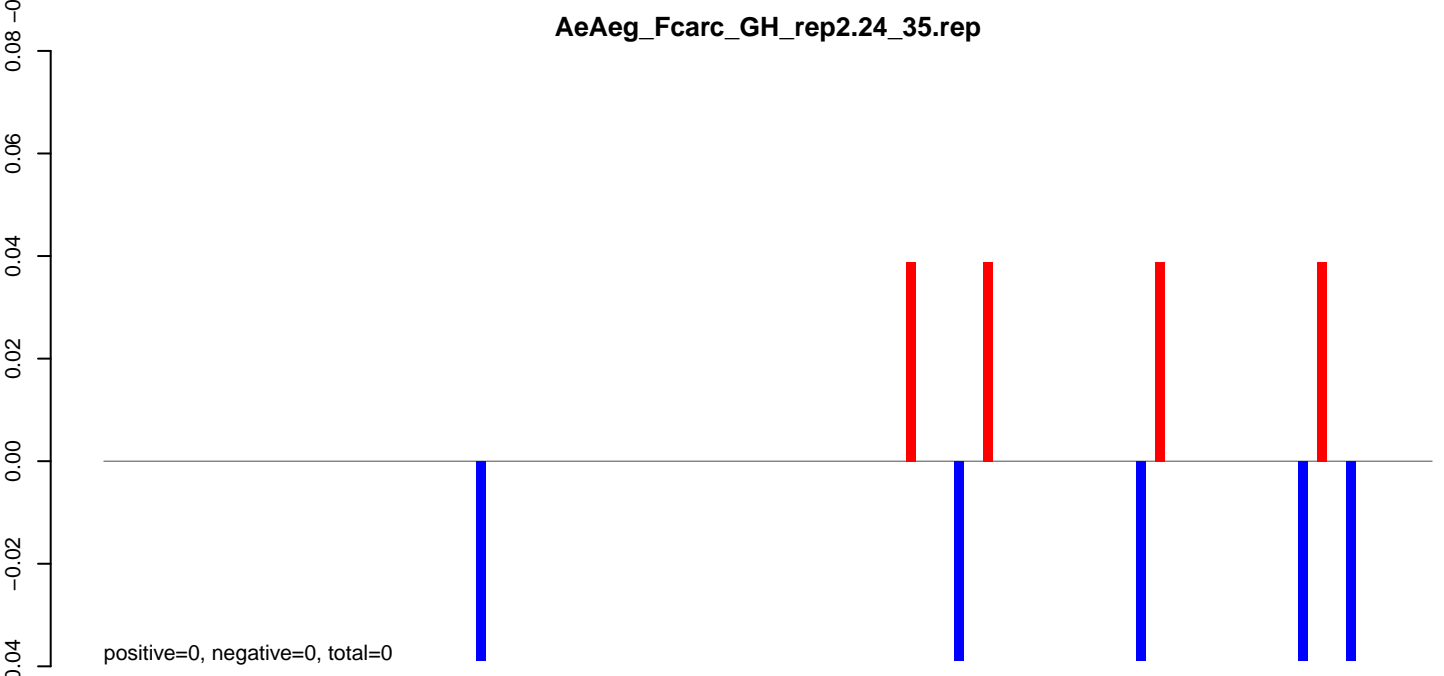
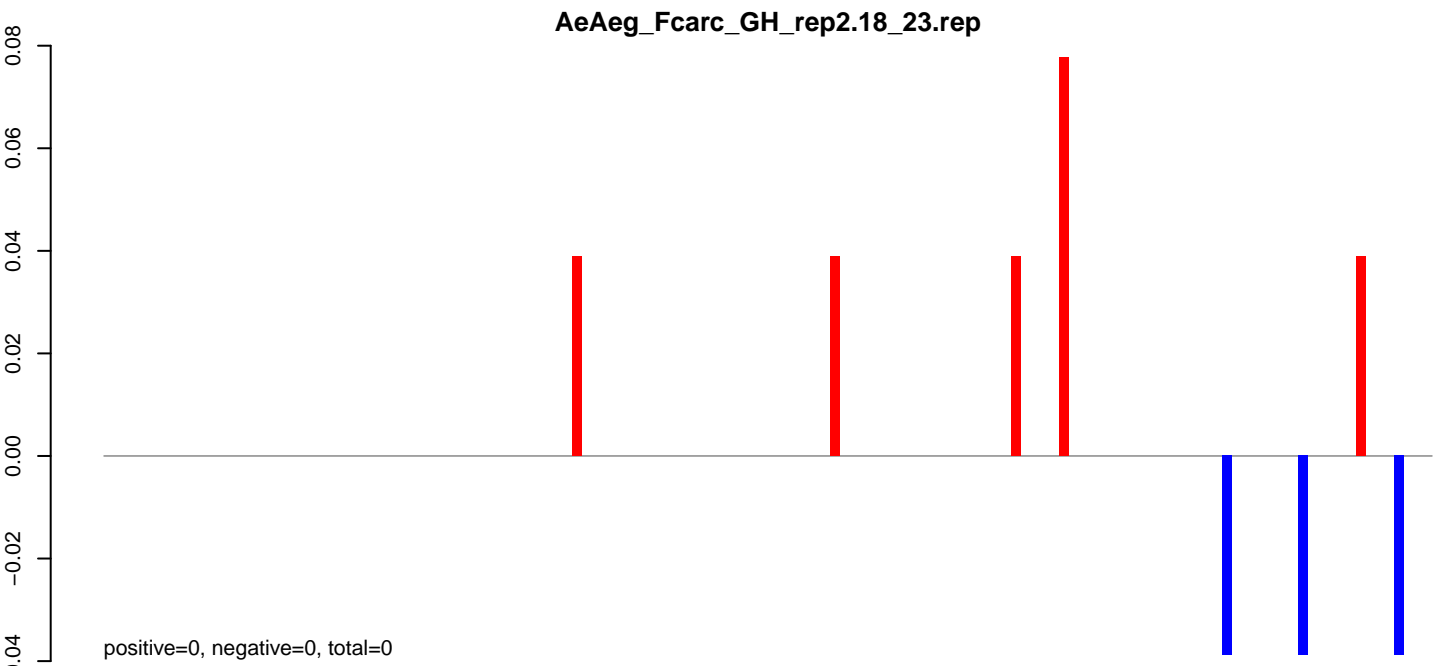

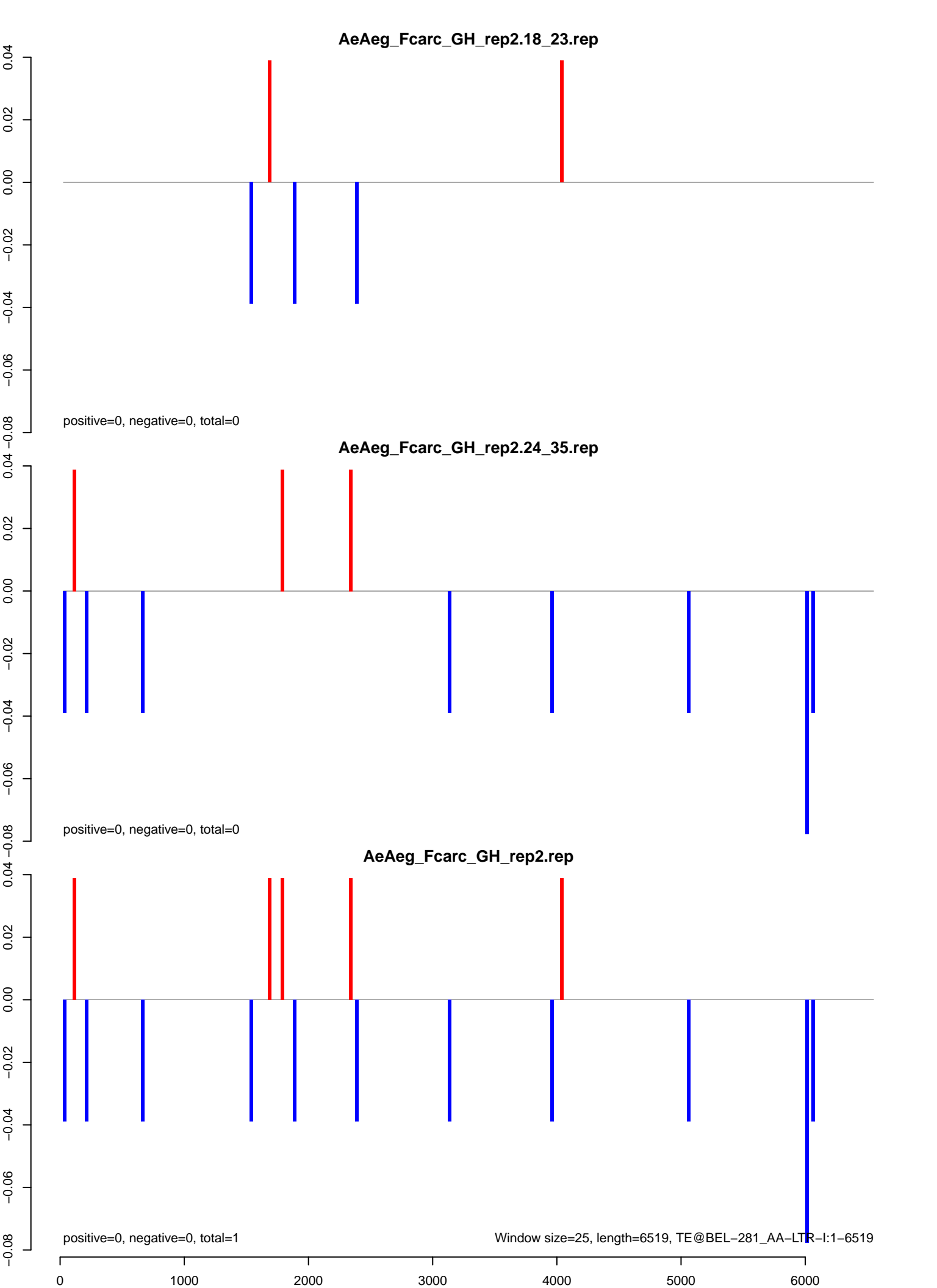

AeAeg_Fcarc_GH_rep2.18_23.rep

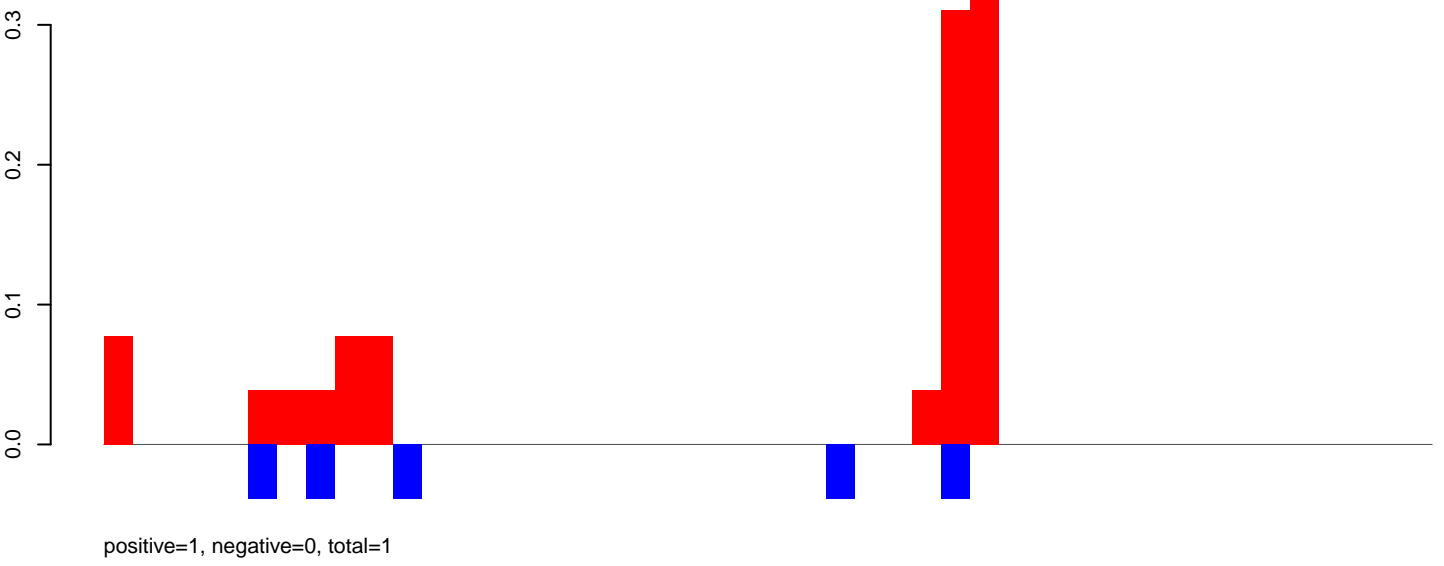

AeAeg_Fcarc_GH_rep2.24_35.rep

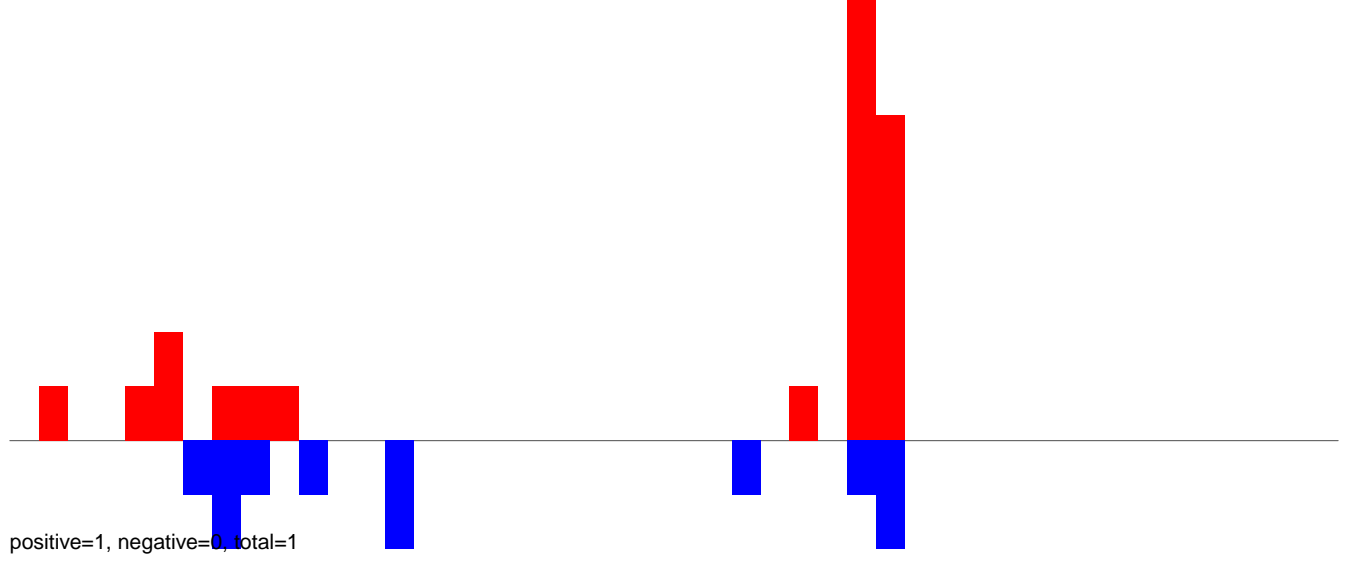

AeAeg_Fcarc_GH_rep2.rep

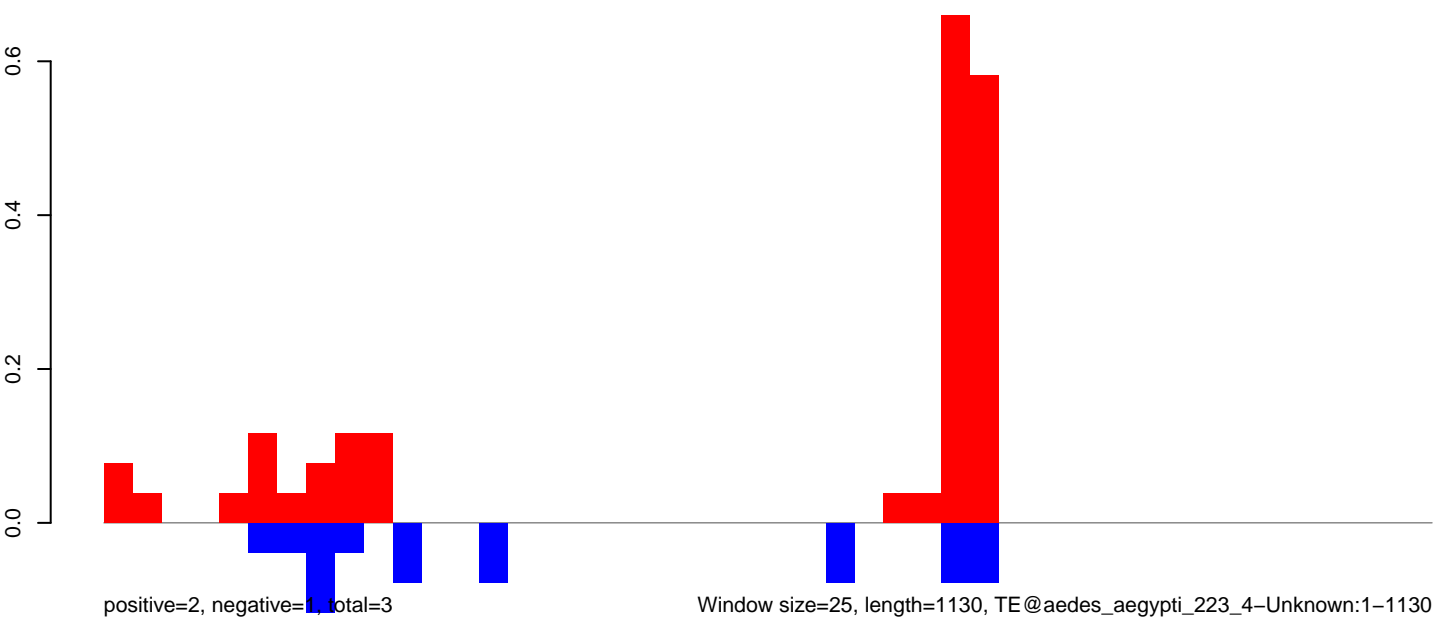

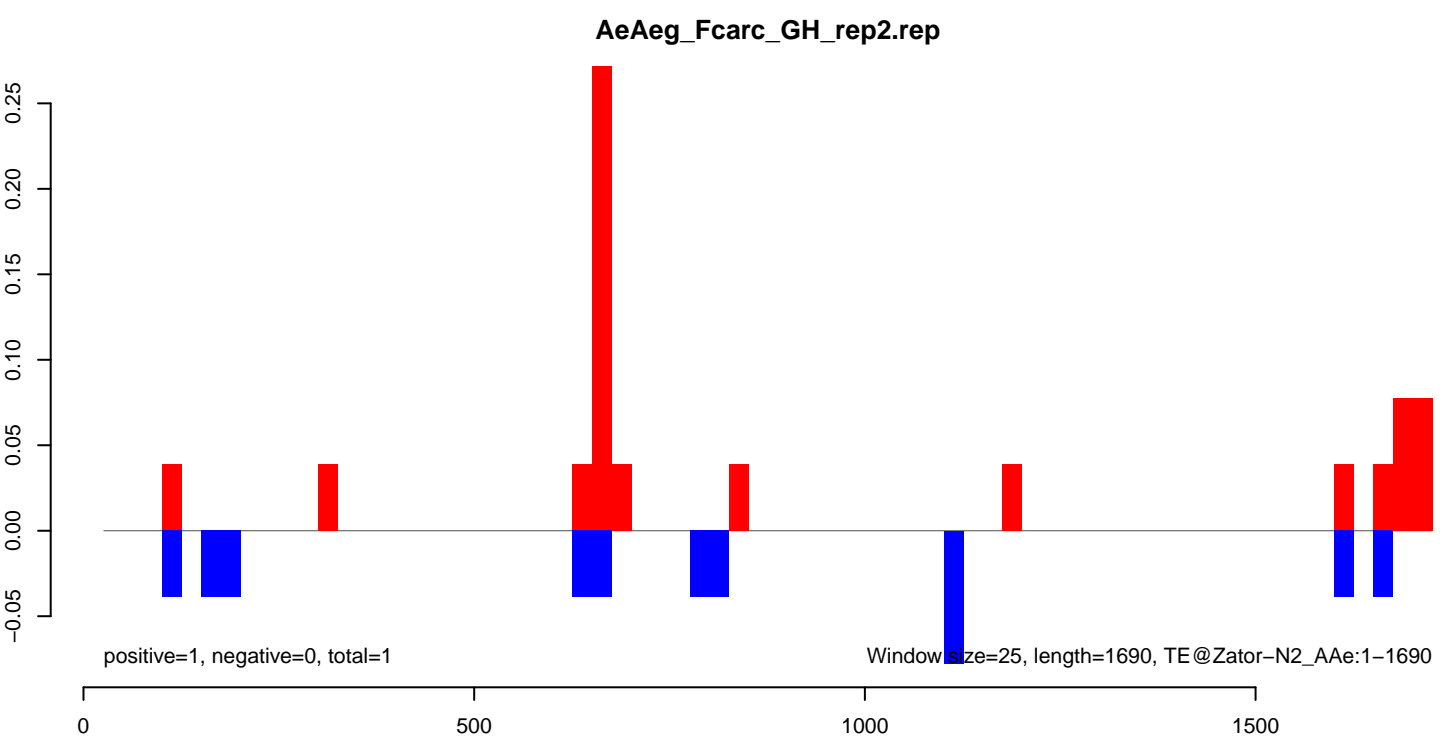
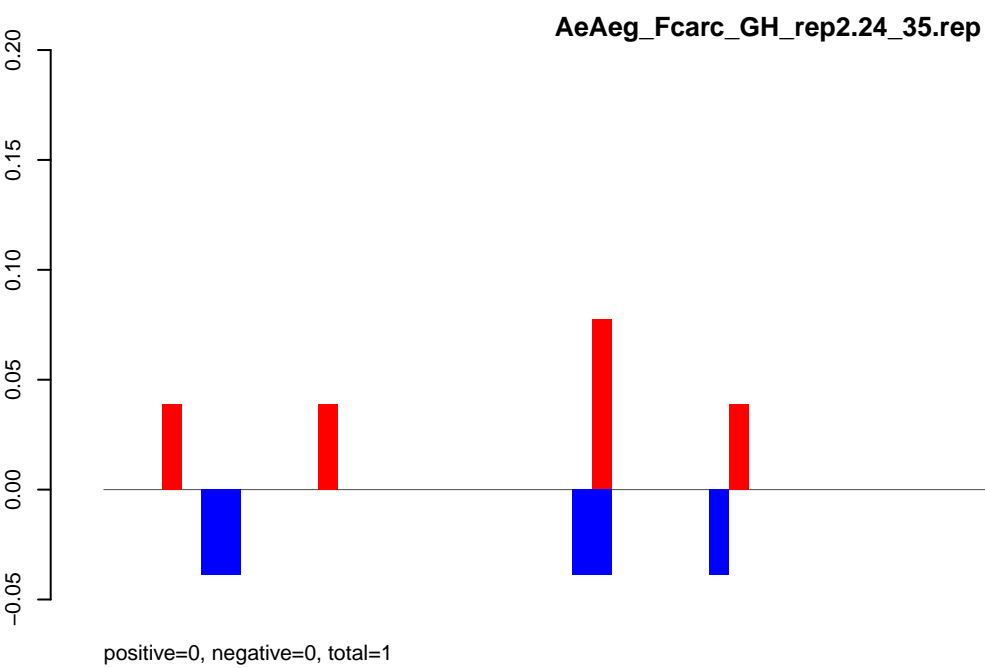
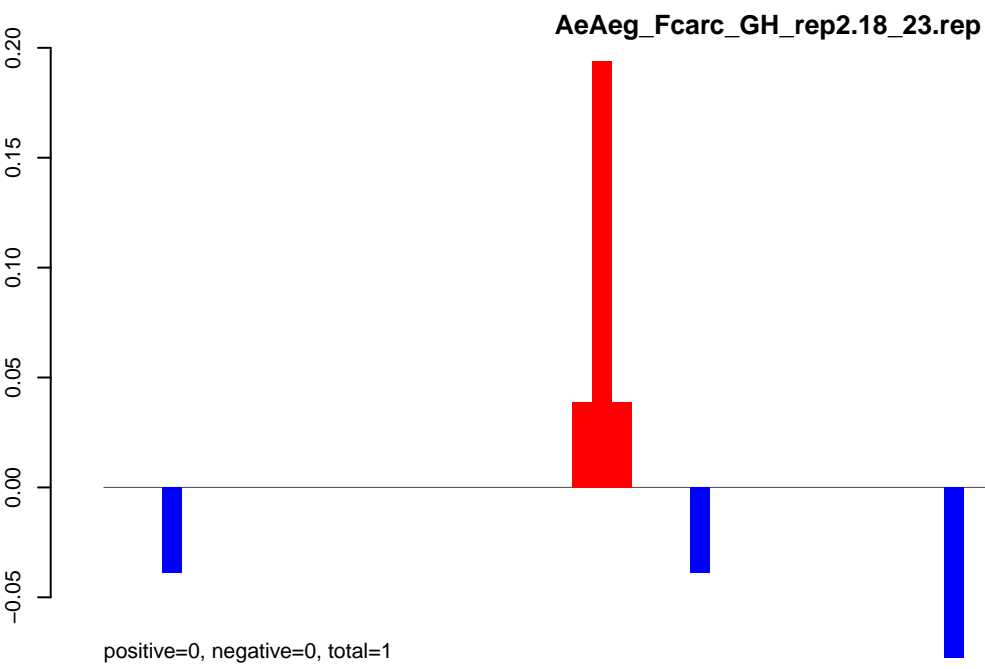

AeAeg_Fcarc_GH_rep2.18_23.rep

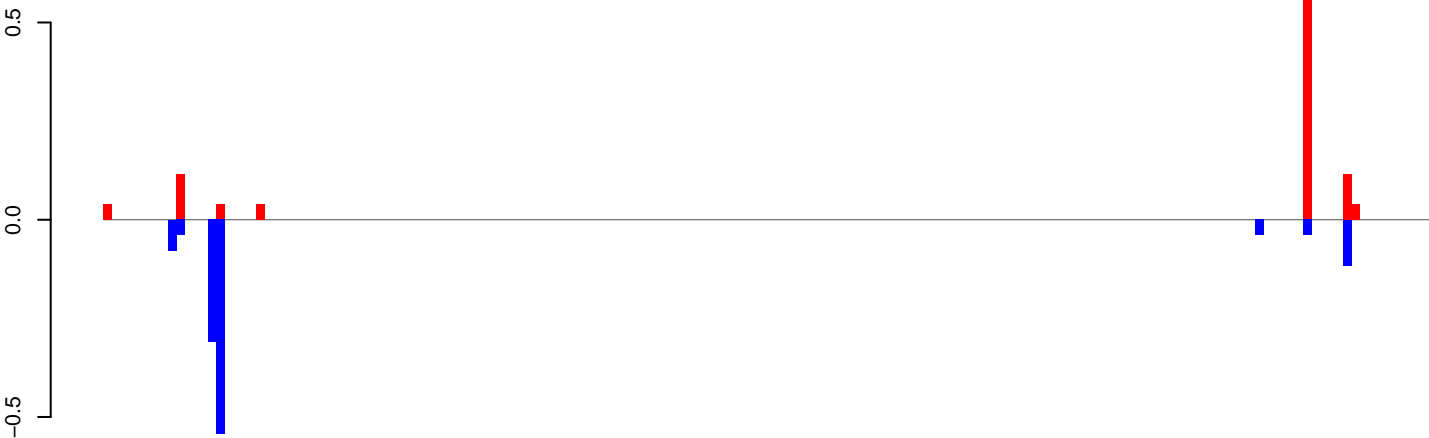

positive=1, negative=1, total=2

AeAeg_Fcarc_GH_rep2.24_35.rep

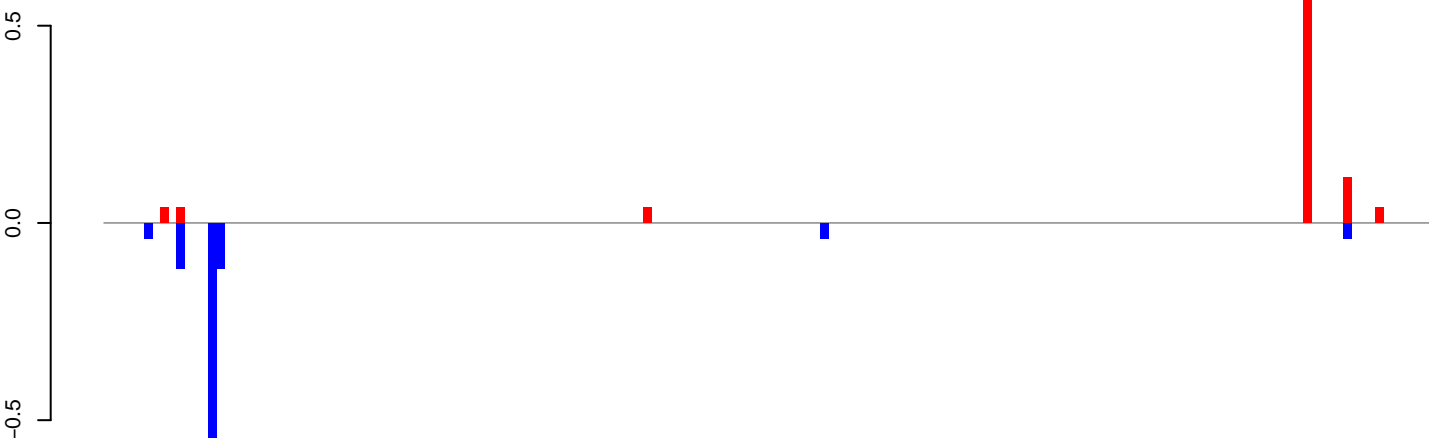

positive=1, negative=1, total=2

AeAeg_Fcarc_GH_rep2.rep

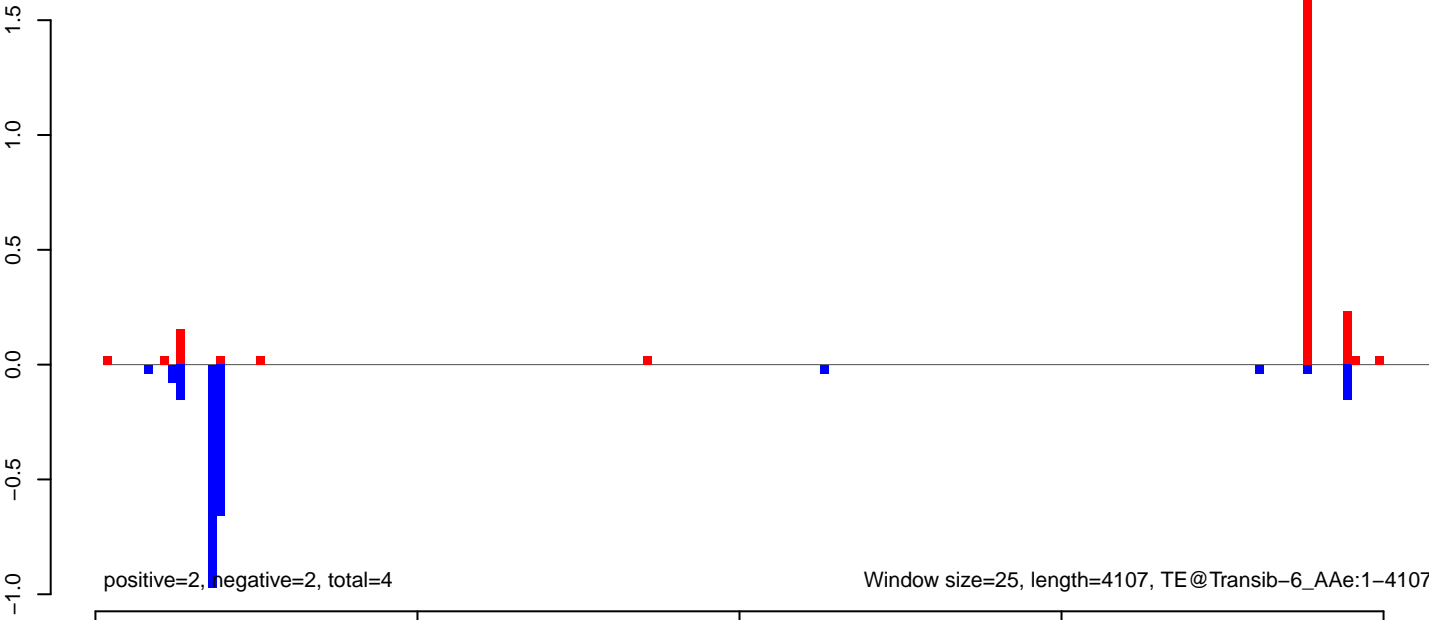

positive=2, negative=2, total=4

Window size=25, length=4107, TE@Transib-6_AAe:1-4107

AeAeg_FcArc_GH_rep2.18_23.rep

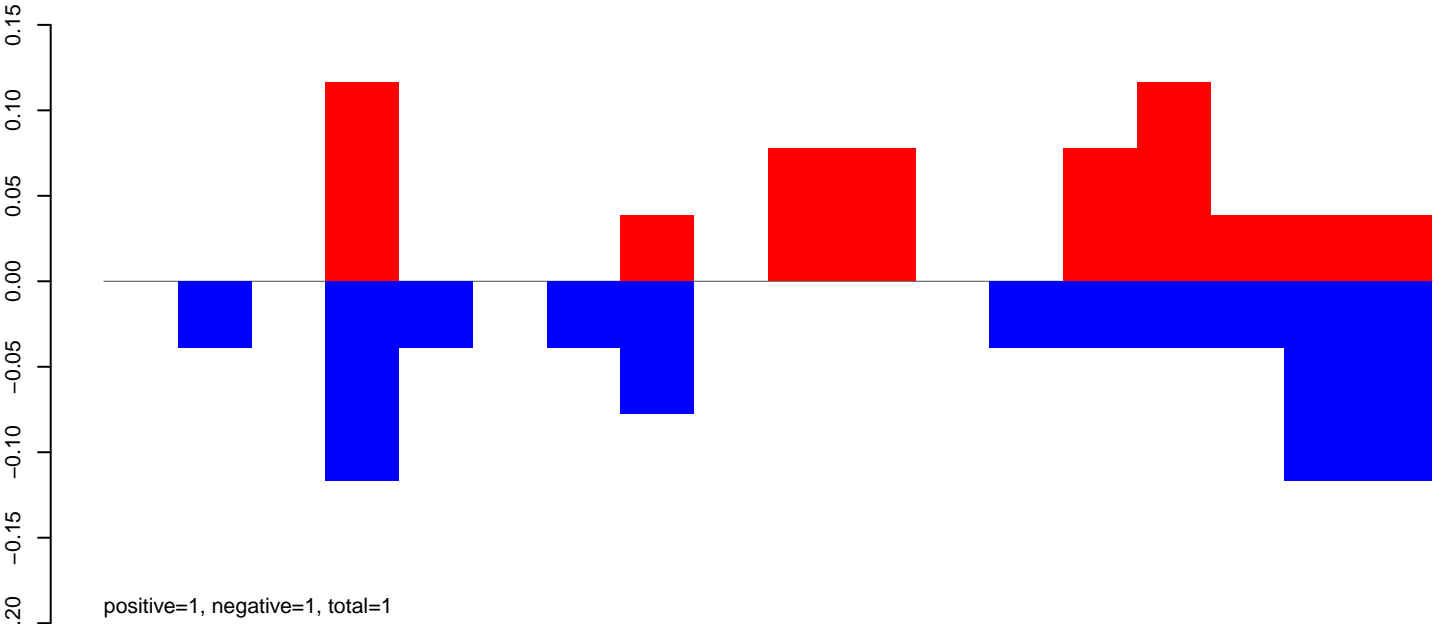

AeAeg_FcArc_GH_rep2.24_35.rep

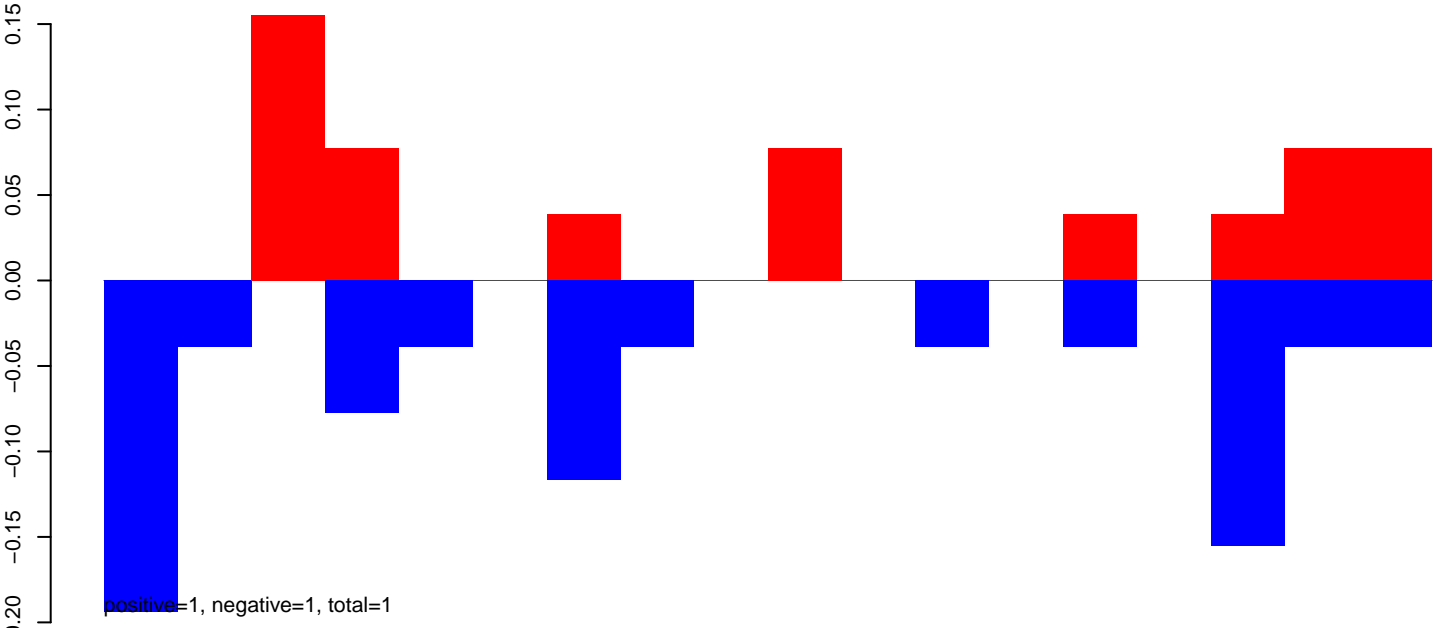

AeAeg_FcArc_GH_rep2.rep

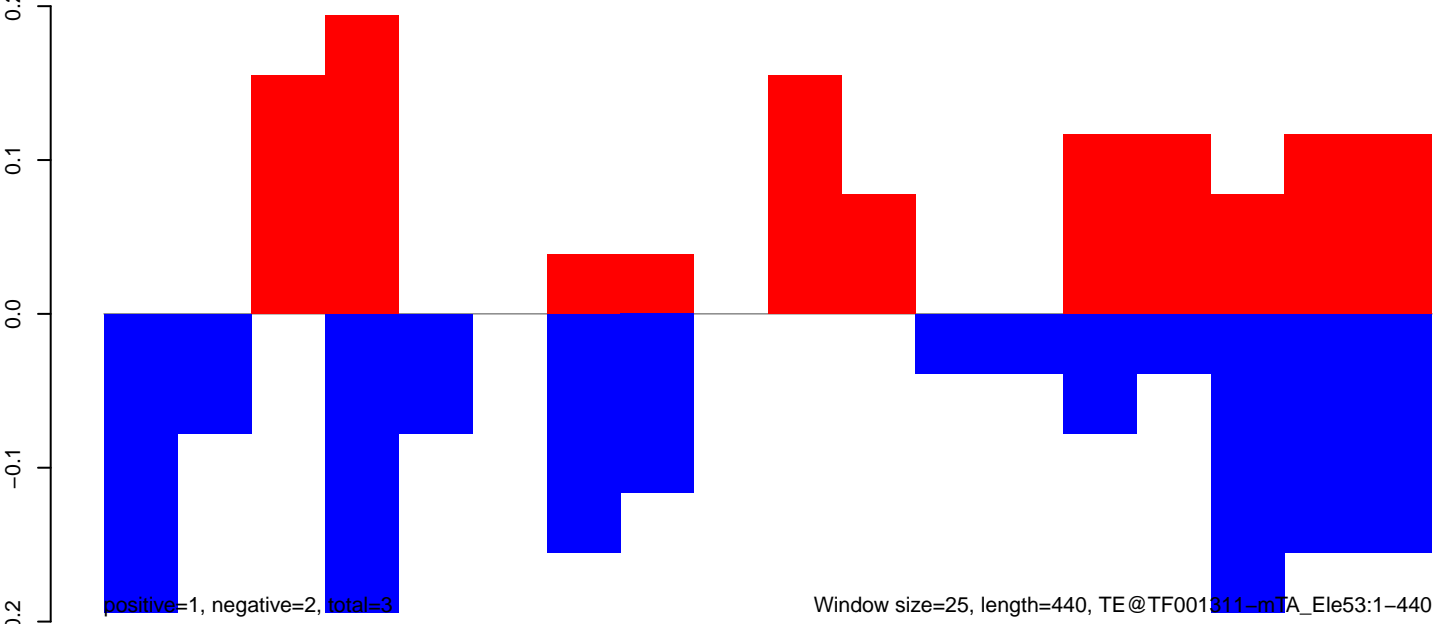

AeAeg_Fcarc_GH_rep2.18_23.rep

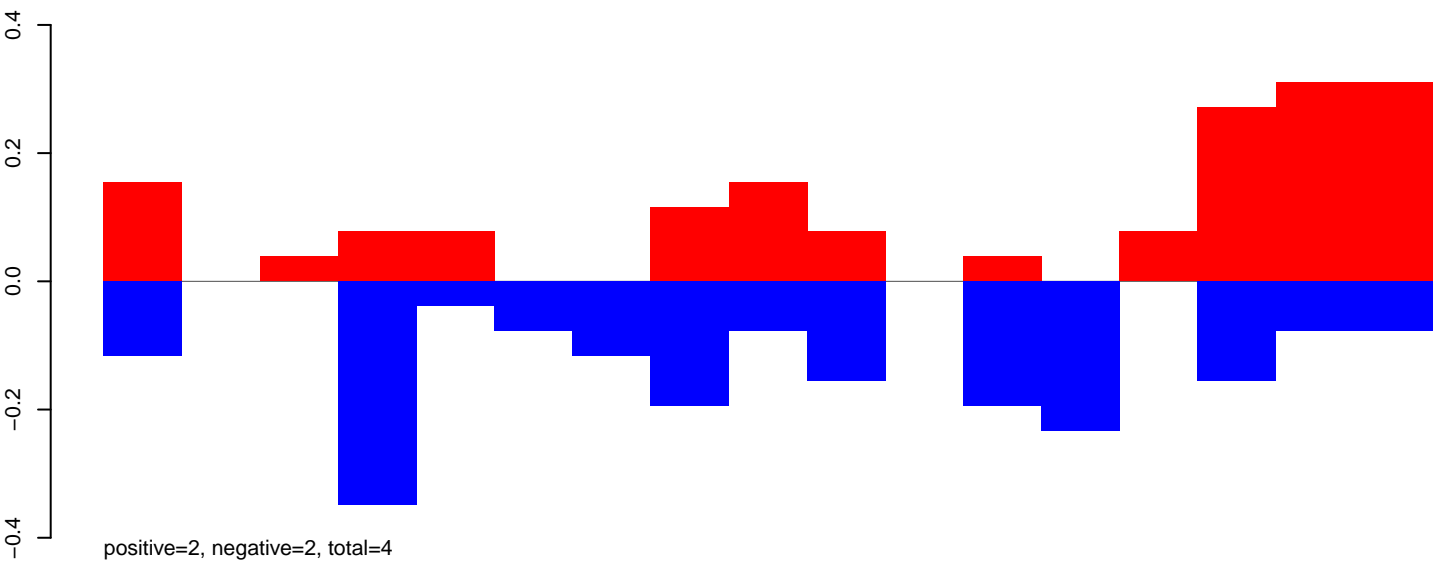

AeAeg_Fcarc_GH_rep2.24_35.rep

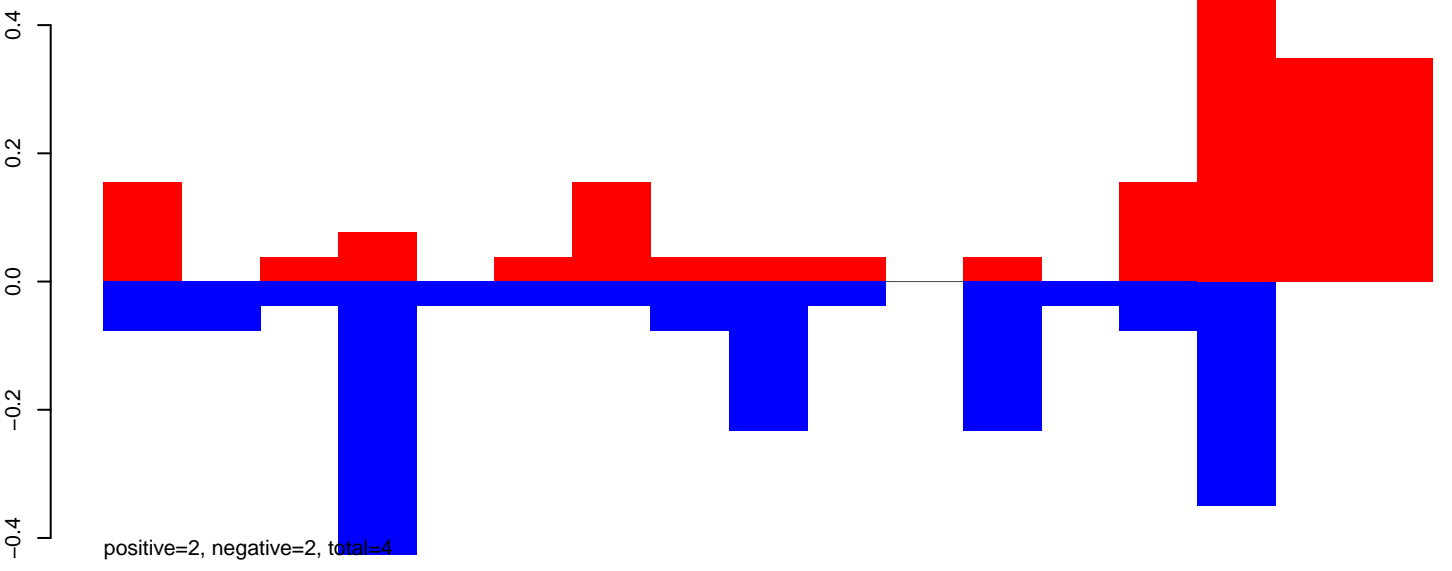

AeAeg_Fcarc_GH_rep2.rep

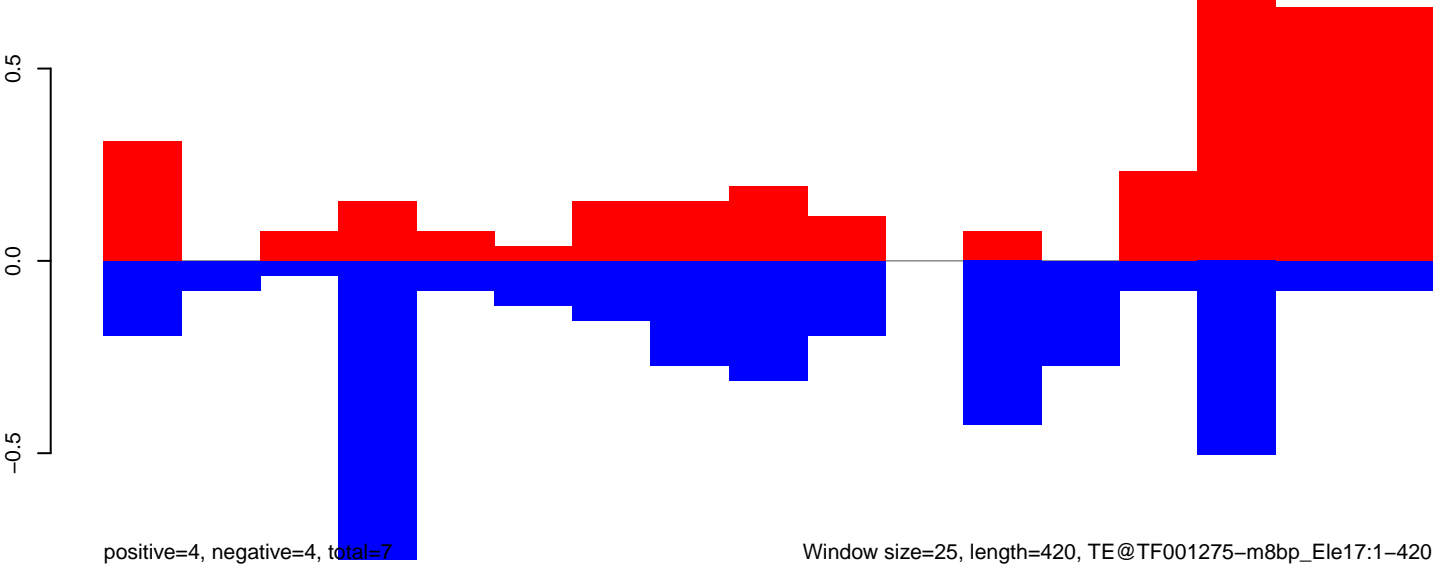

AeAeg_Fcarc_GH_rep2.18_23.rep

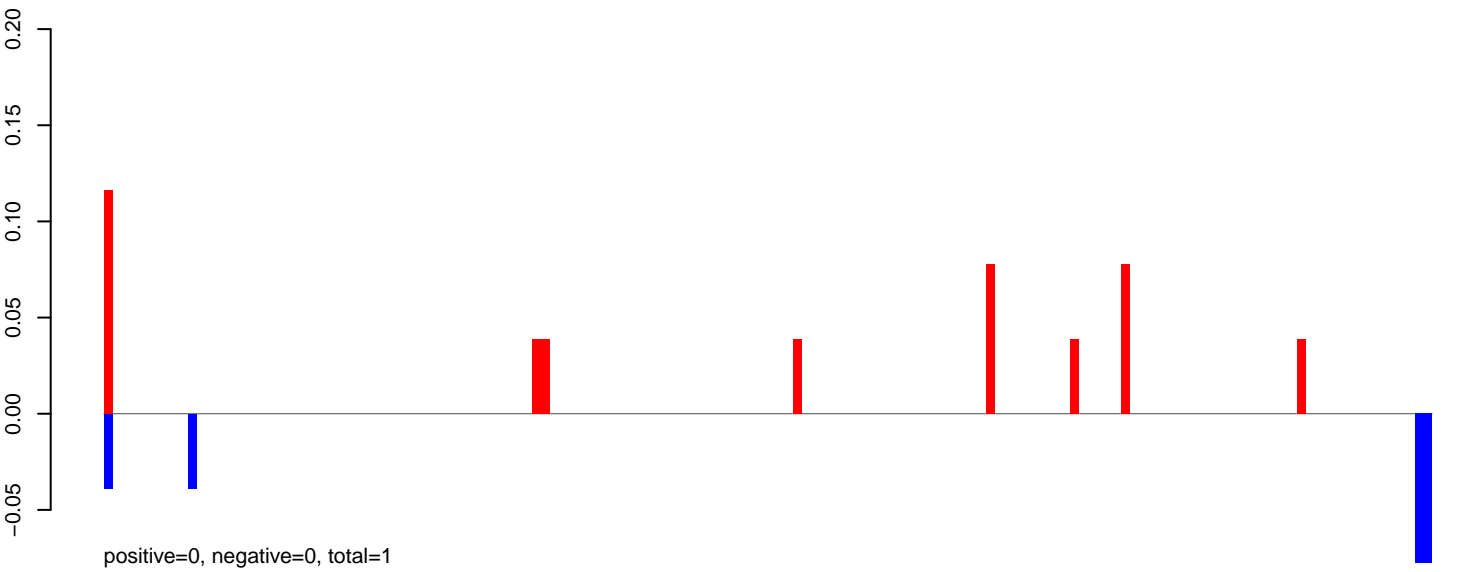

AeAeg_Fcarc_GH_rep2.24_35.rep

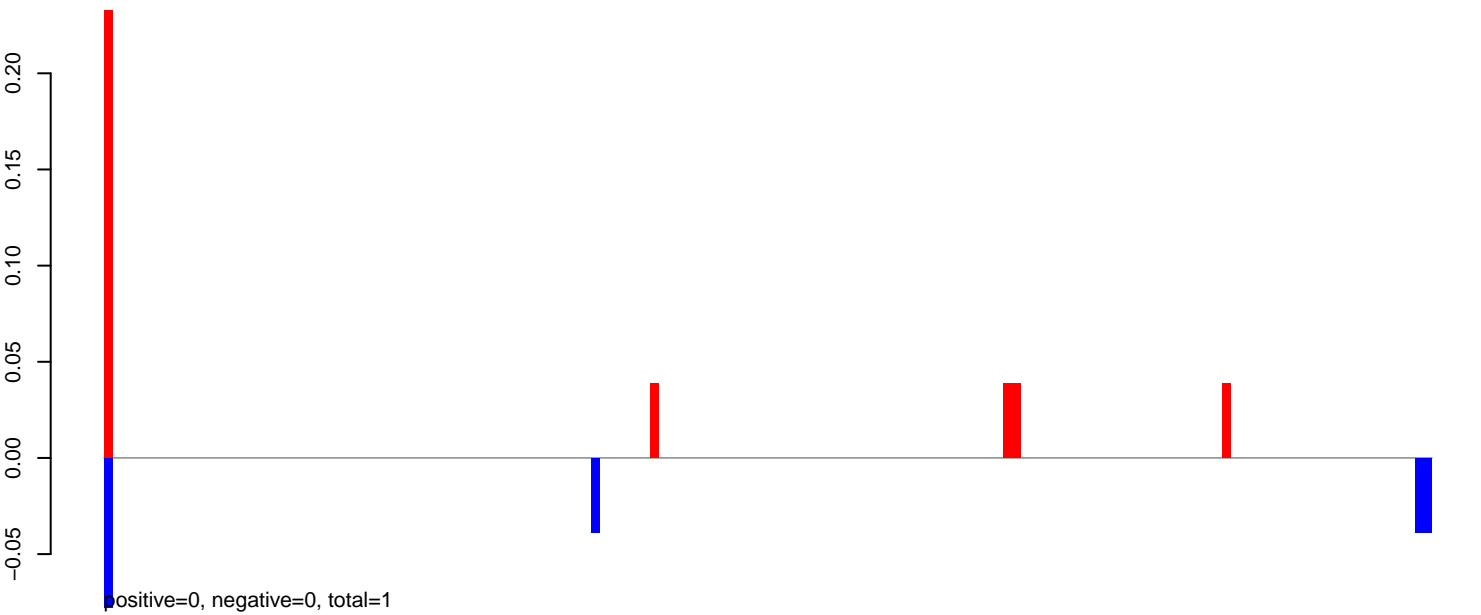

AeAeg_Fcarc_GH_rep2.rep

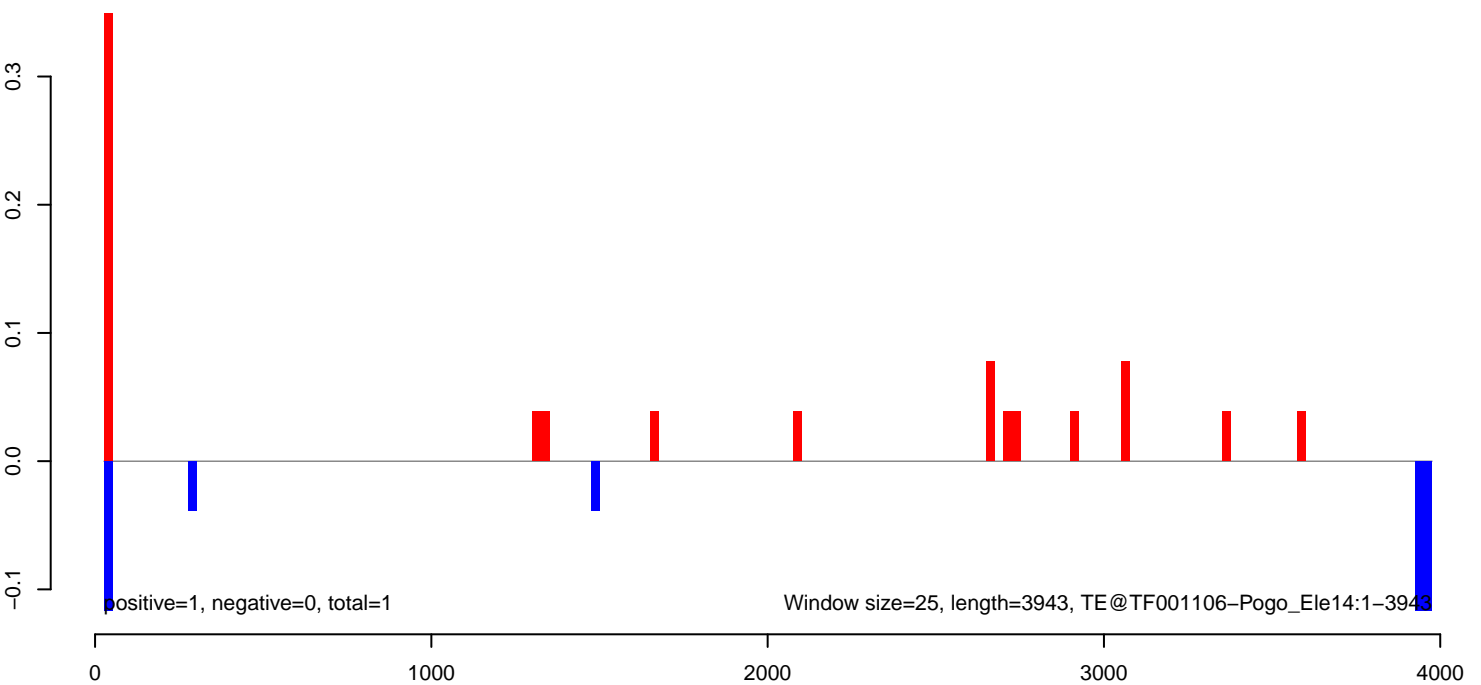

AeAeg_FcArc_GH_rep2.18_23.rep

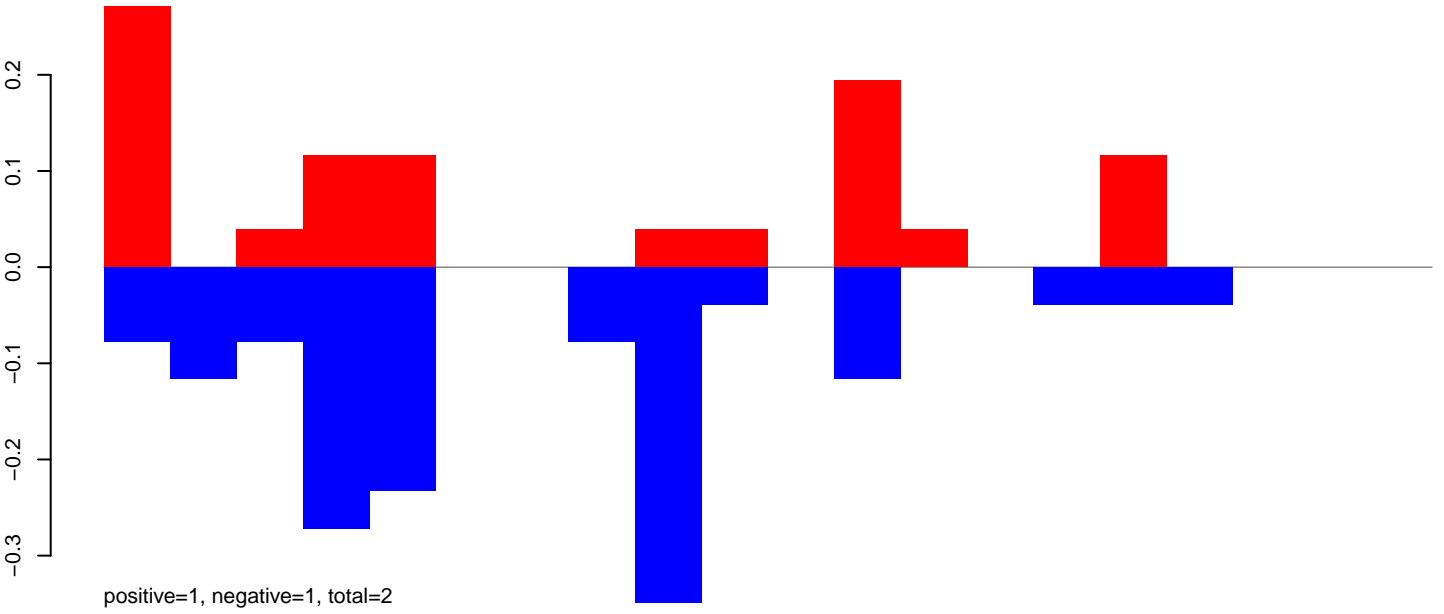

AeAeg_FcArc_GH_rep2.24_35.rep

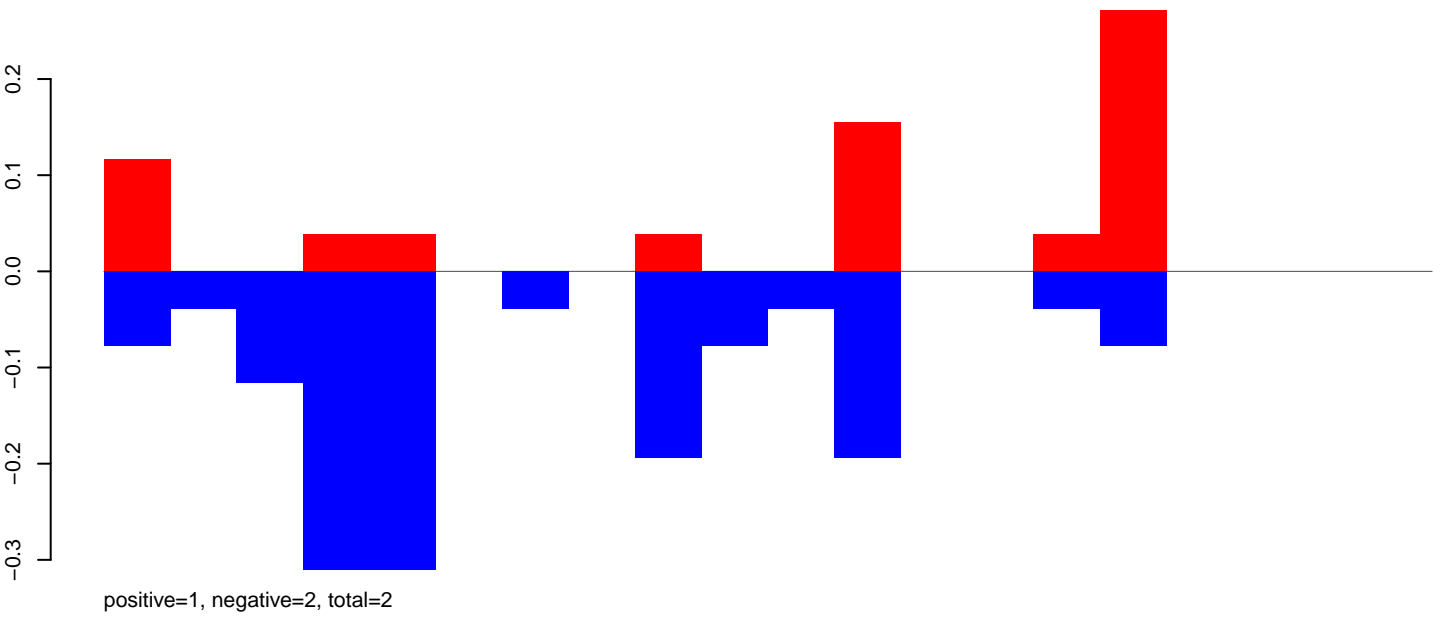

AeAeg_FcArc_GH_rep2.rep

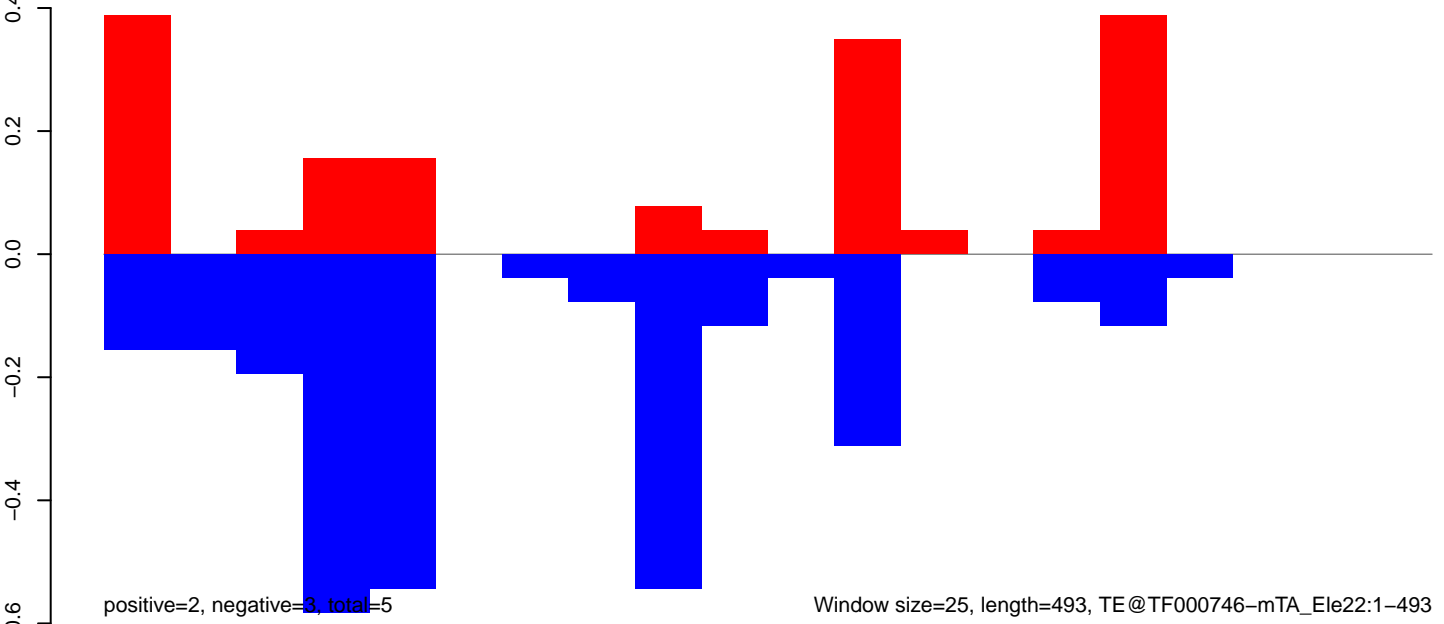

Window size=25, length=493, TE@TF000746-mTA_Ele22:1-493

AeAeg_Fcarc_GH_rep2.18_23.rep

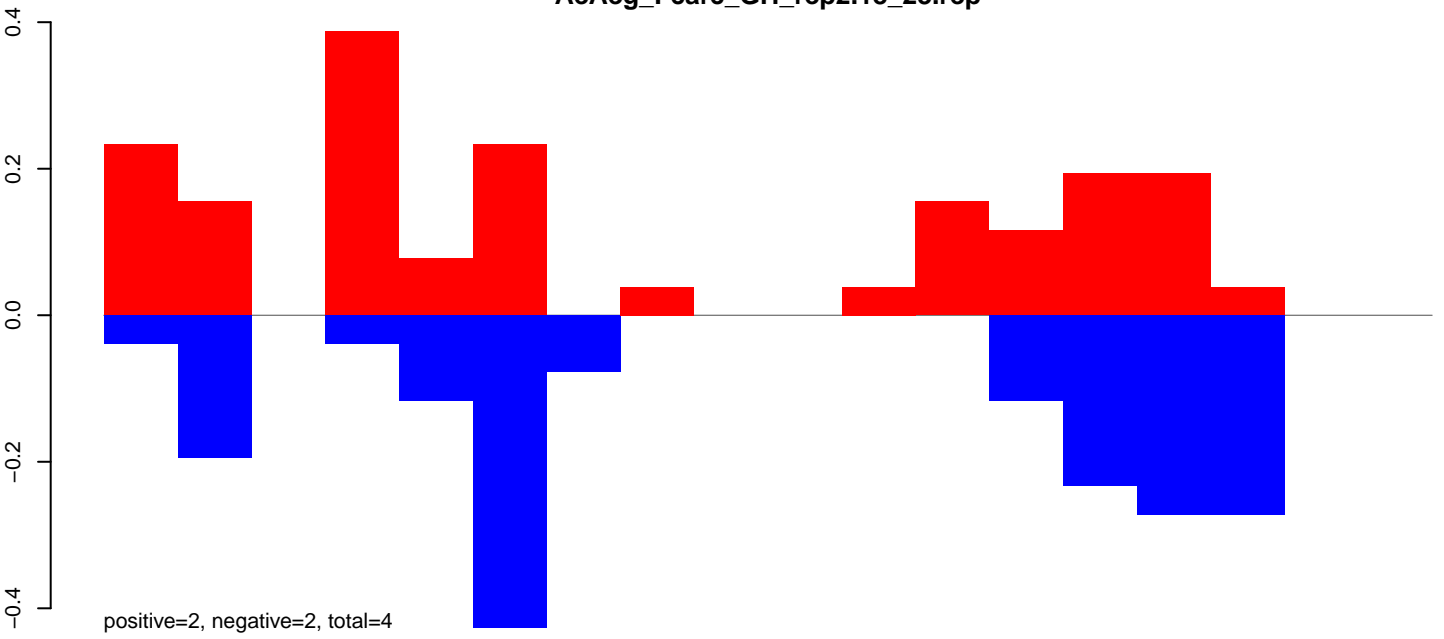

AeAeg_Fcarc_GH_rep2.24_35.rep

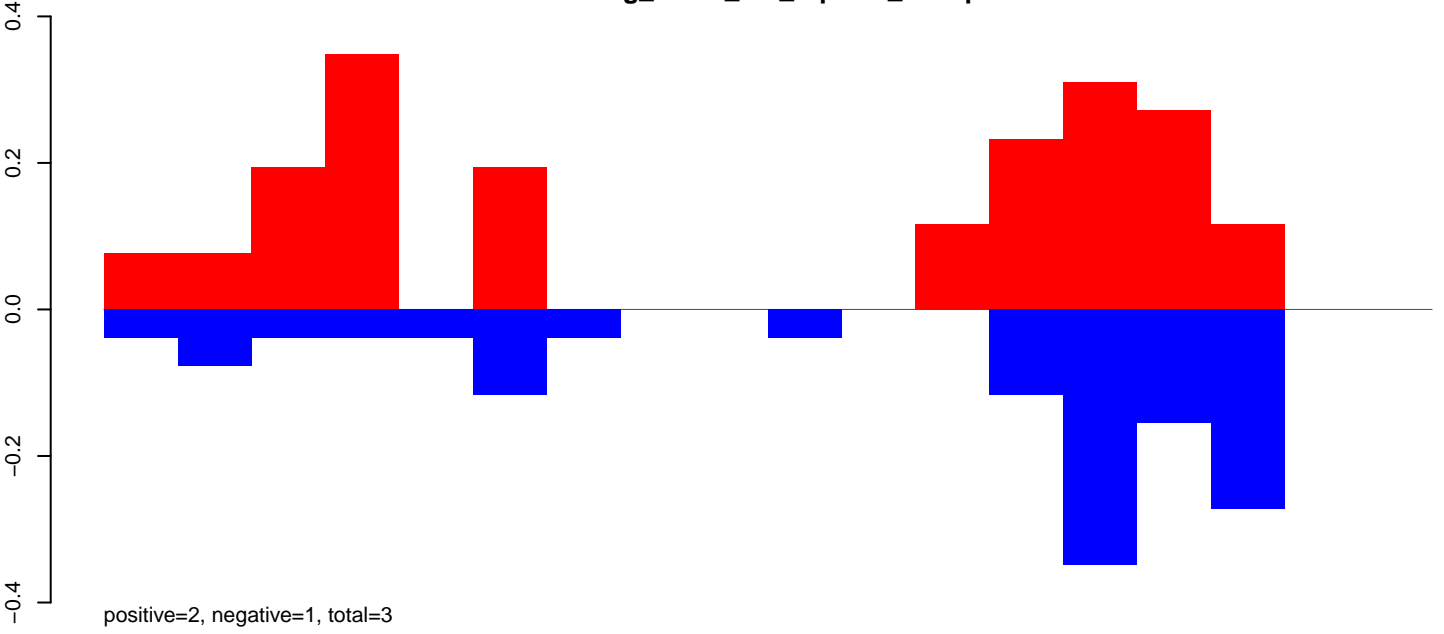

AeAeg_Fcarc_GH_rep2.rep

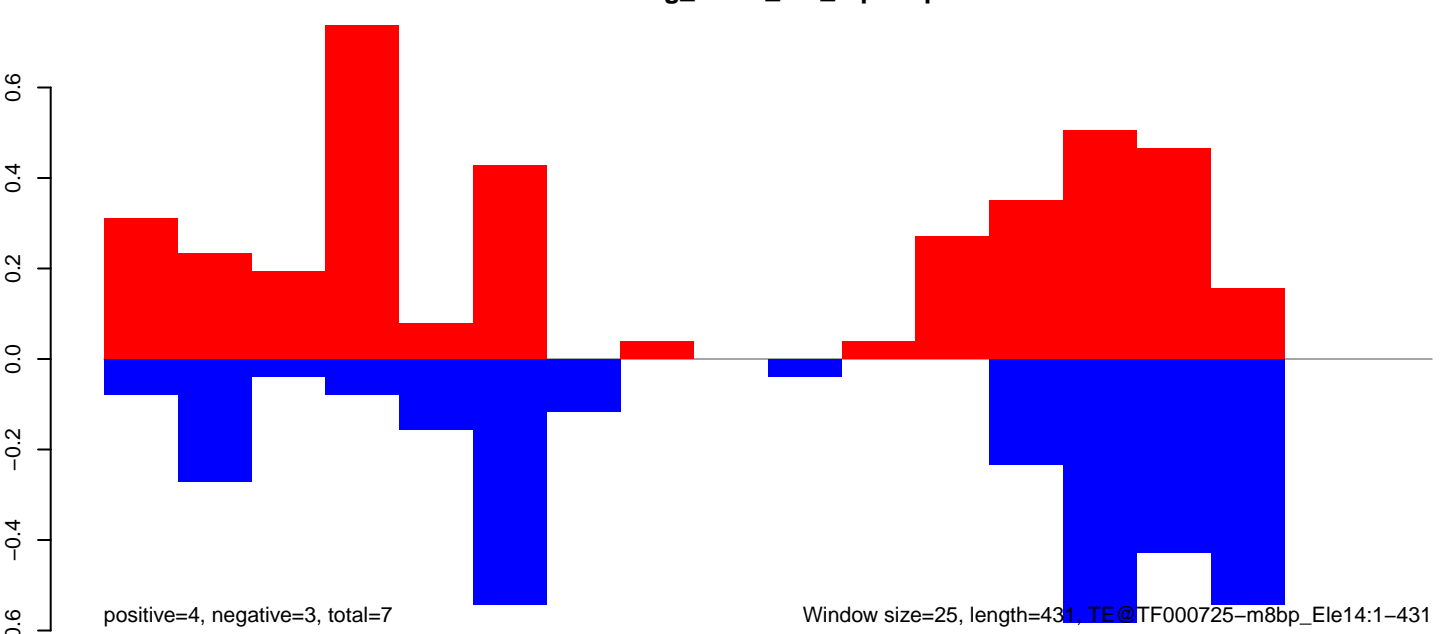

AeAeg_Fcarc_GH_rep2.18_23.rep

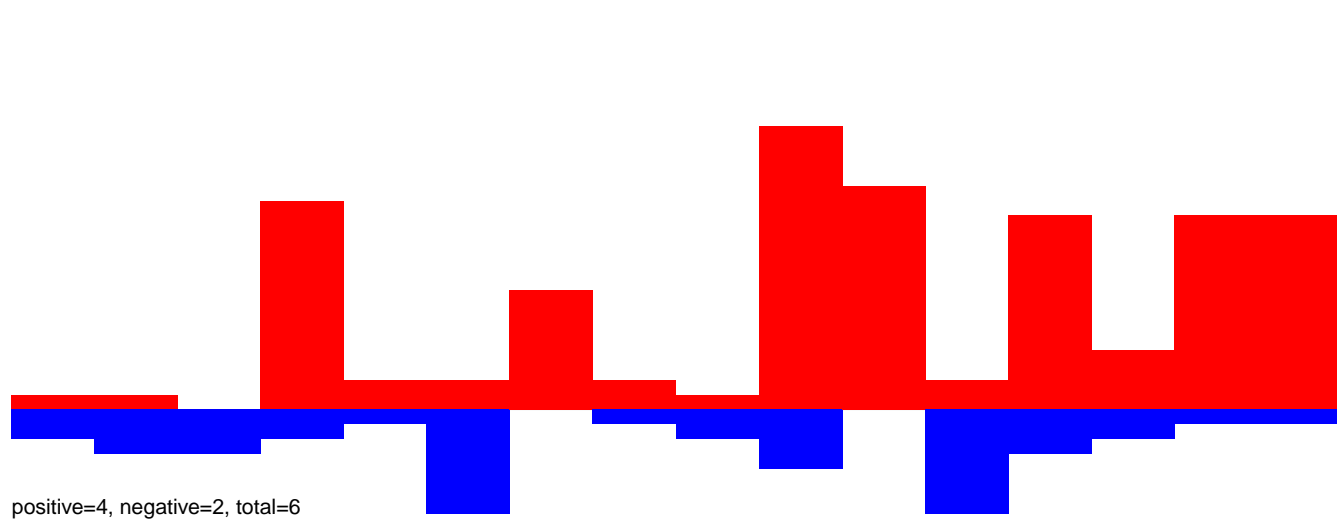

AeAeg_Fcarc_GH_rep2.24_35.rep

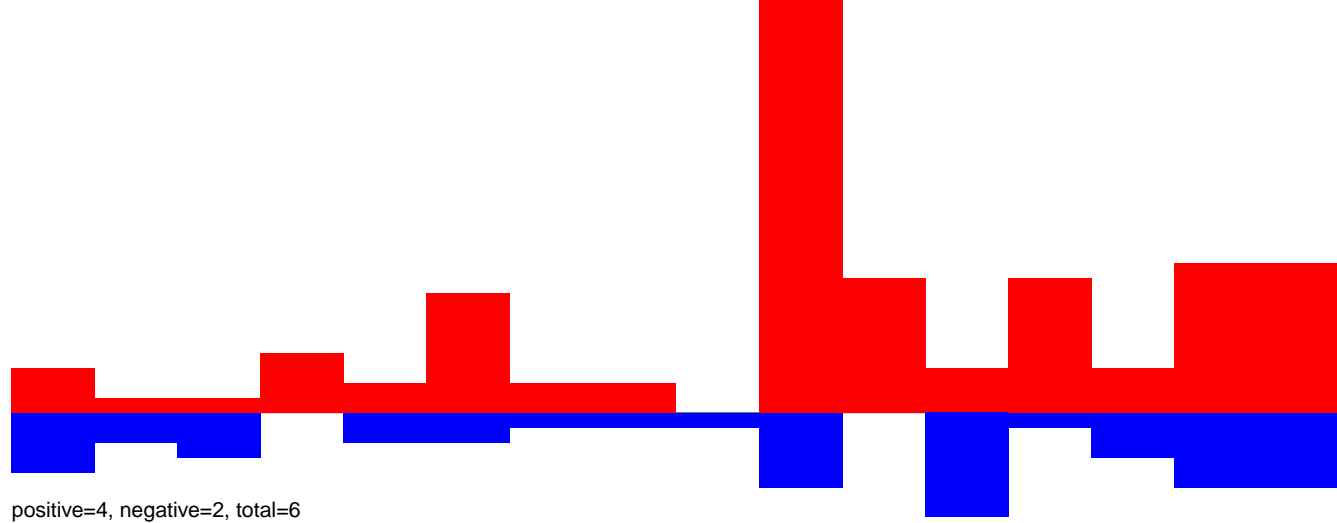

AeAeg_Fcarc_GH_rep2.rep

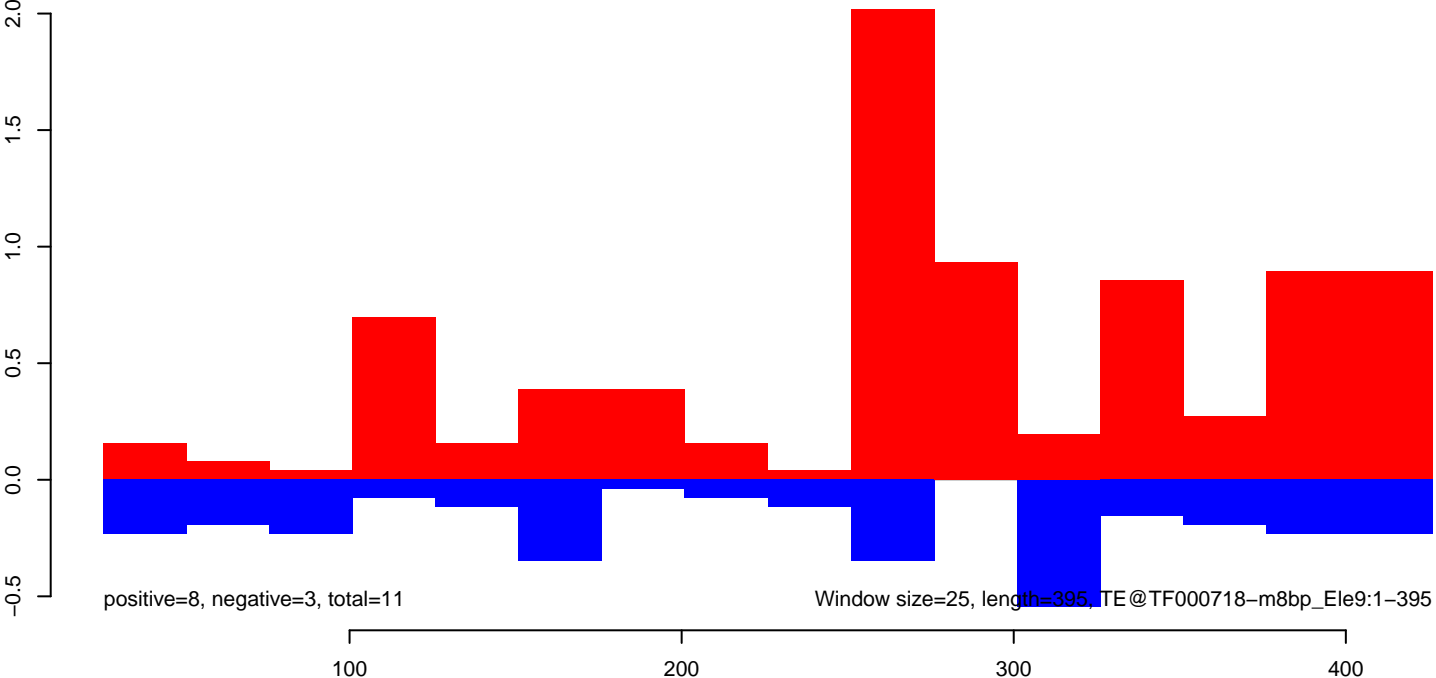

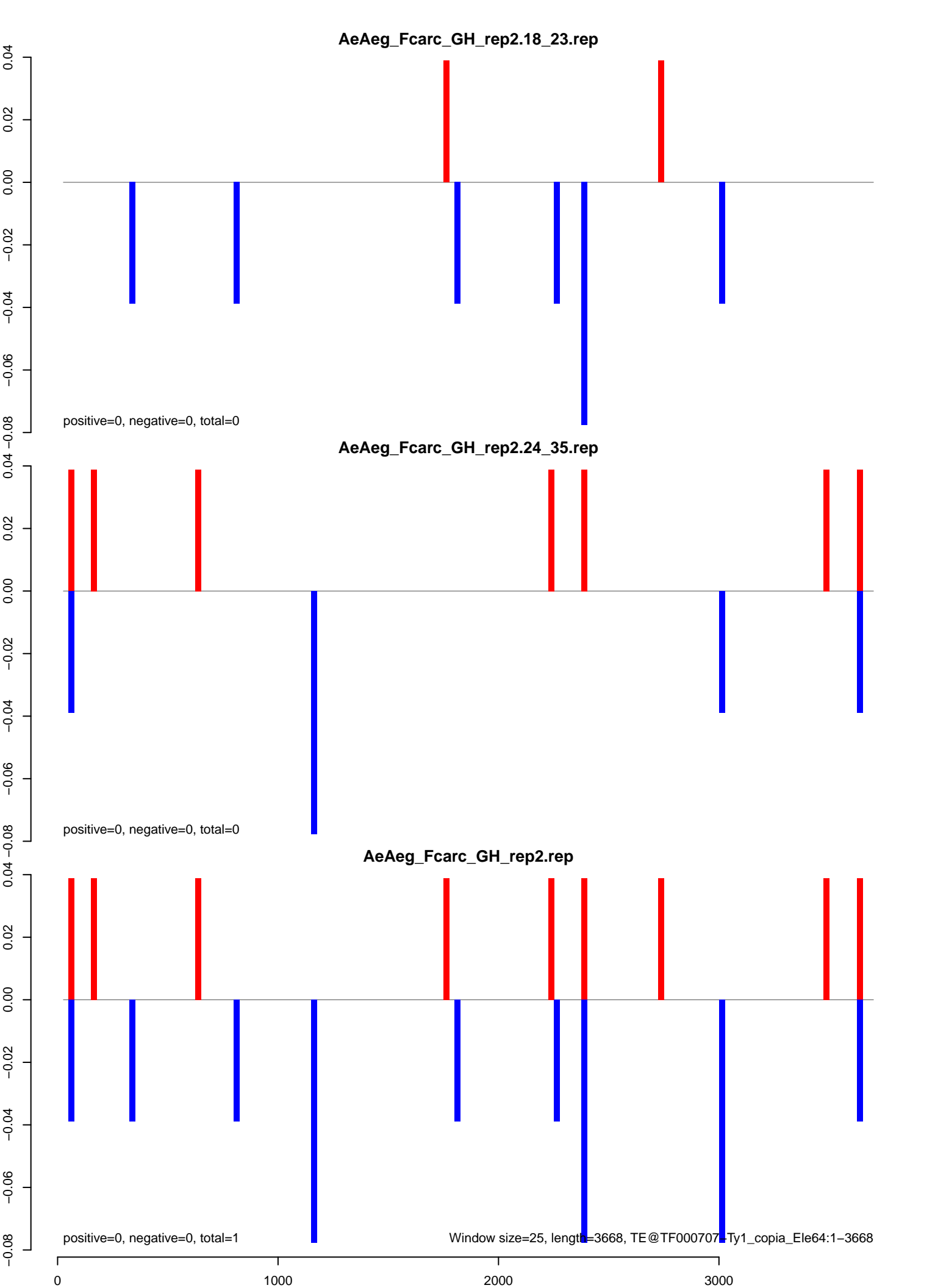

AeAeg_Fcarc_GH_rep2.18_23.rep

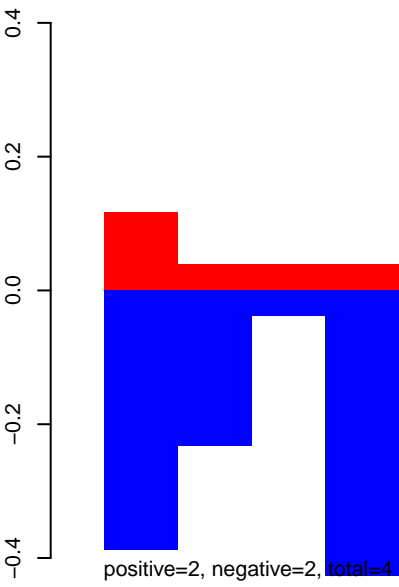

AeAeg_Fcarc_GH_rep2.24_35.rep

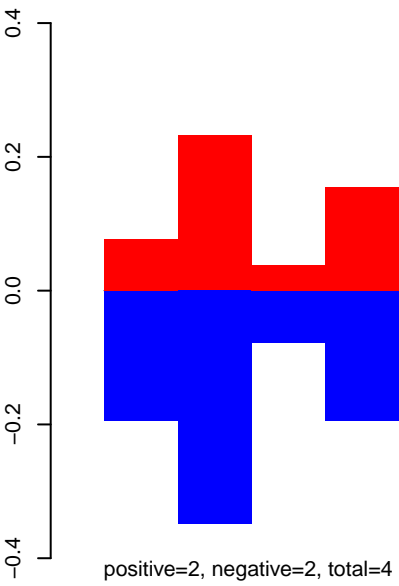

AeAeg_Fcarc_GH_rep2.rep

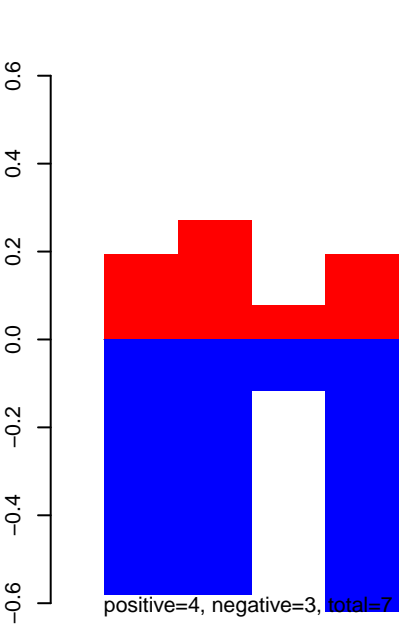

Window size=25, length=439, TE@TF000706-m8bp_Ele4:1-439

AeAeg_Fcarc_GH_rep2.18_23.rep

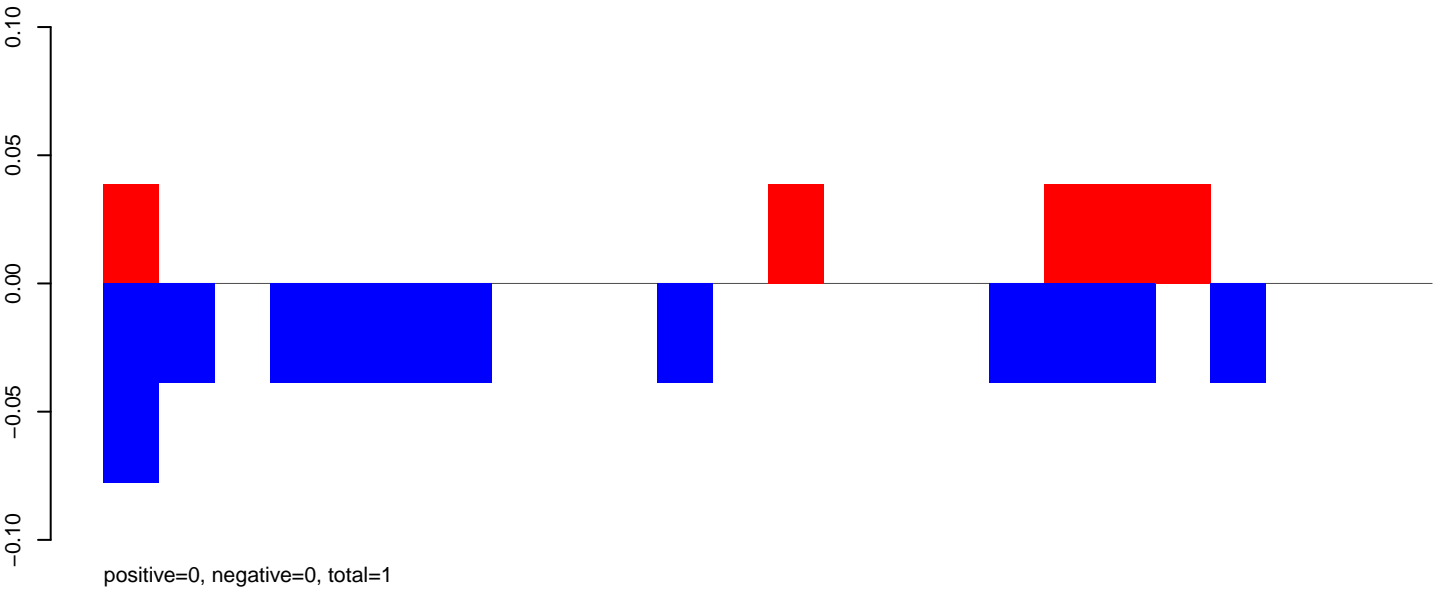

AeAeg_Fcarc_GH_rep2.24_35.rep

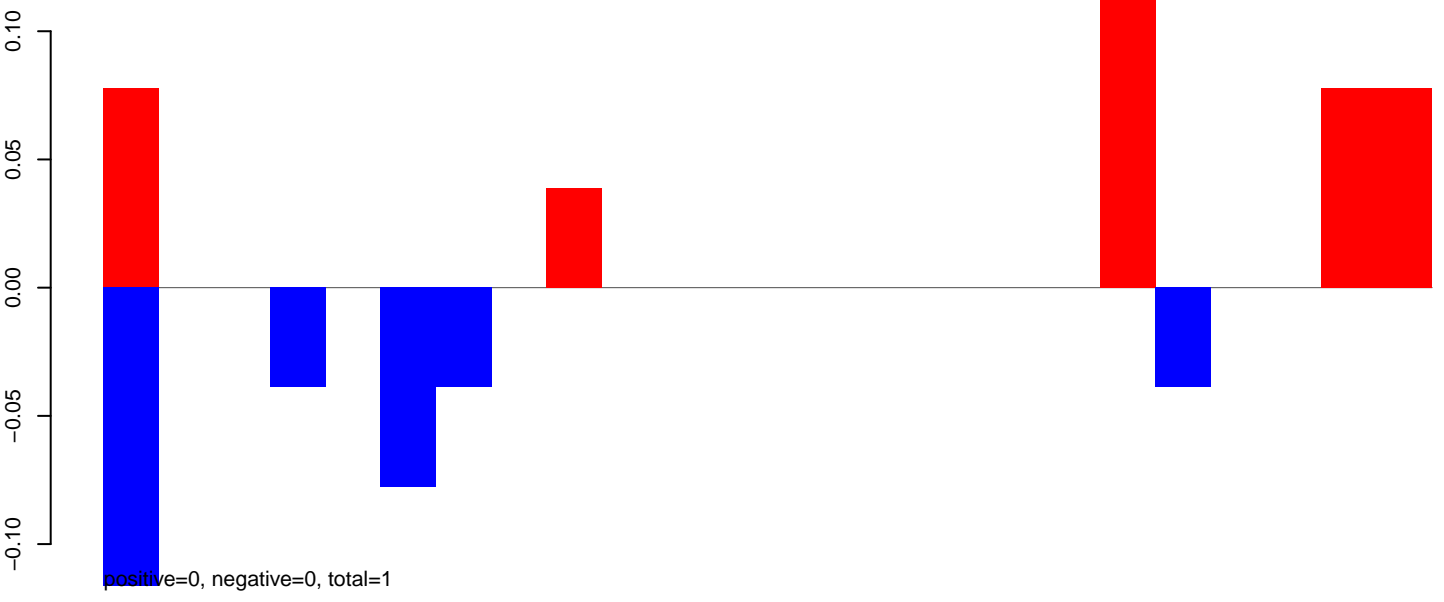

AeAeg_Fcarc_GH_rep2.rep

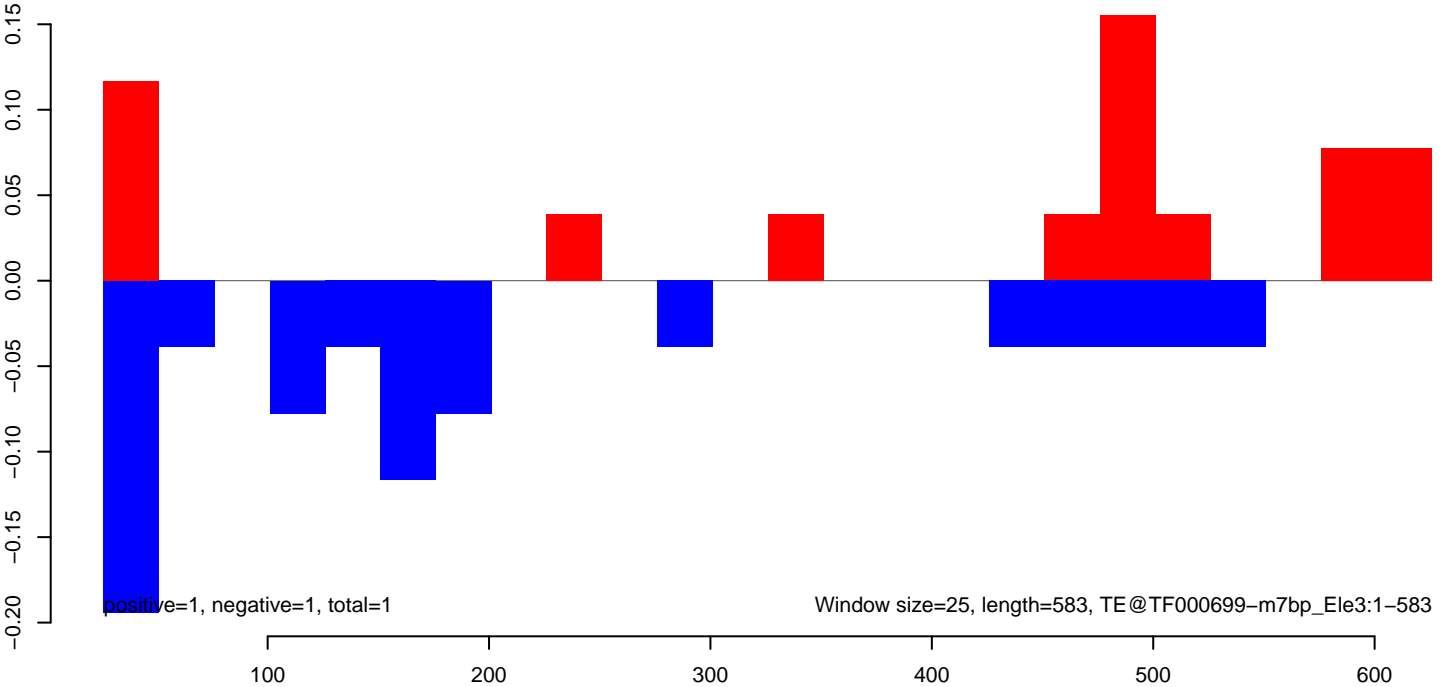

AeAeg_Fcarc_GH_rep2.18_23.rep

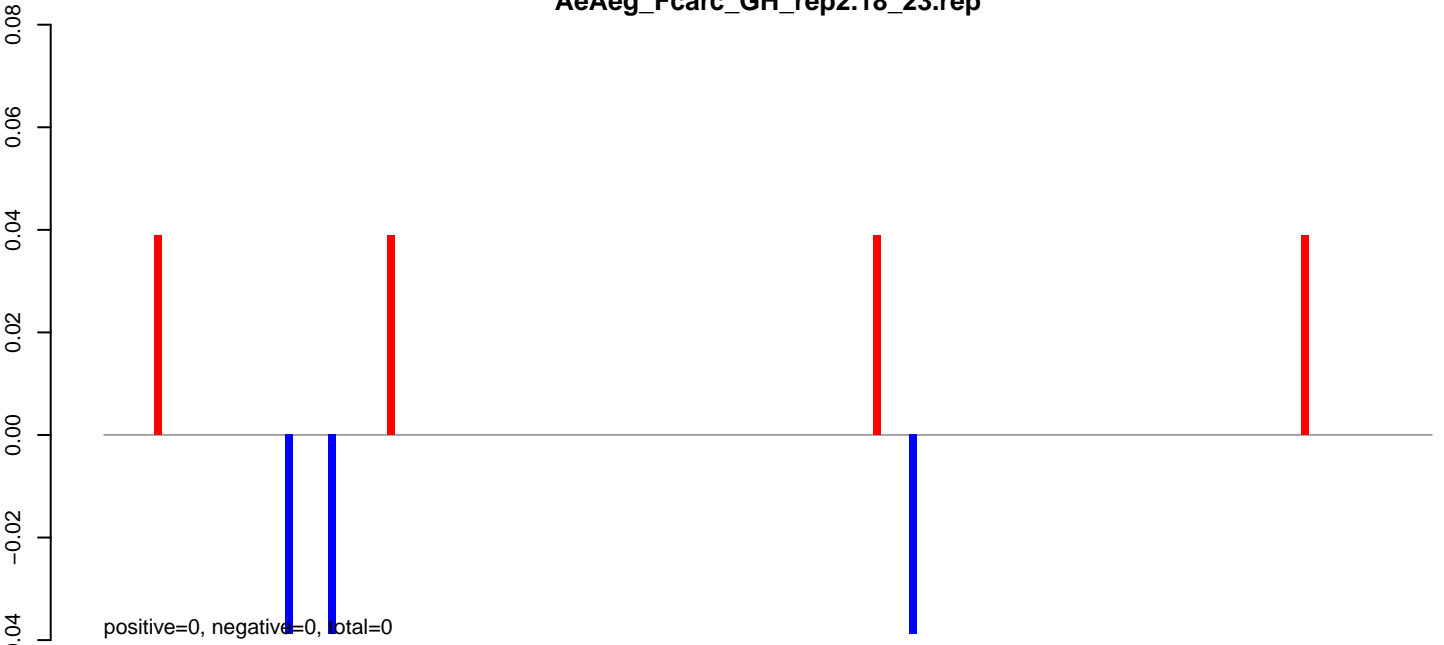

AeAeg_Fcarc_GH_rep2.24_35.rep

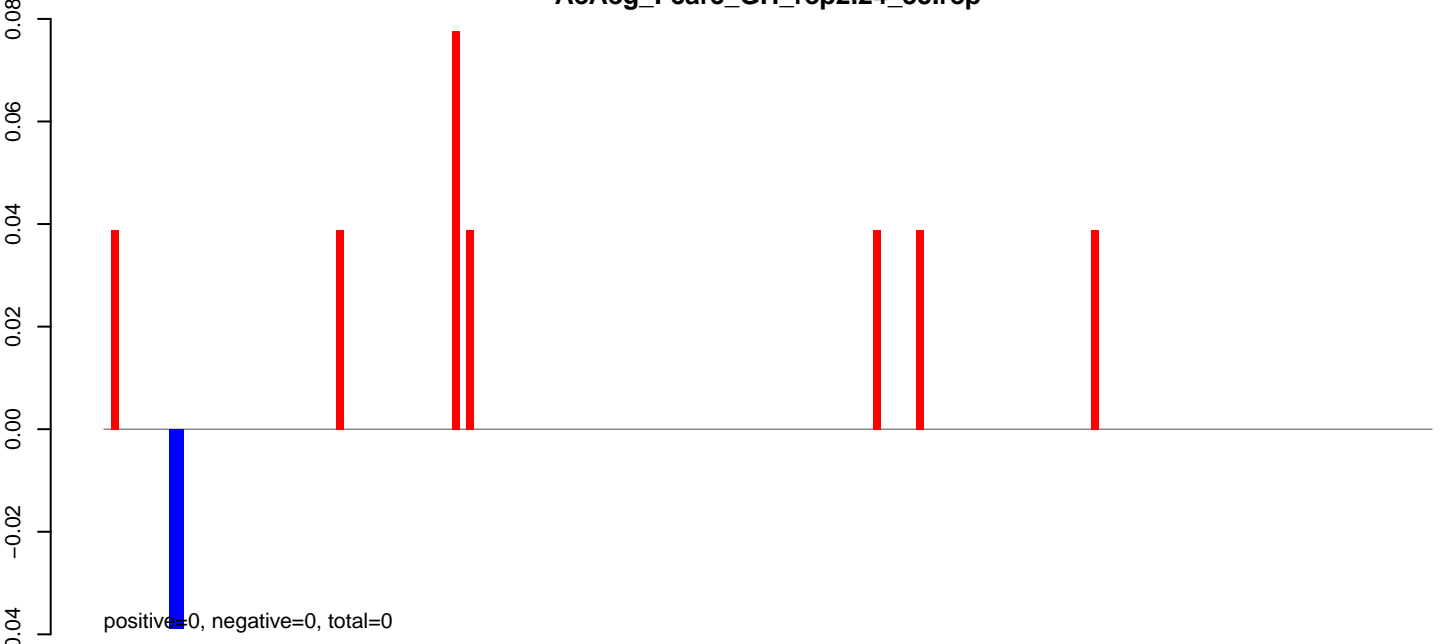

AeAeg_Fcarc_GH_rep2.rep

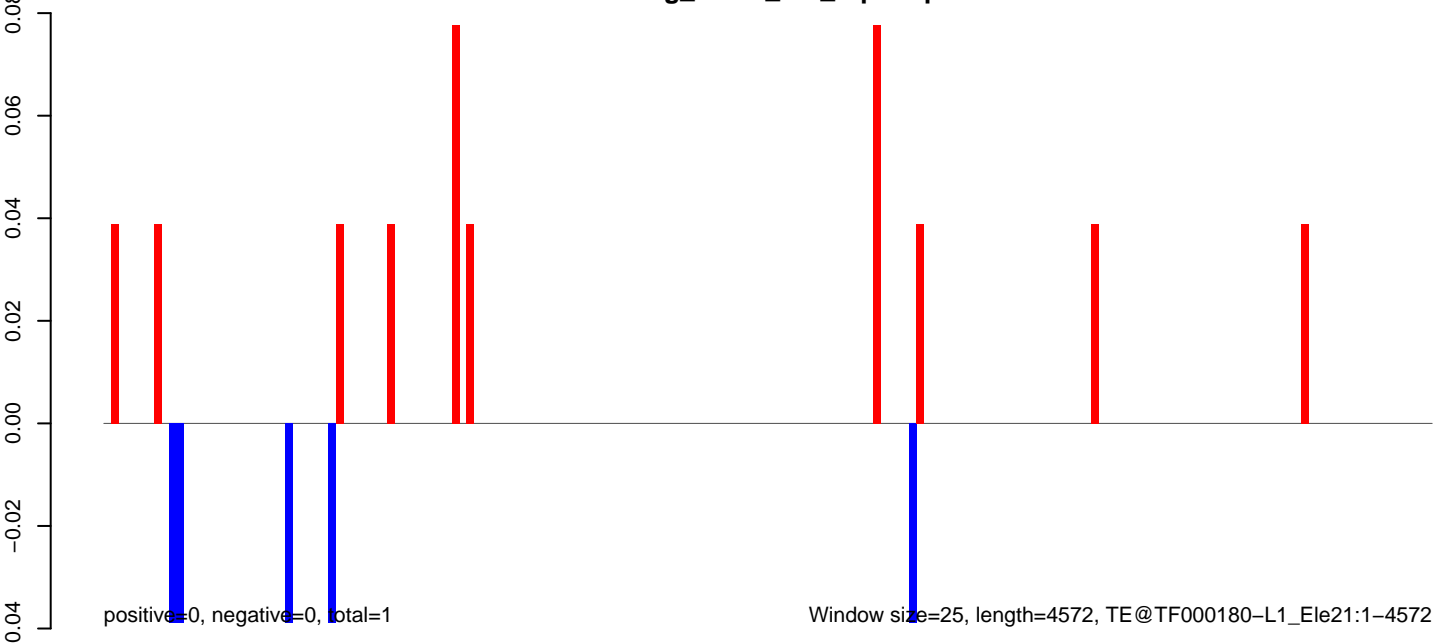

AeAeg_Fcarc_GH_rep2.18_23.rep

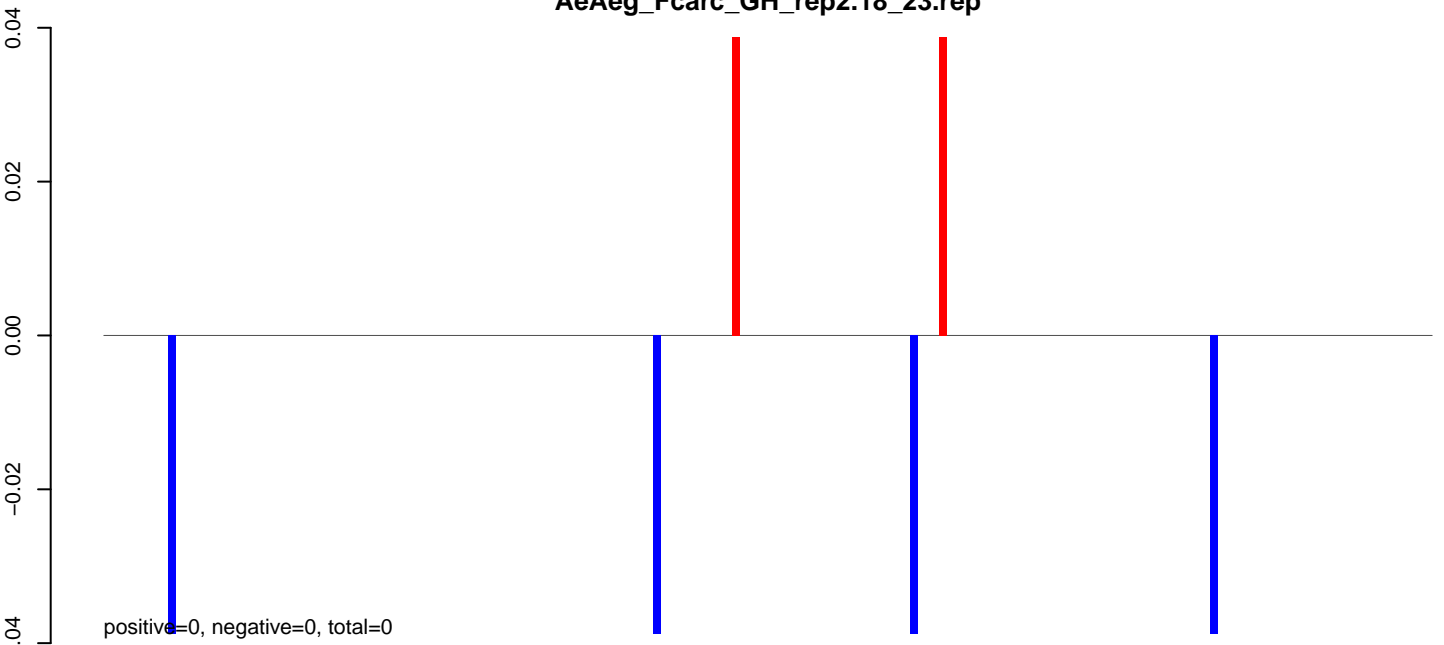

AeAeg_Fcarc_GH_rep2.24_35.rep

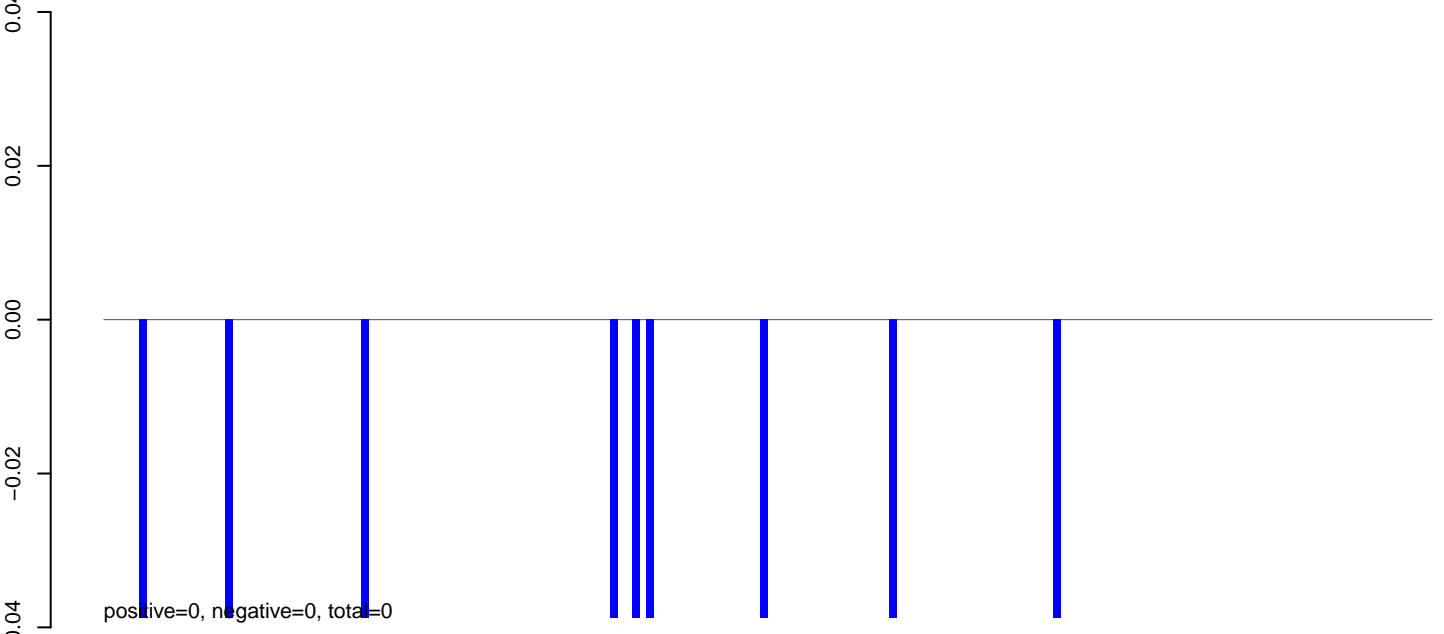

AeAeg_Fcarc_GH_rep2.rep

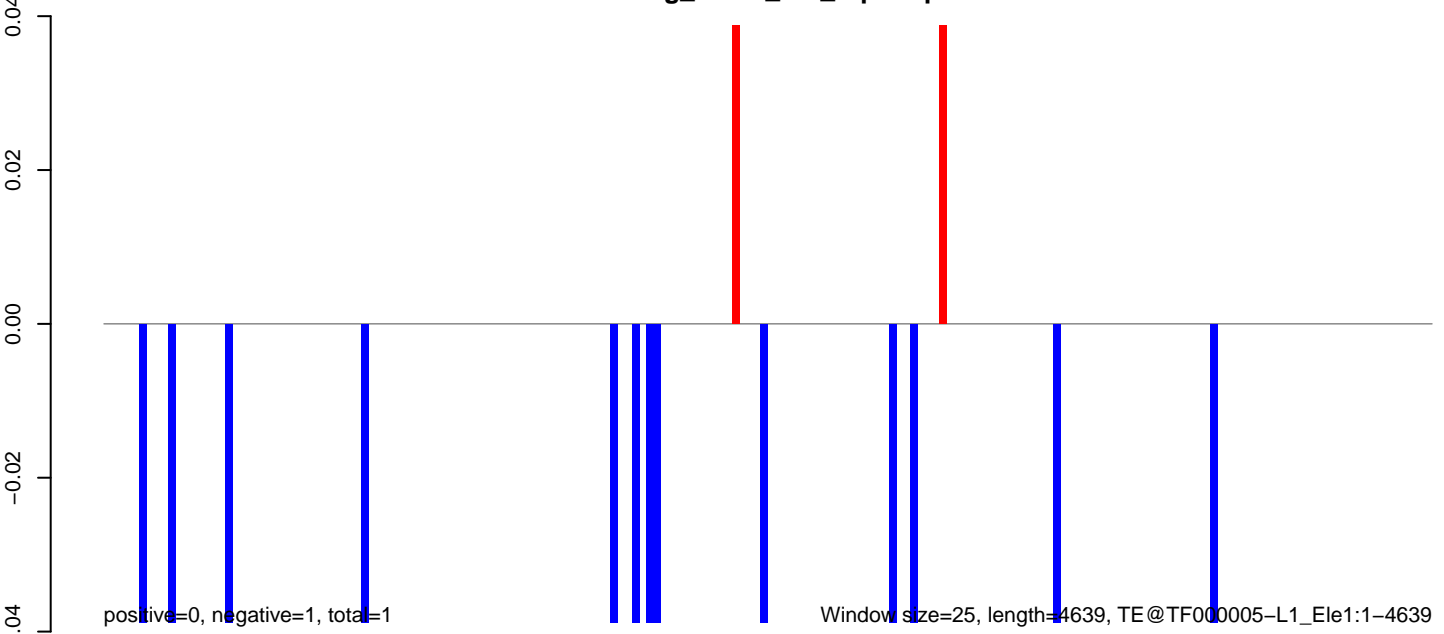

AeAeg_Fcarc_GH_rep2.18_23.rep

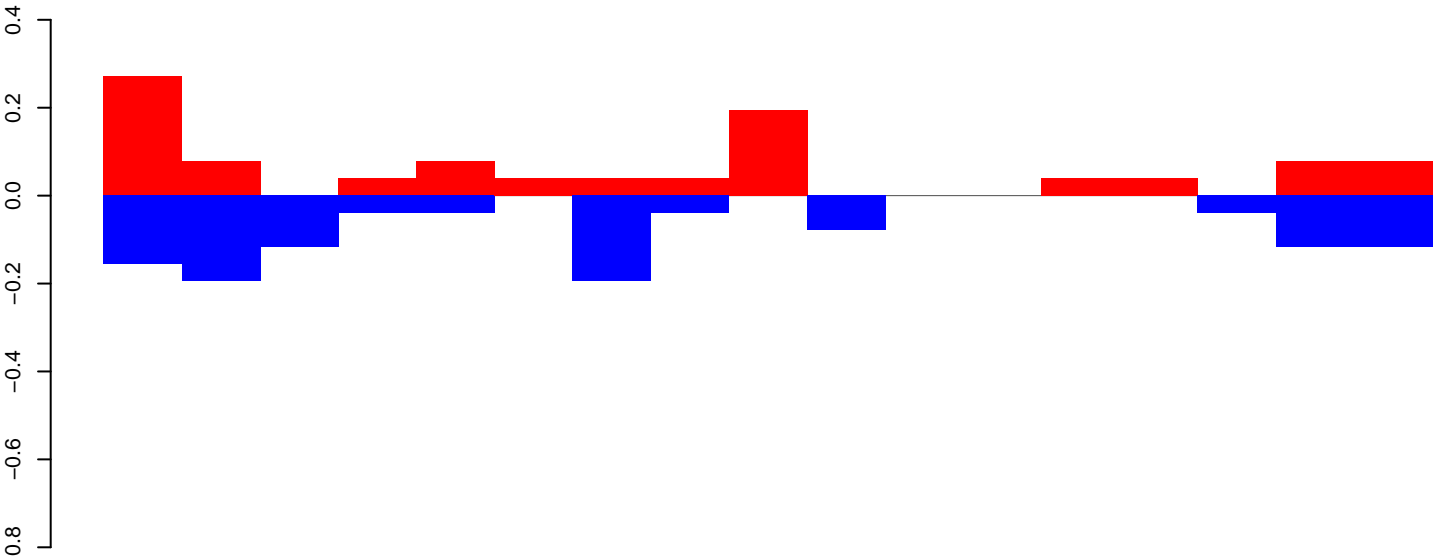

positive=1, negative=1, total=2

AeAeg_Fcarc_GH_rep2.24_35.rep

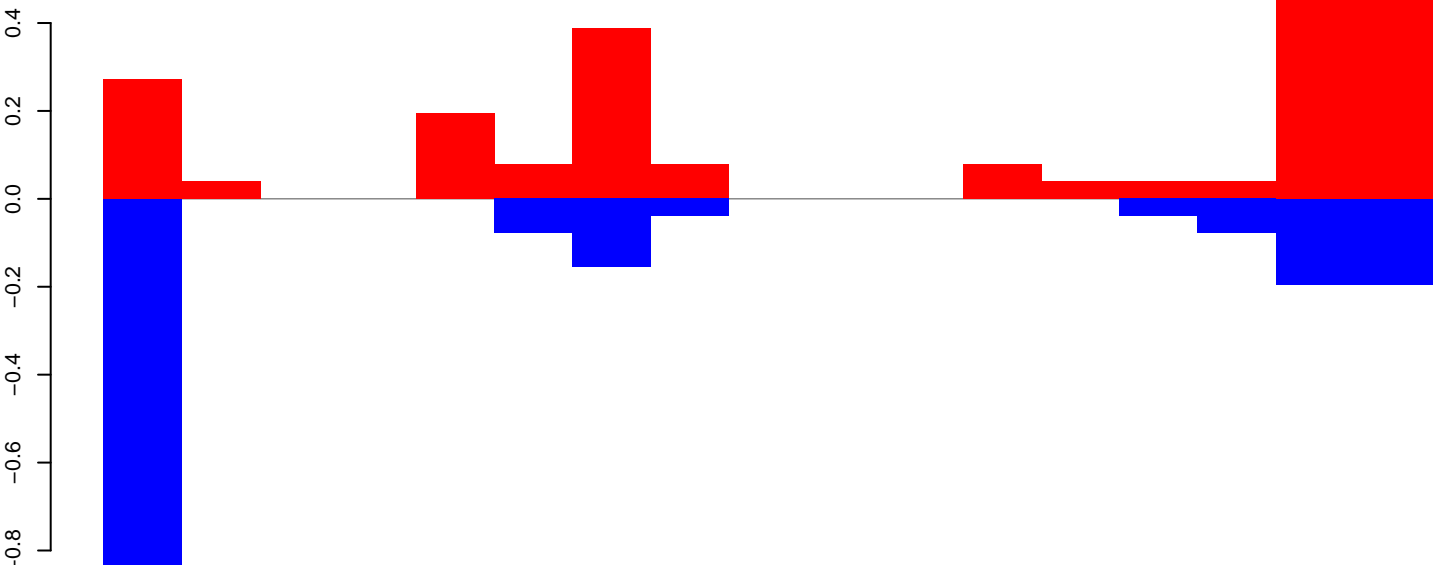

positive=2, negative=2, total=4

AeAeg_Fcarc_GH_rep2.rep

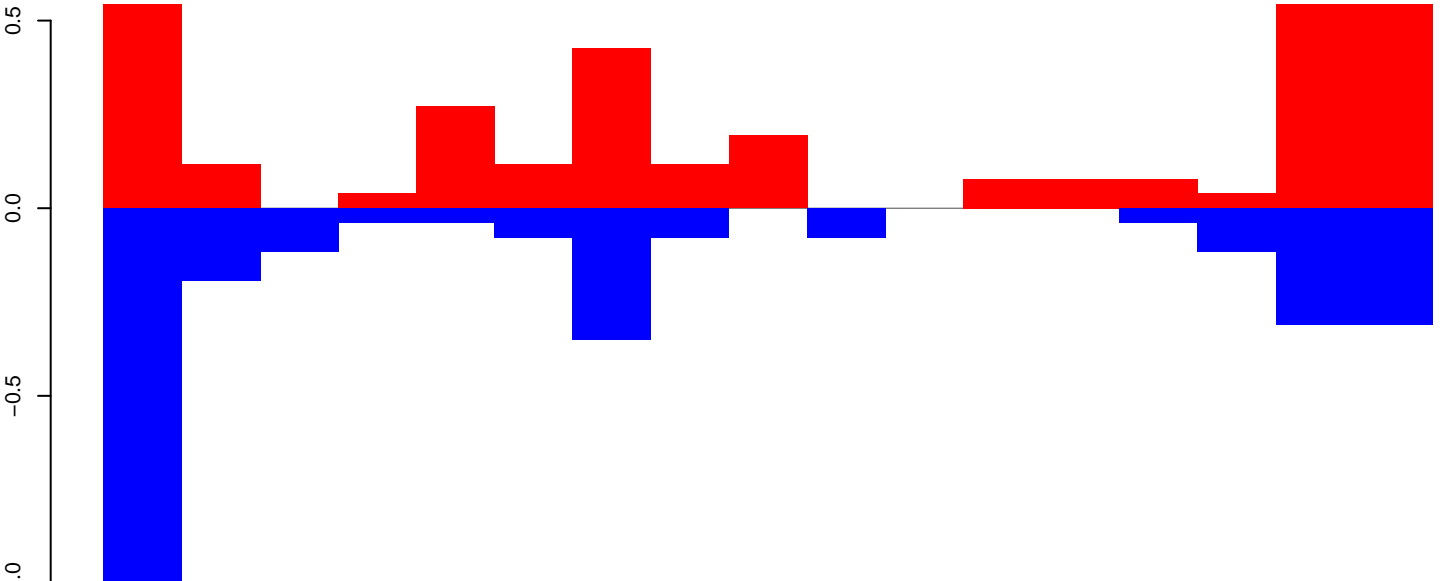

positive=3, negative=3, total=6

AeAeg_Fcarc_GH_rep2.18_23.rep

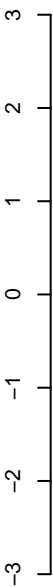

AeAeg_Fcarc_GH_rep2.24_35.rep

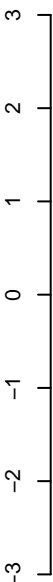

AeAeg_Fcarc_GH_rep2.rep

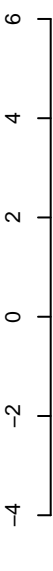

AeAeg_FcArc_GH_rep2.18_23.rep

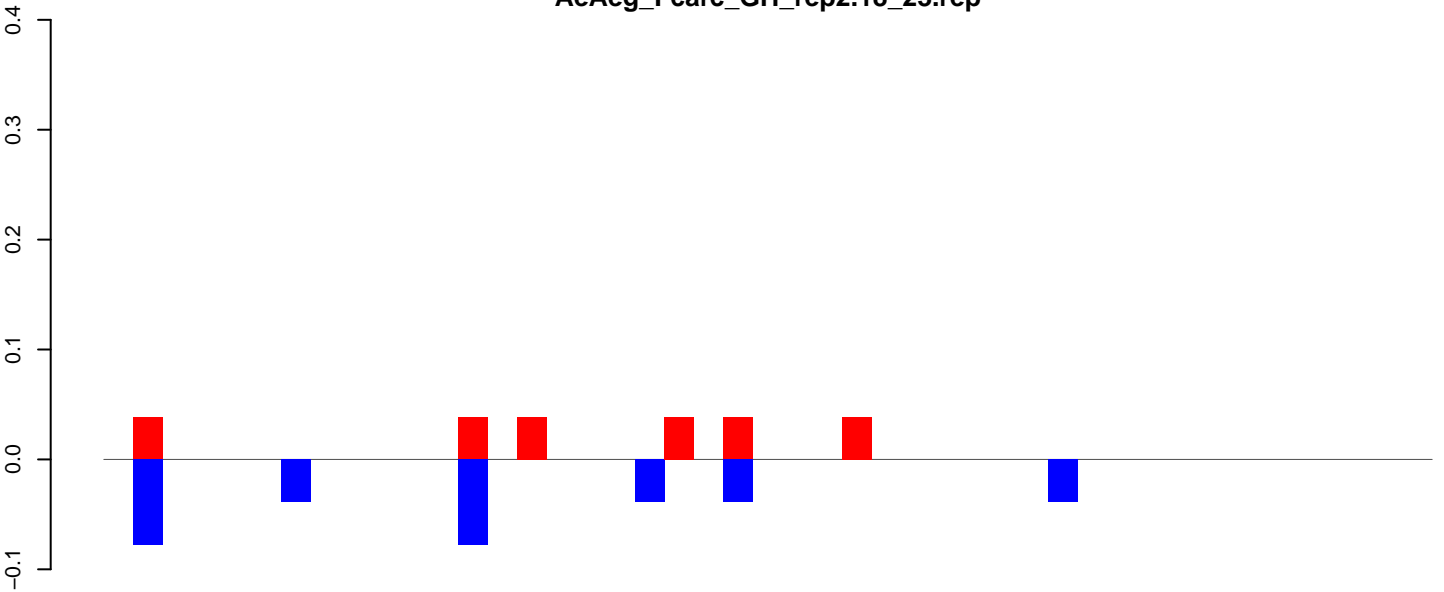

positive=0, negative=0, total=1

AeAeg_FcArc_GH_rep2.24_35.rep

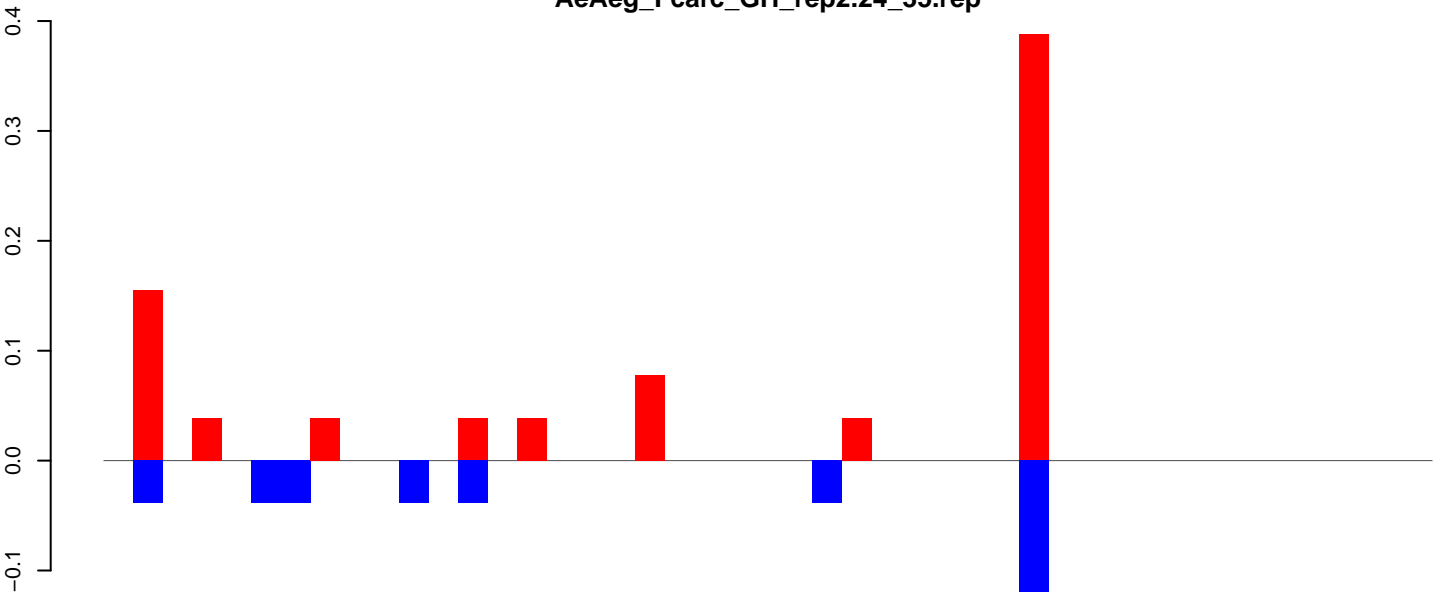

positive=1, negative=0, total=1

AeAeg_FcArc_GH_rep2.rep

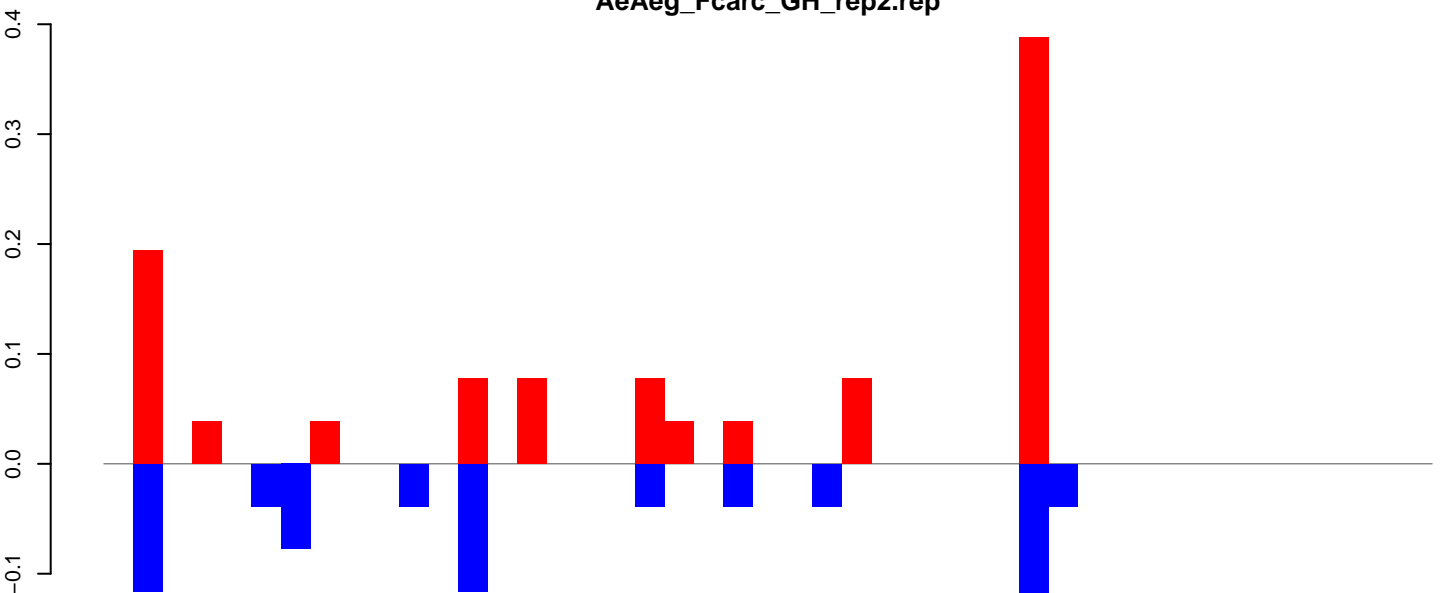

positive=1, negative=1, total=2

Window size=25, length=1118, TE@R=2319-UNKNOWN:1-1118

0 200 400 600 800 1000

AeAeg_FcArc_GH_rep2.18_23.rep

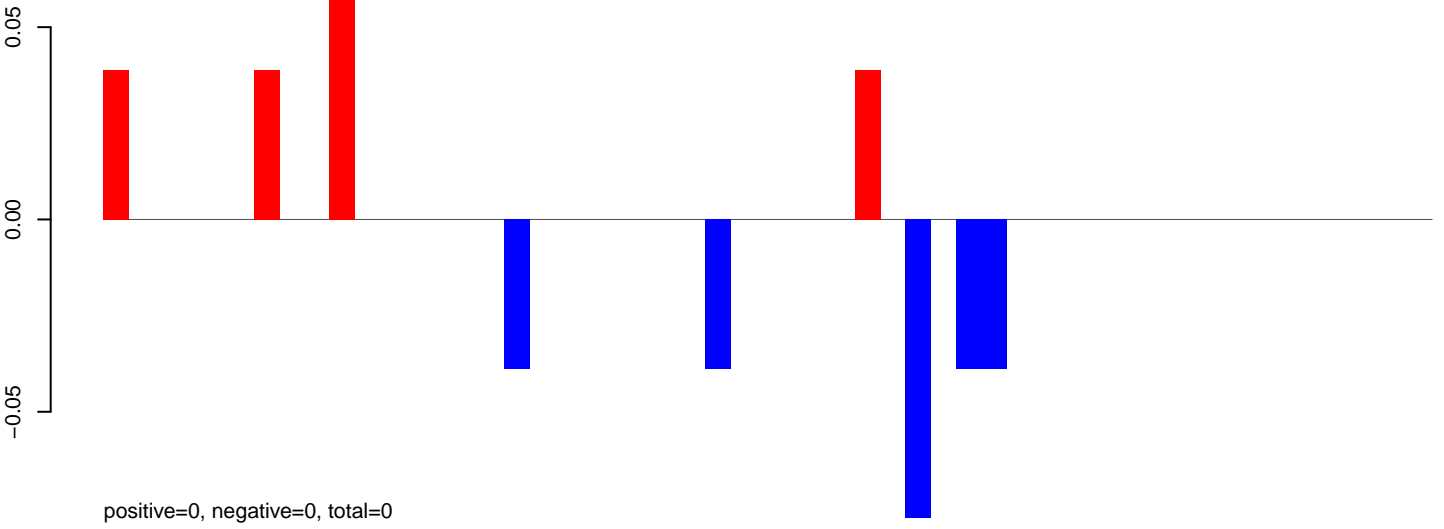

AeAeg_FcArc_GH_rep2.24_35.rep

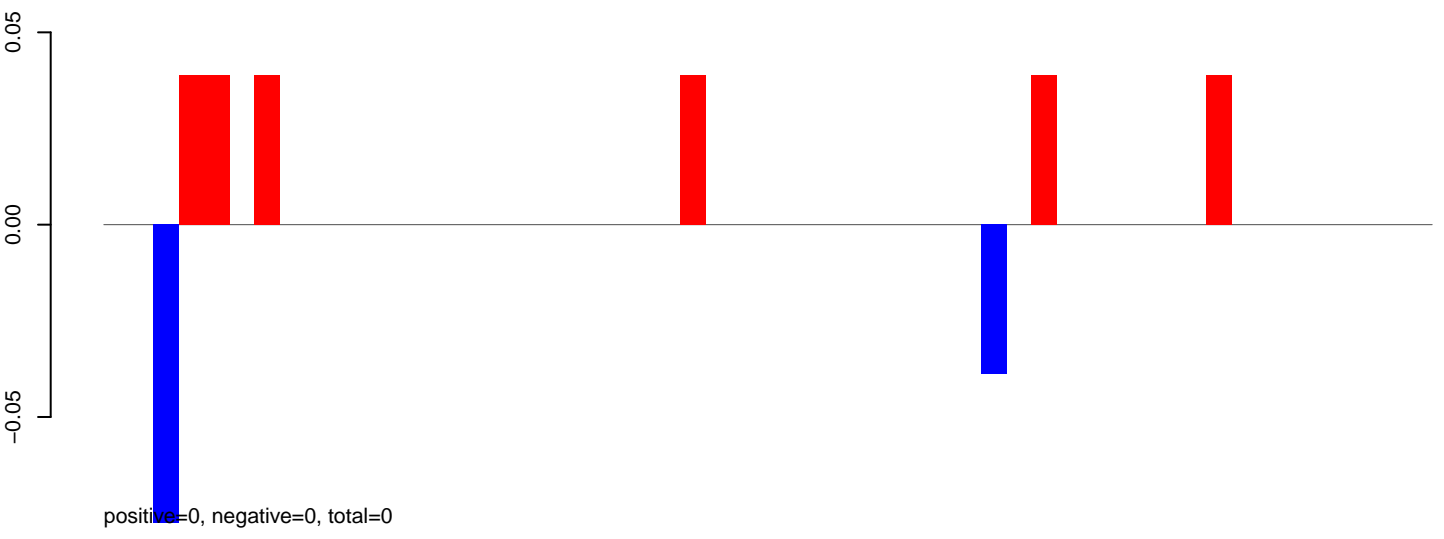

AeAeg_FcArc_GH_rep2.rep

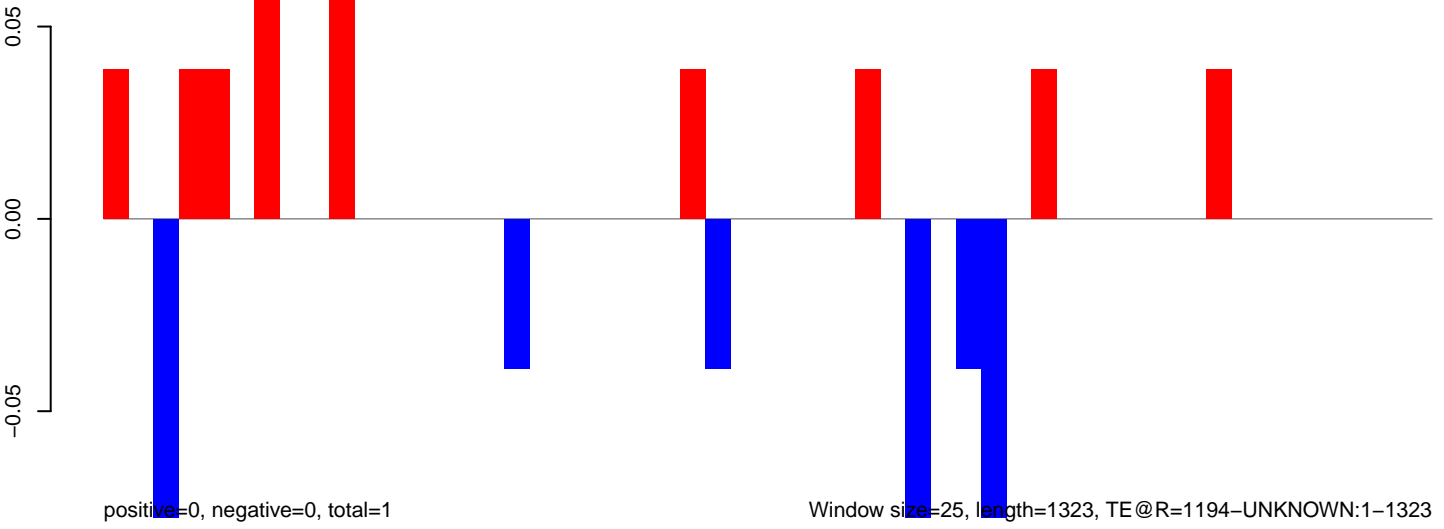

Window size=25, length=1323, TE @ R=1194-UNKNOWN:1-1323

AeAeg_Fcarc_GH_rep2.18_23.rep

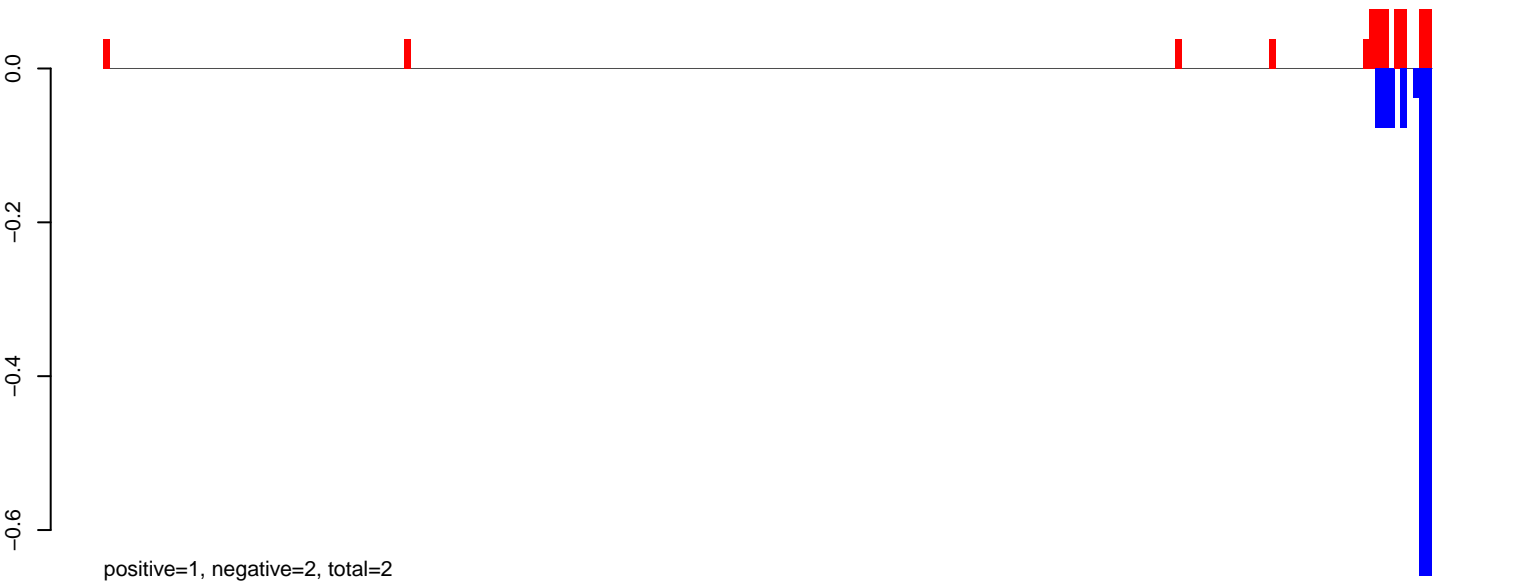

AeAeg_Fcarc_GH_rep2.24_35.rep



AeAeg_Fcarc_GH_rep2.rep

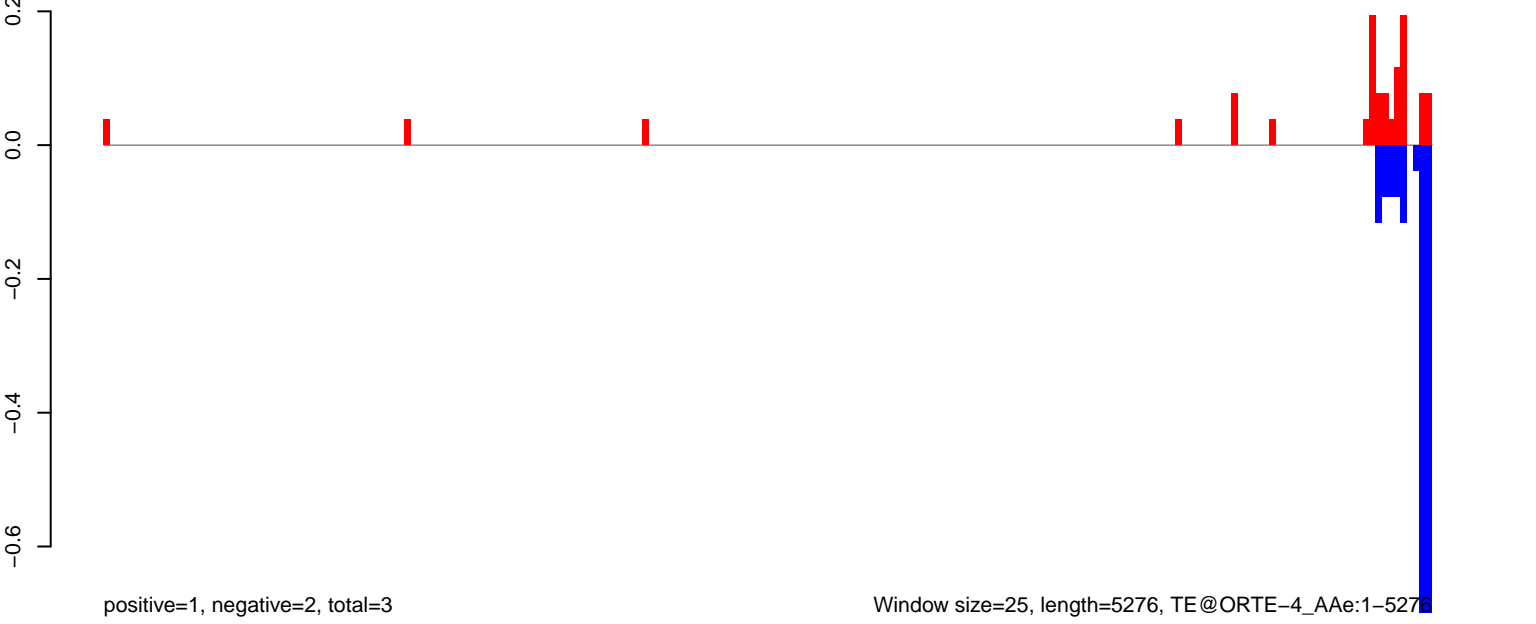

AeAeg_Fcarc_GH_rep2.18_23.rep

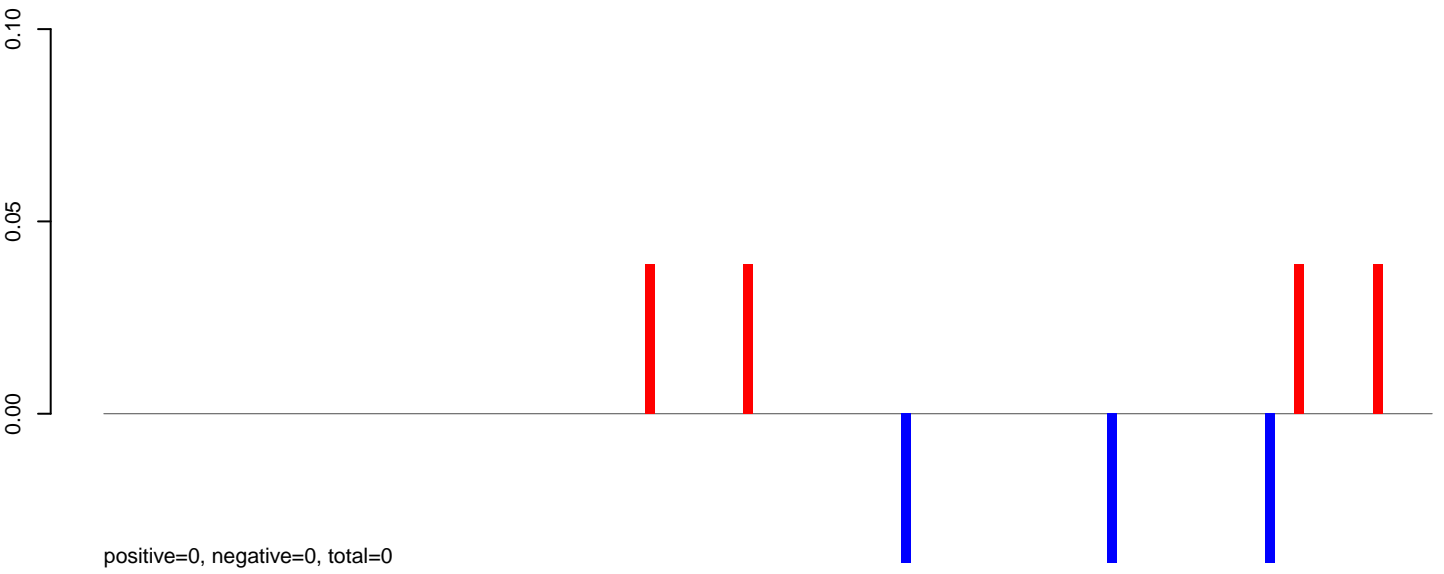

AeAeg_Fcarc_GH_rep2.24_35.rep

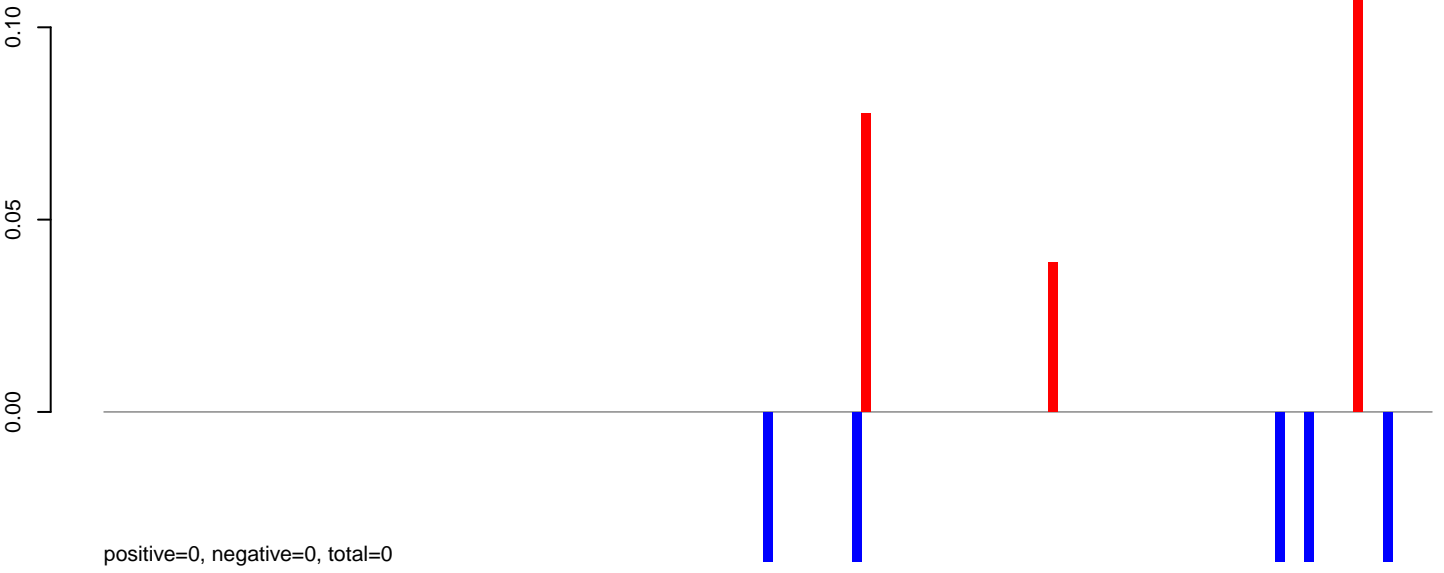

AeAeg_Fcarc_GH_rep2.rep

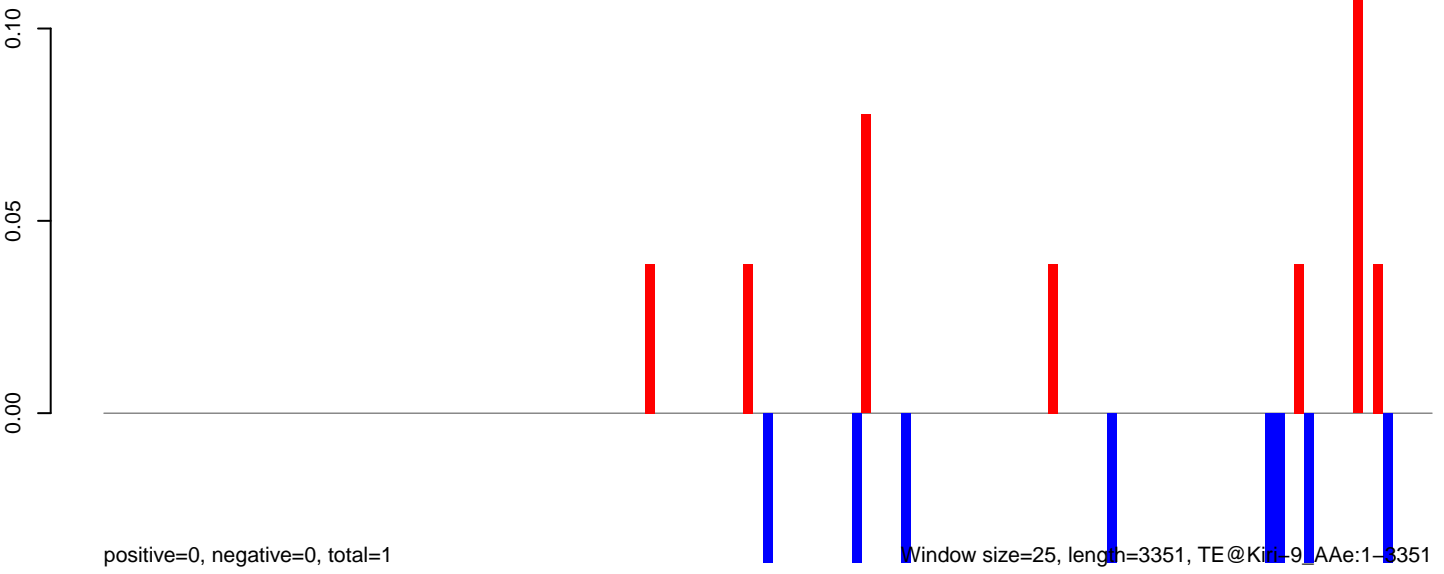

AeAeg_Fcarc_GH_rep2.18_23.rep

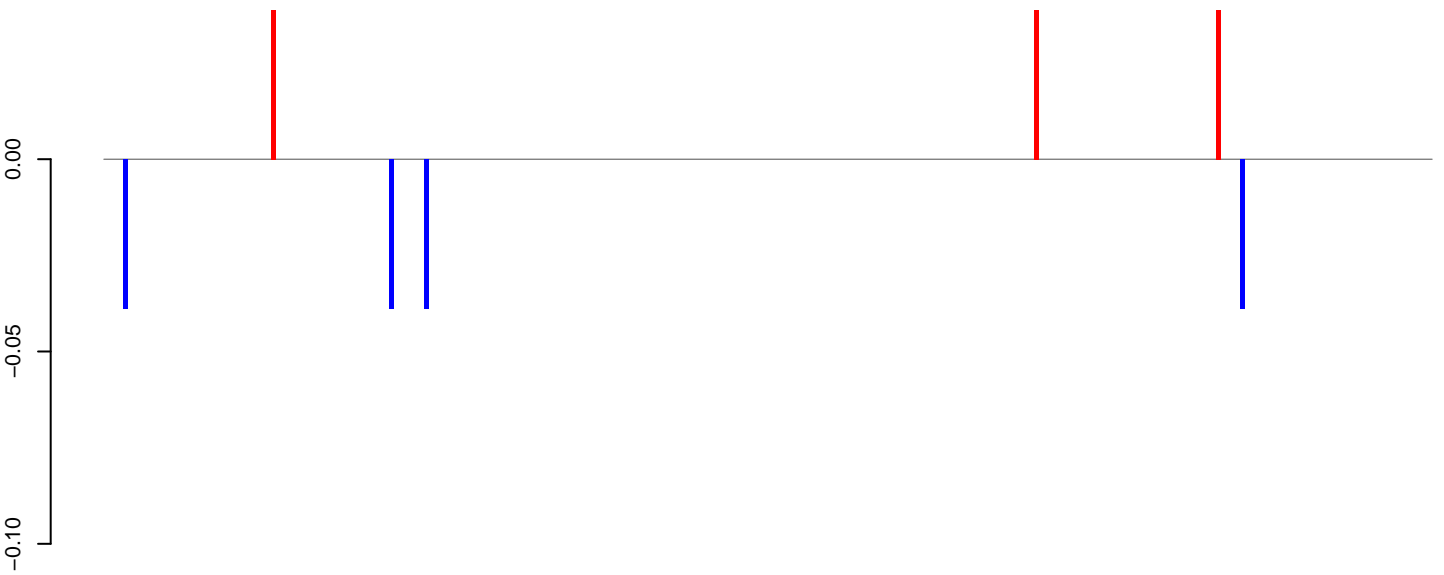

positive=0, negative=0, total=0

AeAeg_Fcarc_GH_rep2.24_35.rep

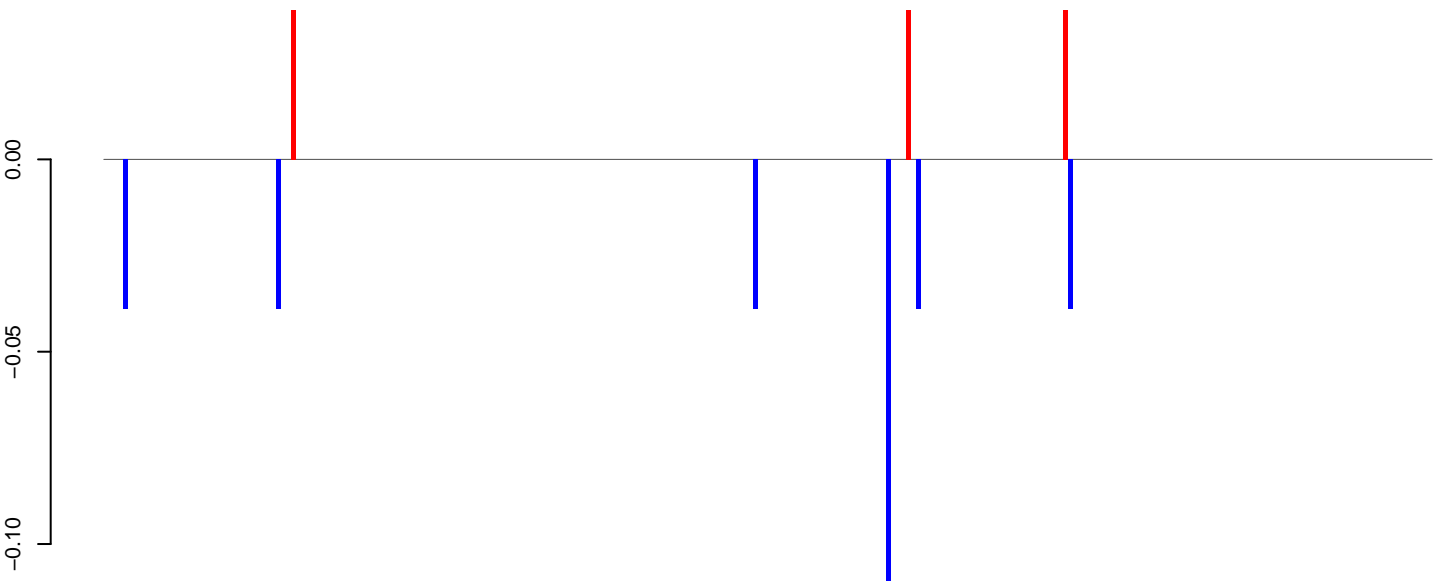

positive=0, negative=0, total=0

AeAeg_Fcarc_GH_rep2.rep

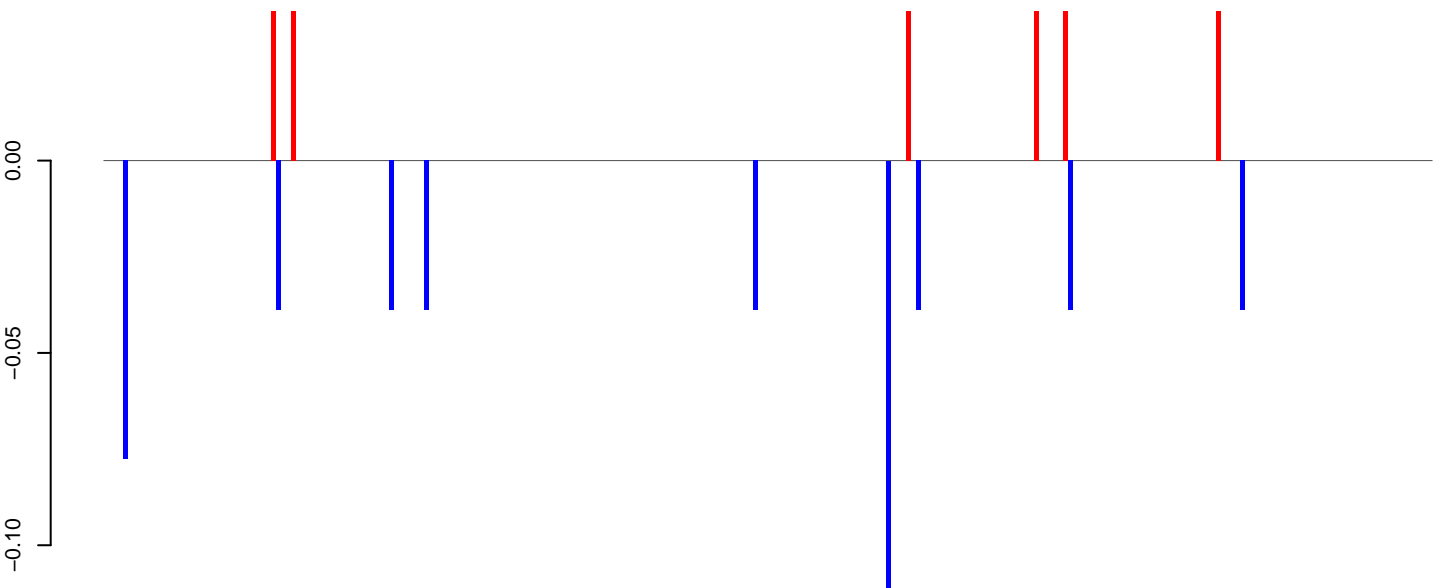

positive=0, negative=0, total=1

Window size=25, length=6747, TE@I-49_A Ae:1-6747

0 1000 2000 3000 4000 5000 6000 7000

AeAeg_Fcarc_GH_rep2.18_23.rep

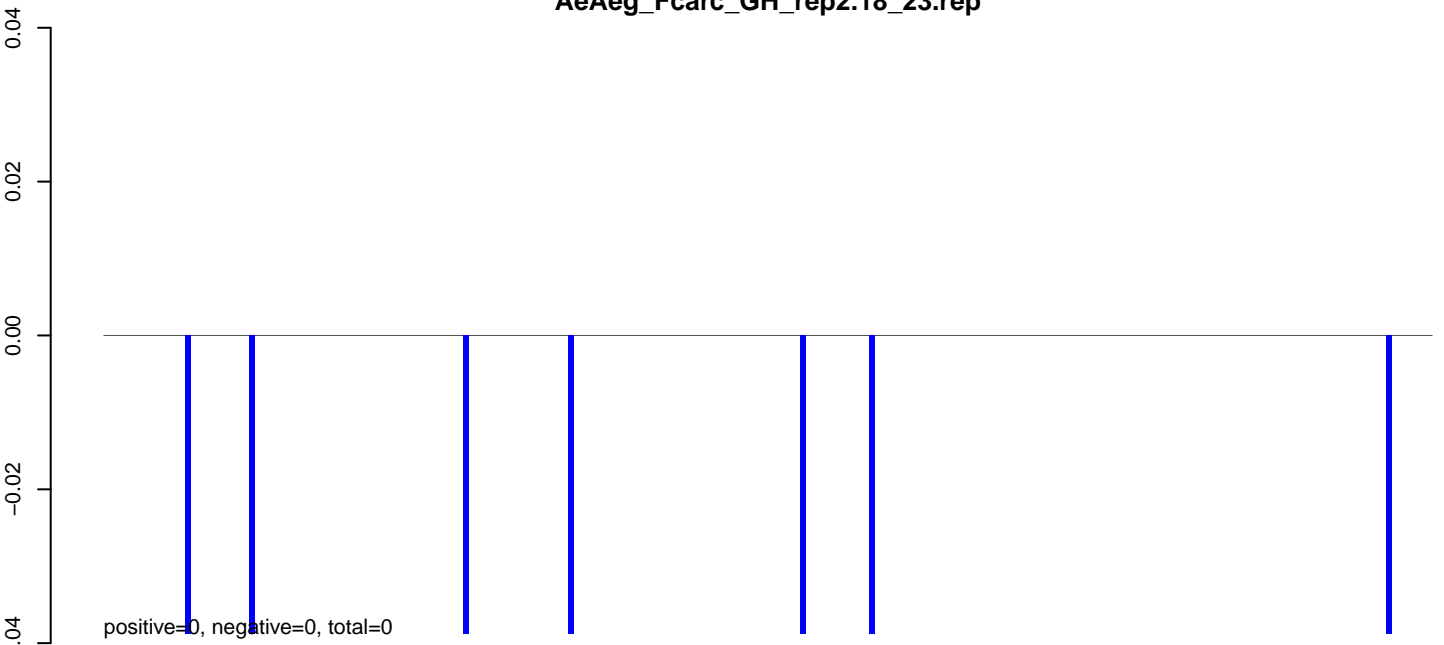

AeAeg_Fcarc_GH_rep2.24_35.rep

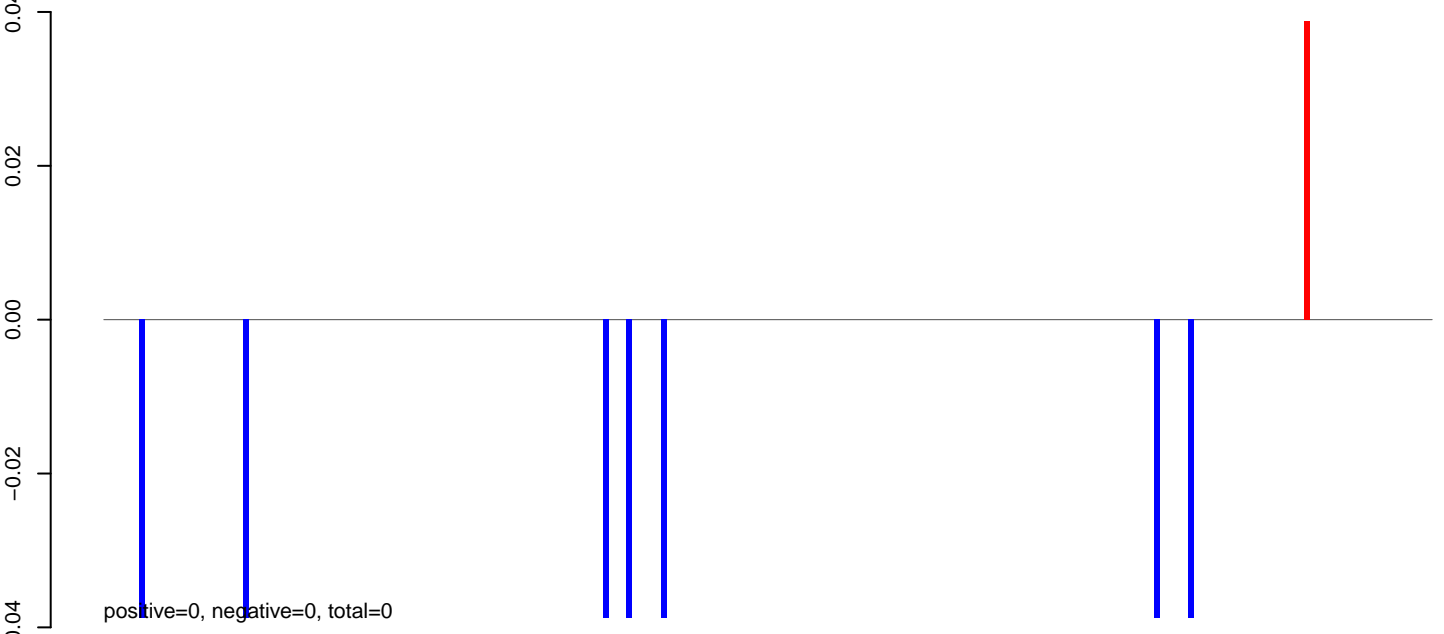

AeAeg_Fcarc_GH_rep2.rep

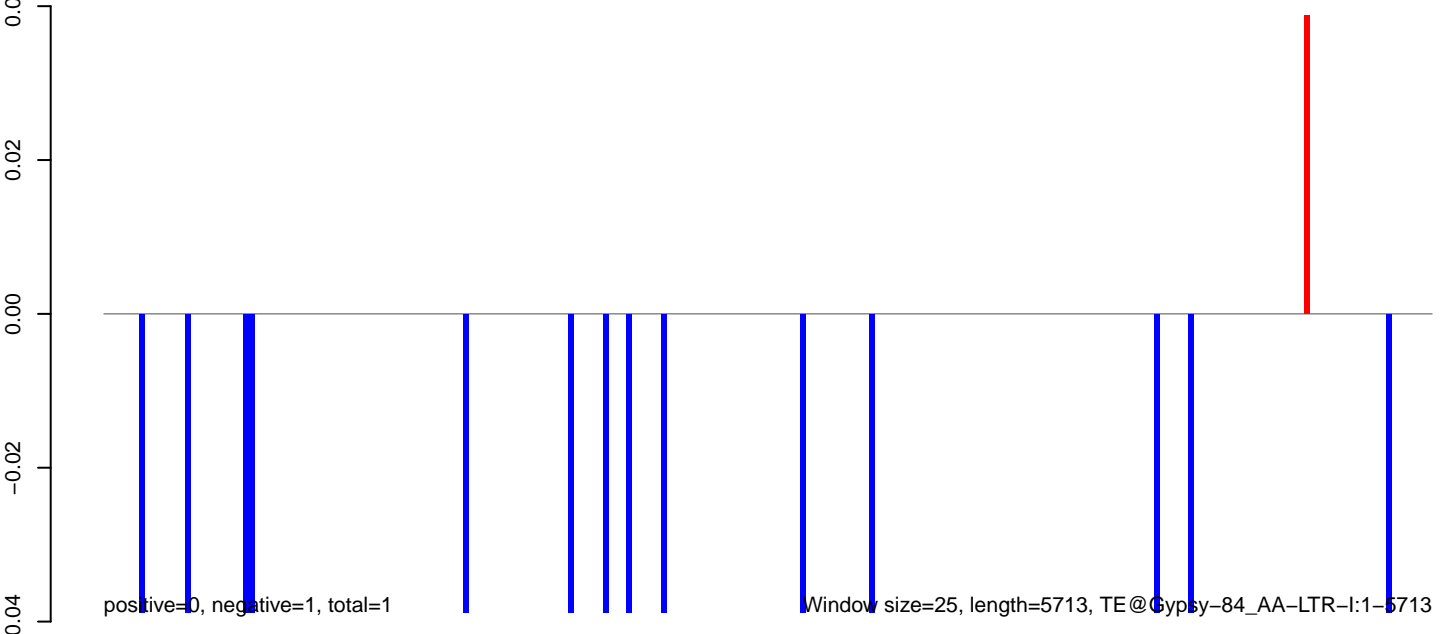

AeAeg_Fcarc_GH_rep2.18_23.rep

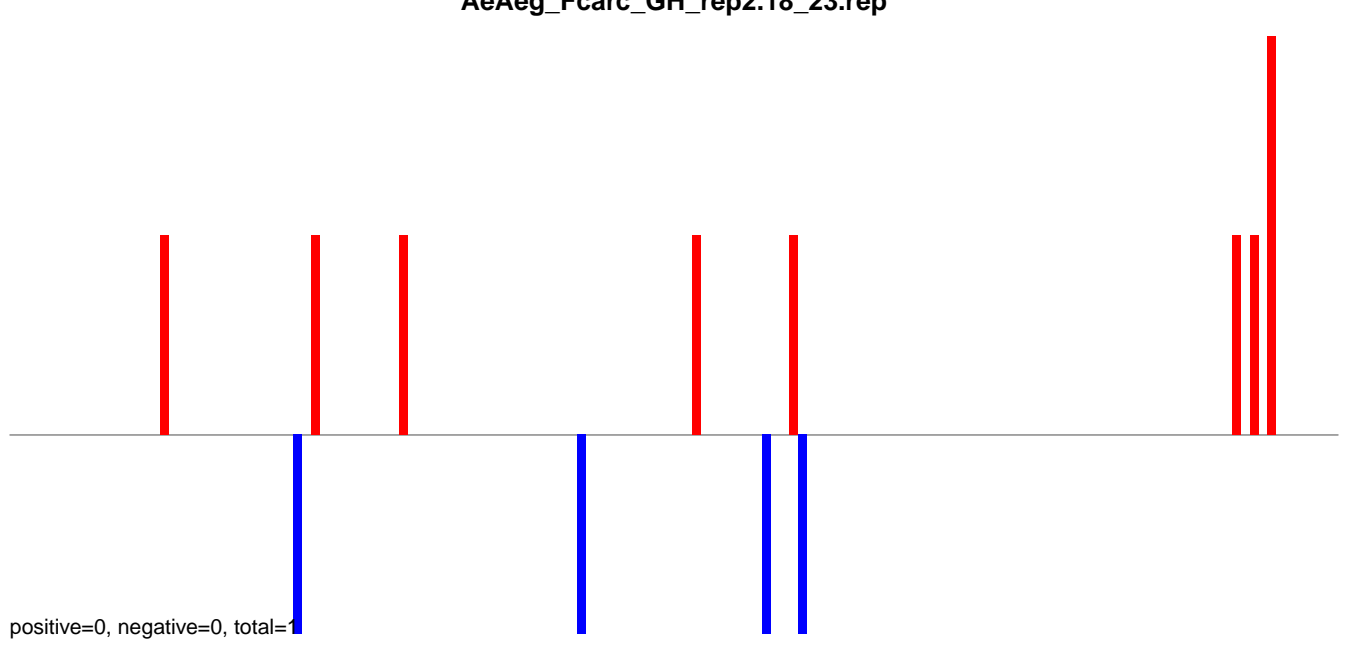

AeAeg_Fcarc_GH_rep2.24_35.rep

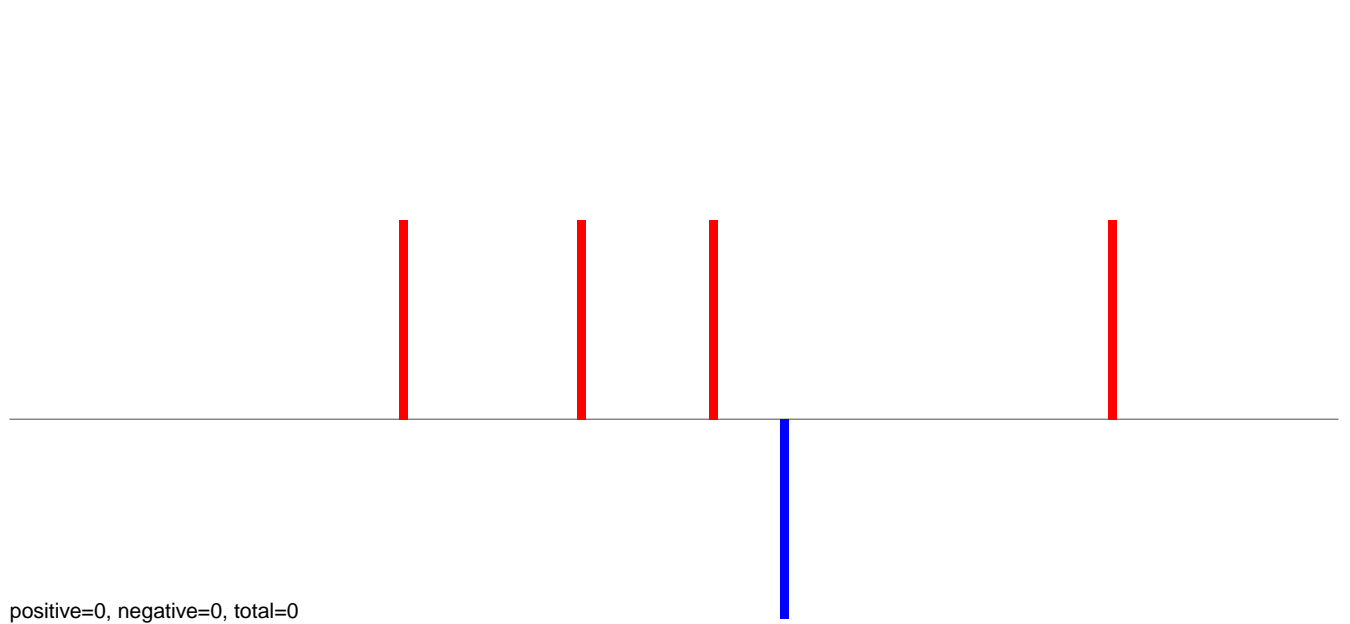

AeAeg_Fcarc_GH_rep2.rep

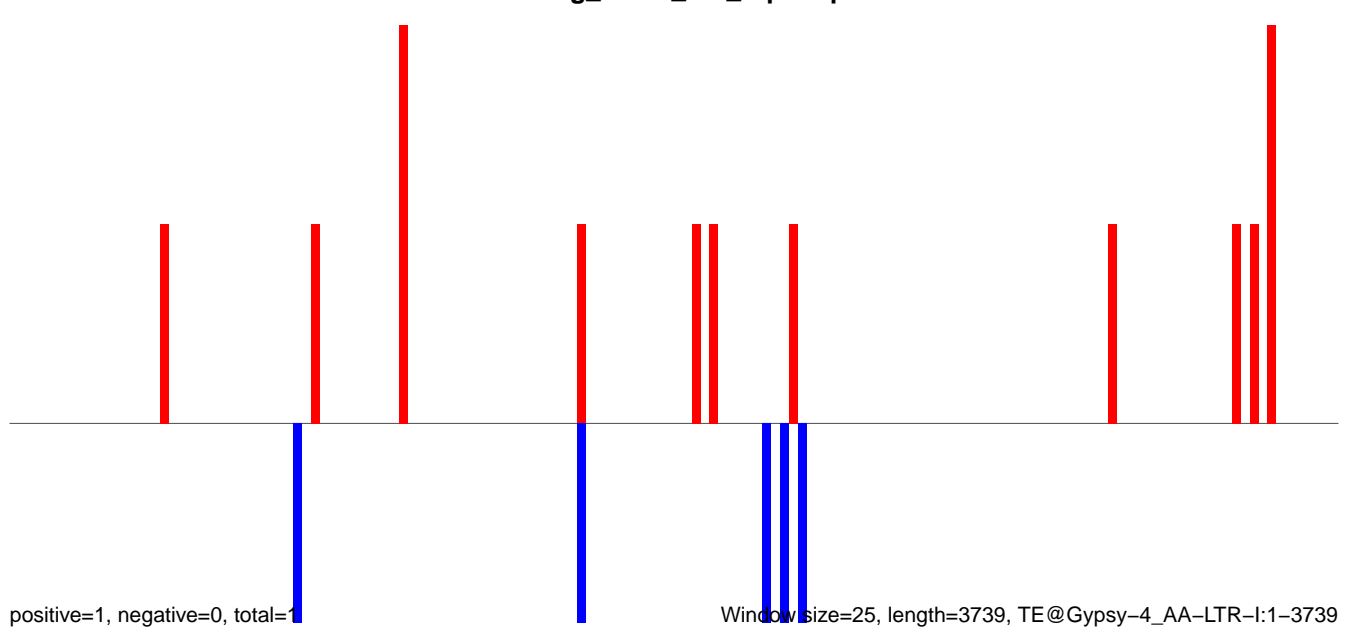

Window size=25, length=3739, TE@Gypsy-4_AA-LTR-I:1-3739

AeAeg_FcArc_GH_rep2.18_23.rep



AeAeg_FcArc_GH_rep2.24_35.rep

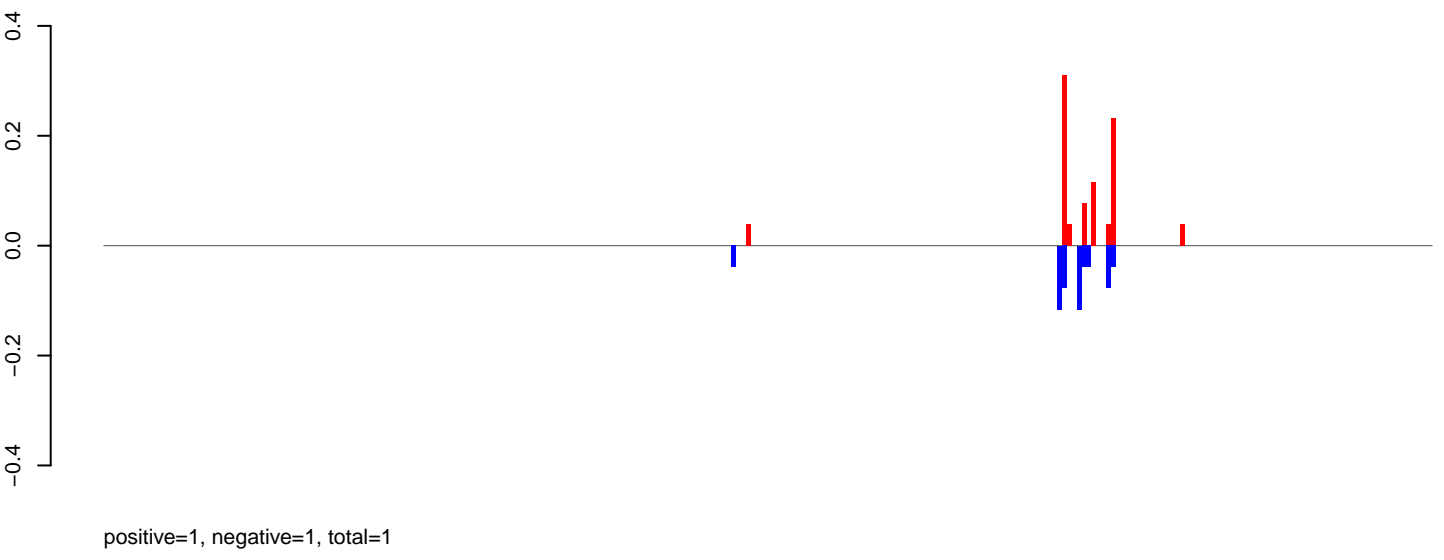

AeAeg_FcArc_GH_rep2.rep

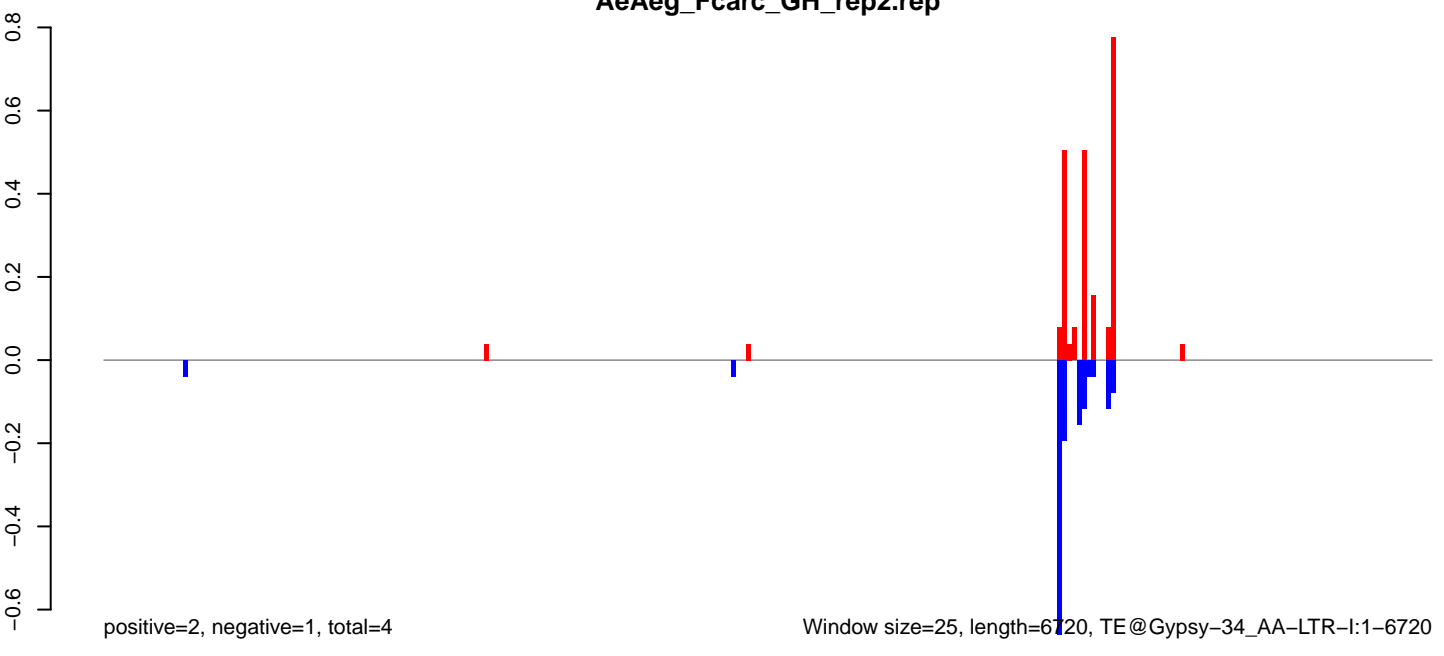

Window size=25, length=6720, TE@Gypsy-34_AA-LTR-I:1-6720

0 1000 2000 3000 4000 5000 6000 7000

AeAeg_Fcarc_GH_rep2.18_23.rep

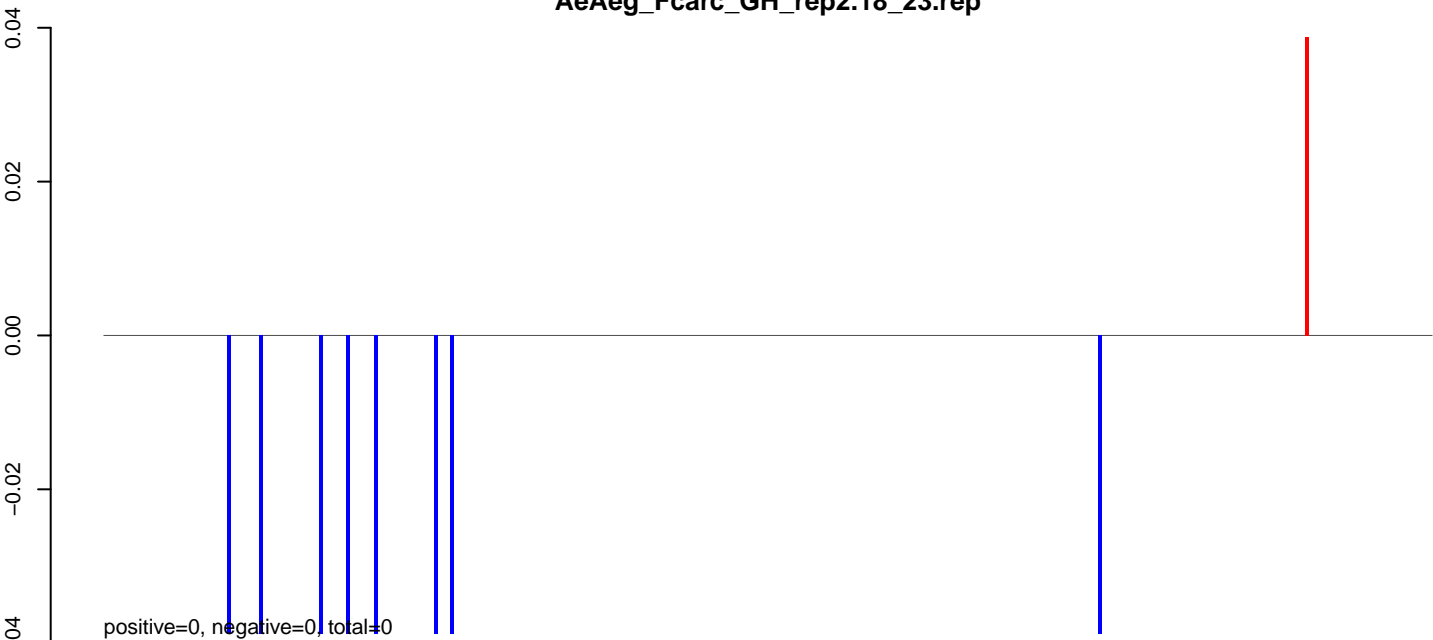

AeAeg_Fcarc_GH_rep2.24_35.rep

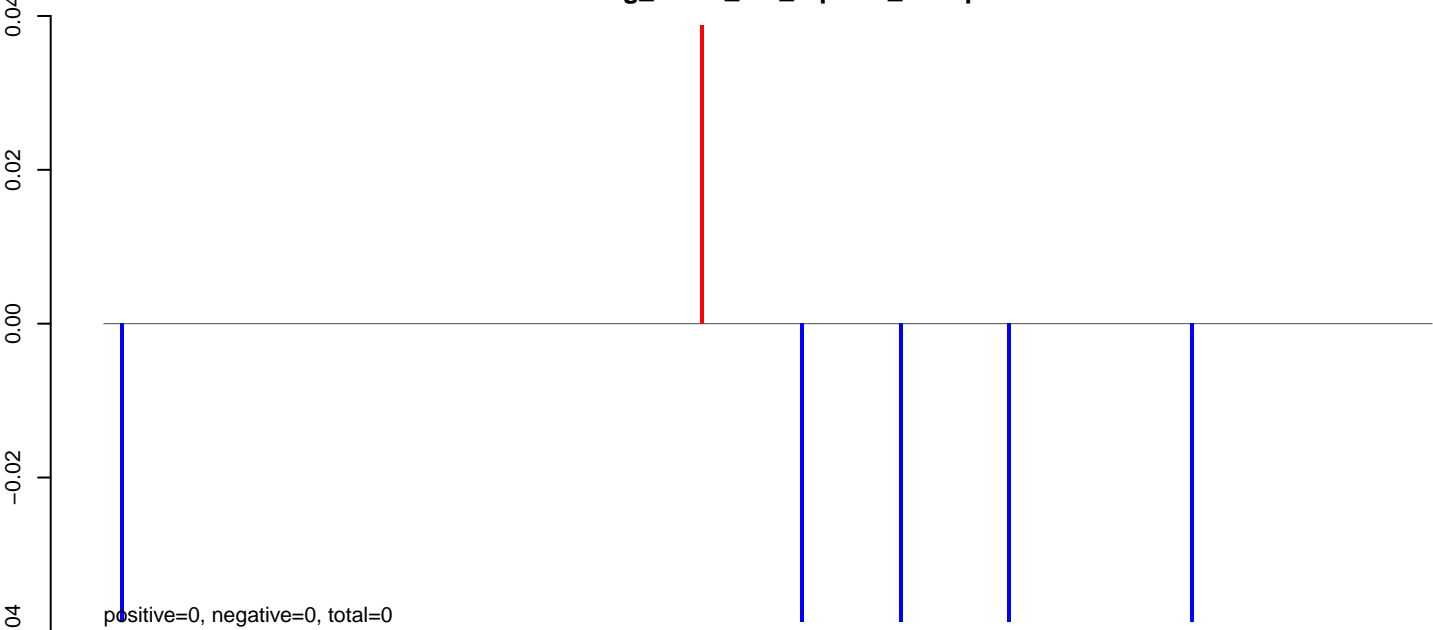

AeAeg_Fcarc_GH_rep2.rep

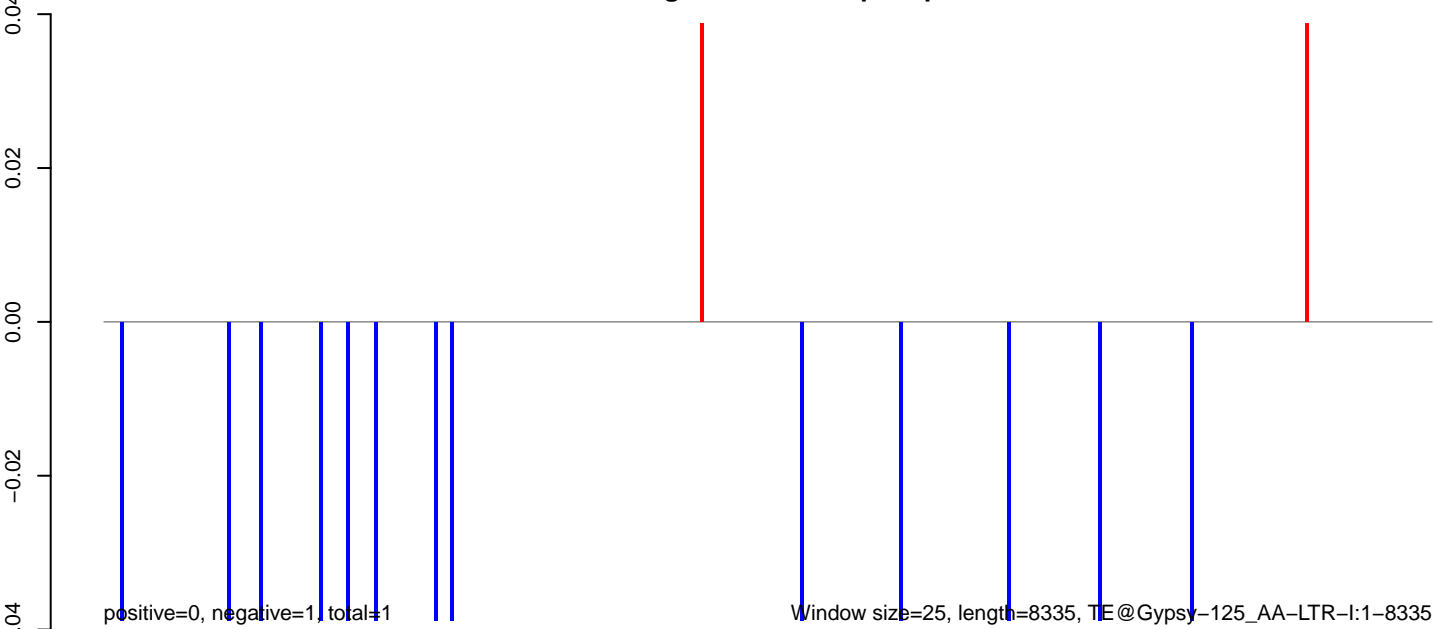

AeAeg_FcArc_GH_rep2.18_23.rep

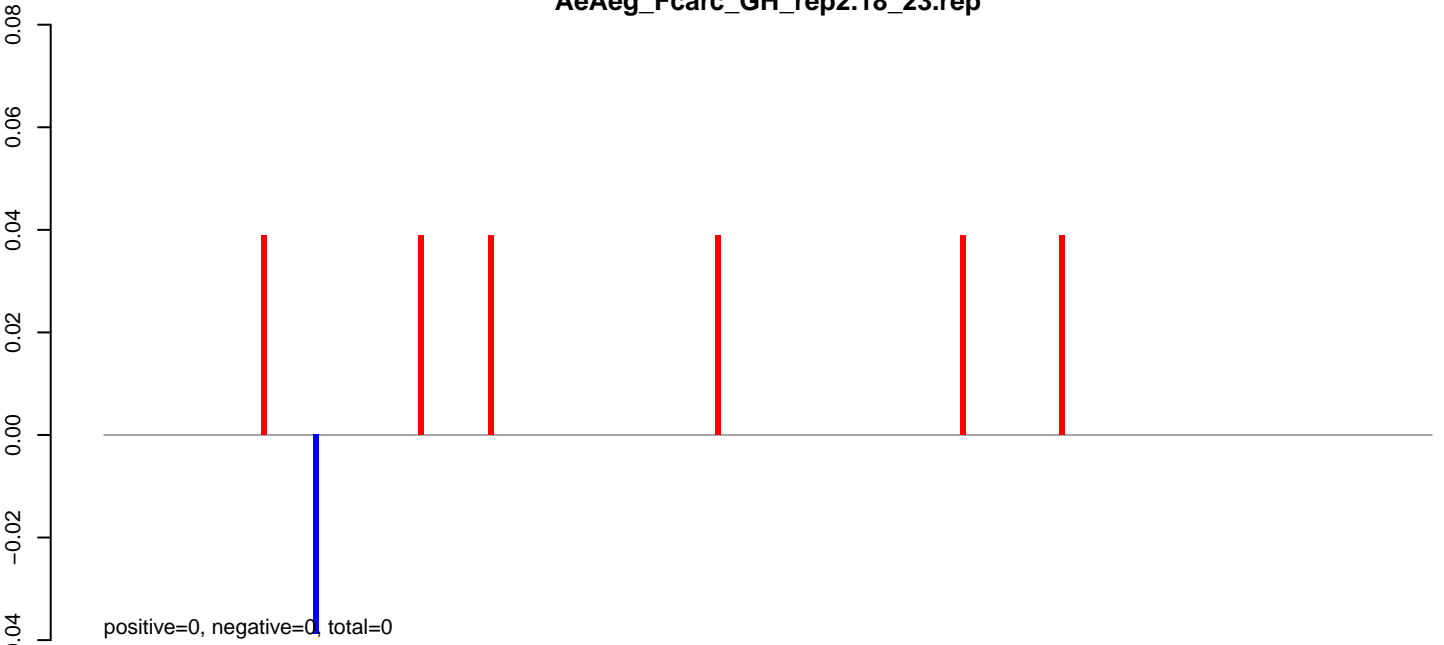

AeAeg_FcArc_GH_rep2.24_35.rep

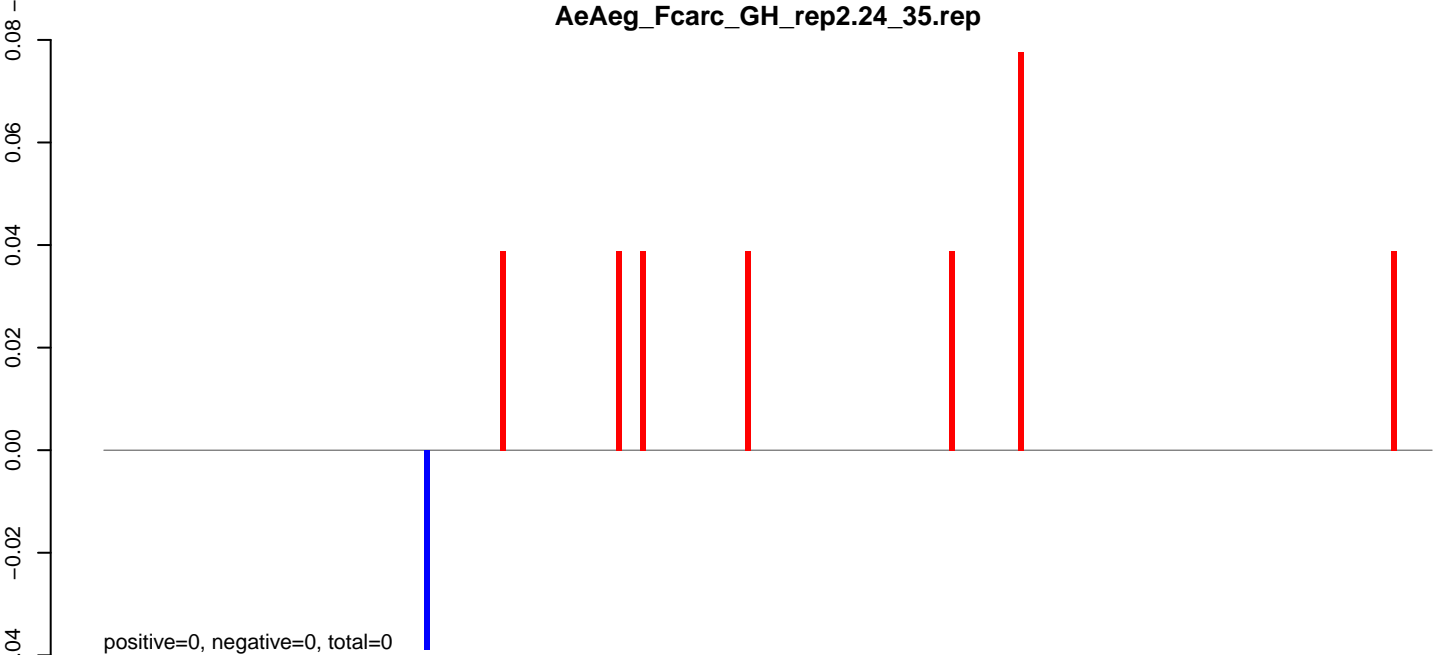

AeAeg_FcArc_GH_rep2.rep

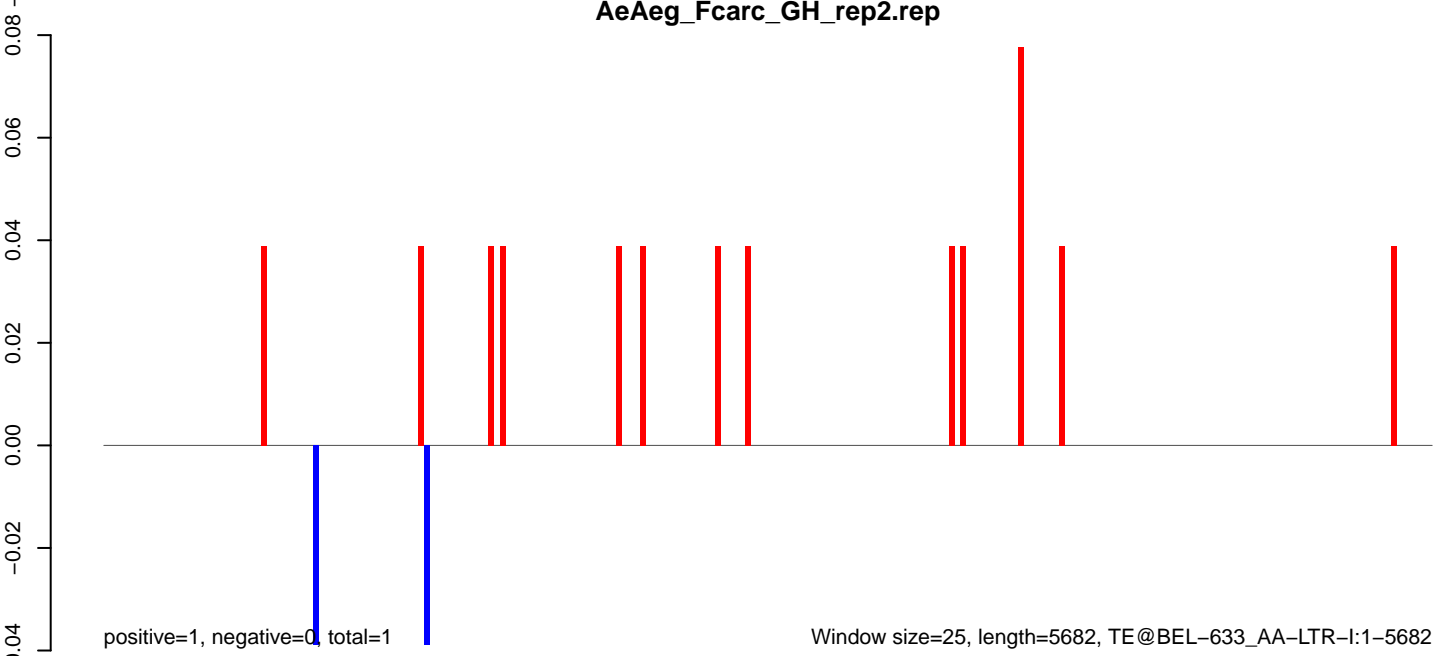

0 1000 2000 3000 4000 5000

AeAeg_Fcarc_GH_rep2.18_23.rep

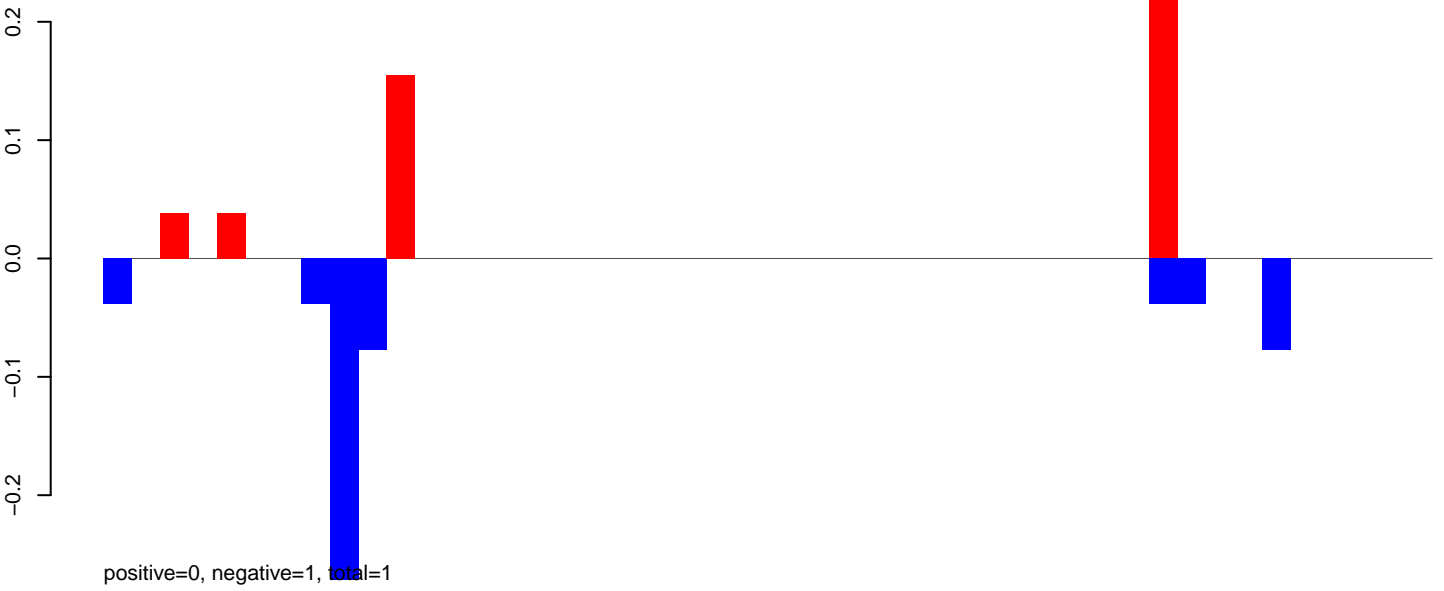

AeAeg_Fcarc_GH_rep2.24_35.rep

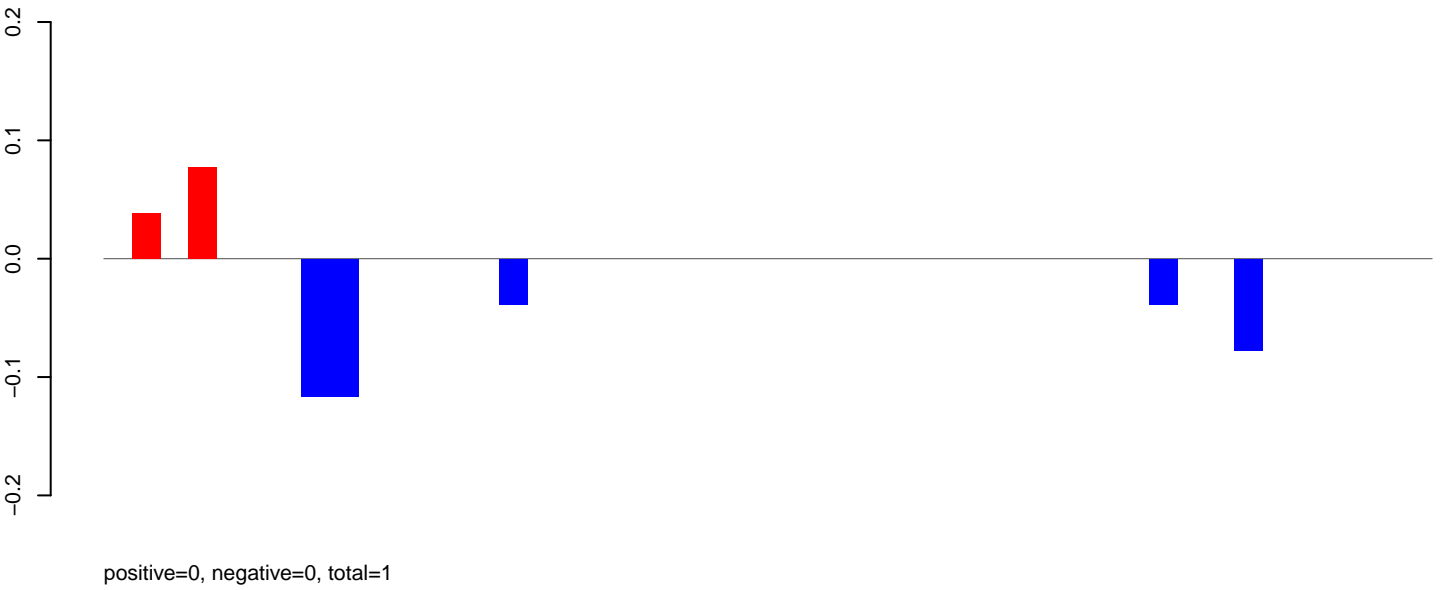

AeAeg_Fcarc_GH_rep2.rep

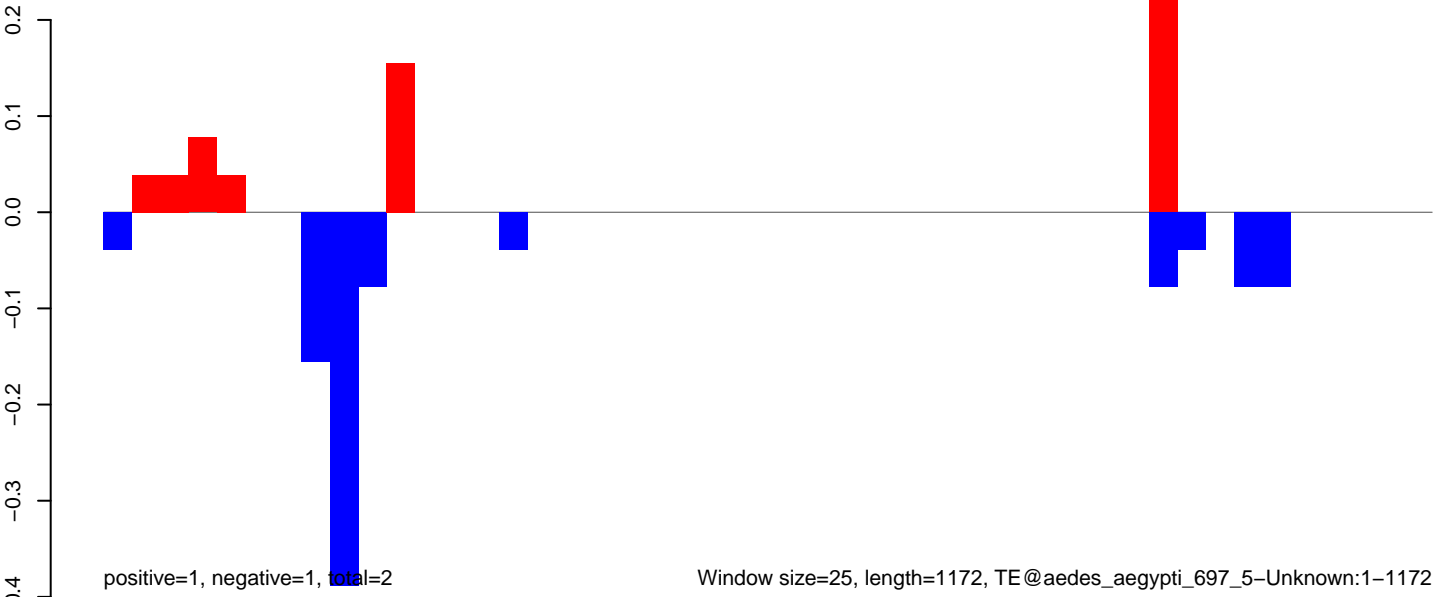

AeAeg_FcArc_GH_rep2.18_23.rep

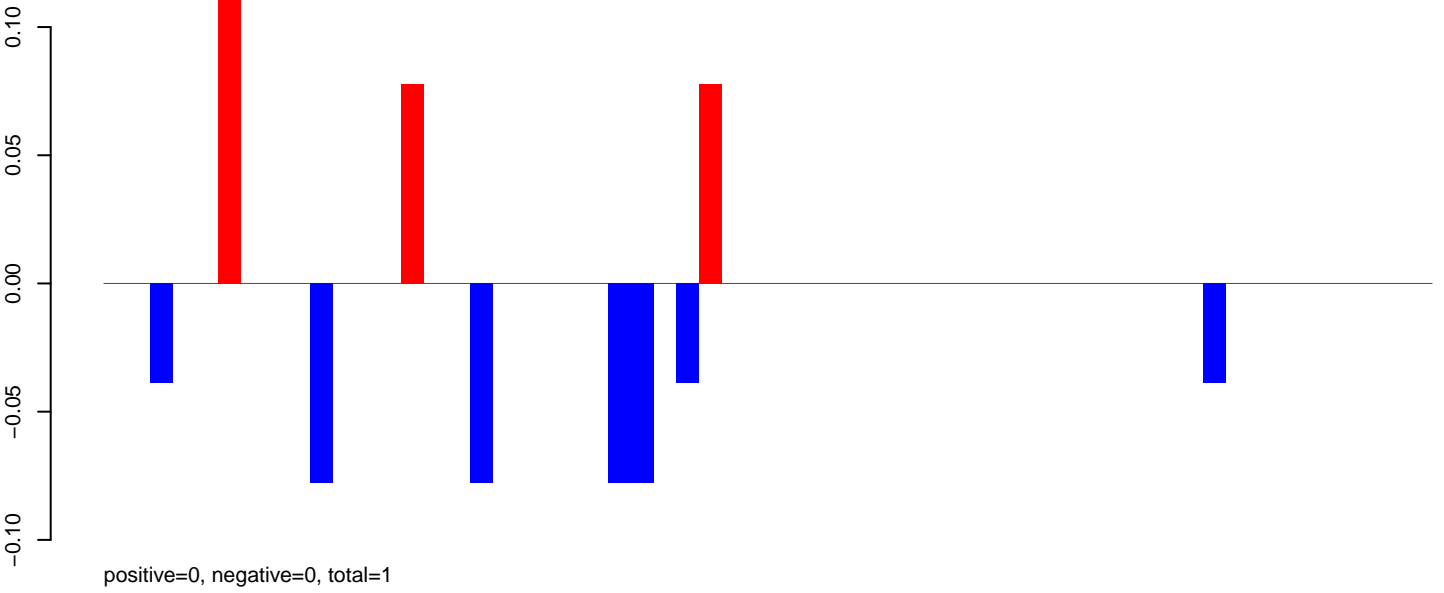

AeAeg_FcArc_GH_rep2.24_35.rep

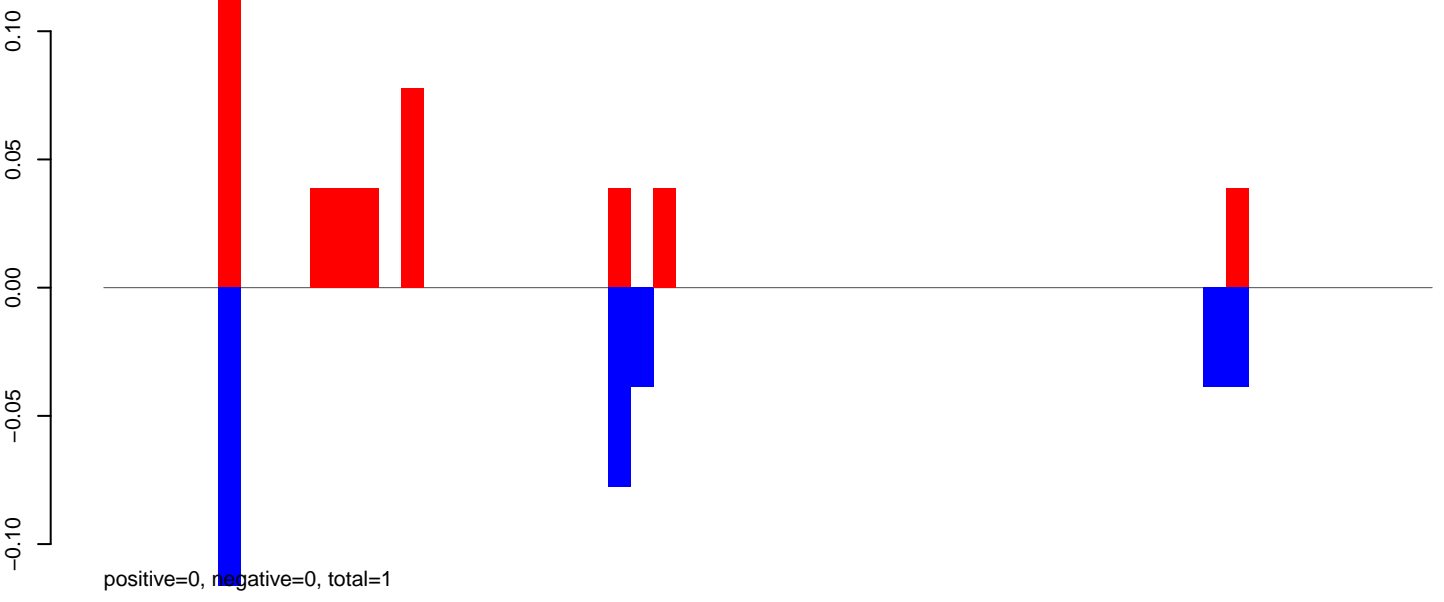

AeAeg_FcArc_GH_rep2.rep

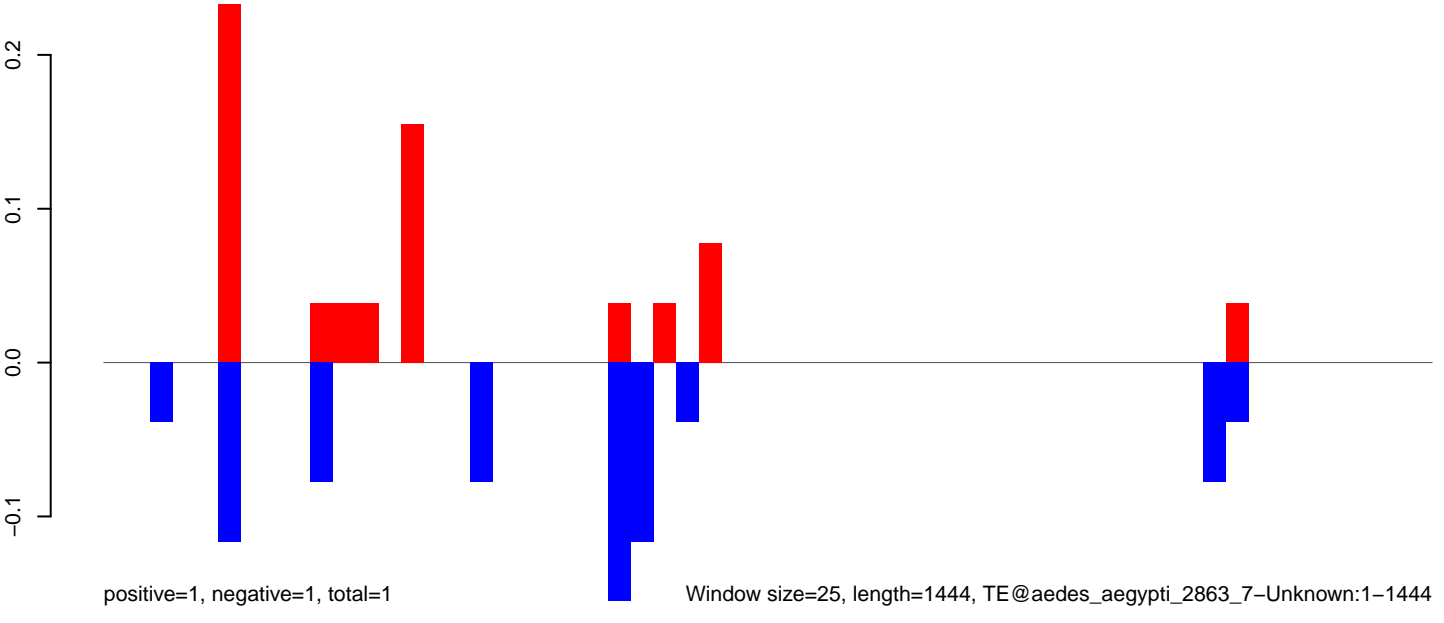

0 500 1000 1500

AeAeg_FcArc_GH_rep2.18_23.rep

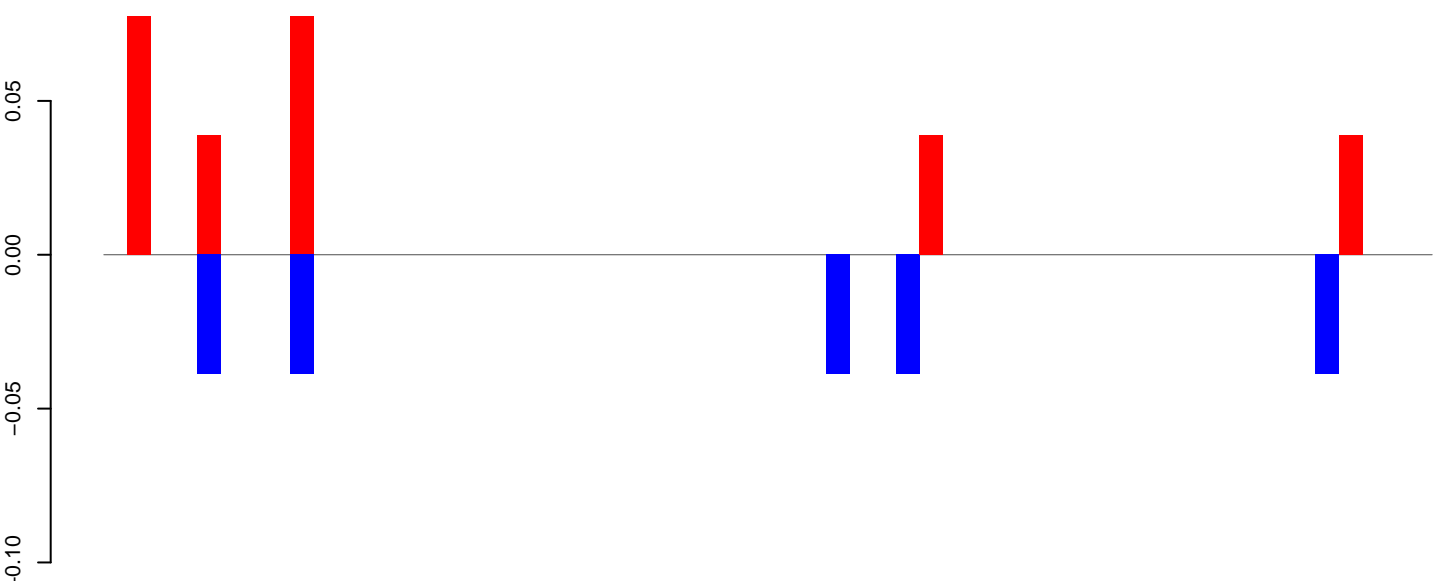

positive=0, negative=0, total=0

AeAeg_FcArc_GH_rep2.24_35.rep

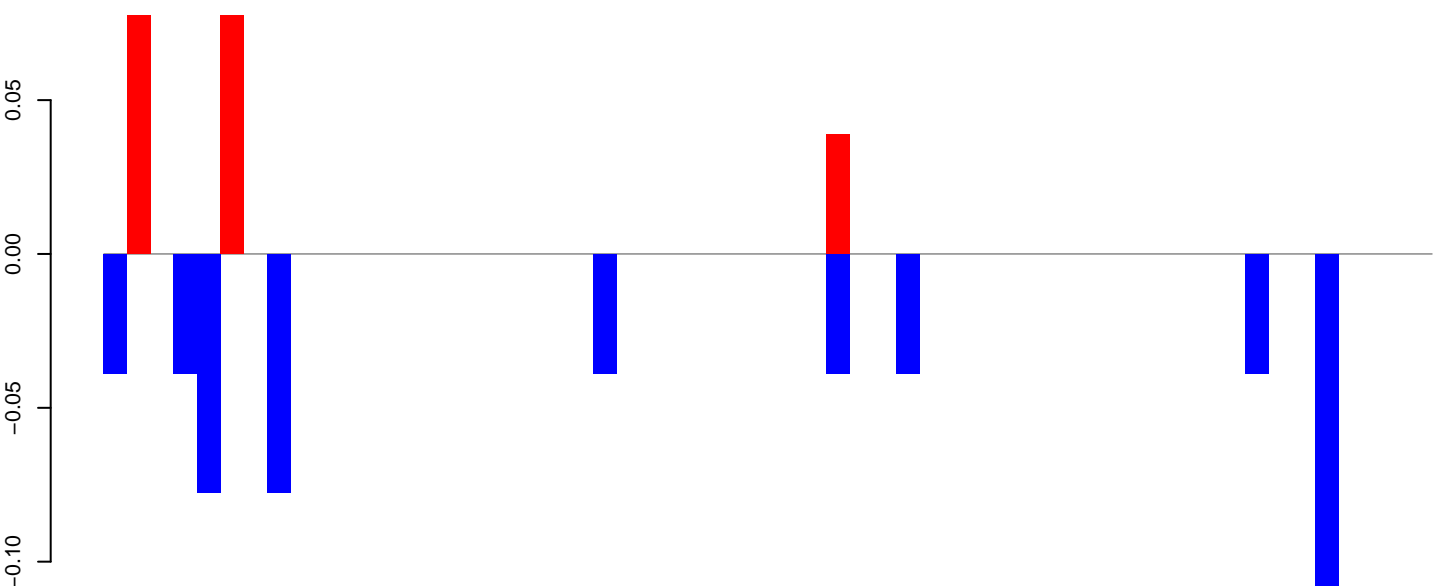

positive=0, negative=1, total=1

AeAeg_FcArc_GH_rep2.rep

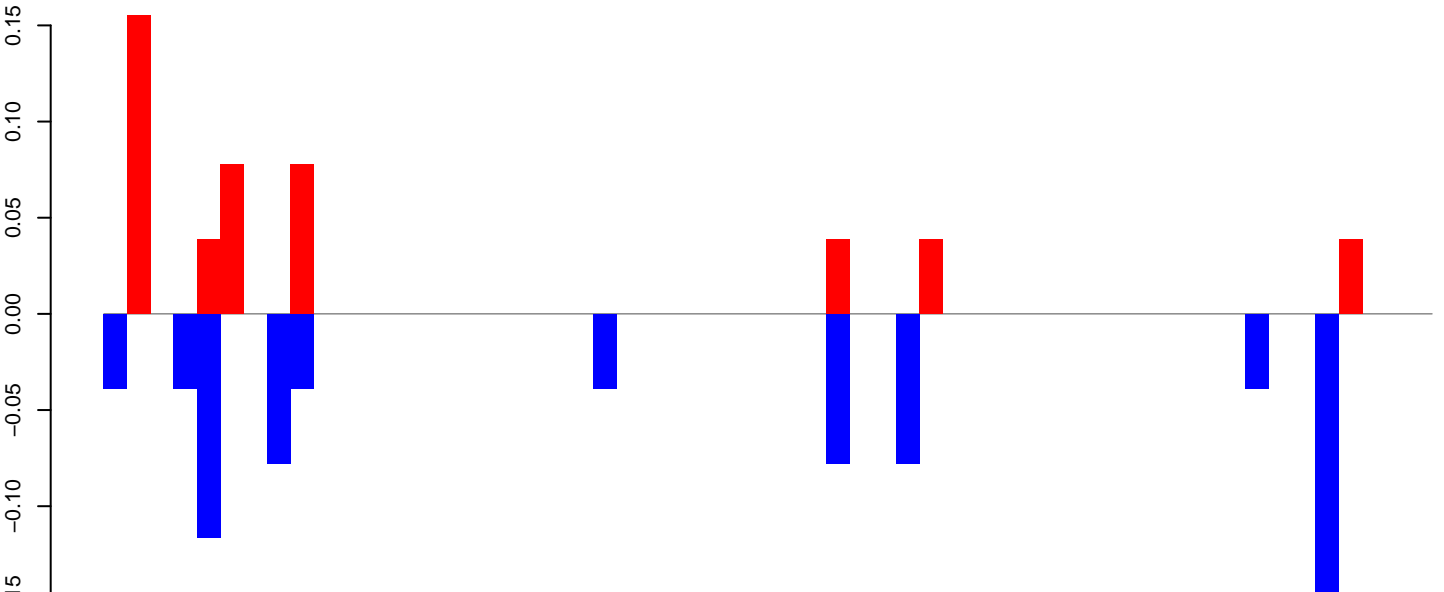

positive=0, negative=1, total=1

Window size=25, length=1419, TE@aedes_aegypti_1487_7-Unknown:1-1419

AeAeg_Fcarc_GH_rep2.18_23.rep

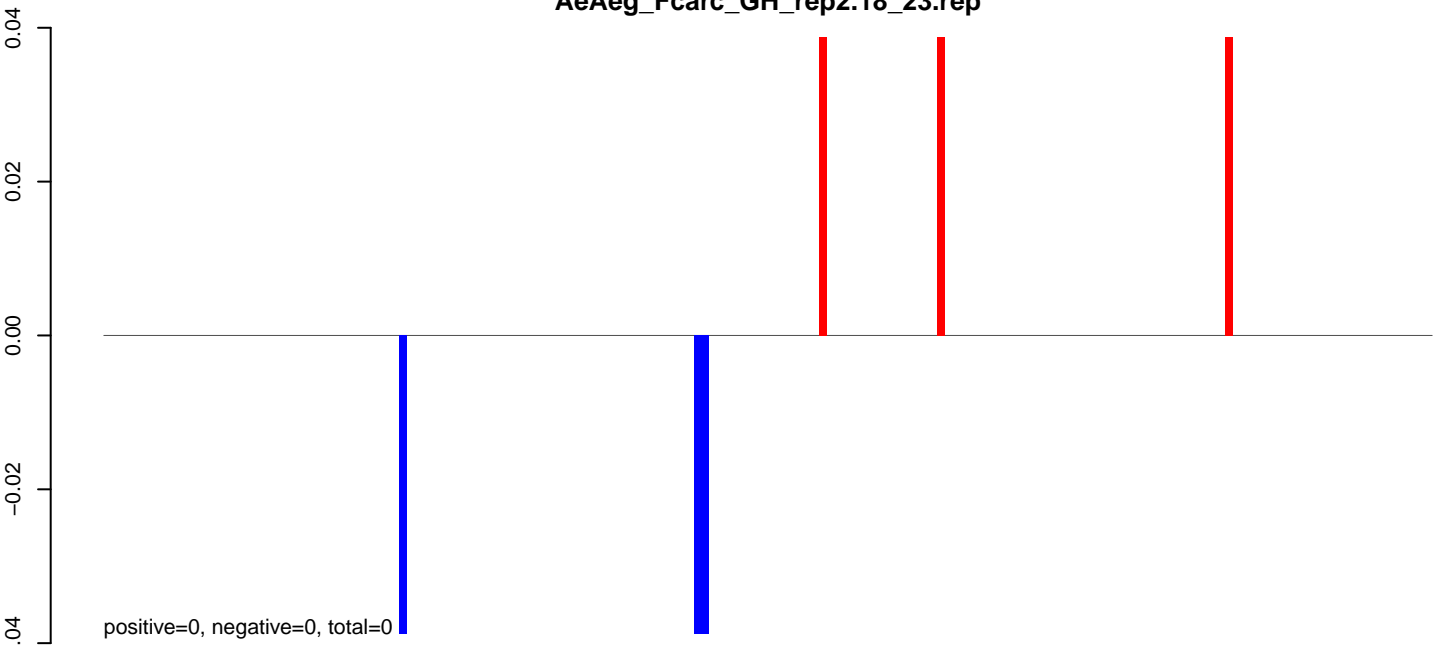

AeAeg_Fcarc_GH_rep2.24_35.rep

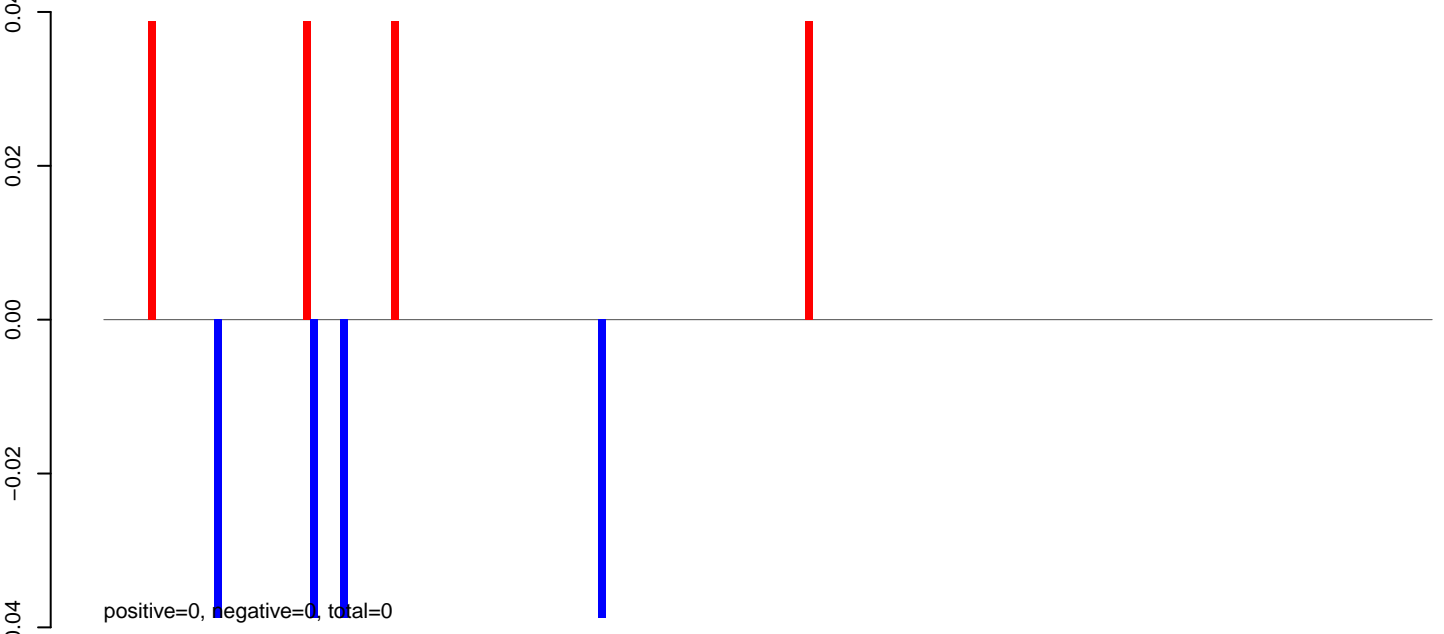

AeAeg_Fcarc_GH_rep2.rep

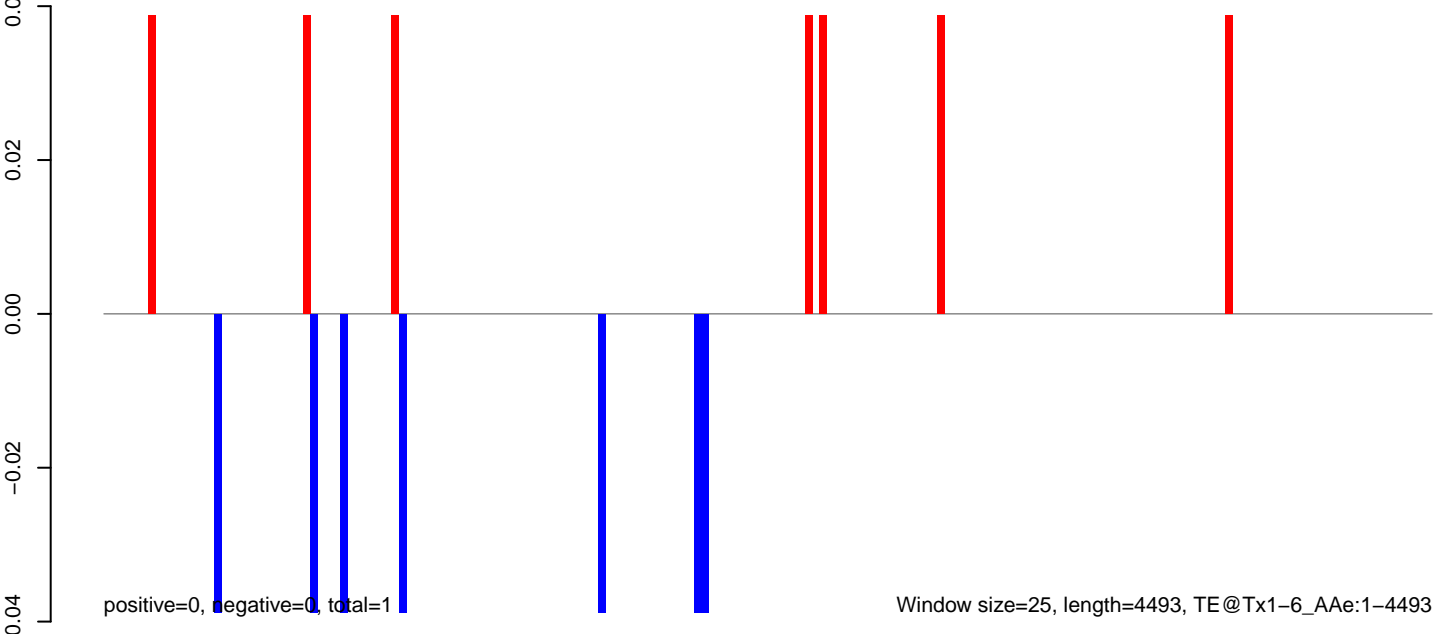

AeAeg_Fcarc_GH_rep2.18_23.rep

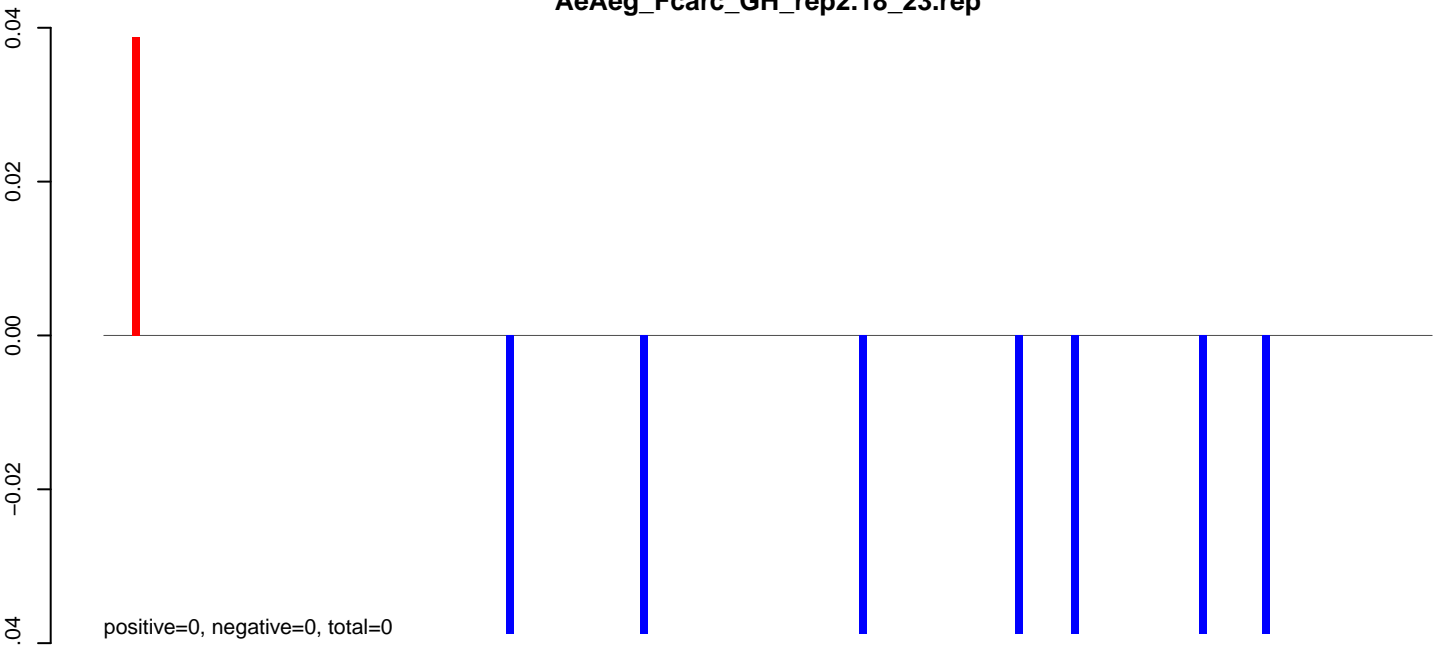

AeAeg_Fcarc_GH_rep2.24_35.rep

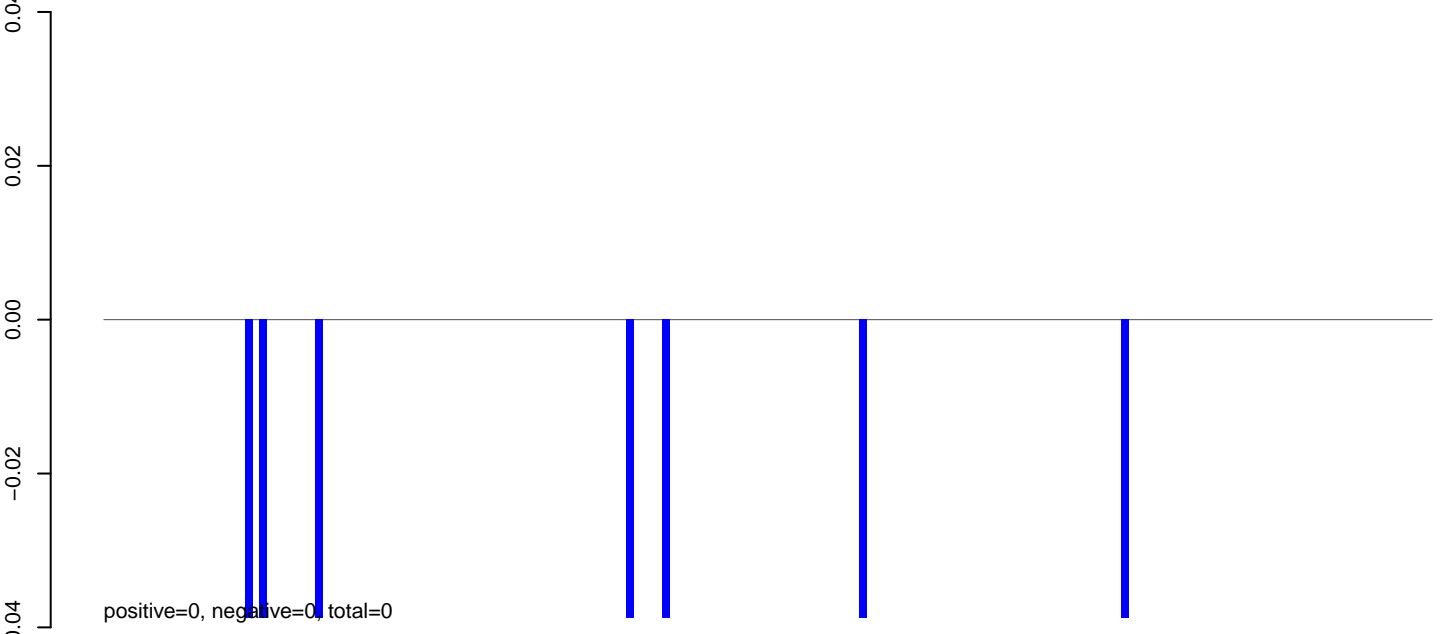

AeAeg_Fcarc_GH_rep2.rep

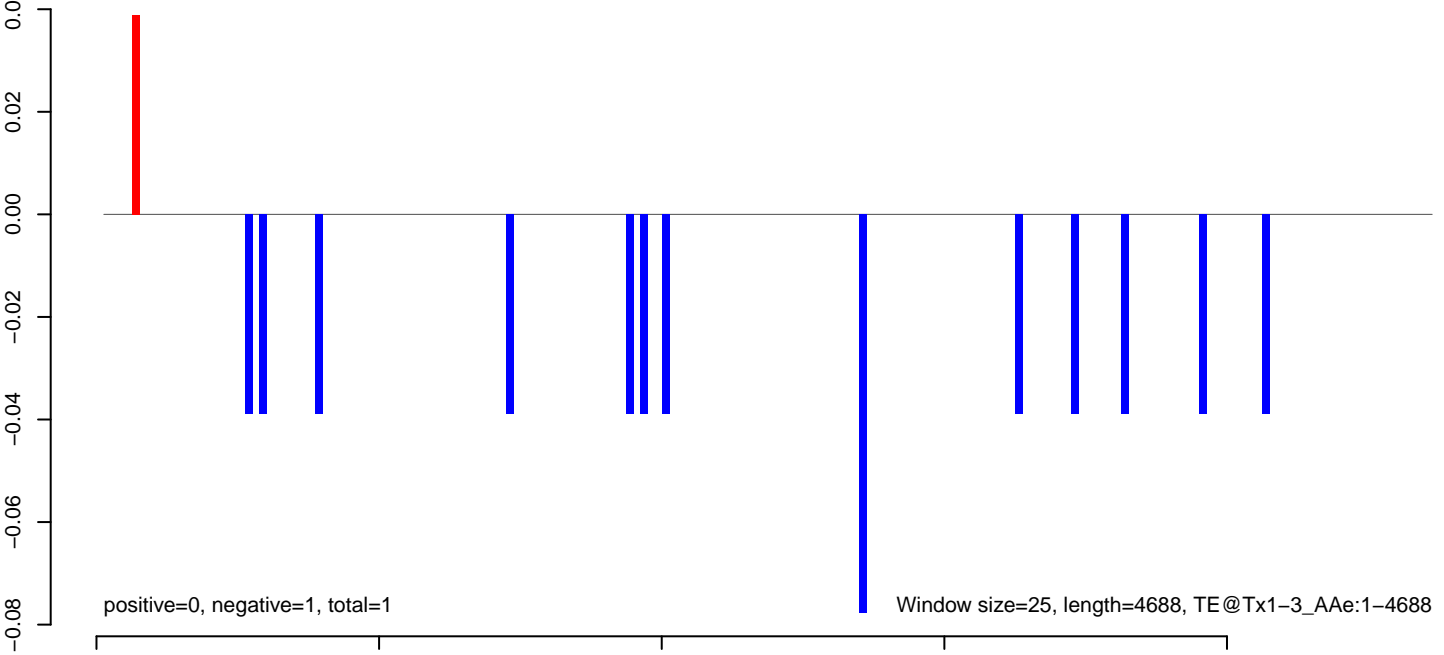

AeAeg_Fcarc_GH_rep2.18_23.rep

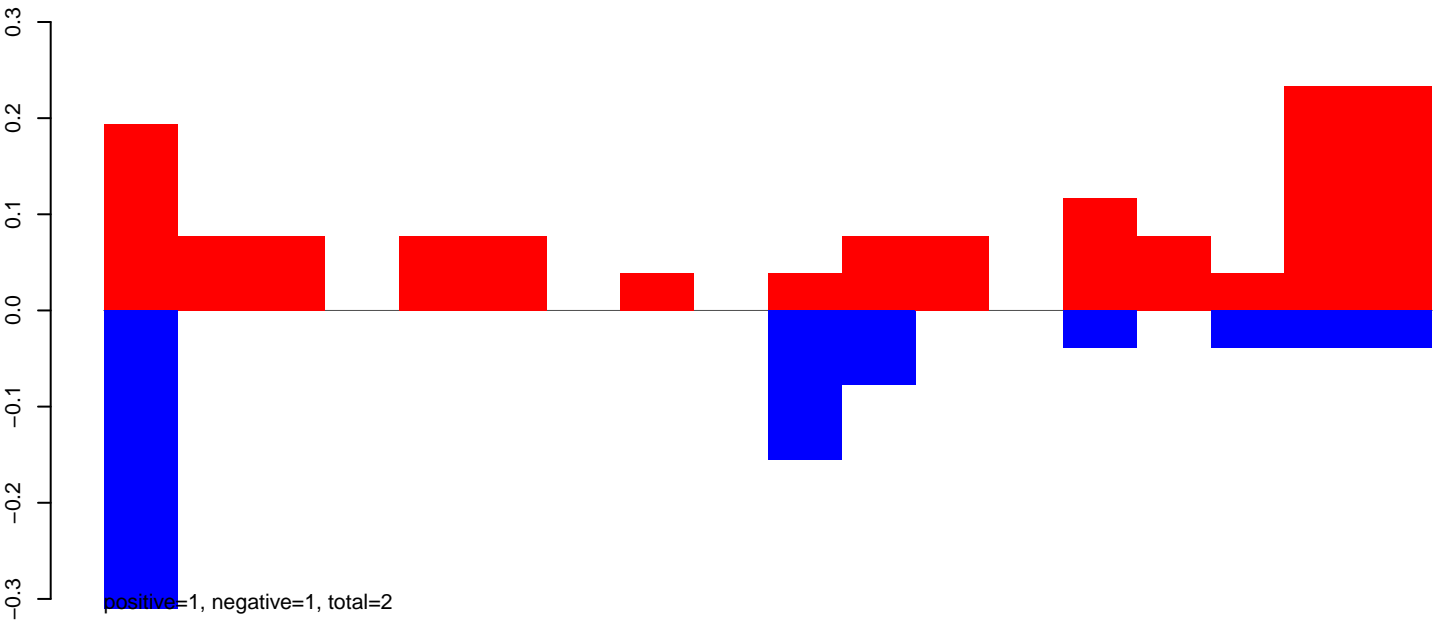

AeAeg_Fcarc_GH_rep2.18_23.rep



AeAeg_Fcarc_GH_rep2.24_35.rep

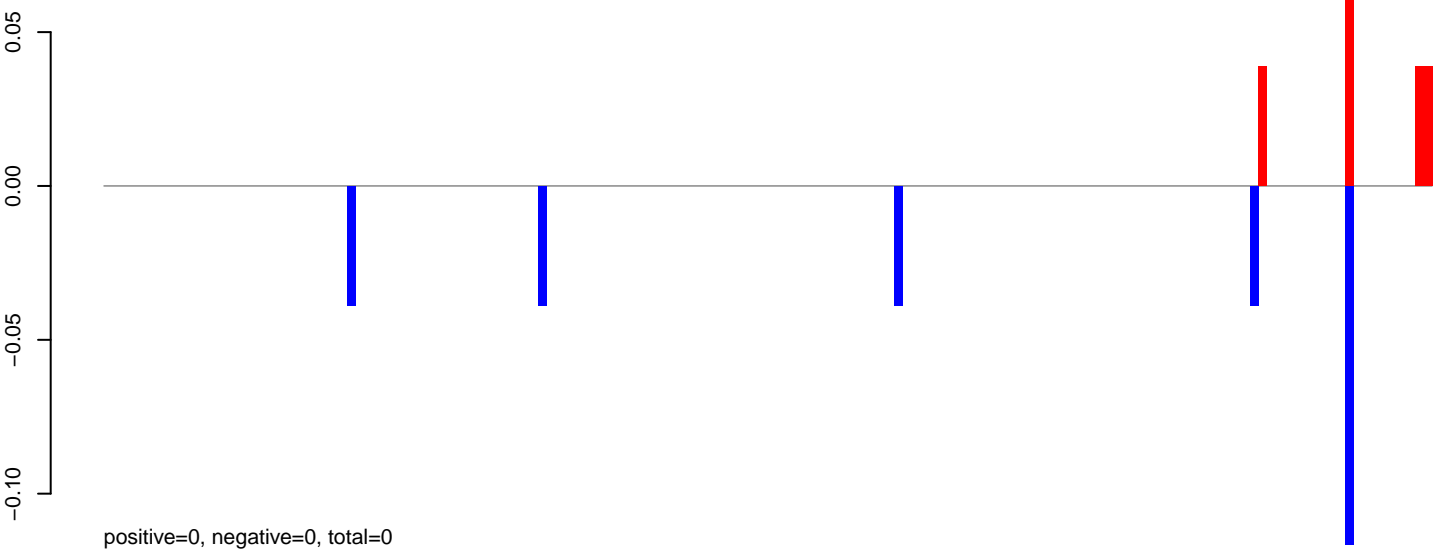

AeAeg_Fcarc_GH_rep2.rep

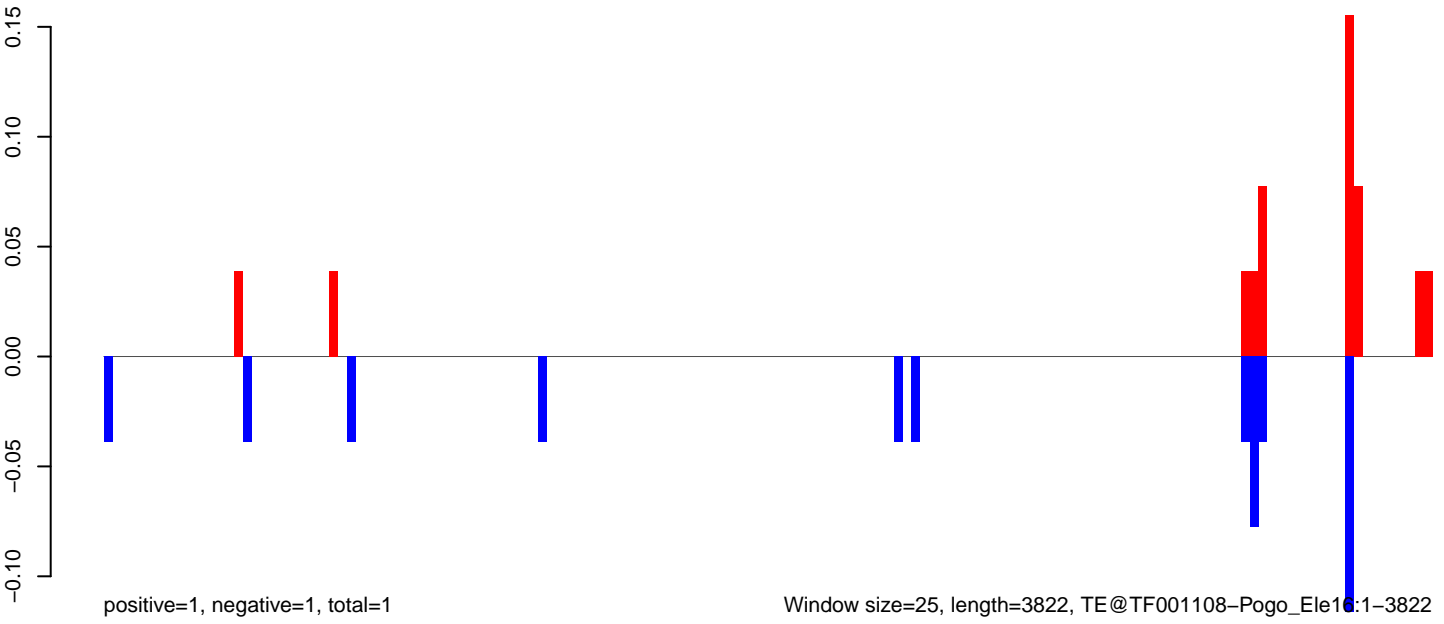

Window size=25, length=3822, TE@TF001108-Pogo_Ele16:1-3822

AeAeg_Fcarc_GH_rep2.18_23.rep

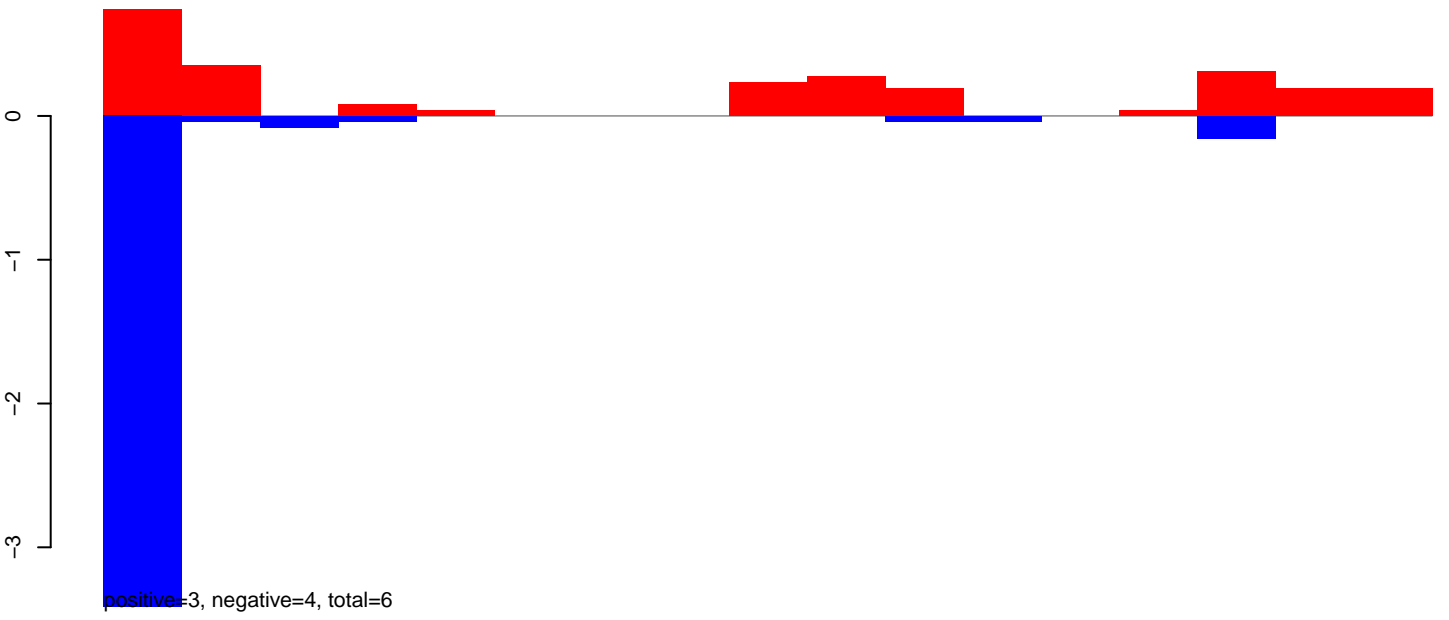

AeAeg_Fcarc_GH_rep2.24_35.rep

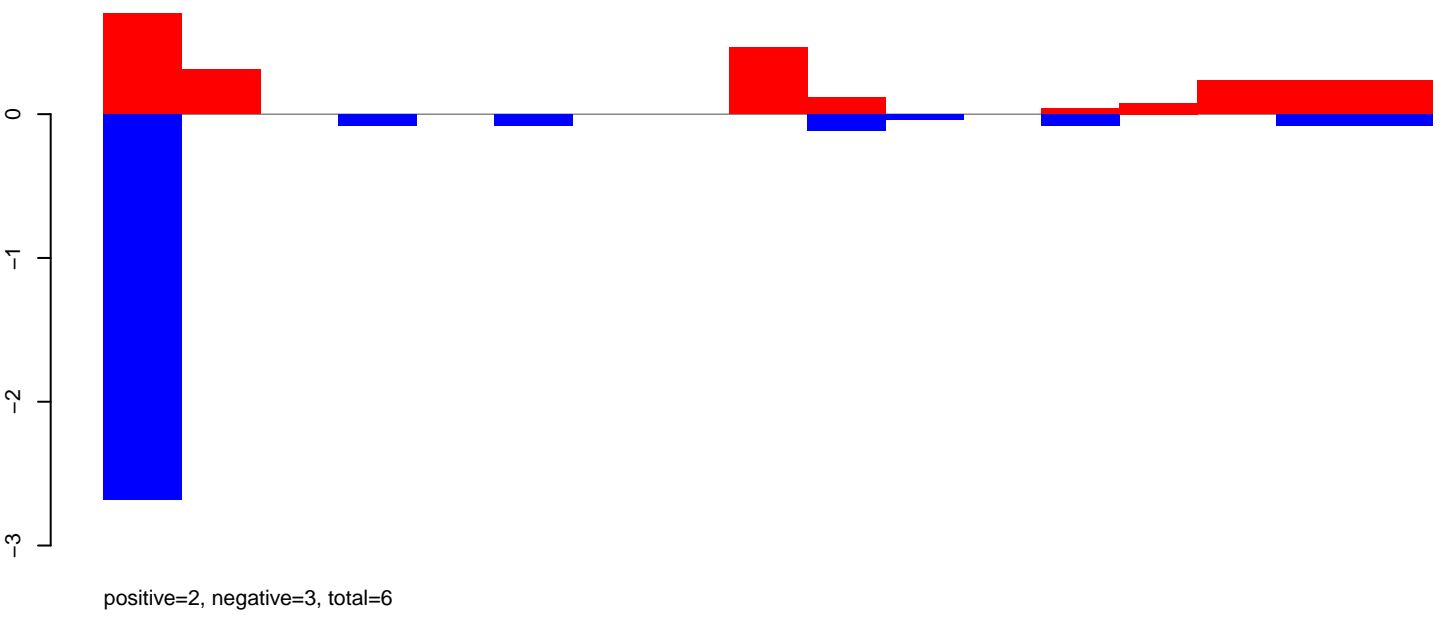

AeAeg_Fcarc_GH_rep2.rep

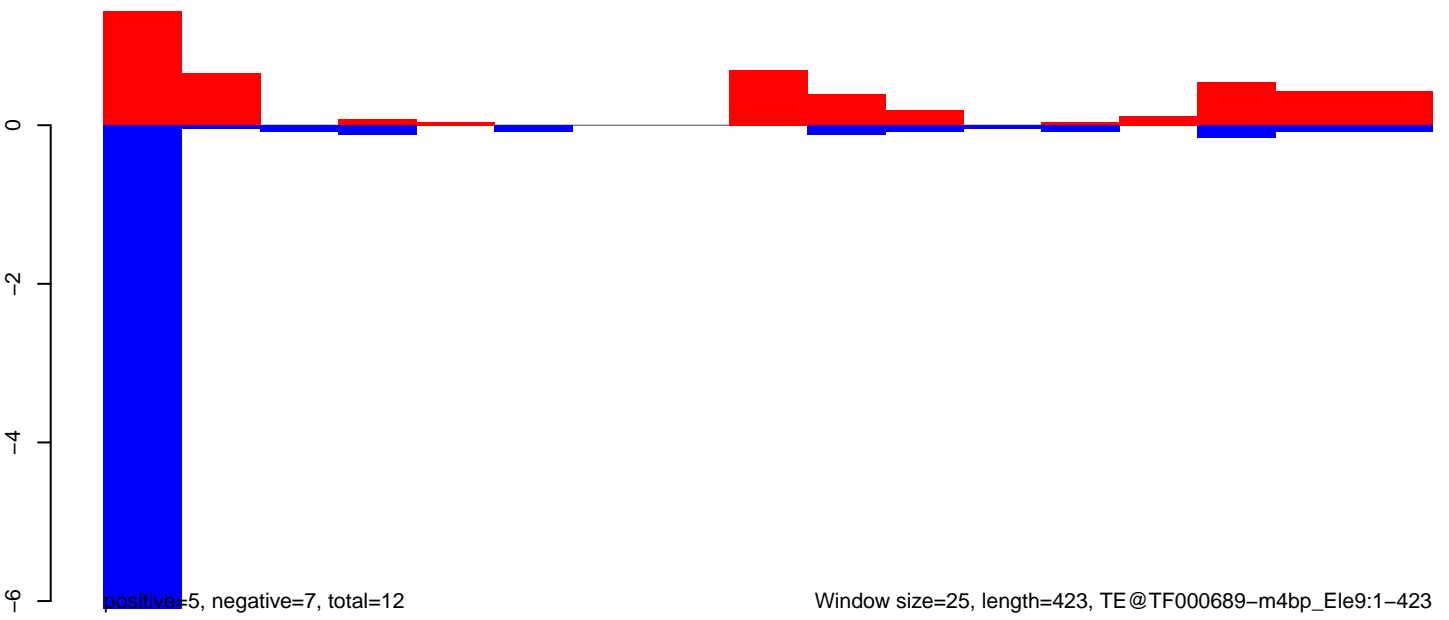

AeAeg_Fcarc_GH_rep2.18_23.rep

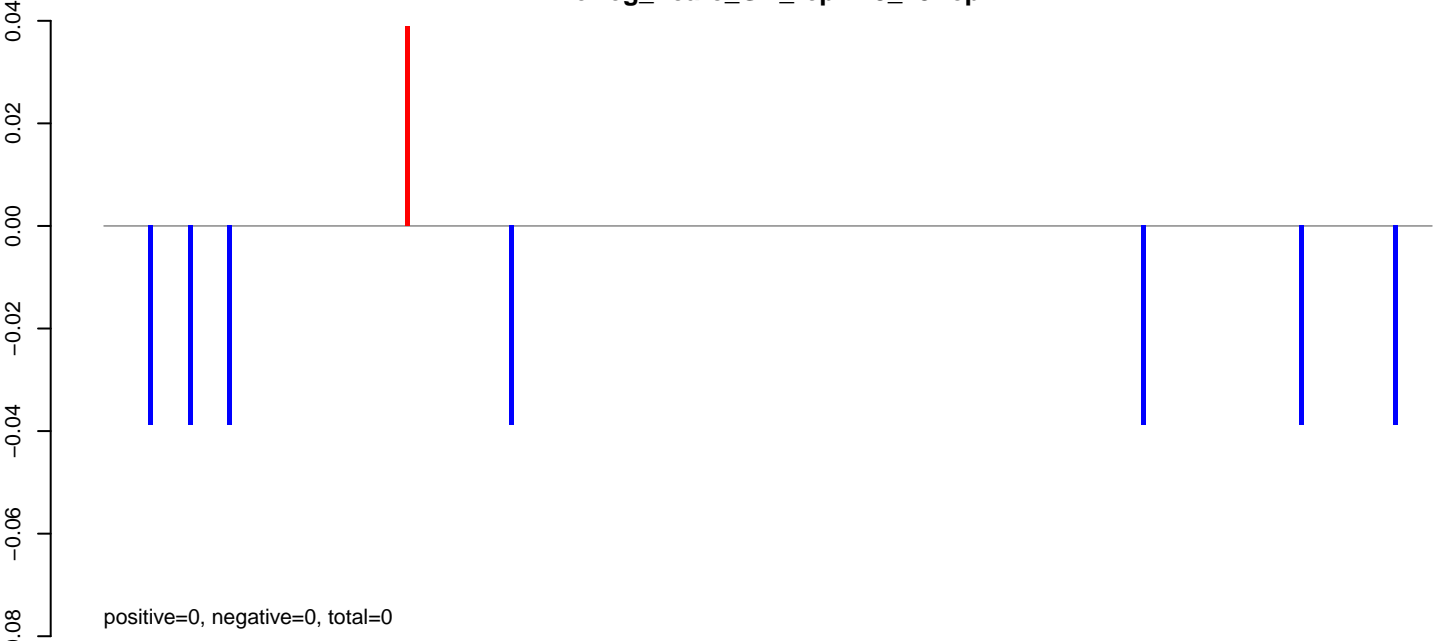

AeAeg_Fcarc_GH_rep2.24_35.rep

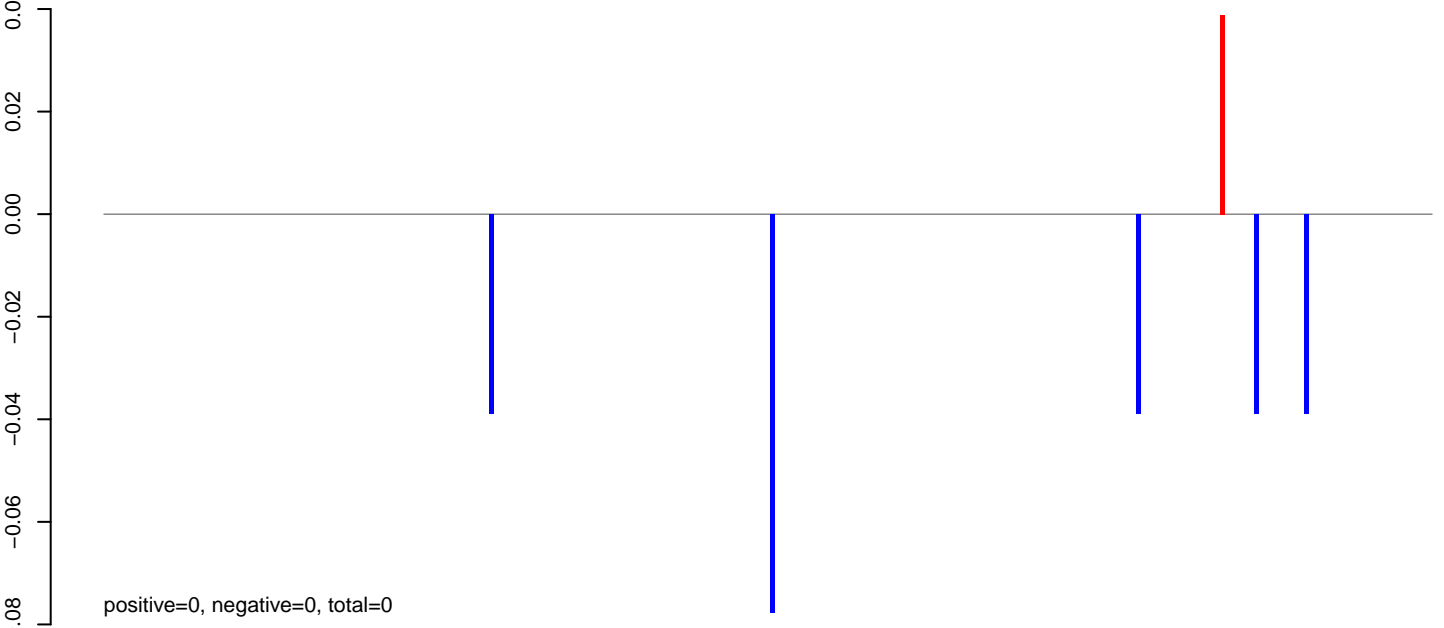

AeAeg_Fcarc_GH_rep2.rep

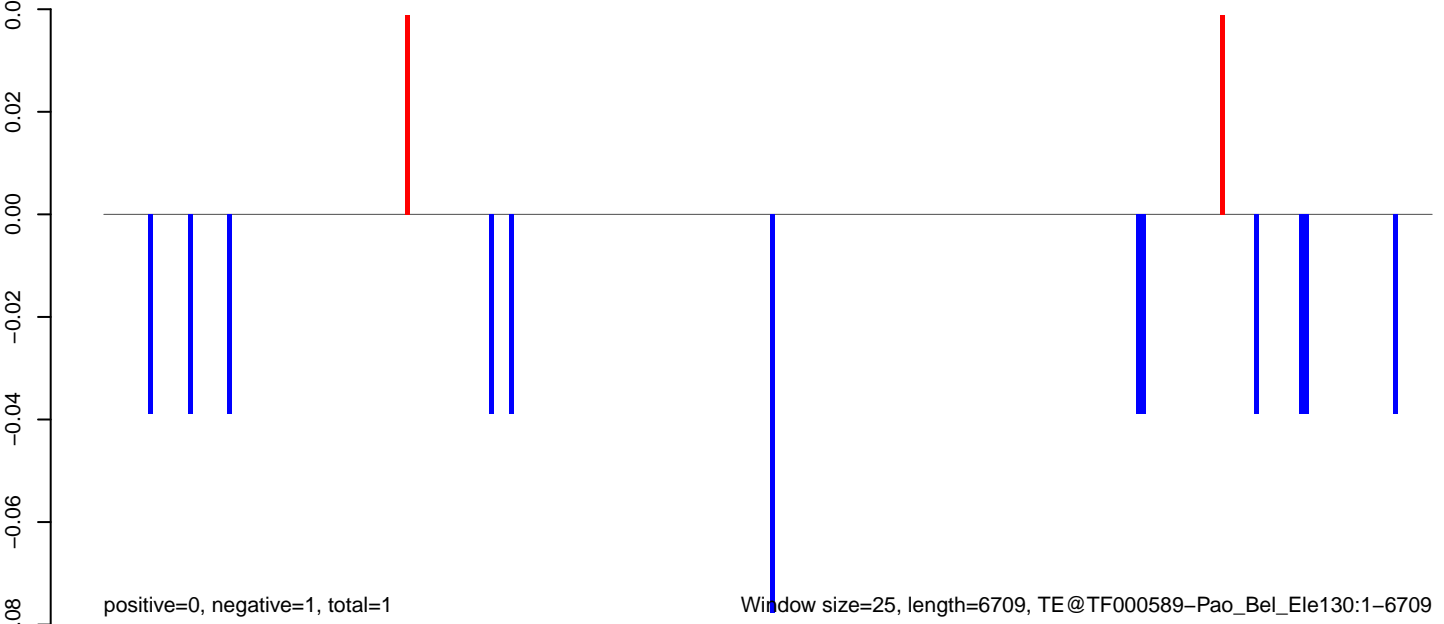

Window size=25, length=6709, TE@TF000589-Pao_Bel_Ele130:1-6709

AeAeg_Fcarc_GH_rep2.18_23.rep

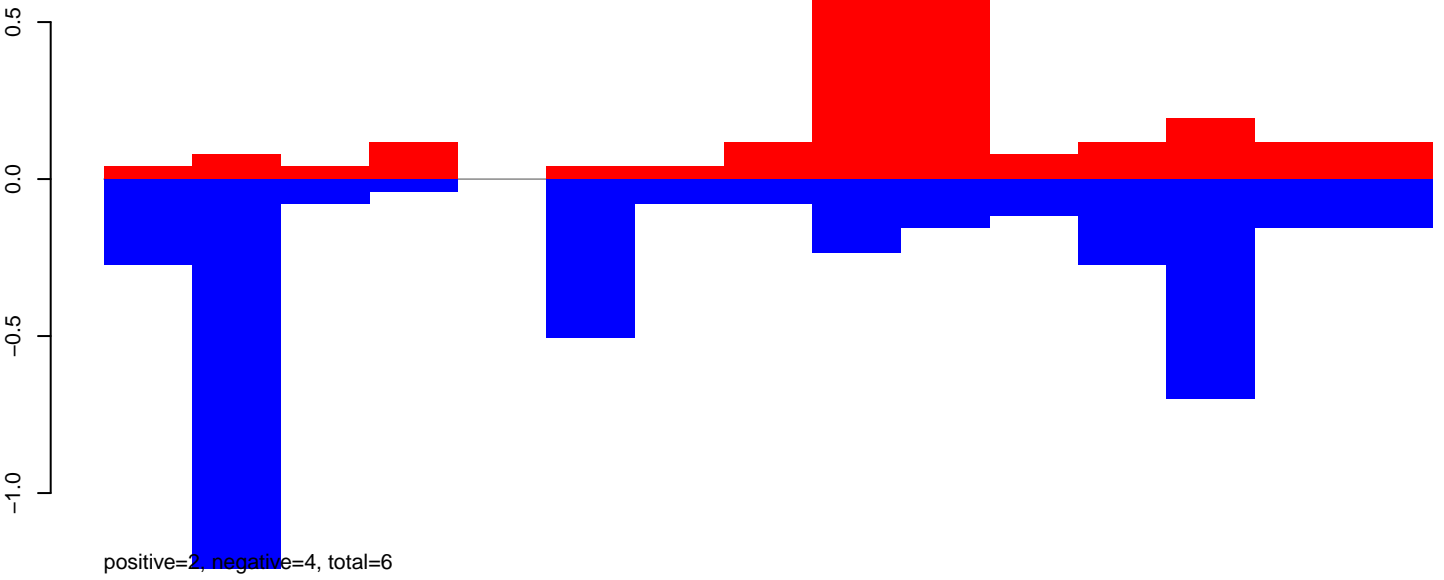

AeAeg_Fcarc_GH_rep2.24_35.rep

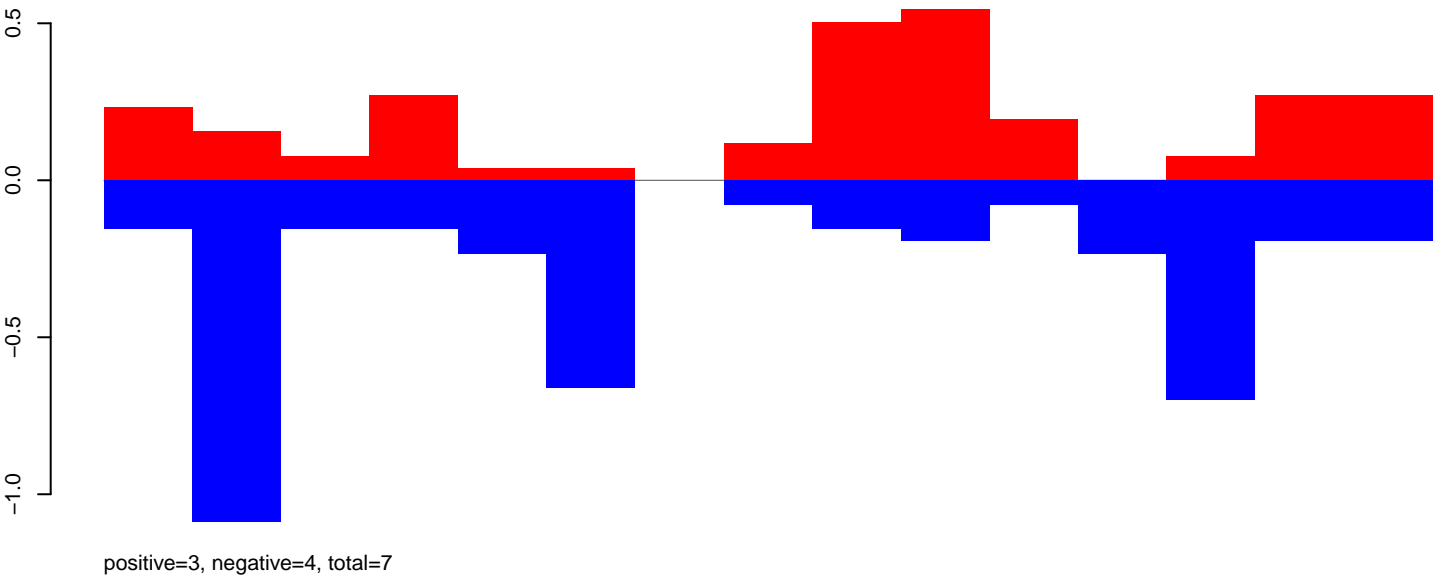

AeAeg_Fcarc_GH_rep2.rep

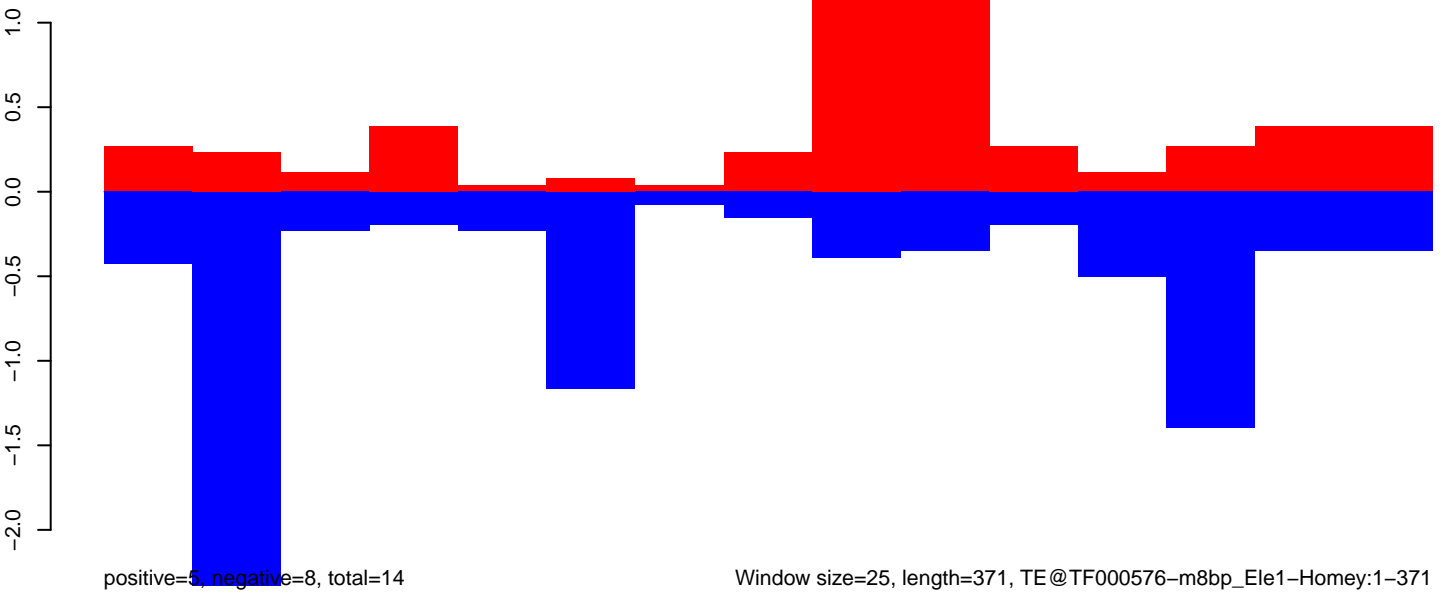

Window size=25, length=371, TE@TF000576-m8bp_Ele1-Homey:1-371

100 200 300 400

AeAeg_Fcarc_GH_rep2.18_23.rep

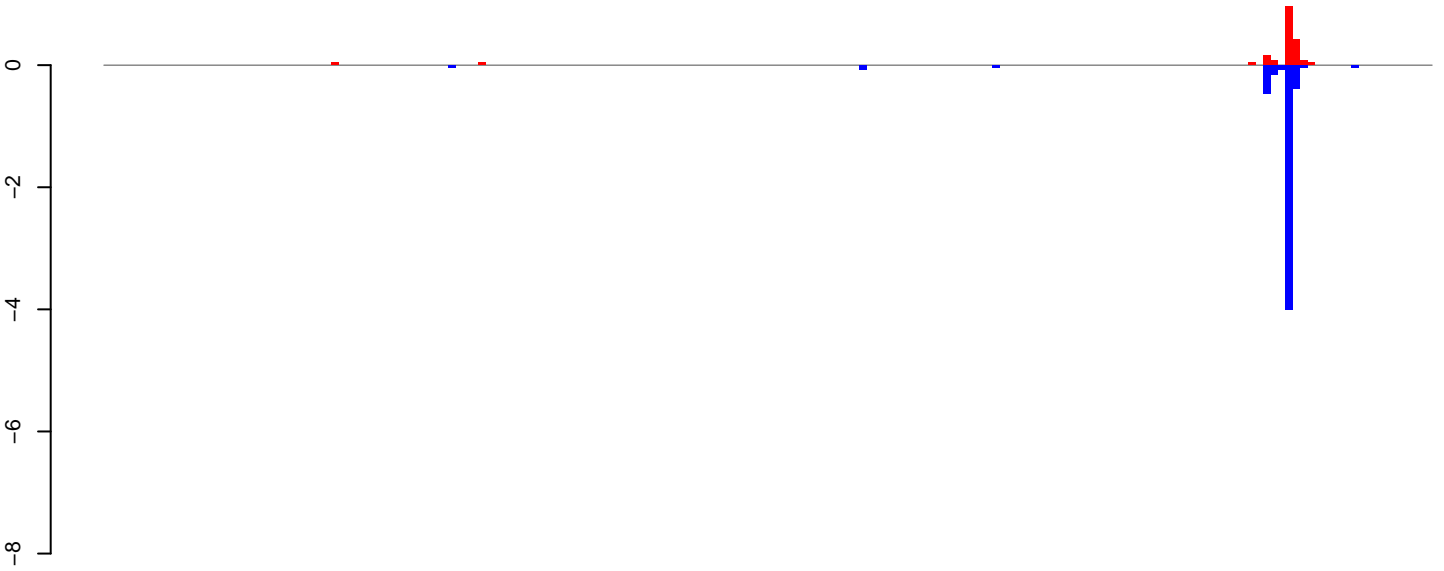

positive=2, negative=5, total=7

AeAeg_Fcarc_GH_rep2.24_35.rep

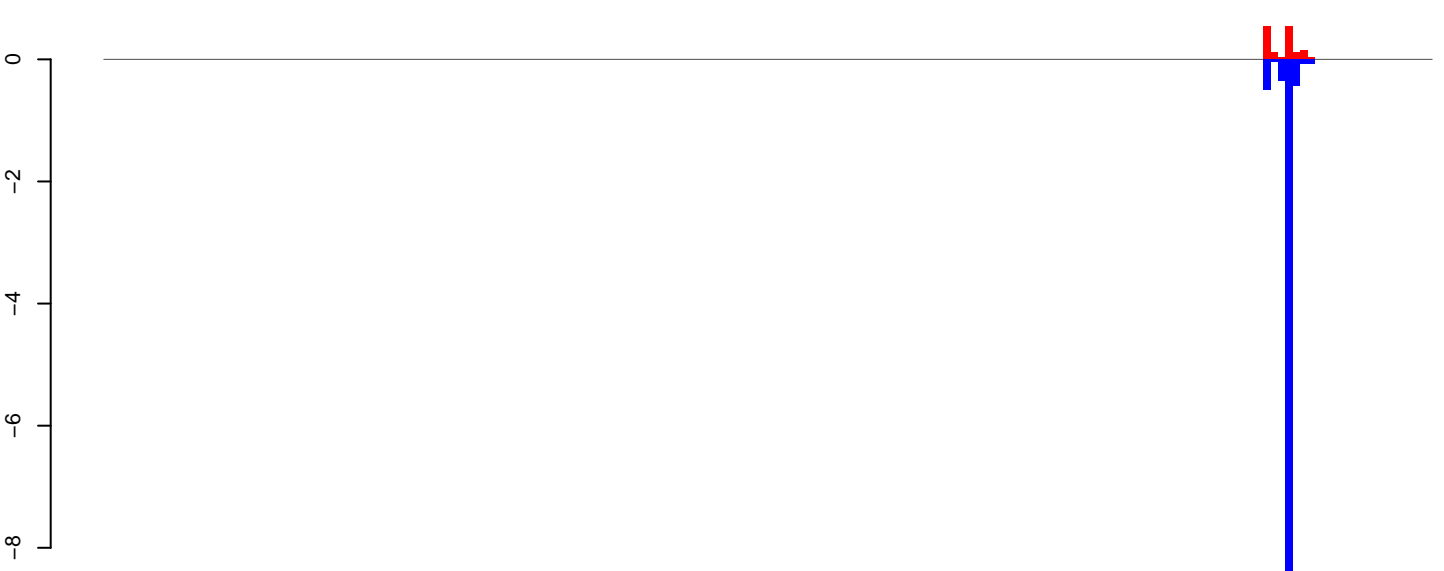

positive=2, negative=10, total=12

AeAeg_Fcarc_GH_rep2.rep

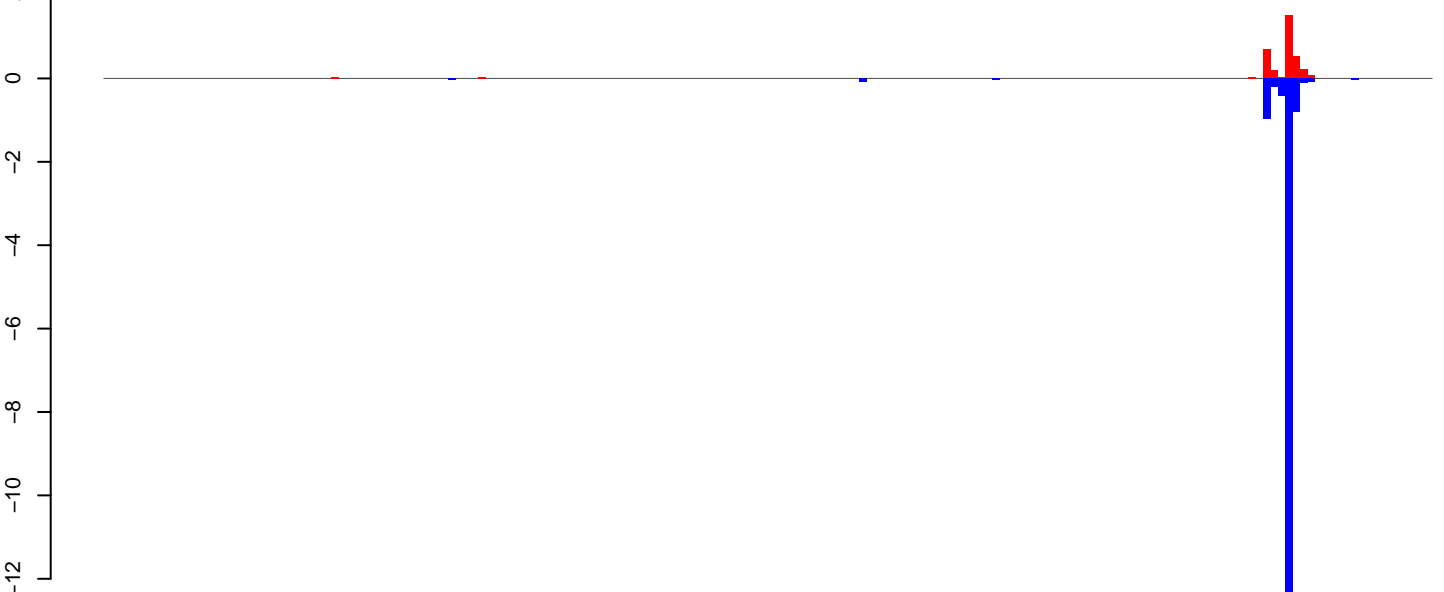

positive=3, negative=16, total=19

Window size=25, length=4519, TE@TF000390-Ty3_gypsy_Ele109:1-4519

0 1000 2000 3000 4000

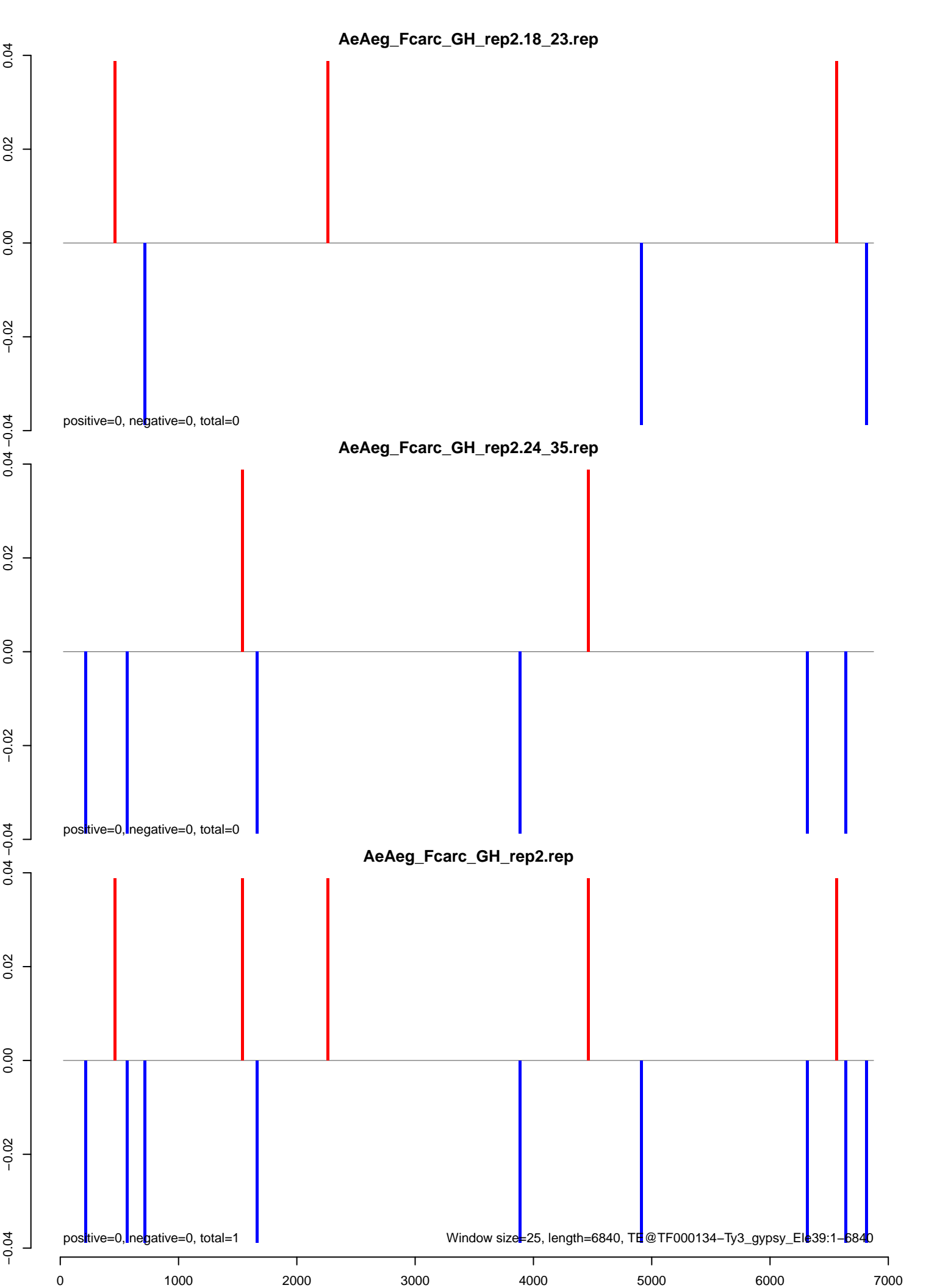

AeAeg_Fcarc_GH_rep2.18_23.rep

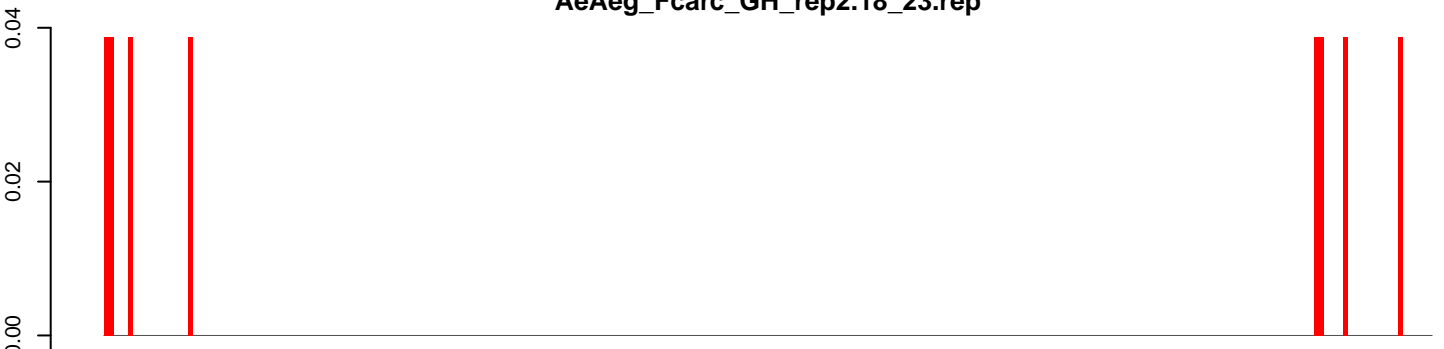

positive=0, negative=0, total=0

AeAeg_Fcarc_GH_rep2.24_35.rep



positive=0, negative=0, total=0

AeAeg_Fcarc_GH_rep2.rep

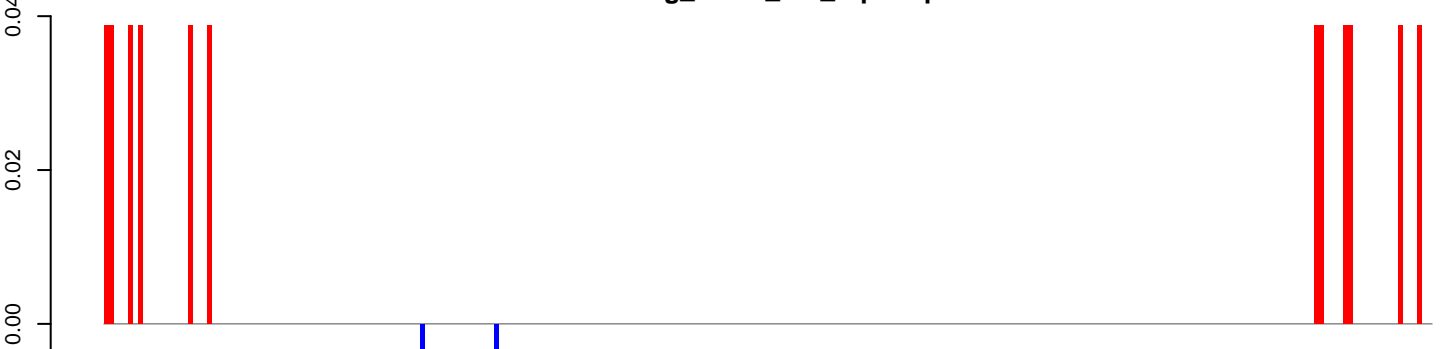

positive=0, negative=0, total=1

Window size=25, length=6714, TE@TF000128-Ty3_gypsy_Ele37:1-6714

0 1000 2000 3000 4000 5000 6000 7000

AeAeg_Fcarc_GH_rep2.18_23.rep

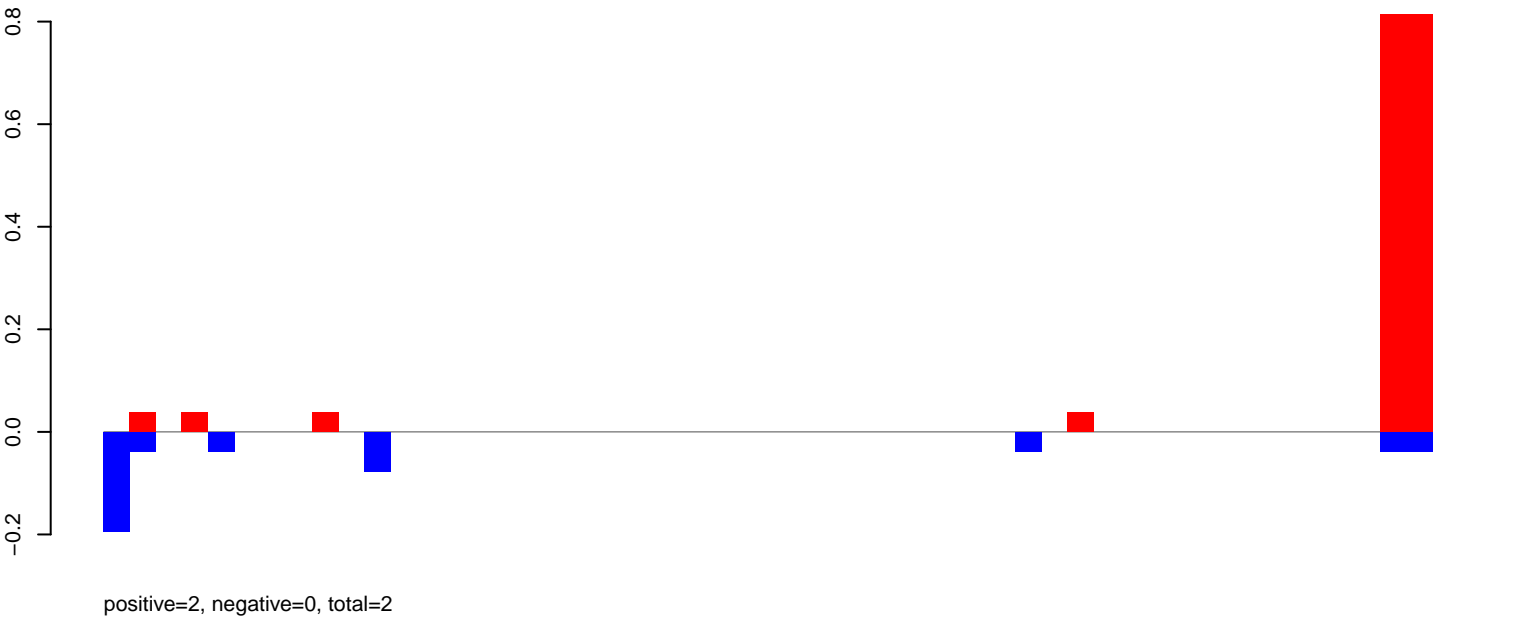

AeAeg_Fcarc_GH_rep2.24_35.rep

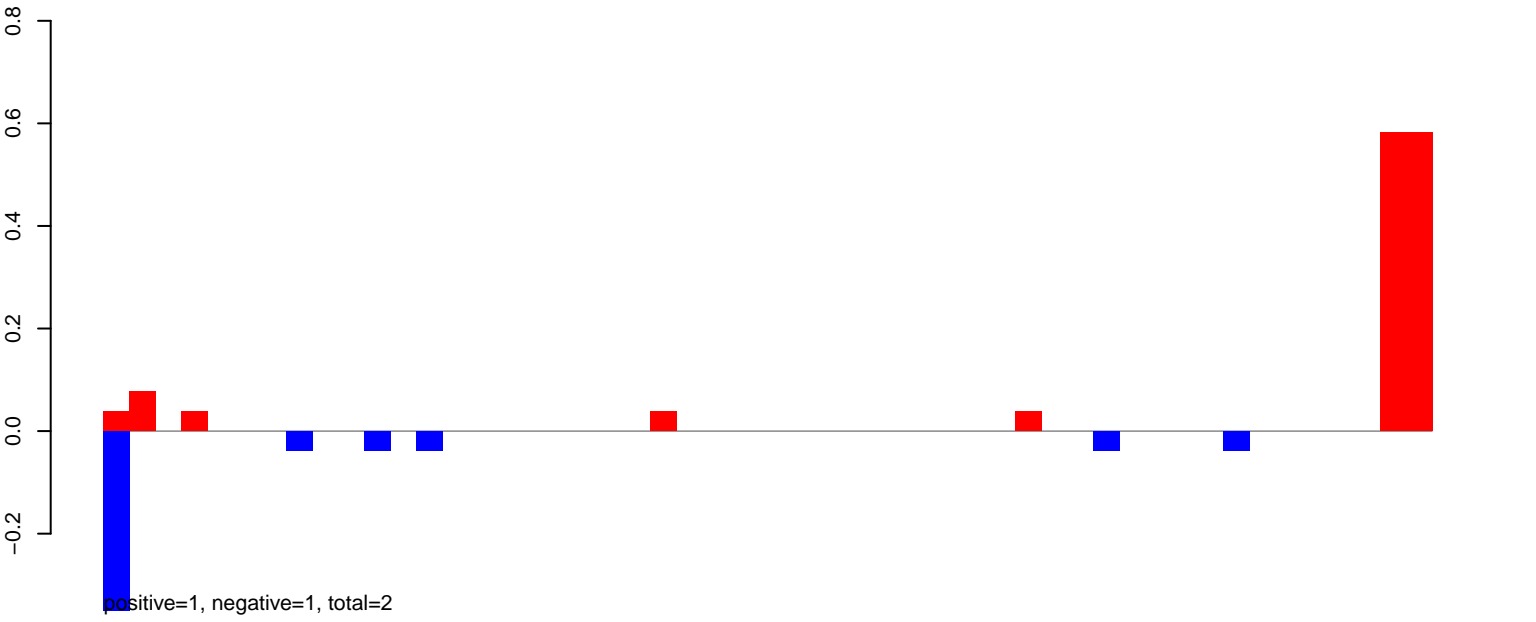

AeAeg_Fcarc_GH_rep2.rep

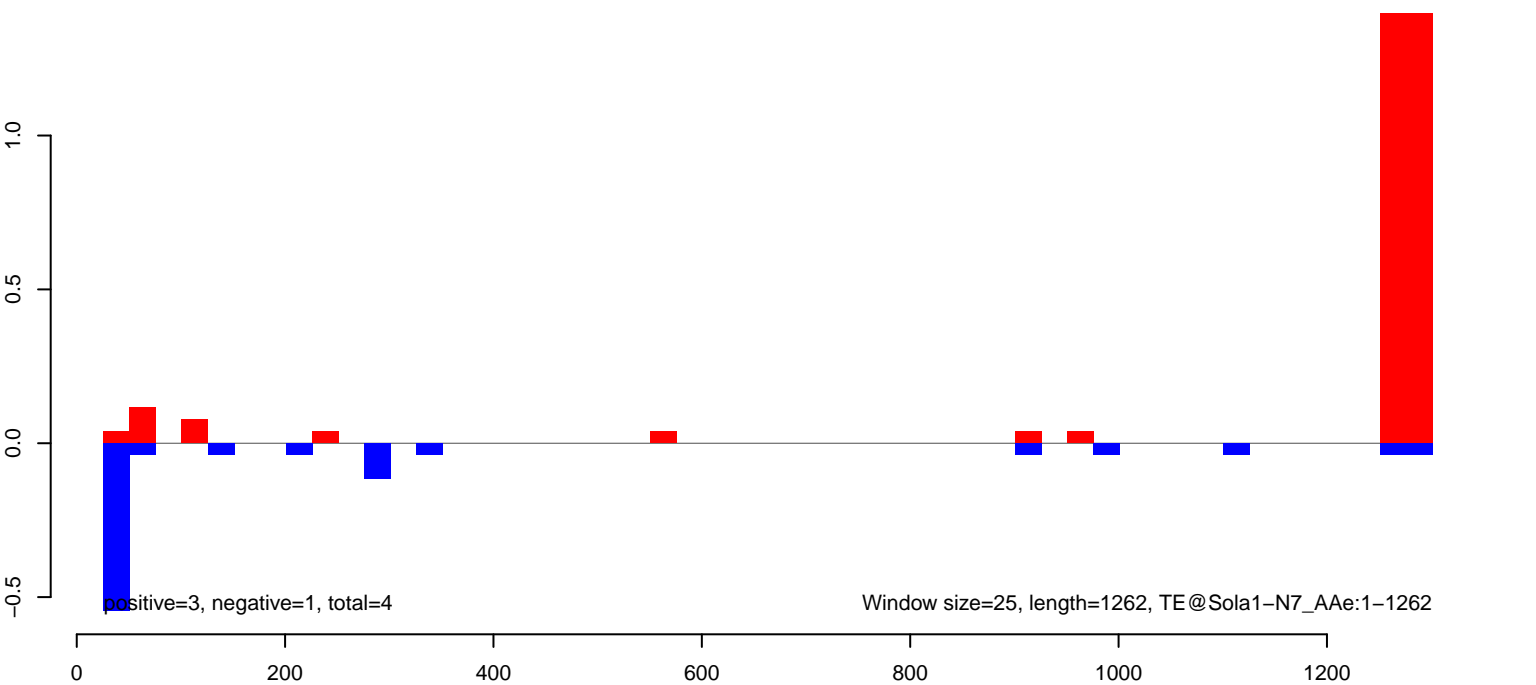

AeAeg_FcArc_GH_rep2.18_23.rep

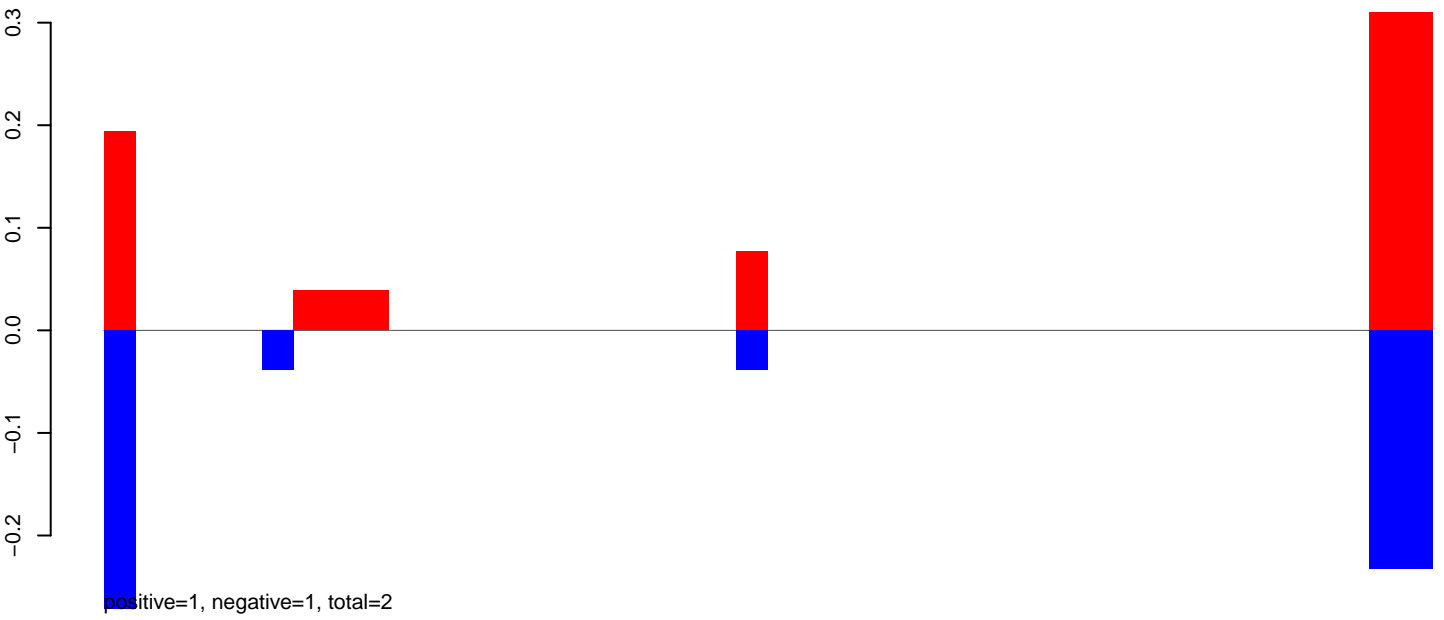

AeAeg_FcArc_GH_rep2.24_35.rep

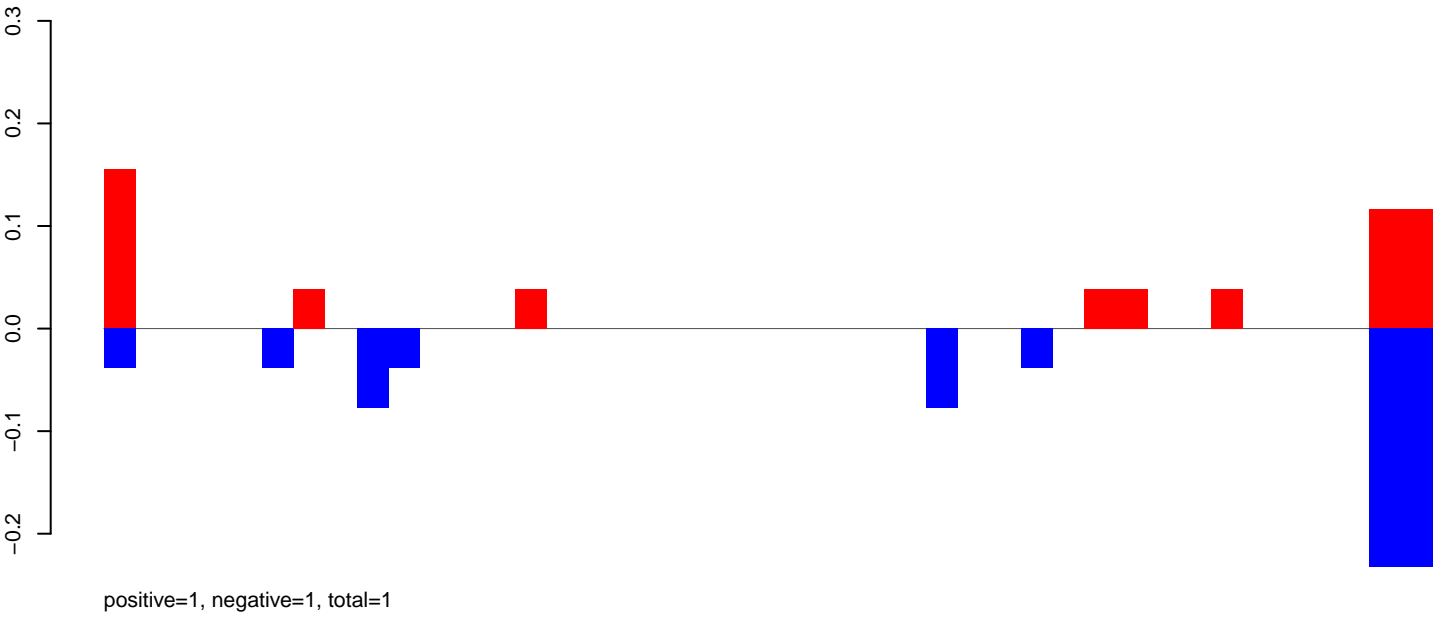

AeAeg_FcArc_GH_rep2.rep

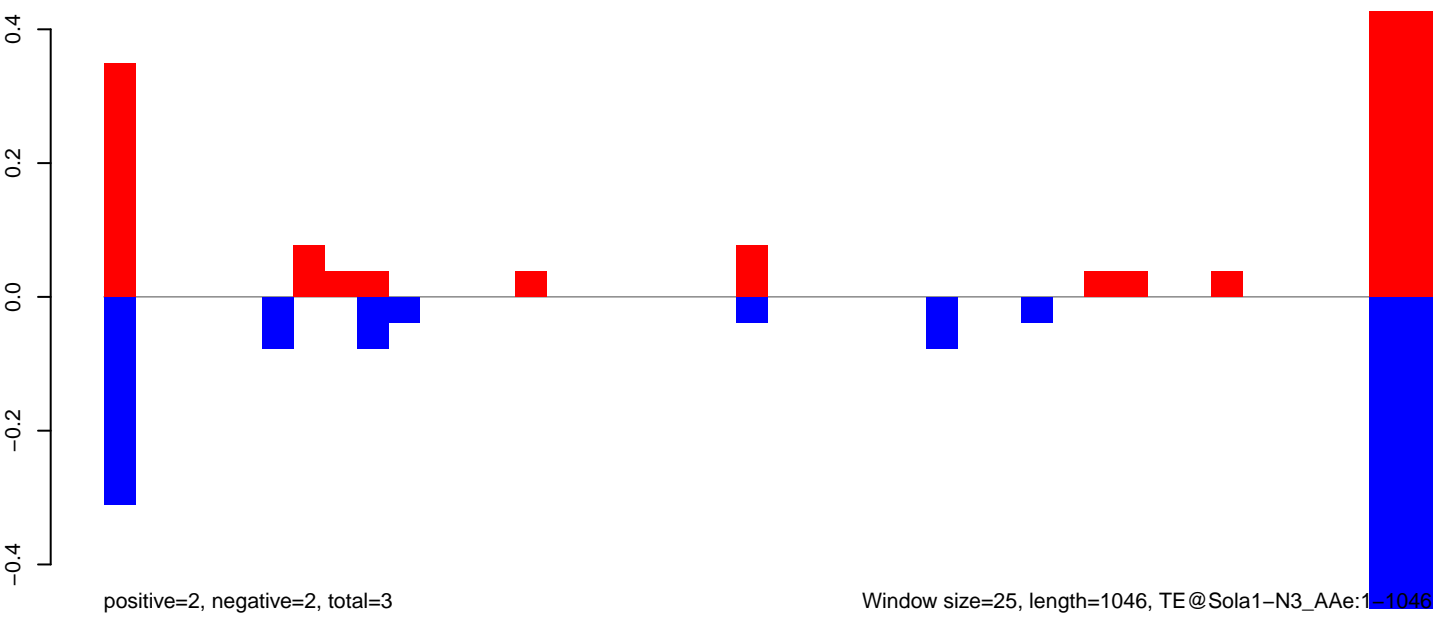

AeAeg_Fcarc_GH_rep2.18_23.rep

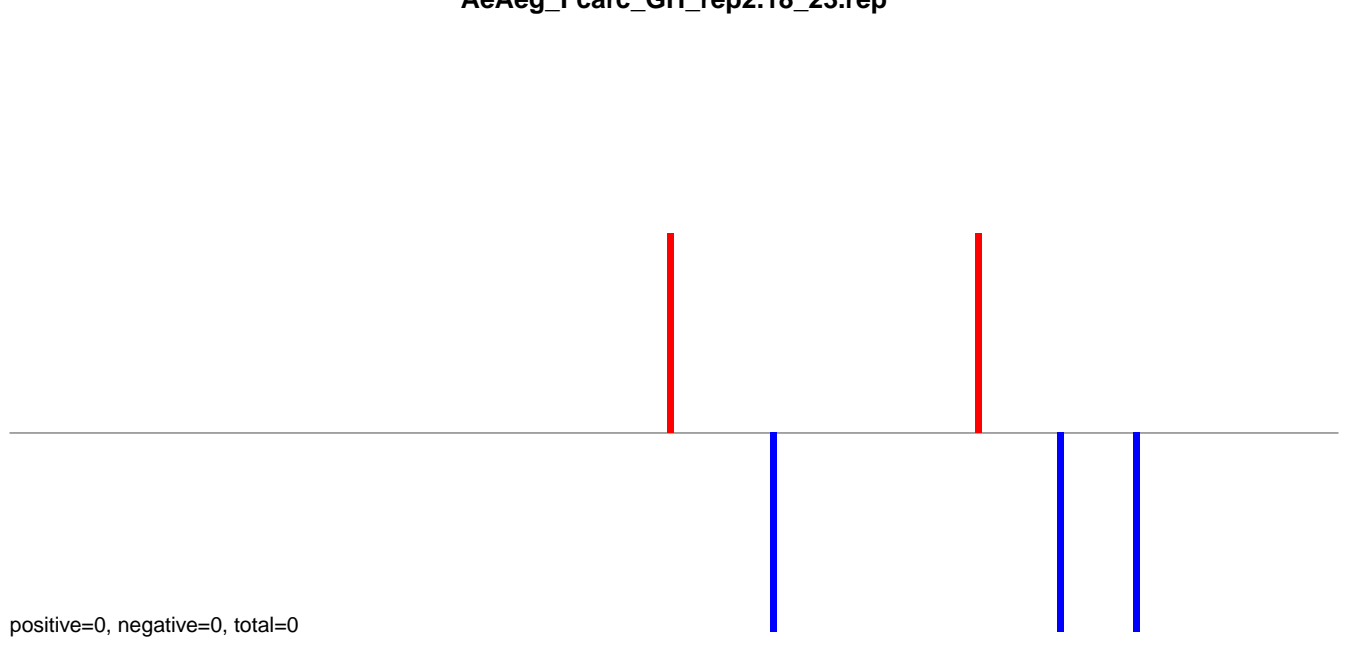

AeAeg_Fcarc_GH_rep2.24_35.rep

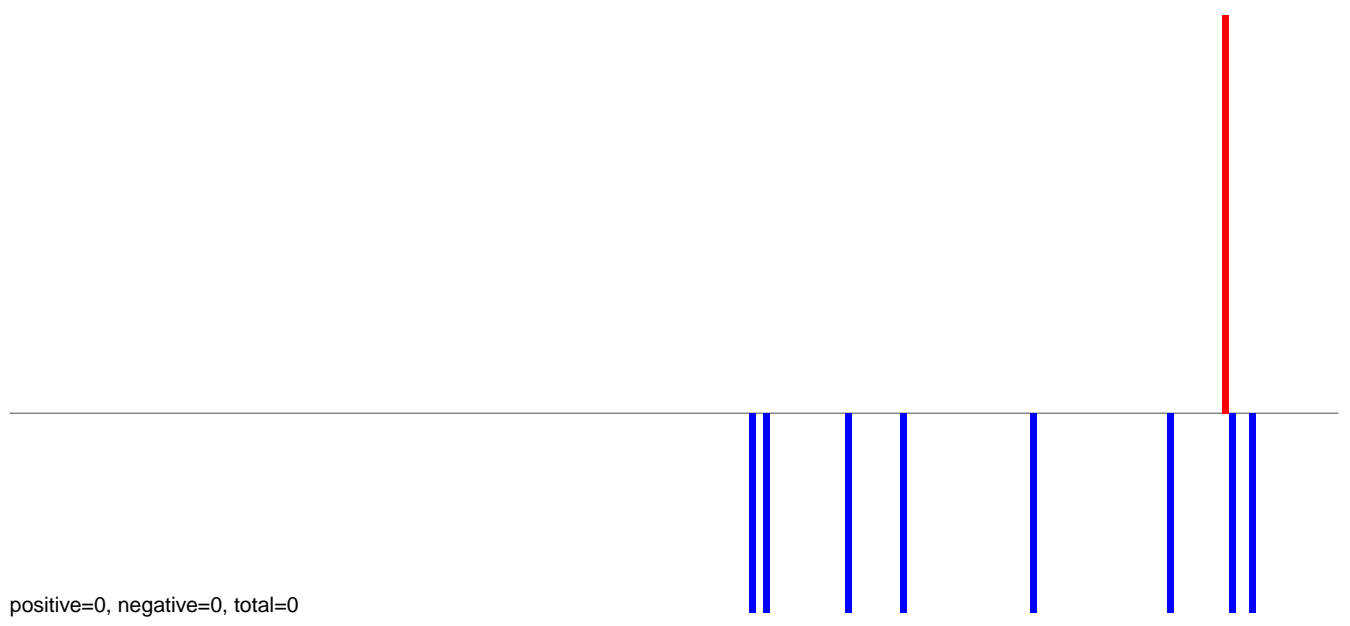

AeAeg_Fcarc_GH_rep2.rep

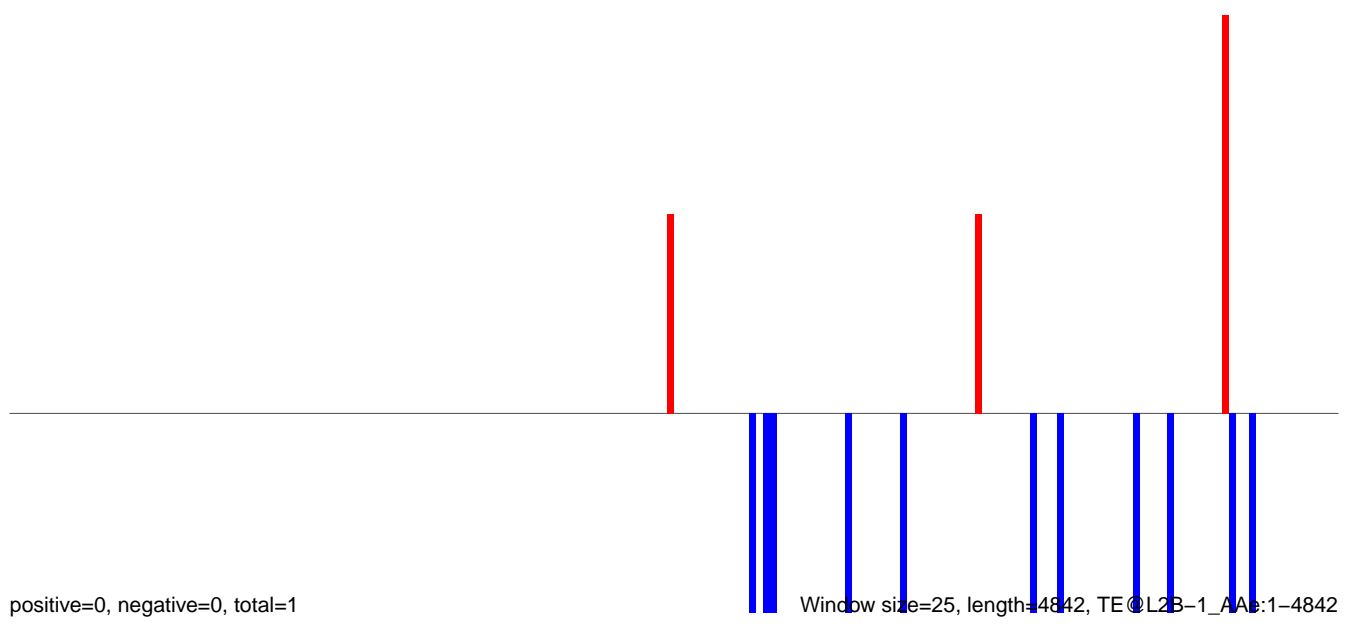

0 1000 2000 3000 4000 5000

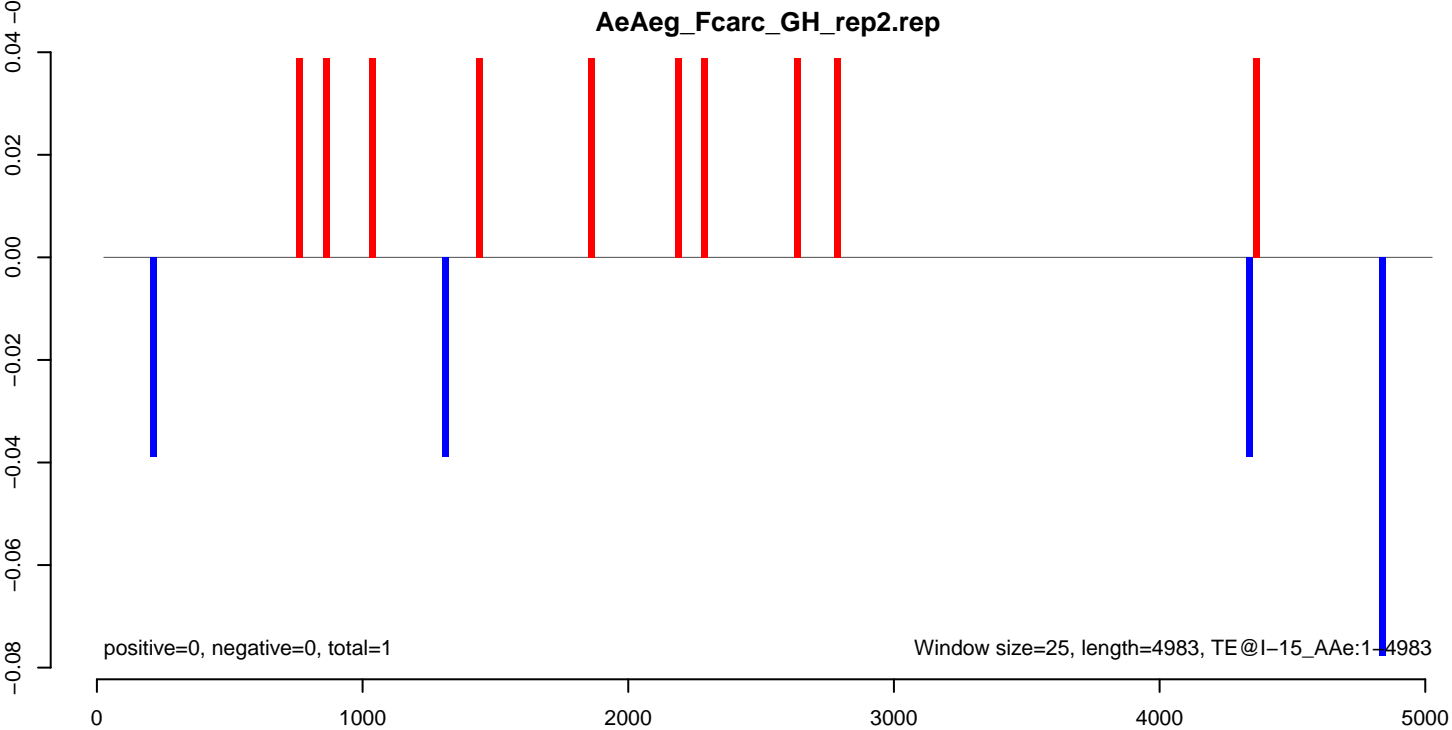
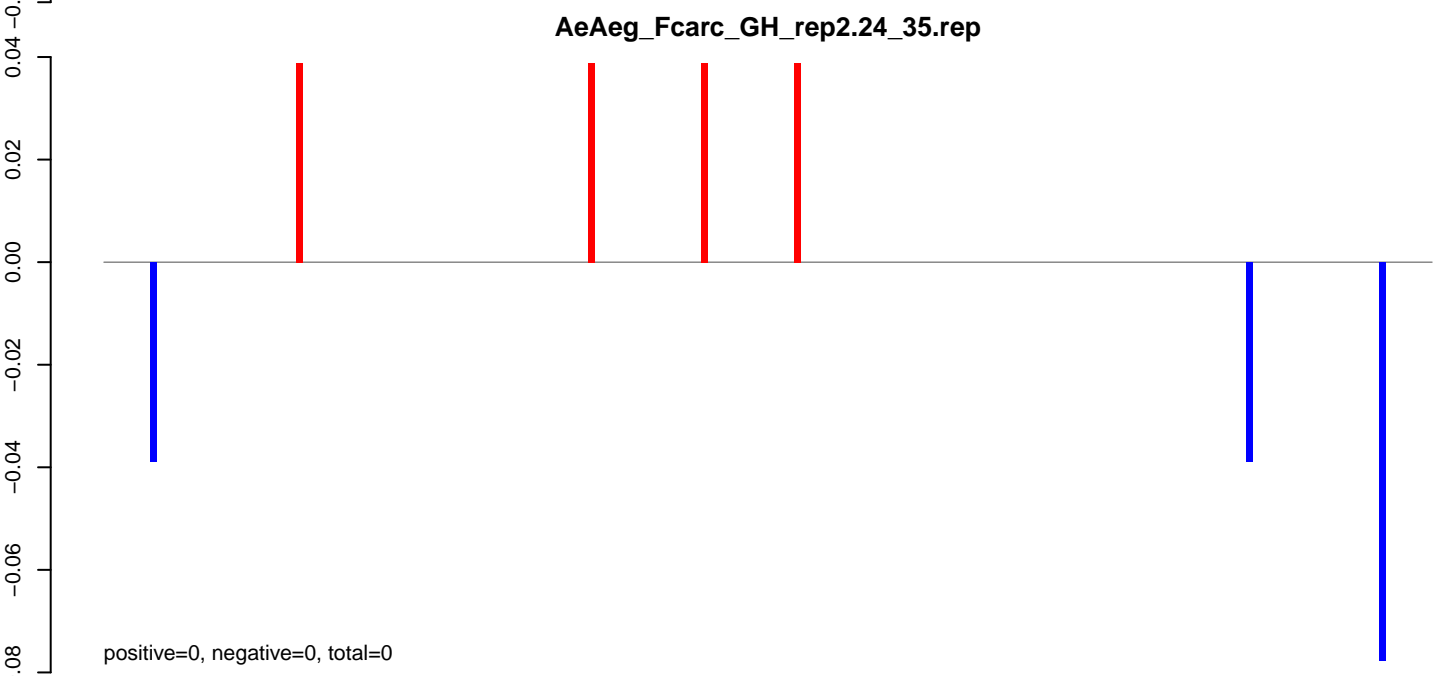
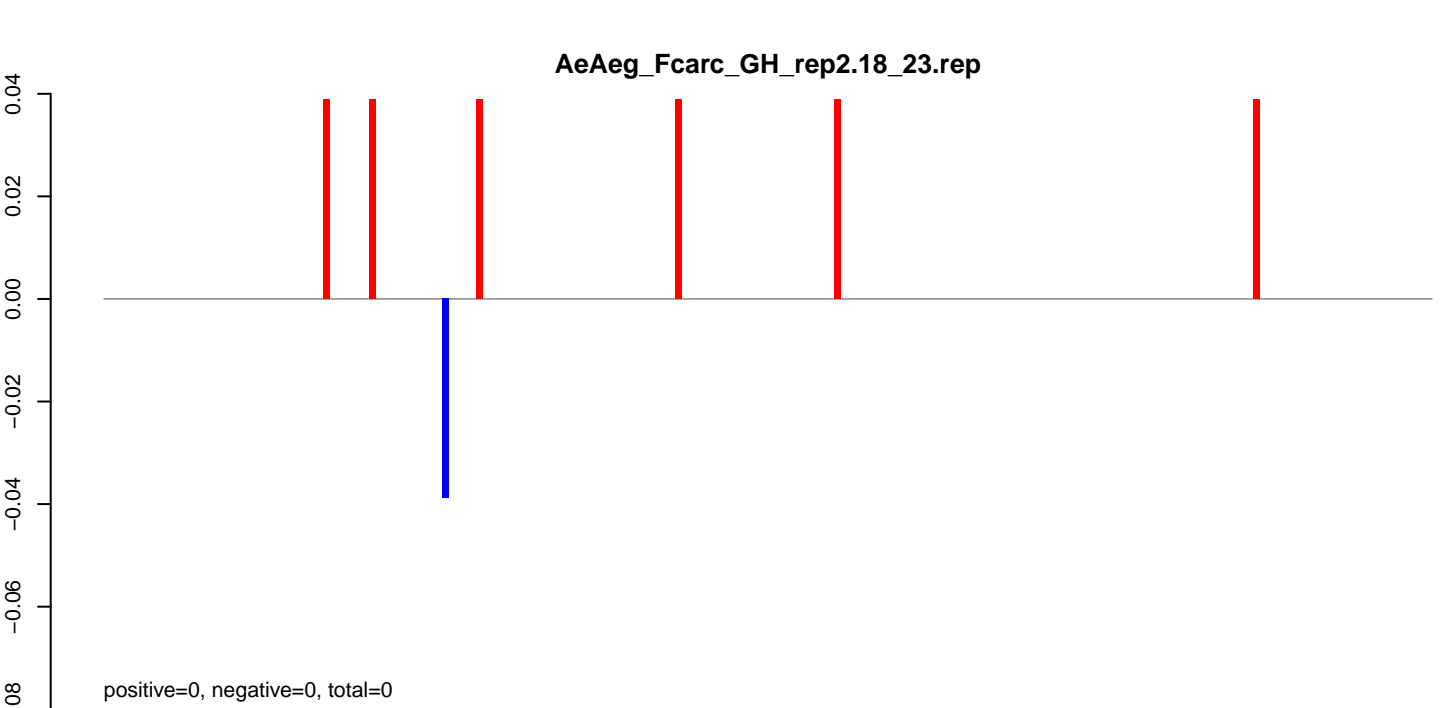

AeAeg_Fcarc_GH_rep2.18_23.rep

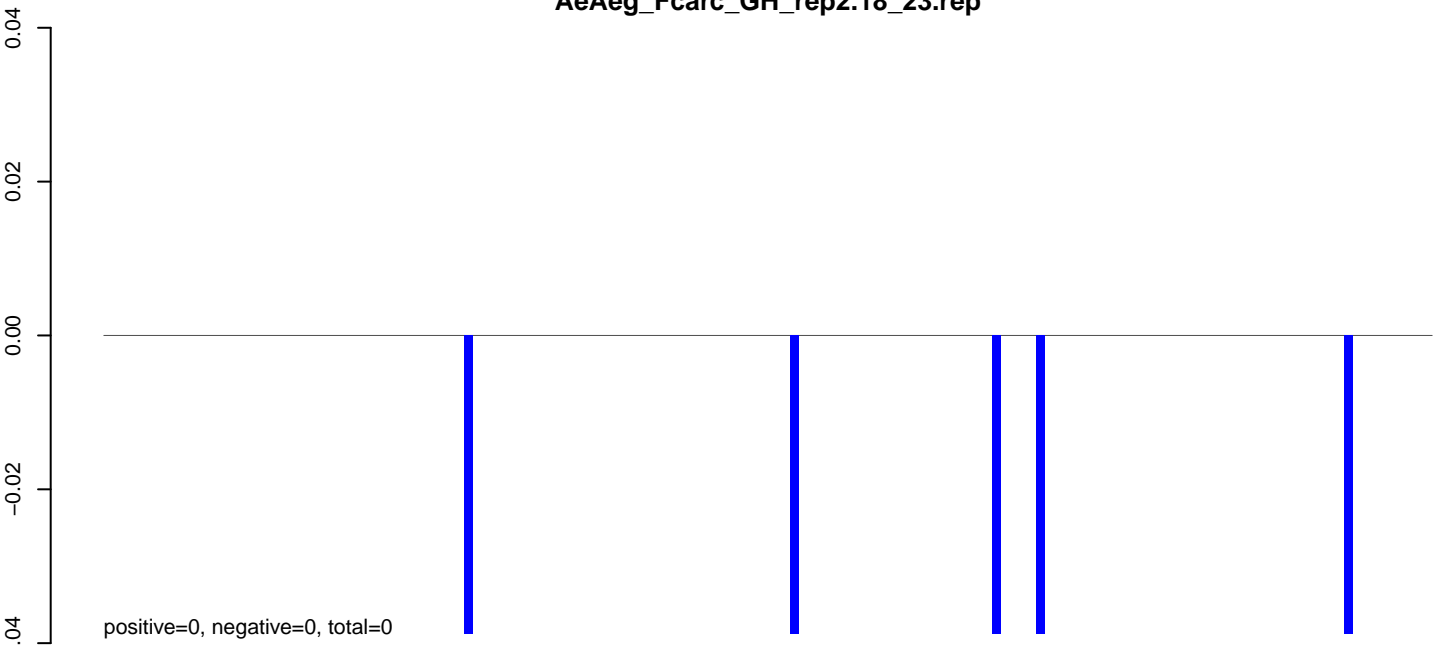

AeAeg_Fcarc_GH_rep2.24_35.rep

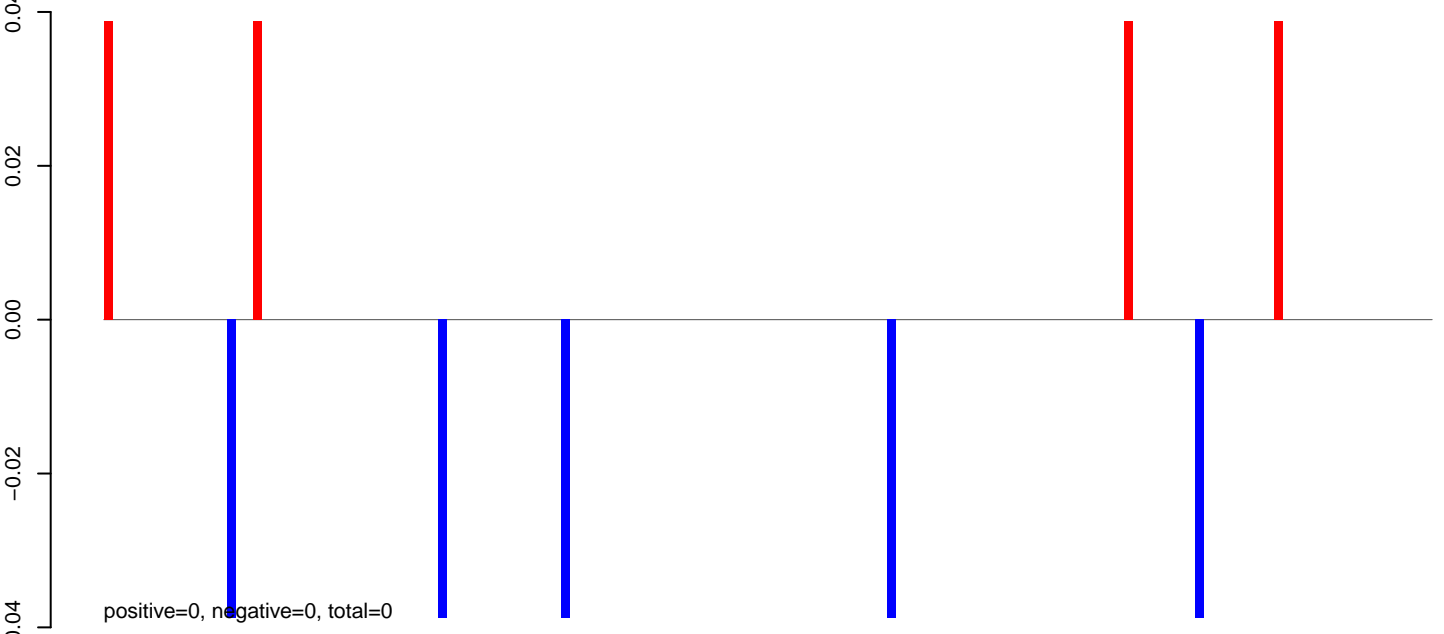

AeAeg_Fcarc_GH_rep2.rep

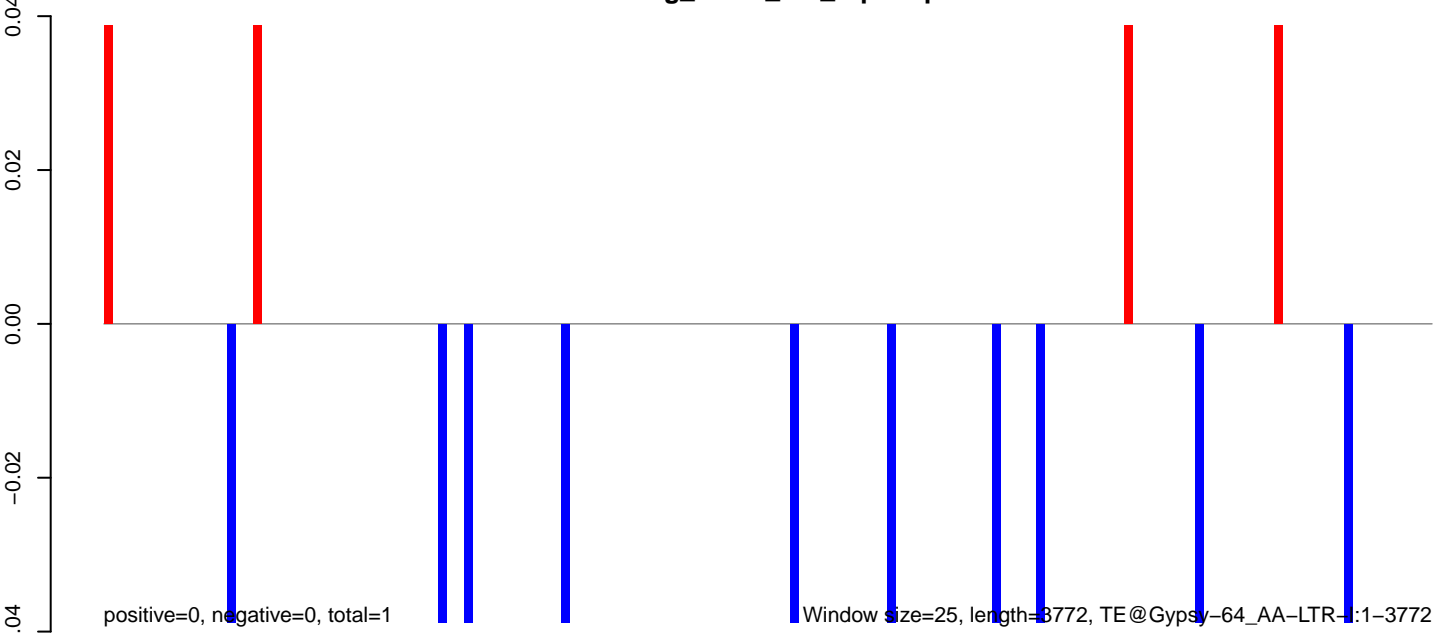

AeAeg_FcArc_GH_rep2.18_23.rep

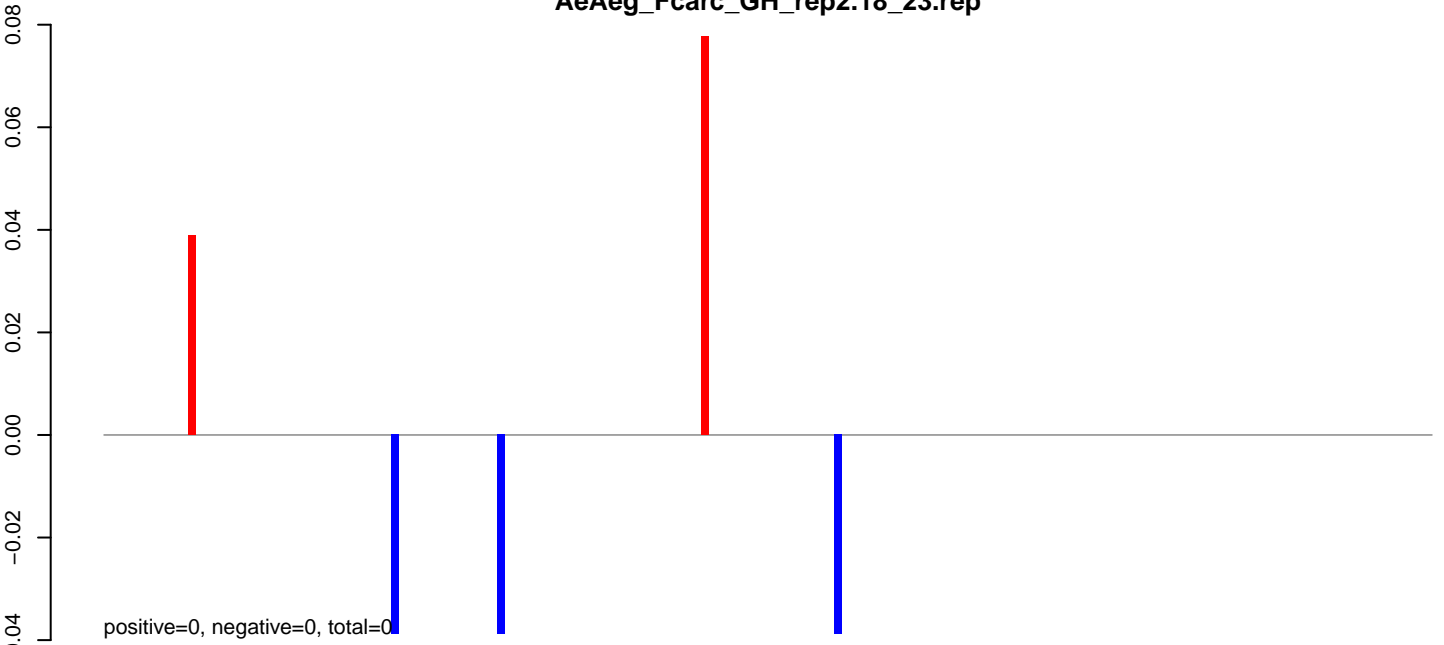

AeAeg_FcArc_GH_rep2.24_35.rep

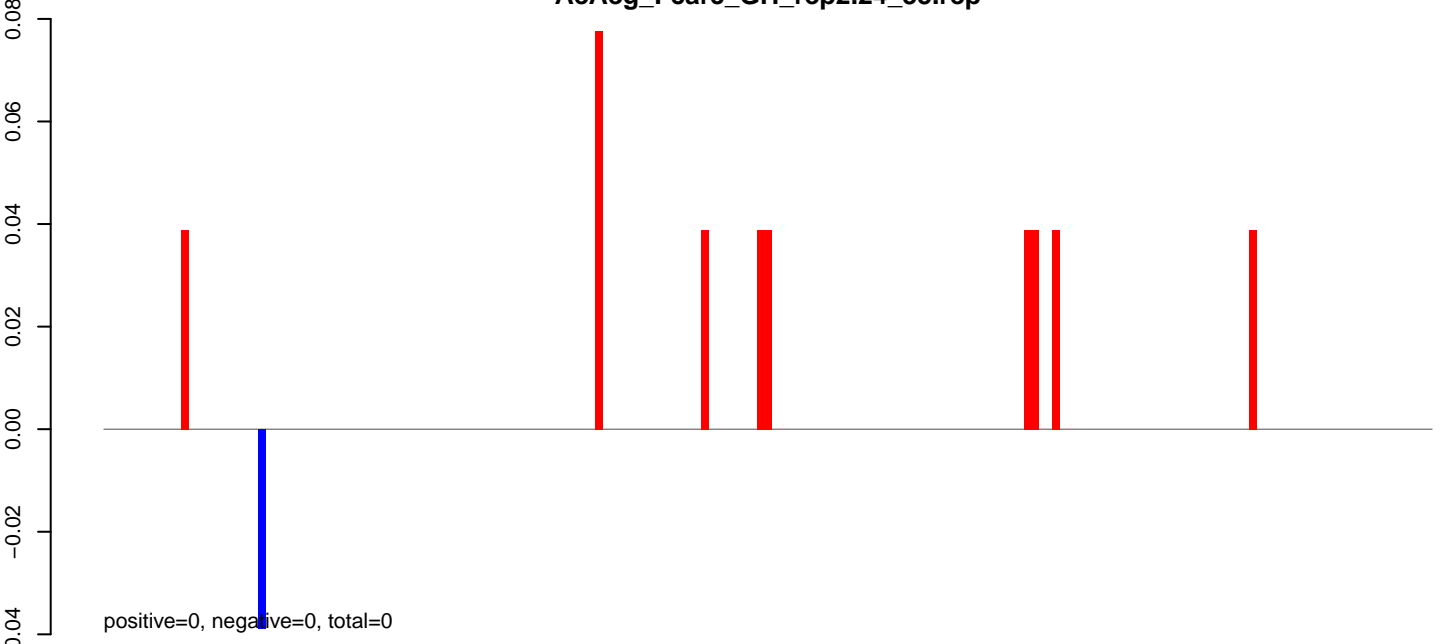

AeAeg_FcArc_GH_rep2.rep

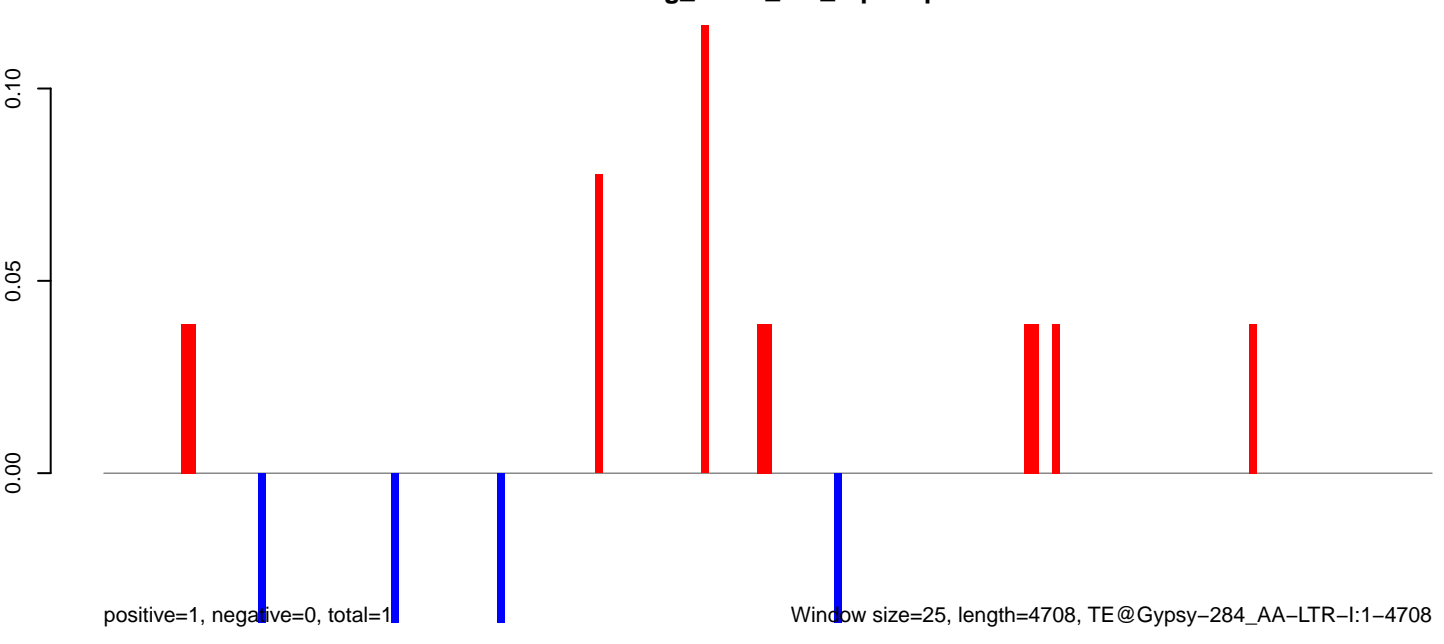

AeAeg_Fcarc_GH_rep2.18_23.rep

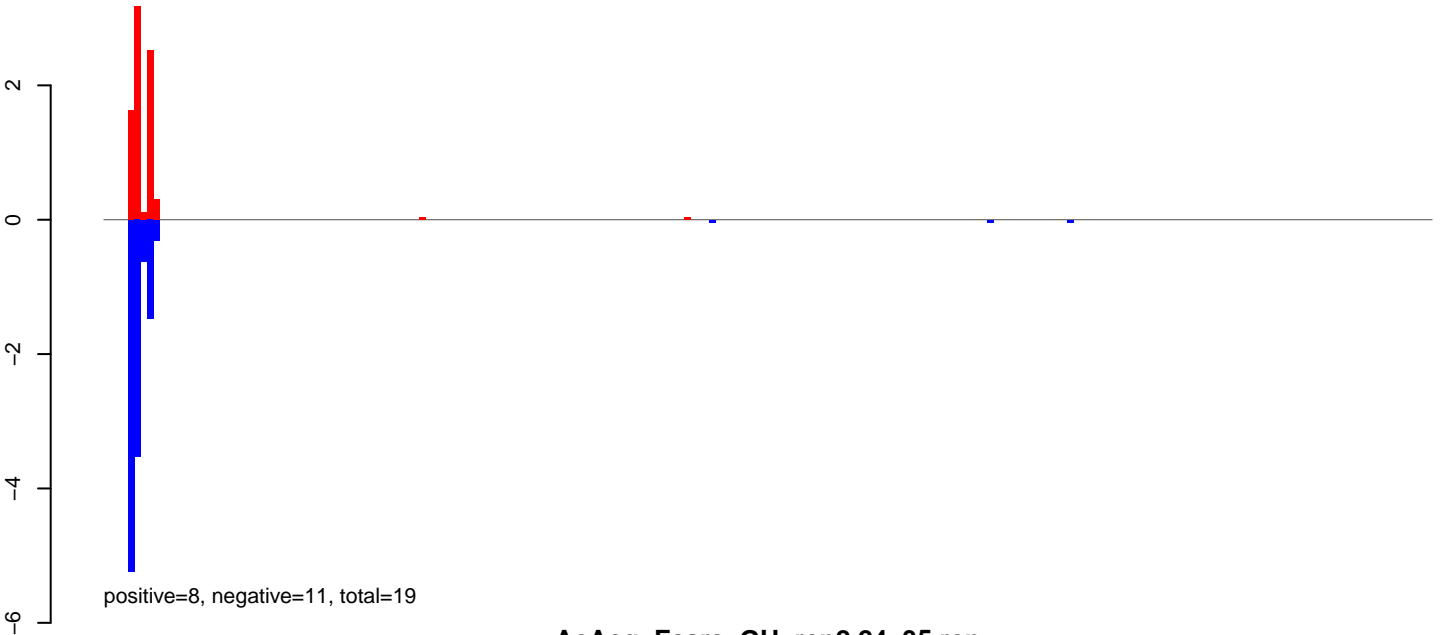

AeAeg_Fcarc_GH_rep2.24_35.rep

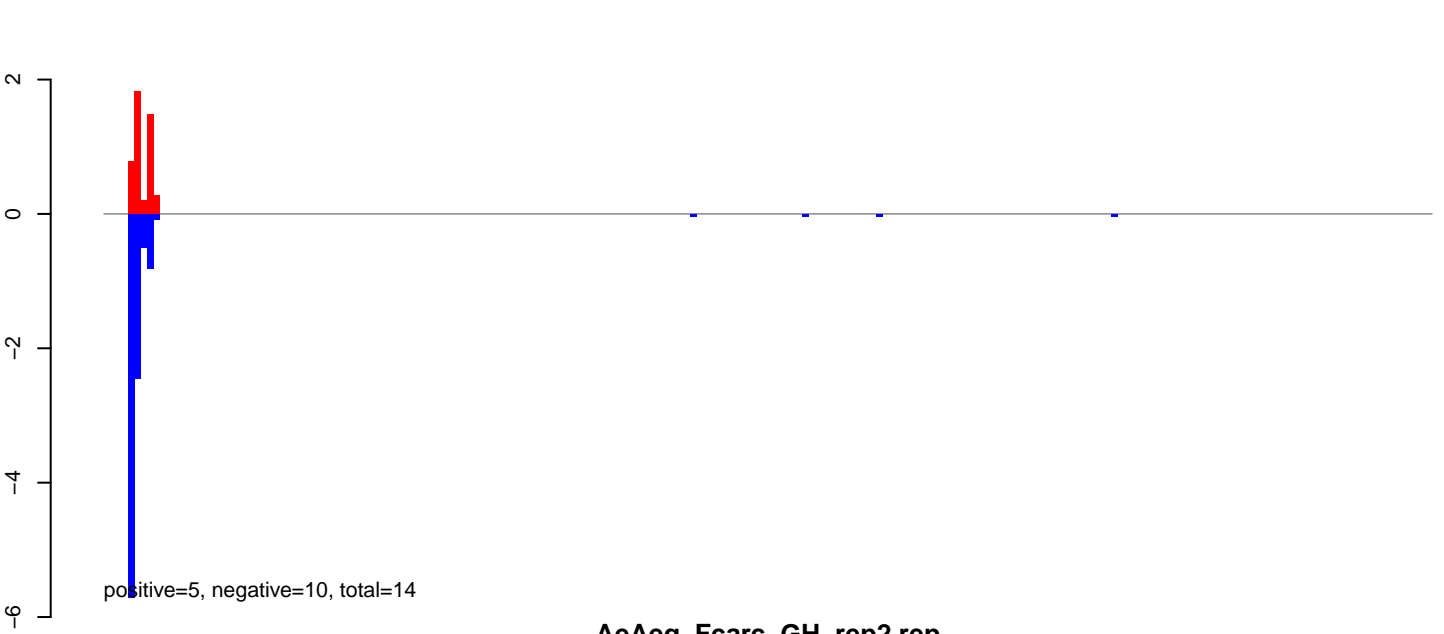

AeAeg_Fcarc_GH_rep2.rep

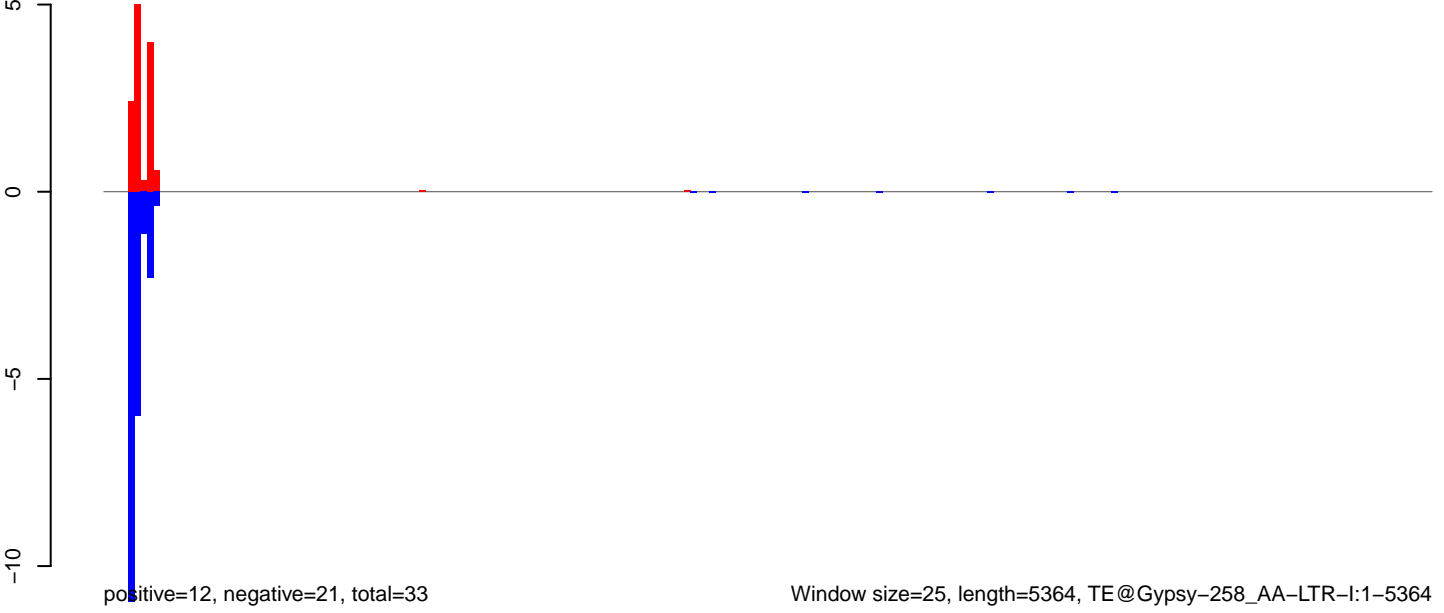

Window size=25, length=5364, TE@Gypsy-258_AA-LTR-I:1-5364

0 1000 2000 3000 4000 5000

AeAeg_Fcarc_GH_rep2.18_23.rep

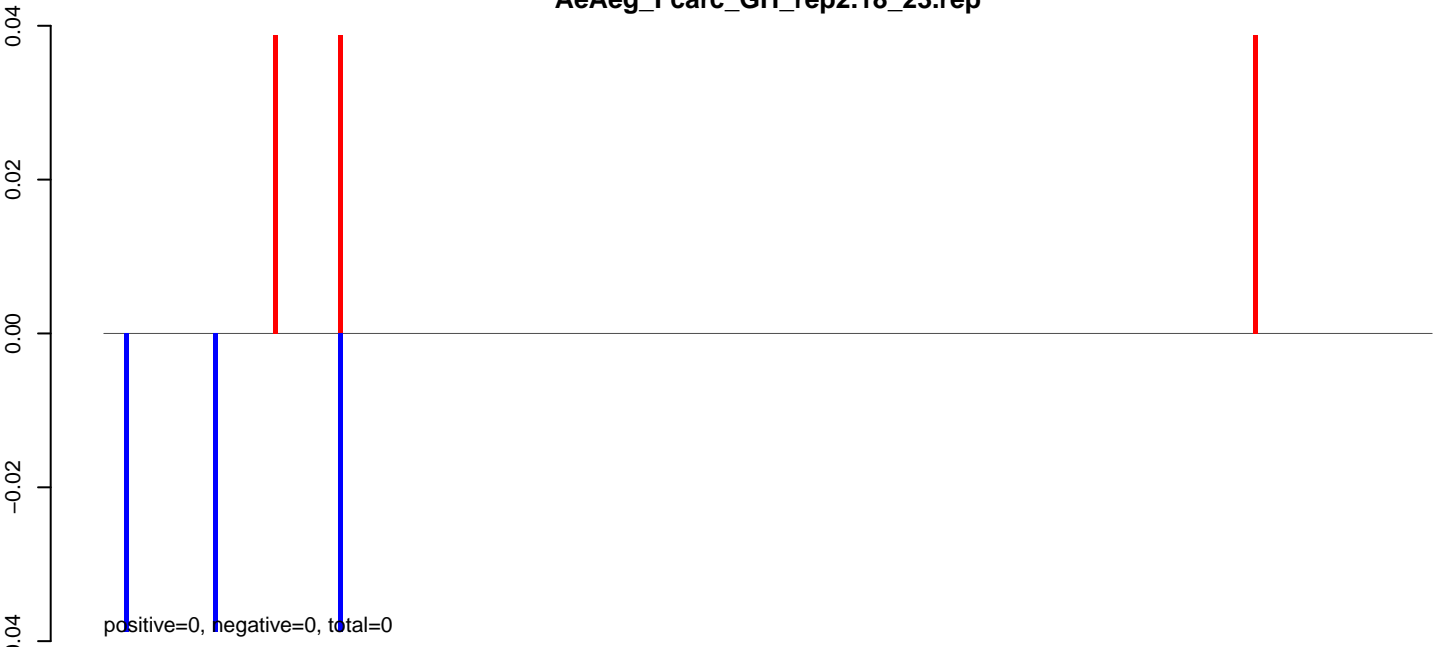

AeAeg_Fcarc_GH_rep2.24_35.rep

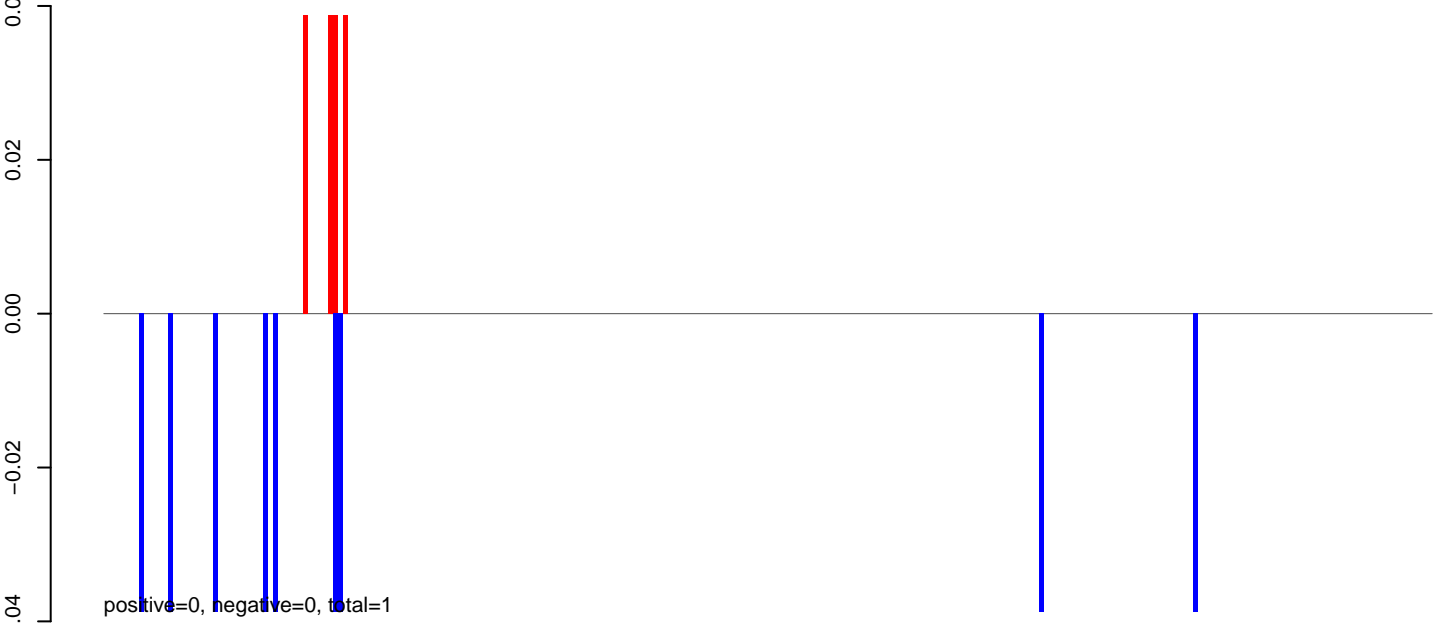

AeAeg_Fcarc_GH_rep2.rep



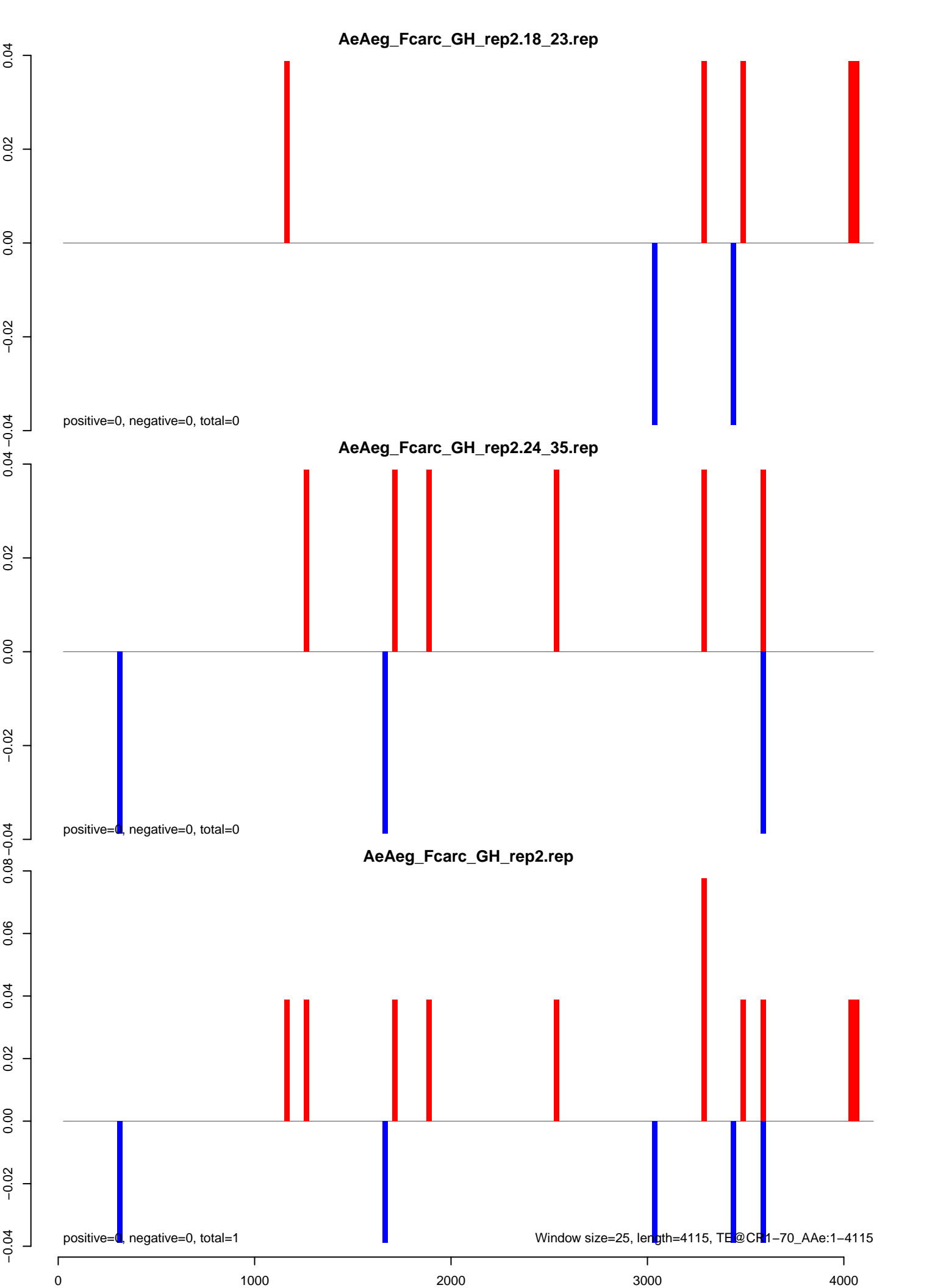

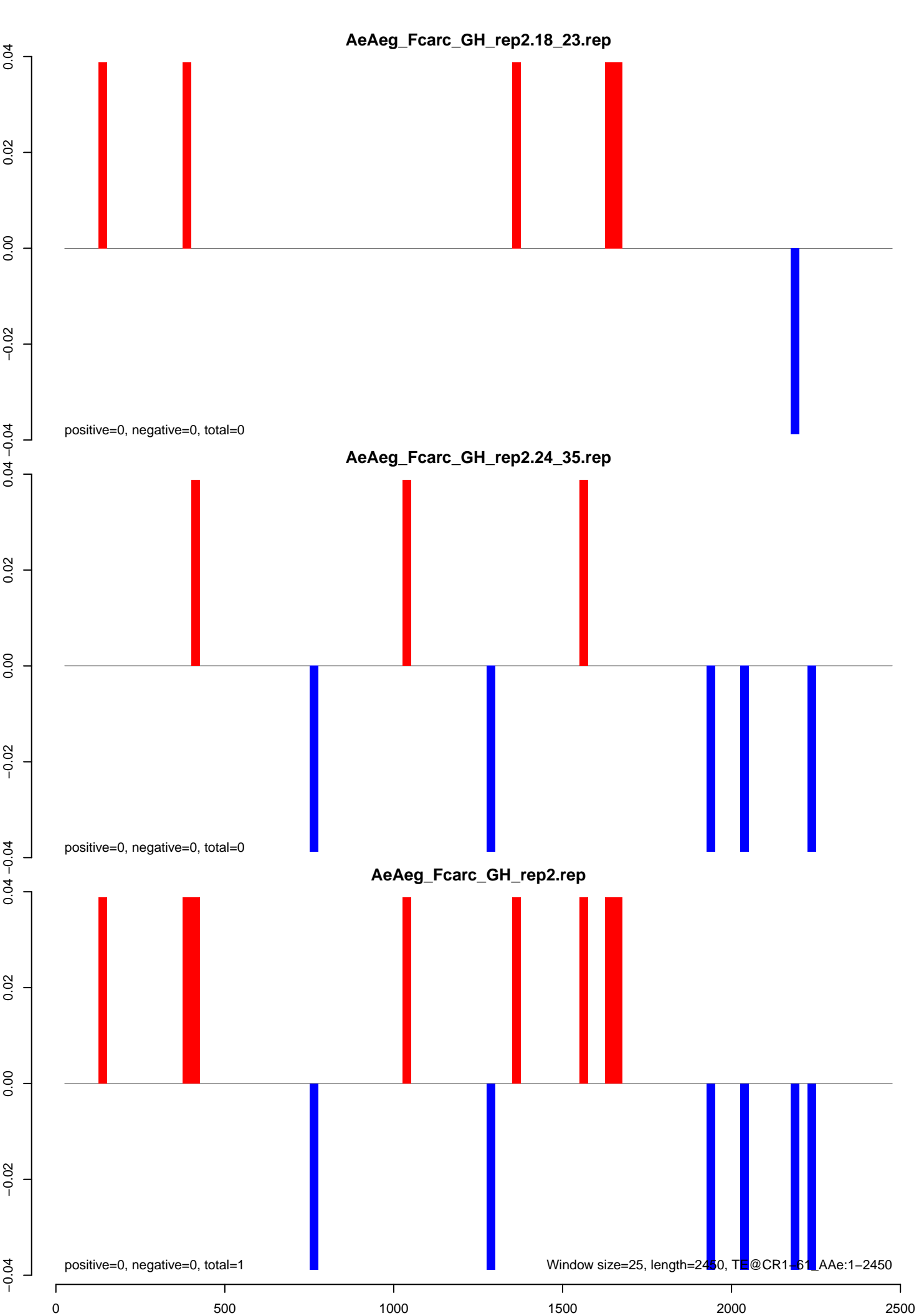

AeAeg_FcArc_GH_rep2.18_23.rep

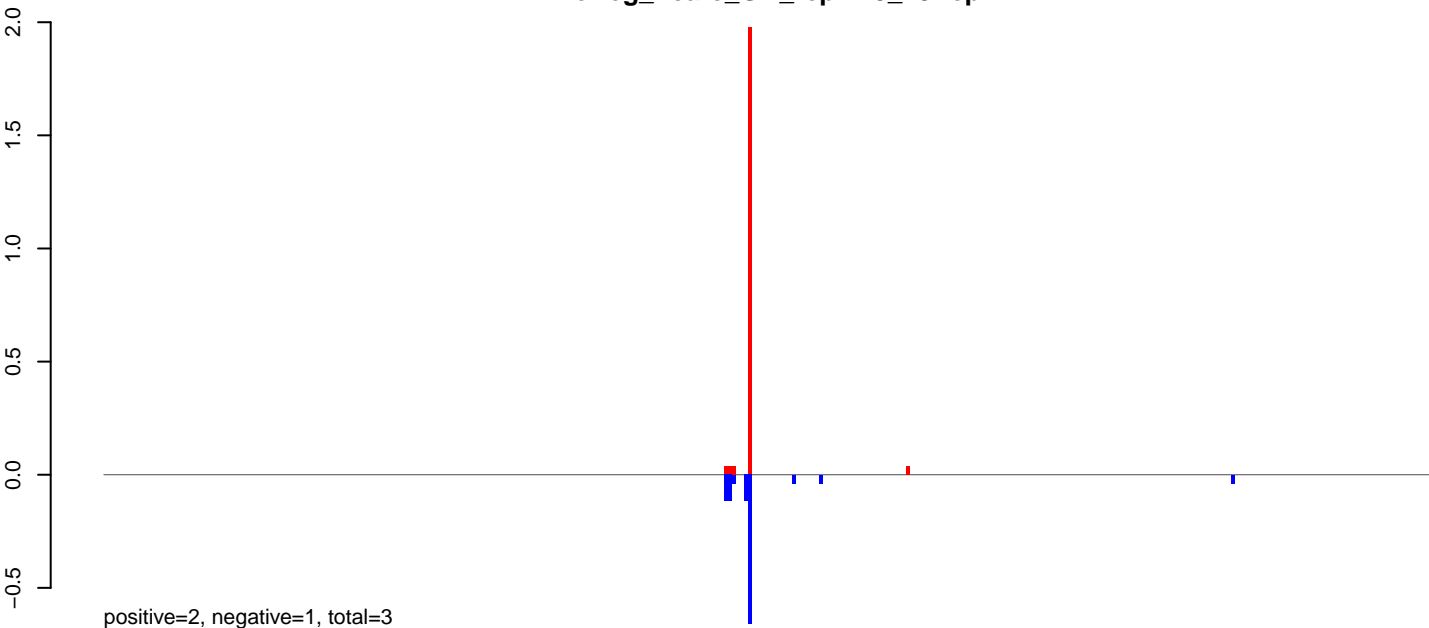

AeAeg_FcArc_GH_rep2.24_35.rep

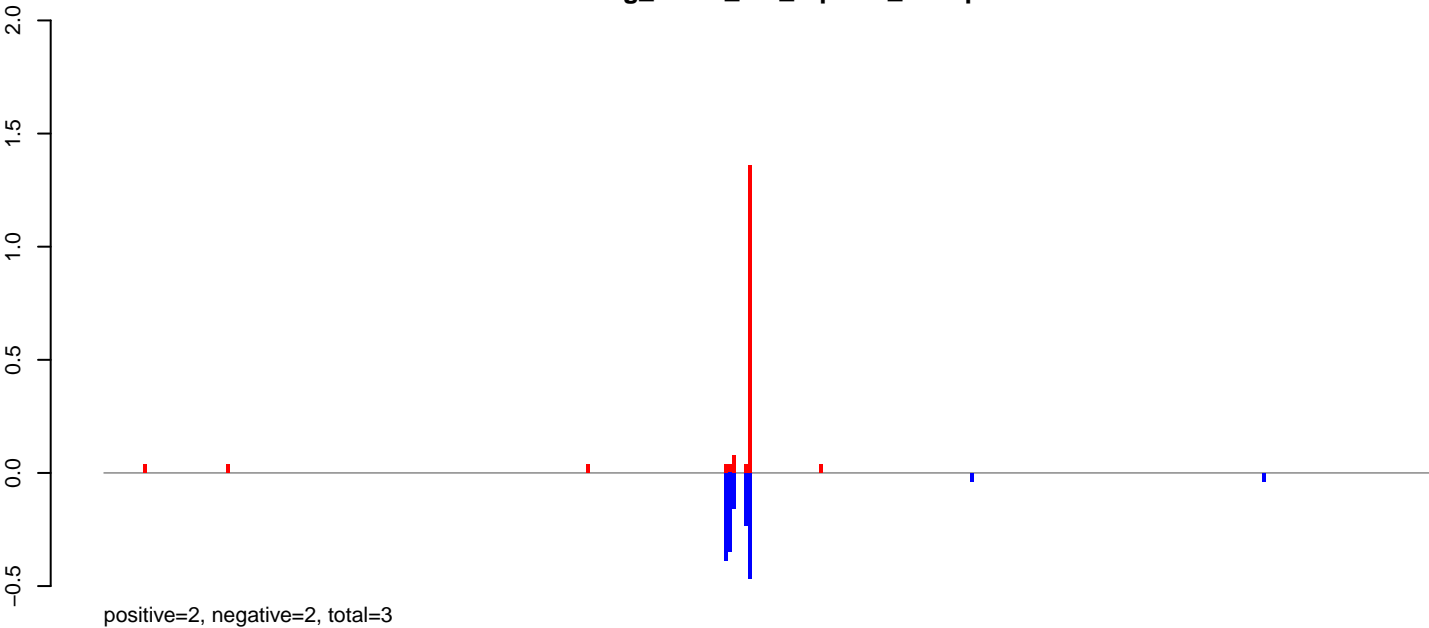

AeAeg_FcArc_GH_rep2.rep

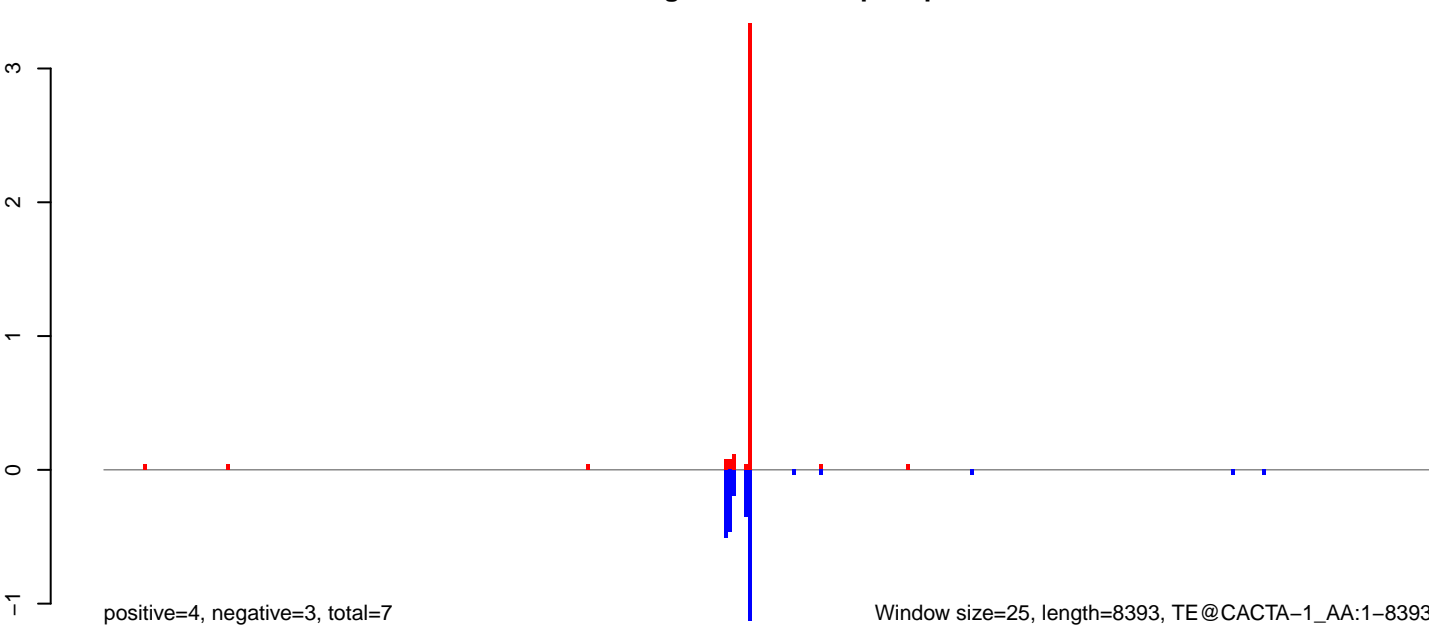

Window size=25, length=8393, TE@CACTA-1_AA:1-8393

0 2000 4000 6000 8000

AeAeg_Fcarc_GH_rep2.18_23.rep

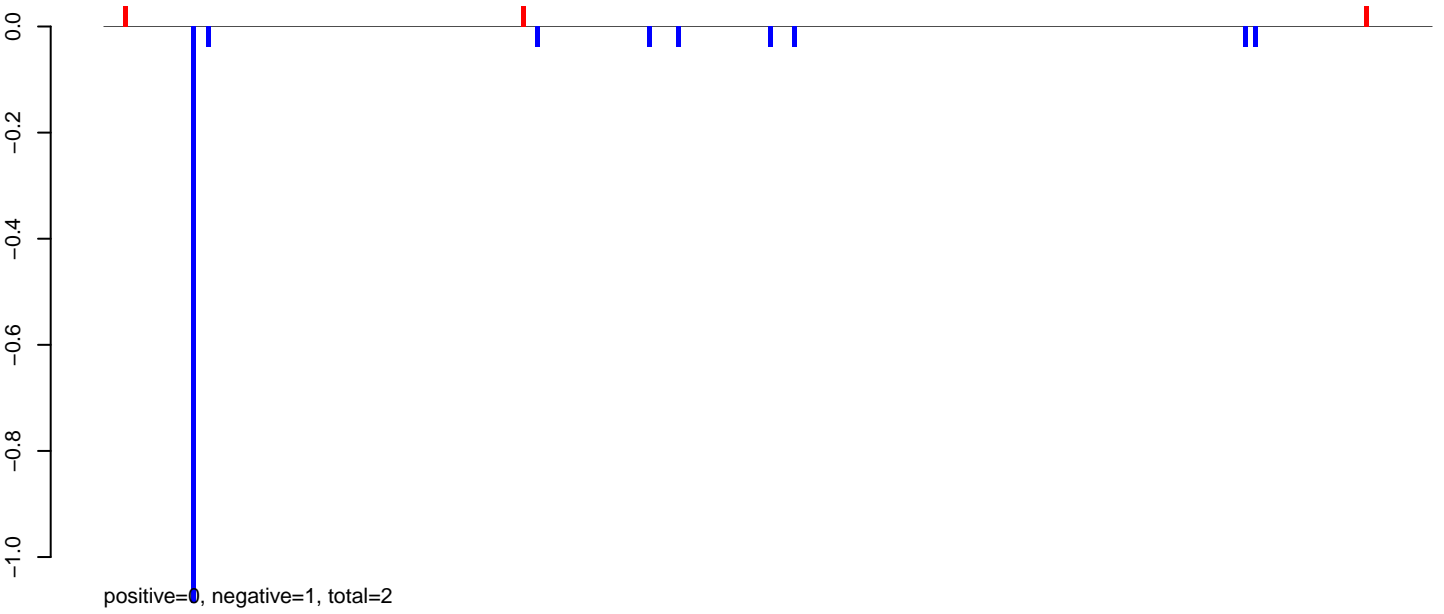

AeAeg_Fcarc_GH_rep2.24_35.rep

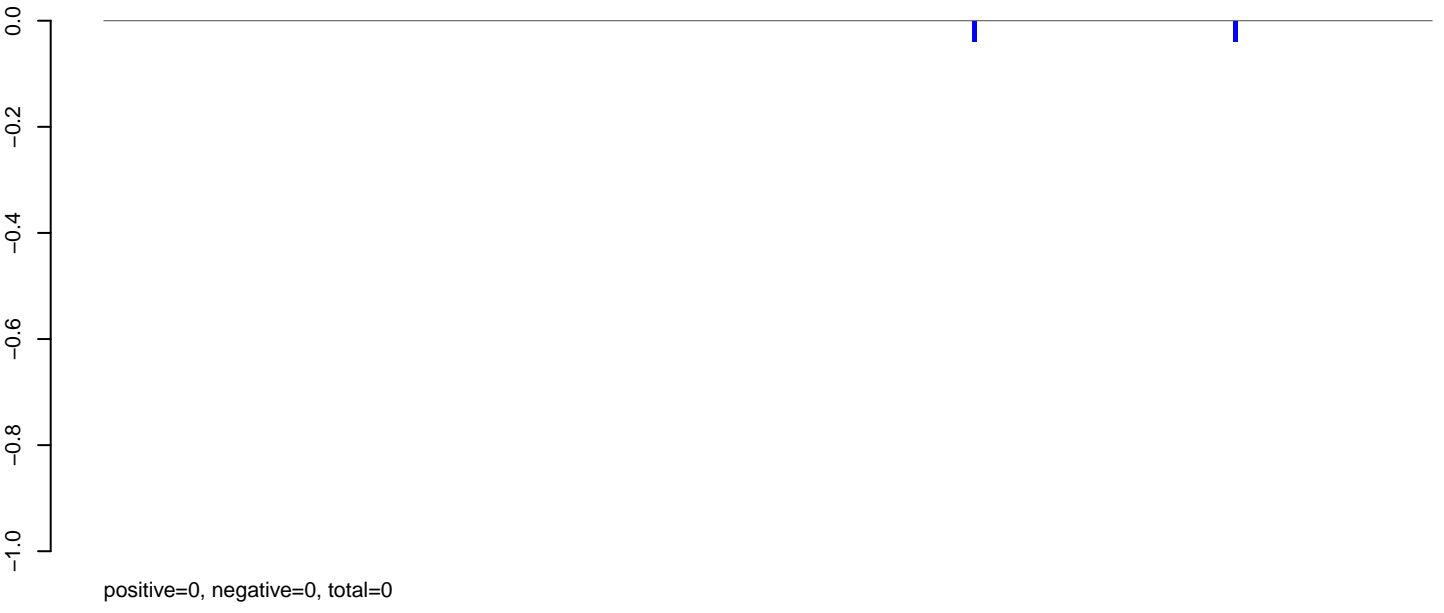

AeAeg_Fcarc_GH_rep2.rep

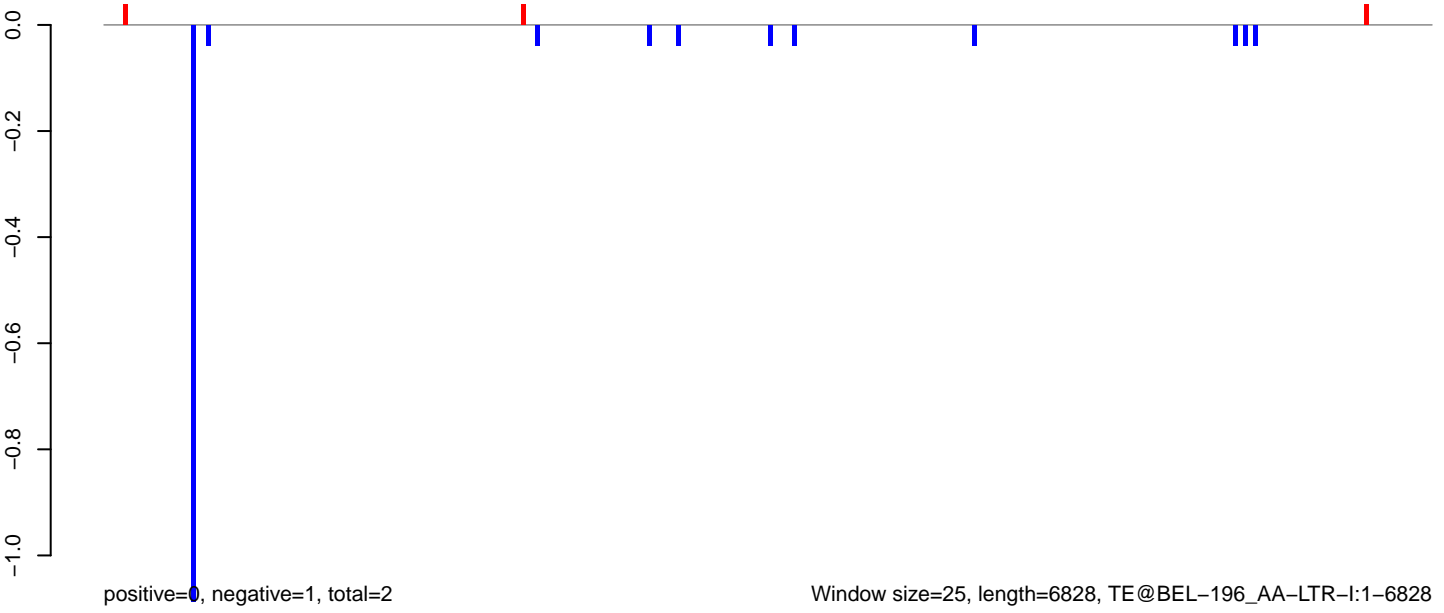

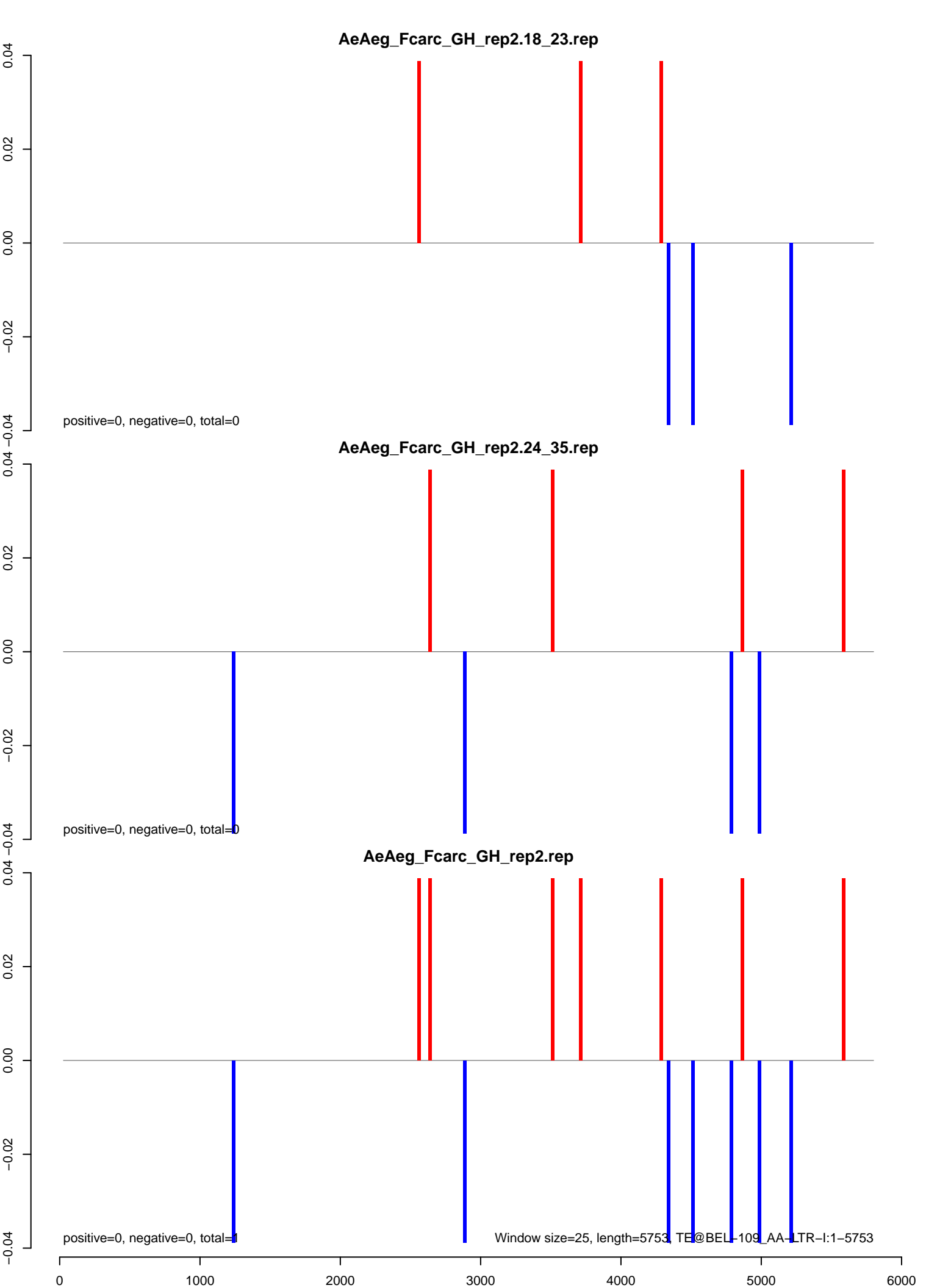

AeAeg_Fcarc_GH_rep2.18_23.rep

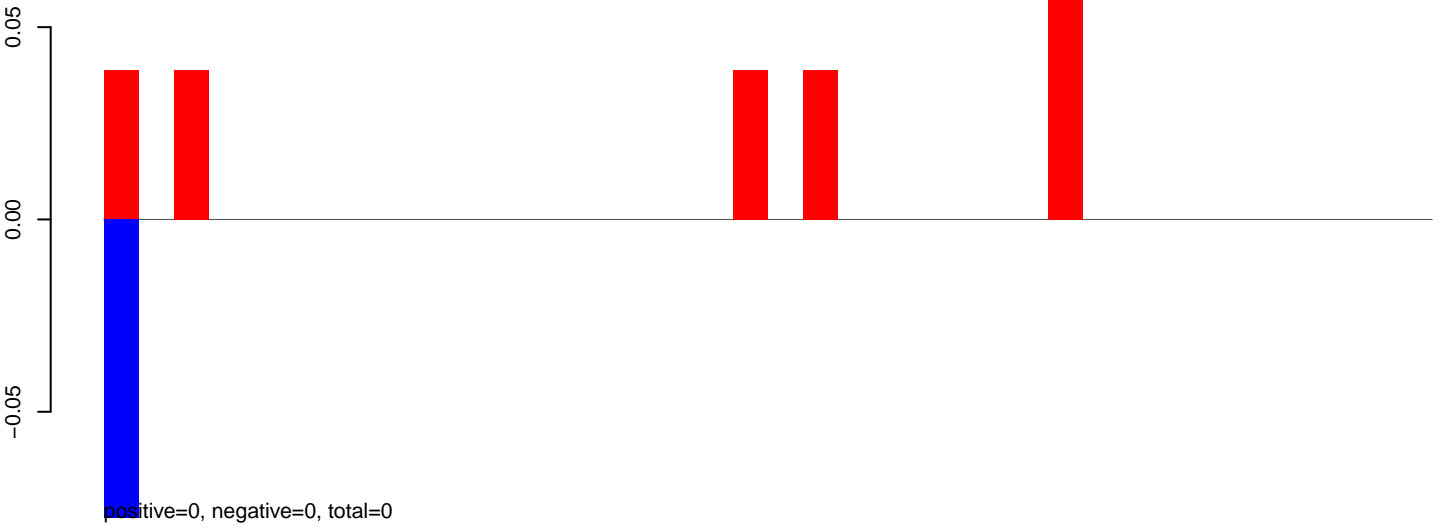

AeAeg_Fcarc_GH_rep2.24_35.rep

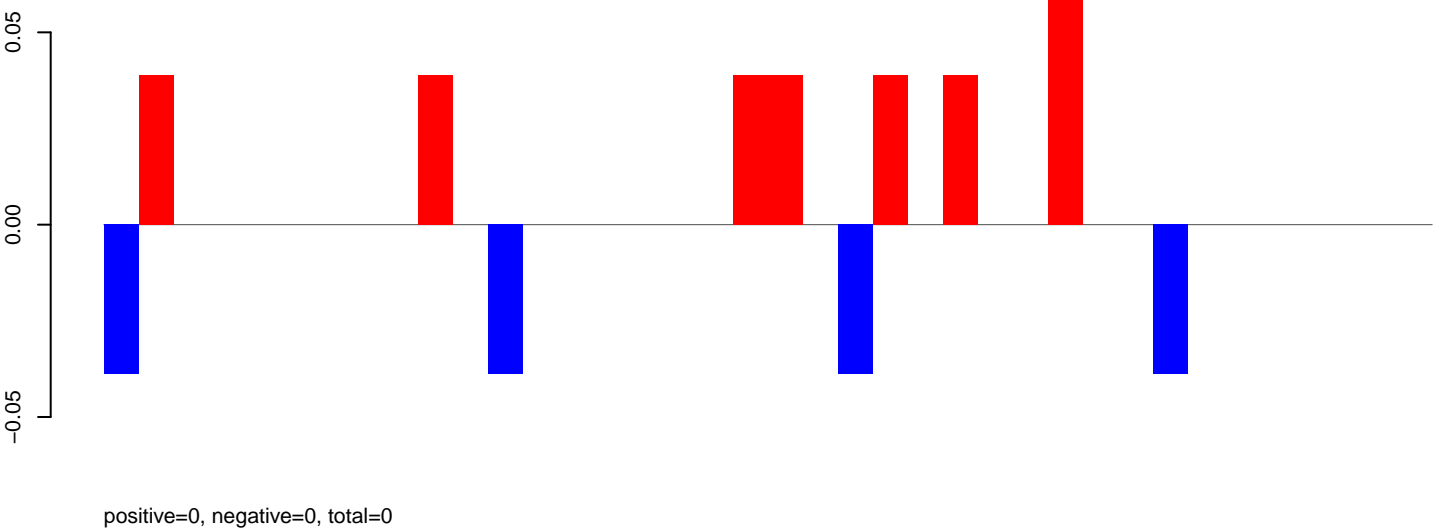

AeAeg_Fcarc_GH_rep2.rep

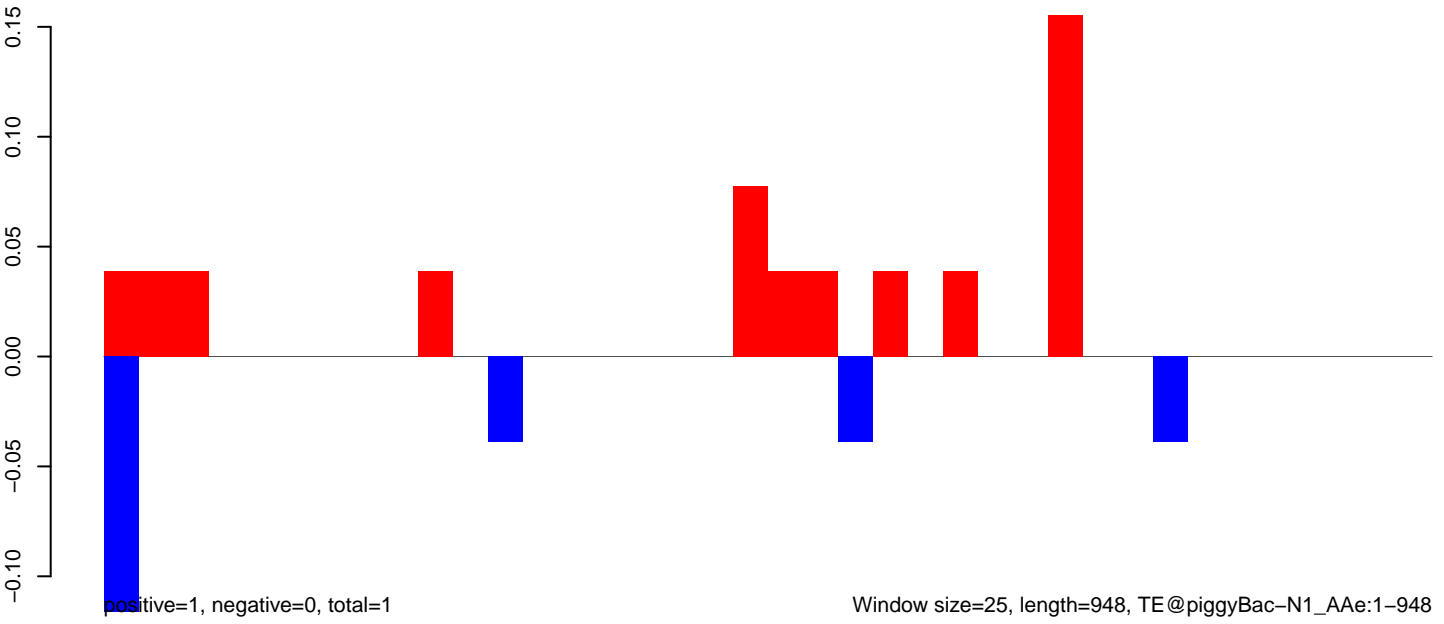

AeAeg_Fcarc_GH_rep2.18_23.rep

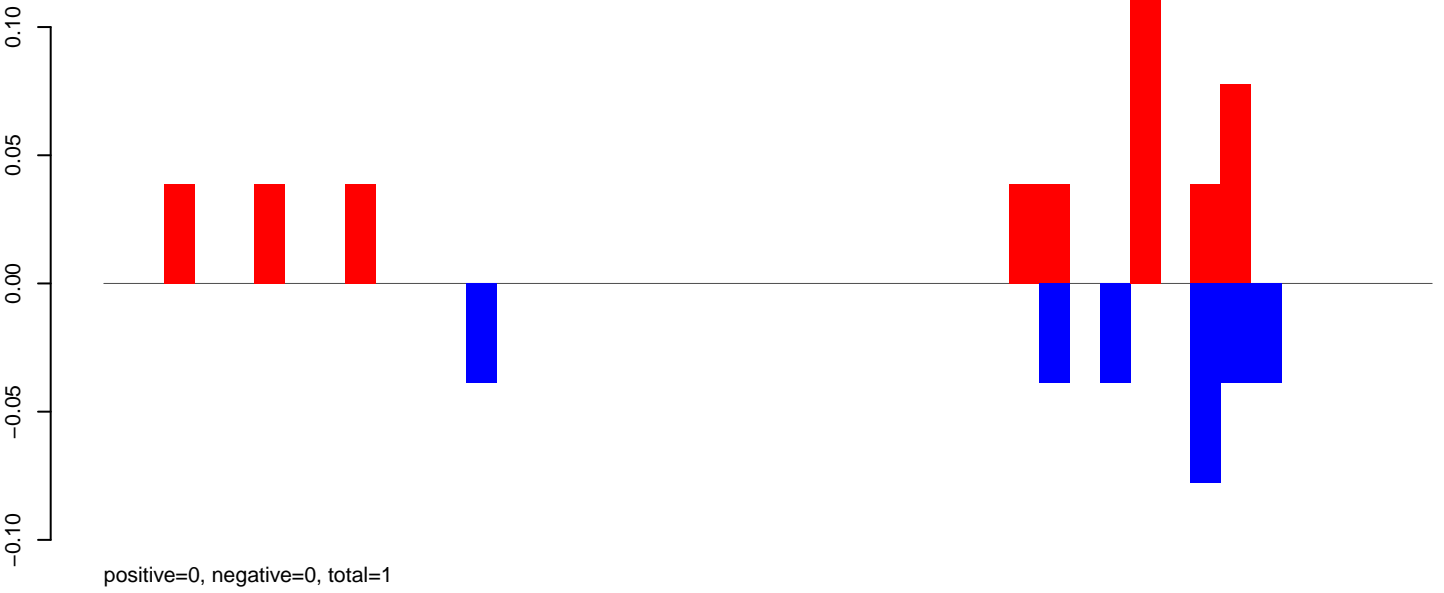

AeAeg_Fcarc_GH_rep2.24_35.rep

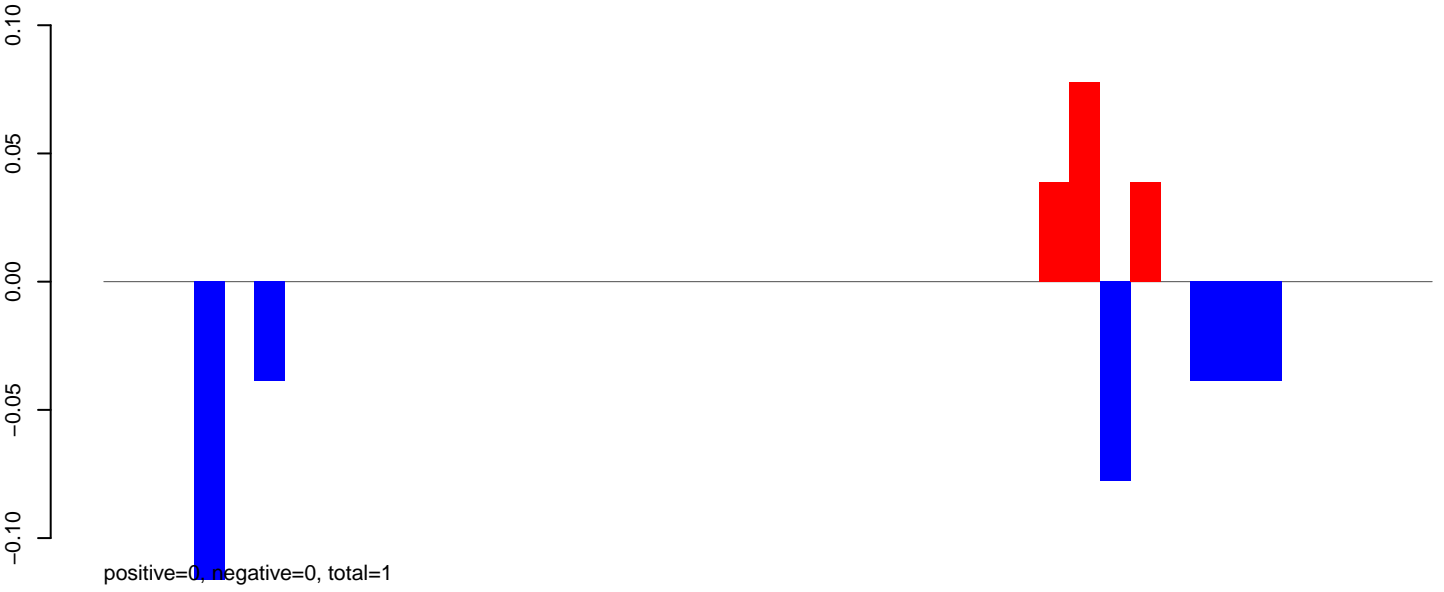

AeAeg_Fcarc_GH_rep2.rep

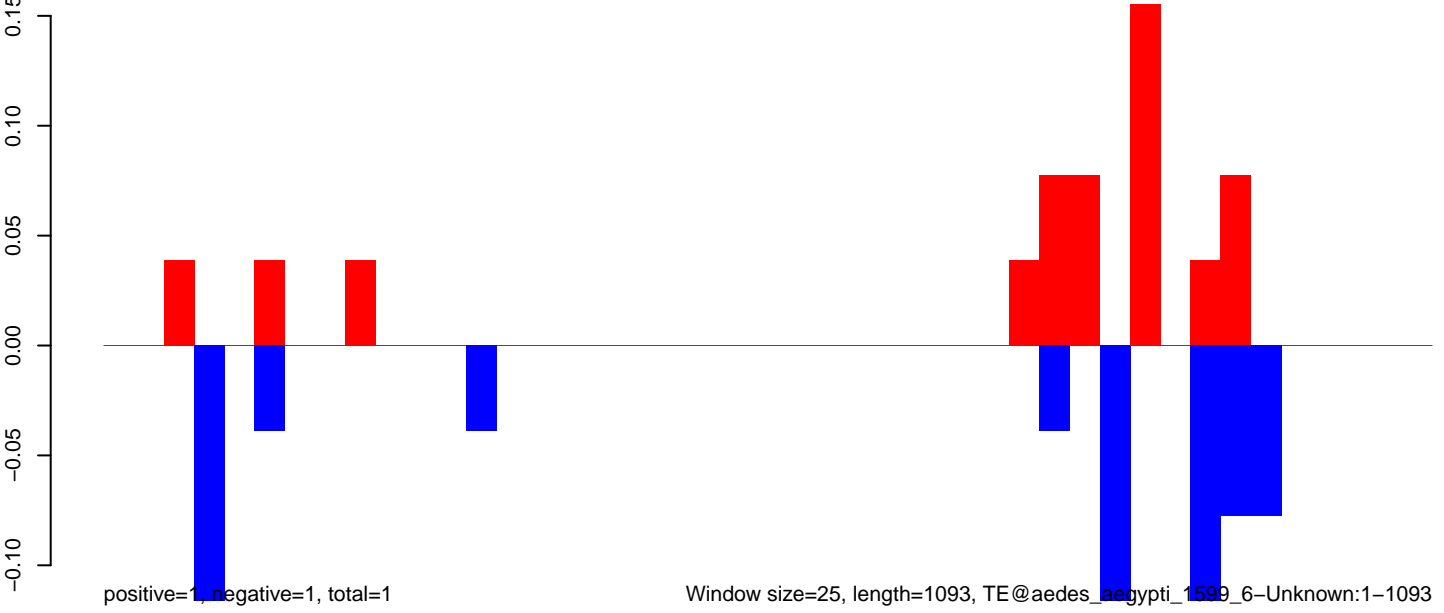

AeAeg_Fcarc_GH_rep2.18_23.rep

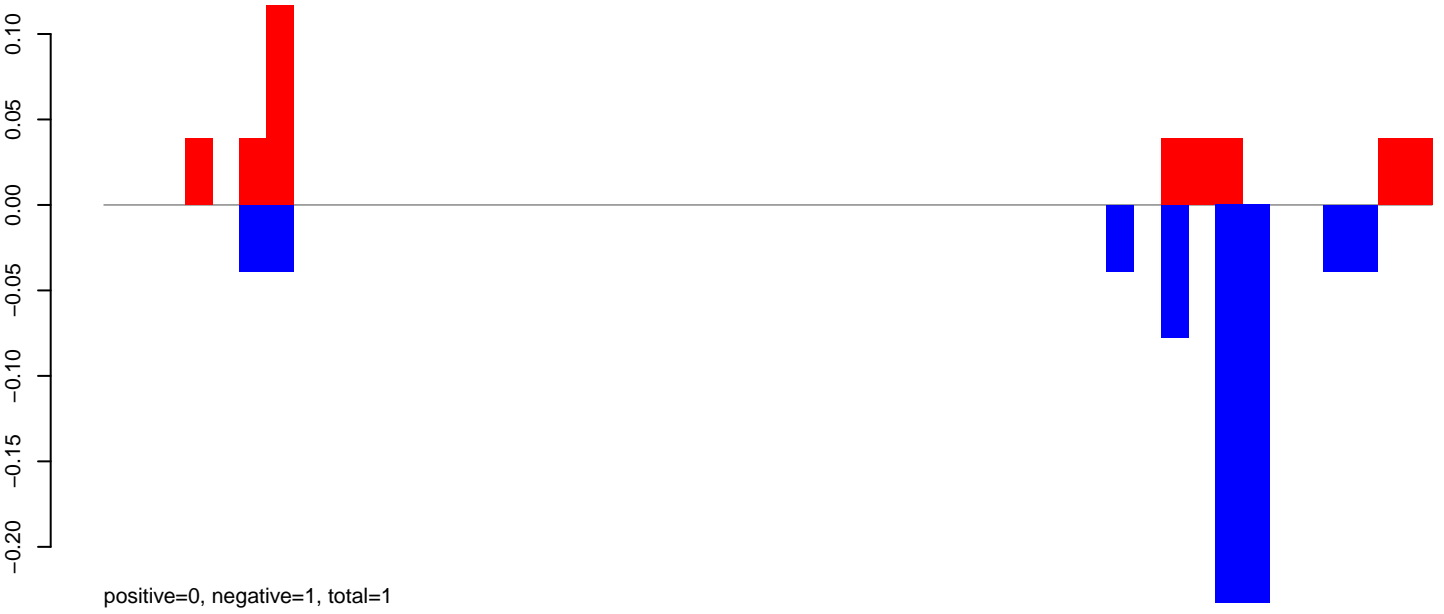

AeAeg_Fcarc_GH_rep2.24_35.rep

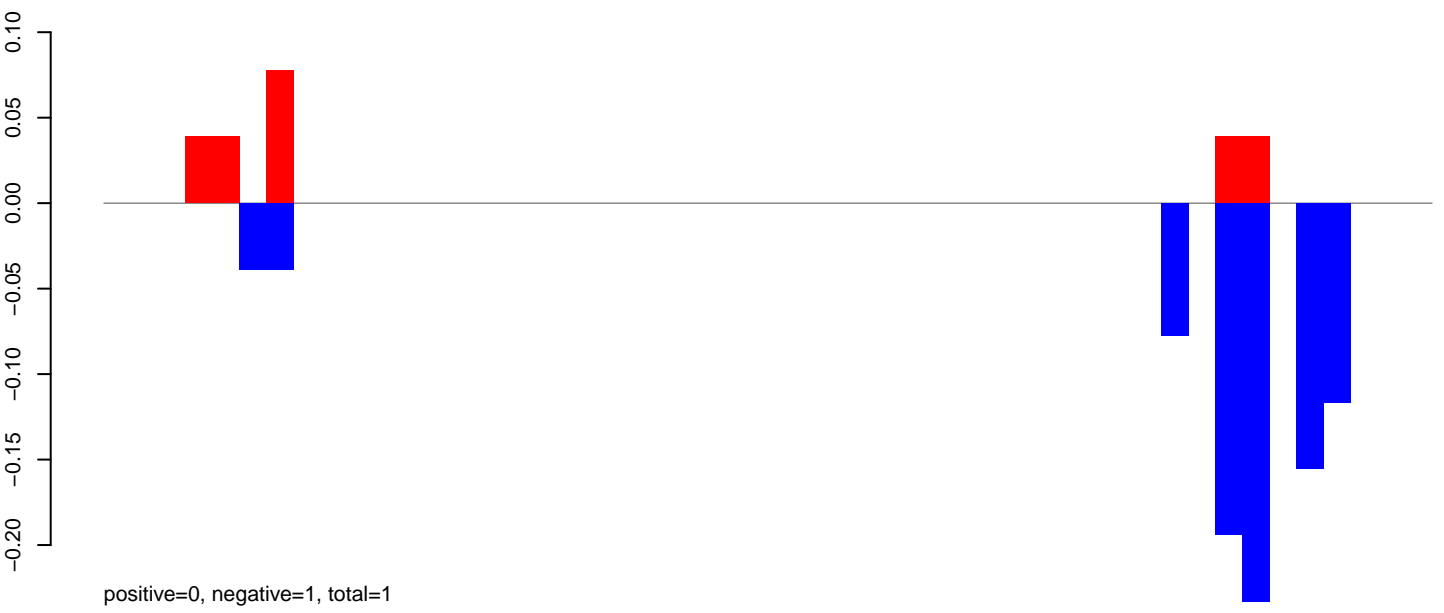

AeAeg_Fcarc_GH_rep2.rep



Window size=25, length=1202, TE@aedes_aegypti_1511_7_Unknown:1-1202

AeAeg_Fcarc_GH_rep2.18_23.rep

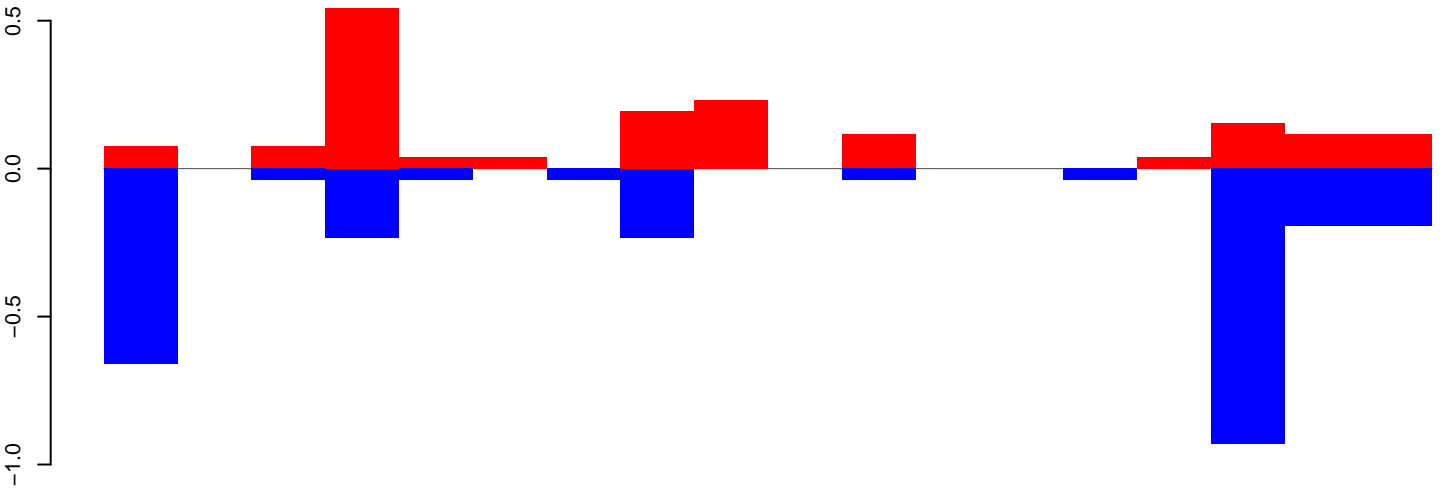

positive=2, negative=3, total=4

AeAeg_Fcarc_GH_rep2.24_35.rep

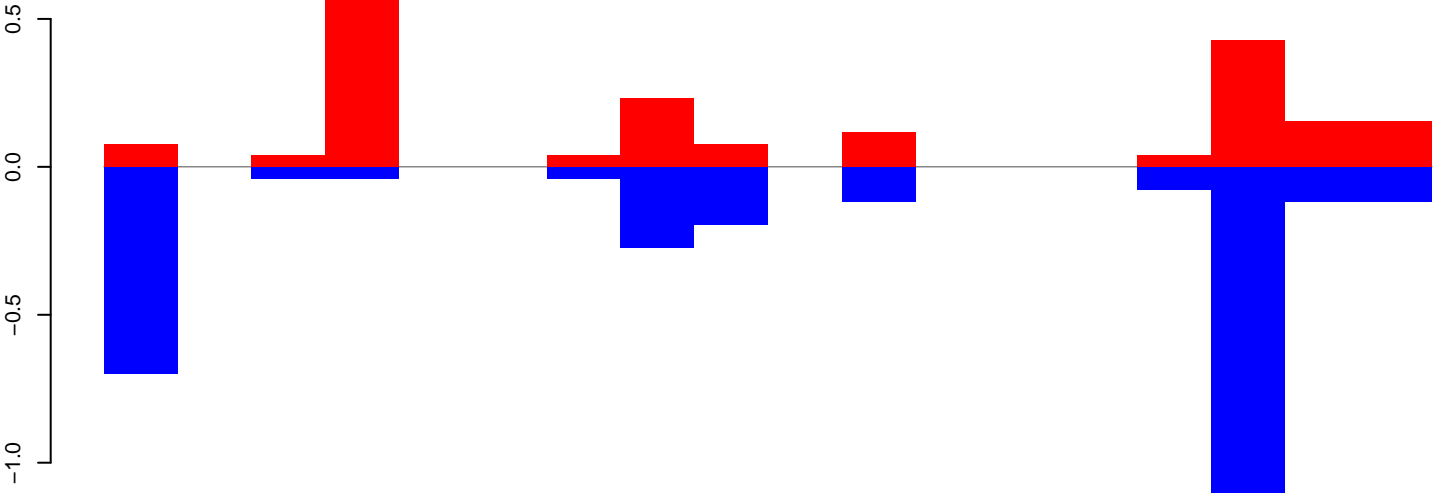

positive=2, negative=3, total=5

AeAeg_Fcarc_GH_rep2.rep

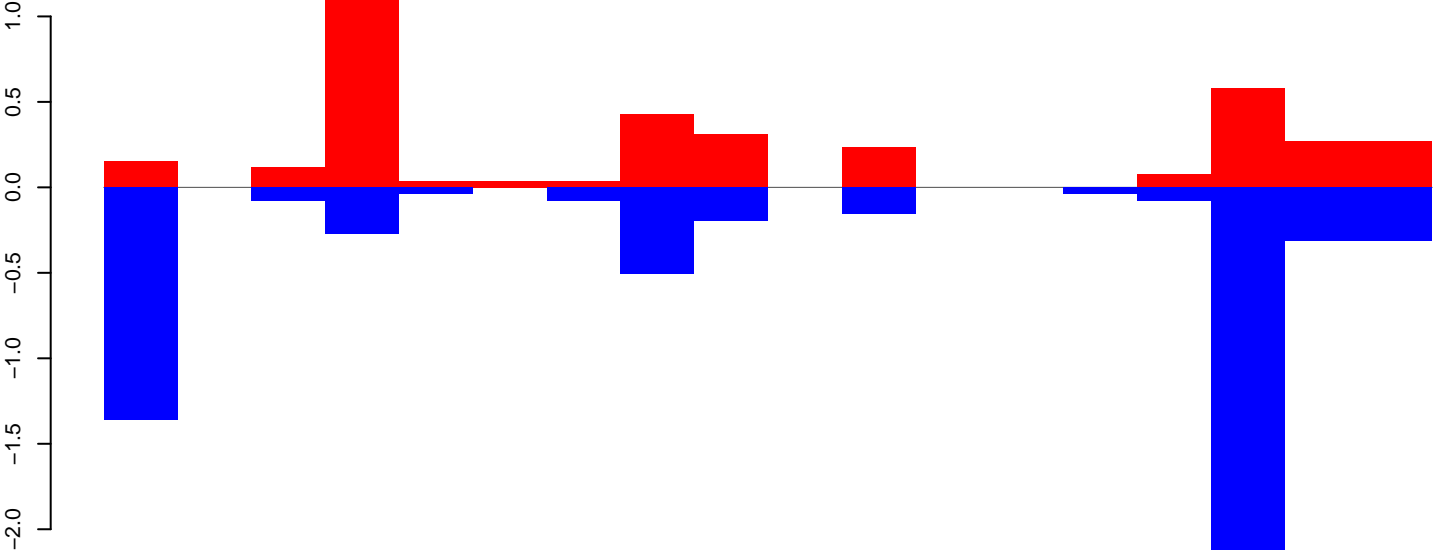

positive=4, negative=6, total=9

Window size=25, length=432, TE@U87551.1:1-432

100

200

300

400

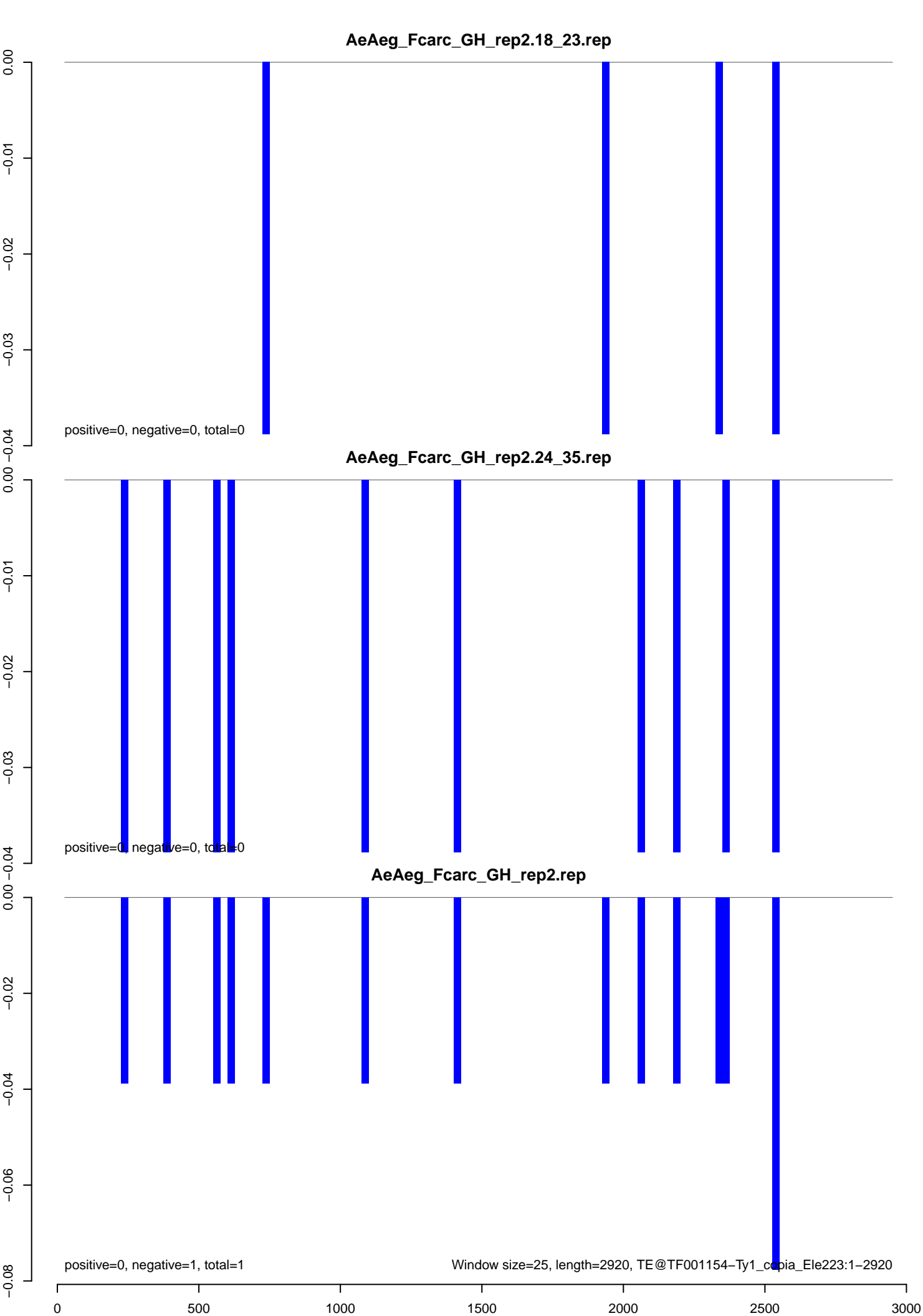

AeAeg_FcArc_GH_rep2.18_23.rep

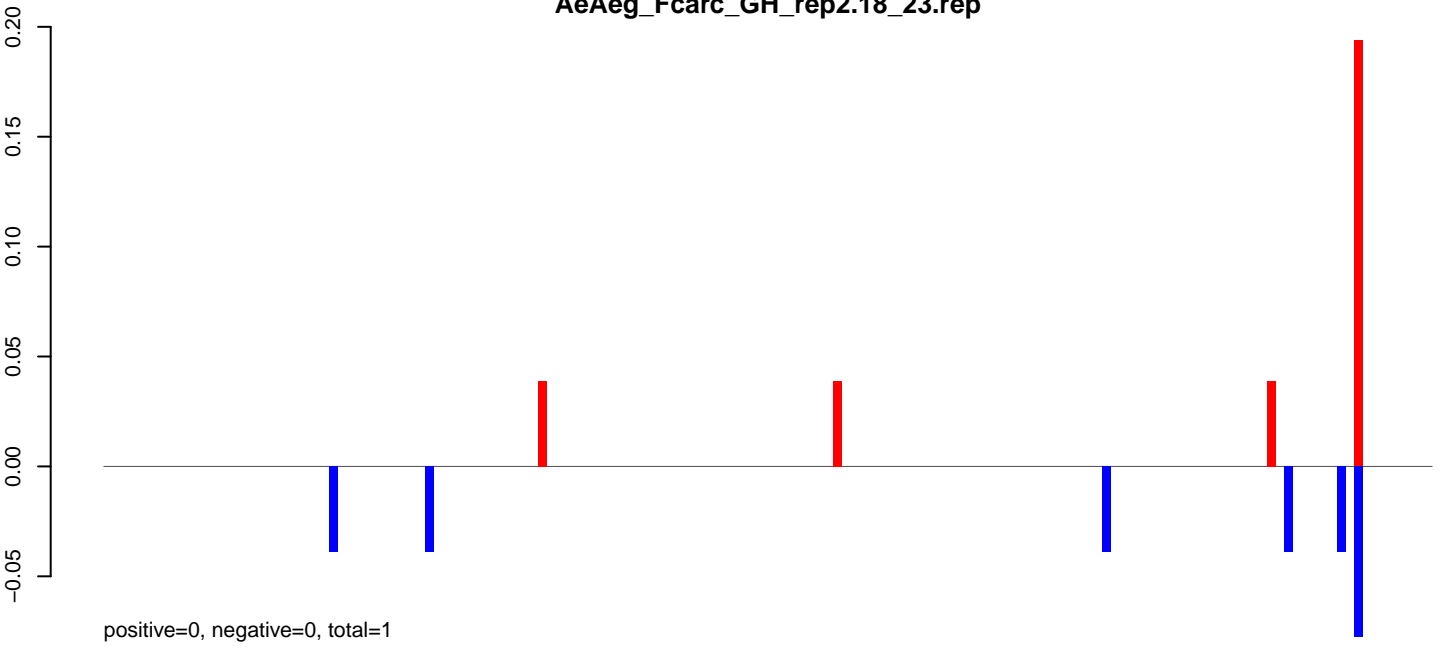

AeAeg_FcArc_GH_rep2.24_35.rep

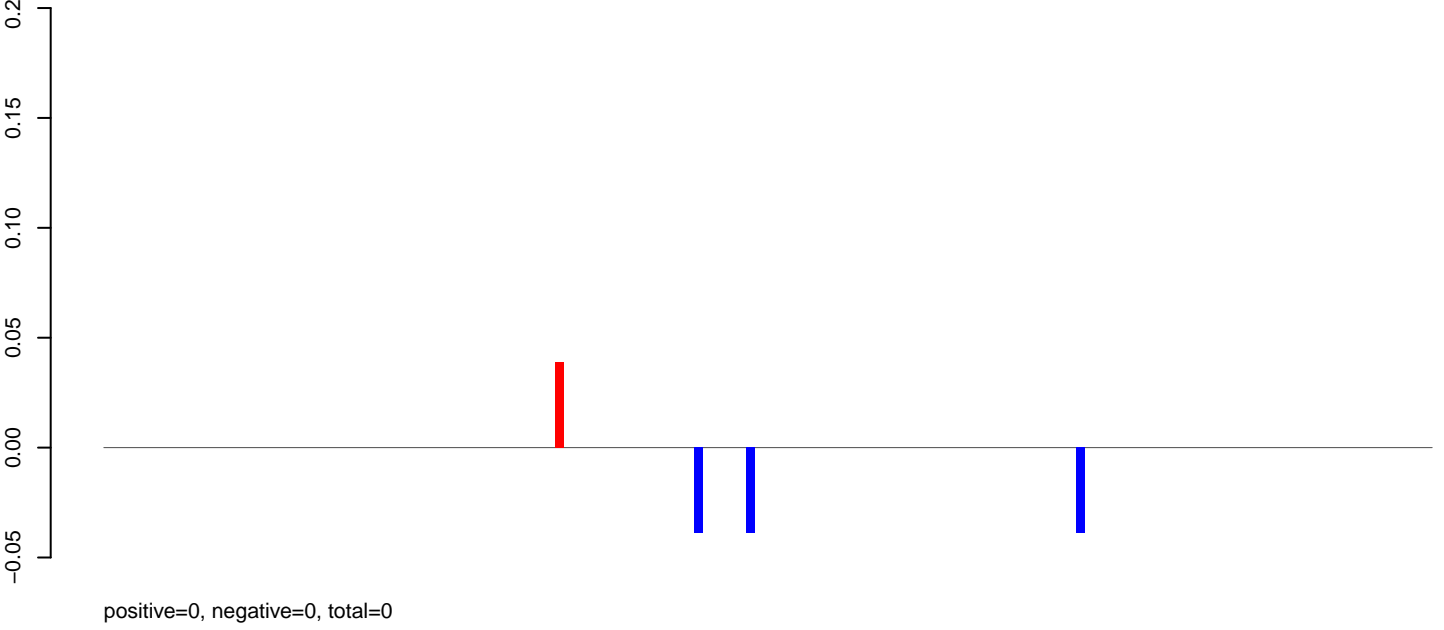

AeAeg_FcArc_GH_rep2.rep

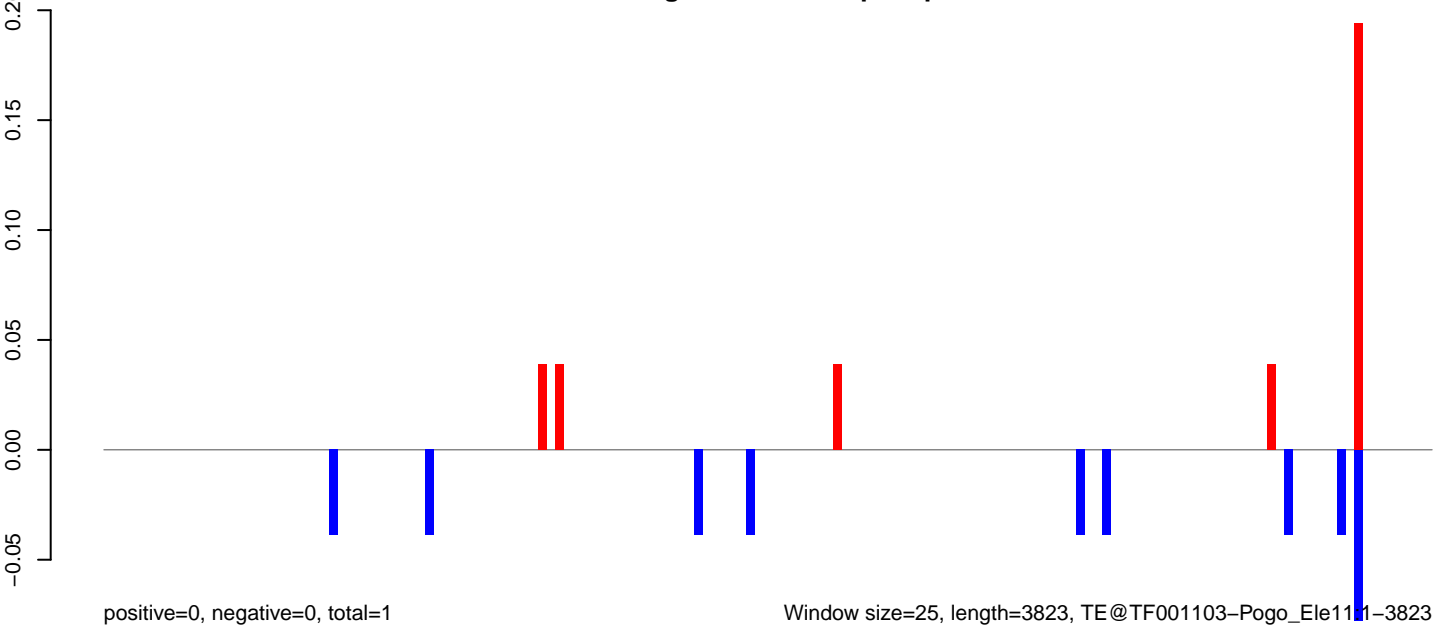

Window size=25, length=3823, TE@TF001103-Pogo_Ele111-3823

0 1000 2000 3000 4000

AeAeg_FcArc_GH_rep2.18_23.rep

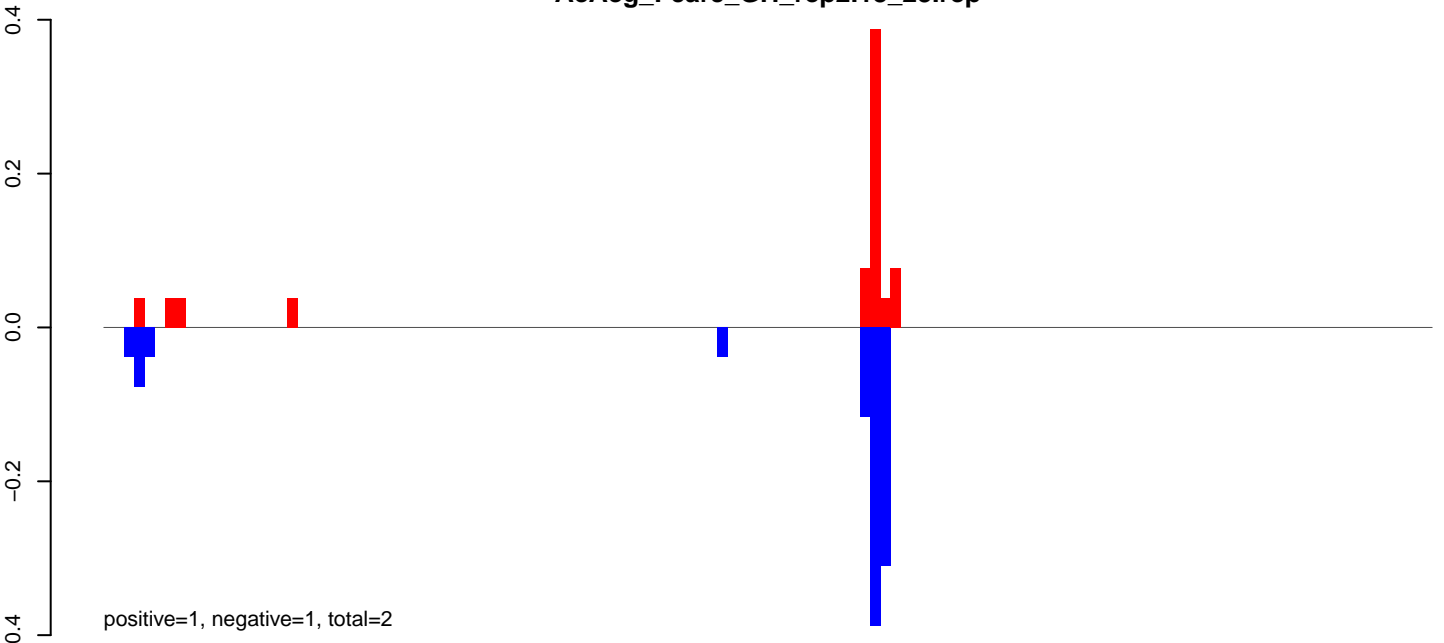

AeAeg_FcArc_GH_rep2.24_35.rep

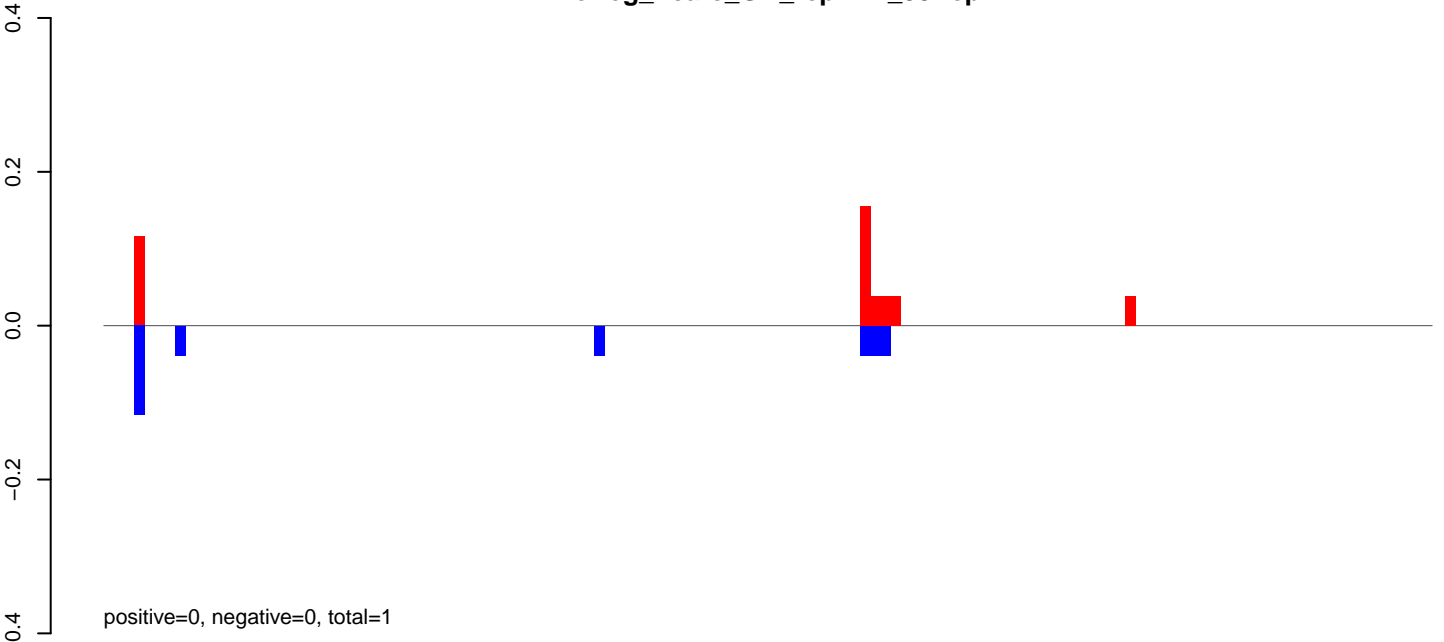

AeAeg_FcArc_GH_rep2.rep

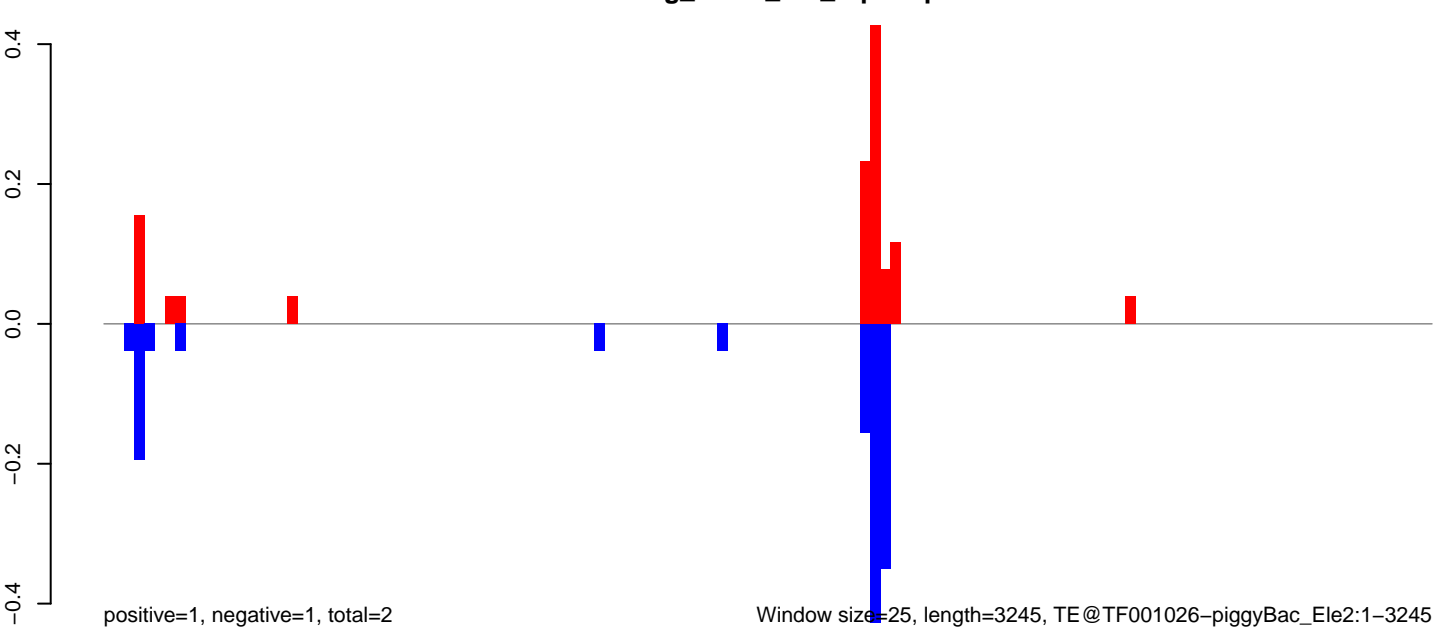

AeAeg_Fcarc_GH_rep2.18_23.rep

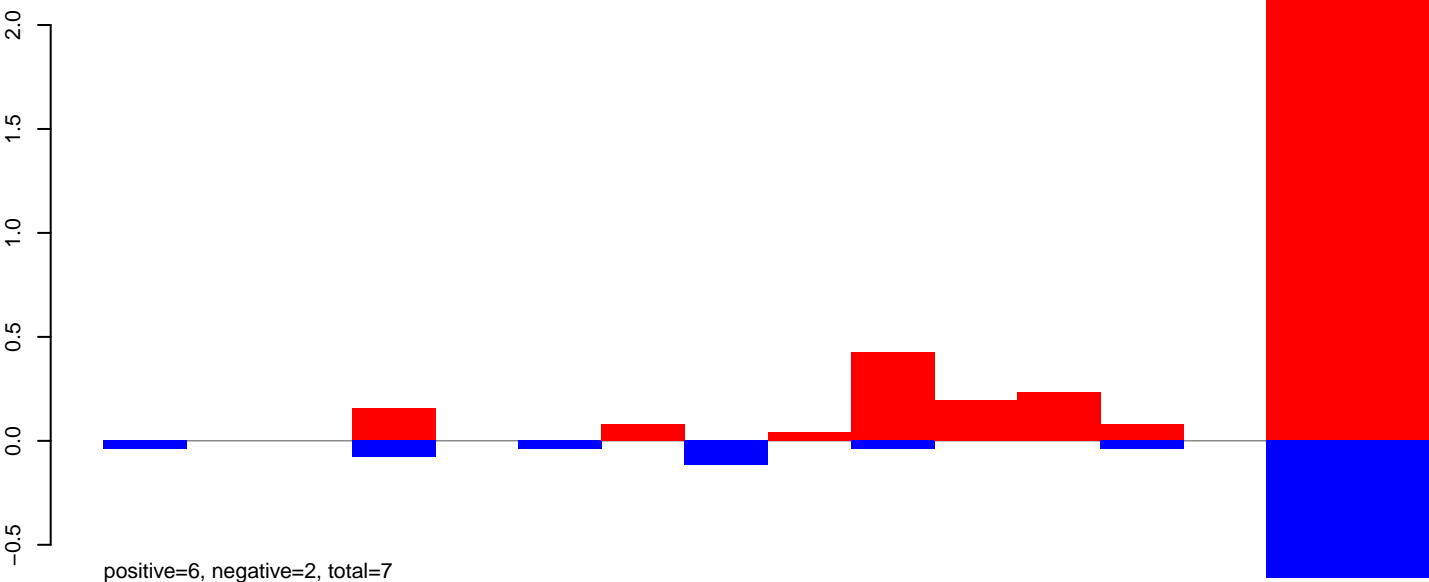

AeAeg_Fcarc_GH_rep2.24_35.rep

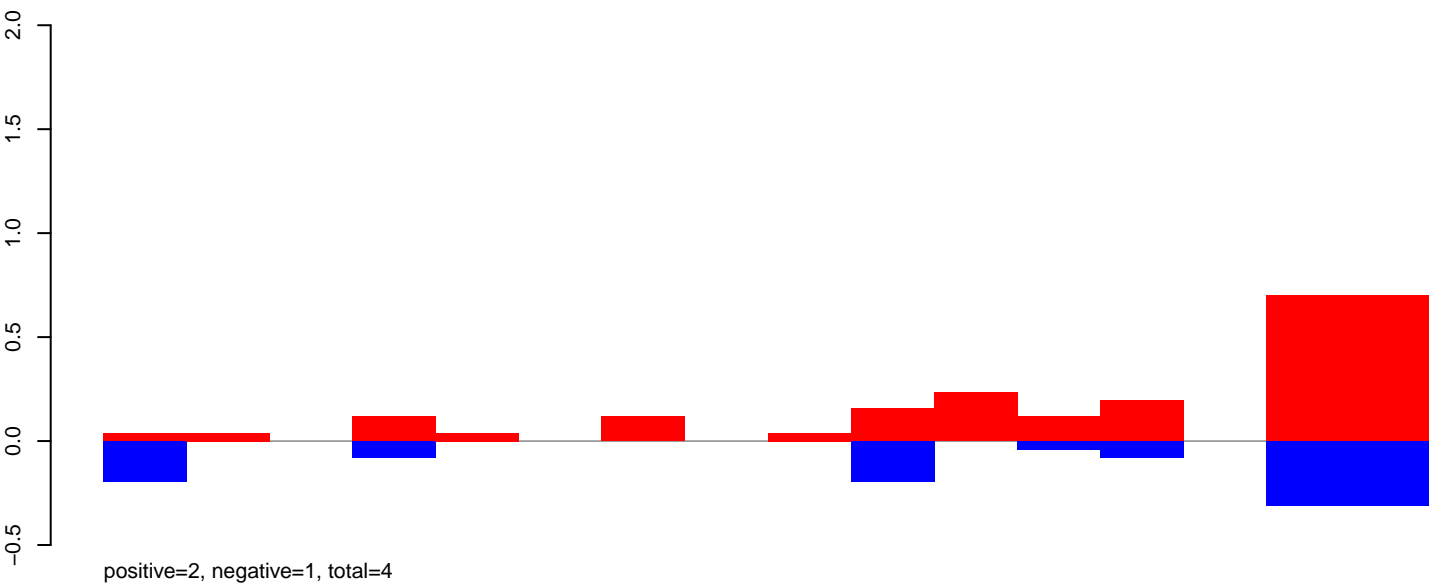

AeAeg_Fcarc_GH_rep2.rep

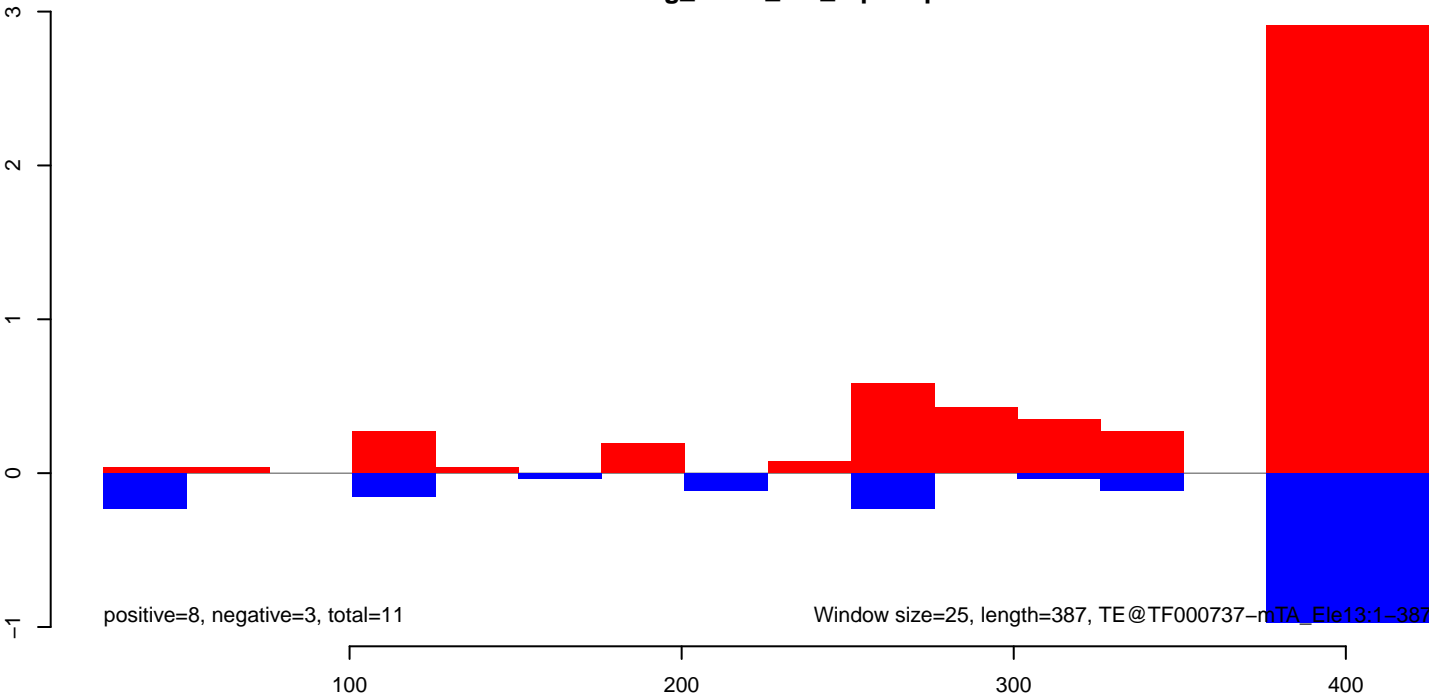

AeAeg_Fcarc_GH_rep2.18_23.rep

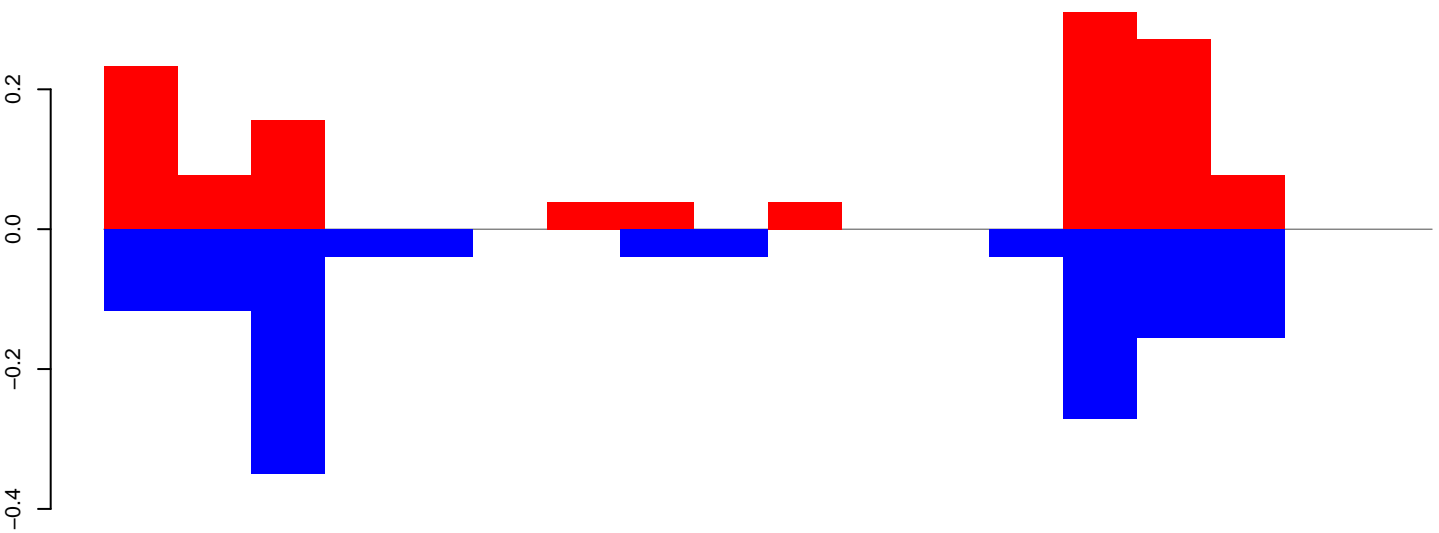

positive=1, negative=1, total=3

AeAeg_Fcarc_GH_rep2.24_35.rep

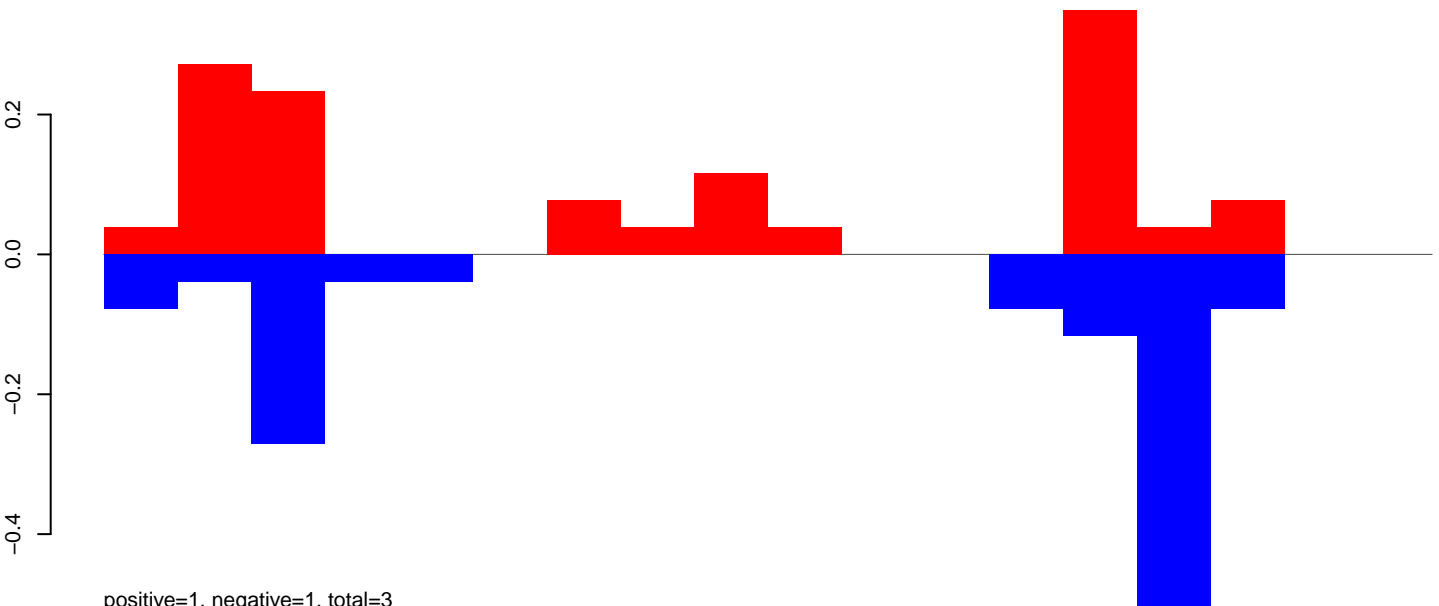

positive=1, negative=1, total=3

AeAeg_Fcarc_GH_rep2.rep

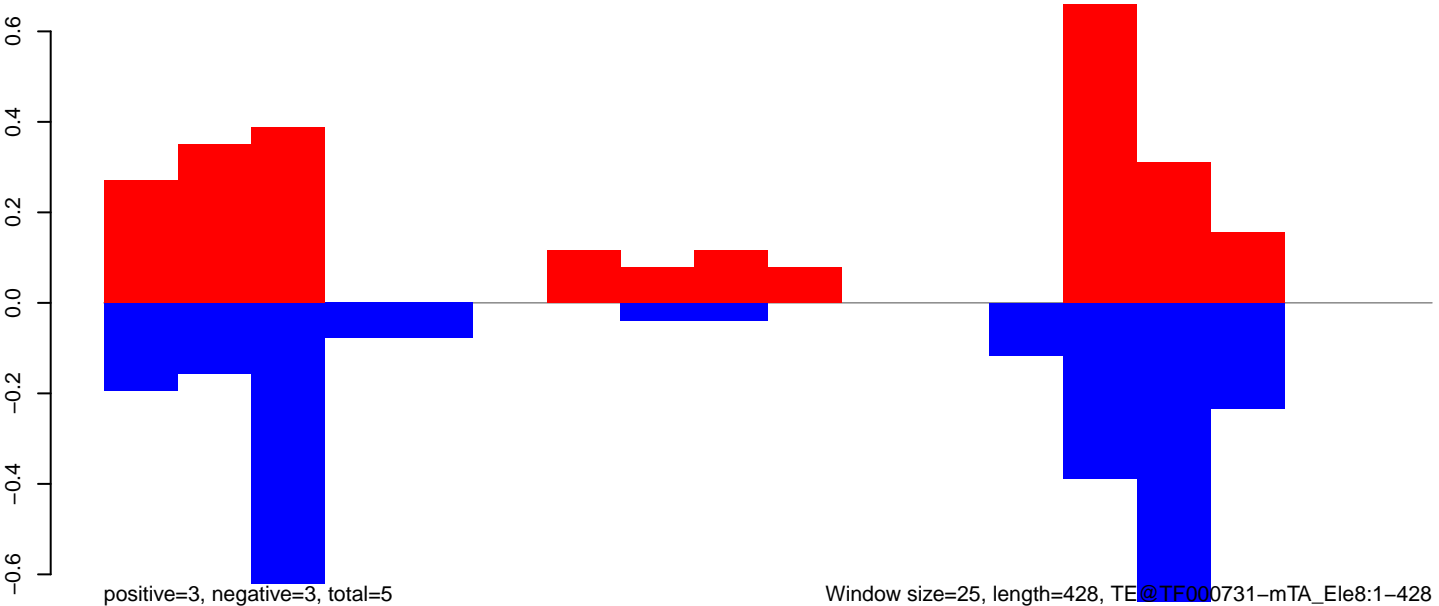

positive=3, negative=3, total=5

Window size=25, length=428, TE@TF000731-mTA_Ele8:1-428

AeAeg_Fcarc_GH_rep2.18_23.rep

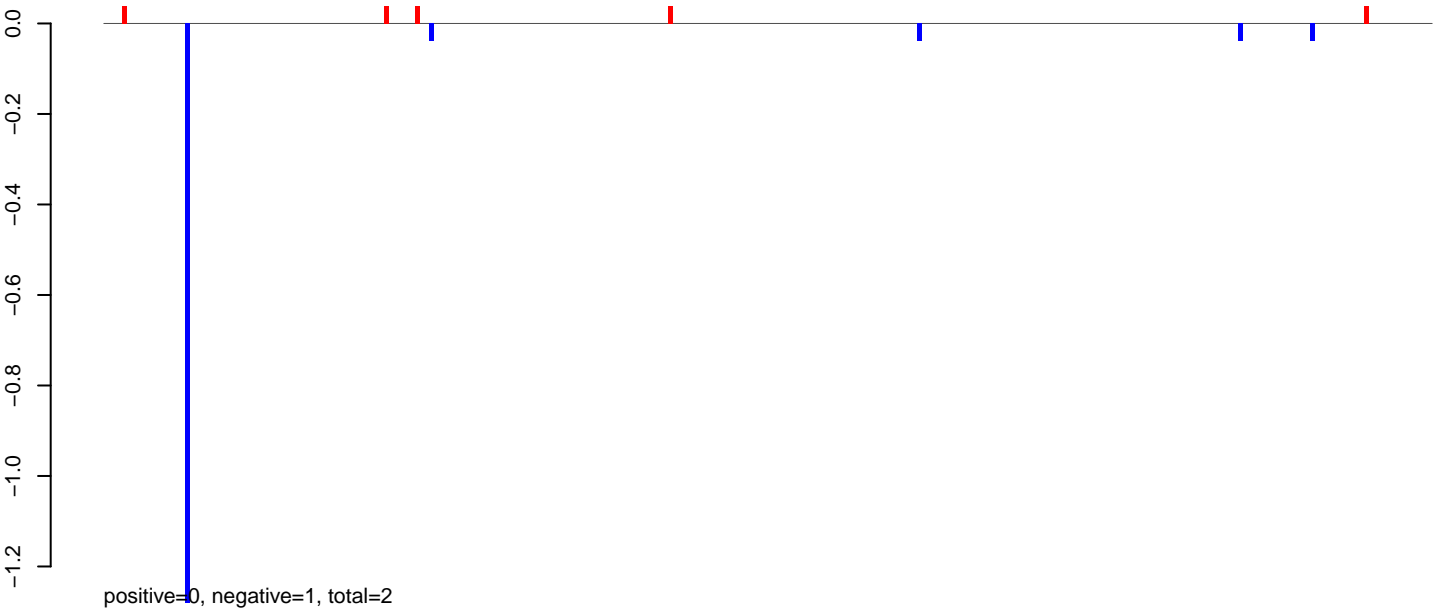

AeAeg_Fcarc_GH_rep2.24_35.rep



AeAeg_Fcarc_GH_rep2.rep

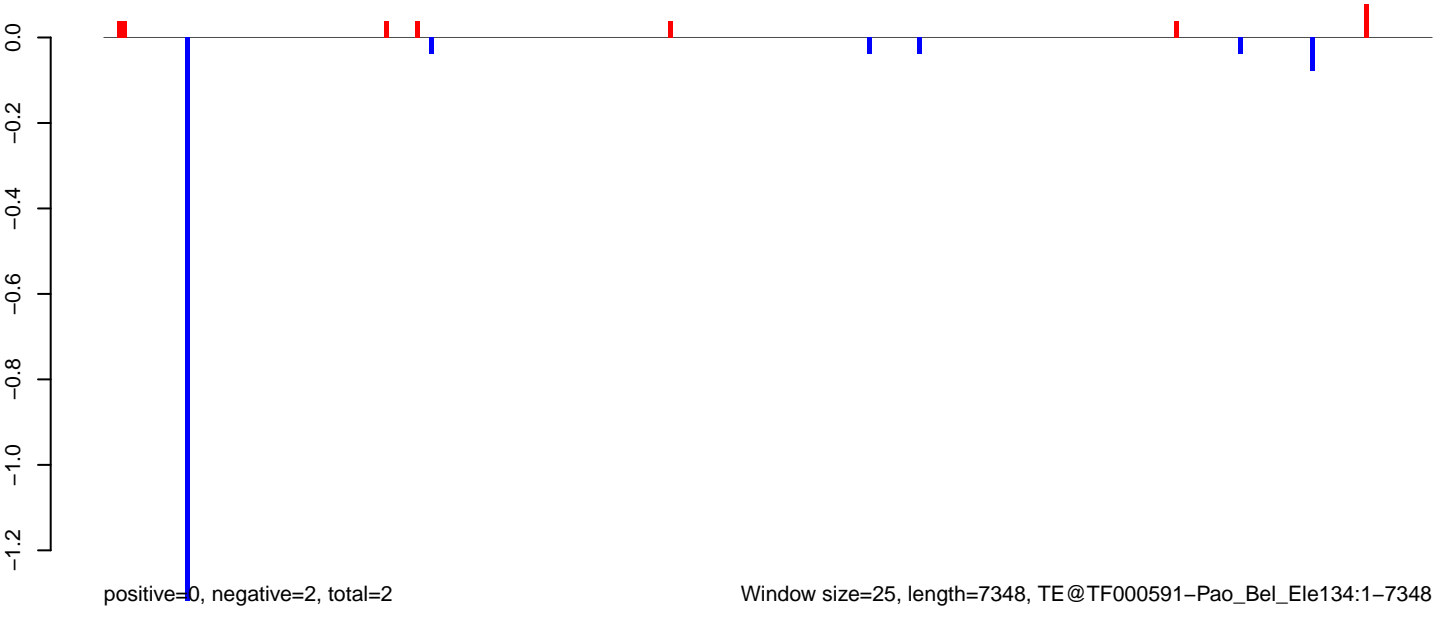

AeAeg_Fcarc_GH_rep2.18_23.rep

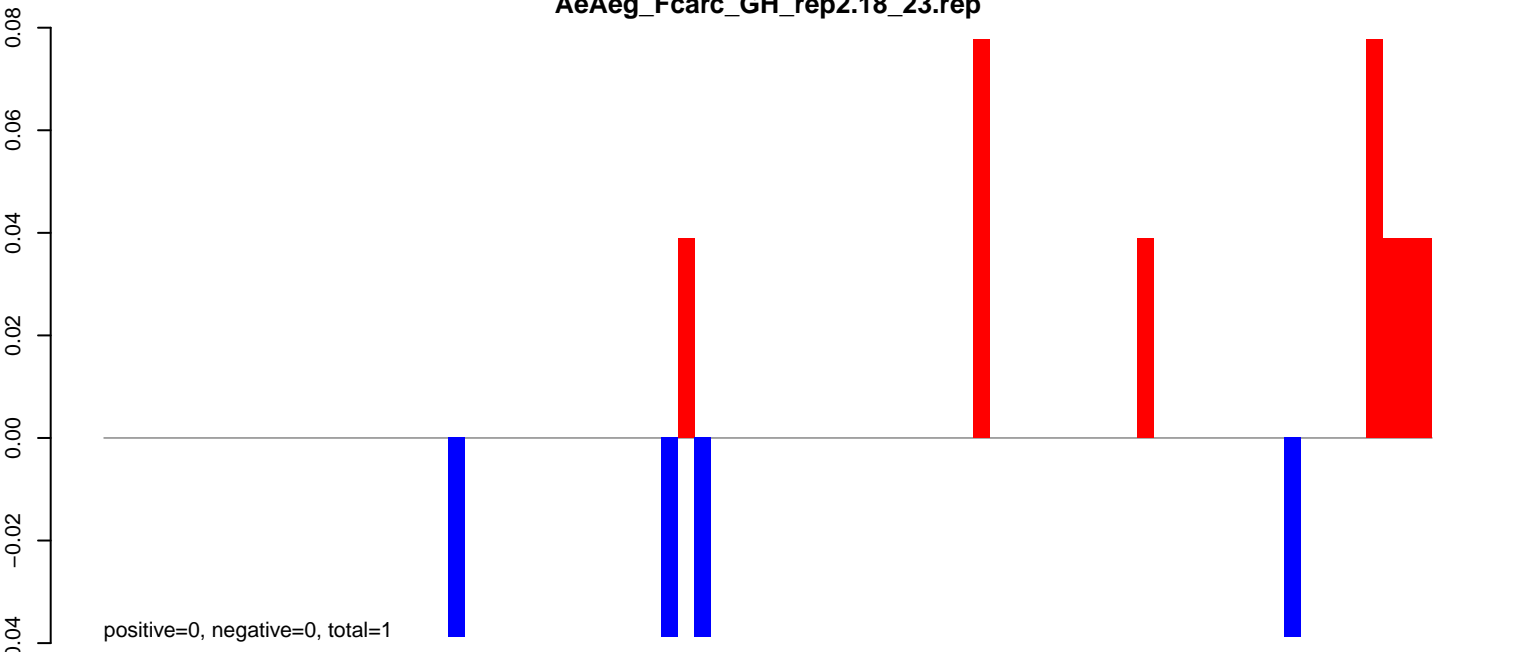

AeAeg_Fcarc_GH_rep2.24_35.rep



AeAeg_Fcarc_GH_rep2.rep

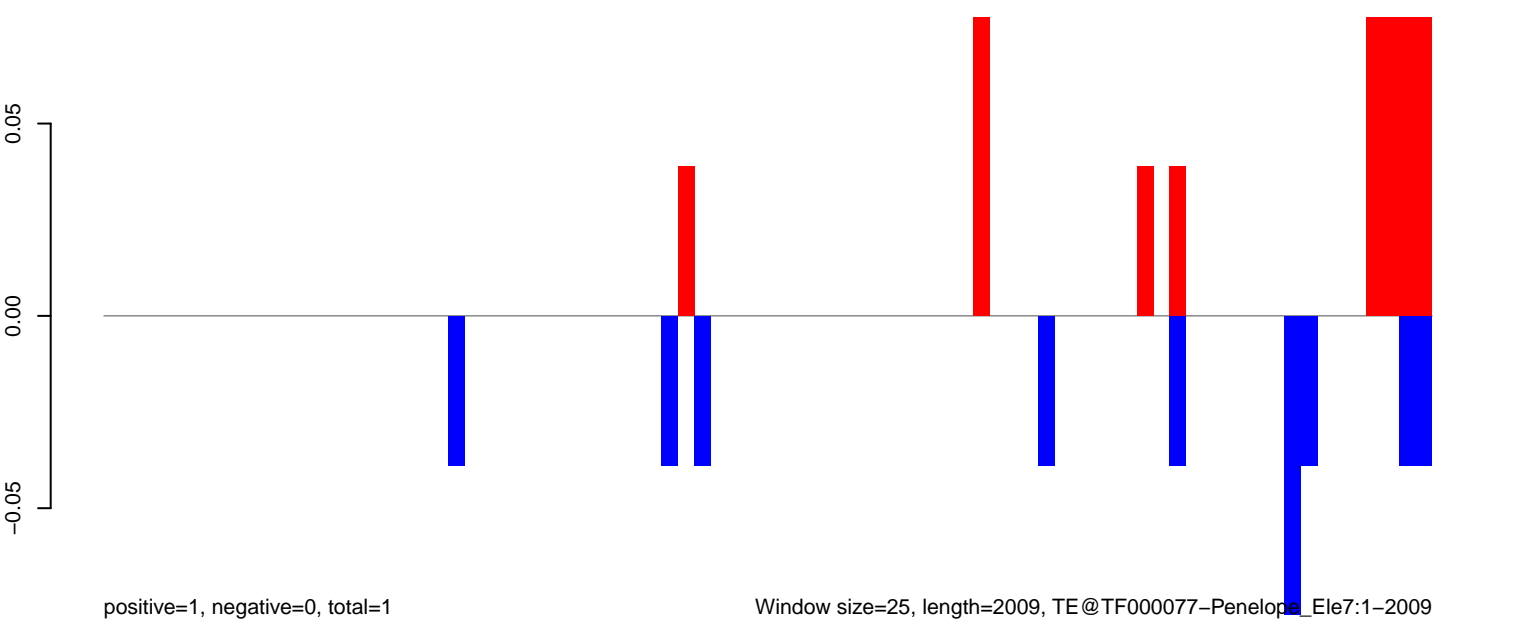

AeAeg_Fcarc_GH_rep2.18_23.rep

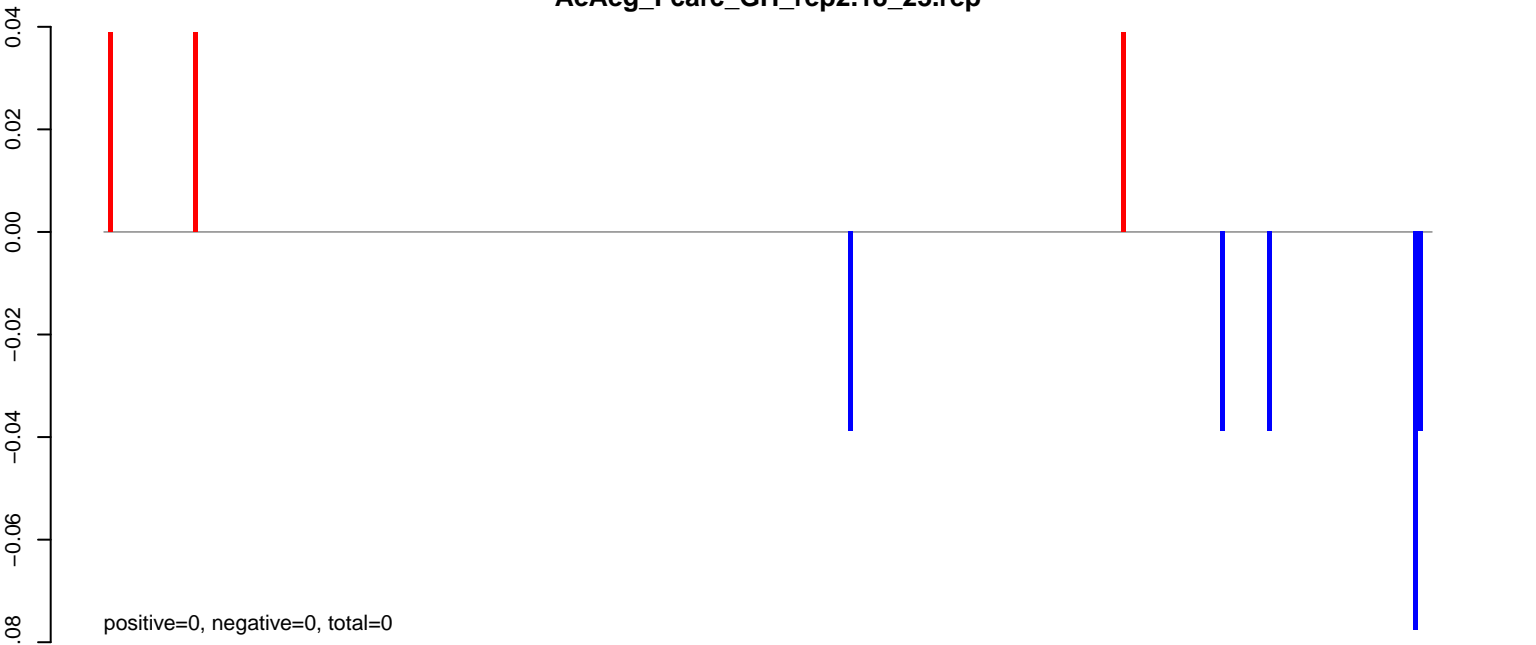

AeAeg_Fcarc_GH_rep2.24_35.rep

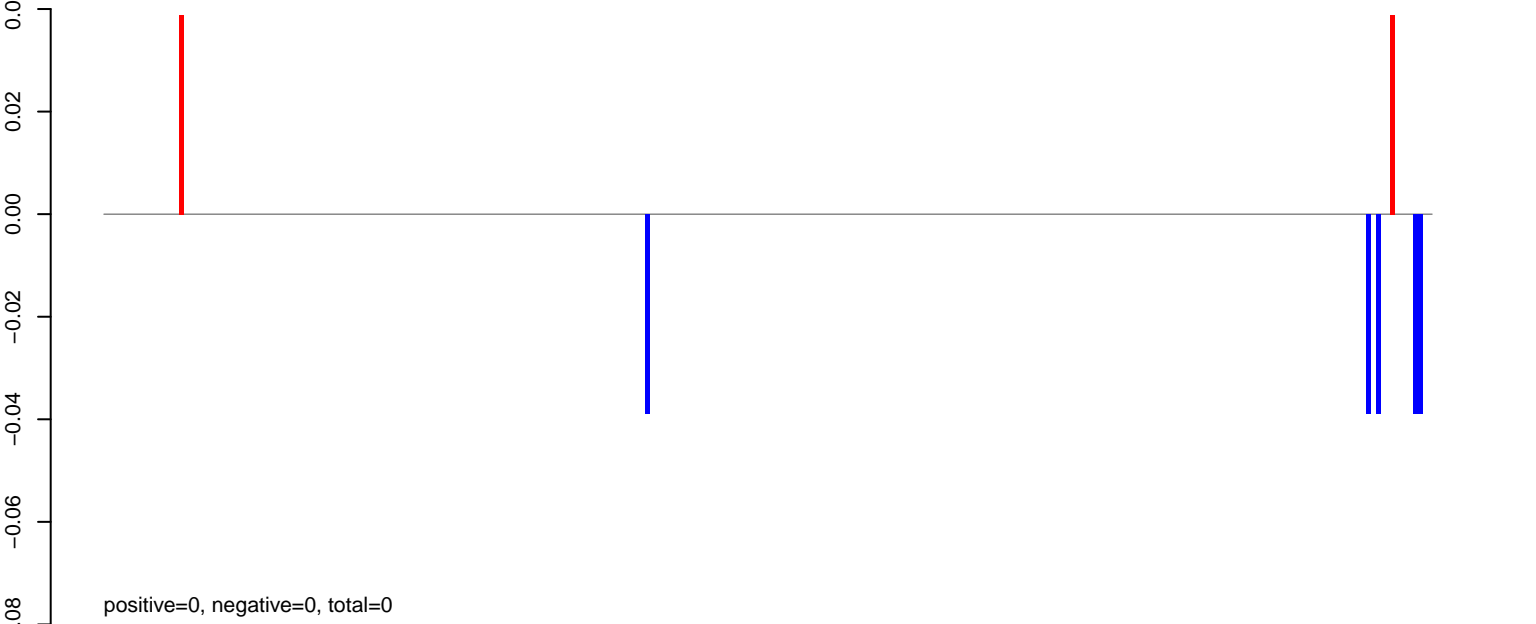

AeAeg_Fcarc_GH_rep2.rep

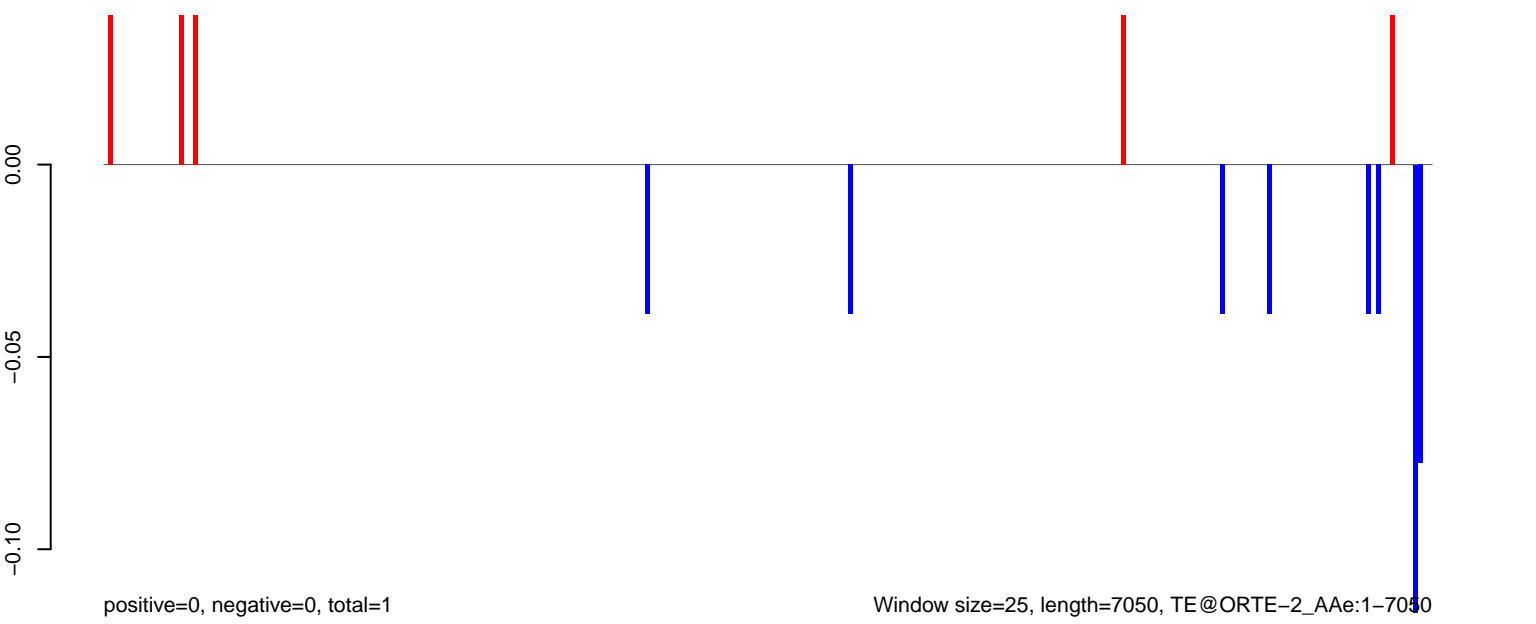

AeAeg_Fcarc_GH_rep2.18_23.rep

0.10
0.05
0.00
-0.05

positive=0, negative=0, total=0

AeAeg_Fcarc_GH_rep2.24_35.rep

0.10
0.05
0.00
-0.05

positive=0, negative=0, total=0

AeAeg_Fcarc_GH_rep2.rep

0.10
0.05
0.00
-0.05

positive=0, negative=0, total=1

Window size=25, length=6134, TE@Nimb-2_AAe:1-6134

0 1000 2000 3000 4000 5000 6000

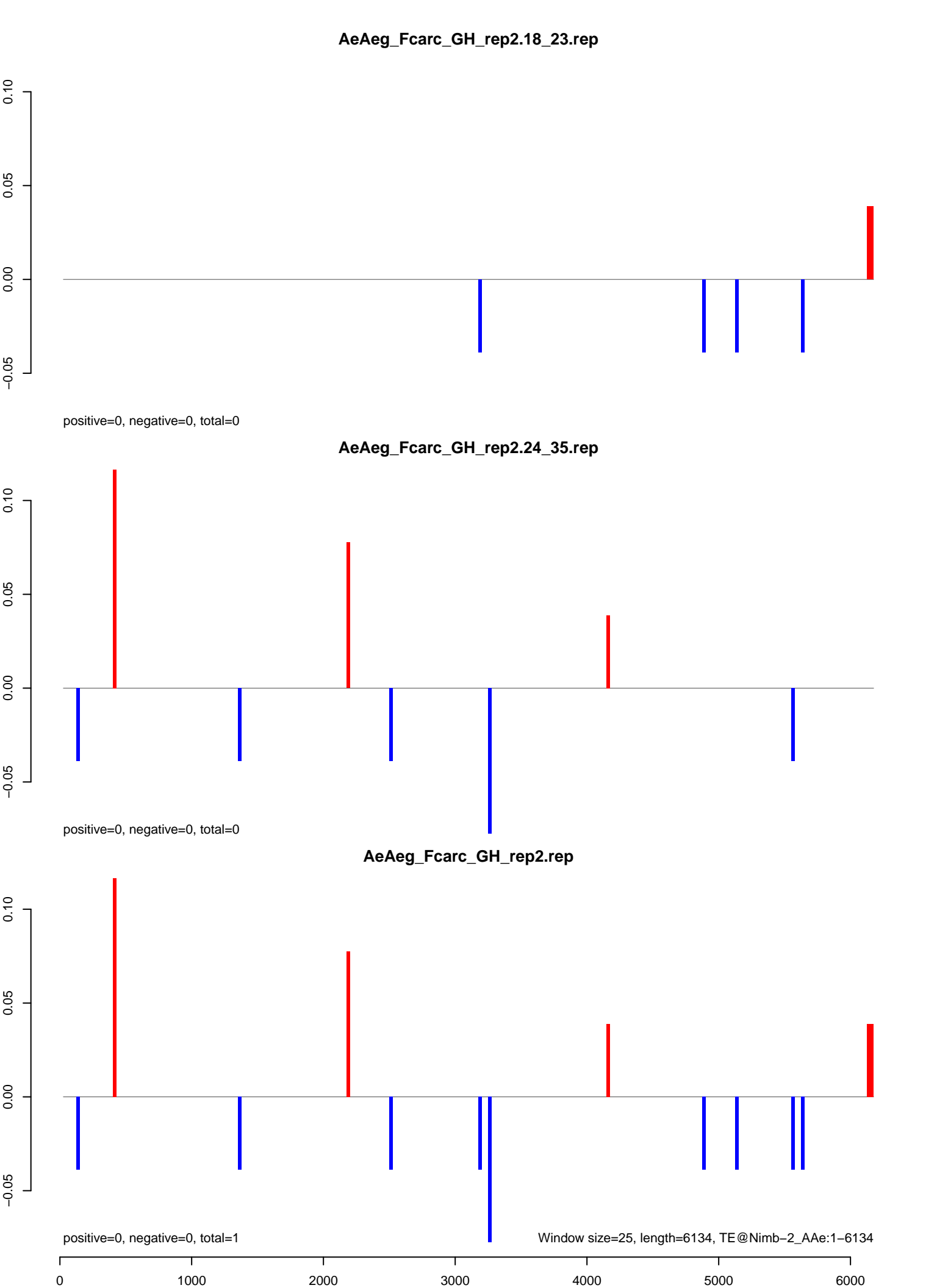

AeAeg_Fcarc_GH_rep2.18_23.rep

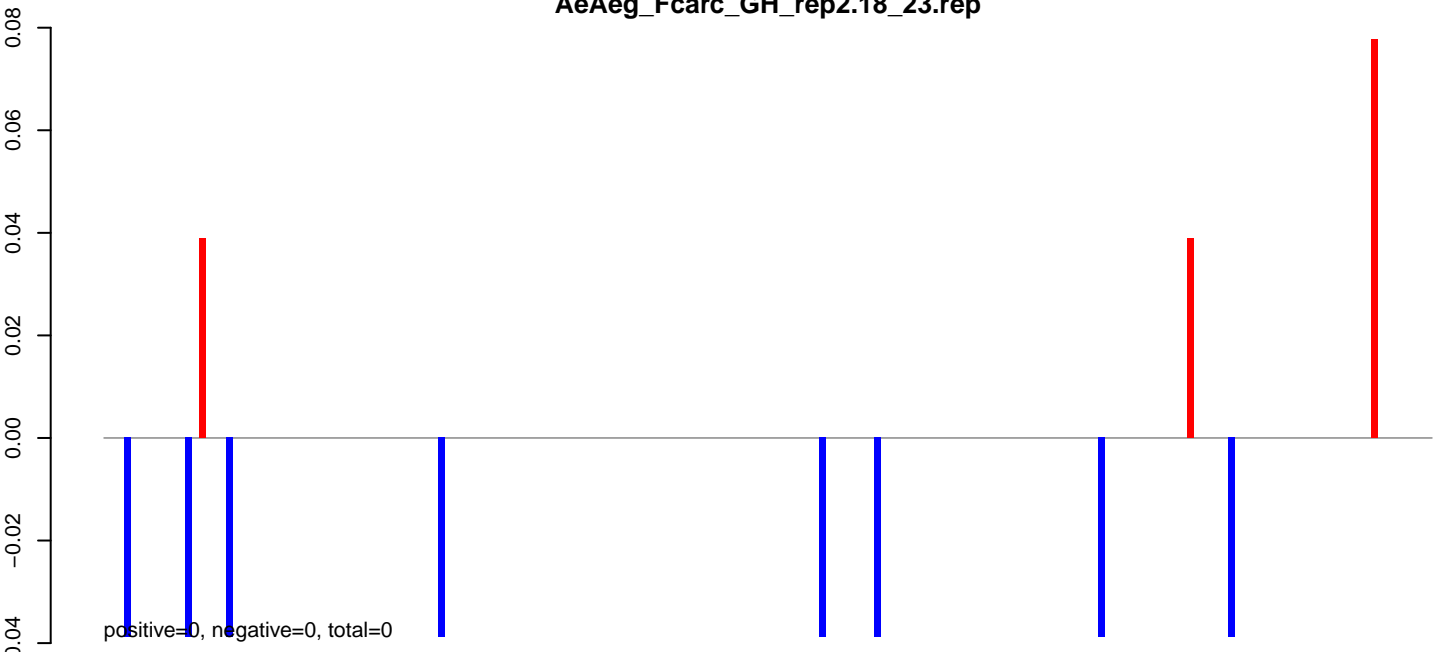

AeAeg_Fcarc_GH_rep2.24_35.rep

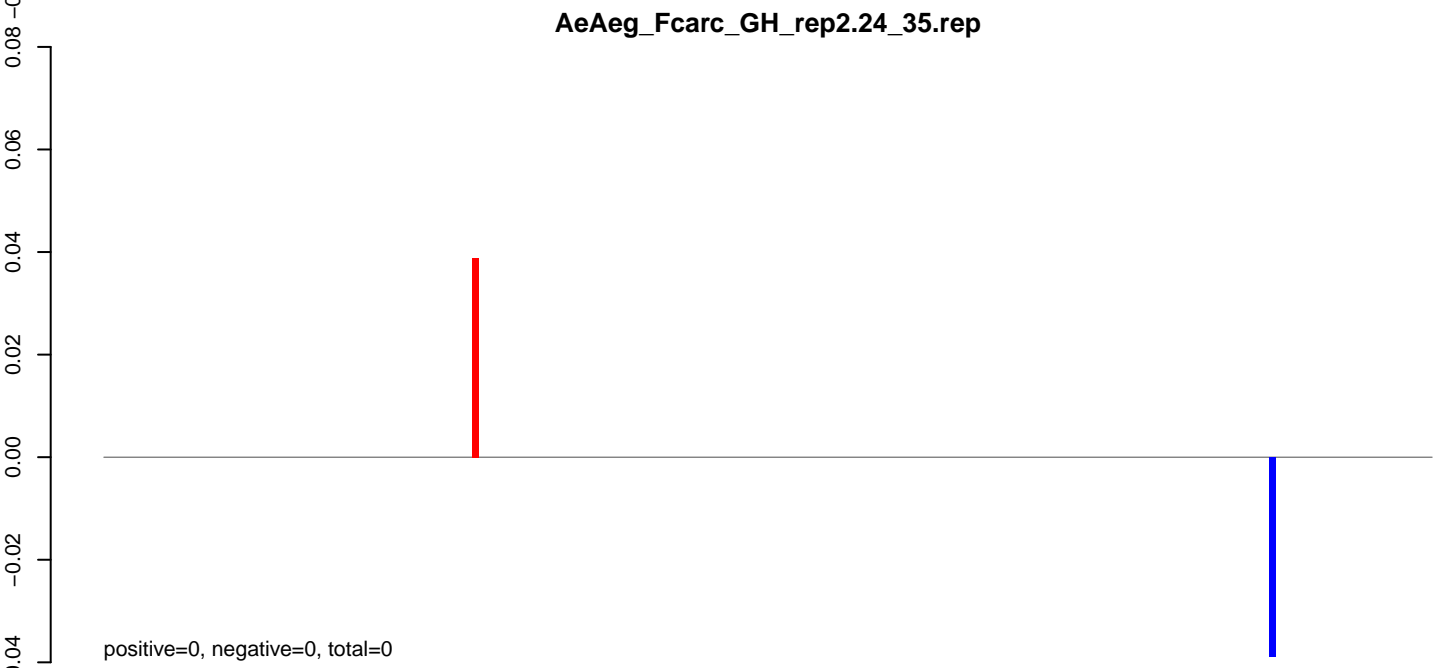

AeAeg_Fcarc_GH_rep2.rep

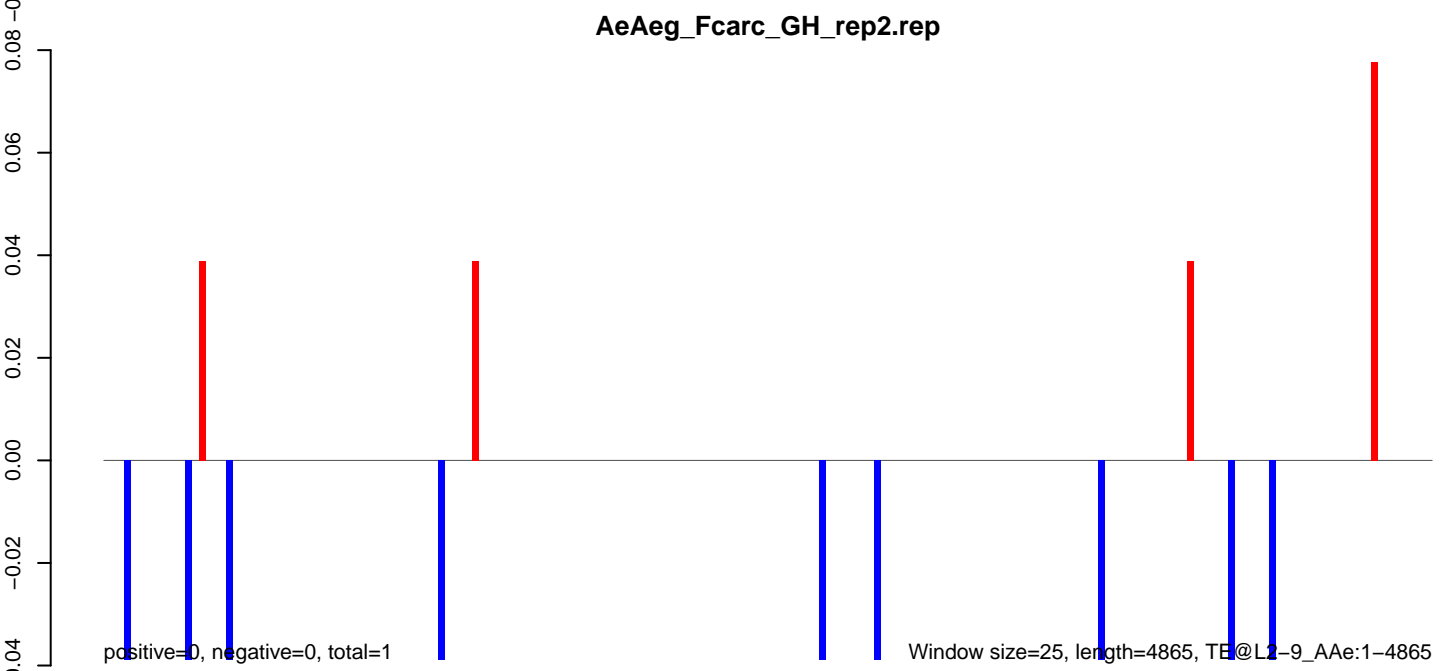

AeAeg_Fcarc_GH_rep2.18_23.rep

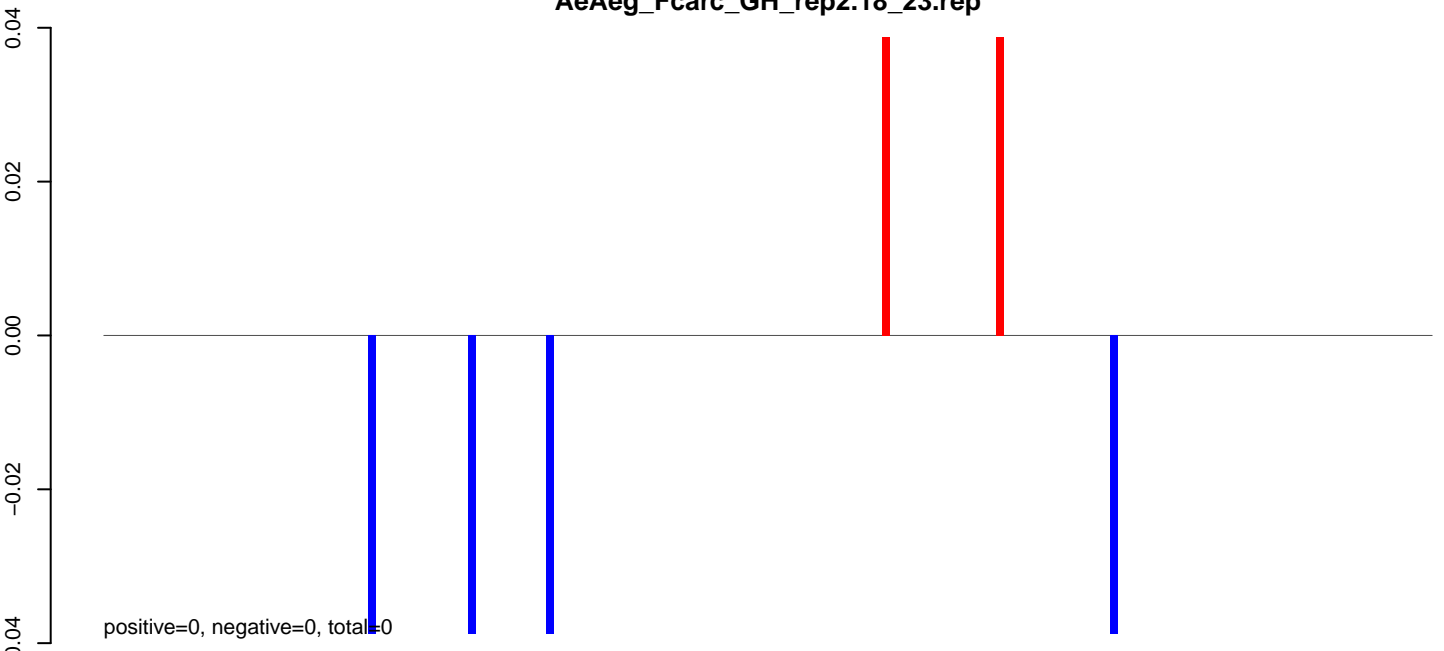

AeAeg_Fcarc_GH_rep2.24_35.rep

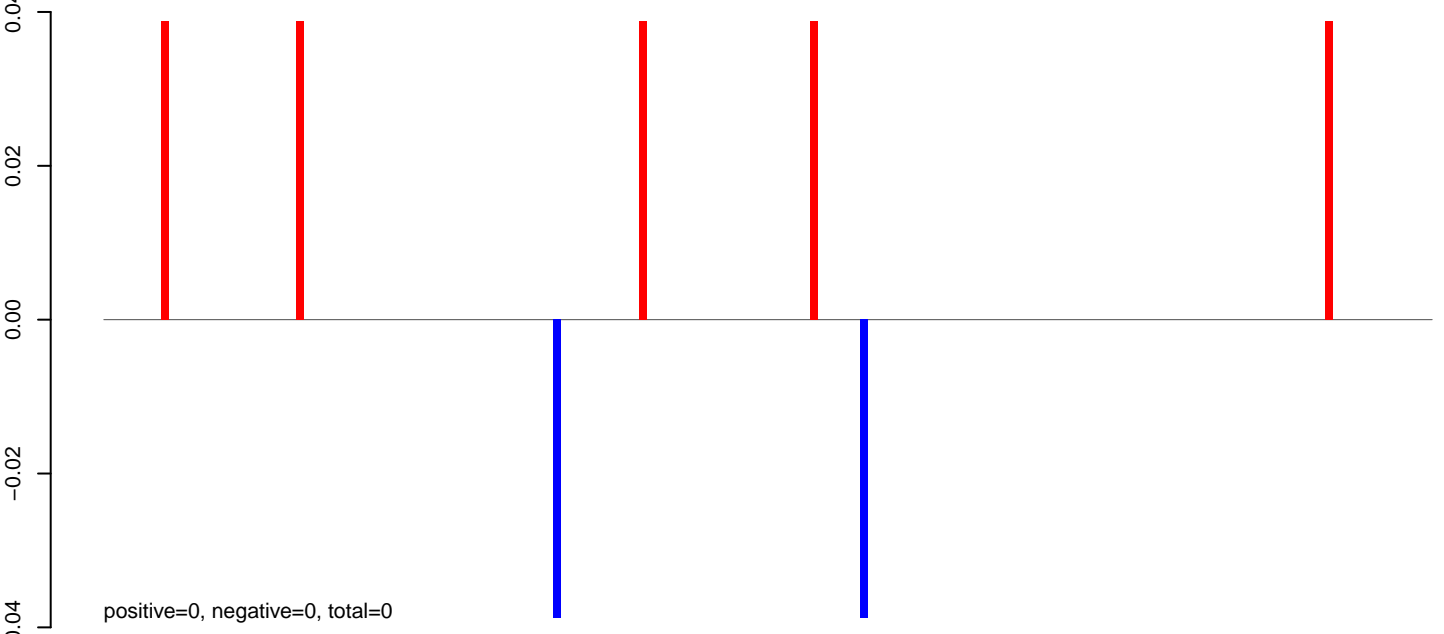

AeAeg_Fcarc_GH_rep2.rep

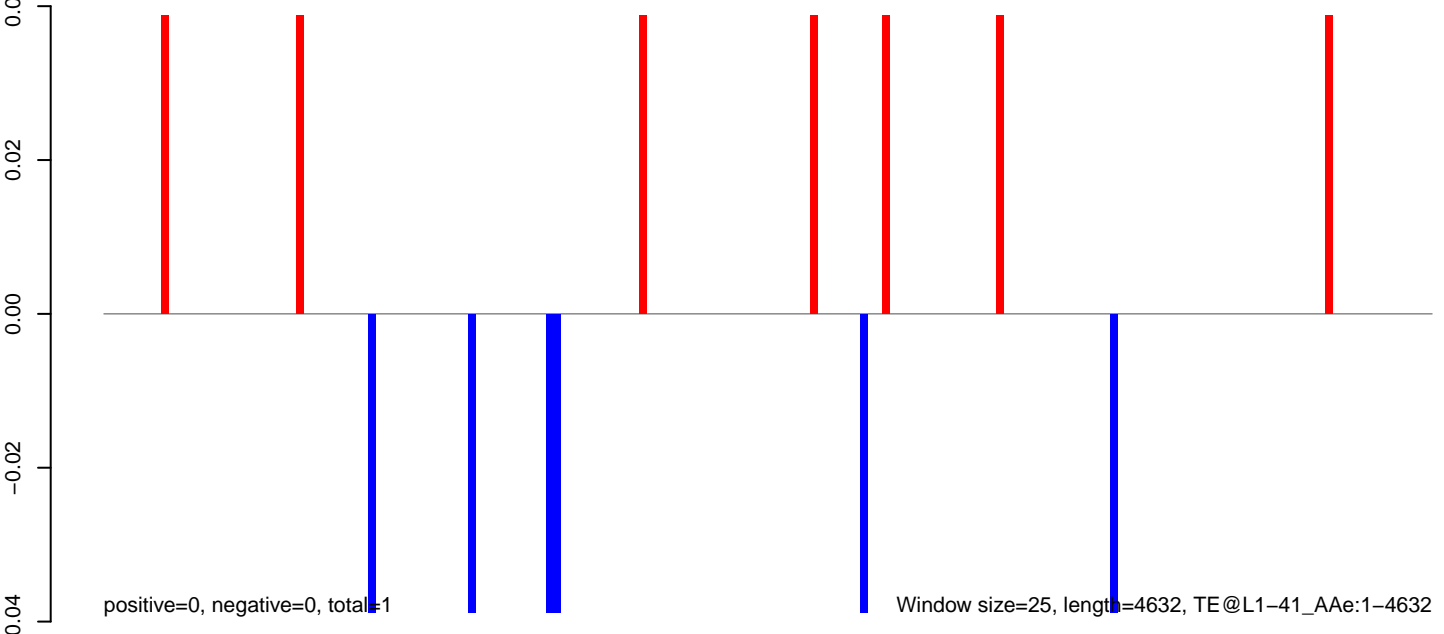

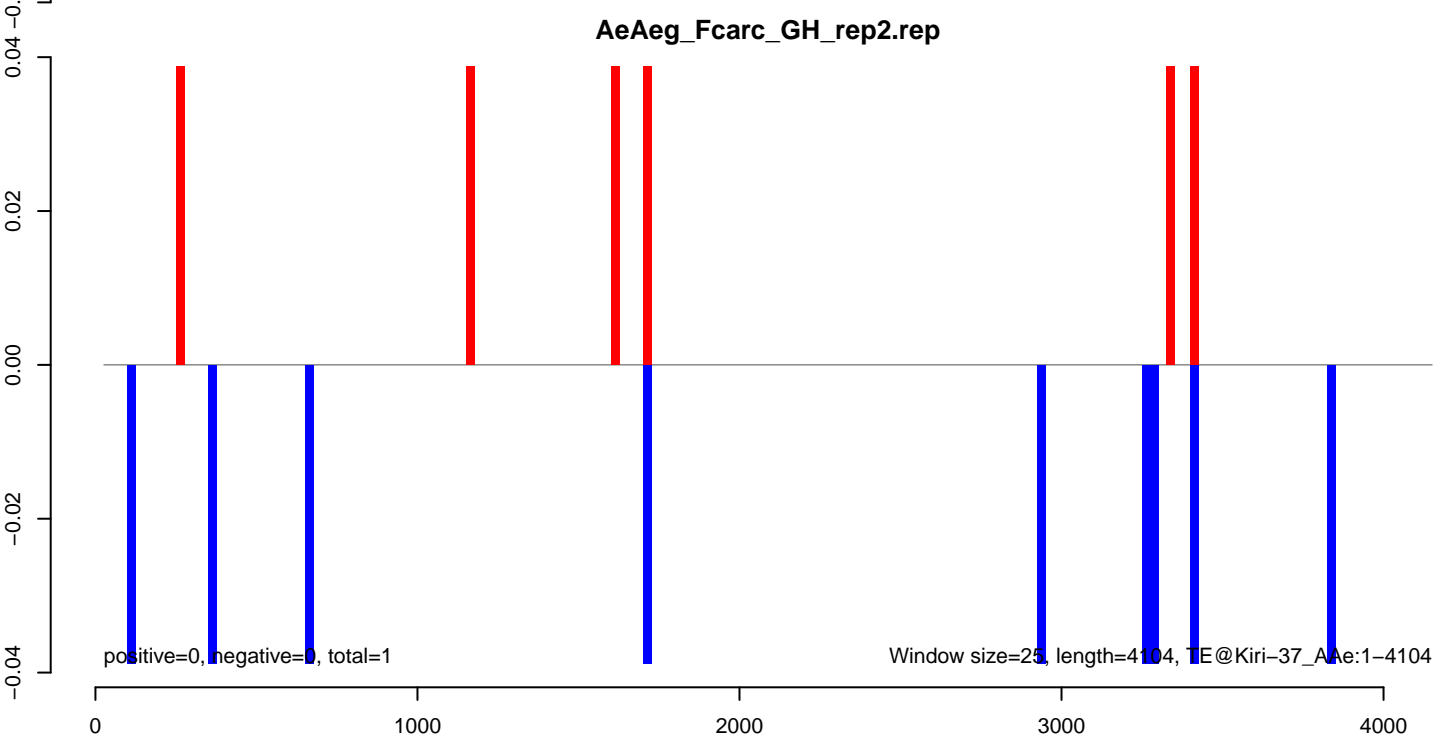
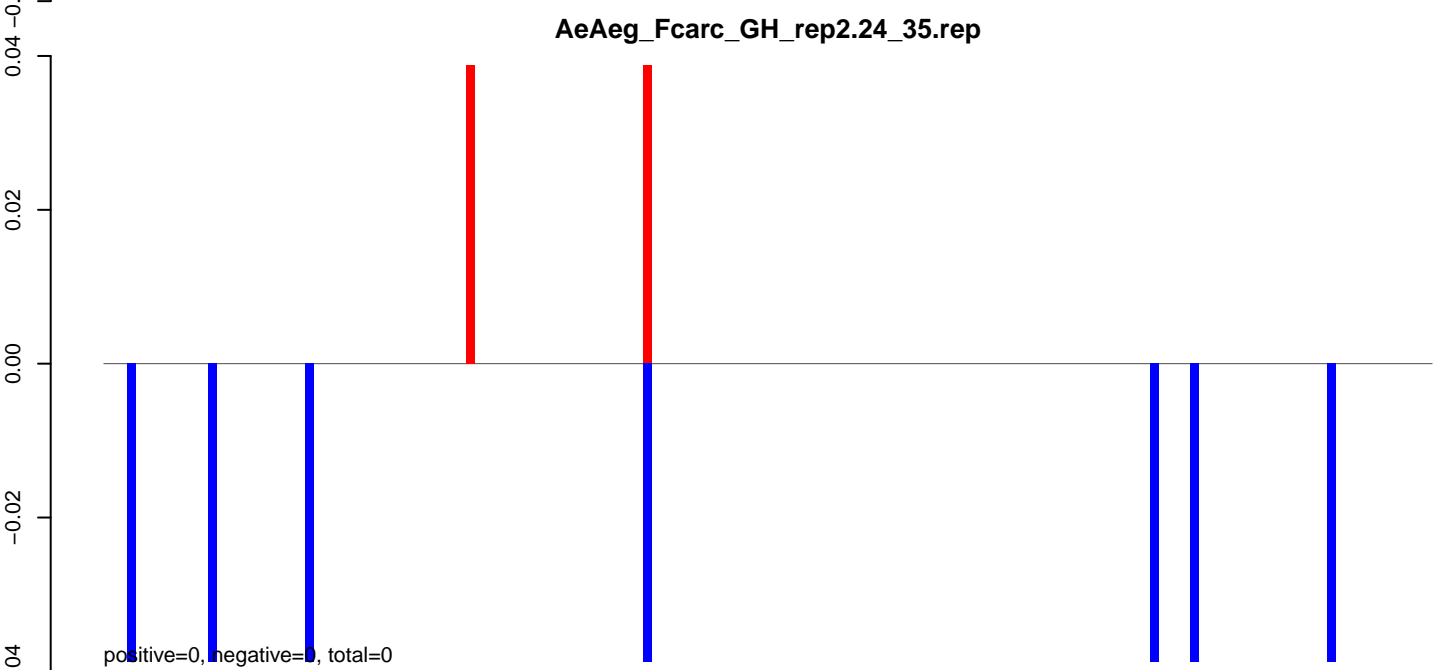
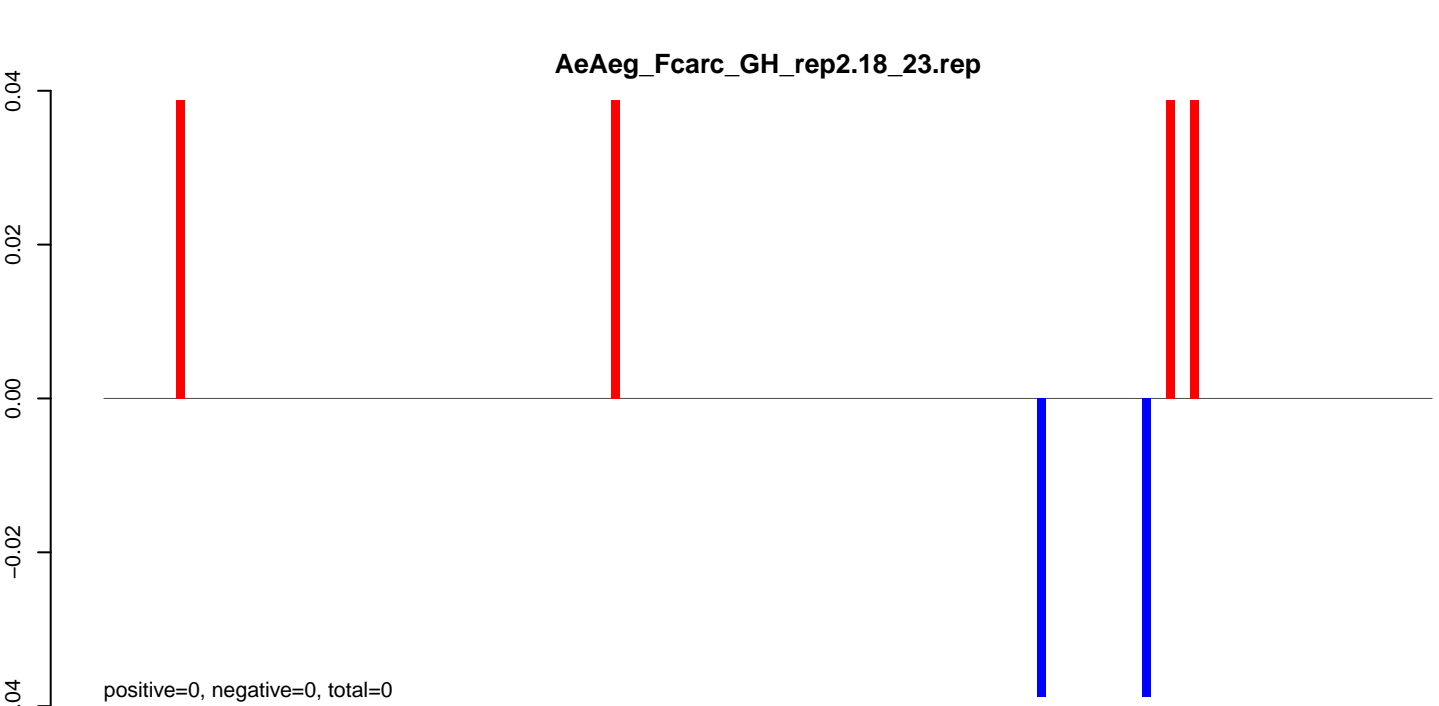

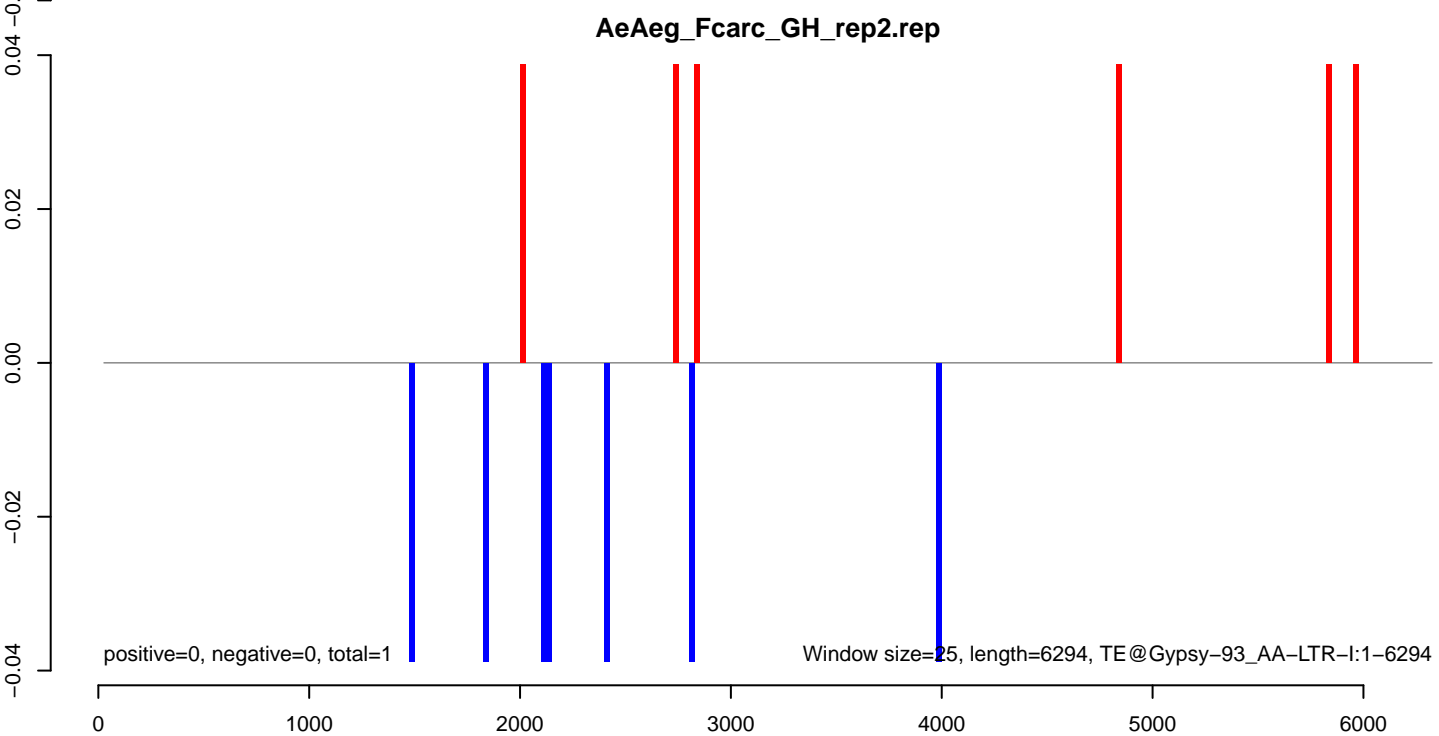
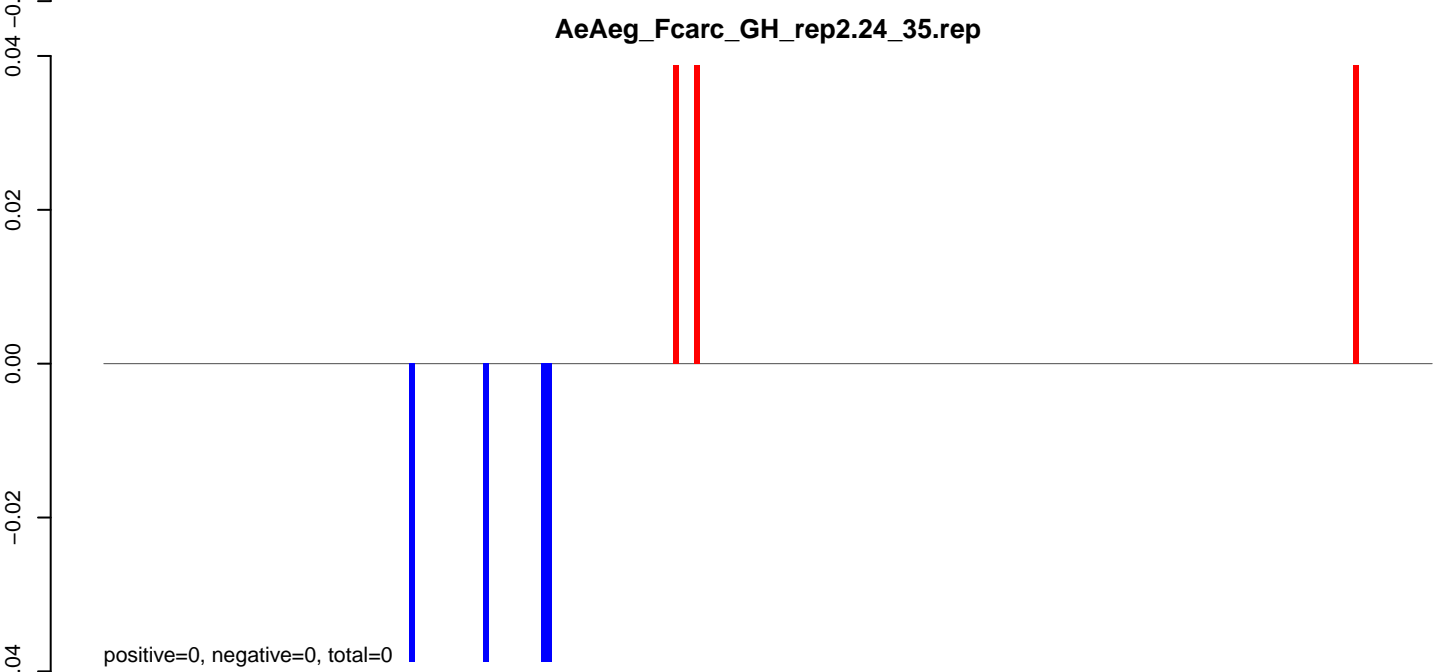
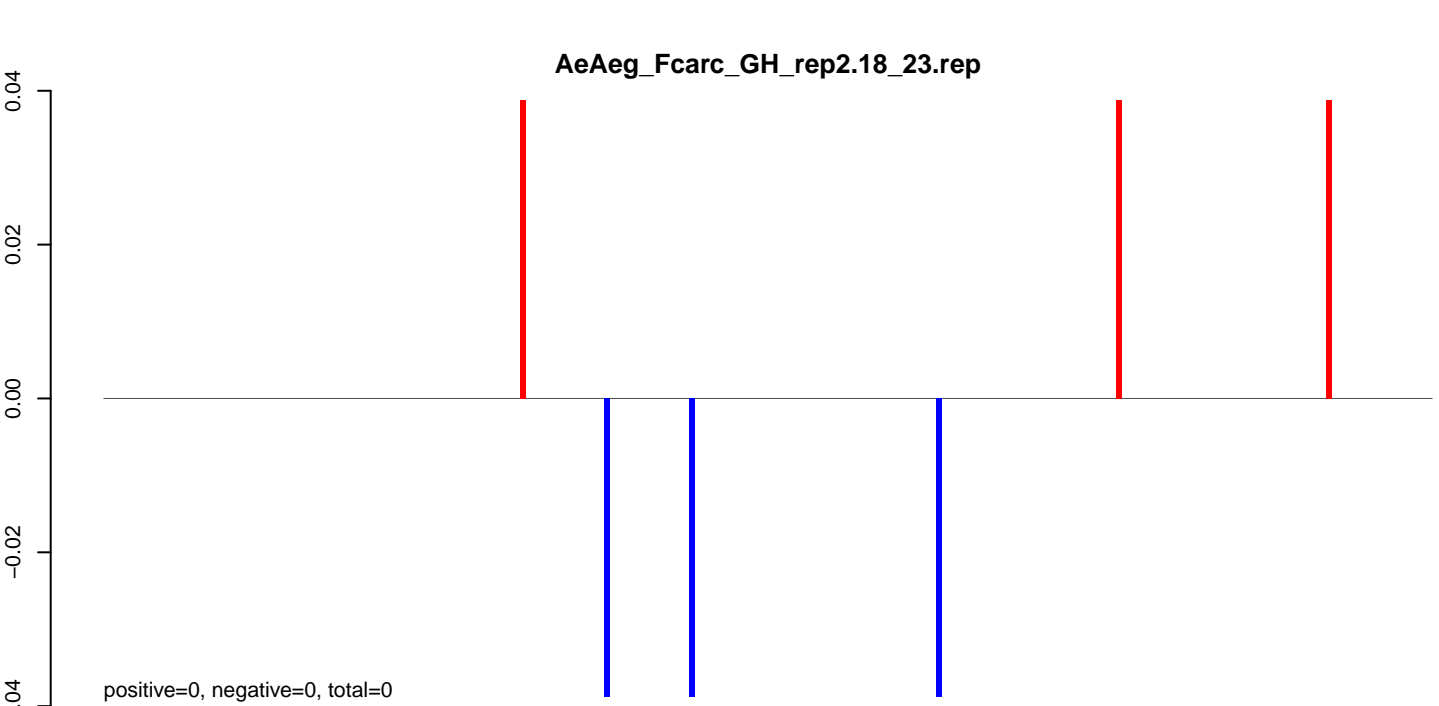

AeAeg_Fcarc_GH_rep2.18_23.rep

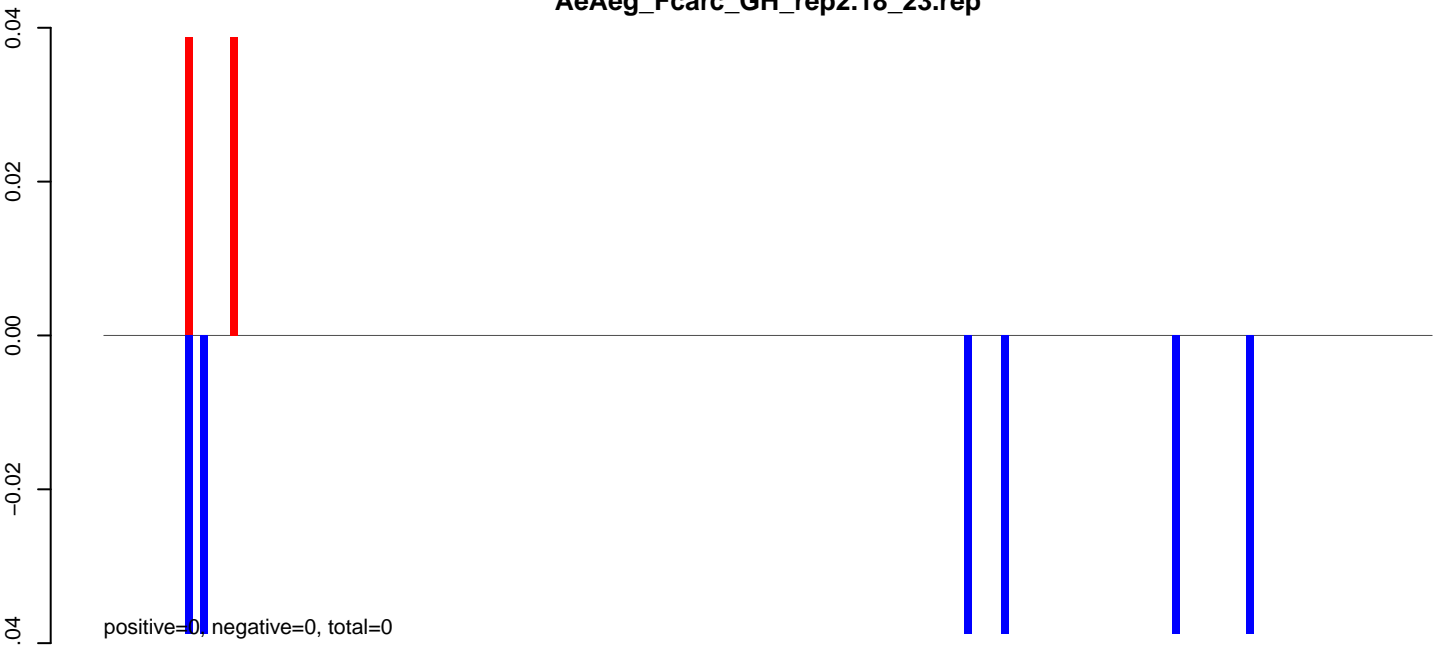

AeAeg_Fcarc_GH_rep2.24_35.rep

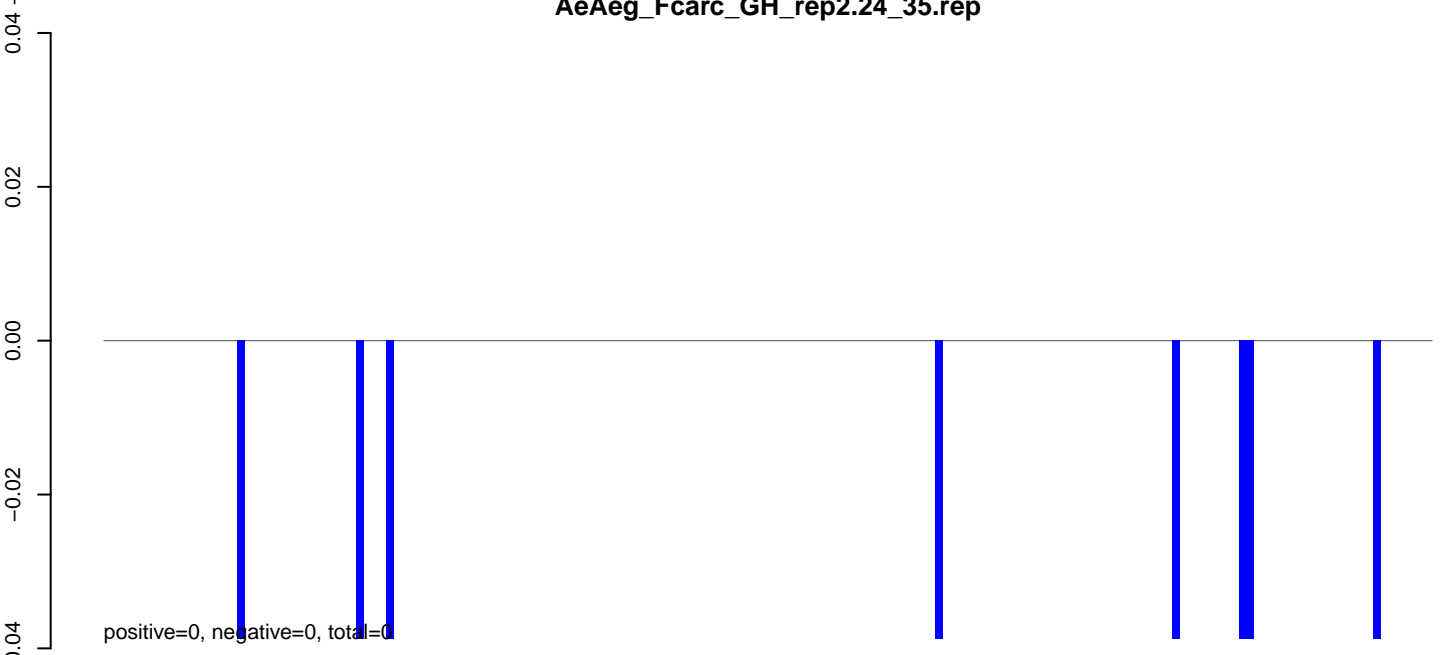

AeAeg_Fcarc_GH_rep2.rep

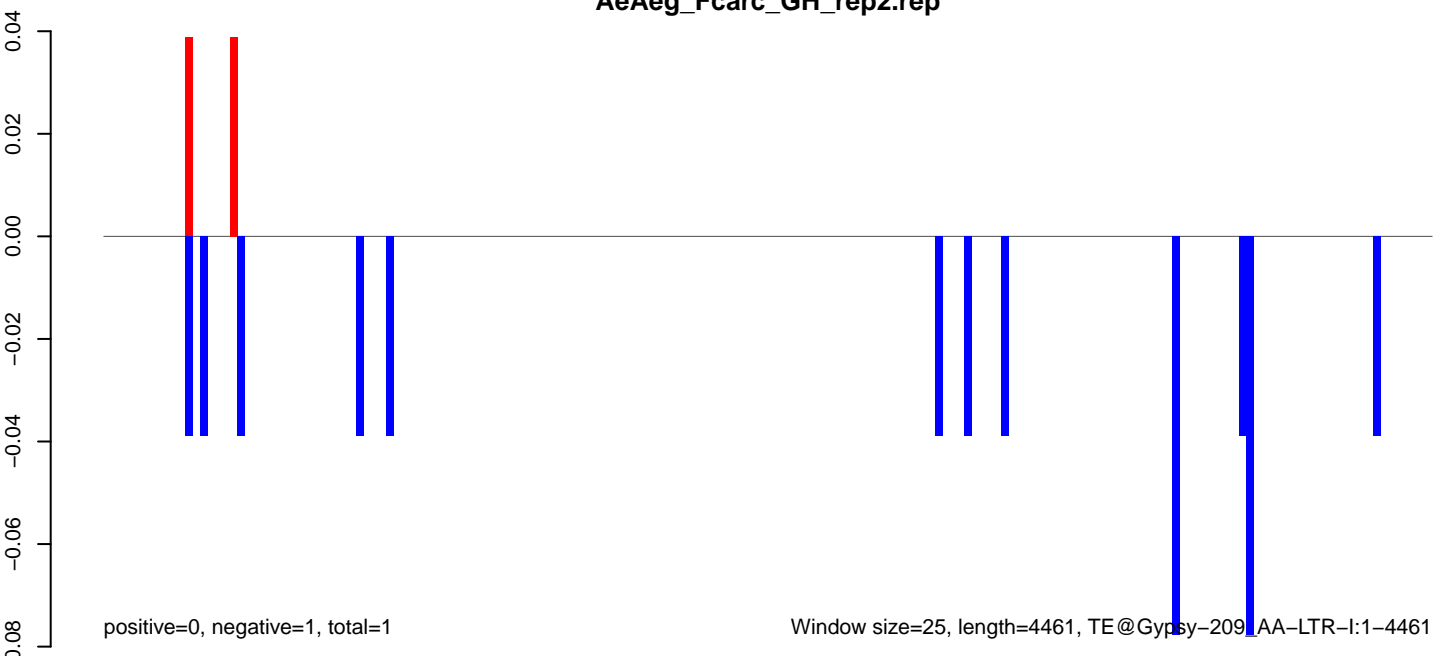

AeAeg_Fcarc_GH_rep2.18_23.rep

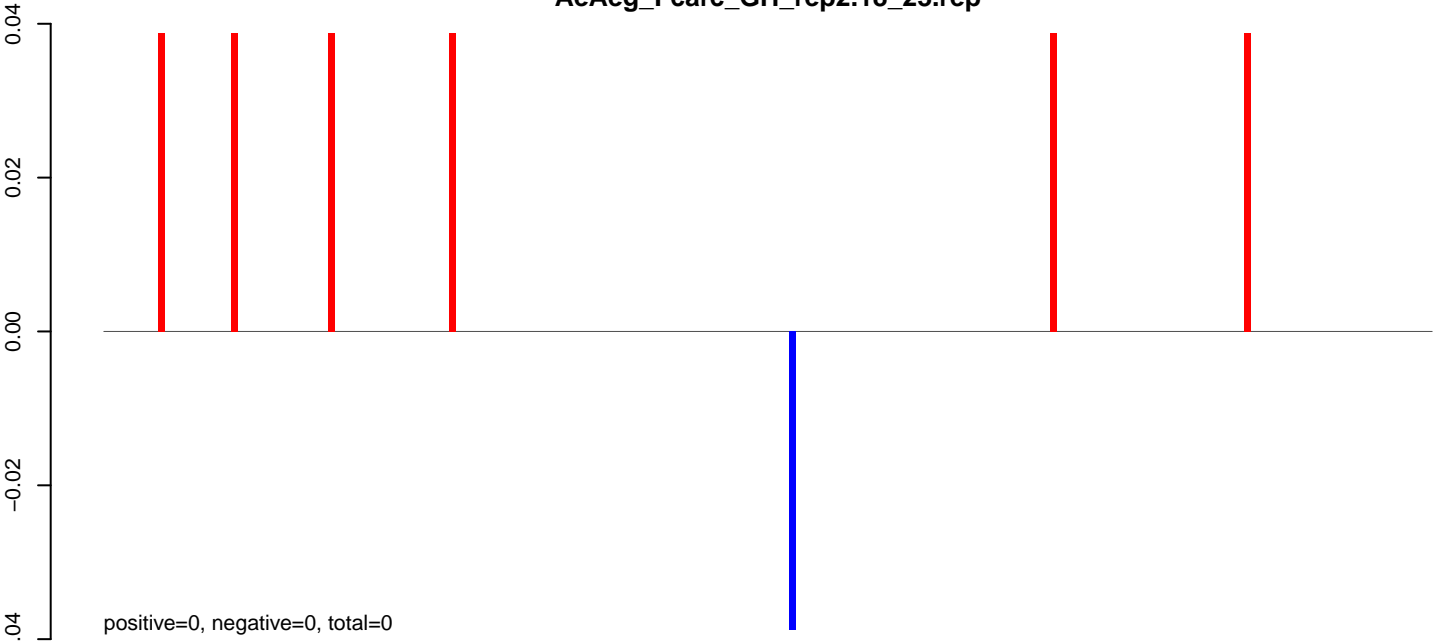

AeAeg_Fcarc_GH_rep2.24_35.rep

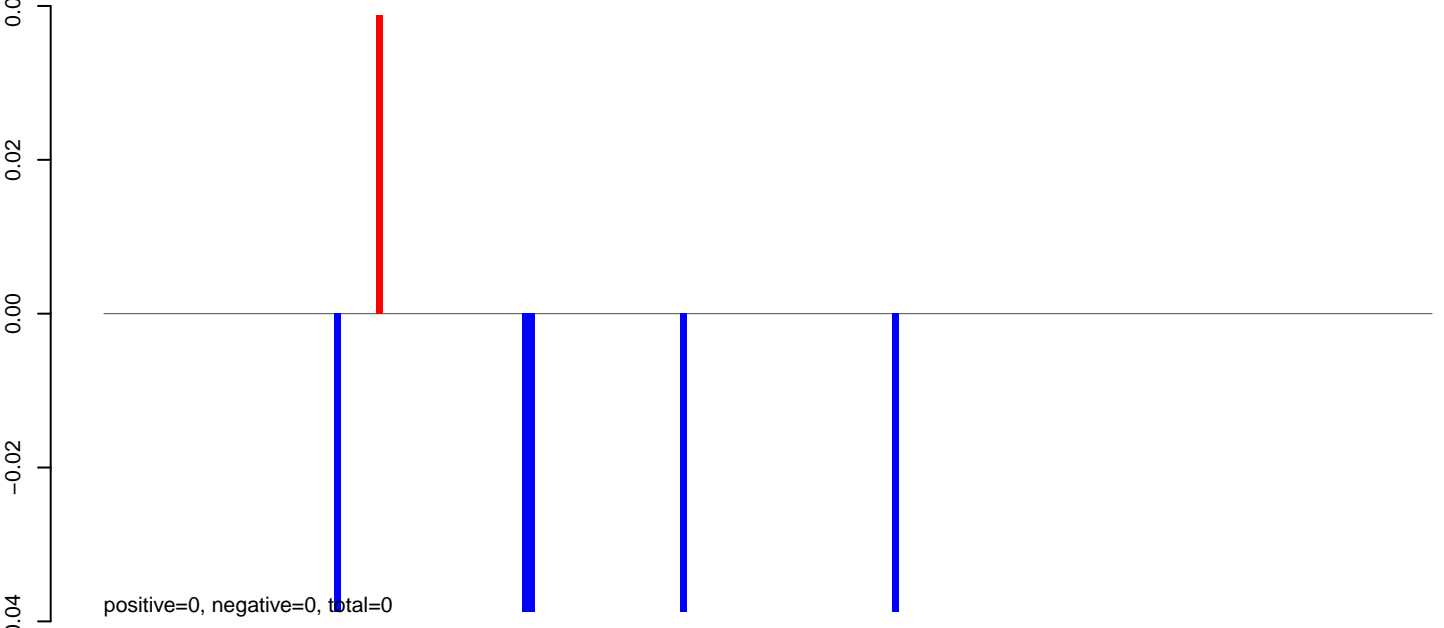

AeAeg_Fcarc_GH_rep2.rep

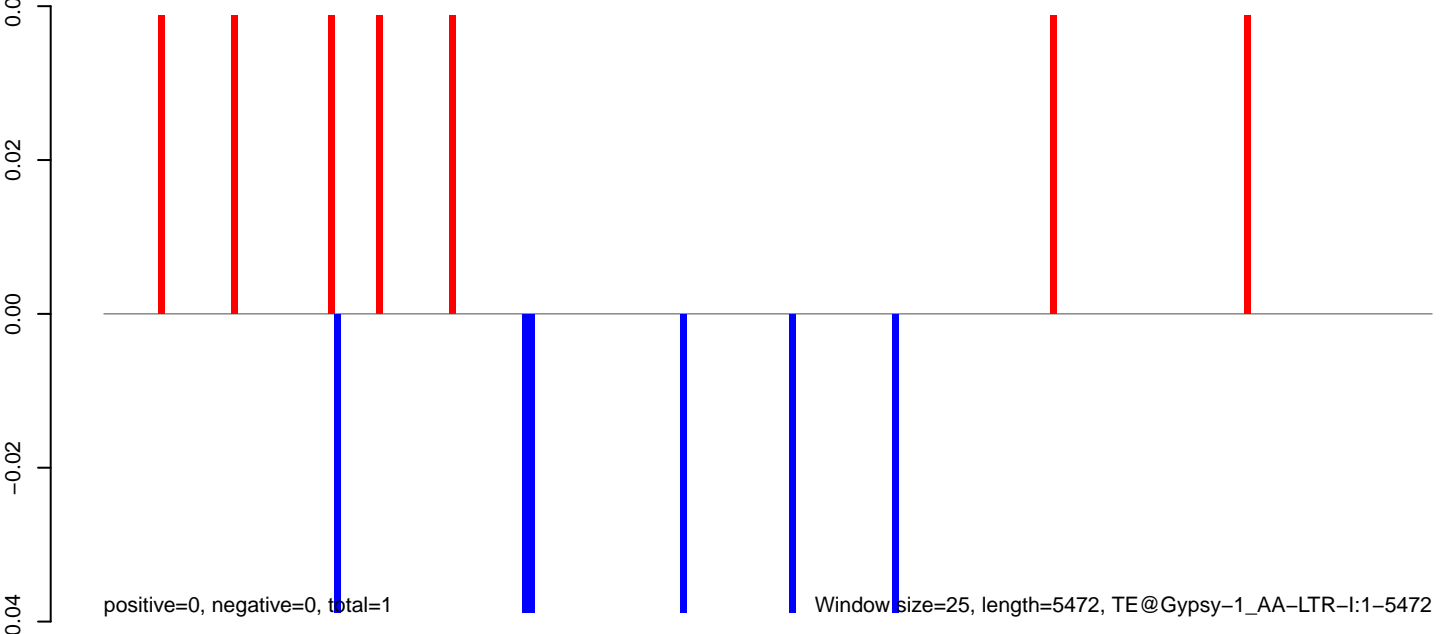

AeAeg_Fcarc_GH_rep2.18_23.rep

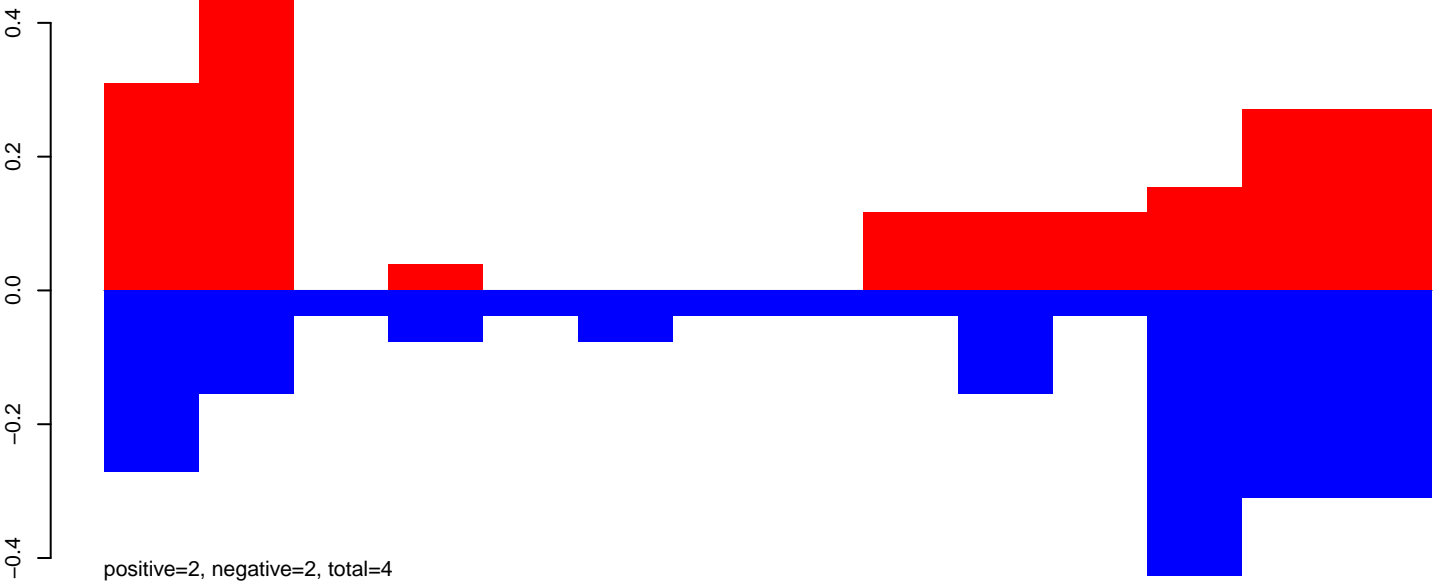

AeAeg_Fcarc_GH_rep2.24_35.rep

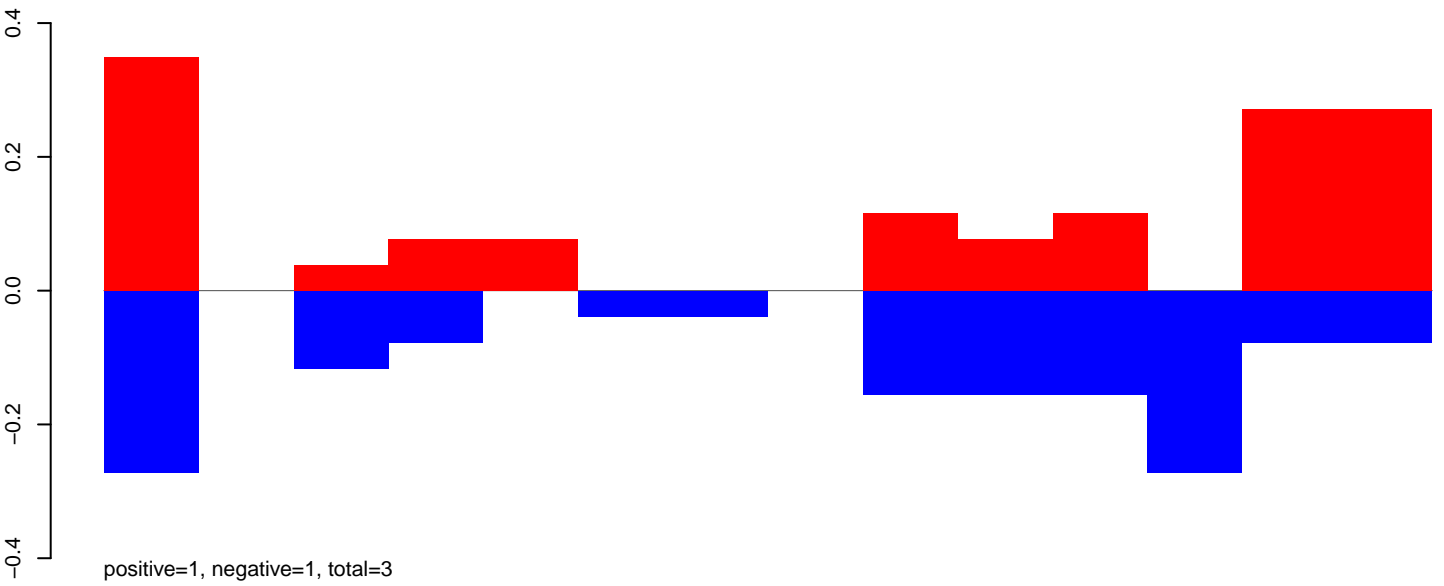

AeAeg_Fcarc_GH_rep2.rep

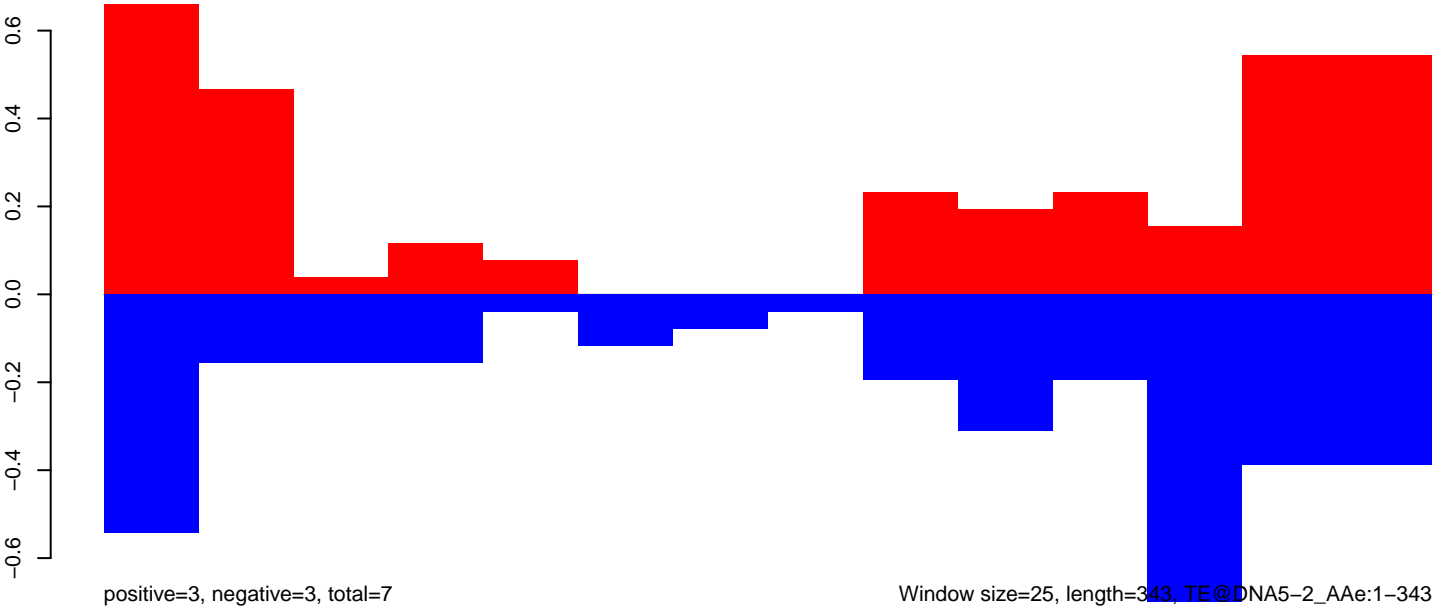

Window size=25, length=343, TE@DNA5-2_AAe:1-343

AeAeg_FcArc_GH_rep2.18_23.rep

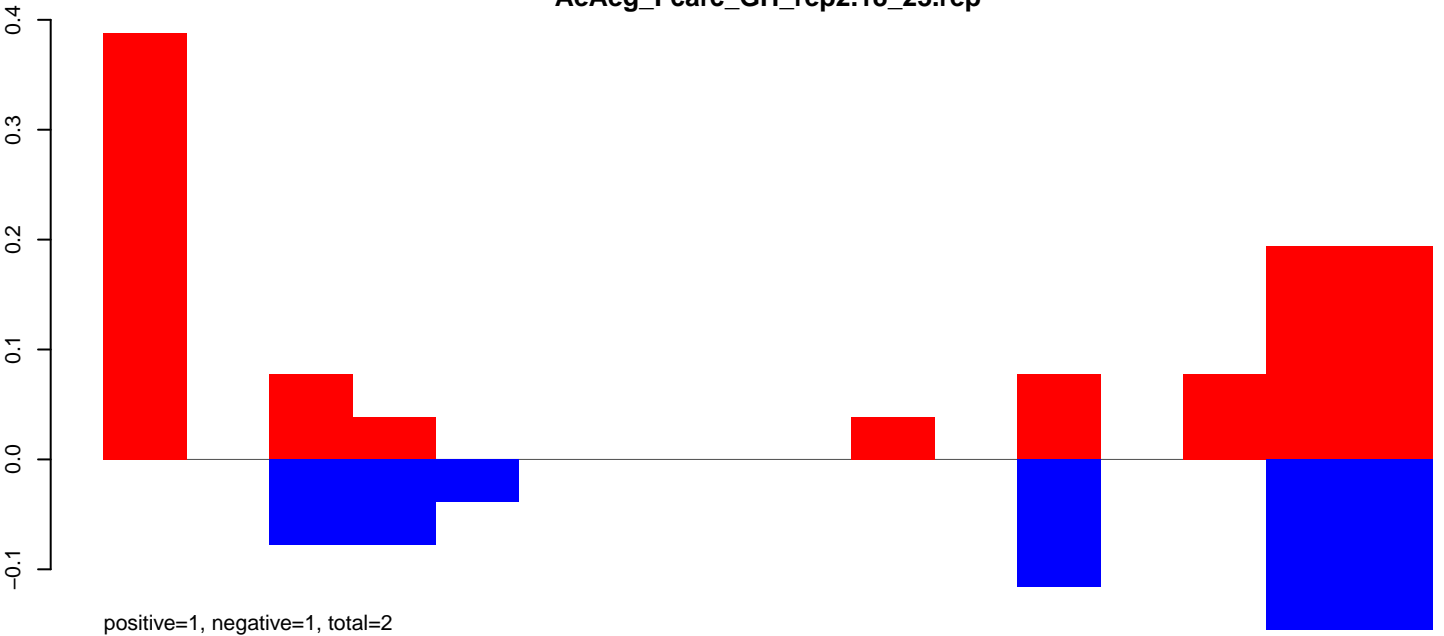

AeAeg_FcArc_GH_rep2.24_35.rep

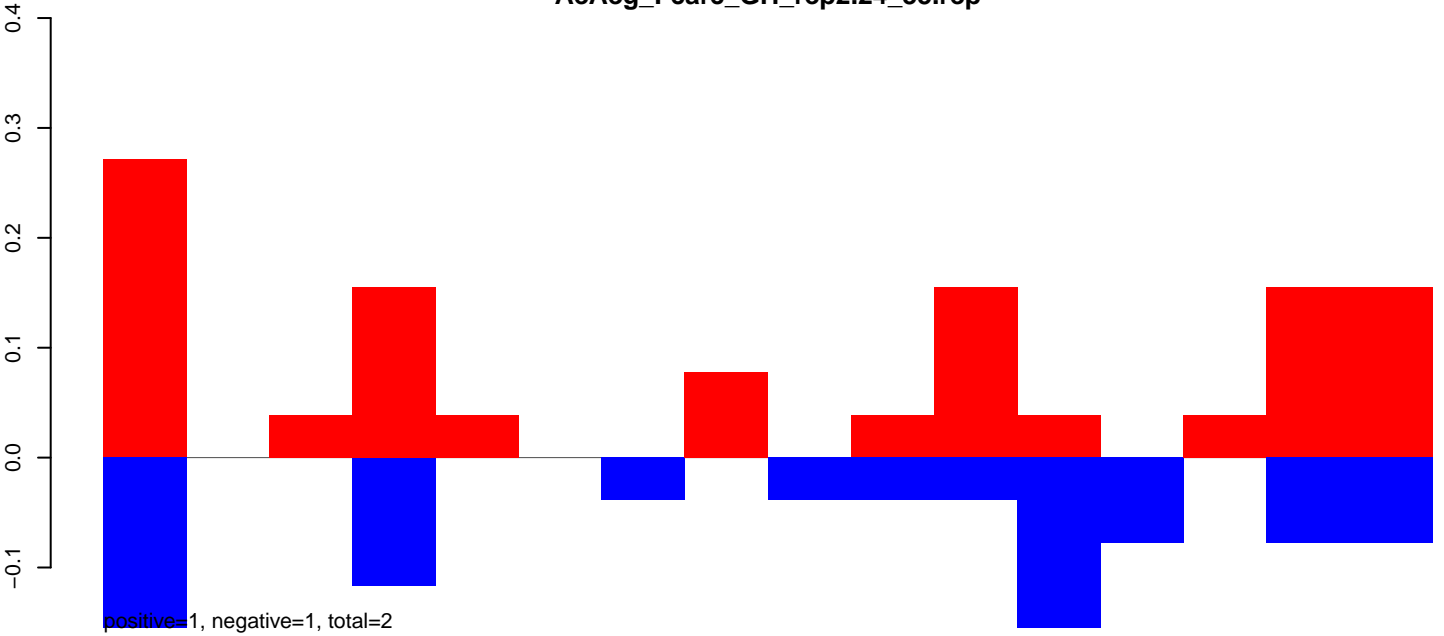

AeAeg_FcArc_GH_rep2.rep

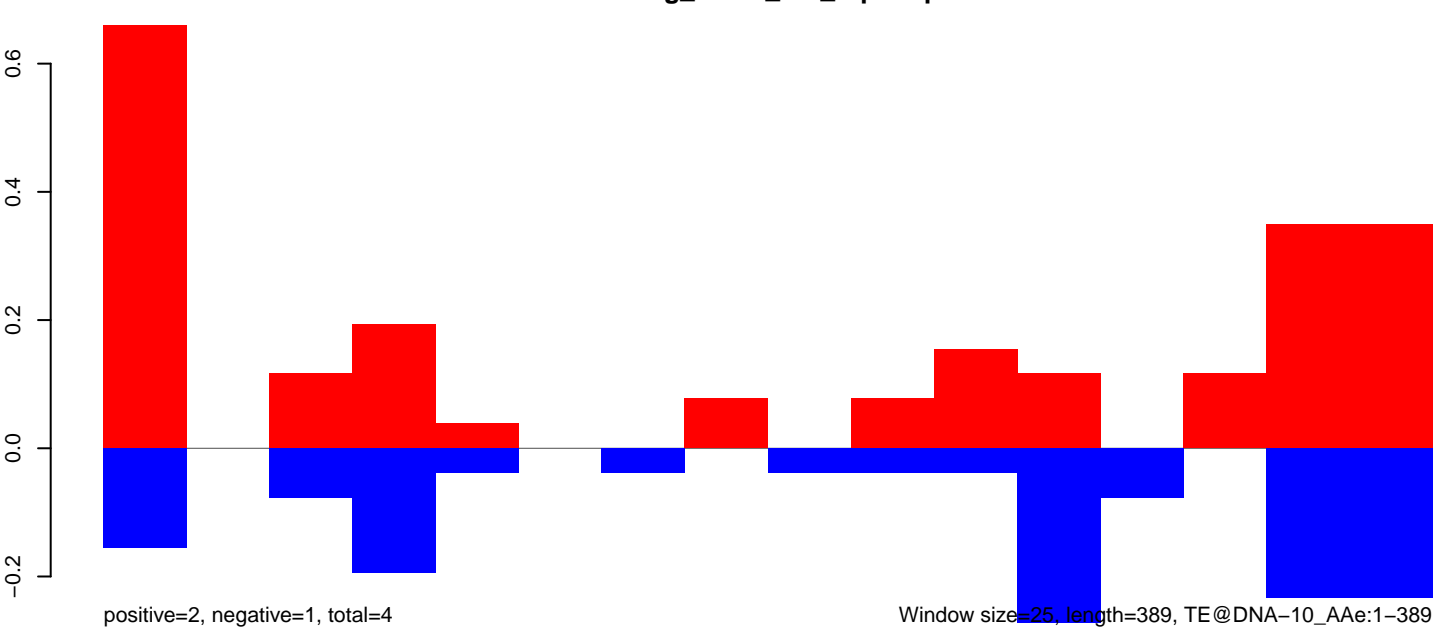

Window size=25, length=389, TE@DNA-10_Ae:1-389

AeAeg_FcArc_GH_rep2.18_23.rep

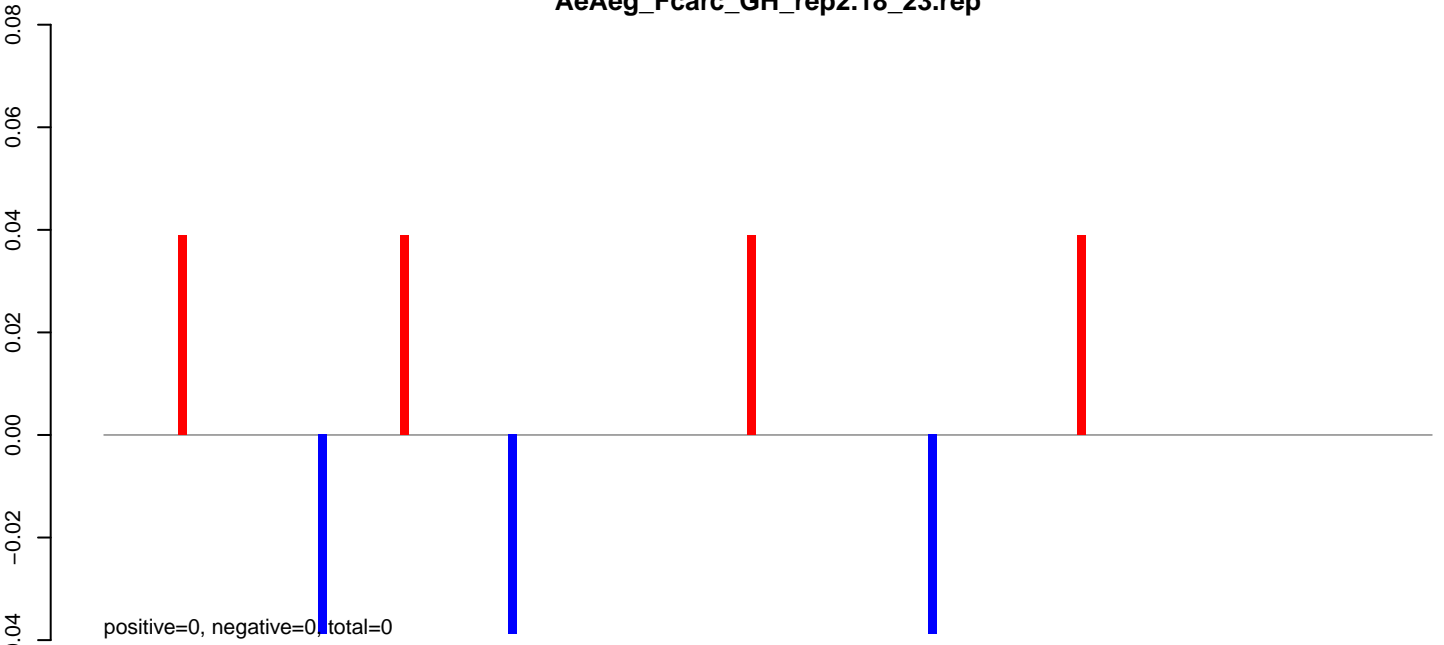

AeAeg_FcArc_GH_rep2.24_35.rep

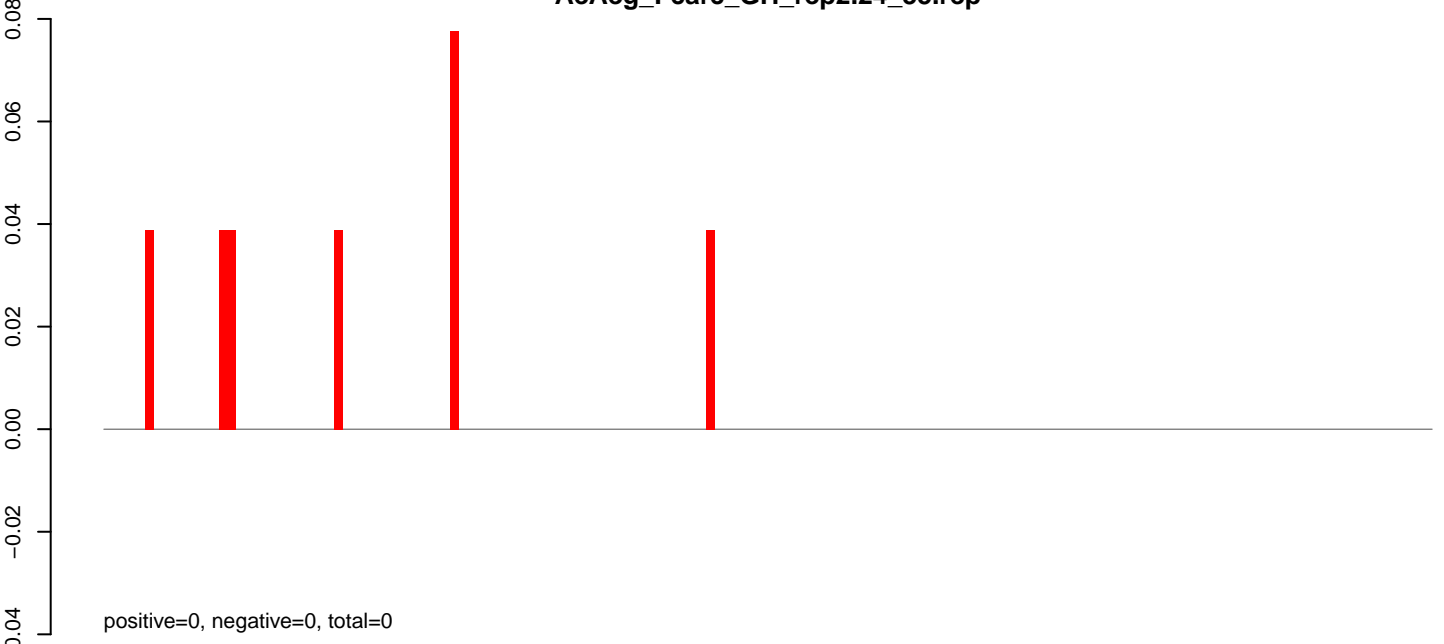

AeAeg_FcArc_GH_rep2.rep

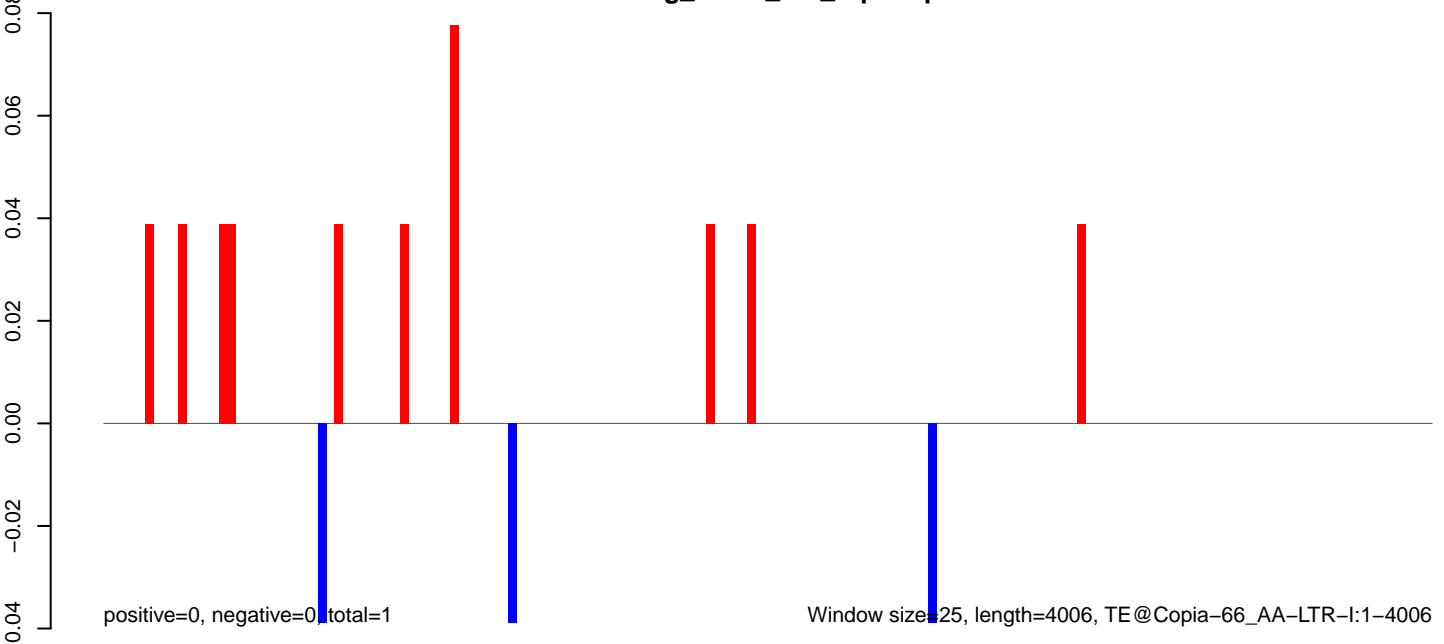

0 1000 2000 3000 4000

AeAeg_Fcarc_GH_rep2.18_23.rep

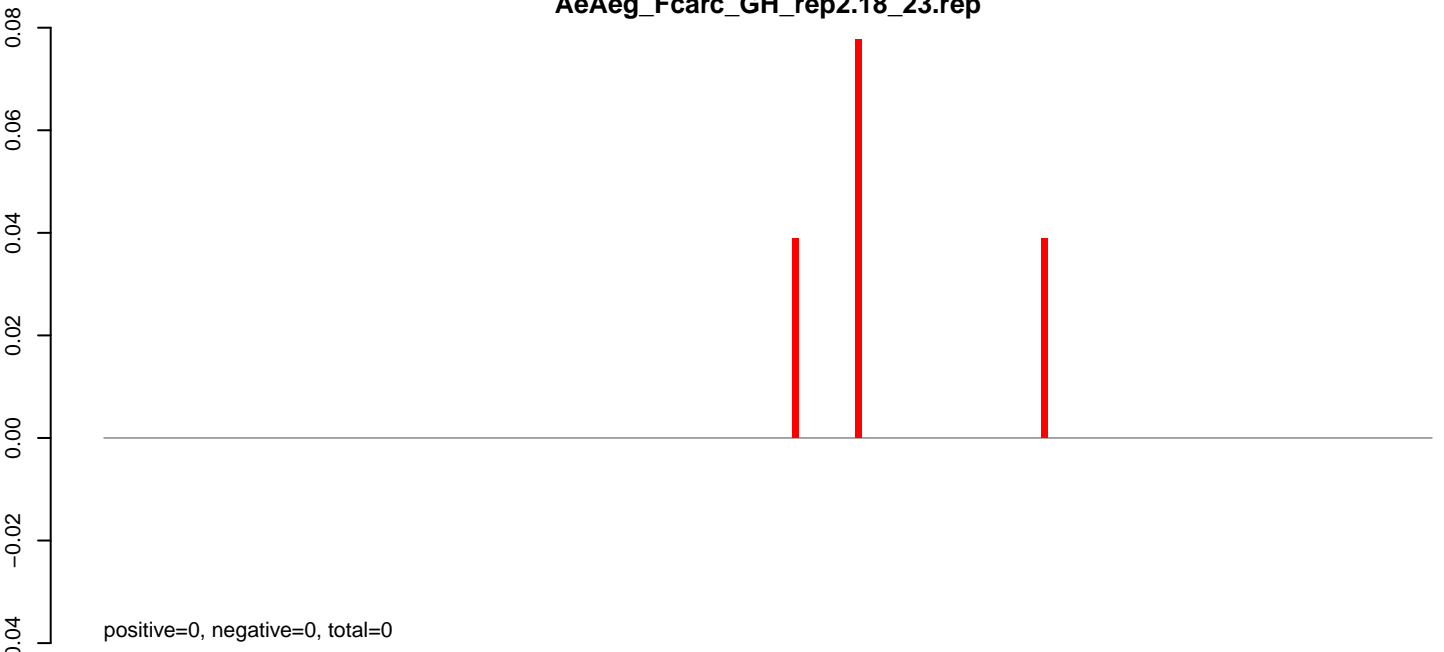

AeAeg_Fcarc_GH_rep2.24_35.rep

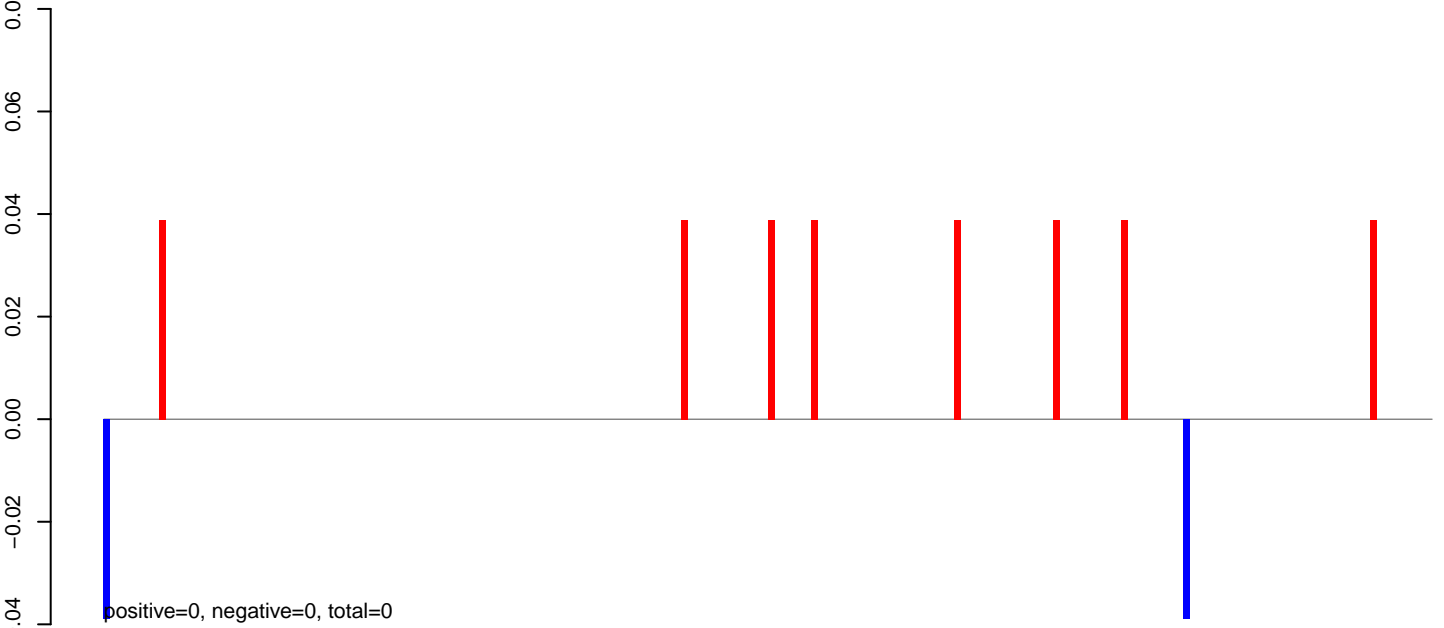

AeAeg_Fcarc_GH_rep2.rep

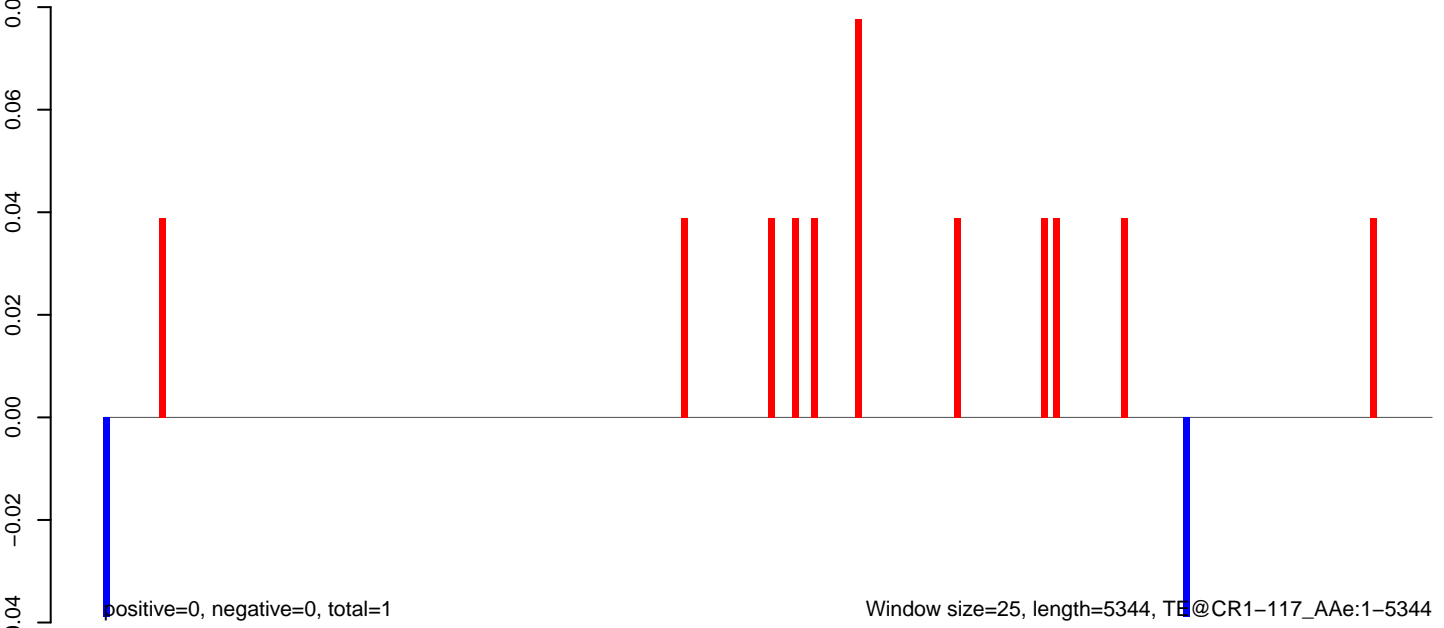

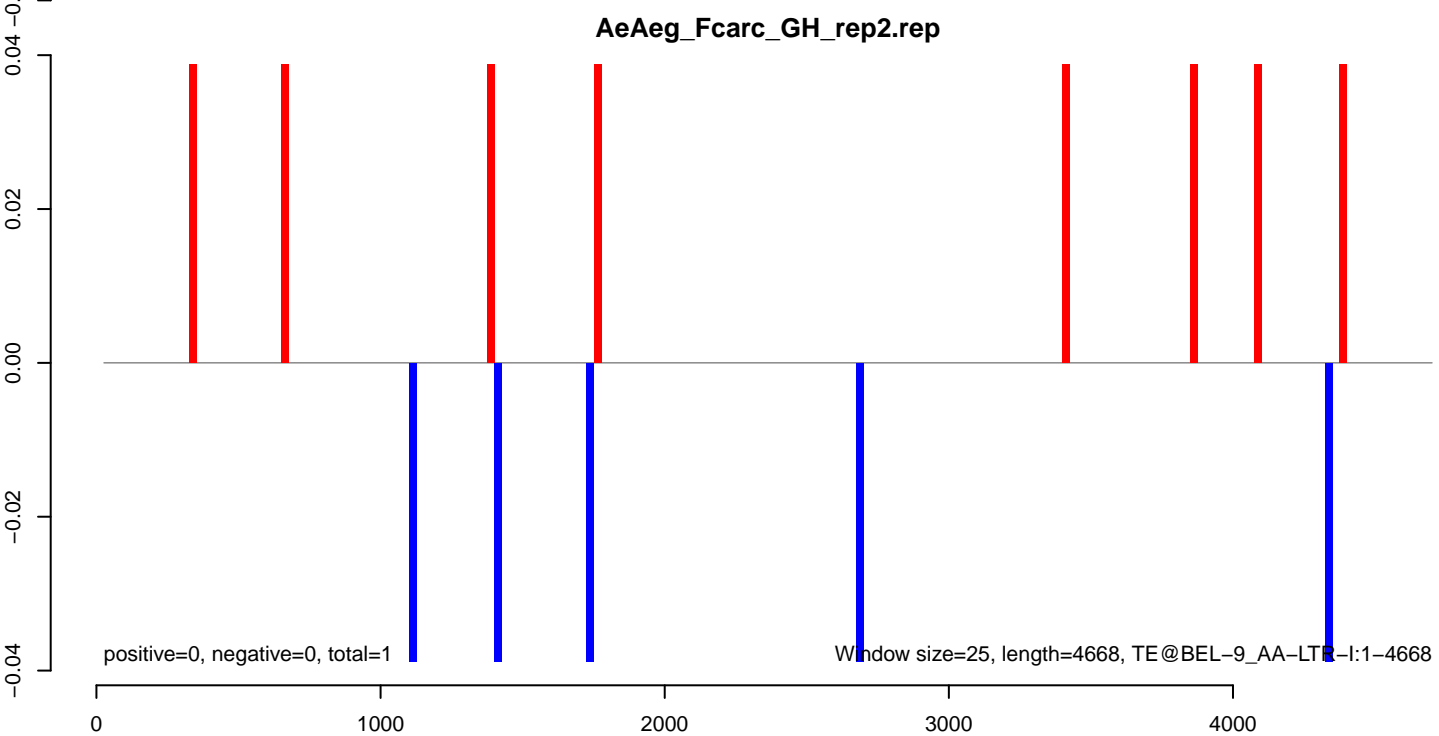
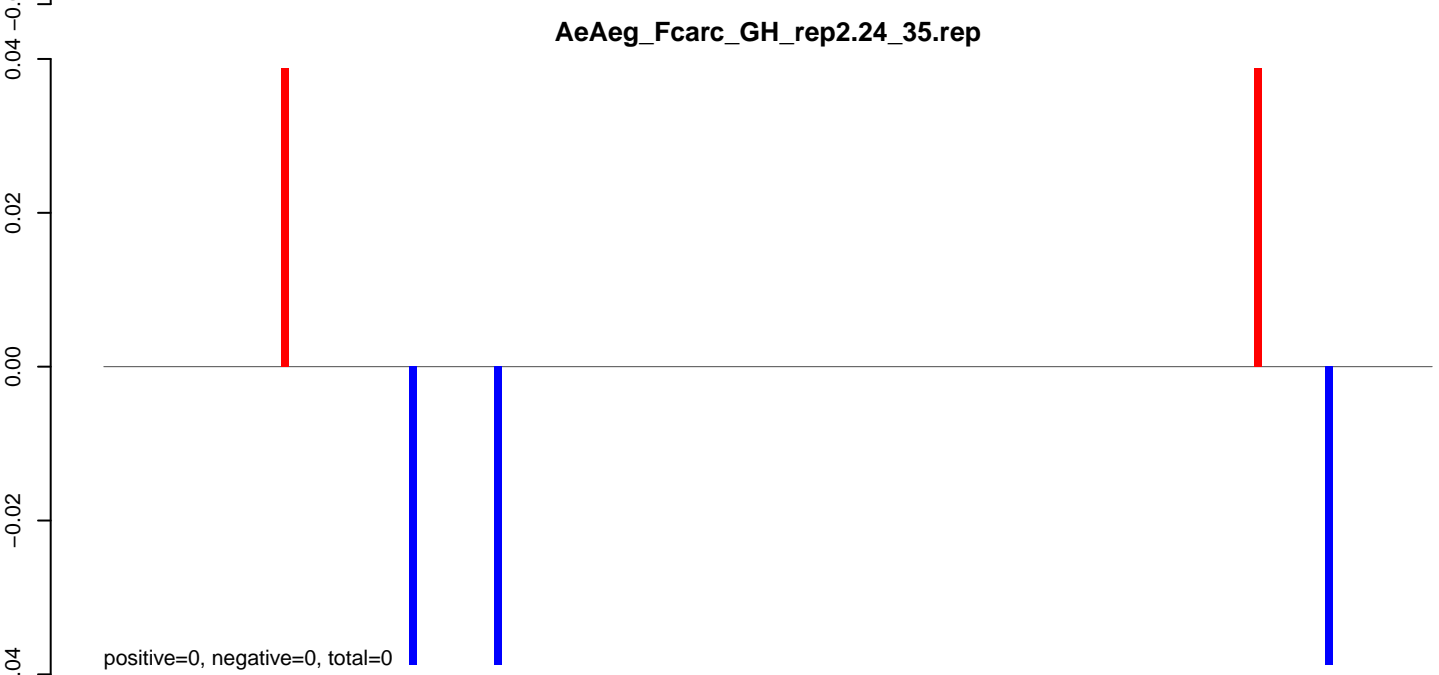
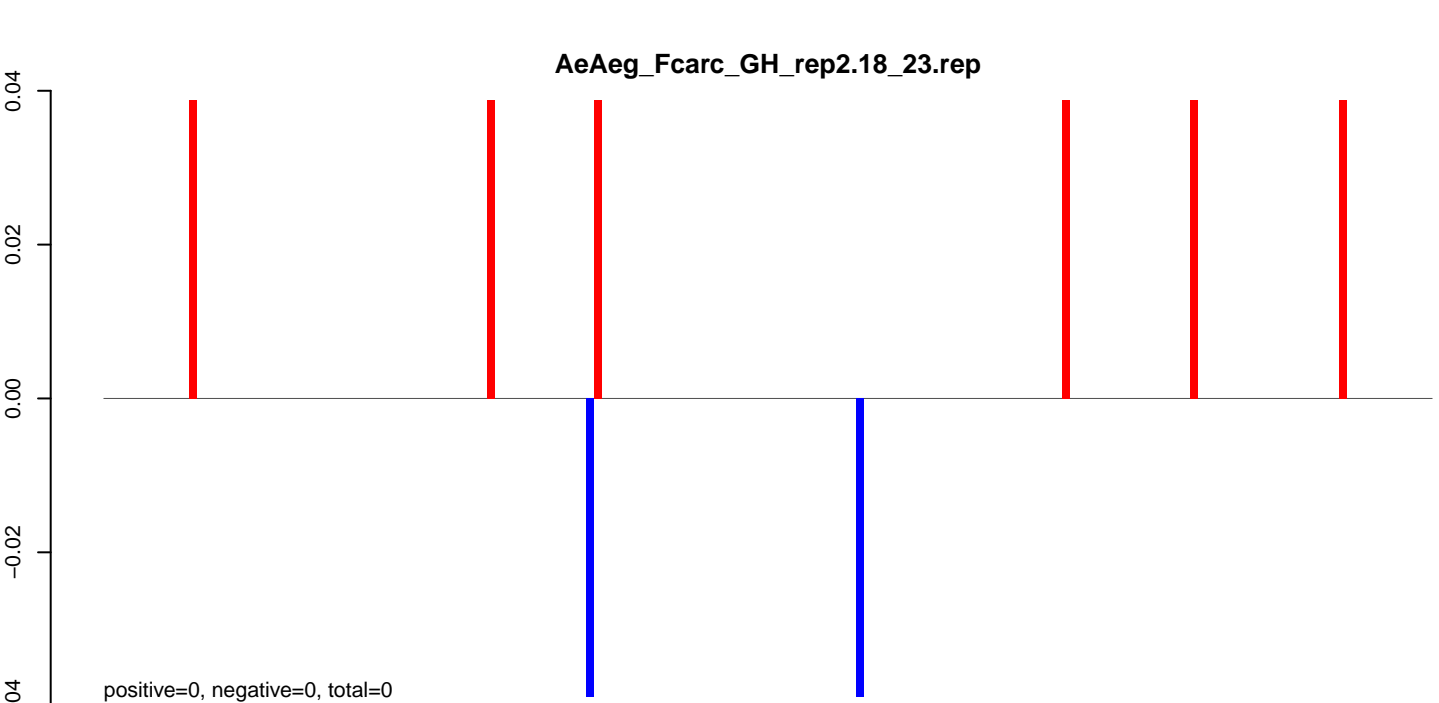

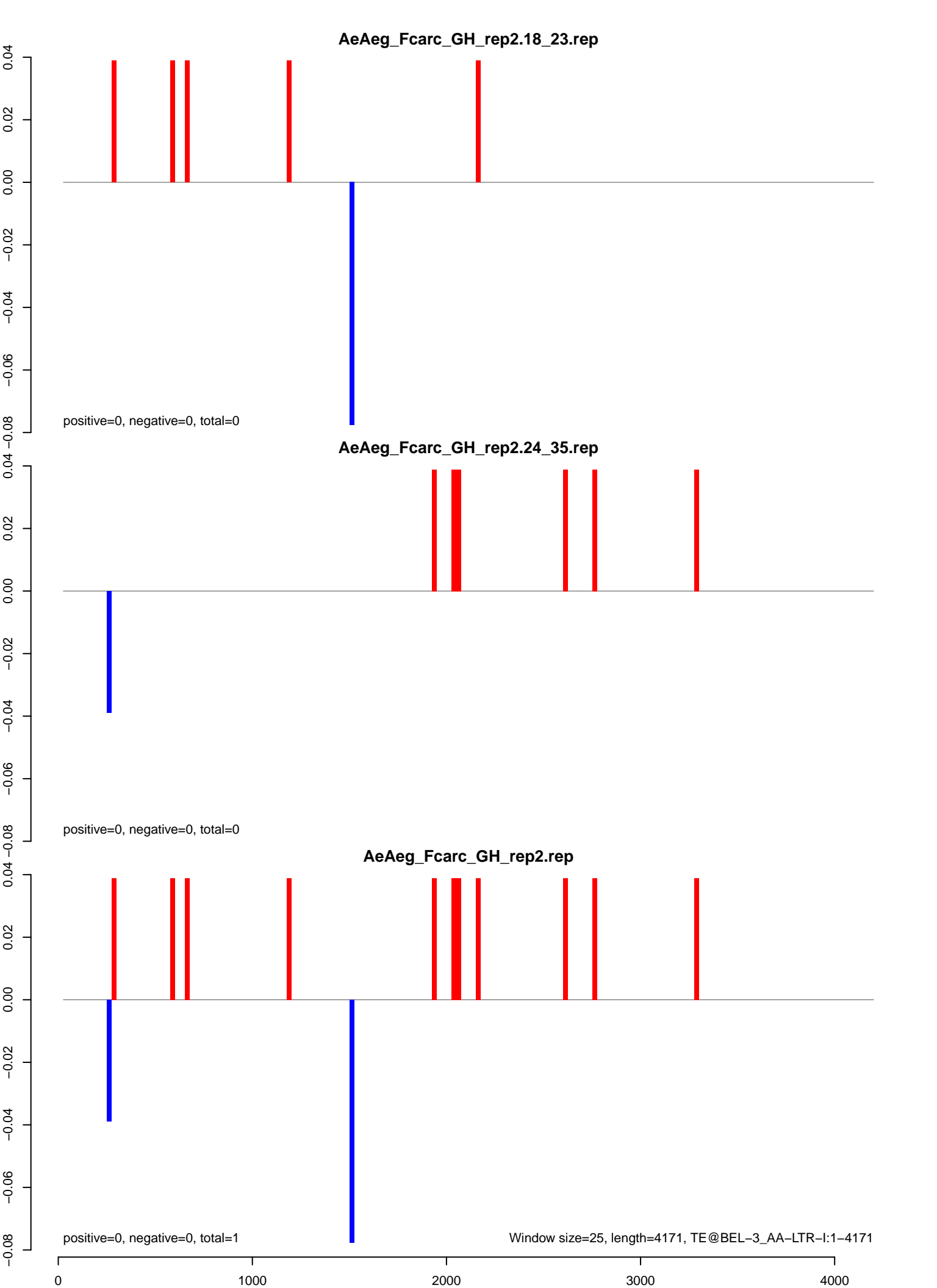

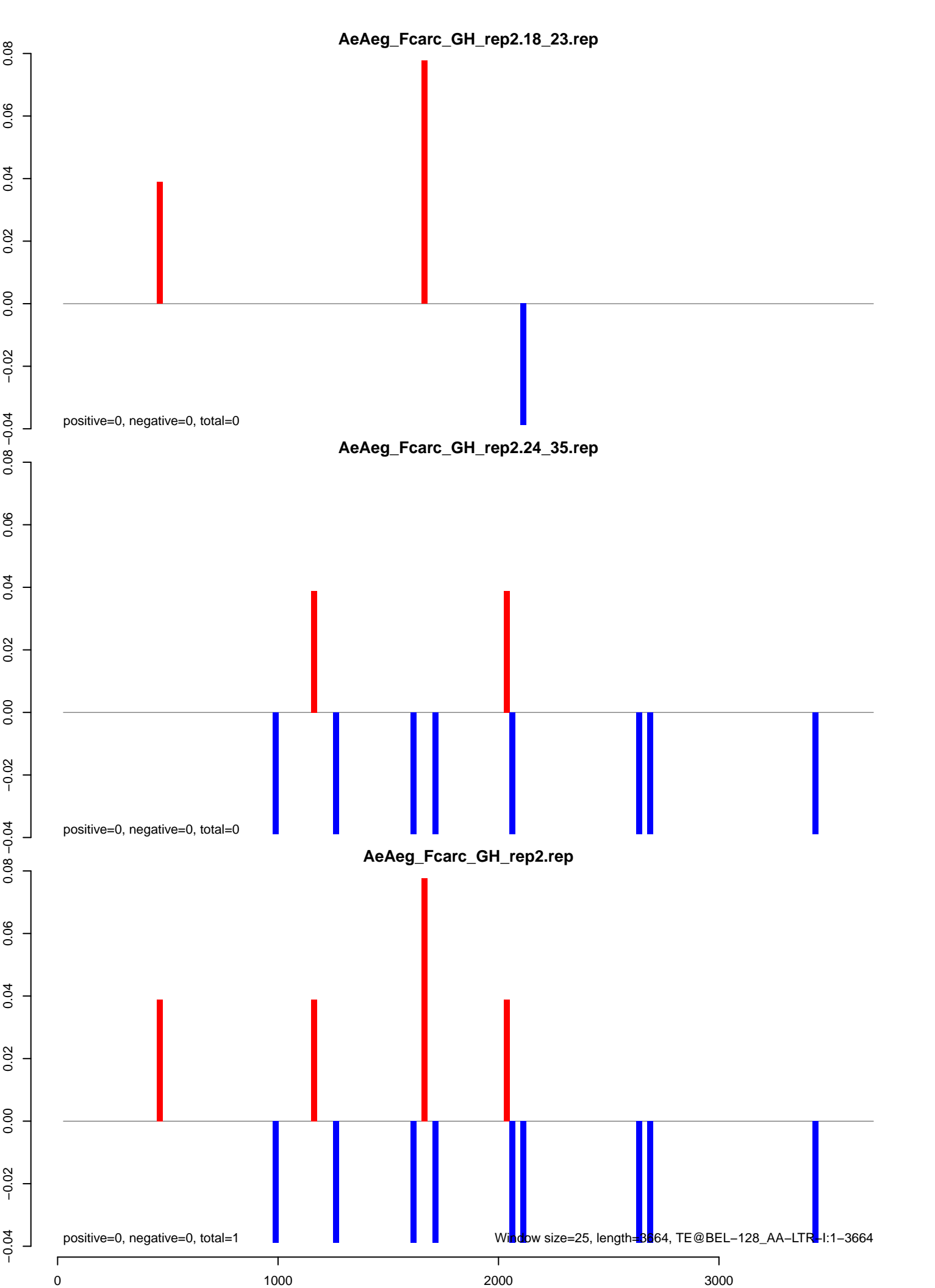

AeAeg_Fcarc_GH_rep2.18_23.rep

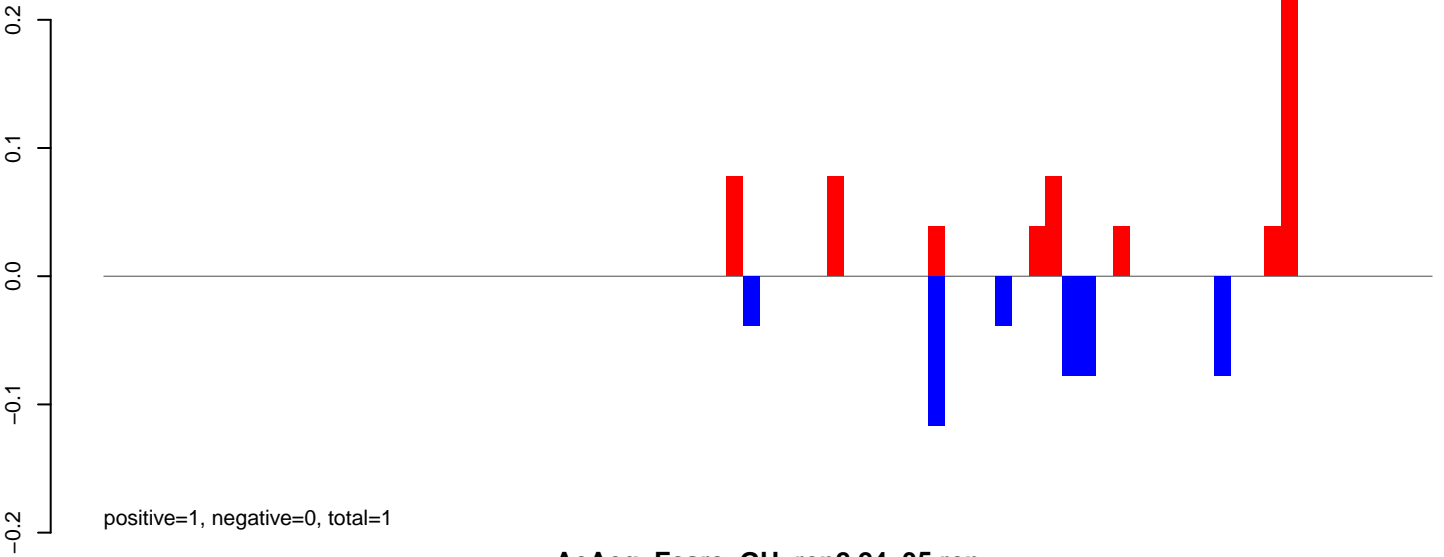

AeAeg_Fcarc_GH_rep2.24_35.rep

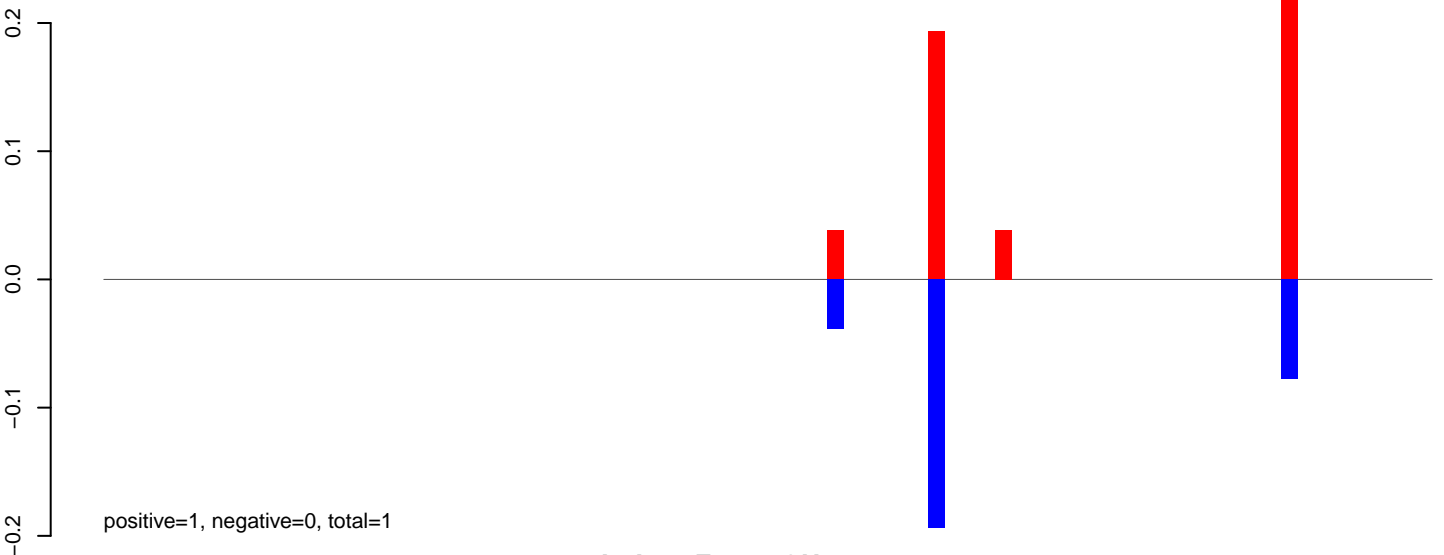

AeAeg_Fcarc_GH_rep2.rep

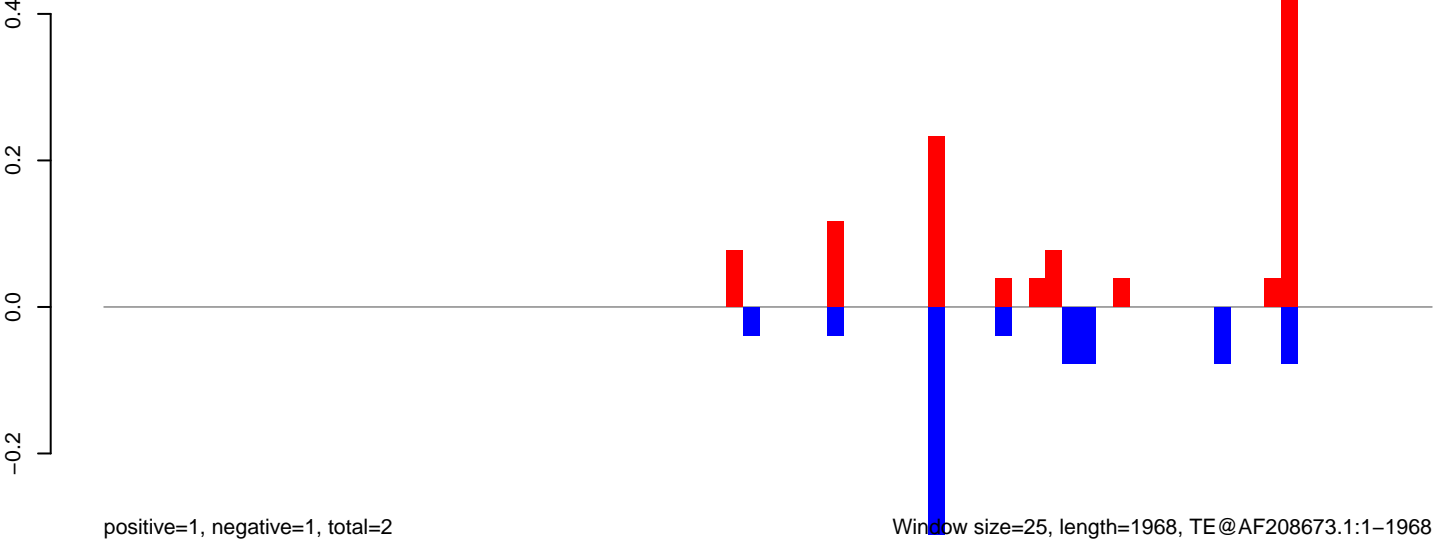

AeAeg_Fcarc_GH_rep2.18_23.rep

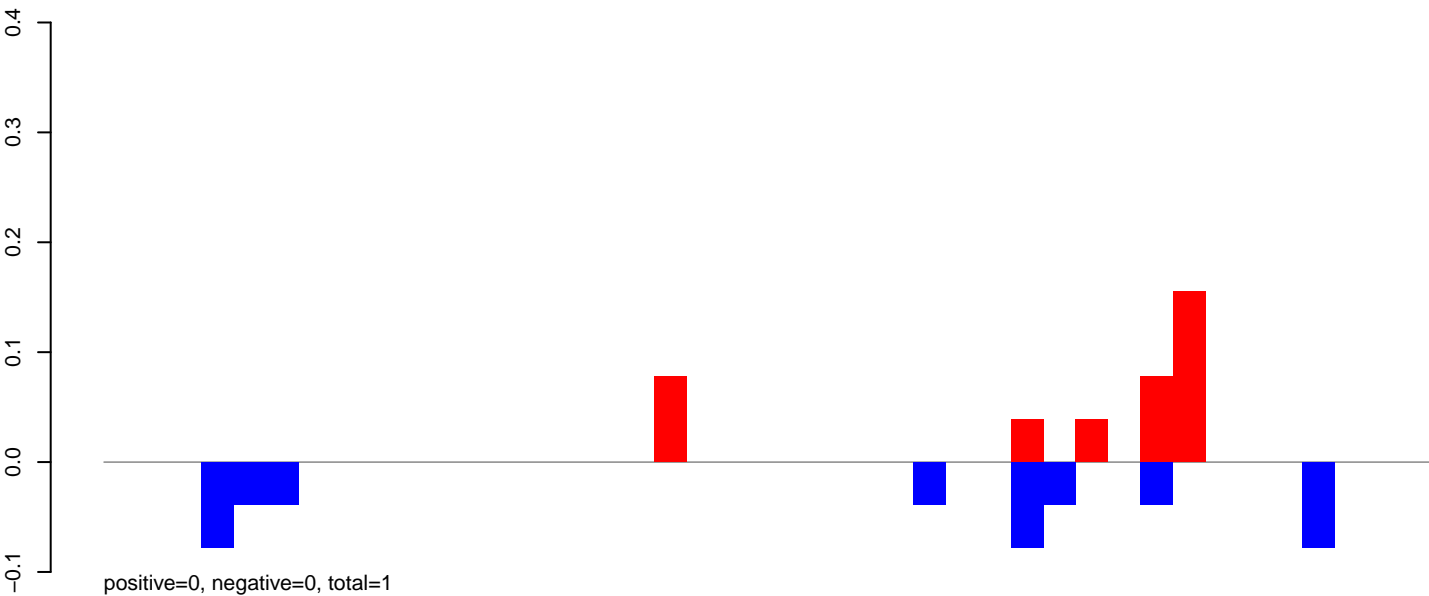

AeAeg_Fcarc_GH_rep2.24_35.rep

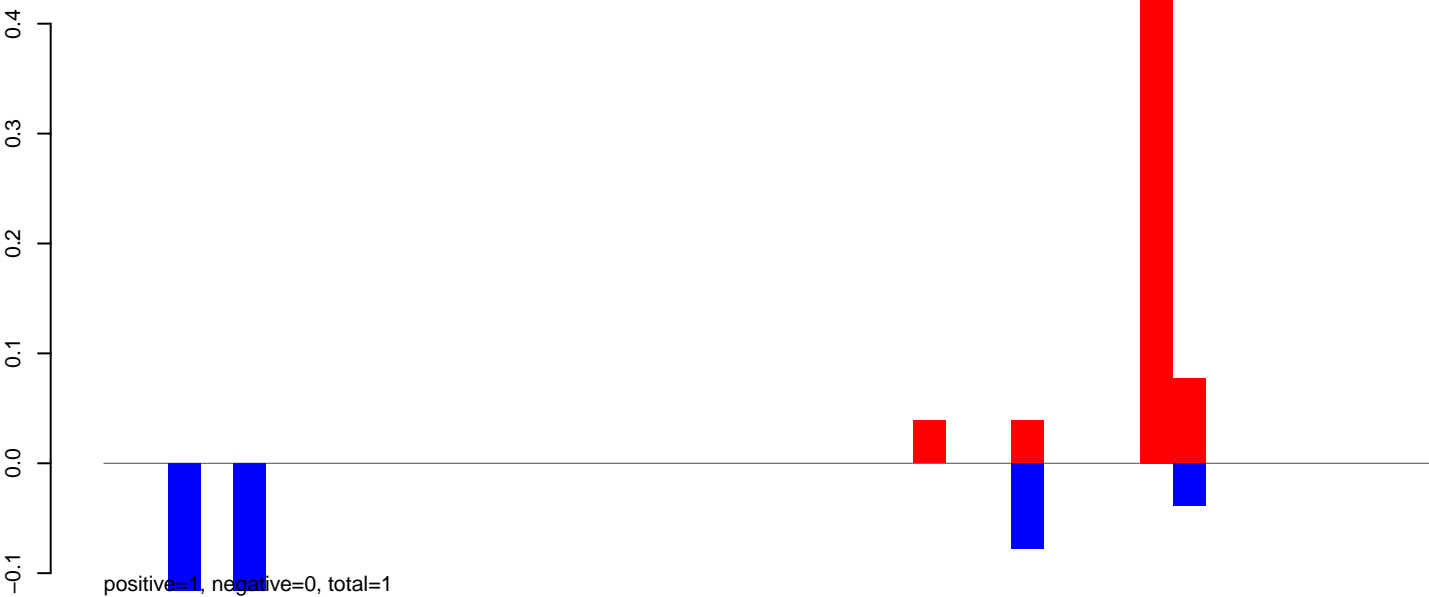

AeAeg_Fcarc_GH_rep2.rep

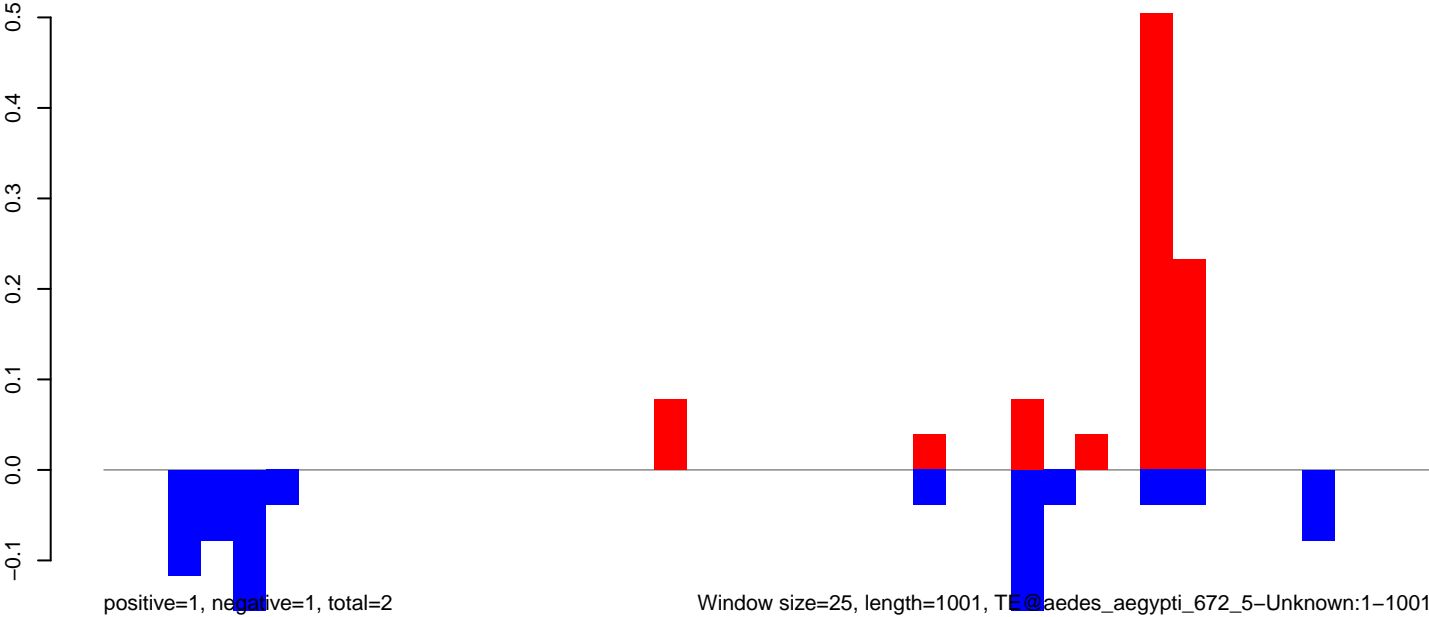

Window size=25, length=1001, TE@aedes_aegypti_672_5-Unknown:1-1001

AeAeg_Fcarc_GH_rep2.18_23.rep

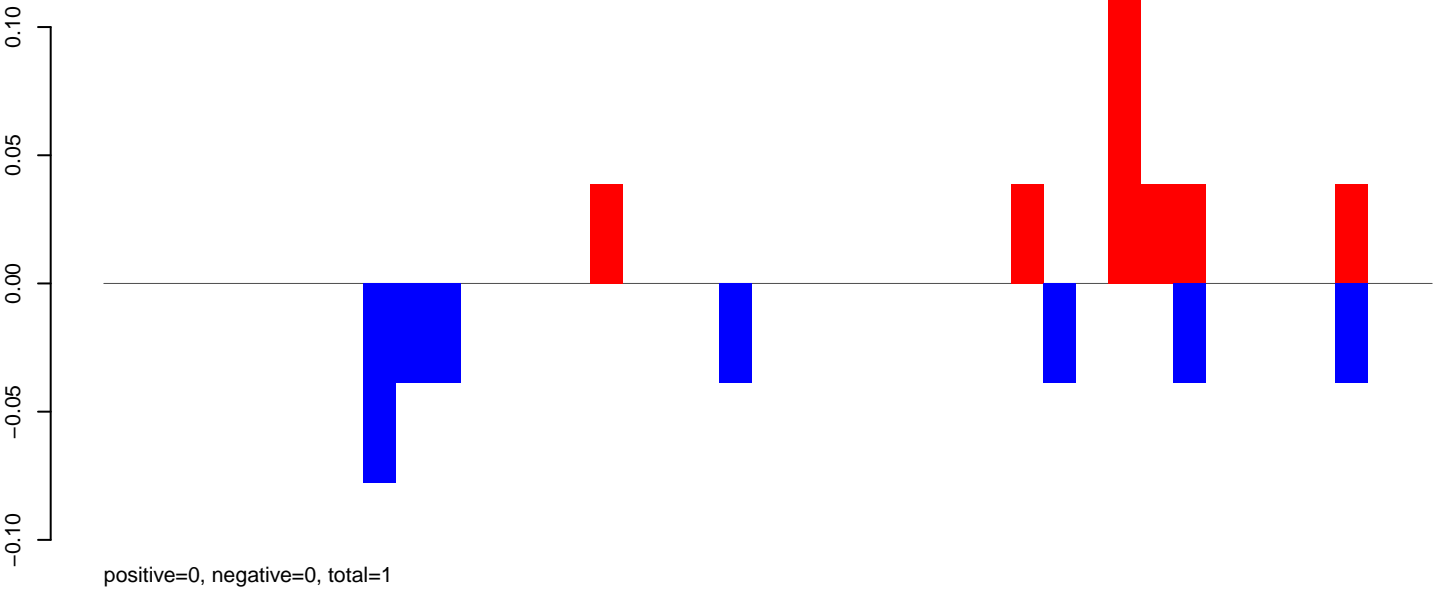

AeAeg_Fcarc_GH_rep2.24_35.rep

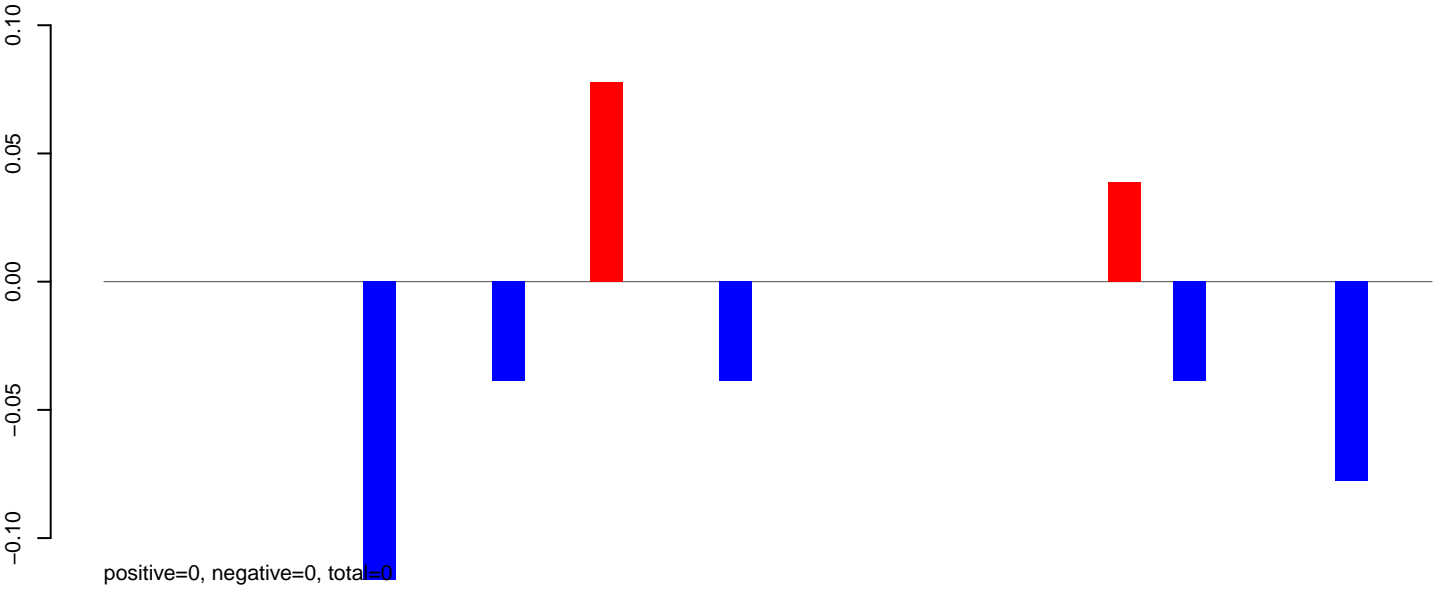

AeAeg_Fcarc_GH_rep2.rep

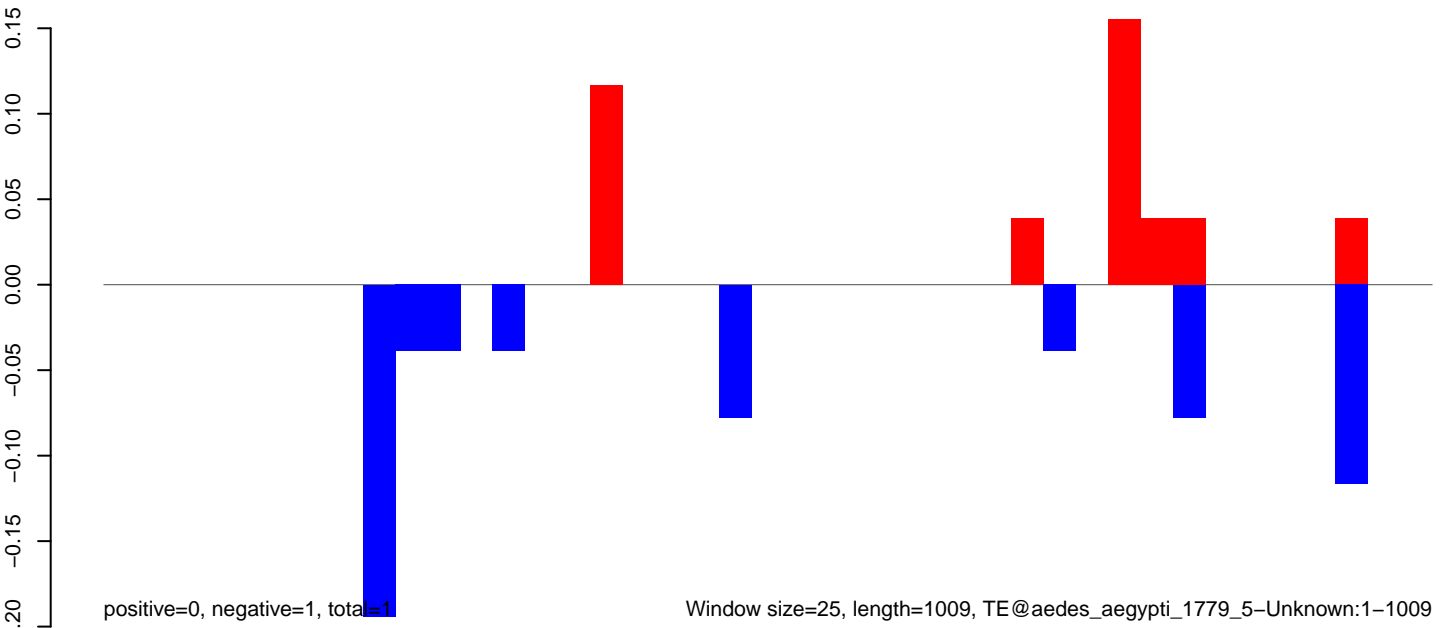

AeAeg_Fcarc_GH_rep2.18_23.rep

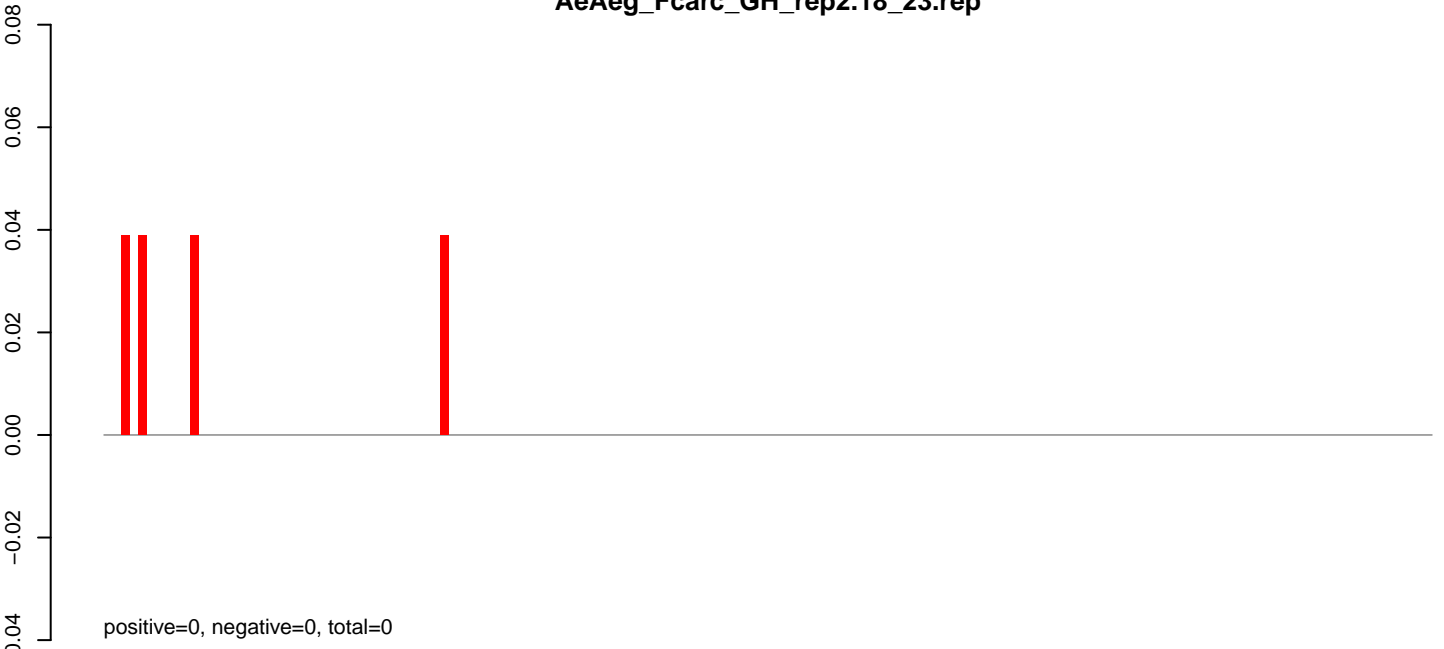

AeAeg_Fcarc_GH_rep2.24_35.rep

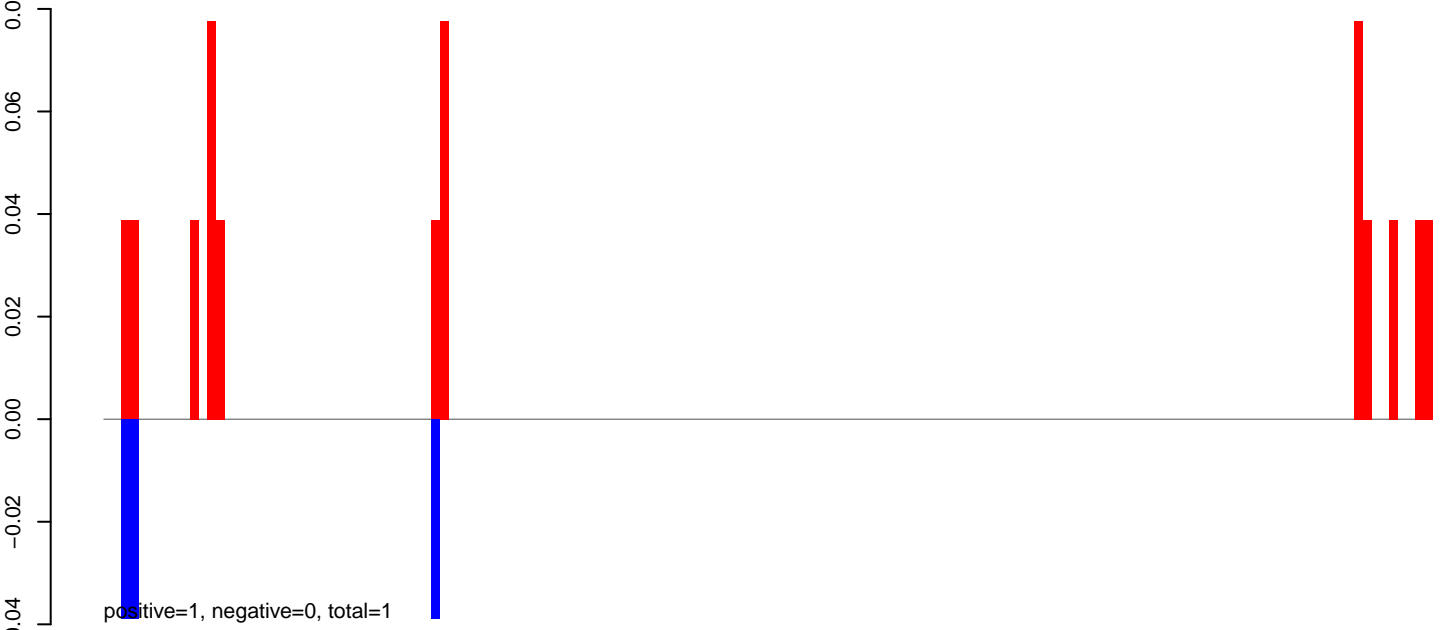

AeAeg_Fcarc_GH_rep2.rep

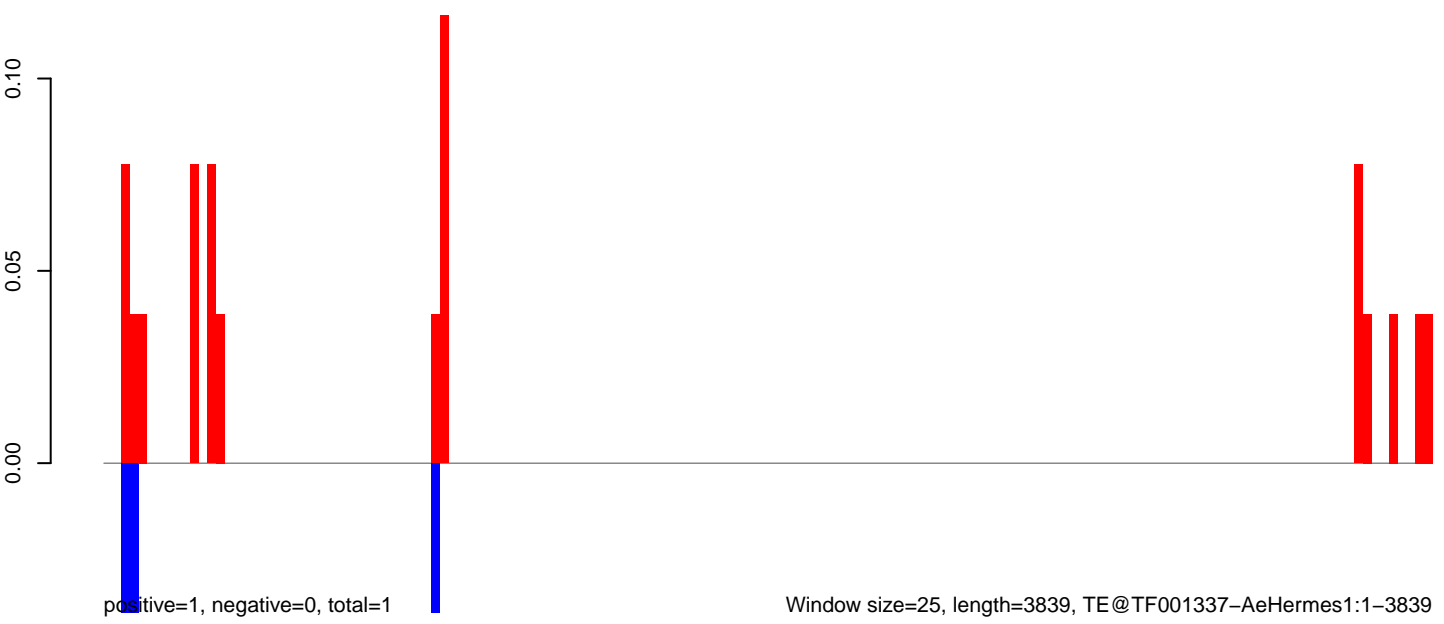

AeAeg_Fcarc_GH_rep2.18_23.rep

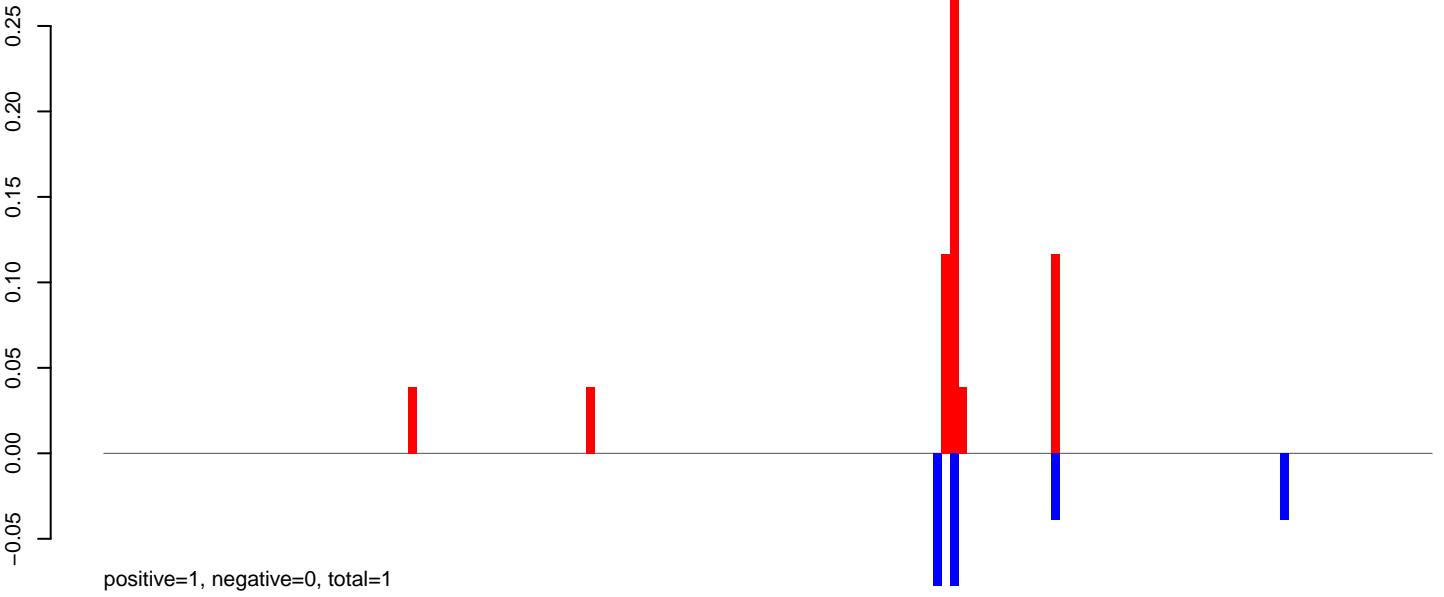

AeAeg_Fcarc_GH_rep2.24_35.rep

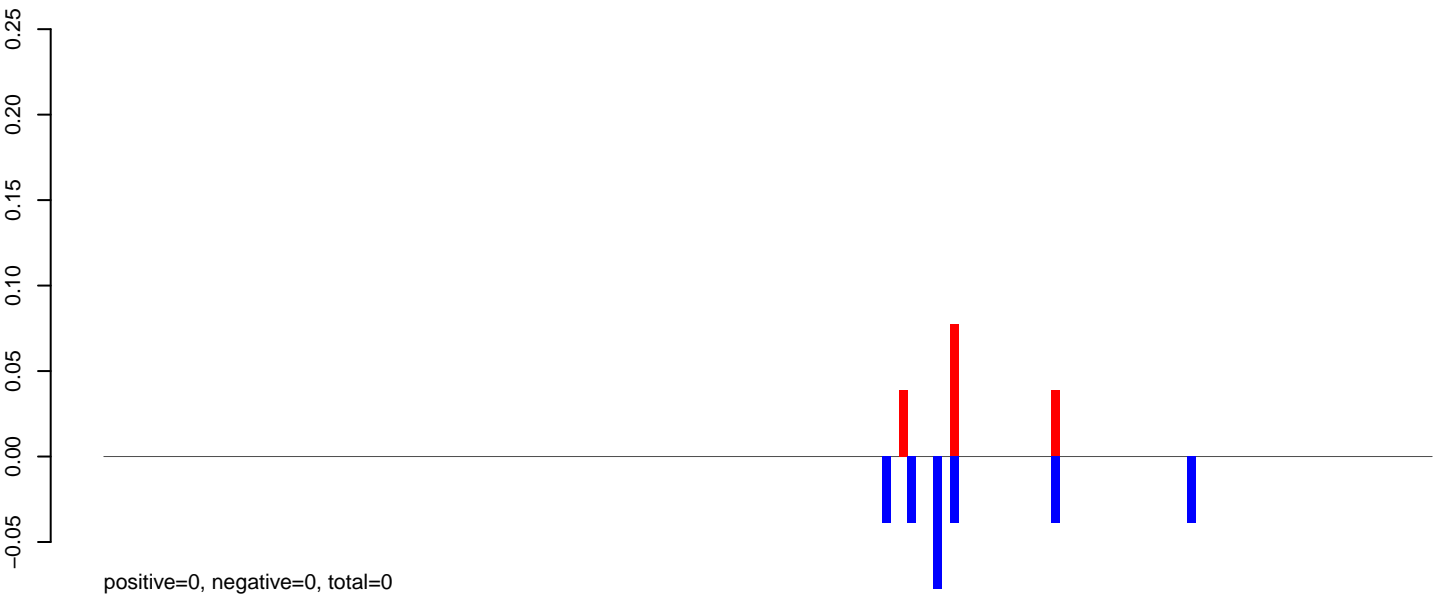

AeAeg_Fcarc_GH_rep2.rep

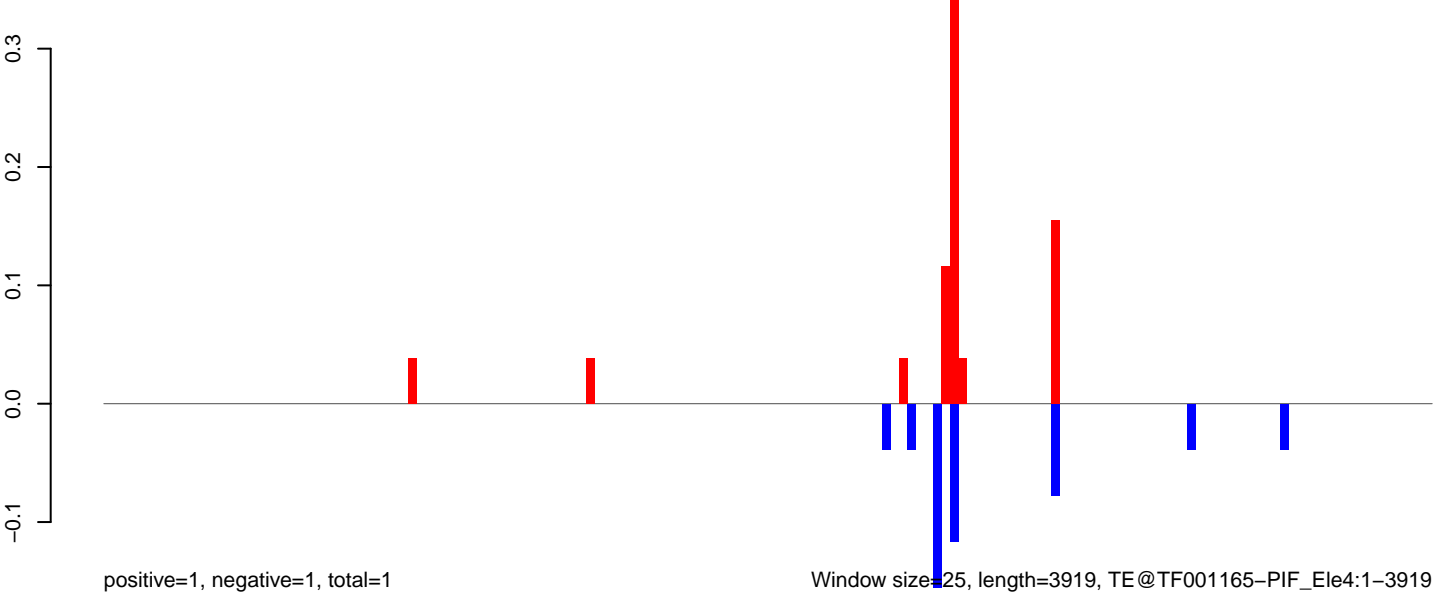

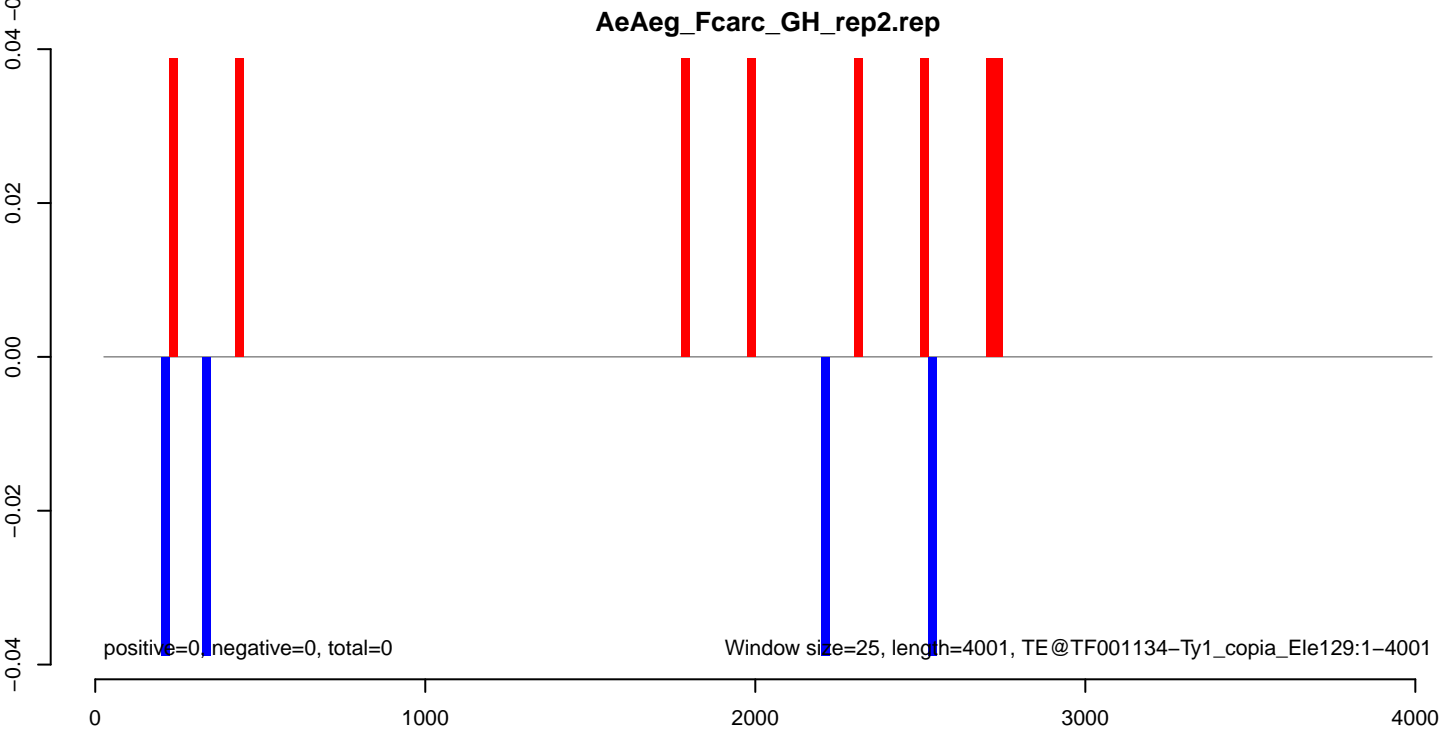
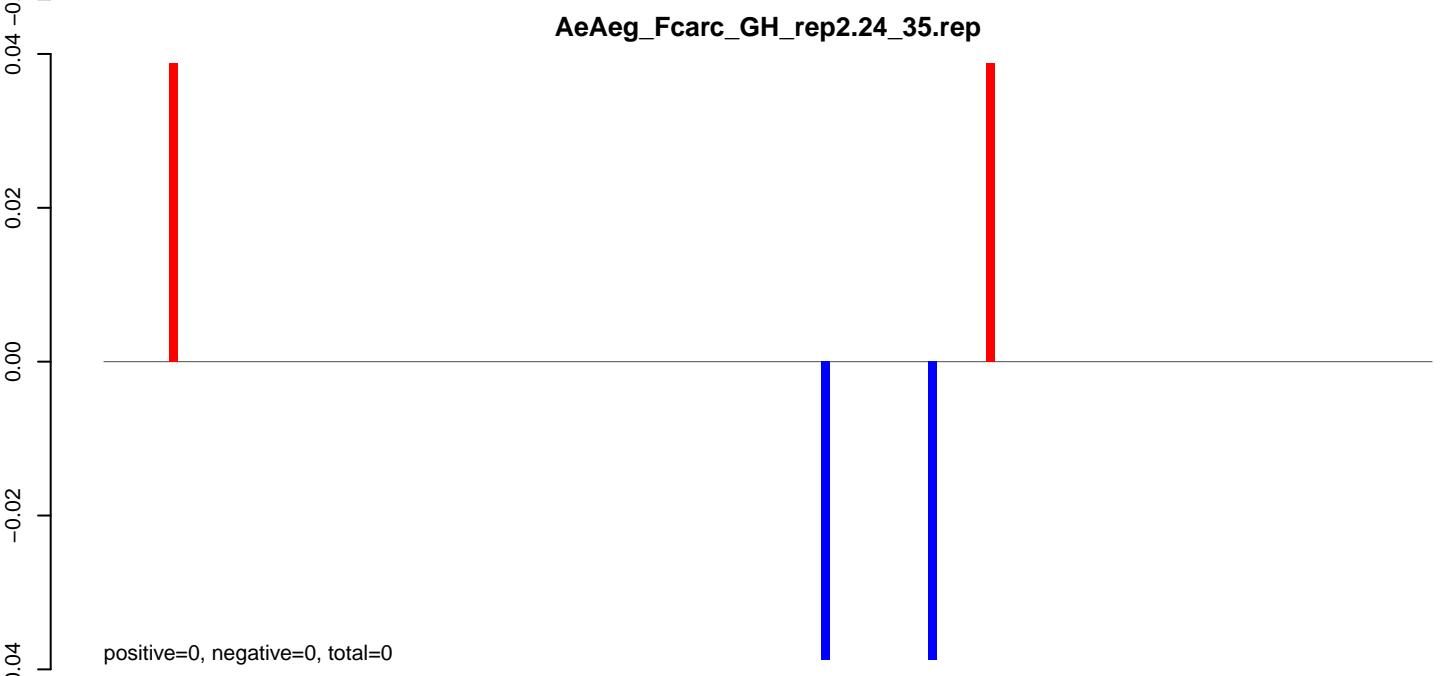
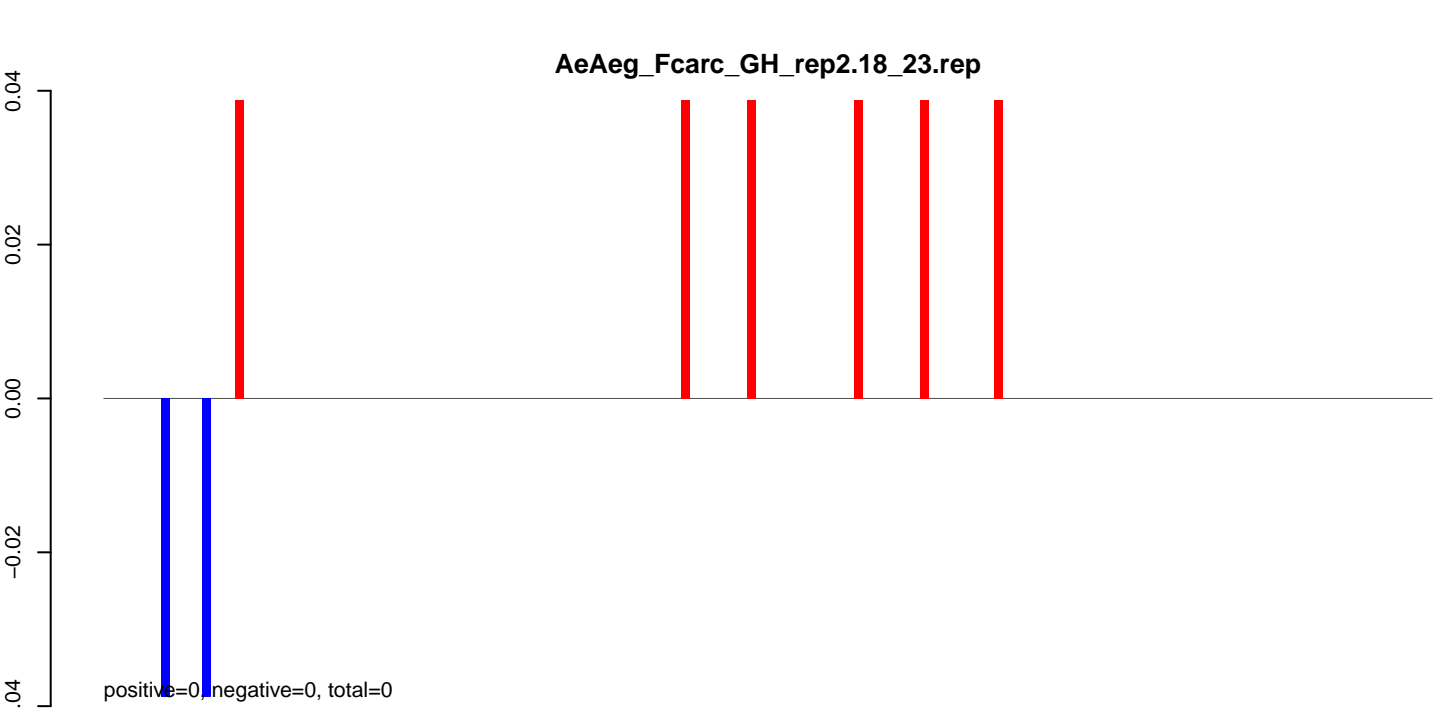

AeAeg_Fcarc_GH_rep2.18_23.rep

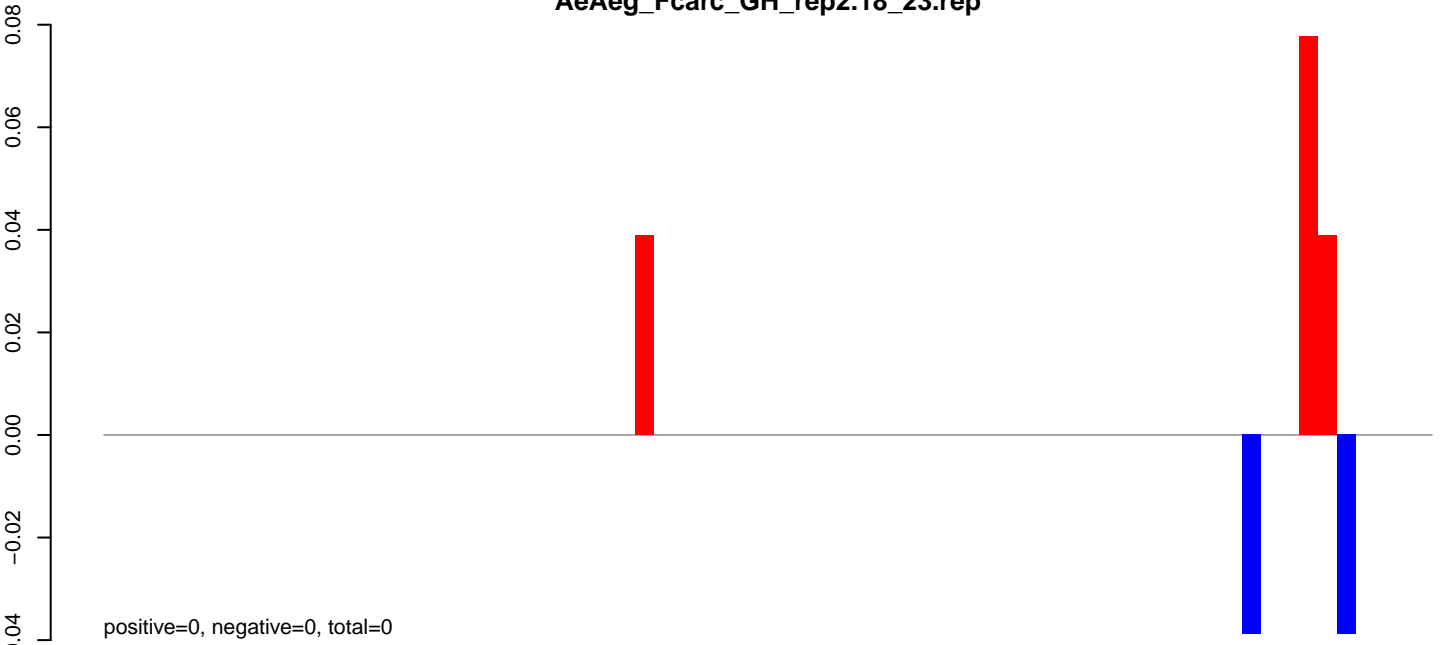

AeAeg_Fcarc_GH_rep2.24_35.rep

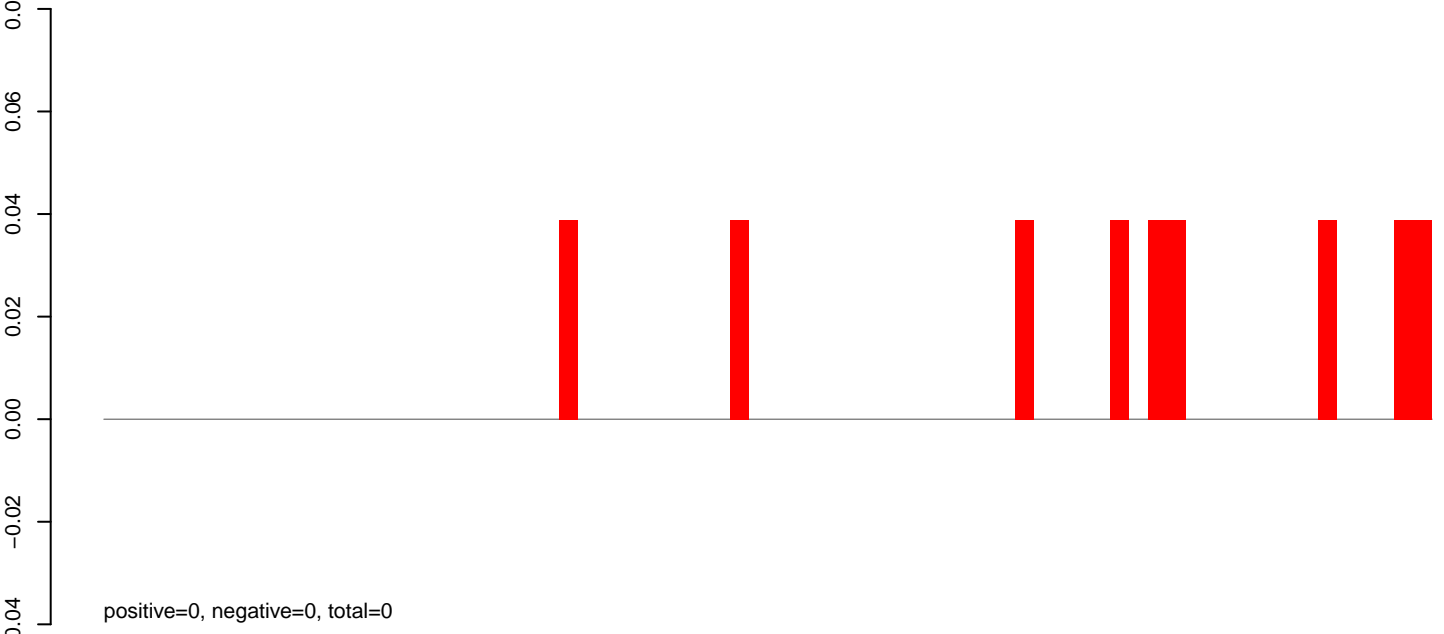

AeAeg_Fcarc_GH_rep2.rep

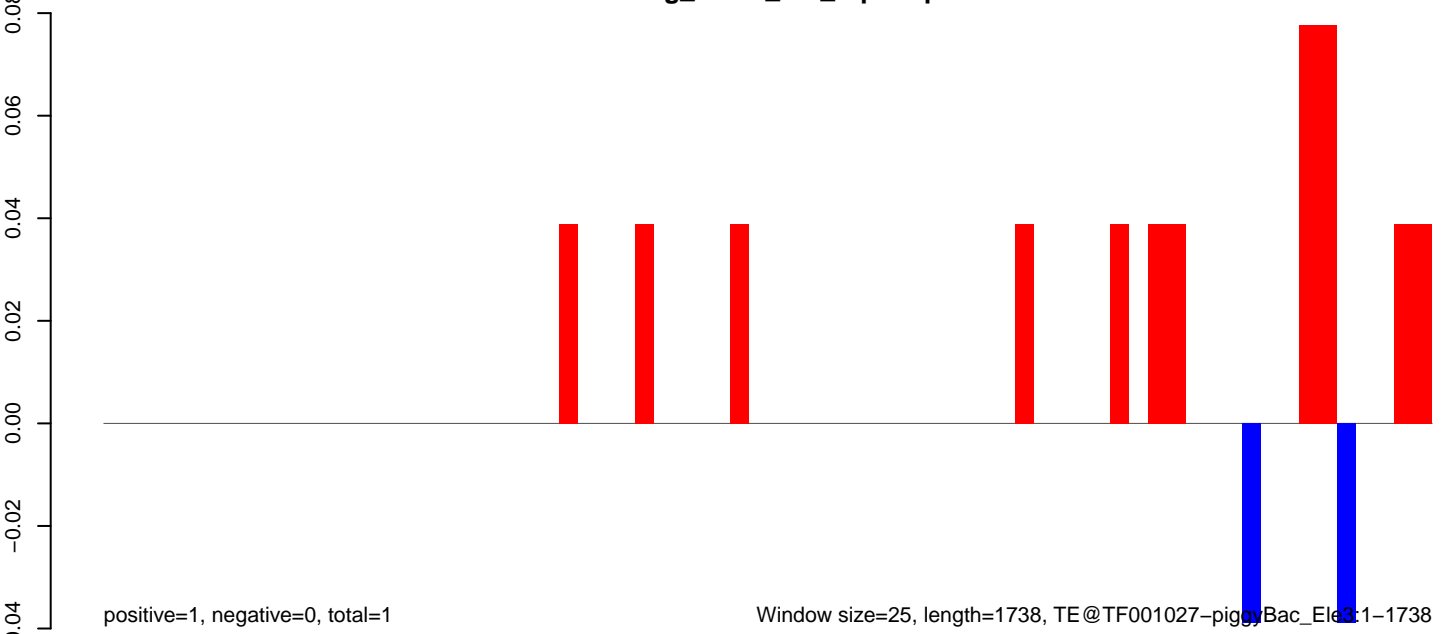

Window size=25, length=1738, TE@TF001027-piggyBac_Ele3:1-1738

AeAeg_Fcarc_GH_rep2.18_23.rep

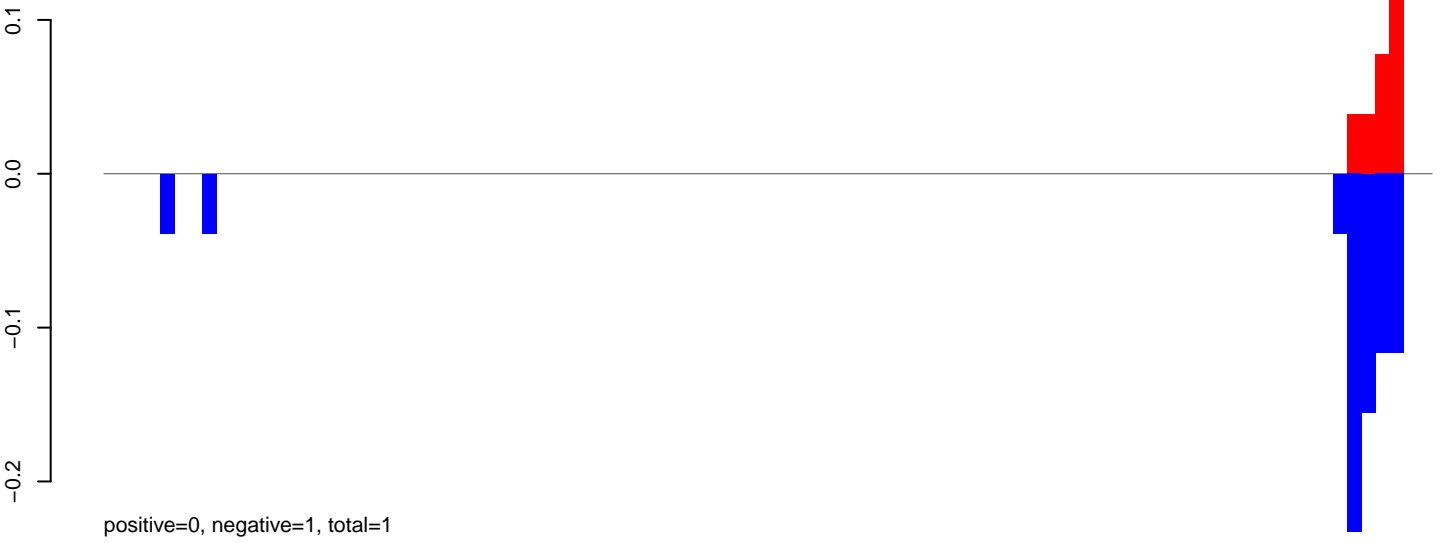

AeAeg_Fcarc_GH_rep2.24_35.rep

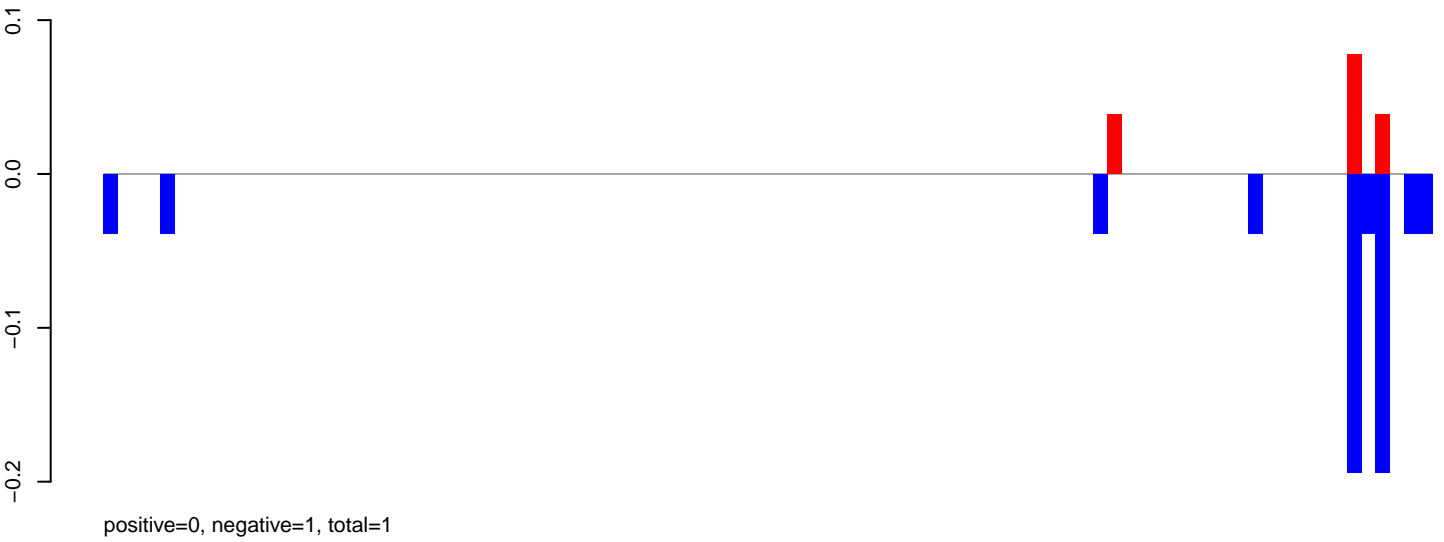

AeAeg_Fcarc_GH_rep2.rep



AeAeg_Fcarc_GH_rep2.18_23.rep

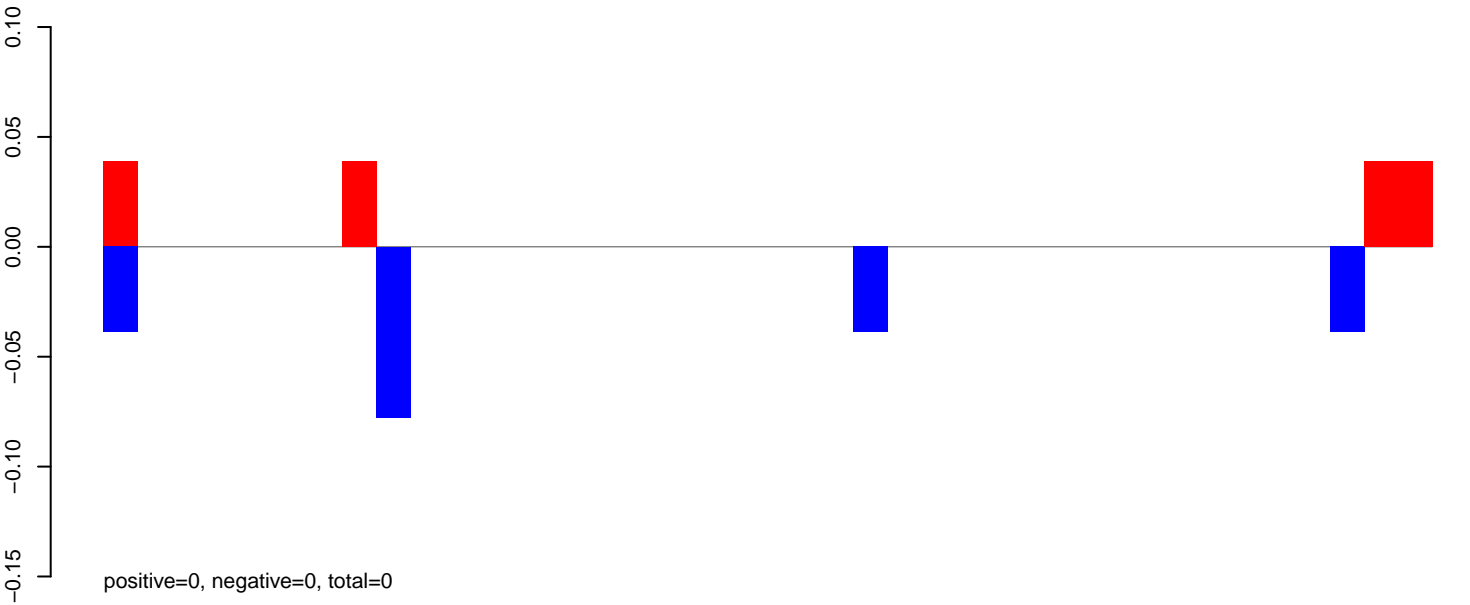

AeAeg_Fcarc_GH_rep2.24_35.rep

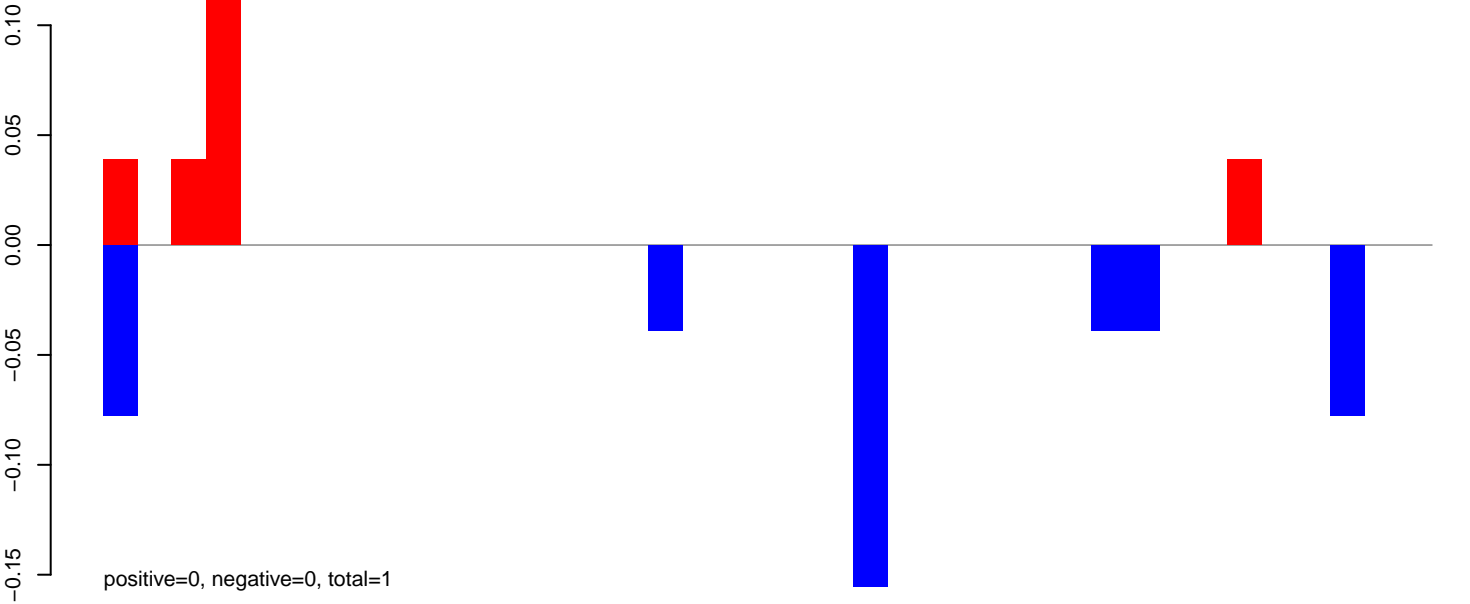

AeAeg_Fcarc_GH_rep2.rep

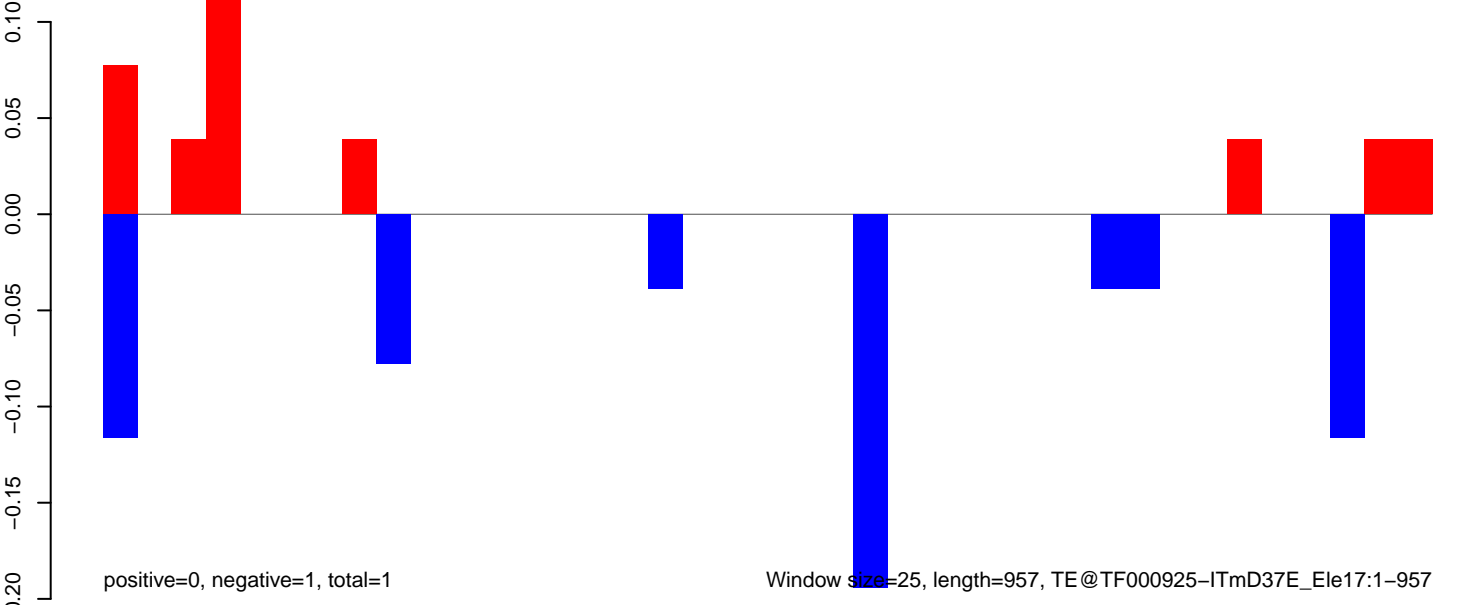

Window size=25, length=957, TE@TF000925-ITmD37E_Ele17:1-957

AeAeg_Fcarc_GH_rep2.18_23.rep

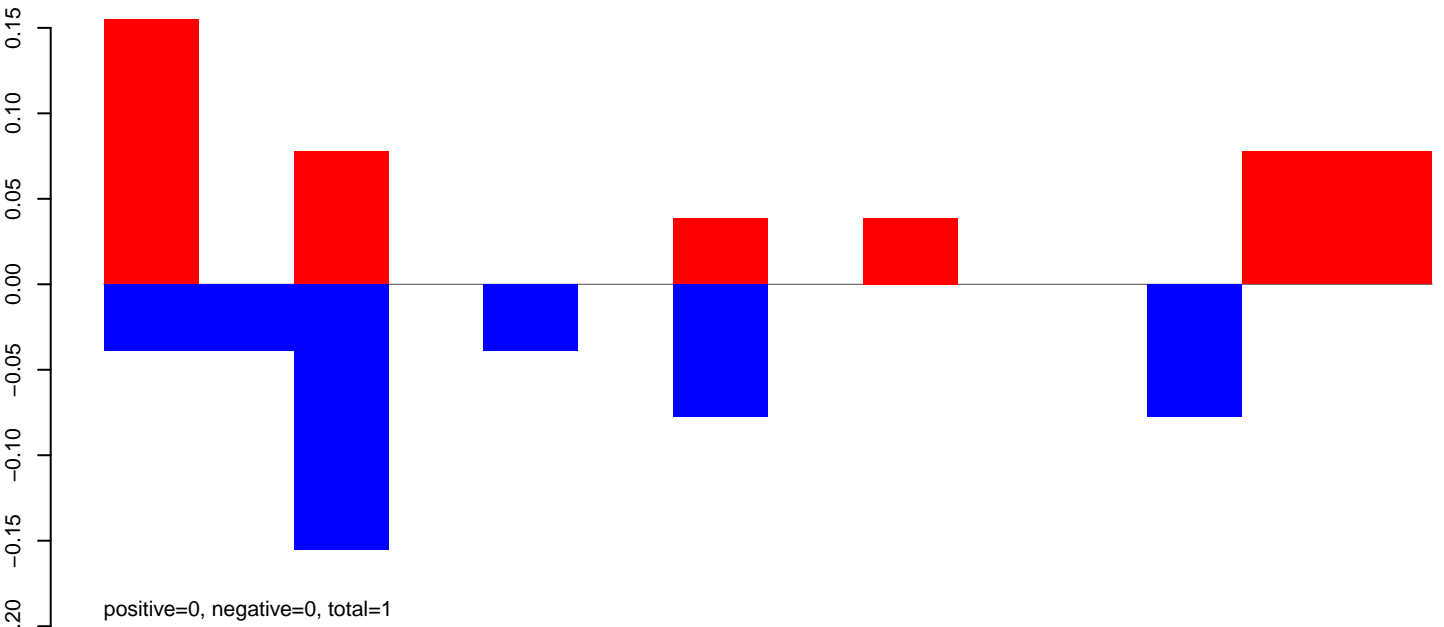

AeAeg_Fcarc_GH_rep2.24_35.rep

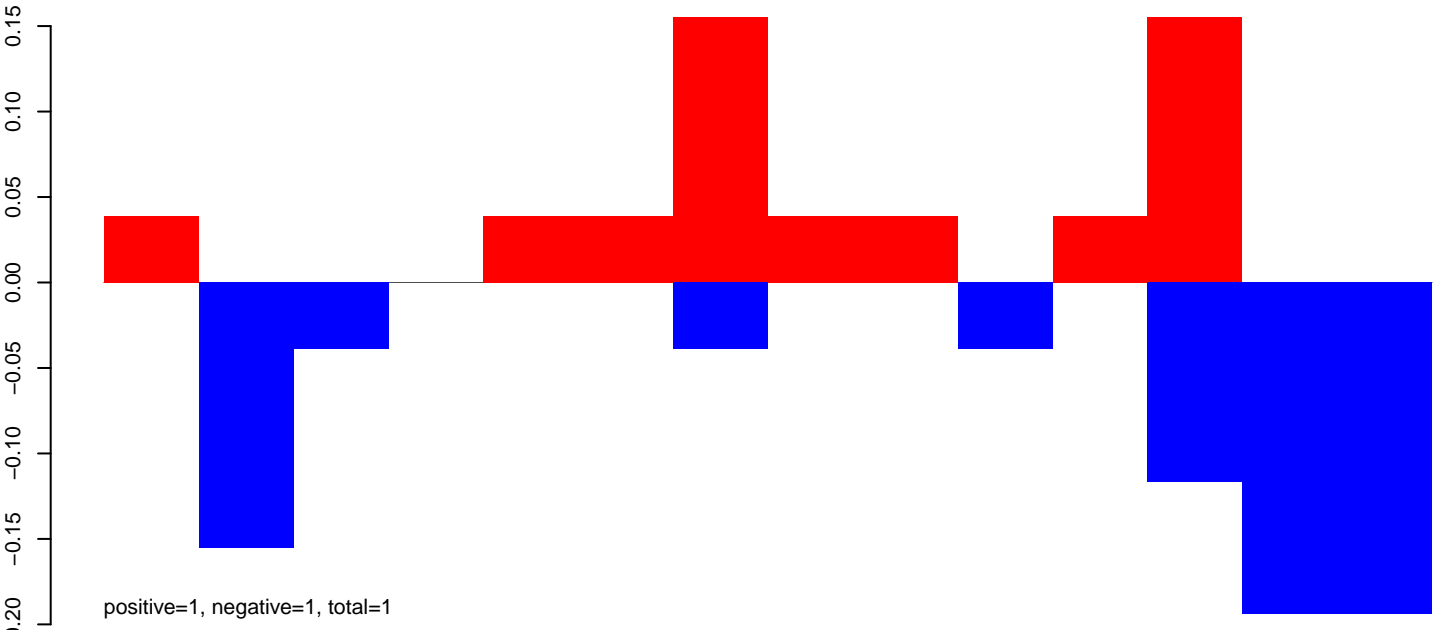

AeAeg_Fcarc_GH_rep2.rep

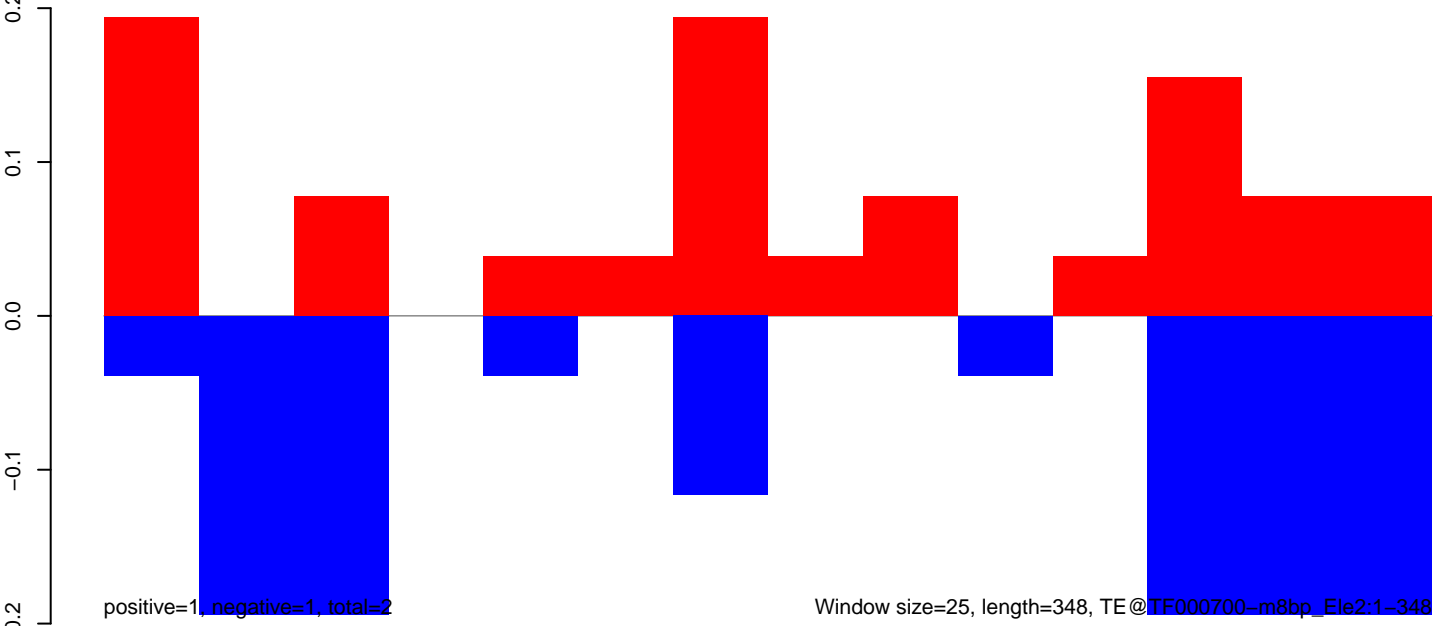

AeAeg_Fcarc_GH_rep2.18_23.rep

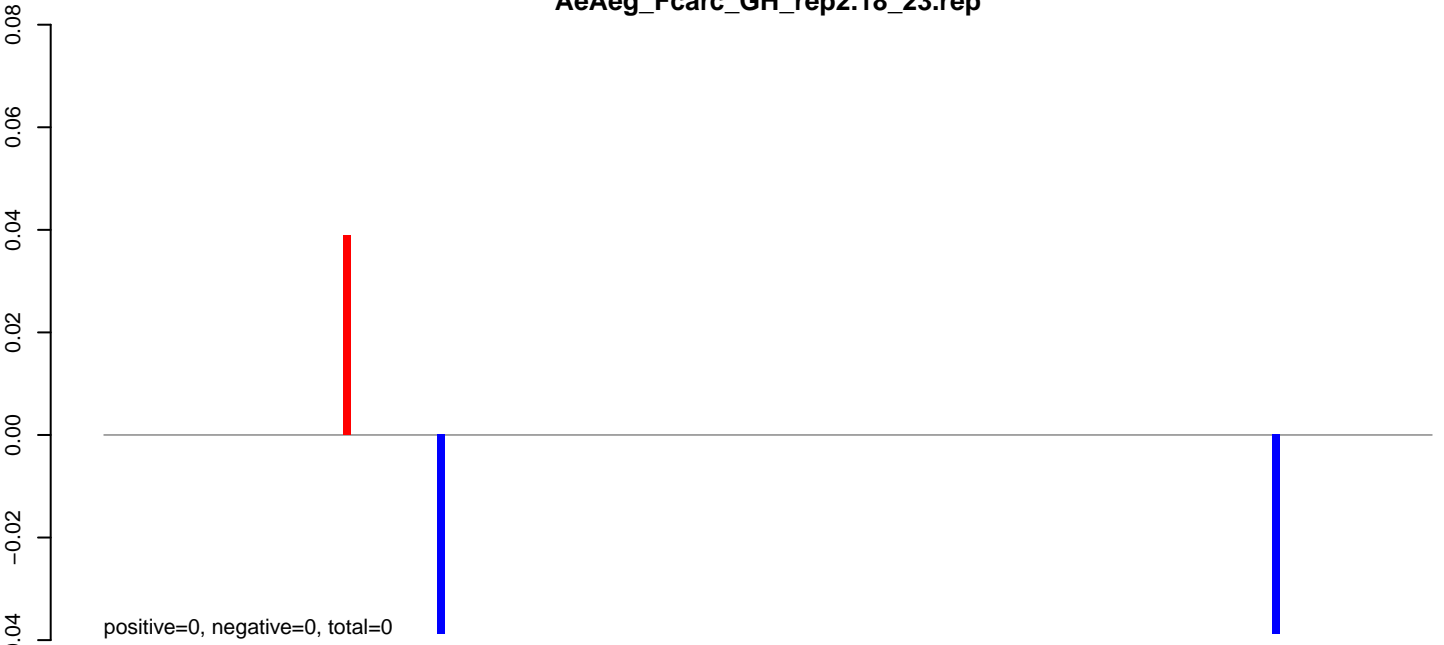

AeAeg_Fcarc_GH_rep2.24_35.rep

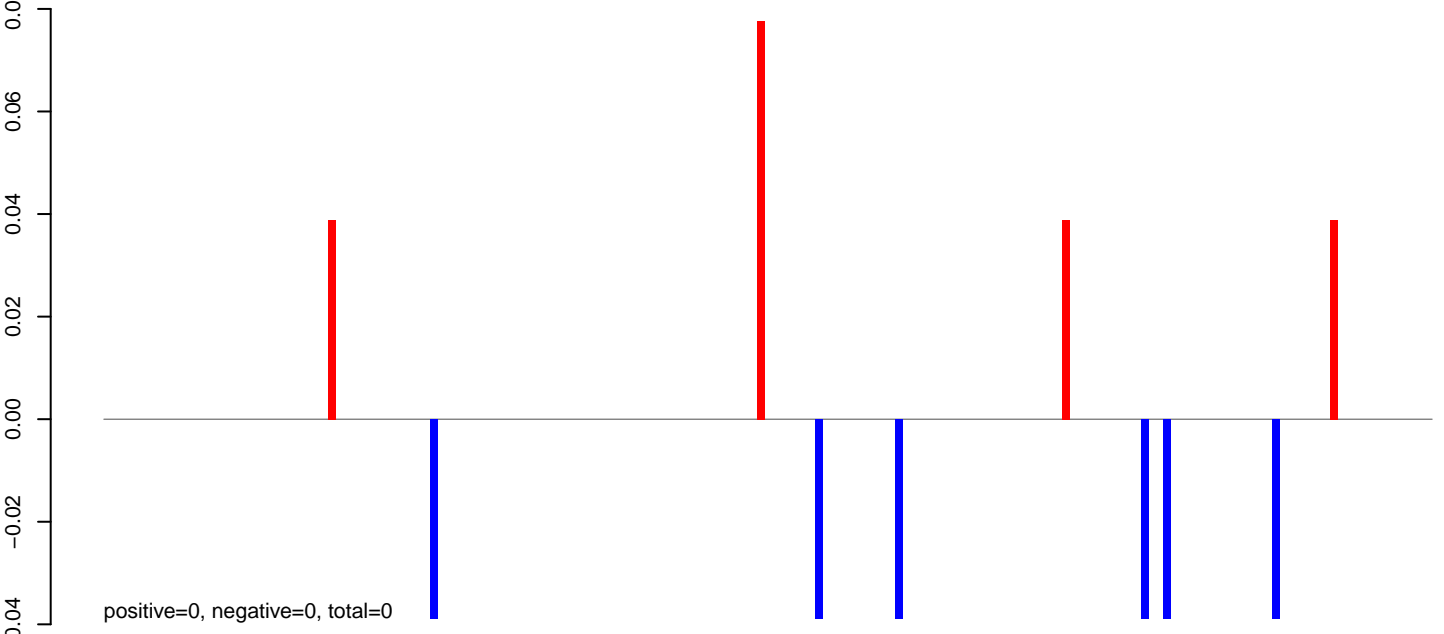

AeAeg_Fcarc_GH_rep2.rep

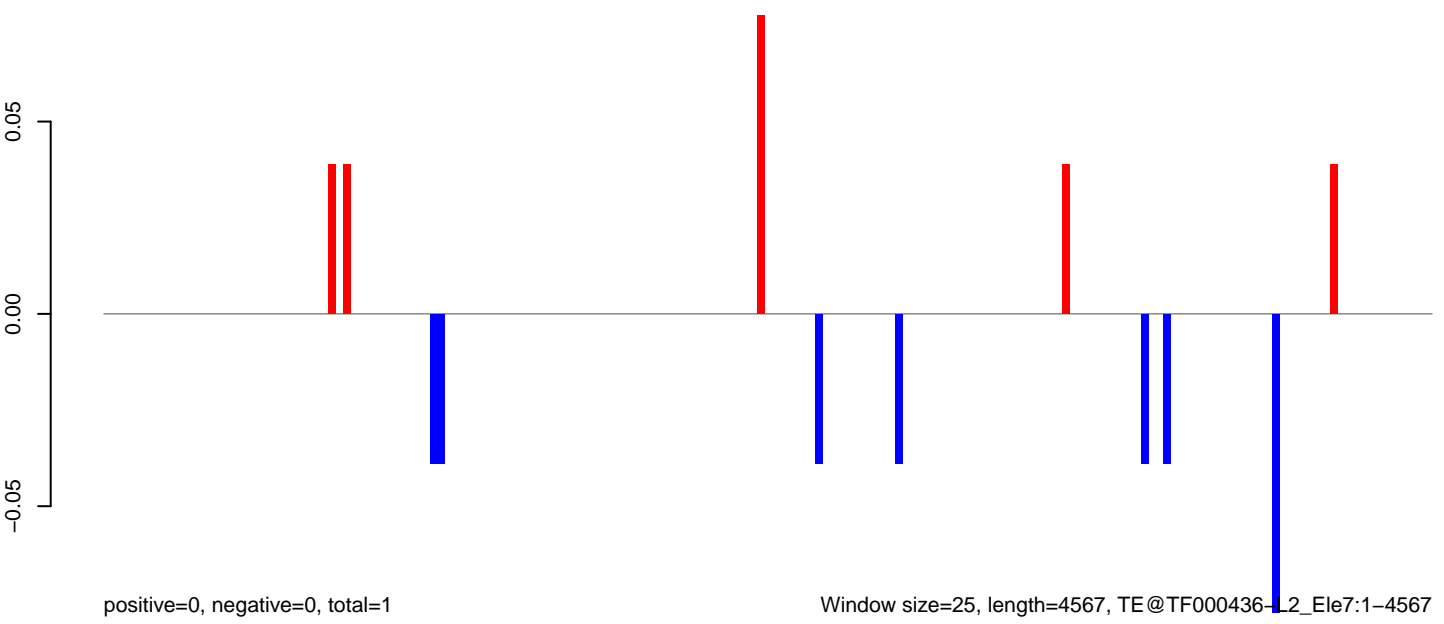

AeAeg_Fcarc_GH_rep2.18_23.rep

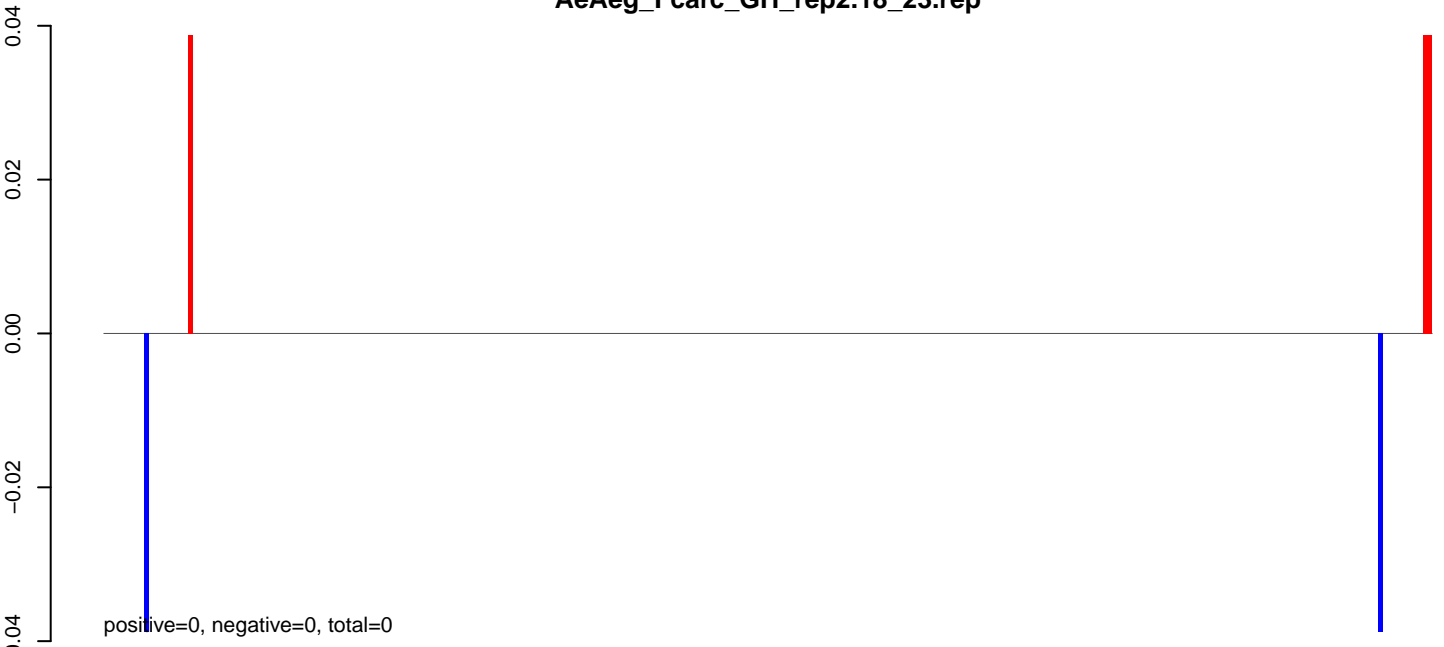

AeAeg_Fcarc_GH_rep2.24_35.rep

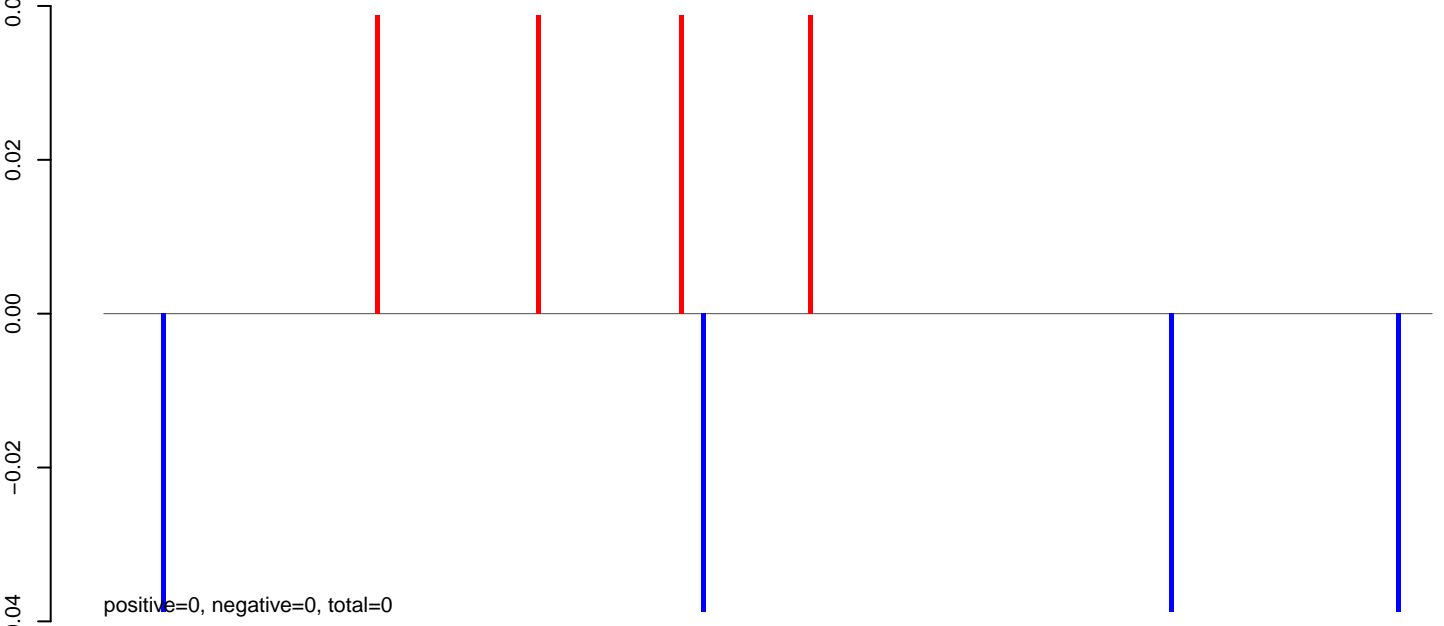

AeAeg_Fcarc_GH_rep2.rep

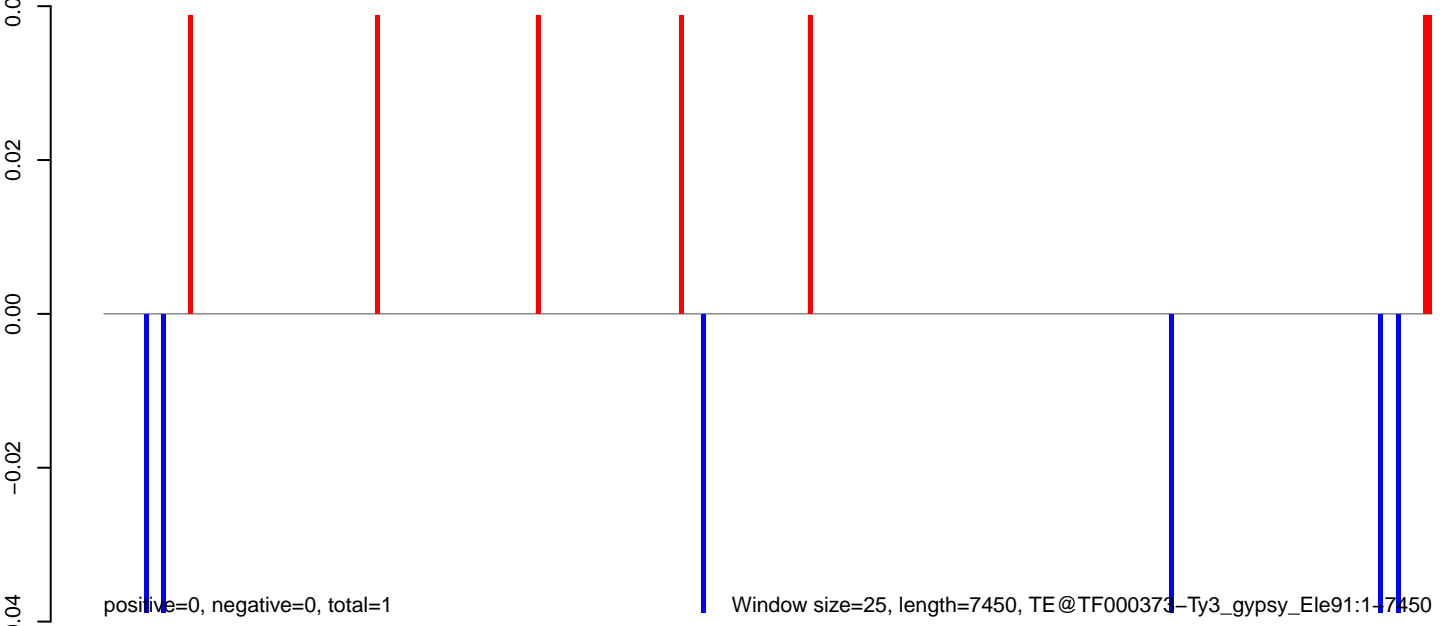

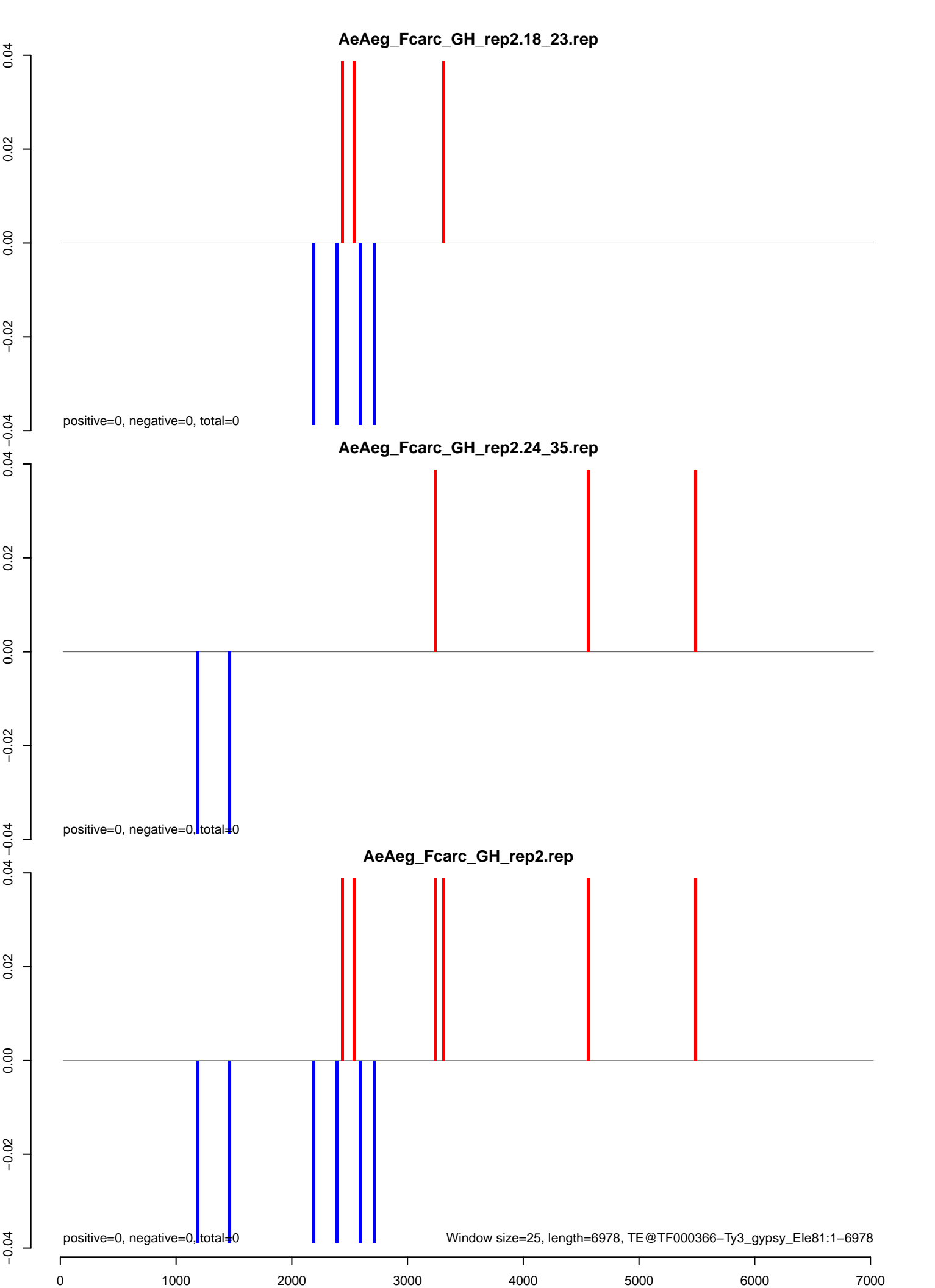

AeAeg_Fcarc_GH_rep2.18_23.rep

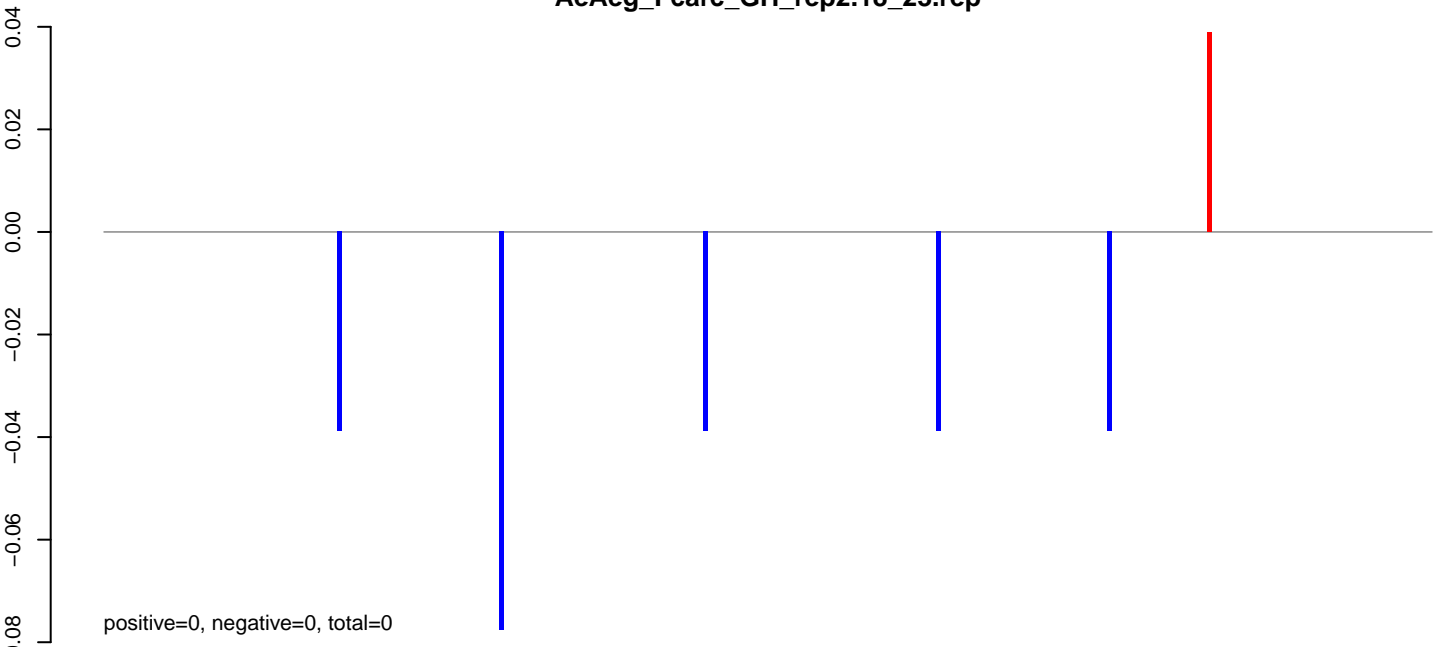

AeAeg_Fcarc_GH_rep2.24_35.rep

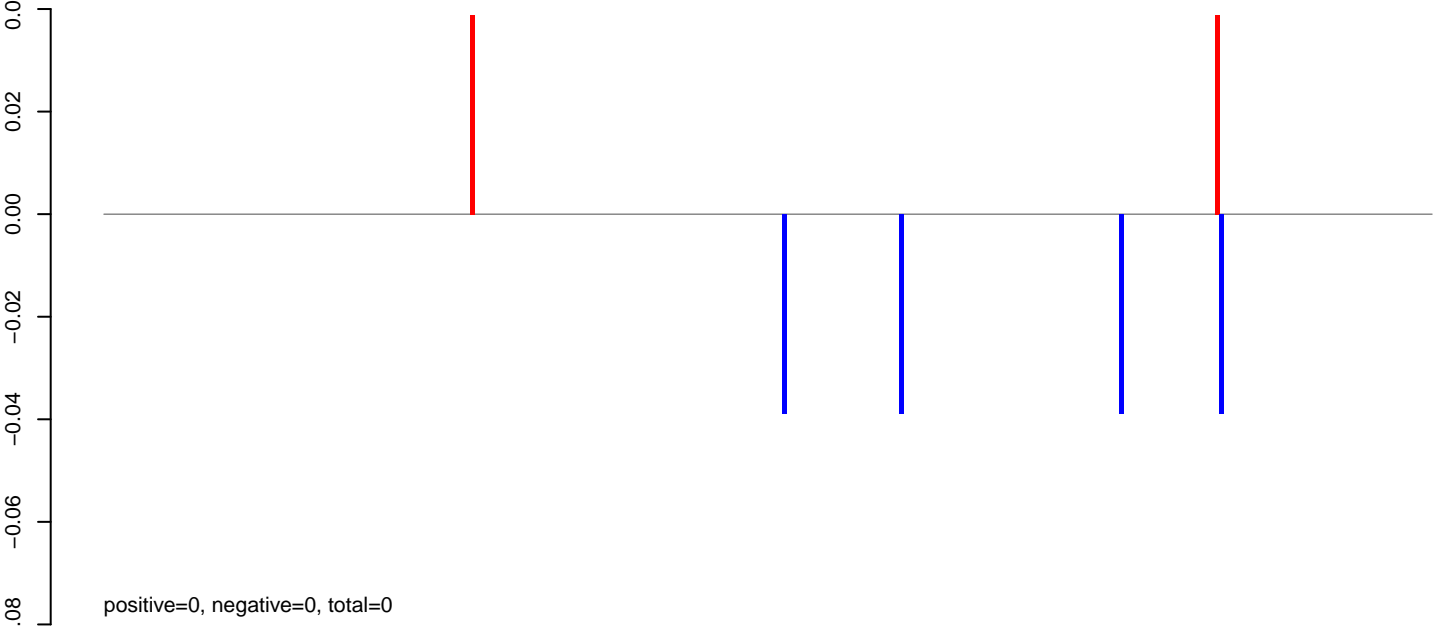

AeAeg_Fcarc_GH_rep2.rep

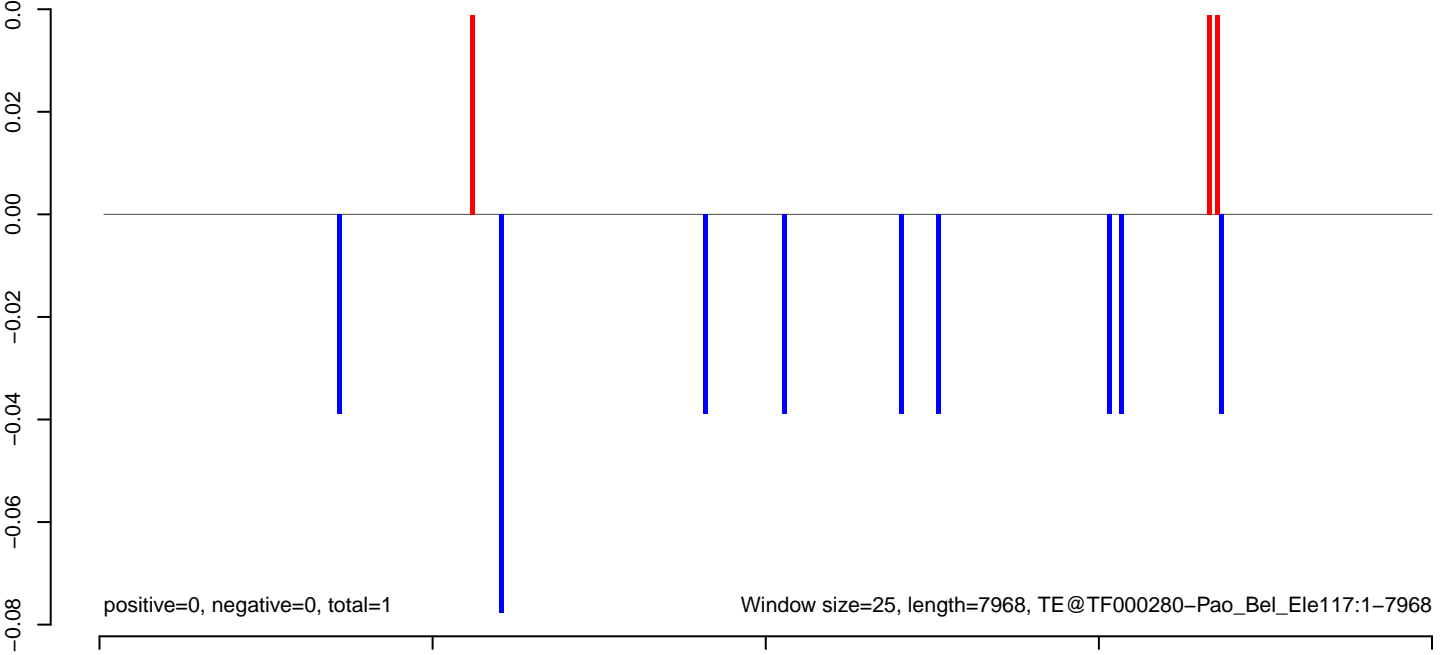

AeAeg_Fcarc_GH_rep2.18_23.rep

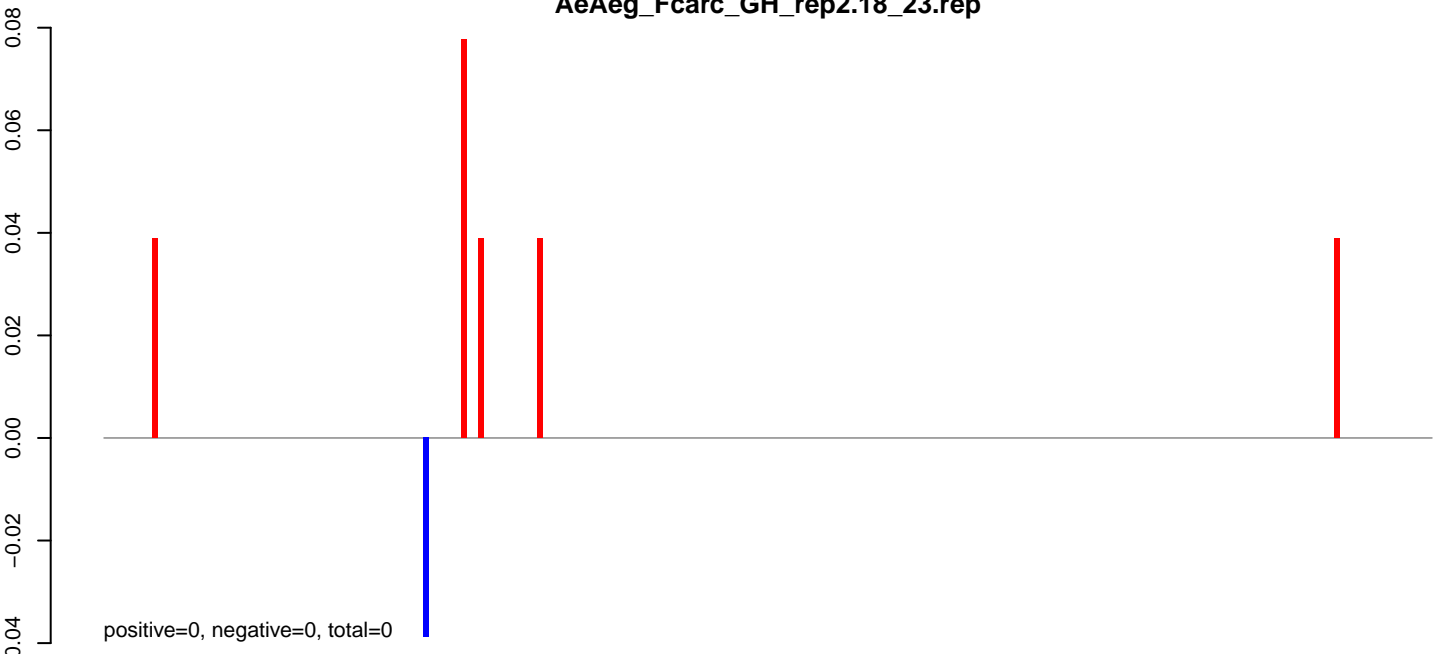

AeAeg_Fcarc_GH_rep2.24_35.rep

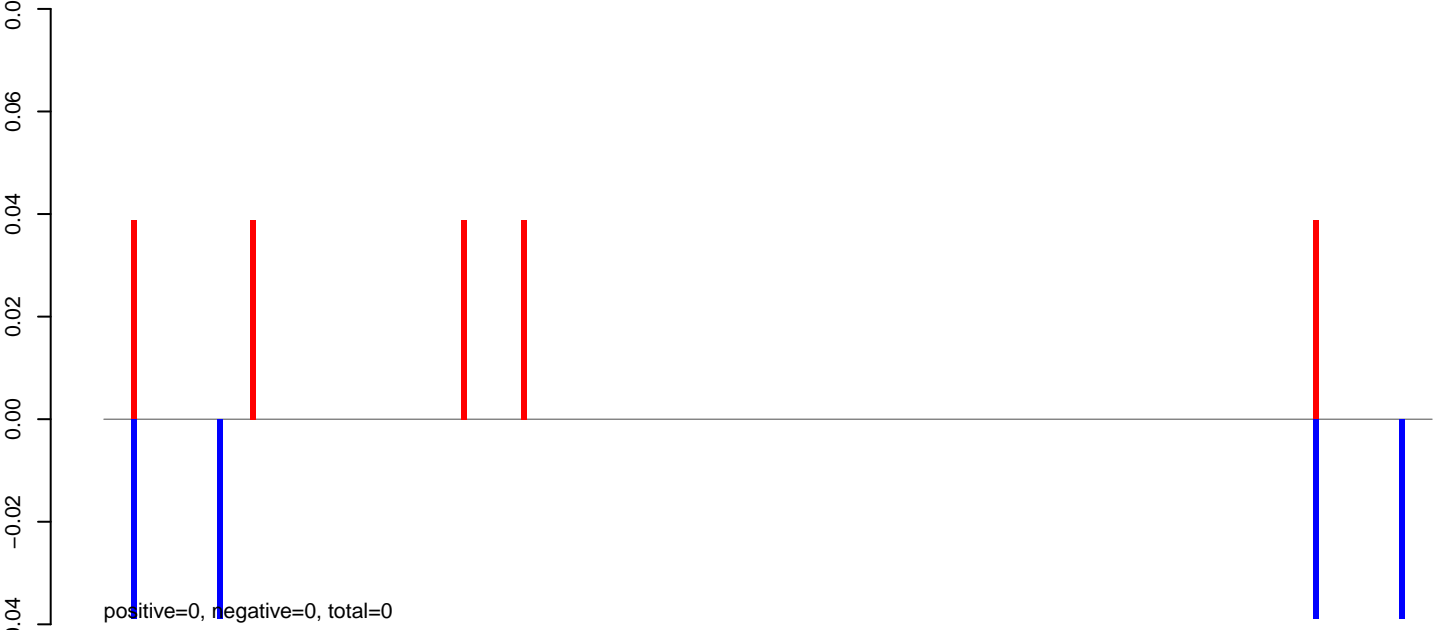

AeAeg_Fcarc_GH_rep2.rep

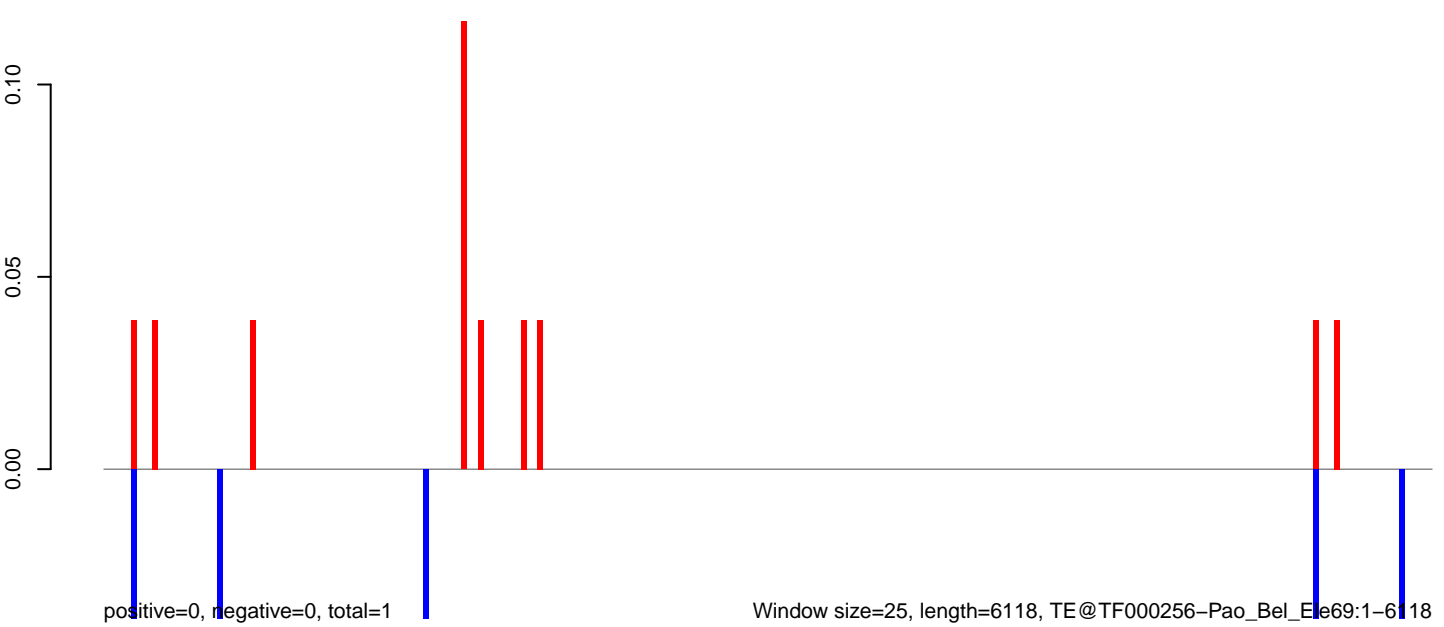

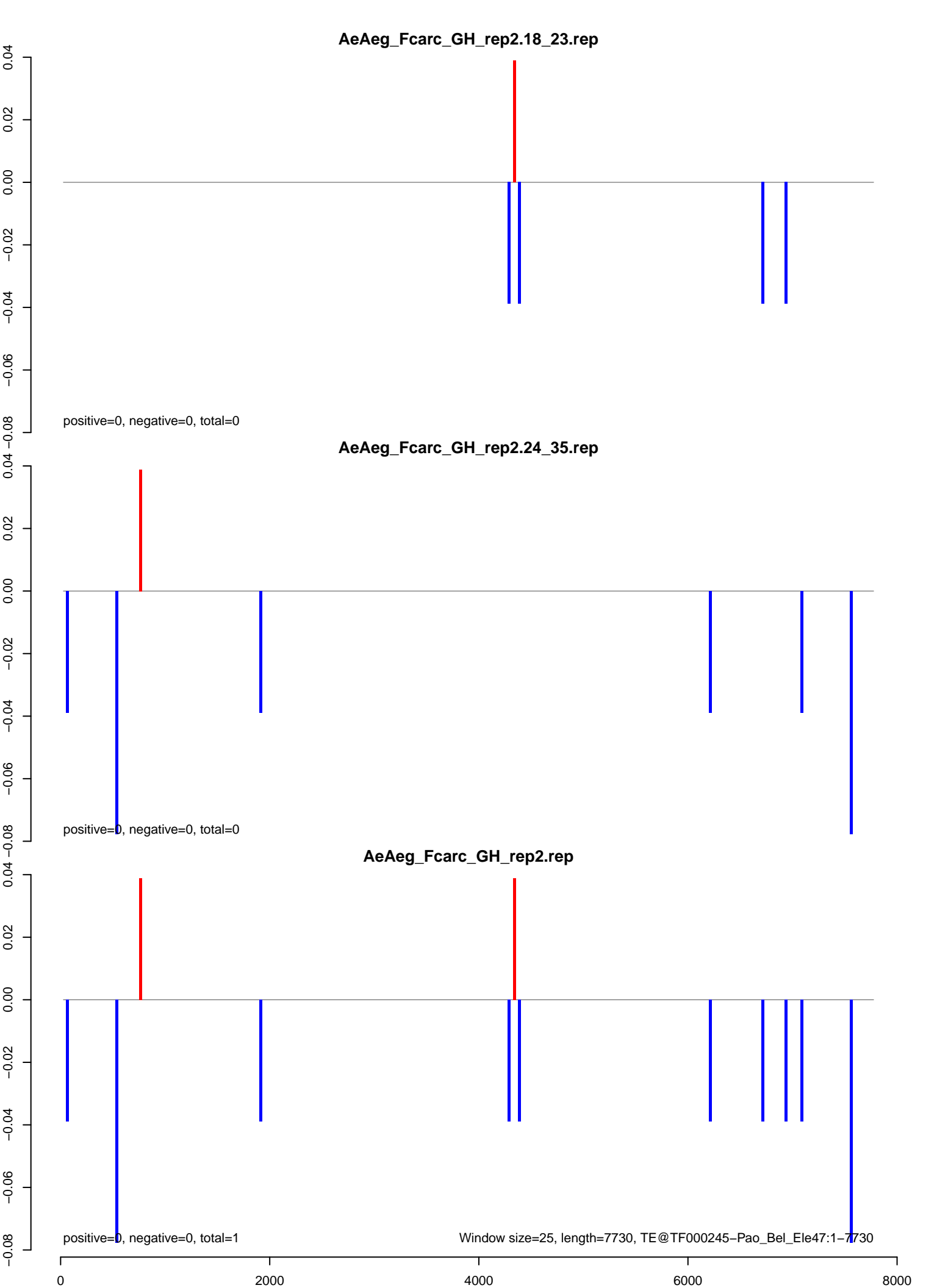

AeAeg_Fcarc_GH_rep2.18_23.rep

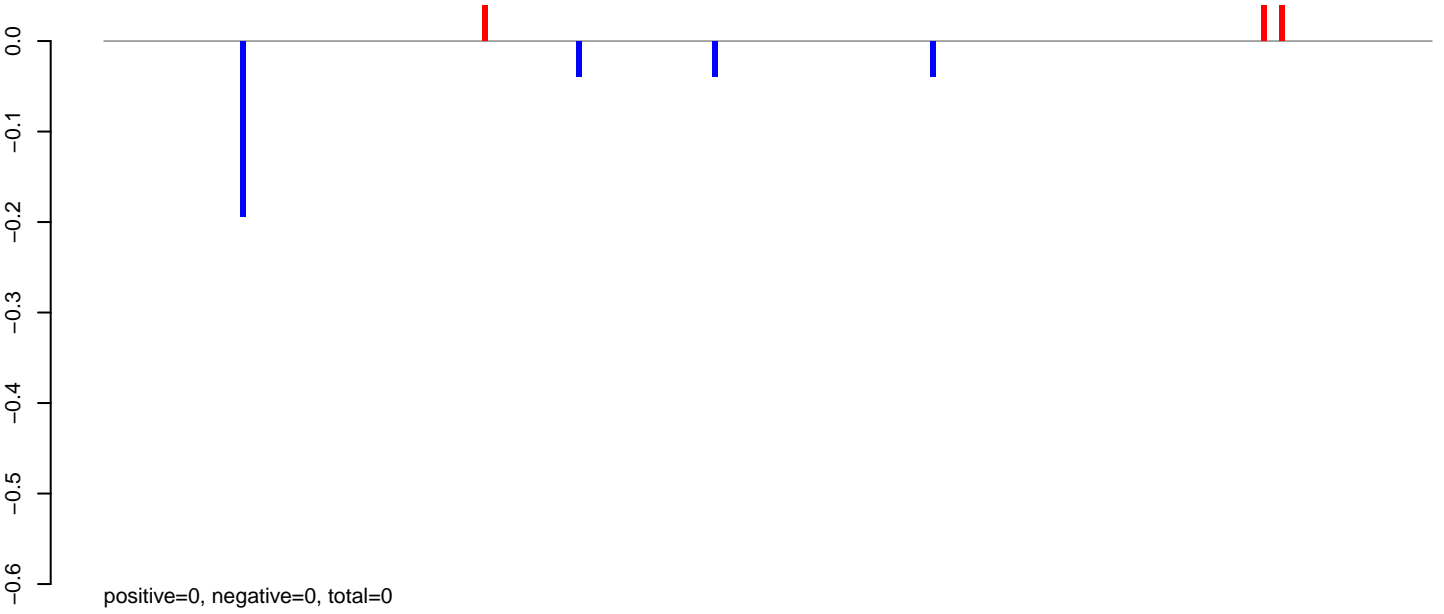

AeAeg_Fcarc_GH_rep2.24_35.rep

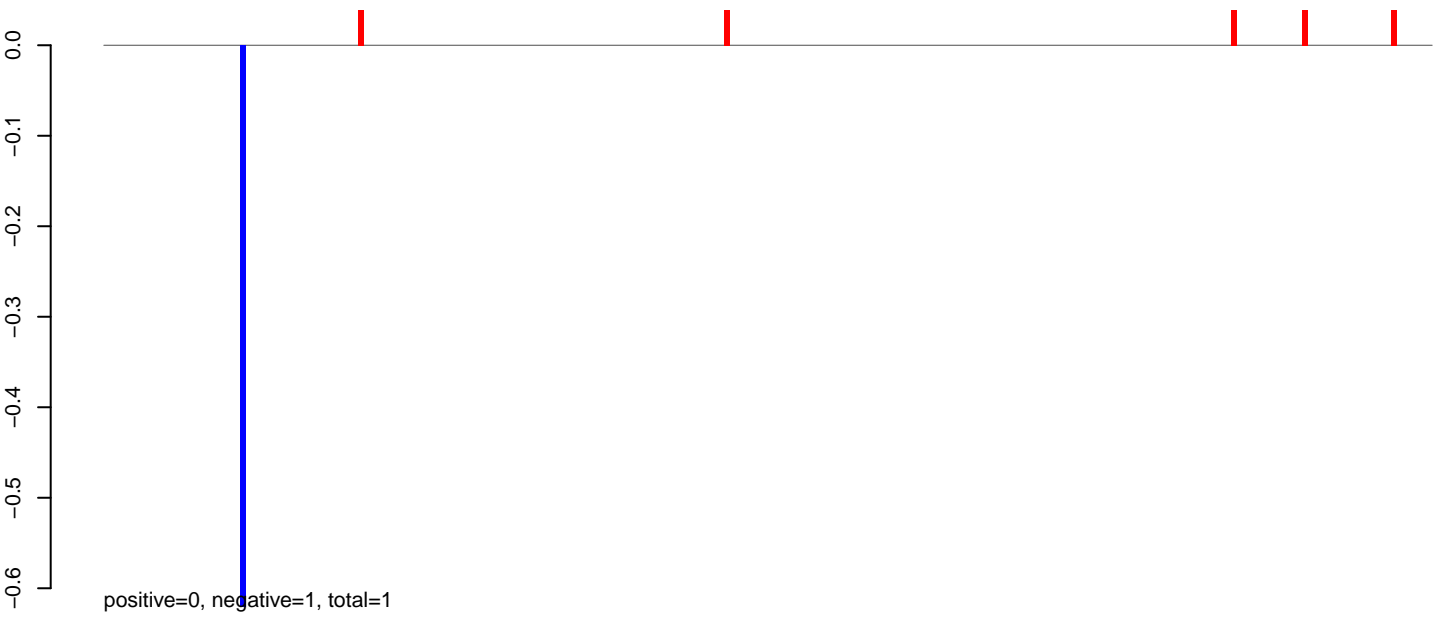

AeAeg_Fcarc_GH_rep2.rep

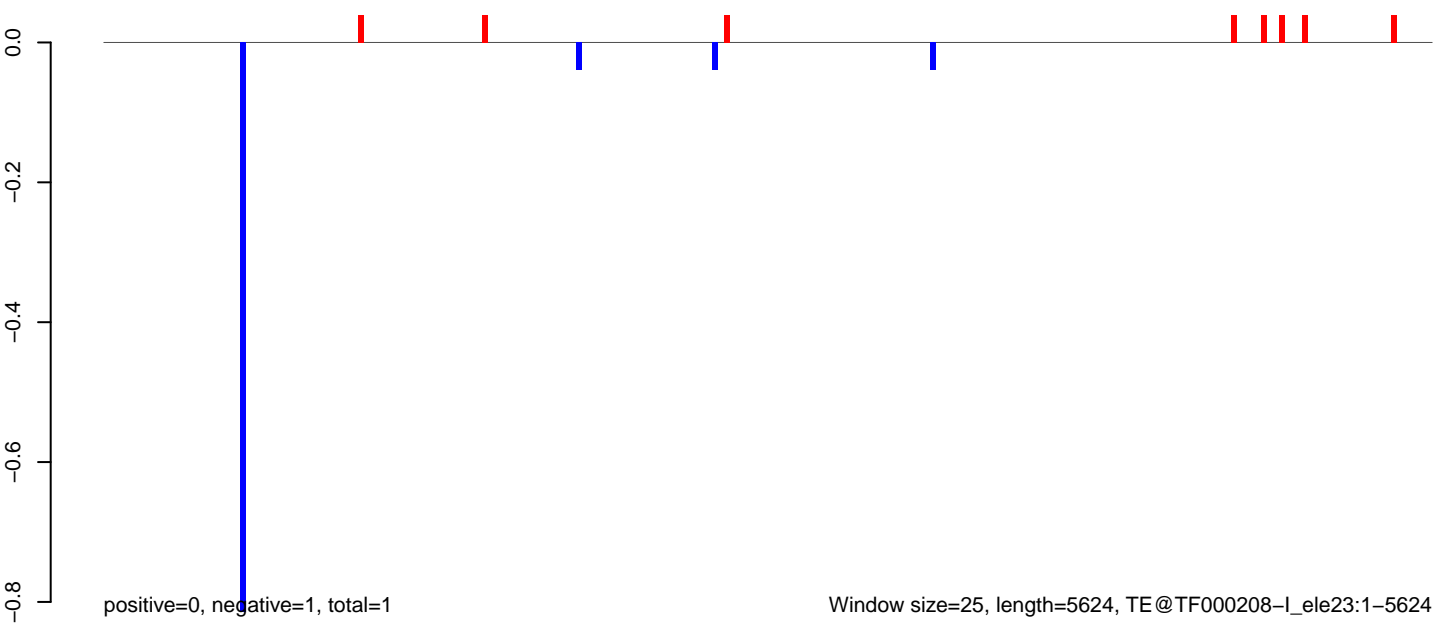

AeAeg_Fcarc_GH_rep2.18_23.rep

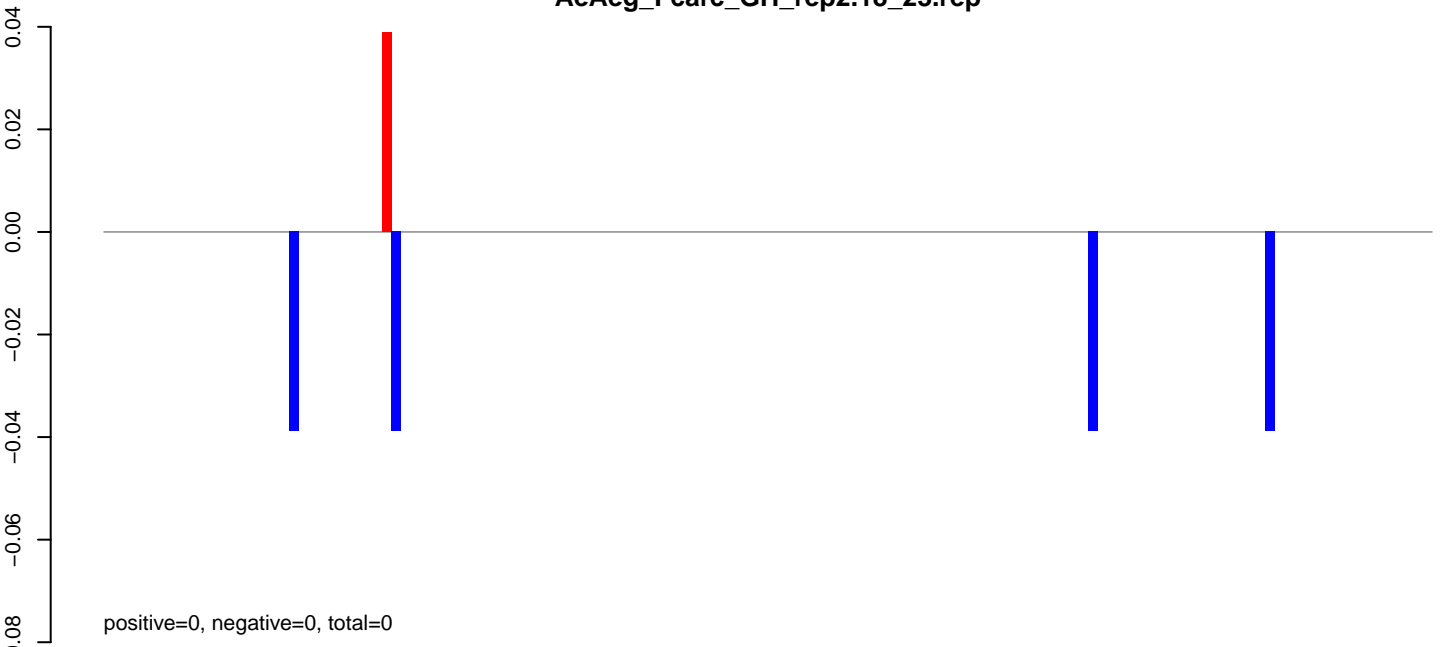

AeAeg_Fcarc_GH_rep2.24_35.rep

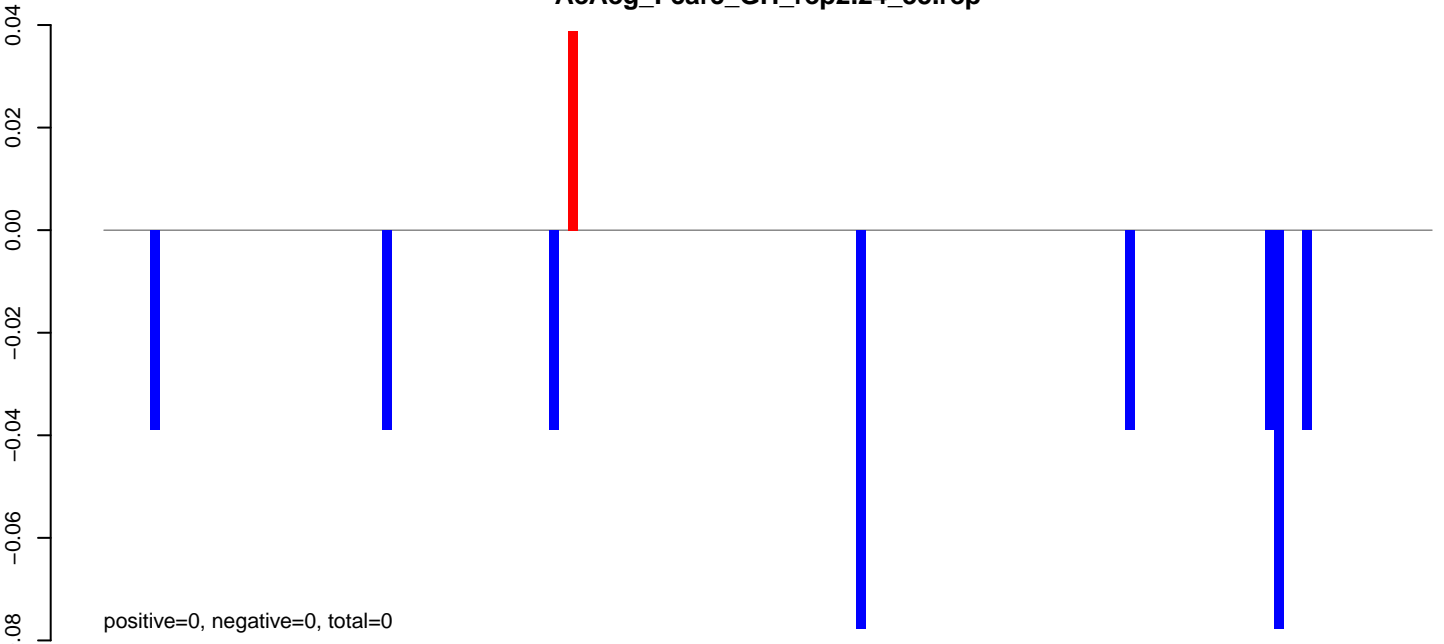

AeAeg_Fcarc_GH_rep2.rep

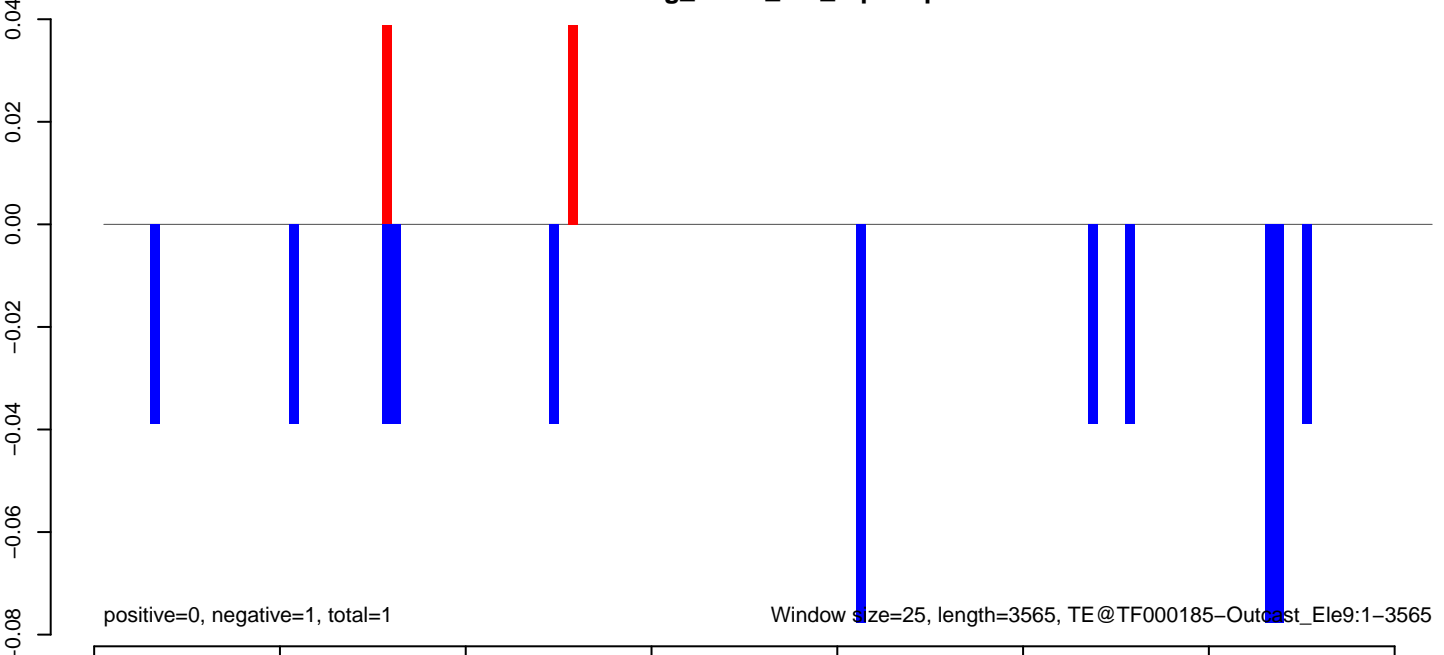

AeAeg_Fcarc_GH_rep2.18_23.rep

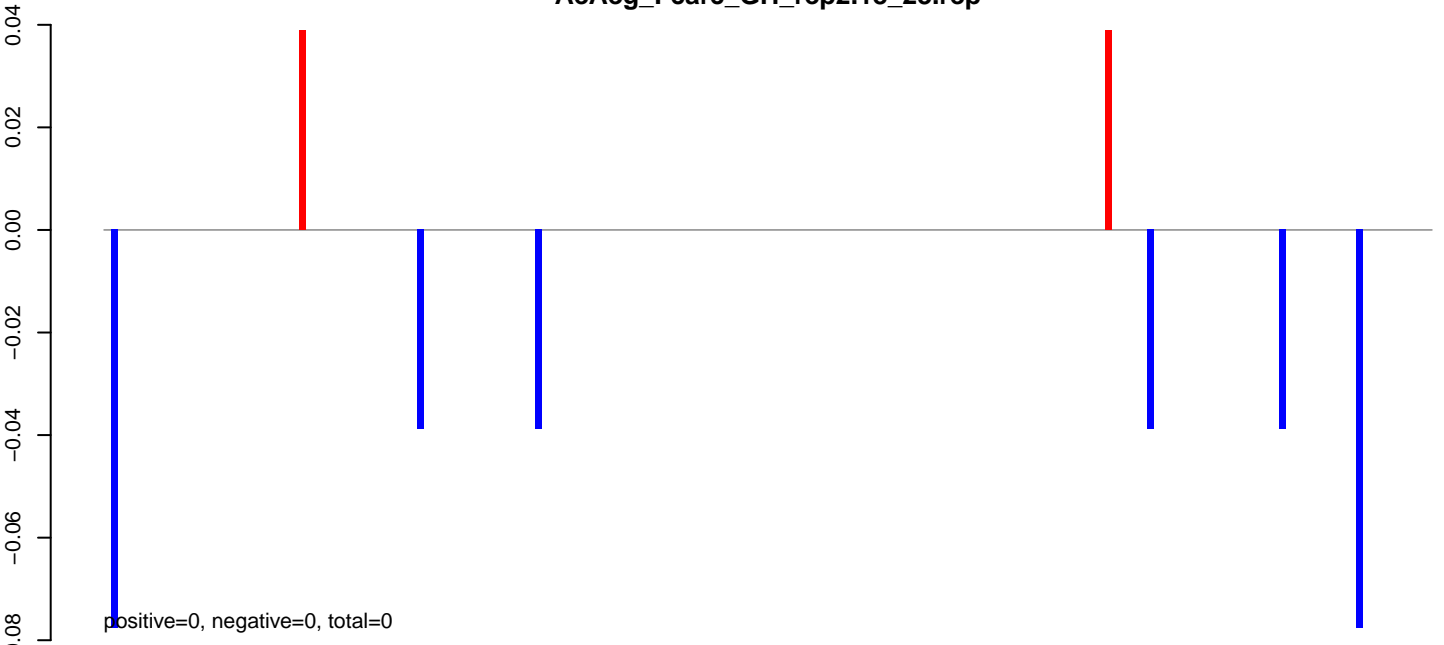

AeAeg_Fcarc_GH_rep2.24_35.rep

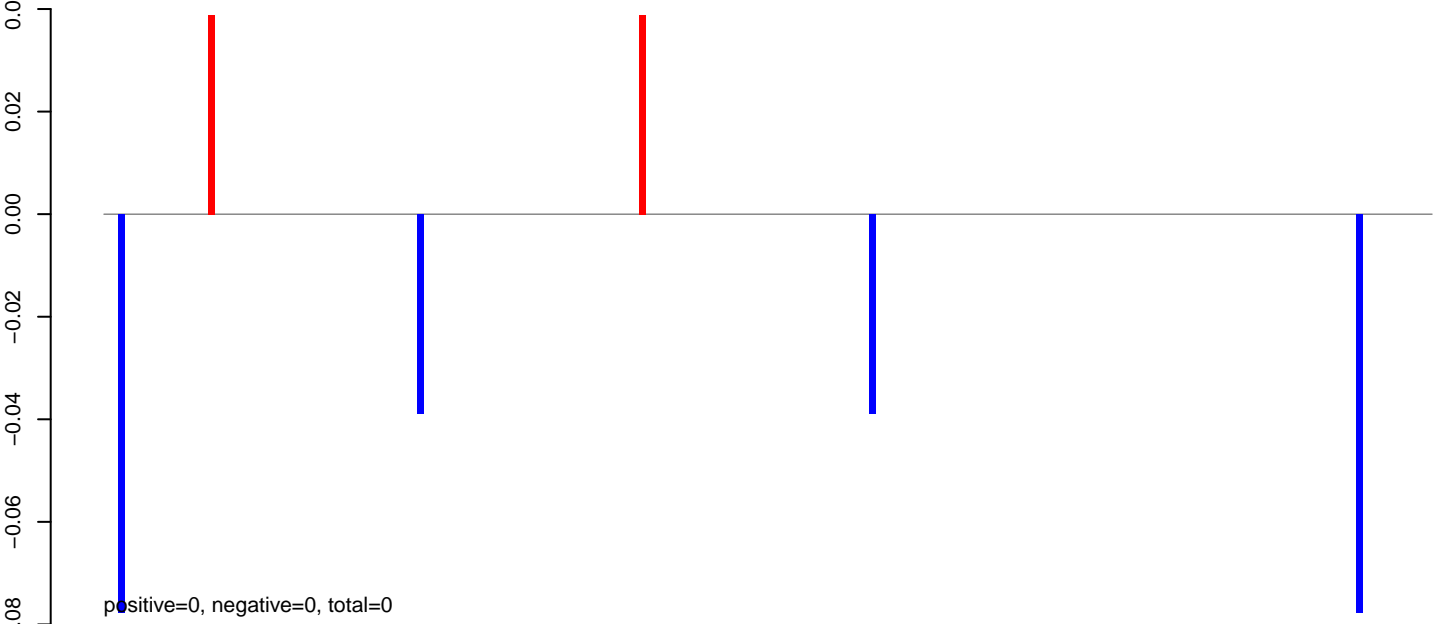

AeAeg_Fcarc_GH_rep2.rep

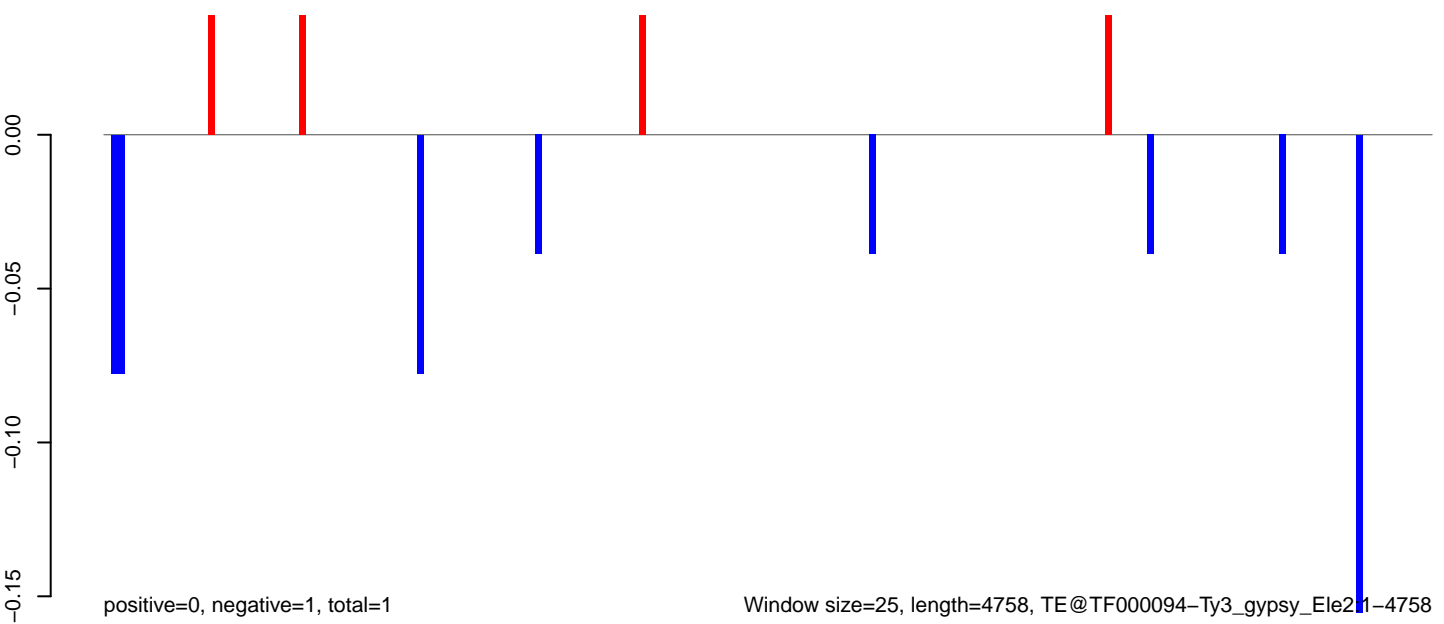

AeAeg_Fcarc_GH_rep2.18_23.rep



AeAeg_Fcarc_GH_rep2.24_35.rep

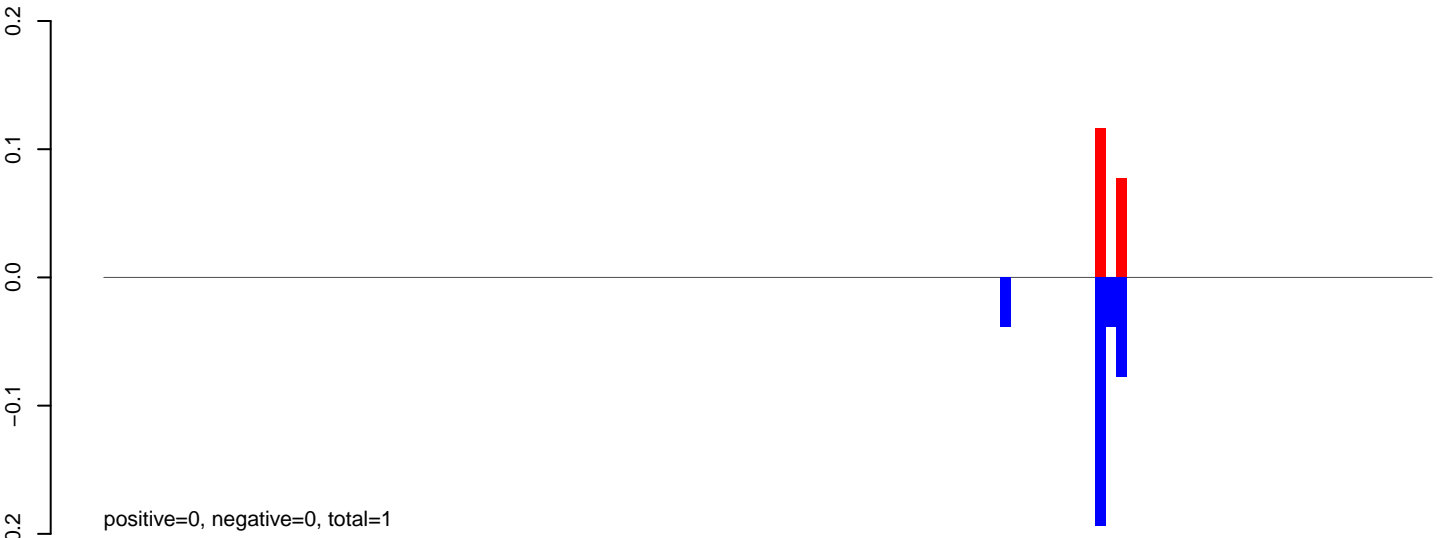

AeAeg_Fcarc_GH_rep2.rep

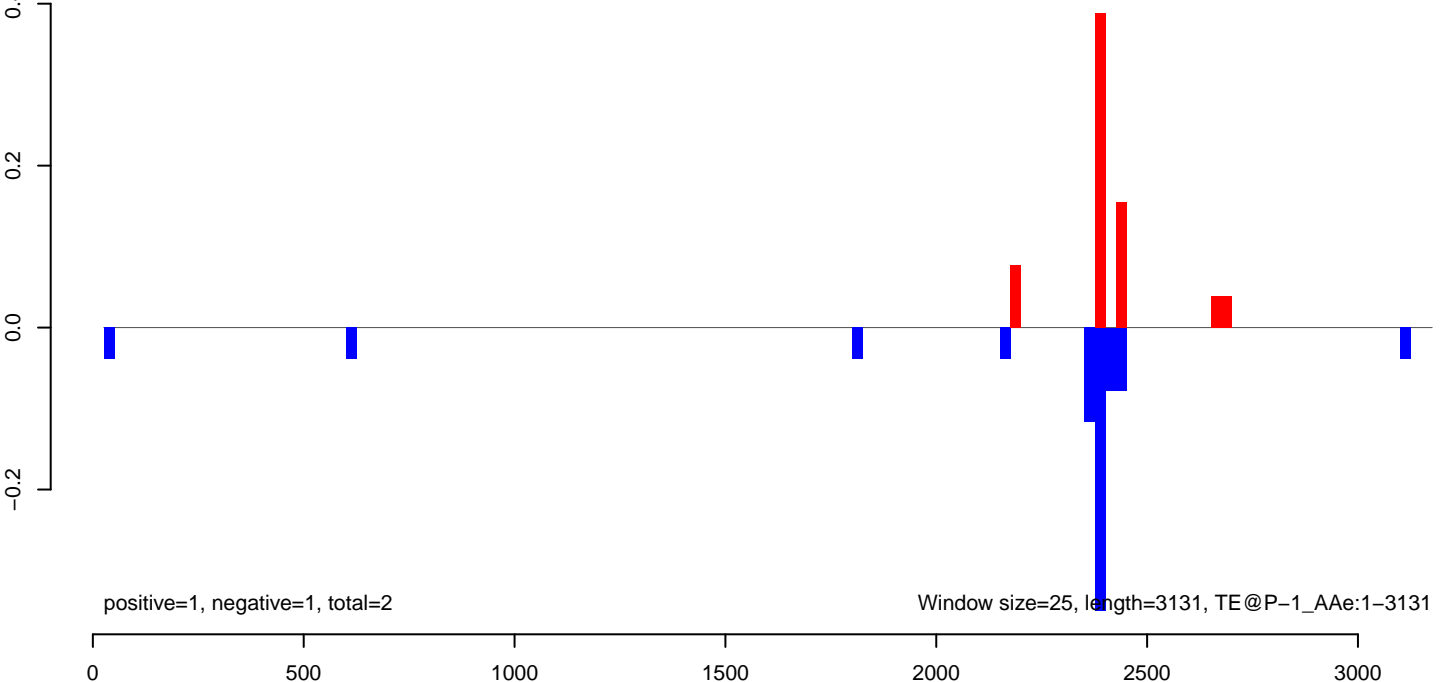

AeAeg_Fcarc_GH_rep2.18_23.rep

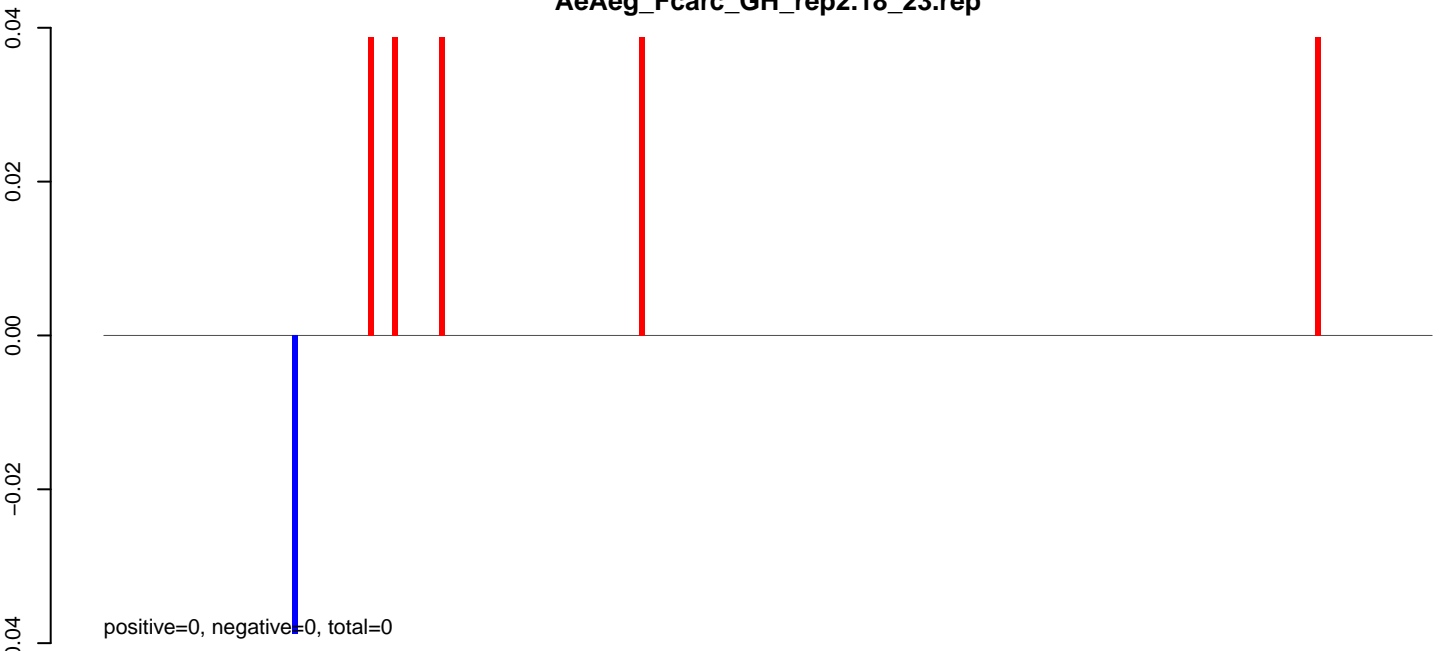

AeAeg_Fcarc_GH_rep2.24_35.rep

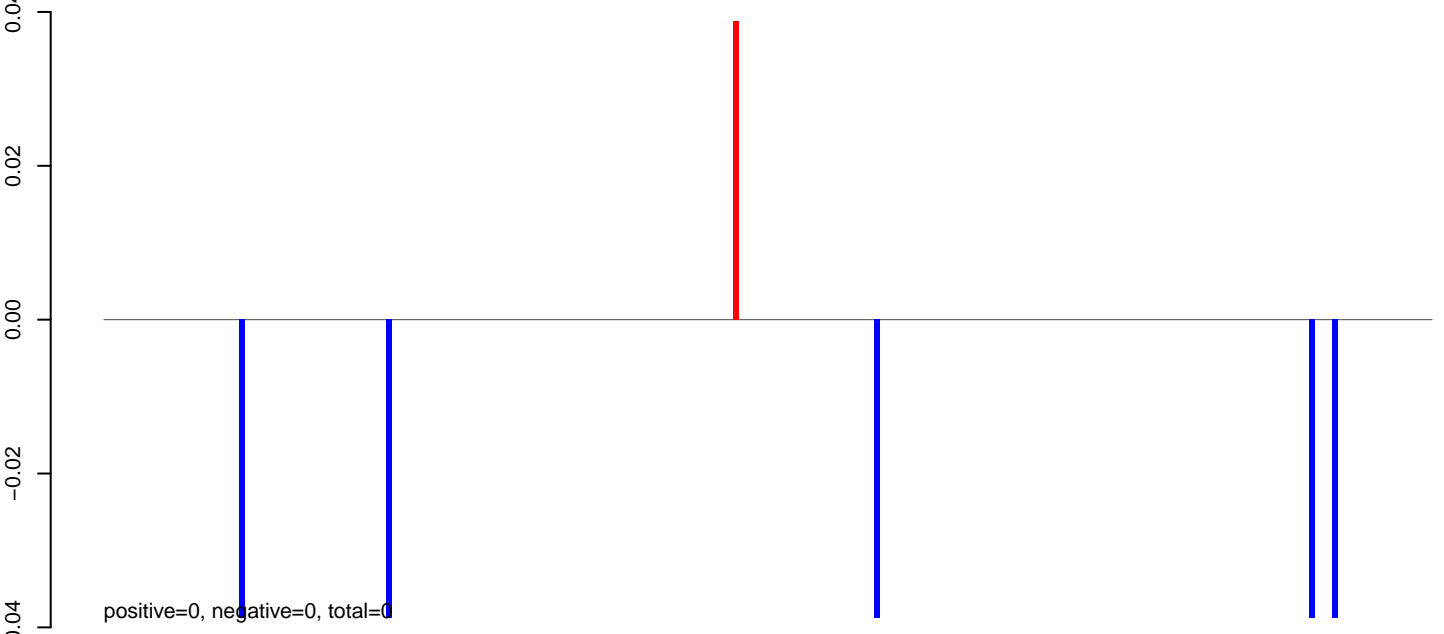

AeAeg_Fcarc_GH_rep2.rep

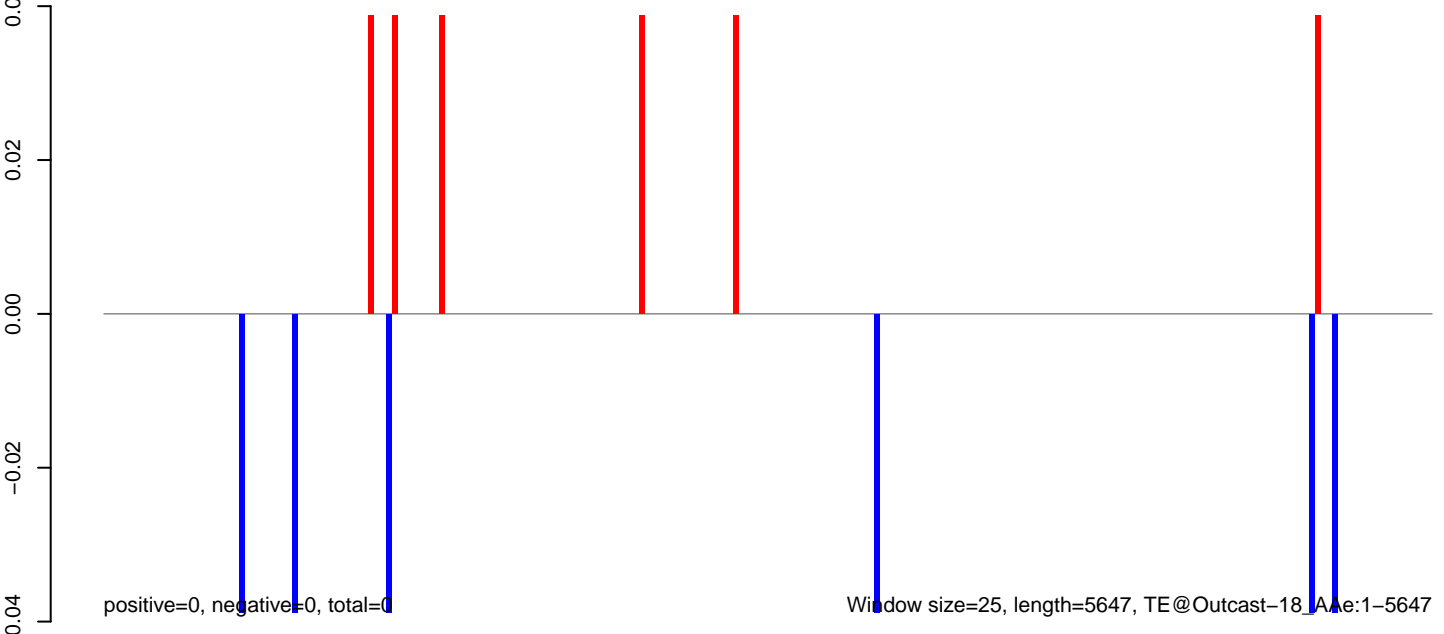

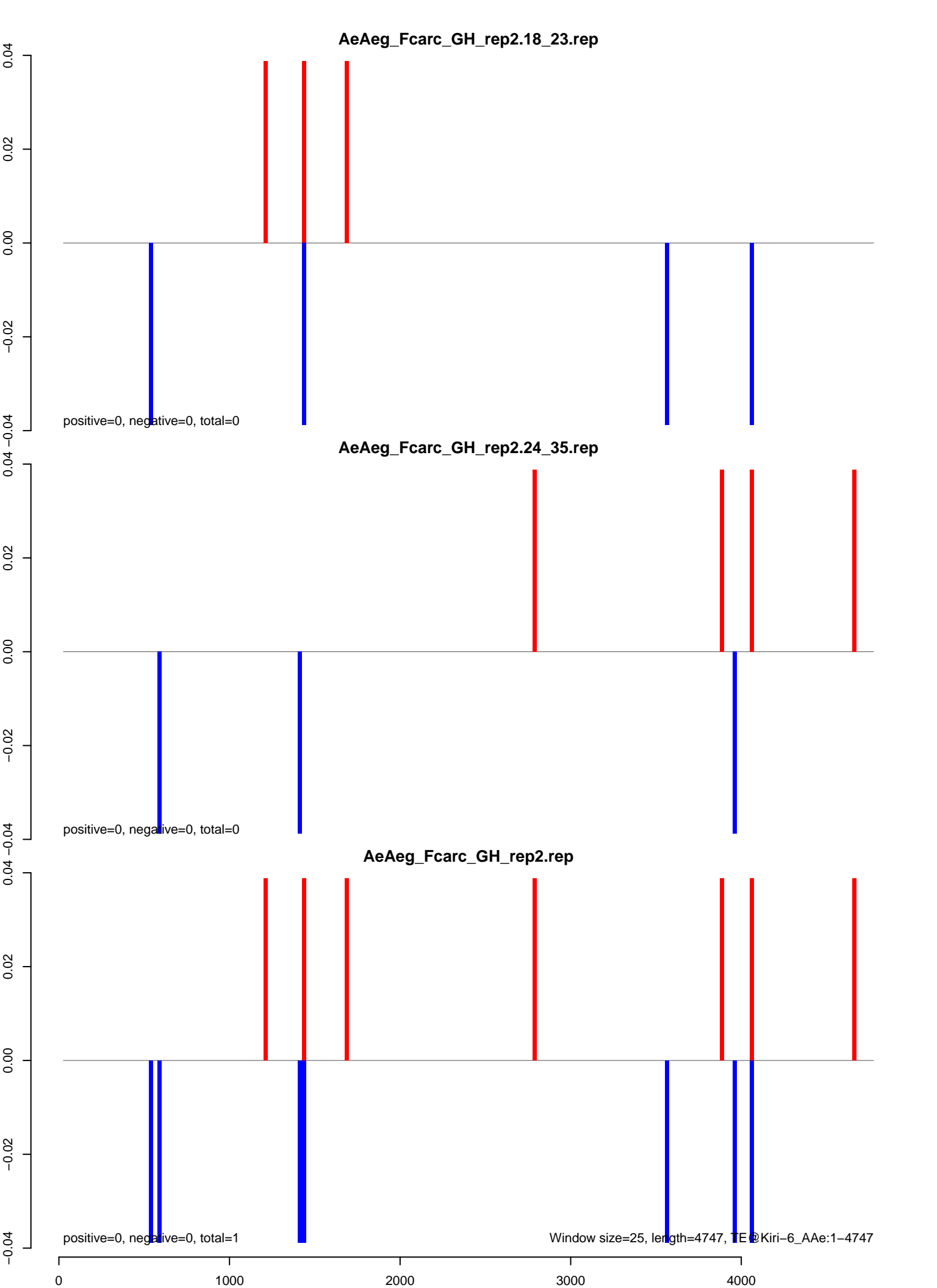

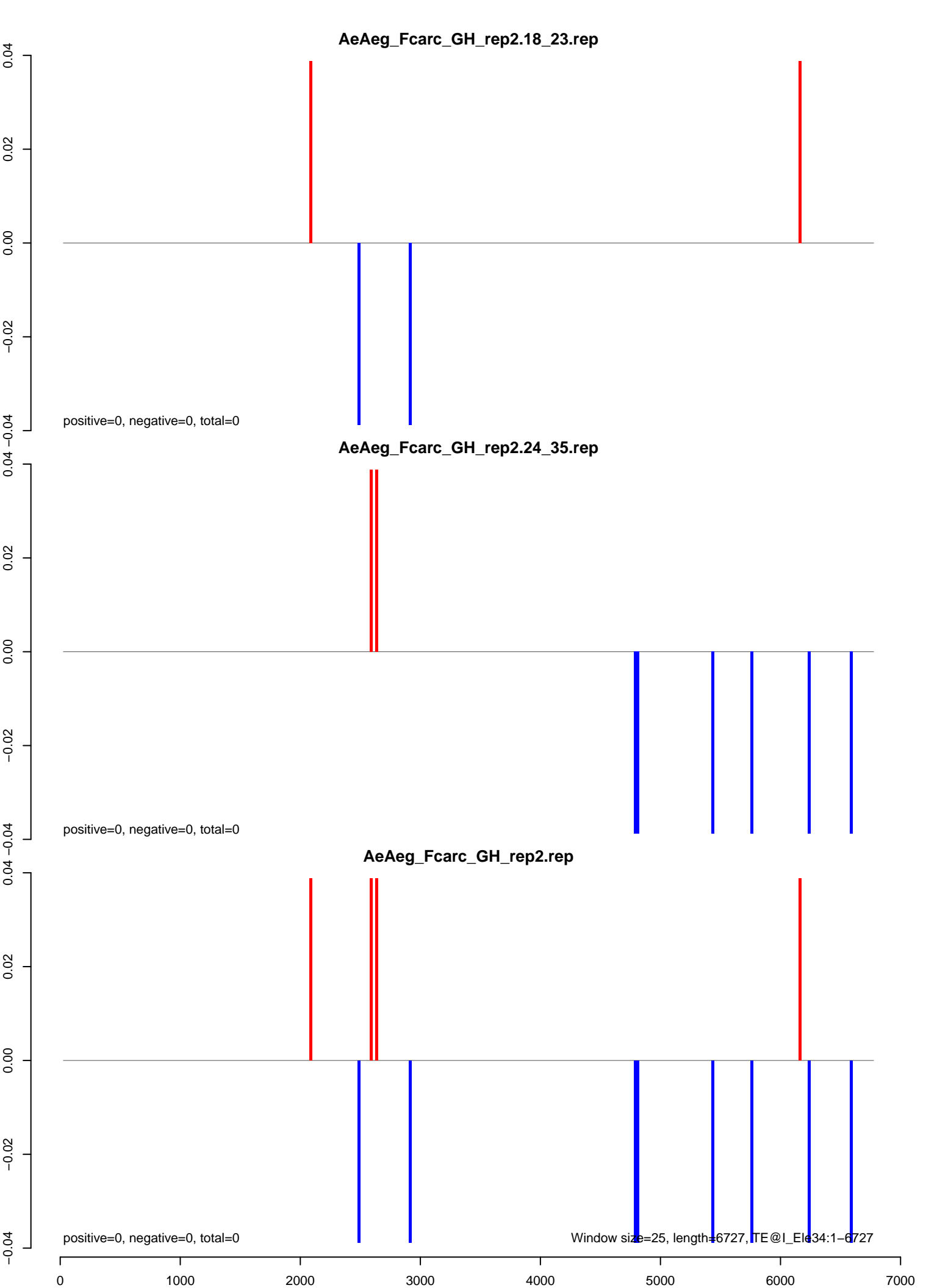

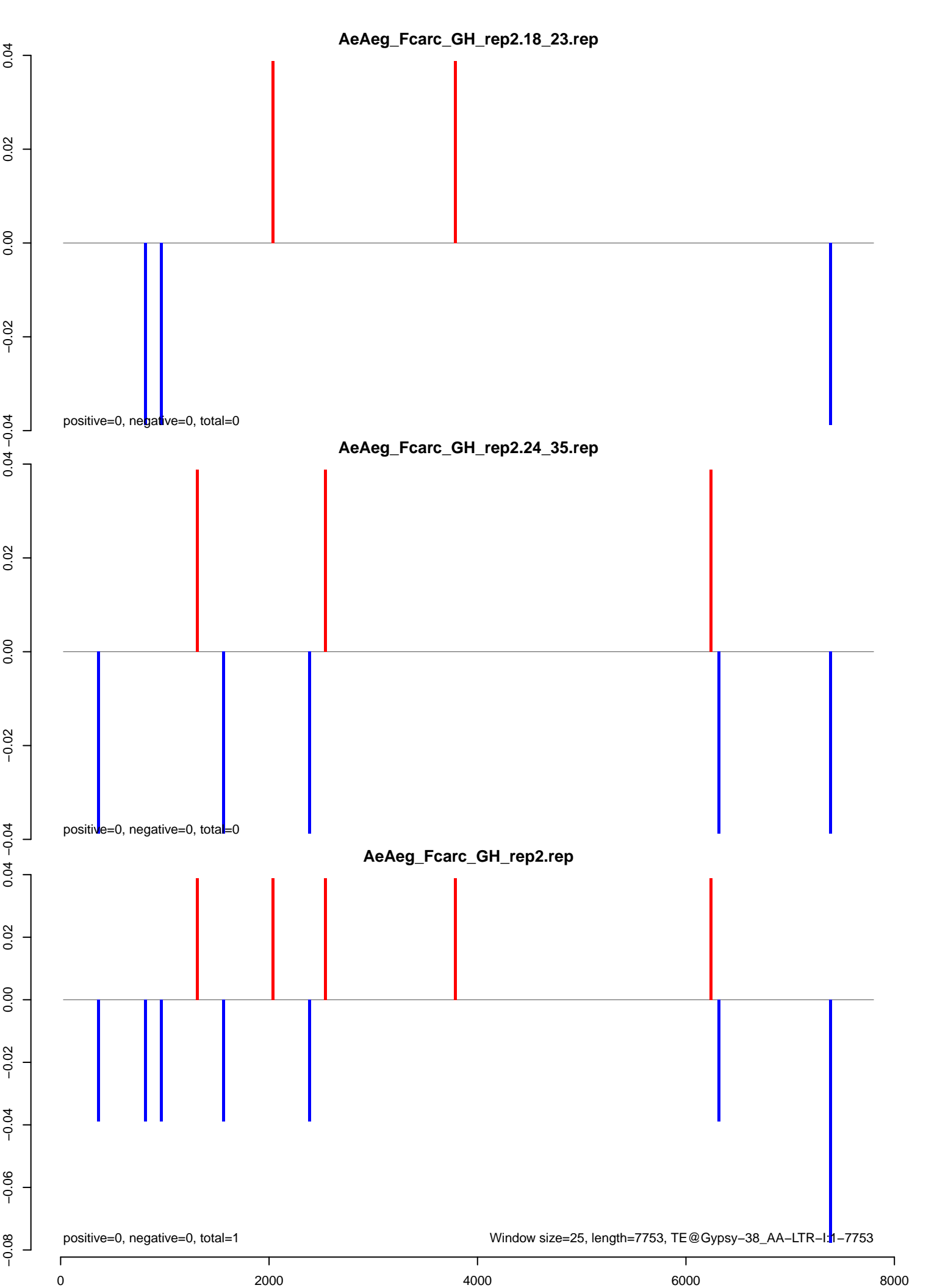

AeAeg_Fcarc_GH_rep2.18_23.rep

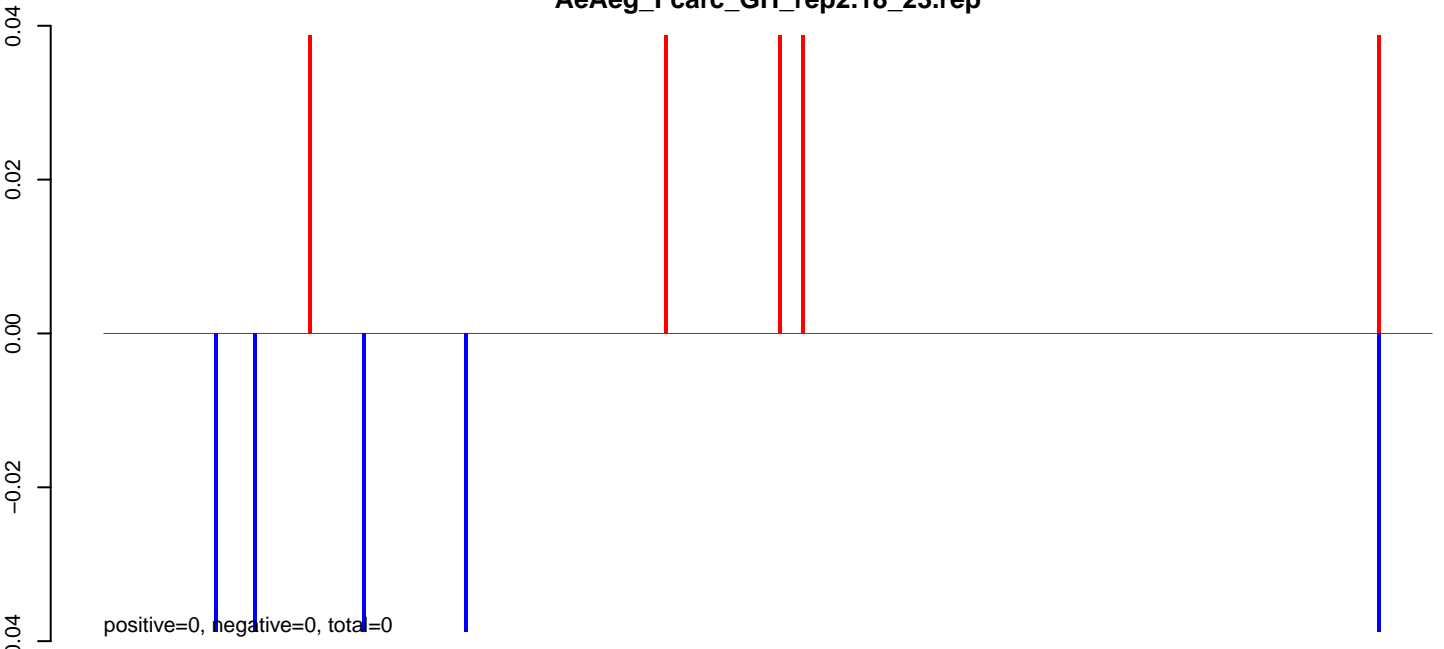

AeAeg_Fcarc_GH_rep2.24_35.rep

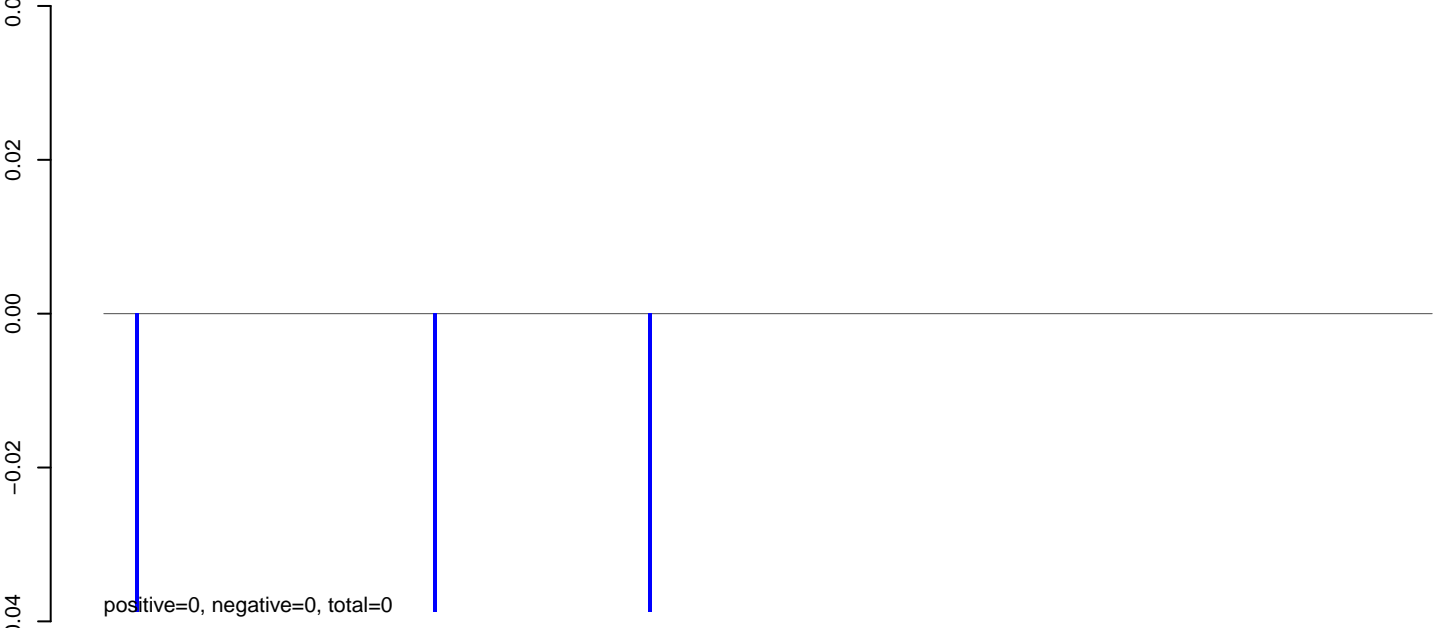

AeAeg_Fcarc_GH_rep2.rep

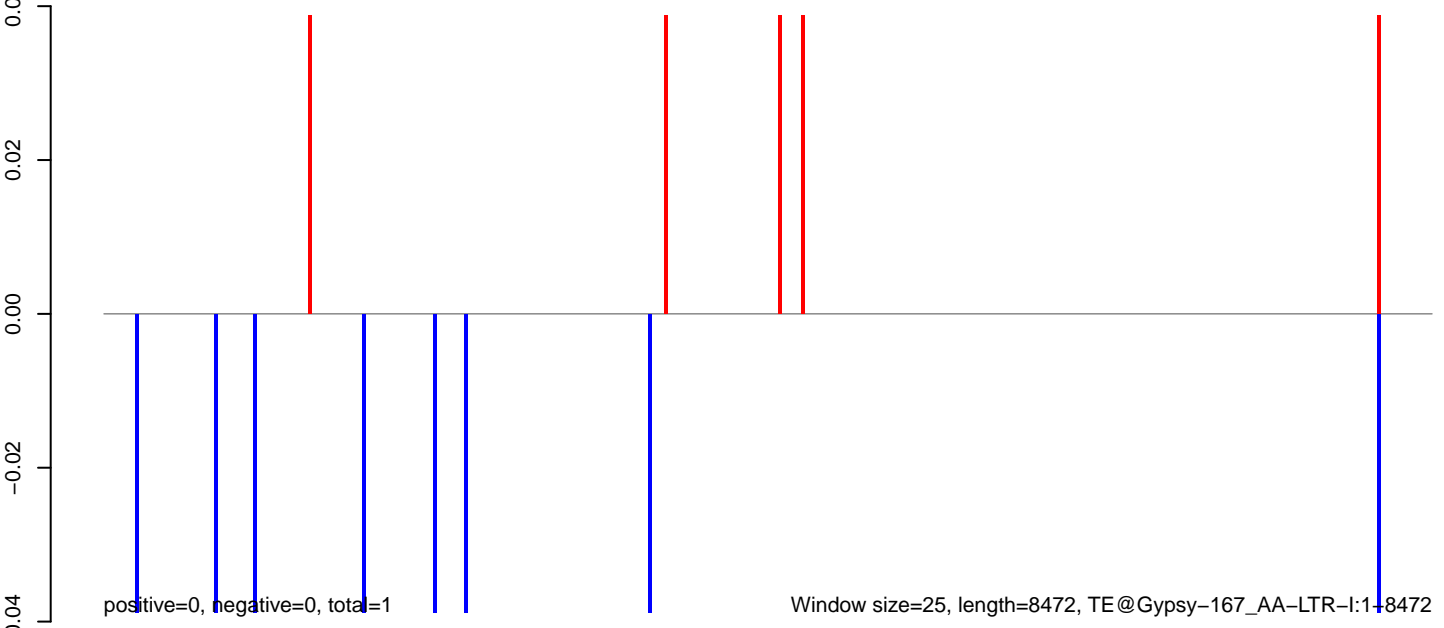

0 2000 4000 6000 8000

AeAeg_Fcarc_GH_rep2.18_23.rep

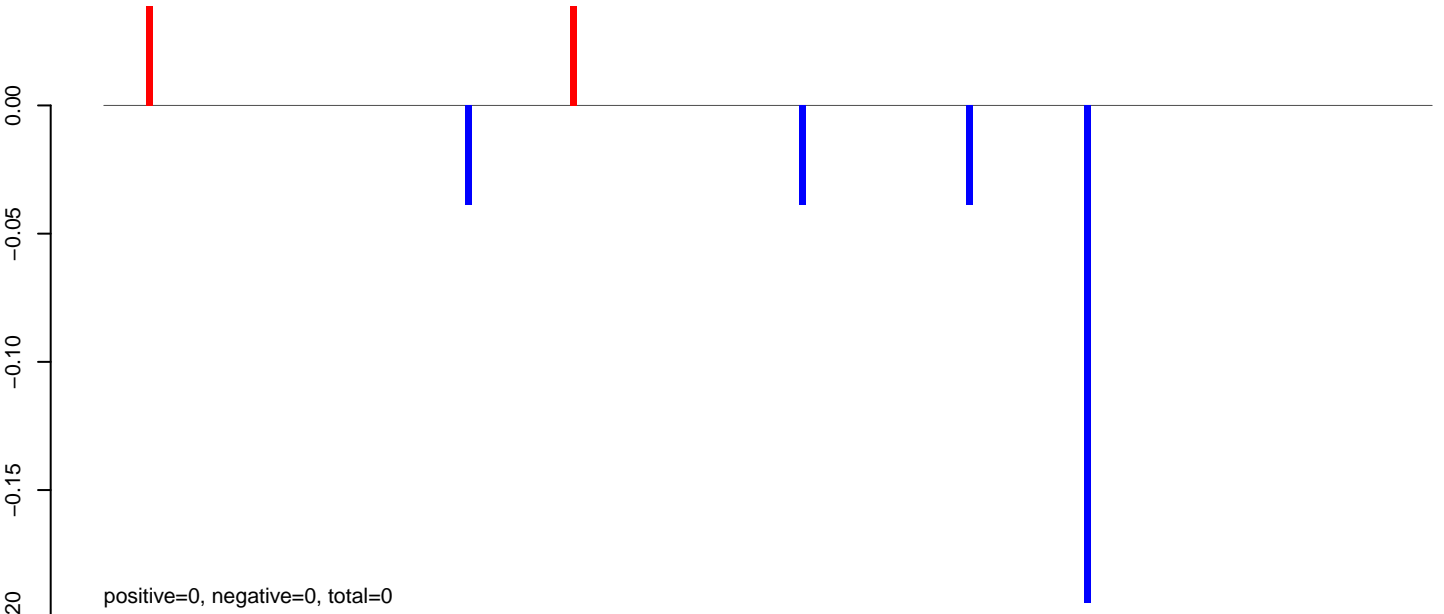

AeAeg_Fcarc_GH_rep2.24_35.rep

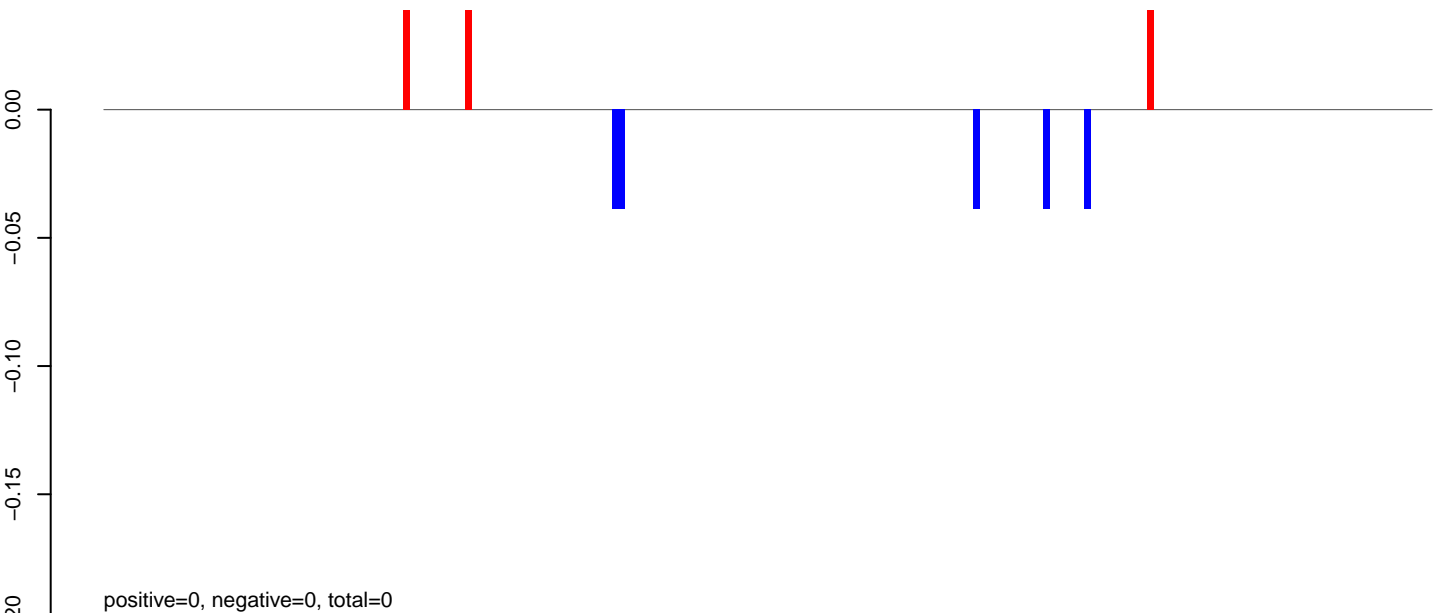

AeAeg_Fcarc_GH_rep2.rep

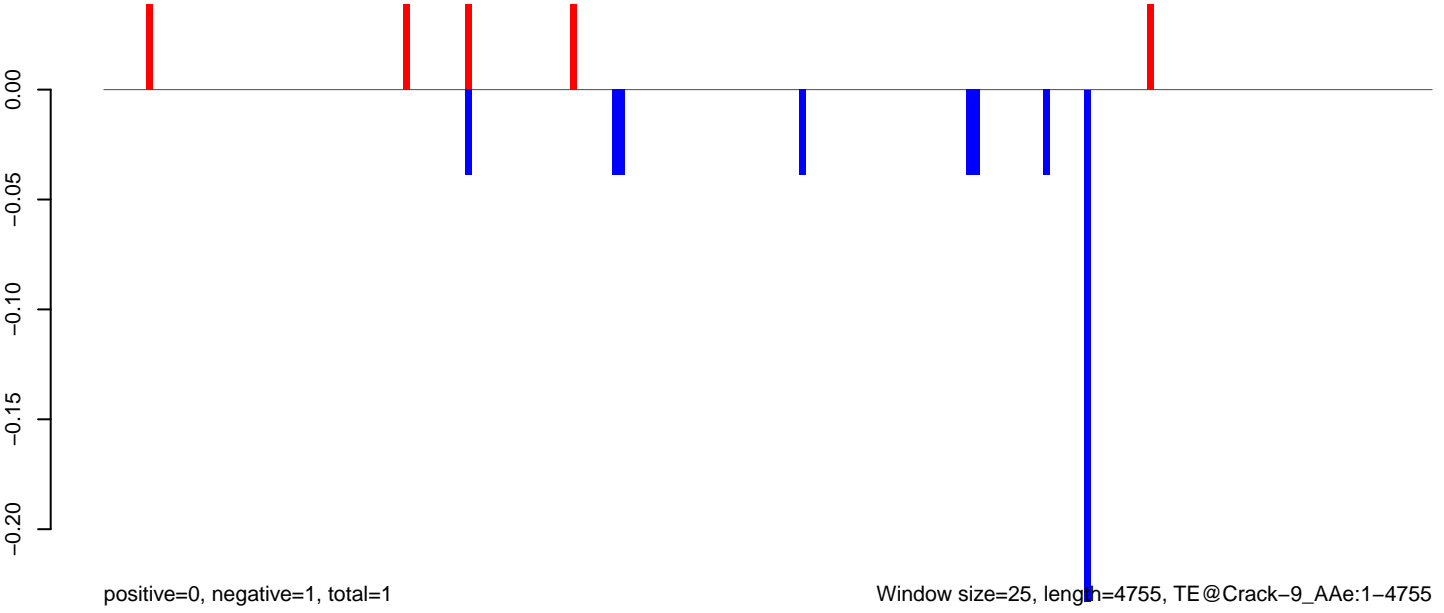

AeAeg_Fcarc_GH_rep2.18_23.rep

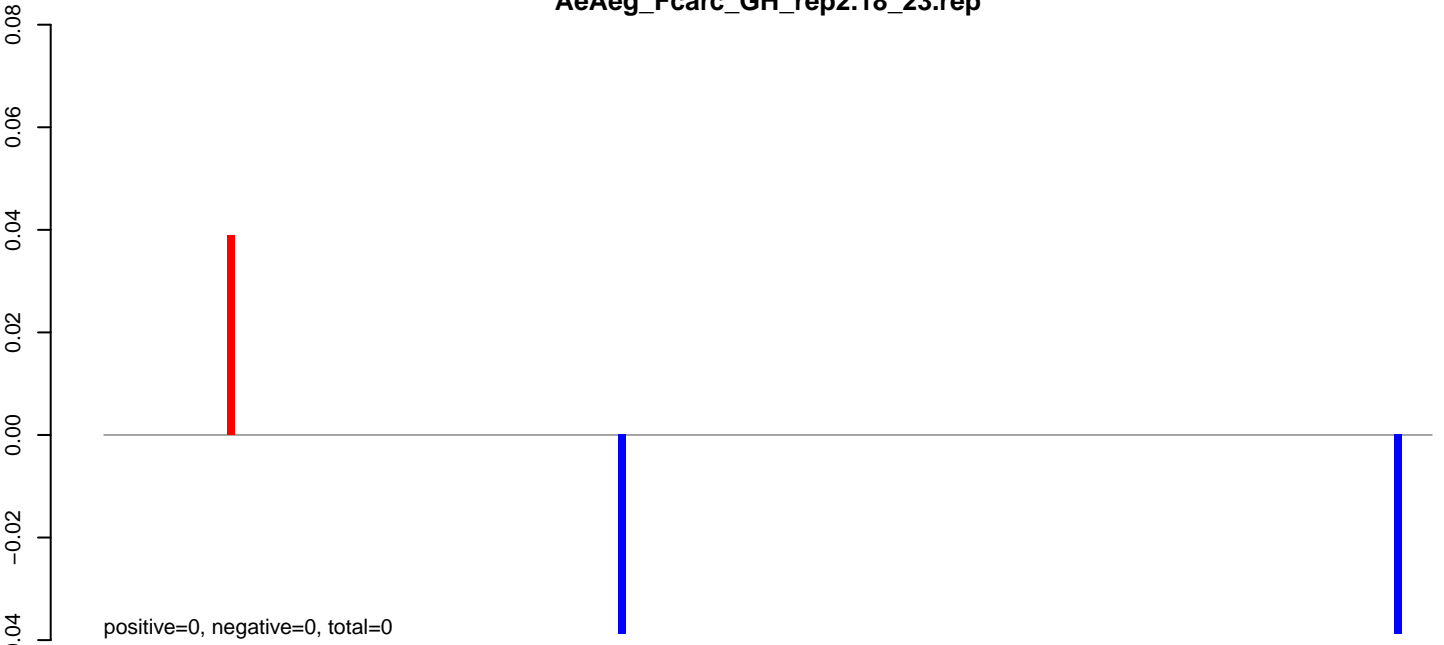

AeAeg_Fcarc_GH_rep2.24_35.rep

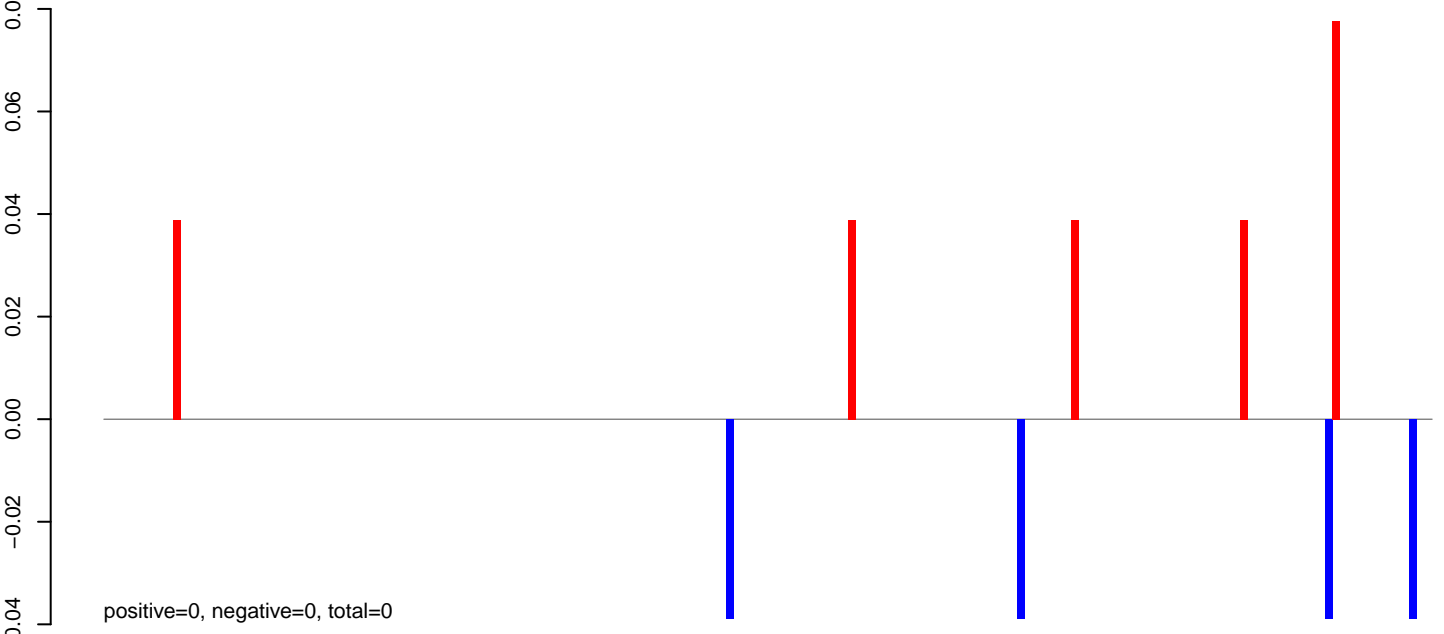

AeAeg_Fcarc_GH_rep2.rep

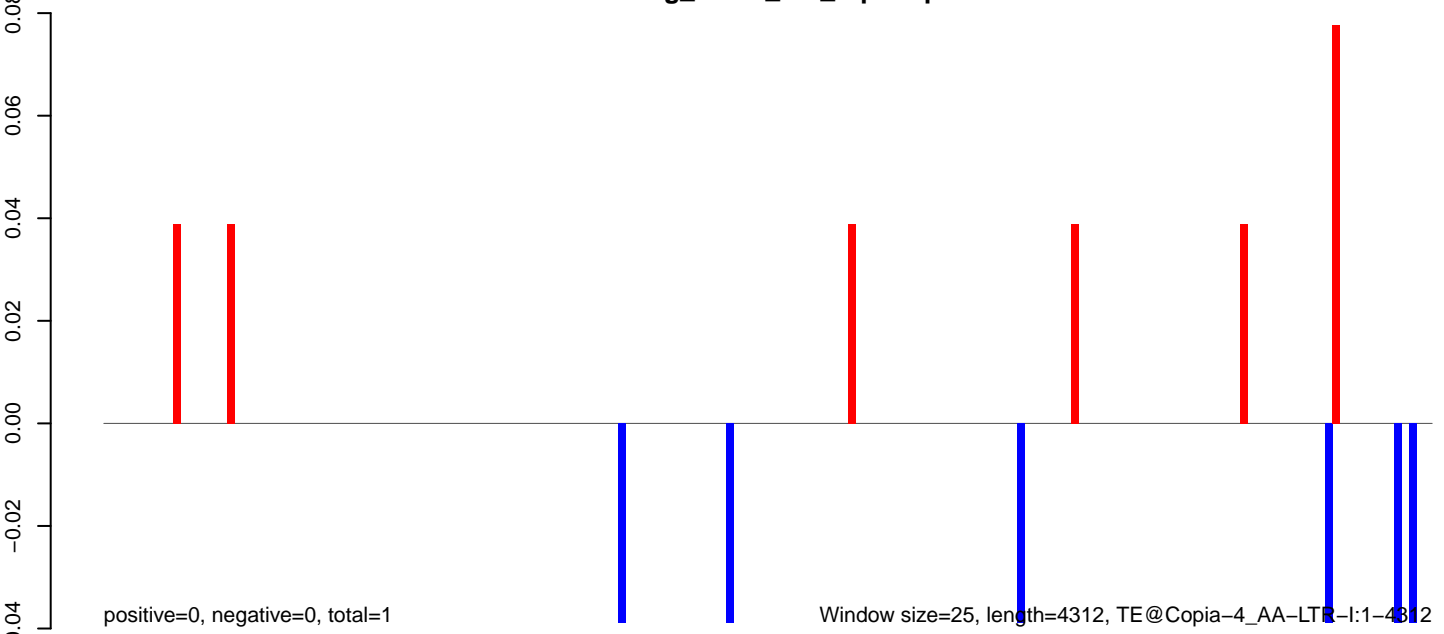

Window size=25, length=4312, TE@Copia-4_AA-LTR-I:1-4312

AeAeg_Fcarc_GH_rep2.18_23.rep

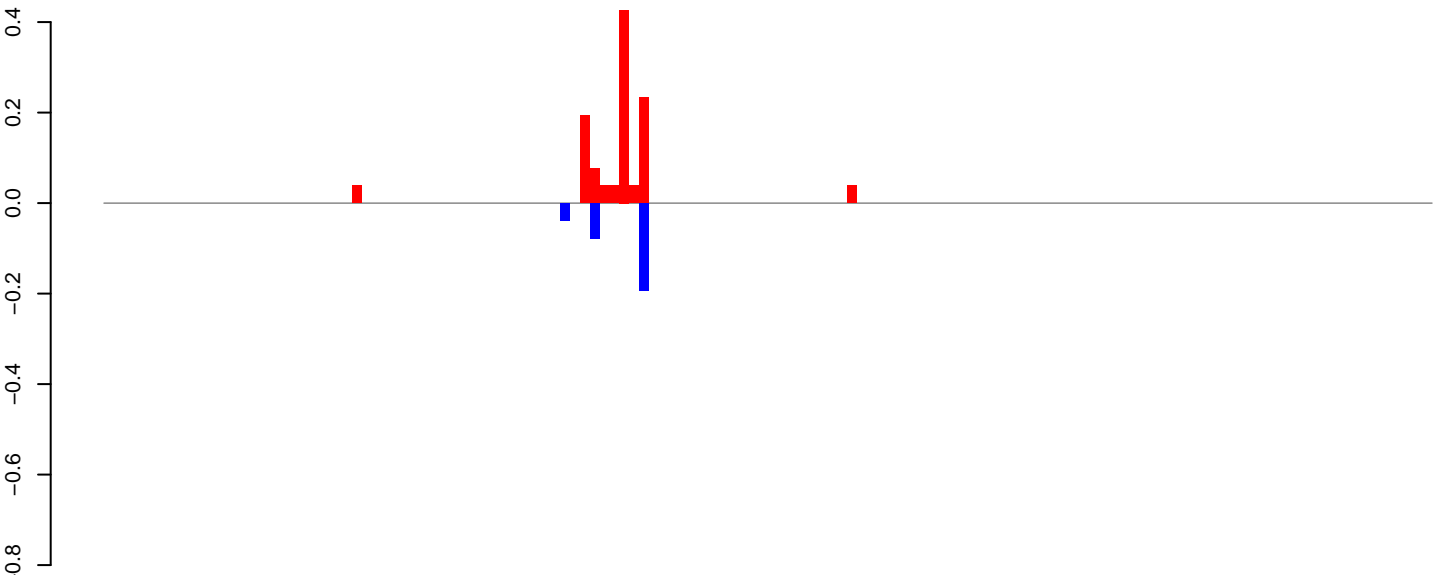

AeAeg_Fcarc_GH_rep2.24_35.rep

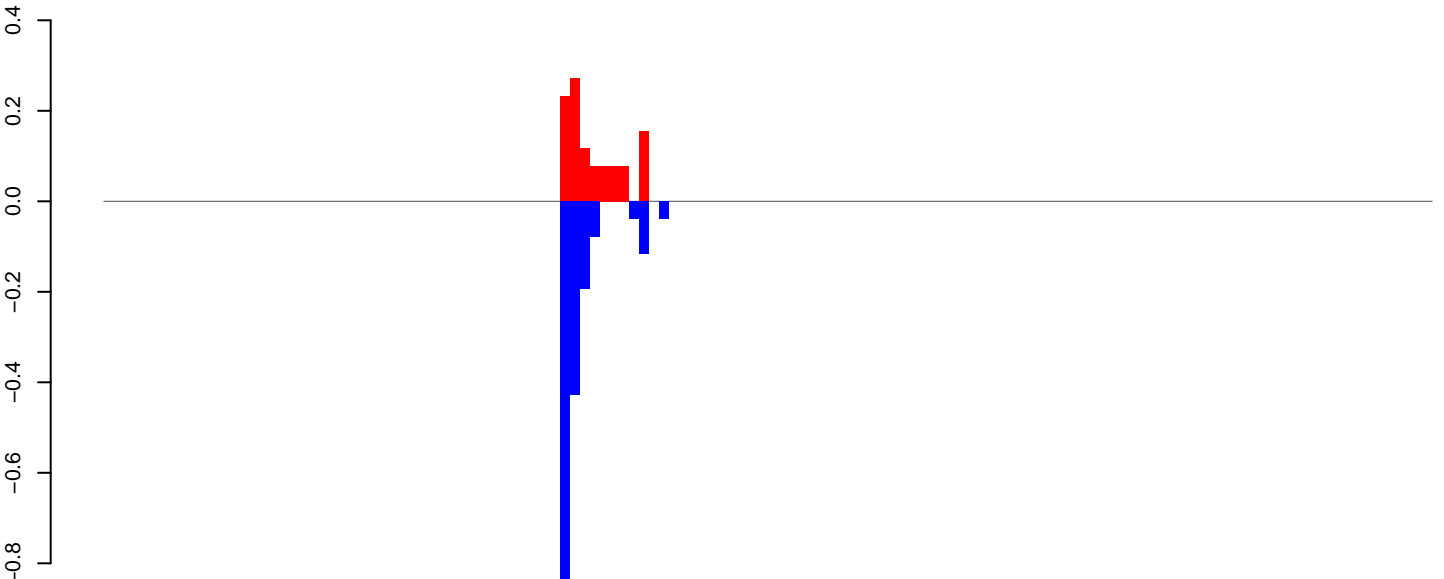

AeAeg_Fcarc_GH_rep2.rep

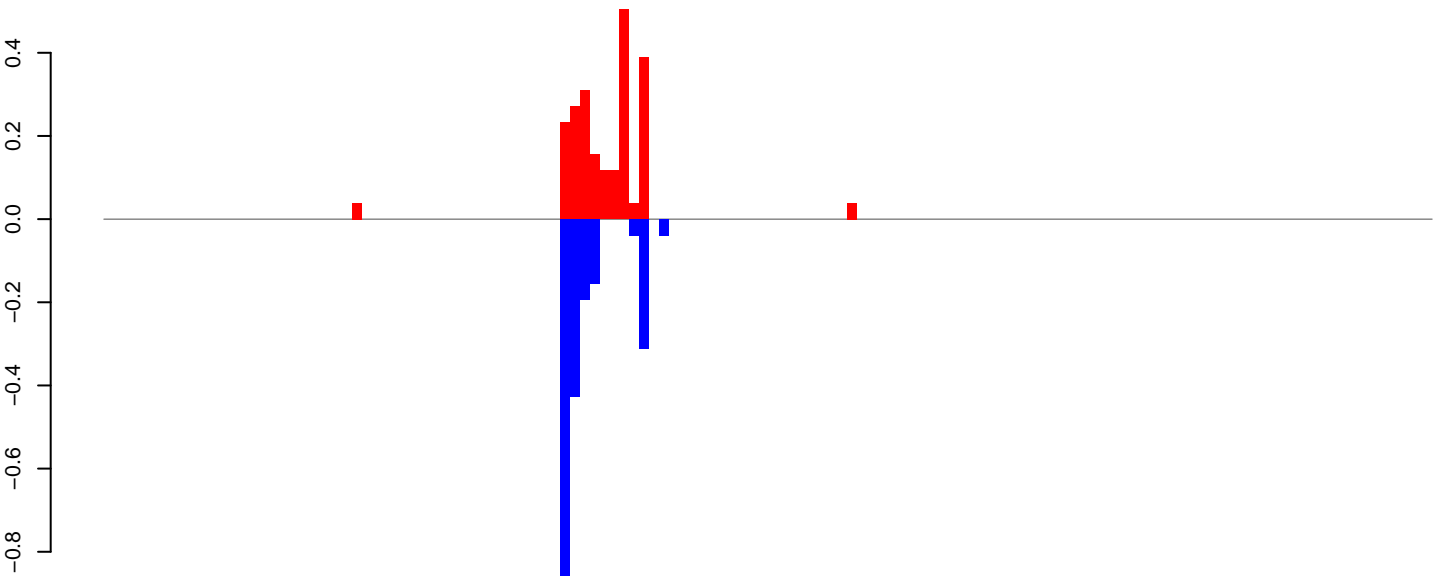

Window size=25, length=3346, TE@Copia-26_AA-LTR-I:1-3346

0 500 1000 1500 2000 2500 3000 3500

AeAeg_Fcarc_GH_rep2.18_23.rep

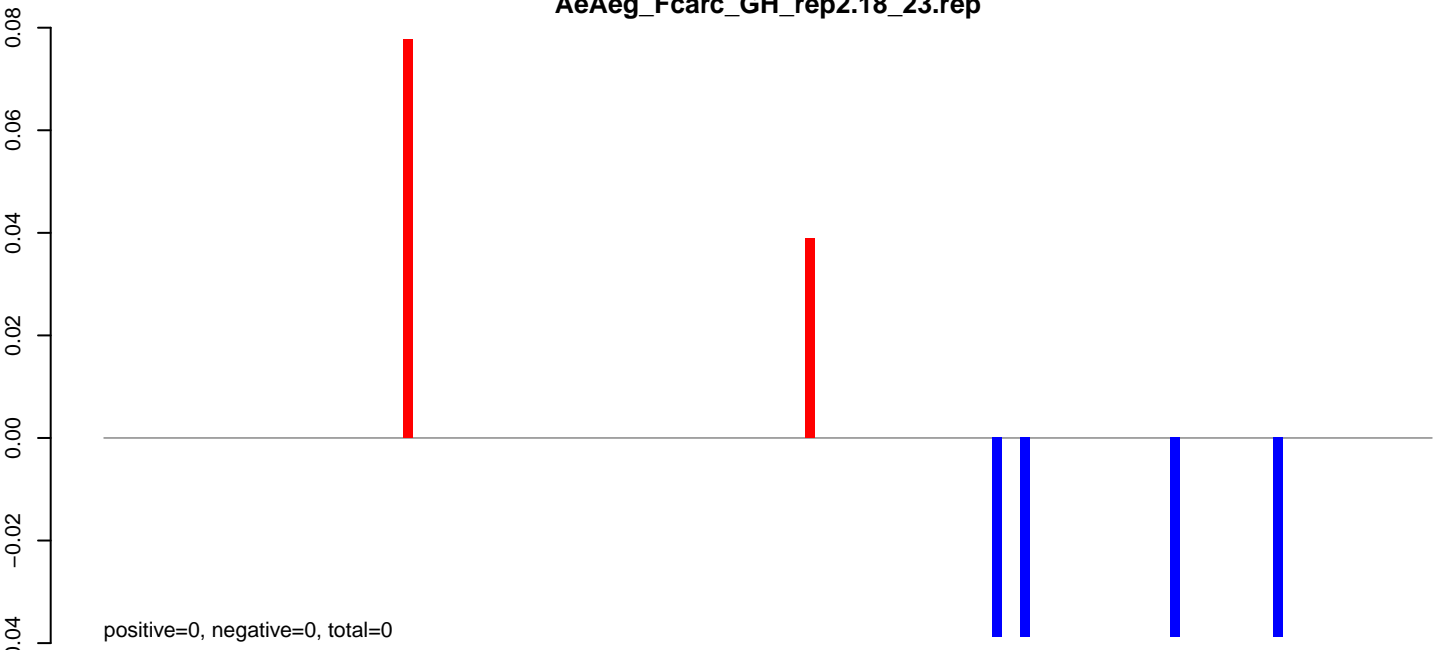

AeAeg_Fcarc_GH_rep2.24_35.rep

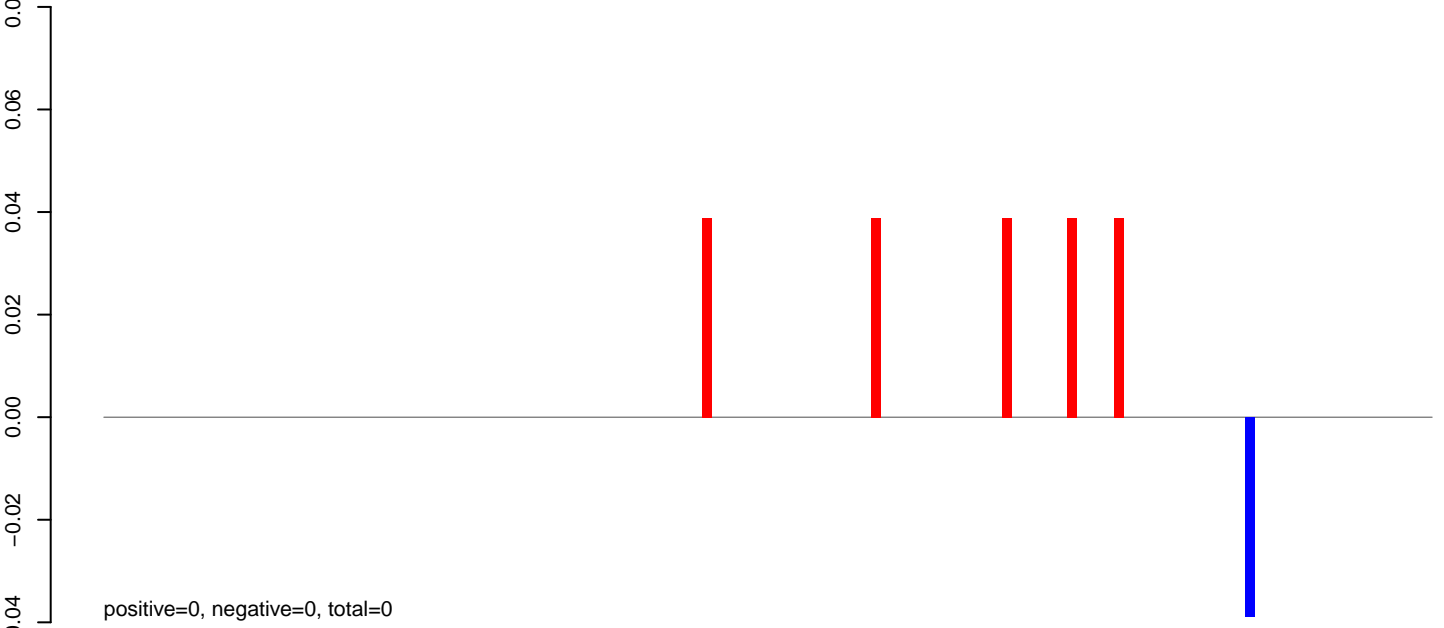

AeAeg_Fcarc_GH_rep2.rep

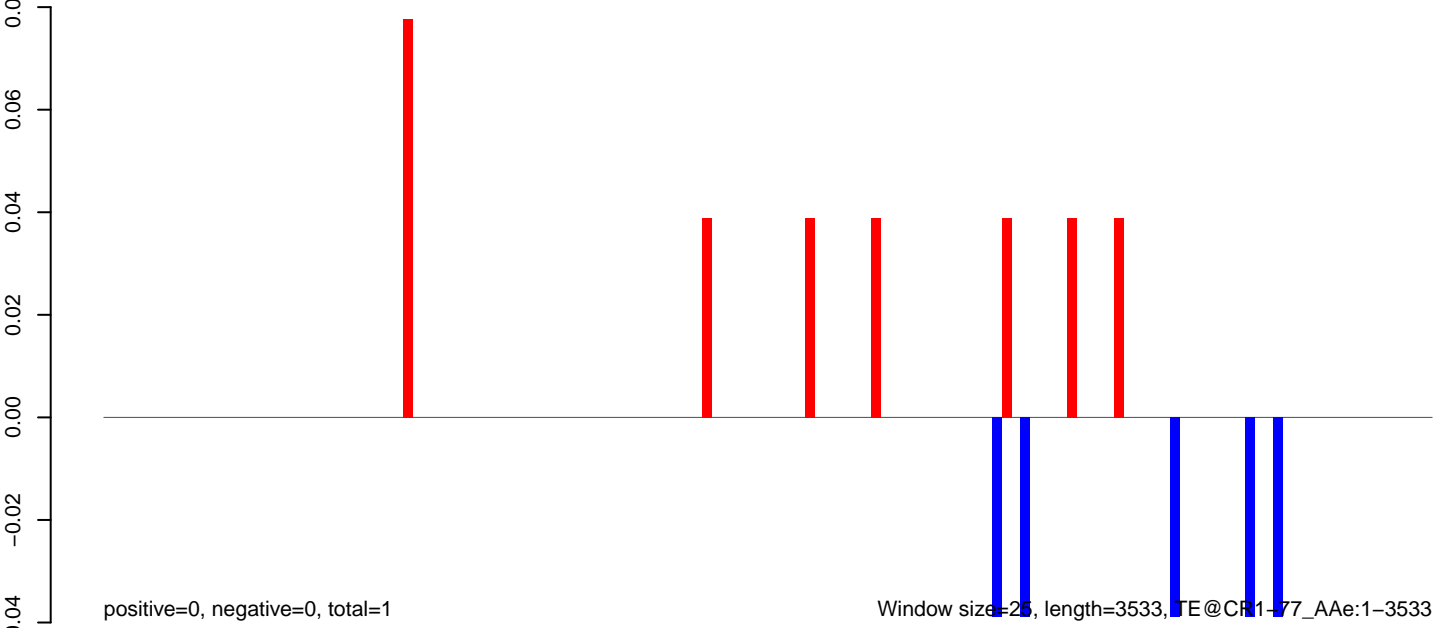

AeAeg_Fcarc_GH_rep2.18_23.rep

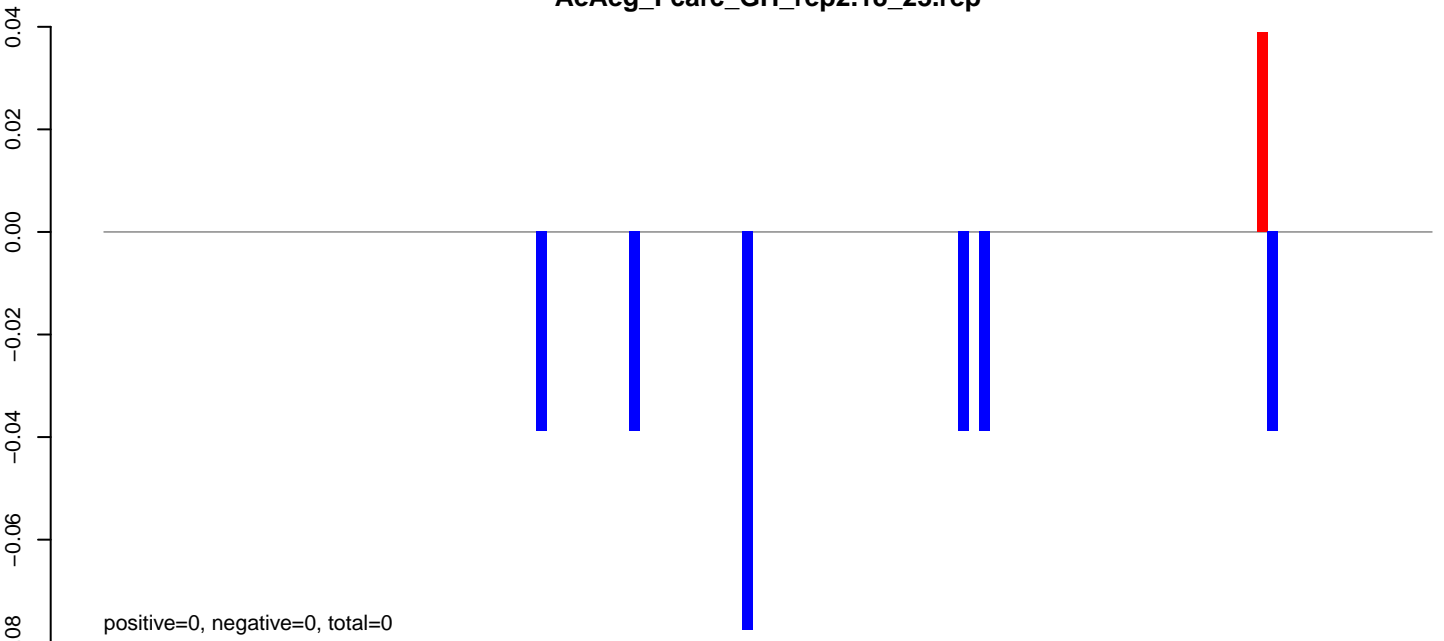

AeAeg_Fcarc_GH_rep2.24_35.rep

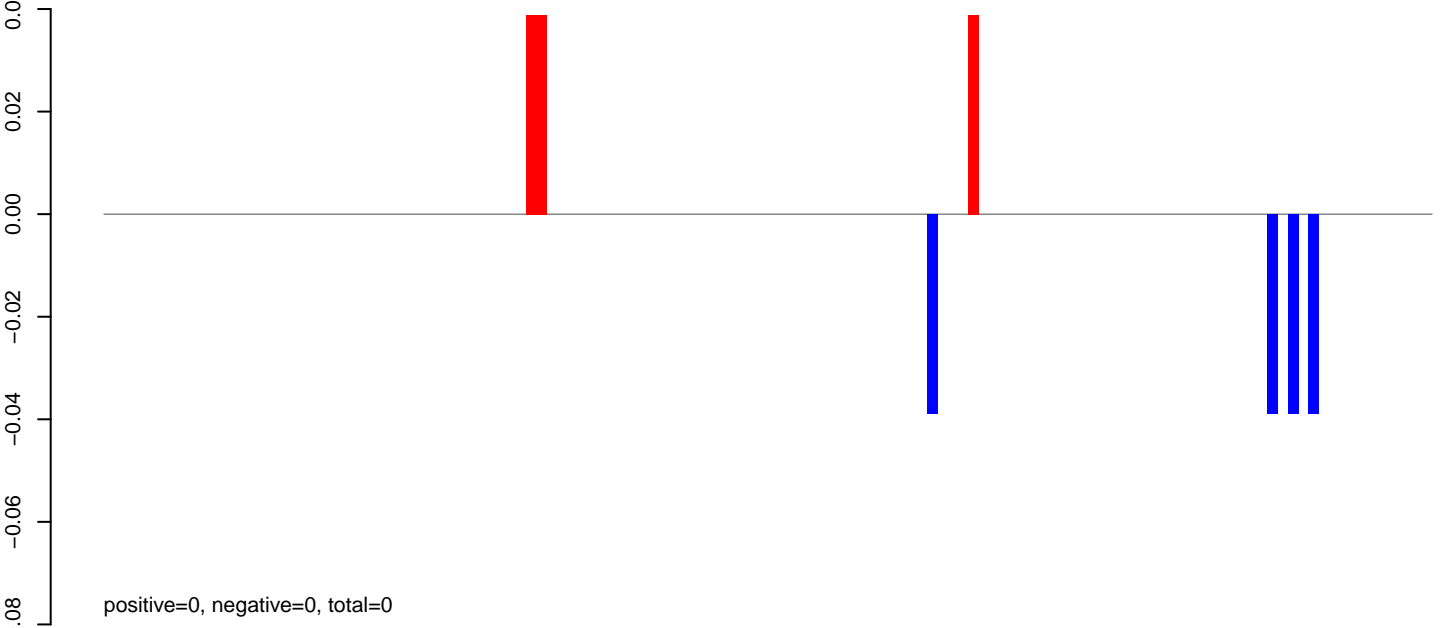

AeAeg_Fcarc_GH_rep2.rep

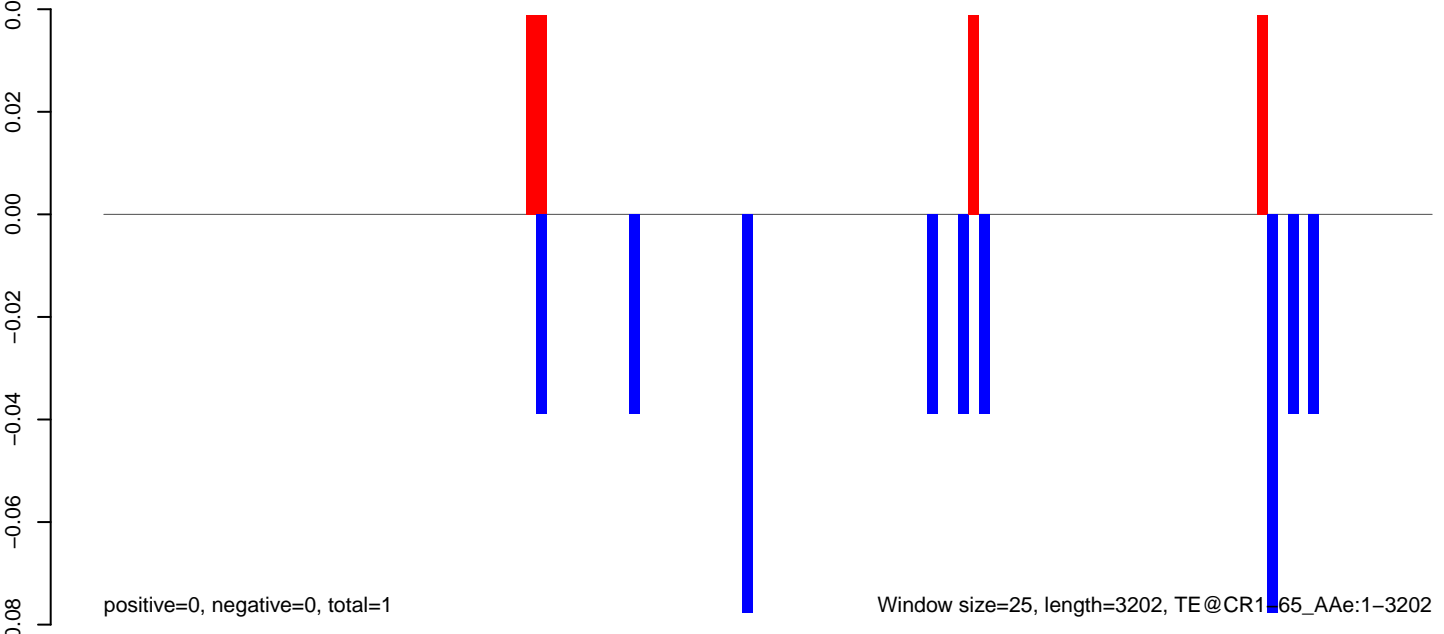

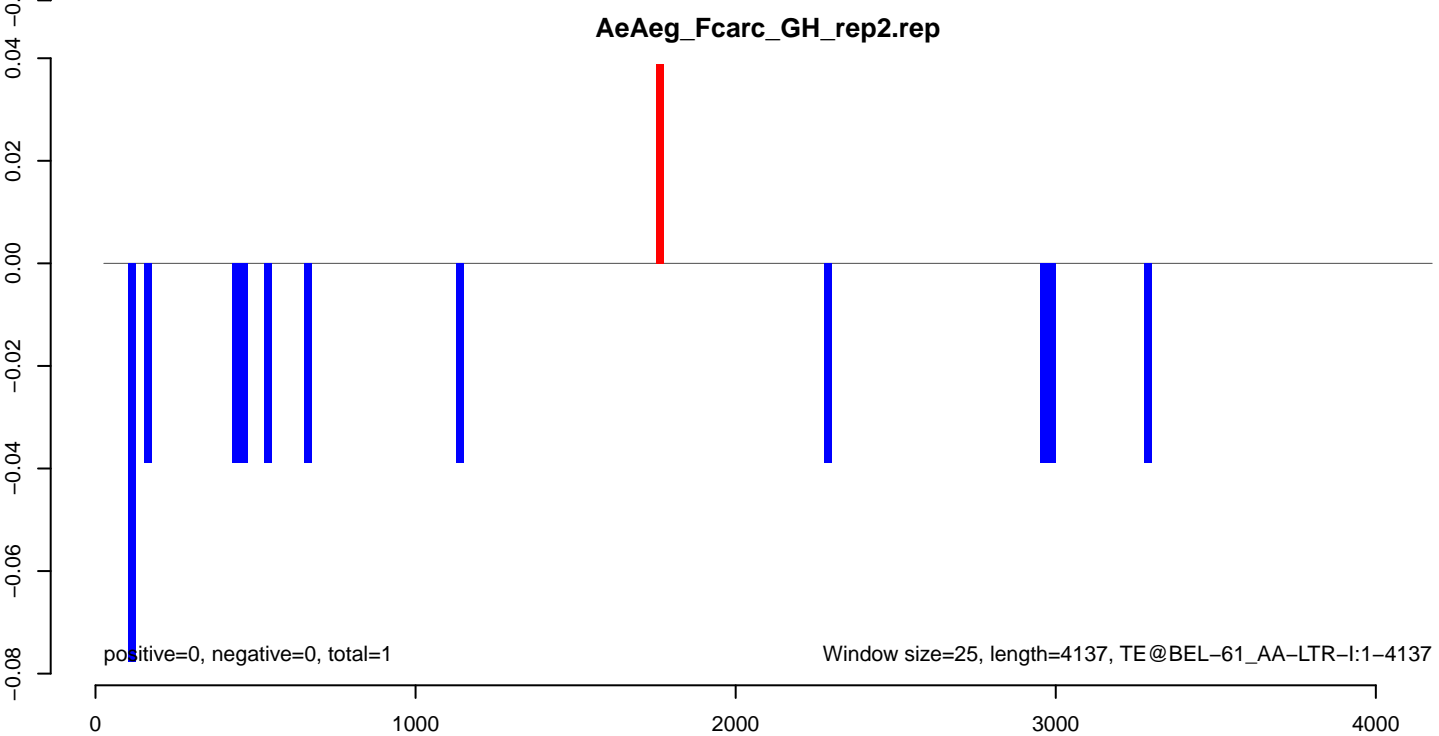
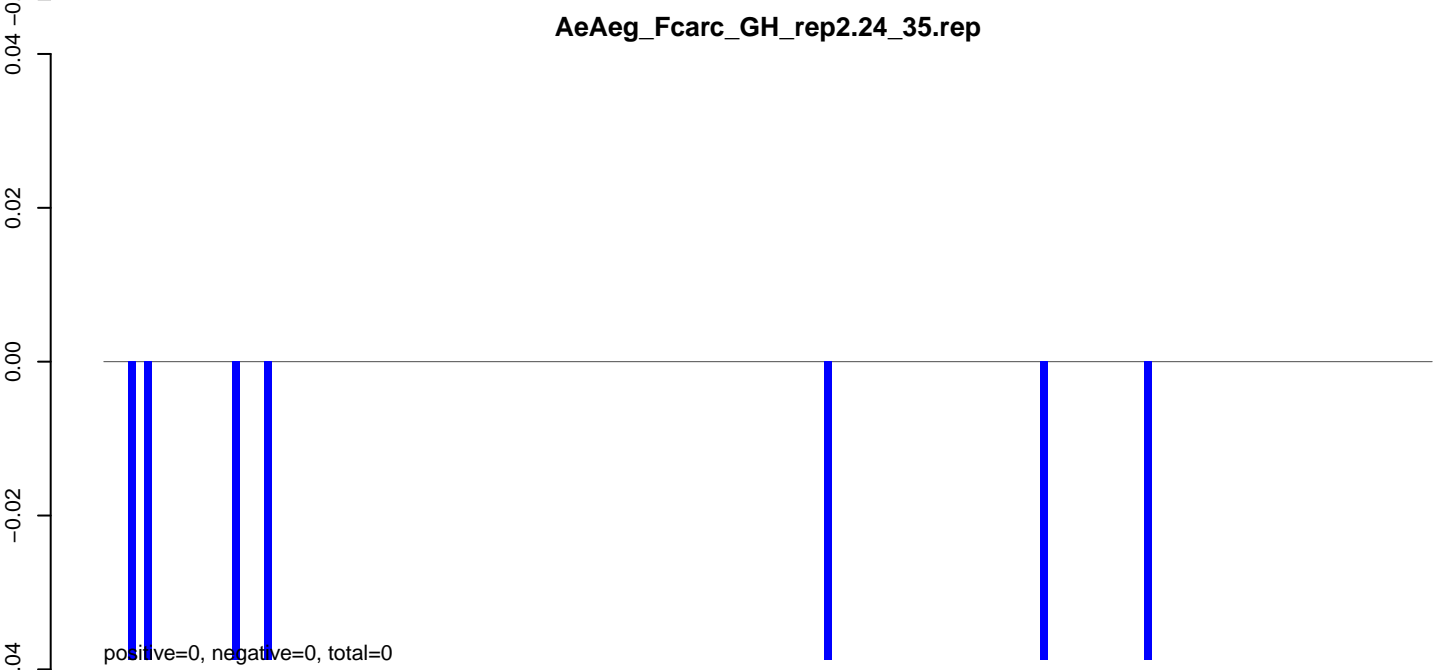
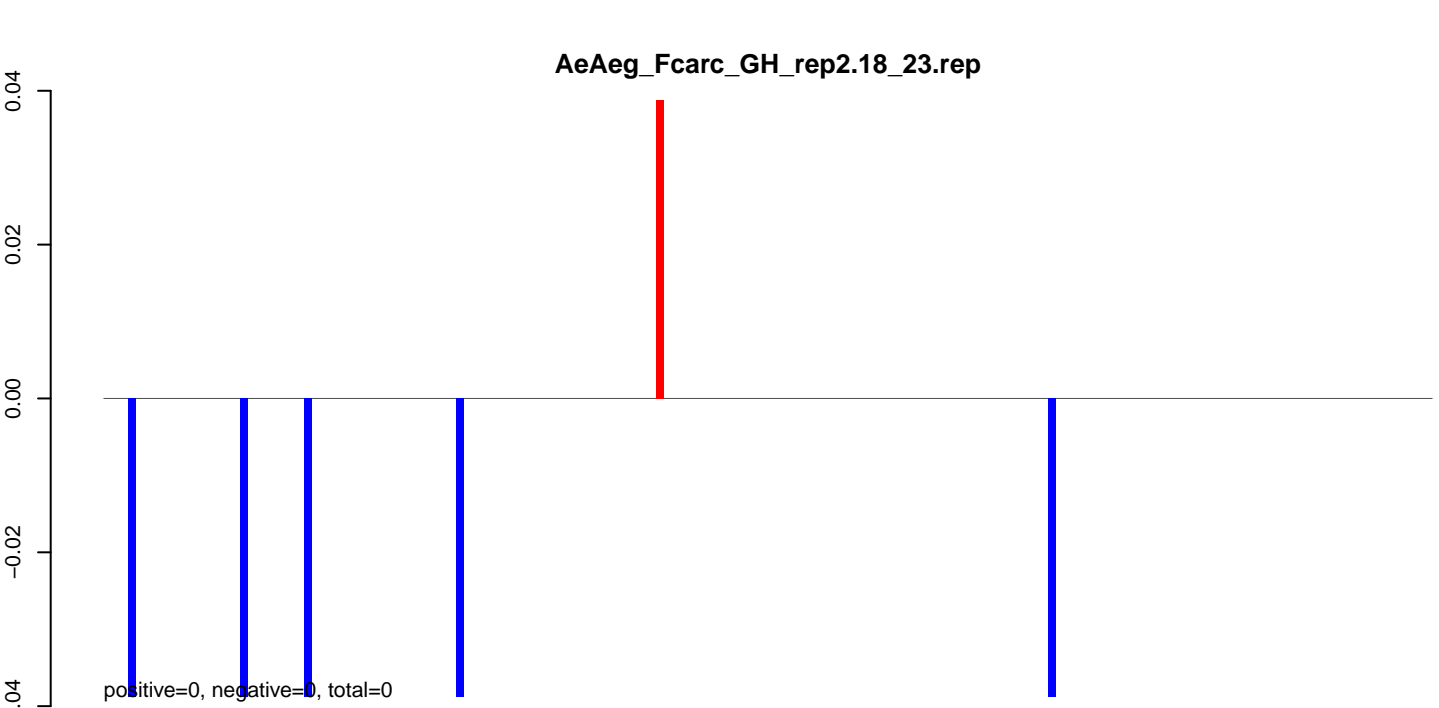

AeAeg_Fcarc_GH_rep2.18_23.rep

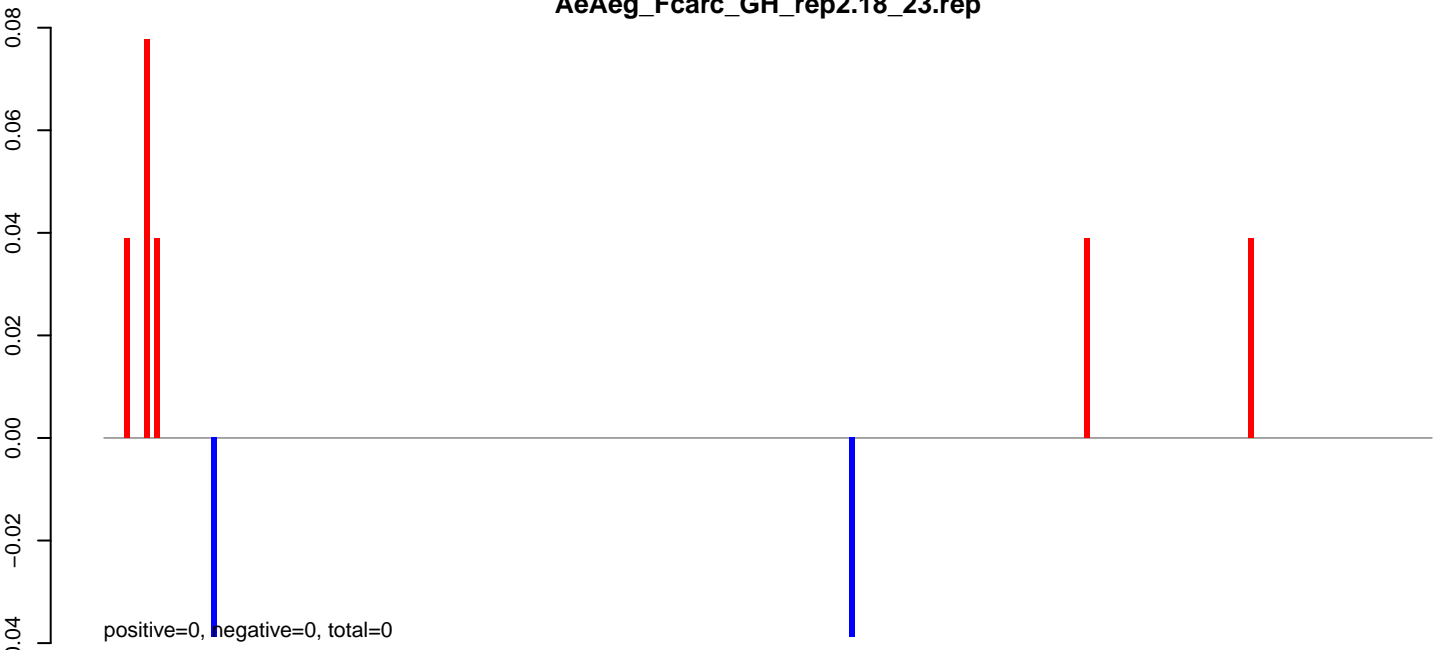

AeAeg_Fcarc_GH_rep2.24_35.rep

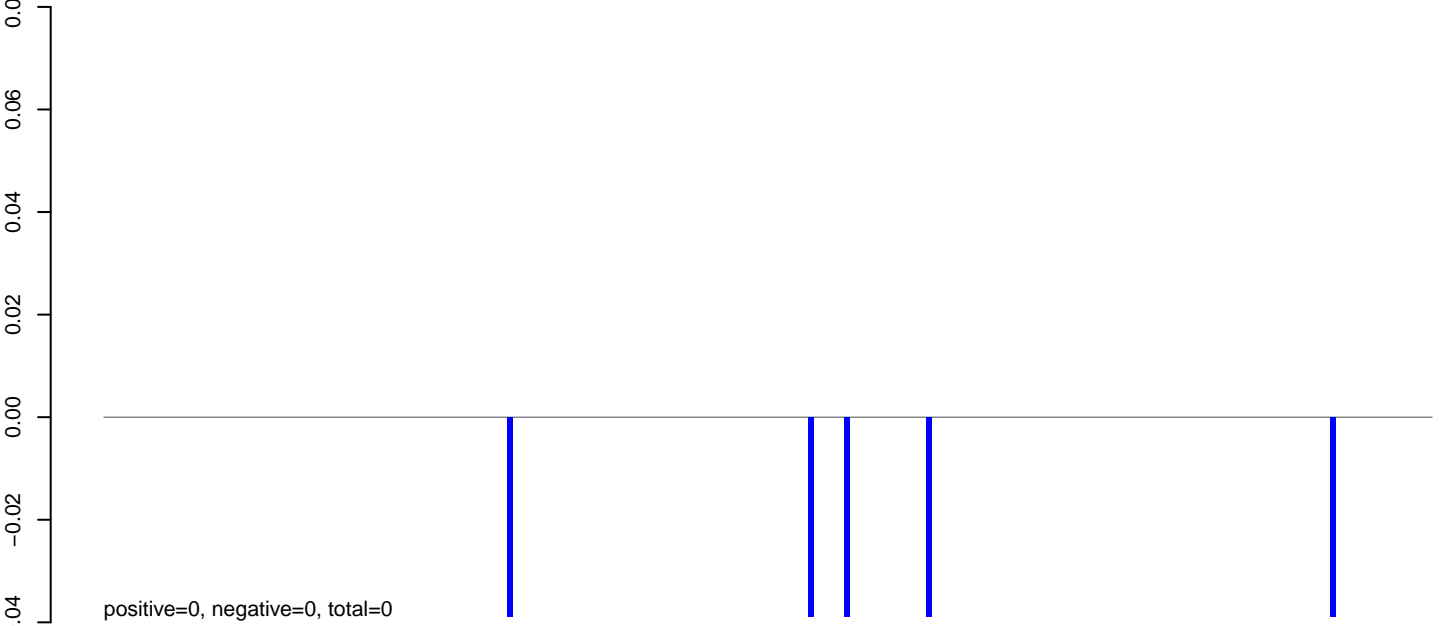

AeAeg_Fcarc_GH_rep2.rep

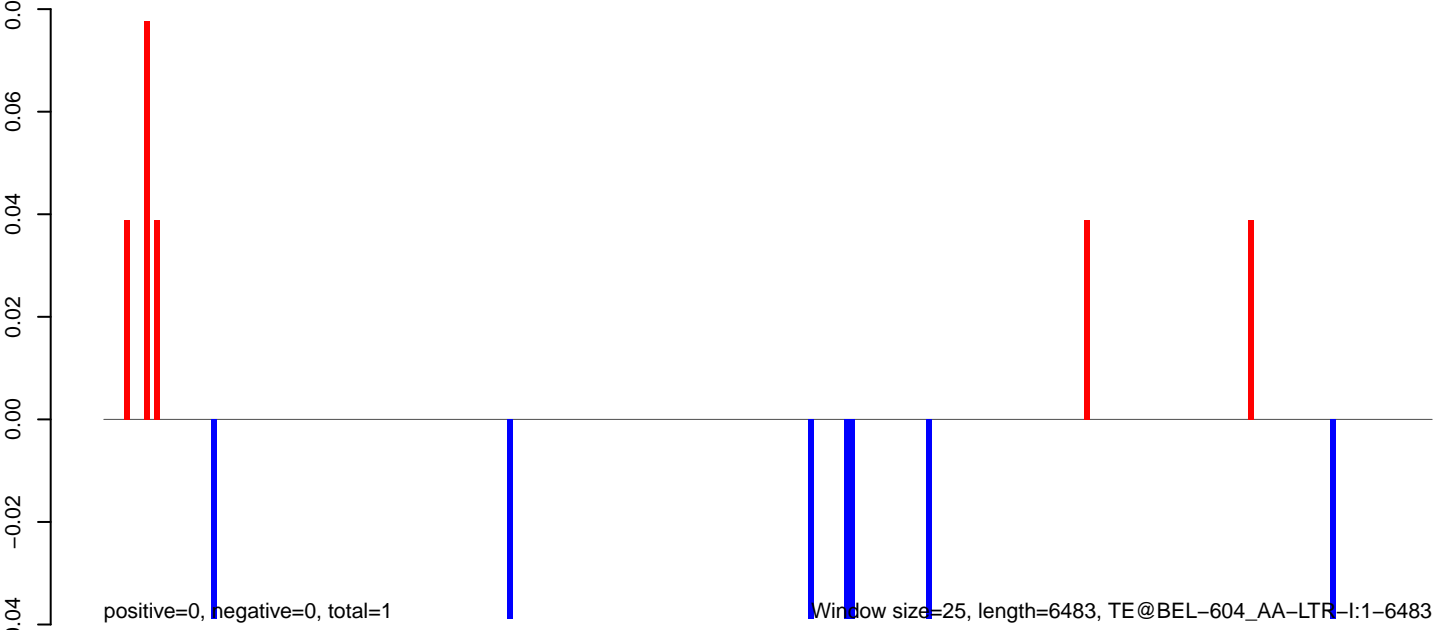

AeAeg_Fcarc_GH_rep2.18_23.rep

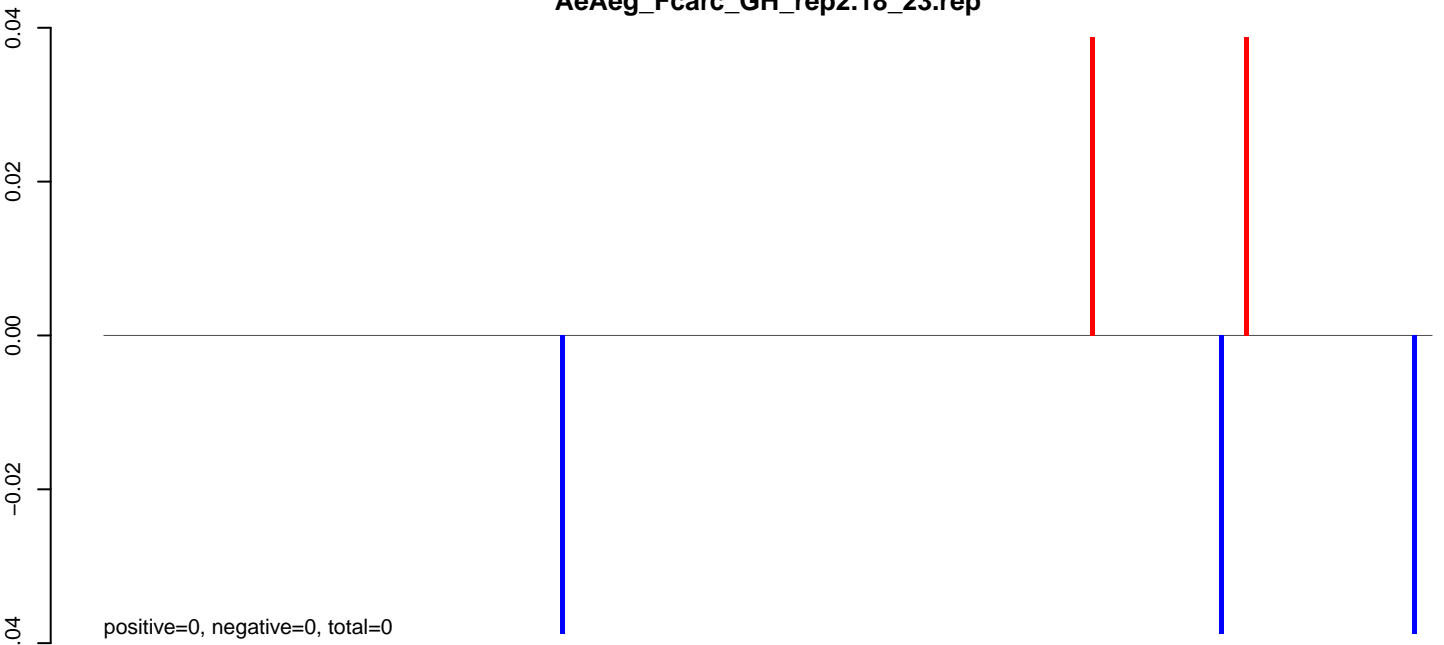

AeAeg_Fcarc_GH_rep2.24_35.rep

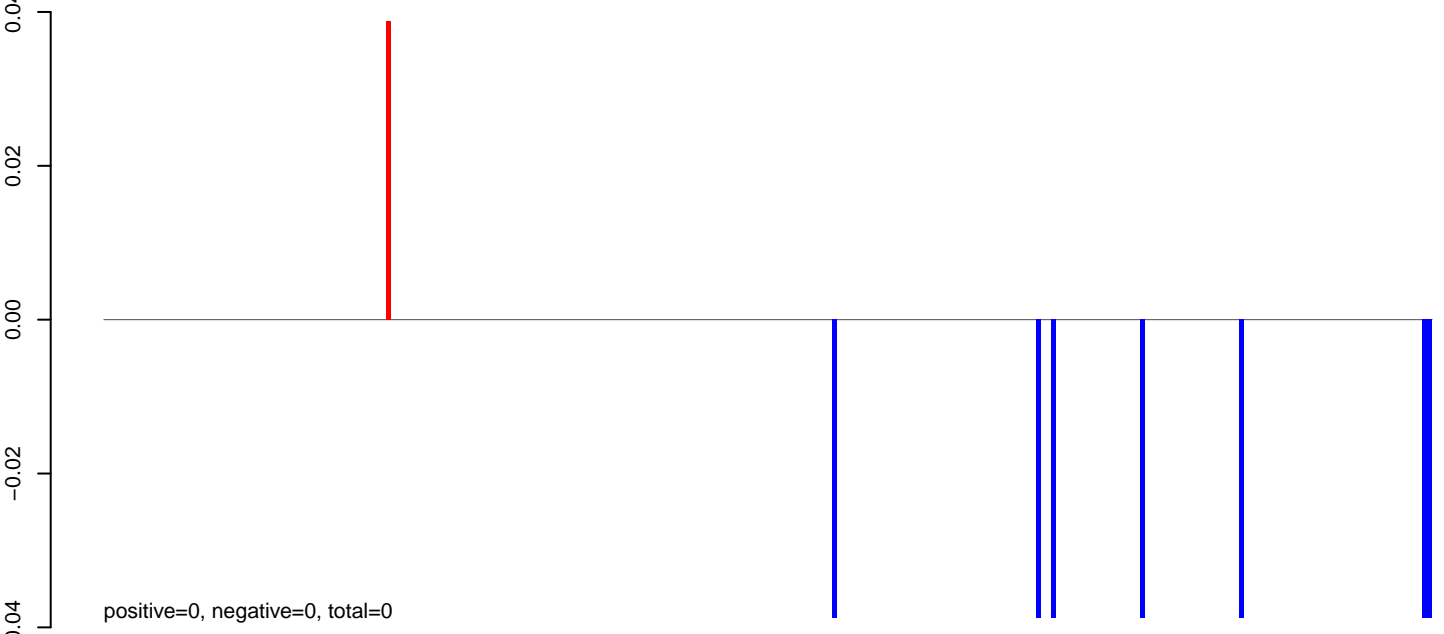

AeAeg_Fcarc_GH_rep2.rep

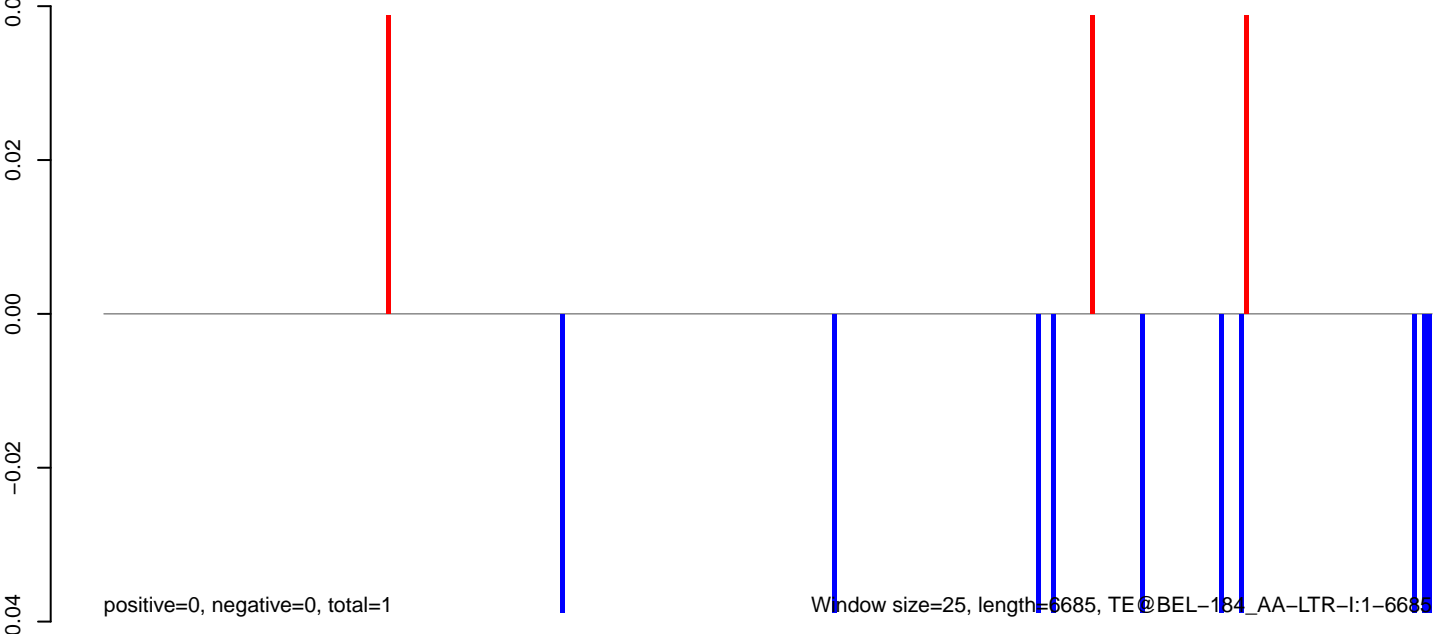

Window size=25, length=6685, TE@BEL-184_AA-LTR-I:1-6685

AeAeg_FcArc_GH_rep2.18_23.rep

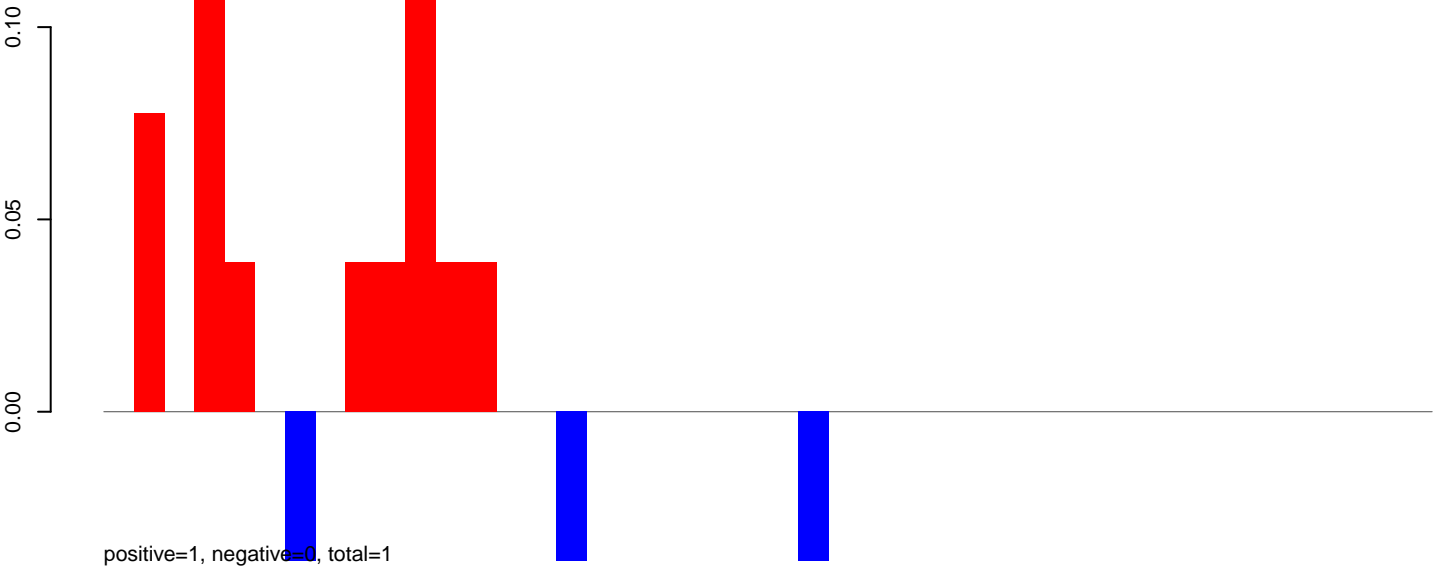

AeAeg_FcArc_GH_rep2.24_35.rep

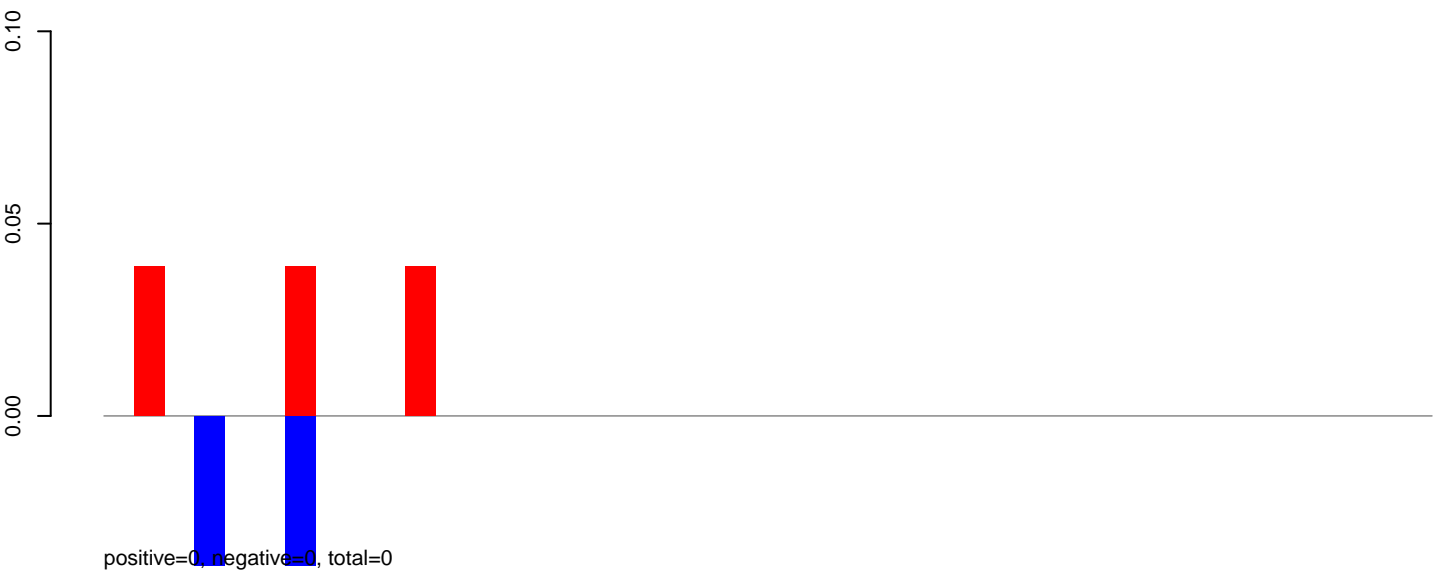

AeAeg_FcArc_GH_rep2.rep

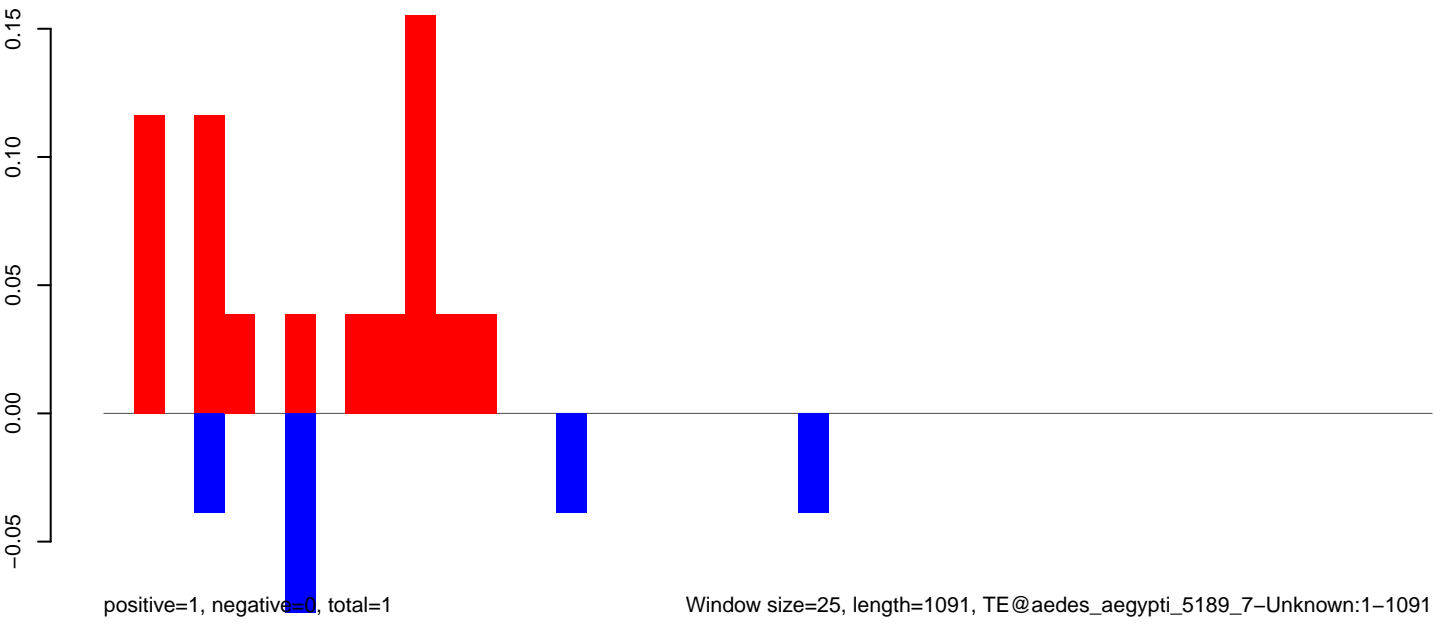

Window size=25, length=1091, TE@aedes_aegypti_5189_7-Unknown:1-1091

AeAeg_Fcarc_GH_rep2.18_23.rep

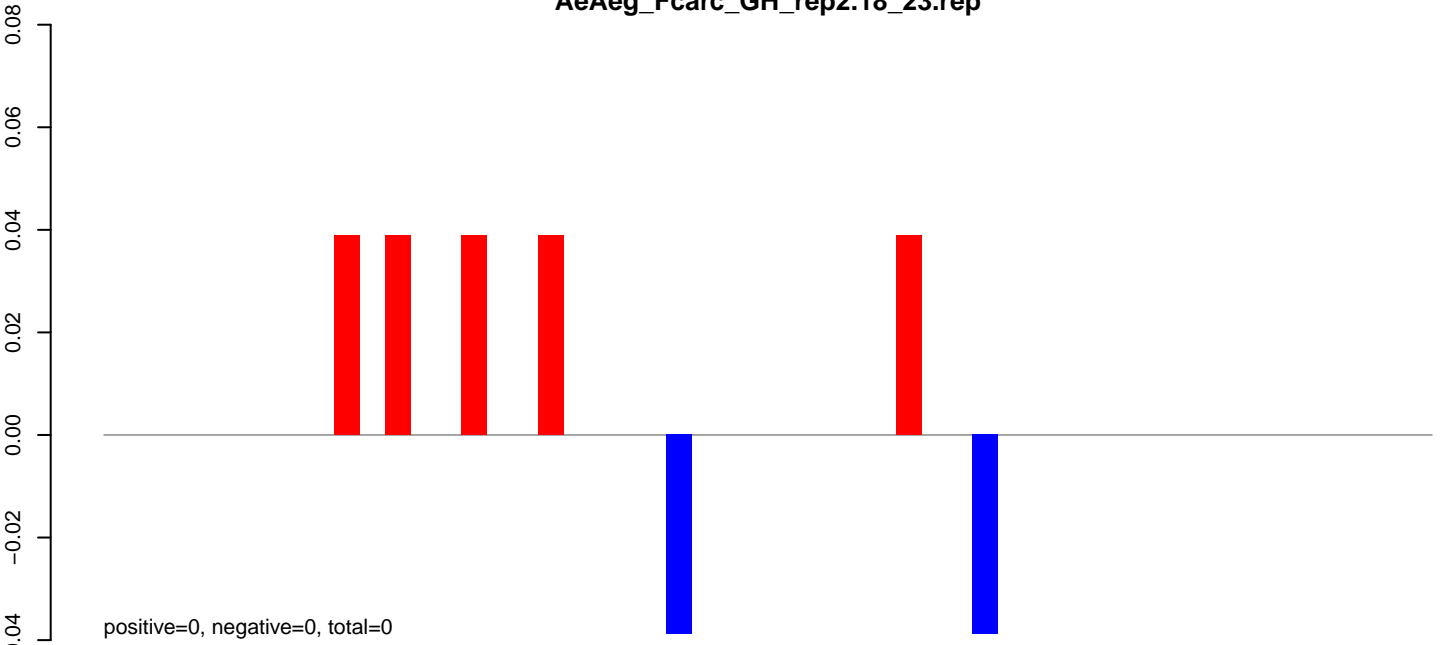

AeAeg_Fcarc_GH_rep2.24_35.rep

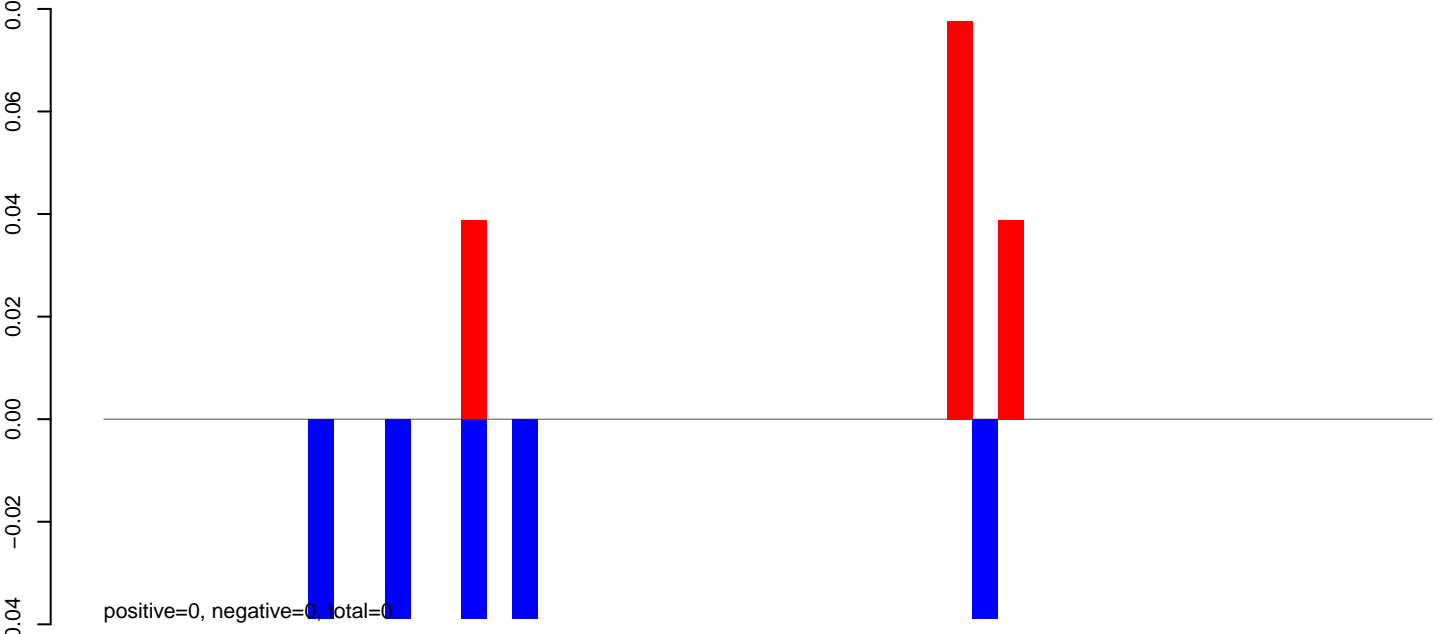

AeAeg_Fcarc_GH_rep2.rep

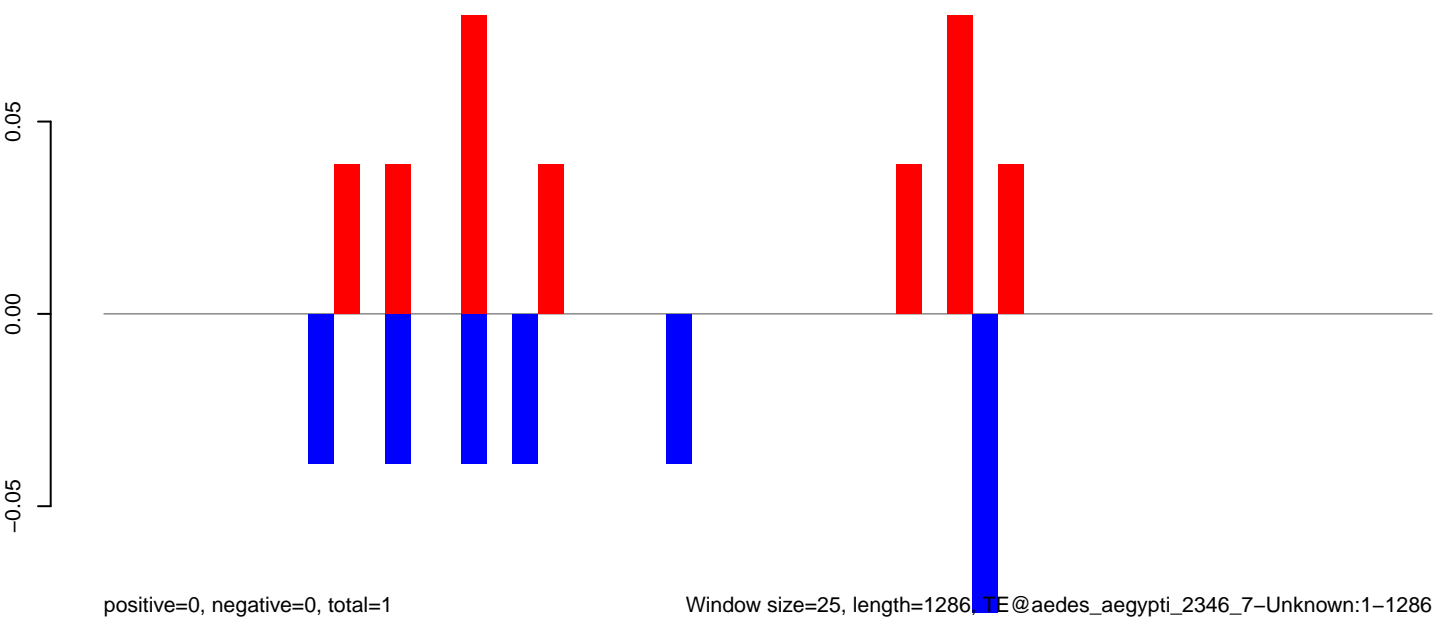

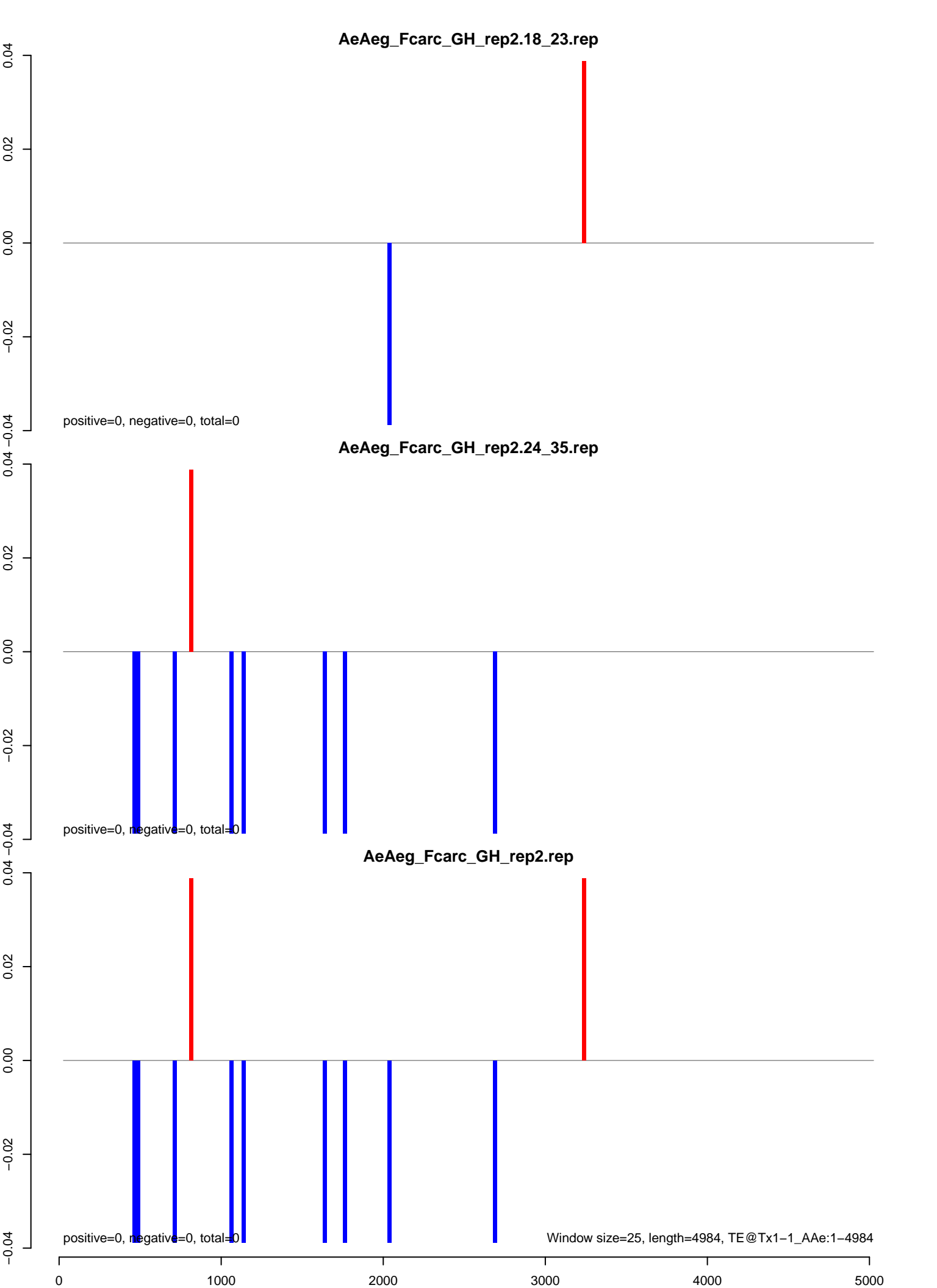

AeAeg_FcArc_GH_rep2.18_23.rep

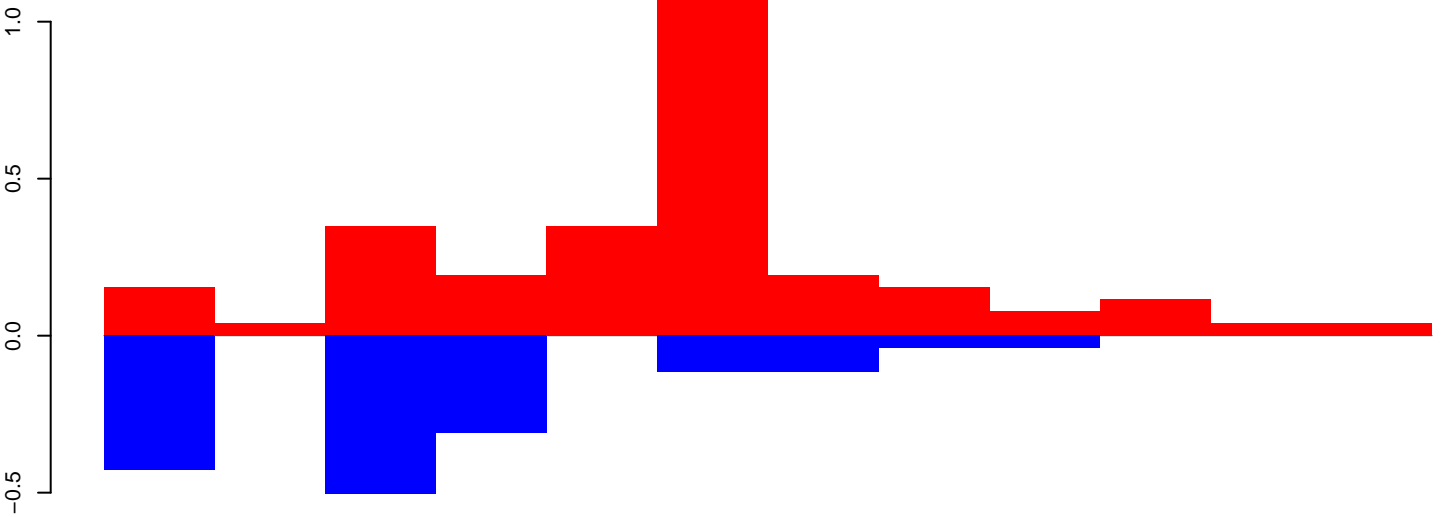

positive=3, negative=2, total=4

AeAeg_FcArc_GH_rep2.24_35.rep

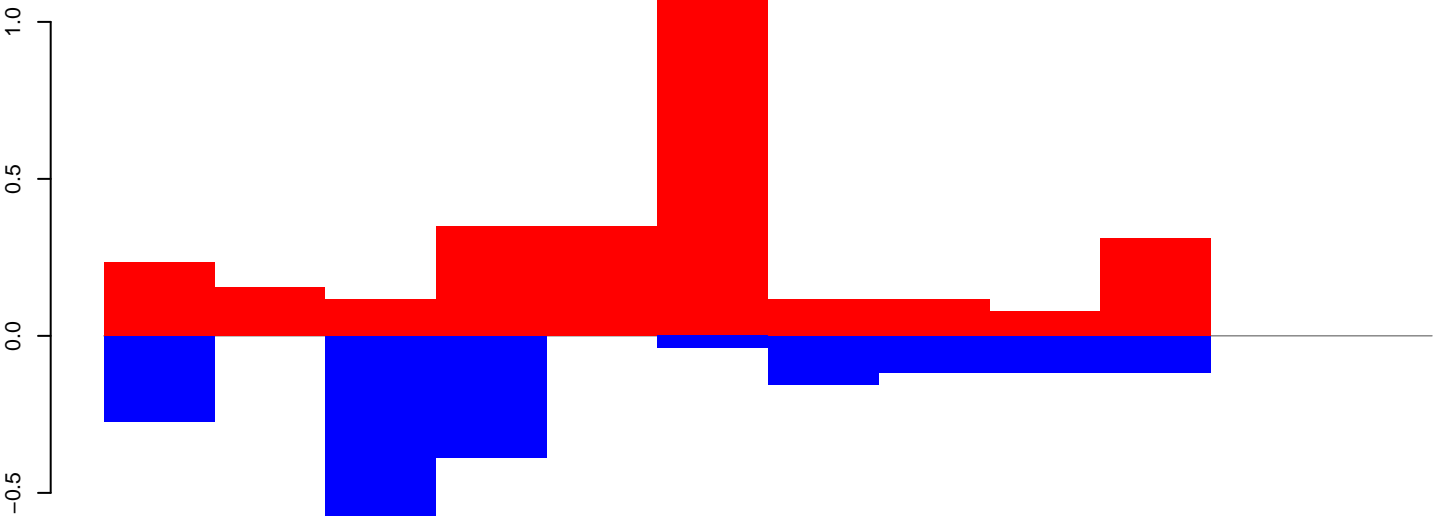

positive=3, negative=2, total=5

AeAeg_FcArc_GH_rep2.rep

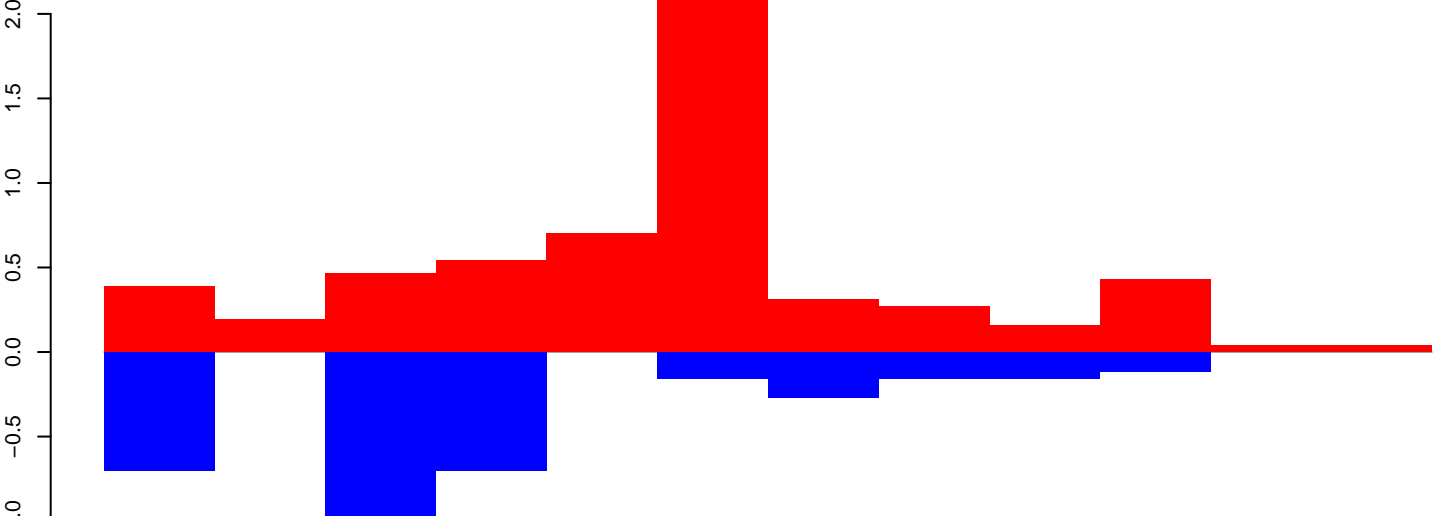

positive=6, negative=3, total=9

Window size=25, length=283, TE@TF001281-otherMITEs_Ele8:1-283

AeAeg_Fcarc_GH_rep2.18_23.rep

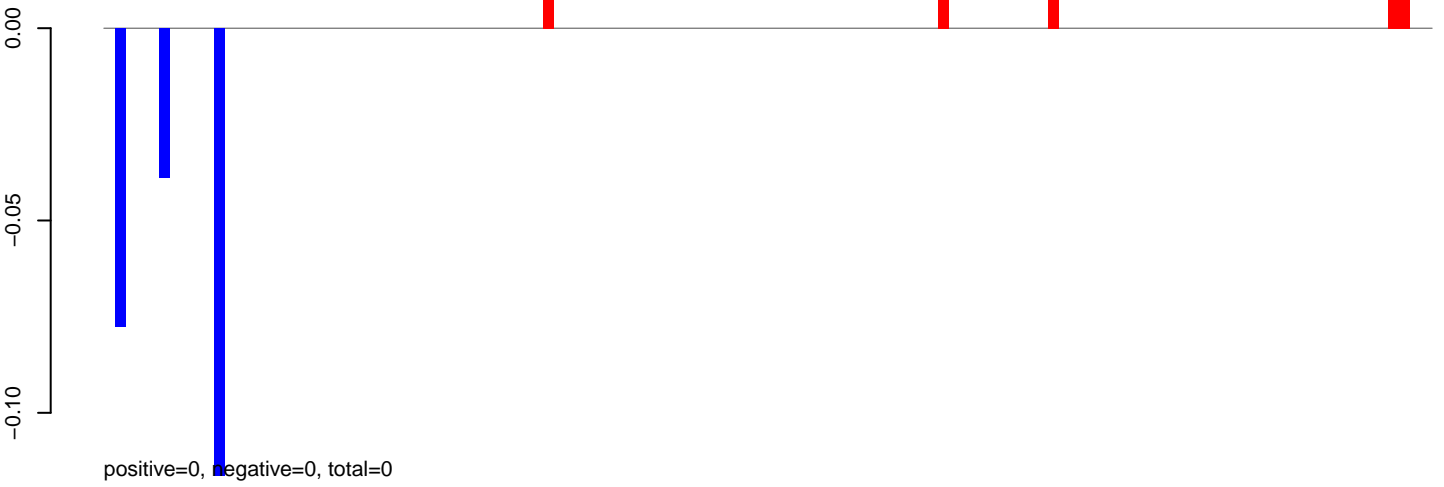

AeAeg_Fcarc_GH_rep2.24_35.rep

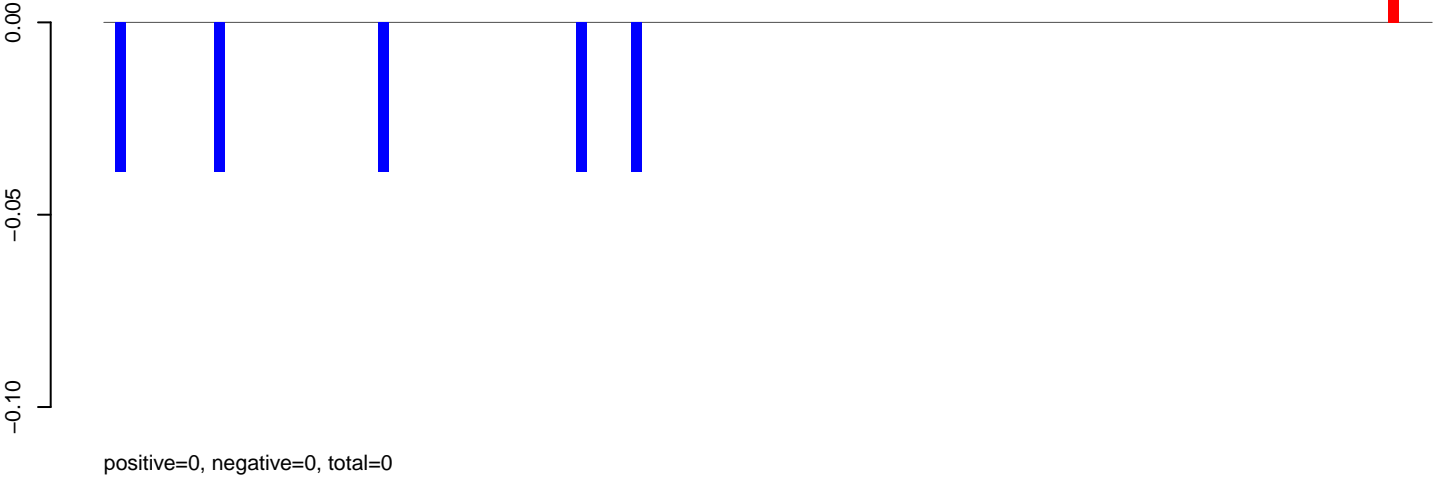

AeAeg_Fcarc_GH_rep2.rep

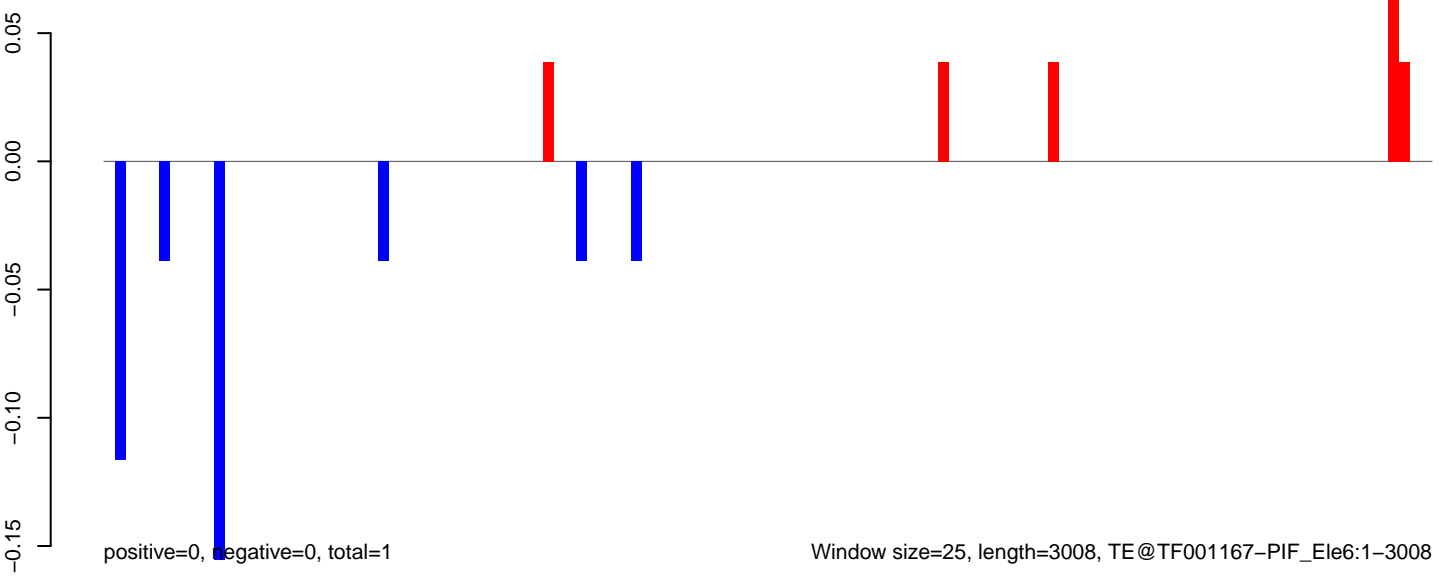

AeAeg_FcArc_GH_rep2.18_23.rep

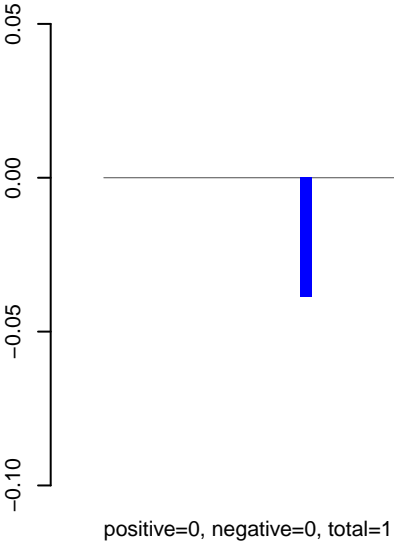

AeAeg_FcArc_GH_rep2.24_35.rep

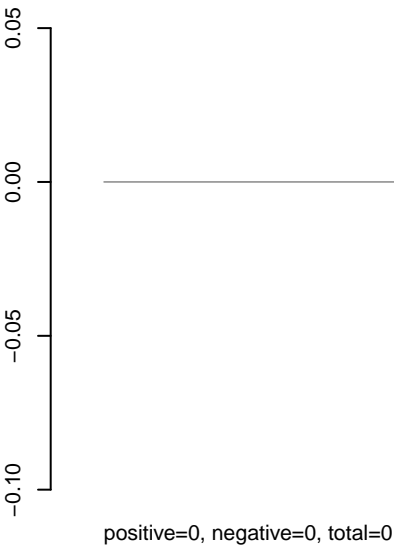

AeAeg_FcArc_GH_rep2.rep

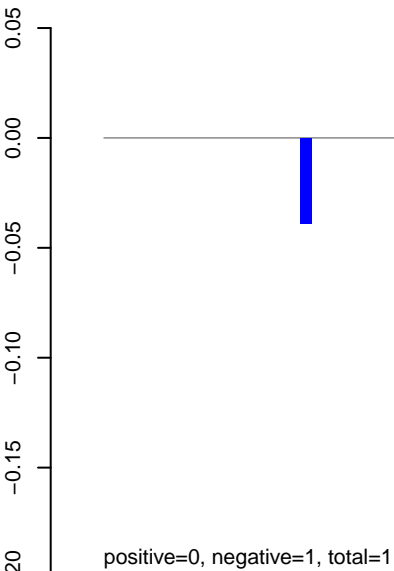

AeAeg_Fcarc_GH_rep2.18_23.rep

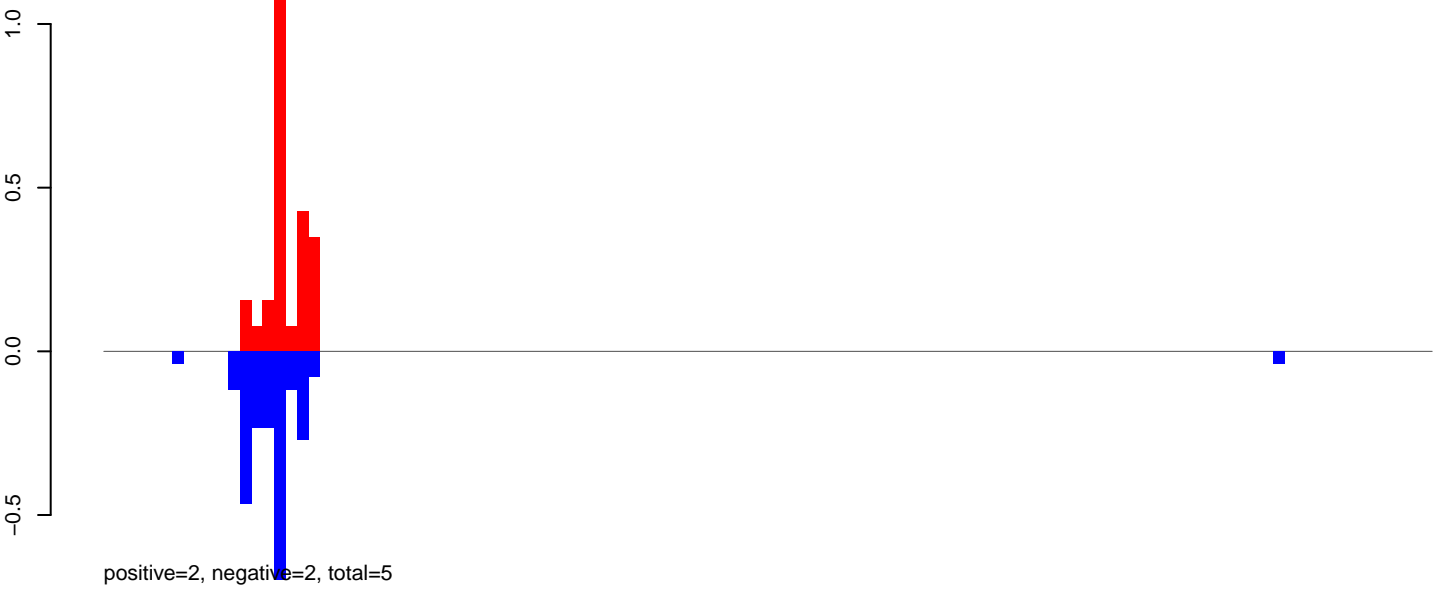

AeAeg_Fcarc_GH_rep2.24_35.rep



AeAeg_Fcarc_GH_rep2.rep



Window size=25, length=2907, TE@TF001086-Ty1_copia_Ele205:1-2907

AeAeg_Fcarc_GH_rep2.18_23.rep

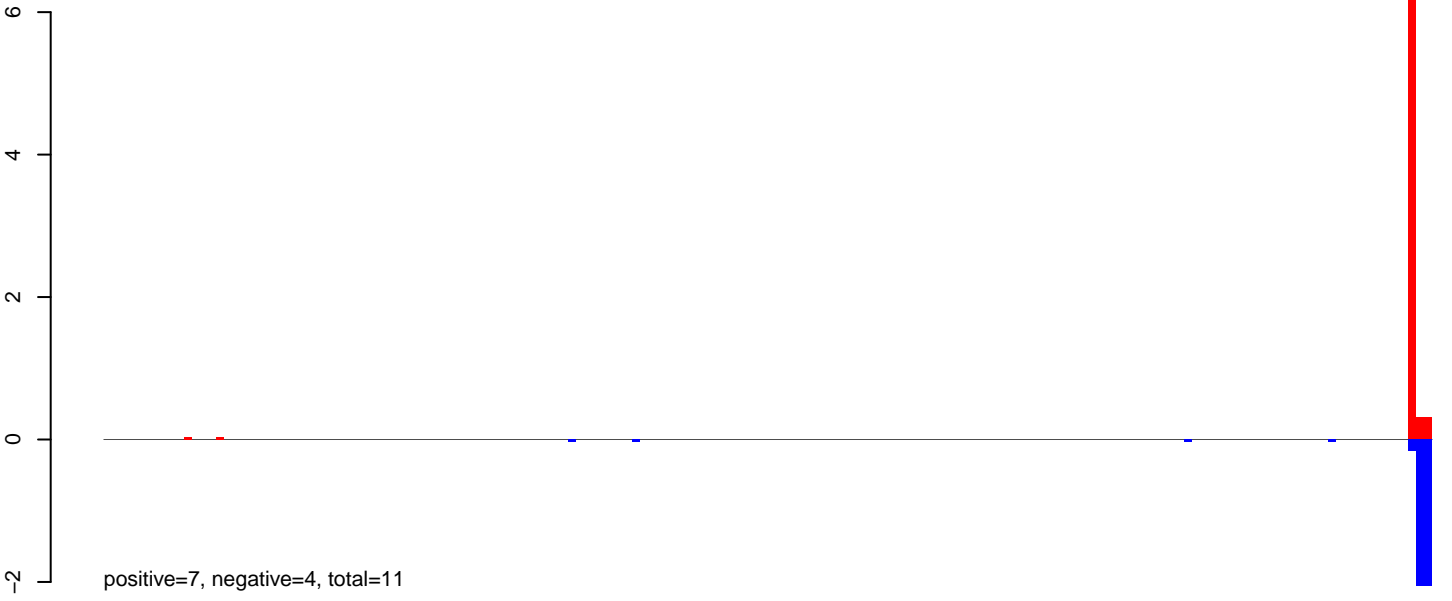

AeAeg_Fcarc_GH_rep2.24_35.rep



AeAeg_Fcarc_GH_rep2.rep

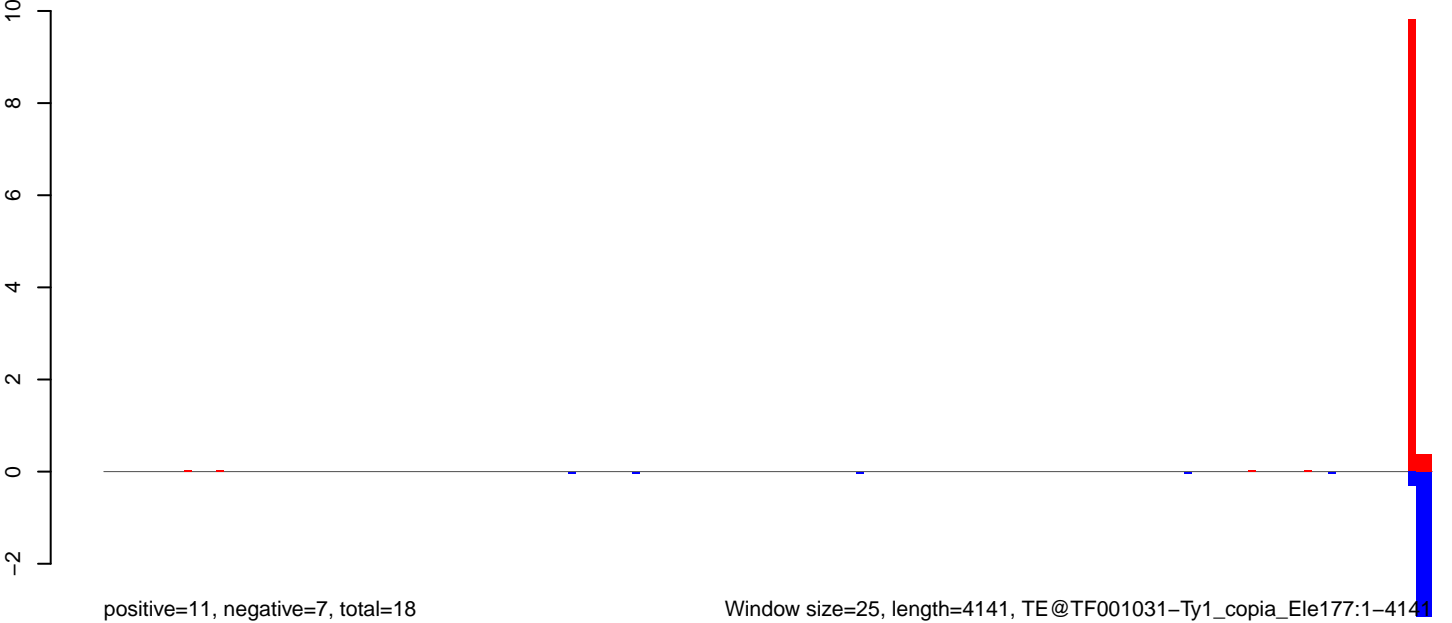

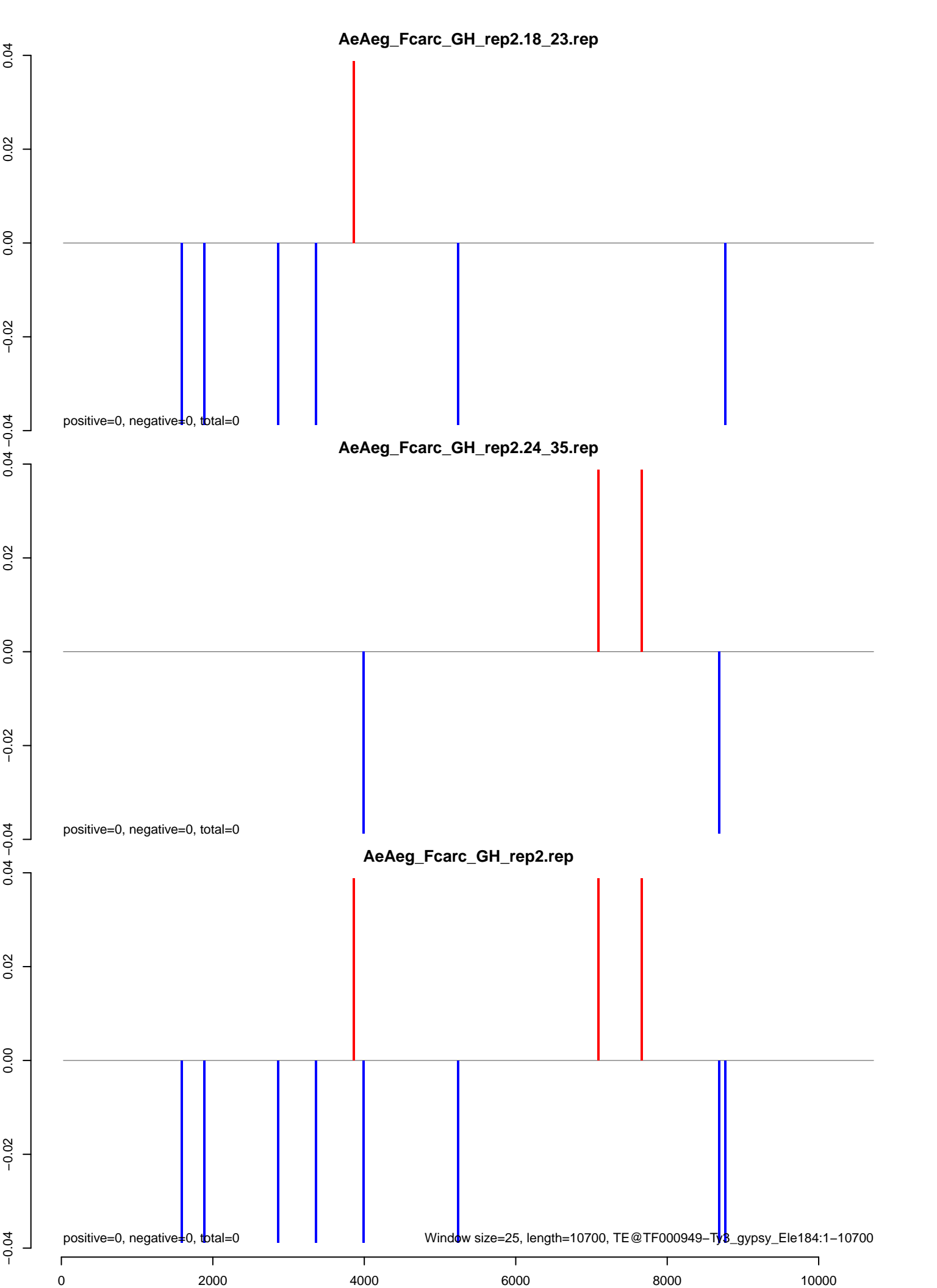

AeAeg_FcArc_GH_rep2.18_23.rep

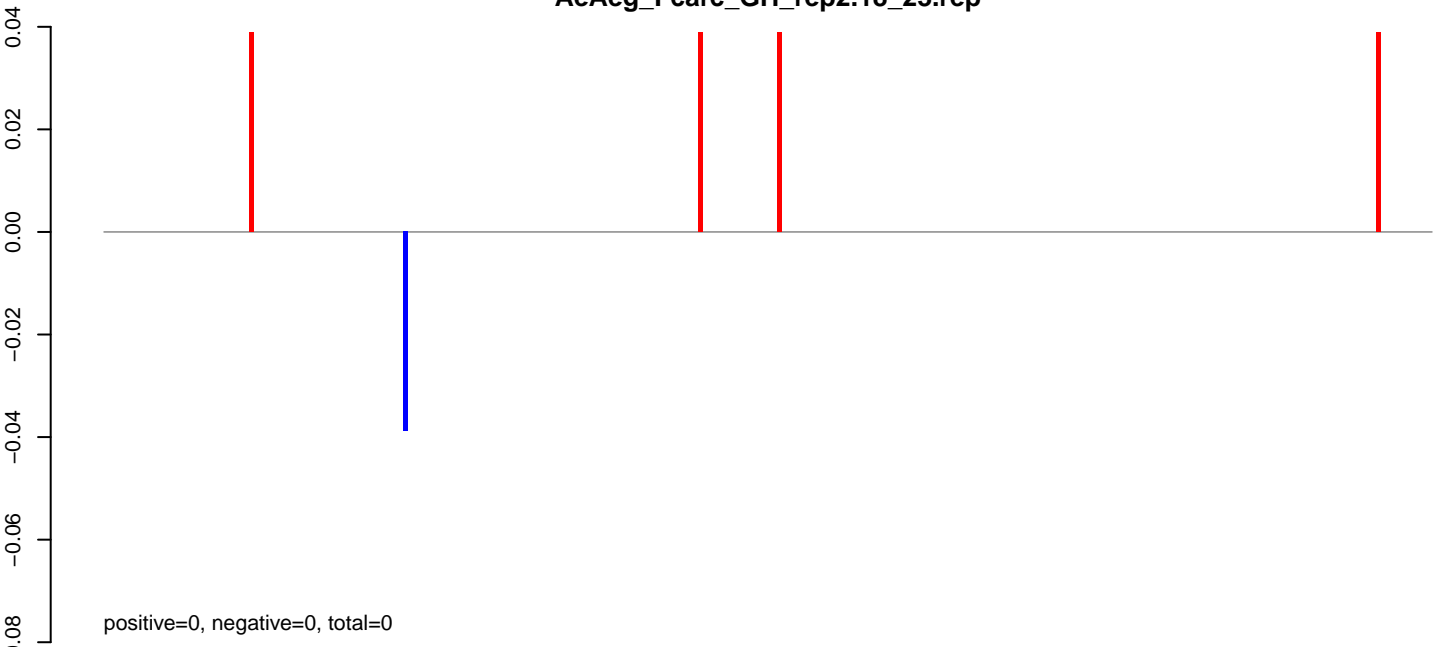

AeAeg_FcArc_GH_rep2.24_35.rep

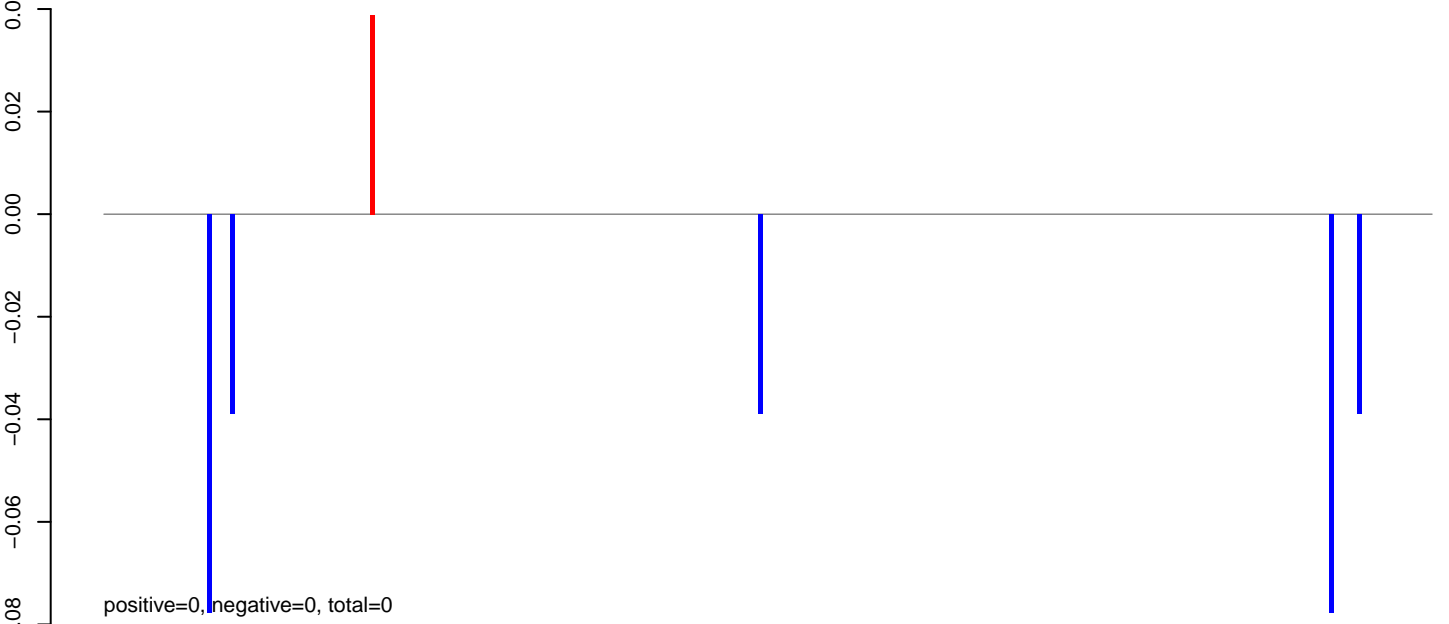

AeAeg_FcArc_GH_rep2.rep

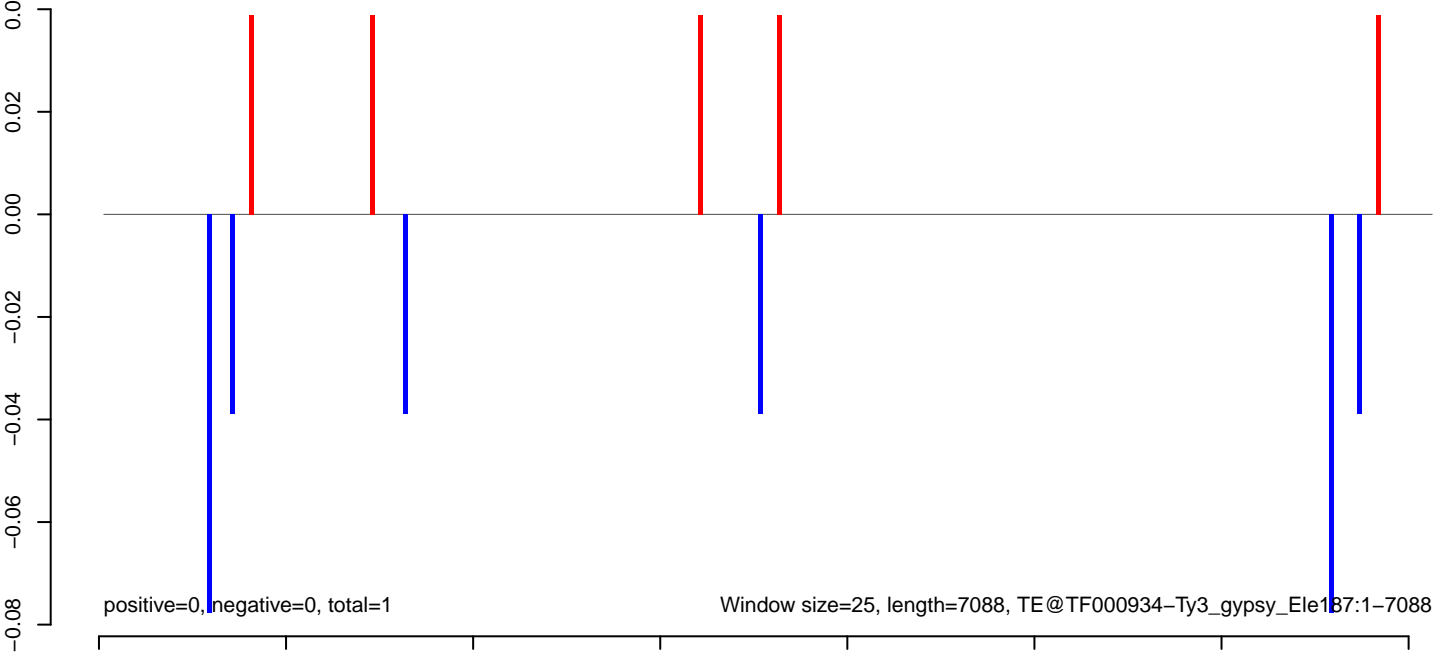

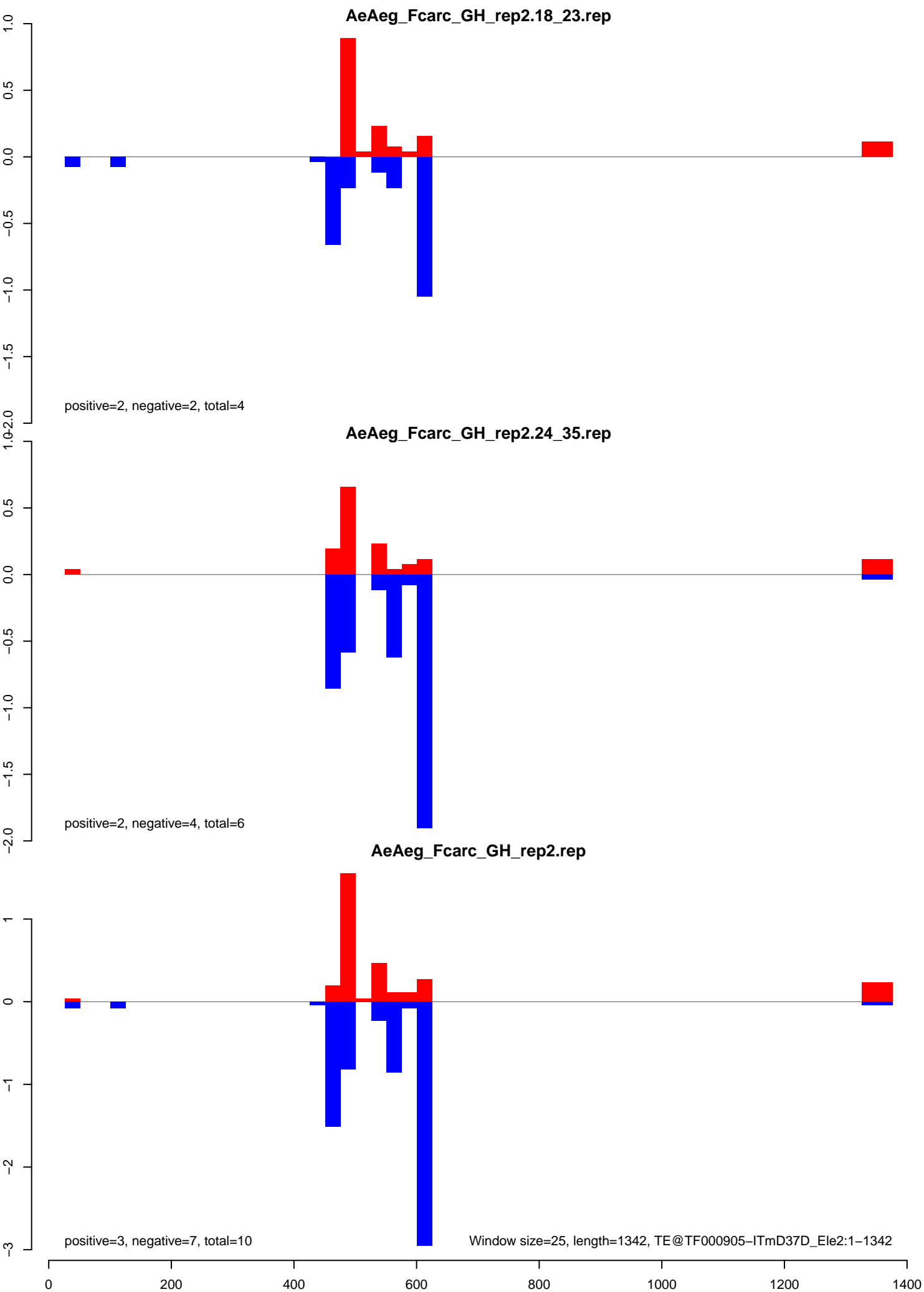

AeAeg_Fcarc_GH_rep2.18_23.rep

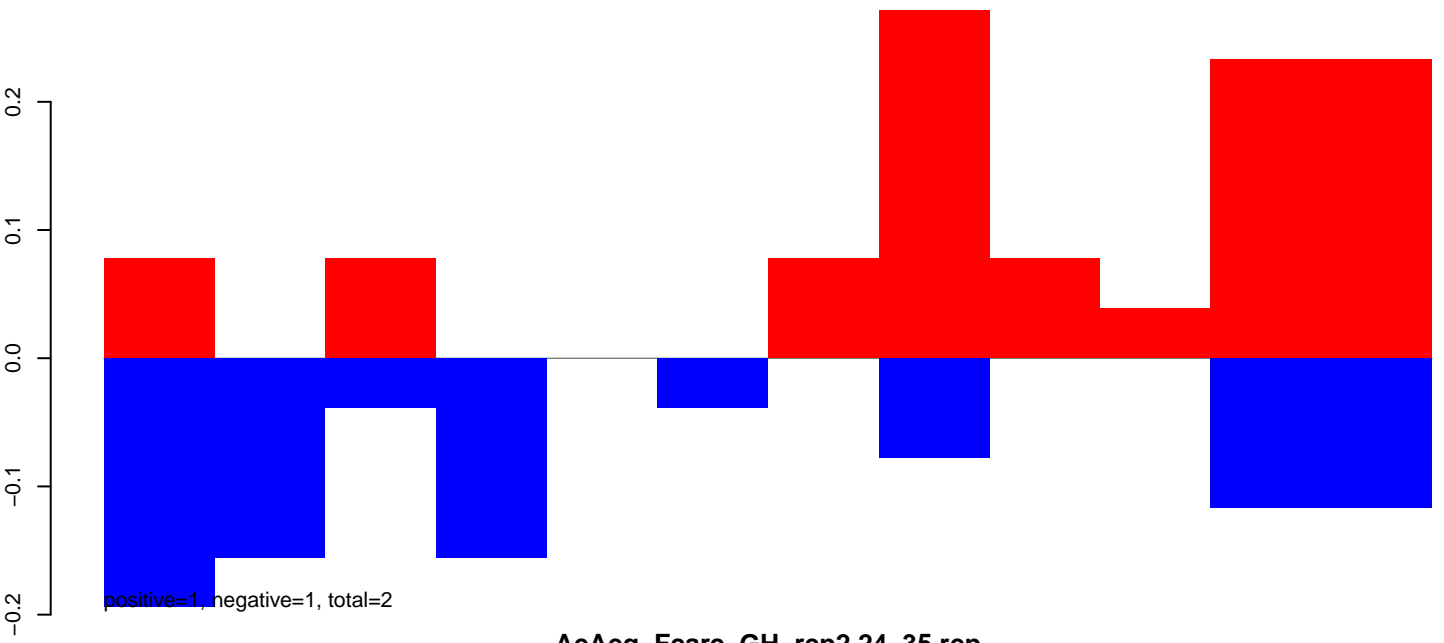

AeAeg_Fcarc_GH_rep2.24_35.rep

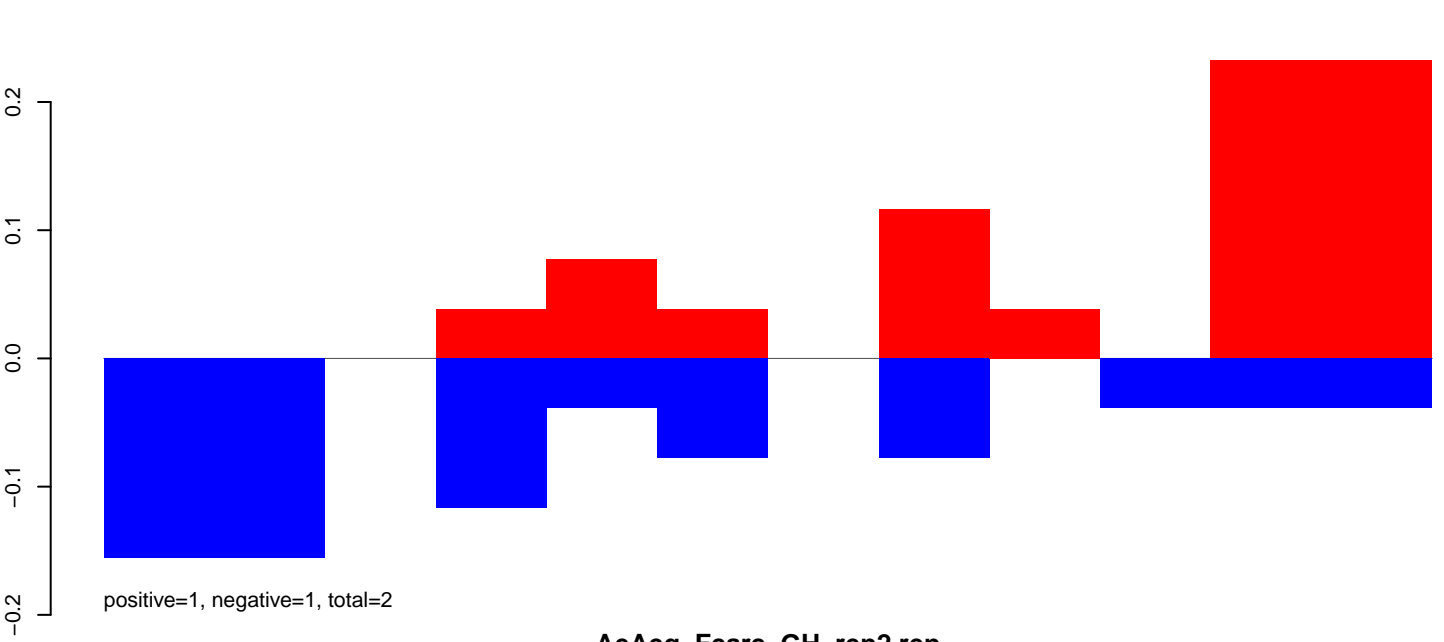

AeAeg_Fcarc_GH_rep2.rep

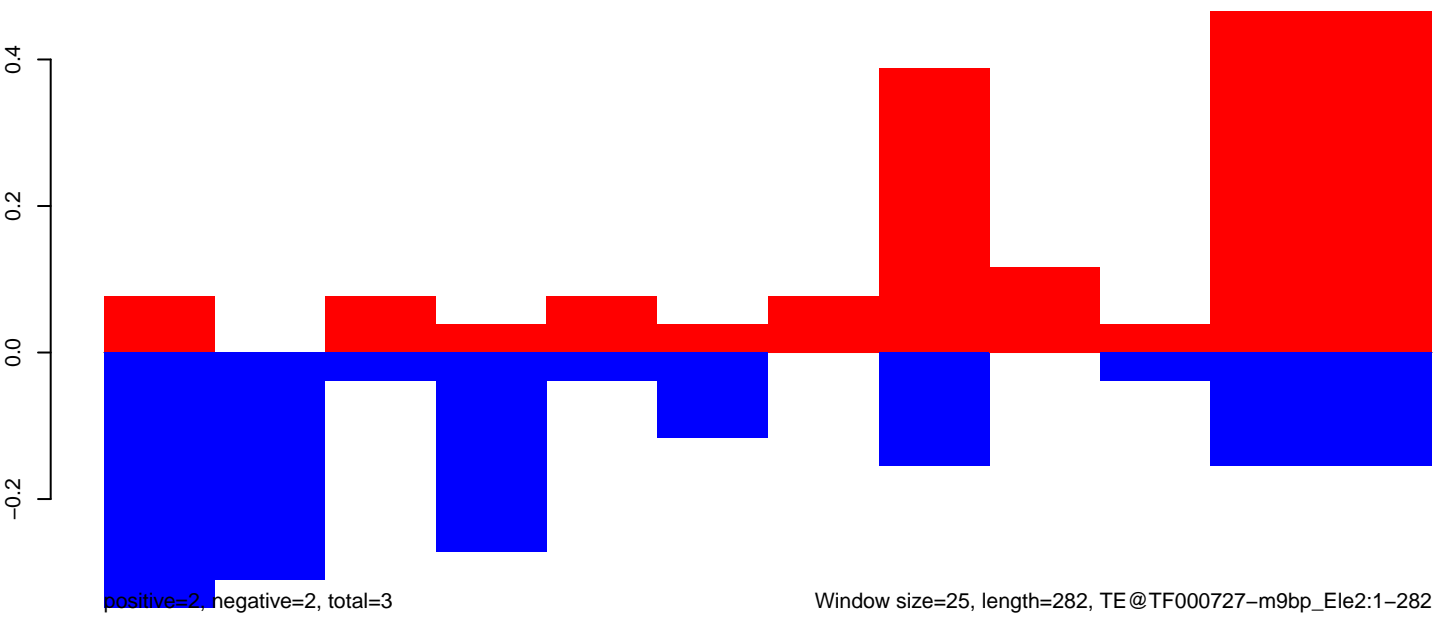

AeAeg_Fcarc_GH_rep2.18_23.rep

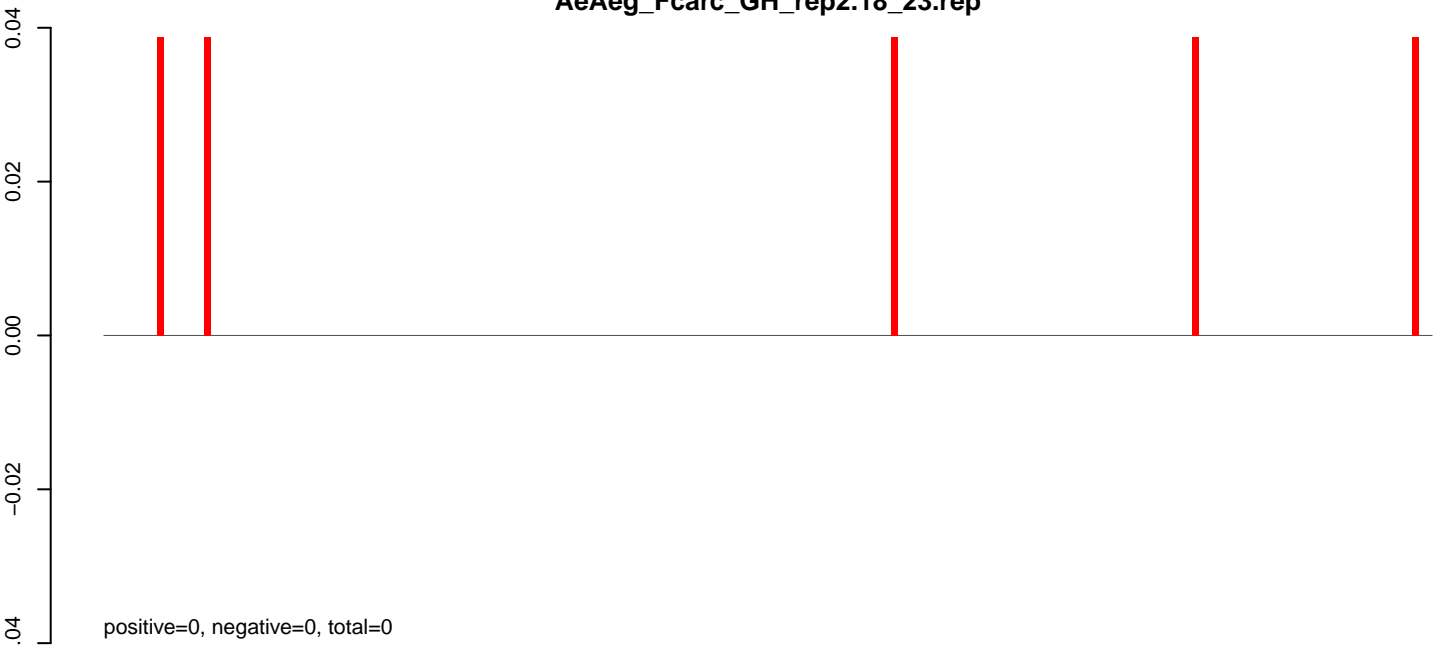

AeAeg_Fcarc_GH_rep2.24_35.rep

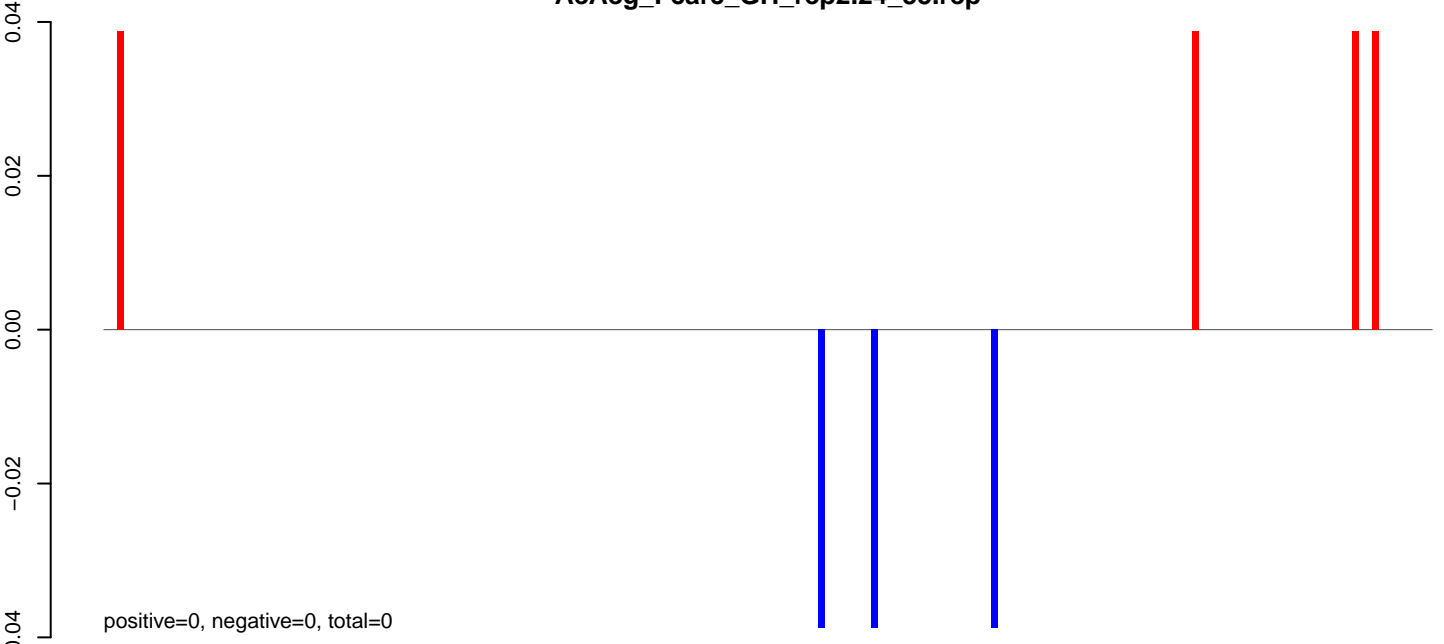

AeAeg_Fcarc_GH_rep2.rep

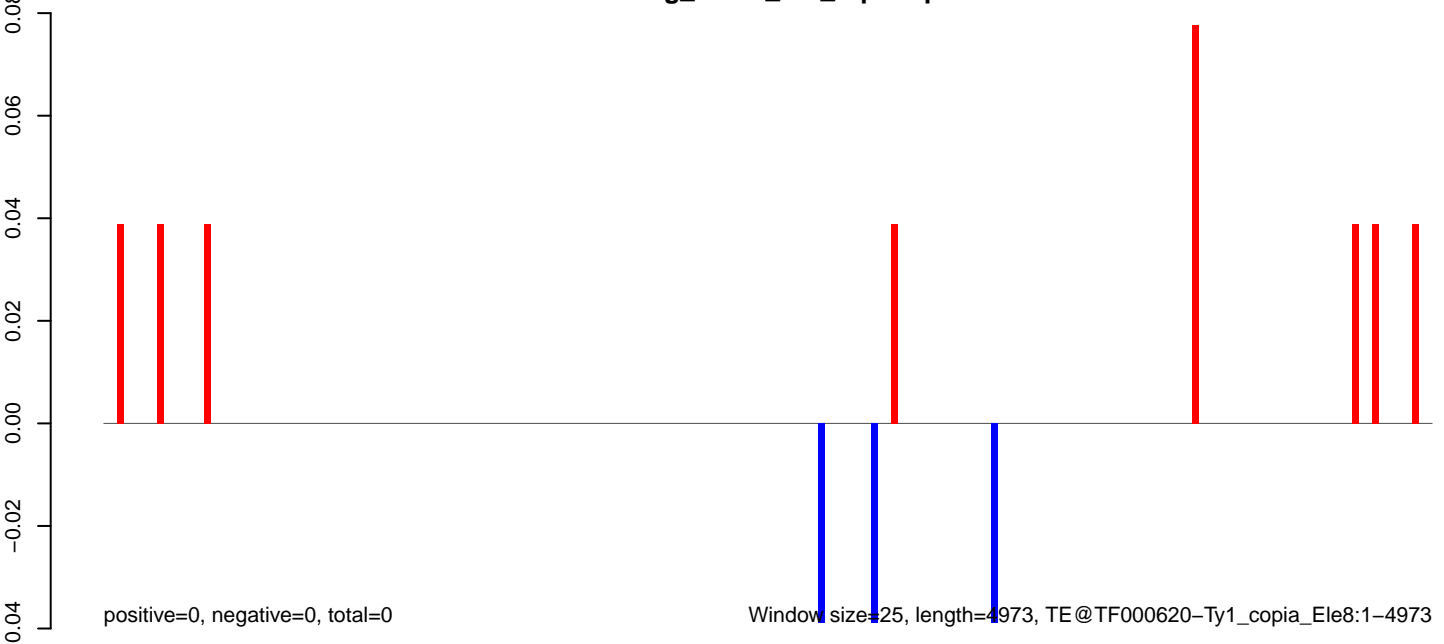

Window size=25, length=4973, TE@TF000620-Ty1_copia_Ele8:1-4973

0 1000 2000 3000 4000 5000

AeAeg_Fcarc_GH_rep2.18_23.rep

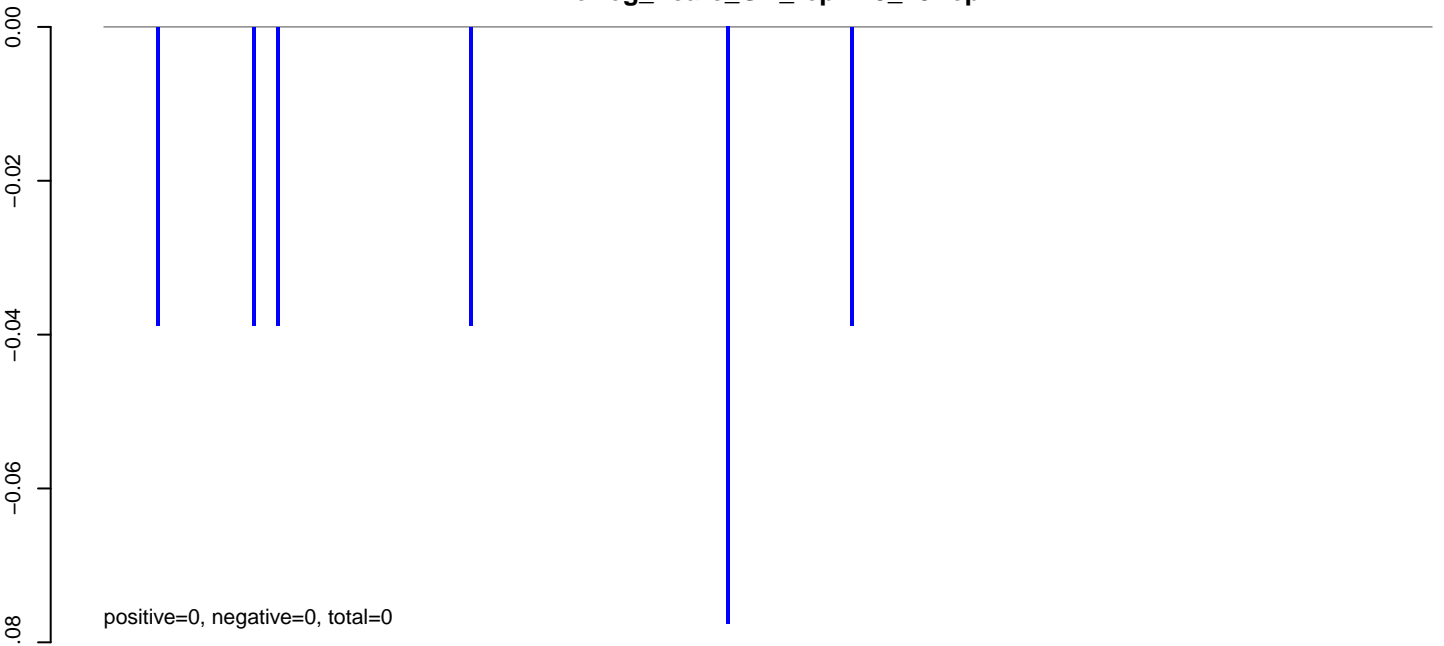

AeAeg_Fcarc_GH_rep2.24_35.rep

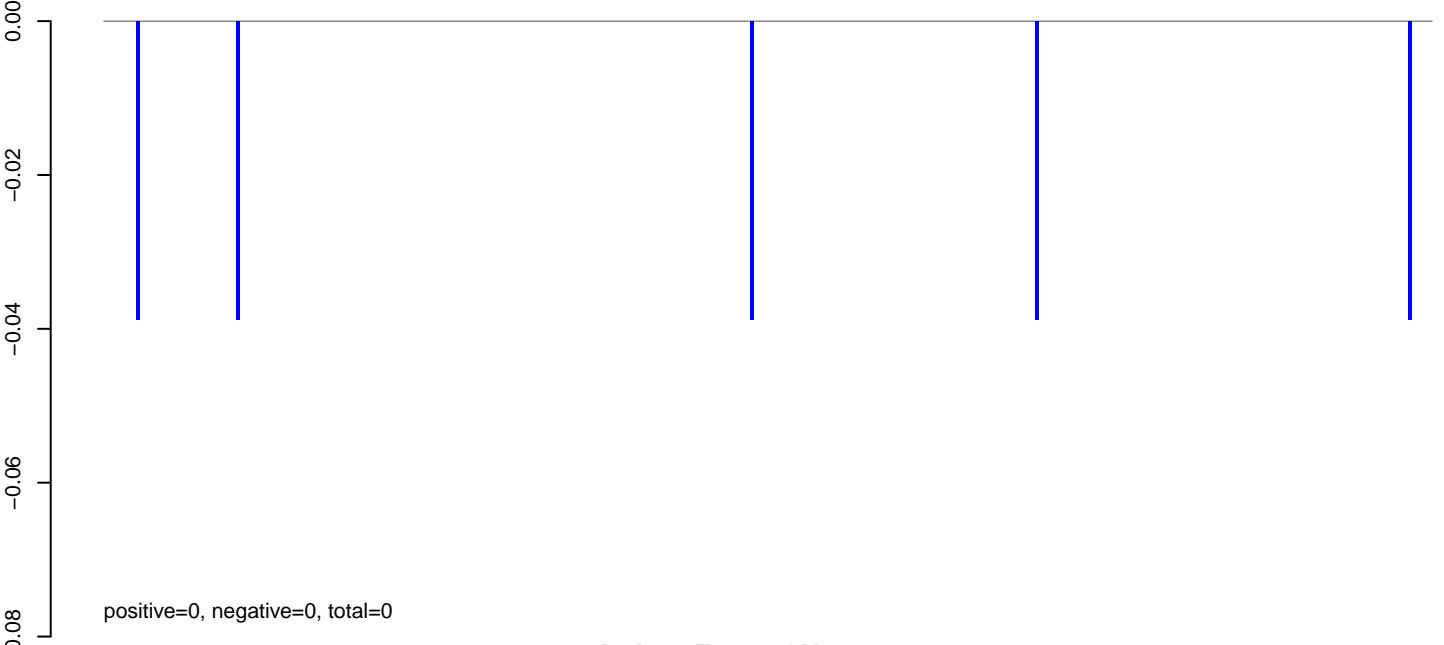

AeAeg_Fcarc_GH_rep2.rep

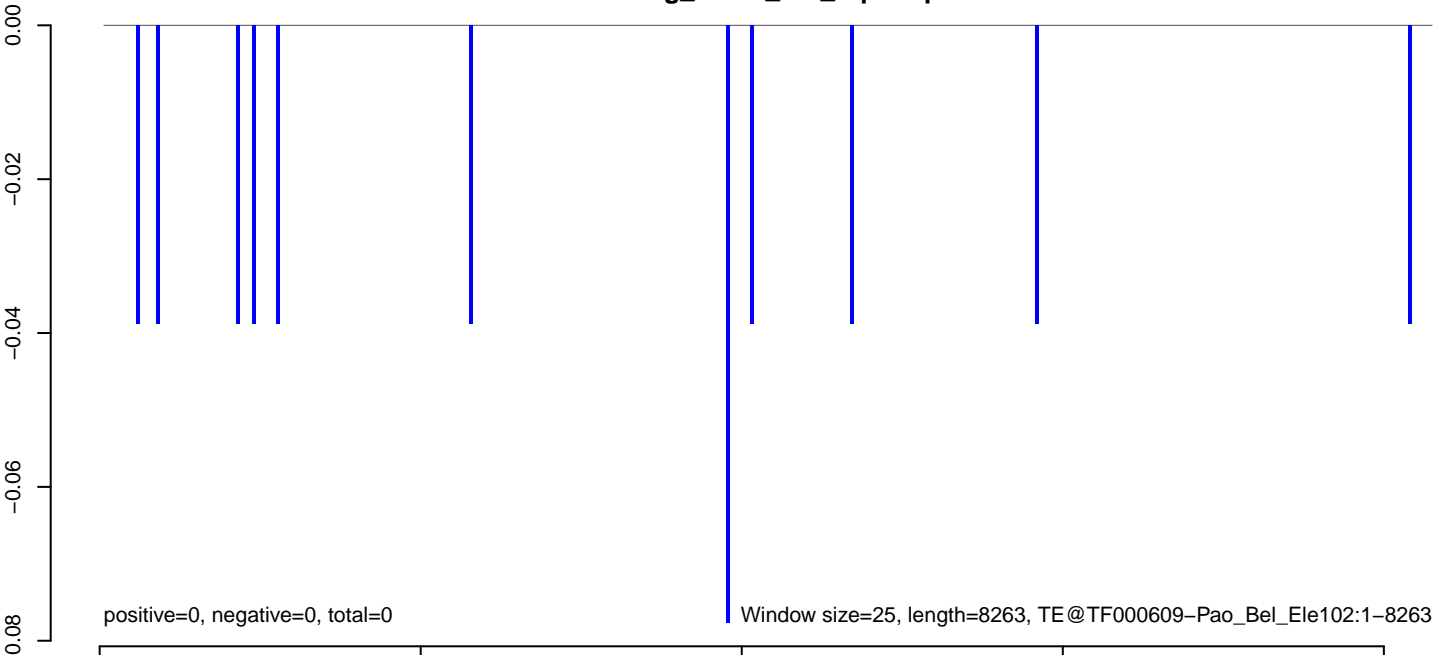

AeAeg_Fcarc_GH_rep2.18_23.rep

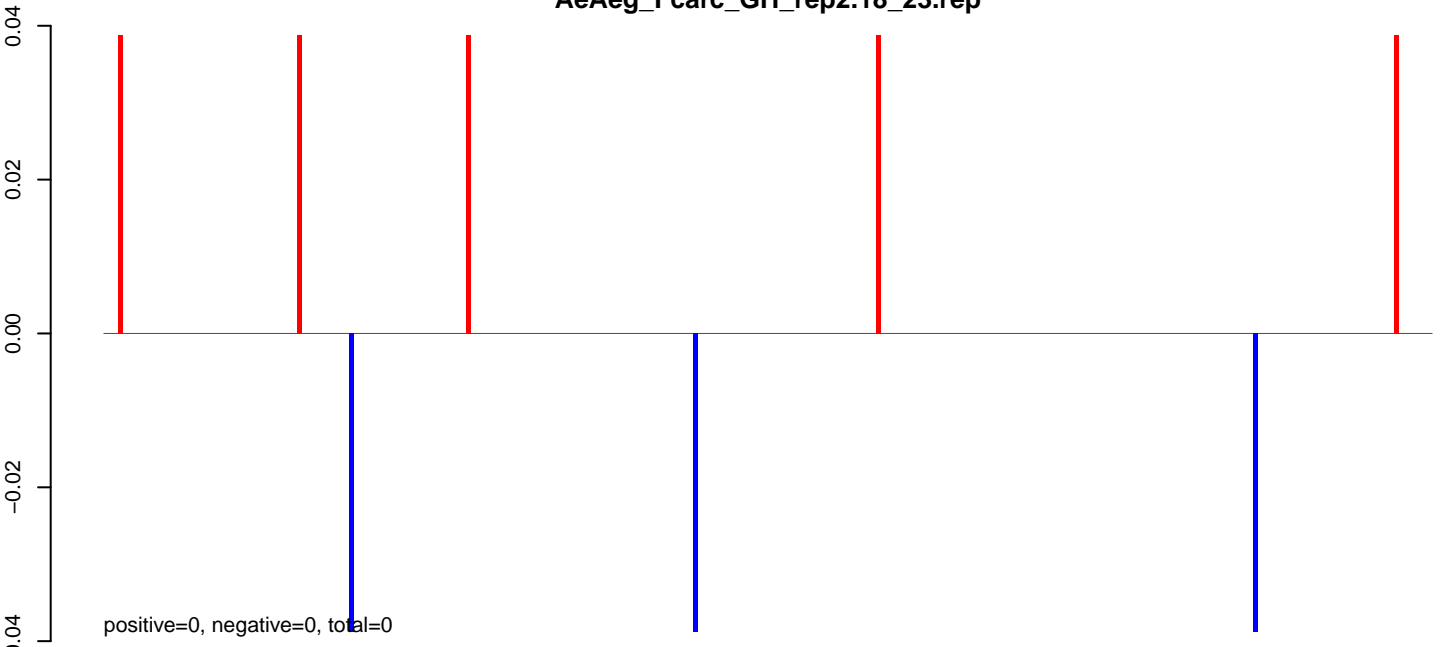

AeAeg_Fcarc_GH_rep2.24_35.rep

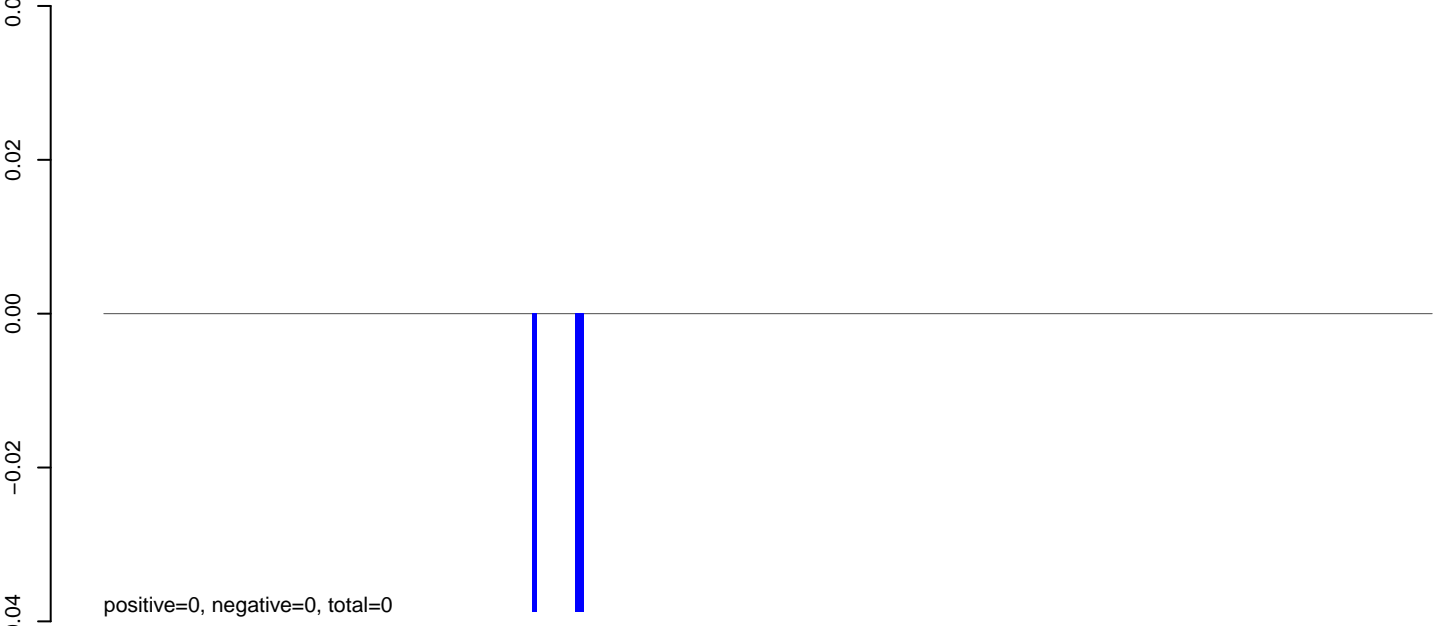

AeAeg_Fcarc_GH_rep2.rep

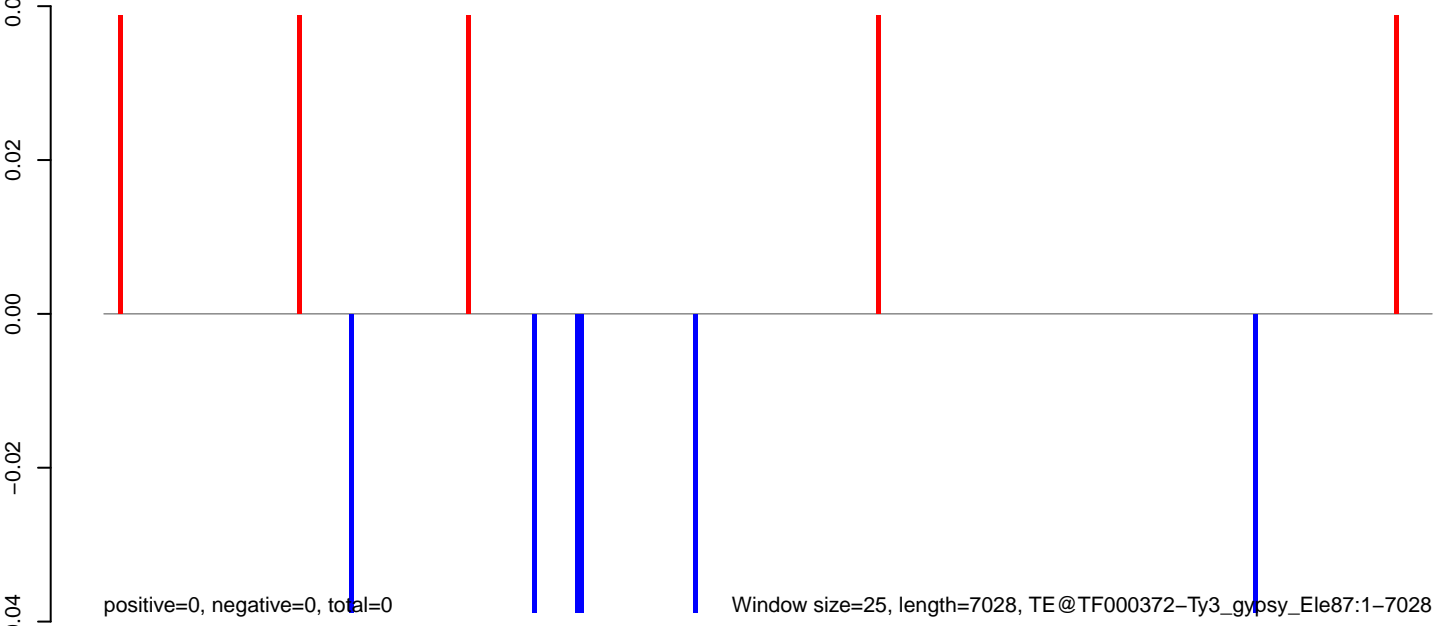

AeAeg_Fcarc_GH_rep2.18_23.rep

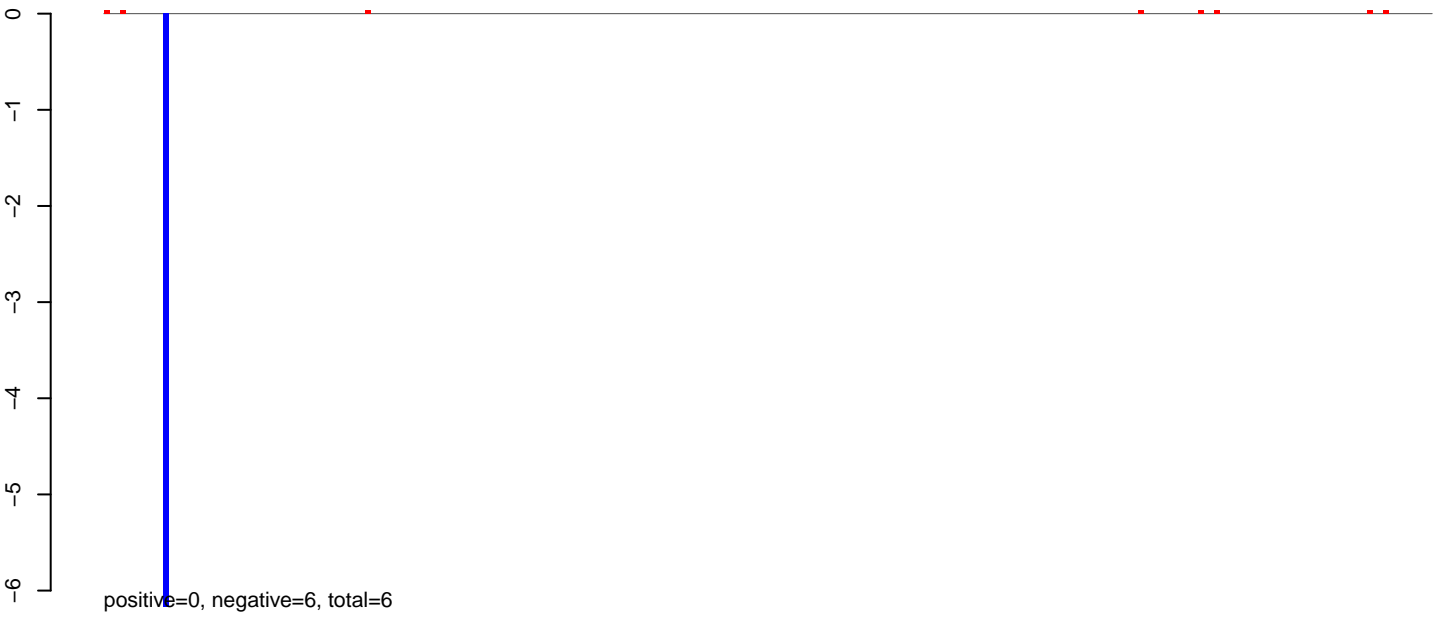

AeAeg_Fcarc_GH_rep2.24_35.rep

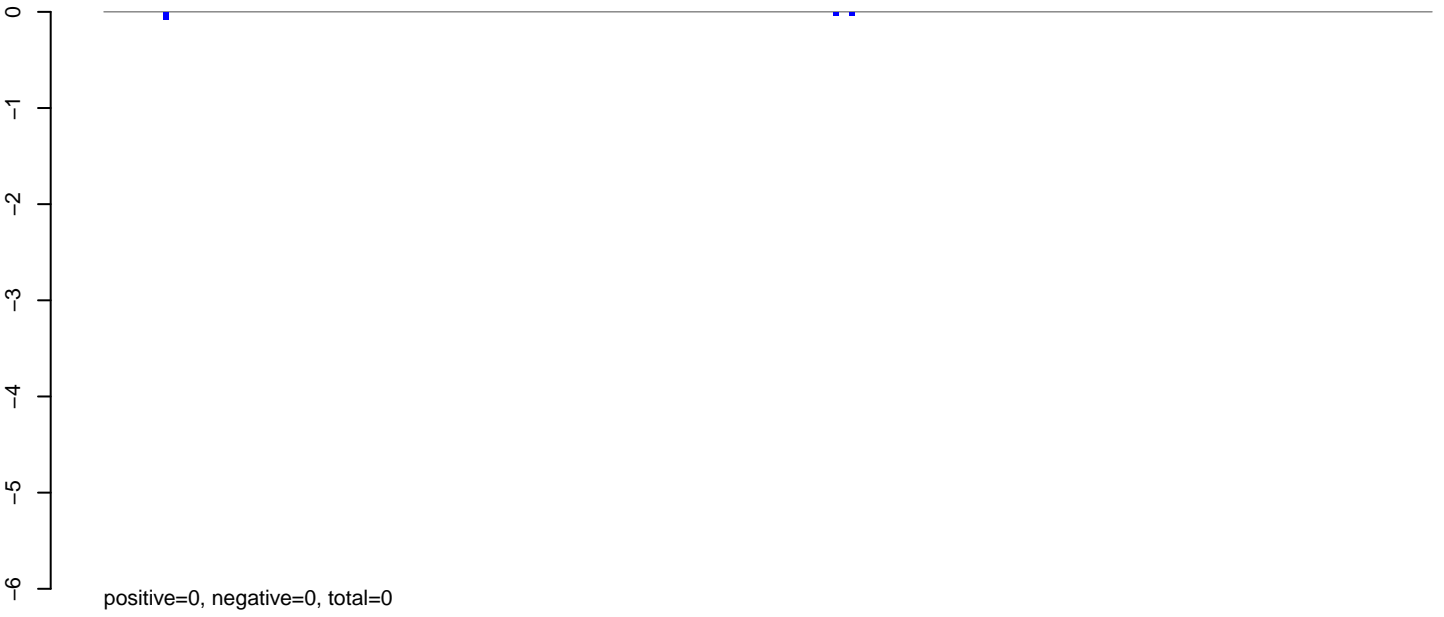

AeAeg_Fcarc_GH_rep2.rep



AeAeg_Fcarc_GH_rep2.18_23.rep



AeAeg_Fcarc_GH_rep2.24_35.rep

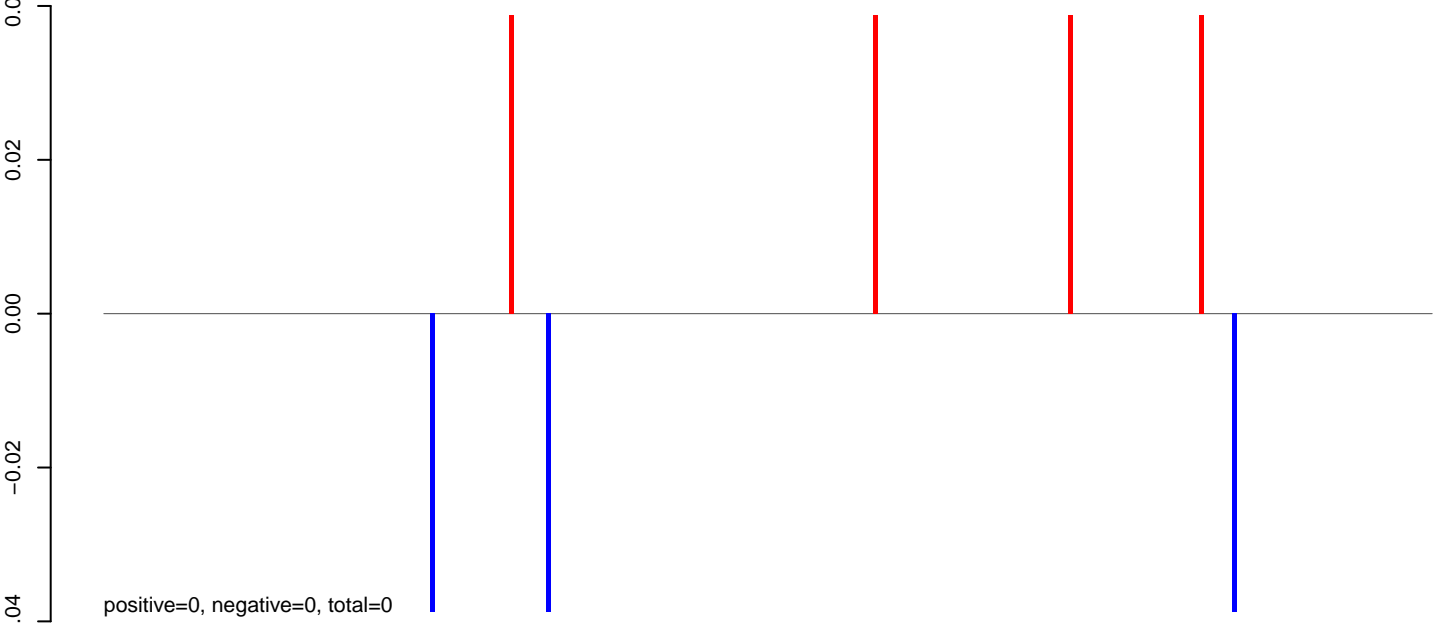

AeAeg_Fcarc_GH_rep2.rep

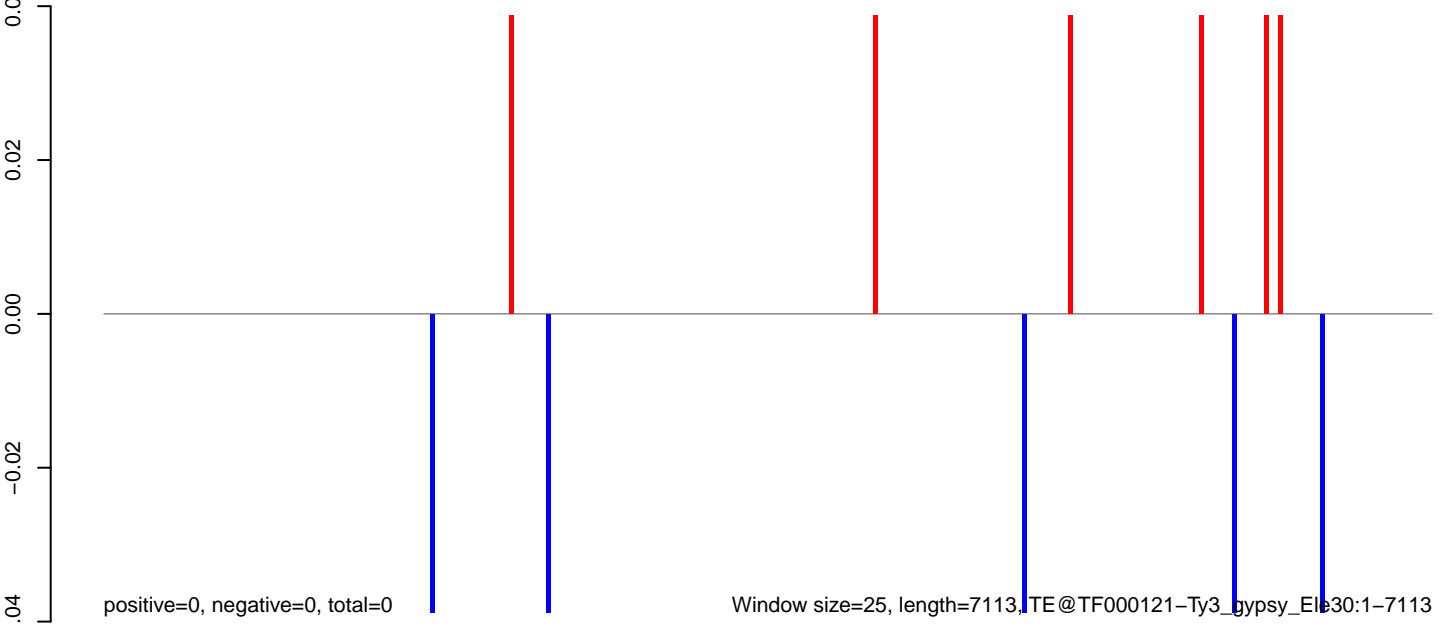

AeAeg_Fcarc_GH_rep2.18_23.rep

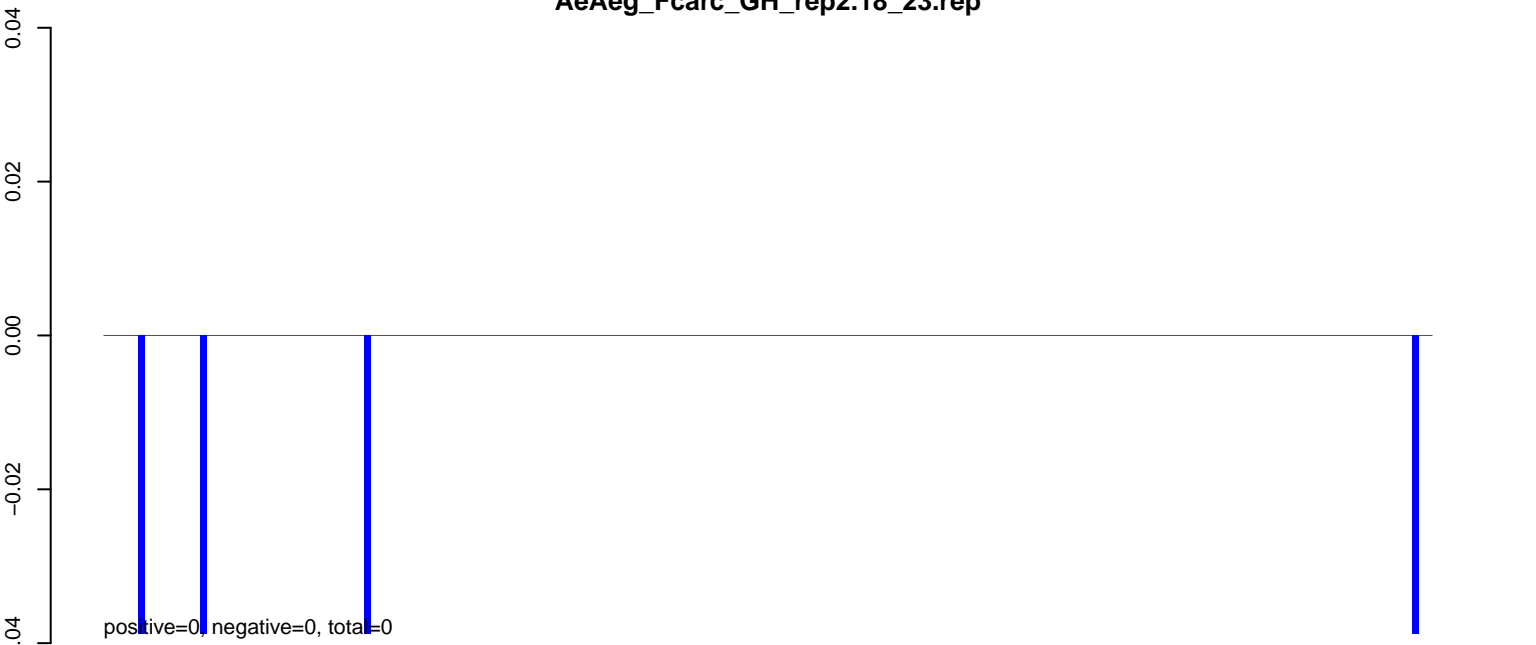

AeAeg_Fcarc_GH_rep2.24_35.rep

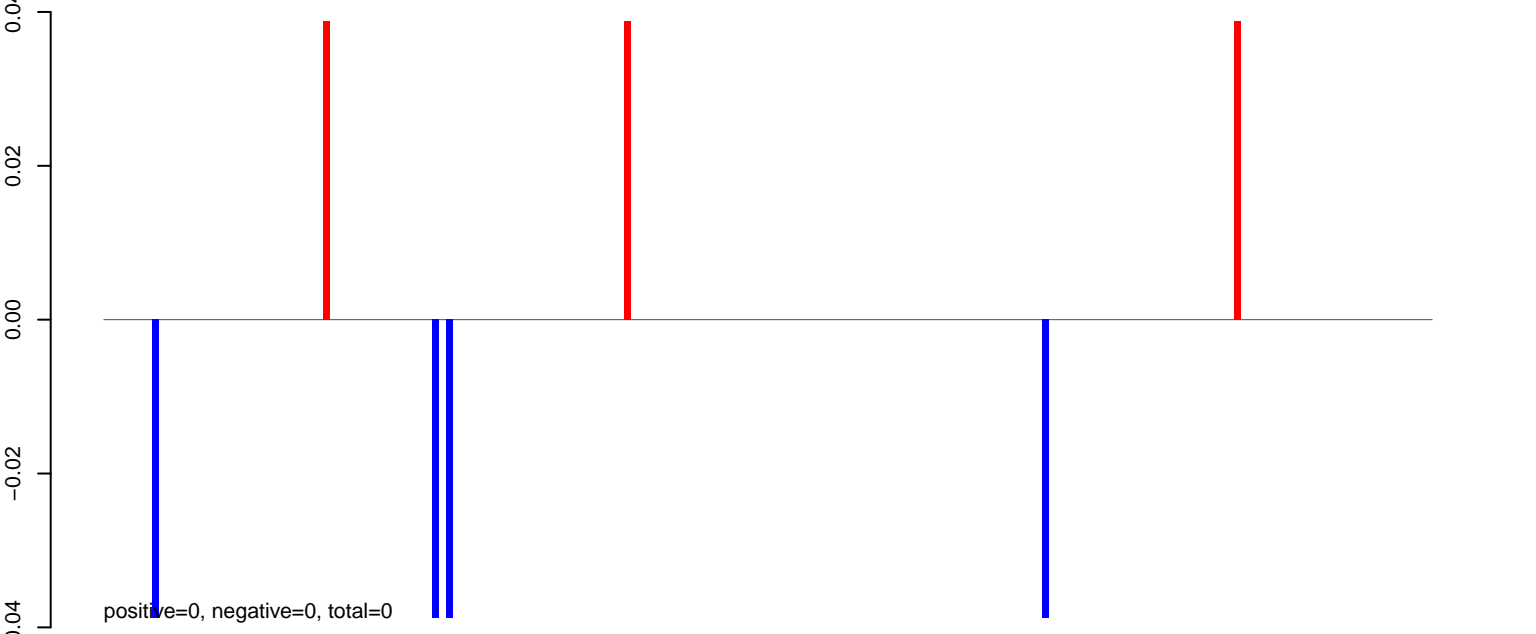

AeAeg_Fcarc_GH_rep2.rep

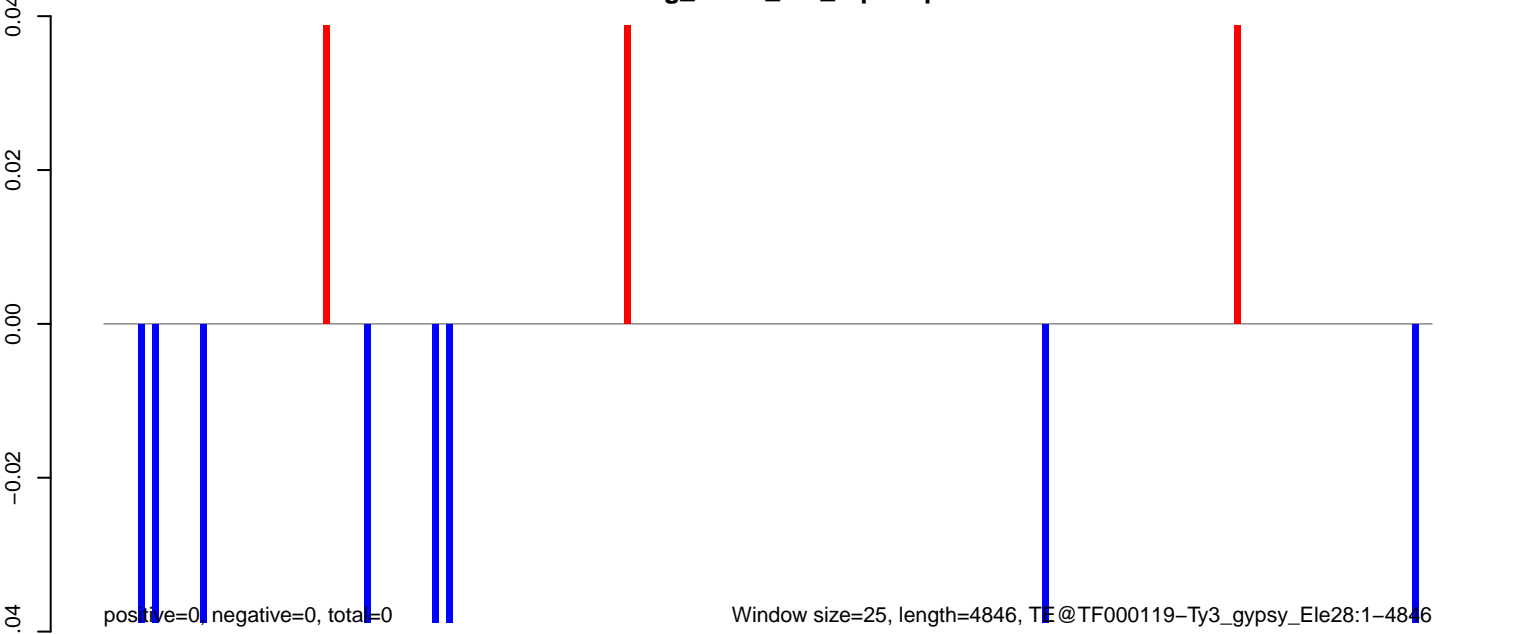

AeAeg_Fcarc_GH_rep2.18_23.rep

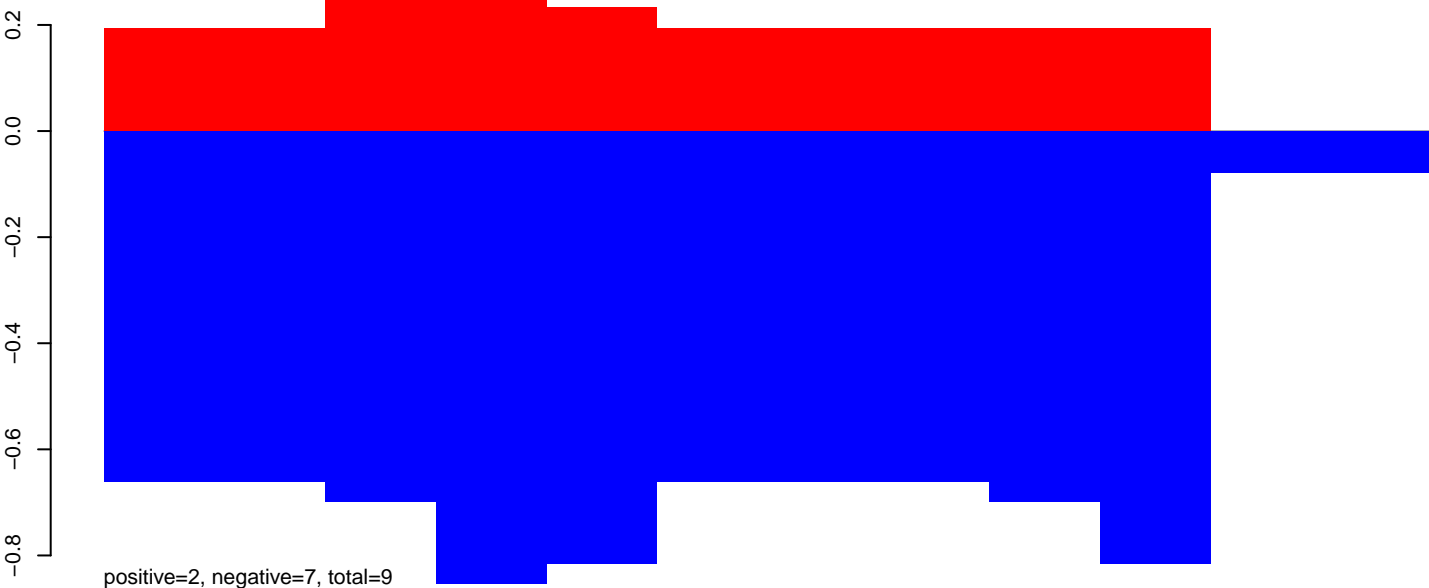

AeAeg_Fcarc_GH_rep2.24_35.rep

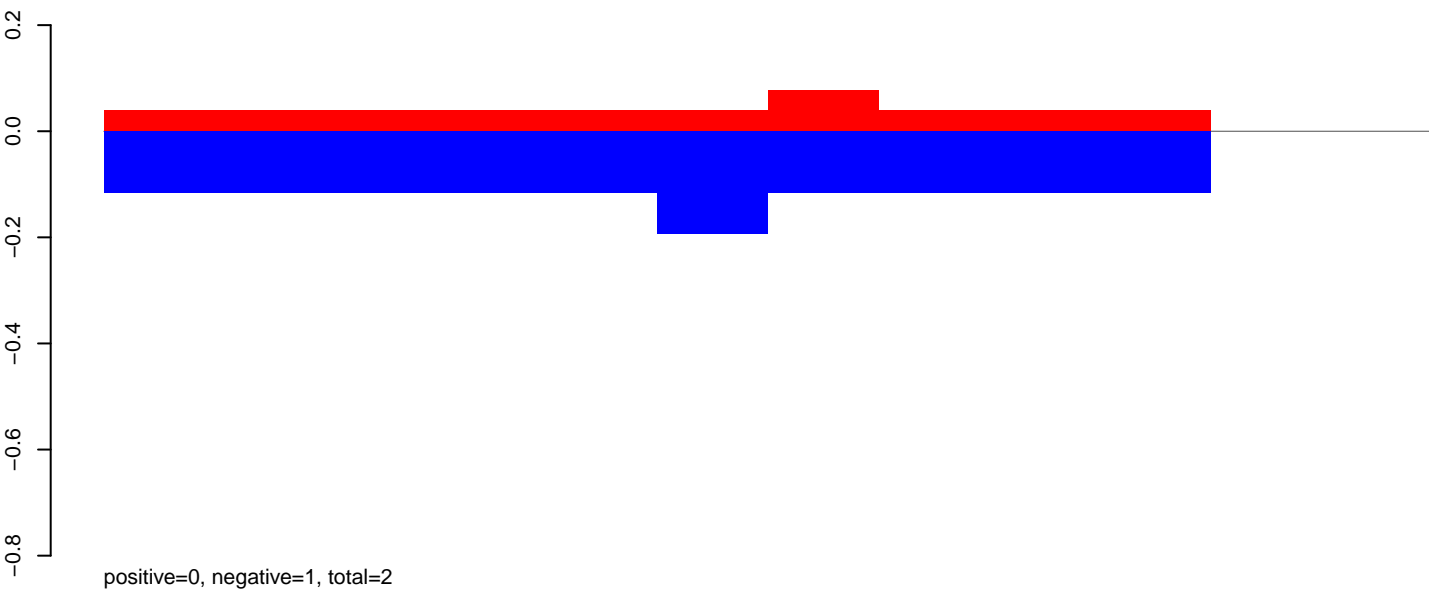

AeAeg_Fcarc_GH_rep2.rep

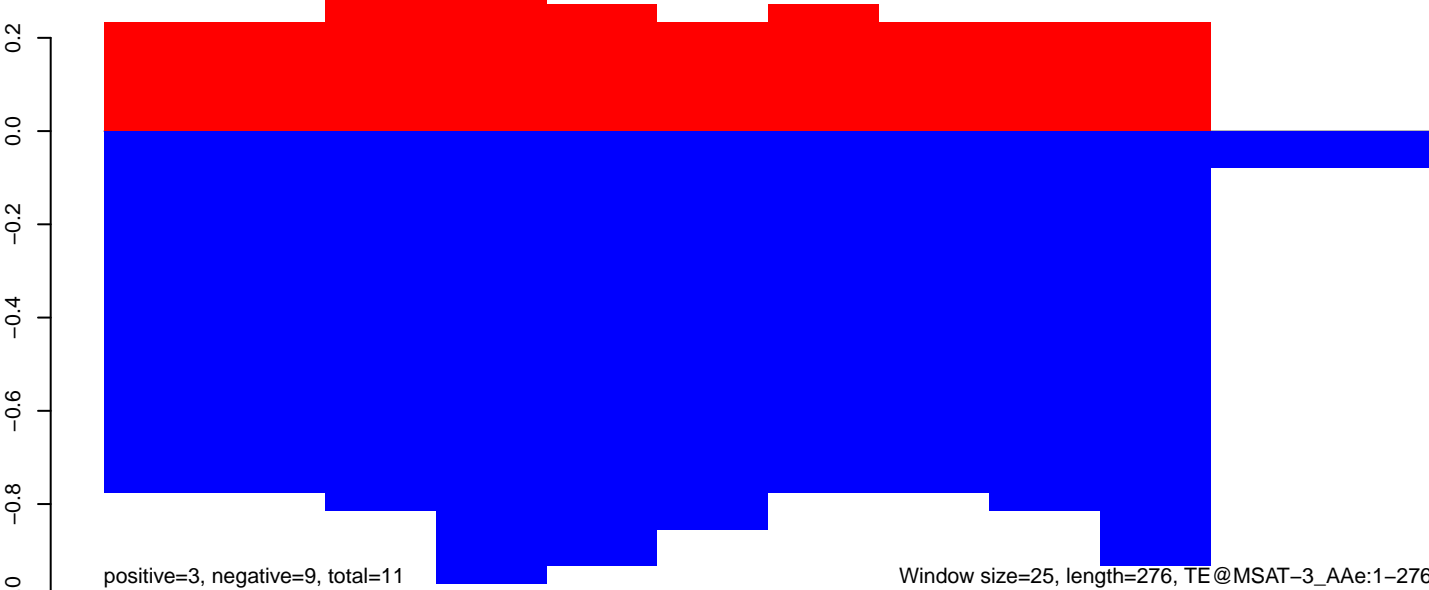

50 100 150 200 250 300

AeAeg_FcArc_GH_rep2.18_23.rep

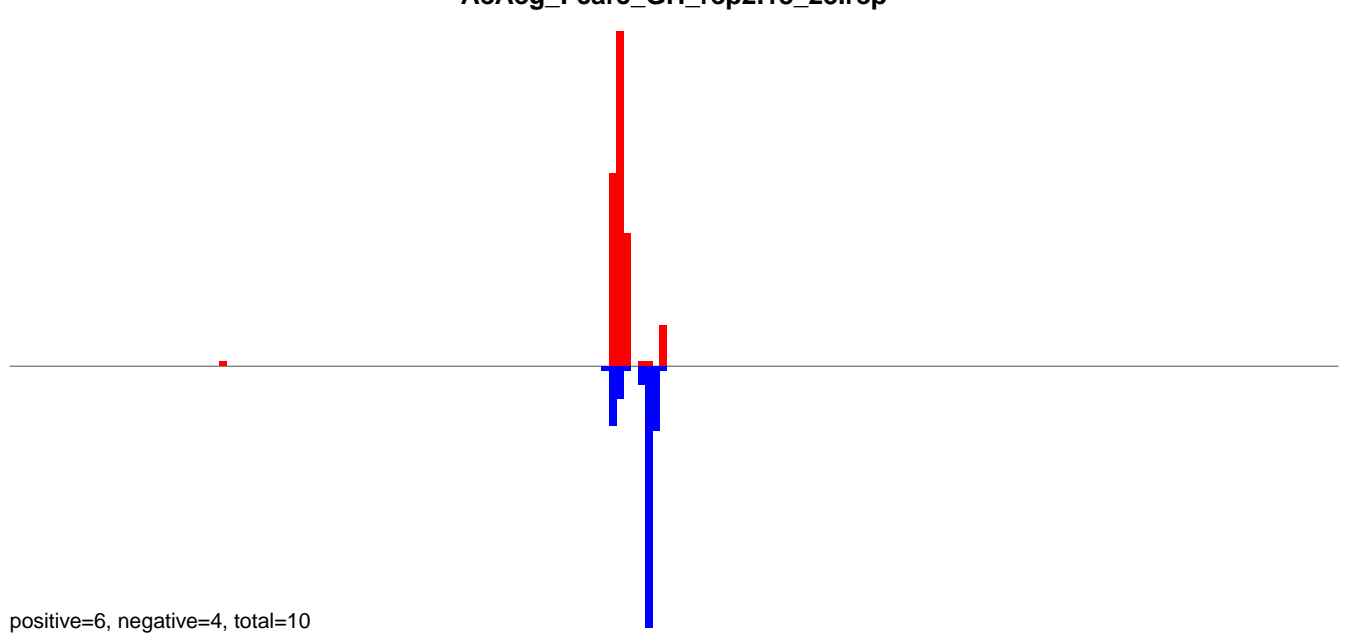

AeAeg_FcArc_GH_rep2.24_35.rep

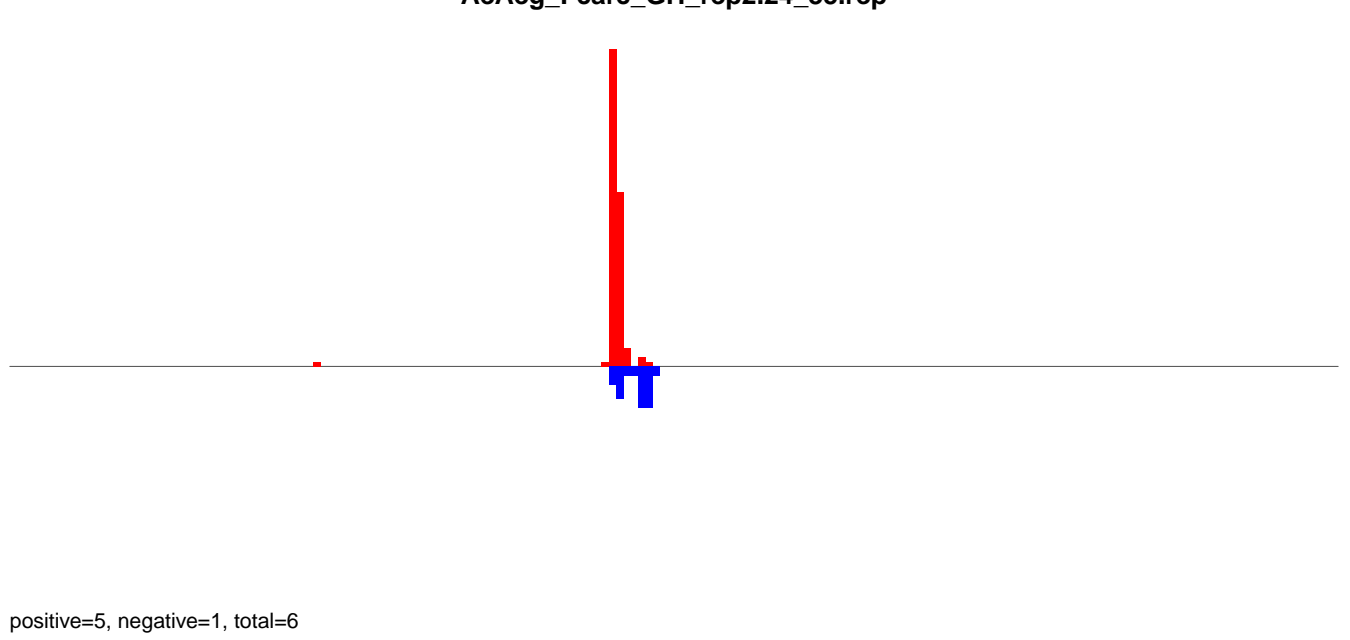

AeAeg_FcArc_GH_rep2.rep

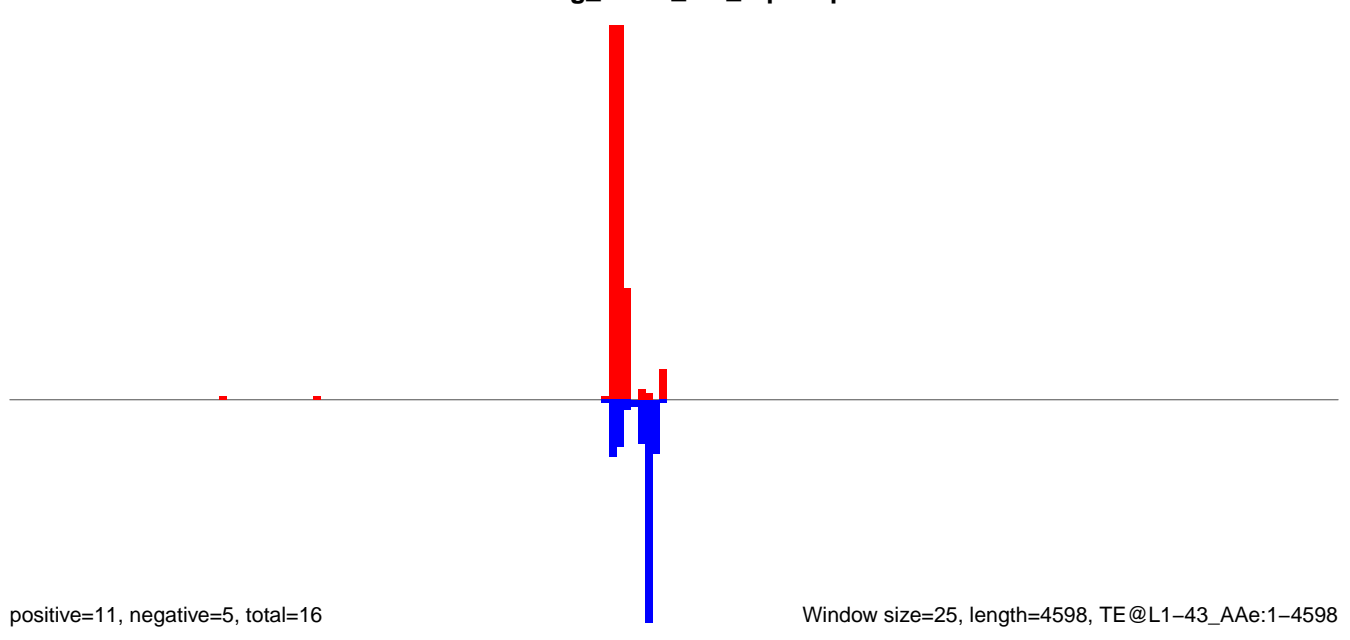

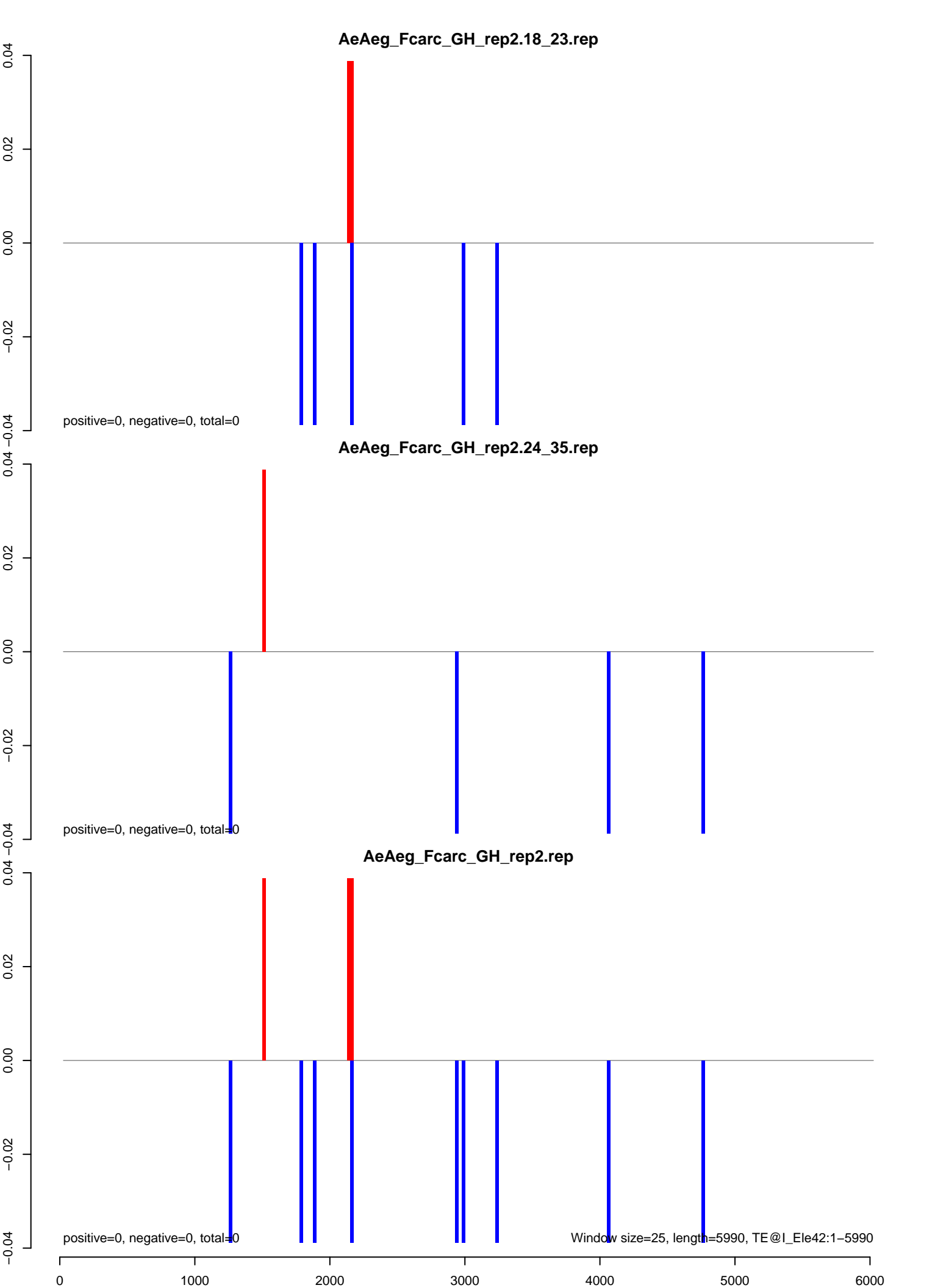

AeAeg_FcArc_GH_rep2.18_23.rep

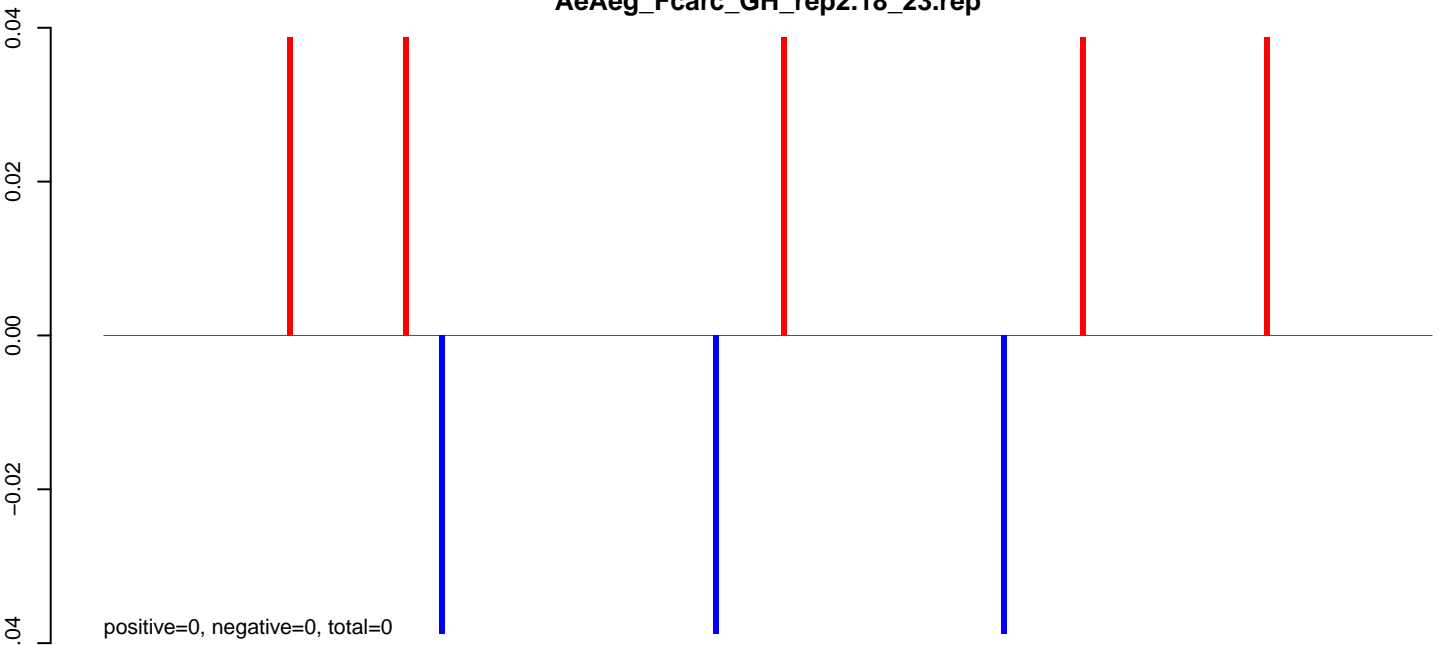

AeAeg_FcArc_GH_rep2.24_35.rep

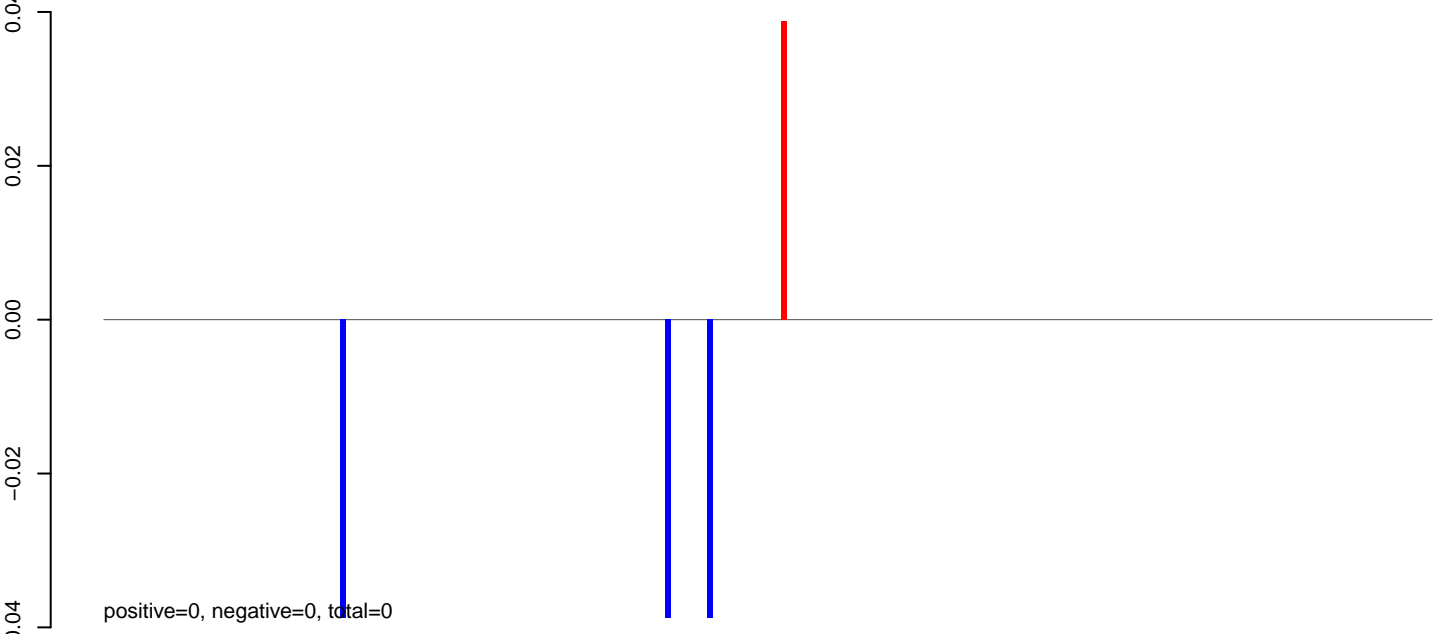

AeAeg_FcArc_GH_rep2.rep

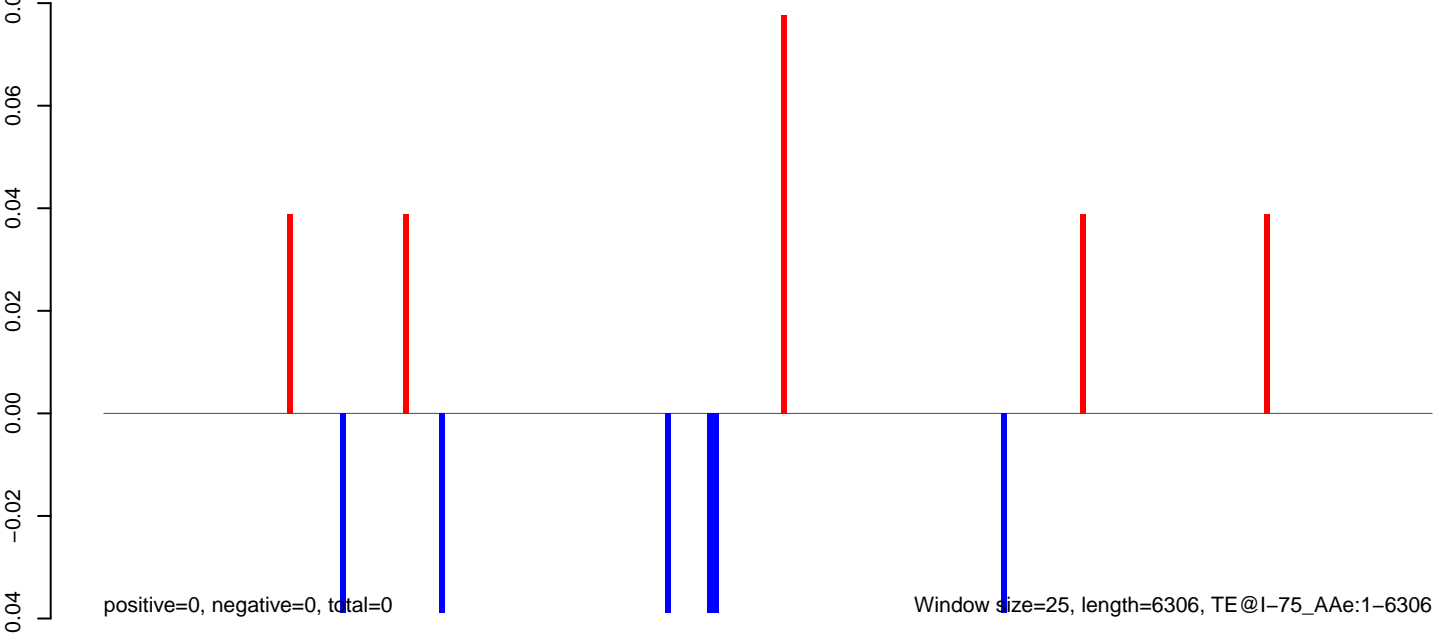

Window size=25, length=6306, TE@I-75_AAe:1-6306

AeAeg_Fcarc_GH_rep2.18_23.rep

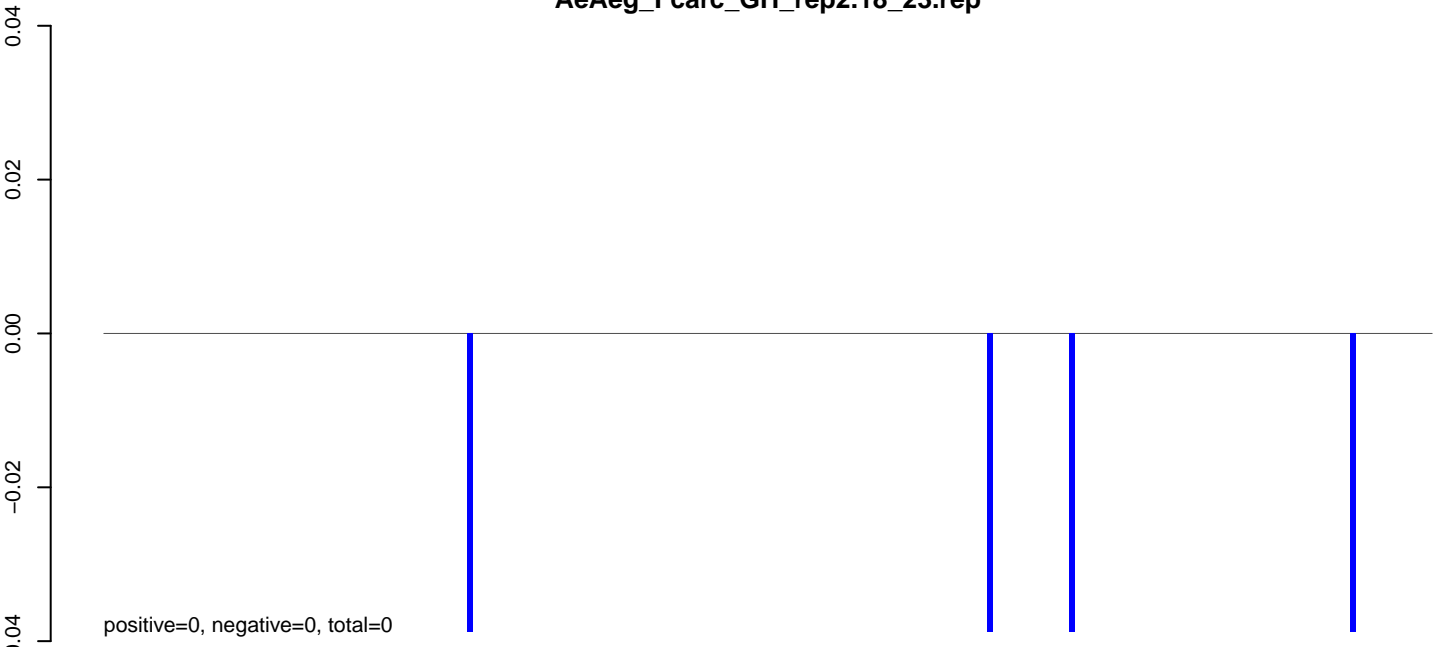

AeAeg_Fcarc_GH_rep2.24_35.rep

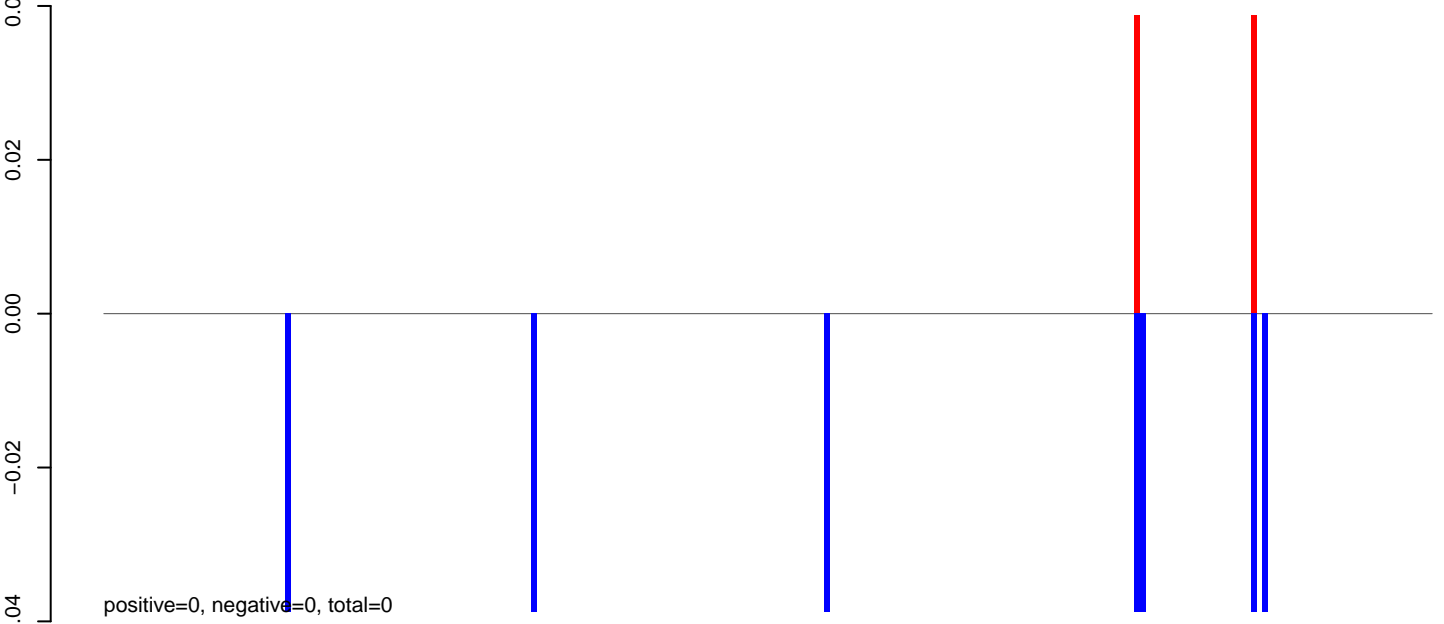

AeAeg_Fcarc_GH_rep2.rep

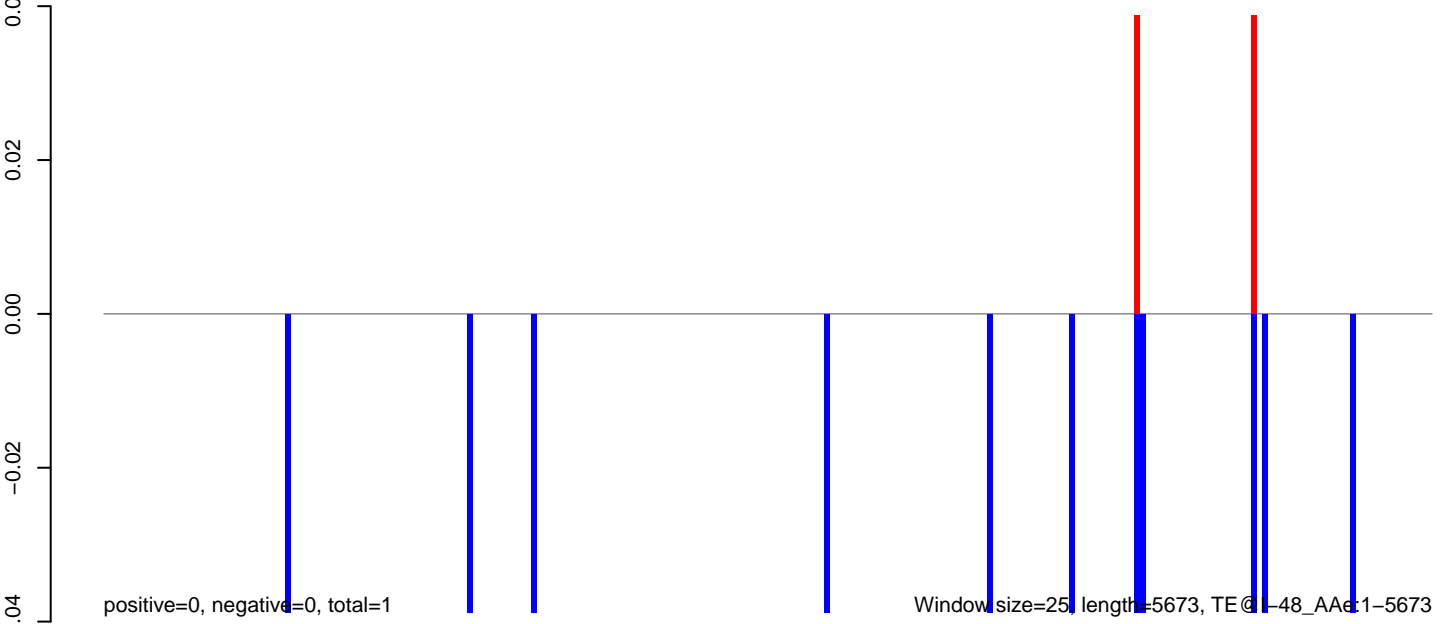

AeAeg_Fcarc_GH_rep2.18_23.rep

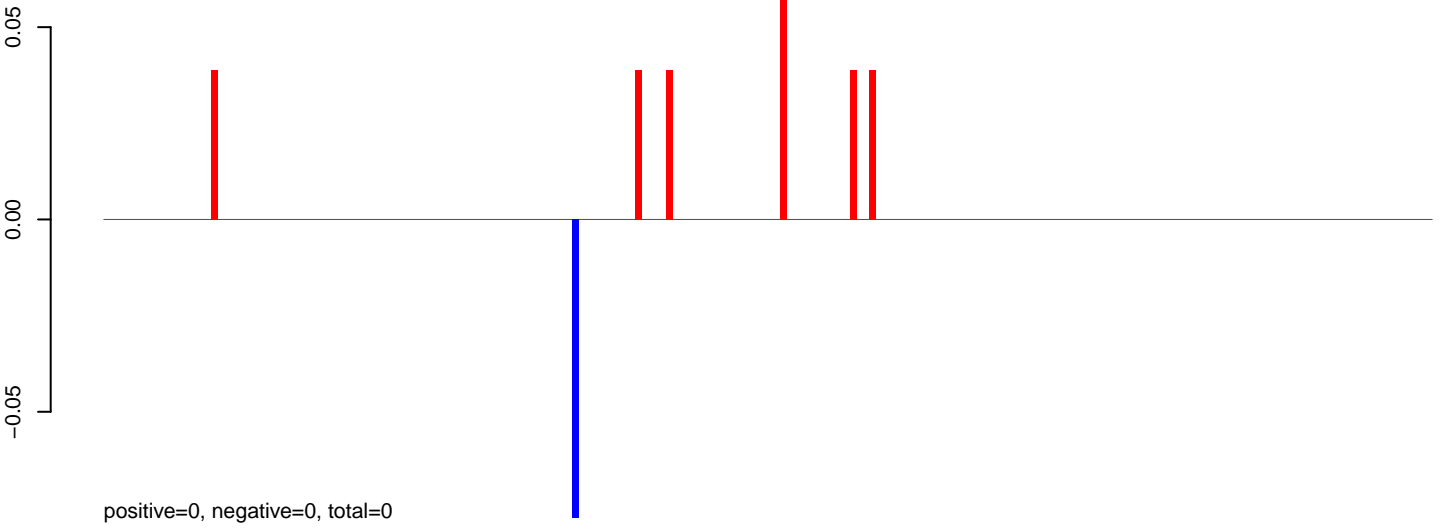

AeAeg_Fcarc_GH_rep2.24_35.rep

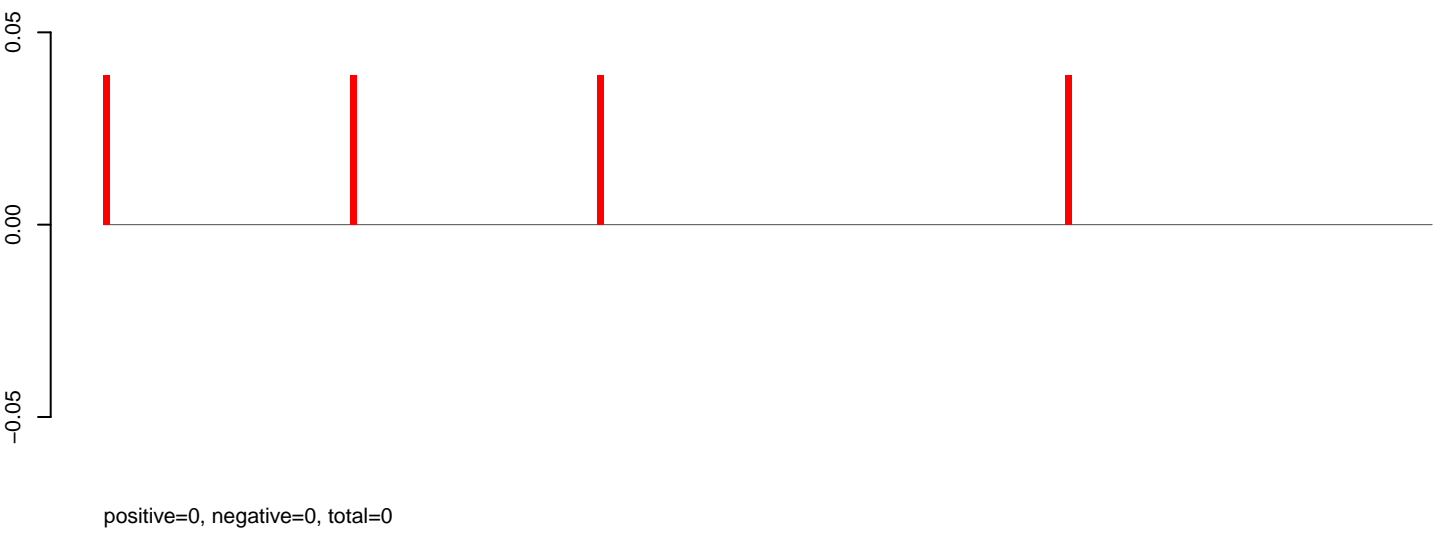

AeAeg_Fcarc_GH_rep2.rep

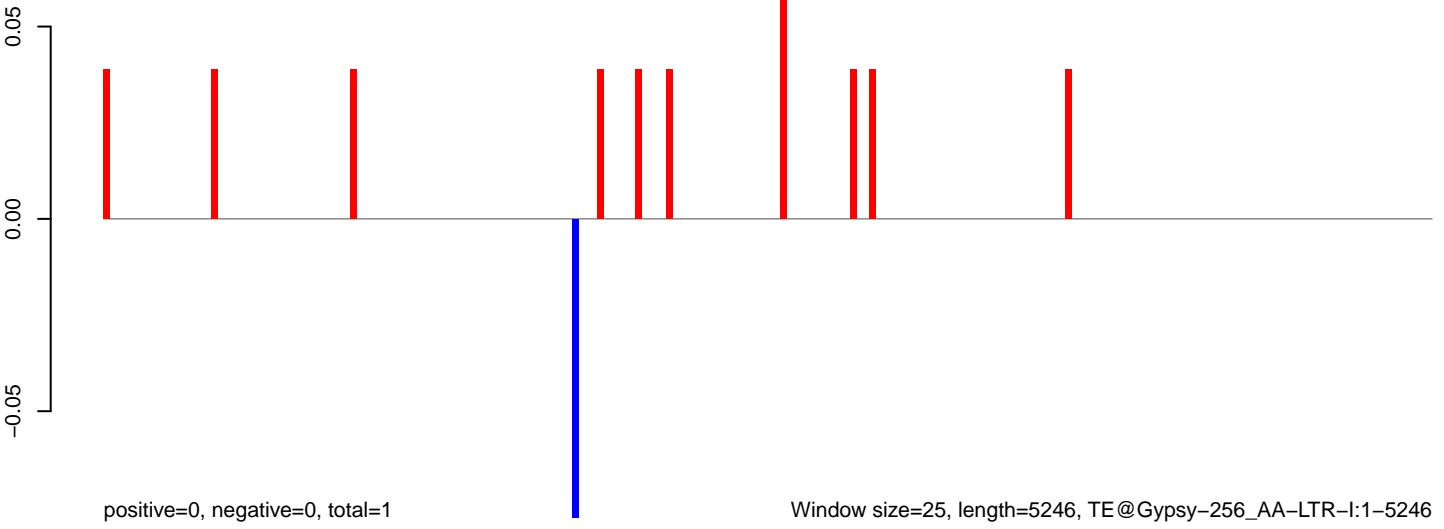

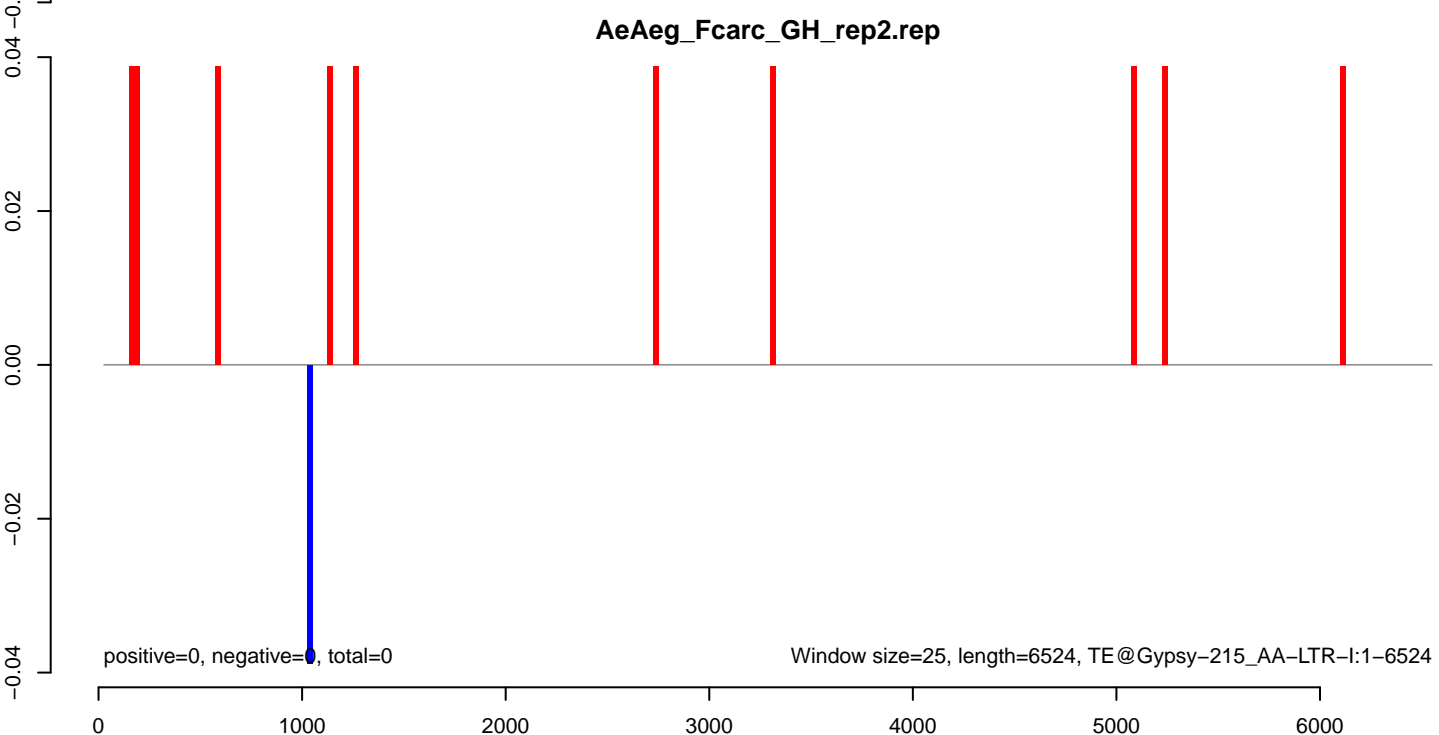
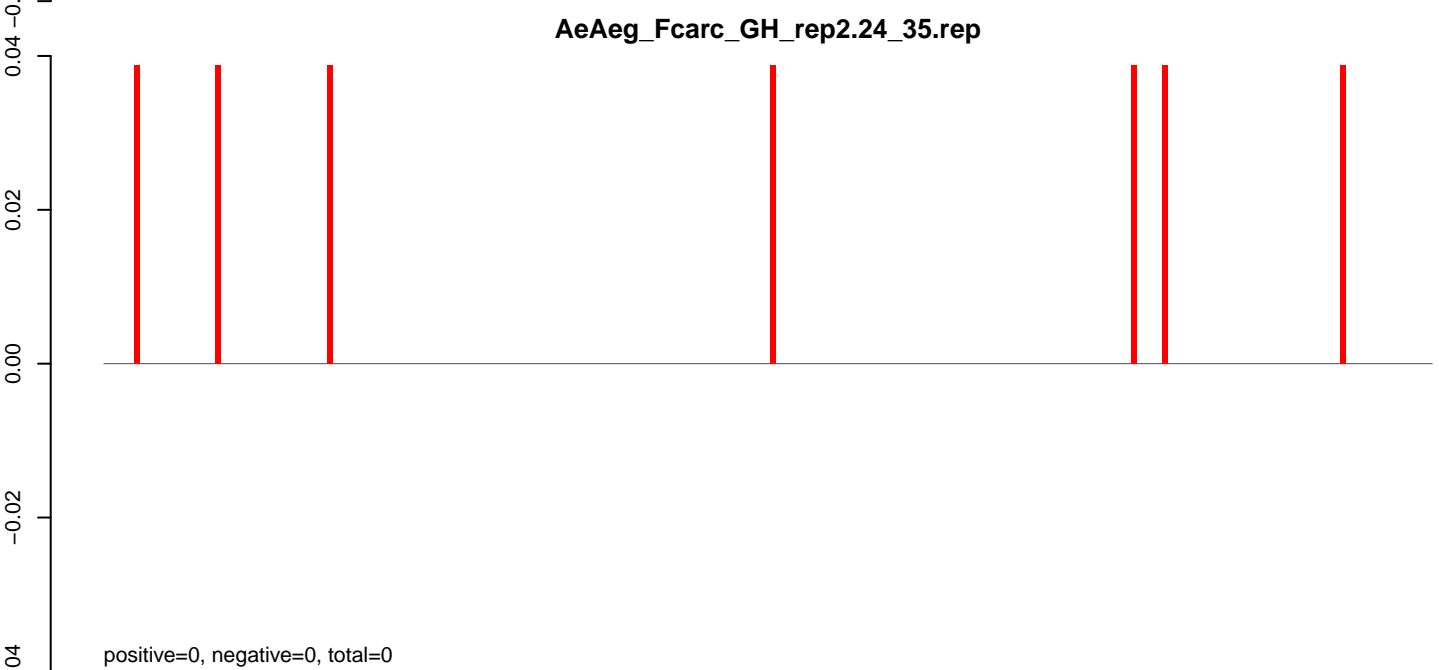
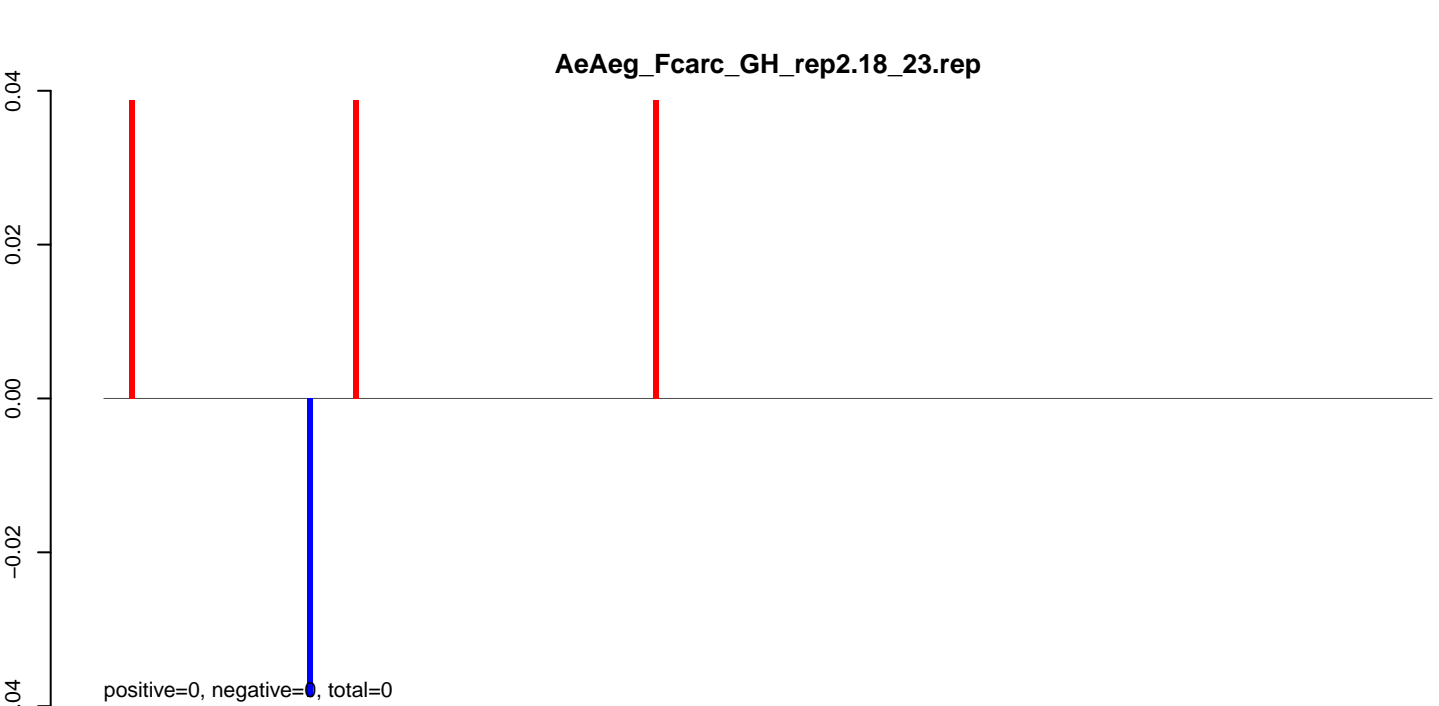

AeAeg_Fcarc_GH_rep2.18_23.rep

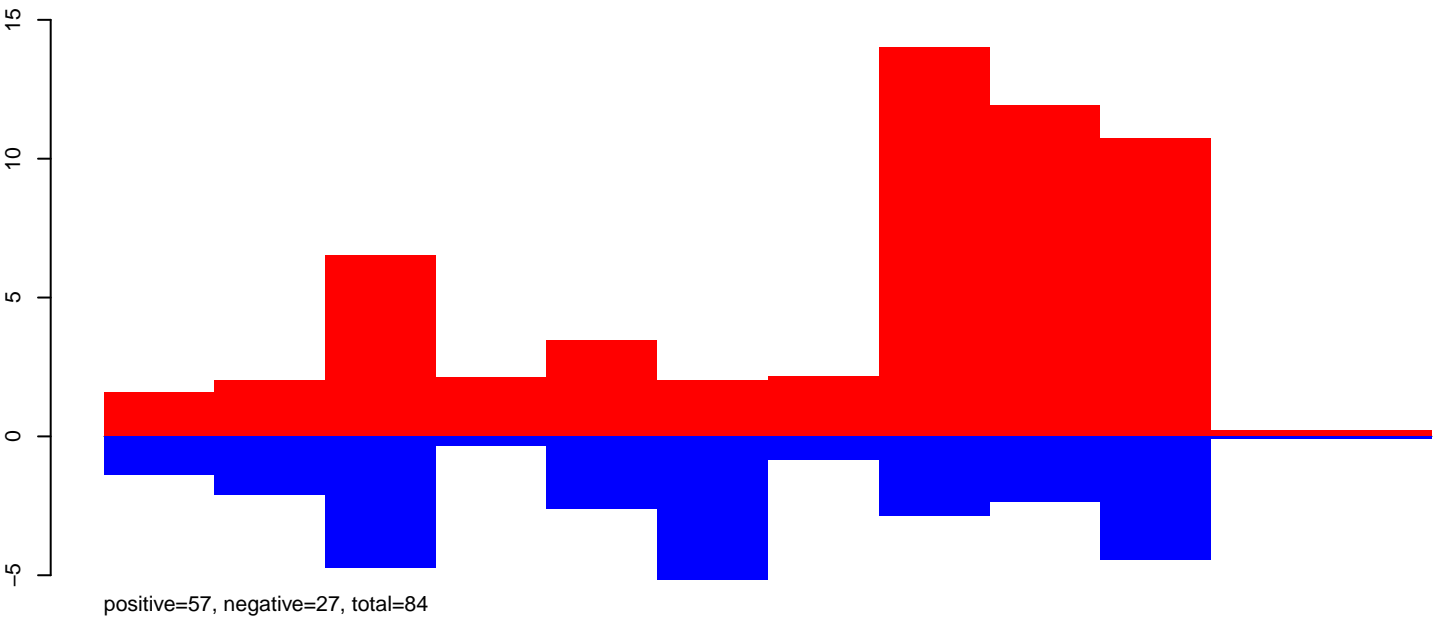

AeAeg_Fcarc_GH_rep2.24_35.rep

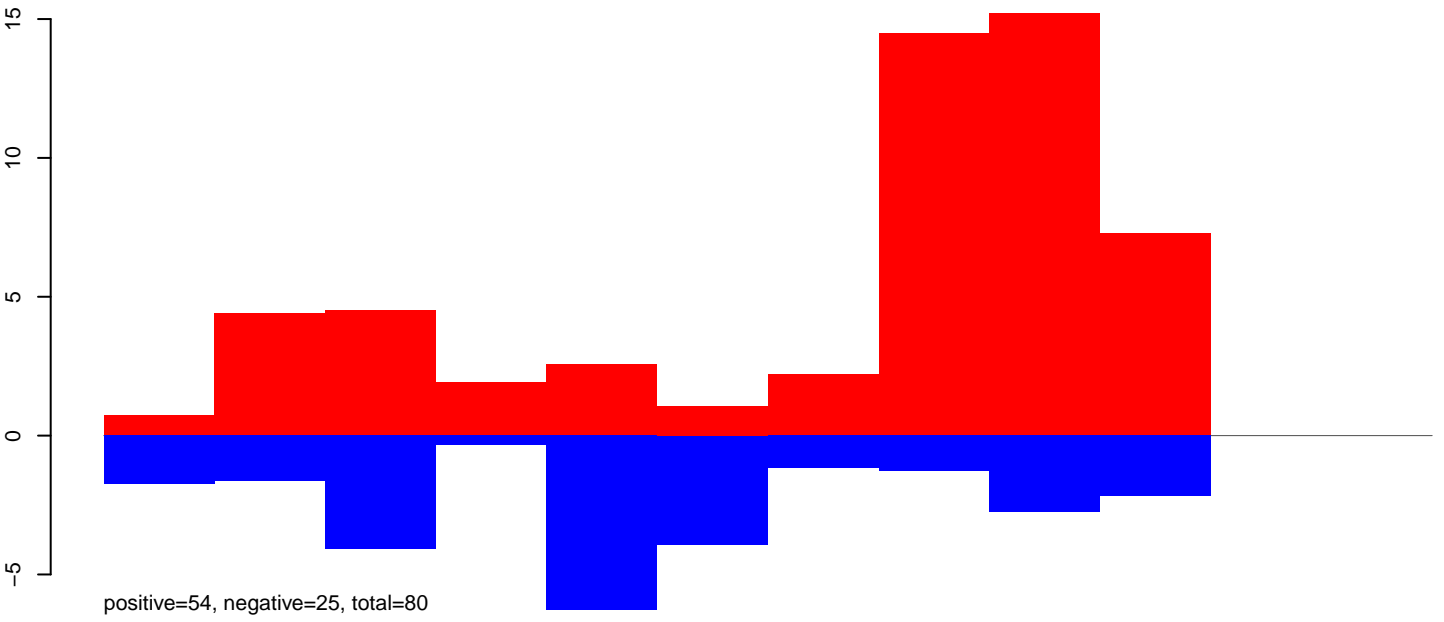

AeAeg_Fcarc_GH_rep2.rep

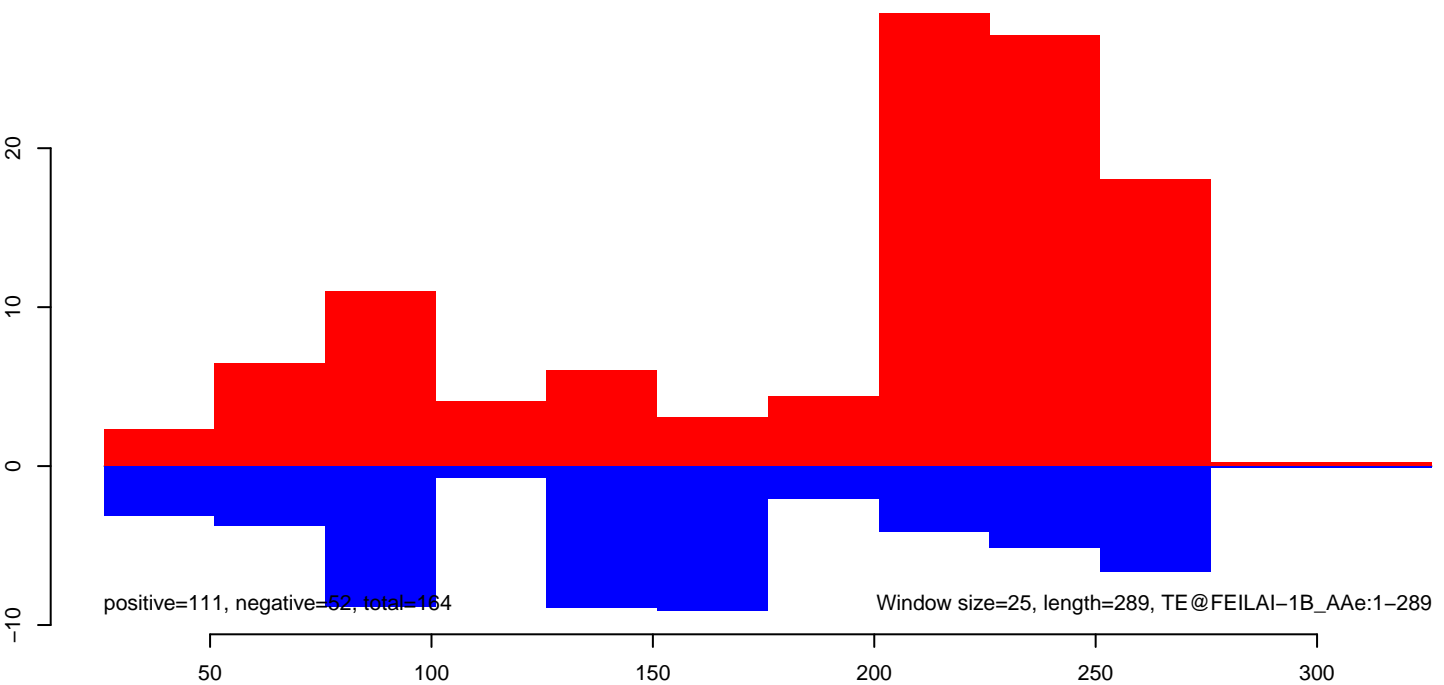

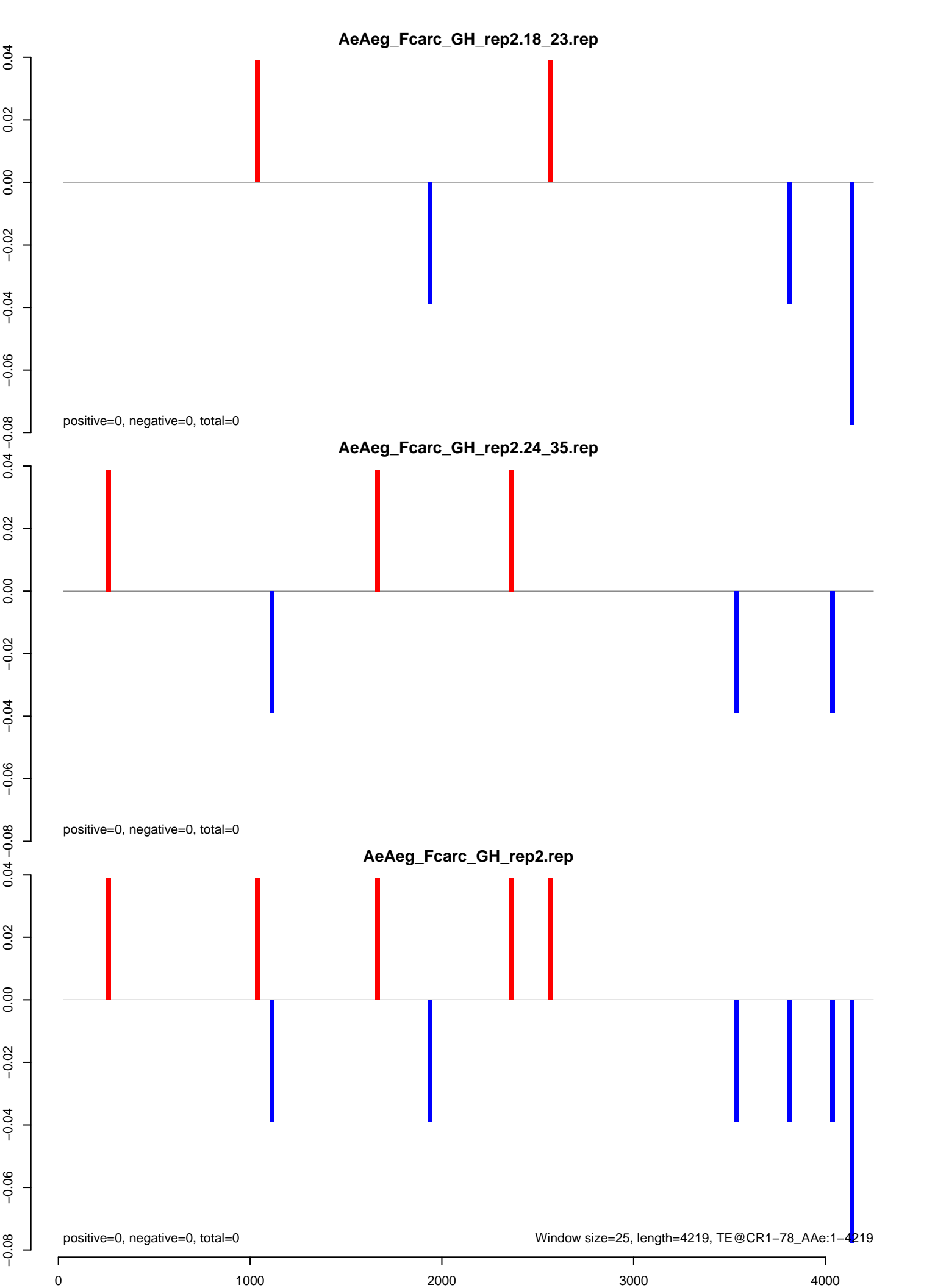

AeAeg_Fcarc_GH_rep2.18_23.rep

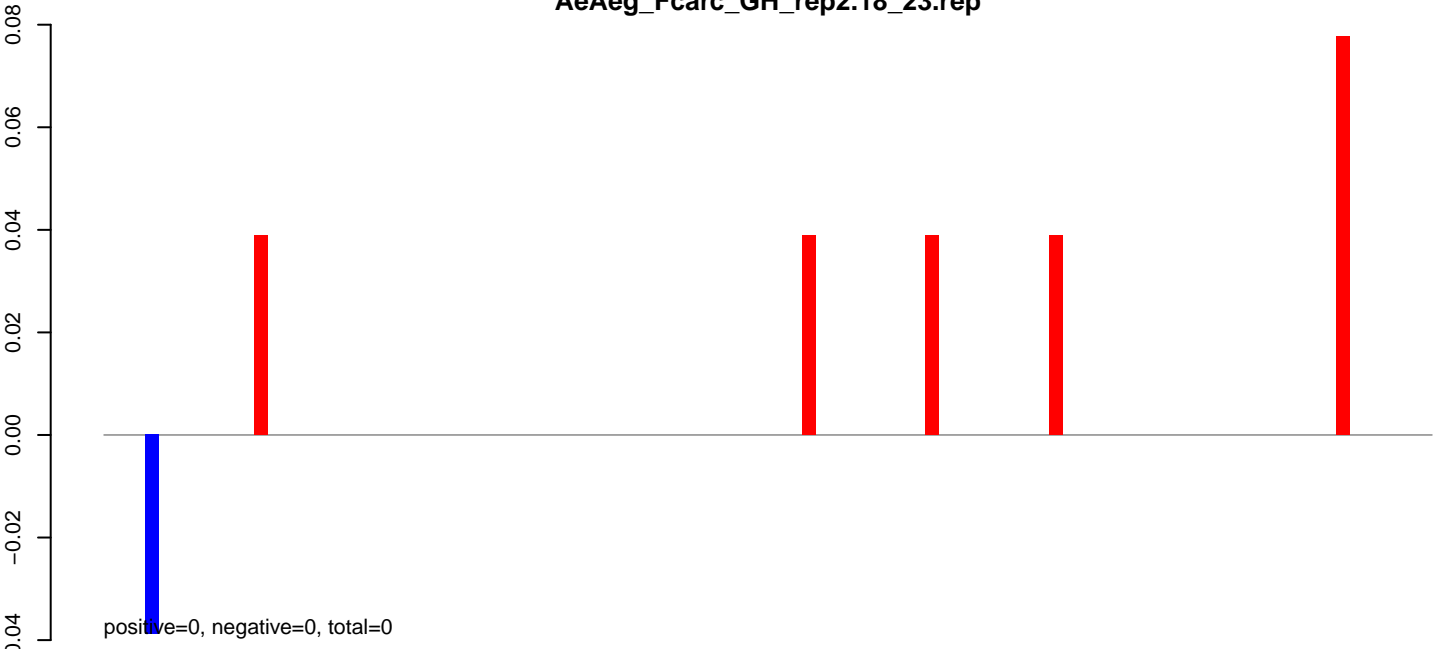

AeAeg_Fcarc_GH_rep2.24_35.rep

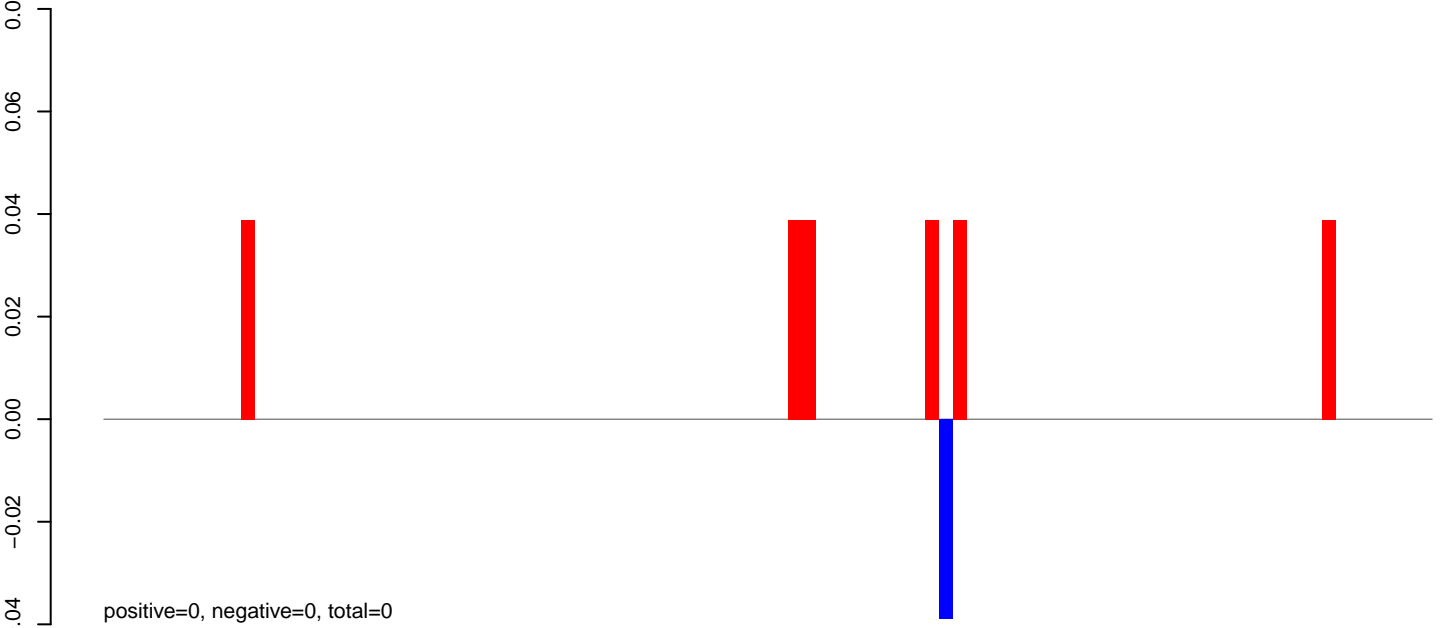

AeAeg_Fcarc_GH_rep2.rep

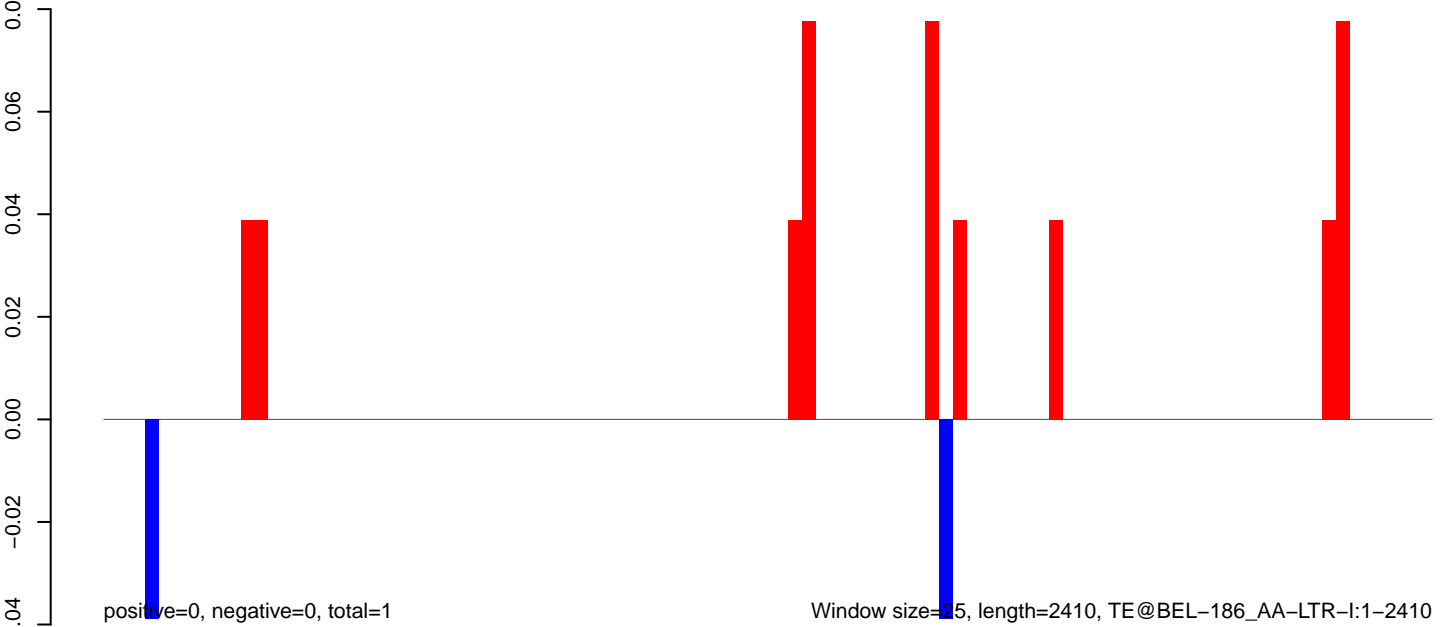

AeAeg_Fcarc_GH_rep2.18_23.rep

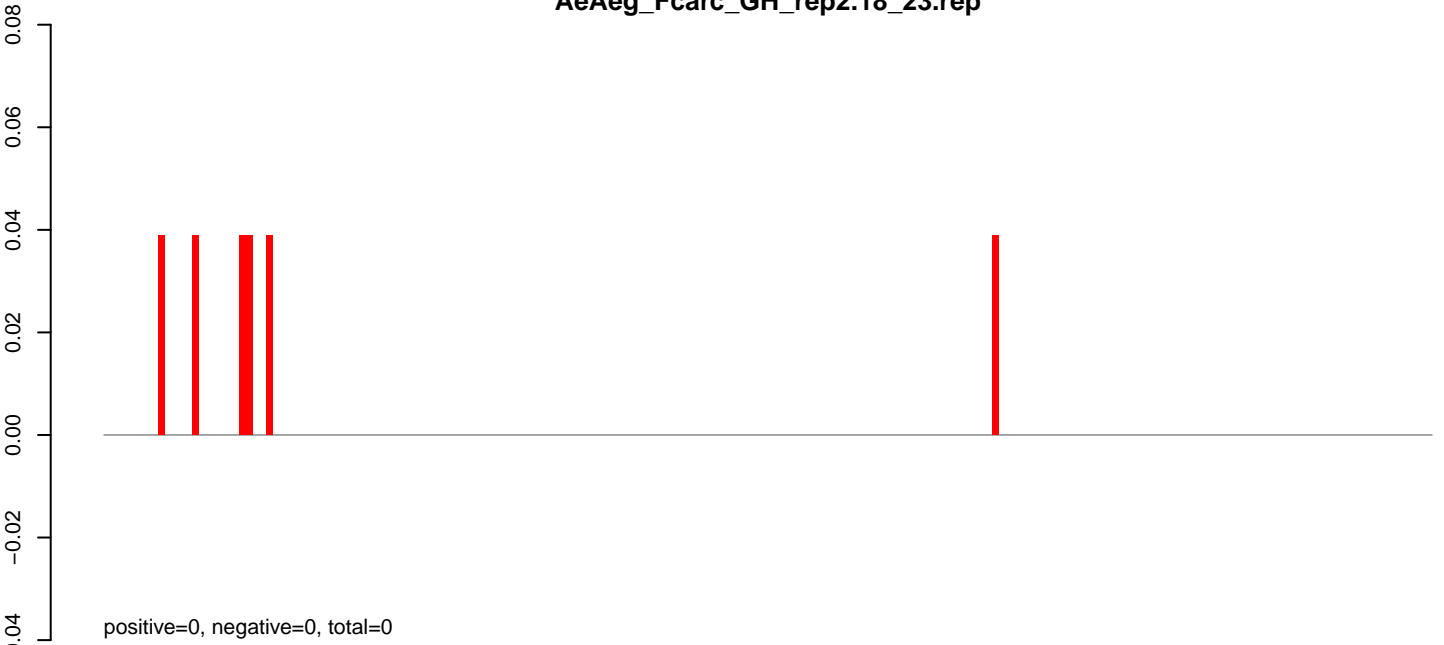

AeAeg_Fcarc_GH_rep2.24_35.rep

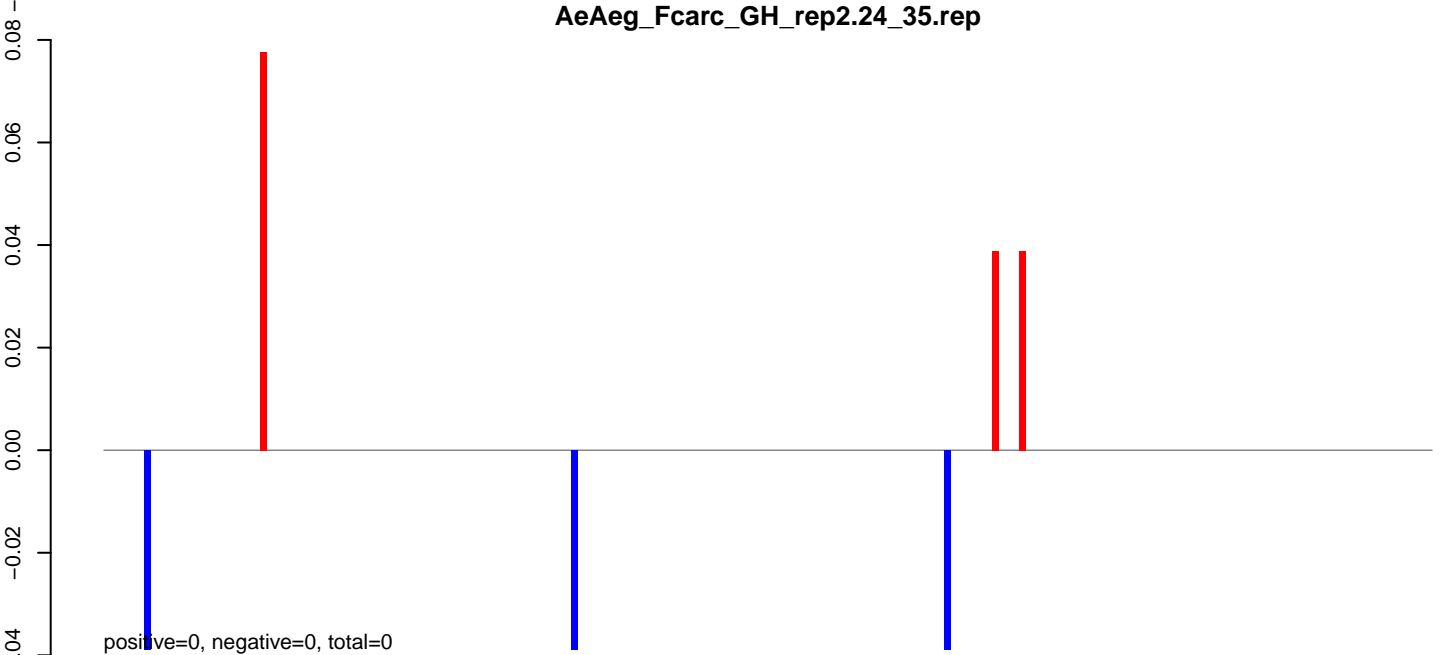

AeAeg_Fcarc_GH_rep2.rep

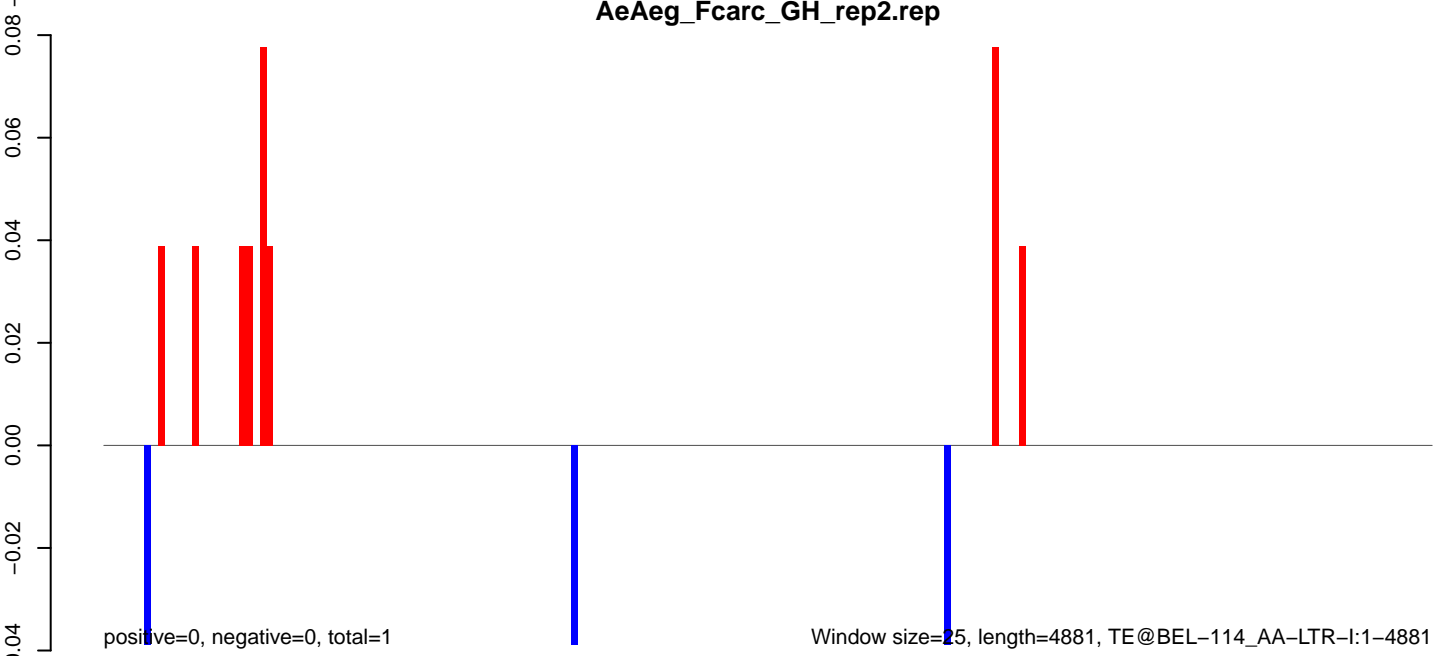

AeAeg_Fcarc_GH_rep2.18_23.rep

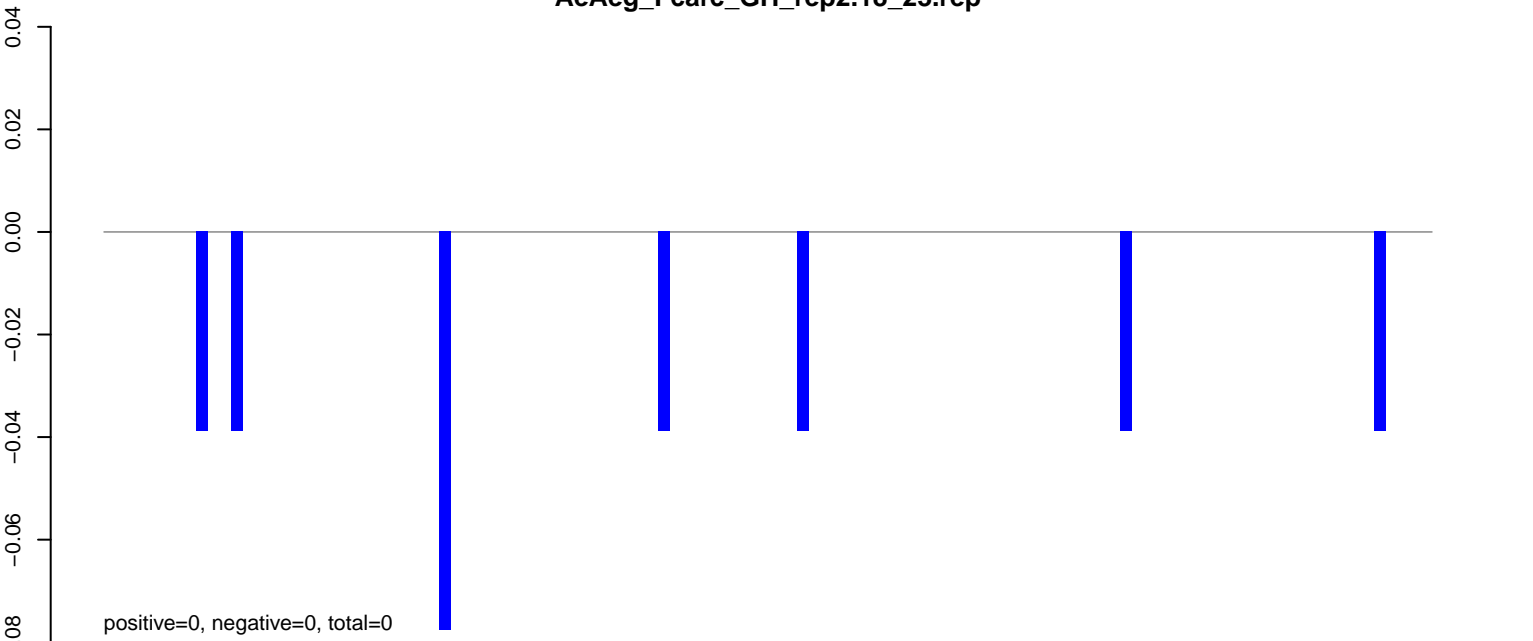

AeAeg_Fcarc_GH_rep2.24_35.rep

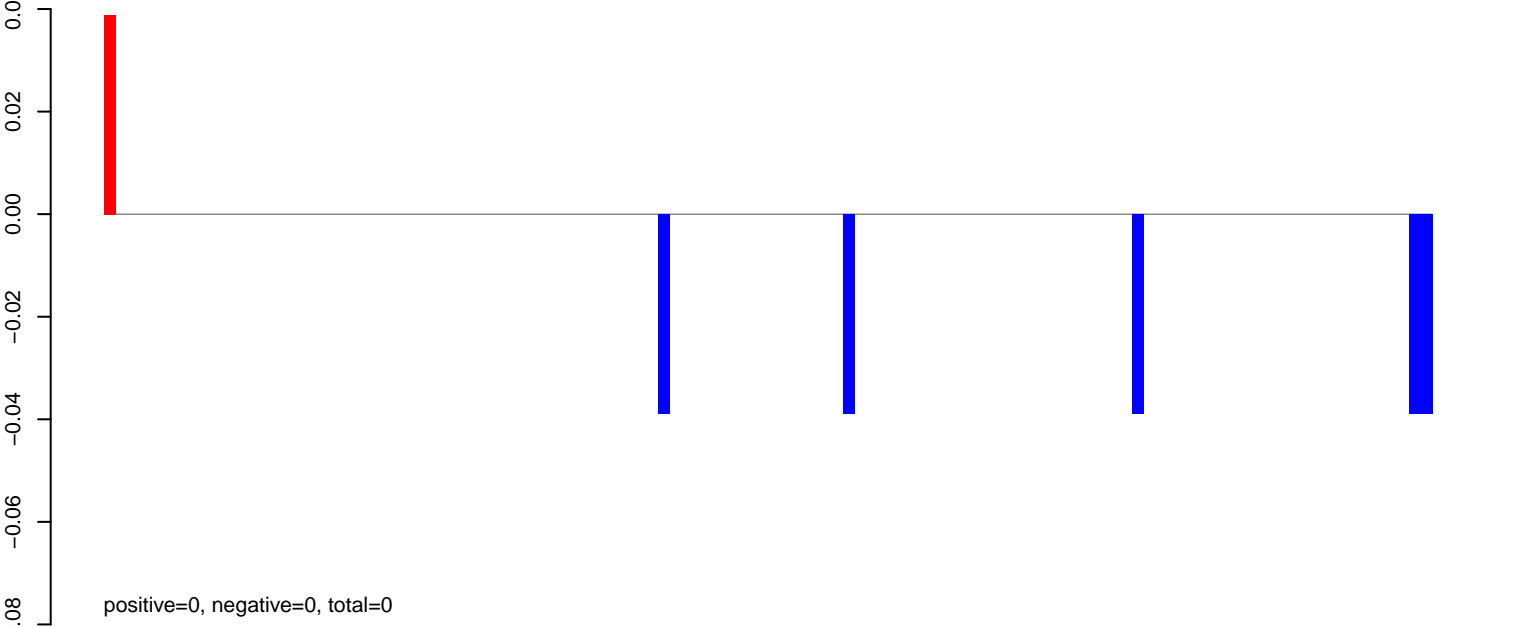

AeAeg_Fcarc_GH_rep2.rep

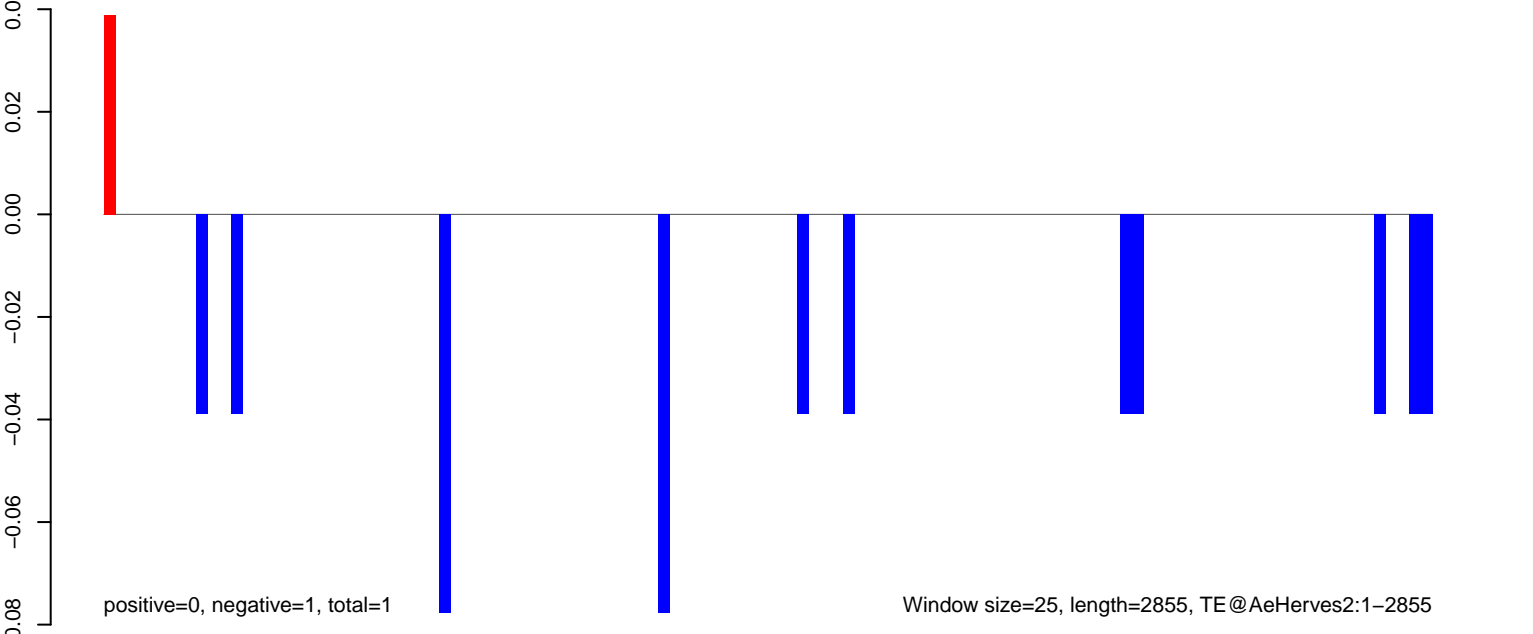

AeAeg_Fcarc_GH_rep2.18_23.rep

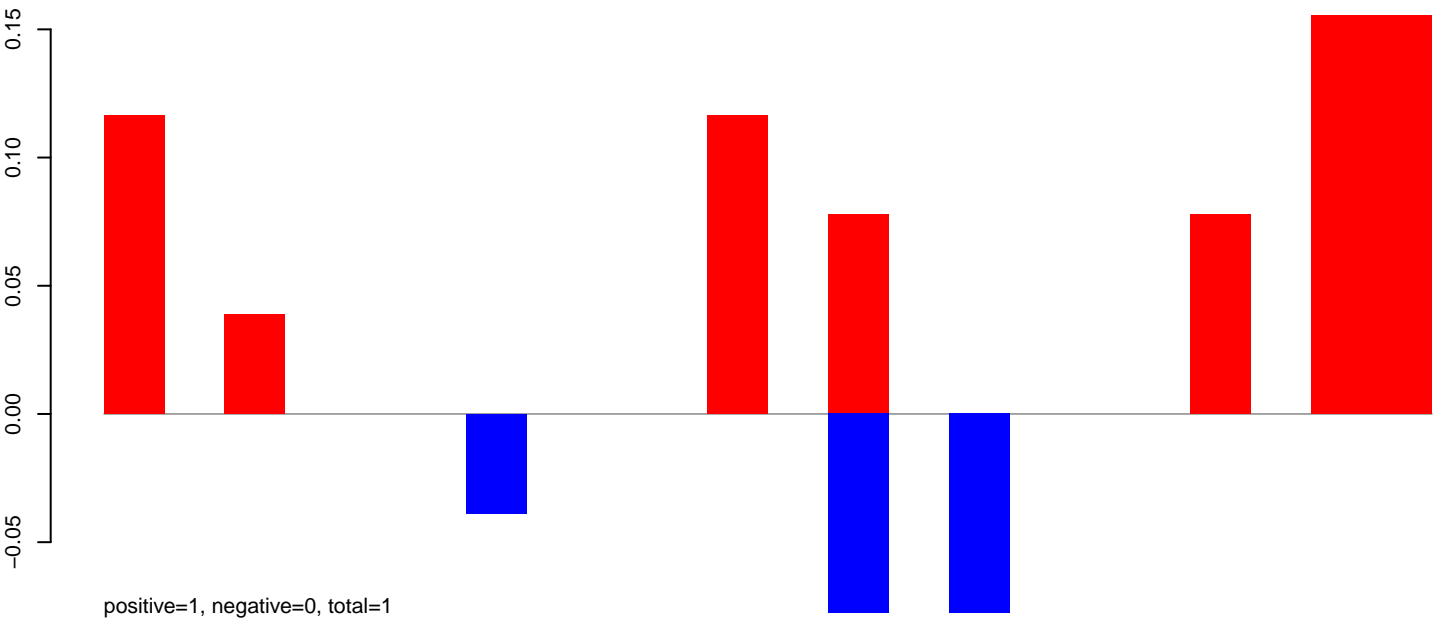

AeAeg_Fcarc_GH_rep2.24_35.rep

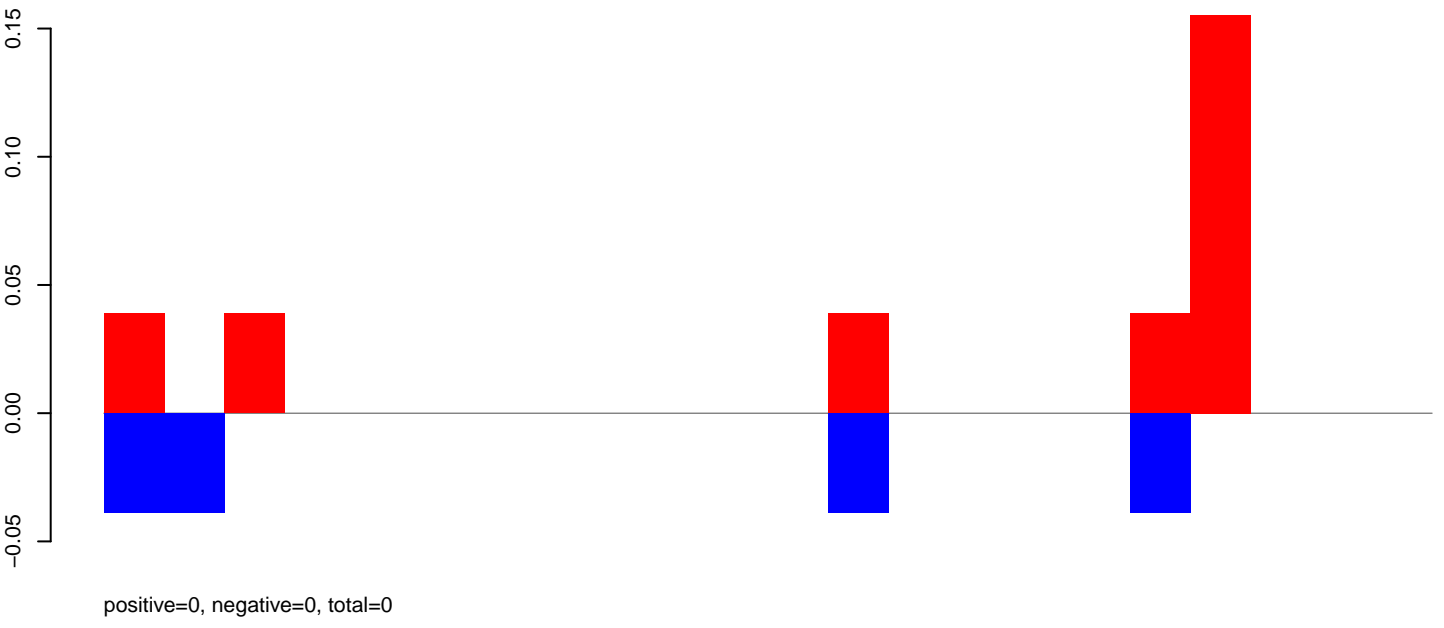

AeAeg_Fcarc_GH_rep2.rep

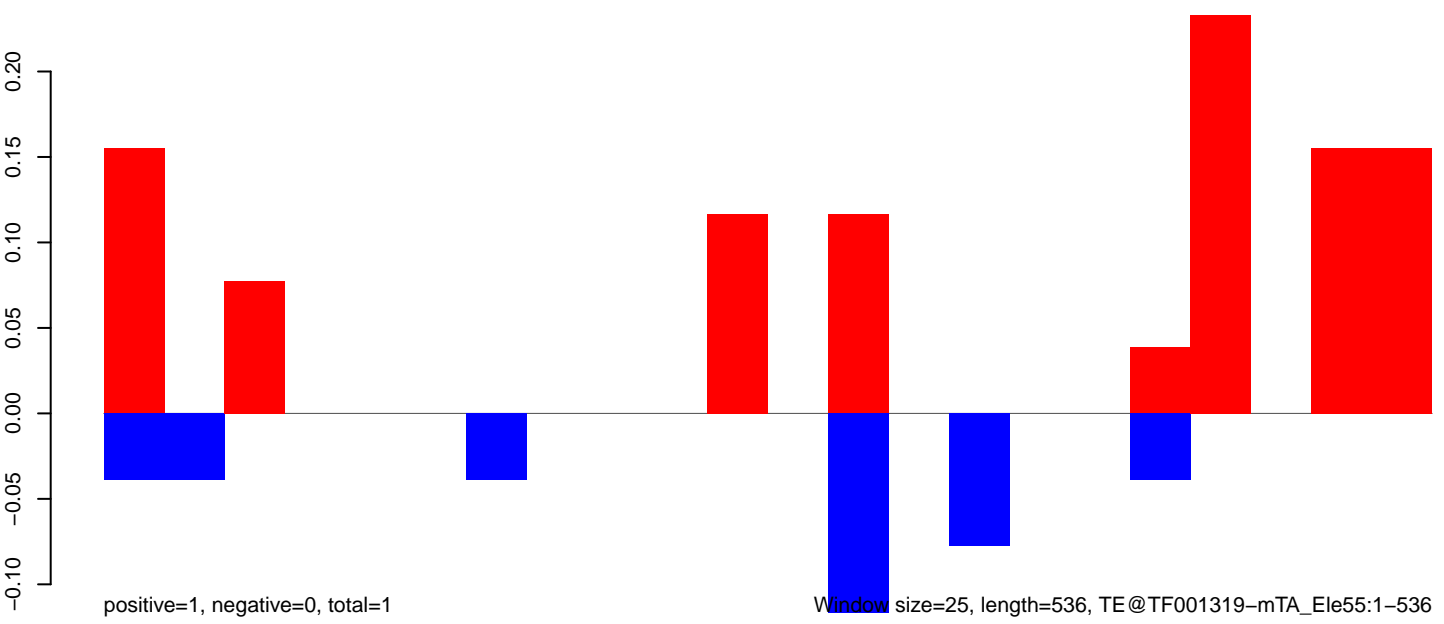

AeAeg_Fcarc_GH_rep2.18_23.rep

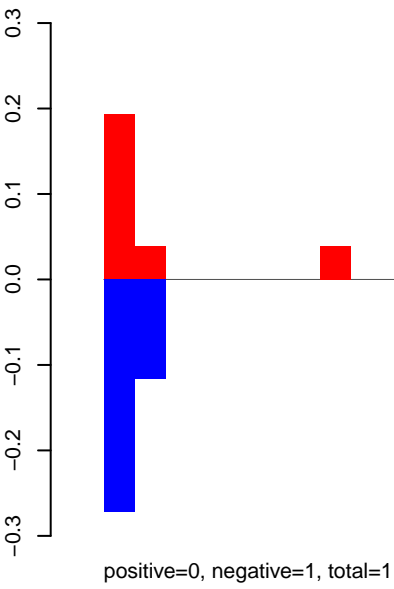

AeAeg_Fcarc_GH_rep2.24_35.rep

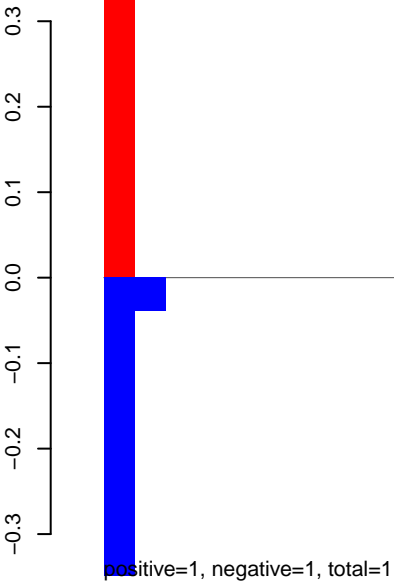

AeAeg_Fcarc_GH_rep2.rep

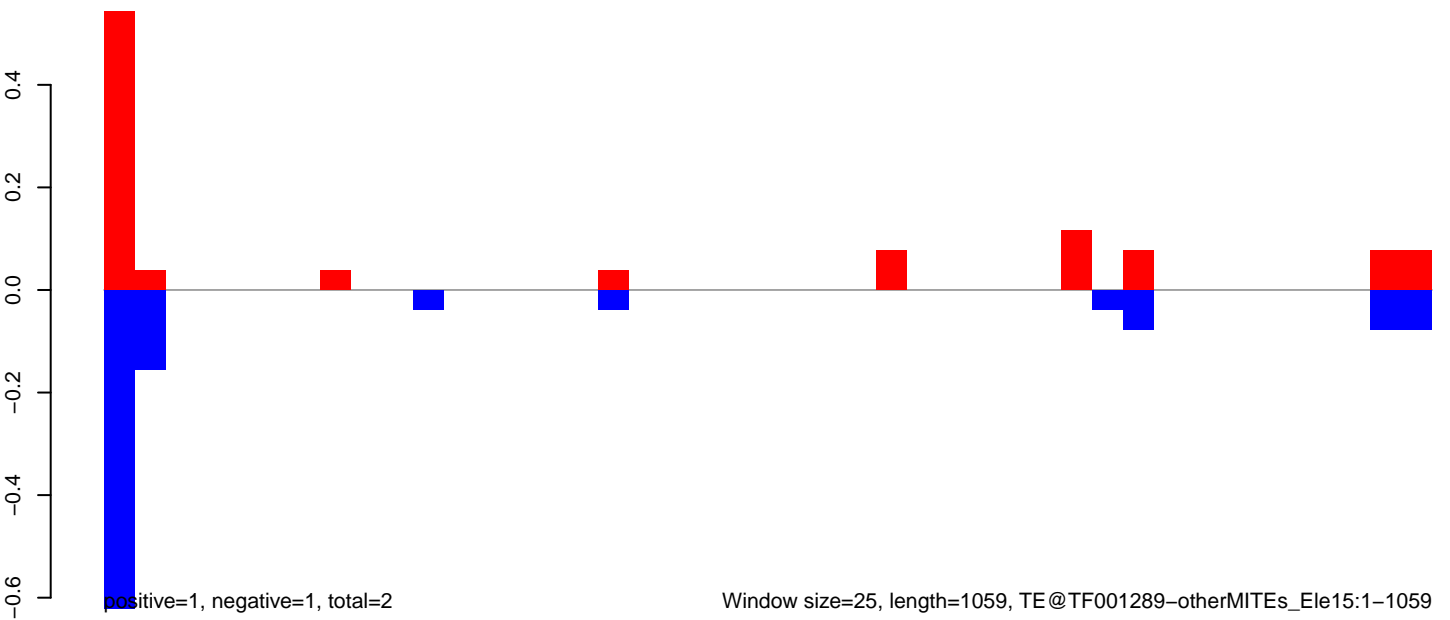

AeAeg_Fcarc_GH_rep2.18_23.rep

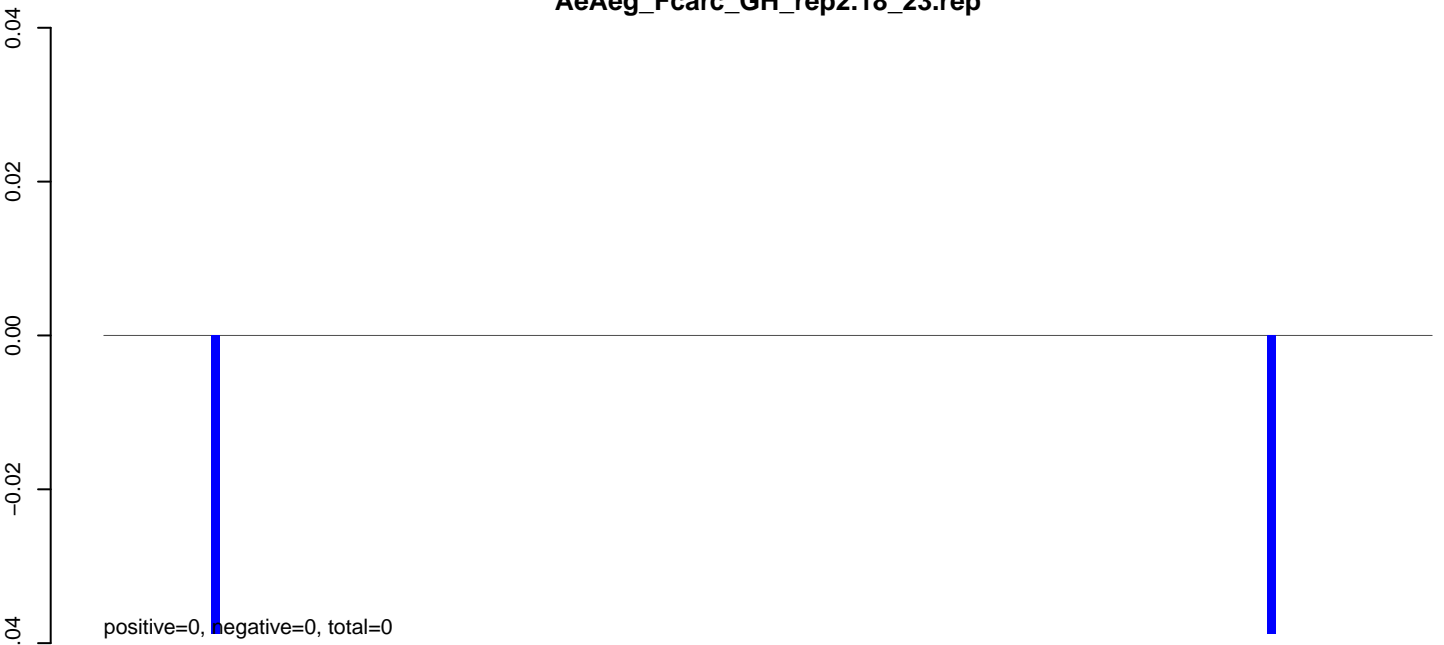

AeAeg_Fcarc_GH_rep2.24_35.rep



AeAeg_Fcarc_GH_rep2.rep

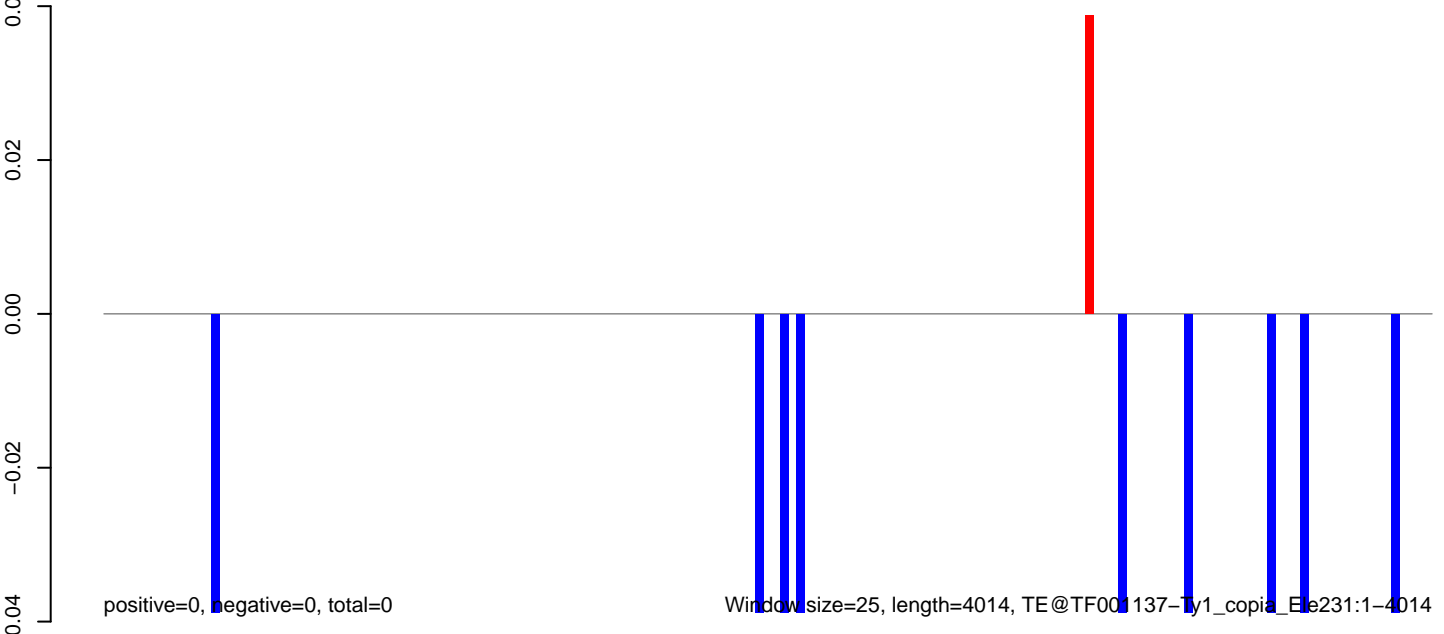

AeAeg_FcArc_GH_rep2.18_23.rep

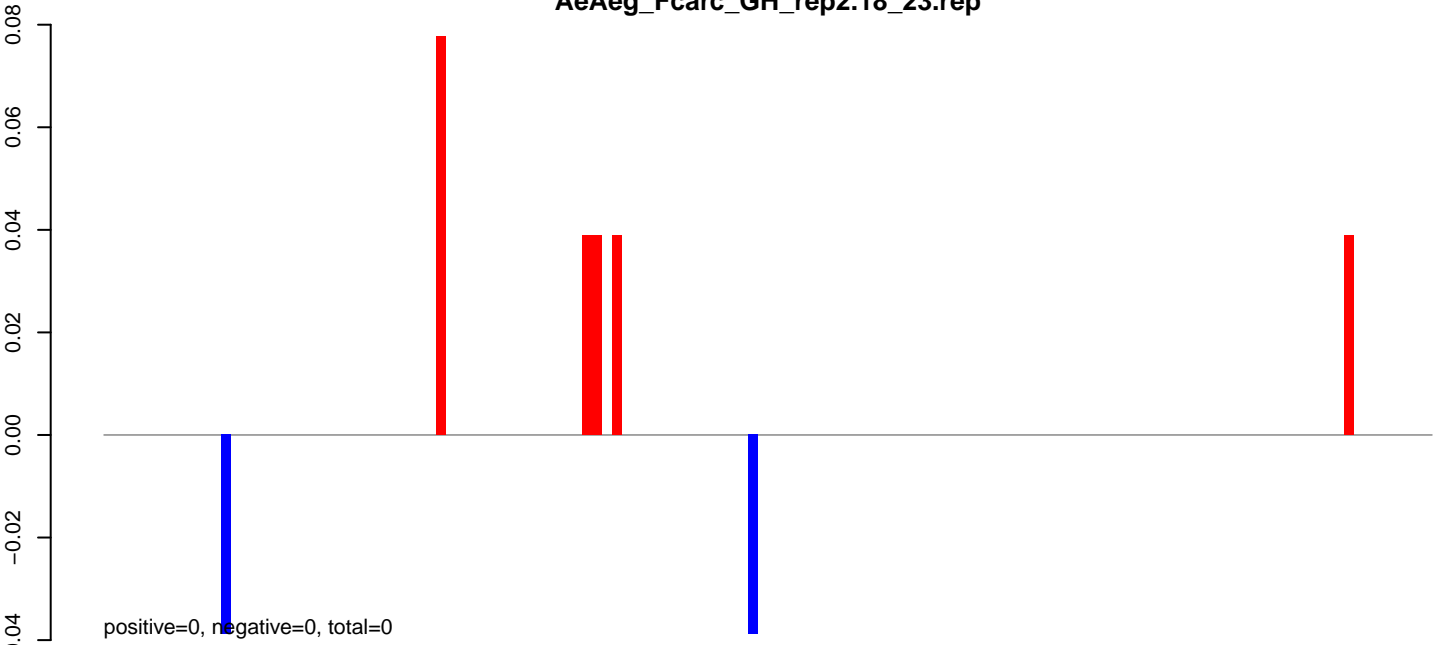

AeAeg_FcArc_GH_rep2.24_35.rep

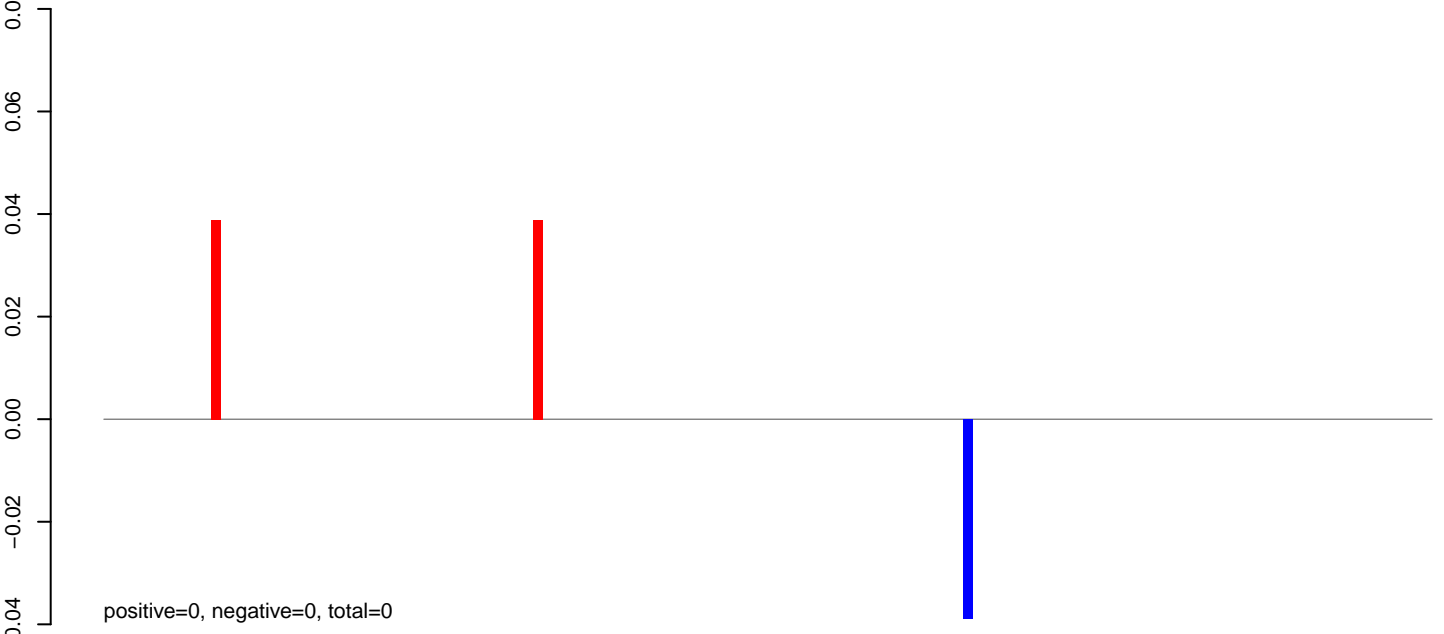

AeAeg_FcArc_GH_rep2.rep

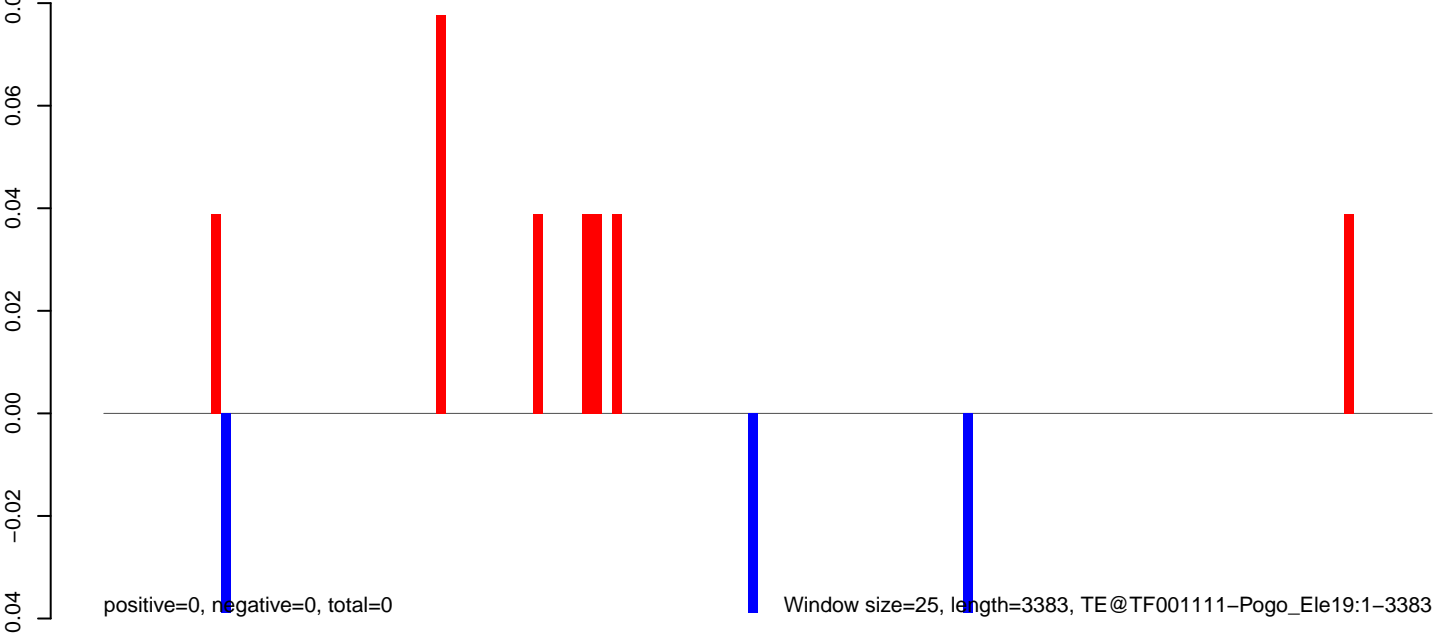

0 500 1000 1500 2000 2500 3000 3500

AeAeg_FcArc_GH_rep2.18_23.rep

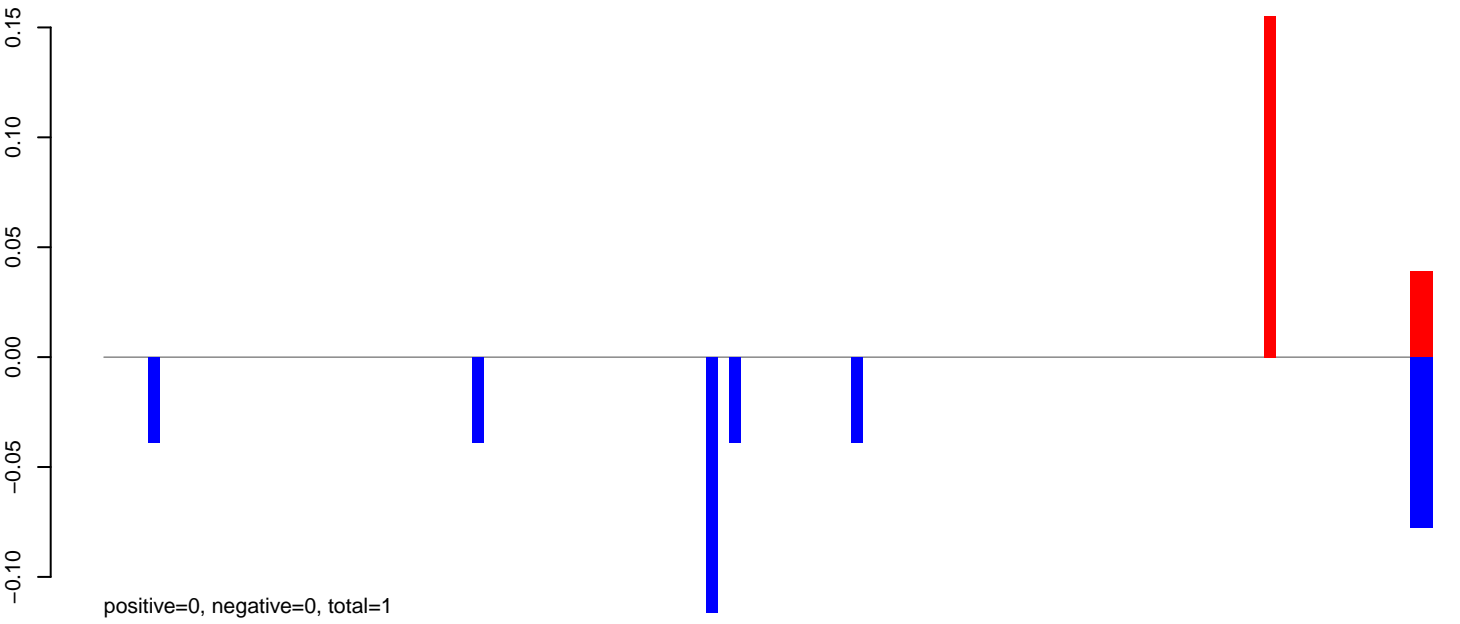

AeAeg_FcArc_GH_rep2.24_35.rep



AeAeg_FcArc_GH_rep2.rep

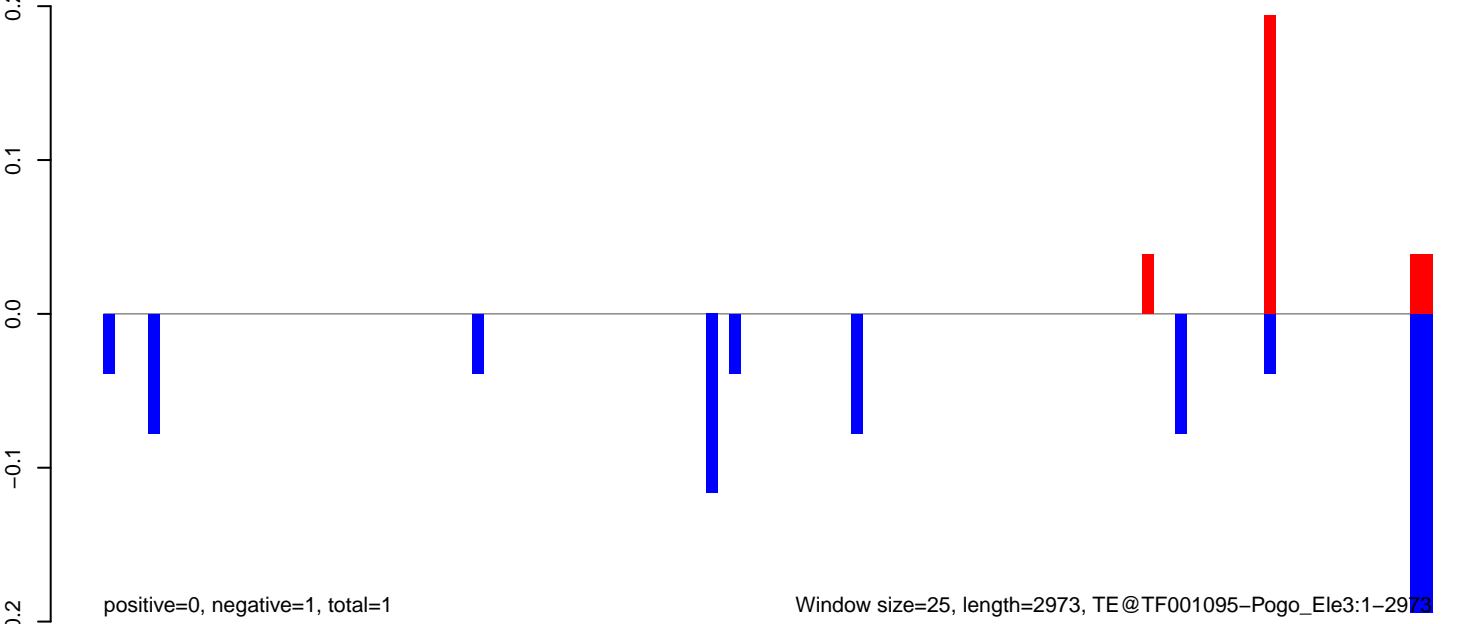

AeAeg_Fcarc_GH_rep2.18_23.rep

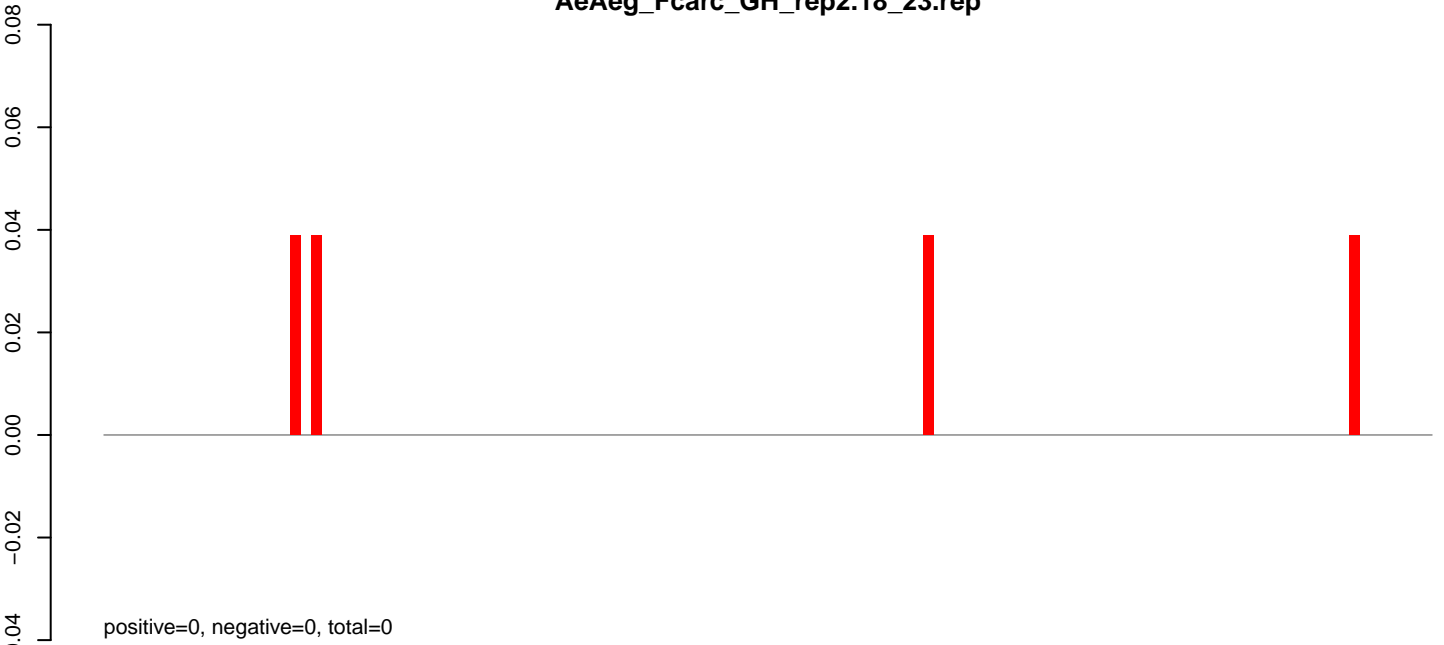

AeAeg_Fcarc_GH_rep2.24_35.rep

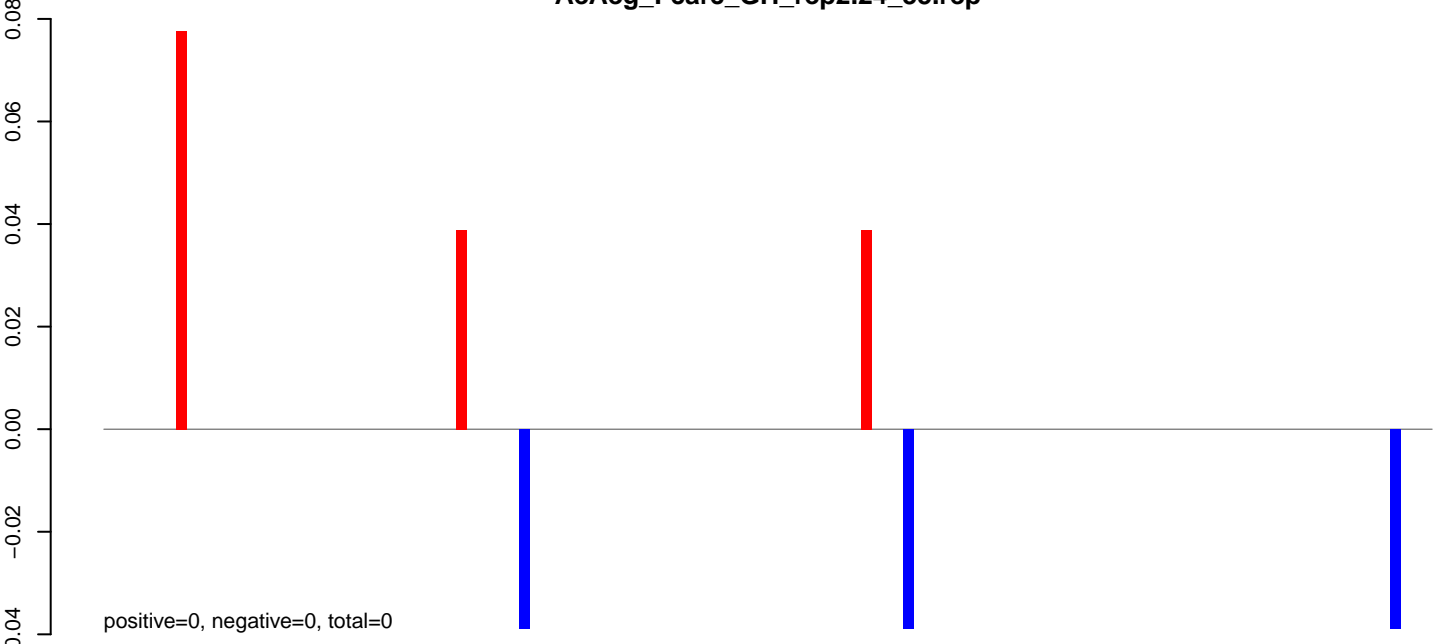

AeAeg_Fcarc_GH_rep2.rep

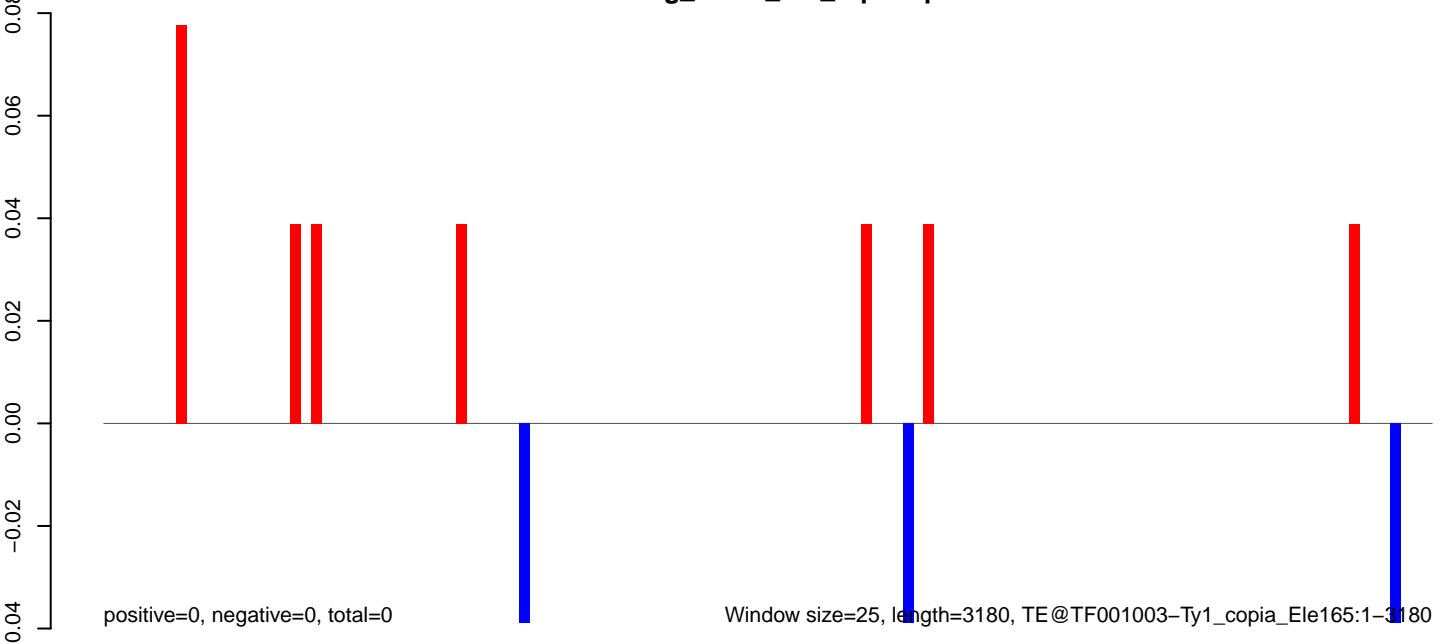

AeAeg_Fcarc_GH_rep2.18_23.rep

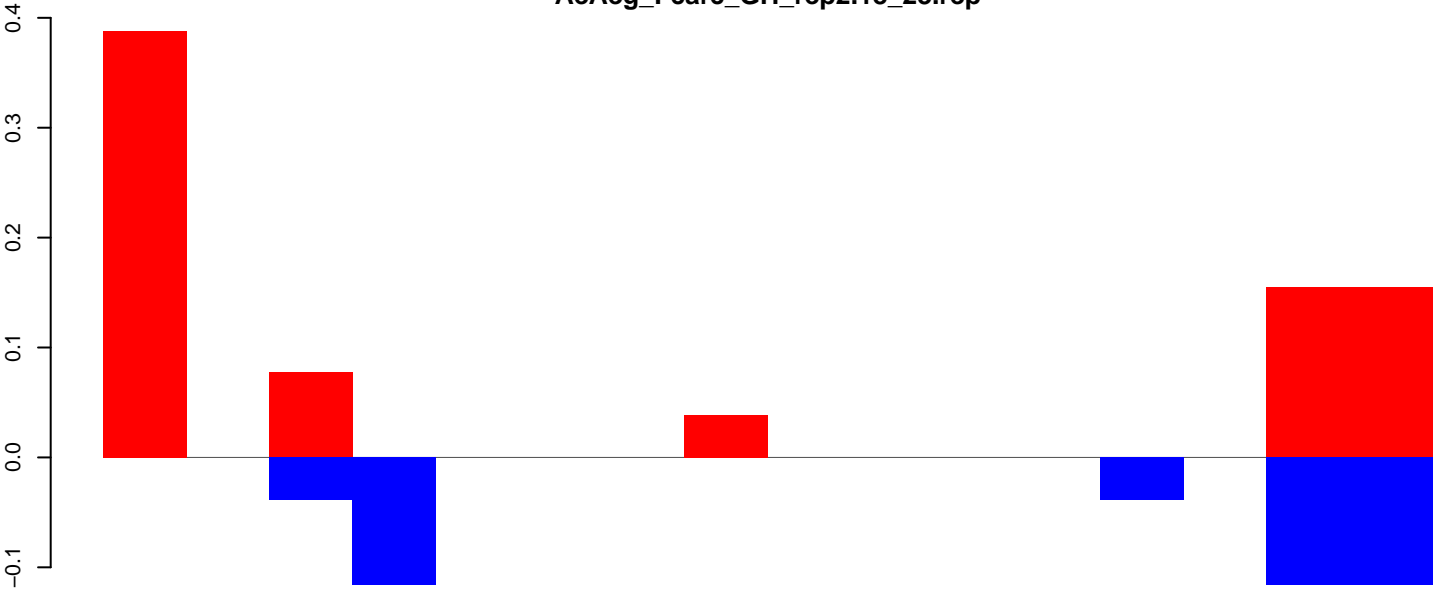

positive=1, negative=0, total=1

AeAeg_Fcarc_GH_rep2.24_35.rep

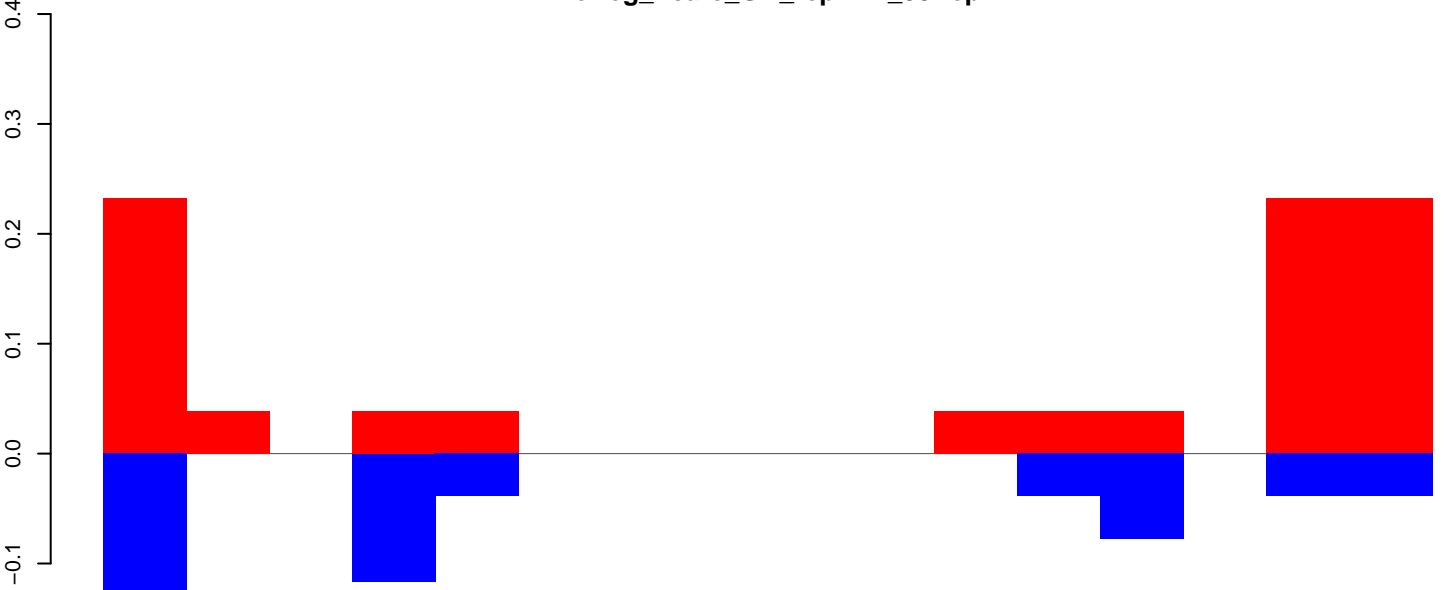

positive=1, negative=1, total=1

AeAeg_Fcarc_GH_rep2.rep

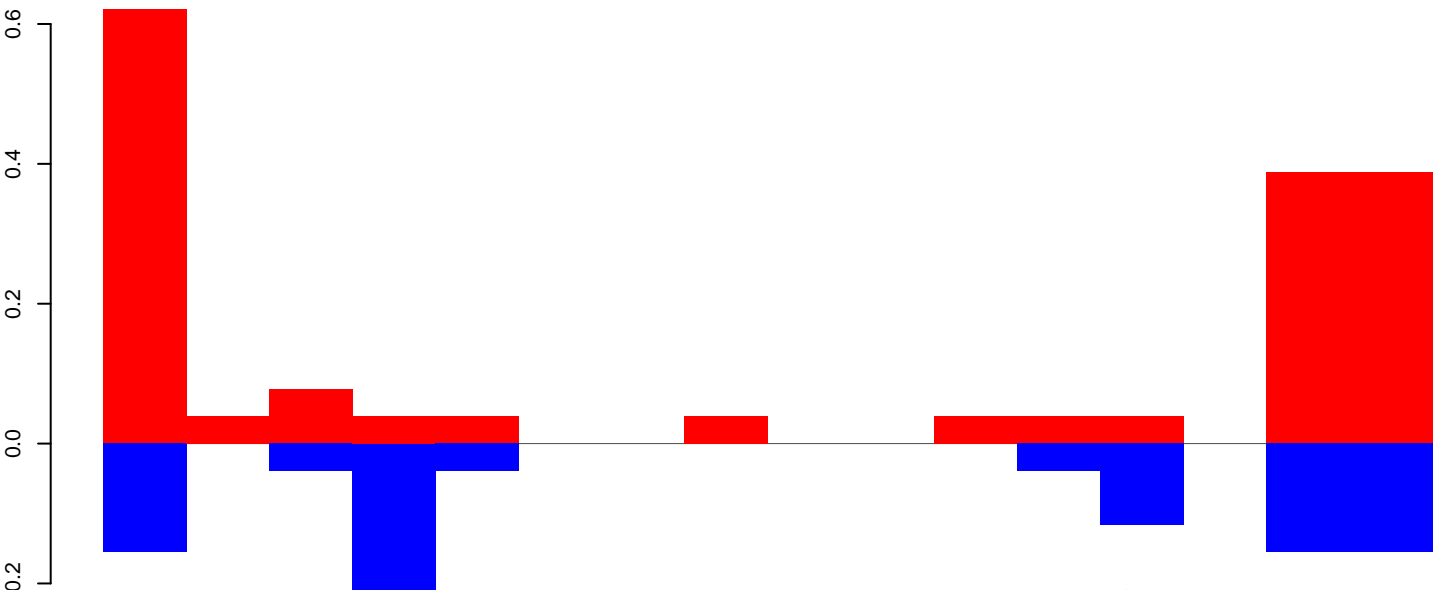

positive=2, negative=1, total=3

Window size=25, length=397, TE@TF000719-m8bp_Ele10:1-397

100

200

300

400

AeAeg_Fcarc_GH_rep2.18_23.rep

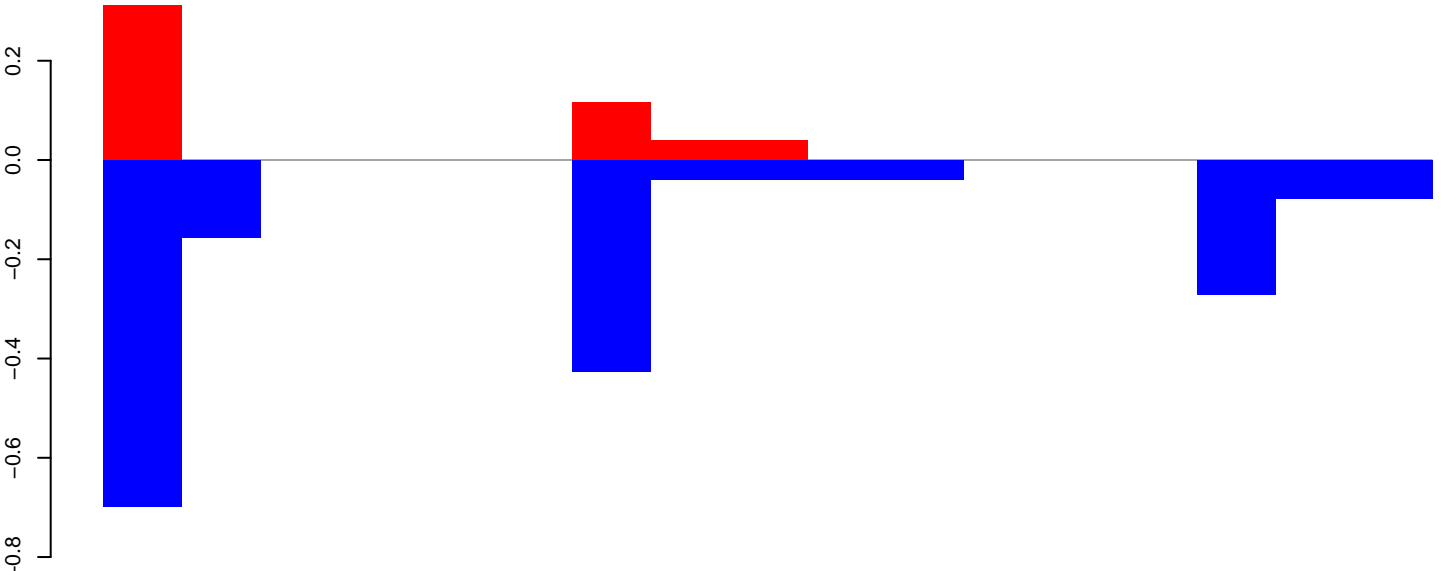

positive=1, negative=2, total=2

AeAeg_Fcarc_GH_rep2.24_35.rep

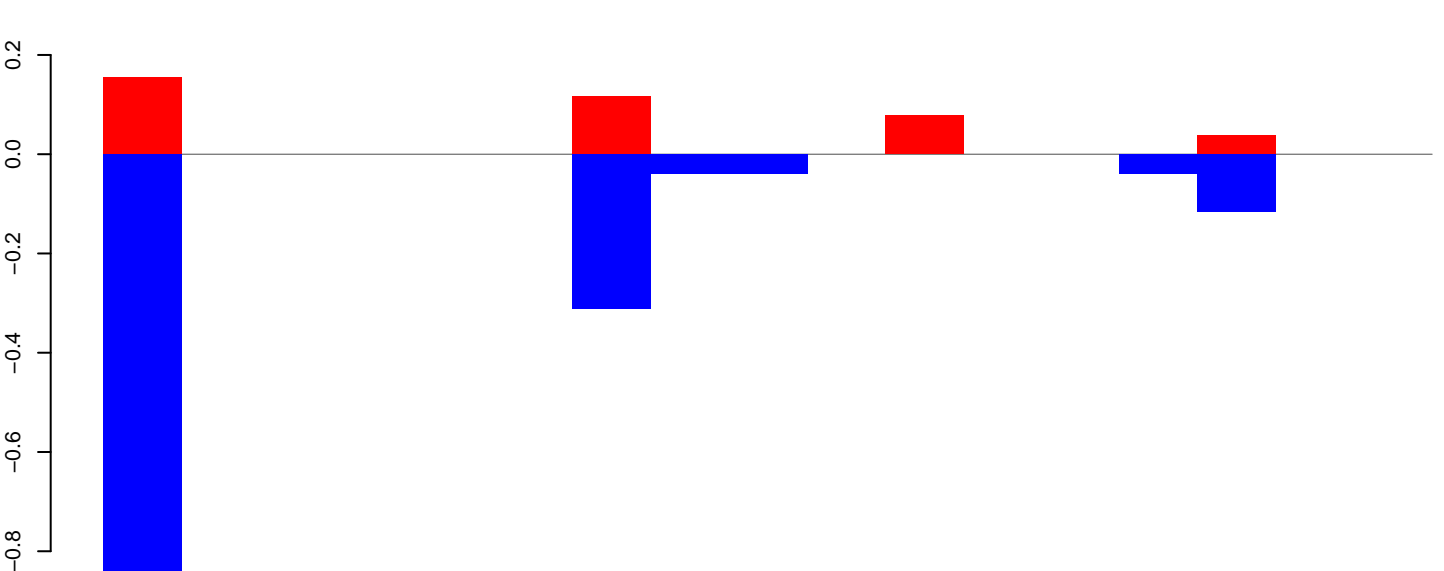

positive=0, negative=1, total=2

AeAeg_Fcarc_GH_rep2.rep

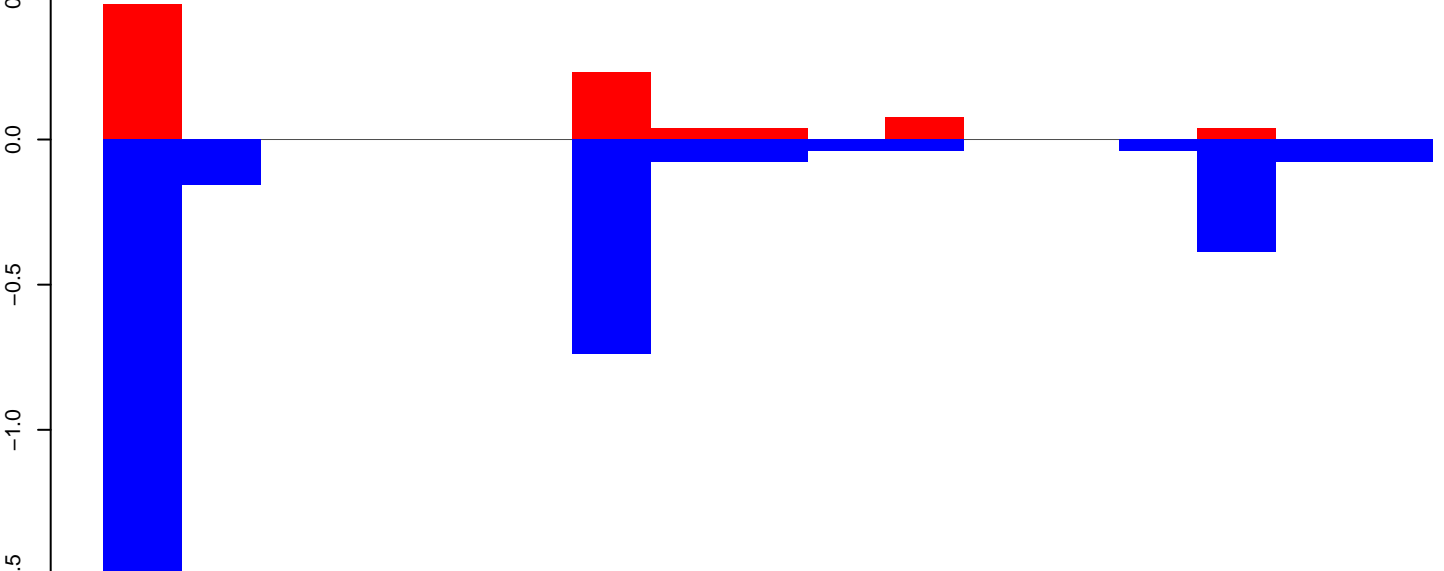

positive=1, negative=3, total=4

Window size=25, length=420, TE@TF000577-m4bp_Ele1-Wukong:1-420

100 200 300 400

AeAeg_FcArc_GH_rep2.18_23.rep

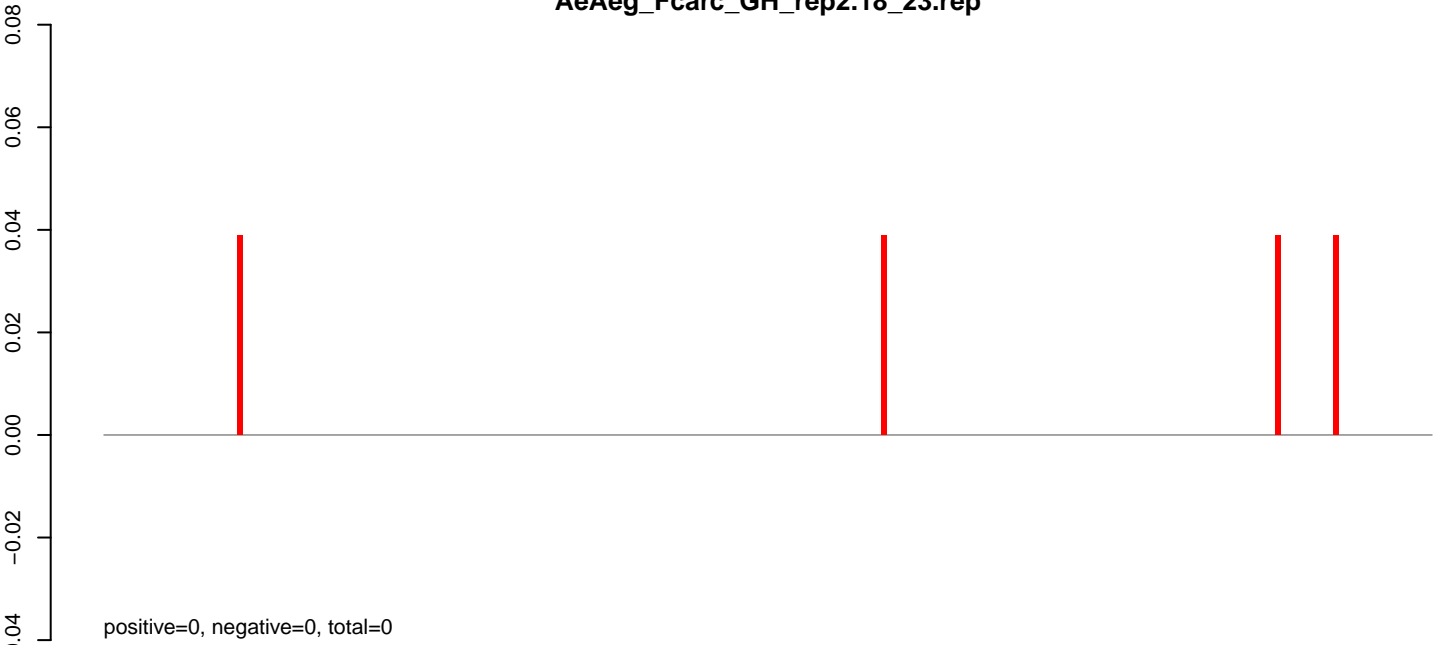

AeAeg_FcArc_GH_rep2.24_35.rep

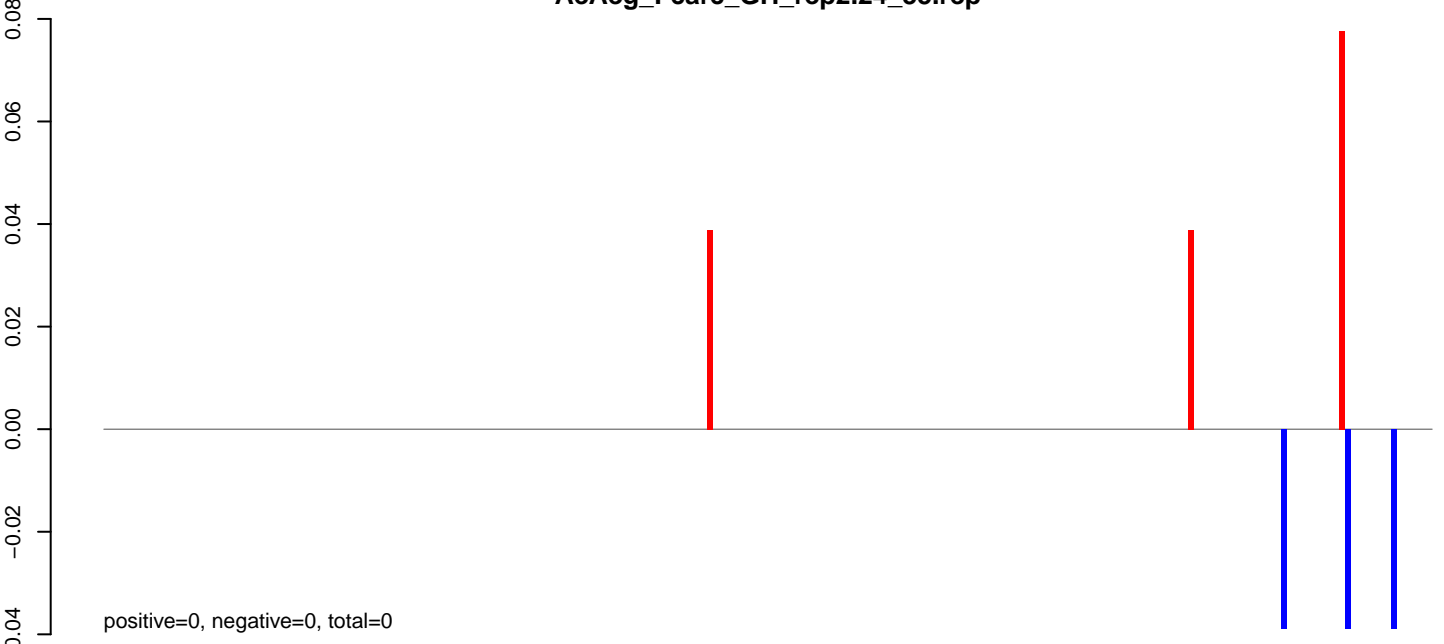

AeAeg_FcArc_GH_rep2.rep

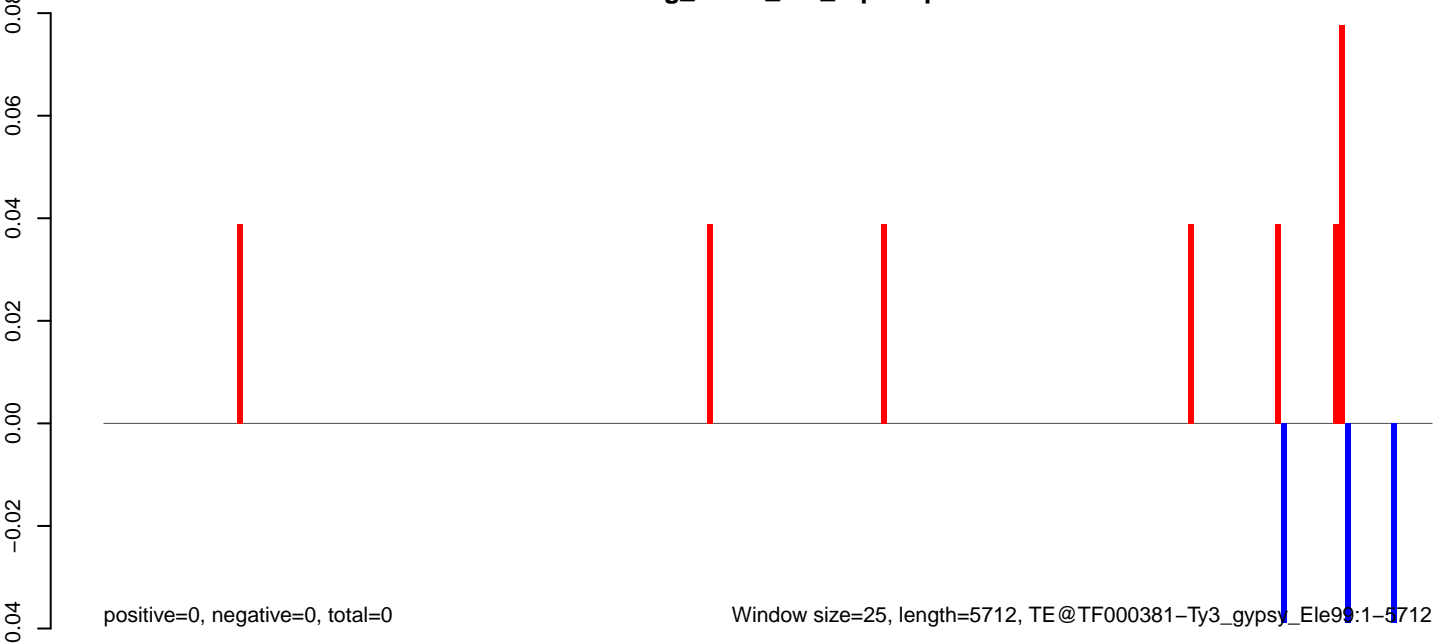

Window size=25, length=5712, TE@TF000381-Ty3_gypsy_Ele99:1-5712

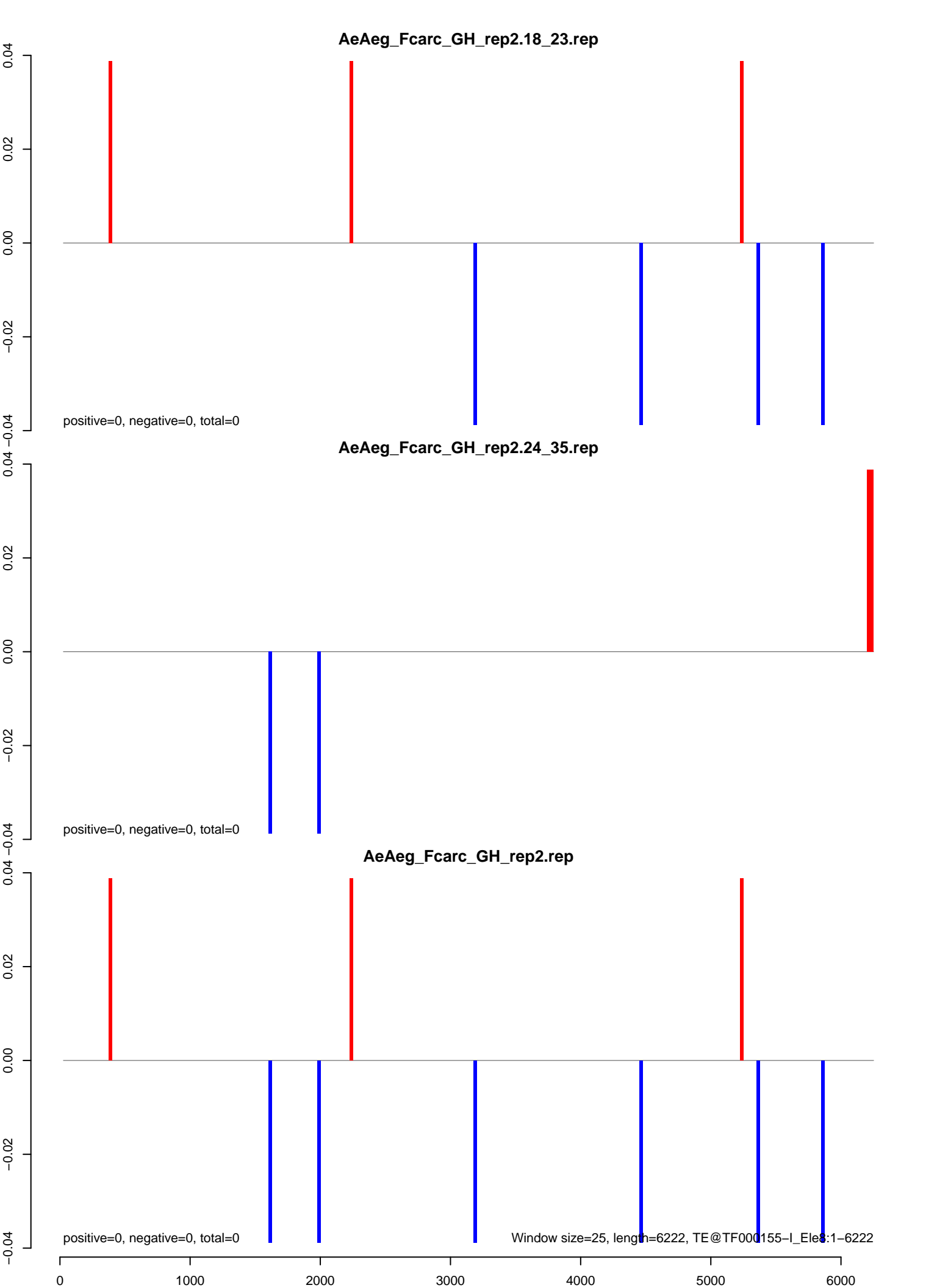

AeAeg_Fcarc_GH_rep2.18_23.rep

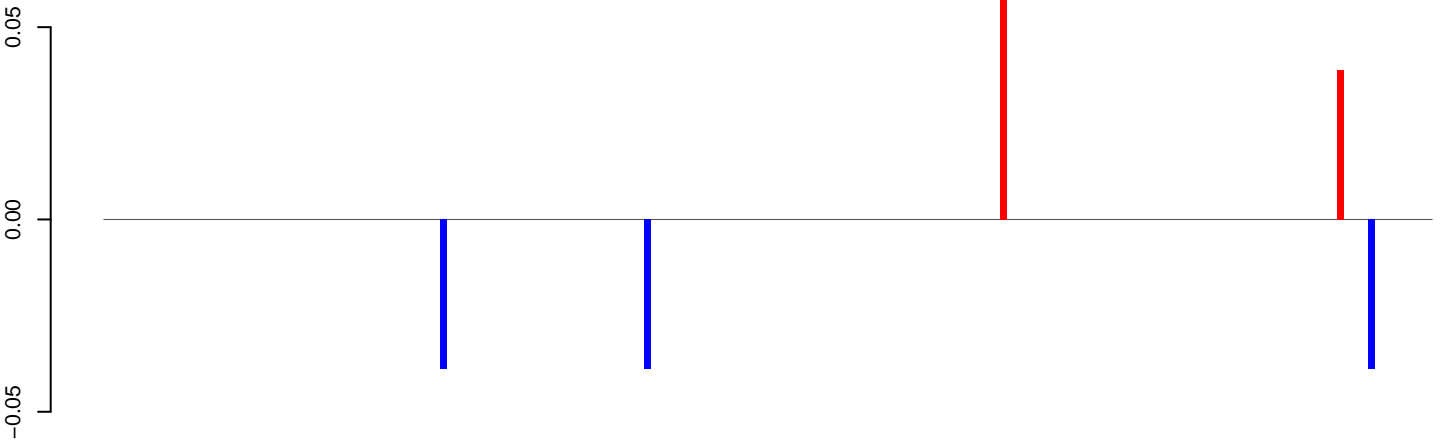

positive=0, negative=0, total=0

AeAeg_Fcarc_GH_rep2.24_35.rep



positive=0, negative=0, total=0

AeAeg_Fcarc_GH_rep2.rep

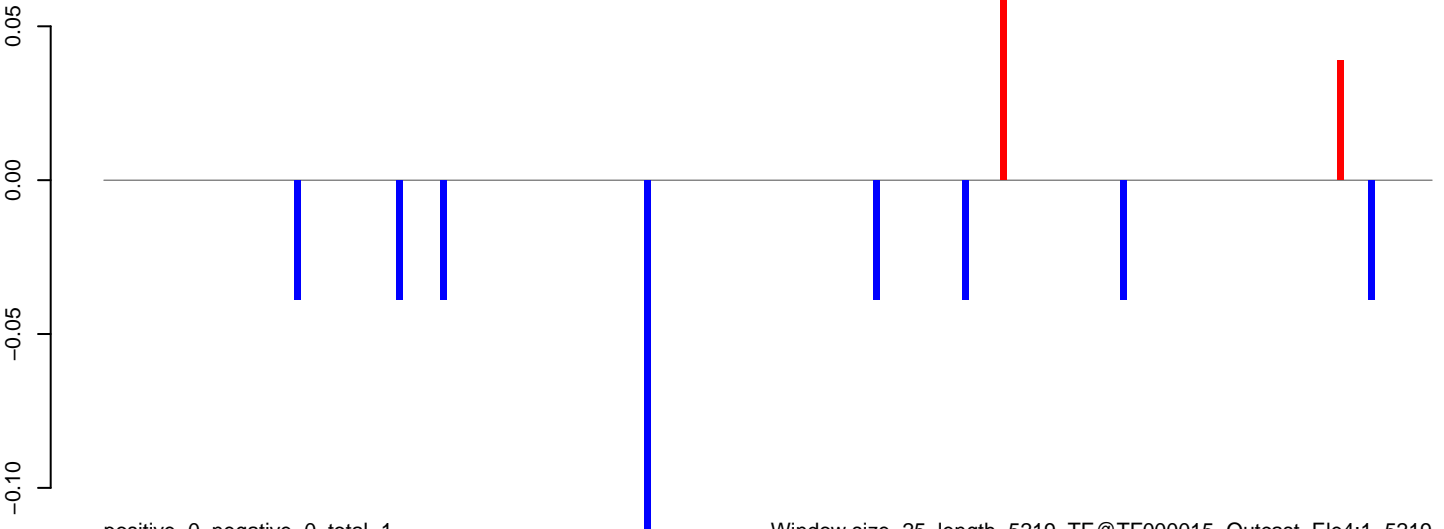

positive=0, negative=0, total=1

Window size=25, length=5219, TE@TF000015-Outcast_Ele4:1-5219

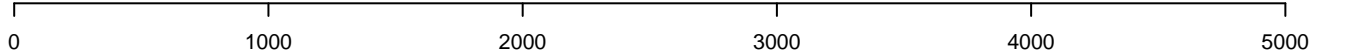

AeAeg_Fcarc_GH_rep2.18_23.rep

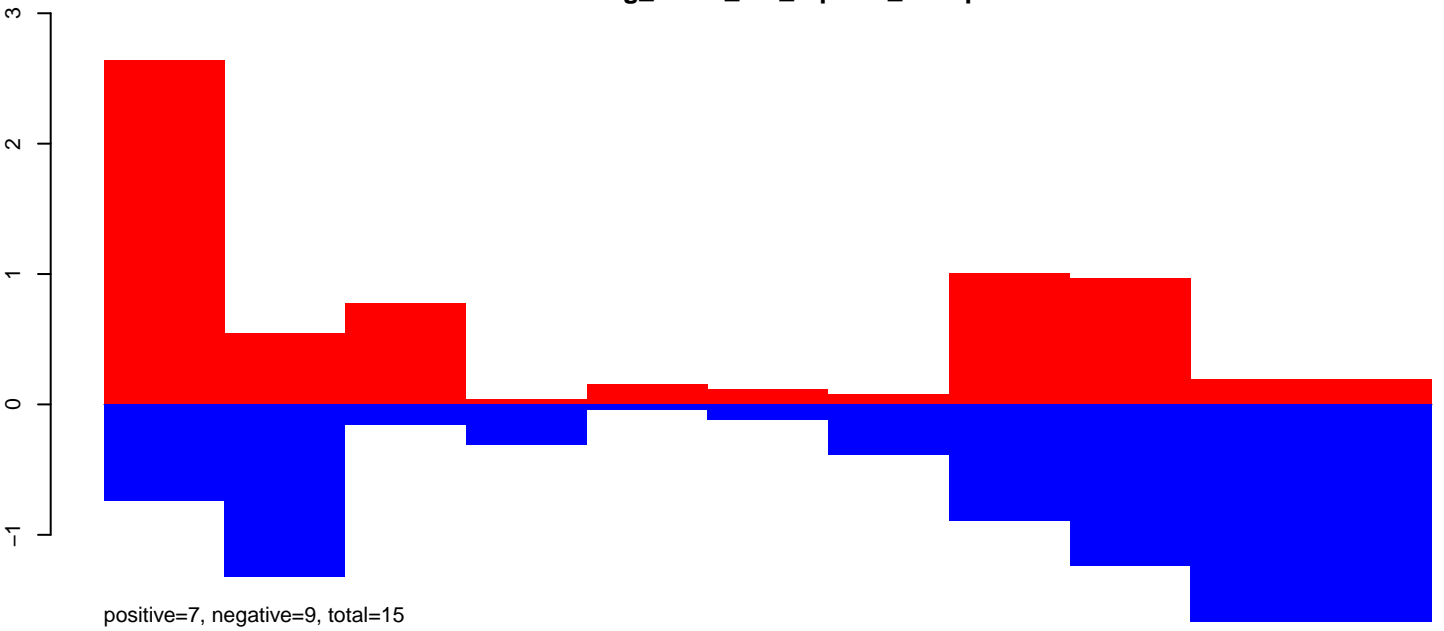

AeAeg_Fcarc_GH_rep2.24_35.rep

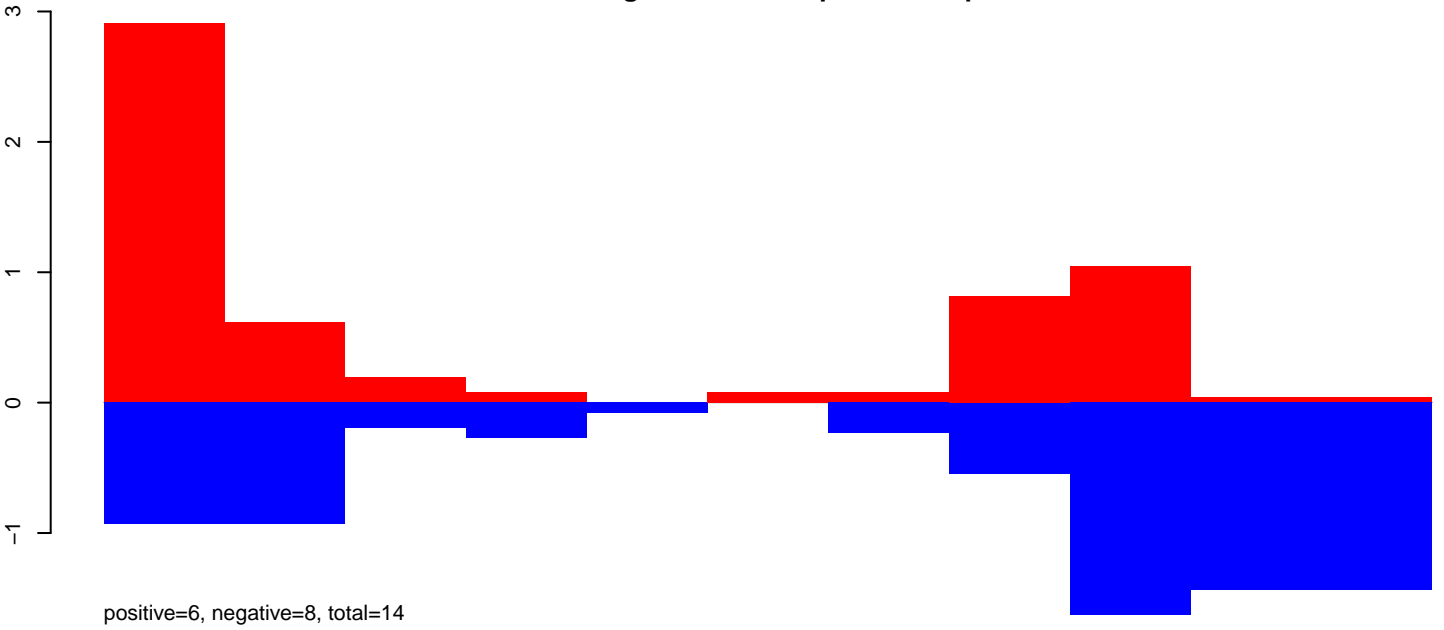

AeAeg_Fcarc_GH_rep2.rep

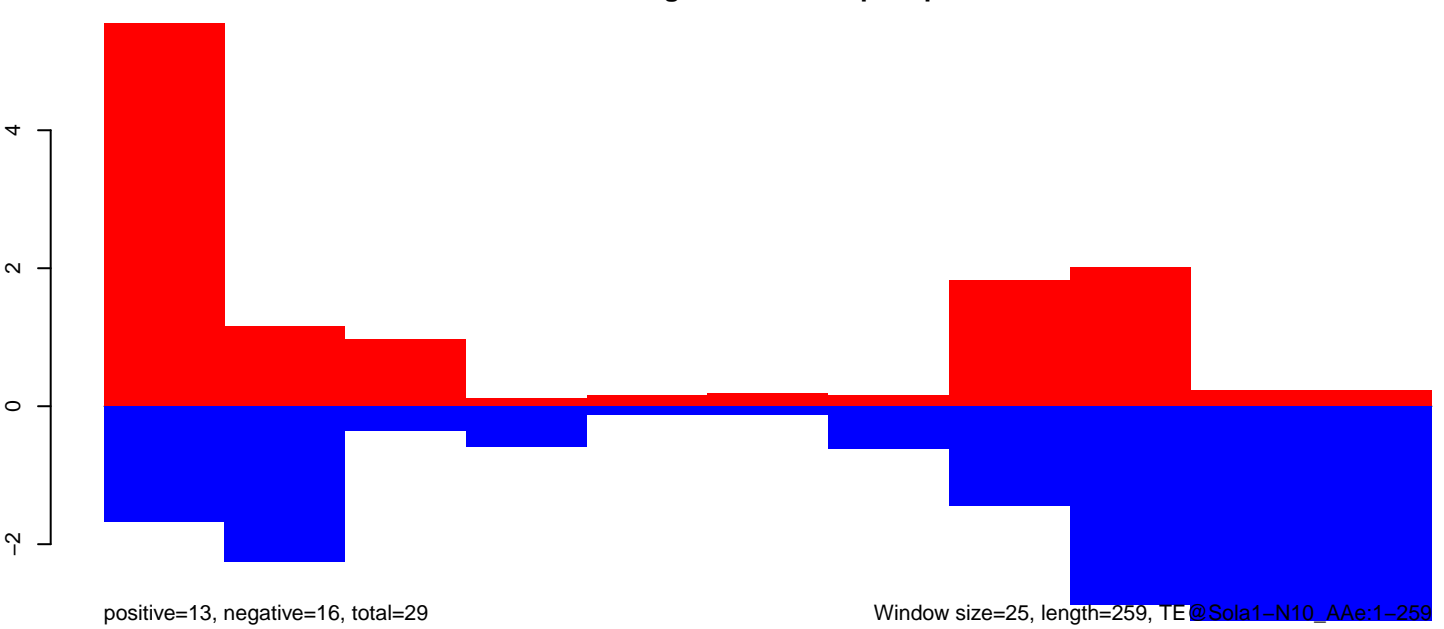

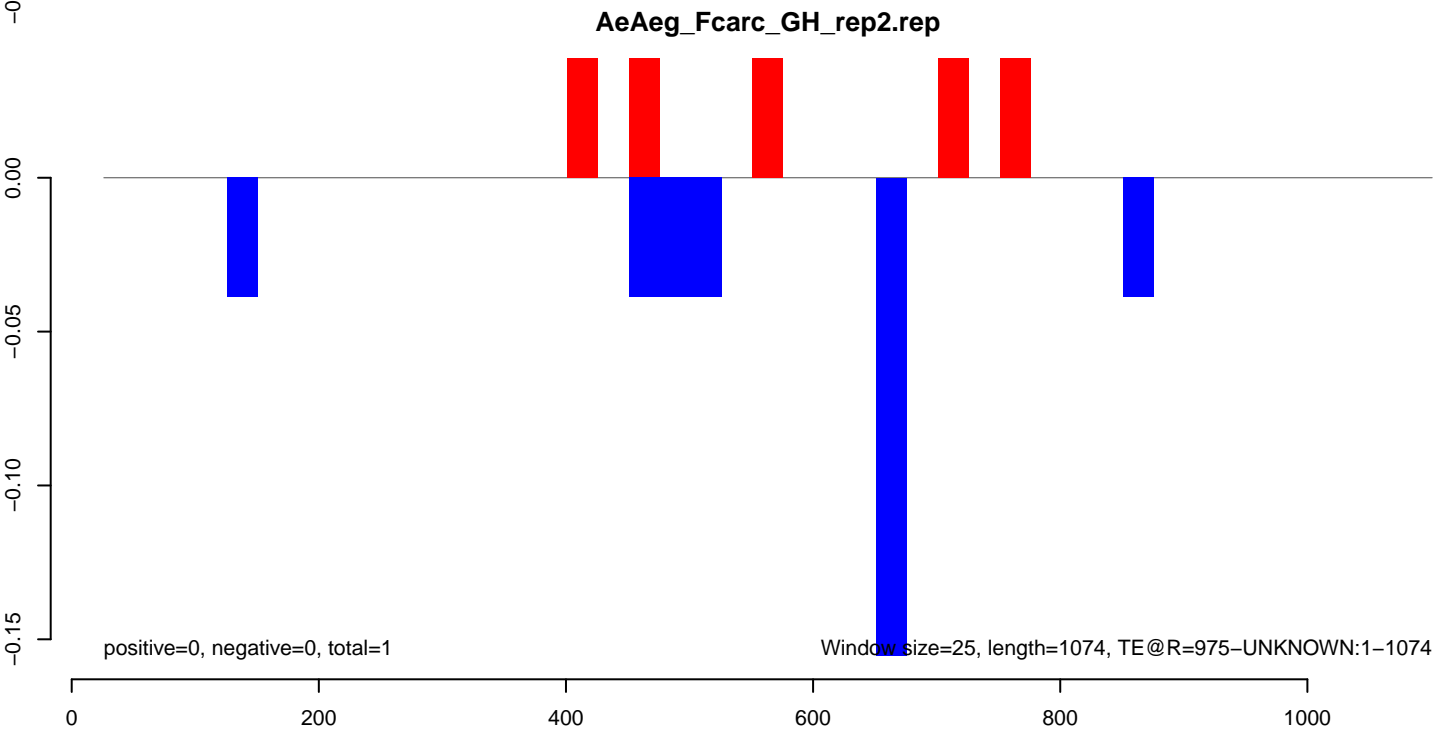
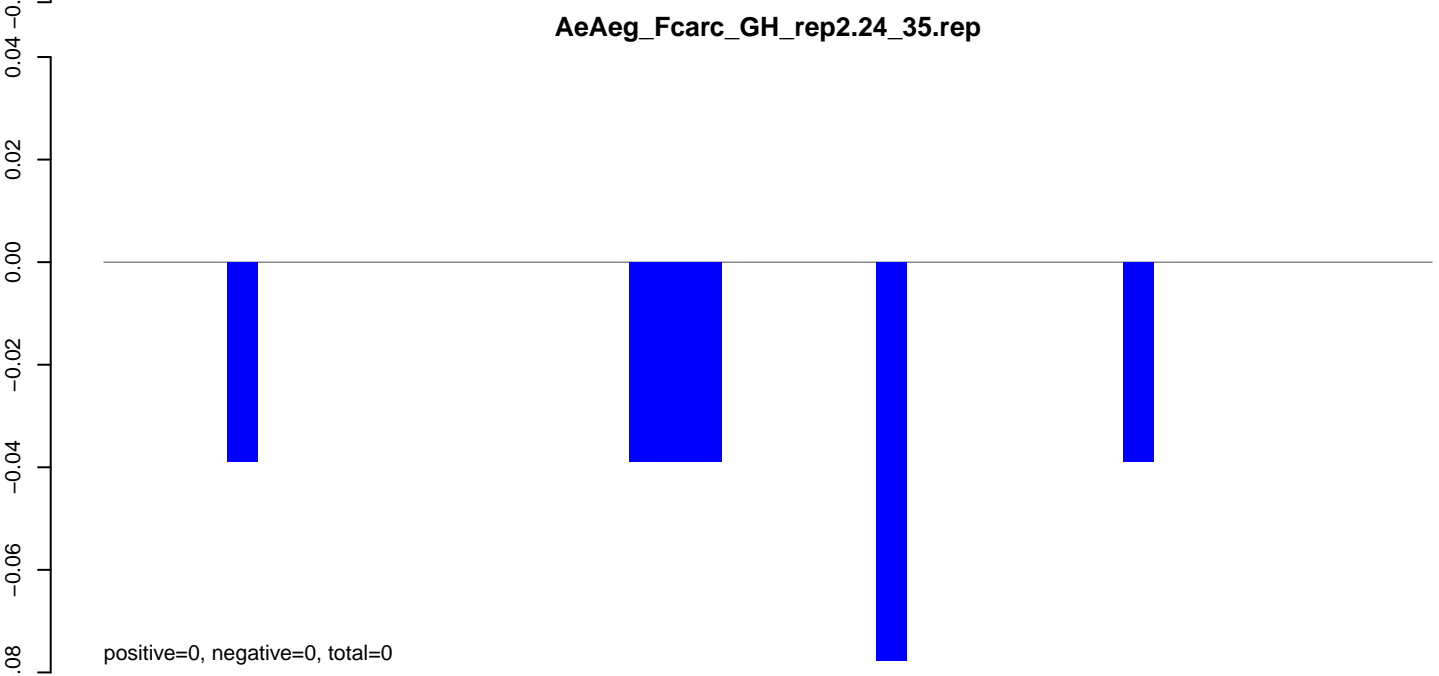
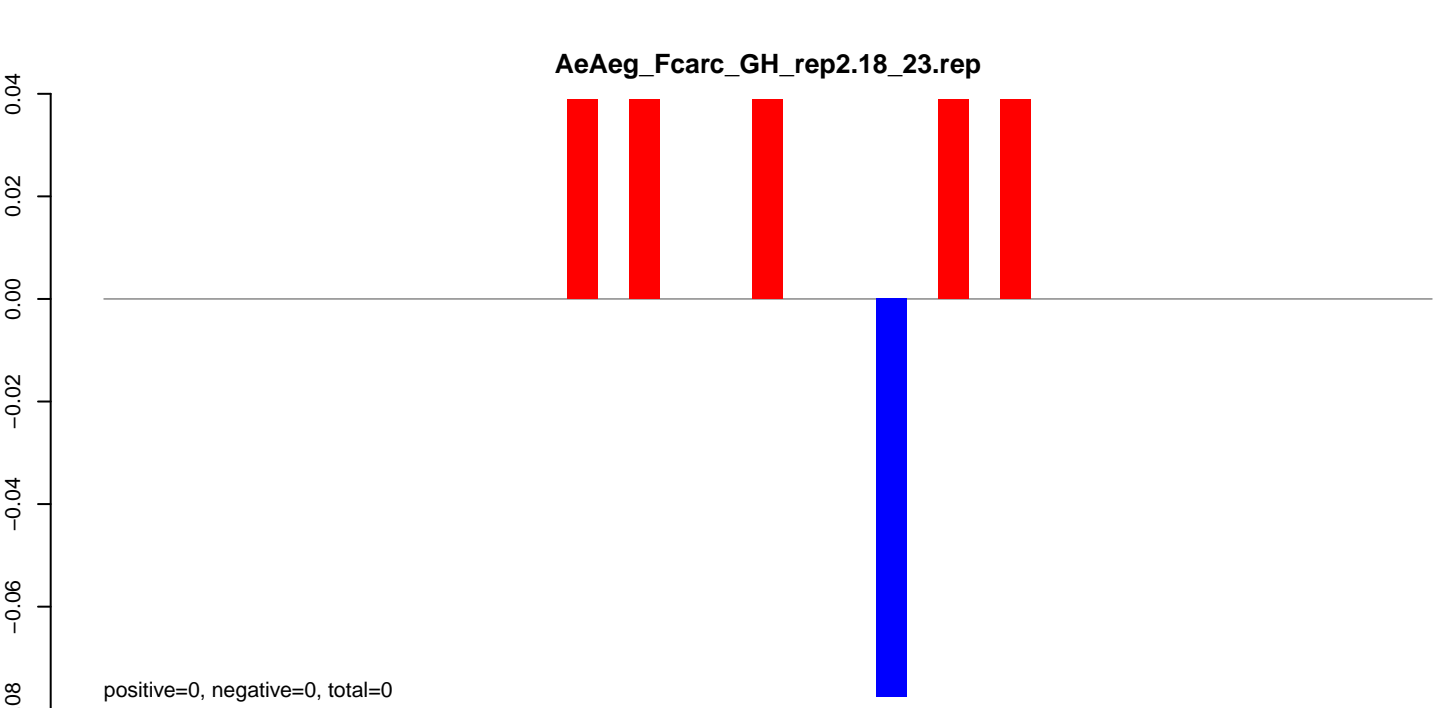

AeAeg_Fcarc_GH_rep2.18_23.rep

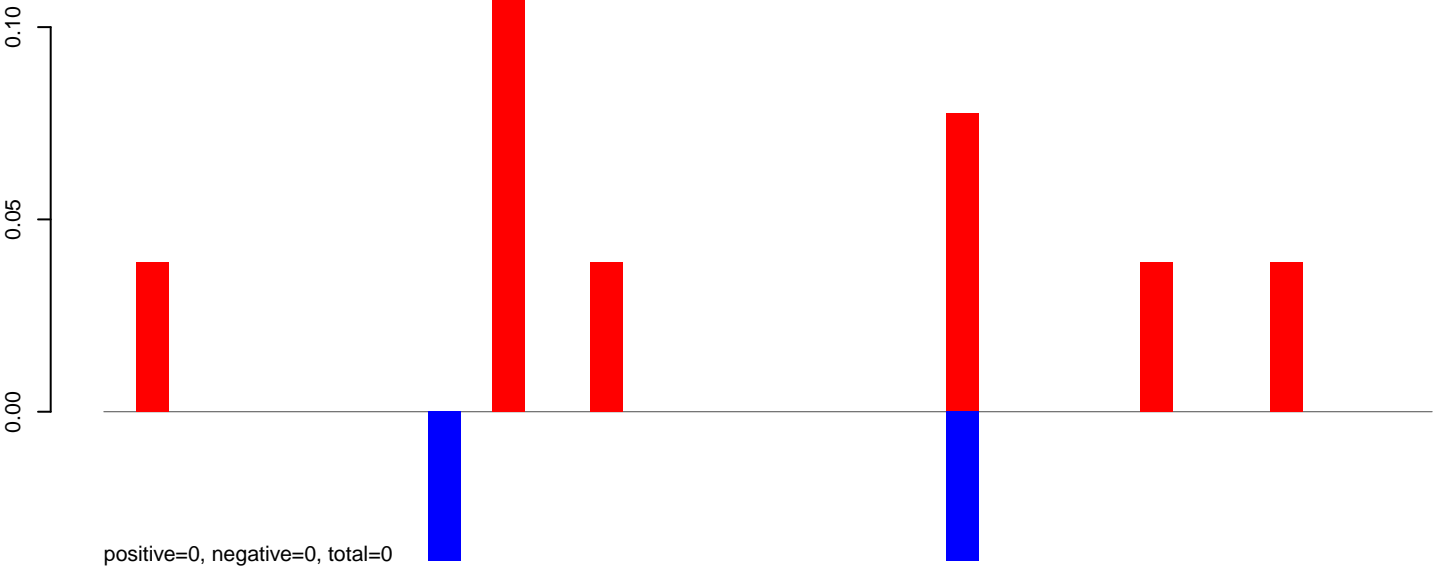

AeAeg_Fcarc_GH_rep2.24_35.rep

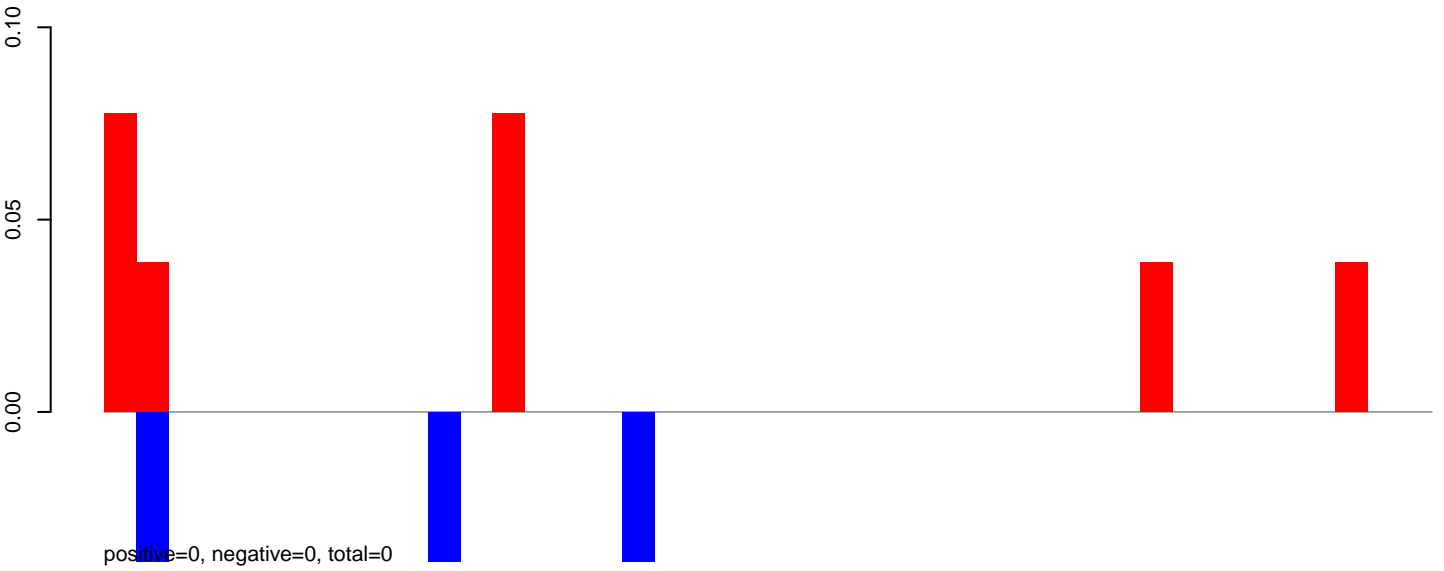

AeAeg_Fcarc_GH_rep2.rep

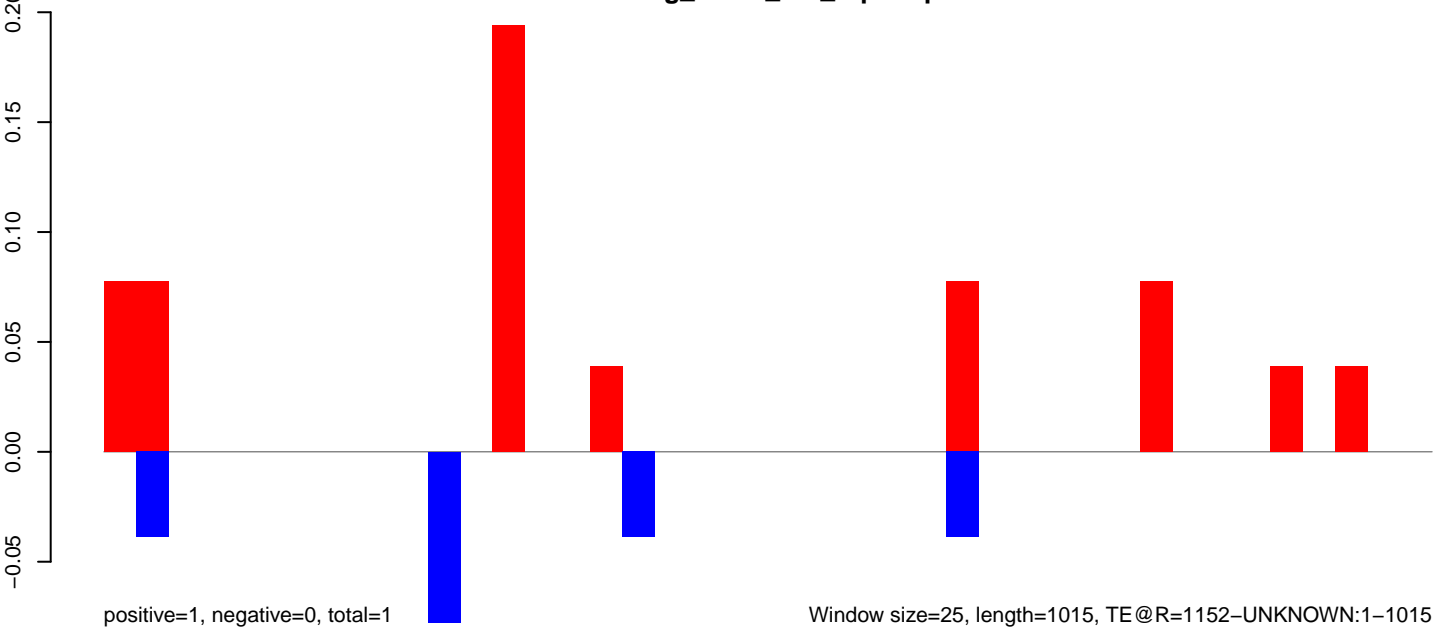

AeAeg_FcArc_GH_rep2.18_23.rep

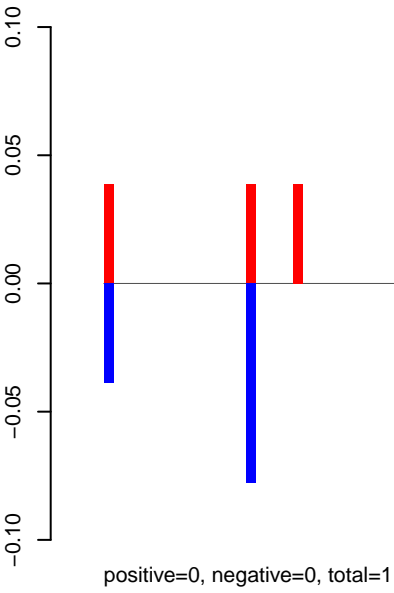

AeAeg_FcArc_GH_rep2.24_35.rep

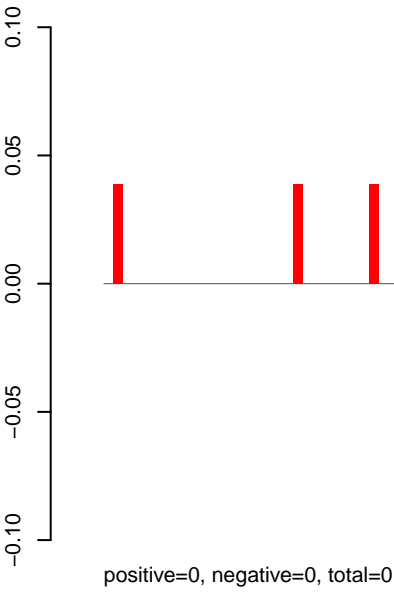

AeAeg_FcArc_GH_rep2.rep

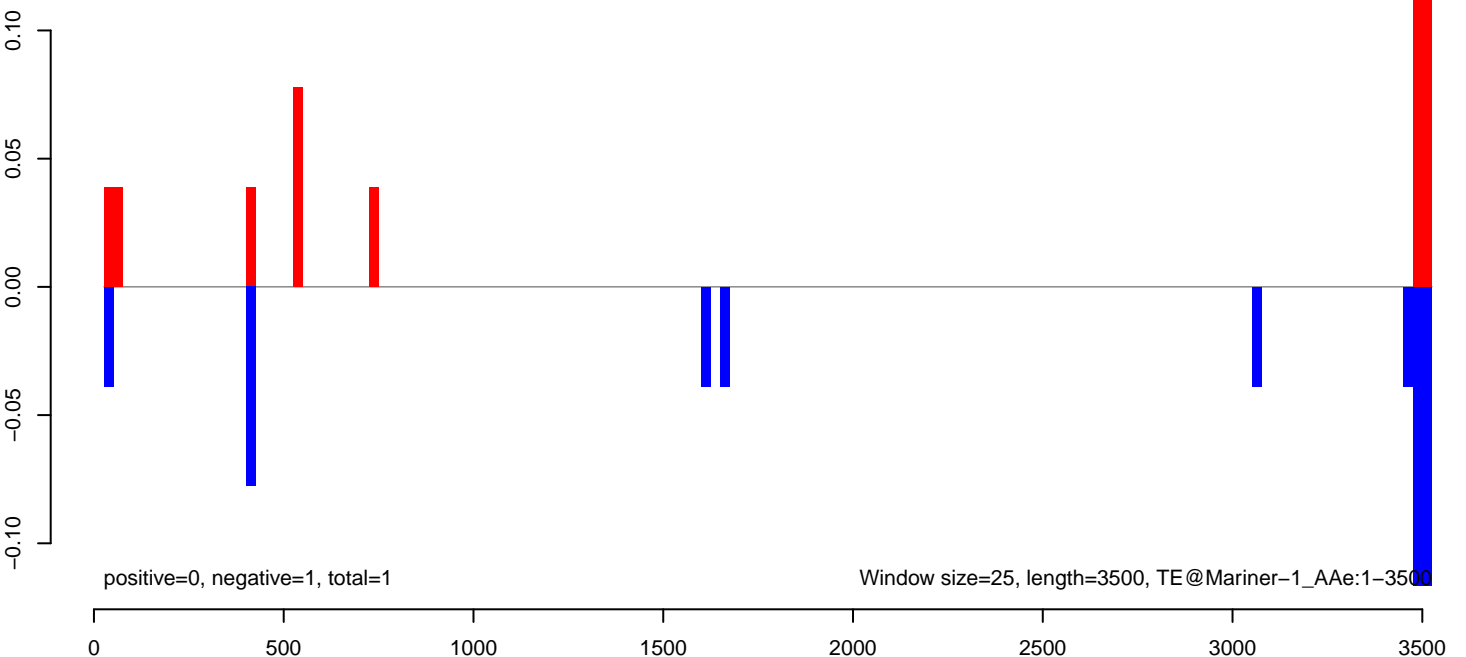

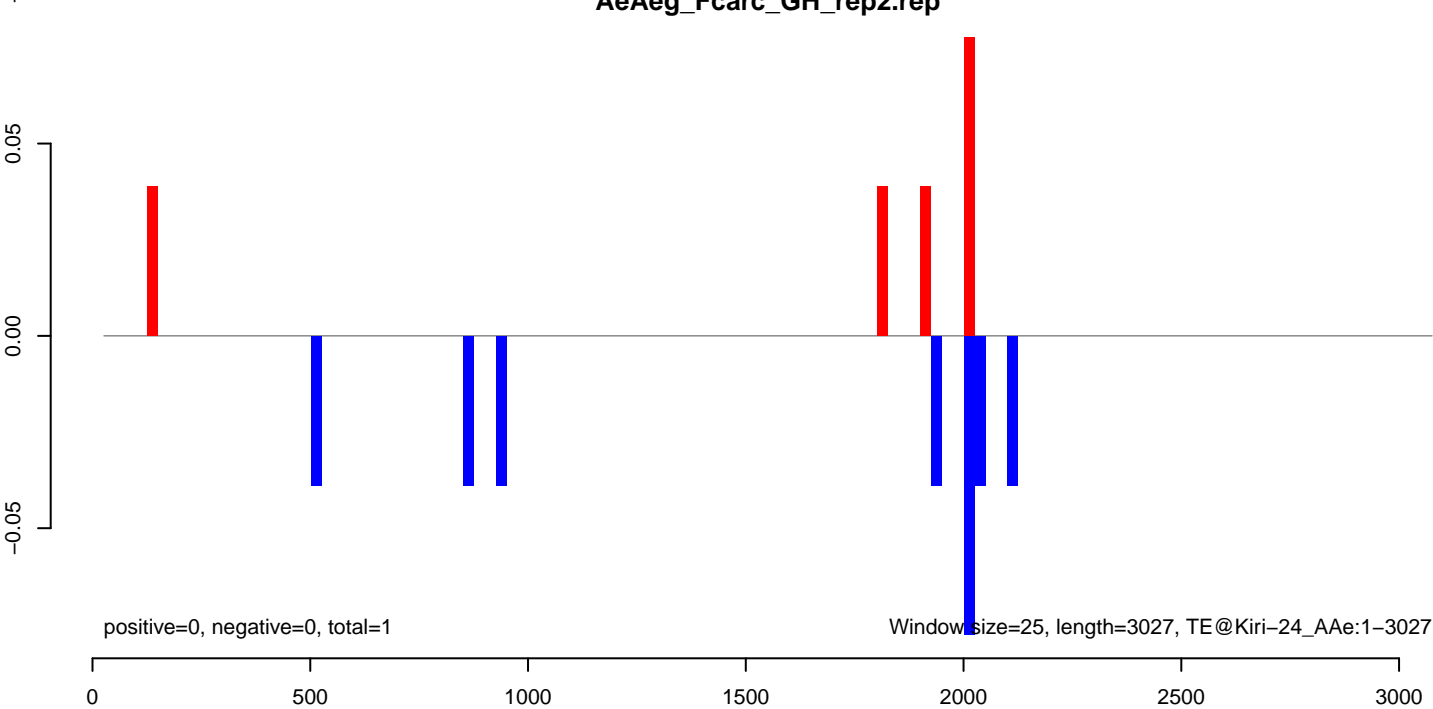
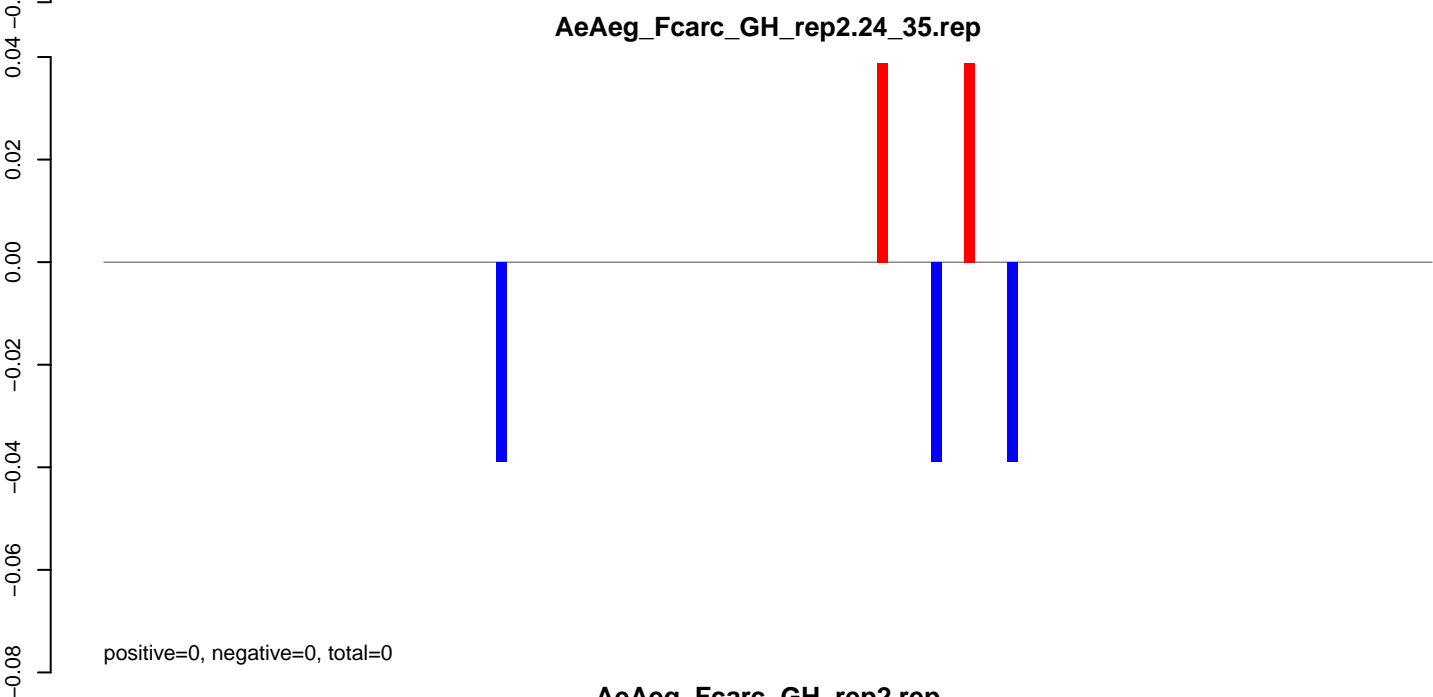
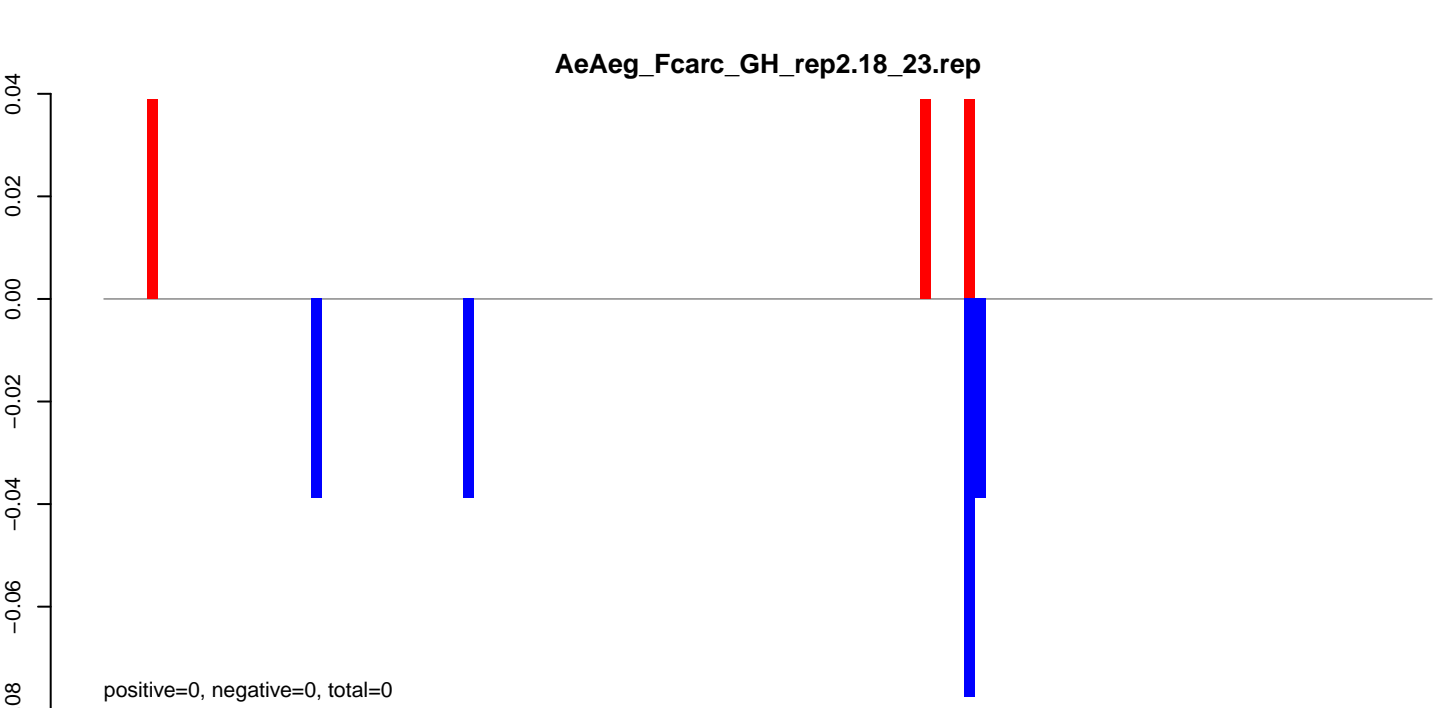

AeAeg_Fcarc_GH_rep2.18_23.rep

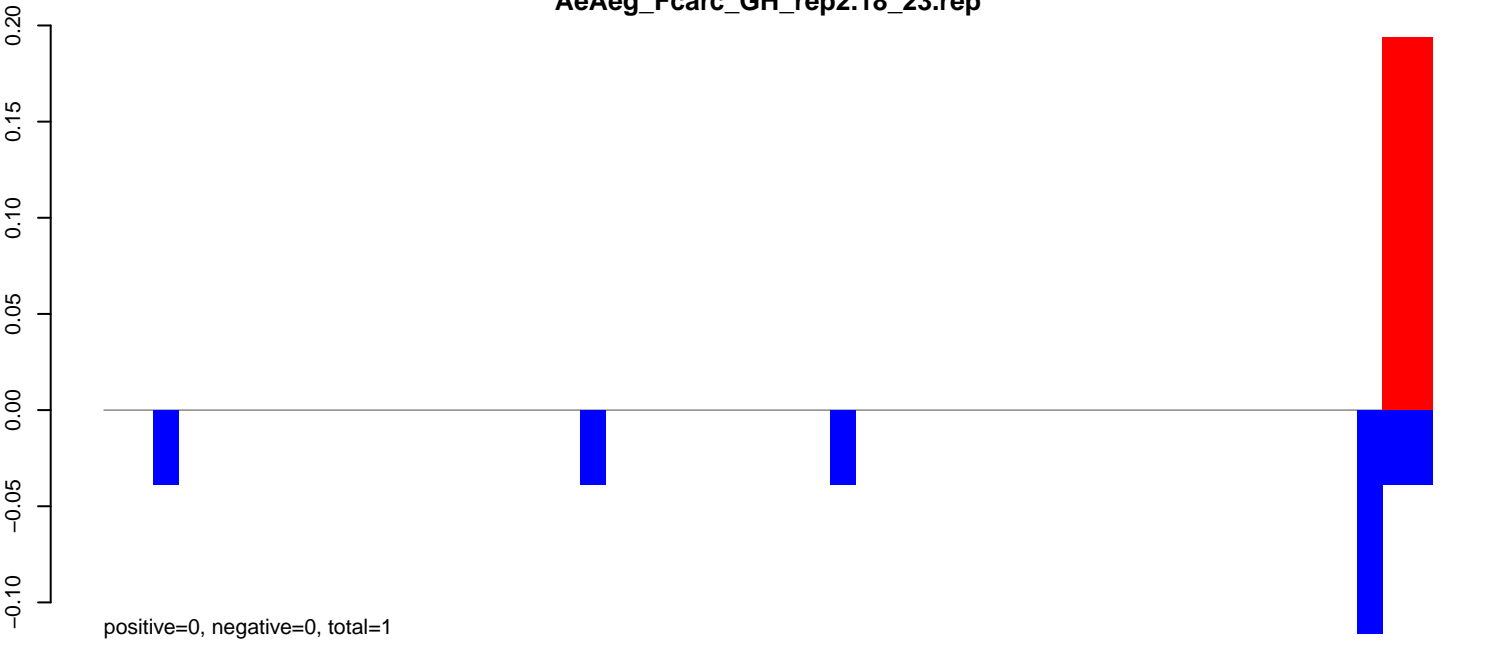

AeAeg_Fcarc_GH_rep2.24_35.rep

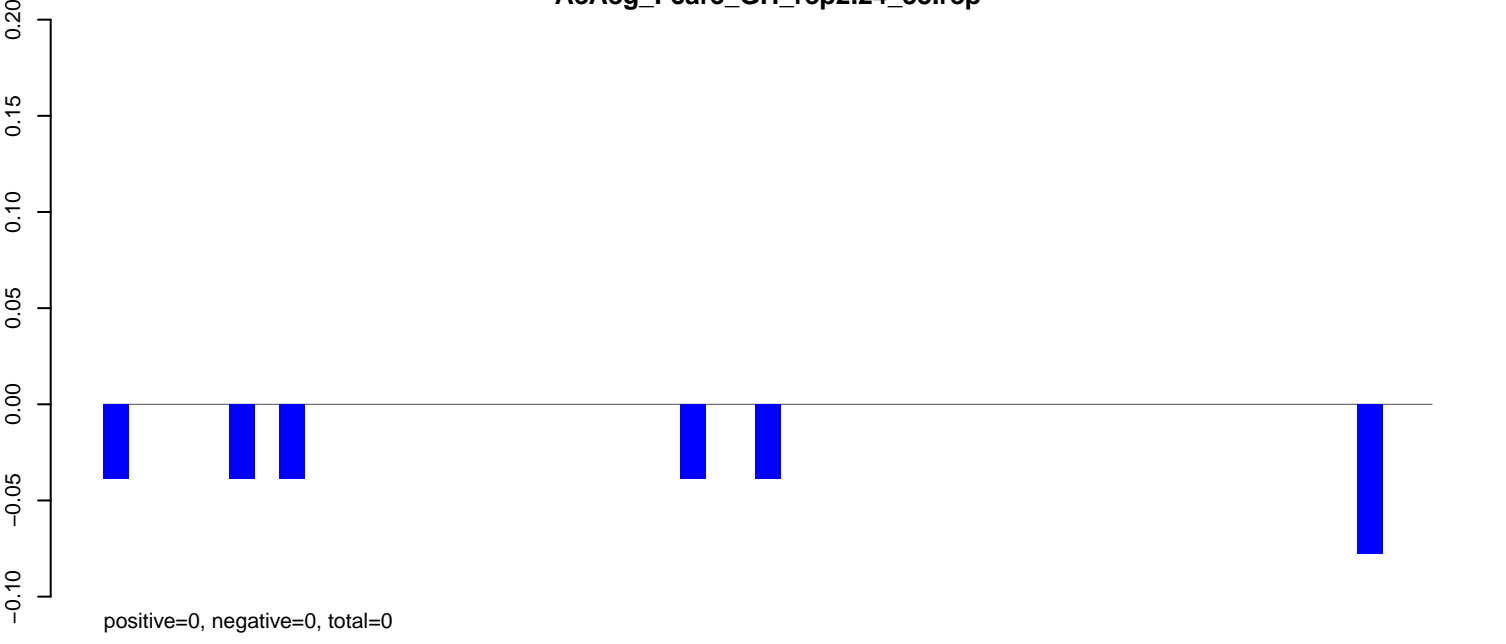

AeAeg_Fcarc_GH_rep2.rep

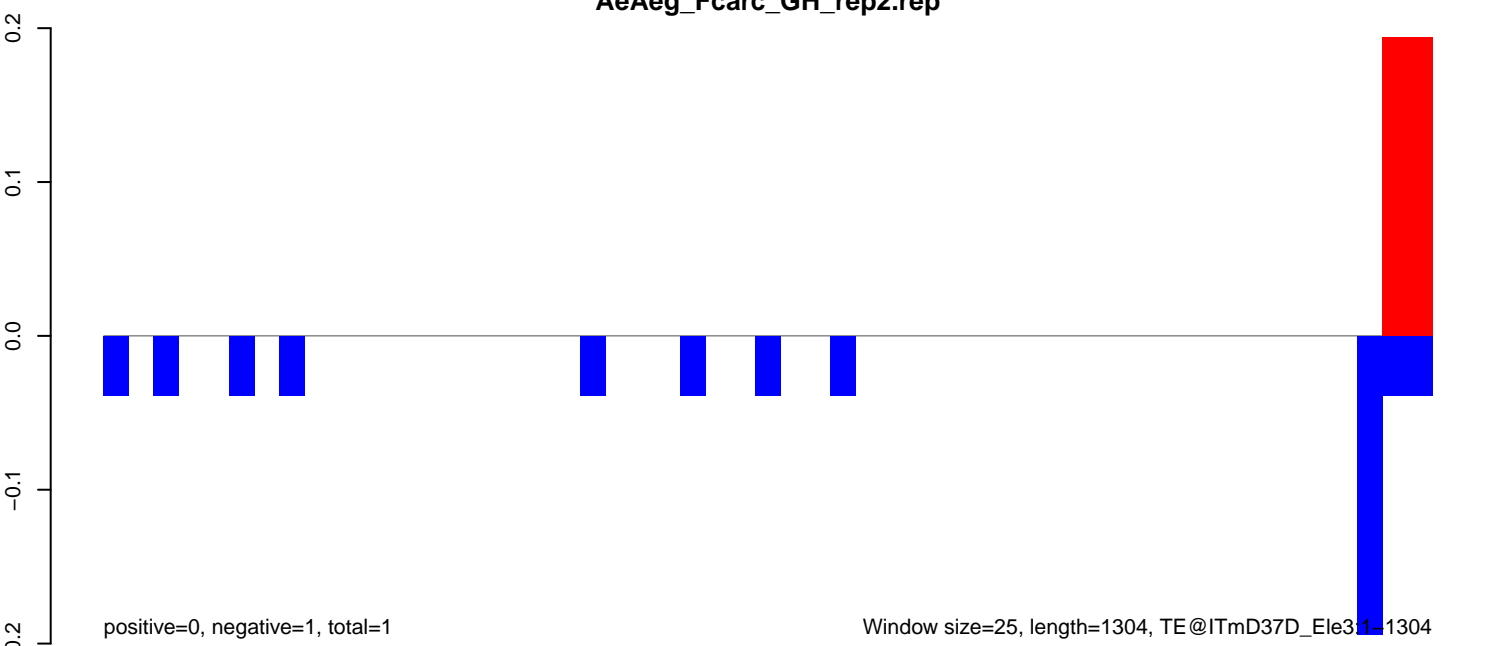

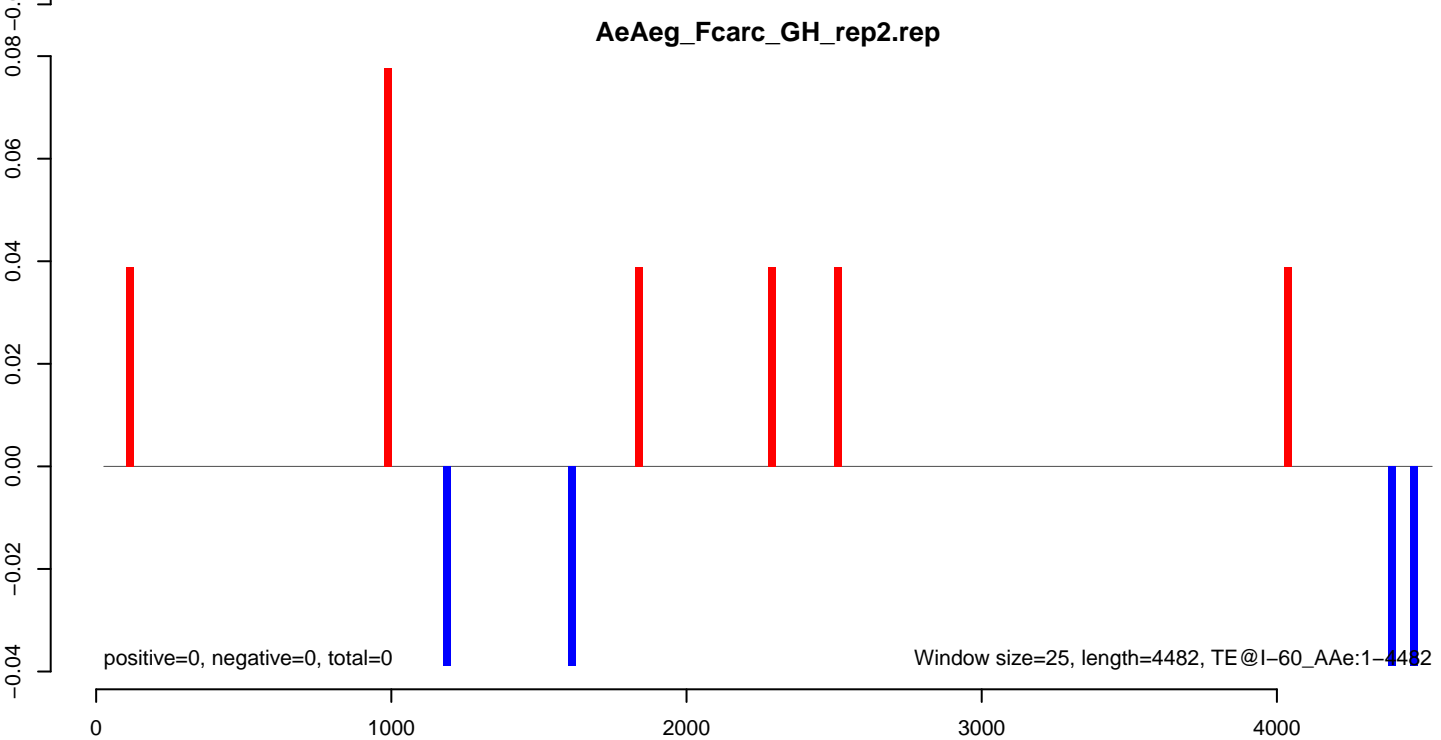
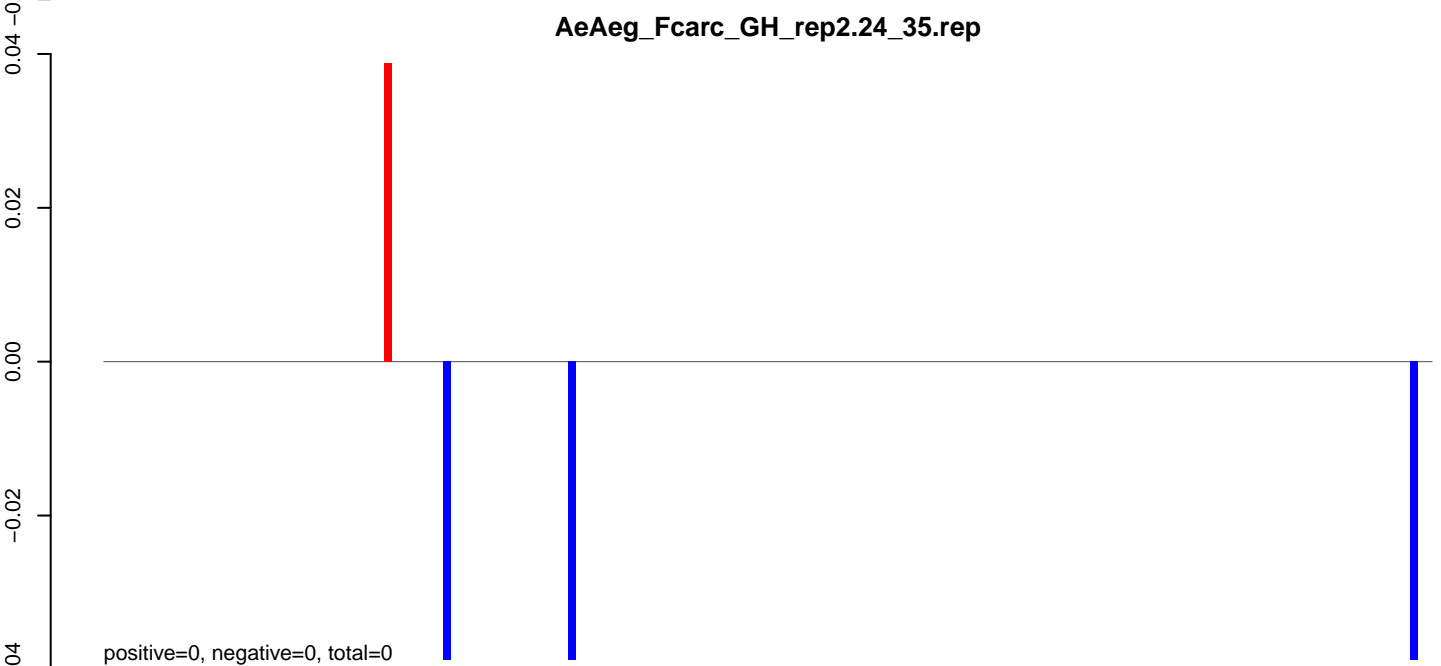
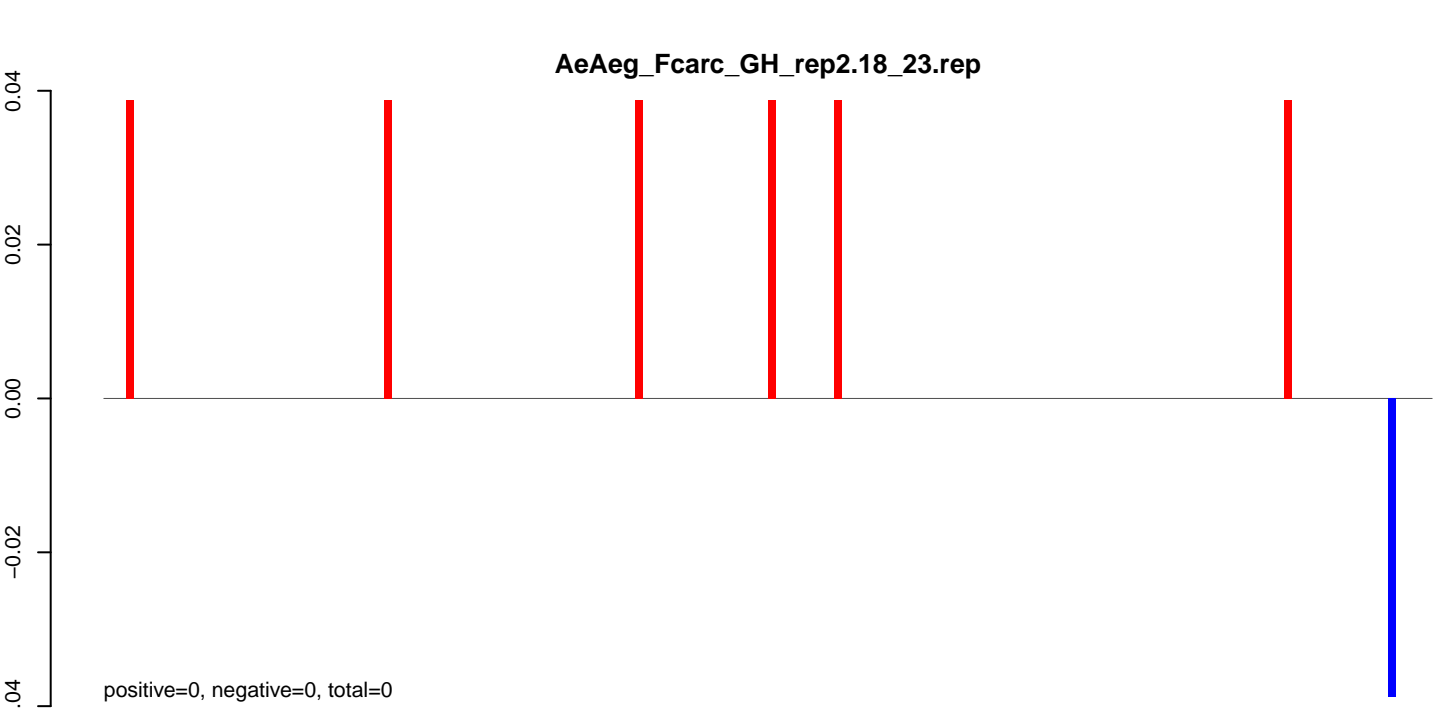

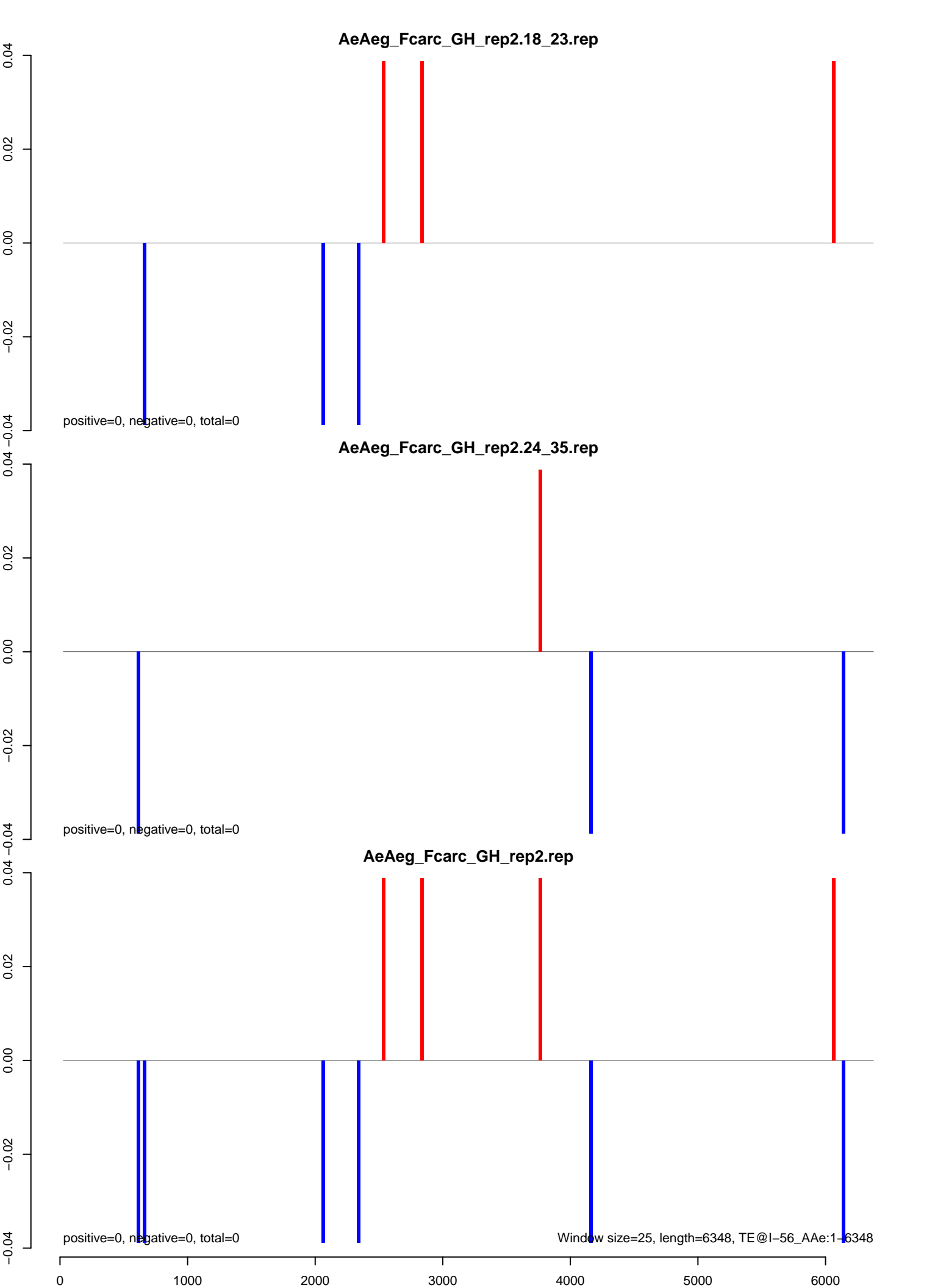

AeAeg_Fcarc_GH_rep2.18_23.rep

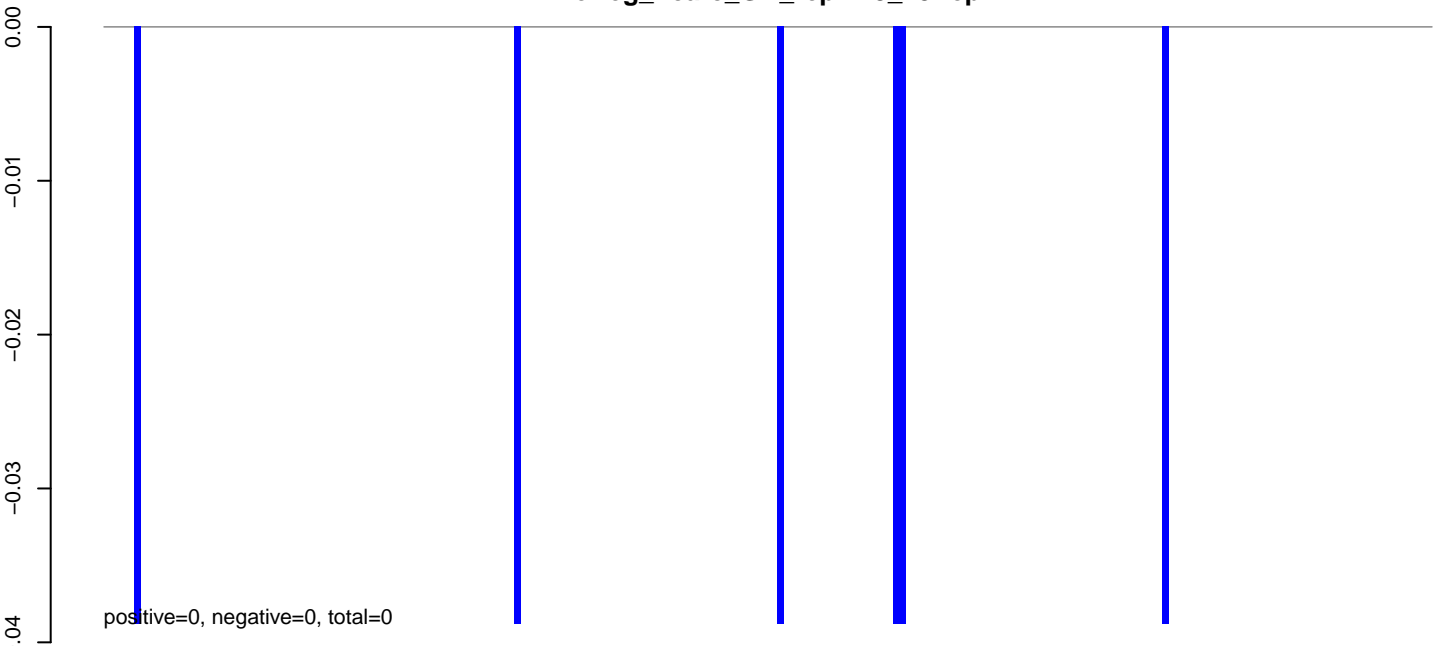

AeAeg_Fcarc_GH_rep2.24_35.rep

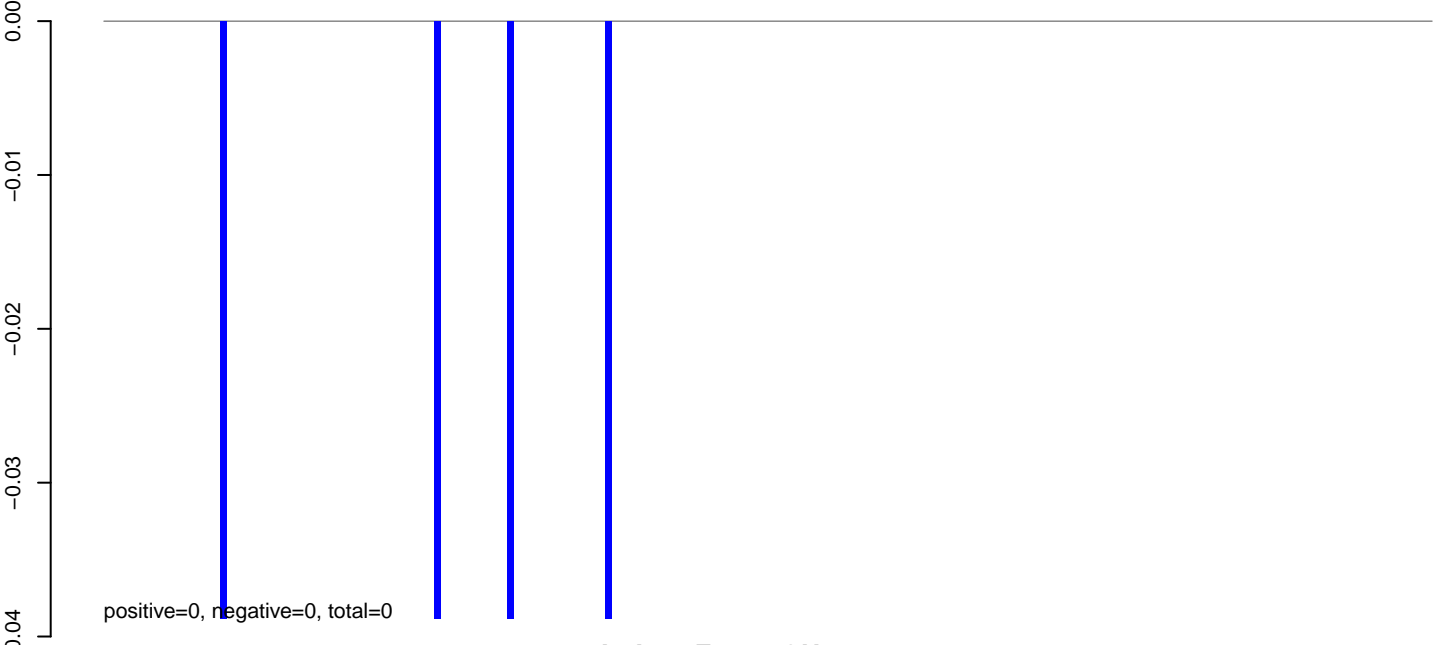

AeAeg_Fcarc_GH_rep2.rep

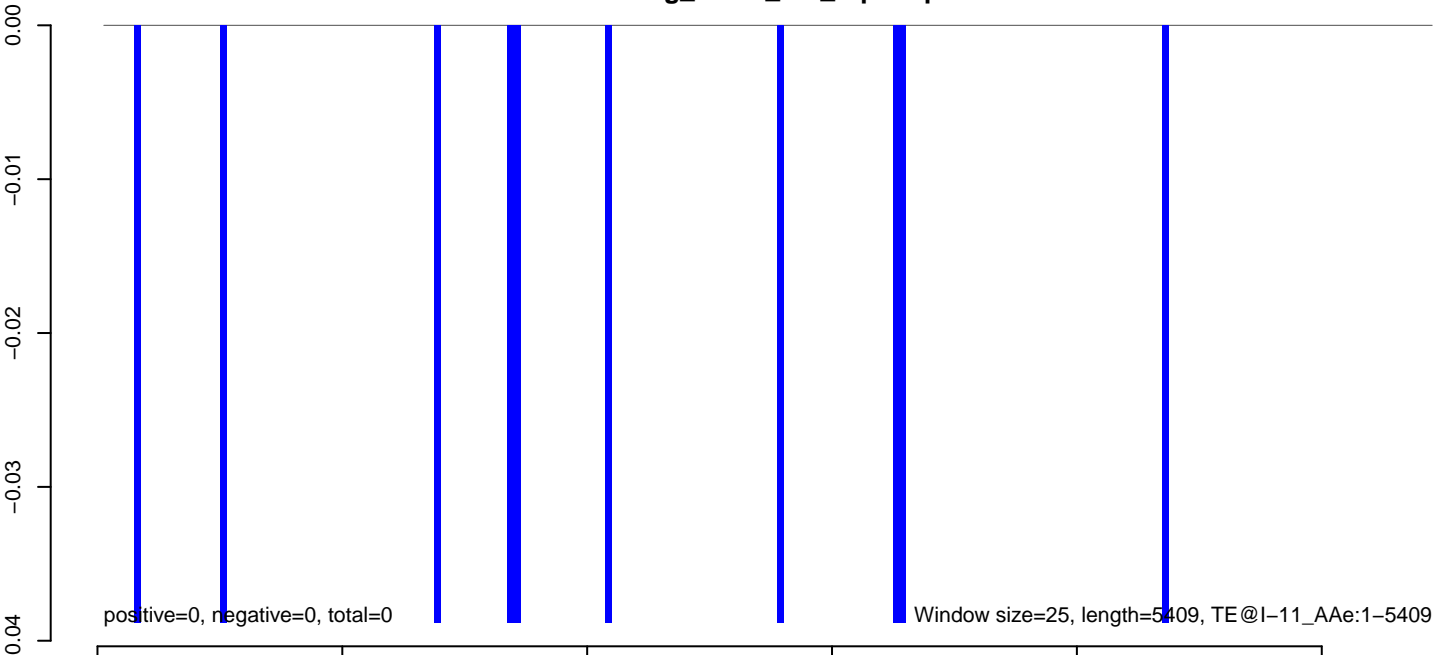

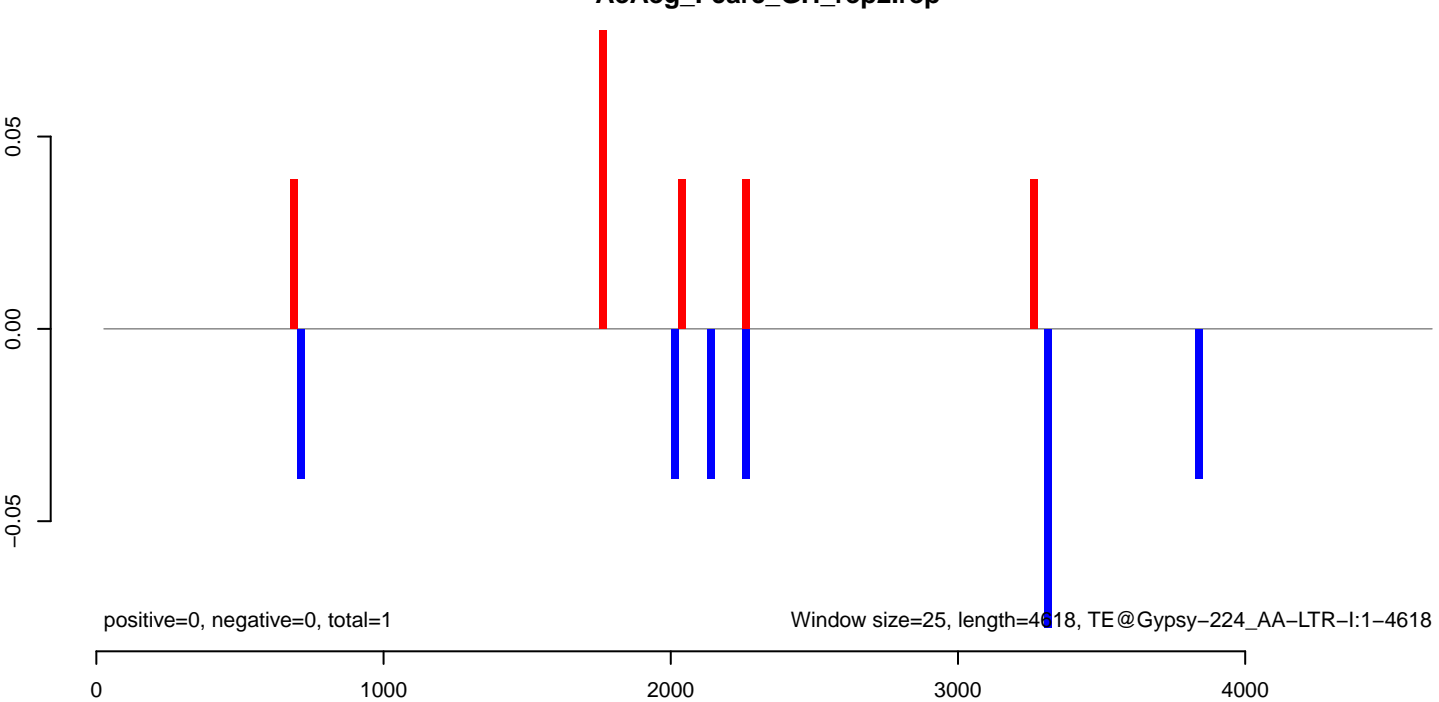
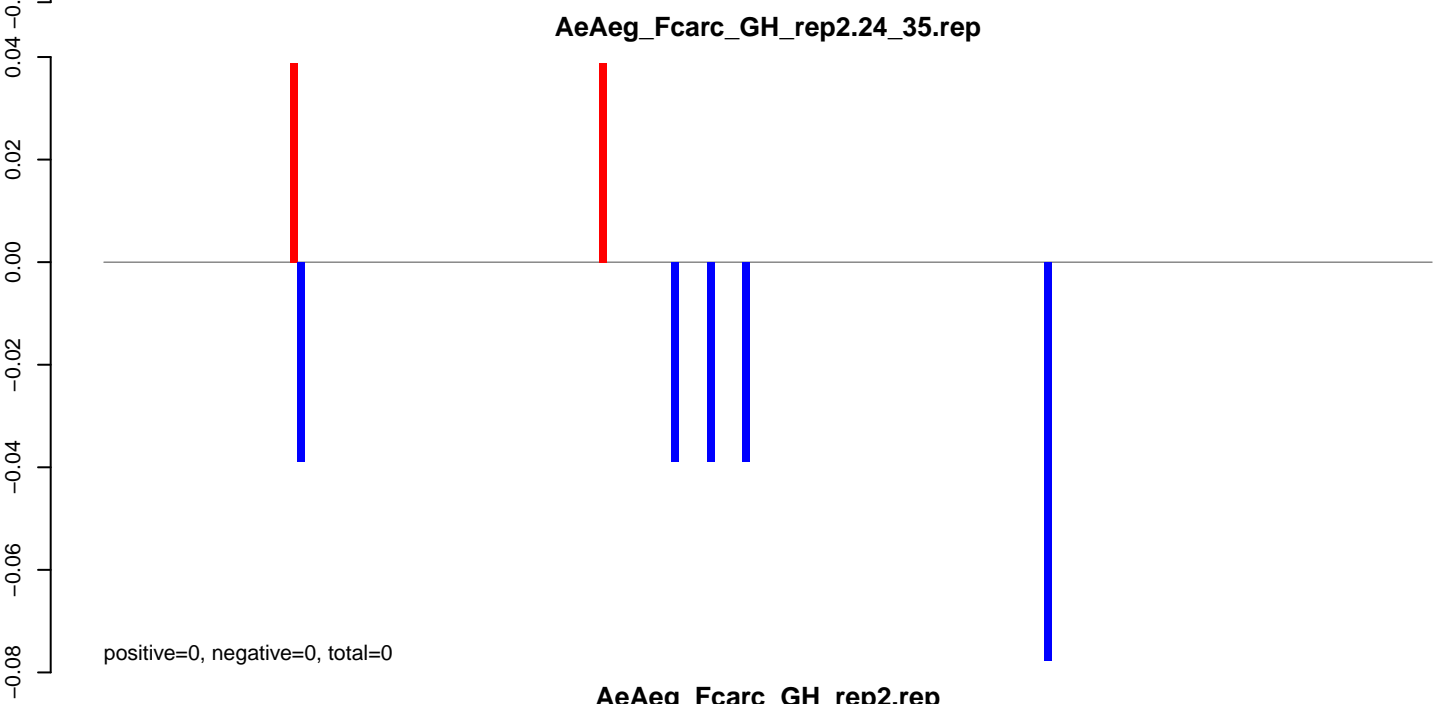
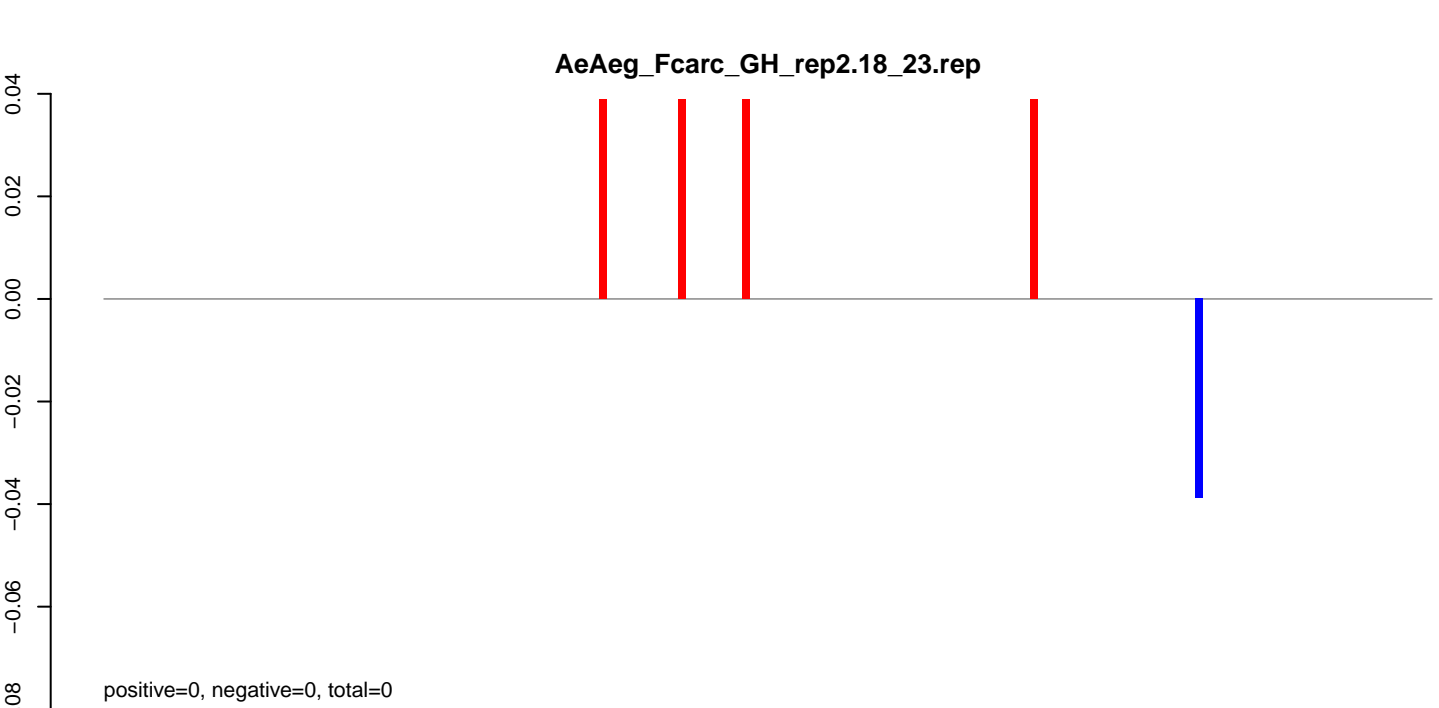

AeAeg_Fcarc_GH_rep2.18_23.rep

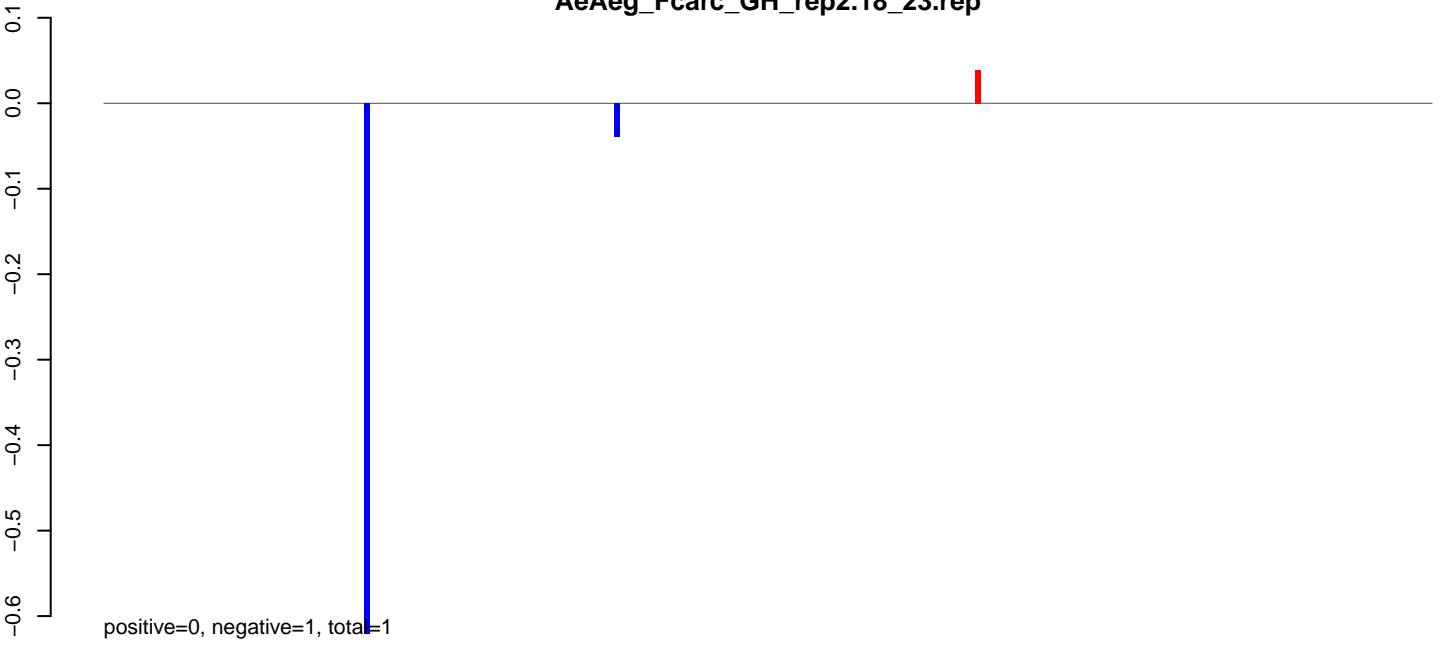

AeAeg_Fcarc_GH_rep2.24_35.rep

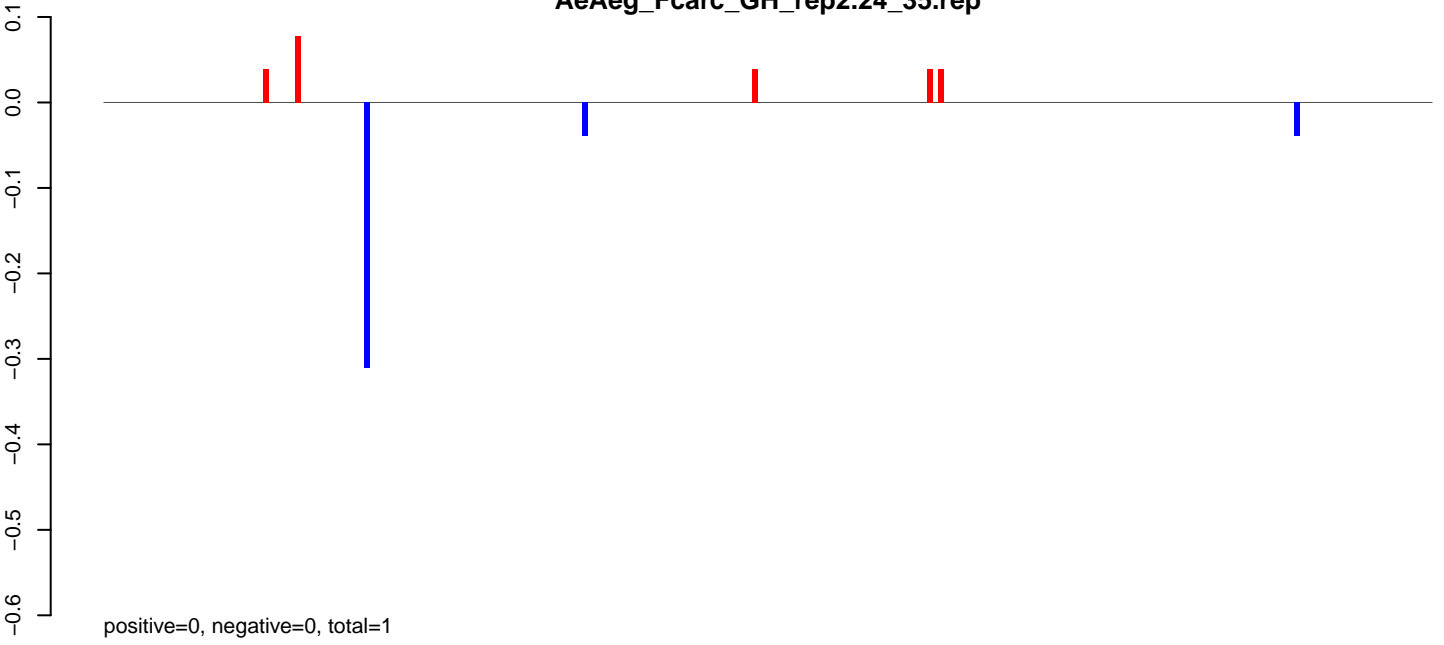

AeAeg_Fcarc_GH_rep2.rep

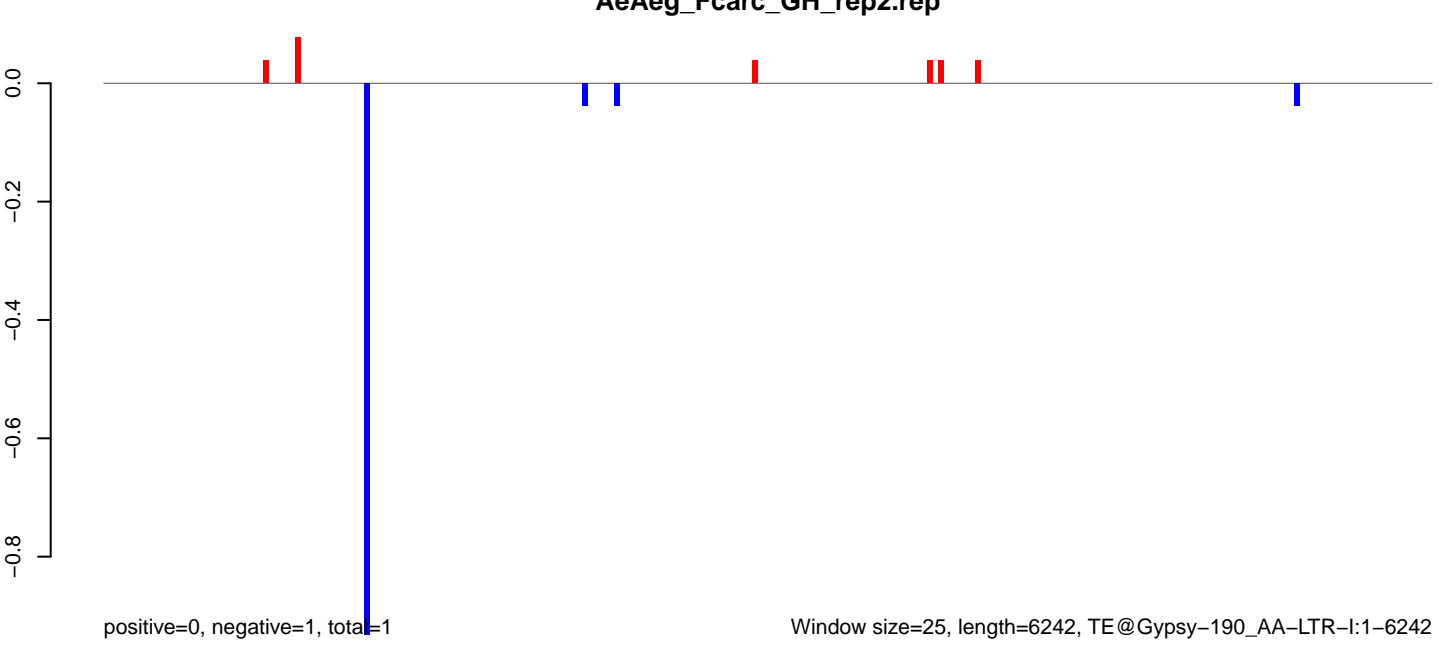

AeAeg_Fcarc_GH_rep2.18_23.rep

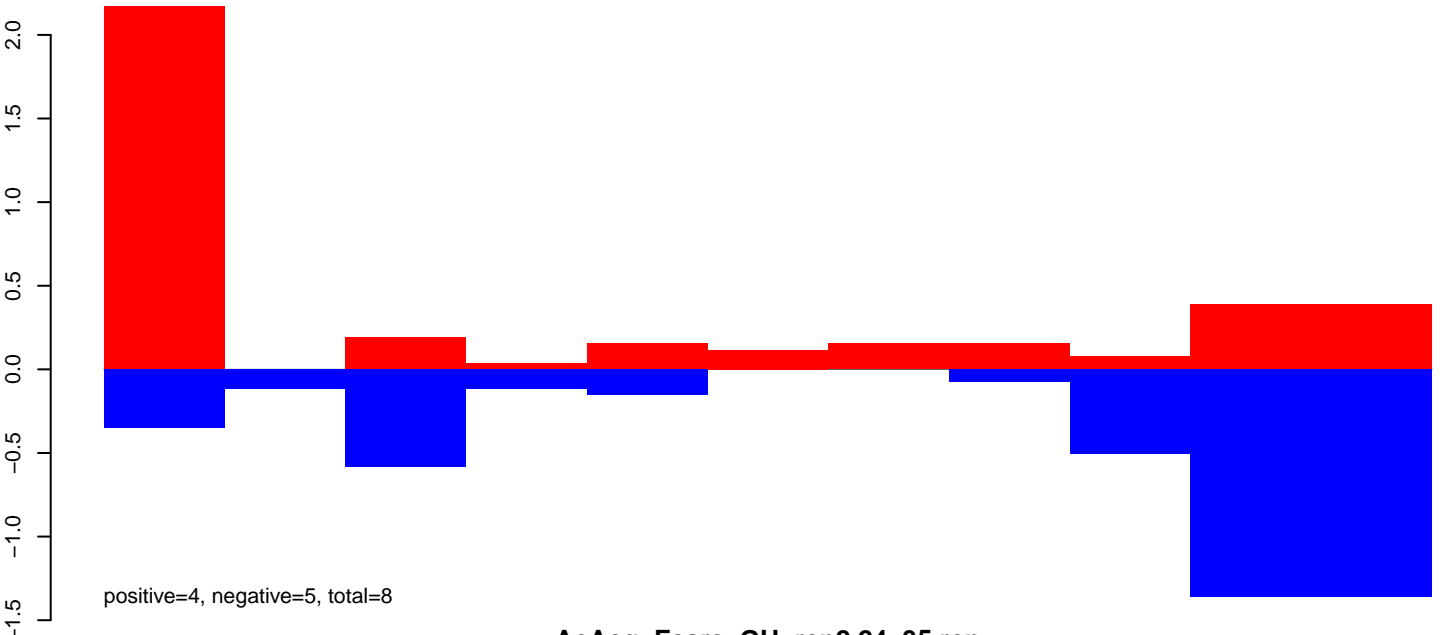

AeAeg_Fcarc_GH_rep2.24_35.rep

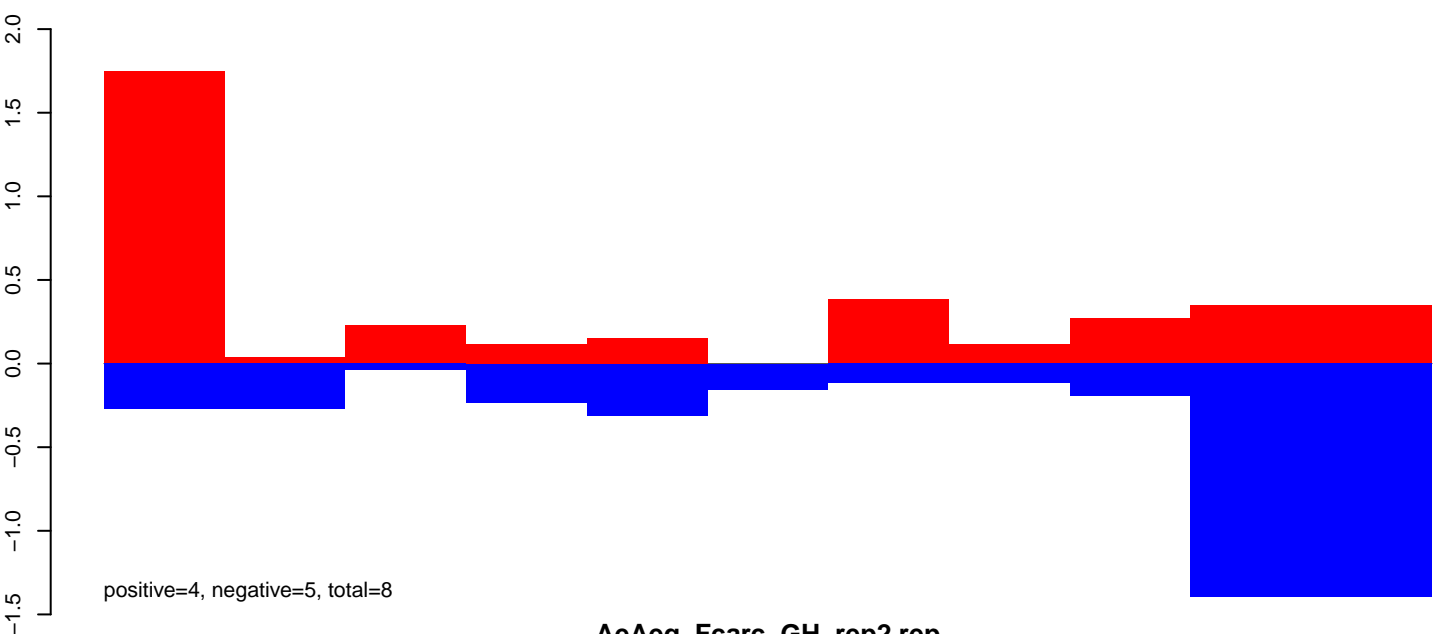

AeAeg_Fcarc_GH_rep2.rep

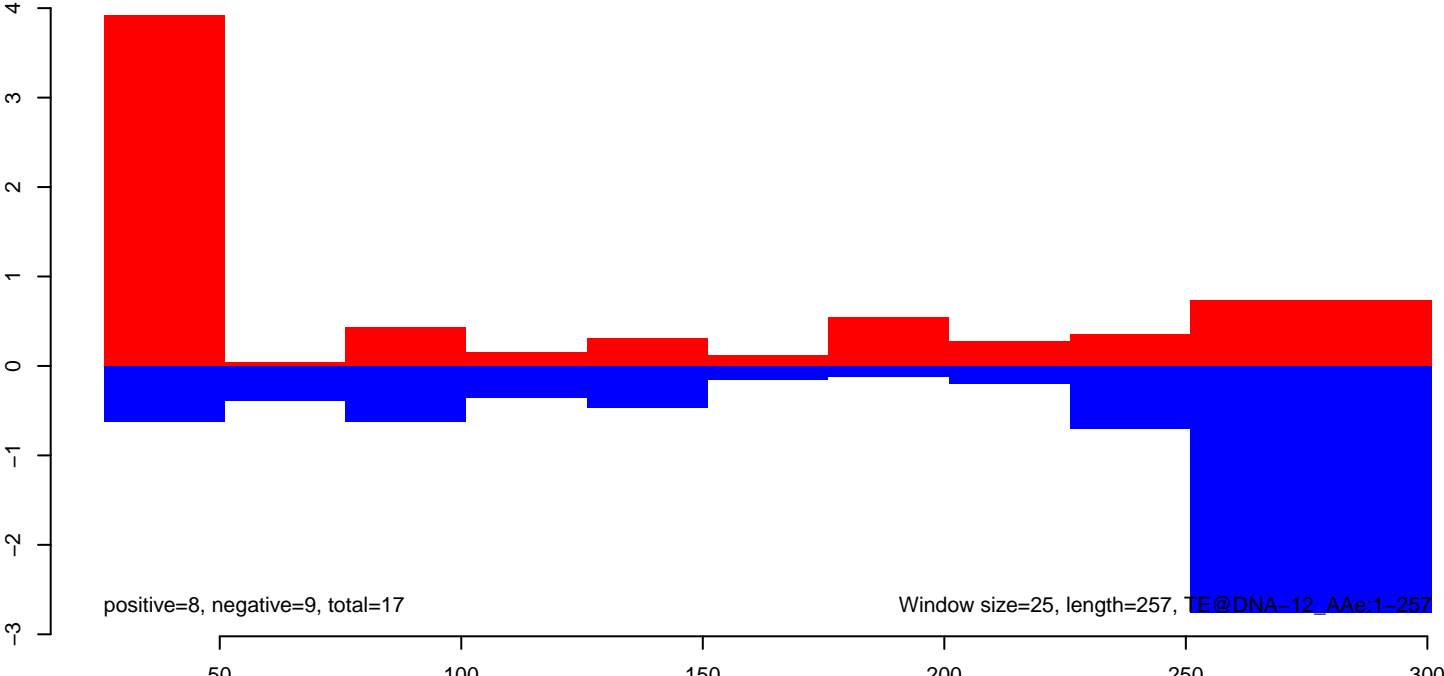

AeAeg_Fcarc_GH_rep2.18_23.rep

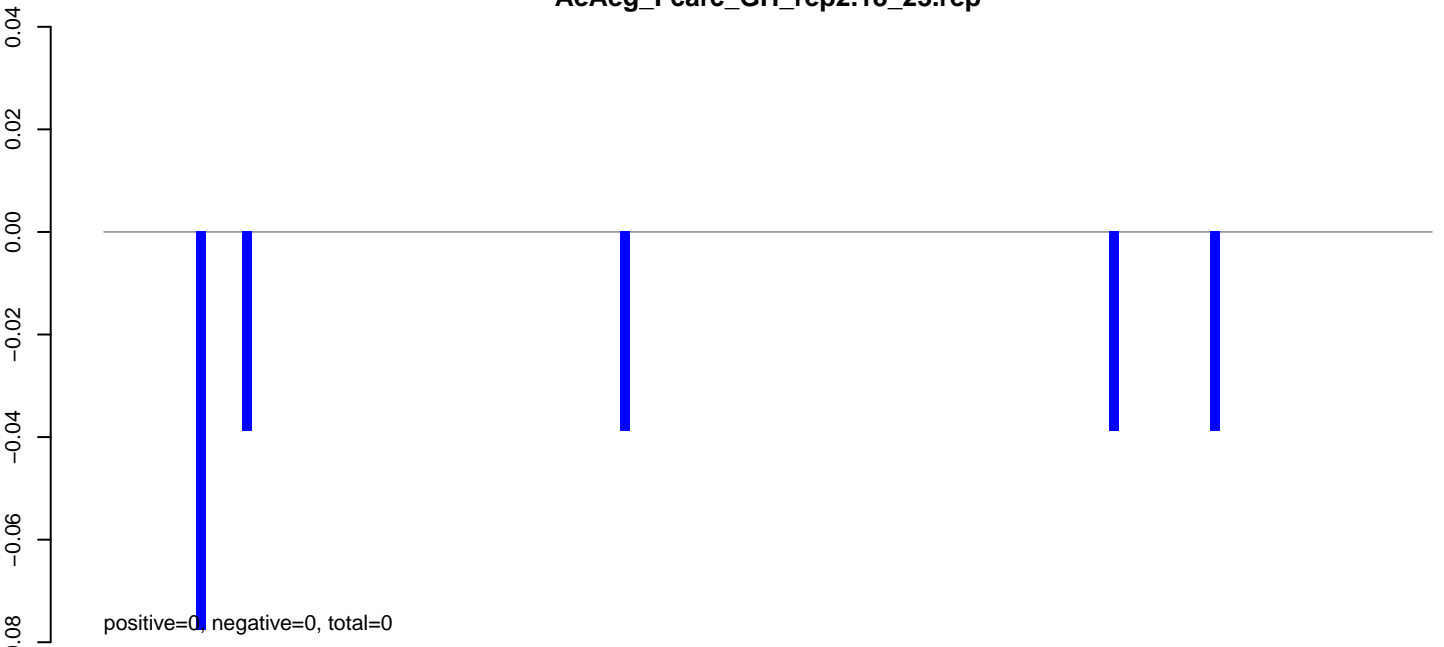

AeAeg_Fcarc_GH_rep2.24_35.rep

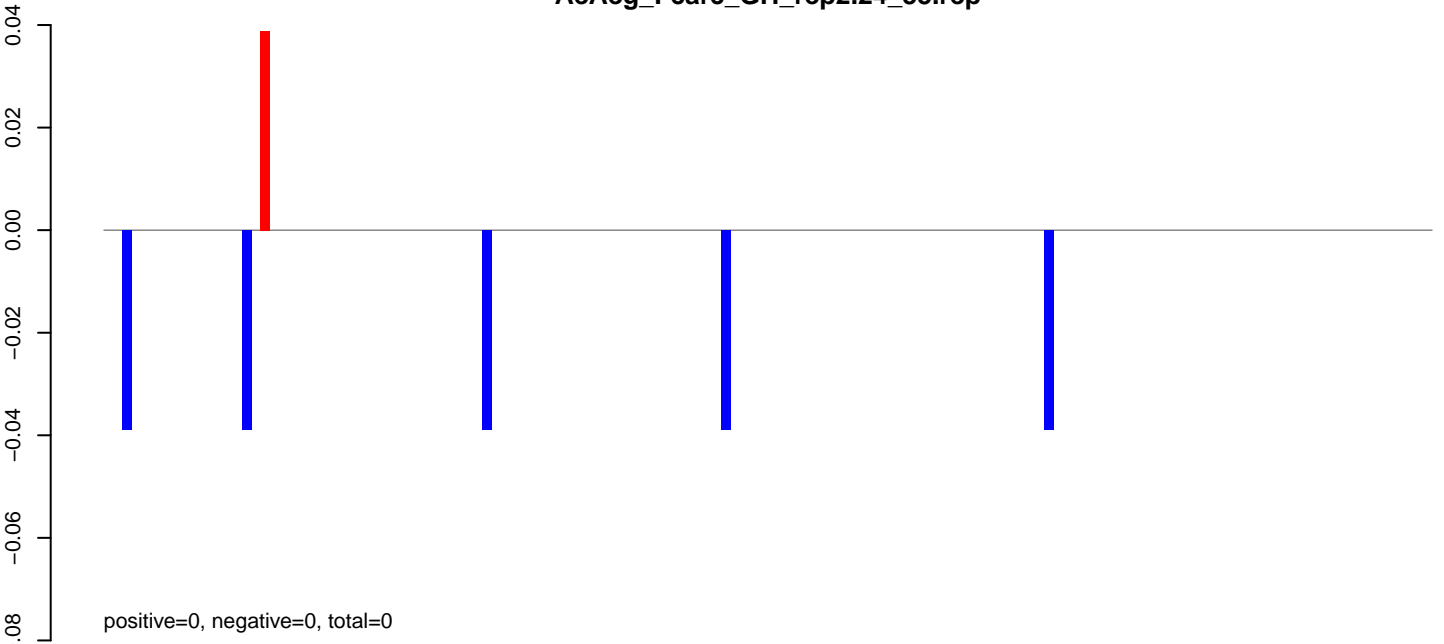

AeAeg_Fcarc_GH_rep2.rep

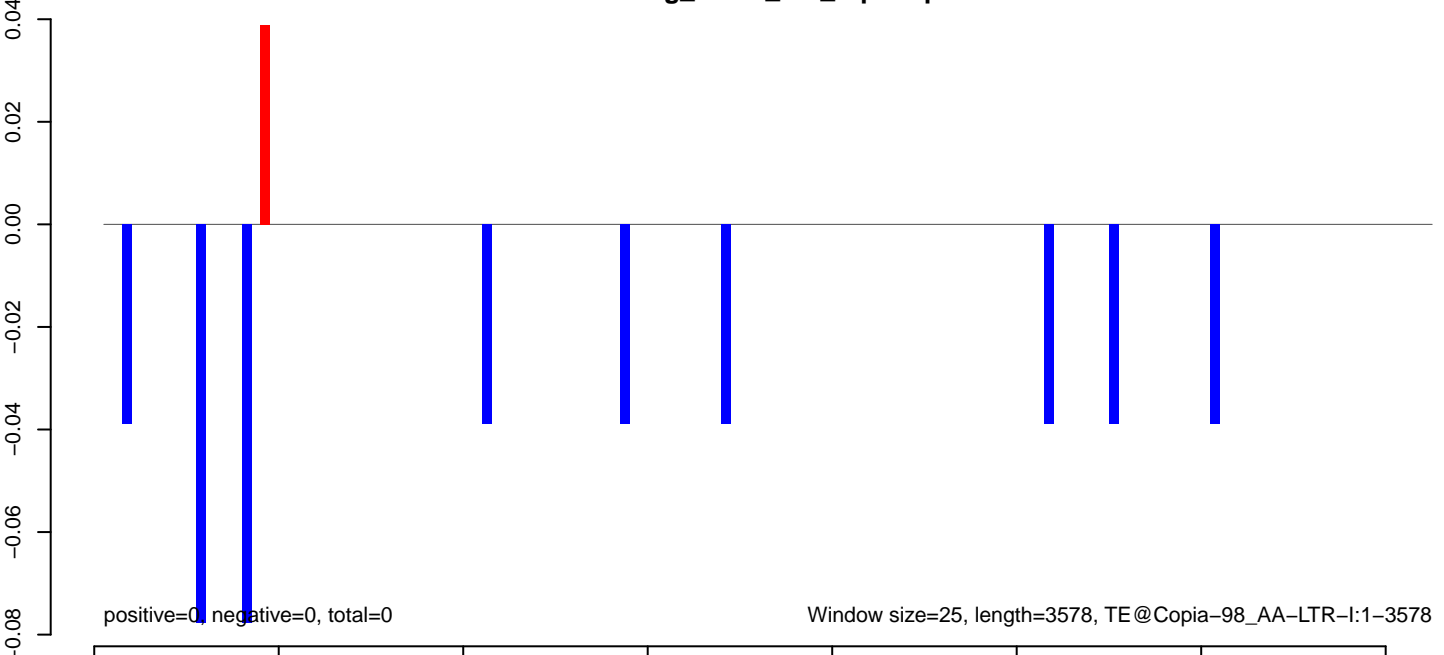

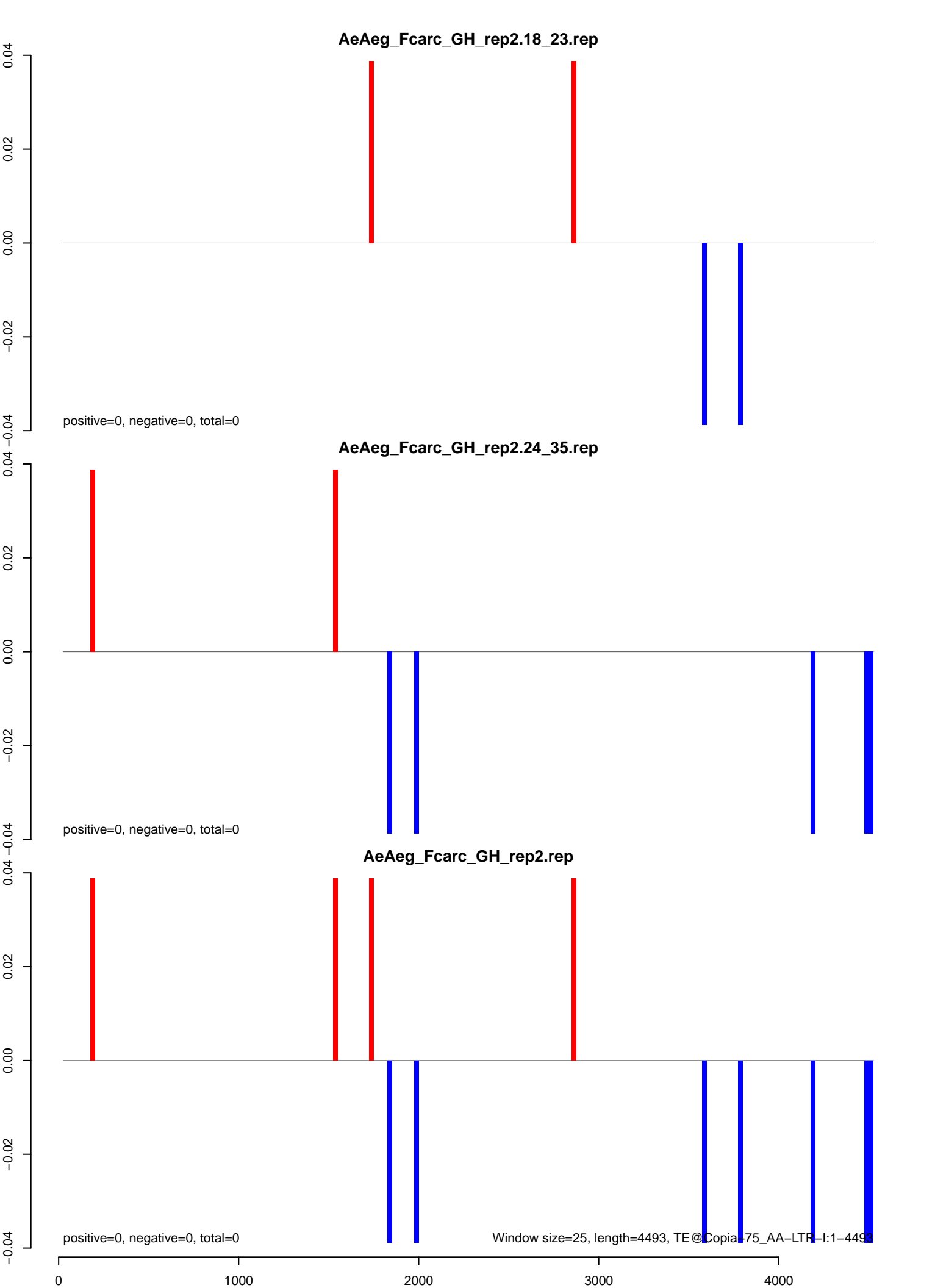

AeAeg_Fcarc_GH_rep2.18_23.rep

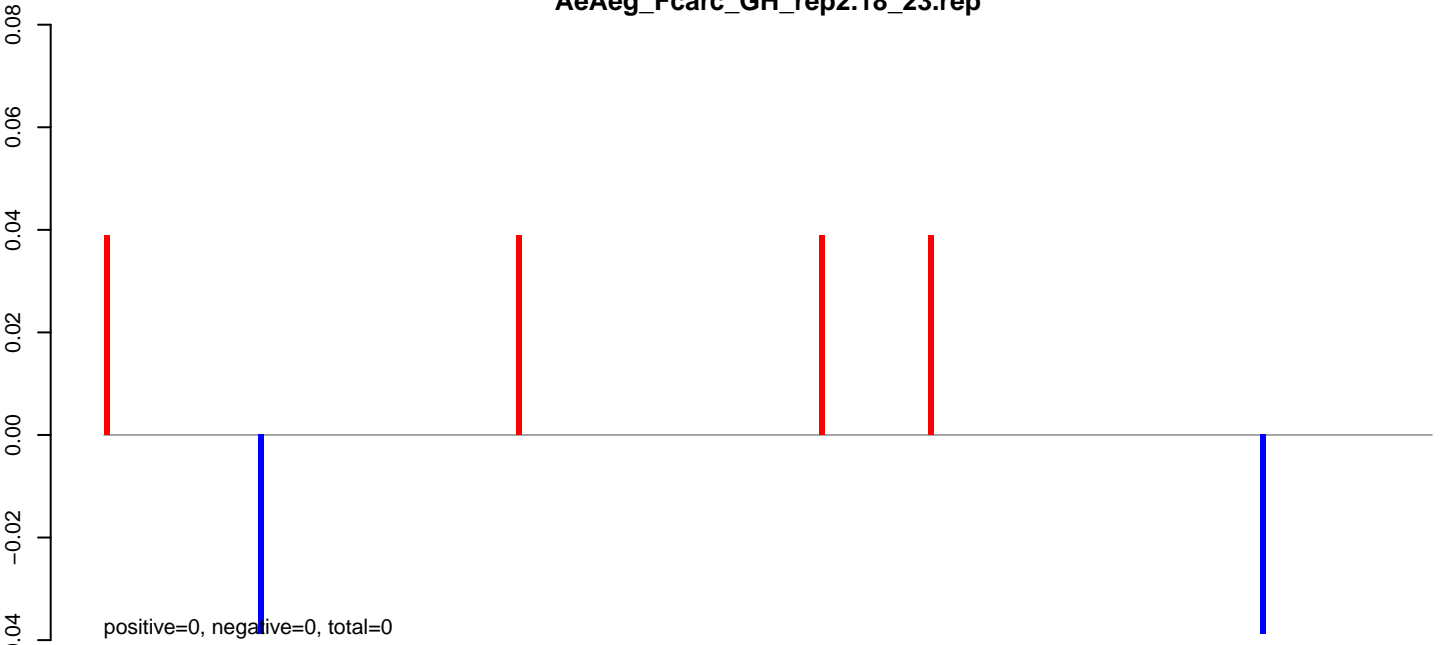

AeAeg_Fcarc_GH_rep2.24_35.rep

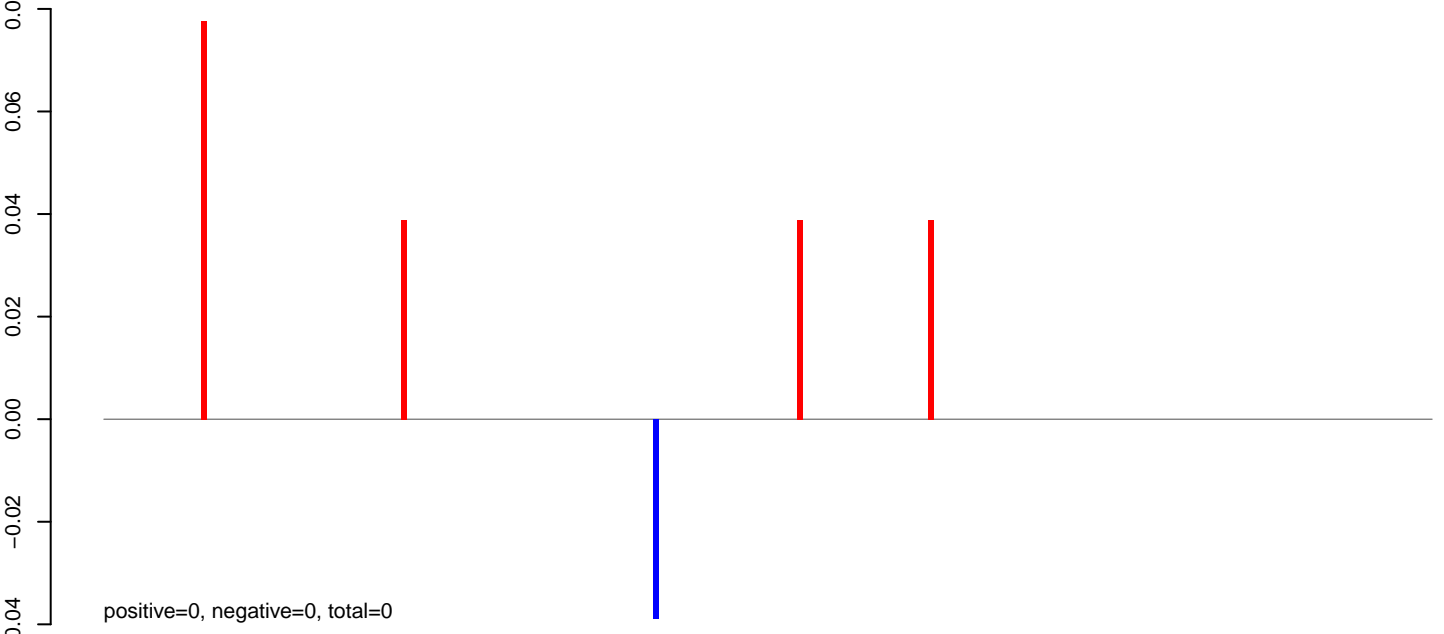

AeAeg_Fcarc_GH_rep2.rep

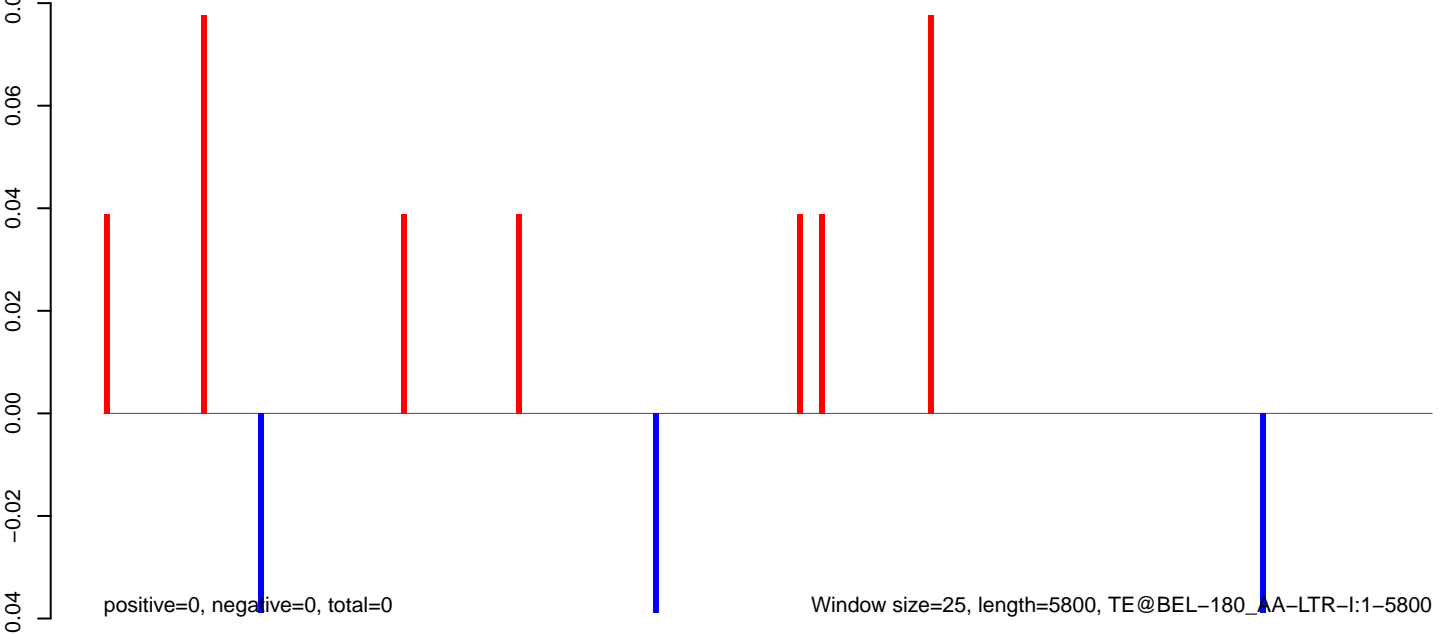

0 1000 2000 3000 4000 5000 6000

AeAeg_Fcarc_GH_rep2.18_23.rep

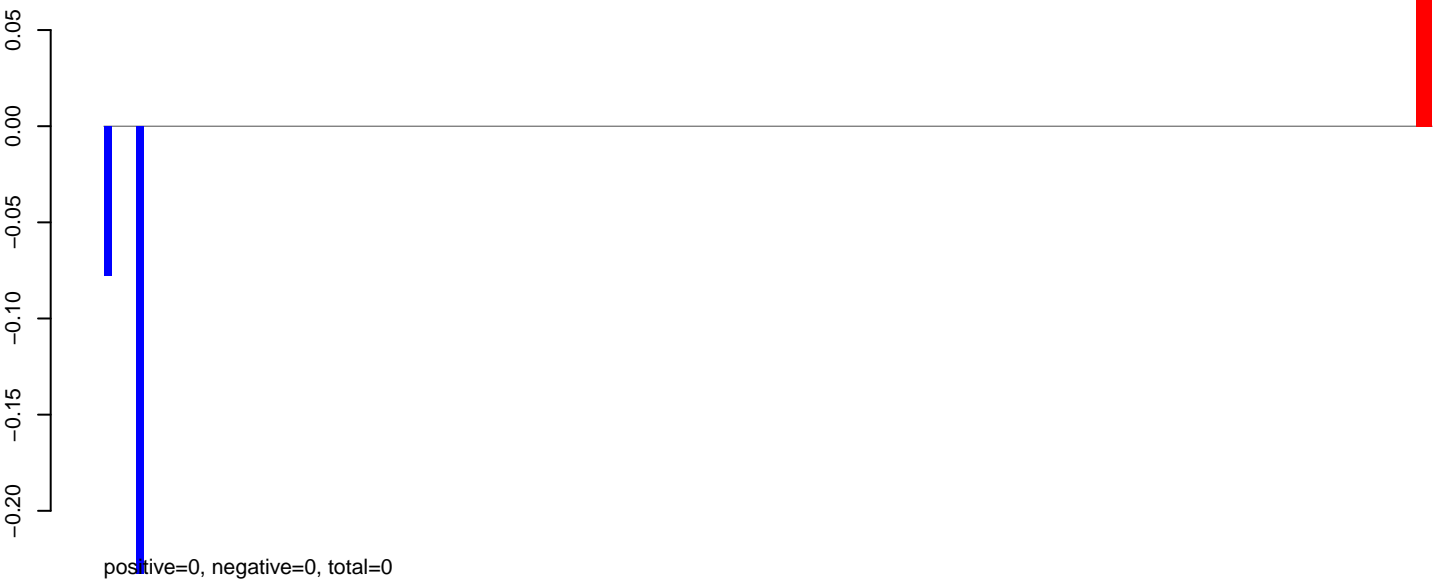

AeAeg_Fcarc_GH_rep2.24_35.rep

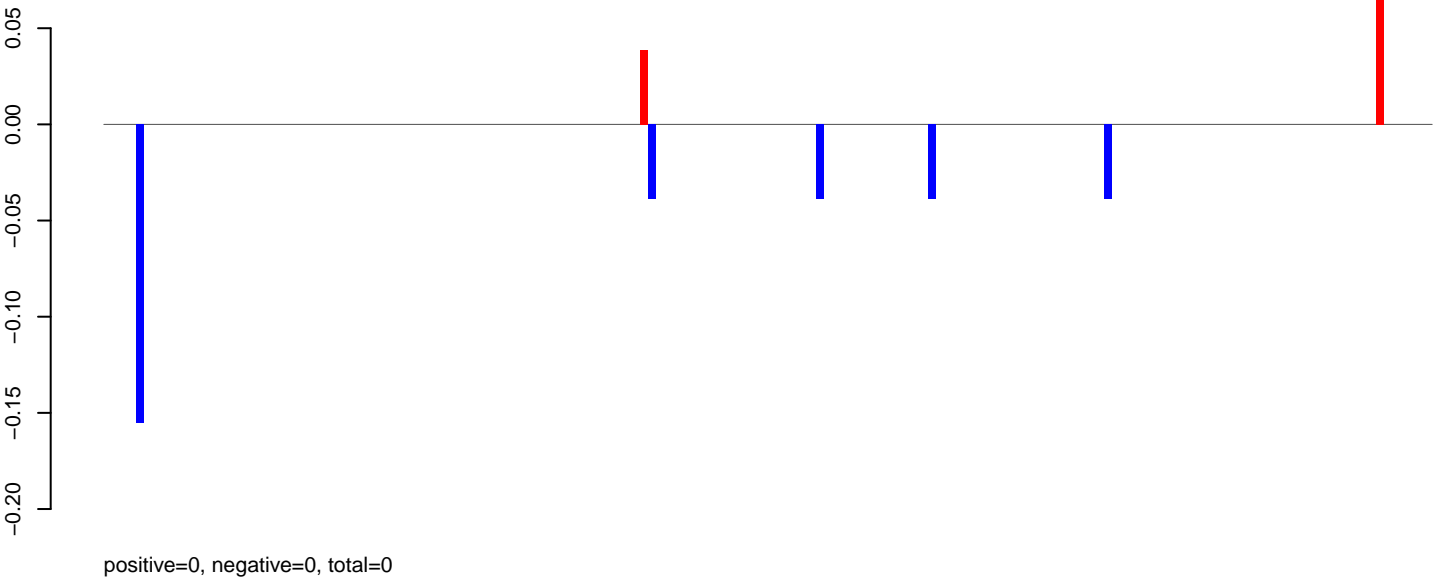

AeAeg_Fcarc_GH_rep2.rep

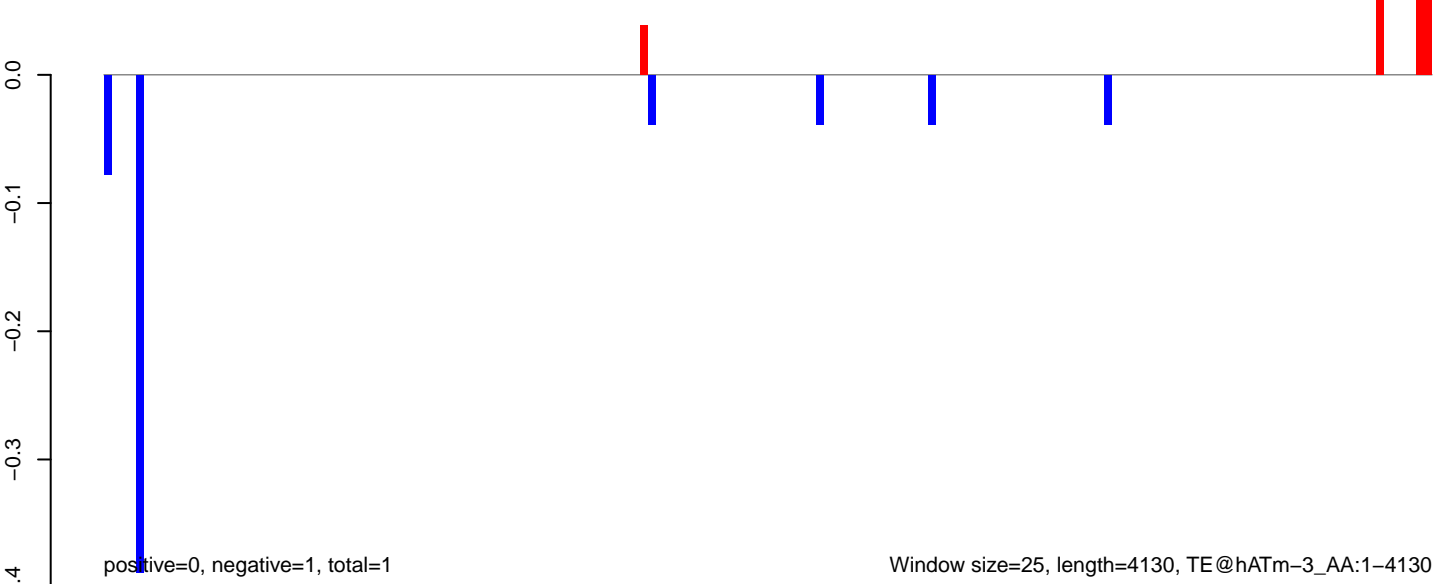

AeAeg_Fcarc_GH_rep2.18_23.rep

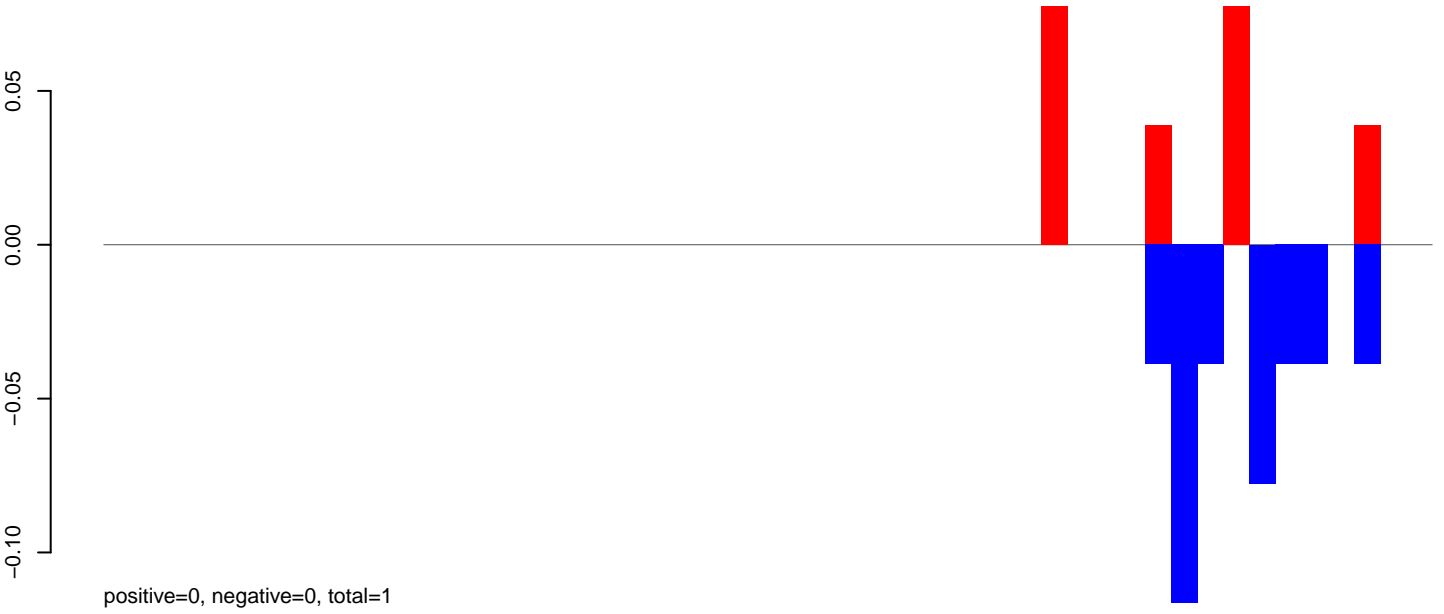

AeAeg_Fcarc_GH_rep2.24_35.rep

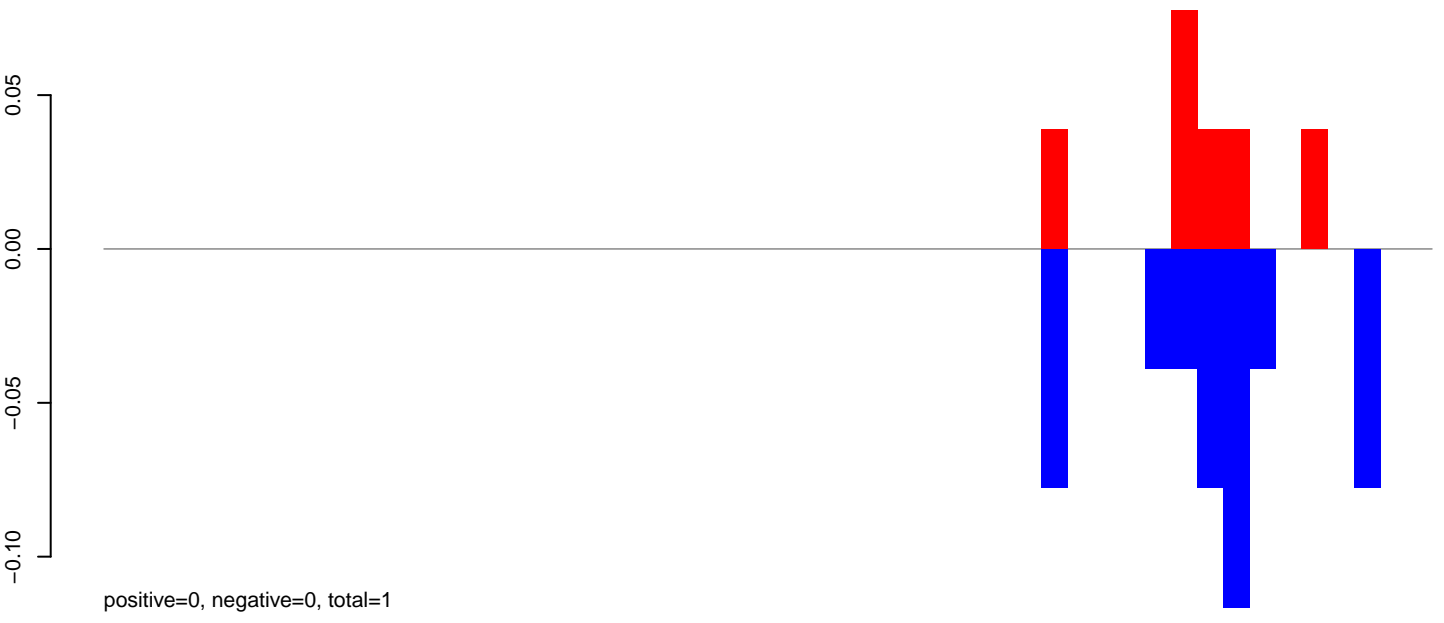

AeAeg_Fcarc_GH_rep2.rep

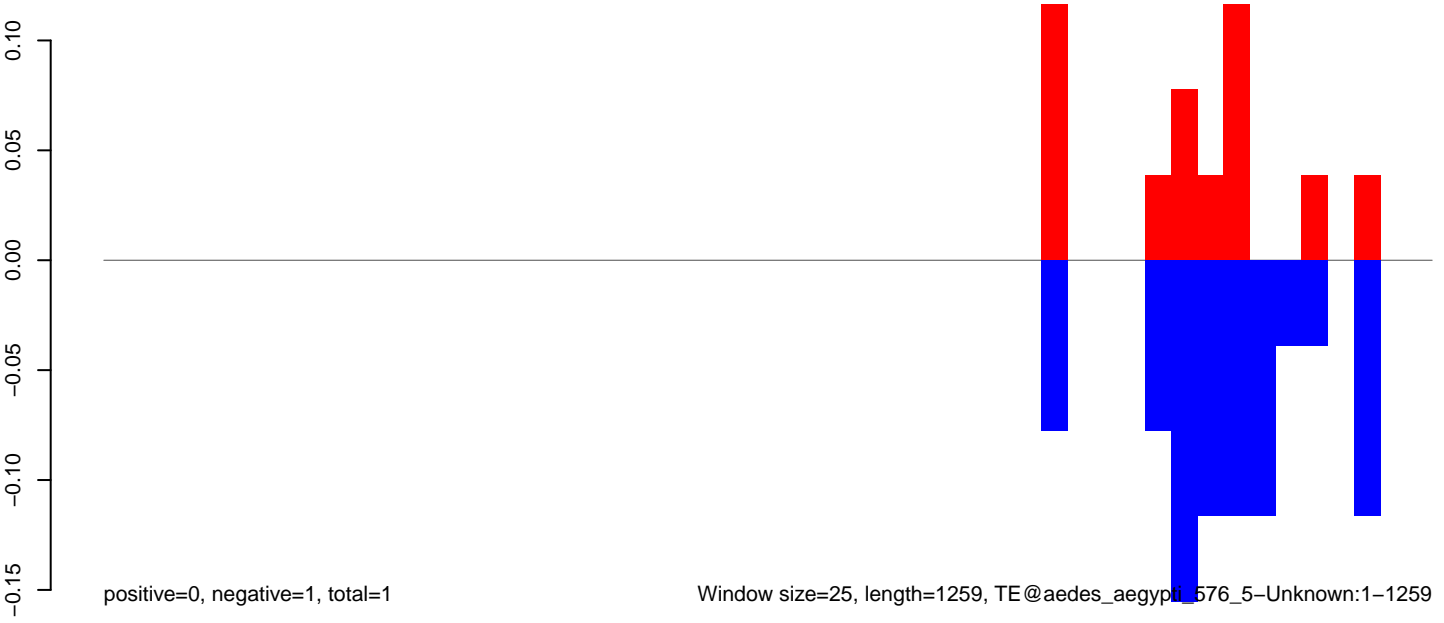

Window size=25, length=1259, TE@aedes_aegypti_576_5-Unknown:1-1259

AeAeg_Fcarc_GH_rep2.18_23.rep

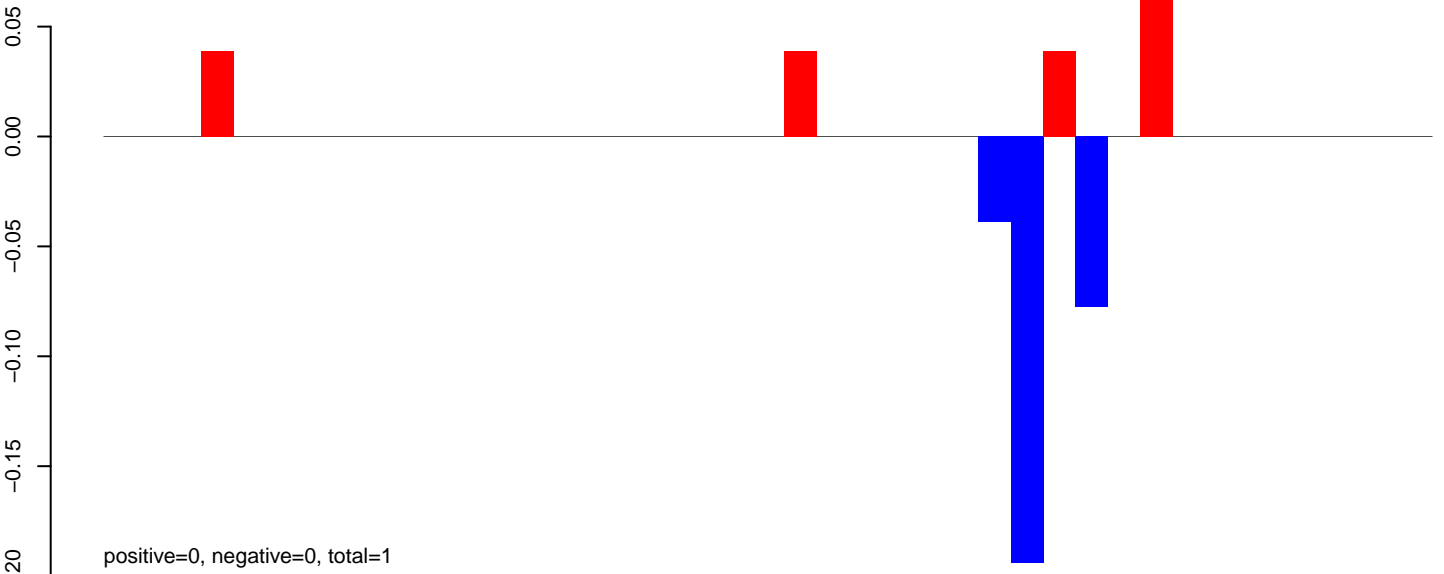

AeAeg_Fcarc_GH_rep2.24_35.rep

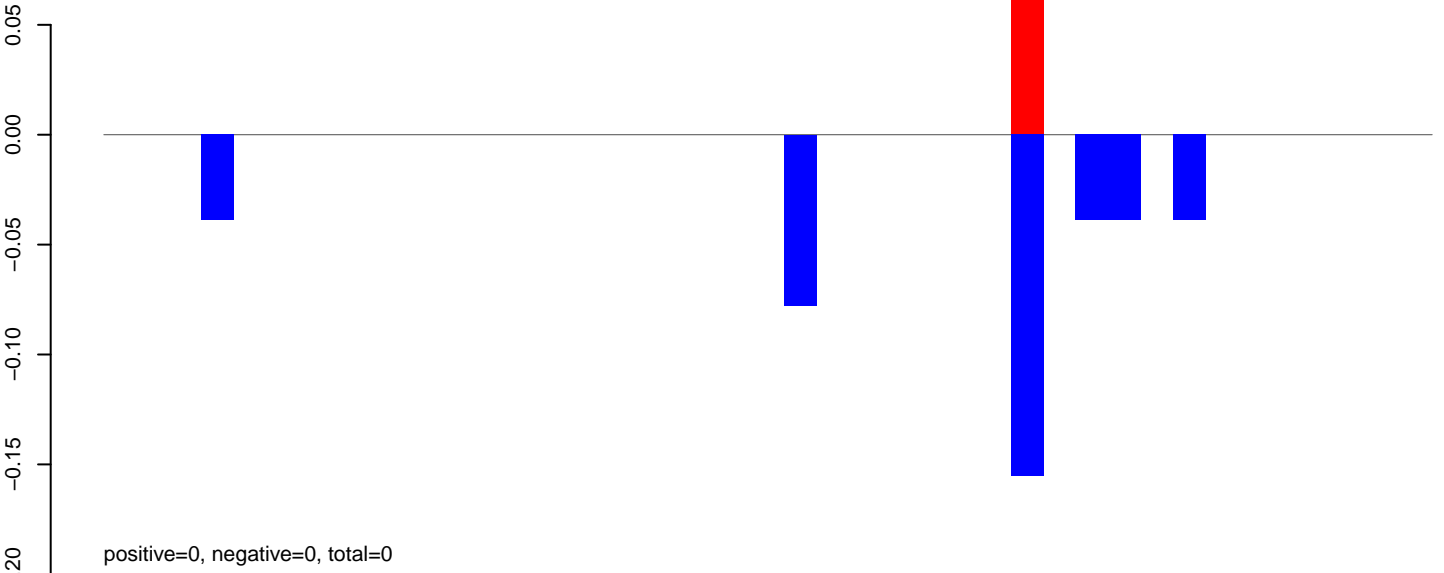

AeAeg_Fcarc_GH_rep2.rep

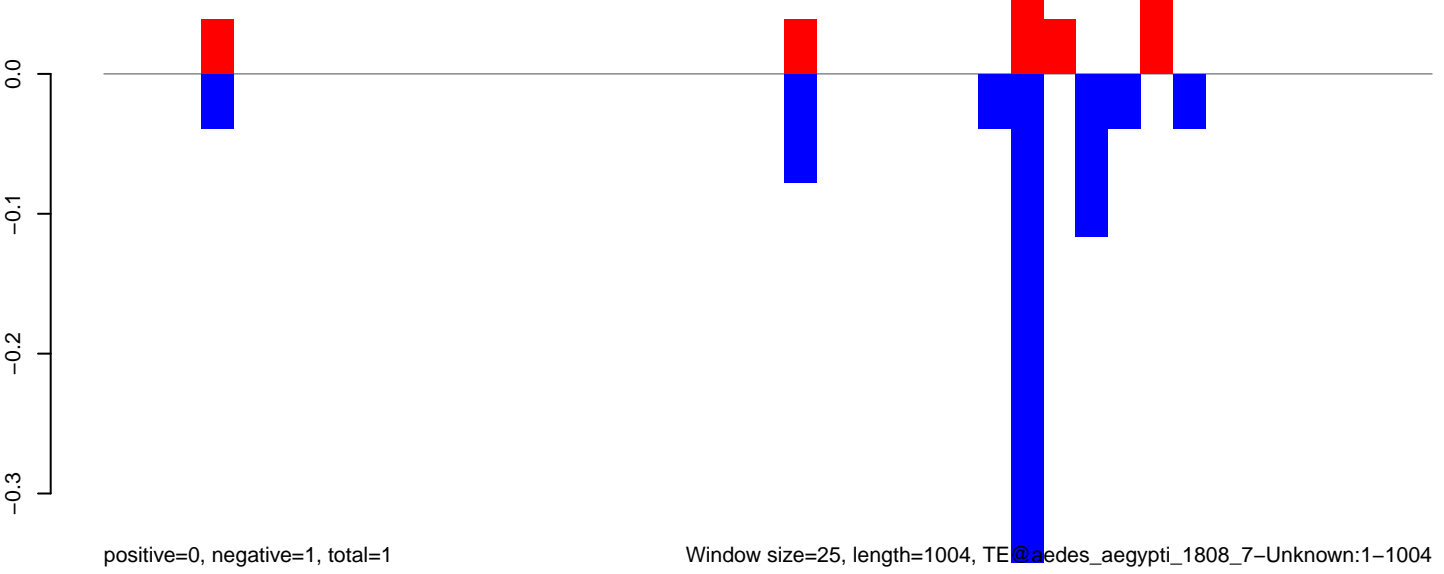

AeAeg_Fcarc_GH_rep2.18_23.rep

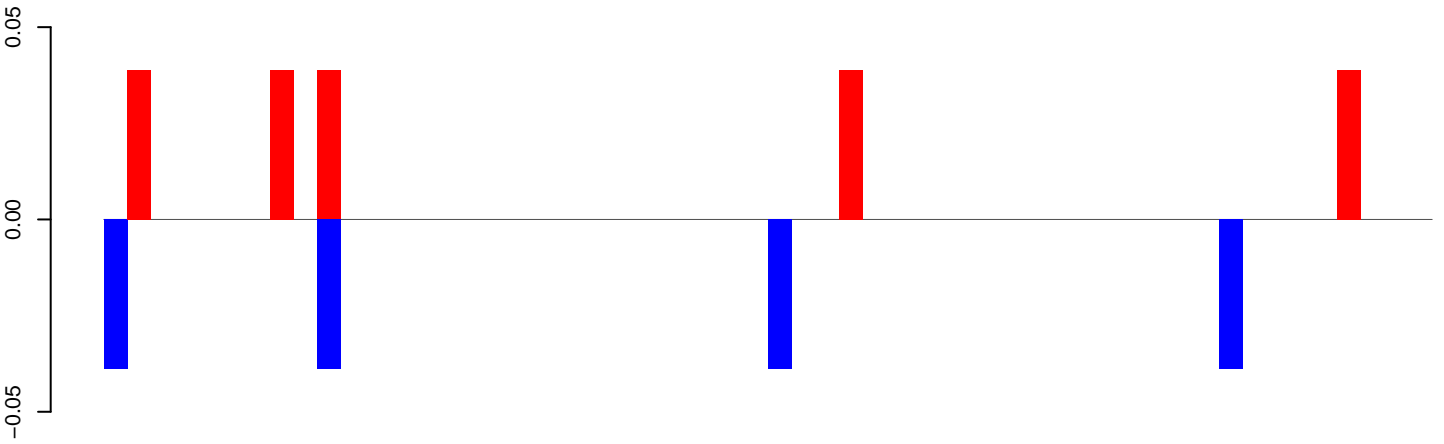

positive=0, negative=0, total=0

AeAeg_Fcarc_GH_rep2.24_35.rep



positive=0, negative=0, total=0

AeAeg_Fcarc_GH_rep2.rep

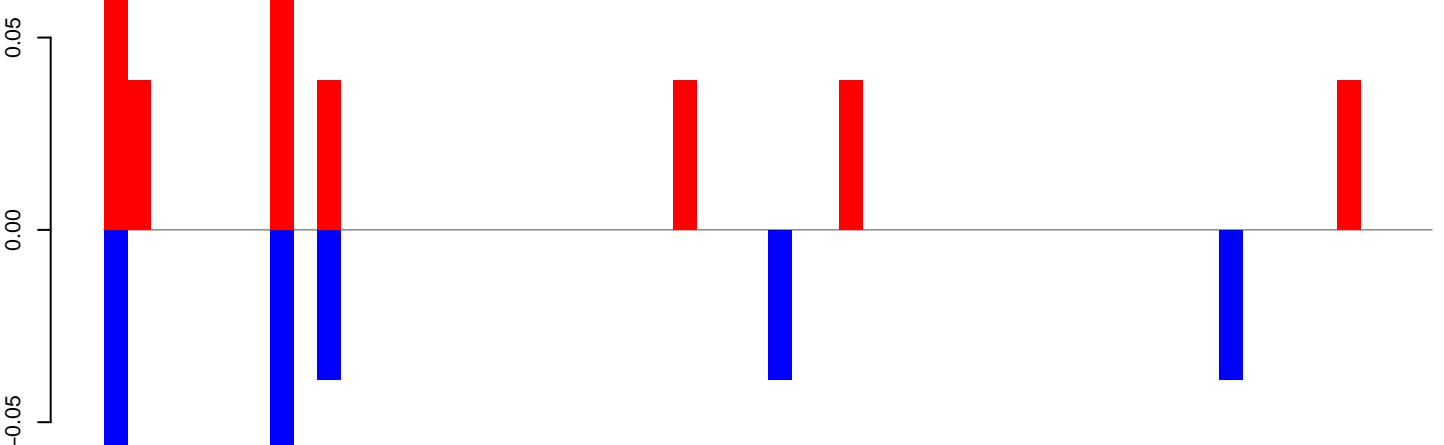

positive=0, negative=0, total=1

Window size=25, length=1389, TE@aedes_aegypti_1769_7-Unknown:1-1389

AeAeg_Fcarc_GH_rep2.18_23.rep

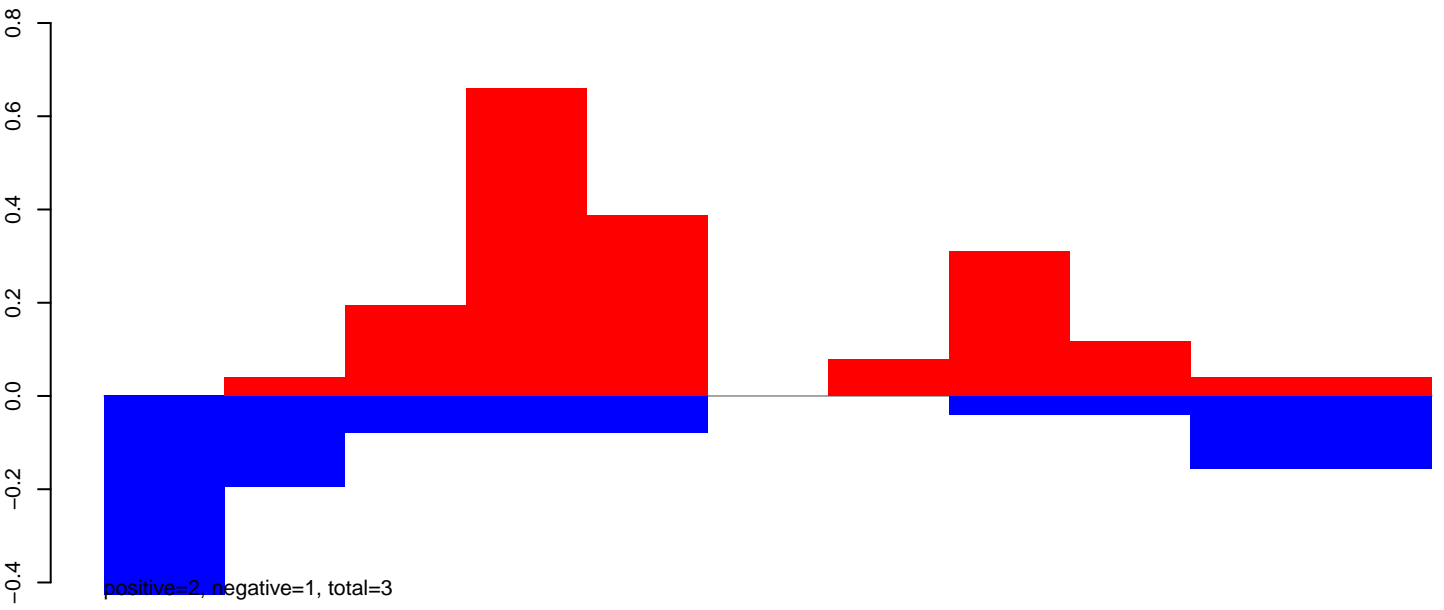

AeAeg_Fcarc_GH_rep2.24_35.rep

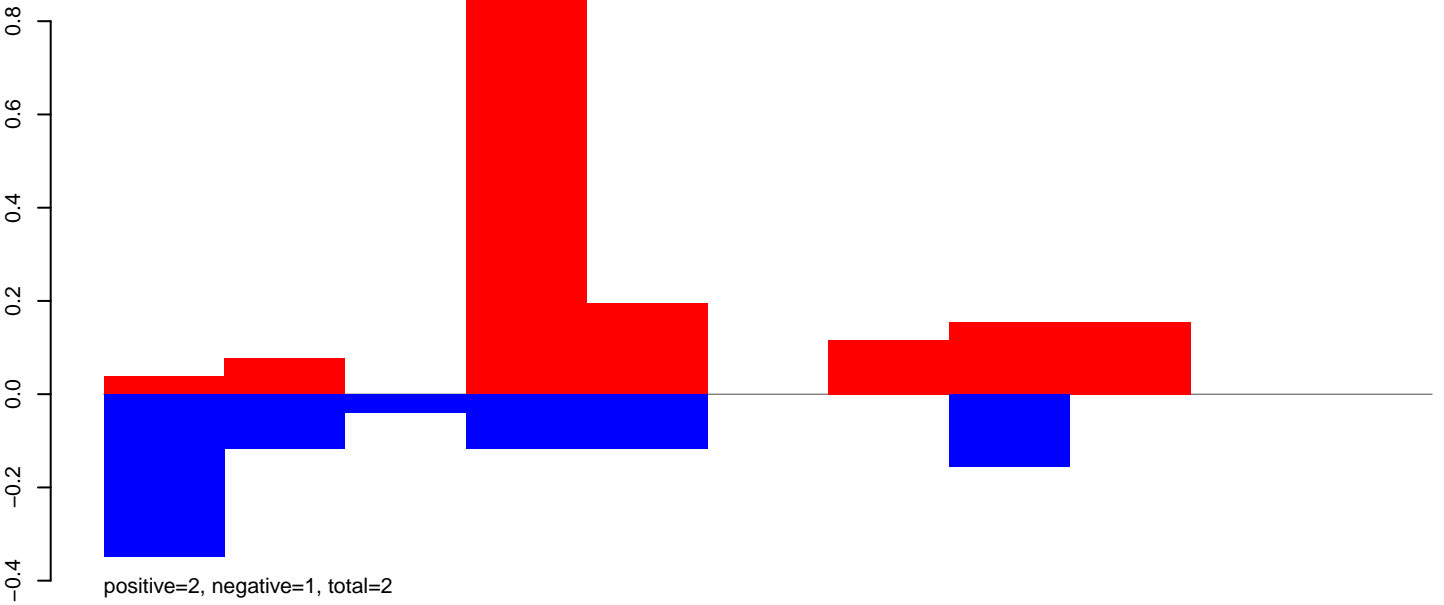

AeAeg_Fcarc_GH_rep2.rep

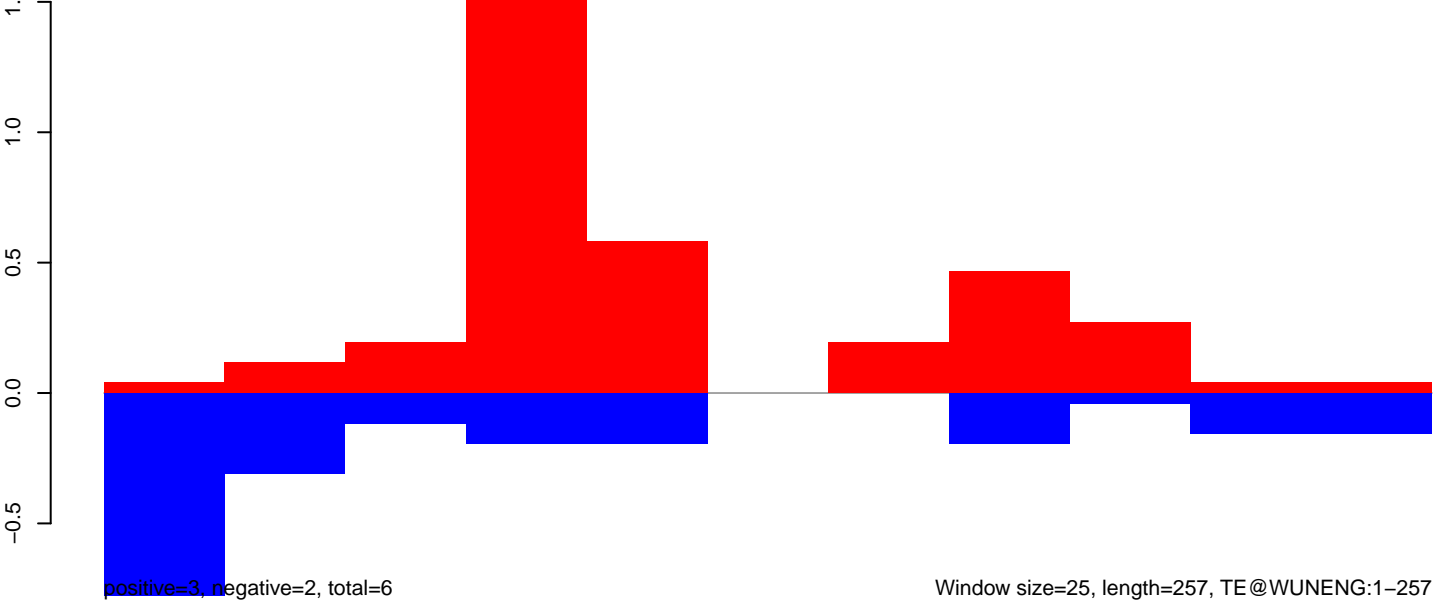

AeAeg_Fcarc_GH_rep2.18_23.rep



AeAeg_Fcarc_GH_rep2.24_35.rep



AeAeg_Fcarc_GH_rep2.rep

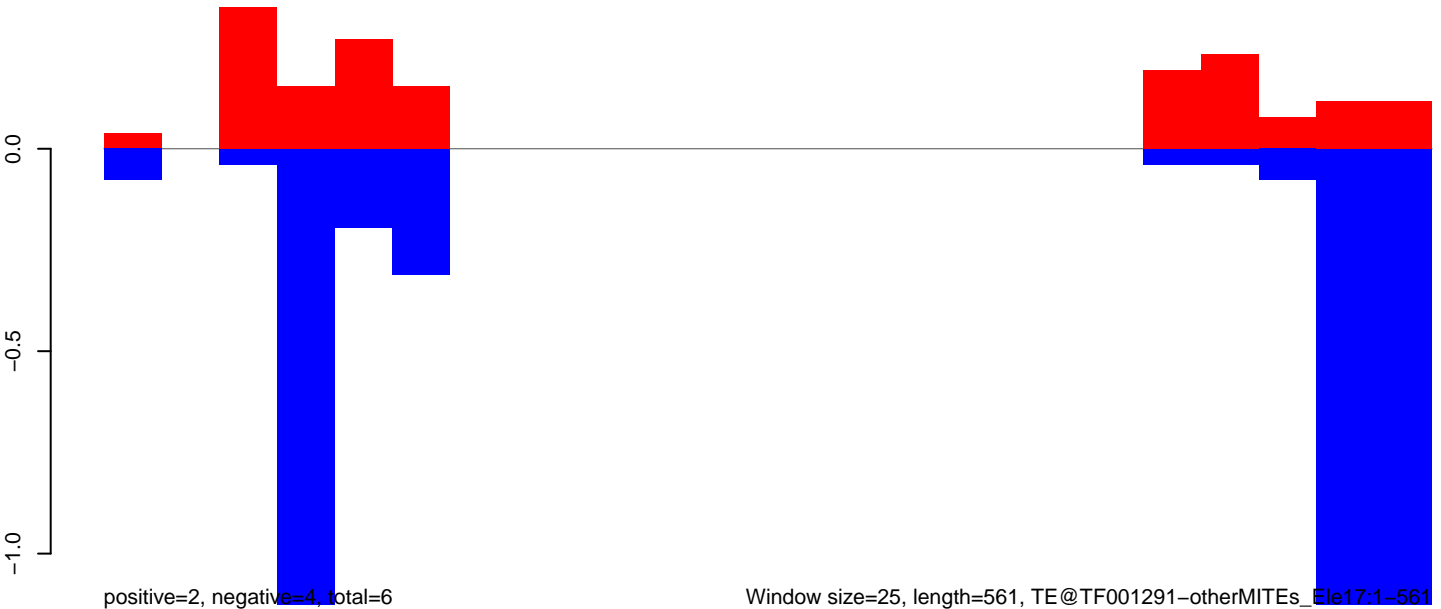

AeAeg_Fcarc_GH_rep2.18_23.rep

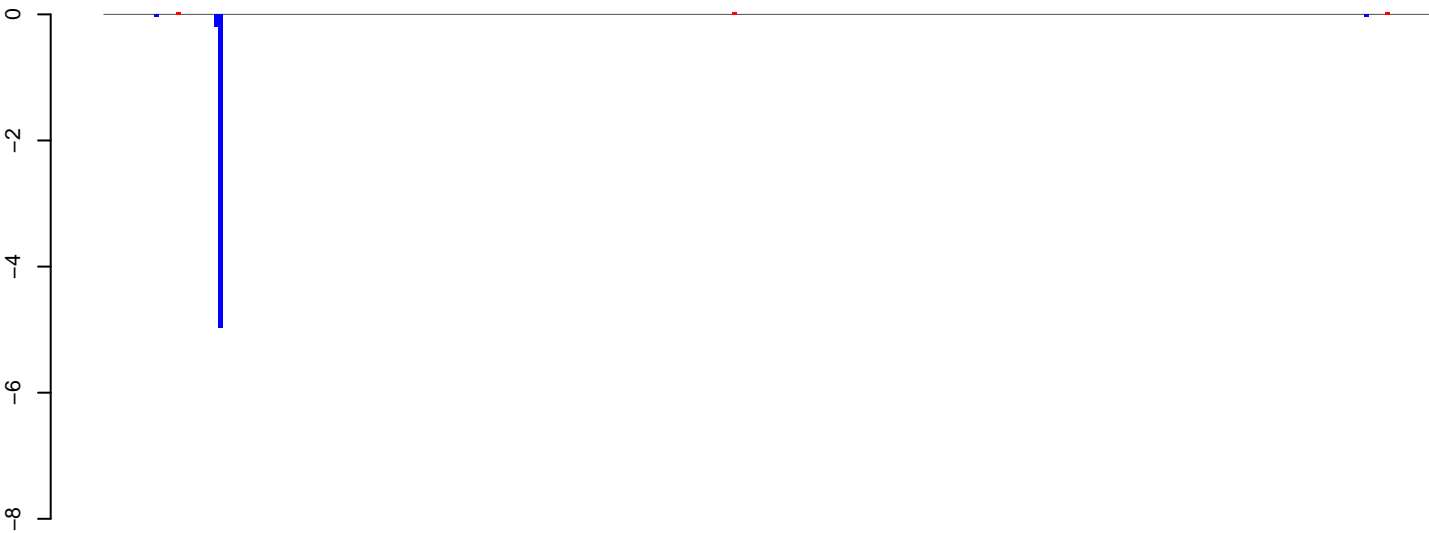

positive=0, negative=5, total=5

AeAeg_Fcarc_GH_rep2.24_35.rep

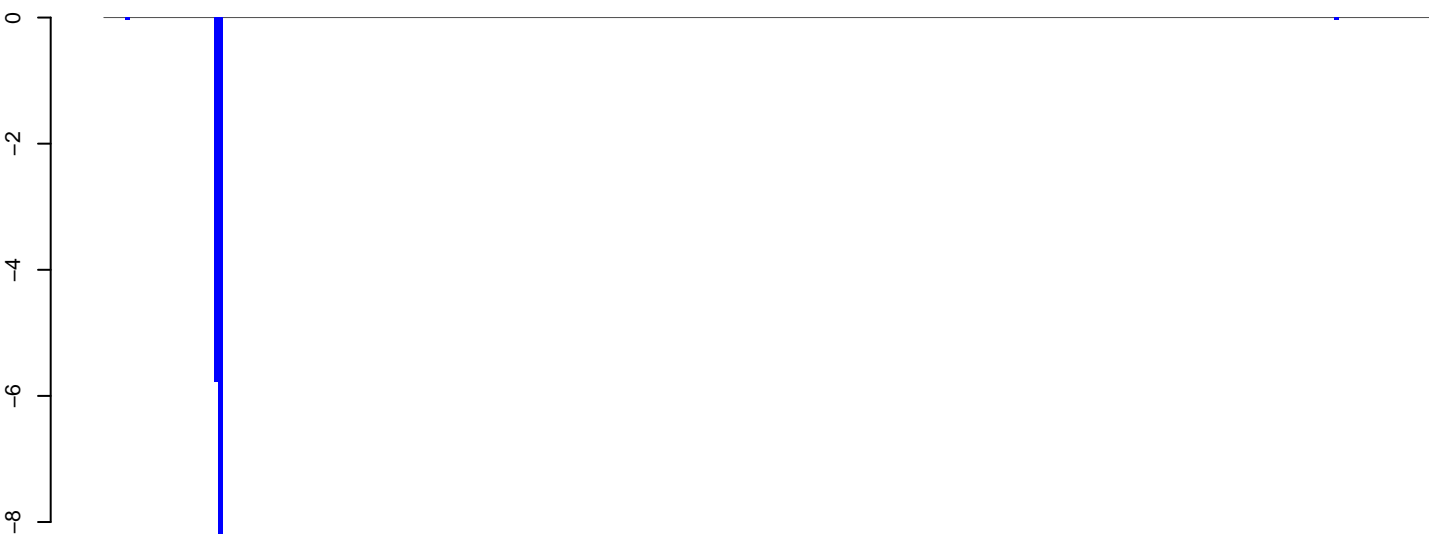

positive=0, negative=15, total=15

AeAeg_Fcarc_GH_rep2.rep

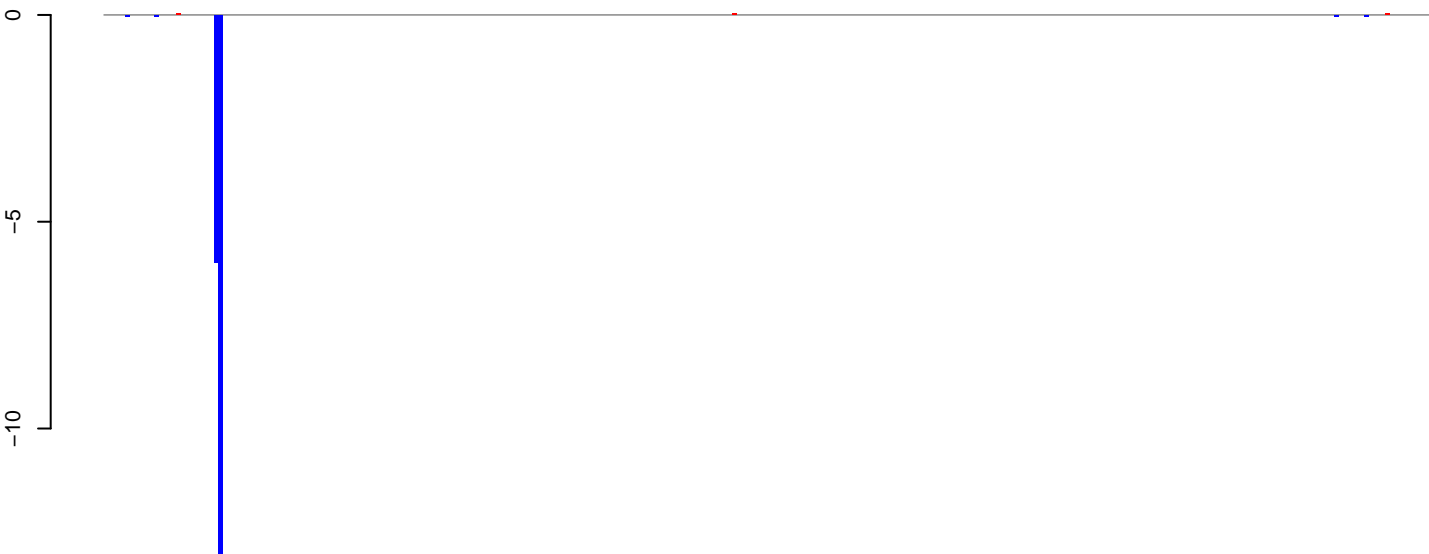

positive=0, negative=21, total=21

Window size=25, length=7811, TE@TF001179-Pao_Bel_Ele180:1-7811

0 2000 4000 6000 8000

AeAeg_FcArc_GH_rep2.18_23.rep

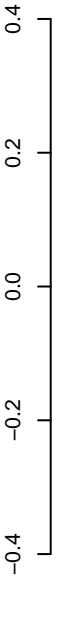

positive=1, negative=1, total=1

AeAeg_FcArc_GH_rep2.24_35.rep

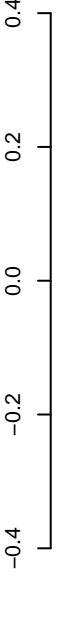

positive=0, negative=1, total=1

AeAeg_FcArc_GH_rep2.rep

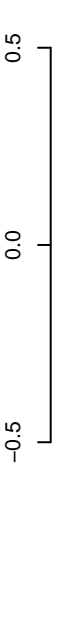

positive=1, negative=2, total=2

Window size=25, length=3932, TE@TF001104-Pogo_Ele12:1-3932

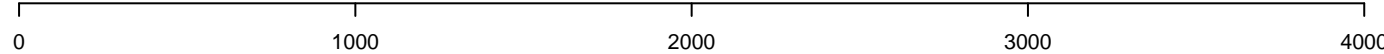

AeAeg_Fcarc_GH_rep2.18_23.rep

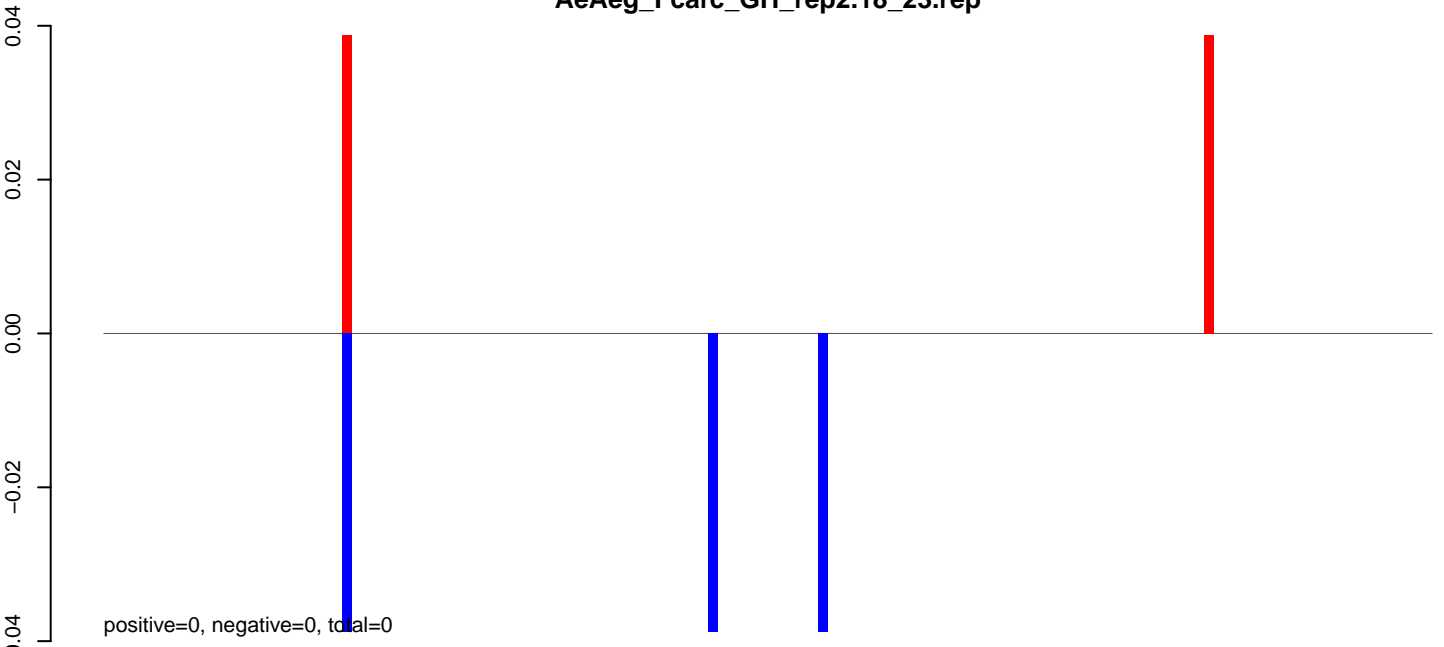

AeAeg_Fcarc_GH_rep2.24_35.rep



AeAeg_Fcarc_GH_rep2.rep

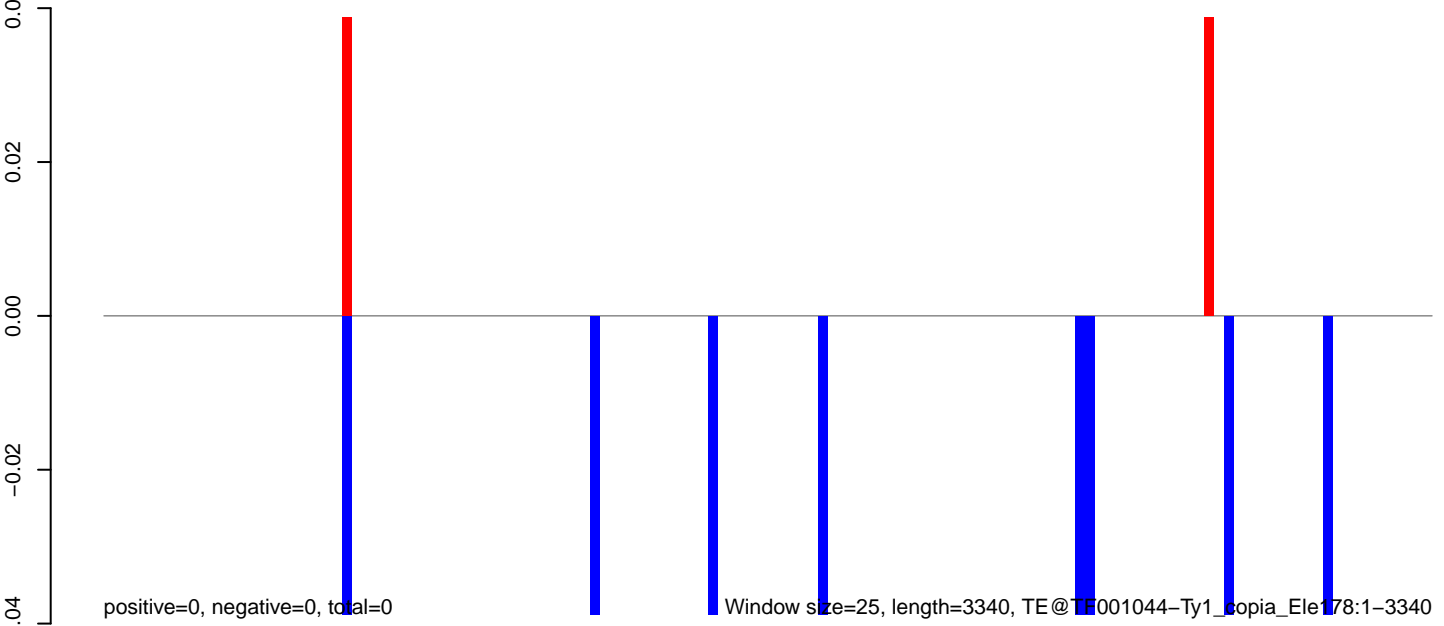

Window size=25, length=3340, TE@TE001044-Ty1_copia_Element178:1-3340

0 500 1000 1500 2000 2500 3000 3500

AeAeg_Fcarc_GH_rep2.18_23.rep

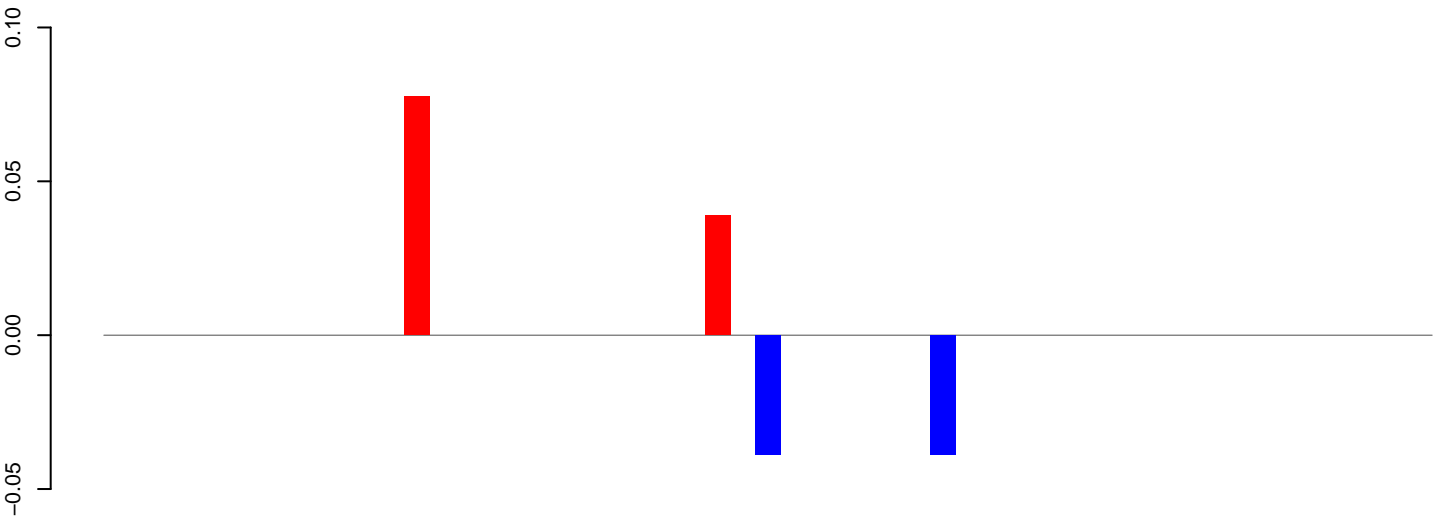

positive=0, negative=0, total=0

AeAeg_Fcarc_GH_rep2.24_35.rep

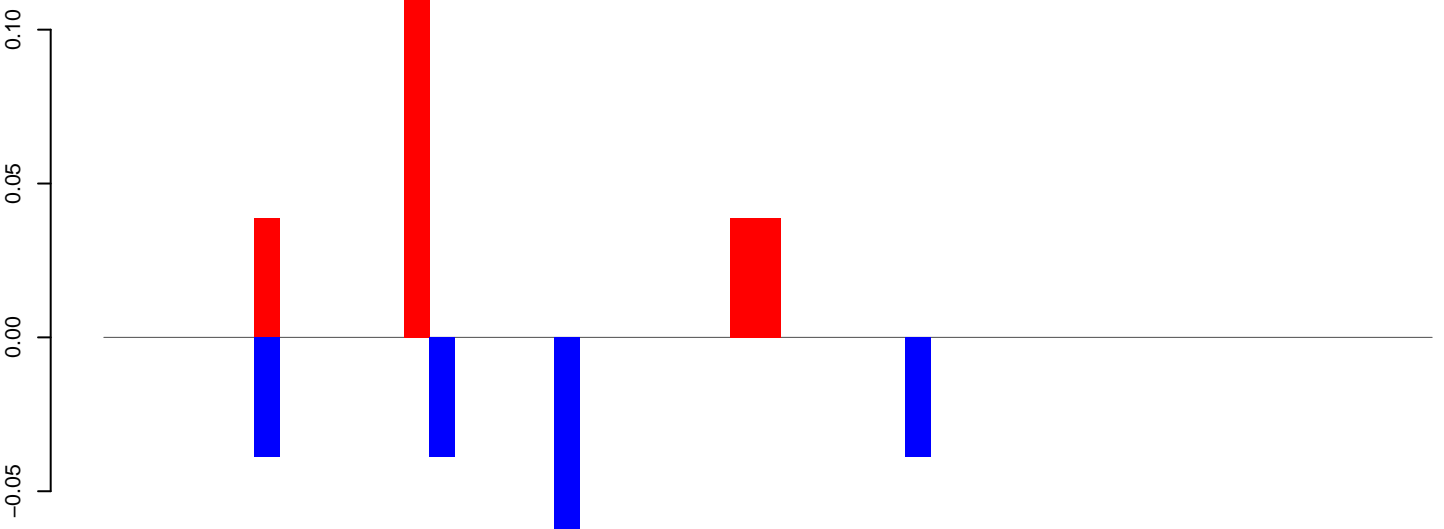

positive=0, negative=0, total=0

AeAeg_Fcarc_GH_rep2.rep

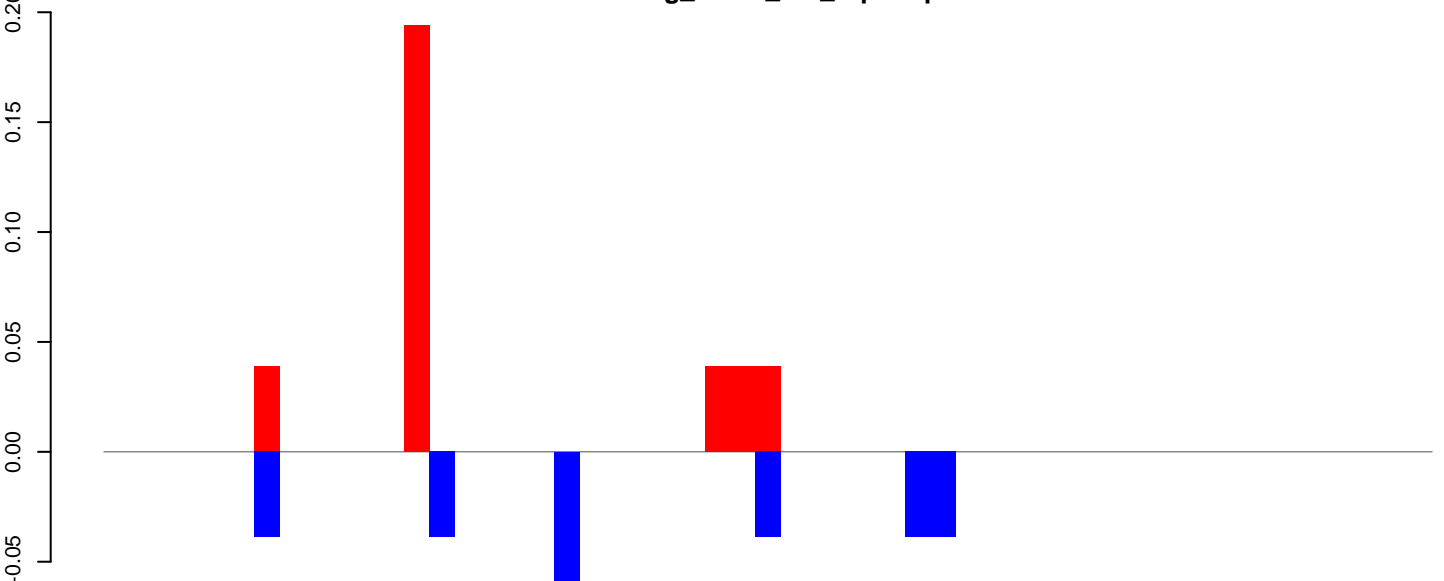

positive=0, negative=0, total=1

Window size=25, length=1305, TE@TF000917-ITmD37D_Ele5:1-1305

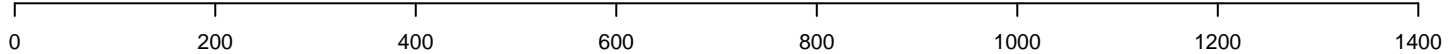

AeAeg_FcArc_GH_rep2.18_23.rep

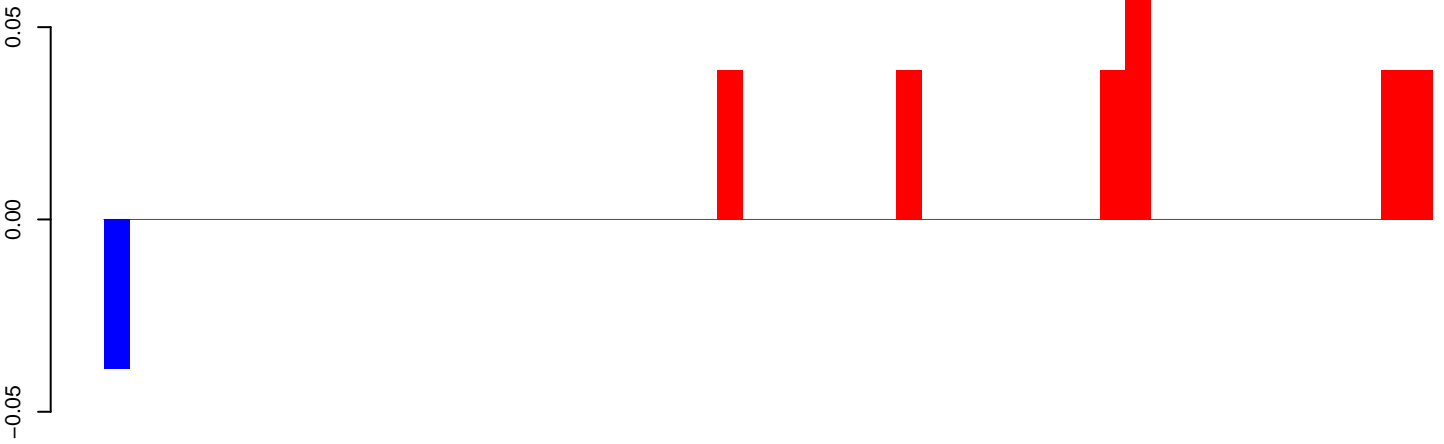

positive=0, negative=0, total=0

AeAeg_FcArc_GH_rep2.24_35.rep



positive=0, negative=0, total=0

AeAeg_FcArc_GH_rep2.rep

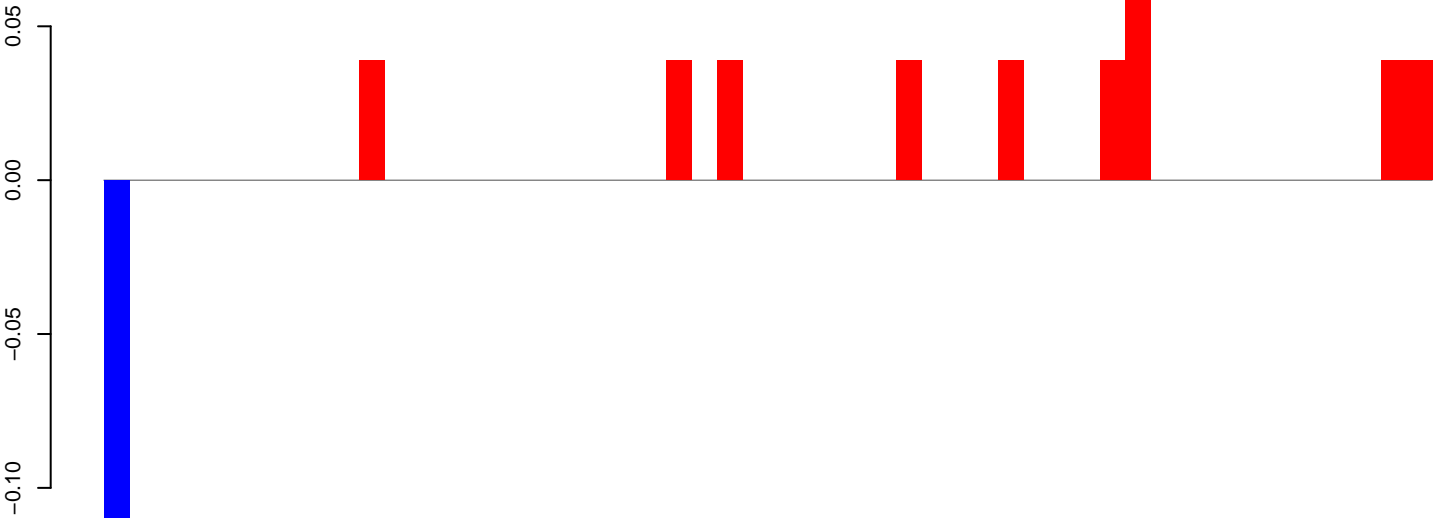

positive=0, negative=0, total=1

Window size=25, length=1293, TE@TF000916-ITmD37D_Ele4:1-1293

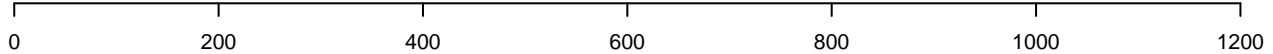

AeAeg_FcArc_GH_rep2.18_23.rep

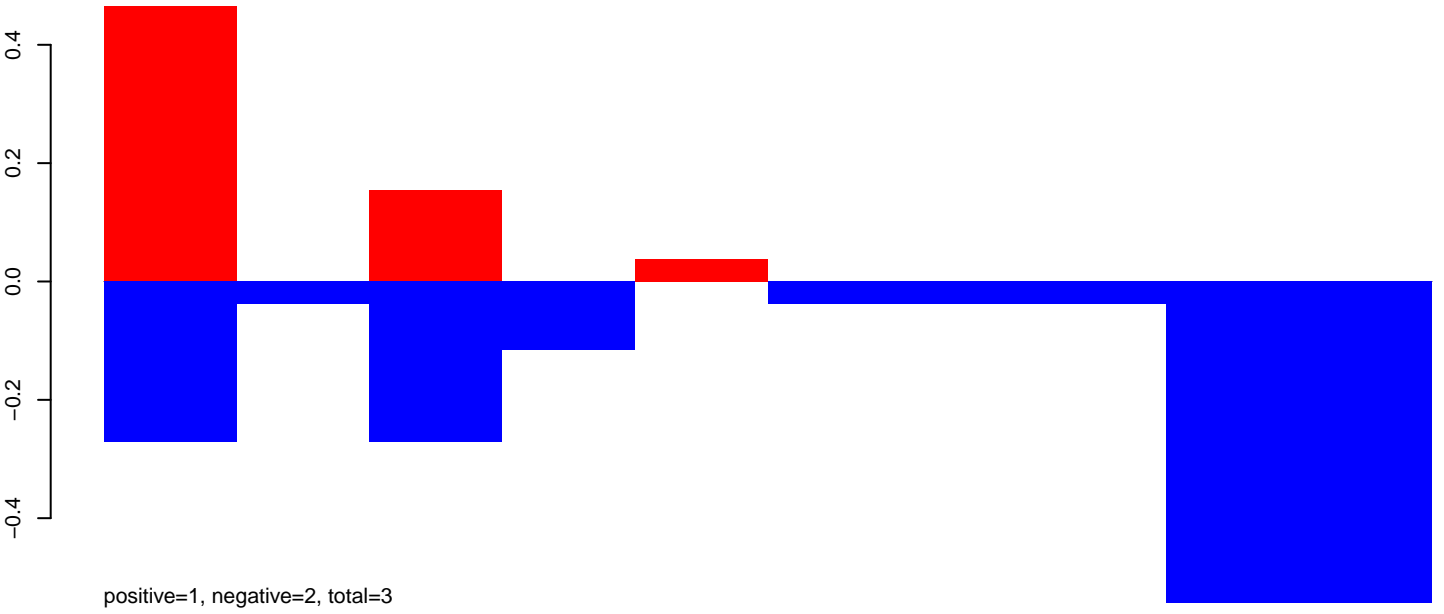

AeAeg_FcArc_GH_rep2.24_35.rep

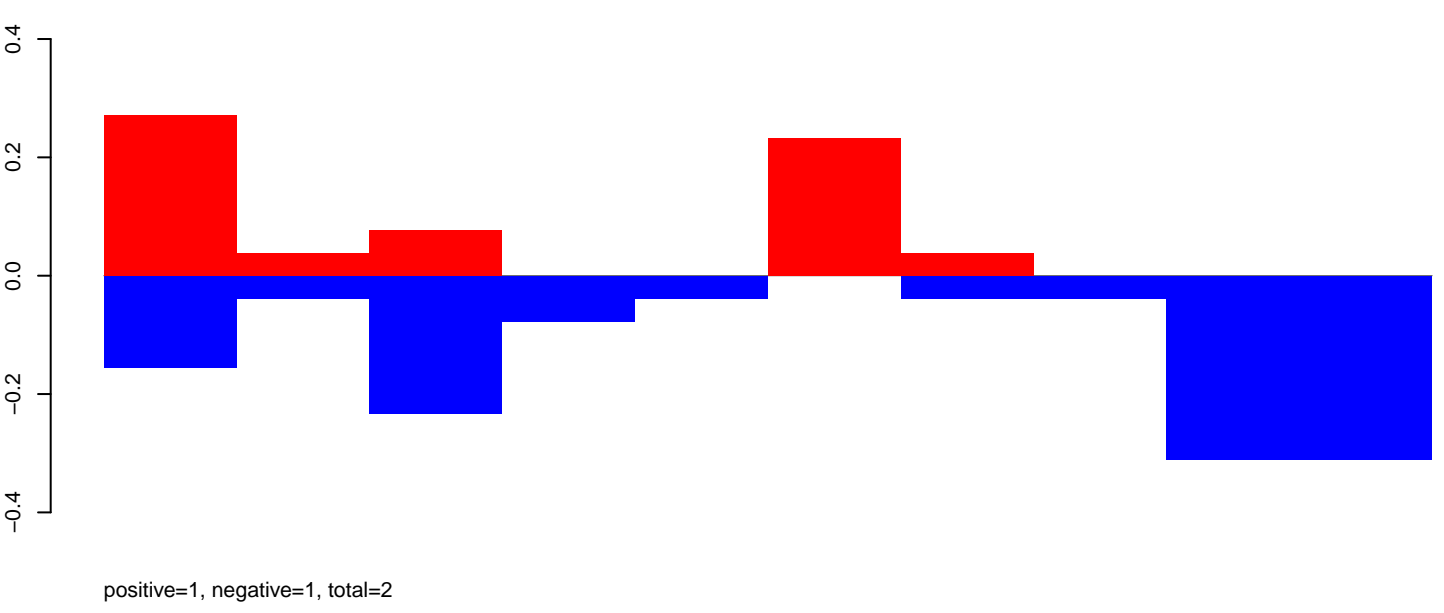

AeAeg_FcArc_GH_rep2.rep

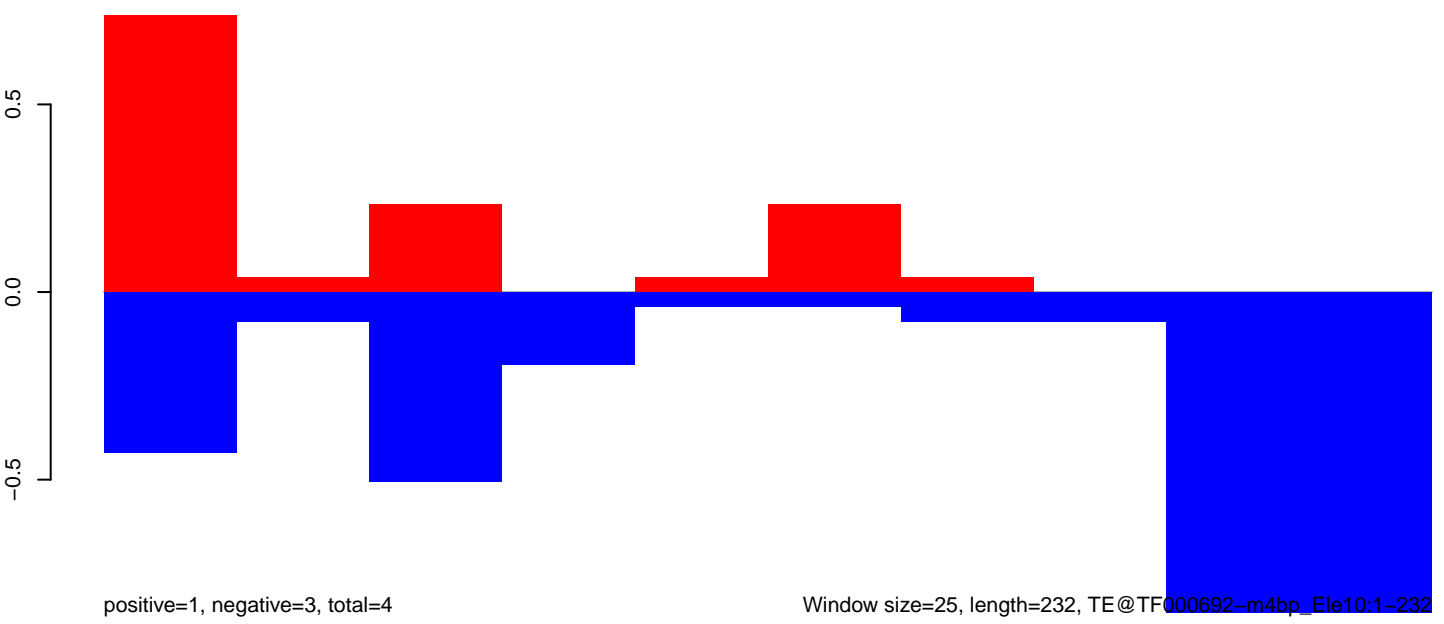

AeAeg_FcArc_GH_rep2.18_23.rep

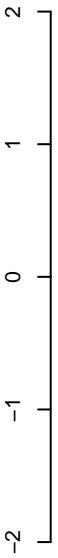

positive=5, negative=7, total=11

AeAeg_FcArc_GH_rep2.24_35.rep

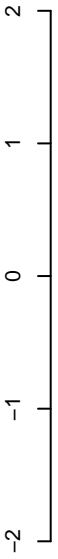

positive=5, negative=6, total=12

AeAeg_FcArc_GH_rep2.rep



positive=10, negative=13, total=23

Window size=25, length=230, TE@TF000679-m3bp_Ele7:1-230

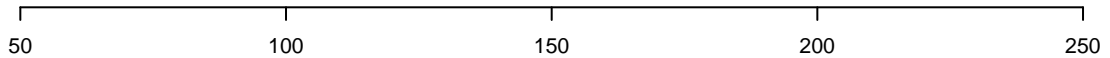

AeAeg_Fcarc_GH_rep2.18_23.rep

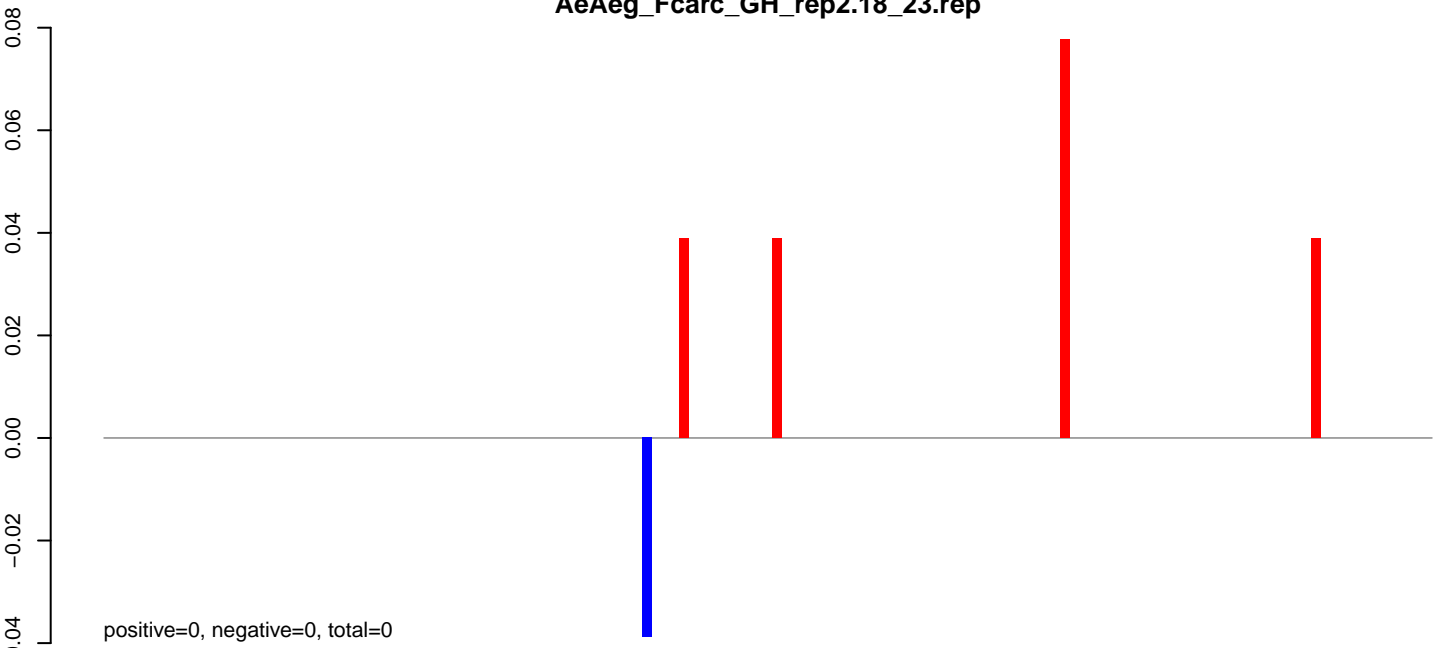

AeAeg_Fcarc_GH_rep2.24_35.rep

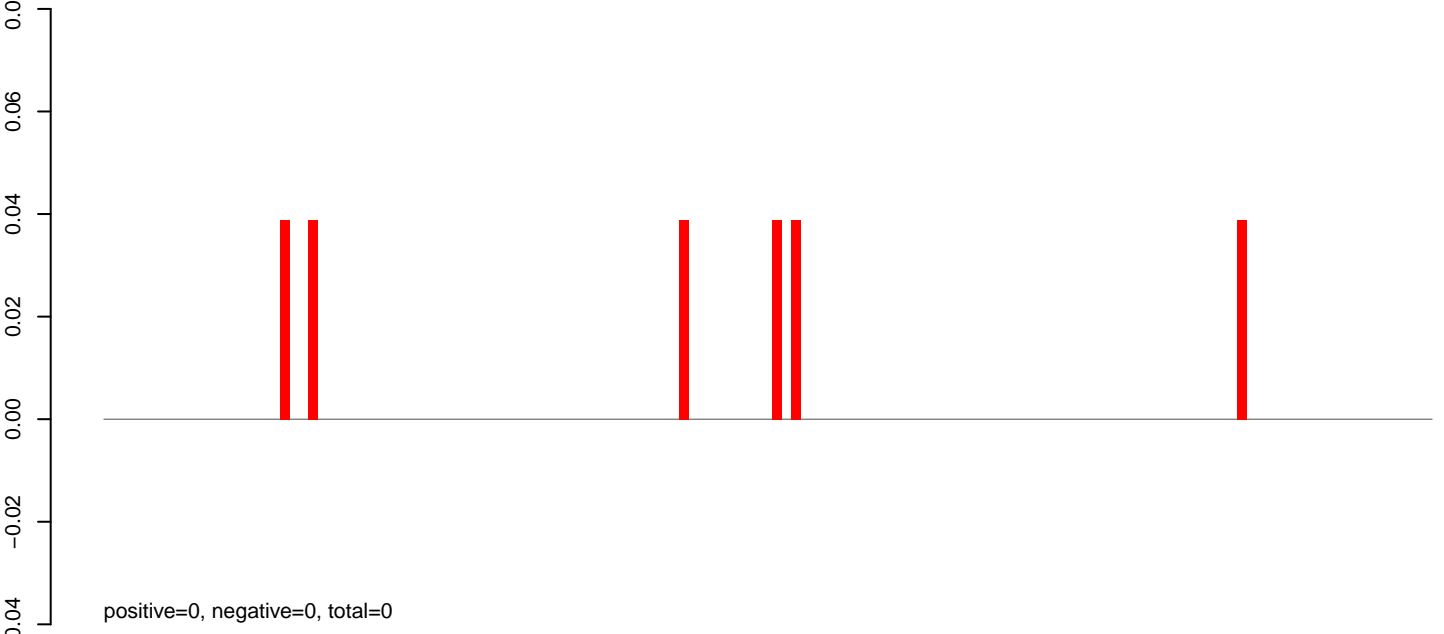

AeAeg_Fcarc_GH_rep2.rep

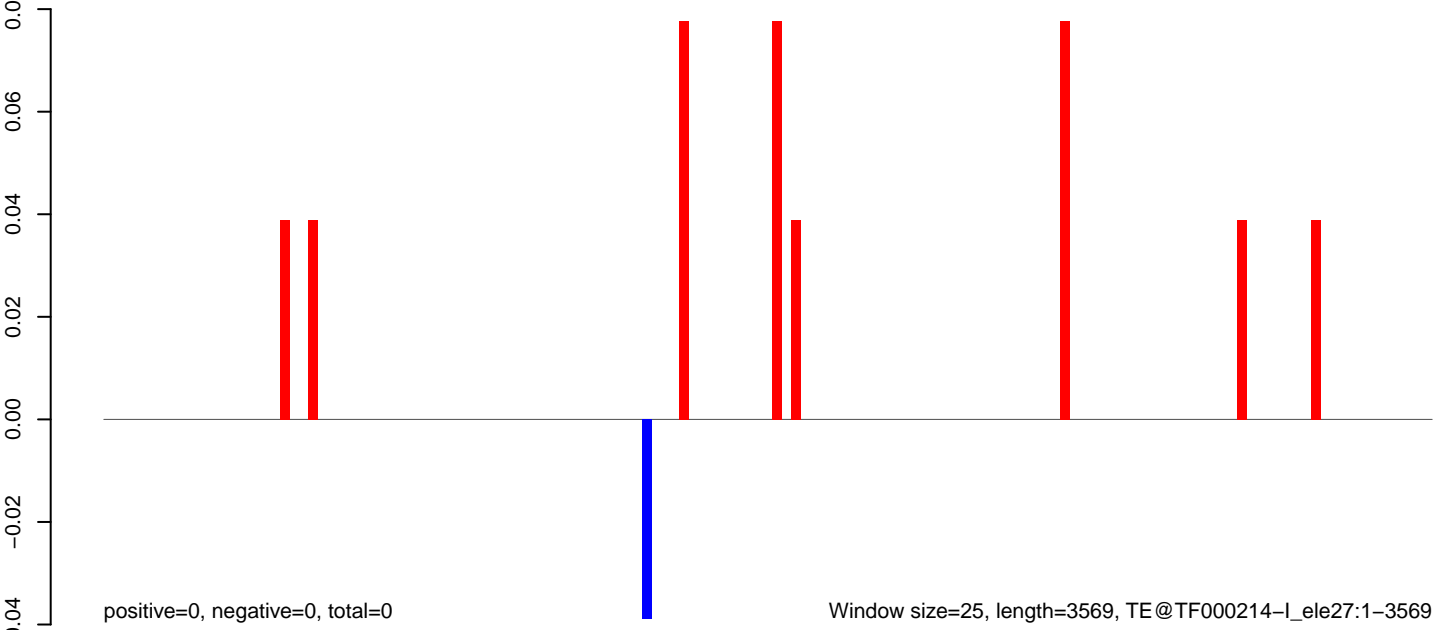

AeAeg_Fcarc_GH_rep2.18_23.rep

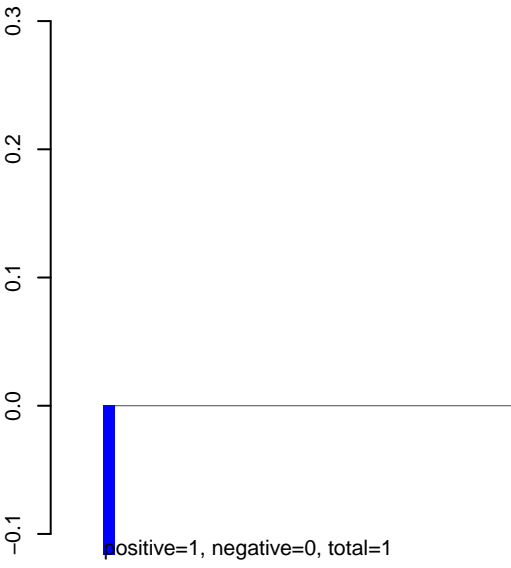

AeAeg_Fcarc_GH_rep2.24_35.rep

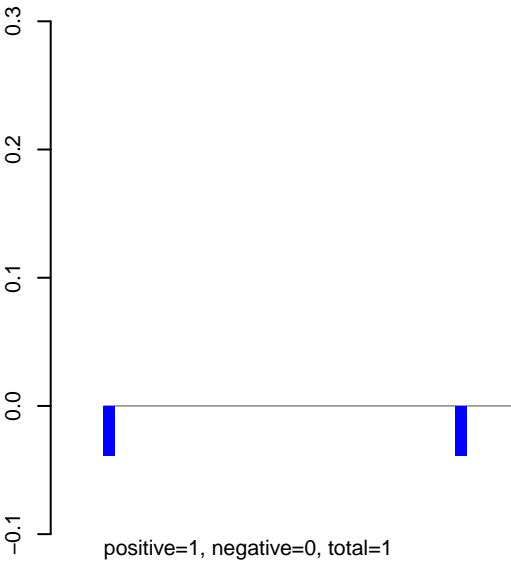

AeAeg_Fcarc_GH_rep2.rep

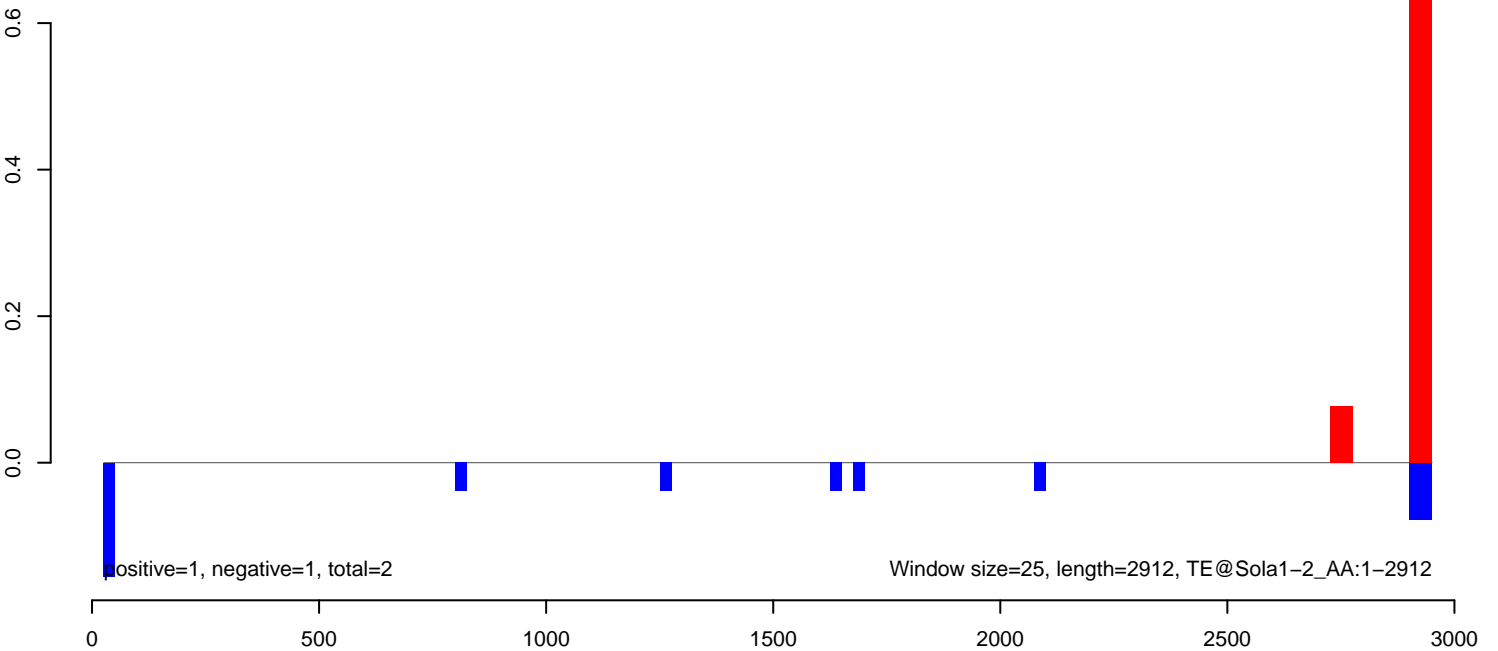

AeAeg_Fcarc_GH_rep2.18_23.rep

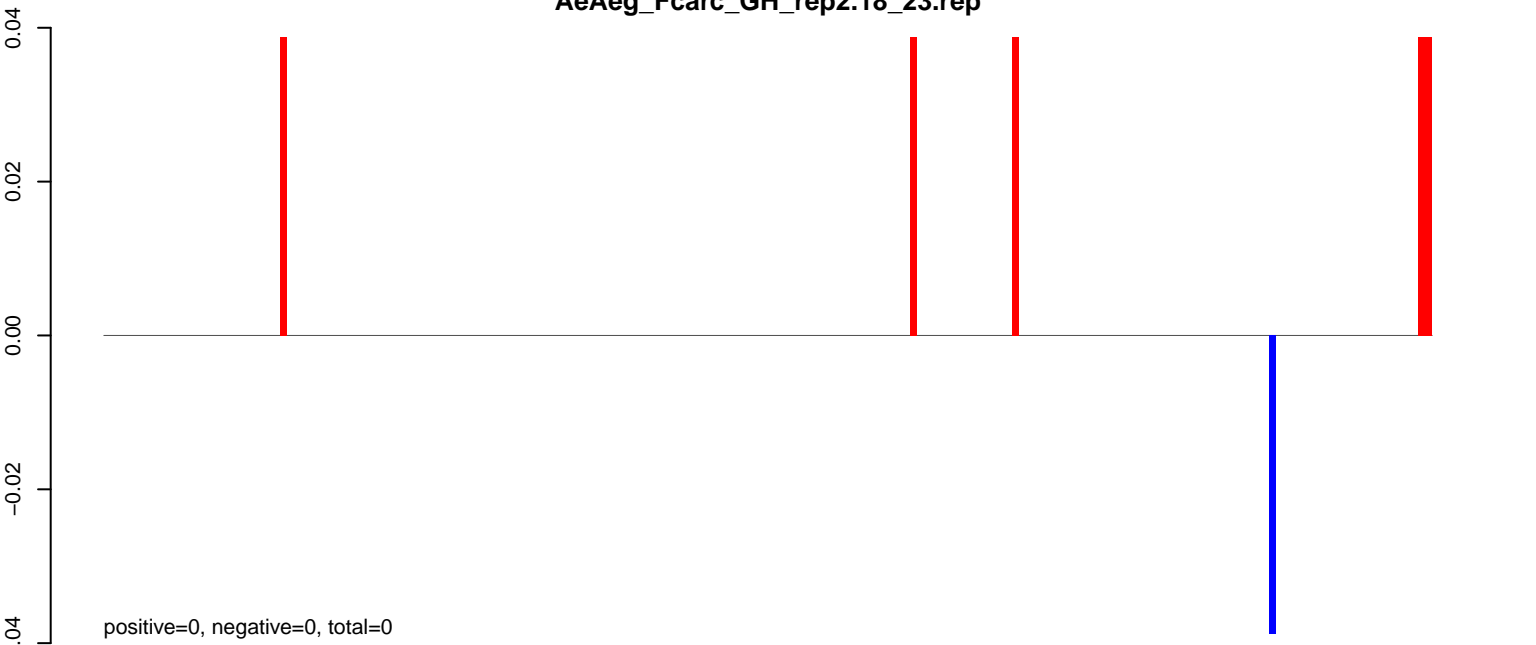

AeAeg_Fcarc_GH_rep2.24_35.rep

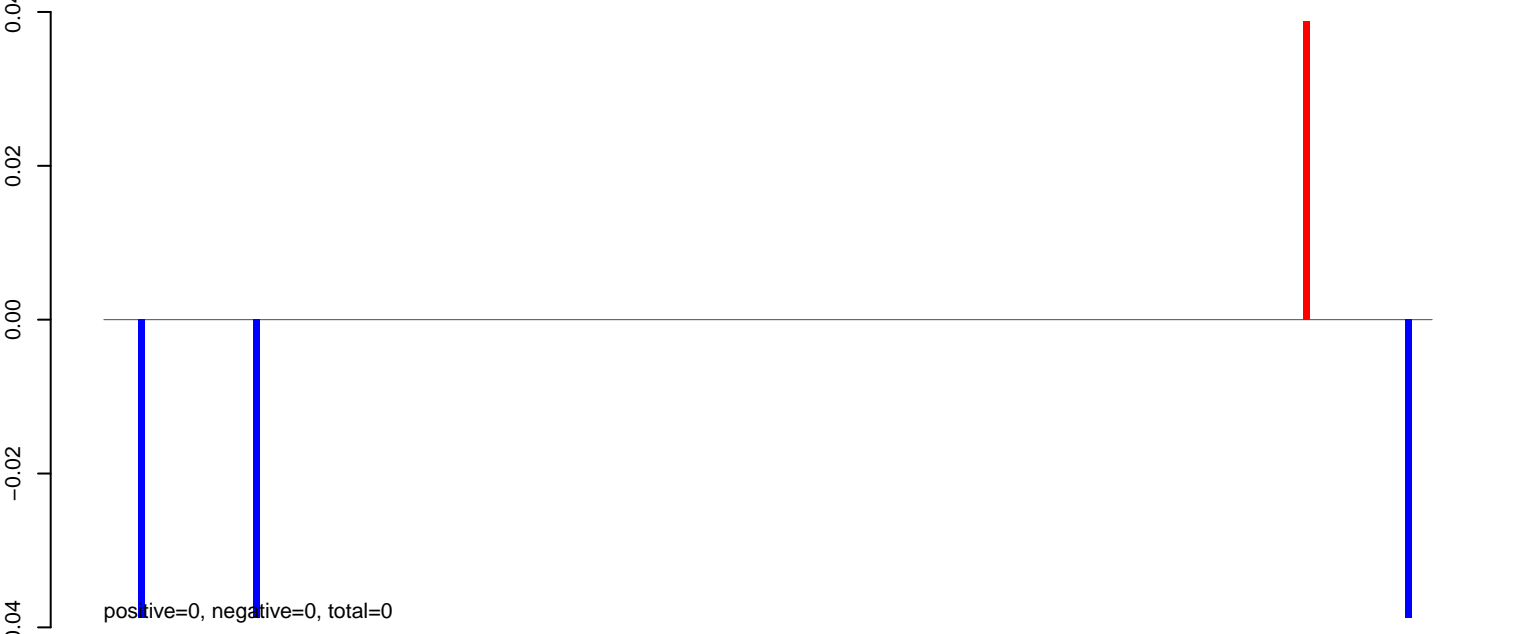

AeAeg_Fcarc_GH_rep2.rep

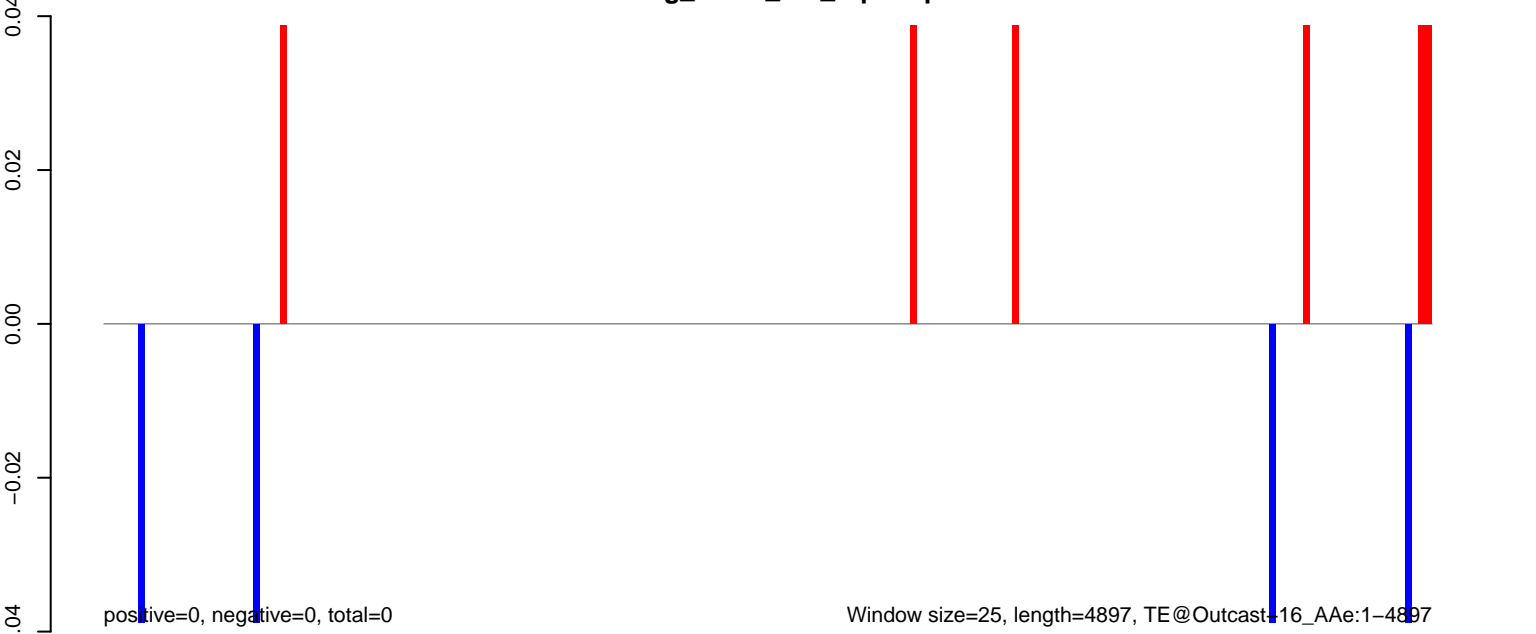

AeAeg_Fcarc_GH_rep2.18_23.rep

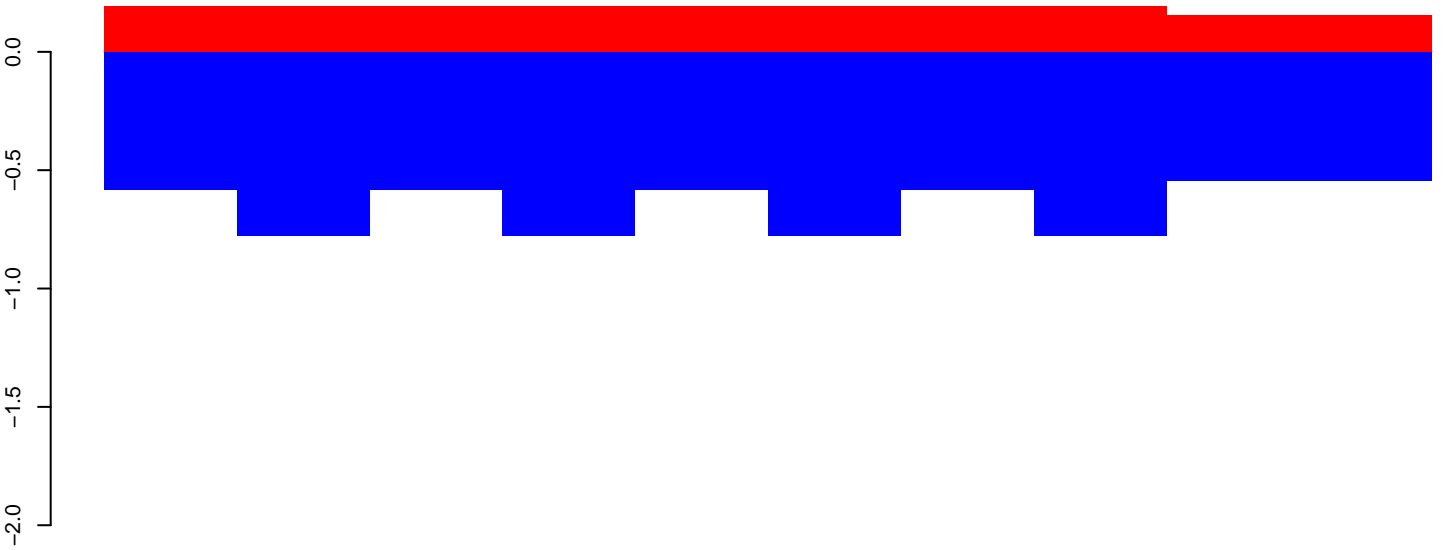

positive=2, negative=7, total=8

AeAeg_Fcarc_GH_rep2.24_35.rep

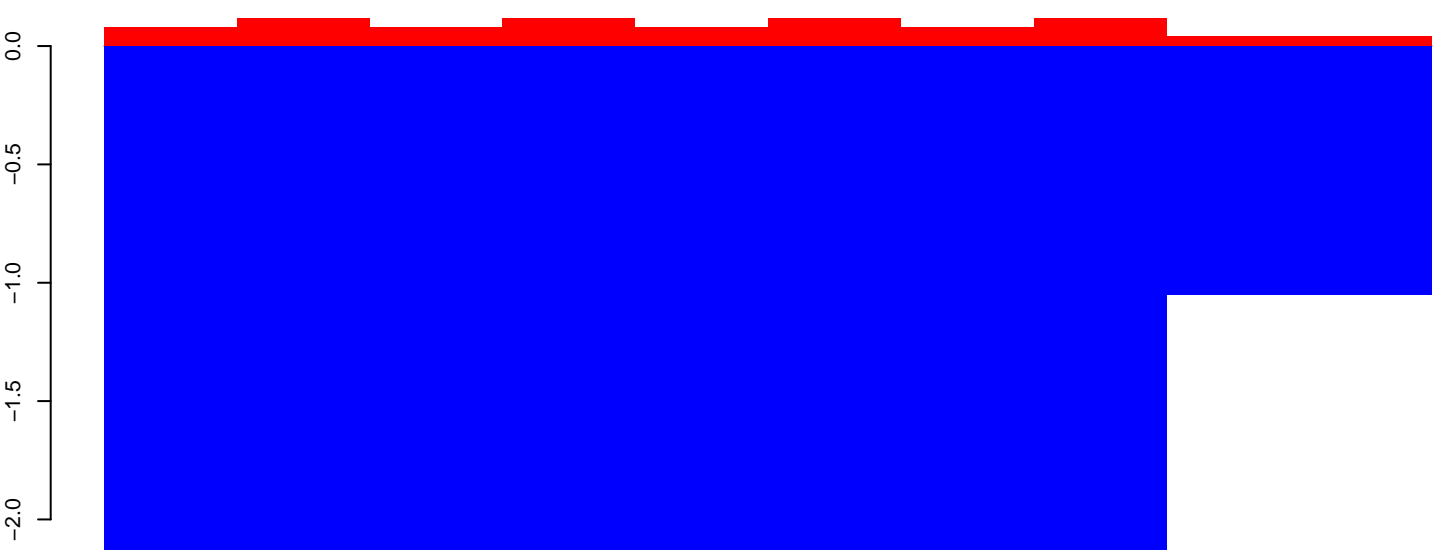

positive=1, negative=20, total=21

AeAeg_Fcarc_GH_rep2.rep



positive=3, negative=27, total=29

Window size=25, length=240, TE@MICRO-1_AAe:1-240

50 100 150 200 250

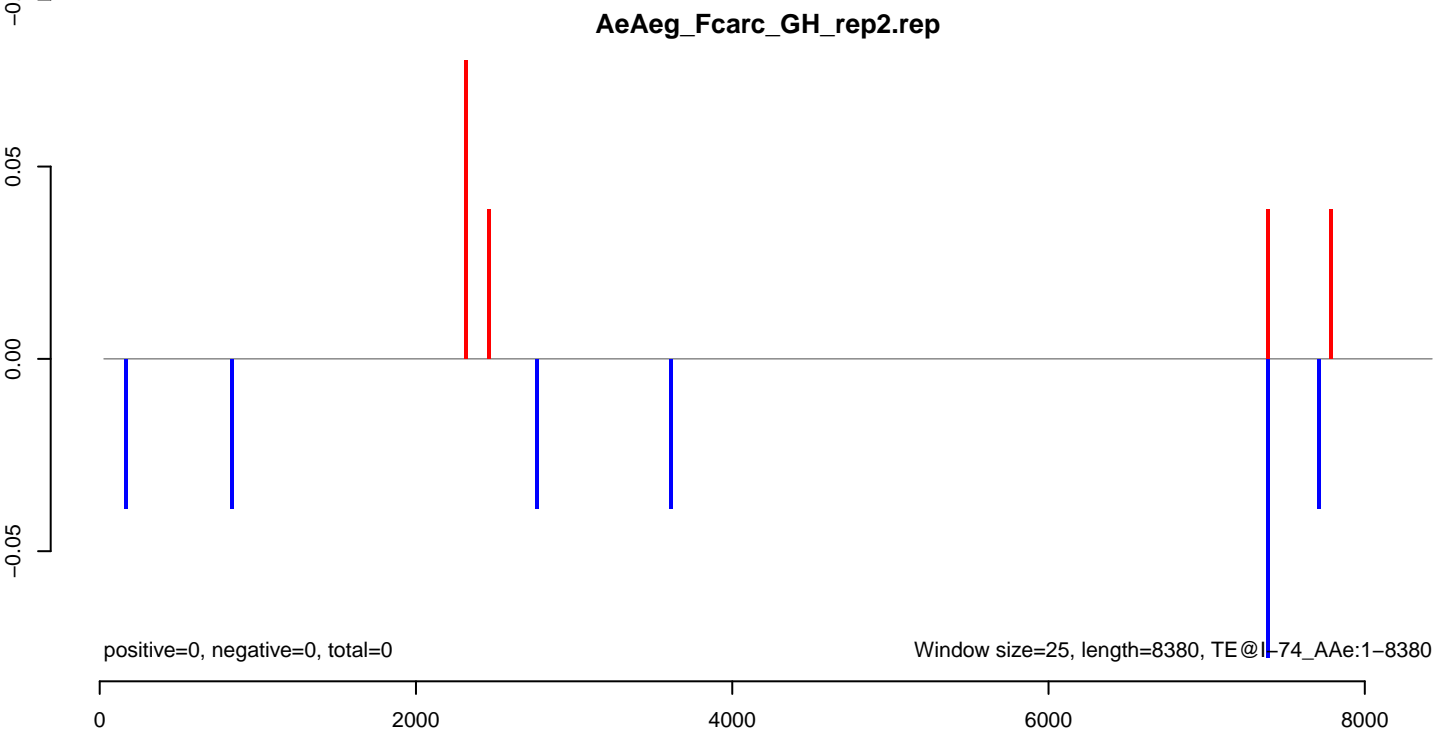
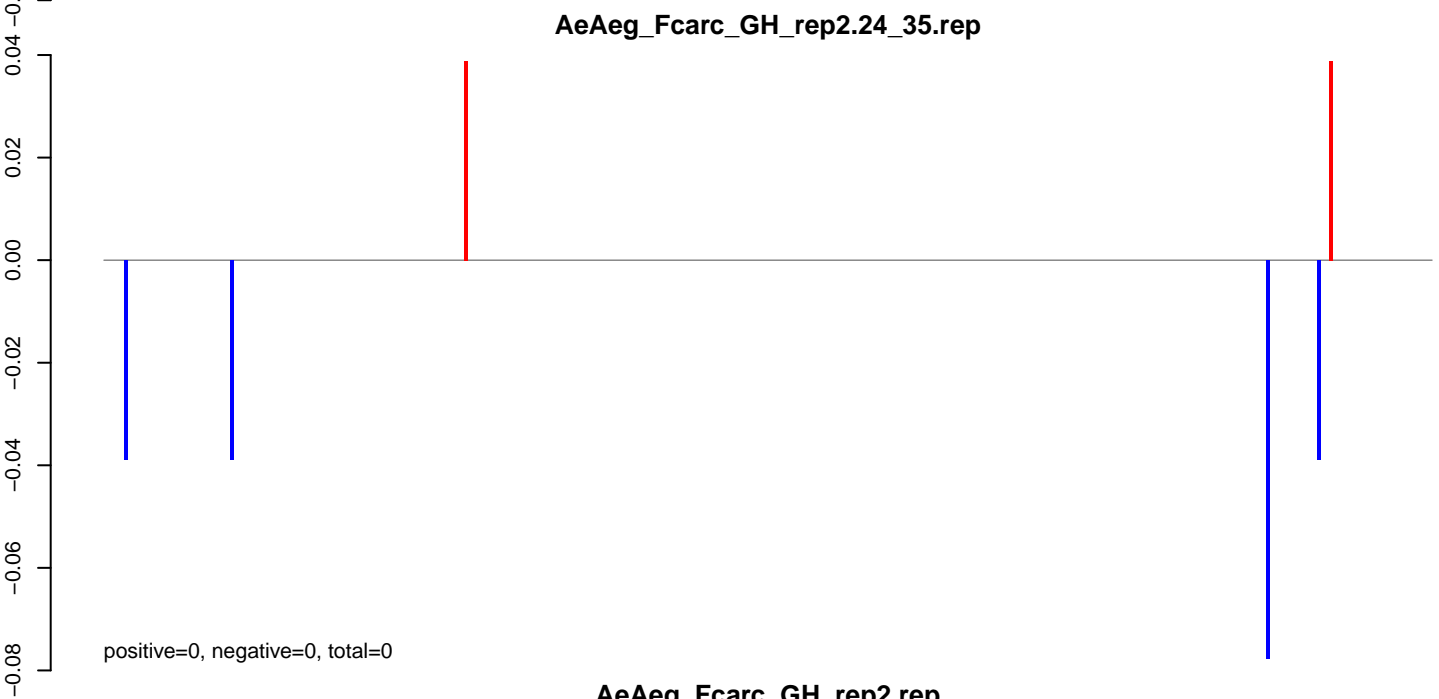
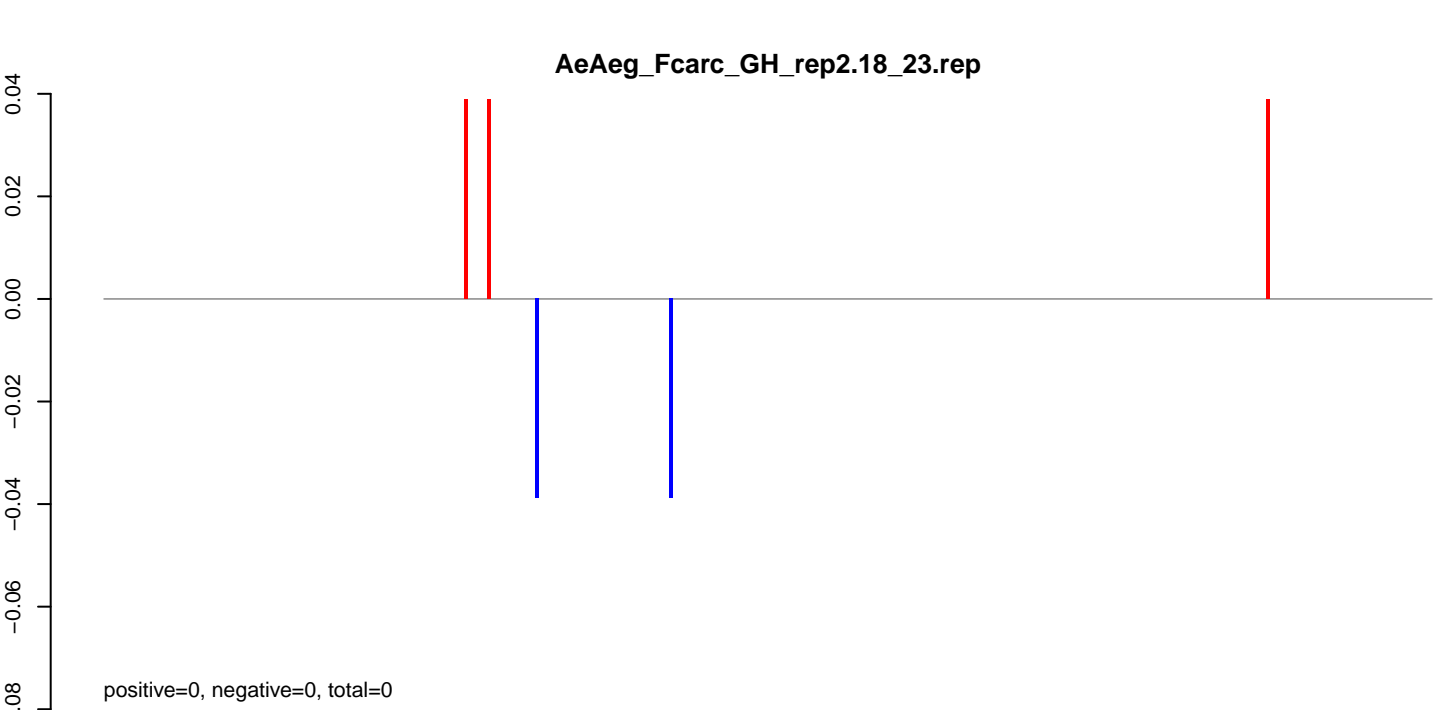

AeAeg_Fcarc_GH_rep2.18_23.rep

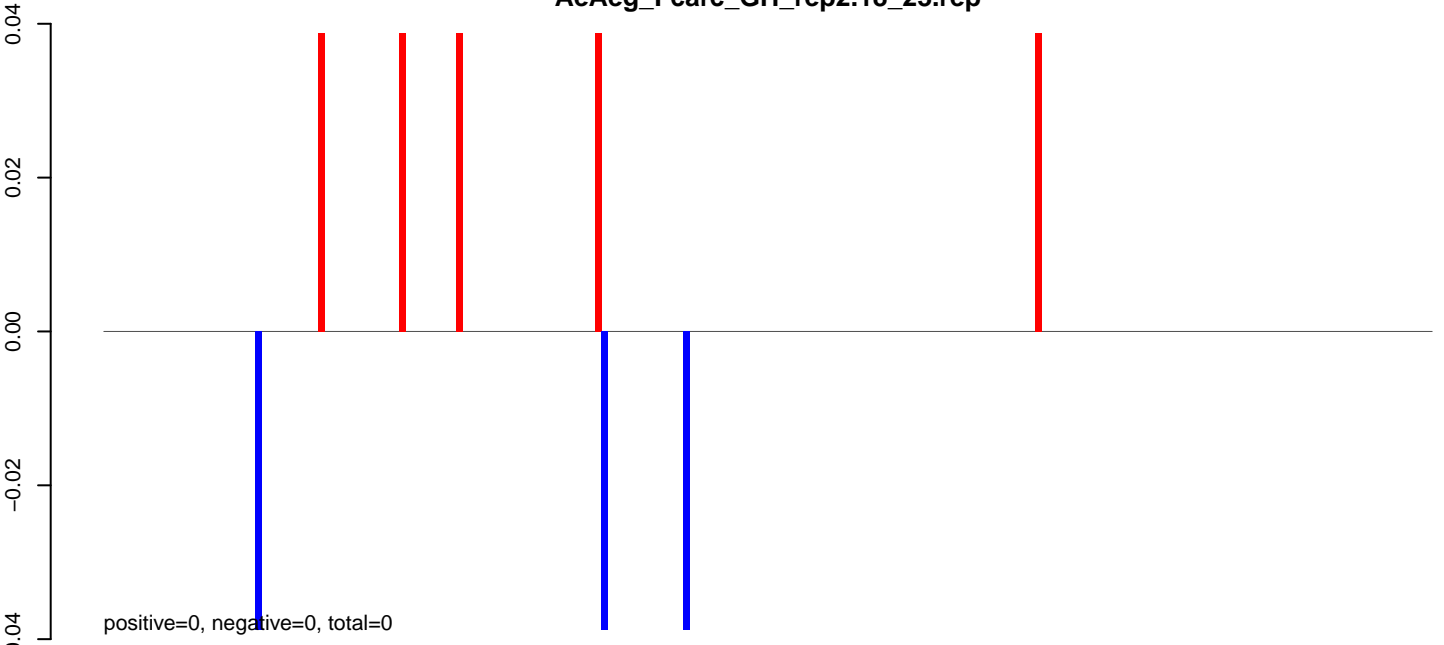

AeAeg_Fcarc_GH_rep2.24_35.rep

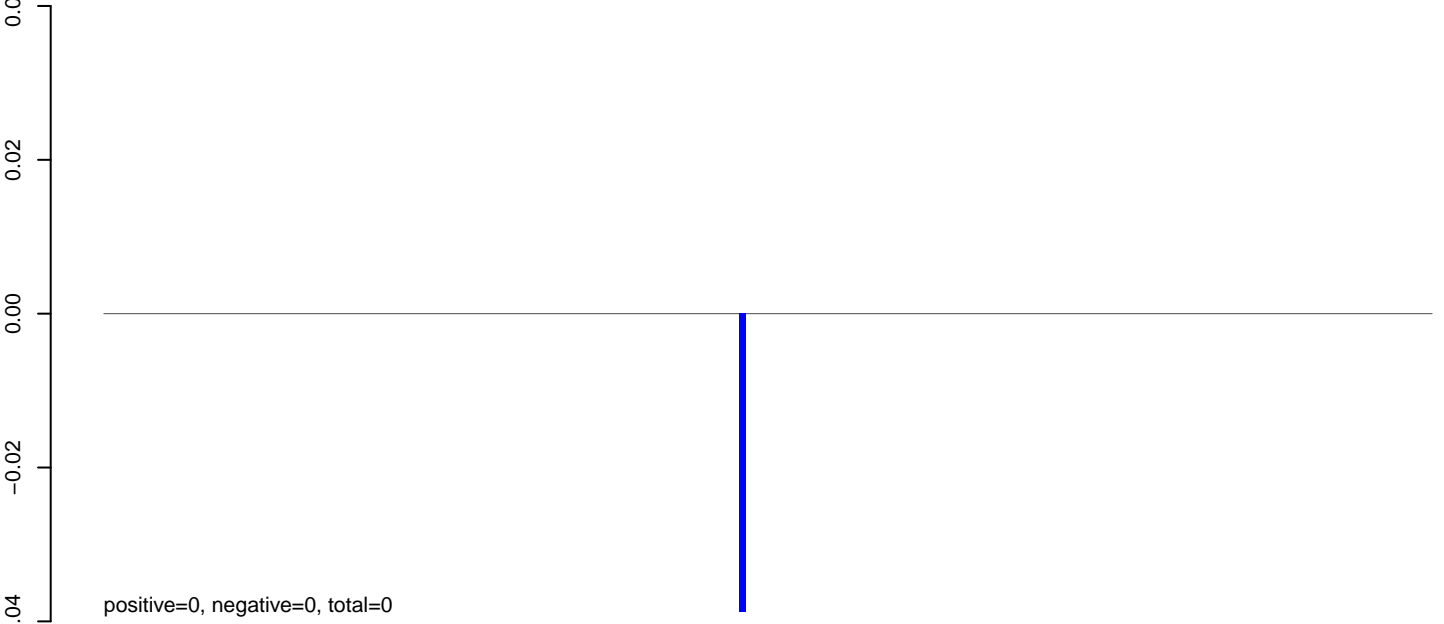

AeAeg_Fcarc_GH_rep2.rep

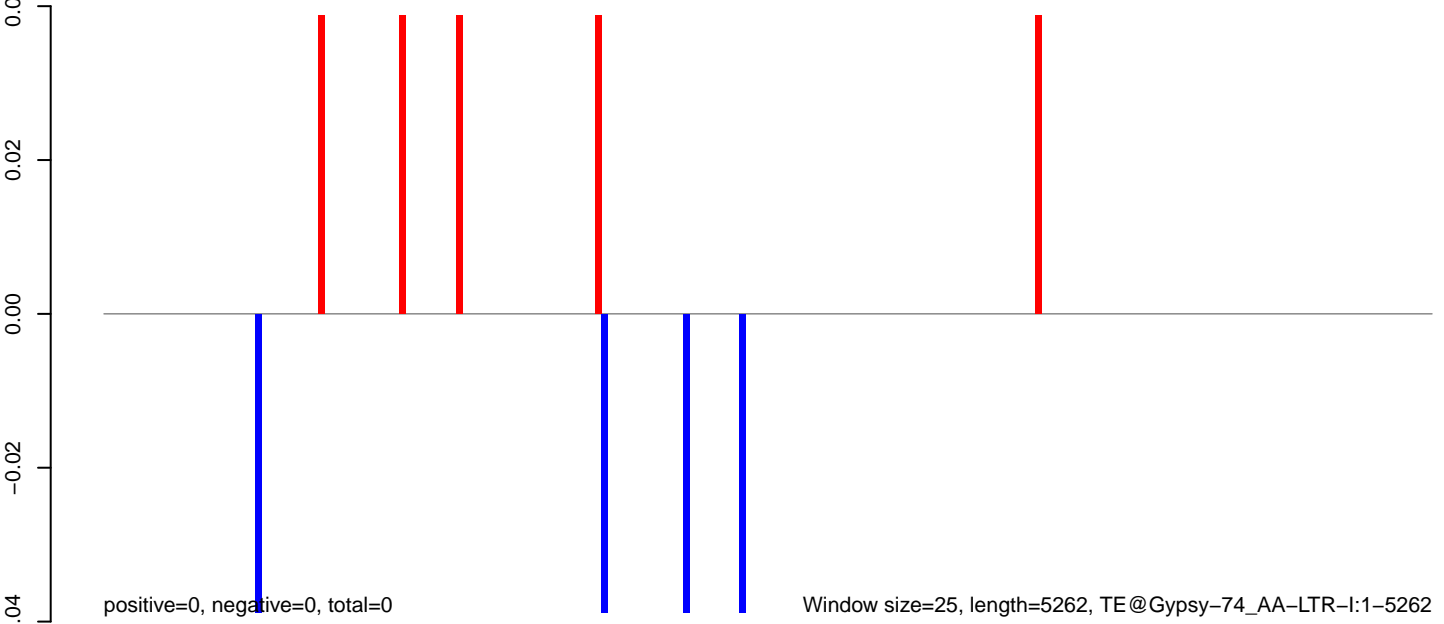

0 1000 2000 3000 4000 5000

AeAeg_Fcarc_GH_rep2.18_23.rep

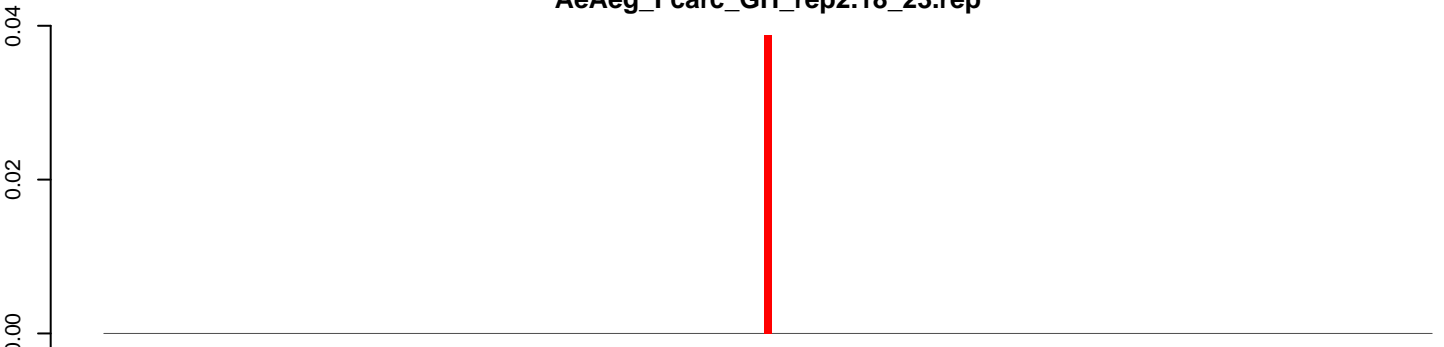

positive=0, negative=0, total=0

AeAeg_Fcarc_GH_rep2.24_35.rep

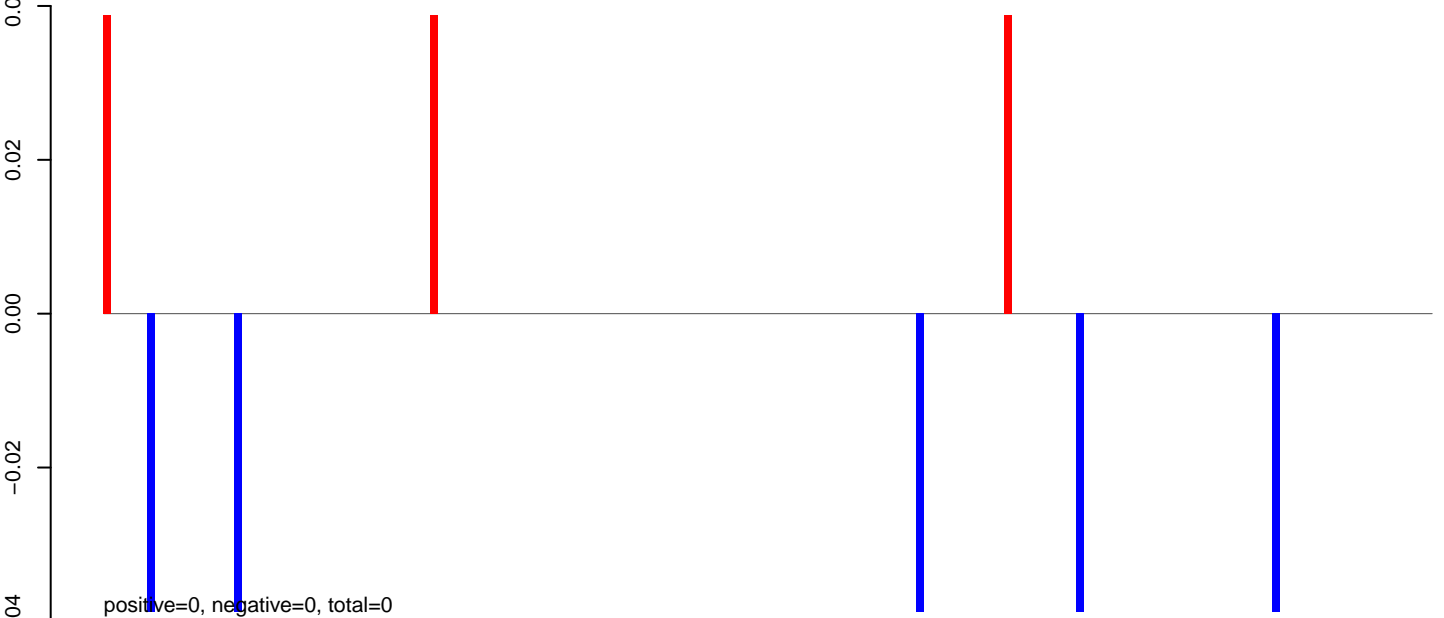

positive=0, negative=0, total=0

AeAeg_Fcarc_GH_rep2.rep

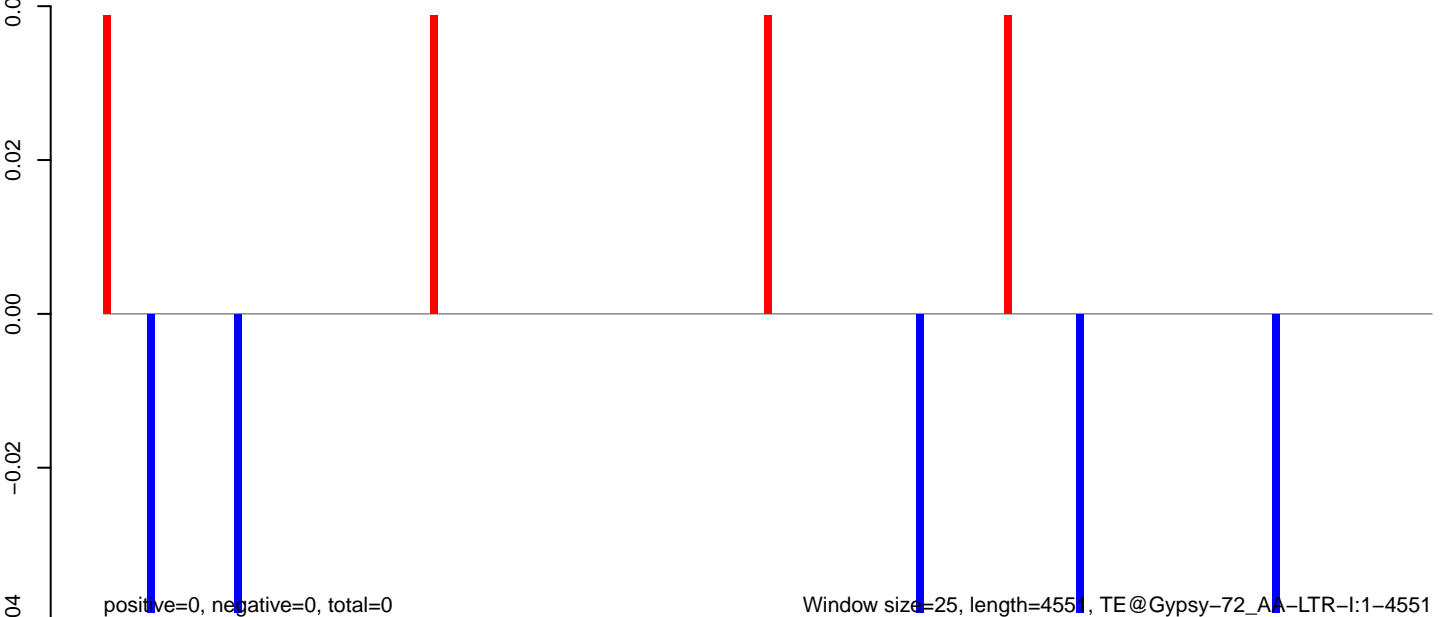

positive=0, negative=0, total=0

Window size=25, length=4551, TE@Gypsy-72_AA-LTR-I:1-4551

0 1000 2000 3000 4000

AeAeg_FcArc_GH_rep2.18_23.rep

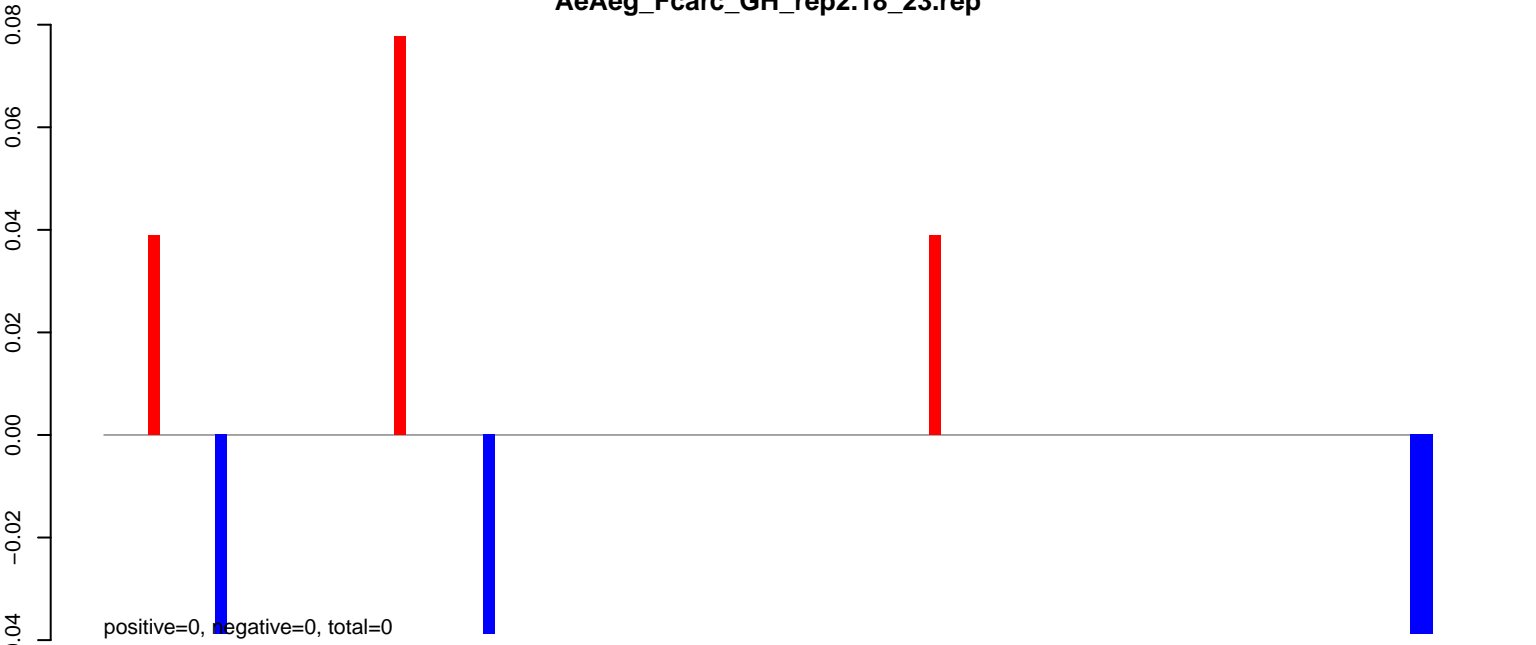

AeAeg_FcArc_GH_rep2.24_35.rep

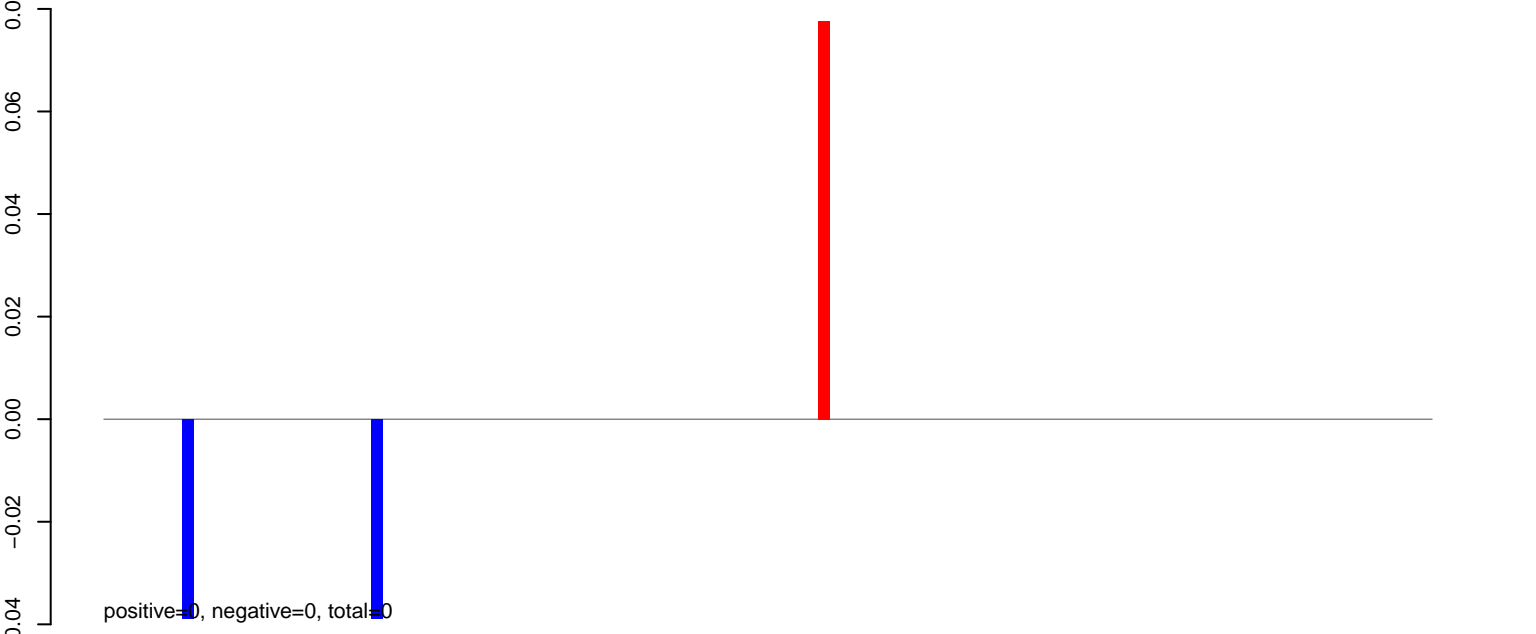

AeAeg_FcArc_GH_rep2.rep

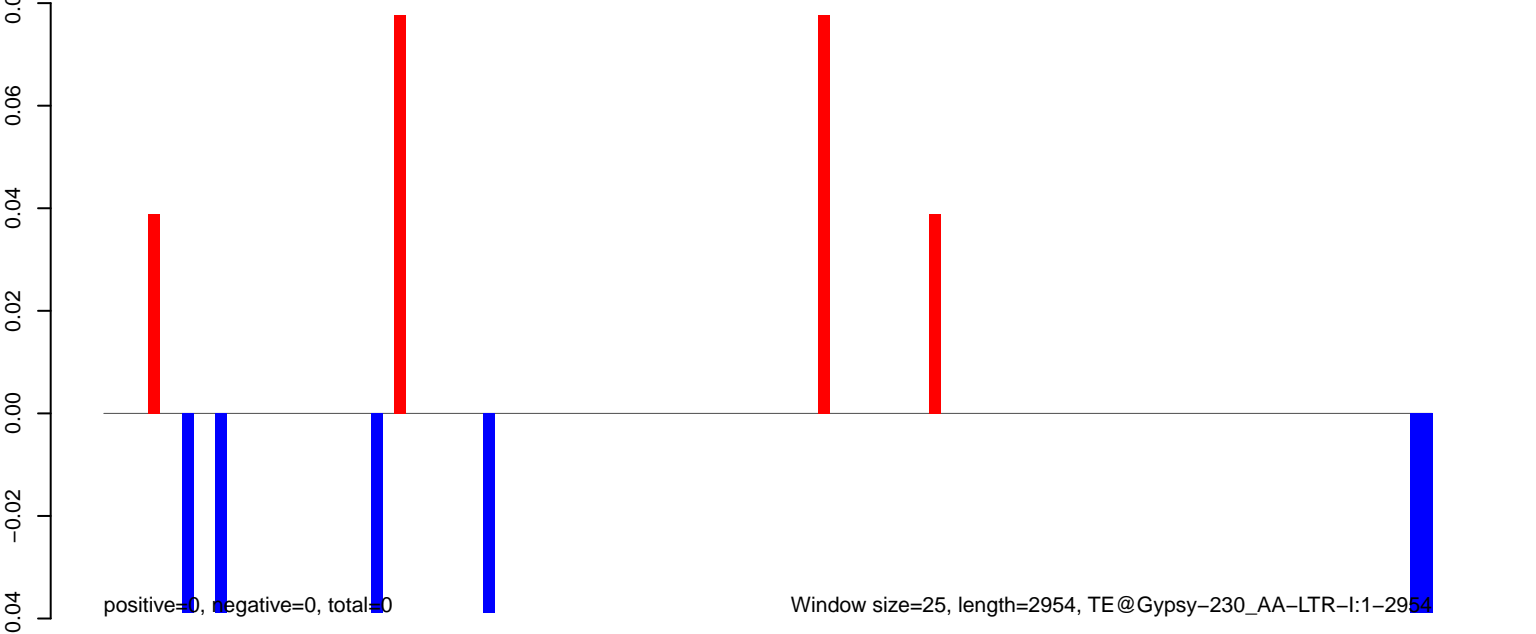

AeAeg_Fcarc_GH_rep2.18_23.rep

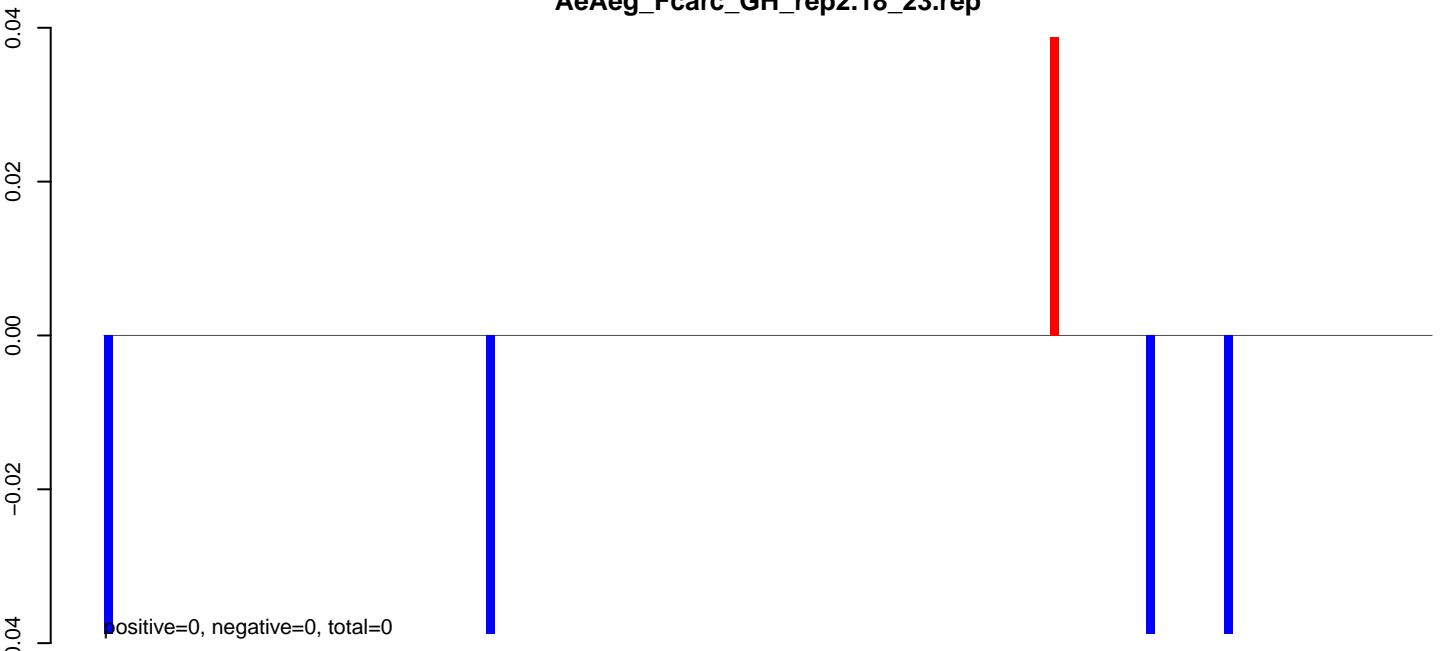

AeAeg_Fcarc_GH_rep2.24_35.rep



AeAeg_Fcarc_GH_rep2.rep

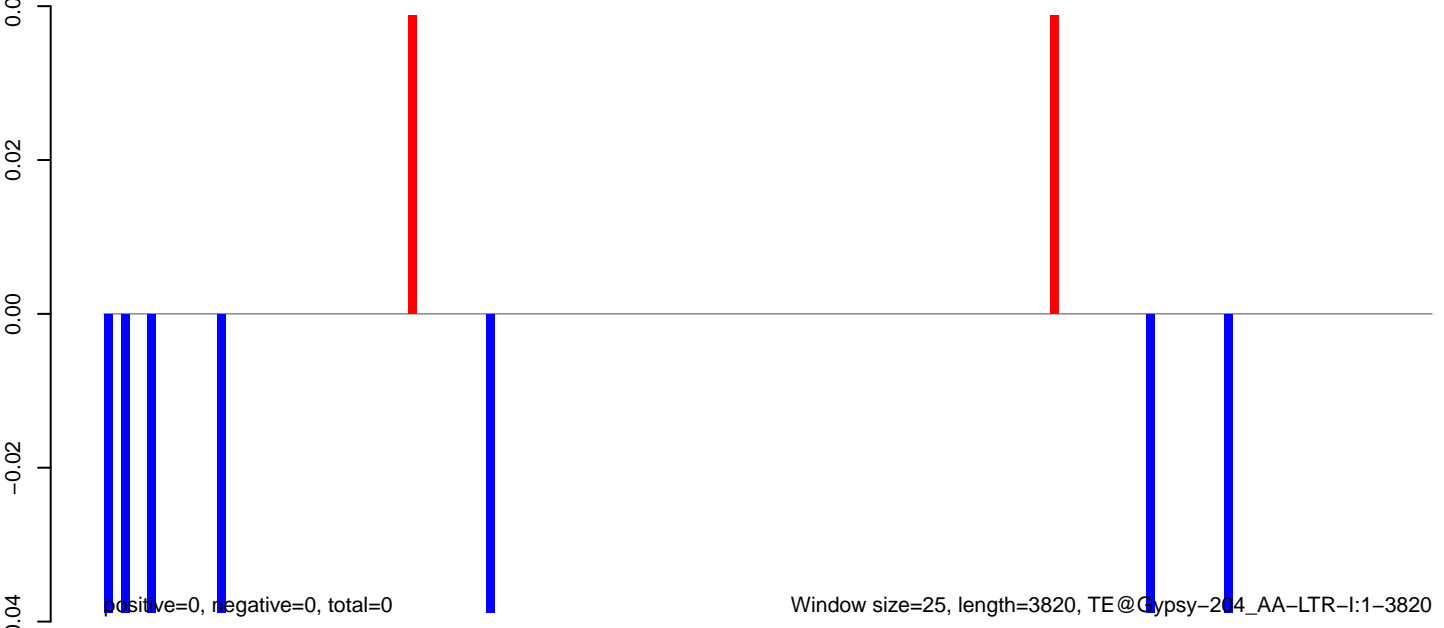

AeAeg_FcArc_GH_rep2.18_23.rep

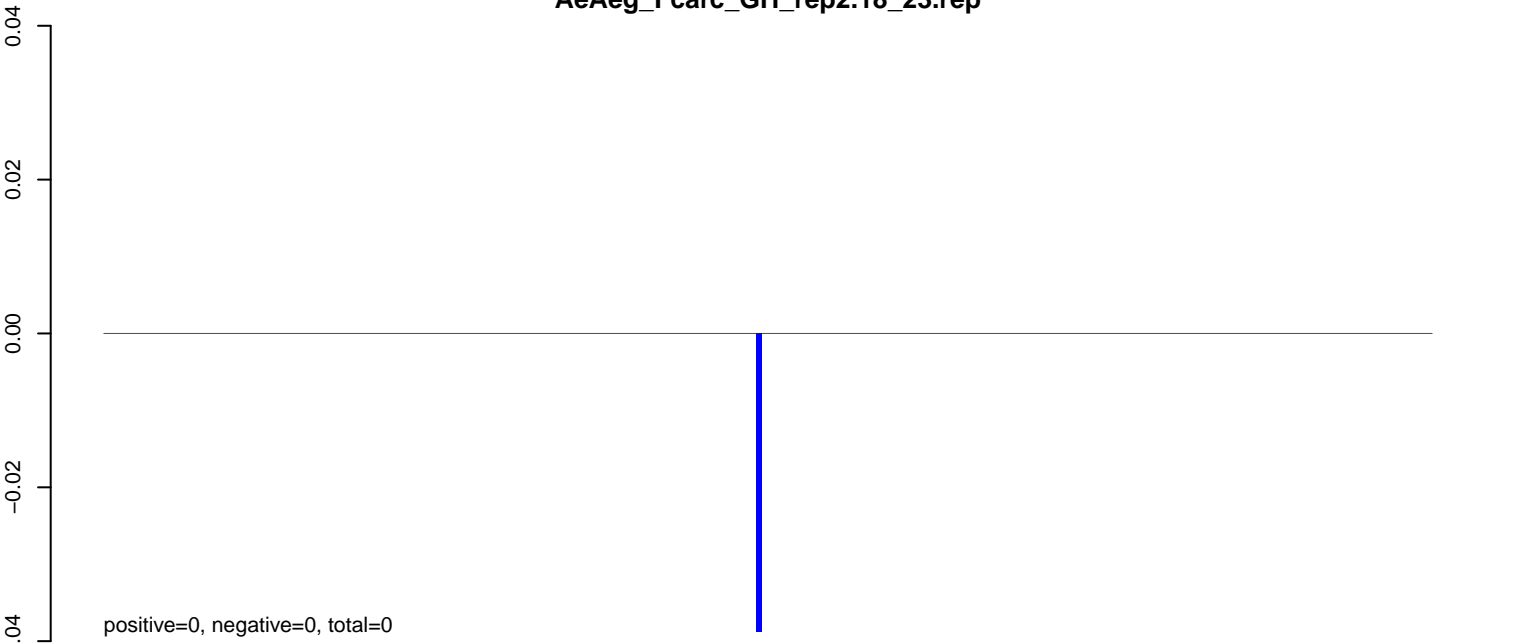

AeAeg_FcArc_GH_rep2.24_35.rep

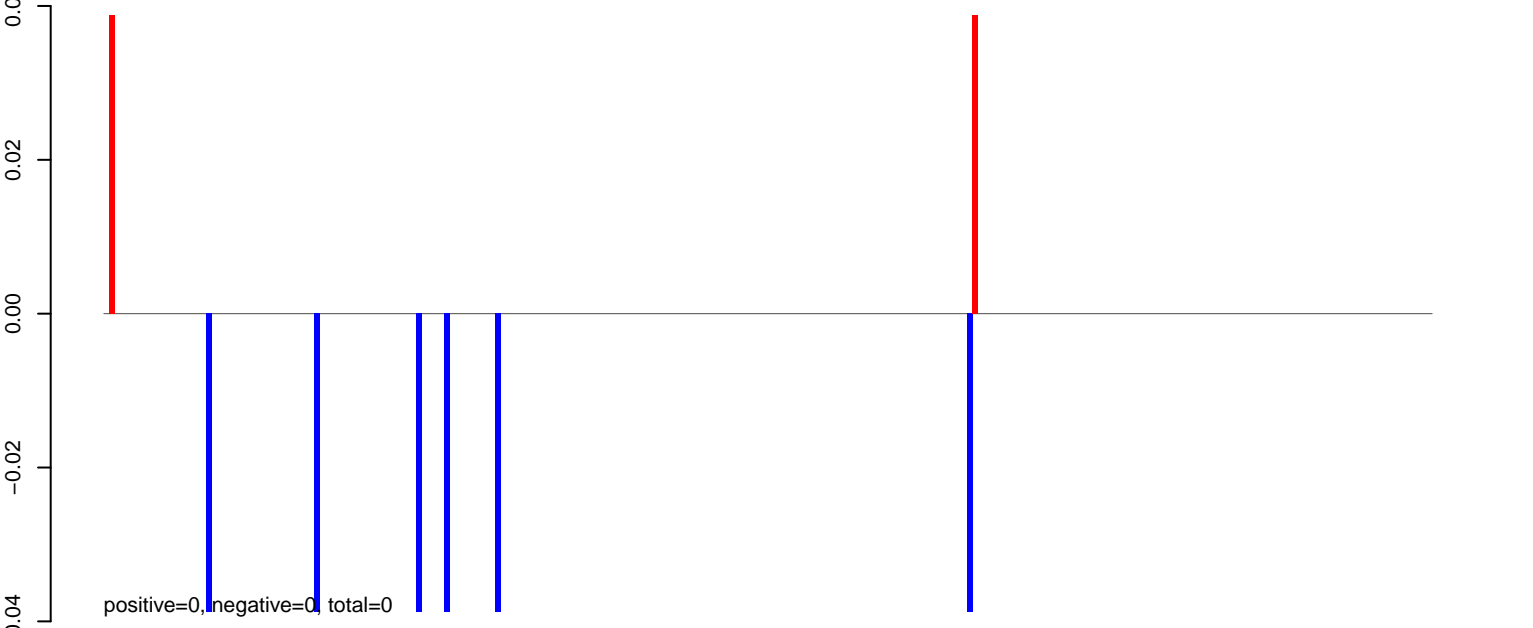

AeAeg_FcArc_GH_rep2.rep

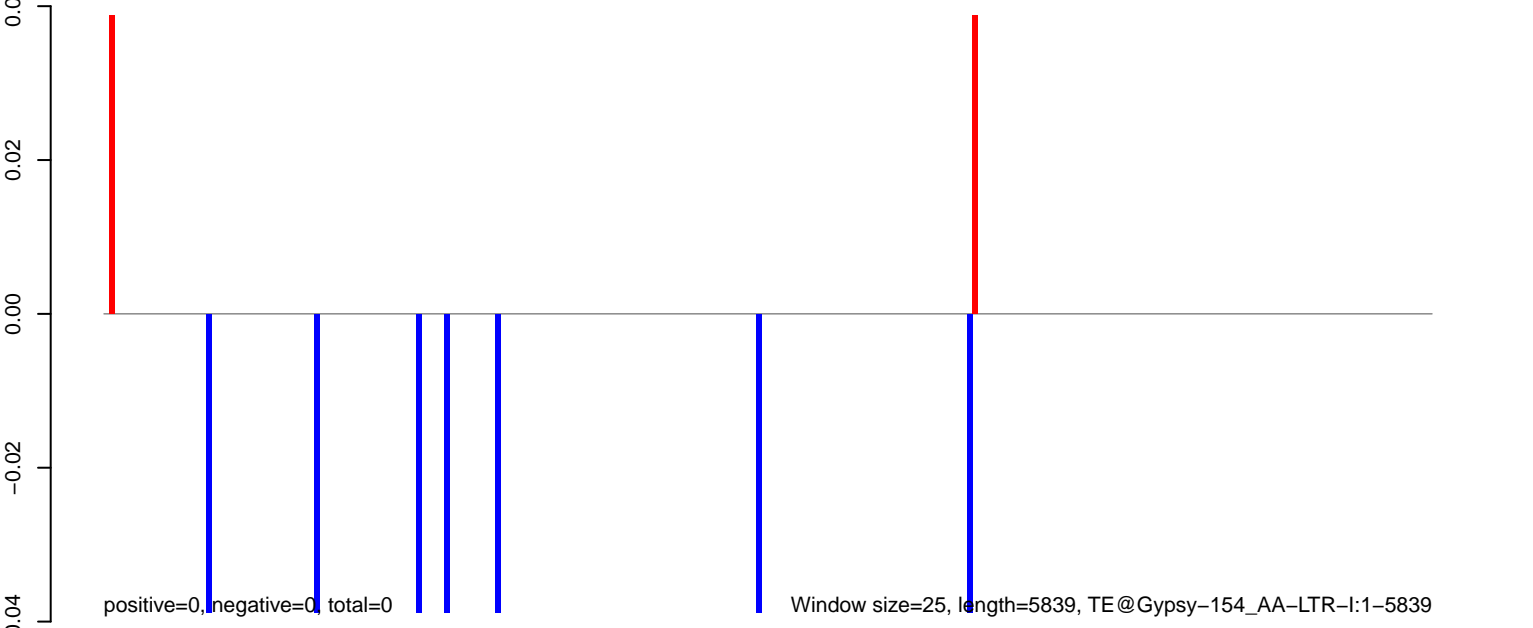

0 1000 2000 3000 4000 5000 6000

AeAeg_Fcarc_GH_rep2.18_23.rep

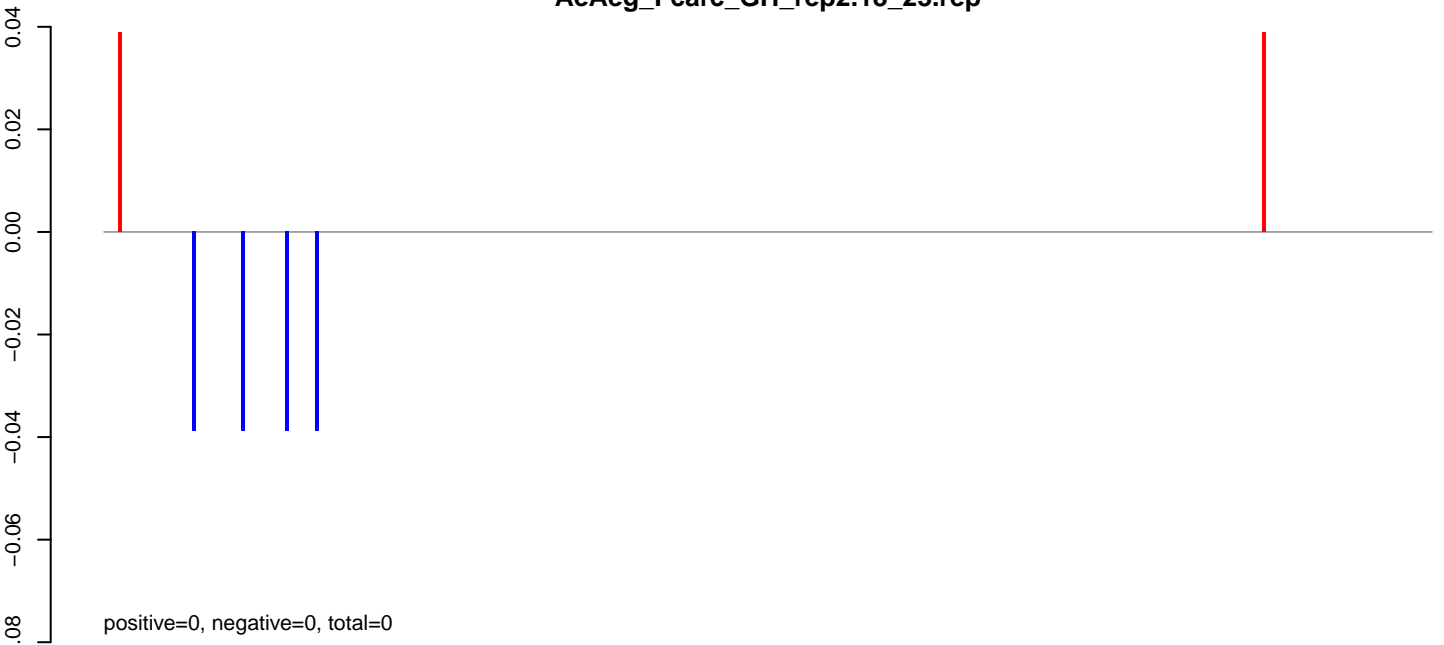

AeAeg_Fcarc_GH_rep2.24_35.rep

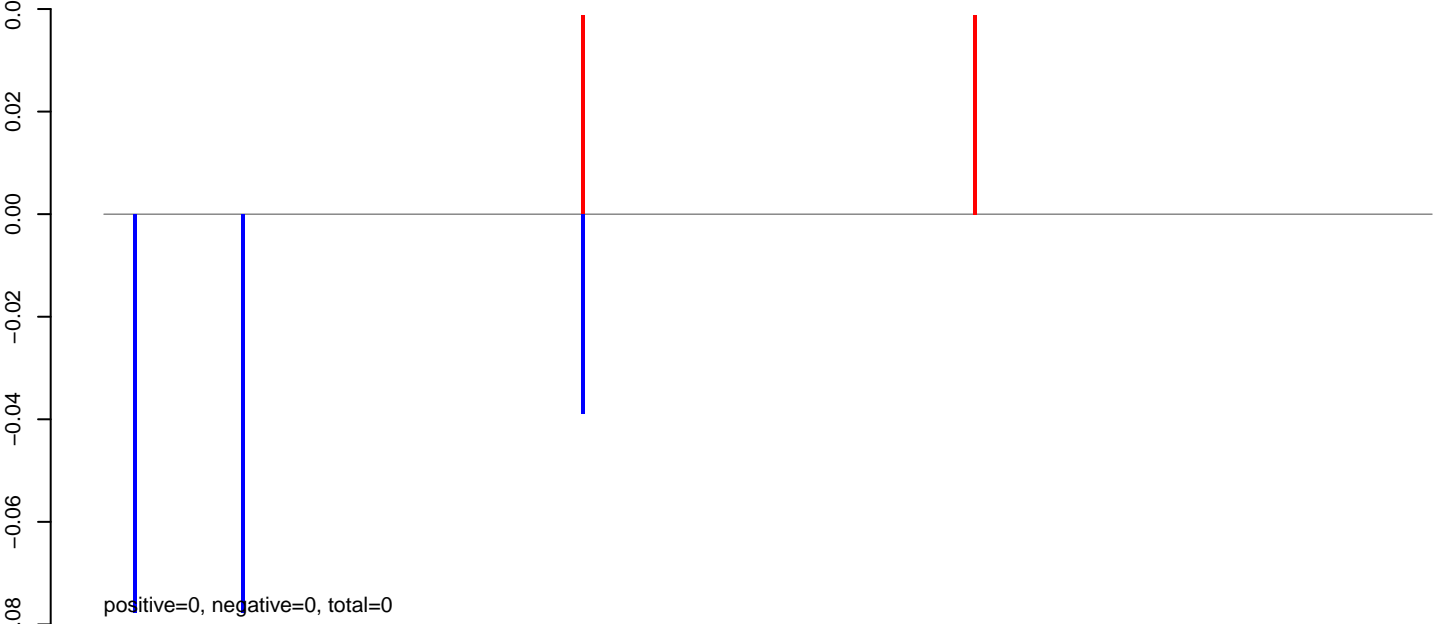

AeAeg_Fcarc_GH_rep2.rep

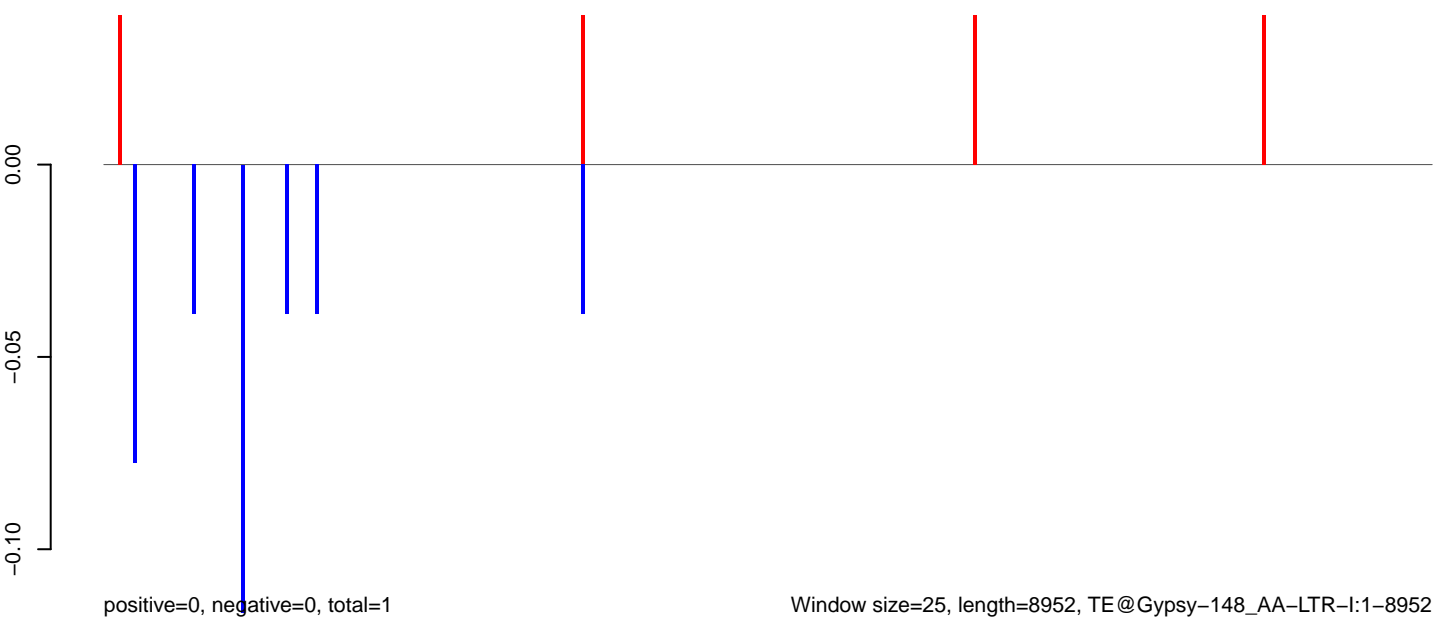

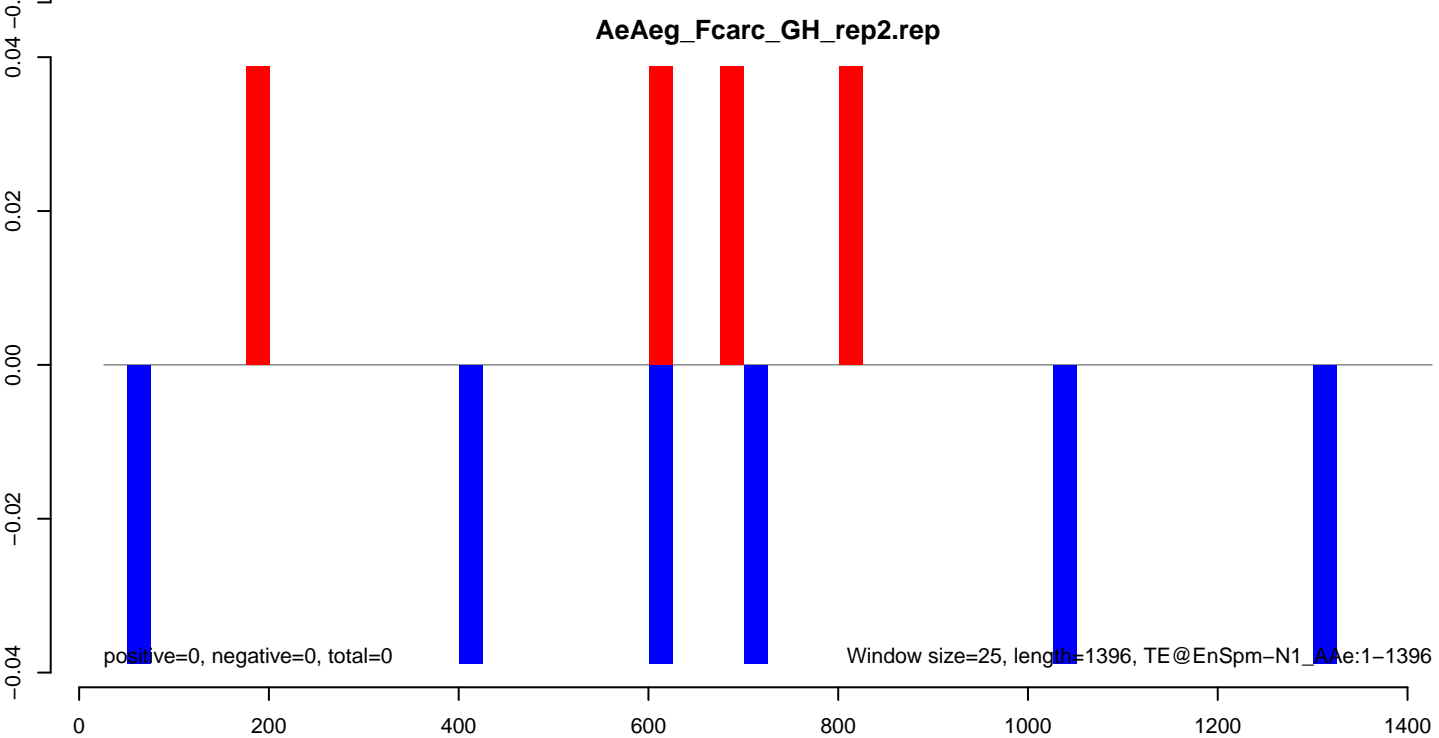
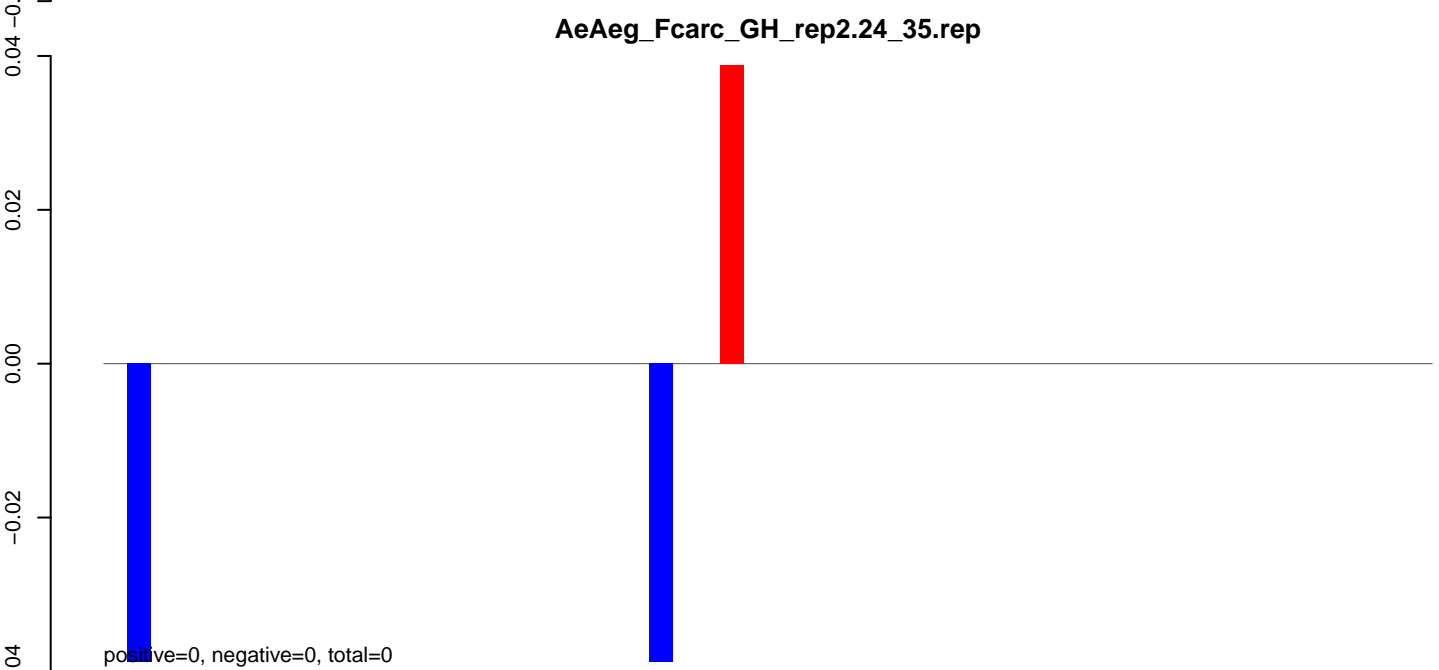
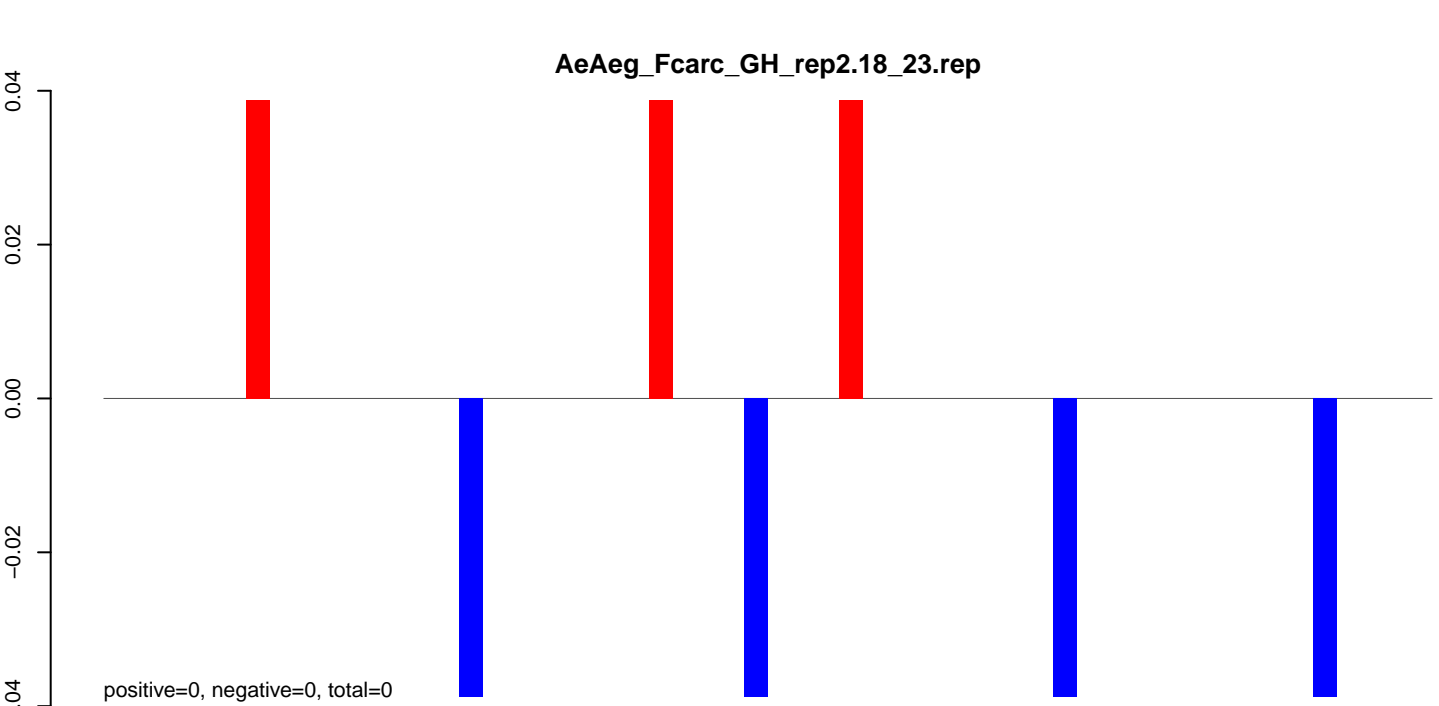

AeAeg_Fcarc_GH_rep2.18_23.rep

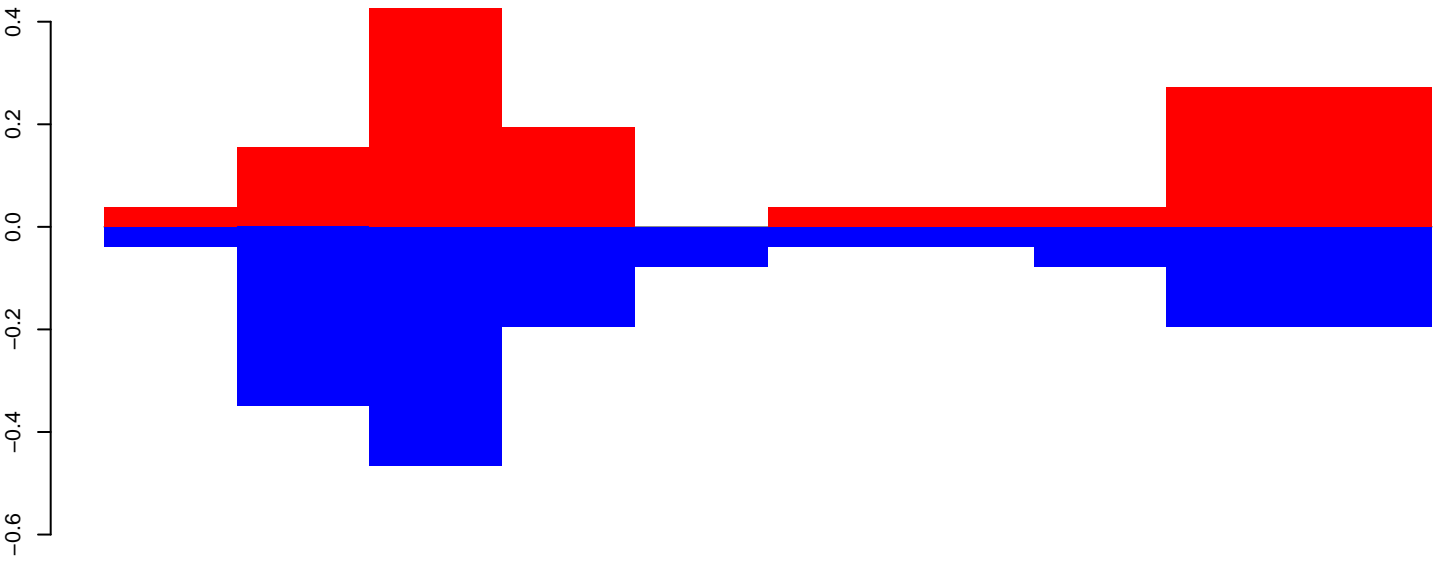

positive=1, negative=2, total=3

AeAeg_Fcarc_GH_rep2.24_35.rep

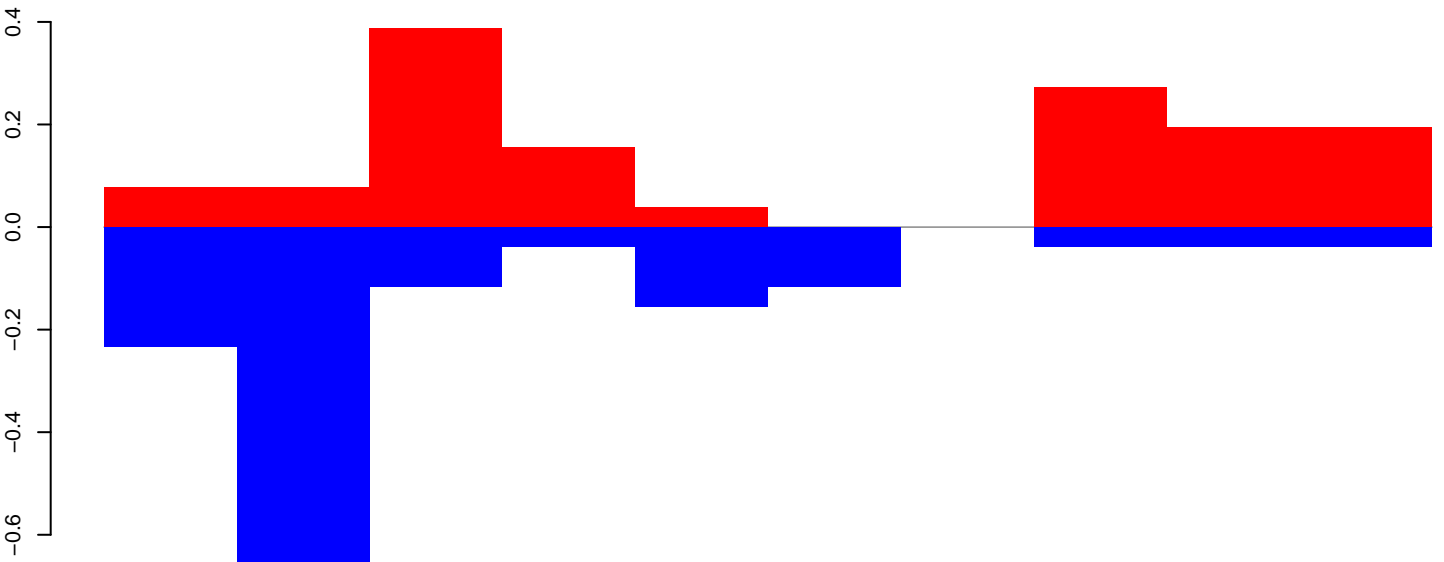

positive=1, negative=2, total=3

AeAeg_Fcarc_GH_rep2.rep

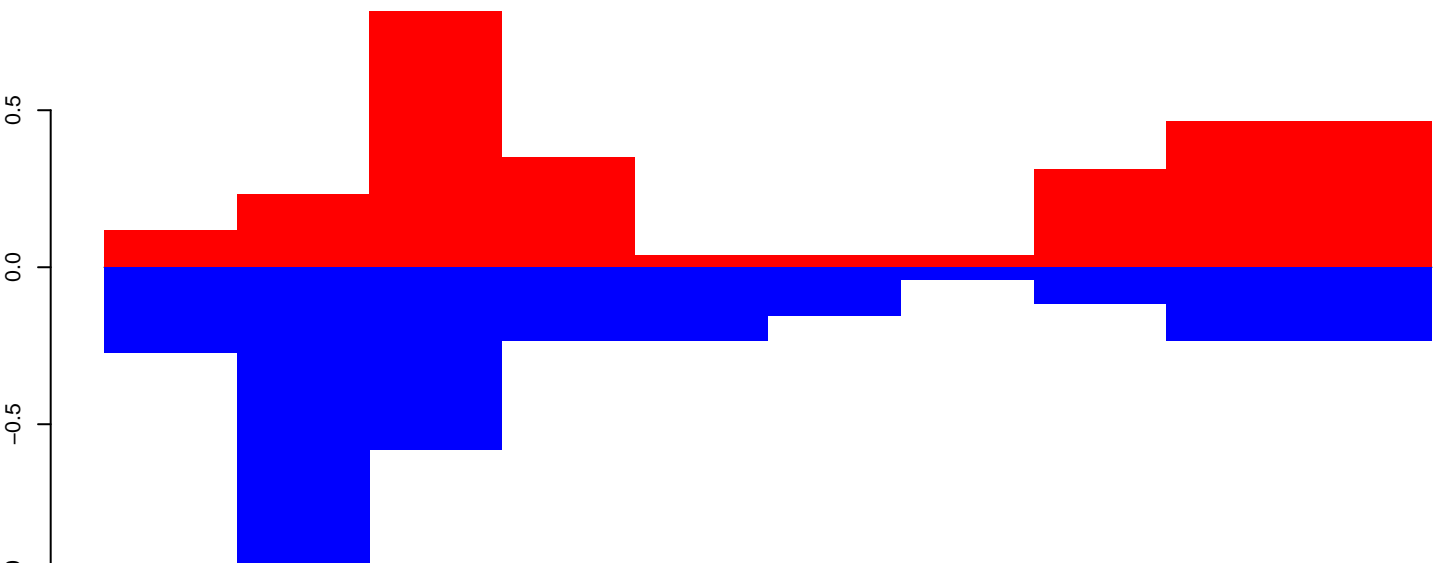

positive=3, negative=3, total=6

Window size=25, length=238, TE@DNA-8_AAe:1-238

50 100 150 200 250

AeAeg_Fcarc_GH_rep2.18_23.rep

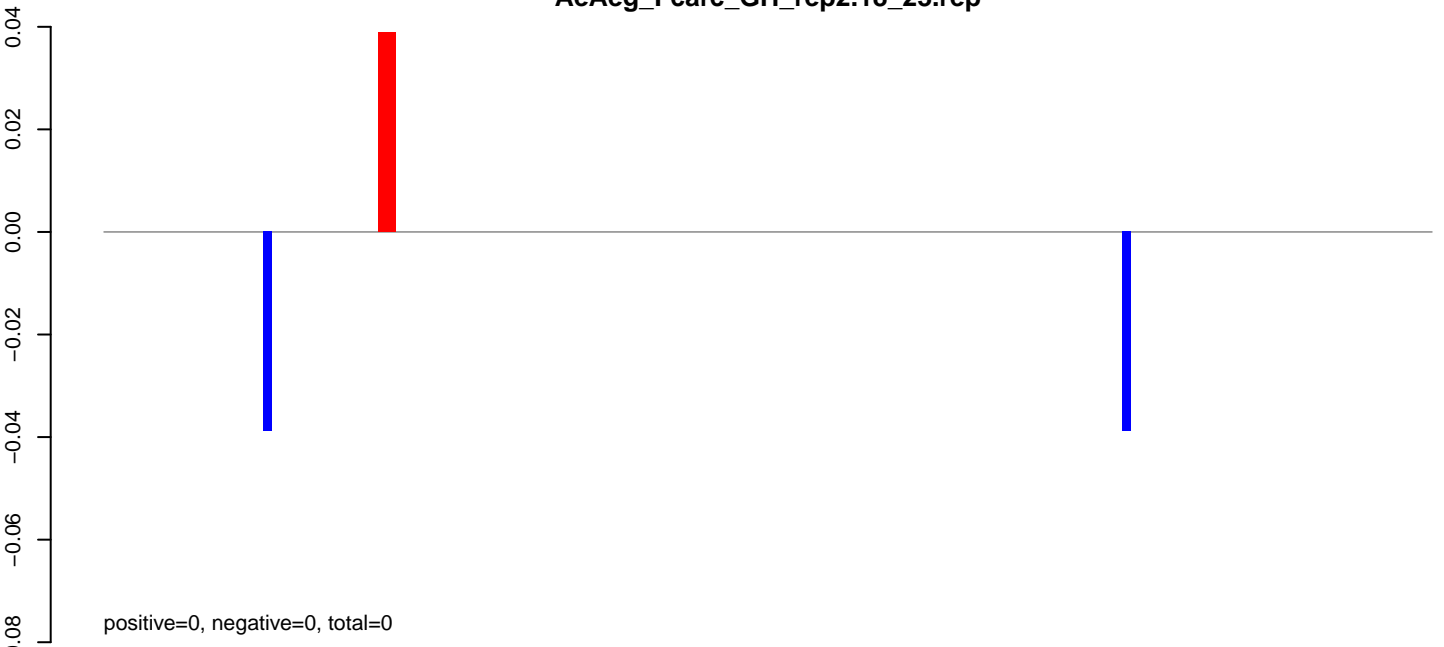

AeAeg_Fcarc_GH_rep2.24_35.rep

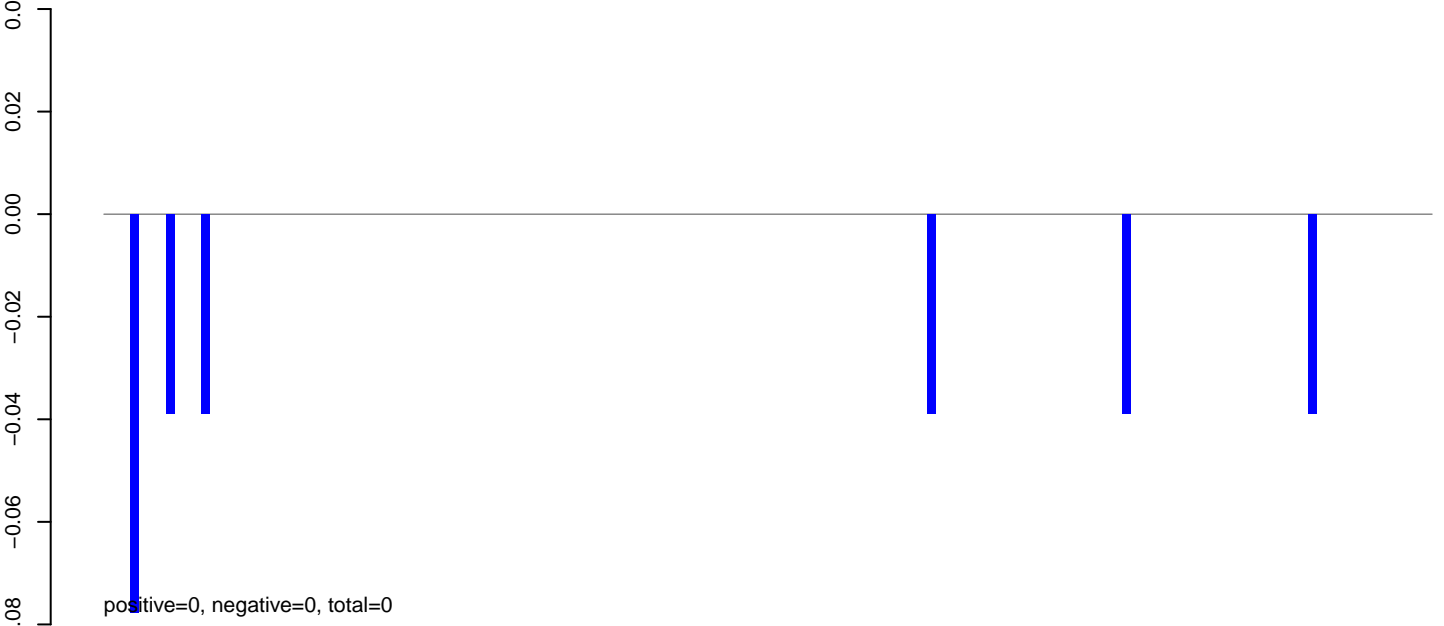

AeAeg_Fcarc_GH_rep2.rep

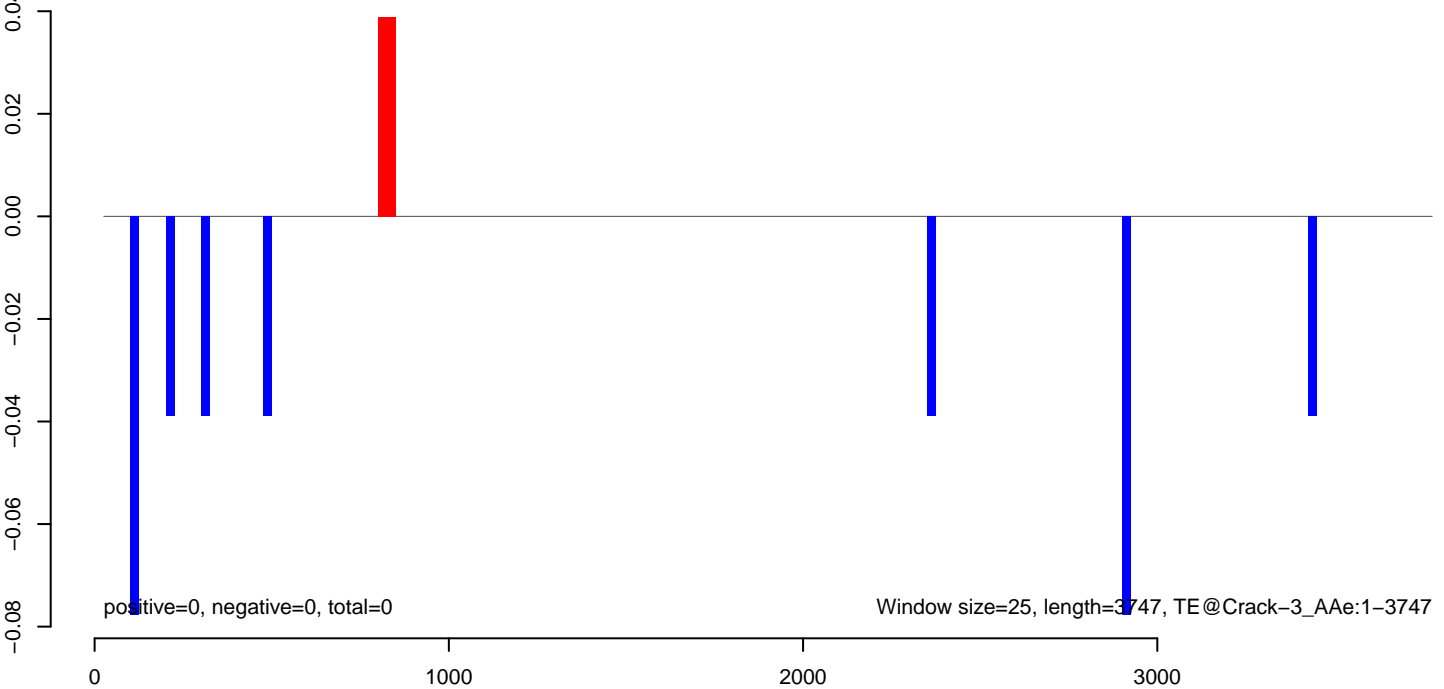

AeAeg_Fcarc_GH_rep2.18_23.rep

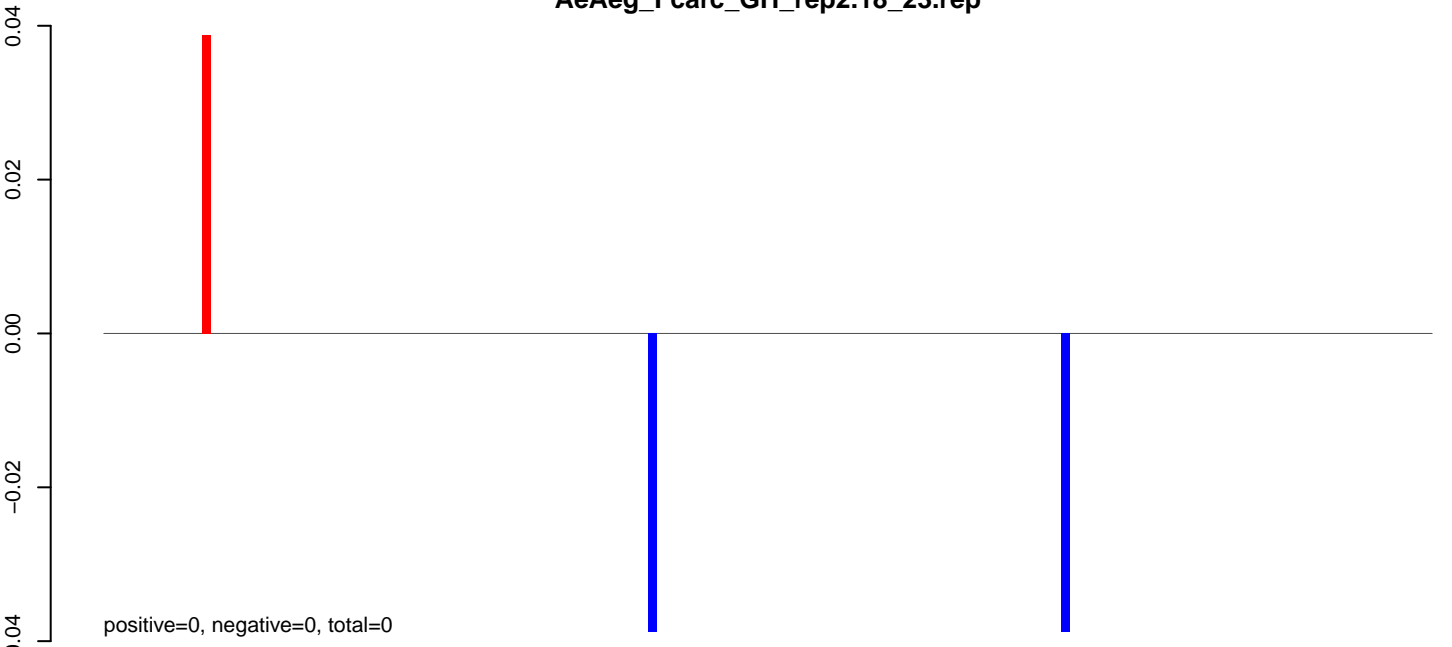

AeAeg_Fcarc_GH_rep2.24_35.rep



AeAeg_Fcarc_GH_rep2.rep

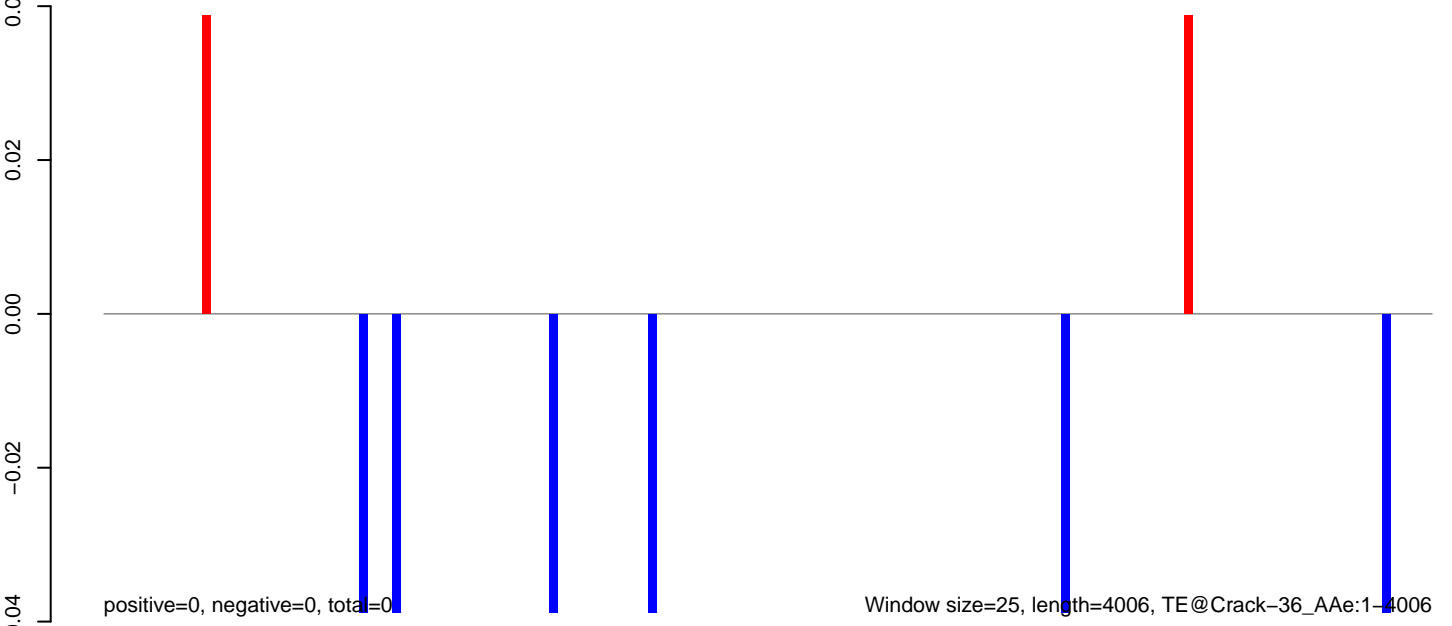

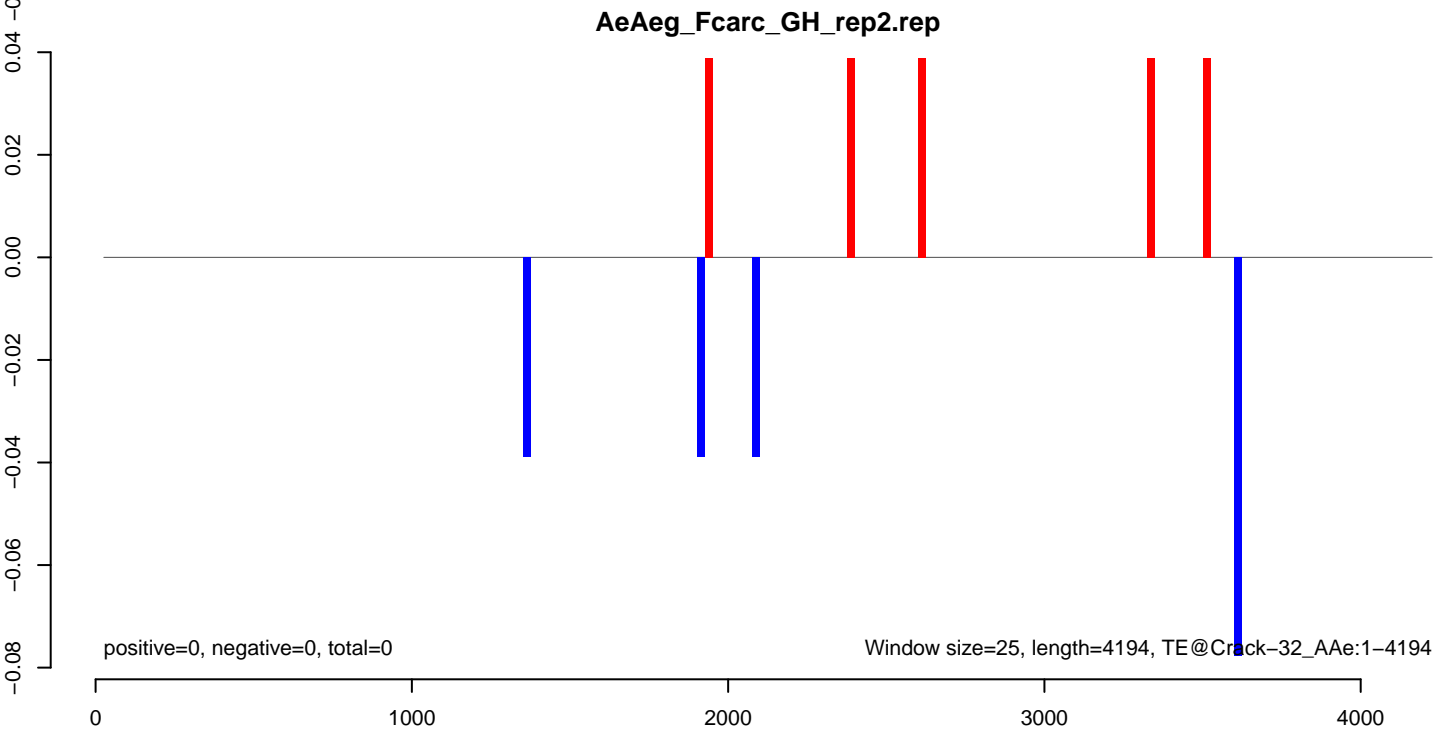
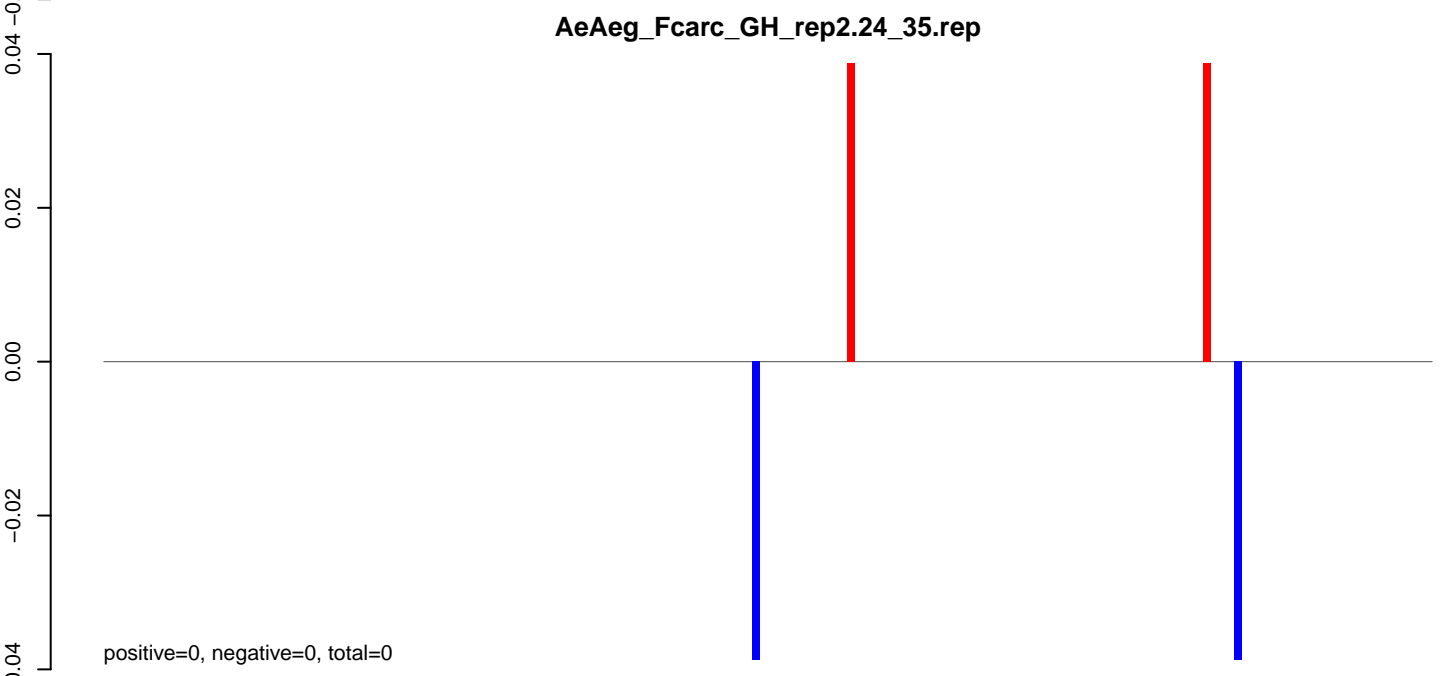
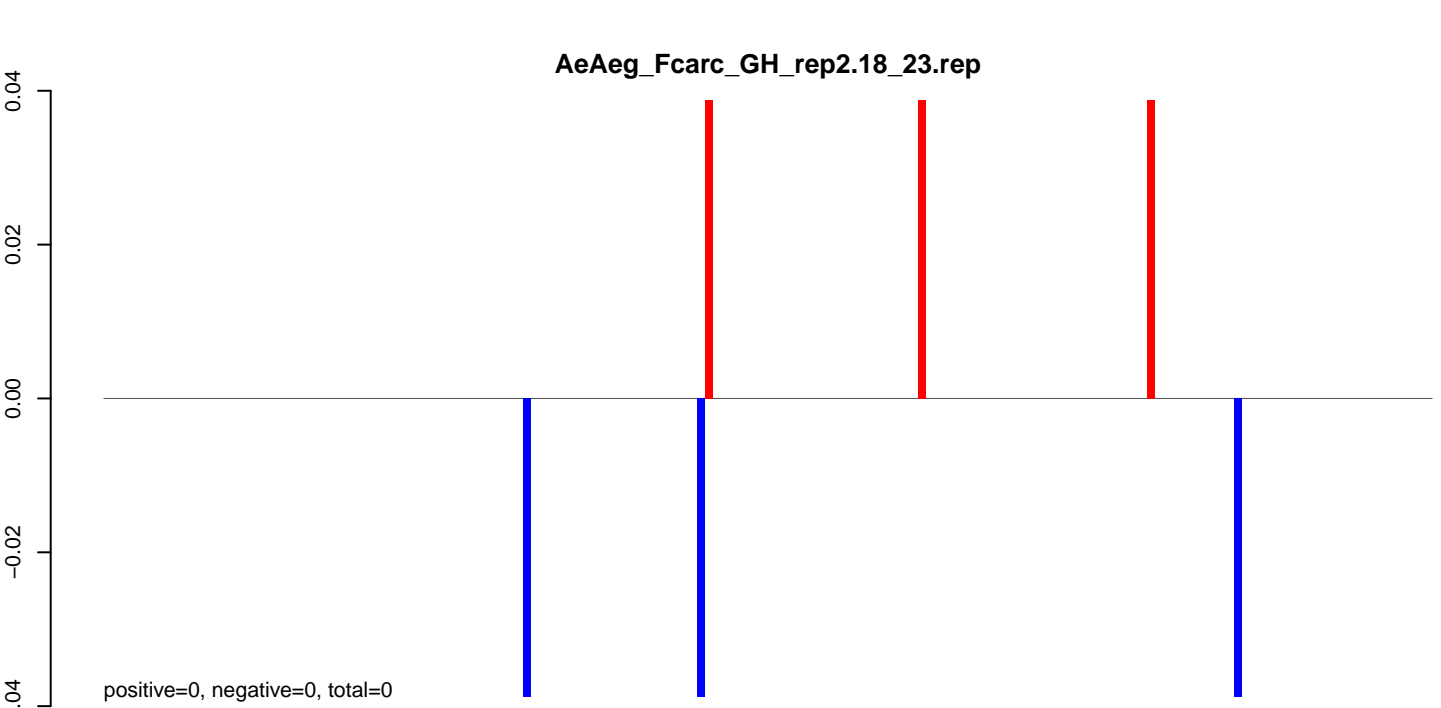

AeAeg_Fcarc_GH_rep2.18_23.rep

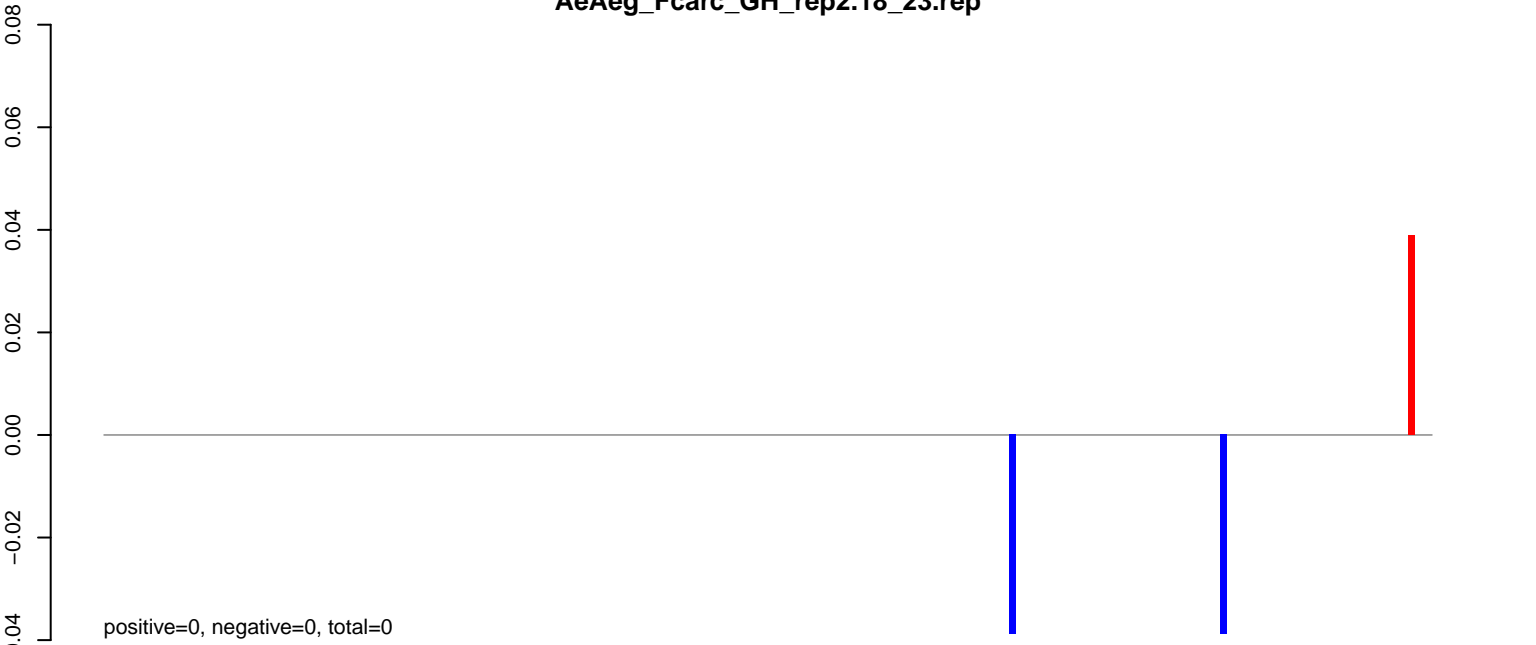

AeAeg_Fcarc_GH_rep2.24_35.rep



AeAeg_Fcarc_GH_rep2.rep

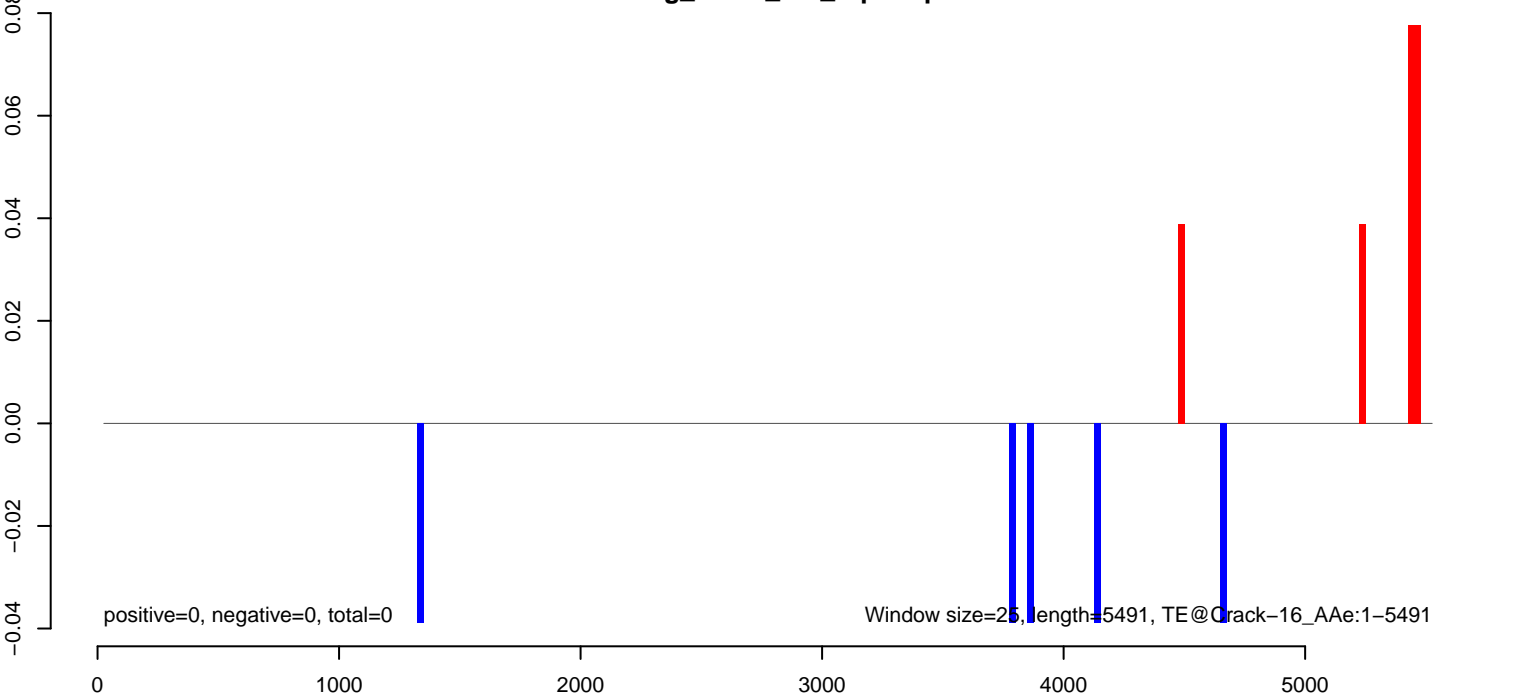

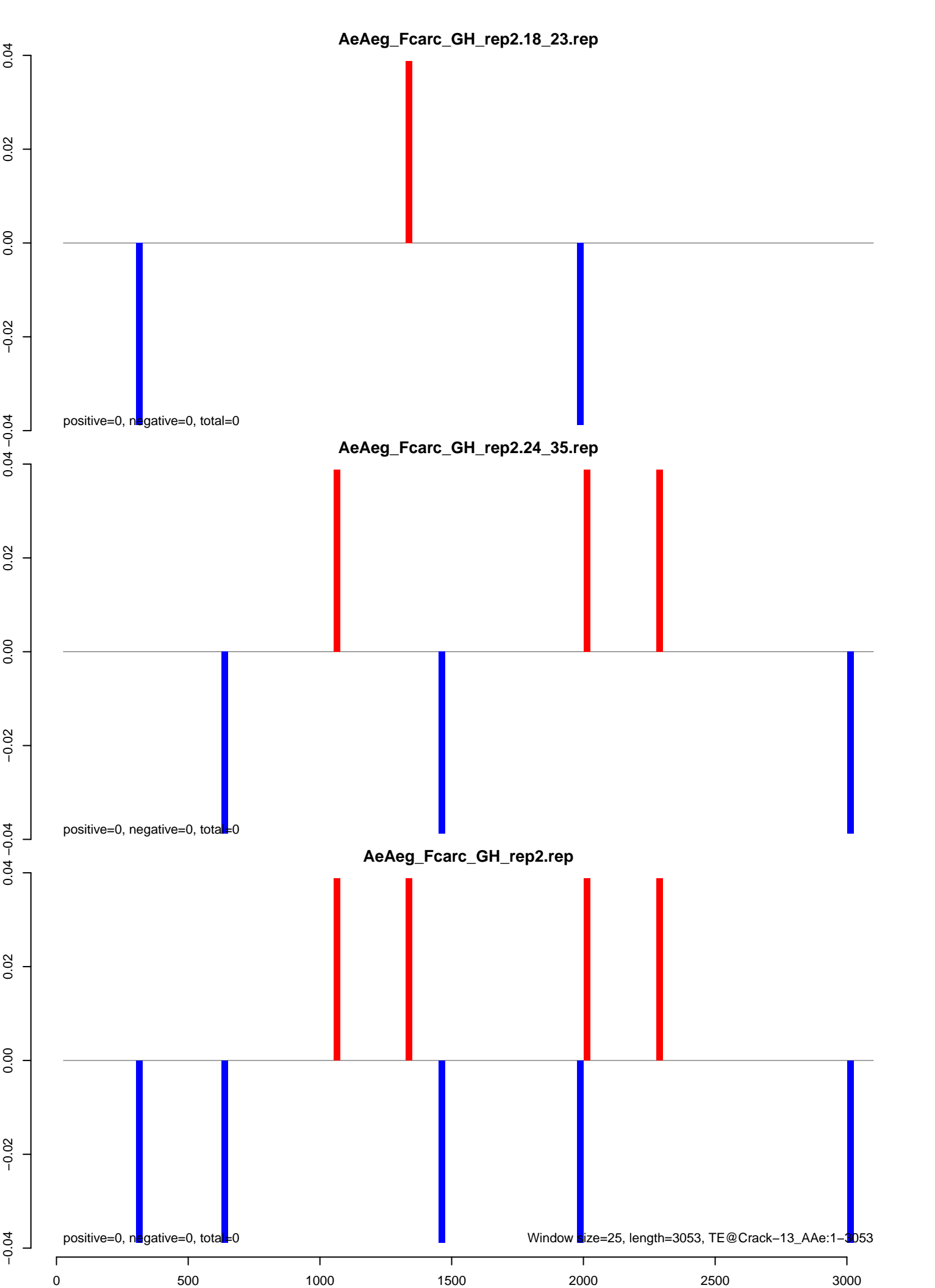

AeAeg_Fcarc_GH_rep2.18_23.rep

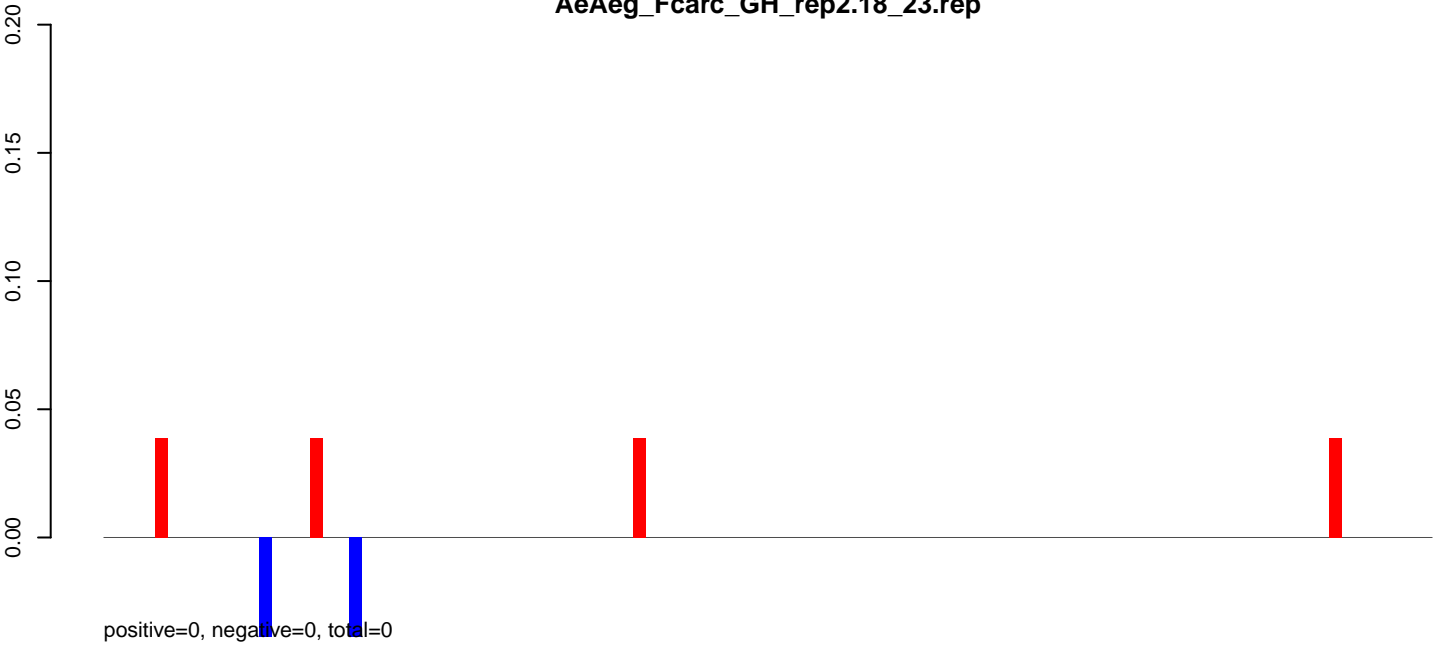

AeAeg_Fcarc_GH_rep2.24_35.rep

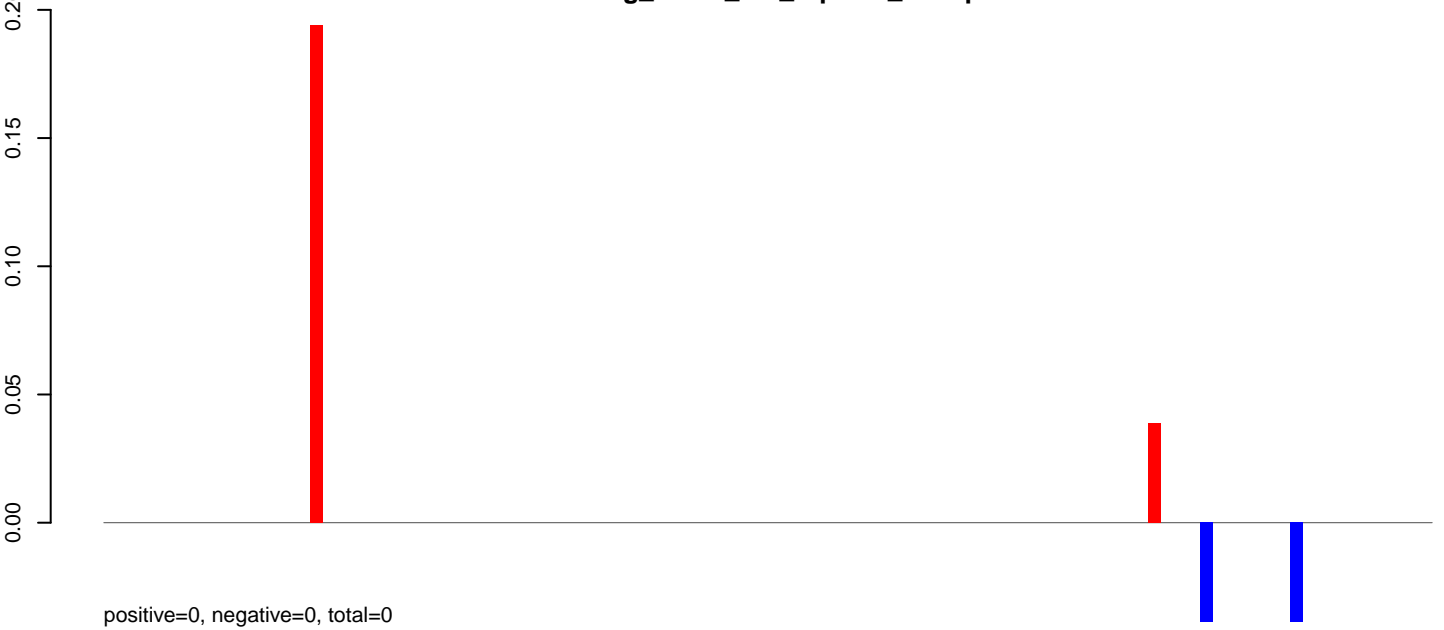

AeAeg_Fcarc_GH_rep2.rep

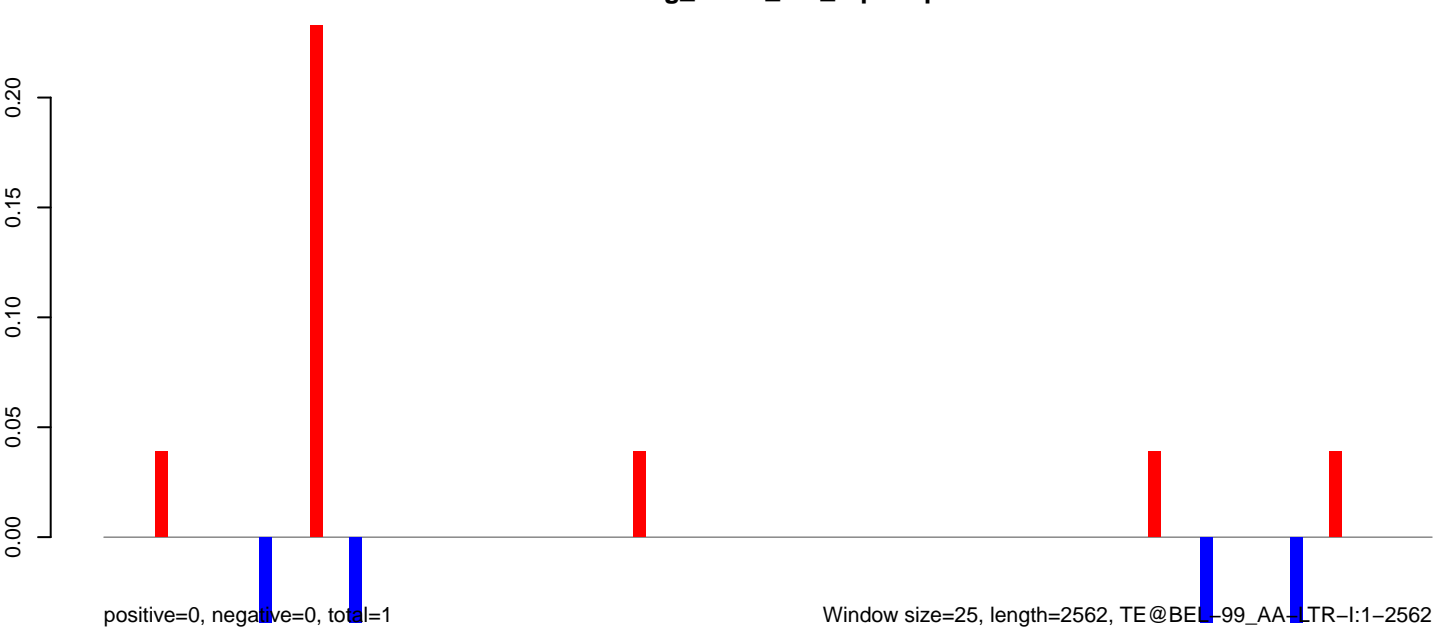

AeAeg_Fcarc_GH_rep2.18_23.rep

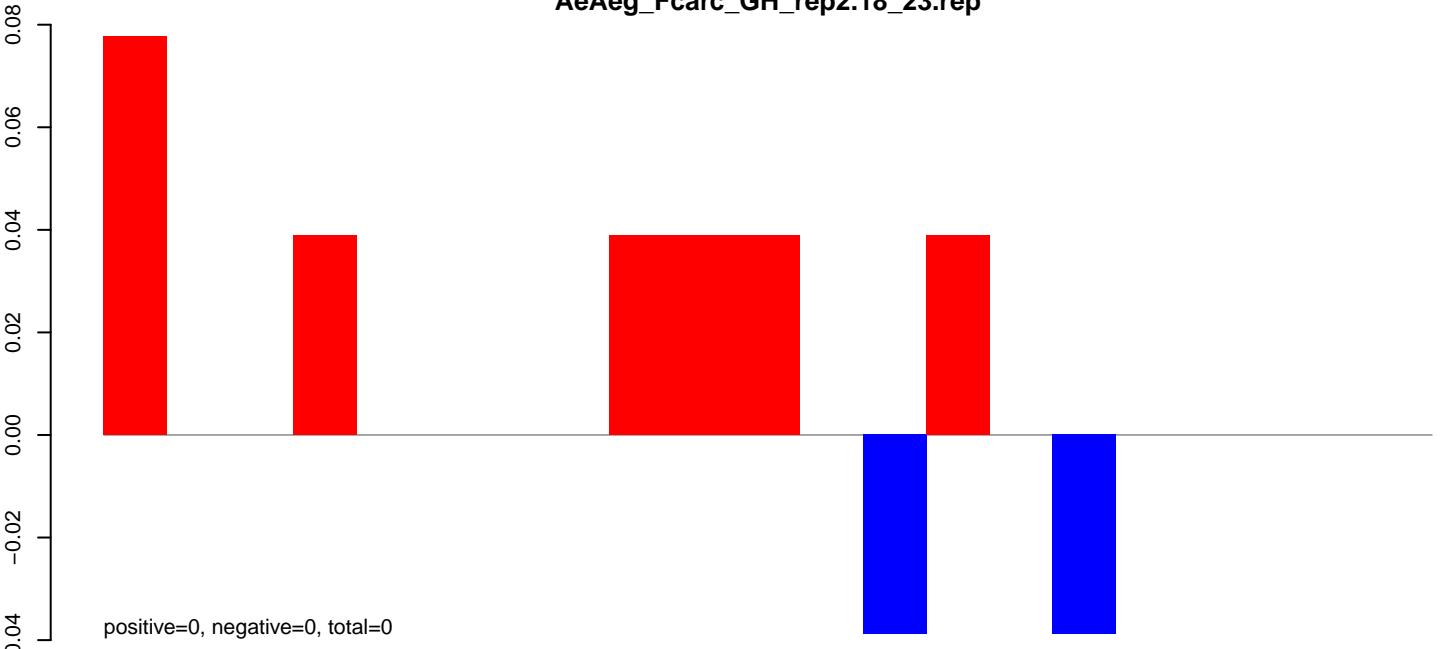

AeAeg_Fcarc_GH_rep2.24_35.rep

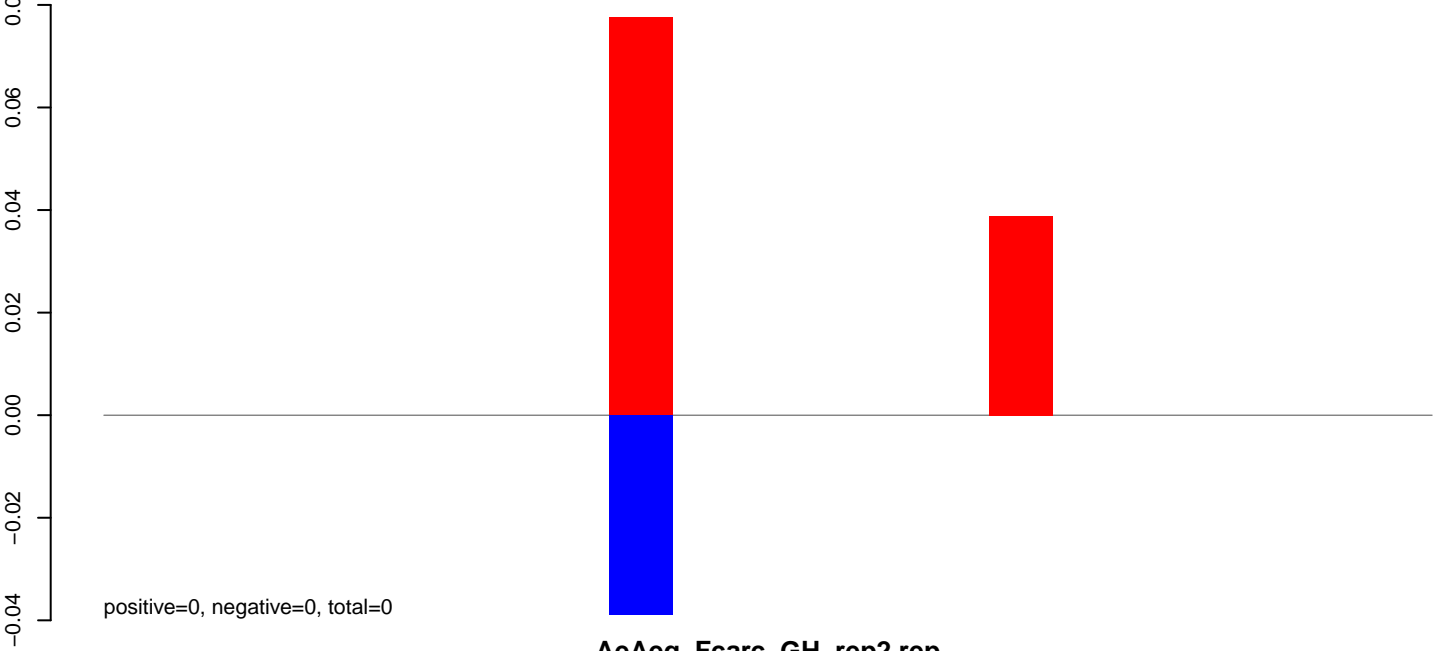

AeAeg_Fcarc_GH_rep2.rep

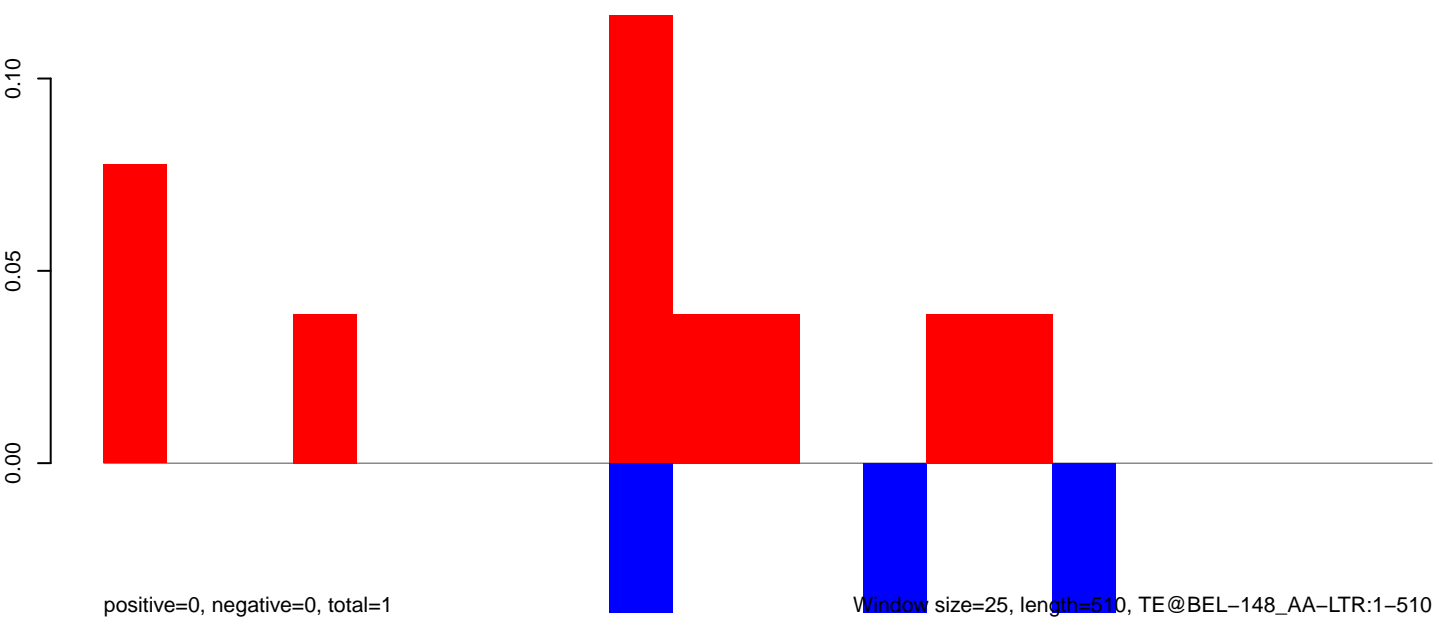

AeAeg_Fcarc_GH_rep2.18_23.rep

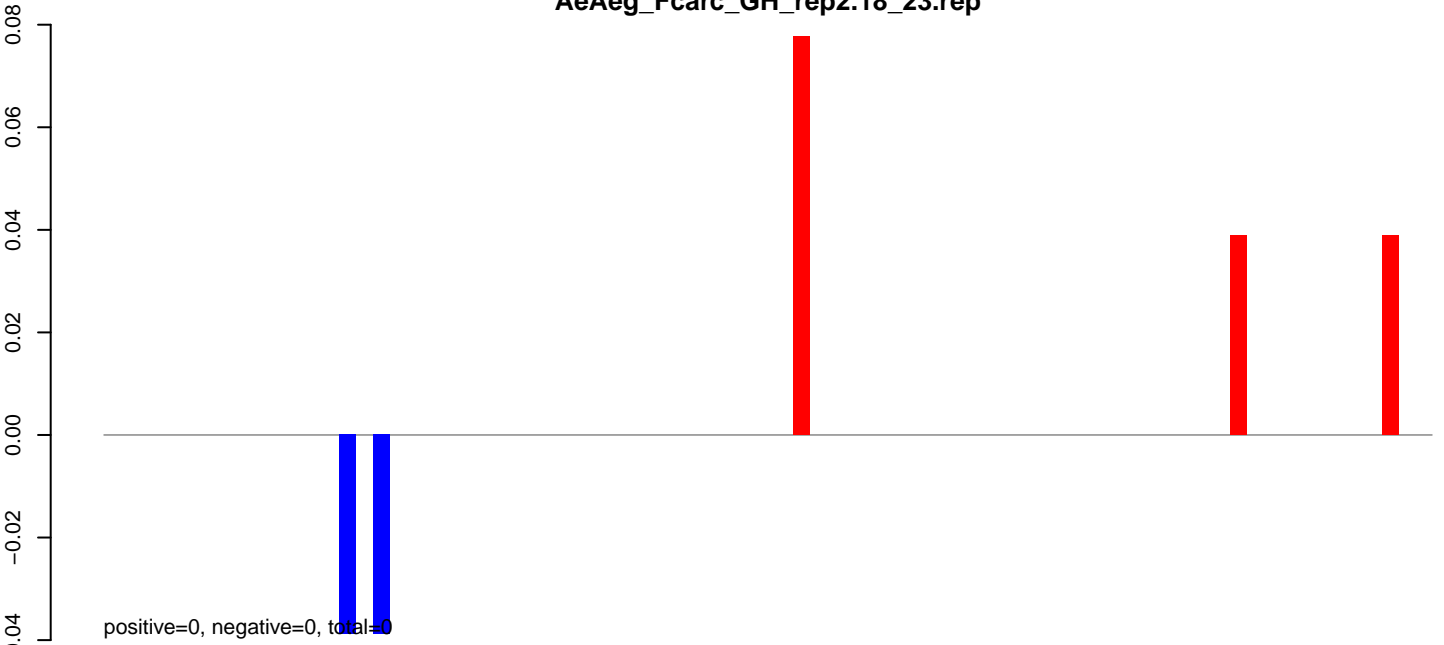

AeAeg_Fcarc_GH_rep2.24_35.rep

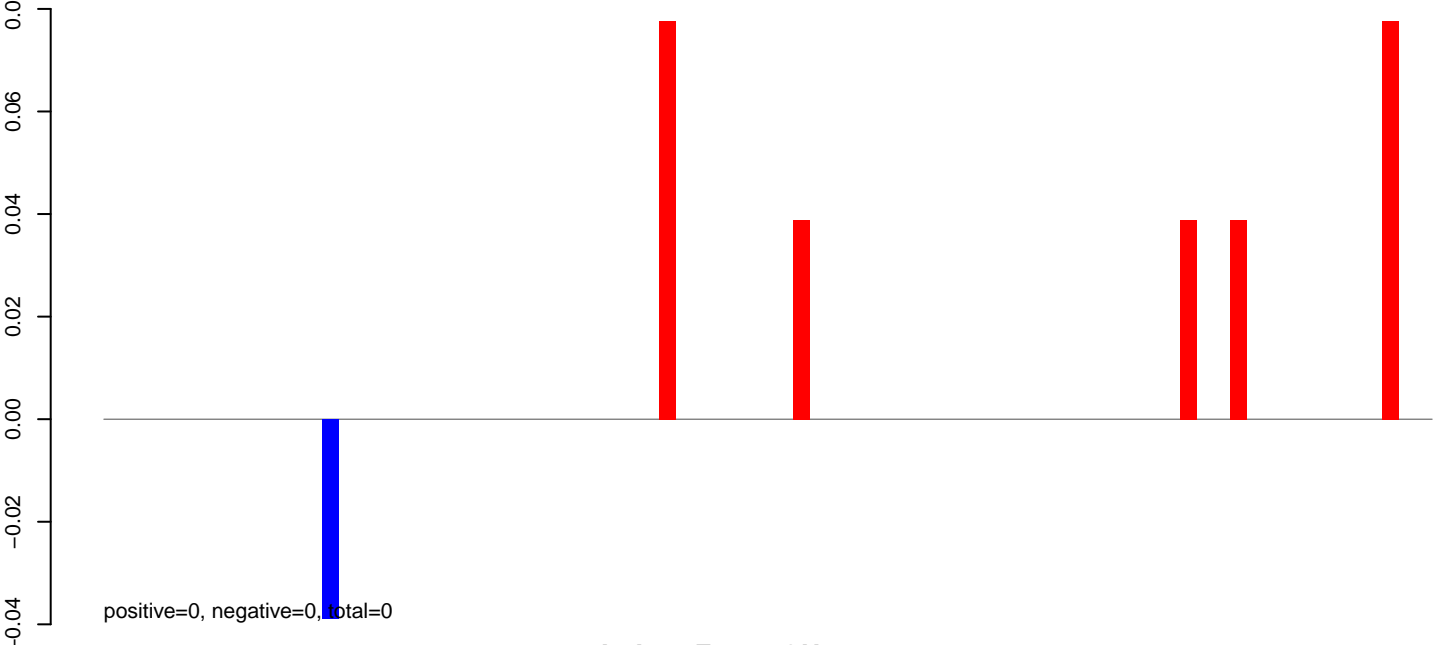

AeAeg_Fcarc_GH_rep2.rep

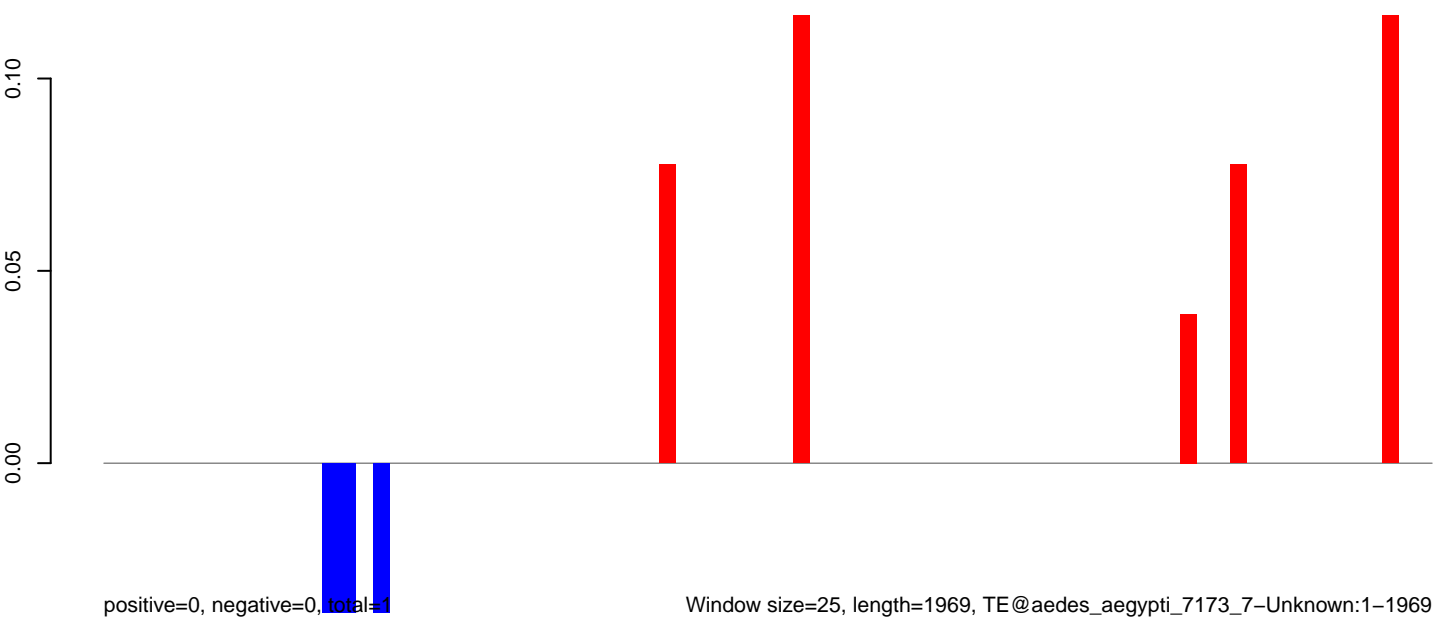

AeAeg_Fcarc_GH_rep2.18_23.rep

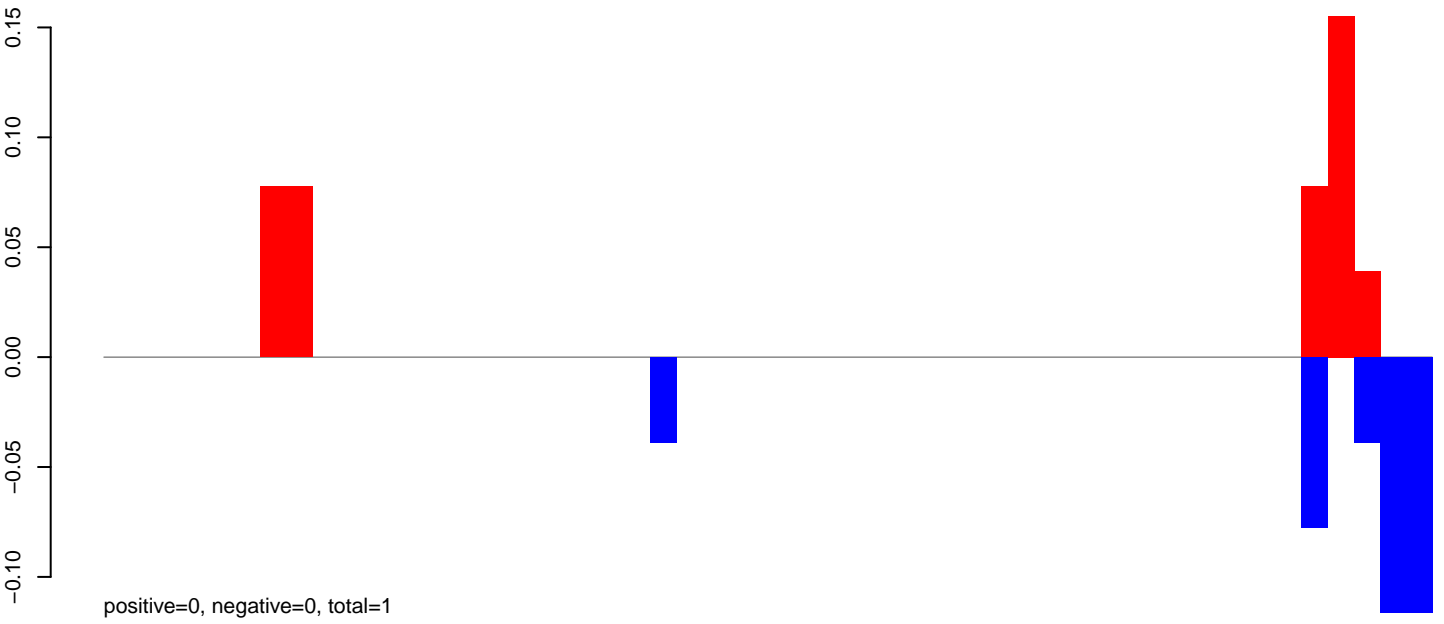

AeAeg_Fcarc_GH_rep2.24_35.rep

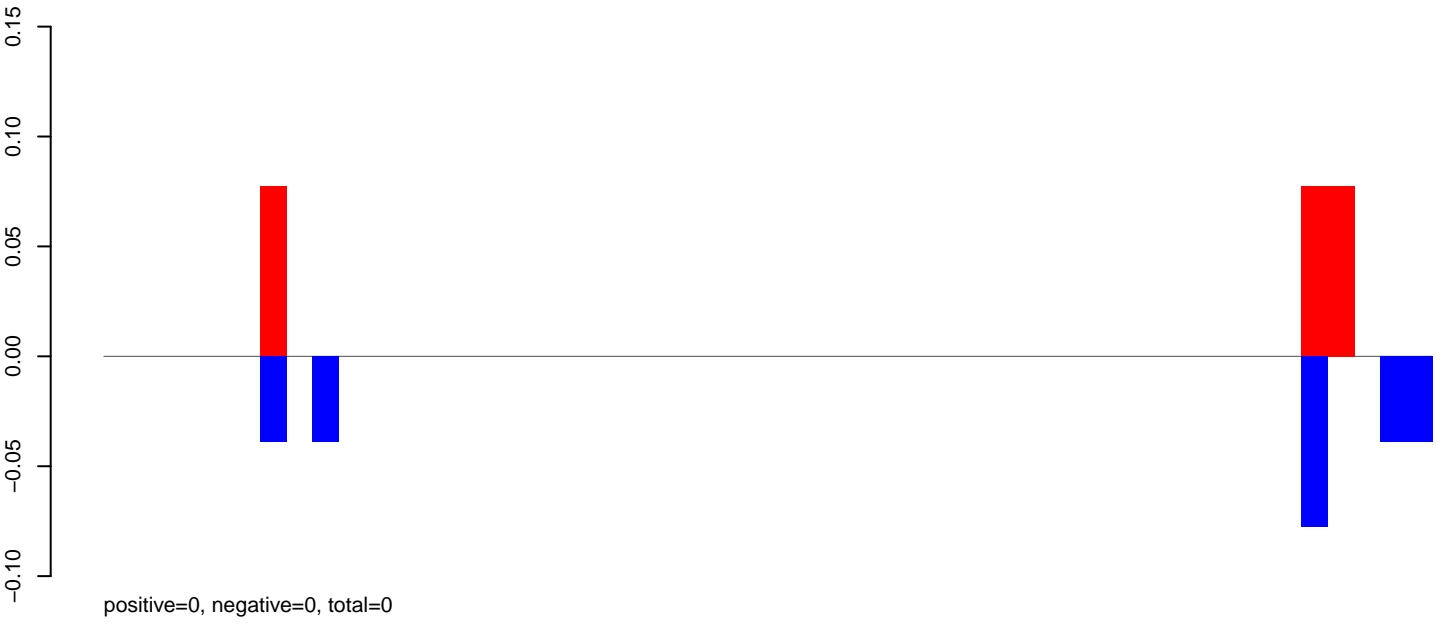

AeAeg_Fcarc_GH_rep2.rep

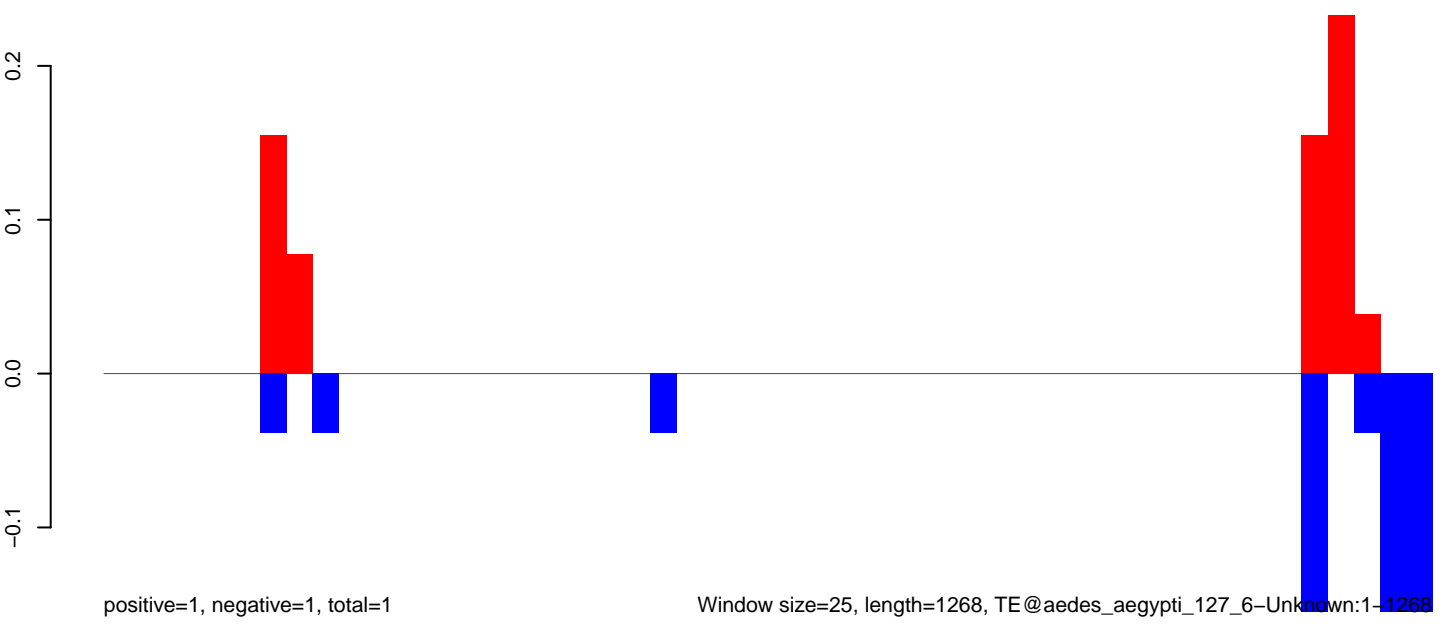

AeAeg_Fcarc_GH_rep2.18_23.rep

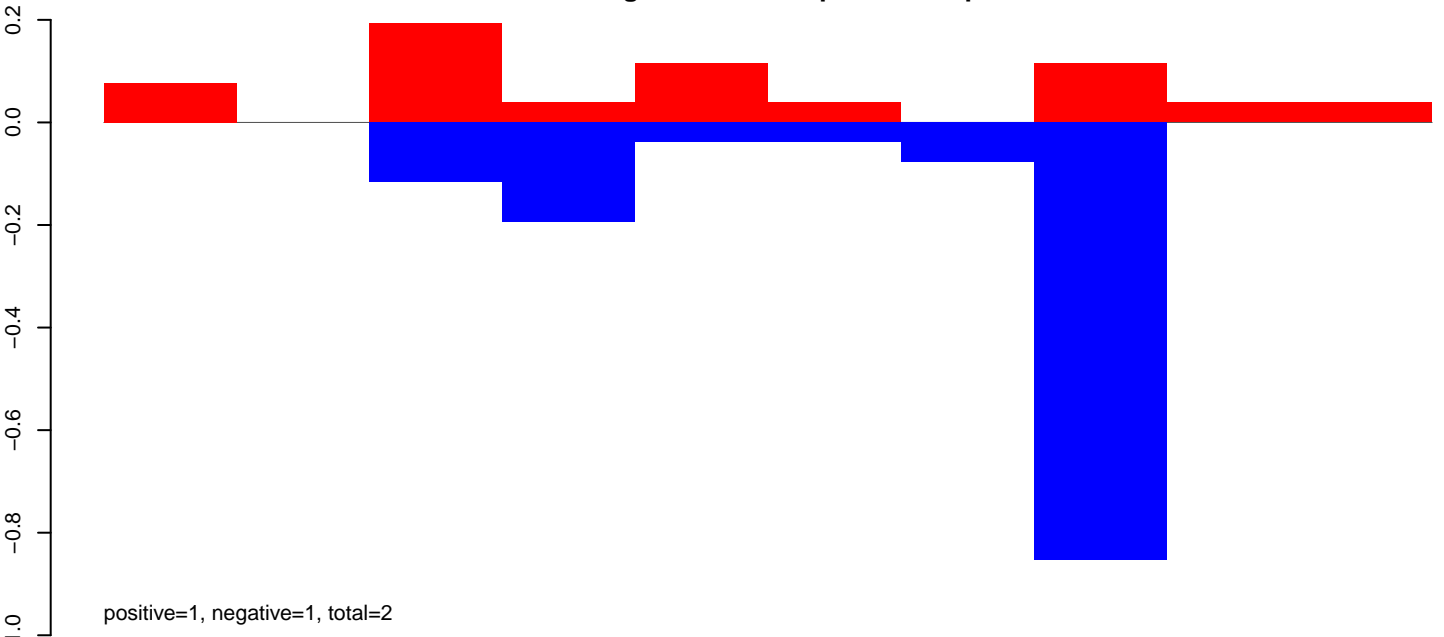

AeAeg_Fcarc_GH_rep2.24_35.rep

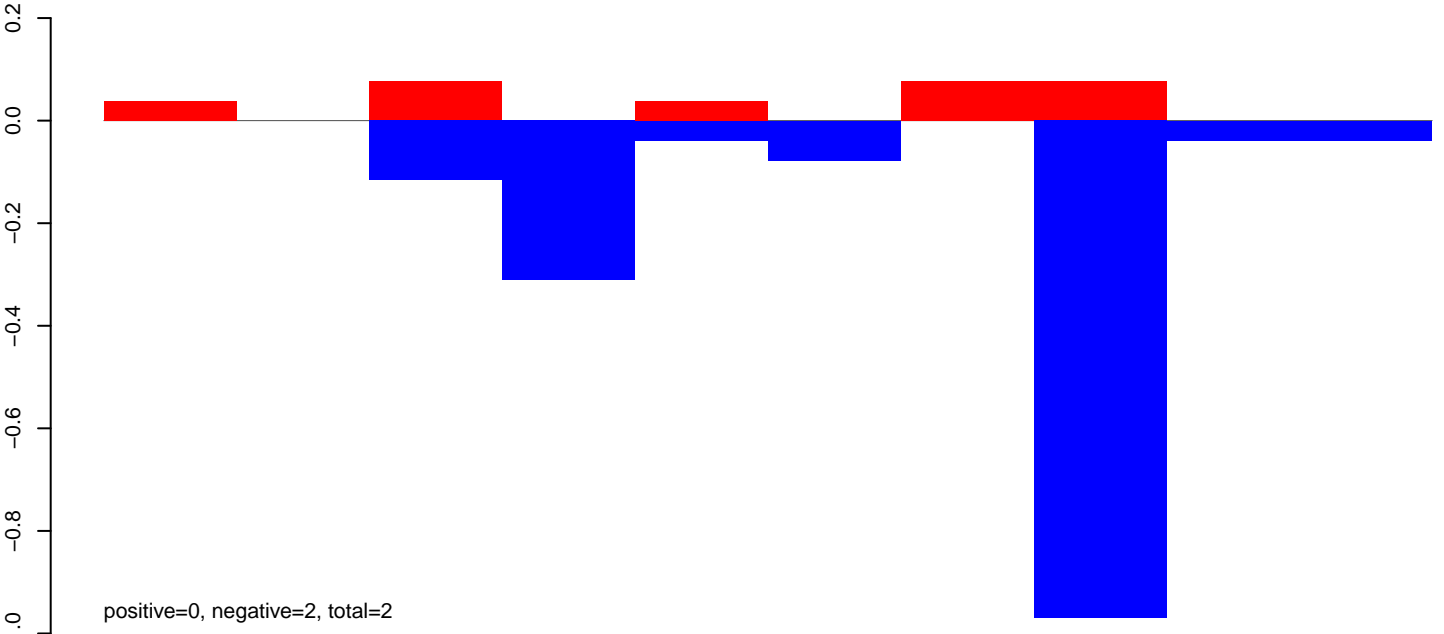

AeAeg_Fcarc_GH_rep2.rep

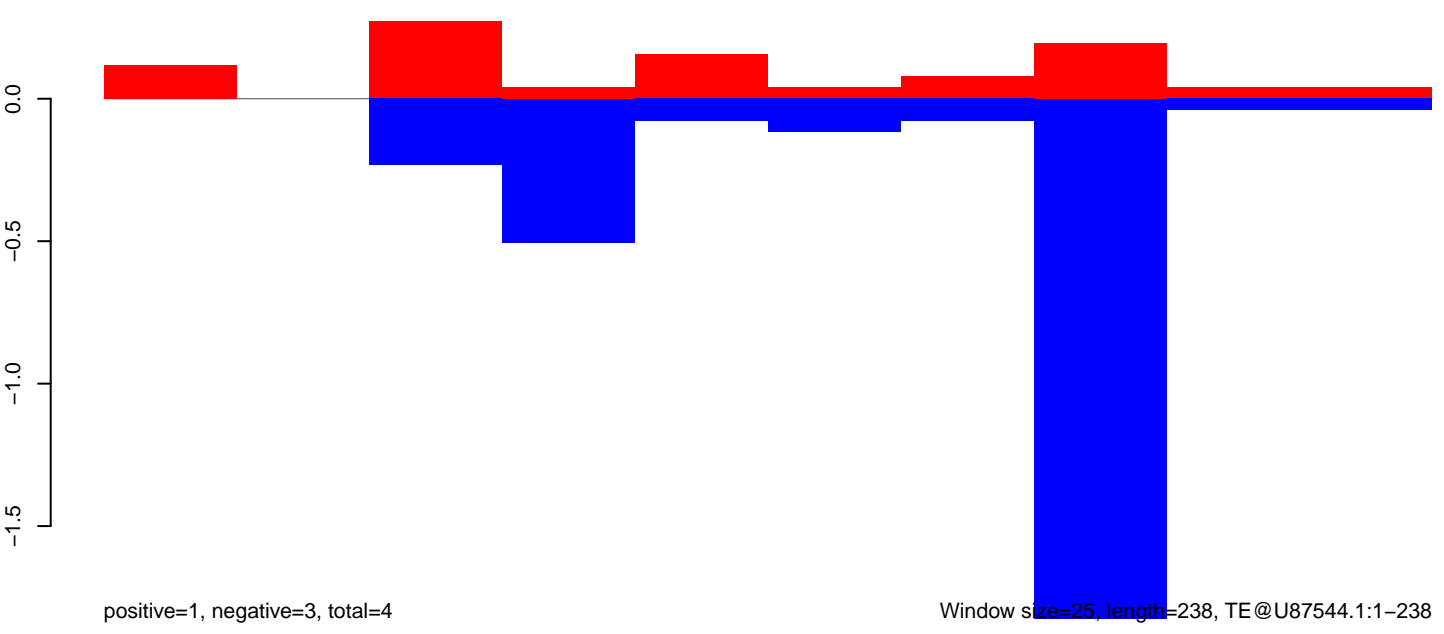

AeAeg_Fcarc_GH_rep2.18_23.rep

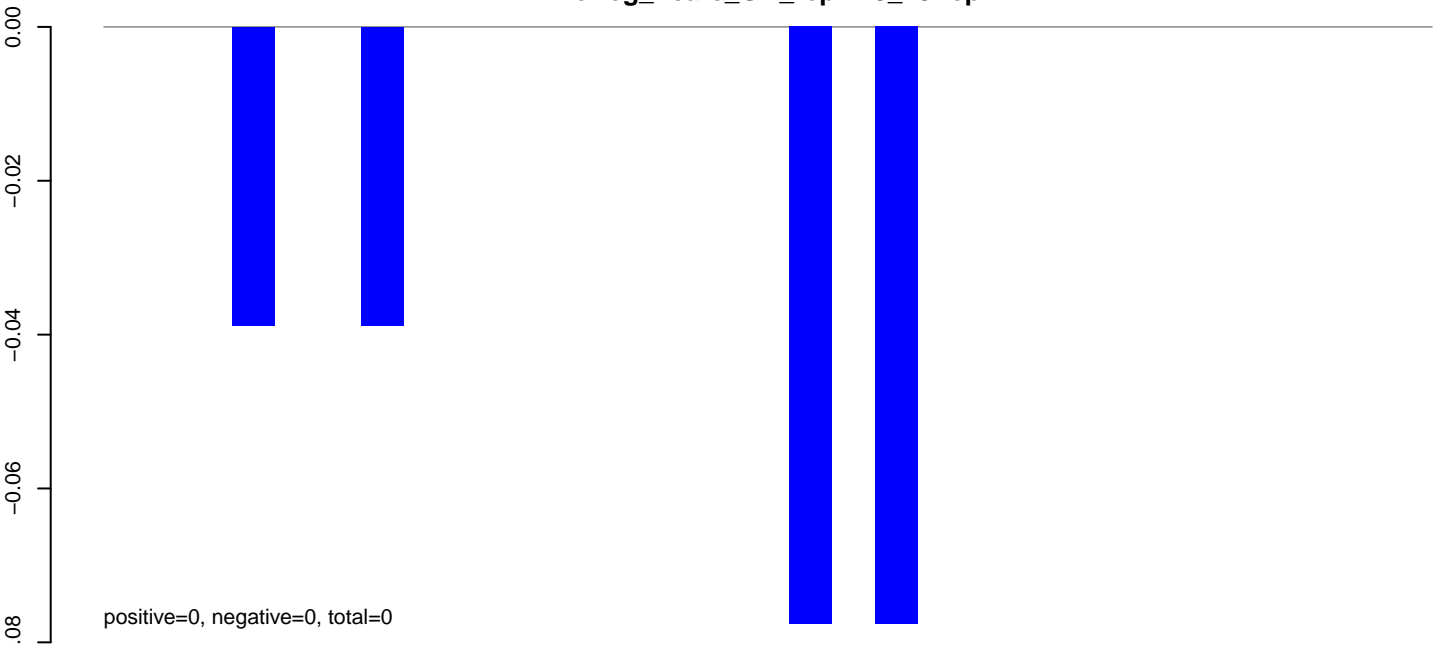

AeAeg_Fcarc_GH_rep2.24_35.rep

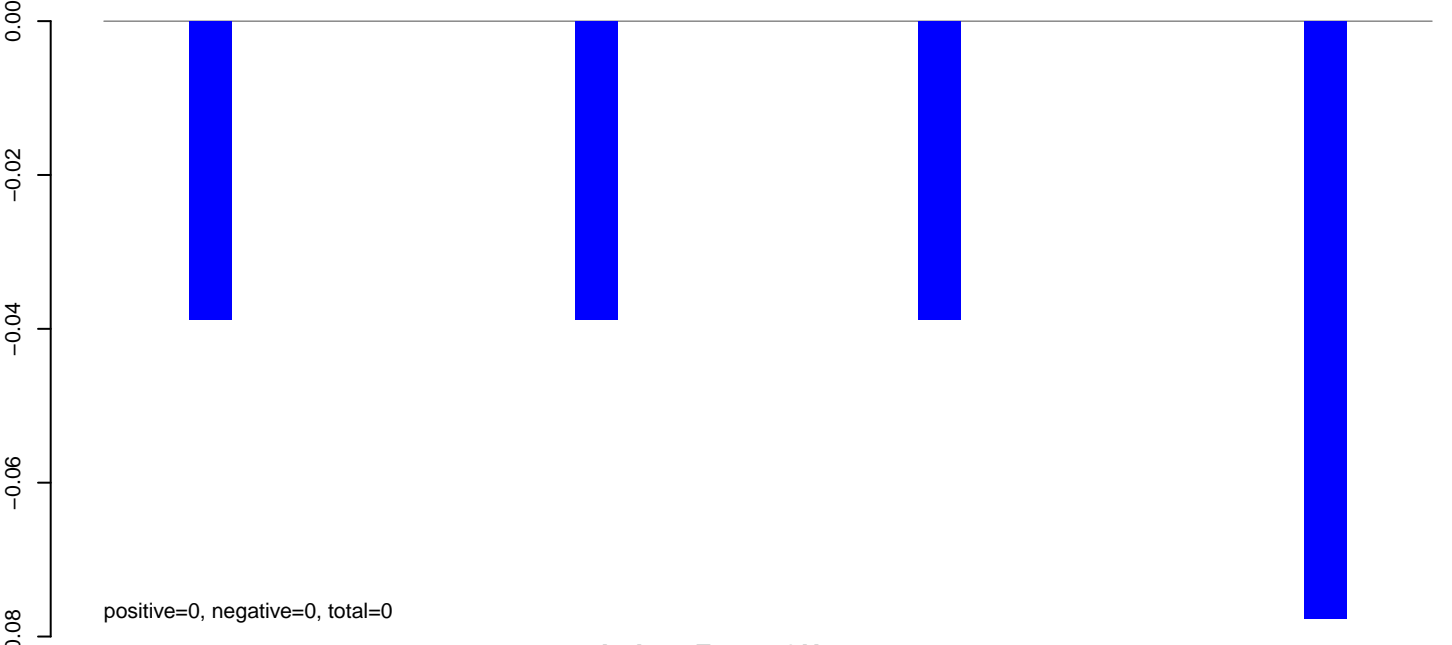

AeAeg_Fcarc_GH_rep2.rep

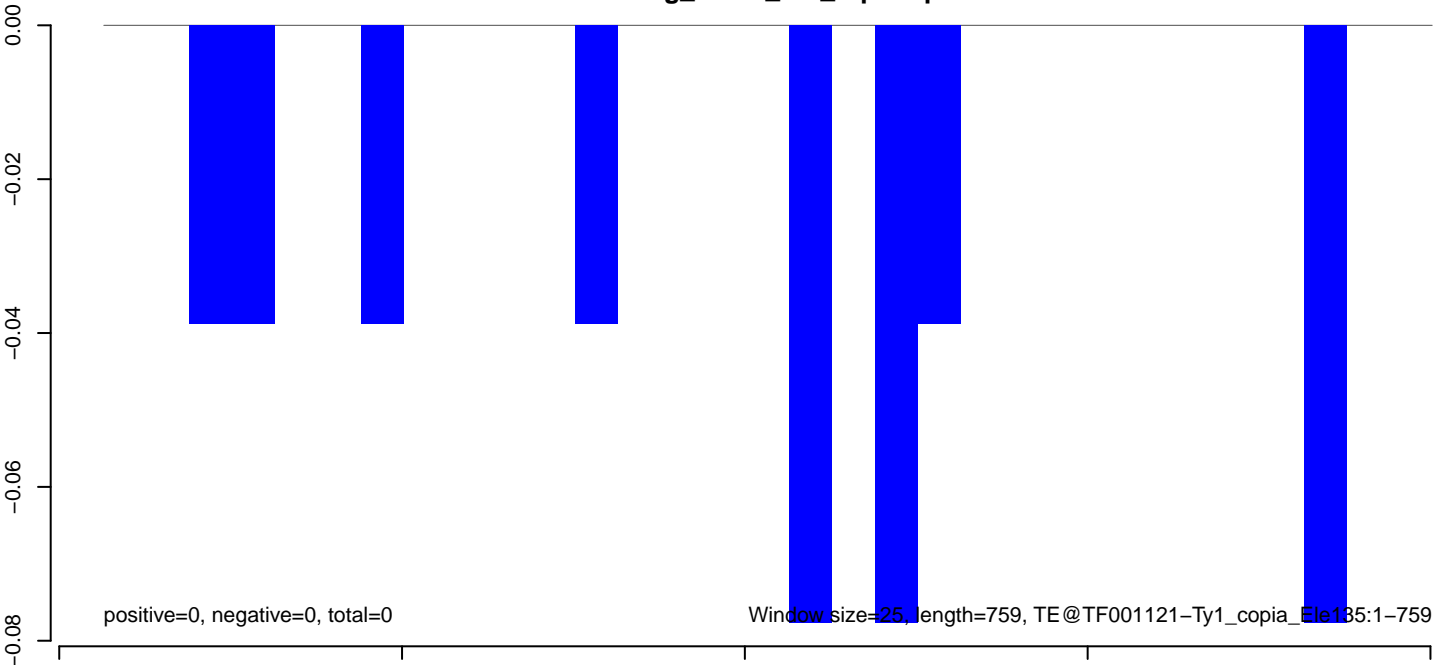

Window size=25, length=759, TE@TF001121-Ty1_copia_135:1-759

AeAeg_Fcarc_GH_rep2.18_23.rep

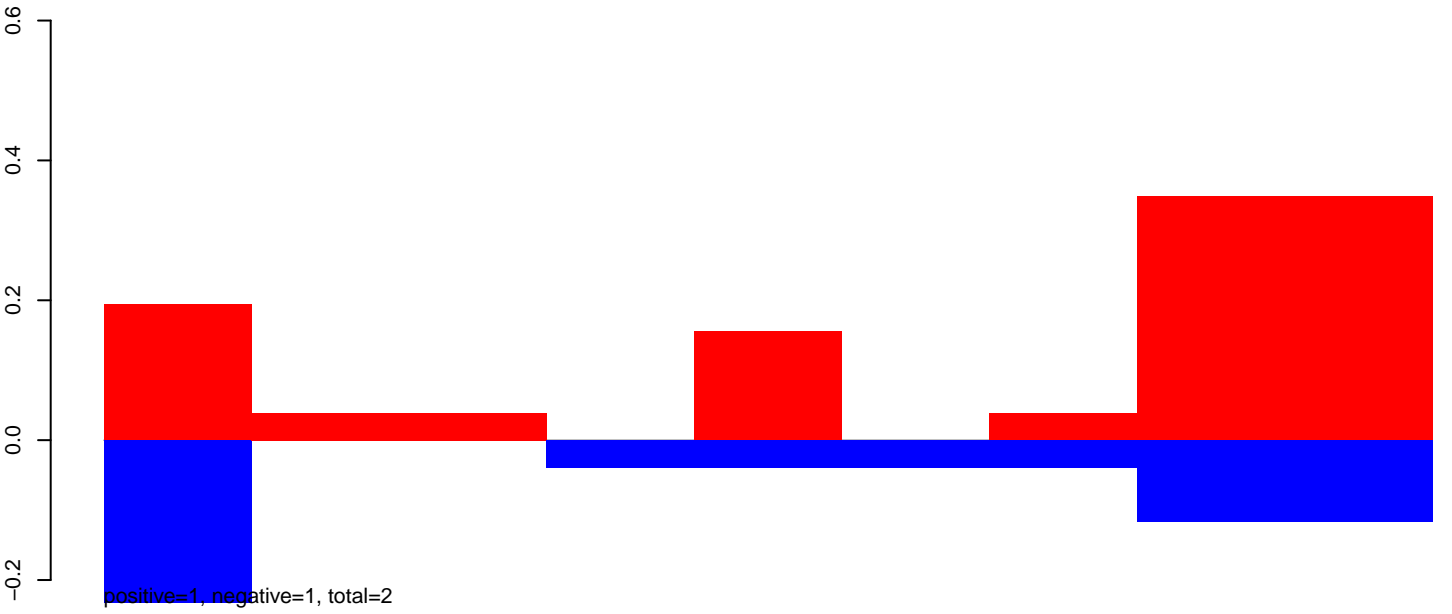

AeAeg_Fcarc_GH_rep2.24_35.rep

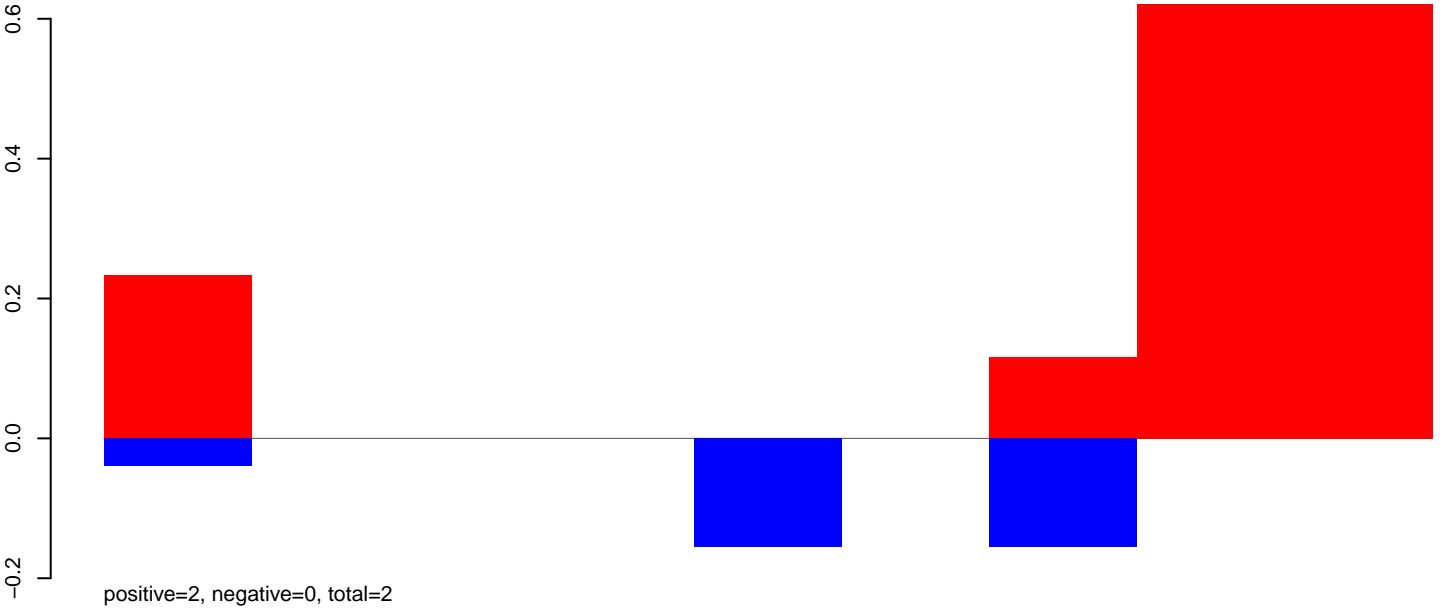

AeAeg_Fcarc_GH_rep2.rep

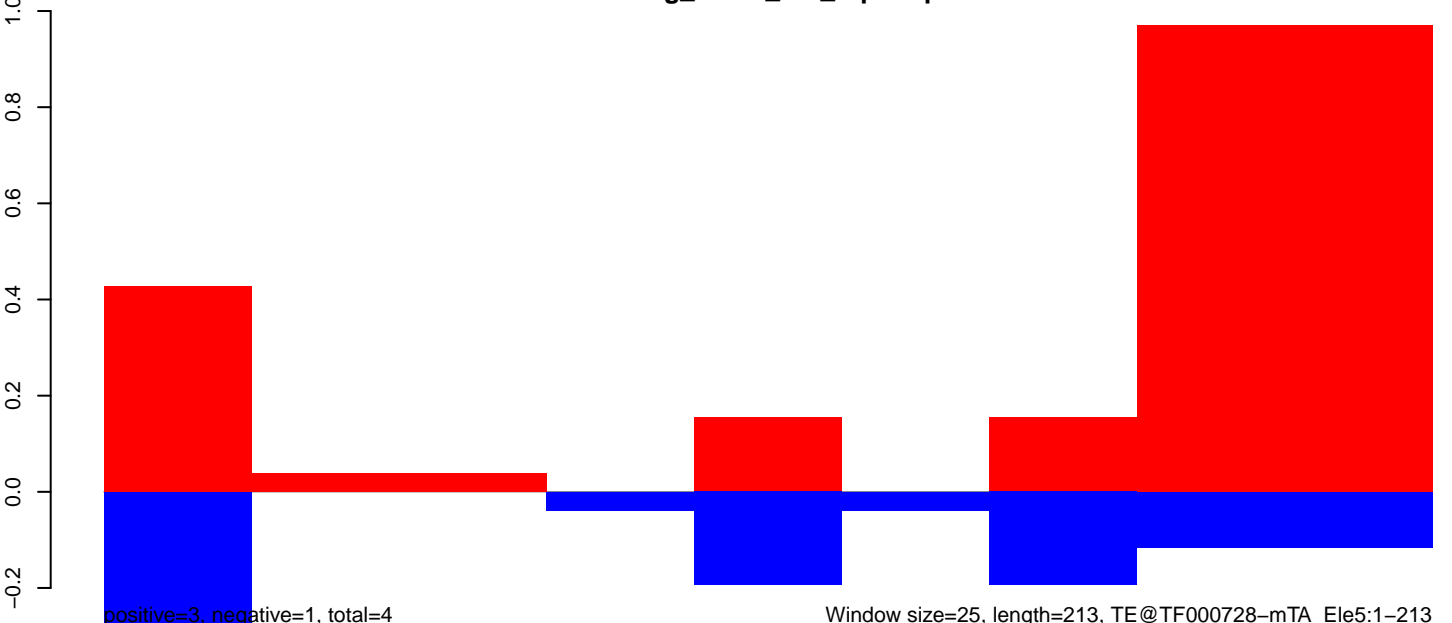

Window size=25, length=213, TE@TF000728-mTA_Ele5:1-213

AeAeg_Fcarc_GH_rep2.18_23.rep

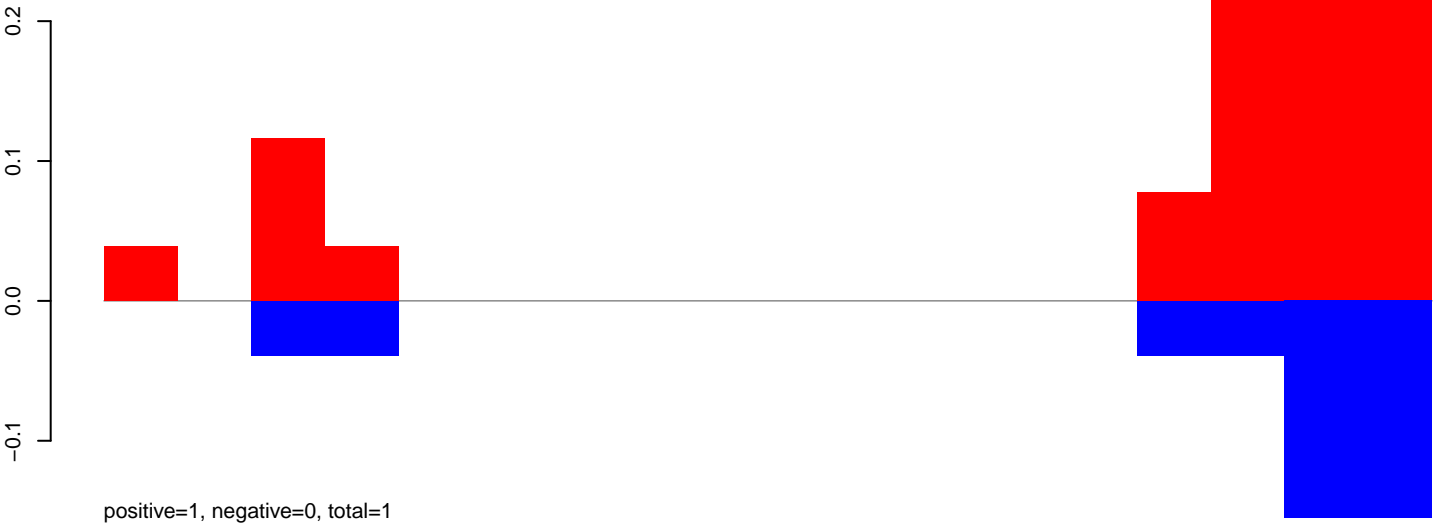

AeAeg_Fcarc_GH_rep2.24_35.rep



AeAeg_Fcarc_GH_rep2.rep



AeAeg_Fcarc_GH_rep2.18_23.rep

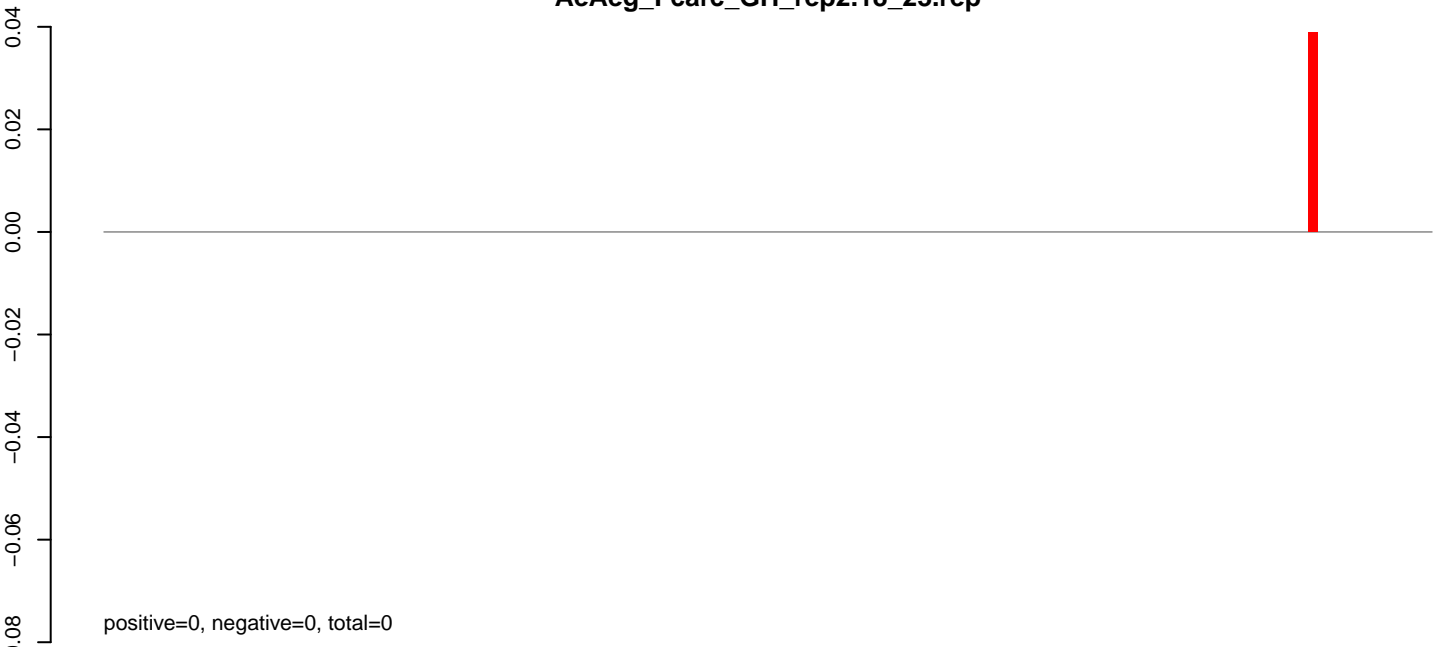

AeAeg_Fcarc_GH_rep2.24_35.rep

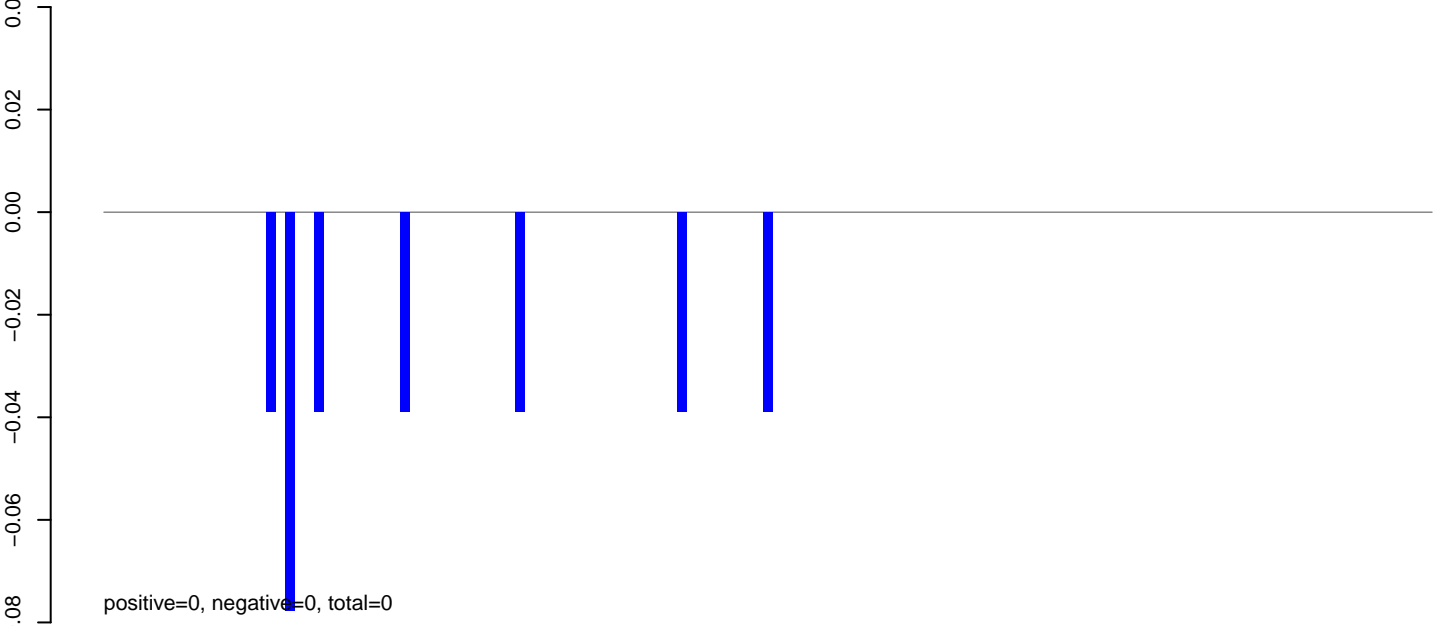

AeAeg_Fcarc_GH_rep2.rep

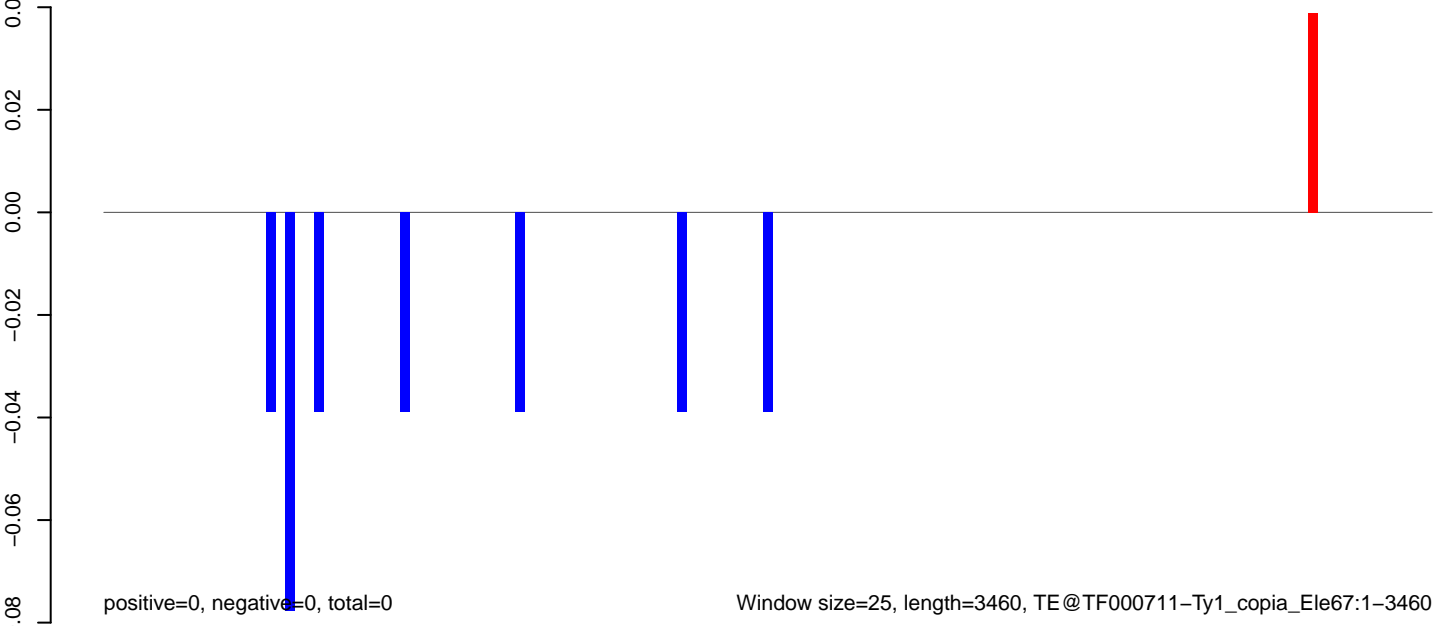

AeAeg_Fcarc_GH_rep2.18_23.rep

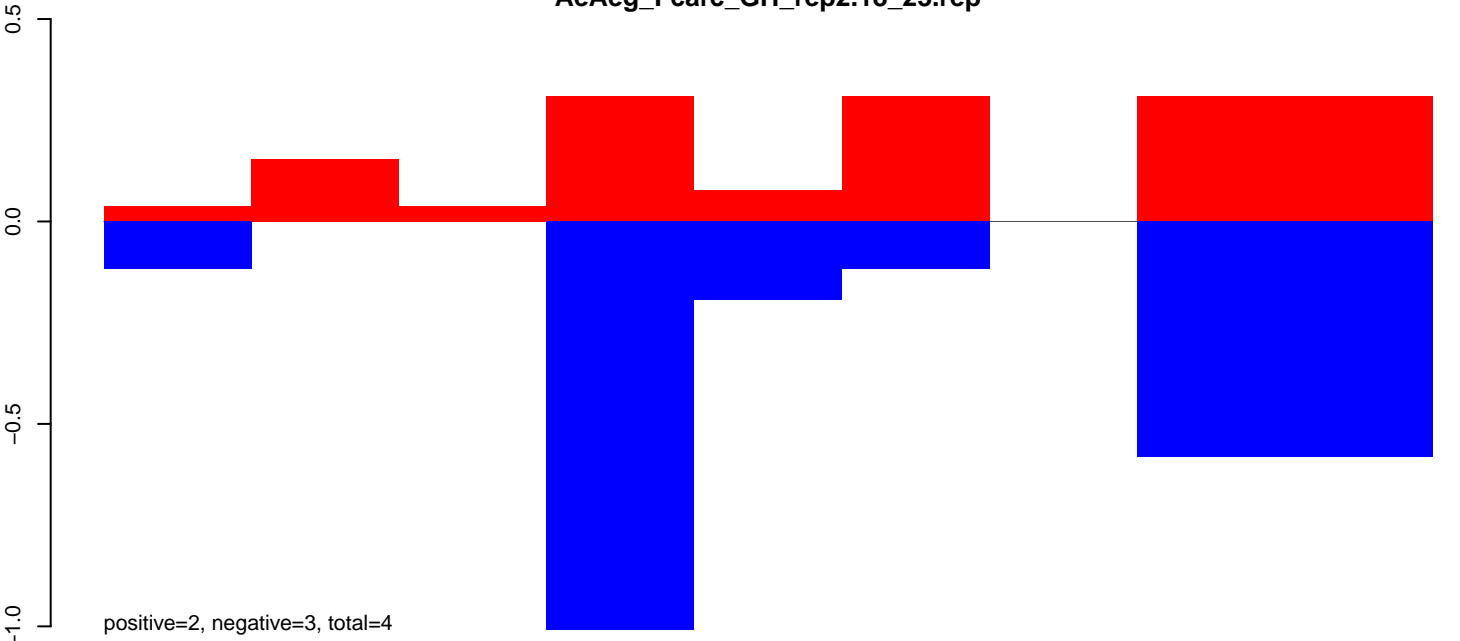

AeAeg_Fcarc_GH_rep2.24_35.rep

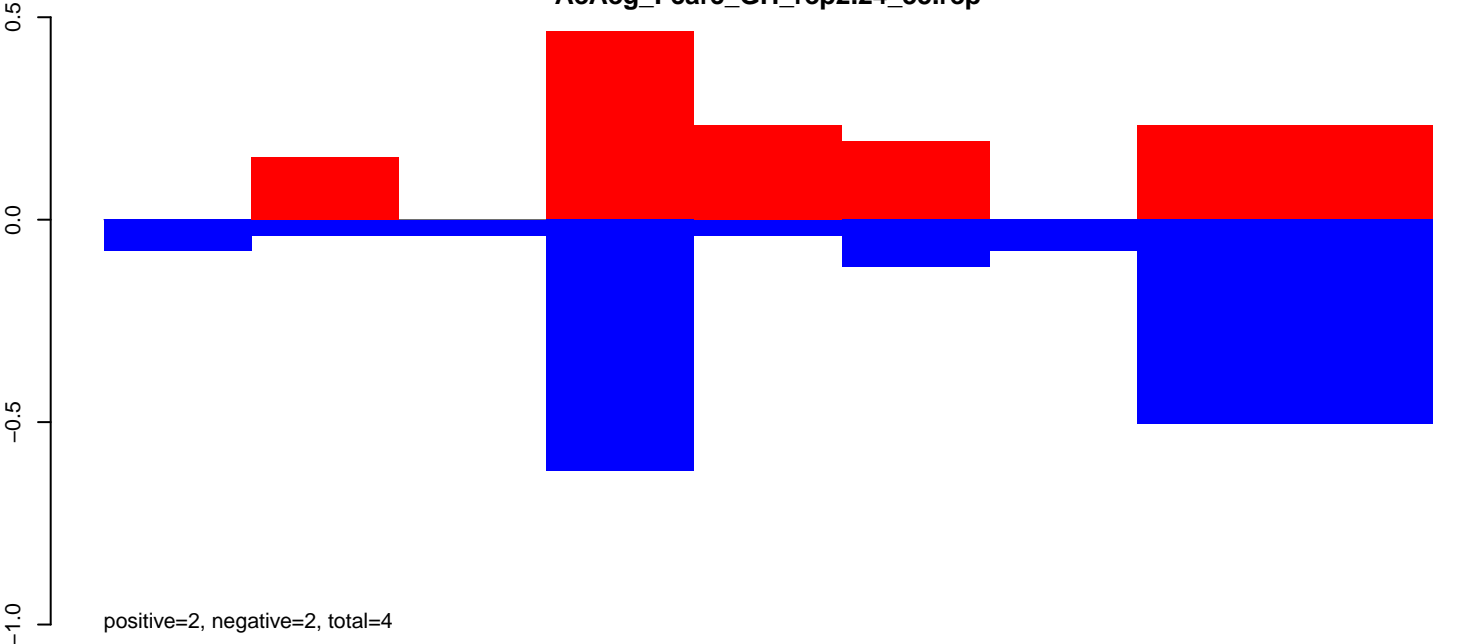

AeAeg_Fcarc_GH_rep2.rep

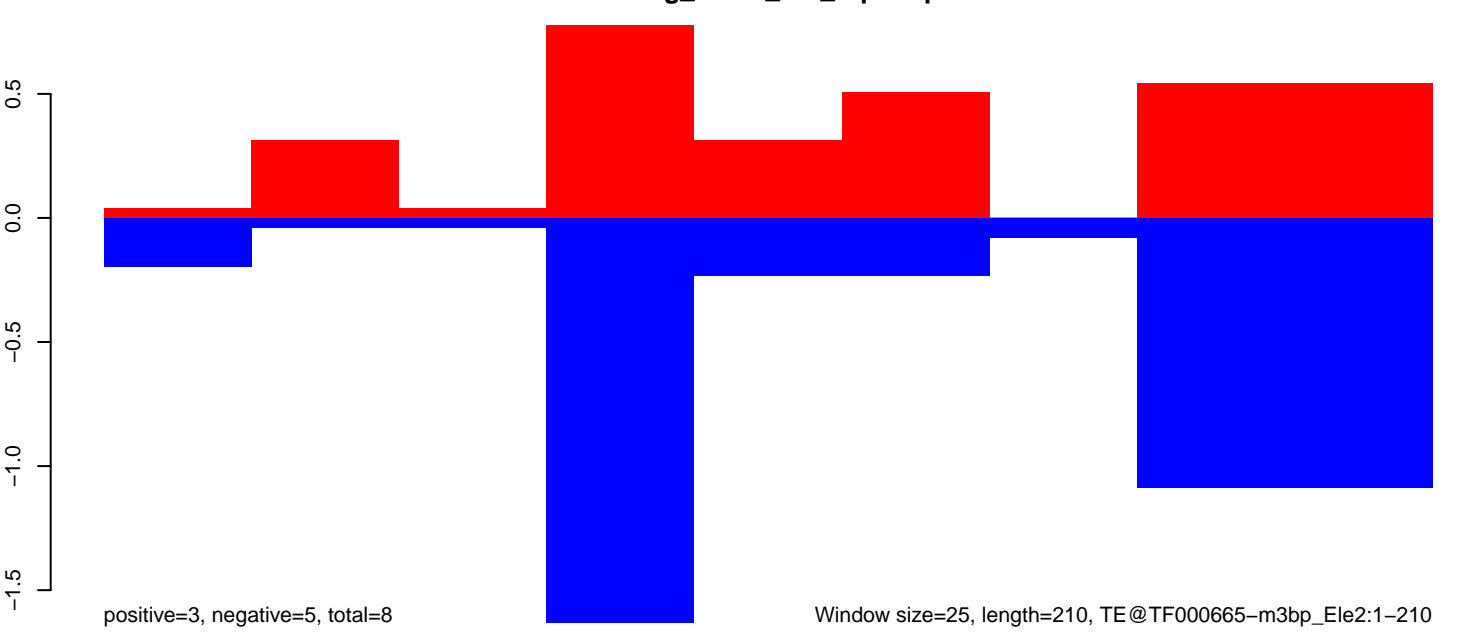

AeAeg_Fcarc_GH_rep2.18_23.rep

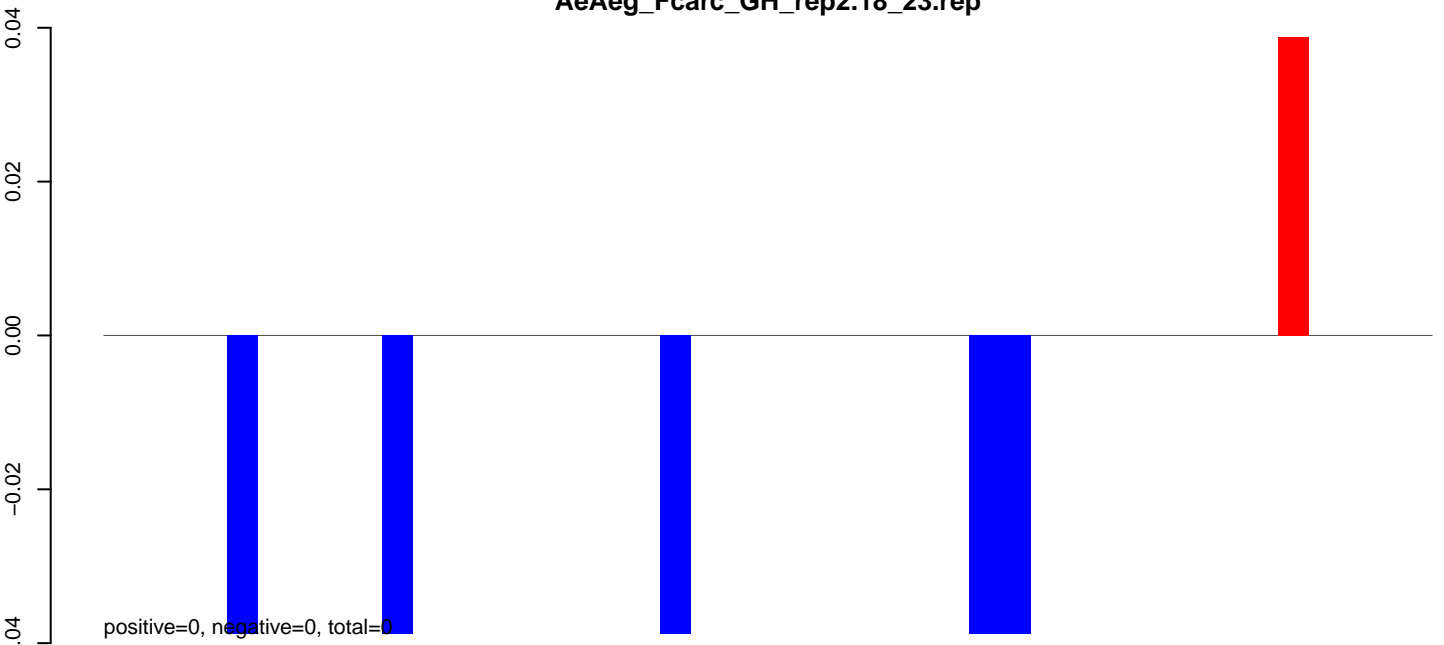

AeAeg_Fcarc_GH_rep2.24_35.rep

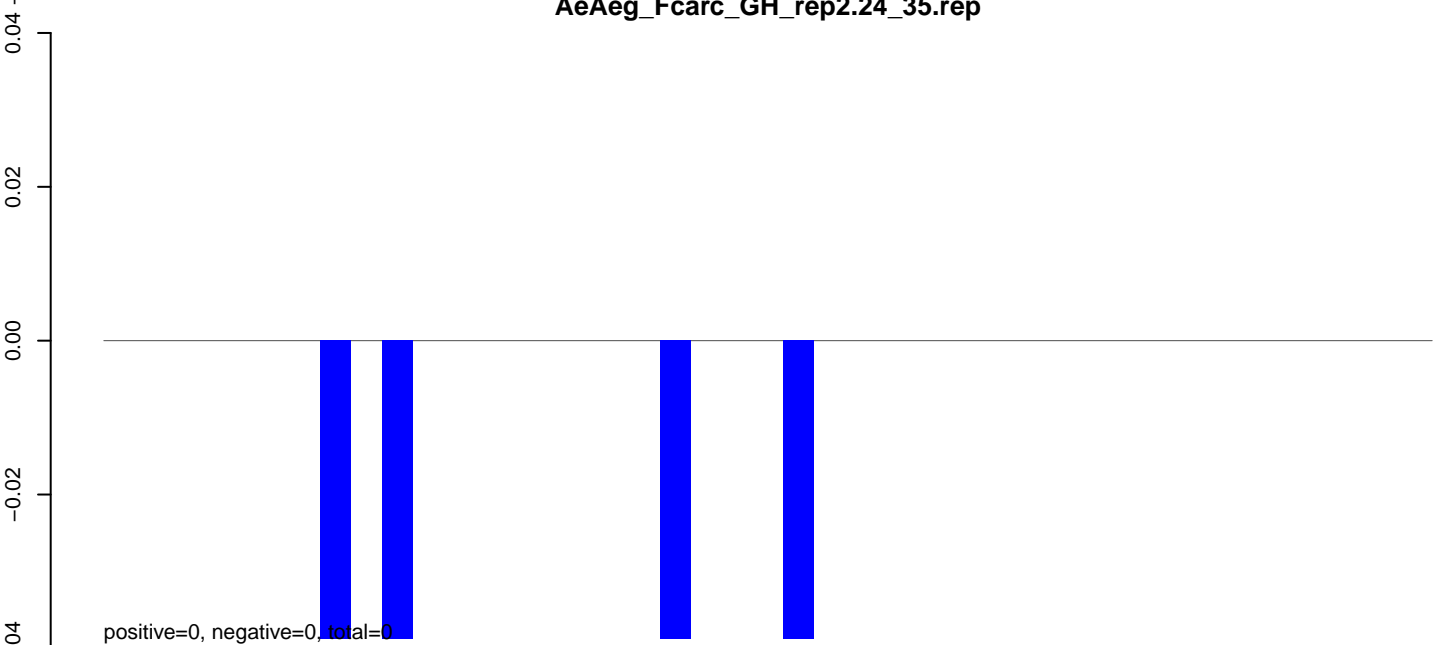

AeAeg_Fcarc_GH_rep2.rep

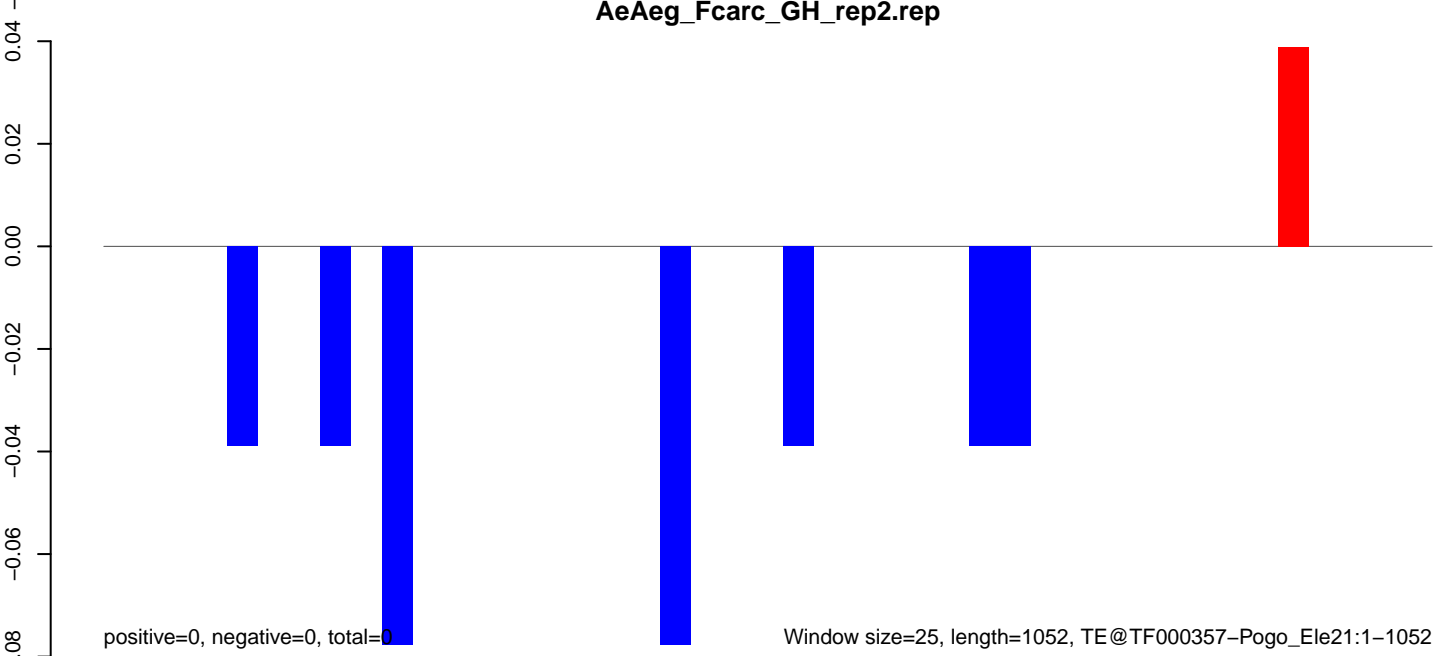

AeAeg_Fcarc_GH_rep2.18_23.rep

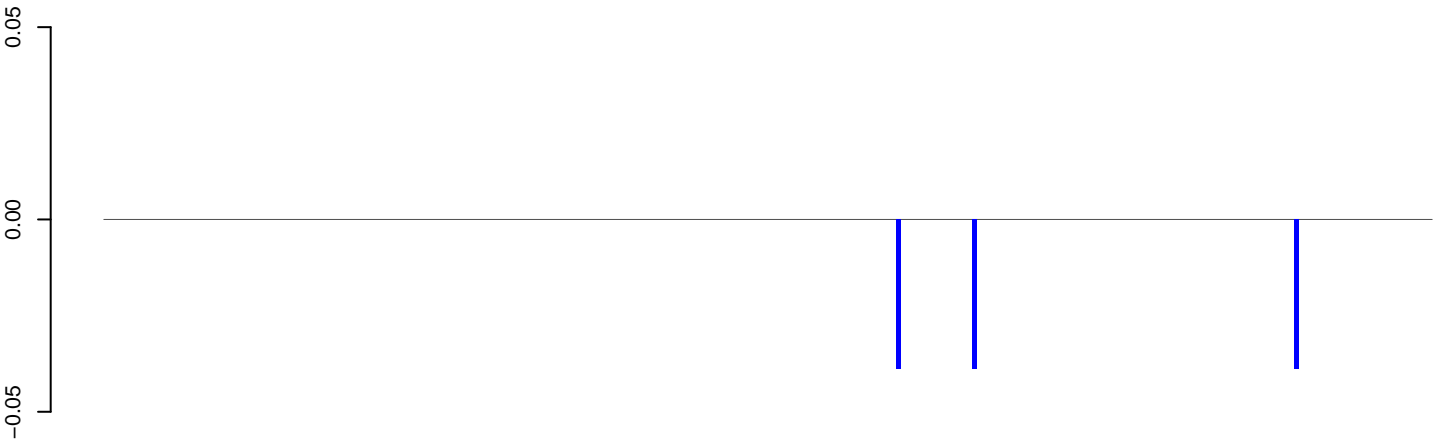

positive=0, negative=0, total=0

AeAeg_Fcarc_GH_rep2.24_35.rep

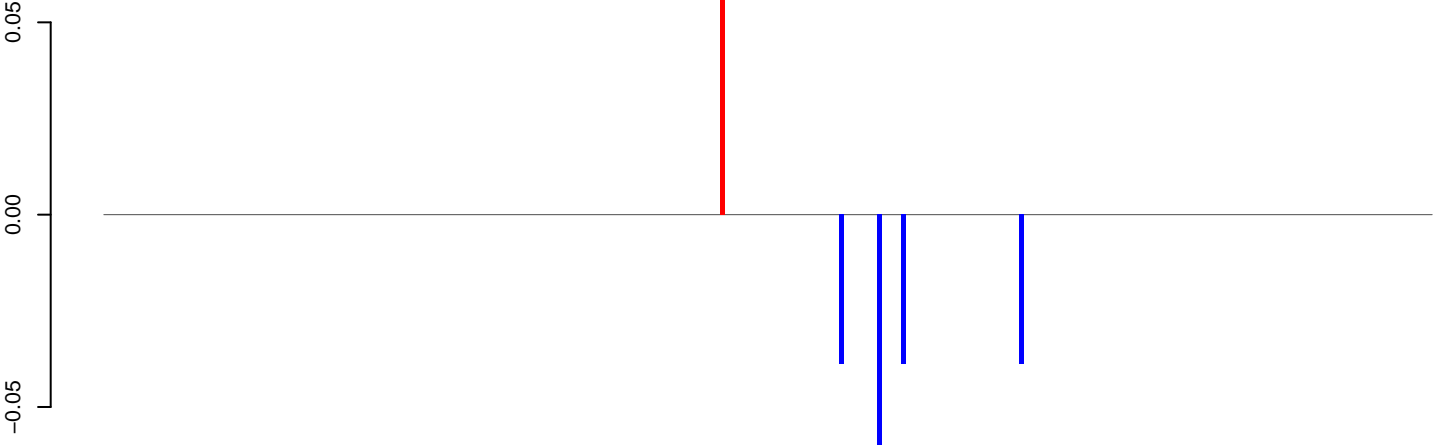

positive=0, negative=0, total=0

AeAeg_Fcarc_GH_rep2.rep

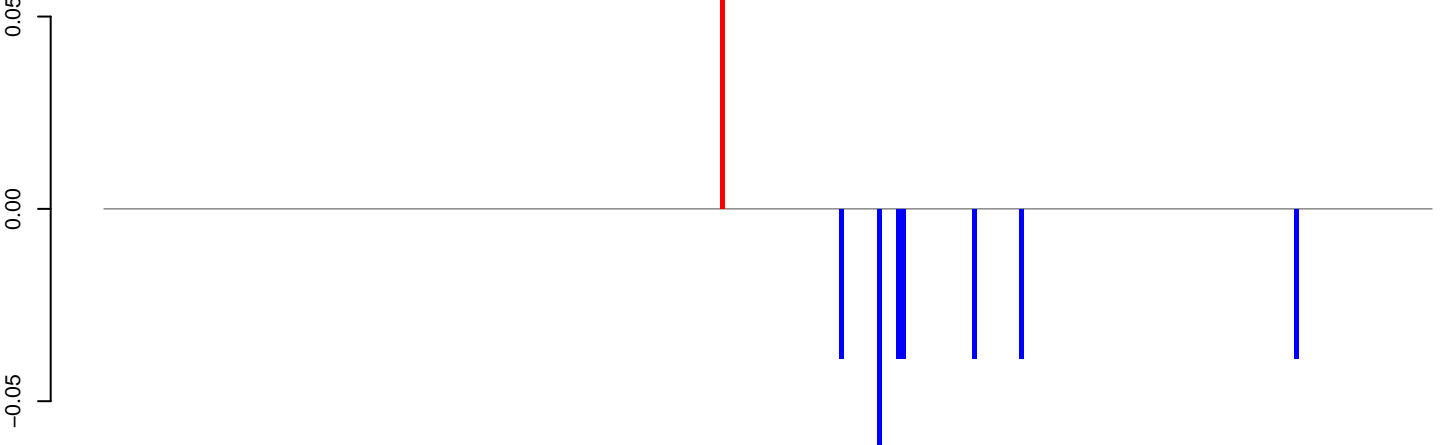

positive=0, negative=0, total=0

Window size=25, length=6983, TE@TF000351-Pao_Bel_Ele189:1-6983

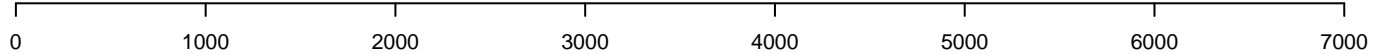

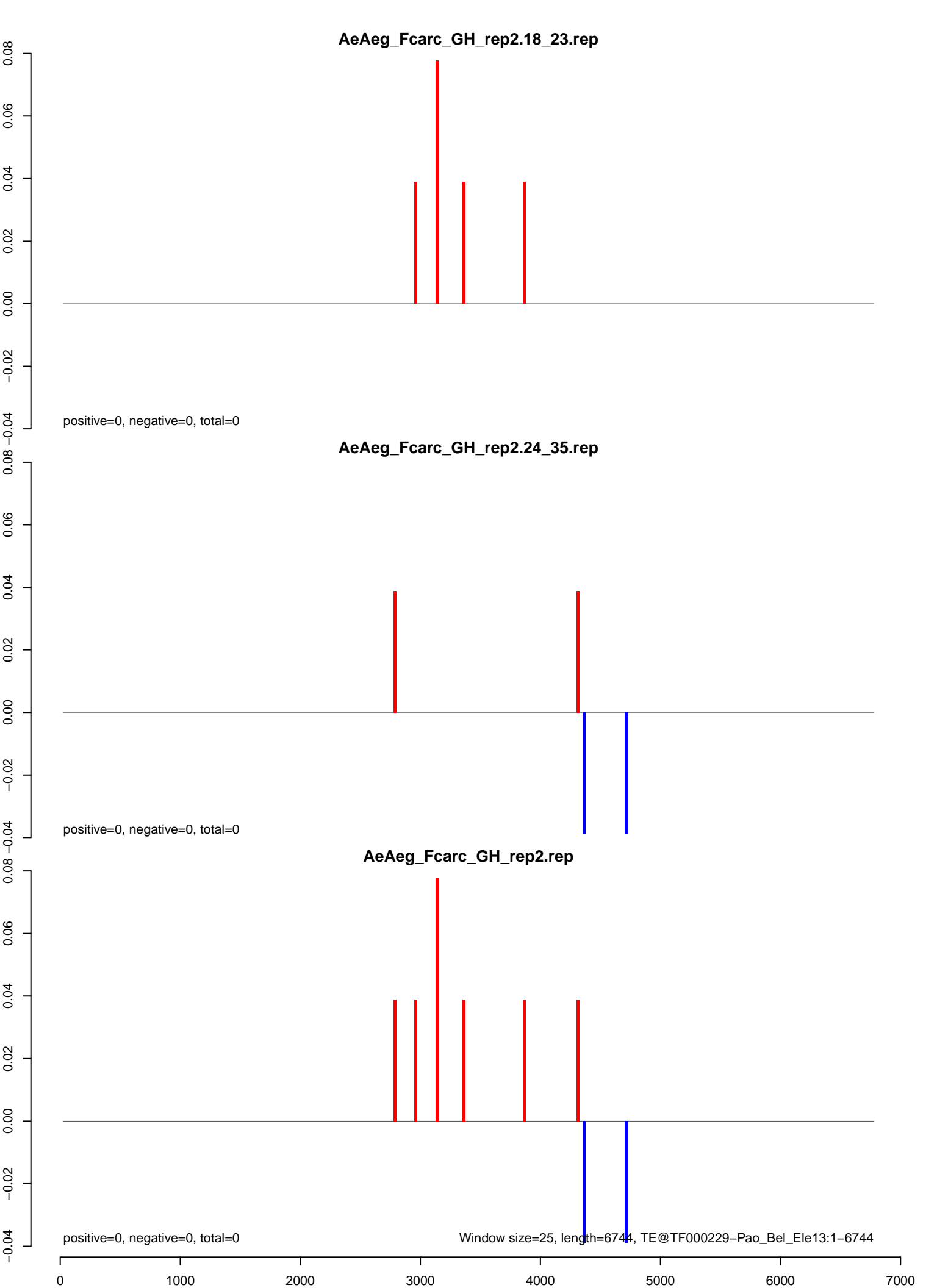

AeAeg_Fcarc_GH_rep2.18_23.rep

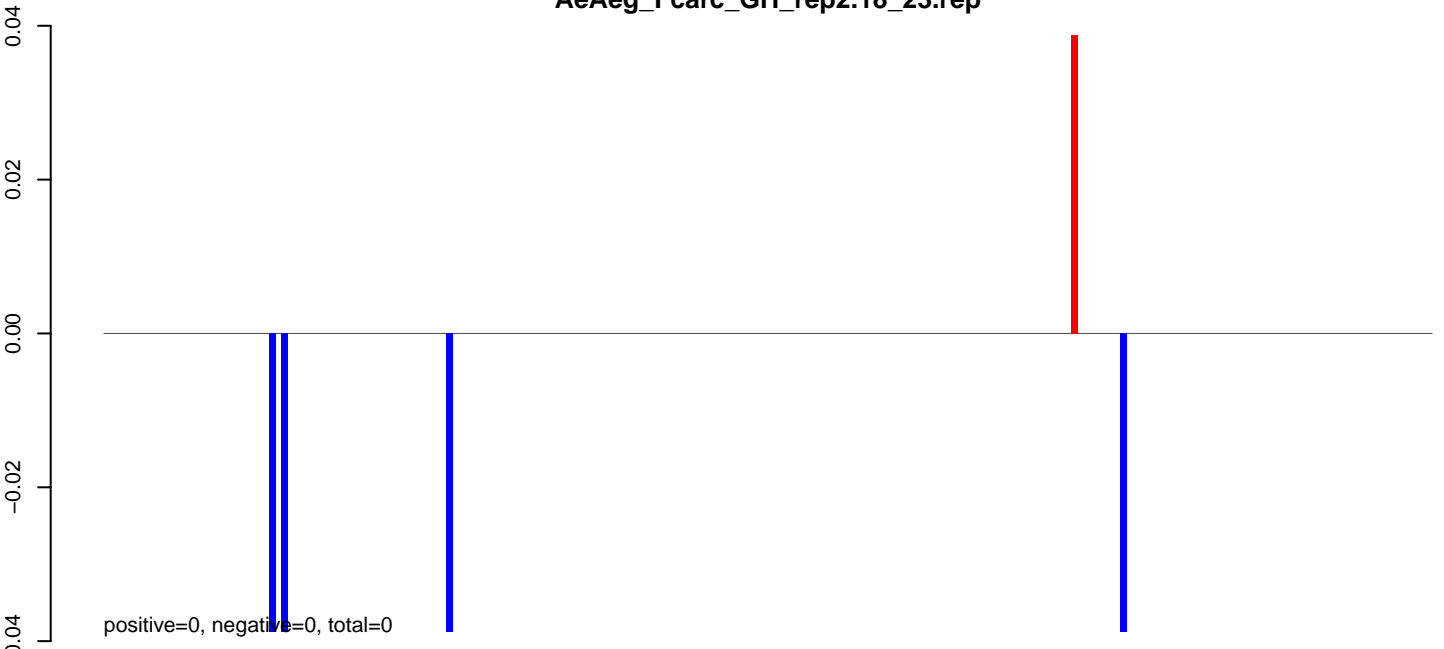

AeAeg_Fcarc_GH_rep2.24_35.rep

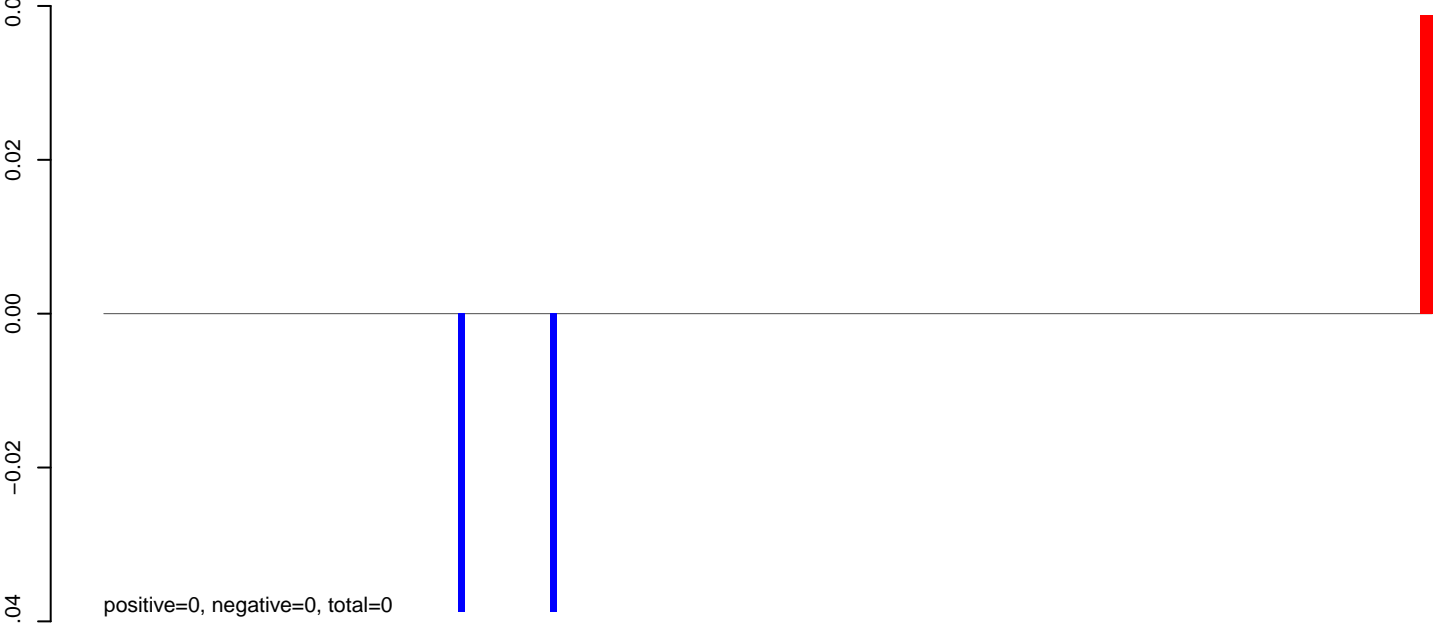

AeAeg_Fcarc_GH_rep2.rep

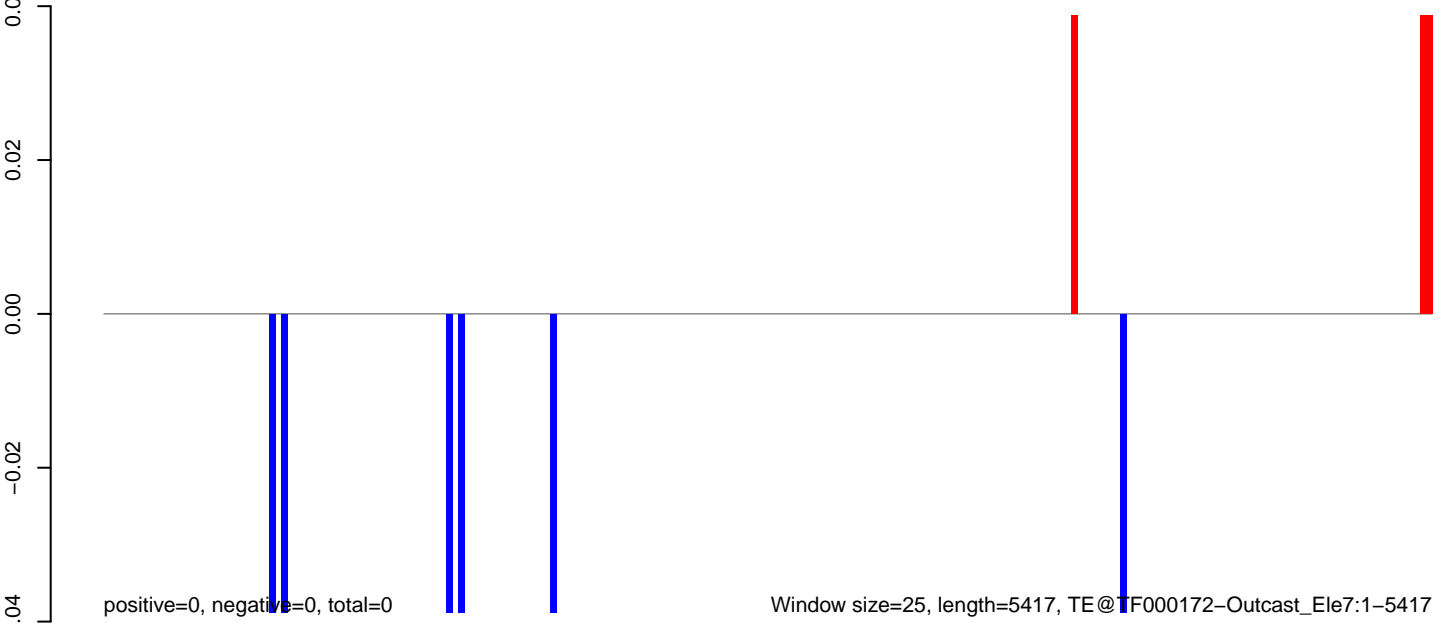

AeAeg_Fcarc_GH_rep2.18_23.rep

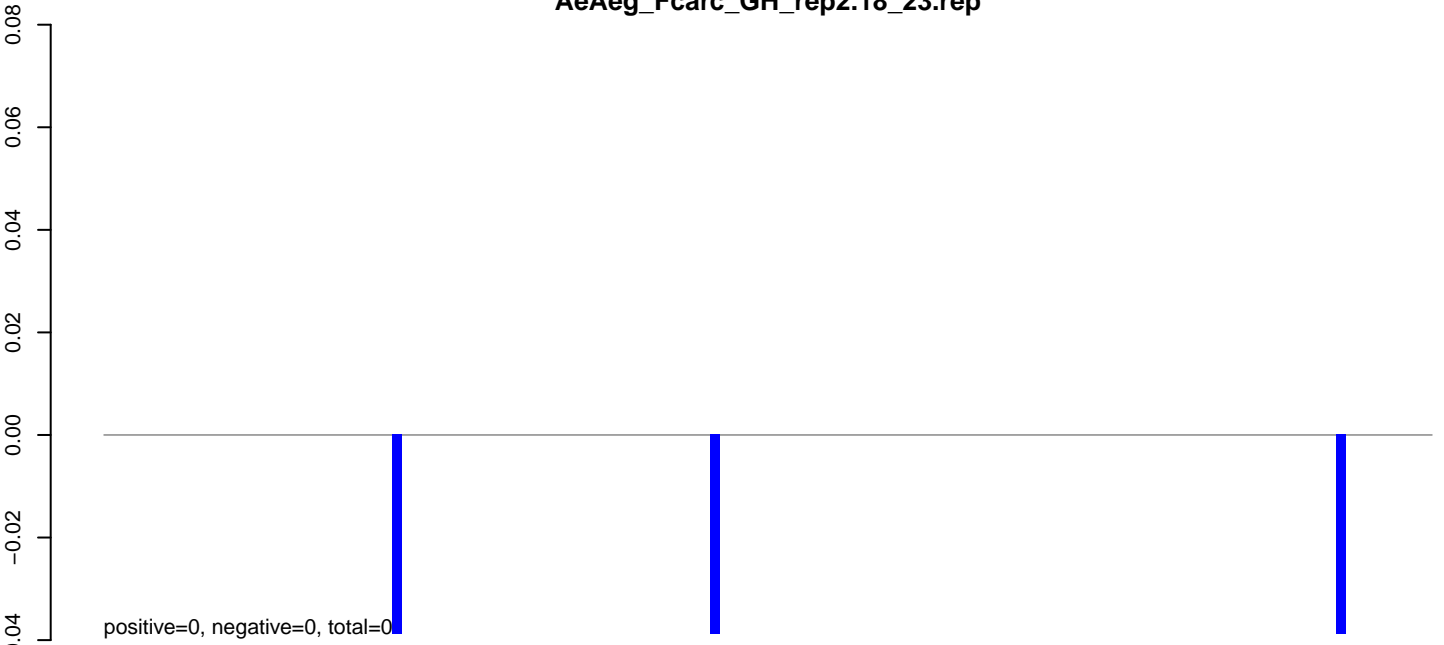

AeAeg_Fcarc_GH_rep2.24_35.rep

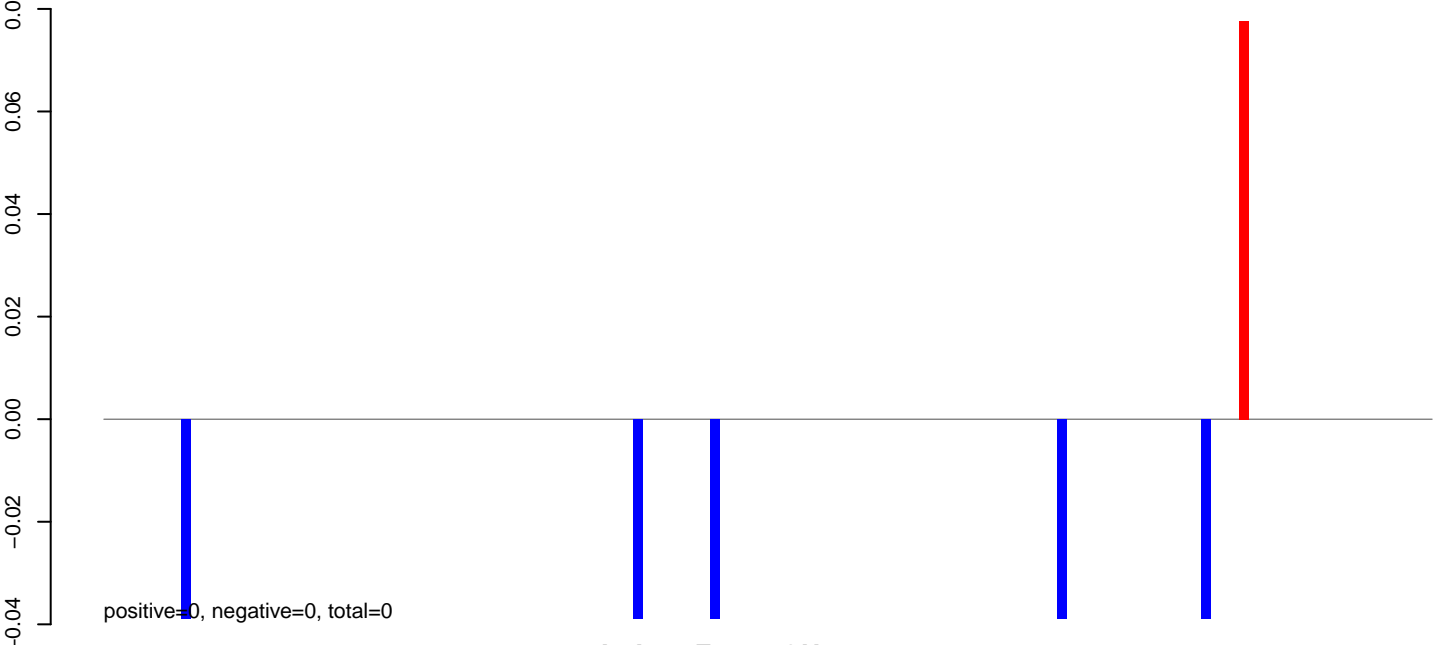

AeAeg_Fcarc_GH_rep2.rep

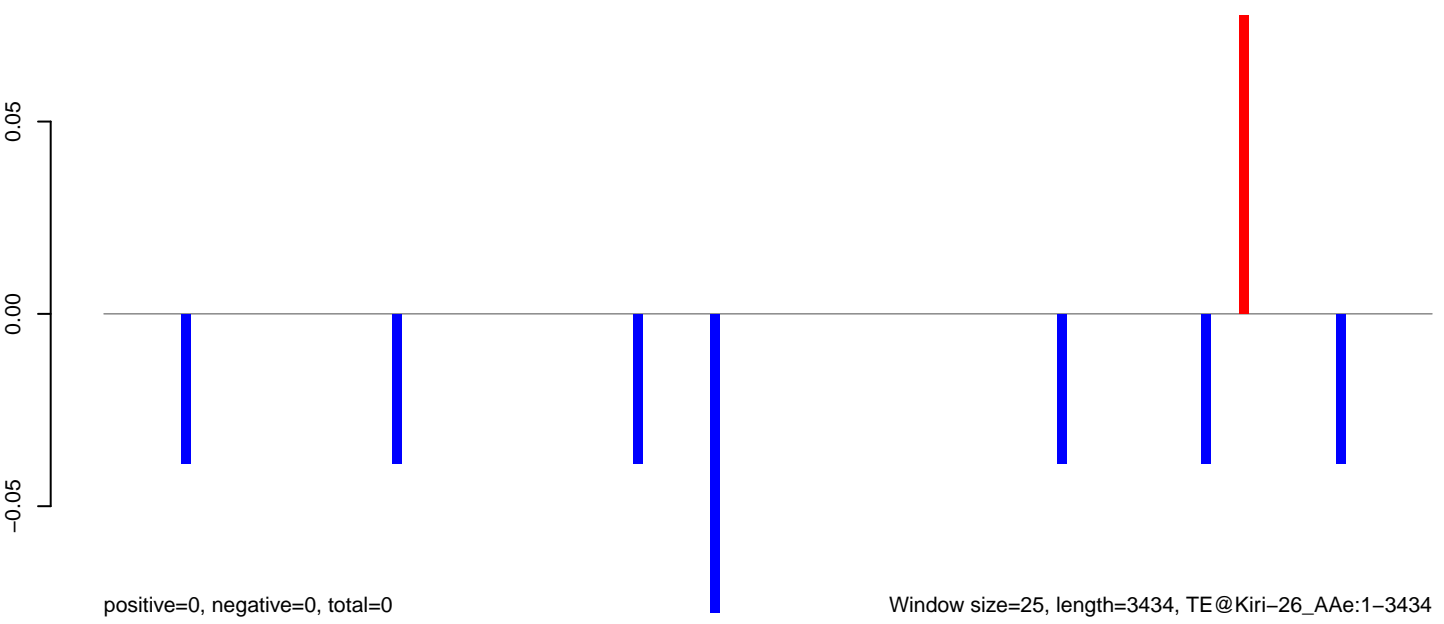

AeAeg_Fcarc_GH_rep2.18_23.rep

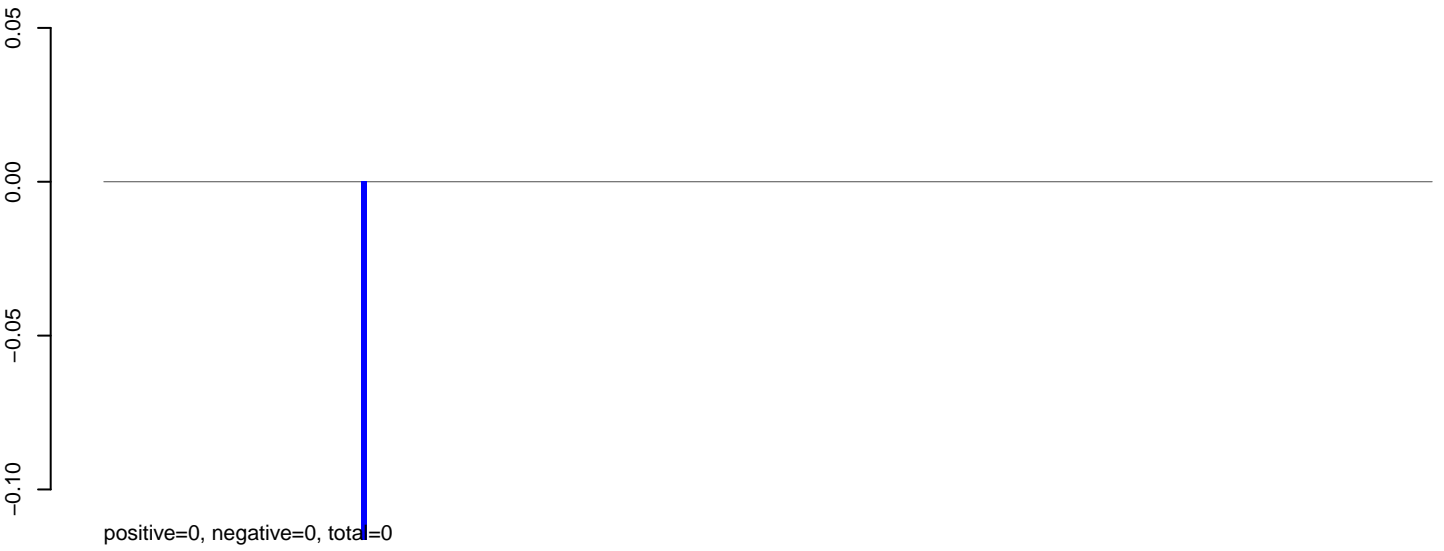

AeAeg_Fcarc_GH_rep2.24_35.rep

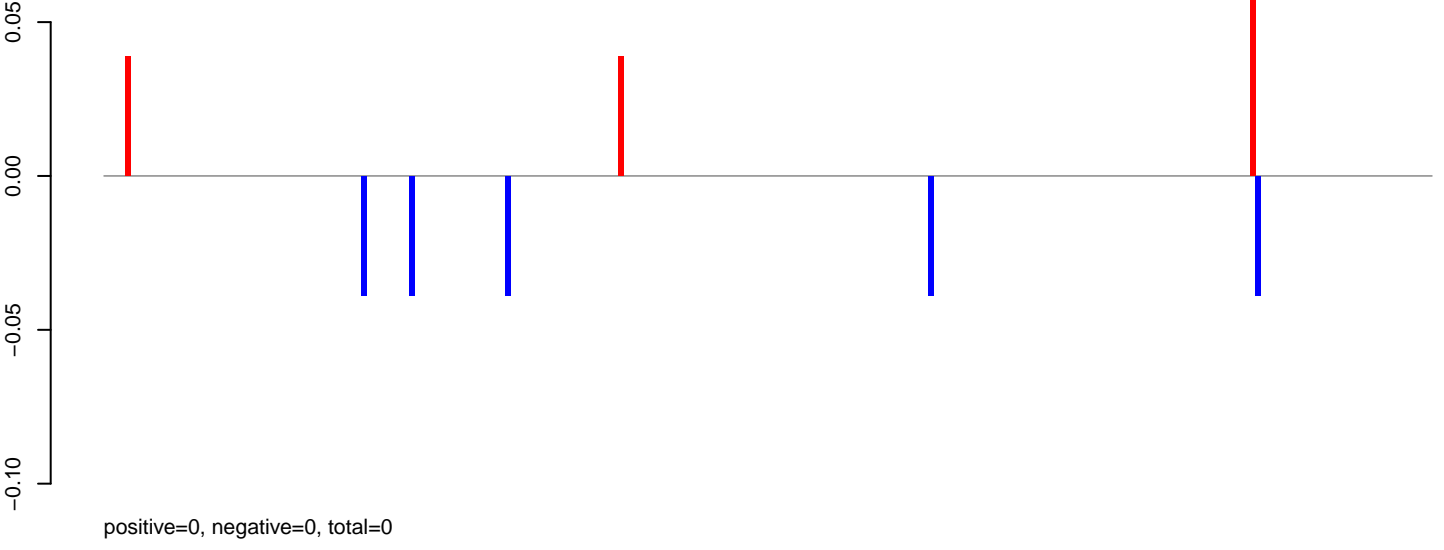

AeAeg_Fcarc_GH_rep2.rep

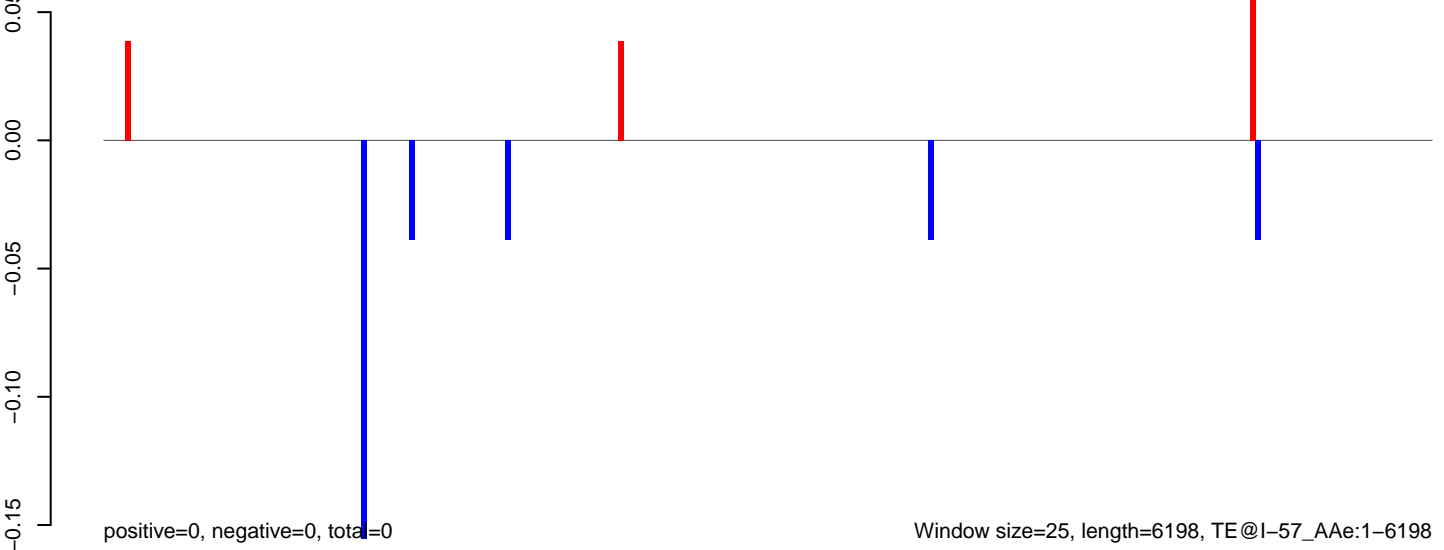

AeAeg_Fcarc_GH_rep2.18_23.rep

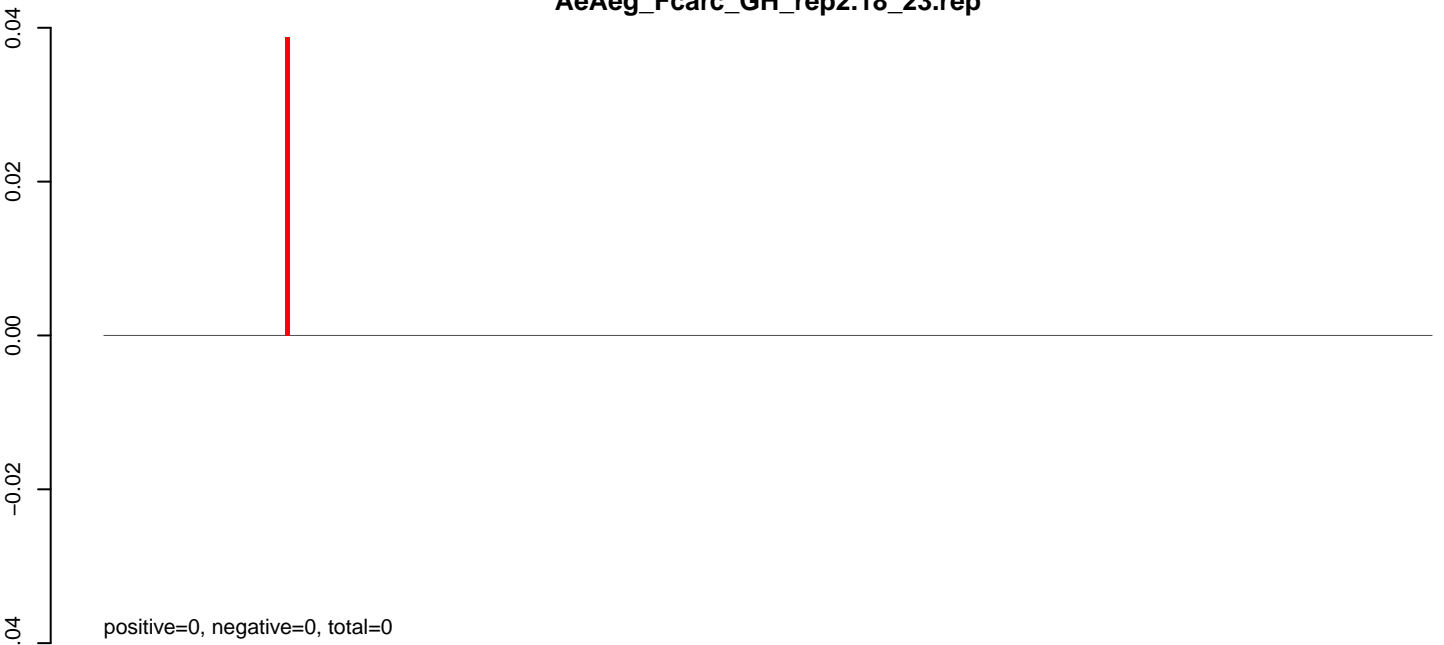

AeAeg_Fcarc_GH_rep2.24_35.rep

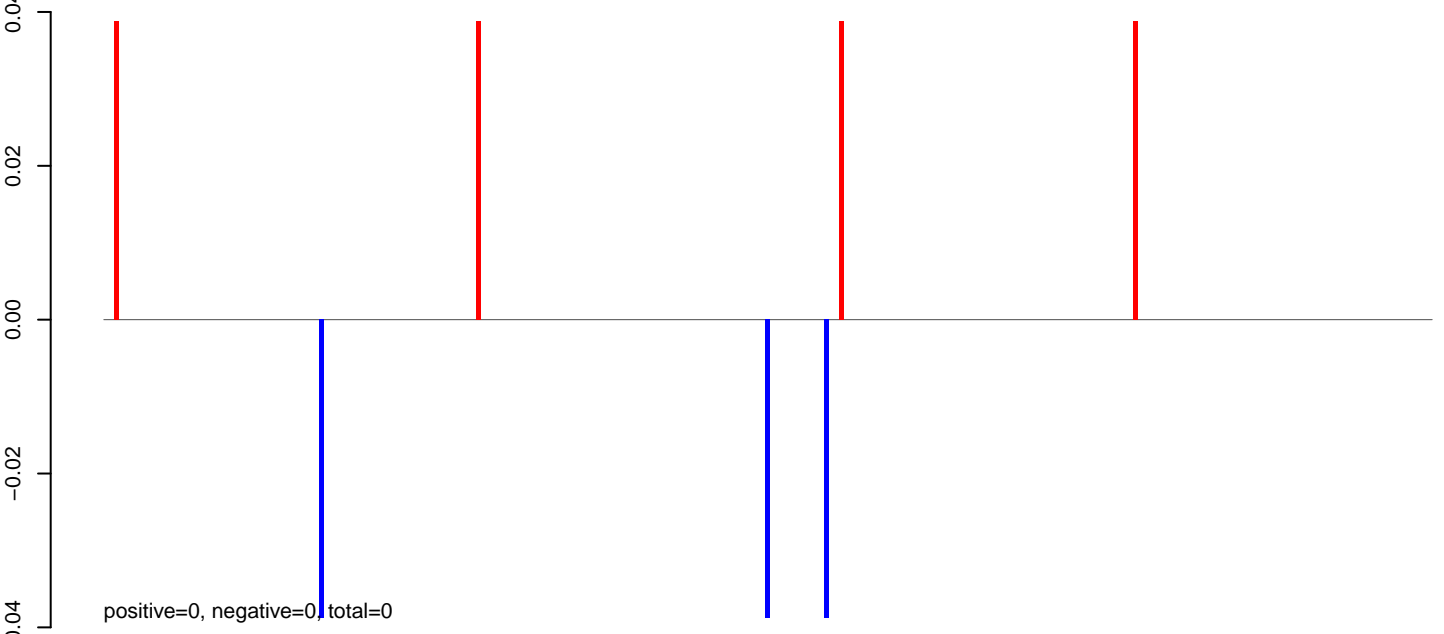

AeAeg_Fcarc_GH_rep2.rep

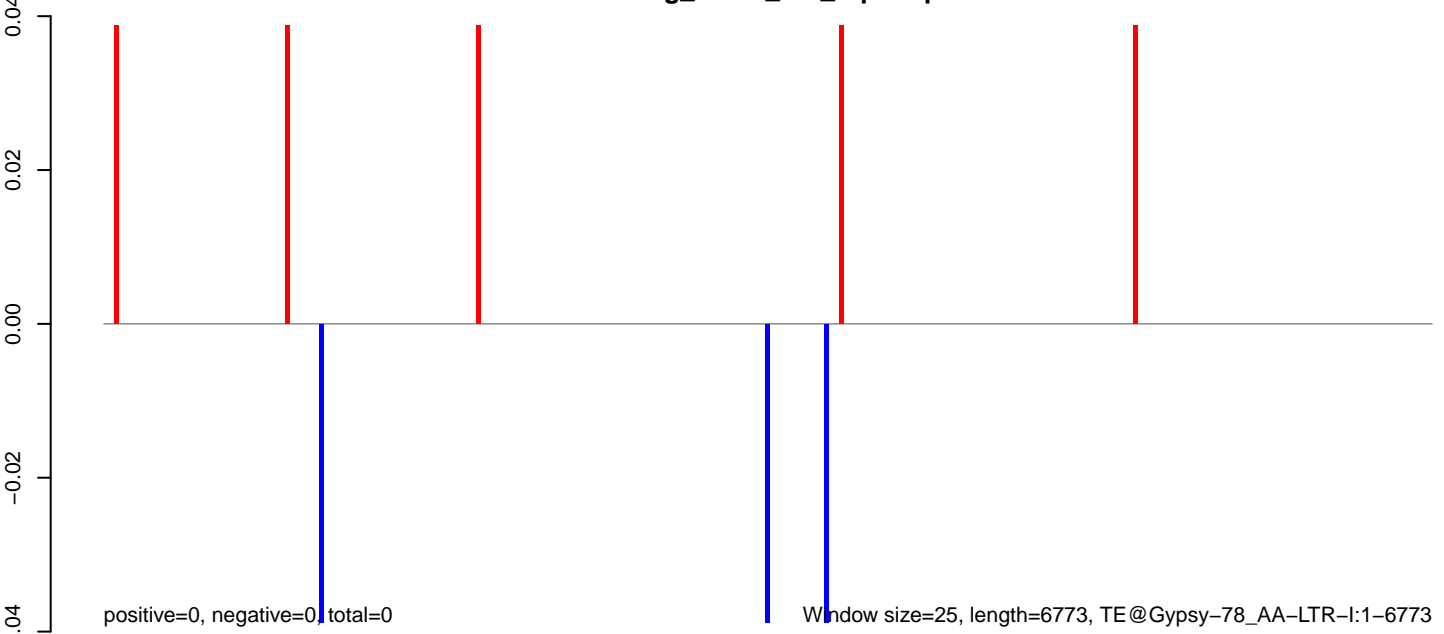

Window size=25, length=6773, TE@Gypsy-78_AA-LTR-I:1-6773

0 1000 2000 3000 4000 5000 6000 7000

AeAeg_Fcarc_GH_rep2.18_23.rep

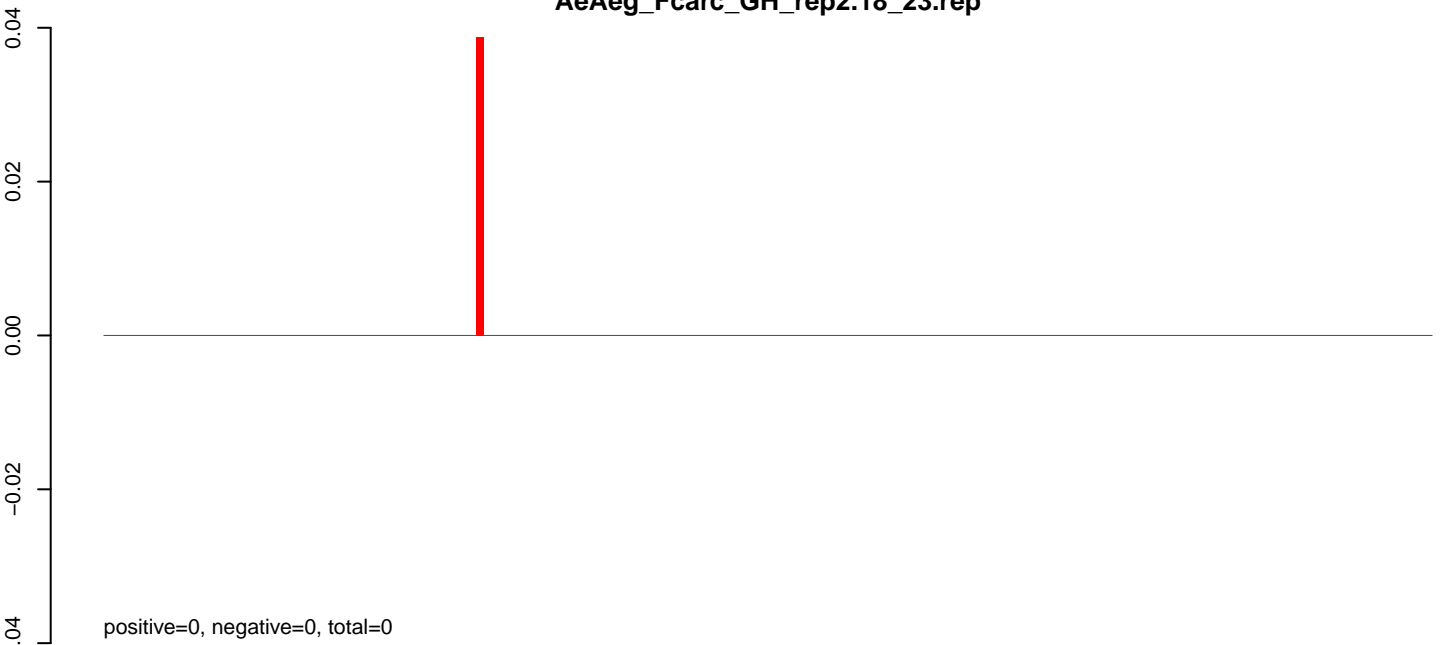

AeAeg_Fcarc_GH_rep2.24_35.rep

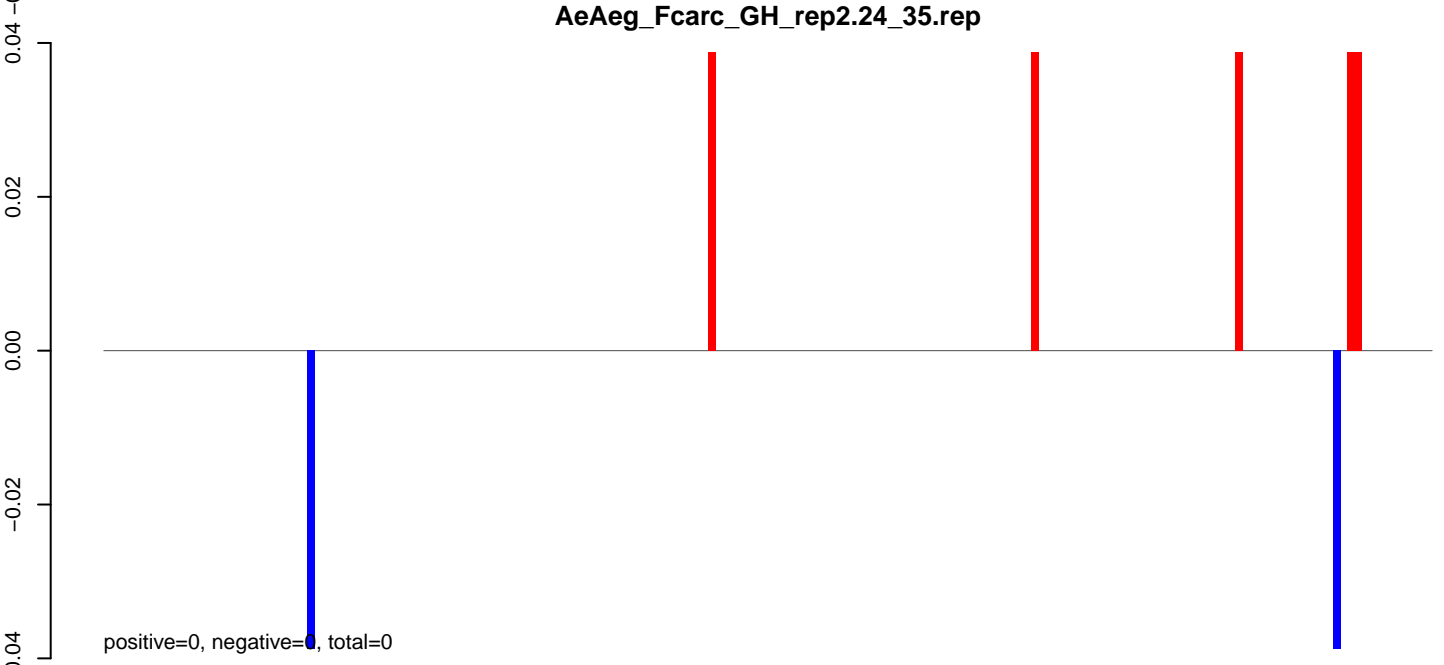

AeAeg_Fcarc_GH_rep2.rep

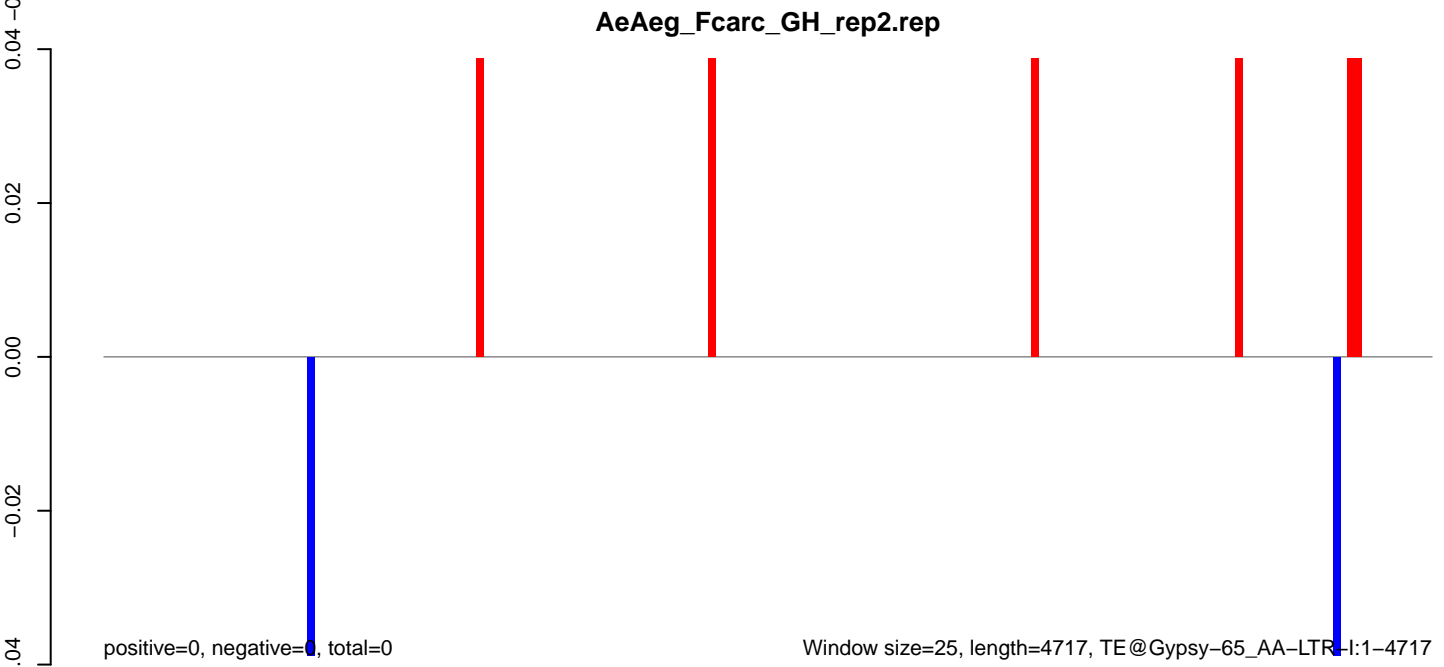

AeAeg_Fcarc_GH_rep2.18_23.rep

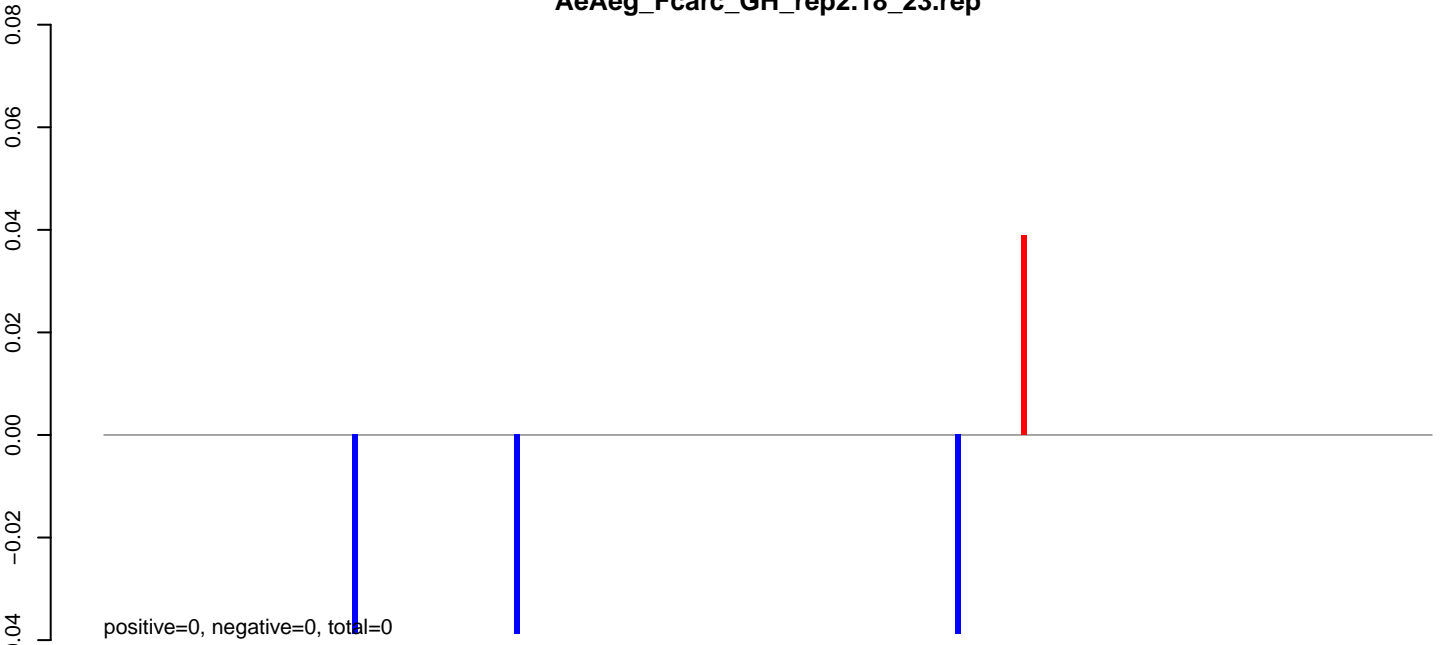

AeAeg_Fcarc_GH_rep2.24_35.rep

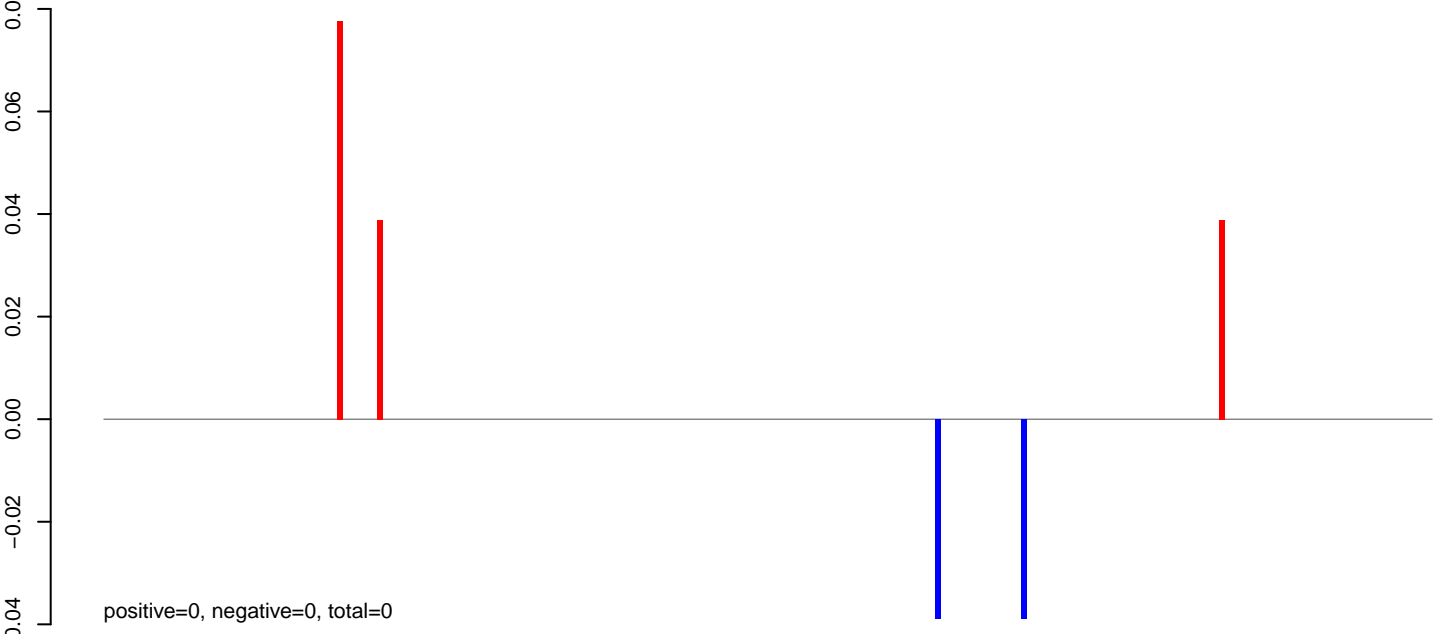

AeAeg_Fcarc_GH_rep2.rep

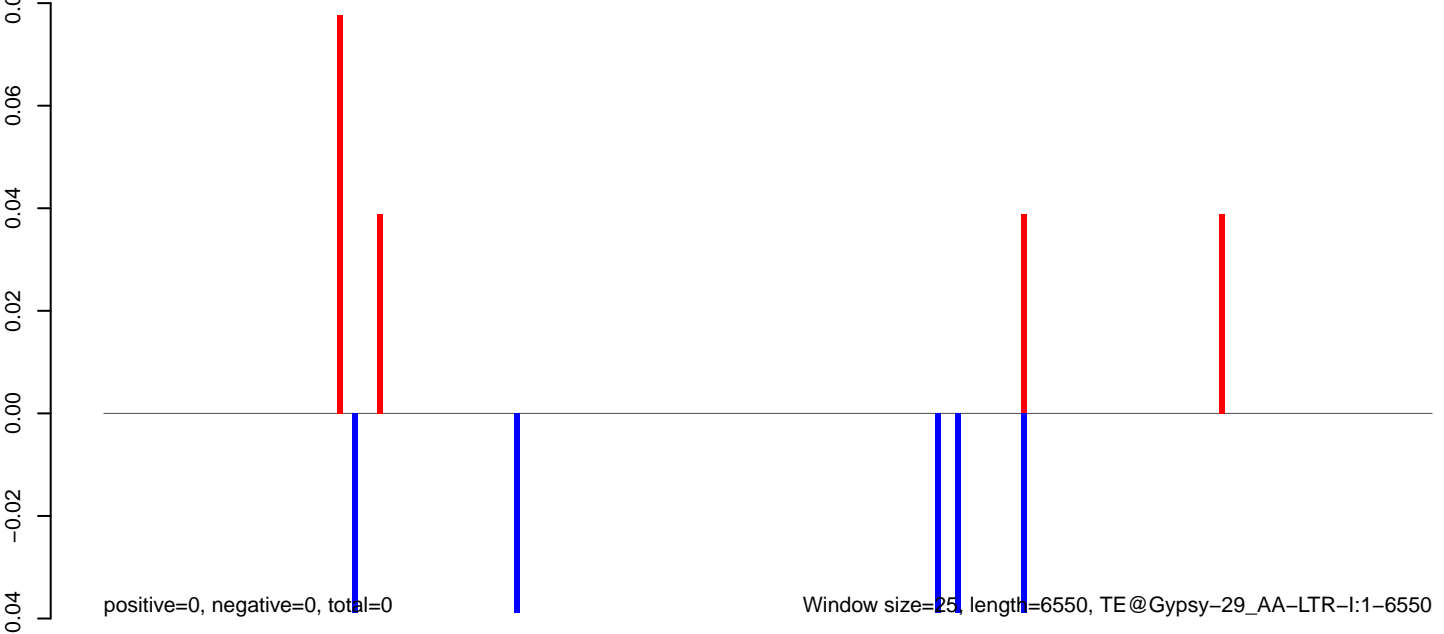

0 1000 2000 3000 4000 5000 6000

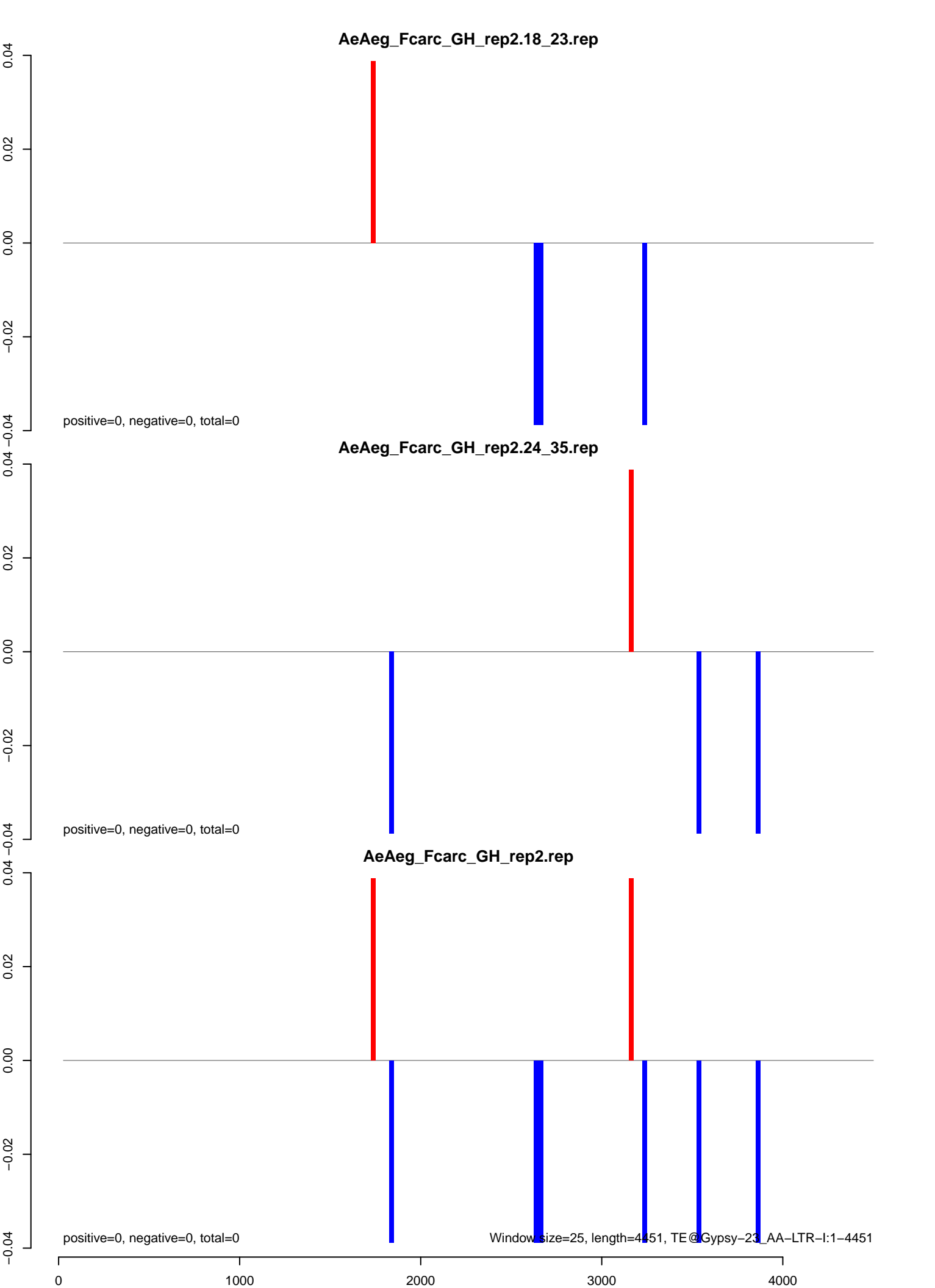

AeAeg_Fcarc_GH_rep2.18_23.rep

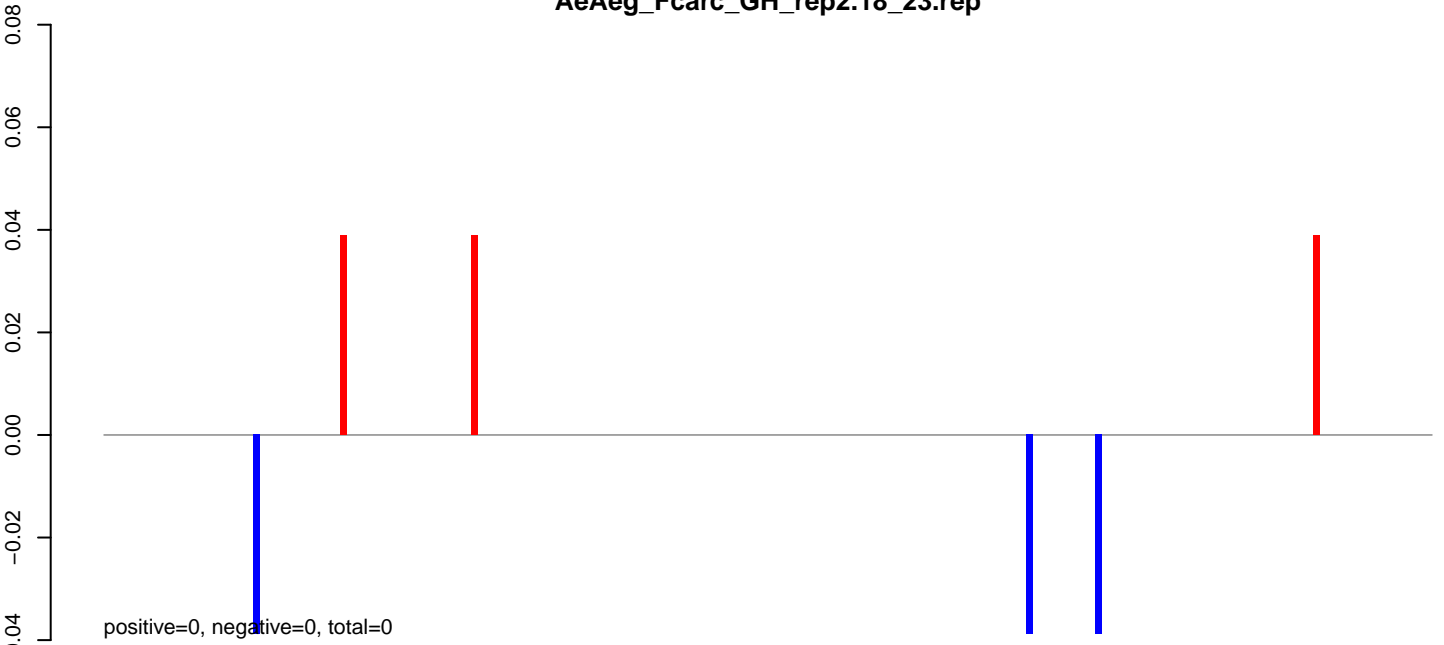

AeAeg_Fcarc_GH_rep2.24_35.rep



AeAeg_Fcarc_GH_rep2.rep

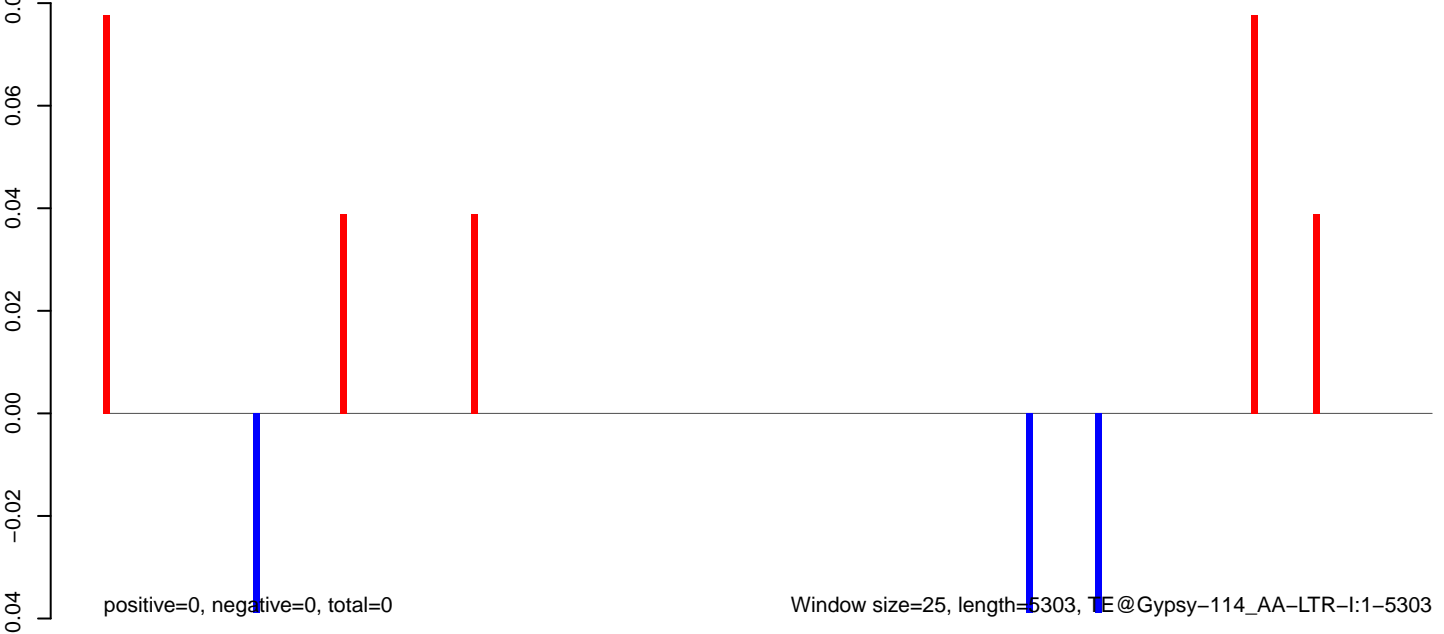

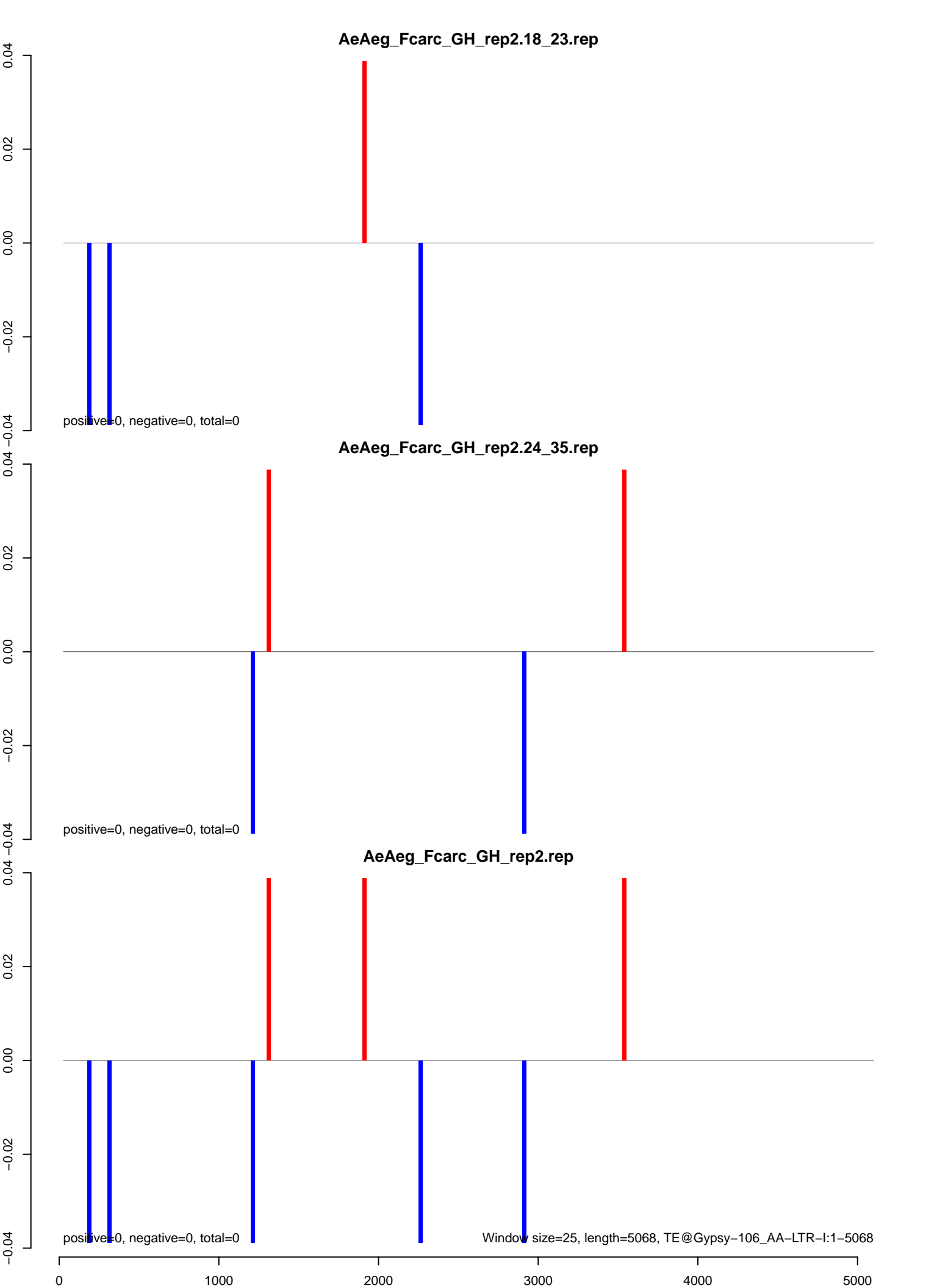

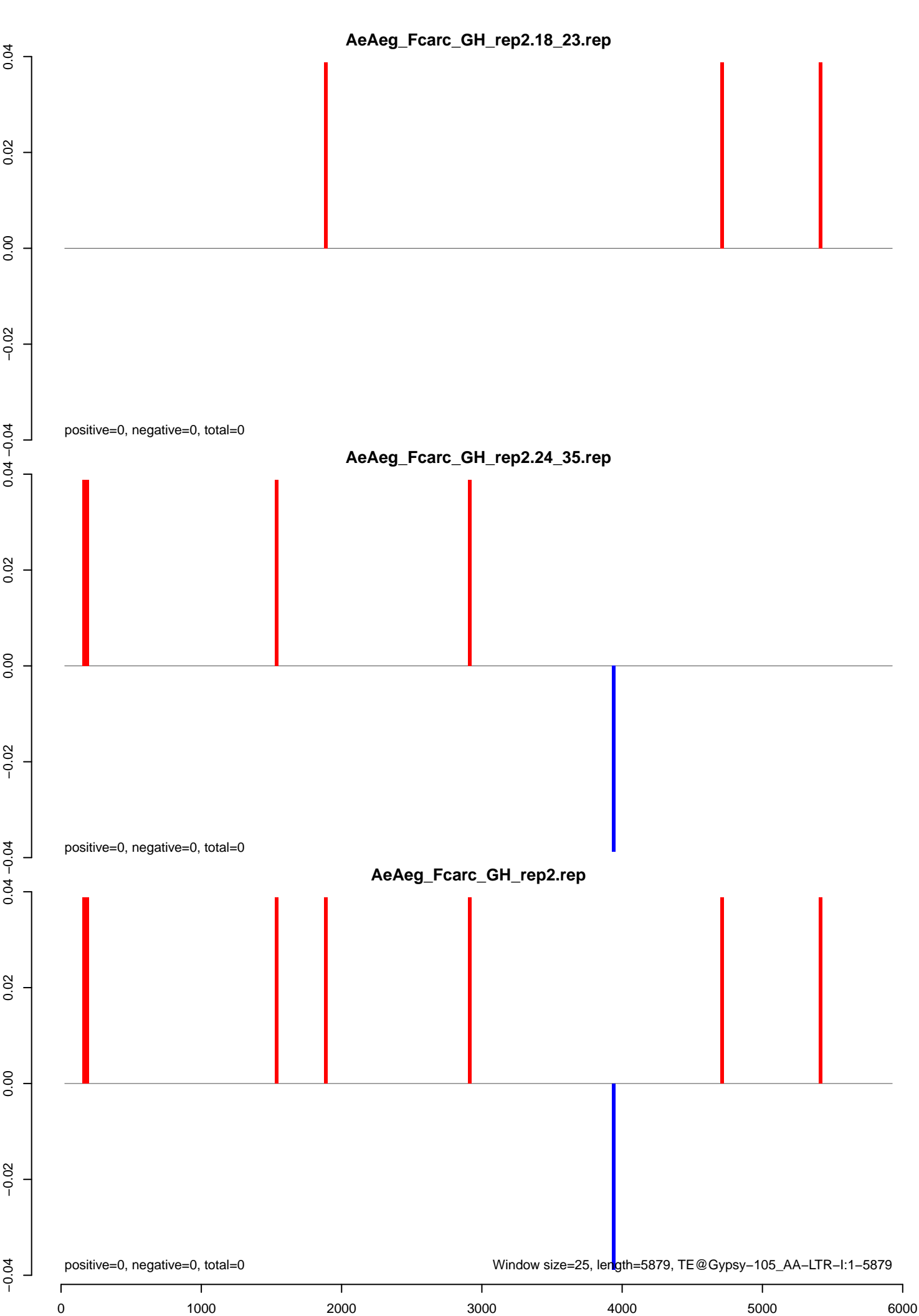

AeAeg_FcArc_GH_rep2.18_23.rep

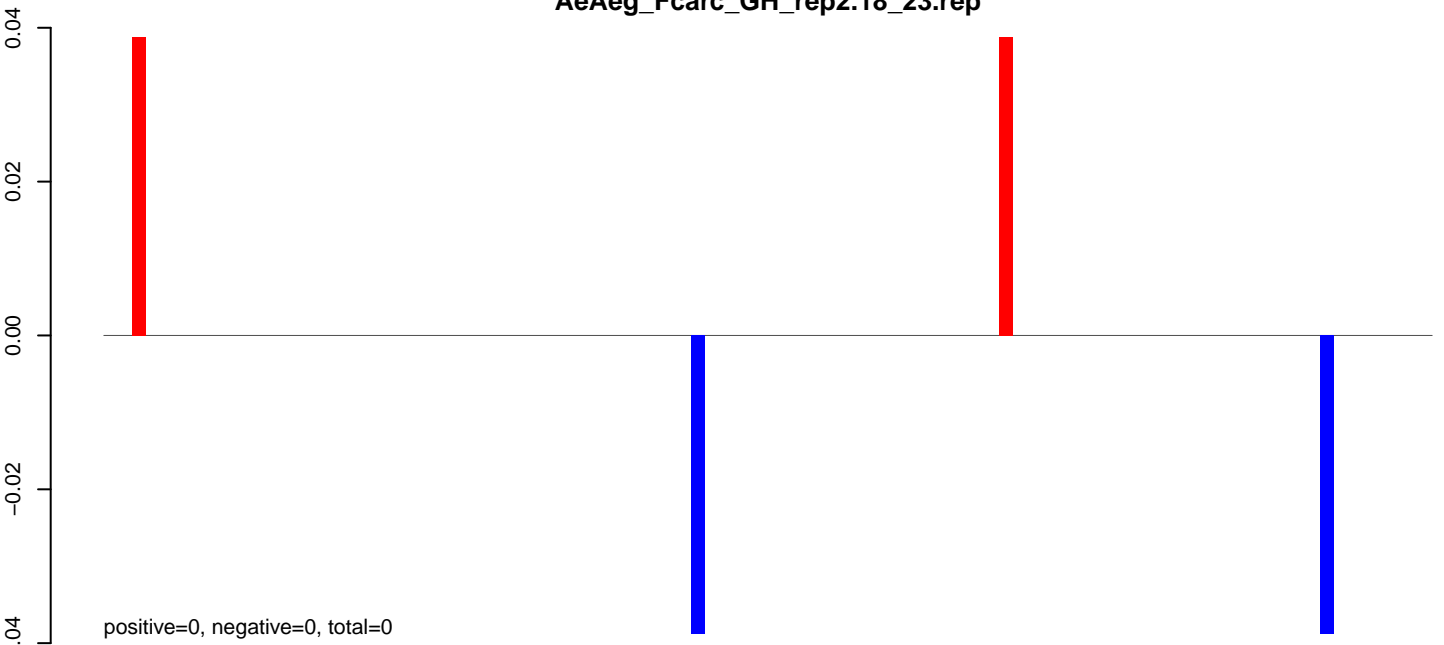

AeAeg_FcArc_GH_rep2.24_35.rep

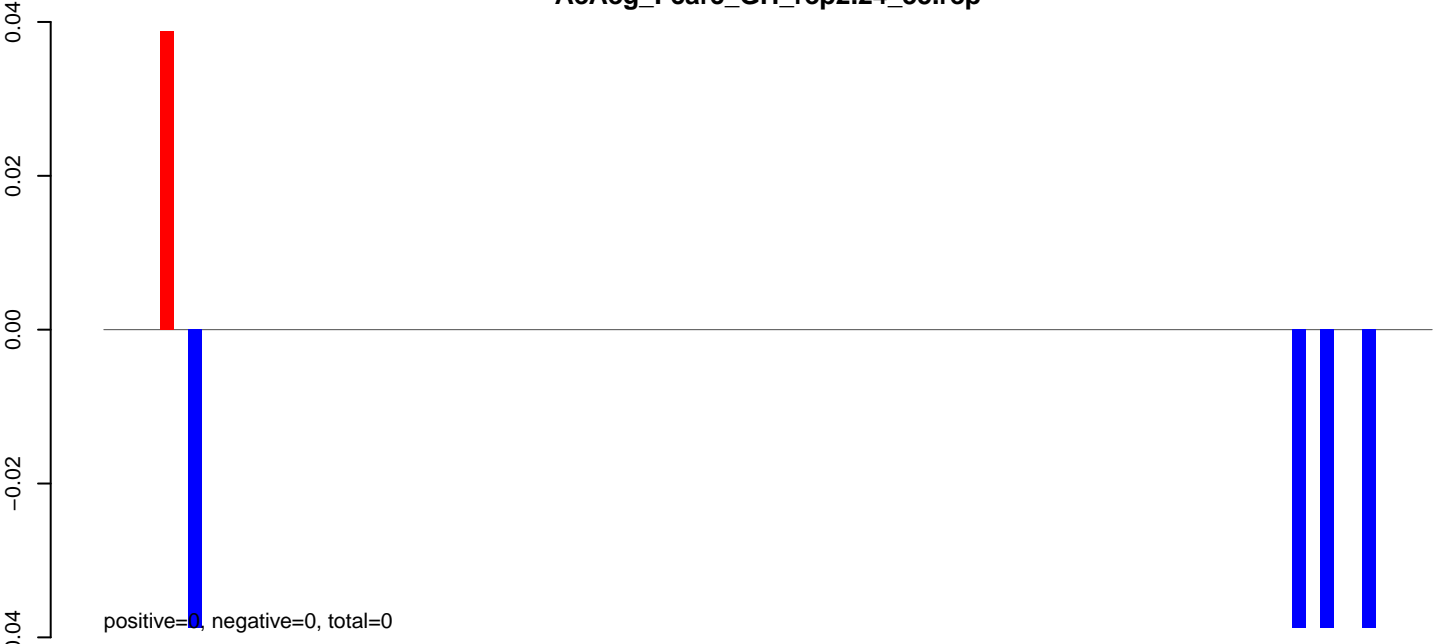

AeAeg_FcArc_GH_rep2.rep

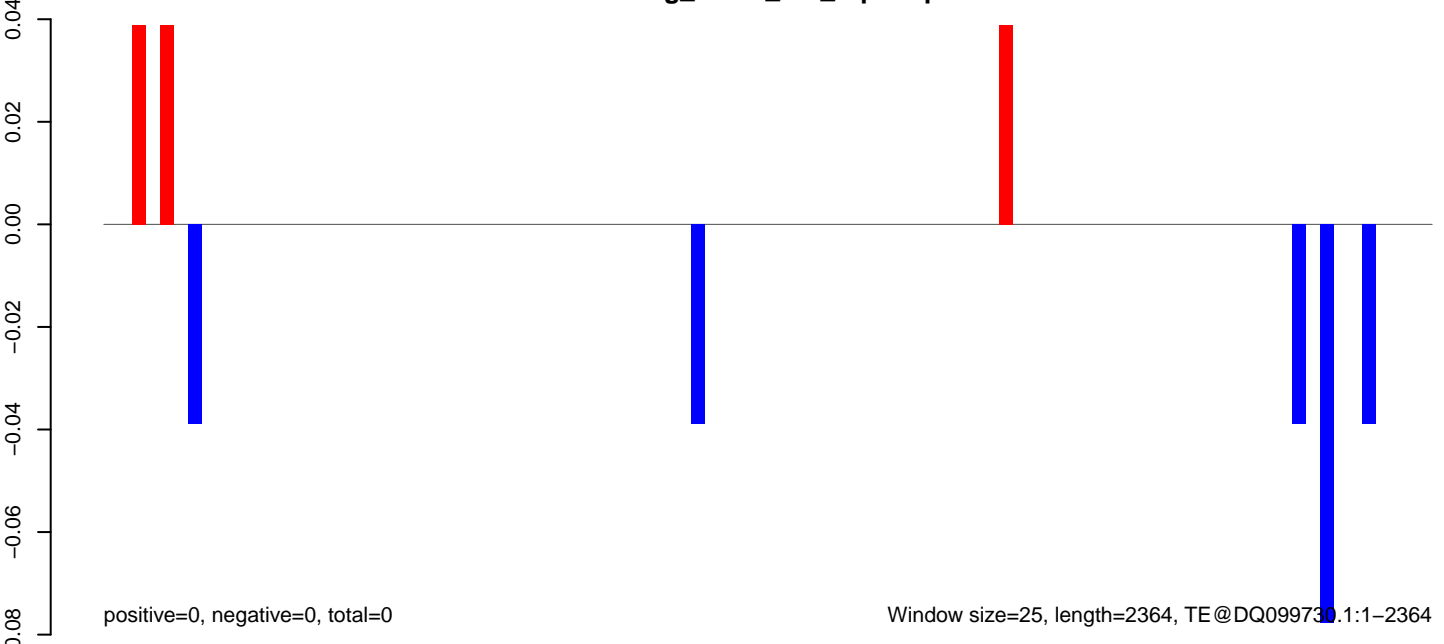

AeAeg_Fcarc_GH_rep2.18_23.rep

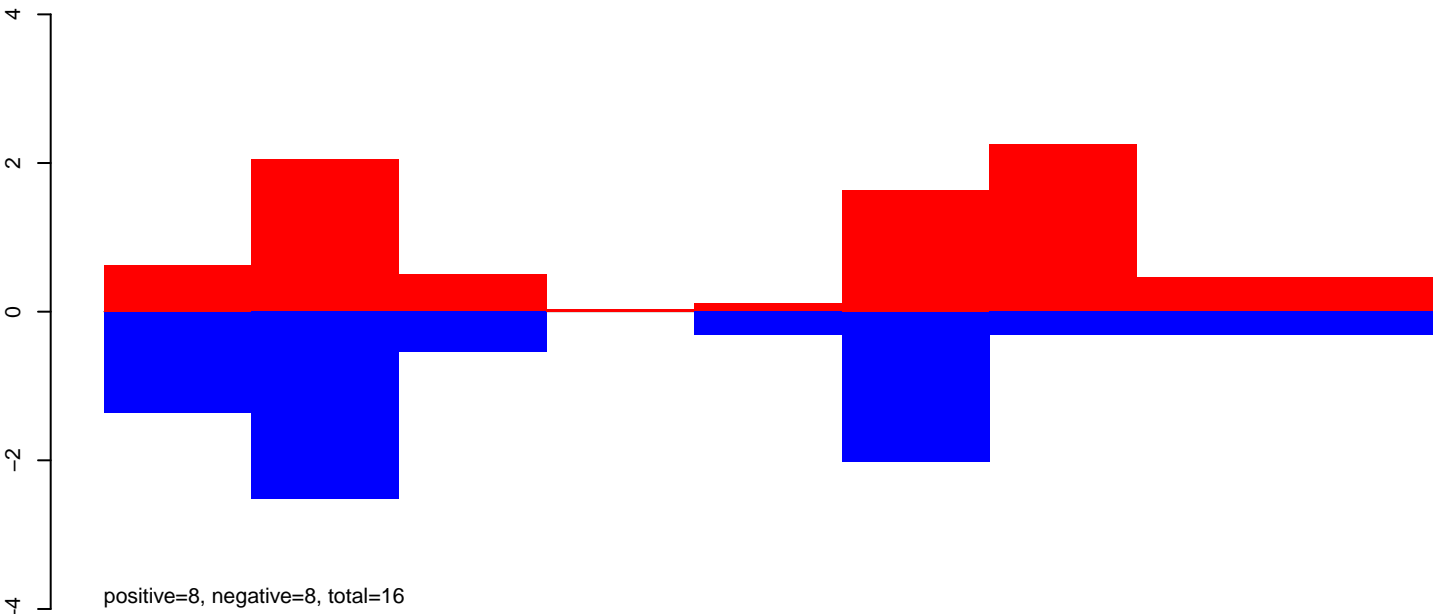

AeAeg_Fcarc_GH_rep2.24_35.rep

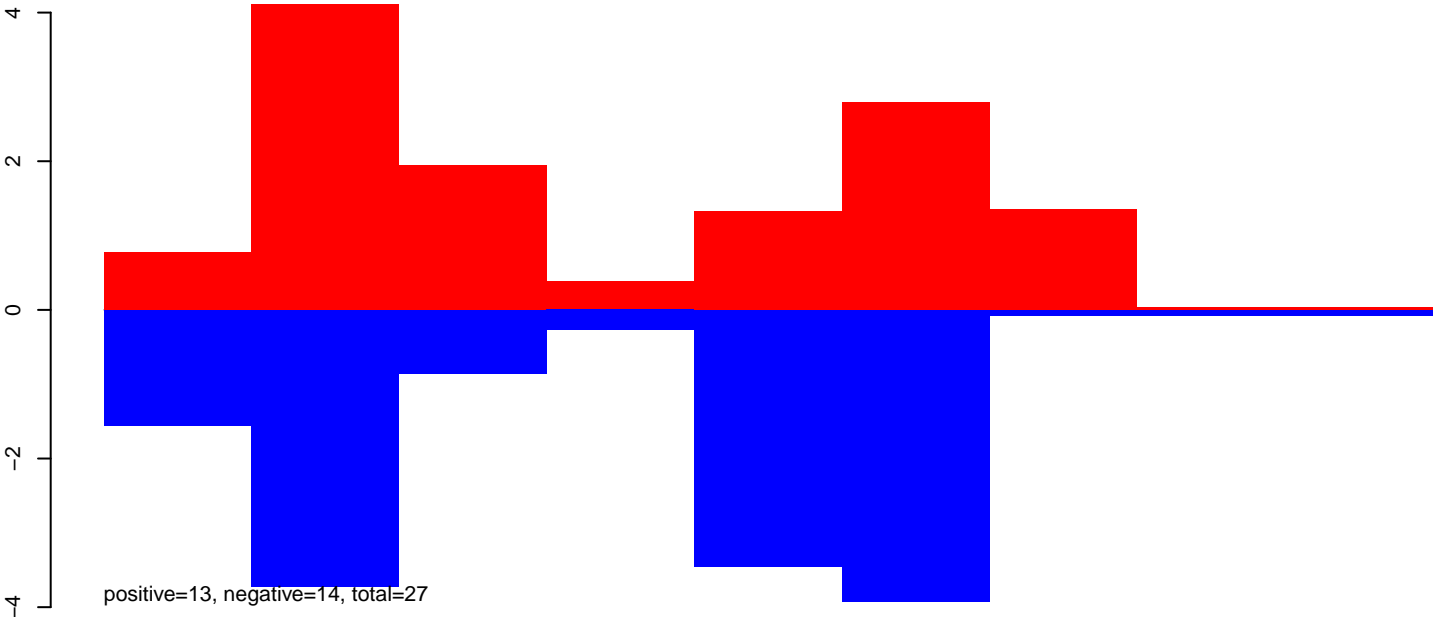

AeAeg_Fcarc_GH_rep2.rep

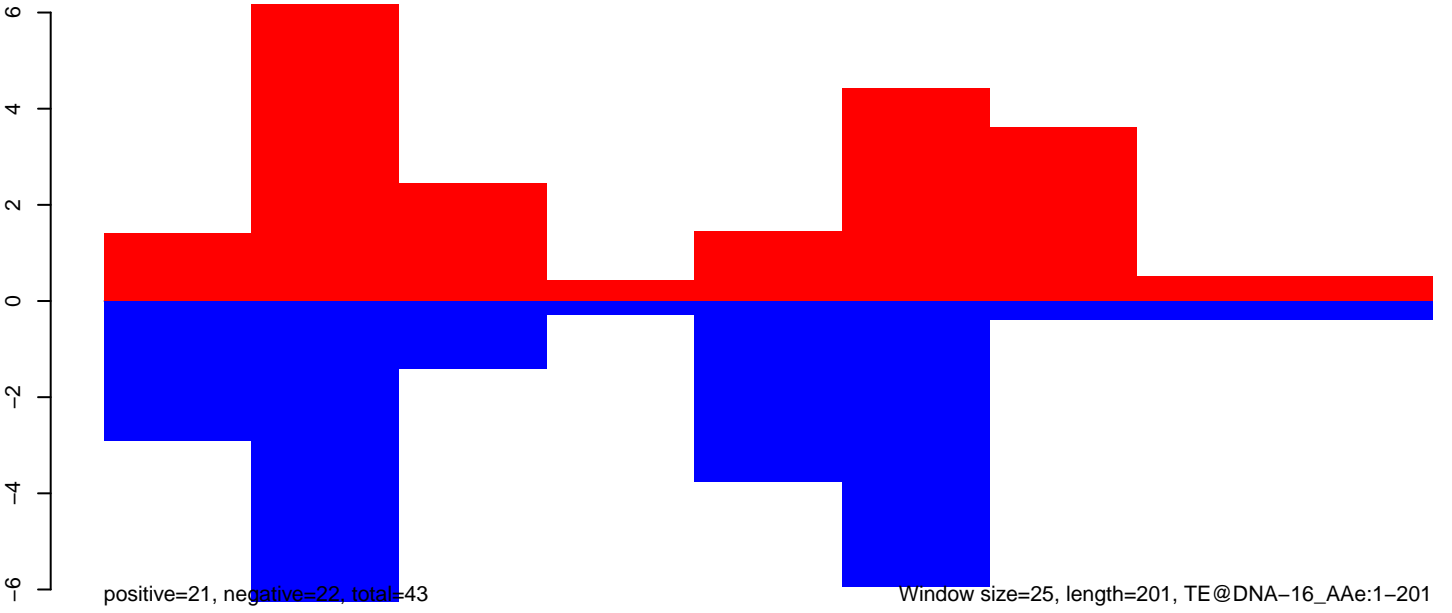

50 100 150 200 250

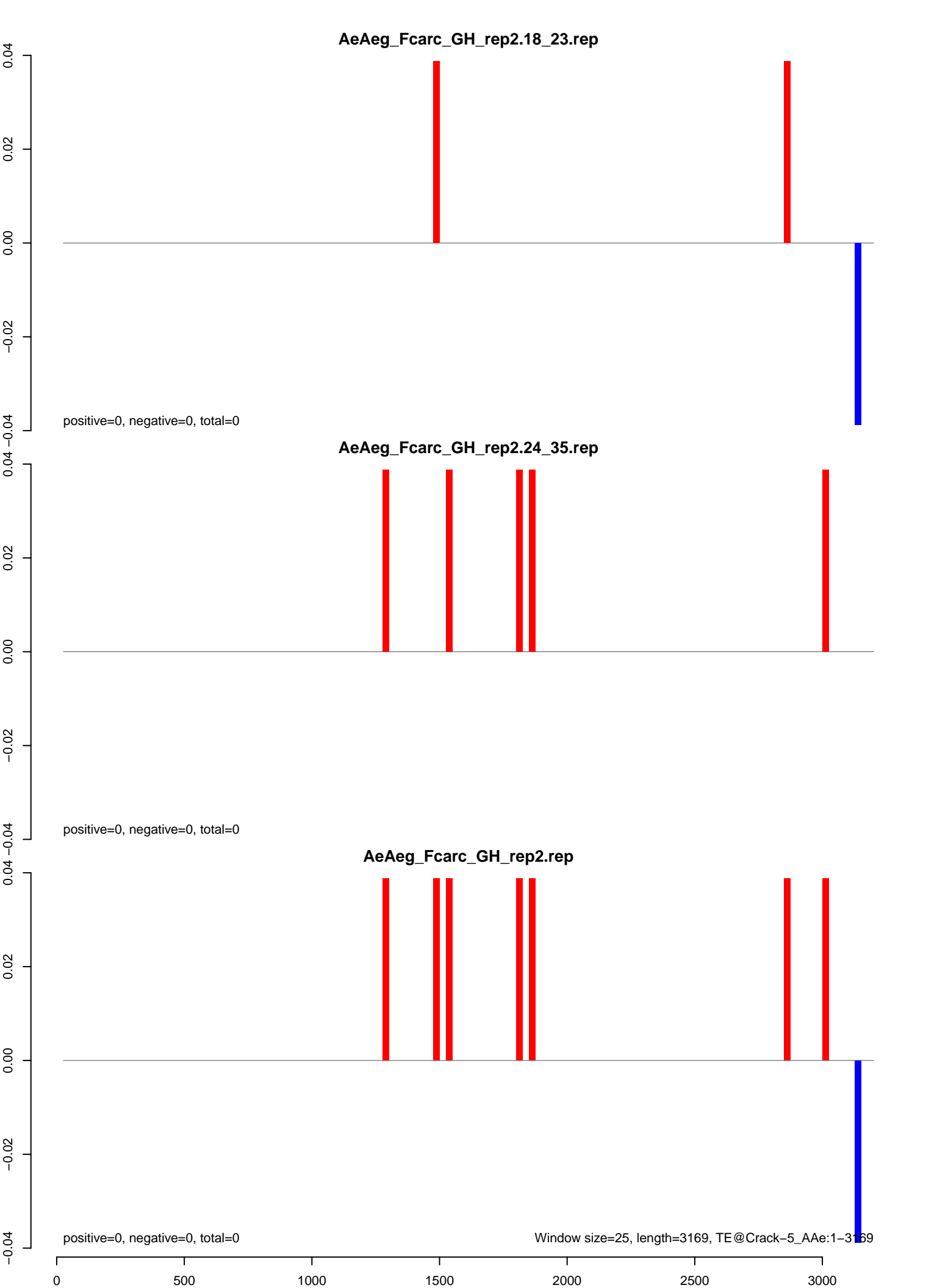

AeAeg_Fcarc_GH_rep2.18_23.rep



AeAeg_Fcarc_GH_rep2.24_35.rep

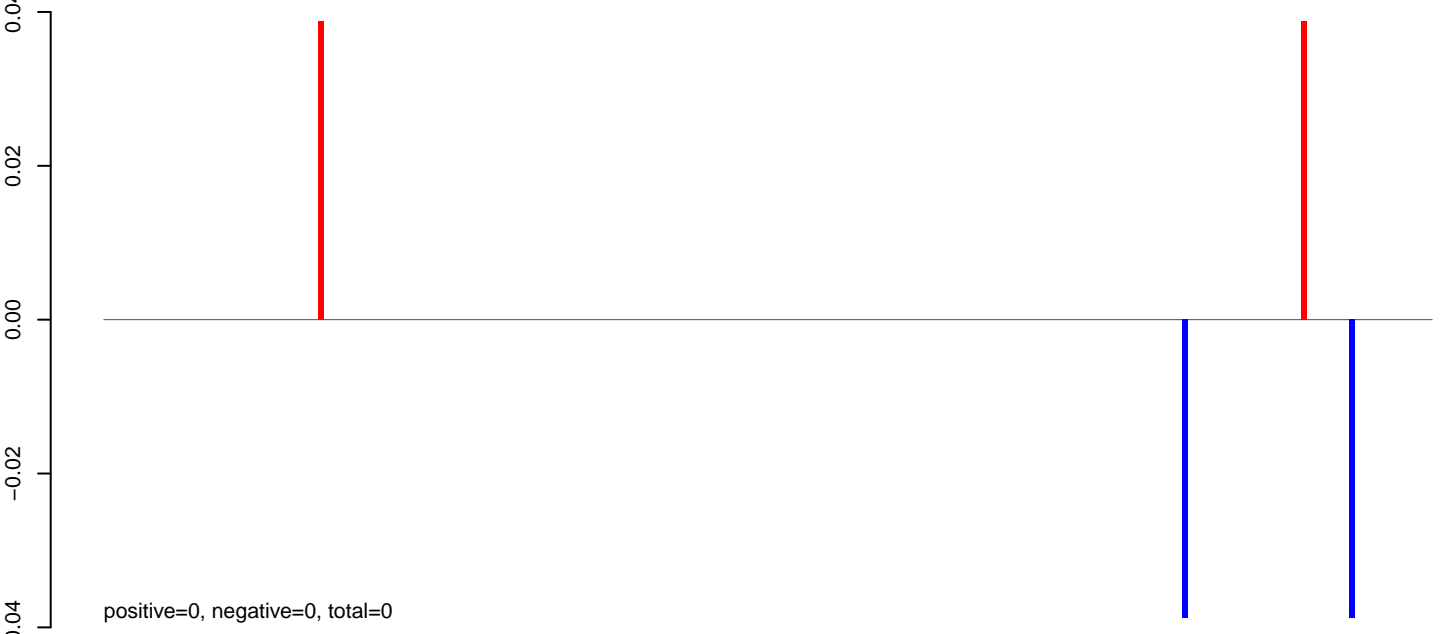

AeAeg_Fcarc_GH_rep2.rep

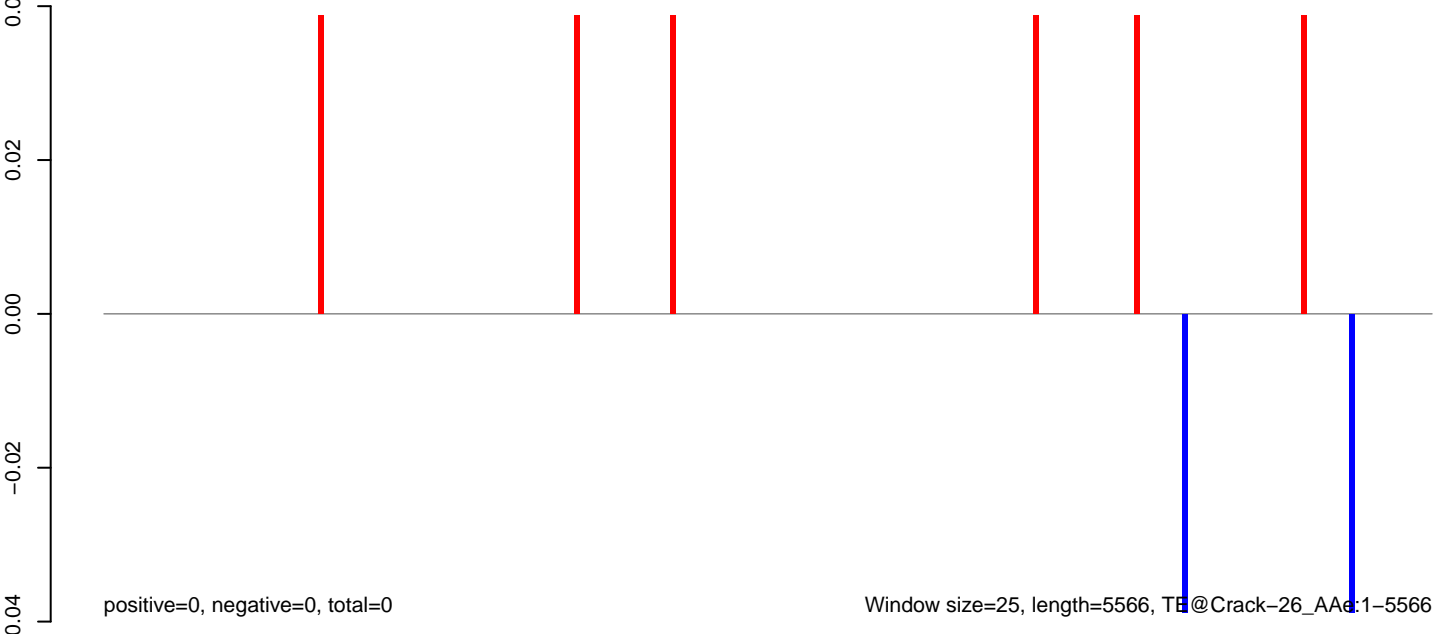

AeAeg_Fcarc_GH_rep2.18_23.rep

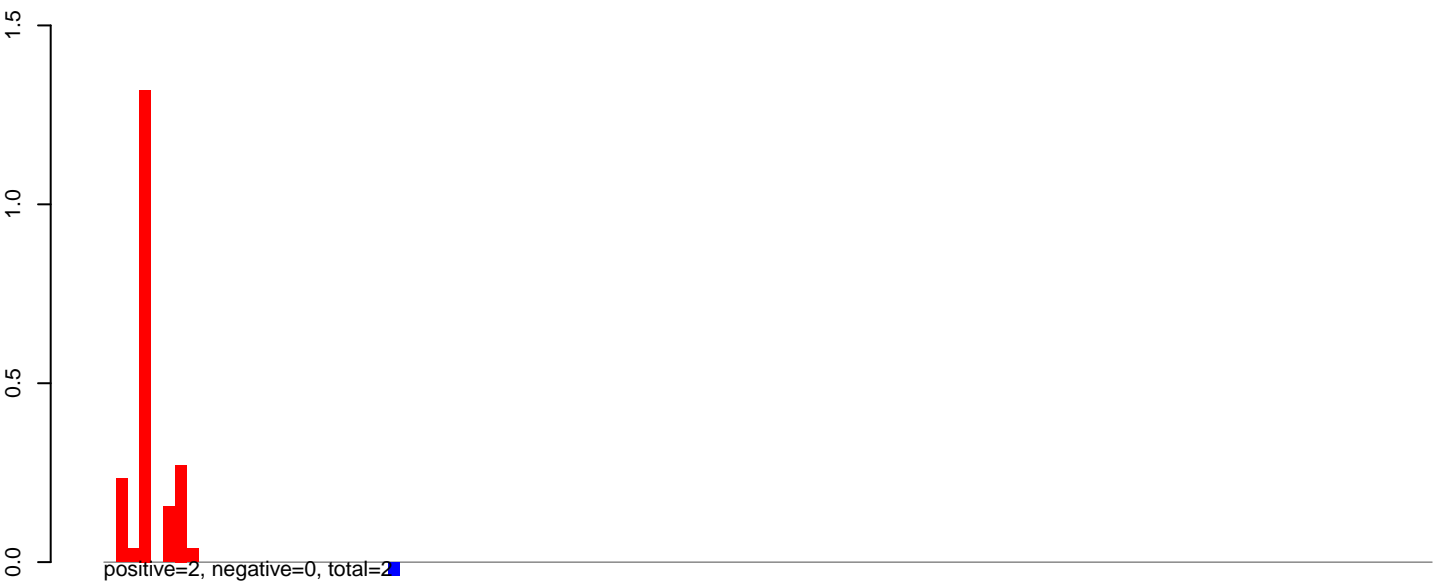

AeAeg_Fcarc_GH_rep2.24_35.rep

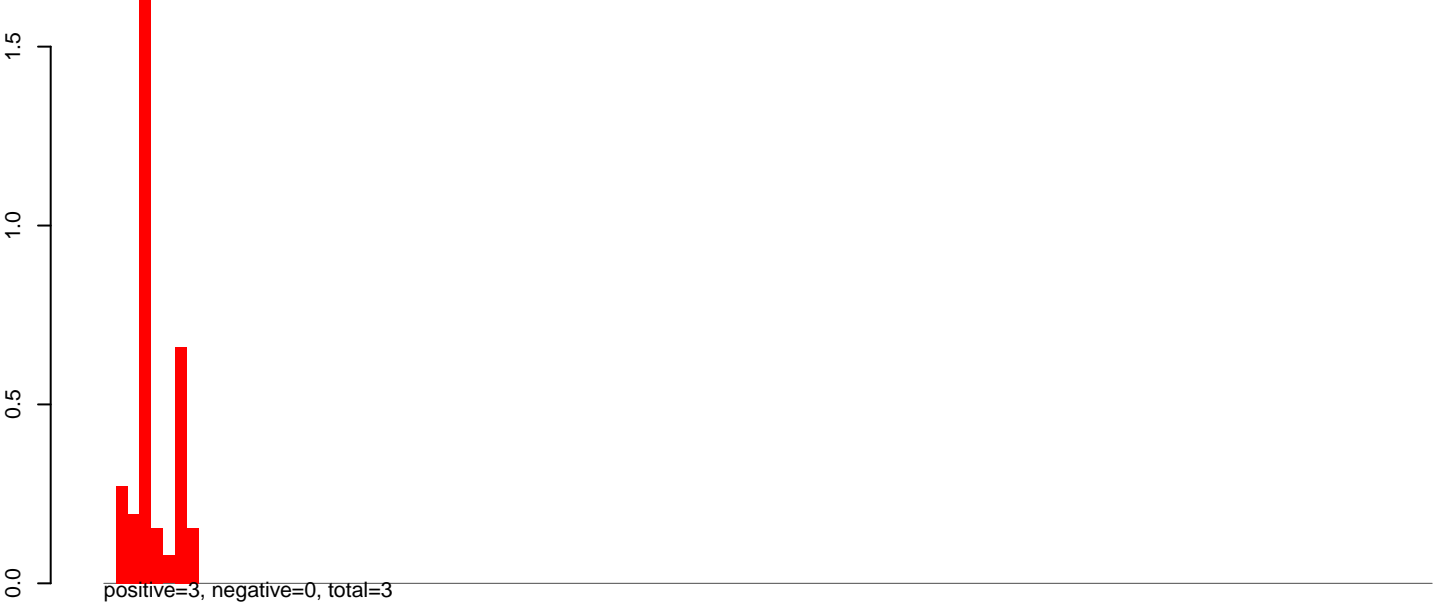

AeAeg_Fcarc_GH_rep2.rep



AeAeg_Fcarc_GH_rep2.18_23.rep

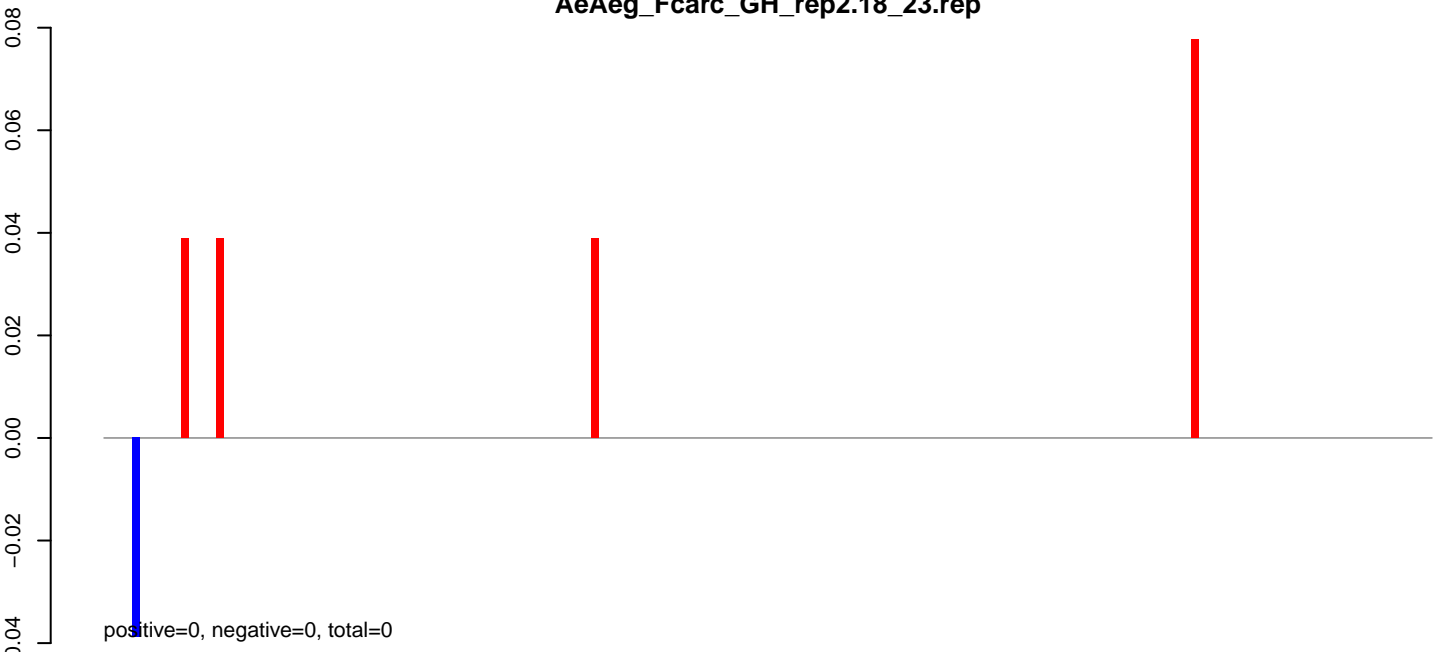

AeAeg_Fcarc_GH_rep2.24_35.rep



AeAeg_Fcarc_GH_rep2.rep

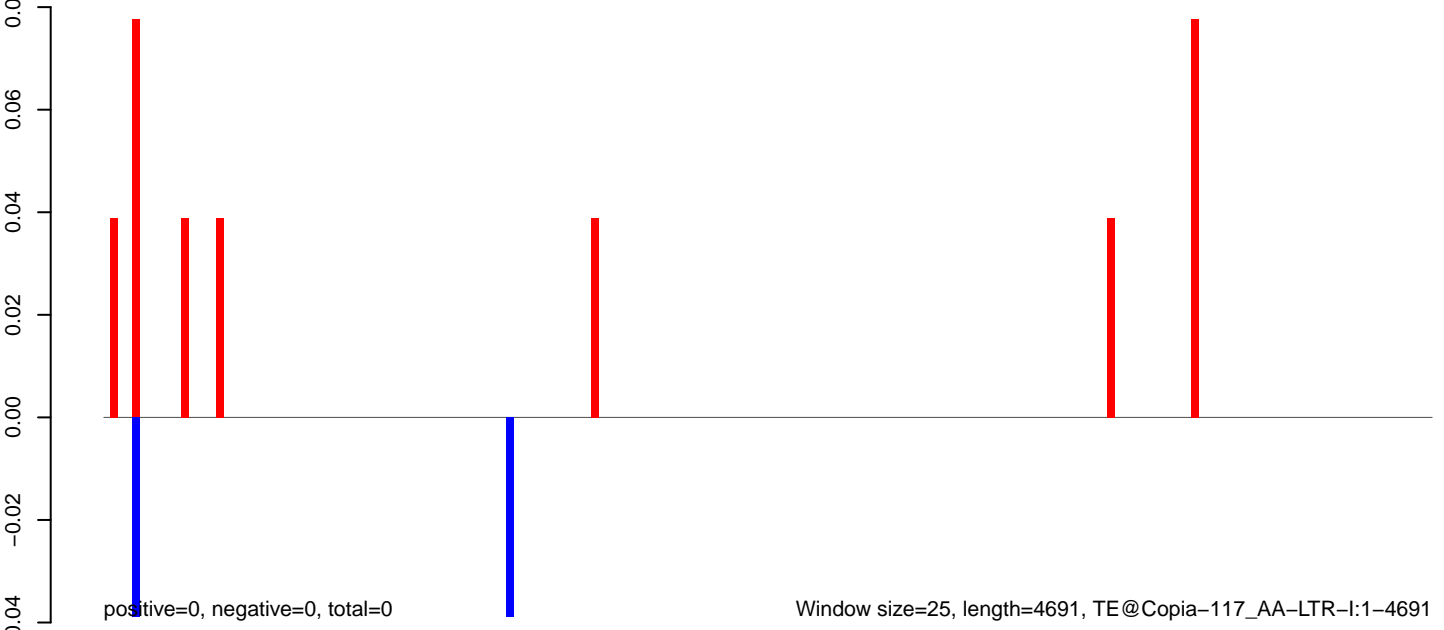

AeAeg_Fcarc_GH_rep2.18_23.rep

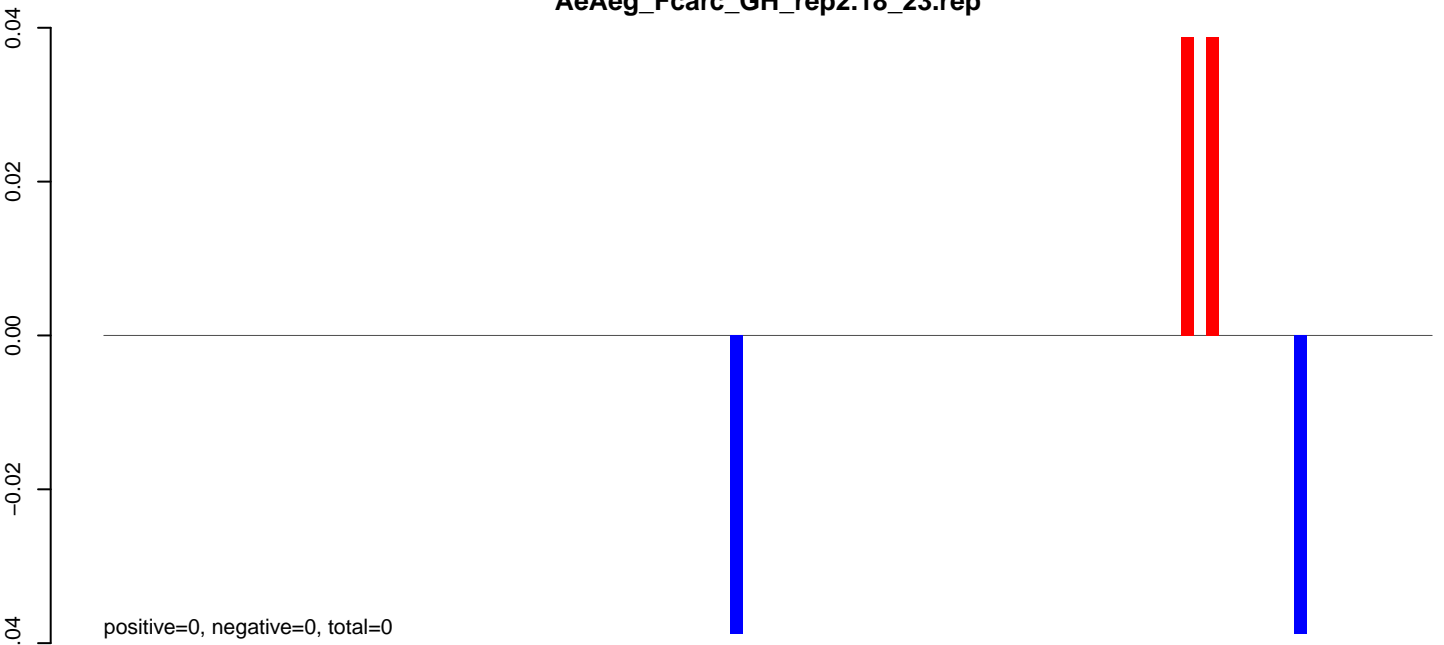

AeAeg_Fcarc_GH_rep2.24_35.rep



AeAeg_Fcarc_GH_rep2.rep

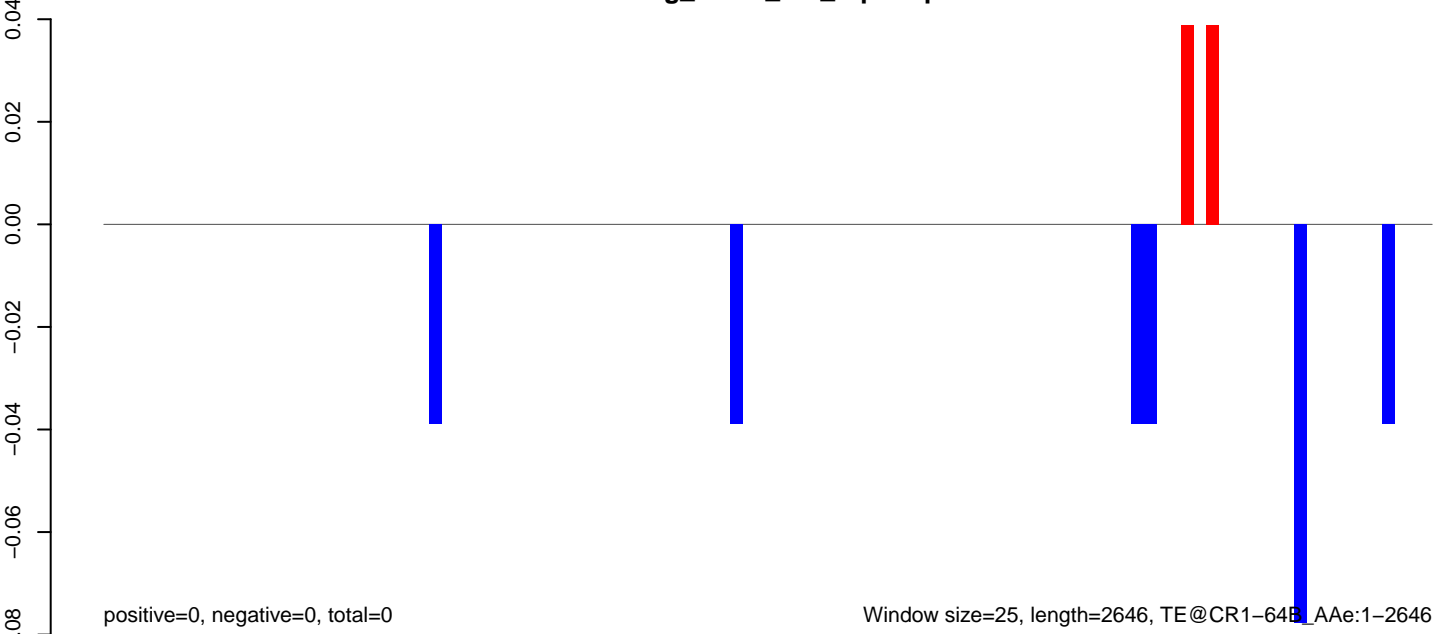

AeAeg_Fcarc_GH_rep2.18_23.rep

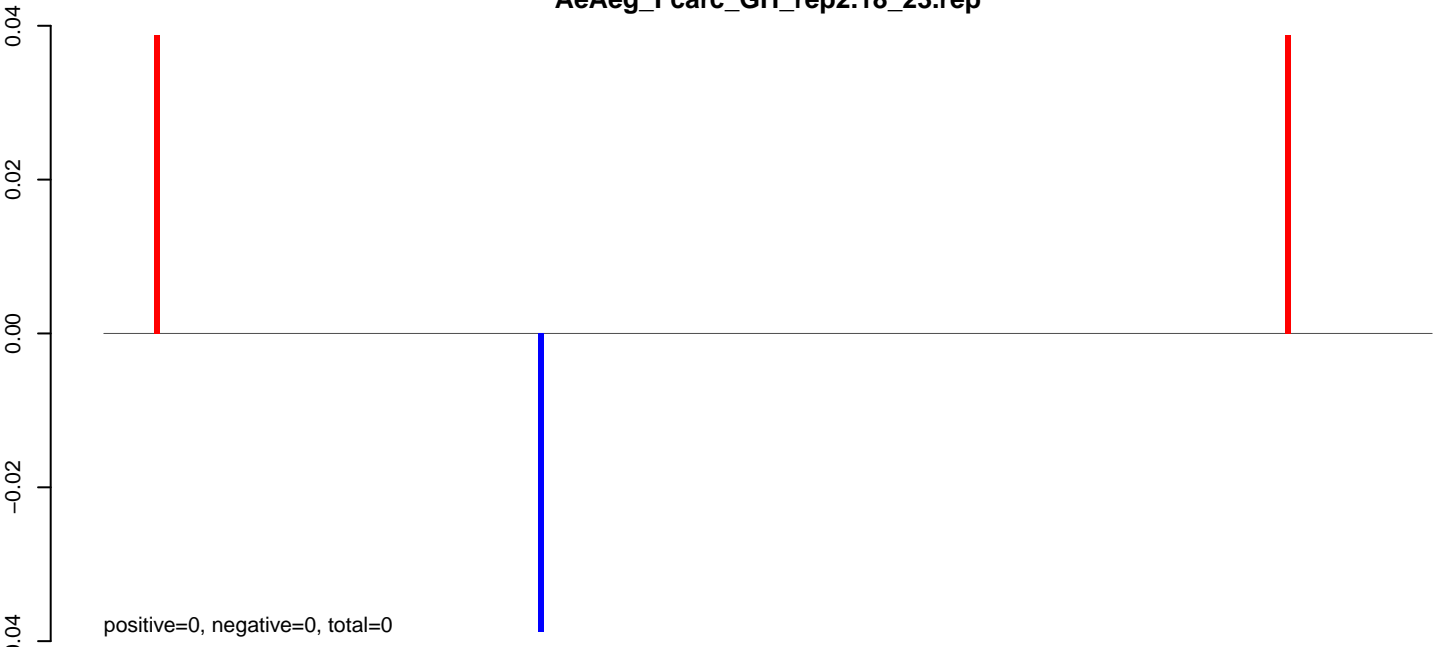

AeAeg_Fcarc_GH_rep2.24_35.rep

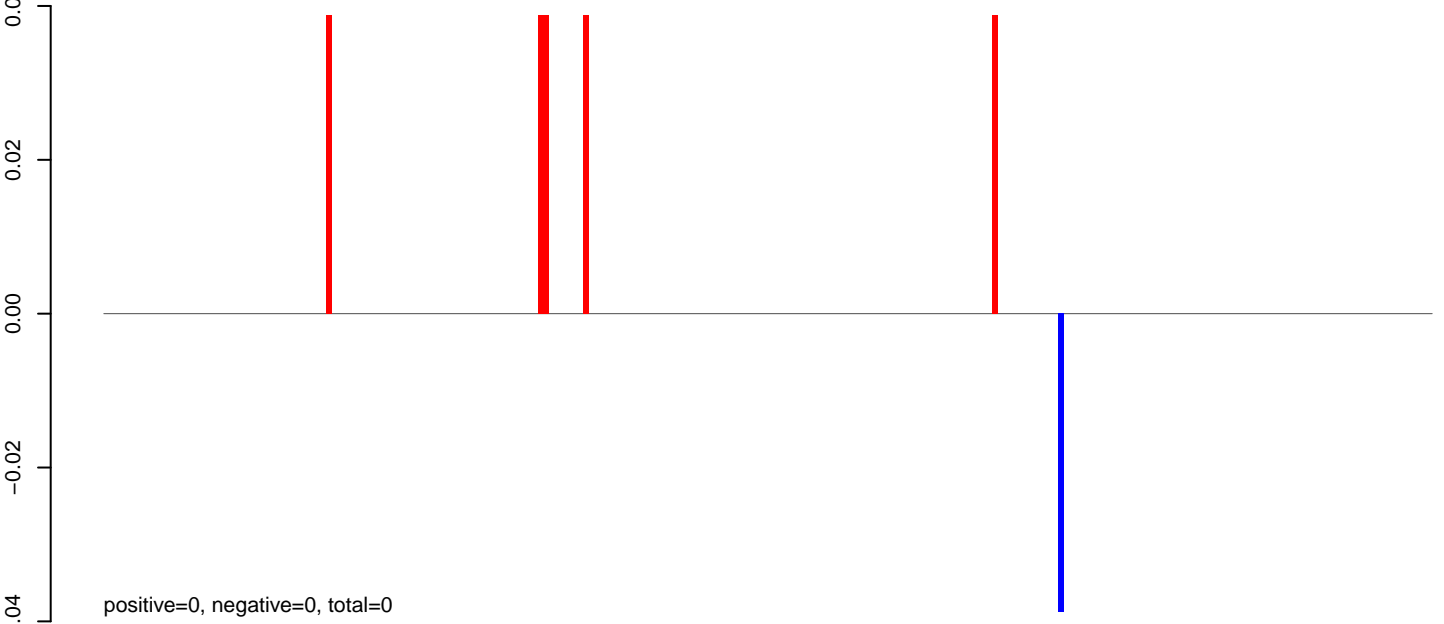

AeAeg_Fcarc_GH_rep2.rep

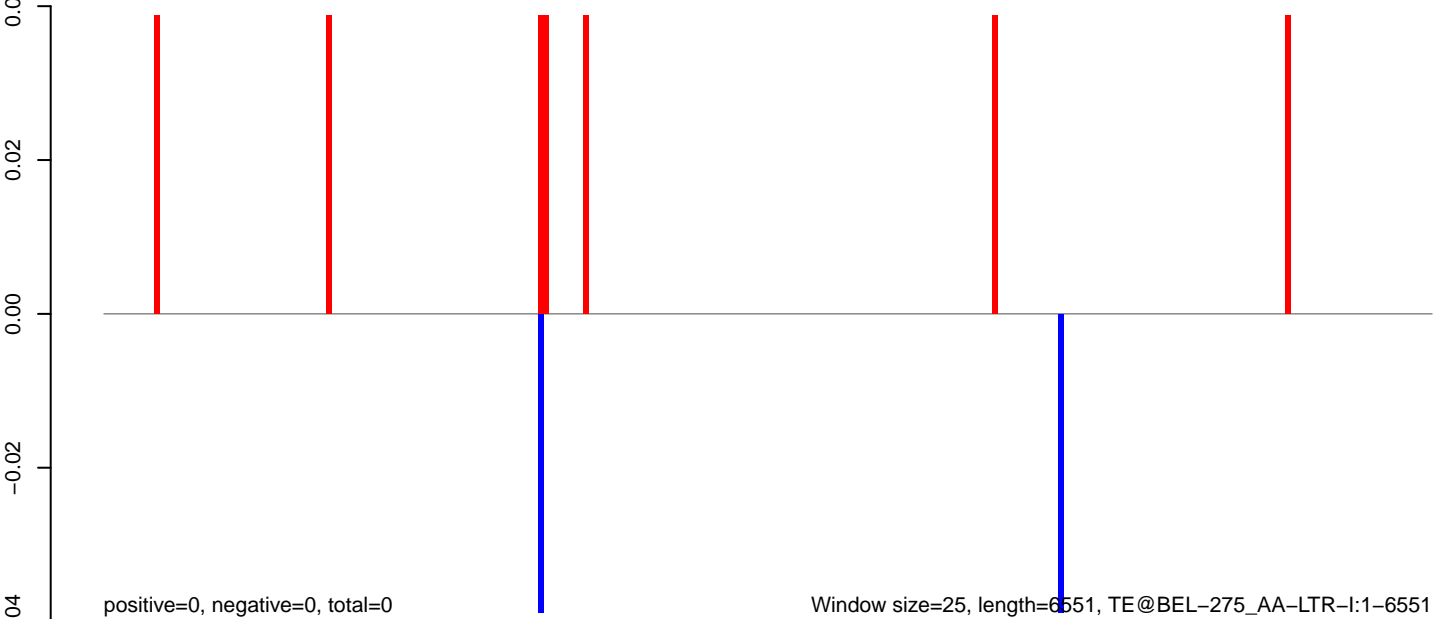

Window size=25, length=6551, TE@BEL-275_AA-LTR-I:1-6551

AeAeg_Fcarc_GH_rep2.18_23.rep

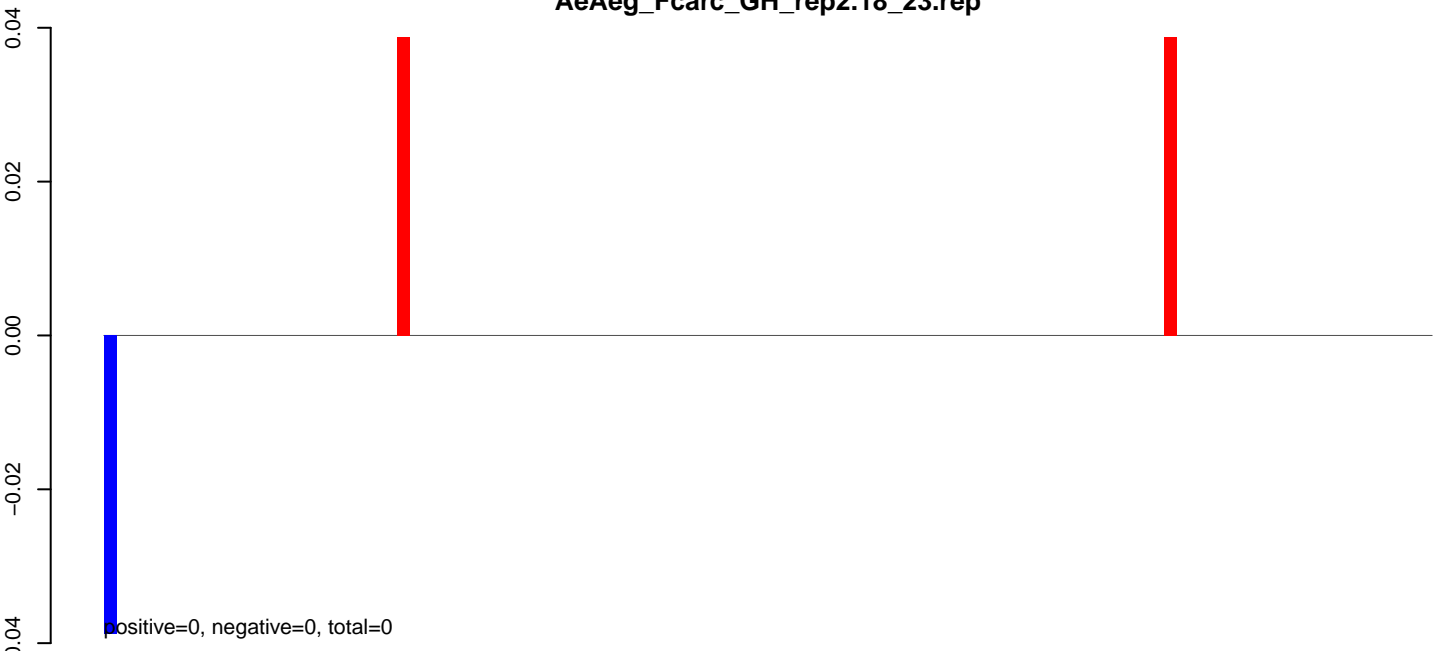

AeAeg_Fcarc_GH_rep2.24_35.rep

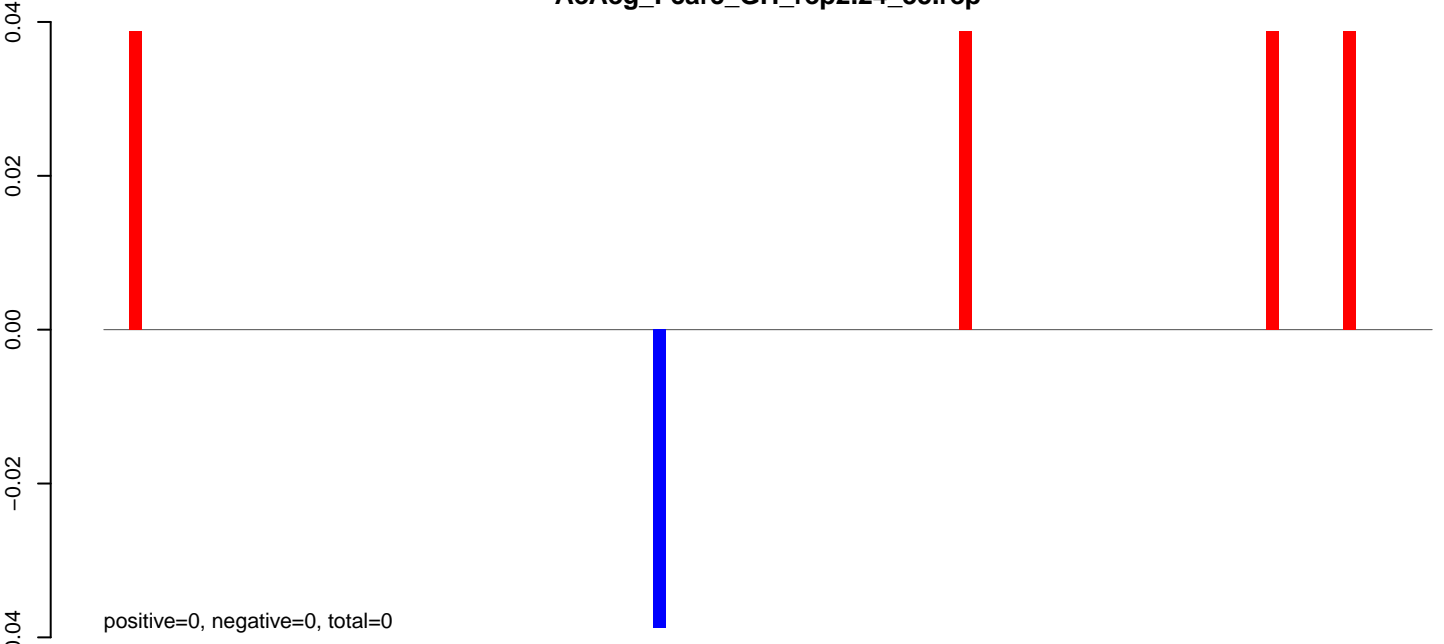

AeAeg_Fcarc_GH_rep2.rep

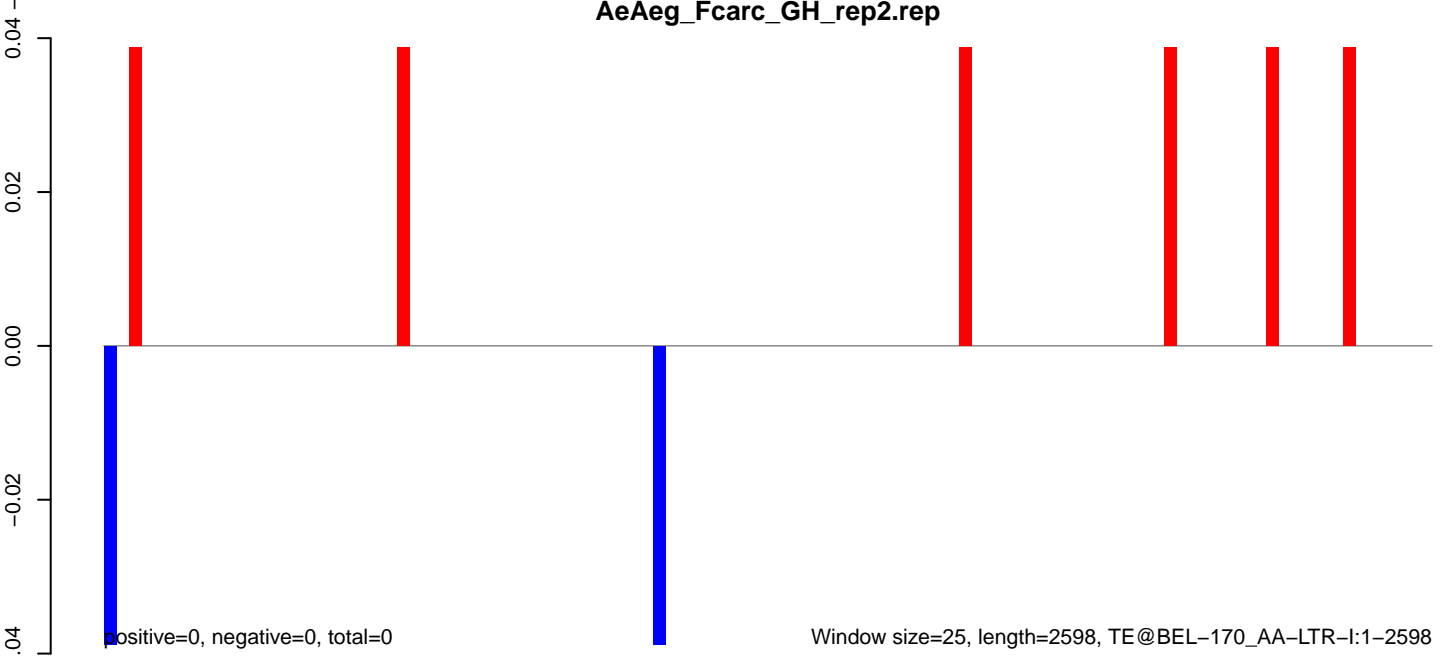

AeAeg_Fcarc_GH_rep2.18_23.rep

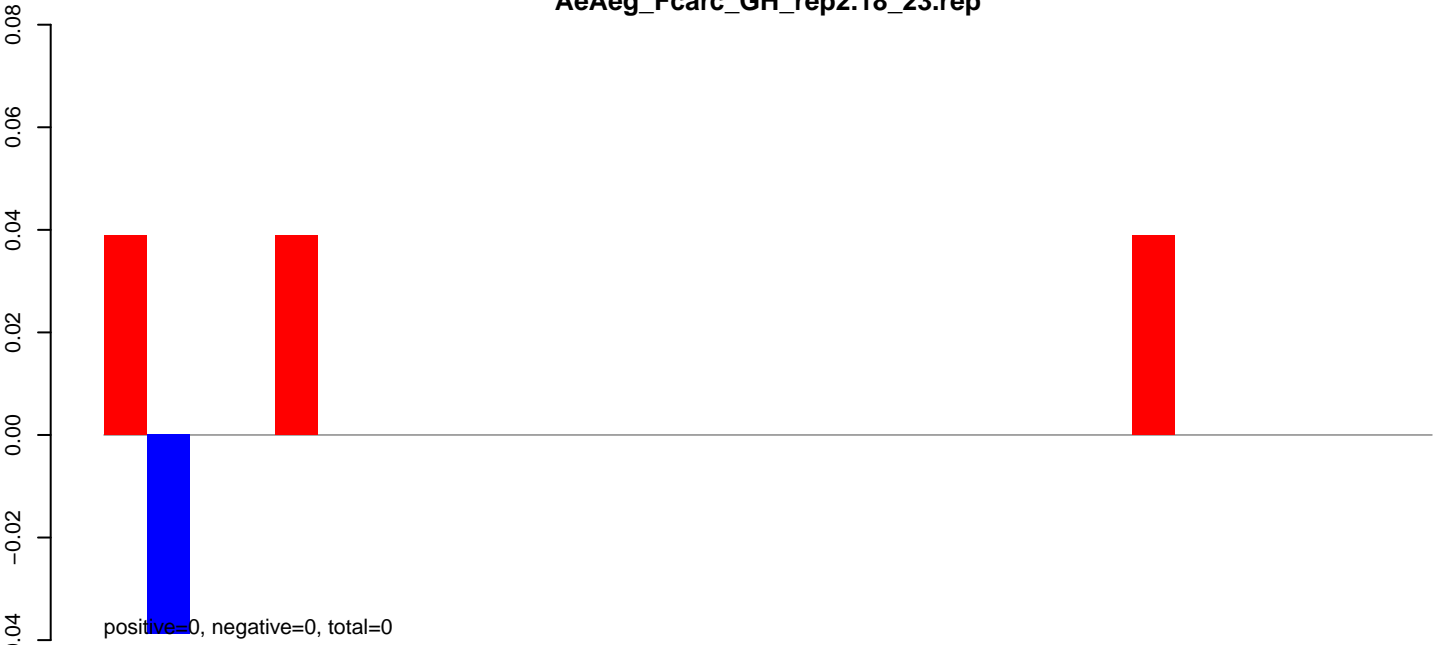

AeAeg_Fcarc_GH_rep2.24_35.rep

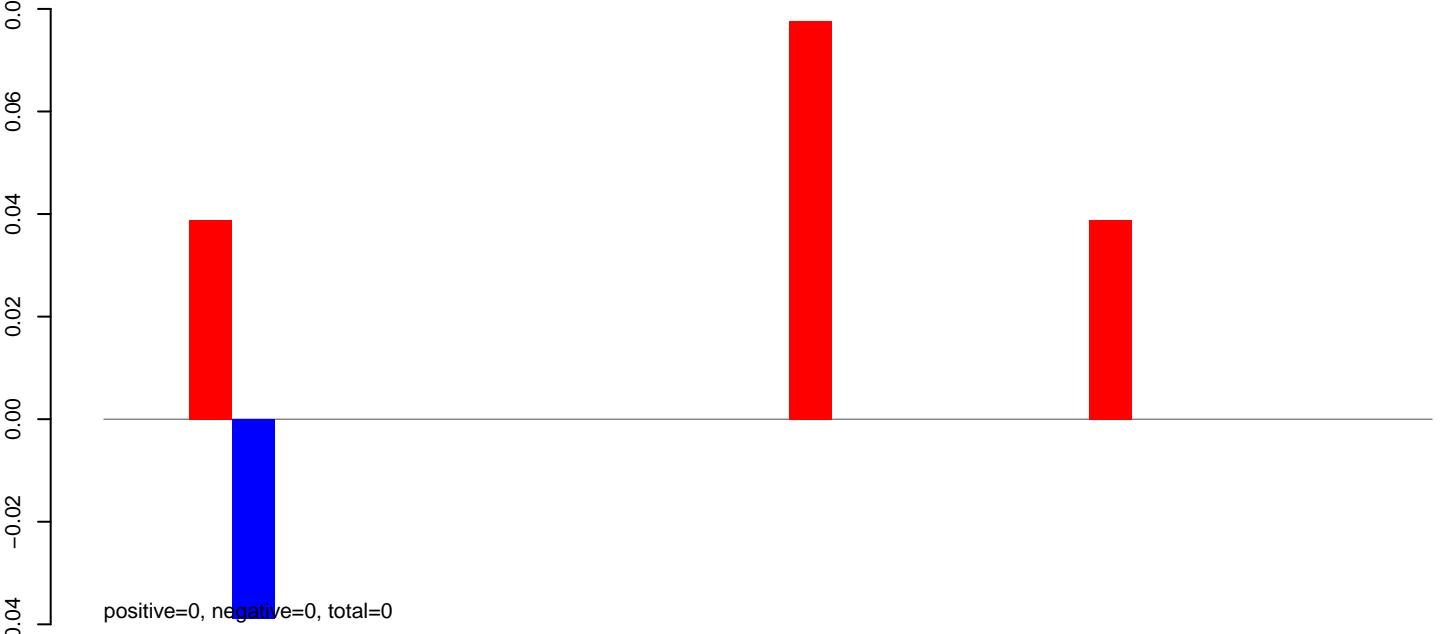

AeAeg_Fcarc_GH_rep2.rep

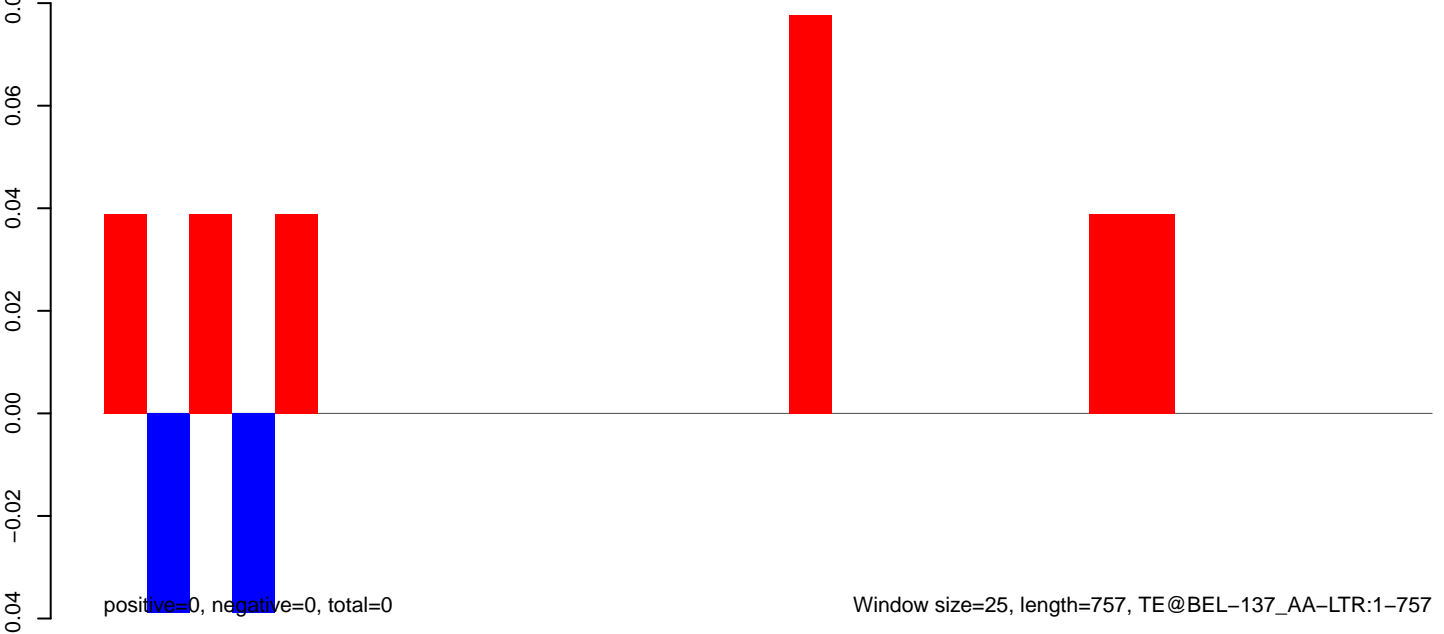

AeAeg_Fcarc_GH_rep2.18_23.rep

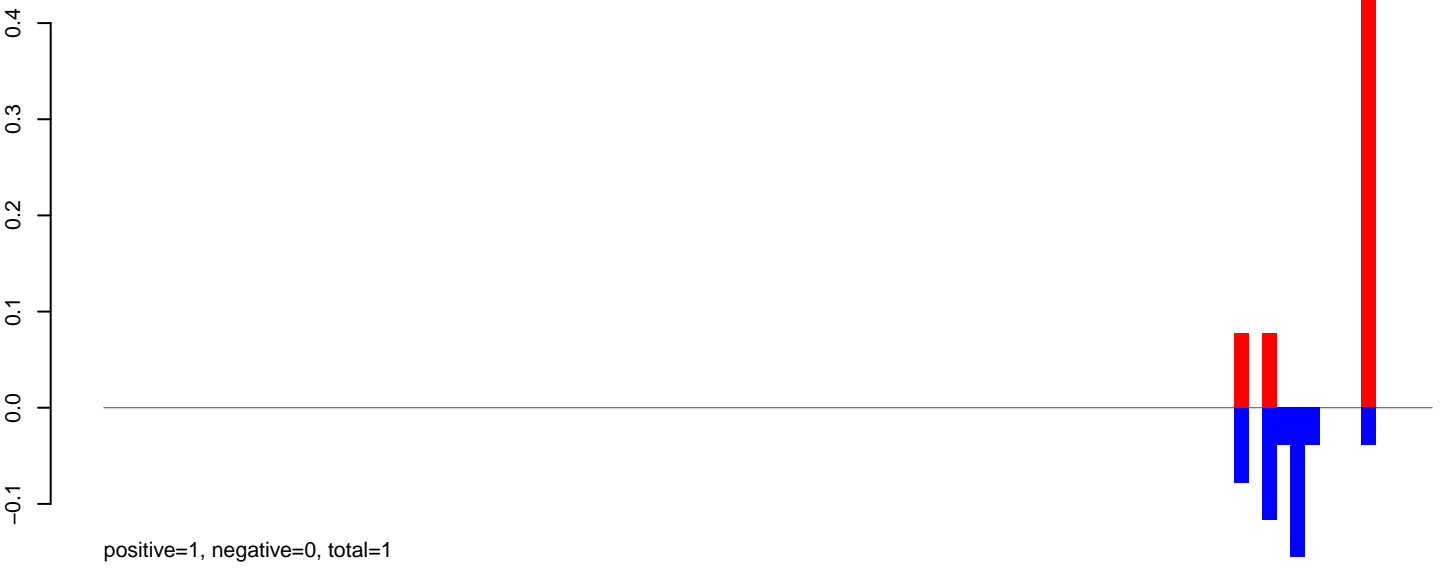

AeAeg_Fcarc_GH_rep2.24_35.rep



AeAeg_Fcarc_GH_rep2.rep

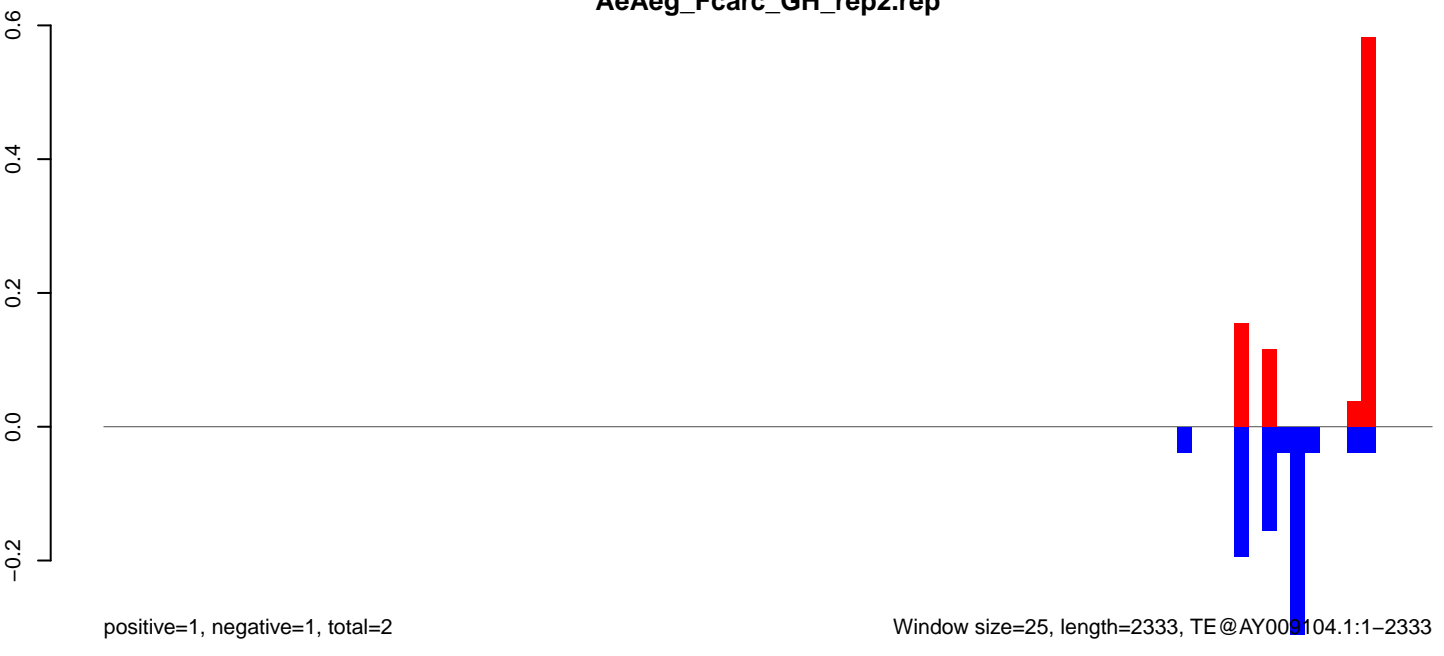

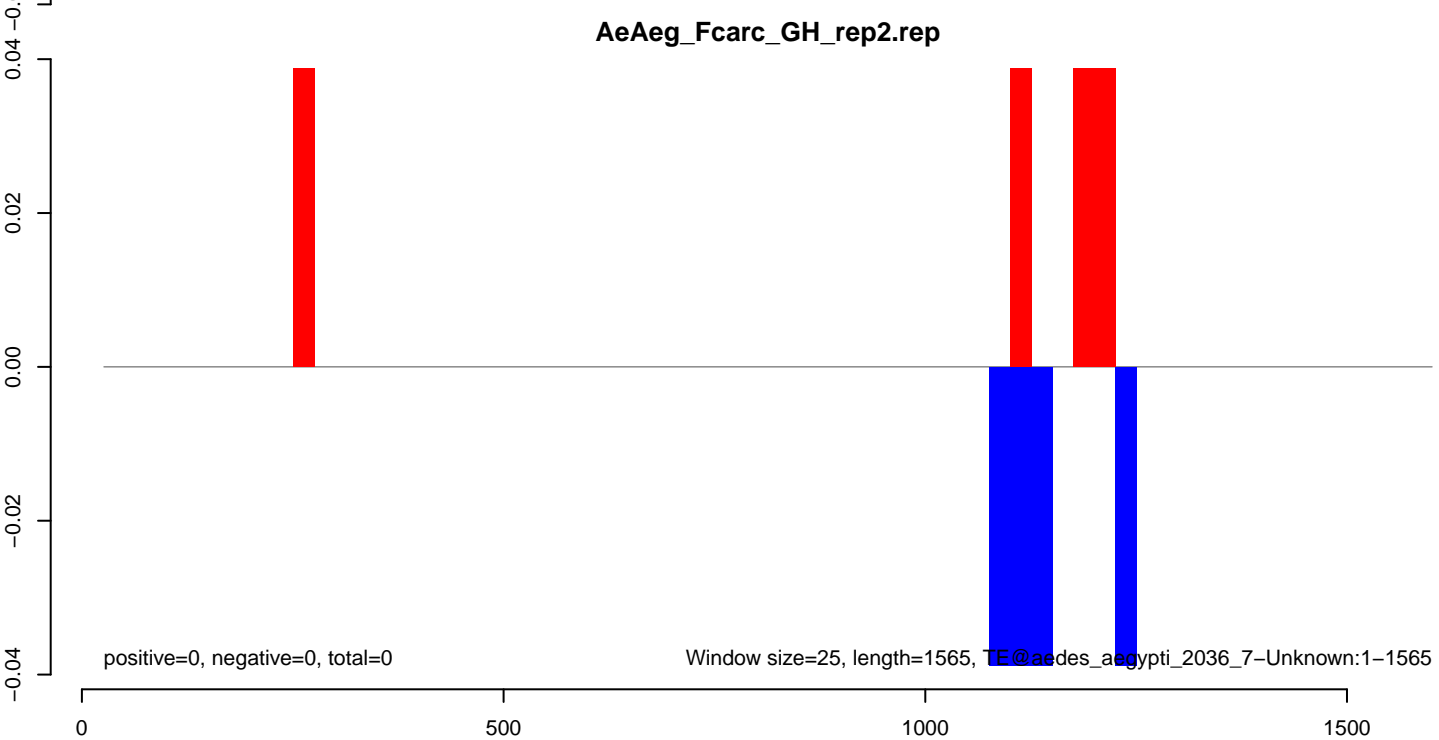
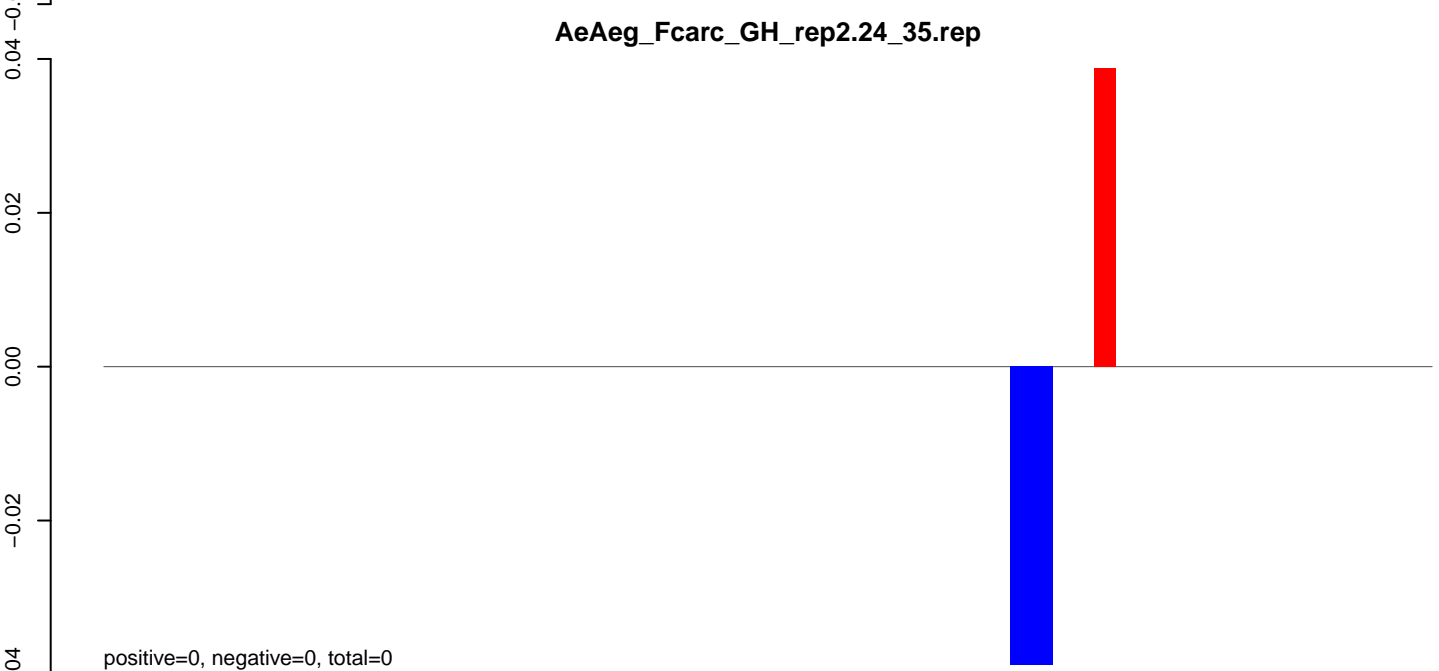
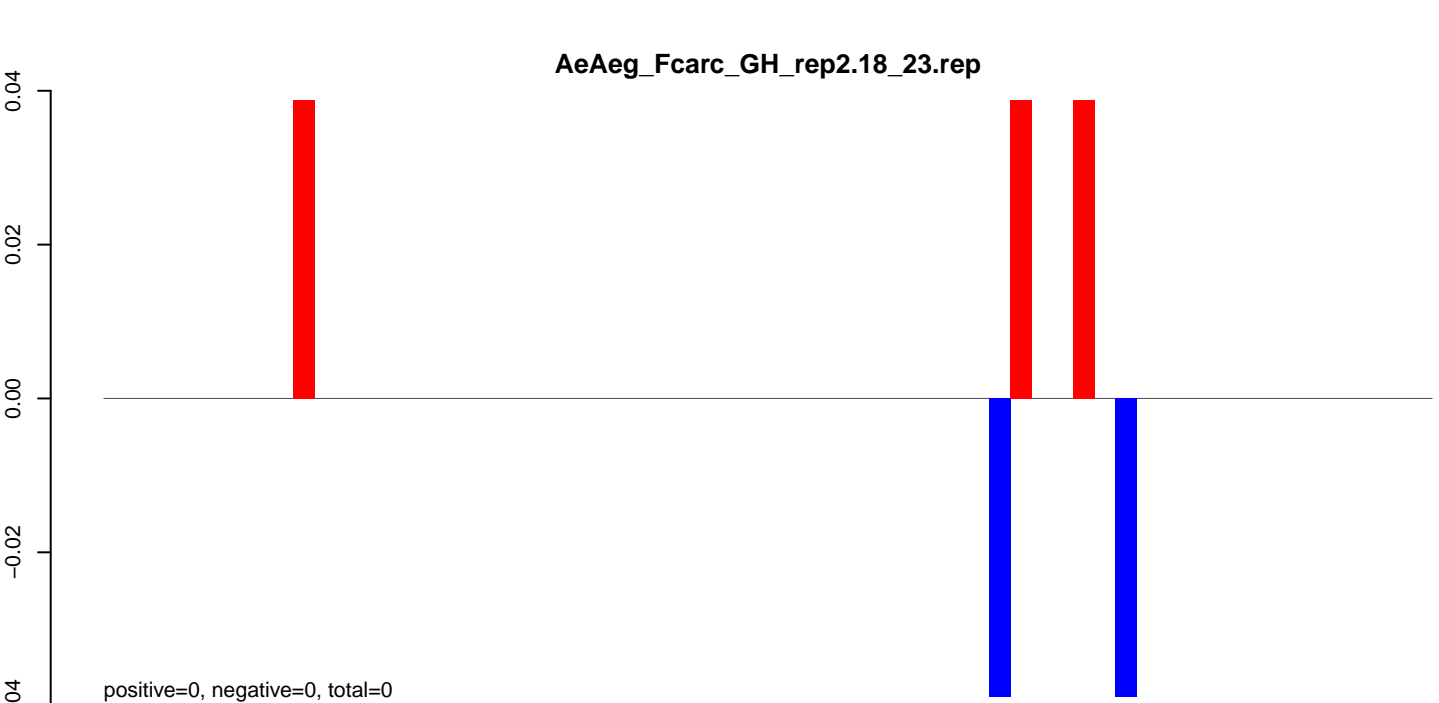

AeAeg_Fcarc_GH_rep2.18_23.rep

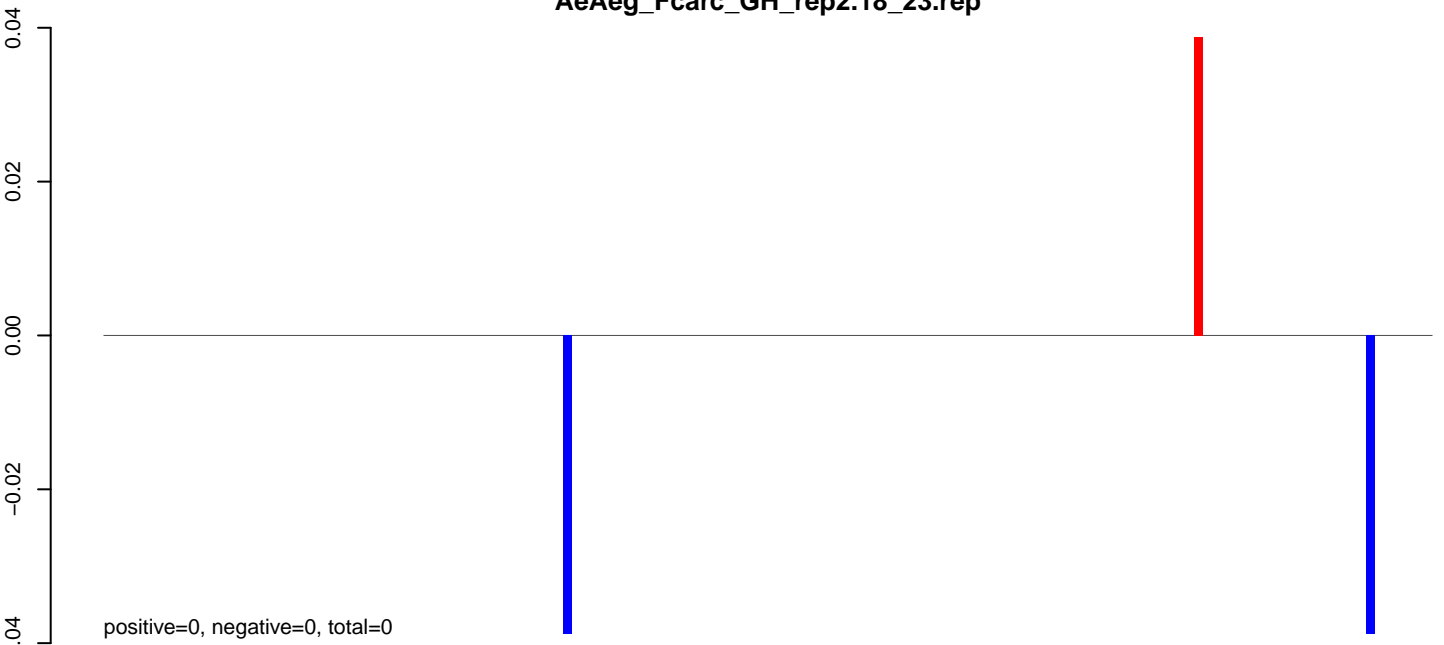

AeAeg_Fcarc_GH_rep2.24_35.rep

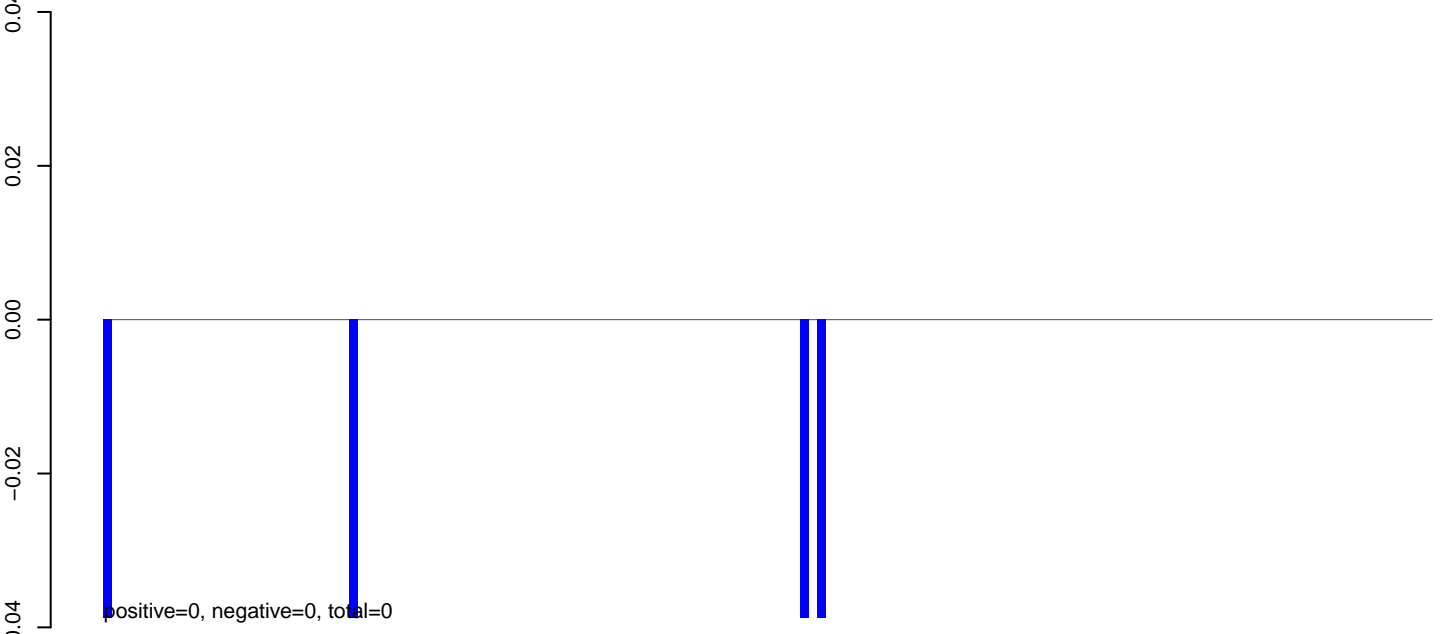

AeAeg_Fcarc_GH_rep2.rep

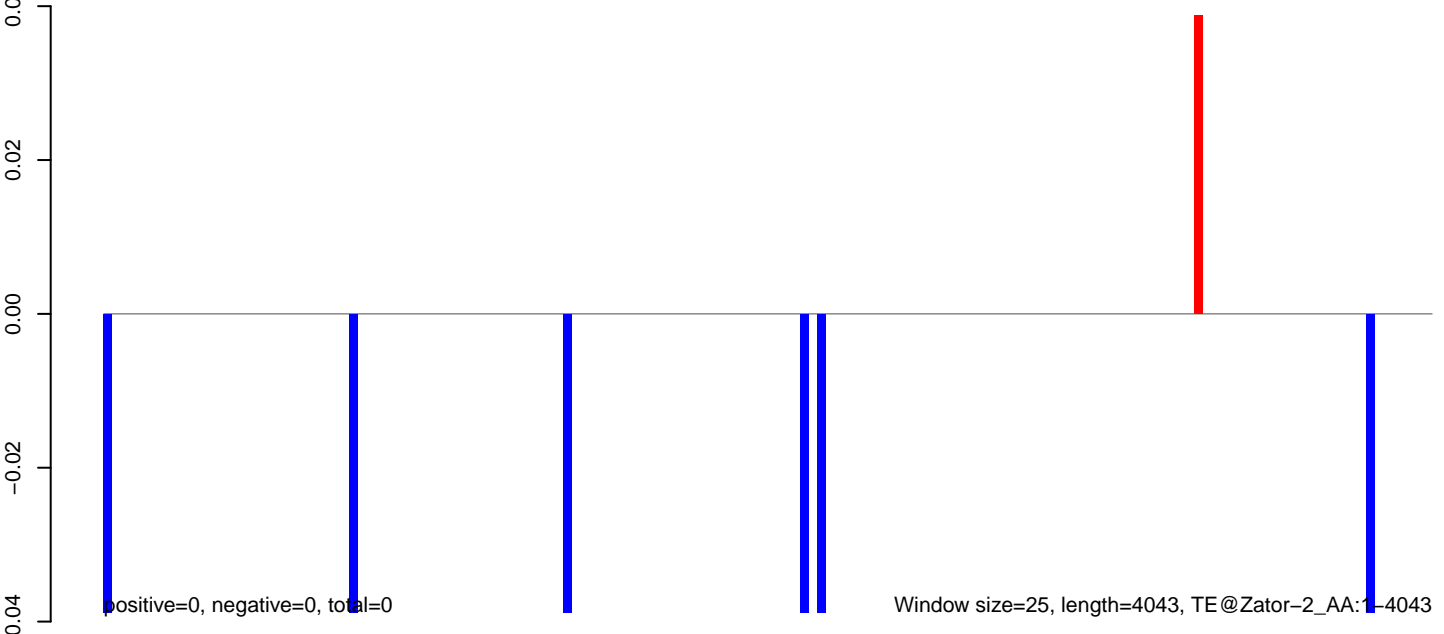

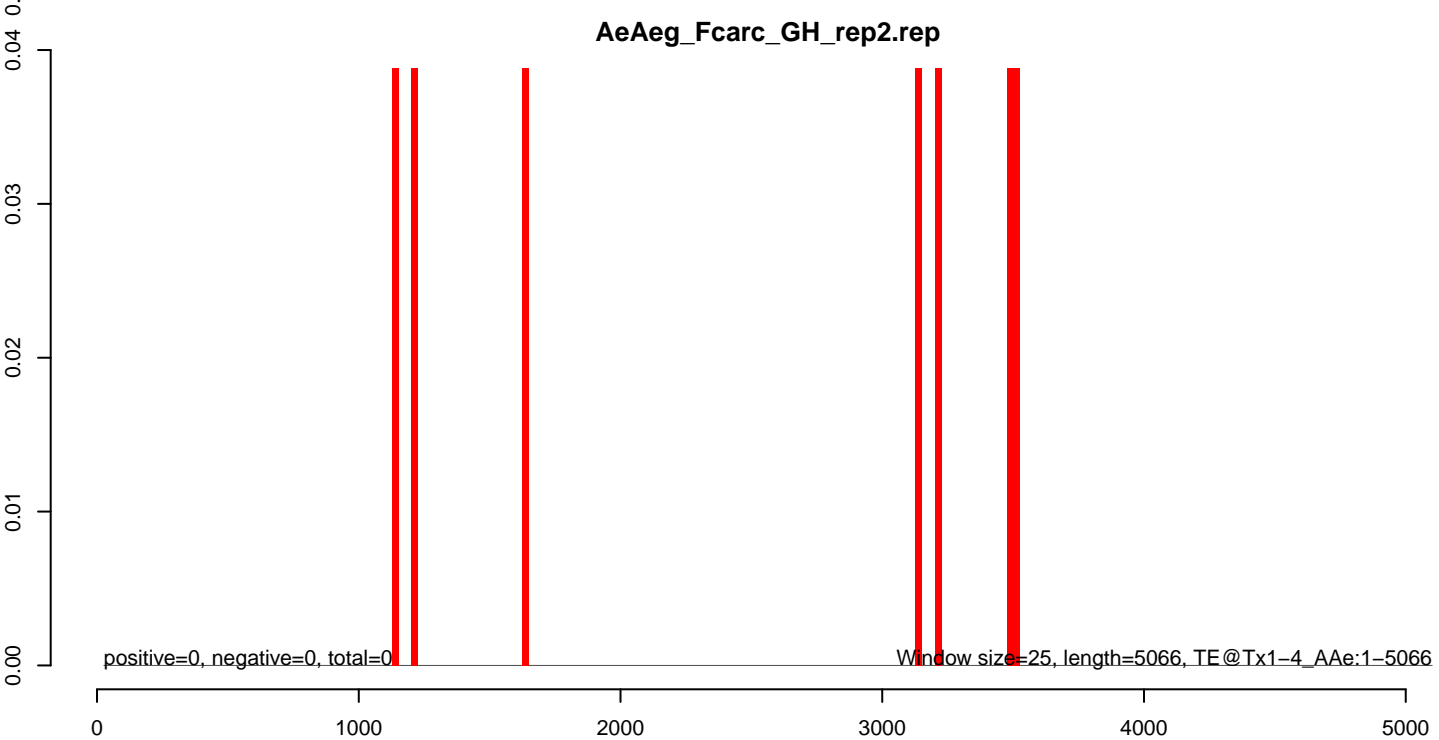
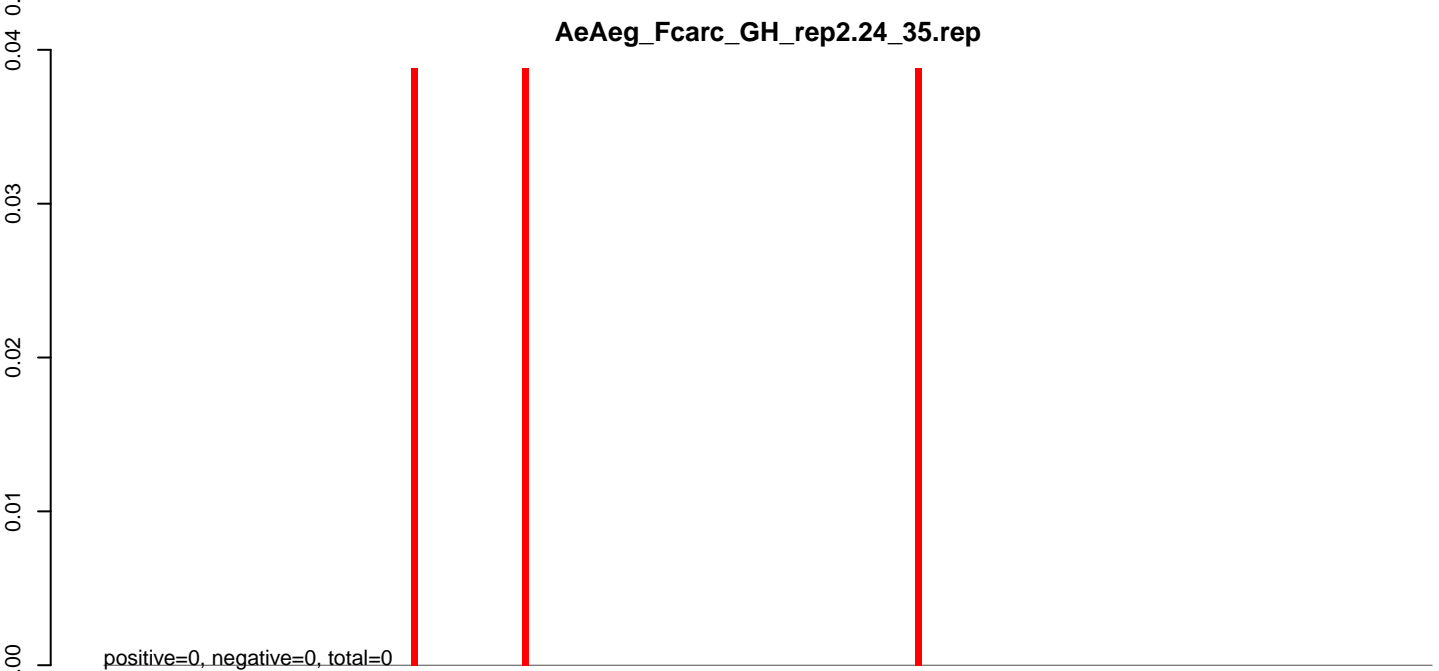
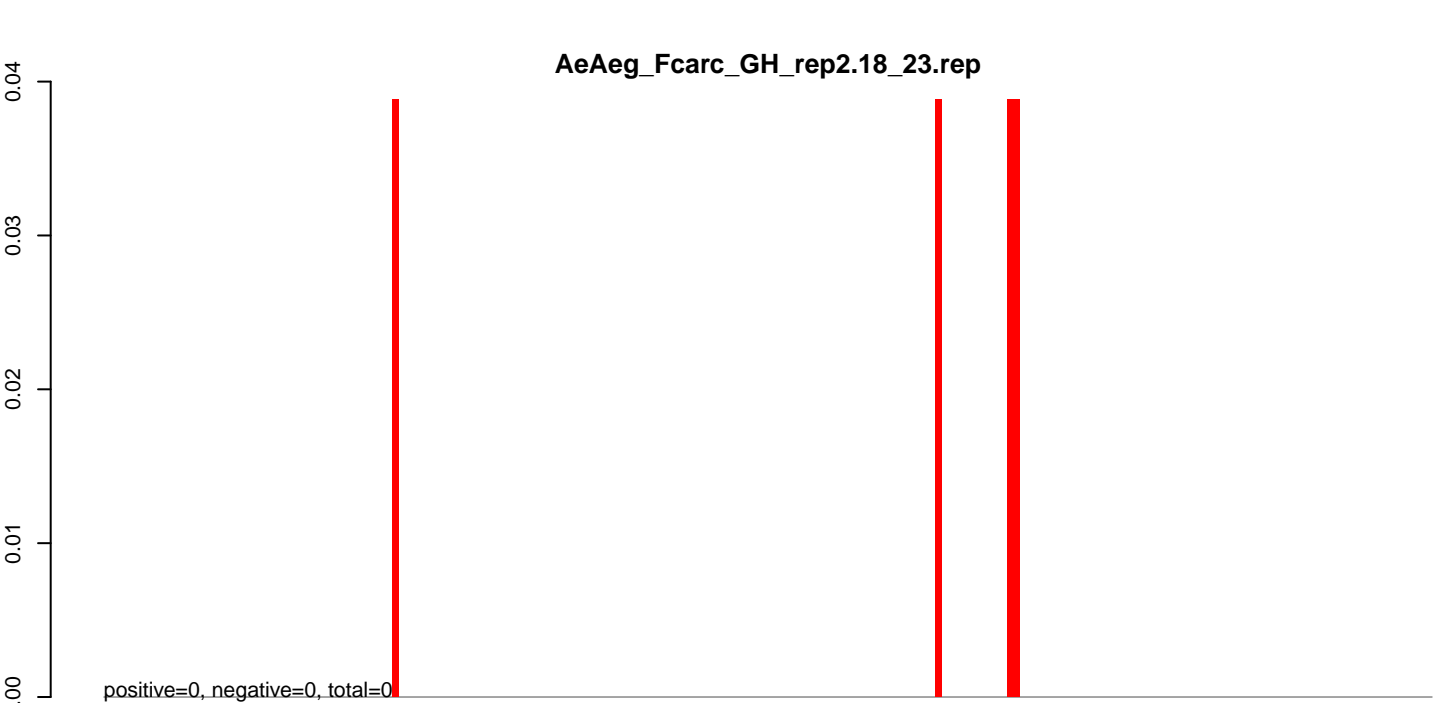

AeAeg_Fcarc_GH_rep2.18_23.rep

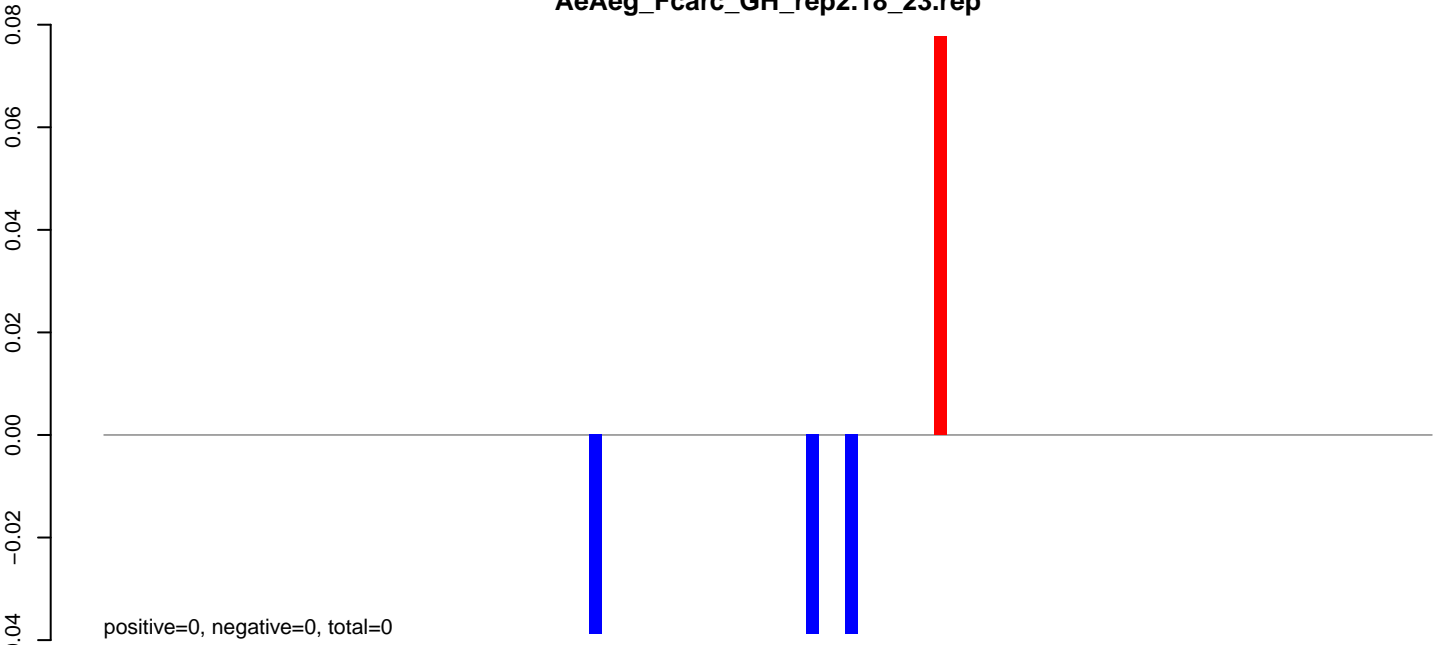

AeAeg_Fcarc_GH_rep2.24_35.rep

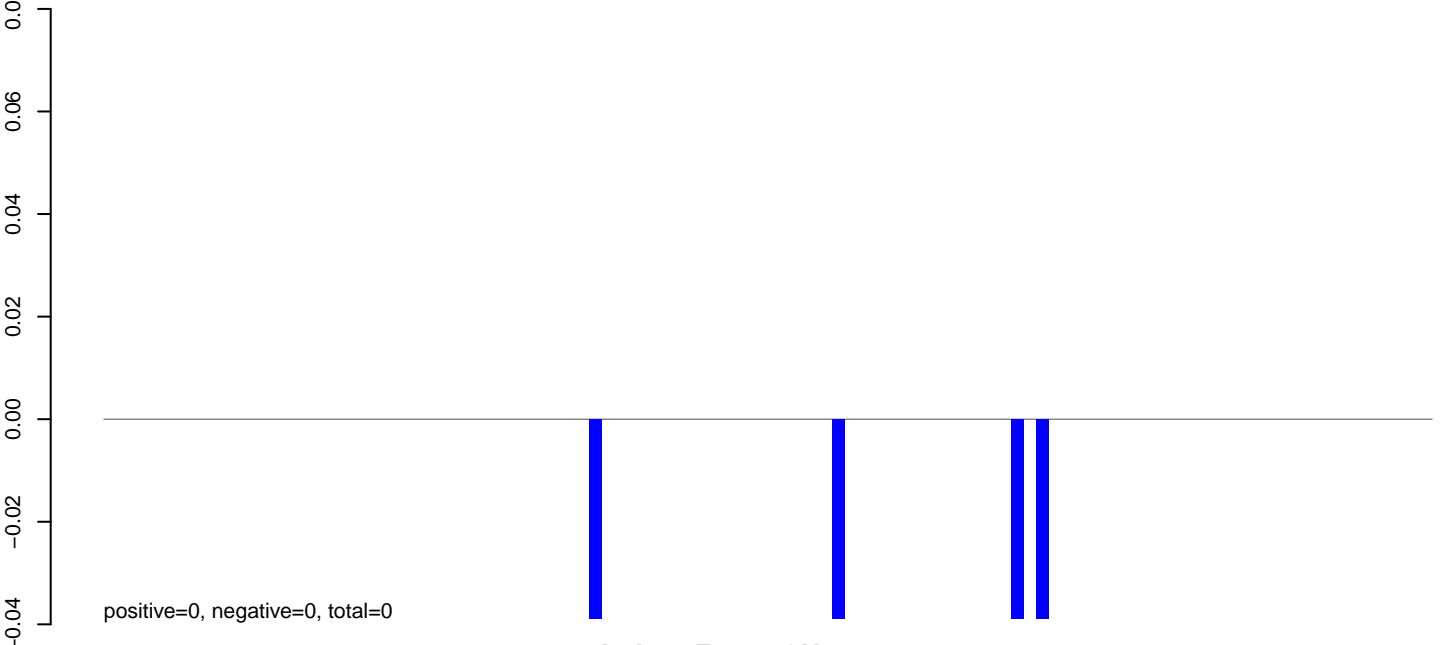

AeAeg_Fcarc_GH_rep2.rep

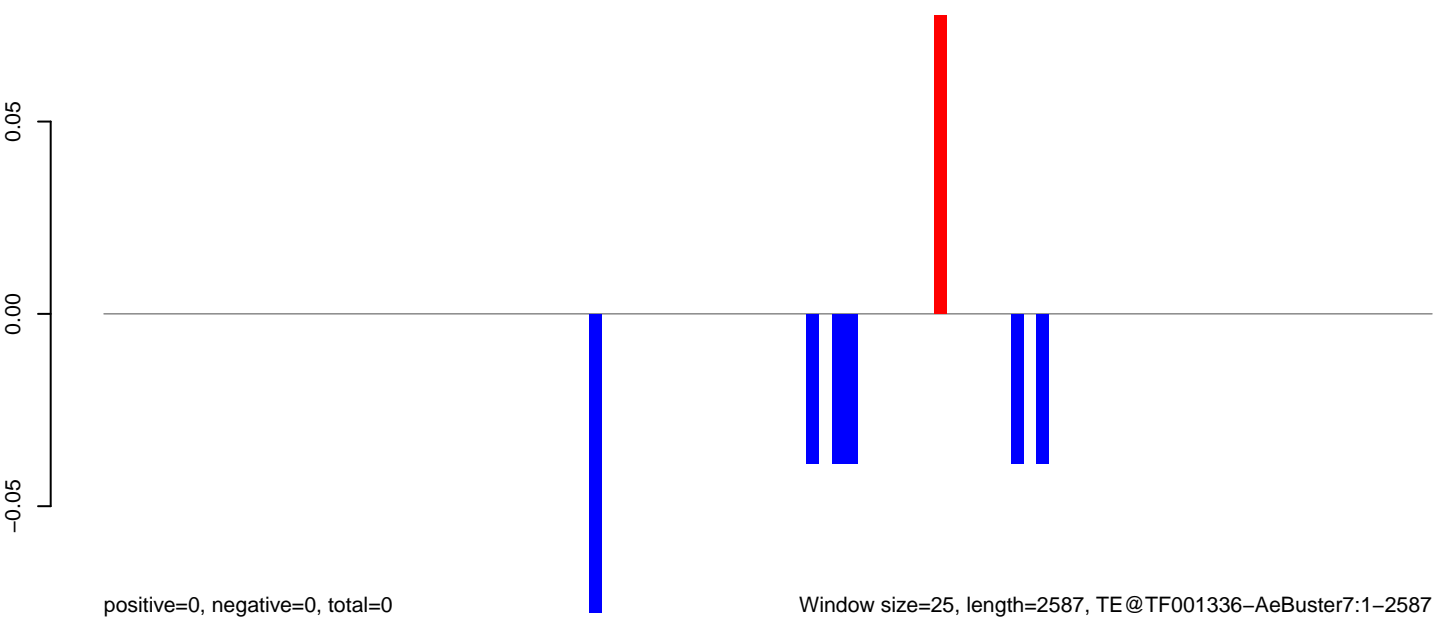

AeAeg_Fcarc_GH_rep2.18_23.rep

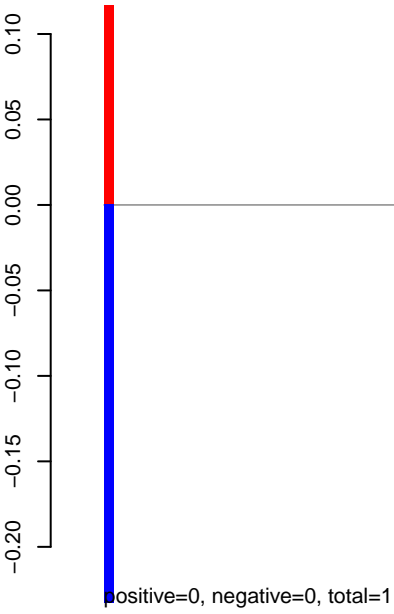

AeAeg_Fcarc_GH_rep2.24_35.rep

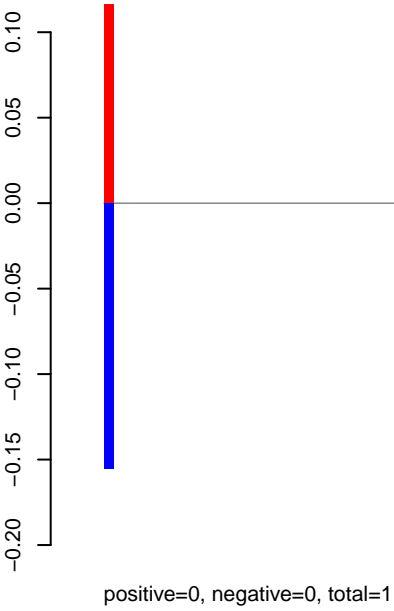

AeAeg_Fcarc_GH_rep2.rep

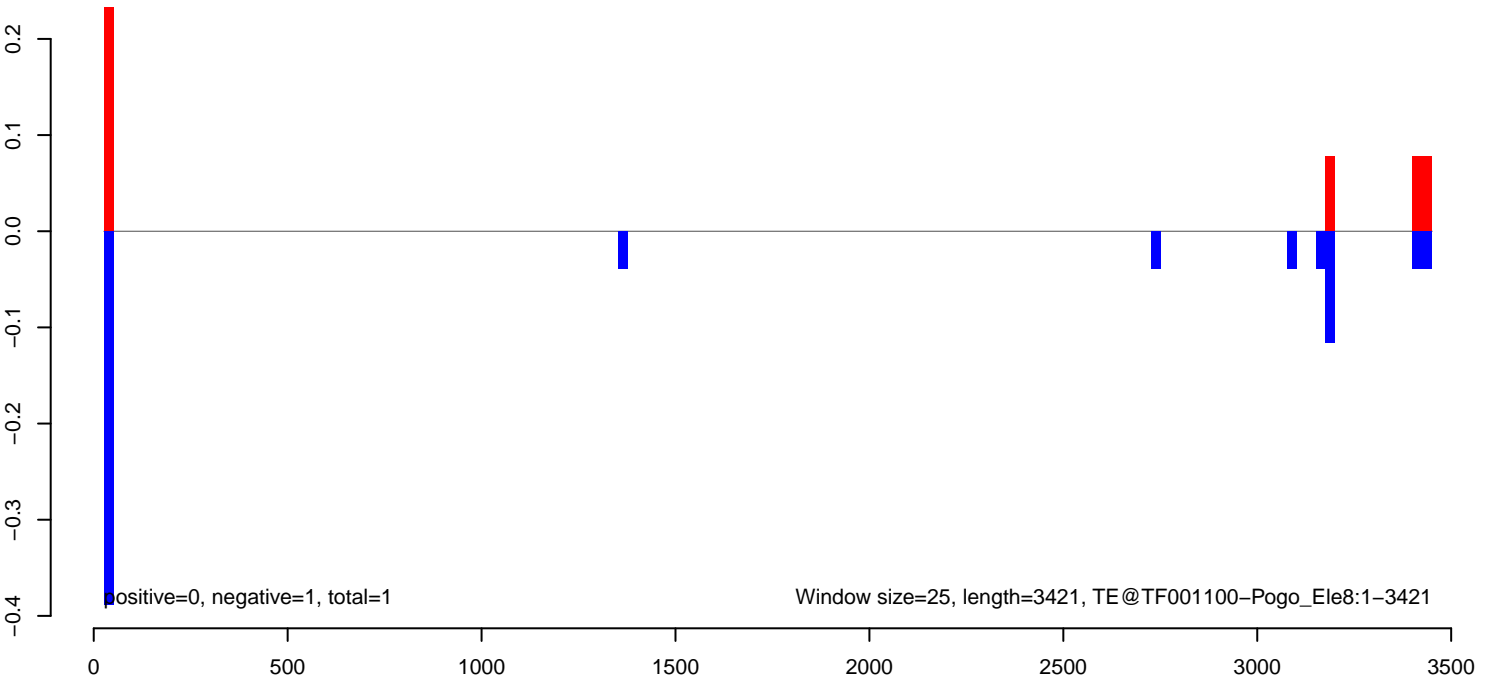

AeAeg_Fcarc_GH_rep2.18_23.rep

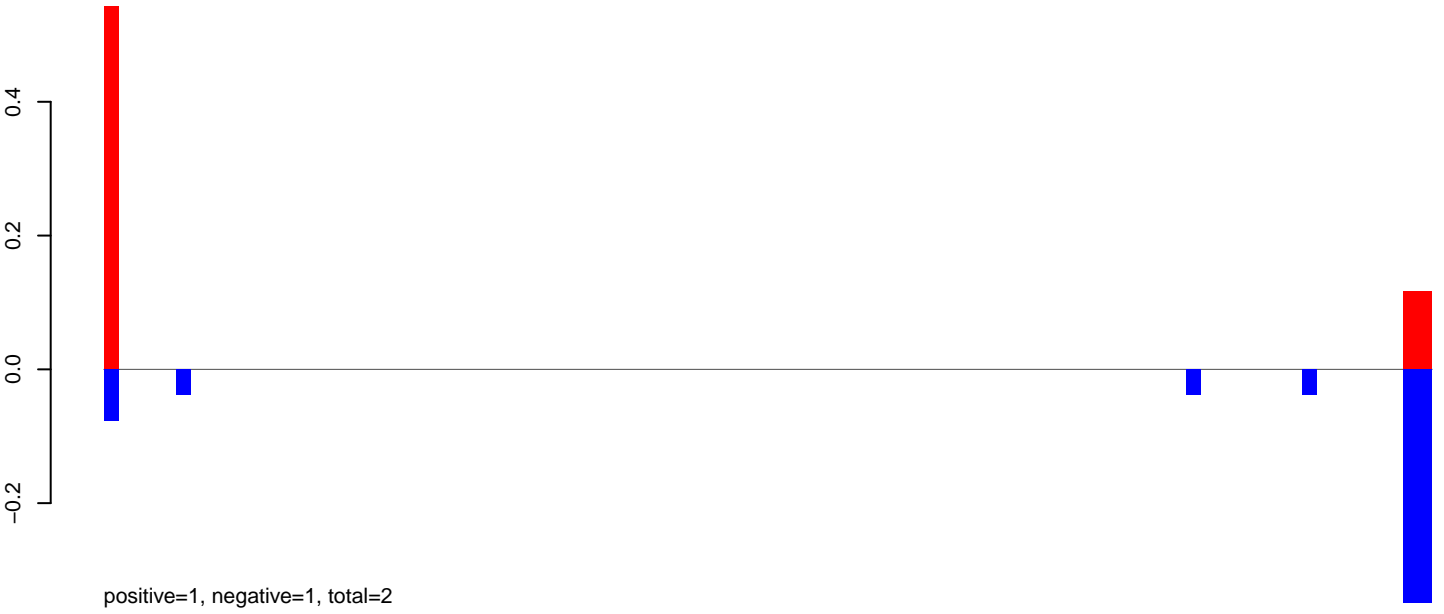

AeAeg_Fcarc_GH_rep2.24_35.rep

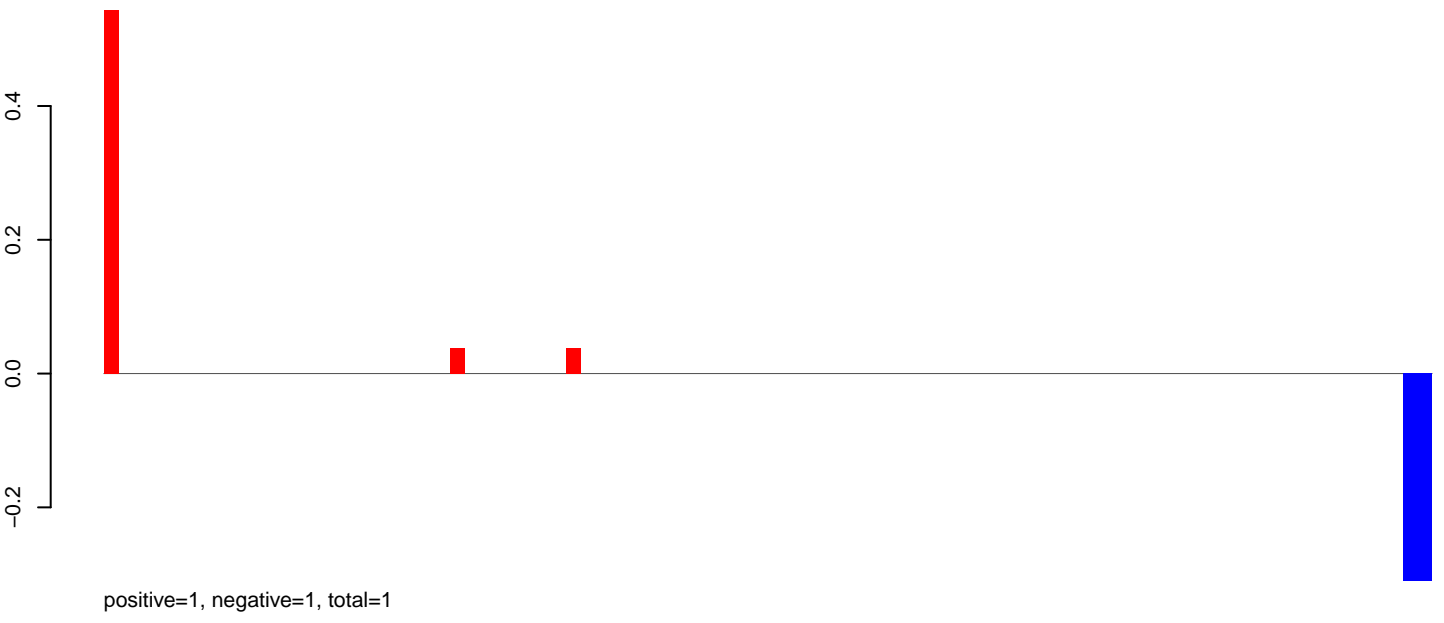

AeAeg_Fcarc_GH_rep2.rep

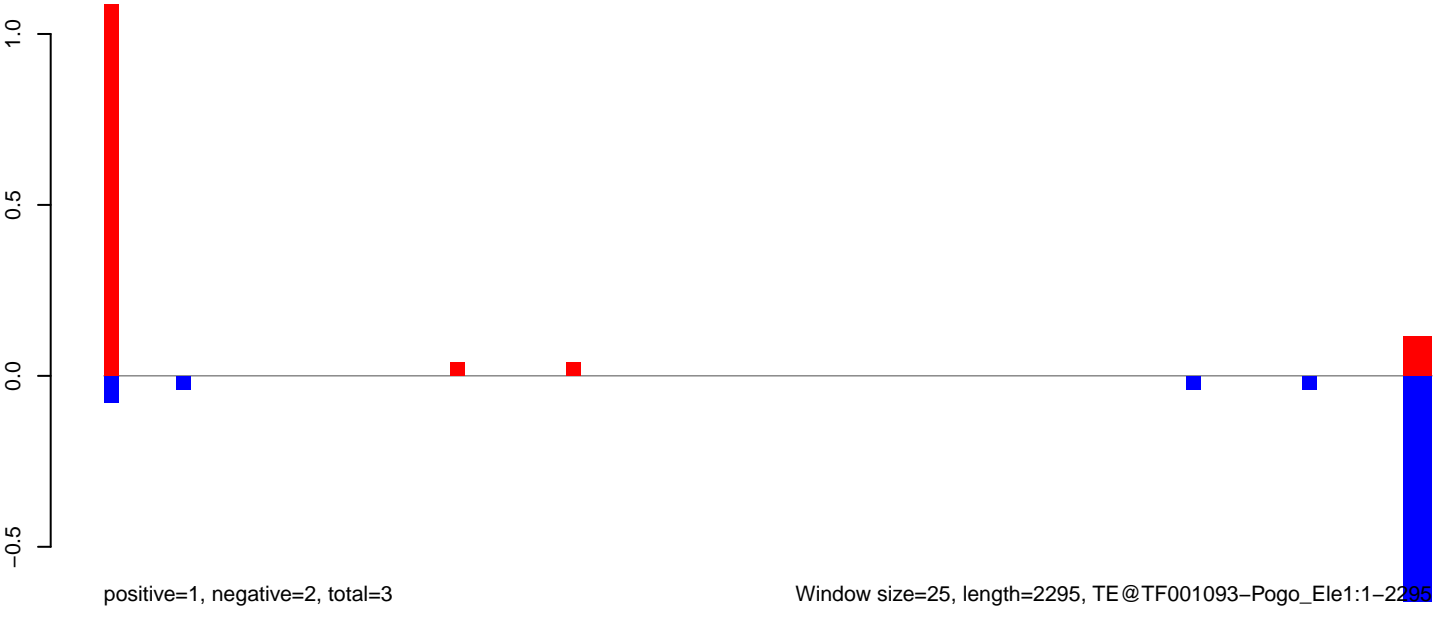

AeAeg_Fcarc_GH_rep2.18_23.rep

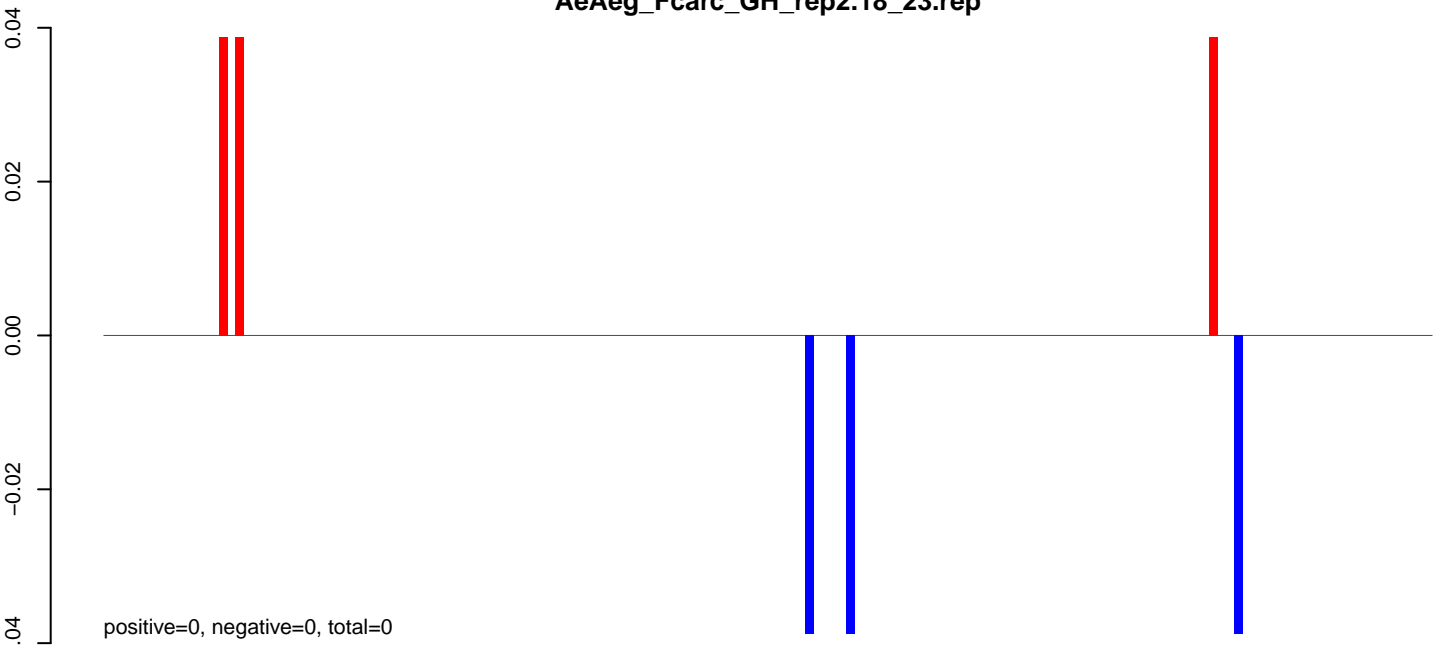

AeAeg_Fcarc_GH_rep2.24_35.rep

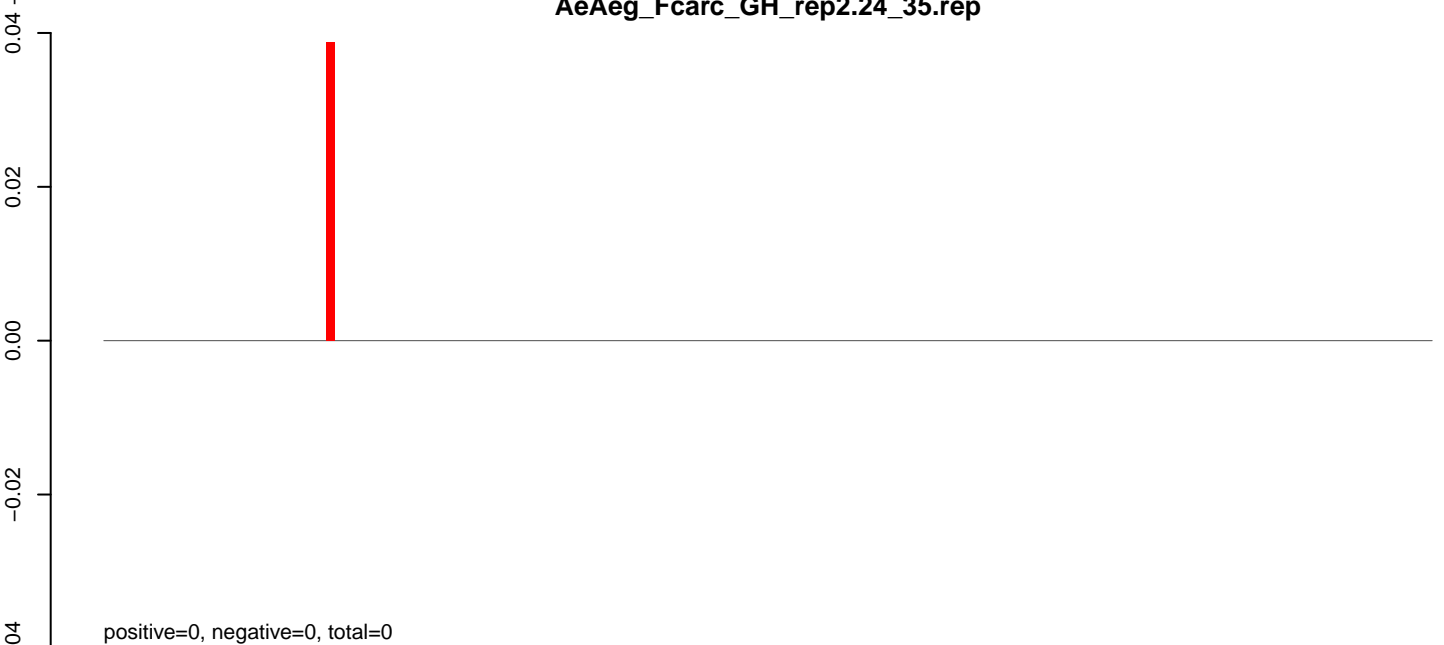

AeAeg_Fcarc_GH_rep2.rep

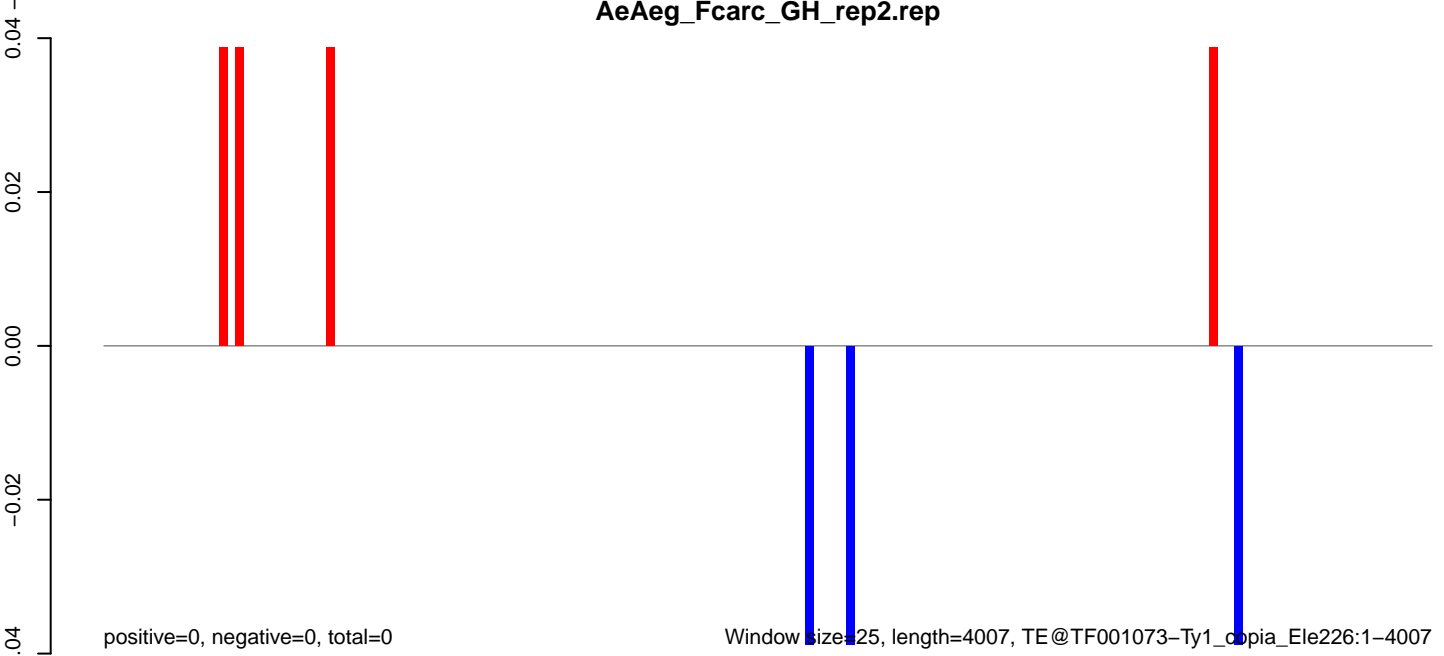

Window size=25, length=4007, TE@TF001073-Ty1_copia_Ele226:1-4007

AeAeg_Fcarc_GH_rep2.18_23.rep

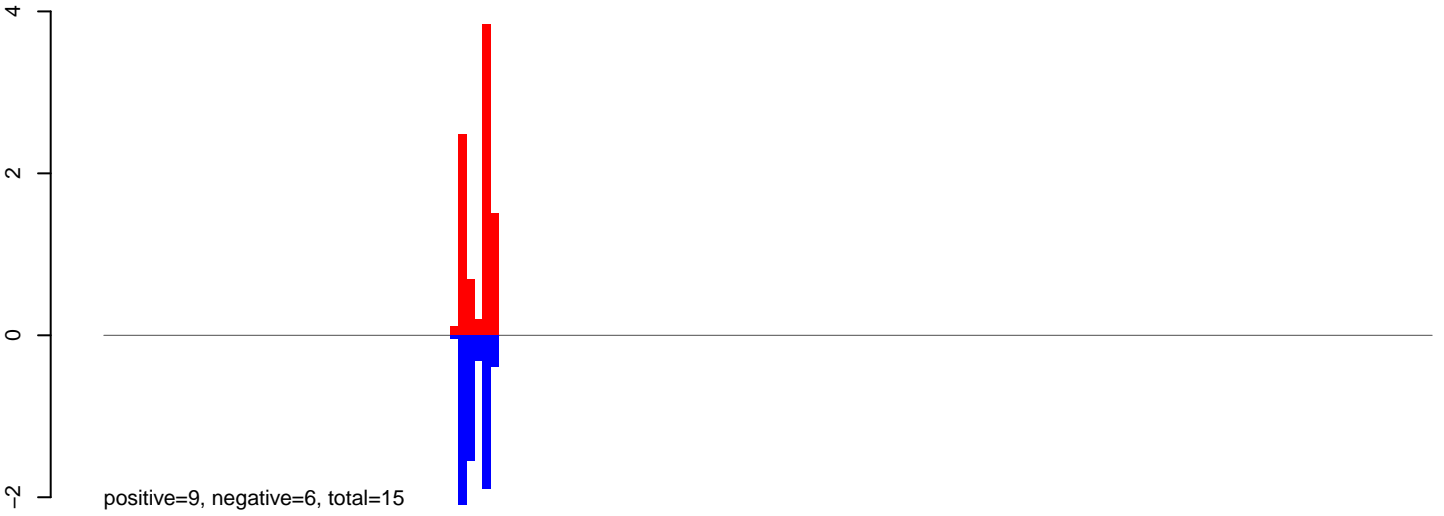

AeAeg_Fcarc_GH_rep2.24_35.rep

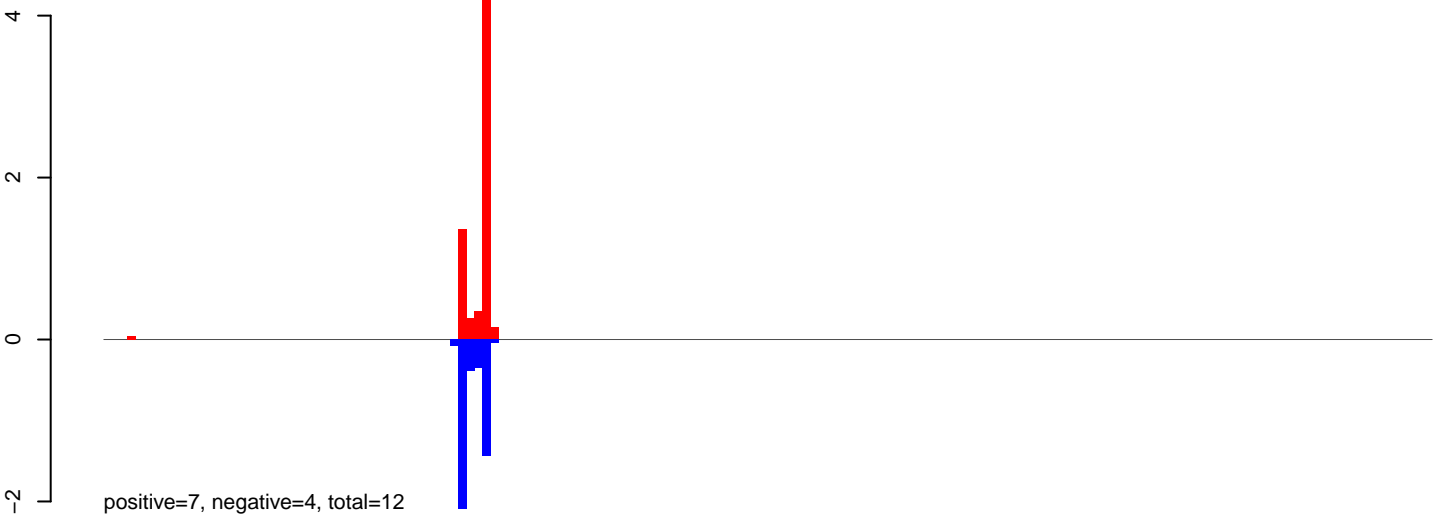

AeAeg_Fcarc_GH_rep2.rep

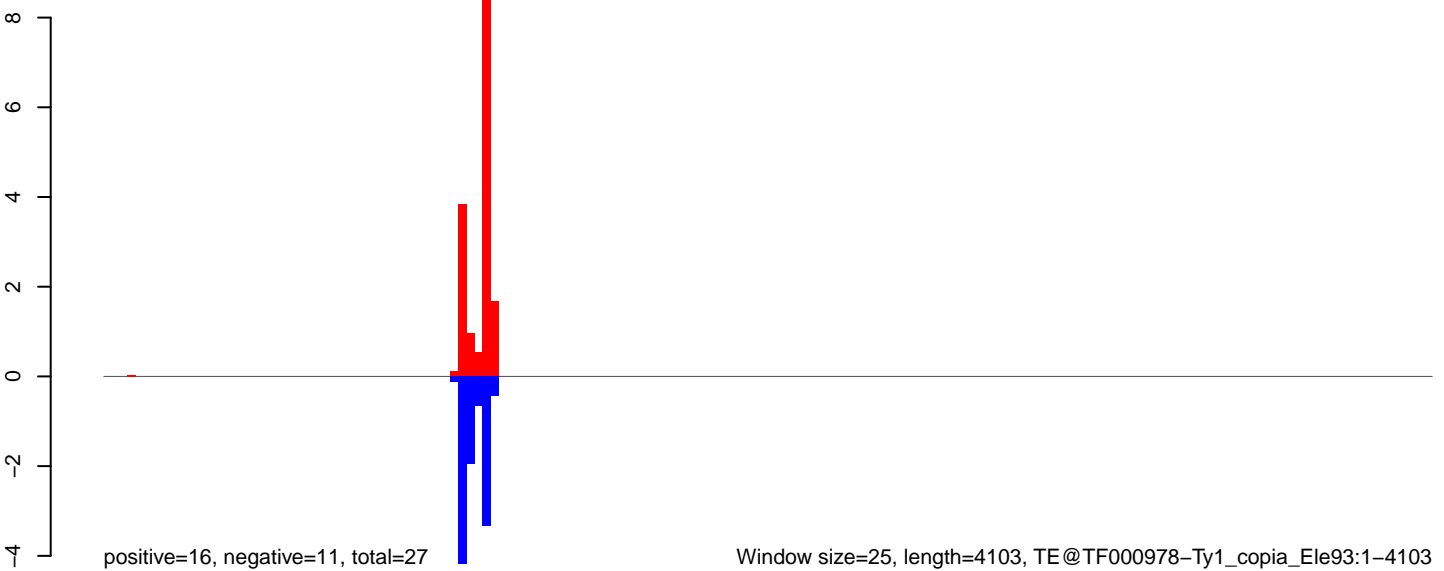

AeAeg_FcArc_GH_rep2.18_23.rep

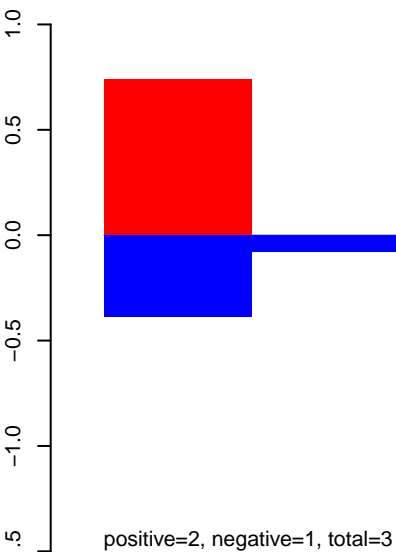

AeAeg_FcArc_GH_rep2.24_35.rep

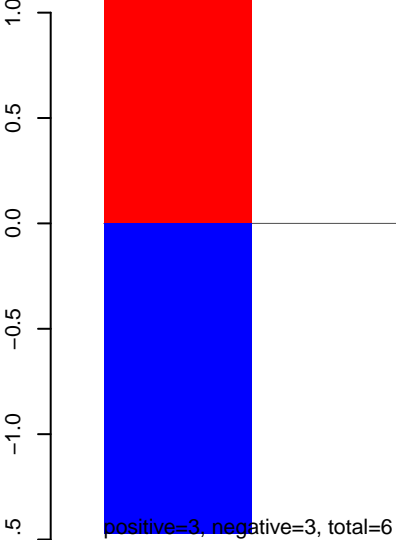

AeAeg_FcArc_GH_rep2.rep

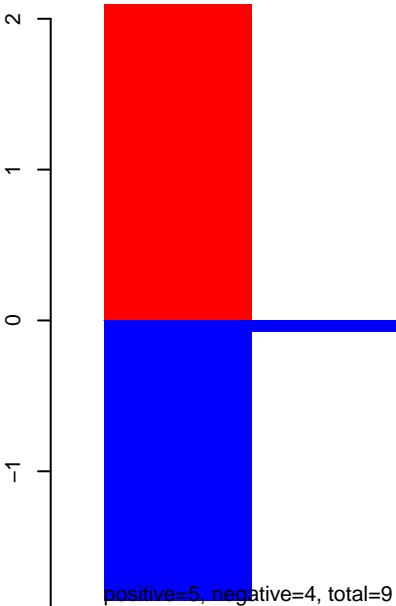

AeAeg_FcArc_GH_rep2.18_23.rep

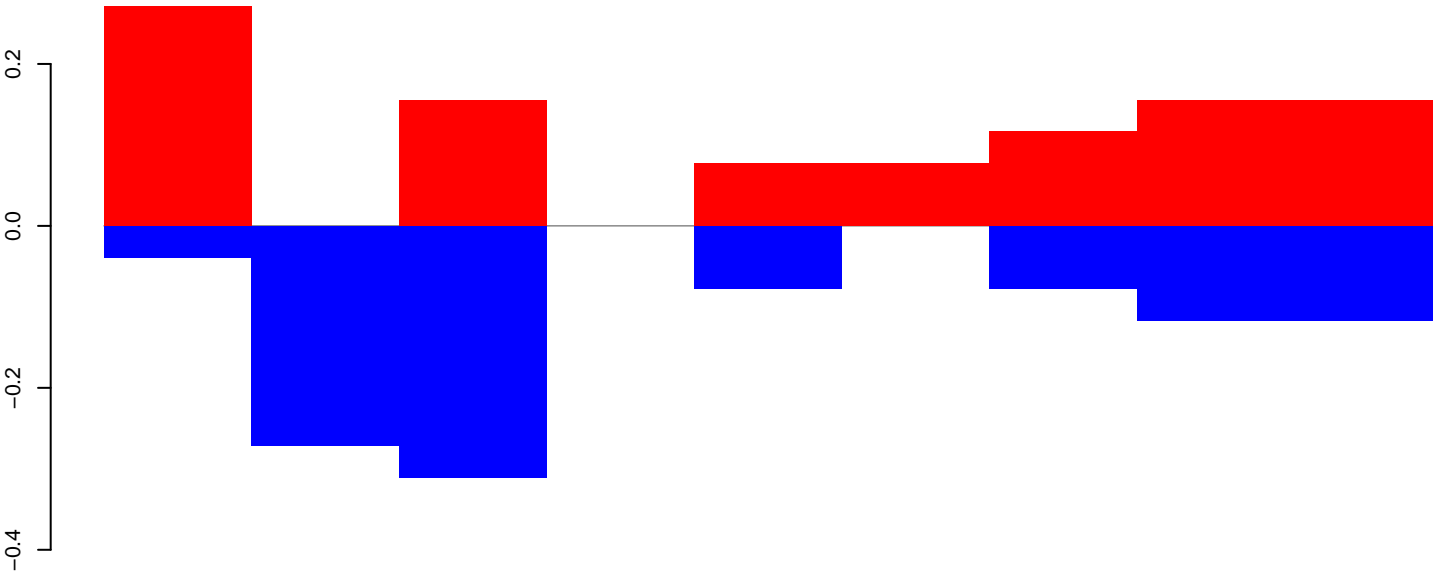

positive=1, negative=1, total=2

AeAeg_FcArc_GH_rep2.24_35.rep

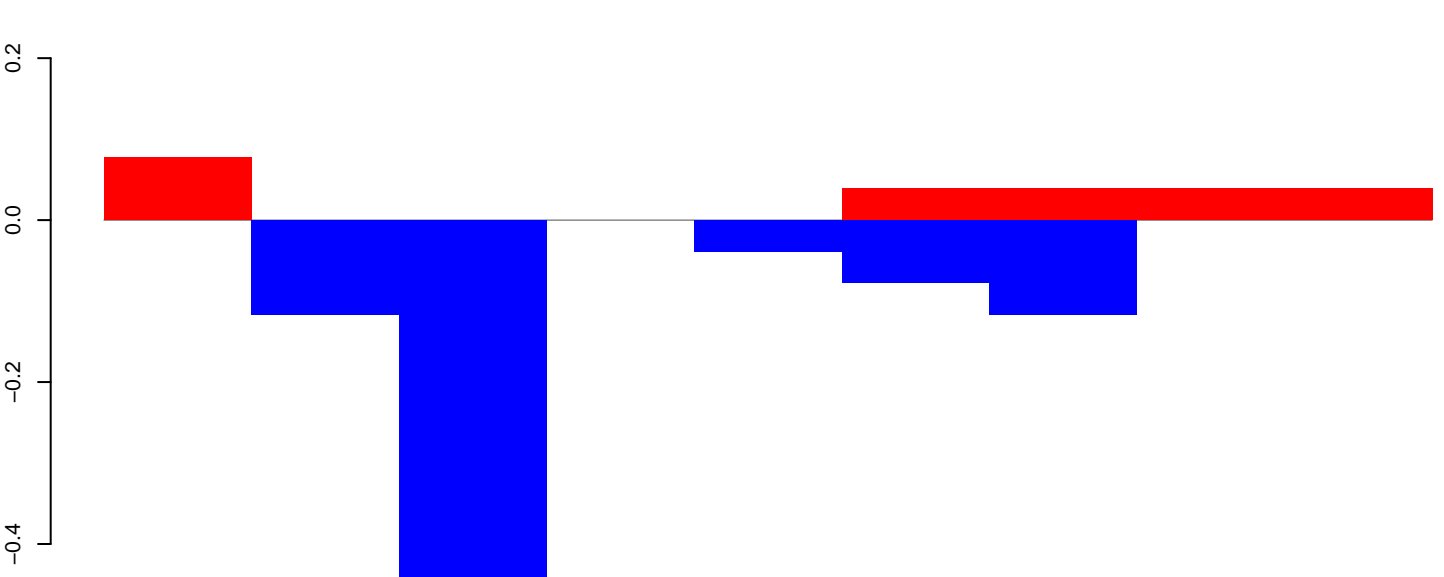

positive=0, negative=1, total=1

AeAeg_FcArc_GH_rep2.rep

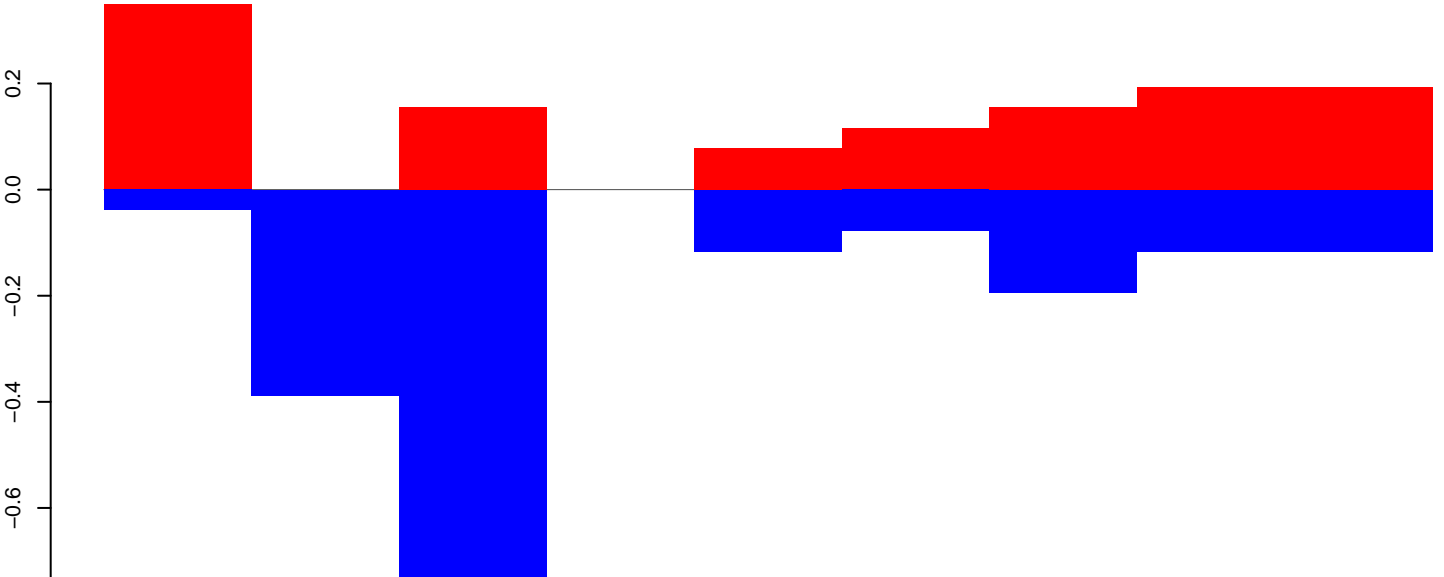

positive=1, negative=2, total=3

Window size=25, length=209, TE@TF000664-m3bp_Ele1:1-209

AeAeg_FcArc_GH_rep2.18_23.rep

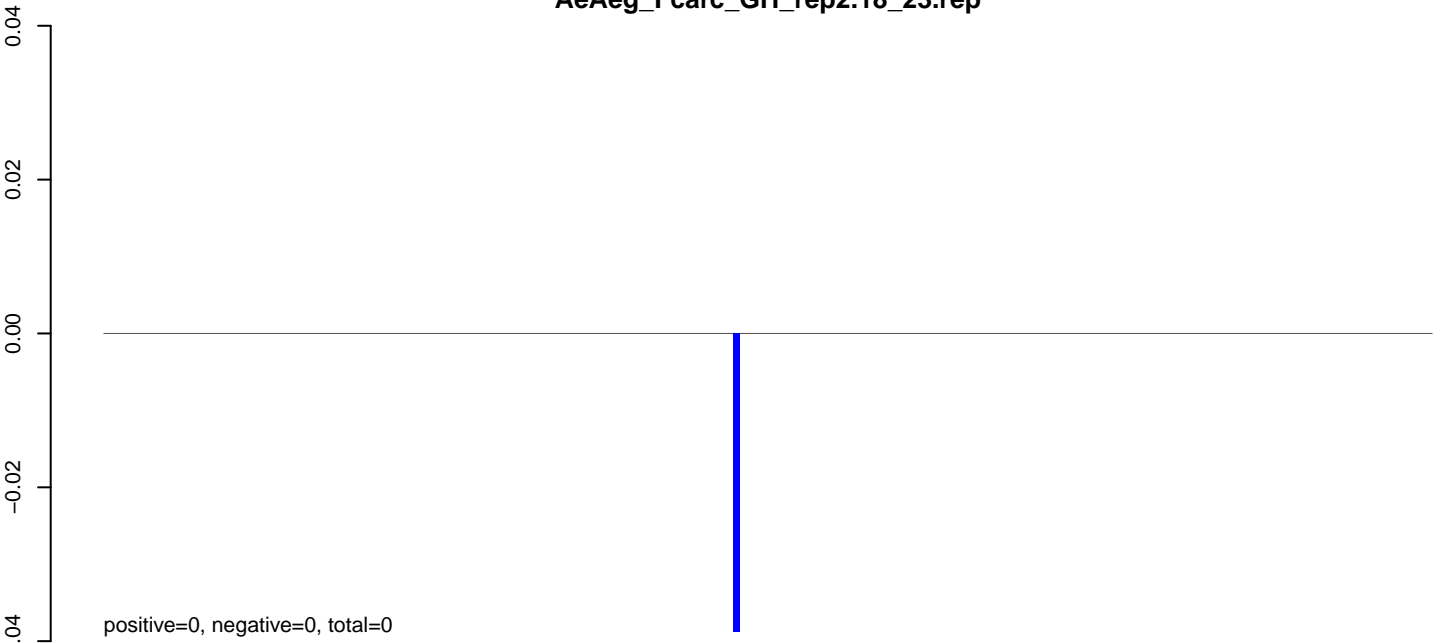

AeAeg_FcArc_GH_rep2.24_35.rep

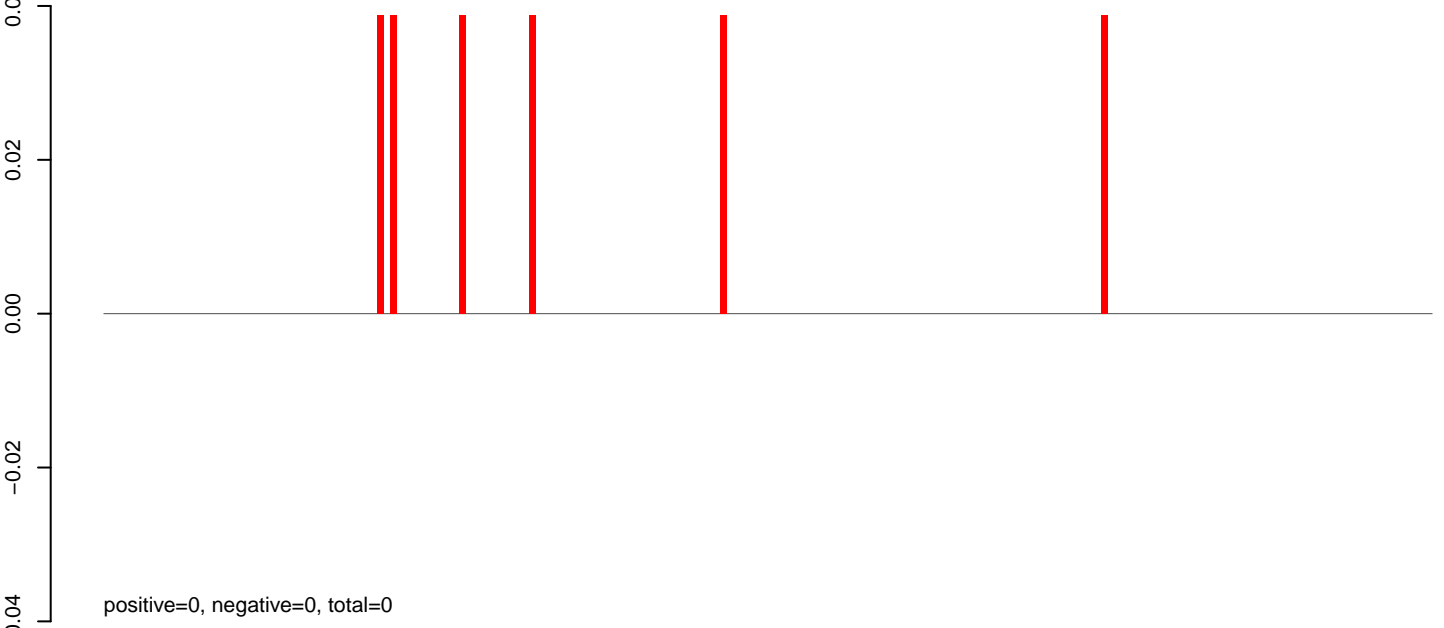

AeAeg_FcArc_GH_rep2.rep

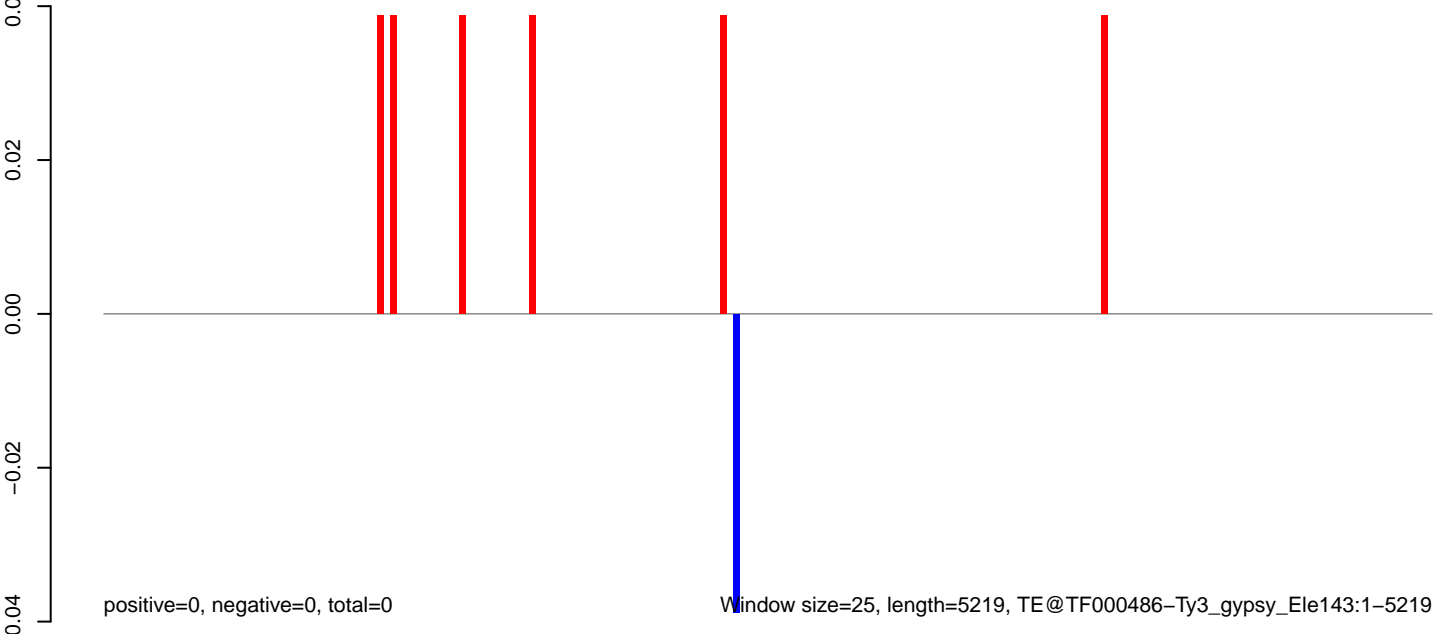

AeAeg_Fcarc_GH_rep2.18_23.rep

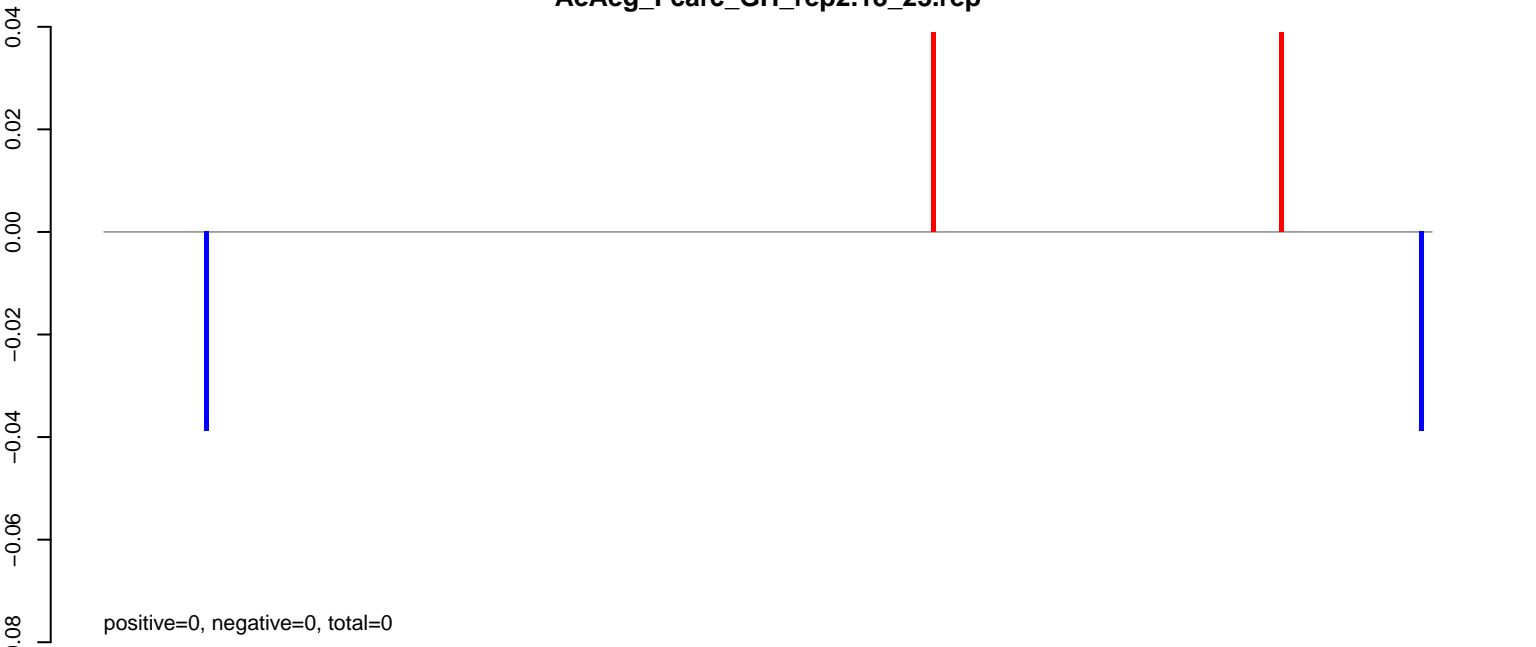

AeAeg_Fcarc_GH_rep2.24_35.rep

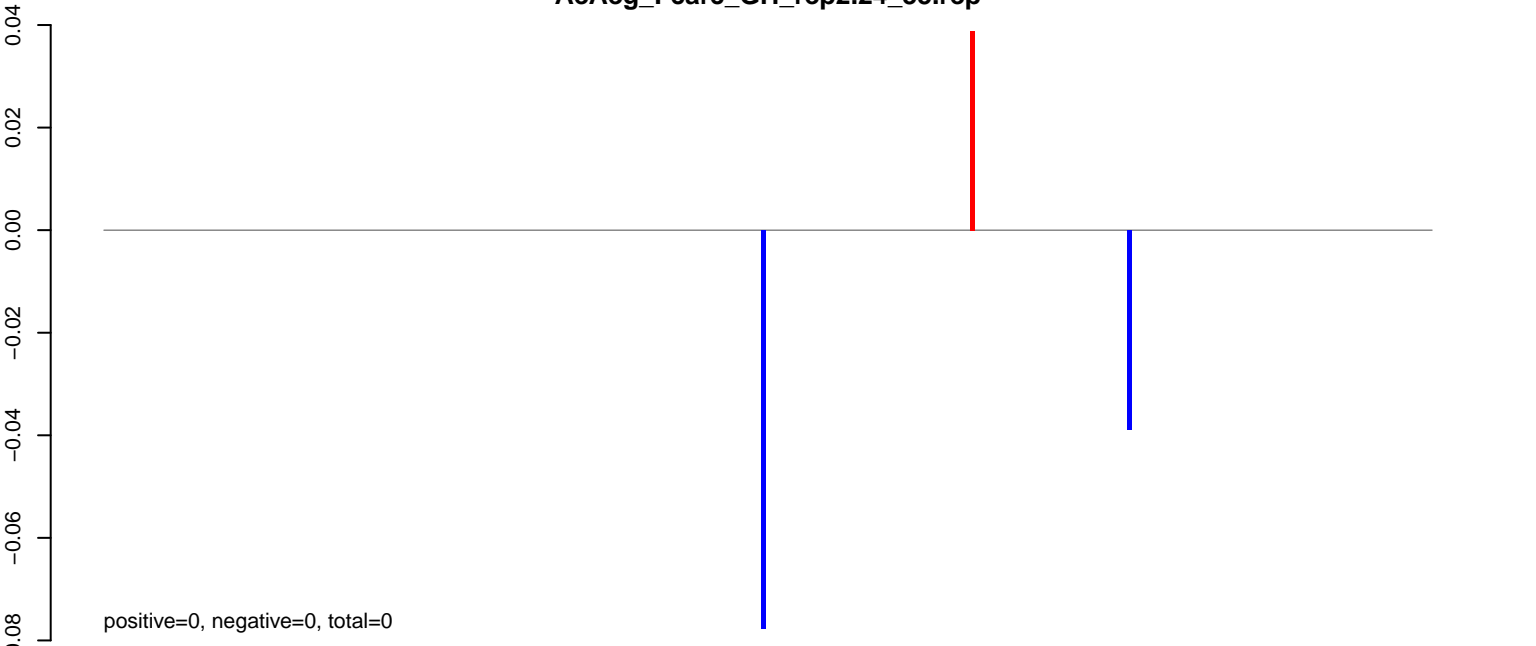

AeAeg_Fcarc_GH_rep2.rep

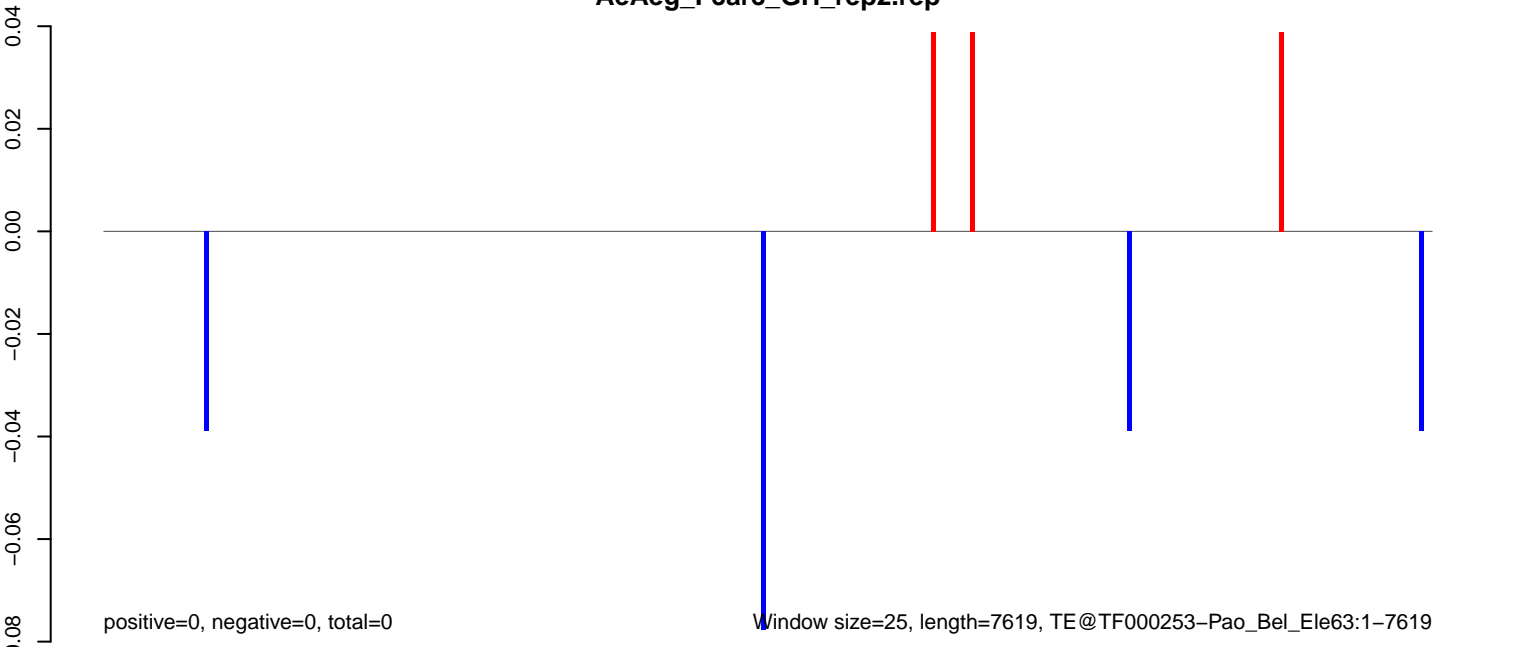

0 2000 4000 6000

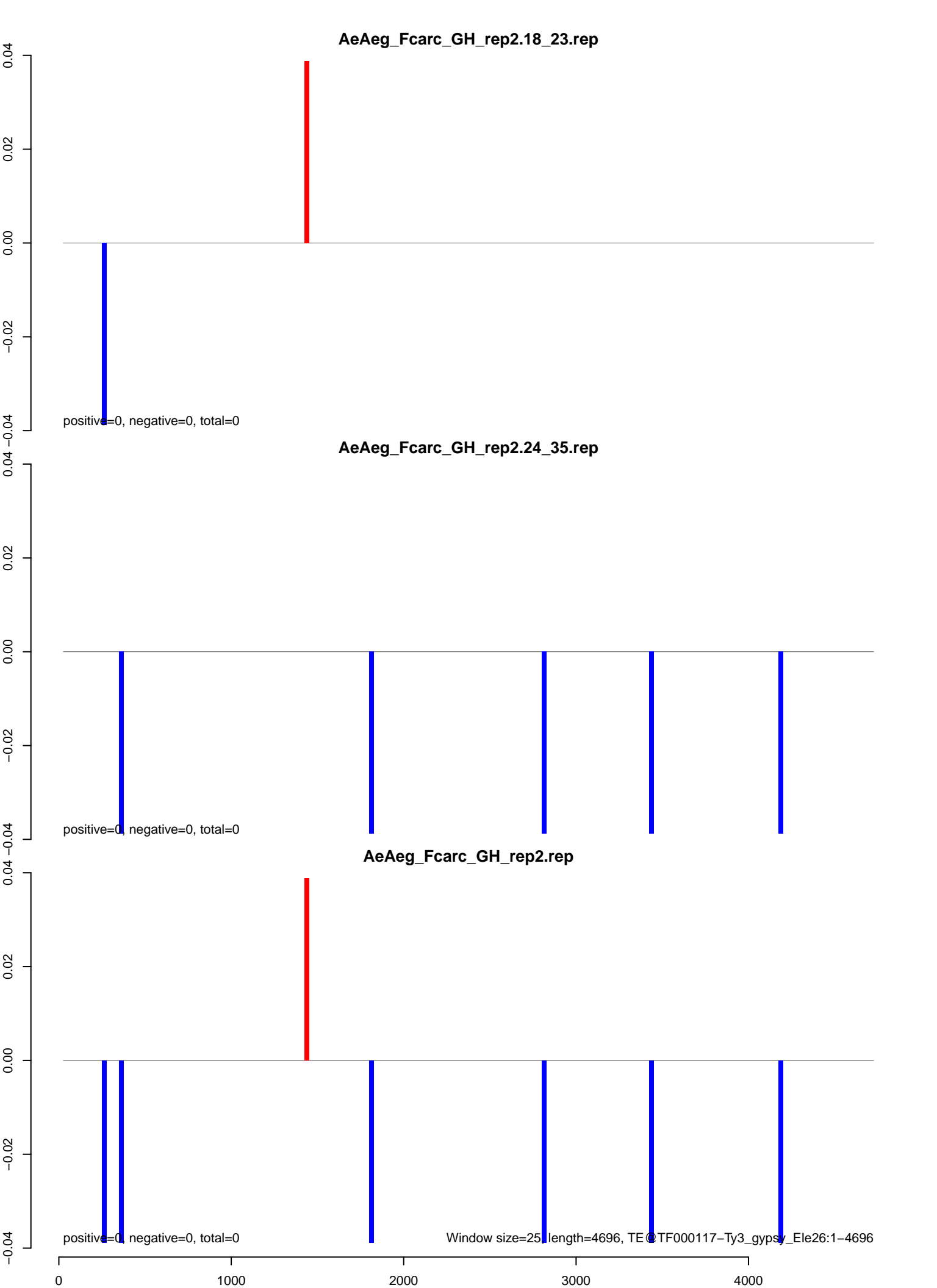

AeAeg_Fcarc_GH_rep2.18_23.rep

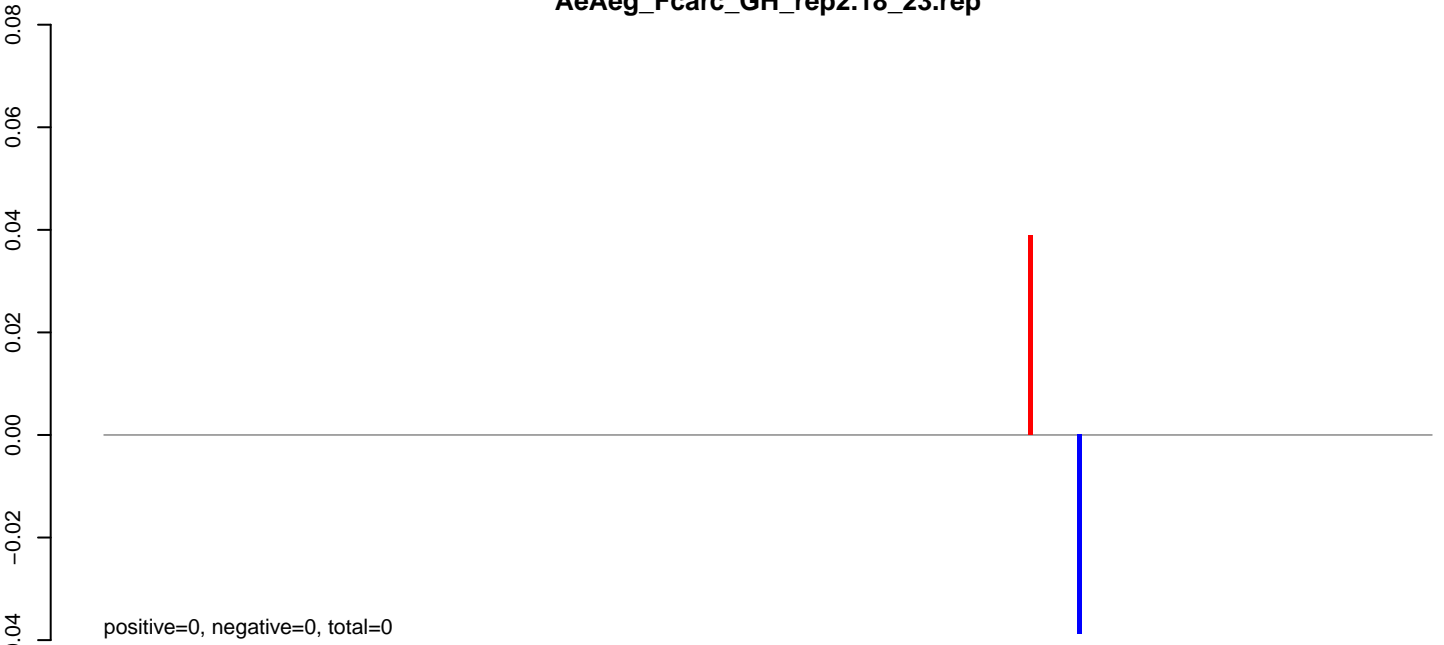

AeAeg_Fcarc_GH_rep2.24_35.rep

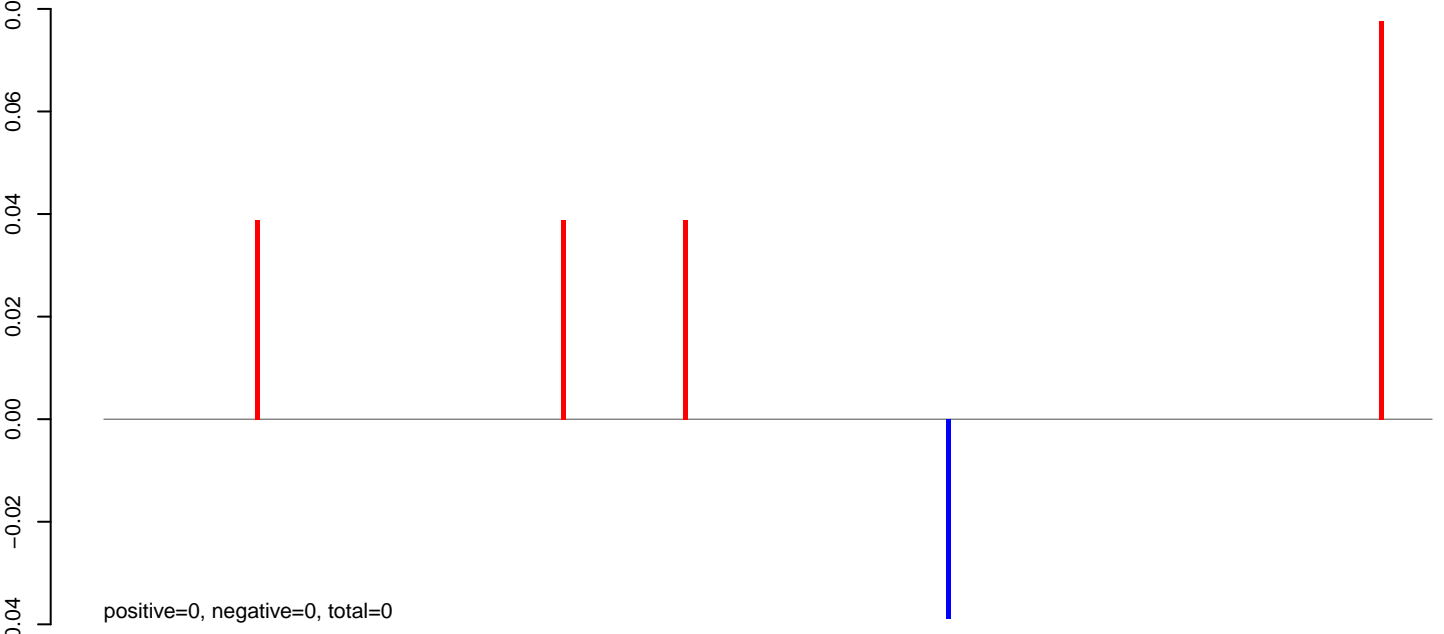

AeAeg_Fcarc_GH_rep2.rep

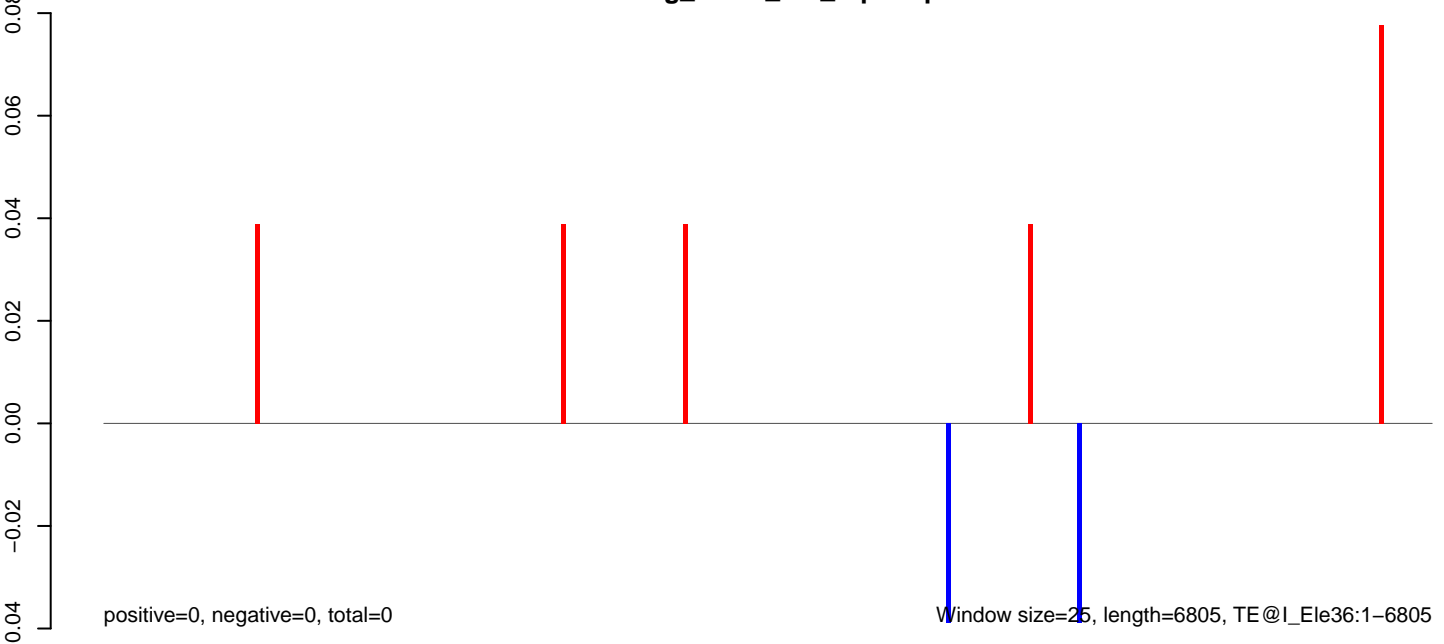

AeAeg_Fcarc_GH_rep2.18_23.rep

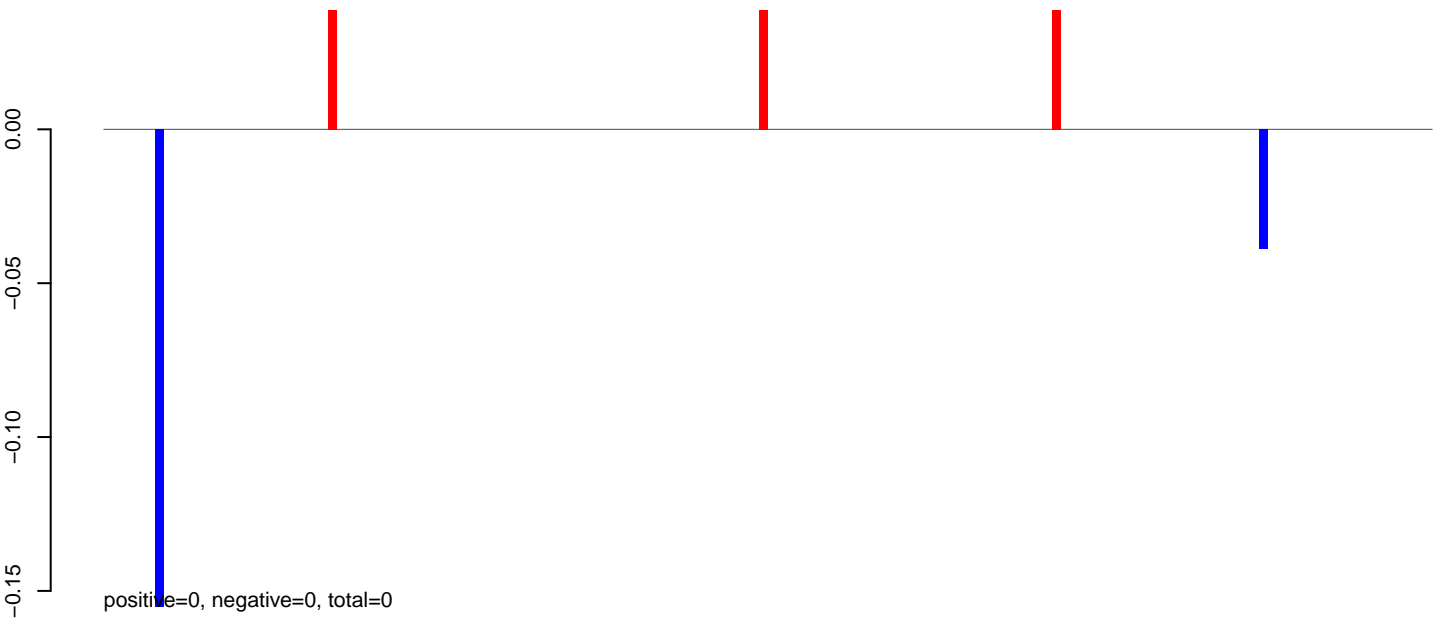

AeAeg_Fcarc_GH_rep2.24_35.rep

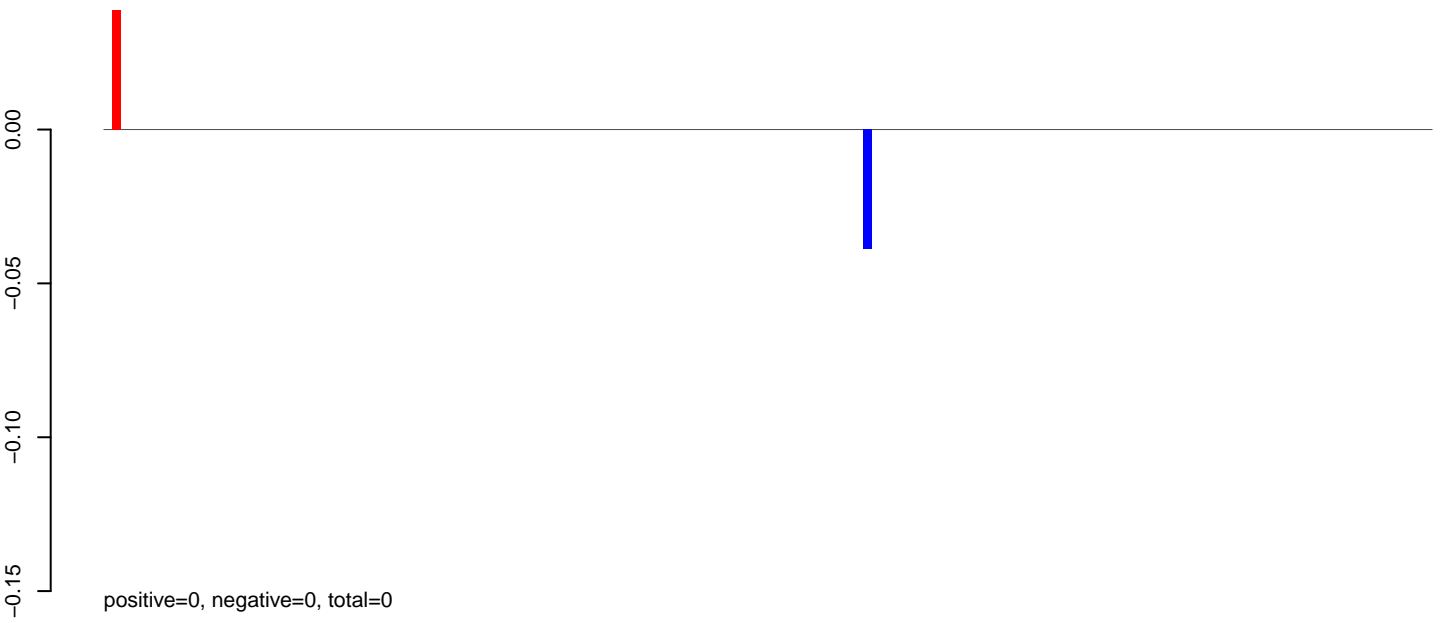

AeAeg_Fcarc_GH_rep2.rep

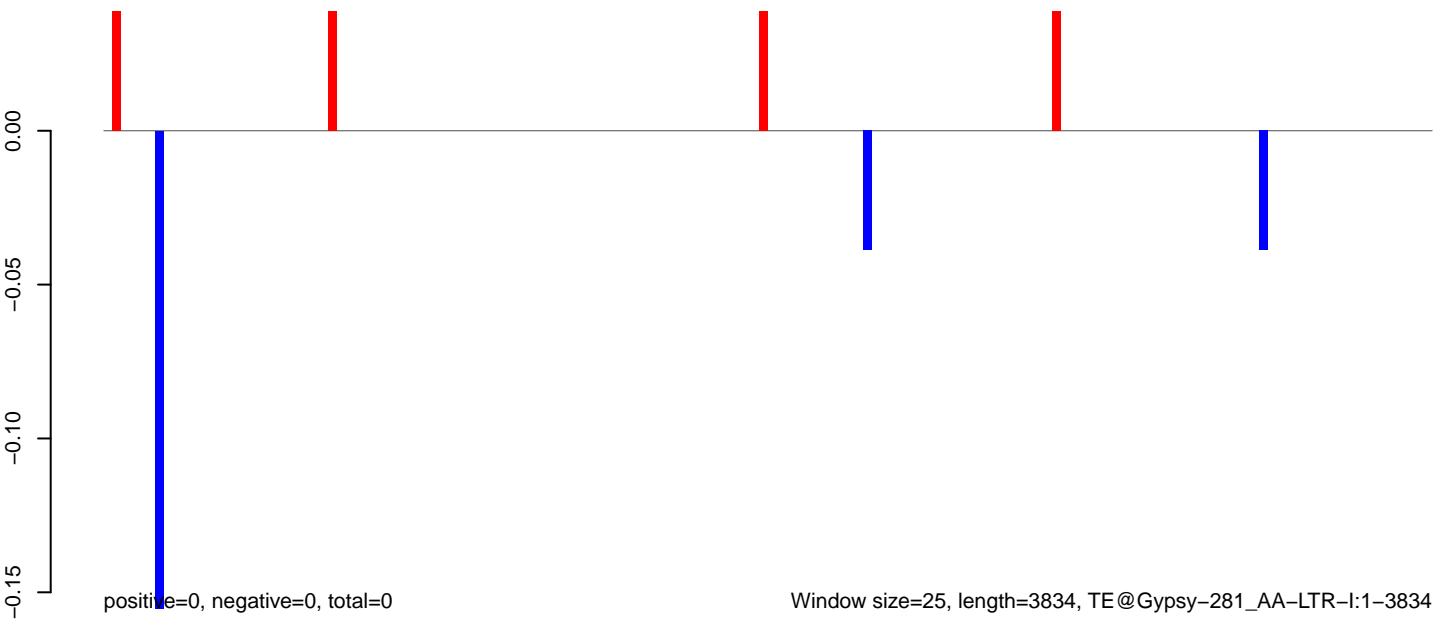

AeAeg_Fcarc_GH_rep2.18_23.rep

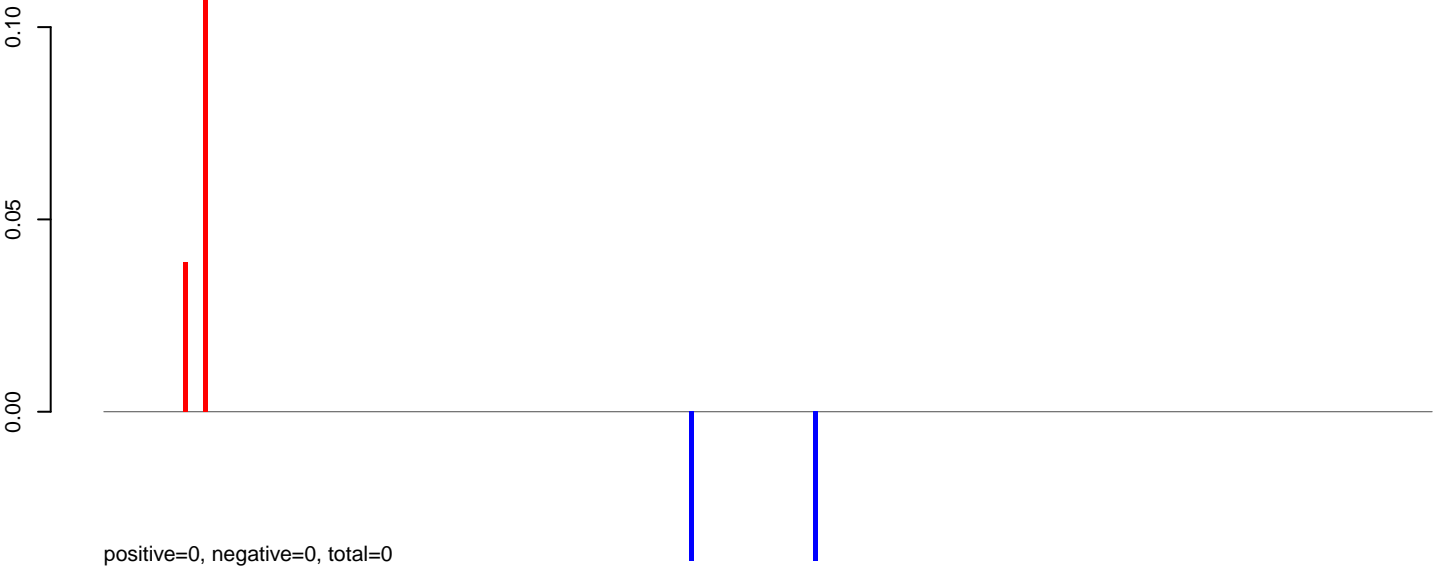

AeAeg_Fcarc_GH_rep2.24_35.rep

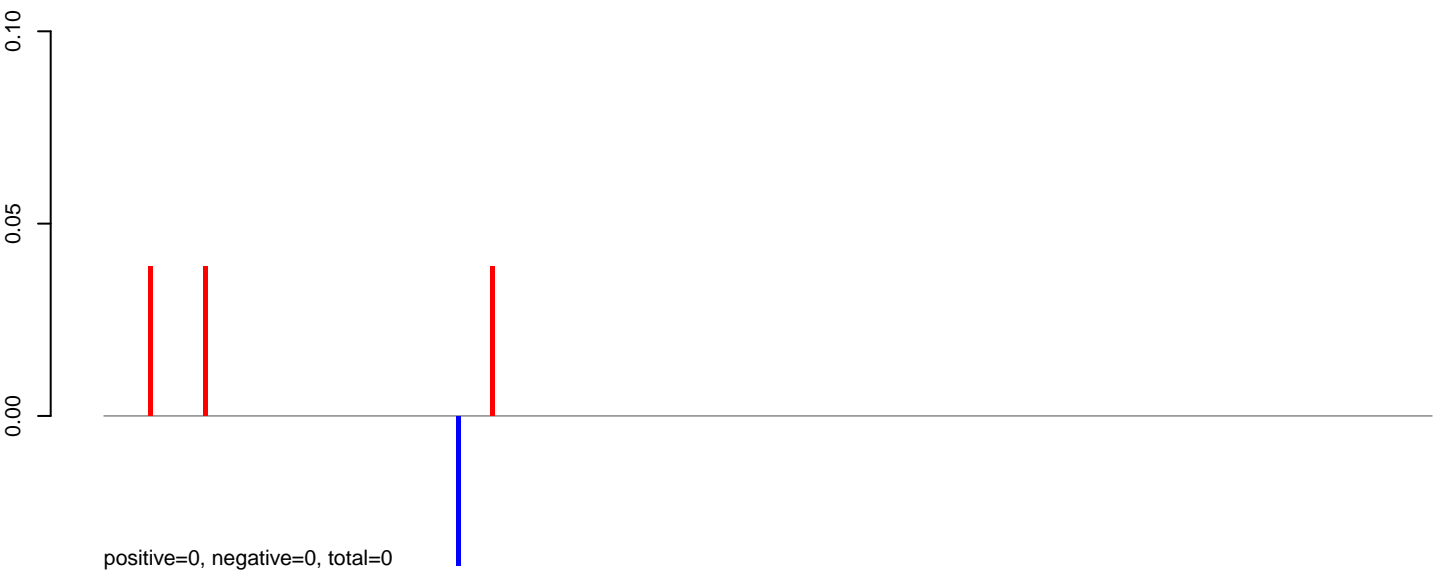

AeAeg_Fcarc_GH_rep2.rep

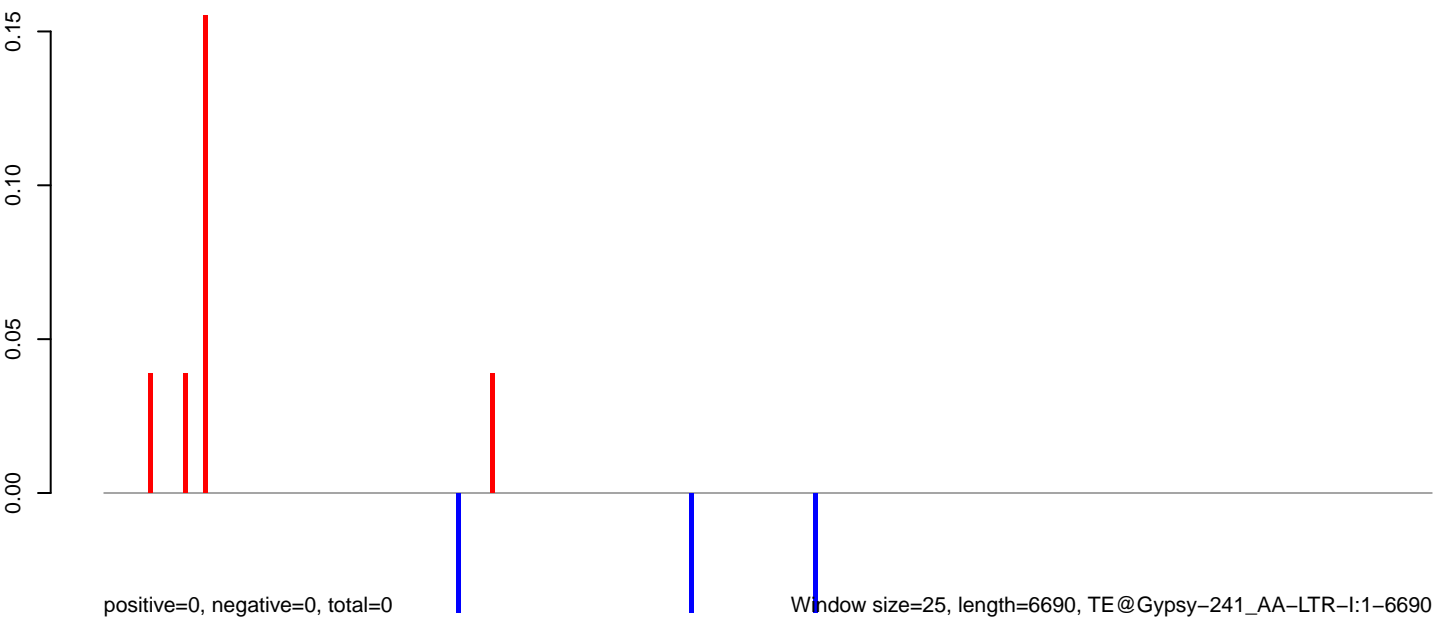

Window size=25, length=6690, TE@Gypsy-241_AA-LTR-I:1-6690

0 1000 2000 3000 4000 5000 6000

AeAeg_FcArc_GH_rep2.18_23.rep

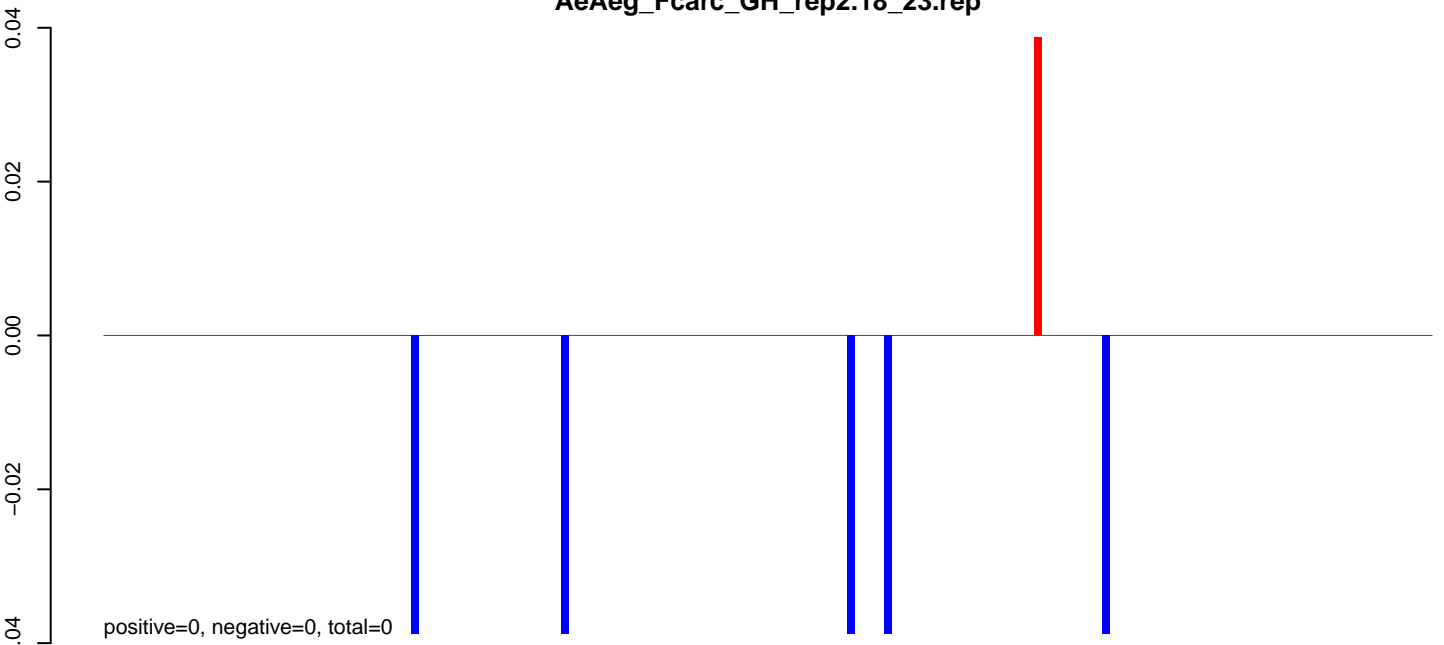

AeAeg_FcArc_GH_rep2.24_35.rep

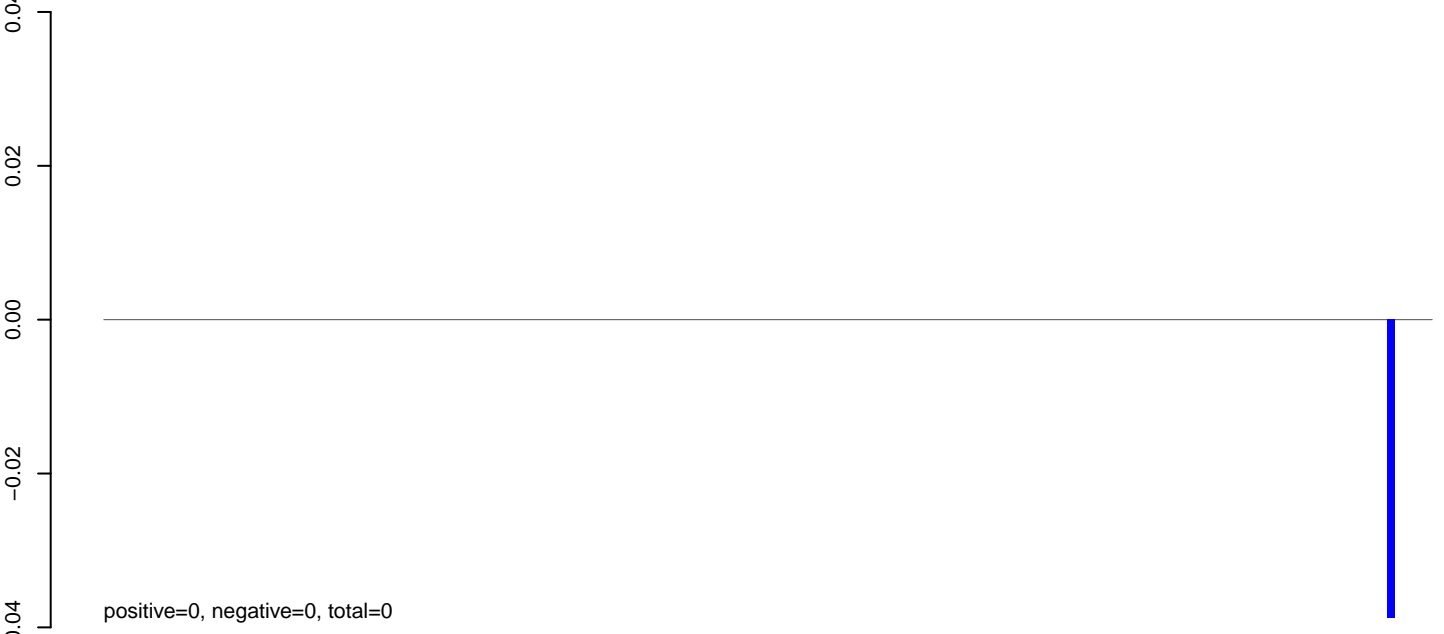

AeAeg_FcArc_GH_rep2.rep

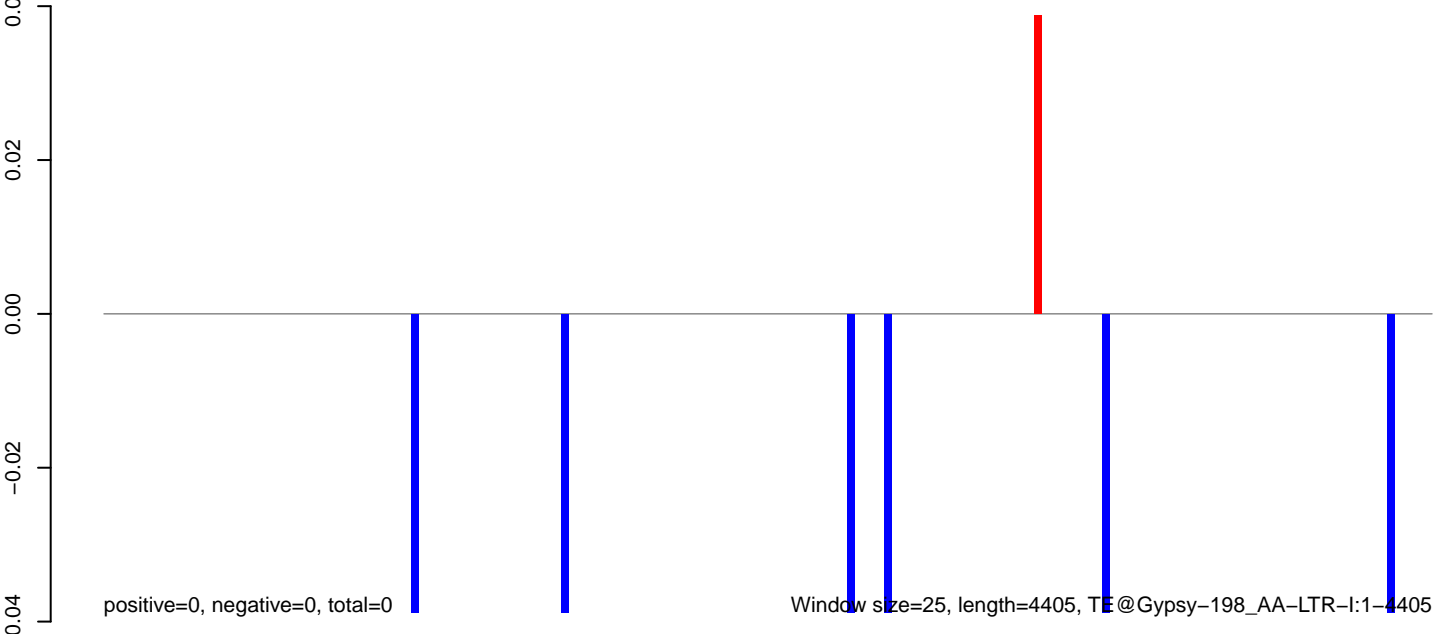

Window size=25, length=4405, TE@Gypsy-198_AA-LTR-I:1-4405

AeAeg_Fcarc_GH_rep2.18_23.rep

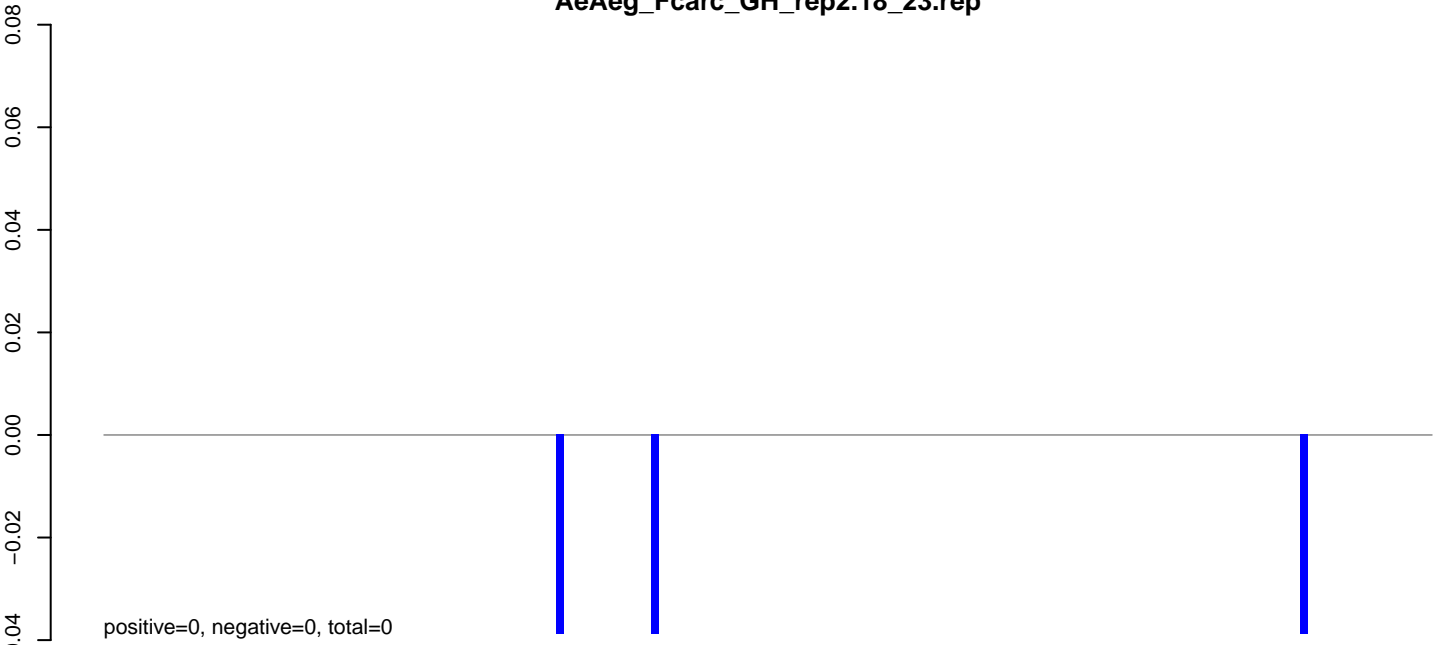

AeAeg_Fcarc_GH_rep2.24_35.rep

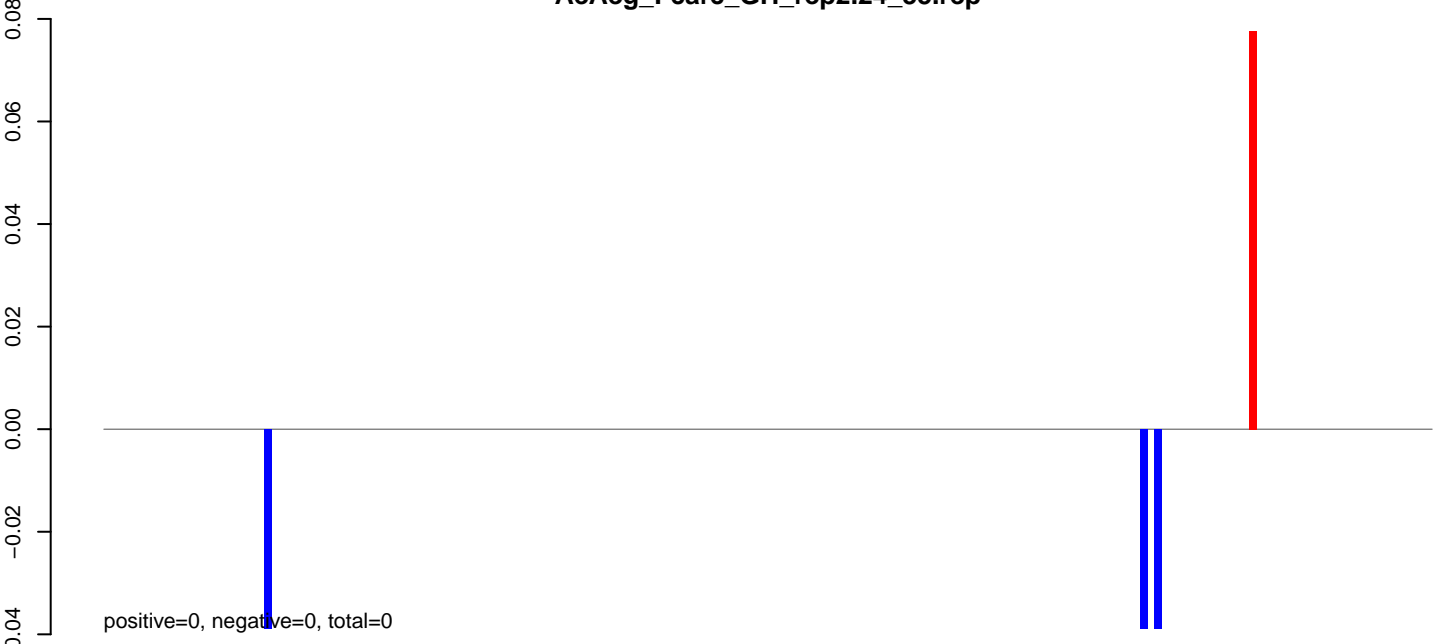

AeAeg_Fcarc_GH_rep2.rep

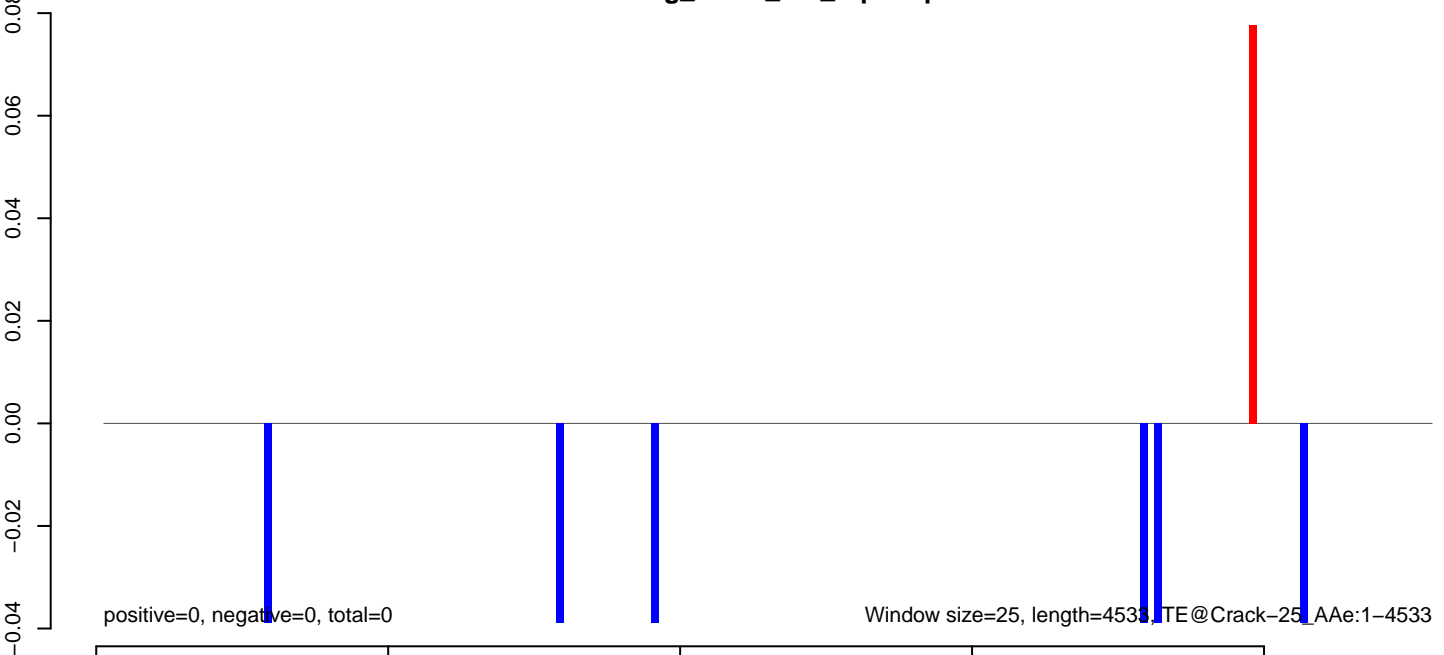

AeAeg_Fcarc_GH_rep2.18_23.rep

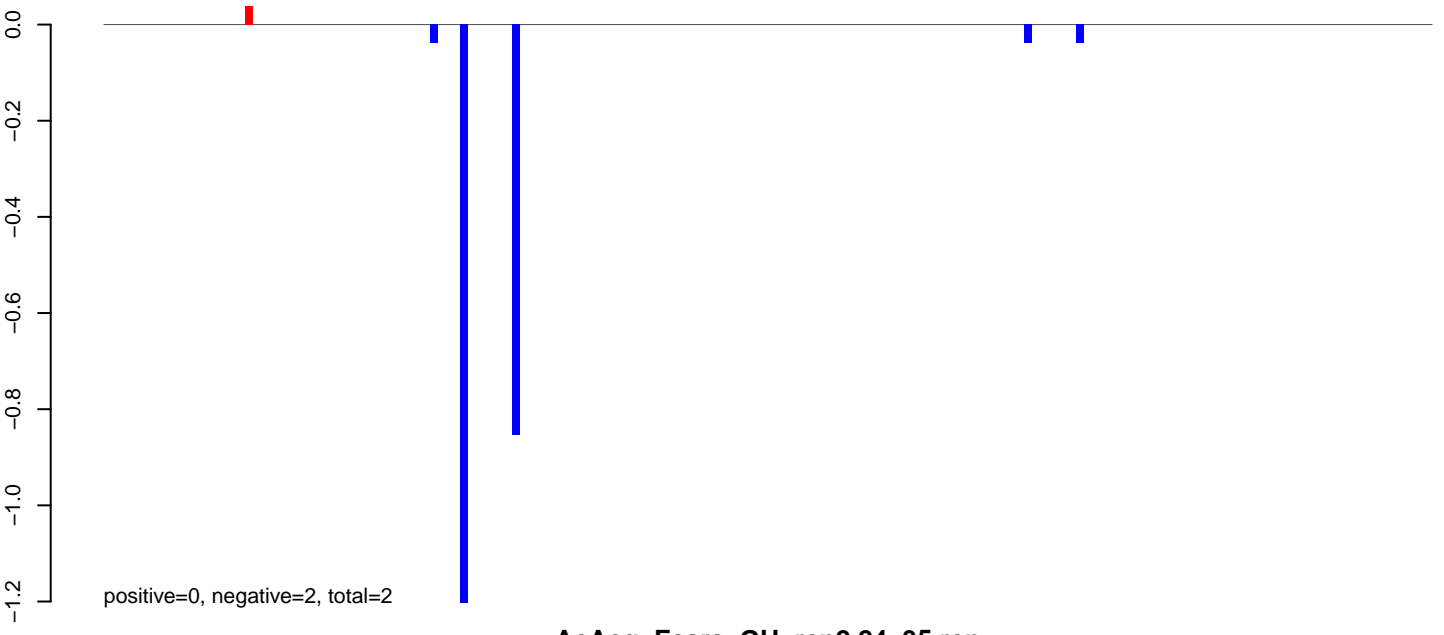

AeAeg_Fcarc_GH_rep2.24_35.rep

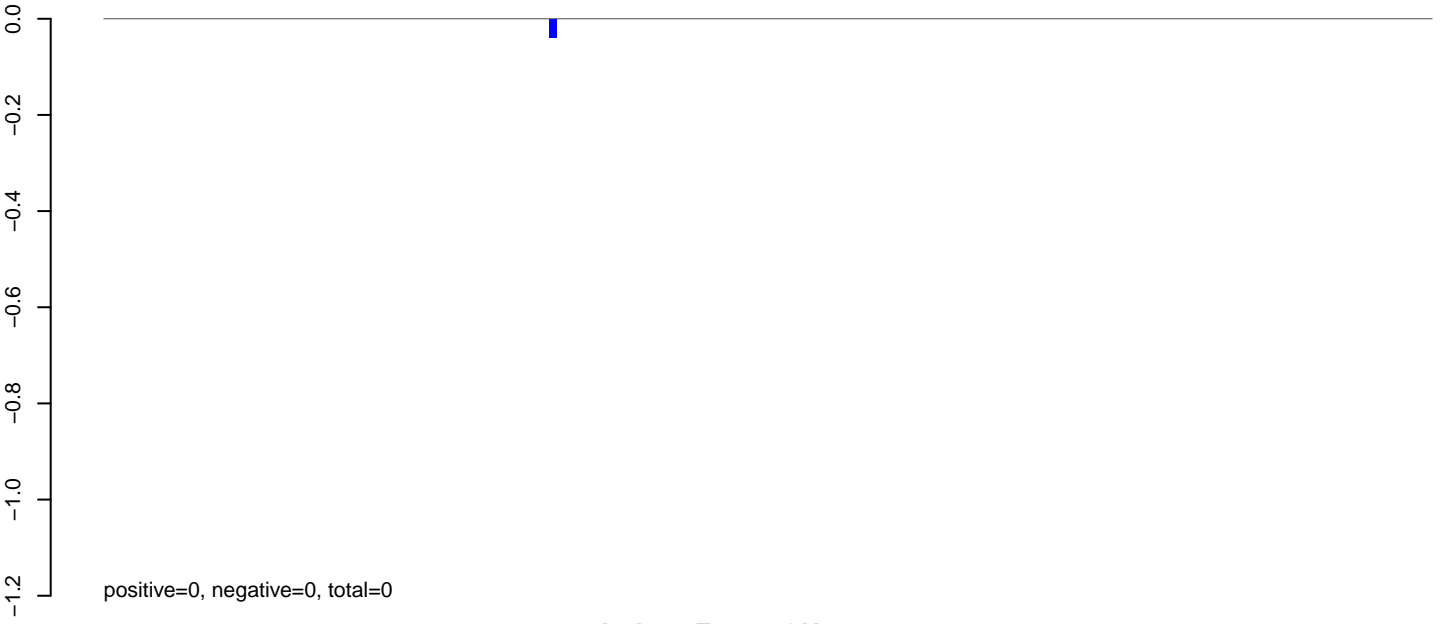

AeAeg_Fcarc_GH_rep2.rep

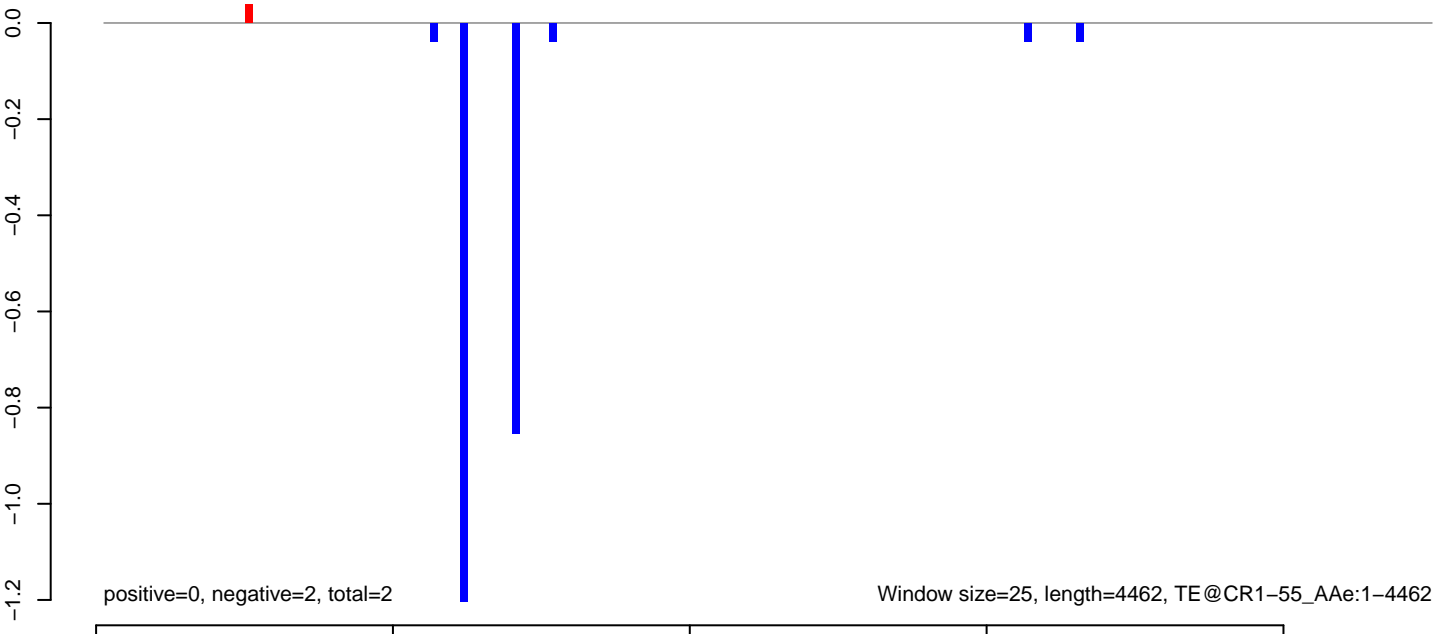

AeAeg_Fcarc_GH_rep2.18_23.rep

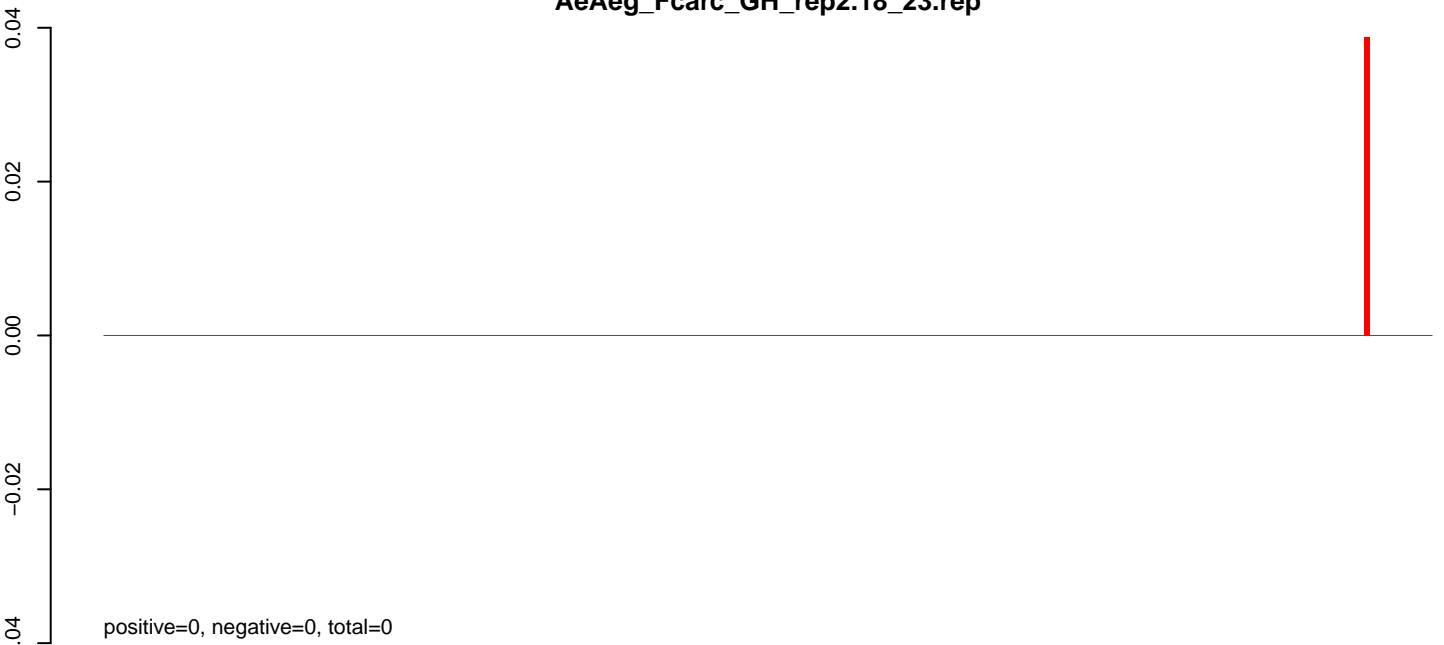

AeAeg_Fcarc_GH_rep2.24_35.rep

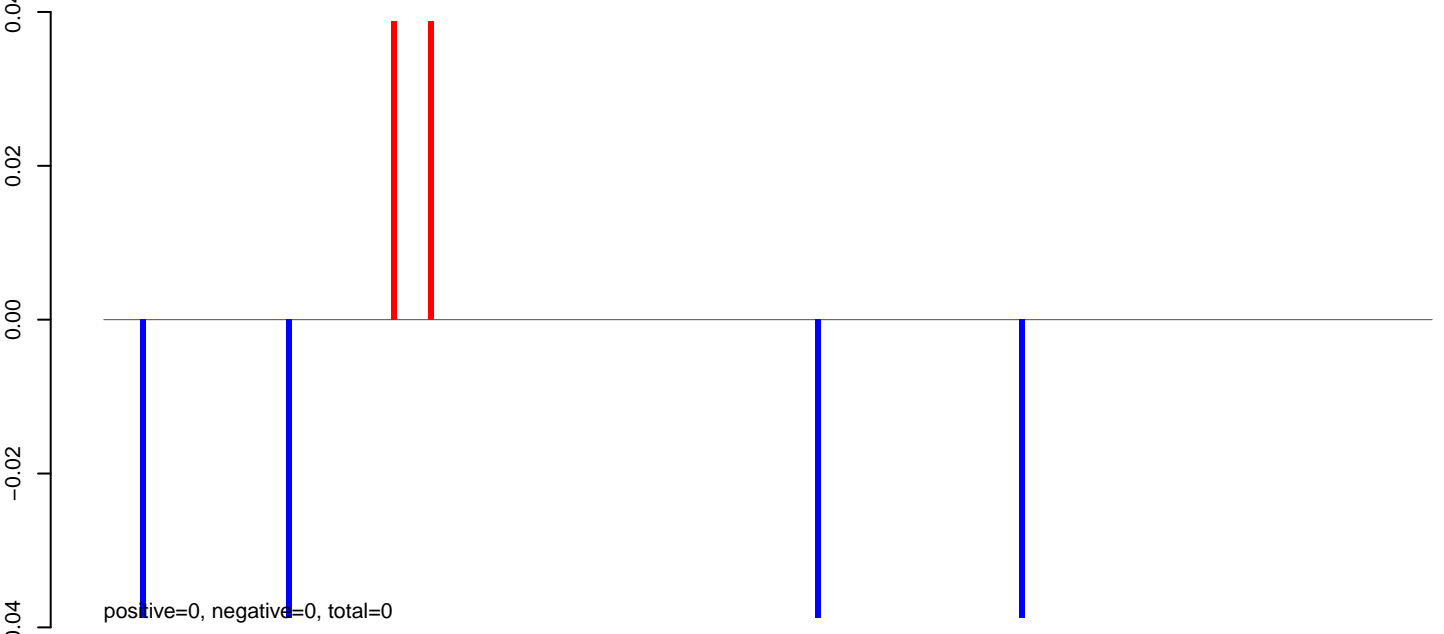

AeAeg_Fcarc_GH_rep2.rep

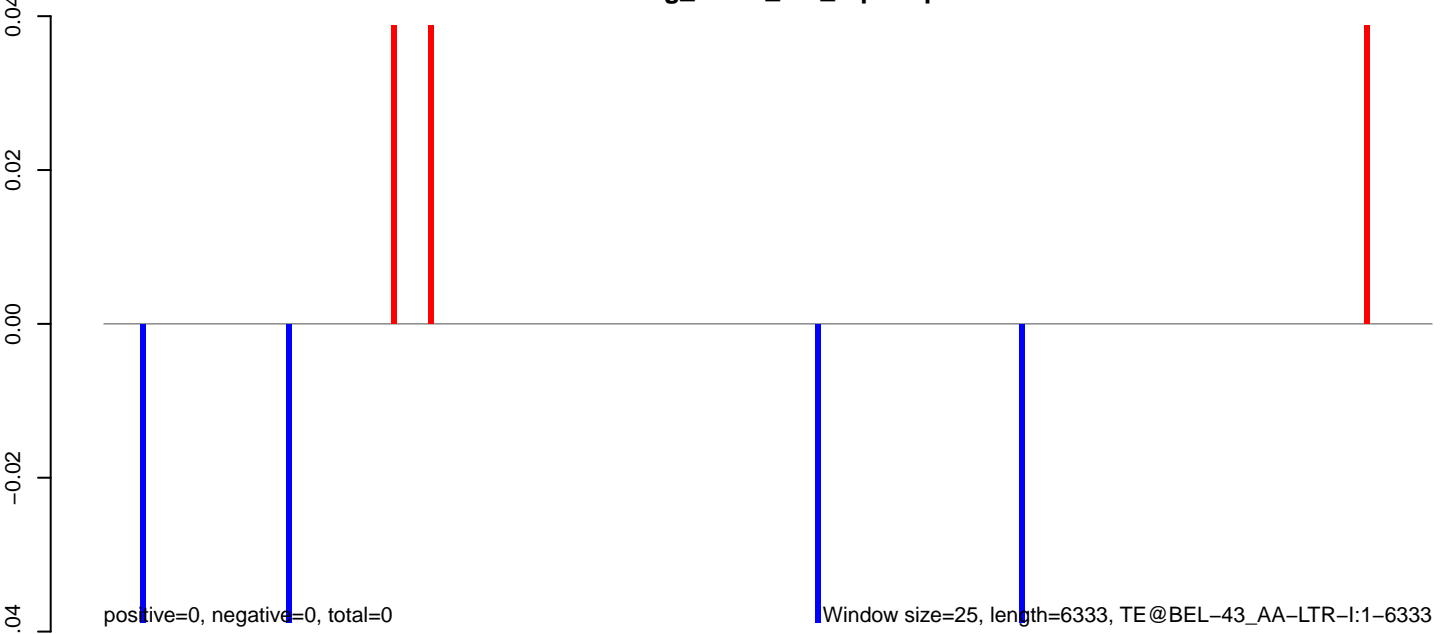

AeAeg_Fcarc_GH_rep2.18_23.rep

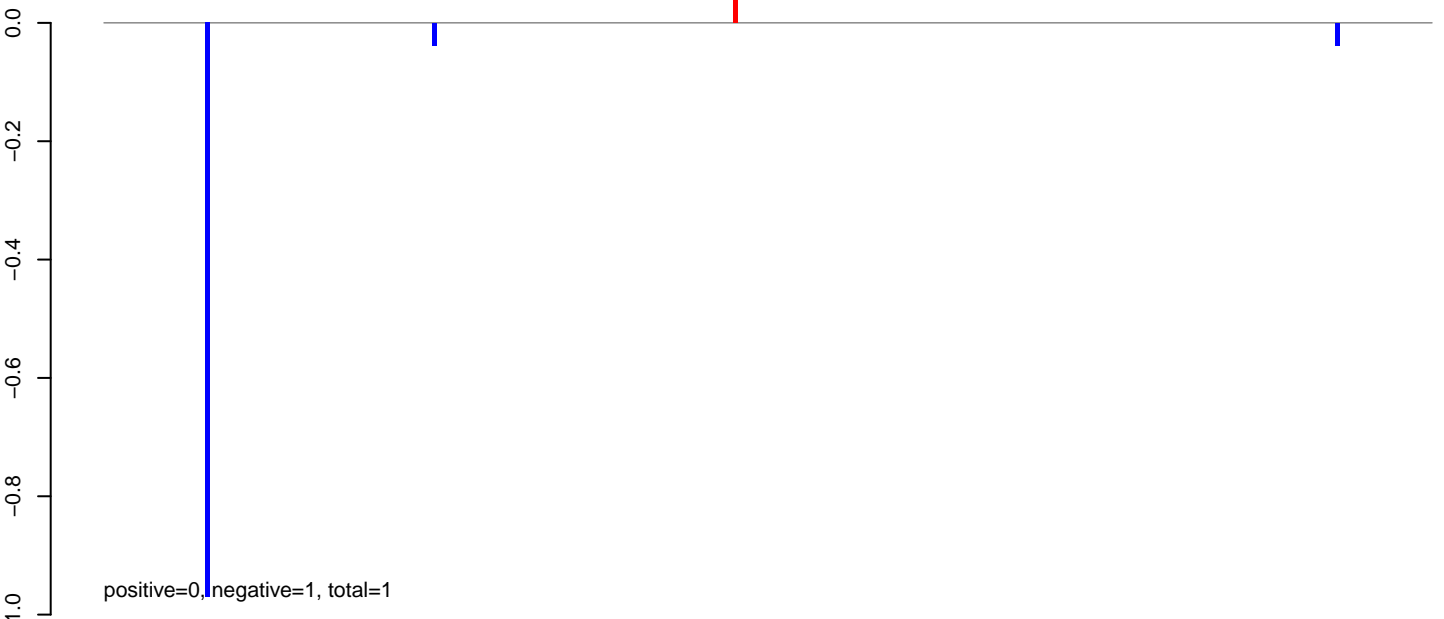

AeAeg_Fcarc_GH_rep2.24_35.rep

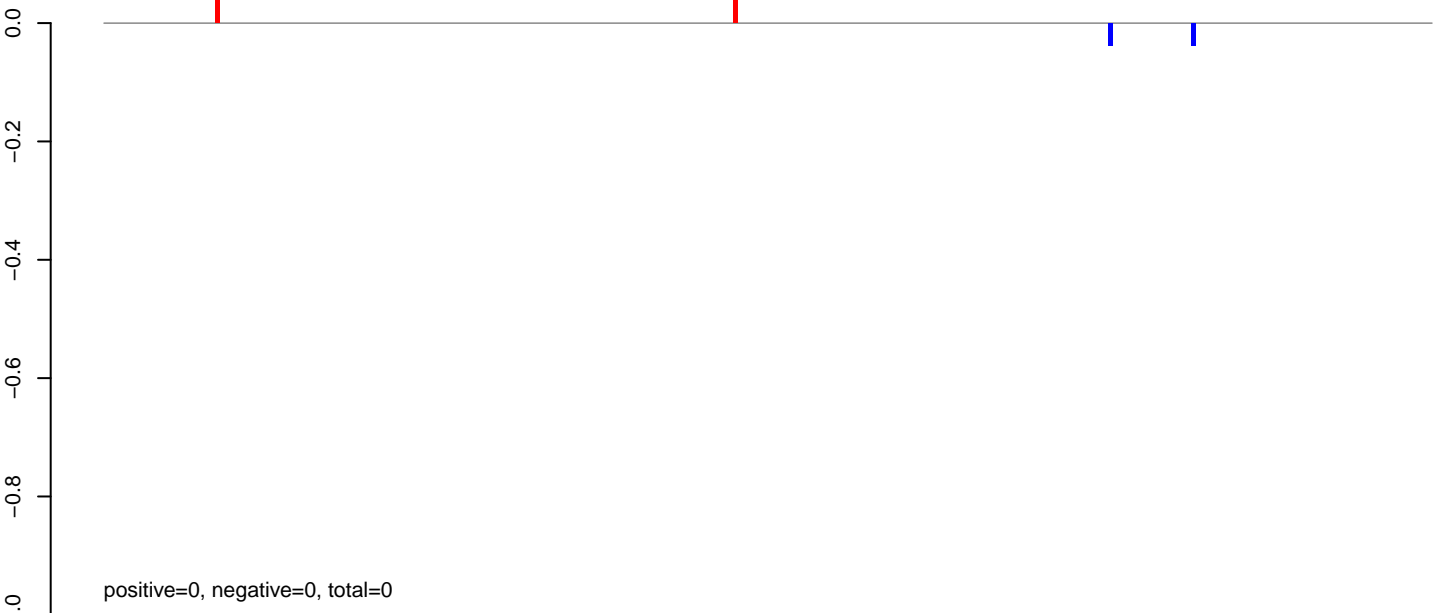

AeAeg_Fcarc_GH_rep2.rep

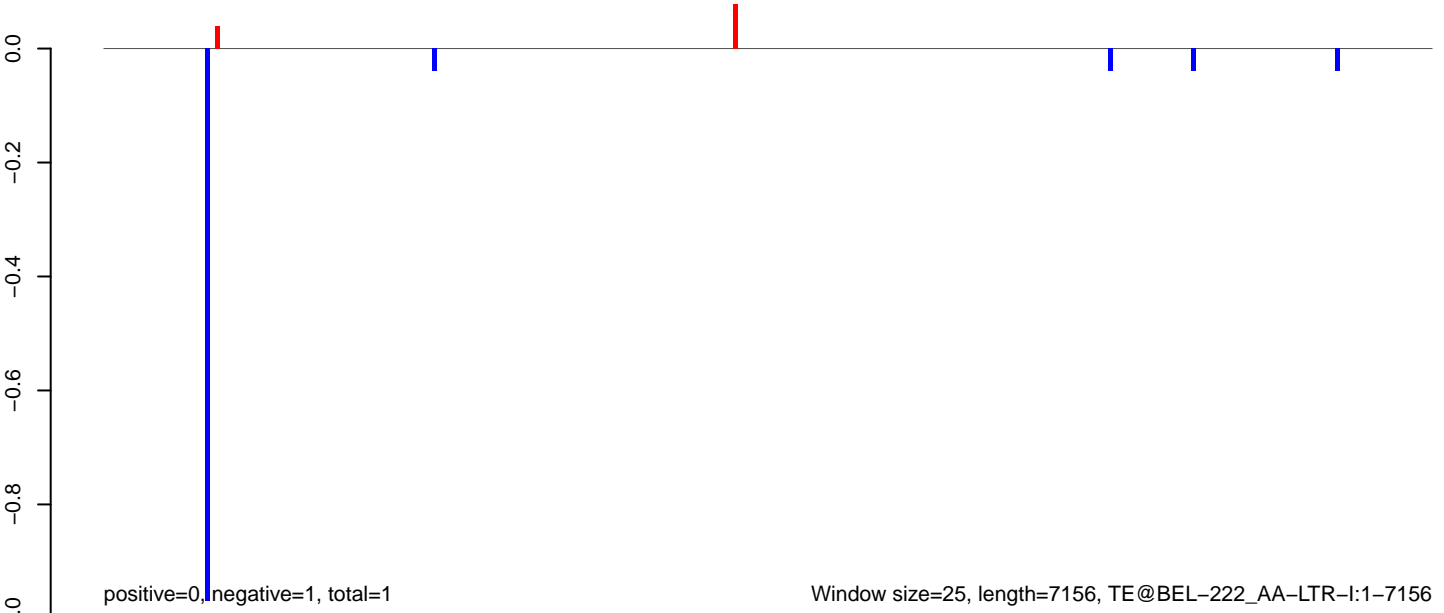

AeAeg_Fcarc_GH_rep2.18_23.rep



AeAeg_Fcarc_GH_rep2.24_35.rep

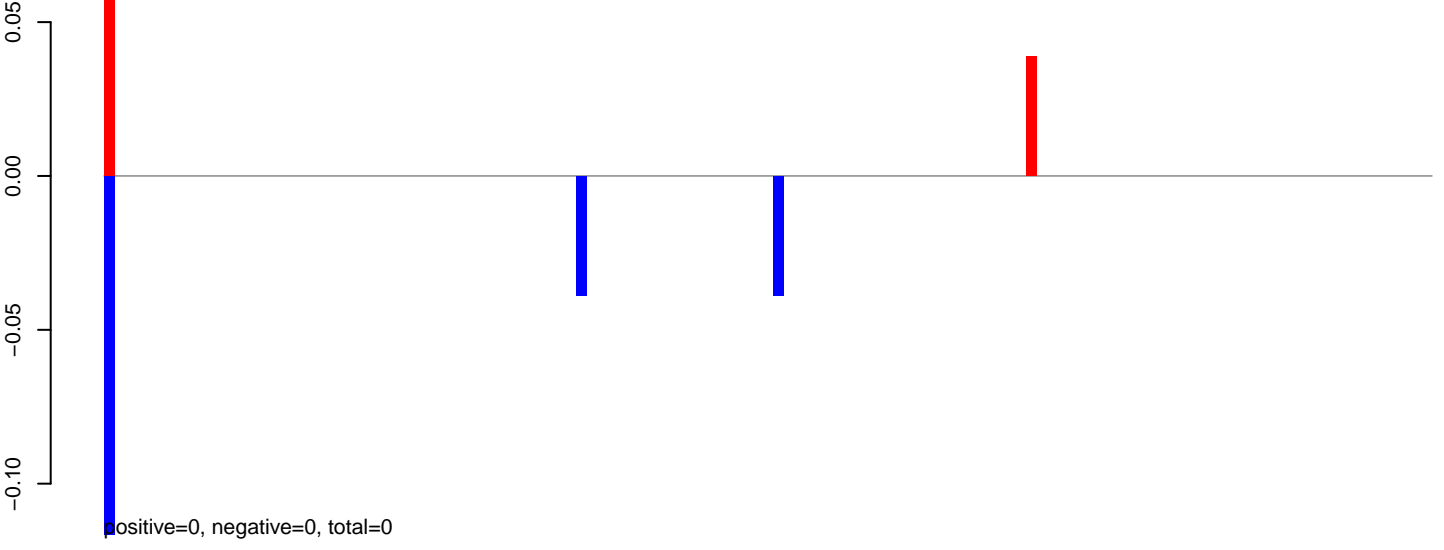

AeAeg_Fcarc_GH_rep2.rep

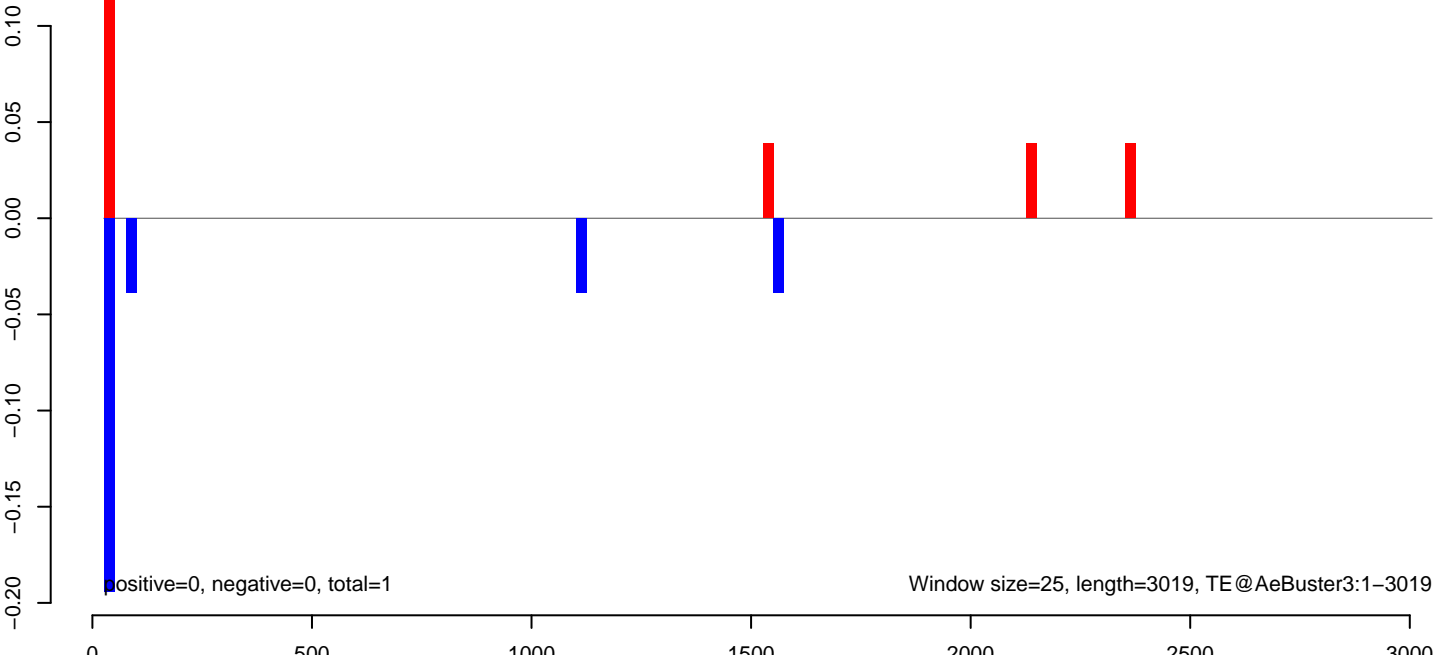

AeAeg_Fcarc_GH_rep2.18_23.rep



AeAeg_Fcarc_GH_rep2.24_35.rep

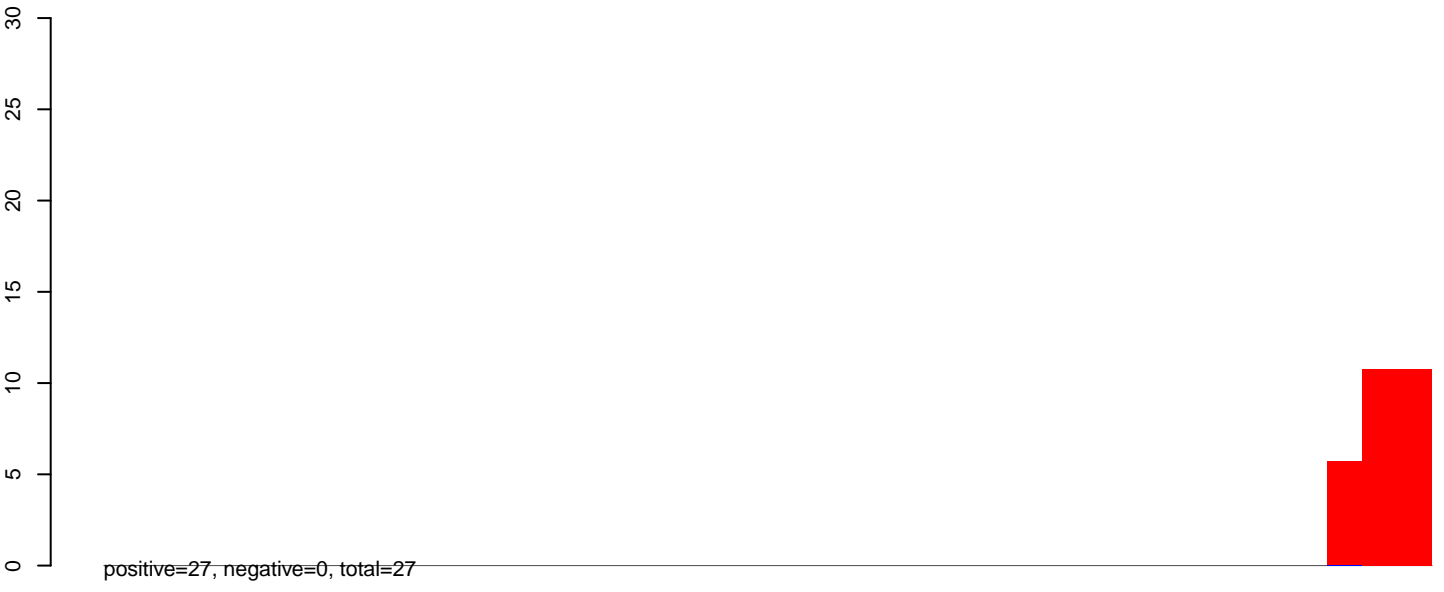

AeAeg_Fcarc_GH_rep2.rep

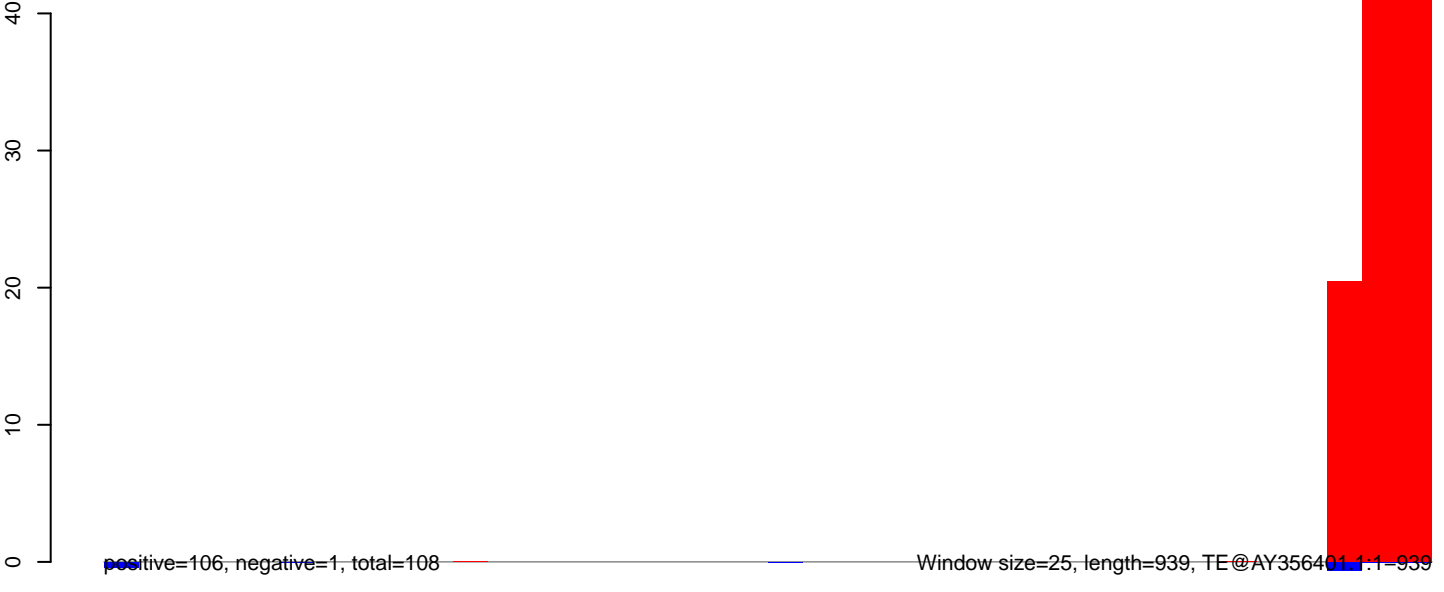

AeAeg_Fcarc_GH_rep2.18_23.rep

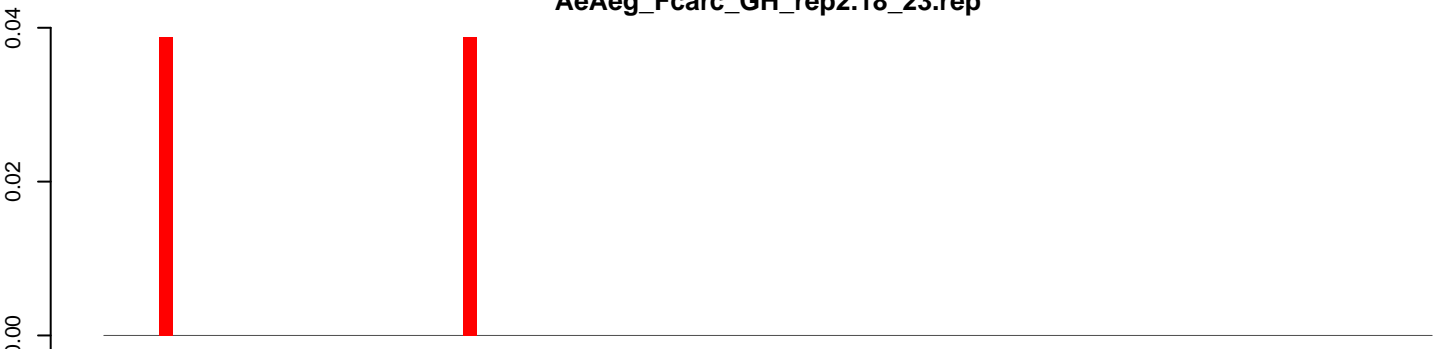

positive=0, negative=0, total=0

AeAeg_Fcarc_GH_rep2.24_35.rep



positive=0, negative=0, total=0

AeAeg_Fcarc_GH_rep2.rep

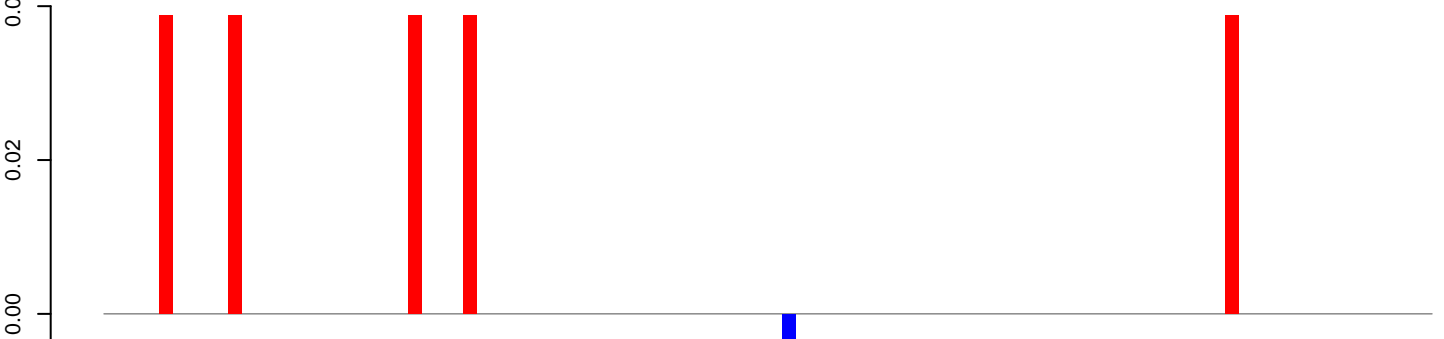

positive=0, negative=0, total=0

Window size=25, length=2385, TE@TF001187-AeBuster4:1-2385

0 500 1000 1500 2000 2500

AeAeg_FcArc_GH_rep2.18_23.rep

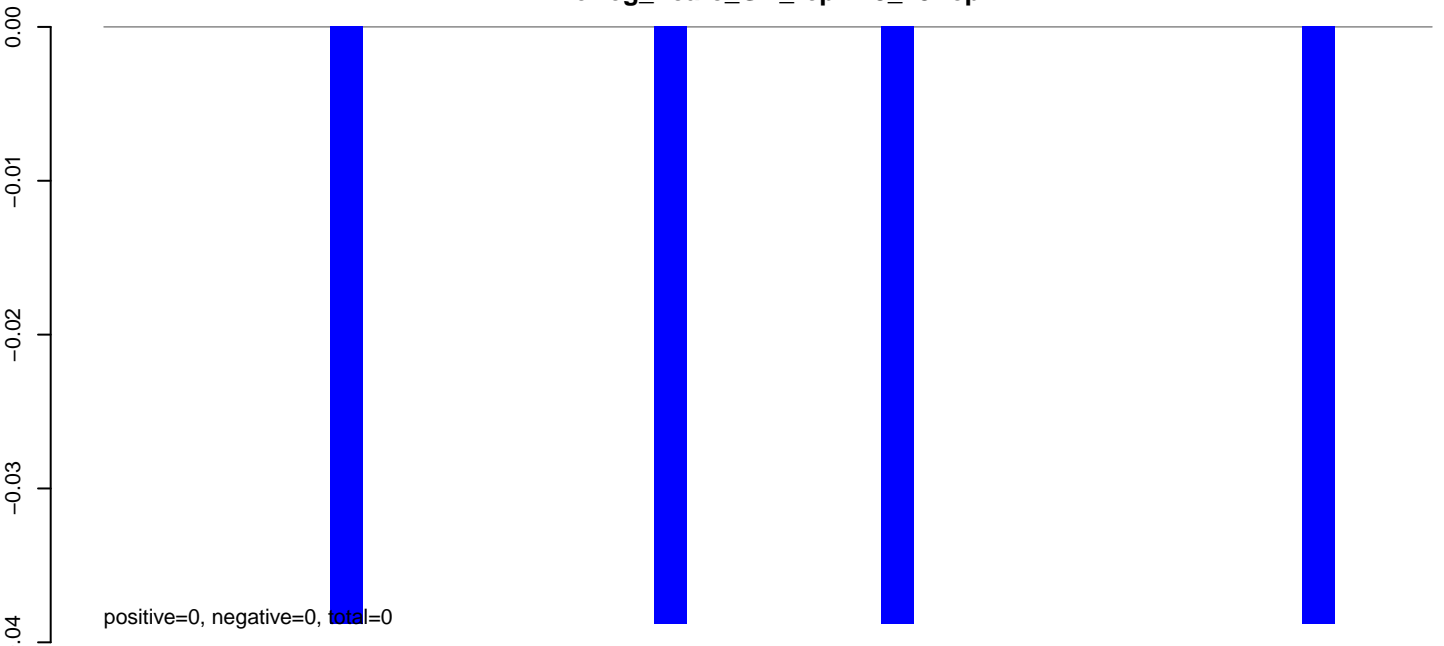

AeAeg_FcArc_GH_rep2.24_35.rep

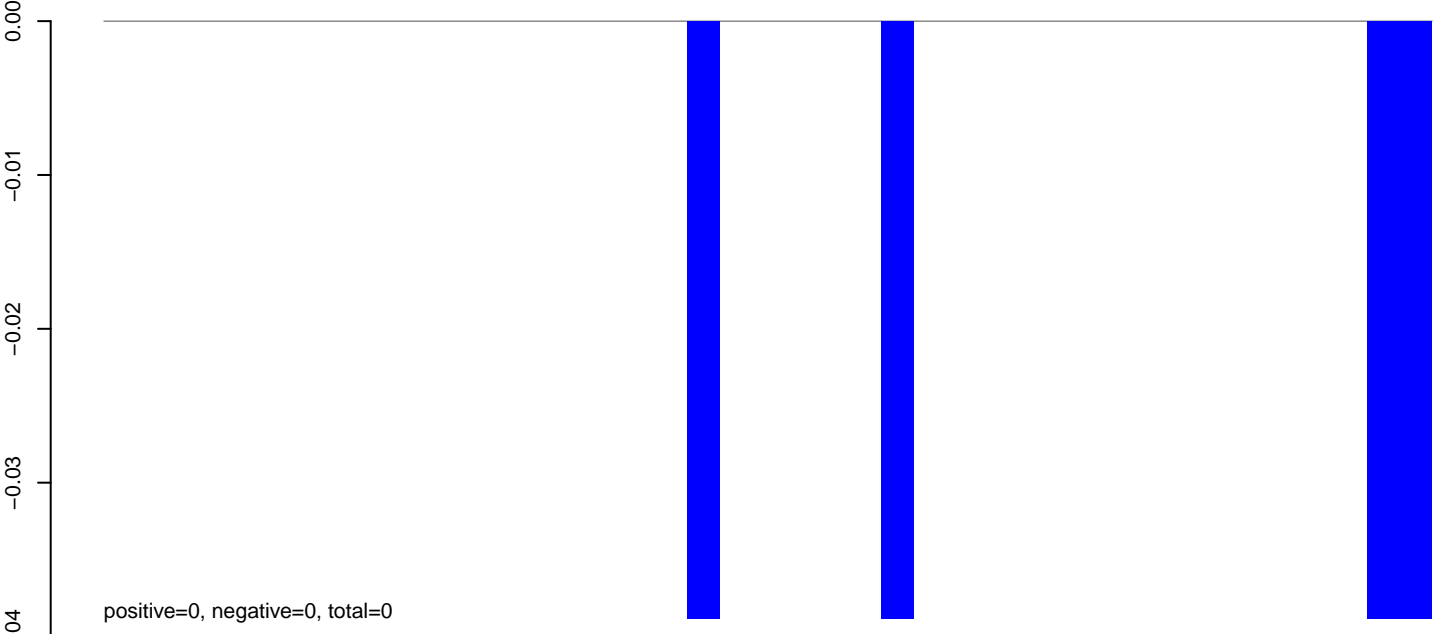

AeAeg_FcArc_GH_rep2.rep

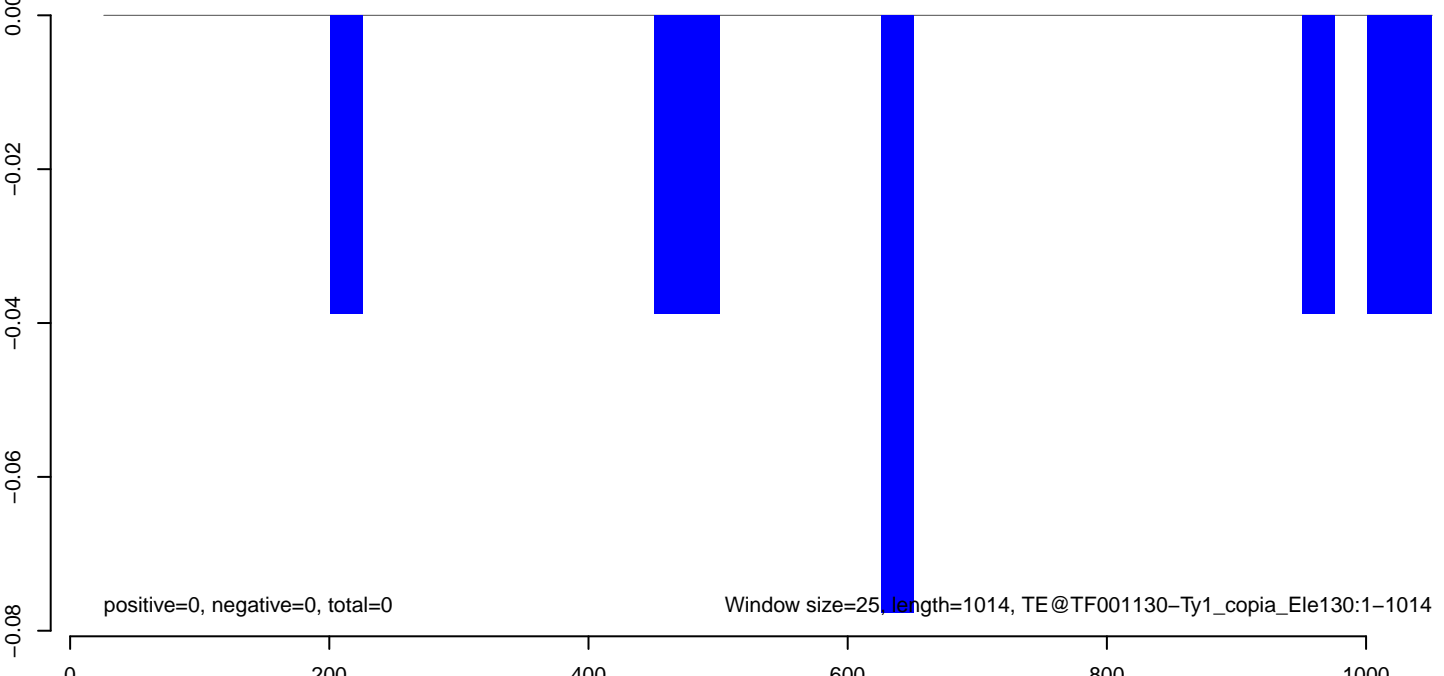

AeAeg_Fcarc_GH_rep2.18_23.rep

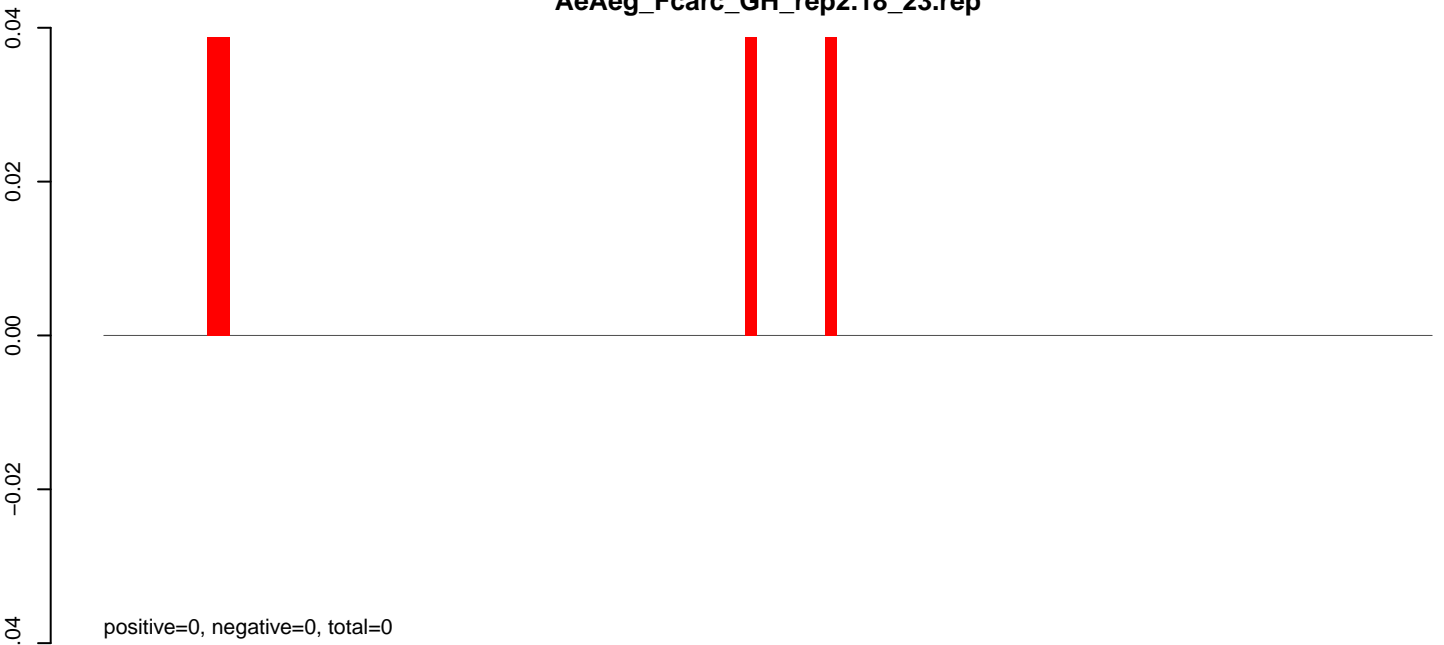

AeAeg_Fcarc_GH_rep2.24_35.rep

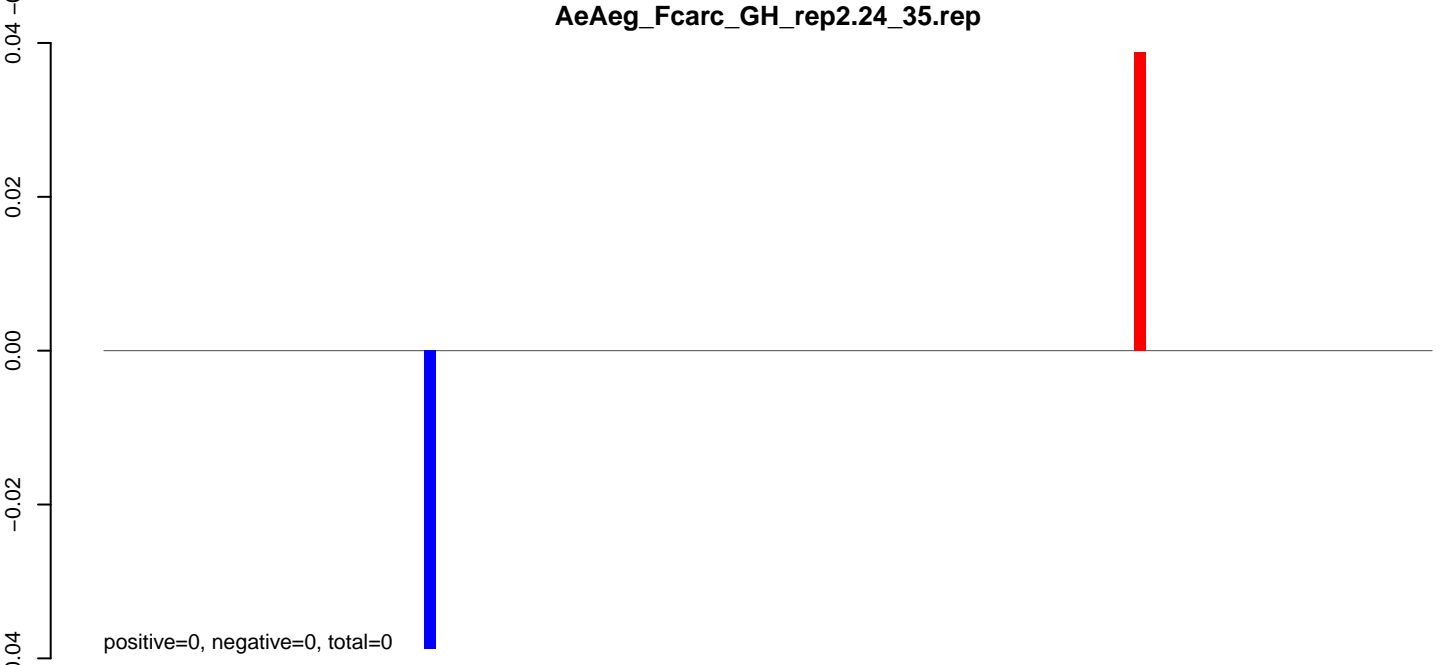

AeAeg_Fcarc_GH_rep2.rep

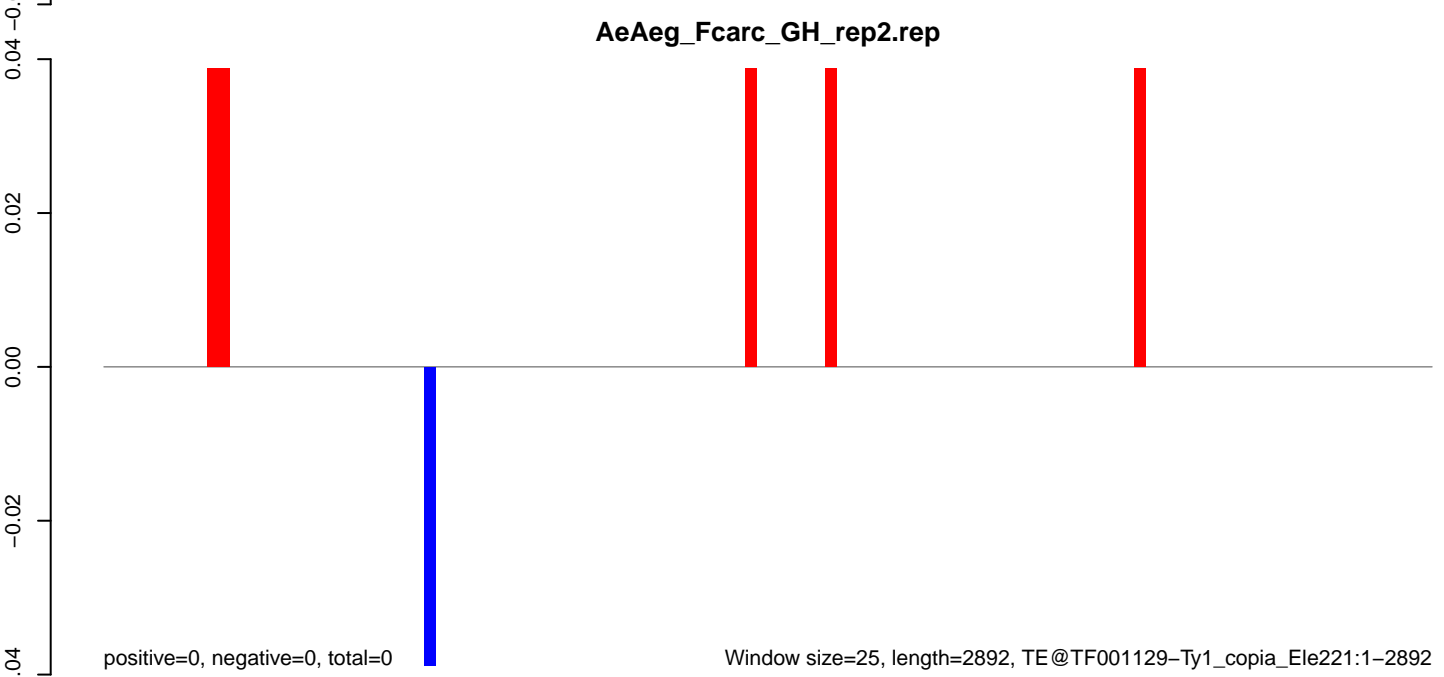

AeAeg_Fcarc_GH_rep2.18_23.rep

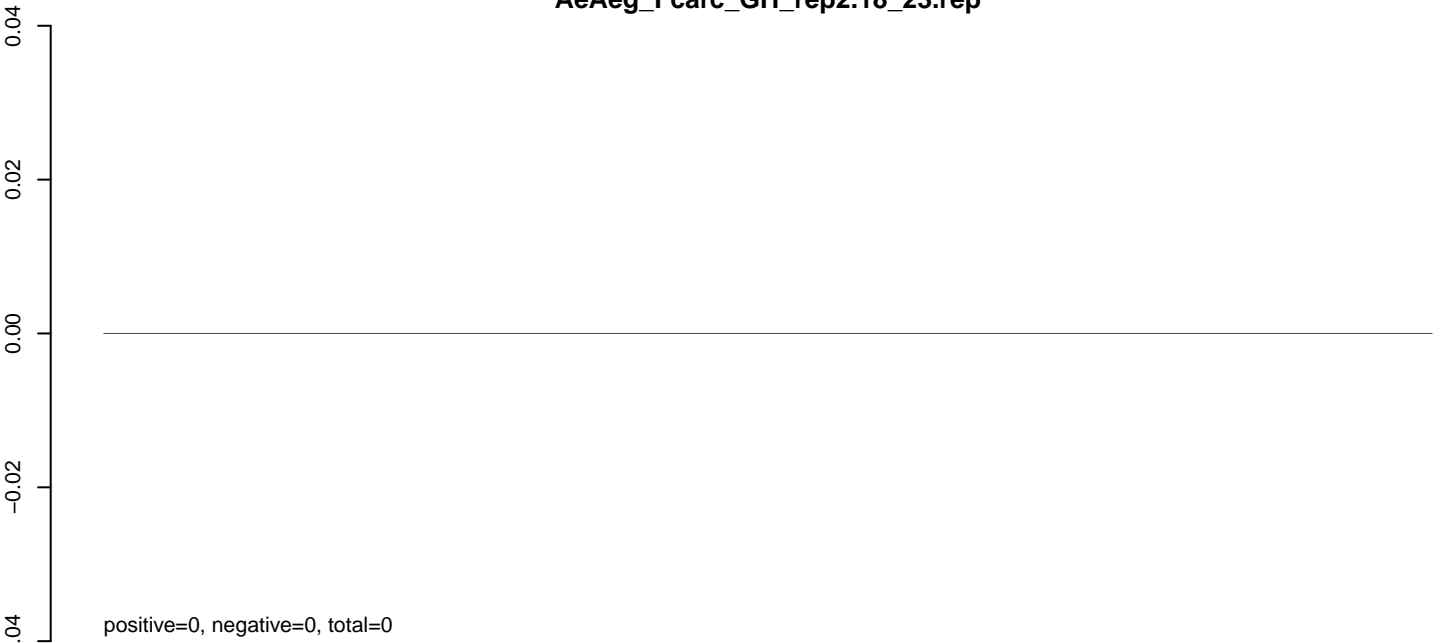

AeAeg_Fcarc_GH_rep2.24_35.rep

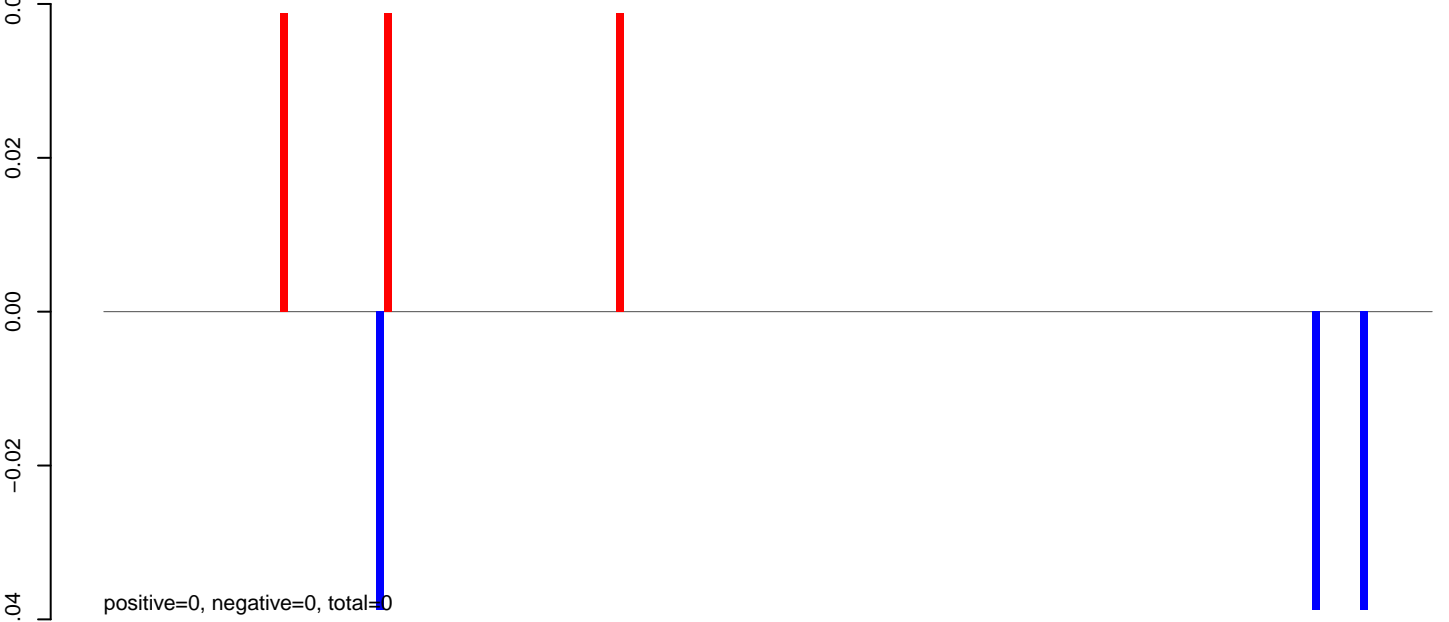

AeAeg_Fcarc_GH_rep2.rep



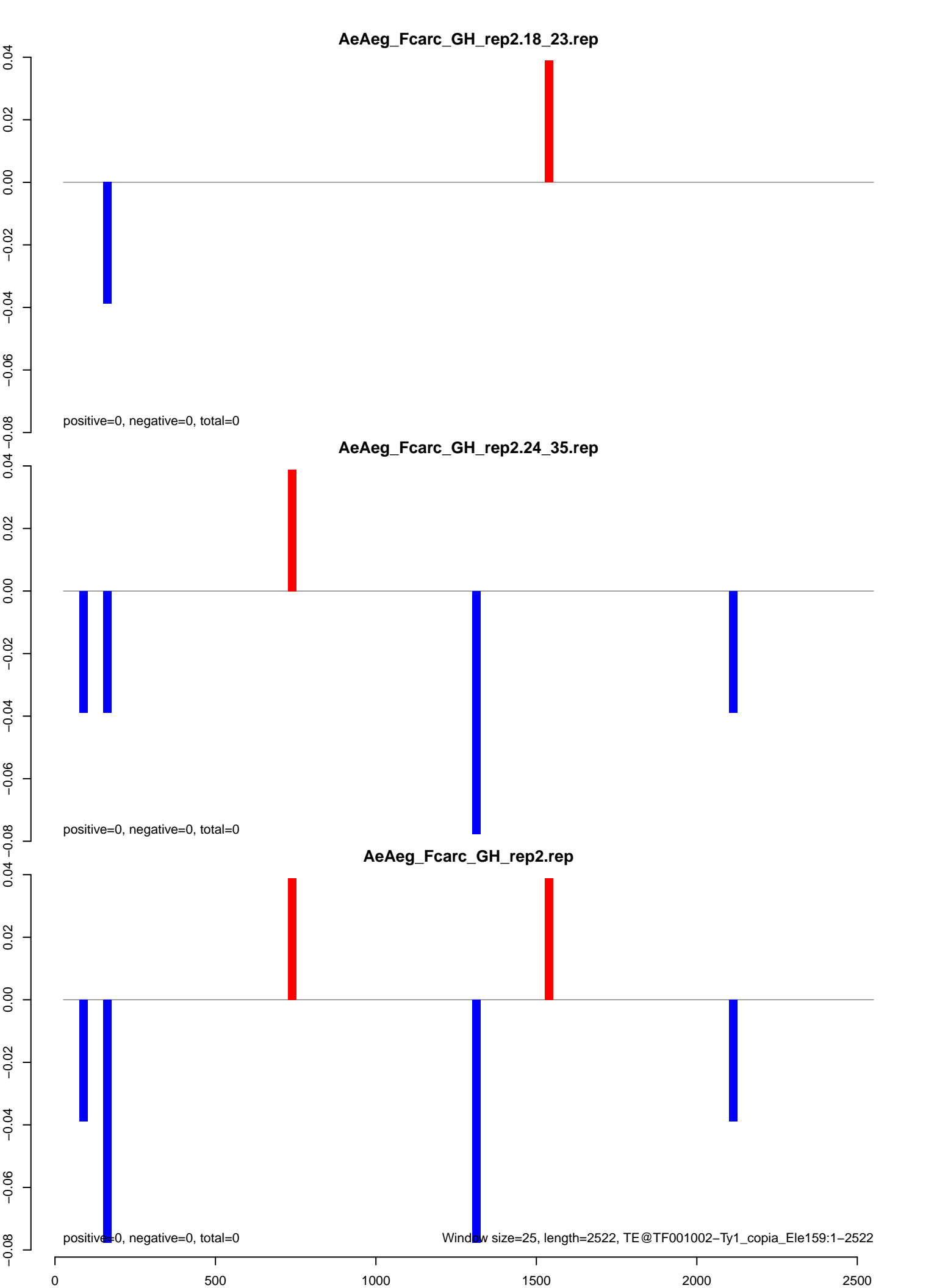

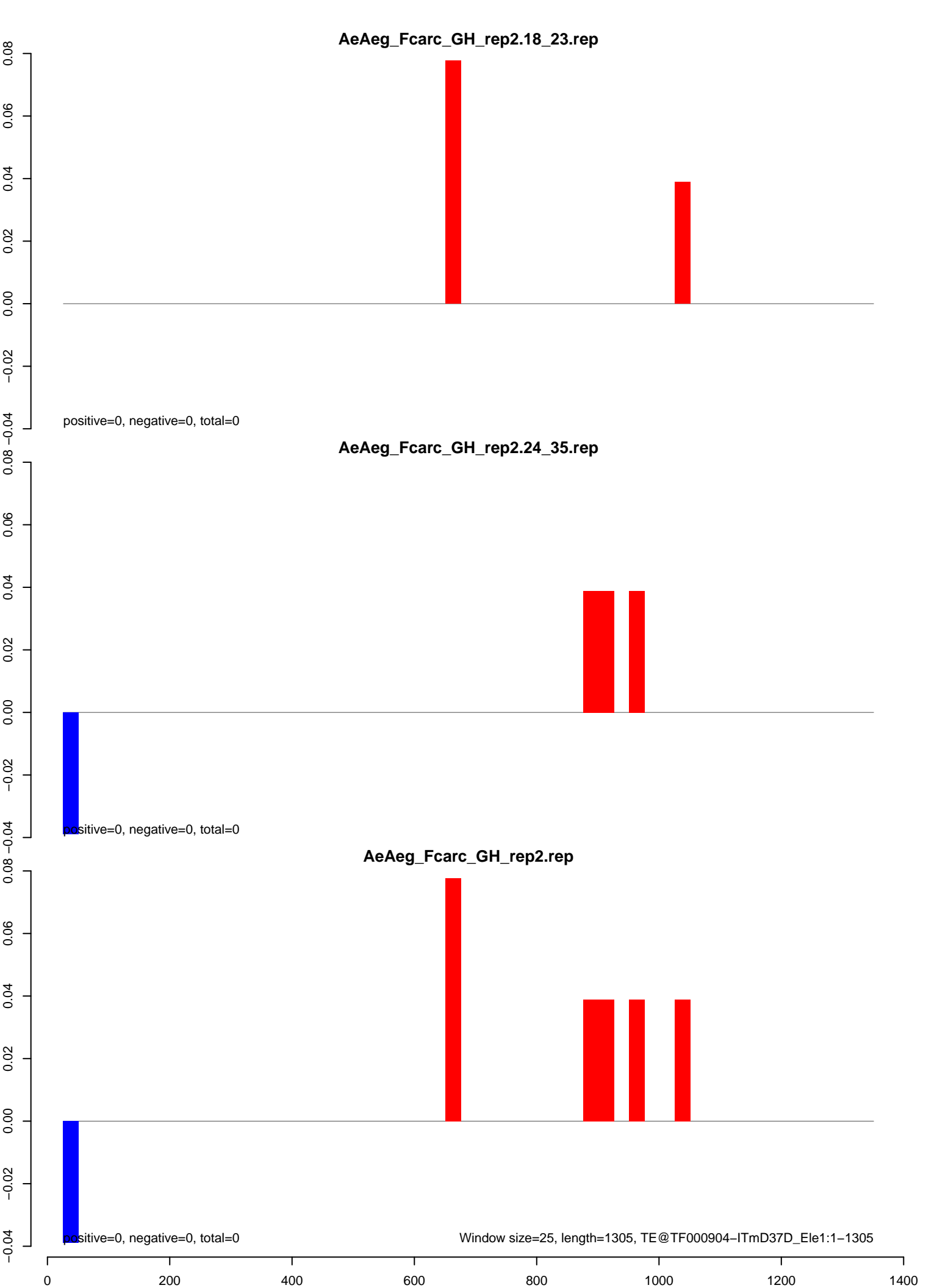

AeAeg_Fcarc_GH_rep2.18_23.rep

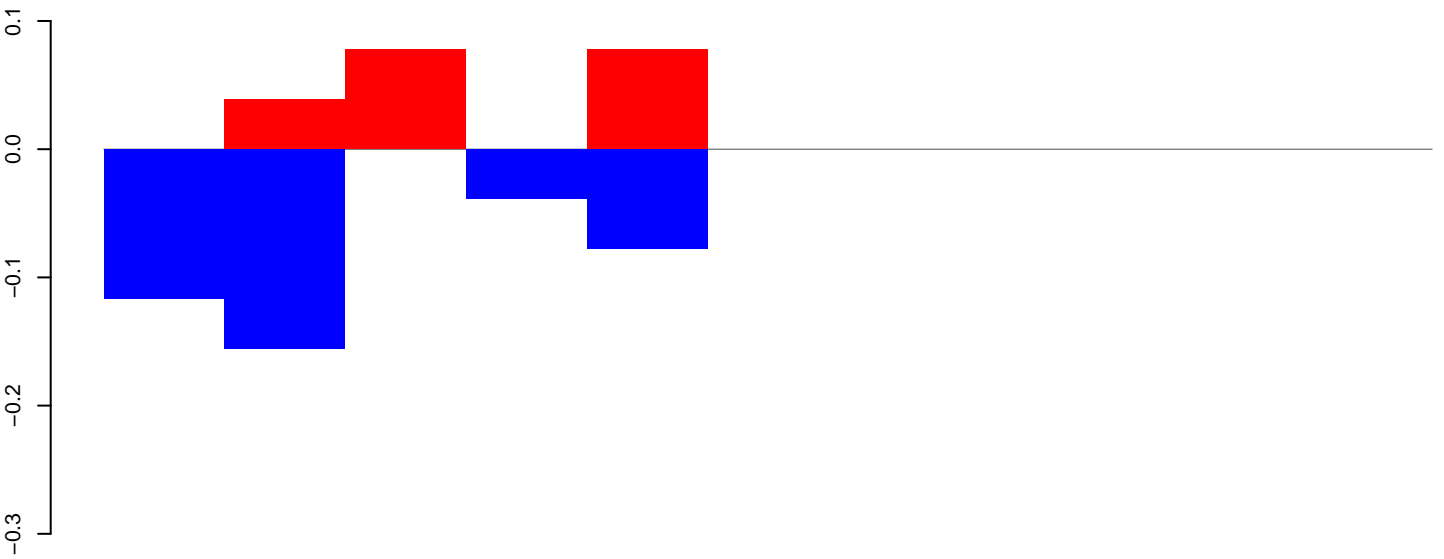

positive=0, negative=0, total=1

AeAeg_Fcarc_GH_rep2.24_35.rep

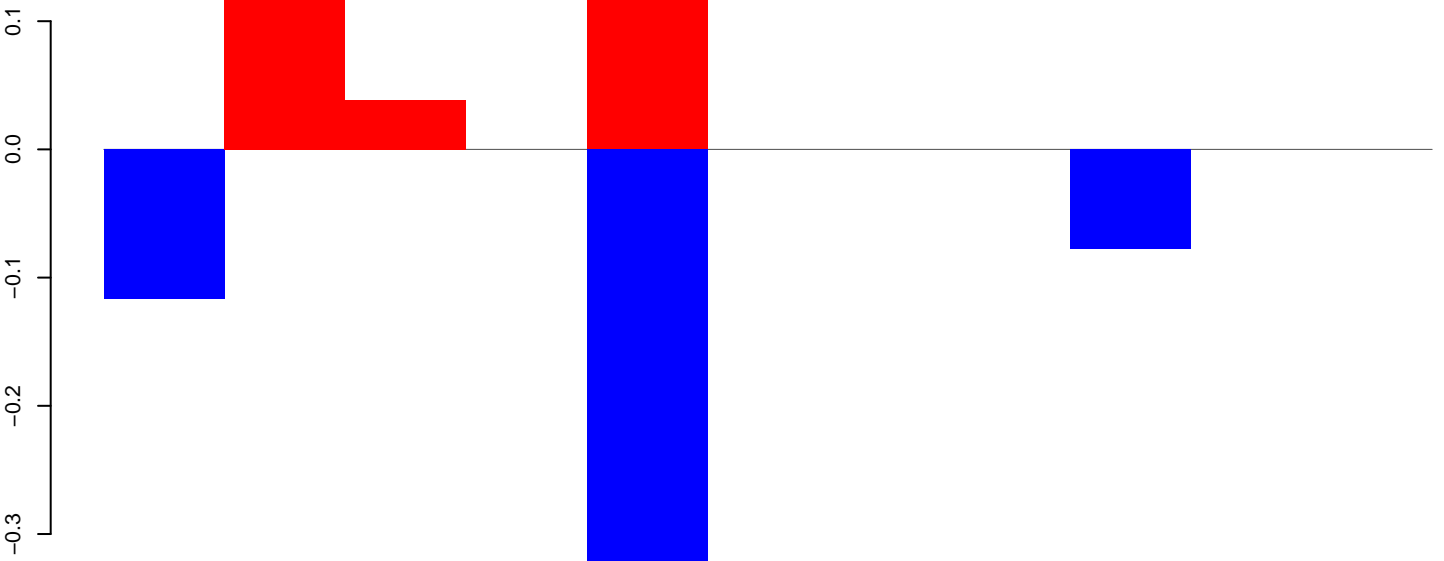

positive=0, negative=1, total=1

AeAeg_Fcarc_GH_rep2.rep

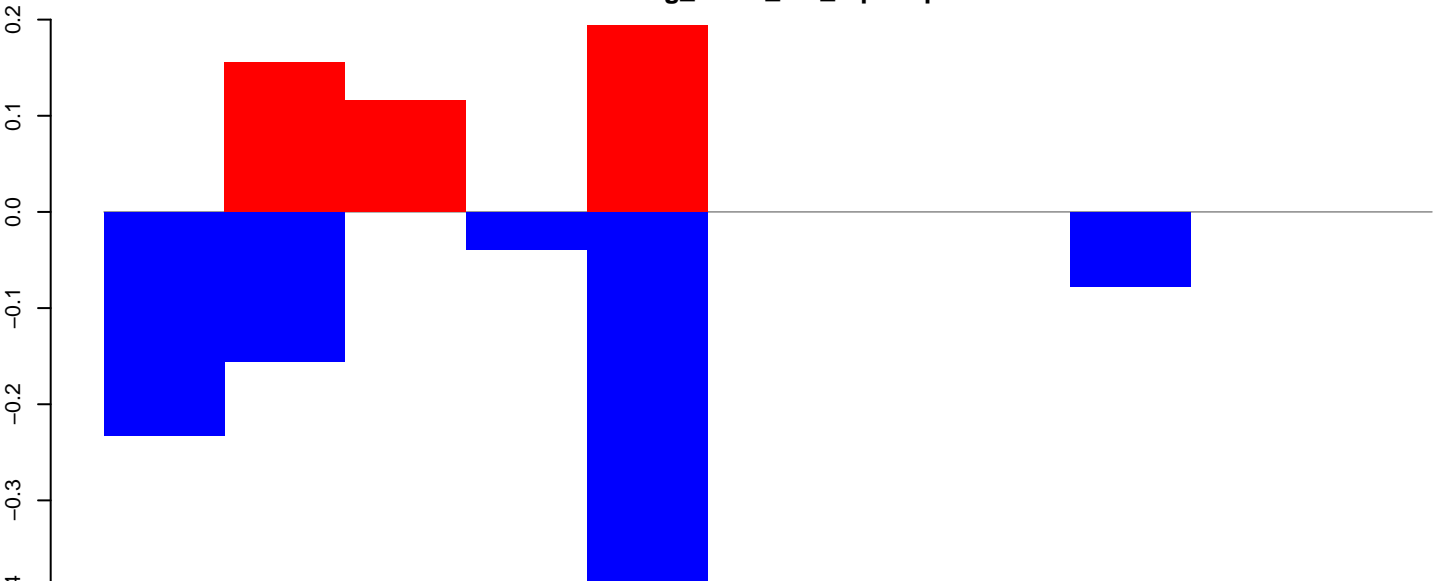

positive=0, negative=1, total=1

Window size=25, length=251, TE@TF000729-mTA_Ele6:1-251

50 100 150 200 250 300

AeAeg_FcArc_GH_rep2.18_23.rep

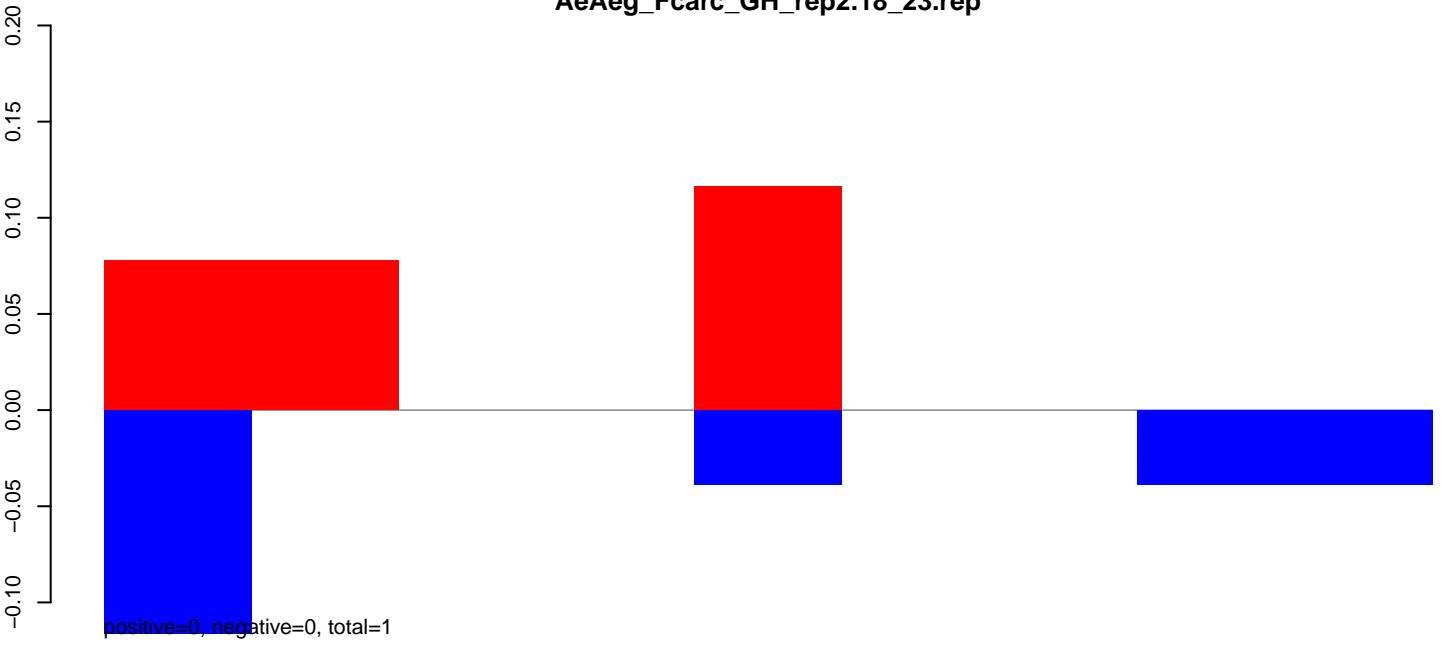

AeAeg_FcArc_GH_rep2.24_35.rep

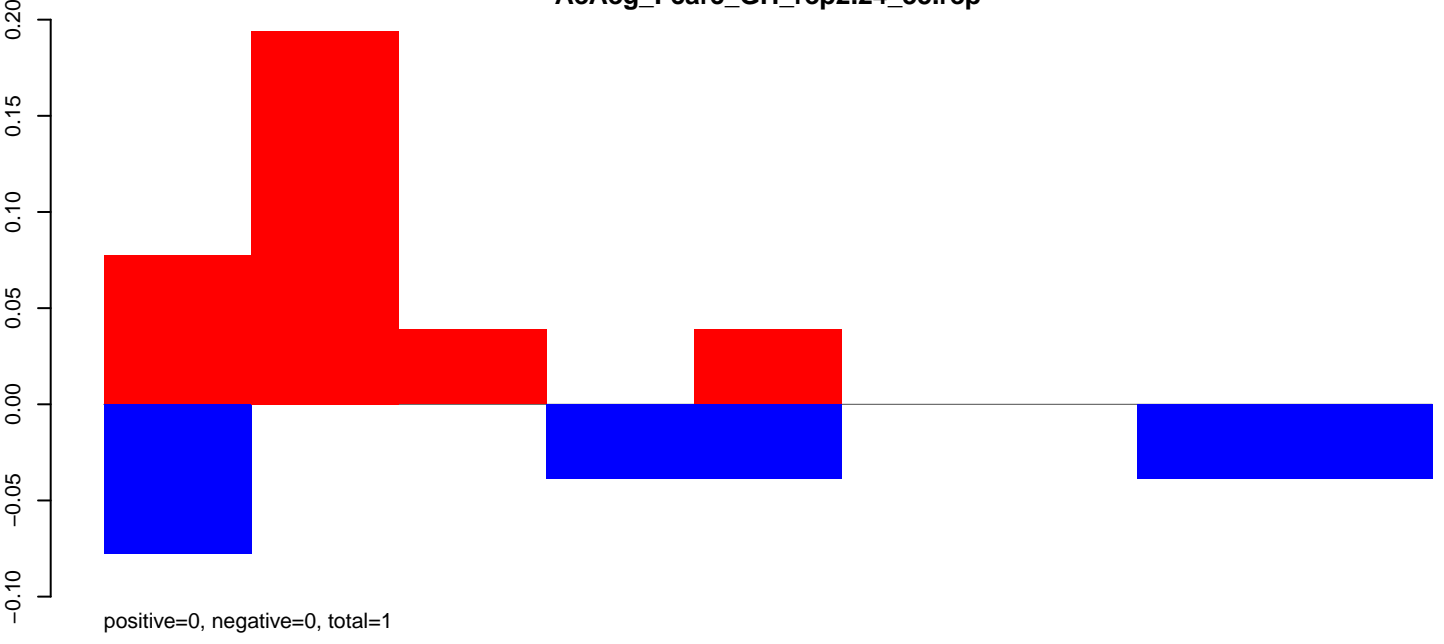

AeAeg_FcArc_GH_rep2.rep

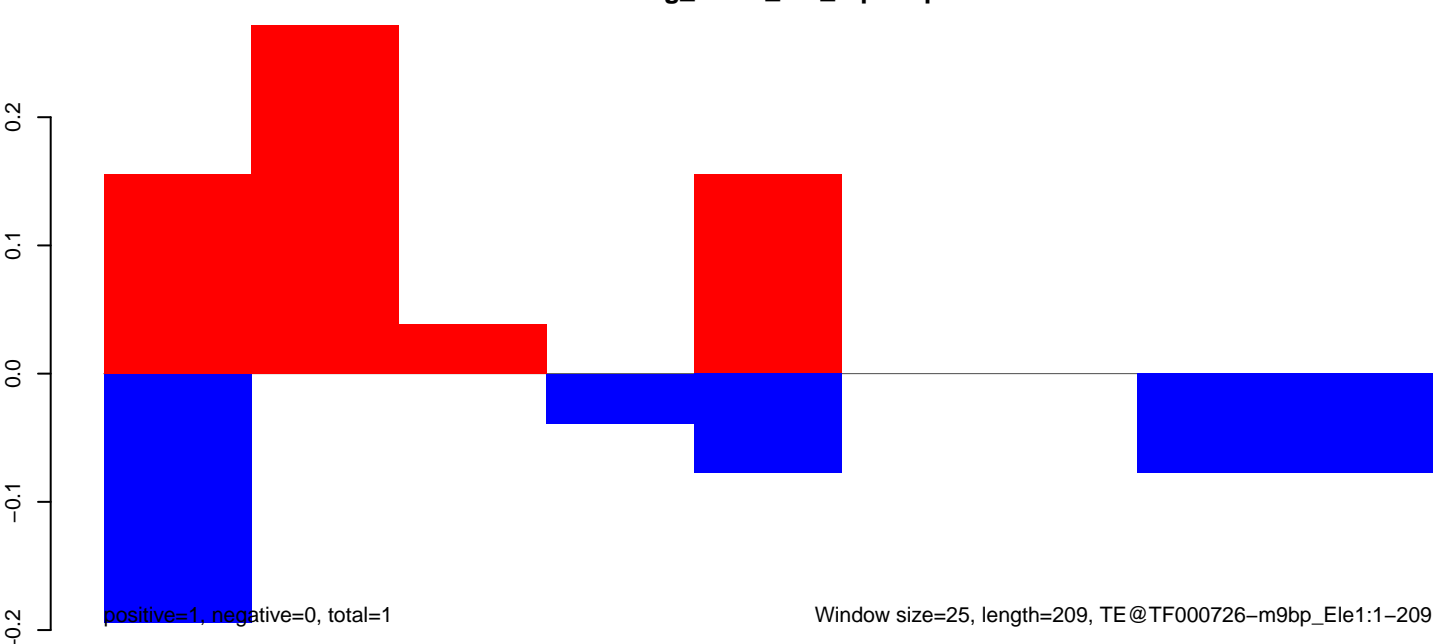

AeAeg_Fcarc_GH_rep2.18_23.rep



positive=0, negative=1, total=1

AeAeg_Fcarc_GH_rep2.24_35.rep

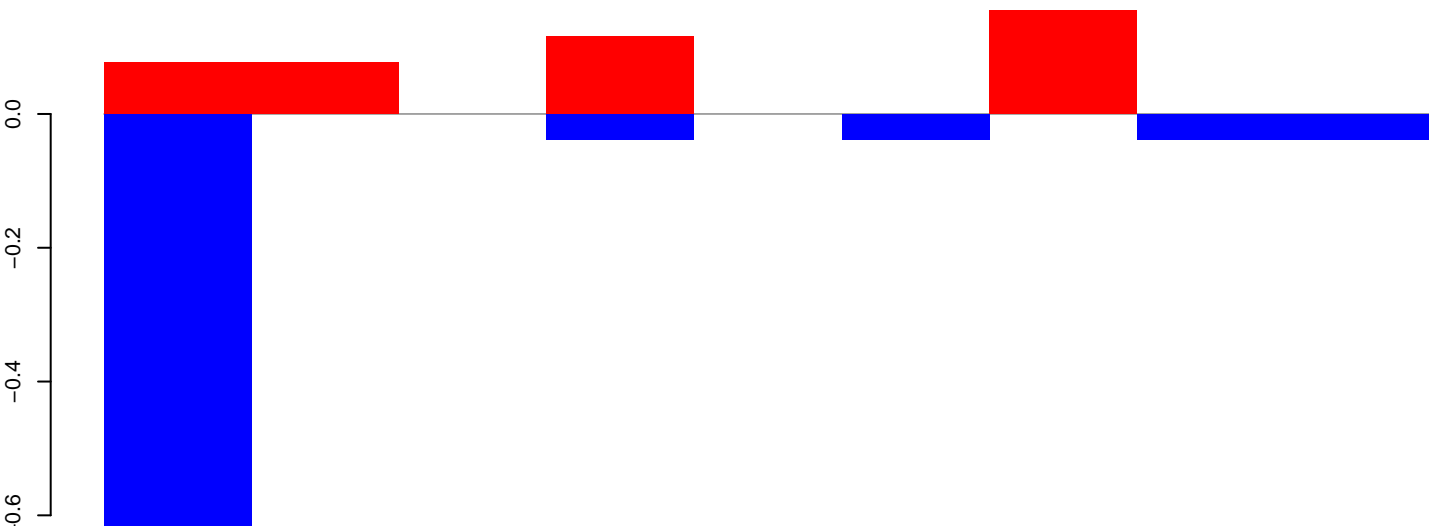

positive=0, negative=1, total=1

AeAeg_Fcarc_GH_rep2.rep

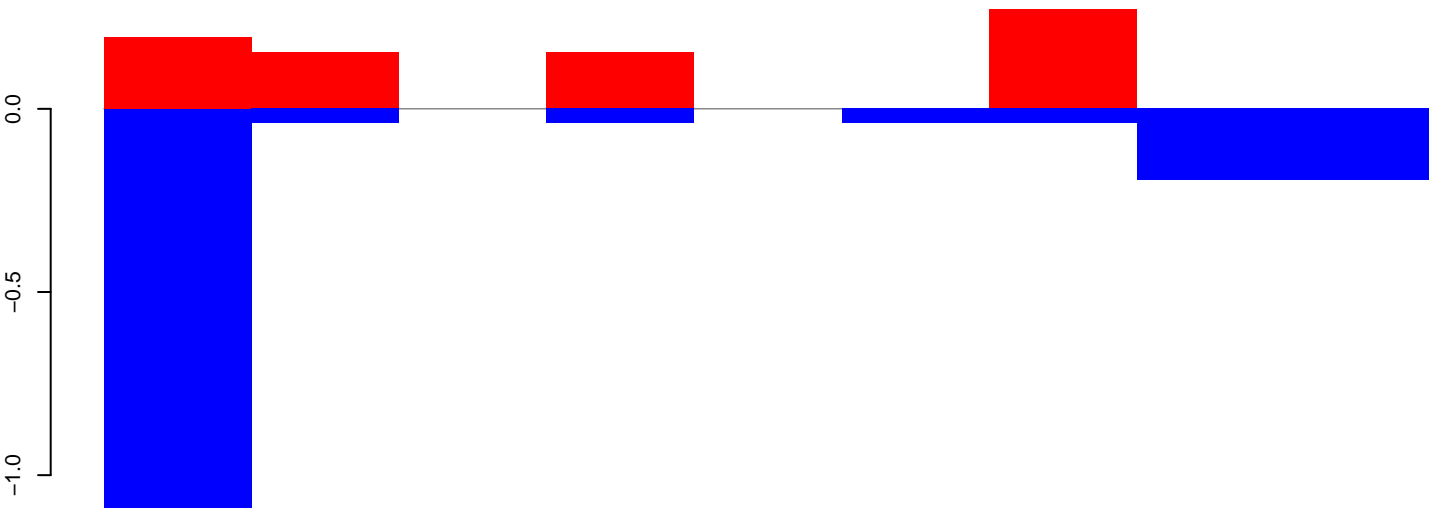

positive=1, negative=2, total=3

Window size=25, length=205, TE@TF000717-m8bp_Ele8:1-205

50

100

150

200

250

AeAeg_FcArc_GH_rep2.18_23.rep

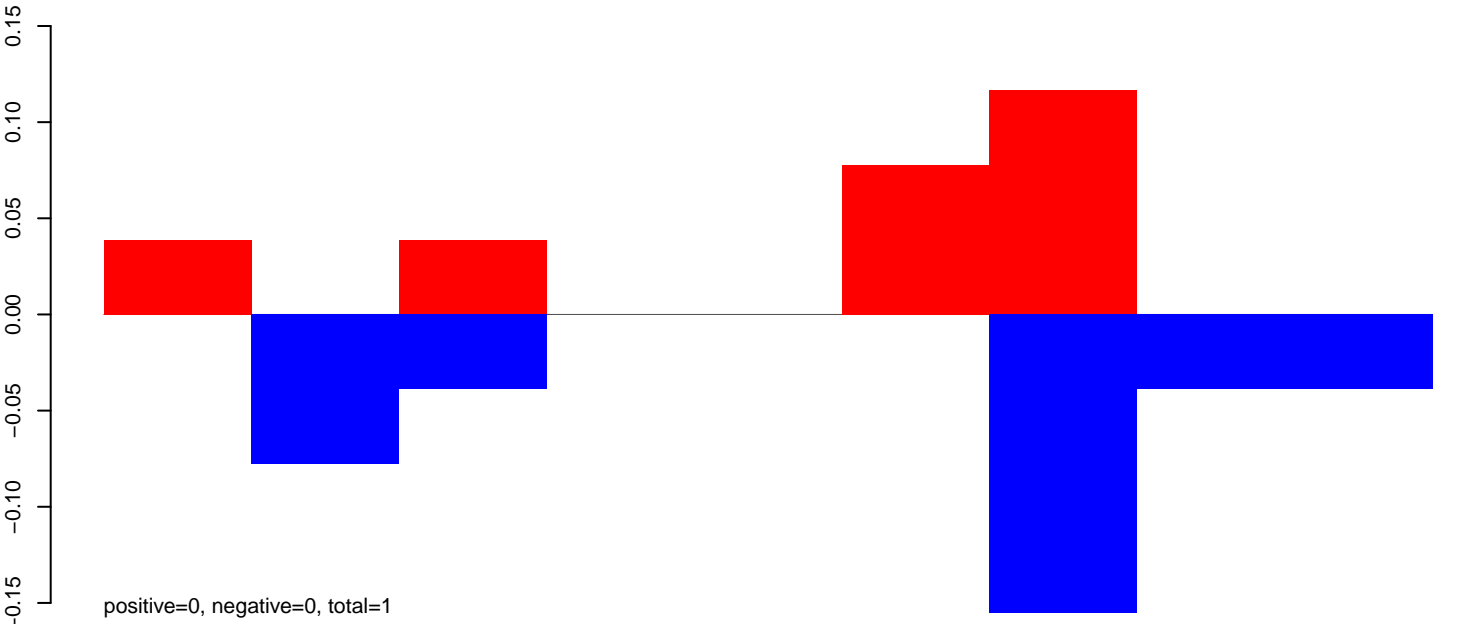

AeAeg_FcArc_GH_rep2.24_35.rep

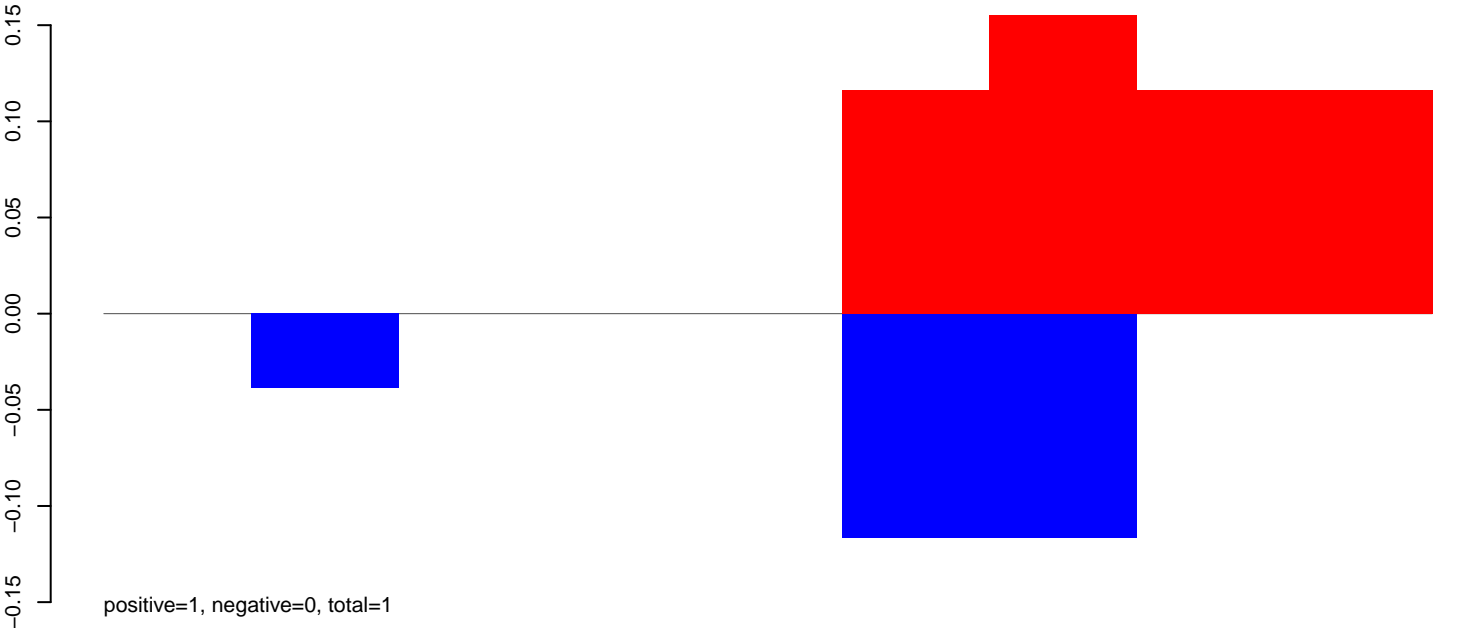

AeAeg_FcArc_GH_rep2.rep

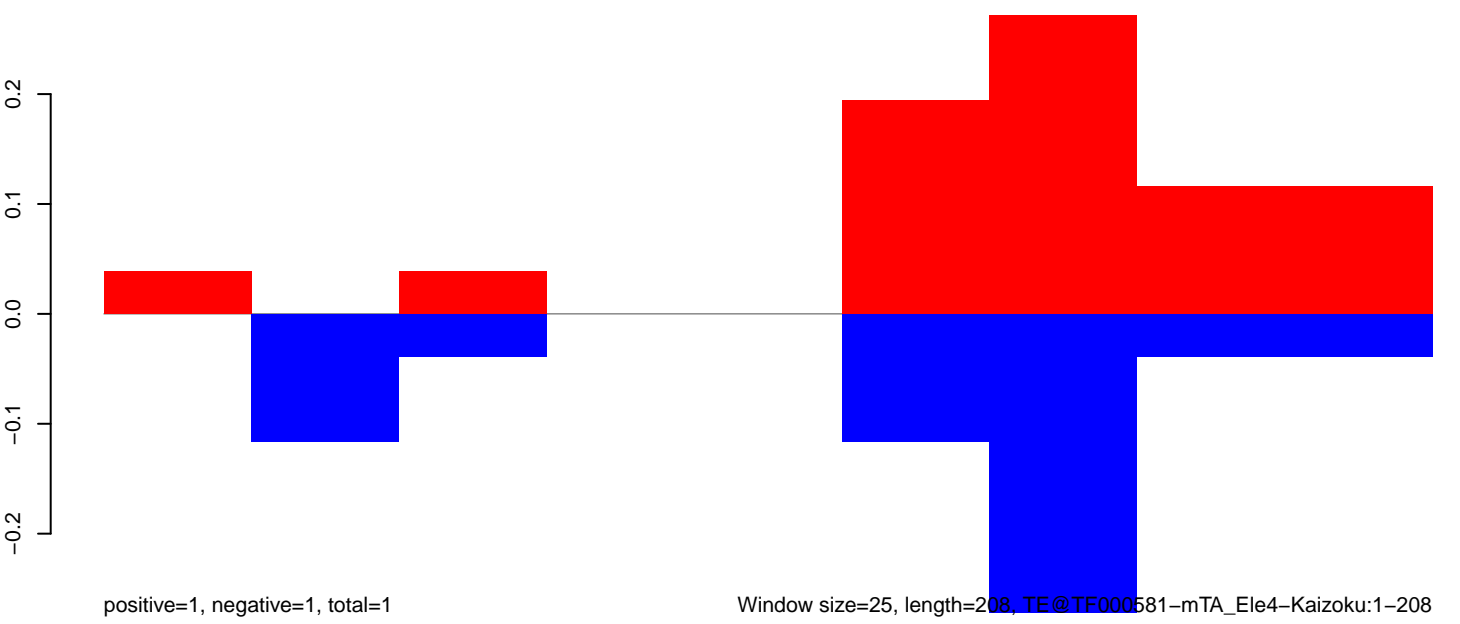

AeAeg_Fcarc_GH_rep2.18_23.rep

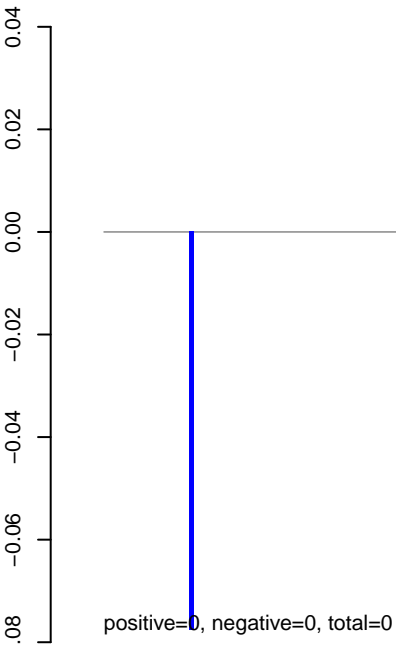

AeAeg_Fcarc_GH_rep2.24_35.rep

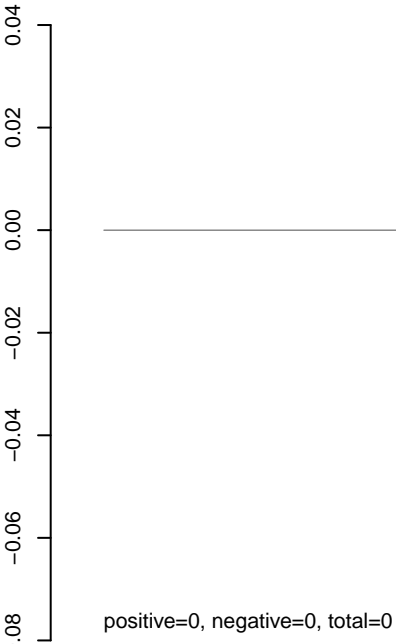

AeAeg_Fcarc_GH_rep2.rep

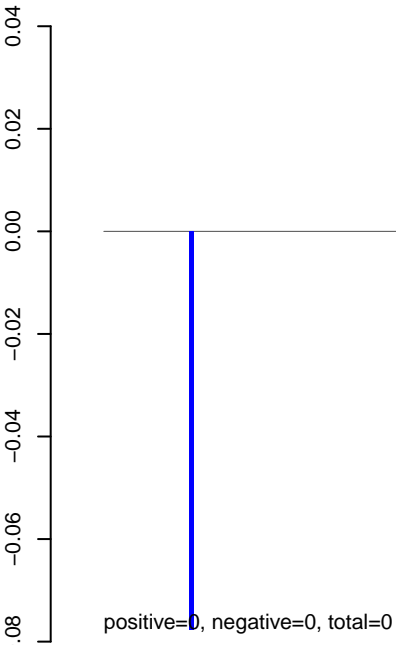

AeAeg_Fcarc_GH_rep2.18_23.rep

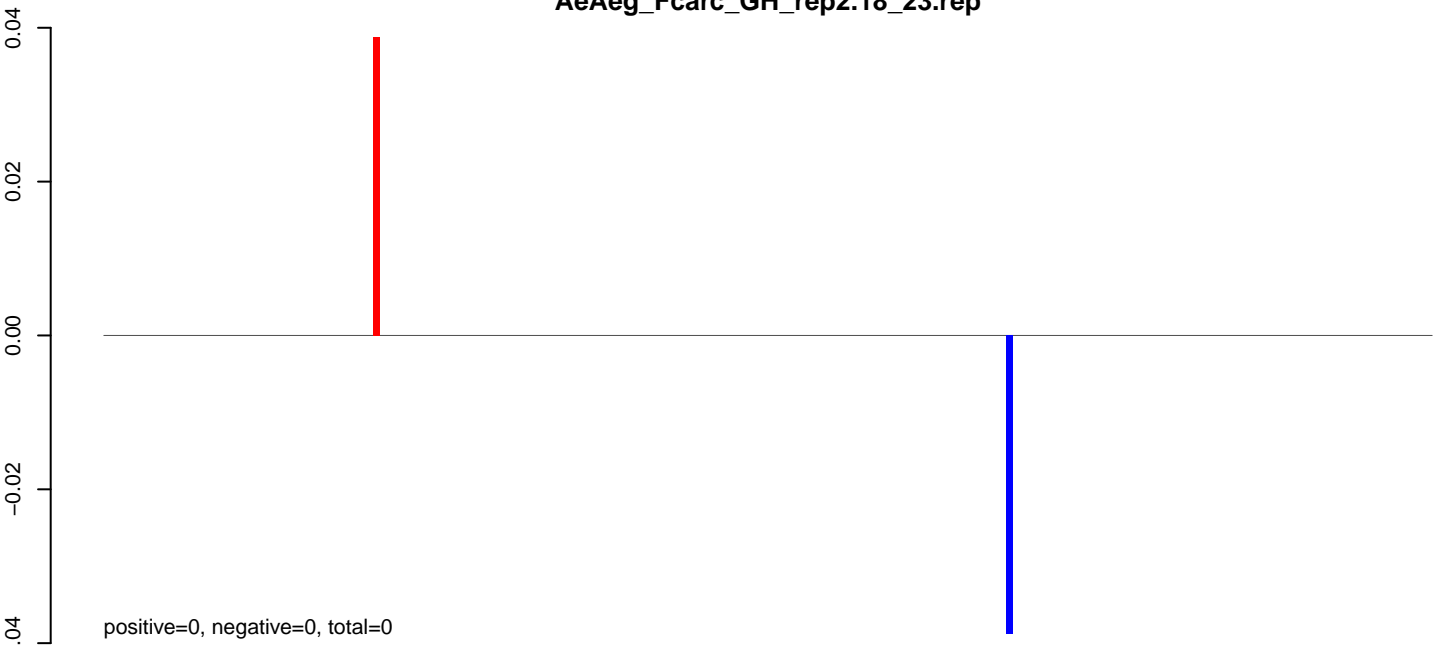

AeAeg_Fcarc_GH_rep2.24_35.rep



AeAeg_Fcarc_GH_rep2.rep

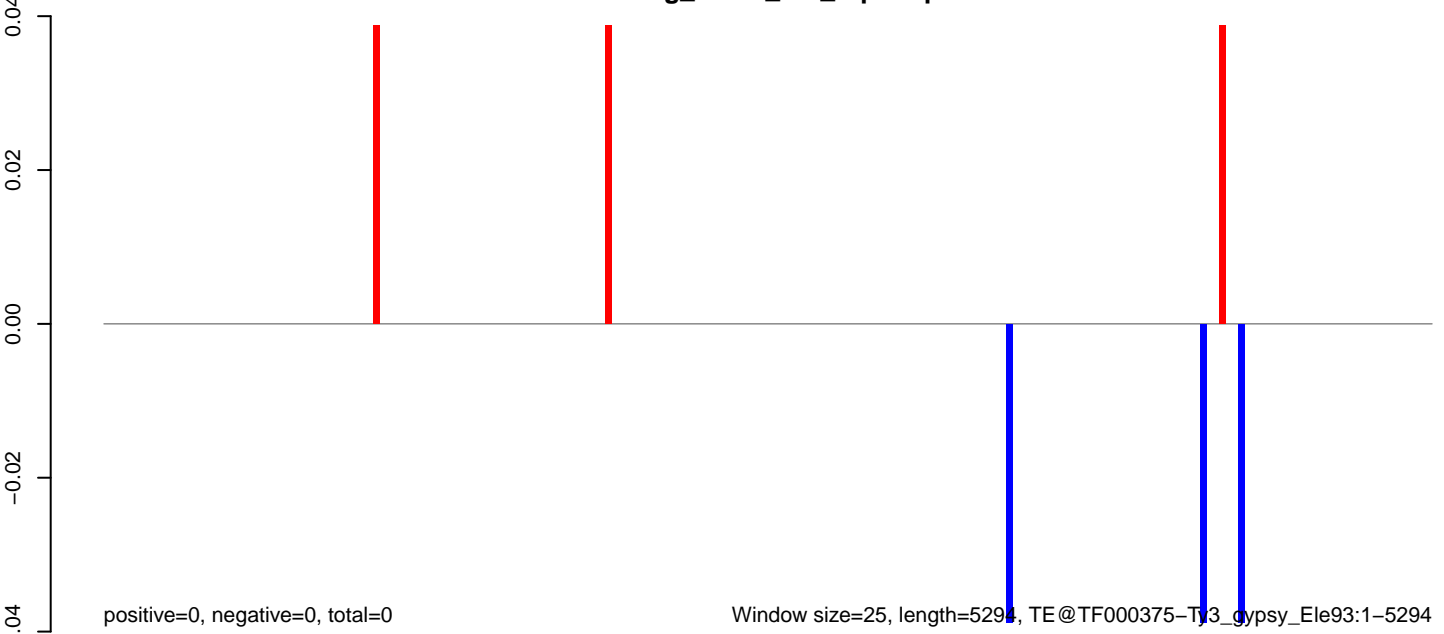

Window size=25, length=5294, TE@TF000375-Ty3_gypsy_Ele93:1-5294

AeAeg_Fcarc_GH_rep2.18_23.rep

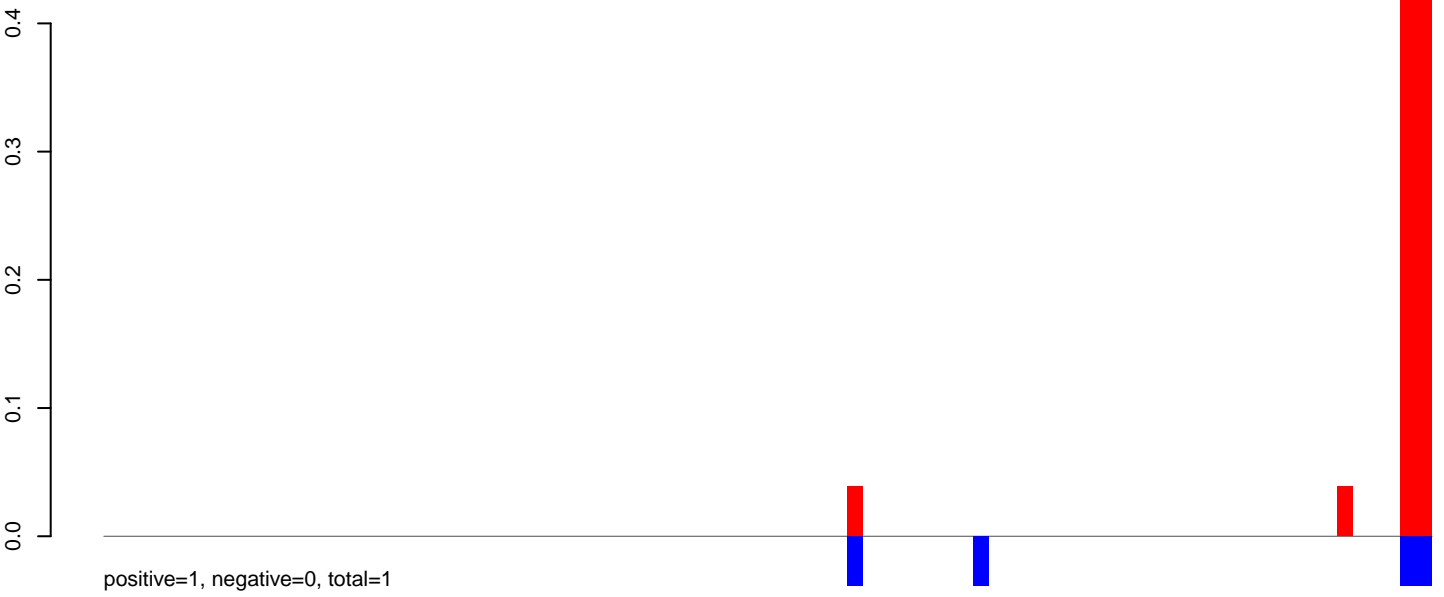

AeAeg_Fcarc_GH_rep2.24_35.rep

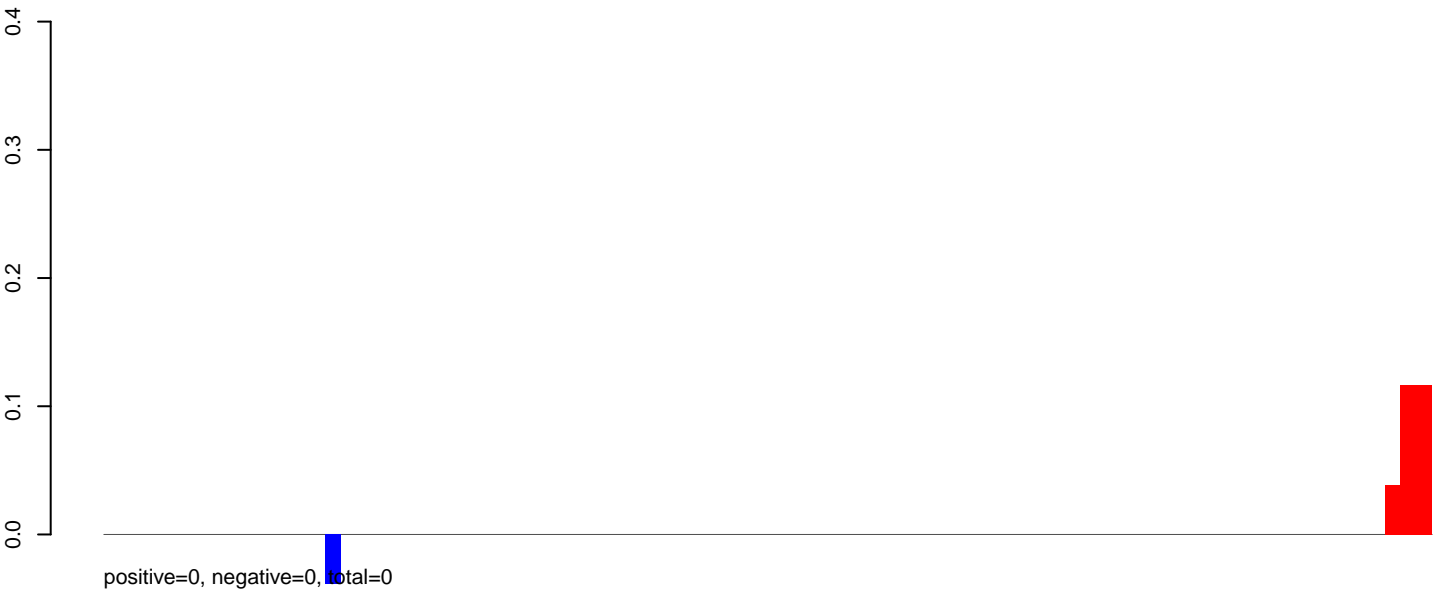

AeAeg_Fcarc_GH_rep2.rep

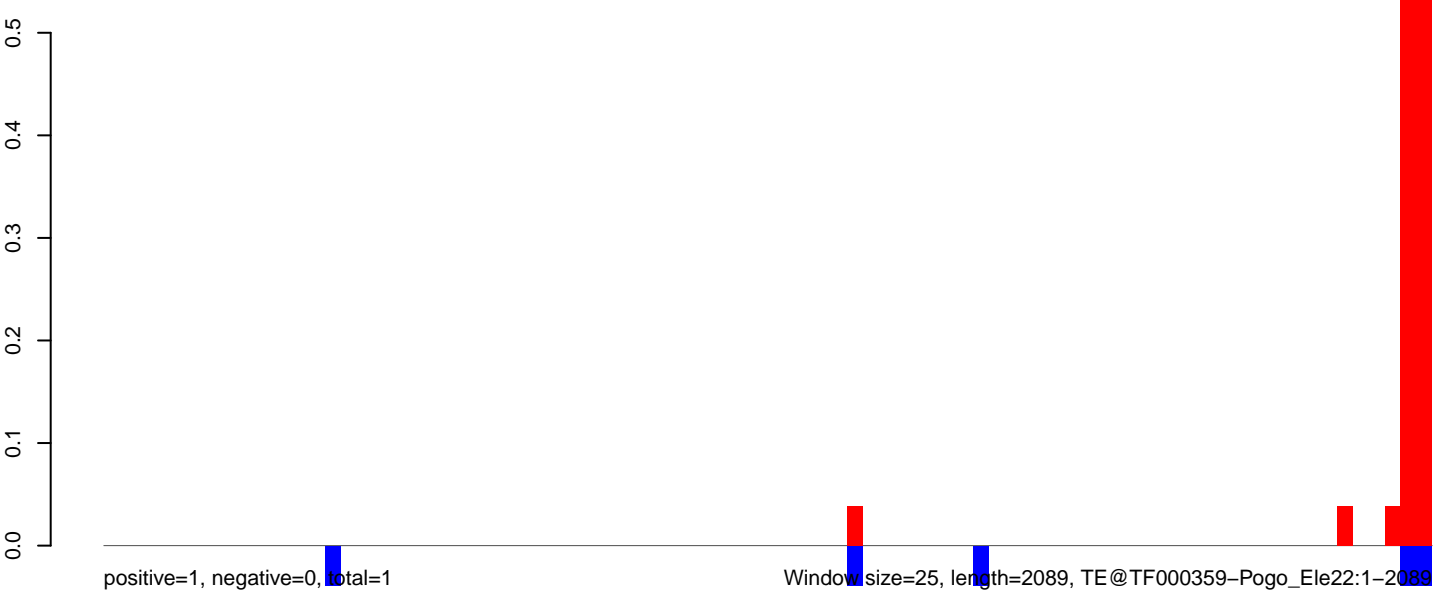

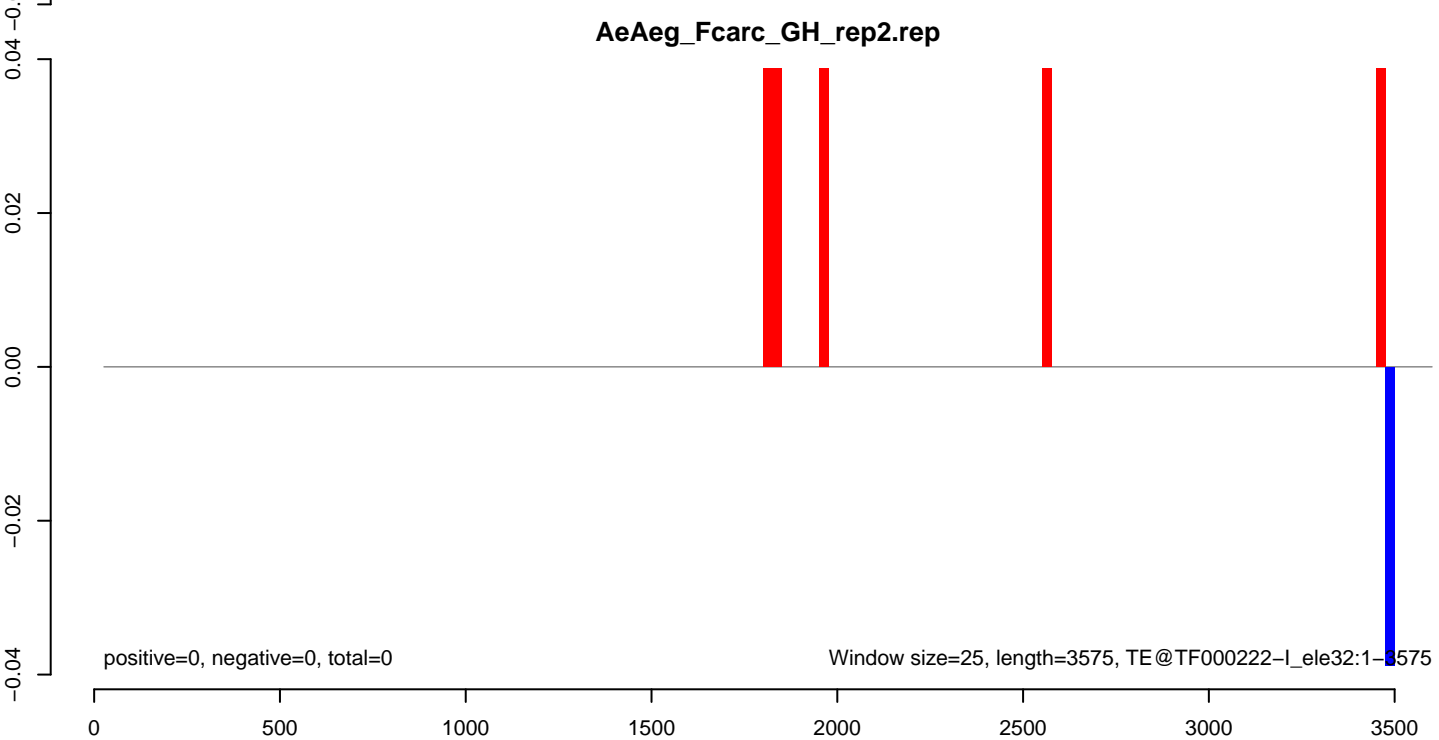
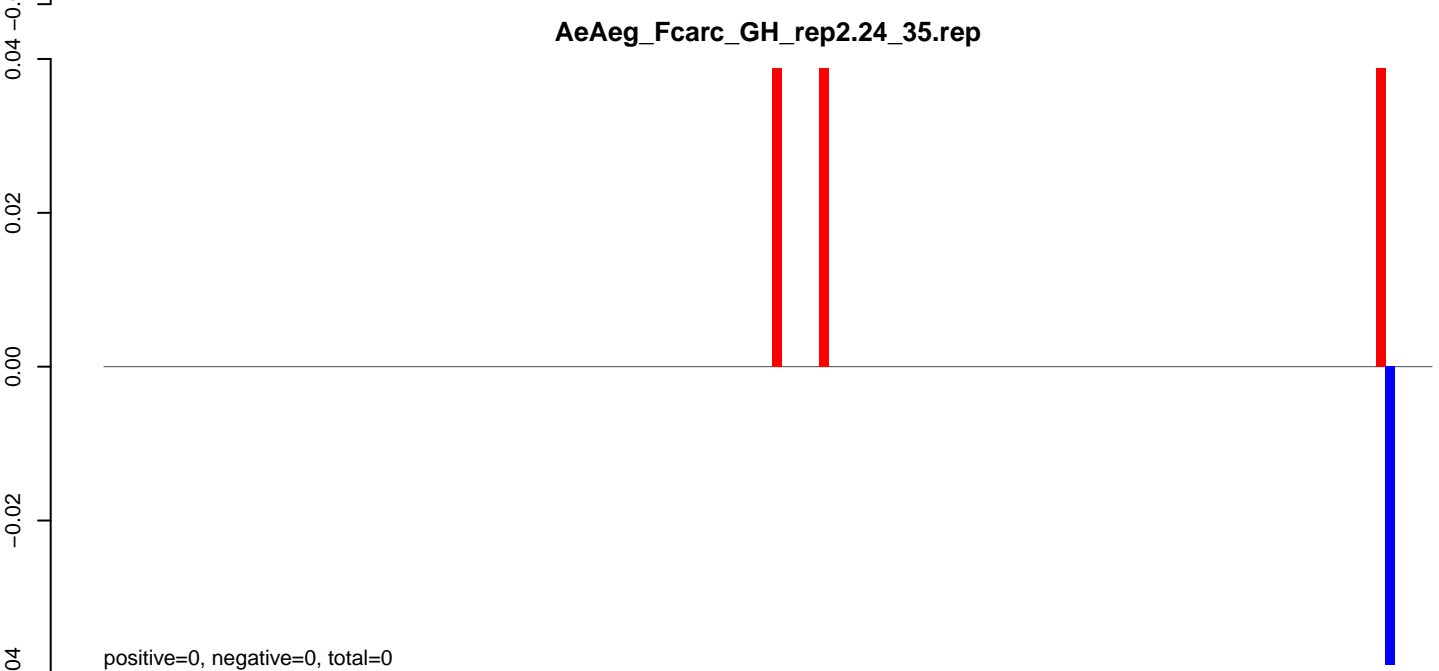
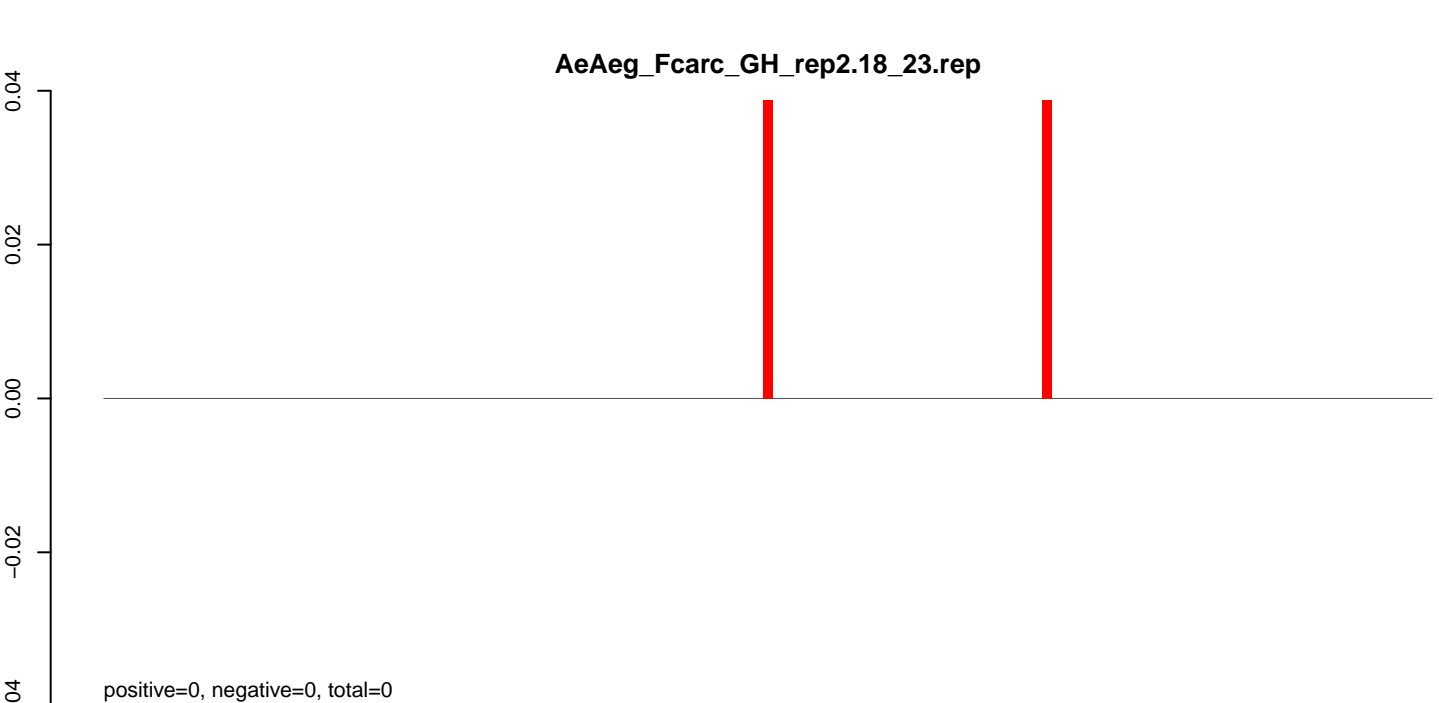

AeAeg_Fcarc_GH_rep2.18_23.rep

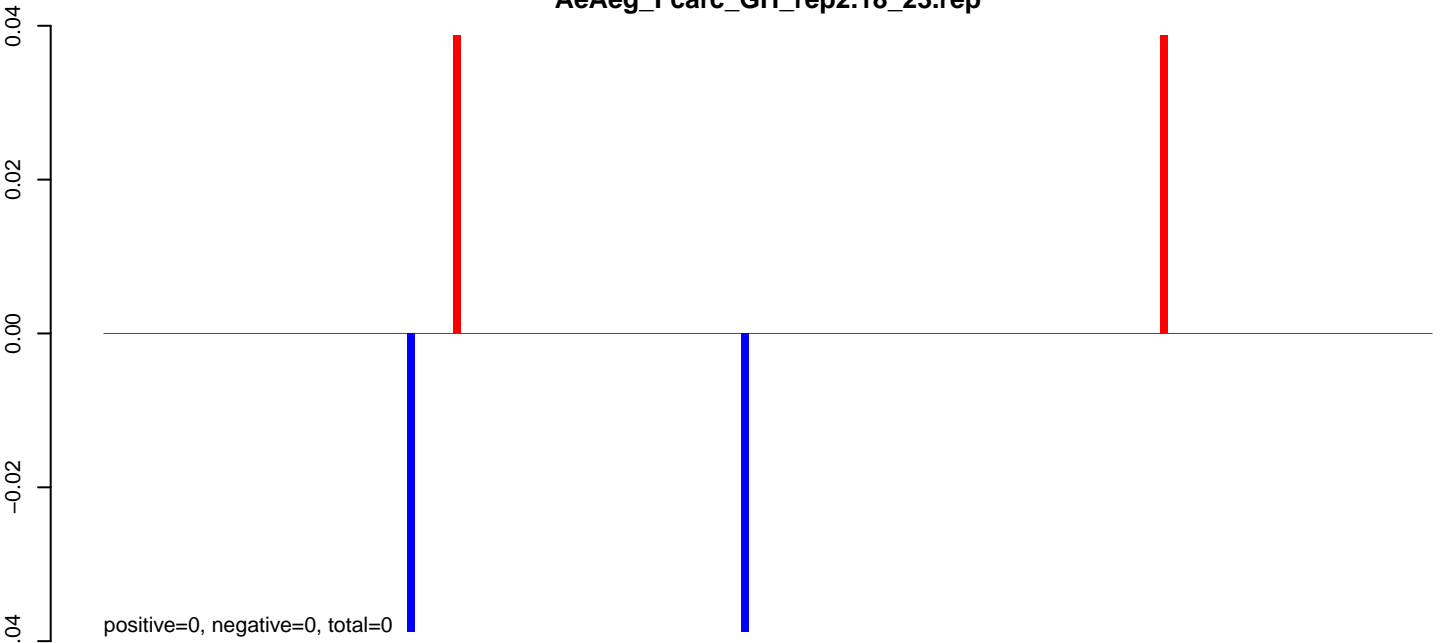

AeAeg_Fcarc_GH_rep2.24_35.rep

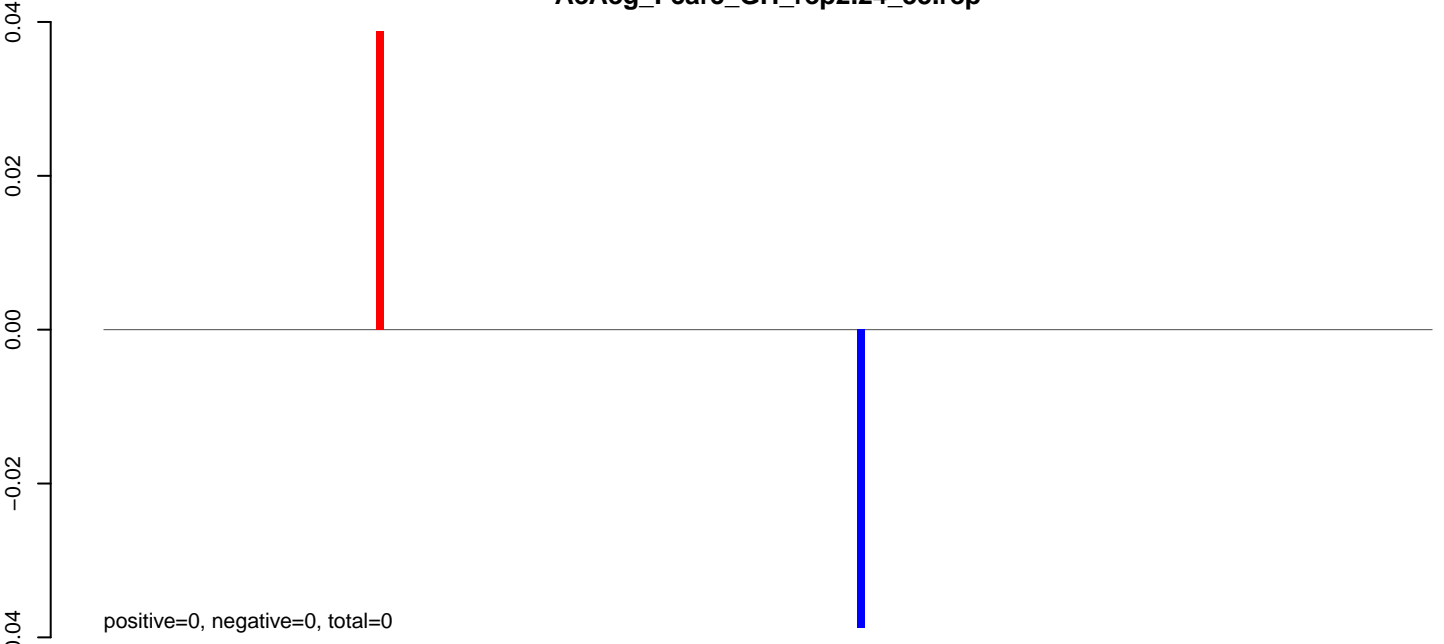

AeAeg_Fcarc_GH_rep2.rep

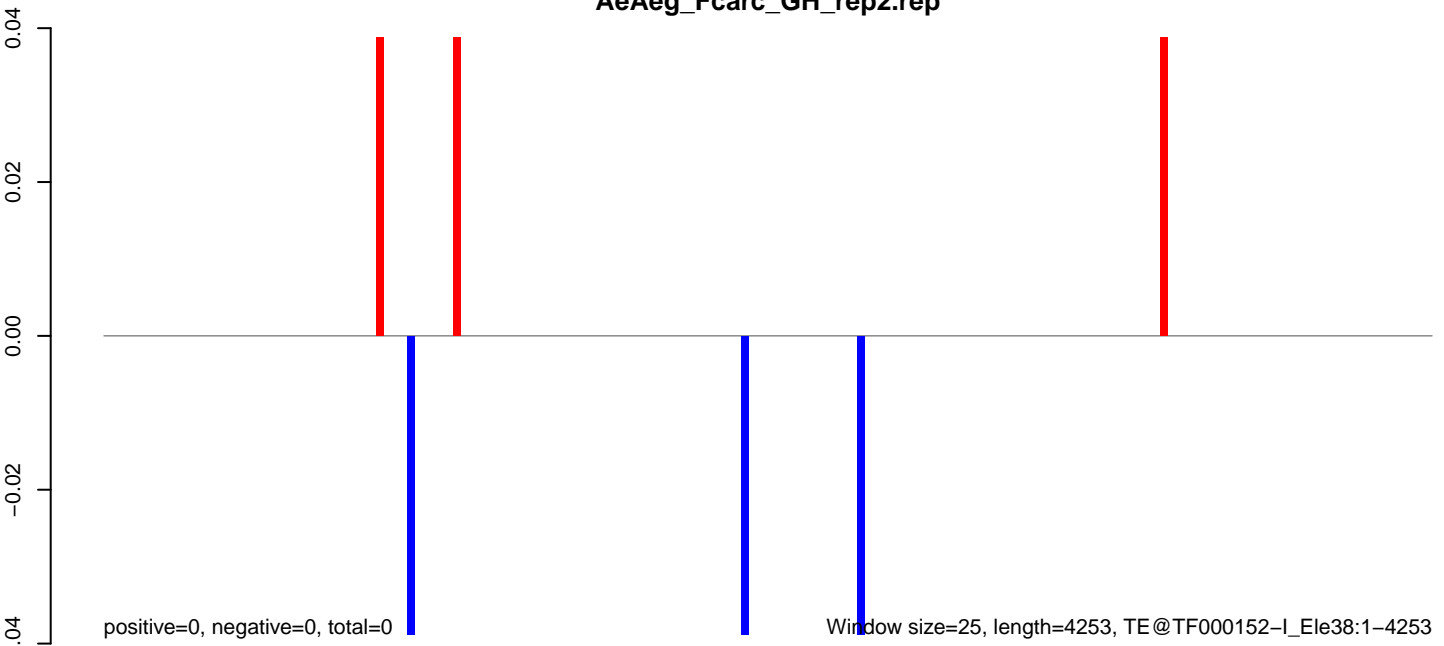

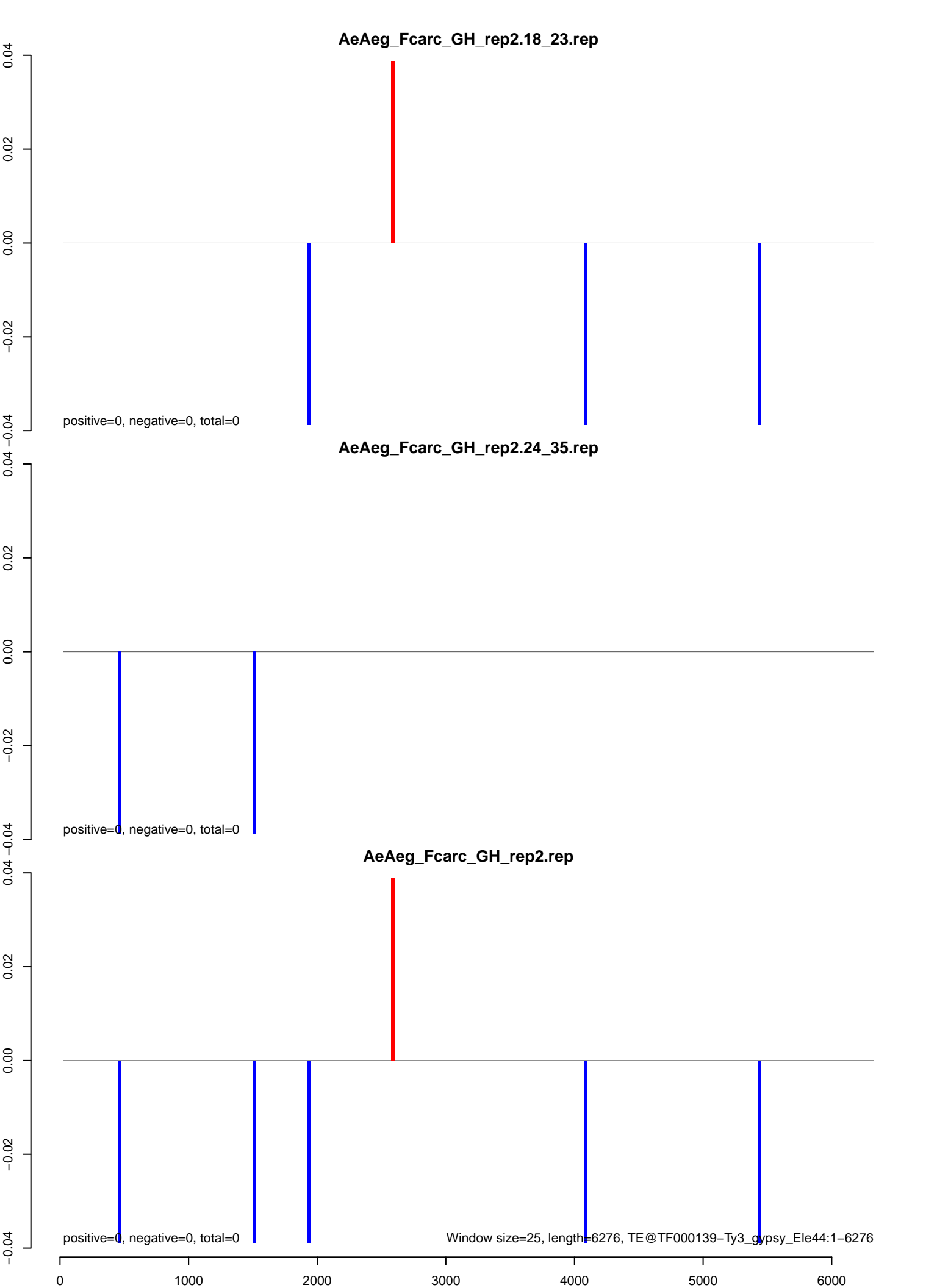

AeAeg_Fcarc_GH_rep2.18_23.rep

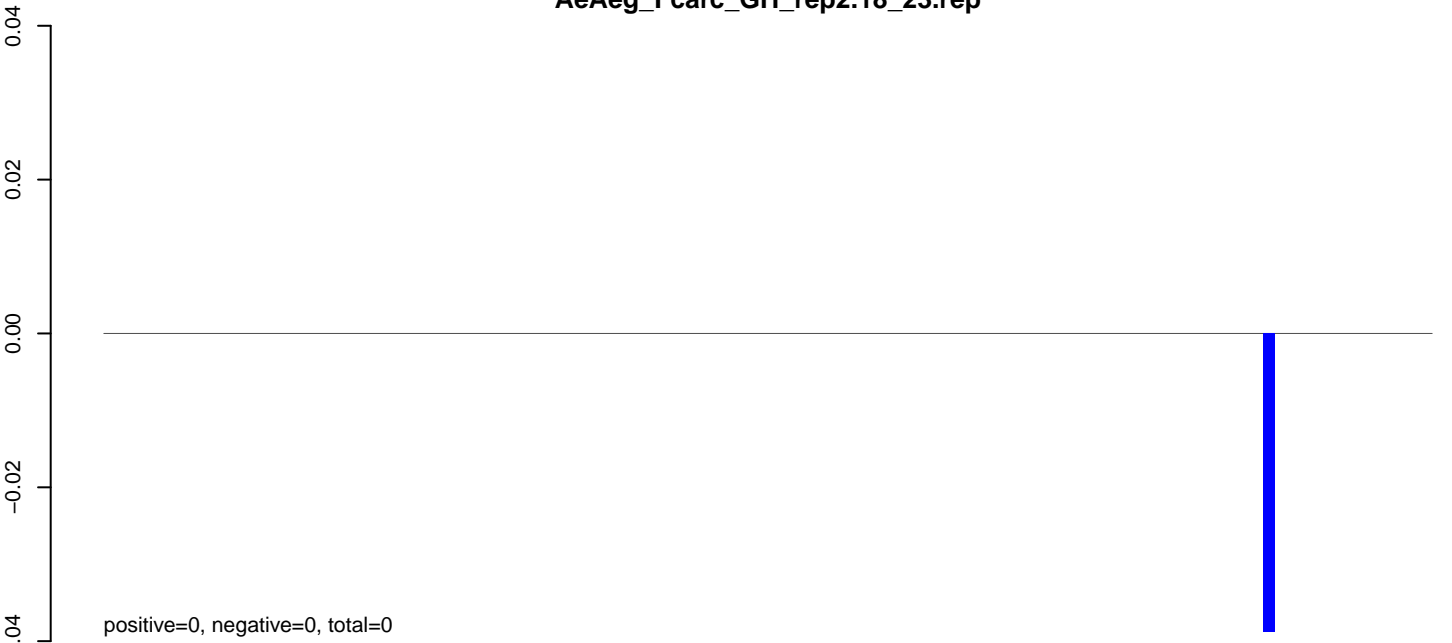

AeAeg_Fcarc_GH_rep2.24_35.rep

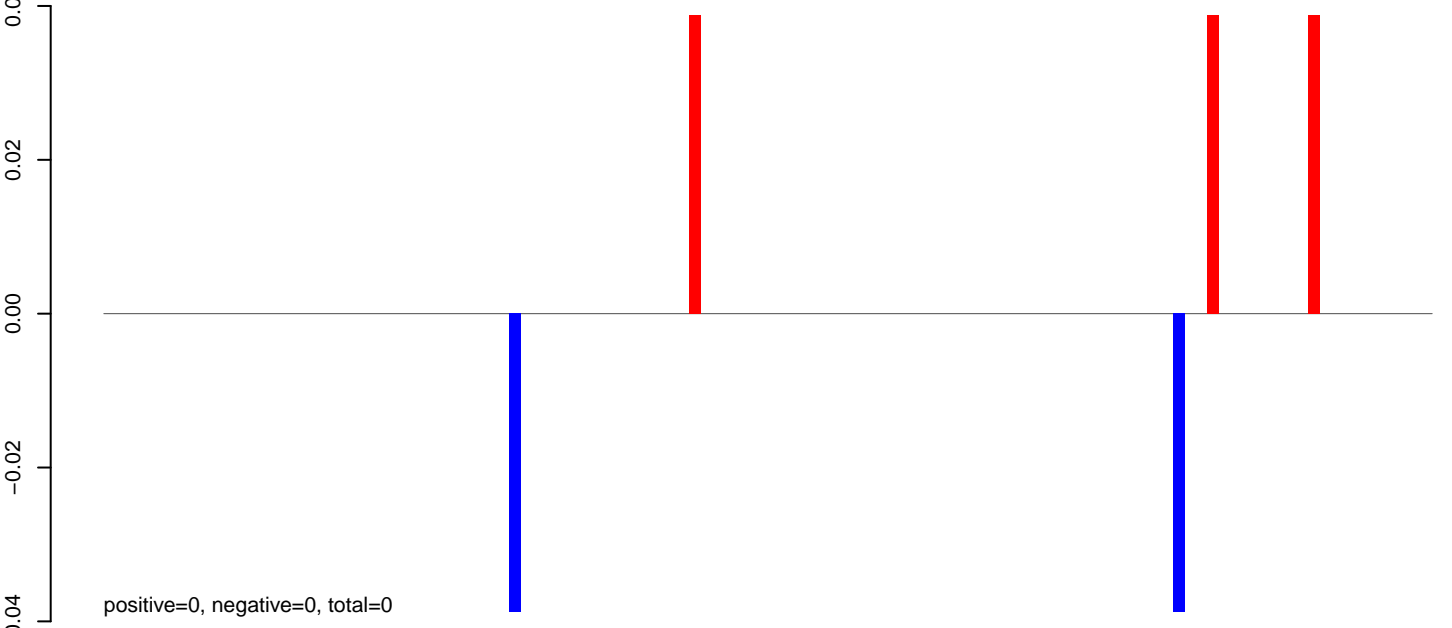

AeAeg_Fcarc_GH_rep2.rep

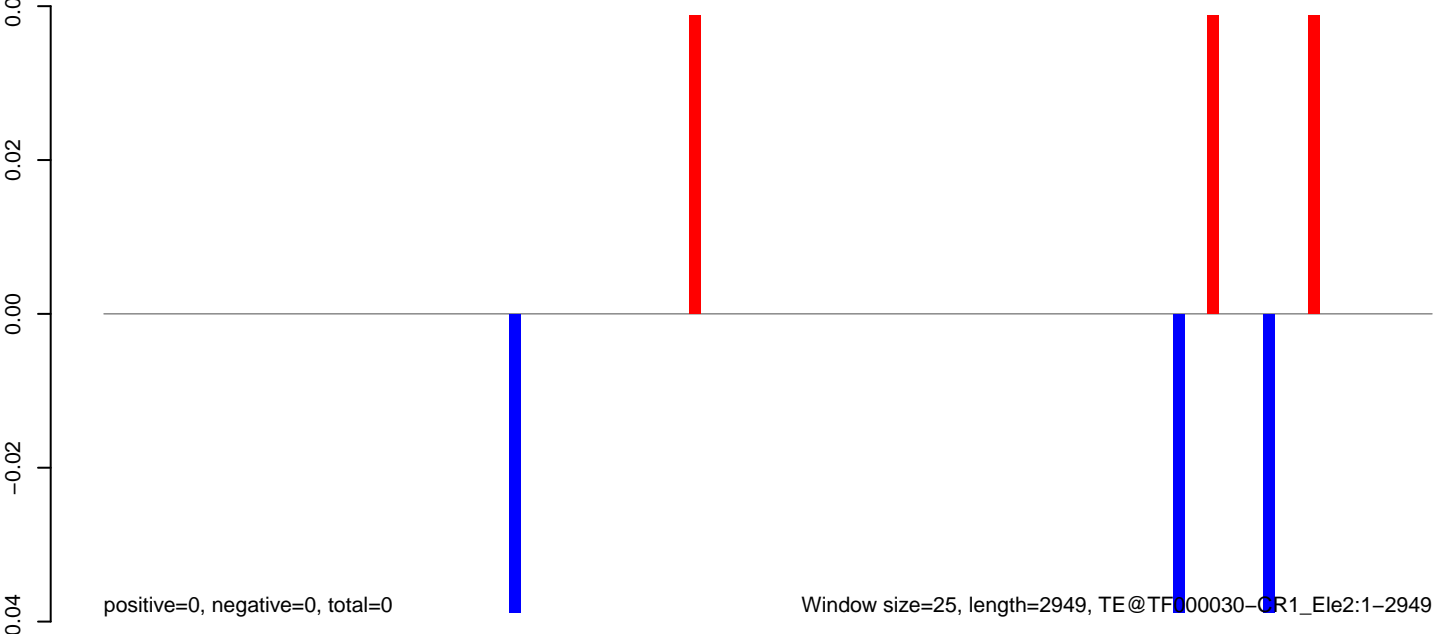

AeAeg_Fcarc_GH_rep2.18_23.rep



AeAeg_Fcarc_GH_rep2.24_35.rep

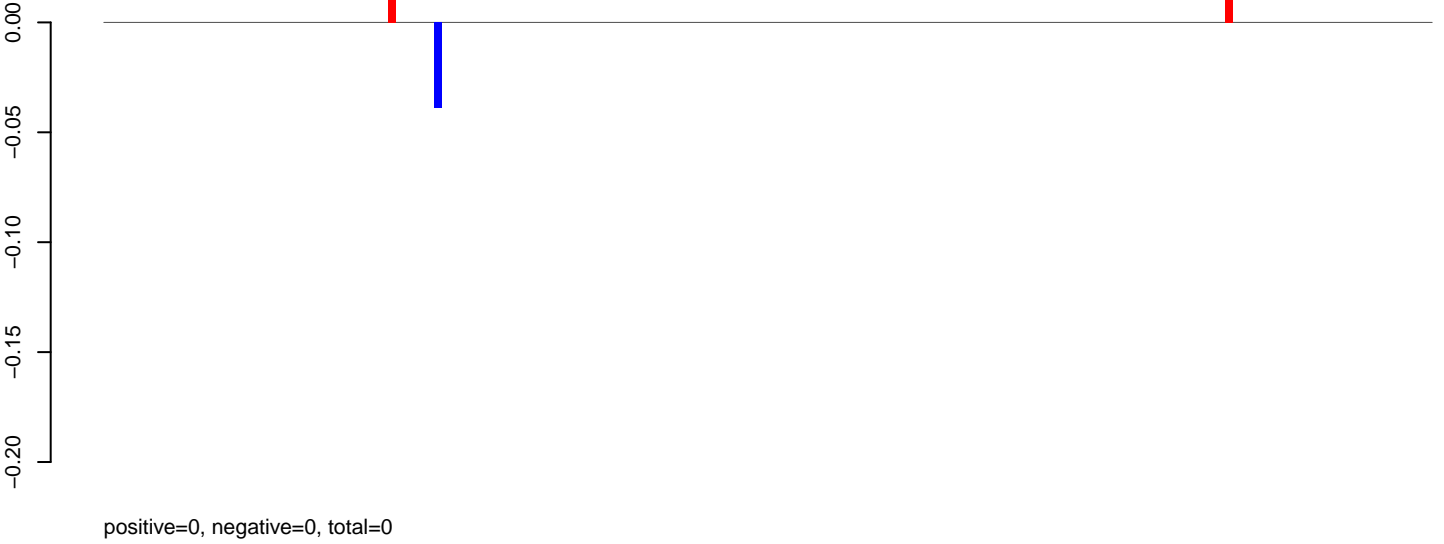

AeAeg_Fcarc_GH_rep2.rep

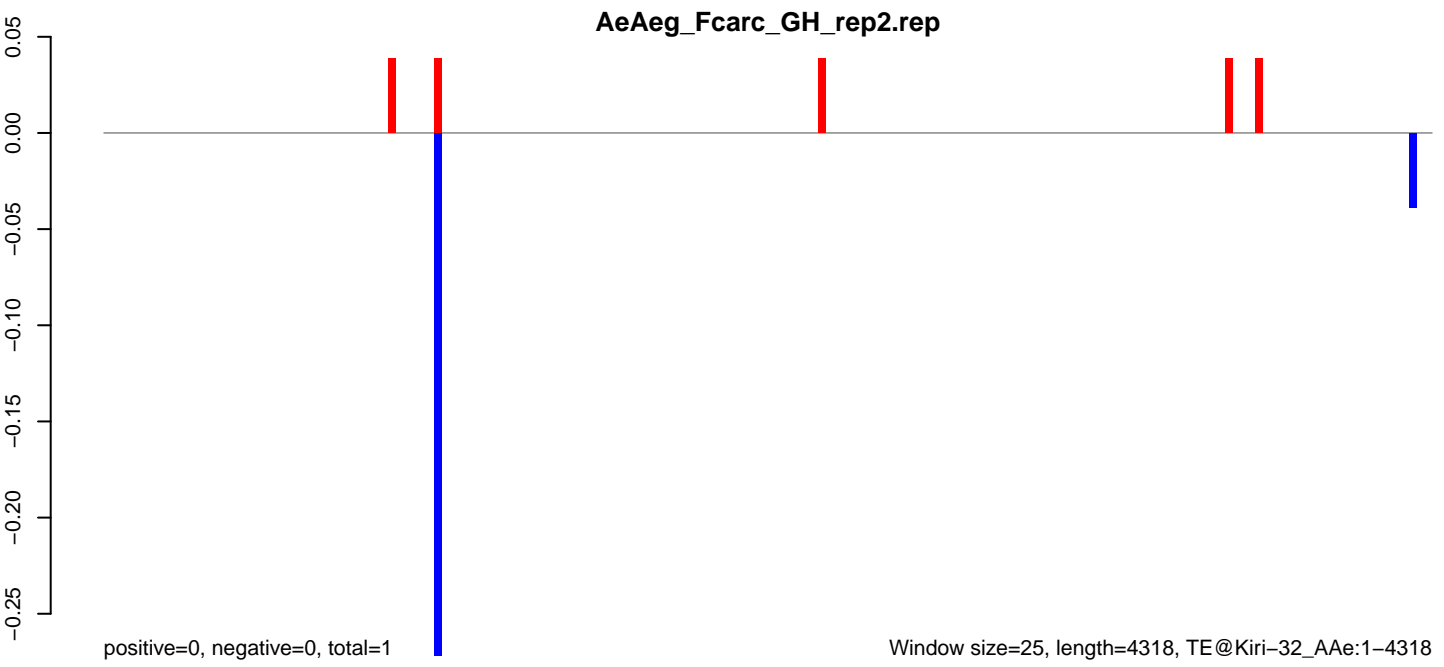

AeAeg_Fcarc_GH_rep2.18_23.rep



AeAeg_Fcarc_GH_rep2.24_35.rep



AeAeg_Fcarc_GH_rep2.rep



AeAeg_Fcarc_GH_rep2.18_23.rep

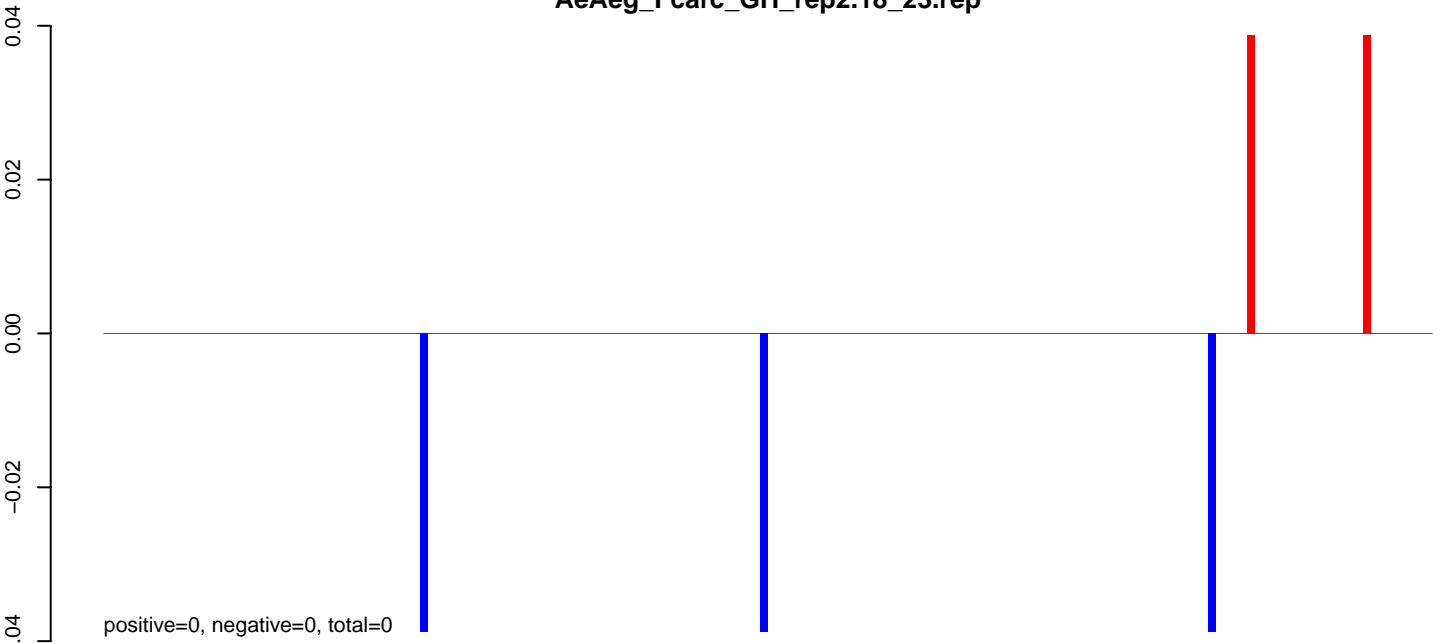

AeAeg_Fcarc_GH_rep2.24_35.rep

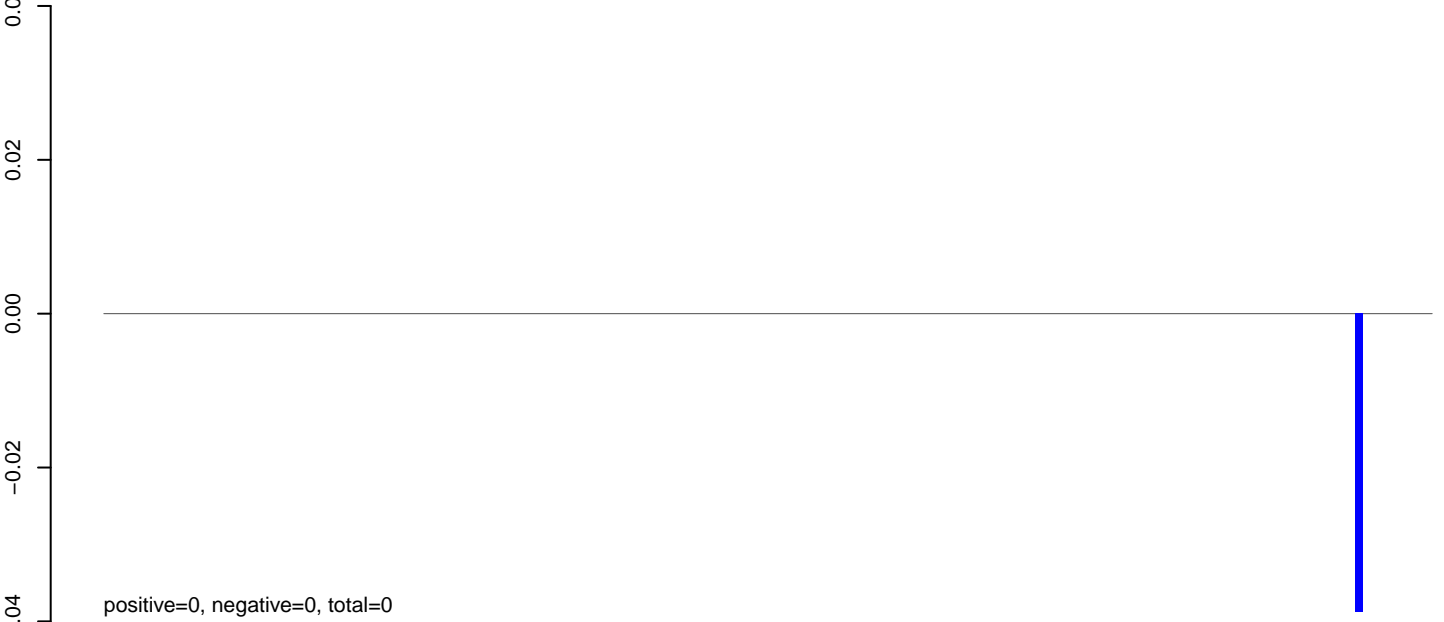

AeAeg_Fcarc_GH_rep2.rep

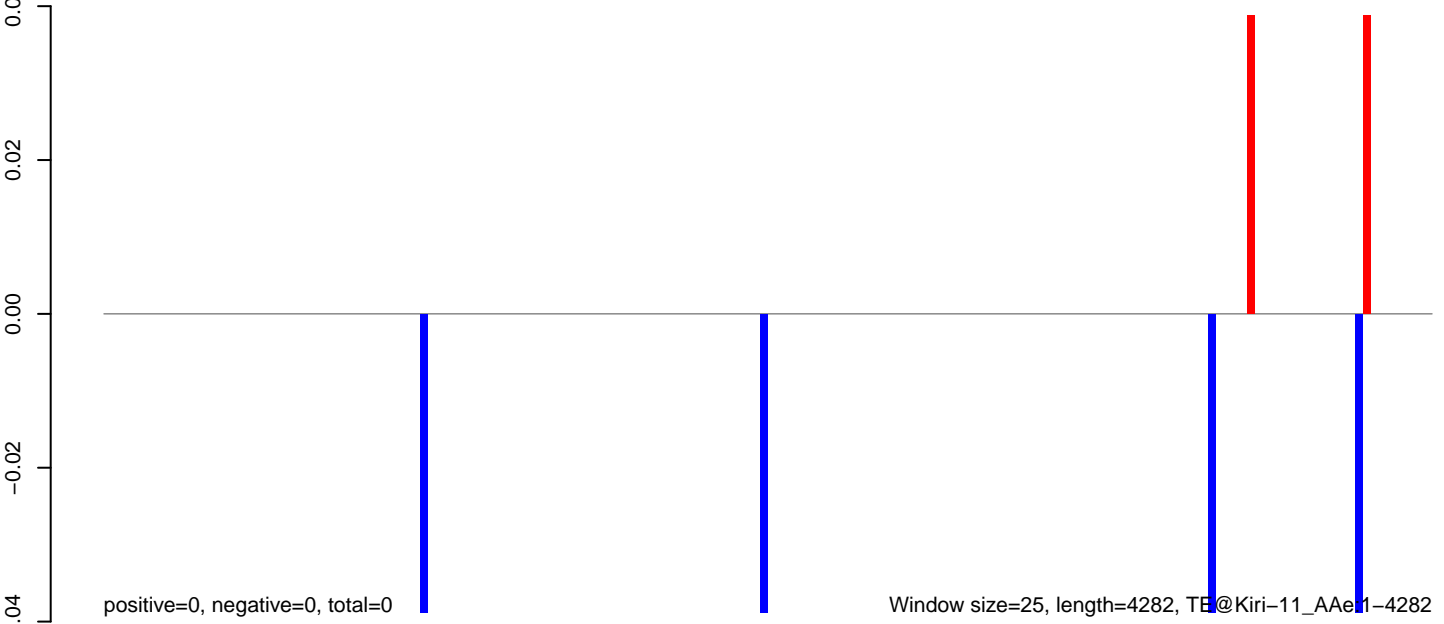

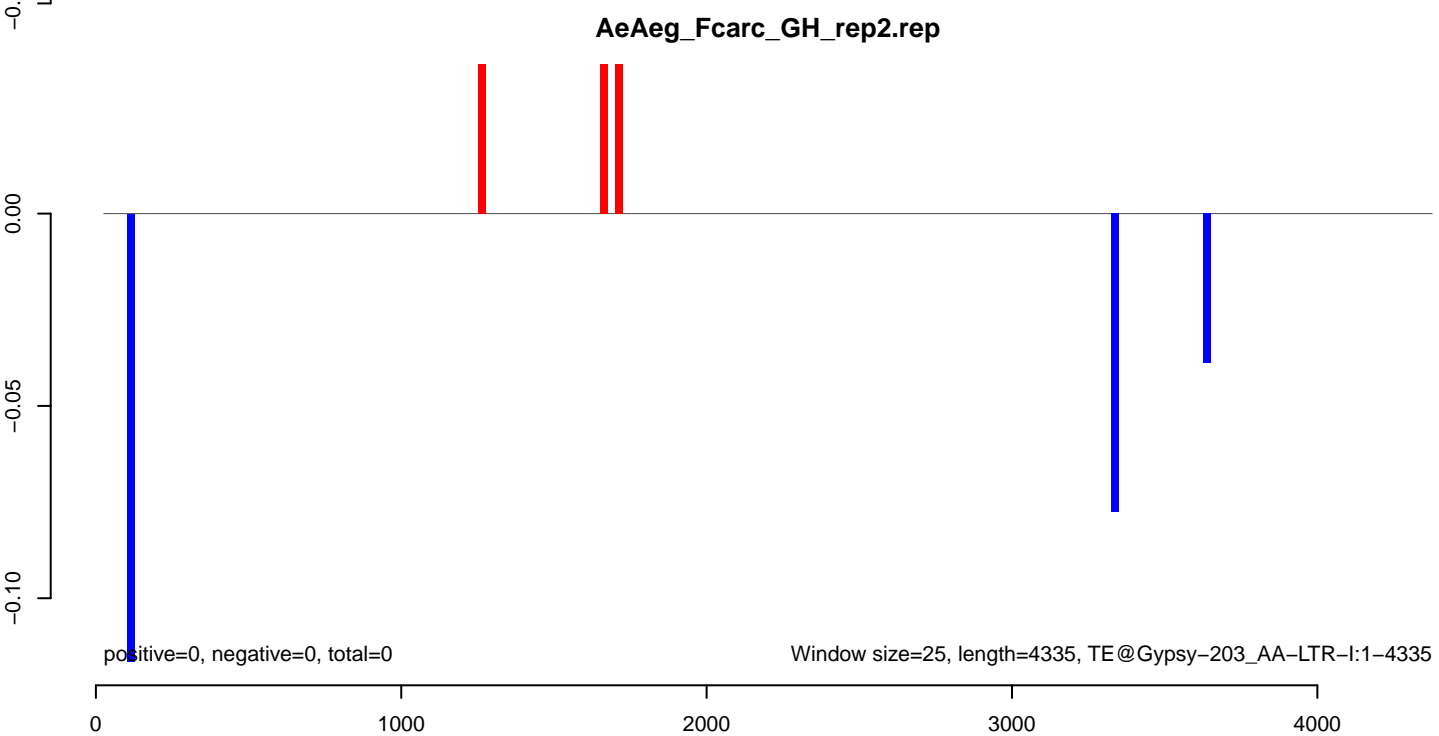
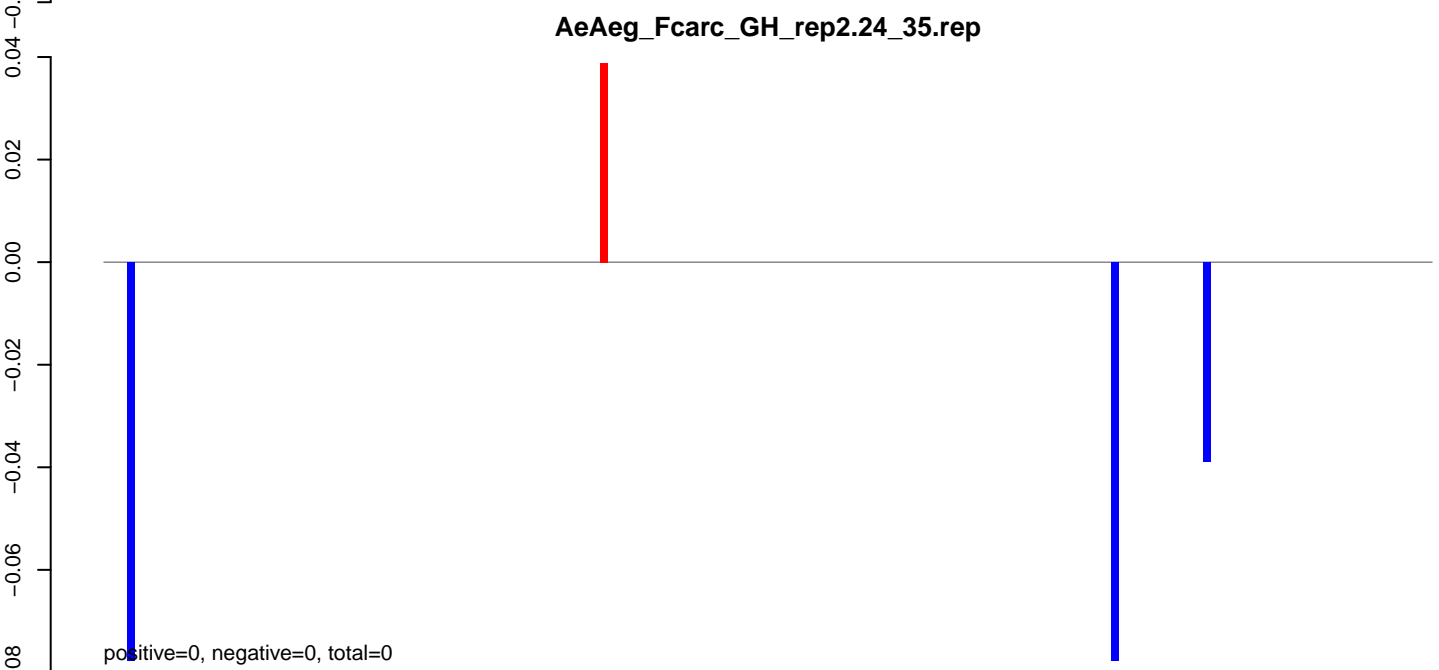
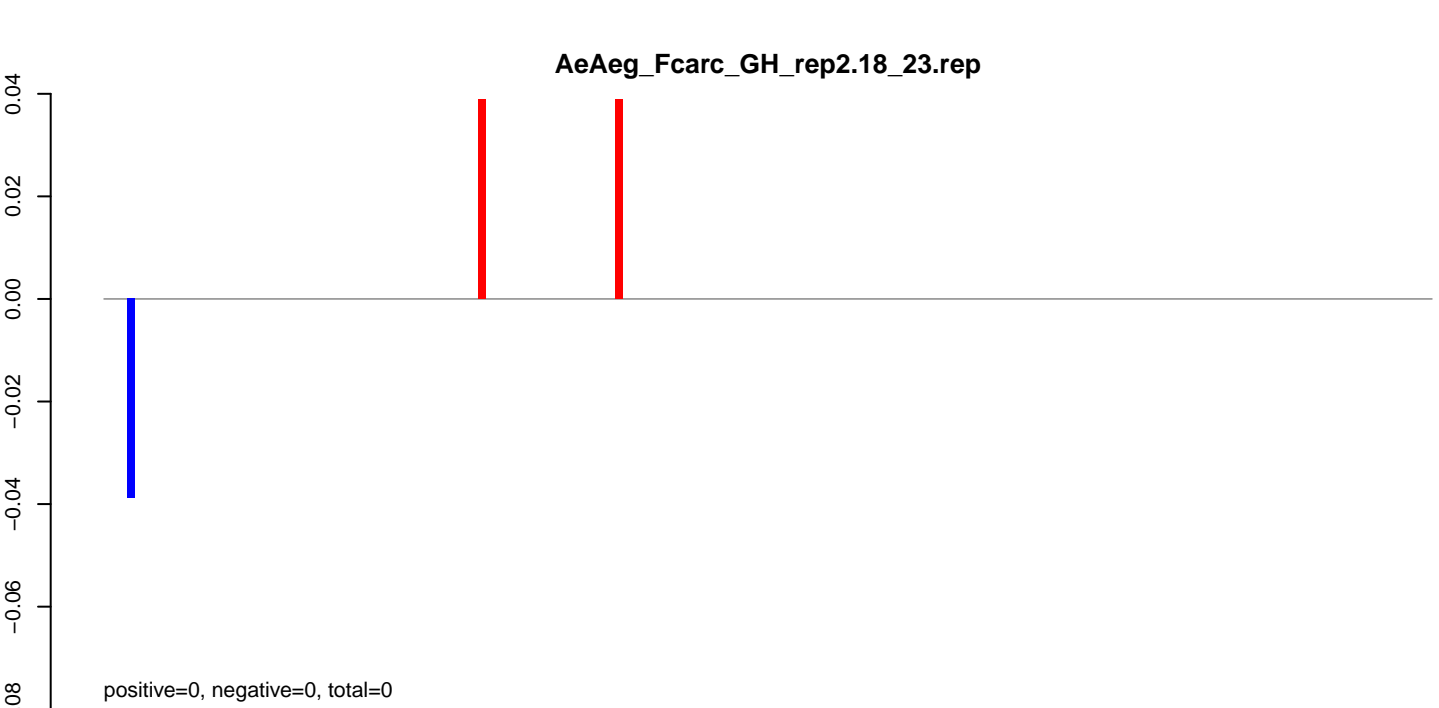

AeAeg_Fcarc_GH_rep2.18_23.rep

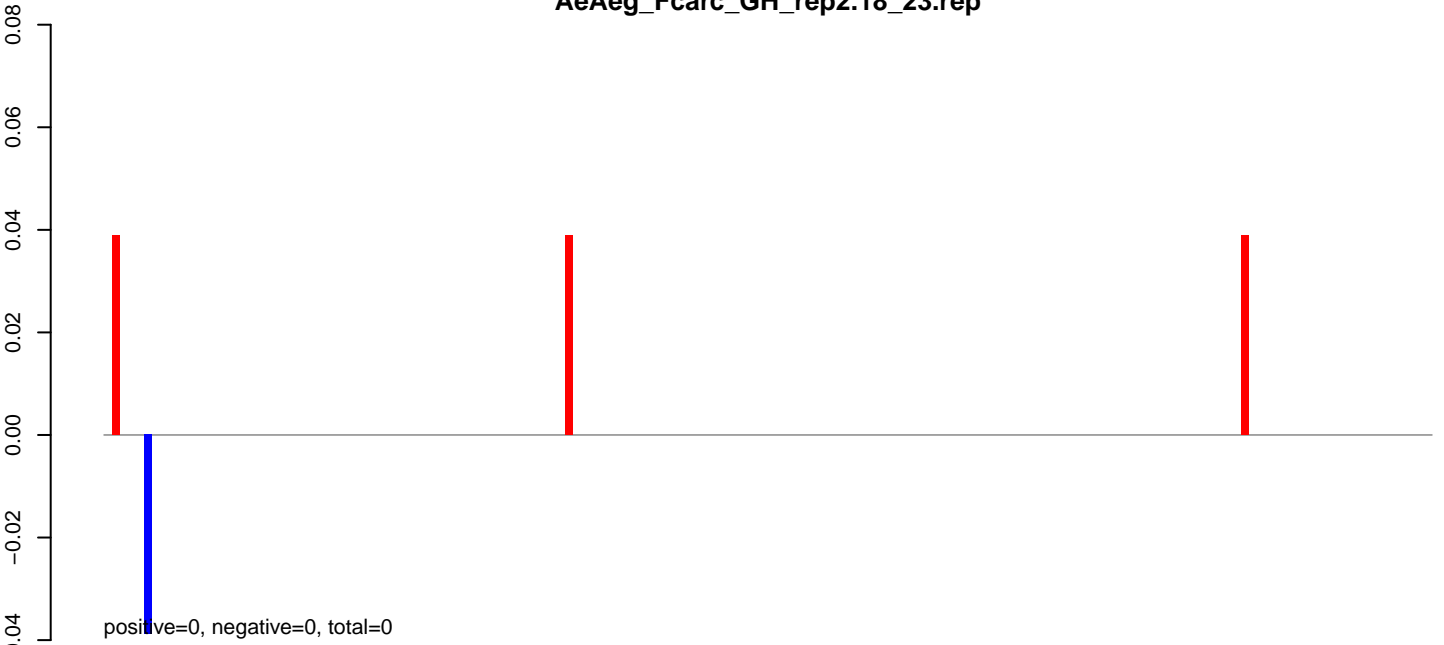

AeAeg_Fcarc_GH_rep2.24_35.rep



AeAeg_Fcarc_GH_rep2.rep

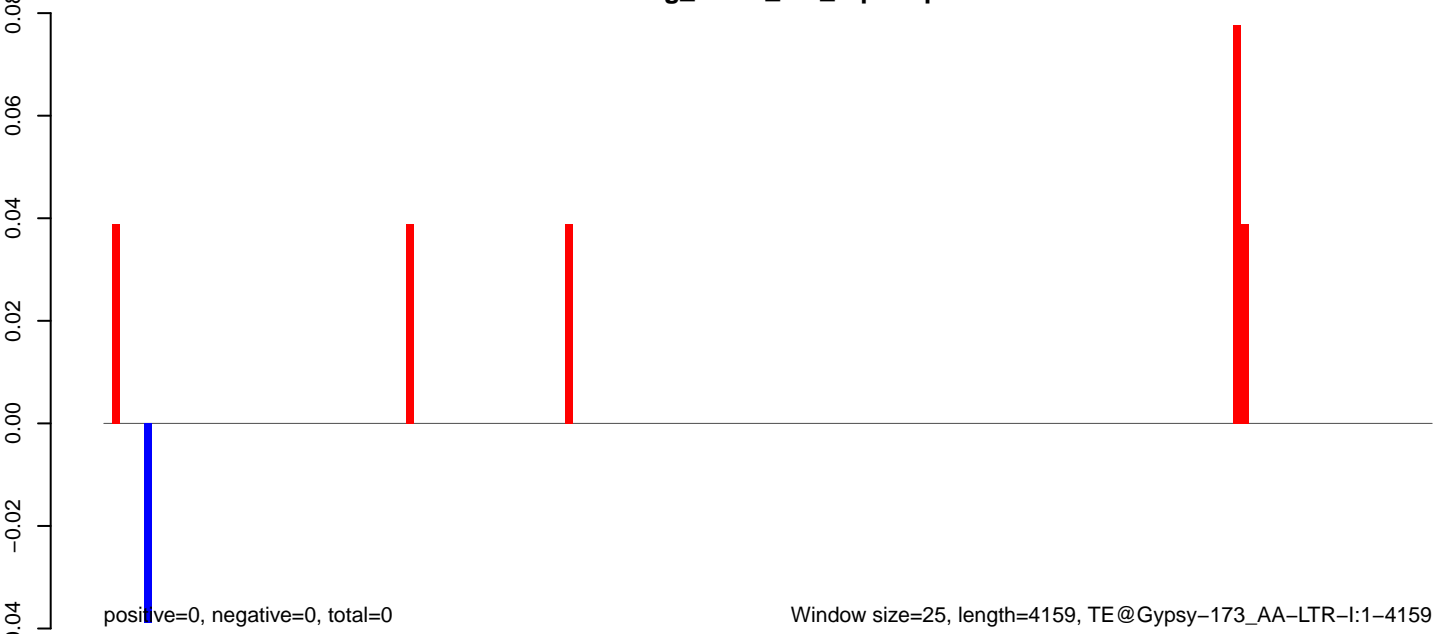

AeAeg_Fcarc_GH_rep2.18_23.rep

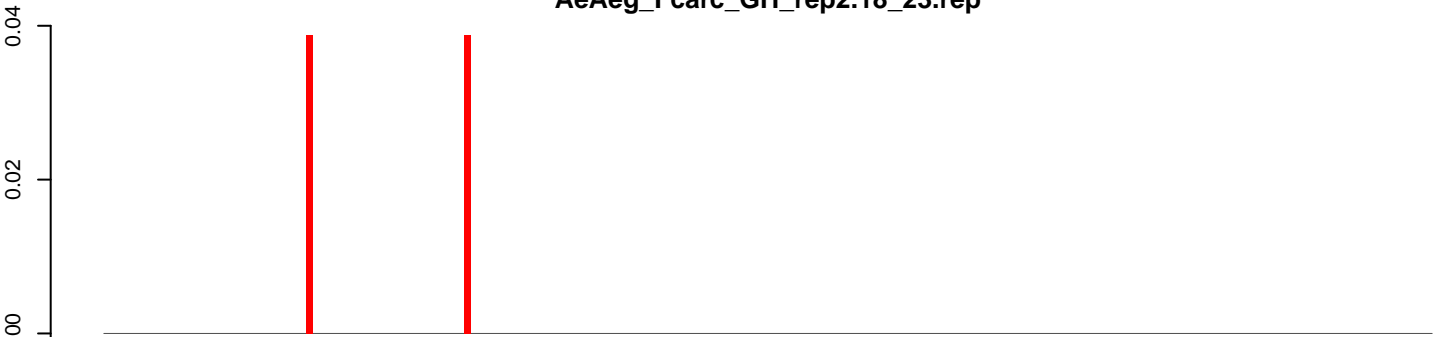

positive=0, negative=0, total=0

AeAeg_Fcarc_GH_rep2.24_35.rep

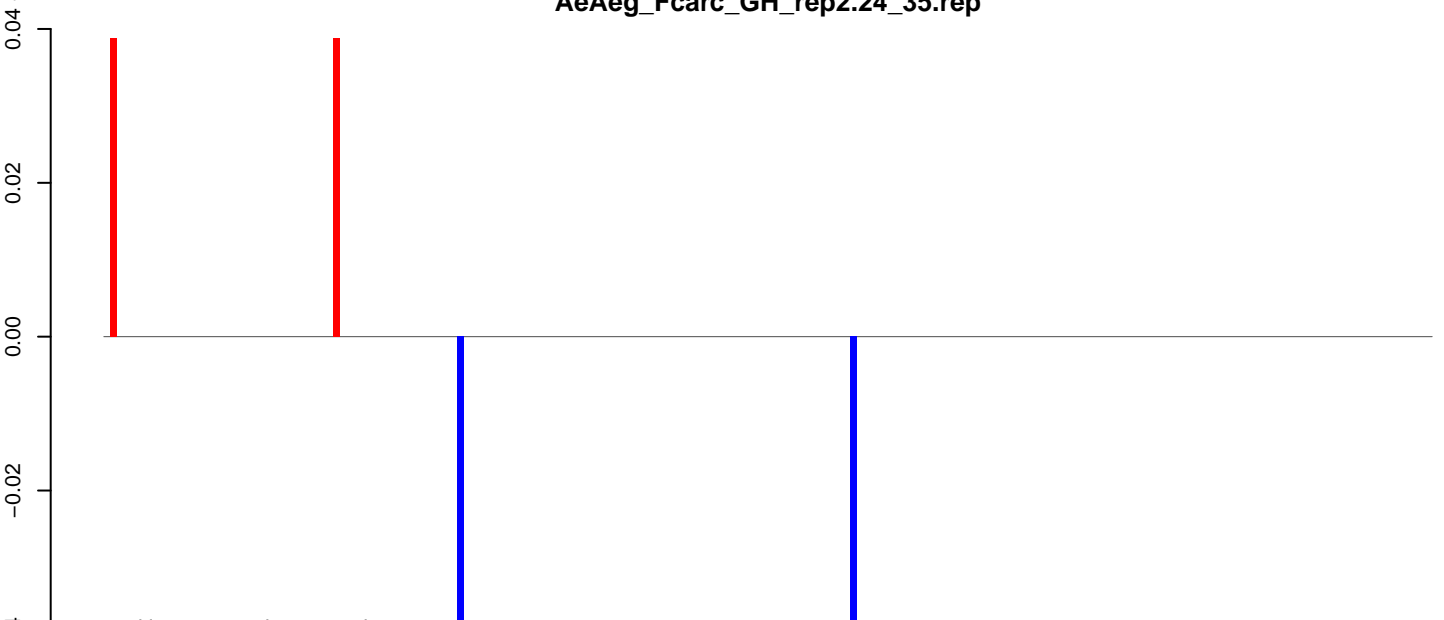

positive=0, negative=0, total=0

AeAeg_Fcarc_GH_rep2.rep

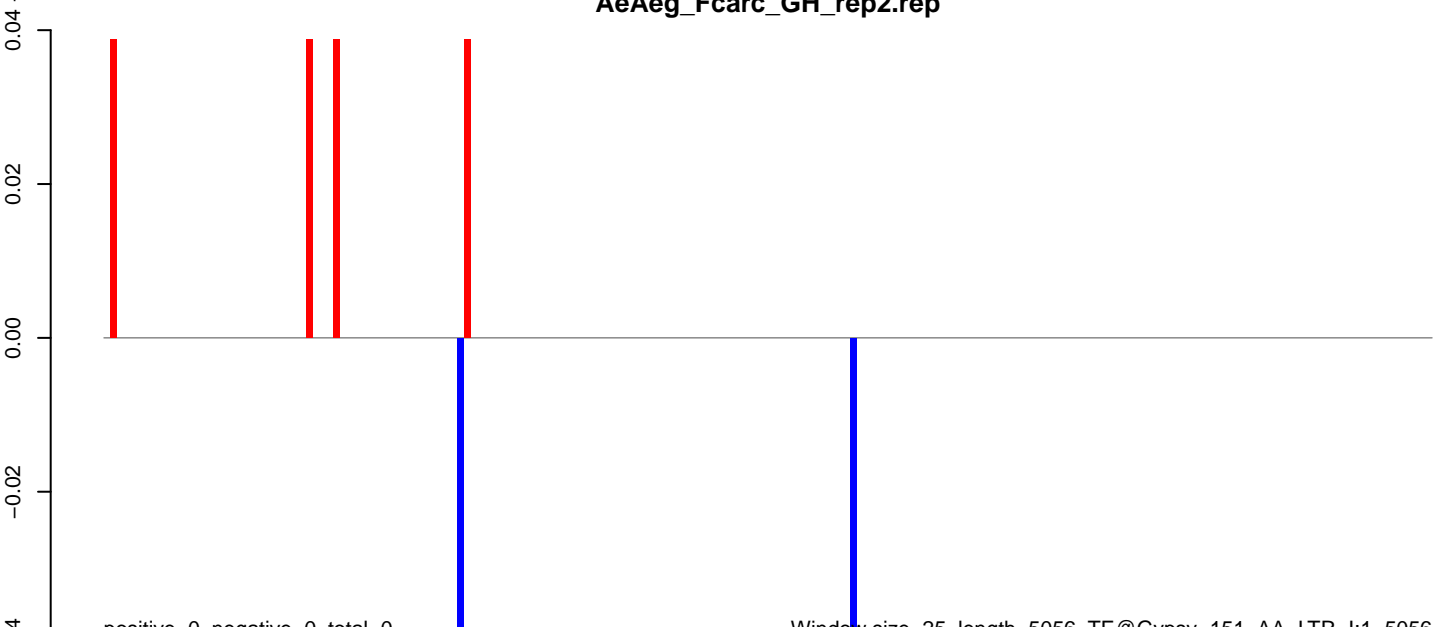

positive=0, negative=0, total=0

Window size=25, length=5056, TE@Gypsy-151_AA-LTR-I:1-5056

0 1000 2000 3000 4000 5000

AeAeg_FcArc_GH_rep2.18_23.rep

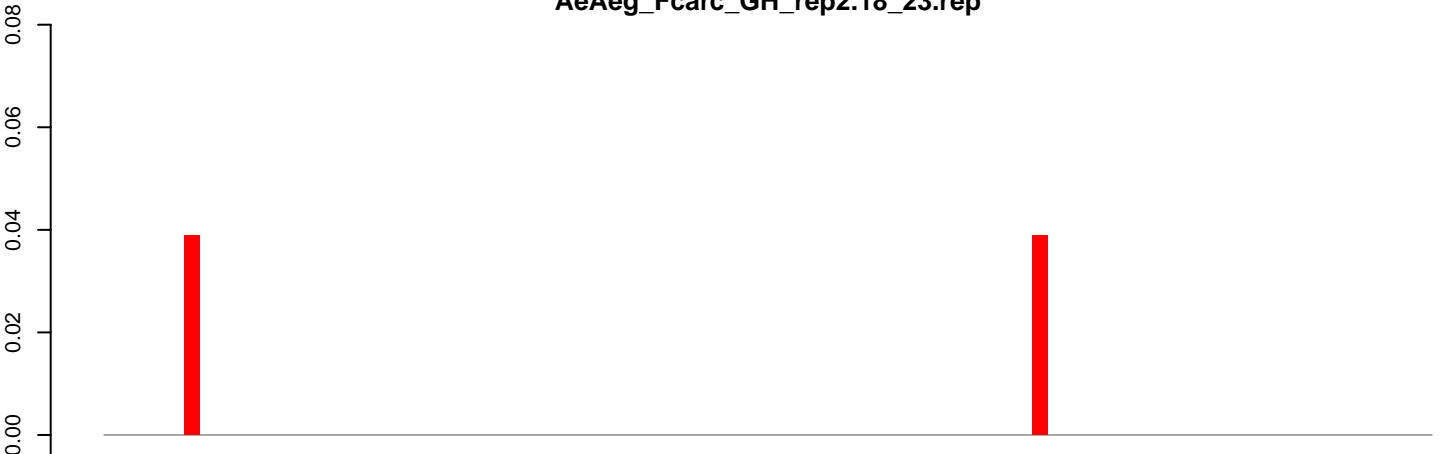

positive=0, negative=0, total=0

AeAeg_FcArc_GH_rep2.24_35.rep

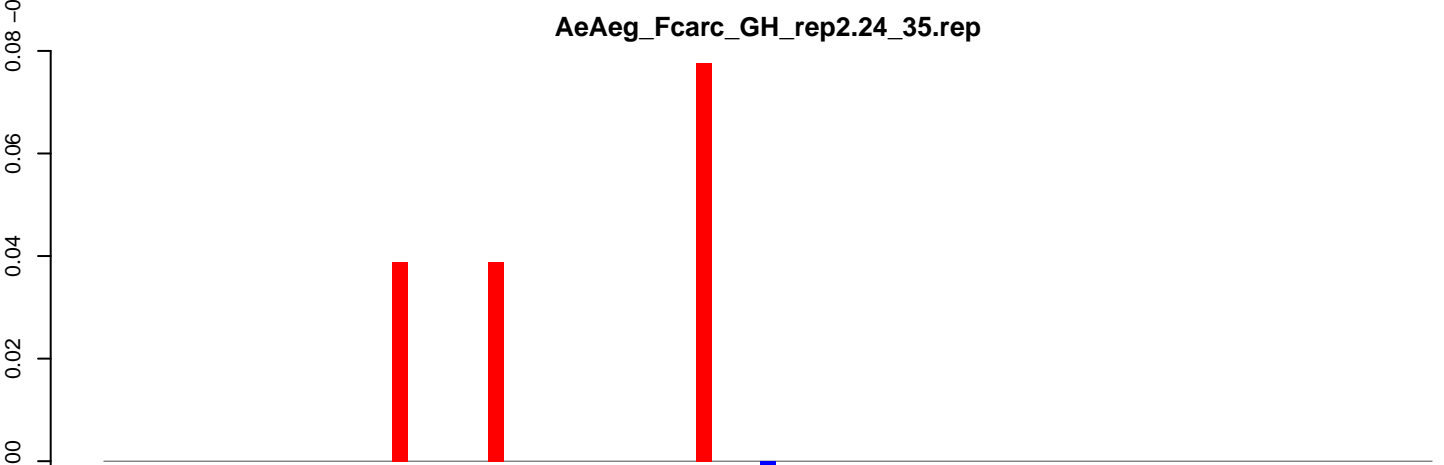

positive=0, negative=0, total=0

AeAeg_FcArc_GH_rep2.rep



positive=0, negative=0, total=0

Window size=25, length=2055, TE@DQ099732.1:1-2055

0 500 1000 1500 2000

AeAeg_Fcarc_GH_rep2.18_23.rep

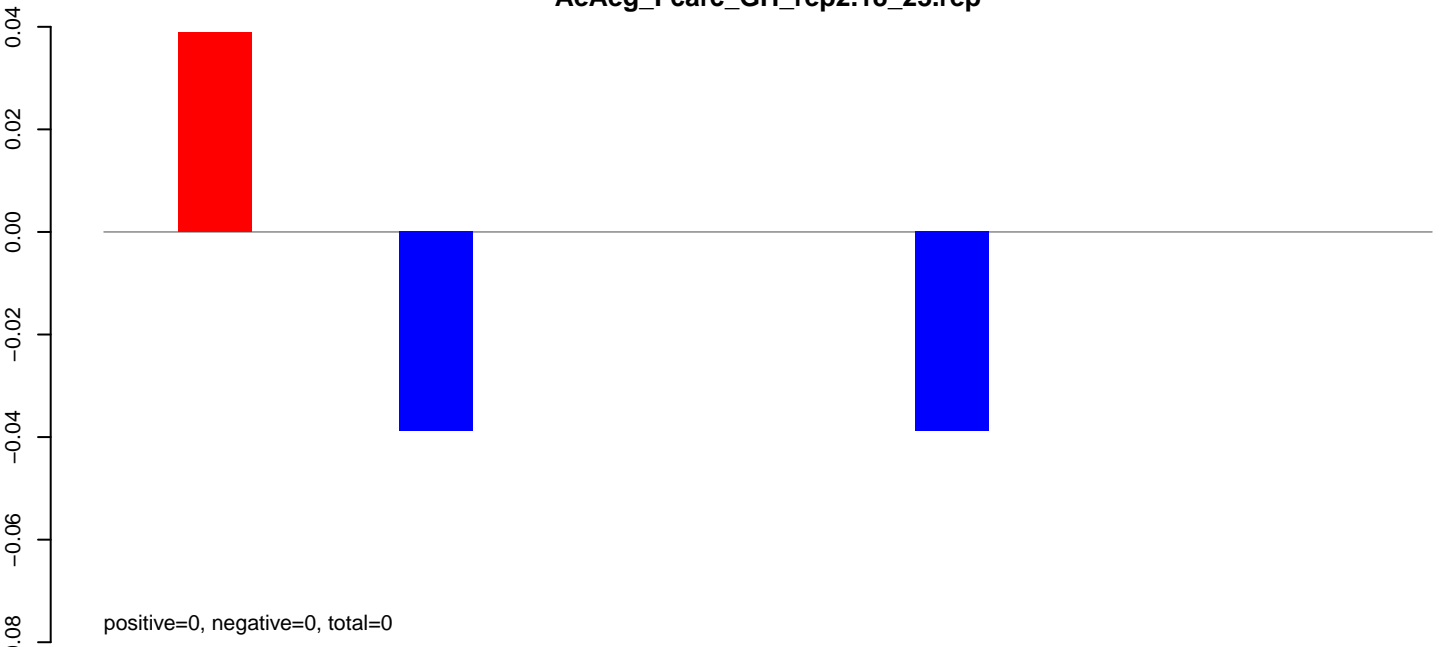

AeAeg_Fcarc_GH_rep2.24_35.rep

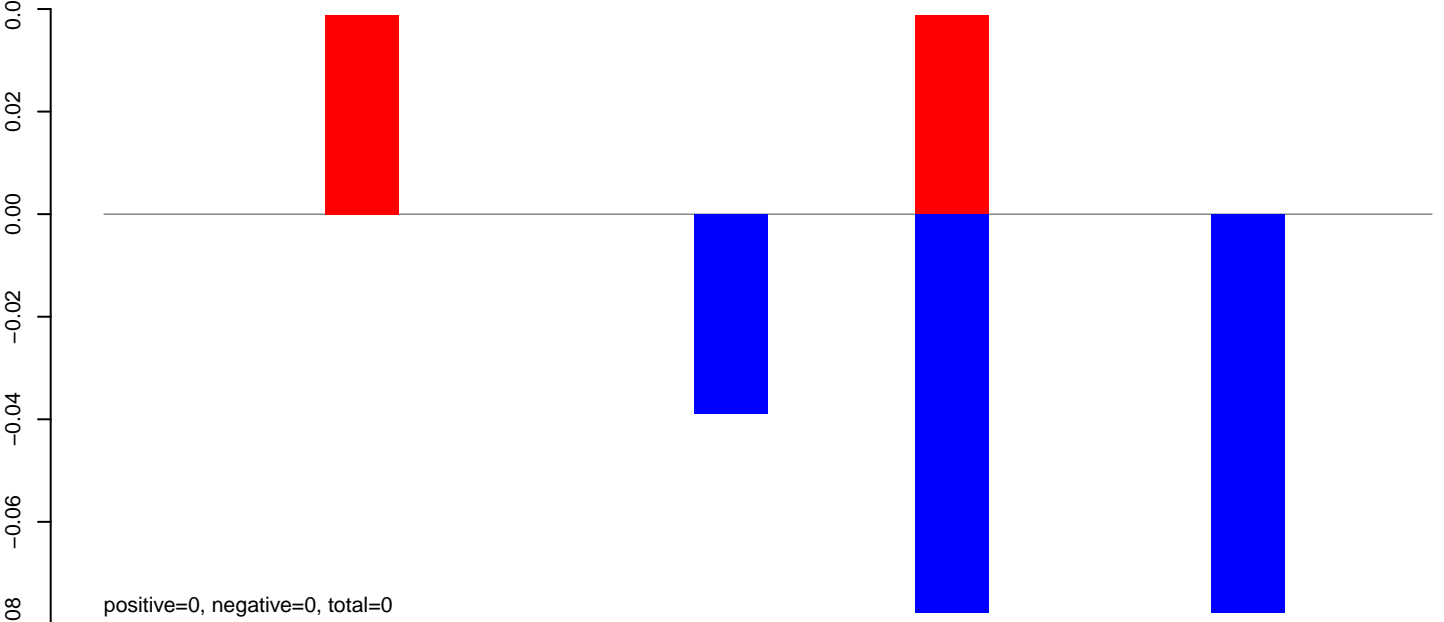

AeAeg_Fcarc_GH_rep2.rep

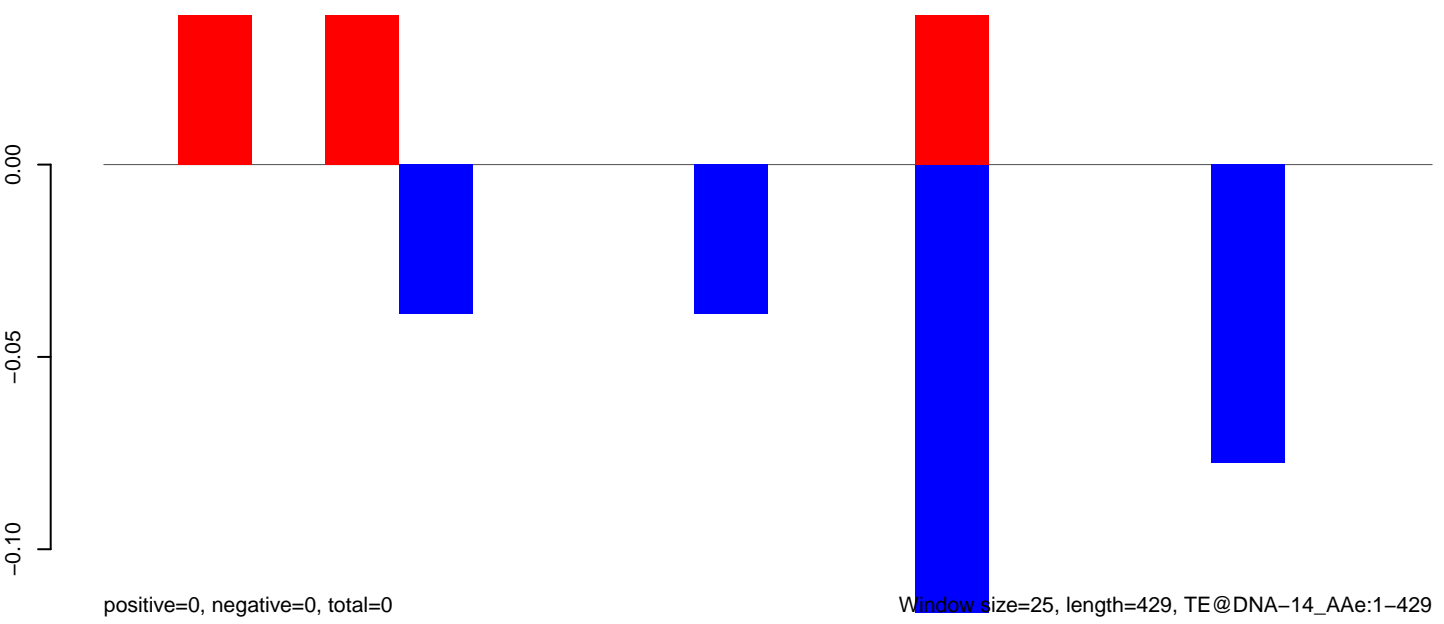

Window size=25, length=429, TE@DNA-14_AAe:1-429

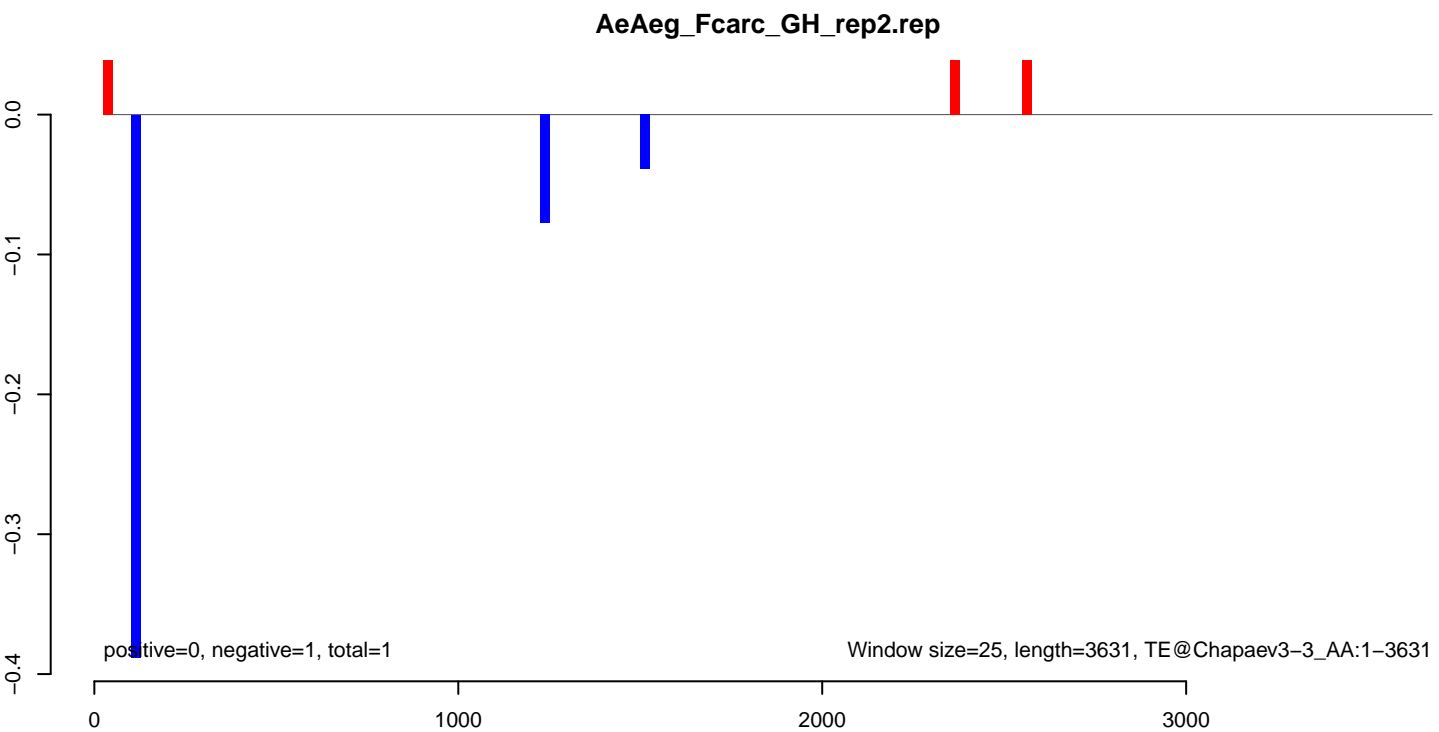
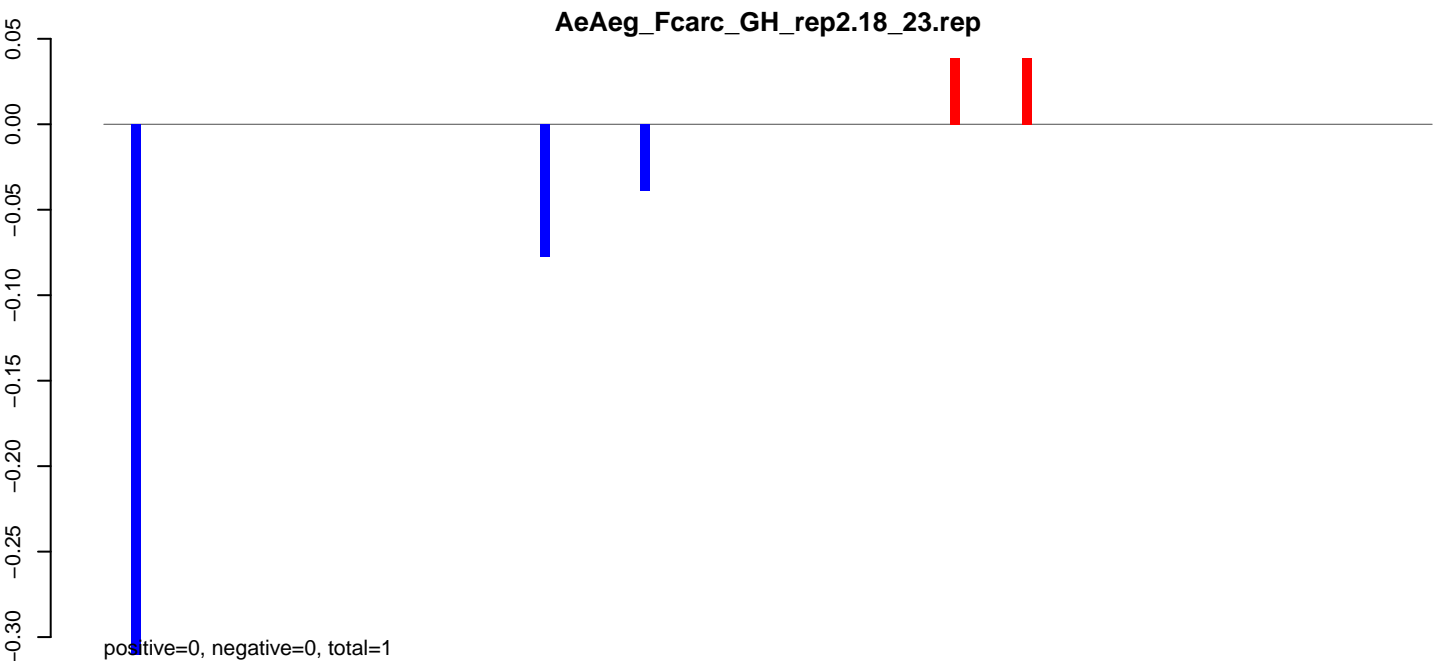

AeAeg_Fcarc_GH_rep2.18_23.rep

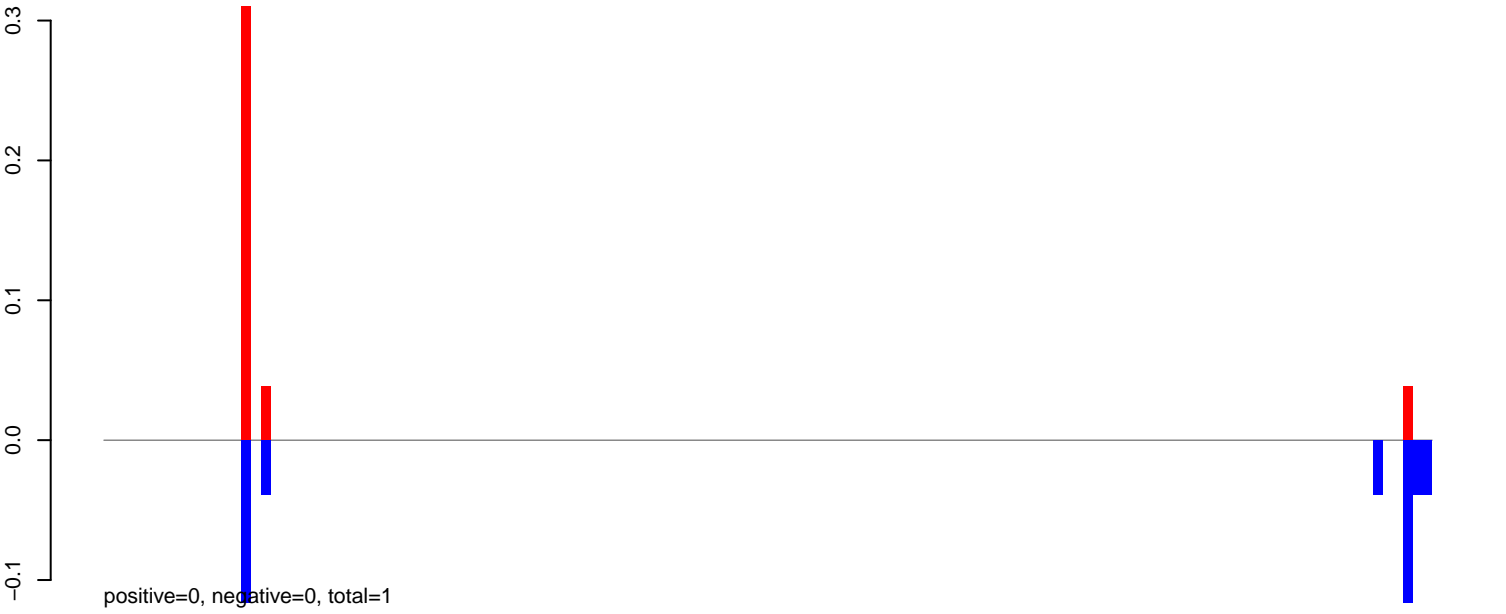

AeAeg_Fcarc_GH_rep2.24_35.rep



AeAeg_Fcarc_GH_rep2.rep



0 500 1000 1500 2000 2500 3000 3500

AeAeg_Fcarc_GH_rep2.18_23.rep

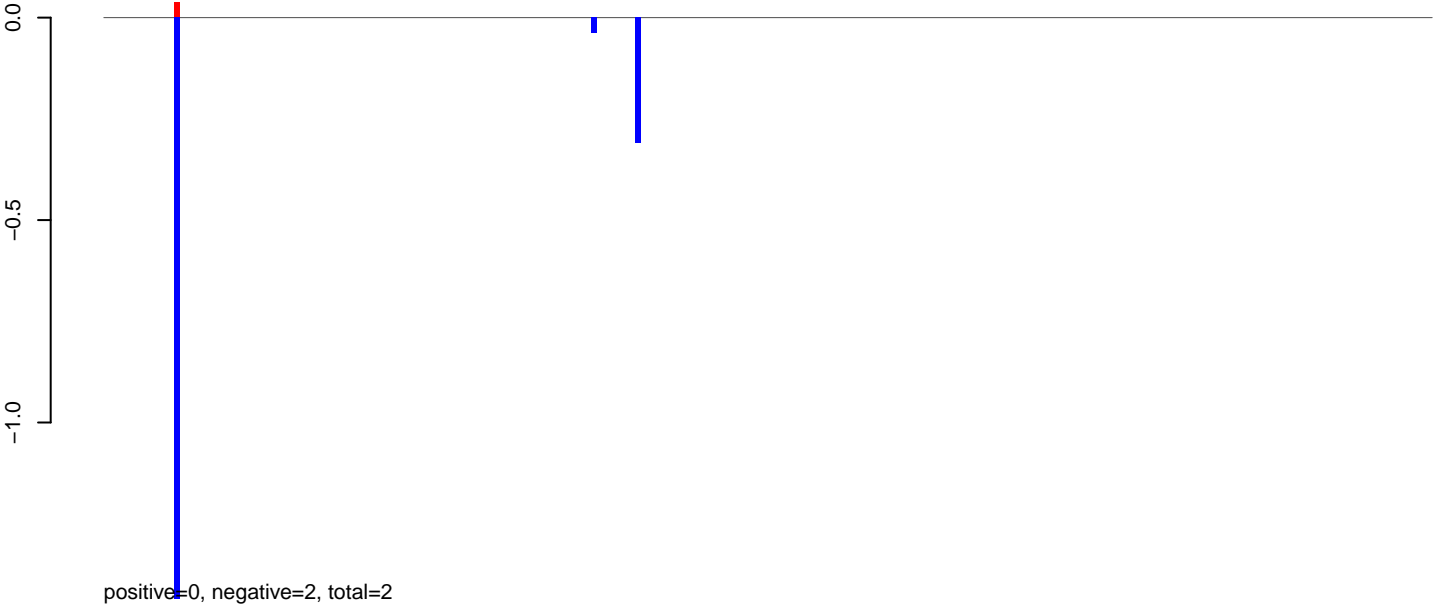

AeAeg_Fcarc_GH_rep2.24_35.rep

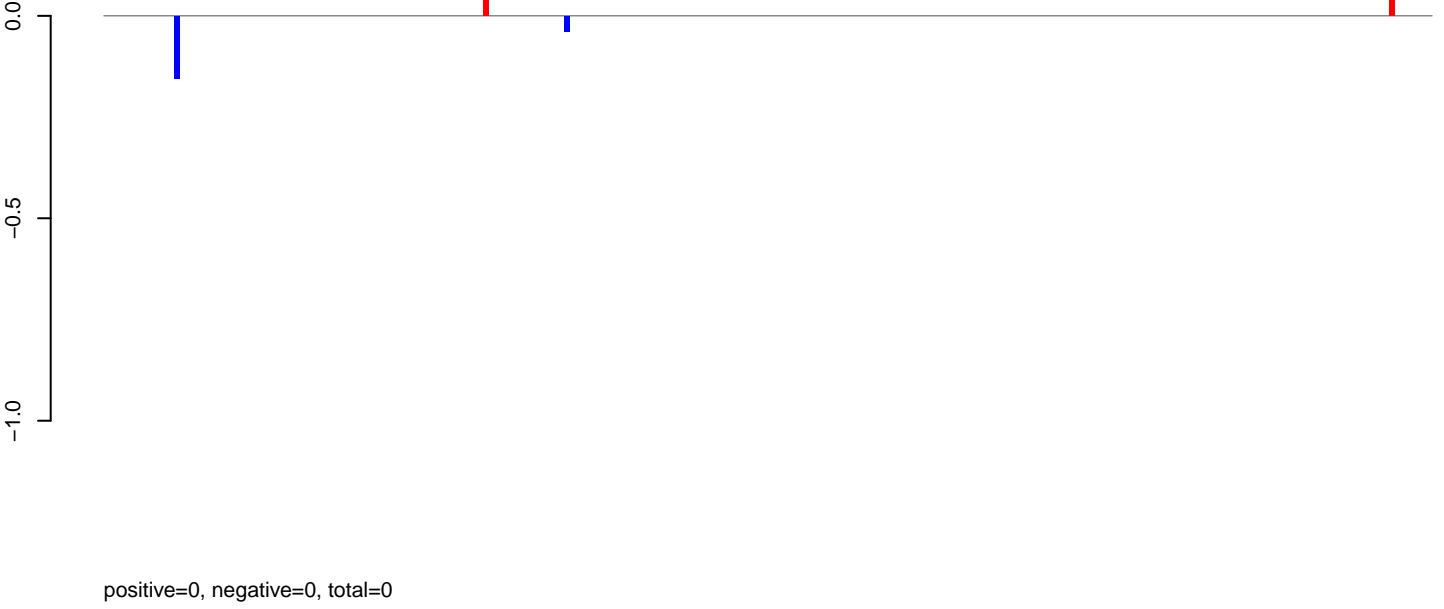

AeAeg_Fcarc_GH_rep2.rep

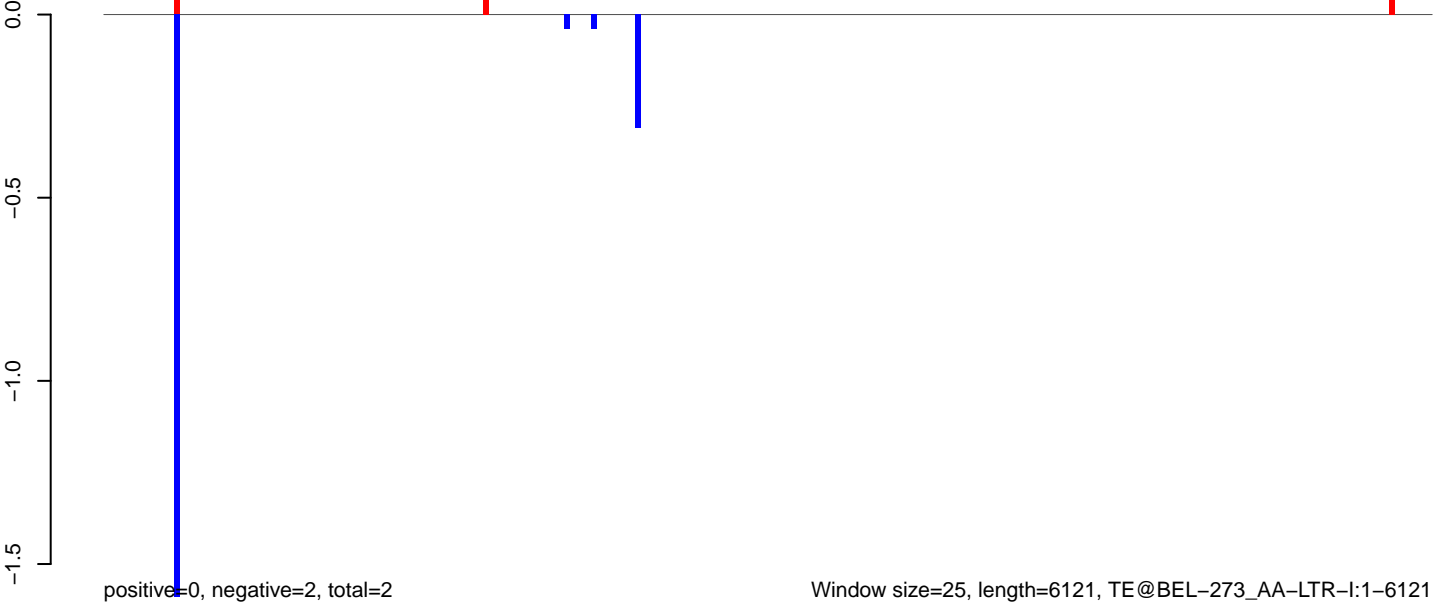

AeAeg_Fcarc_GH_rep2.18_23.rep

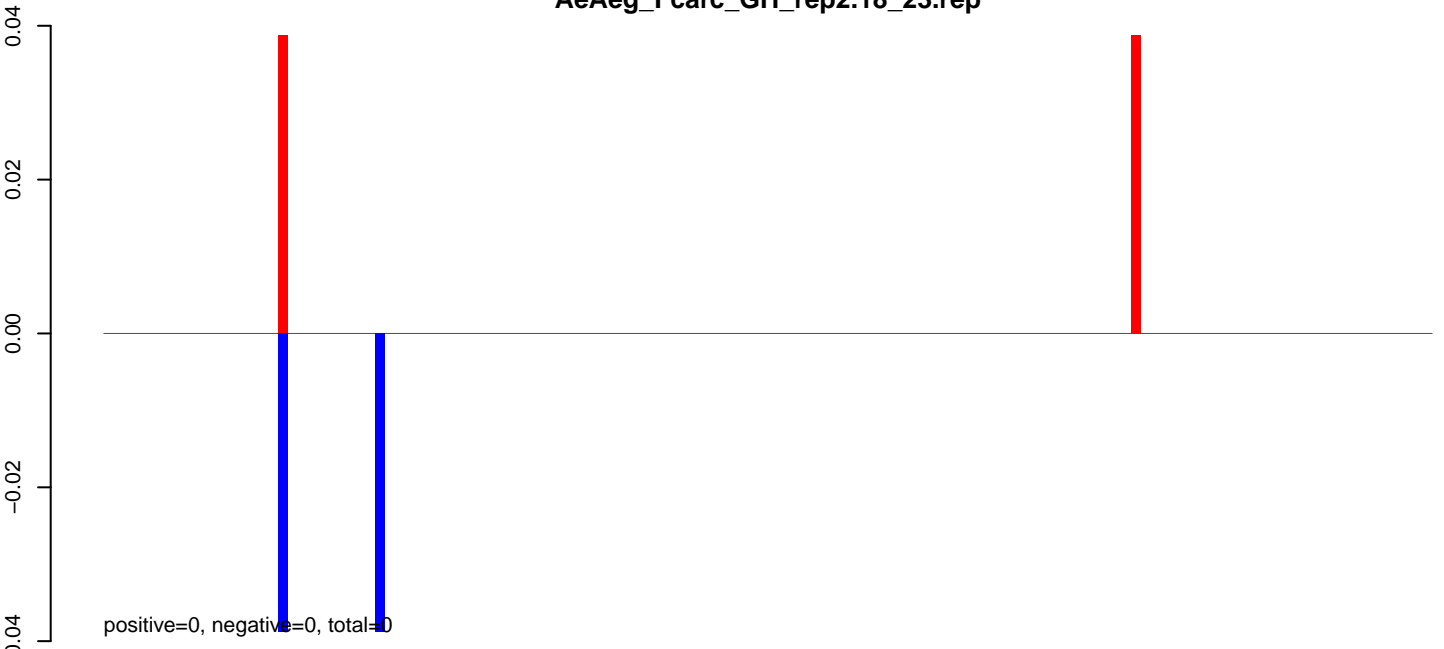

AeAeg_Fcarc_GH_rep2.24_35.rep

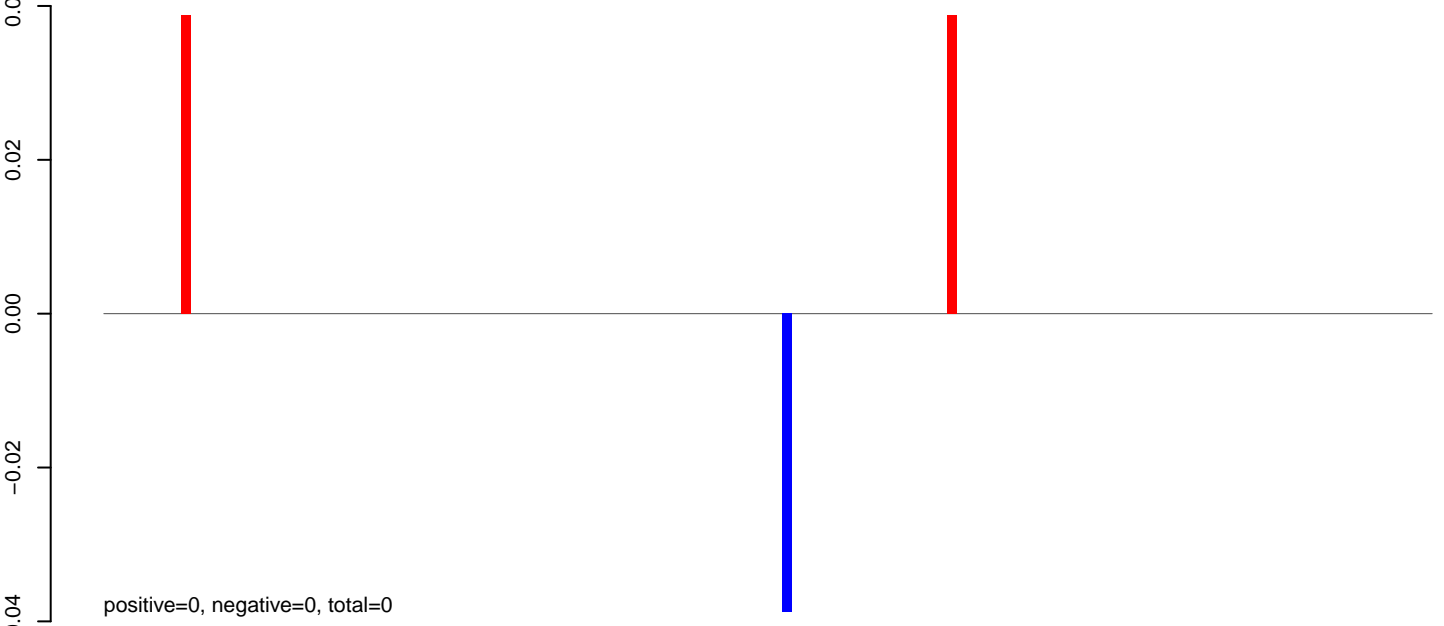

AeAeg_Fcarc_GH_rep2.rep

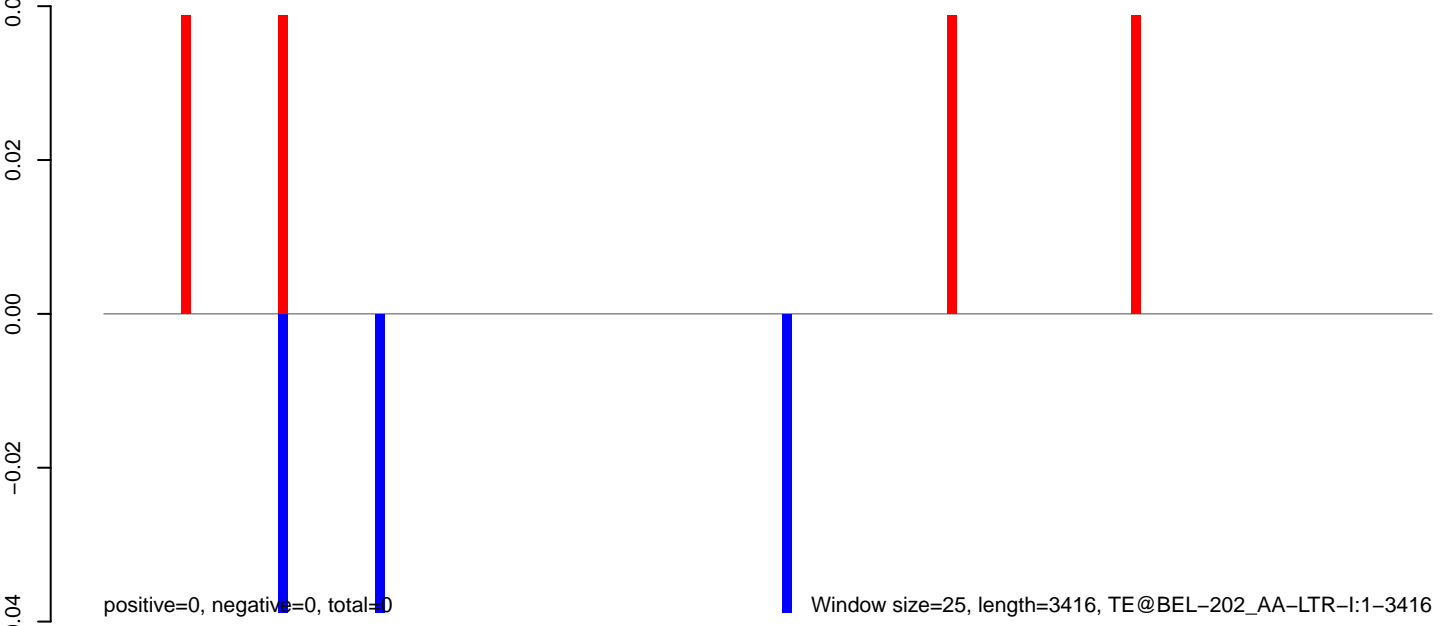

0 500 1000 1500 2000 2500 3000 3500

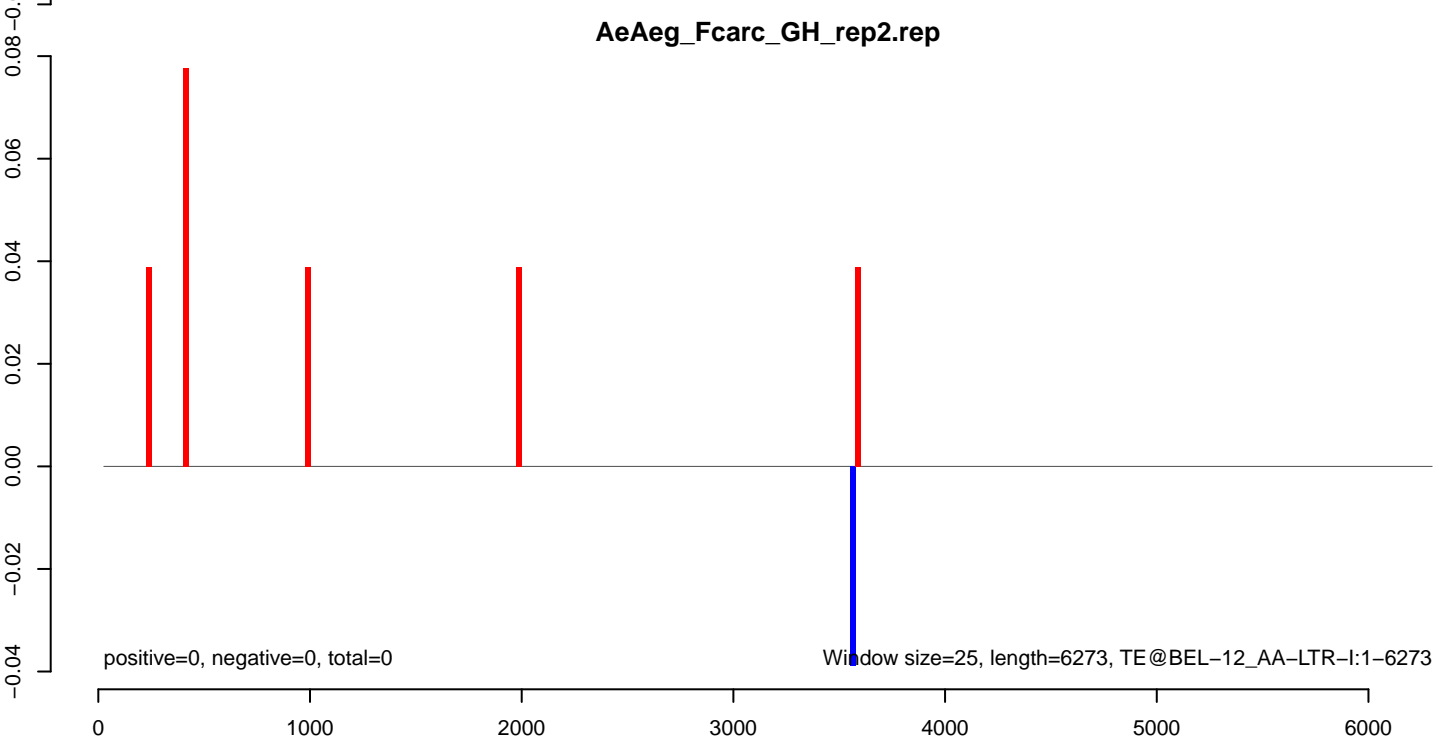
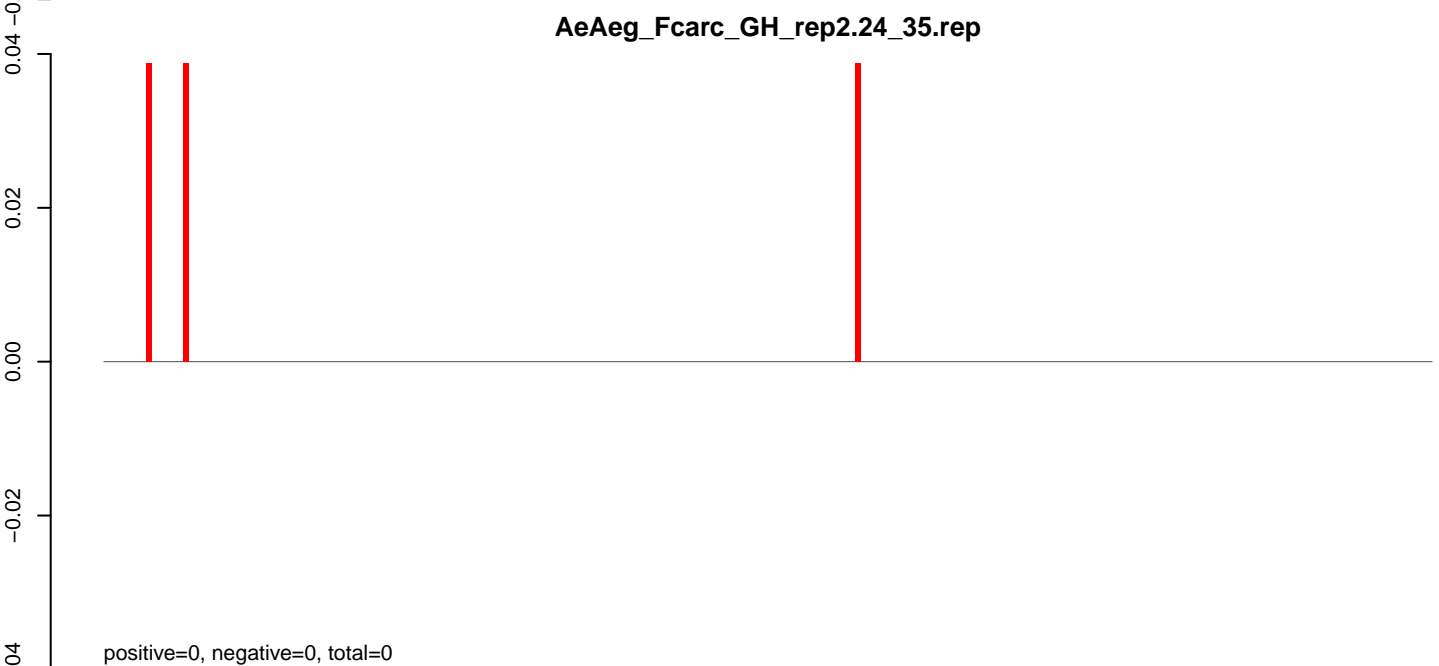
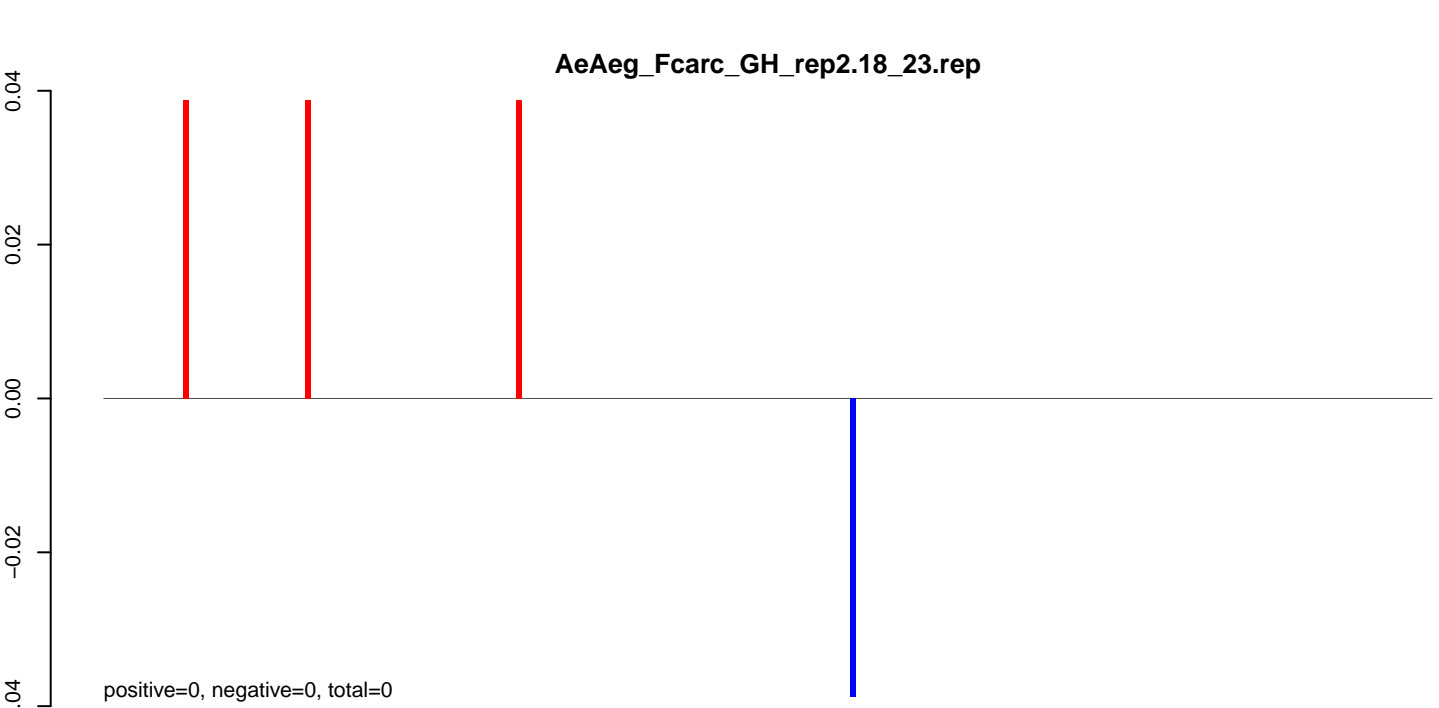

AeAeg_FcArc_GH_rep2.18_23.rep

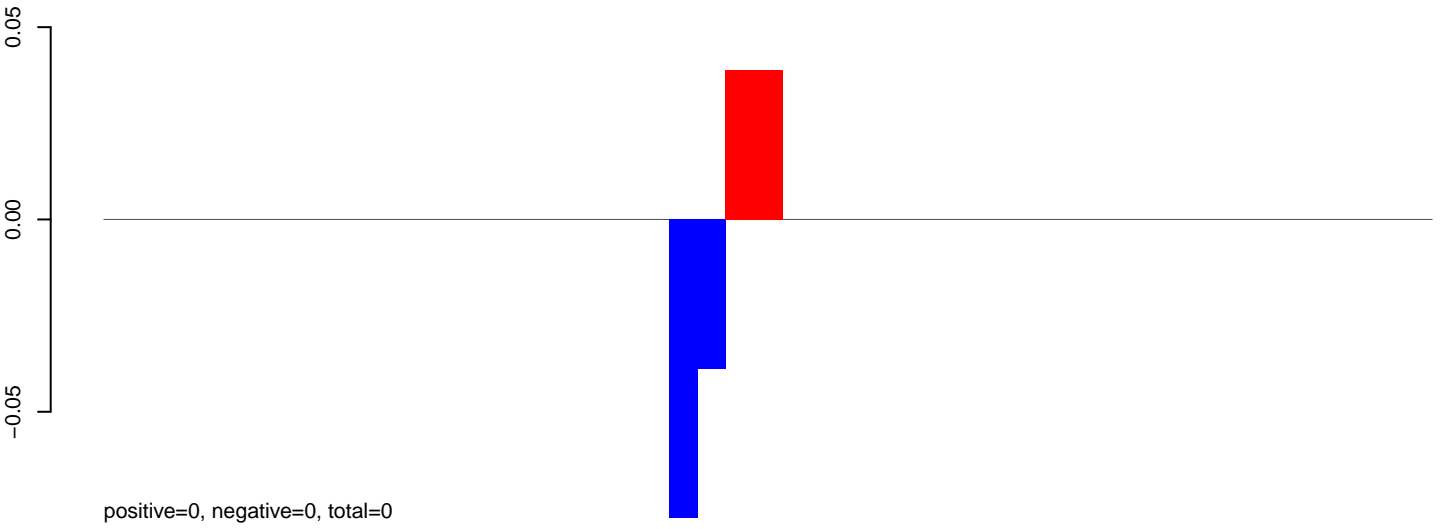

AeAeg_FcArc_GH_rep2.24_35.rep

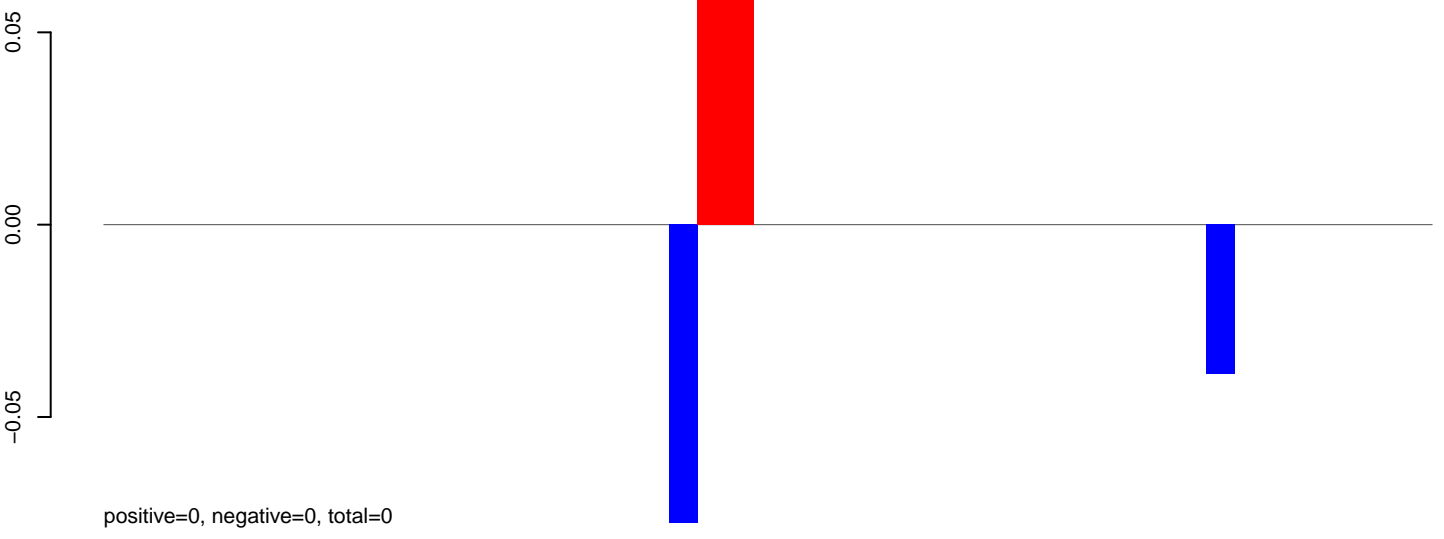

AeAeg_FcArc_GH_rep2.rep

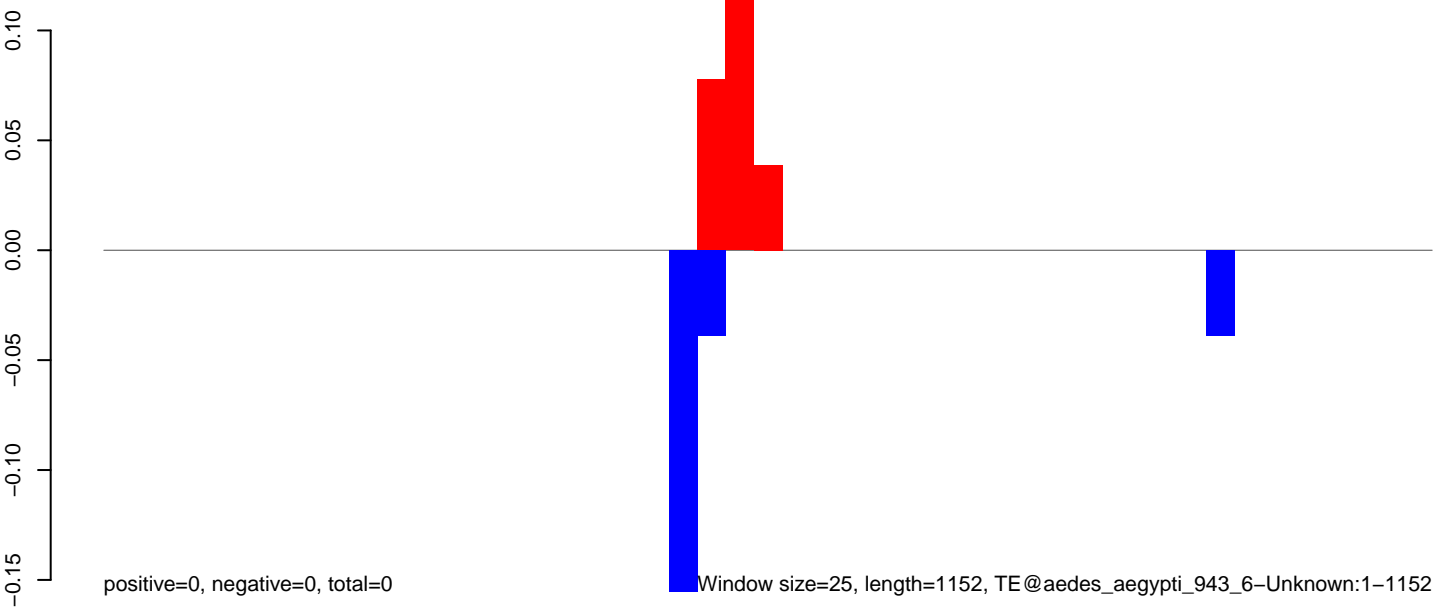

AeAeg_Fcarc_GH_rep2.18_23.rep

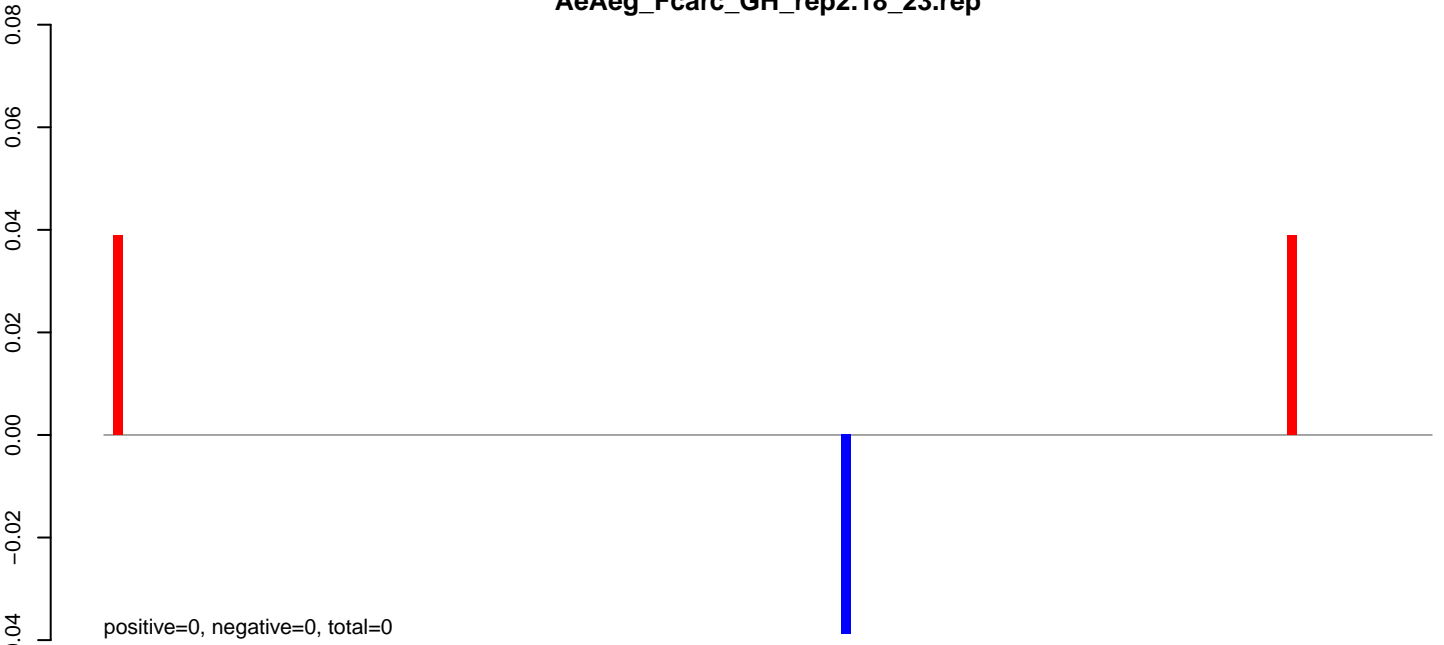

AeAeg_Fcarc_GH_rep2.24_35.rep

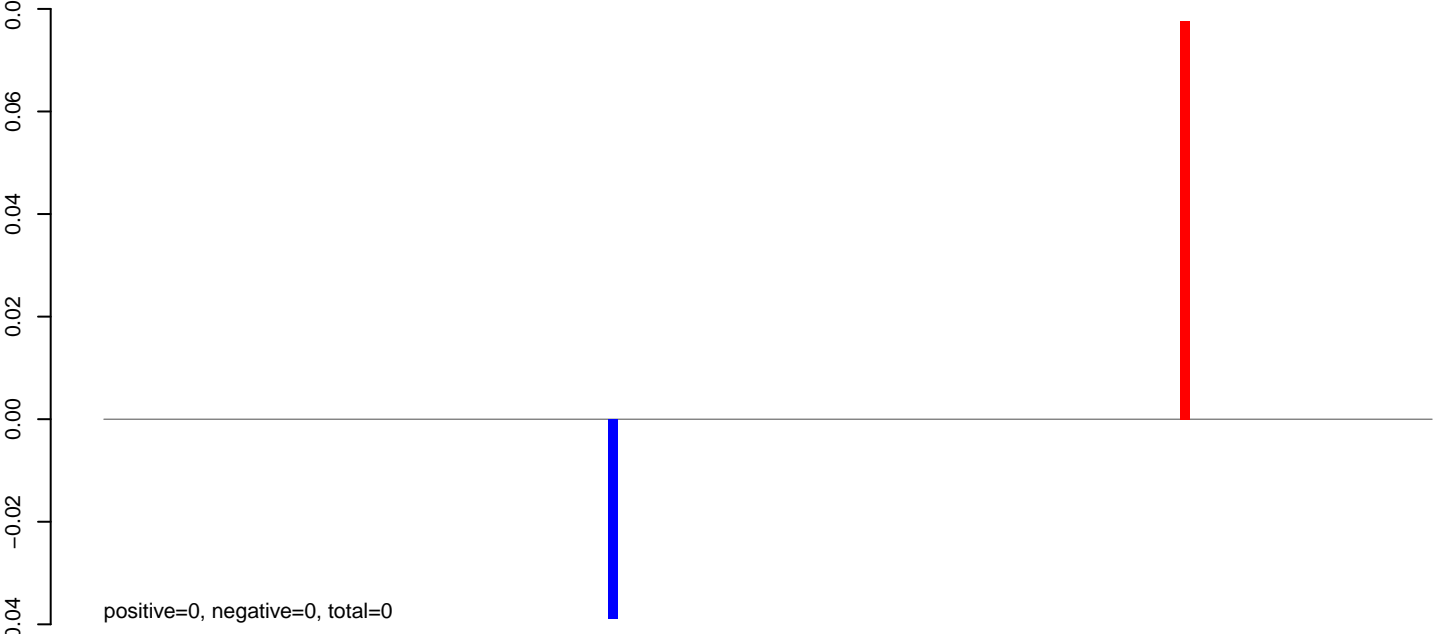

AeAeg_Fcarc_GH_rep2.rep

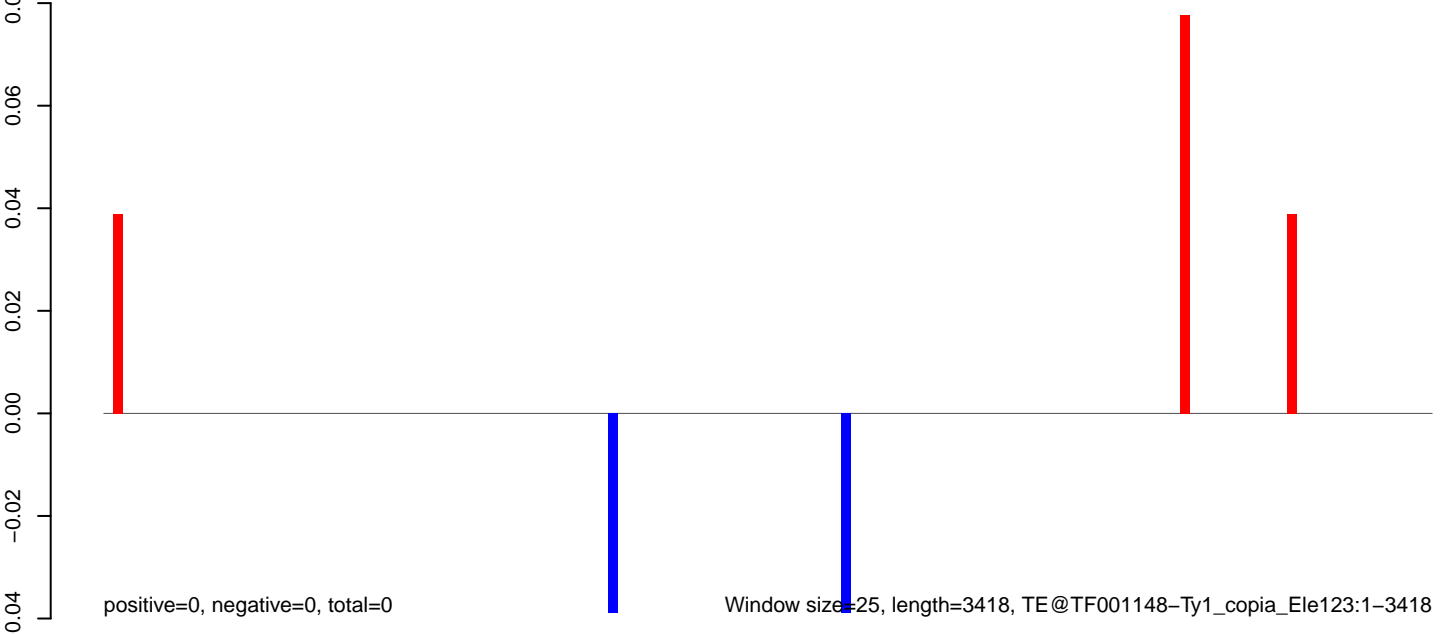

AeAeg_Fcarc_GH_rep2.18_23.rep

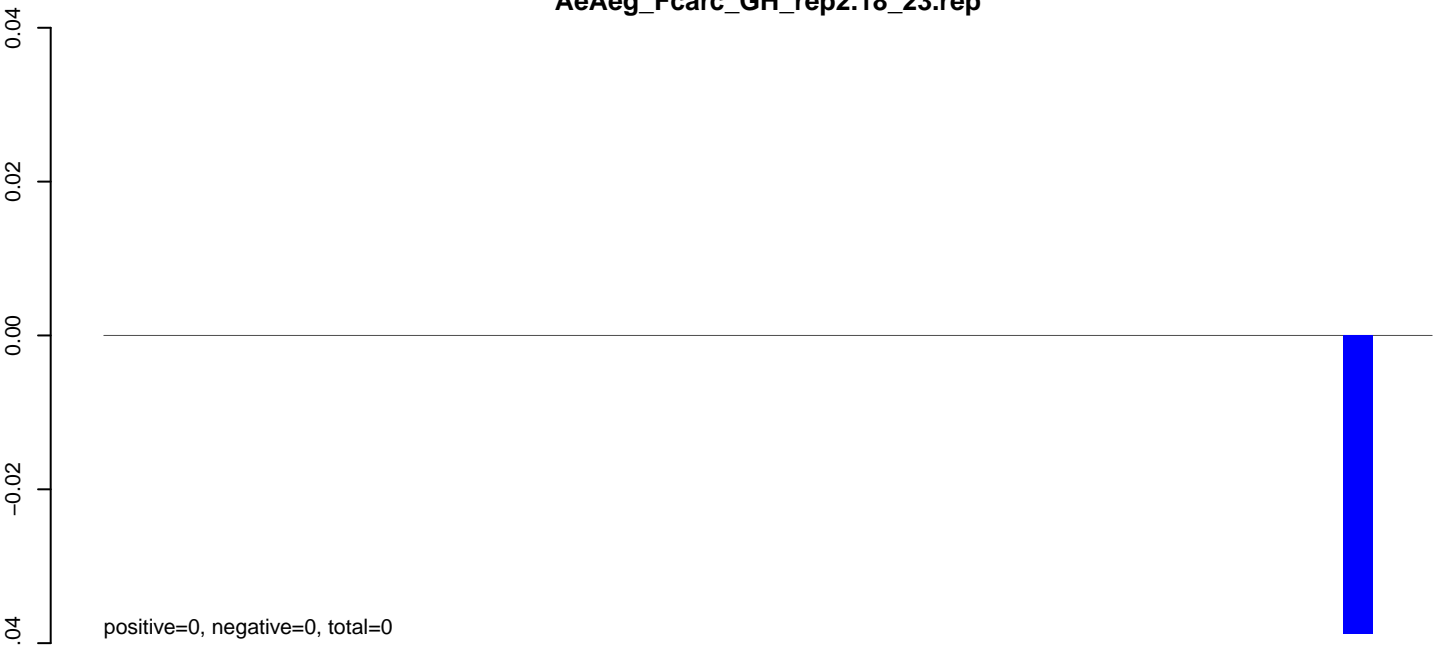

AeAeg_Fcarc_GH_rep2.24_35.rep



AeAeg_Fcarc_GH_rep2.rep

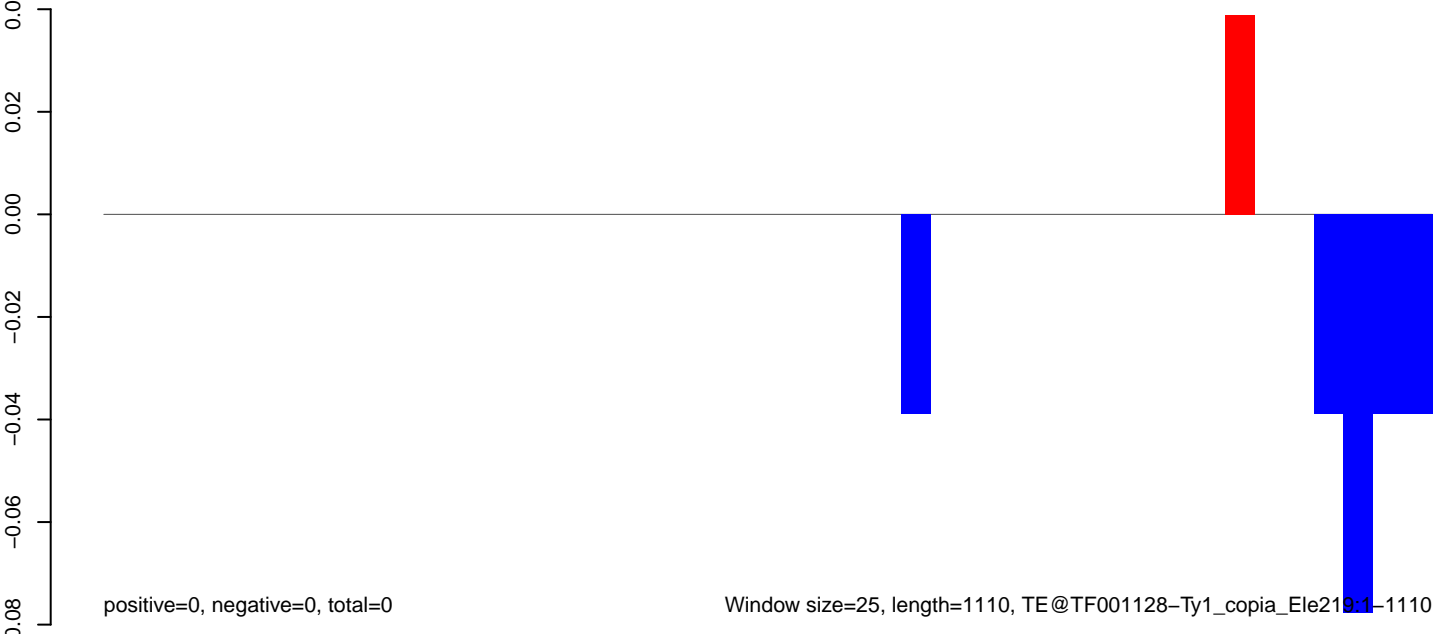

AeAeg_FcArc_GH_rep2.18_23.rep

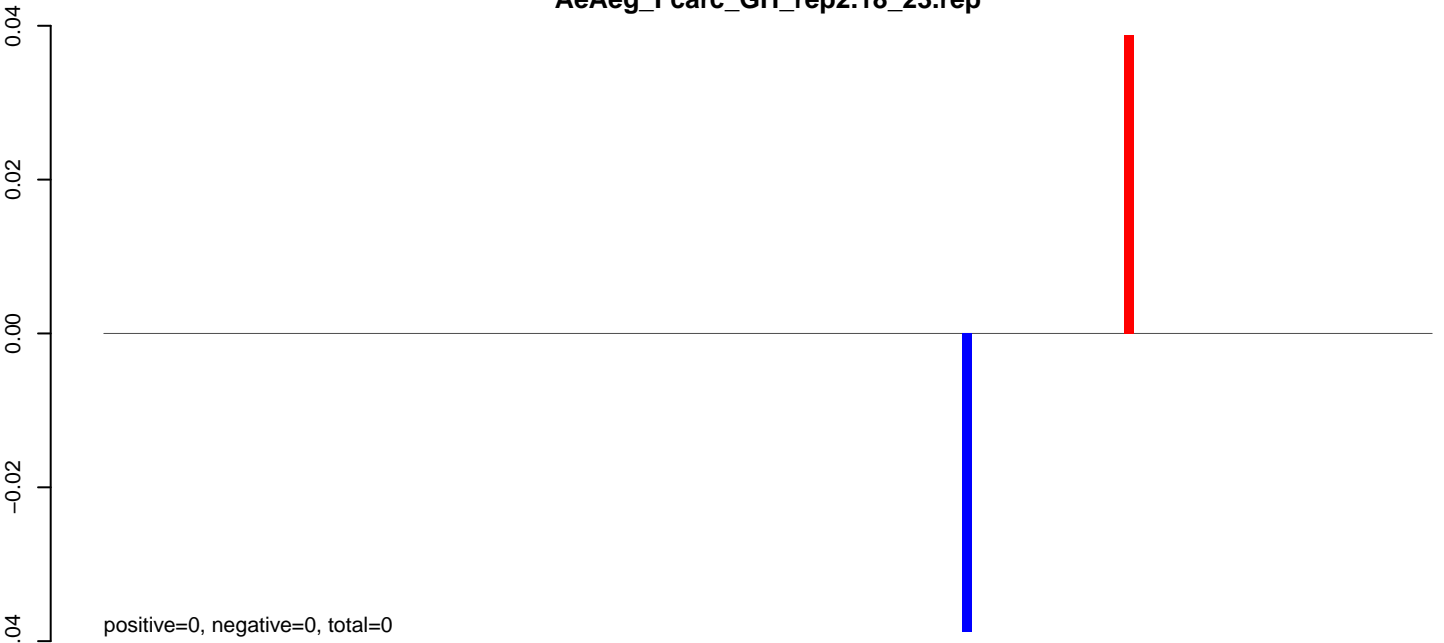

AeAeg_FcArc_GH_rep2.24_35.rep

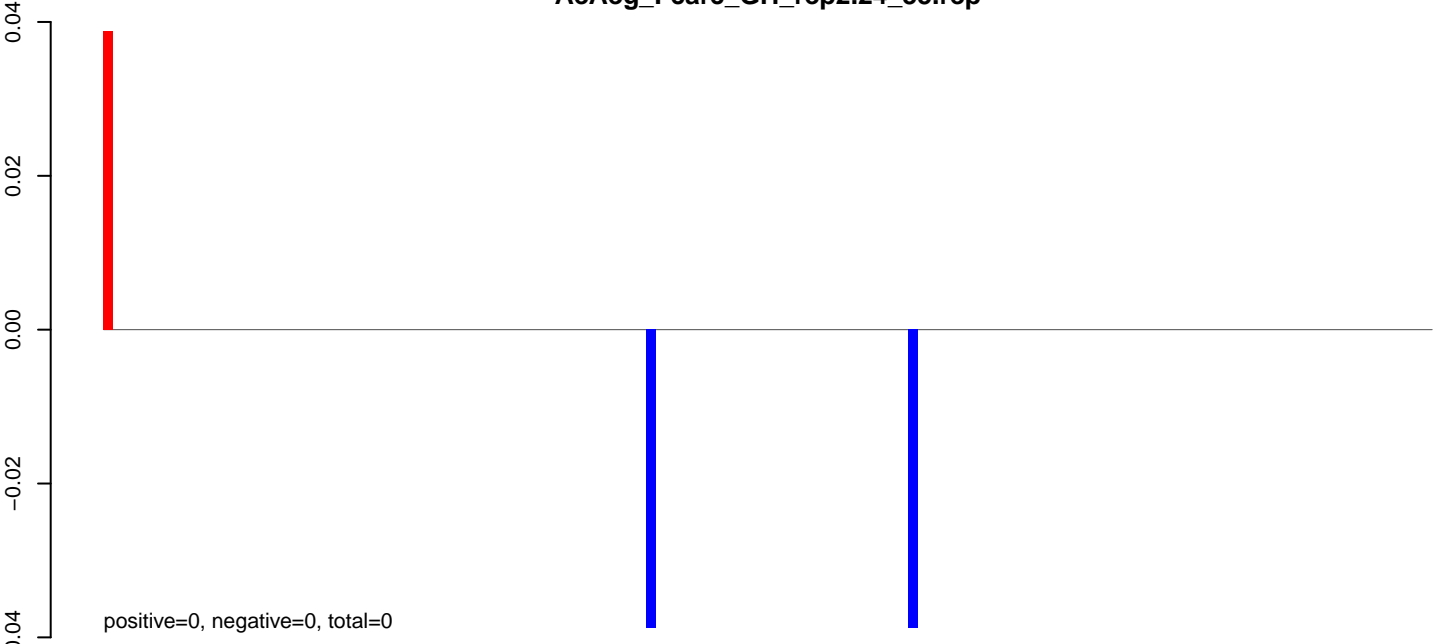

AeAeg_FcArc_GH_rep2.rep

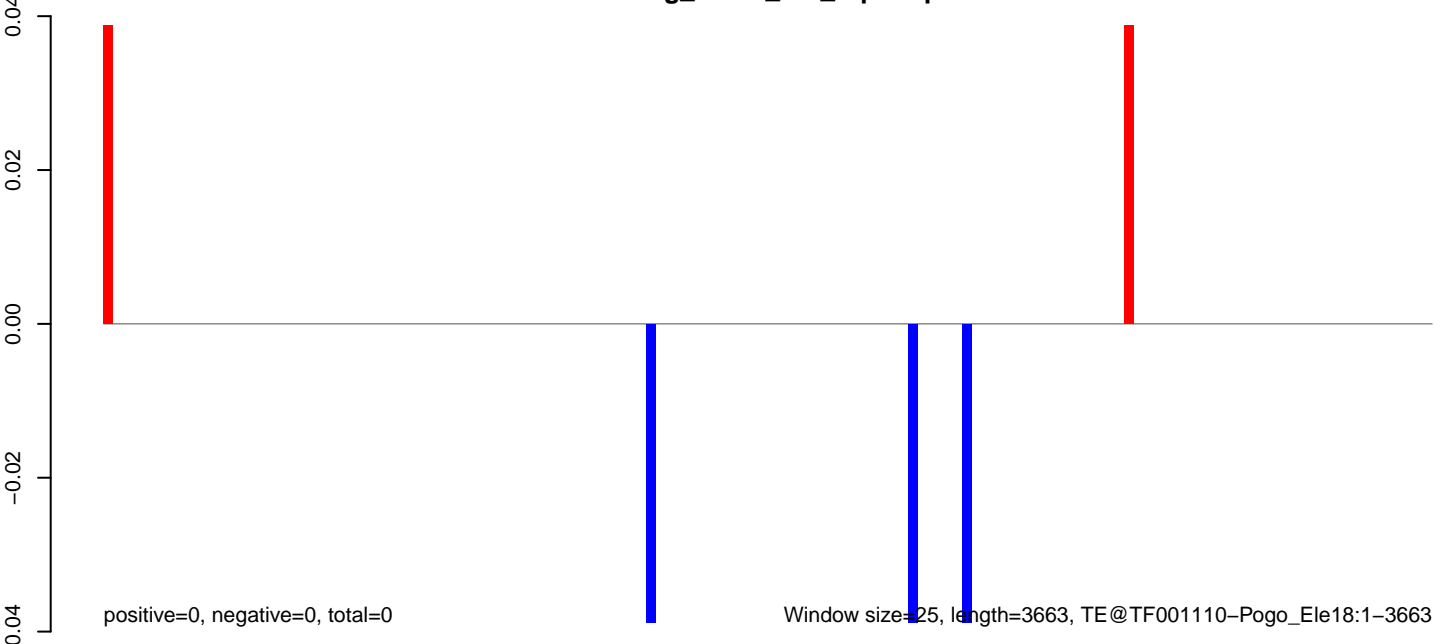

AeAeg_Fcarc_GH_rep2.18_23.rep

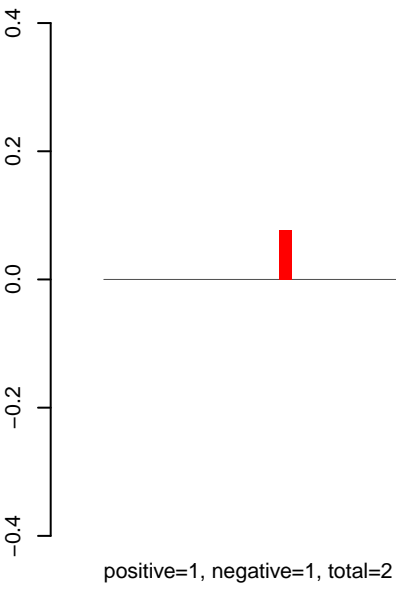

AeAeg_Fcarc_GH_rep2.24_35.rep

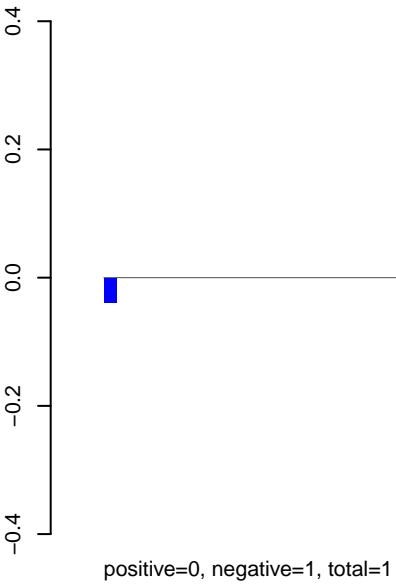

AeAeg_Fcarc_GH_rep2.rep

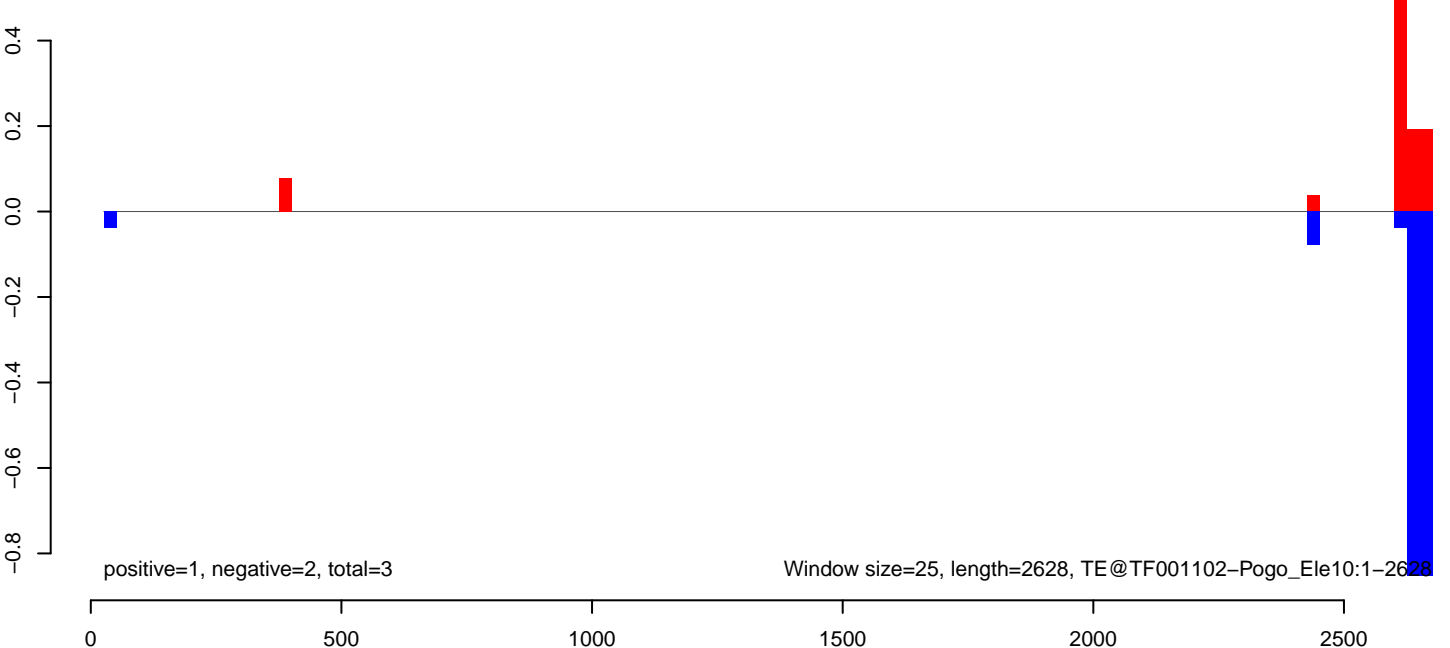

AeAeg_Fcarc_GH_rep2.18_23.rep

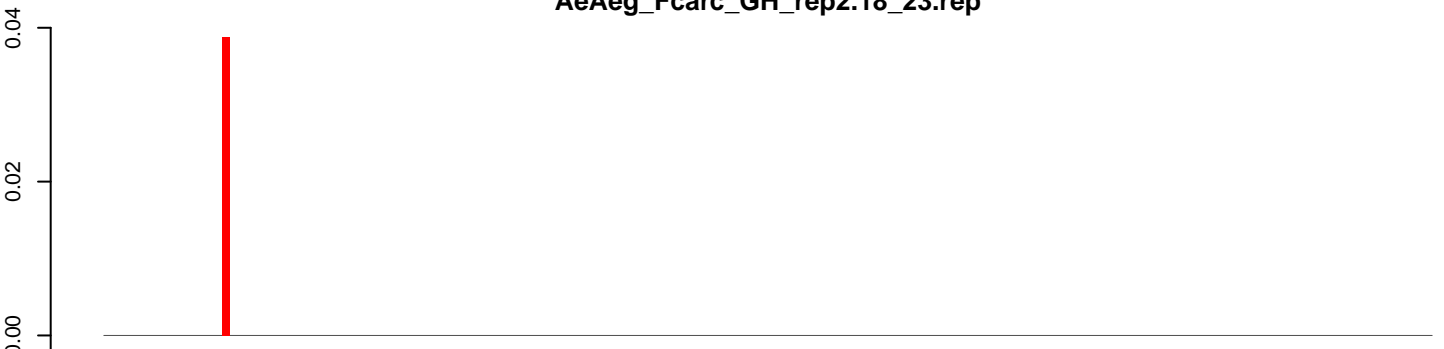

positive=0, negative=0, total=0

AeAeg_Fcarc_GH_rep2.24_35.rep

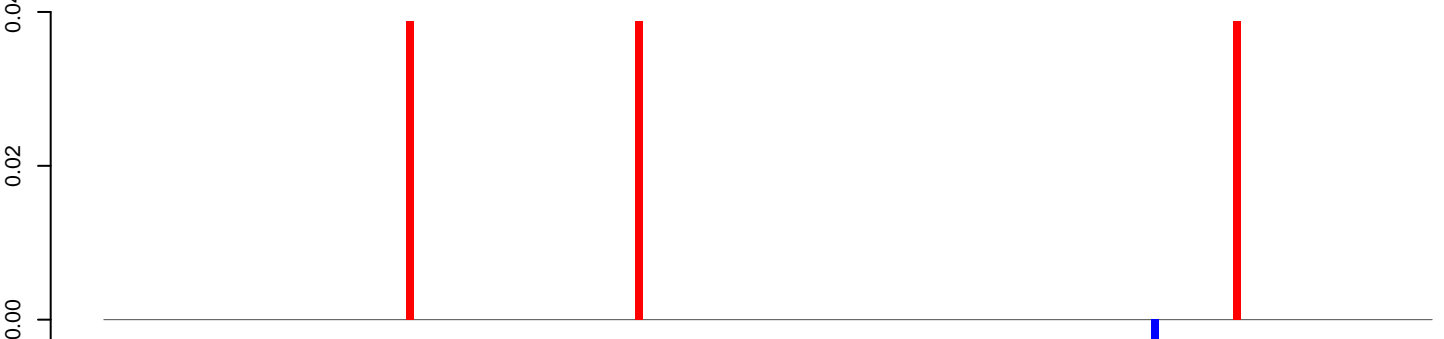

positive=0, negative=0, total=0

AeAeg_Fcarc_GH_rep2.rep

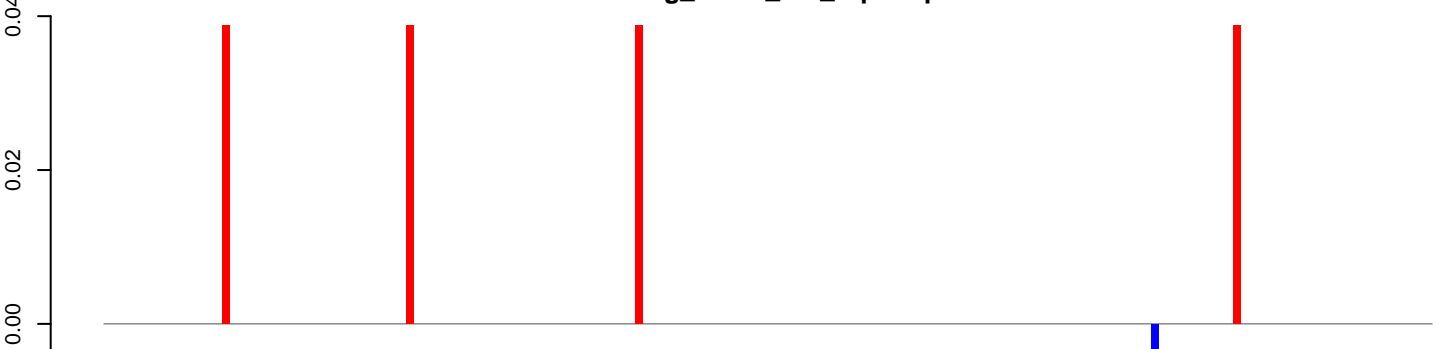

positive=0, negative=0, total=0

Window size=25, length=4486, TE@TF001048-Ty1_copia_Ele210:1-4486

0 1000 2000 3000 4000

AeAeg_Fcarc_GH_rep2.18_23.rep

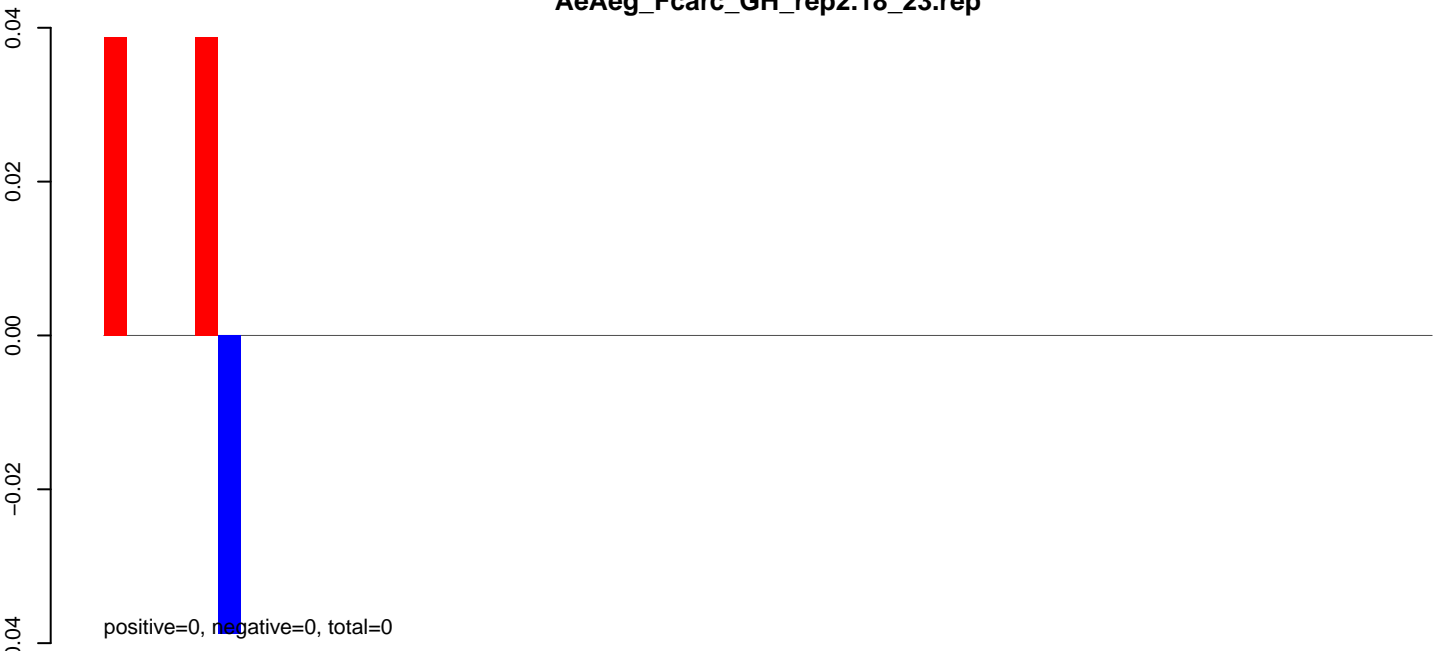

AeAeg_Fcarc_GH_rep2.24_35.rep

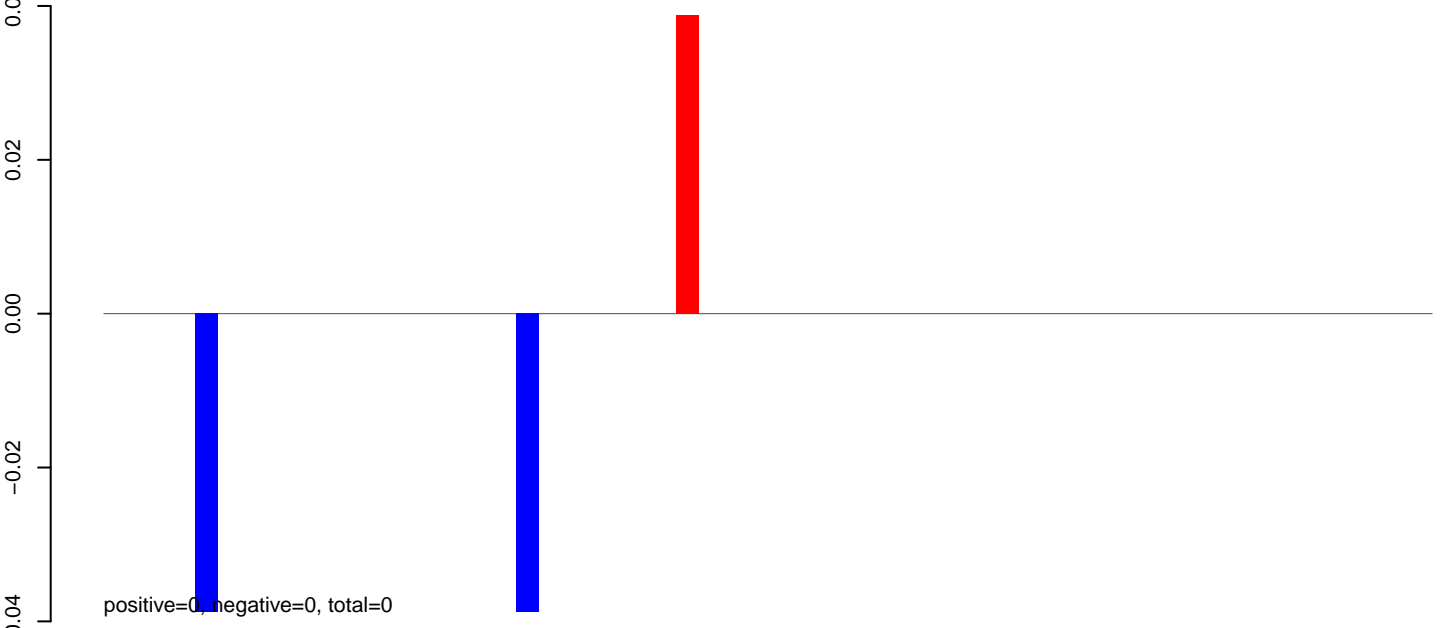

AeAeg_Fcarc_GH_rep2.rep

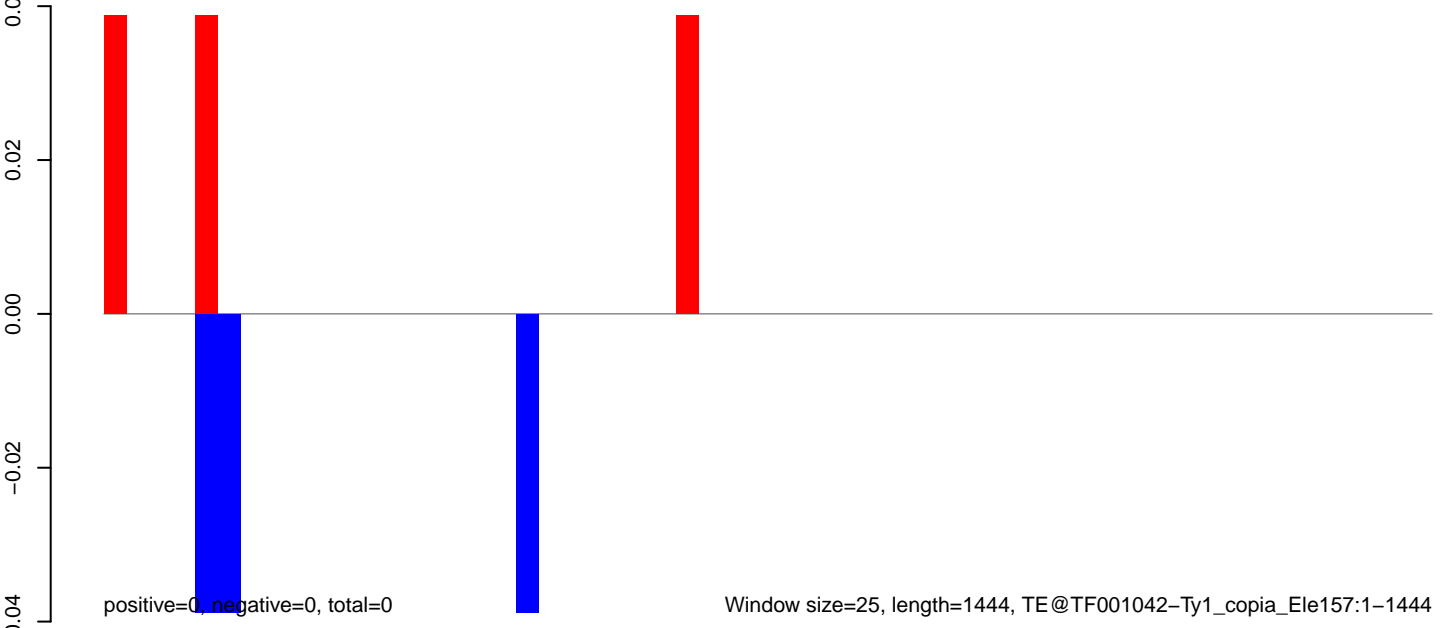

AeAeg_Fcarc_GH_rep2.18_23.rep

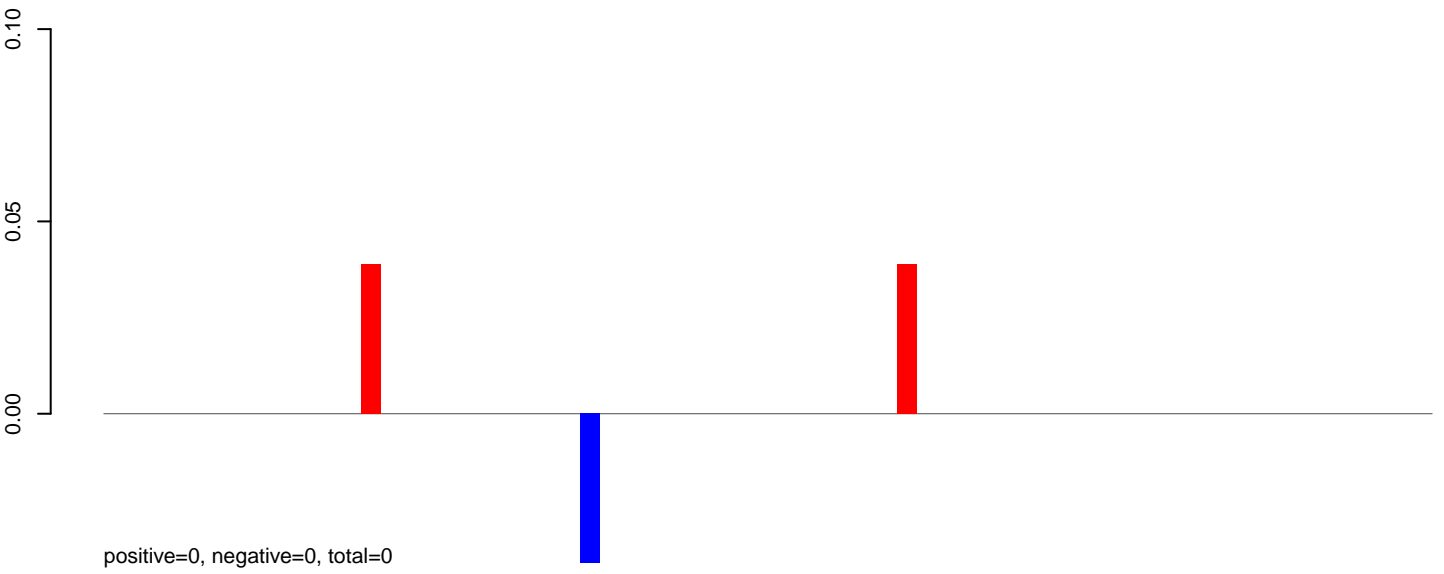

AeAeg_Fcarc_GH_rep2.24_35.rep

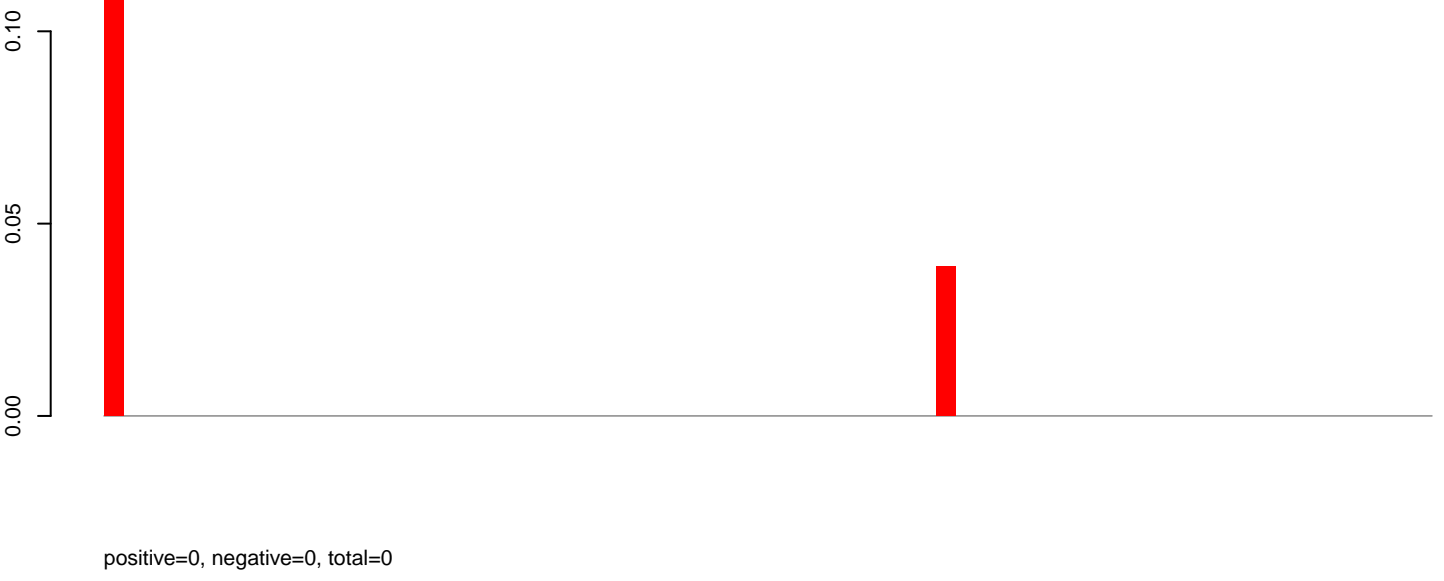

AeAeg_Fcarc_GH_rep2.rep

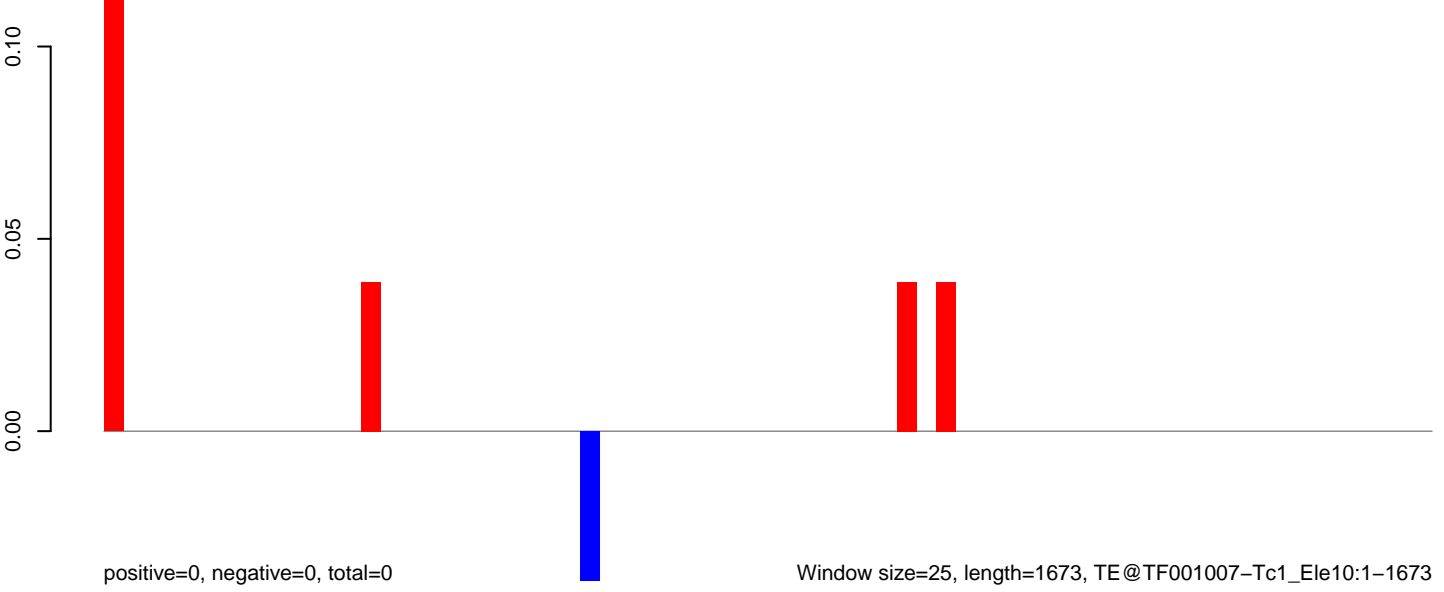

Window size=25, length=1673, TE@TF001007-Tc1_Ele10:1-1673

0 500 1000 1500

AeAeg_Fcarc_GH_rep2.18_23.rep



AeAeg_Fcarc_GH_rep2.24_35.rep



AeAeg_Fcarc_GH_rep2.rep

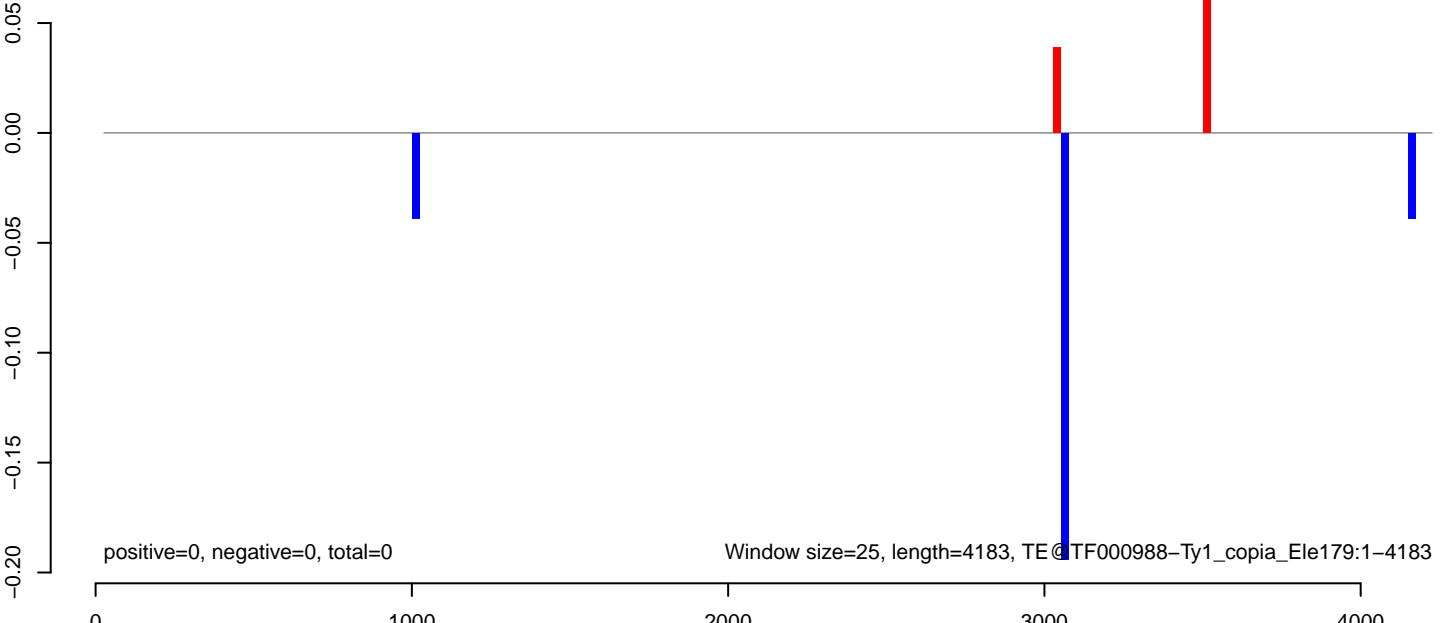

AeAeg_Fcarc_GH_rep2.18_23.rep



AeAeg_Fcarc_GH_rep2.24_35.rep

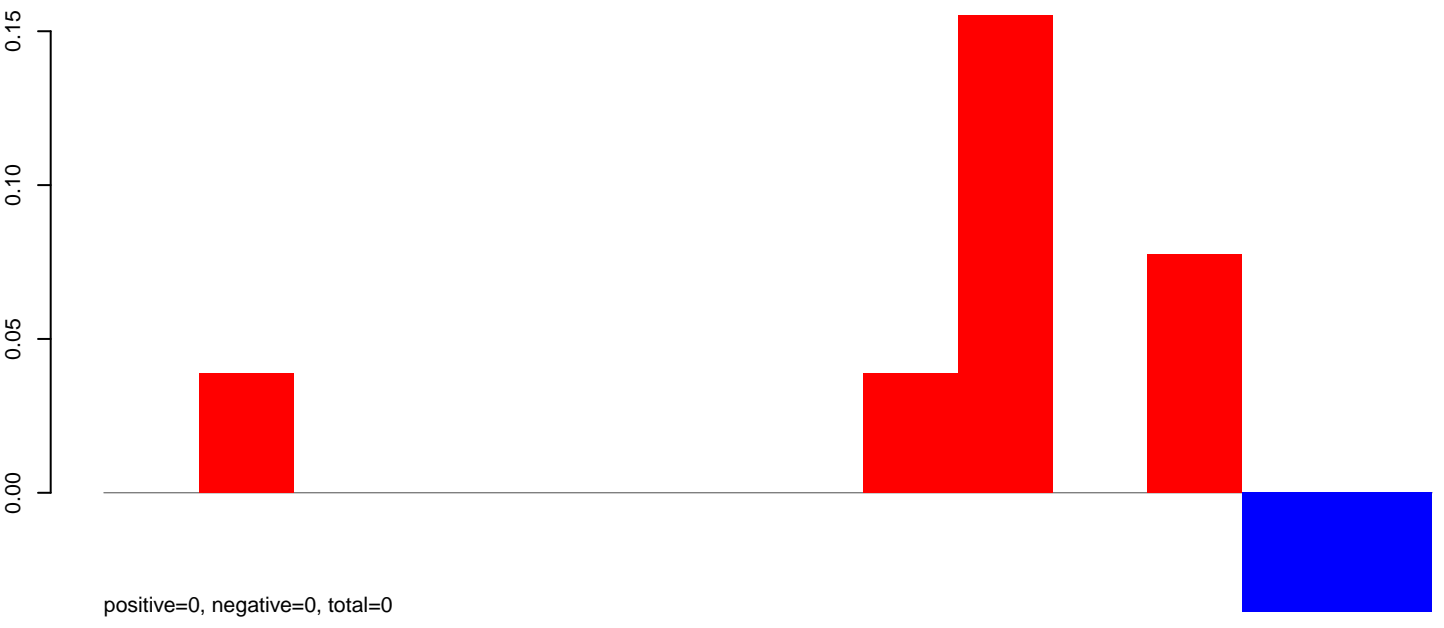

AeAeg_Fcarc_GH_rep2.rep



AeAeg_Fcarc_GH_rep2.18_23.rep

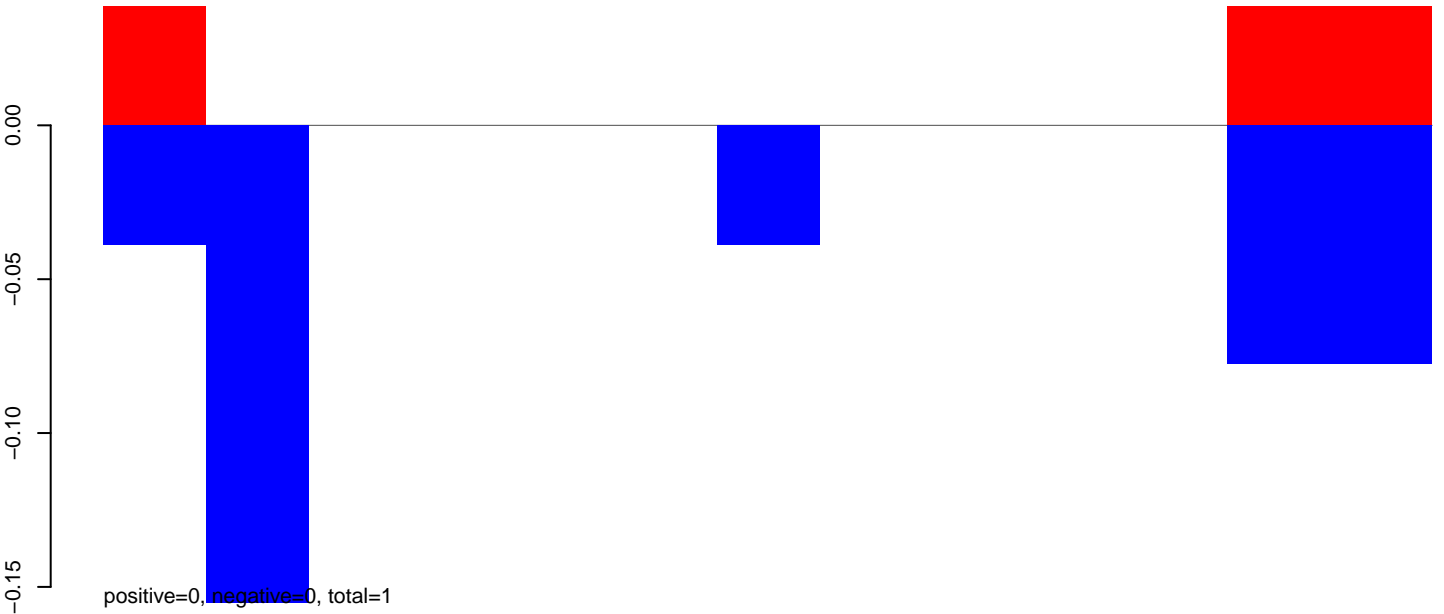

AeAeg_Fcarc_GH_rep2.24_35.rep

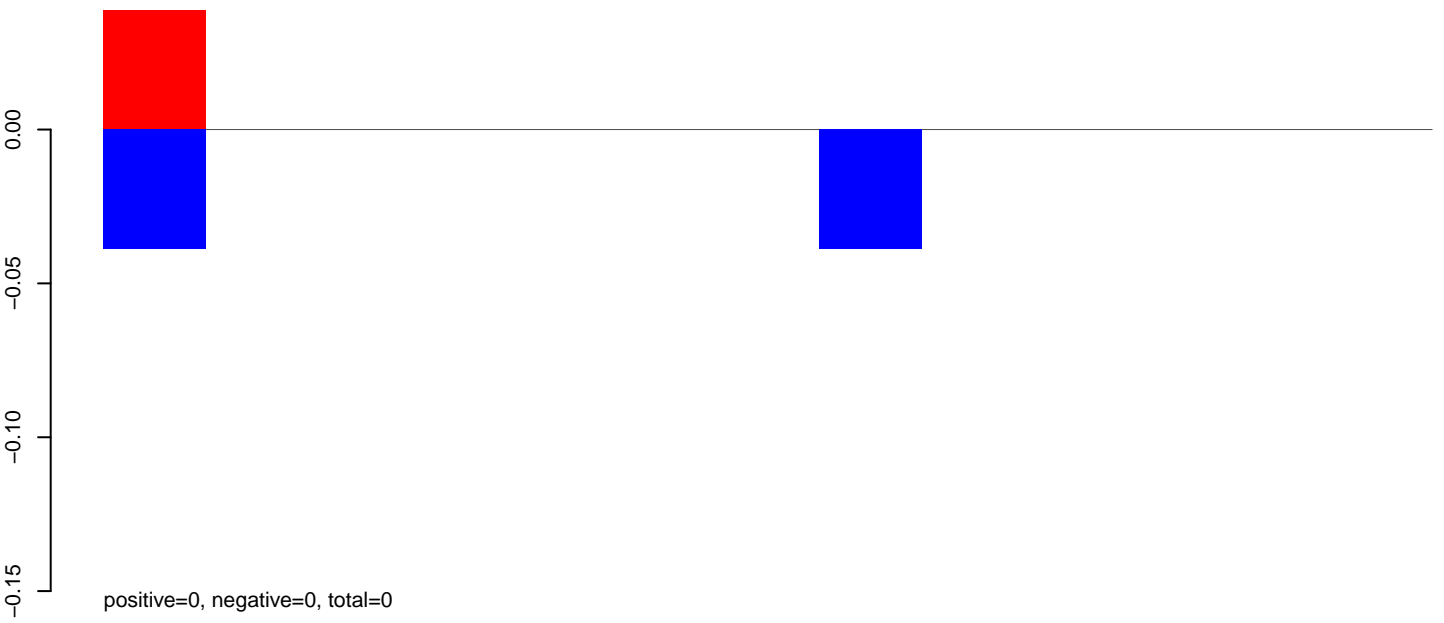

AeAeg_Fcarc_GH_rep2.rep

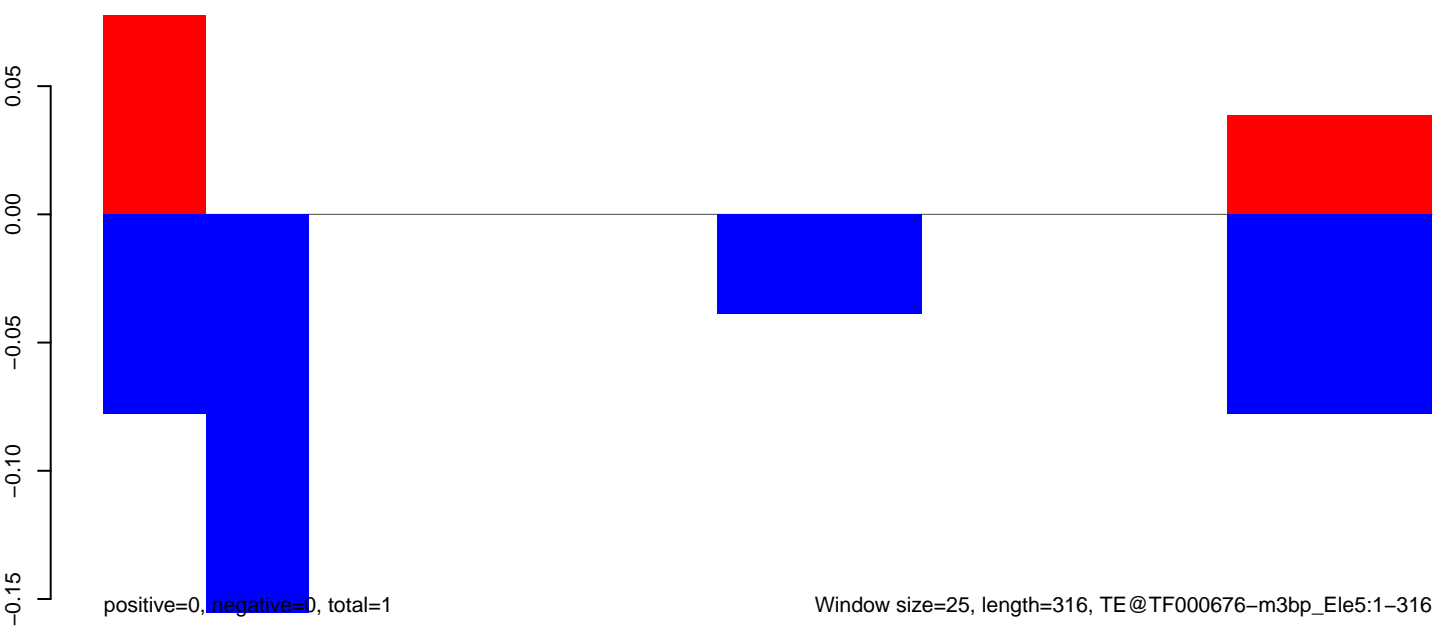

AeAeg_Fcarc_GH_rep2.18_23.rep

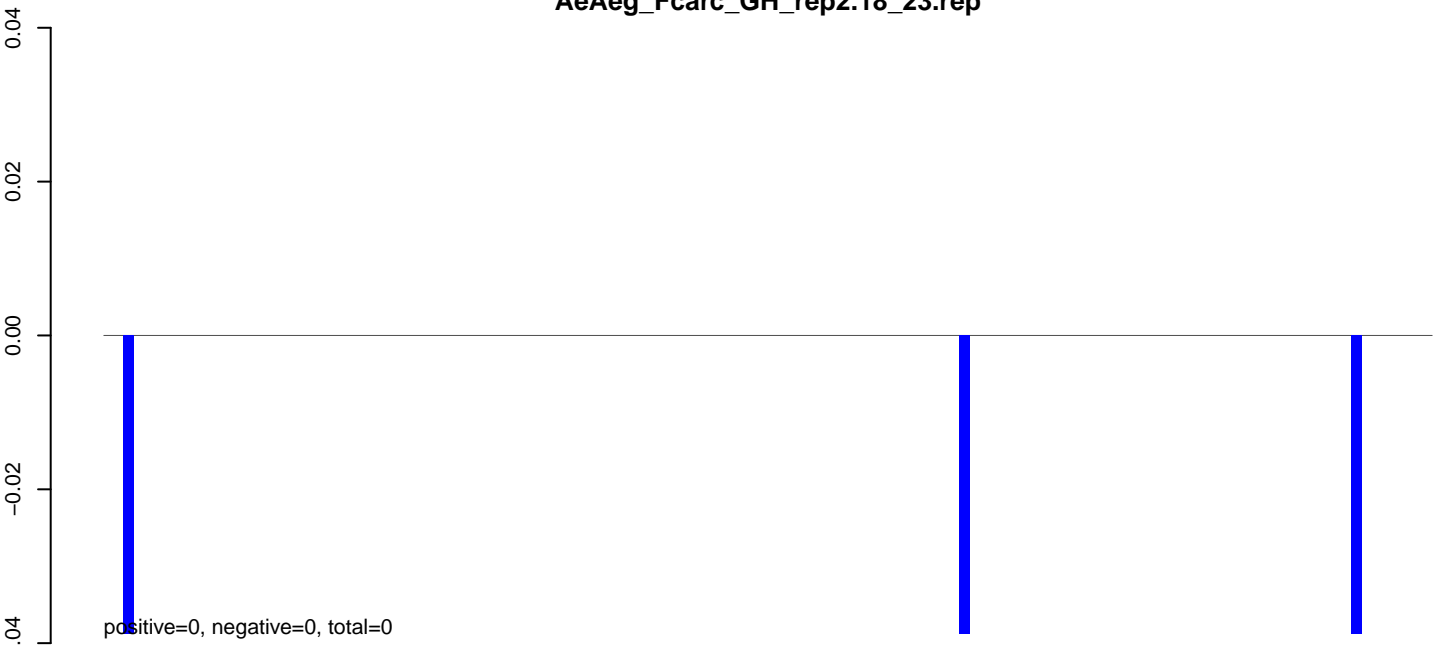

AeAeg_Fcarc_GH_rep2.24_35.rep

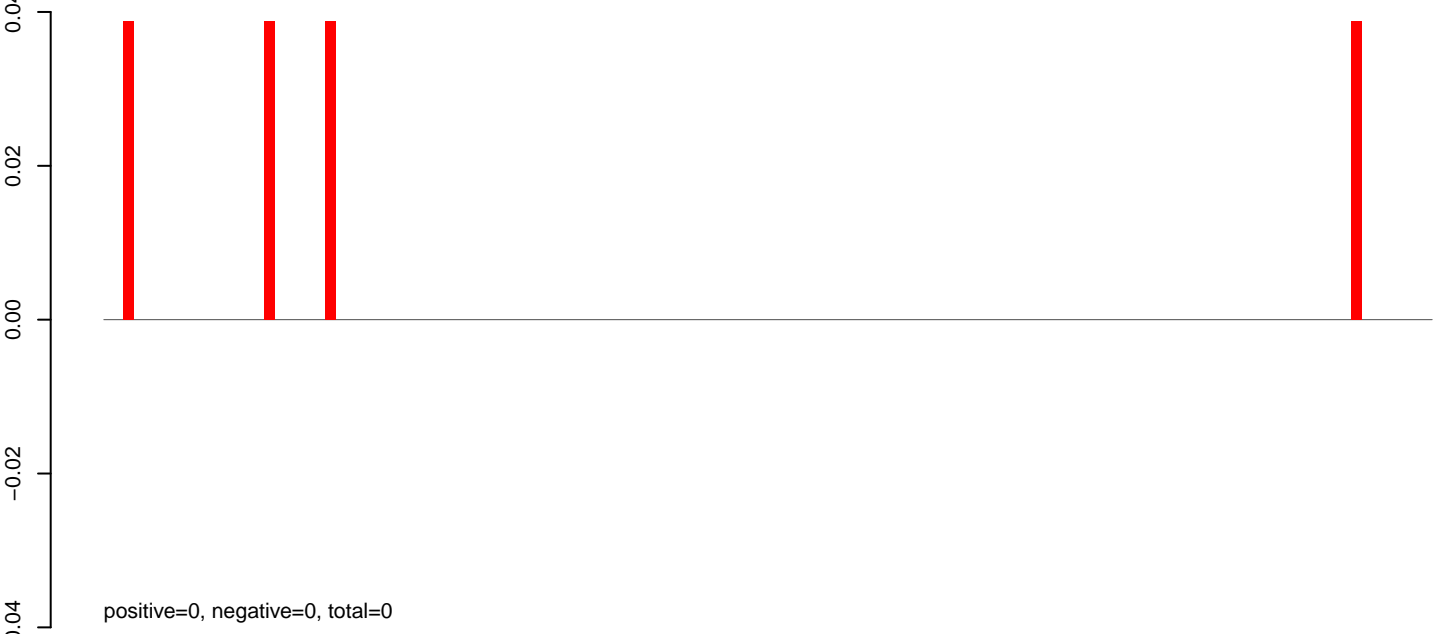

AeAeg_Fcarc_GH_rep2.rep

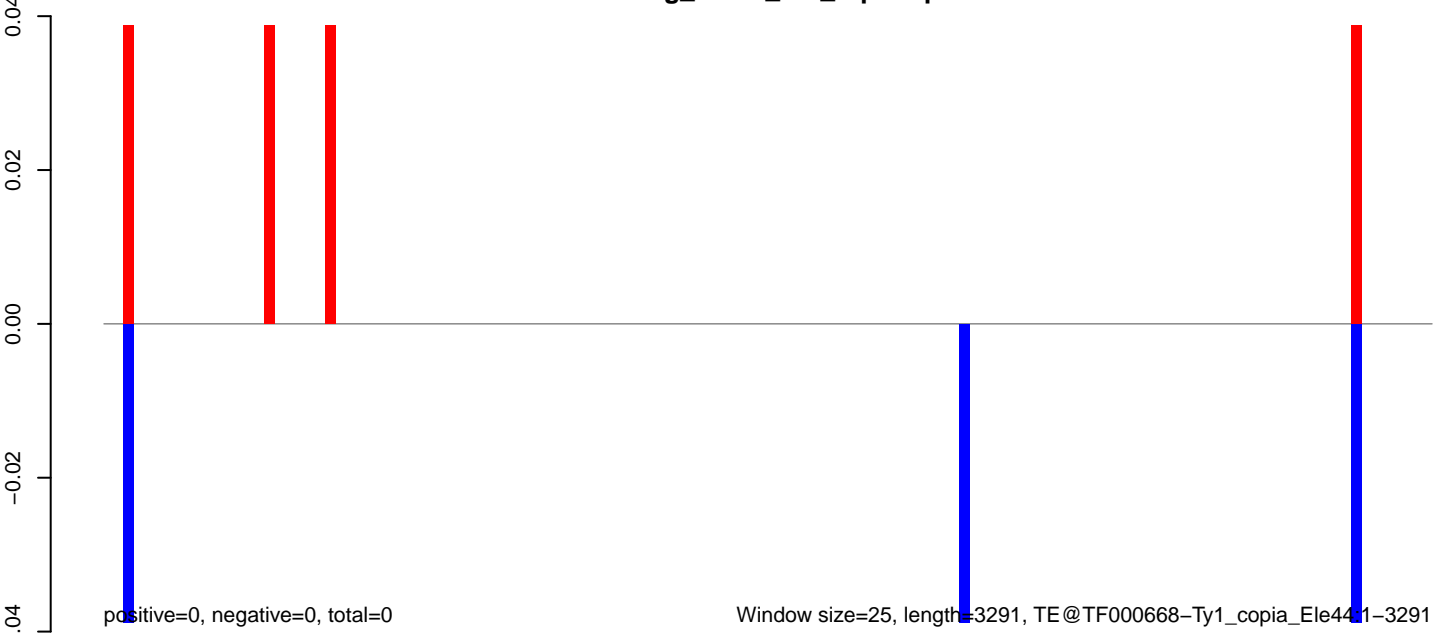

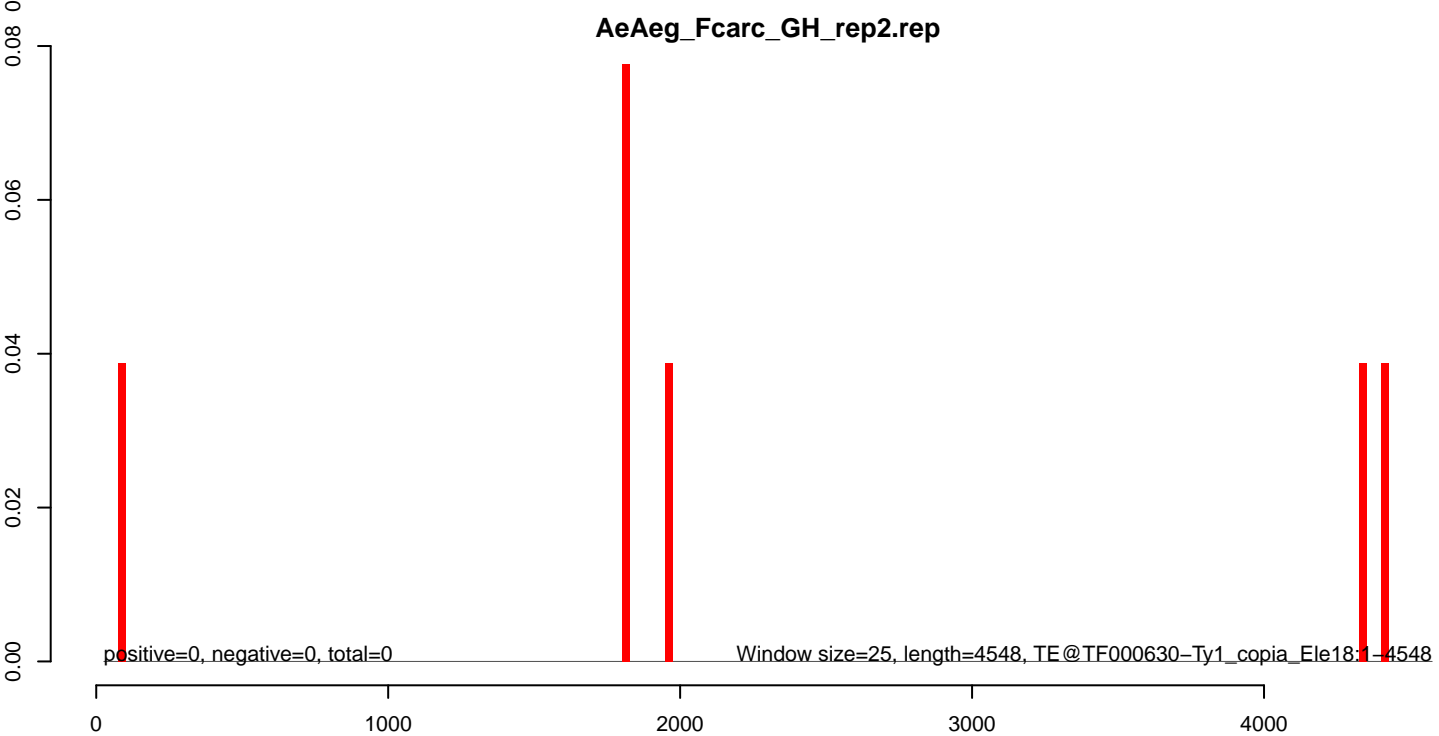
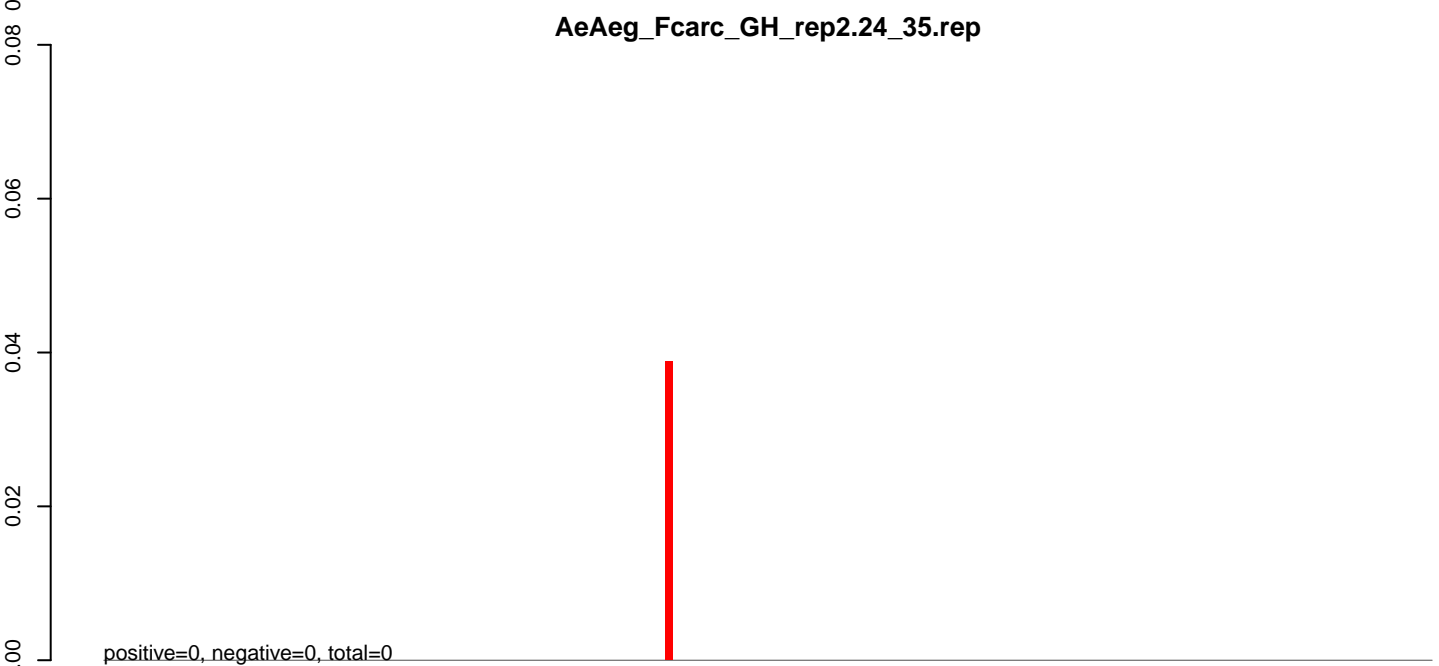
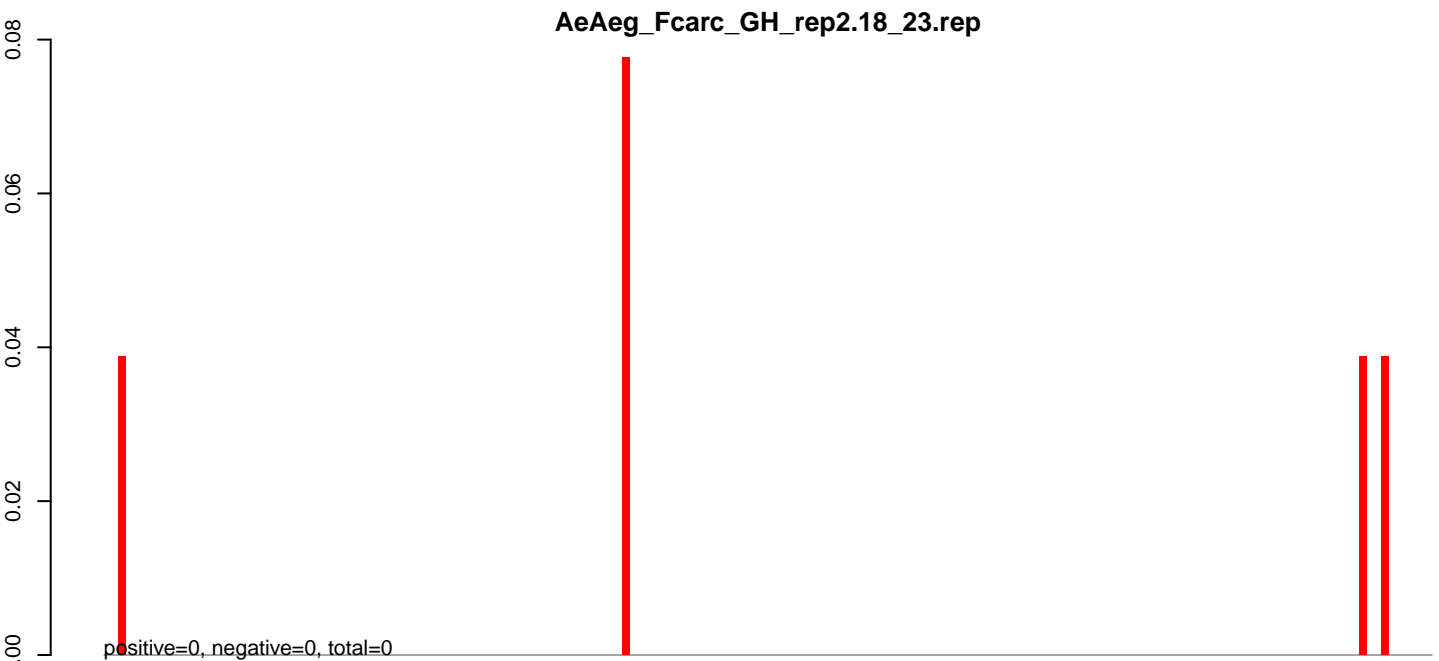

AeAeg_Fcarc_GH_rep2.18_23.rep

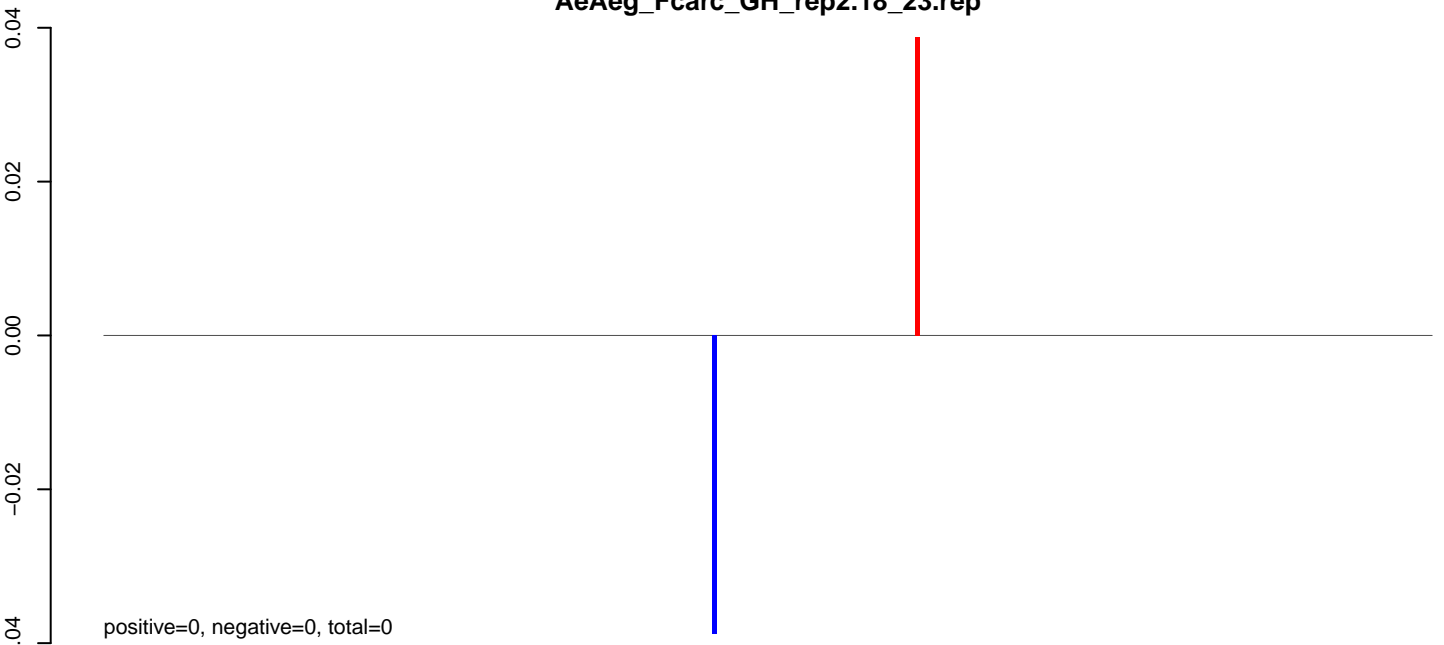

AeAeg_Fcarc_GH_rep2.24_35.rep

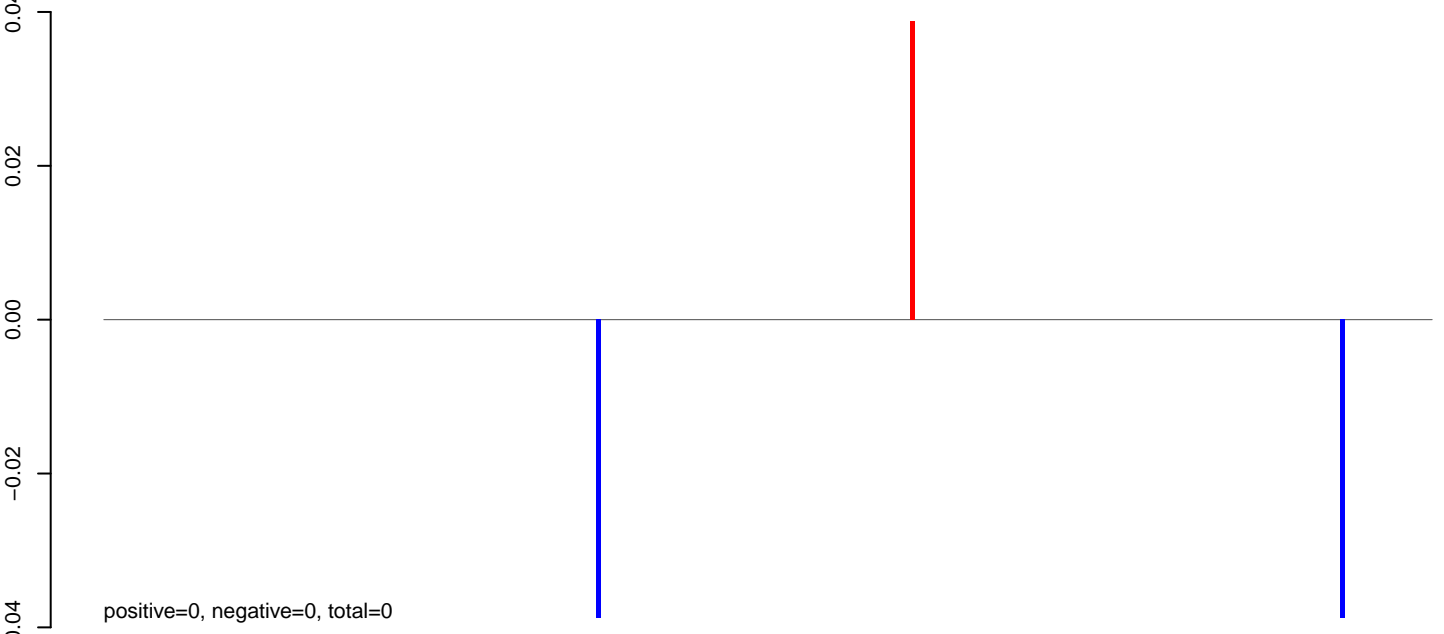

AeAeg_Fcarc_GH_rep2.rep

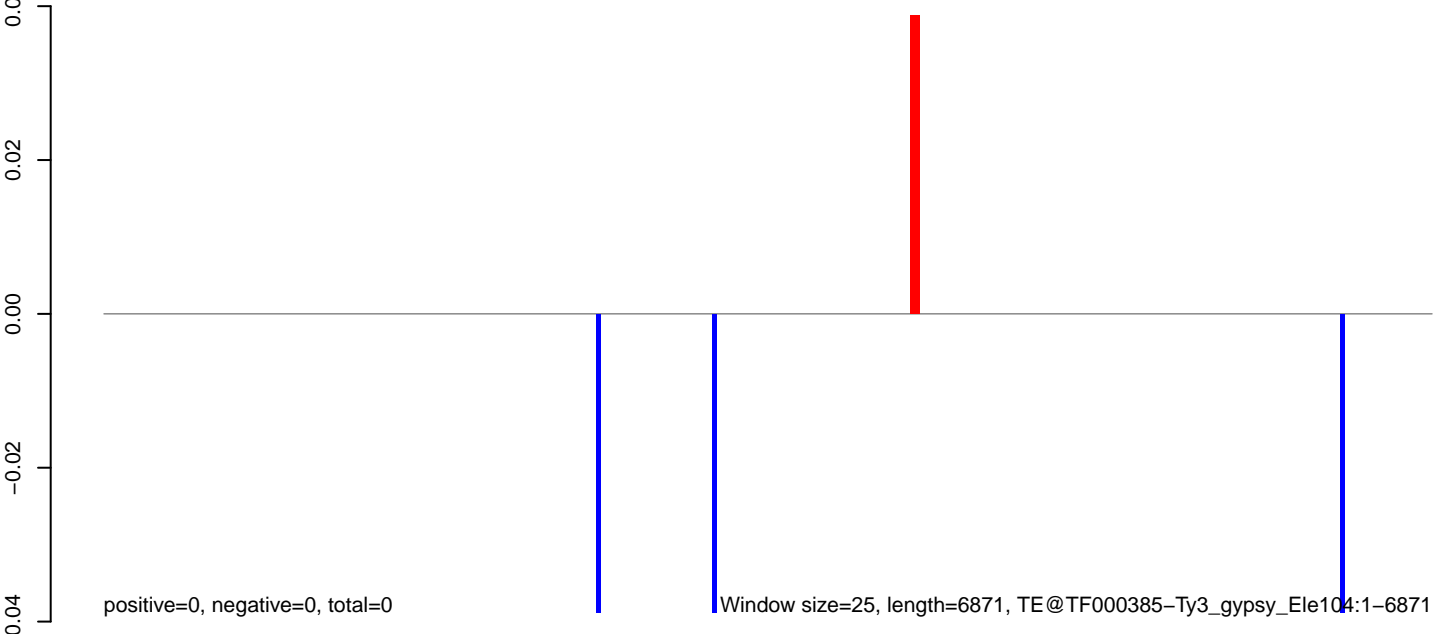

AeAeg_Fcarc_GH_rep2.18_23.rep

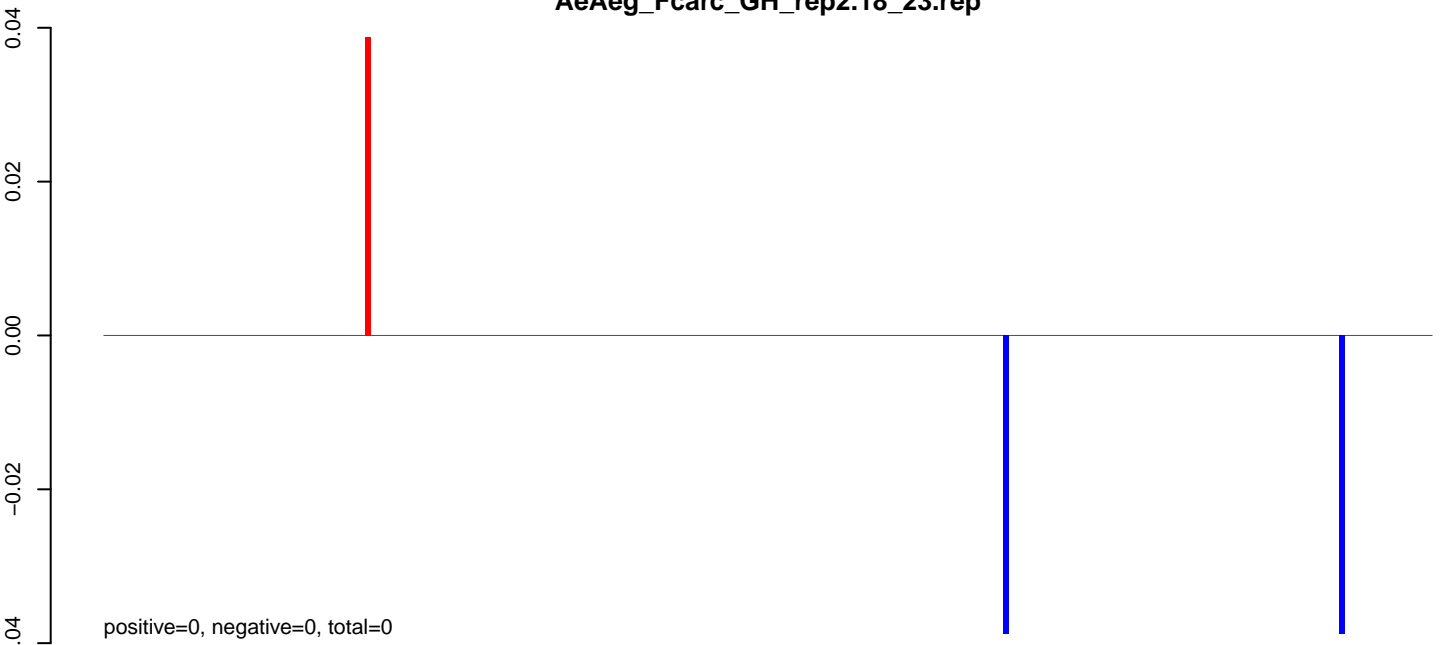

AeAeg_Fcarc_GH_rep2.24_35.rep

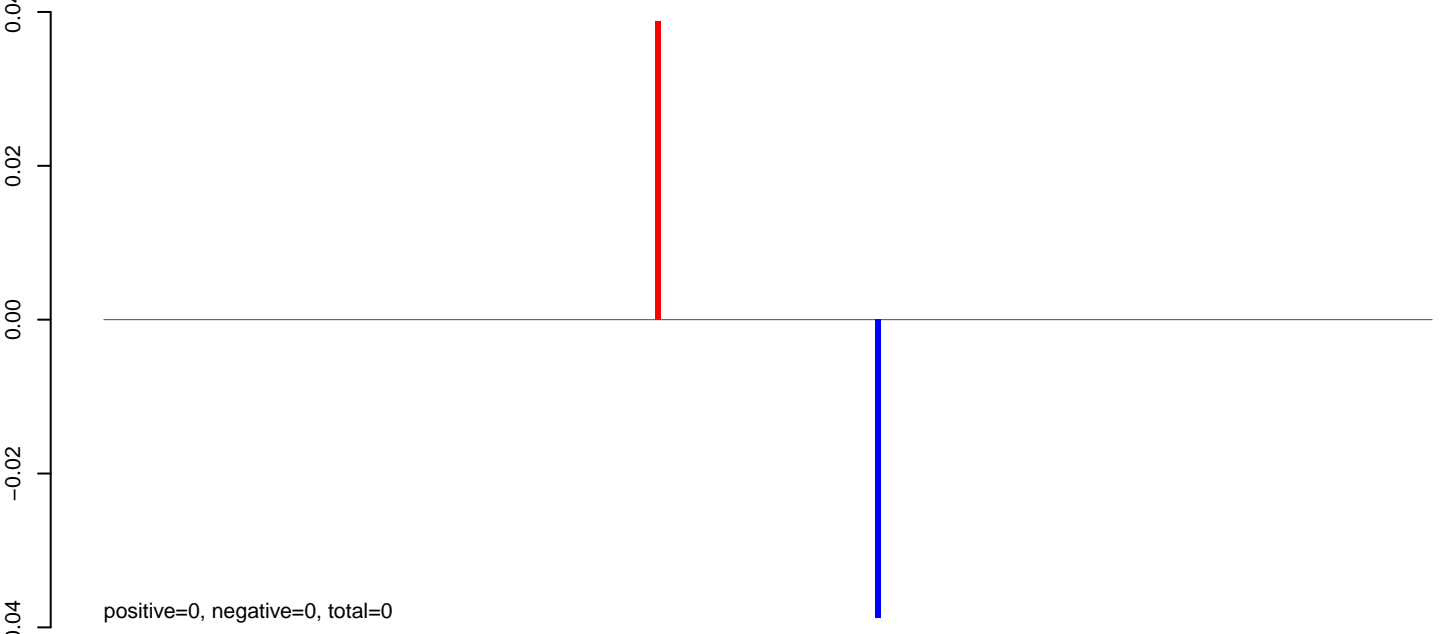

AeAeg_Fcarc_GH_rep2.rep

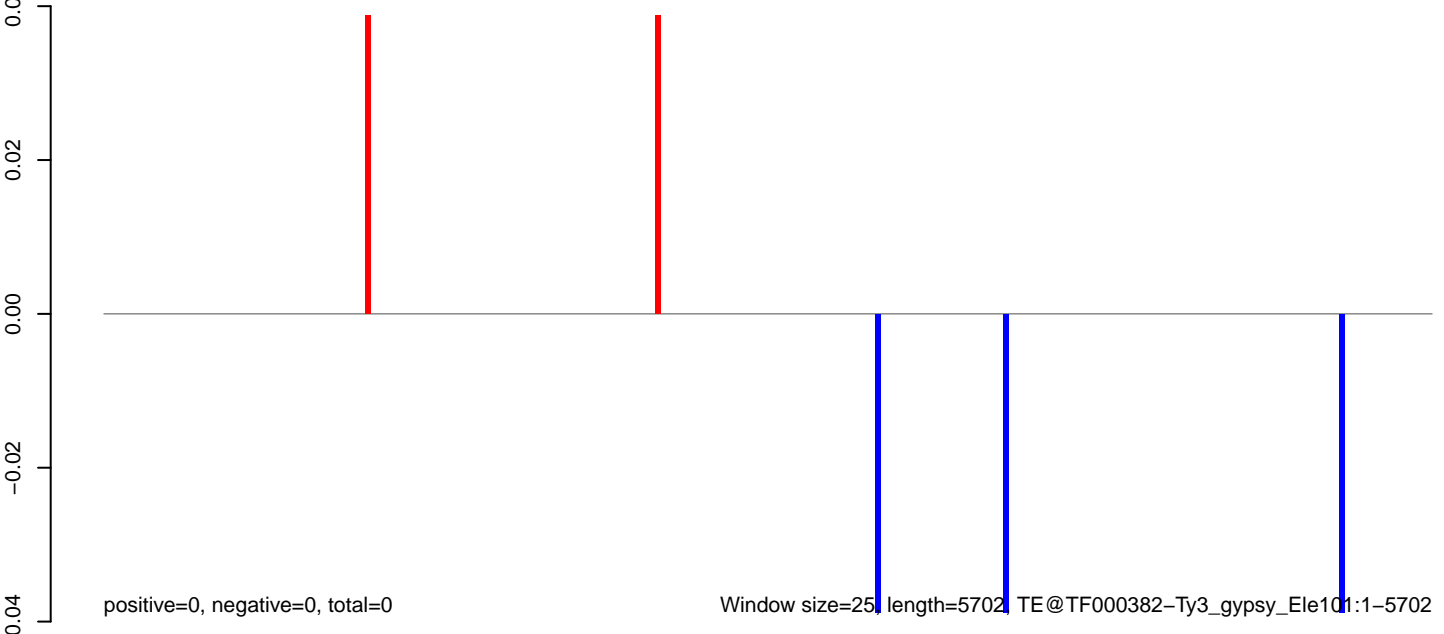

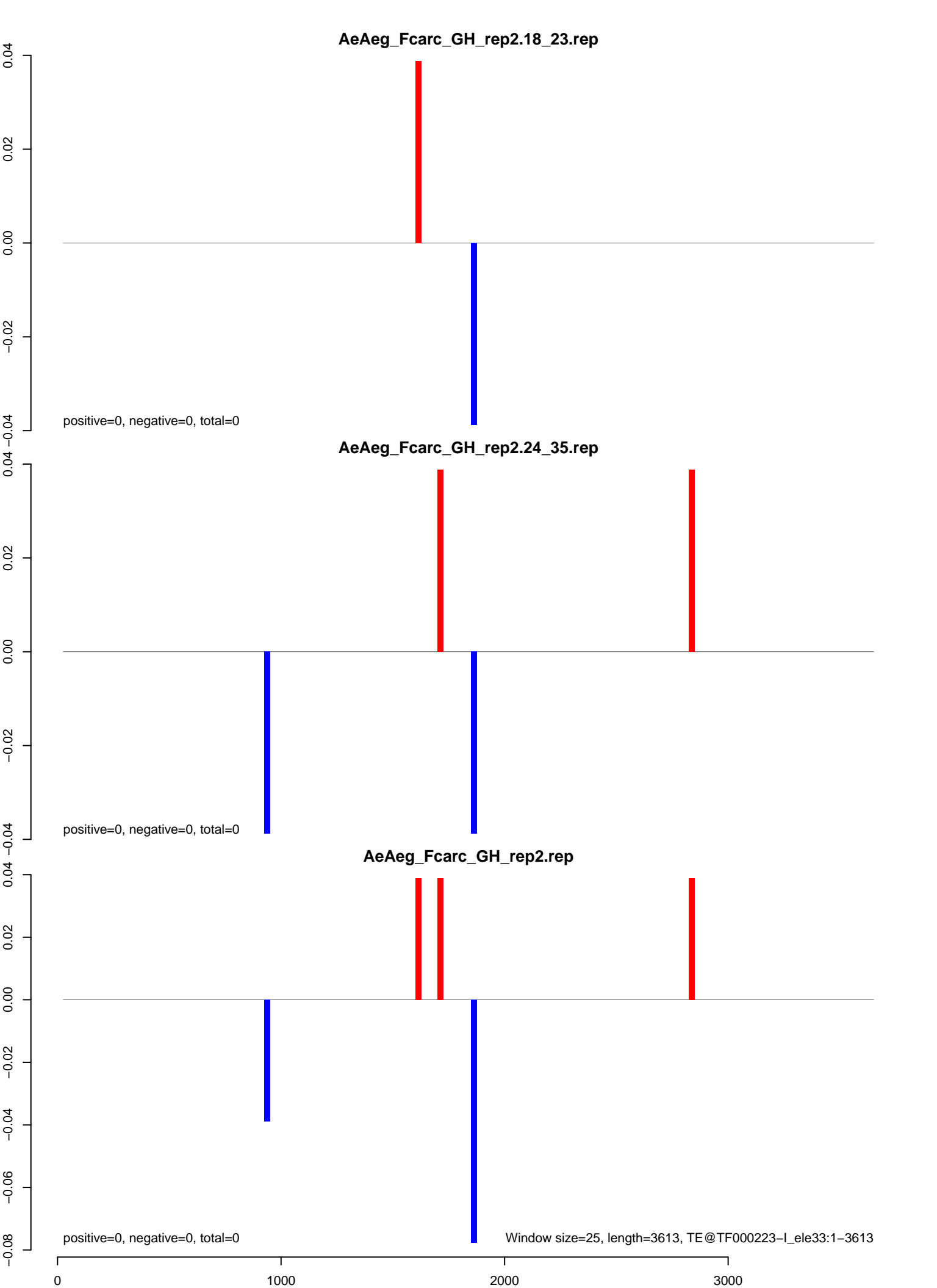

AeAeg_Fcarc_GH_rep2.18_23.rep

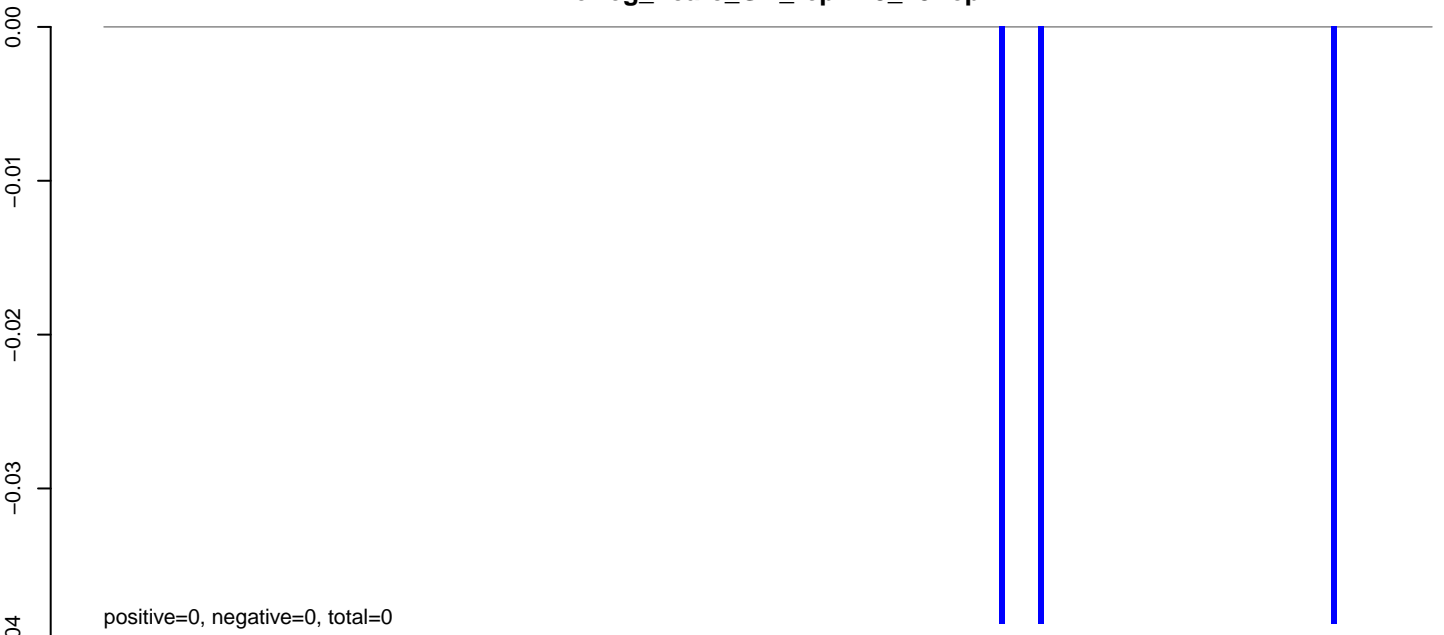

AeAeg_Fcarc_GH_rep2.24_35.rep

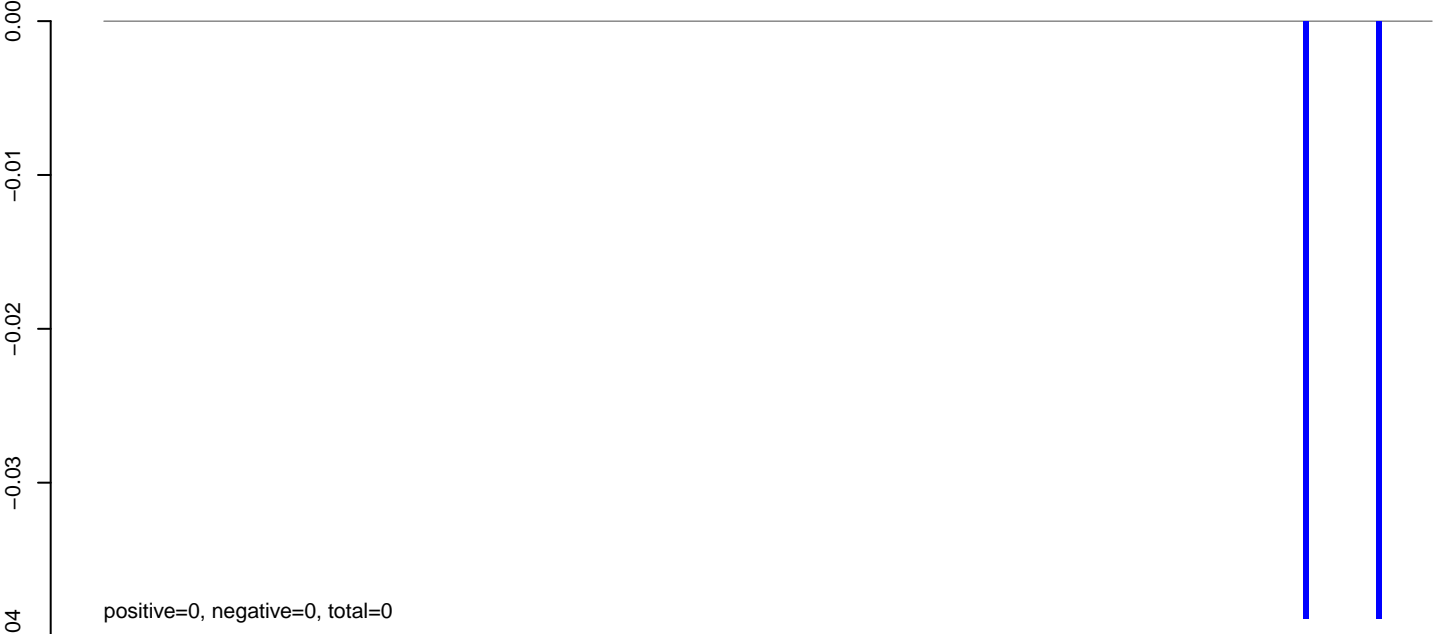

AeAeg_Fcarc_GH_rep2.rep

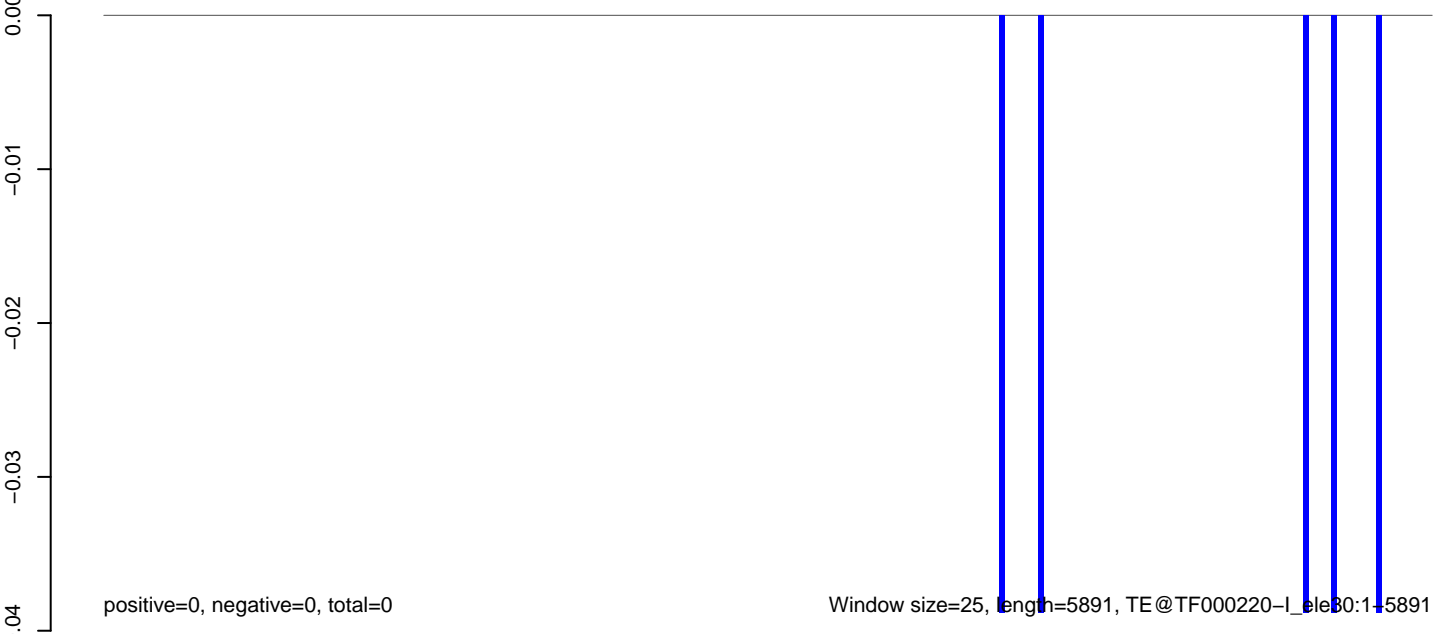

0 1000 2000 3000 4000 5000 6000

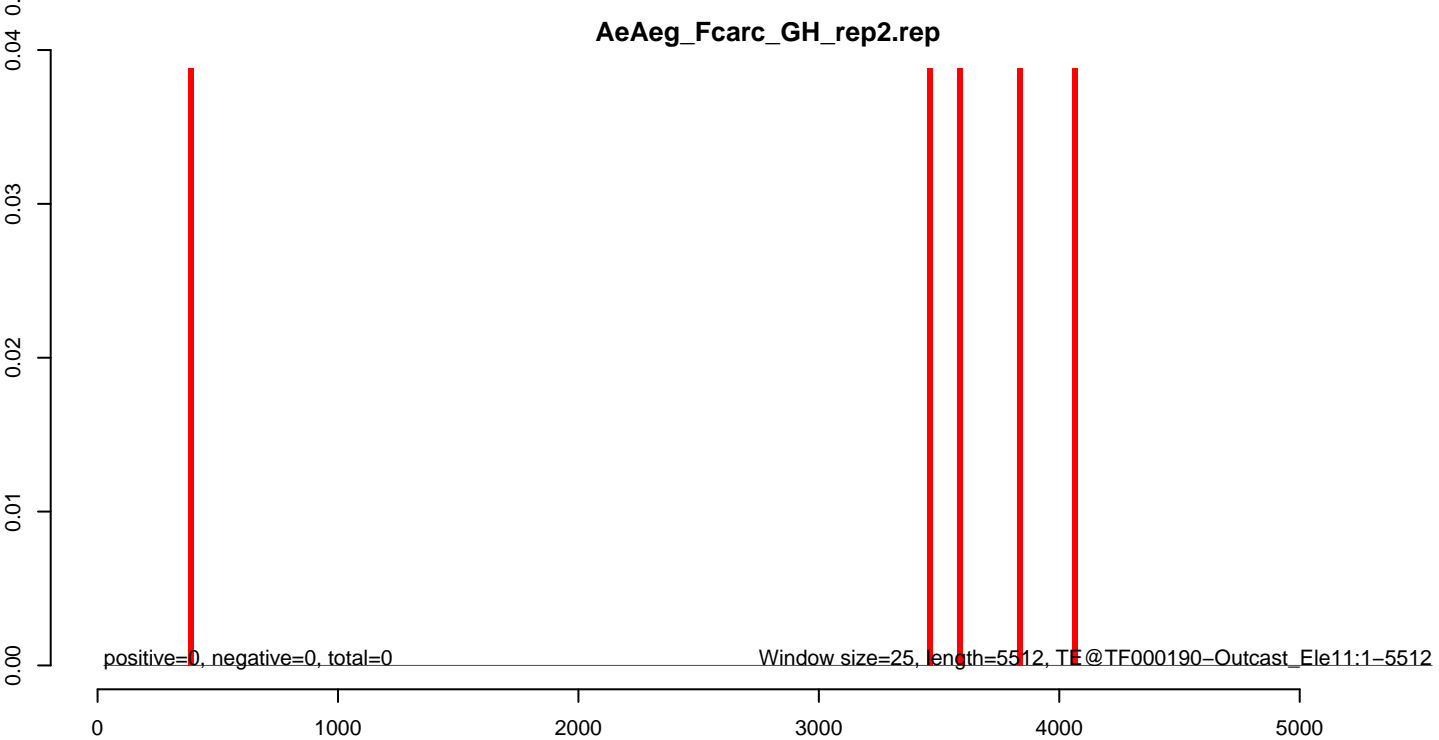
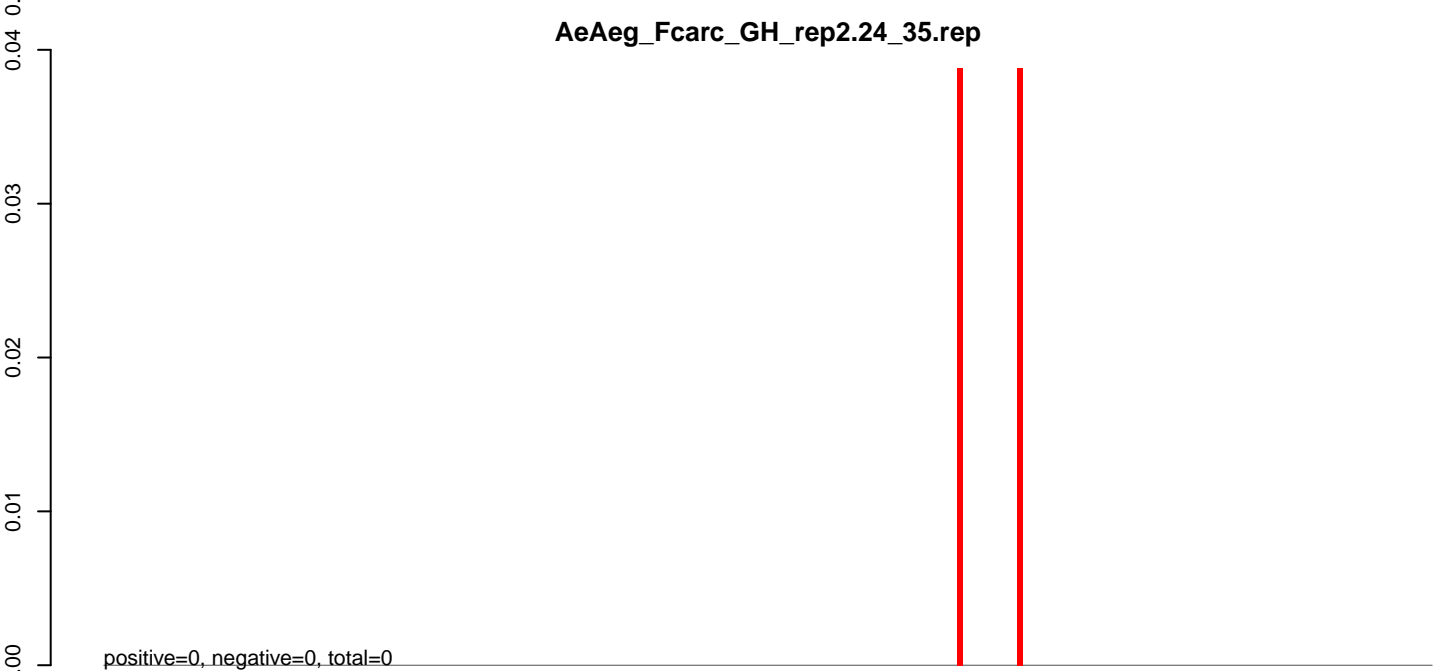
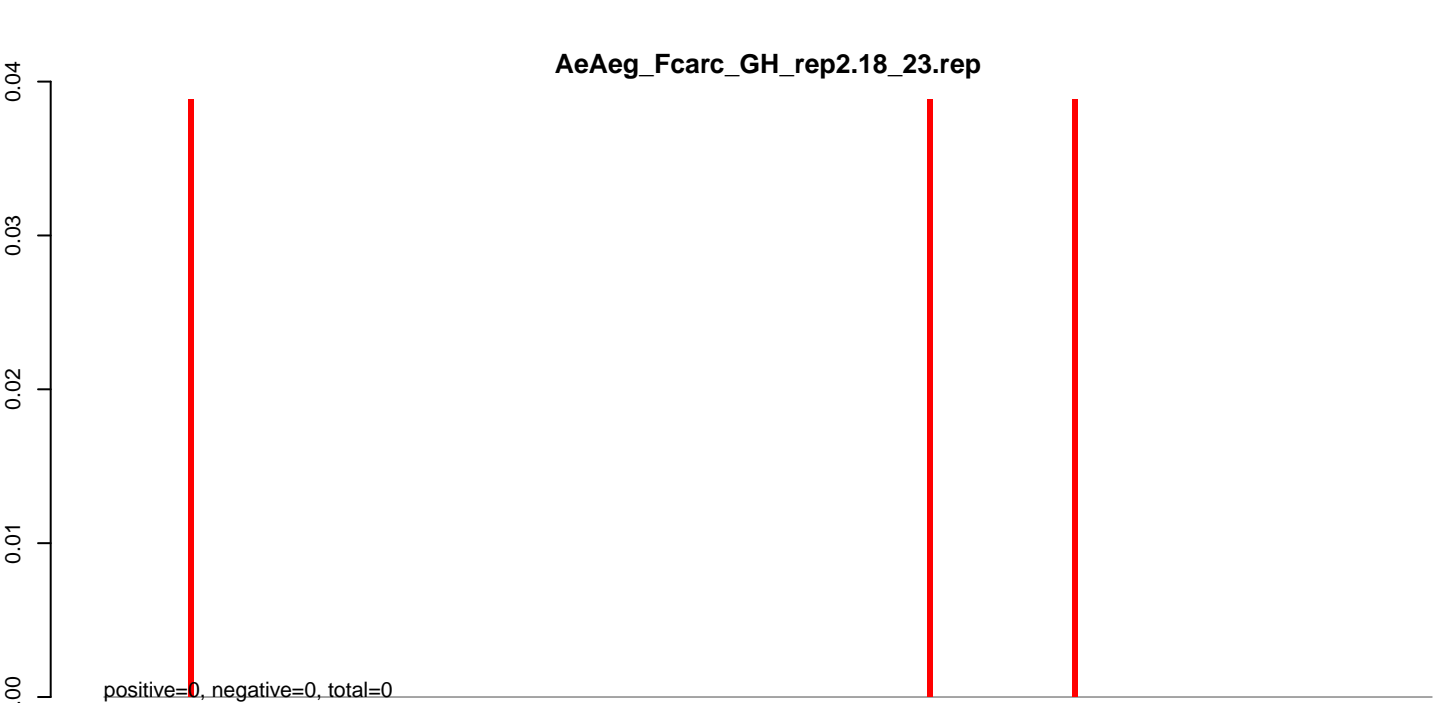

AeAeg_Fcarc_GH_rep2.18_23.rep

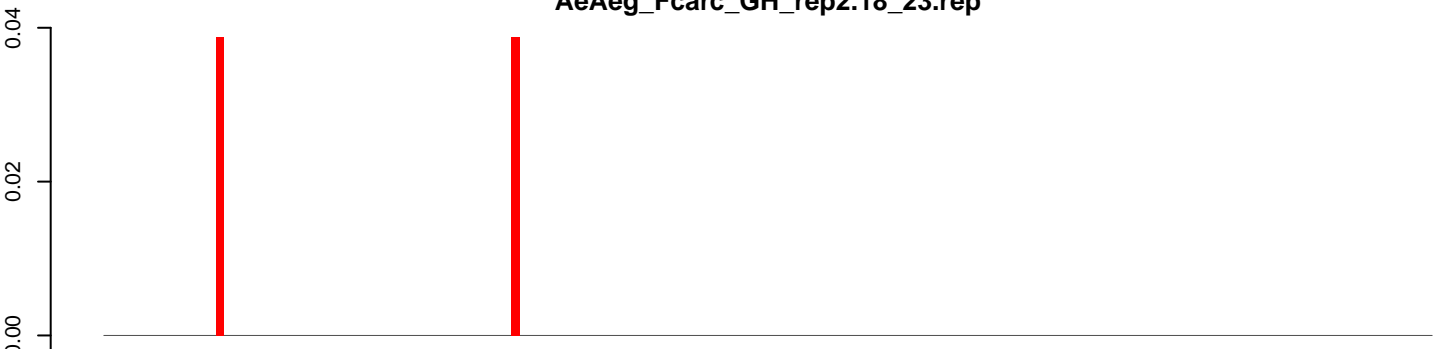

positive=0, negative=0, total=0

AeAeg_Fcarc_GH_rep2.24_35.rep



positive=0, negative=0, total=0

AeAeg_Fcarc_GH_rep2.rep



positive=0, negative=0, total=0

Window size=25, length=4129, TE@Jockey_Ele5:1-4129

AeAeg_Fcarc_GH_rep2.18_23.rep

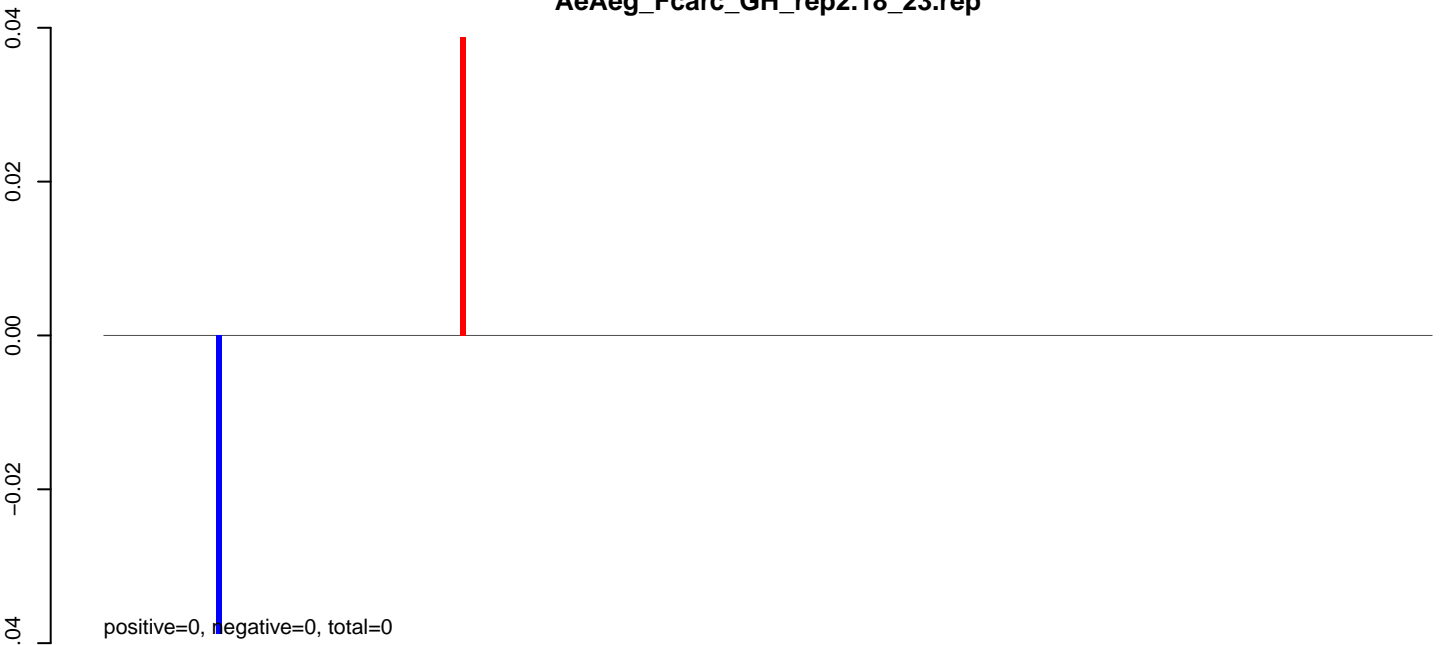

AeAeg_Fcarc_GH_rep2.24_35.rep

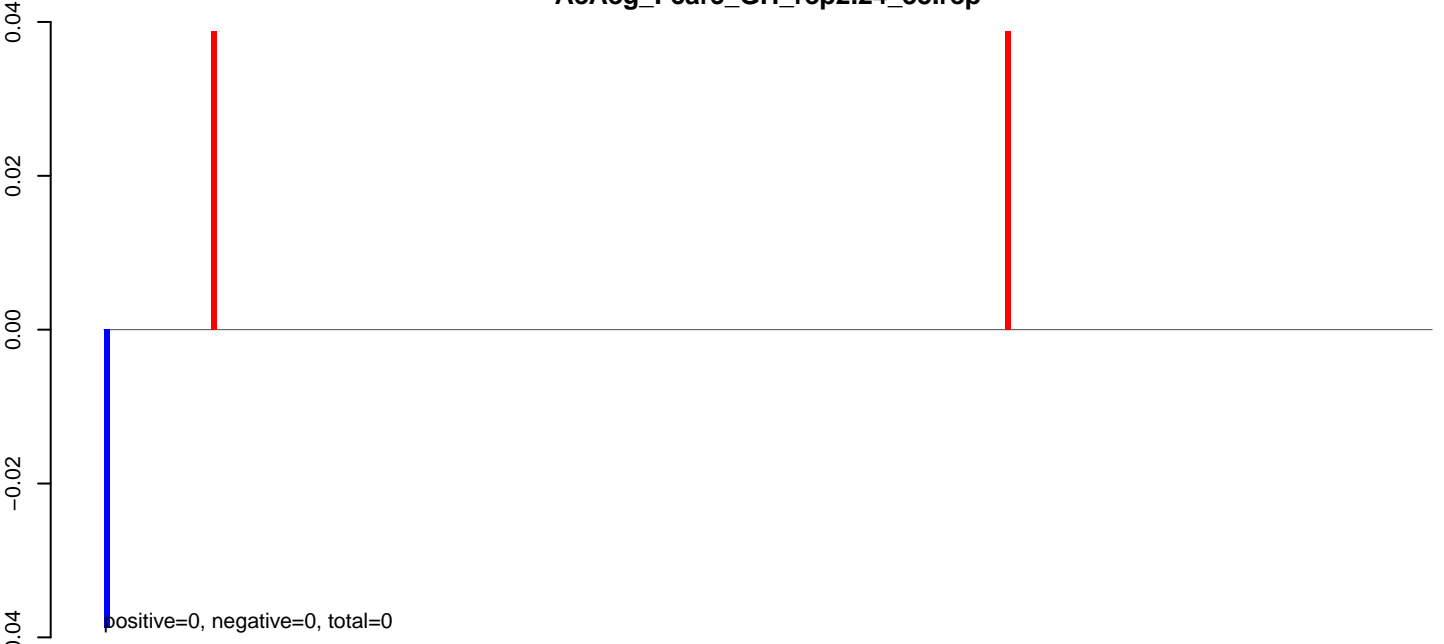

AeAeg_Fcarc_GH_rep2.rep

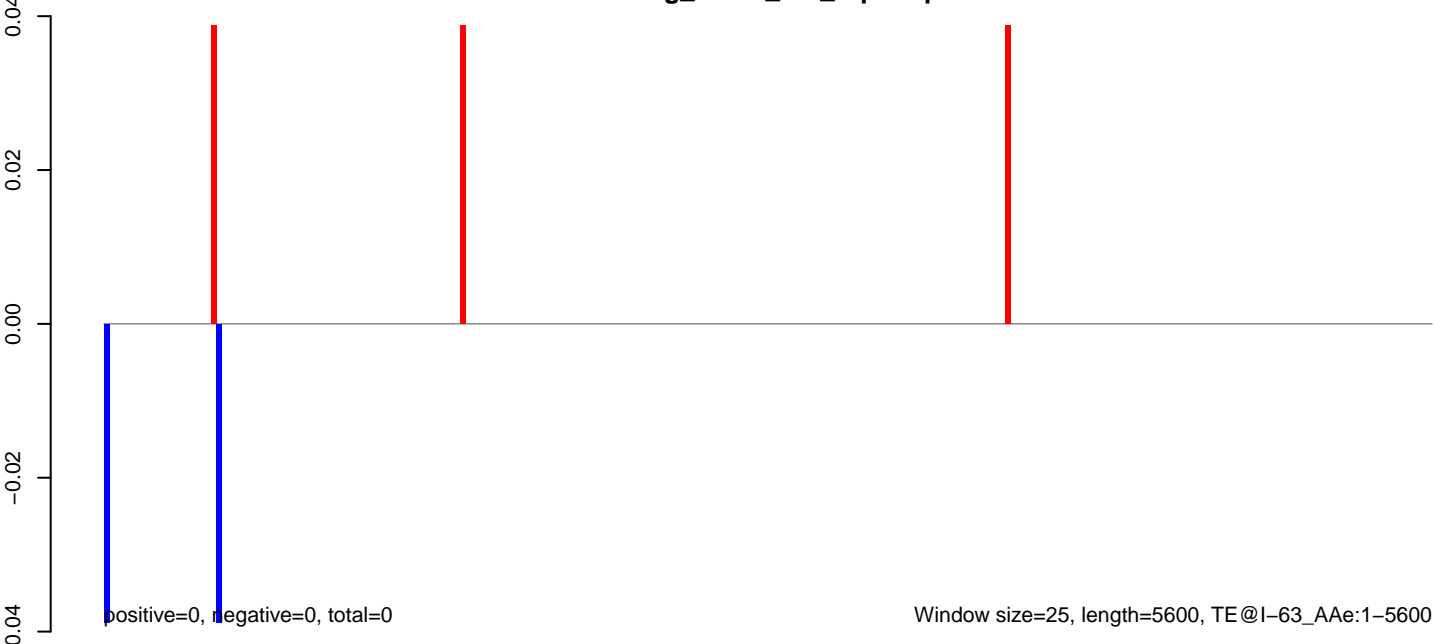

AeAeg_Fcarc_GH_rep2.18_23.rep

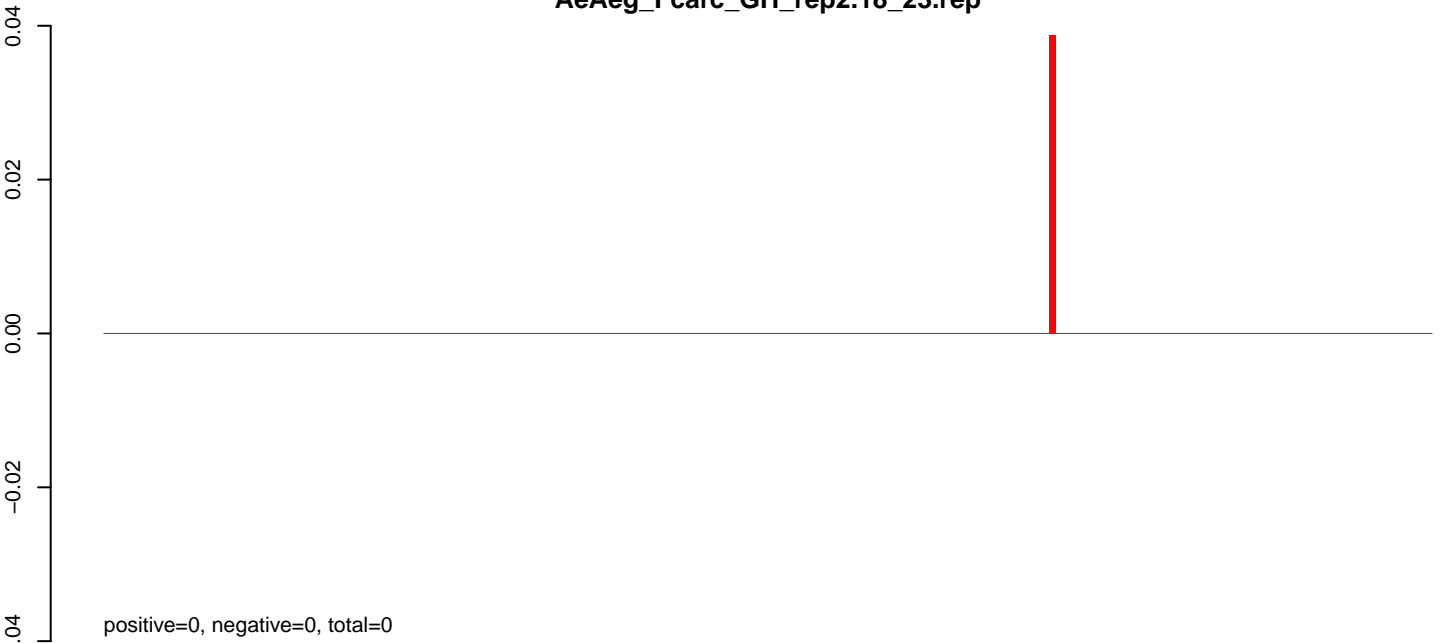

AeAeg_Fcarc_GH_rep2.24_35.rep



AeAeg_Fcarc_GH_rep2.rep

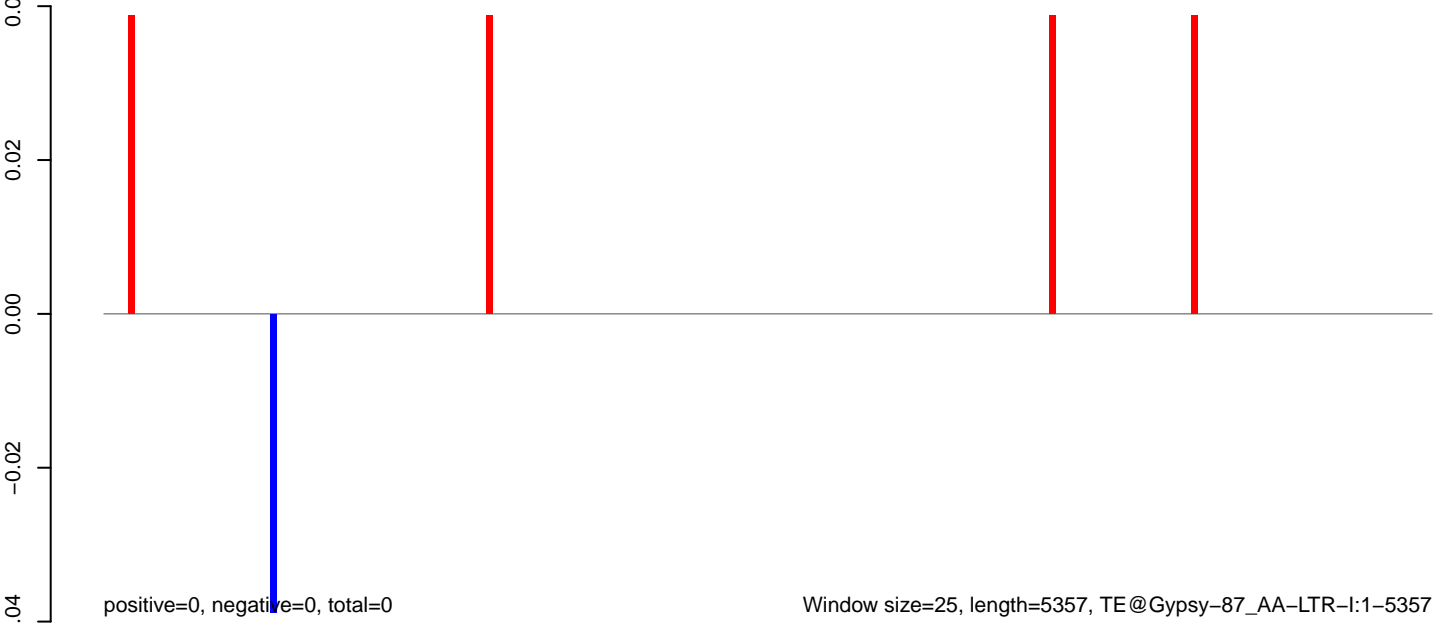

AeAeg_Fcarc_GH_rep2.18_23.rep



AeAeg_Fcarc_GH_rep2.24_35.rep

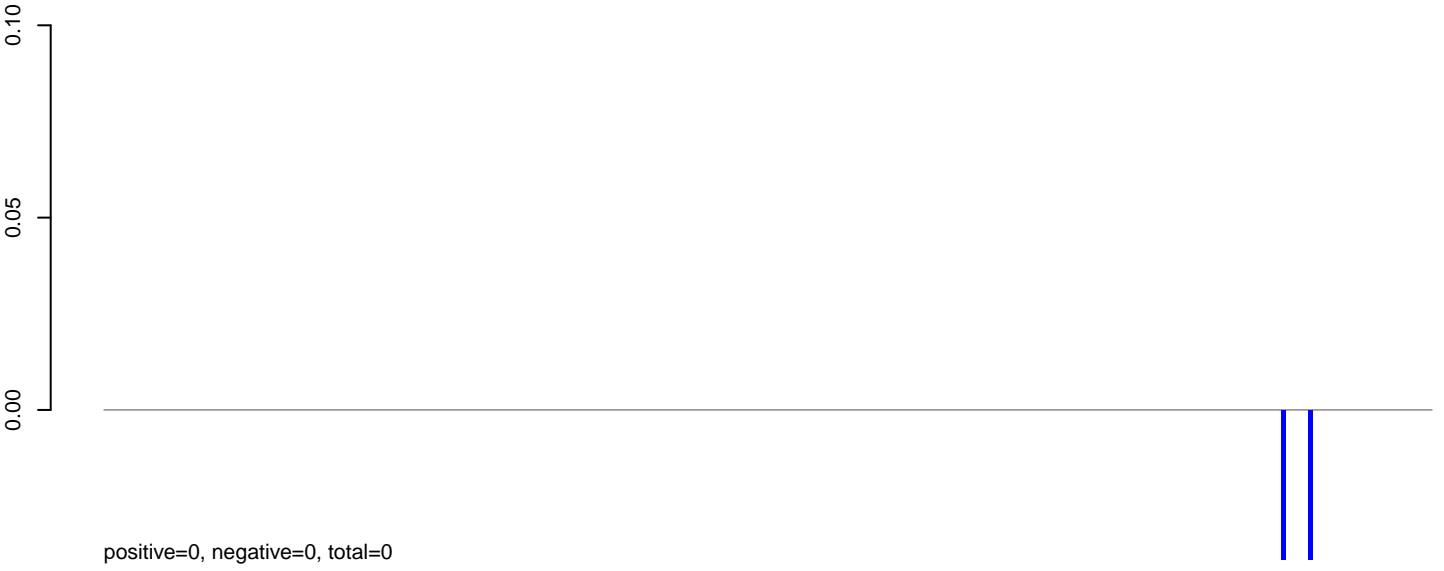

AeAeg_Fcarc_GH_rep2.rep

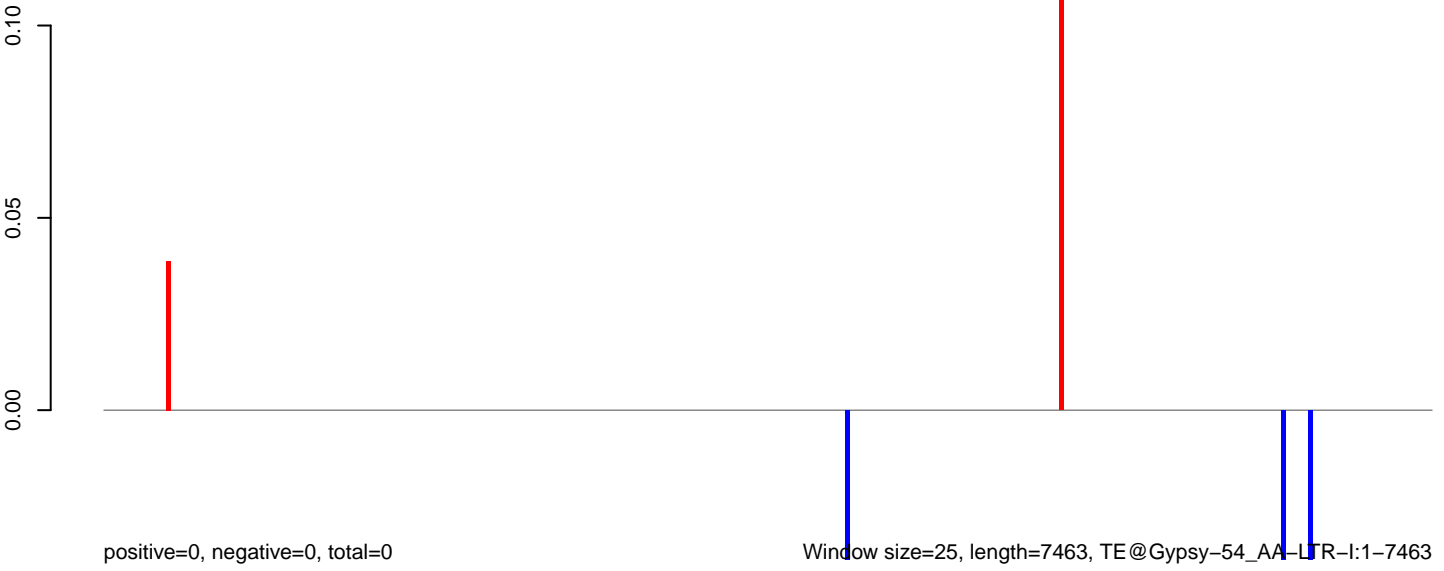

0 2000 4000 6000

AeAeg_Fcarc_GH_rep2.18_23.rep

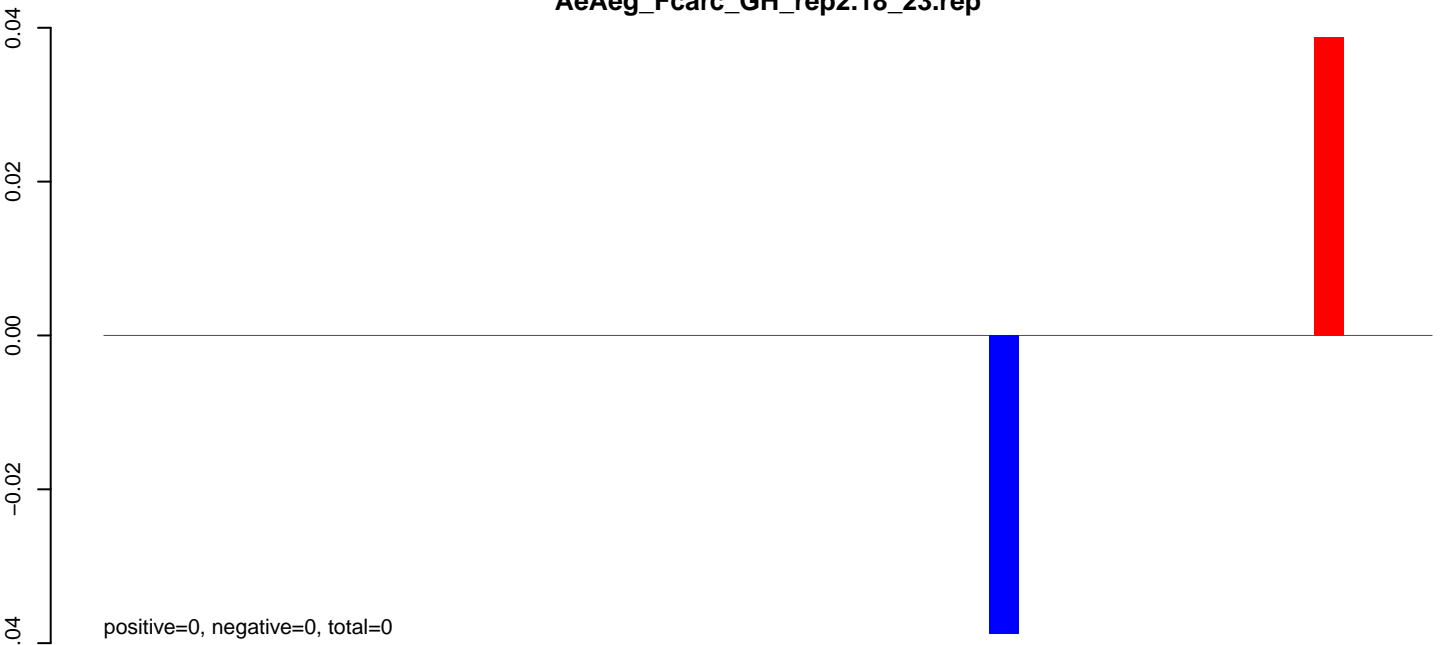

AeAeg_Fcarc_GH_rep2.24_35.rep

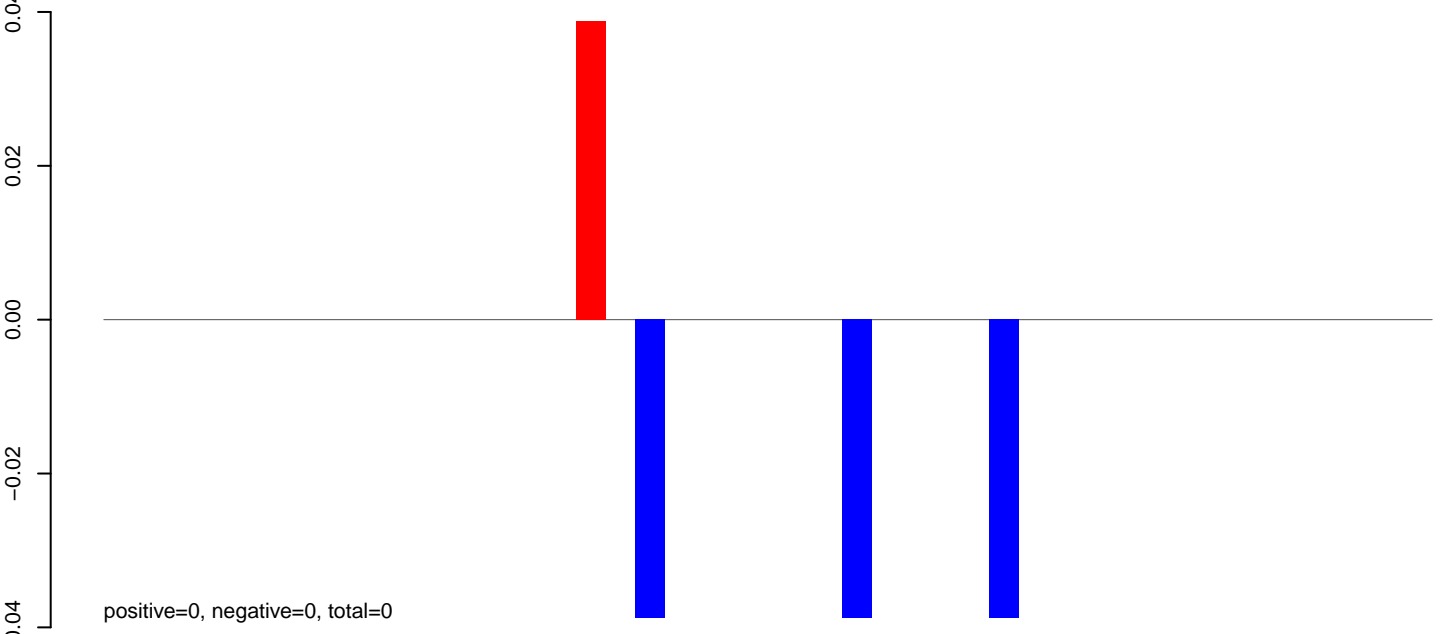

AeAeg_Fcarc_GH_rep2.rep

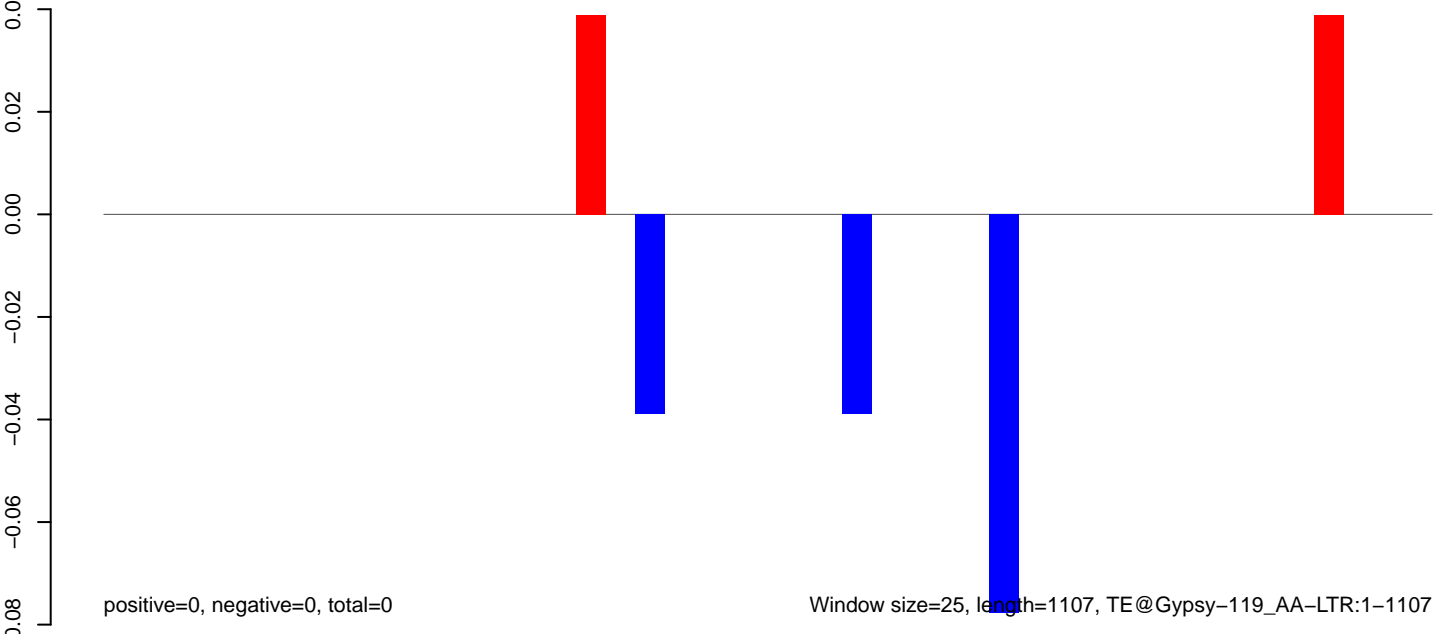

Window size=25, length=1107, TE@Gypsy-119_AA-LTR:1-1107

AeAeg_Fcarc_GH_rep2.18_23.rep

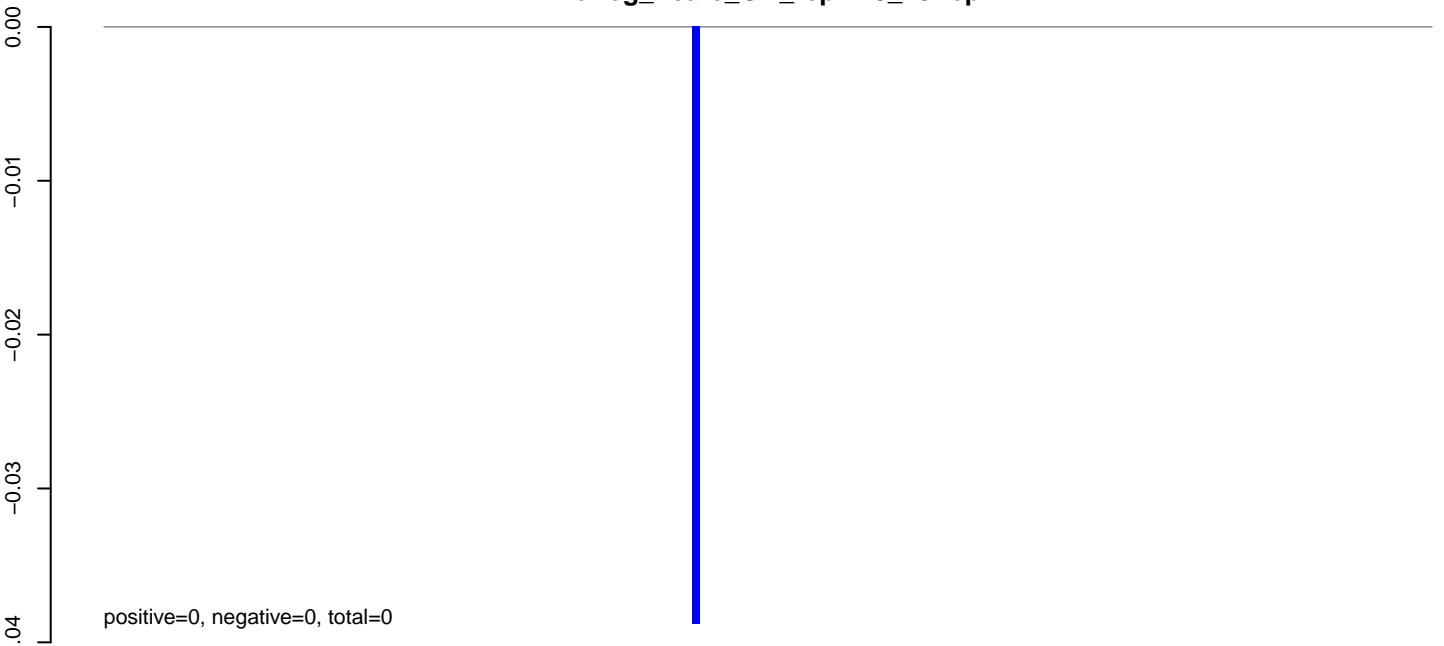

AeAeg_Fcarc_GH_rep2.24_35.rep

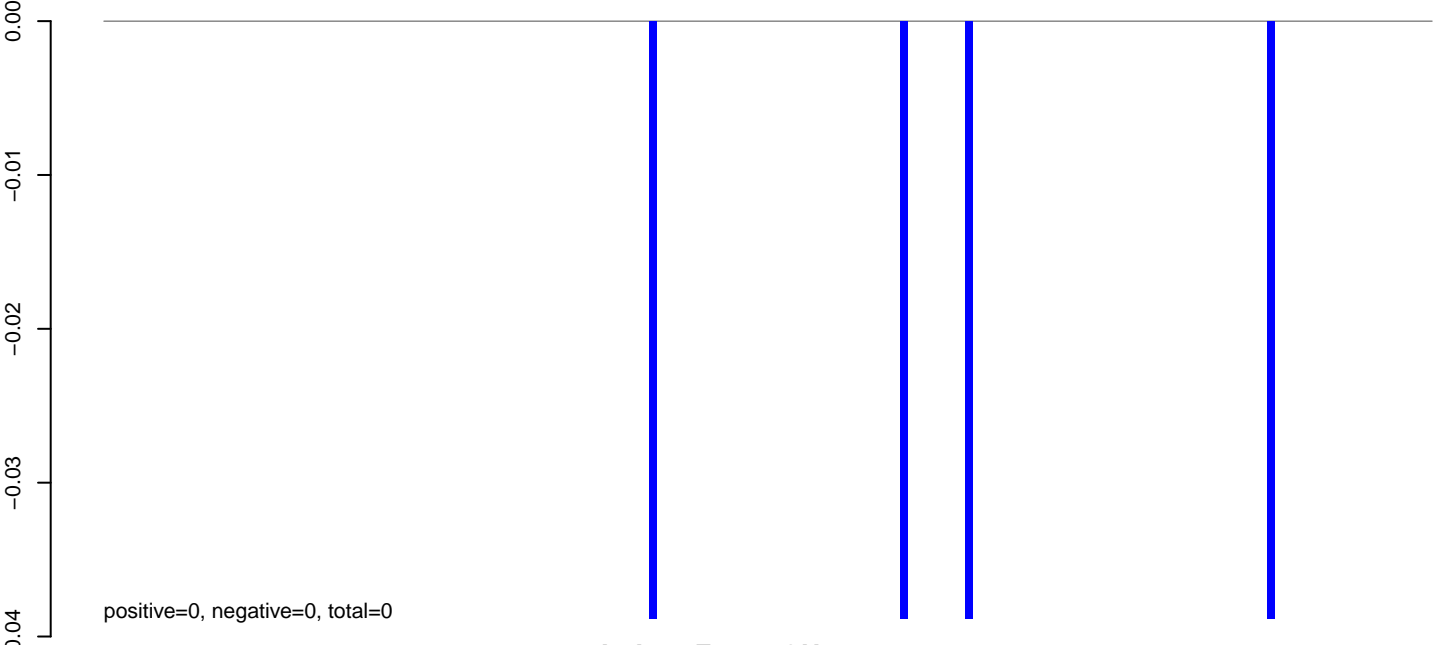

AeAeg_Fcarc_GH_rep2.rep

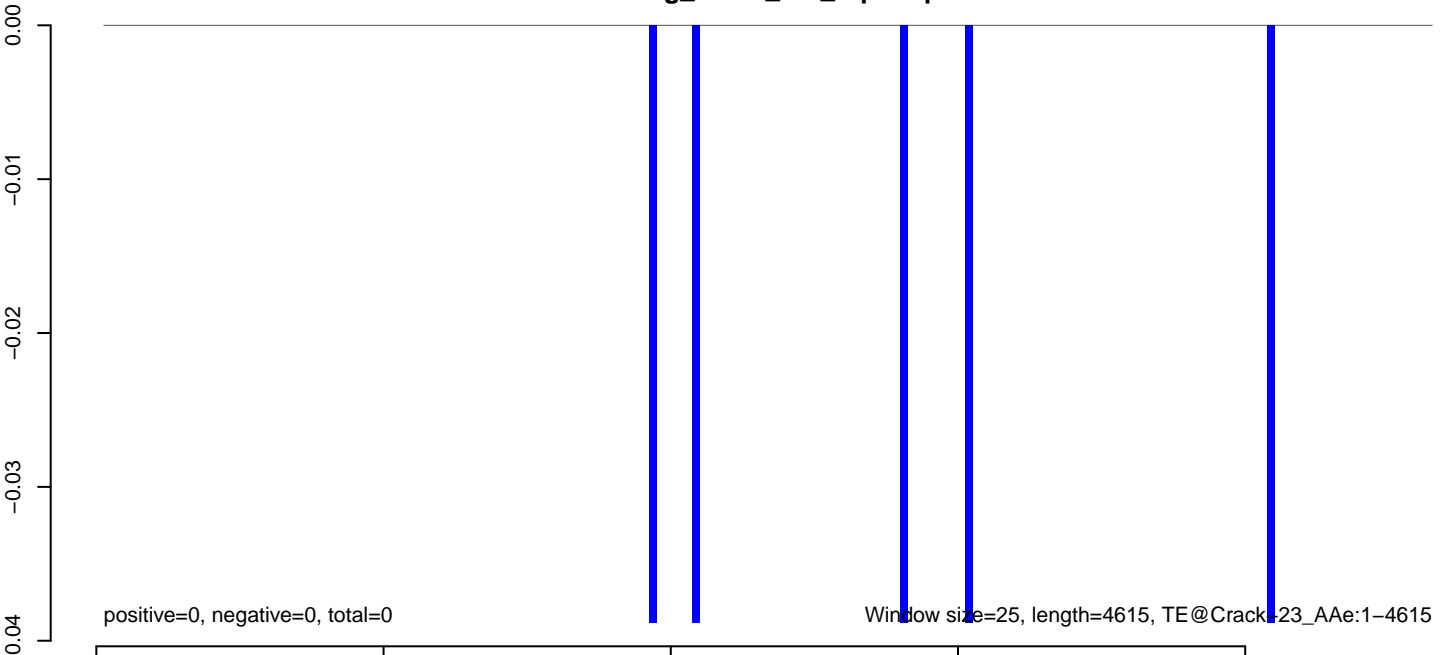

AeAeg_Fcarc_GH_rep2.18_23.rep

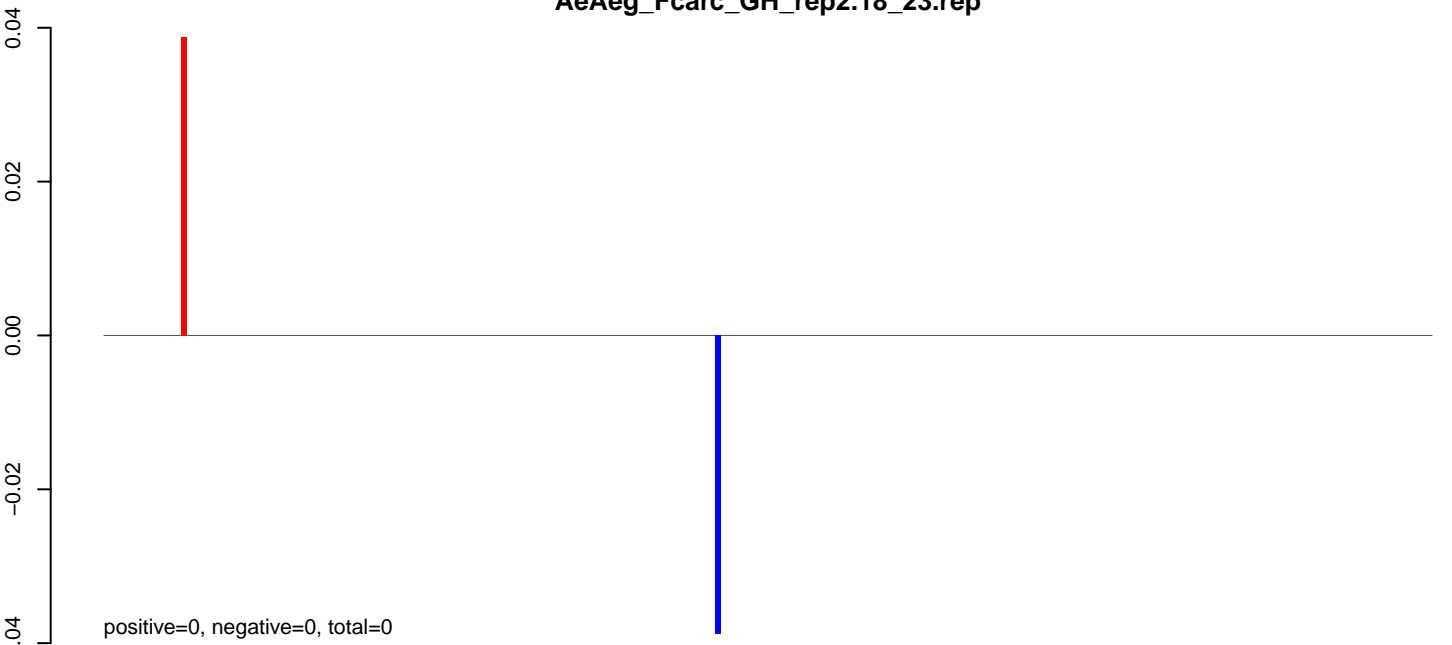

AeAeg_Fcarc_GH_rep2.24_35.rep

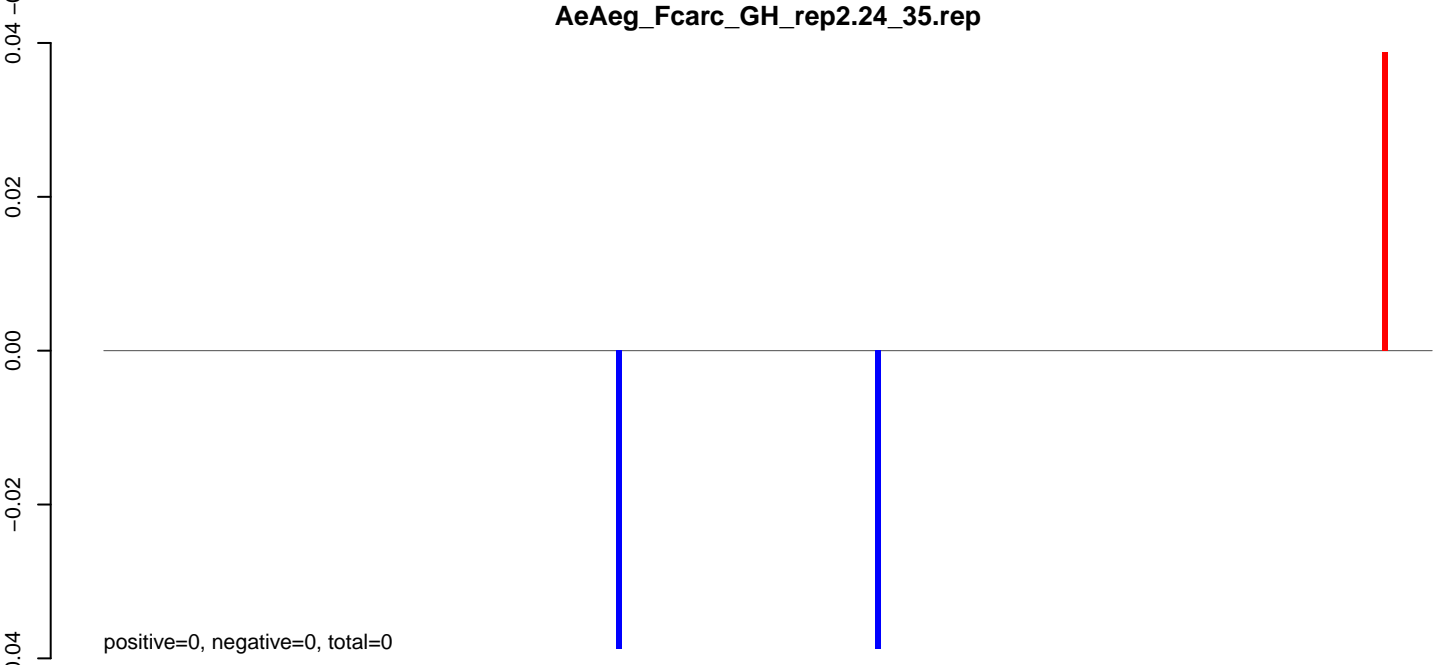

AeAeg_Fcarc_GH_rep2.rep

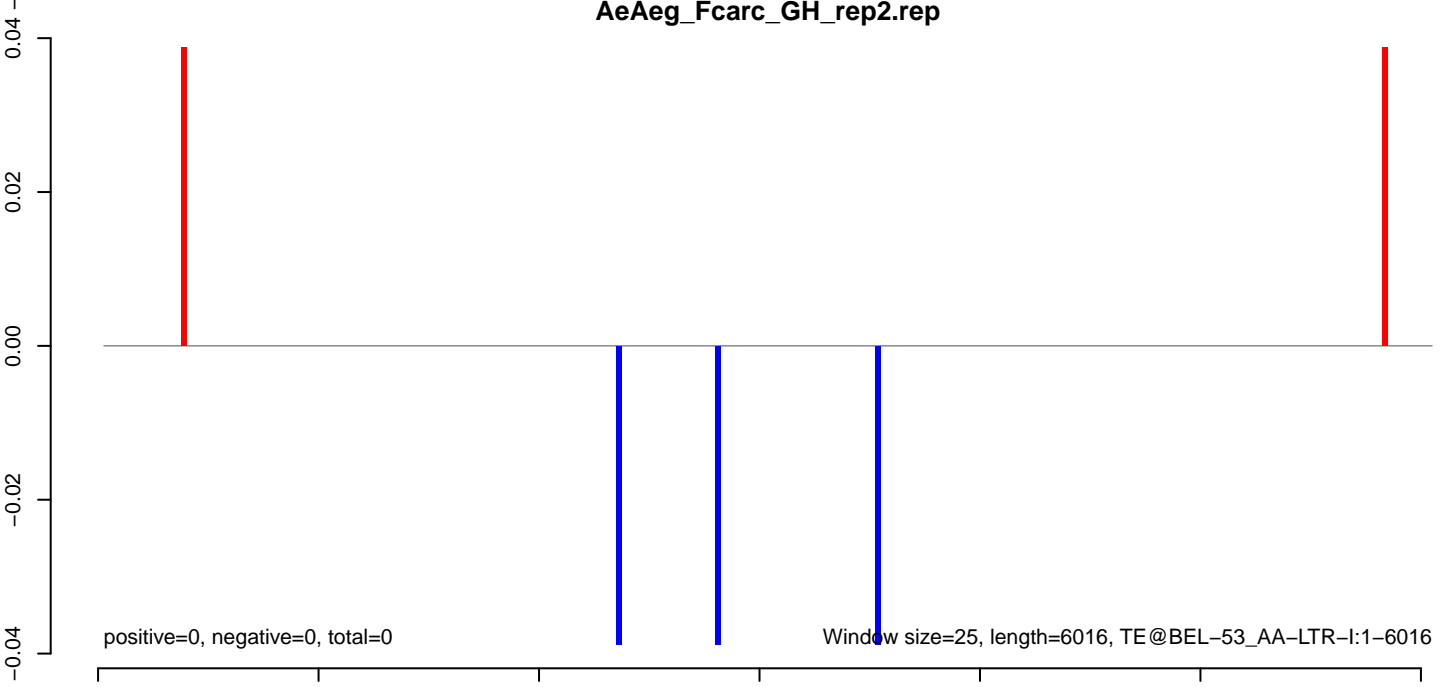

AeAeg_Fcarc_GH_rep2.18_23.rep

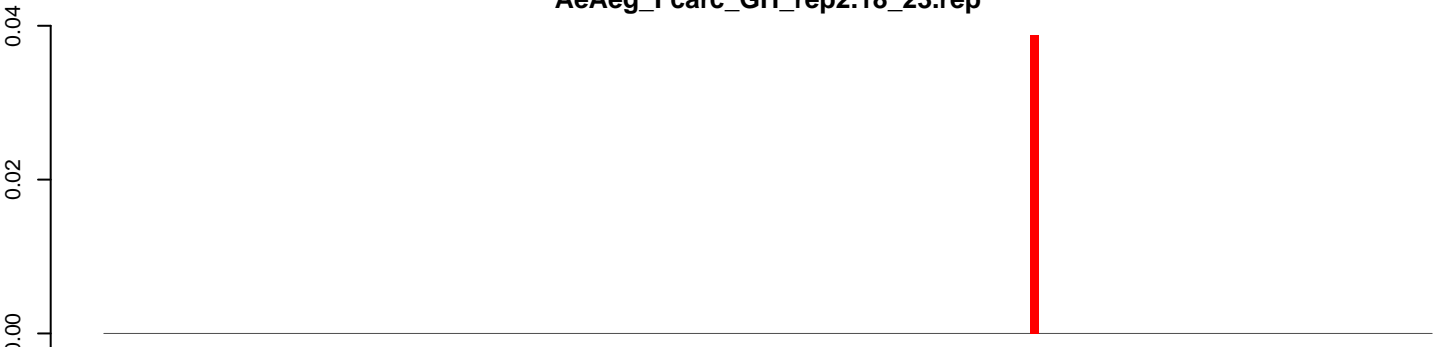

positive=0, negative=0, total=0

AeAeg_Fcarc_GH_rep2.24_35.rep

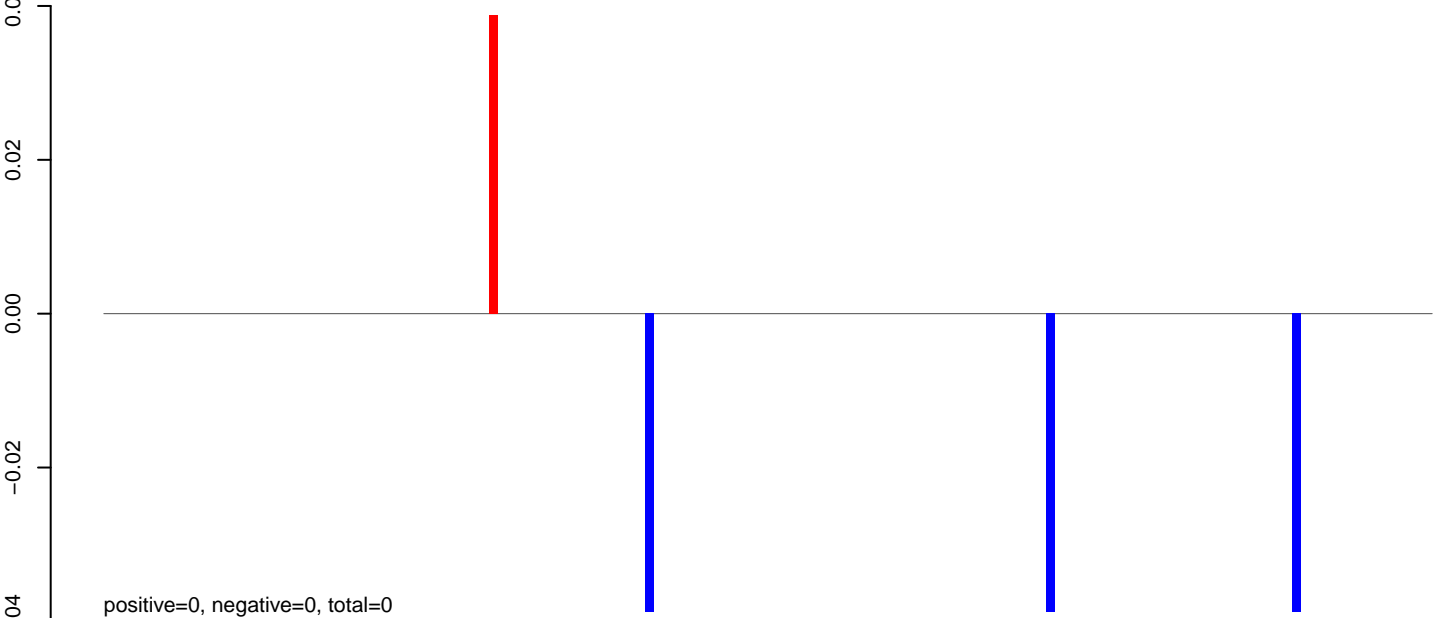

positive=0, negative=0, total=0

AeAeg_Fcarc_GH_rep2.rep

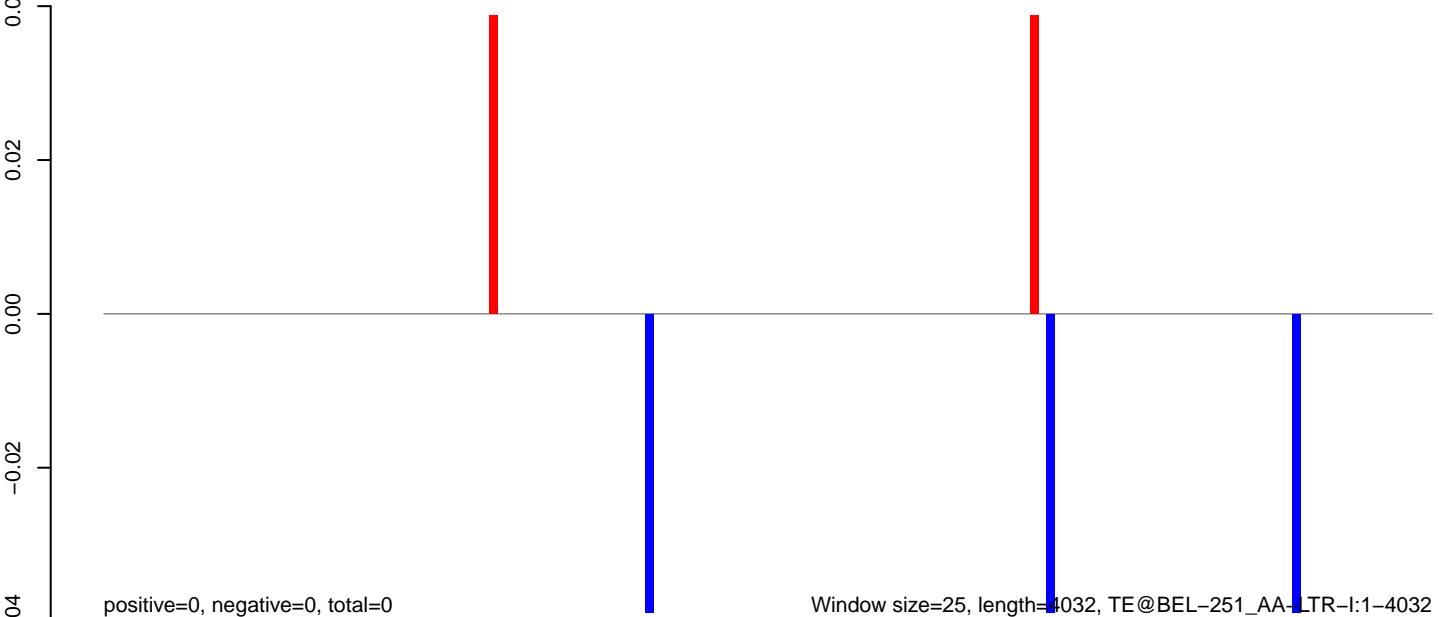

positive=0, negative=0, total=0

Window size=25, length=4032, TE@BEL-251_AA-LTR-I:1-4032

0 1000 2000 3000 4000

AeAeg_Fcarc_GH_rep2.18_23.rep

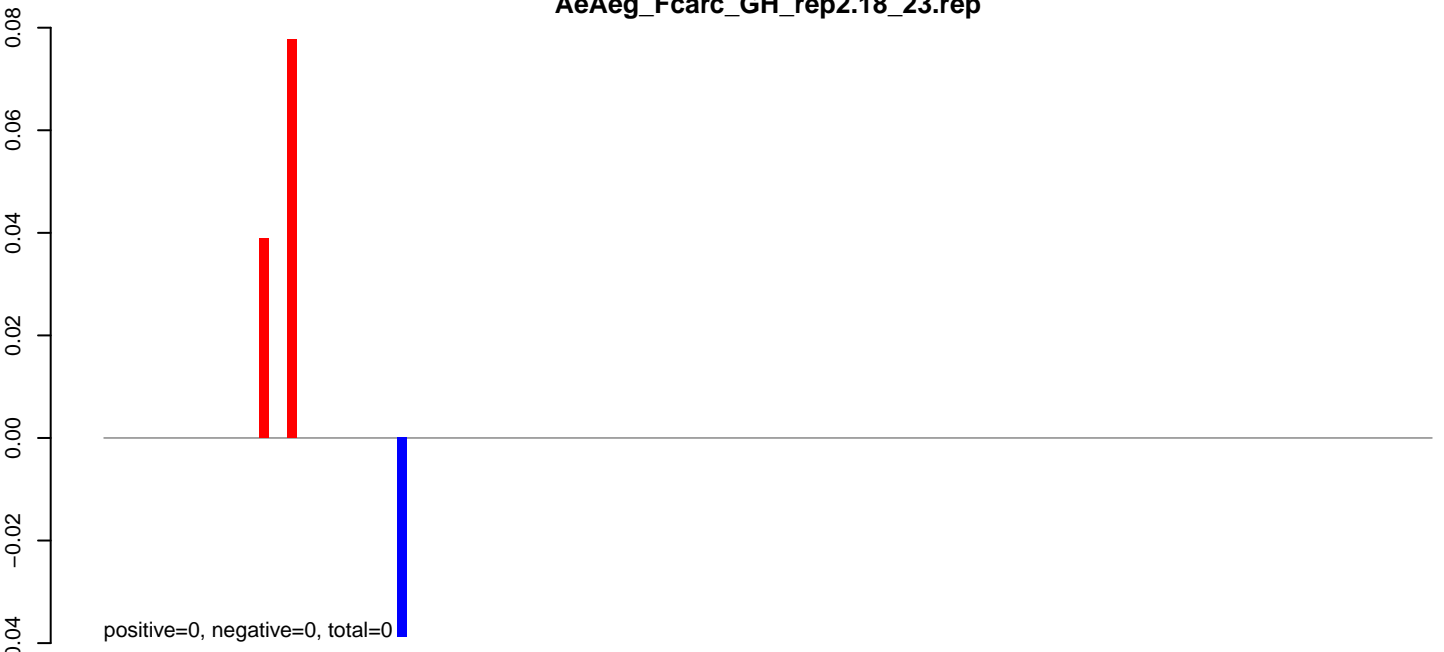

AeAeg_Fcarc_GH_rep2.24_35.rep



AeAeg_Fcarc_GH_rep2.rep

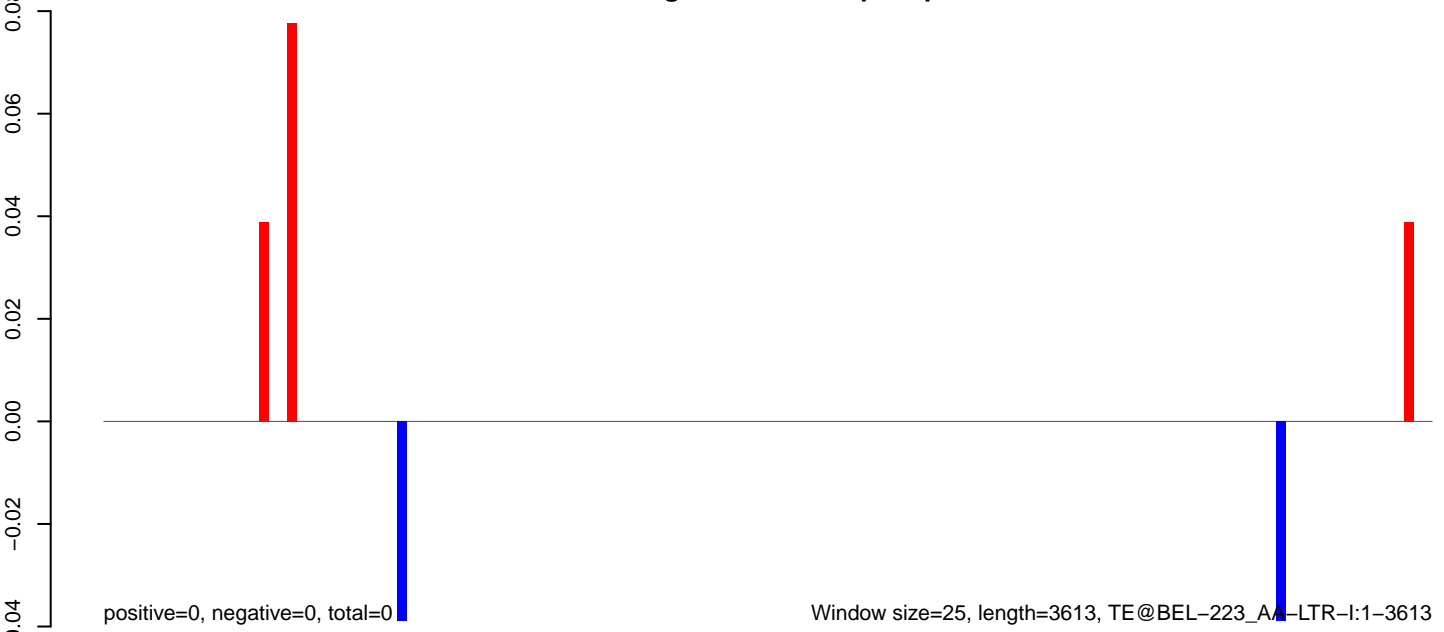

AeAeg_Fcarc_GH_rep2.18_23.rep

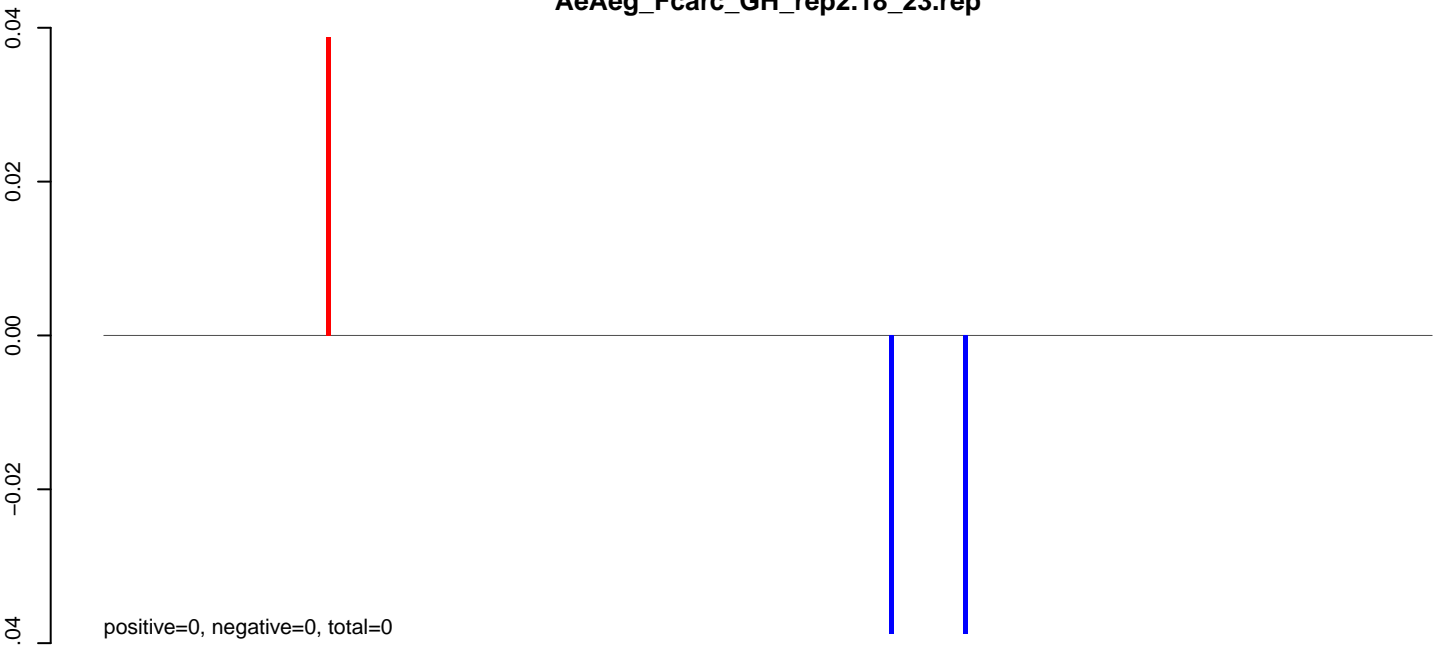

AeAeg_Fcarc_GH_rep2.24_35.rep

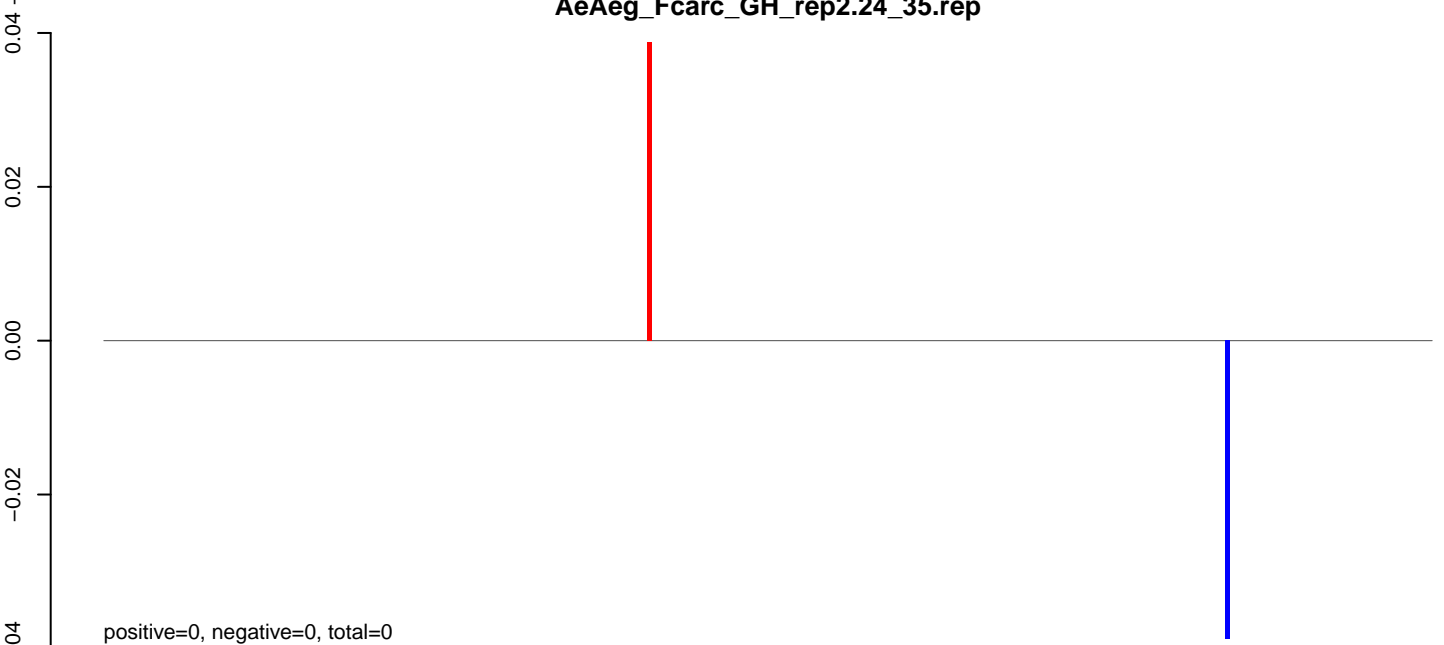

AeAeg_Fcarc_GH_rep2.rep

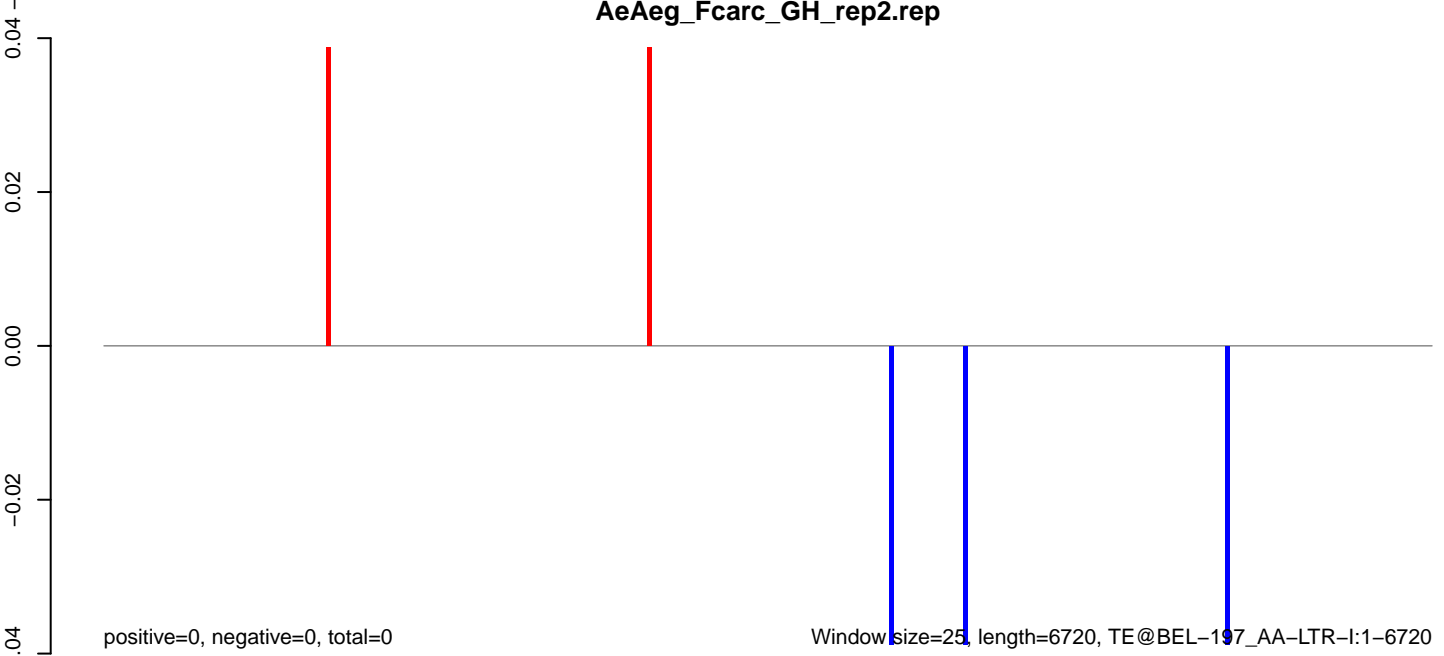

Window size=25, length=6720, TE@BEL-197_AA-LTR-I:1-6720

AeAeg_Fcarc_GH_rep2.18_23.rep

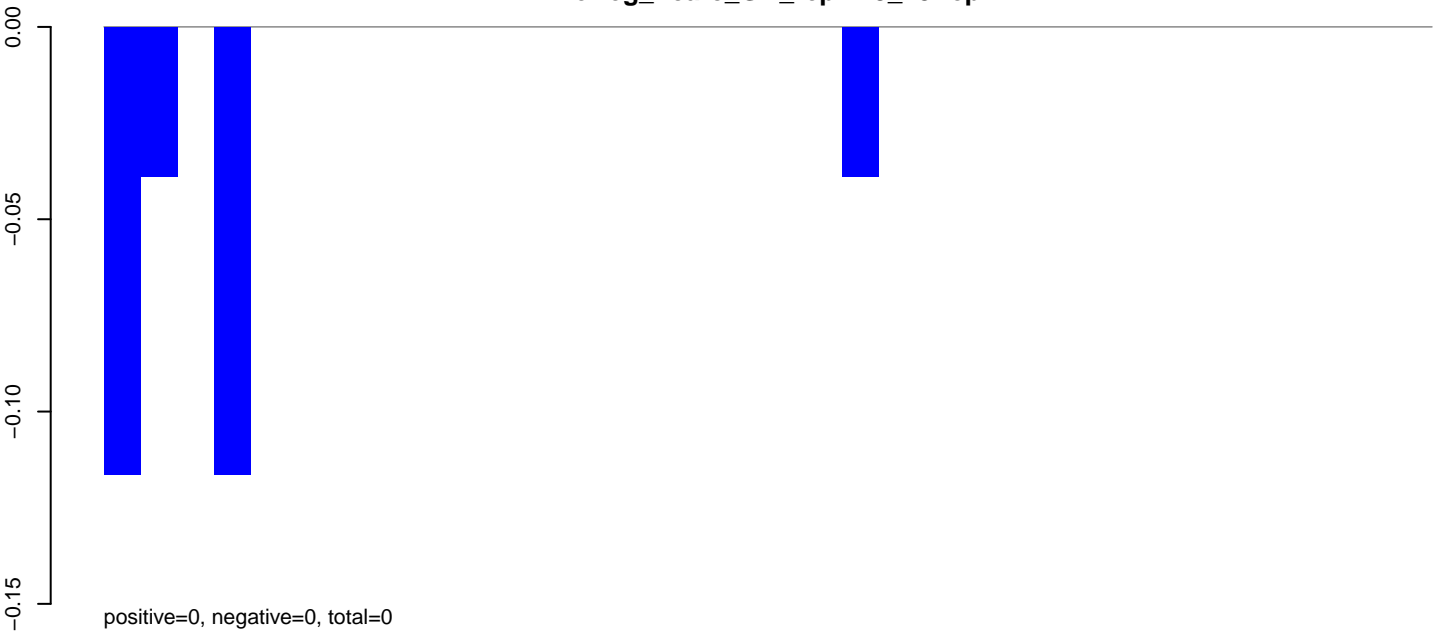

AeAeg_Fcarc_GH_rep2.24_35.rep

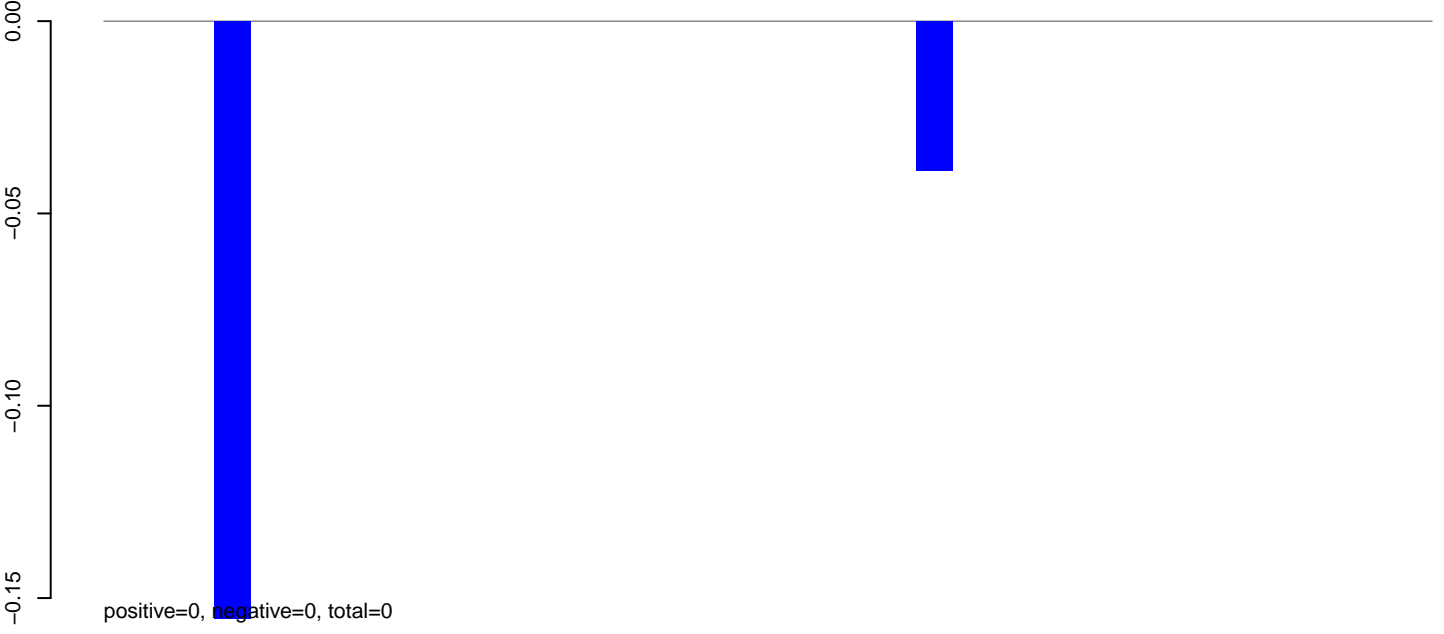

AeAeg_Fcarc_GH_rep2.rep

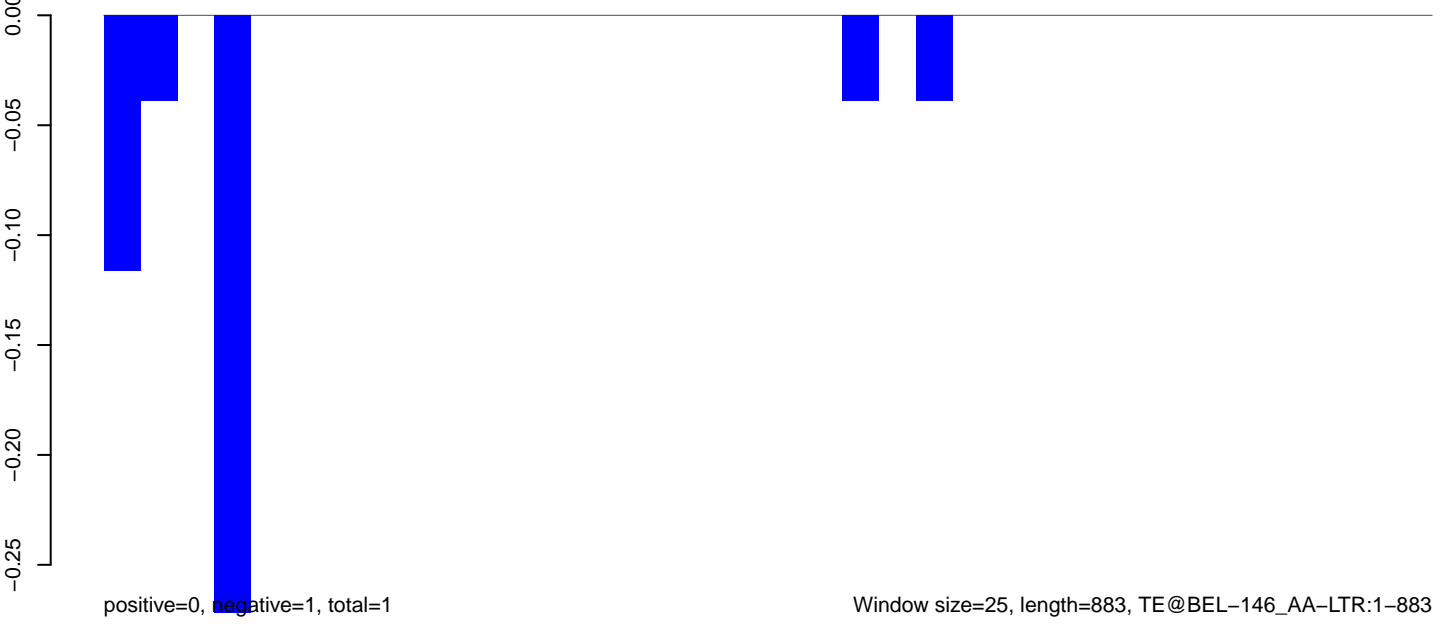

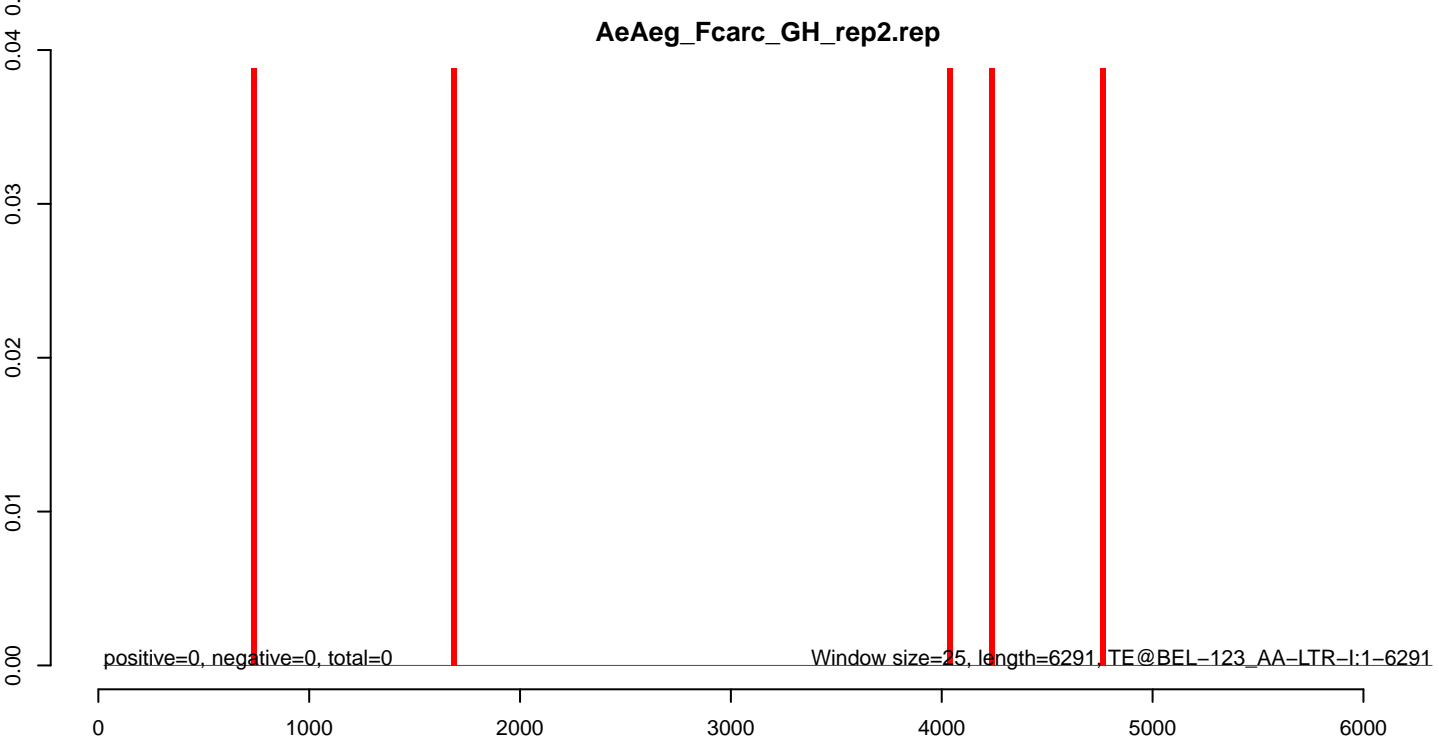
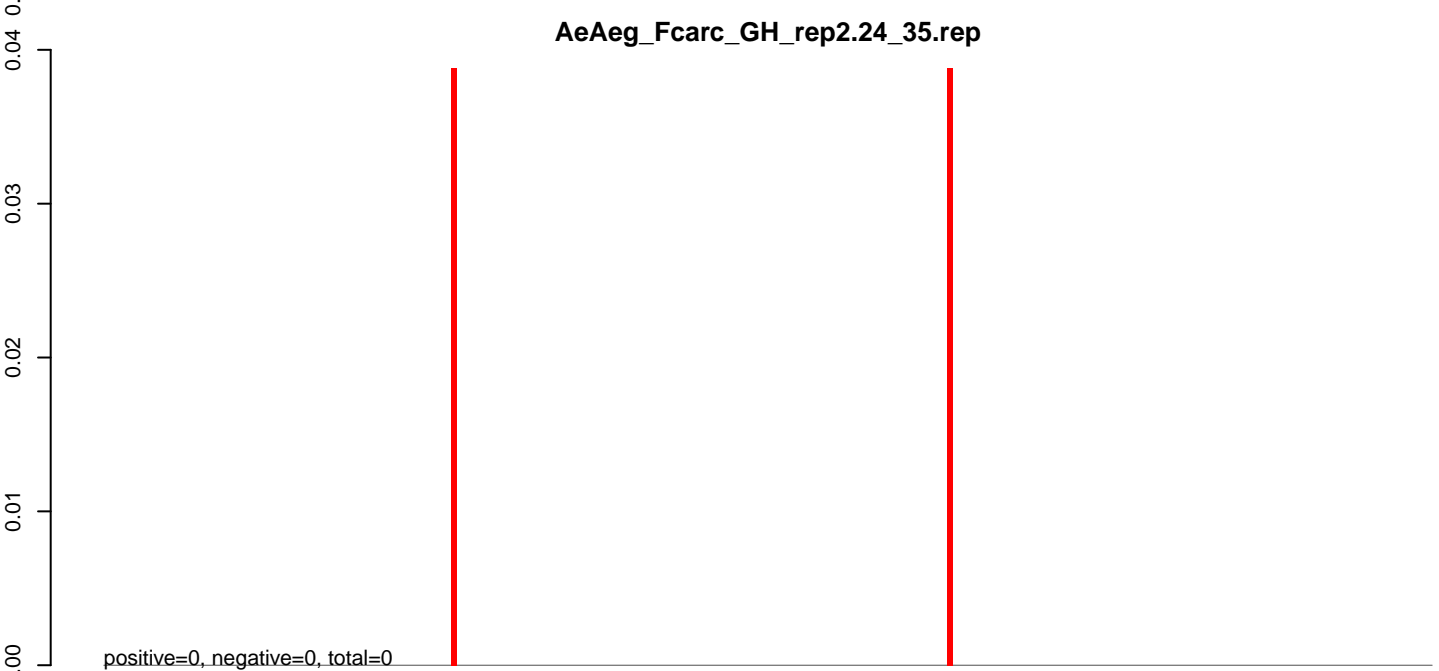
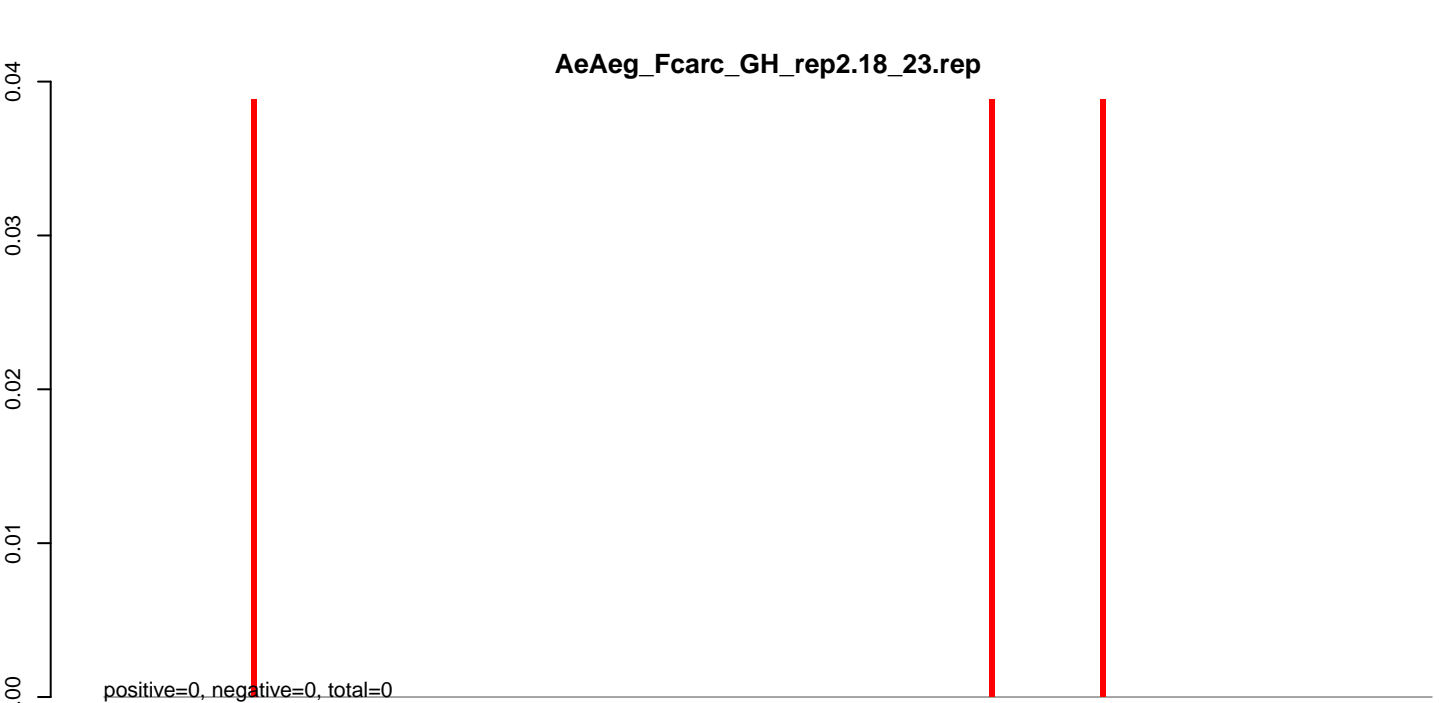

AeAeg_Fcarc_GH_rep2.18_23.rep

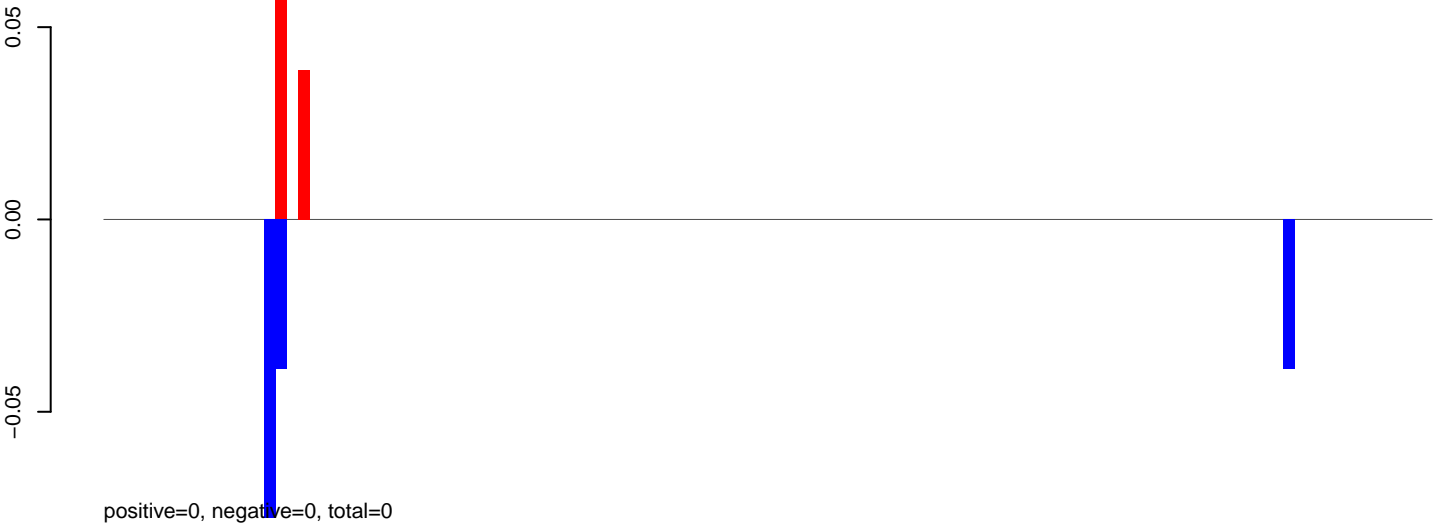

AeAeg_Fcarc_GH_rep2.24_35.rep

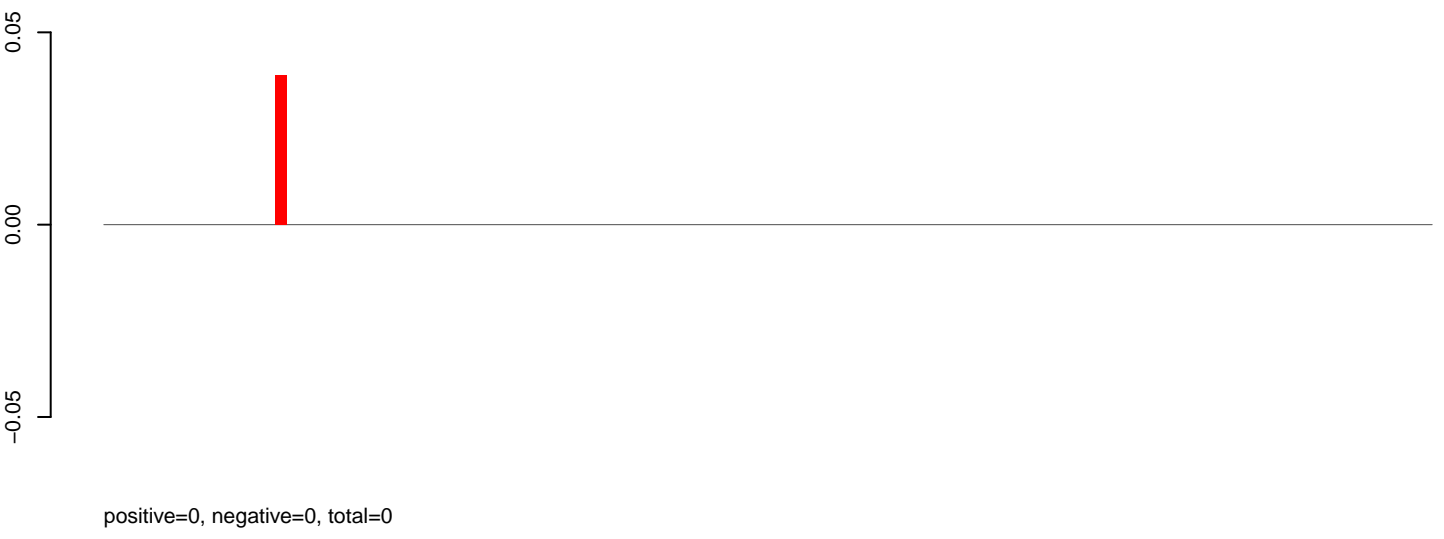

AeAeg_Fcarc_GH_rep2.rep

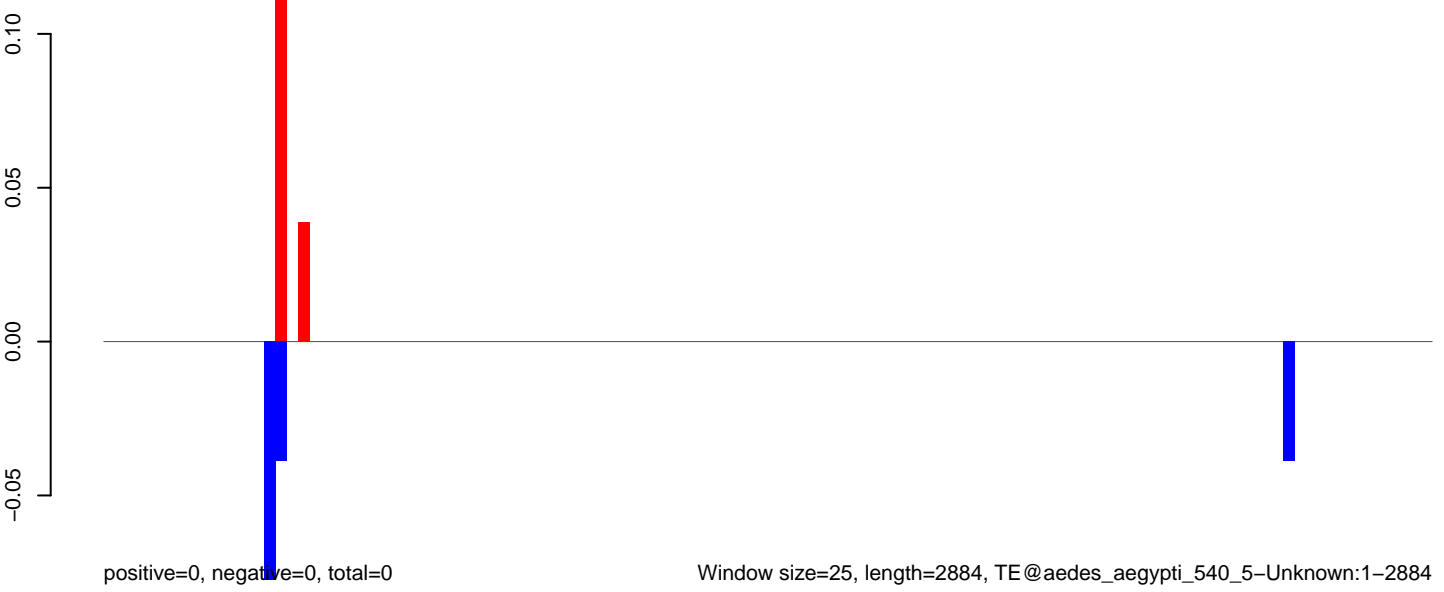

AeAeg_Fcarc_GH_rep2.18_23.rep

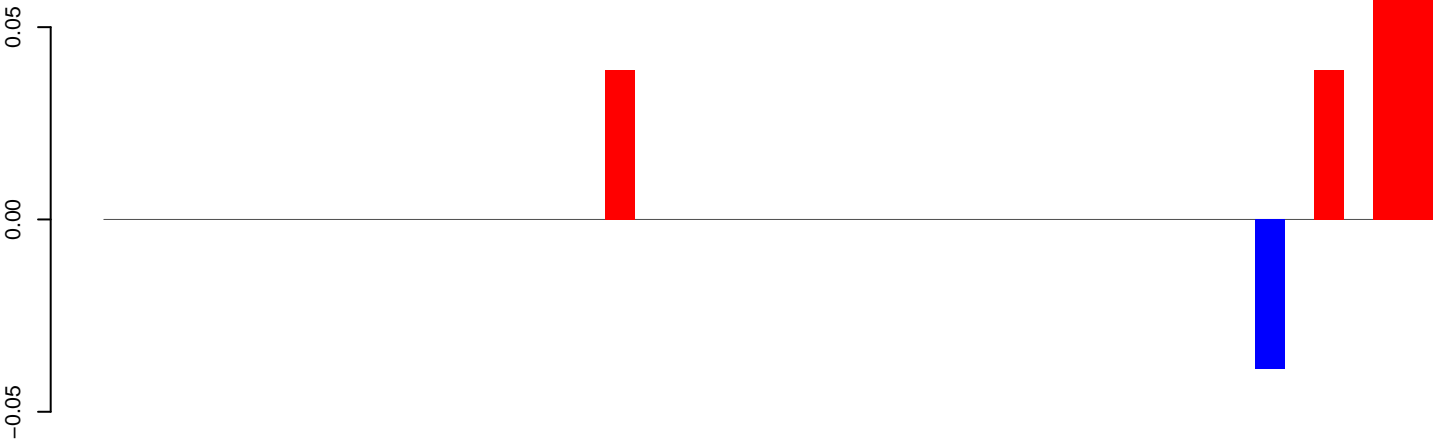

positive=0, negative=0, total=0

AeAeg_Fcarc_GH_rep2.24_35.rep

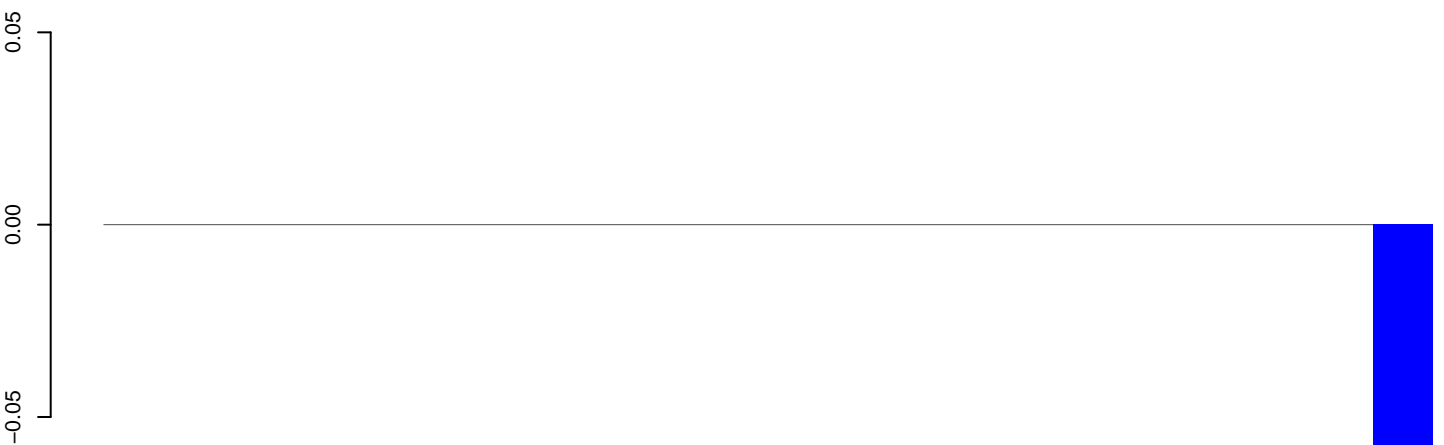

positive=0, negative=0, total=0

AeAeg_Fcarc_GH_rep2.rep

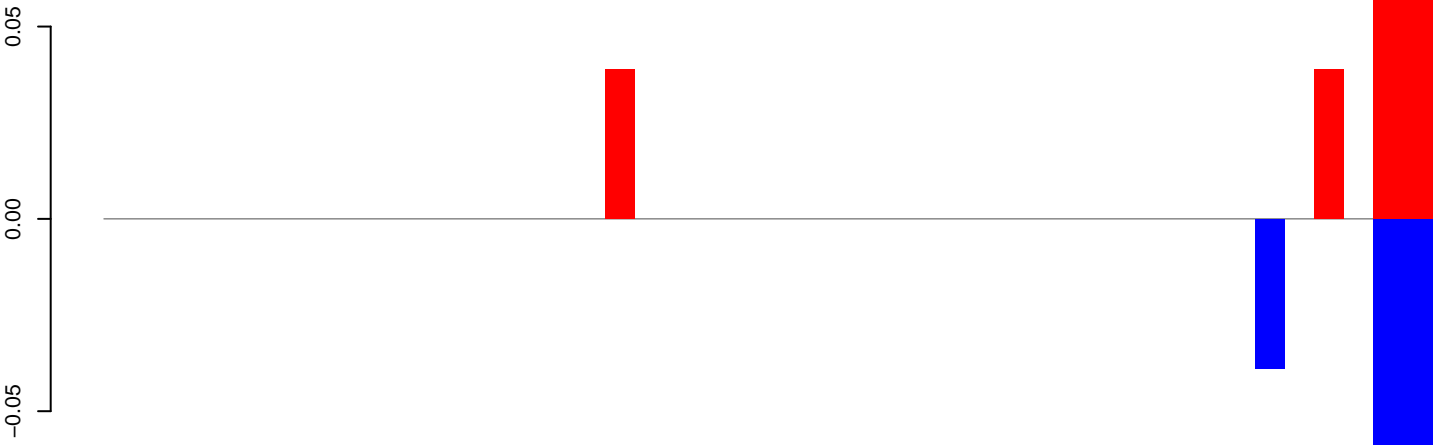

positive=0, negative=0, total=0

Window size=25, length=1115, TE@aedes_aegypti_4779_7-Unknown:1-1115

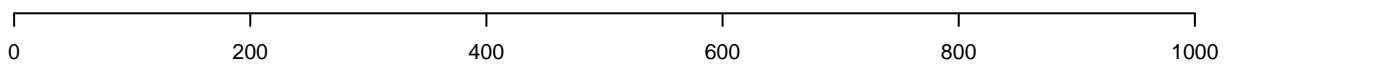

AeAeg_FcArc_GH_rep2.18_23.rep

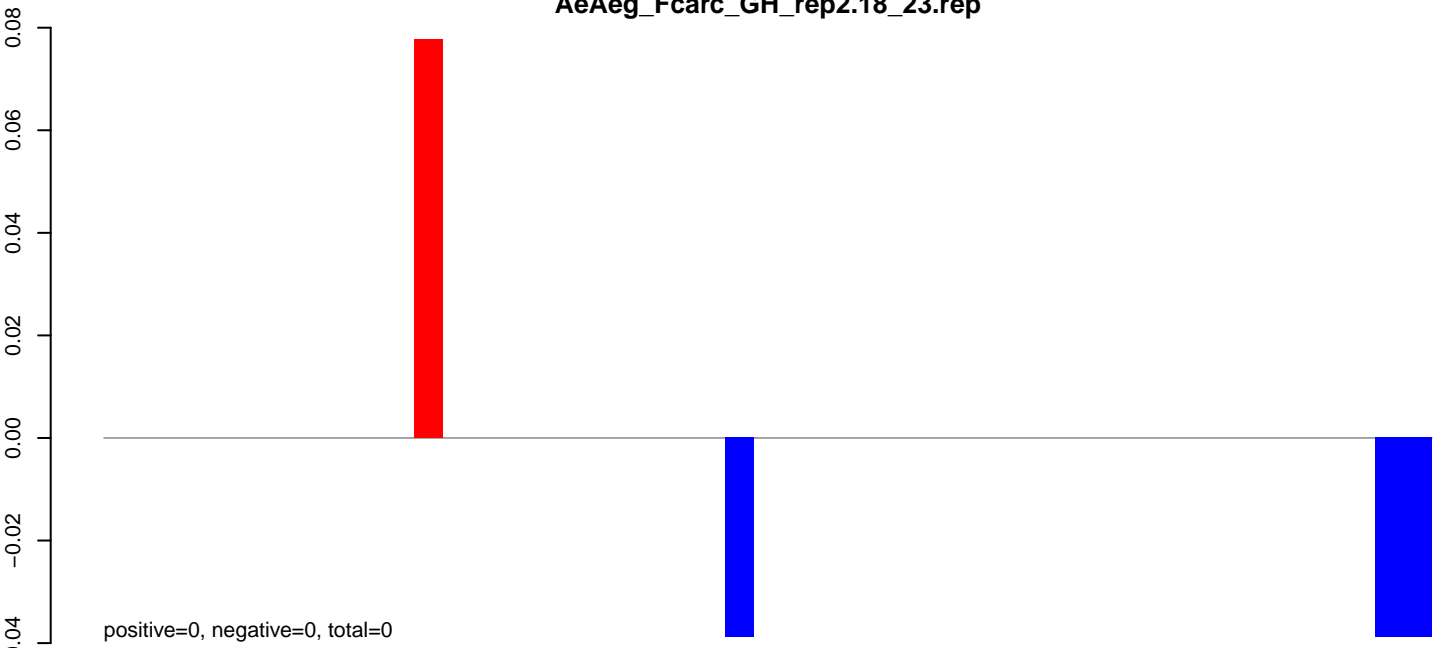

AeAeg_FcArc_GH_rep2.24_35.rep



AeAeg_FcArc_GH_rep2.rep

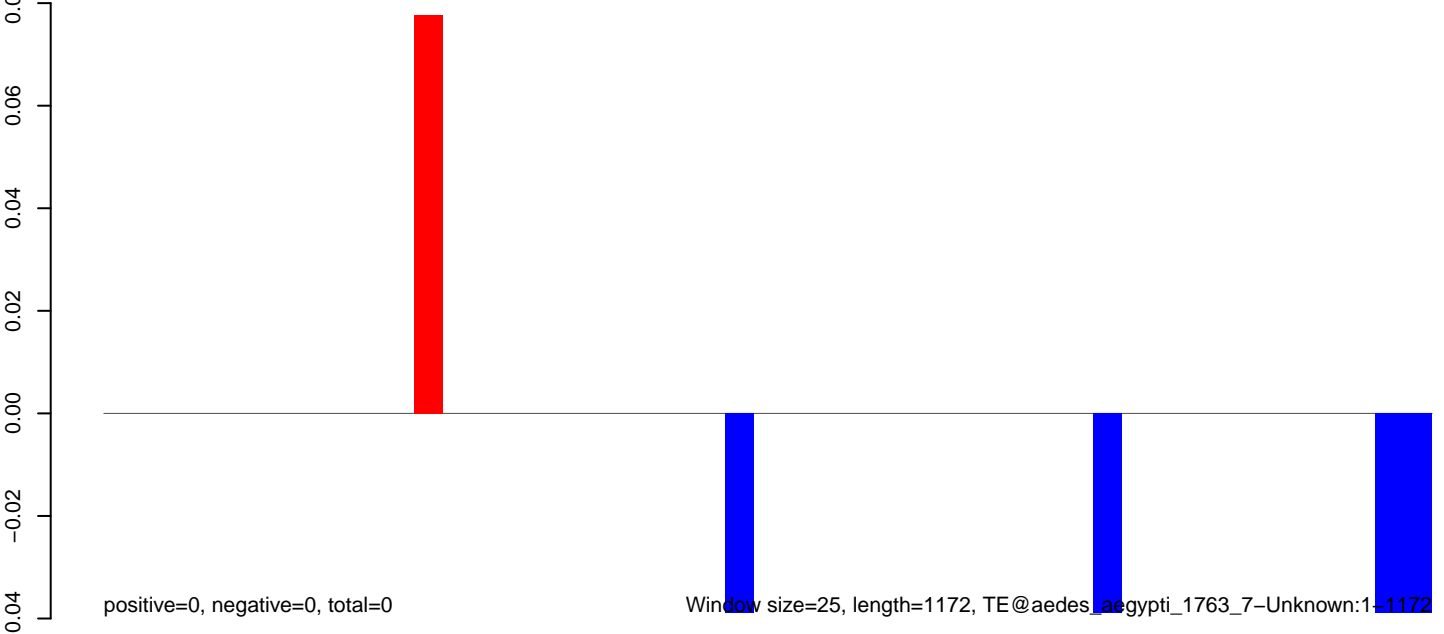

AeAeg_Fcarc_GH_rep2.18_23.rep

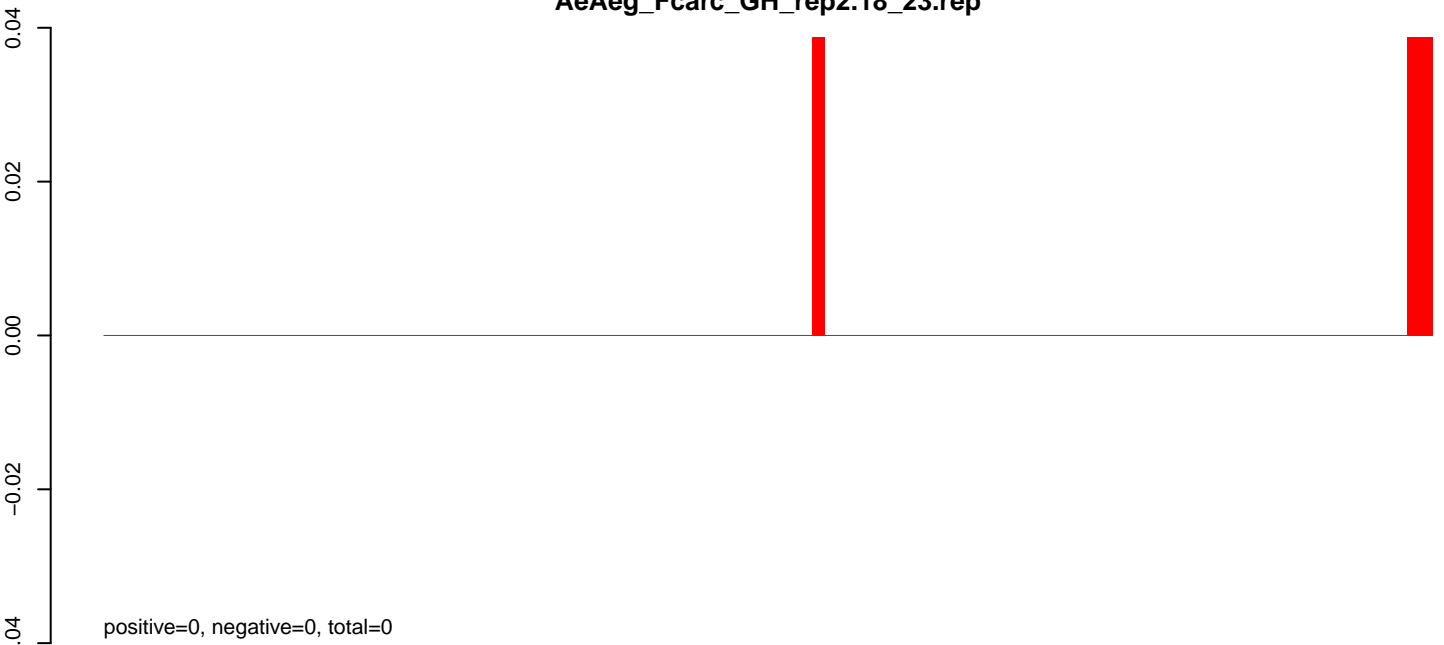

AeAeg_Fcarc_GH_rep2.24_35.rep

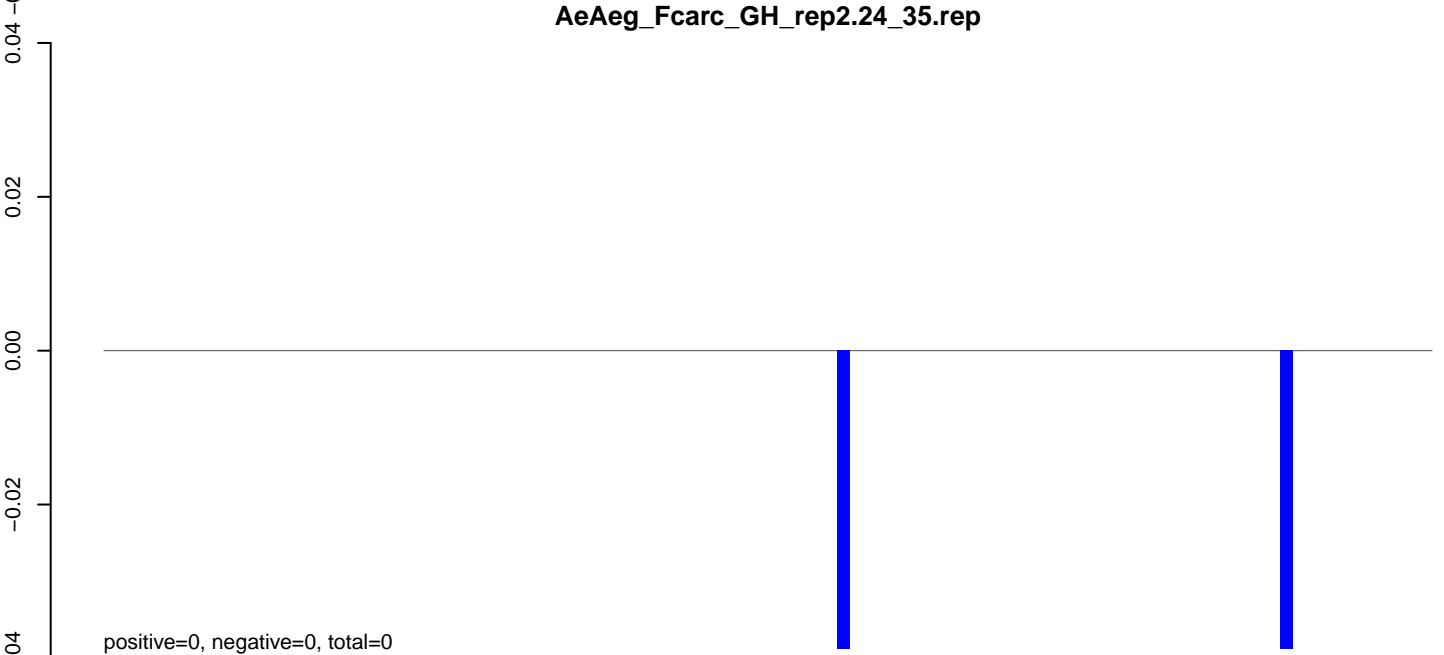

AeAeg_Fcarc_GH_rep2.rep

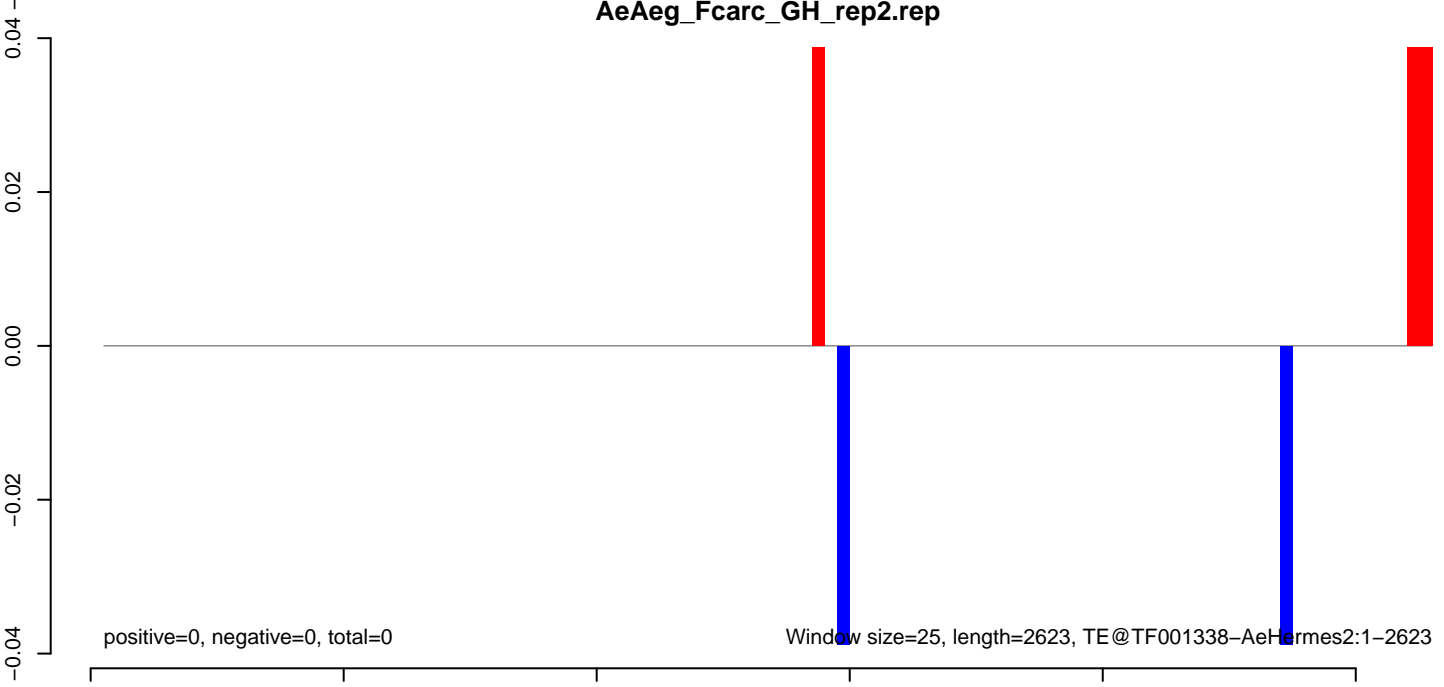

AeAeg_Fcarc_GH_rep2.18_23.rep

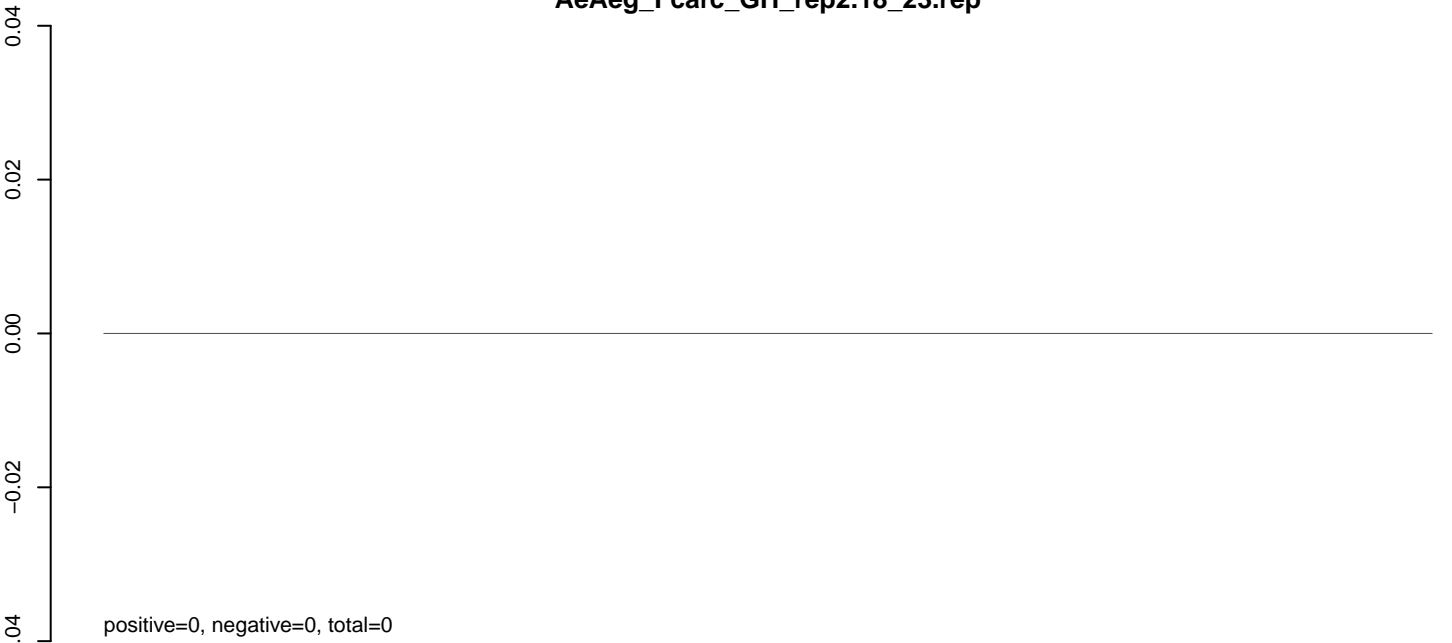

AeAeg_Fcarc_GH_rep2.24_35.rep

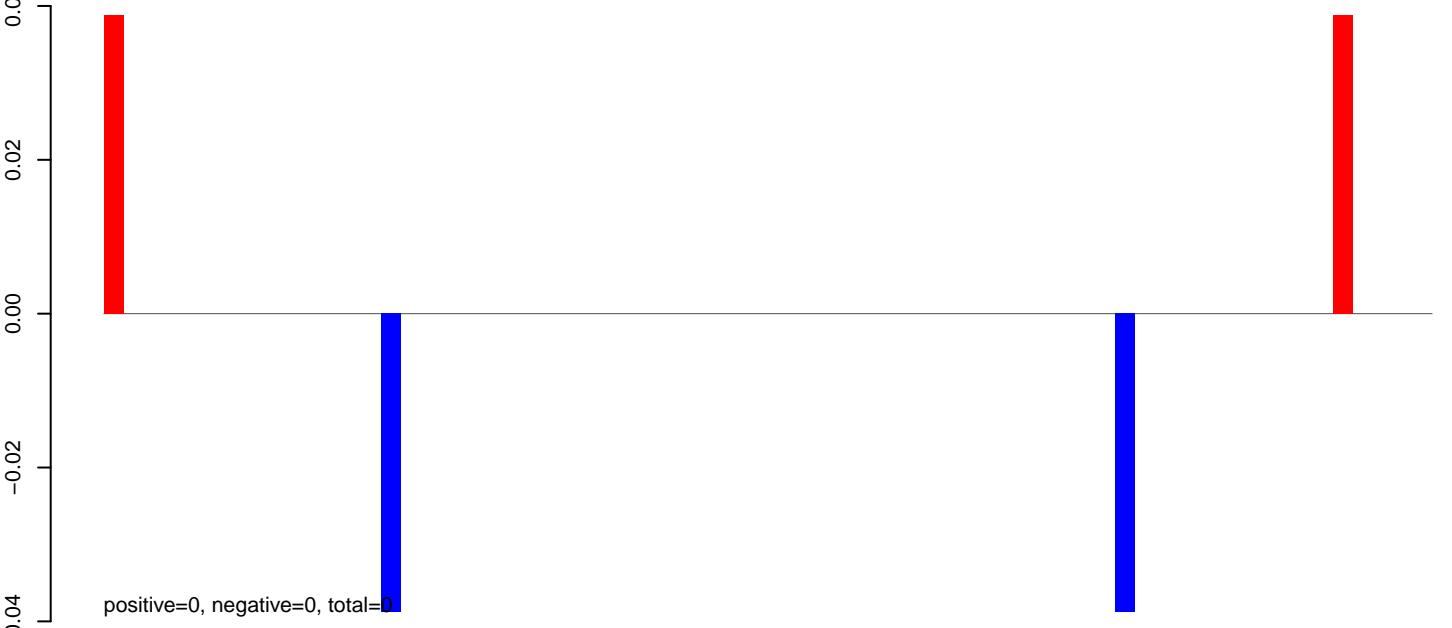

AeAeg_Fcarc_GH_rep2.rep



AeAeg_Fcarc_GH_rep2.18_23.rep

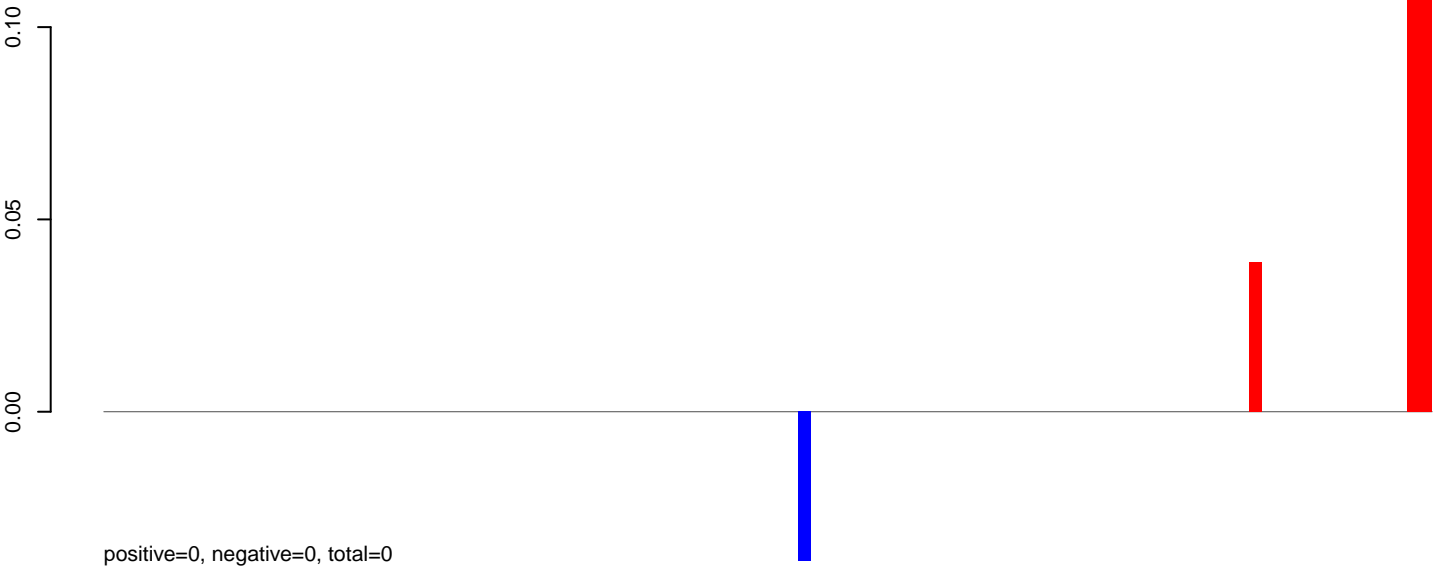

AeAeg_Fcarc_GH_rep2.24_35.rep



AeAeg_Fcarc_GH_rep2.rep

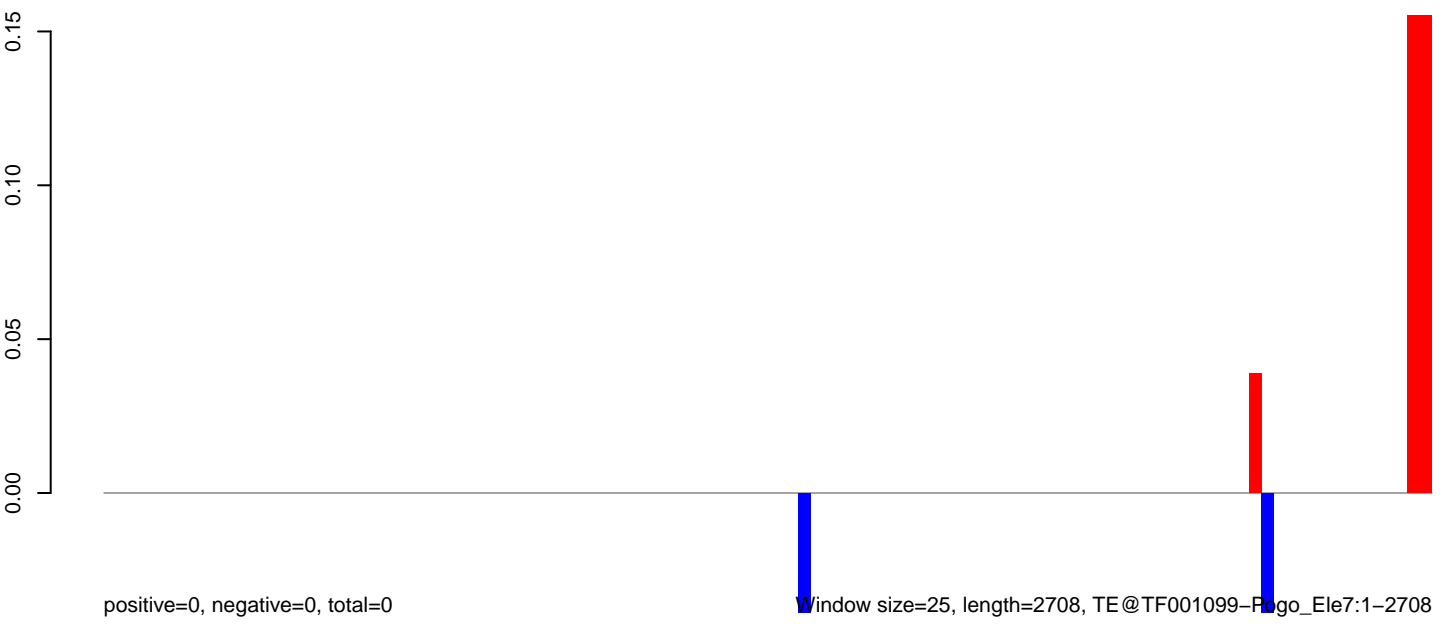

AeAeg_Fcarc_GH_rep2.18_23.rep

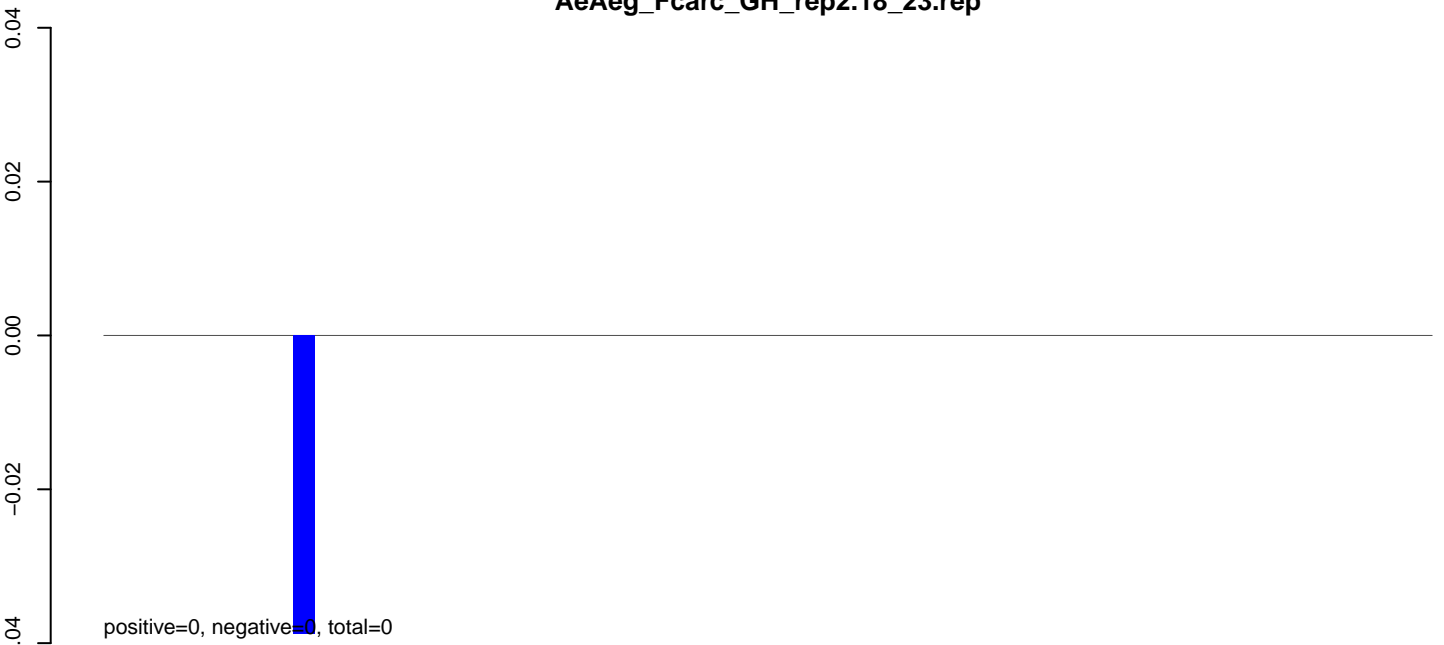

AeAeg_Fcarc_GH_rep2.24_35.rep

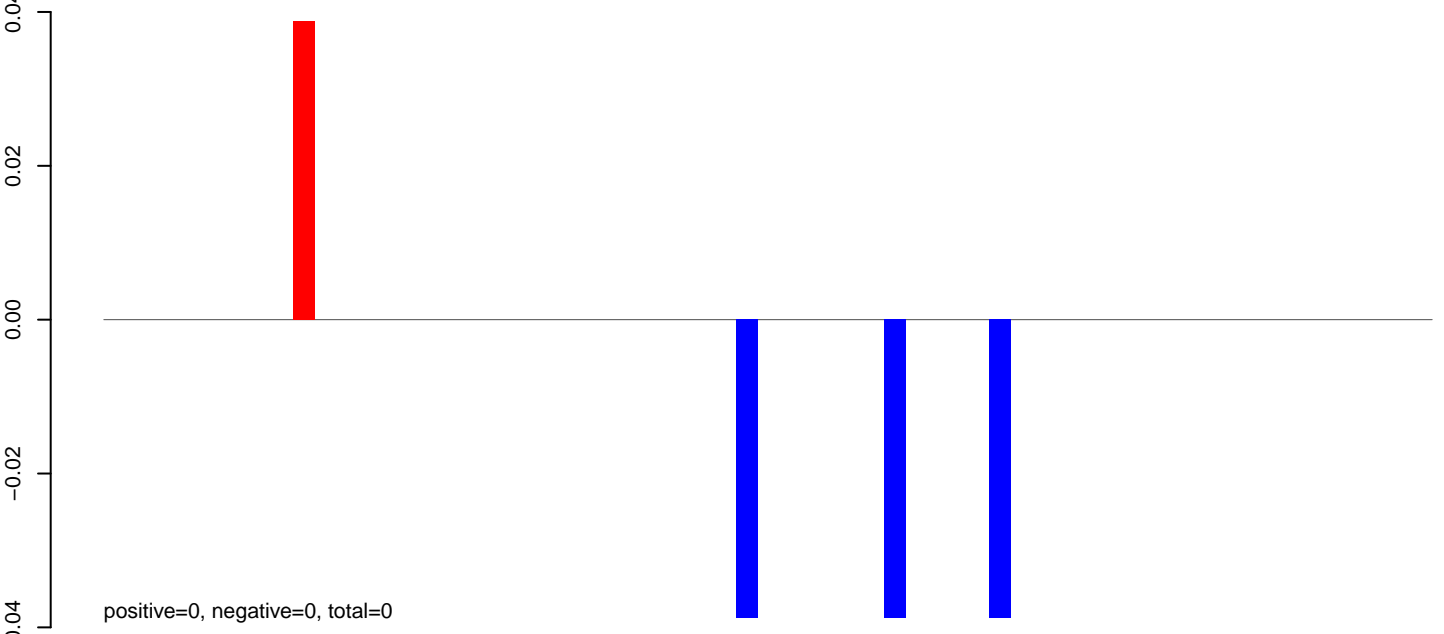

AeAeg_Fcarc_GH_rep2.rep

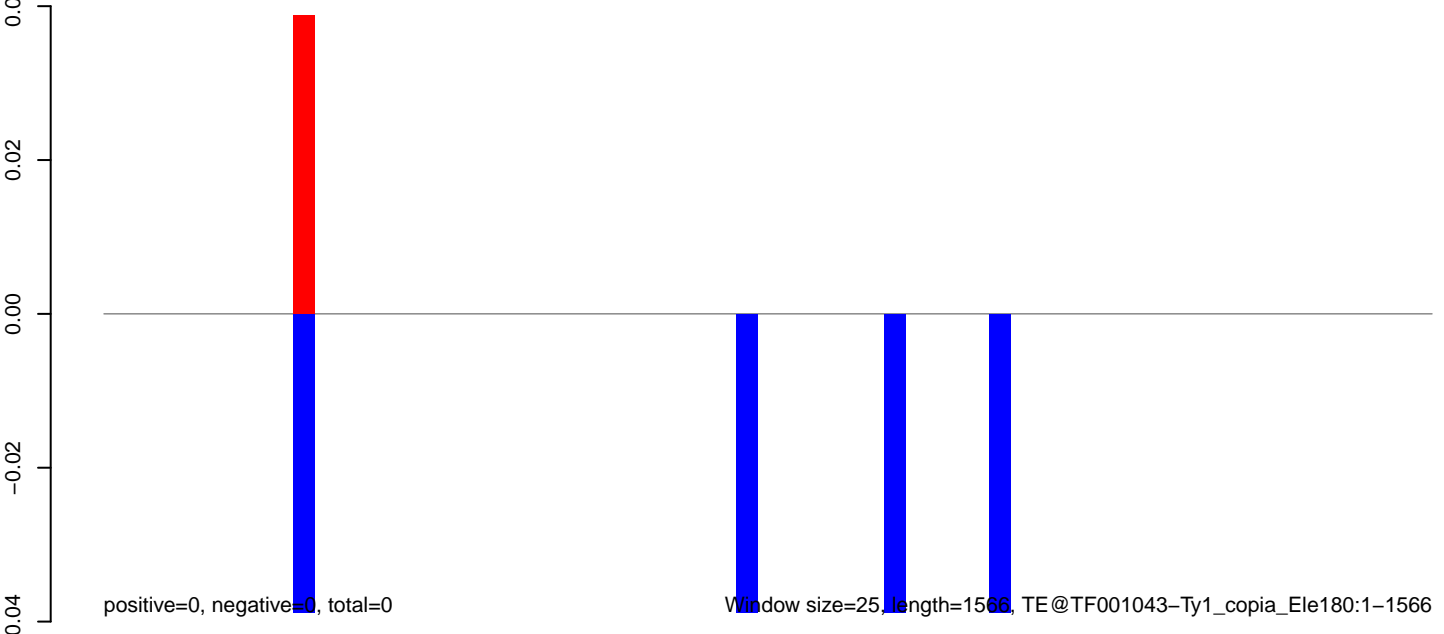

Window size=25, length=1566, TE@TF001043-Ty1_copia_Ele180:1-1566

0 500 1000 1500

AeAeg_Fcarc_GH_rep2.18_23.rep

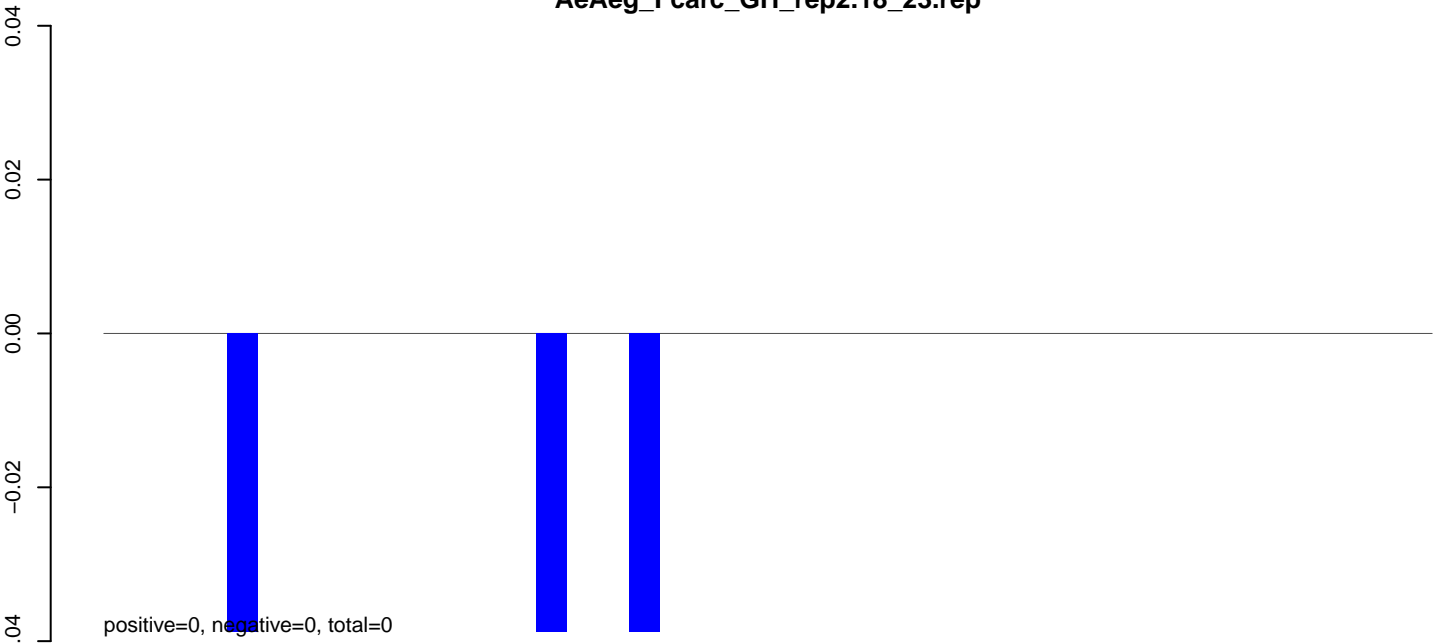

AeAeg_Fcarc_GH_rep2.24_35.rep

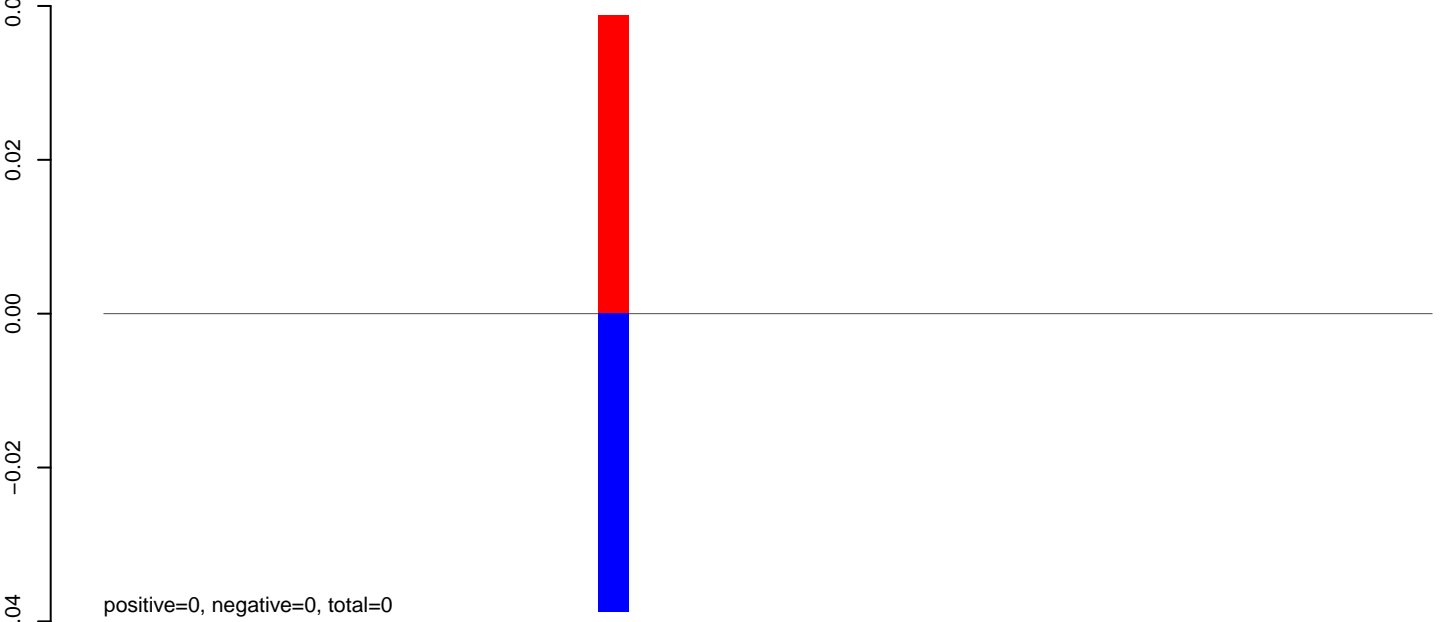

AeAeg_Fcarc_GH_rep2.rep

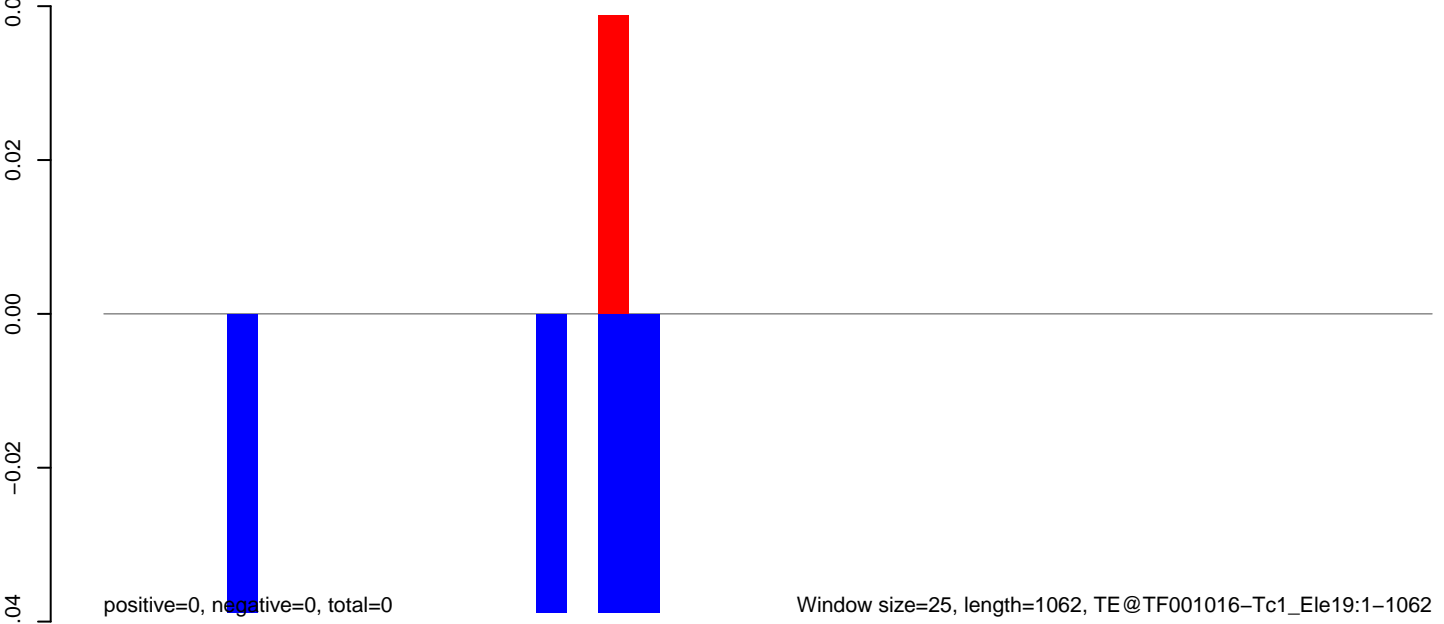

AeAeg_Fcarc_GH_rep2.18_23.rep

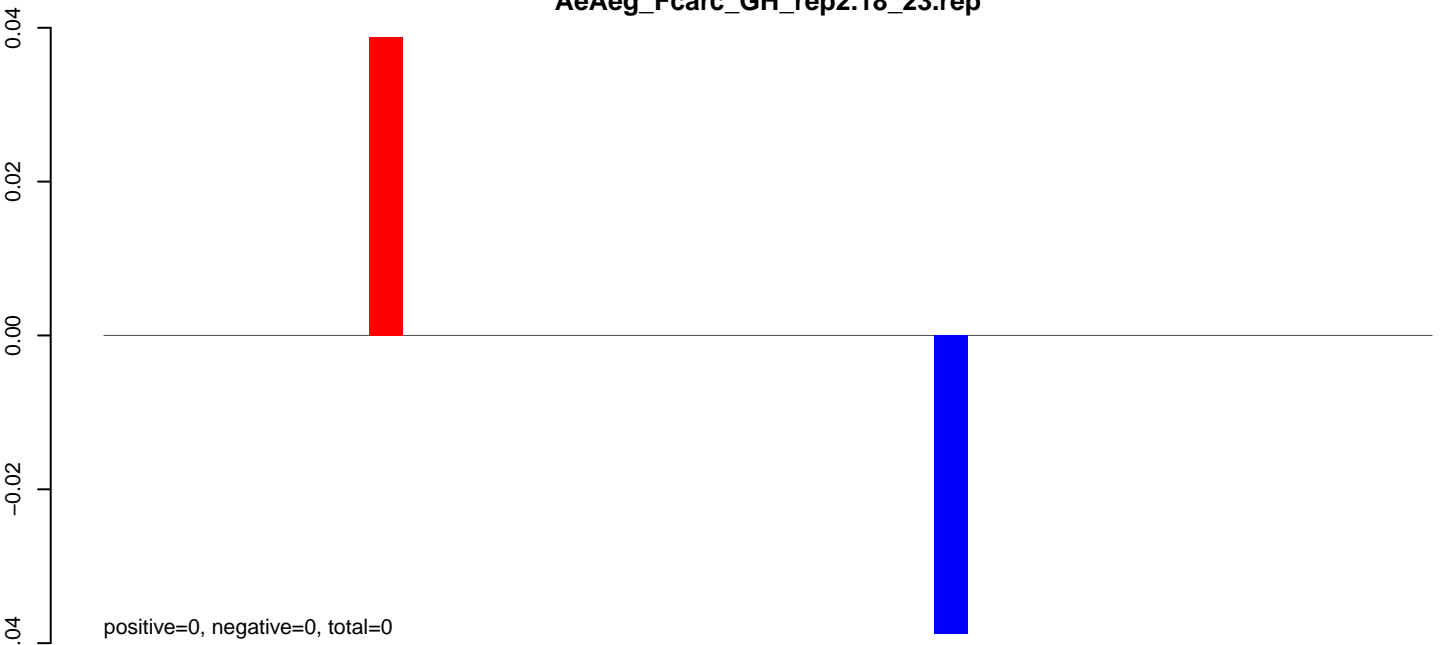

AeAeg_Fcarc_GH_rep2.24_35.rep

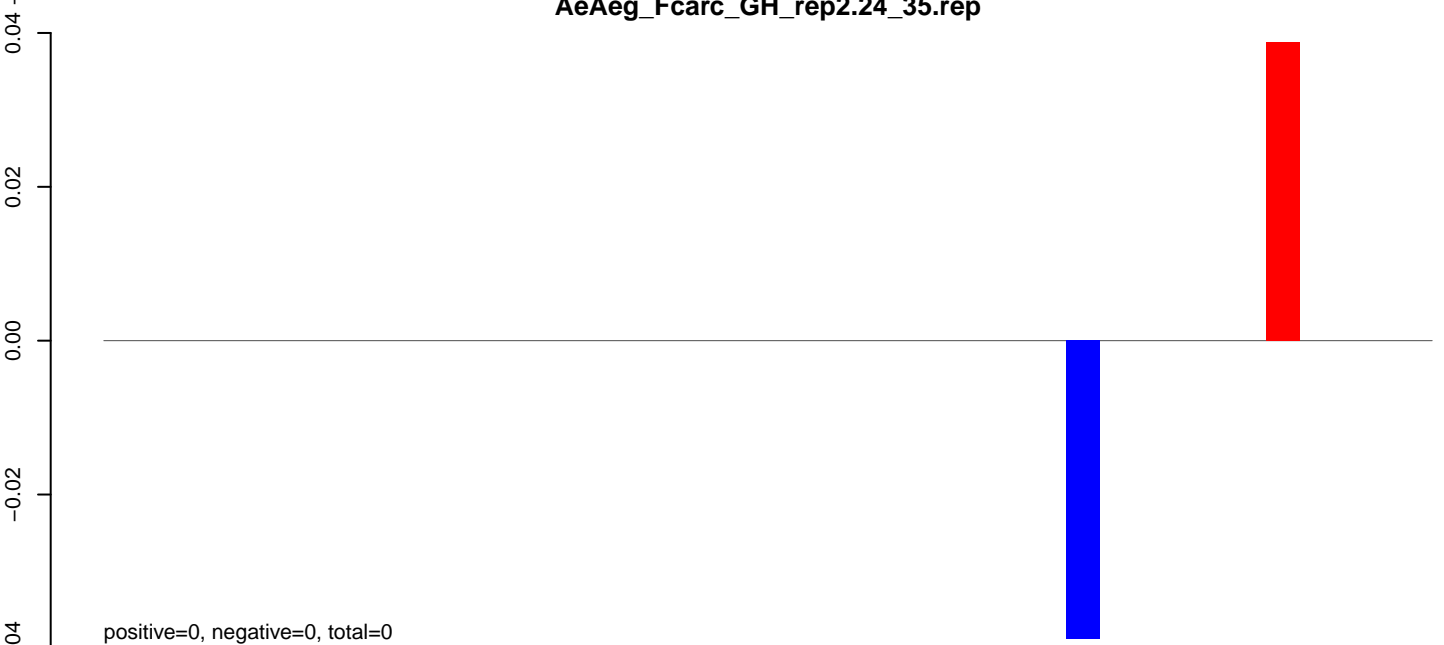

AeAeg_Fcarc_GH_rep2.rep

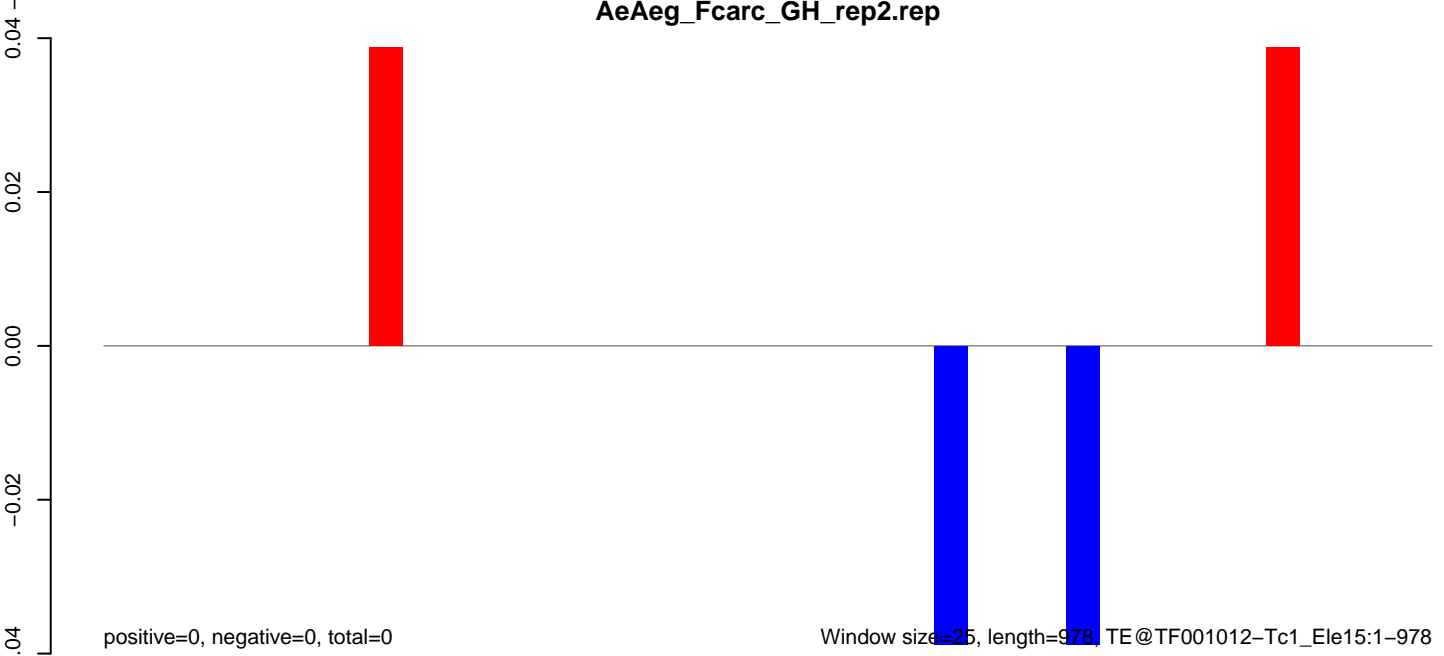

AeAeg_Fcarc_GH_rep2.18_23.rep

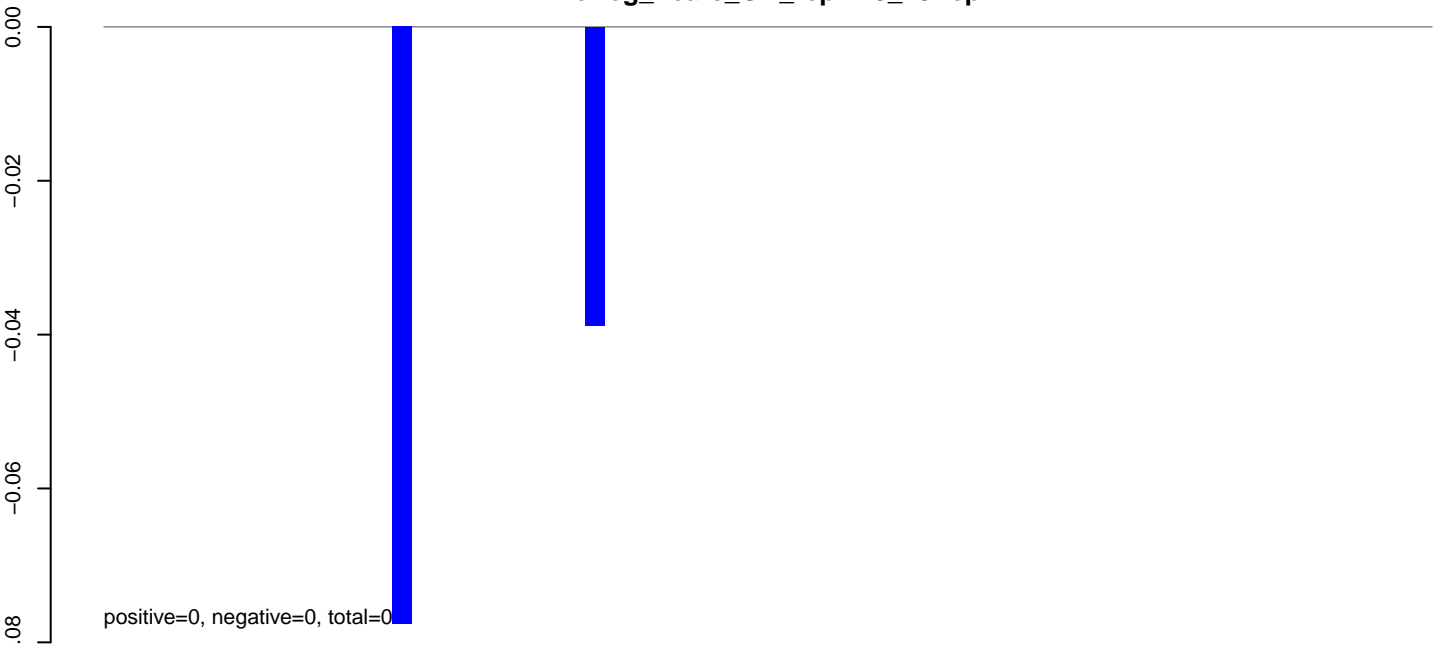

AeAeg_Fcarc_GH_rep2.24_35.rep

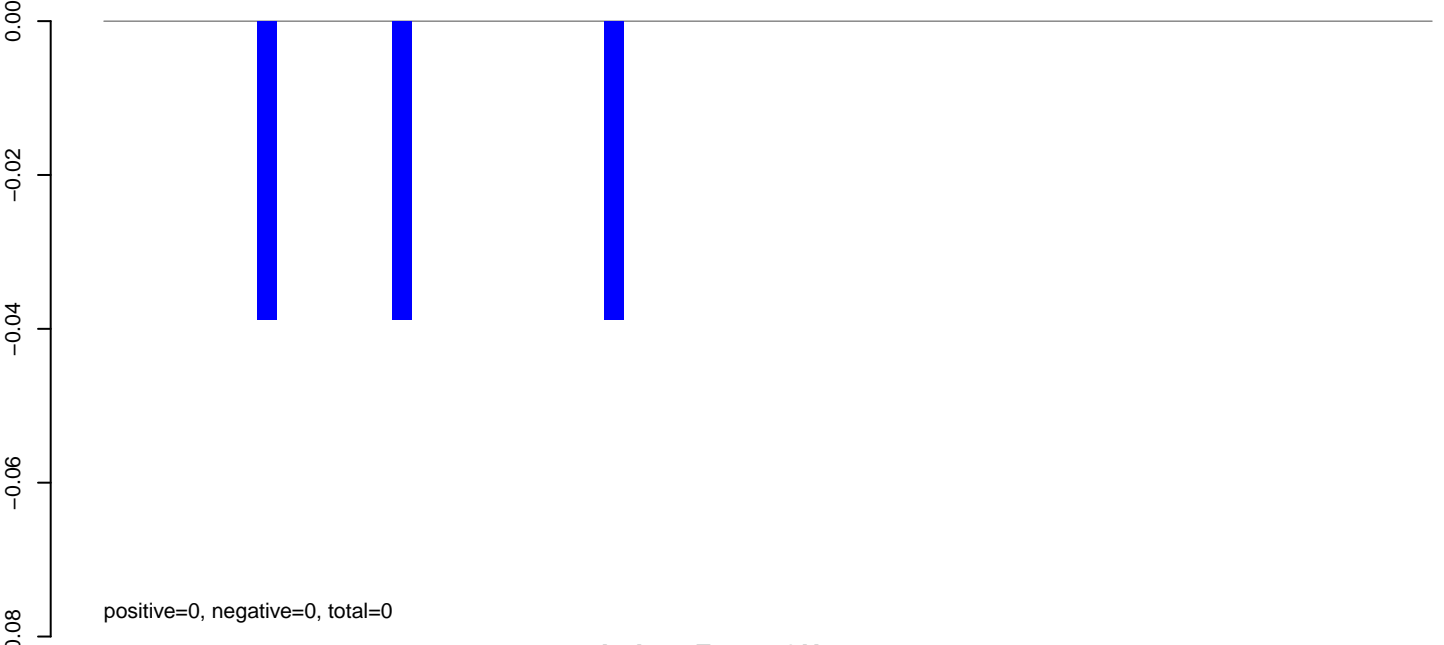

AeAeg_Fcarc_GH_rep2.rep

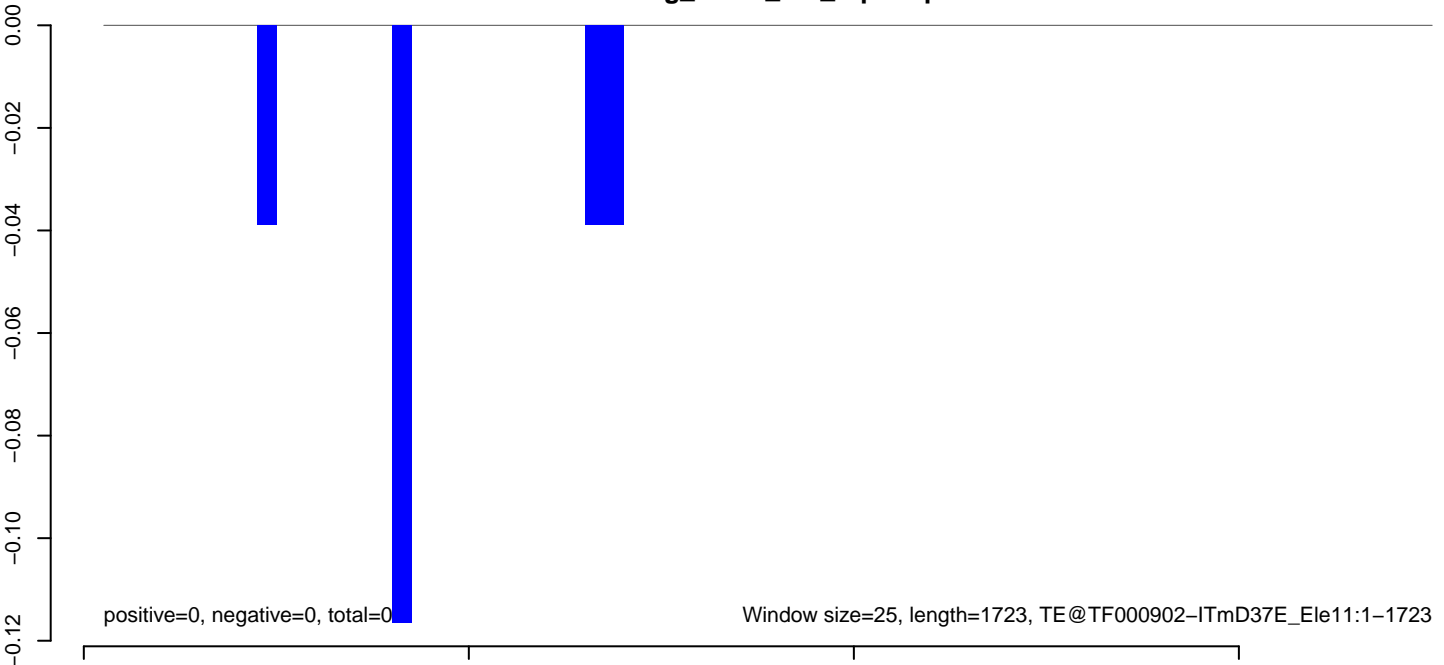

AeAeg_Fcarc_GH_rep2.18_23.rep

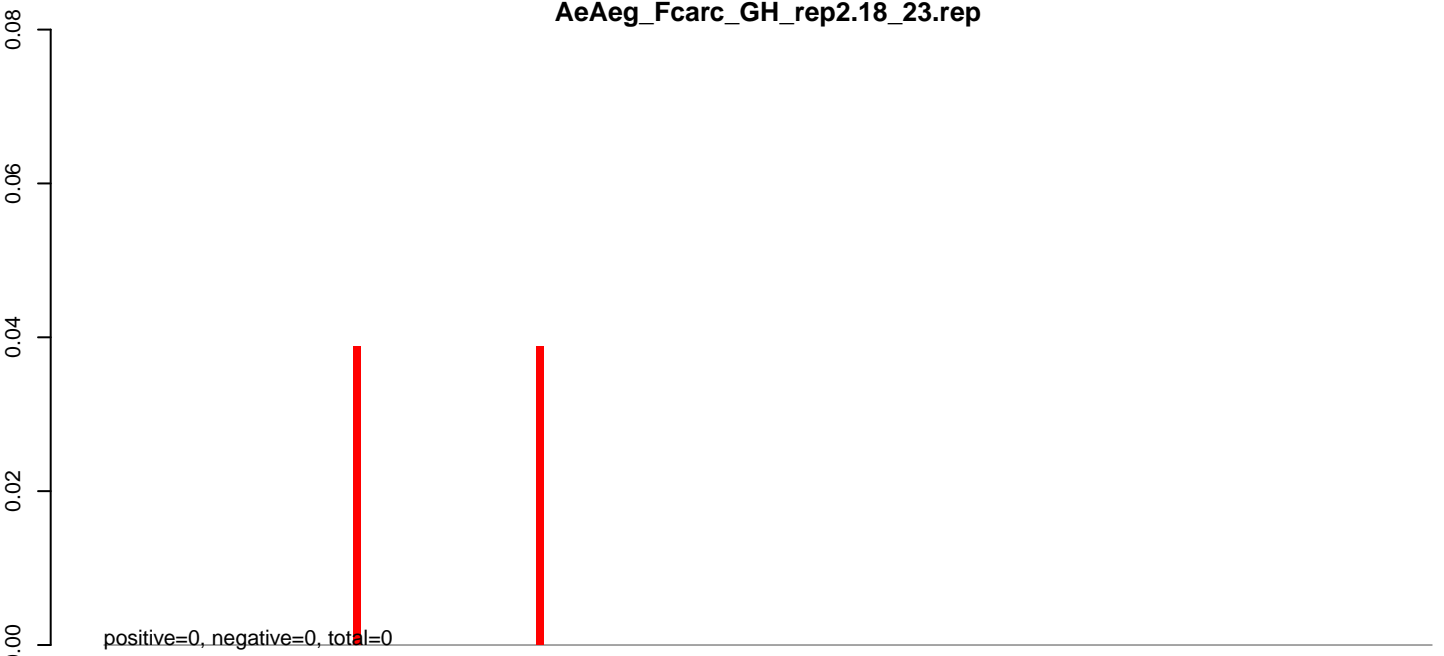

AeAeg_Fcarc_GH_rep2.24_35.rep

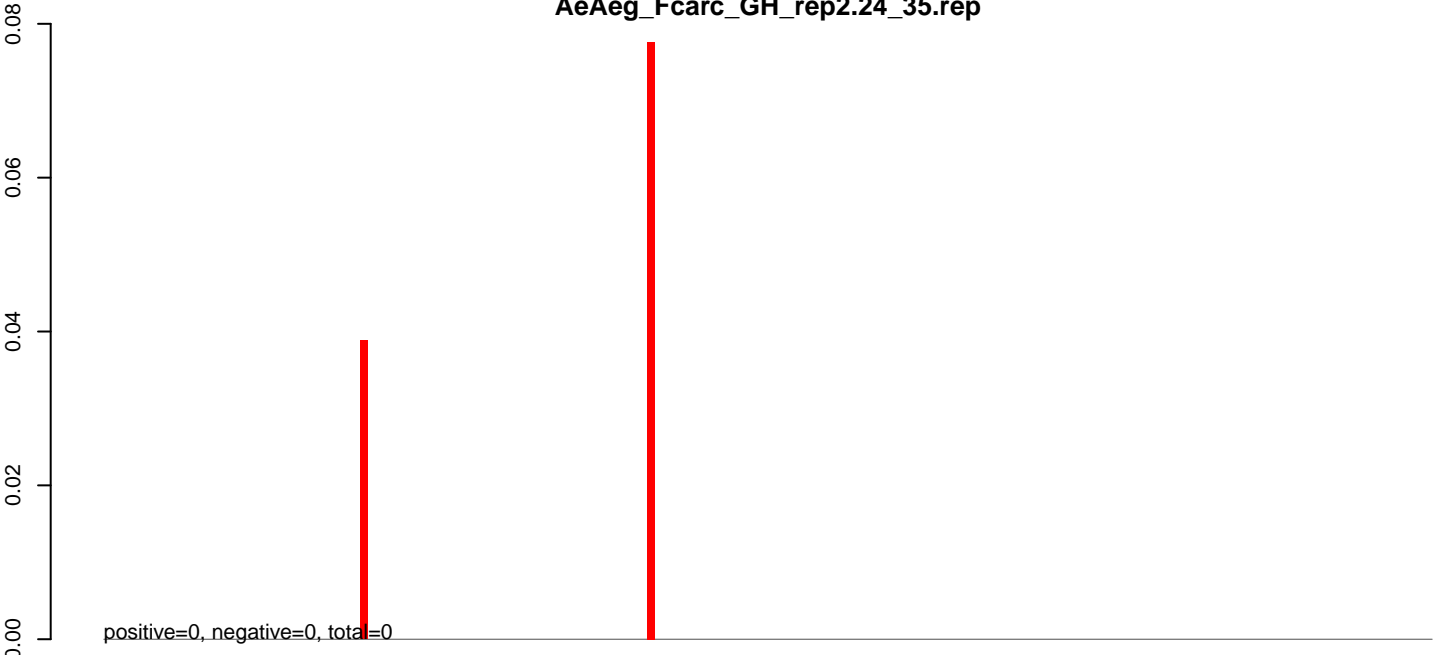

AeAeg_Fcarc_GH_rep2.rep

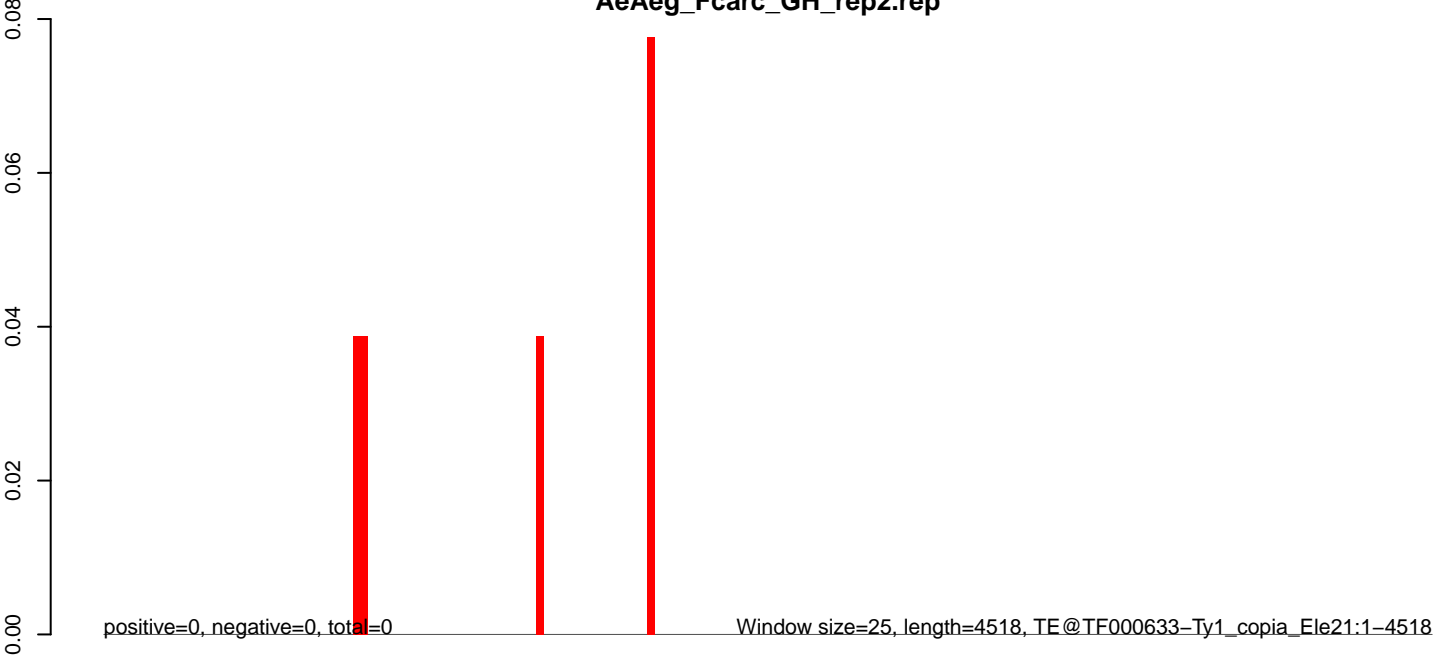

0 1000 2000 3000 4000

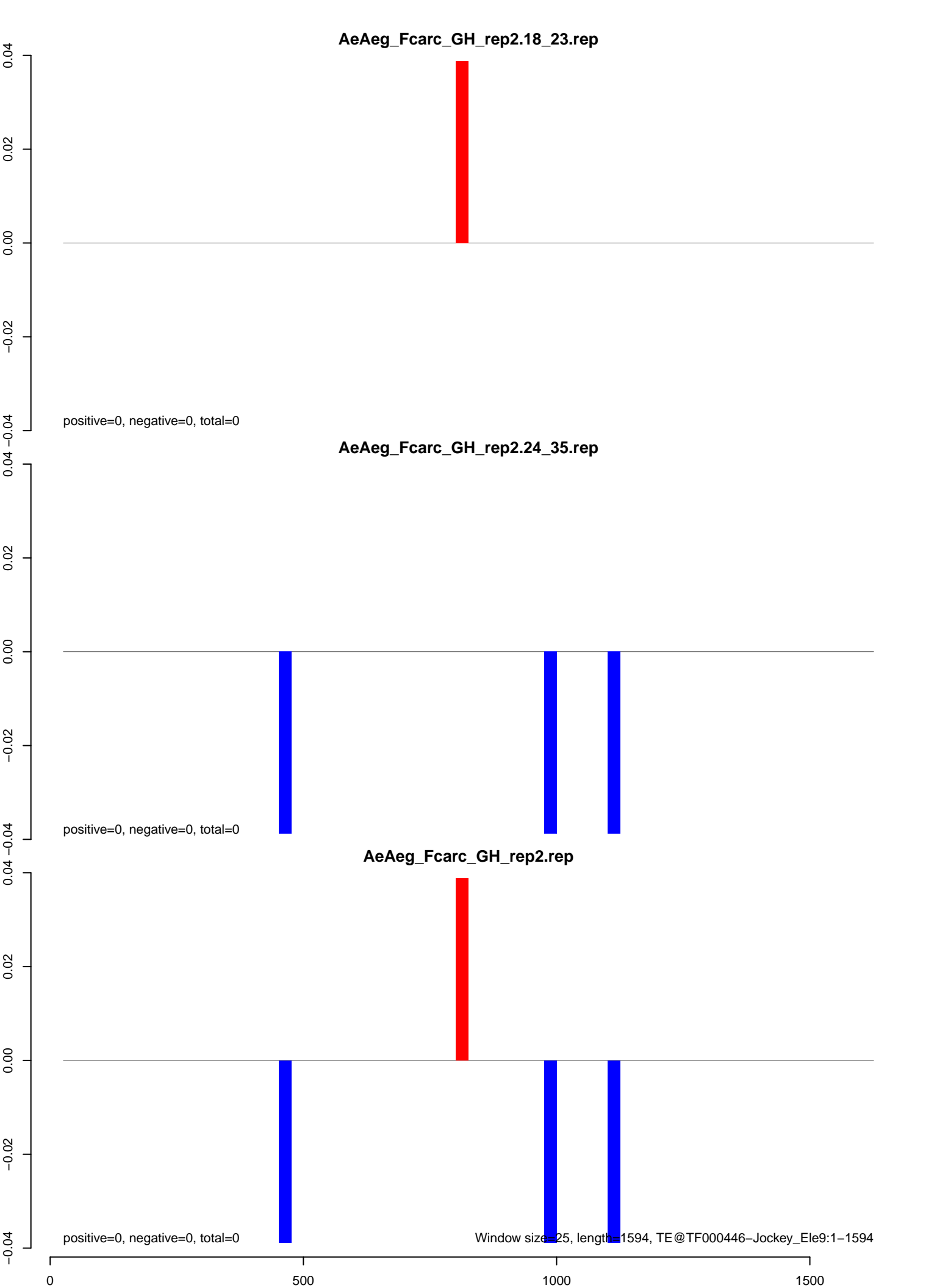

AeAeg_Fcarc_GH_rep2.18_23.rep

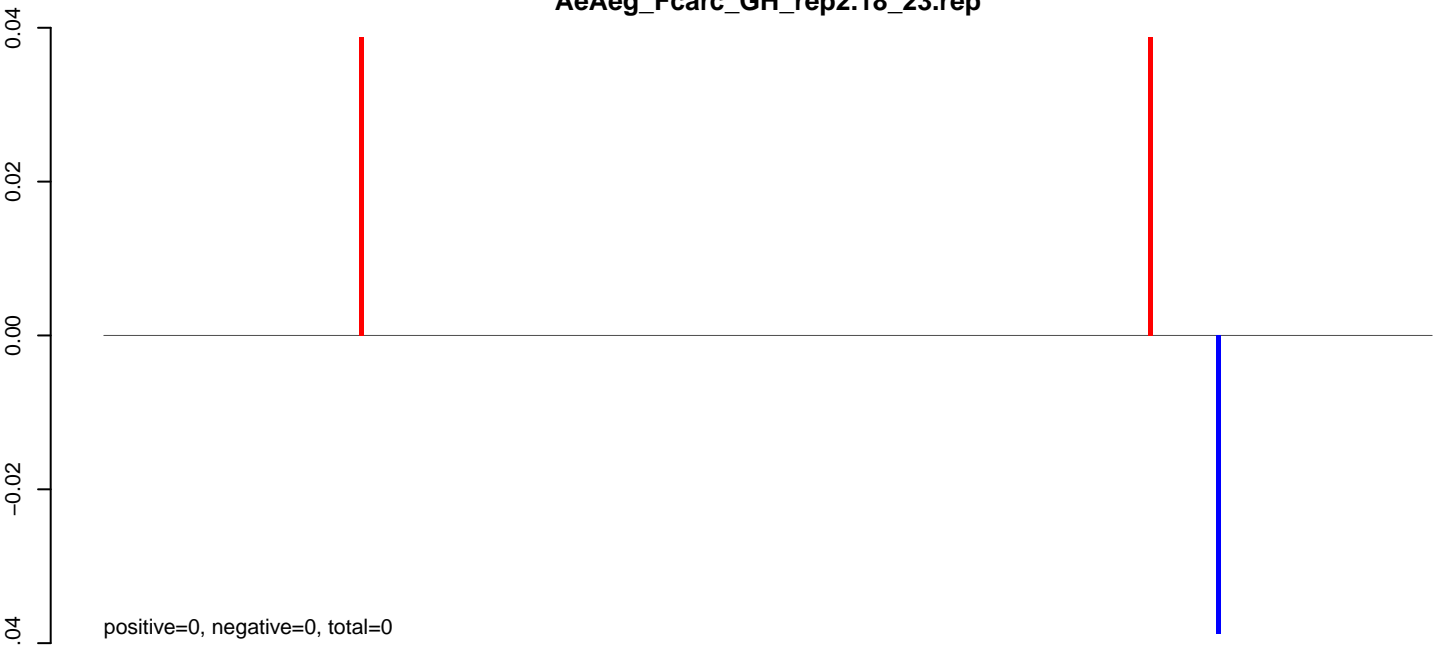

AeAeg_Fcarc_GH_rep2.24_35.rep

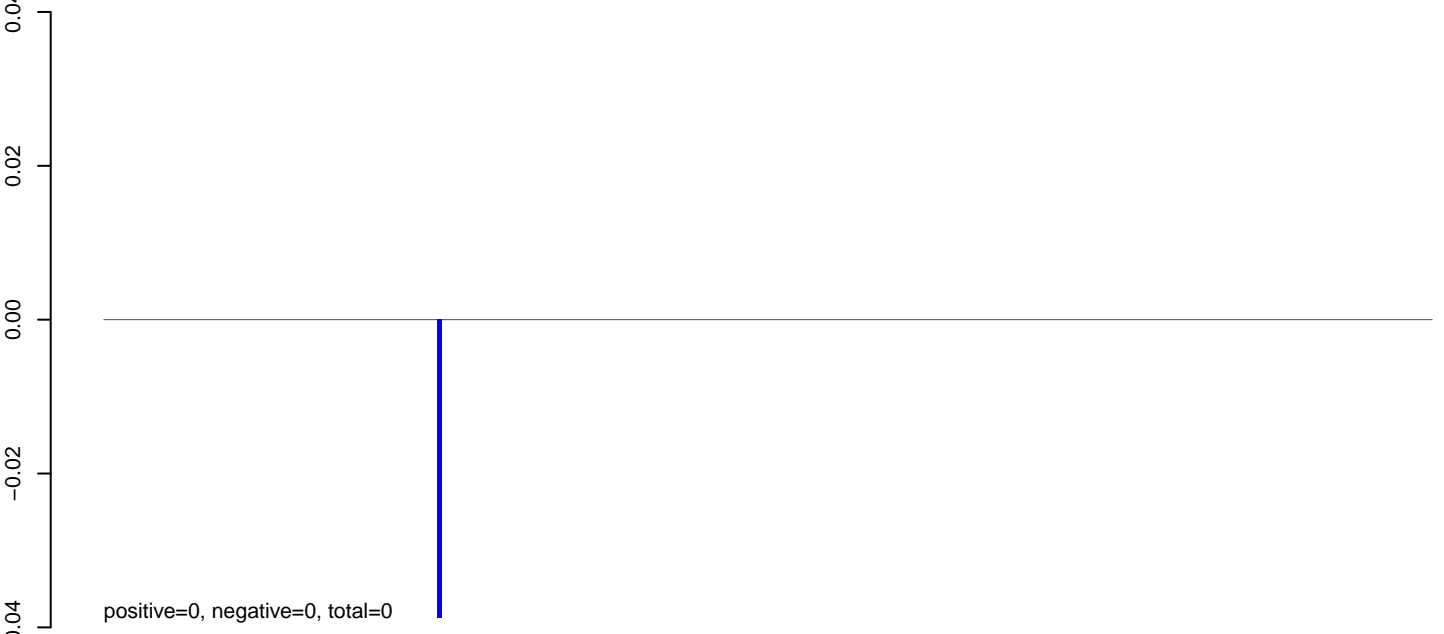

AeAeg_Fcarc_GH_rep2.rep

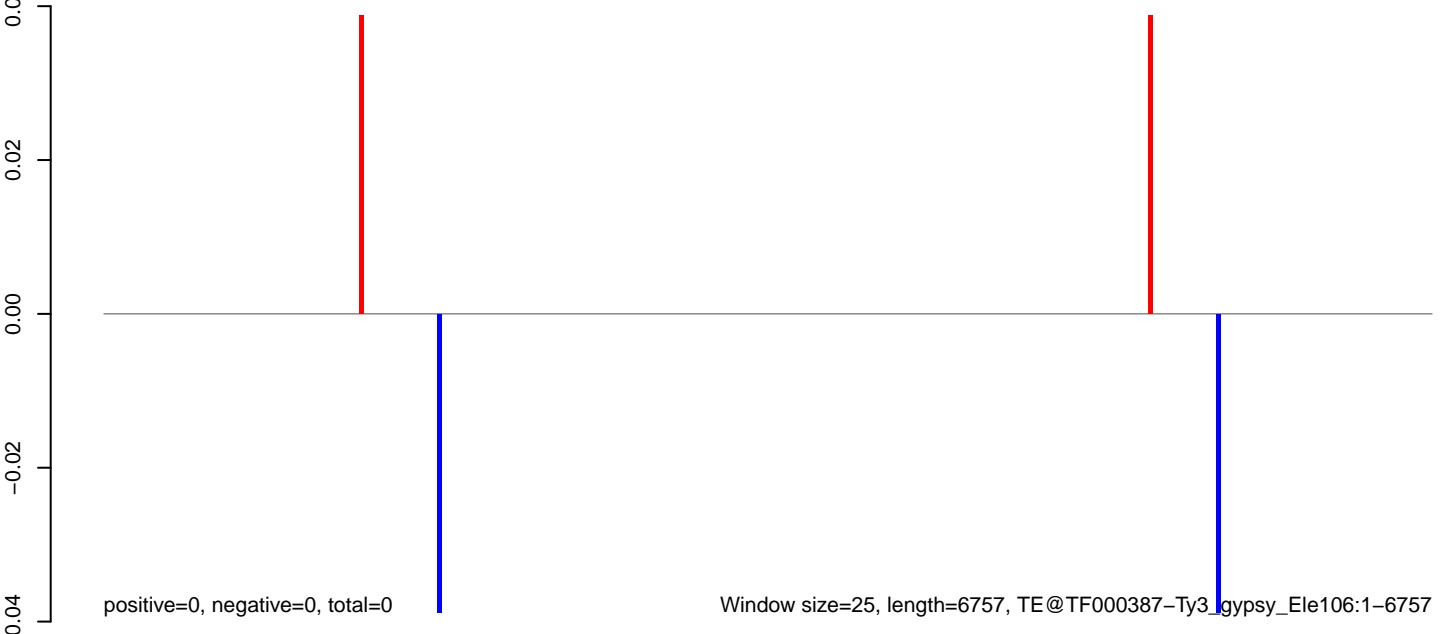

AeAeg_Fcarc_GH_rep2.18_23.rep

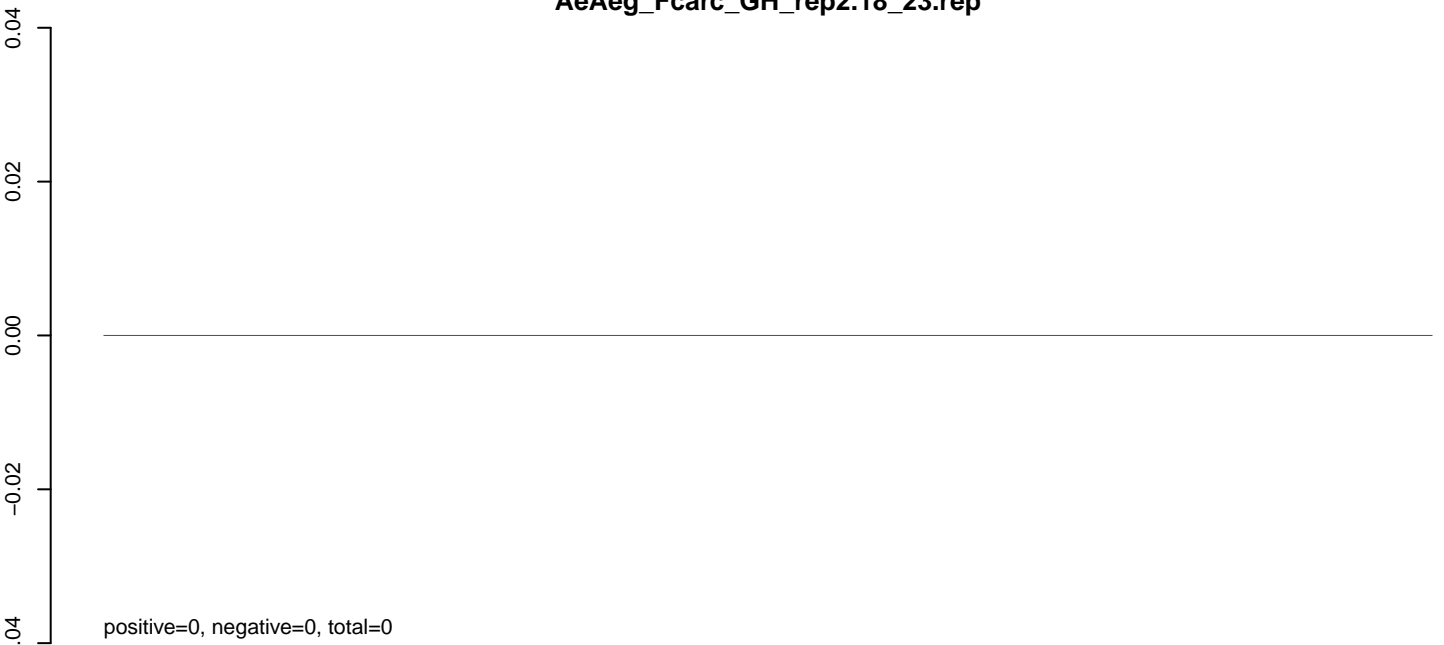

AeAeg_Fcarc_GH_rep2.24_35.rep

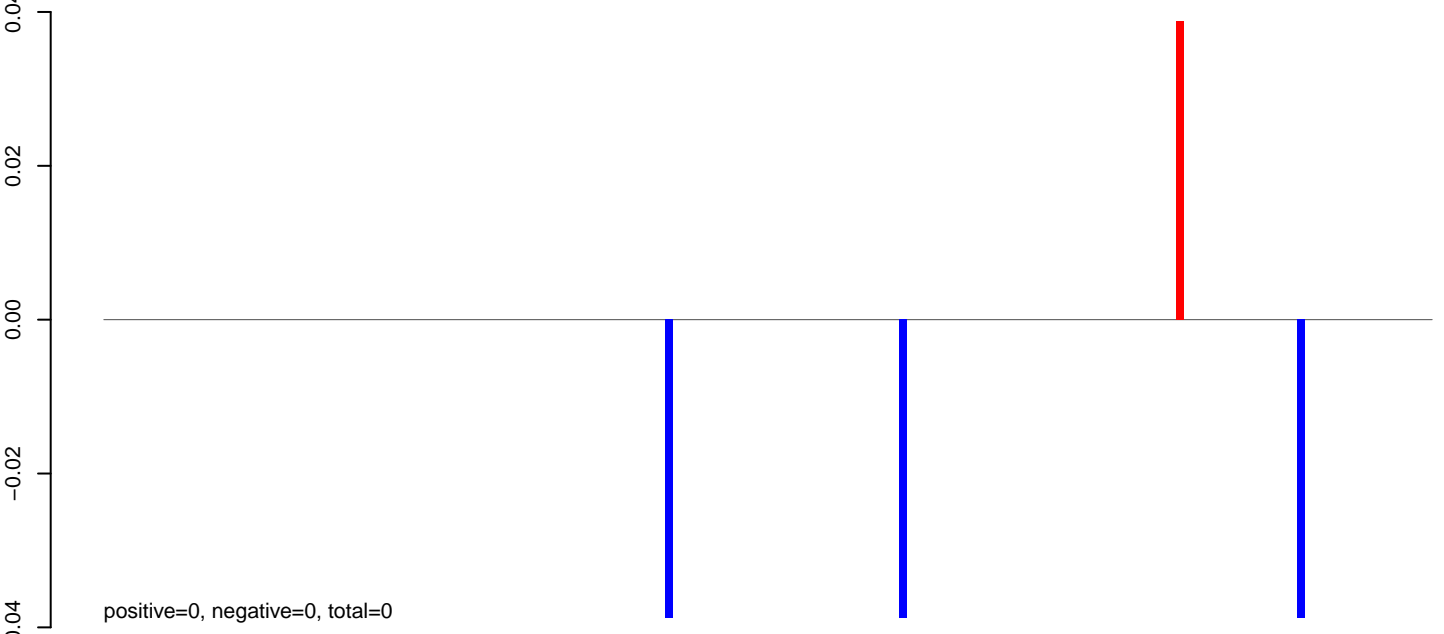

AeAeg_Fcarc_GH_rep2.rep

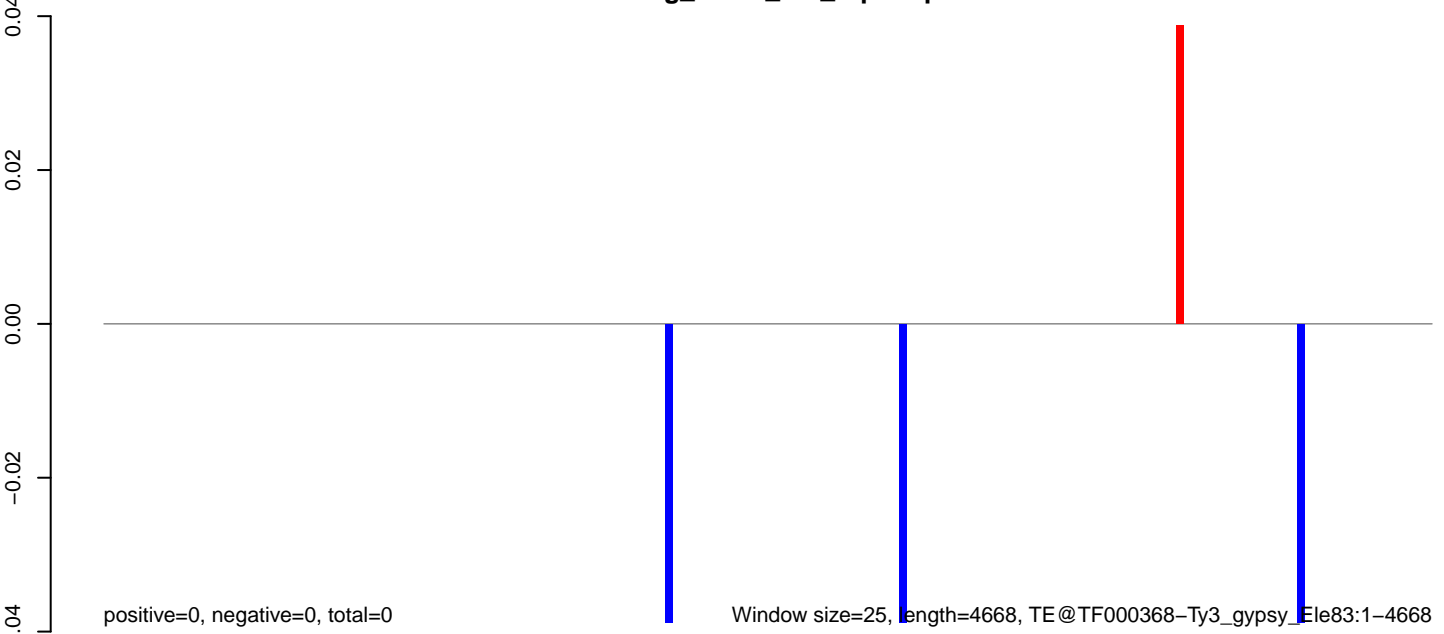

Window size=25, length=4668, TE@TF000368-Ty3_gypsy_Ele83:1-4668

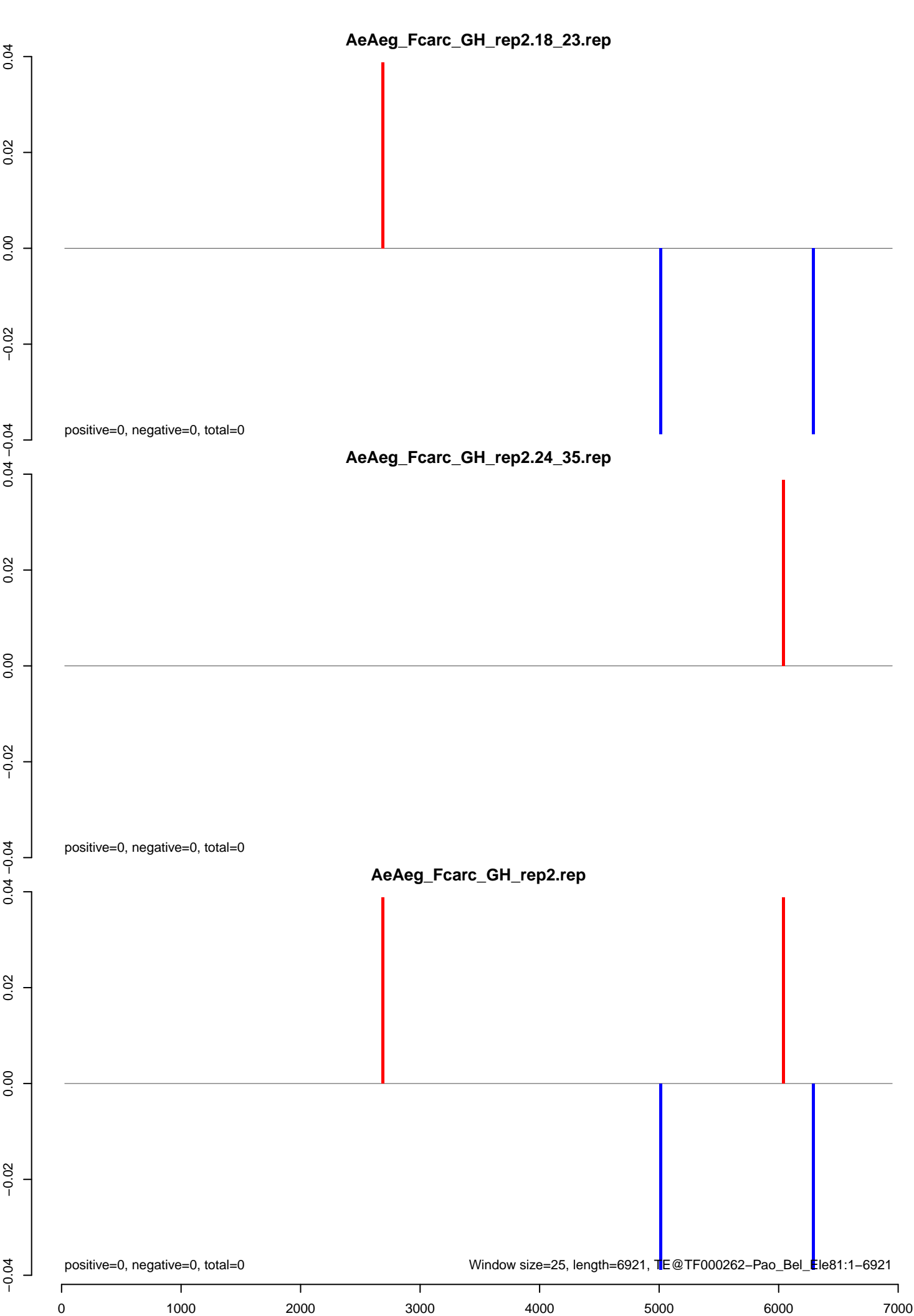

AeAeg_Fcarc_GH_rep2.18_23.rep

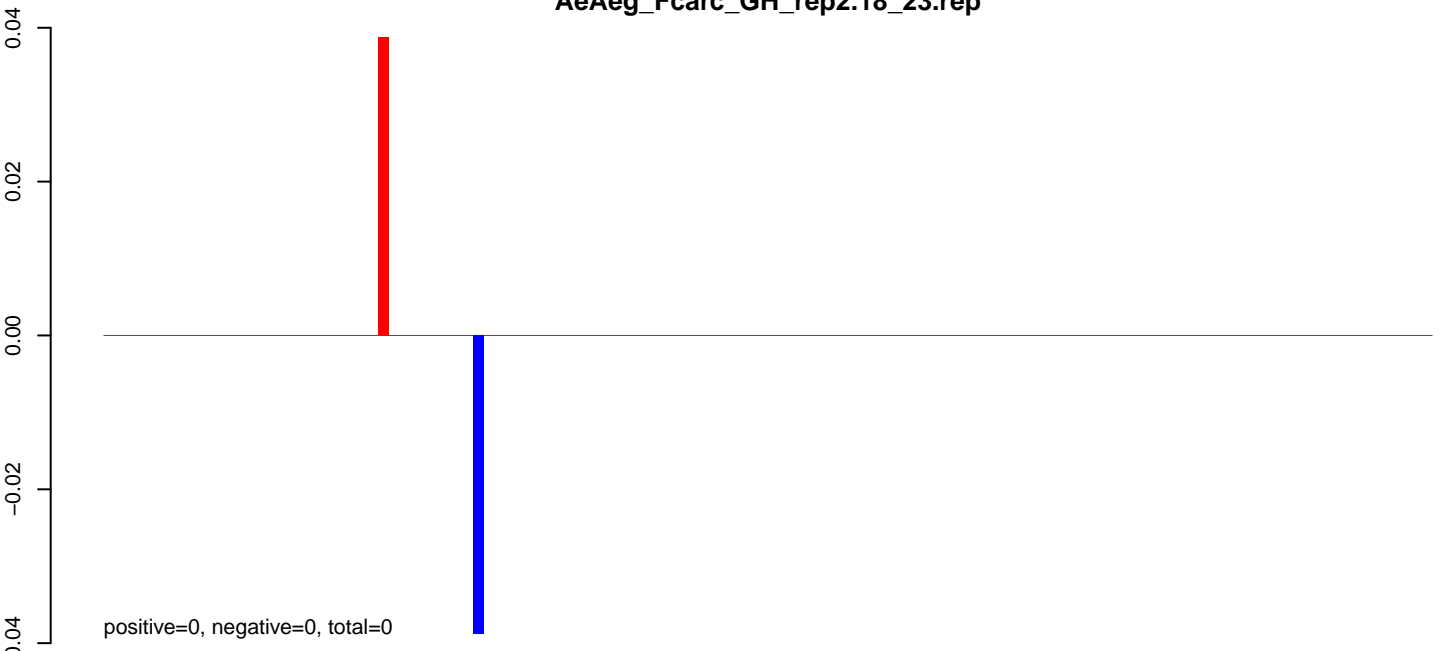

AeAeg_Fcarc_GH_rep2.24_35.rep



AeAeg_Fcarc_GH_rep2.rep

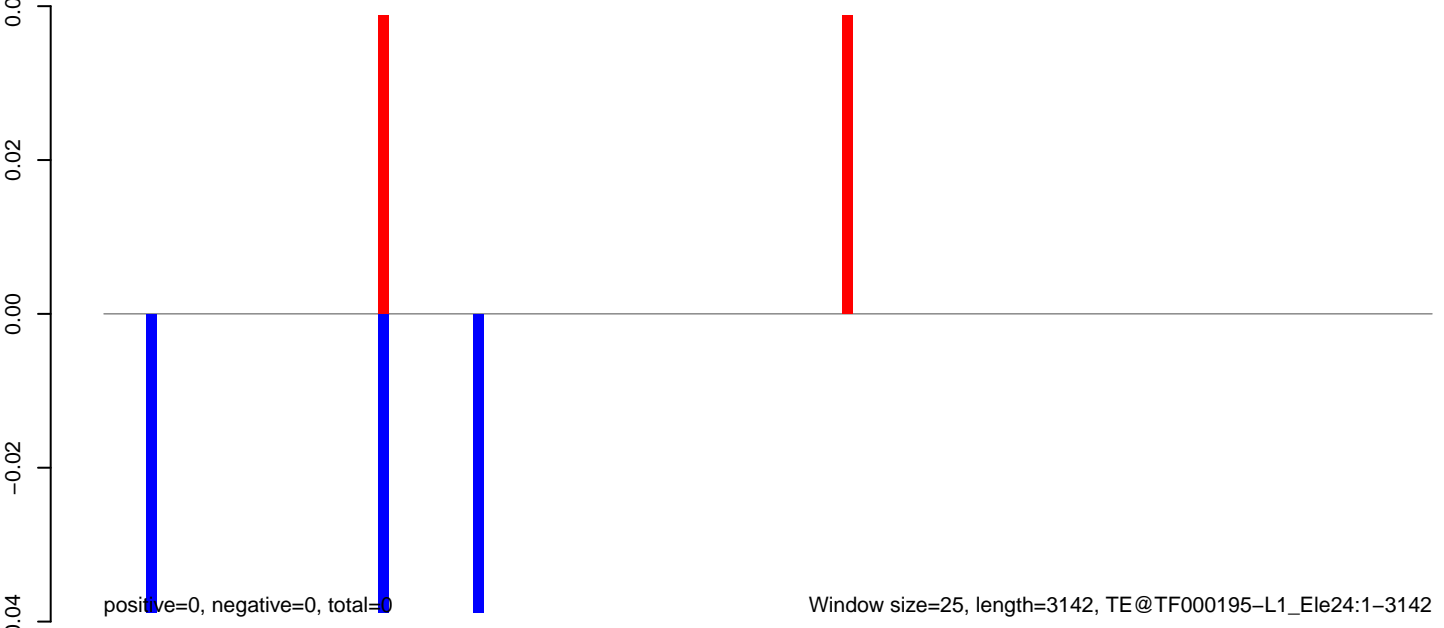

AeAeg_Fcarc_GH_rep2.18_23.rep



AeAeg_Fcarc_GH_rep2.24_35.rep

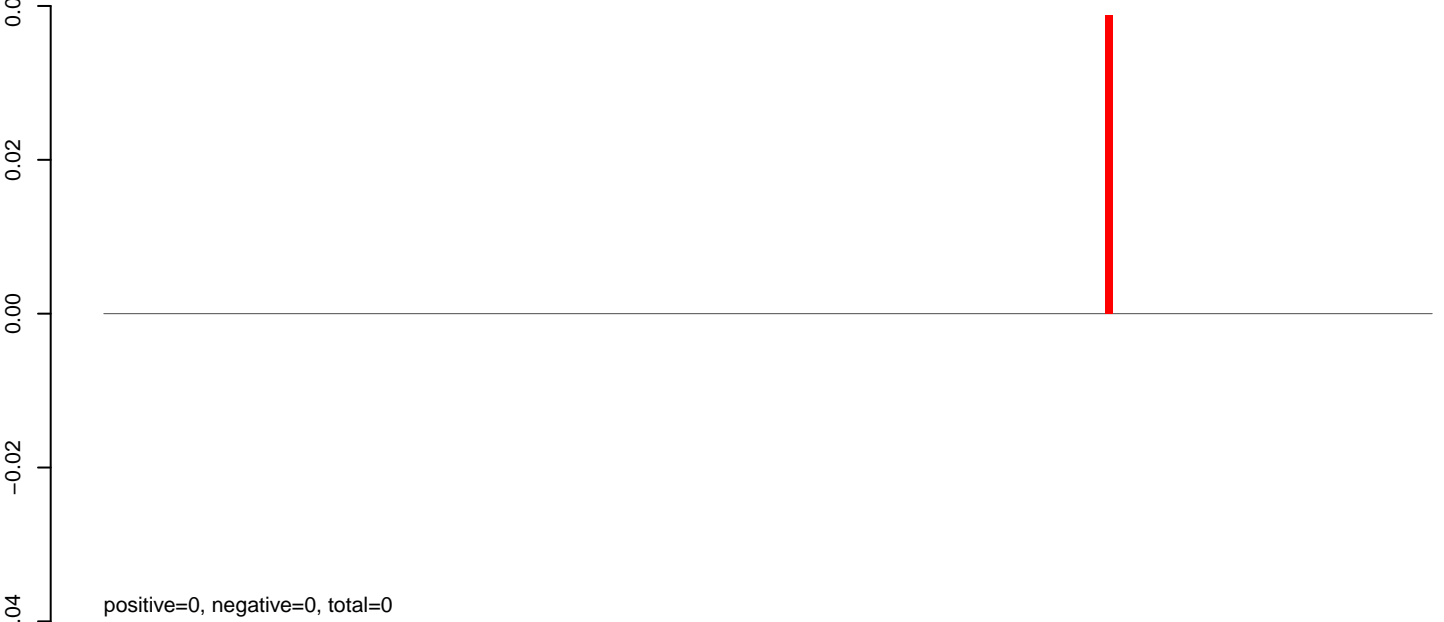

AeAeg_Fcarc_GH_rep2.rep

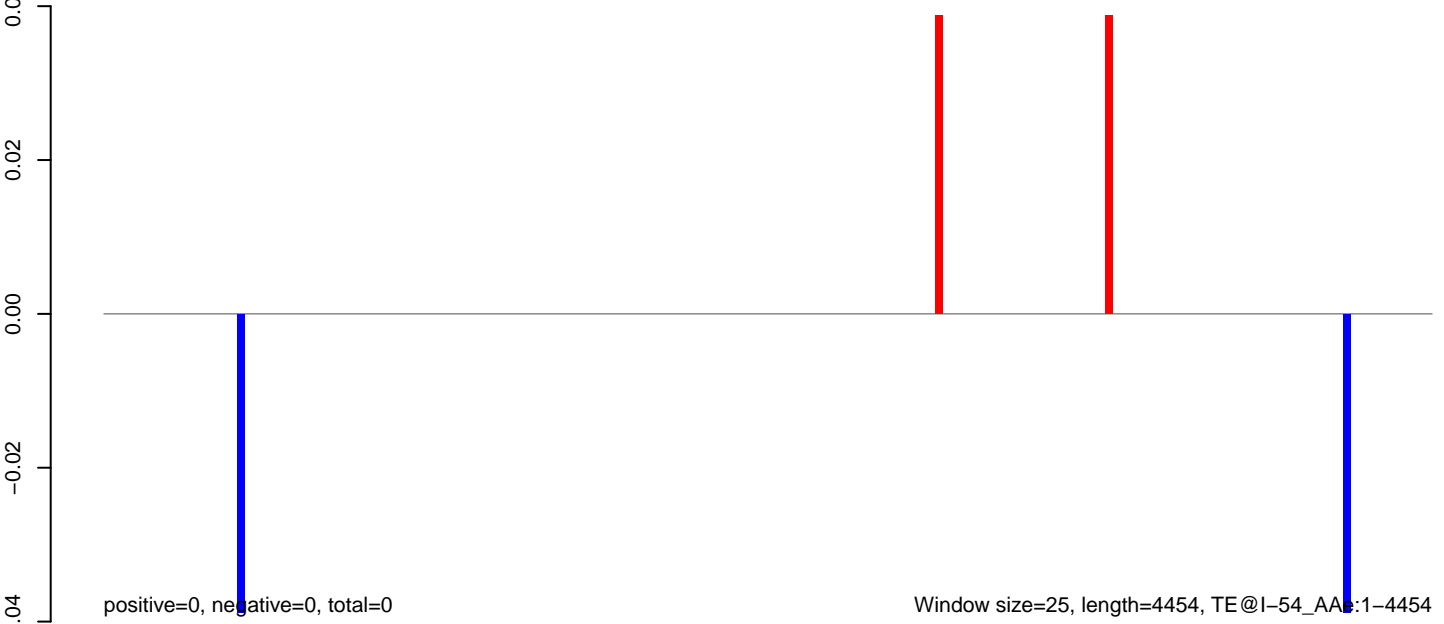

Window size=25, length=4454, TE@I-54_AAg:1-4454

AeAeg_Fcarc_GH_rep2.18_23.rep

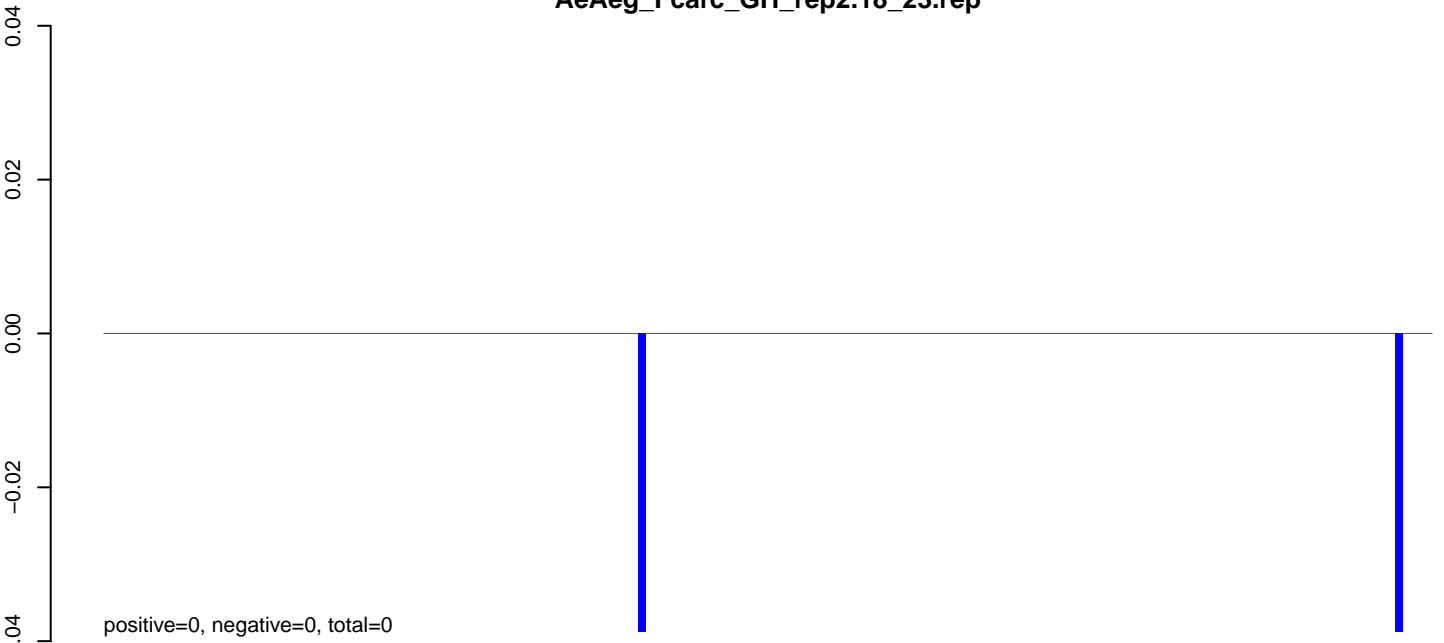

AeAeg_Fcarc_GH_rep2.24_35.rep



AeAeg_Fcarc_GH_rep2.rep

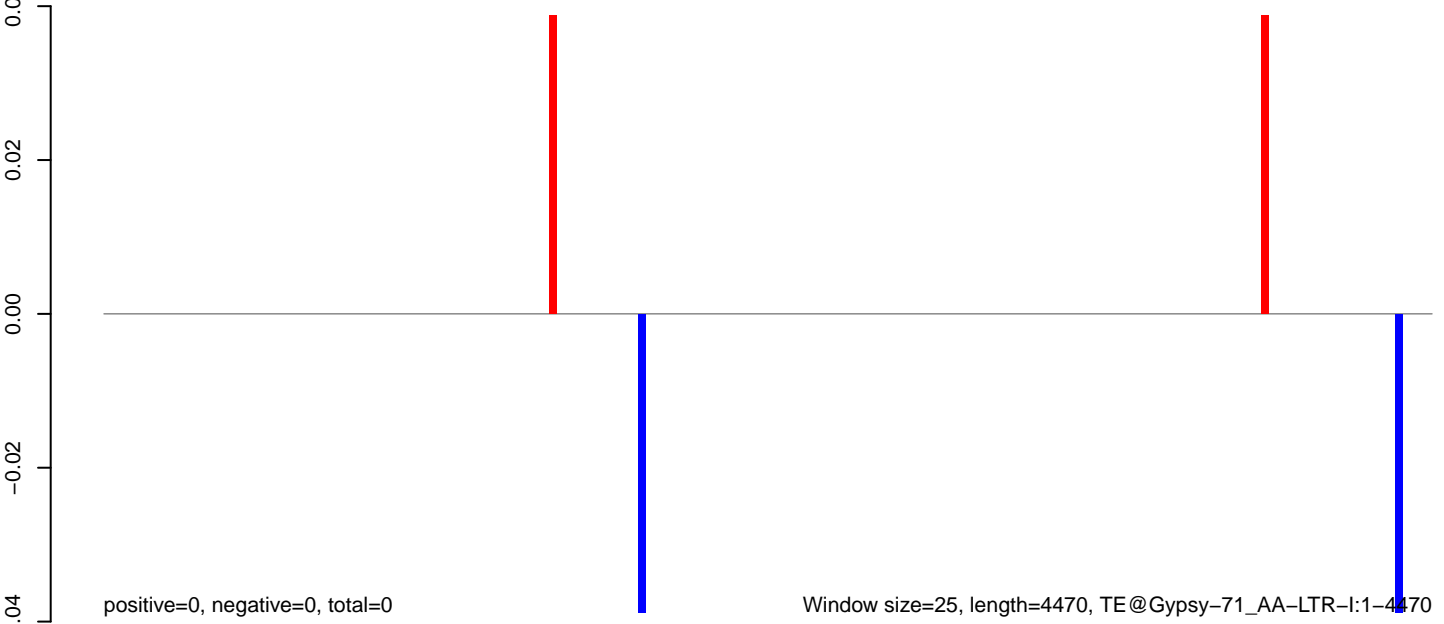

AeAeg_Fcarc_GH_rep2.18_23.rep

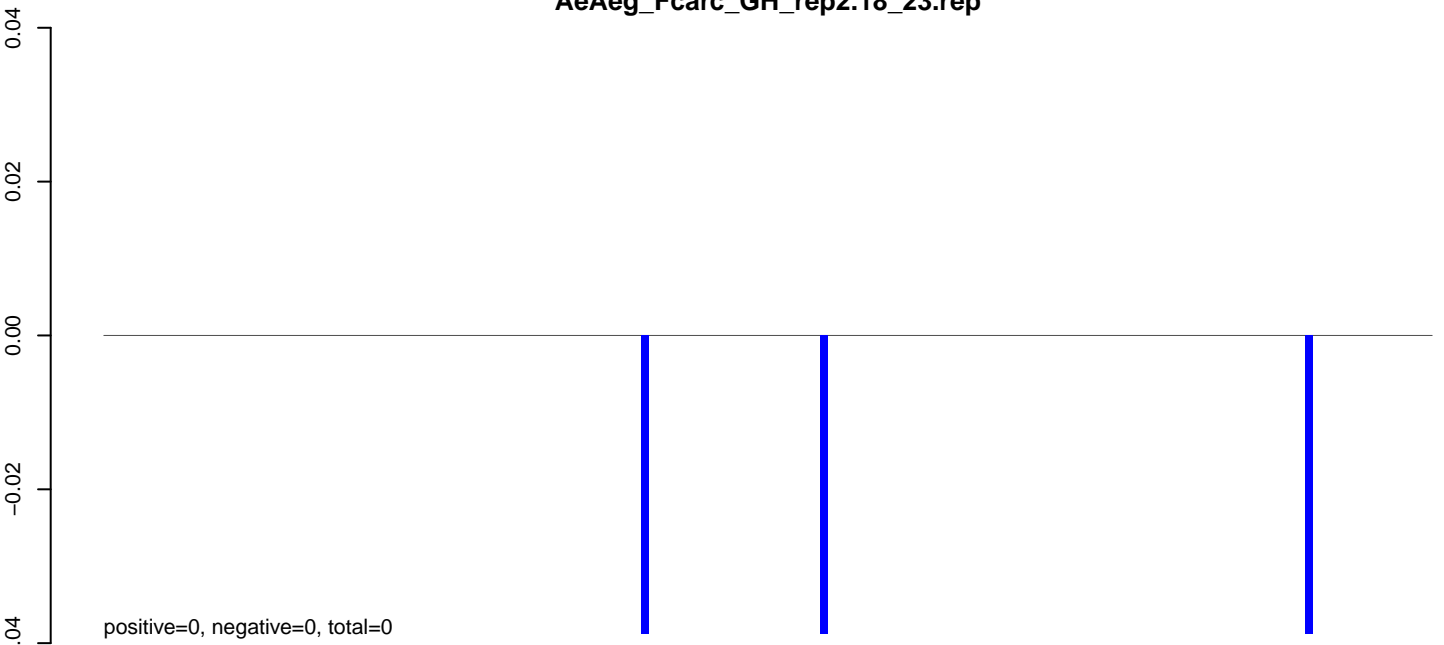

AeAeg_Fcarc_GH_rep2.24_35.rep



AeAeg_Fcarc_GH_rep2.rep

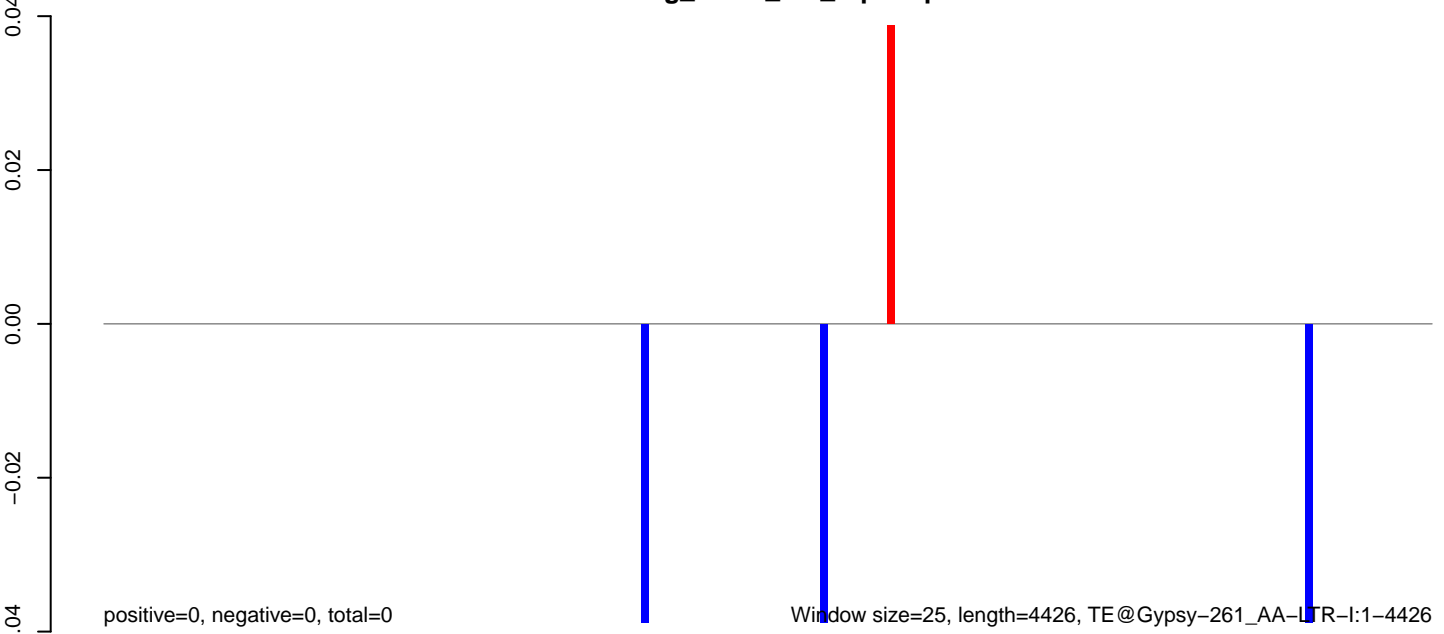

AeAeg_Fcarc_GH_rep2.18_23.rep

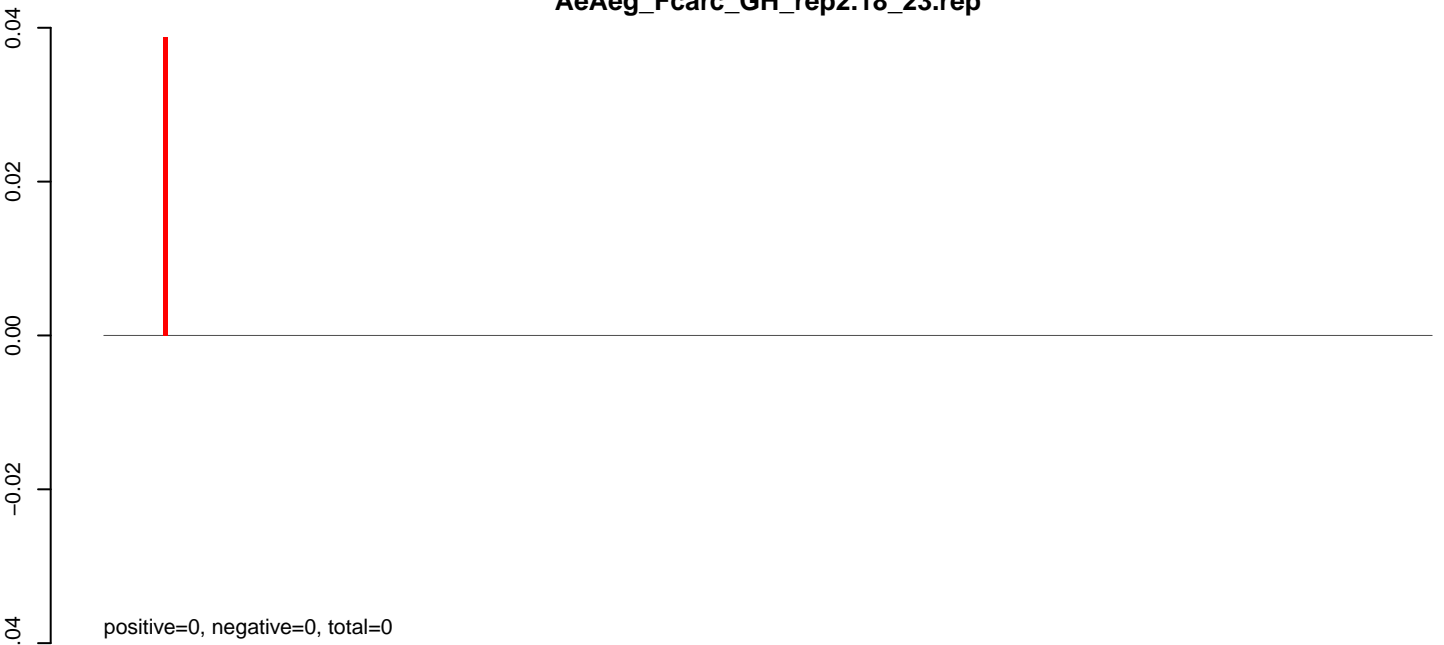

AeAeg_Fcarc_GH_rep2.24_35.rep

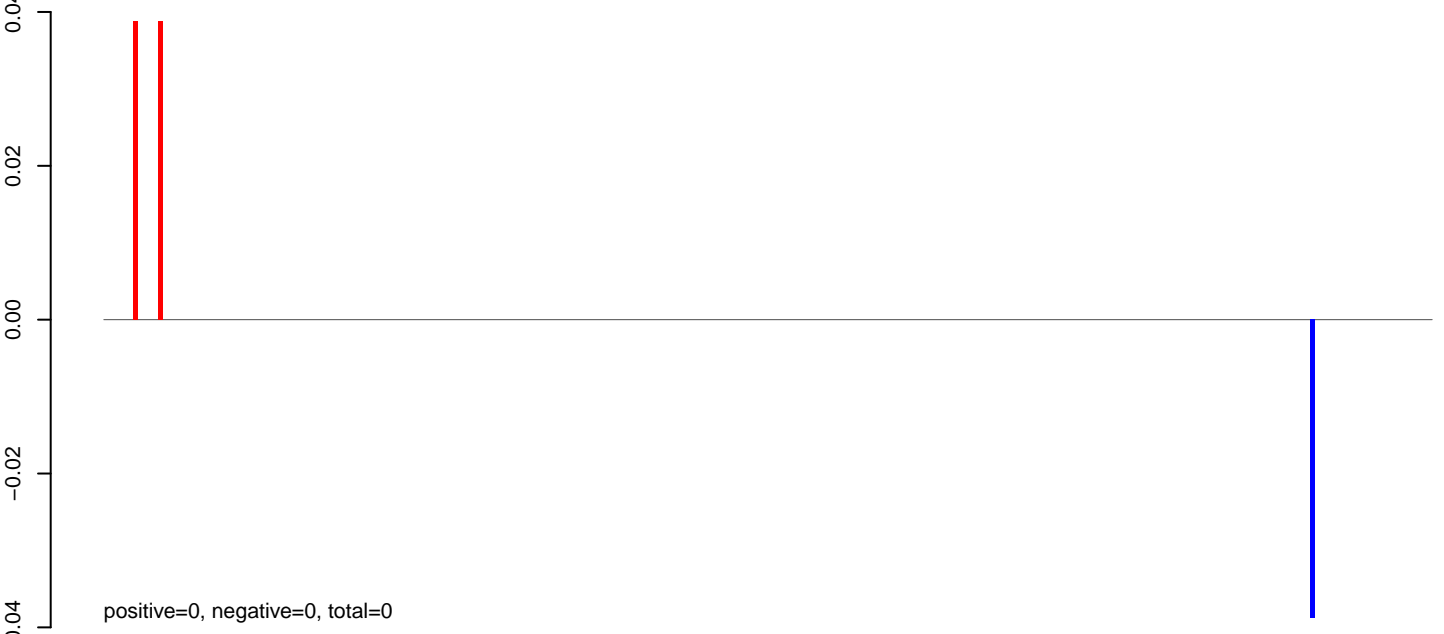

AeAeg_Fcarc_GH_rep2.rep



AeAeg_Fcarc_GH_rep2.18_23.rep

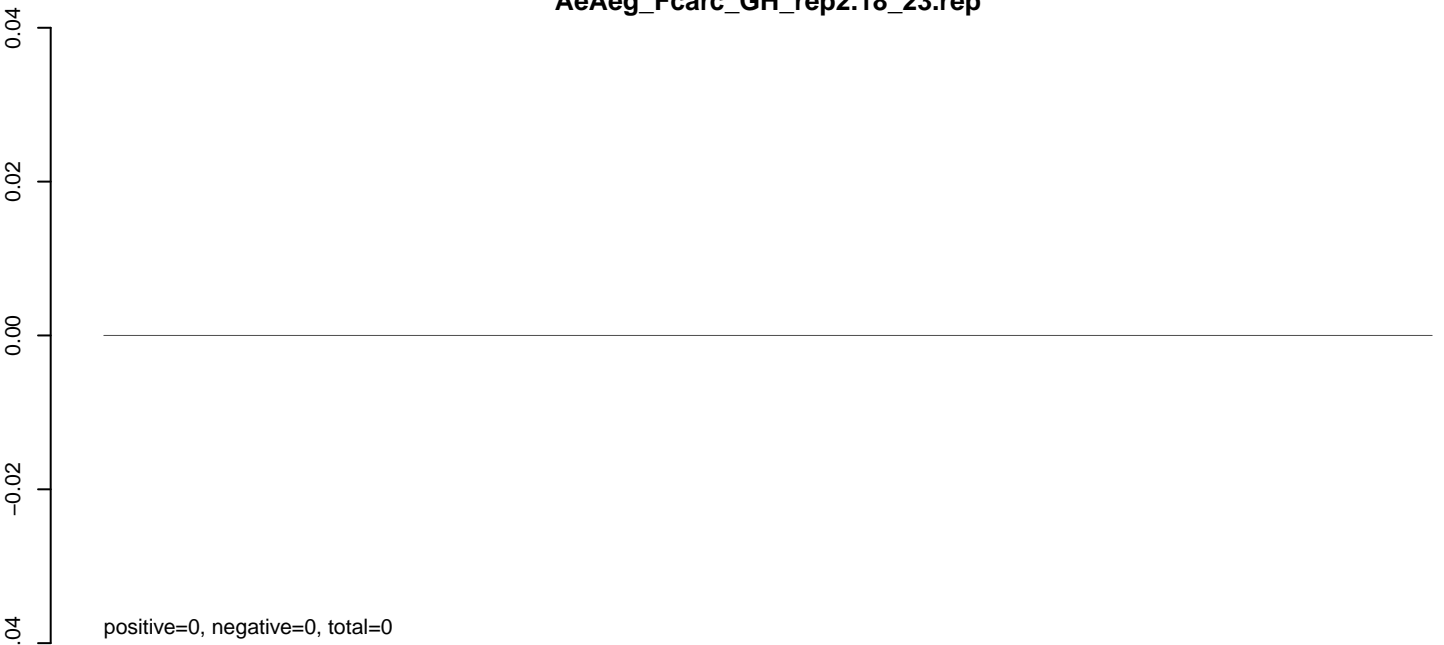

AeAeg_Fcarc_GH_rep2.24_35.rep

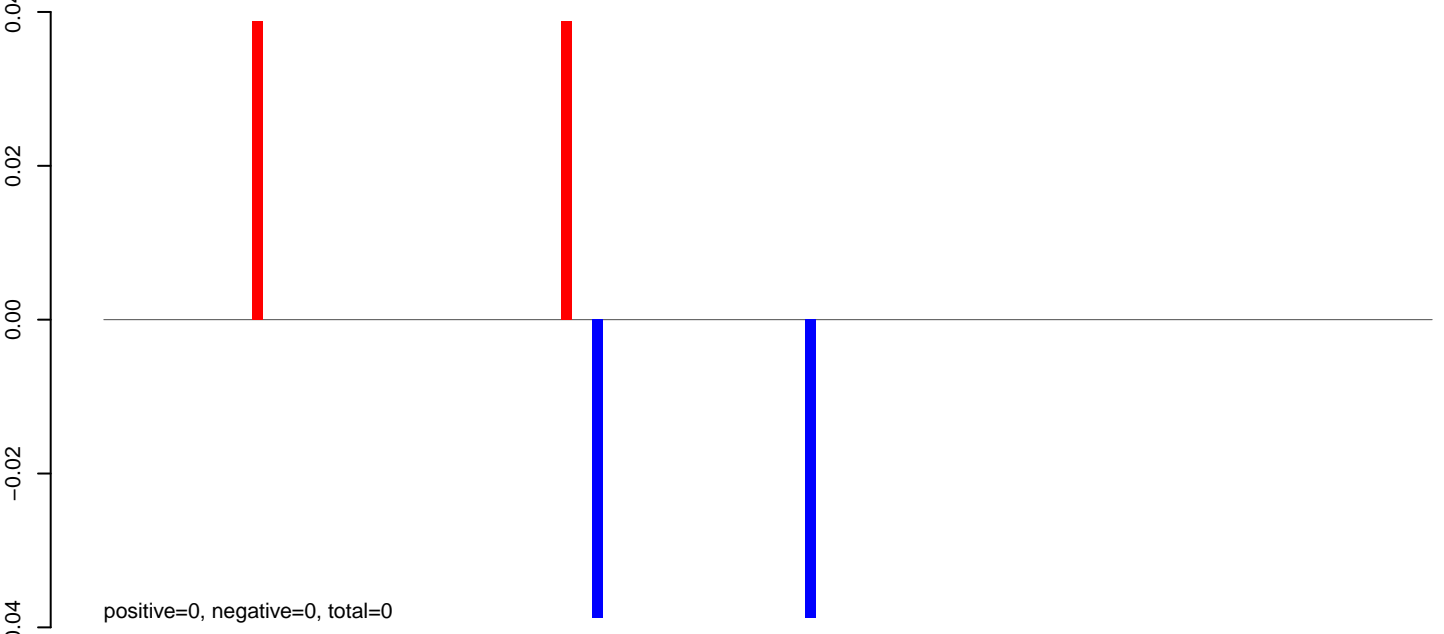

AeAeg_Fcarc_GH_rep2.rep

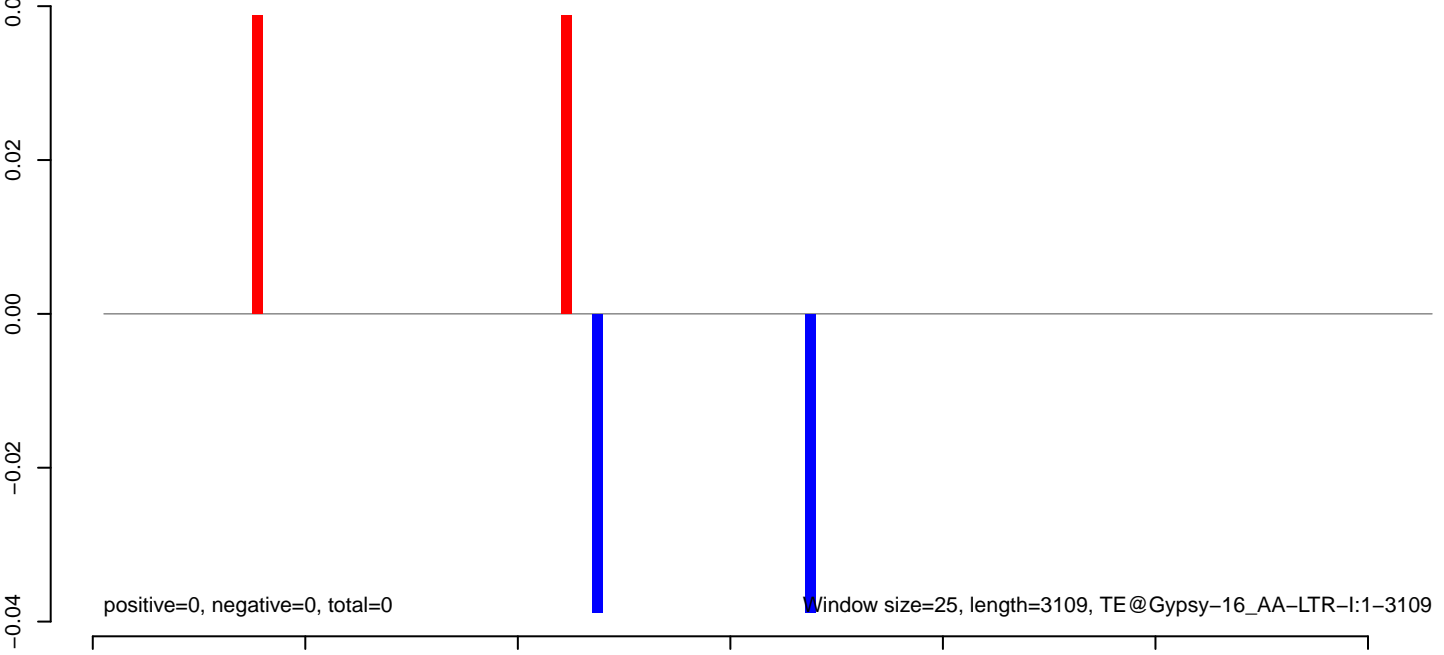

AeAeg_Fcarc_GH_rep2.18_23.rep

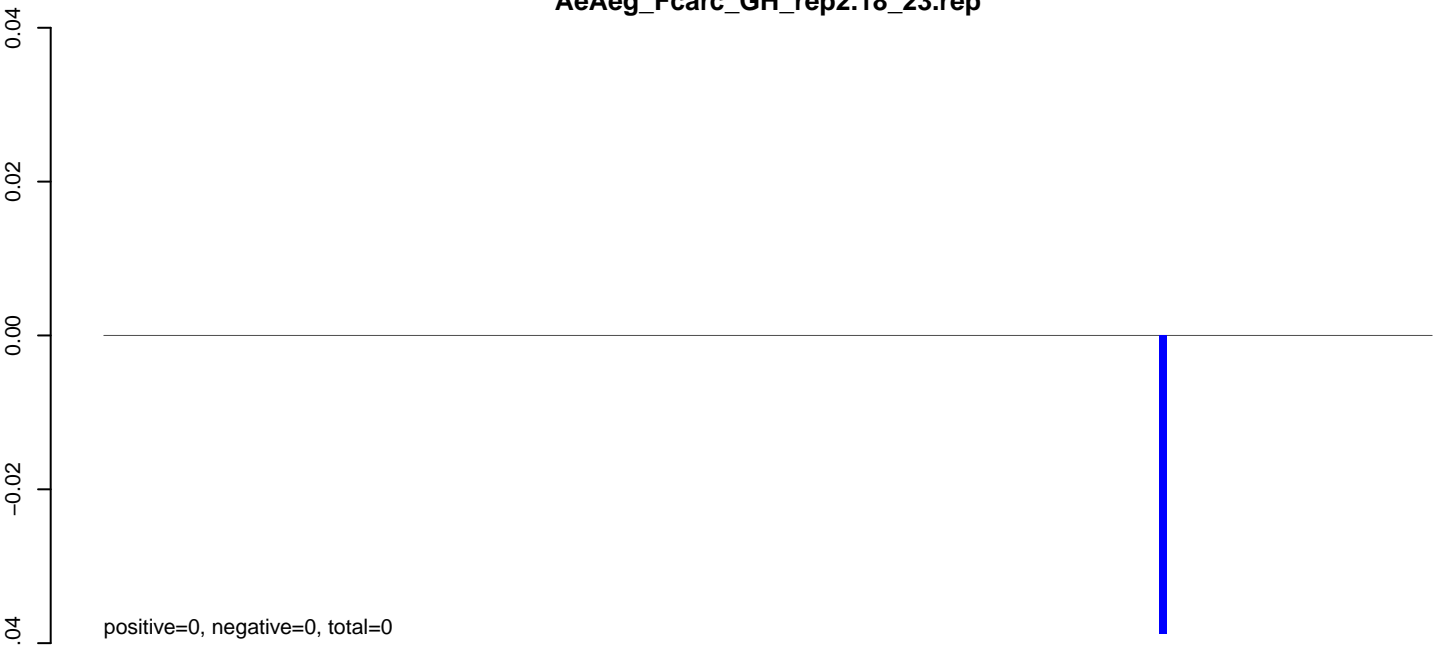

AeAeg_Fcarc_GH_rep2.24_35.rep

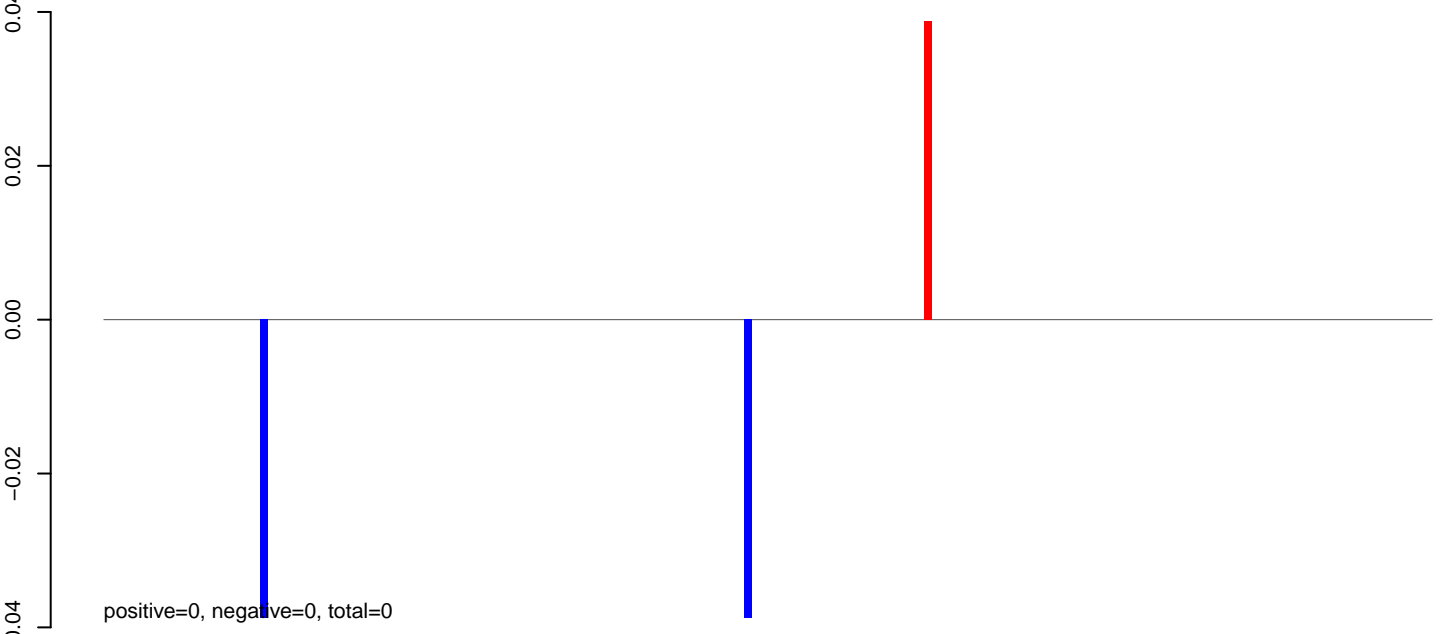

AeAeg_Fcarc_GH_rep2.rep

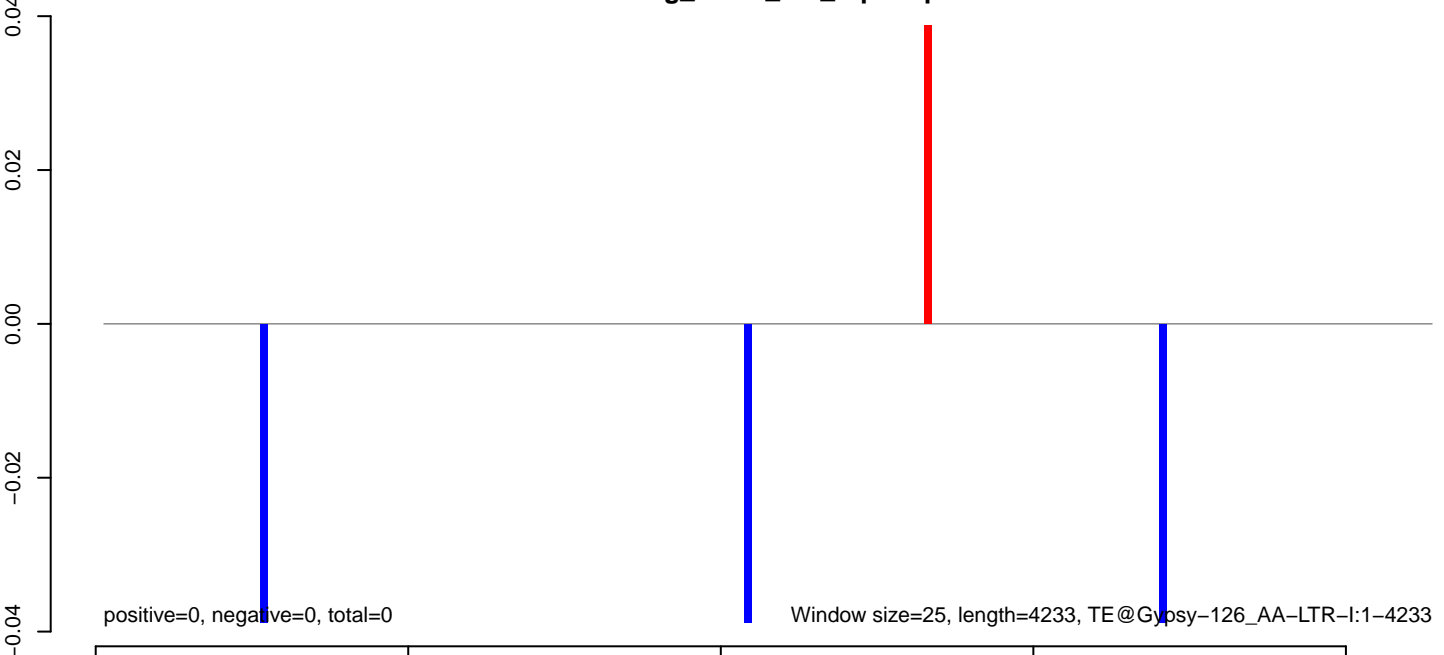

AeAeg_Fcarc_GH_rep2.18_23.rep



AeAeg_Fcarc_GH_rep2.24_35.rep

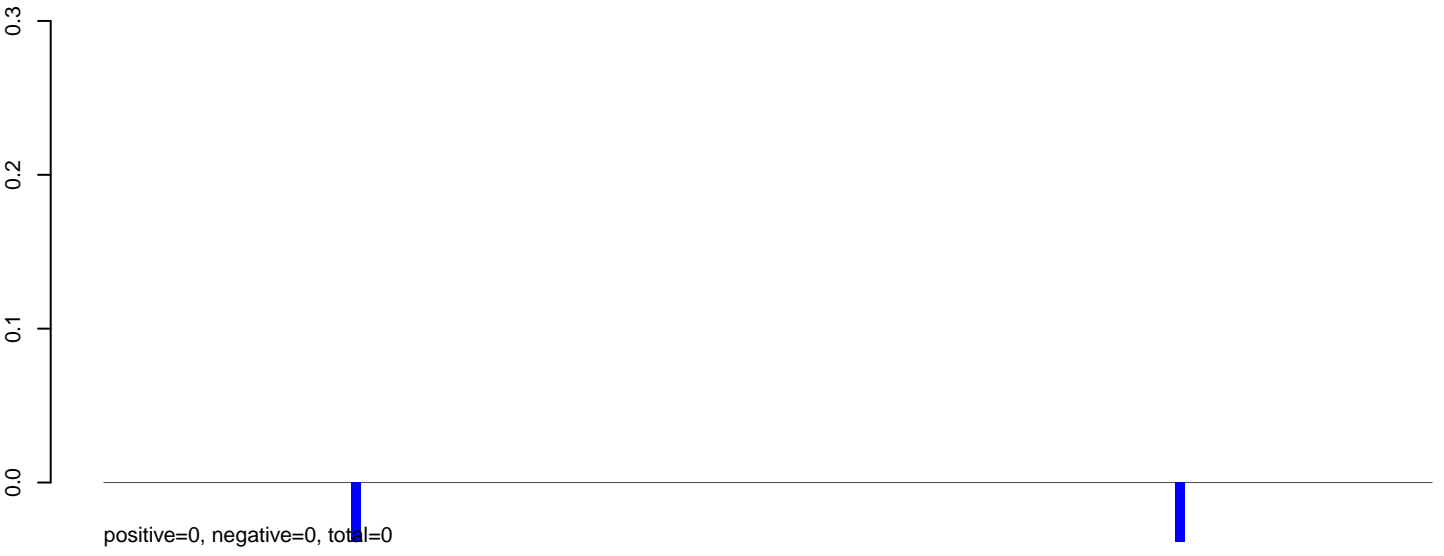

AeAeg_Fcarc_GH_rep2.rep

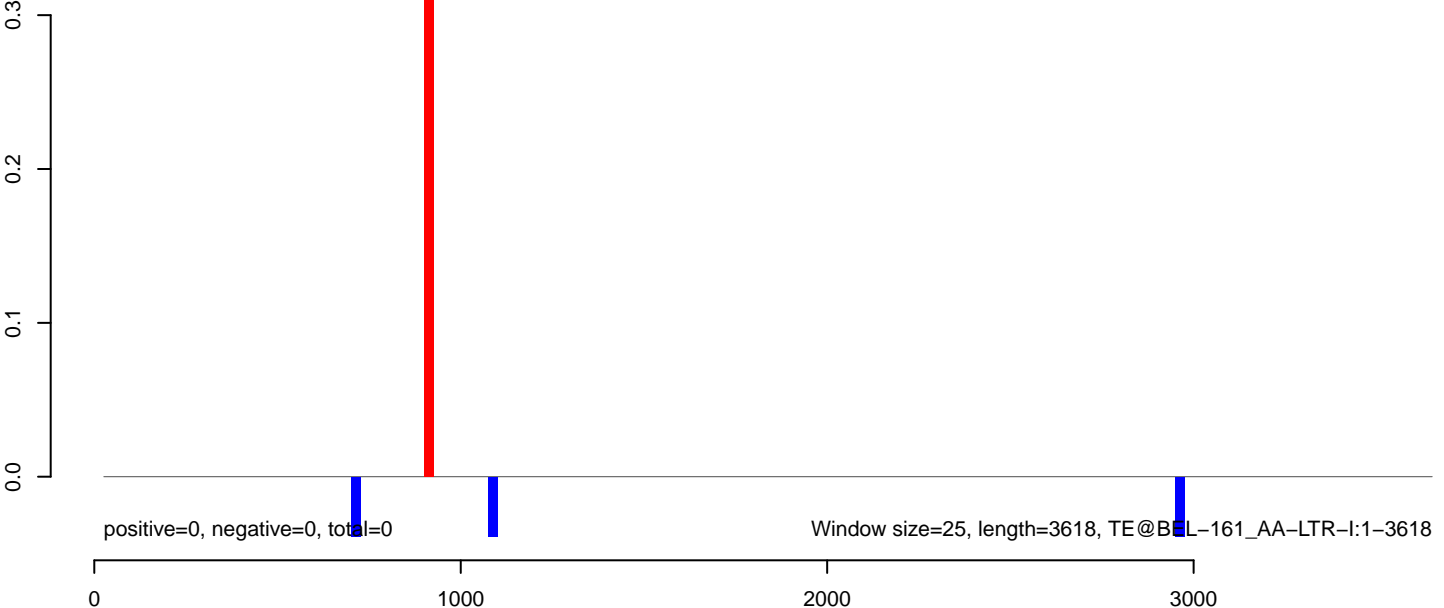

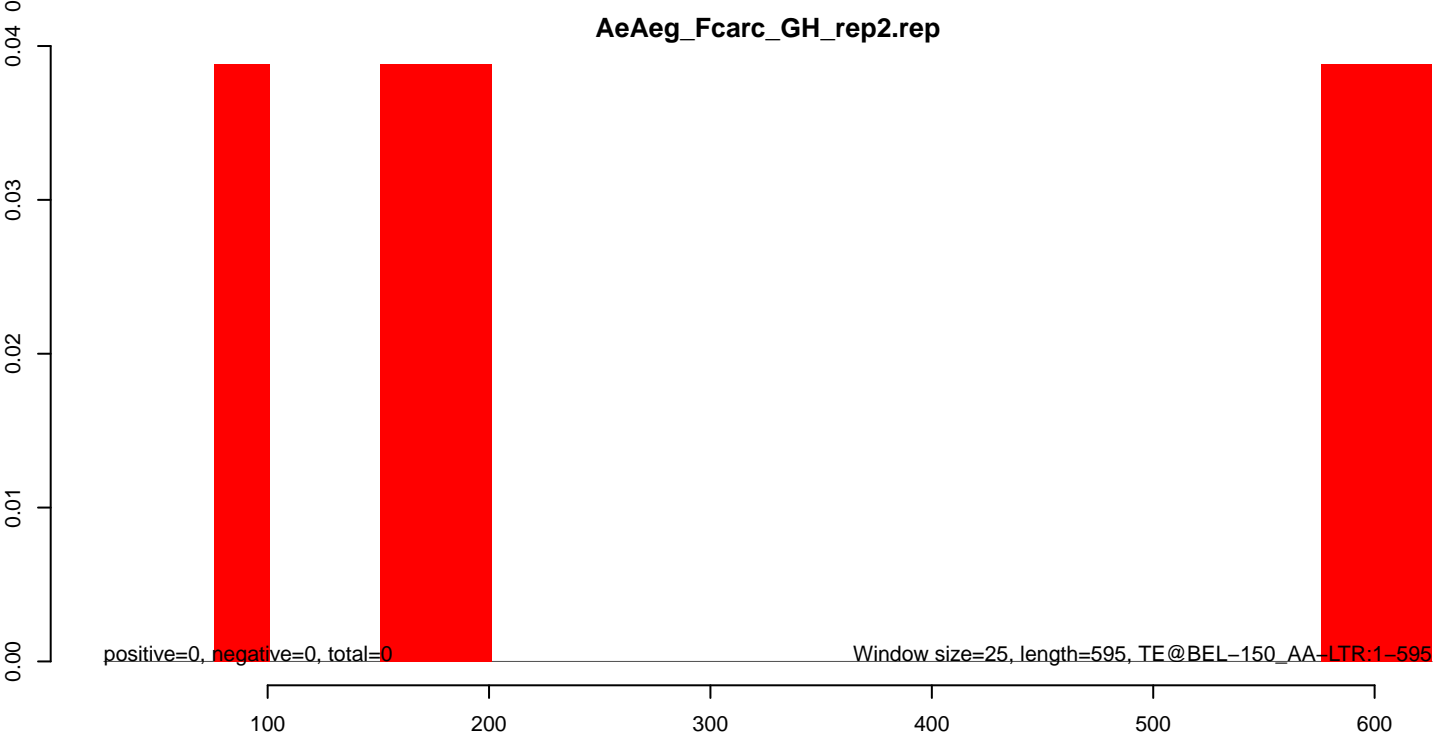
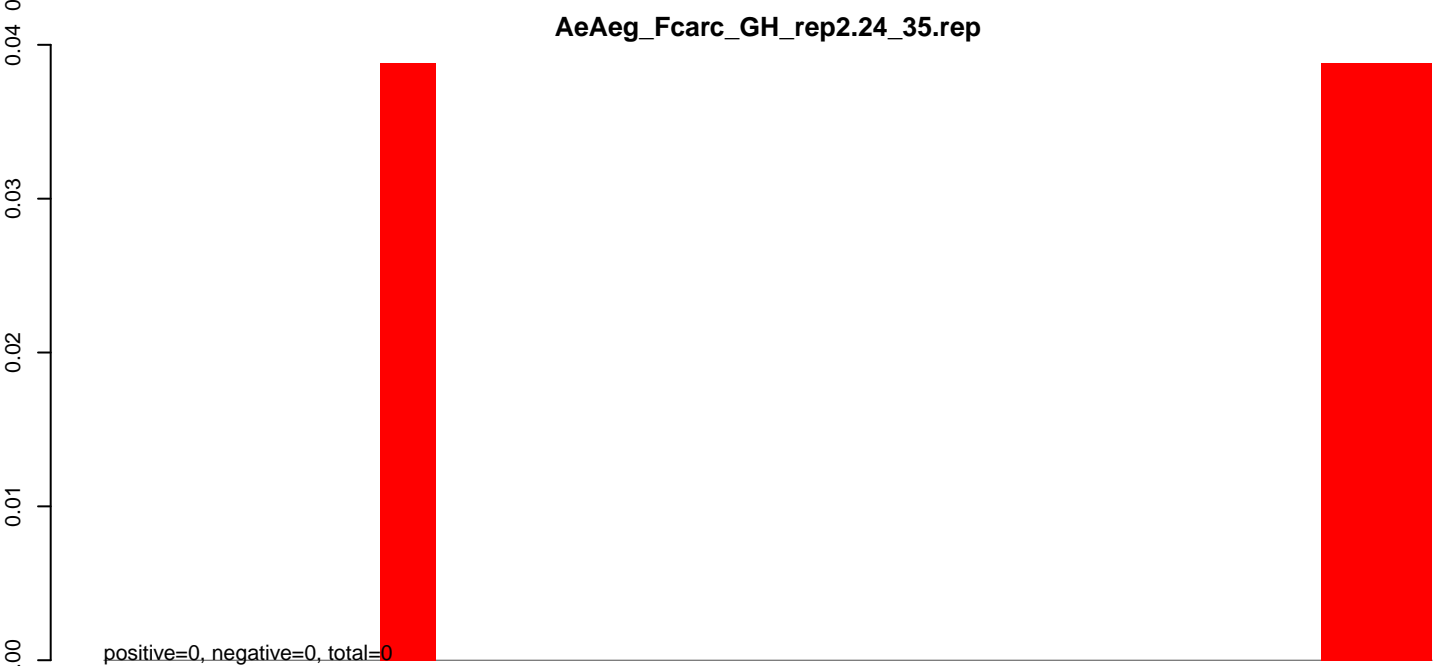
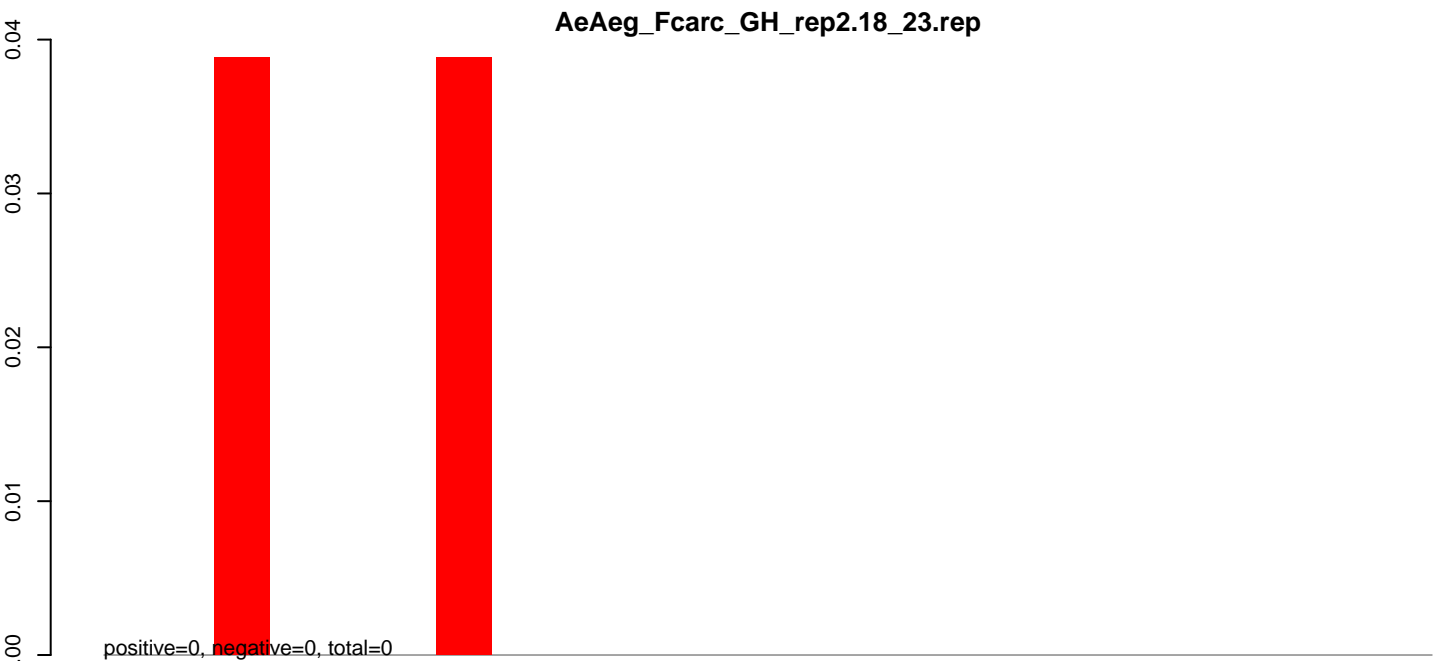

AeAeg_FcArc_GH_rep2.18_23.rep

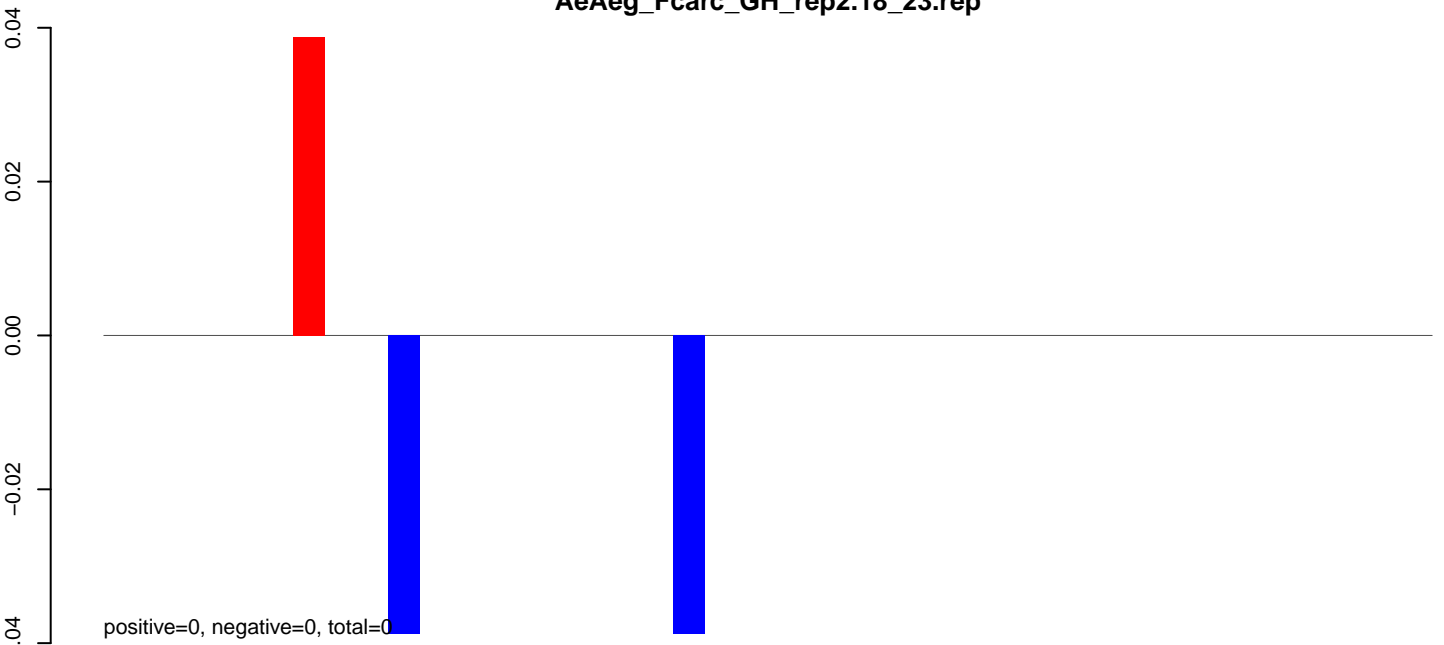

AeAeg_FcArc_GH_rep2.24_35.rep

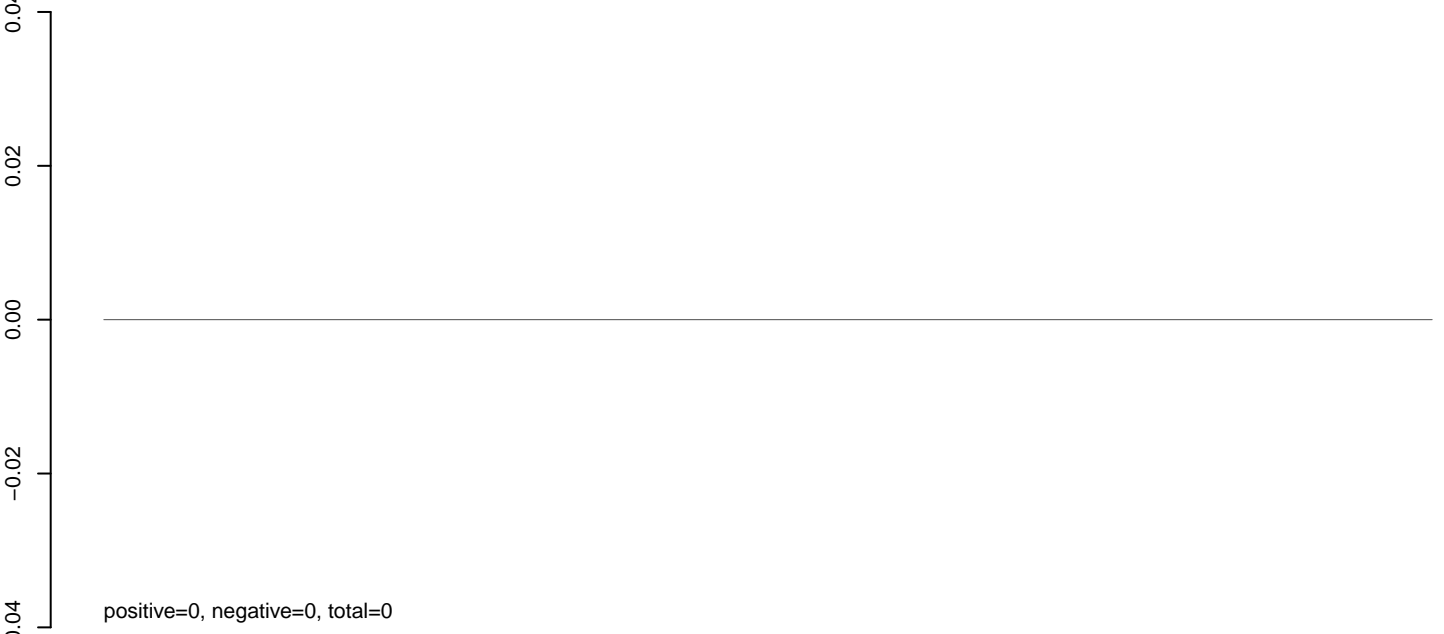

AeAeg_FcArc_GH_rep2.rep

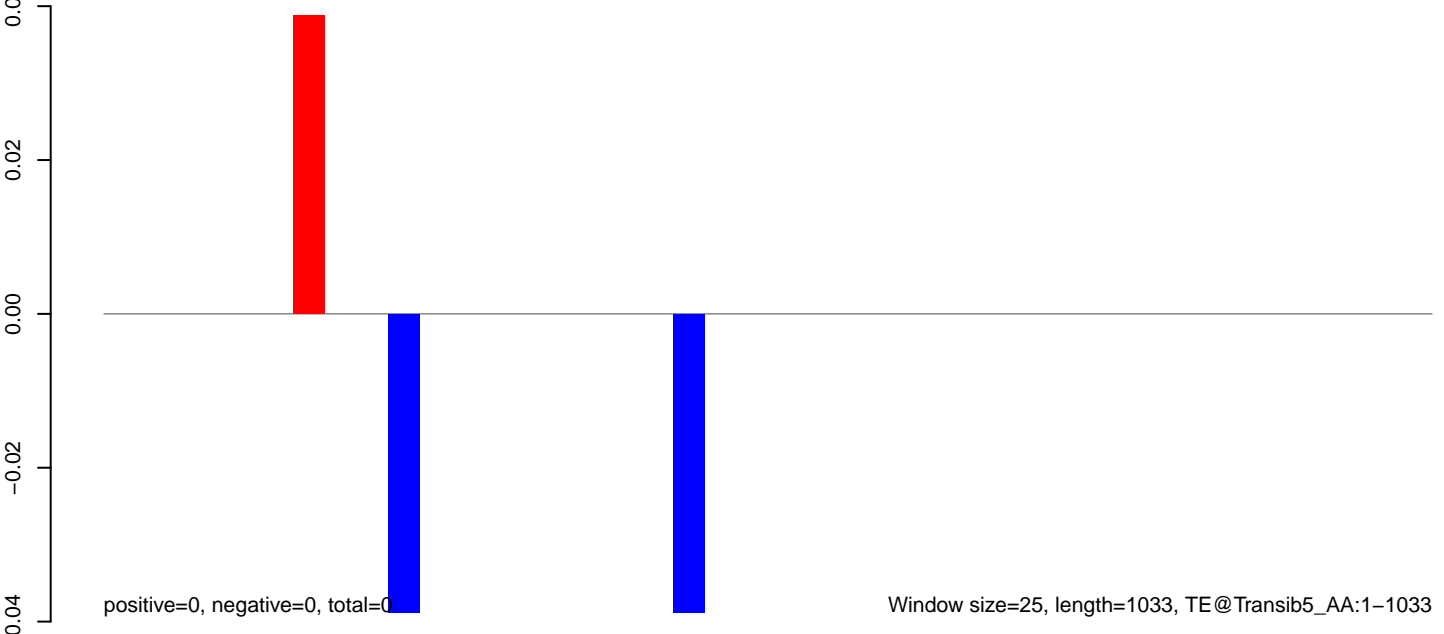

AeAeg_Fcarc_GH_rep2.18_23.rep

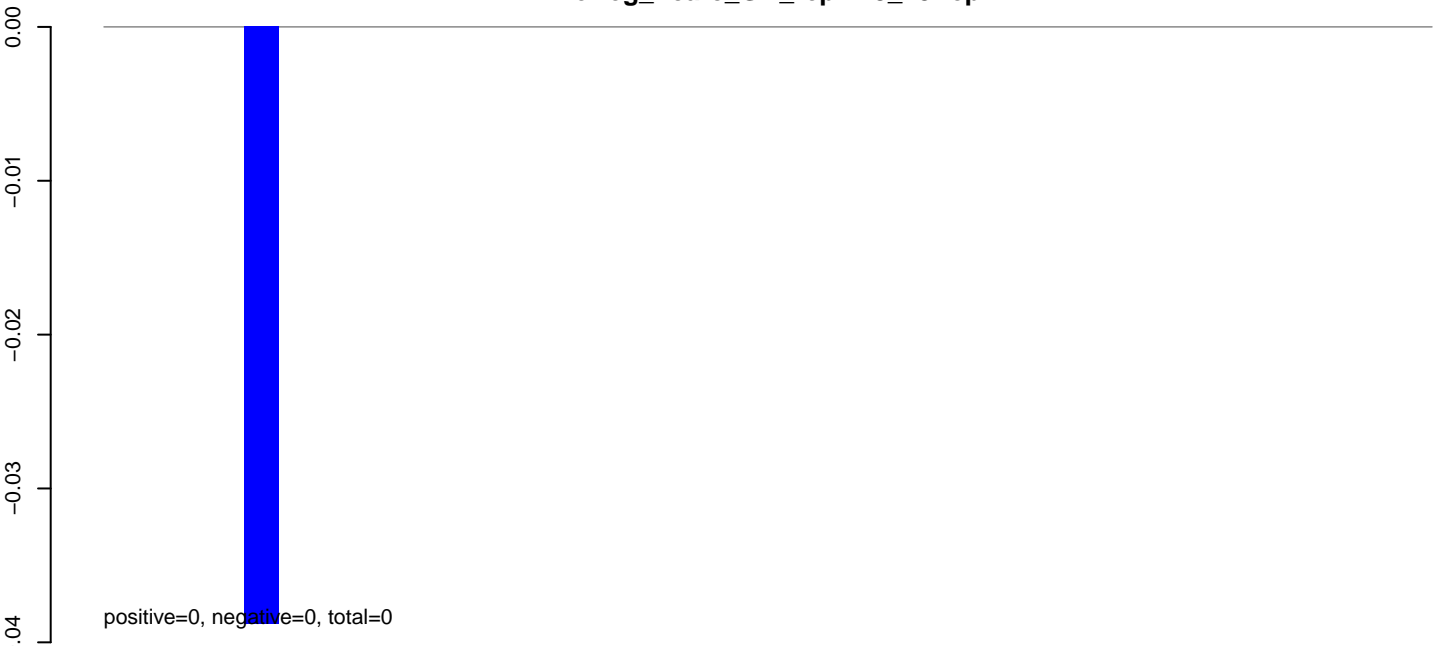

AeAeg_Fcarc_GH_rep2.24_35.rep

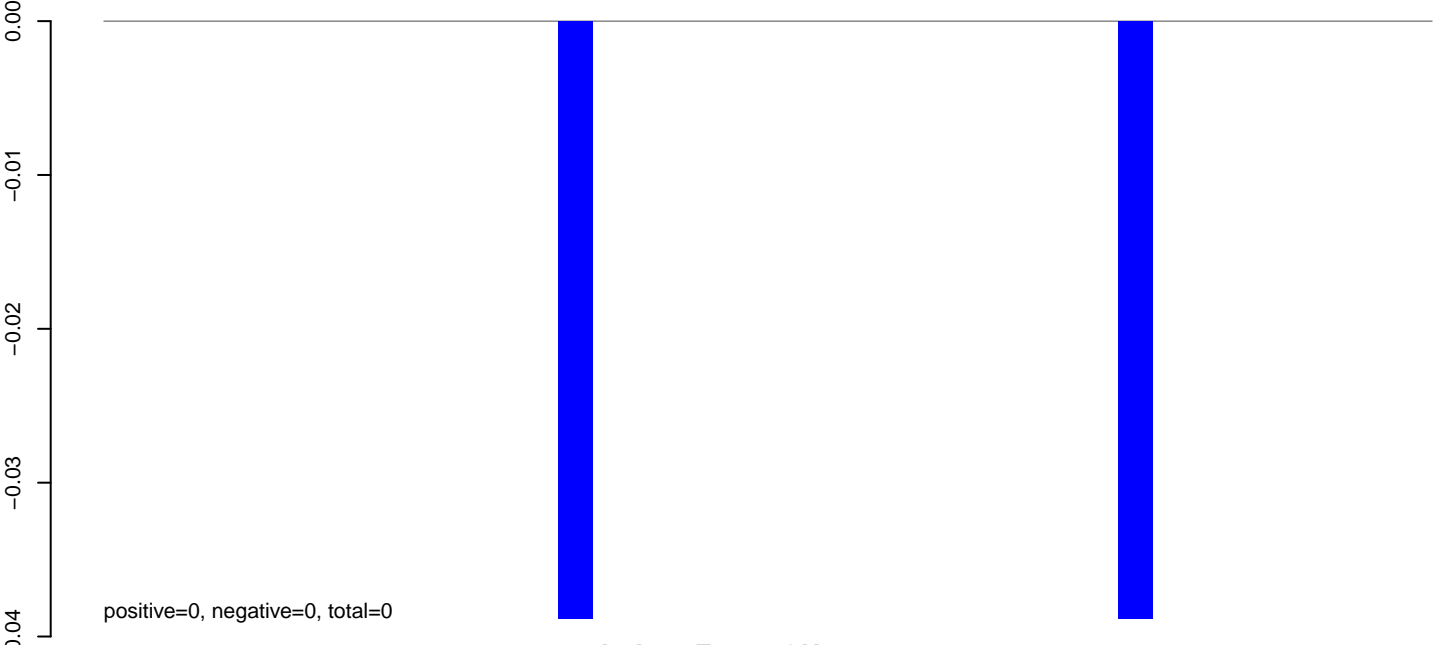

AeAeg_Fcarc_GH_rep2.rep

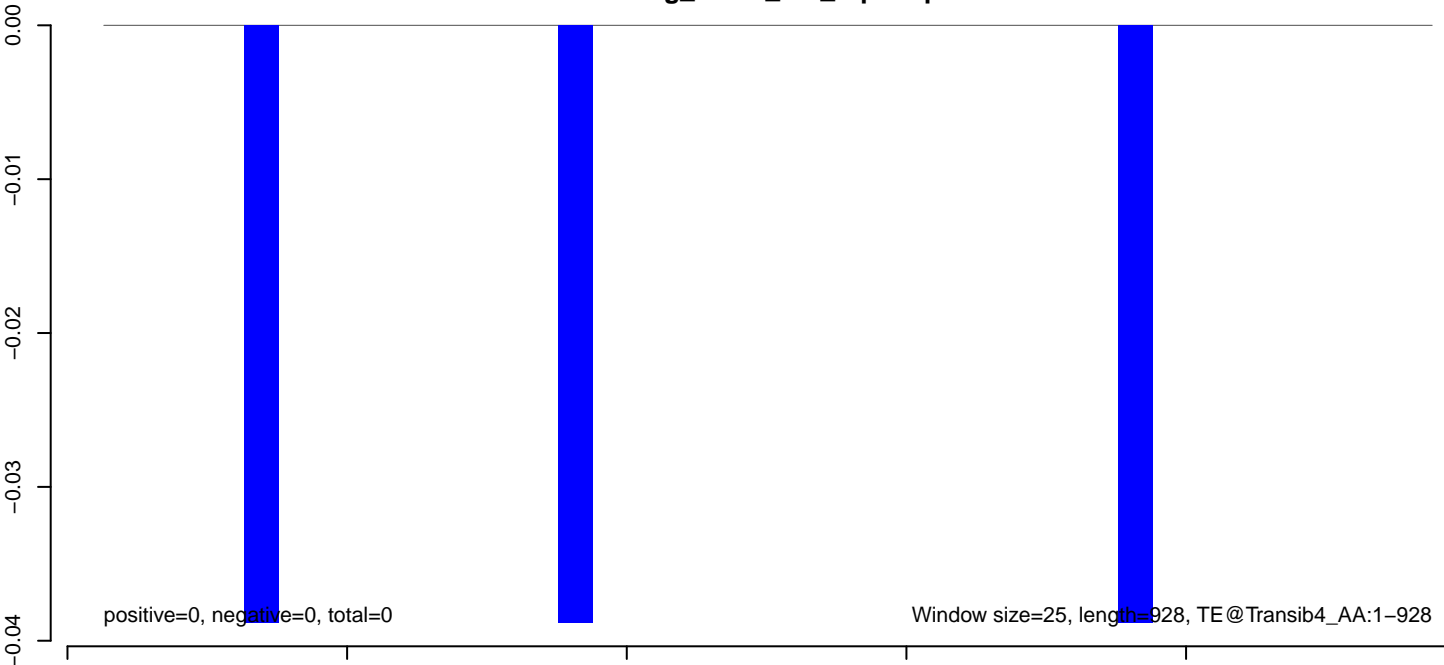

AeAeg_Fcarc_GH_rep2.18_23.rep

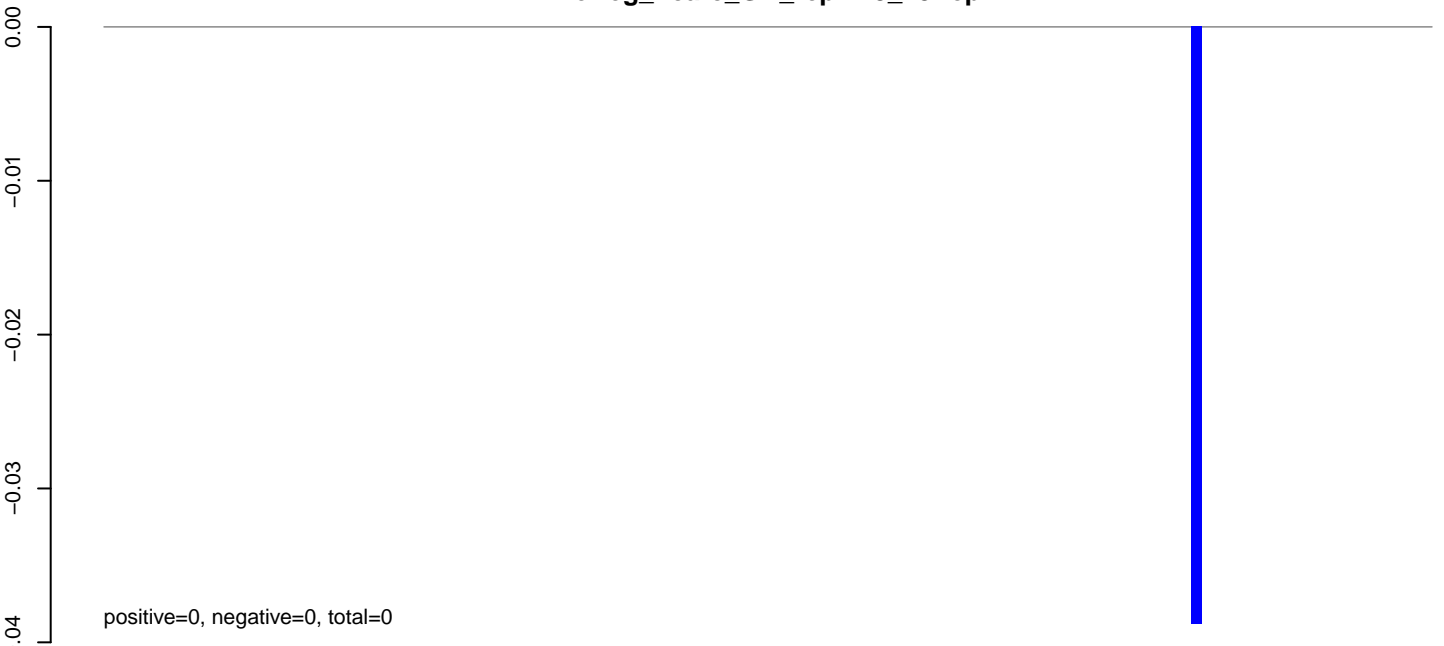

AeAeg_Fcarc_GH_rep2.24_35.rep

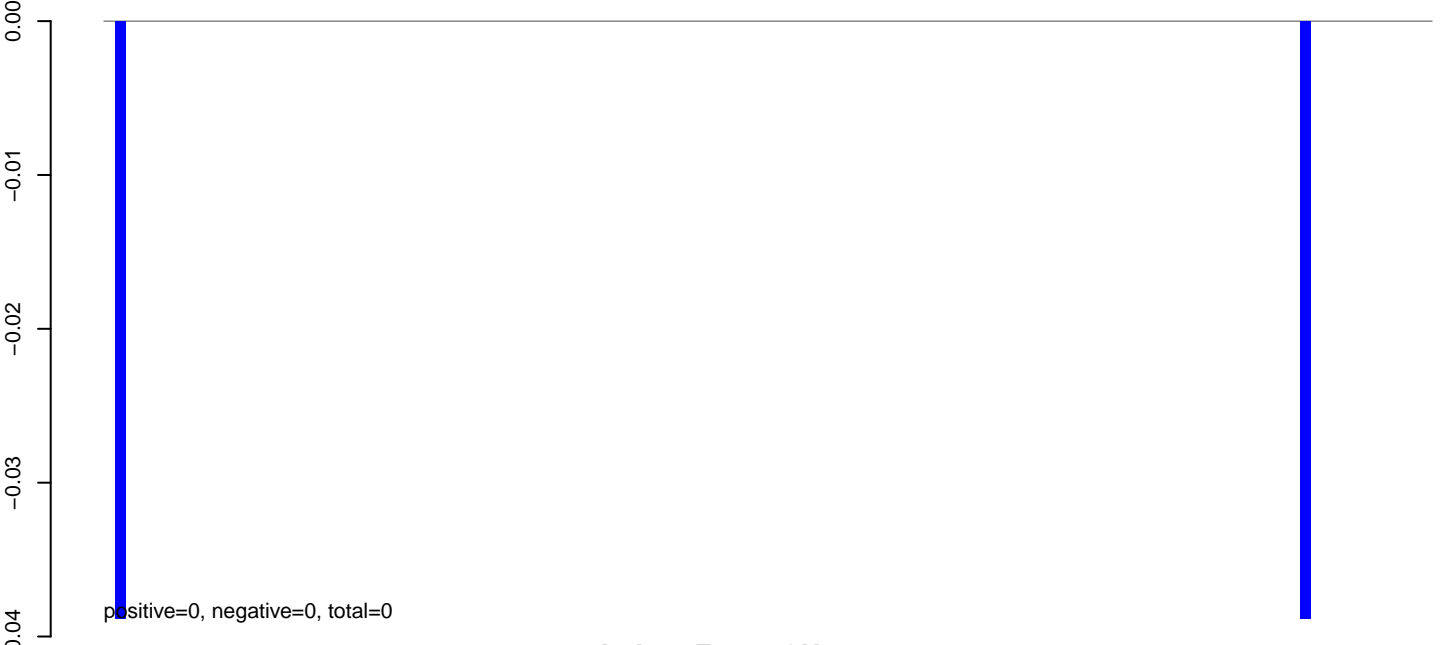

AeAeg_Fcarc_GH_rep2.rep

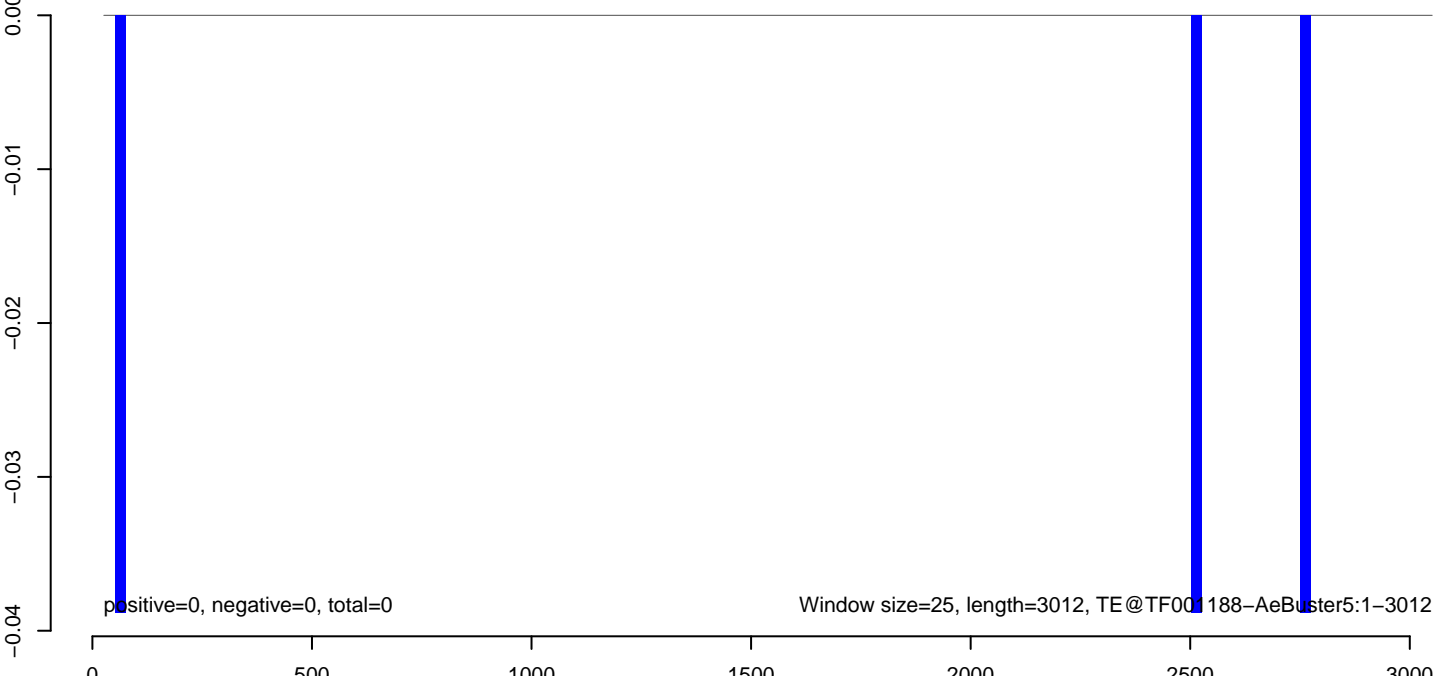

AeAeg_Fcarc_GH_rep2.18_23.rep

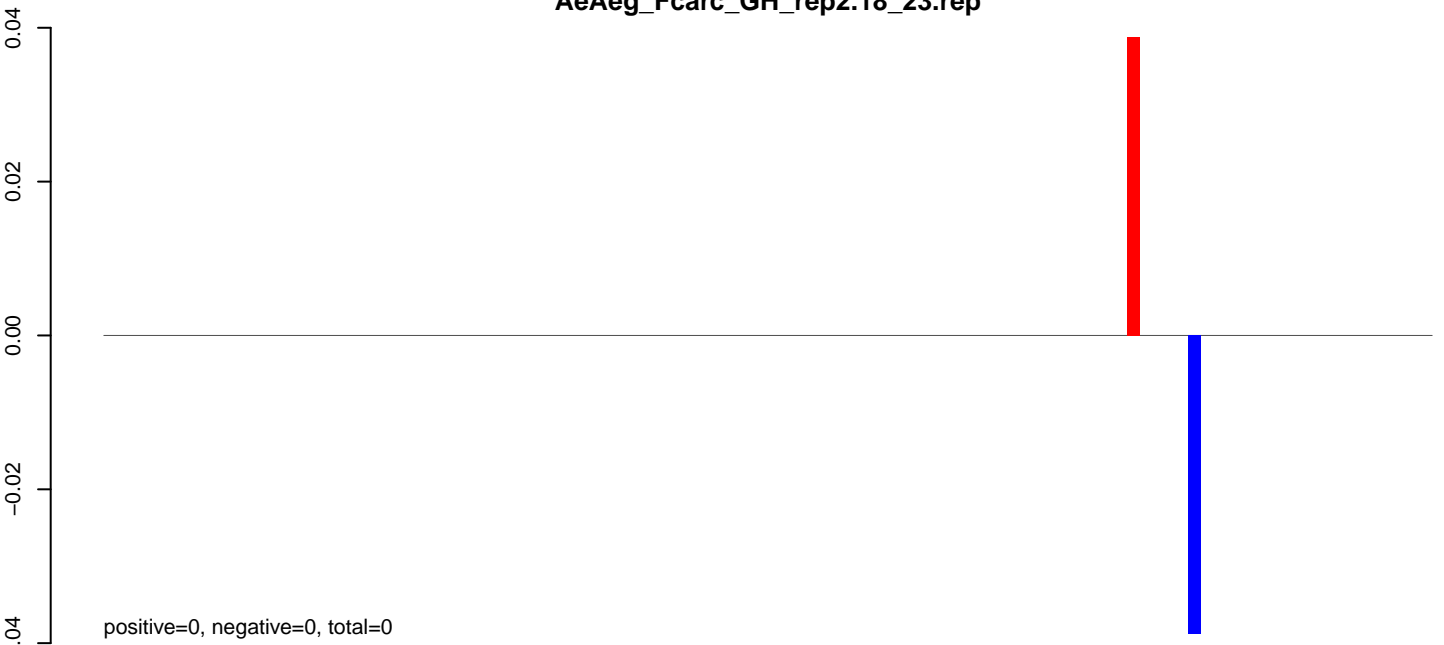

AeAeg_Fcarc_GH_rep2.24_35.rep

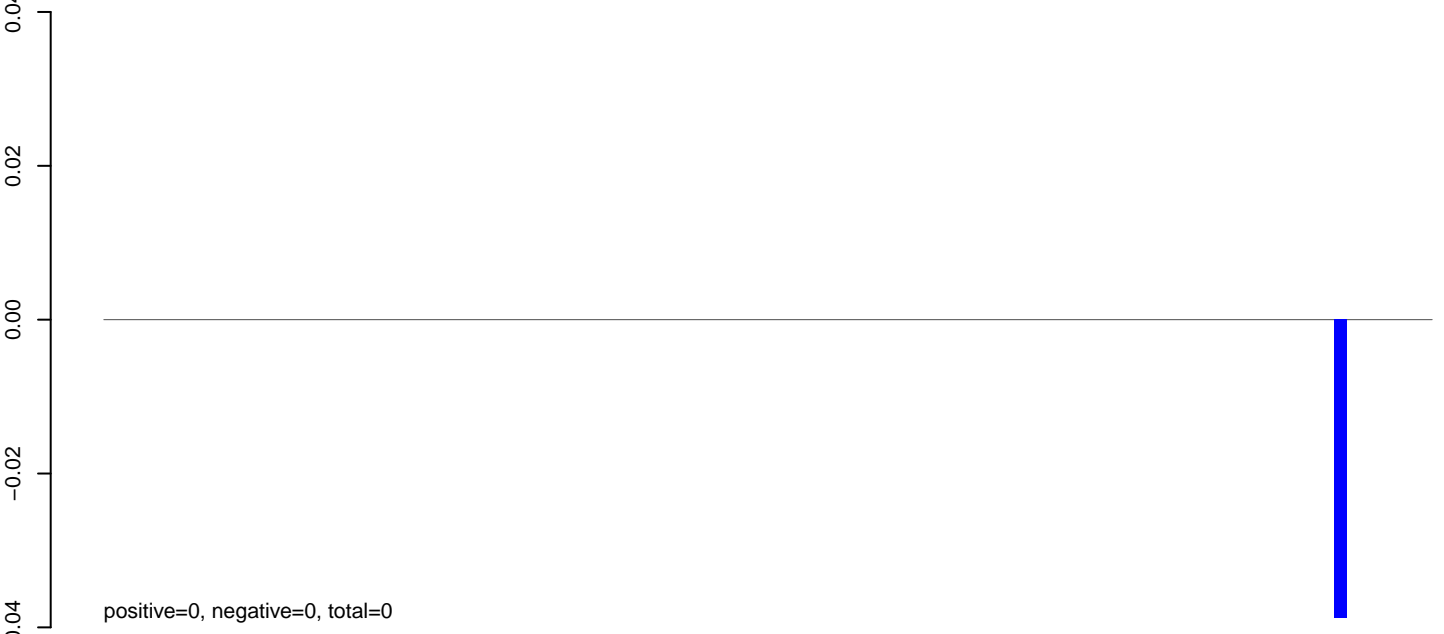

AeAeg_Fcarc_GH_rep2.rep



Window size=25, length=2719, TE@TF001036-T11_copia_Ele232:1-2719

AeAeg_Fcarc_GH_rep2.18_23.rep

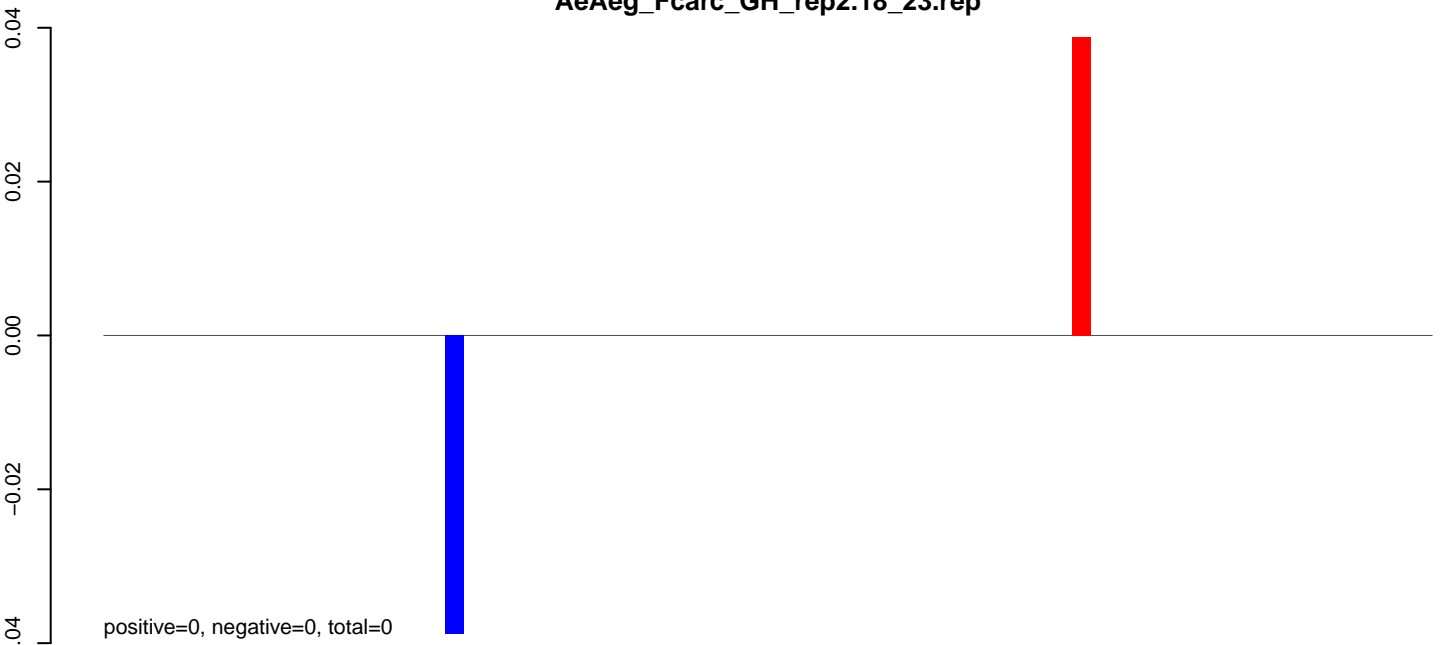

AeAeg_Fcarc_GH_rep2.24_35.rep

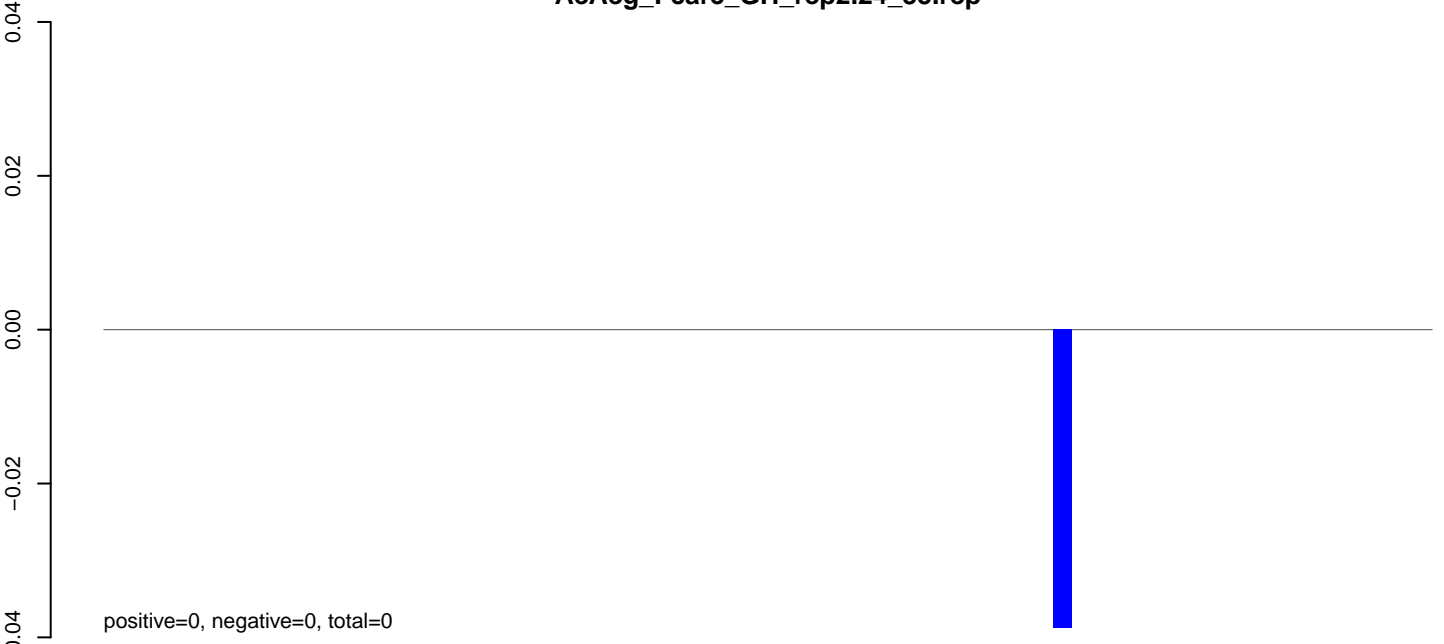

AeAeg_Fcarc_GH_rep2.rep

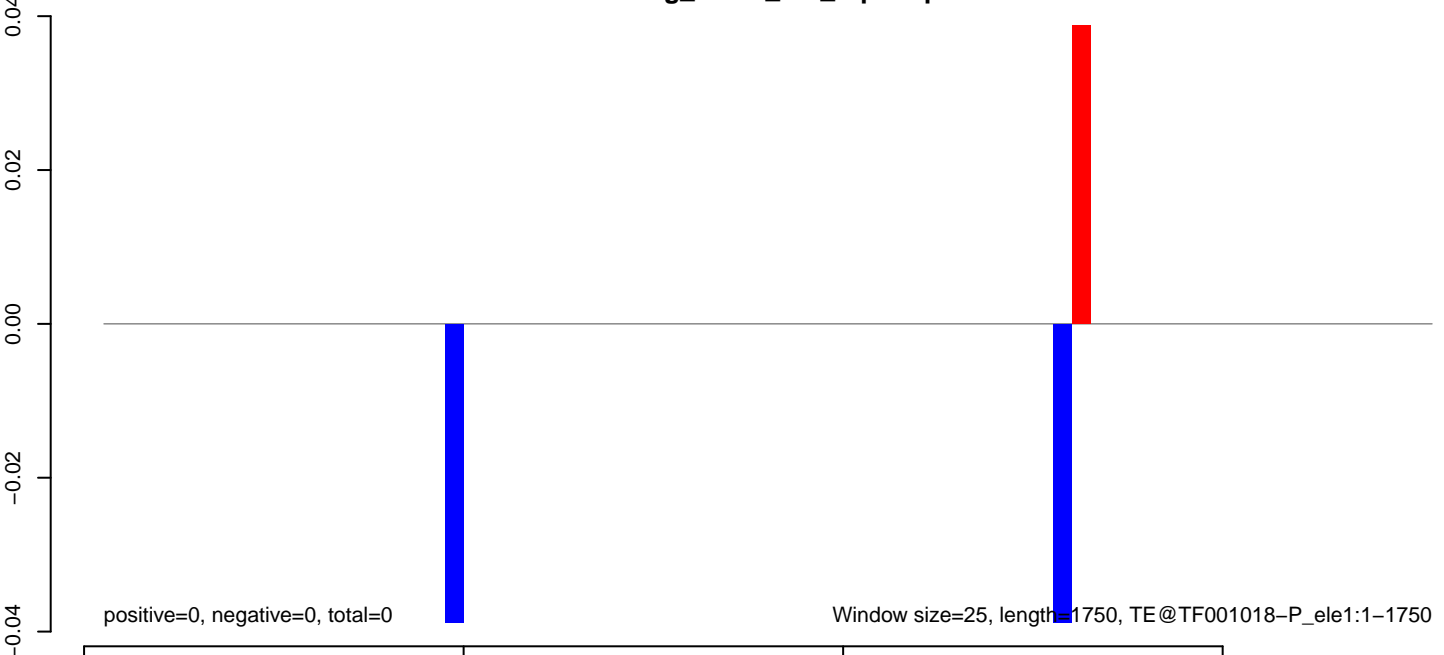

AeAeg_Fcarc_GH_rep2.18_23.rep

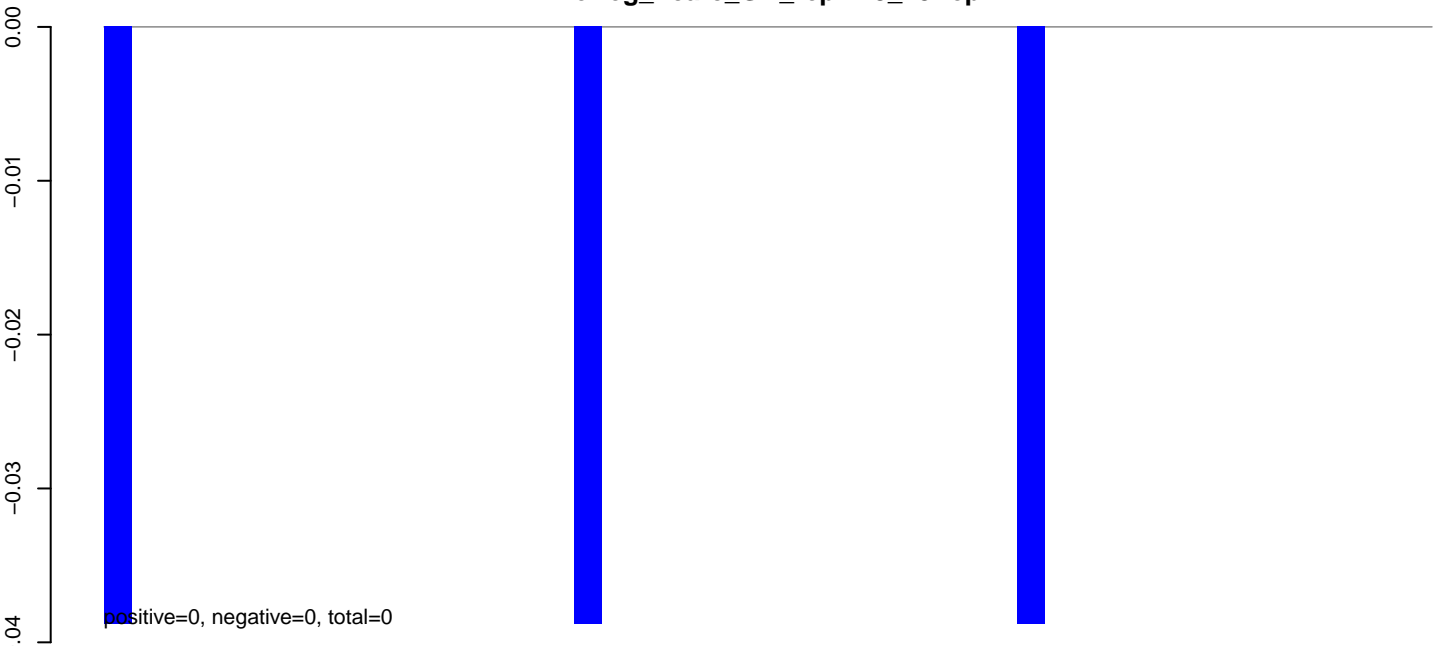

AeAeg_Fcarc_GH_rep2.24_35.rep

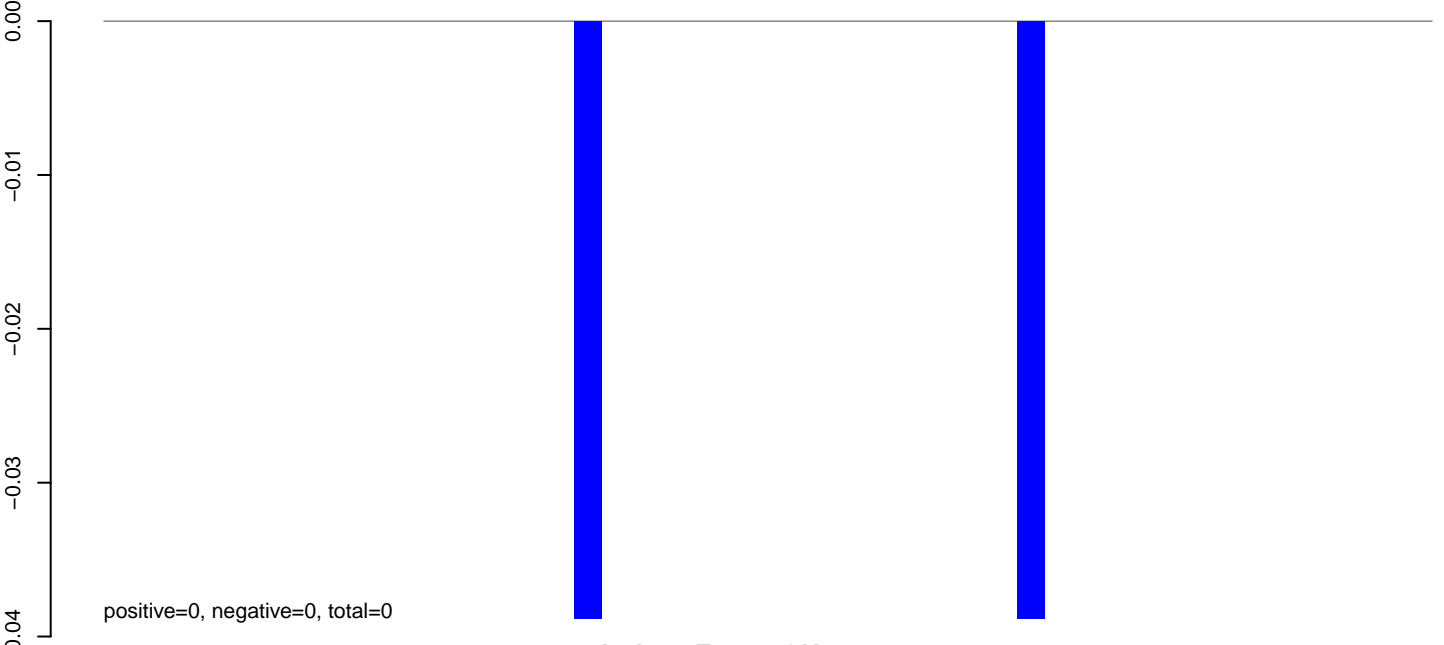

AeAeg_Fcarc_GH_rep2.rep

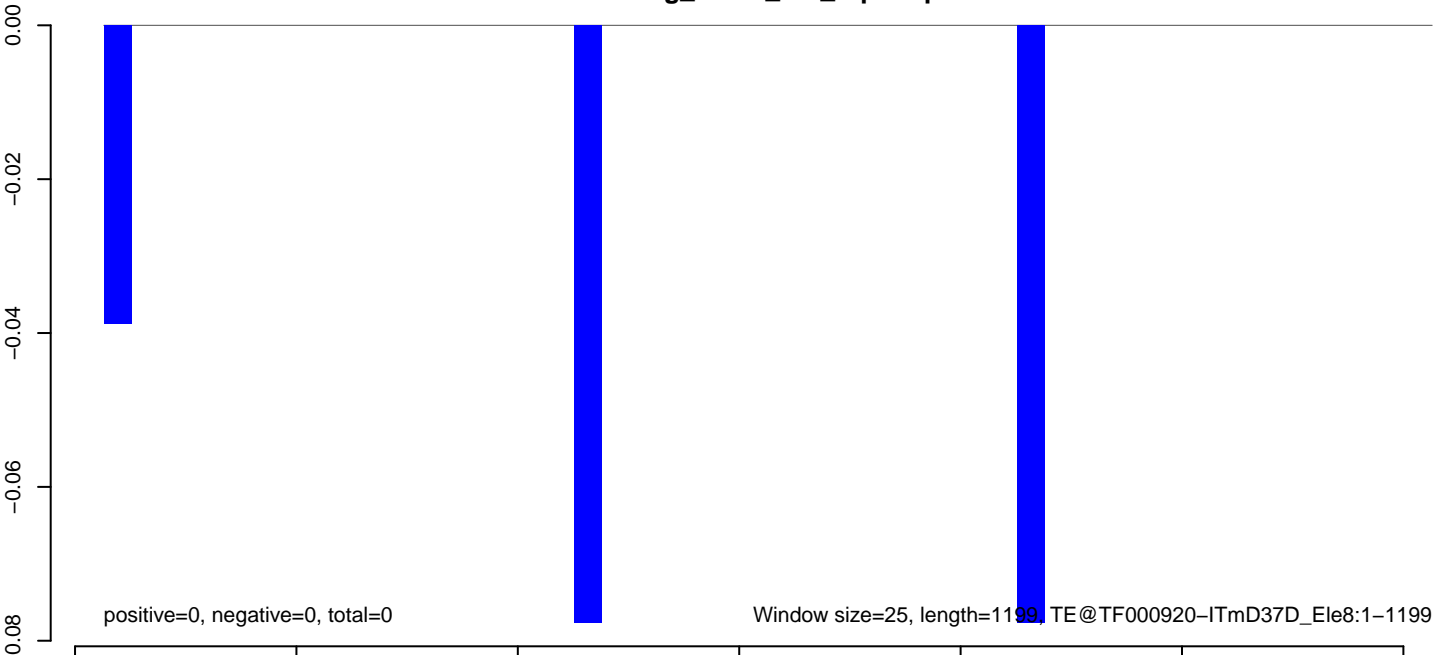

AeAeg_Fcarc_GH_rep2.18_23.rep

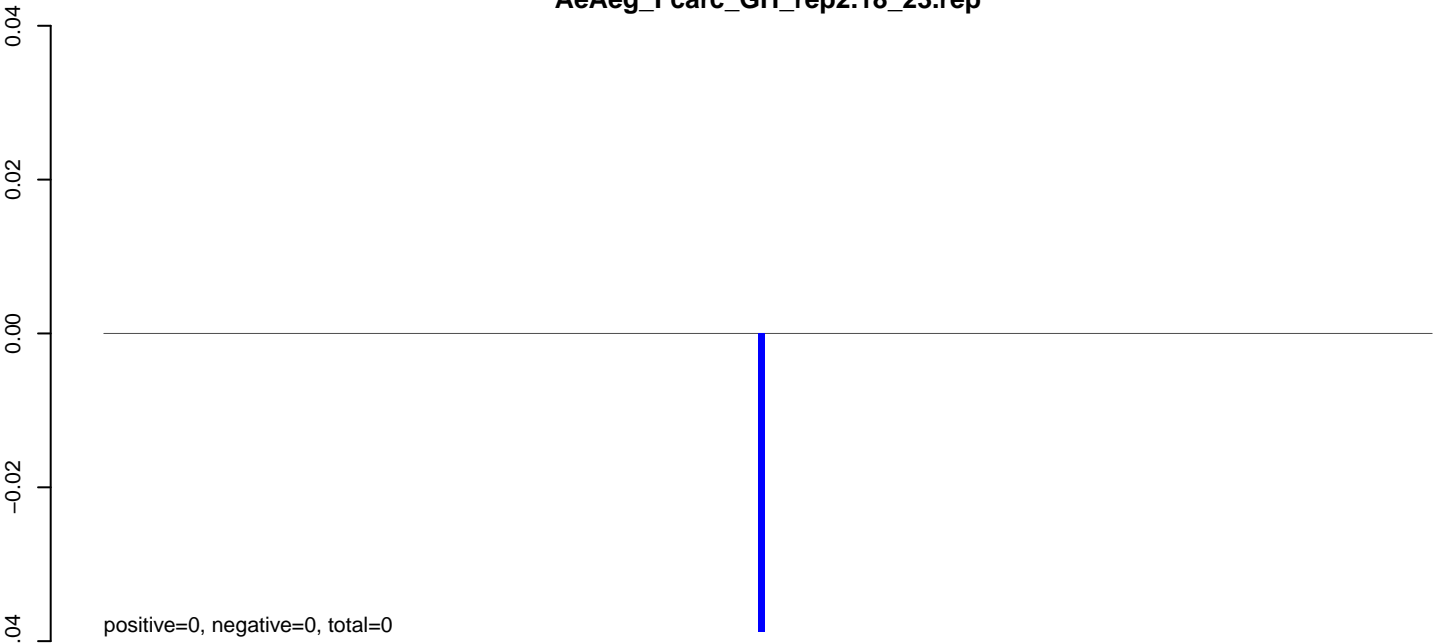

AeAeg_Fcarc_GH_rep2.24_35.rep

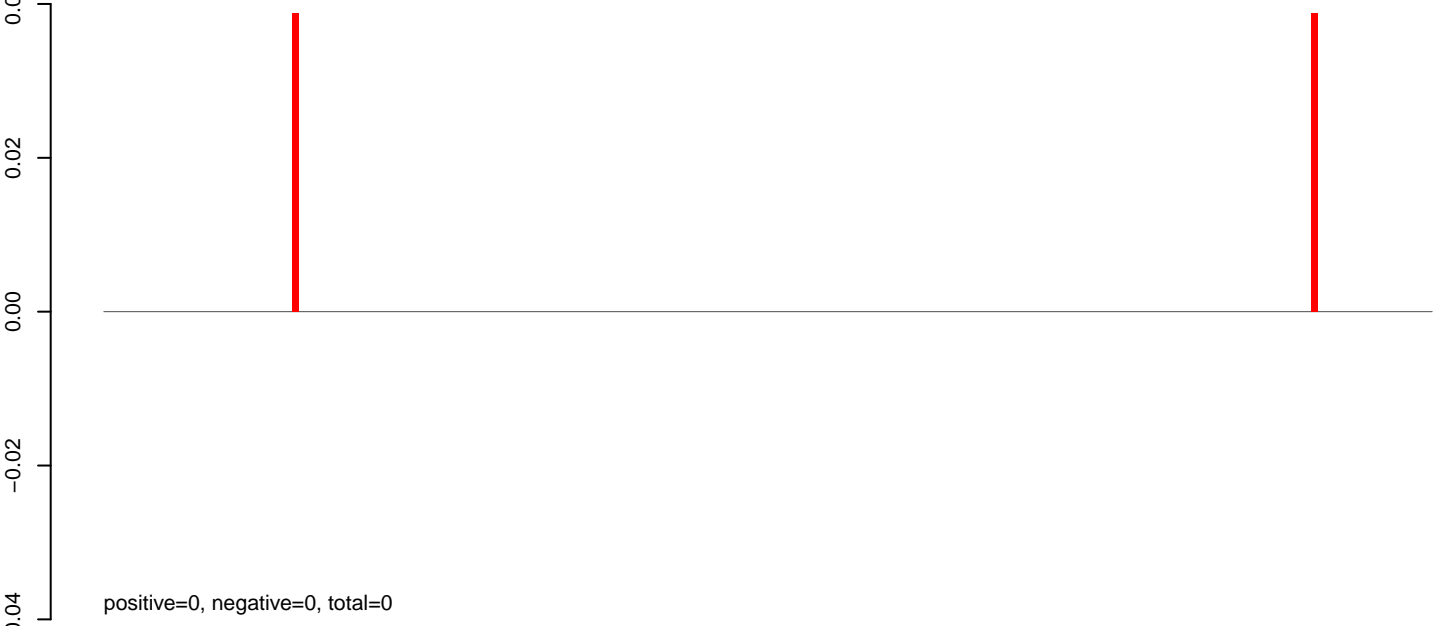

AeAeg_Fcarc_GH_rep2.rep

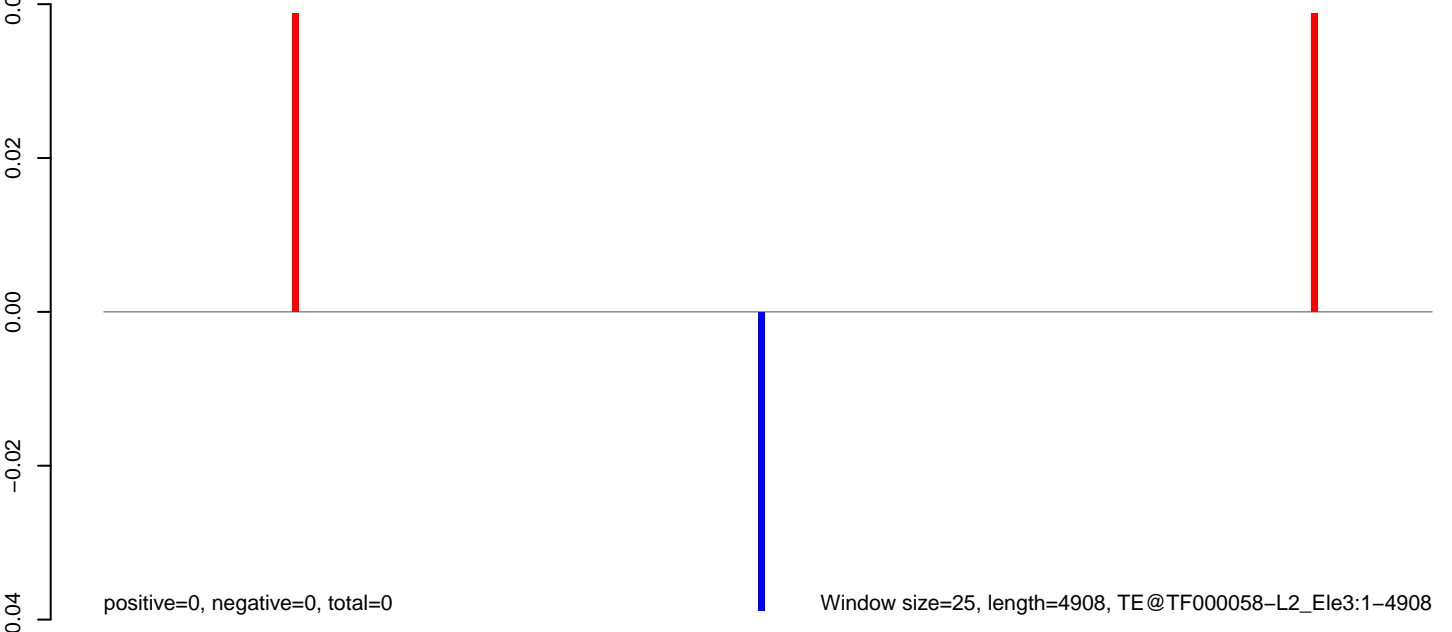

0 1000 2000 3000 4000 5000

AeAeg_Fcarc_GH_rep2.18_23.rep

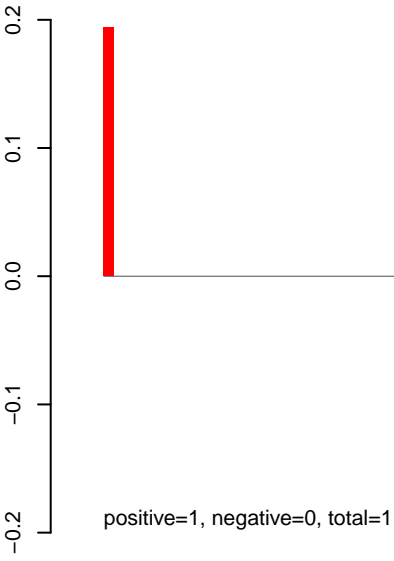

AeAeg_Fcarc_GH_rep2.24_35.rep

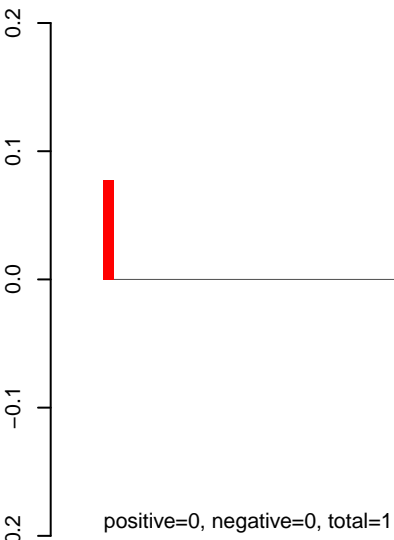

AeAeg_Fcarc_GH_rep2.rep

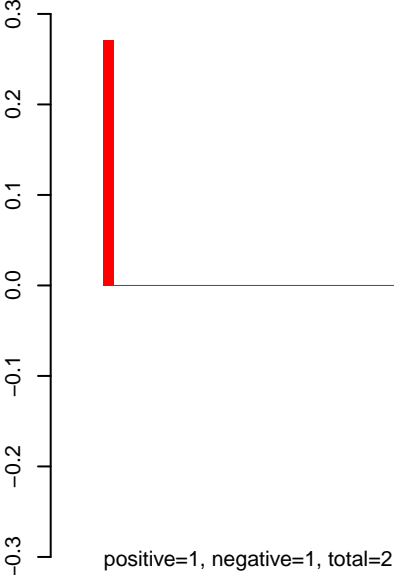

AeAeg_Fcarc_GH_rep2.18_23.rep

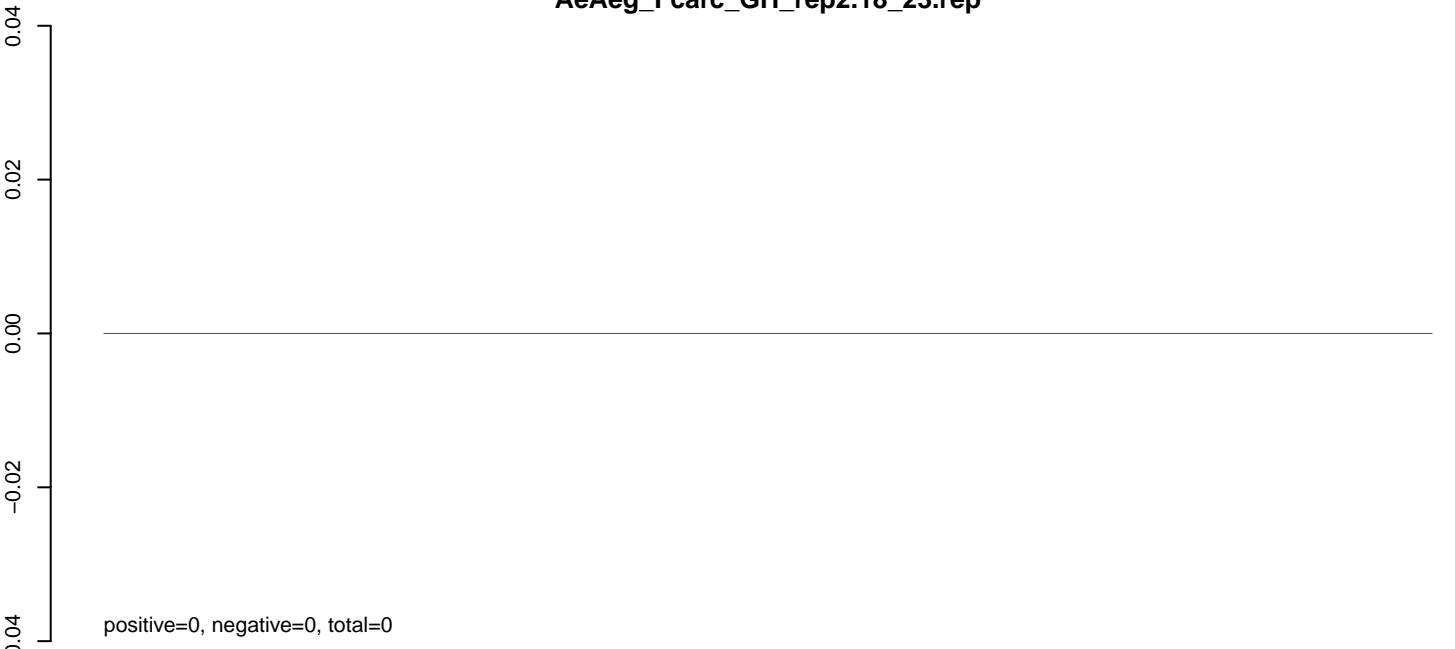

AeAeg_Fcarc_GH_rep2.24_35.rep

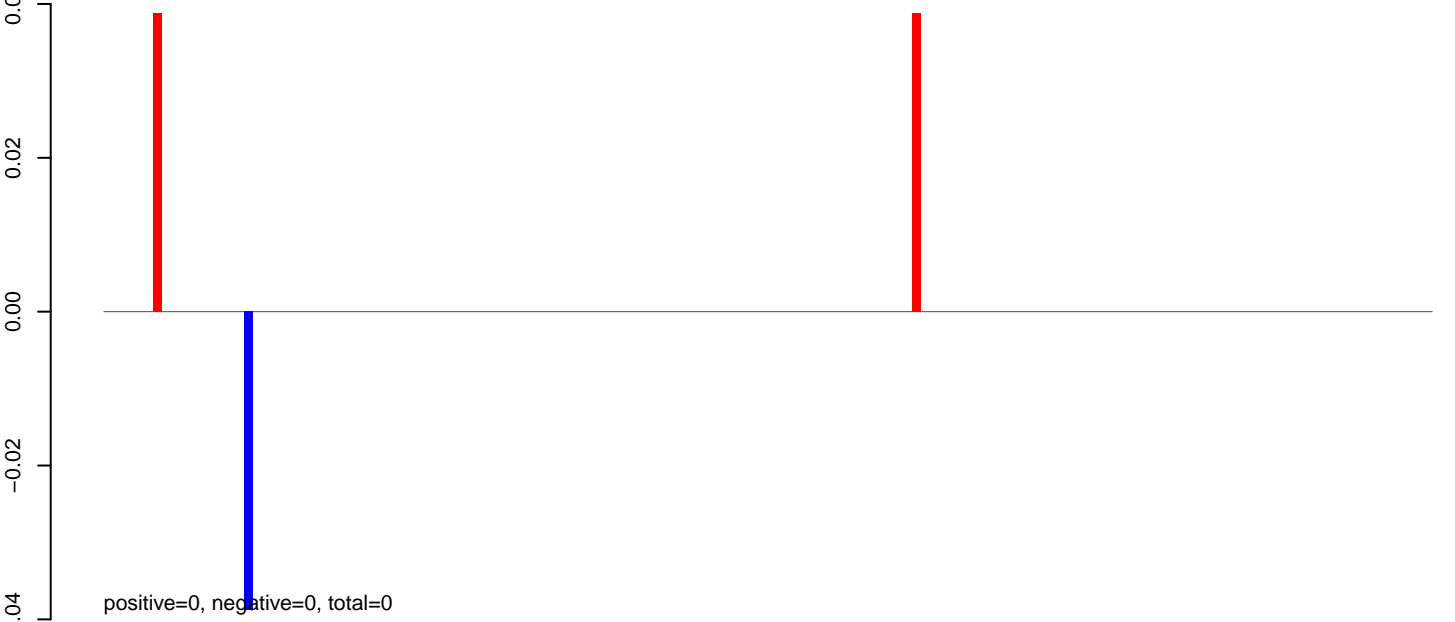

AeAeg_Fcarc_GH_rep2.rep



AeAeg_Fcarc_GH_rep2.18_23.rep

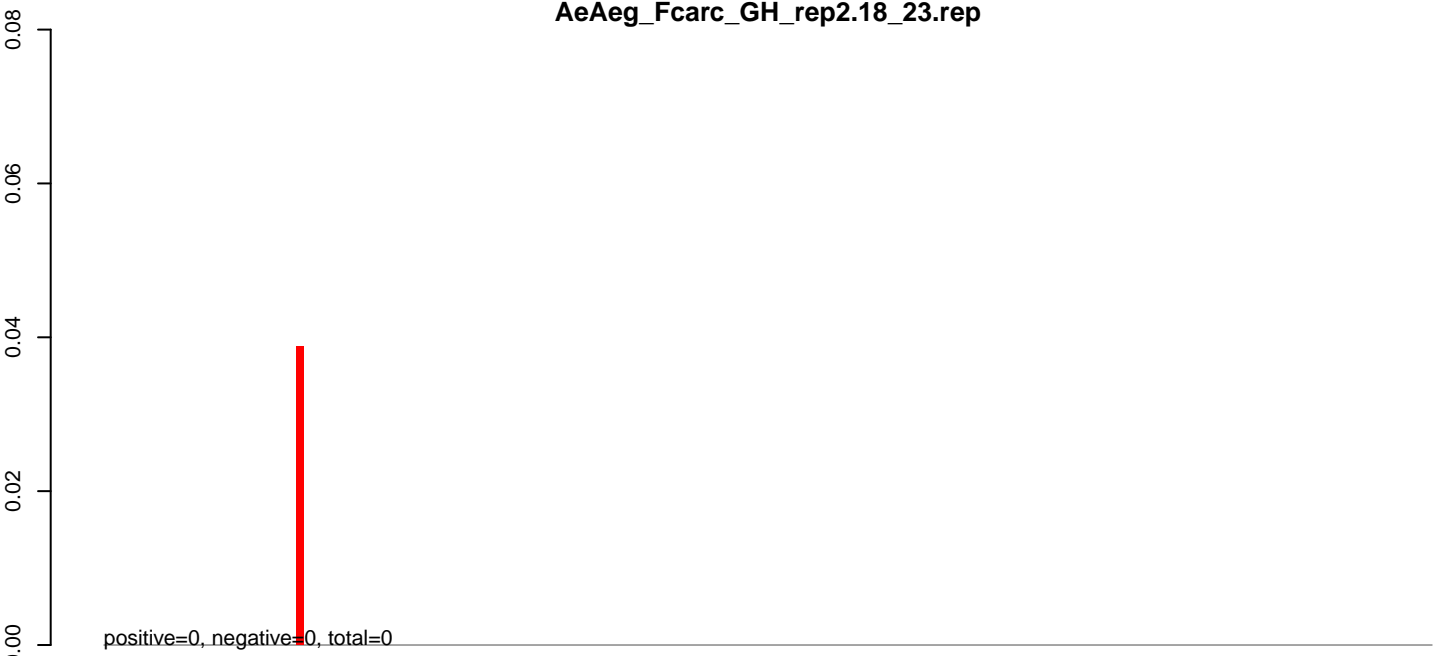

AeAeg_Fcarc_GH_rep2.24_35.rep

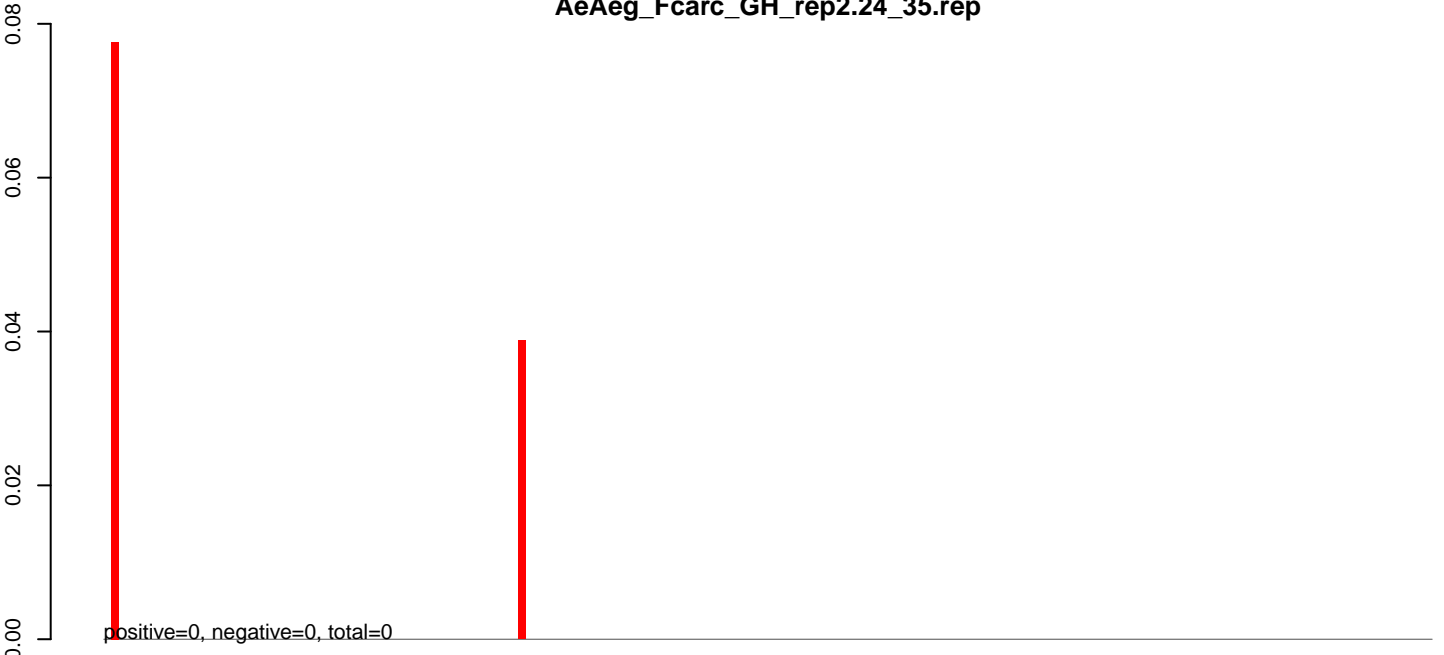

AeAeg_Fcarc_GH_rep2.rep

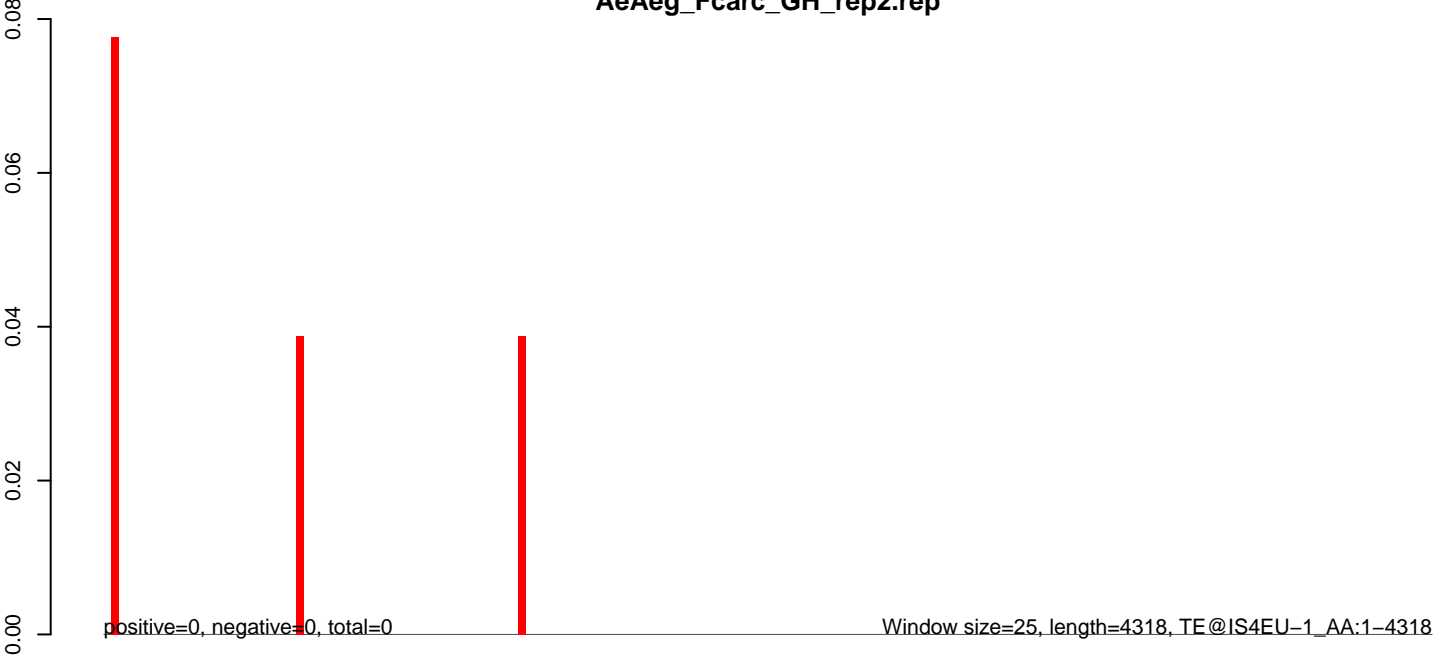

AeAeg_Fcarc_GH_rep2.18_23.rep

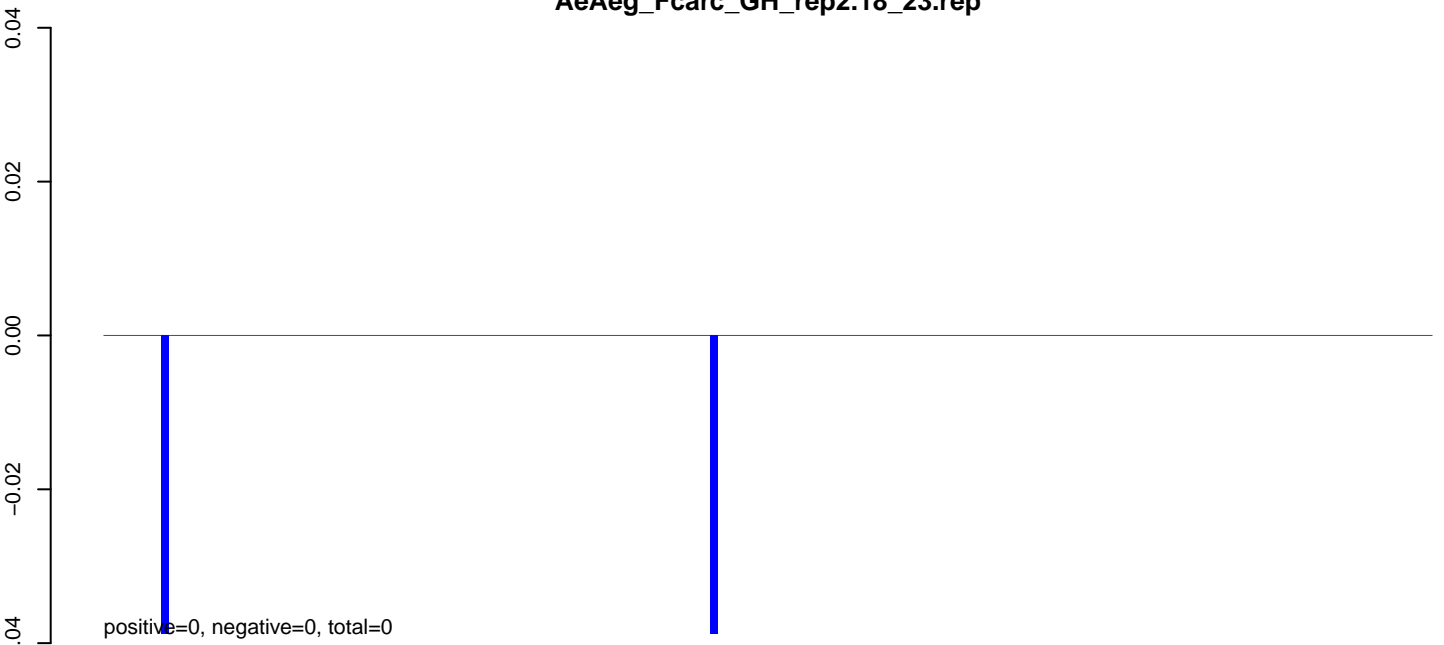

positive=0, negative=0, total=0

AeAeg_Fcarc_GH_rep2.24_35.rep

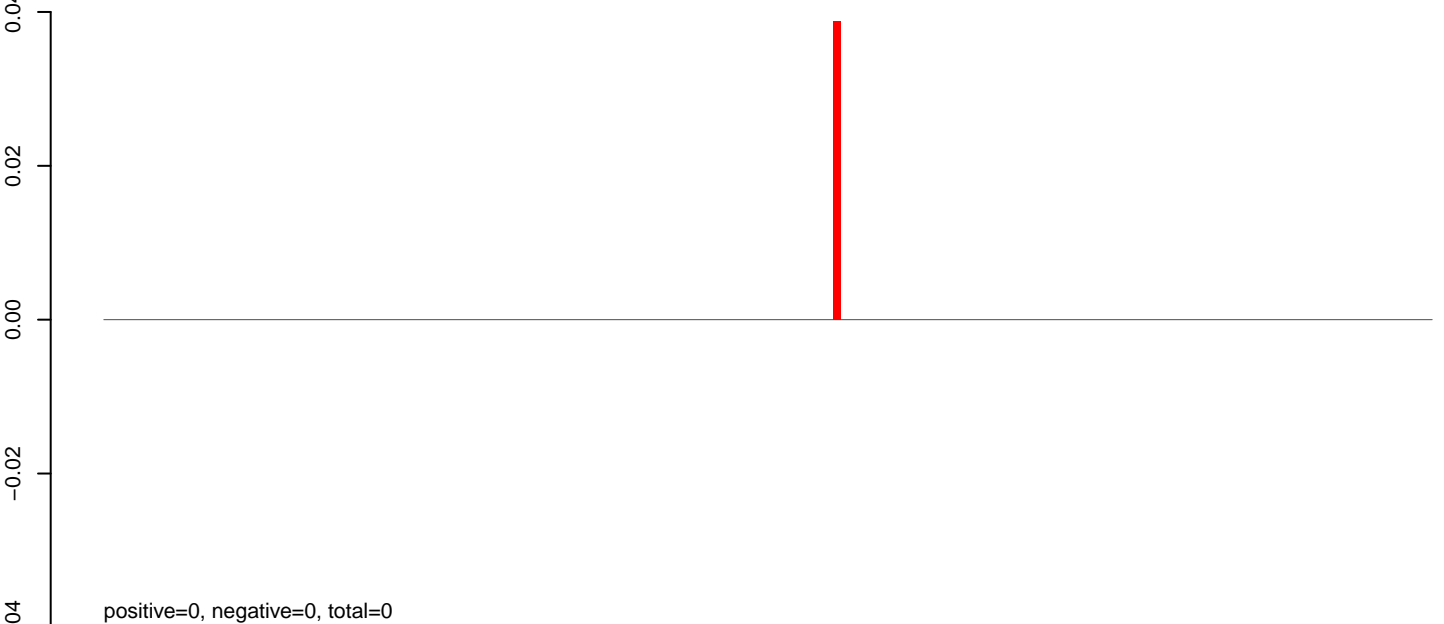

positive=0, negative=0, total=0

AeAeg_Fcarc_GH_rep2.rep

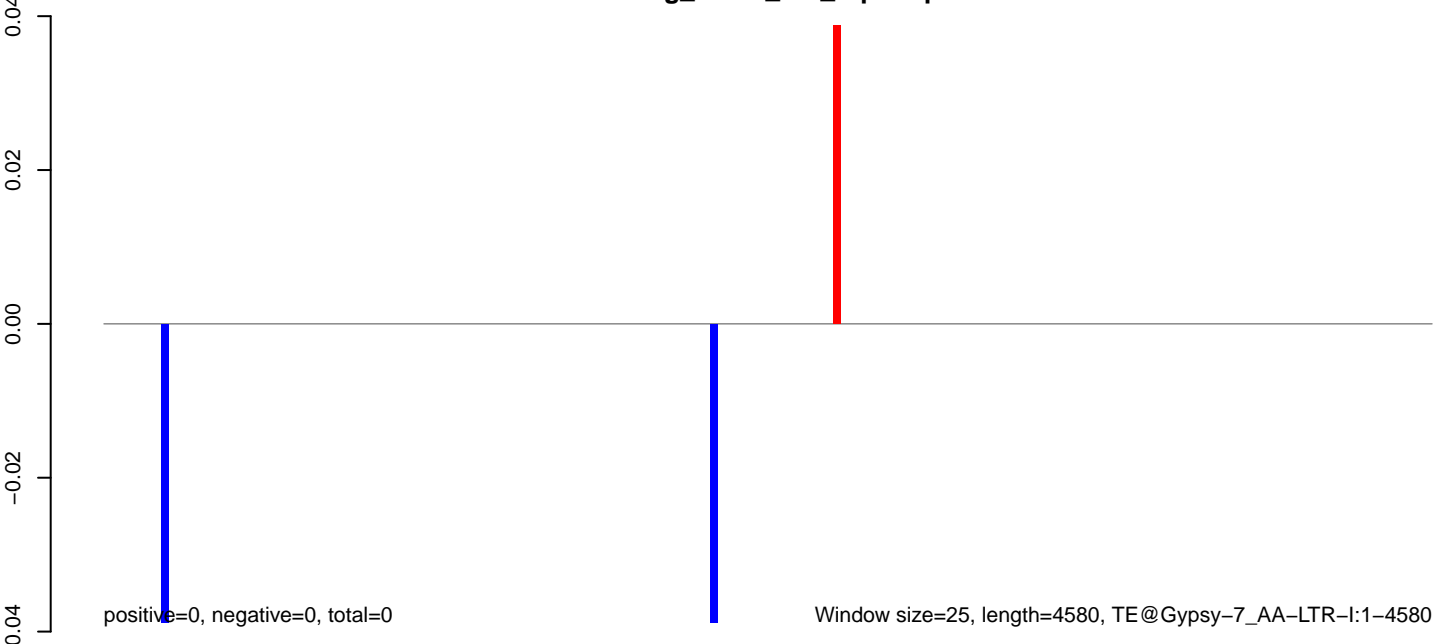

positive=0, negative=0, total=0

Window size=25, length=4580, TE@Gypsy-7_AA-LTR-I:1-4580

AeAeg_Fcarc_GH_rep2.18_23.rep

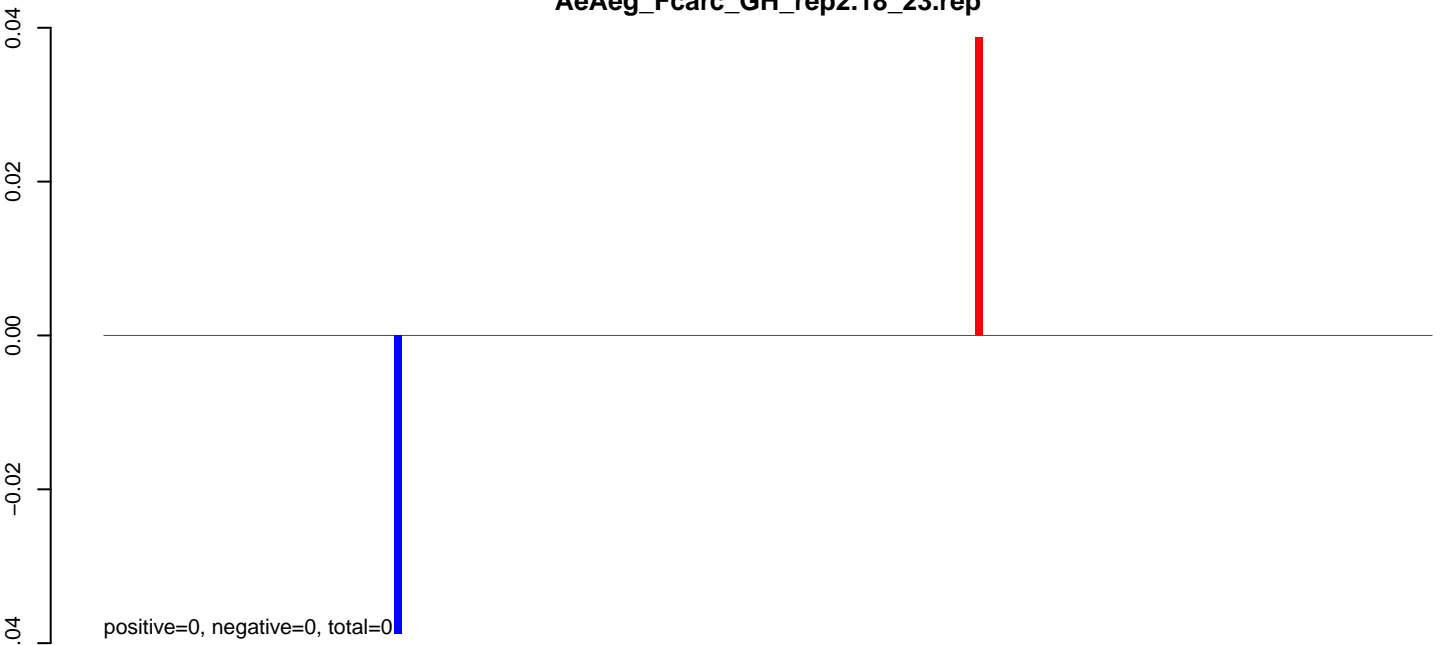

AeAeg_Fcarc_GH_rep2.24_35.rep

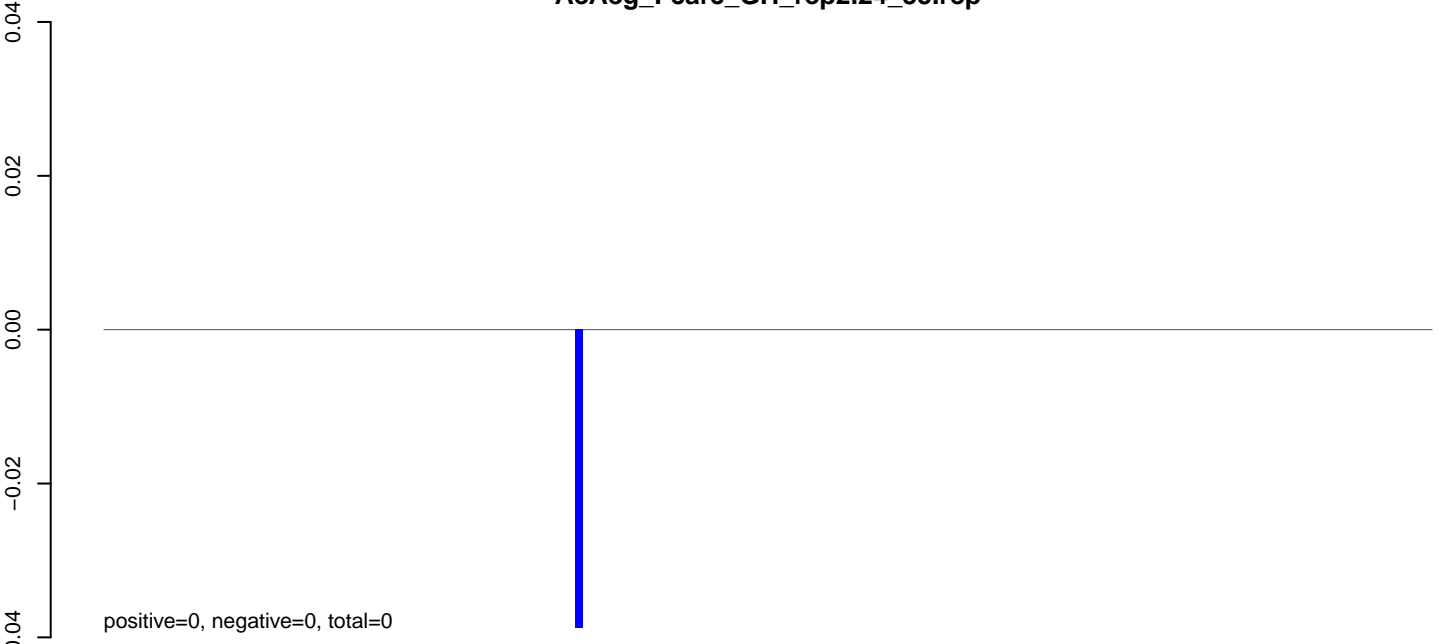

AeAeg_Fcarc_GH_rep2.rep

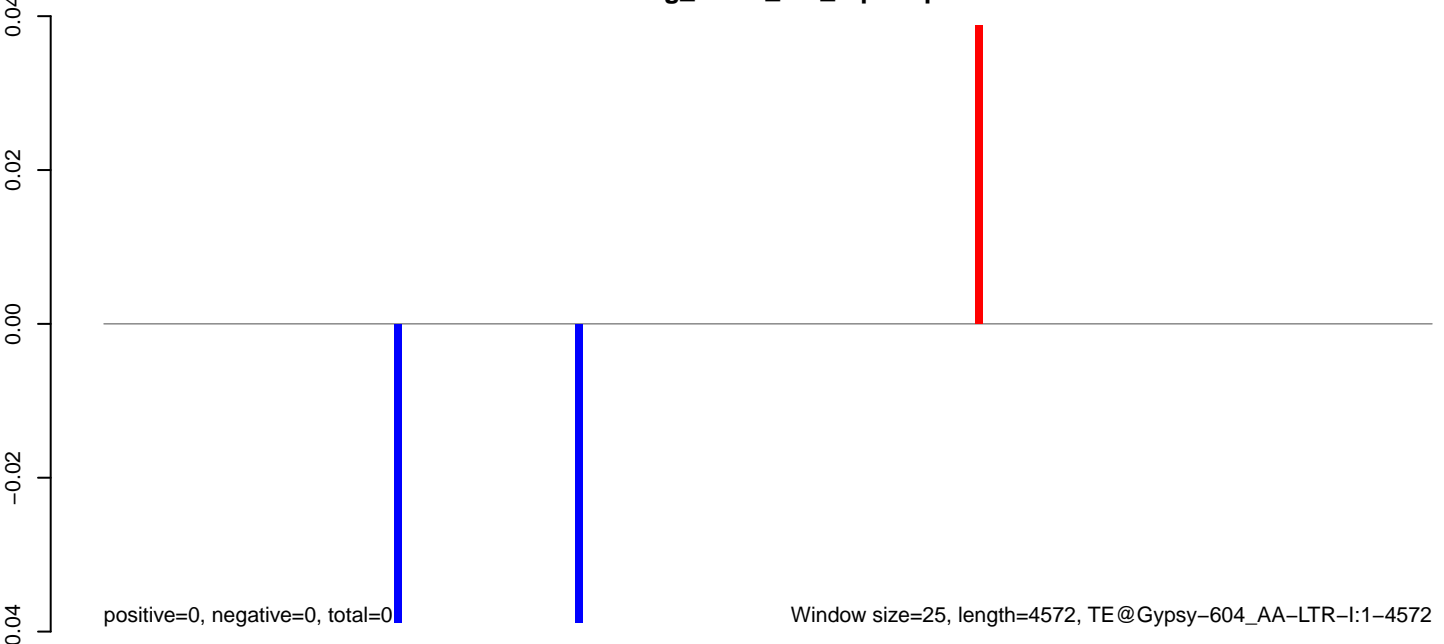

Window size=25, length=4572, TE@Gypsy-604_AA-LTR-I:1-4572

AeAeg_Fcarc_GH_rep2.18_23.rep

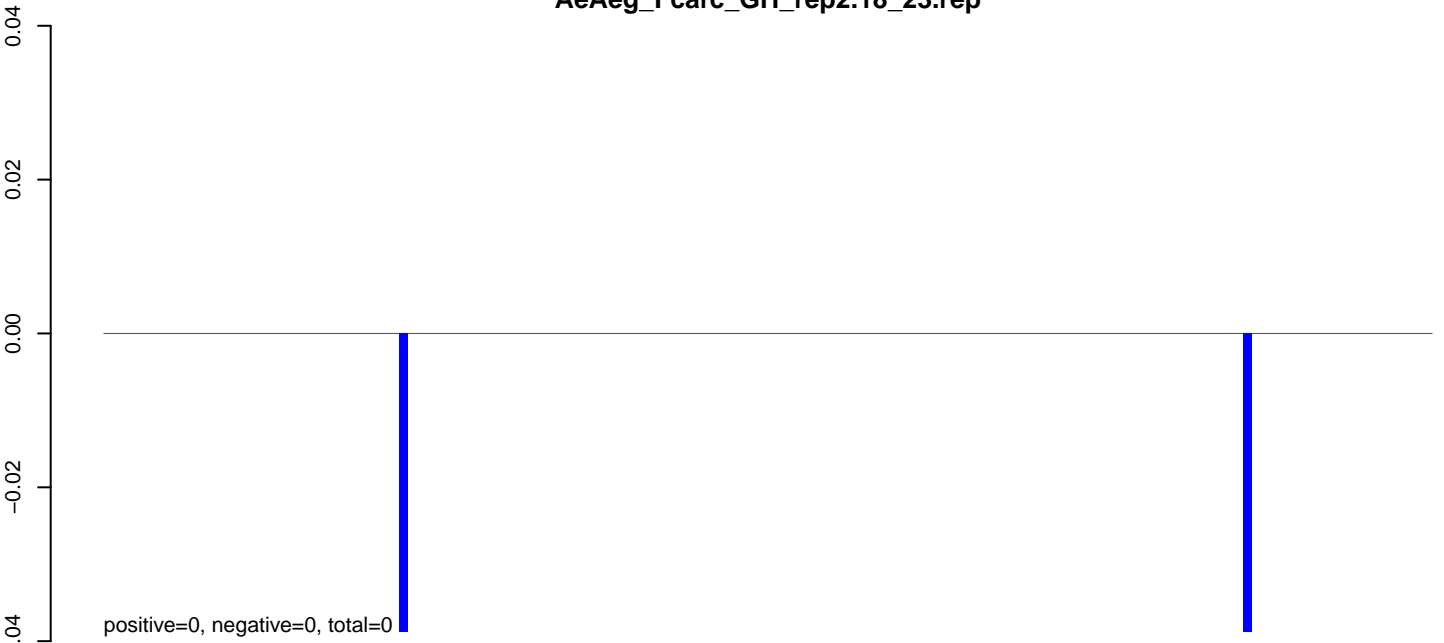

AeAeg_Fcarc_GH_rep2.24_35.rep



AeAeg_Fcarc_GH_rep2.rep

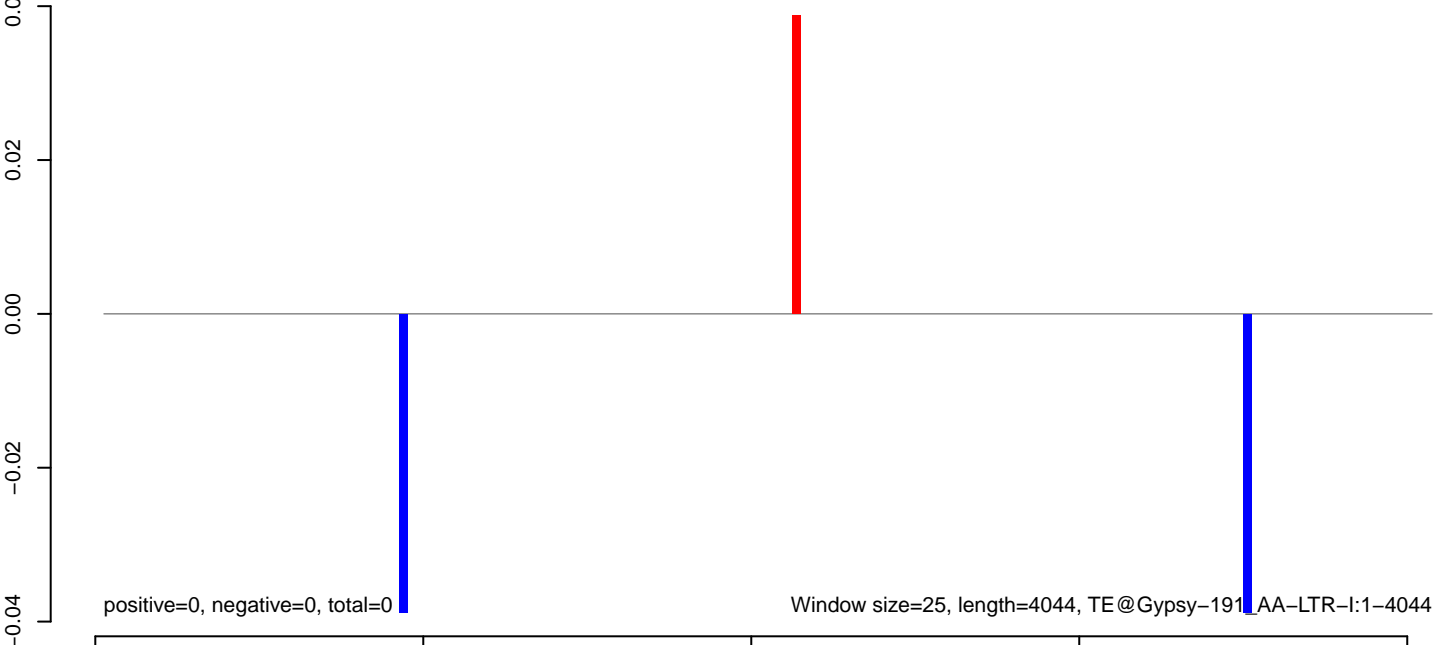

AeAeg_Fcarc_GH_rep2.18_23.rep

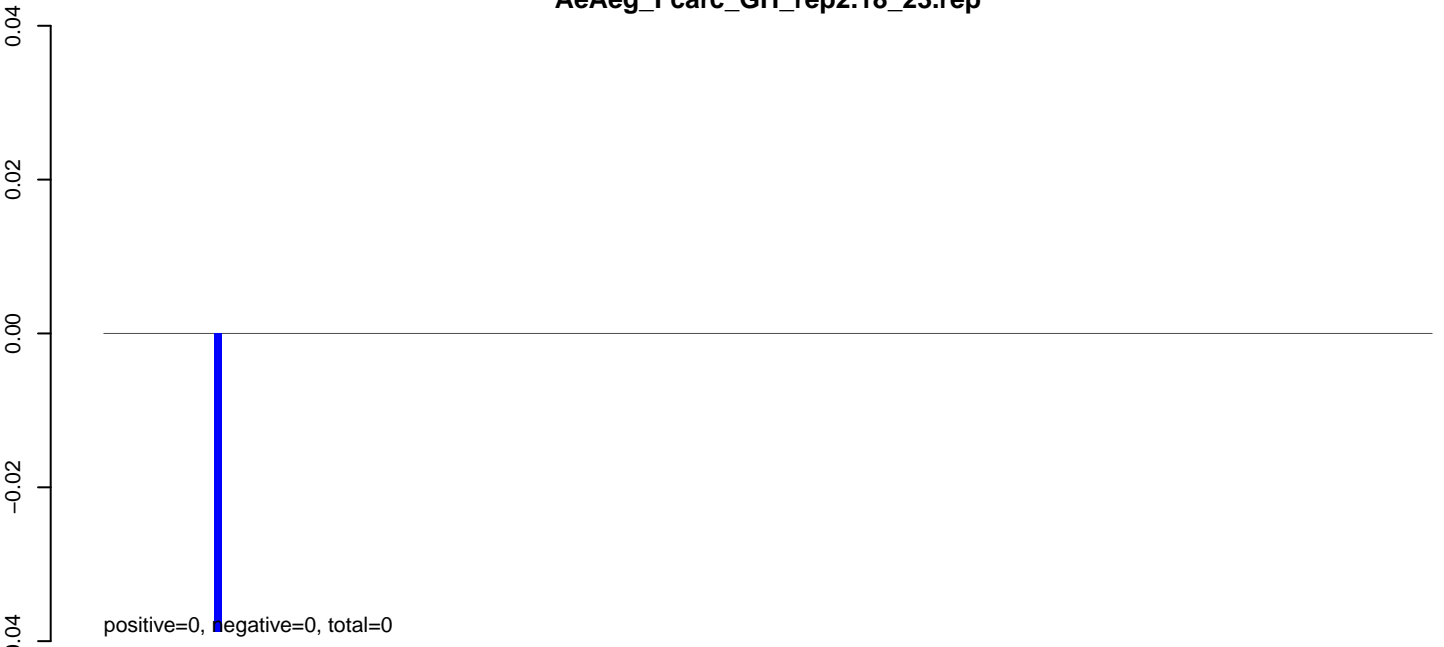

AeAeg_Fcarc_GH_rep2.24_35.rep

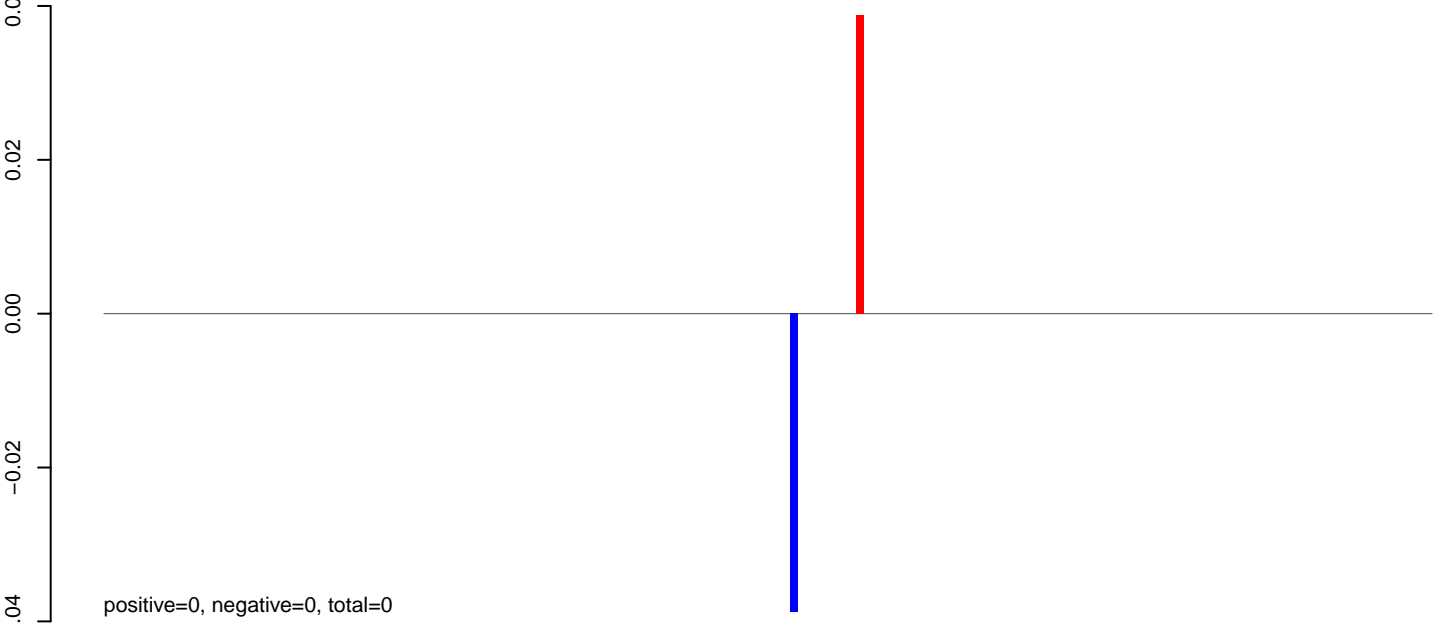

AeAeg_Fcarc_GH_rep2.rep

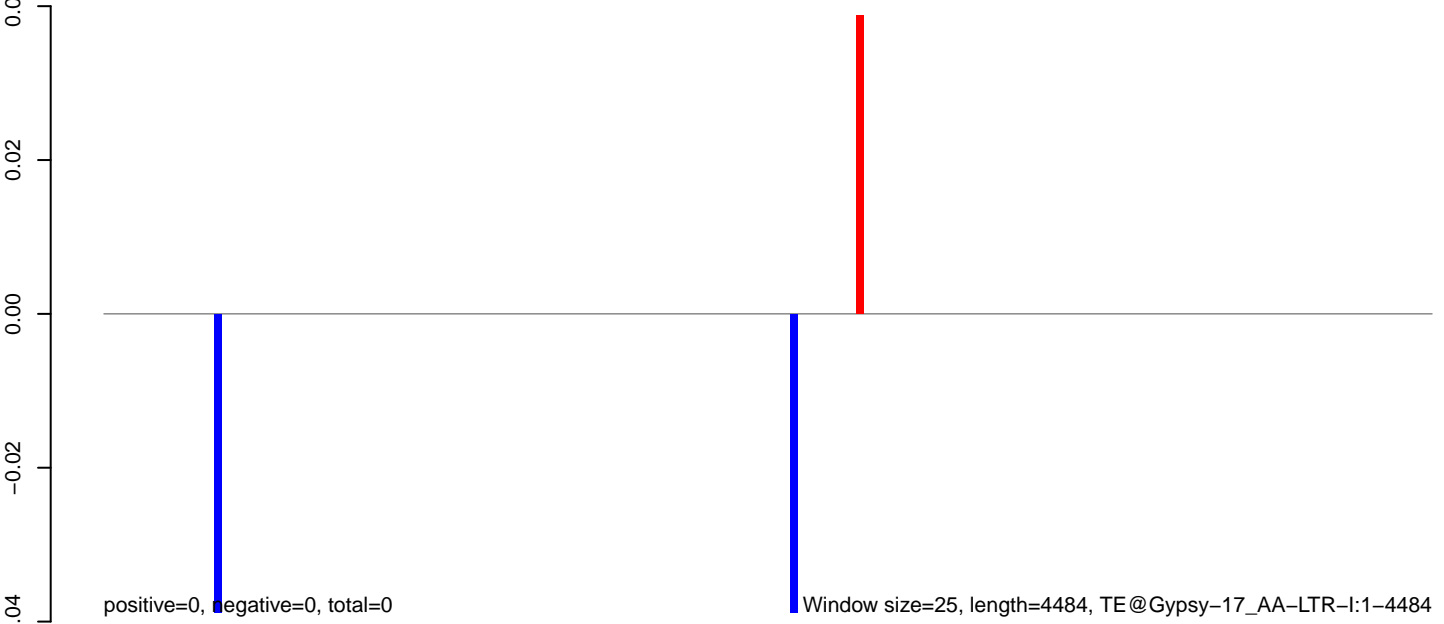

0 1000 2000 3000 4000

AeAeg_Fcarc_GH_rep2.18_23.rep

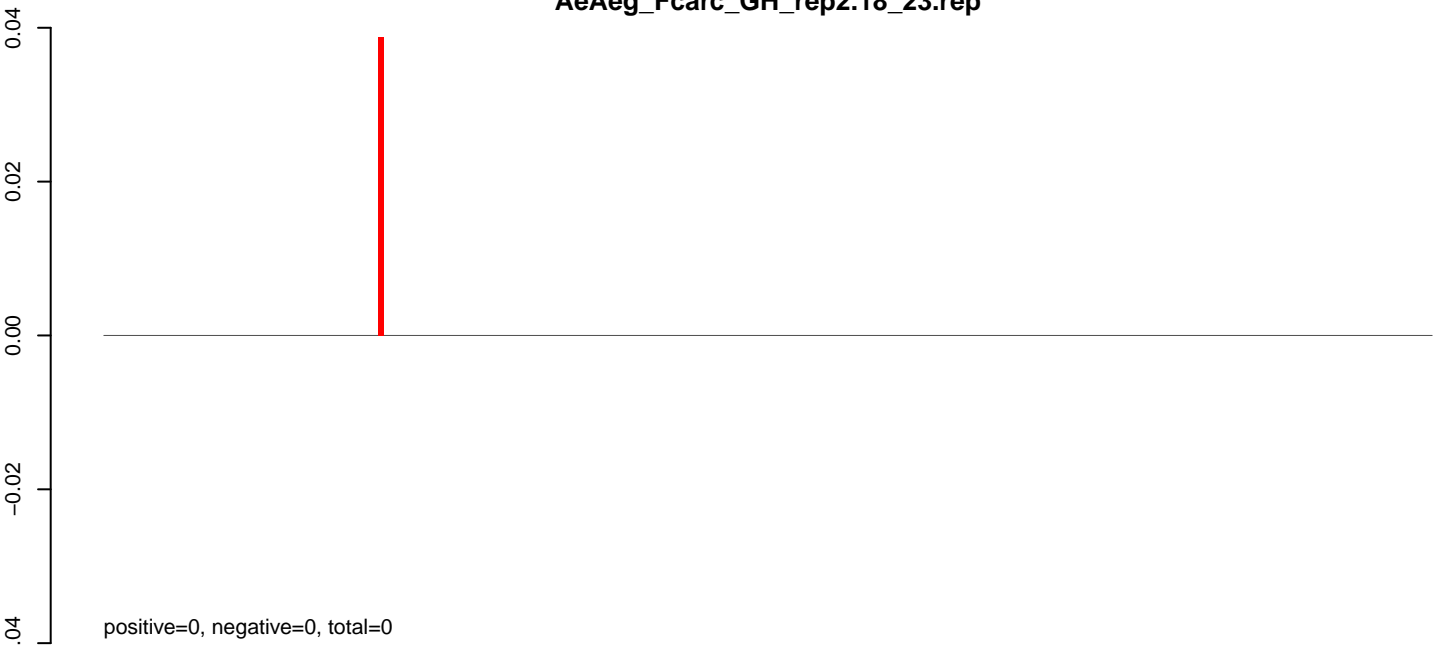

AeAeg_Fcarc_GH_rep2.24_35.rep



AeAeg_Fcarc_GH_rep2.rep

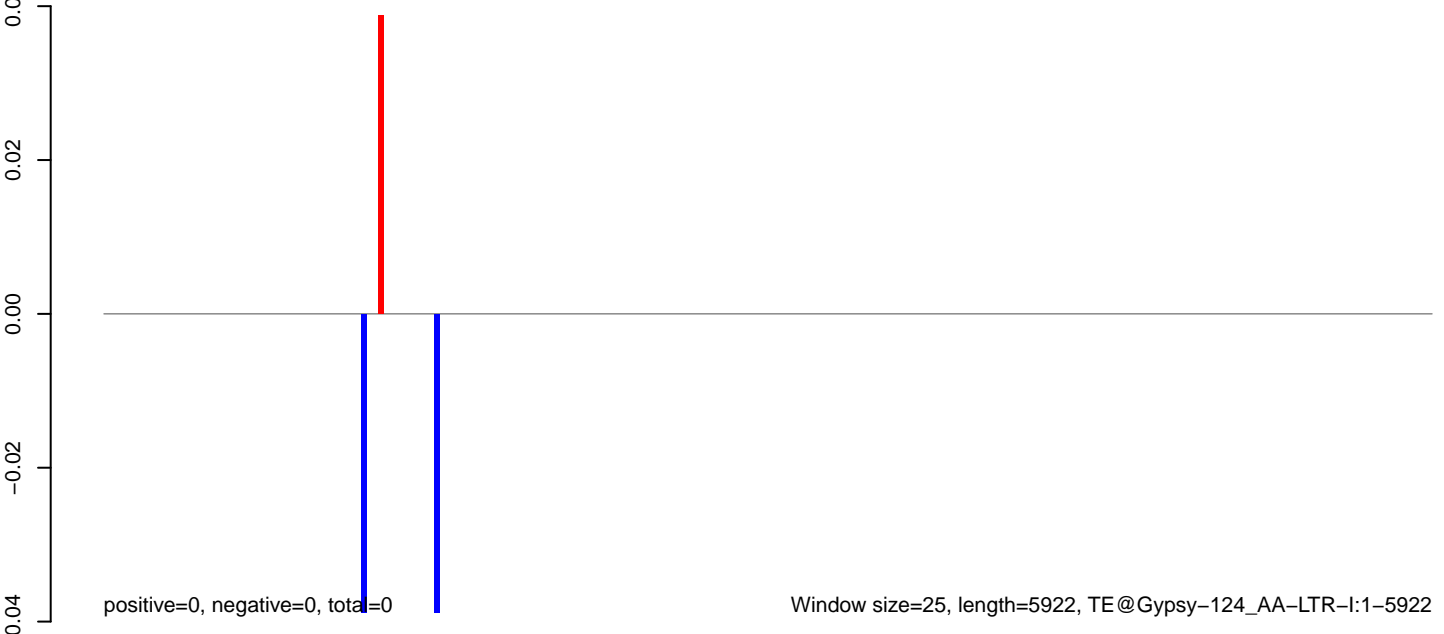

AeAeg_Fcarc_GH_rep2.18_23.rep

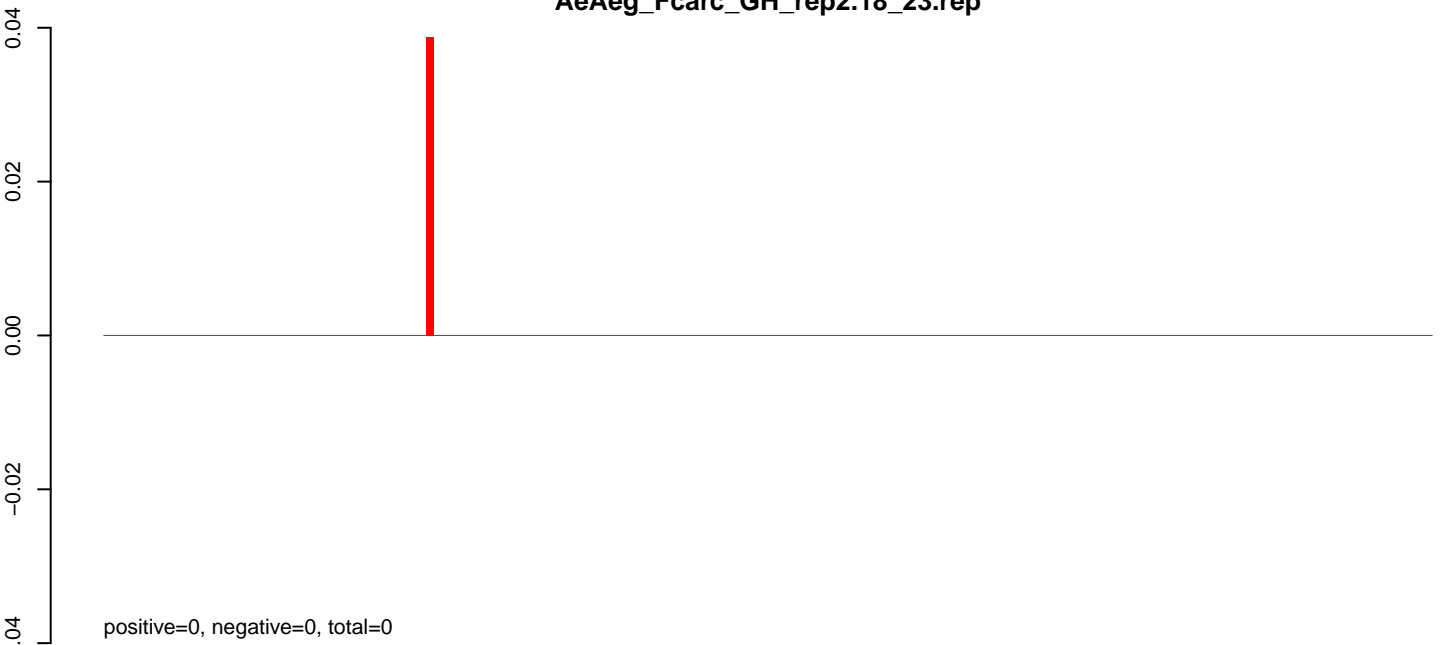

AeAeg_Fcarc_GH_rep2.24_35.rep

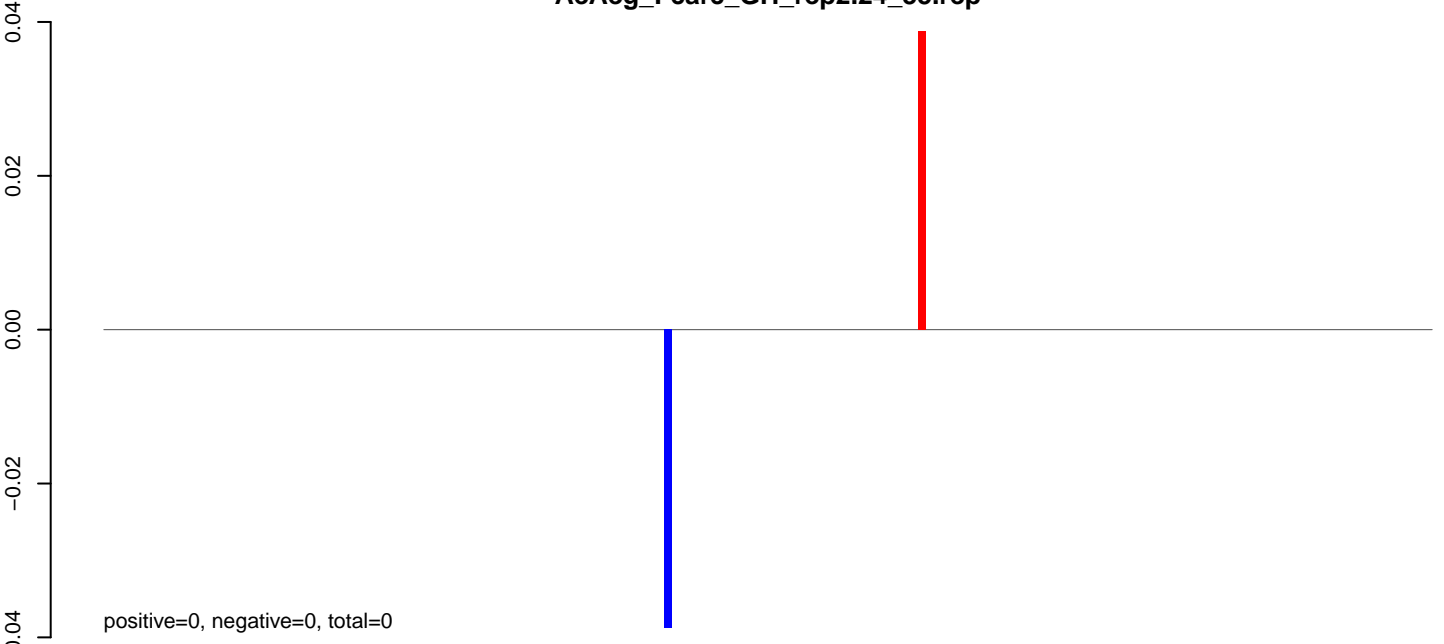

AeAeg_Fcarc_GH_rep2.rep

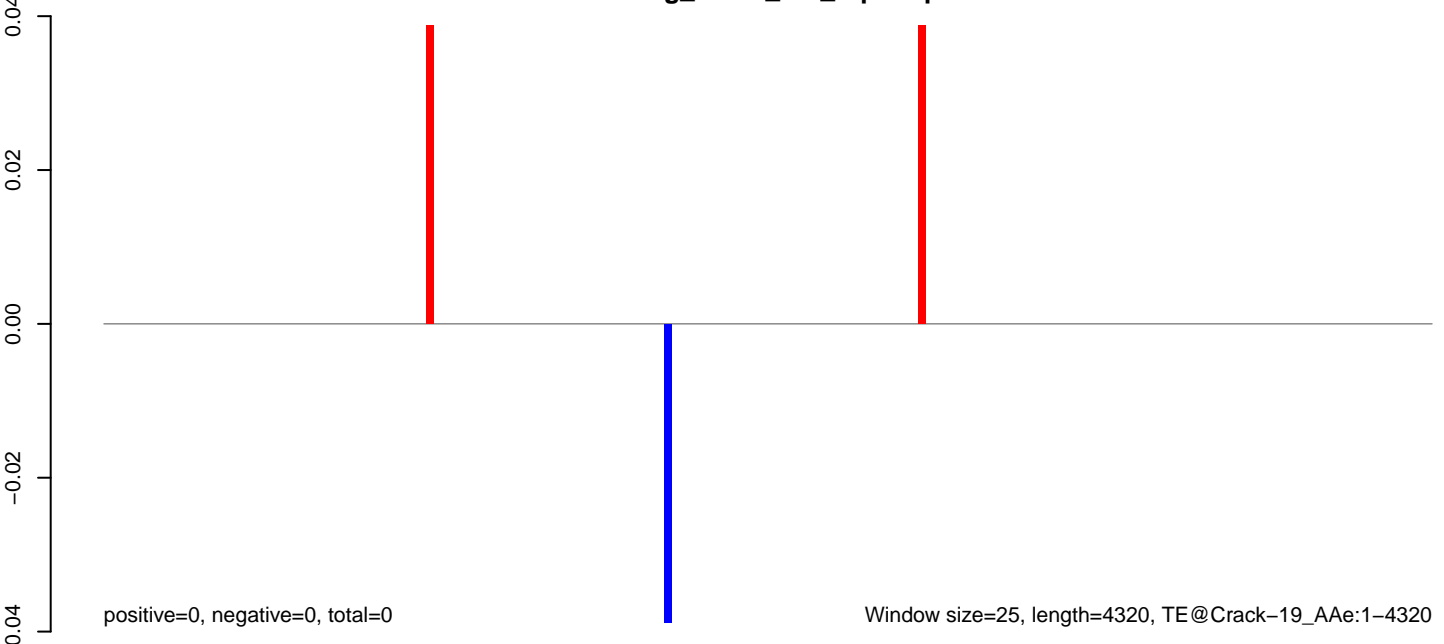

AeAeg_Fcarc_GH_rep2.18_23.rep

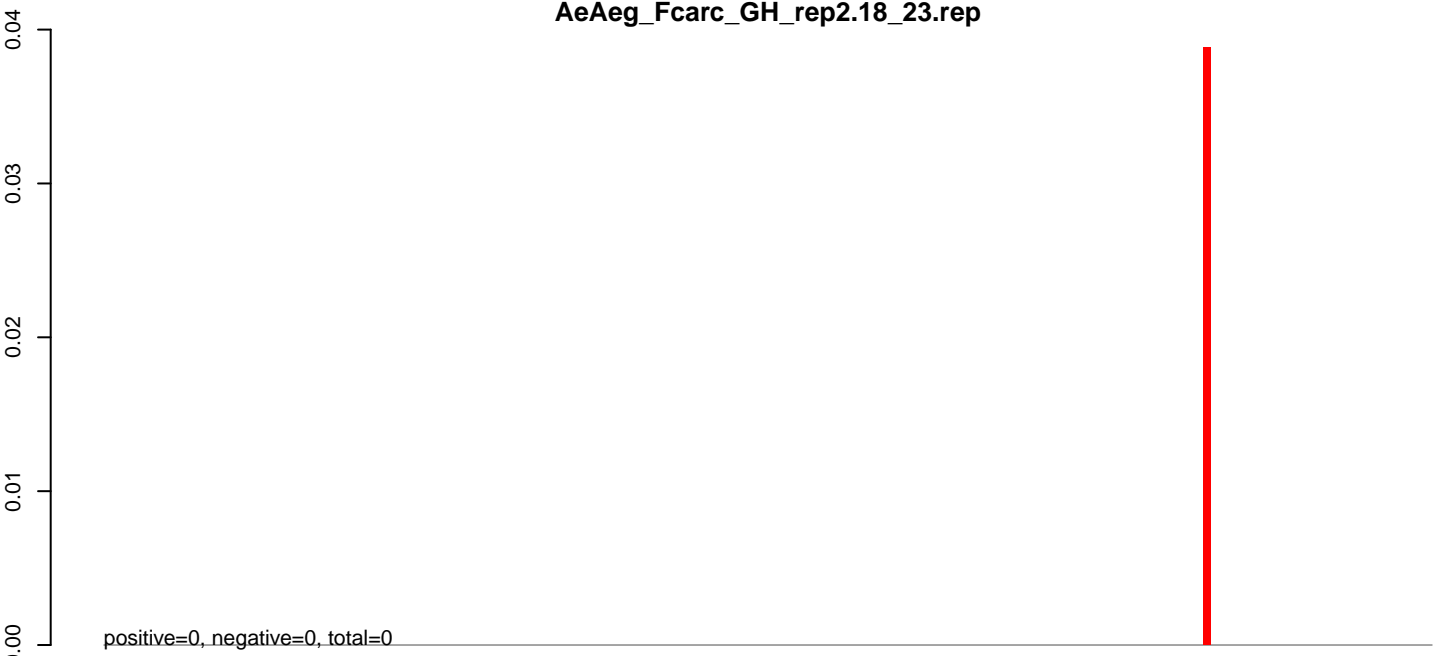

AeAeg_Fcarc_GH_rep2.24_35.rep

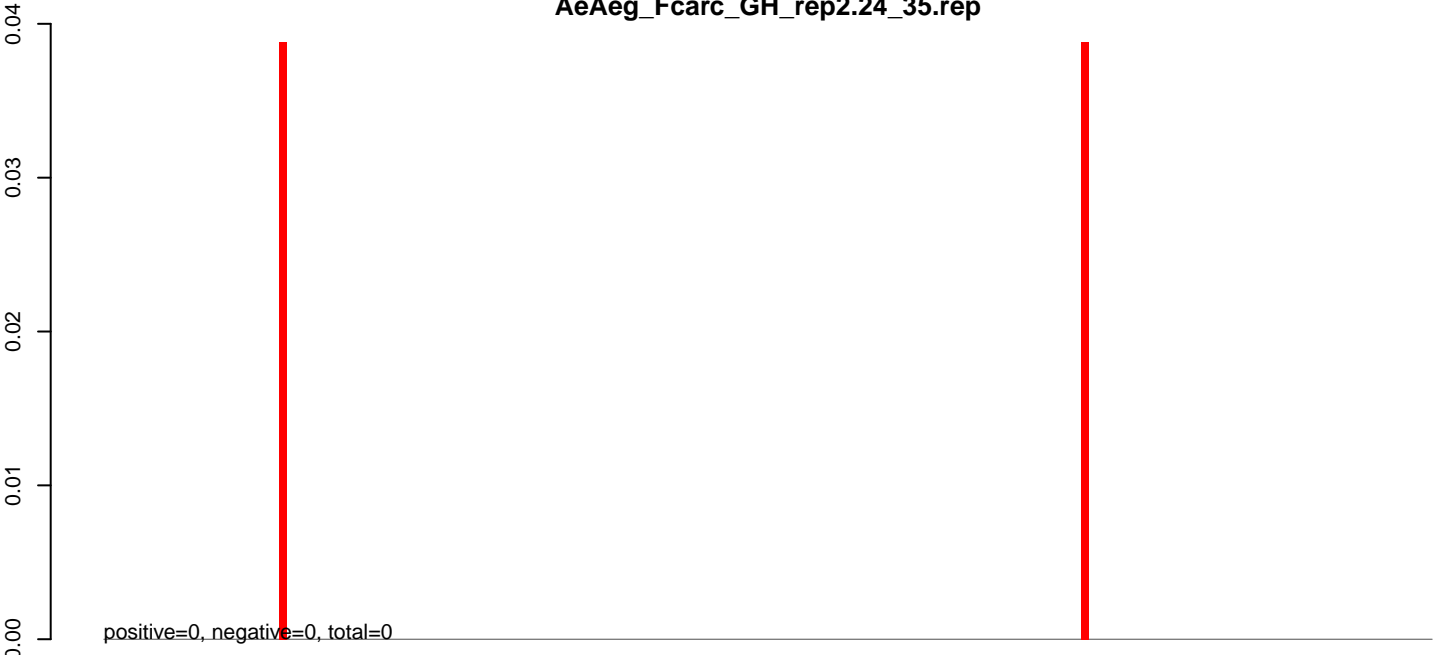

AeAeg_Fcarc_GH_rep2.rep

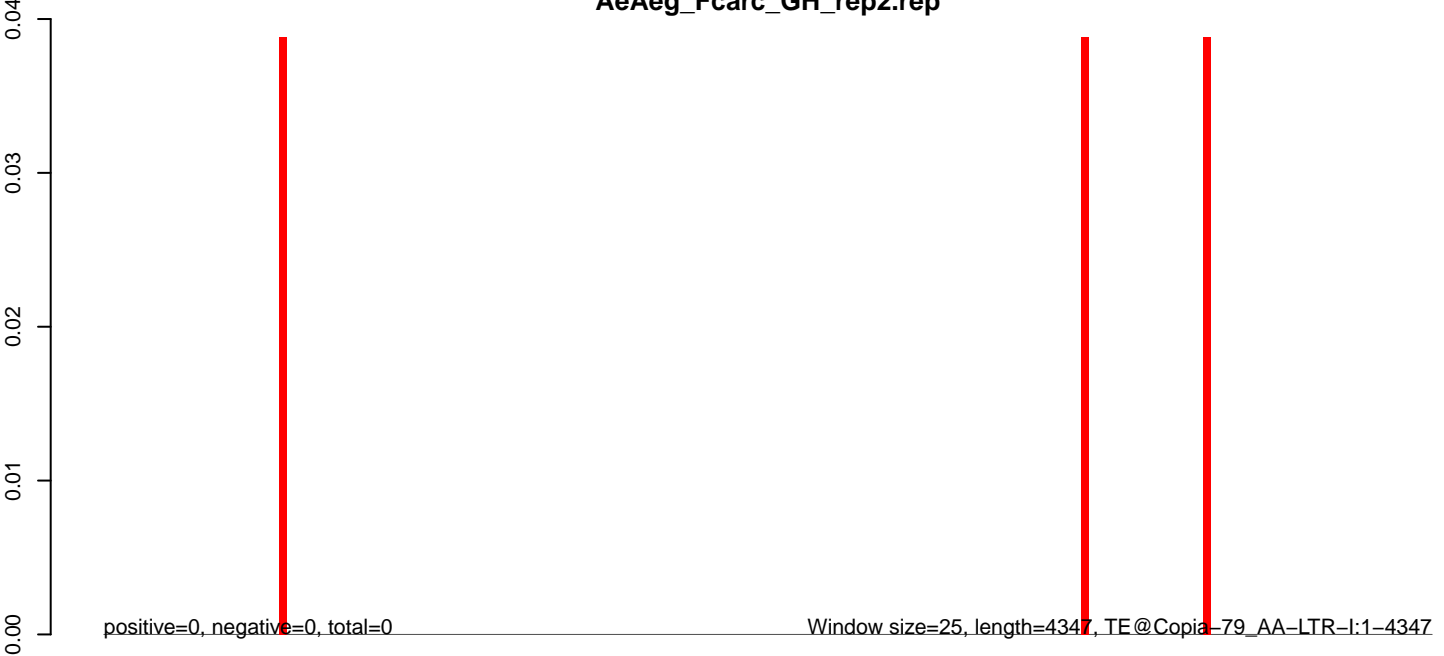

0 1000 2000 3000 4000

AeAeg_Fcarc_GH_rep2.18_23.rep



AeAeg_Fcarc_GH_rep2.24_35.rep

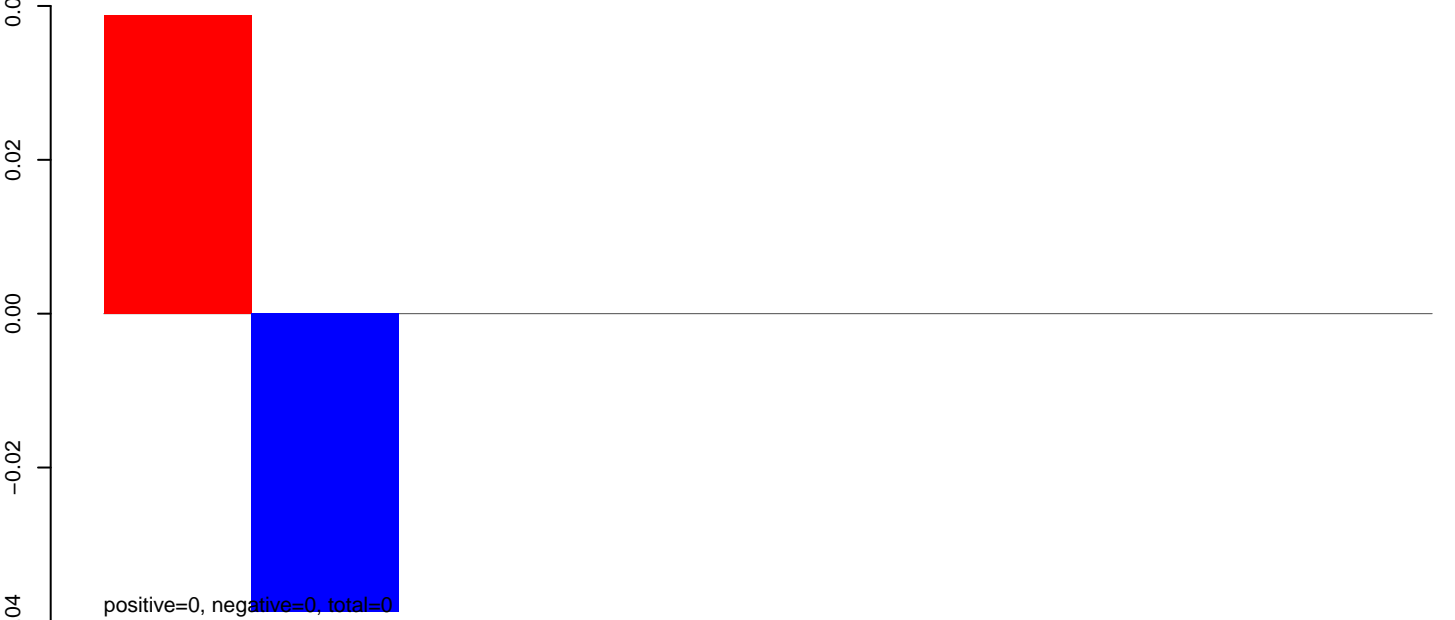

AeAeg_Fcarc_GH_rep2.rep

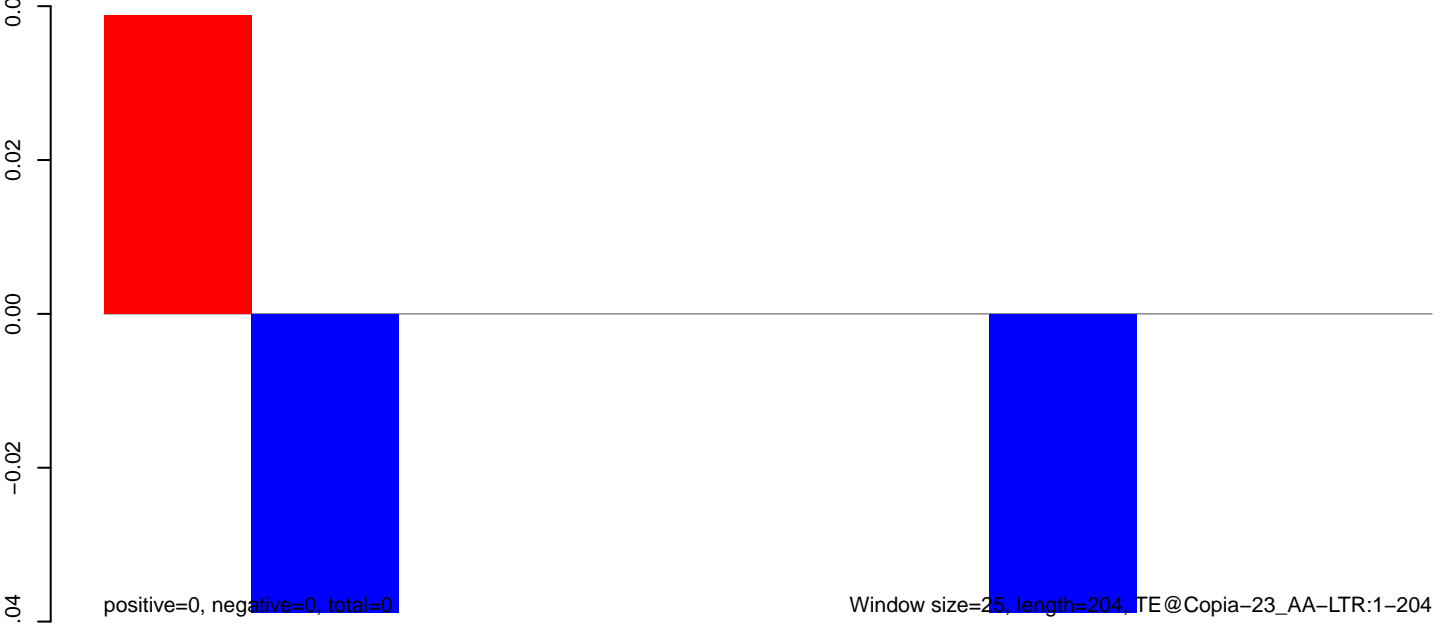

AeAeg_Fcarc_GH_rep2.18_23.rep



AeAeg_Fcarc_GH_rep2.24_35.rep

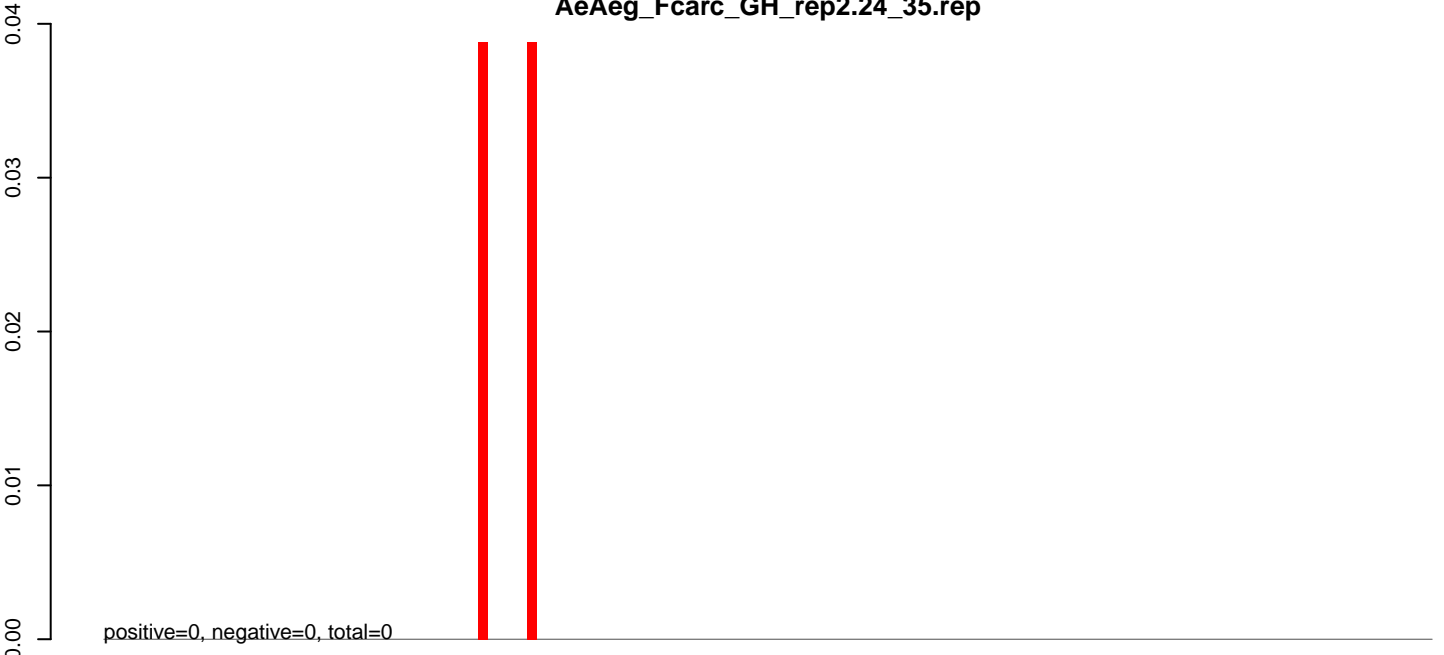

AeAeg_Fcarc_GH_rep2.rep

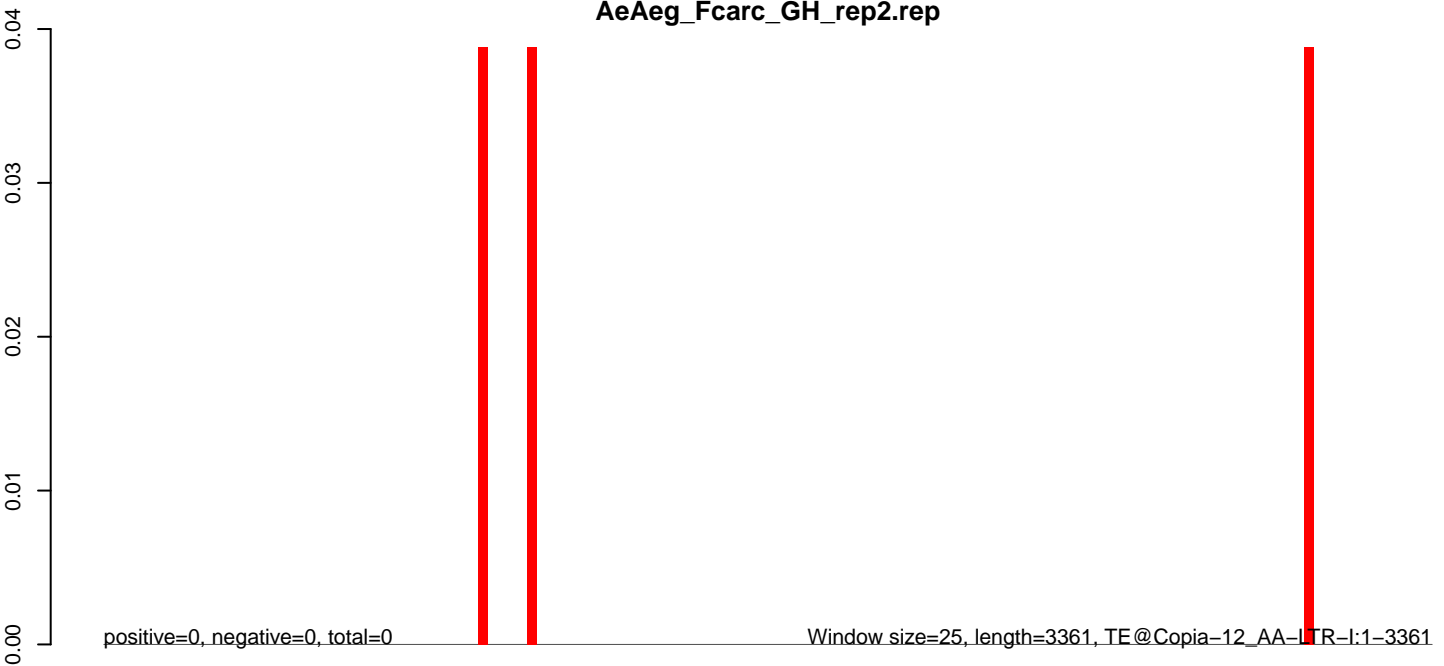

0 500 1000 1500 2000 2500 3000 3500

AeAeg_Fcarc_GH_rep2.18_23.rep

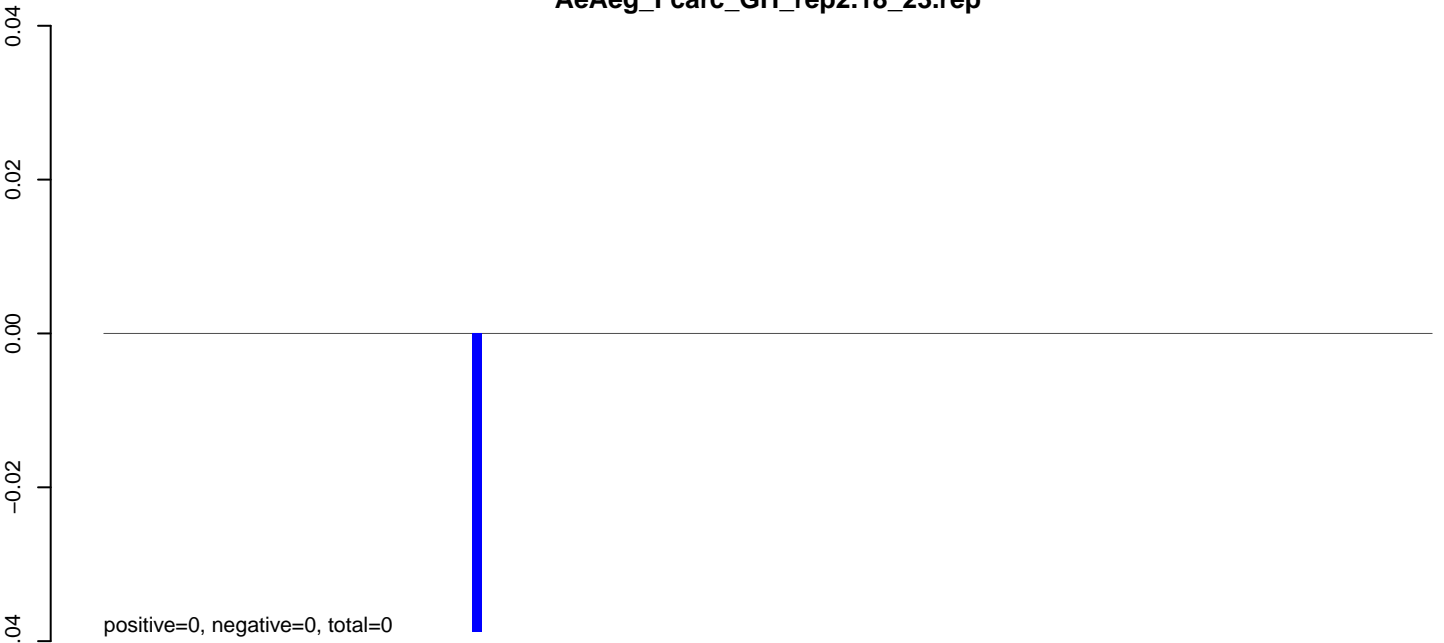

AeAeg_Fcarc_GH_rep2.24_35.rep

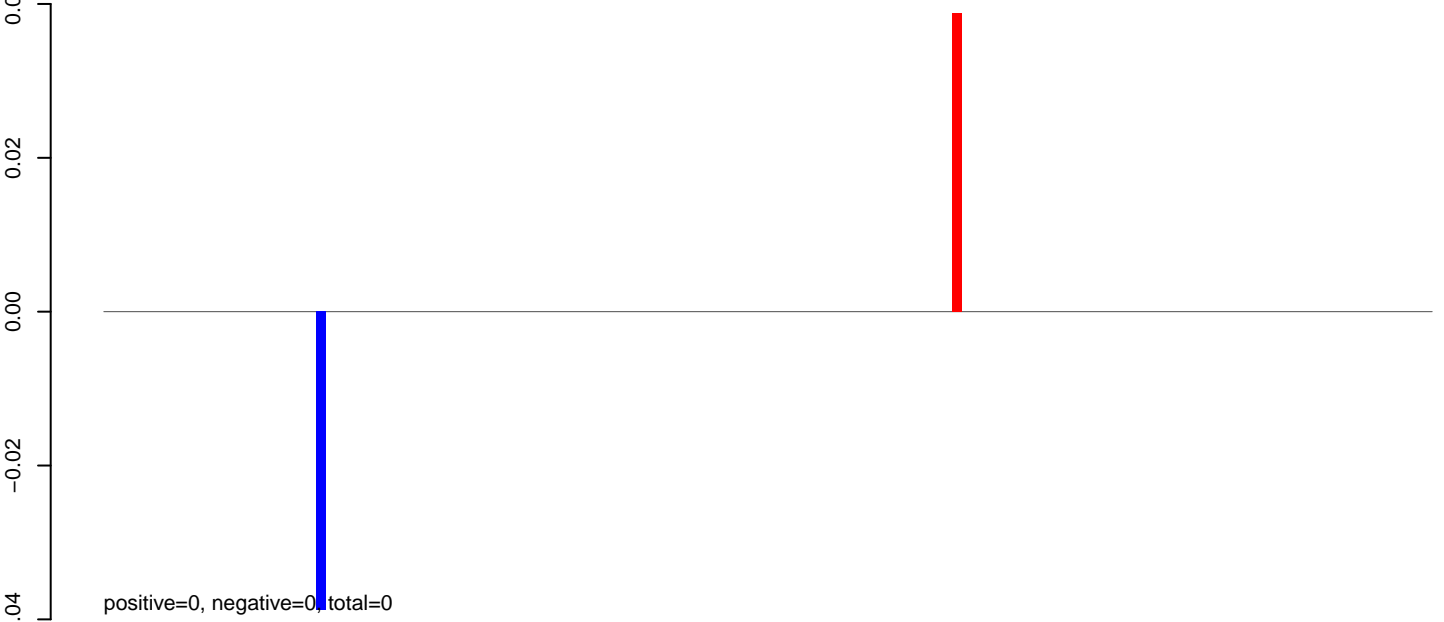

AeAeg_Fcarc_GH_rep2.rep

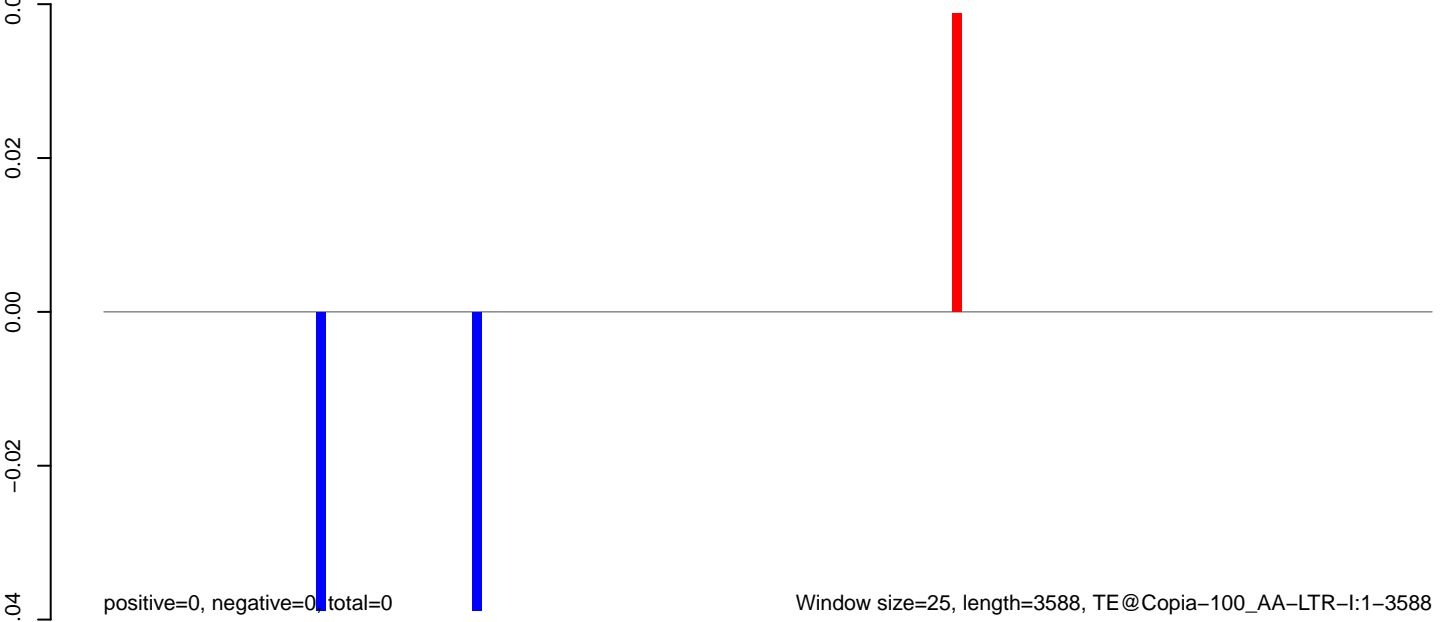

AeAeg_Fcarc_GH_rep2.18_23.rep

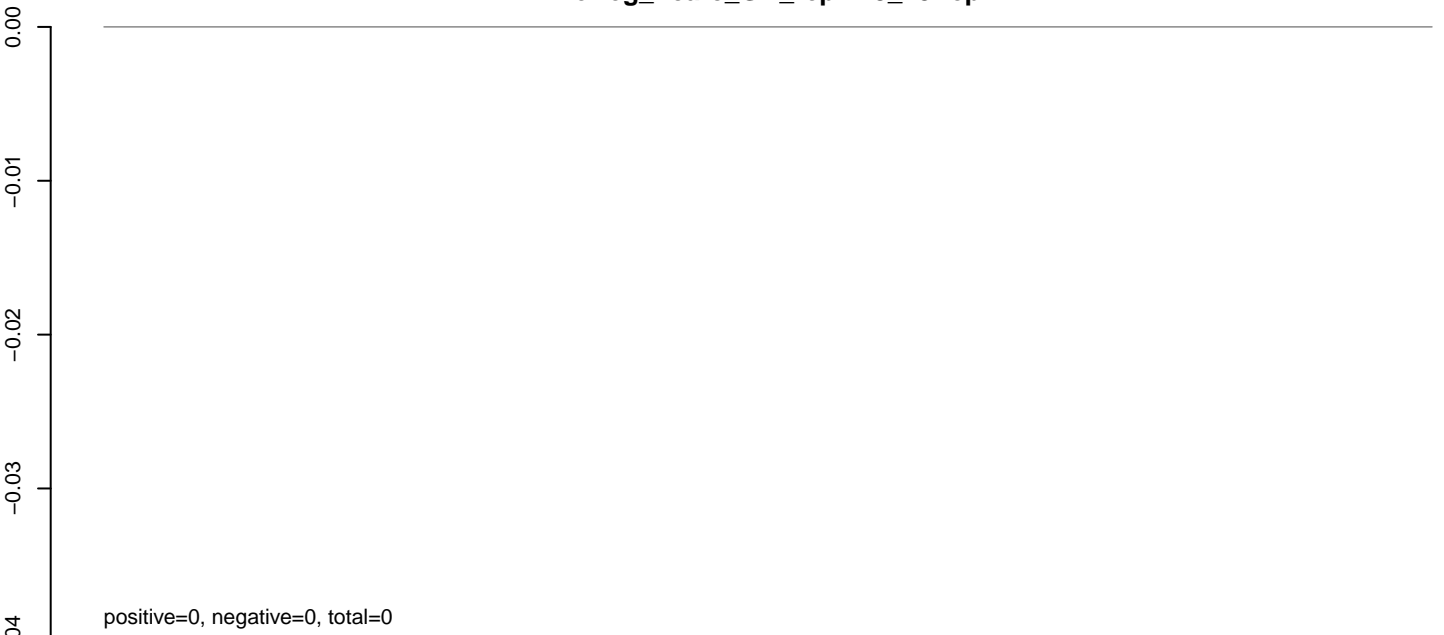

AeAeg_Fcarc_GH_rep2.24_35.rep

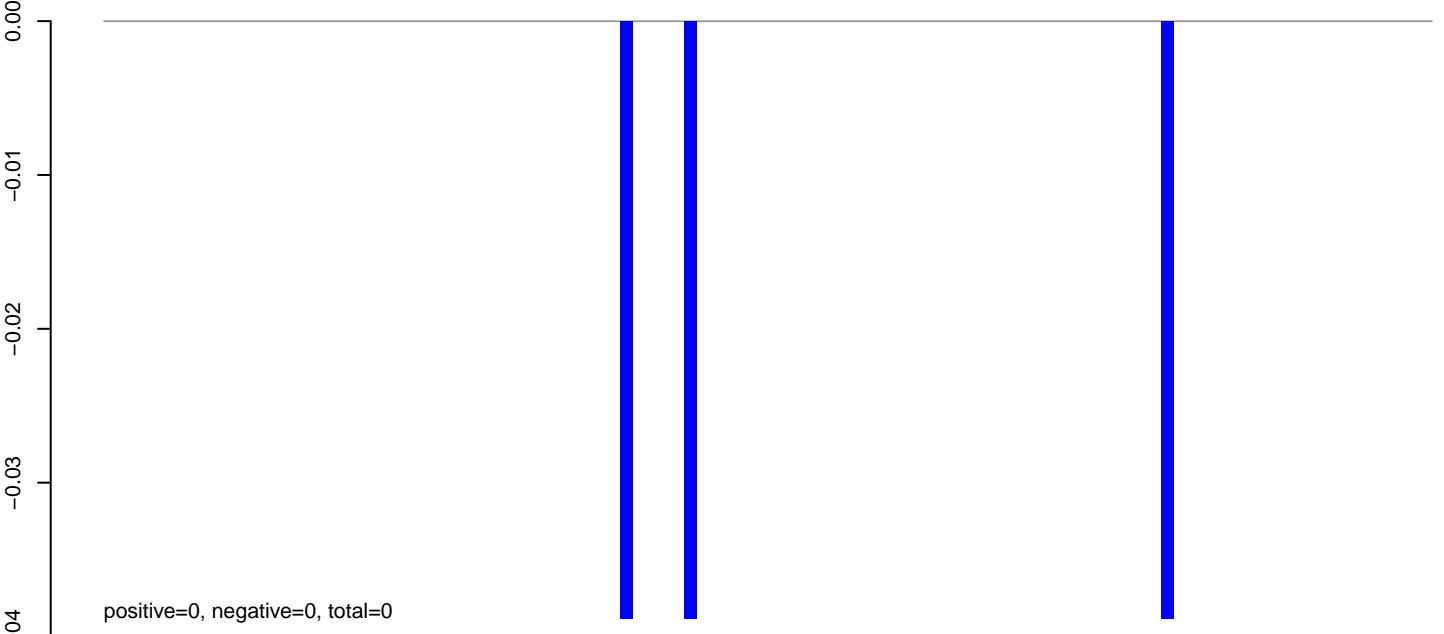

AeAeg_Fcarc_GH_rep2.rep

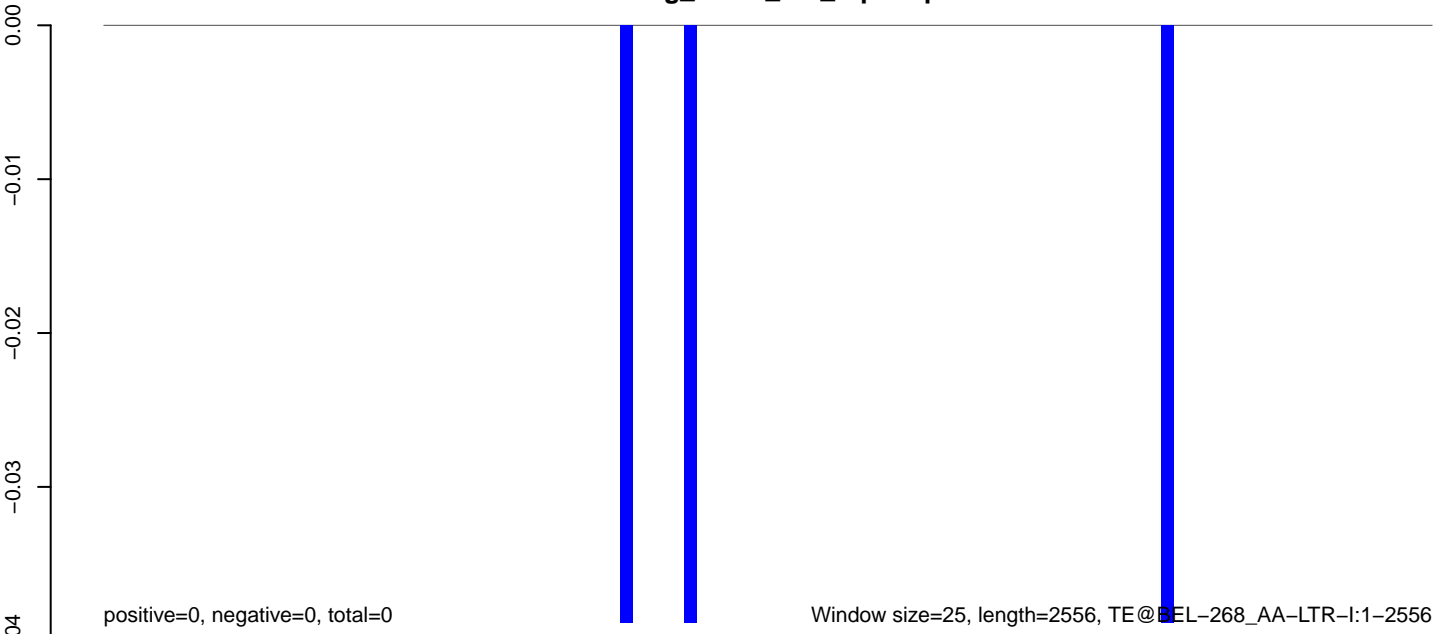

0 500 1000 1500 2000 2500

AeAeg_Fcarc_GH_rep2.18_23.rep

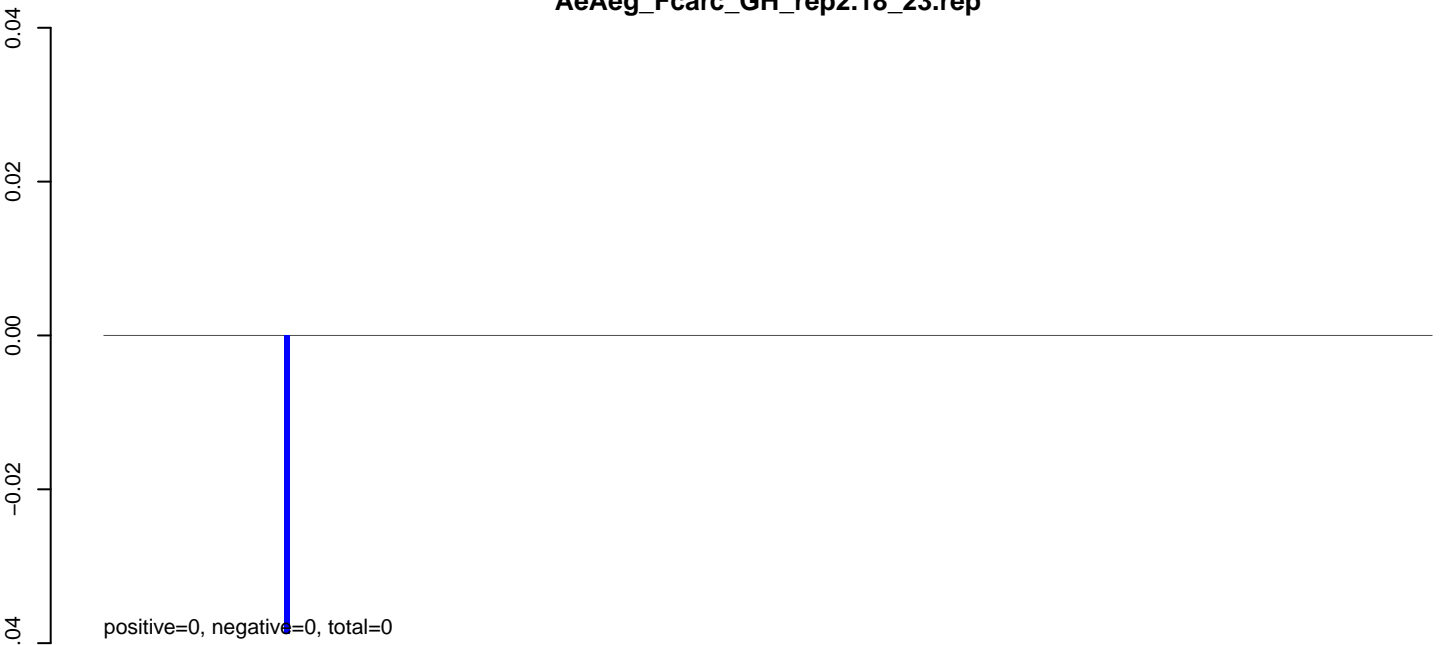

AeAeg_Fcarc_GH_rep2.24_35.rep



AeAeg_Fcarc_GH_rep2.rep

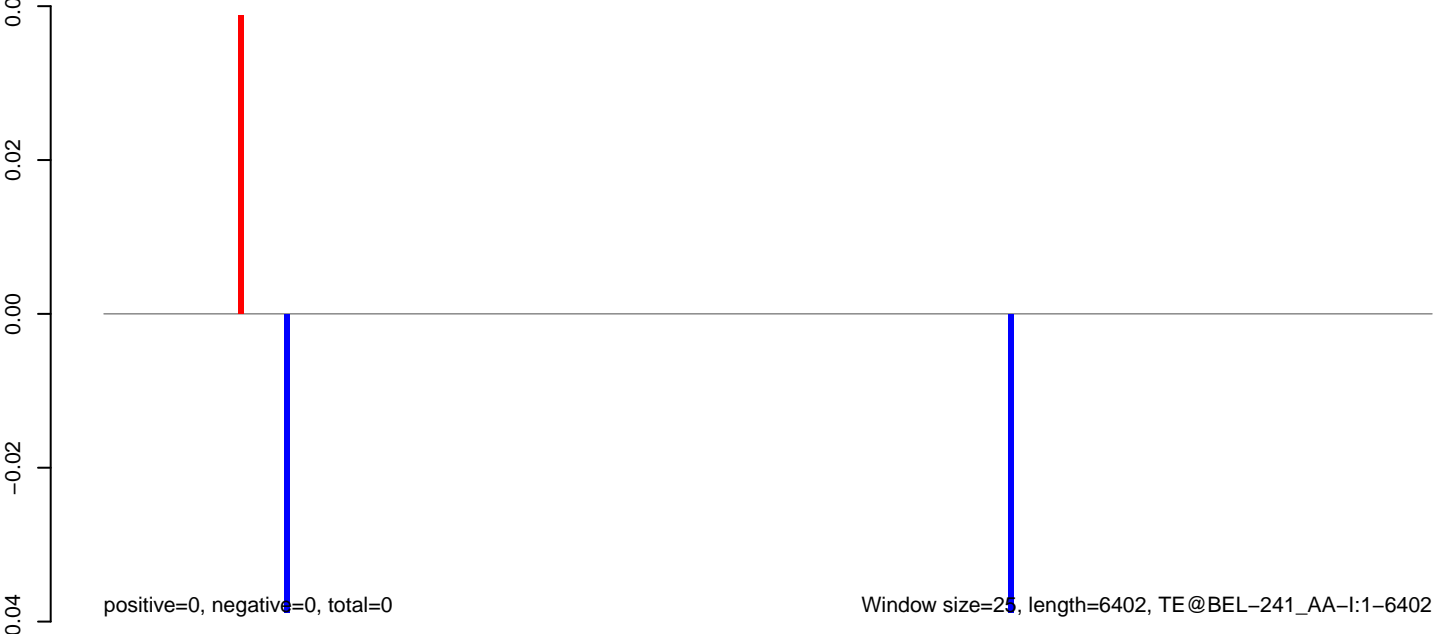

AeAeg_Fcarc_GH_rep2.18_23.rep

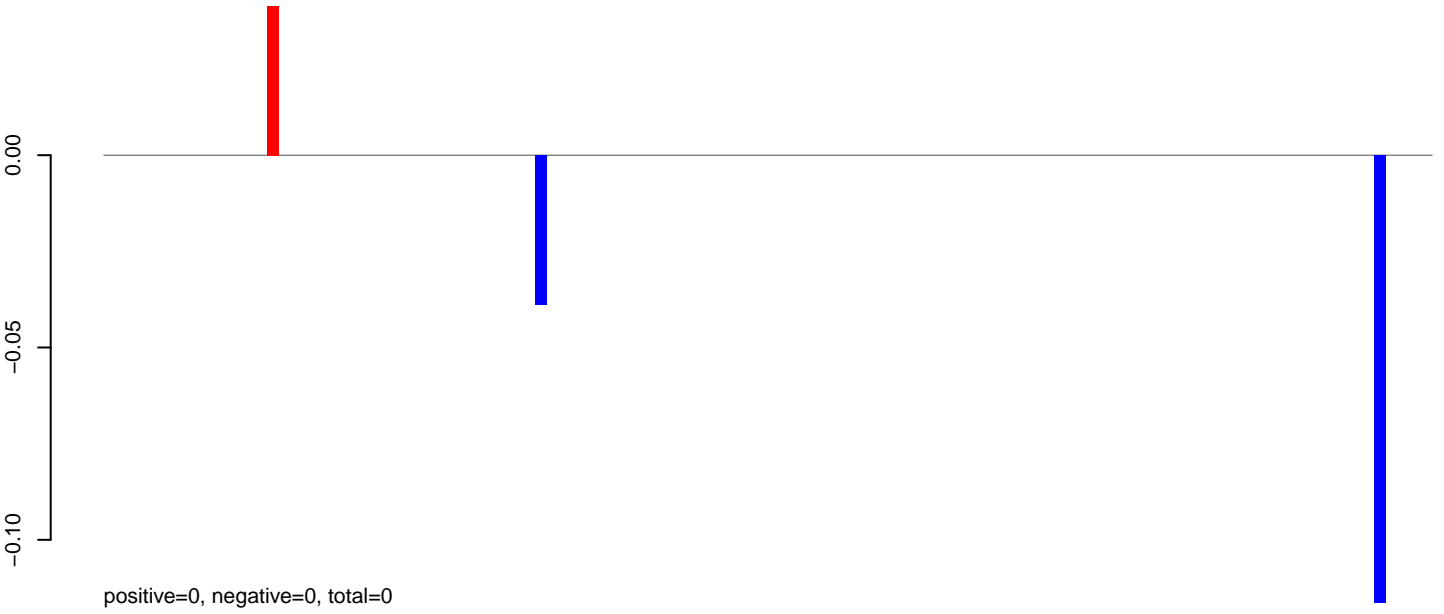

AeAeg_Fcarc_GH_rep2.24_35.rep

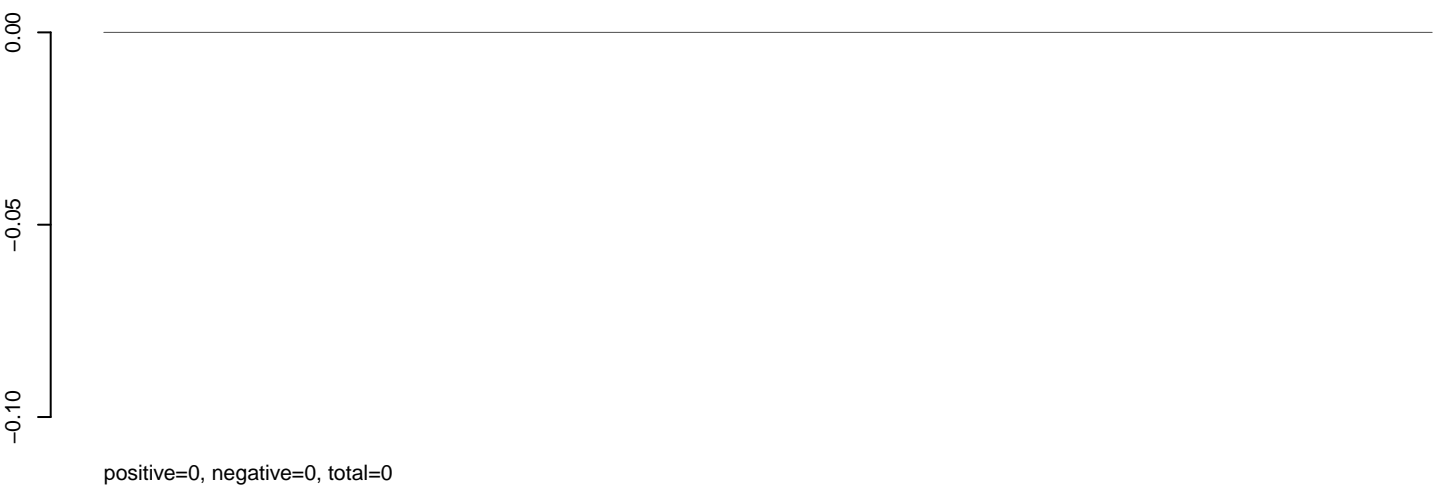

AeAeg_Fcarc_GH_rep2.rep



AeAeg_Fcarc_GH_rep2.18_23.rep

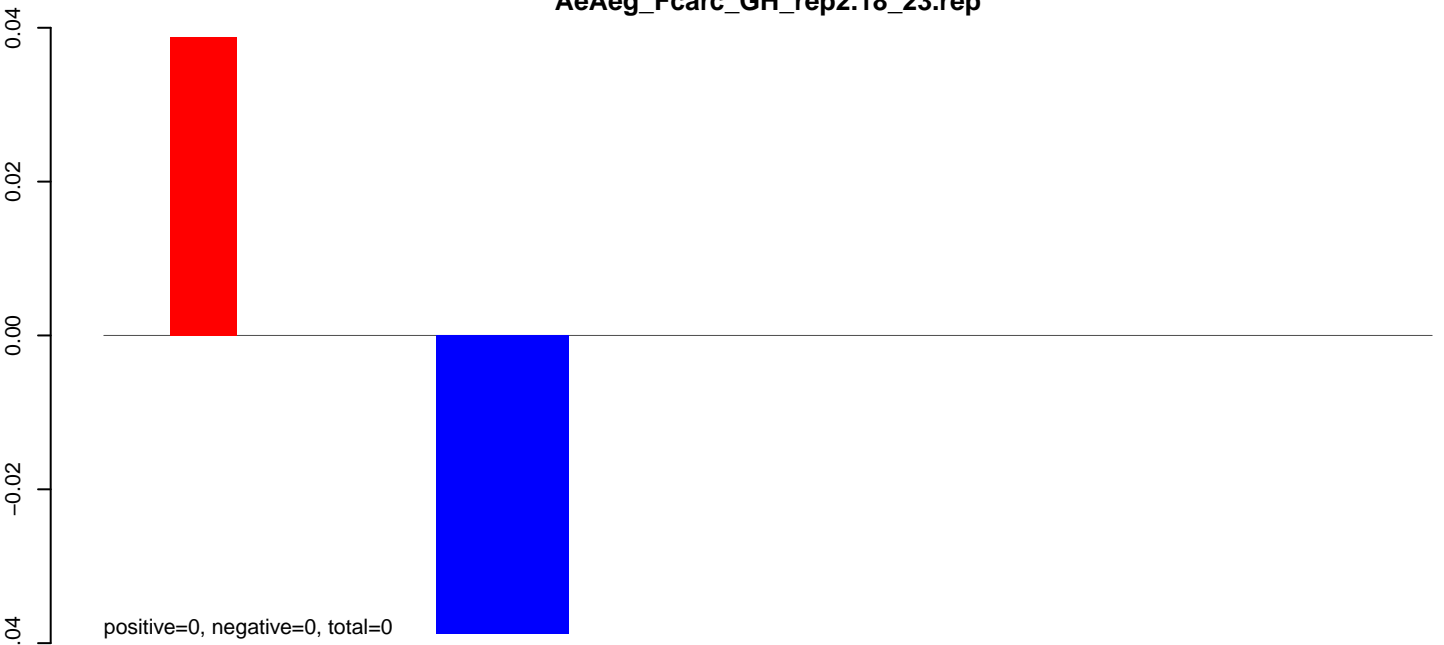

AeAeg_Fcarc_GH_rep2.24_35.rep

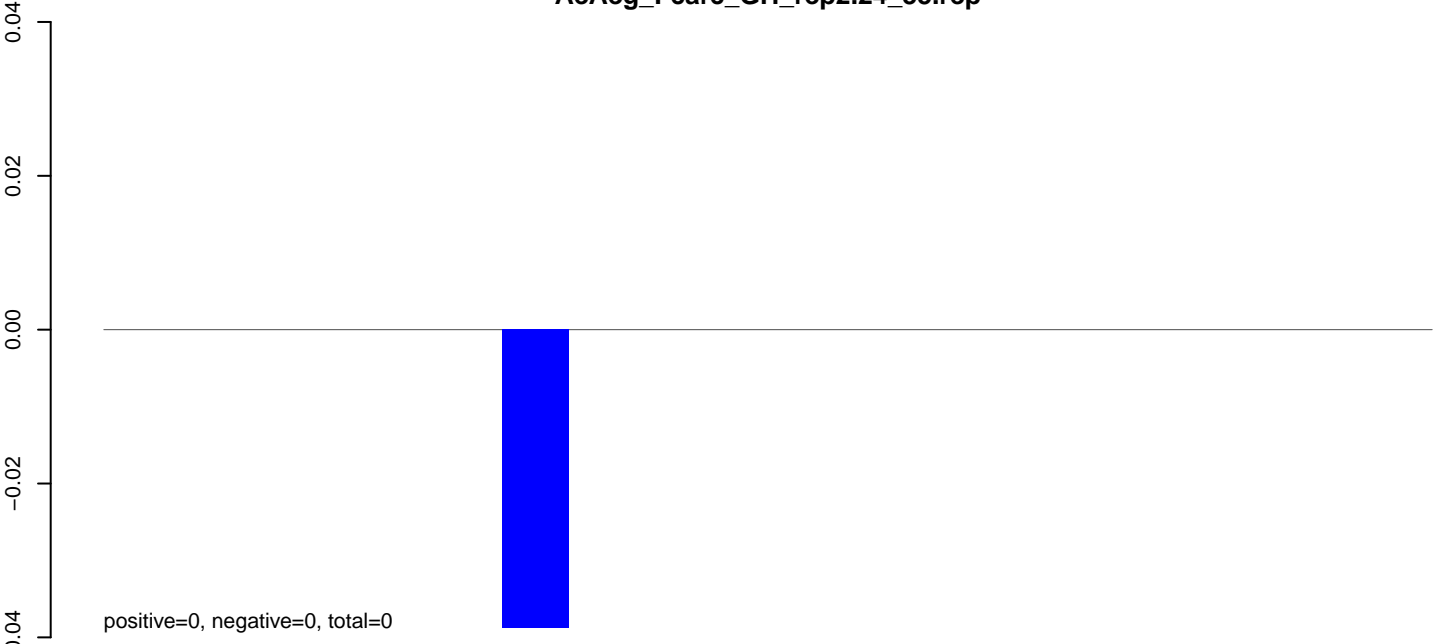

AeAeg_Fcarc_GH_rep2.rep

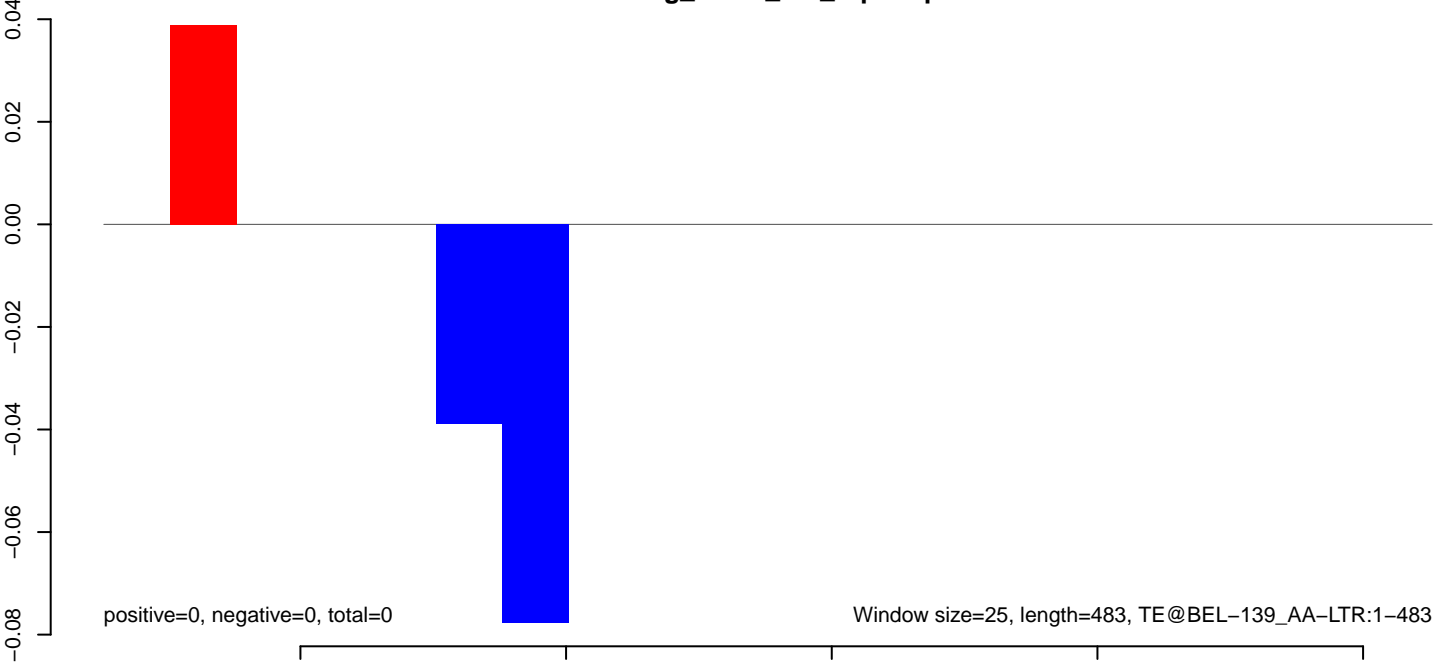

AeAeg_Fcarc_GH_rep2.18_23.rep

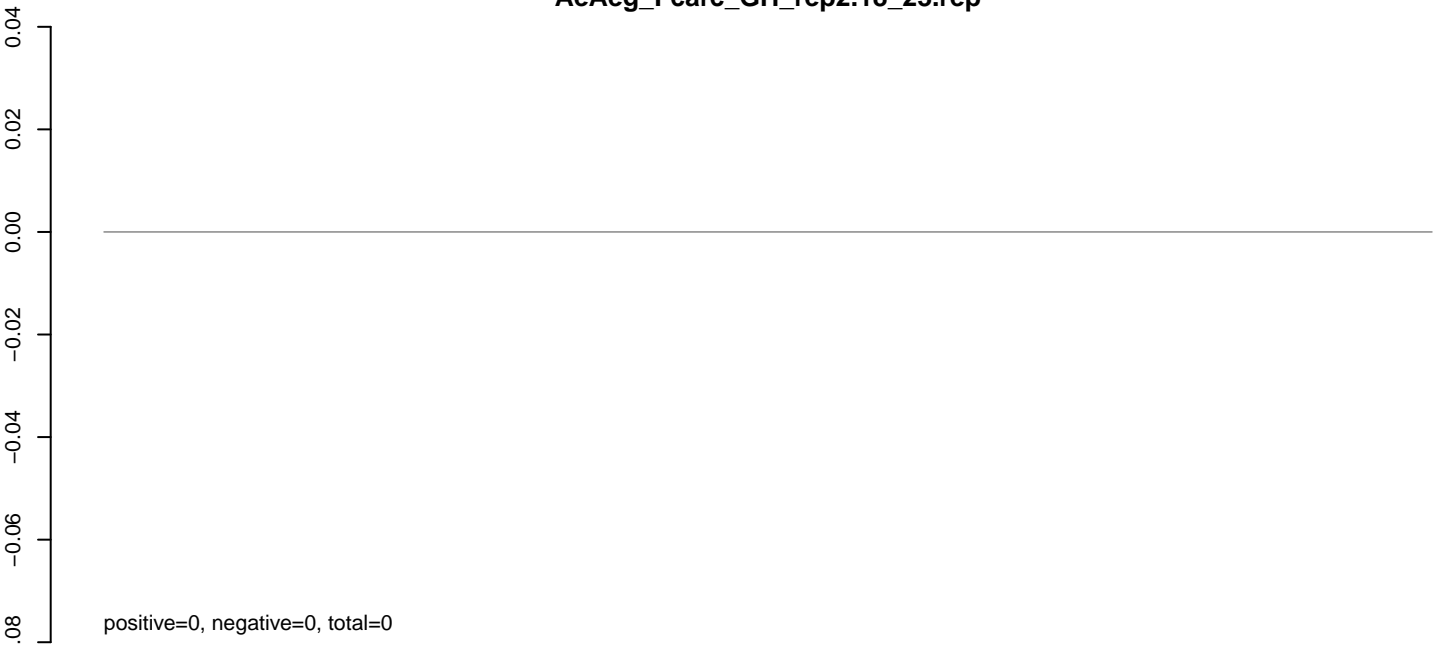

AeAeg_Fcarc_GH_rep2.24_35.rep

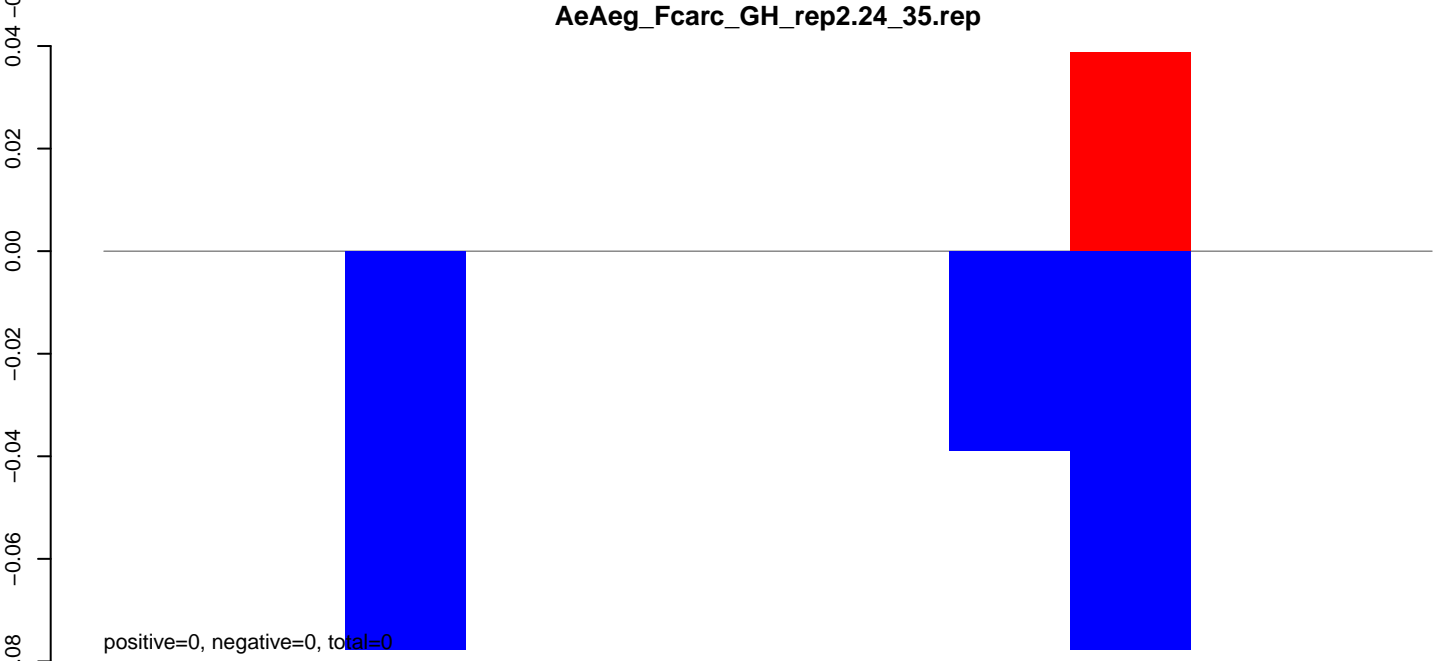

AeAeg_Fcarc_GH_rep2.rep

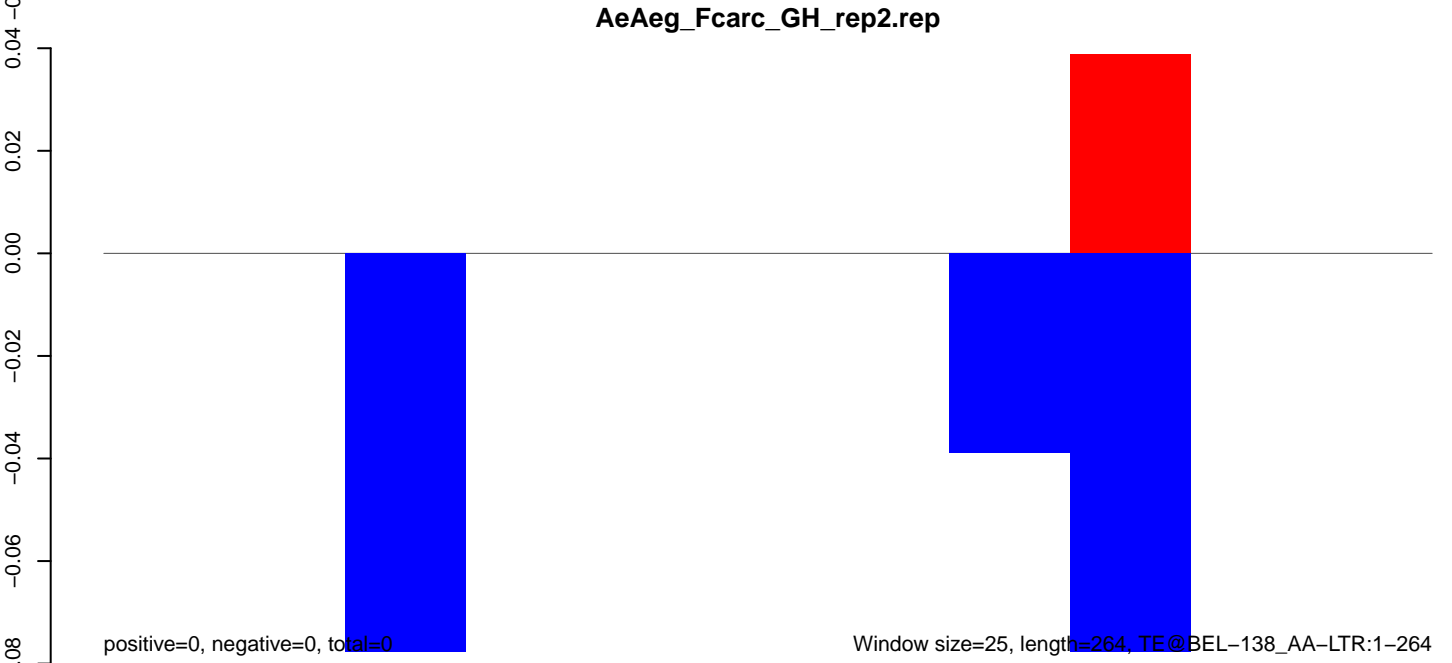

50 100 150 200 250 300

AeAeg_Fcarc_GH_rep2.18_23.rep

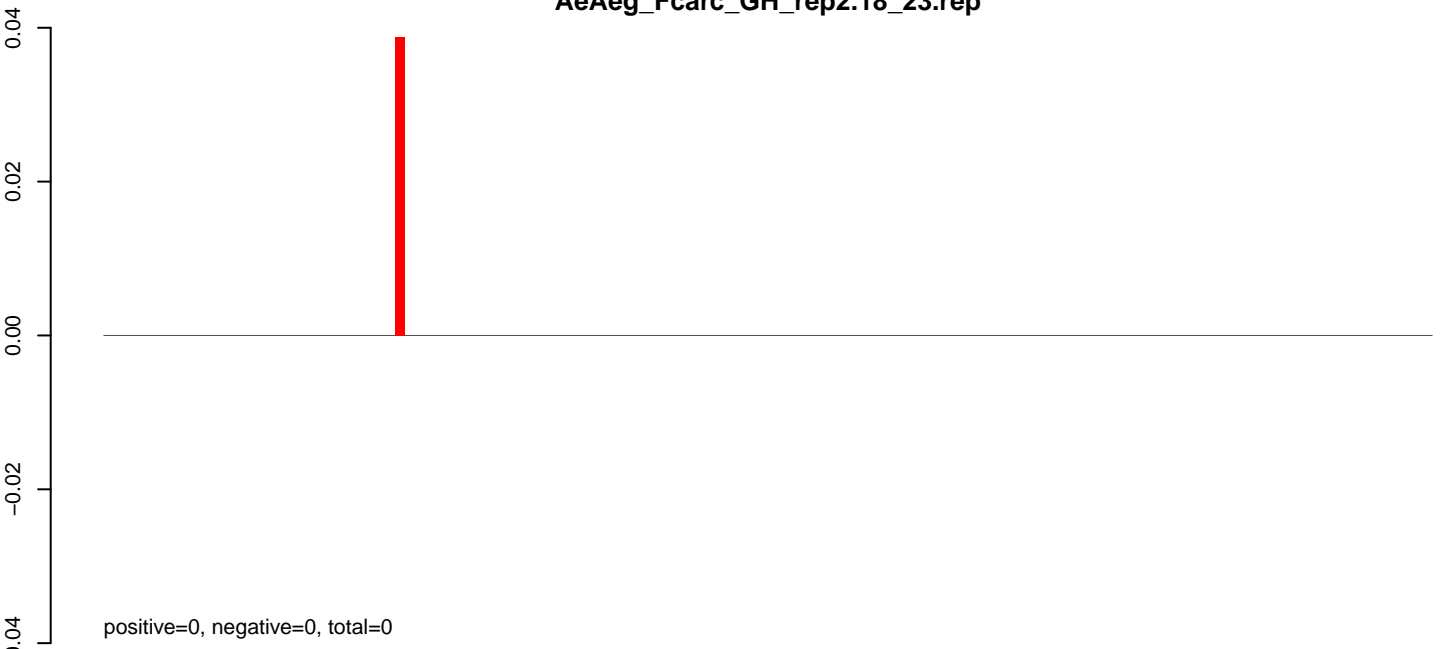

AeAeg_Fcarc_GH_rep2.24_35.rep



AeAeg_Fcarc_GH_rep2.rep

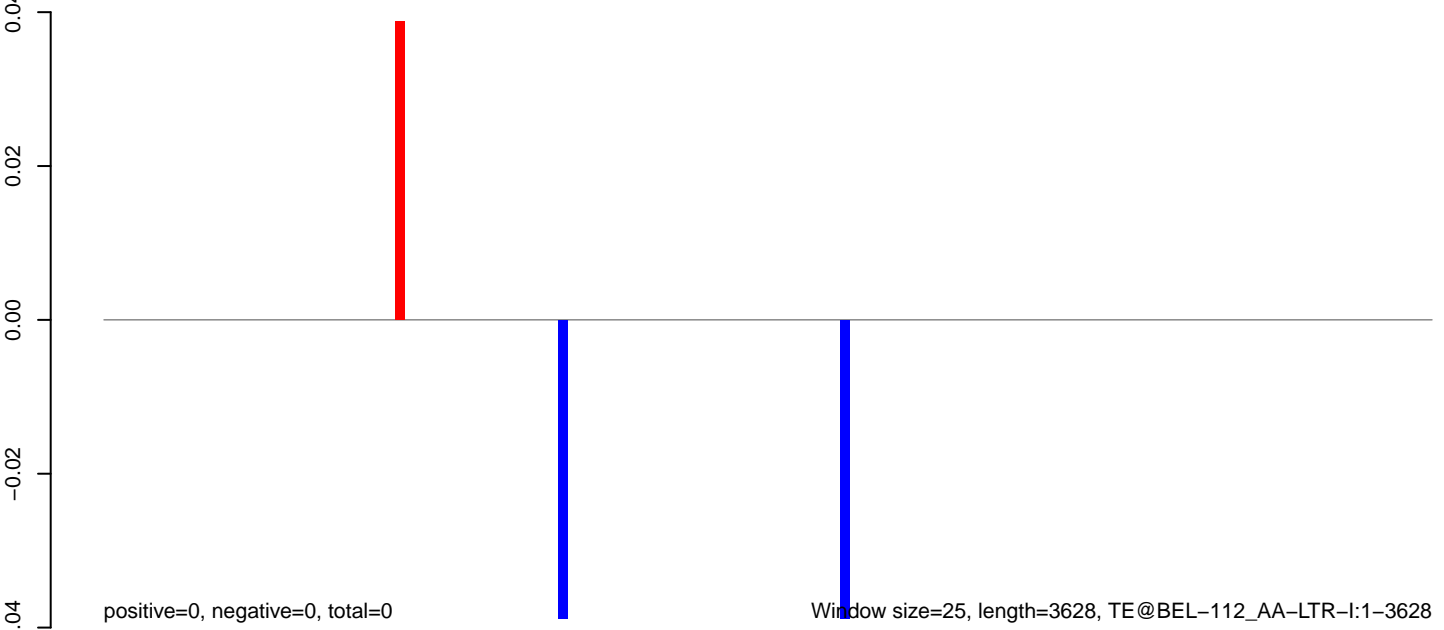

0 1000 2000 3000

AeAeg_Fcarc_GH_rep2.18_23.rep

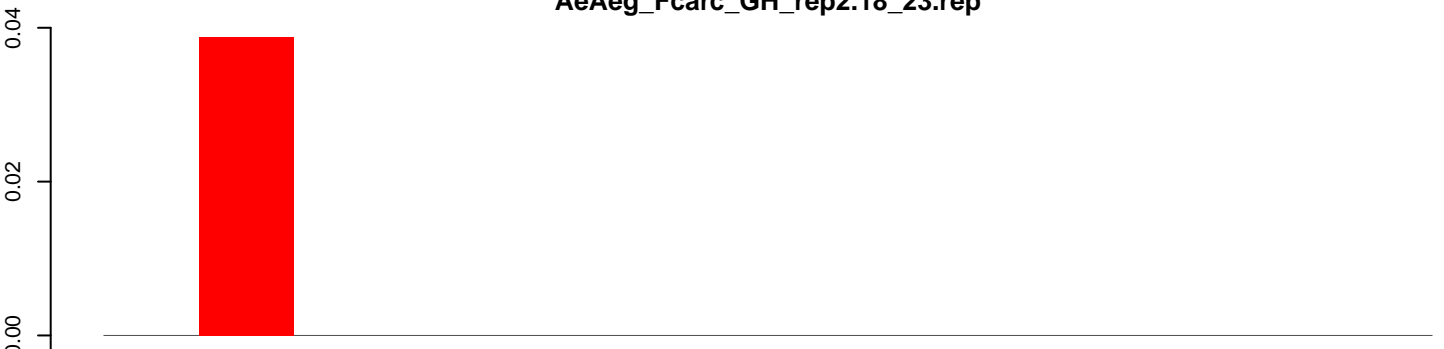

positive=0, negative=0, total=0

AeAeg_Fcarc_GH_rep2.24_35.rep

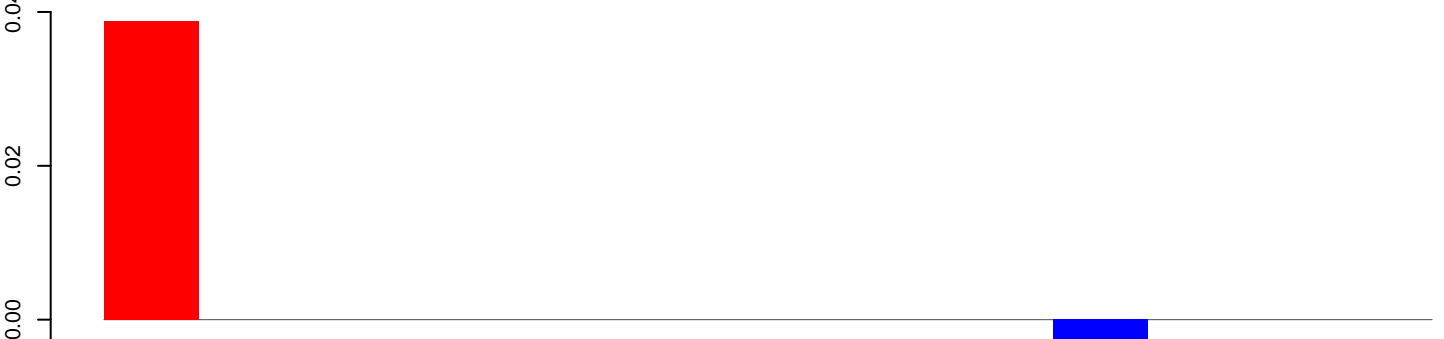

positive=0, negative=0, total=0

AeAeg_Fcarc_GH_rep2.rep

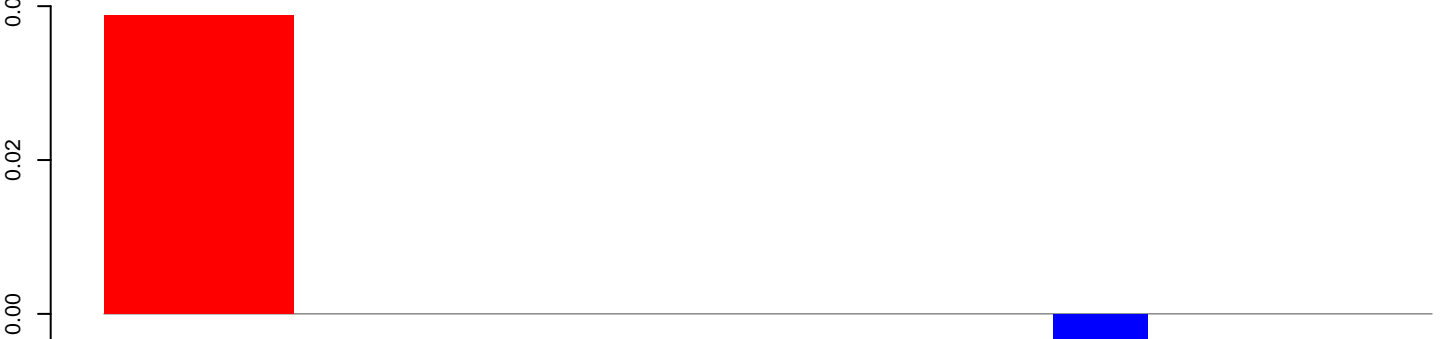

positive=0, negative=0, total=0

Window size=25, length=347, TE@AJ970240.1:1-347

50 100 150 200 250 300 350

AeAeg_Fcarc_GH_rep2.18_23.rep

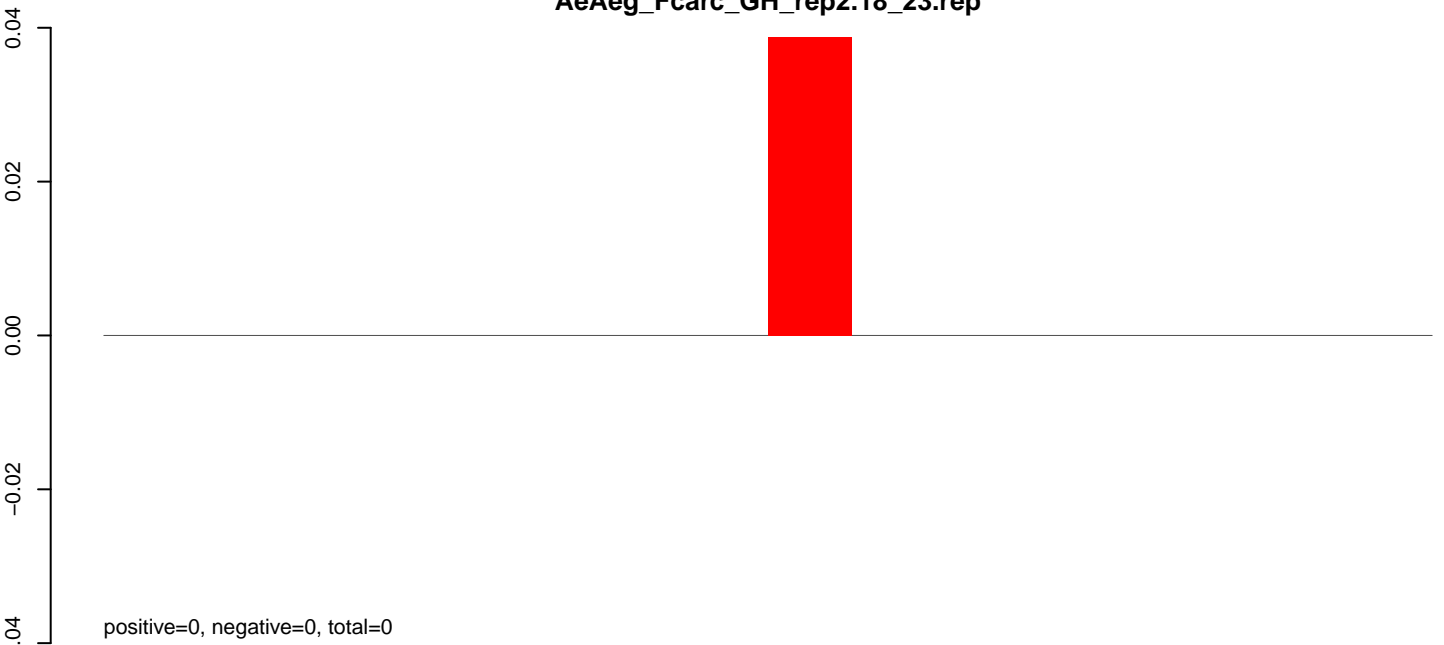

AeAeg_Fcarc_GH_rep2.24_35.rep

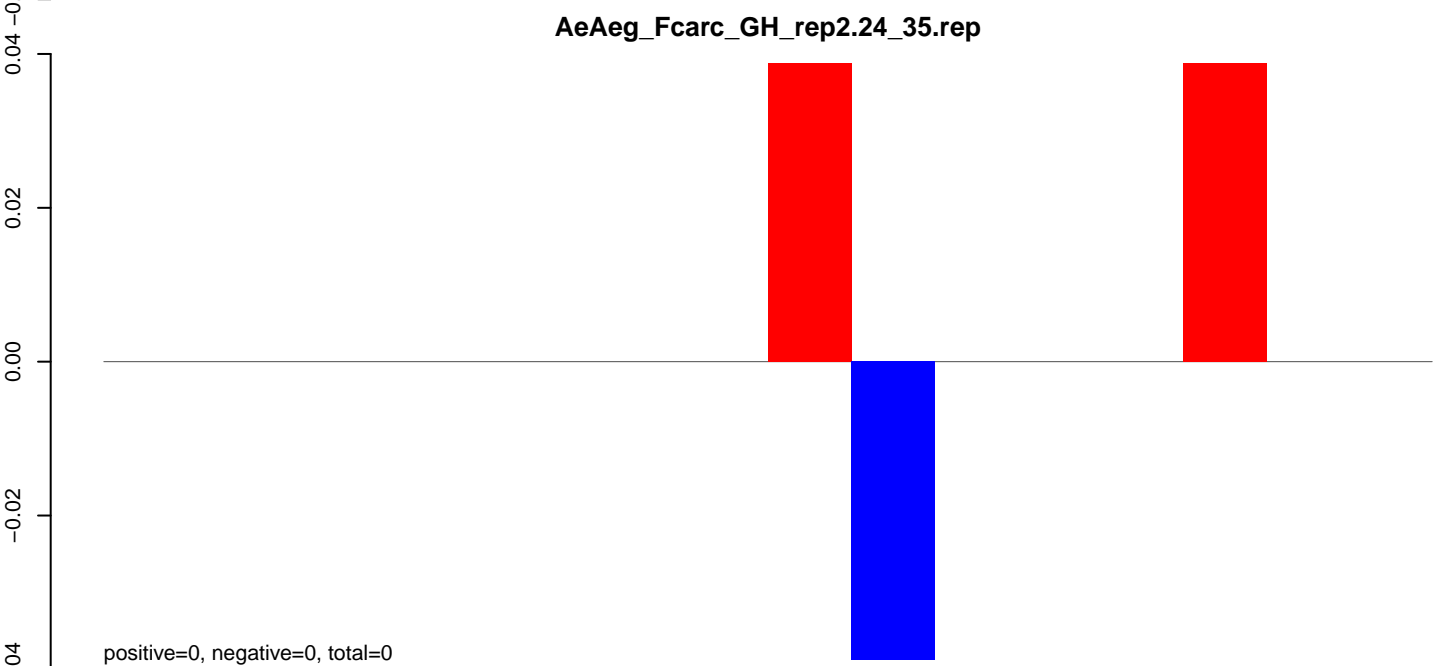

AeAeg_Fcarc_GH_rep2.rep

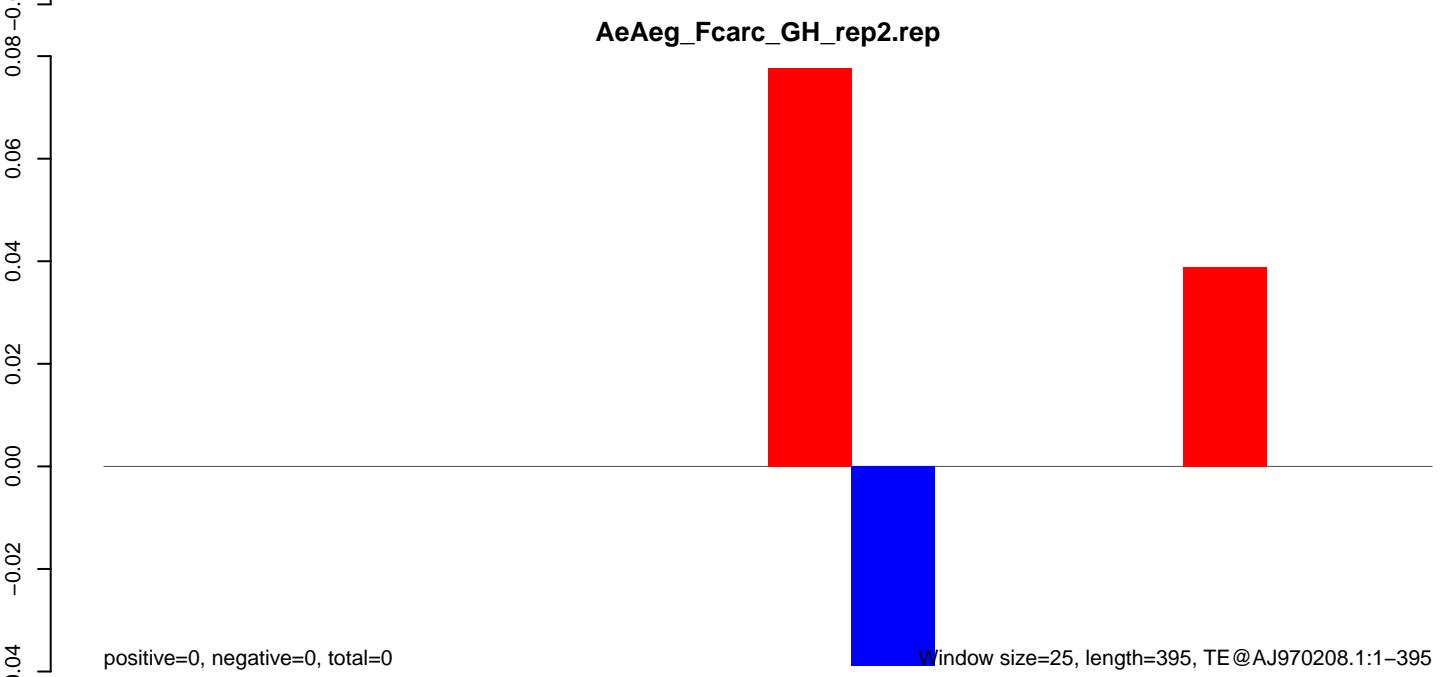

100 200 300 400

AeAeg_Fcarc_GH_rep2.18_23.rep

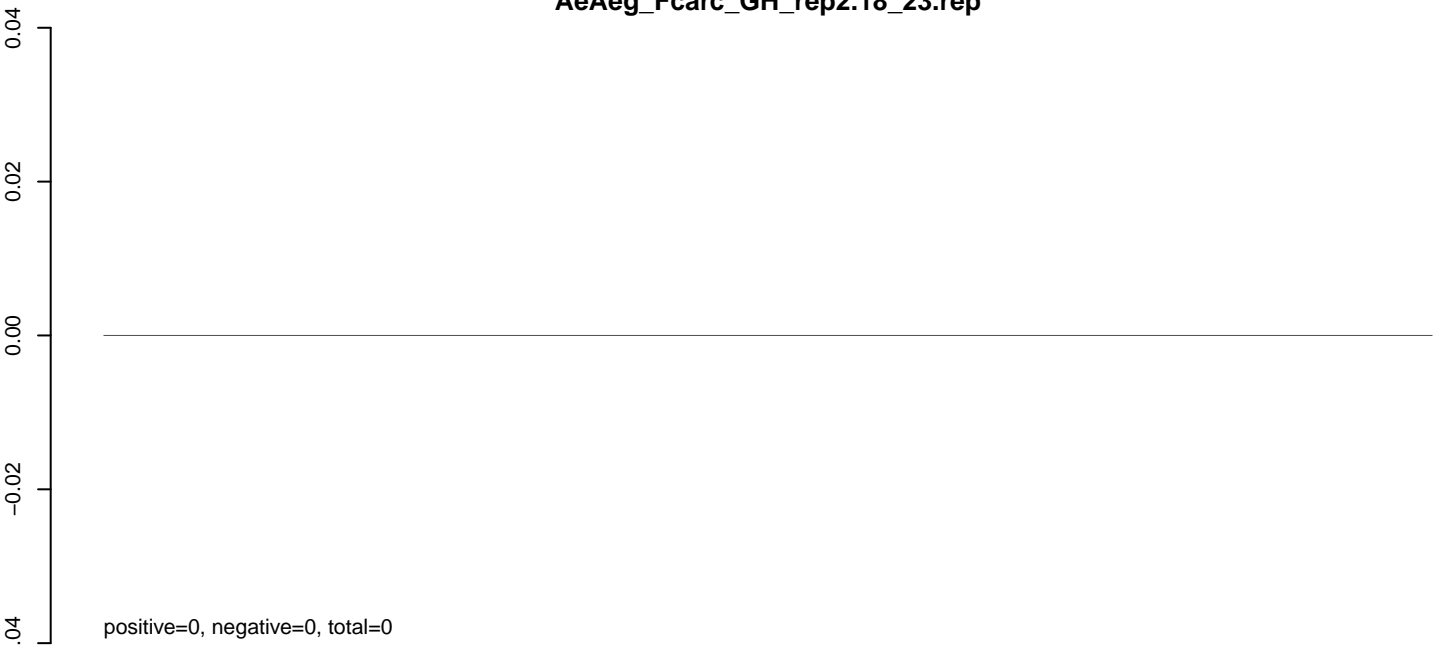

AeAeg_Fcarc_GH_rep2.24_35.rep



AeAeg_Fcarc_GH_rep2.rep

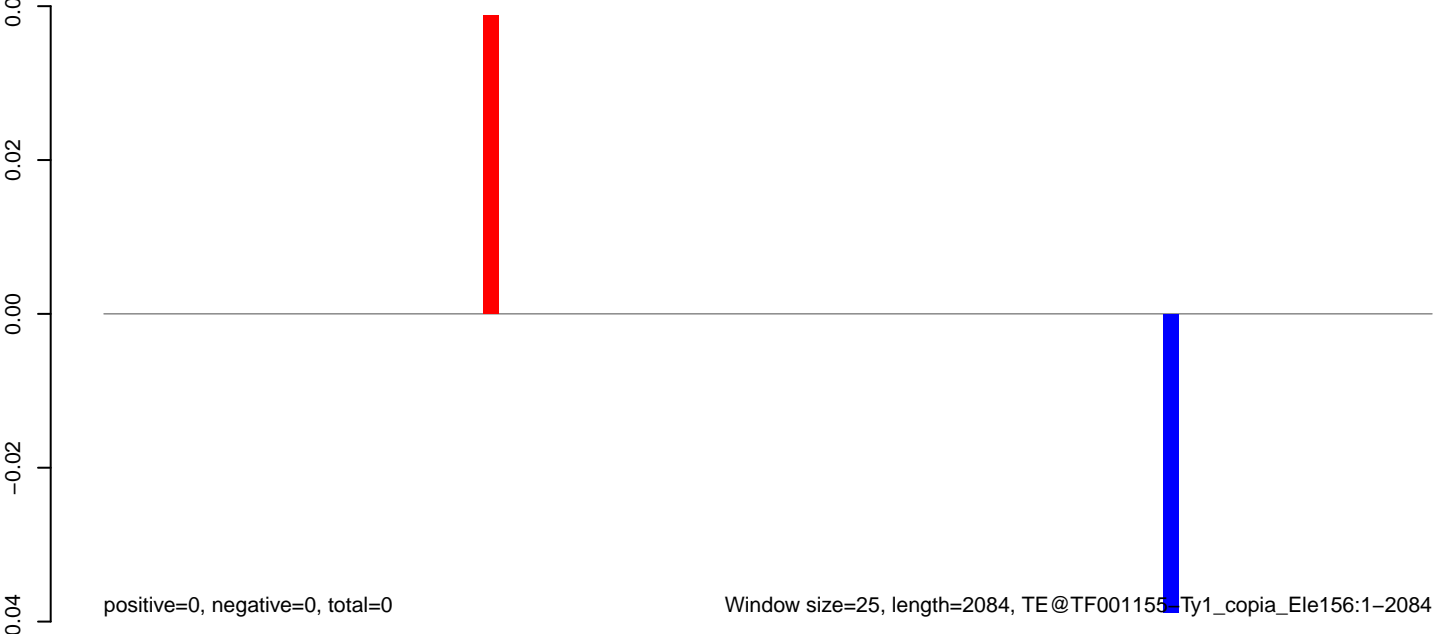

0 500 1000 1500 2000

AeAeg_Fcarc_GH_rep2.18_23.rep

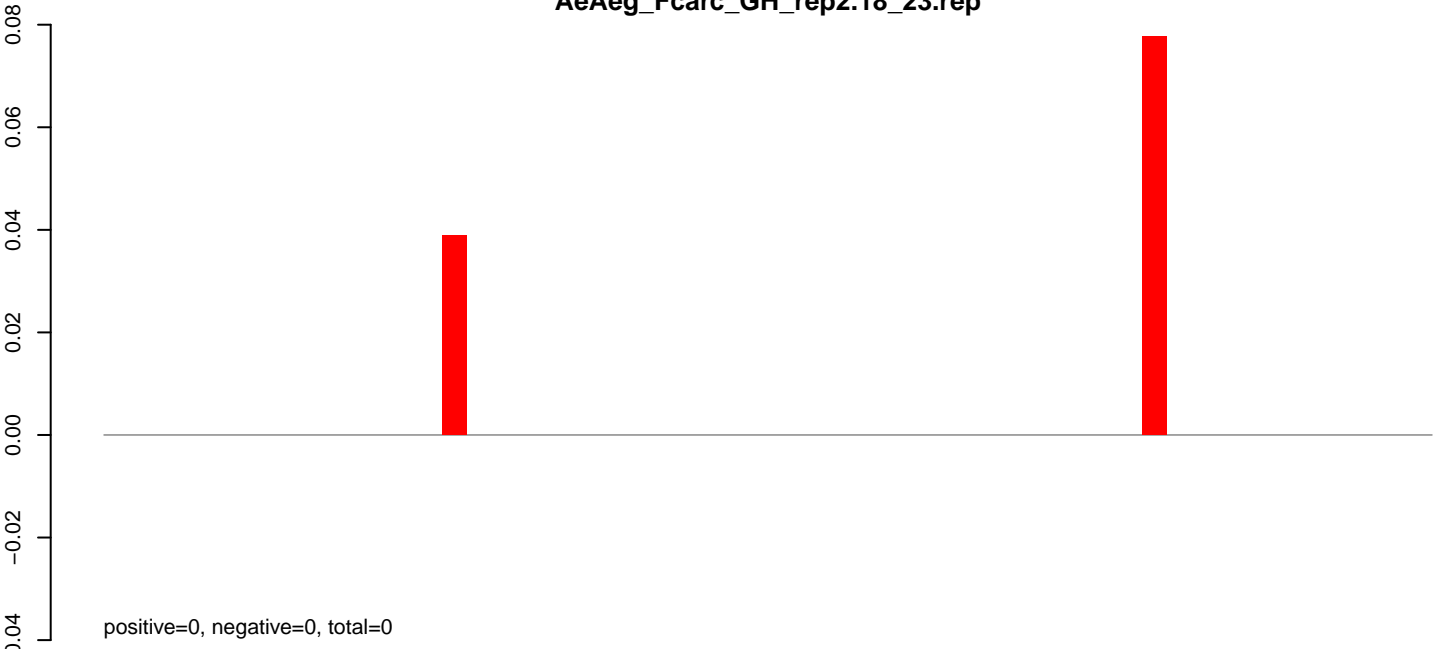

AeAeg_Fcarc_GH_rep2.24_35.rep

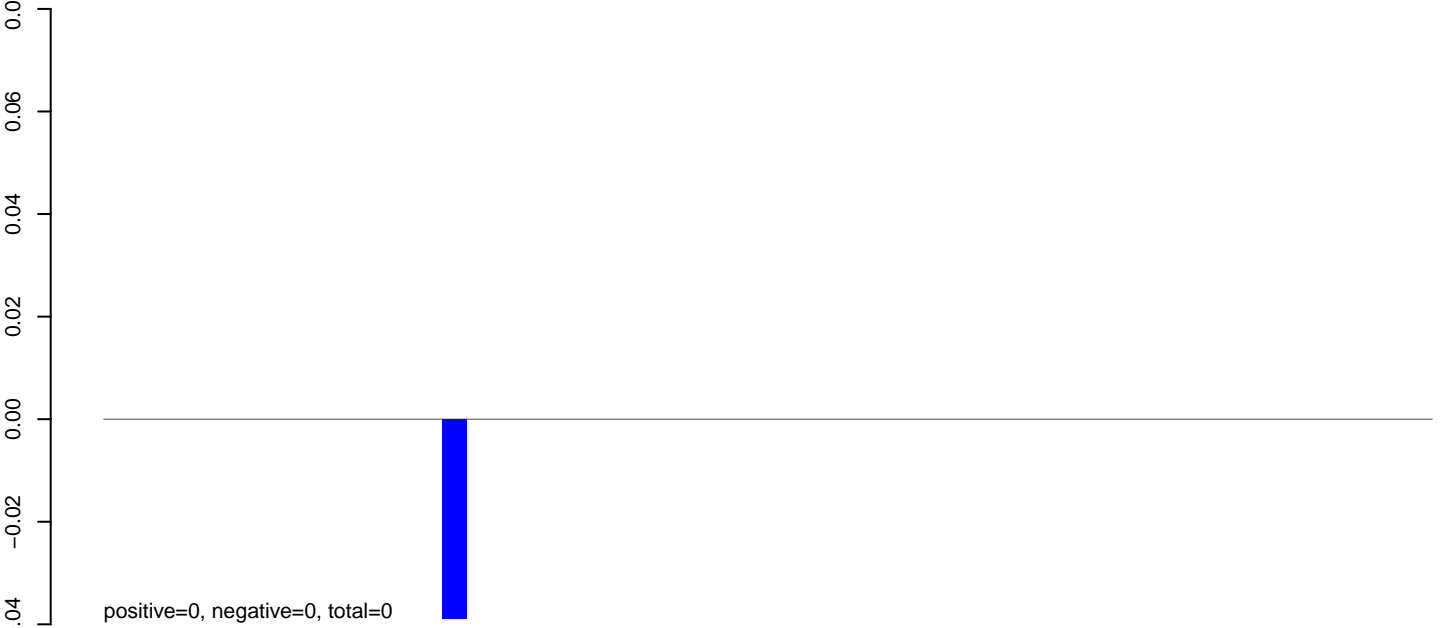

AeAeg_Fcarc_GH_rep2.rep

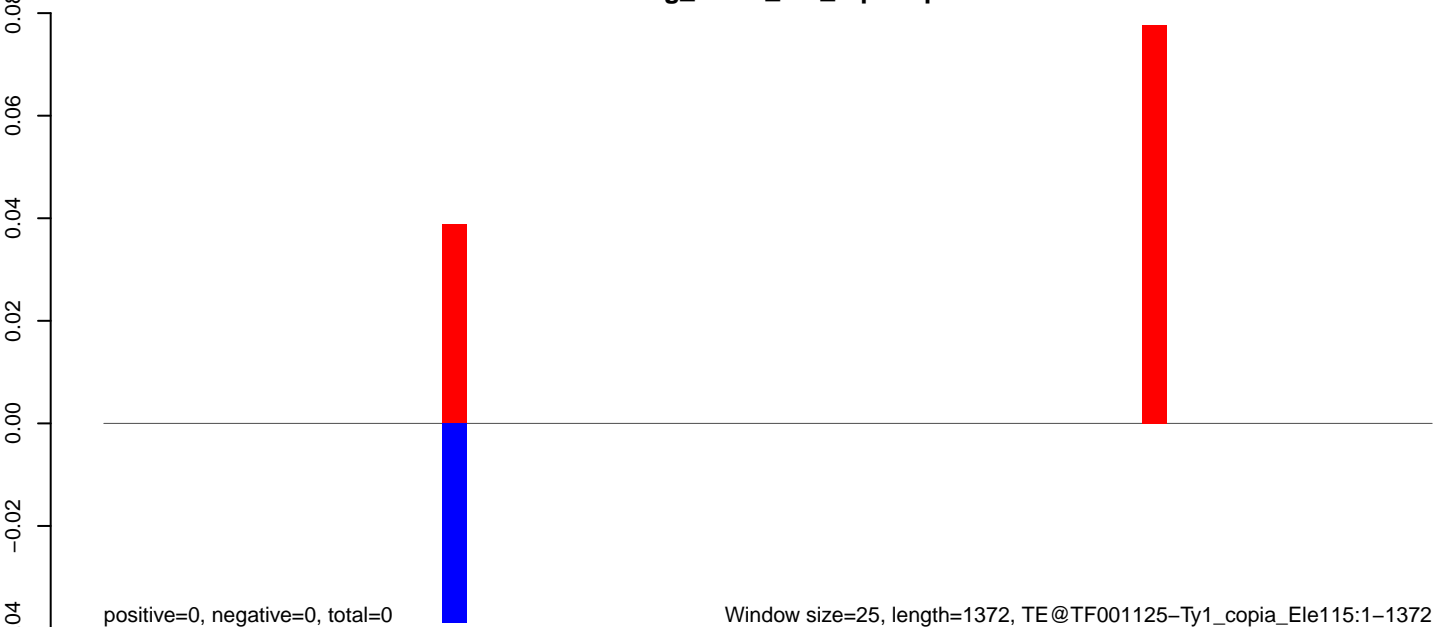

Window size=25, length=1372, TE@TF001125-Ty1_copia_Ele115:1-1372

0 200 400 600 800 1000 1200 1400

AeAeg_Fcarc_GH_rep2.18_23.rep

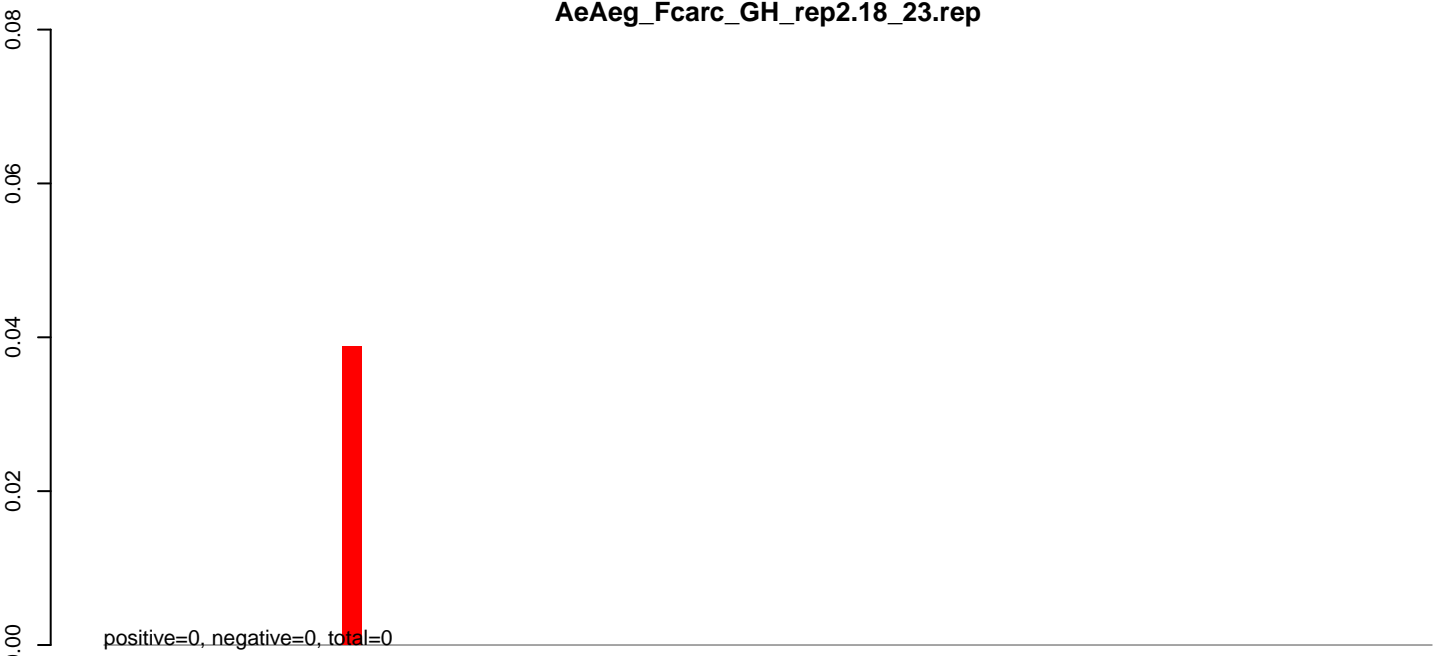

AeAeg_Fcarc_GH_rep2.24_35.rep

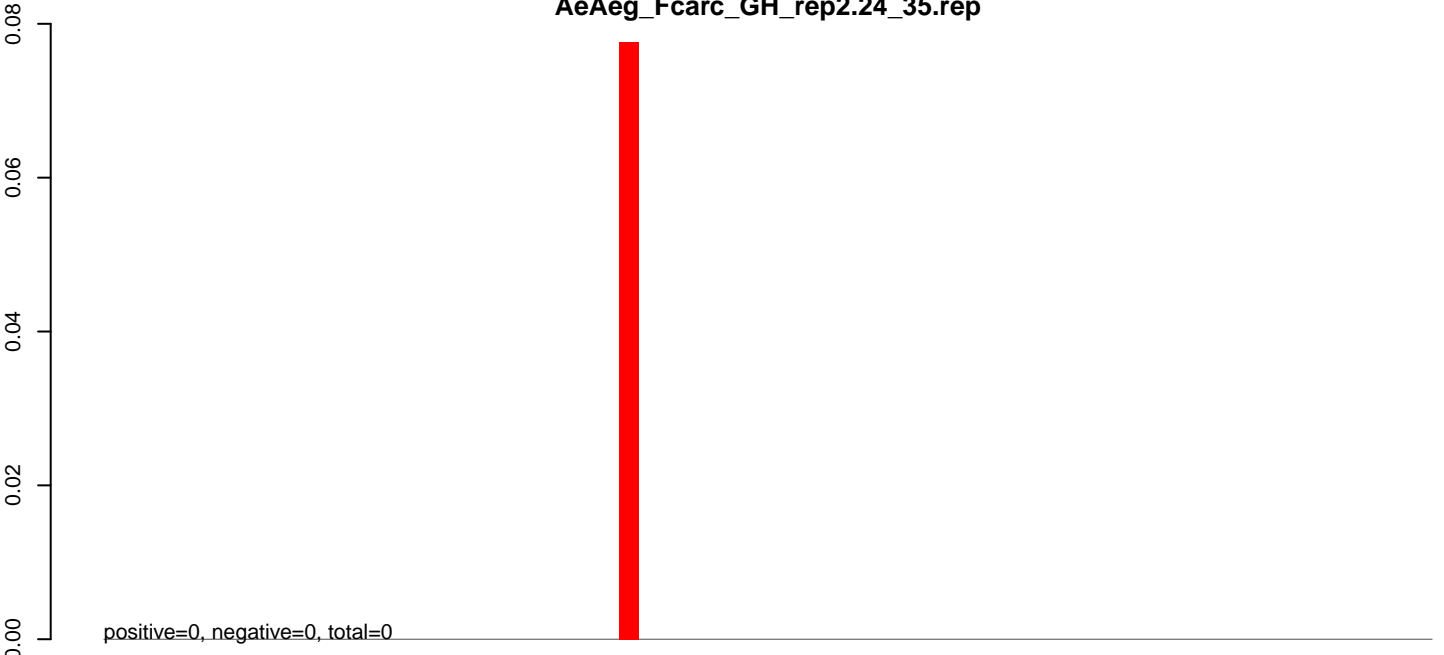

AeAeg_Fcarc_GH_rep2.rep

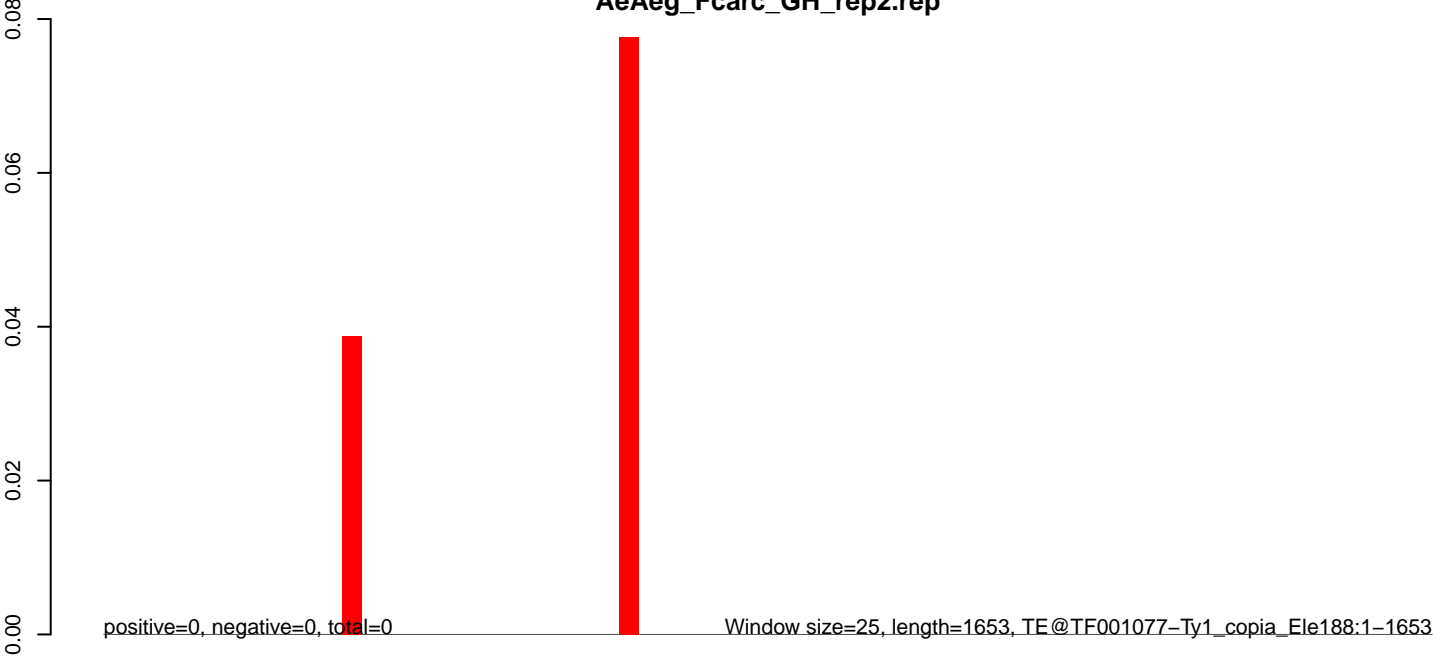

0 500 1000 1500

AeAeg_Fcarc_GH_rep2.18_23.rep

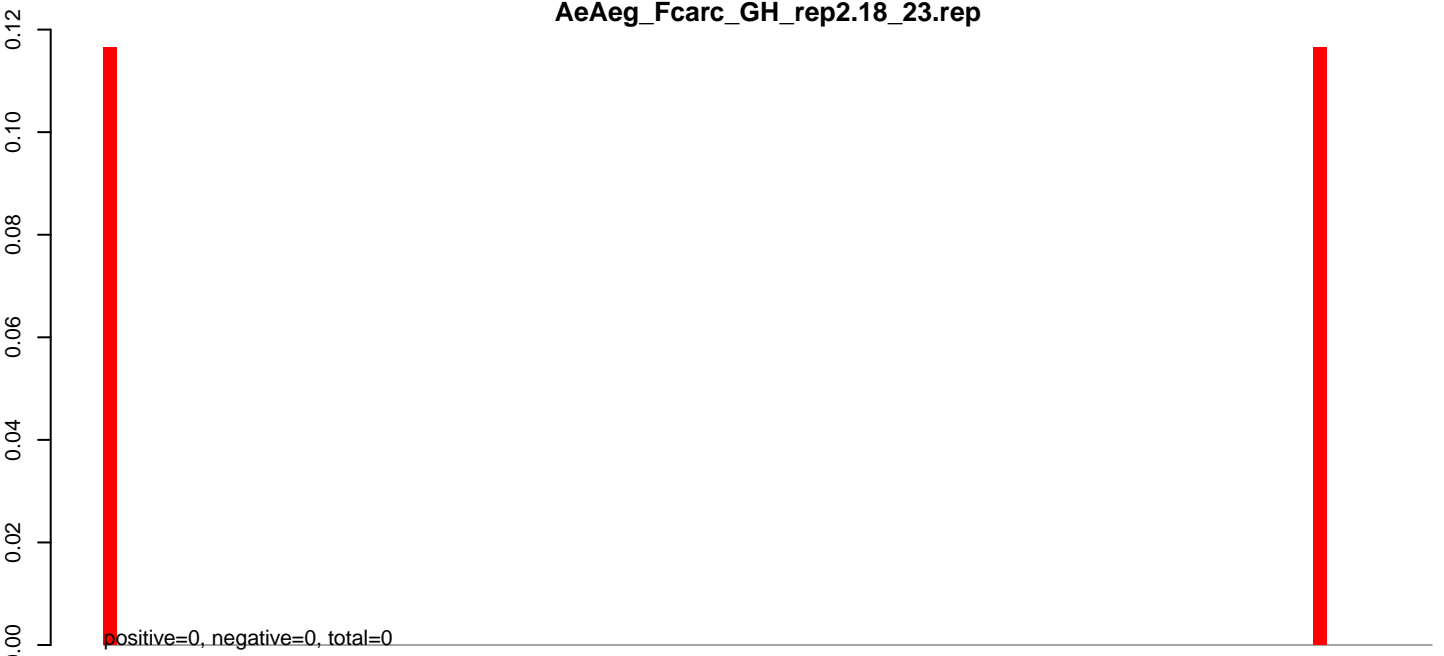

AeAeg_Fcarc_GH_rep2.24_35.rep

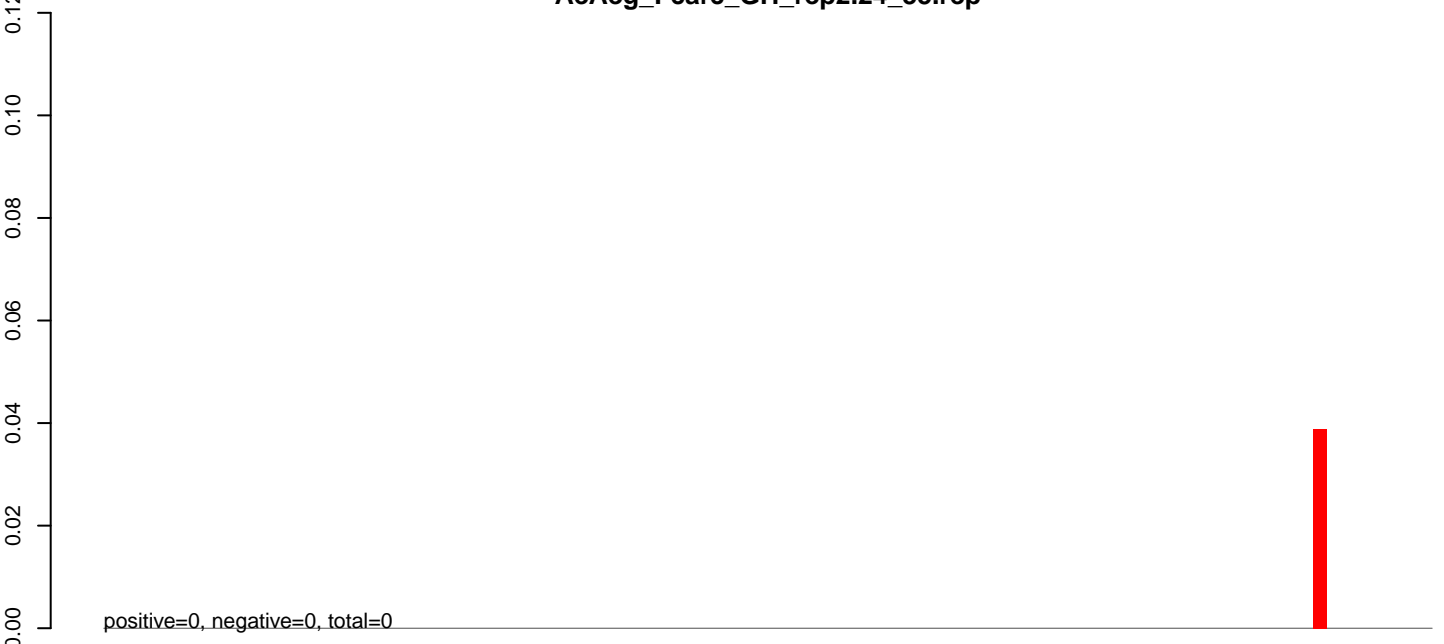

AeAeg_Fcarc_GH_rep2.rep

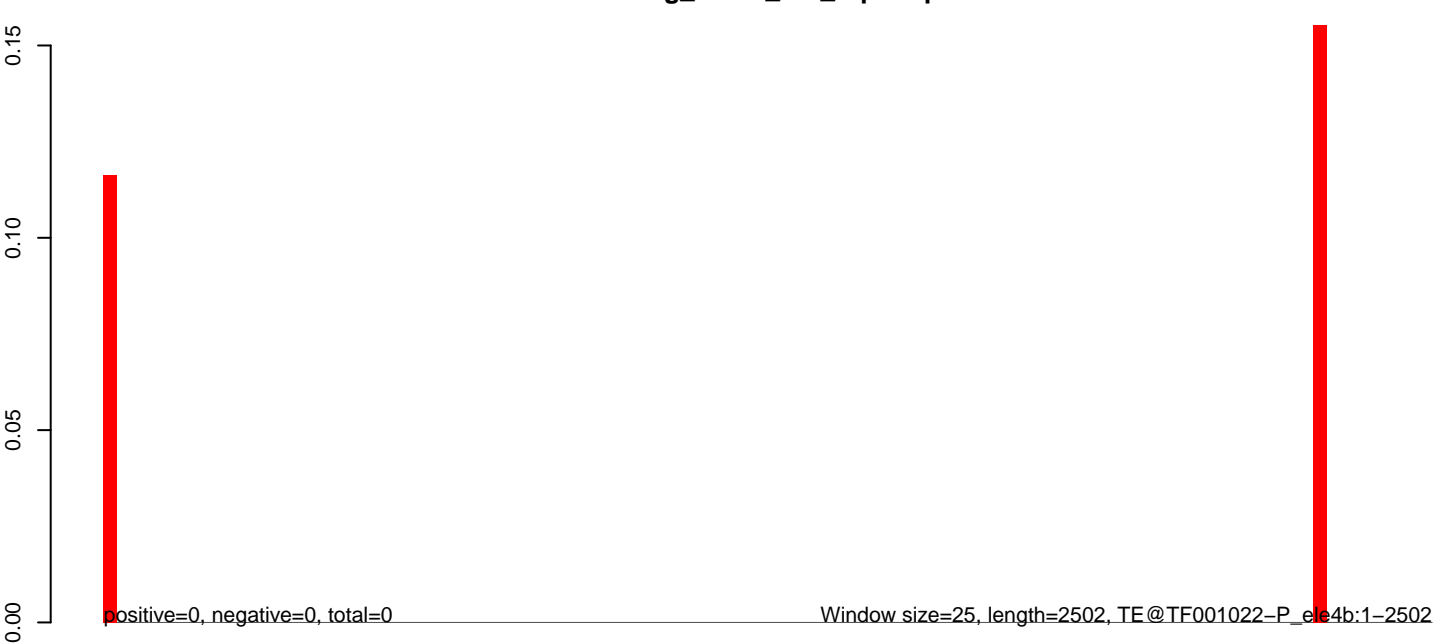

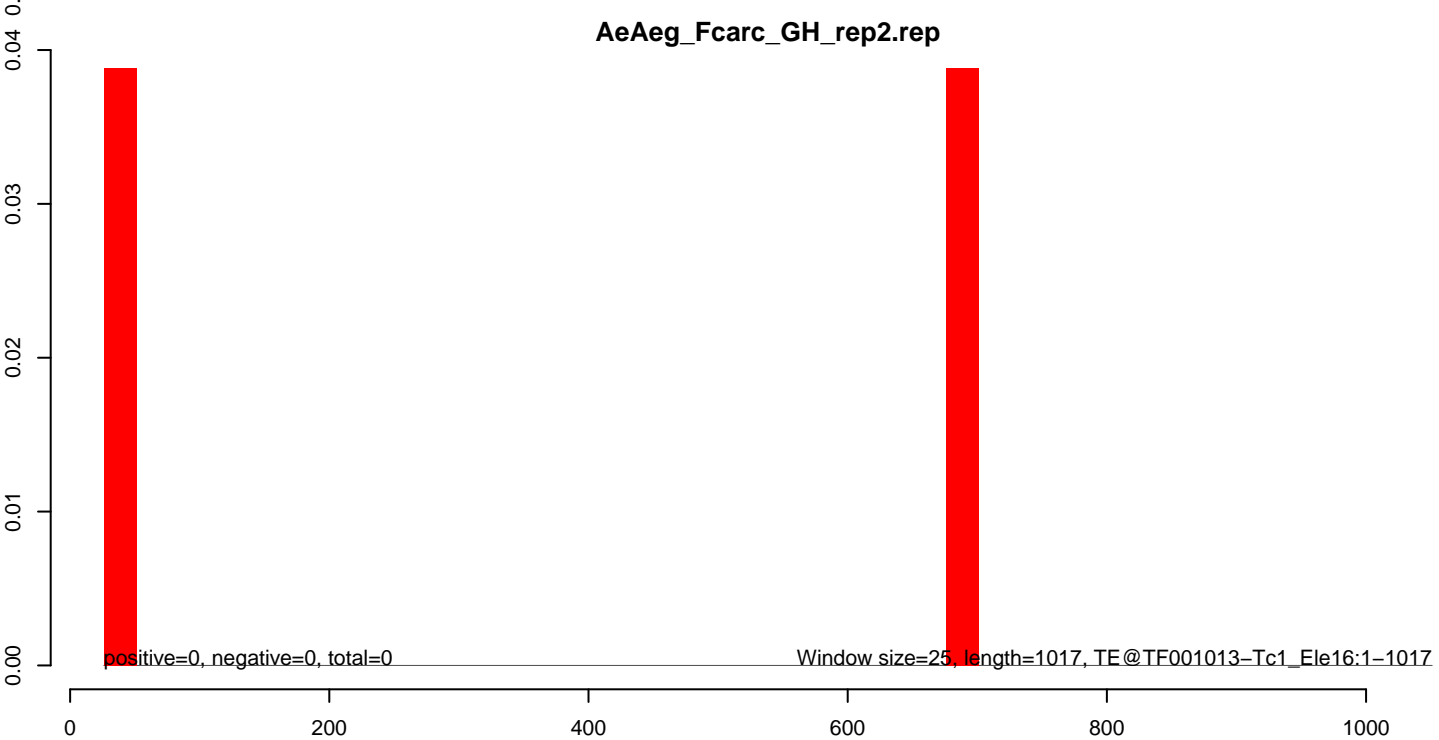
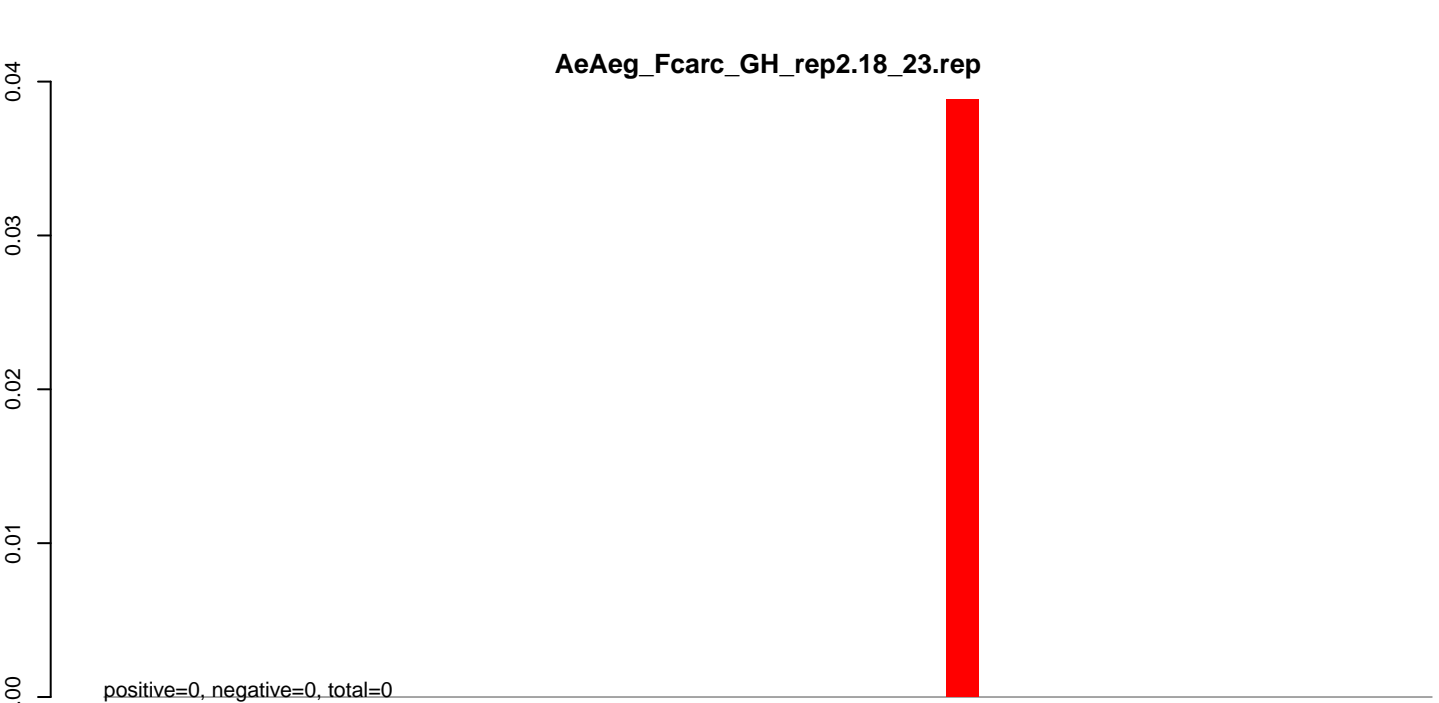

AeAeg_Fcarc_GH_rep2.18_23.rep

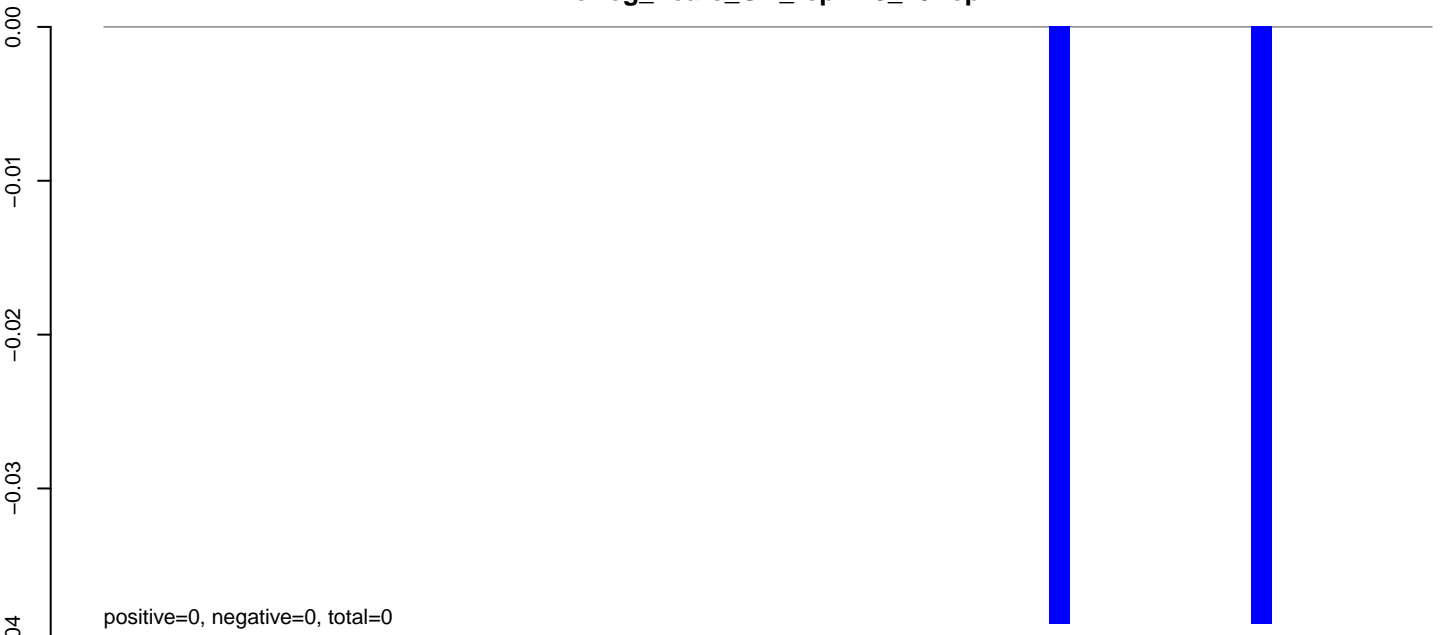

AeAeg_Fcarc_GH_rep2.24_35.rep

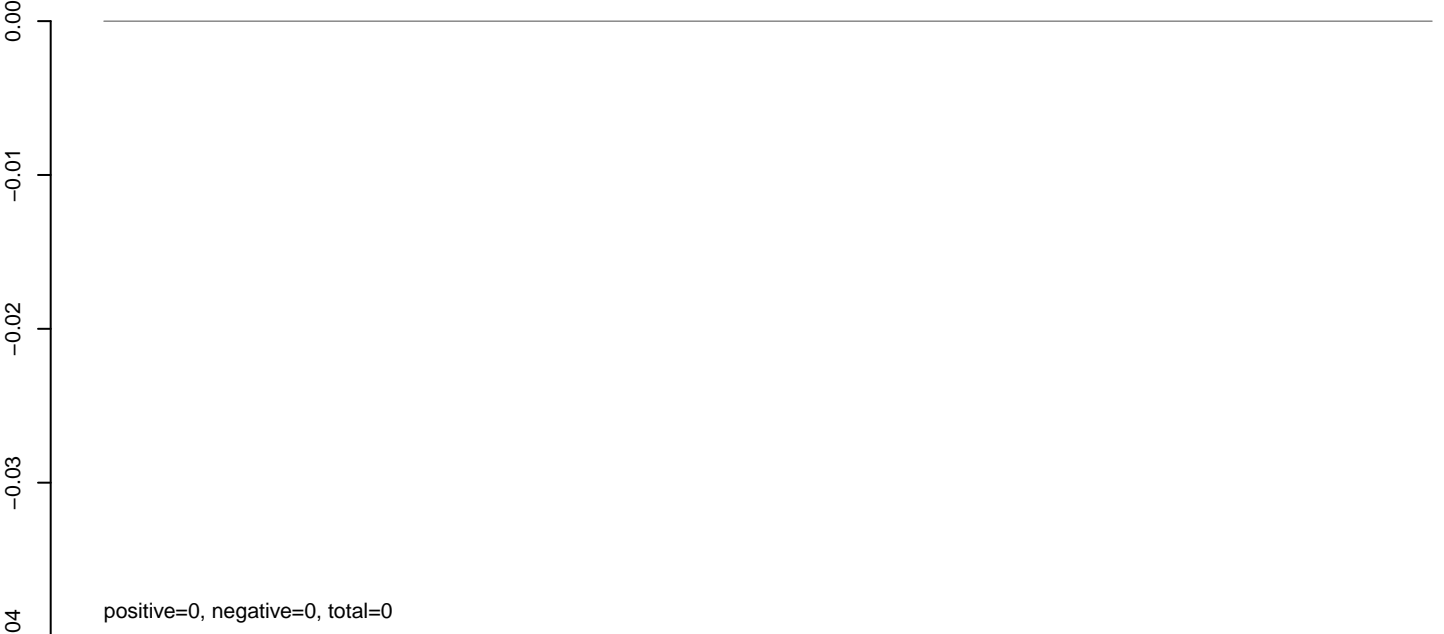

AeAeg_Fcarc_GH_rep2.rep



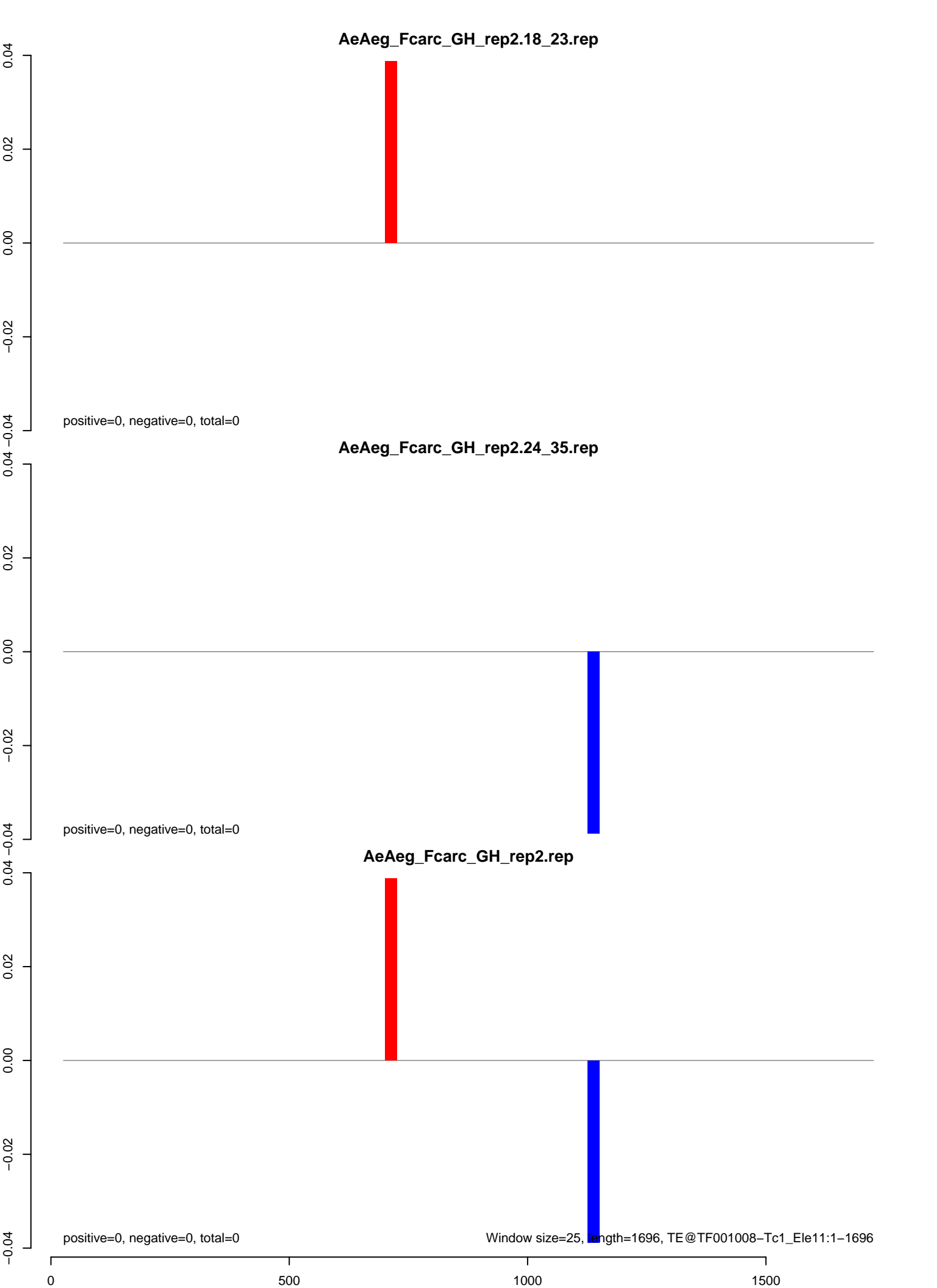

AeAeg_Fcarc_GH_rep2.18_23.rep

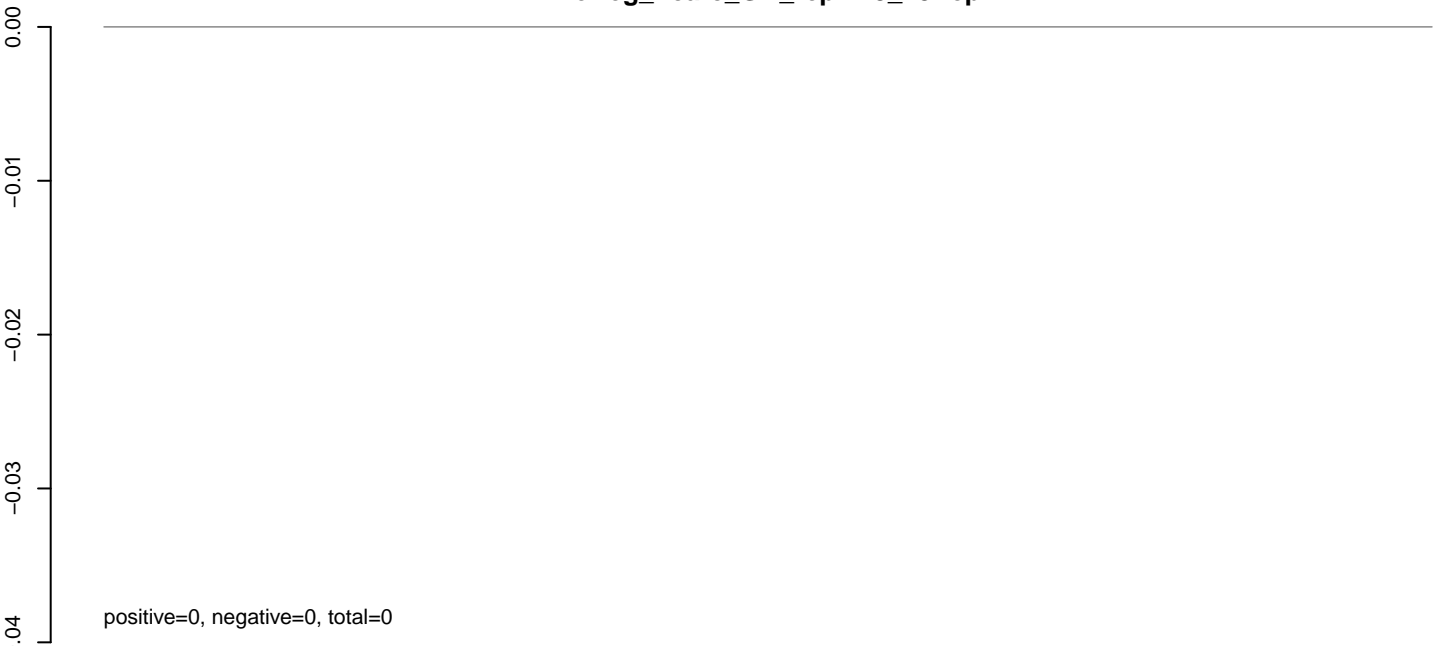

AeAeg_Fcarc_GH_rep2.24_35.rep

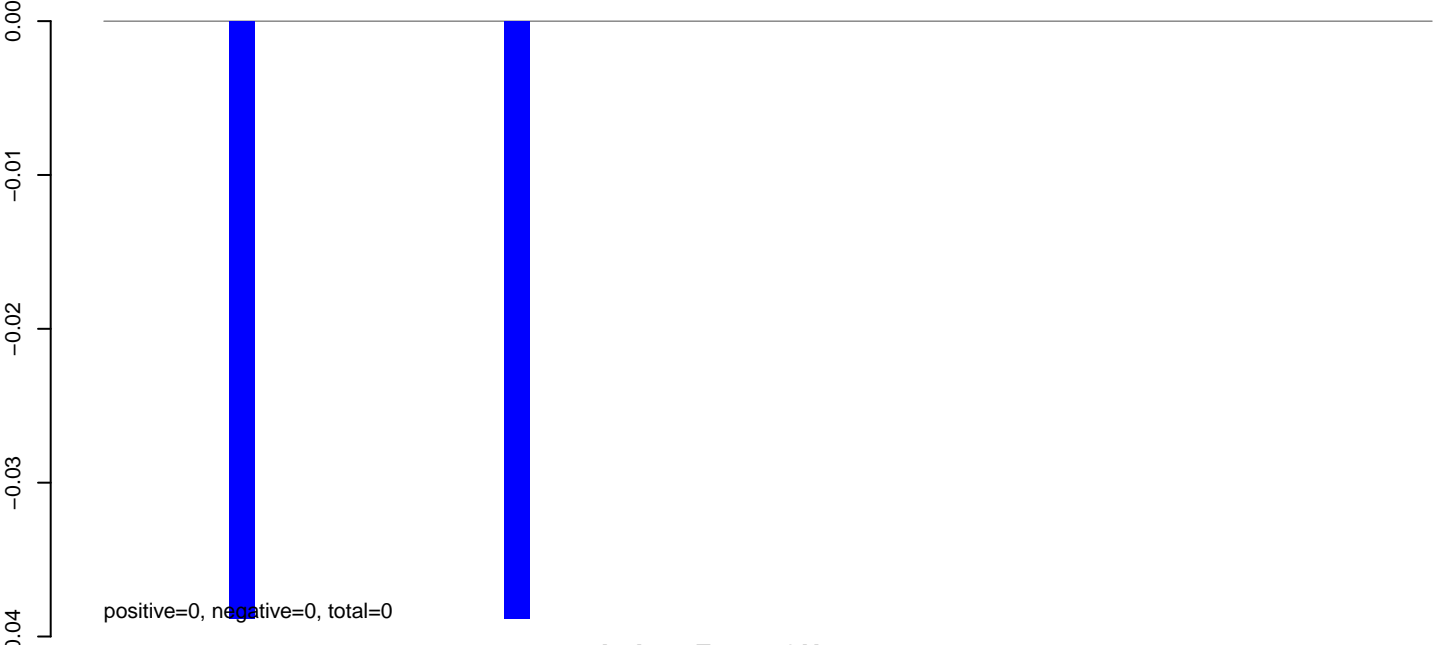

AeAeg_Fcarc_GH_rep2.rep

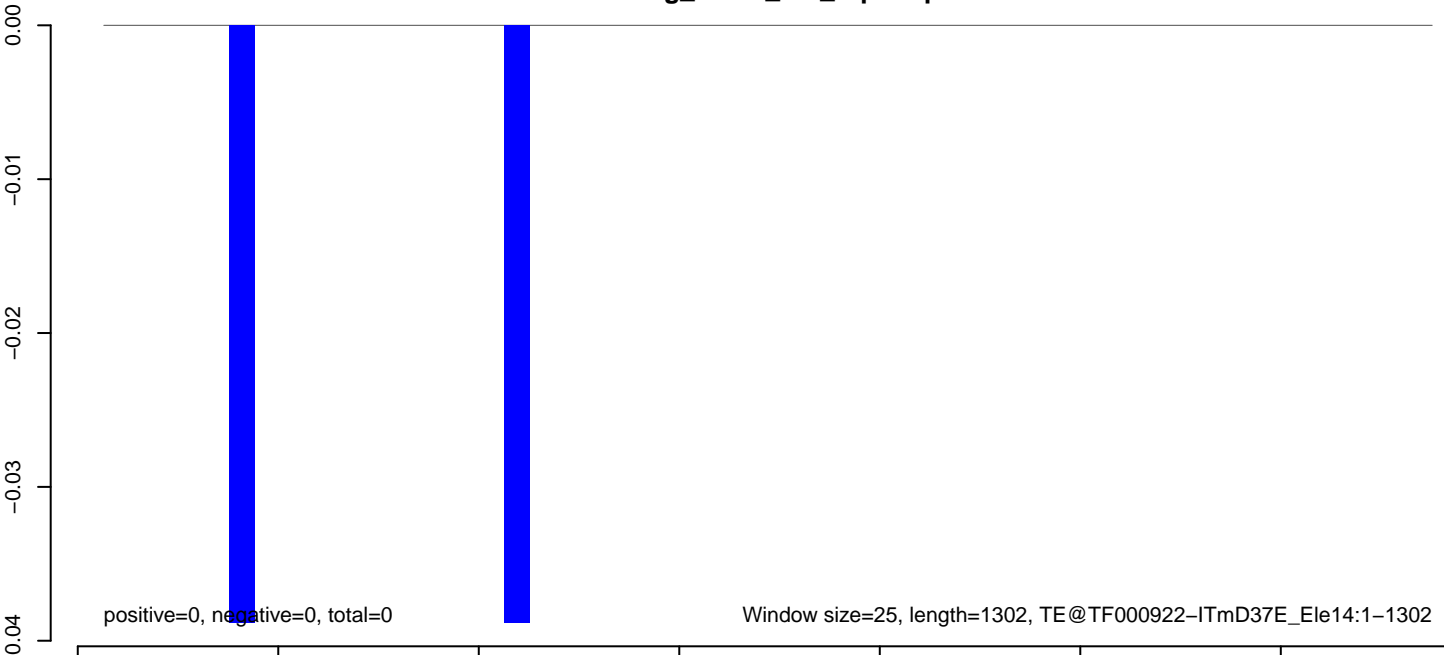

AeAeg_Fcarc_GH_rep2.18_23.rep

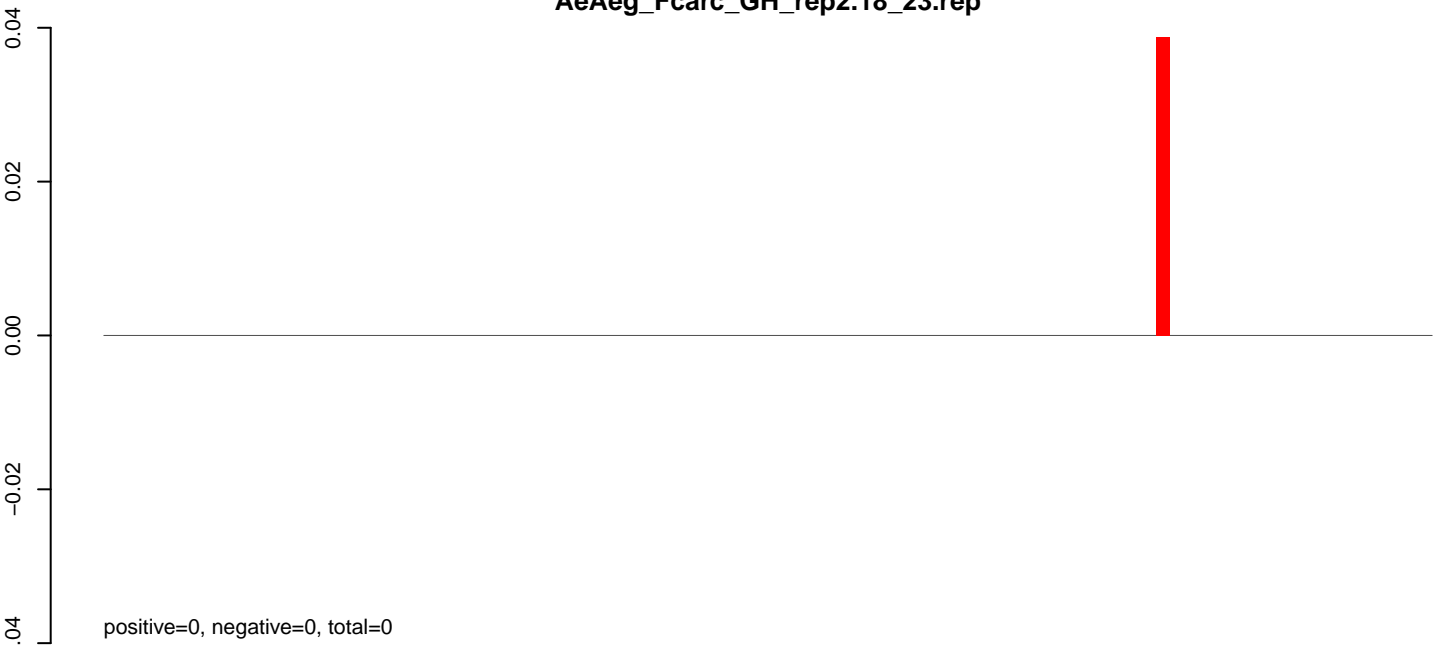

AeAeg_Fcarc_GH_rep2.24_35.rep



AeAeg_Fcarc_GH_rep2.rep

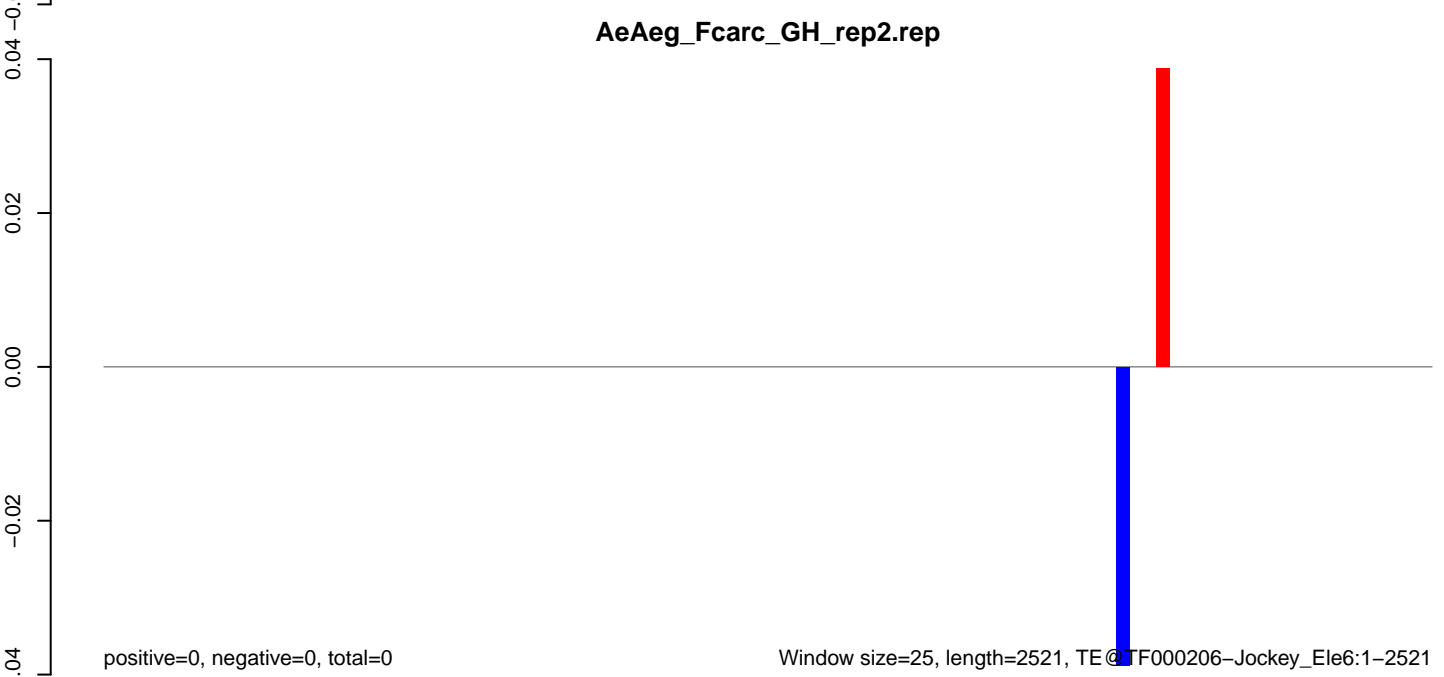

AeAeg_Fcarc_GH_rep2.18_23.rep

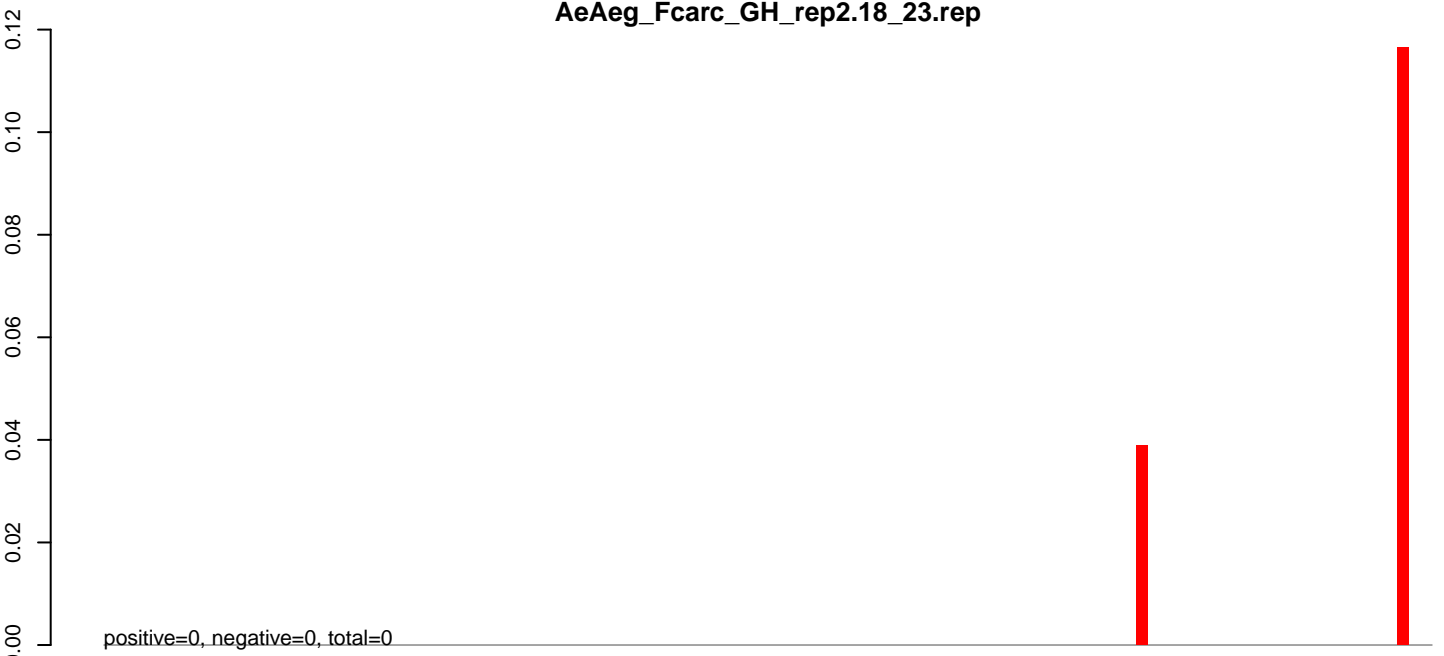

AeAeg_Fcarc_GH_rep2.24_35.rep

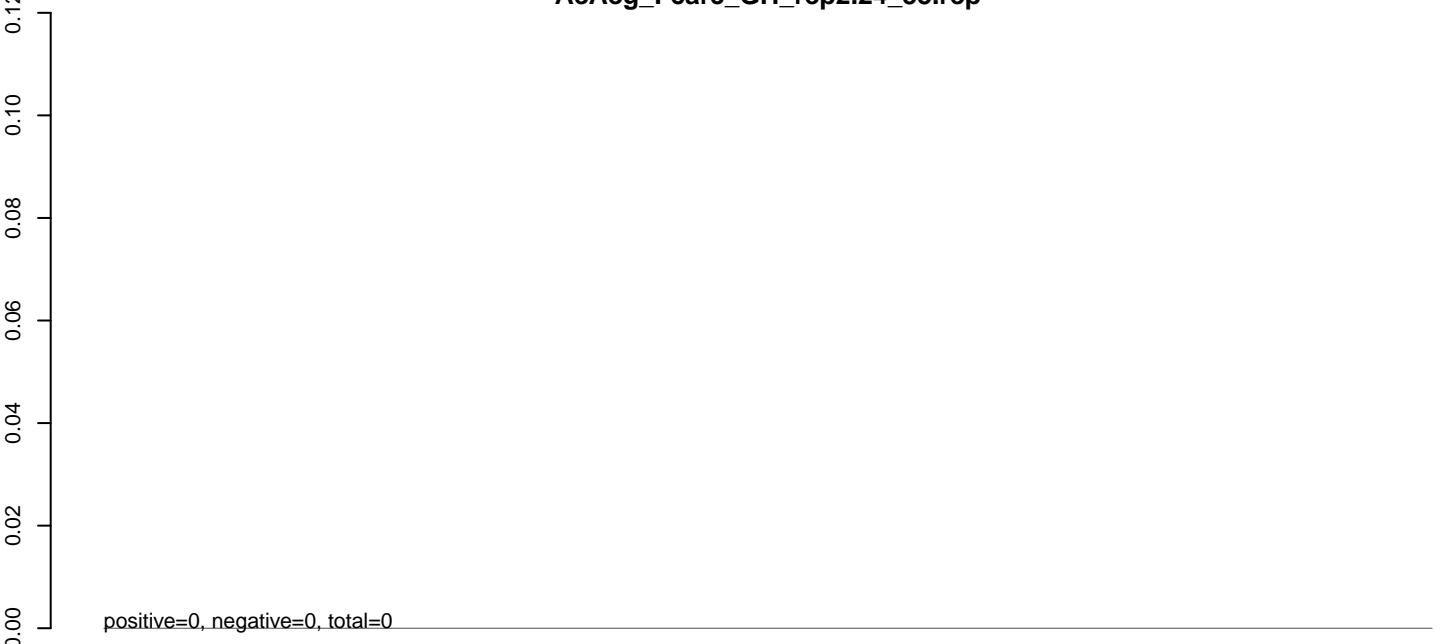

AeAeg_Fcarc_GH_rep2.rep

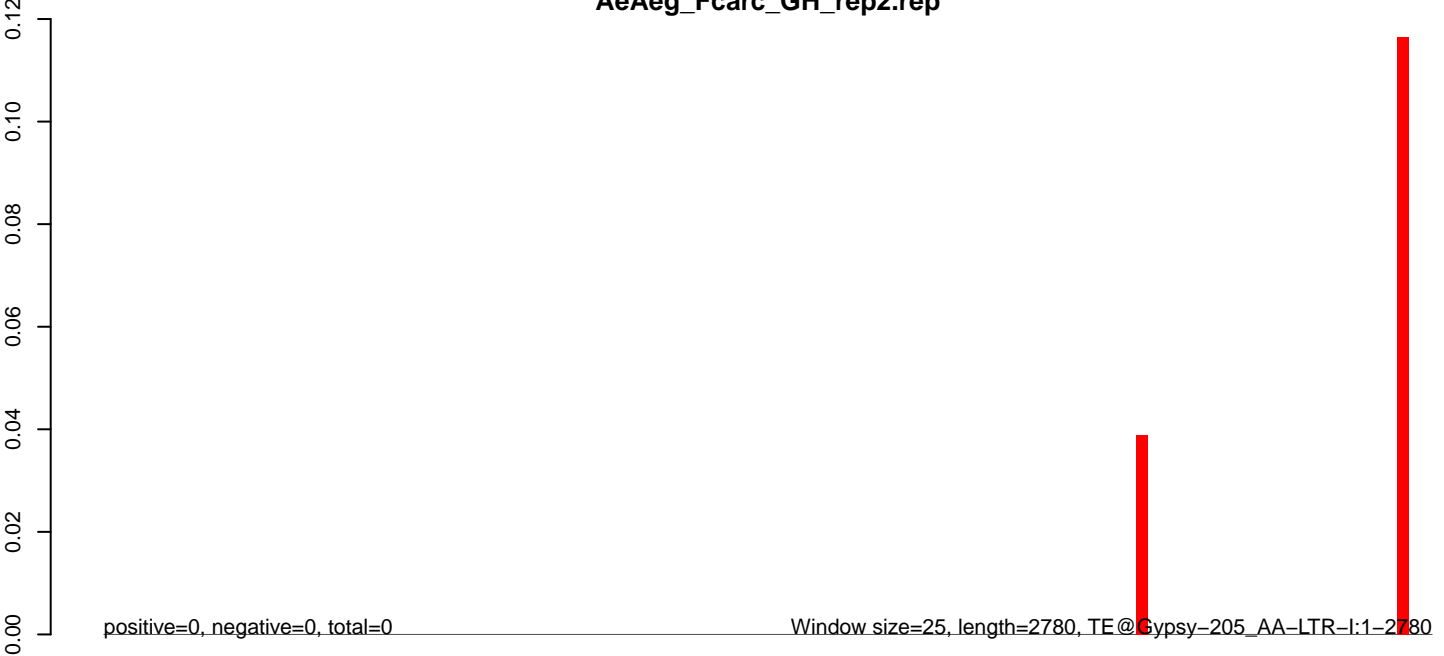

0 500 1000 1500 2000 2500

AeAeg_Fcarc_GH_rep2.18_23.rep

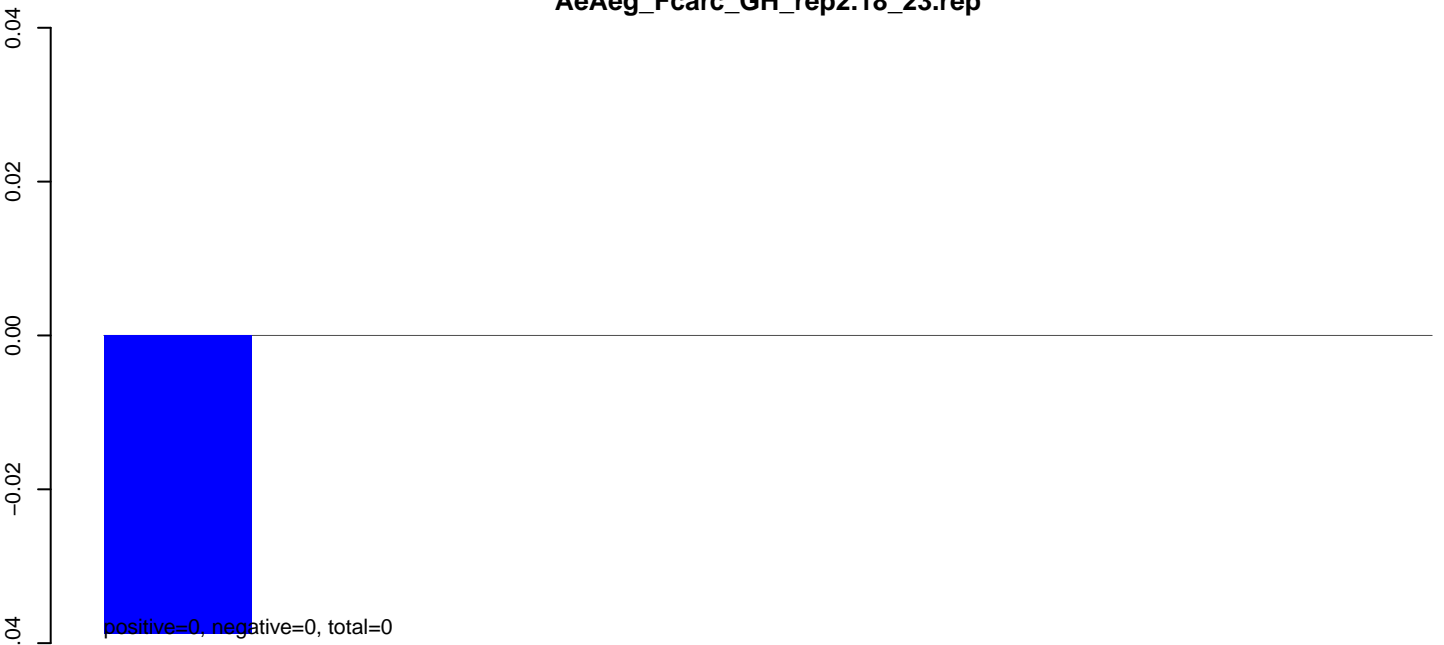

AeAeg_Fcarc_GH_rep2.24_35.rep



AeAeg_Fcarc_GH_rep2.rep

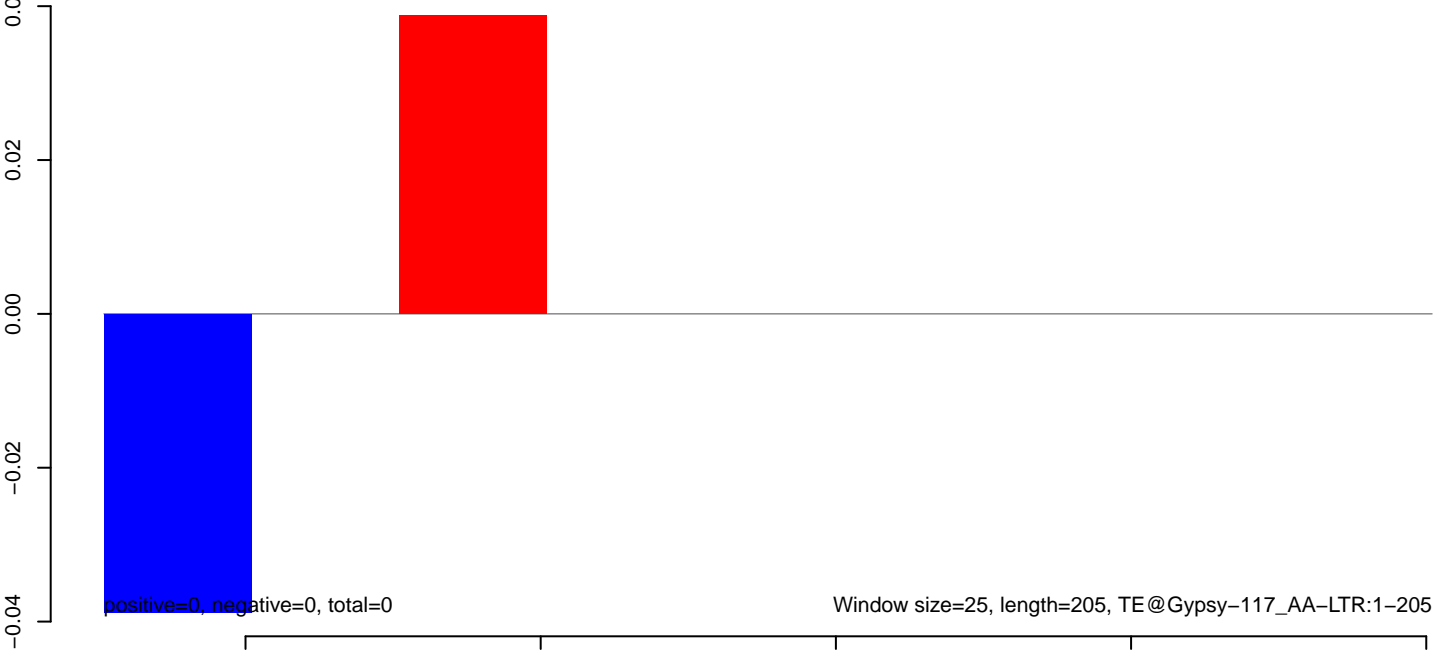

AeAeg_Fcarc_GH_rep2.18_23.rep

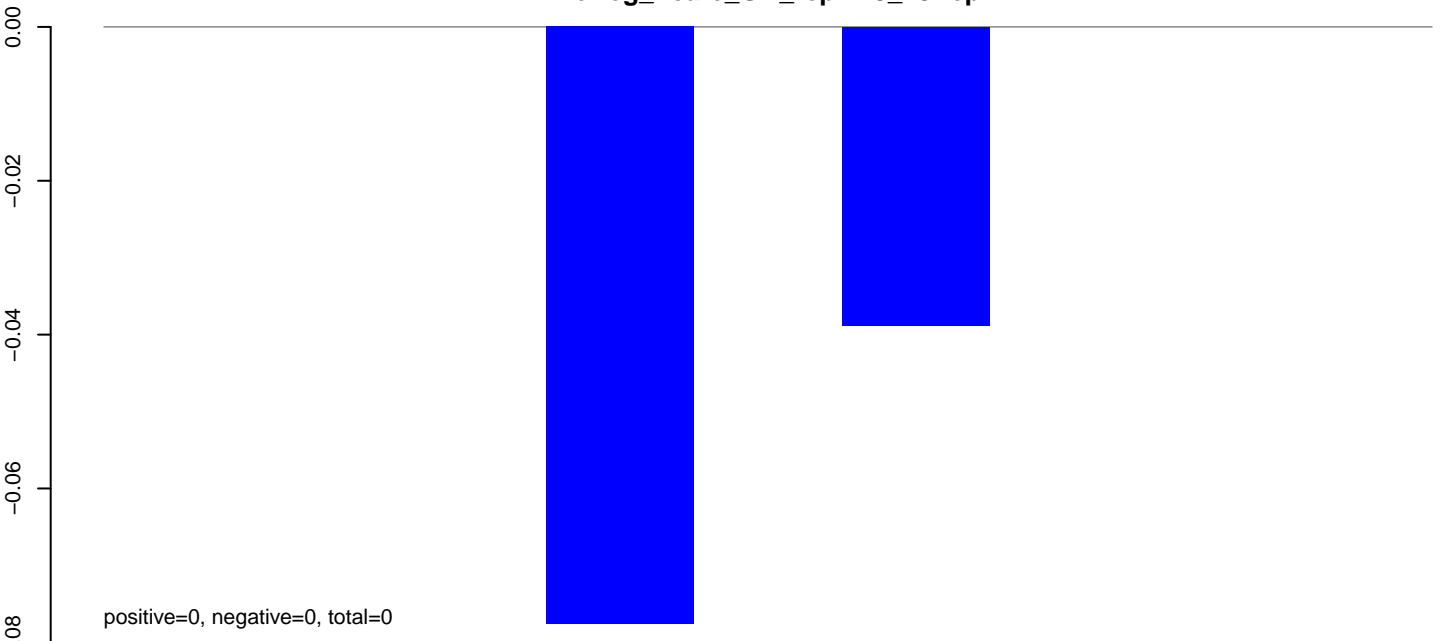

AeAeg_Fcarc_GH_rep2.24_35.rep

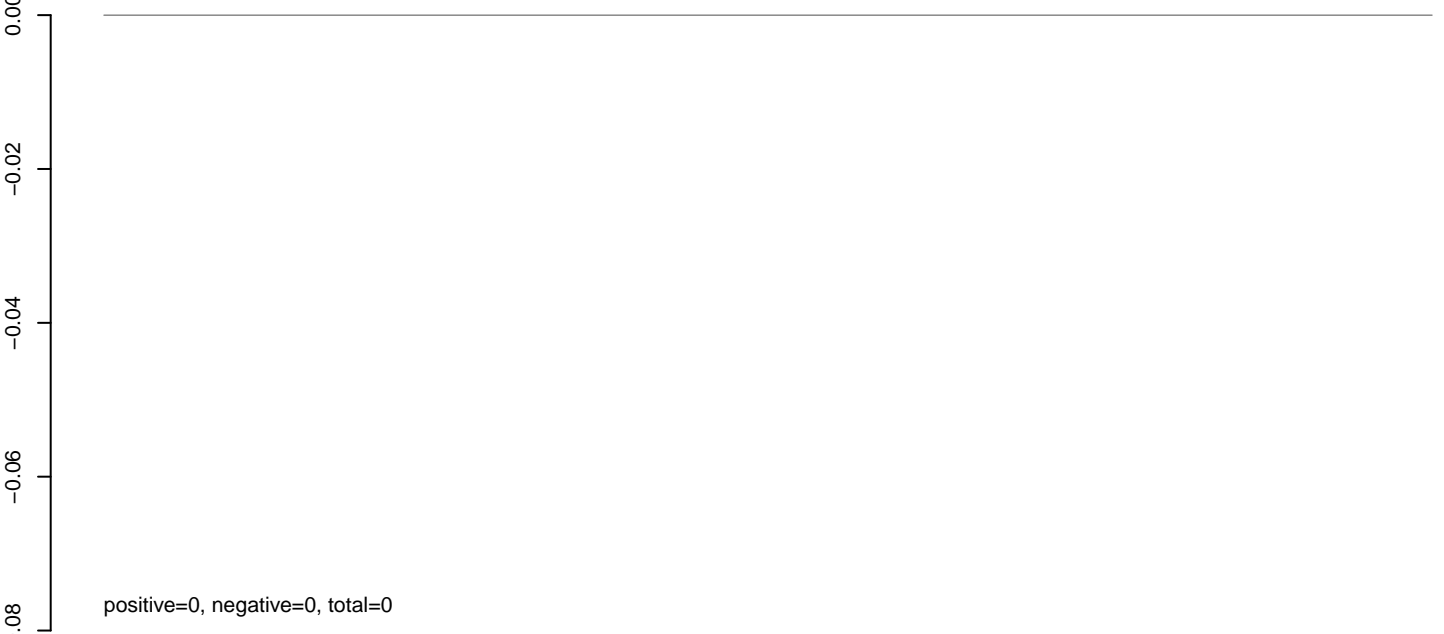

AeAeg_Fcarc_GH_rep2.rep

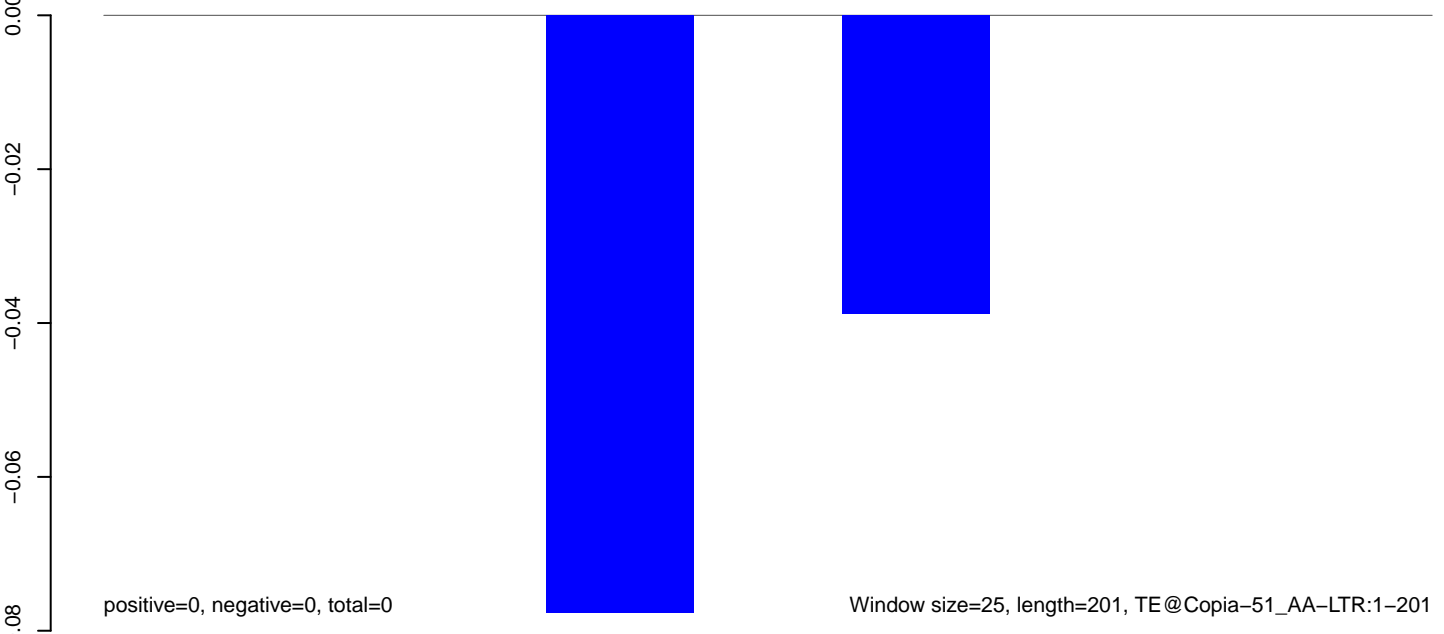

50 100 150 200 250

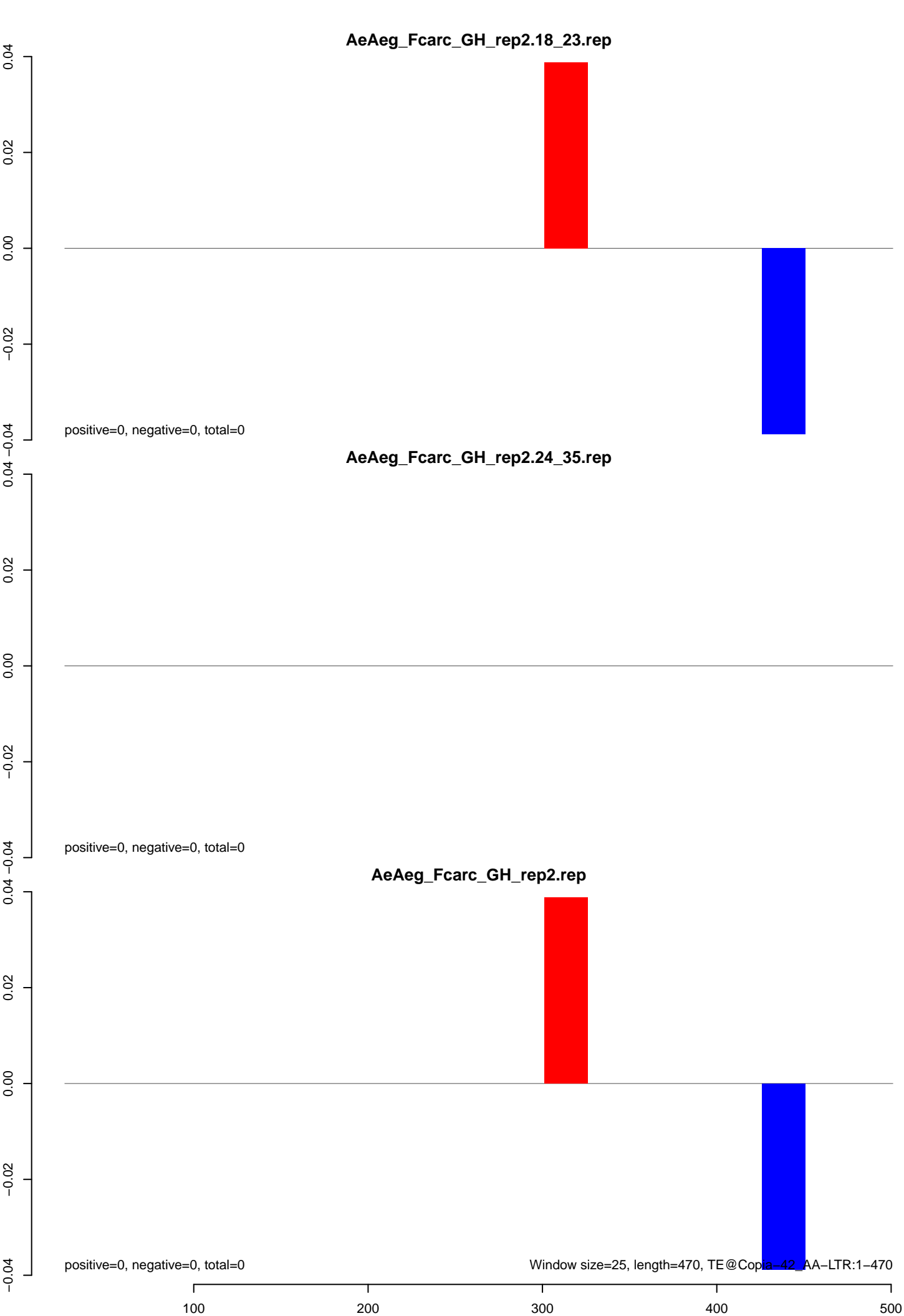

AeAeg_Fcarc_GH_rep2.18_23.rep

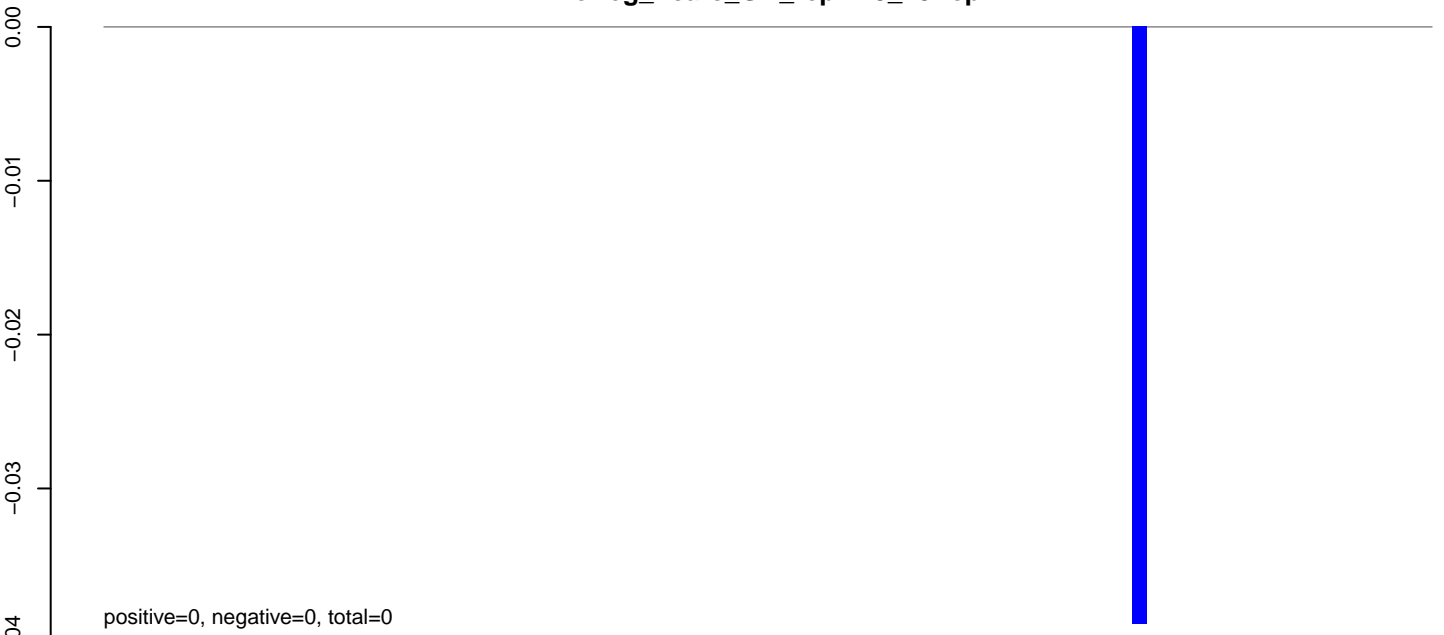

AeAeg_Fcarc_GH_rep2.24_35.rep

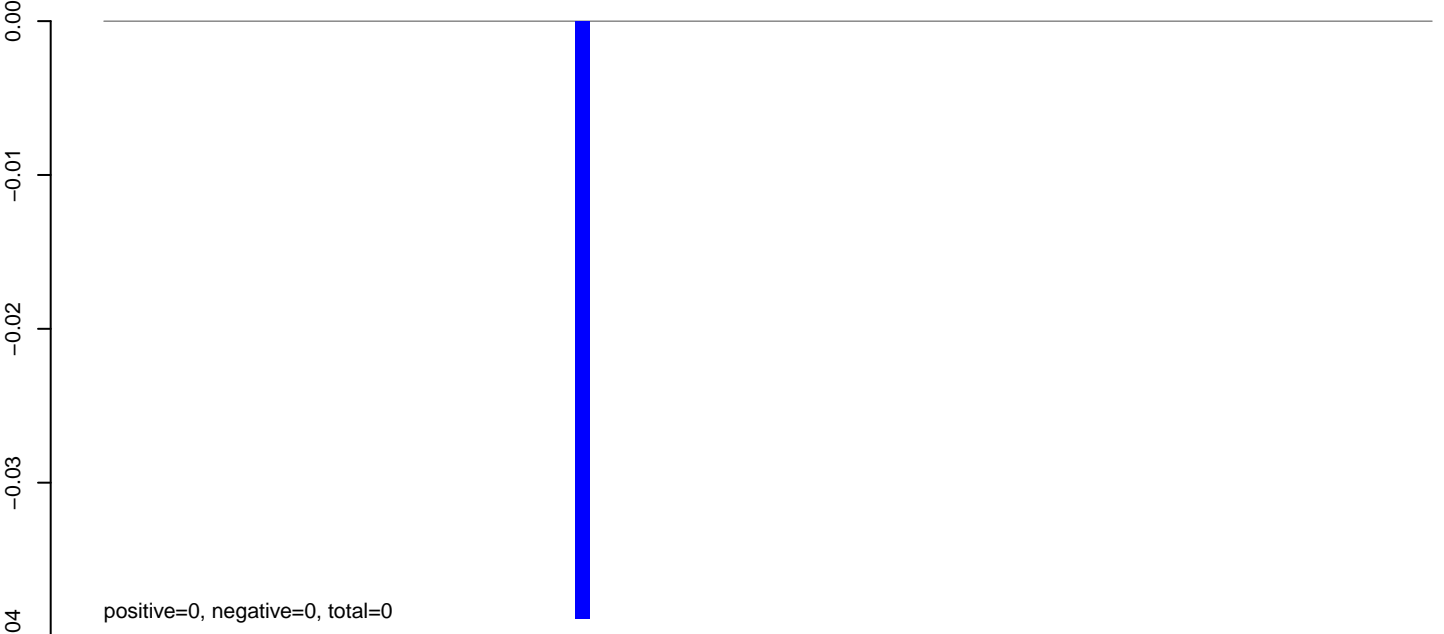

AeAeg_Fcarc_GH_rep2.rep

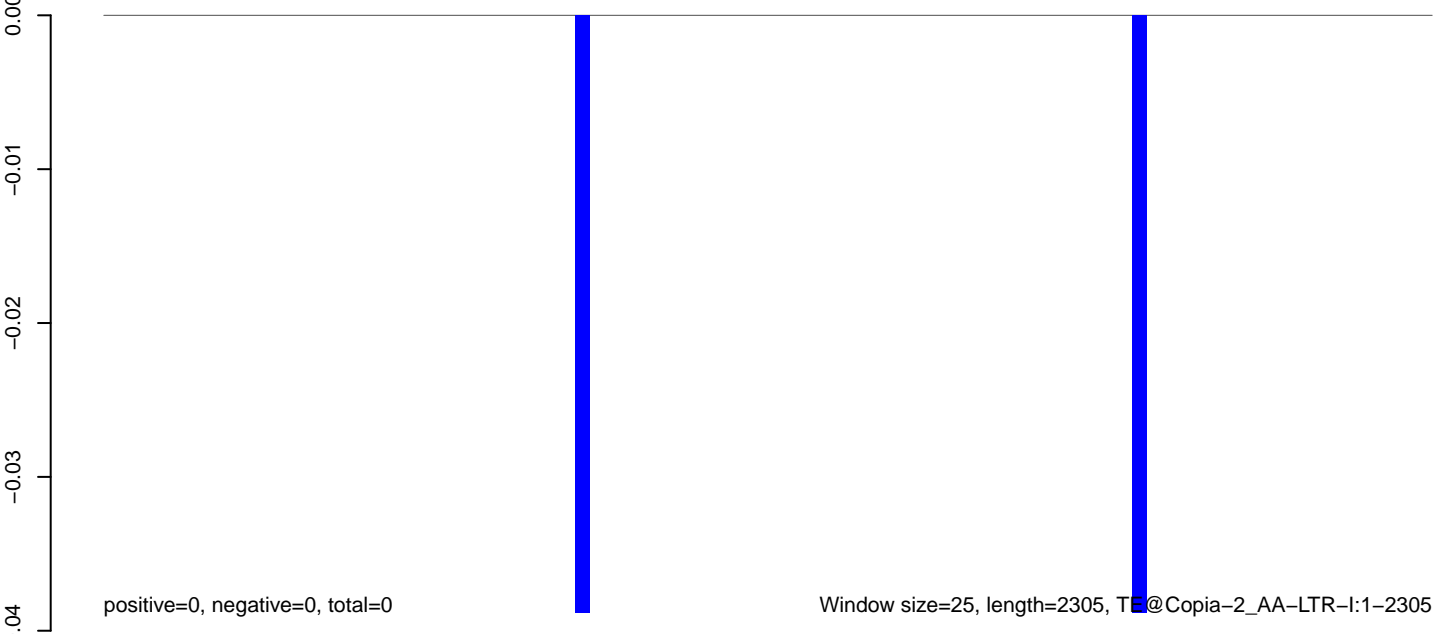

0 500 1000 1500 2000

AeAeg_Fcarc_GH_rep2.18_23.rep

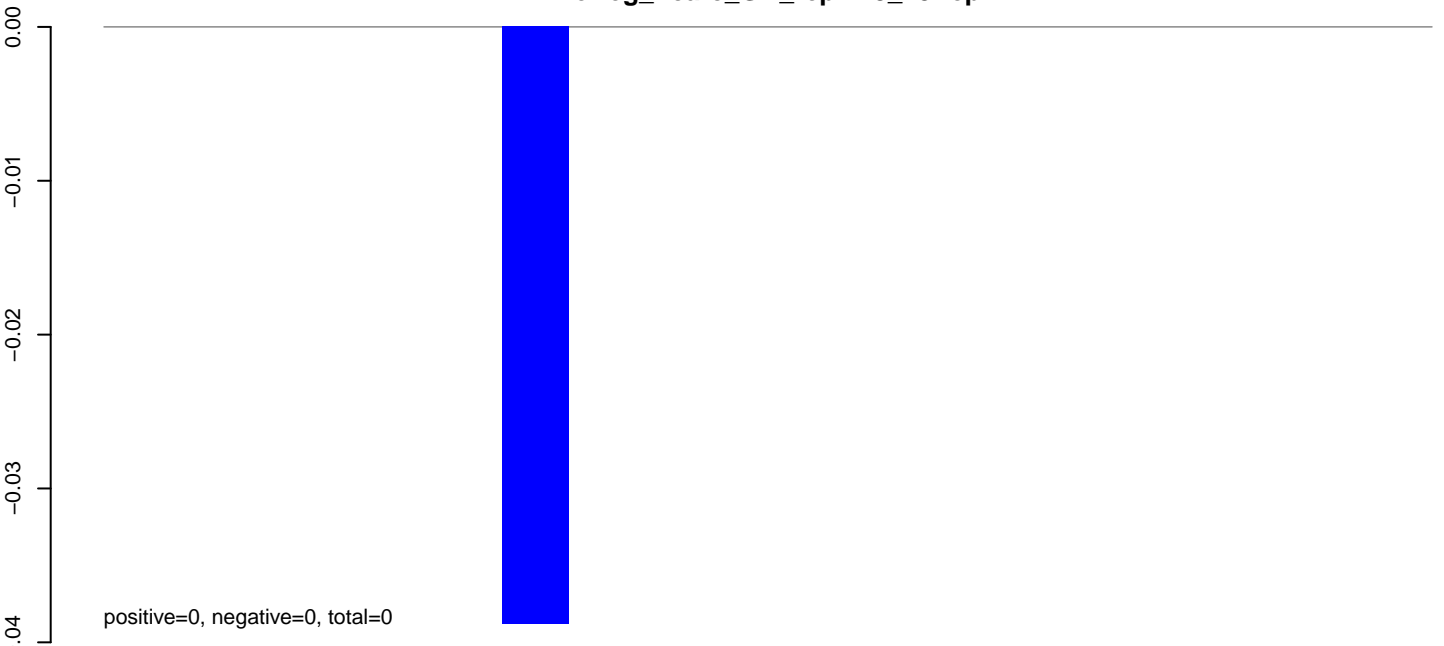

AeAeg_Fcarc_GH_rep2.24_35.rep

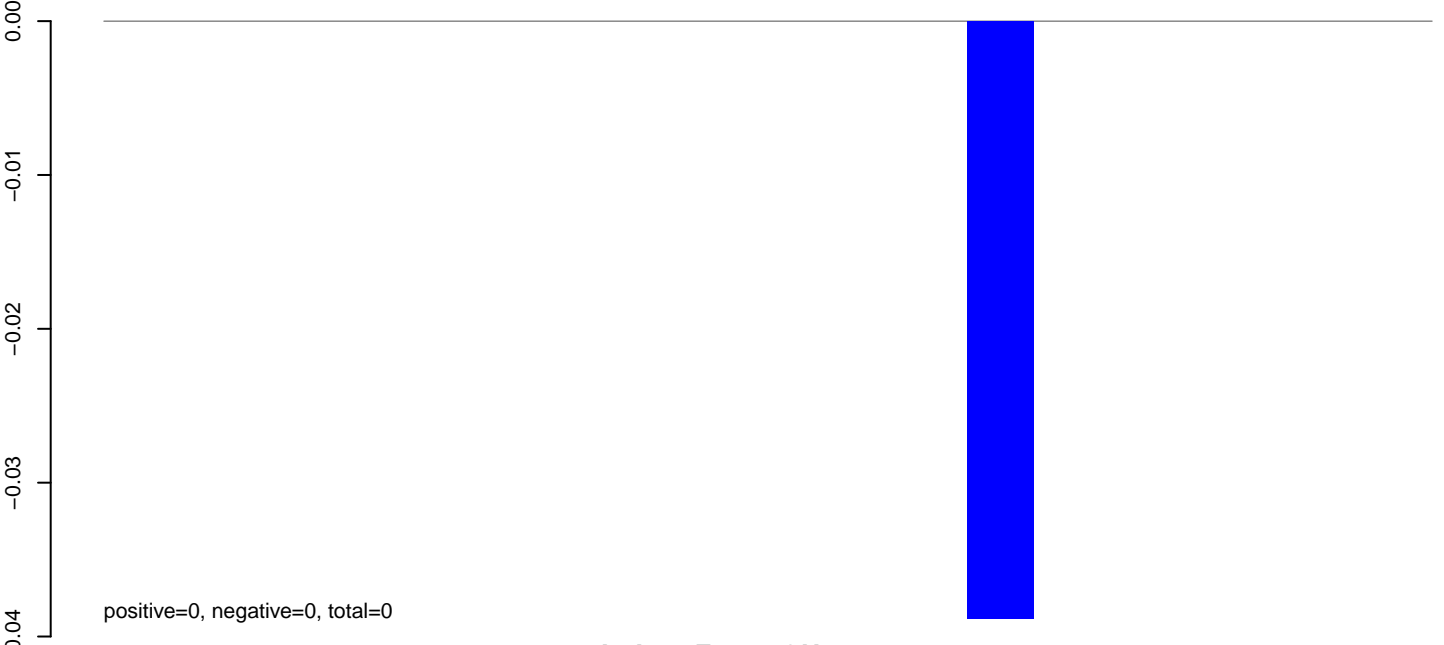

AeAeg_Fcarc_GH_rep2.rep

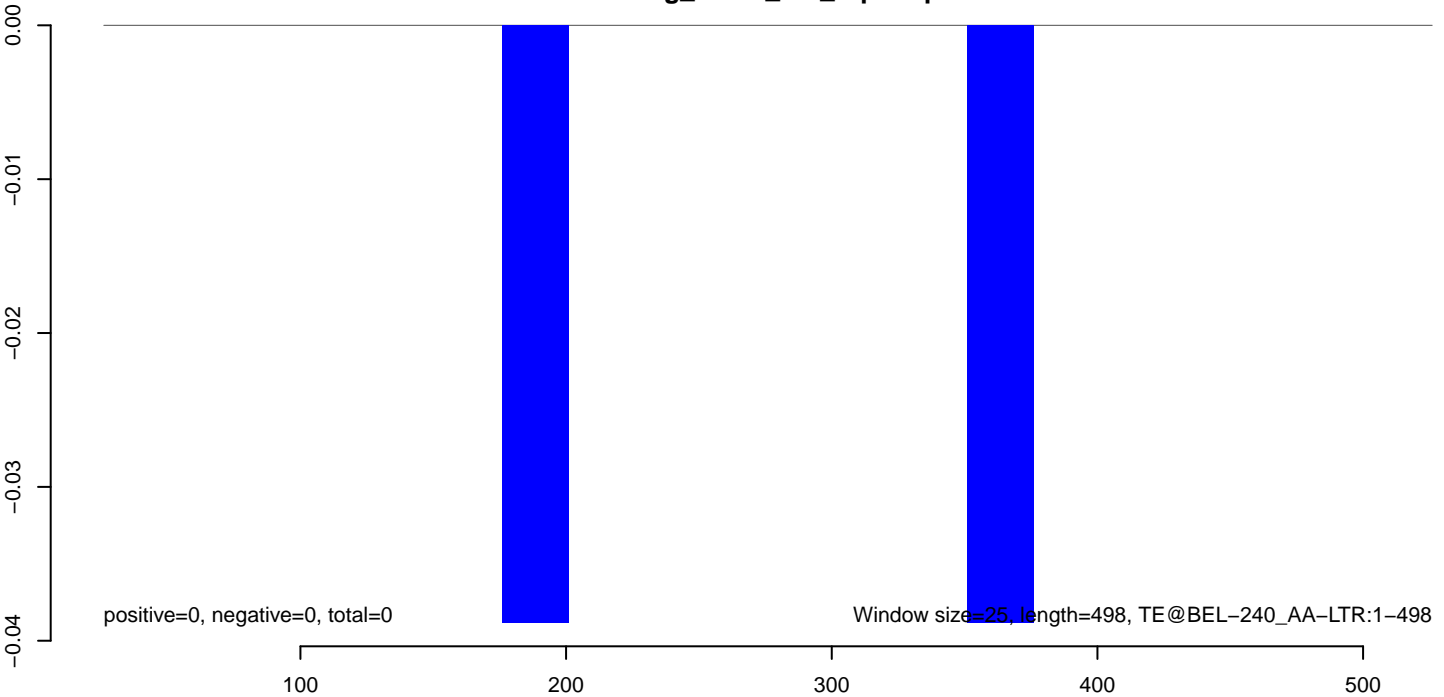

AeAeg_Fcarc_GH_rep2.18_23.rep

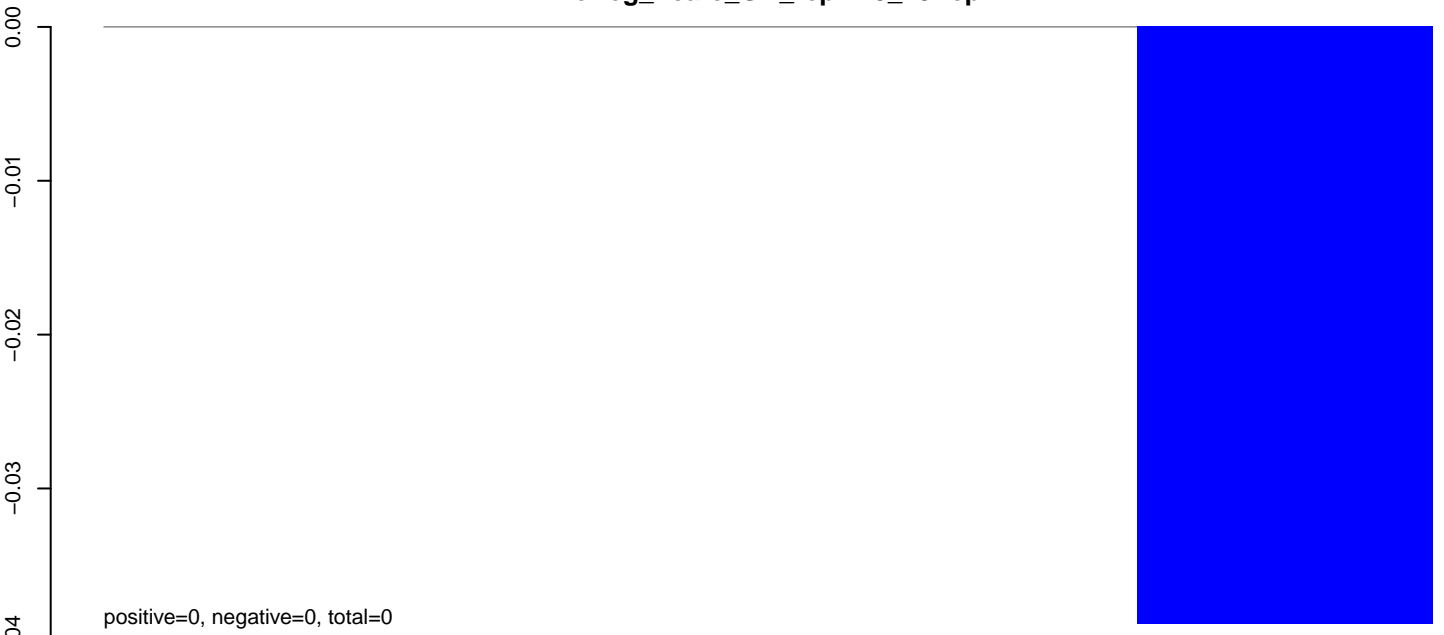

AeAeg_Fcarc_GH_rep2.24_35.rep

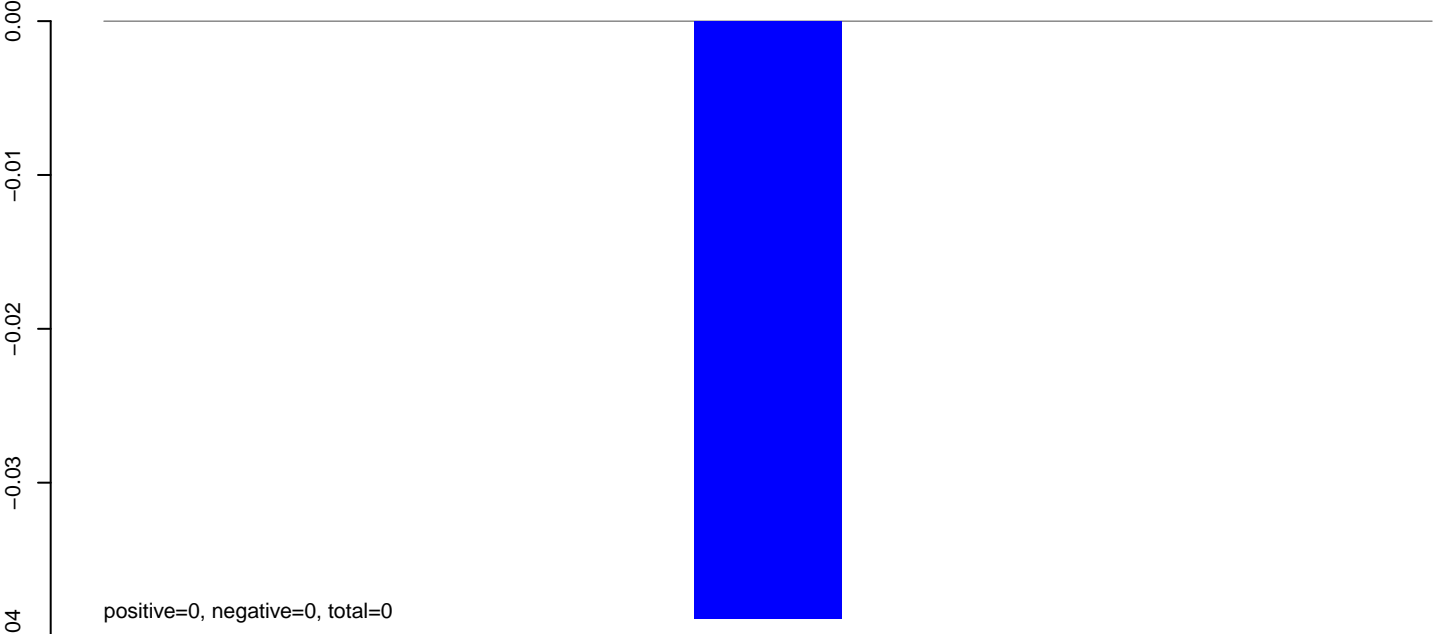

AeAeg_Fcarc_GH_rep2.rep

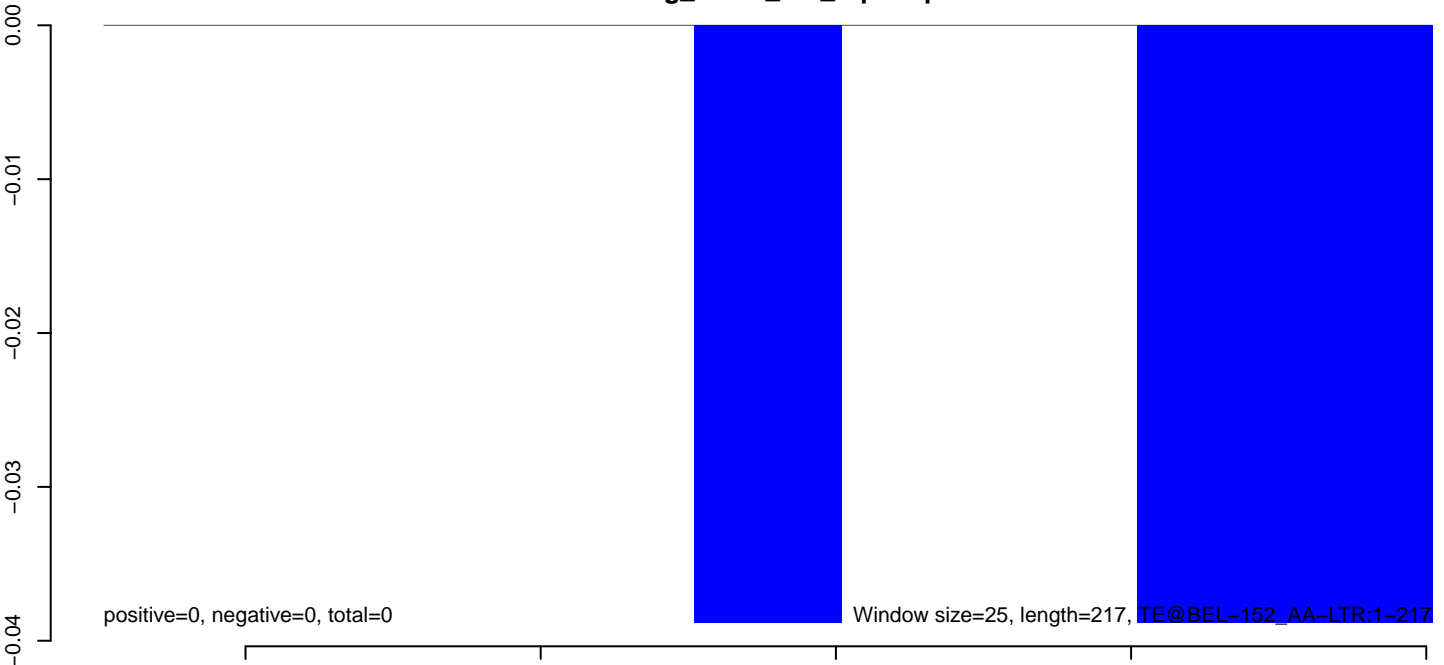

AeAeg_Fcarc_GH_rep2.18_23.rep

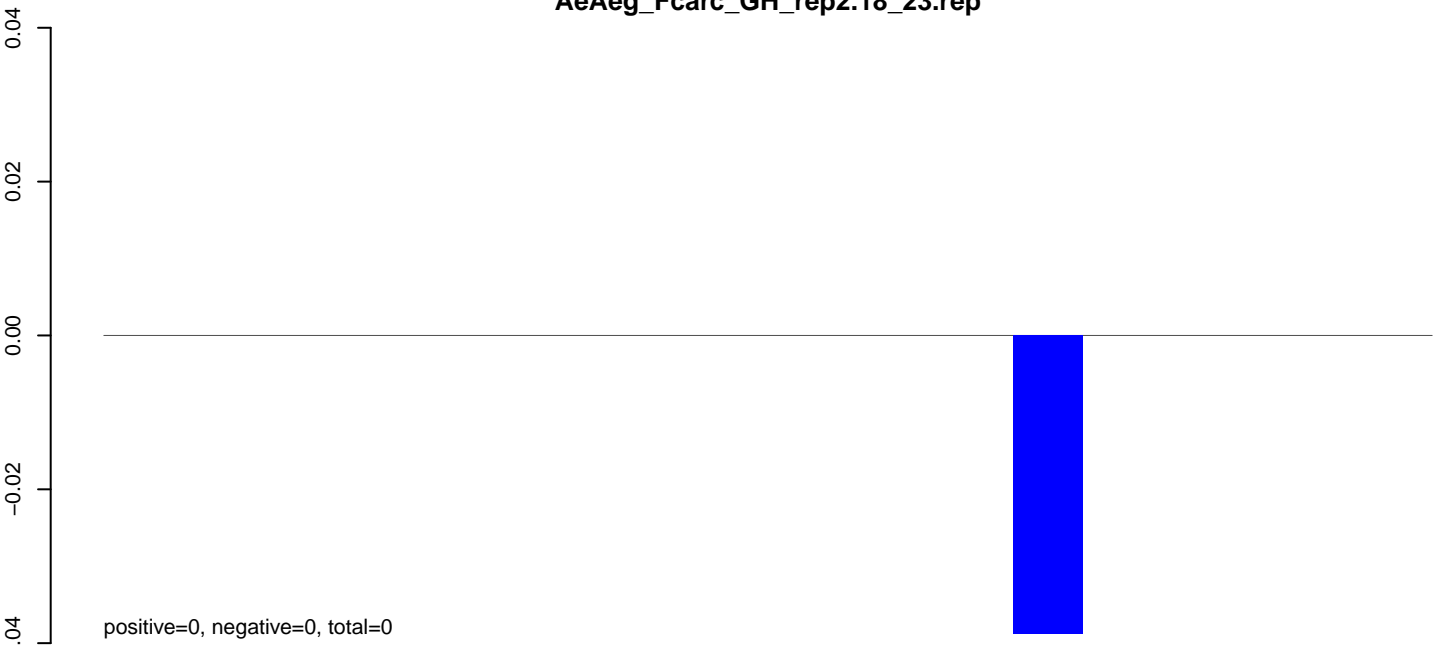

AeAeg_Fcarc_GH_rep2.24_35.rep

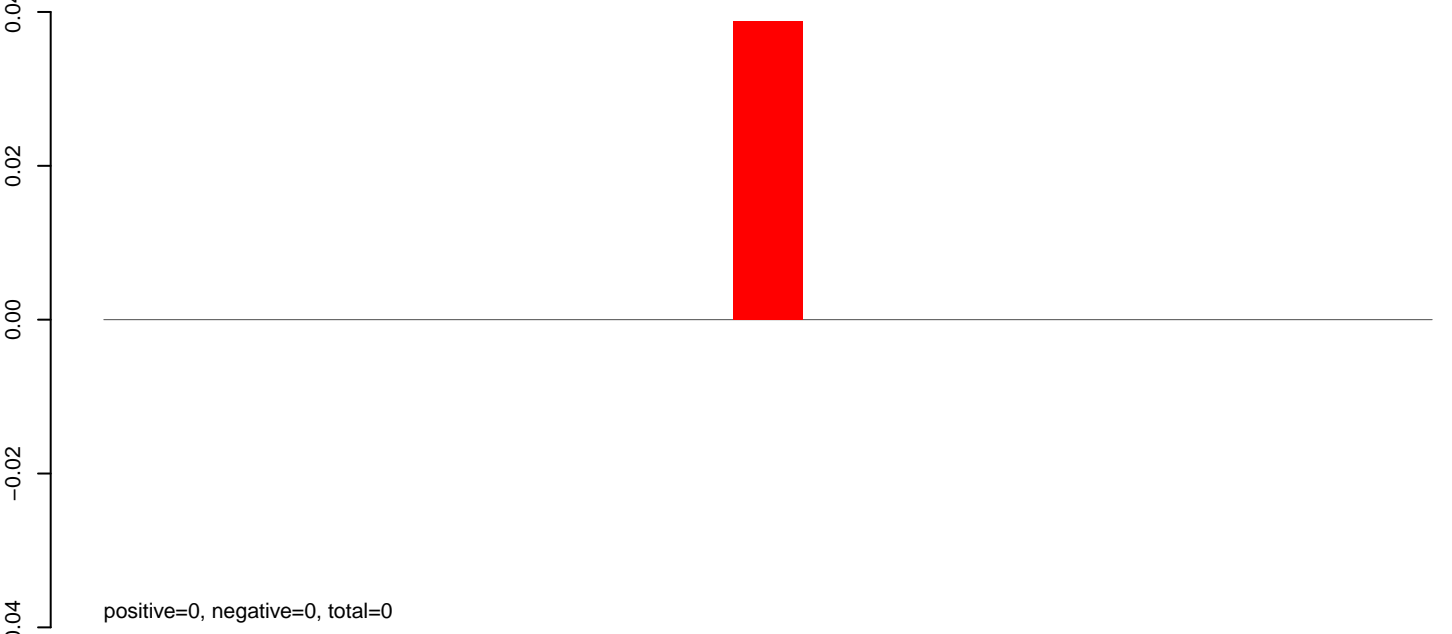

AeAeg_Fcarc_GH_rep2.rep

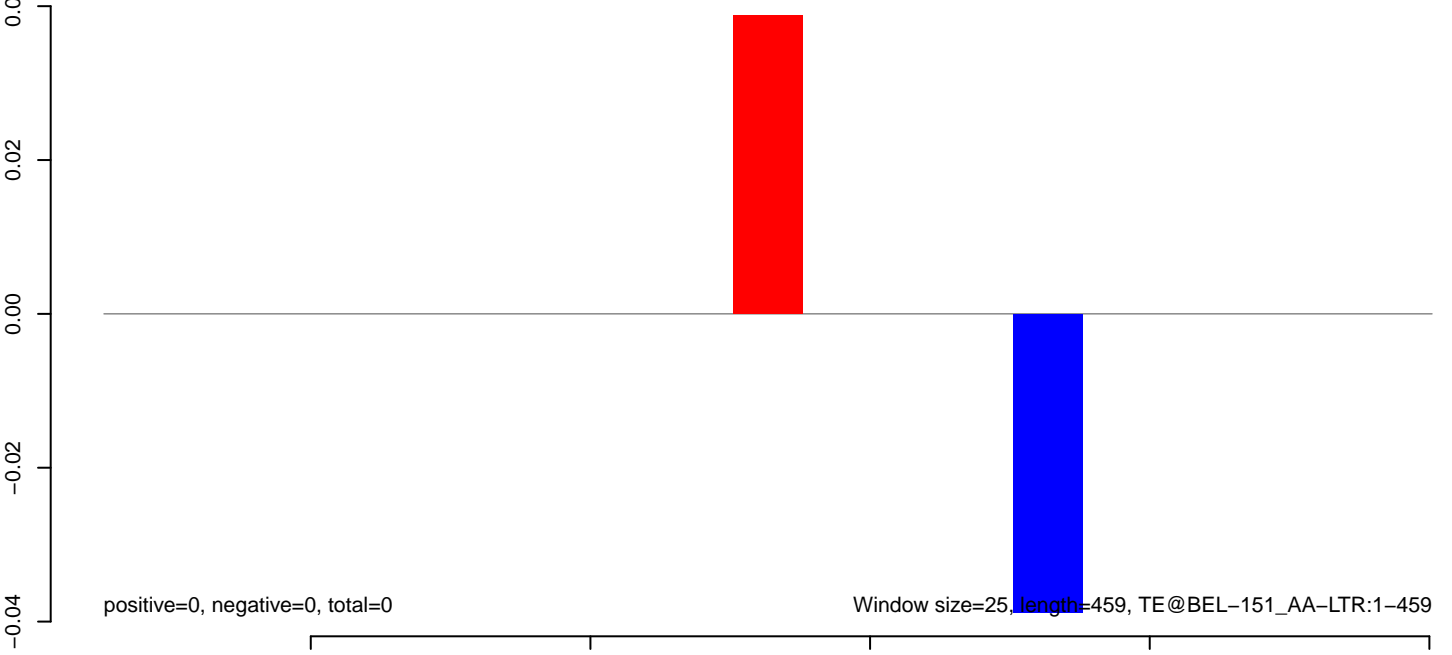

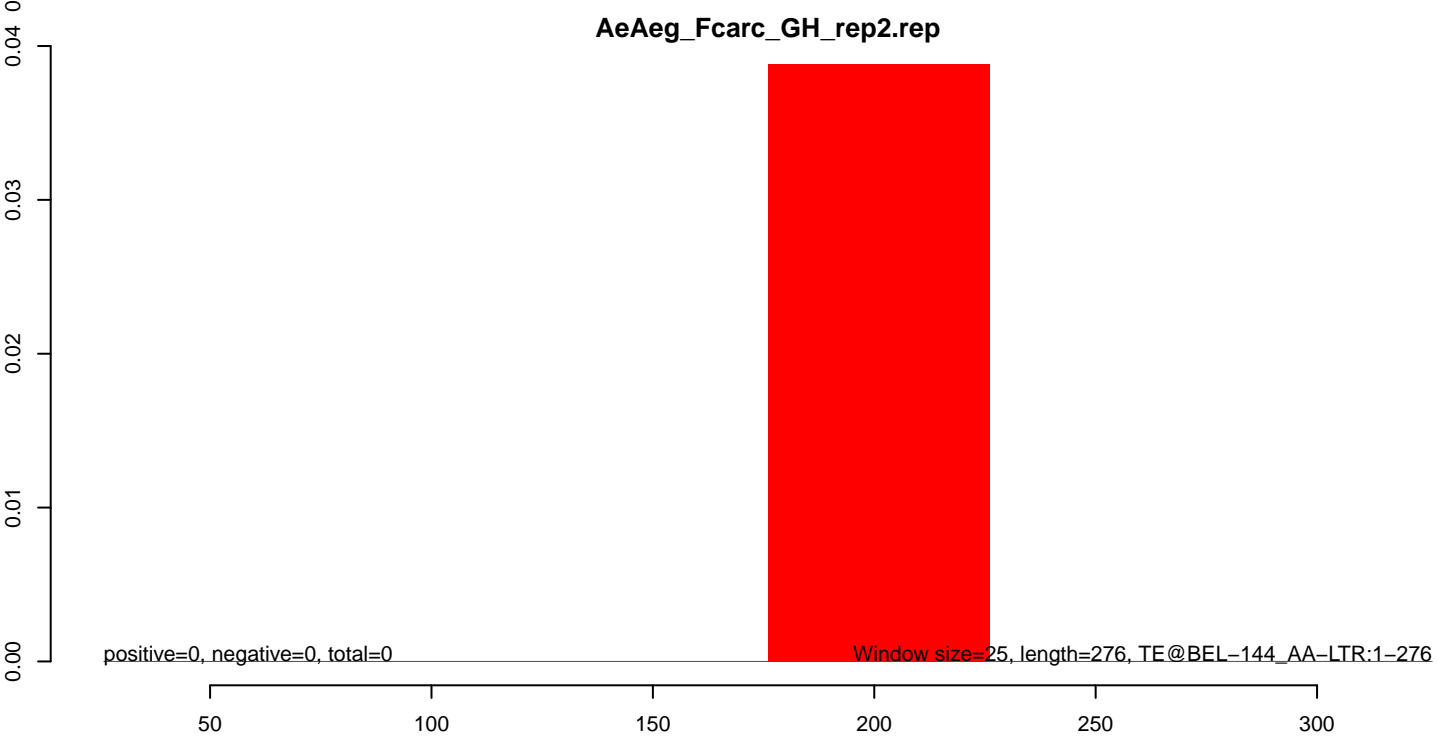
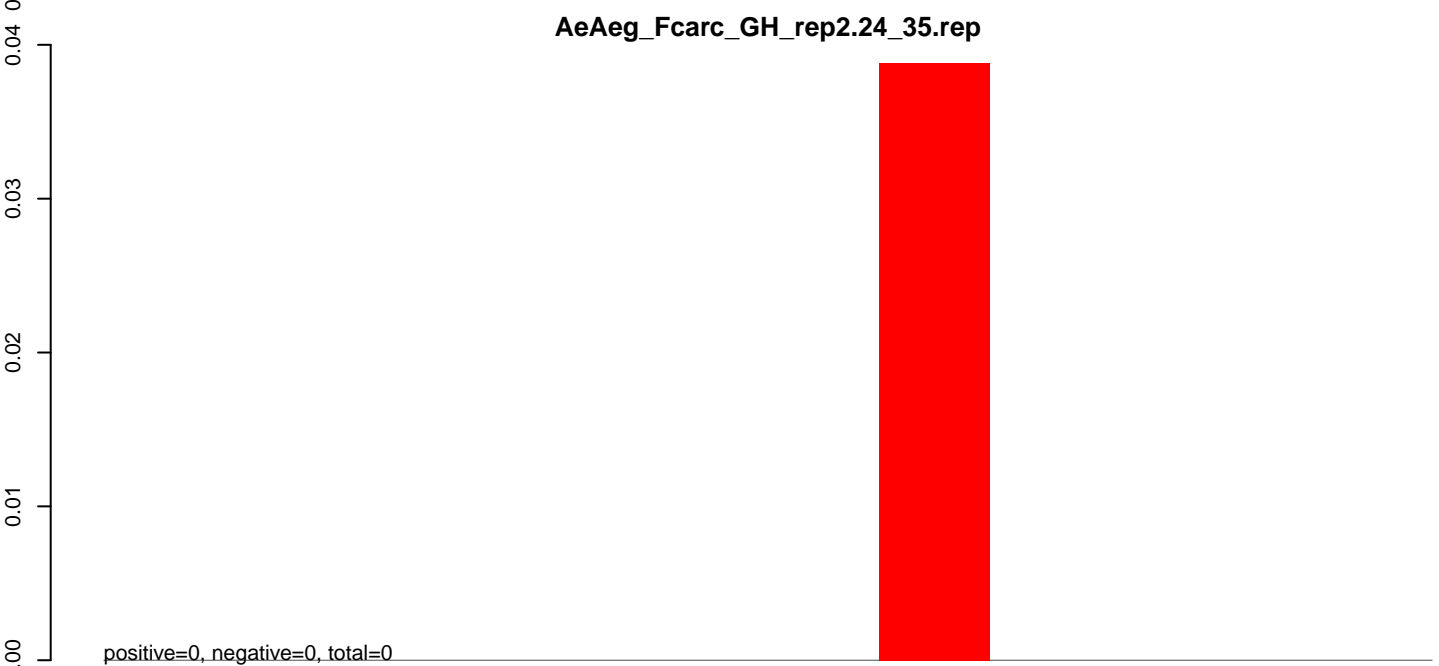
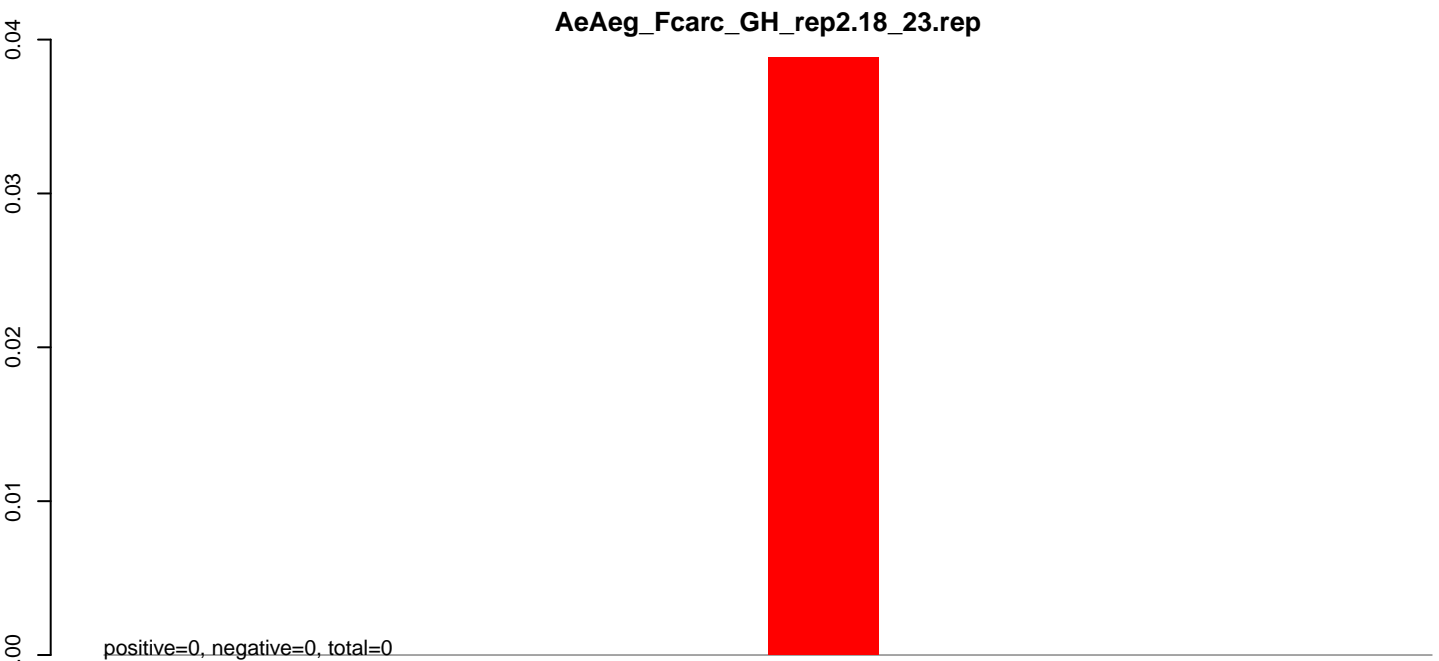

AeAeg_Fcarc_GH_rep2.18_23.rep

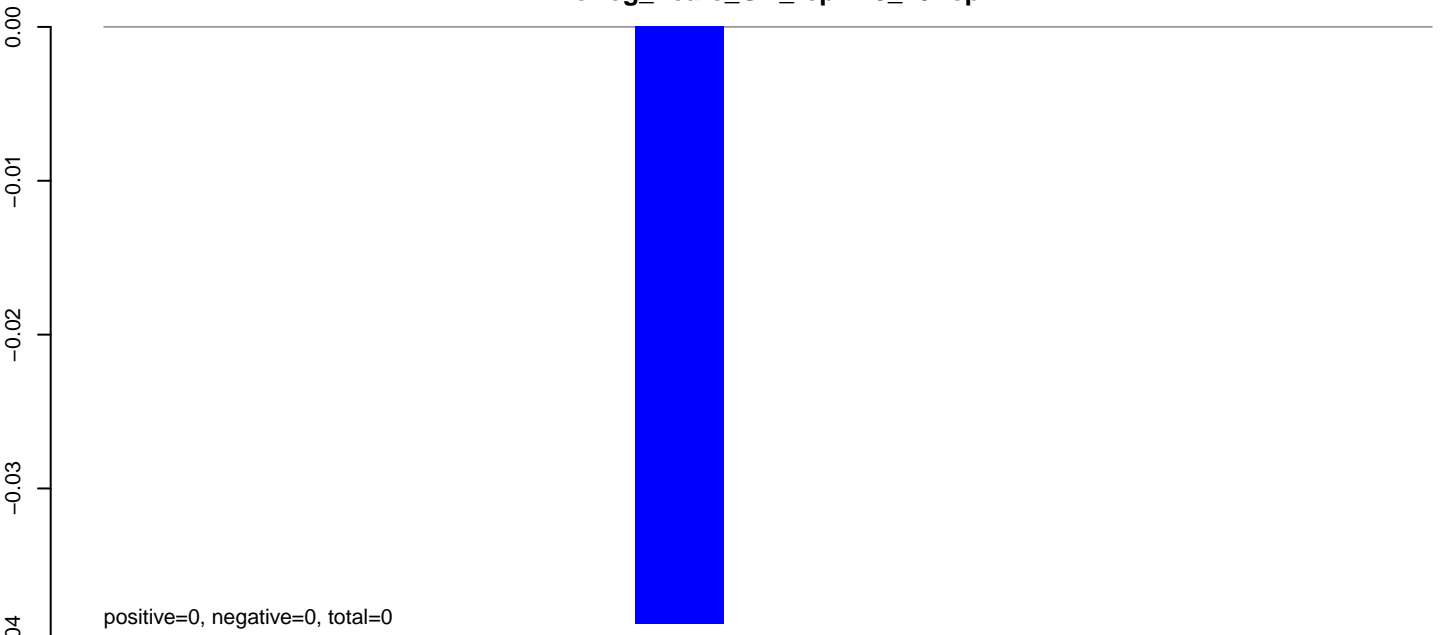

AeAeg_Fcarc_GH_rep2.24_35.rep

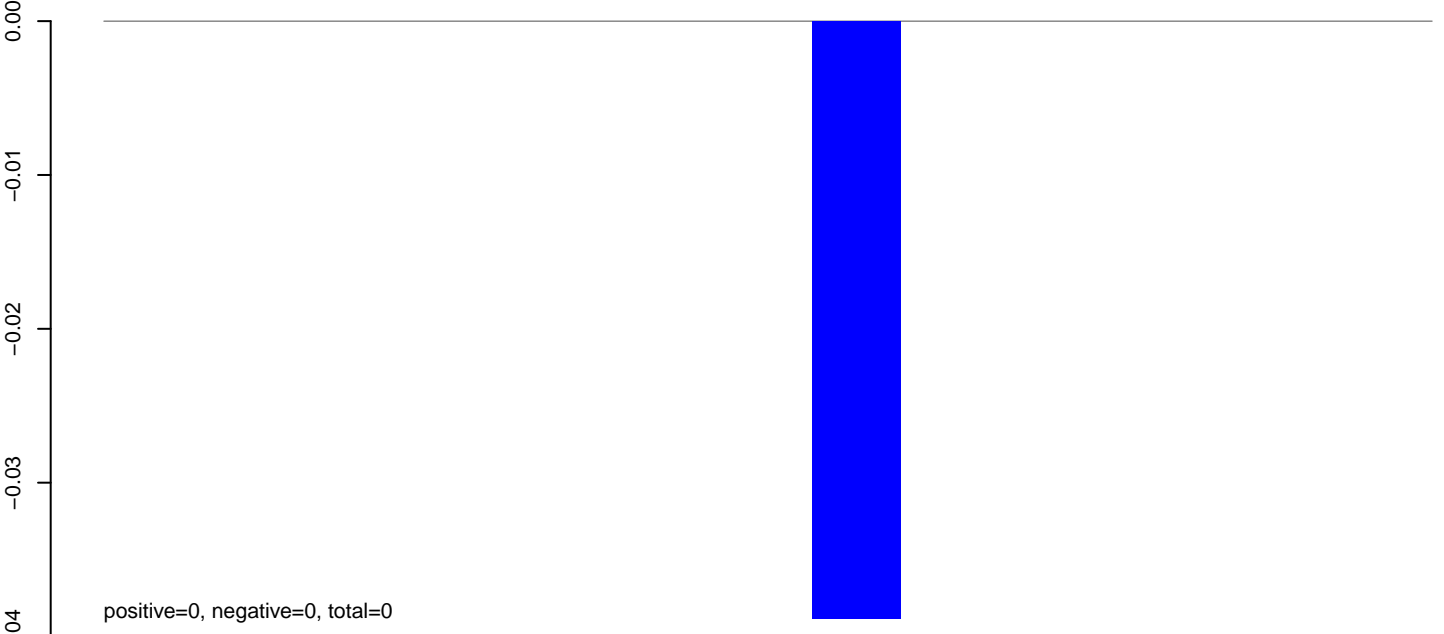

AeAeg_Fcarc_GH_rep2.rep

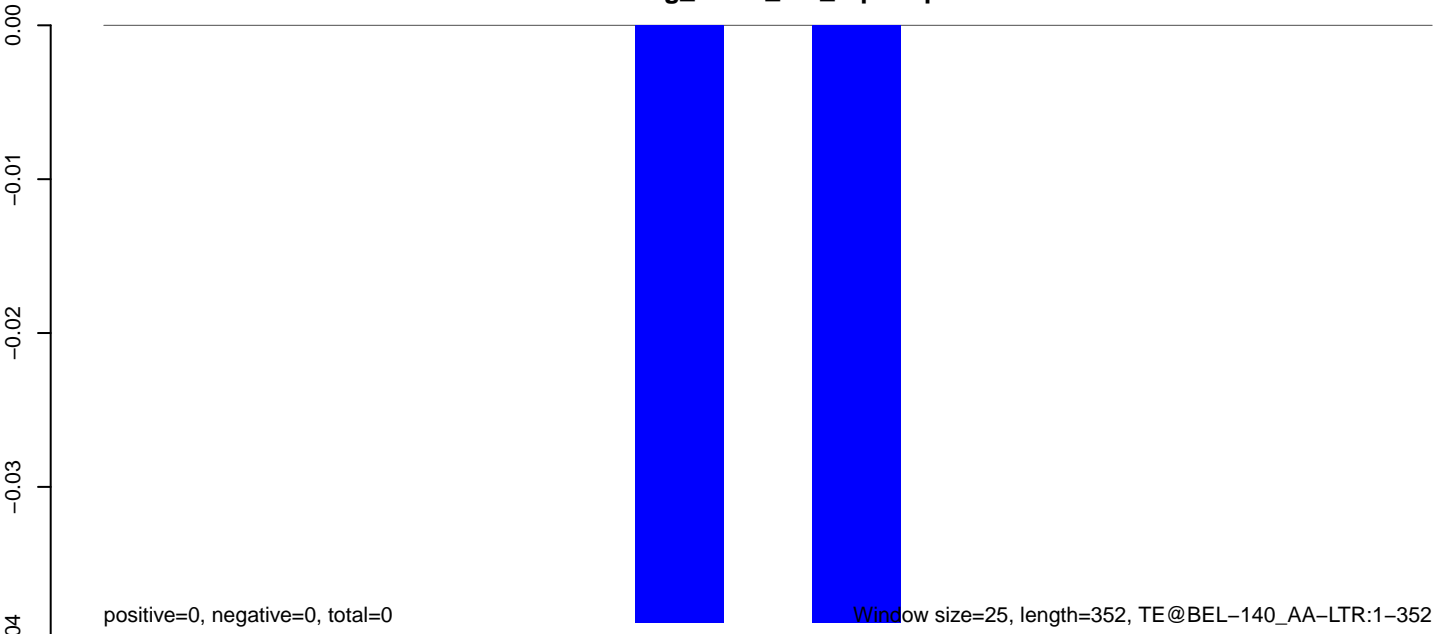

Window size=25, length=352, TE@BEL-140_AA-LTR:1-352

100 200 300 400

AeAeg_Fcarc_GH_rep2.18_23.rep

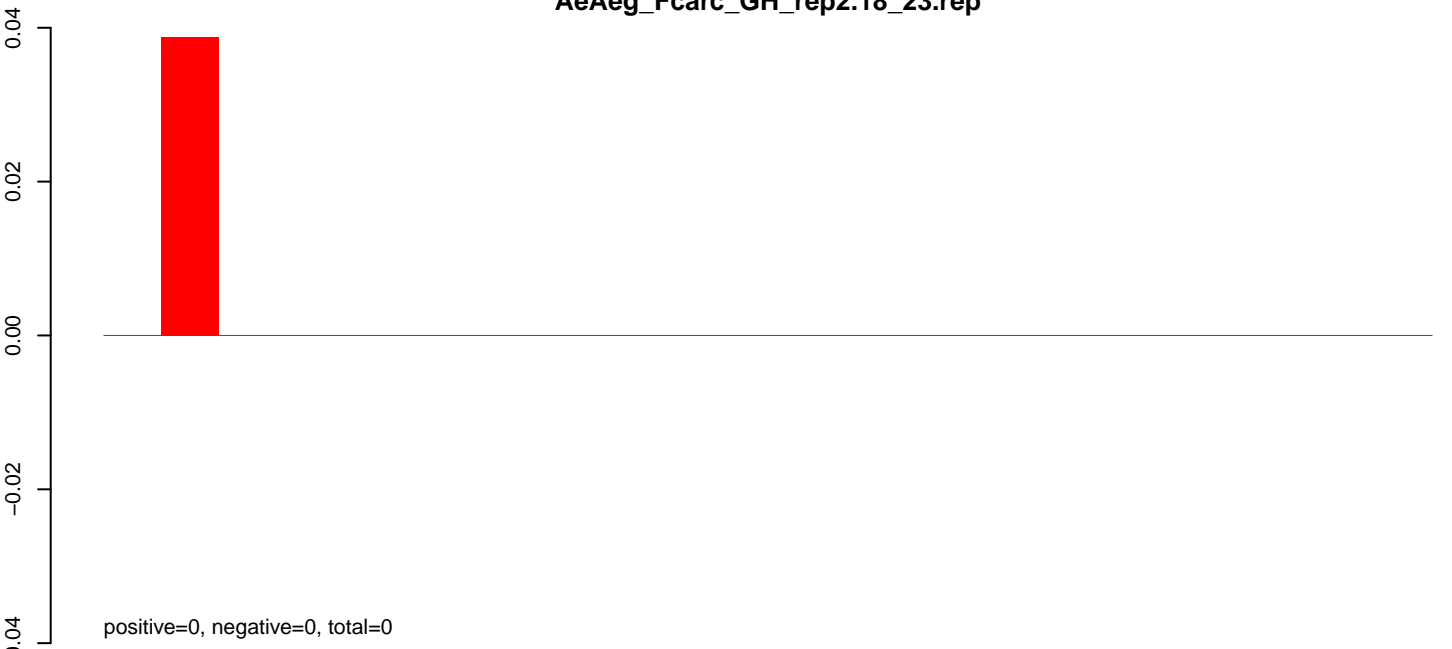

AeAeg_Fcarc_GH_rep2.24_35.rep

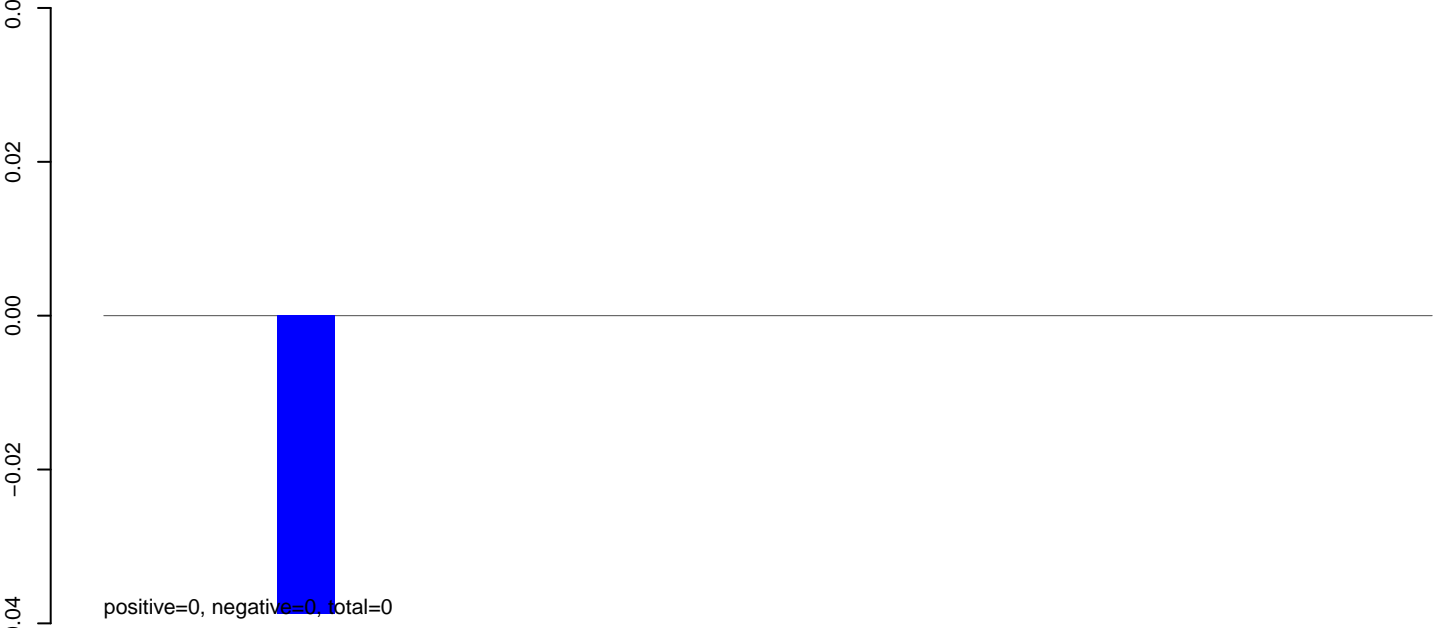

AeAeg_Fcarc_GH_rep2.rep



AeAeg_Fcarc_GH_rep2.18_23.rep

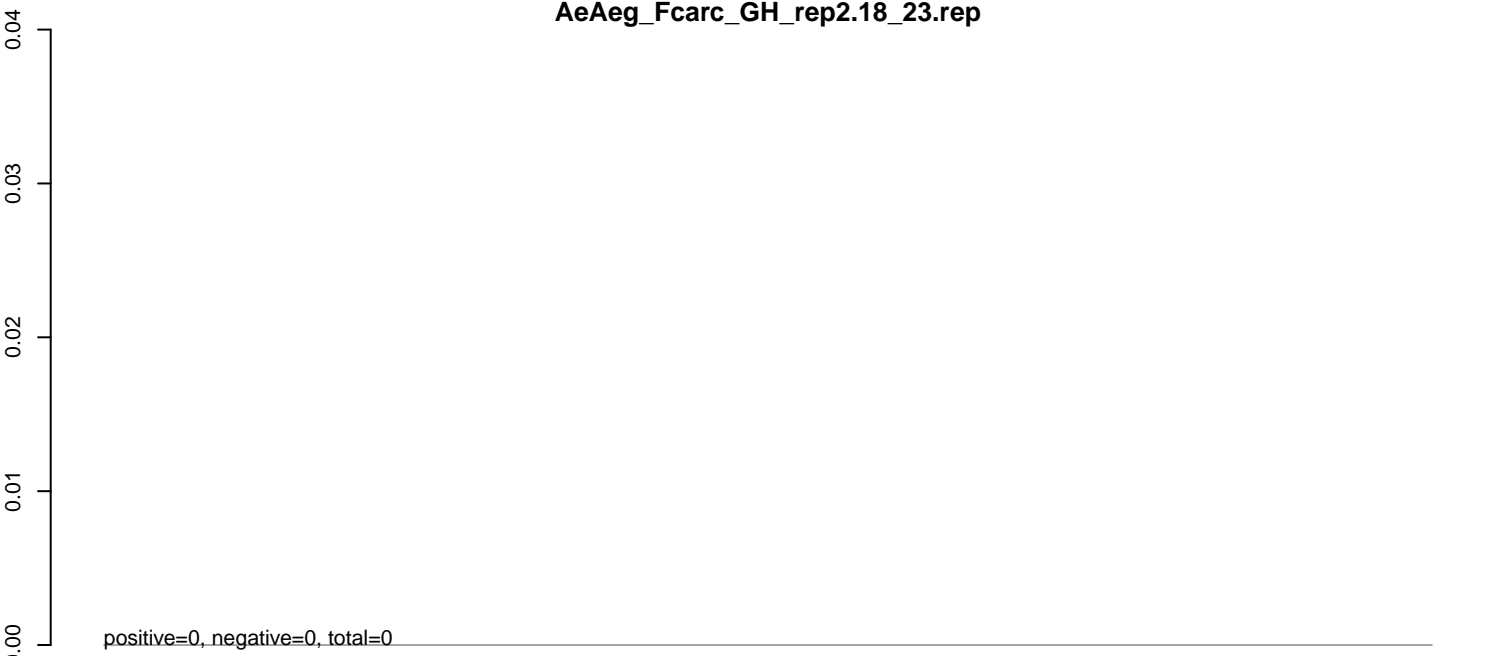

AeAeg_Fcarc_GH_rep2.24_35.rep

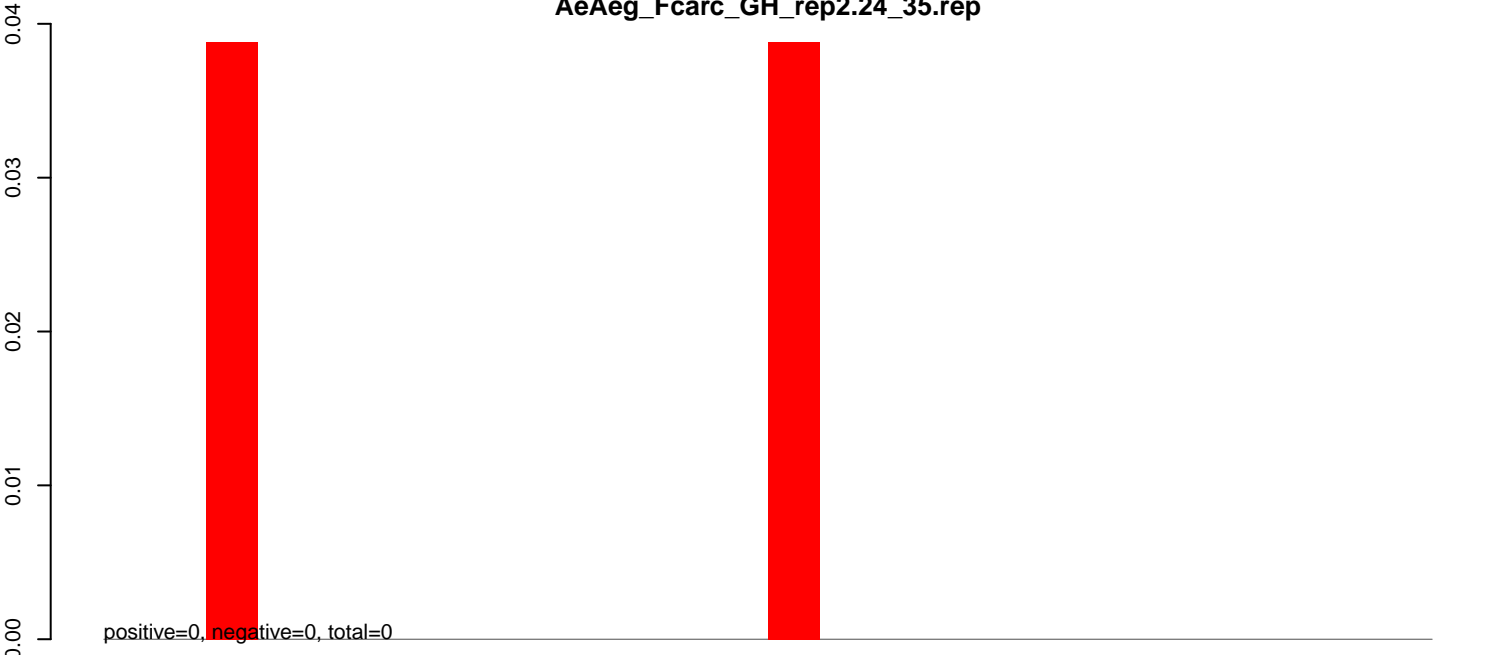

AeAeg_Fcarc_GH_rep2.rep

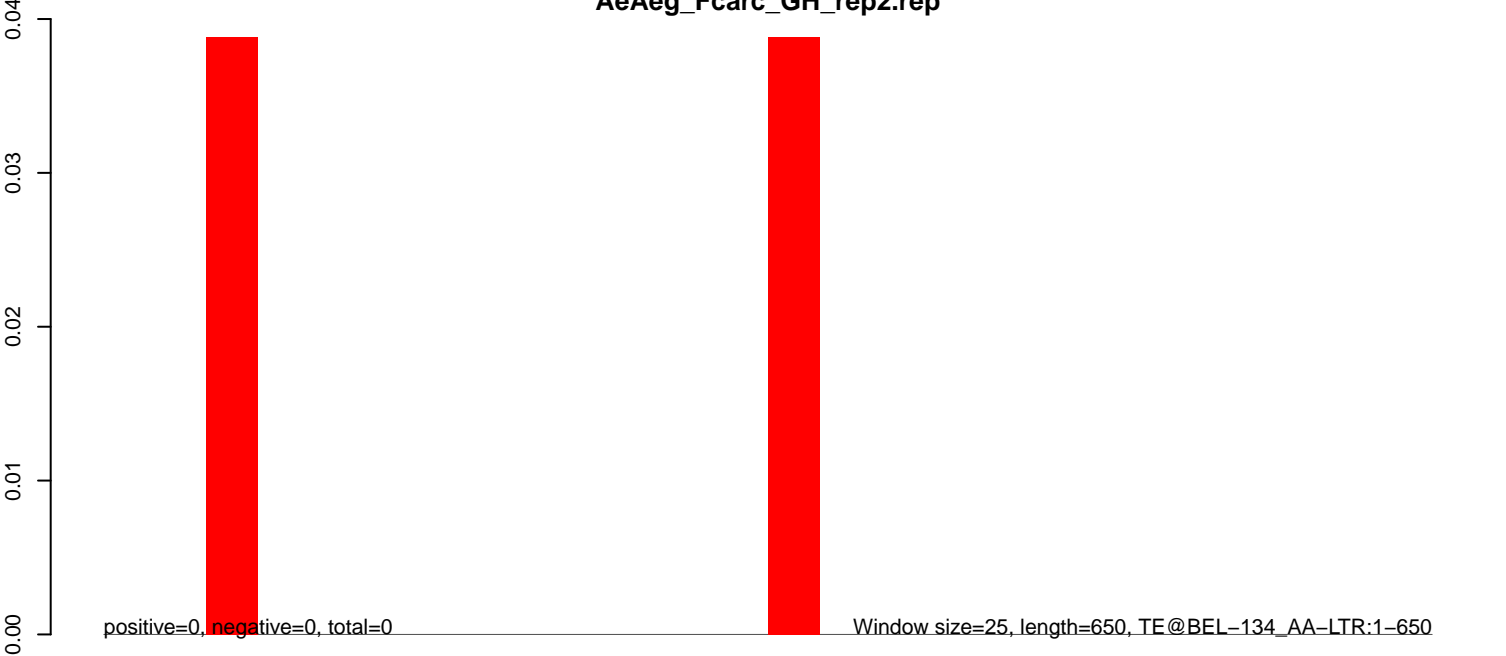

AeAeg_Fcarc_GH_rep2.18_23.rep

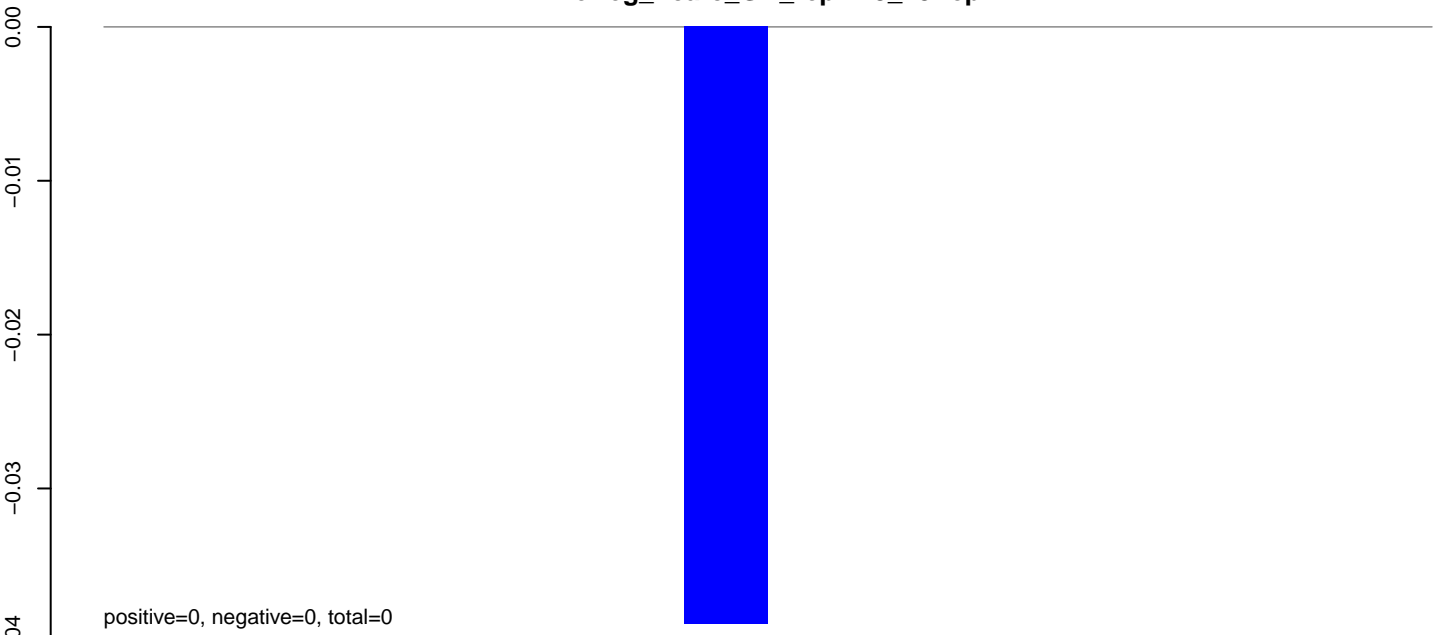

AeAeg_Fcarc_GH_rep2.24_35.rep

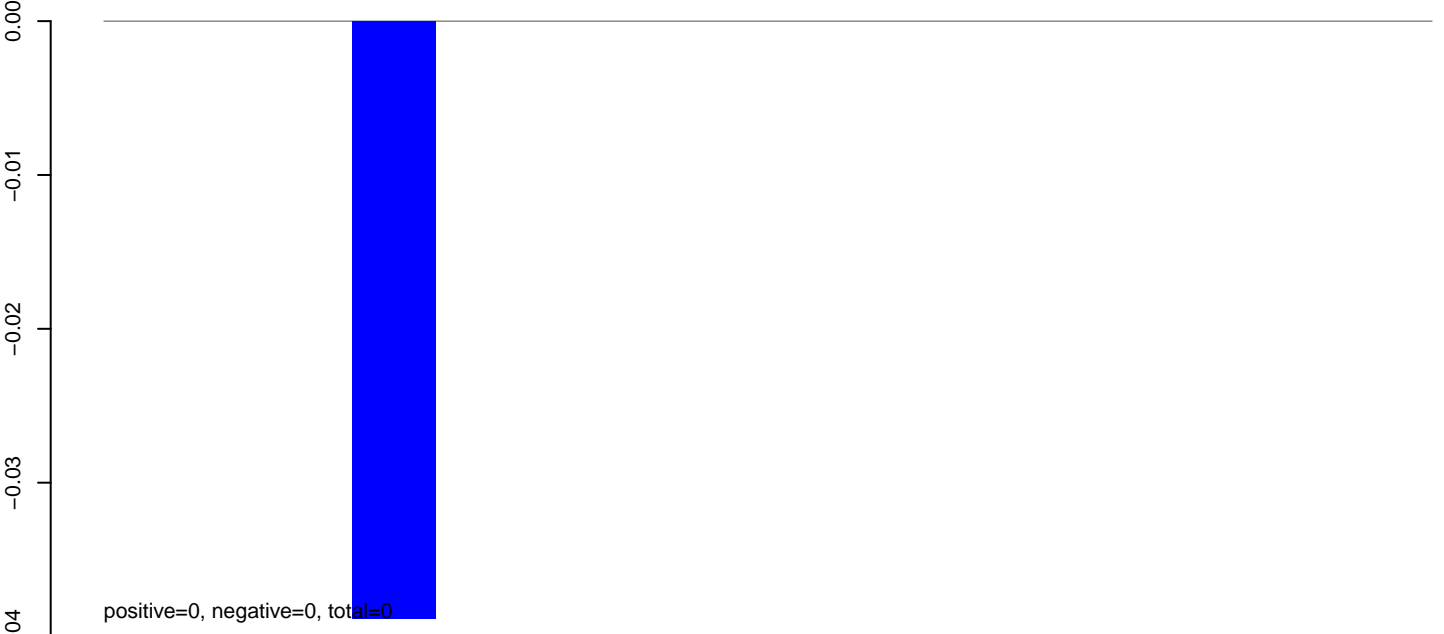

AeAeg_Fcarc_GH_rep2.rep

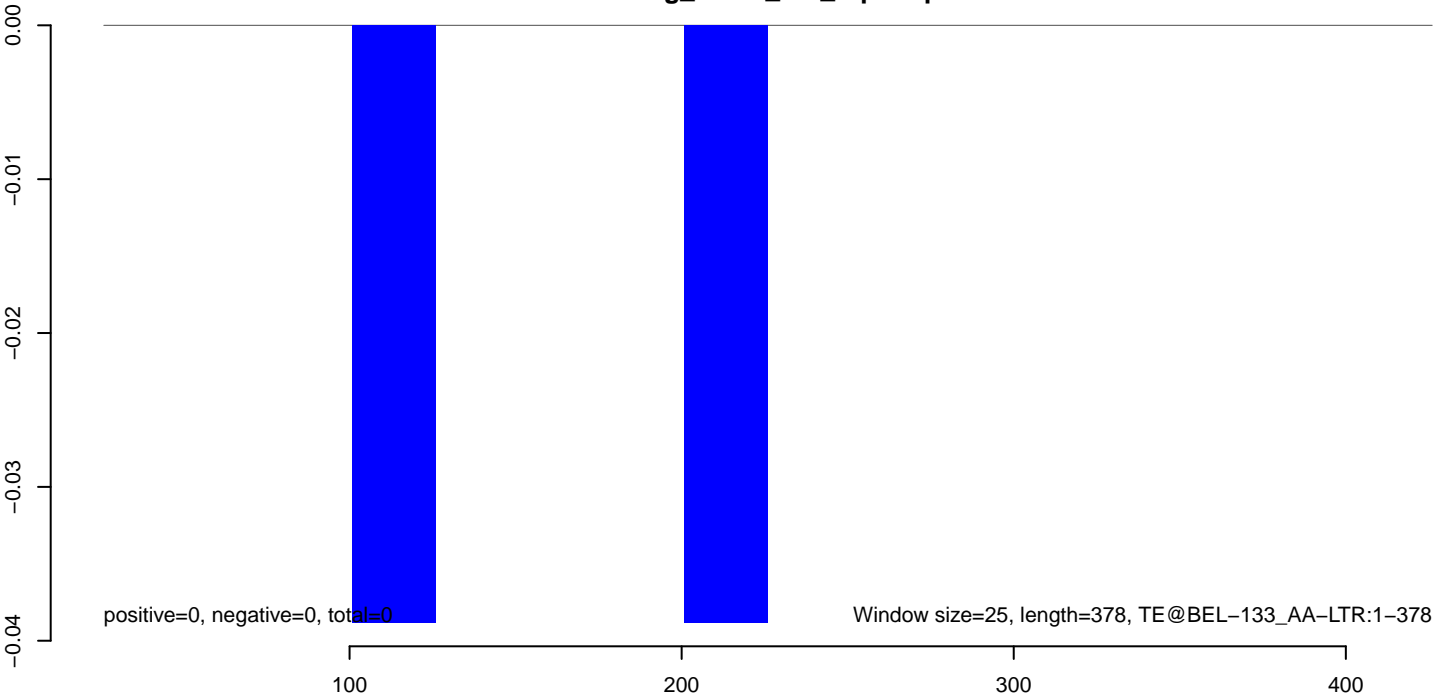

AeAeg_Fcarc_GH_rep2.18_23.rep

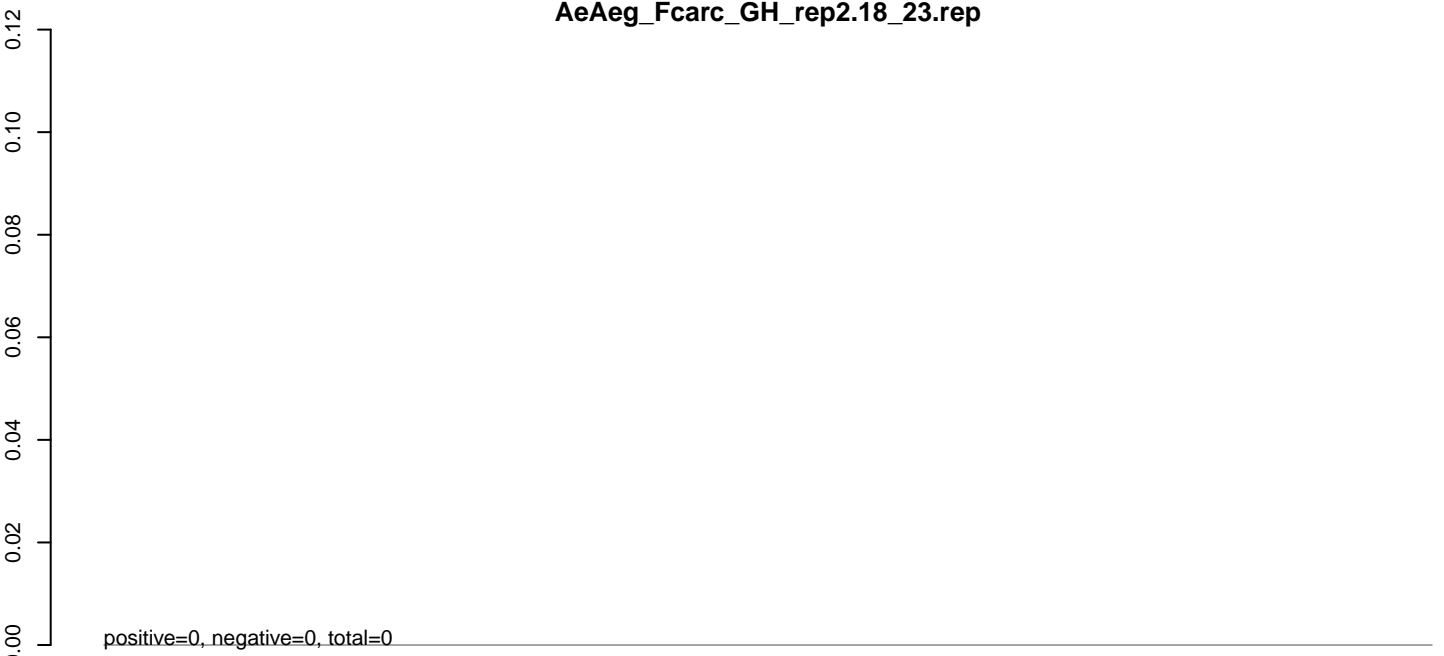

AeAeg_Fcarc_GH_rep2.24_35.rep

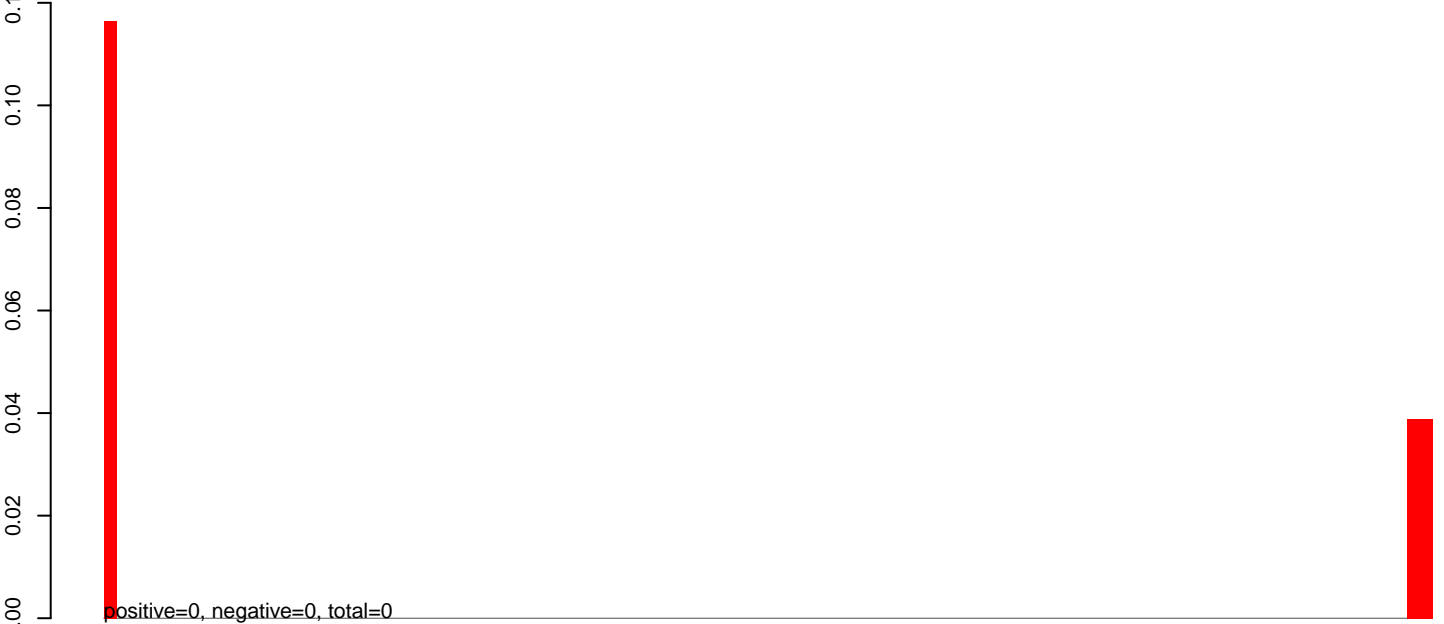

AeAeg_Fcarc_GH_rep2.rep



0 500 1000 1500 2000 2500

AeAeg_Fcarc_GH_rep2.18_23.rep

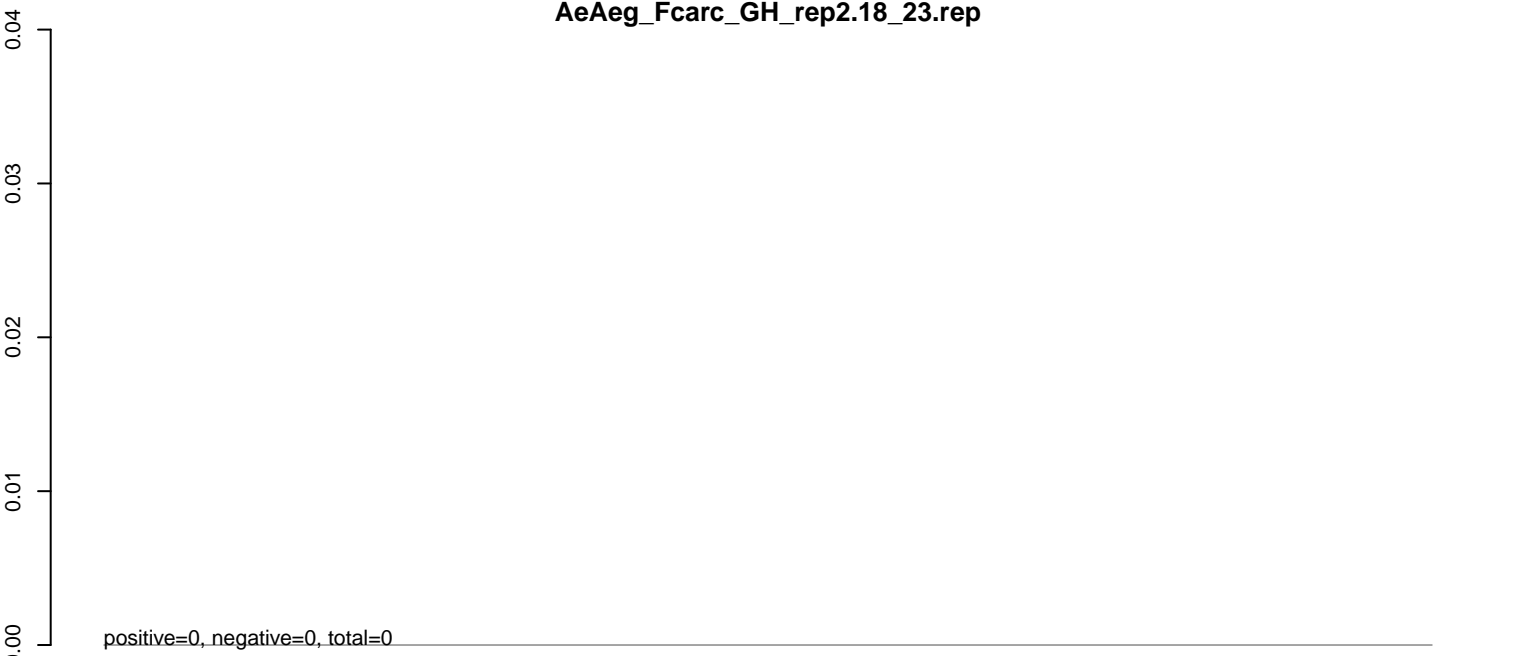

AeAeg_Fcarc_GH_rep2.24_35.rep

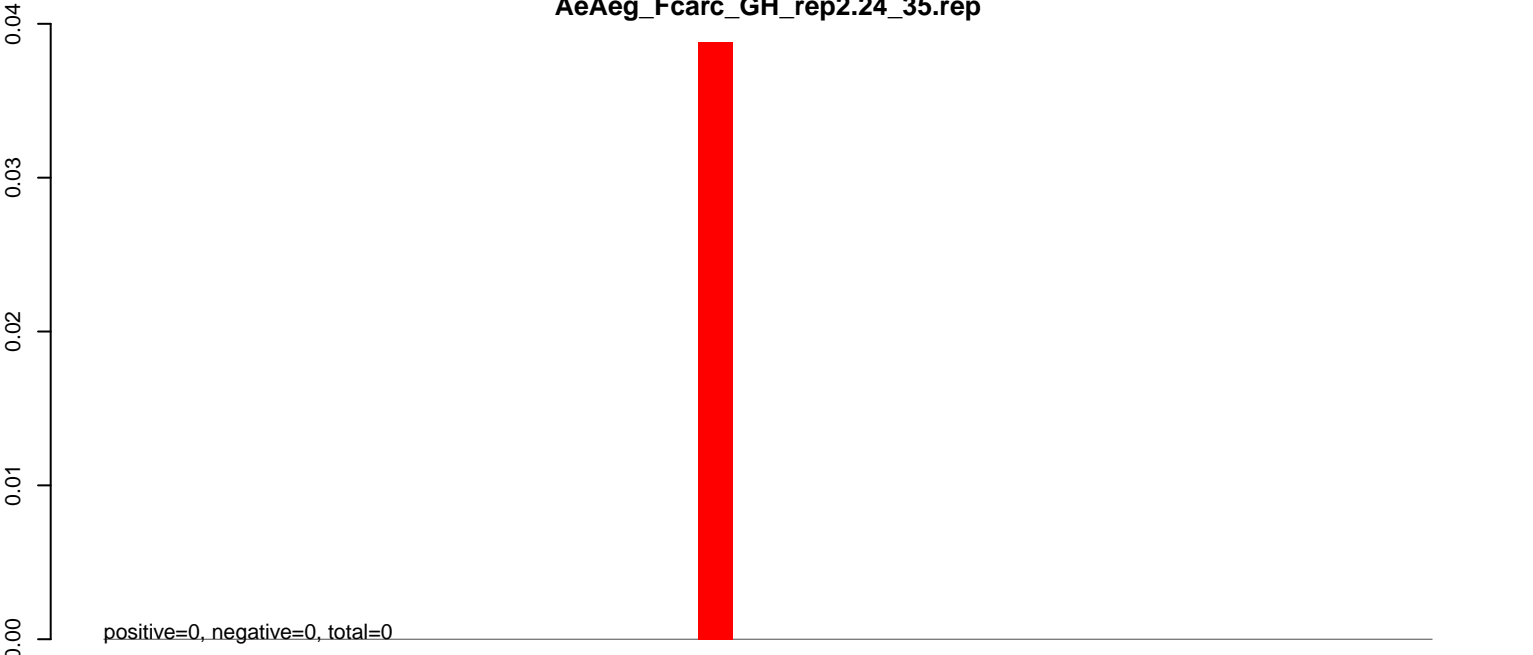

AeAeg_Fcarc_GH_rep2.rep

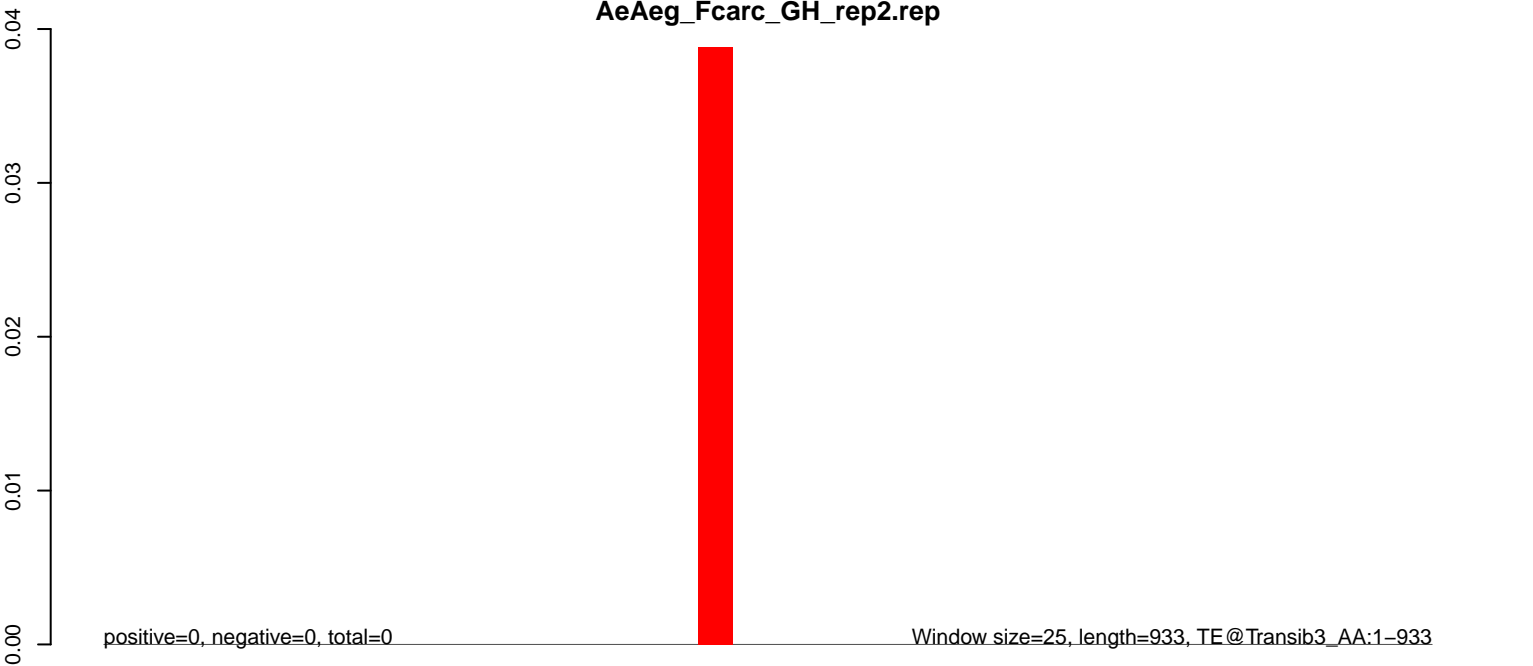

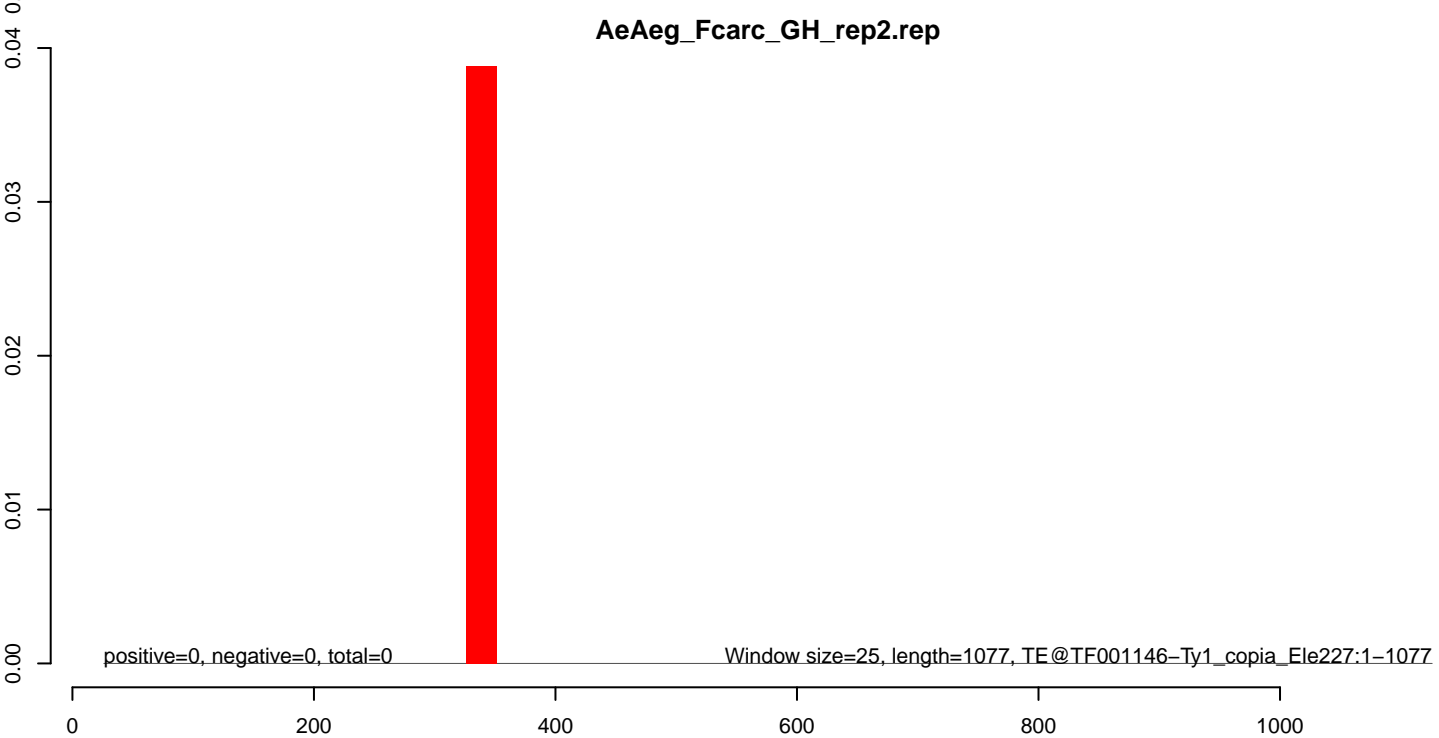
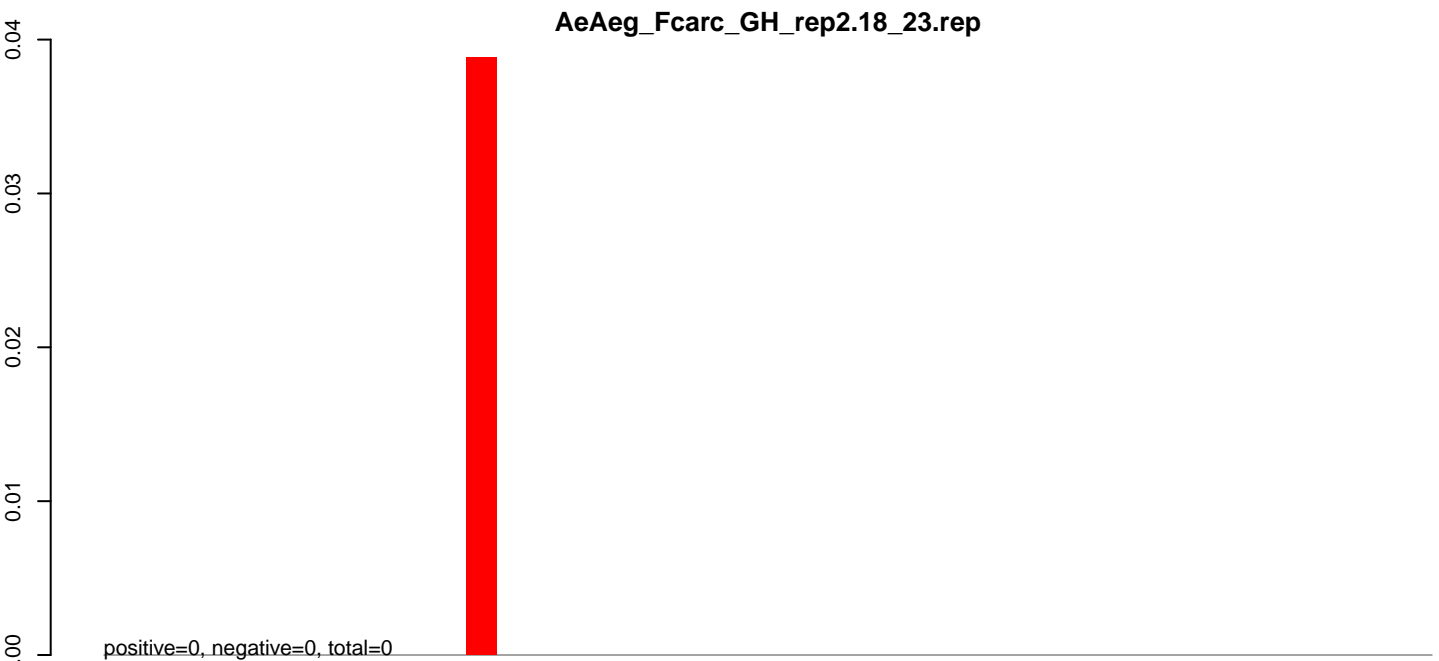

AeAeg_Fcarc_GH_rep2.18_23.rep

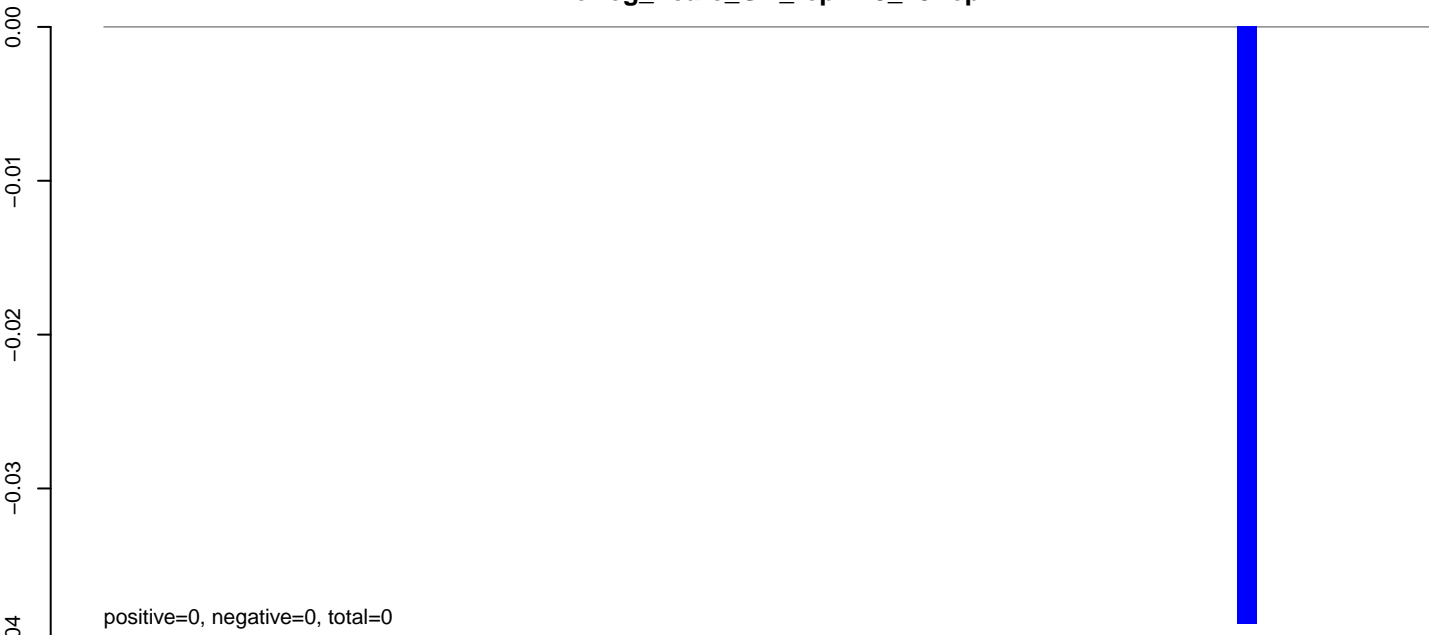

AeAeg_Fcarc_GH_rep2.24_35.rep

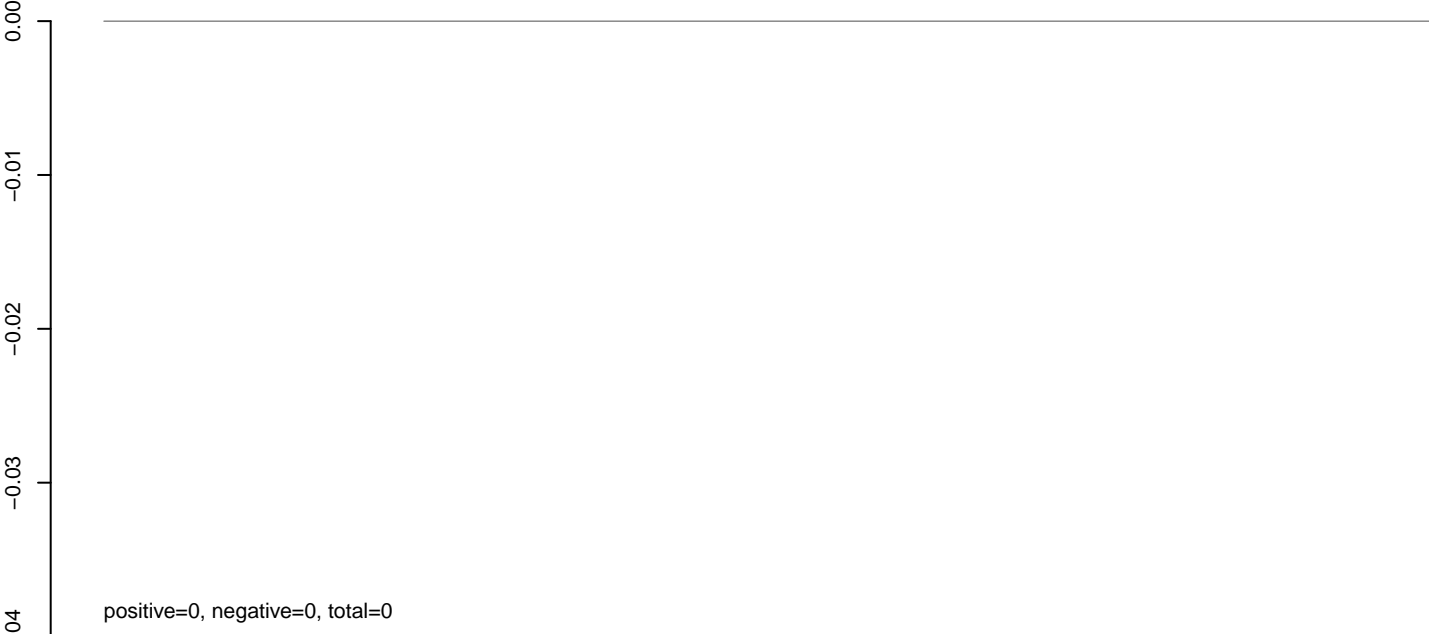

AeAeg_Fcarc_GH_rep2.rep



AeAeg_Fcarc_GH_rep2.18_23.rep

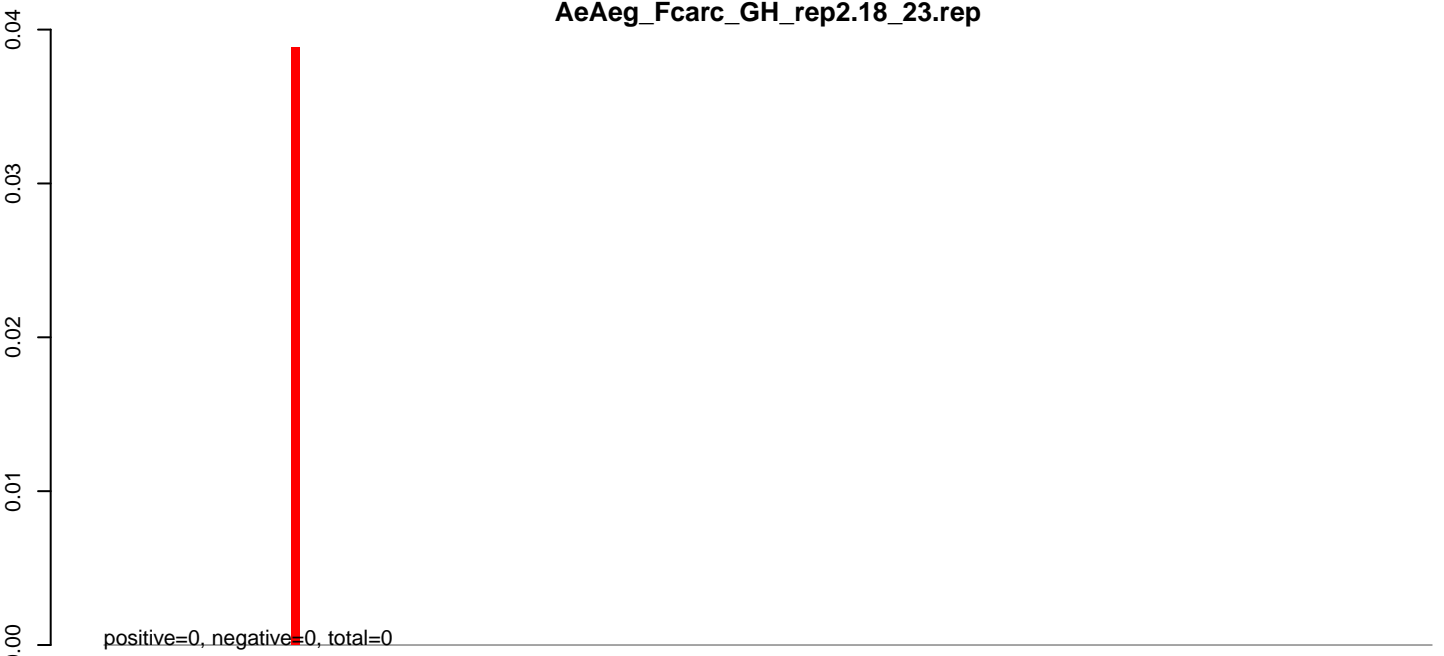

AeAeg_Fcarc_GH_rep2.24_35.rep

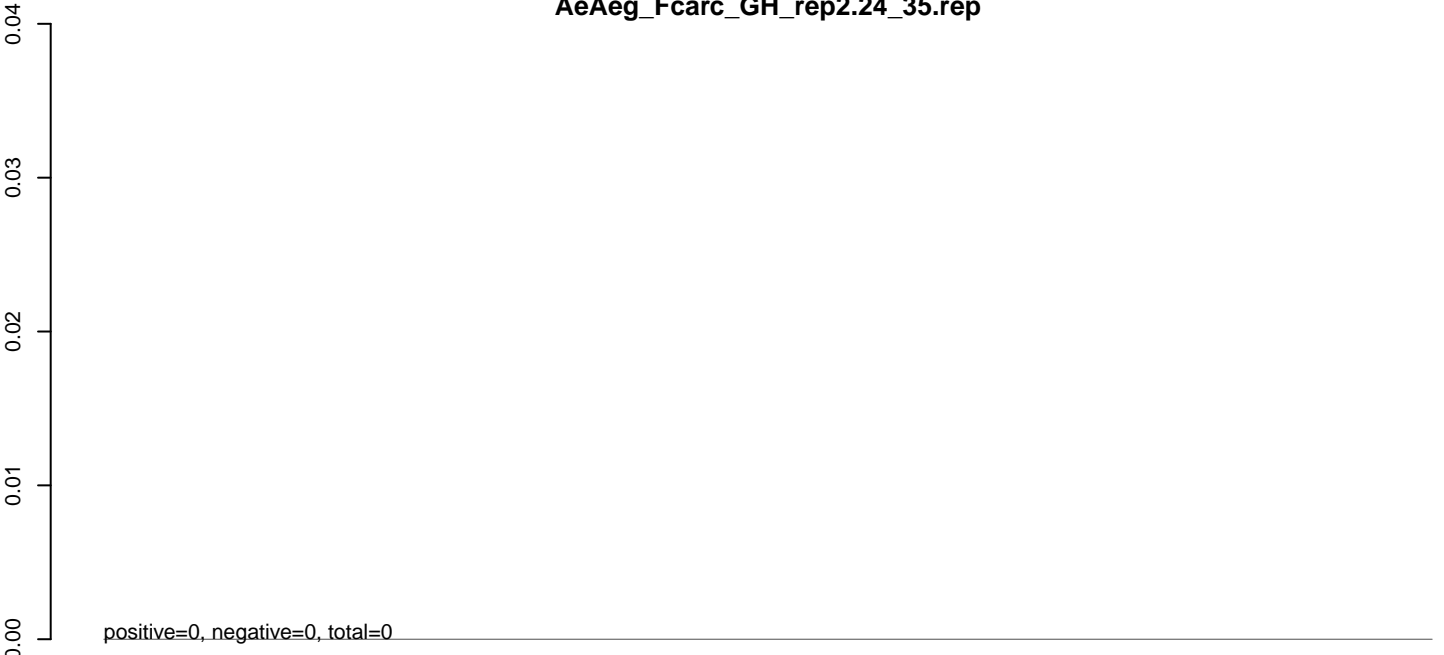

AeAeg_Fcarc_GH_rep2.rep

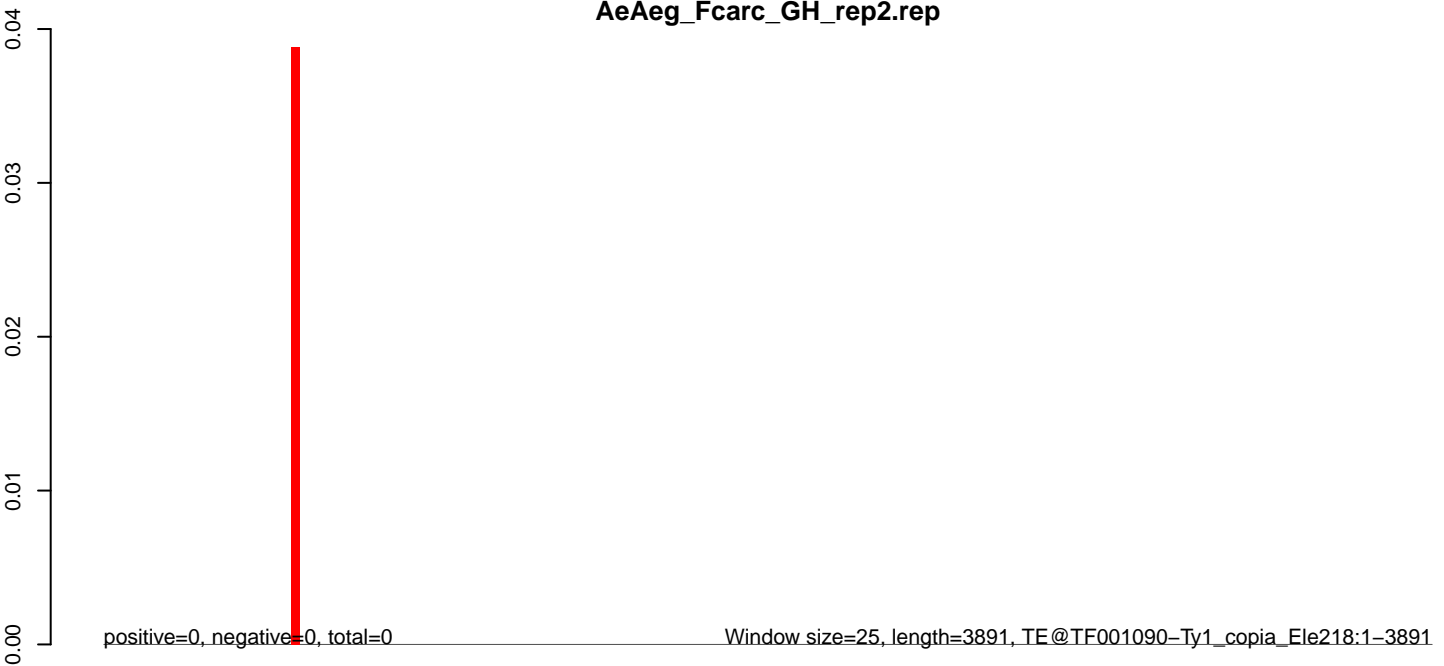

AeAeg_Fcarc_GH_rep2.18_23.rep

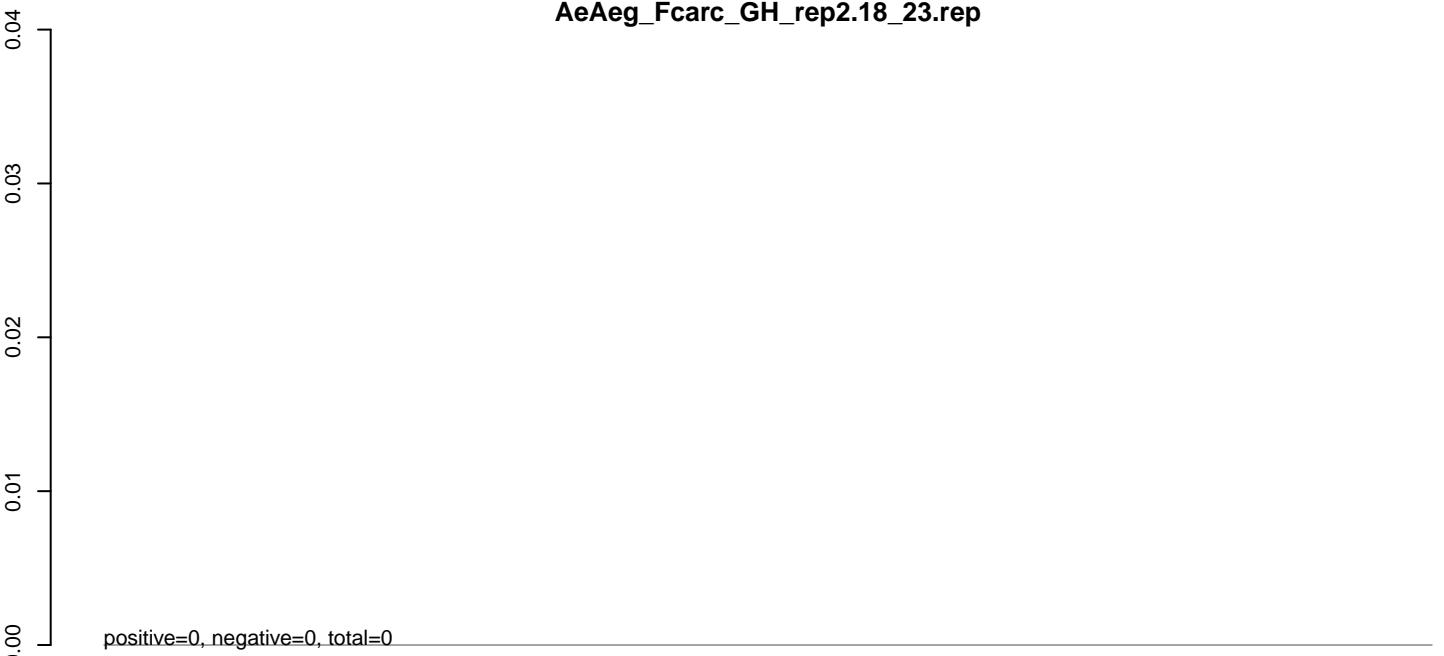

AeAeg_Fcarc_GH_rep2.24_35.rep

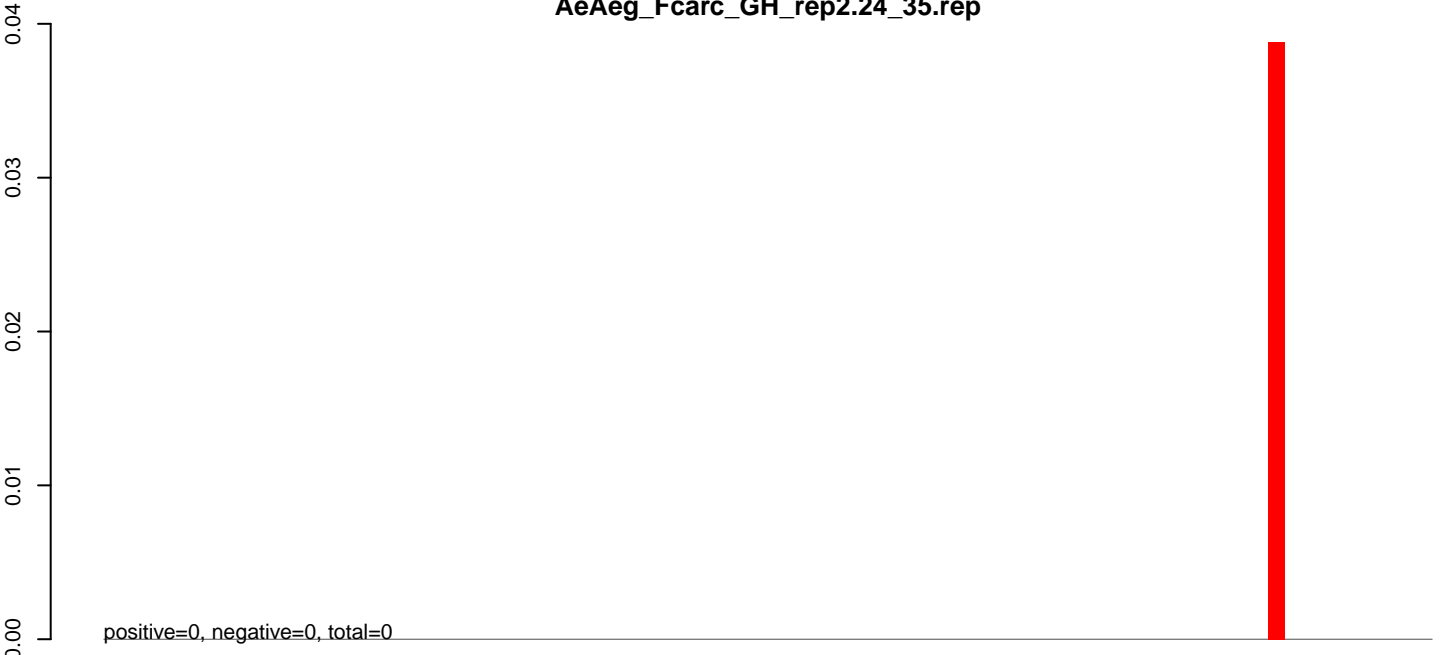

AeAeg_Fcarc_GH_rep2.rep

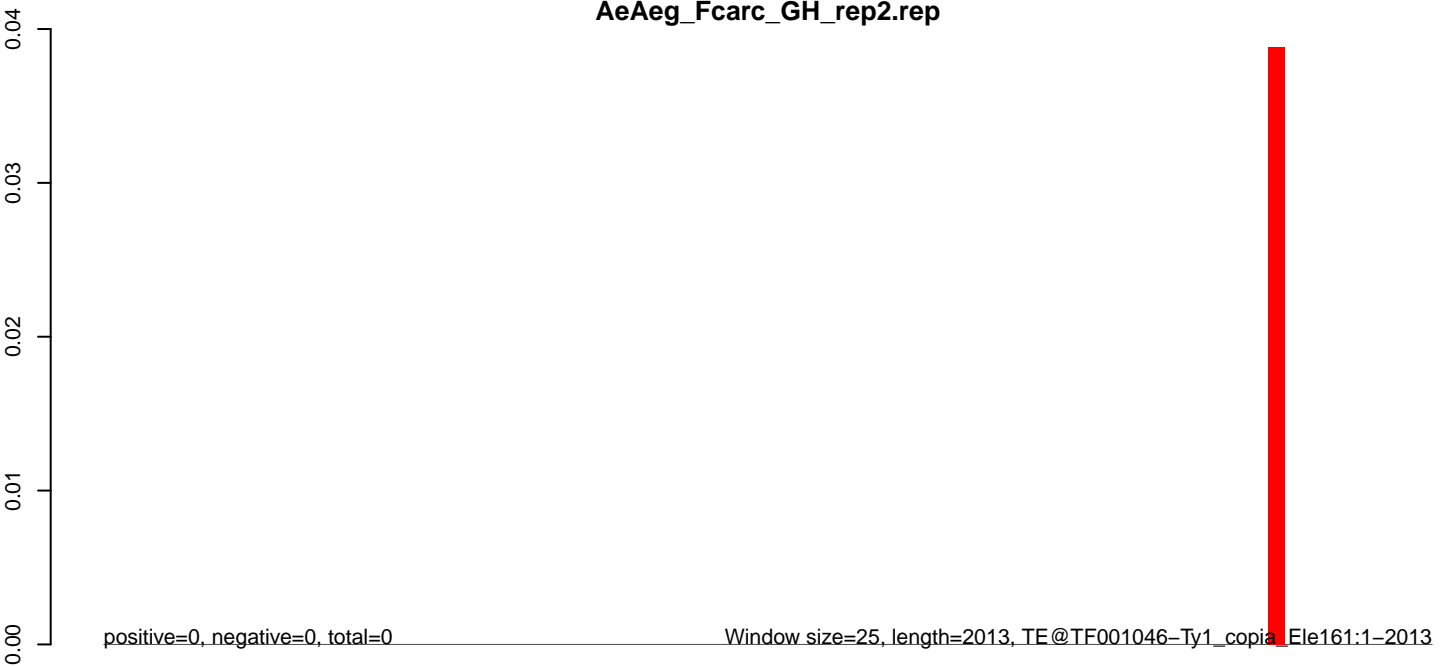

0 500 1000 1500 2000

AeAeg_Fcarc_GH_rep2.18_23.rep

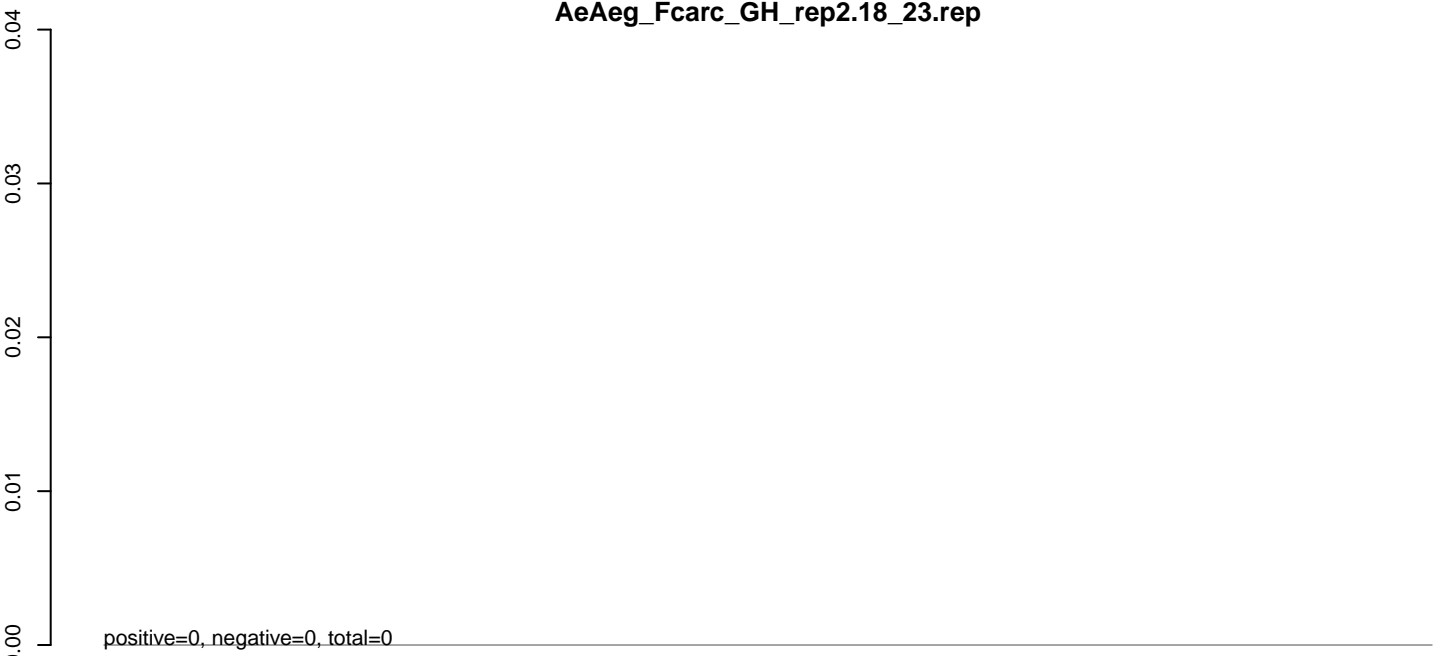

AeAeg_Fcarc_GH_rep2.24_35.rep

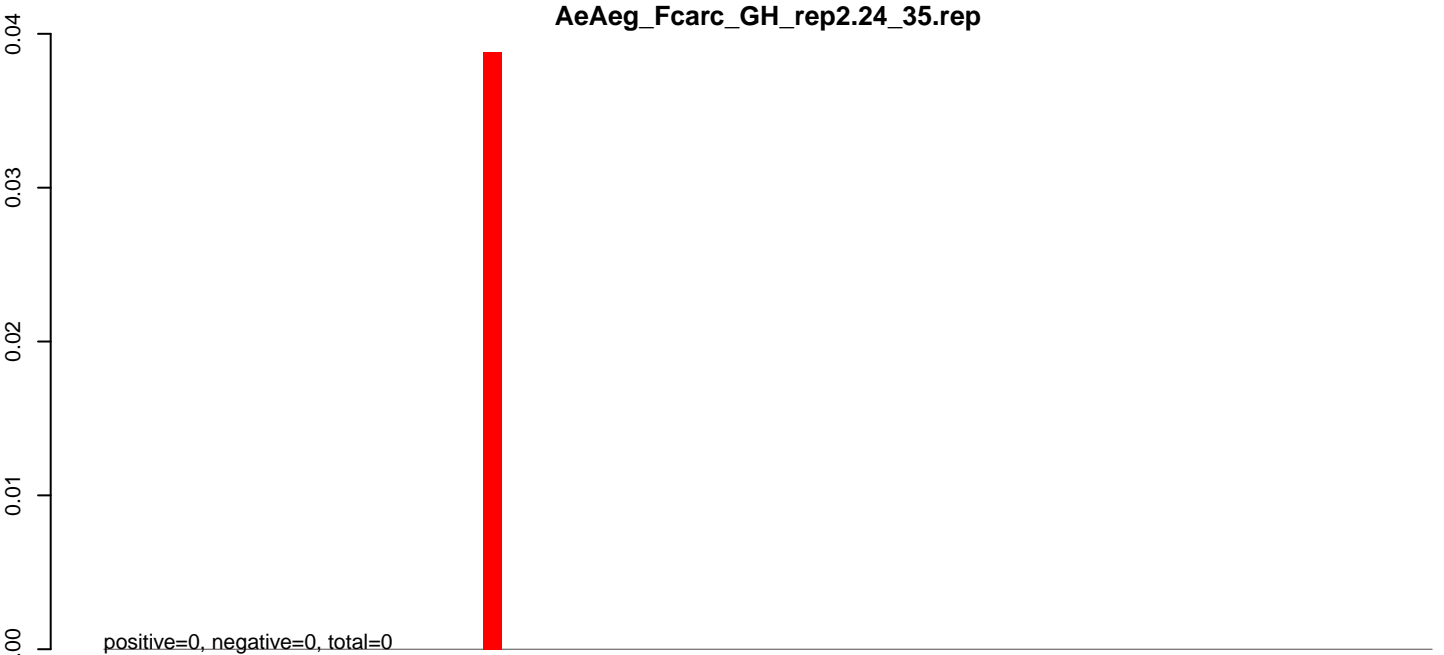

AeAeg_Fcarc_GH_rep2.rep

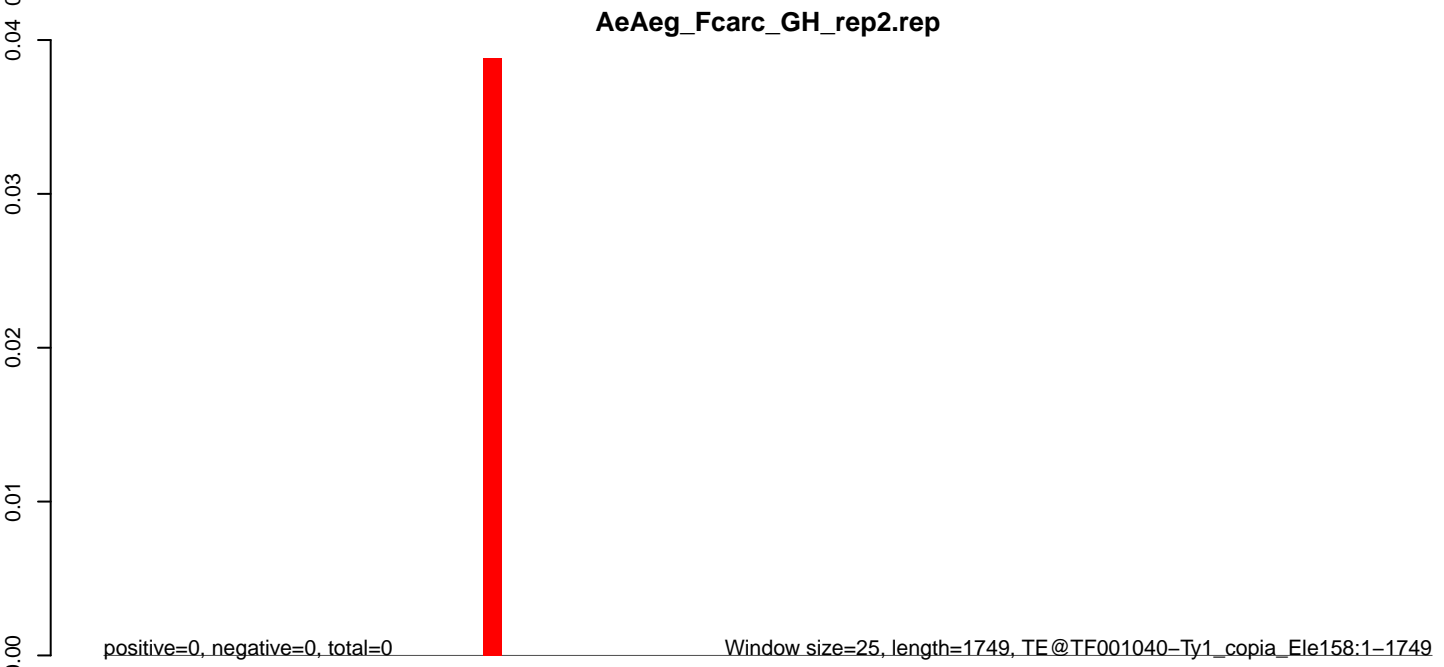

0 500 1000 1500

AeAeg_Fcarc_GH_rep2.18_23.rep

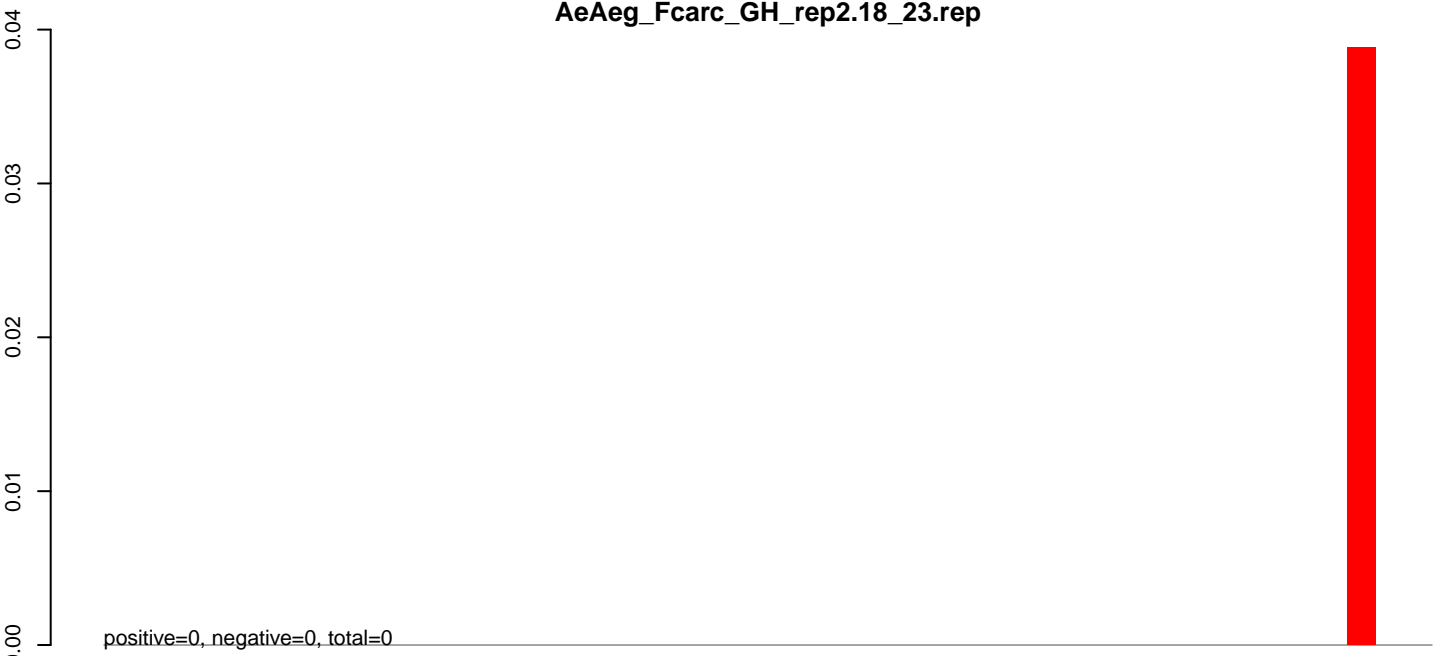

AeAeg_Fcarc_GH_rep2.24_35.rep

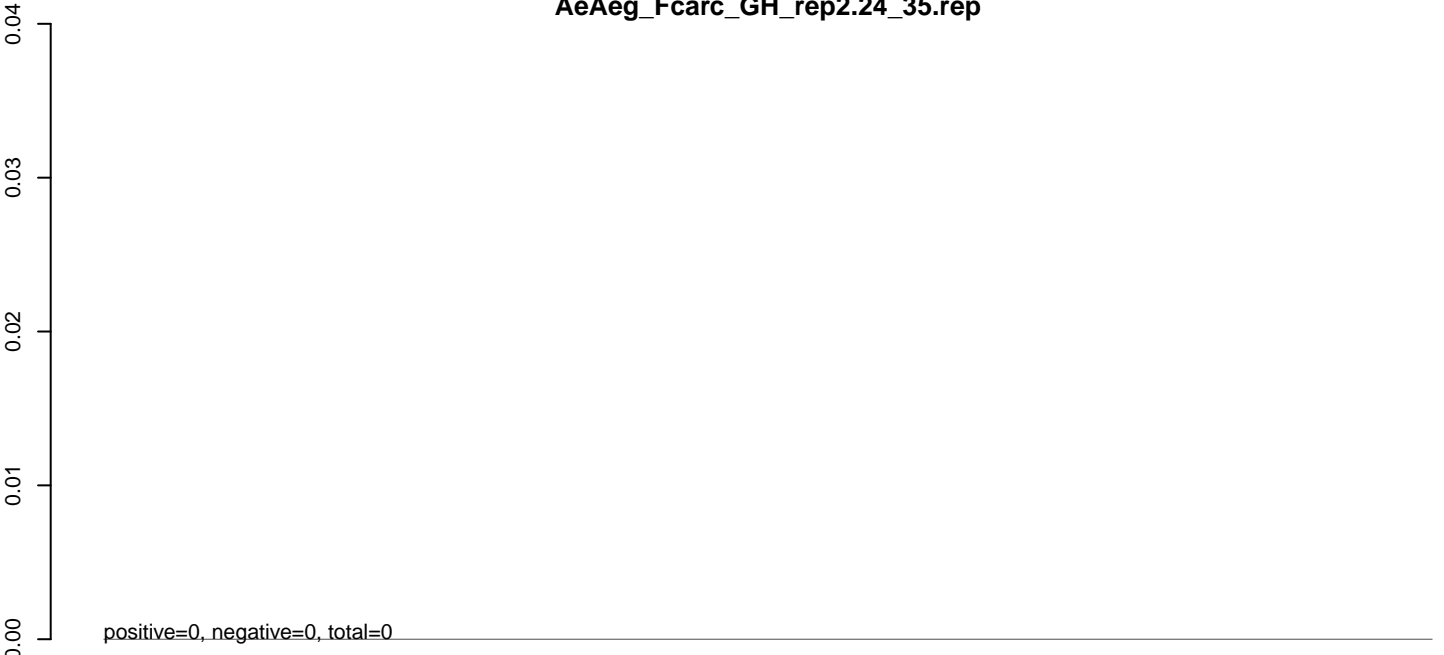

AeAeg_Fcarc_GH_rep2.rep

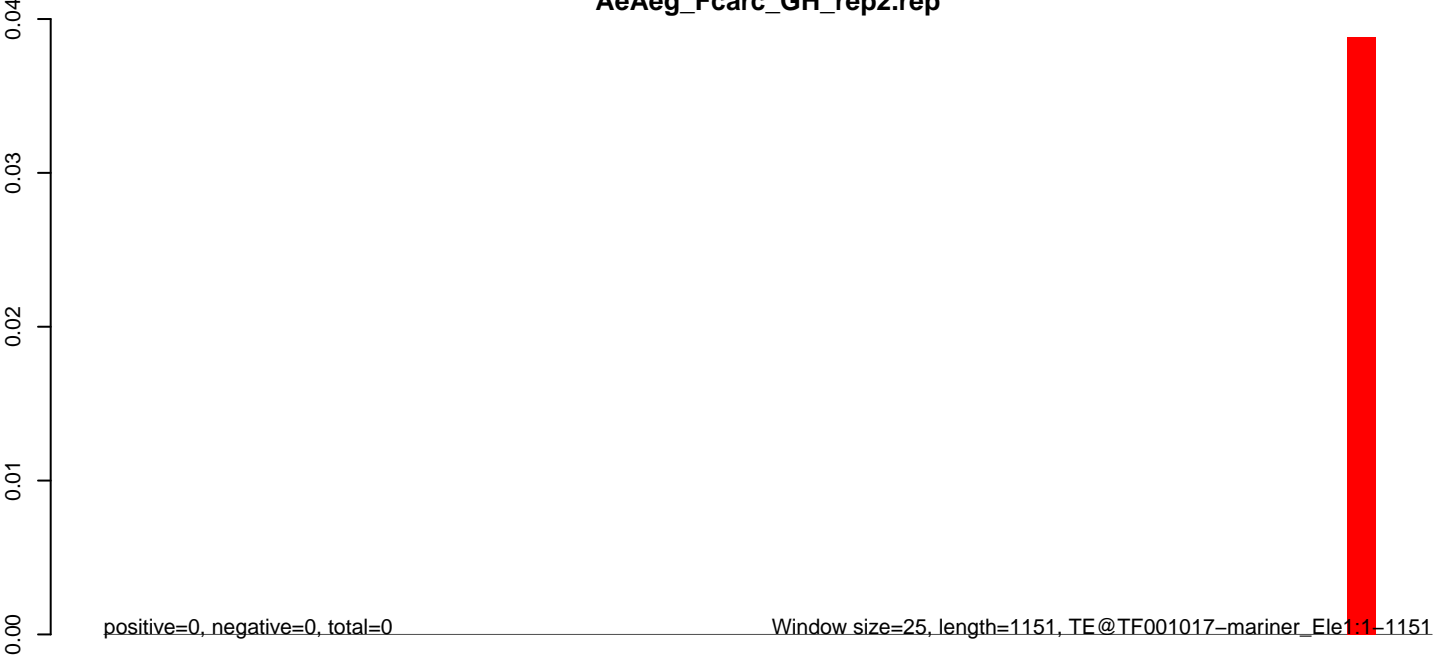

0 200 400 600 800 1000 1200

AeAeg_Fcarc_GH_rep2.18_23.rep

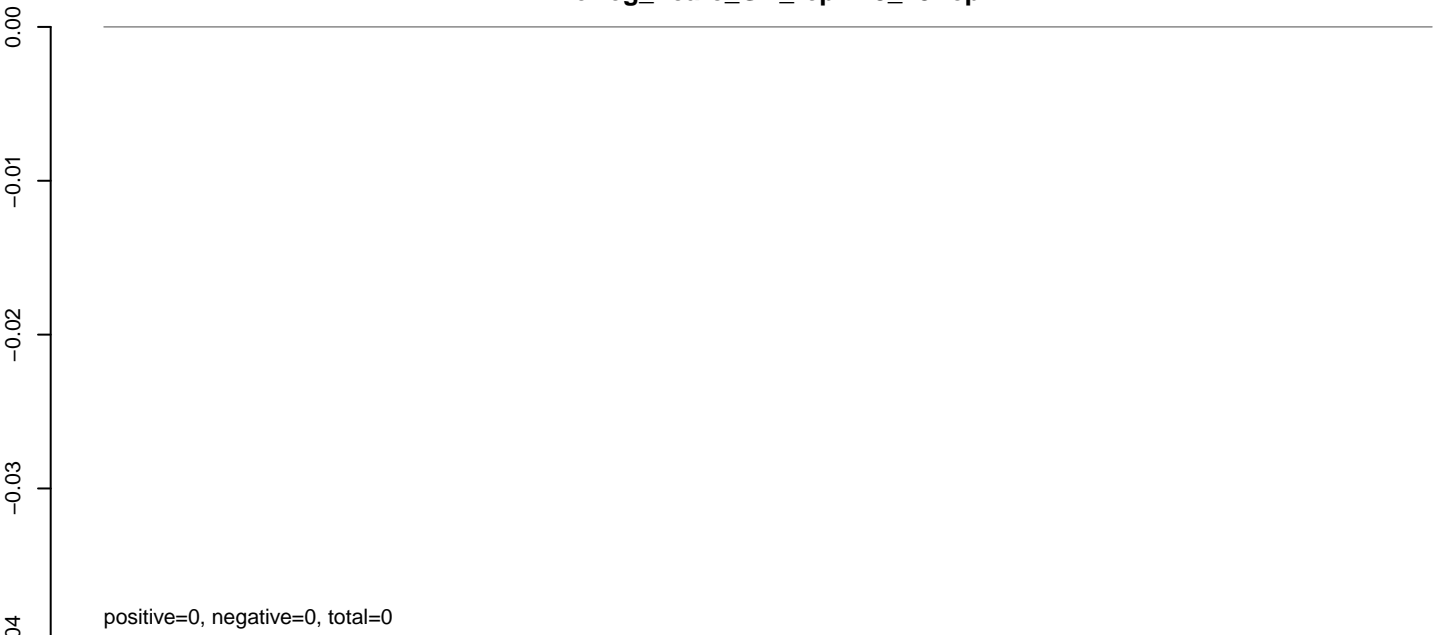

AeAeg_Fcarc_GH_rep2.24_35.rep

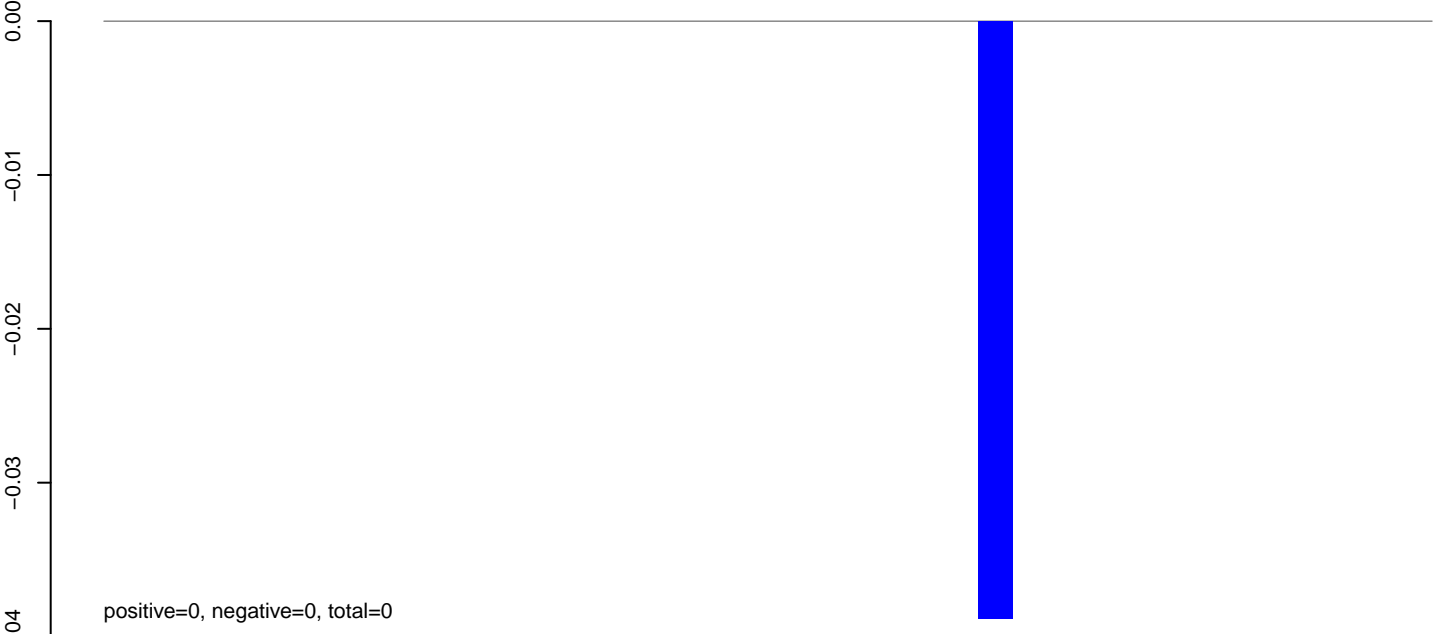

AeAeg_Fcarc_GH_rep2.rep

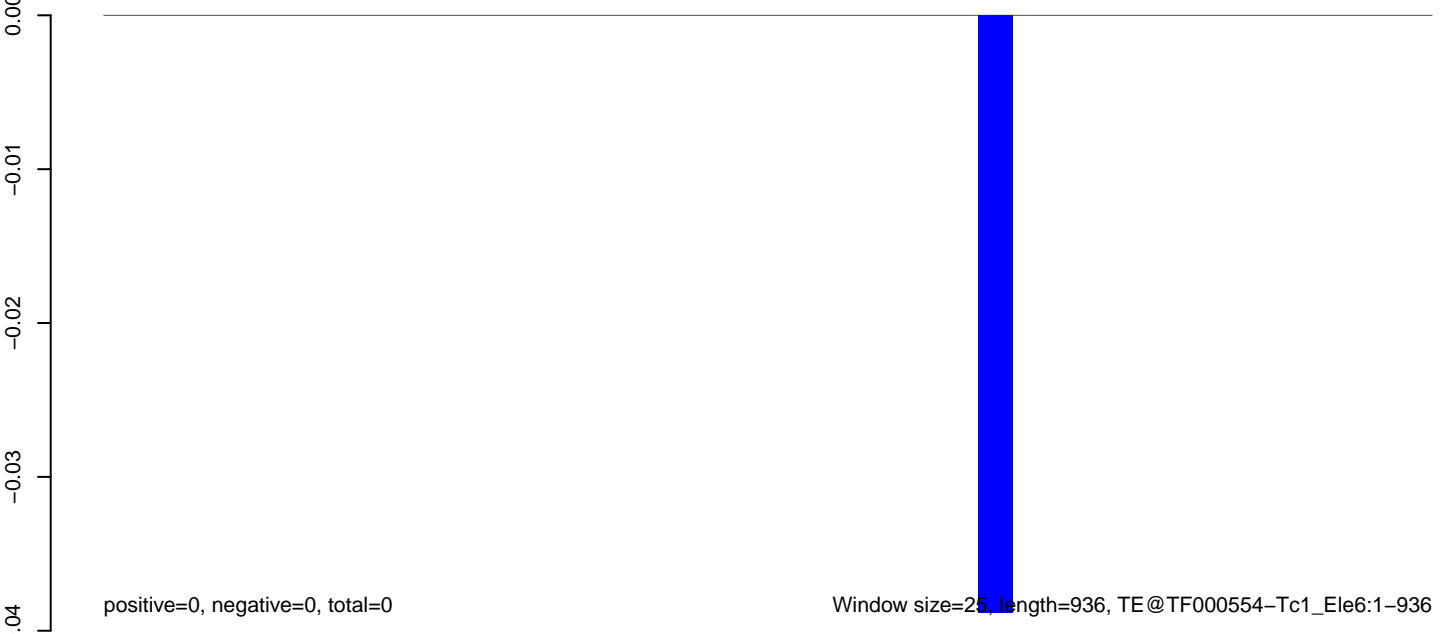

AeAeg_Fcarc_GH_rep2.18_23.rep

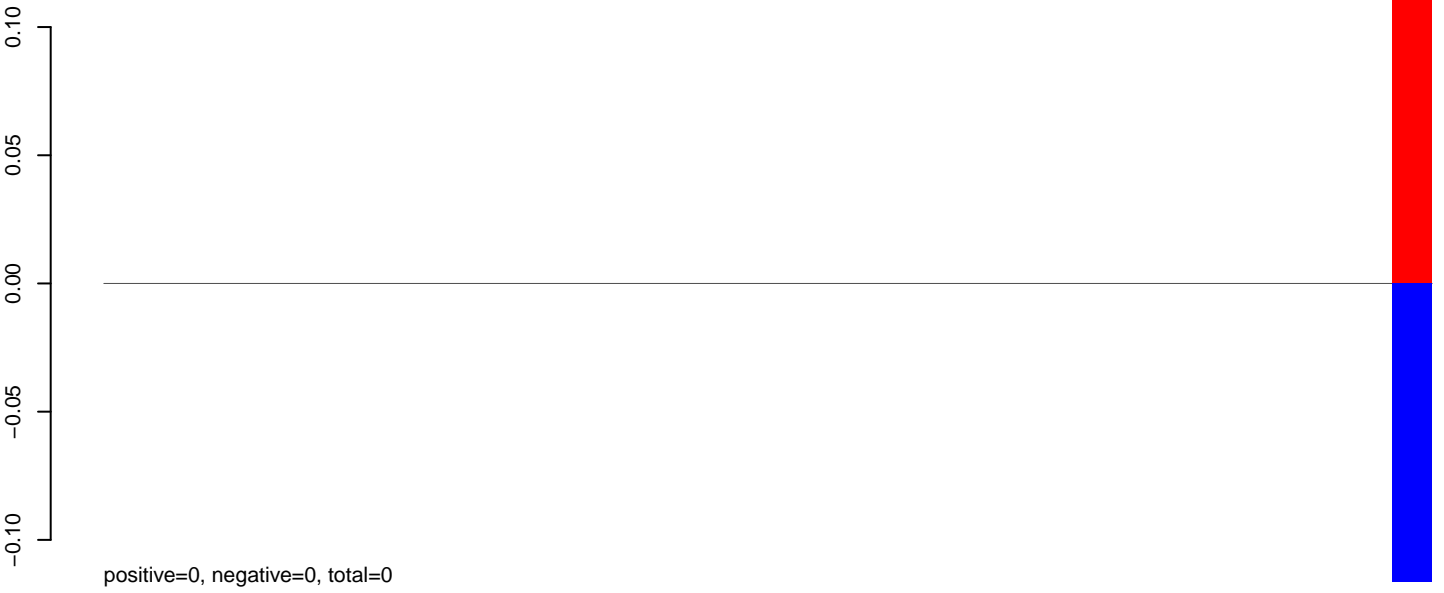

AeAeg_Fcarc_GH_rep2.24_35.rep

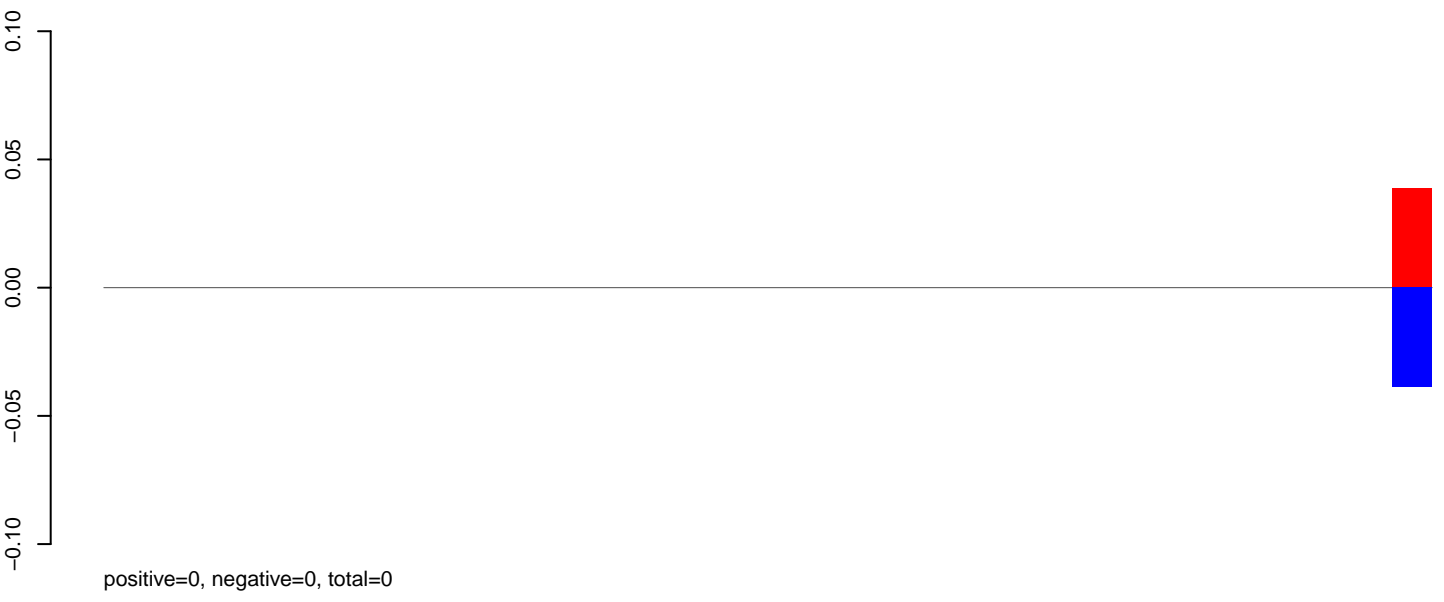

AeAeg_Fcarc_GH_rep2.rep



AeAeg_Fcarc_GH_rep2.18_23.rep

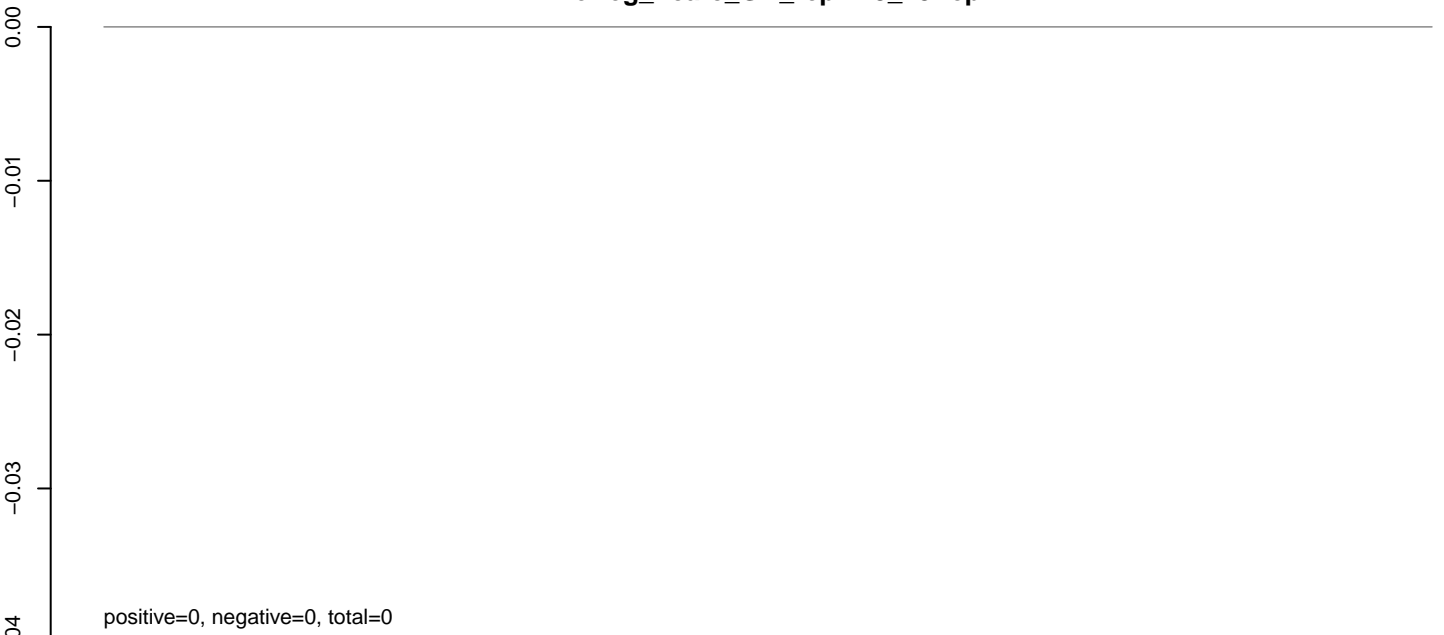

AeAeg_Fcarc_GH_rep2.24_35.rep

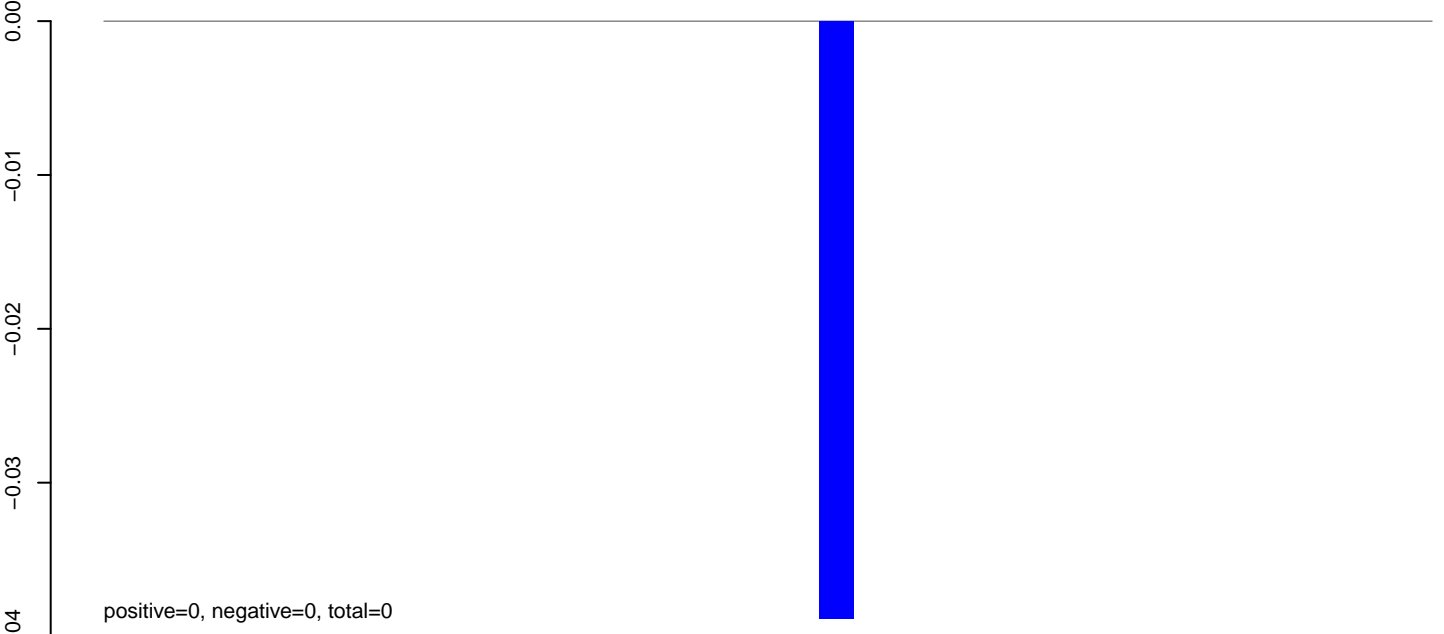

AeAeg_Fcarc_GH_rep2.rep

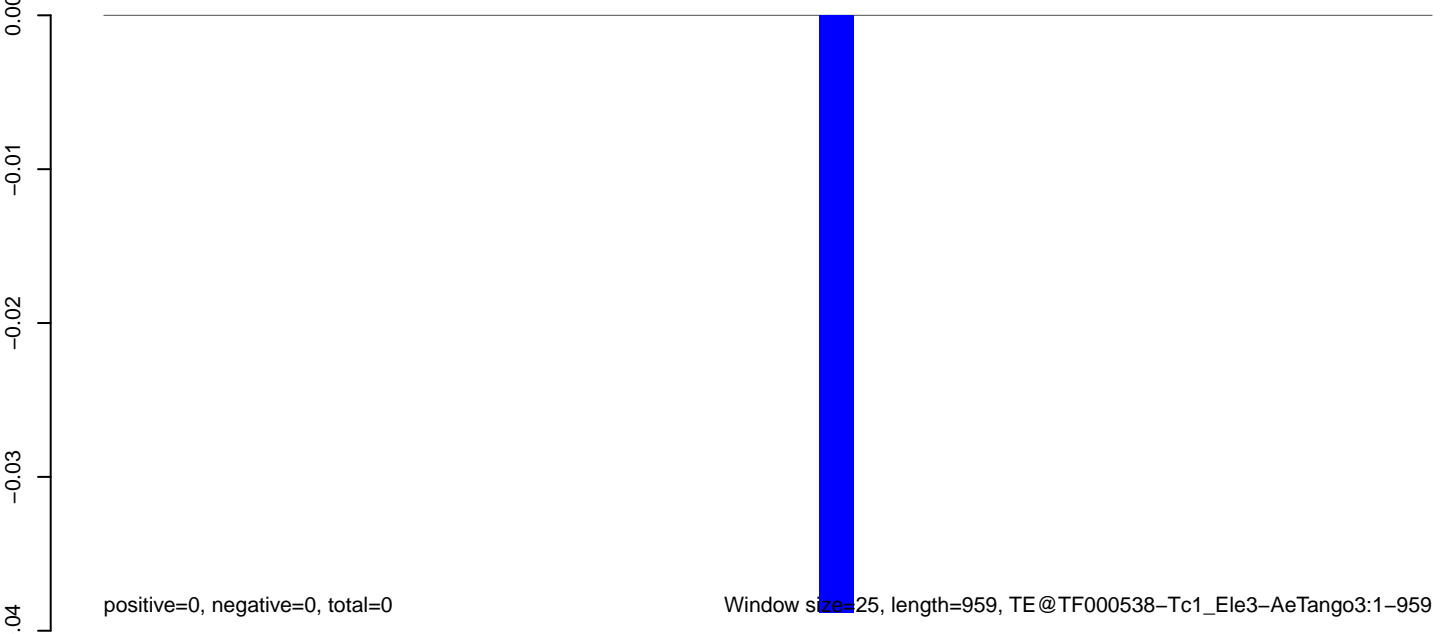

0 200 400 600 800 1000

AeAeg_Fcarc_GH_rep2.18_23.rep

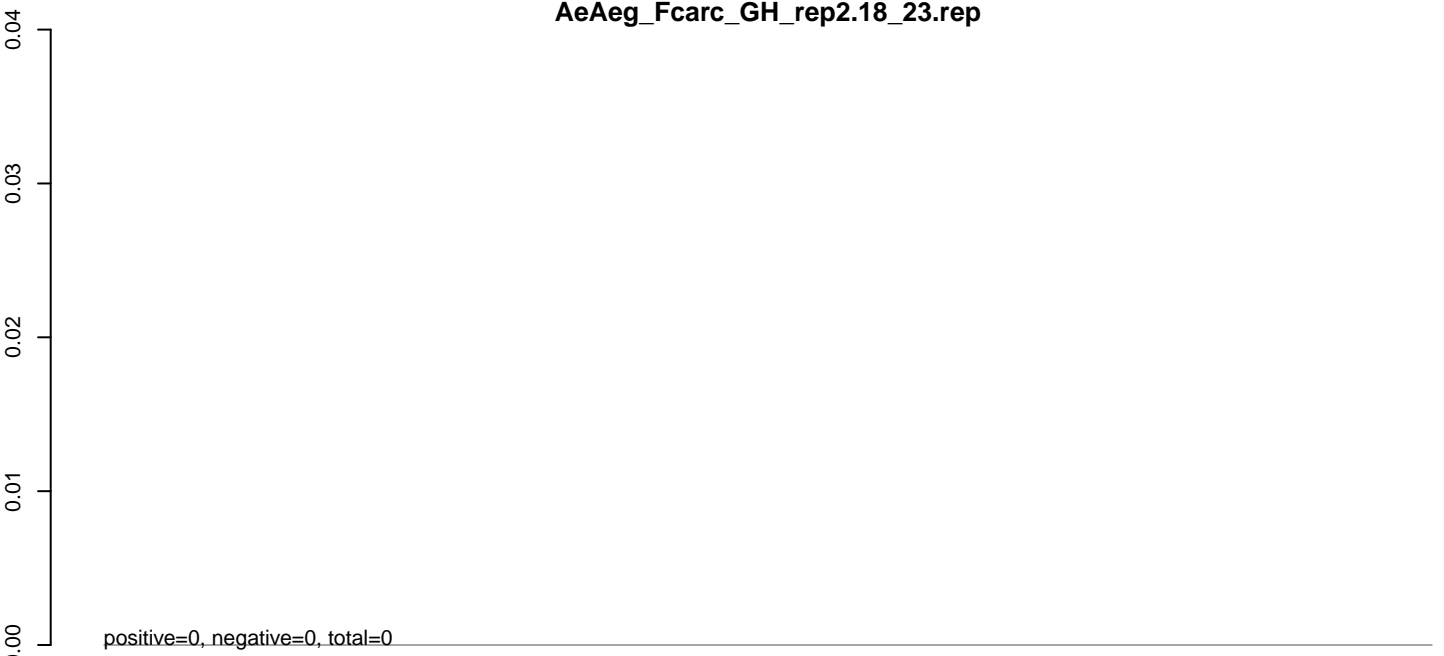

AeAeg_Fcarc_GH_rep2.24_35.rep

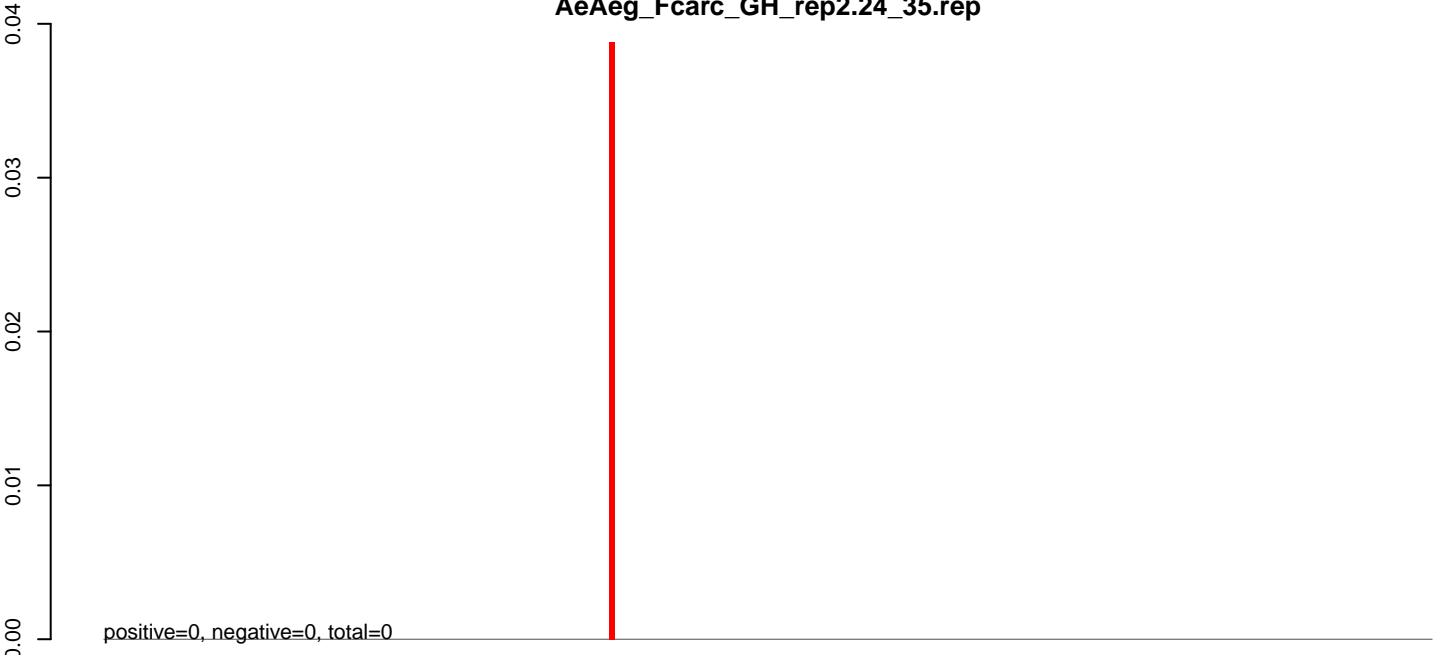

AeAeg_Fcarc_GH_rep2.rep

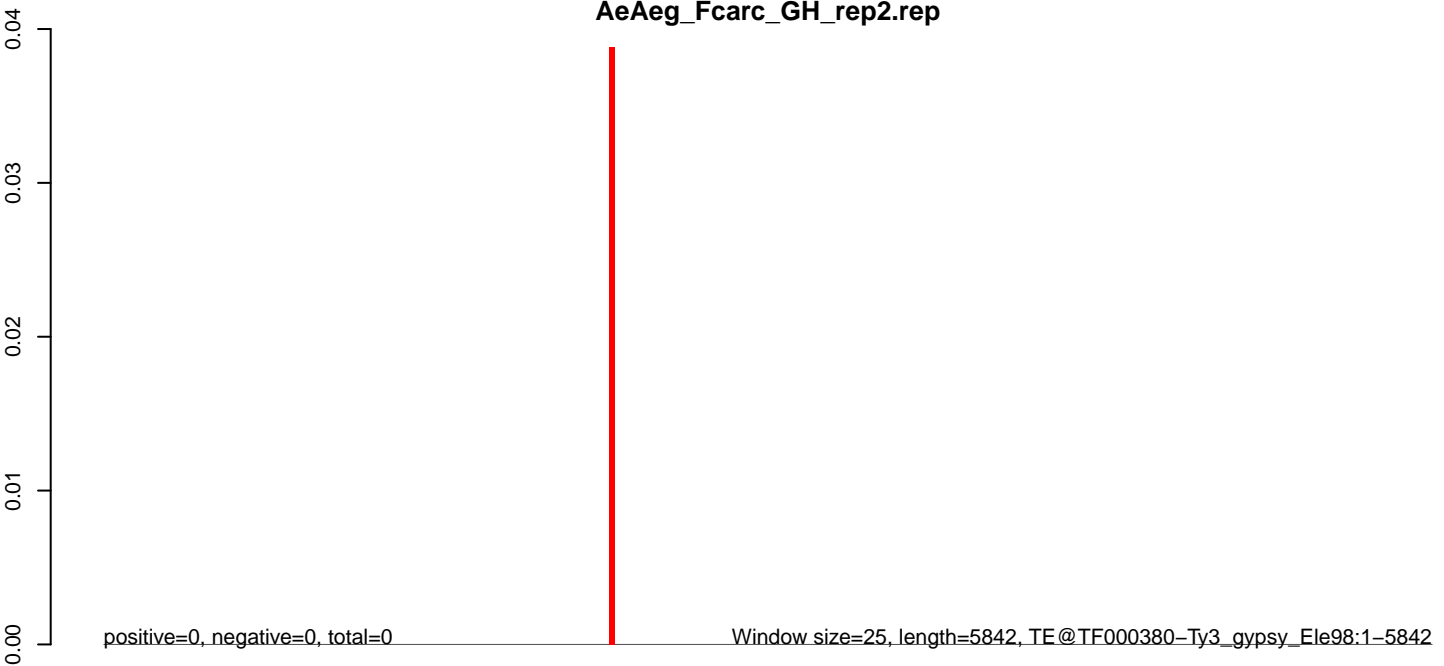

AeAeg_Fcarc_GH_rep2.18_23.rep

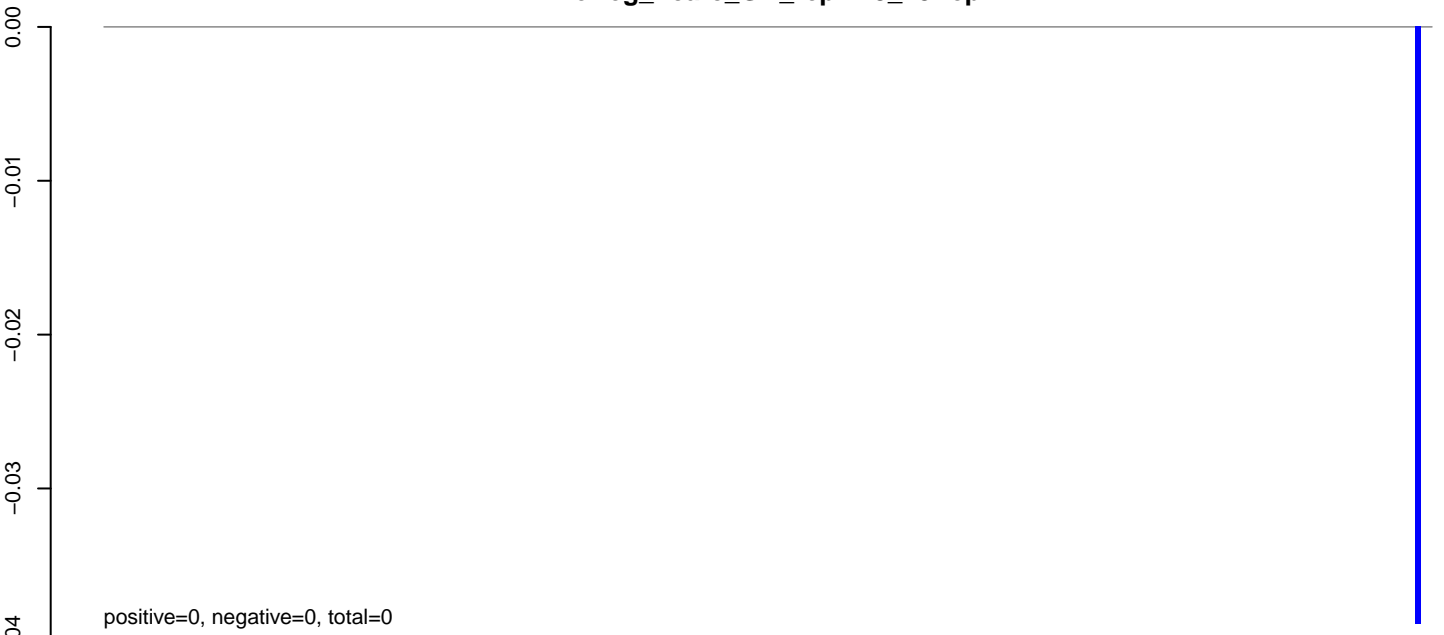

AeAeg_Fcarc_GH_rep2.24_35.rep

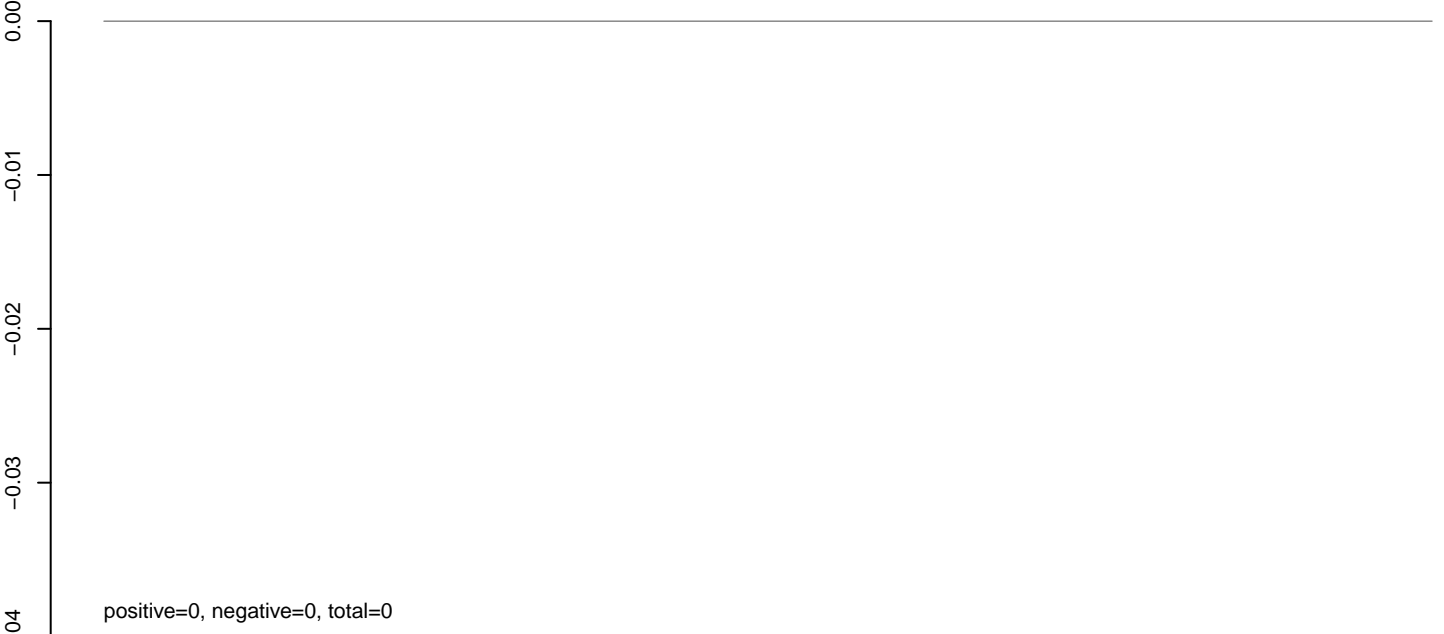

AeAeg_Fcarc_GH_rep2.rep



AeAeg_Fcarc_GH_rep2.18_23.rep



AeAeg_Fcarc_GH_rep2.24_35.rep

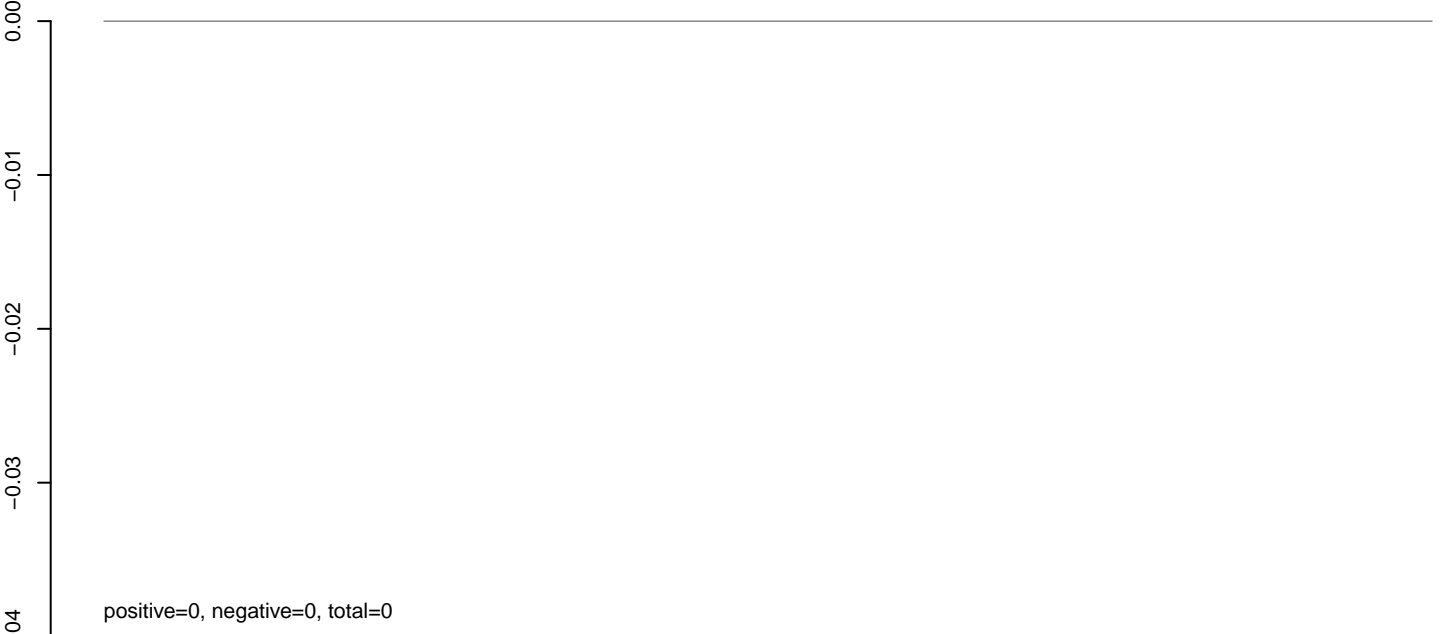

AeAeg_Fcarc_GH_rep2.rep

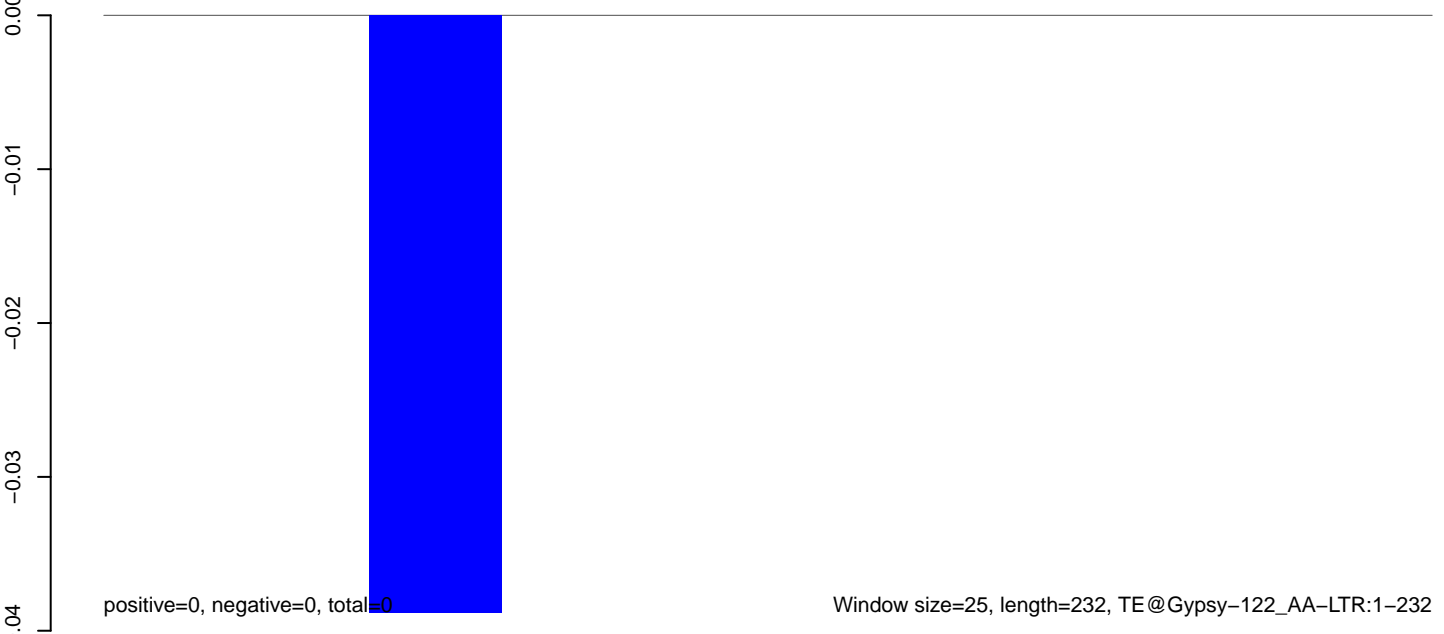

AeAeg_Fcarc_GH_rep2.18_23.rep

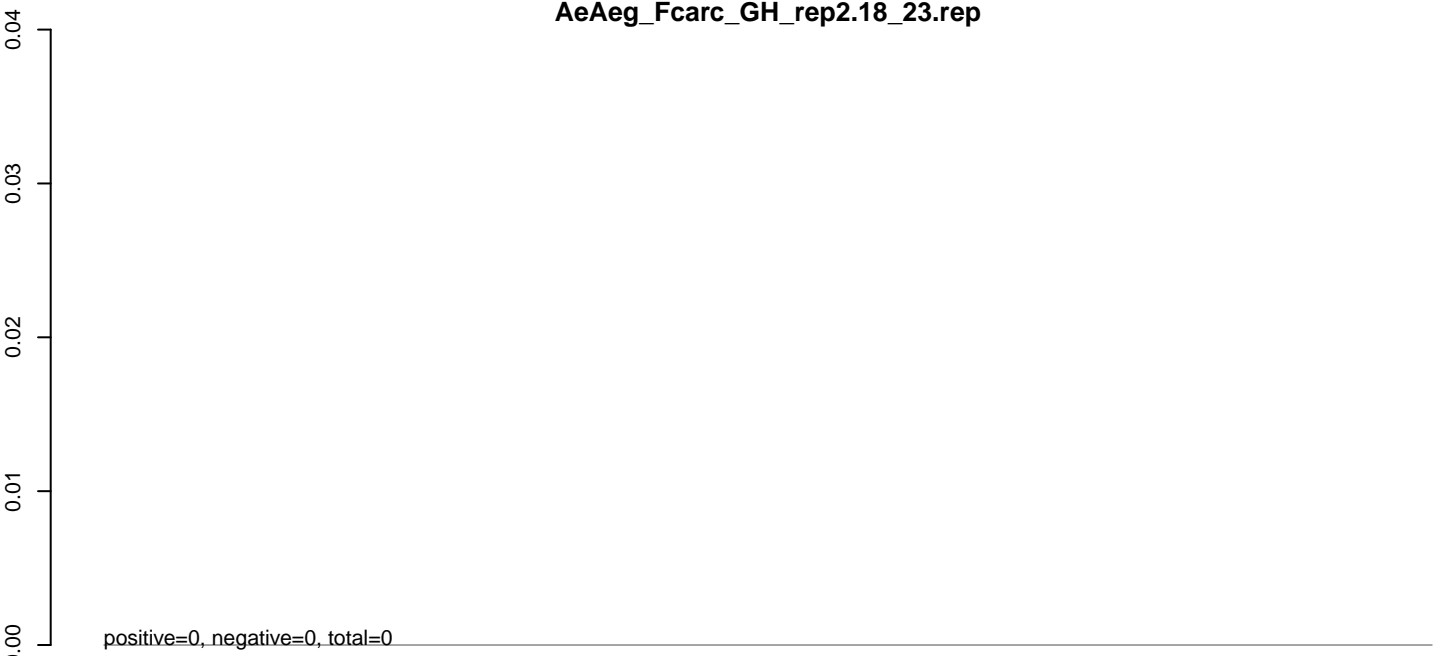

AeAeg_Fcarc_GH_rep2.24_35.rep

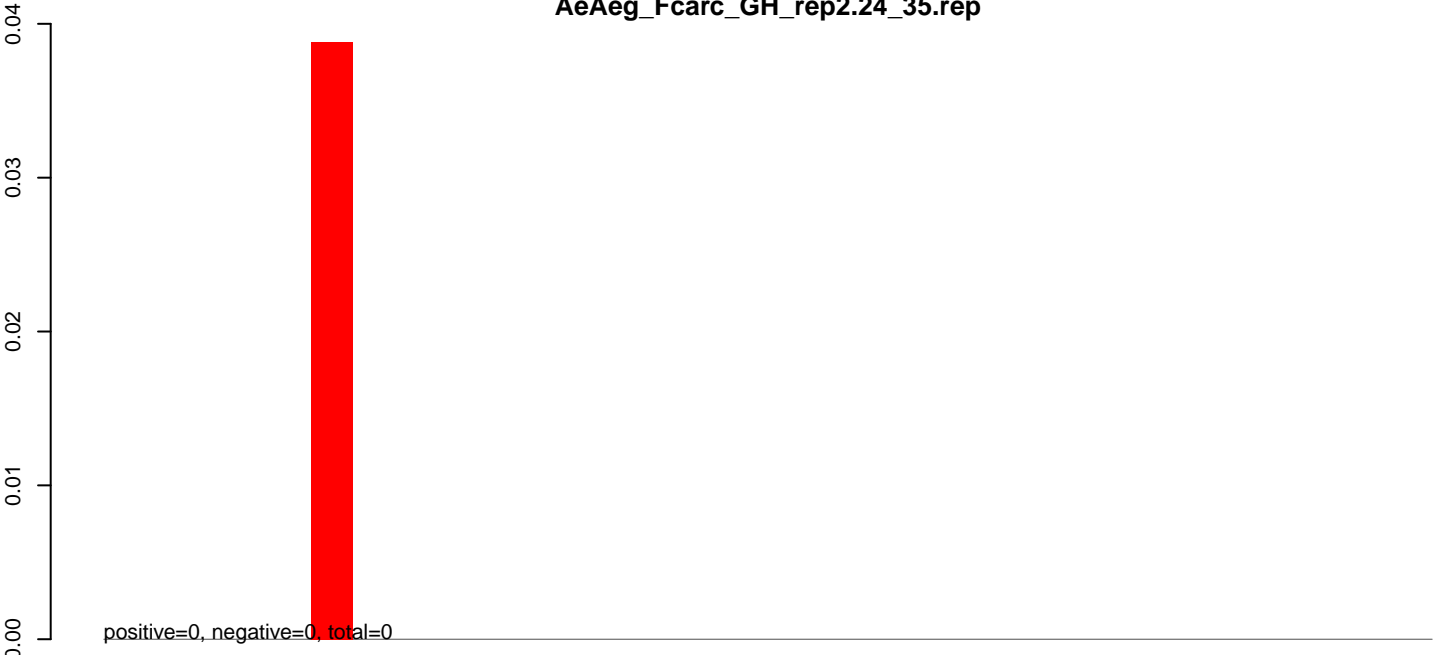

AeAeg_Fcarc_GH_rep2.rep

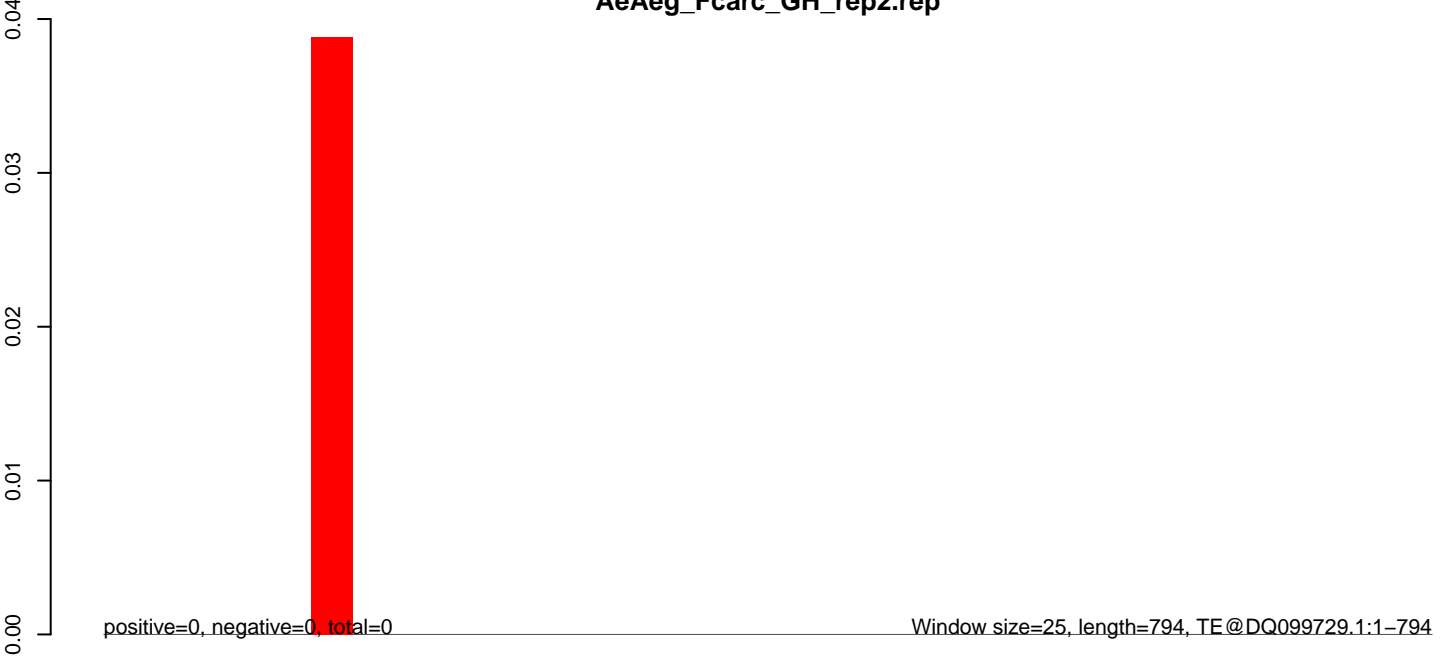

AeAeg_Fcarc_GH_rep2.18_23.rep

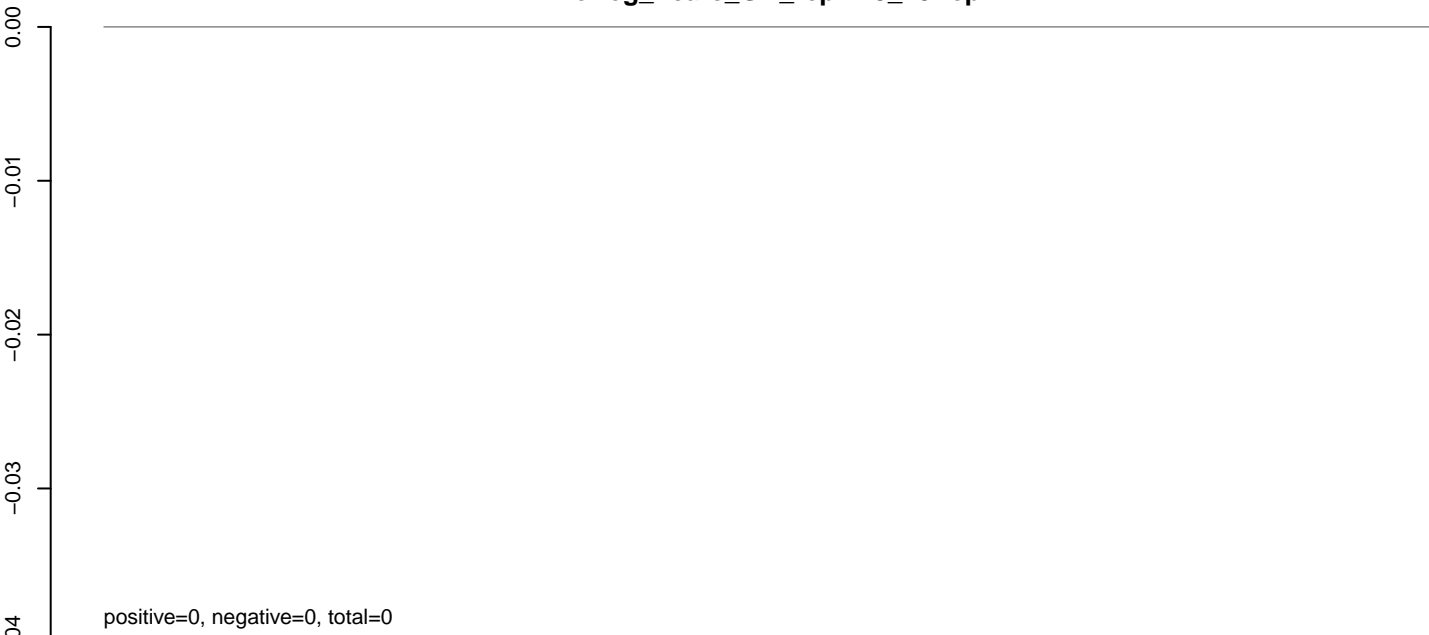

AeAeg_Fcarc_GH_rep2.24_35.rep

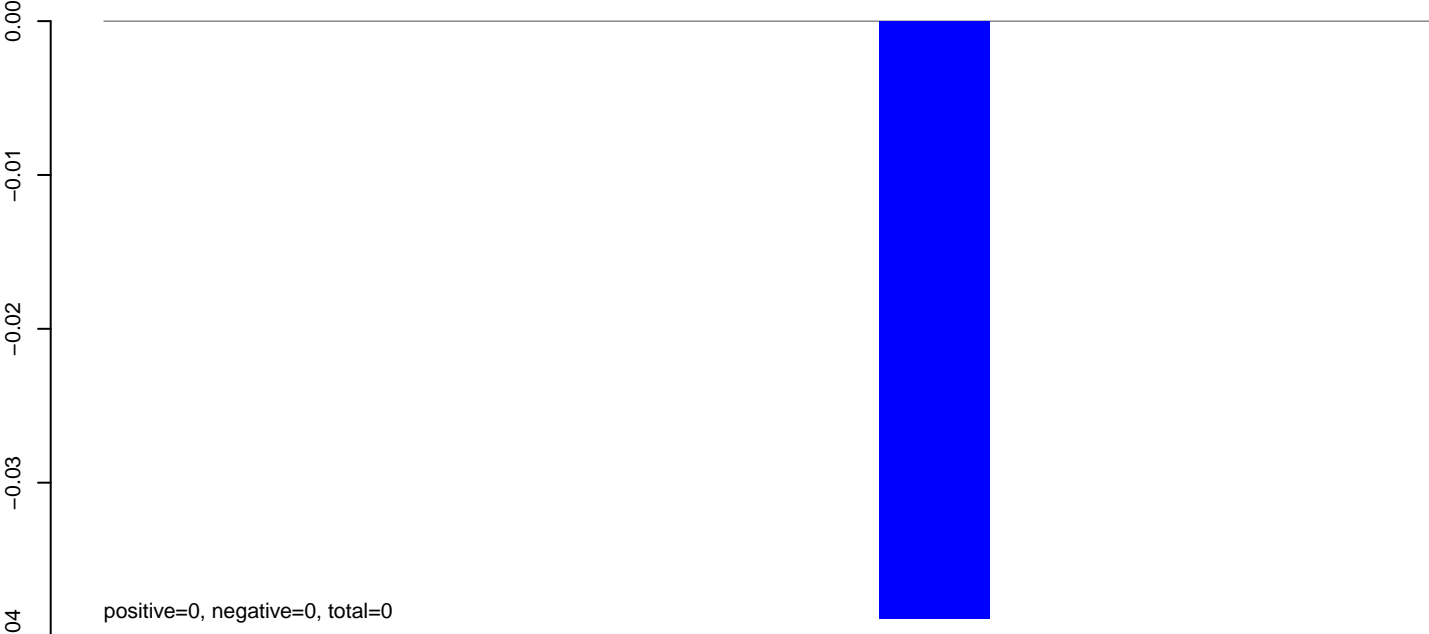

AeAeg_Fcarc_GH_rep2.rep

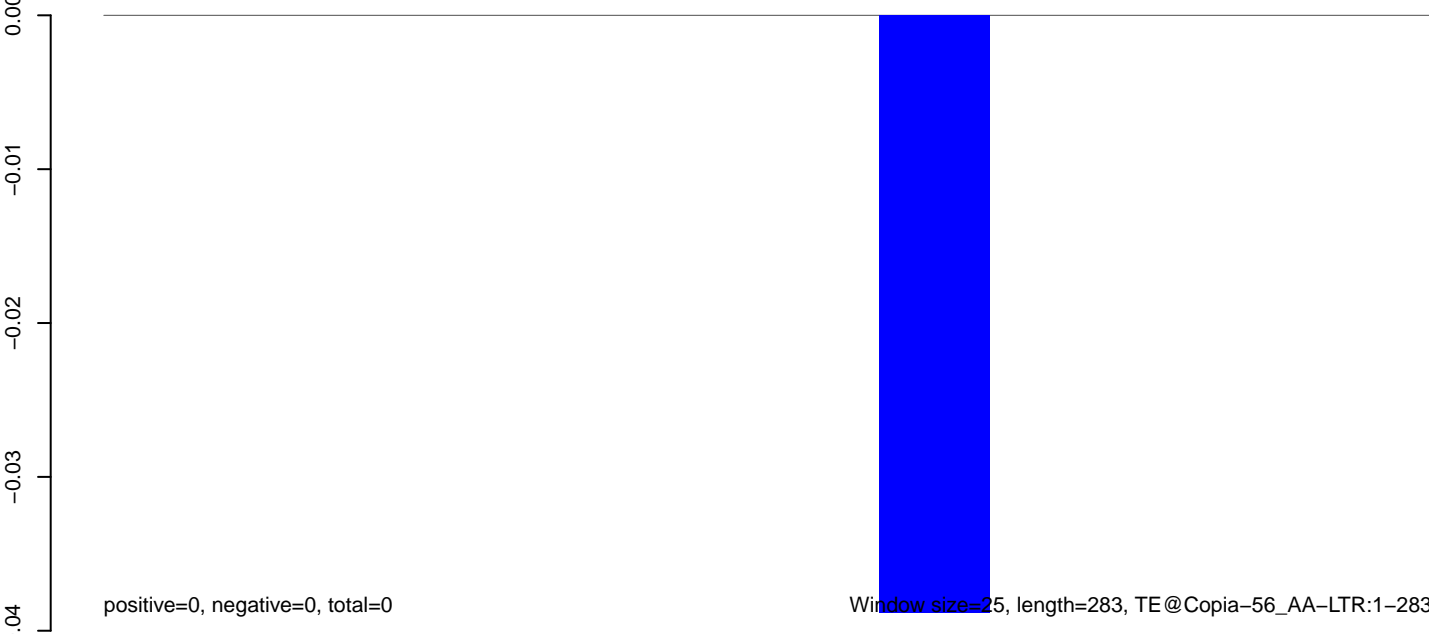

50 100 150 200 250 300

AeAeg_Fcarc_GH_rep2.18_23.rep

0.04
0.03
0.02
0.01
0.00
0.00
0.00
0.04
0.03
0.02
0.01
0.00
0.00
0.04
0.03
0.02
0.01
0.00
0.00
0.04
0.03
0.02
0.01
0.00
0.00

positive=0, negative=0, total=0

AeAeg_Fcarc_GH_rep2.24_35.rep

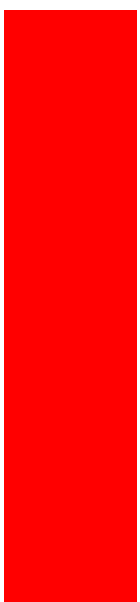

positive=0, negative=0, total=0

AeAeg_Fcarc_GH_rep2.rep

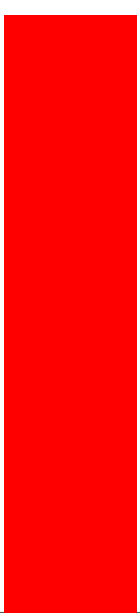

positive=0, negative=0, total=0

Window size=25, length=248, TE@Copia-54_AA-LTR:1-248

50 100 150 200 250

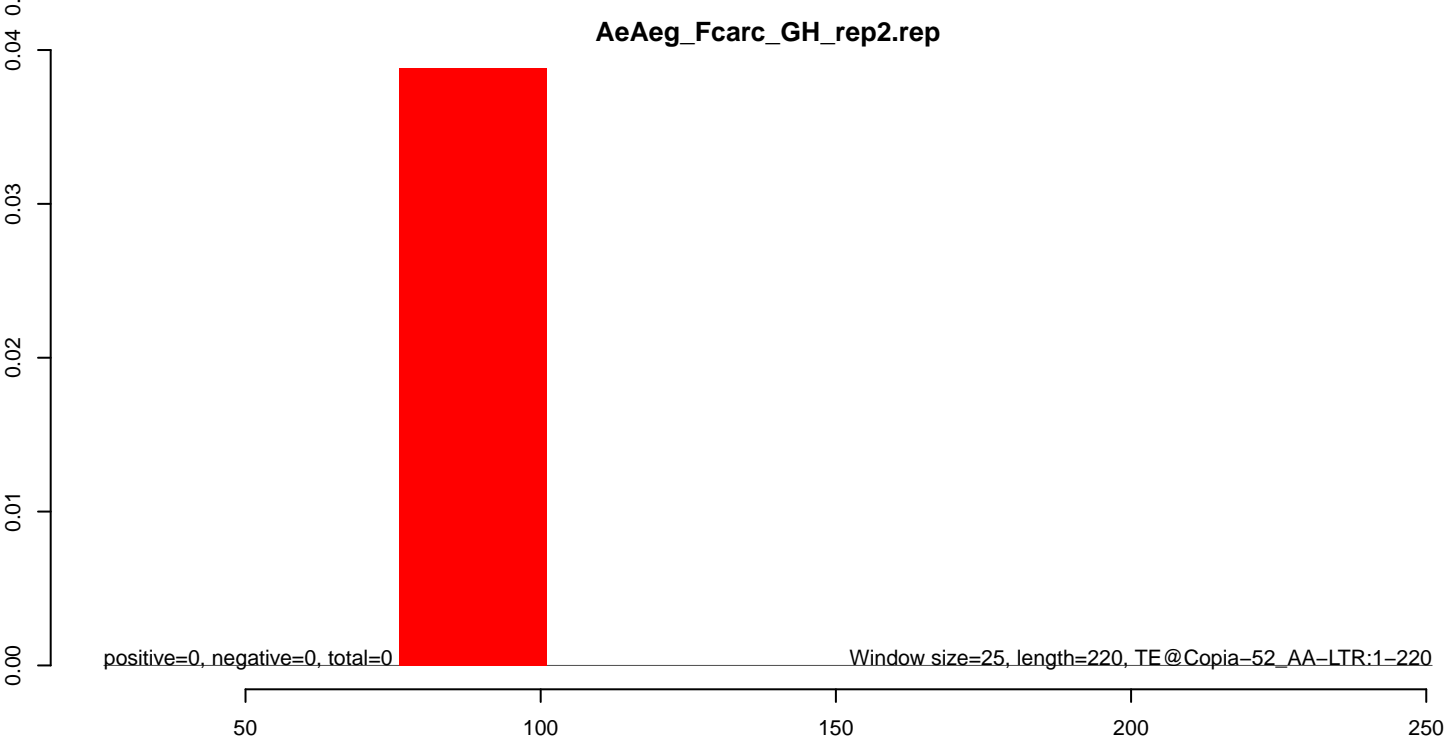
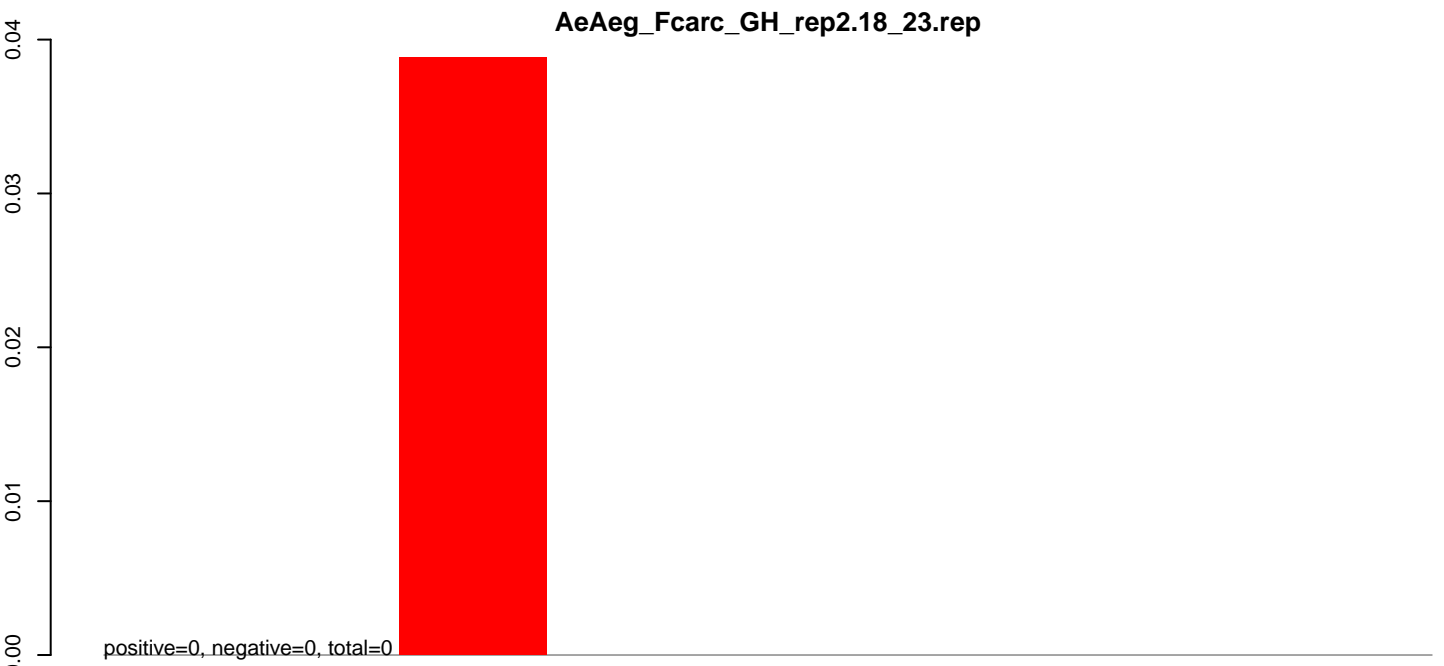

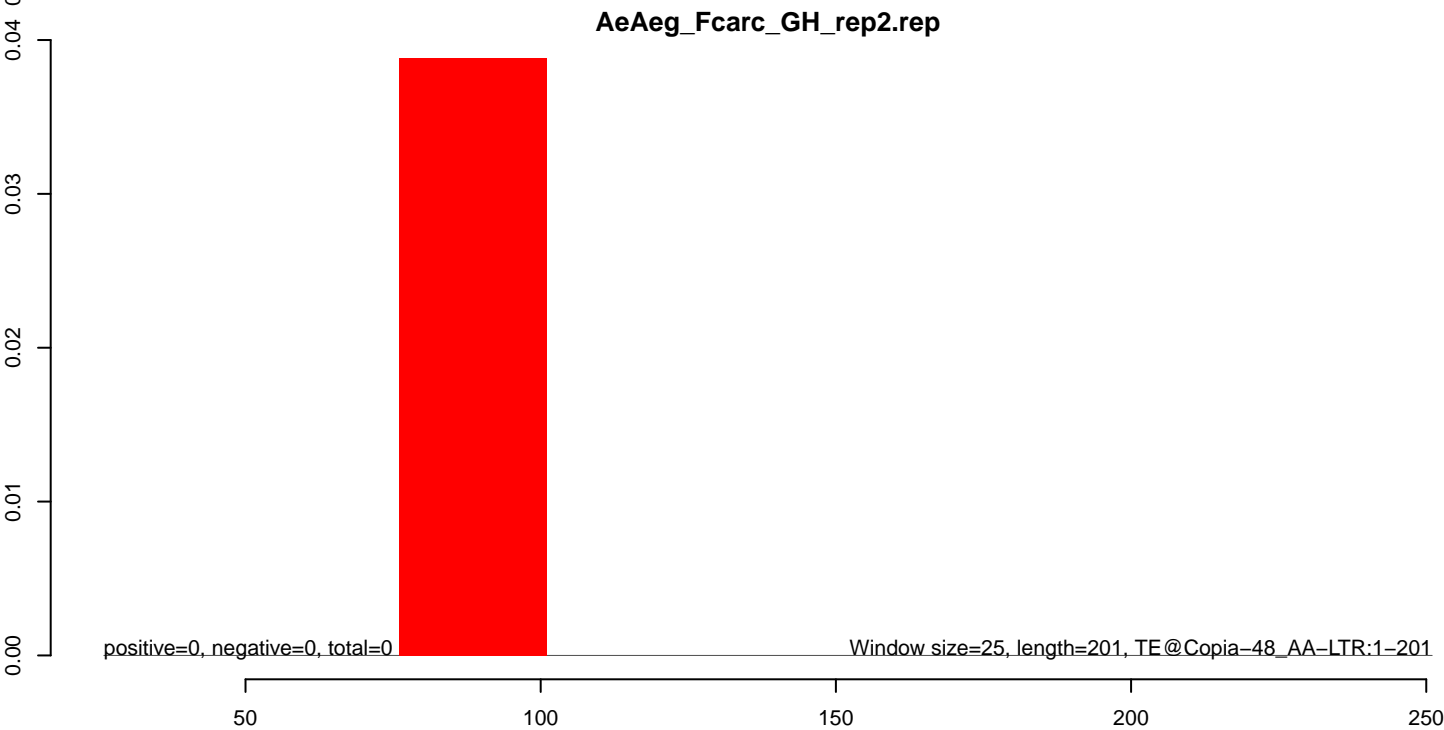
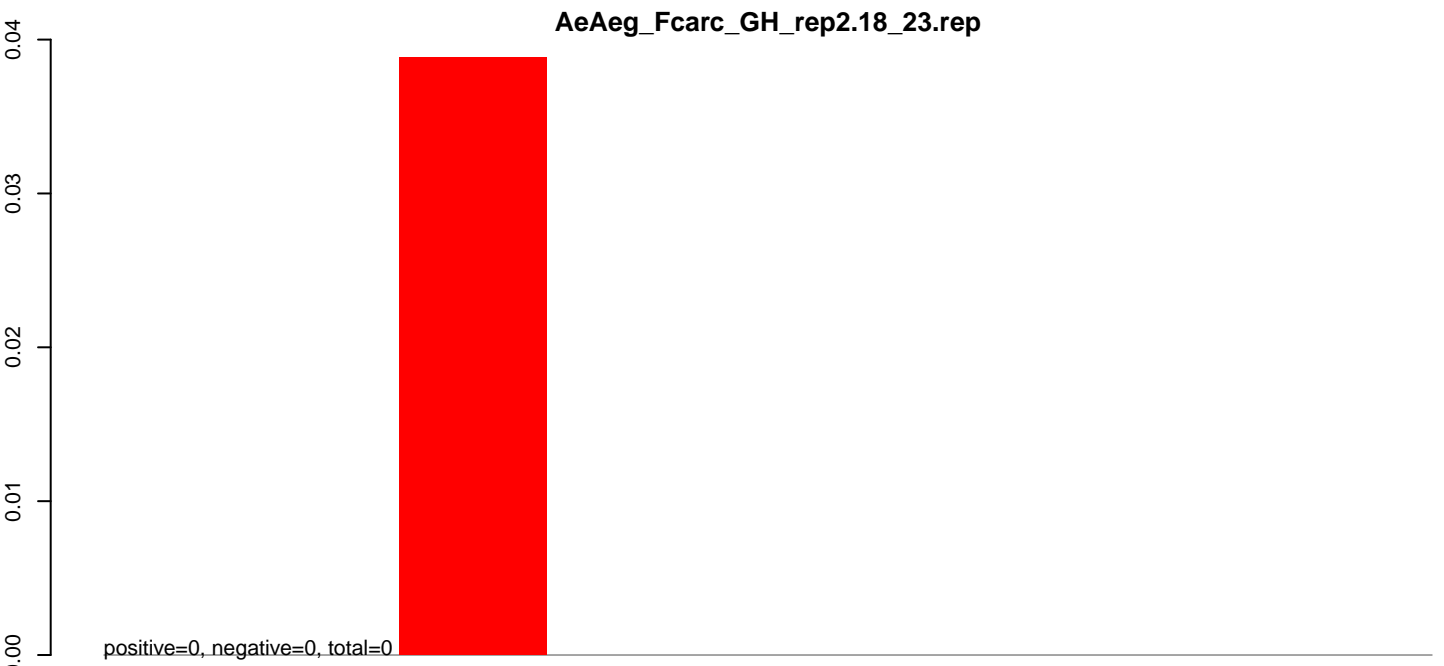

AeAeg_Fcarc_GH_rep2.18_23.rep

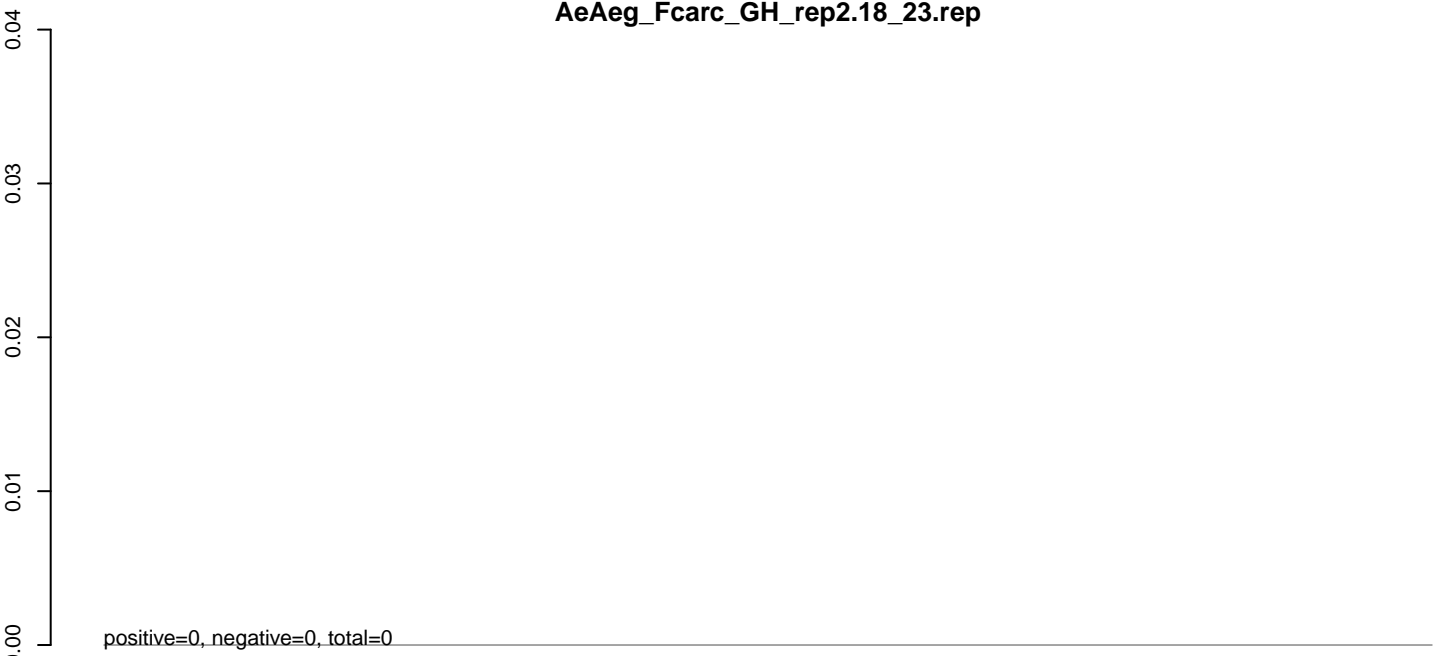

AeAeg_Fcarc_GH_rep2.24_35.rep

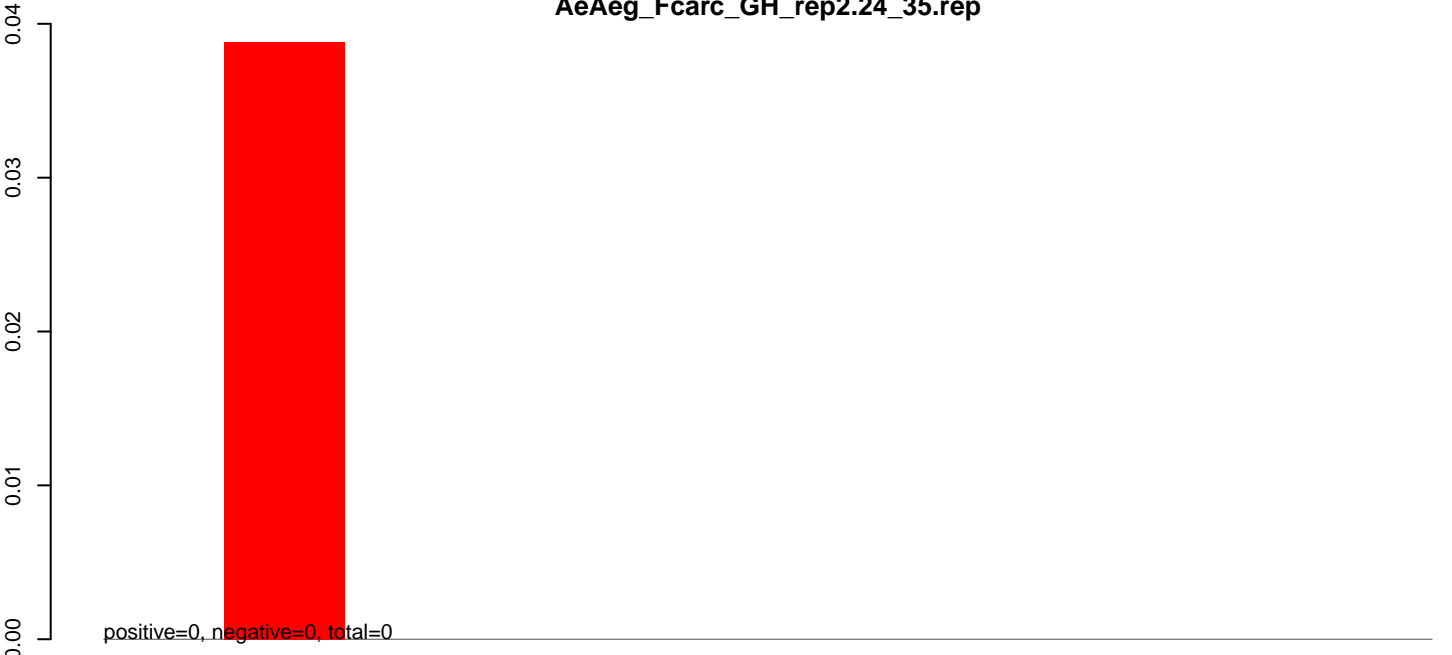

AeAeg_Fcarc_GH_rep2.rep

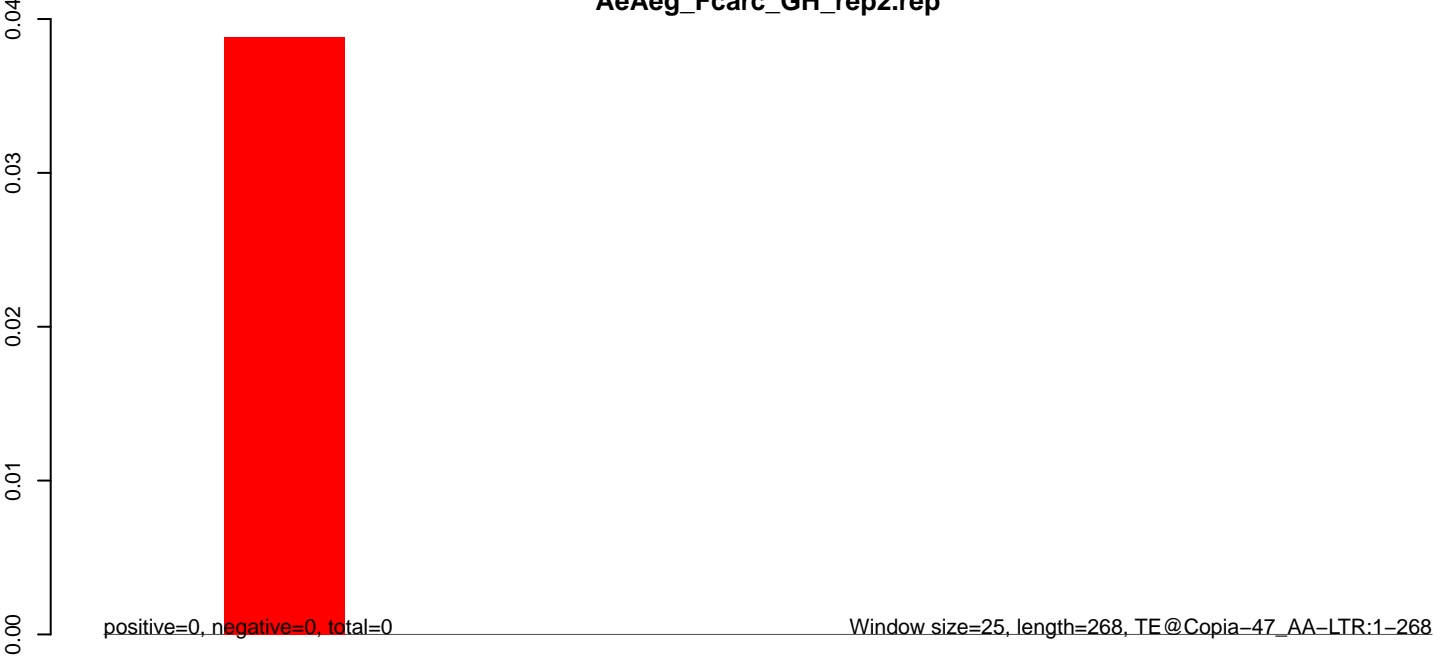

50 100 150 200 250 300

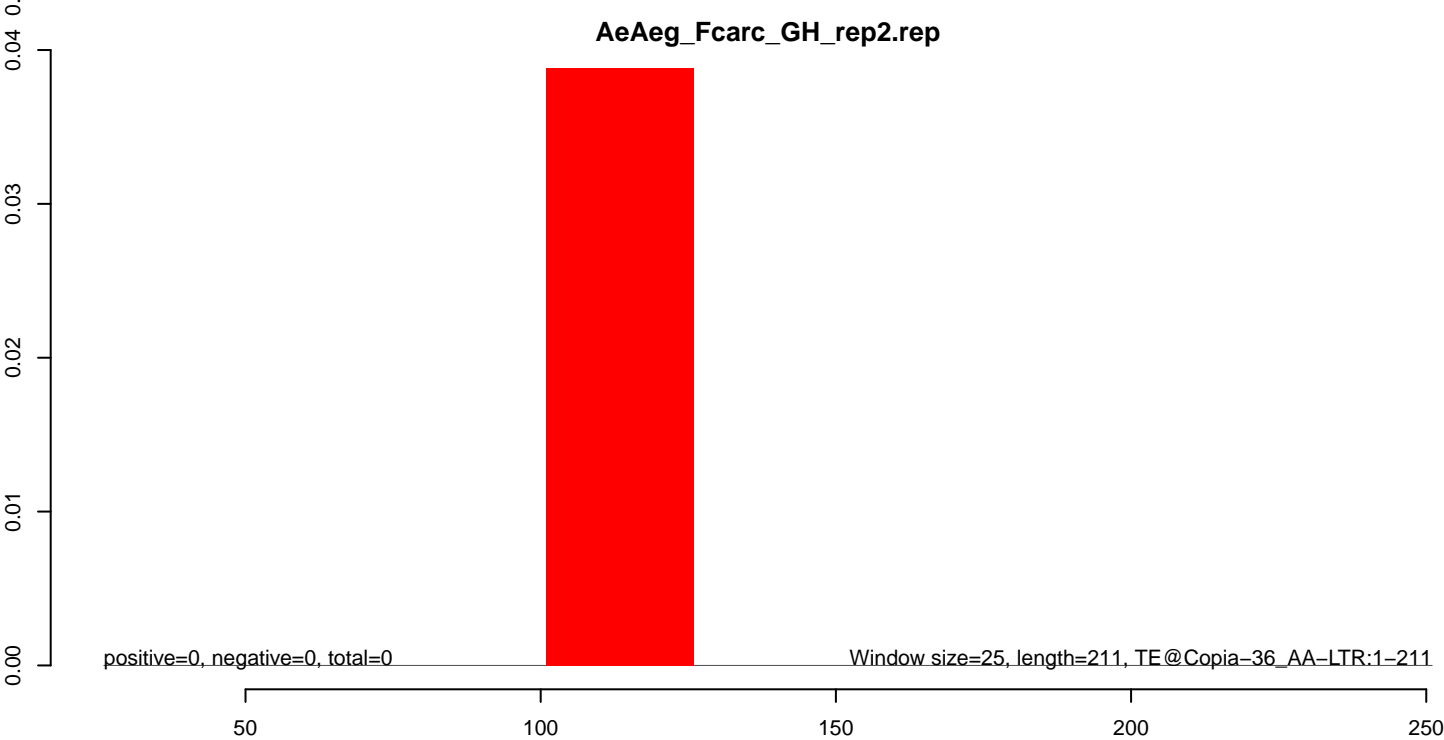
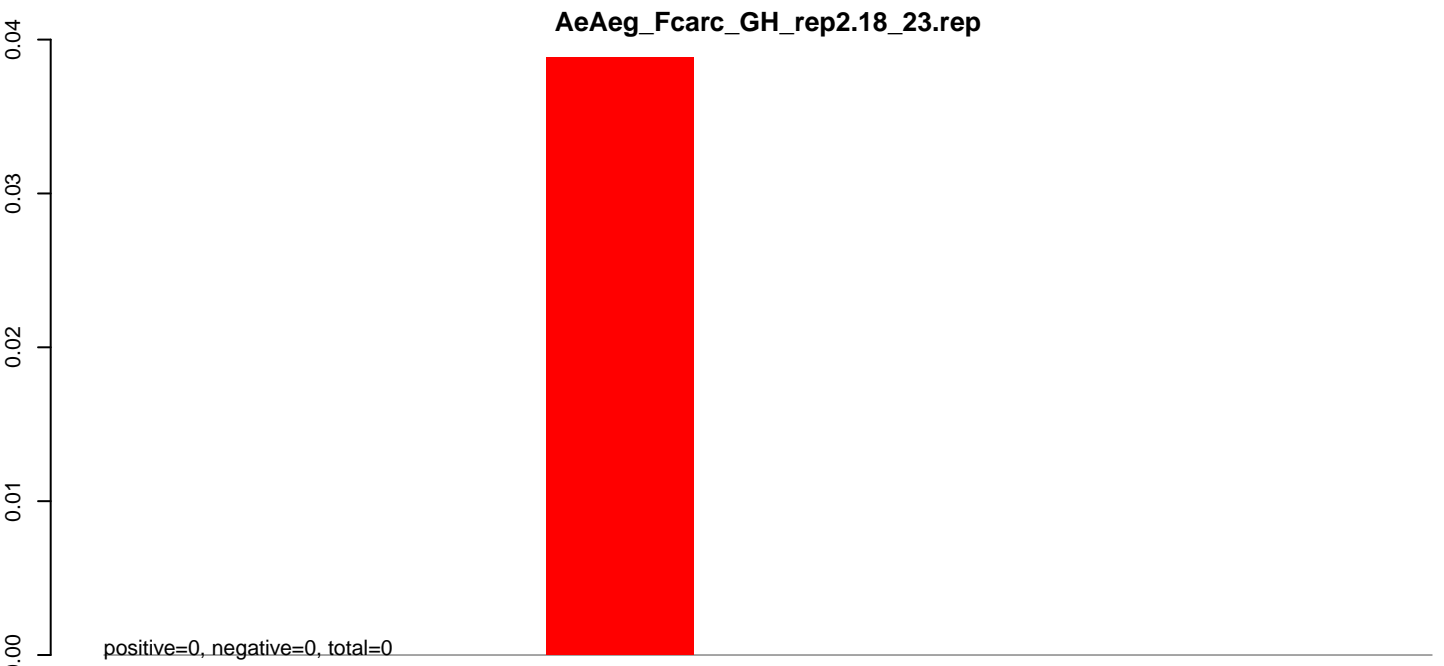

AeAeg_Fcarc_GH_rep2.18_23.rep



AeAeg_Fcarc_GH_rep2.24_35.rep

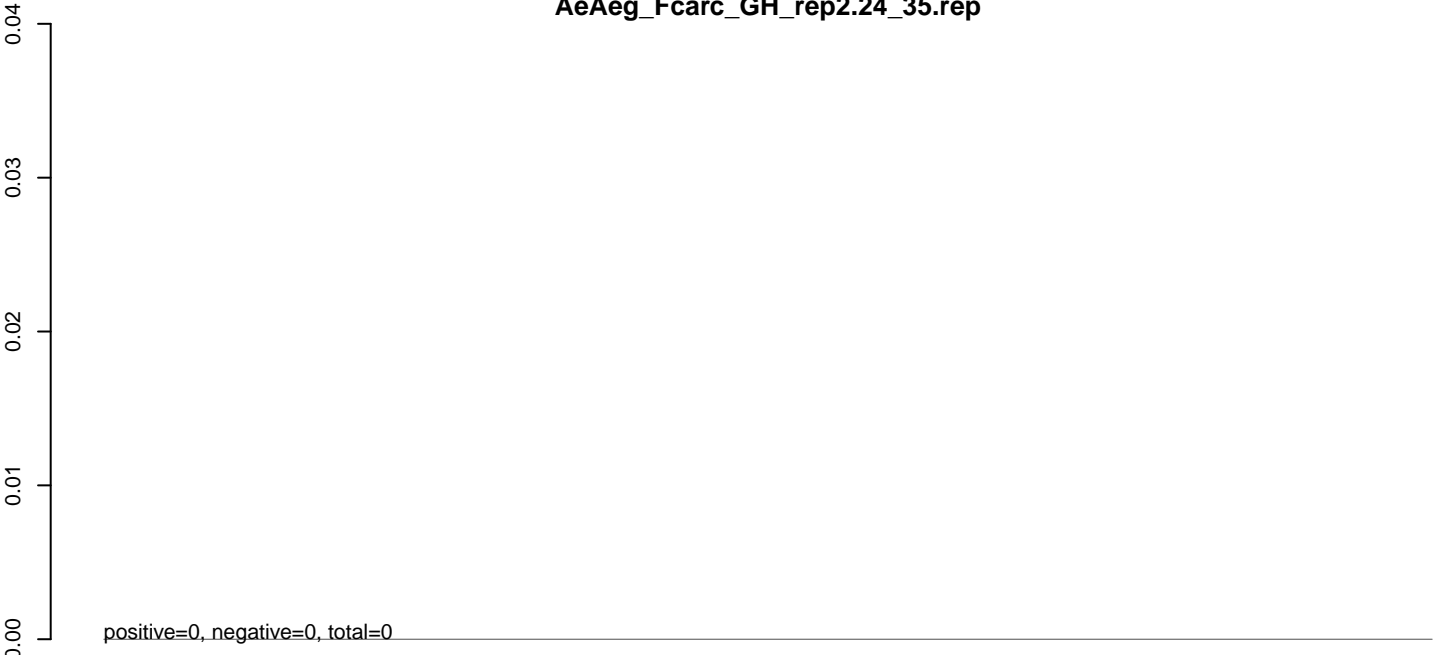

AeAeg_Fcarc_GH_rep2.rep

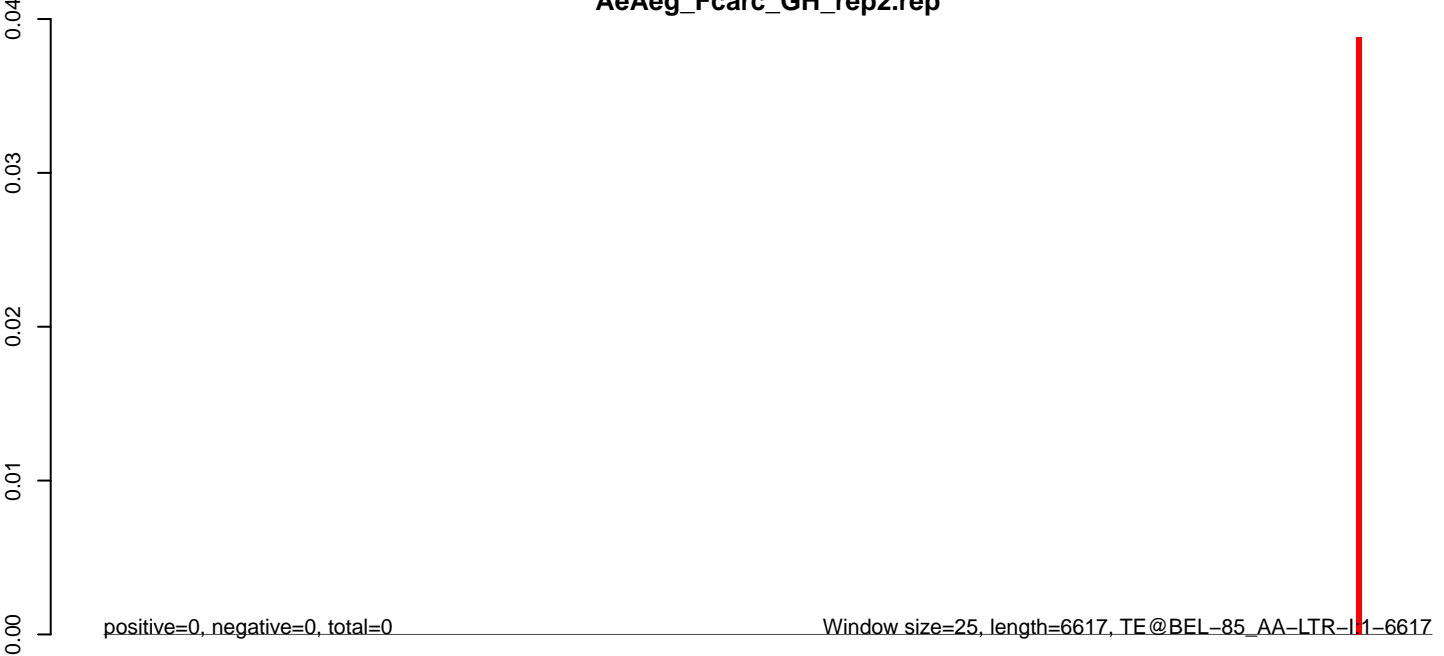

AeAeg_Fcarc_GH_rep2.18_23.rep

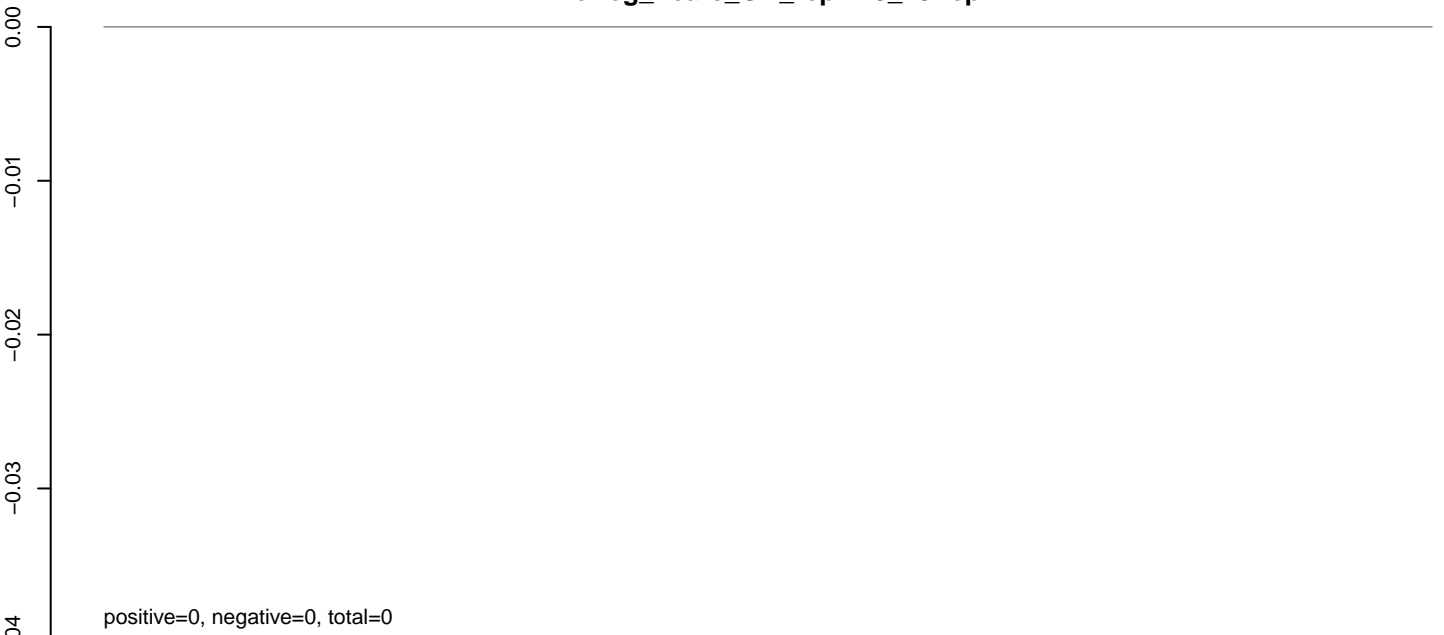

AeAeg_Fcarc_GH_rep2.24_35.rep

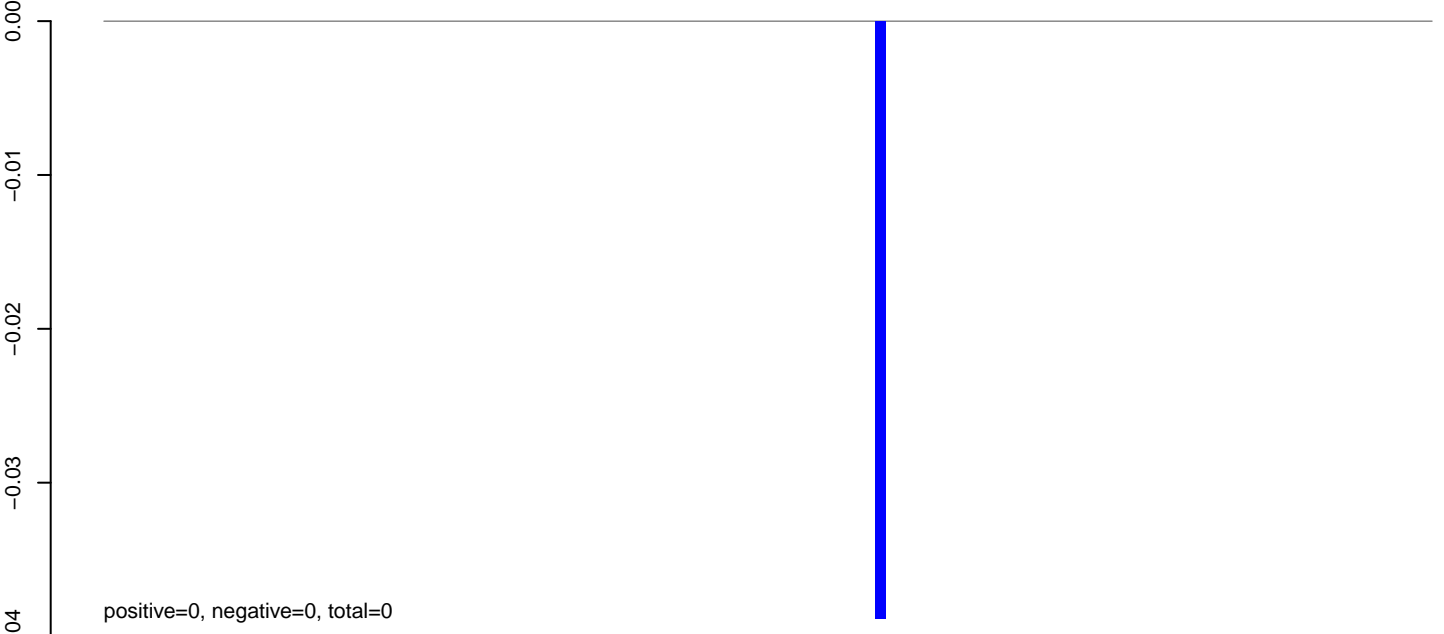

AeAeg_Fcarc_GH_rep2.rep

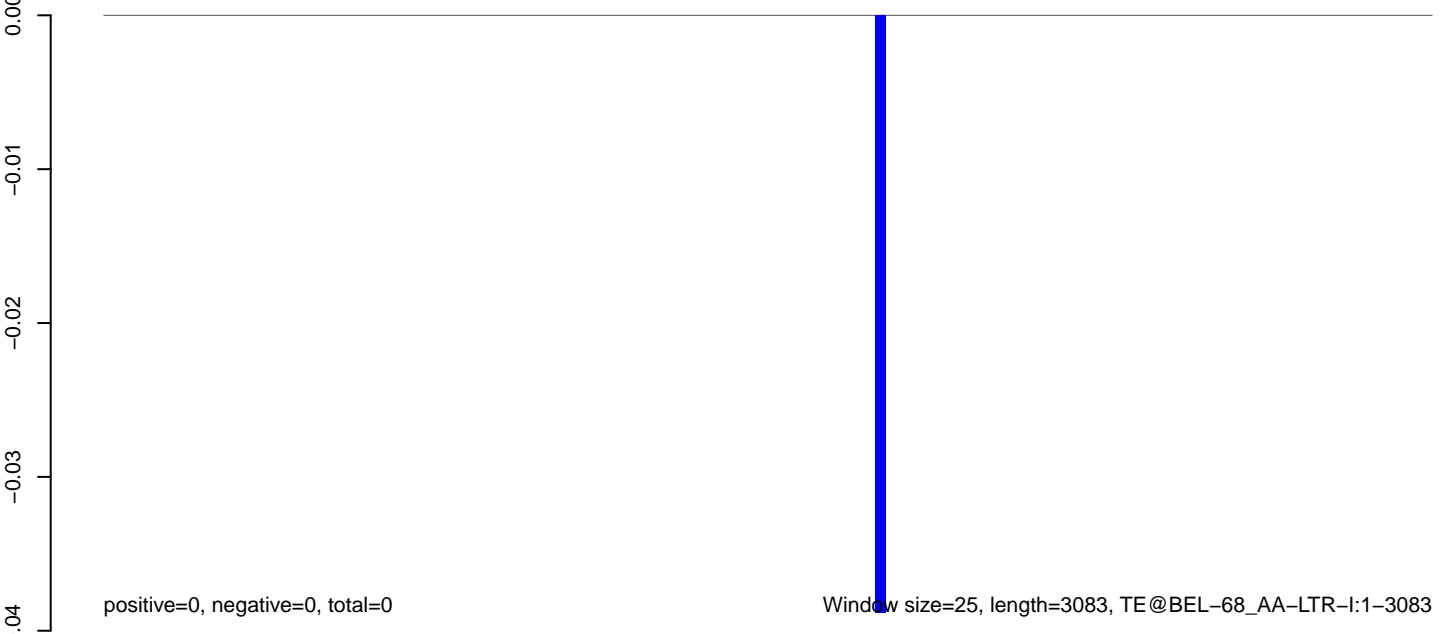

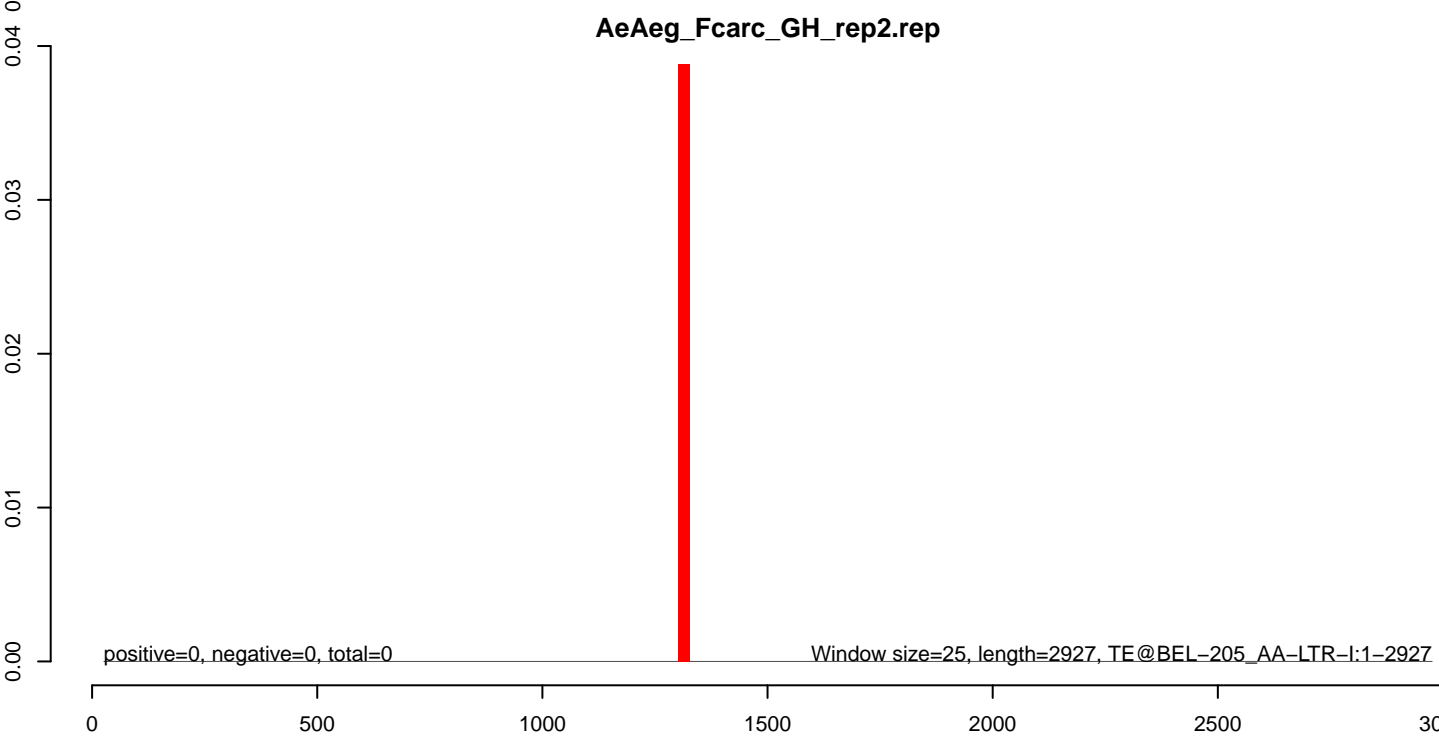
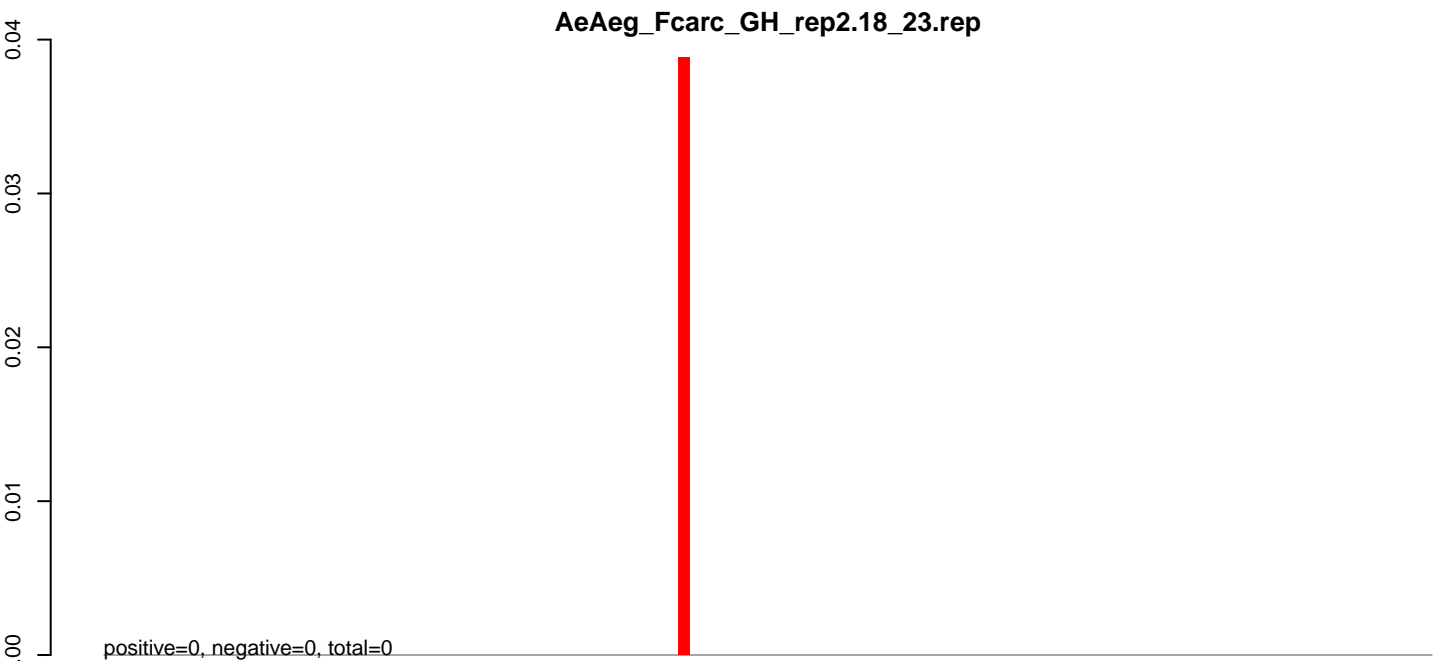

AeAeg_Fcarc_GH_rep2.18_23.rep

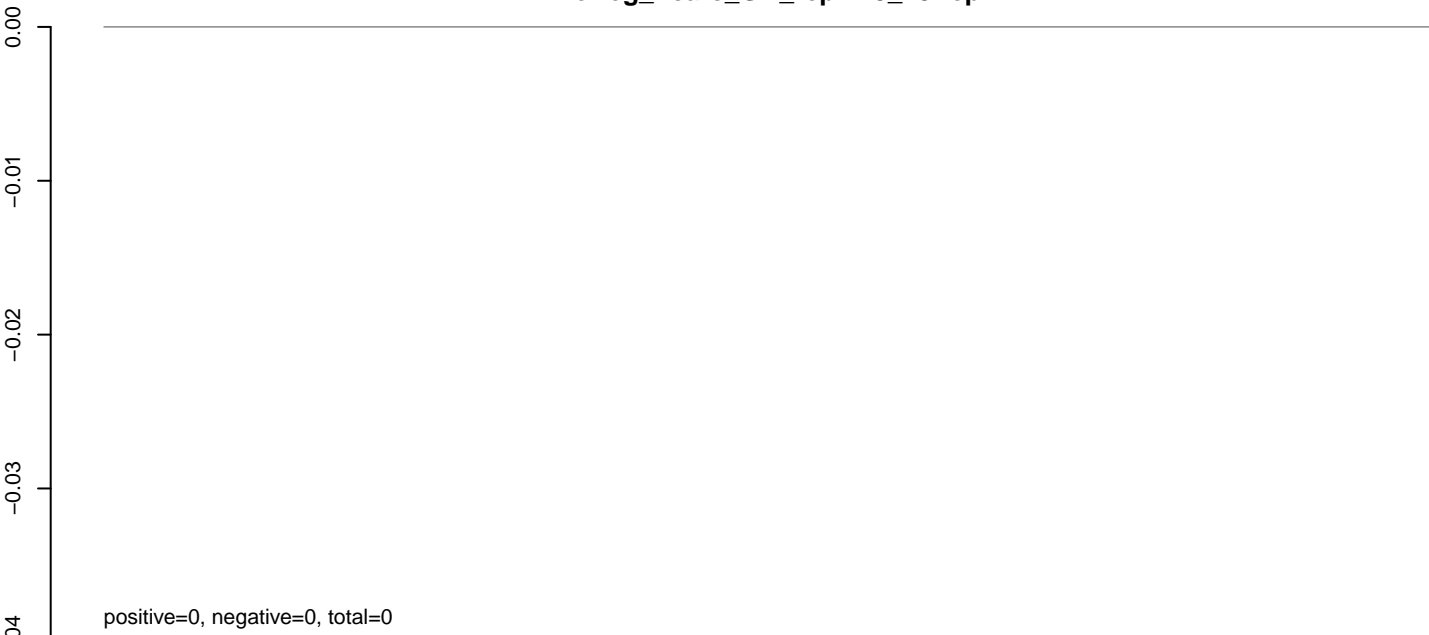

AeAeg_Fcarc_GH_rep2.24_35.rep

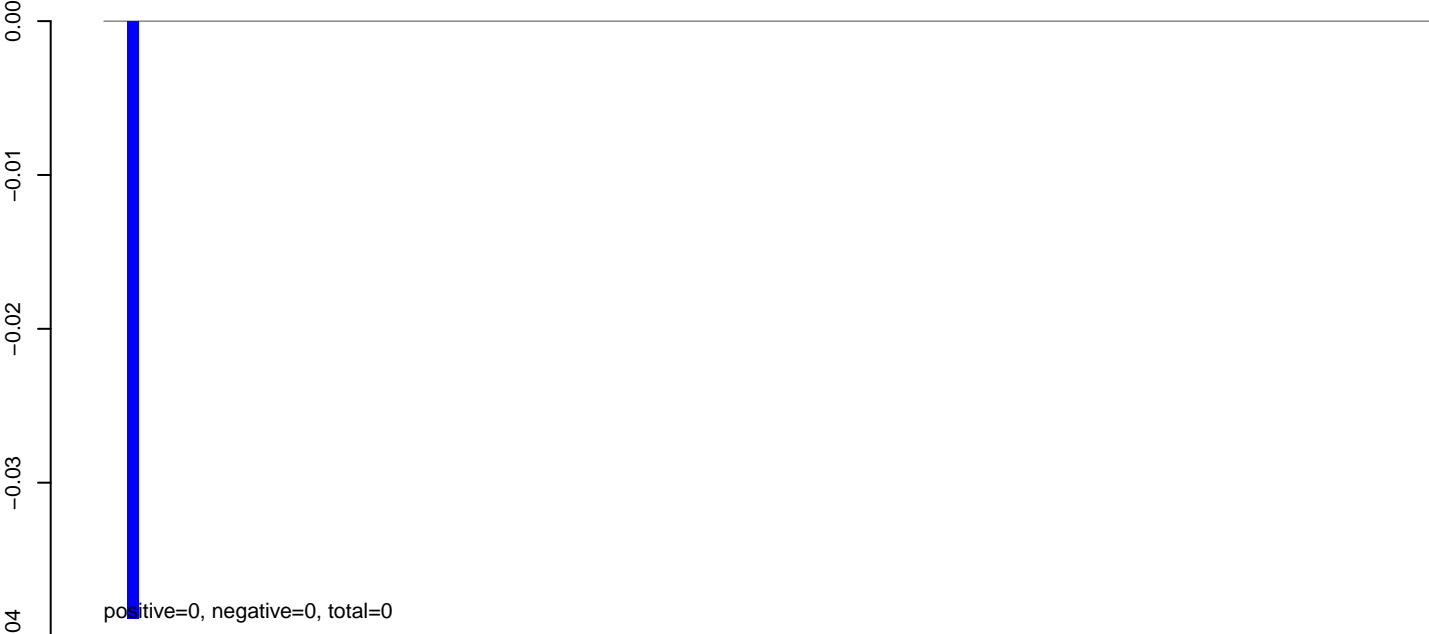

AeAeg_Fcarc_GH_rep2.rep



0 500 1000 1500 2000 2500

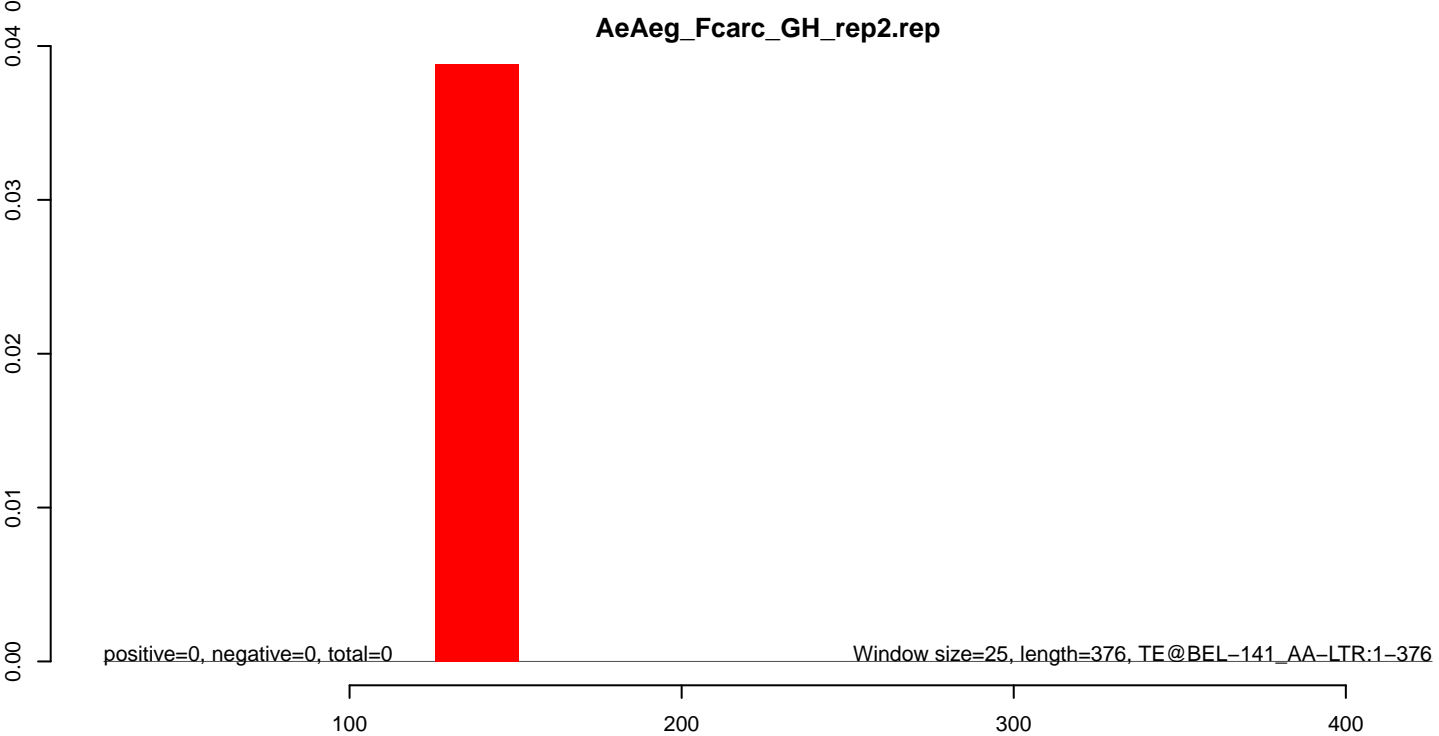
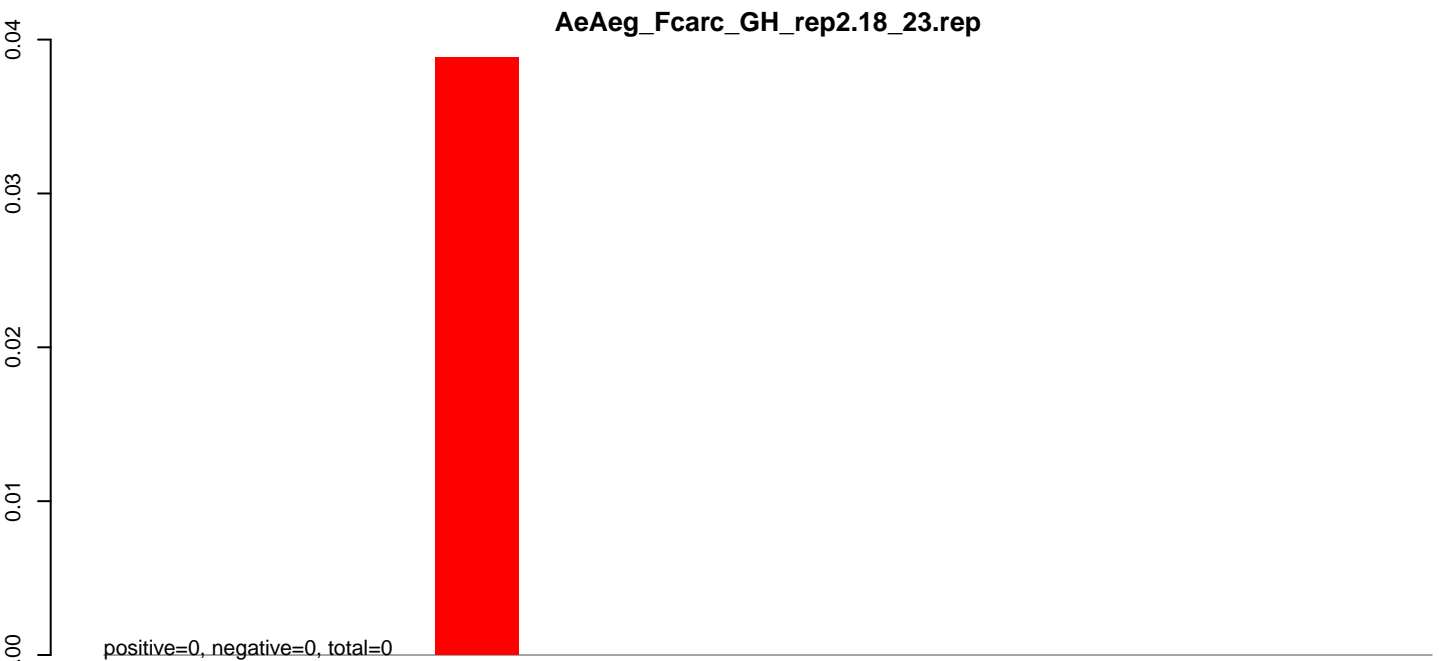

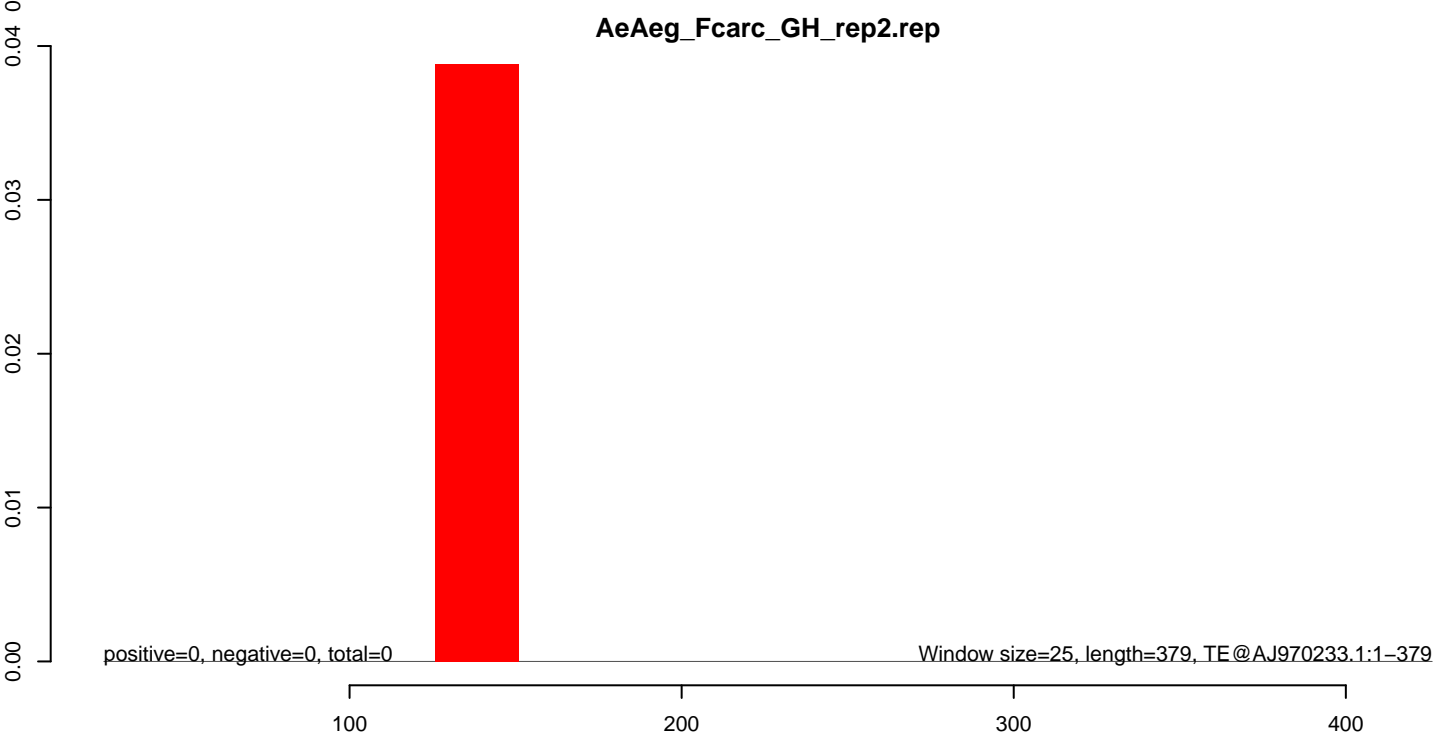
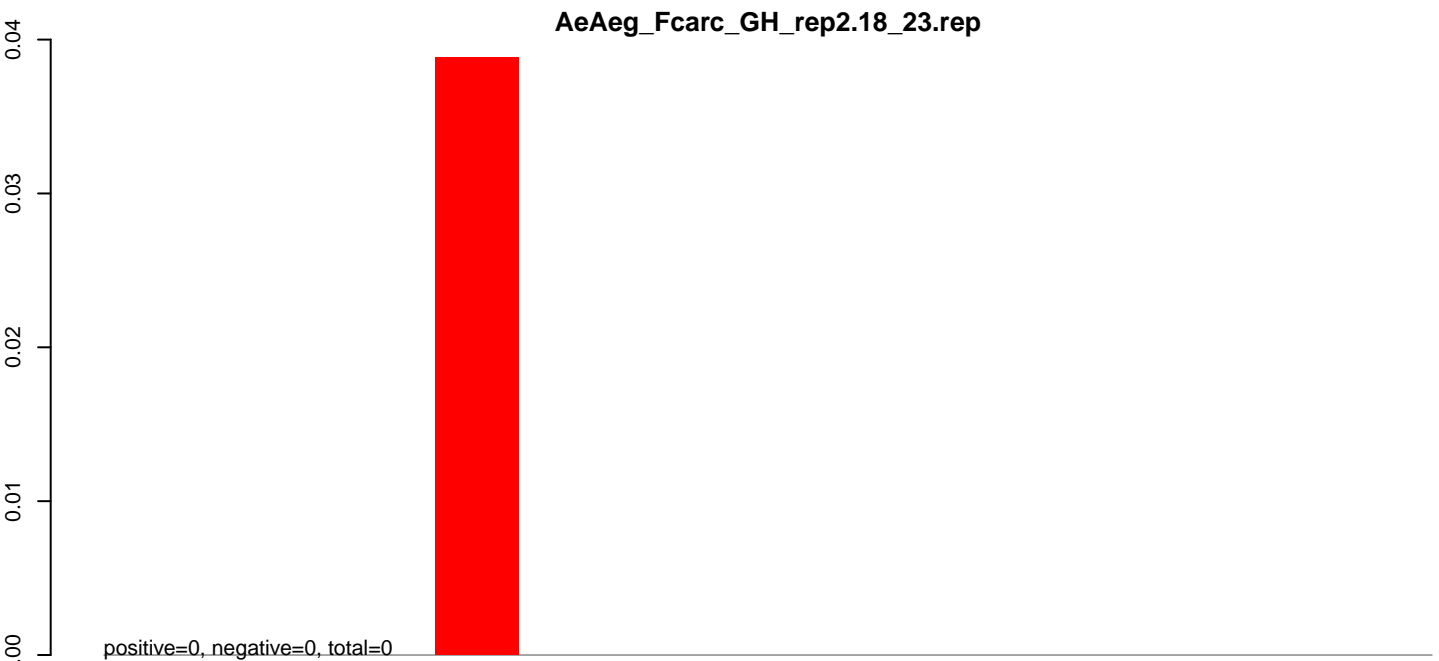

AeAeg_Fcarc_GH_rep2.18_23.rep



AeAeg_Fcarc_GH_rep2.24_35.rep



AeAeg_Fcarc_GH_rep2.rep

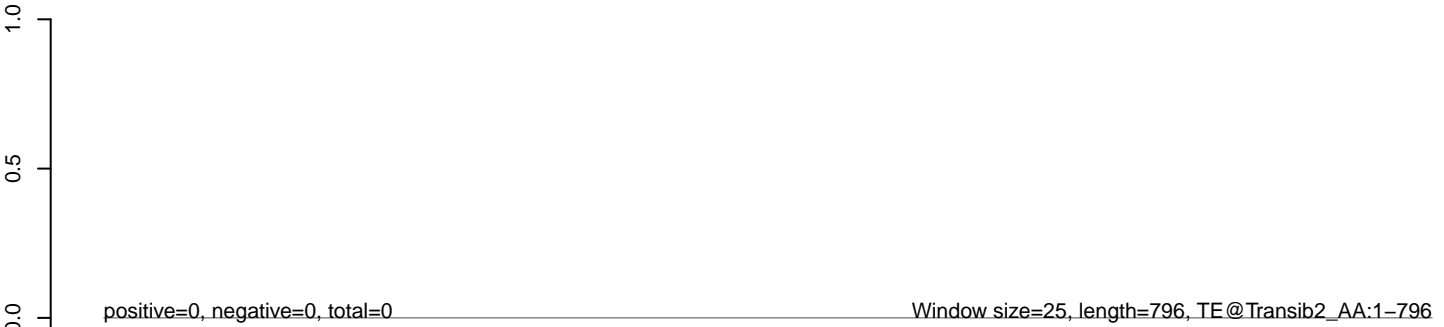

AeAeg_Fcarc_GH_rep2.18_23.rep

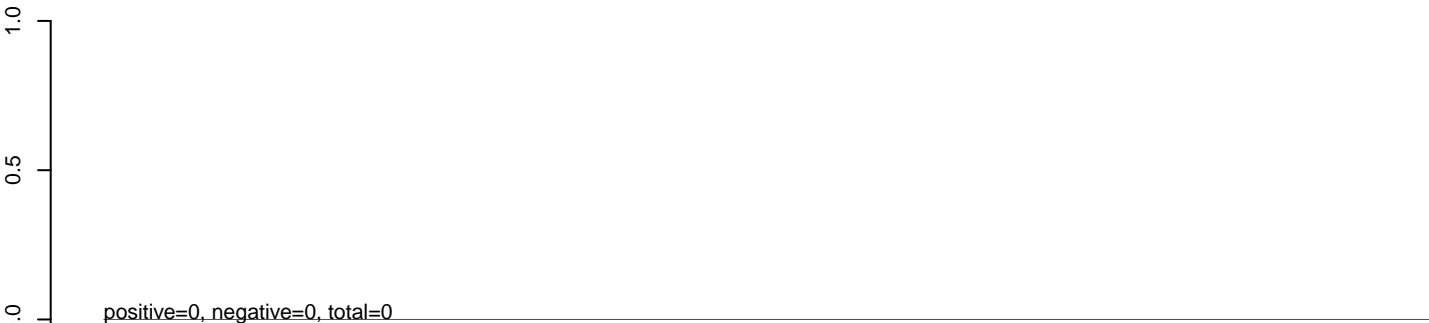

AeAeg_Fcarc_GH_rep2.24_35.rep

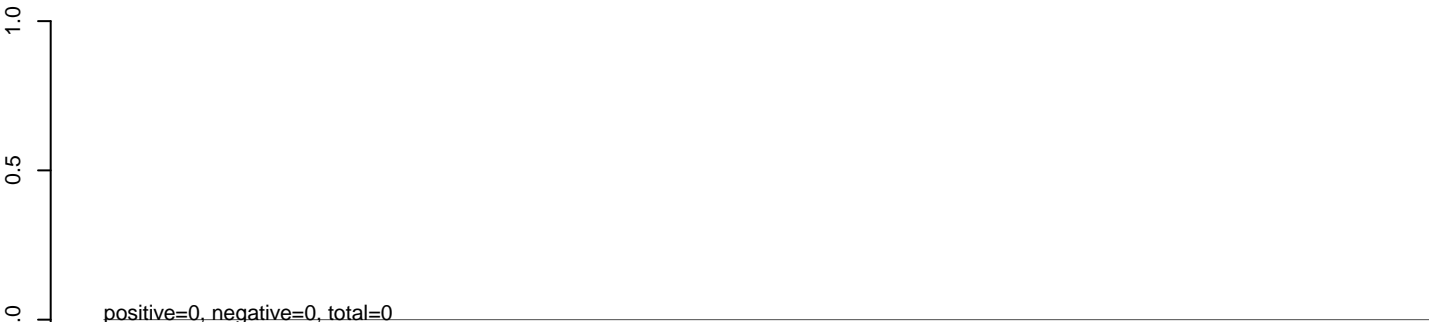

AeAeg_Fcarc_GH_rep2.rep



AeAeg_Fcarc_GH_rep2.18_23.rep



AeAeg_Fcarc_GH_rep2.24_35.rep



AeAeg_Fcarc_GH_rep2.rep

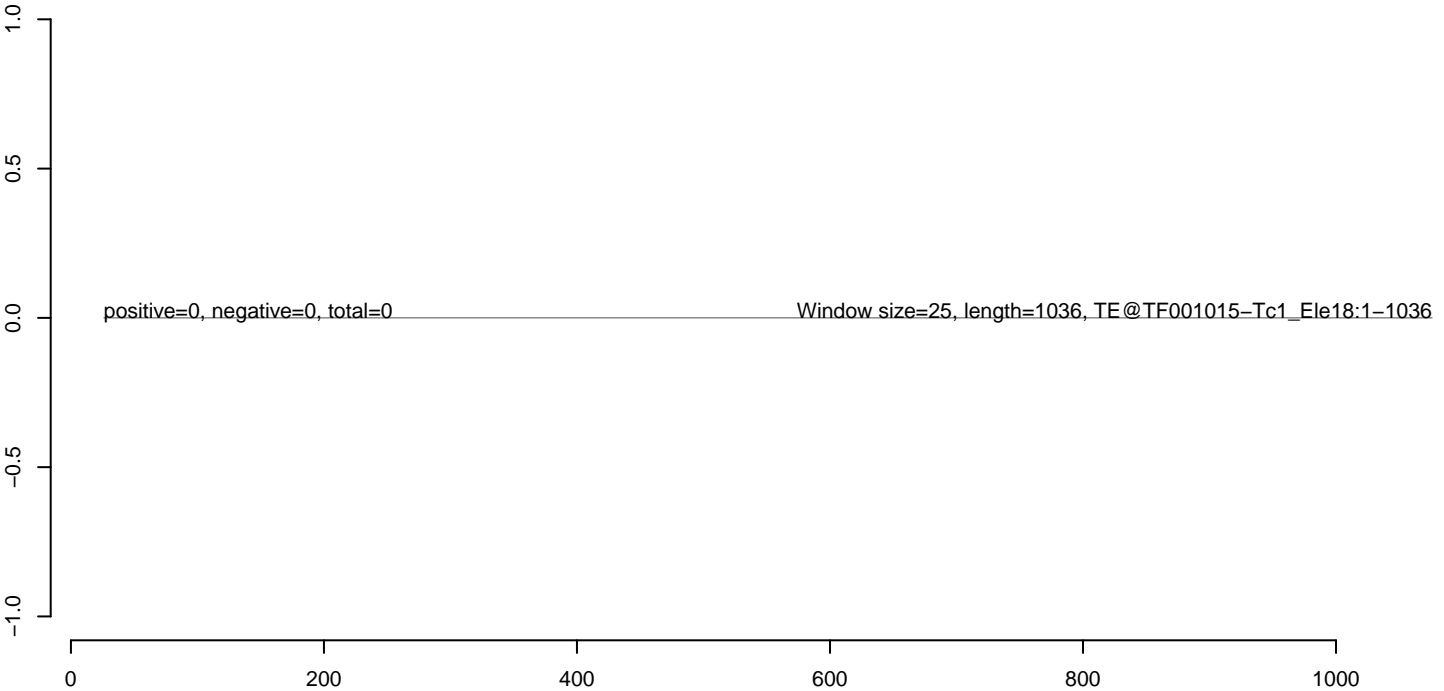

AeAeg_Fcarc_GH_rep2.18_23.rep



AeAeg_Fcarc_GH_rep2.24_35.rep



AeAeg_Fcarc_GH_rep2.rep

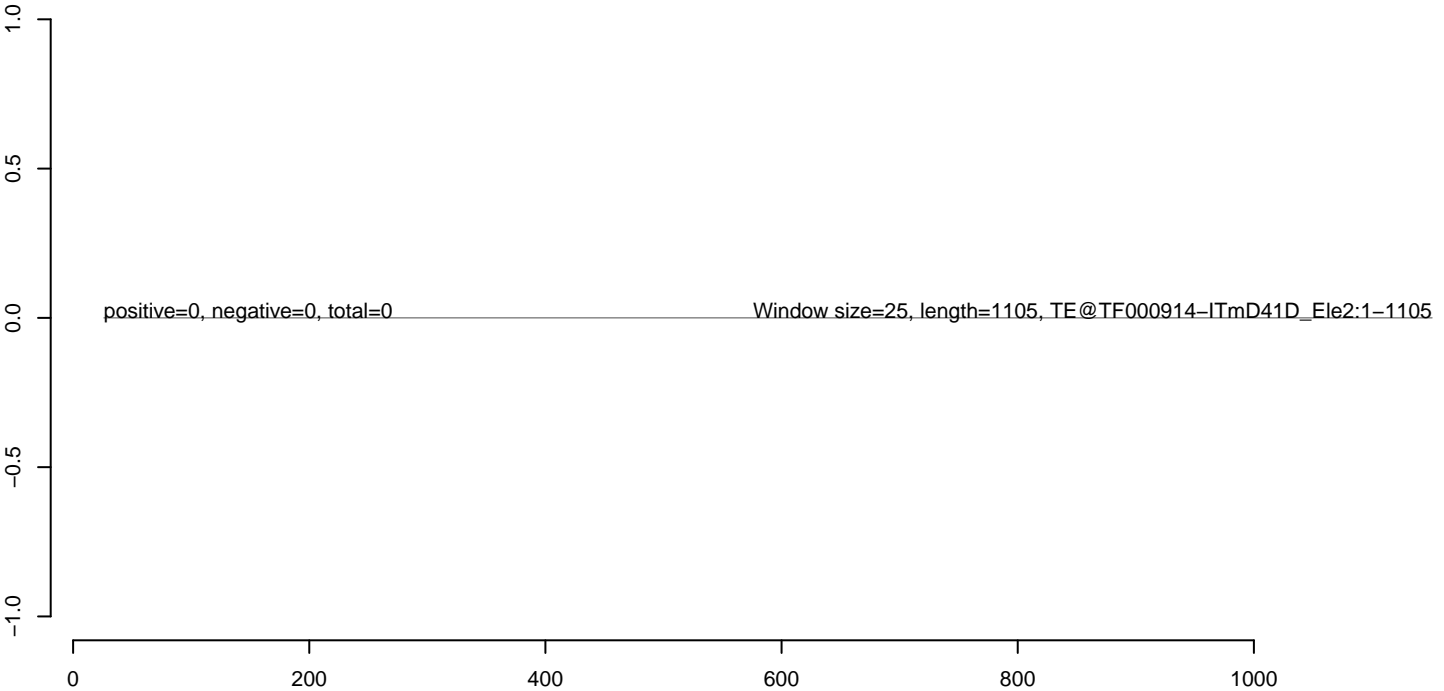

AeAeg_Fcarc_GH_rep2.18_23.rep



AeAeg_Fcarc_GH_rep2.24_35.rep



AeAeg_Fcarc_GH_rep2.rep

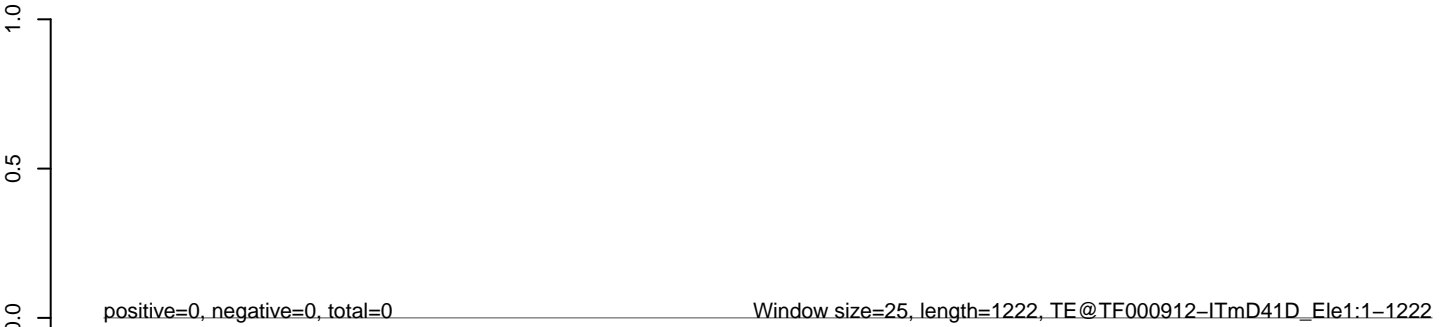

0 200 400 600 800 1000 1200

AeAeg_Fcarc_GH_rep2.18_23.rep

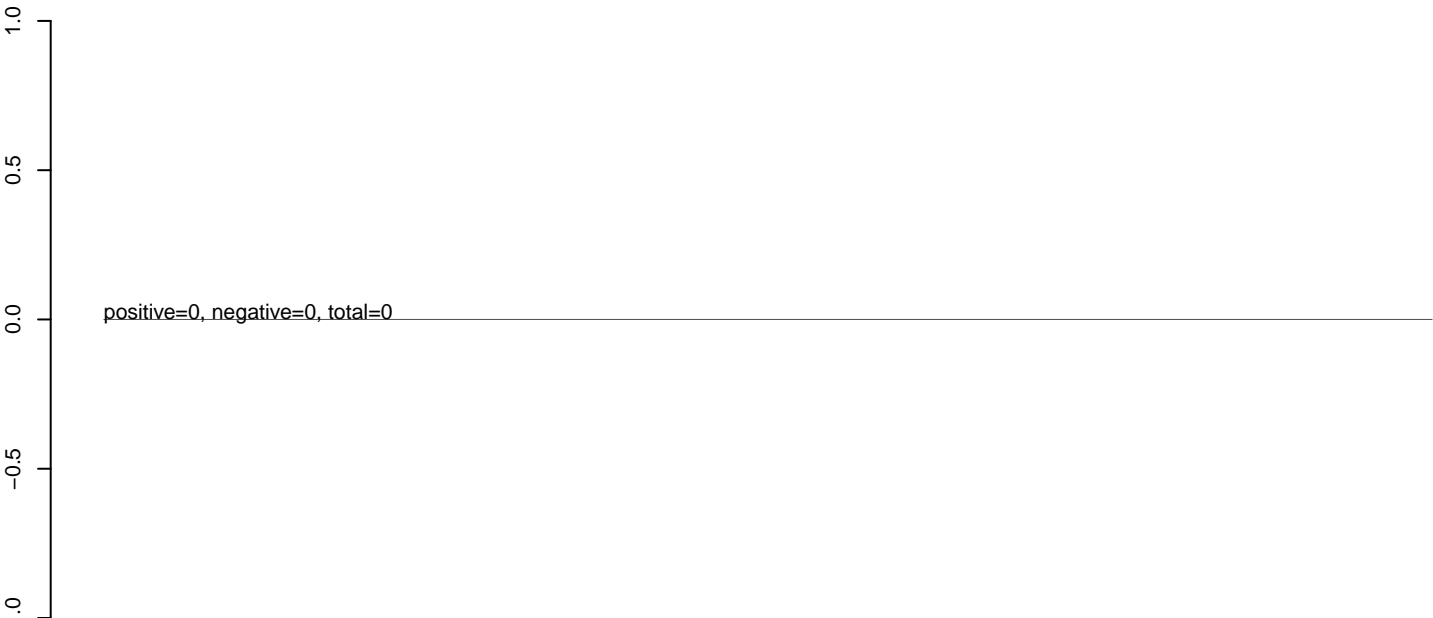

AeAeg_Fcarc_GH_rep2.24_35.rep

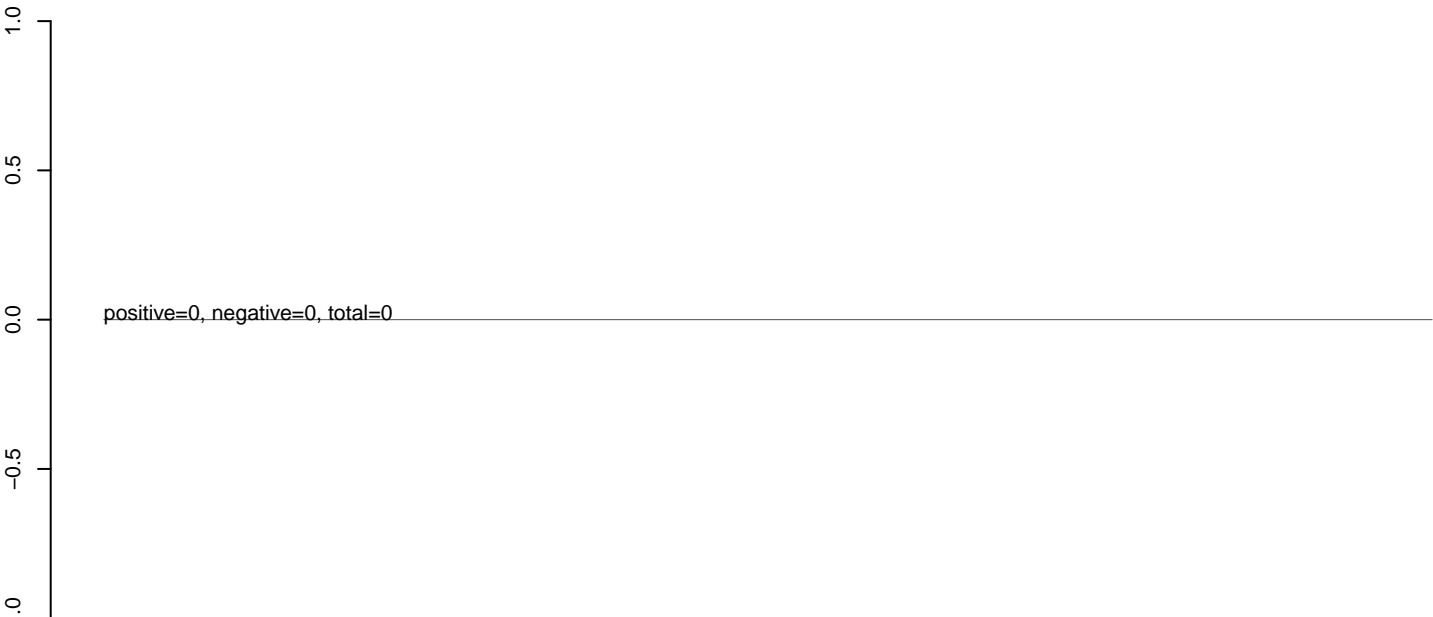

AeAeg_Fcarc_GH_rep2.rep

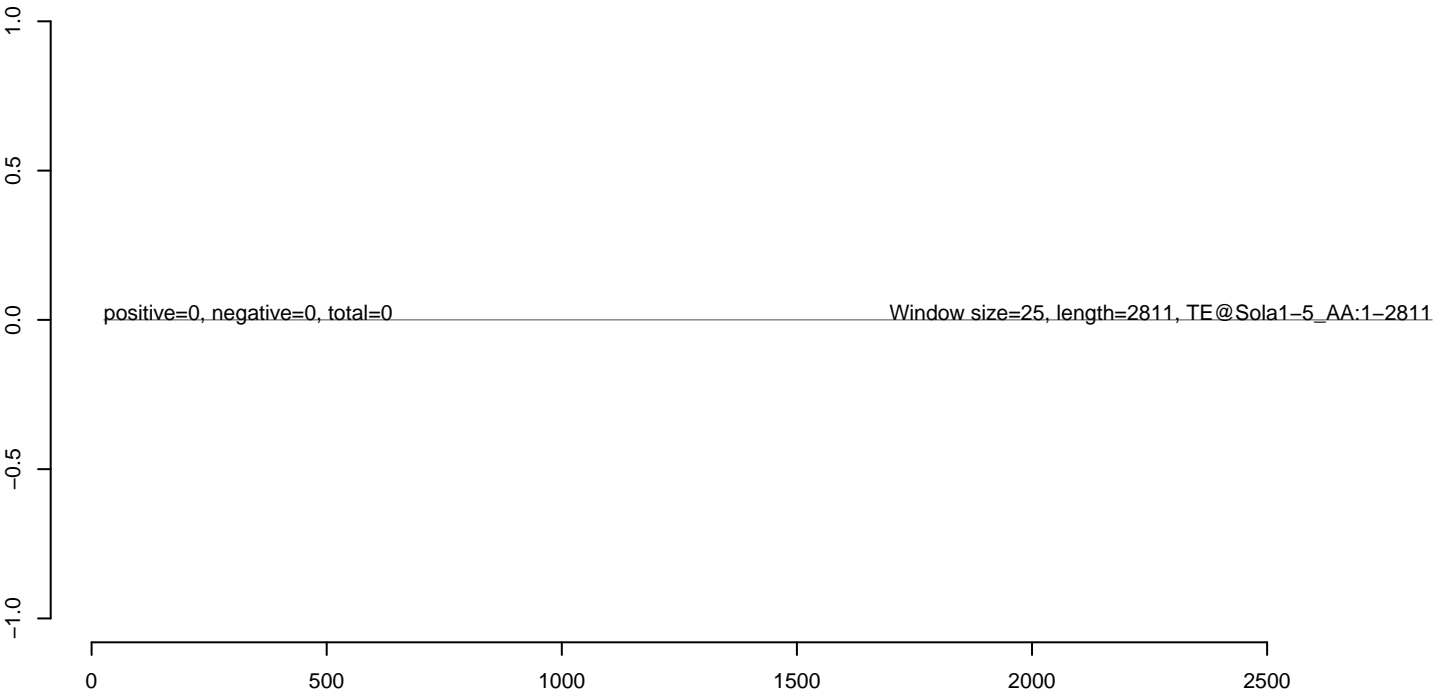

AeAeg_Fcarc_GH_rep2.18_23.rep



AeAeg_Fcarc_GH_rep2.24_35.rep



AeAeg_Fcarc_GH_rep2.rep

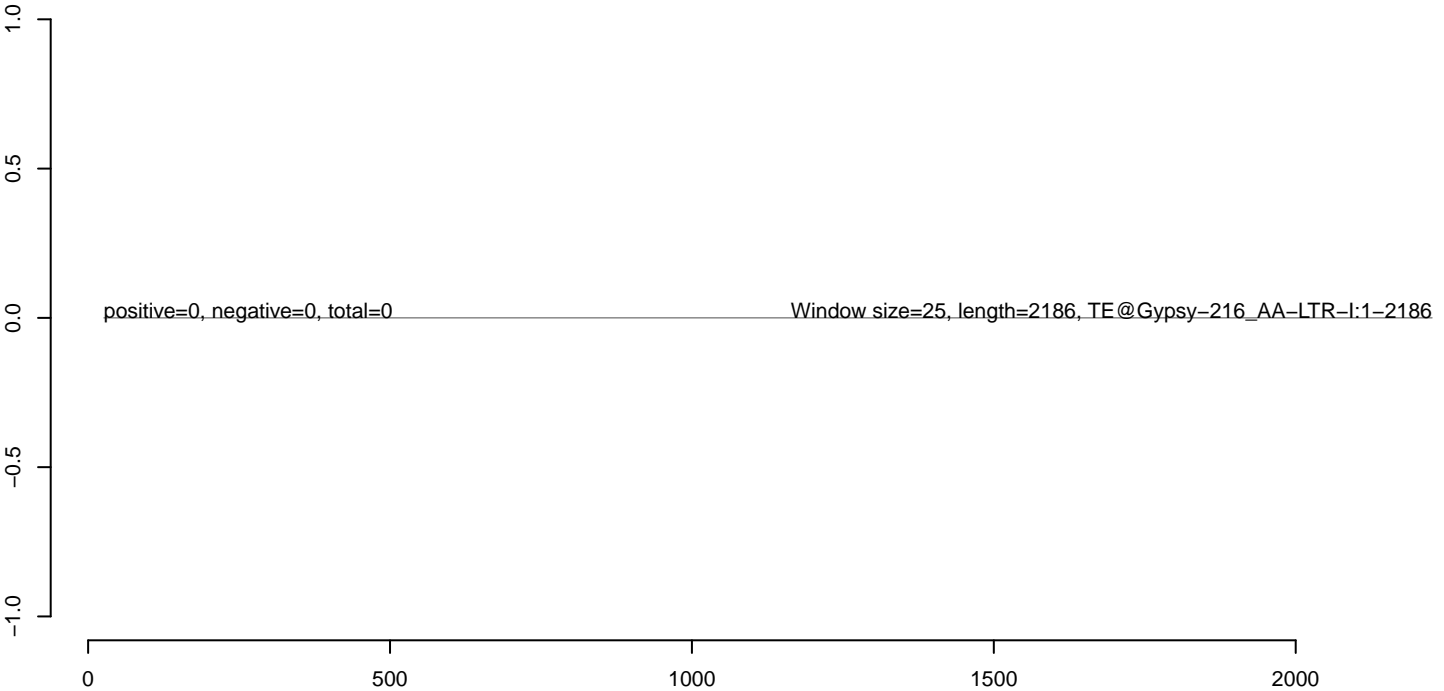

AeAeg_Fcarc_GH_rep2.18_23.rep



AeAeg_Fcarc_GH_rep2.24_35.rep



AeAeg_Fcarc_GH_rep2.rep



50 100 150 200 250 300

AeAeg_Fcarc_GH_rep2.18_23.rep



AeAeg_Fcarc_GH_rep2.24_35.rep



AeAeg_Fcarc_GH_rep2.rep



AeAeg_Fcarc_GH_rep2.18_23.rep



AeAeg_Fcarc_GH_rep2.24_35.rep

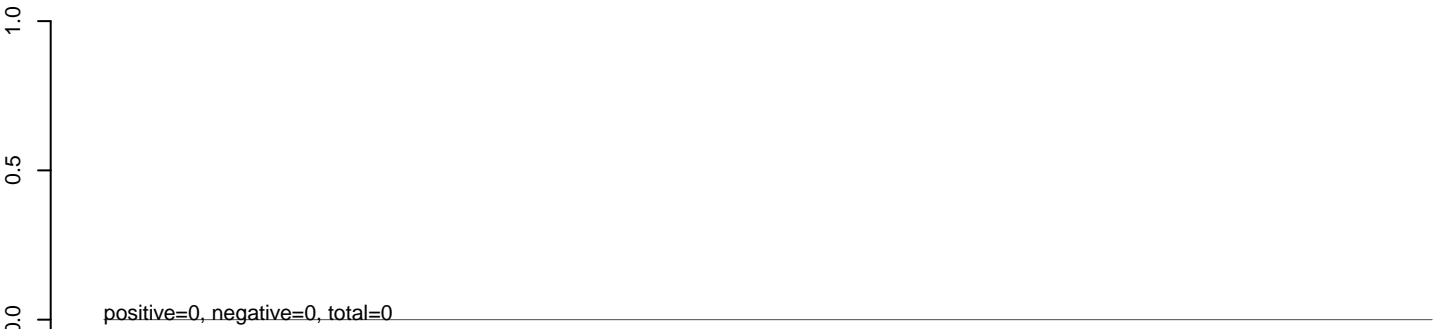

AeAeg_Fcarc_GH_rep2.rep



0 1000 2000 3000 4000

AeAeg_Fcarc_GH_rep2.18_23.rep



AeAeg_Fcarc_GH_rep2.24_35.rep



AeAeg_Fcarc_GH_rep2.rep



AeAeg_Fcarc_GH_rep2.18_23.rep

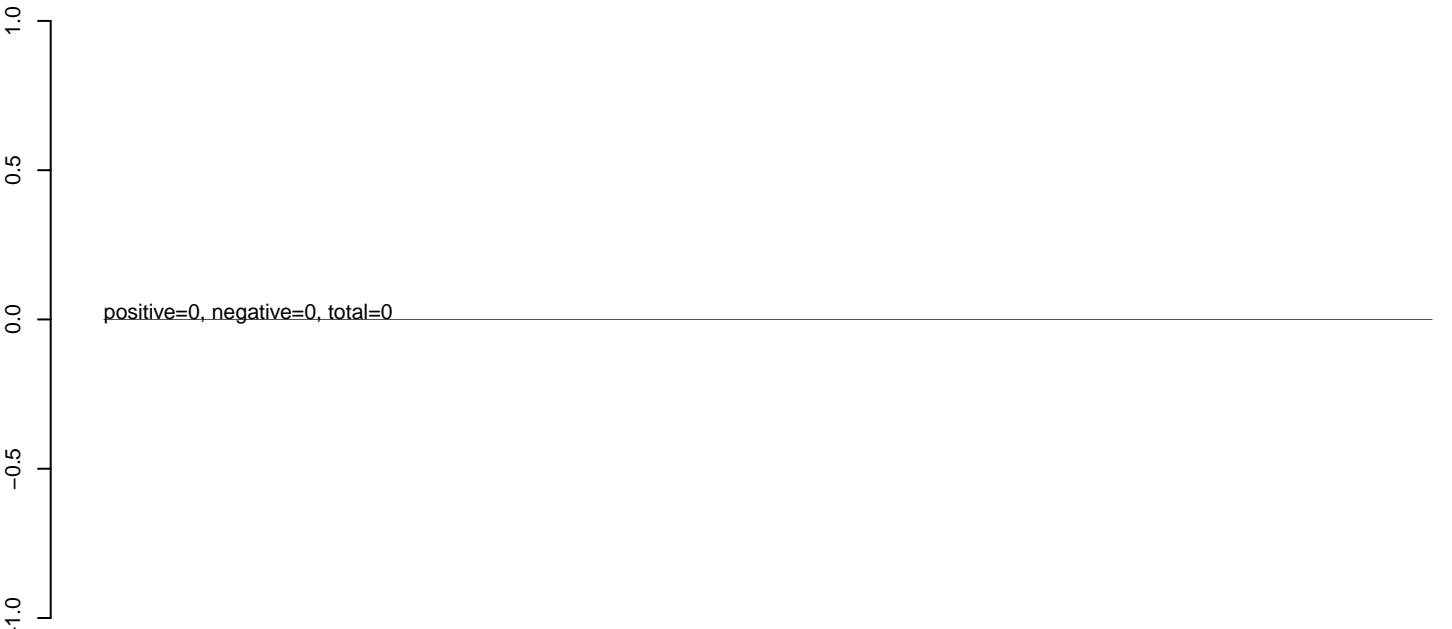

AeAeg_Fcarc_GH_rep2.24_35.rep

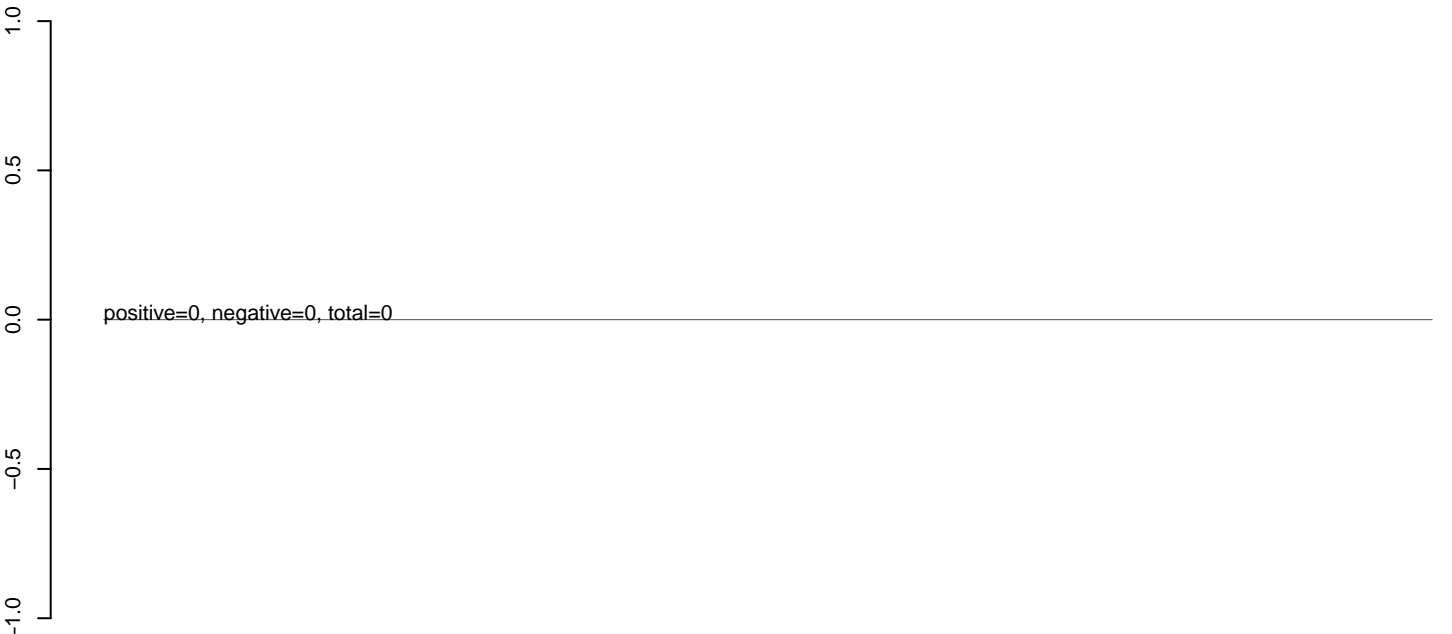

AeAeg_Fcarc_GH_rep2.rep

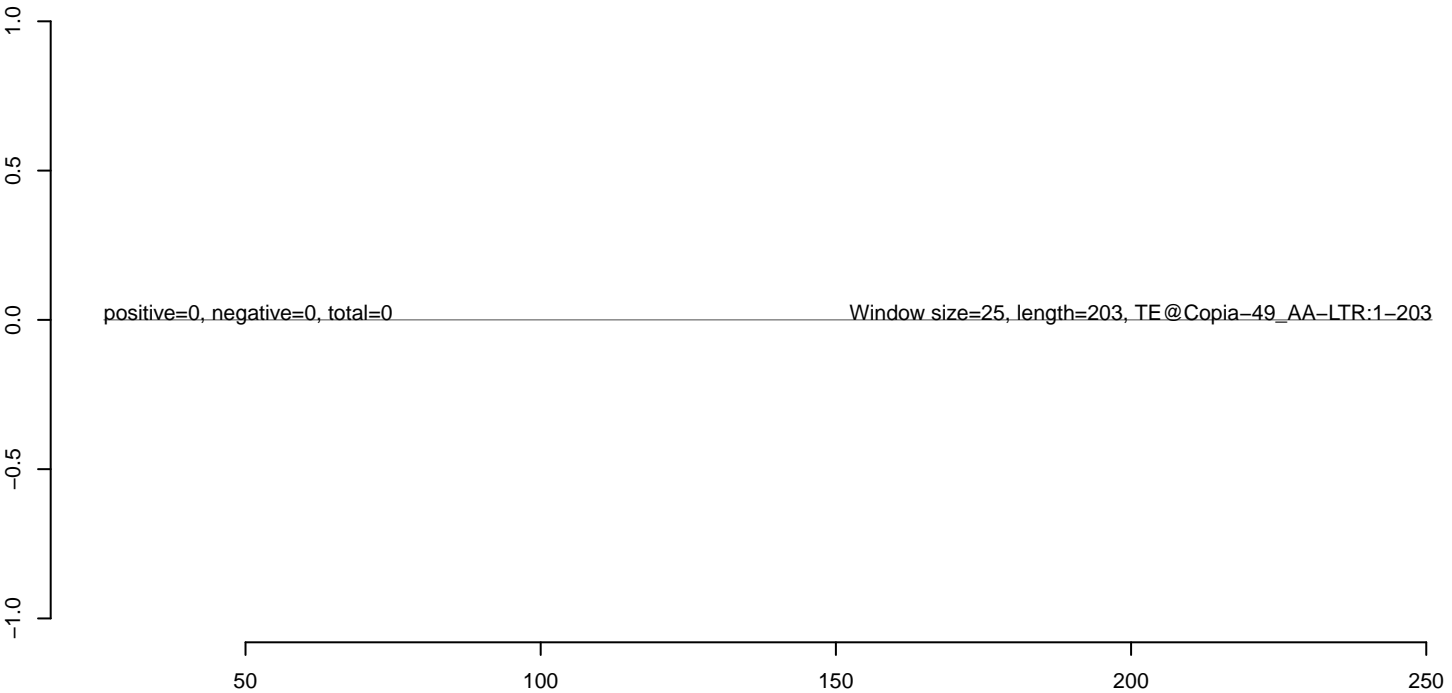

AeAeg_Fcarc_GH_rep2.18_23.rep



AeAeg_Fcarc_GH_rep2.24_35.rep

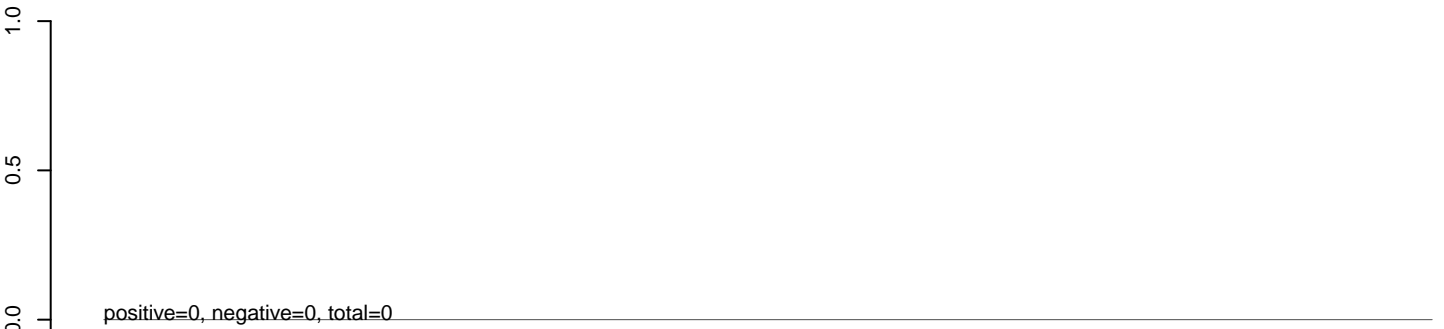

AeAeg_Fcarc_GH_rep2.rep



AeAeg_Fcarc_GH_rep2.18_23.rep



AeAeg_Fcarc_GH_rep2.24_35.rep

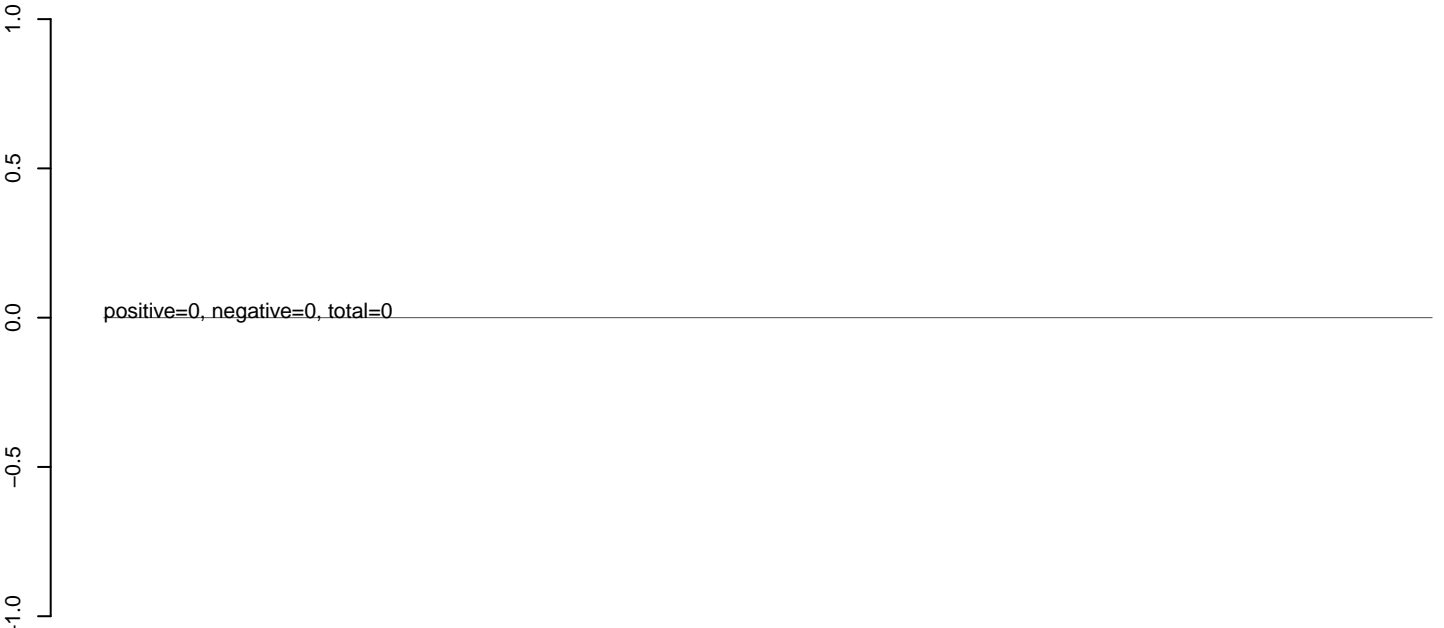

AeAeg_Fcarc_GH_rep2.rep



AeAeg_Fcarc_GH_rep2.18_23.rep



AeAeg_Fcarc_GH_rep2.24_35.rep



AeAeg_Fcarc_GH_rep2.rep



AeAeg_Fcarc_GH_rep2.18_23.rep



AeAeg_Fcarc_GH_rep2.24_35.rep



AeAeg_Fcarc_GH_rep2.rep



AeAeg_Fcarc_GH_rep2.18_23.rep



AeAeg_Fcarc_GH_rep2.24_35.rep



AeAeg_Fcarc_GH_rep2.rep



AeAeg_Fcarc_GH_rep2.18_23.rep

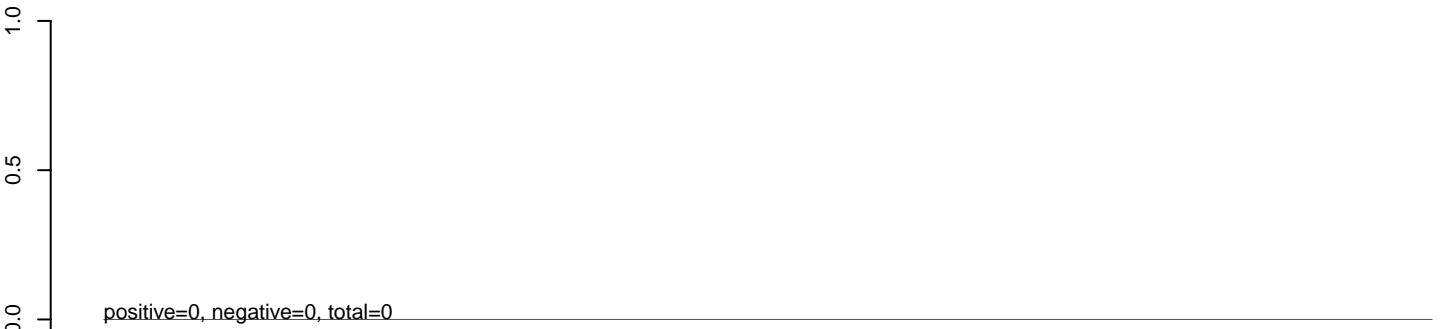

AeAeg_Fcarc_GH_rep2.24_35.rep

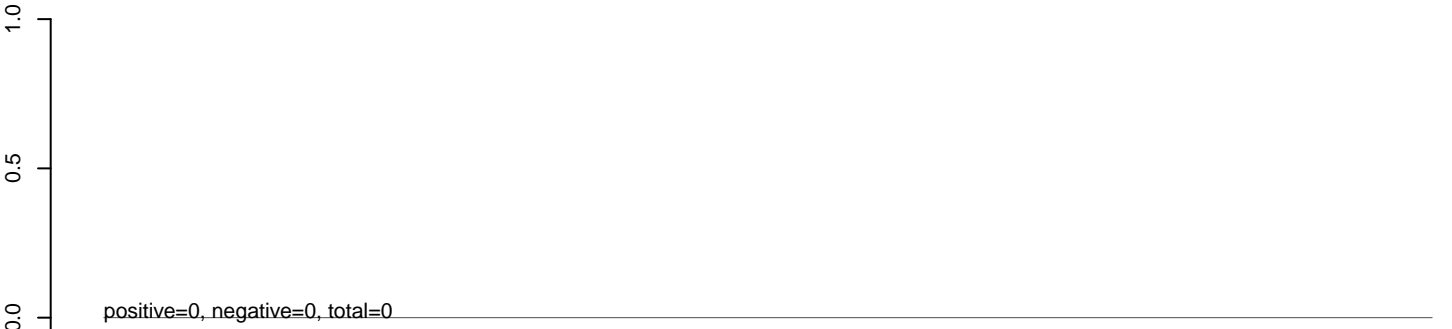

AeAeg_Fcarc_GH_rep2.rep



AeAeg_Fcarc_GH_rep2.18_23.rep



AeAeg_Fcarc_GH_rep2.24_35.rep

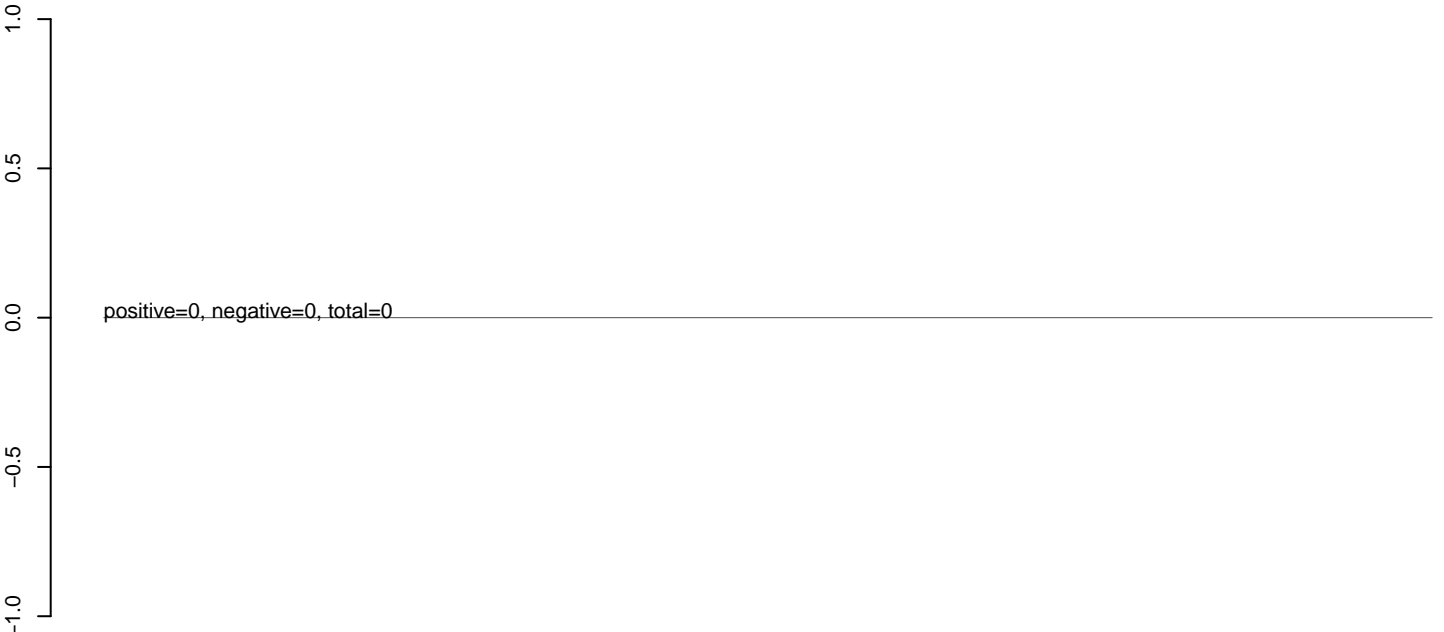

AeAeg_Fcarc_GH_rep2.rep



AeAeg_Fcarc_GH_rep2.18_23.rep



AeAeg_Fcarc_GH_rep2.24_35.rep



AeAeg_Fcarc_GH_rep2.rep



AeAeg_Fcarc_GH_rep2.18_23.rep

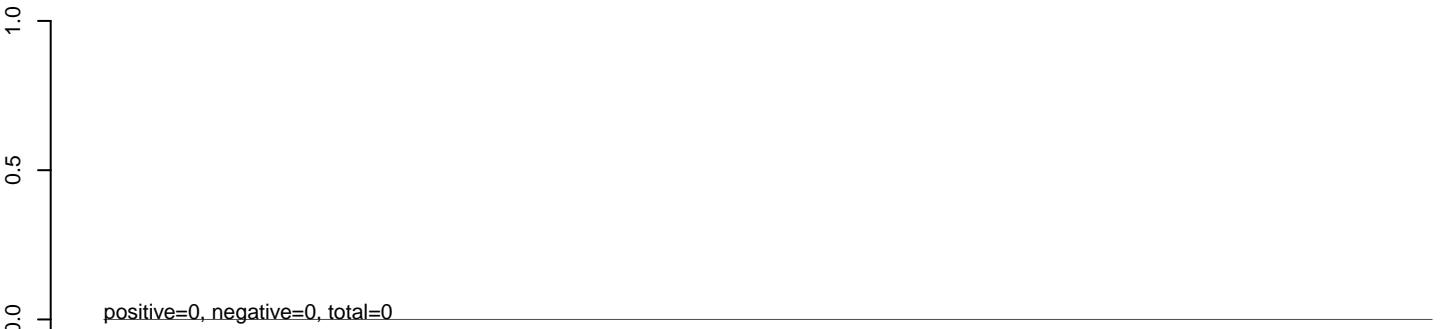

AeAeg_Fcarc_GH_rep2.24_35.rep

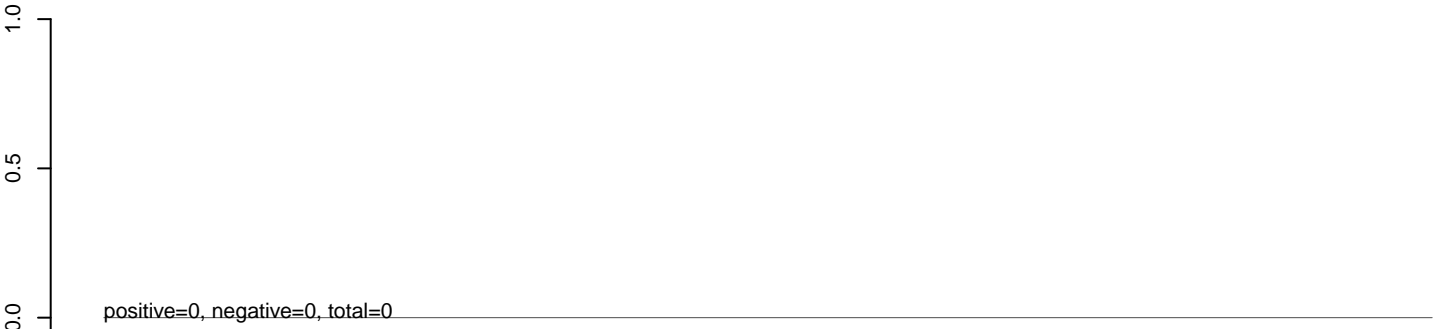

AeAeg_Fcarc_GH_rep2.rep



AeAeg_Fcarc_GH_rep2.18_23.rep



AeAeg_Fcarc_GH_rep2.24_35.rep



AeAeg_Fcarc_GH_rep2.rep



AeAeg_Fcarc_GH_rep2.18_23.rep



AeAeg_Fcarc_GH_rep2.24_35.rep

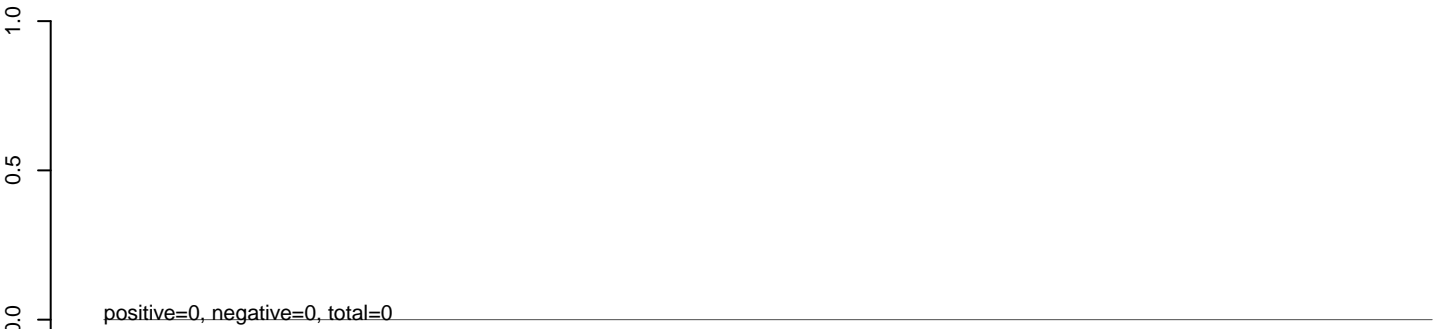

AeAeg_Fcarc_GH_rep2.rep

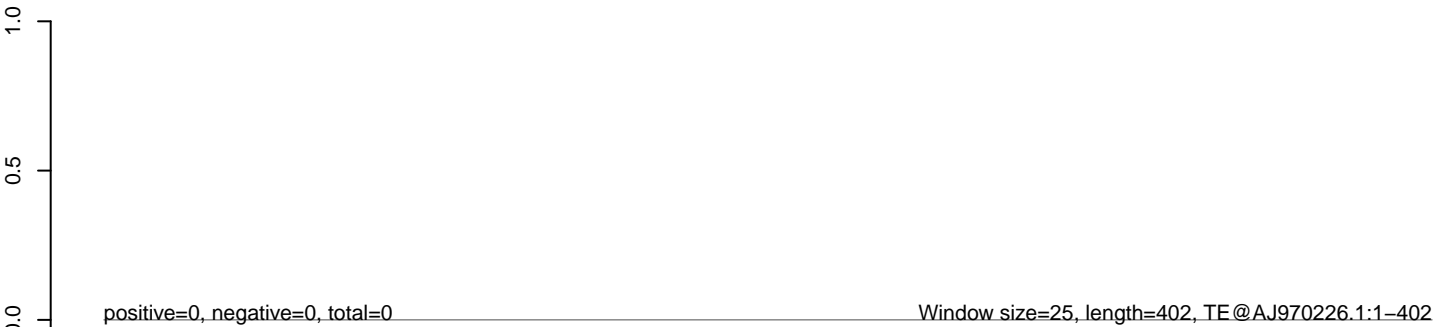

AeAeg_Fcarc_GH_rep2.18_23.rep



AeAeg_Fcarc_GH_rep2.24_35.rep



AeAeg_Fcarc_GH_rep2.rep

