

AeAeg_FcArc_GH_rep3.18_23.rep

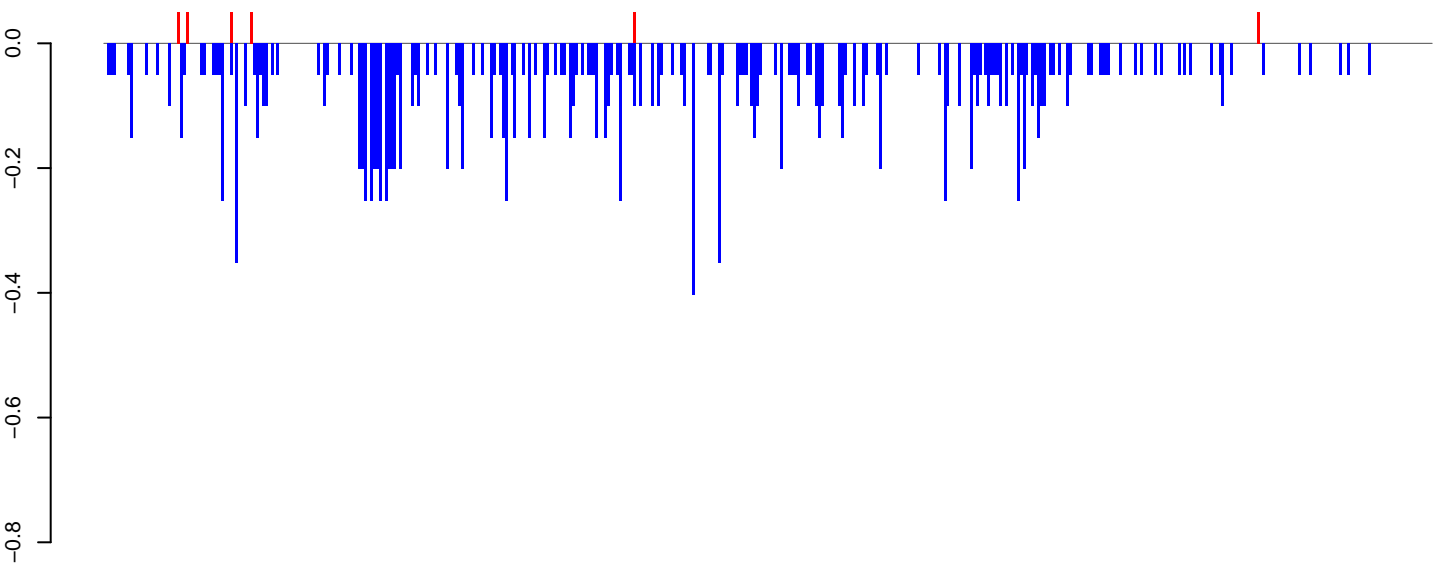

positive=0, negative=17, total=18

AeAeg_FcArc_GH_rep3.24_35.rep

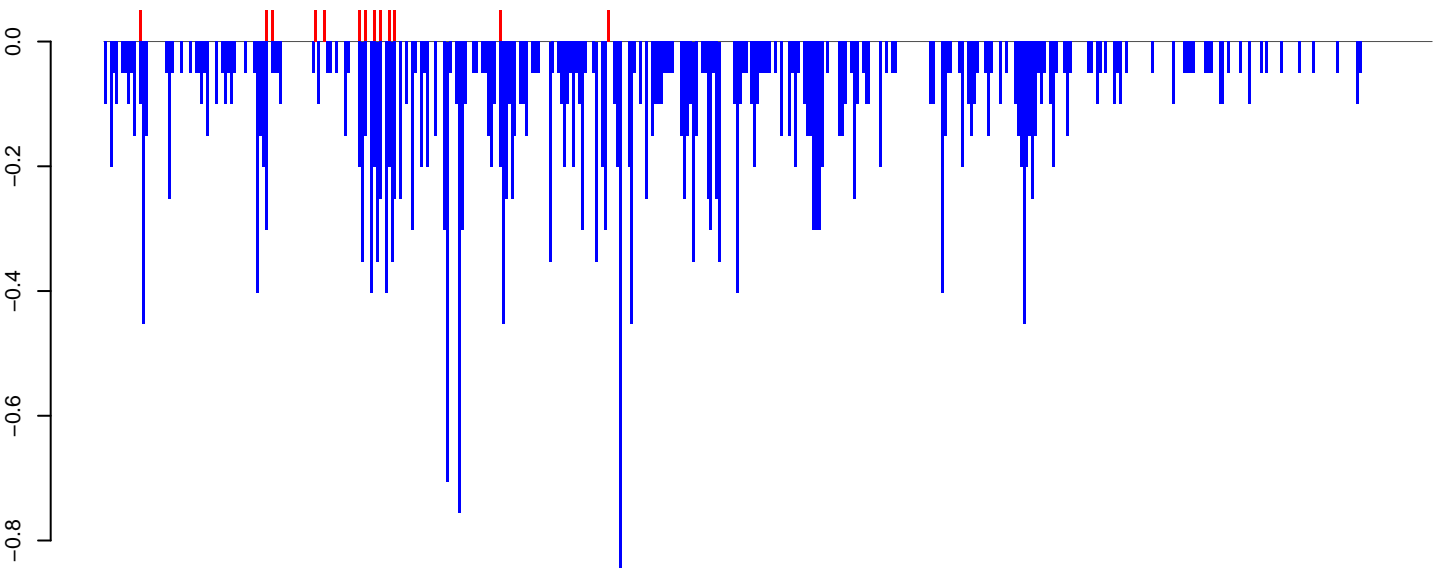

positive=1, negative=33, total=34

AeAeg_FcArc_GH_rep3.rep

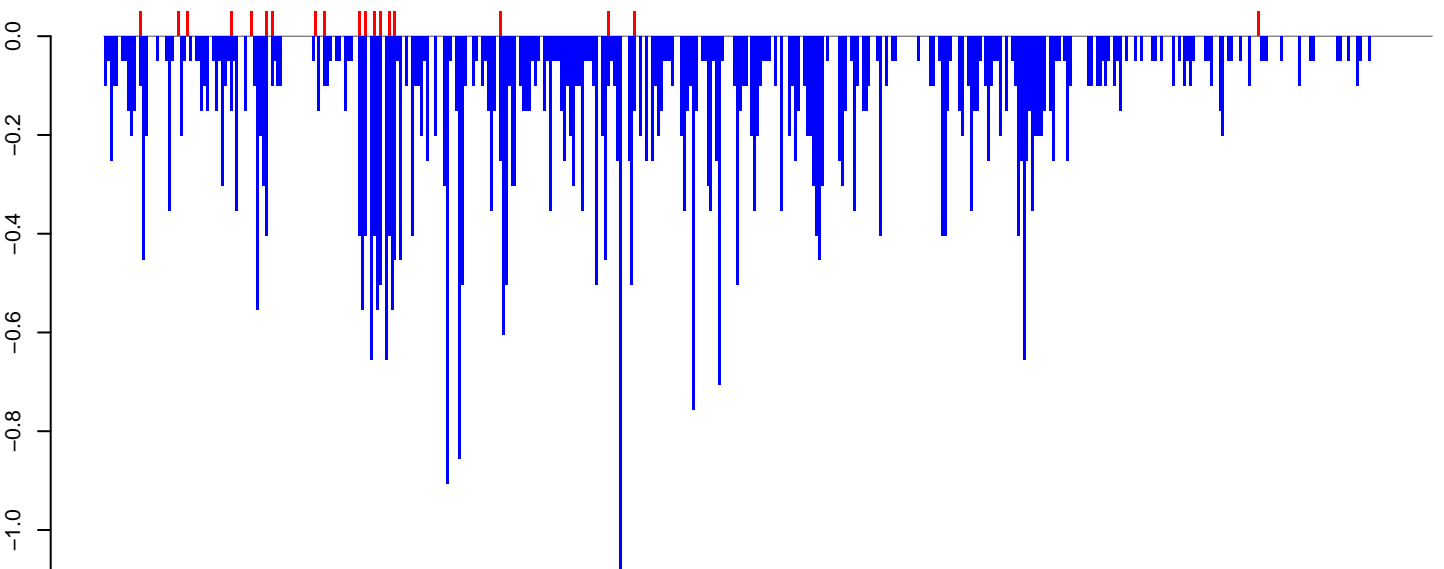

positive=1, negative=51, total=52

Window size=25, length=11343, TE@BEL-279_AA-LTR-I:1-11343

0 2000 4000 6000 8000 10000

AeAeg_FcArc_GH_rep3.18_23.rep

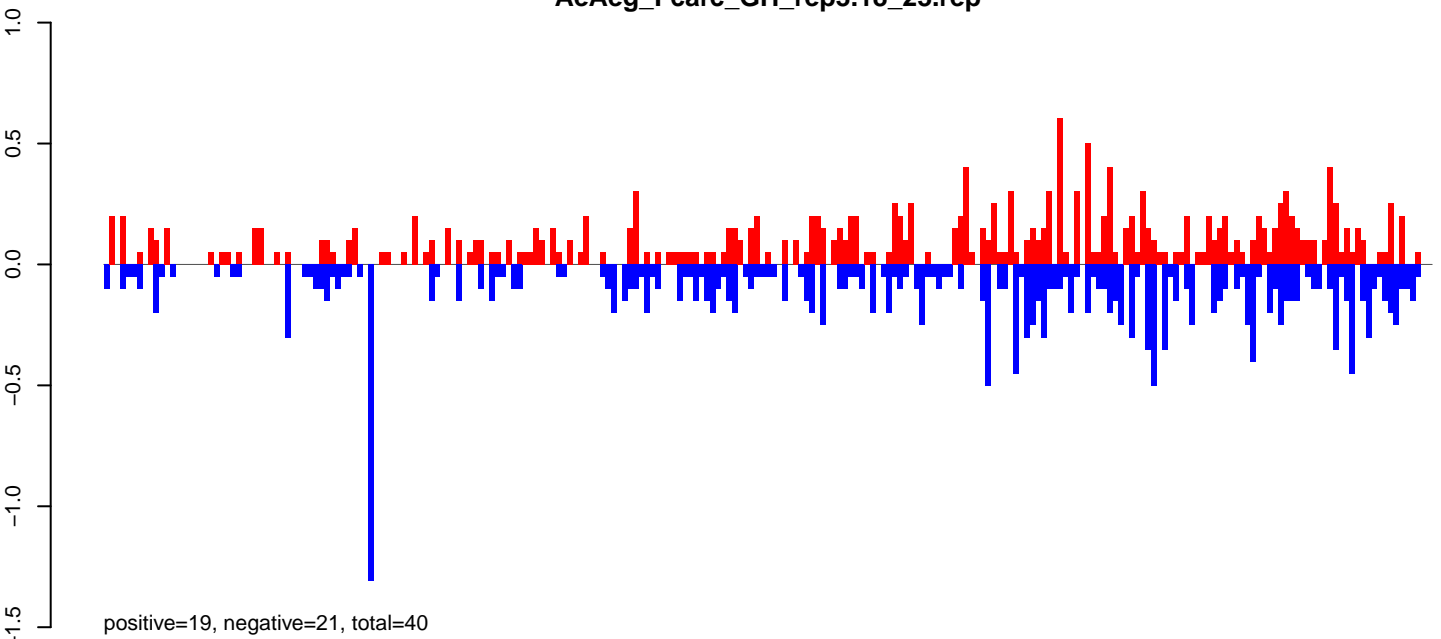

AeAeg_FcArc_GH_rep3.24_35.rep

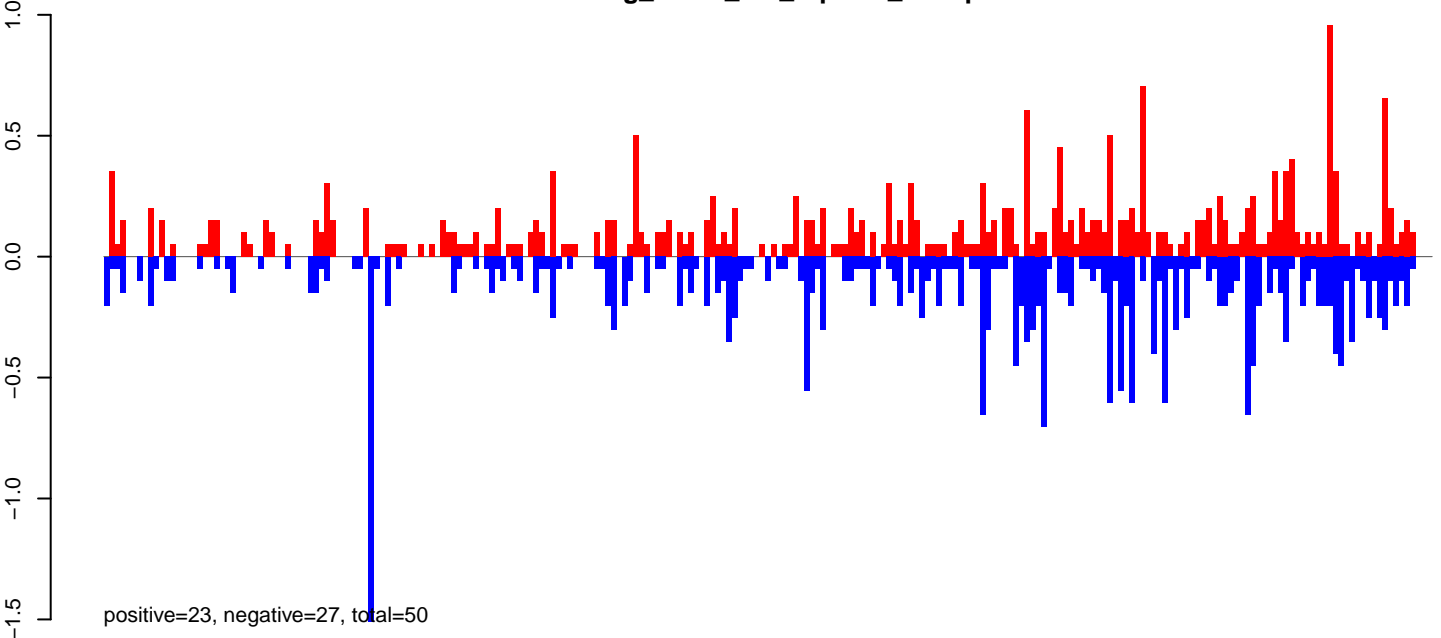

AeAeg_FcArc_GH_rep3.rep

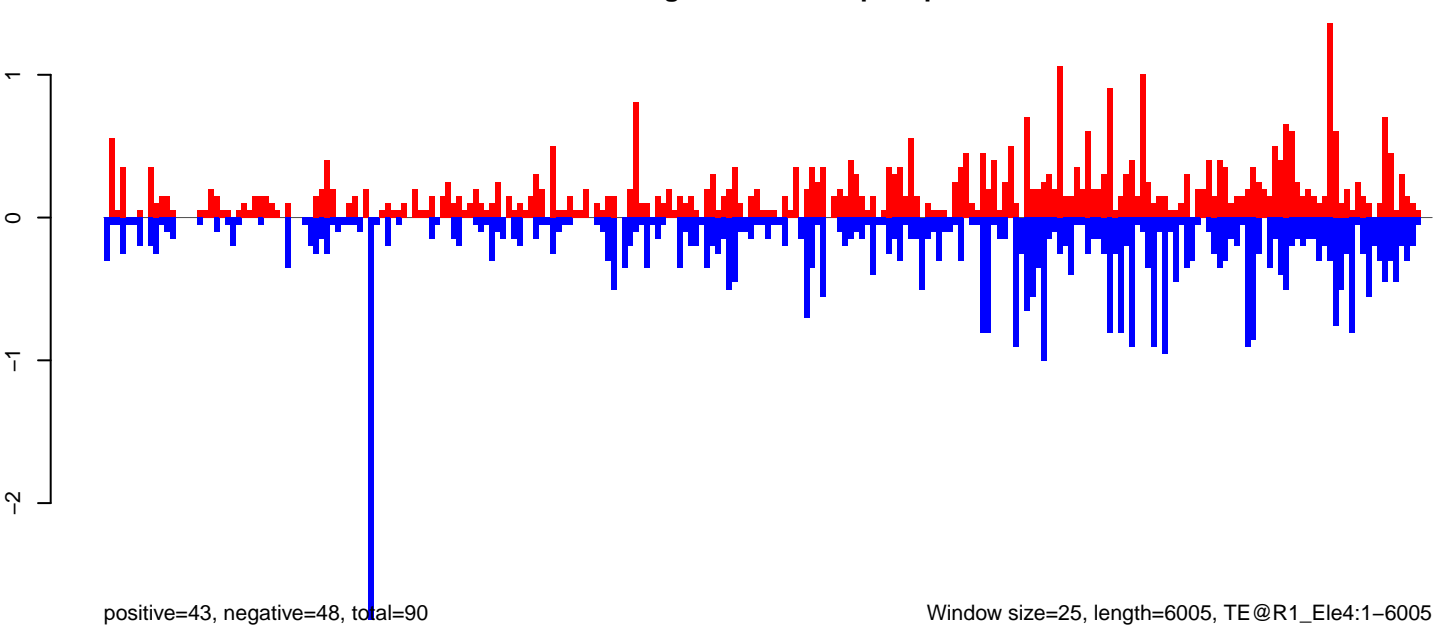

Window size=25, length=6005, TE@R1_Ele4:1-6005

0 1000 2000 3000 4000 5000 6000

AeAeg_FcArc_GH_rep3.18_23.rep

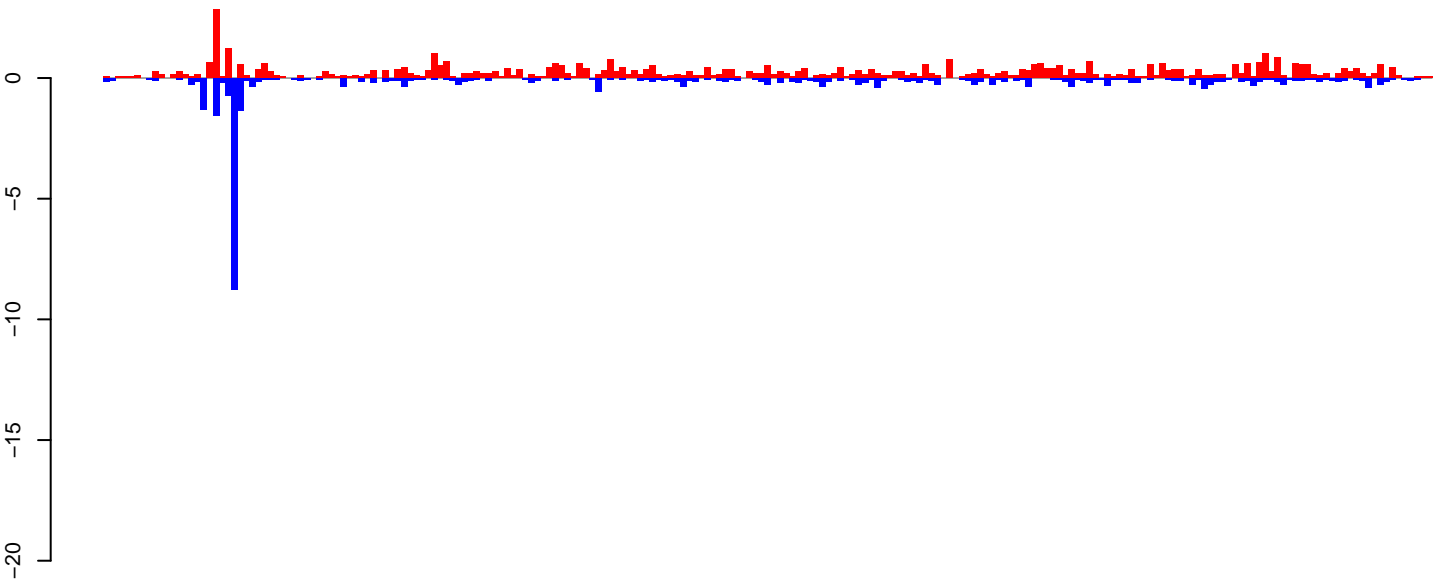

positive=52, negative=33, total=86

AeAeg_FcArc_GH_rep3.24_35.rep

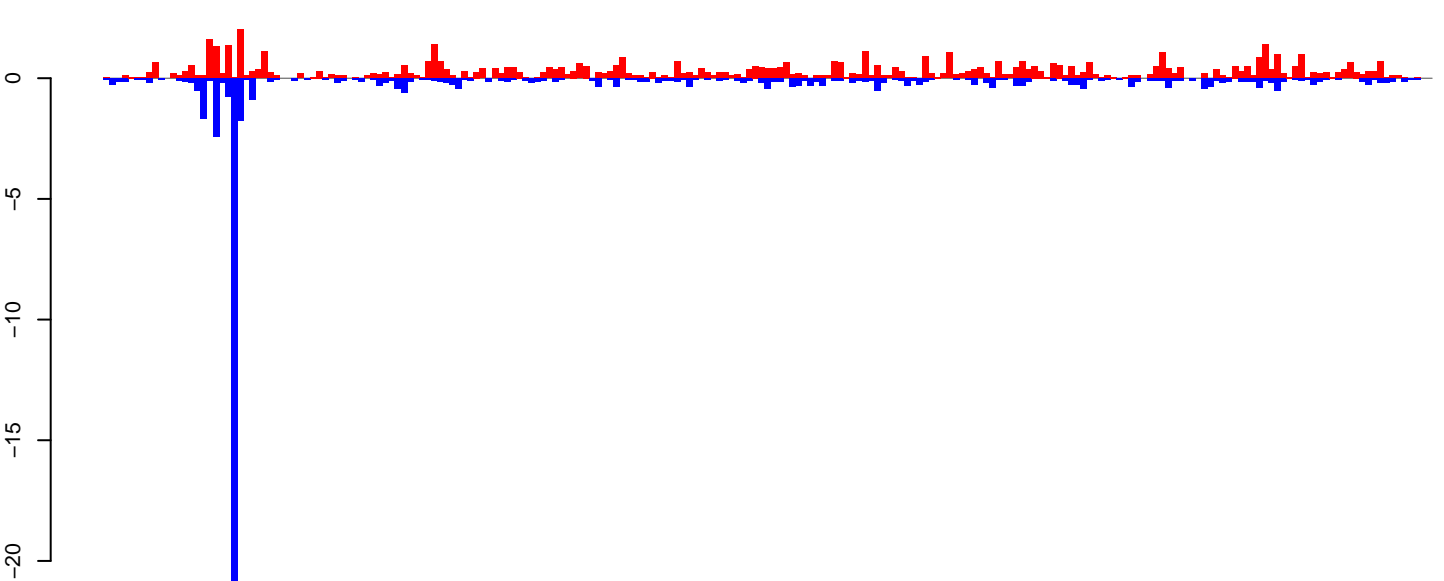

positive=63, negative=55, total=118

AeAeg_FcArc_GH_rep3.rep

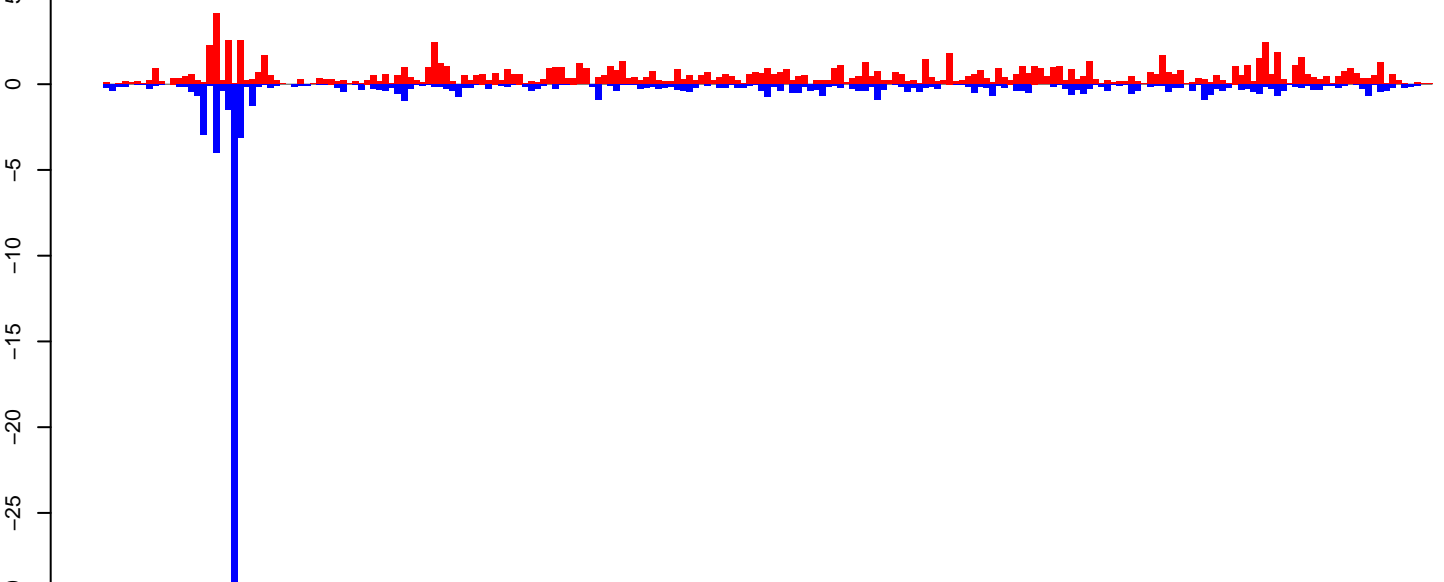

positive=115, negative=88, total=203

Window size=25, length=5466, TE@R1_Ele1:1-5466

0 1000 2000 3000 4000 5000

AeAeg_Fcarc_GH_rep3.18_23.rep

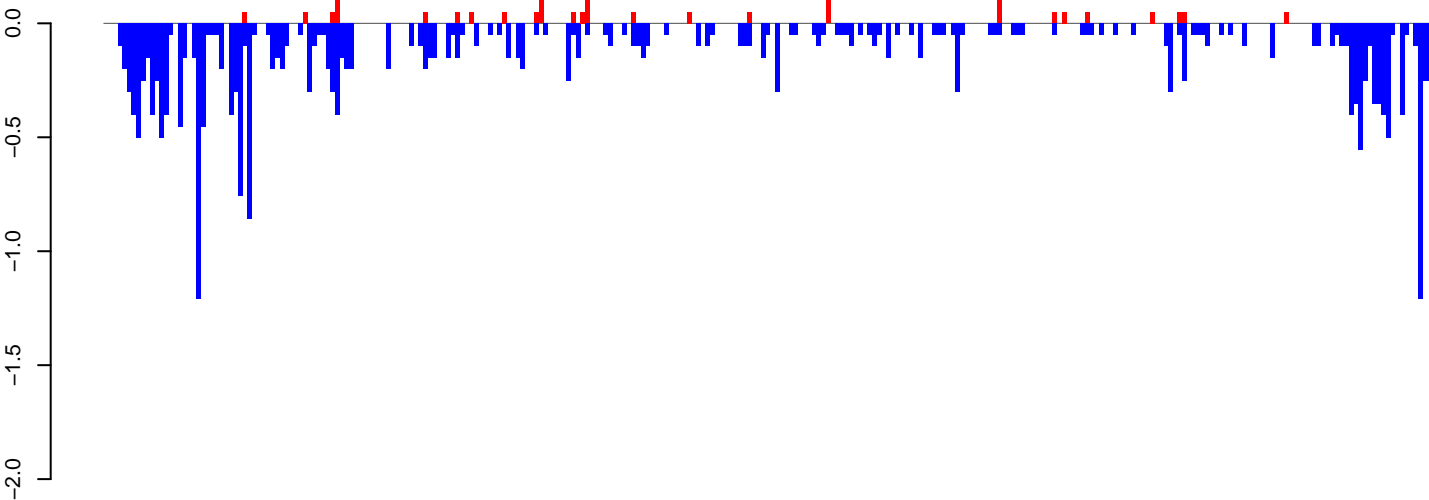

positive=2, negative=26, total=27

AeAeg_Fcarc_GH_rep3.24_35.rep

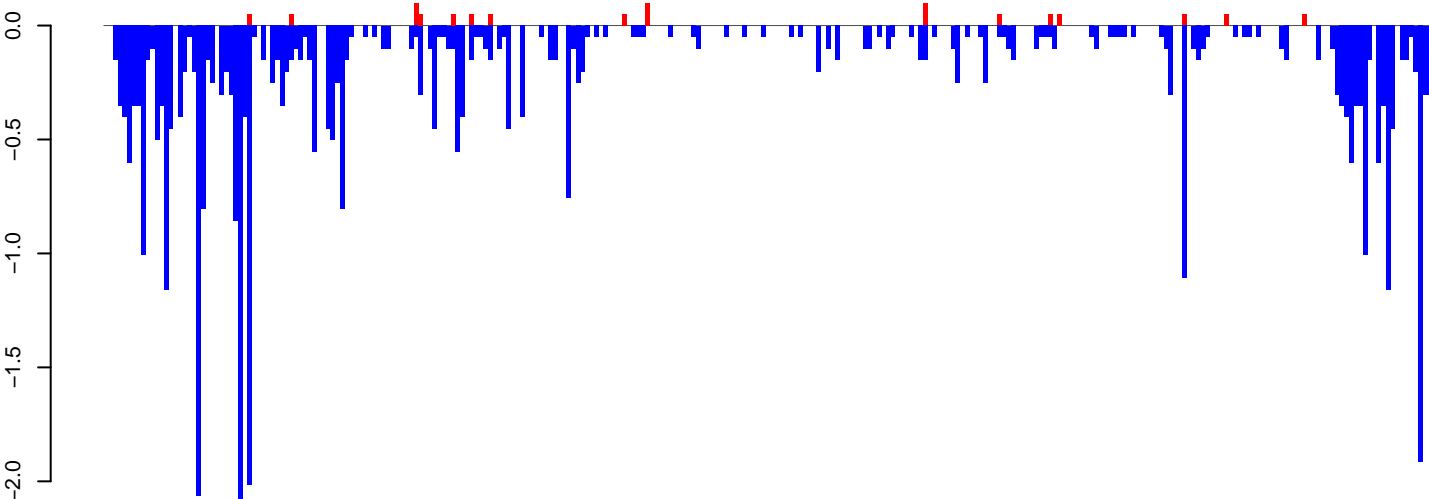

positive=1, negative=42, total=43

AeAeg_Fcarc_GH_rep3.rep

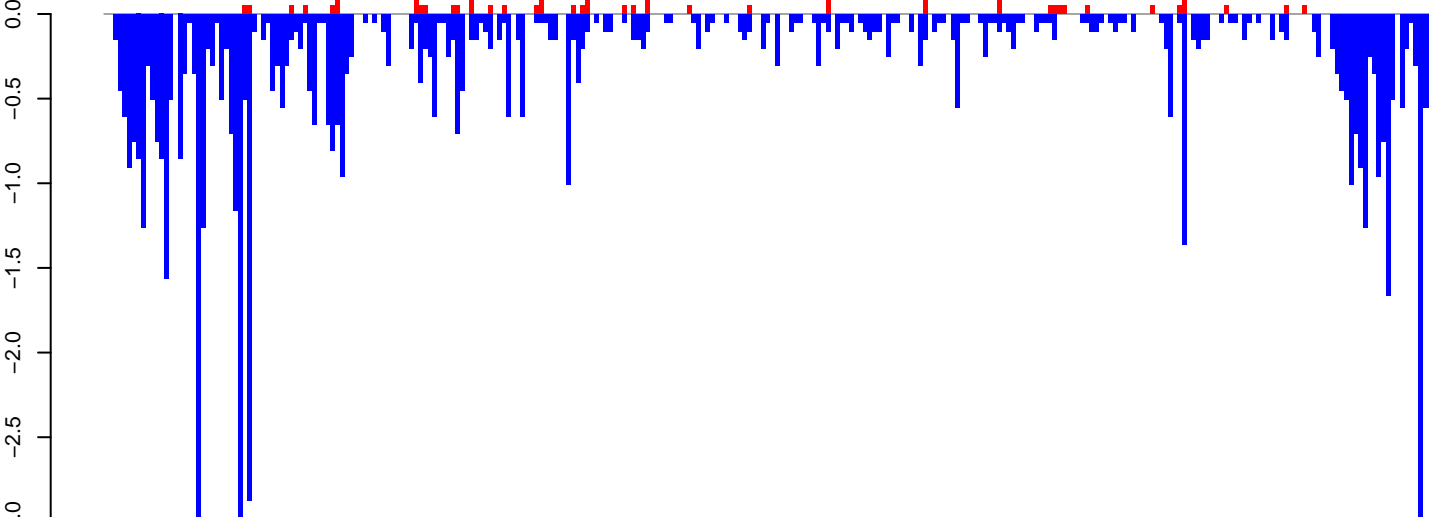

positive=3, negative=68, total=71

Window size=25, length=7167, TE@TF000321-Ty3_gypsy_Ele58:1-7167

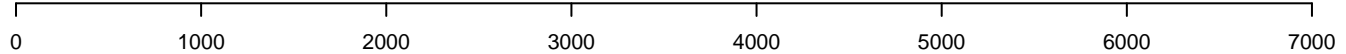

AeAeg_Fcarc_GH_rep3.18_23.rep

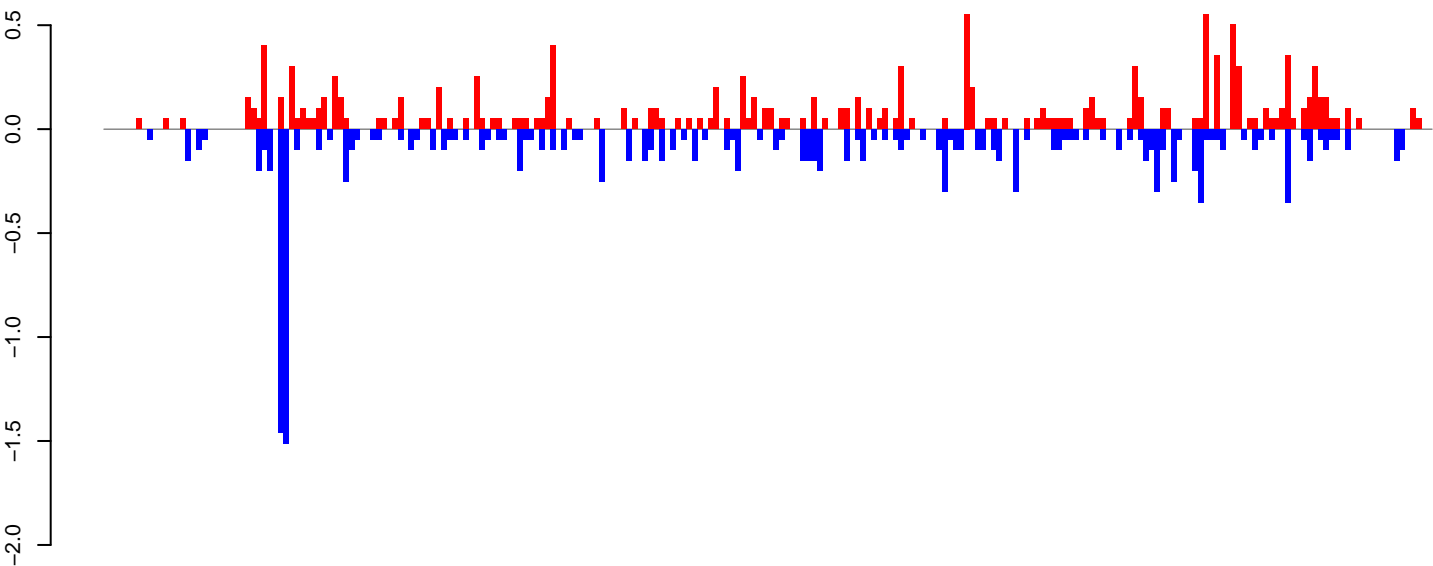

positive=14, negative=14, total=28

AeAeg_Fcarc_GH_rep3.24_35.rep

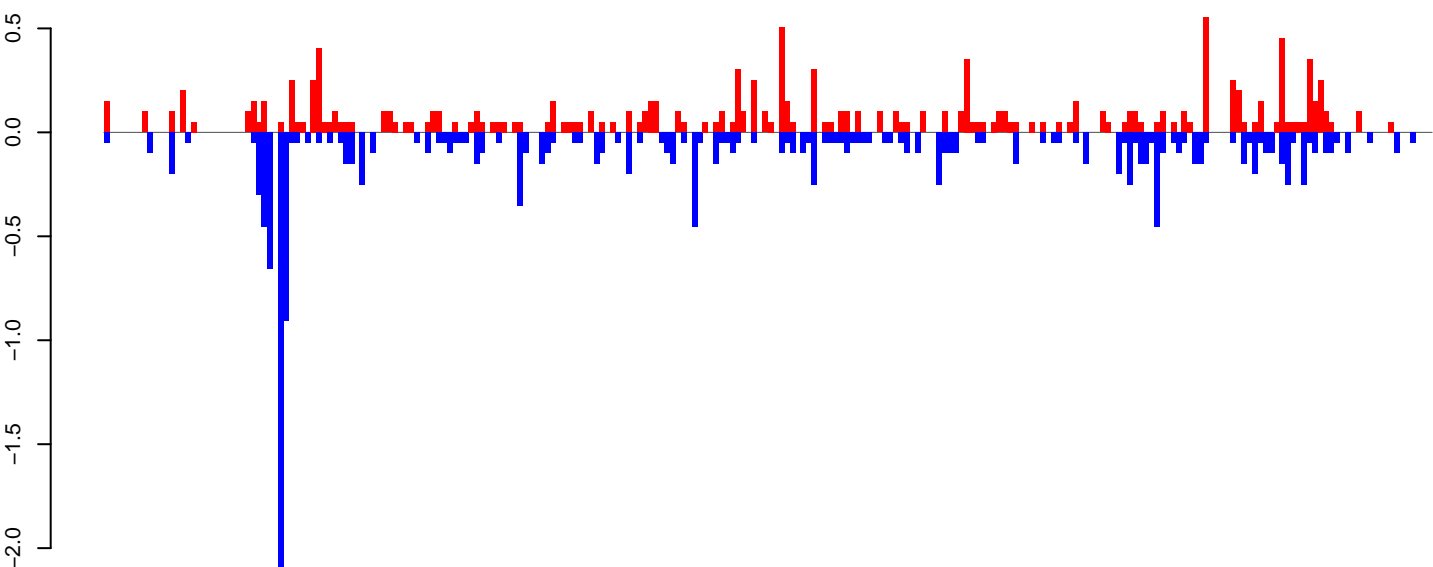

positive=13, negative=16, total=29

AeAeg_Fcarc_GH_rep3.rep

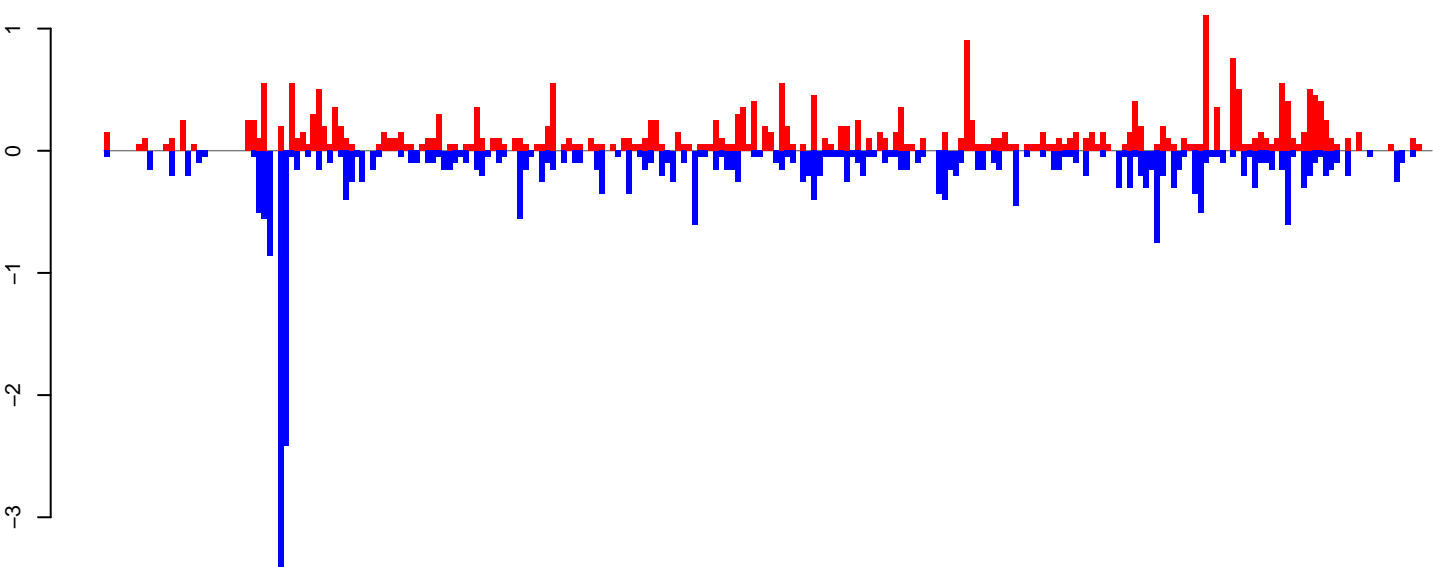

positive=27, negative=31, total=57

Window size=25, length=6094, TE@Loner_Ele1:1-6094

0 1000 2000 3000 4000 5000 6000

AeAeg_FcArc_GH_rep3.18_23.rep

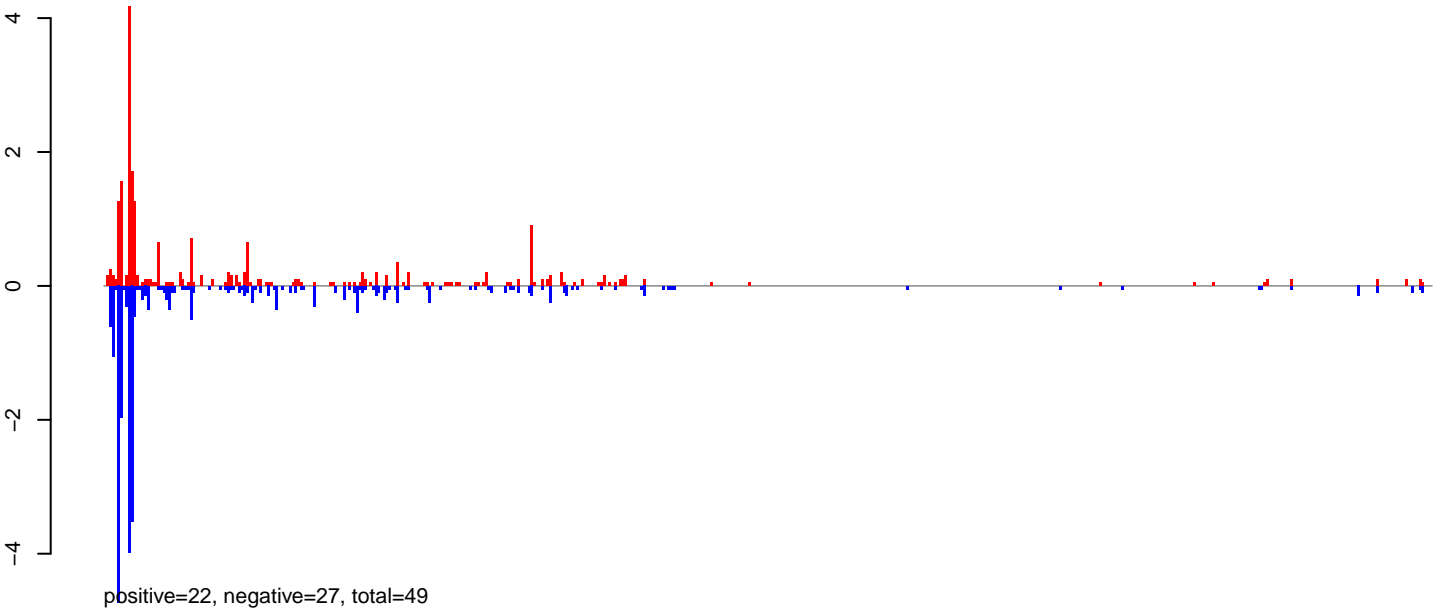

AeAeg_FcArc_GH_rep3.24_35.rep

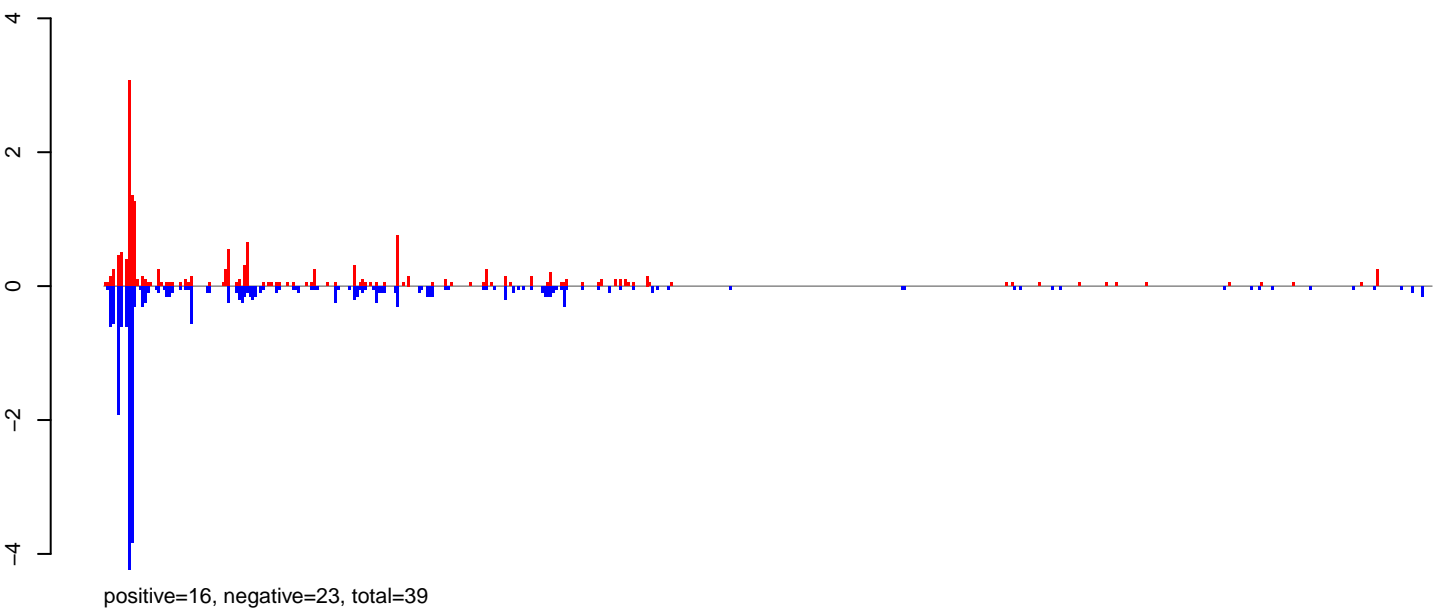

AeAeg_FcArc_GH_rep3.rep

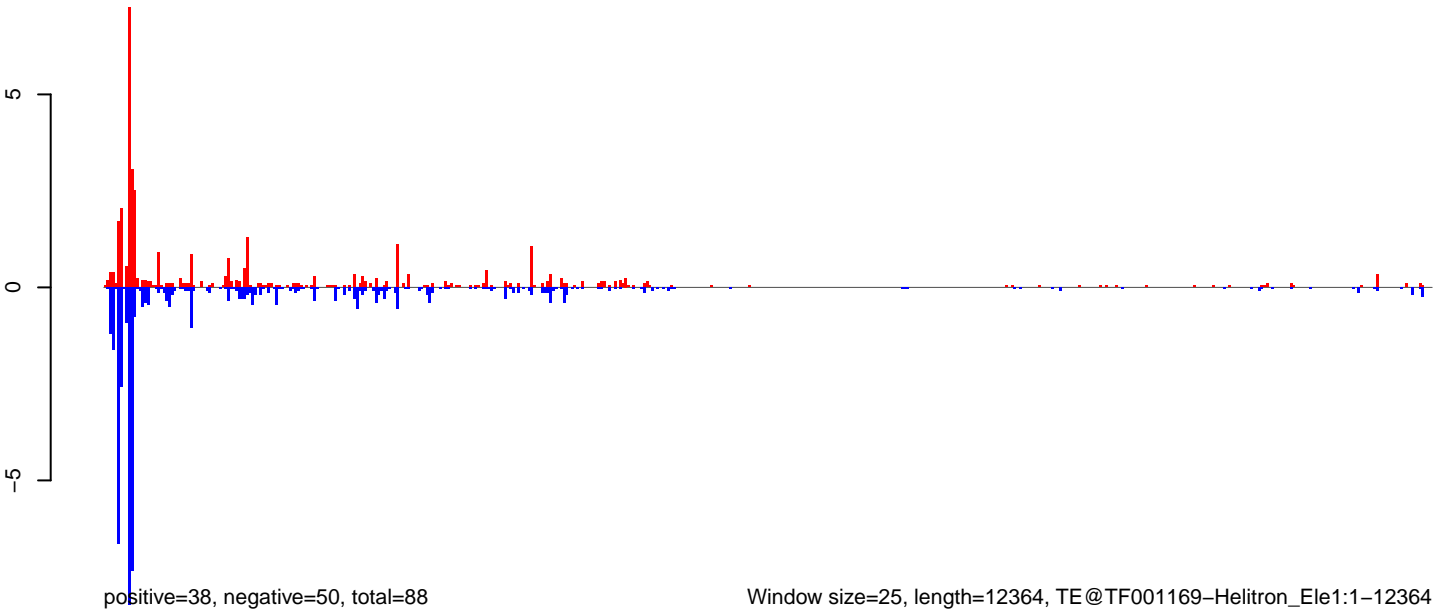

Window size=25, length=12364, TE@TF001169-Helitron_Ele1:1-12364

0 2000 4000 6000 8000 10000 12000

AeAeg_Fcarc_GH_rep3.18_23.rep

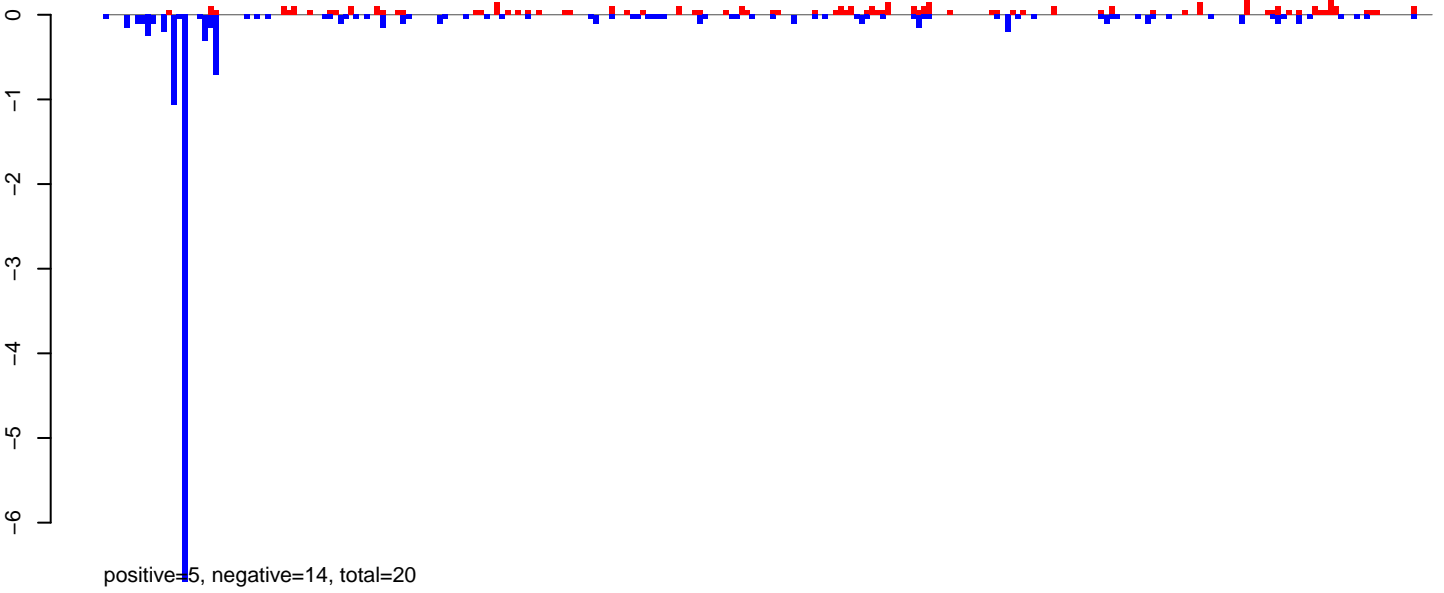

AeAeg_Fcarc_GH_rep3.24_35.rep

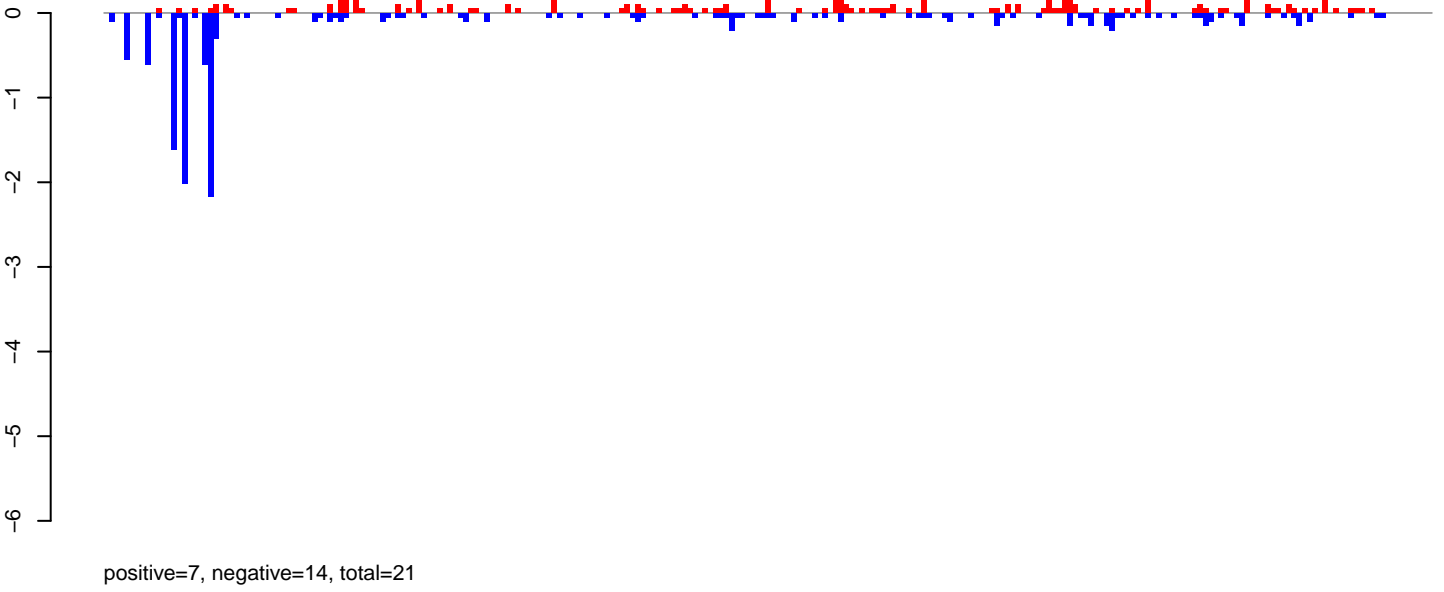

AeAeg_Fcarc_GH_rep3.rep

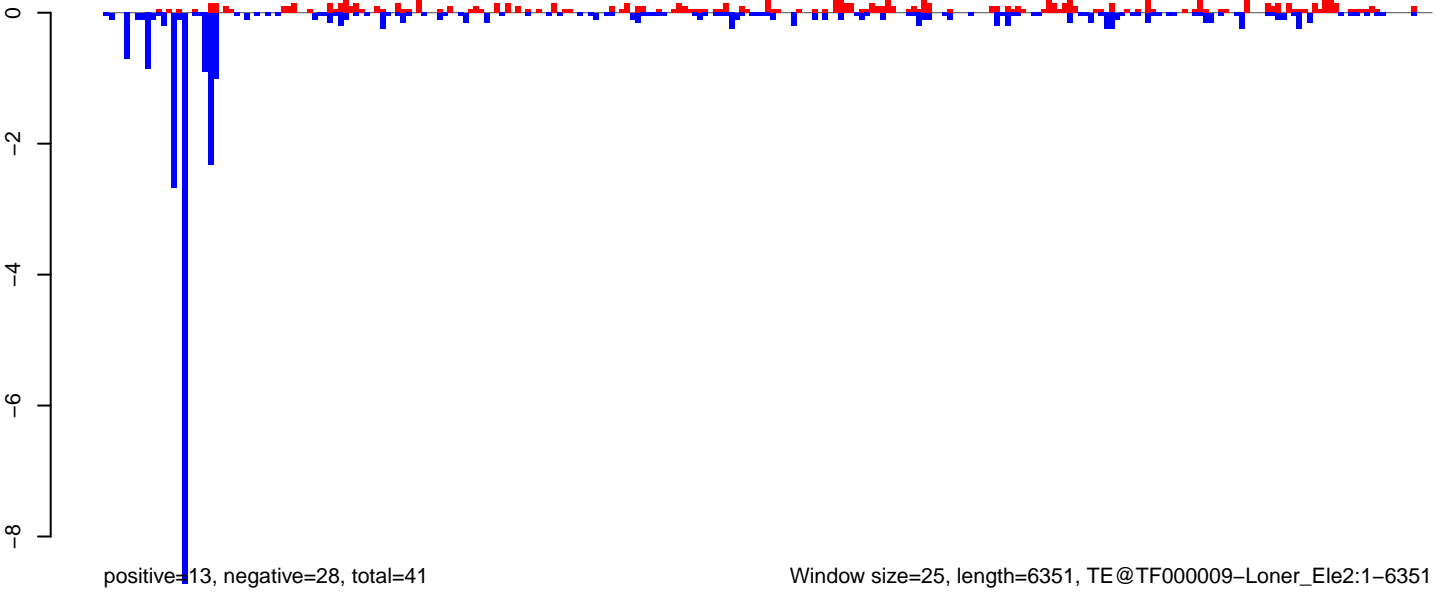

Window size=25, length=6351, TE@TF000009-Loner_Ele2:1-6351

0 1000 2000 3000 4000 5000 6000

AeAeg_Fcarc_GH_rep3.18_23.rep

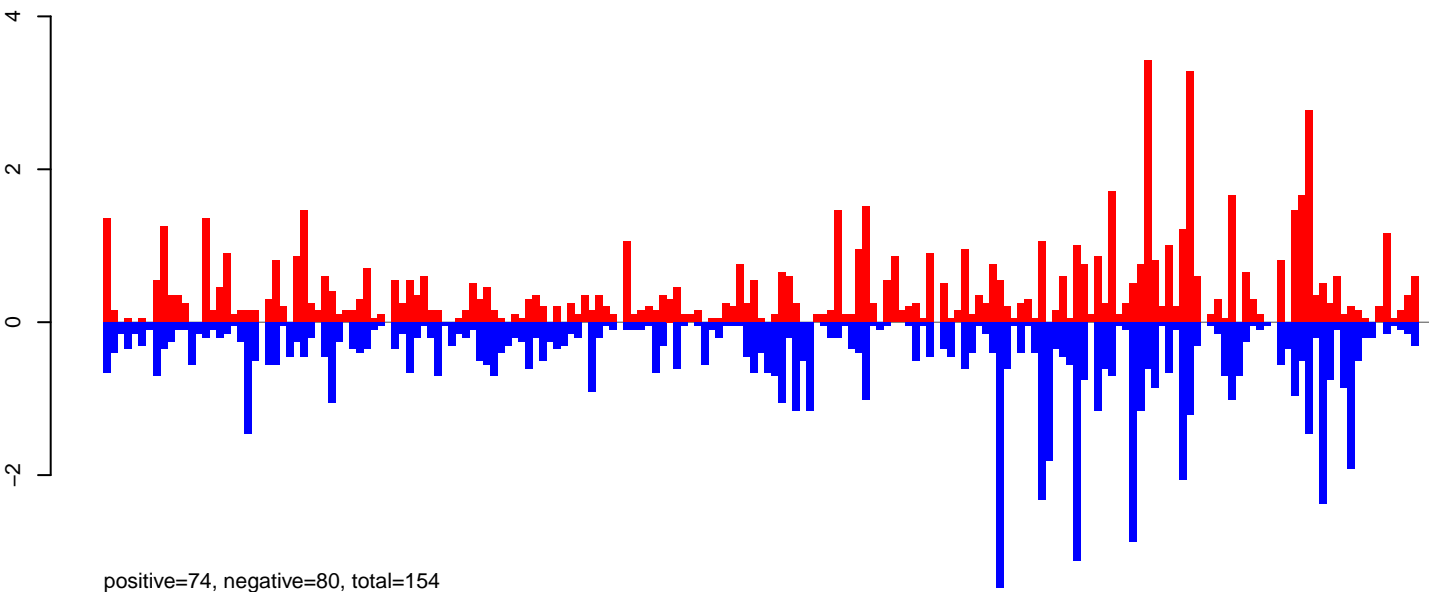

AeAeg_Fcarc_GH_rep3.24_35.rep

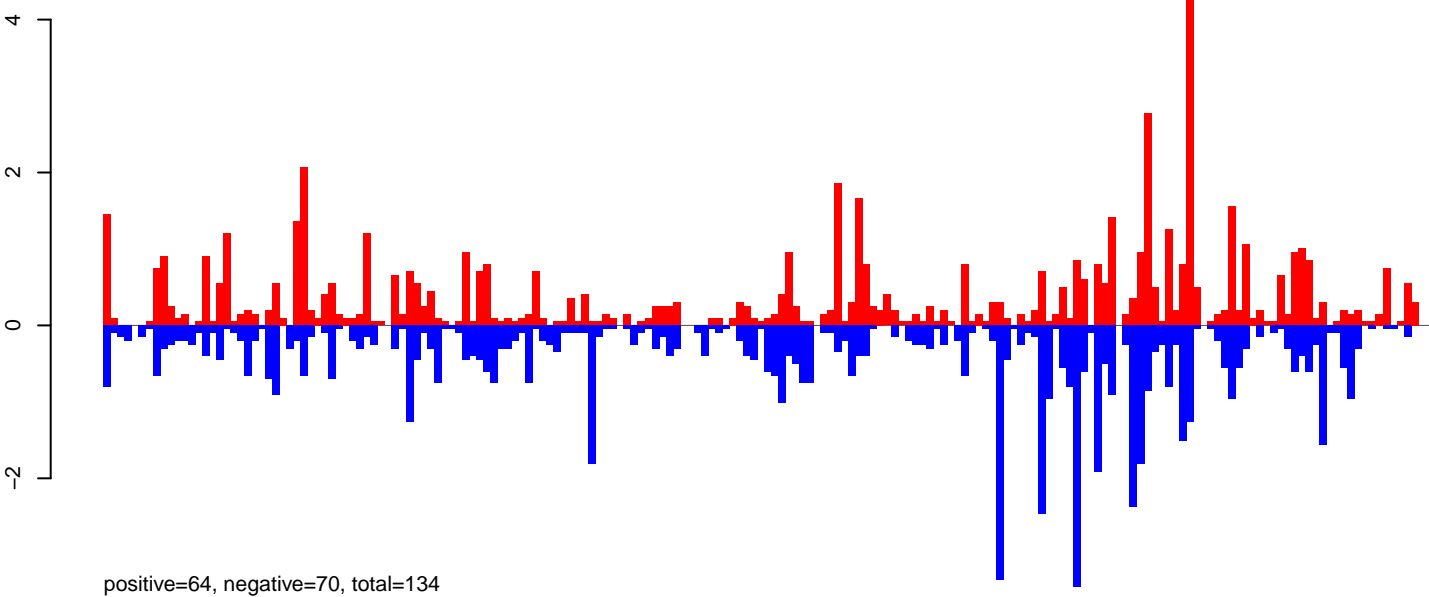

AeAeg_Fcarc_GH_rep3.rep

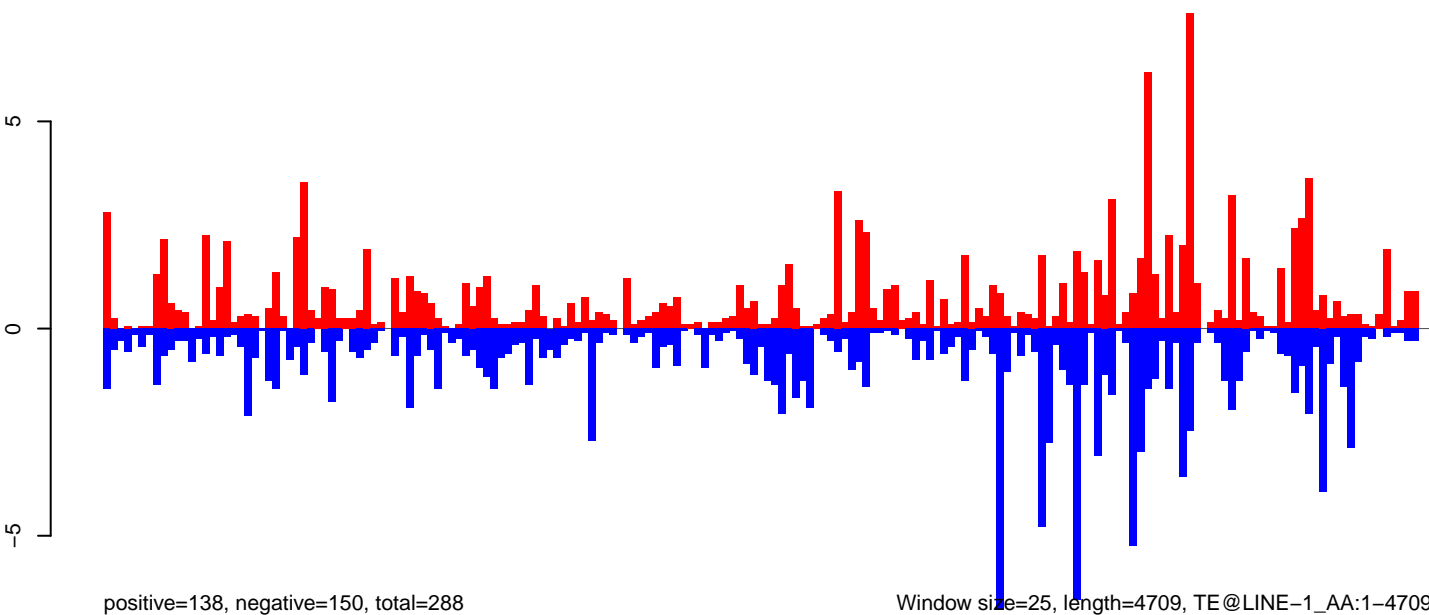

AeAeg_Fcarc_GH_rep3.18_23.rep

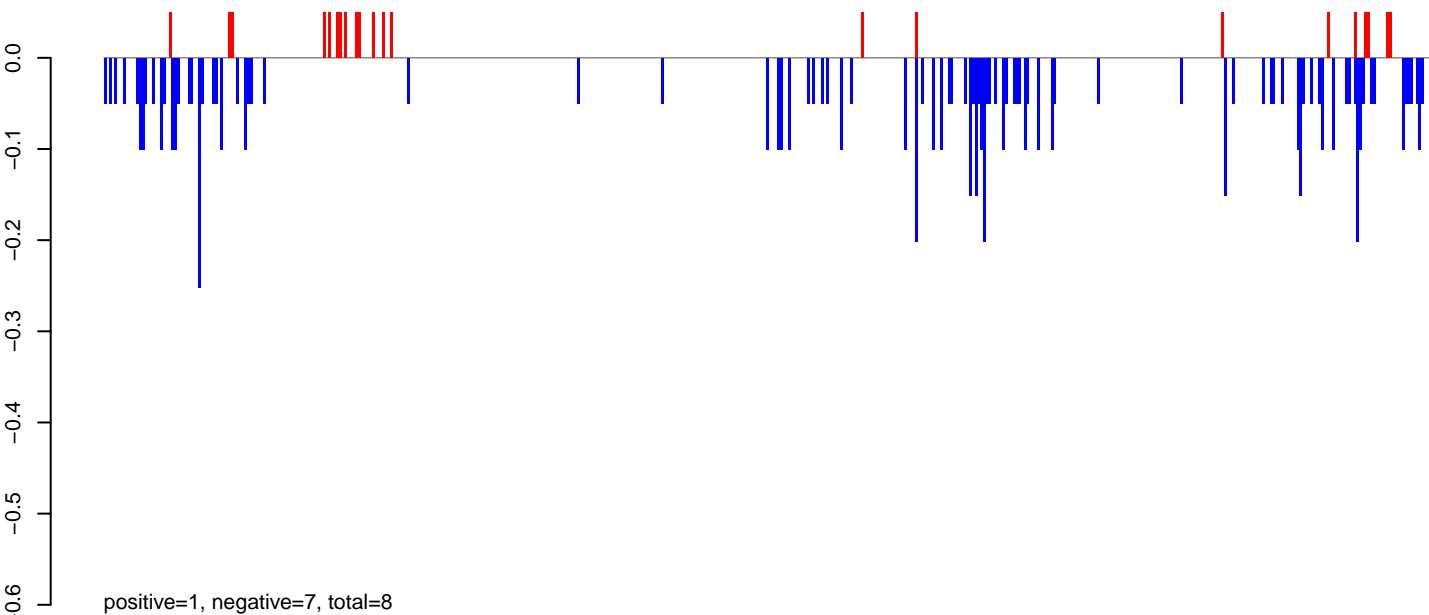

AeAeg_Fcarc_GH_rep3.24_35.rep

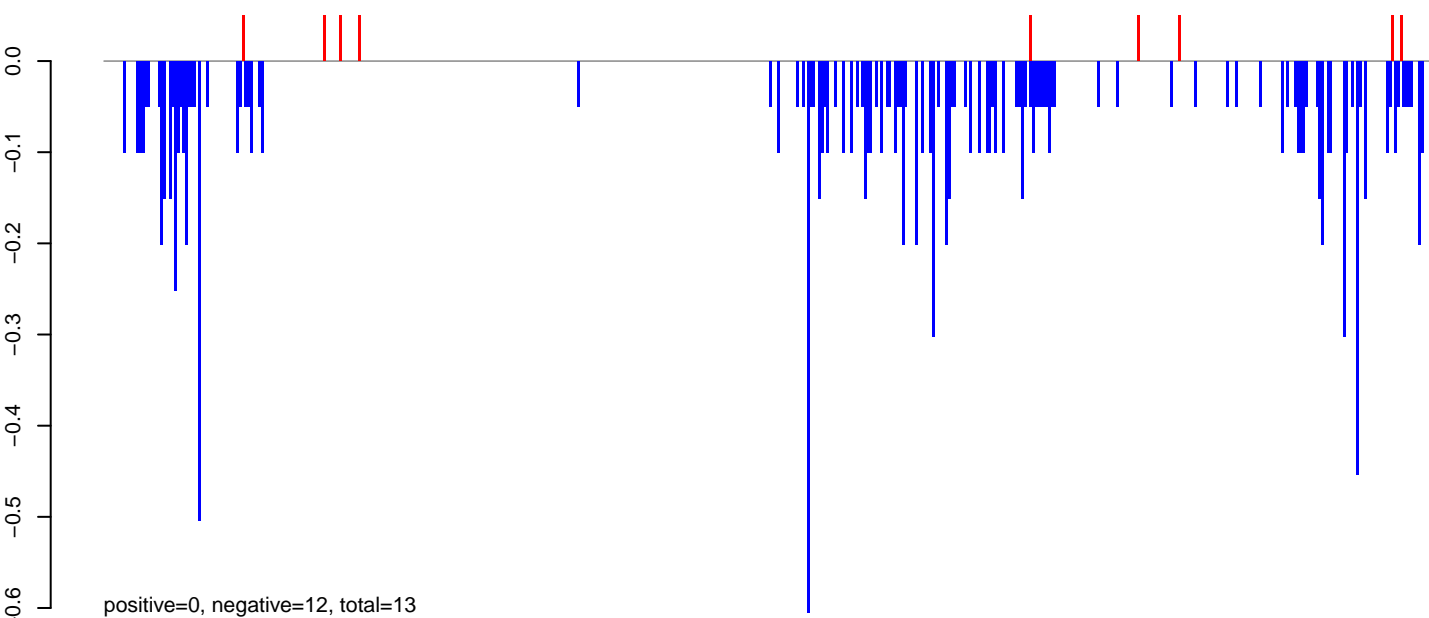

AeAeg_Fcarc_GH_rep3.rep

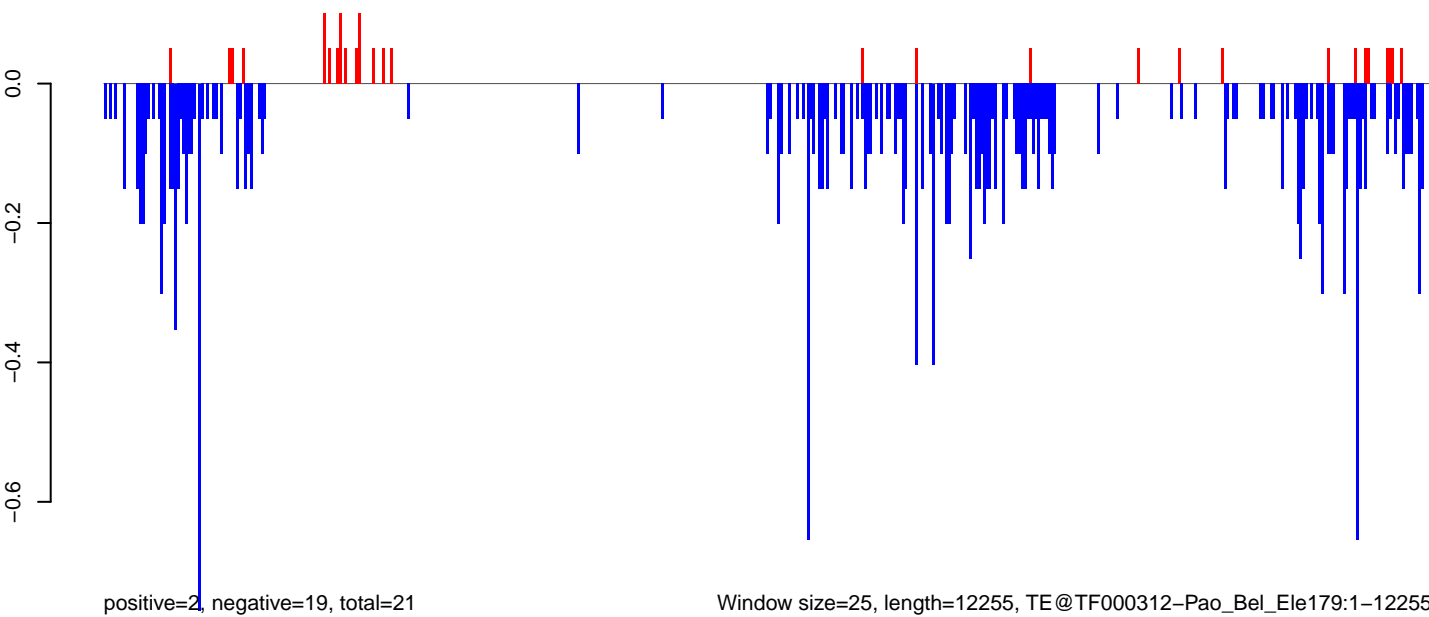

Window size=25, length=12255, TE@TF000312-Pao_Bel_Ele179:1-12255

0 2000 4000 6000 8000 10000 12000

AeAeg_FcArc_GH_rep3.18_23.rep

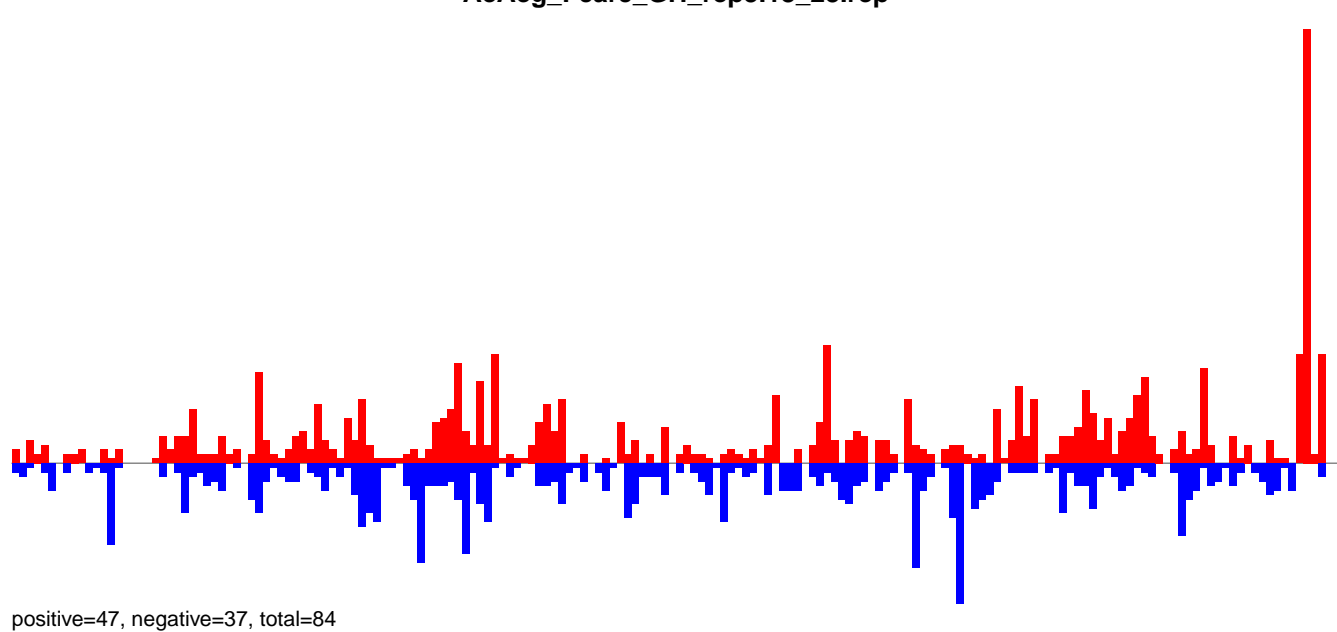

AeAeg_FcArc_GH_rep3.24_35.rep

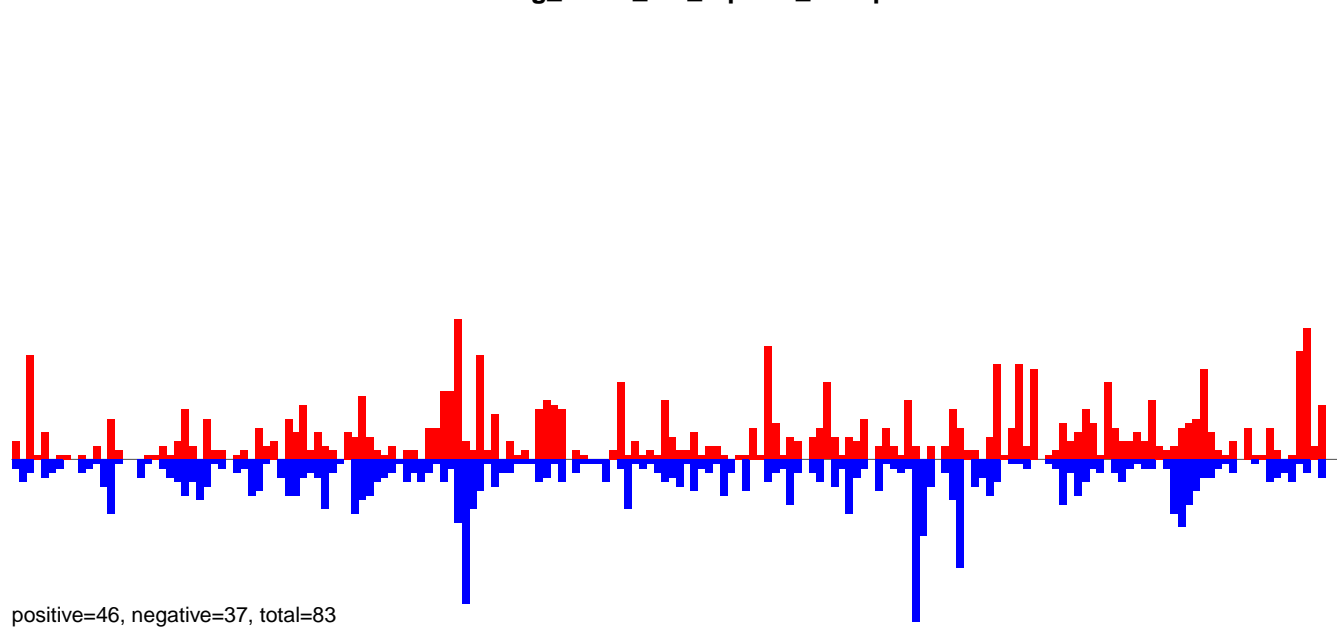

AeAeg_FcArc_GH_rep3.rep

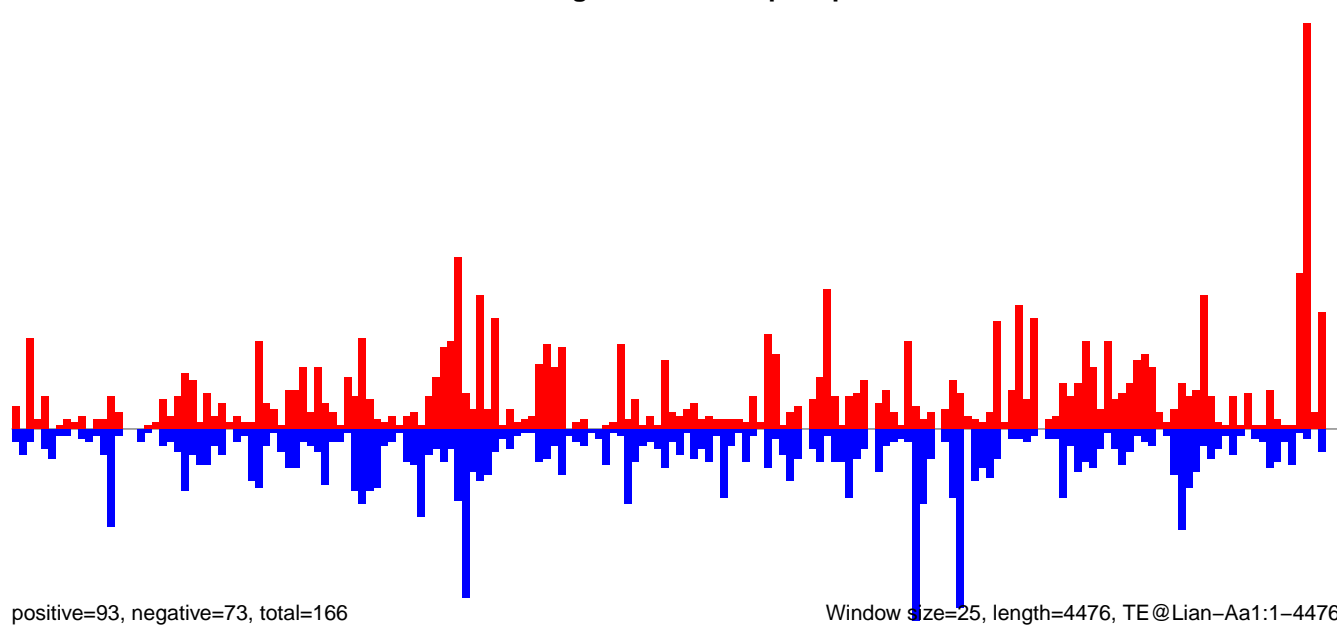

AeAeg_Fcarc_GH_rep3.18_23.rep

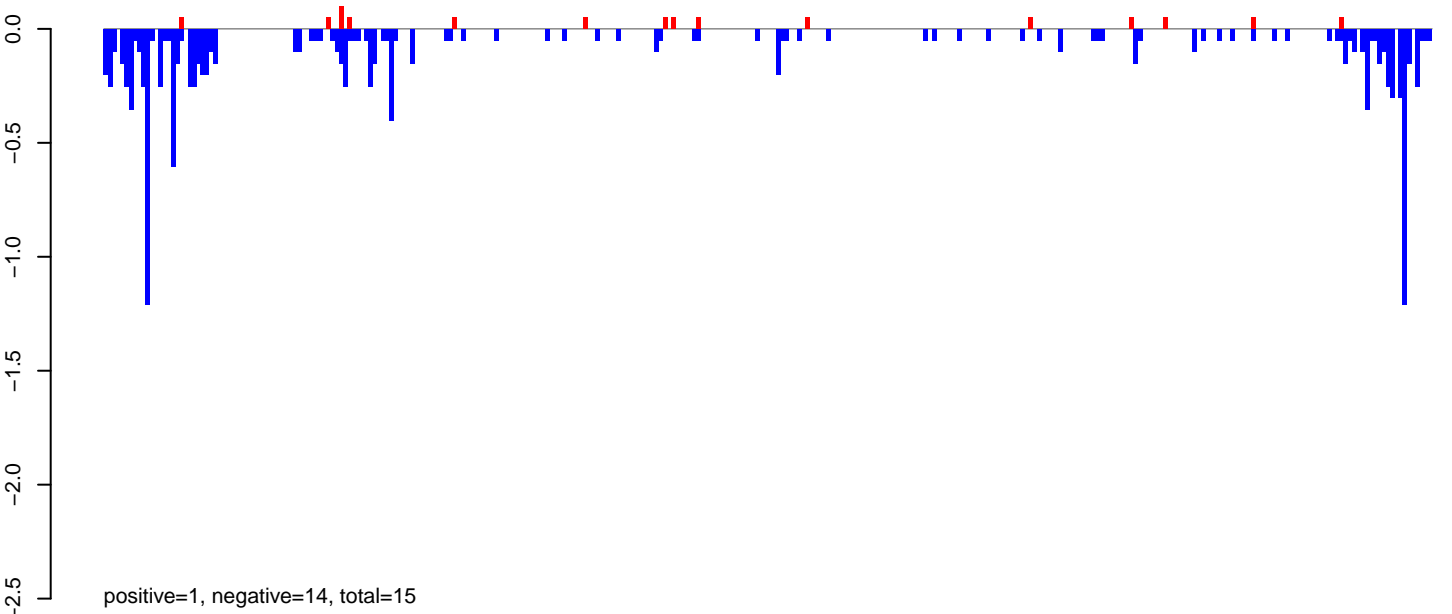

AeAeg_Fcarc_GH_rep3.24_35.rep

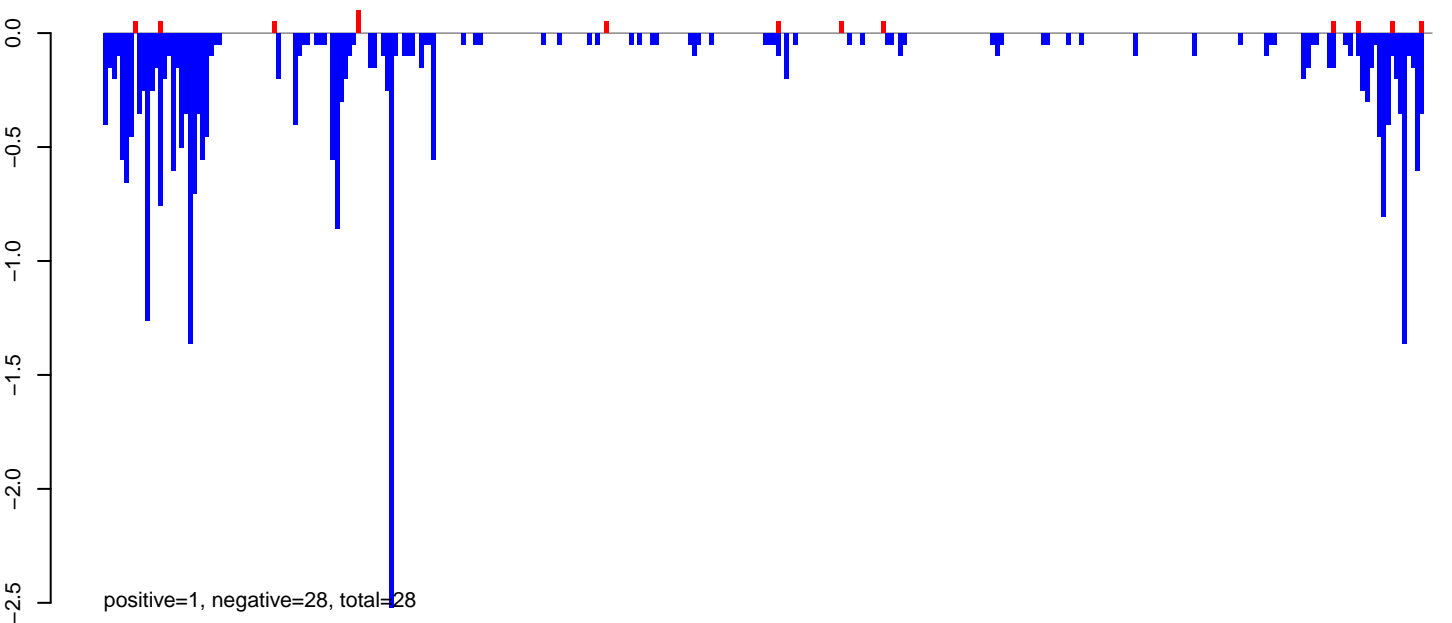

AeAeg_Fcarc_GH_rep3.rep

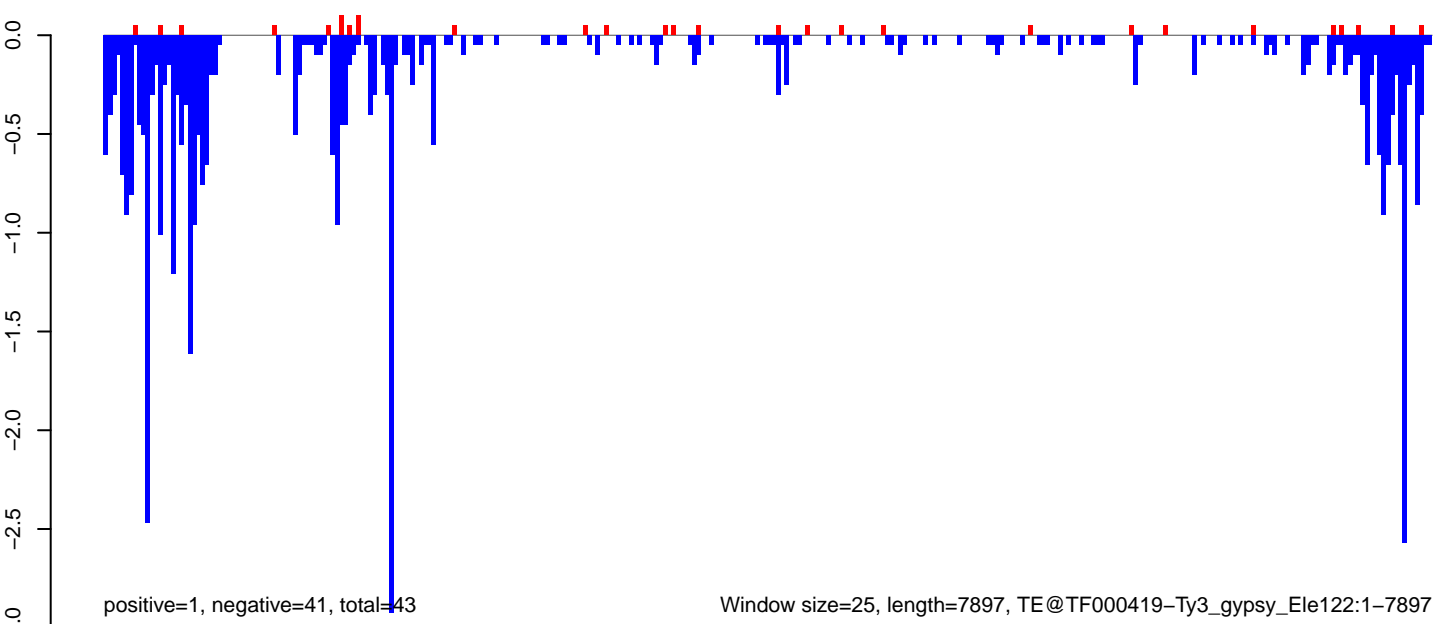

Window size=25, length=7897, TE@TF000419-Ty3_gypsy_Ele122:1-7897

0 2000 4000 6000 8000

AeAeg_Fcarc_GH_rep3.18_23.rep

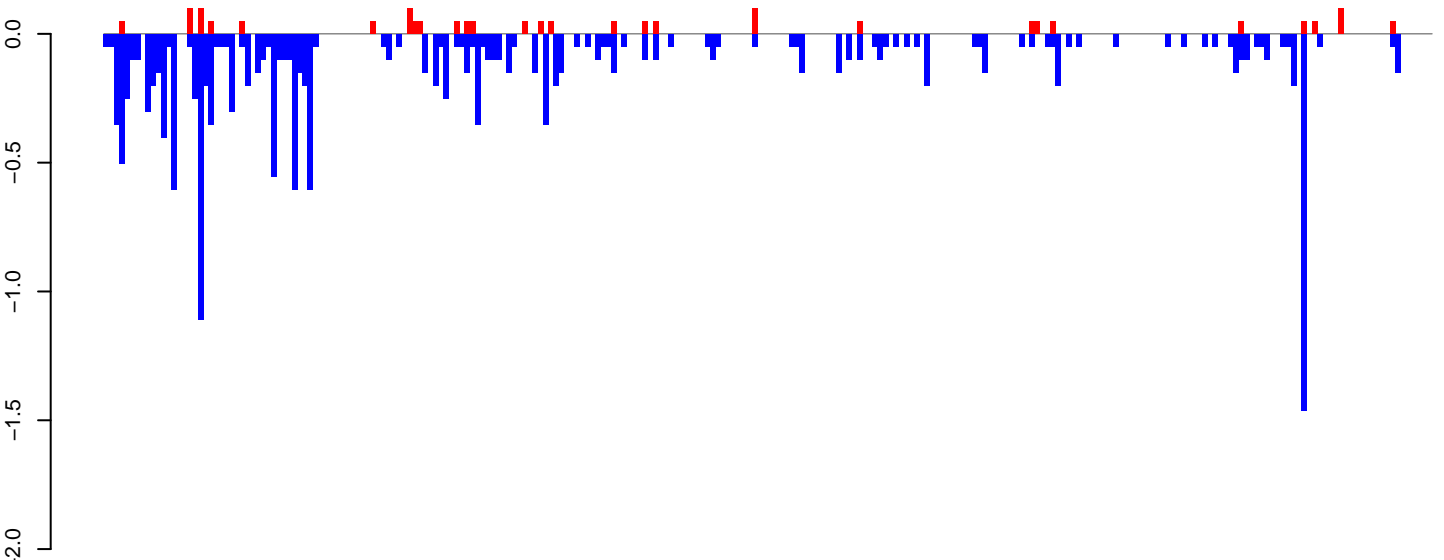

positive=2, negative=17, total=19

AeAeg_Fcarc_GH_rep3.24_35.rep

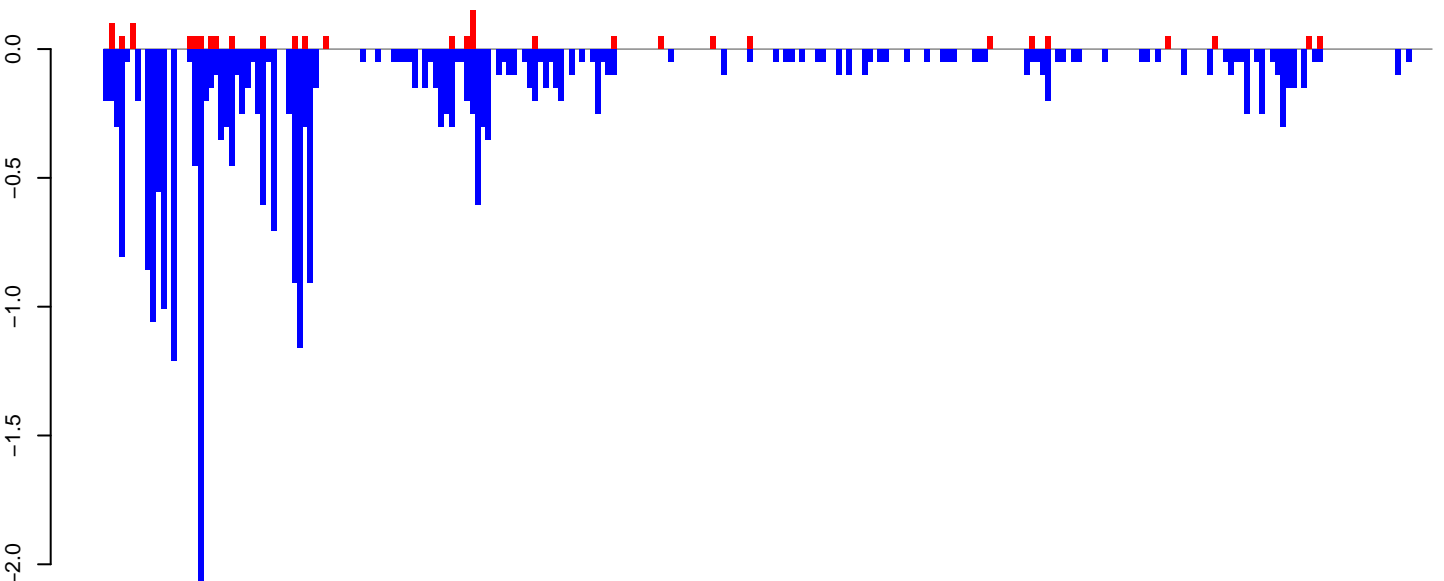

positive=2, negative=27, total=28

AeAeg_Fcarc_GH_rep3.rep

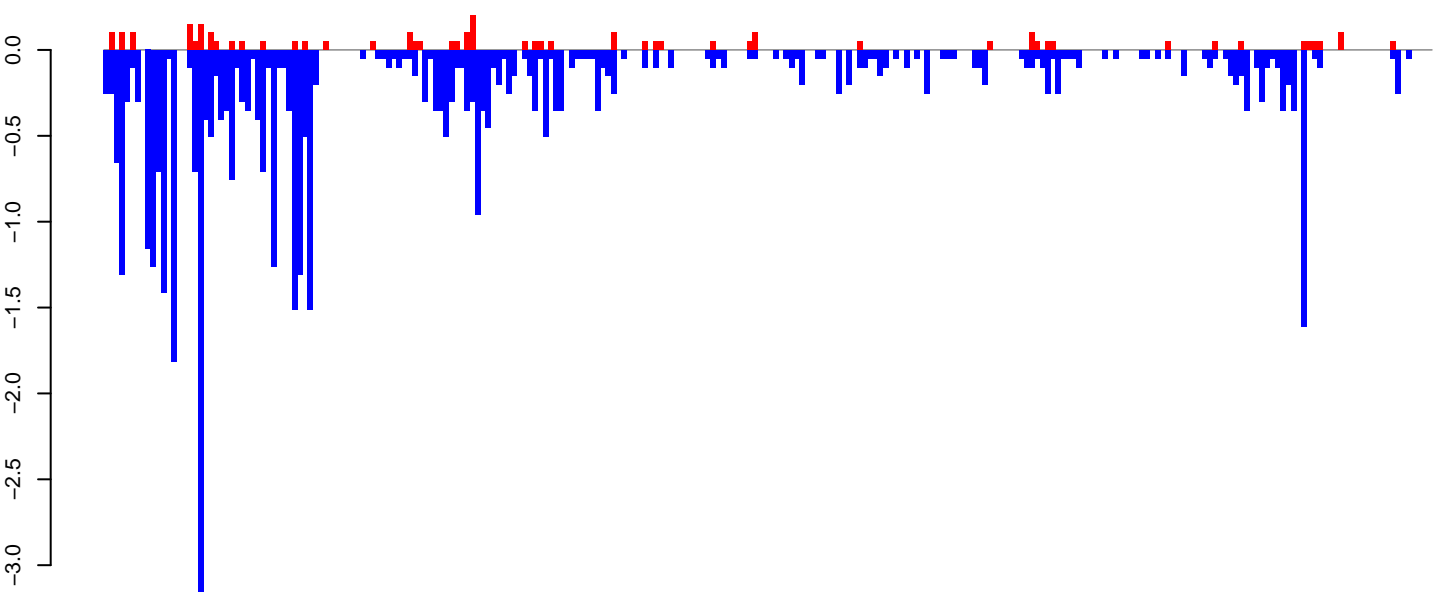

positive=3, negative=44, total=47

Window size=25, length=6336, TE@Gypsy-593_AA-LTR-I:1-6336

0 1000 2000 3000 4000 5000 6000

AeAeg_Fcarc_GH_rep3.18_23.rep

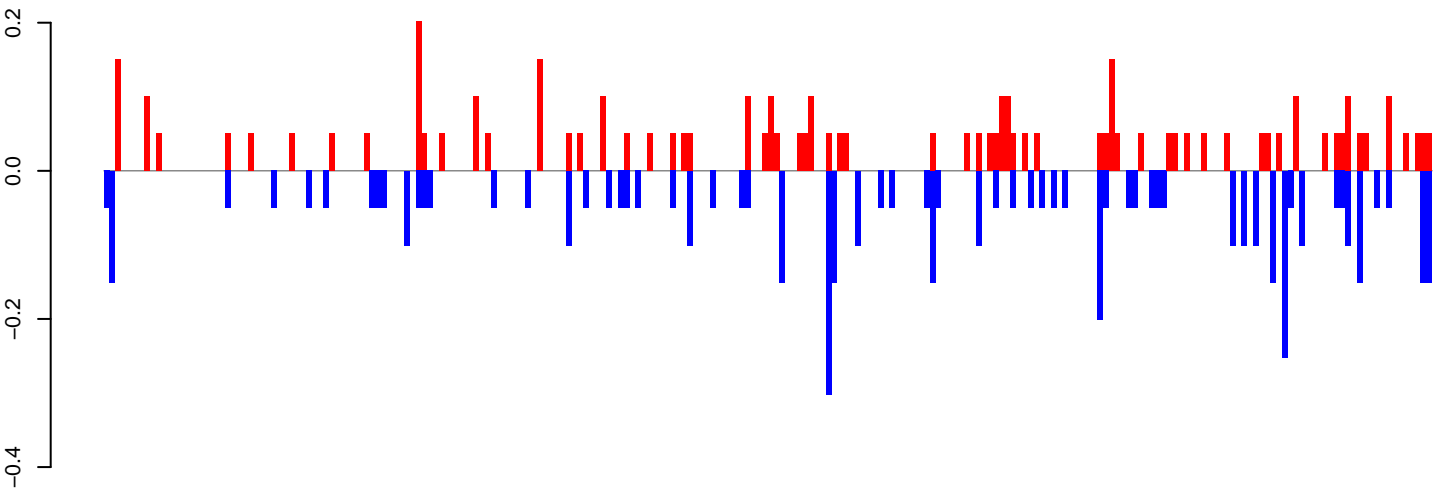

positive=4, negative=5, total=10

AeAeg_Fcarc_GH_rep3.24_35.rep

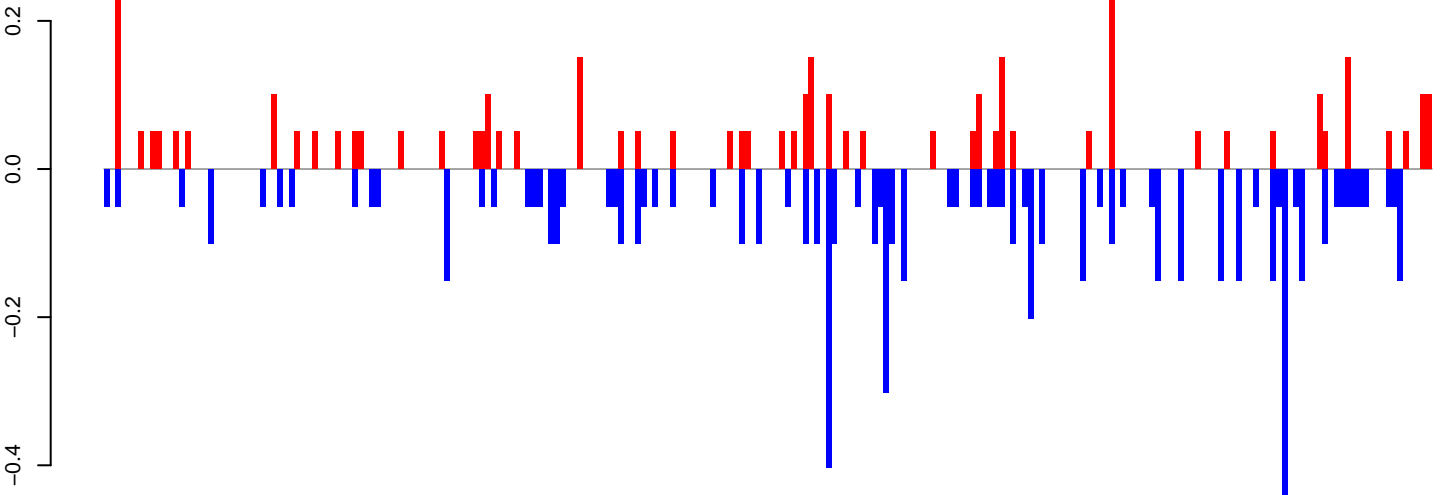

positive=4, negative=7, total=11

AeAeg_Fcarc_GH_rep3.rep

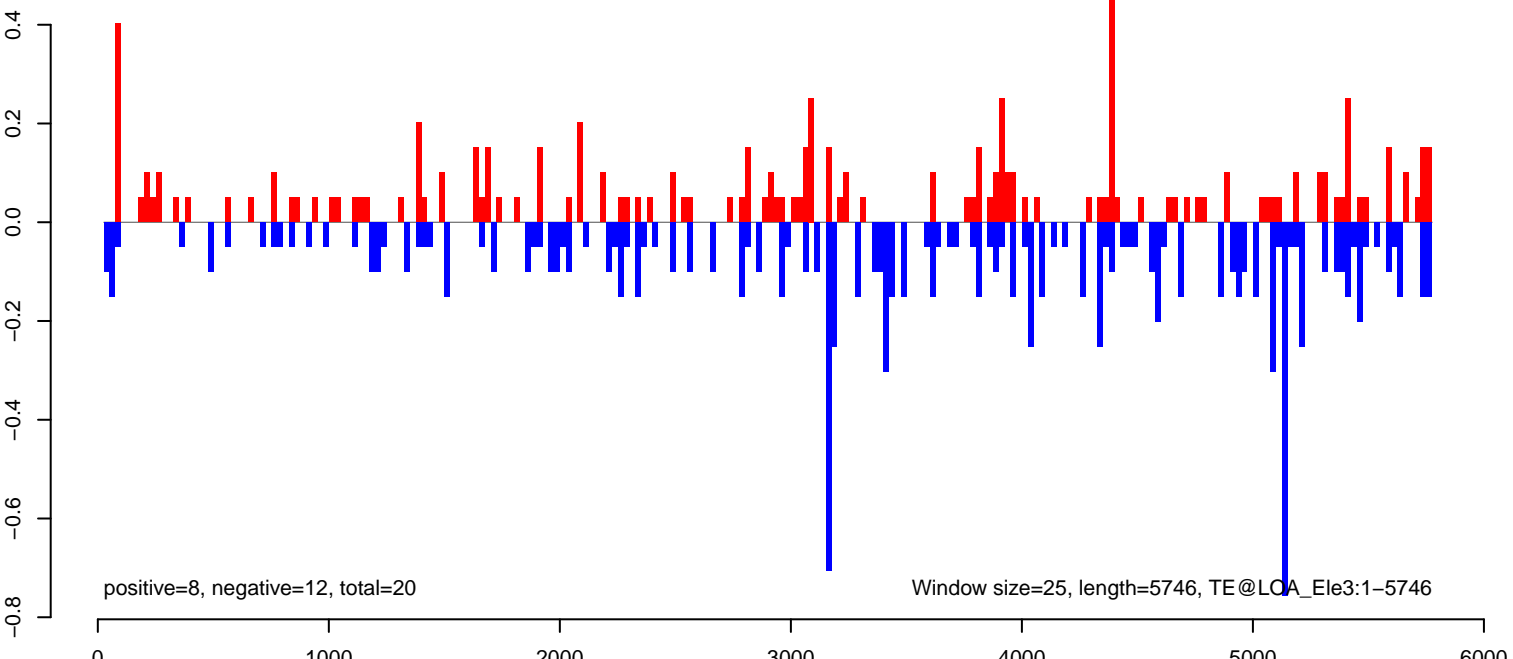

positive=8, negative=12, total=20

Window size=25, length=5746, TE@LOA_Ele3:1-5746

AeAeg_Fcarc_GH_rep3.18_23.rep

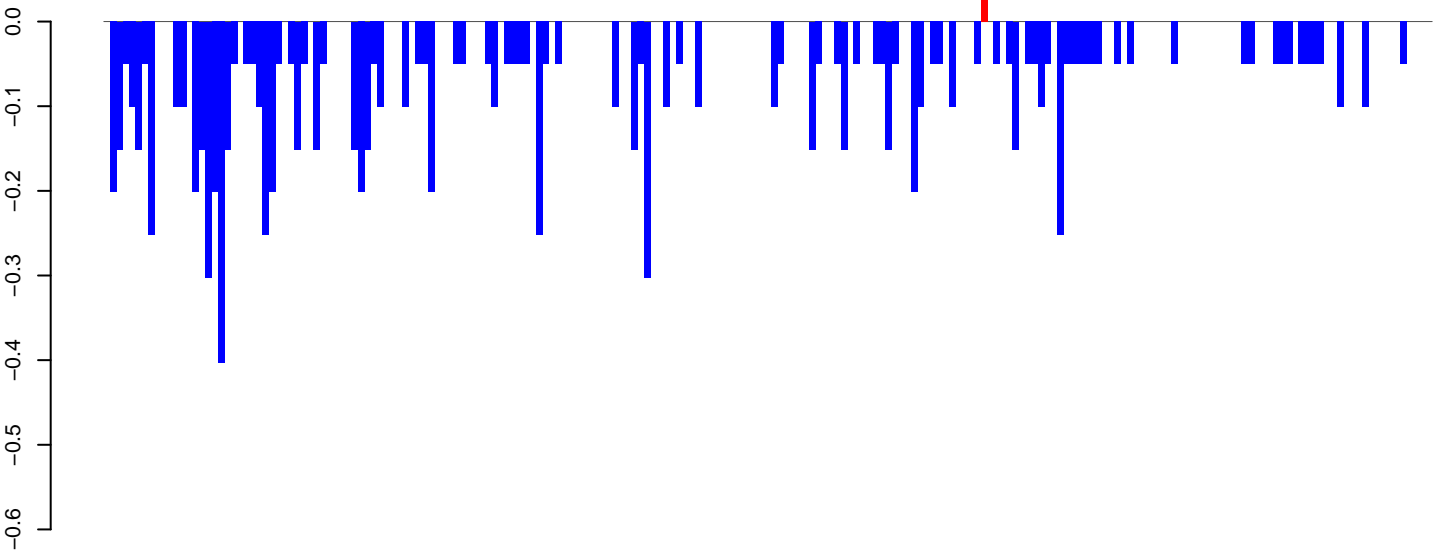

positive=0, negative=10, total=10

AeAeg_Fcarc_GH_rep3.24_35.rep

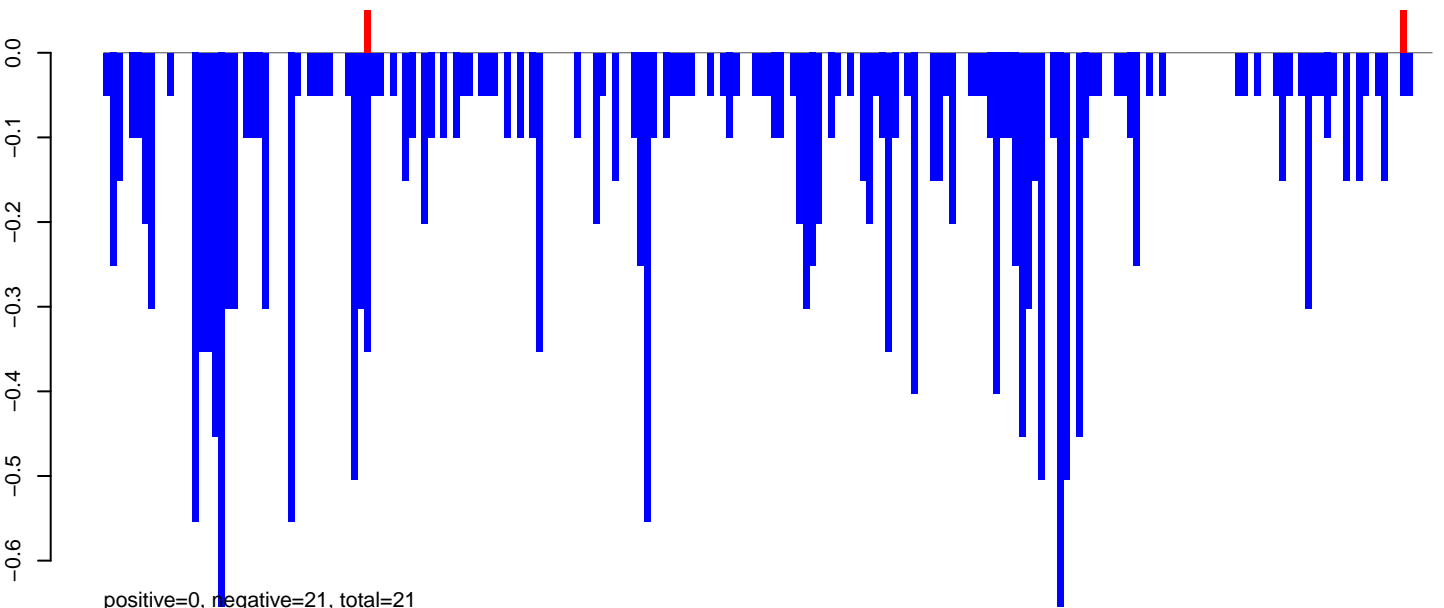

positive=0, negative=21, total=21

AeAeg_Fcarc_GH_rep3.rep

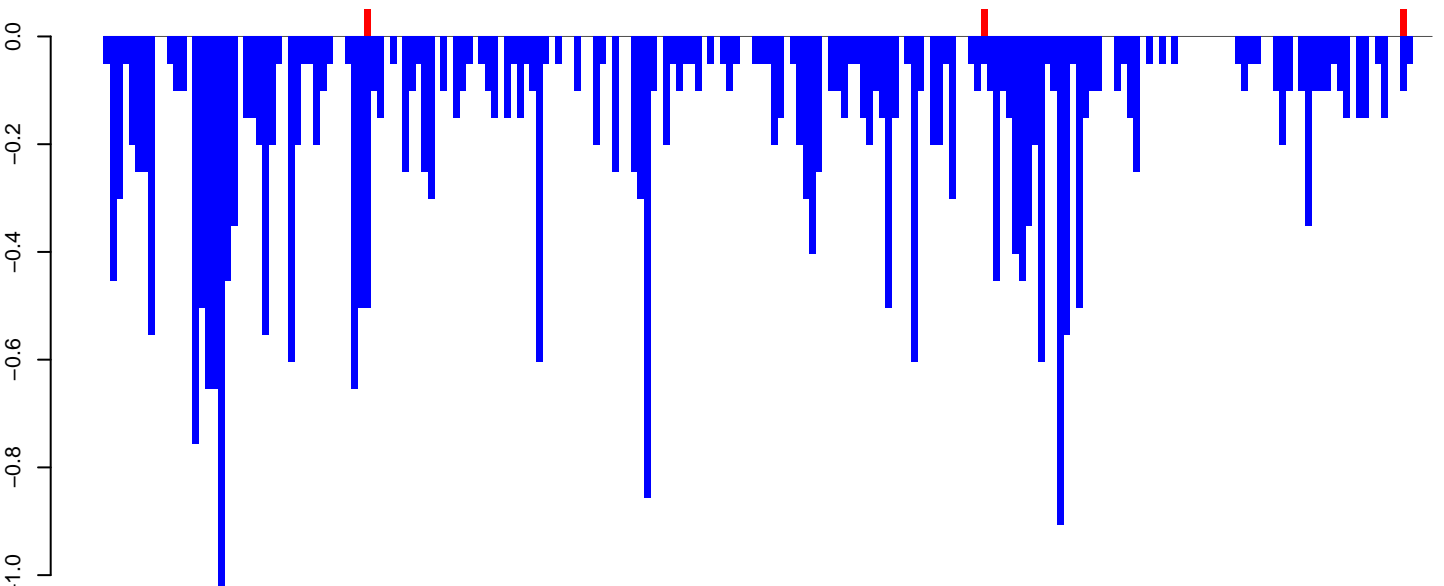

positive=0, negative=31, total=31

Window size=25, length=5212, TE@Gypsy-46_AA-LTR-I:1-5212

0 1000 2000 3000 4000 5000

AeAeg_FcArc_GH_rep3.18_23.rep

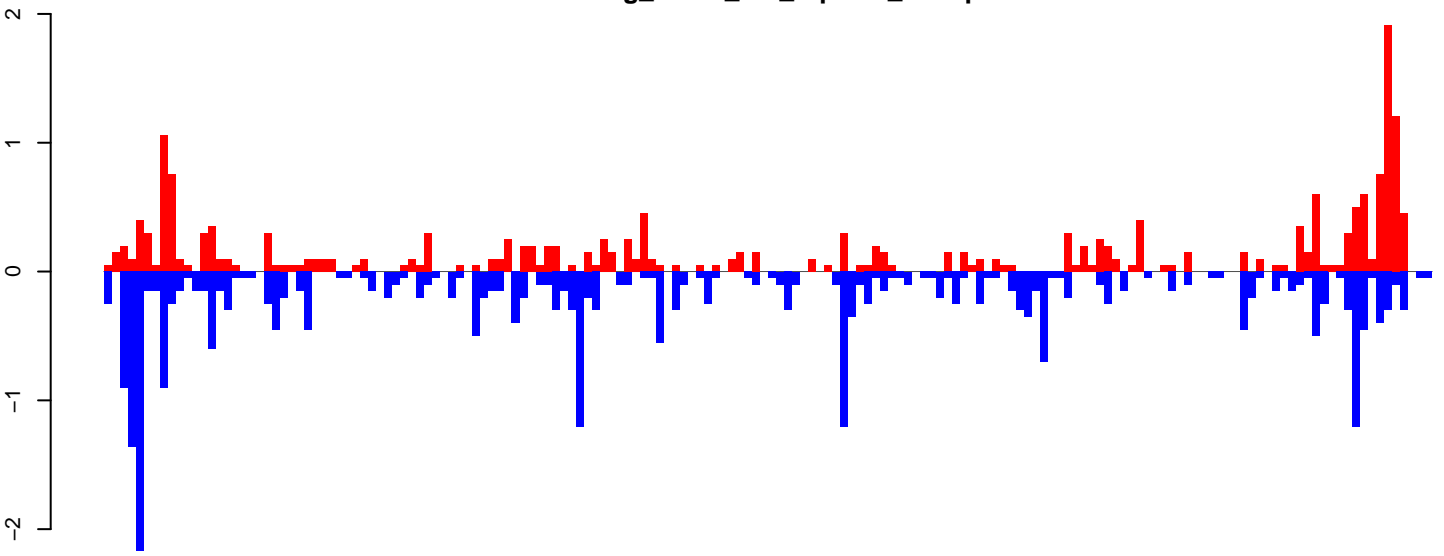

positive=20, negative=29, total=49

AeAeg_FcArc_GH_rep3.24_35.rep

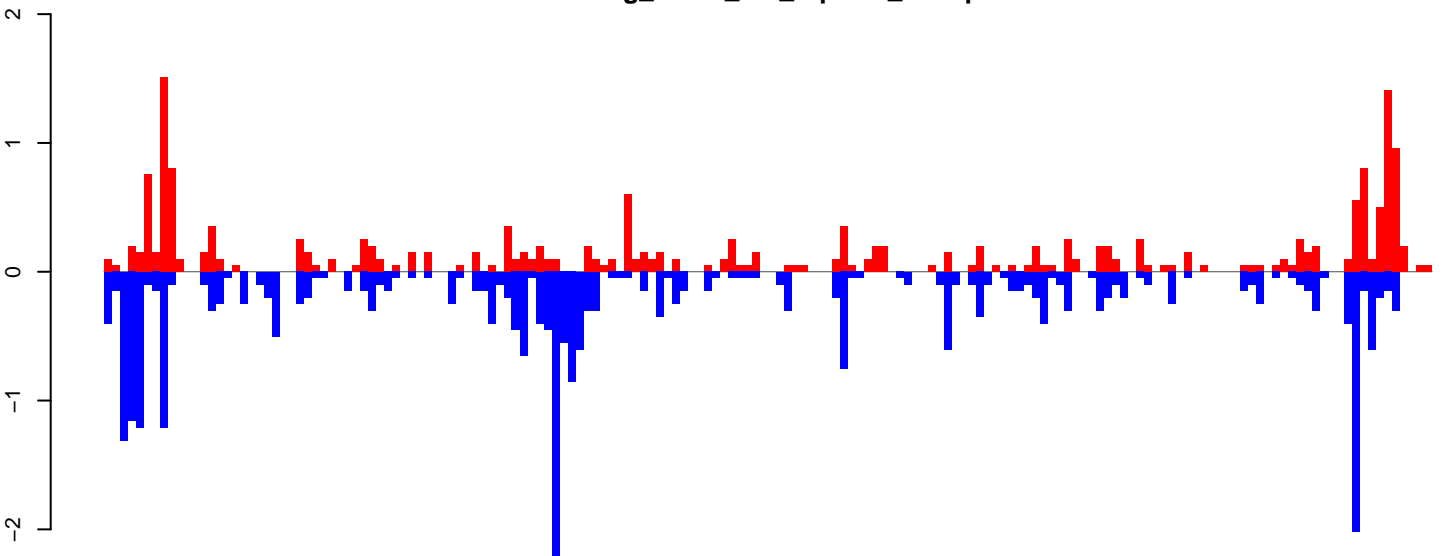

positive=19, negative=30, total=49

AeAeg_FcArc_GH_rep3.rep

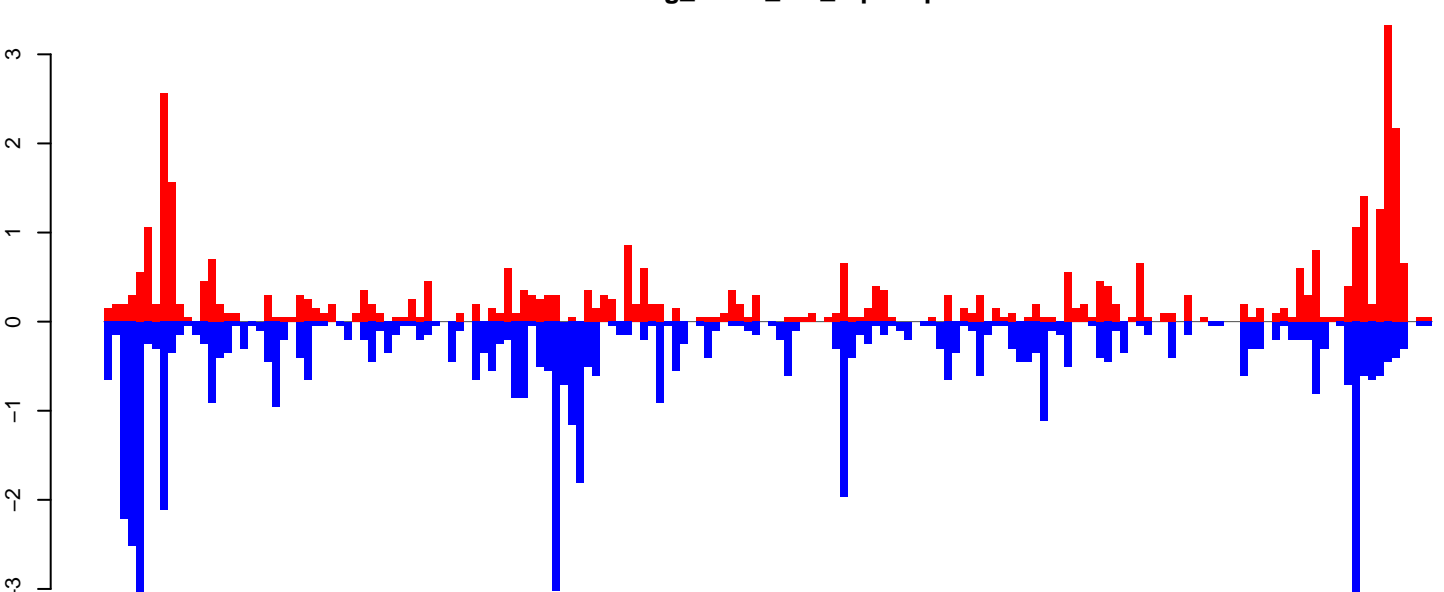

positive=39, negative=59, total=98

Window size=25, length=4146, TE@Sola2-4_AAe:1-4146

0 1000 2000 3000 4000

AeAeg_Fcarc_GH_rep3.18_23.rep

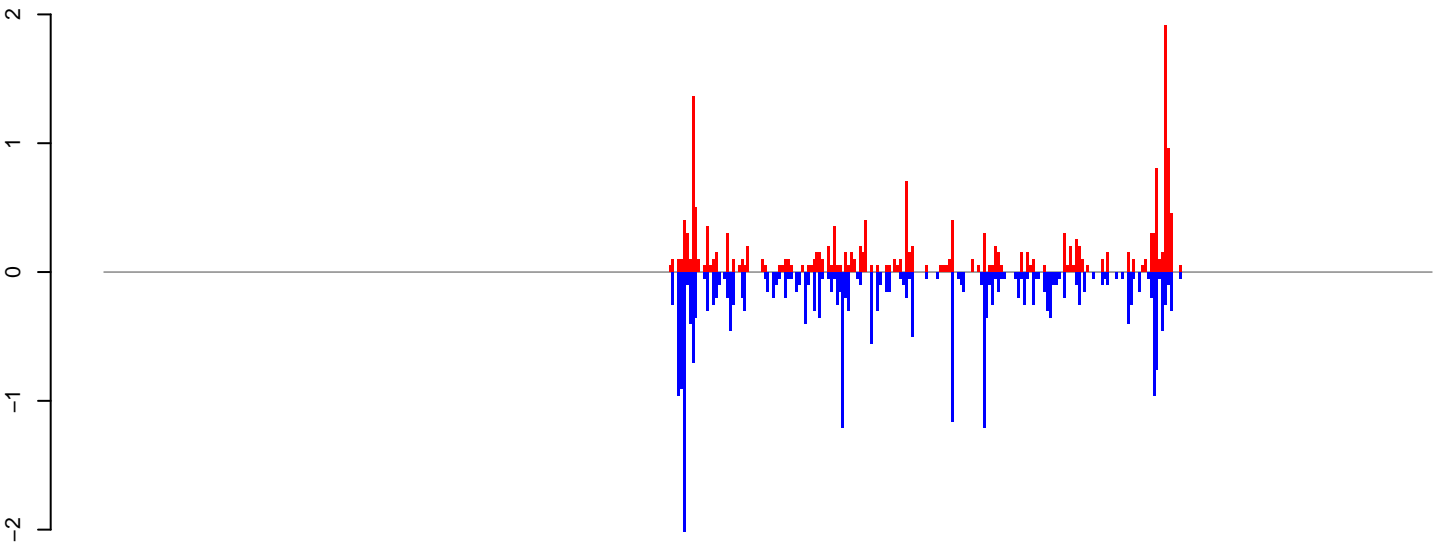

positive=18, negative=26, total=44

AeAeg_Fcarc_GH_rep3.24_35.rep

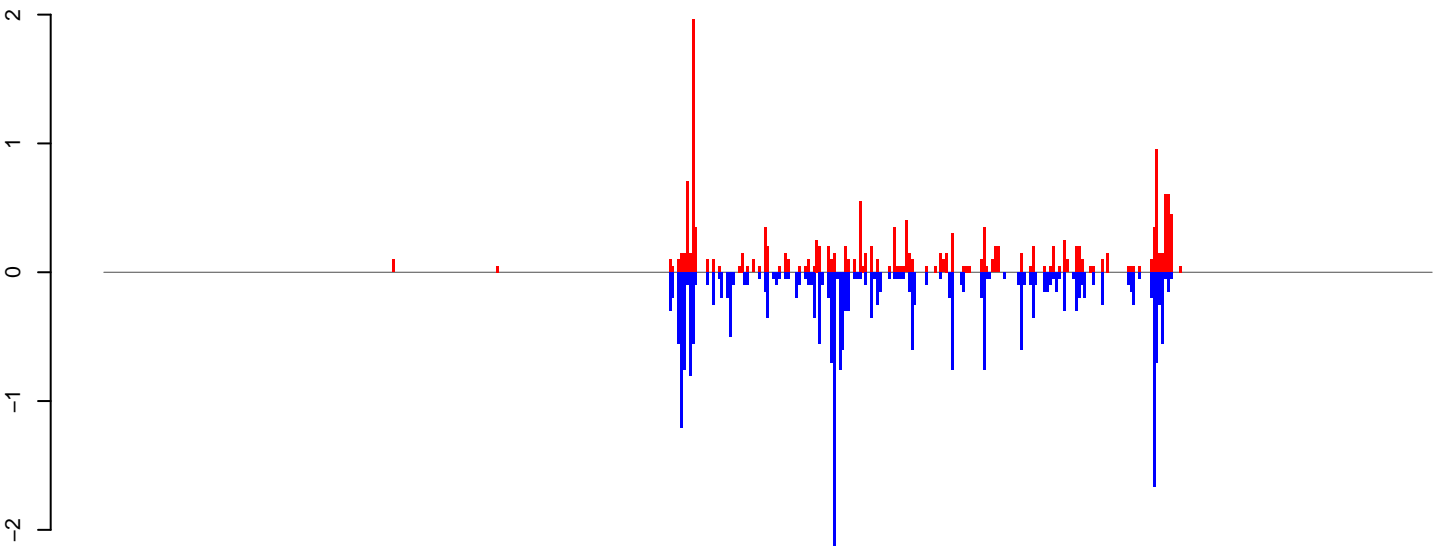

positive=17, negative=27, total=43

AeAeg_Fcarc_GH_rep3.rep

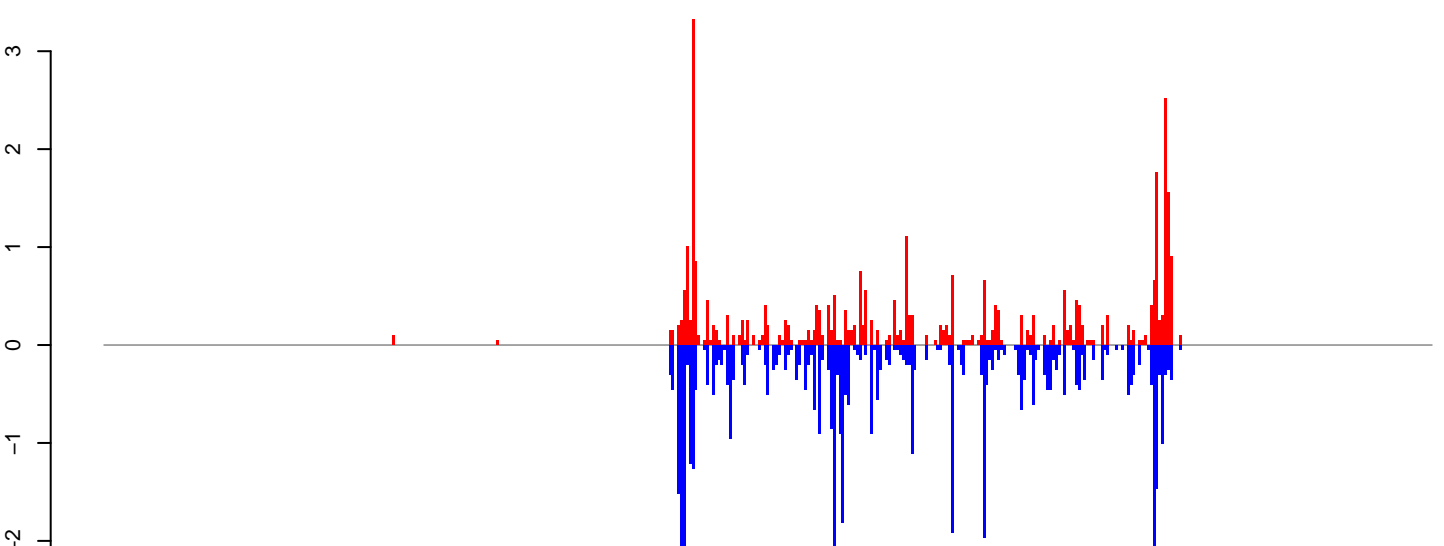

positive=35, negative=53, total=88

Window size=25, length=11512, TE@TF000329-Pao_Bel_Ele28:1-11512

0 2000 4000 6000 8000 10000 12000

AeAeg_FcArc_GH_rep3.18_23.rep

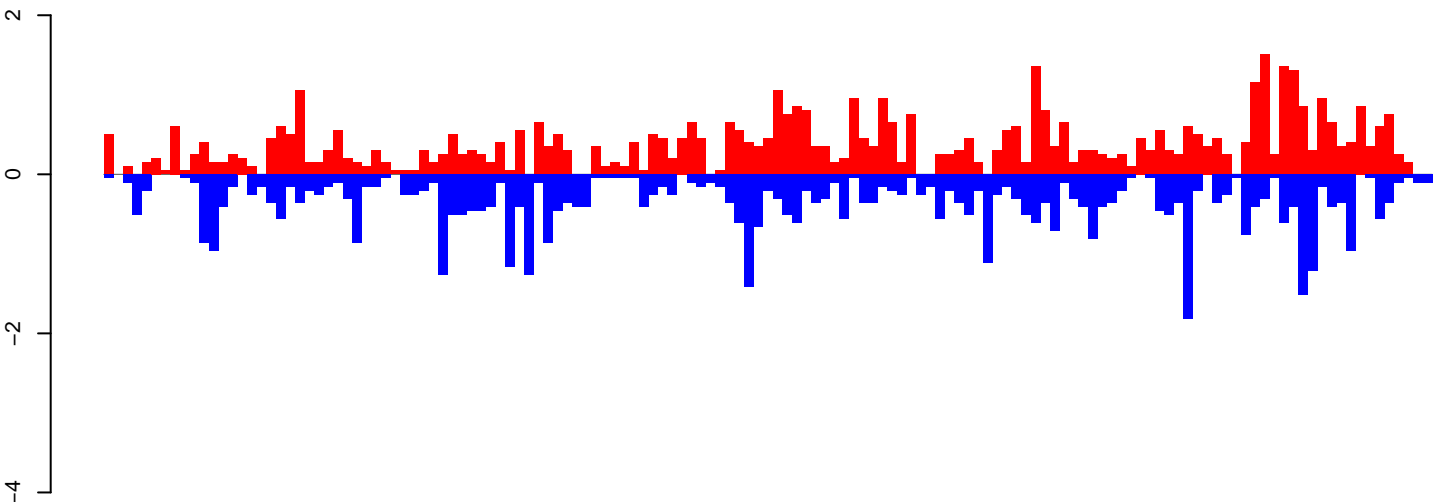

positive=52, negative=48, total=100

AeAeg_FcArc_GH_rep3.24_35.rep

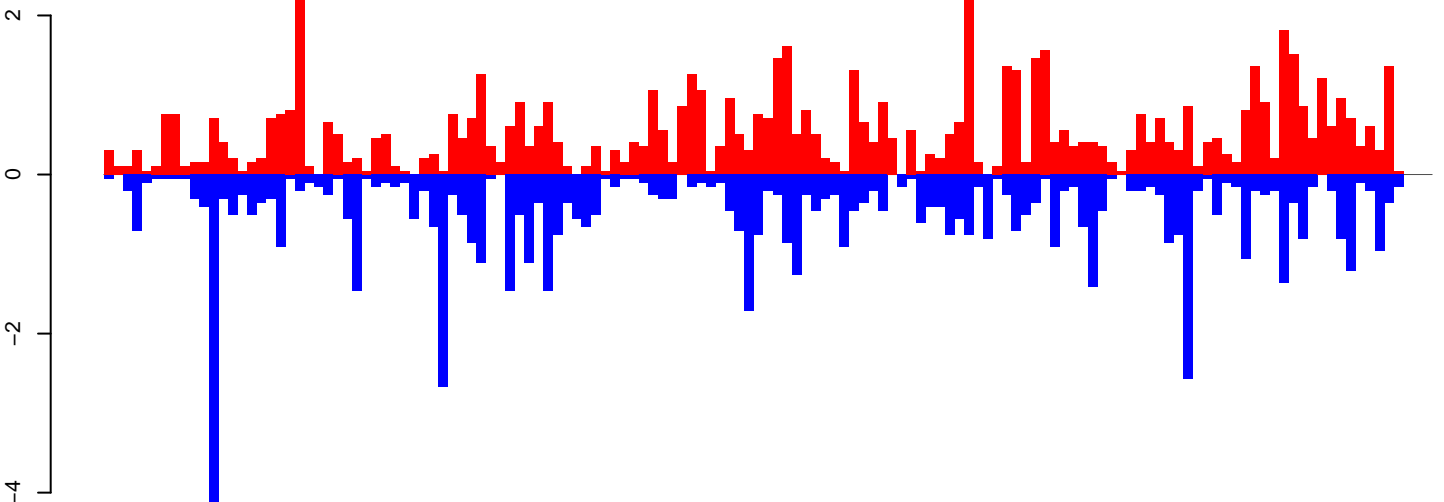

positive=72, negative=64, total=136

AeAeg_FcArc_GH_rep3.rep

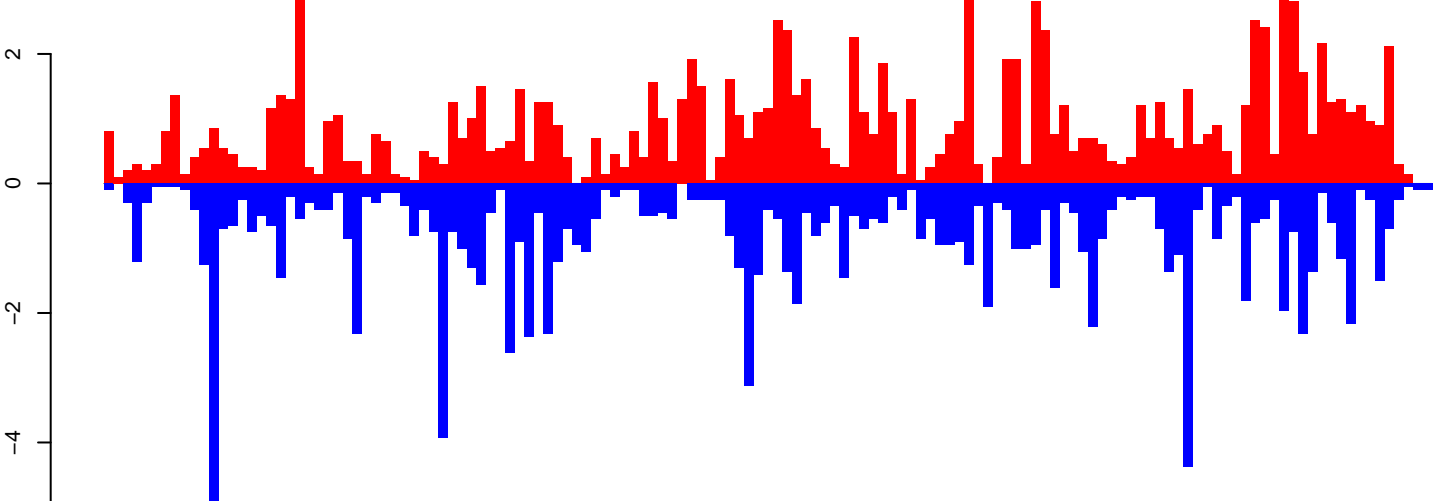

positive=125, negative=112, total=237

Window size=25, length=3464, TE@JAM1:1-3464

AeAeg_Fcarc_GH_rep3.18_23.rep

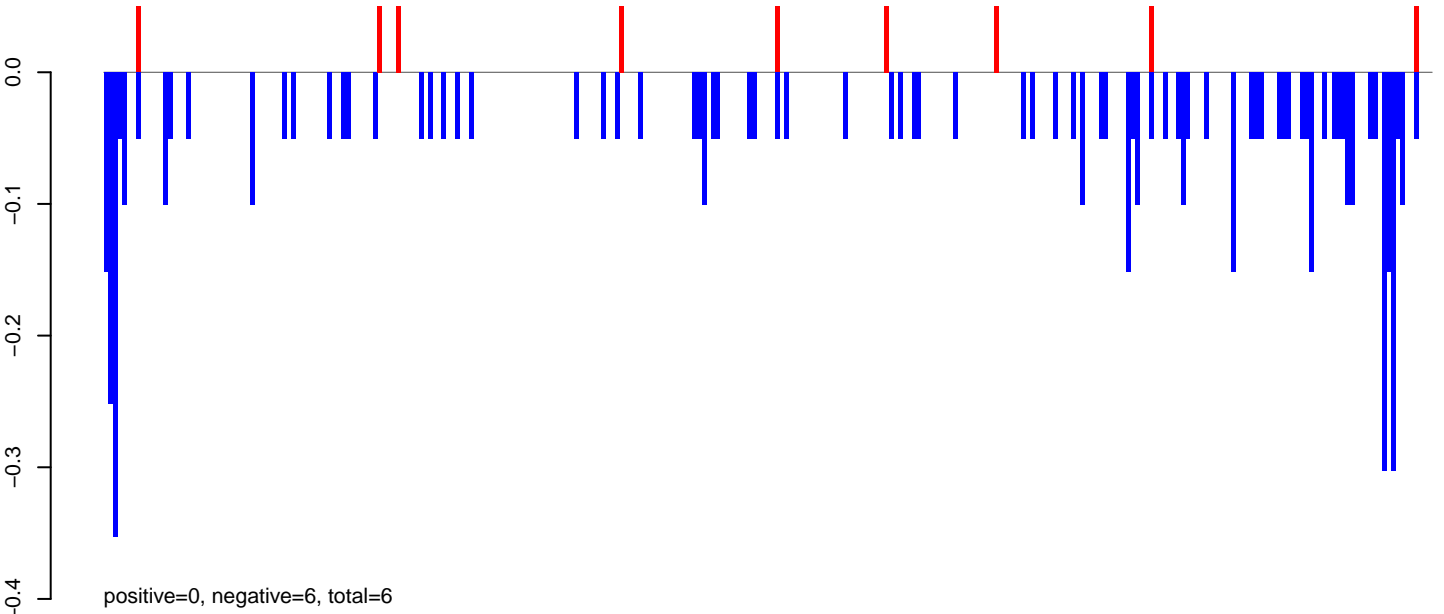

AeAeg_Fcarc_GH_rep3.24_35.rep

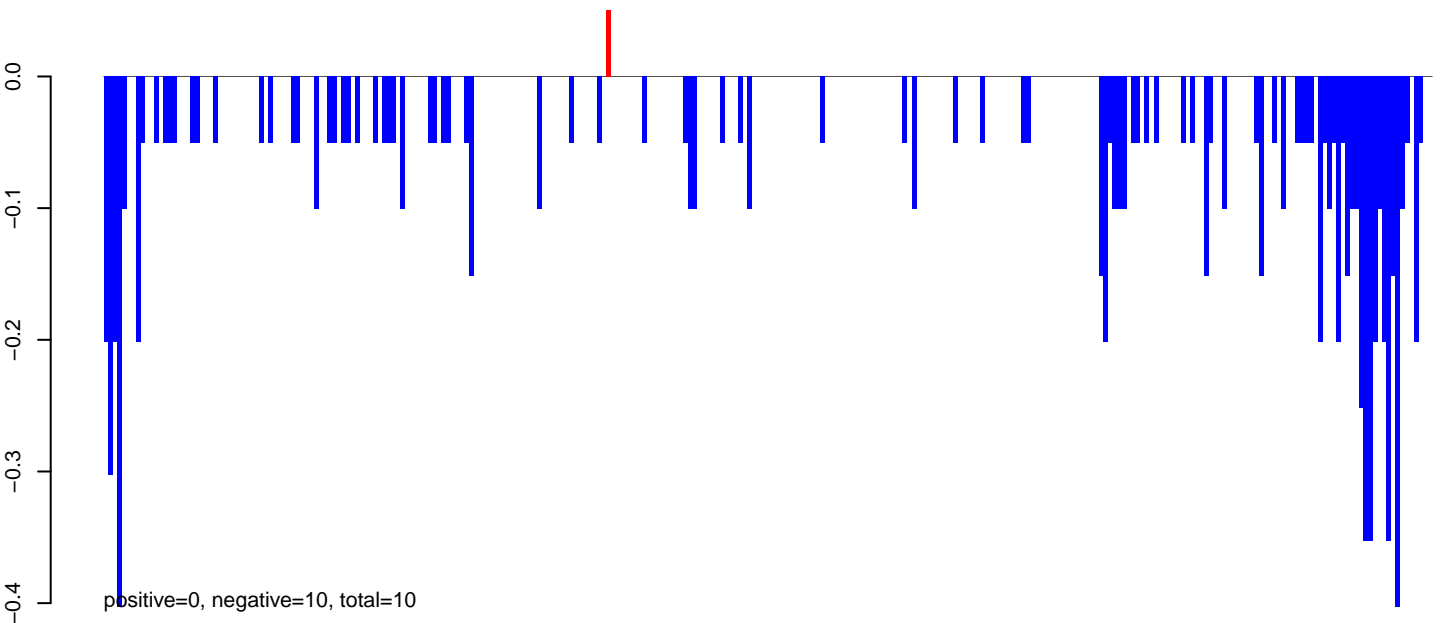

AeAeg_Fcarc_GH_rep3.rep

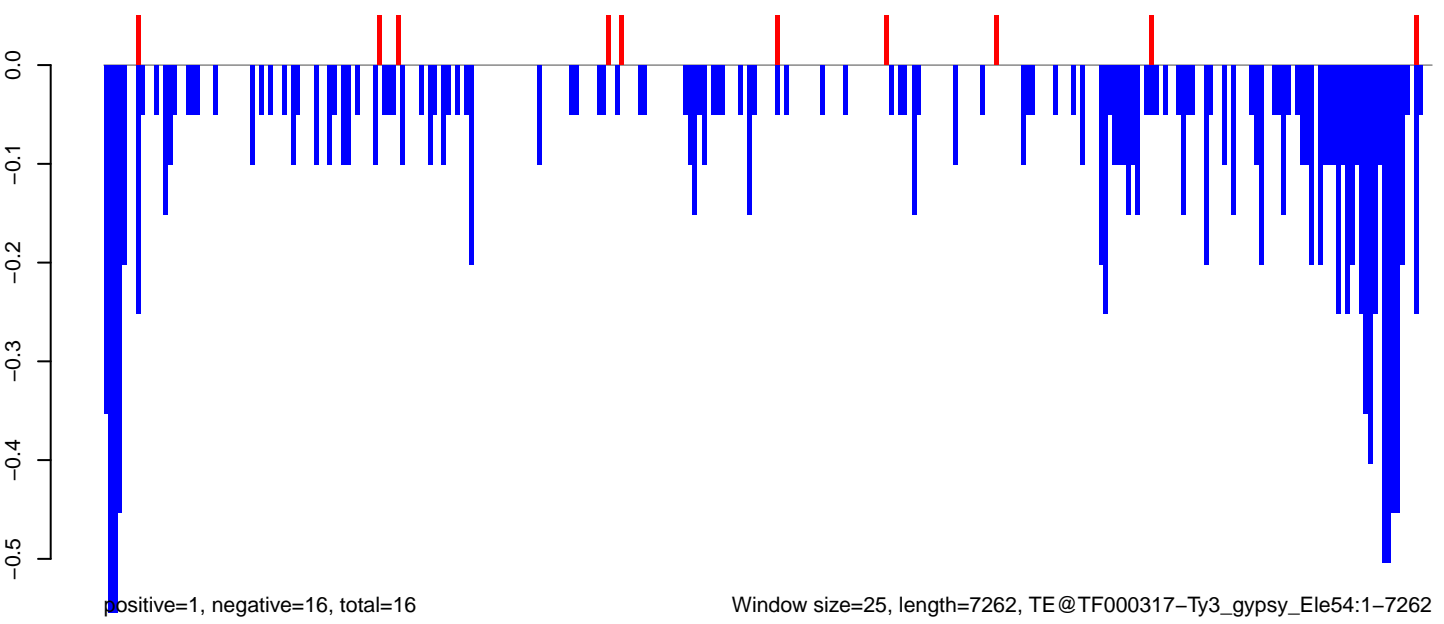

Window size=25, length=7262, TE@TF000317-Ty3_gypsy_Ele54:1-7262

0 2000 4000 6000

AeAeg_FcArc_GH_rep3.18_23.rep

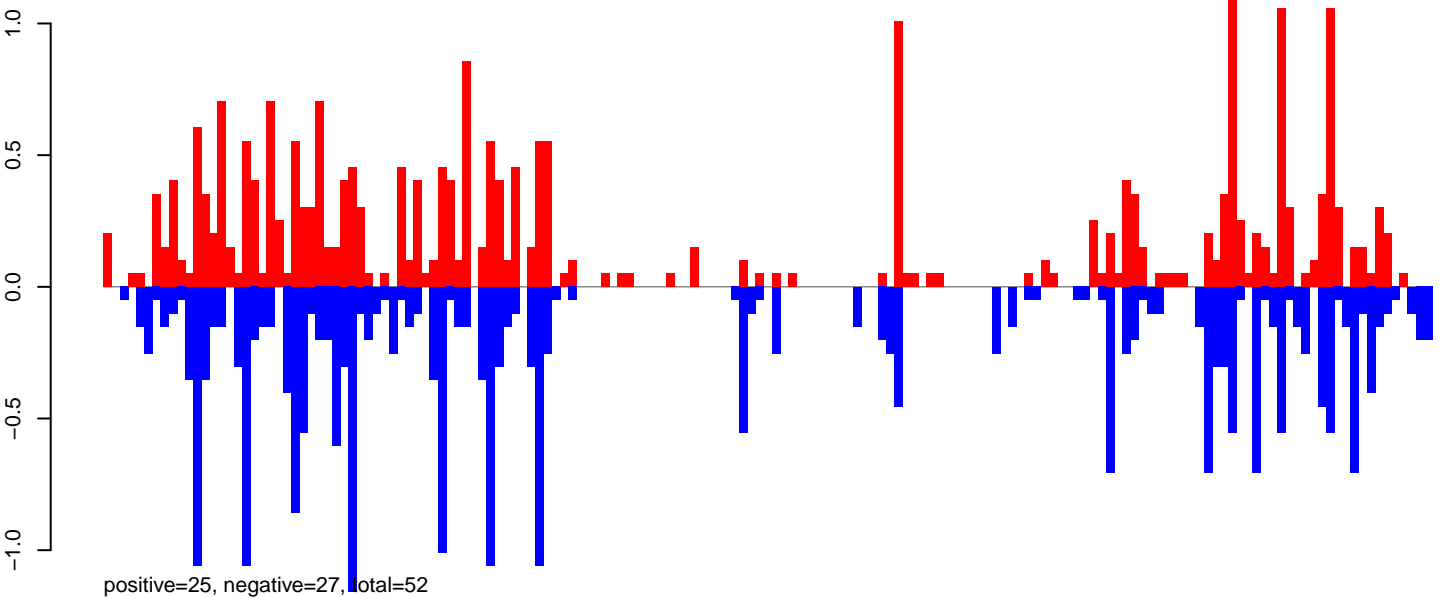

AeAeg_FcArc_GH_rep3.24_35.rep

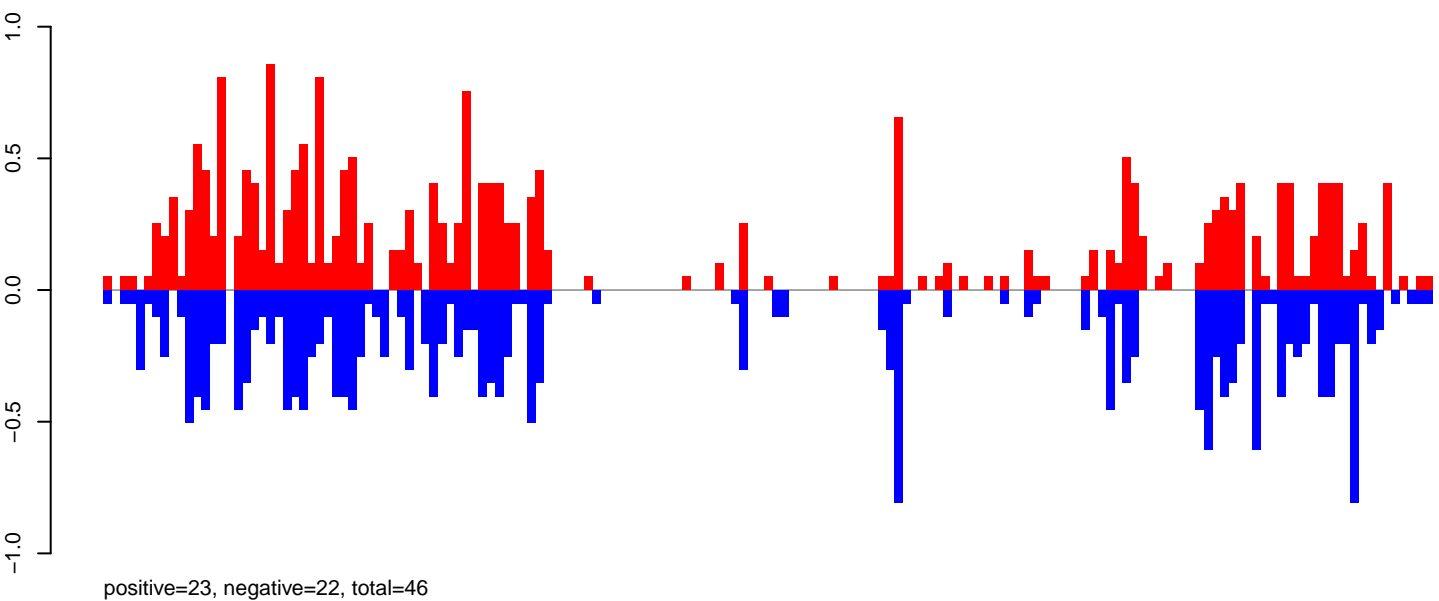

AeAeg_FcArc_GH_rep3.rep

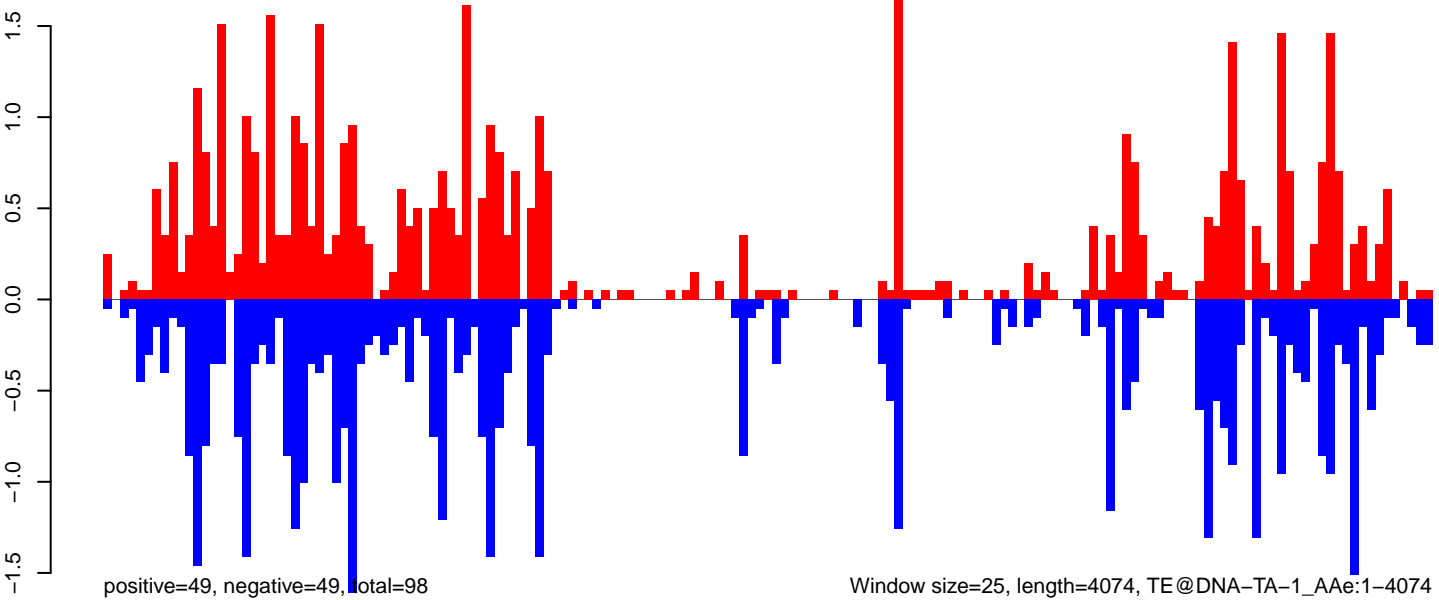

AeAeg_FcArc_GH_rep3.18_23.rep

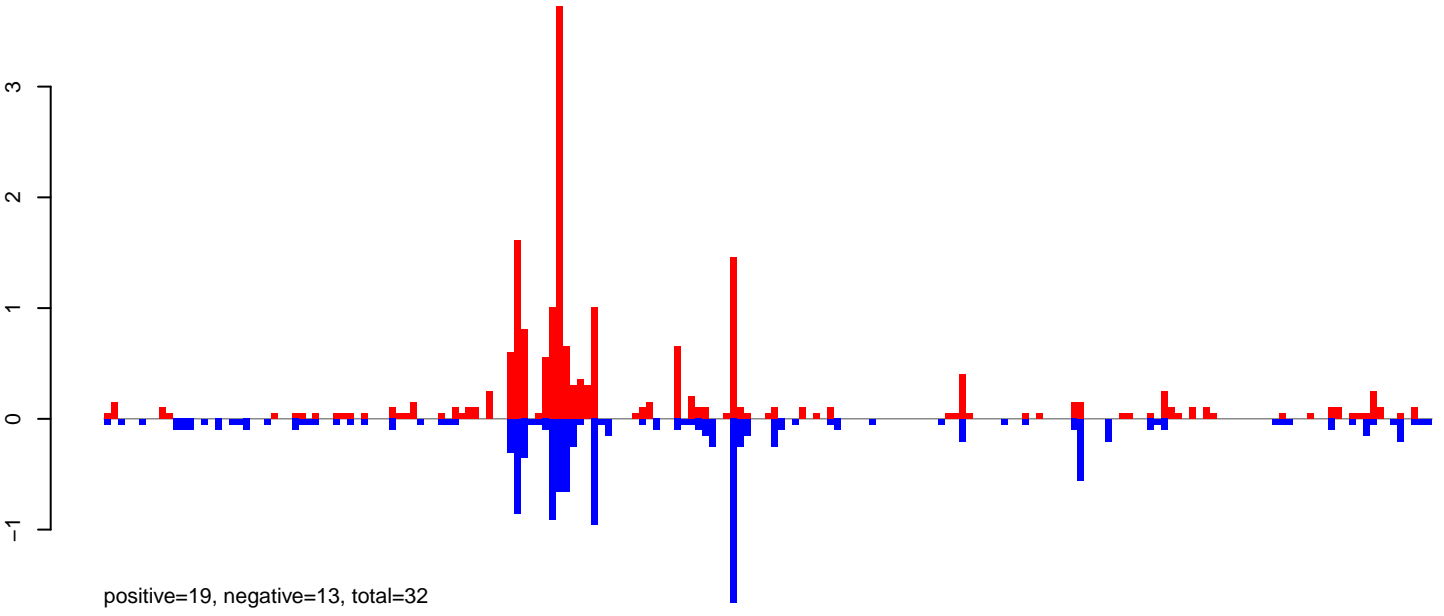

AeAeg_FcArc_GH_rep3.24_35.rep

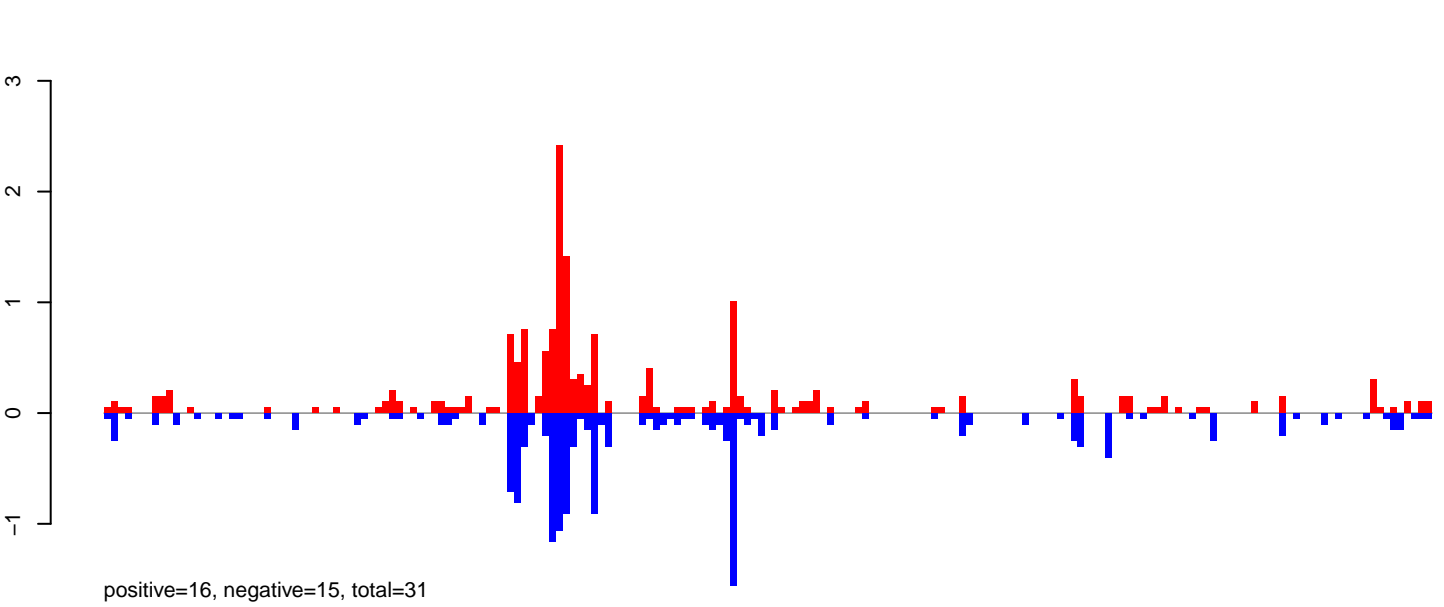

AeAeg_FcArc_GH_rep3.rep

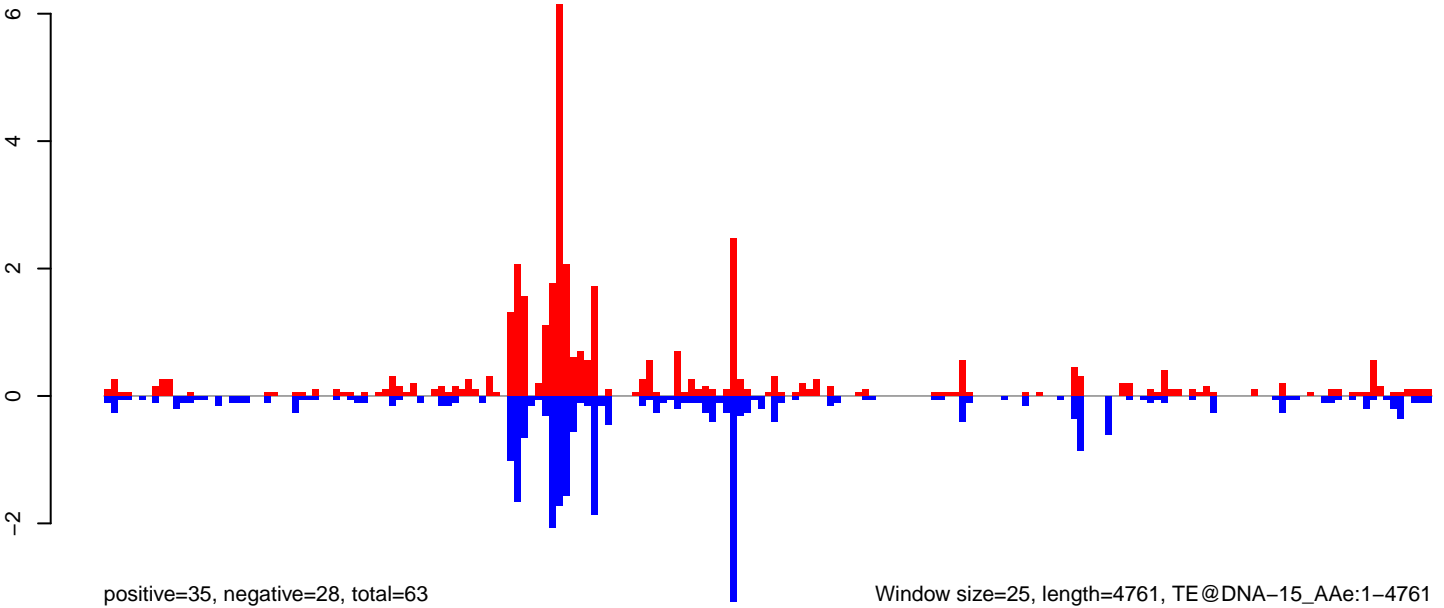

Window size=25, length=4761, TE@DNA-15_AAe:1-4761

0 1000 2000 3000 4000

AeAeg_FcArc_GH_rep3.18_23.rep

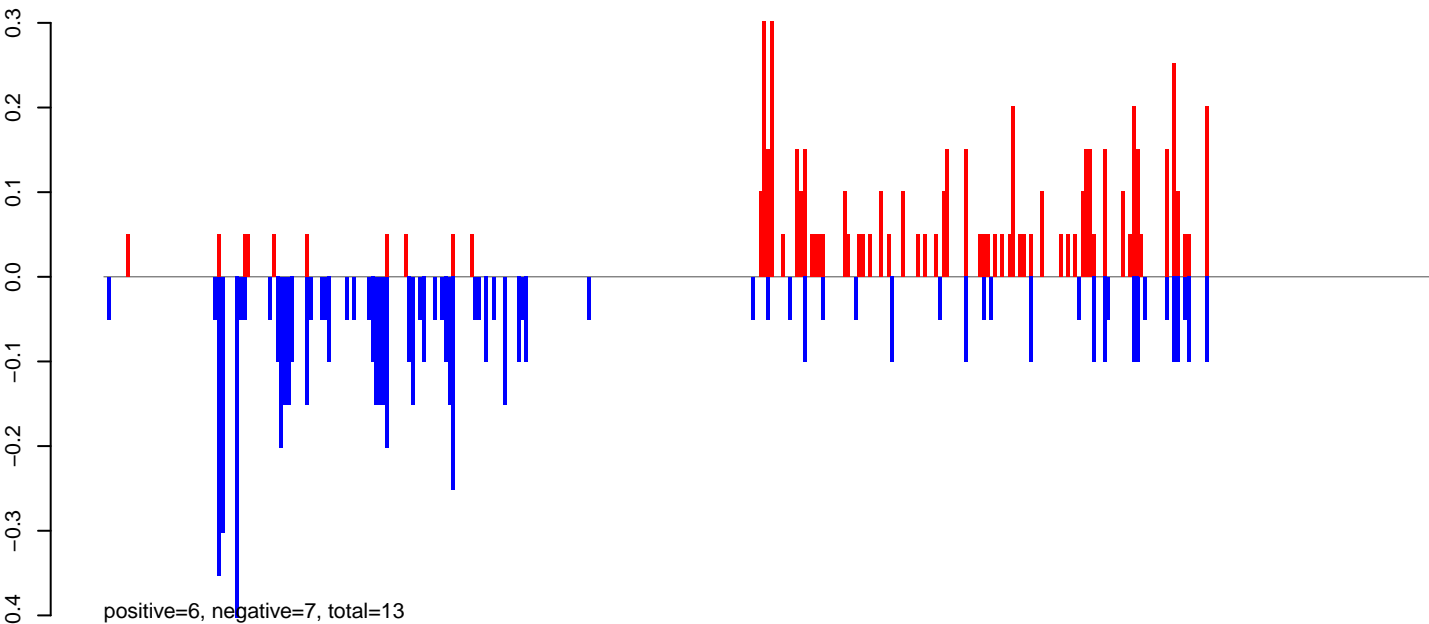

AeAeg_FcArc_GH_rep3.24_35.rep

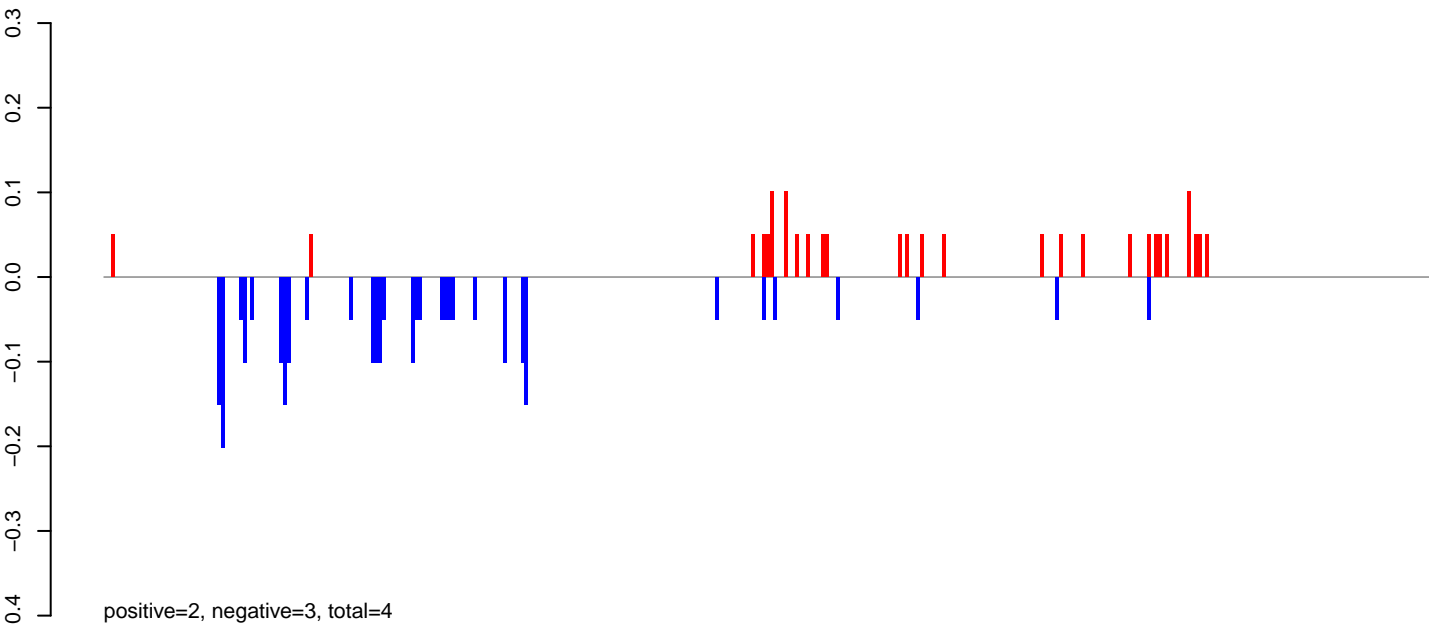

AeAeg_FcArc_GH_rep3.rep

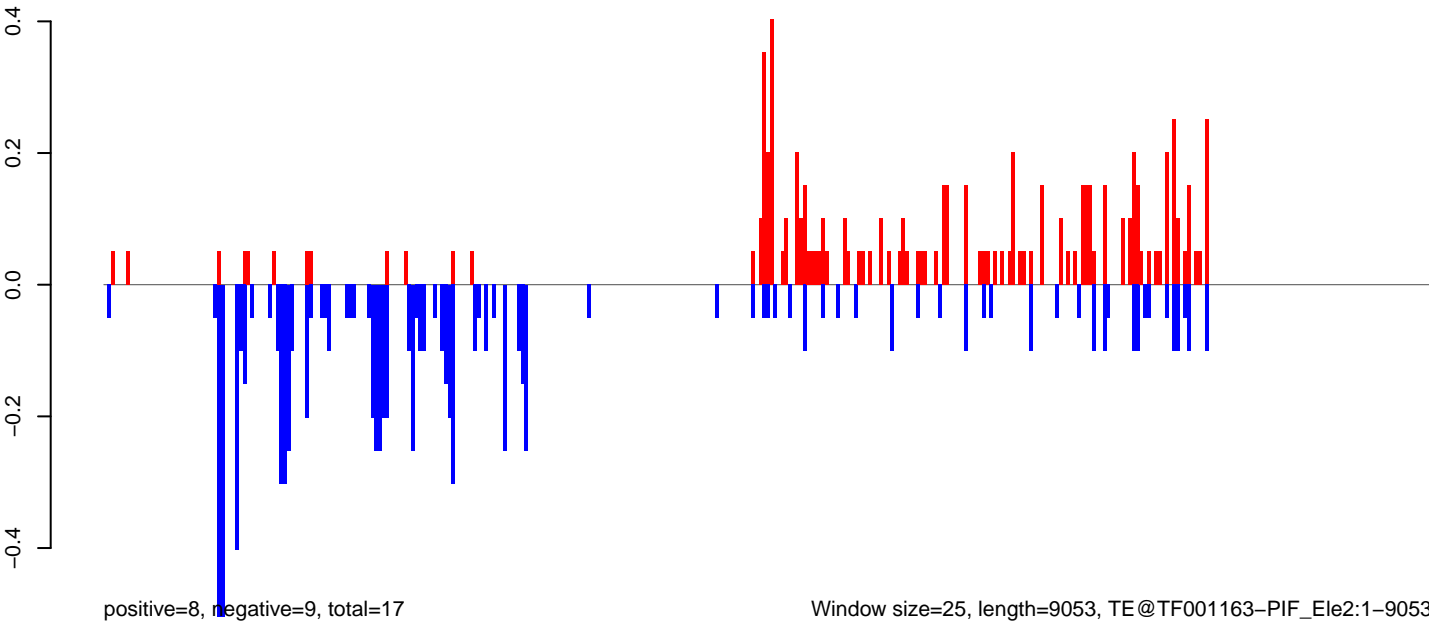

Window size=25, length=9053, TE@TF001163-PIF_Ele2:1-9053

0 2000 4000 6000 8000

AeAeg_Fcarc_GH_rep3.18_23.rep

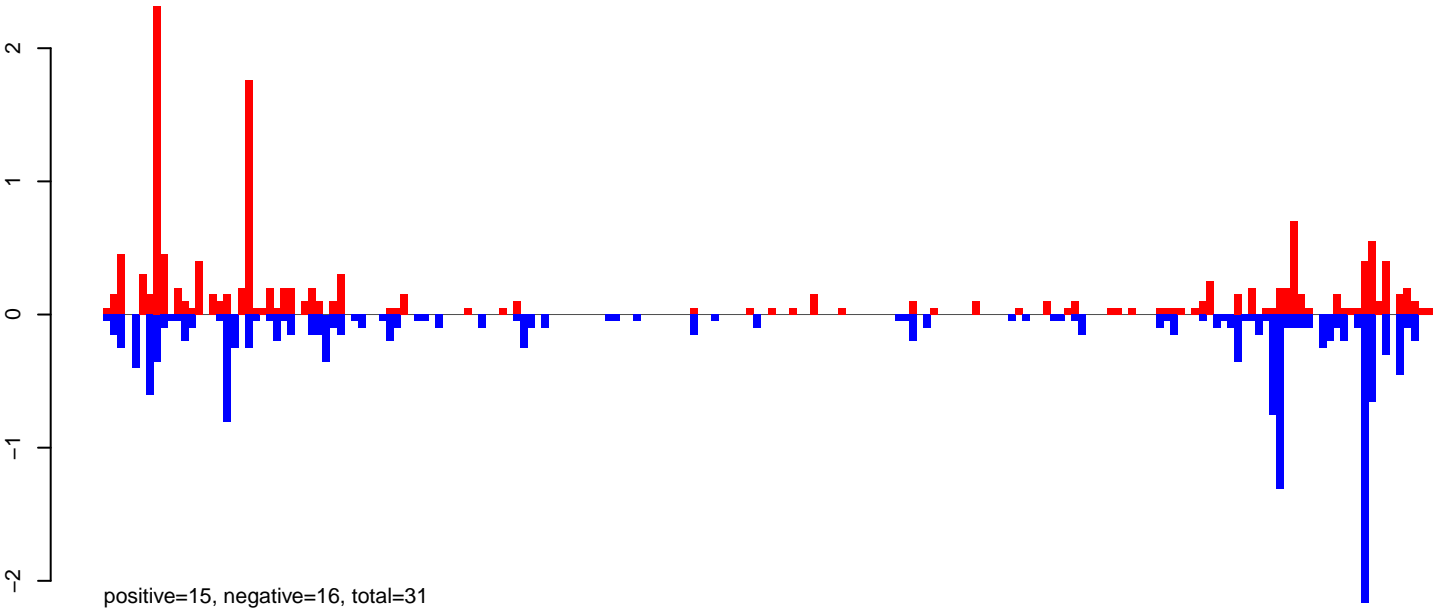

AeAeg_Fcarc_GH_rep3.24_35.rep

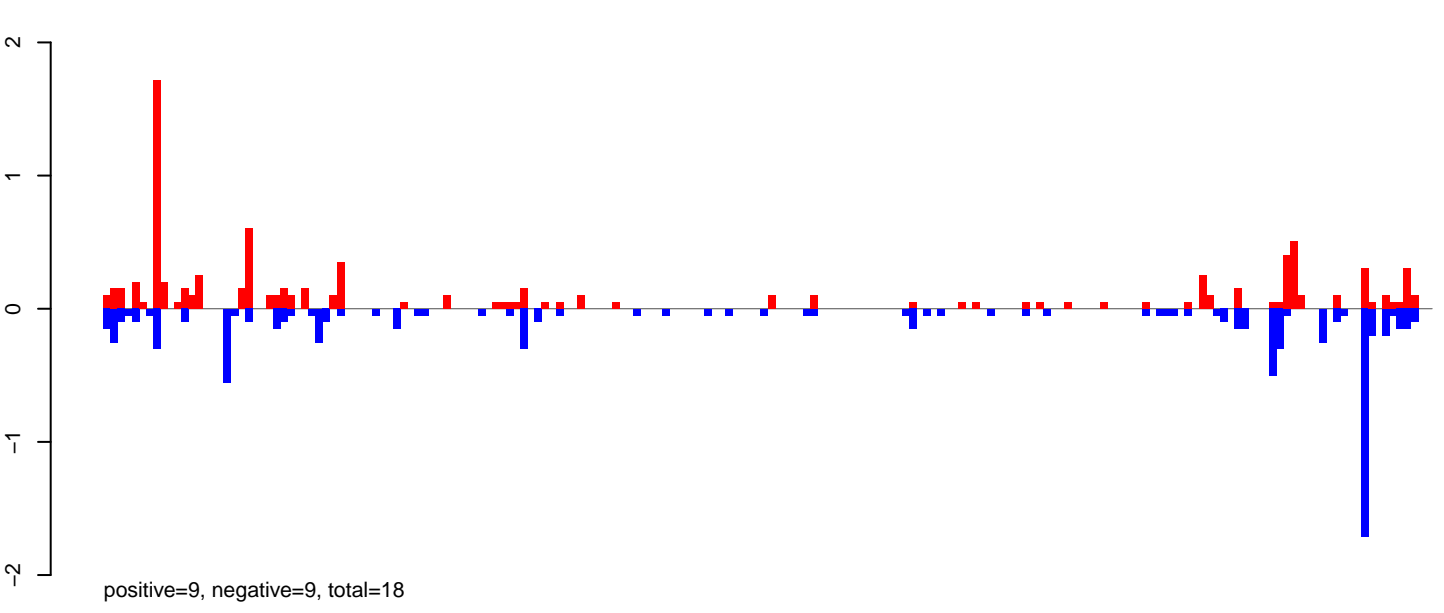

AeAeg_Fcarc_GH_rep3.rep

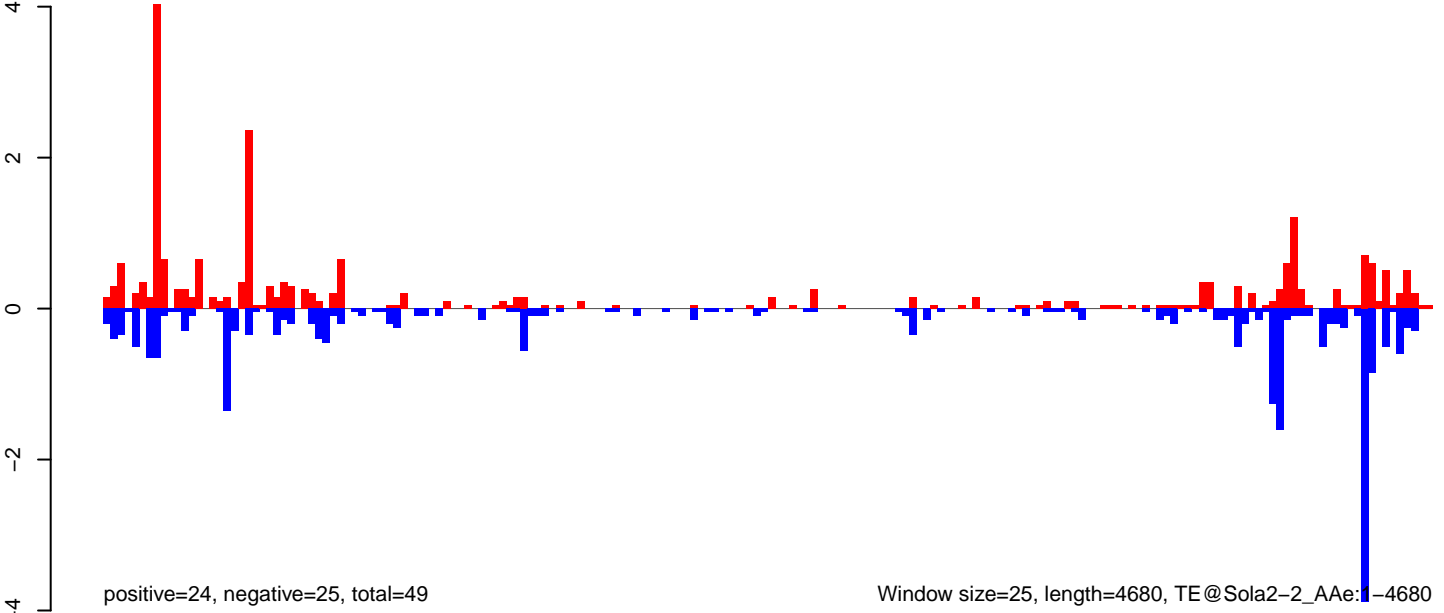

AeAeg_Fcarc_GH_rep3.18_23.rep

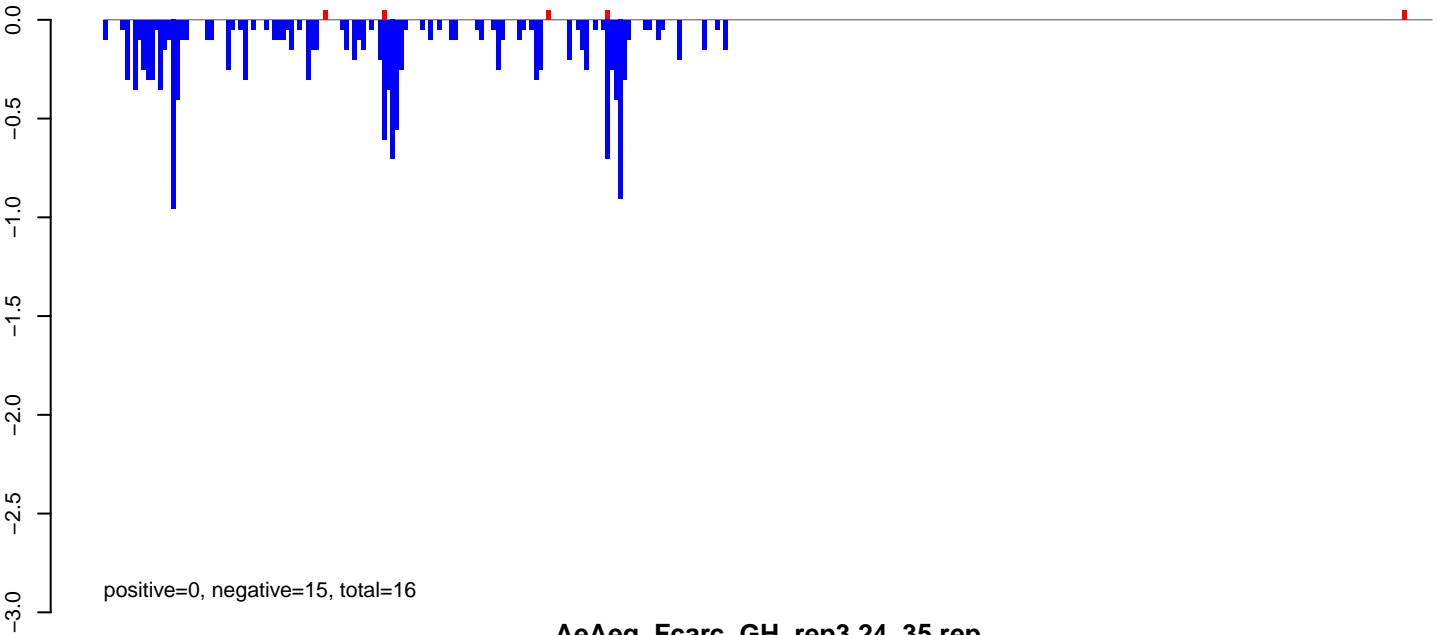

AeAeg_Fcarc_GH_rep3.24_35.rep

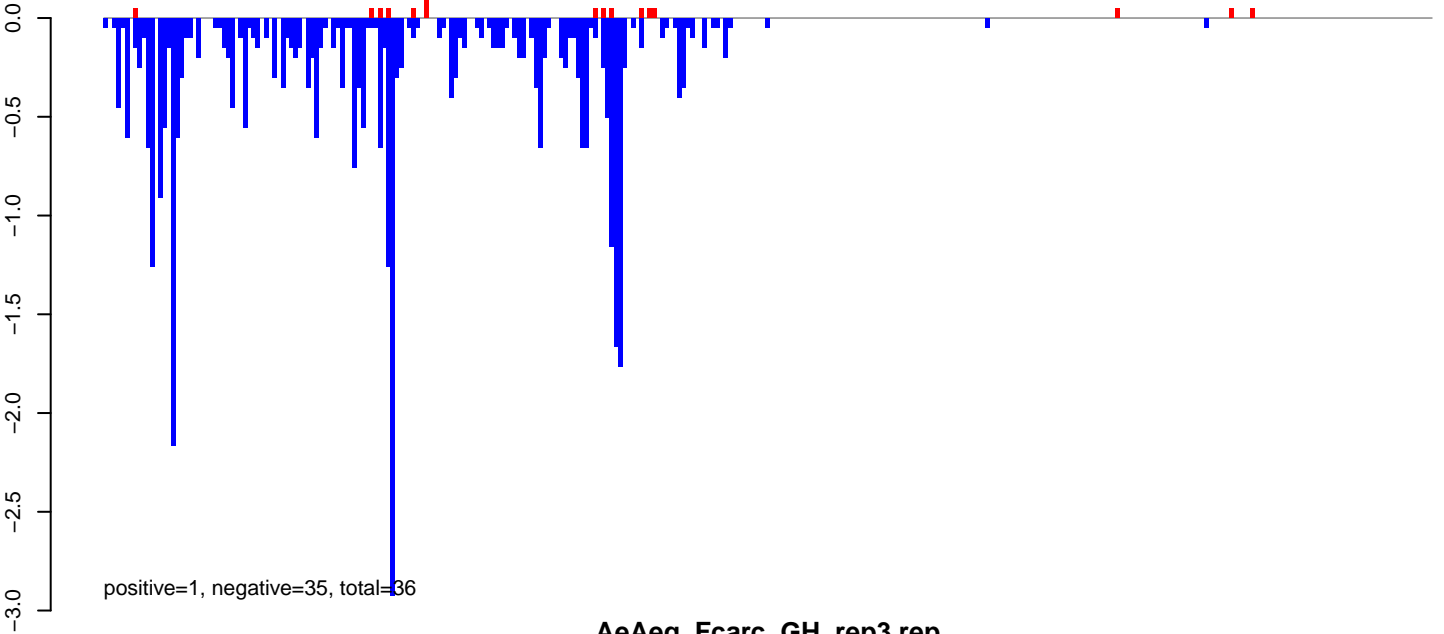

AeAeg_Fcarc_GH_rep3.rep

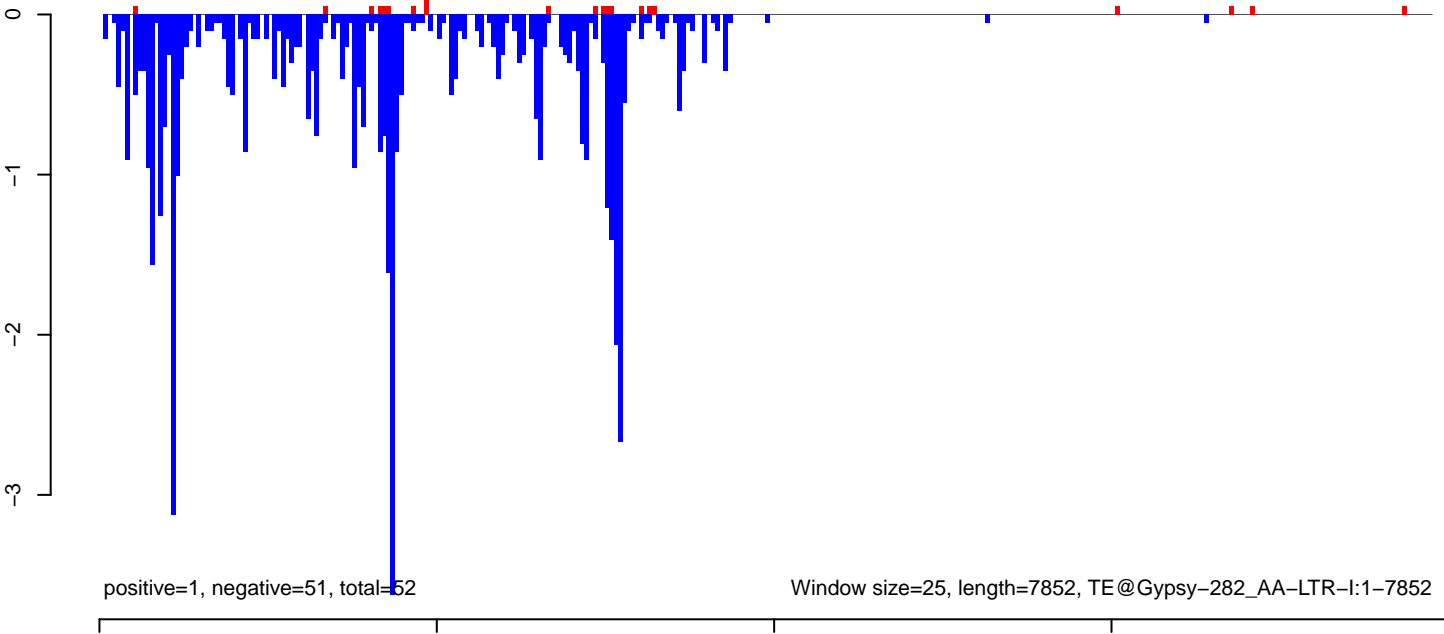

Window size=25, length=7852, TE@Gypsy-282_AA-LTR-I:1-7852

0 2000 4000 6000 8000

AeAeg_FcArc_GH_rep3.18_23.rep

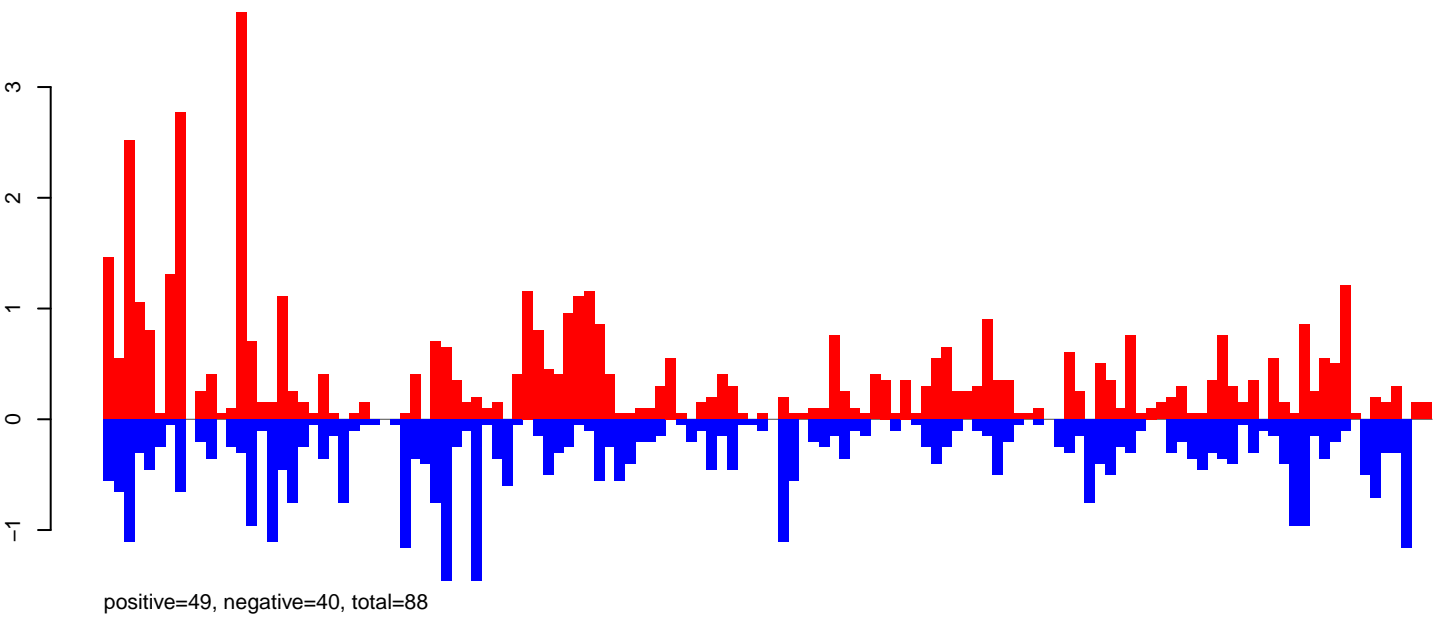

AeAeg_FcArc_GH_rep3.24_35.rep

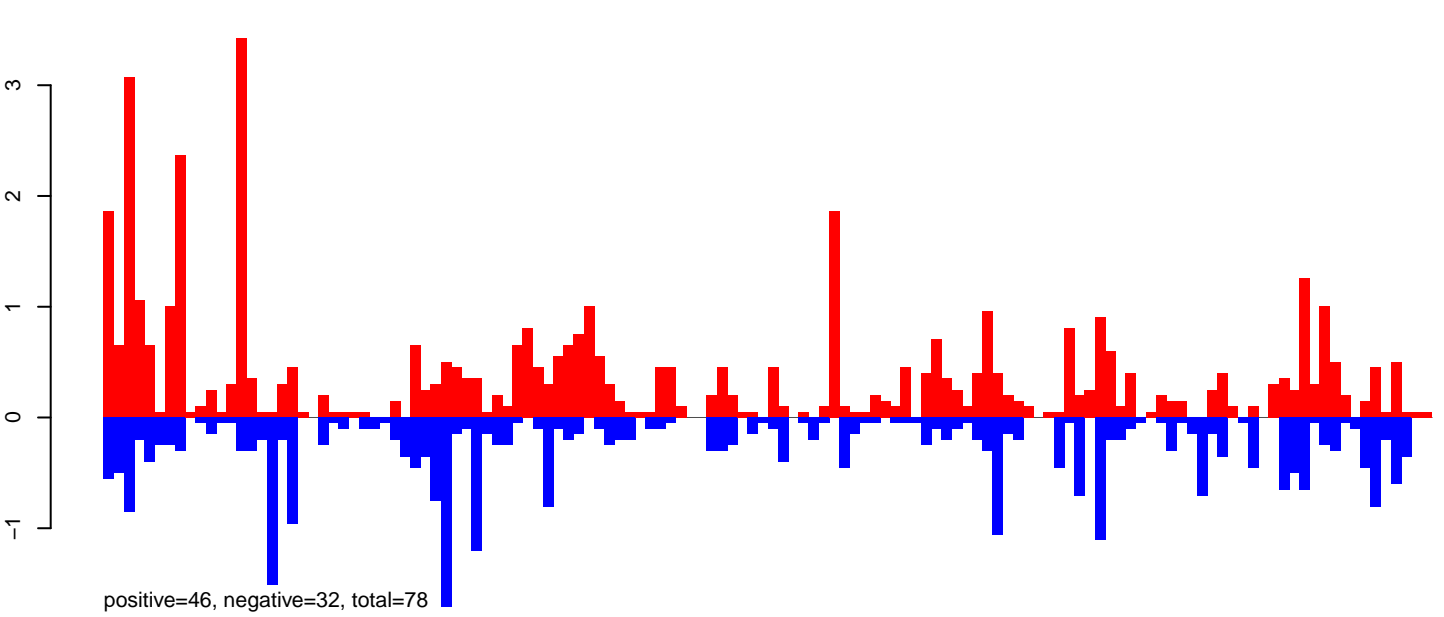

AeAeg_FcArc_GH_rep3.rep

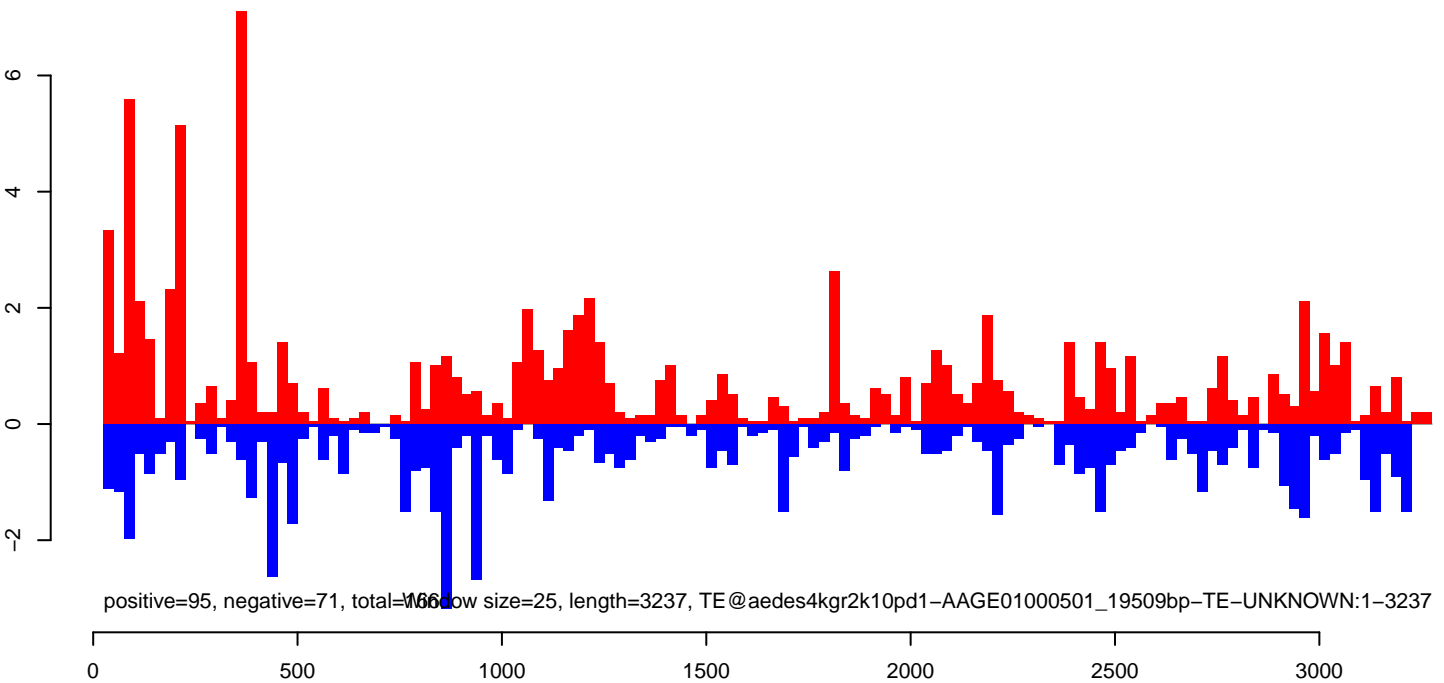

AeAeg_FcArc_GH_rep3.18_23.rep

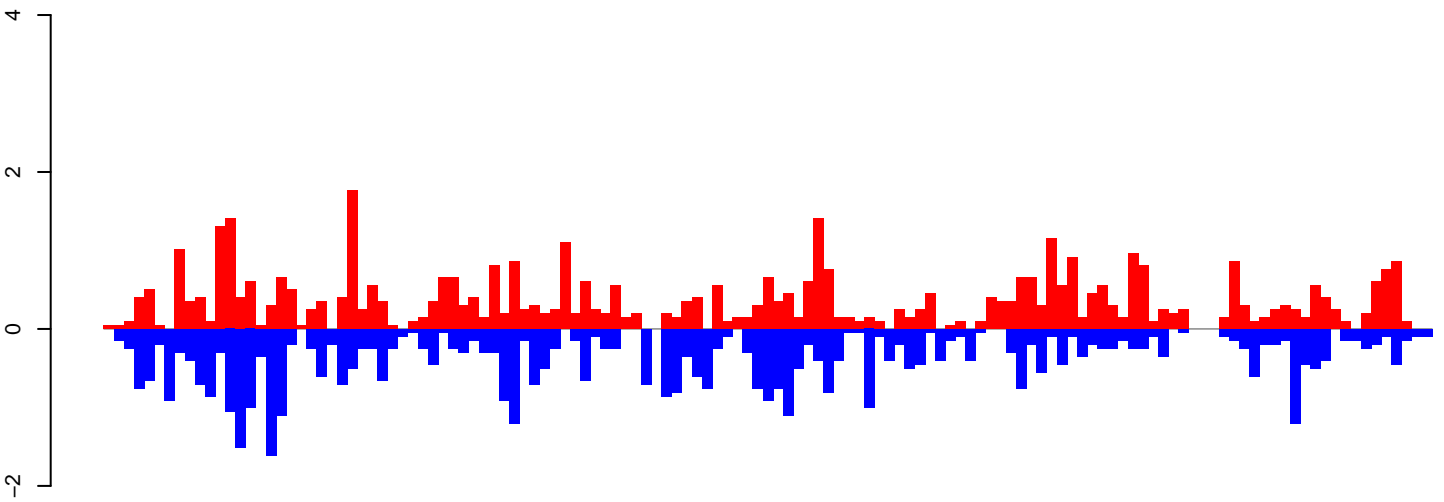

positive=46, negative=48, total=94

AeAeg_FcArc_GH_rep3.24_35.rep

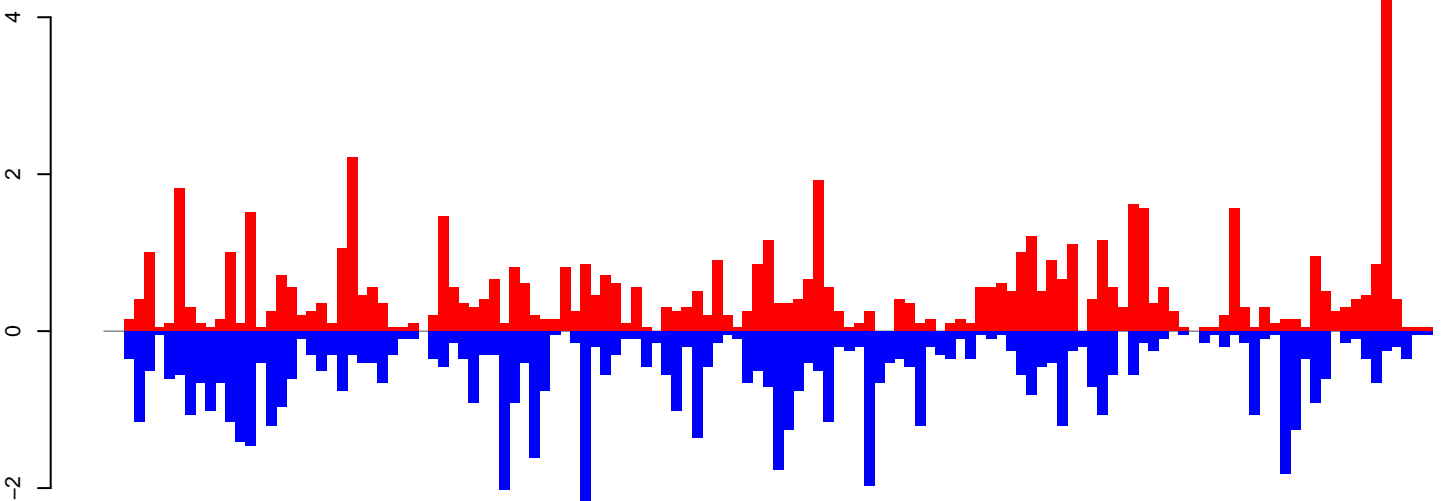

positive=62, negative=67, total=129

AeAeg_FcArc_GH_rep3.rep

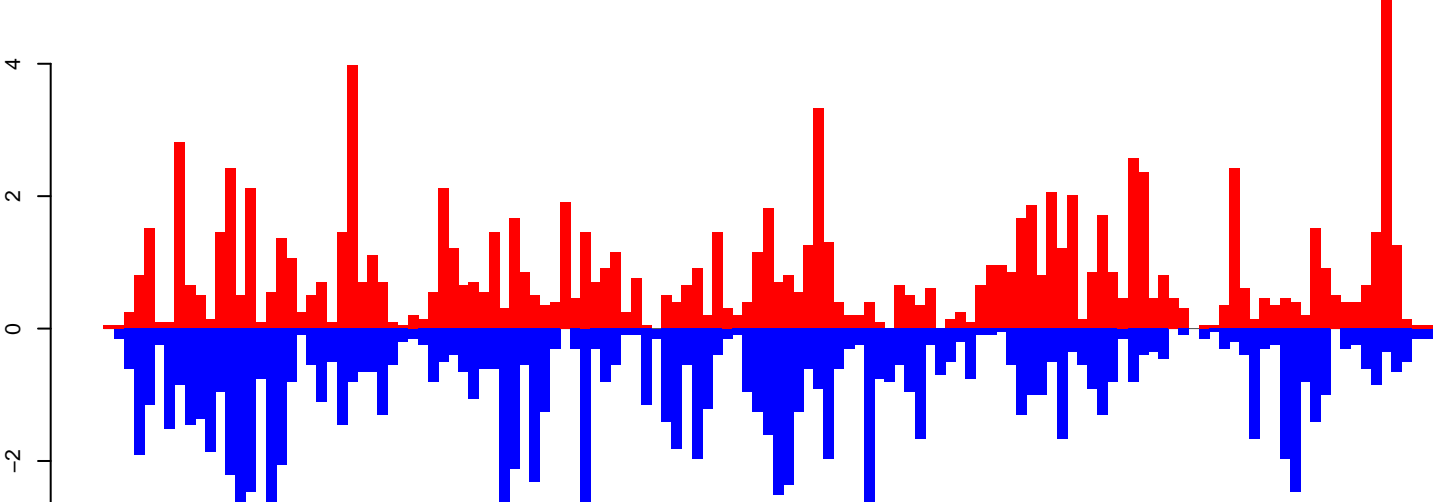

positive=108, negative=116, total=224, window size=25, length=3261, TE@aedes4kgr2k10pd1-AAGE01000294_21533bp-TE-UNKNOWN:1-3261

AeAeg_FcArc_GH_rep3.18_23.rep

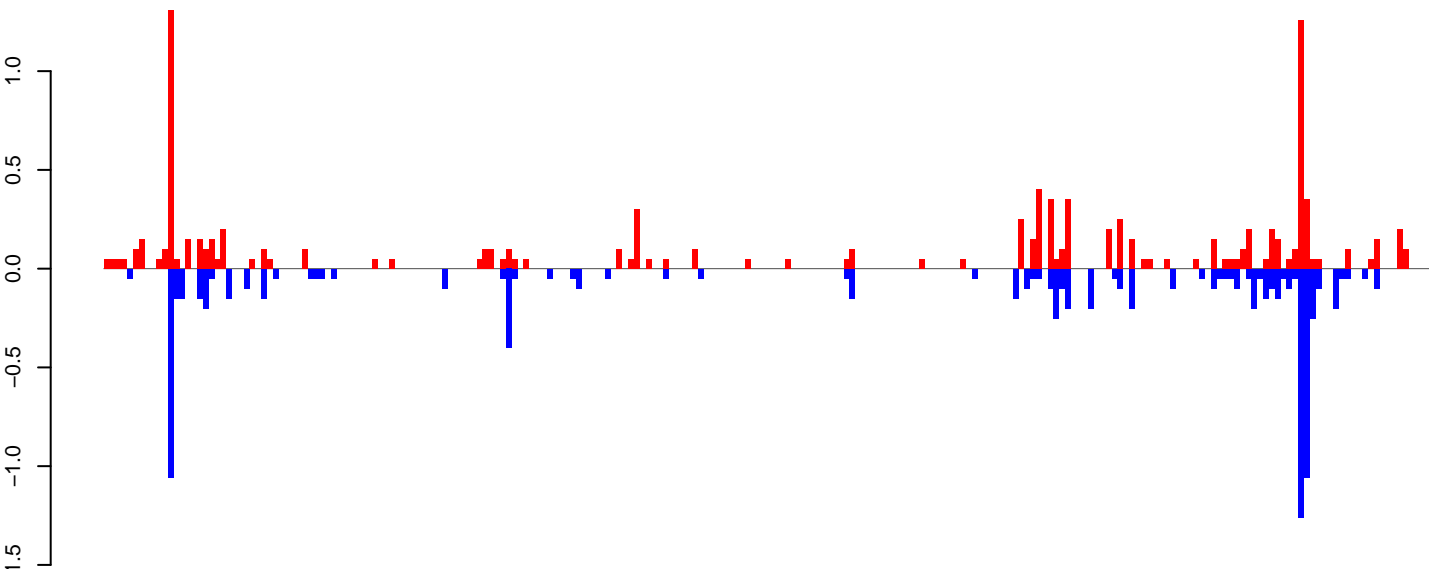

positive=11, negative=10, total=20

AeAeg_FcArc_GH_rep3.24_35.rep

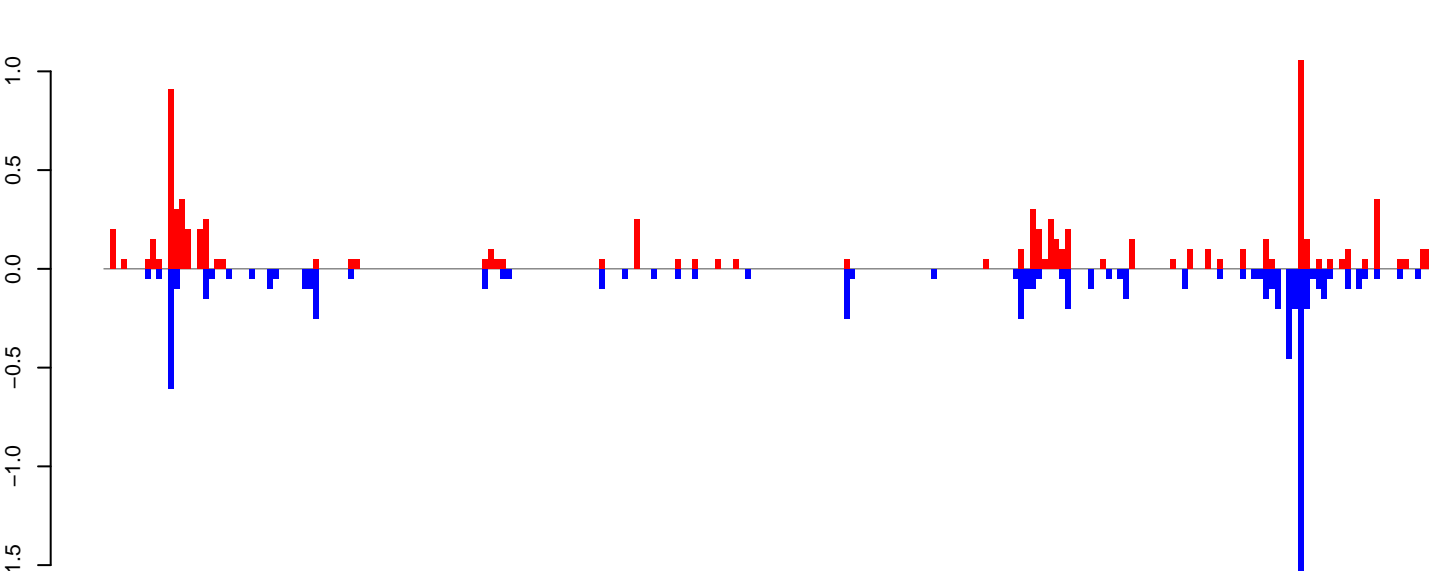

positive=8, negative=8, total=16

AeAeg_FcArc_GH_rep3.rep

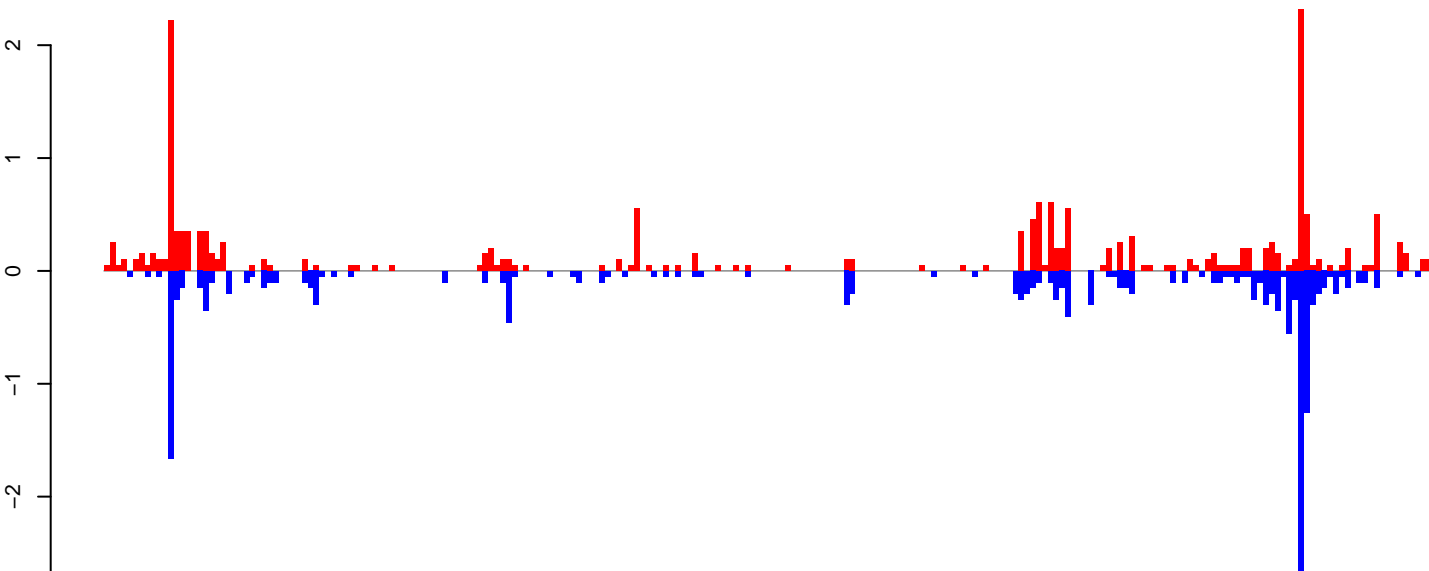

positive=19, negative=18, total=36

Window size=25, length=5697, TE@DNA-1_Ae:1-5697

0 1000 2000 3000 4000 5000

AeAeg_Fcarc_GH_rep3.18_23.rep

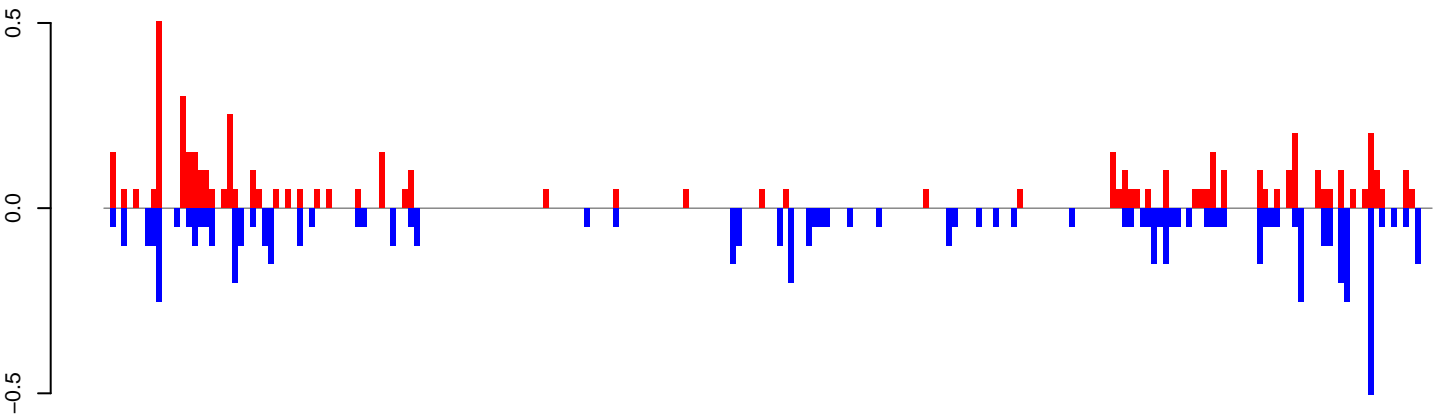

positive=5, negative=6, total=12

AeAeg_Fcarc_GH_rep3.24_35.rep

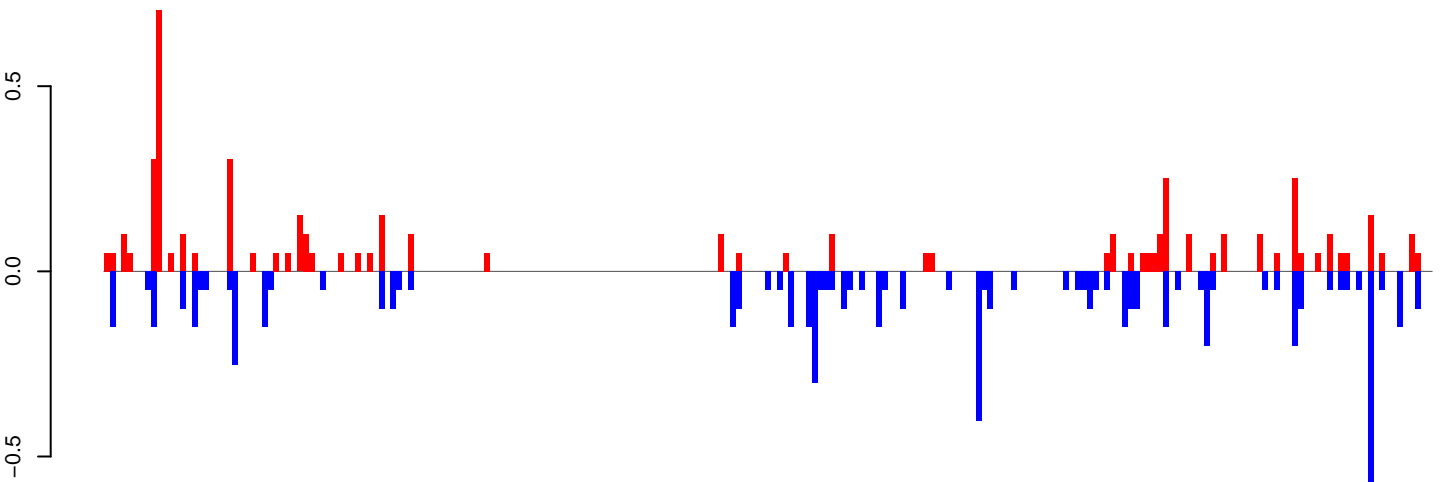

positive=5, negative=7, total=12

AeAeg_Fcarc_GH_rep3.rep

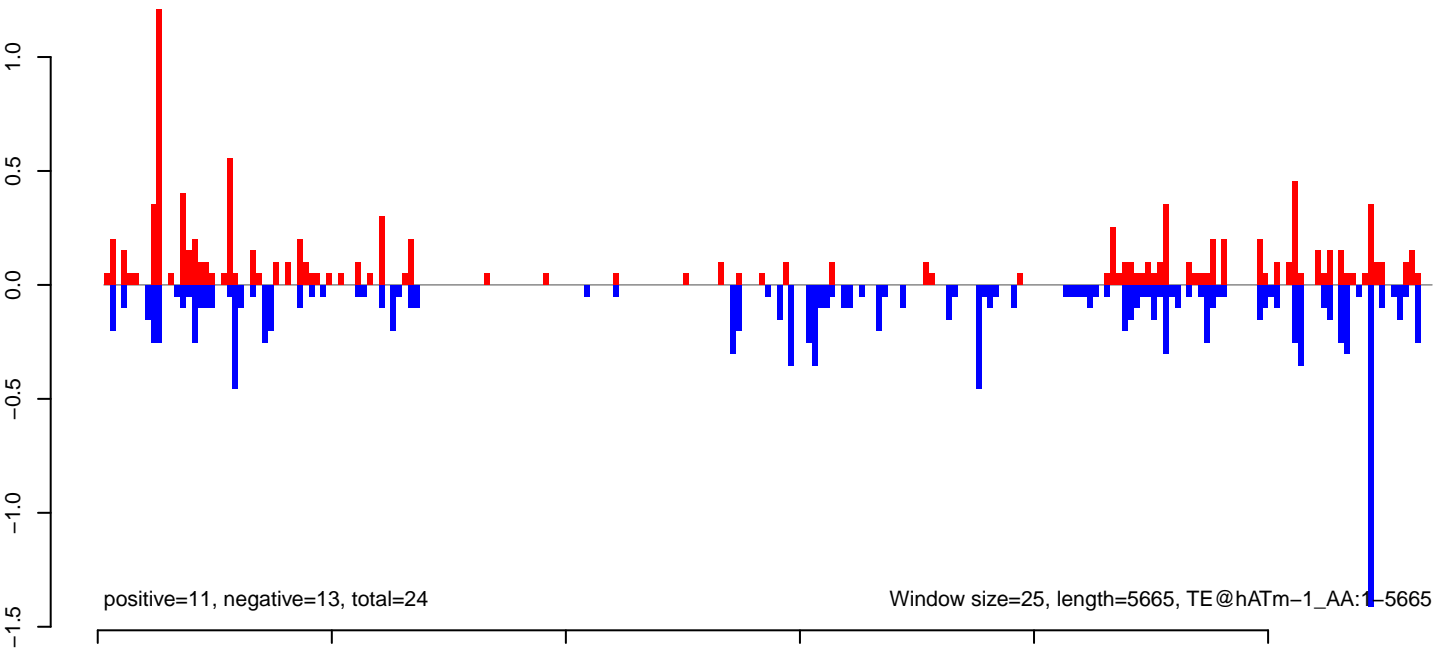

positive=11, negative=13, total=24

Window size=25, length=5665, TE@hATm-1_AA:1-5665

AeAeg_FcArc_GH_rep3.18_23.rep

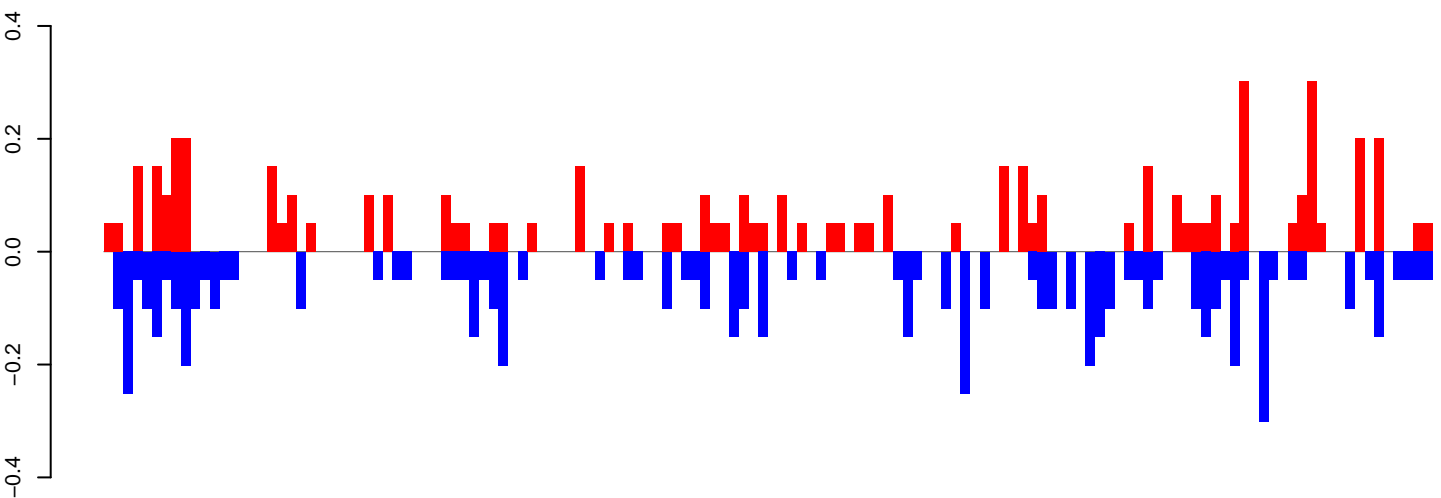

positive=5, negative=7, total=12

AeAeg_FcArc_GH_rep3.24_35.rep

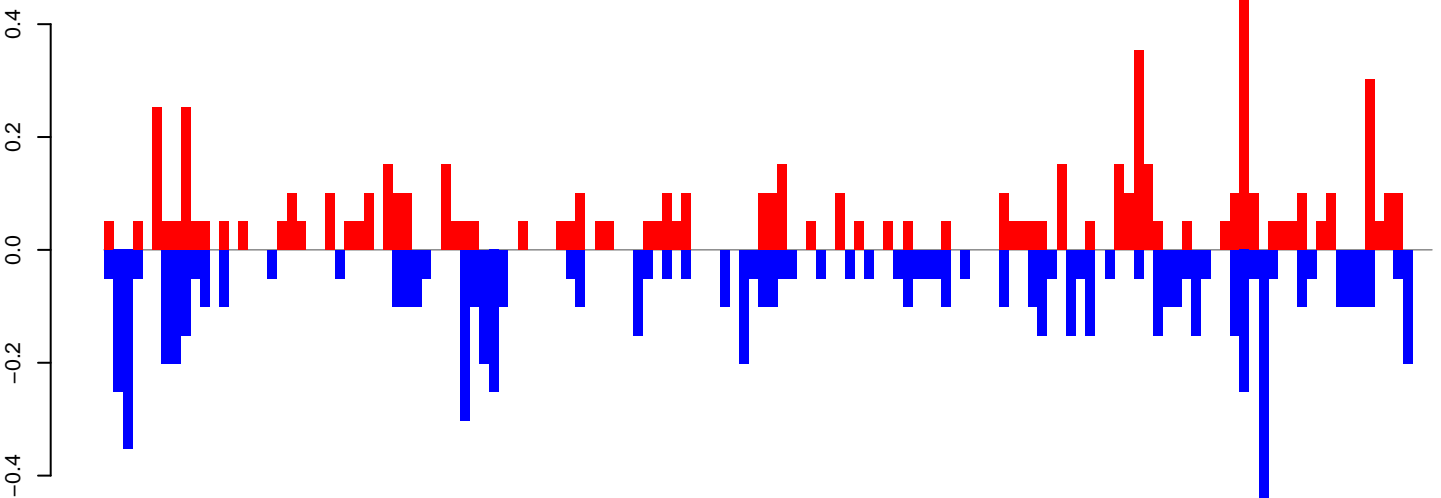

positive=7, negative=8, total=15

AeAeg_FcArc_GH_rep3.rep

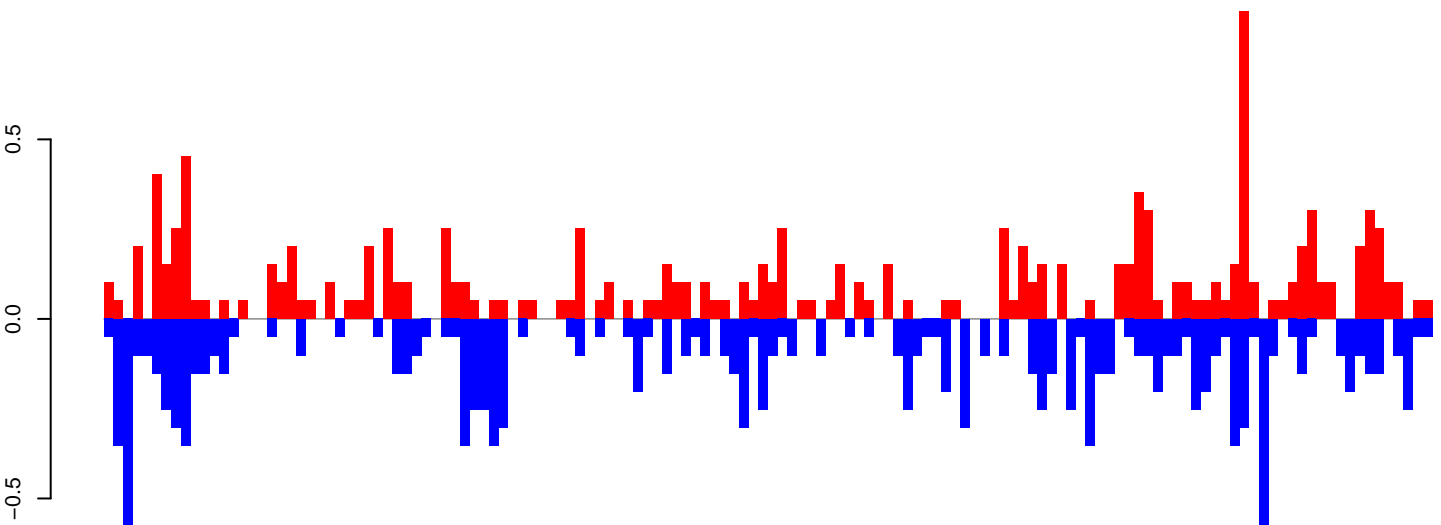

positive=12, negative=15, total=27

Window size=25, length=3436, TE@R=445-UNKNOWN:1-3436

0 500 1000 1500 2000 2500 3000 3500

AeAeg_Fcarc_GH_rep3.18_23.rep

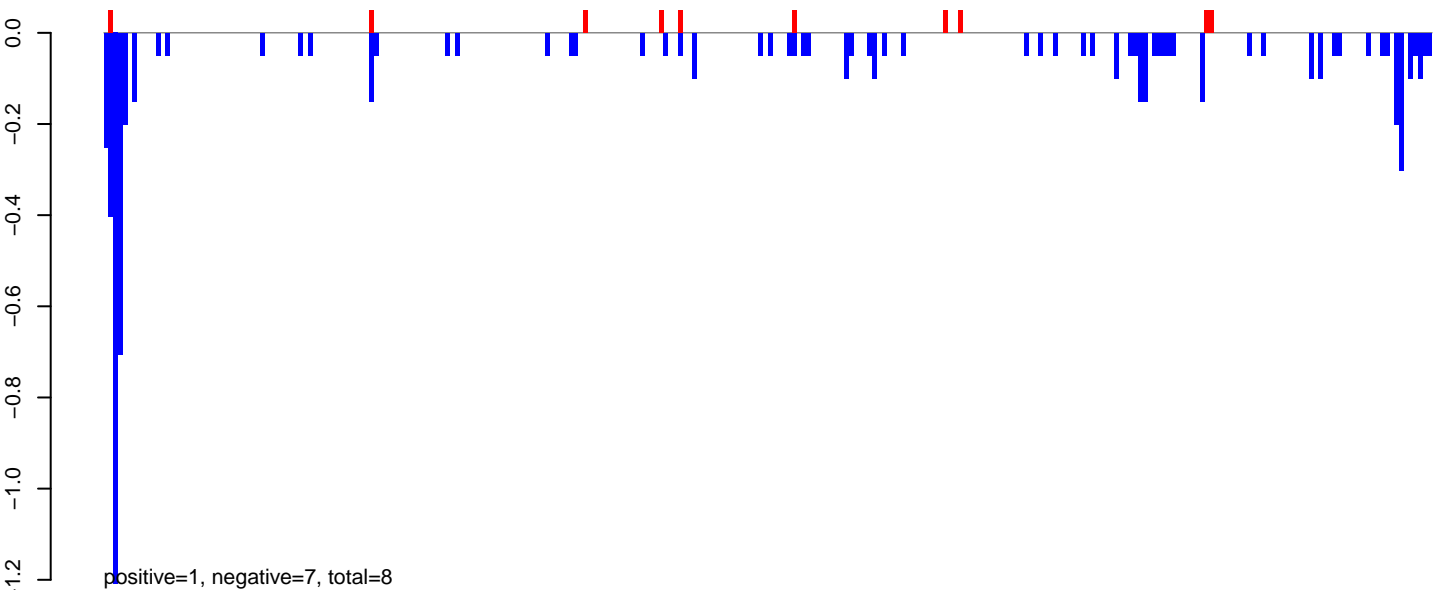

AeAeg_Fcarc_GH_rep3.24_35.rep

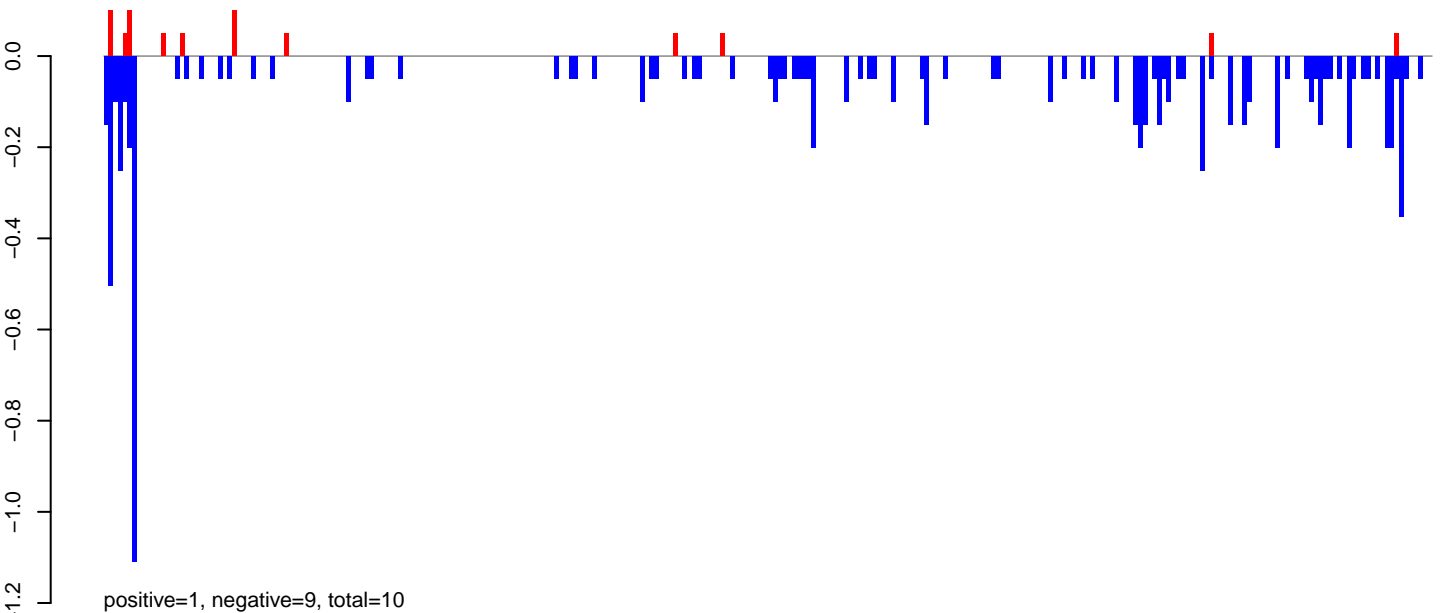

AeAeg_Fcarc_GH_rep3.rep

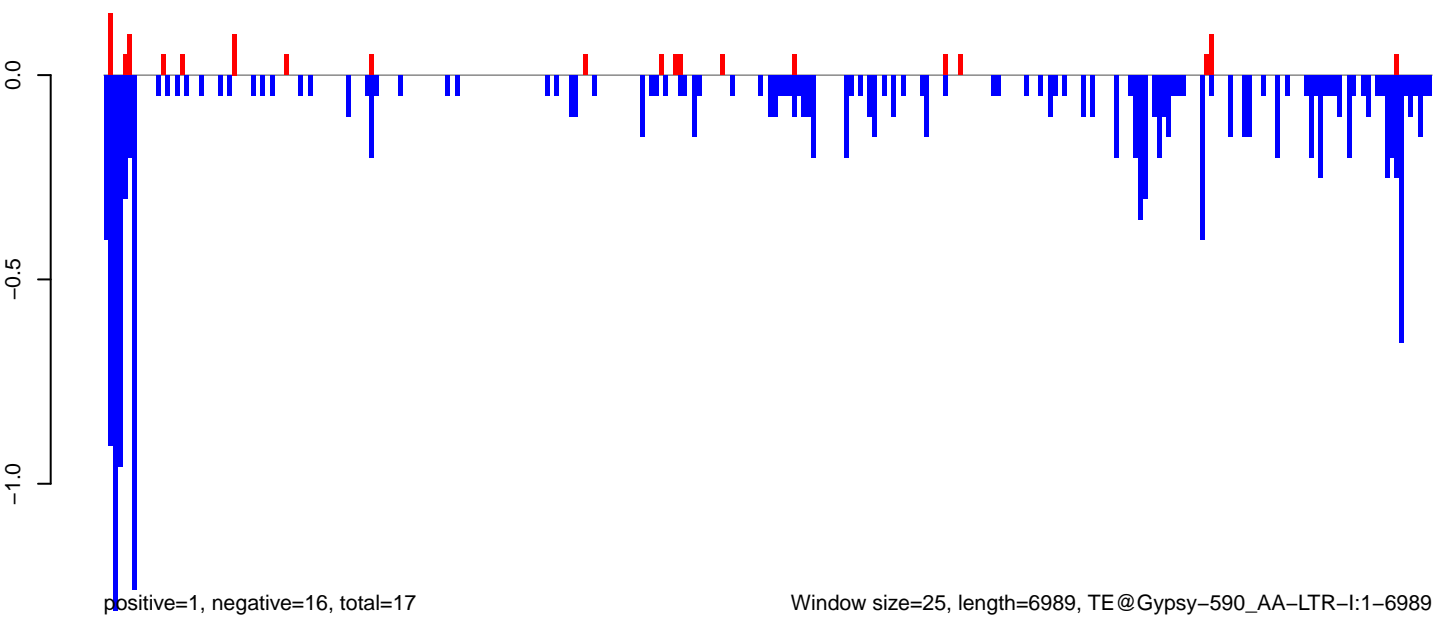

Window size=25, length=6989, TE@Gypsy-590_AA-LTR-I:1-6989

0 1000 2000 3000 4000 5000 6000 7000

AeAeg_Fcarc_GH_rep3.18_23.rep

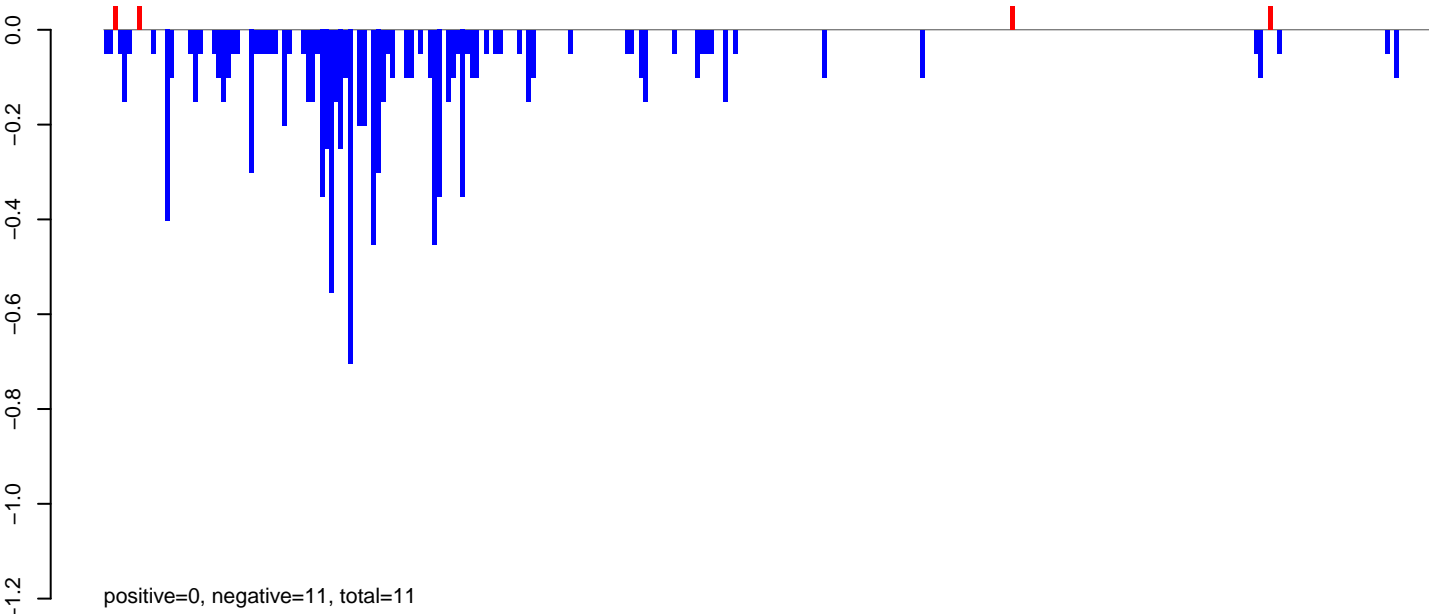

AeAeg_Fcarc_GH_rep3.24_35.rep

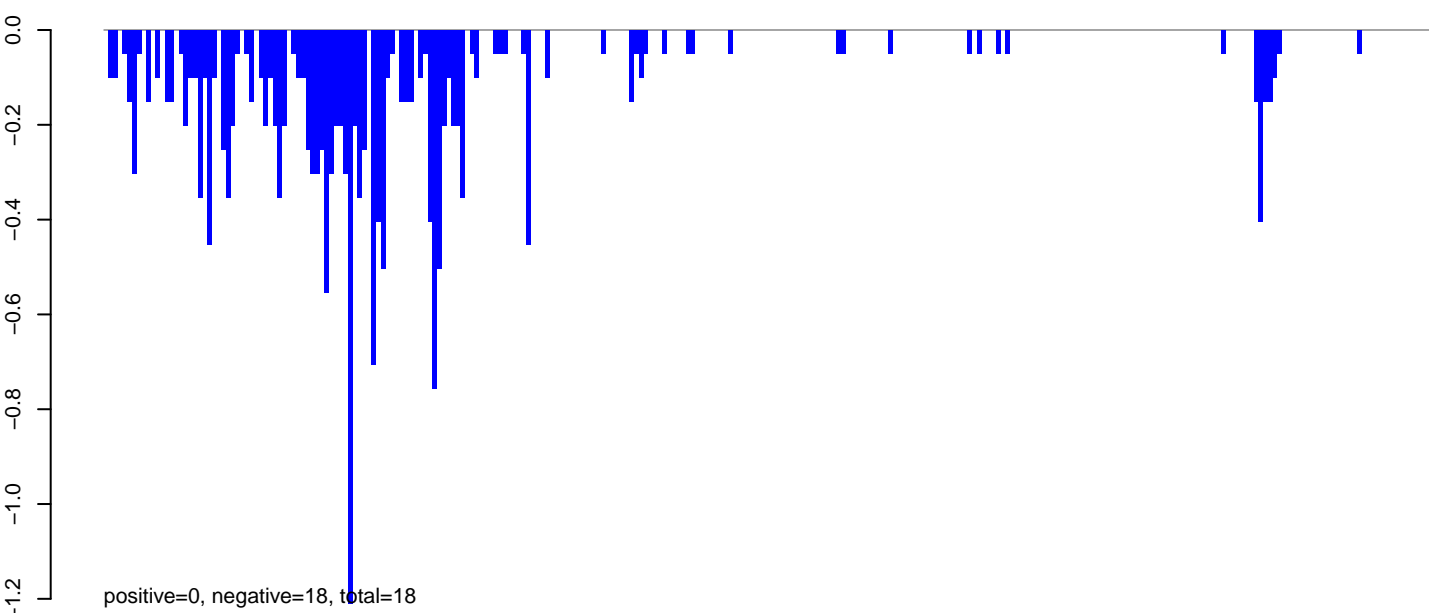

AeAeg_Fcarc_GH_rep3.rep

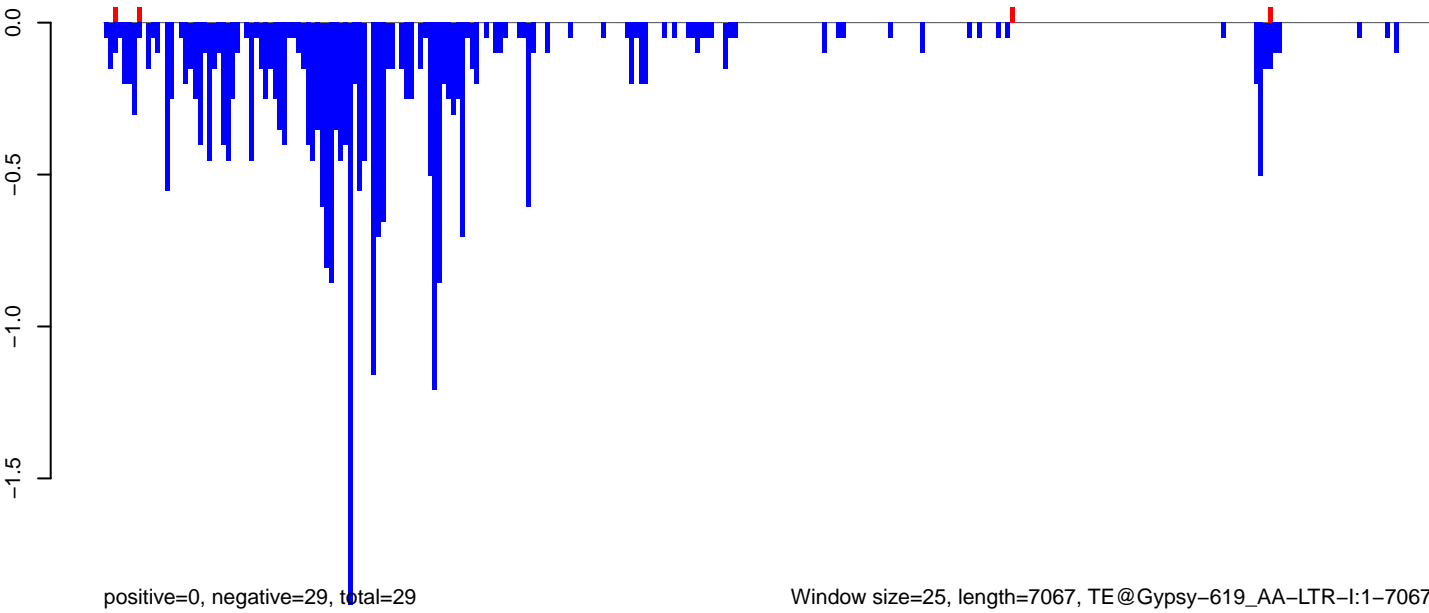

Window size=25, length=7067, TE@Gypsy-619_AA-LTR-I:1-7067

0 1000 2000 3000 4000 5000 6000 7000

AeAeg_FcArc_GH_rep3.18_23.rep

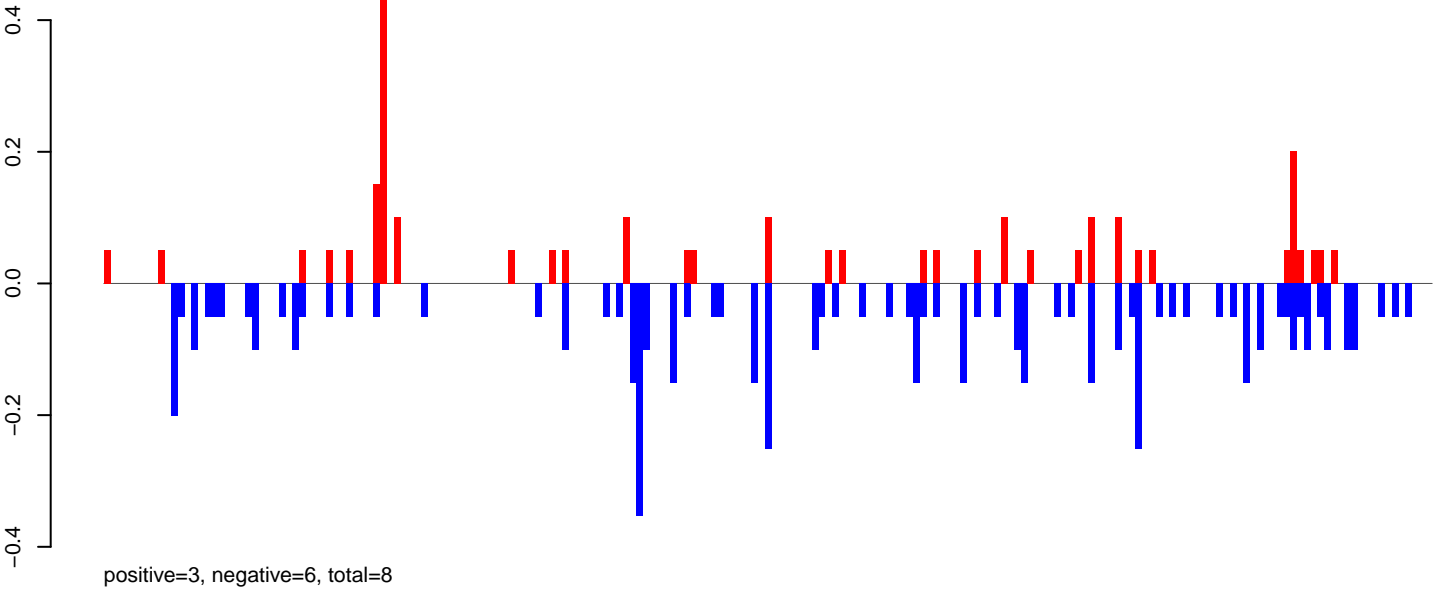

AeAeg_FcArc_GH_rep3.24_35.rep

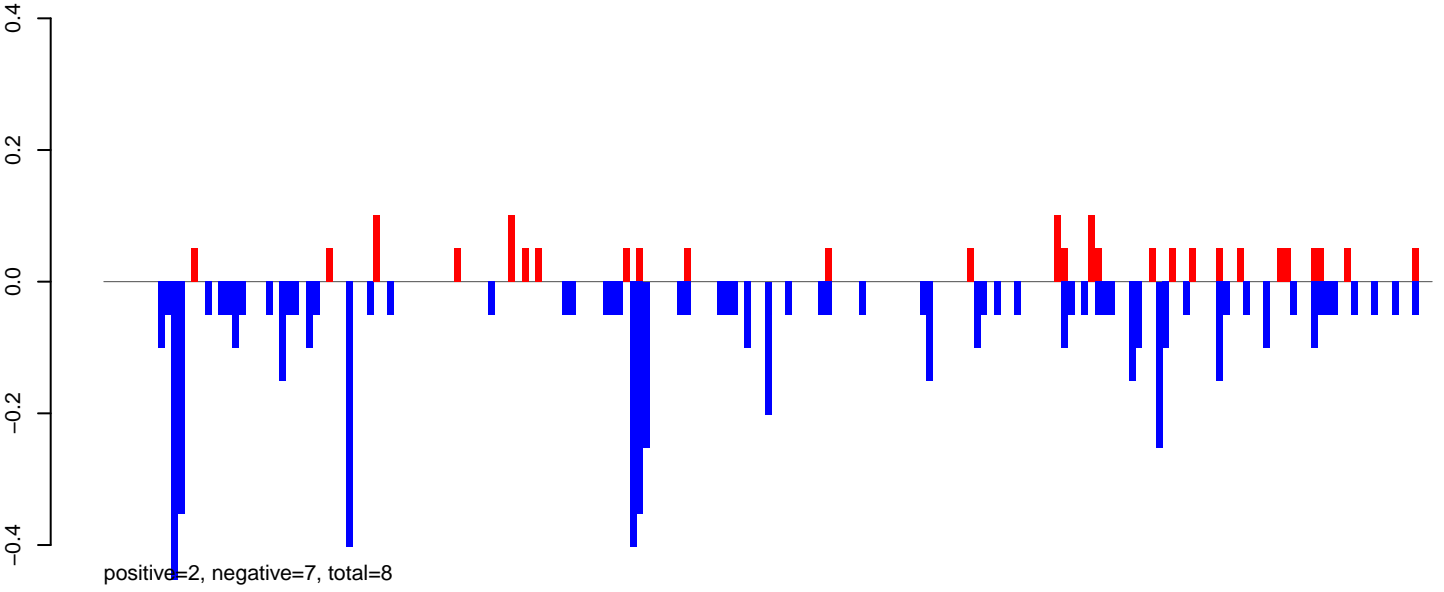

AeAeg_FcArc_GH_rep3.rep

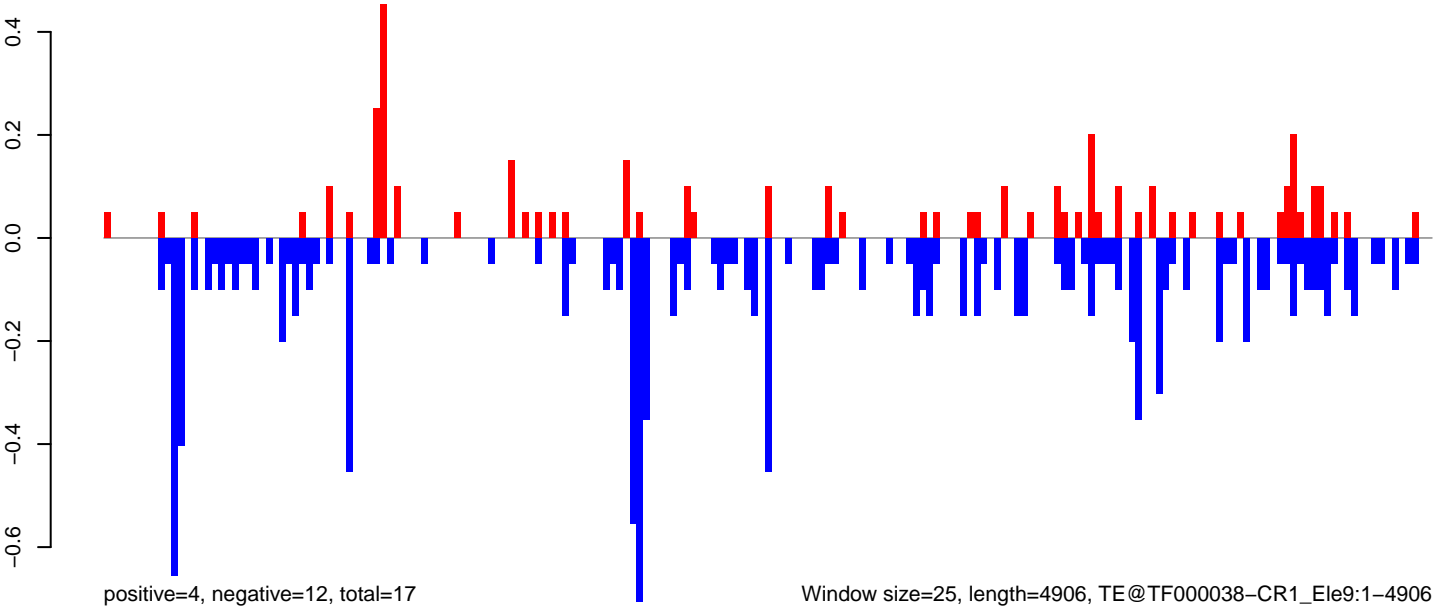

Window size=25, length=4906, TE@TF000038-CR1_Ele9:1-4906

0 1000 2000 3000 4000 5000

AeAeg_FcArc_GH_rep3.18_23.rep

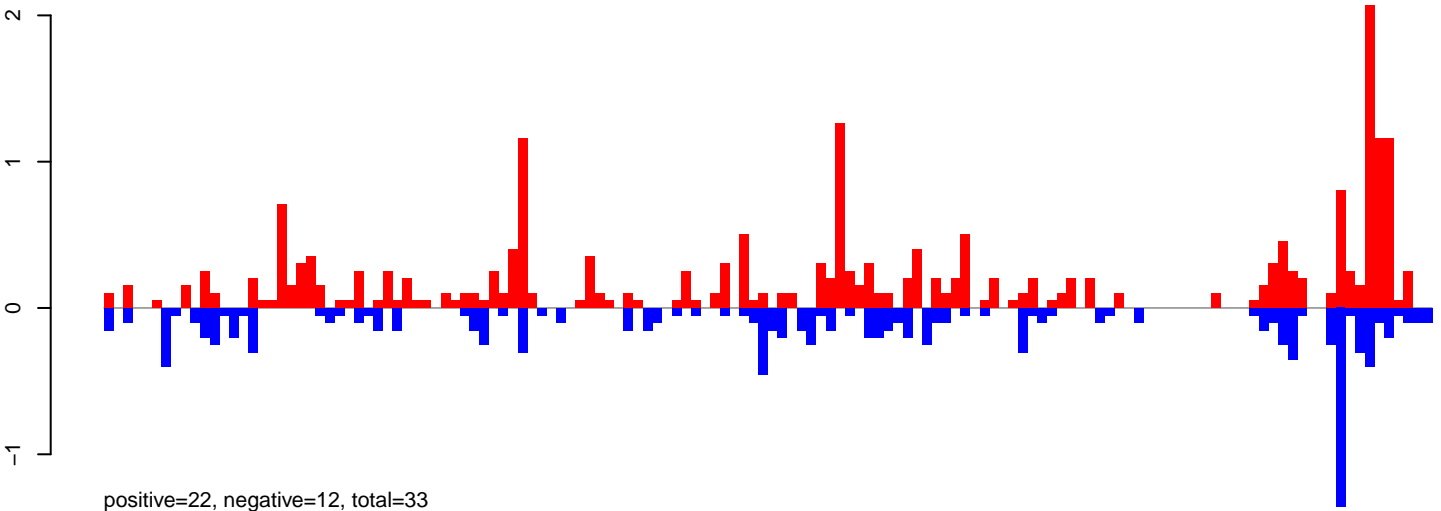

AeAeg_FcArc_GH_rep3.24_35.rep

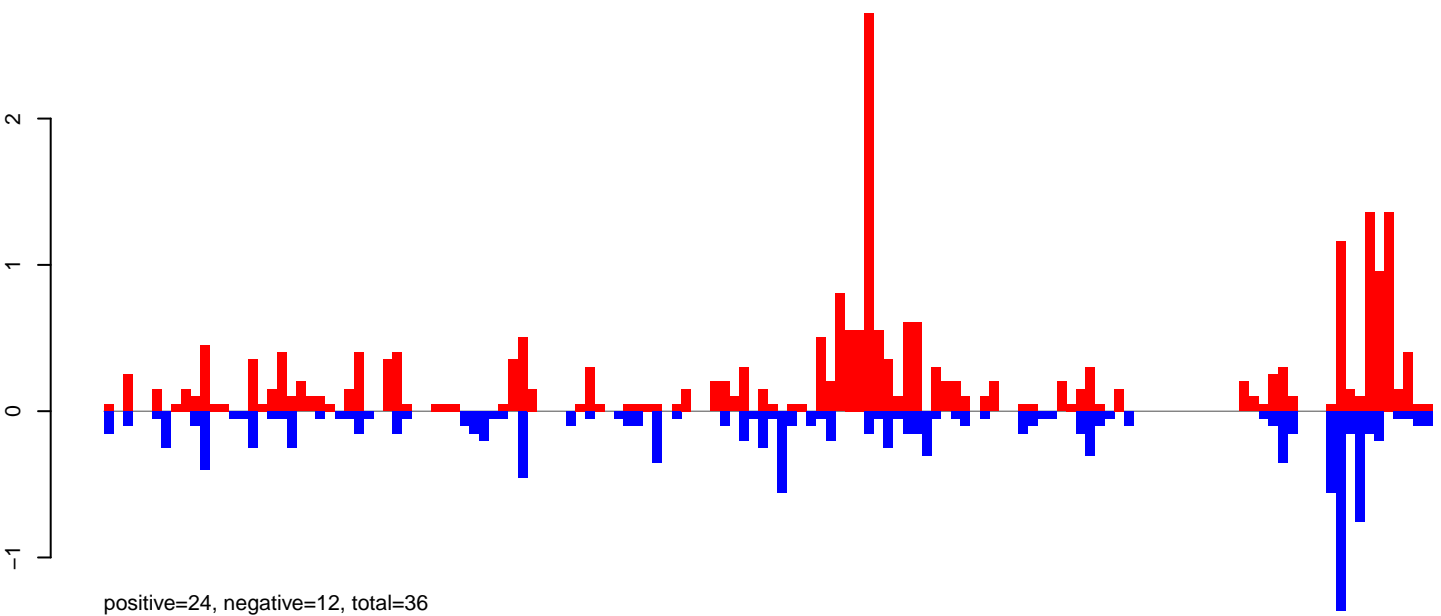

AeAeg_FcArc_GH_rep3.rep

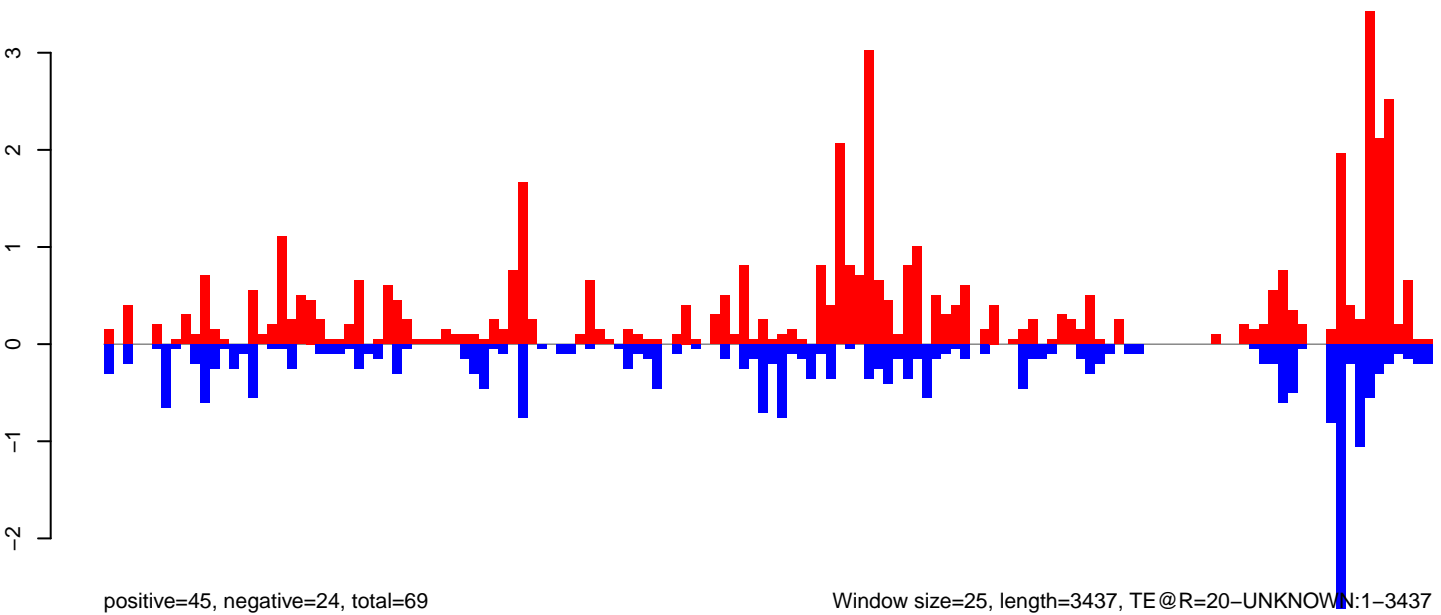

Window size=25, length=3437, TE@R=20-UNKNOWN:1-3437

AeAeg_FcArc_GH_rep3.18_23.rep

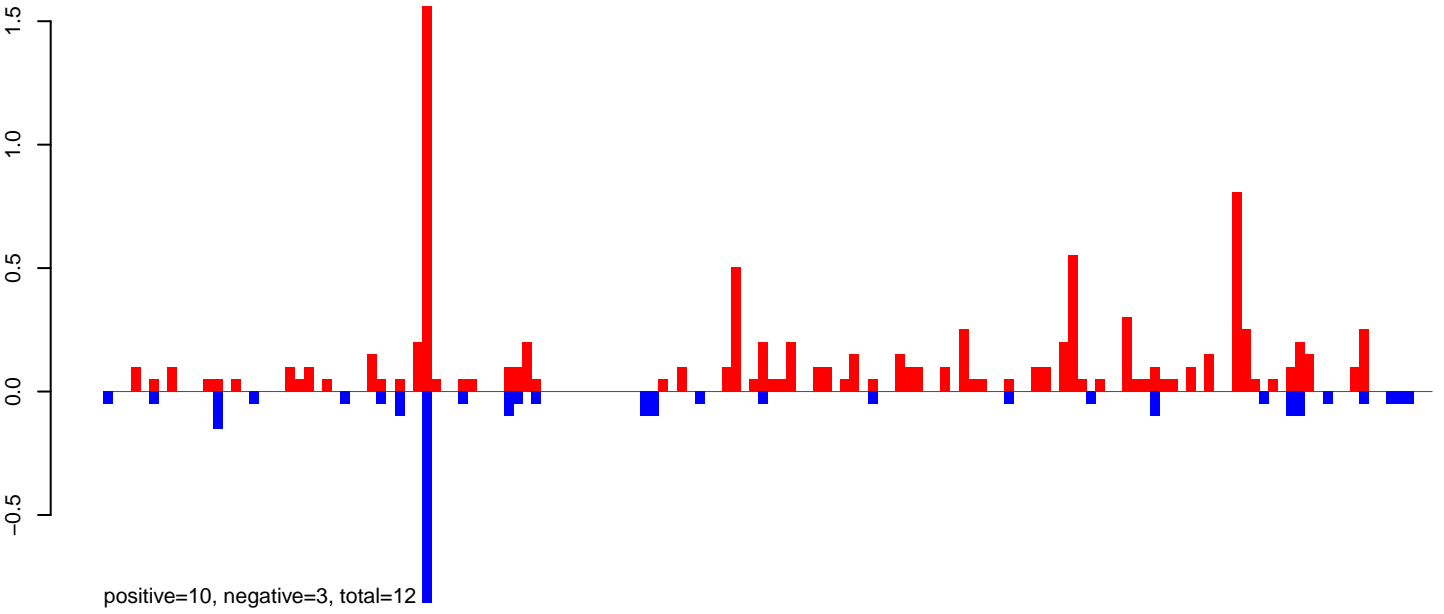

AeAeg_FcArc_GH_rep3.24_35.rep

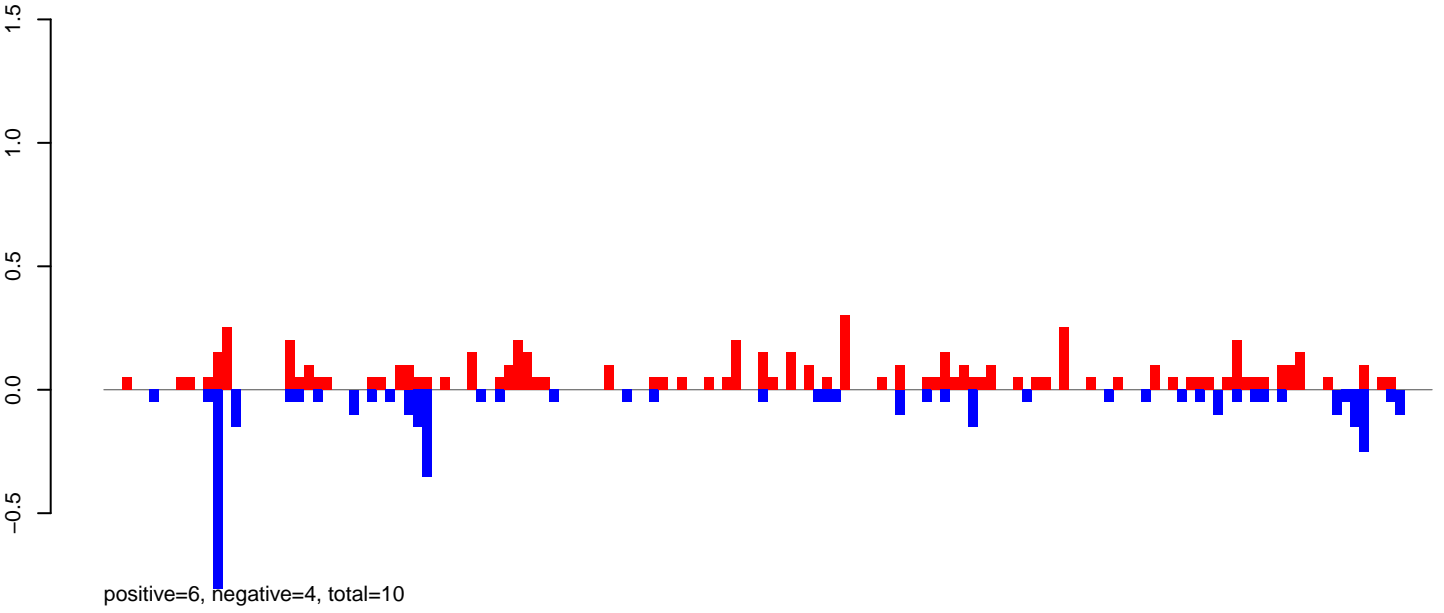

AeAeg_FcArc_GH_rep3.rep

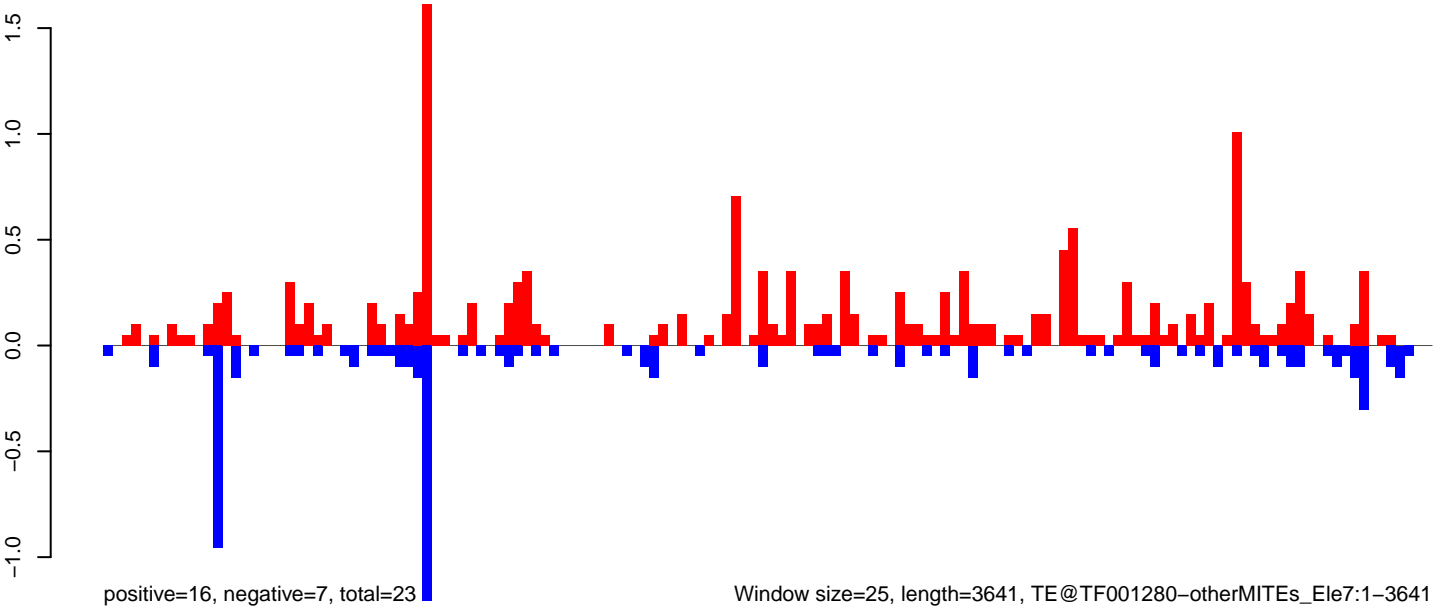

Window size=25, length=3641, TE@TF001280-otherMITEs_Ele7:1-3641

0 1000 2000 3000

AeAeg_Fcarc_GH_rep3.18_23.rep

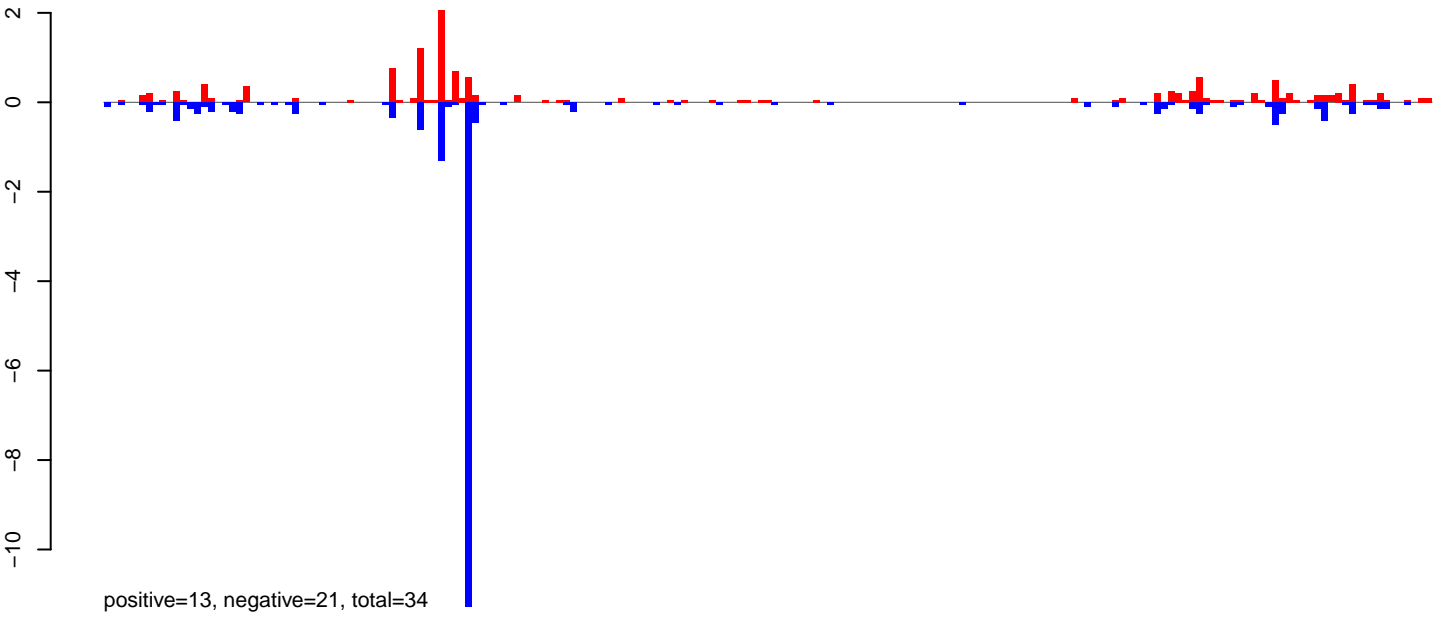

AeAeg_Fcarc_GH_rep3.24_35.rep

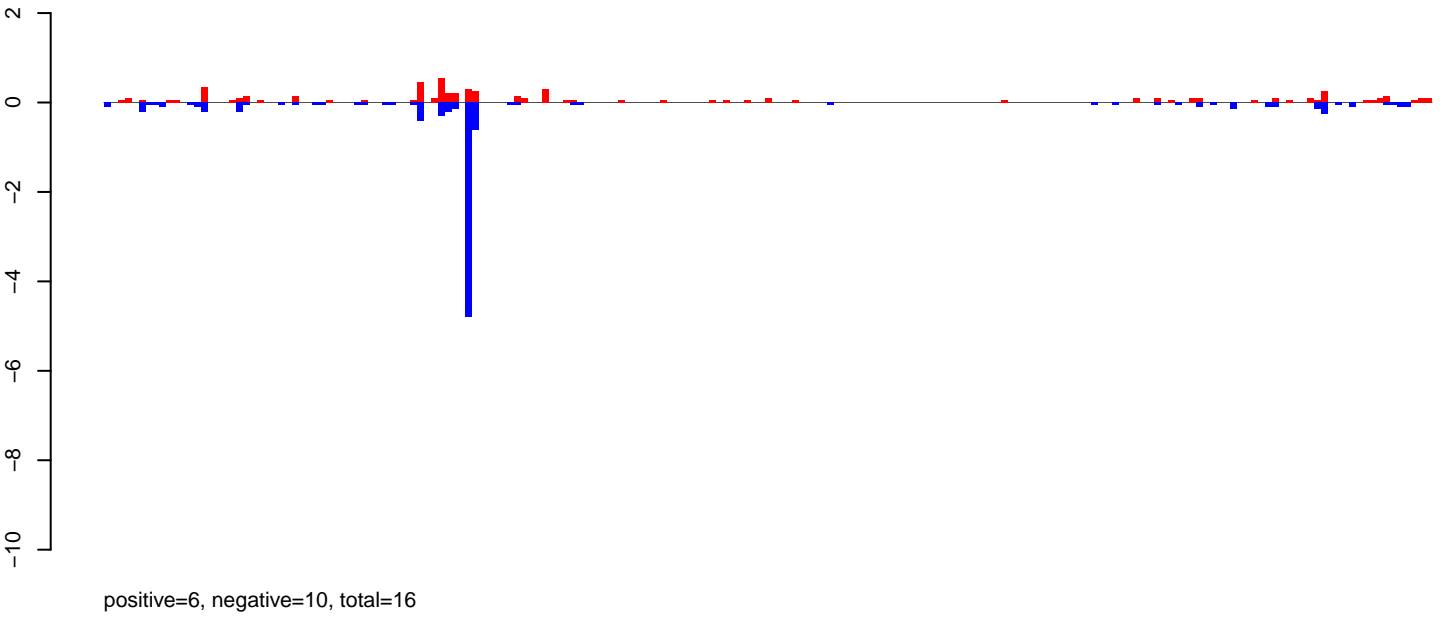

AeAeg_Fcarc_GH_rep3.rep

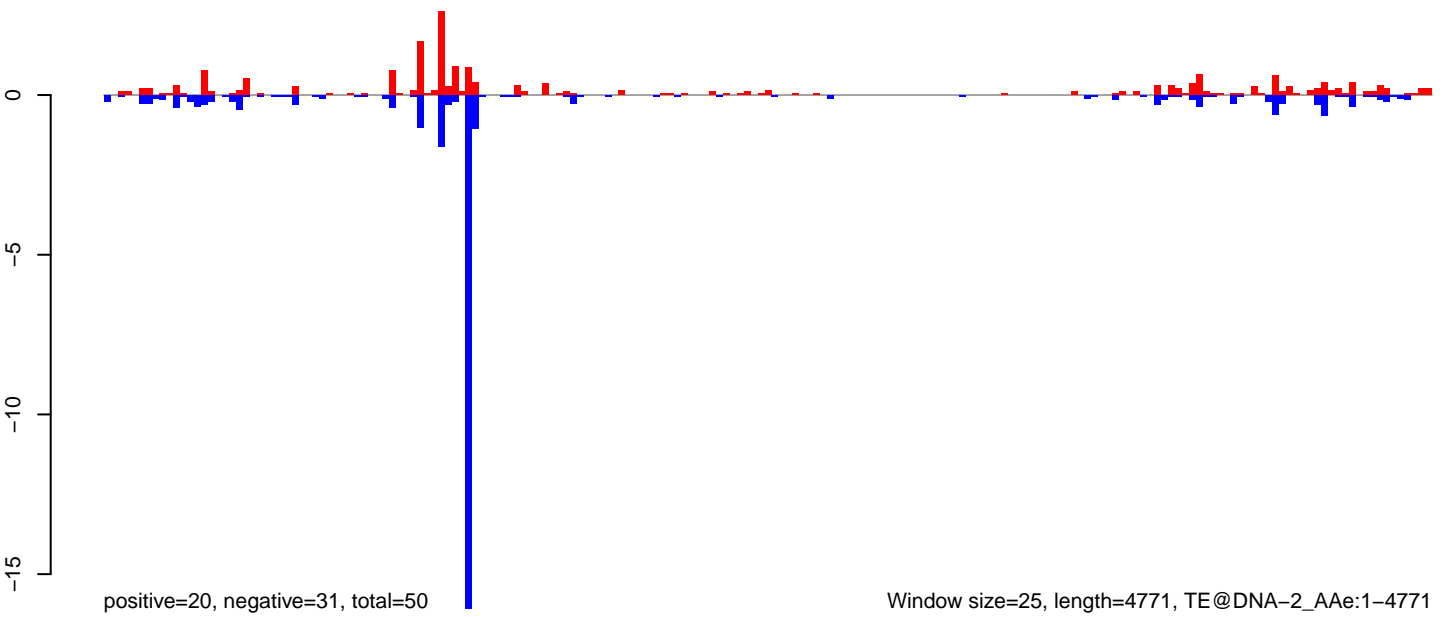

AeAeg_FcArc_GH_rep3.18_23.rep

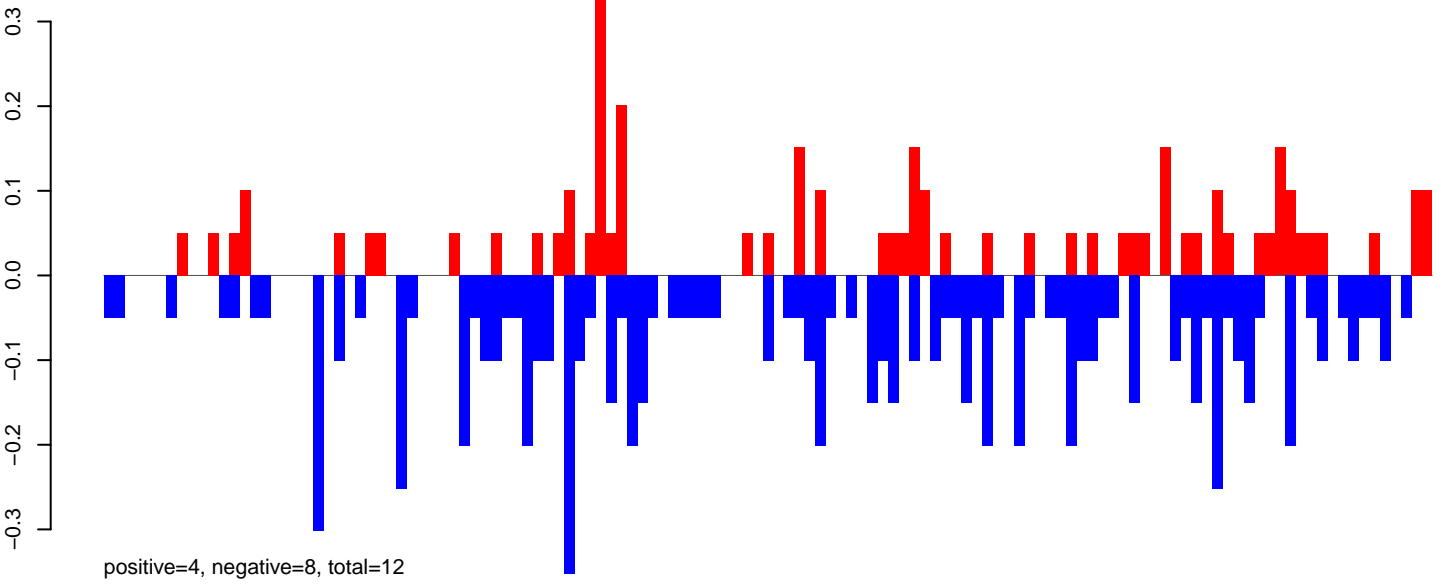

AeAeg_FcArc_GH_rep3.24_35.rep

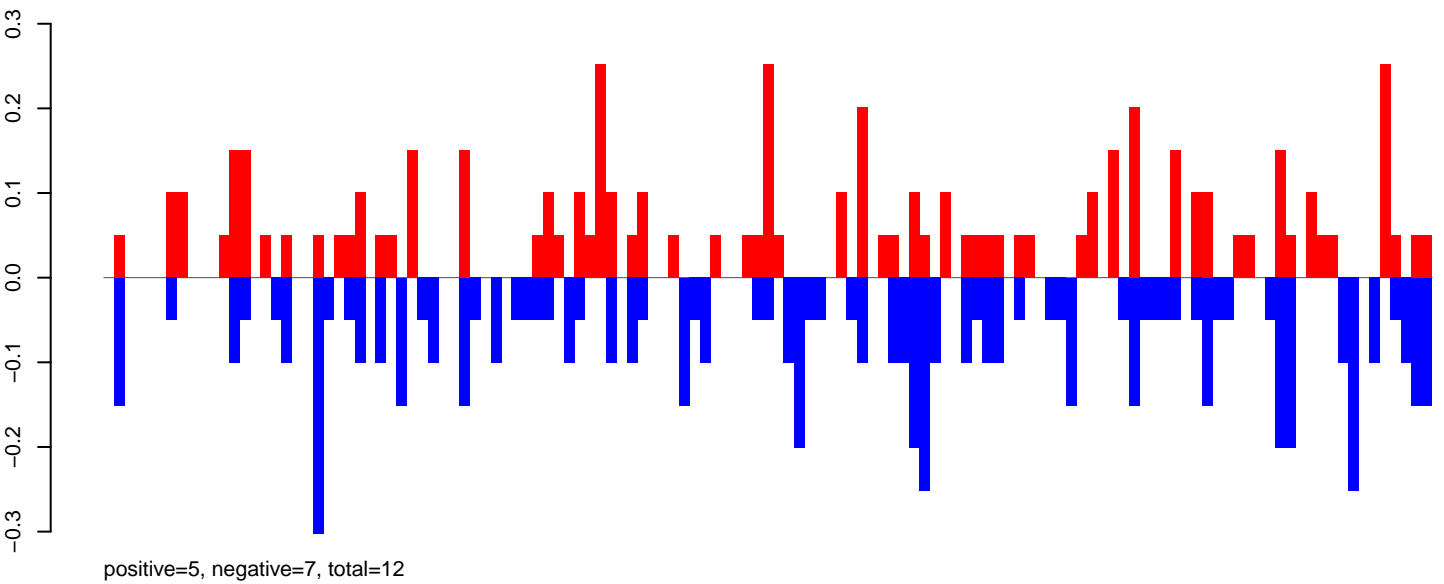

AeAeg_FcArc_GH_rep3.rep

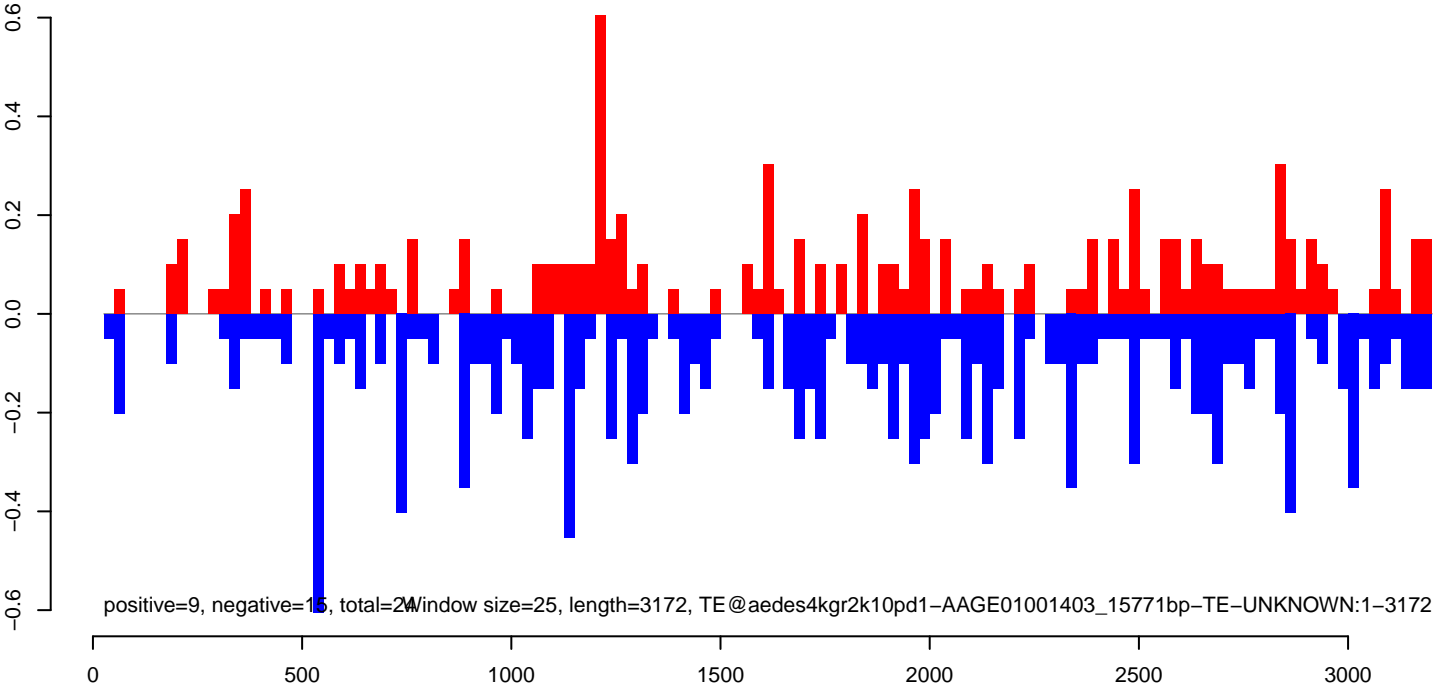

AeAeg_FcArc_GH_rep3.18_23.rep

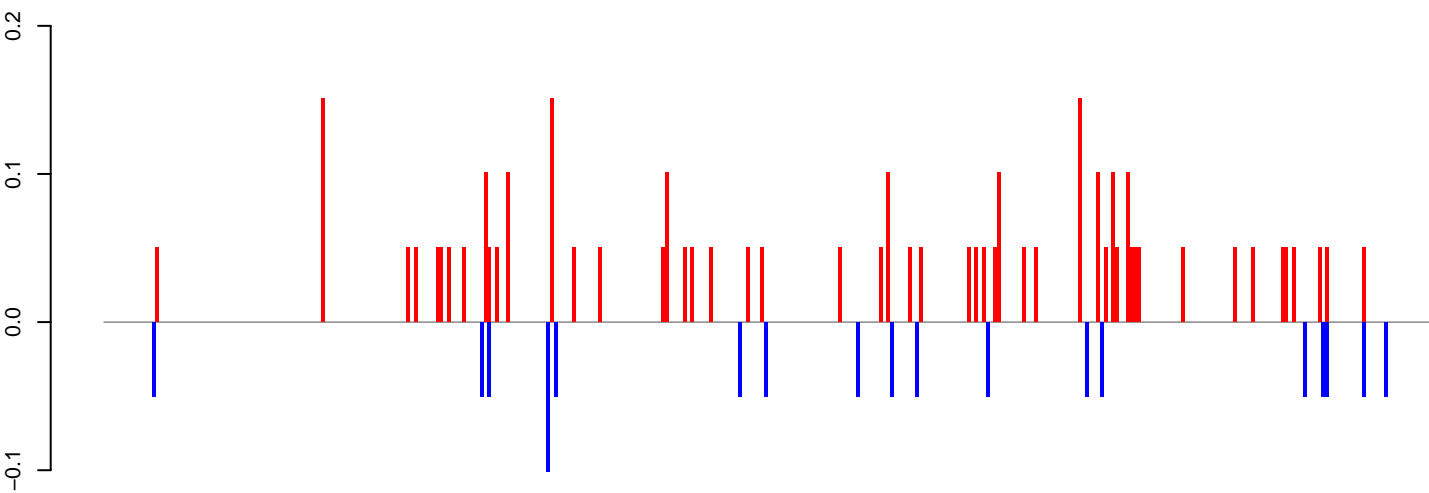

positive=3, negative=1, total=4

AeAeg_FcArc_GH_rep3.24_35.rep

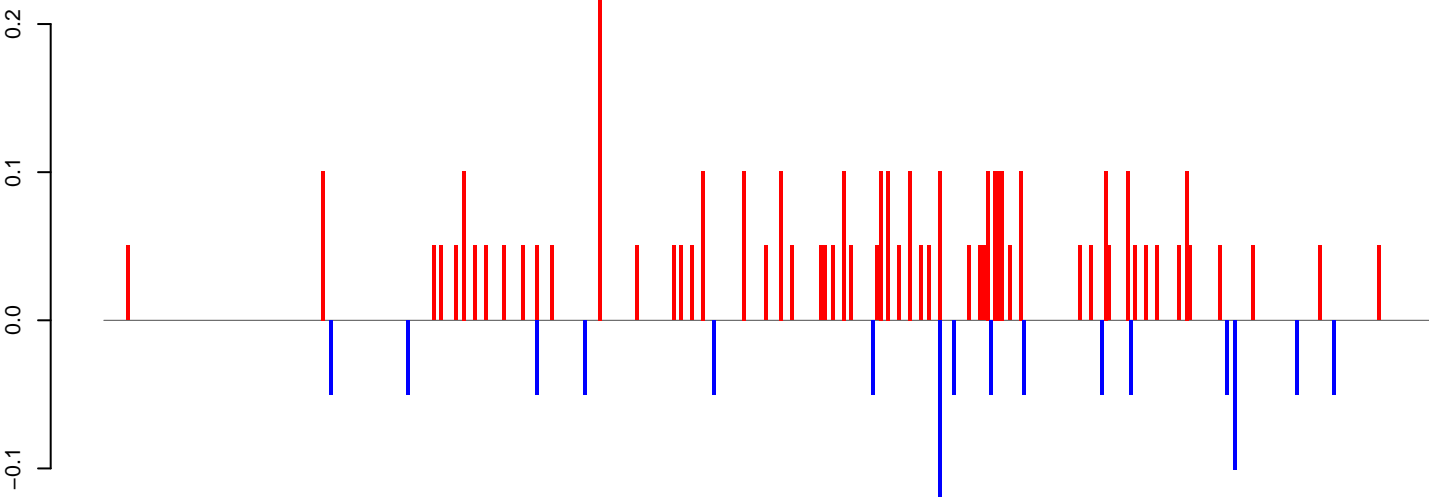

positive=4, negative=1, total=5

AeAeg_FcArc_GH_rep3.rep

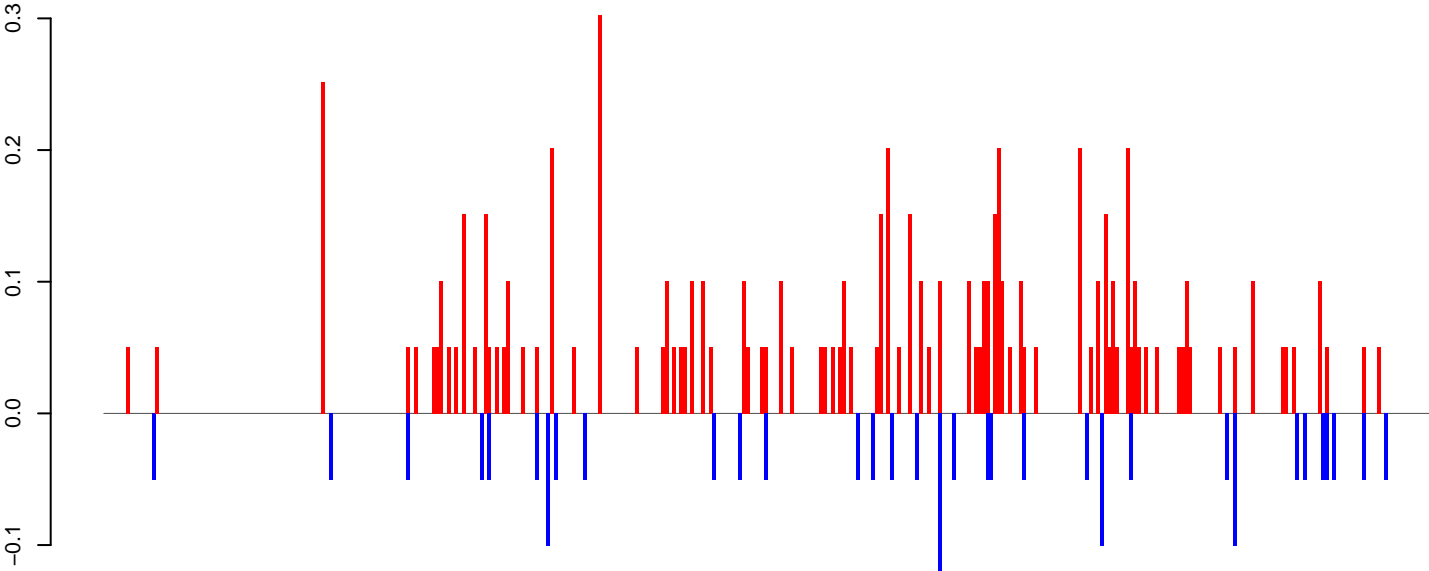

positive=7, negative=2, total=9

Window size=25, length=8989, TE@Gypsy-249_AA-LTR-I:1-8989

0 2000 4000 6000 8000

AeAeg_FcArc_GH_rep3.18_23.rep

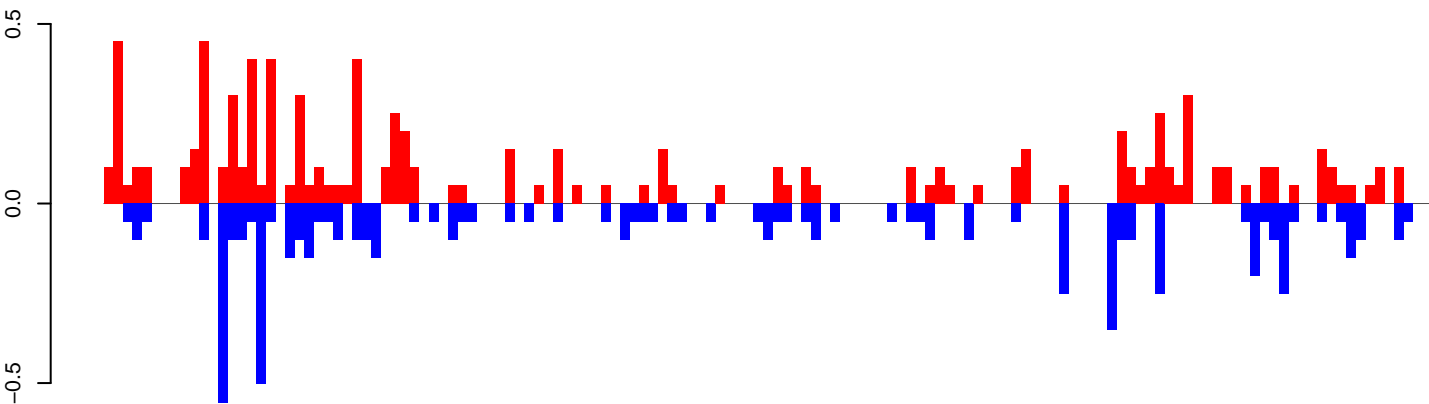

positive=9, negative=7, total=15

AeAeg_FcArc_GH_rep3.24_35.rep

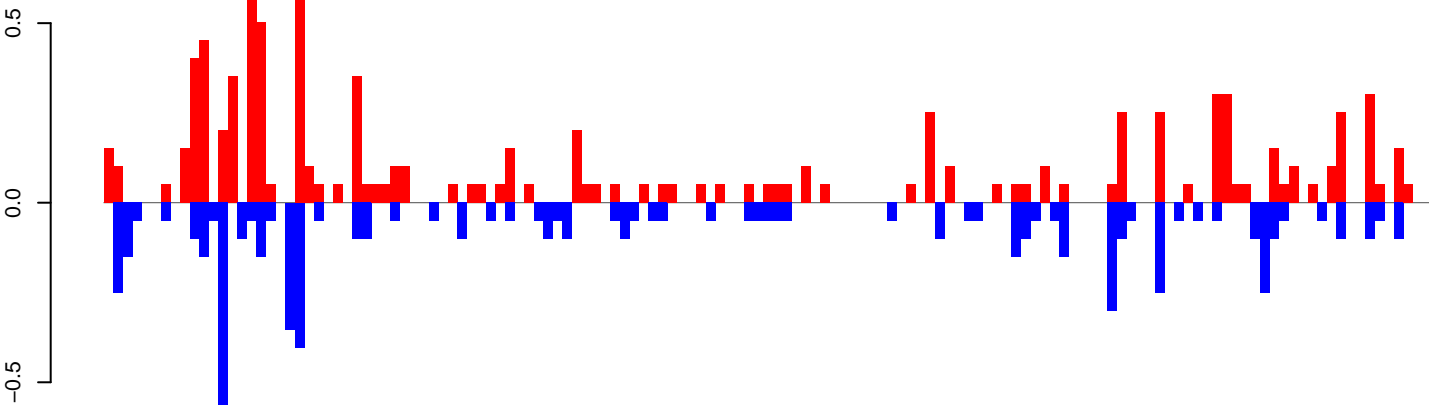

positive=10, negative=7, total=16

AeAeg_FcArc_GH_rep3.rep

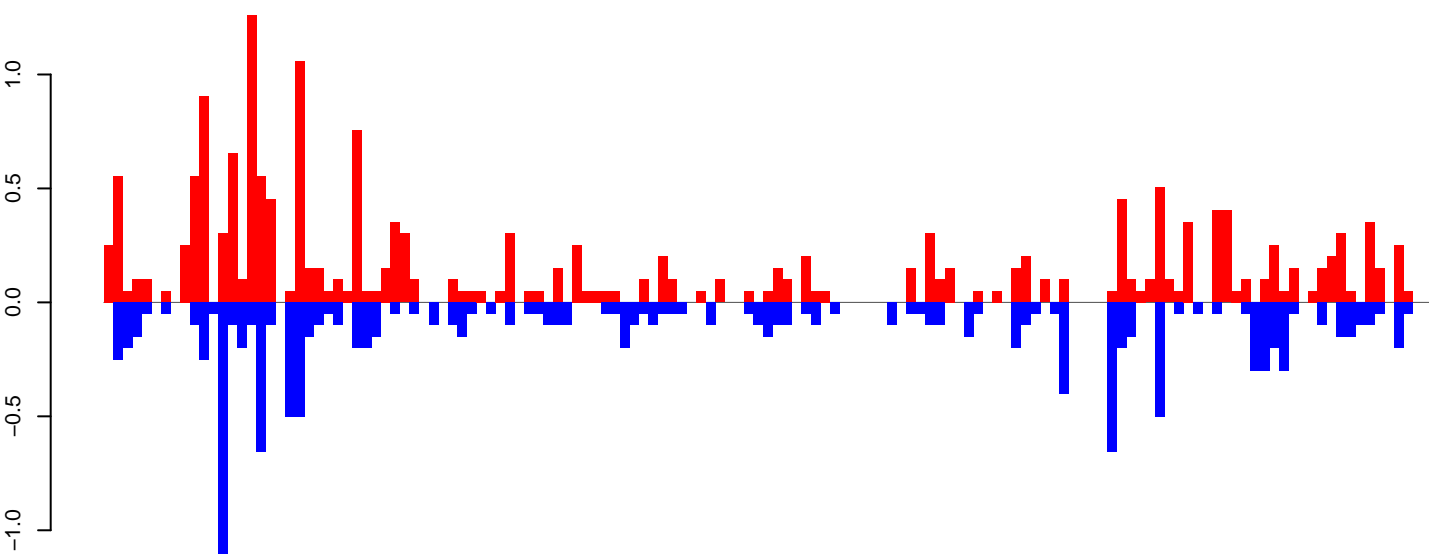

positive=18, negative=13, total=32

Window size=25, length=3463, TE@R=234-UNKNOWN:1-3463

0 500 1000 1500 2000 2500 3000 3500

AeAeg_FcArc_GH_rep3.18_23.rep

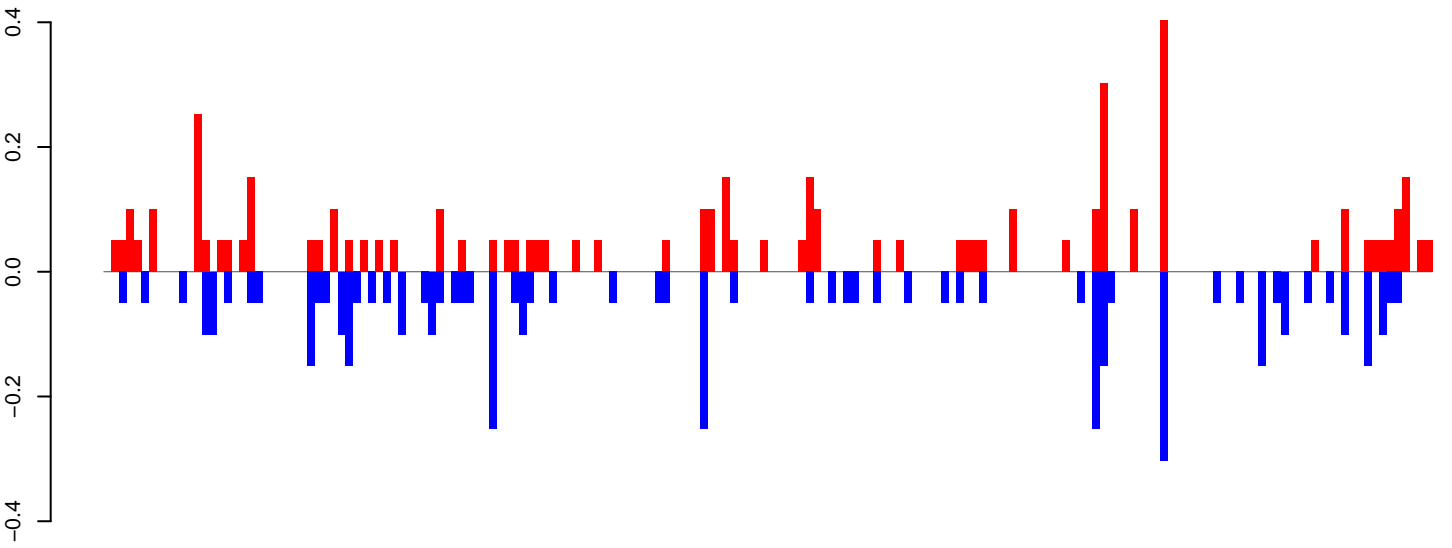

positive=5, negative=5, total=10

AeAeg_FcArc_GH_rep3.24_35.rep

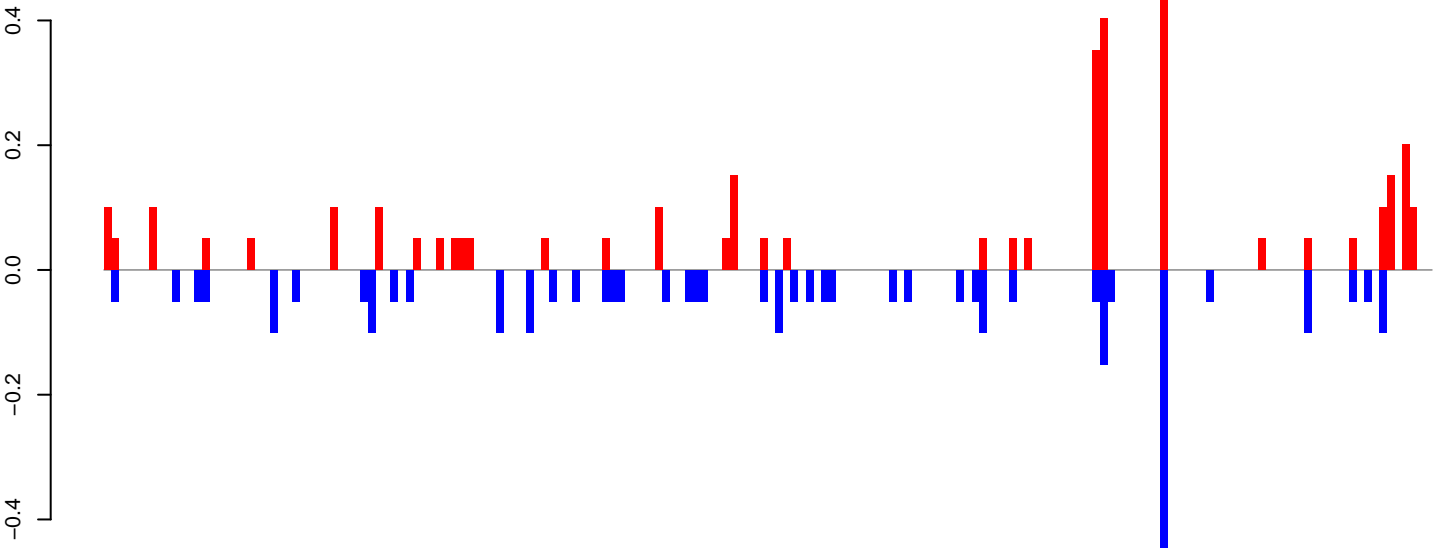

positive=3, negative=3, total=6

AeAeg_FcArc_GH_rep3.rep

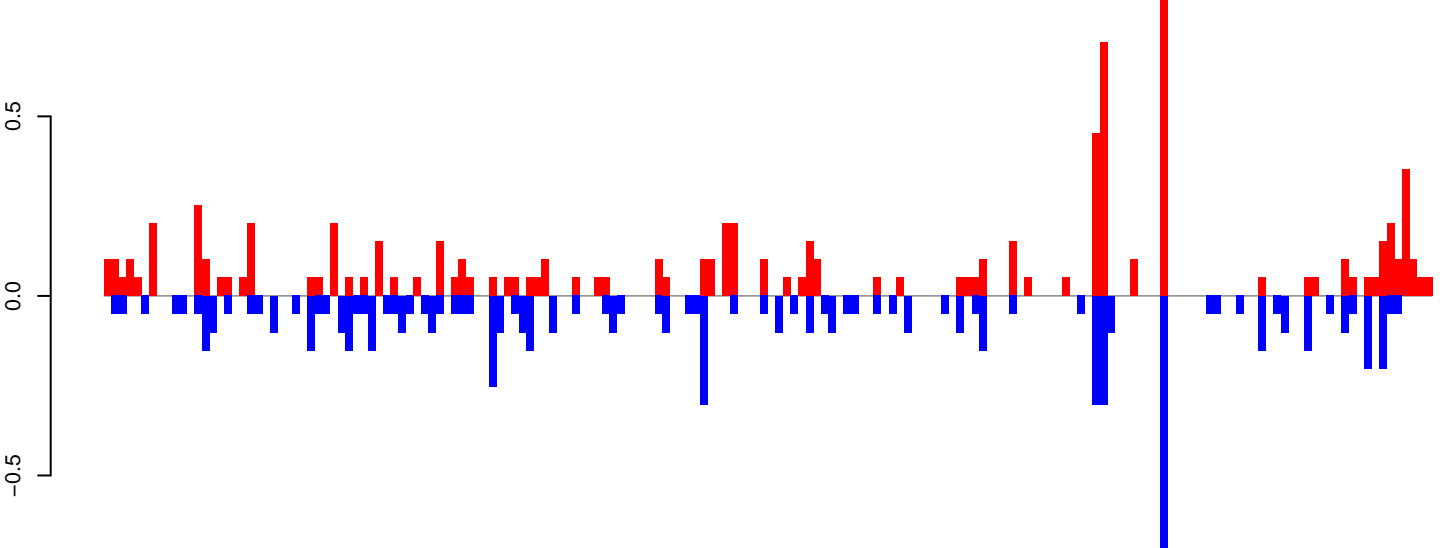

positive=8, negative=8, total=16

Window size=25, length=4393, TE@R=148-UNKNOWN:1-4393

0 1000 2000 3000 4000

AeAeg_FcArc_GH_rep3.18_23.rep

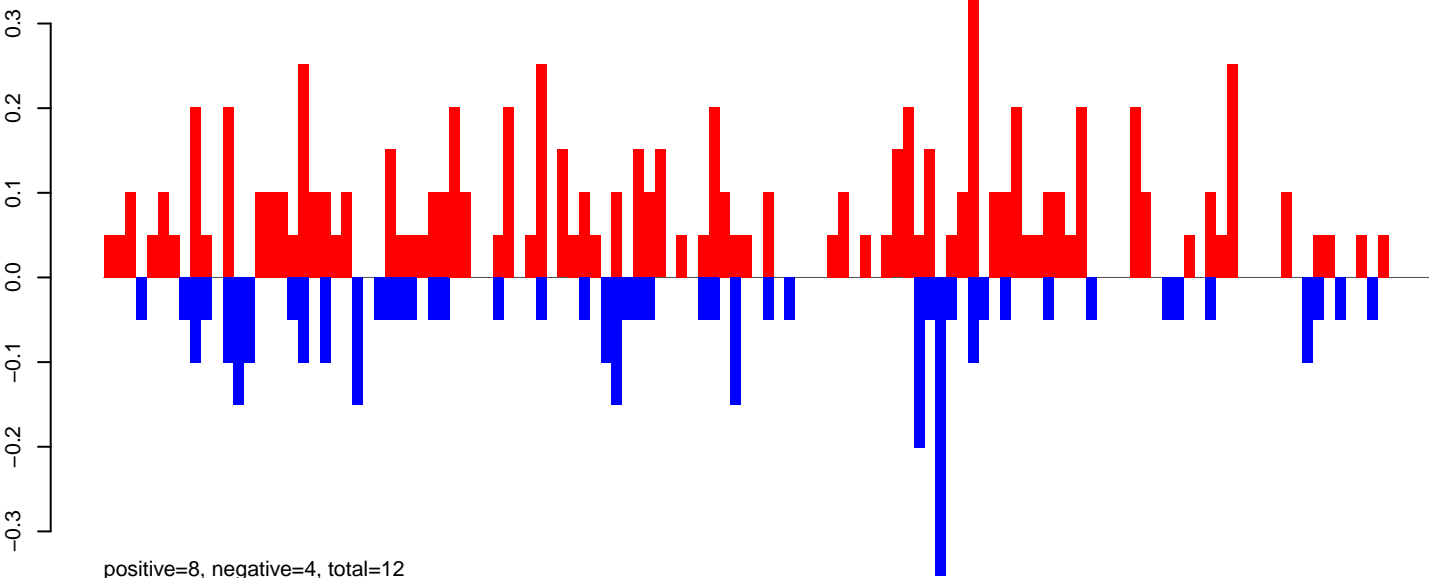

AeAeg_FcArc_GH_rep3.24_35.rep

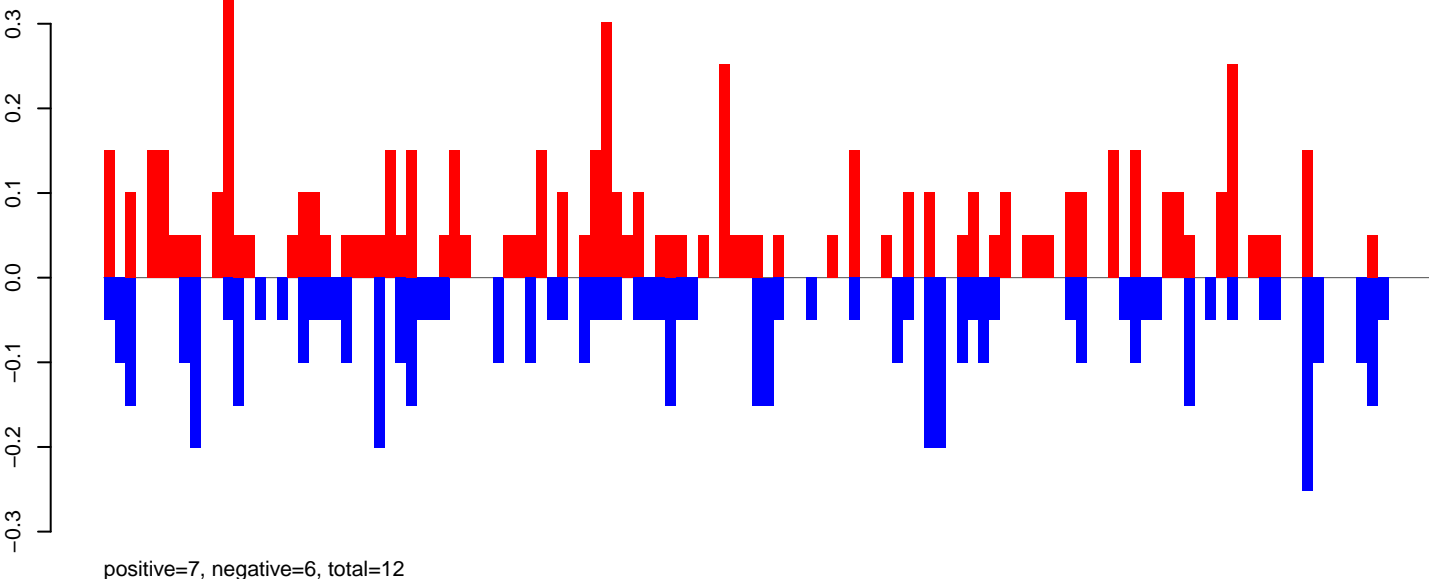

AeAeg_FcArc_GH_rep3.rep

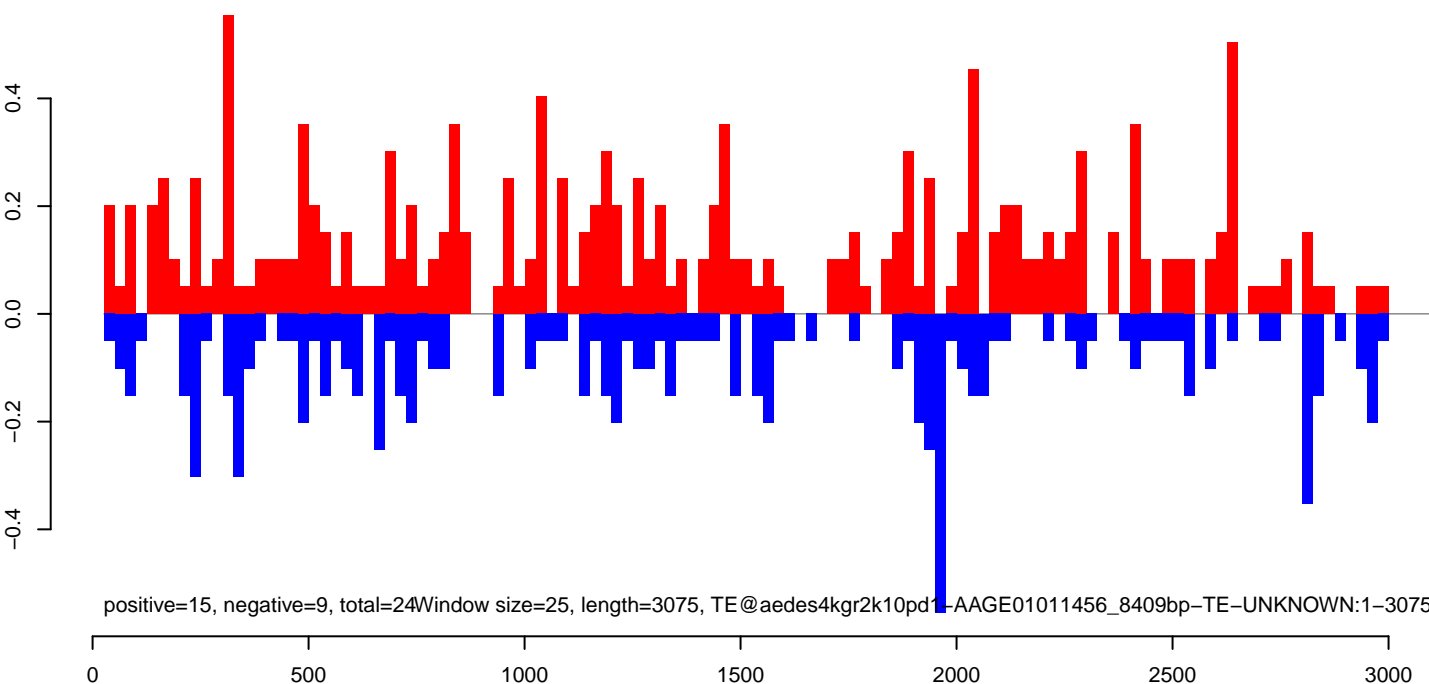

AeAeg_FcArc_GH_rep3.18_23.rep

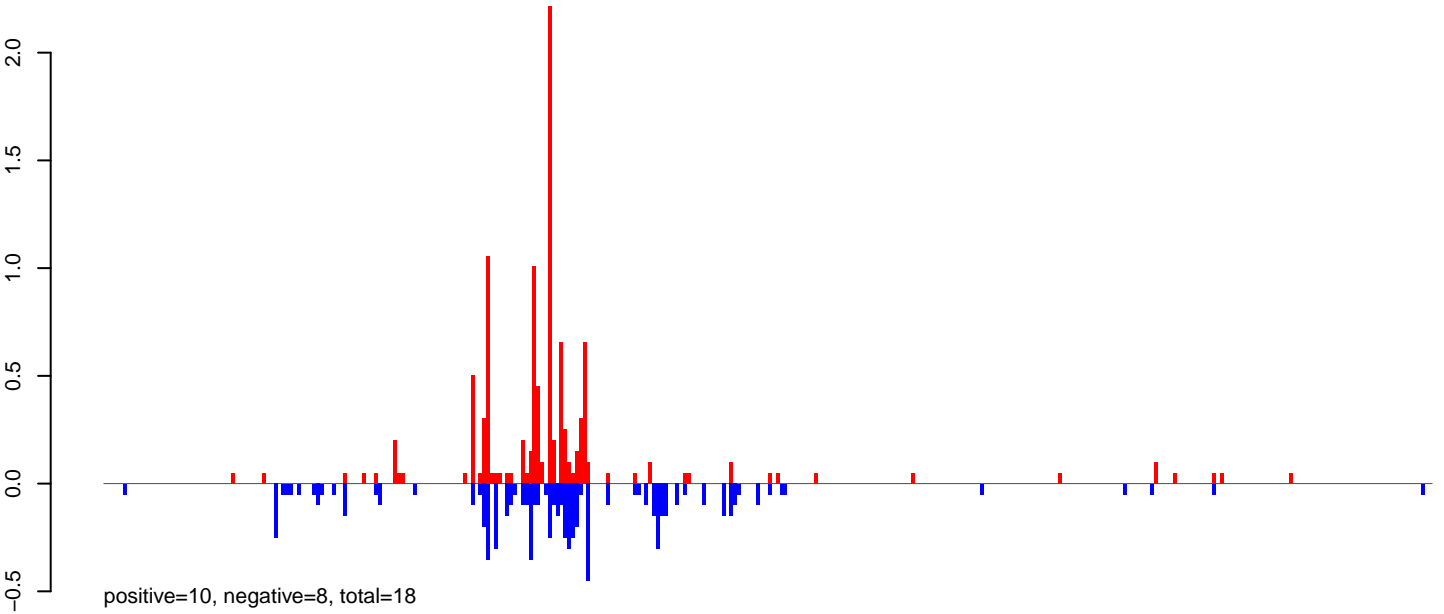

AeAeg_FcArc_GH_rep3.24_35.rep

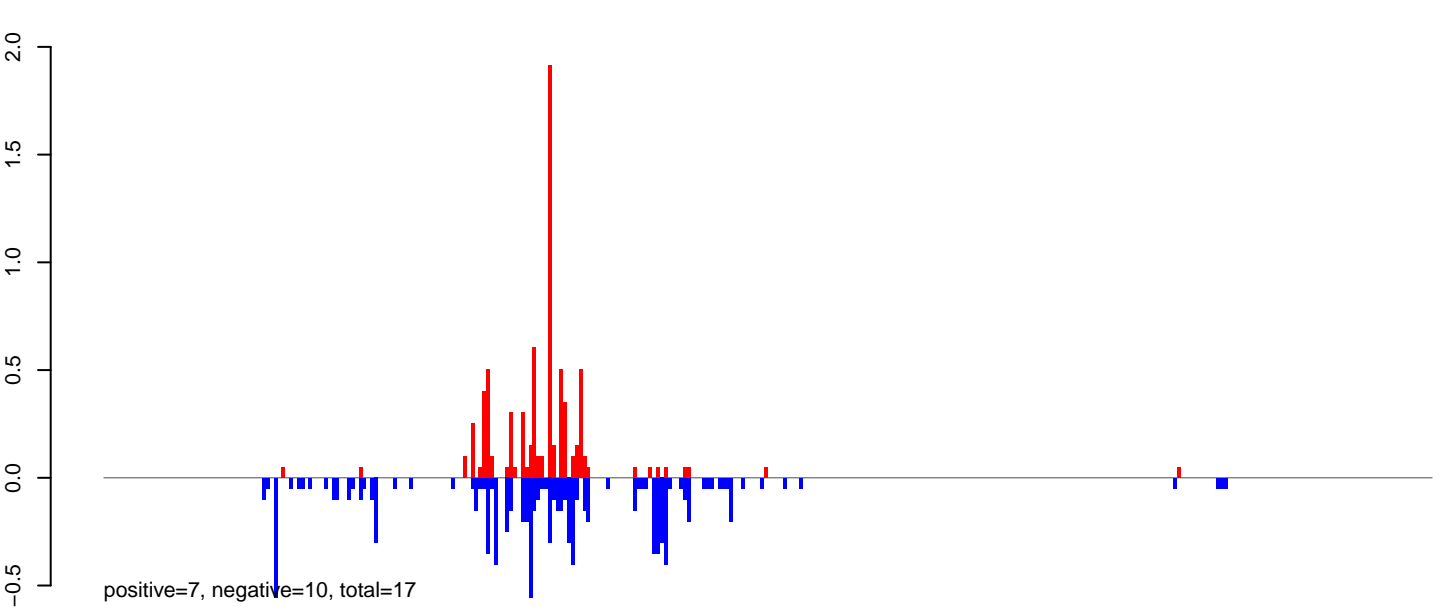

AeAeg_FcArc_GH_rep3.rep

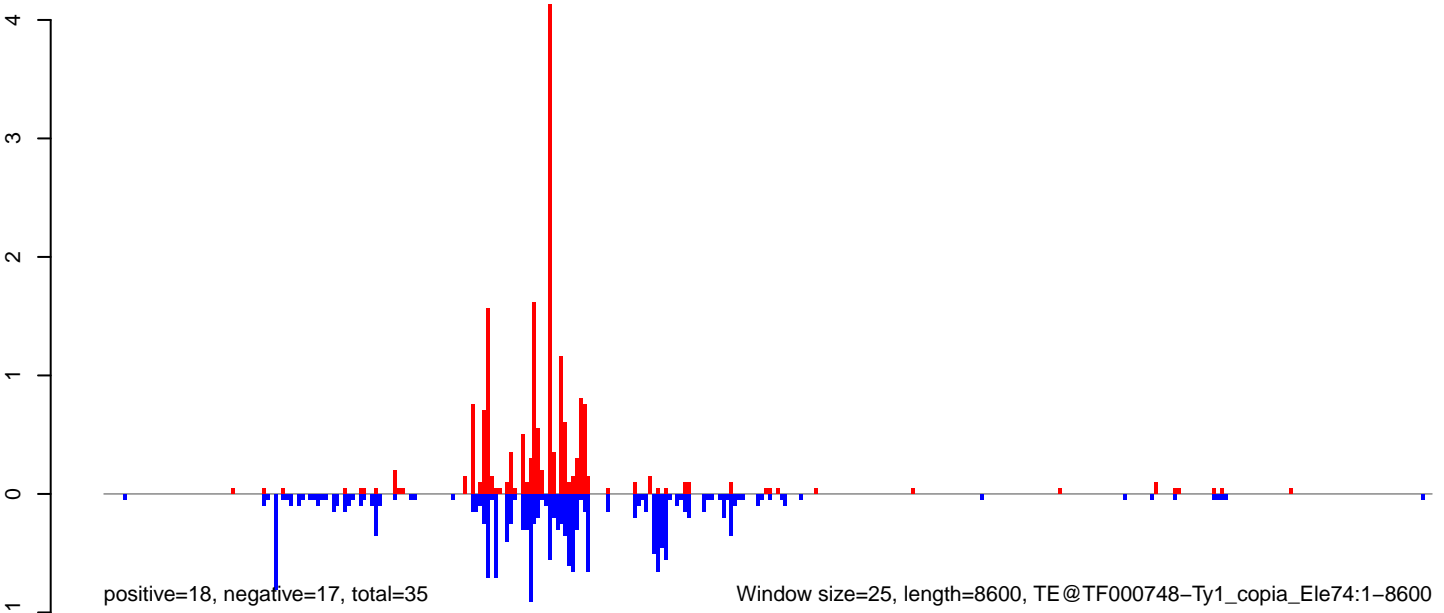

Window size=25, length=8600, TE@TF000748-Ty1_copia_Ele74:1-8600

0 2000 4000 6000 8000

AeAeg_FcArc_GH_rep3.18_23.rep

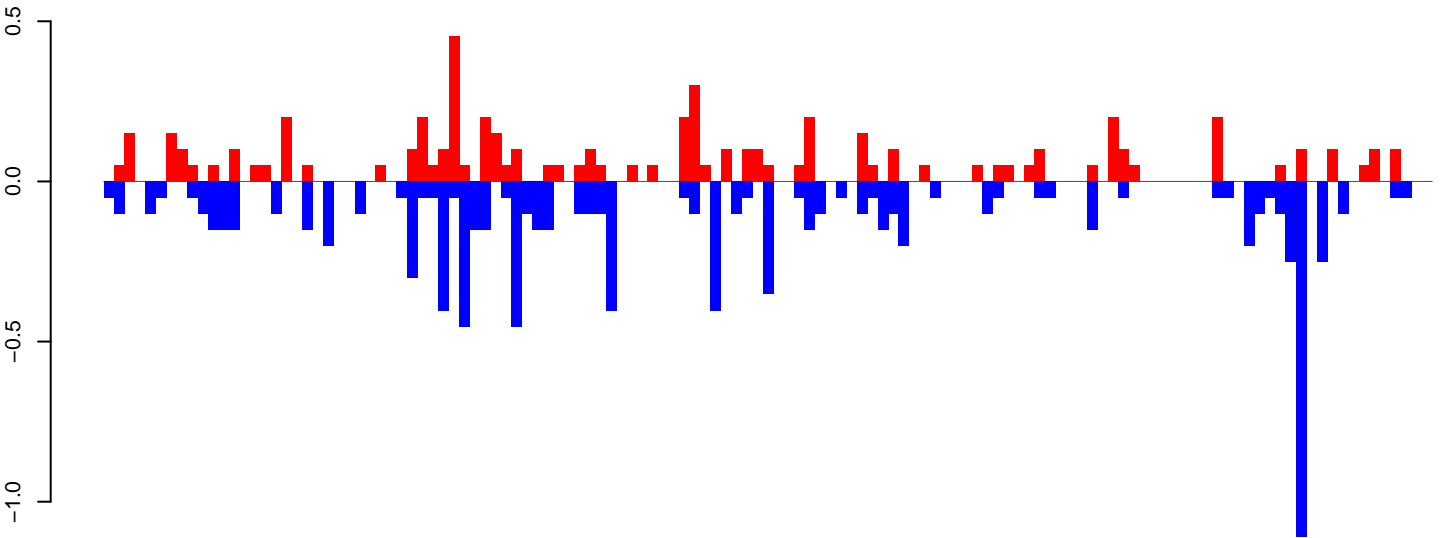

positive=6, negative=10, total=15

AeAeg_FcArc_GH_rep3.24_35.rep

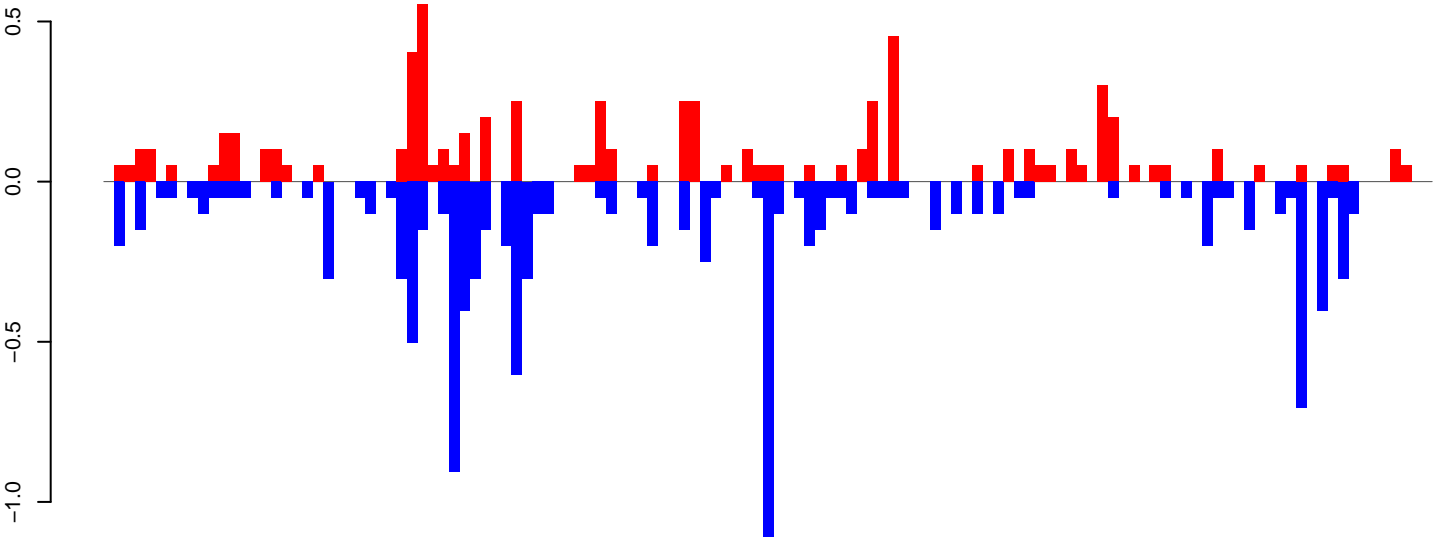

positive=7, negative=12, total=18

AeAeg_FcArc_GH_rep3.rep

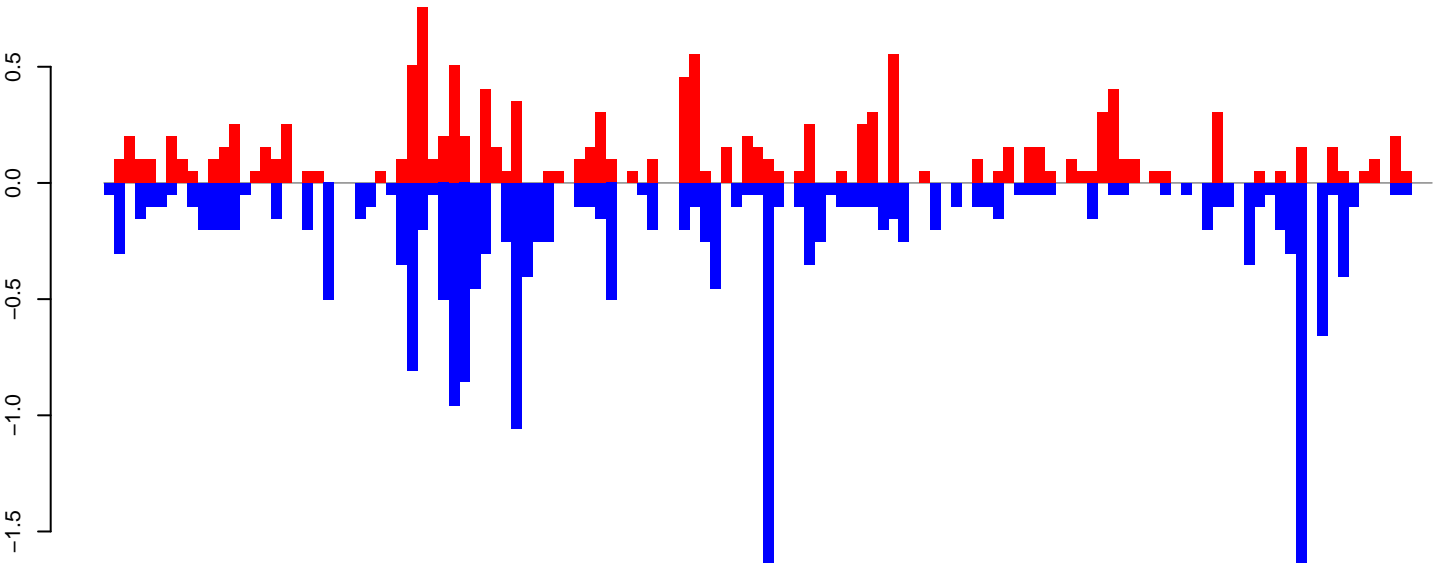

positive=13, negative=21, total=34 window size=25, length=3160, TE@aedes4kgr2k10pd1-AAGE01005728_10882bp-TE-UNKNOWN:1-3160

0 500 1000 1500 2000 2500 3000

AeAeg_Fcarc_GH_rep3.18_23.rep

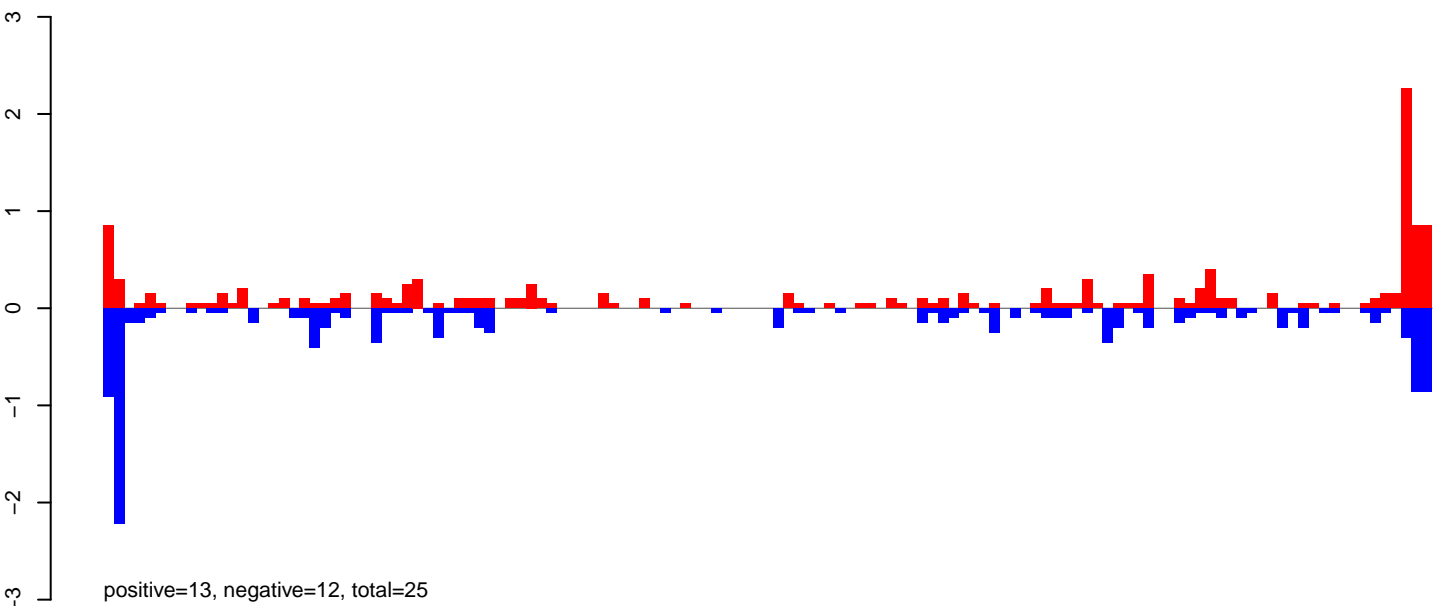

AeAeg_Fcarc_GH_rep3.24_35.rep

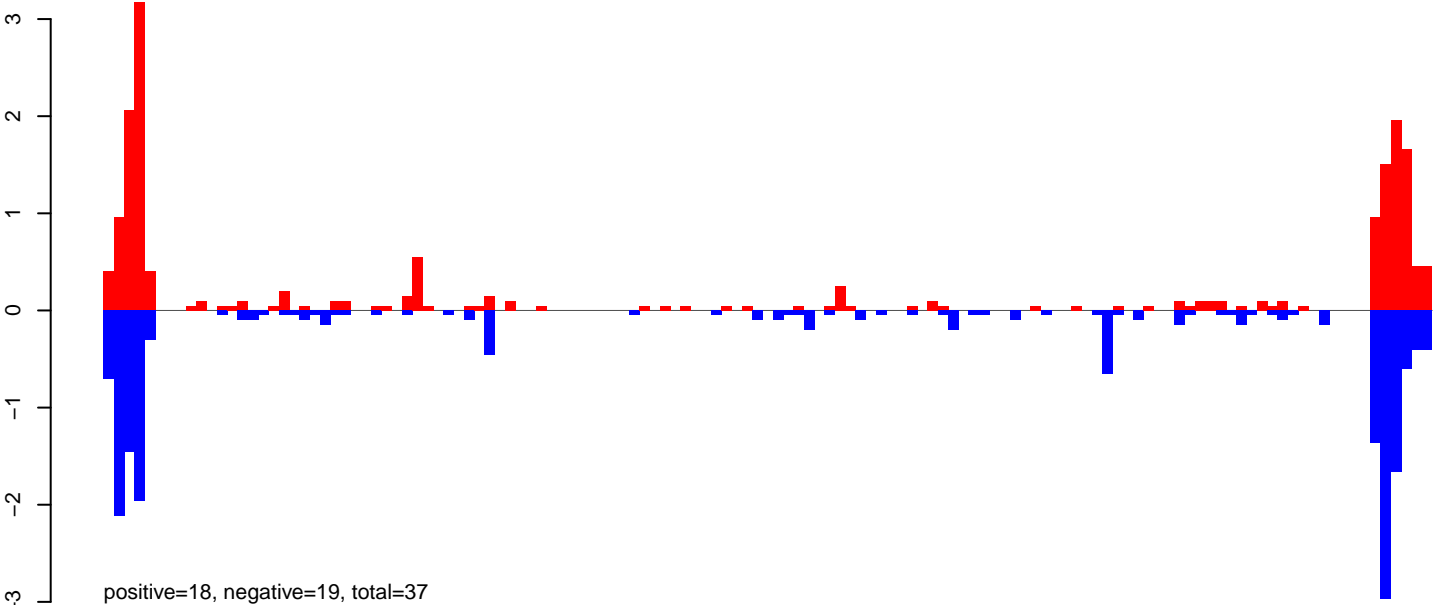

AeAeg_Fcarc_GH_rep3.rep

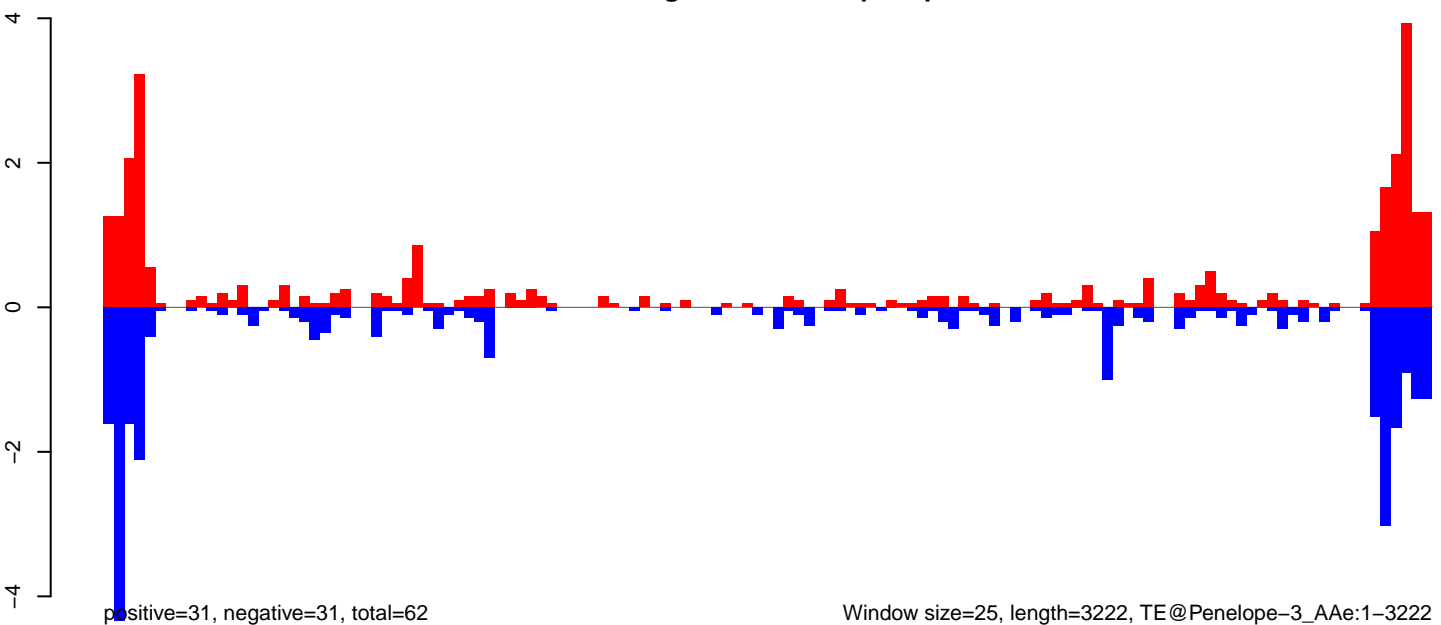

Window size=25, length=3222, TE@Penelope-3_AeAe:1-3222

AeAeg_FcArc_GH_rep3.18_23.rep

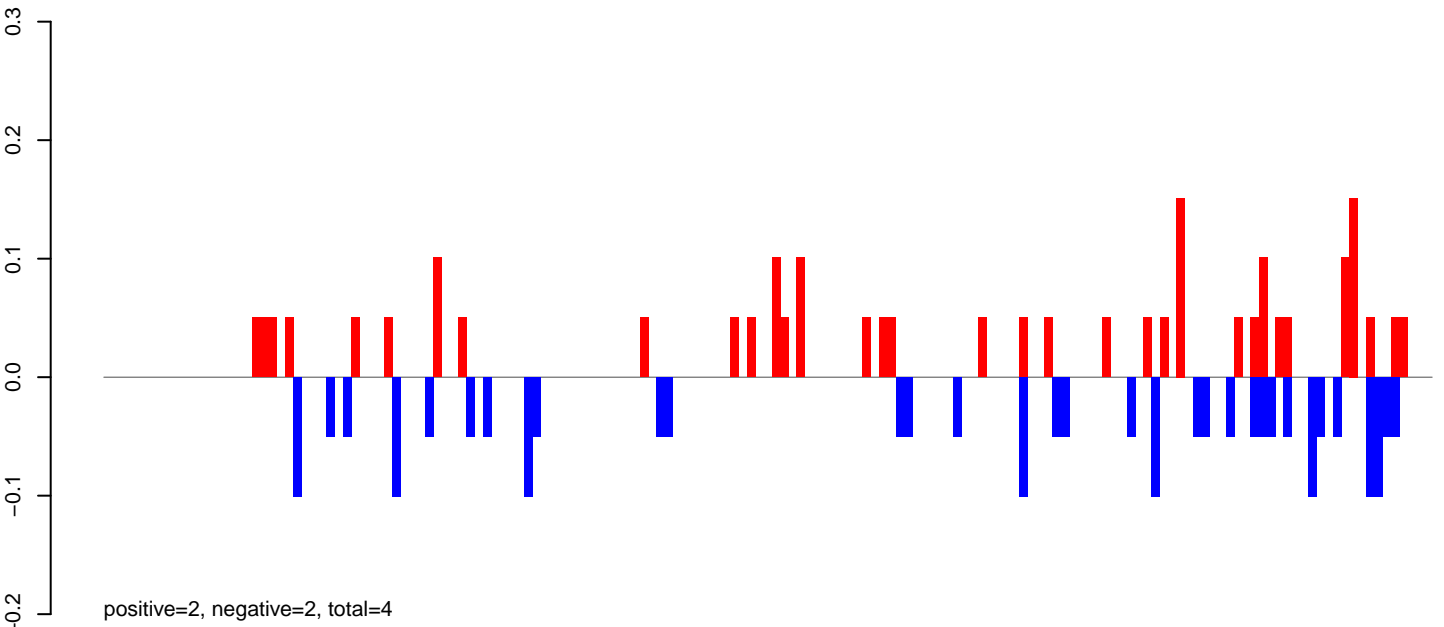

AeAeg_FcArc_GH_rep3.24_35.rep

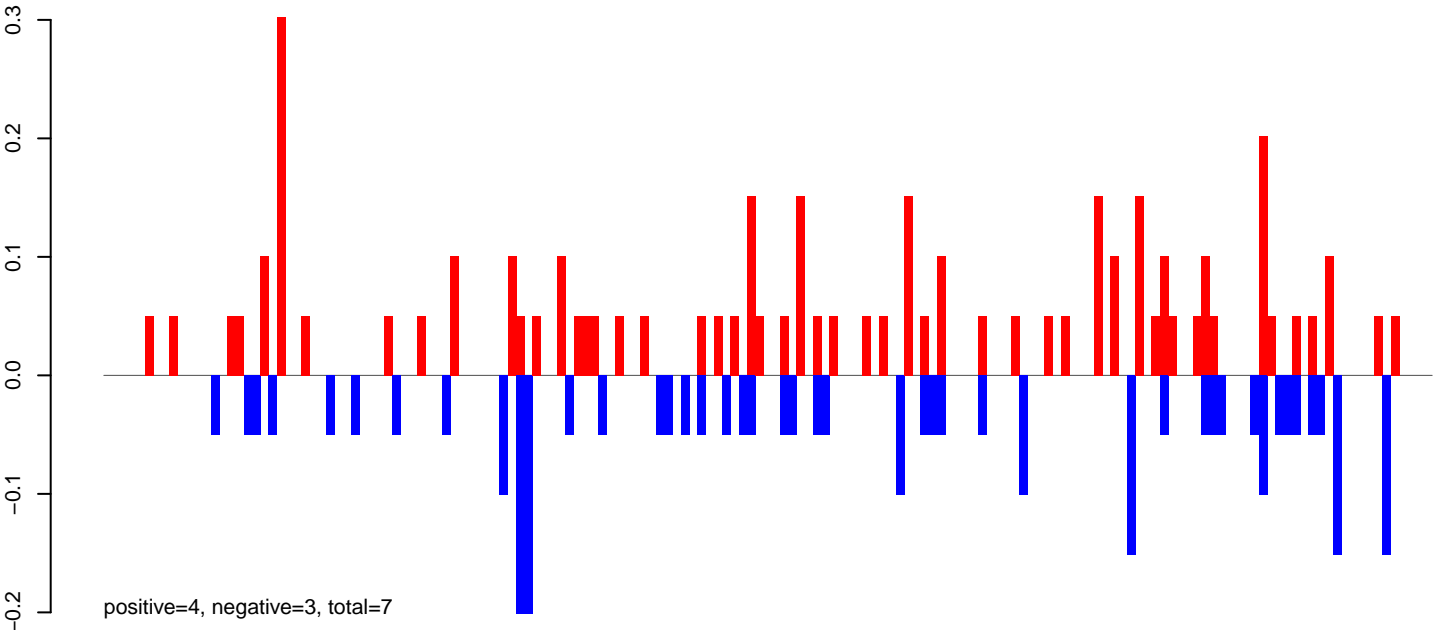

AeAeg_FcArc_GH_rep3.rep

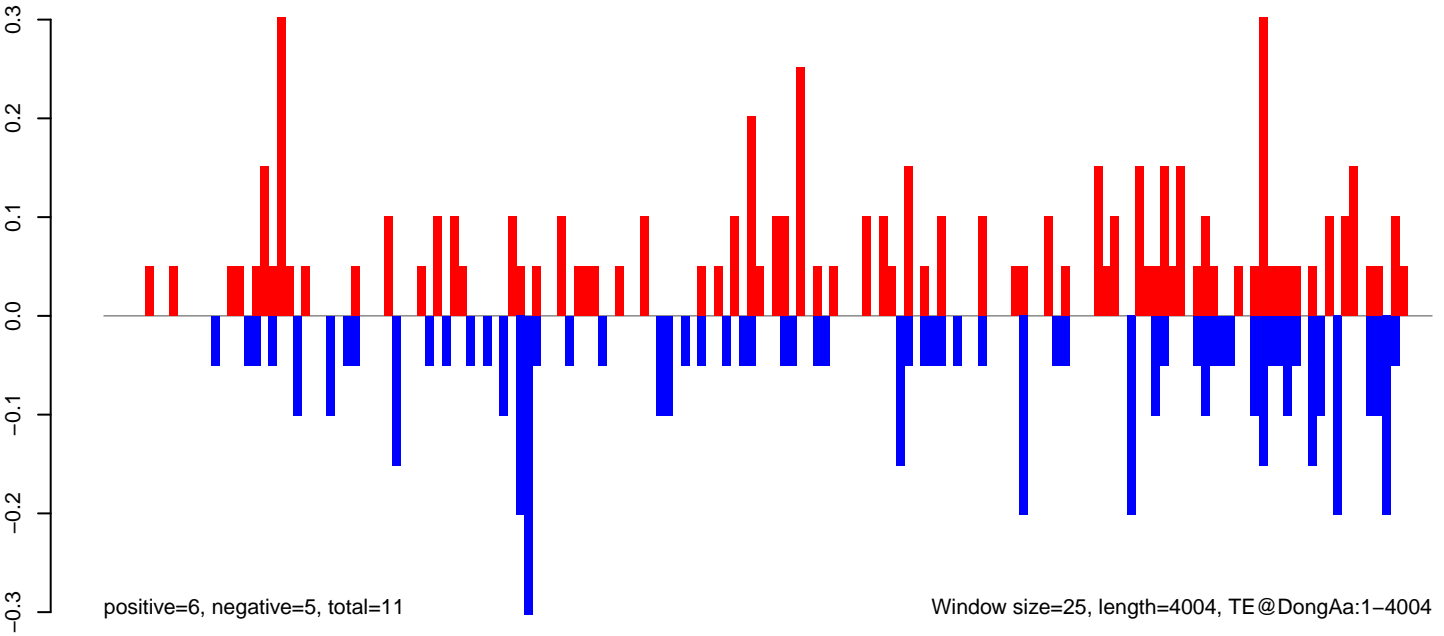

AeAeg_Fcarc_GH_rep3.18_23.rep

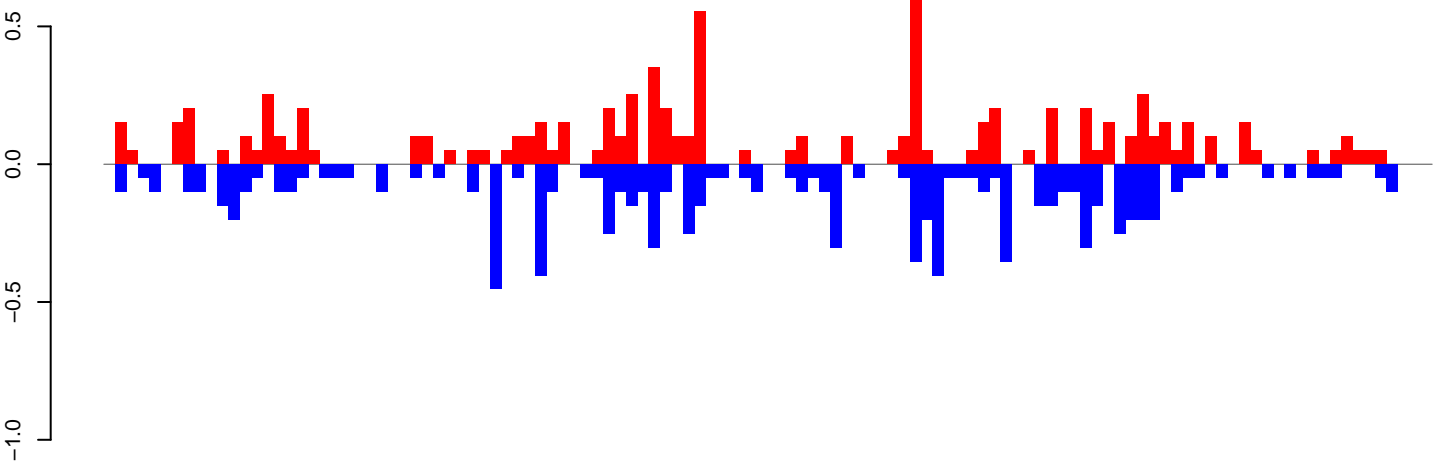

positive=8, negative=9, total=17

AeAeg_Fcarc_GH_rep3.24_35.rep

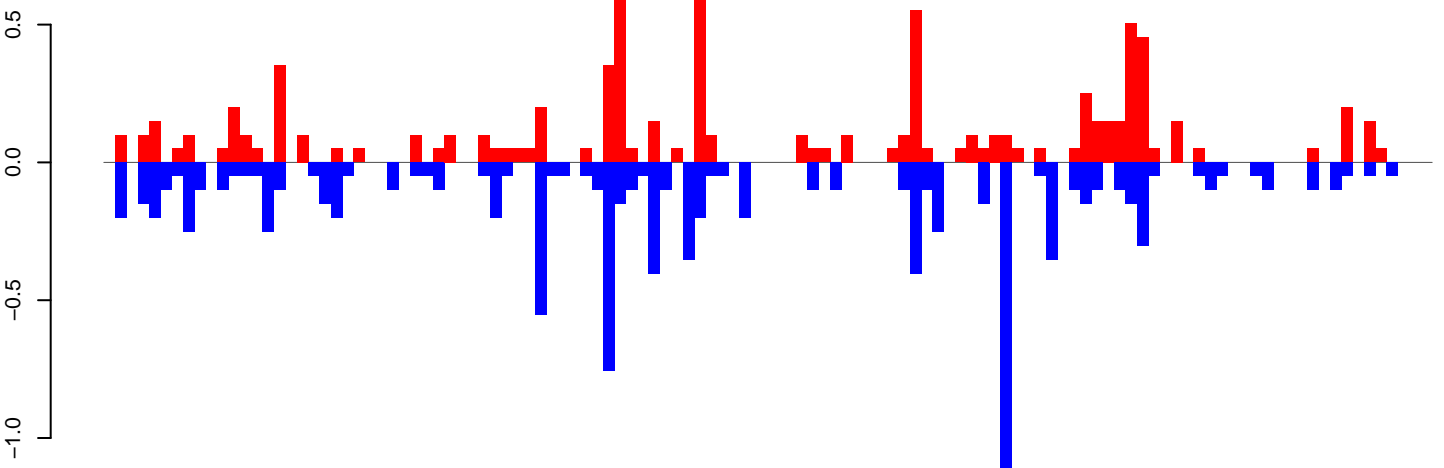

positive=8, negative=11, total=19

AeAeg_Fcarc_GH_rep3.rep

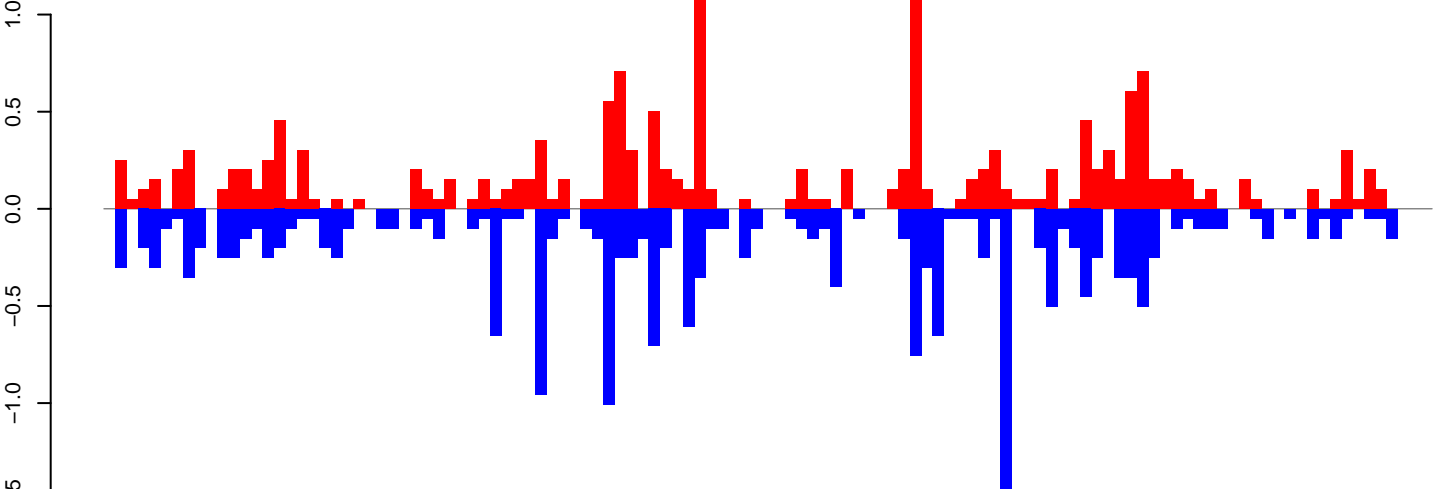

positive=16, negative=20, total=36

Window size=25, length=2921, TE@R=150-UNKNOWN:1-2921

0 500 1000 1500 2000 2500 3000

AeAeg_FcArc_GH_rep3.18_23.rep

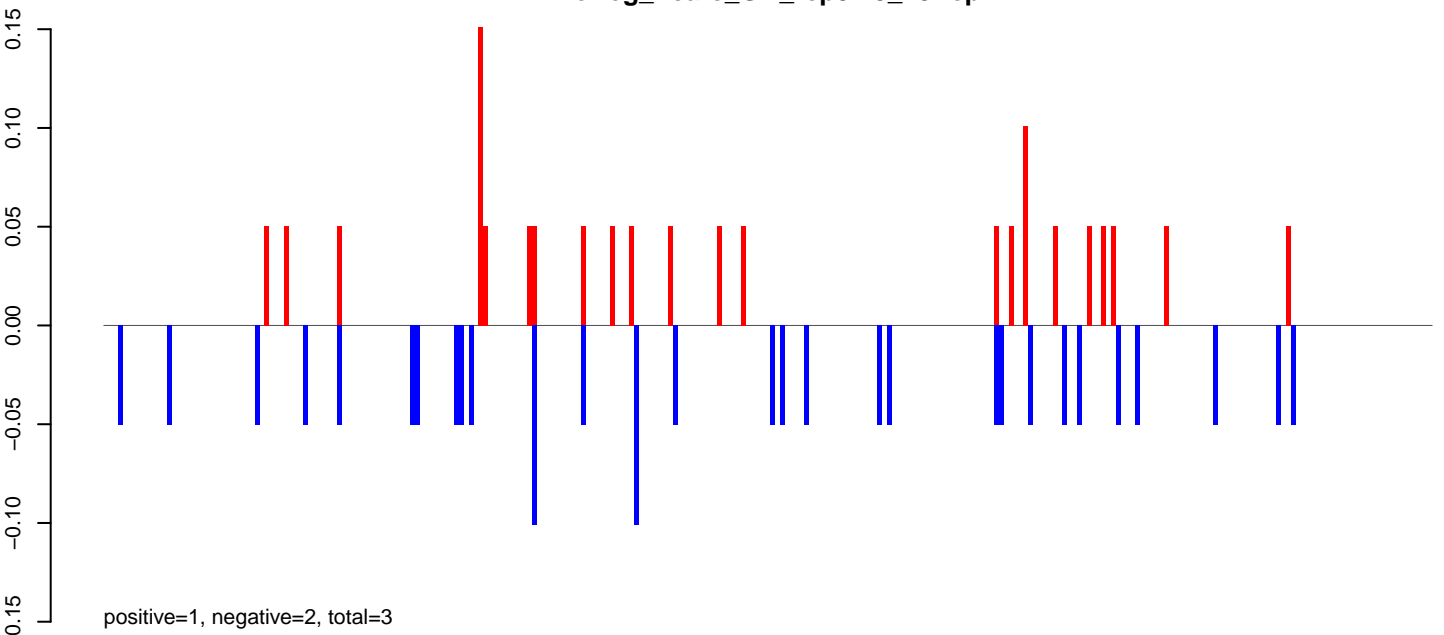

AeAeg_FcArc_GH_rep3.24_35.rep

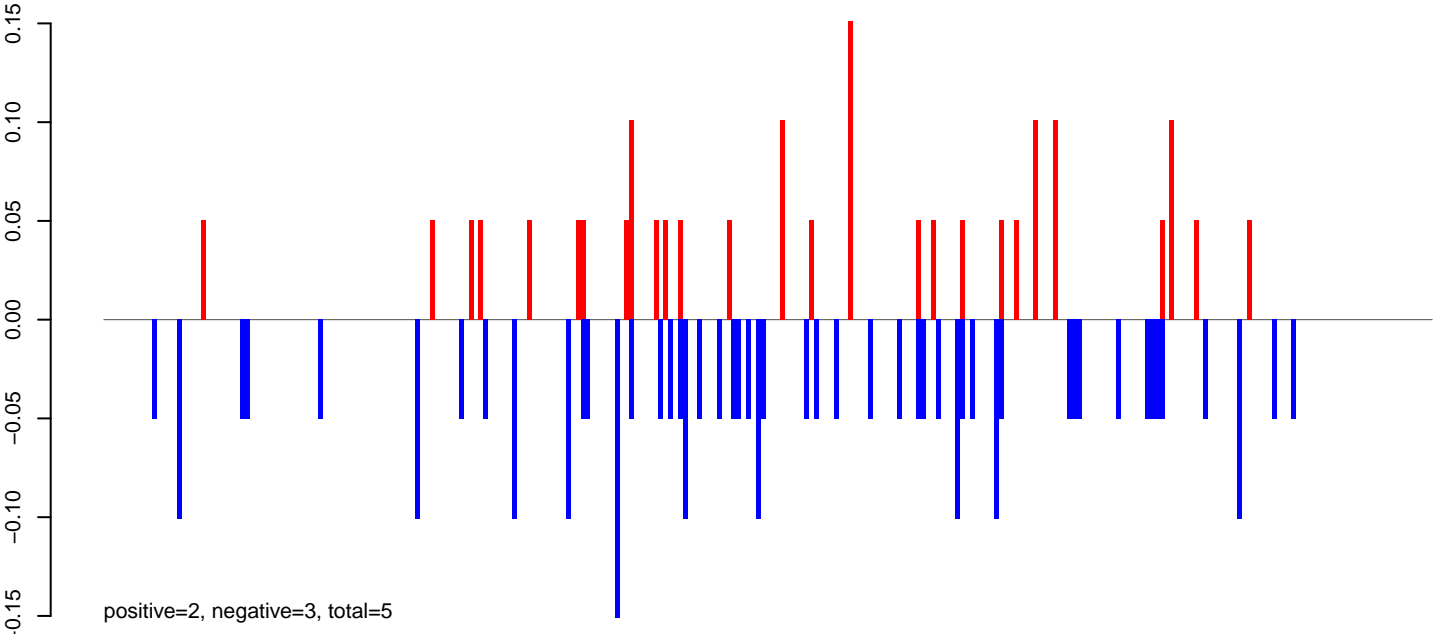

AeAeg_FcArc_GH_rep3.rep

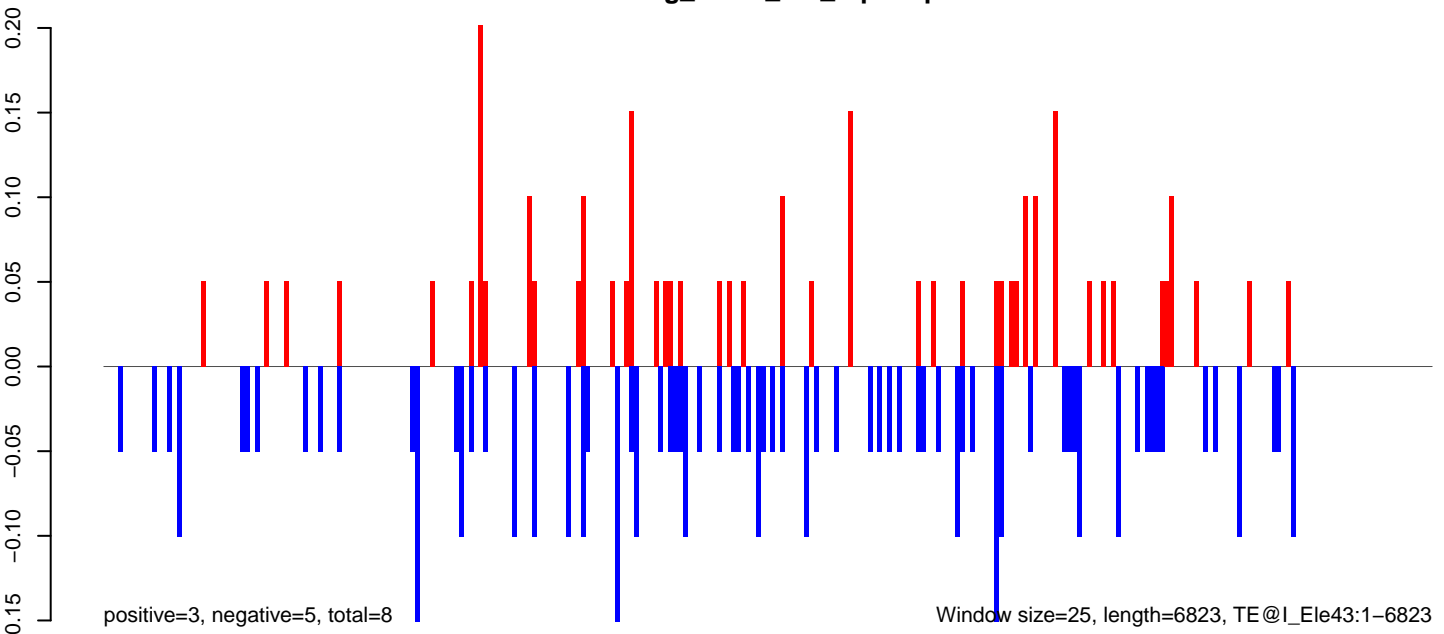

0 1000 2000 3000 4000 5000 6000 7000

AeAeg_FcArc_GH_rep3.18_23.rep

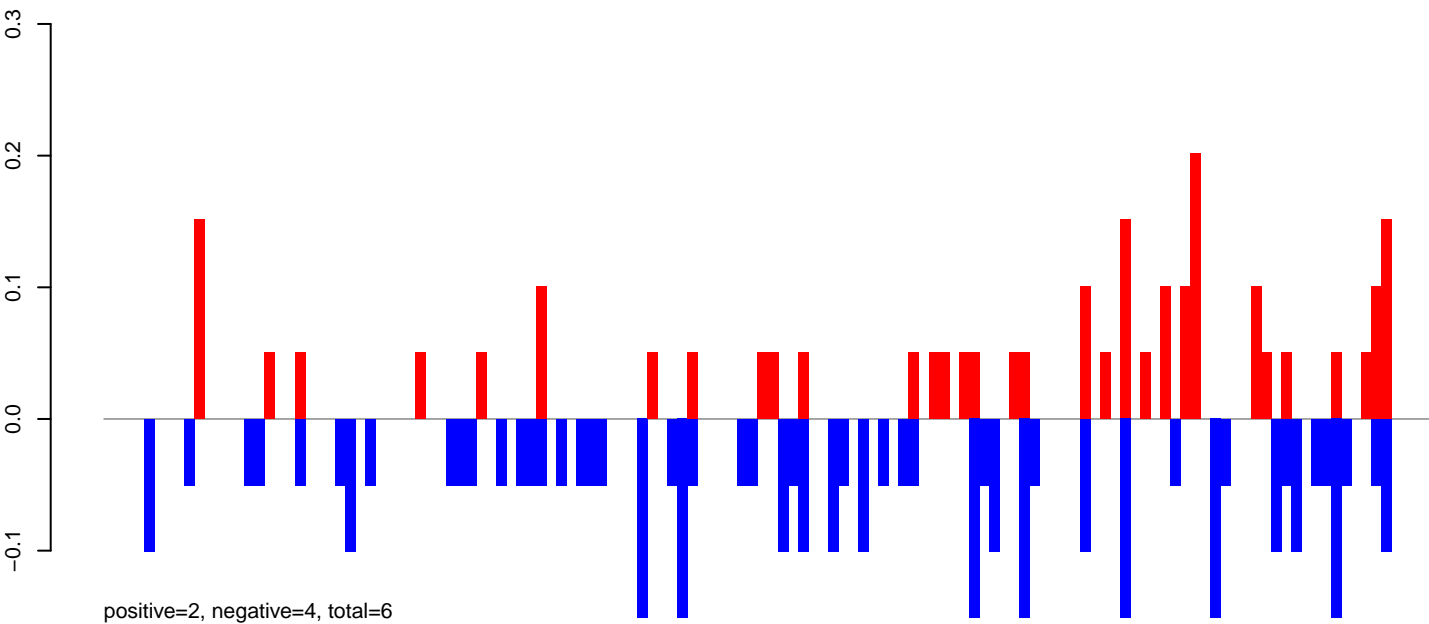

AeAeg_FcArc_GH_rep3.24_35.rep

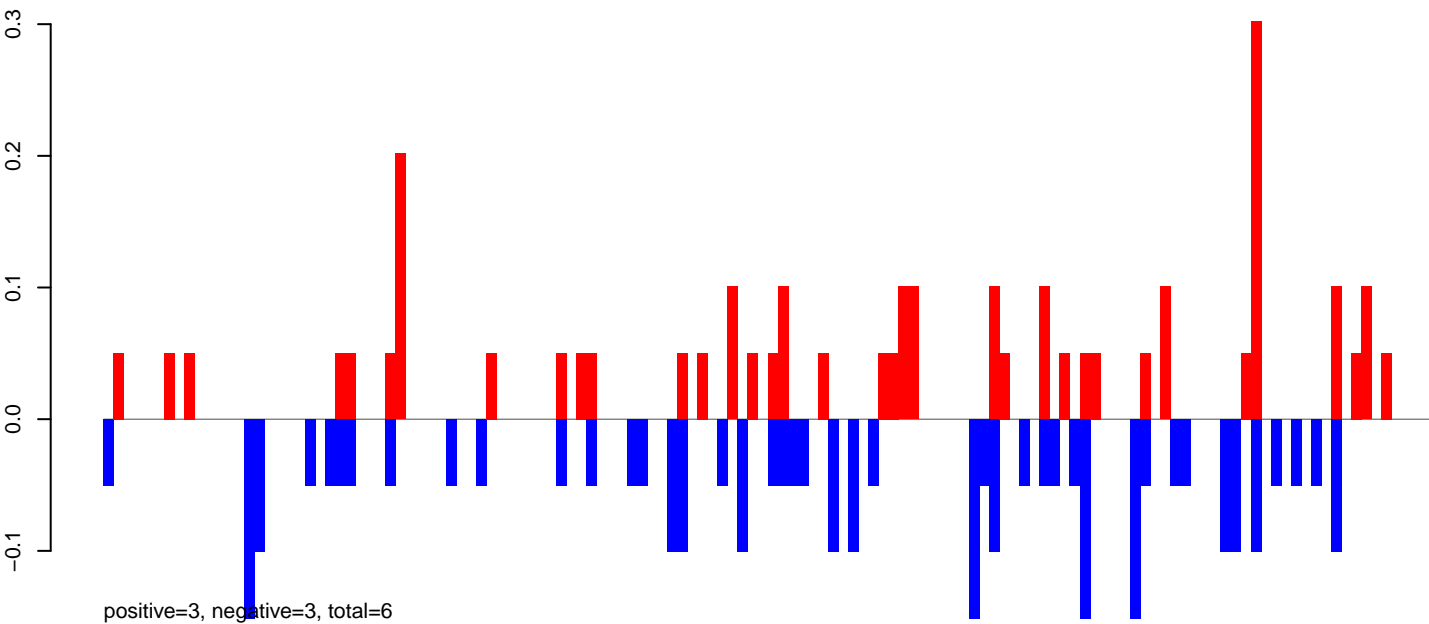

AeAeg_FcArc_GH_rep3.rep

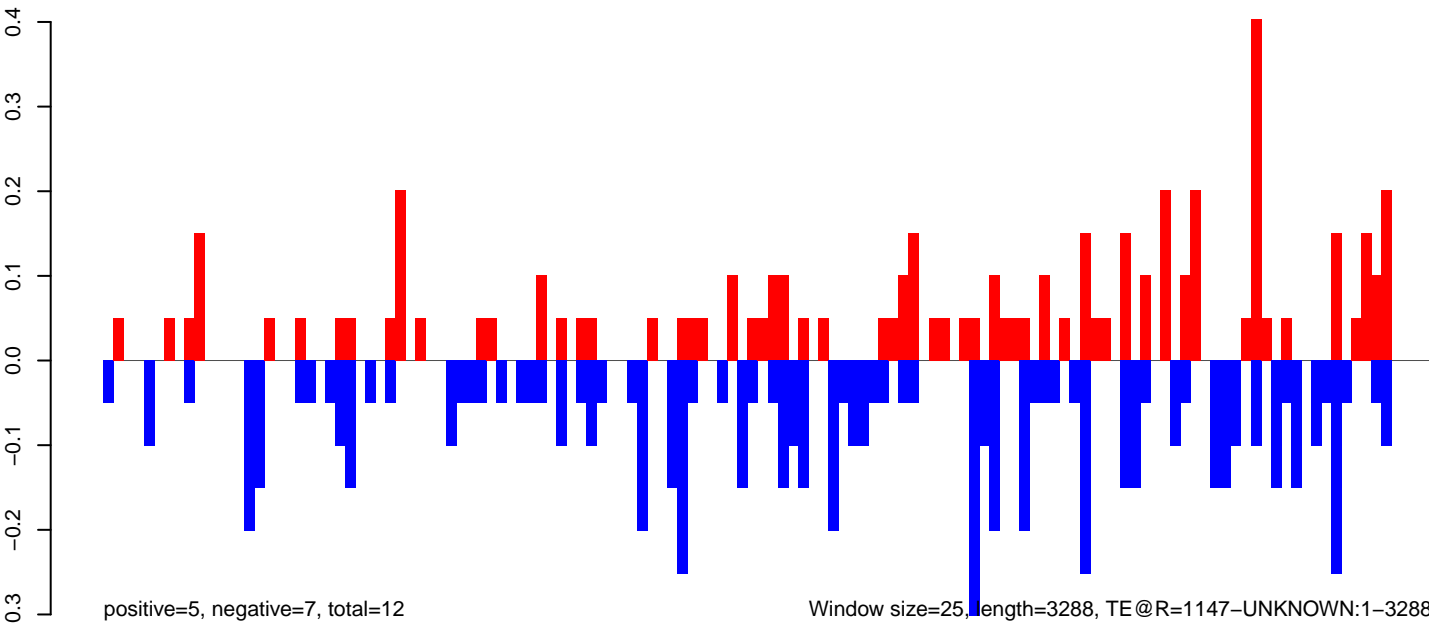

AeAeg_FcArc_GH_rep3.18_23.rep

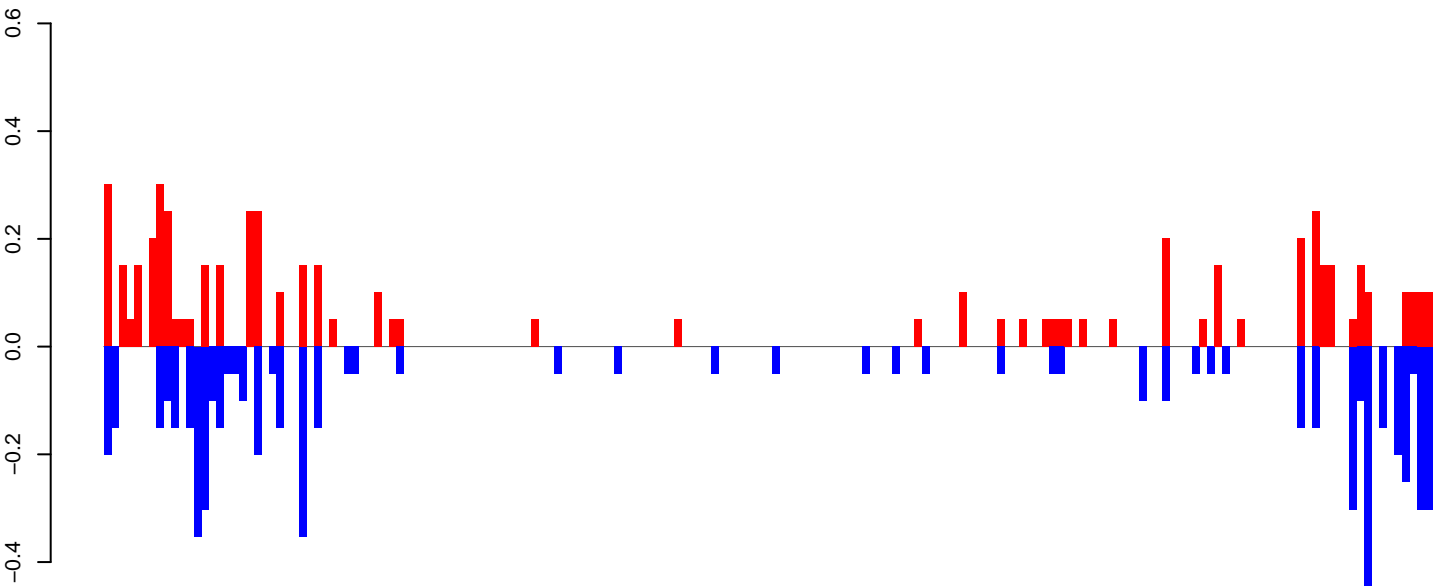

positive=6, negative=6, total=12

AeAeg_FcArc_GH_rep3.24_35.rep

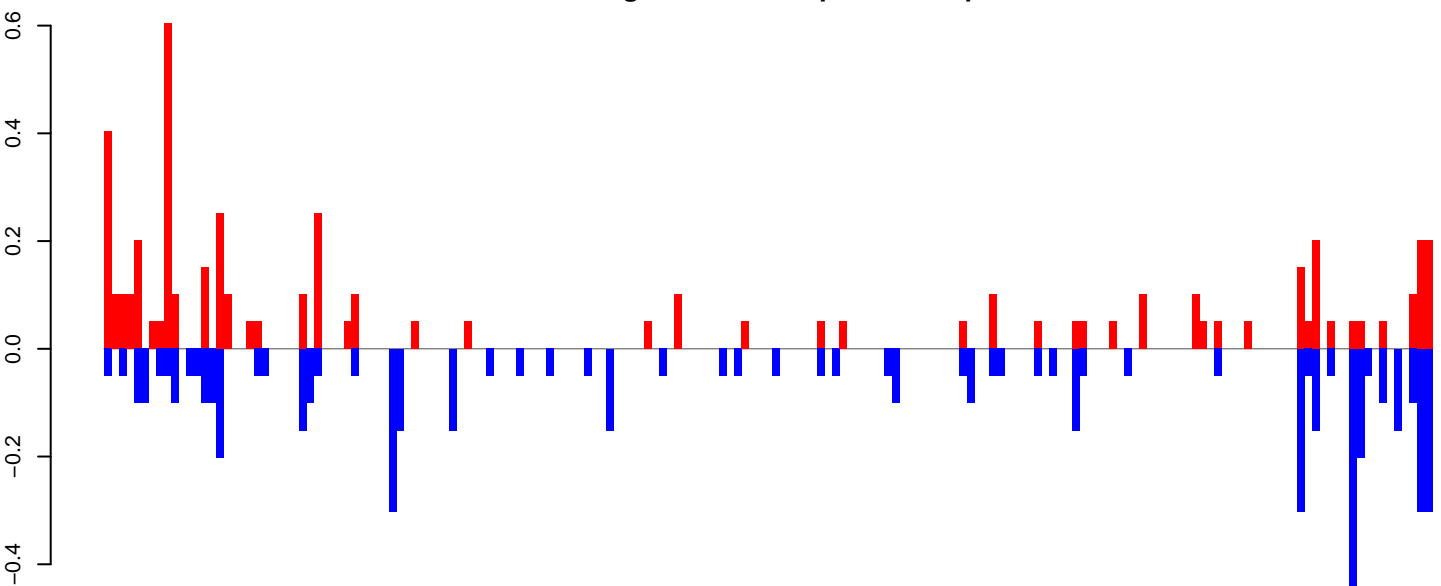

positive=5, negative=6, total=11

AeAeg_FcArc_GH_rep3.rep

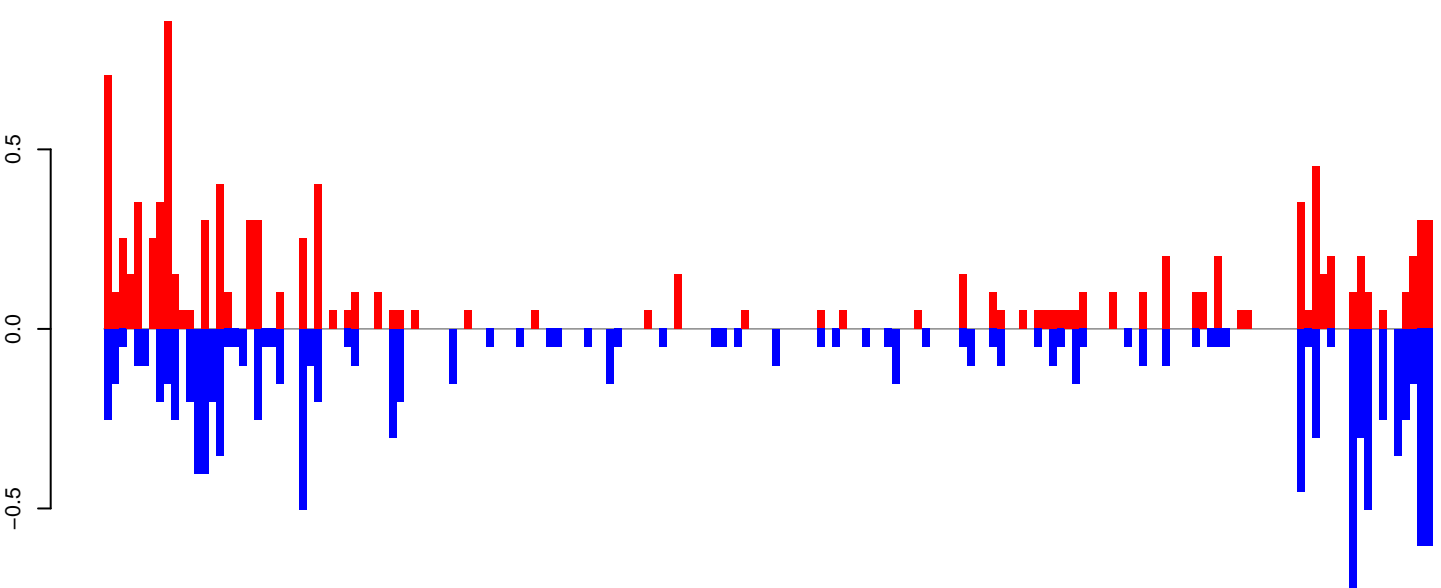

positive=11, negative=12, total=23

Window size=25, length=4409, TE@Sola2-5_AA6:1-4409

0 1000 2000 3000 4000

AeAeg_Fcarc_GH_rep3.18_23.rep

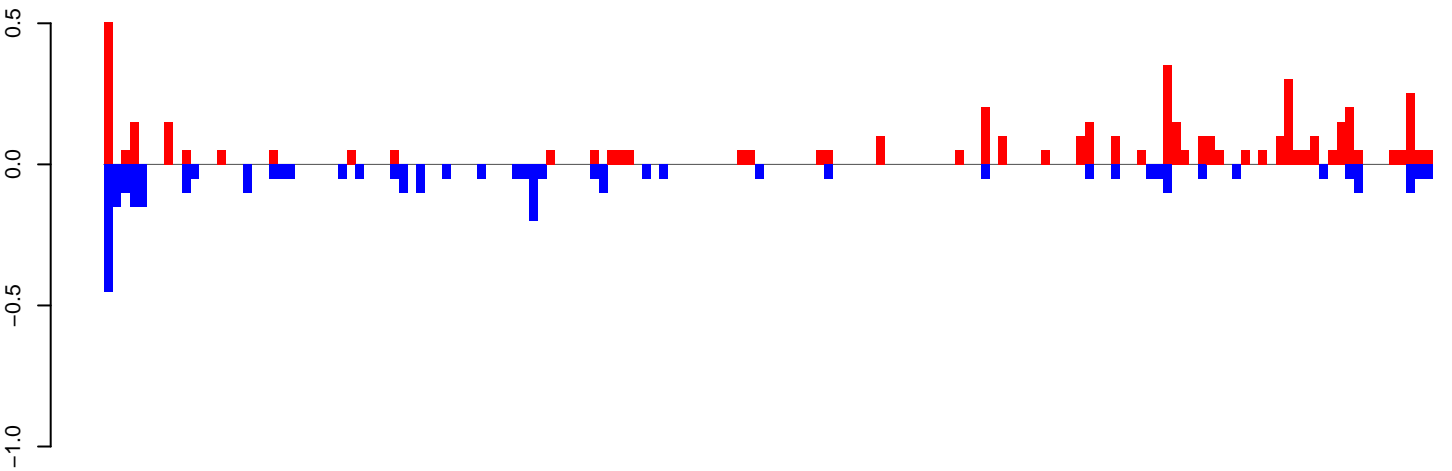

positive=5, negative=3, total=8

AeAeg_Fcarc_GH_rep3.24_35.rep

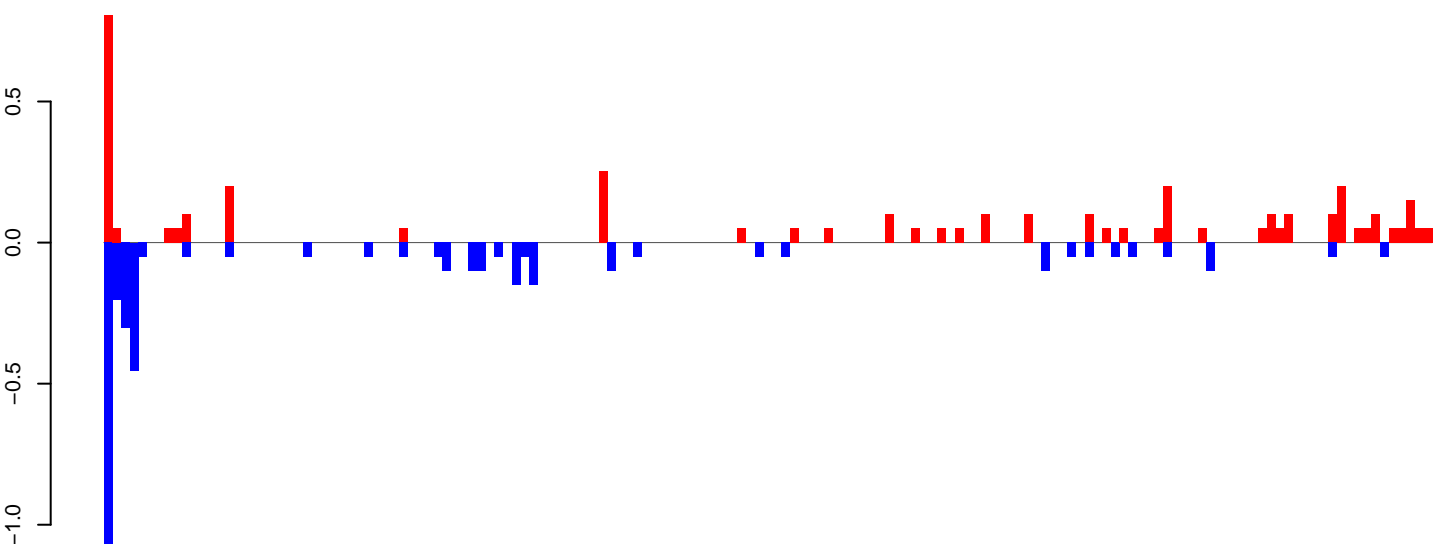

positive=4, negative=4, total=8

AeAeg_Fcarc_GH_rep3.rep

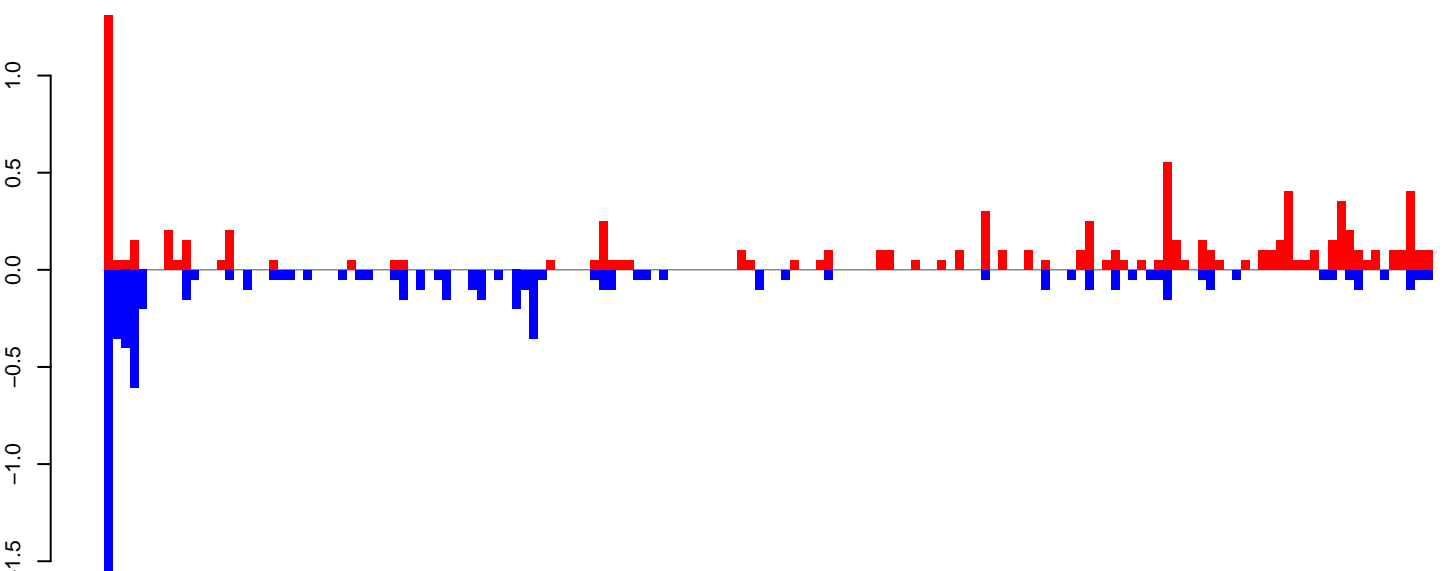

positive=9, negative=8, total=16

Window size=25, length=3807, TE@TF001324-UD_Ele1:1-3807

0 1000 2000 3000 4000

AeAeg_FcArc_GH_rep3.18_23.rep

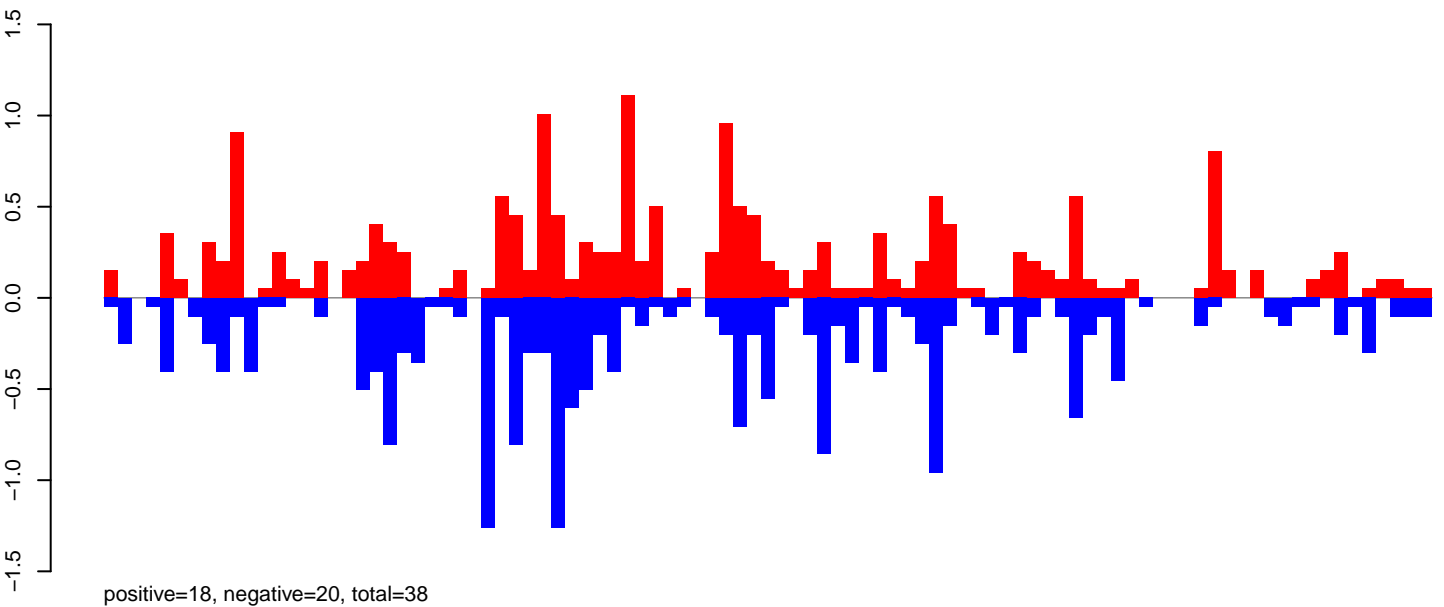

AeAeg_FcArc_GH_rep3.24_35.rep

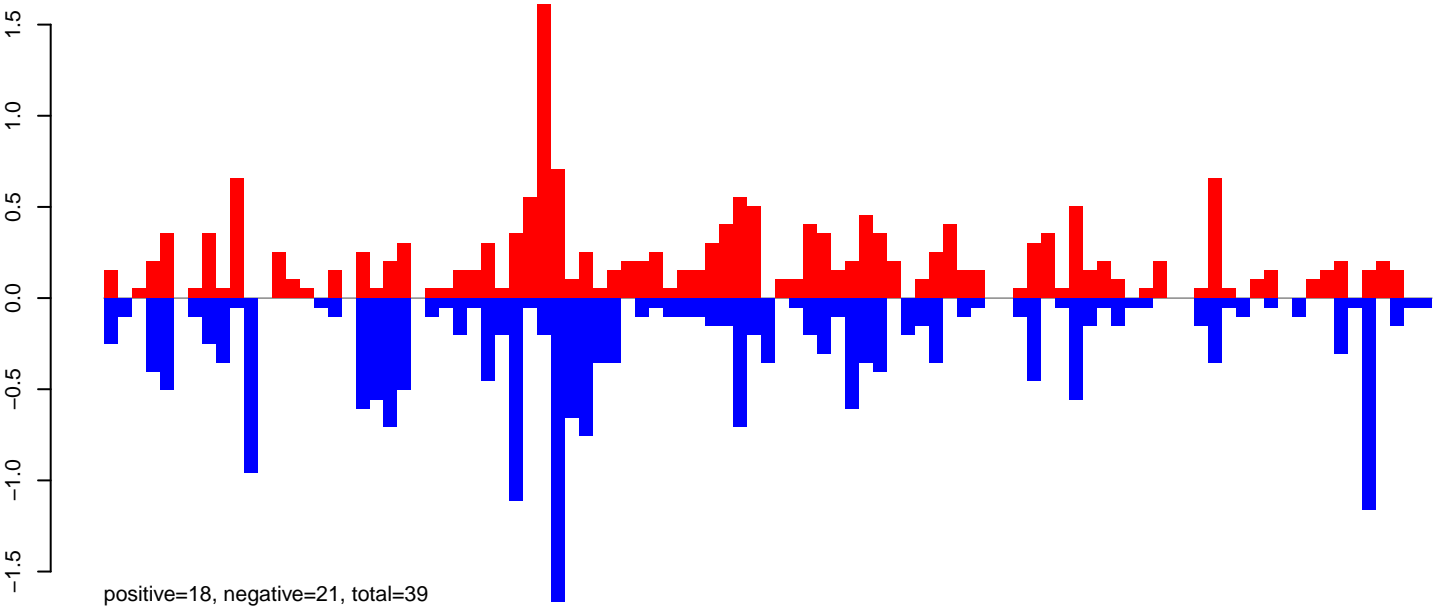

AeAeg_FcArc_GH_rep3.rep

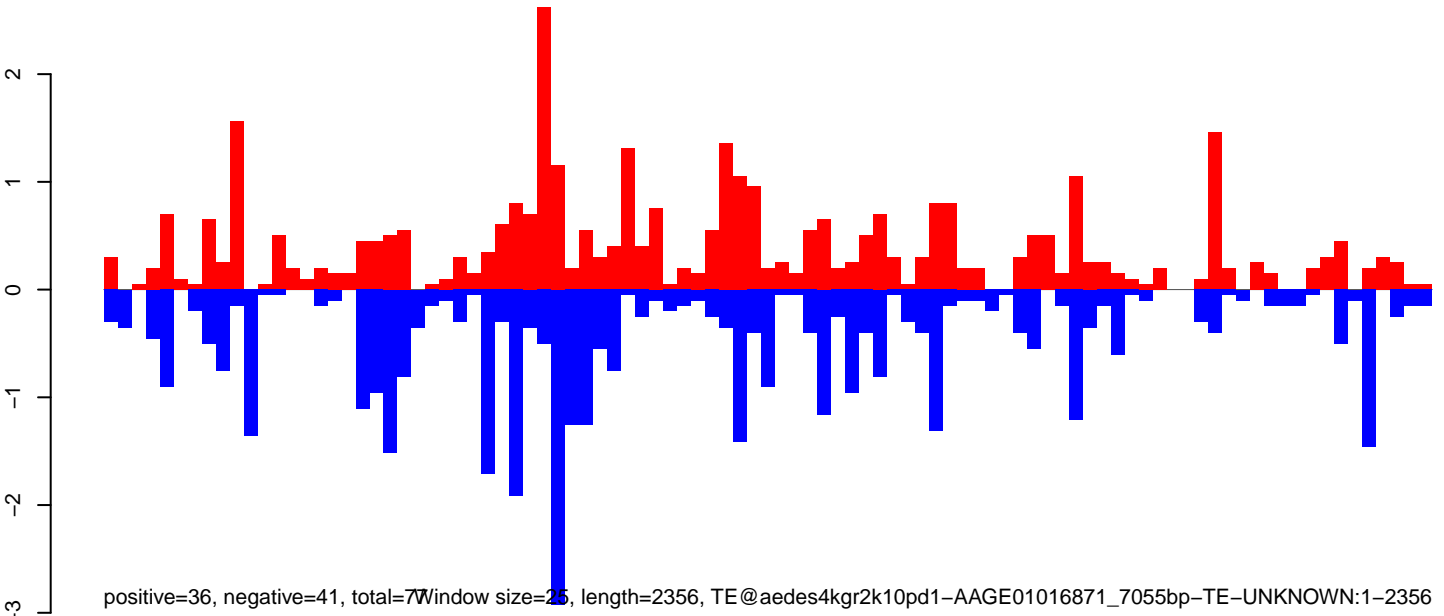

AeAeg_FcArc_GH_rep3.18_23.rep

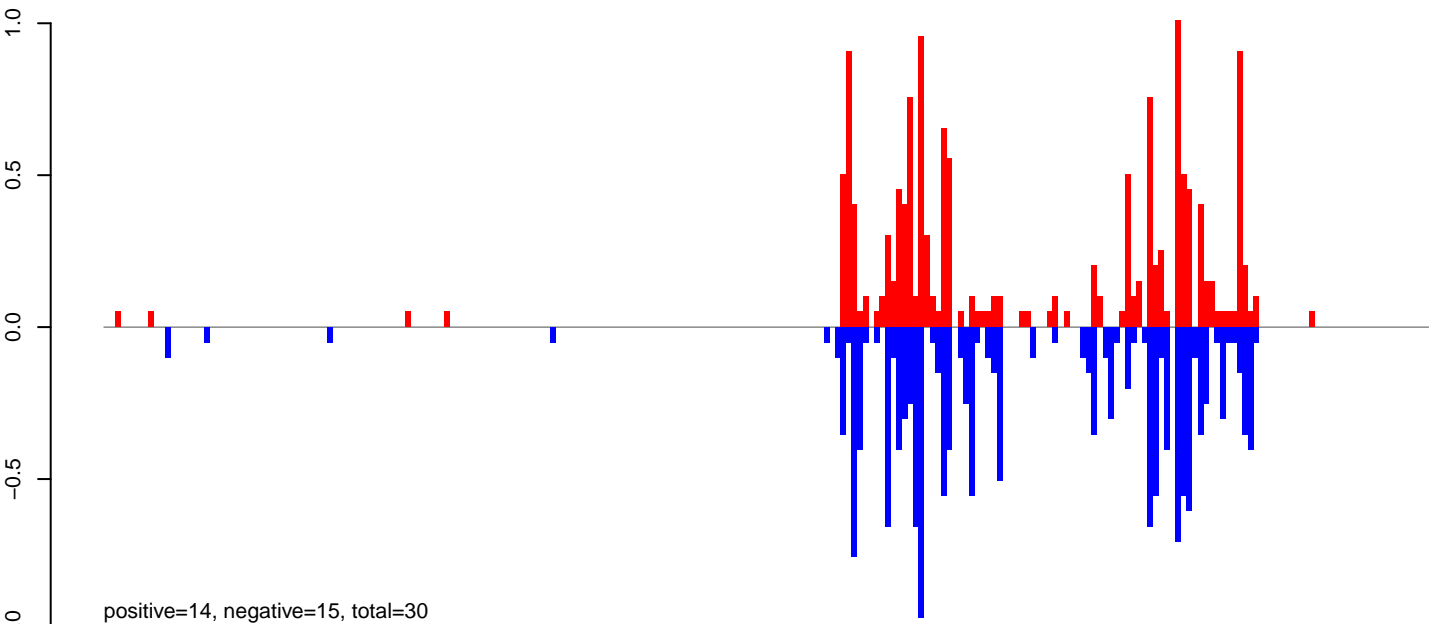

AeAeg_FcArc_GH_rep3.24_35.rep

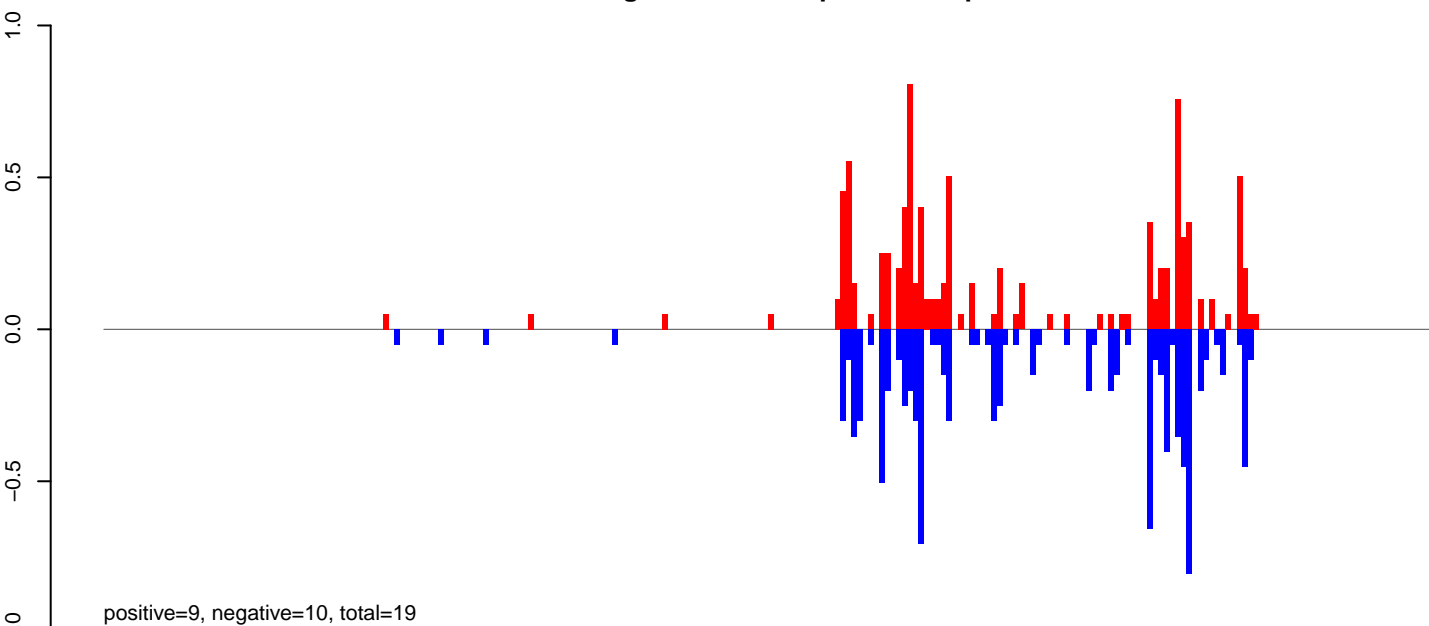

AeAeg_FcArc_GH_rep3.rep

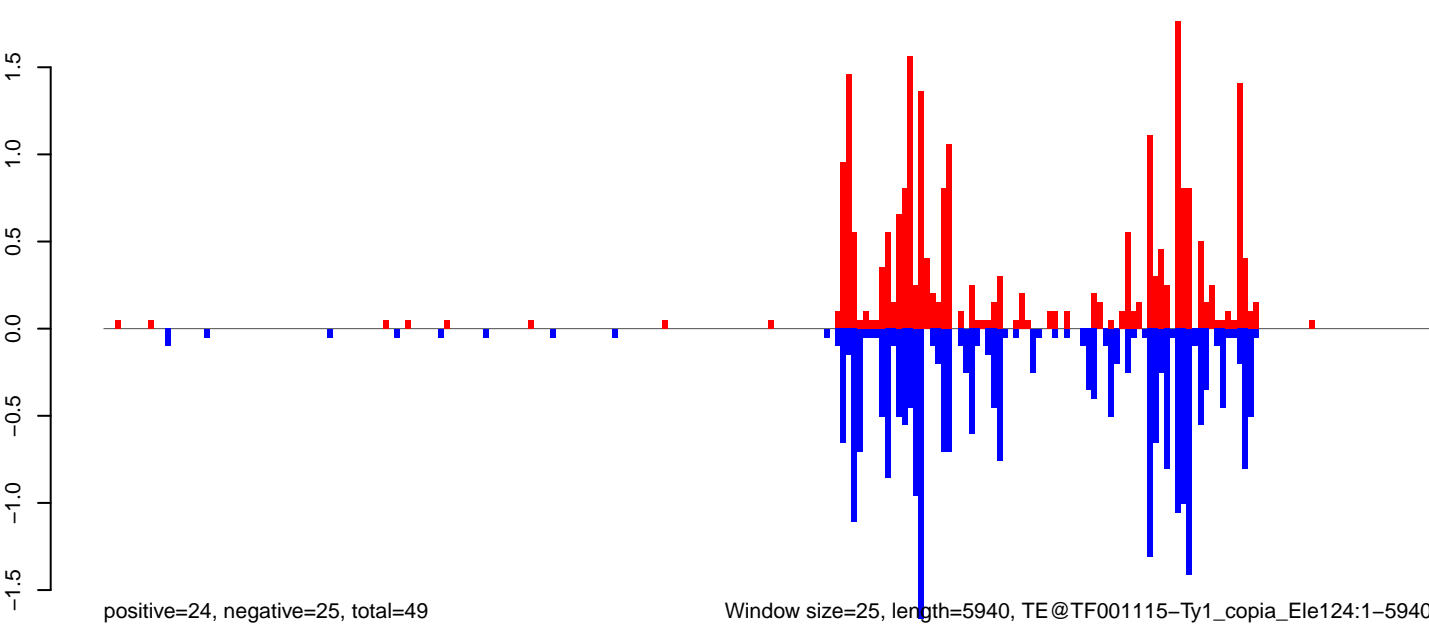

AeAeg_Fcarc_GH_rep3.18_23.rep

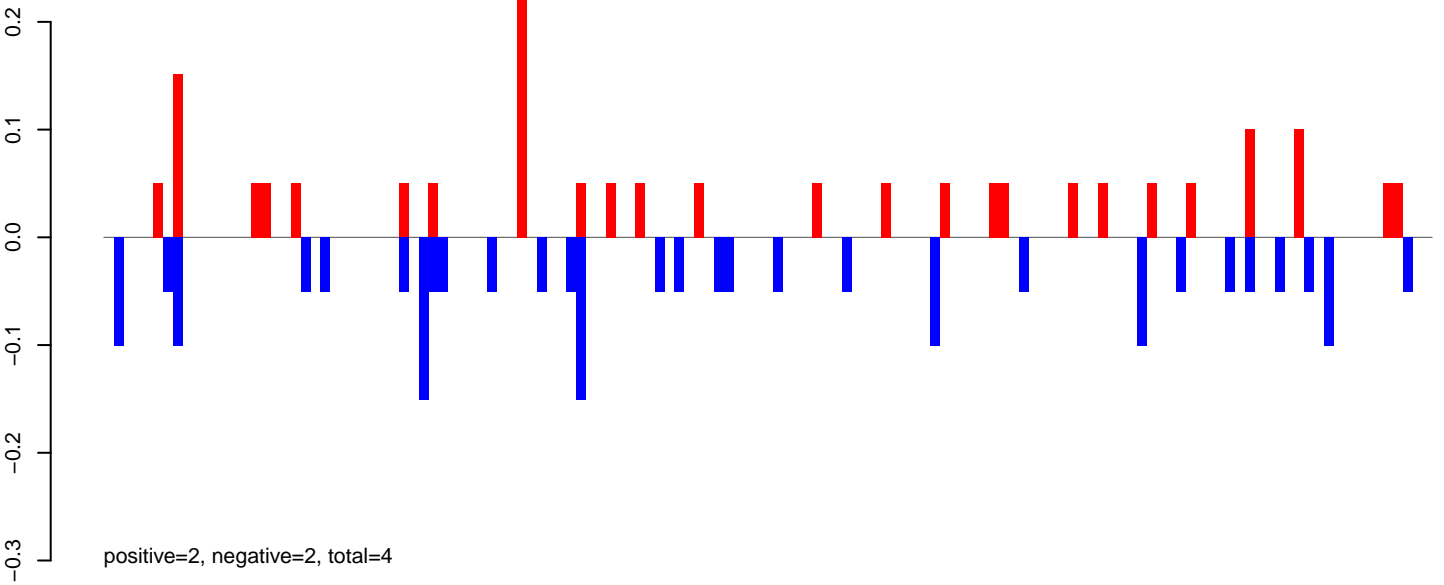

AeAeg_Fcarc_GH_rep3.24_35.rep

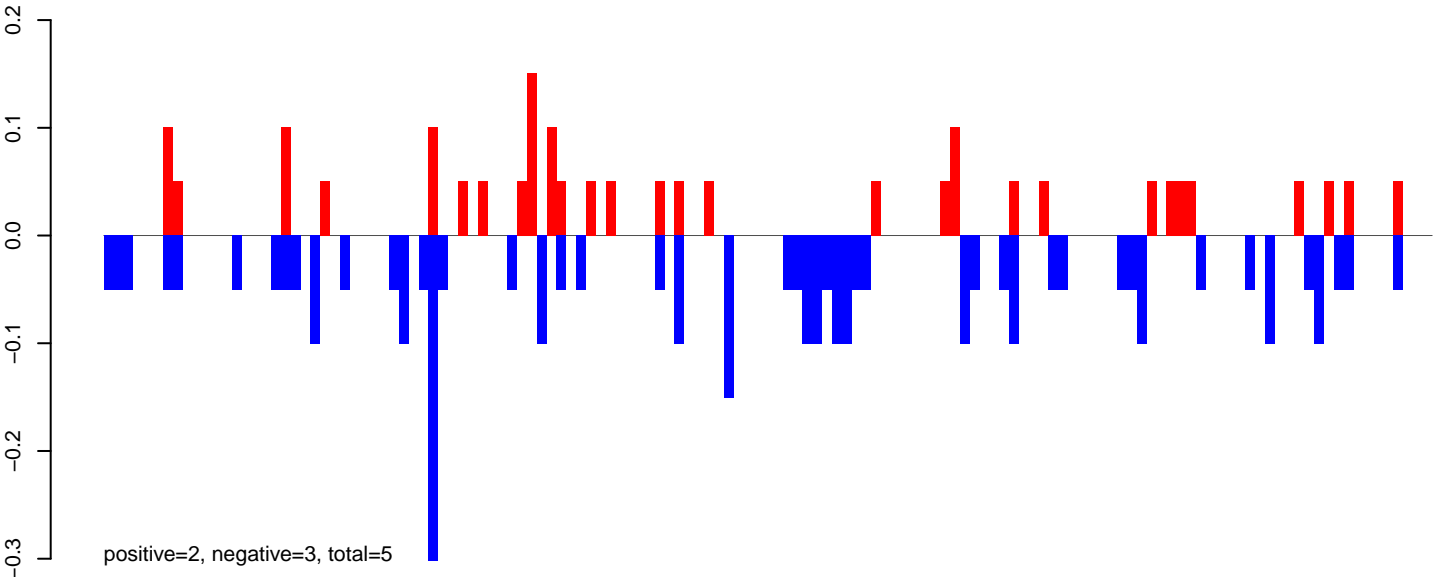

AeAeg_Fcarc_GH_rep3.rep

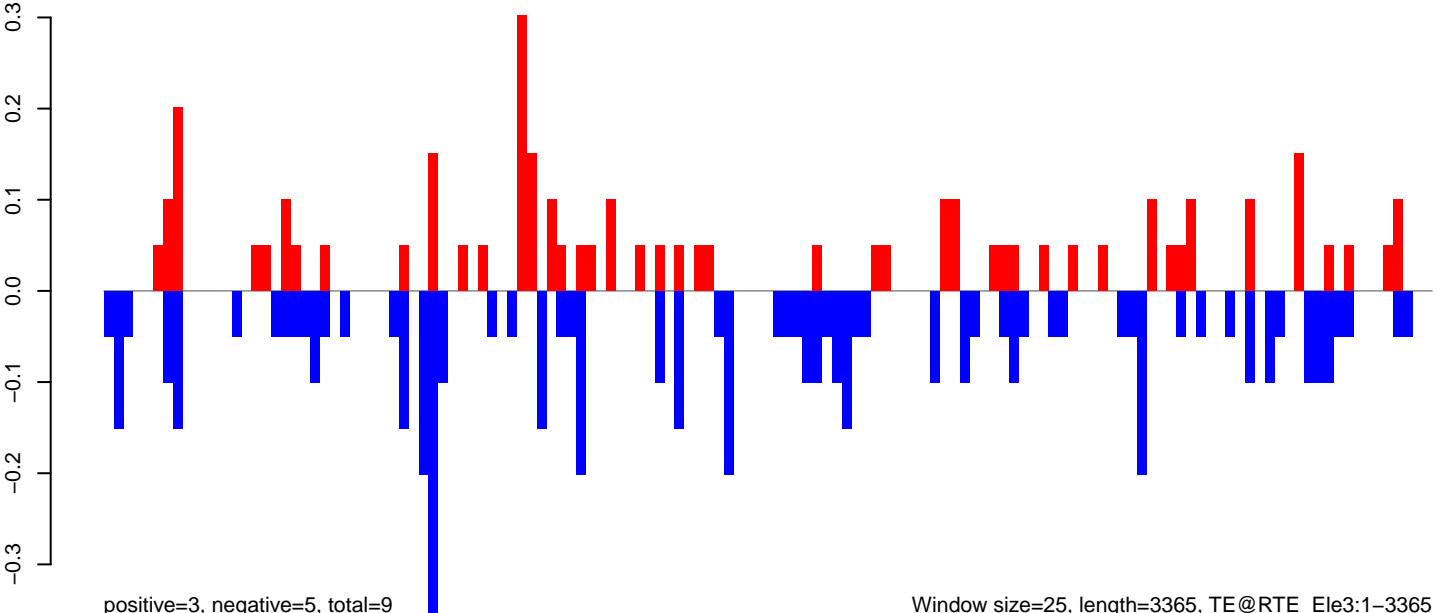

Window size=25, length=3365, TE@RTE_Ele3:1-3365

0 500 1000 1500 2000 2500 3000 3500

AeAeg_Fcarc_GH_rep3.18_23.rep

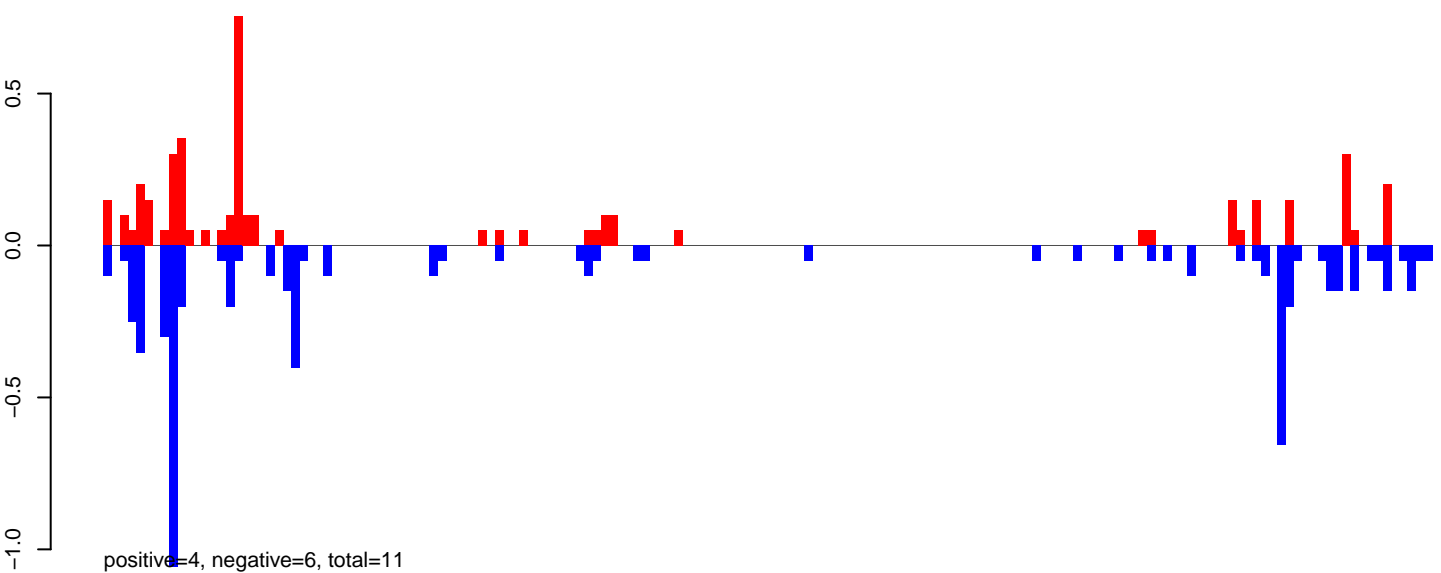

AeAeg_Fcarc_GH_rep3.24_35.rep

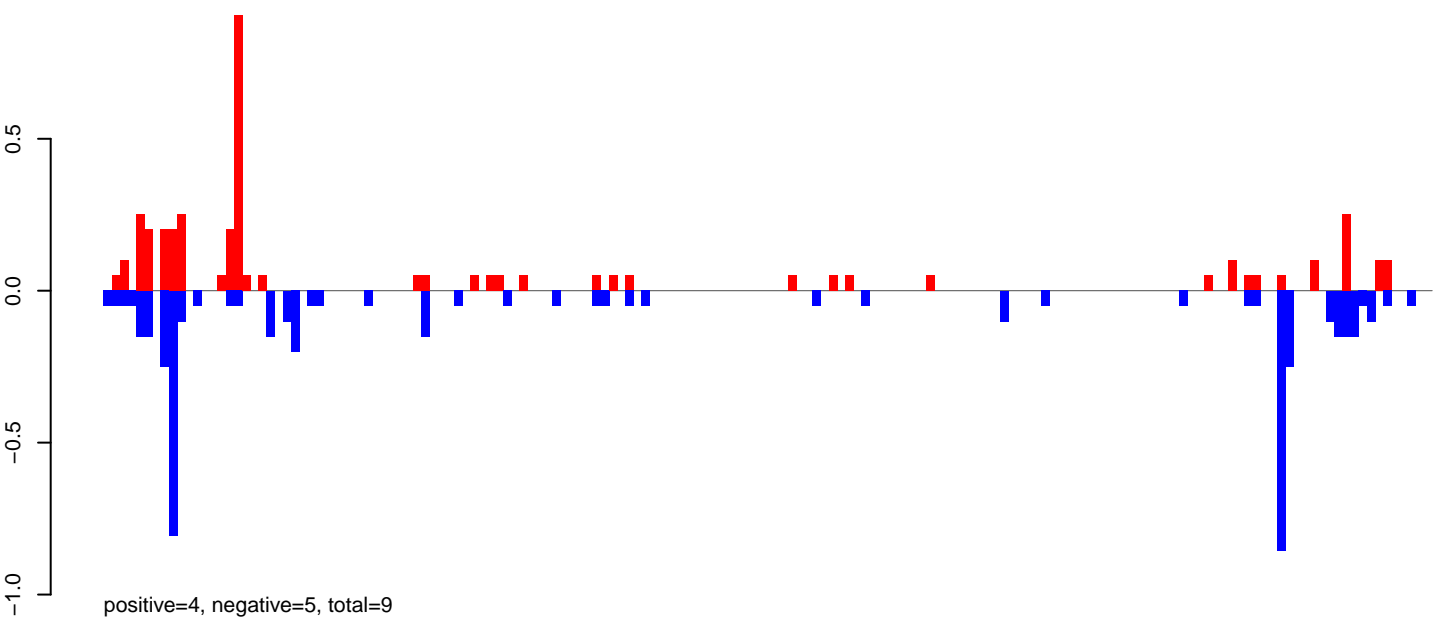

AeAeg_Fcarc_GH_rep3.rep

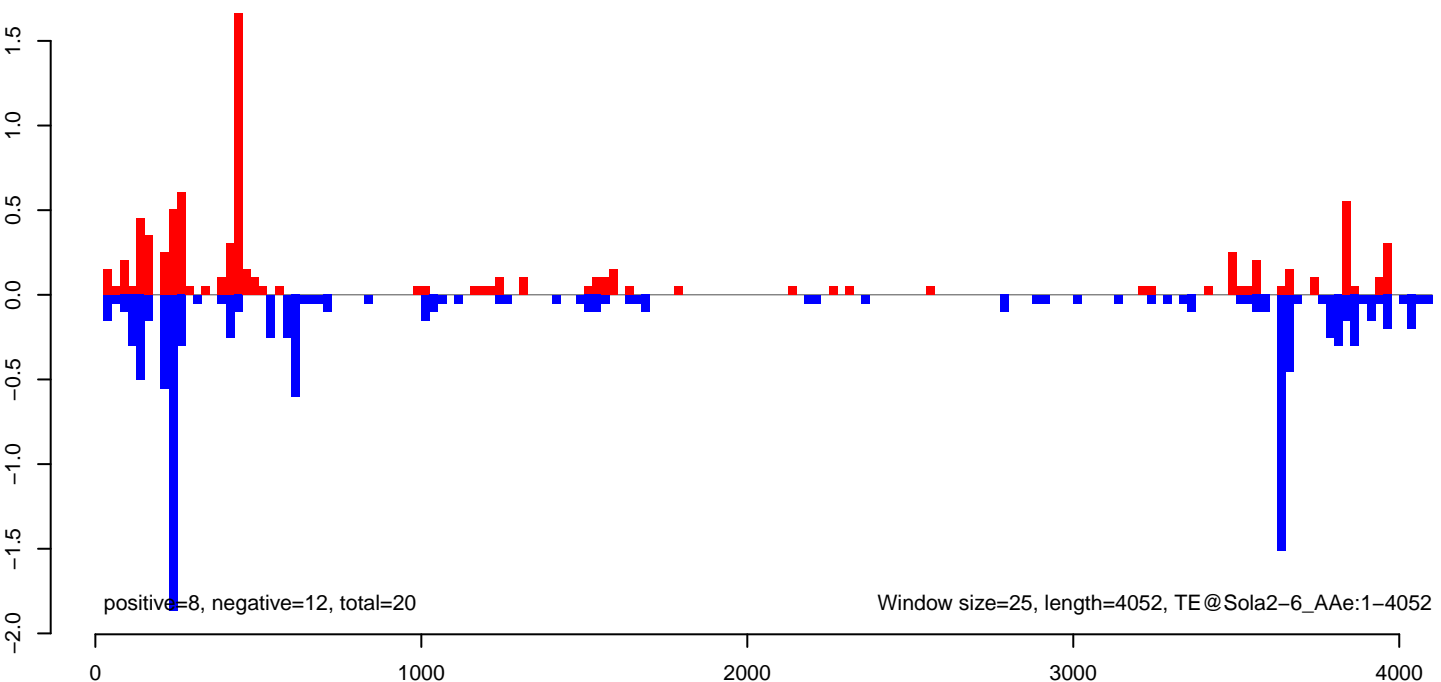

AeAeg_Fcarc_GH_rep3.18_23.rep

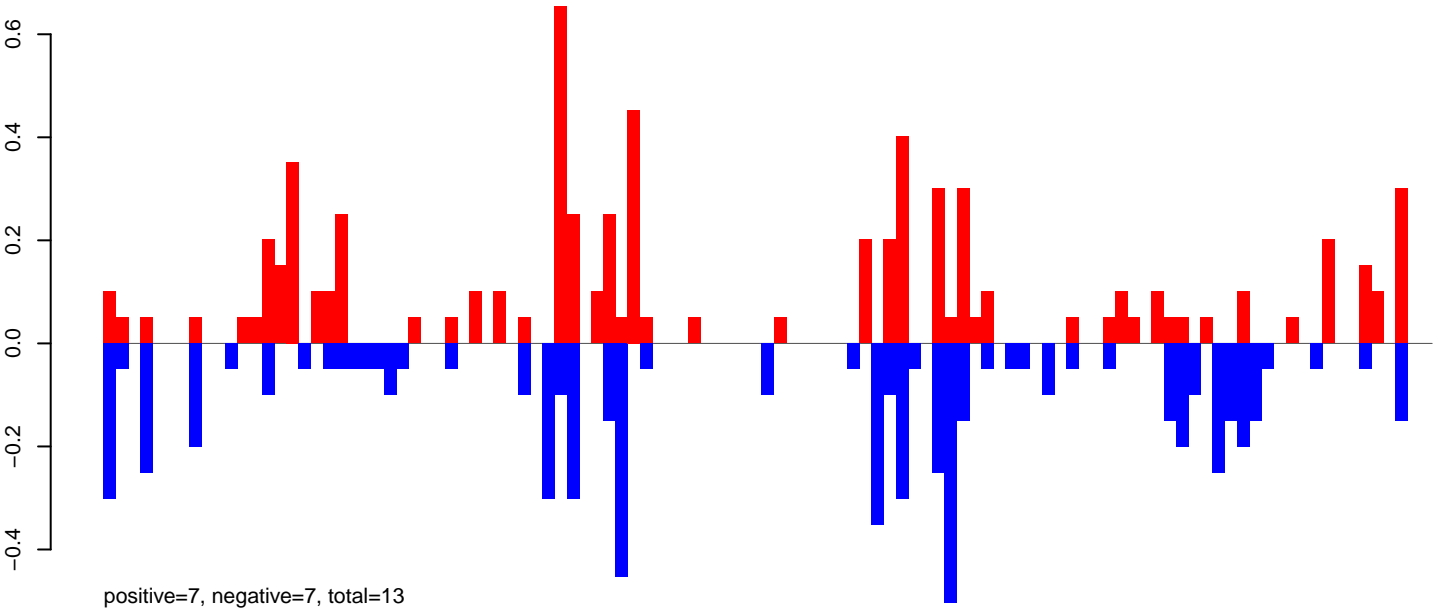

AeAeg_Fcarc_GH_rep3.24_35.rep

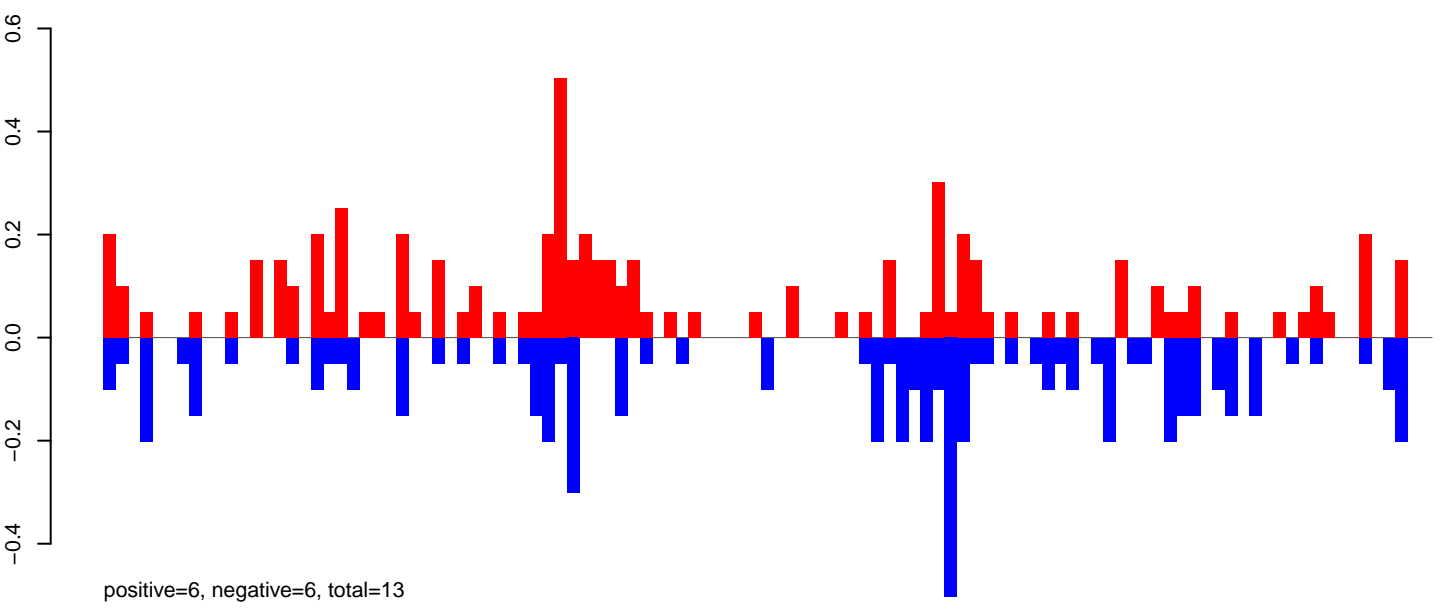

AeAeg_Fcarc_GH_rep3.rep

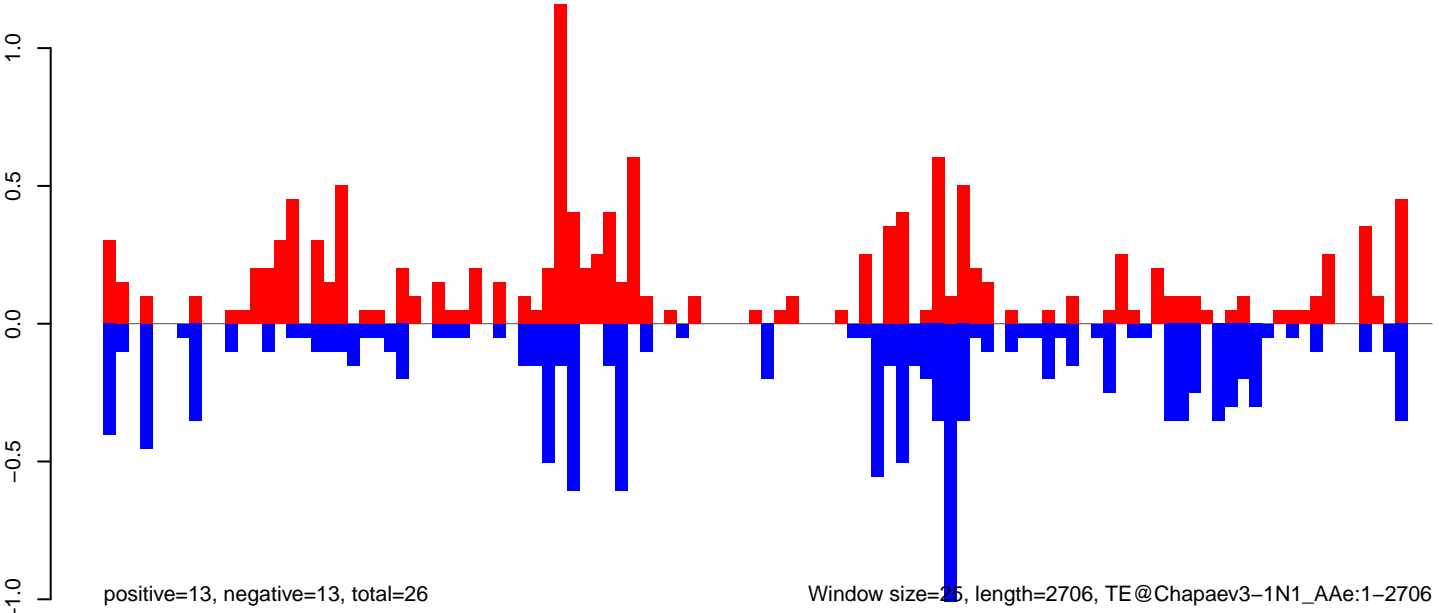

Window size=25, length=2706, TE@Chapaev3-1N1_AAe:1-2706

AeAeg_FcArc_GH_rep3.18_23.rep

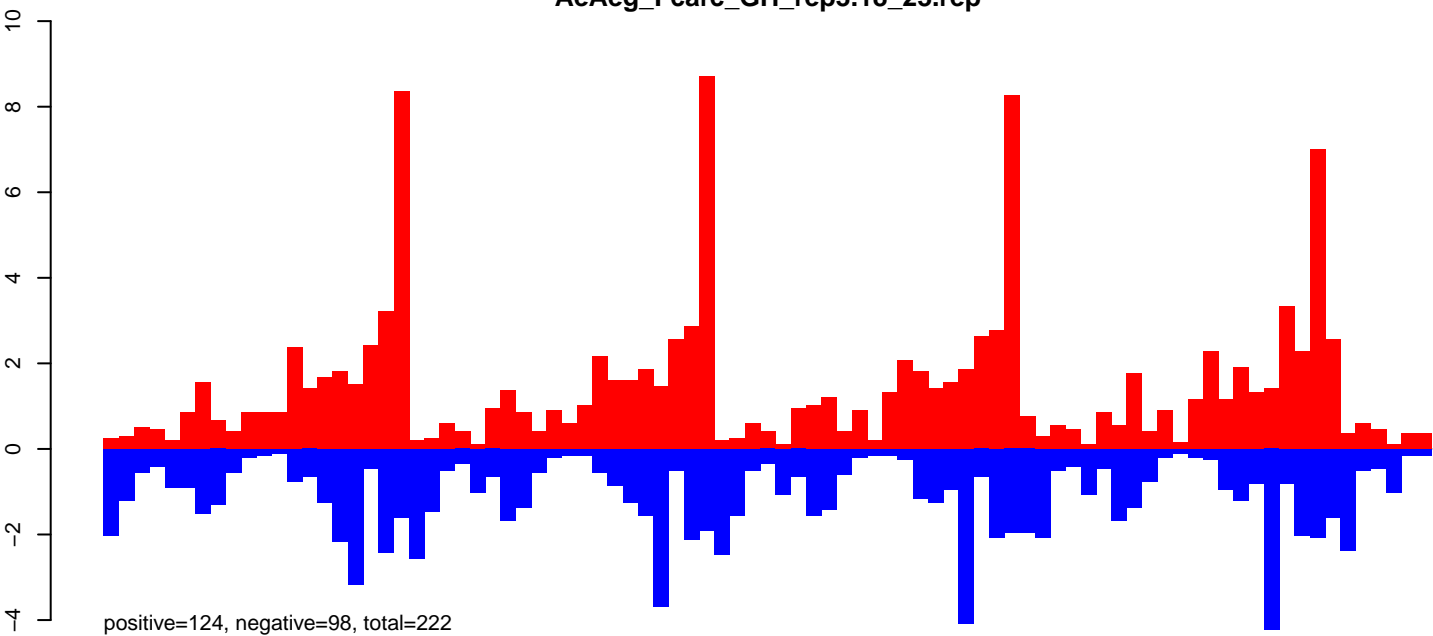

AeAeg_FcArc_GH_rep3.24_35.rep

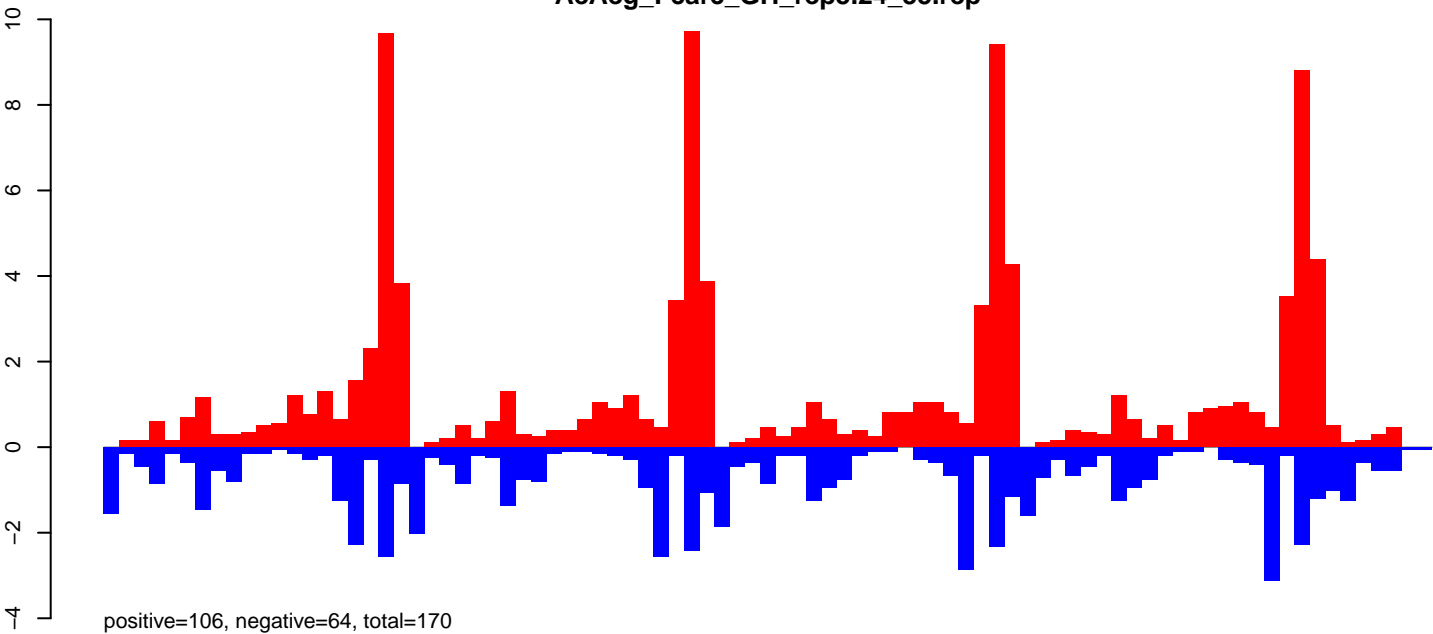

AeAeg_FcArc_GH_rep3.rep

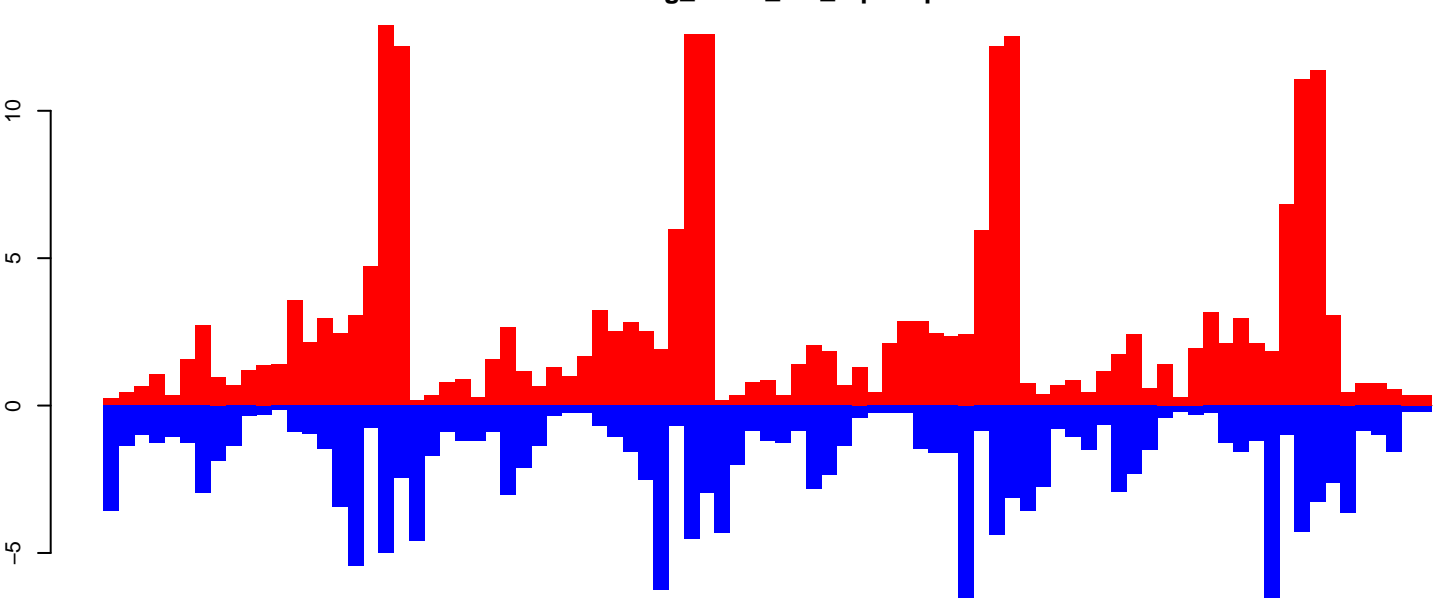

Window size=25, length=2162, TE@aedes4kgr2k10pd1-AAGE01027063_5580bp-TE-UNKNOWN:1-2162

0 500 1000 1500 2000

AeAeg_FcArc_GH_rep3.18_23.rep

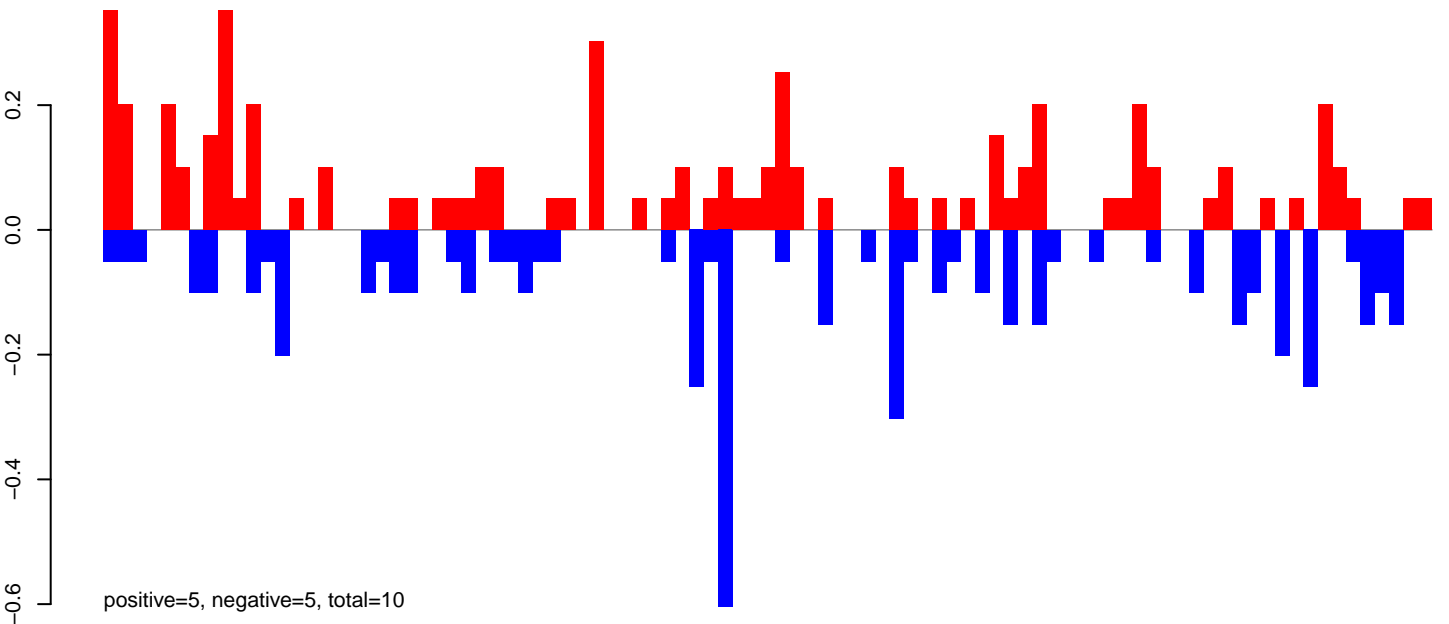

AeAeg_FcArc_GH_rep3.24_35.rep

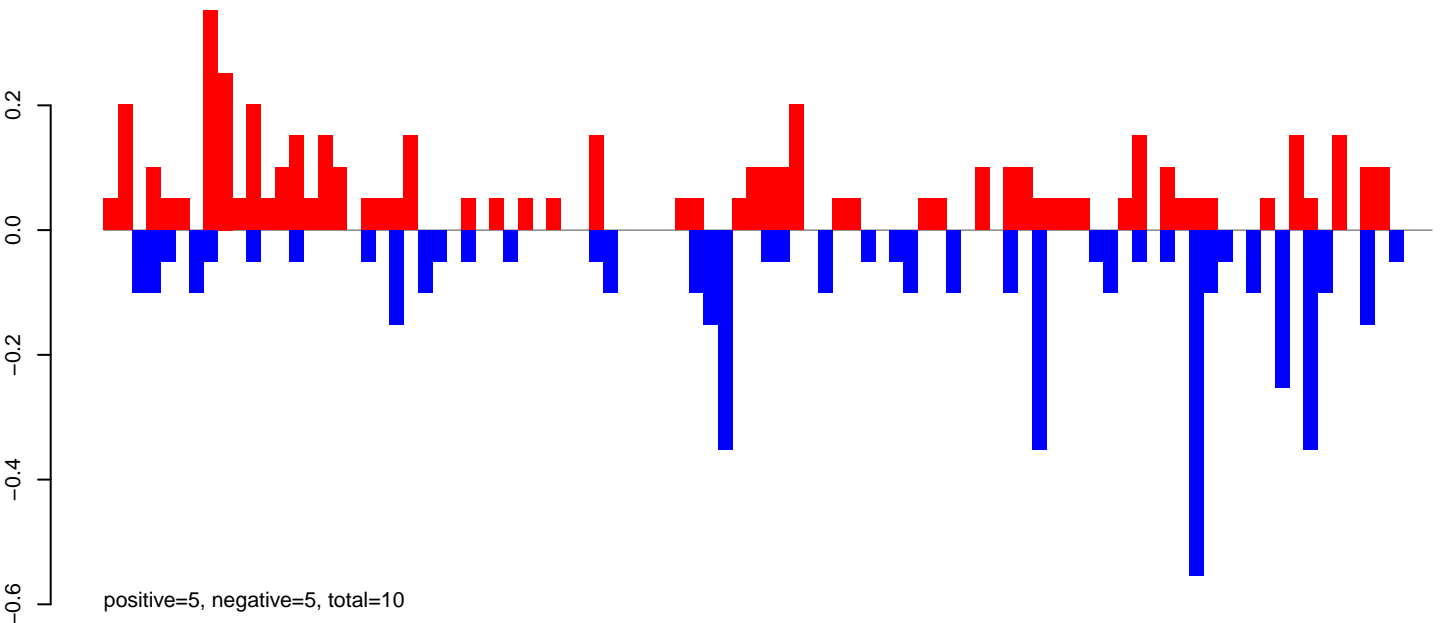

AeAeg_FcArc_GH_rep3.rep

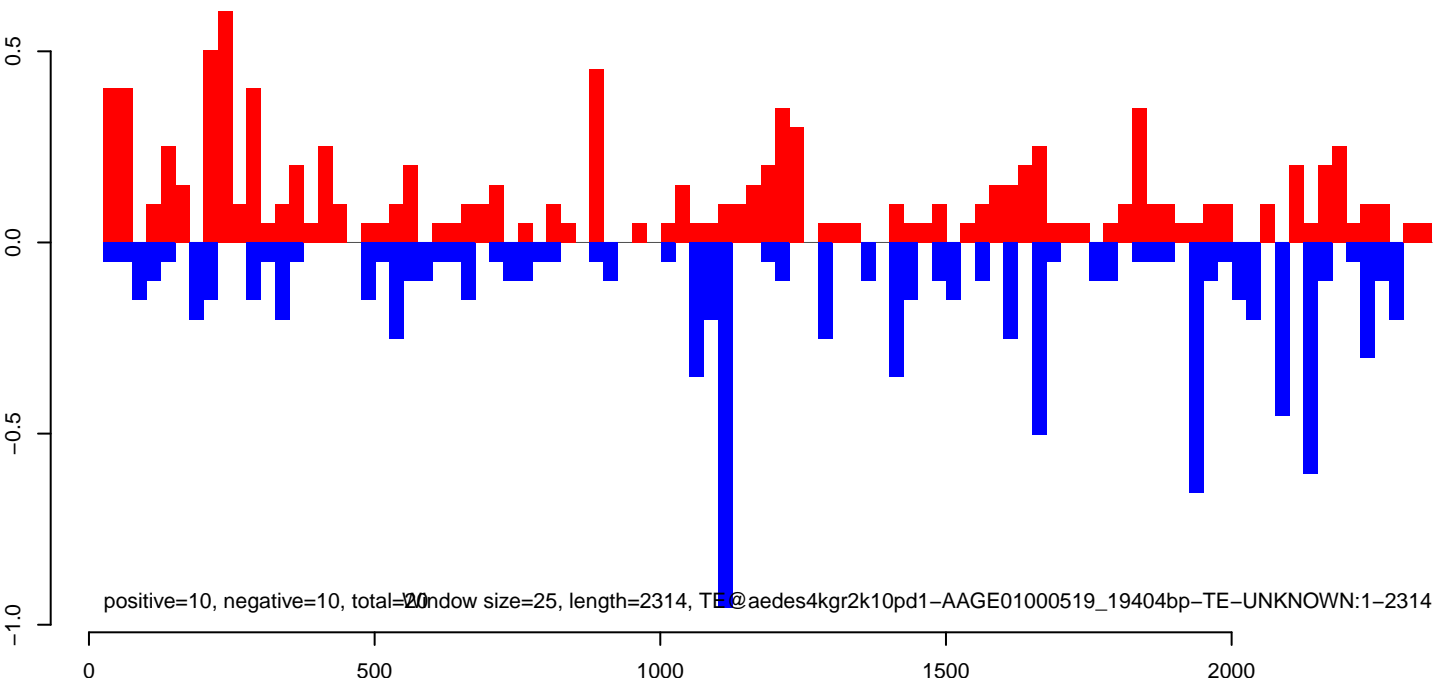

Window size=25, length=2314, TE@aedes4kgr2k10pd1-AAGE01000519_19404bp-TE-UNKNOWN:1-2314

AeAeg_Fcarc_GH_rep3.18_23.rep

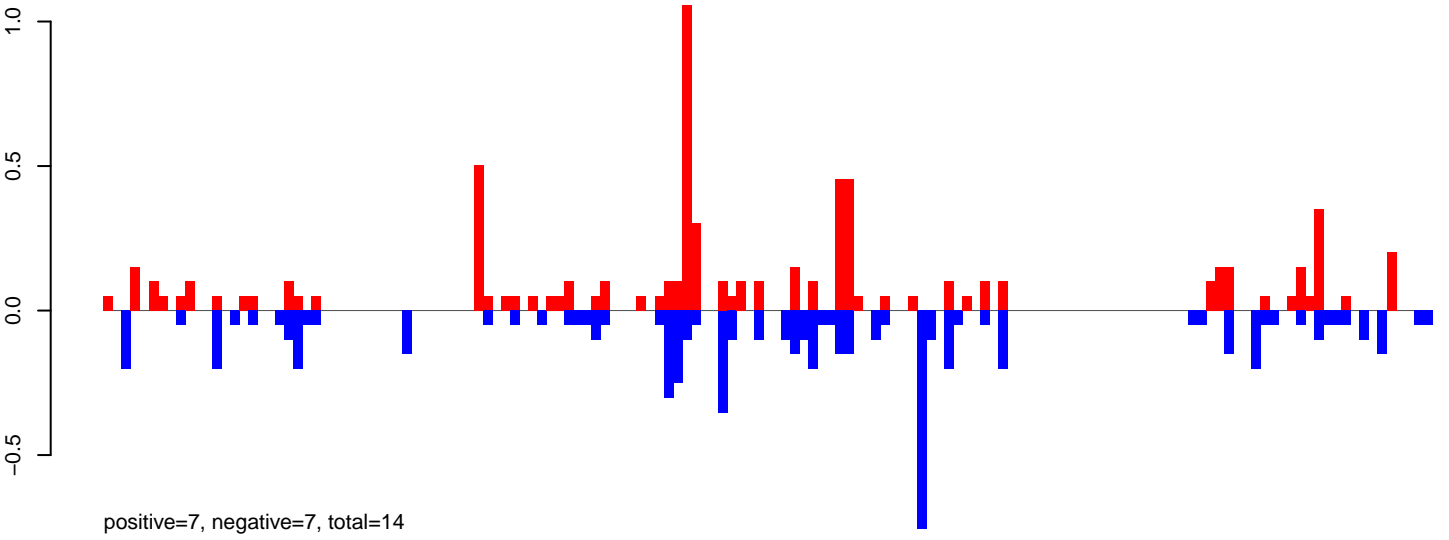

AeAeg_Fcarc_GH_rep3.24_35.rep

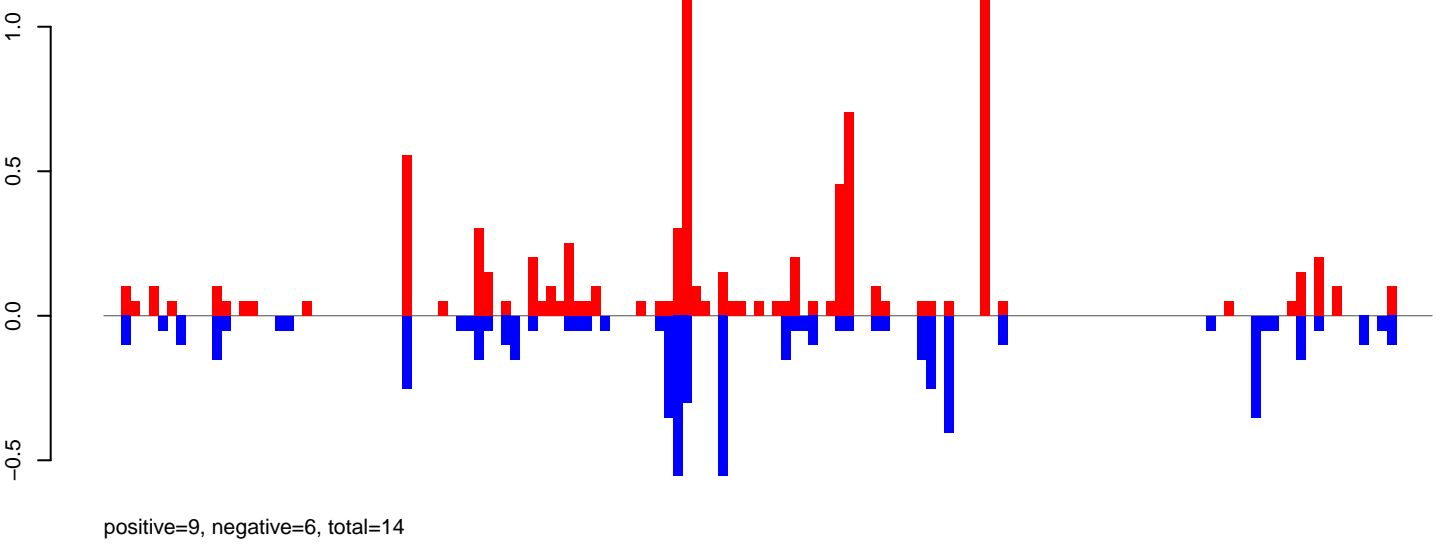

AeAeg_Fcarc_GH_rep3.rep

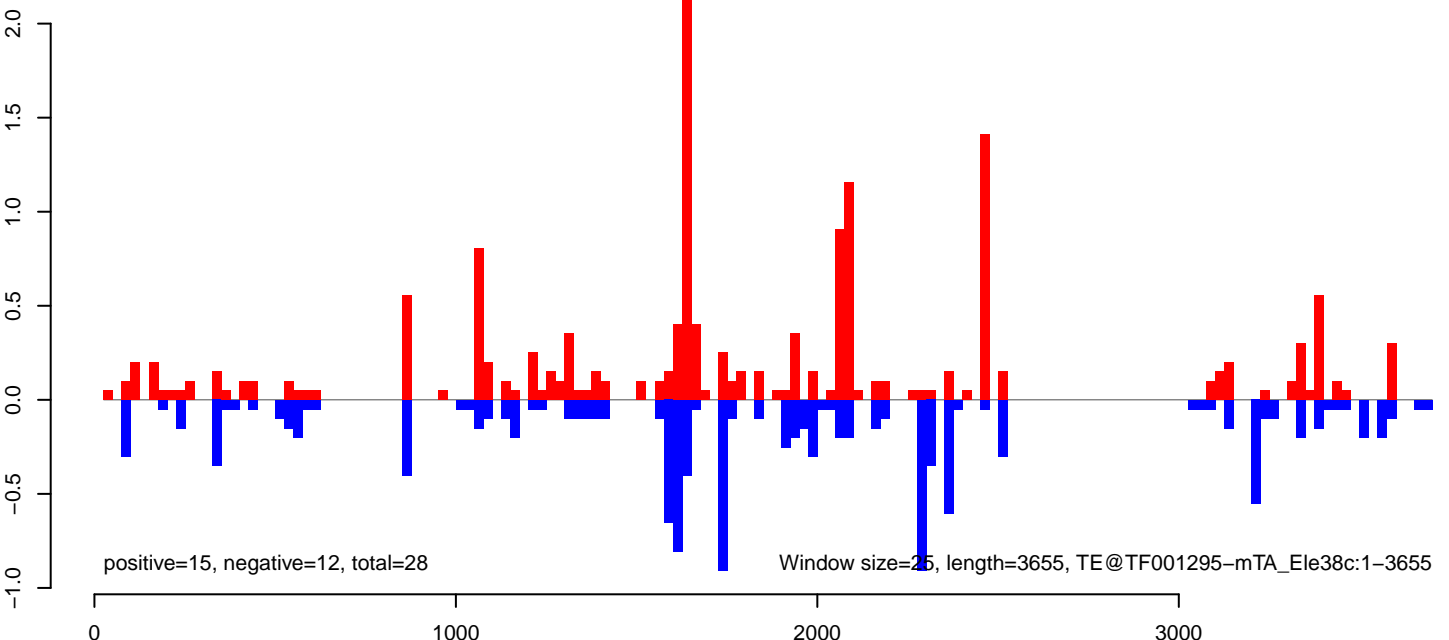

AeAeg_FcArc_GH_rep3.18_23.rep

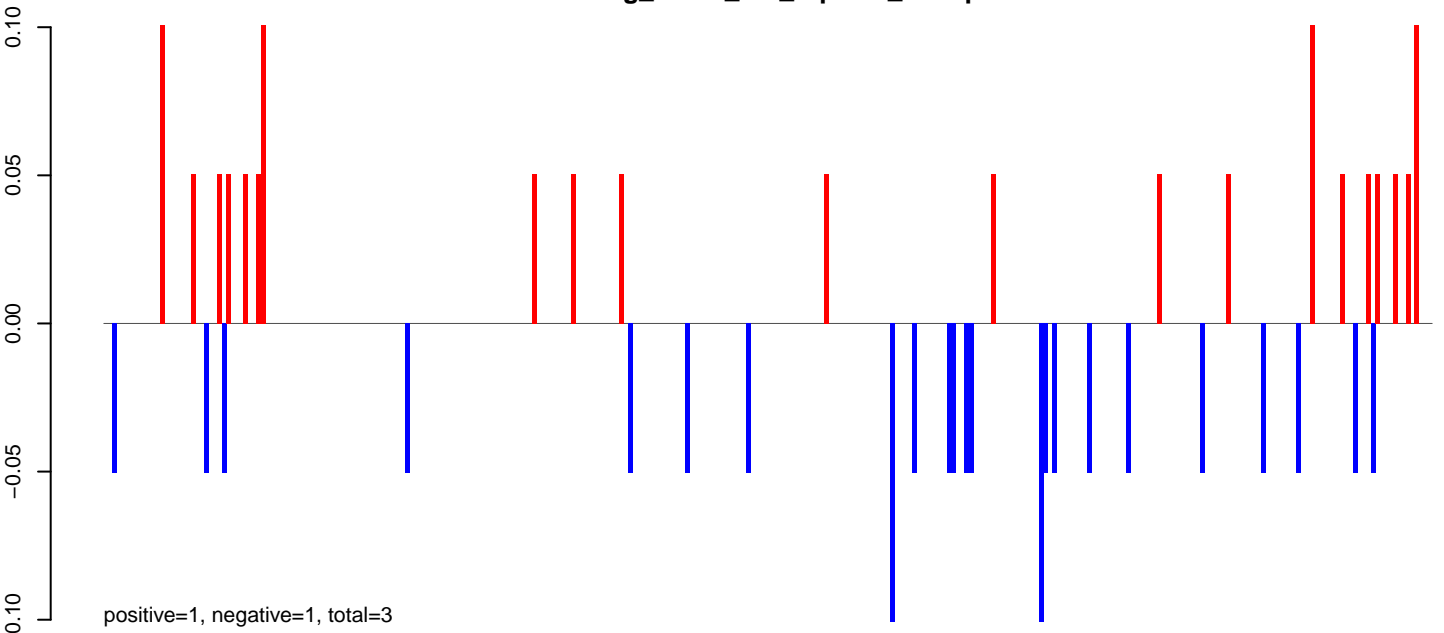

AeAeg_FcArc_GH_rep3.24_35.rep

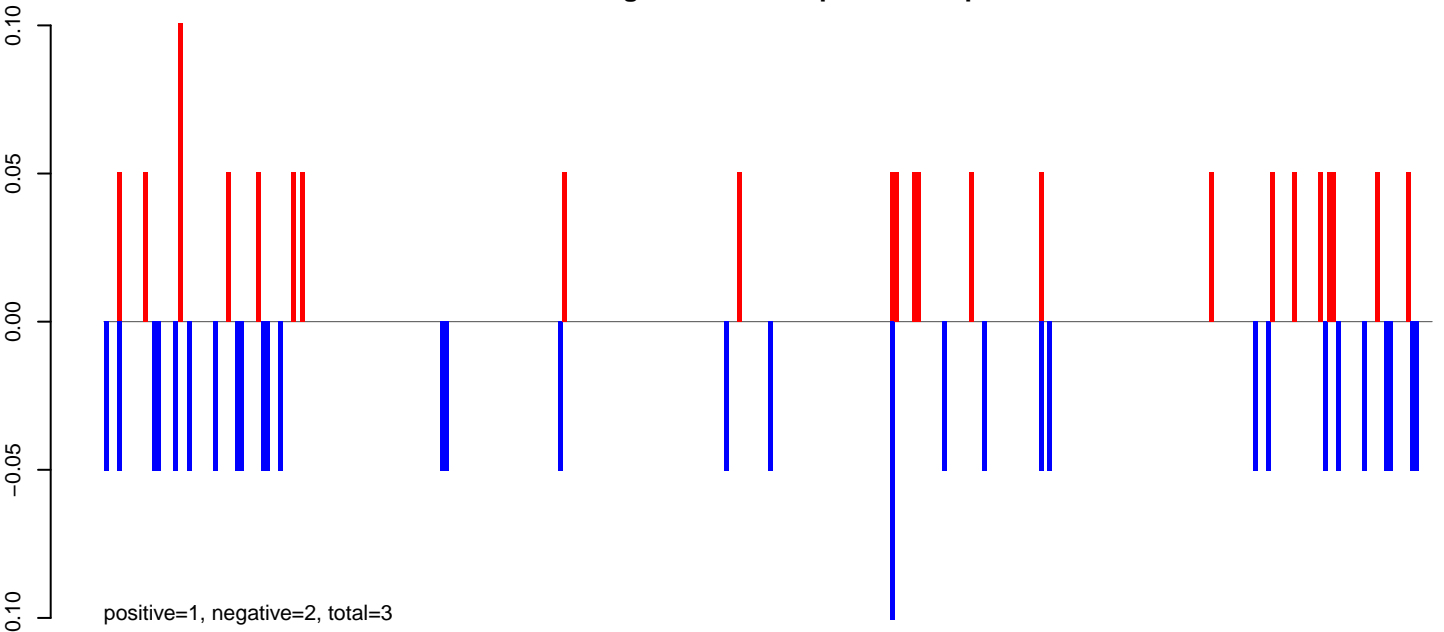

AeAeg_FcArc_GH_rep3.rep

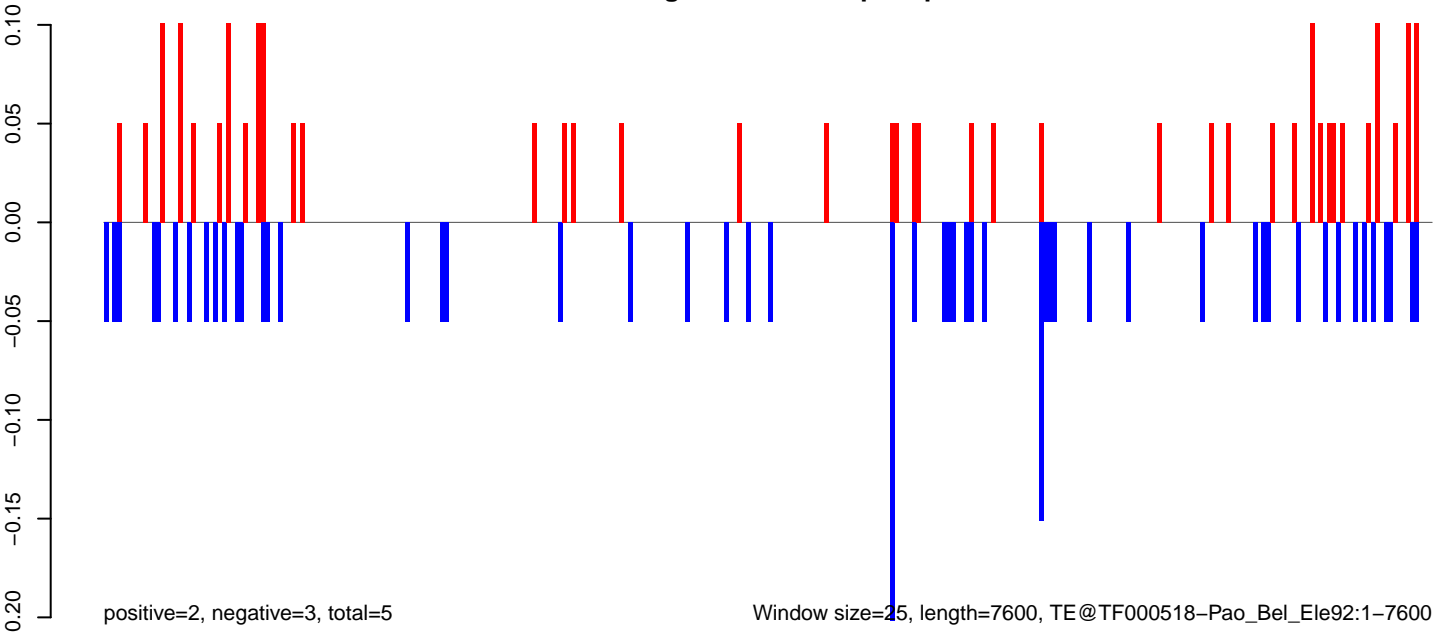

0 2000 4000 6000

AeAeg_FcArc_GH_rep3.18_23.rep

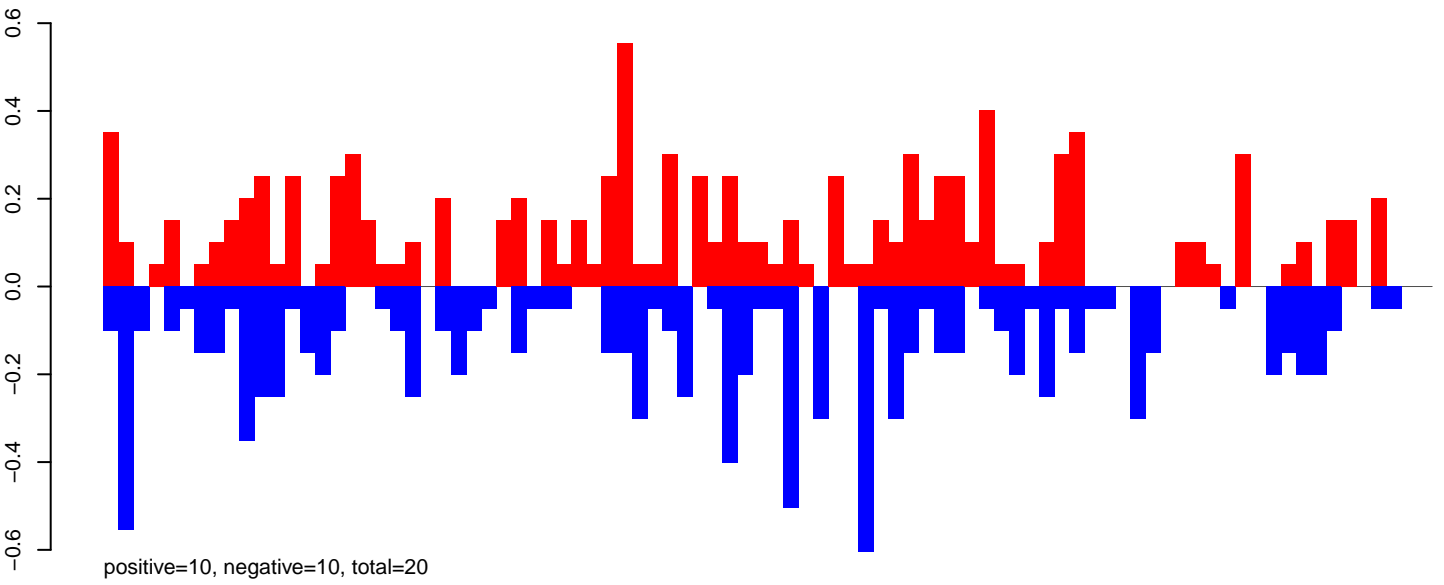

AeAeg_FcArc_GH_rep3.24_35.rep

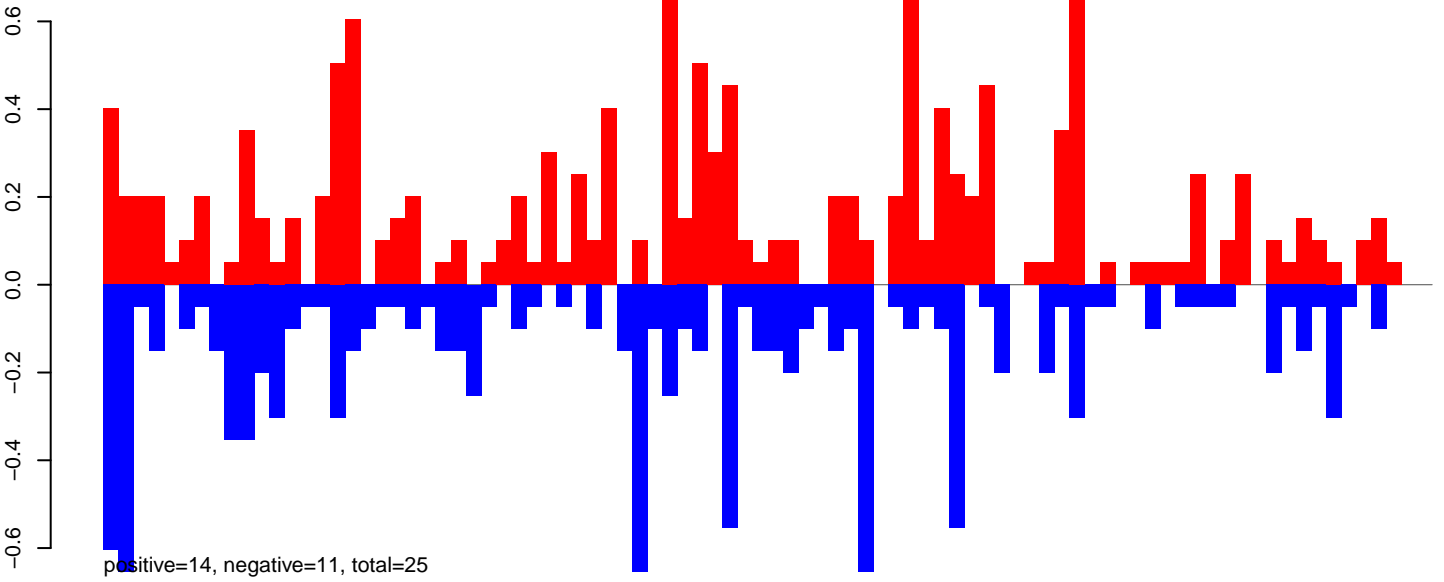

AeAeg_FcArc_GH_rep3.rep

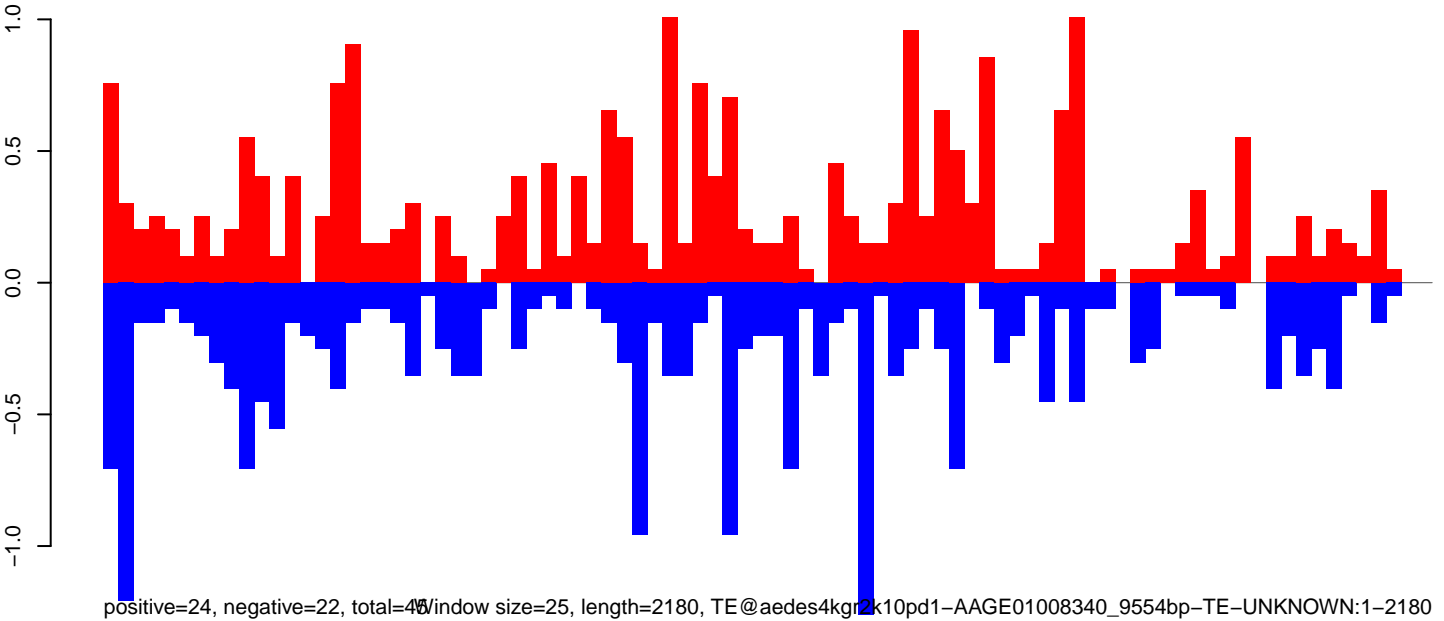

Window size=25, length=2180, TE@aedes4kgr2k10pd1-AAGE01008340_9554bp-TE-UNKNOWN:1-2180

0 500 1000 1500 2000

AeAeg_Fcarc_GH_rep3.18_23.rep

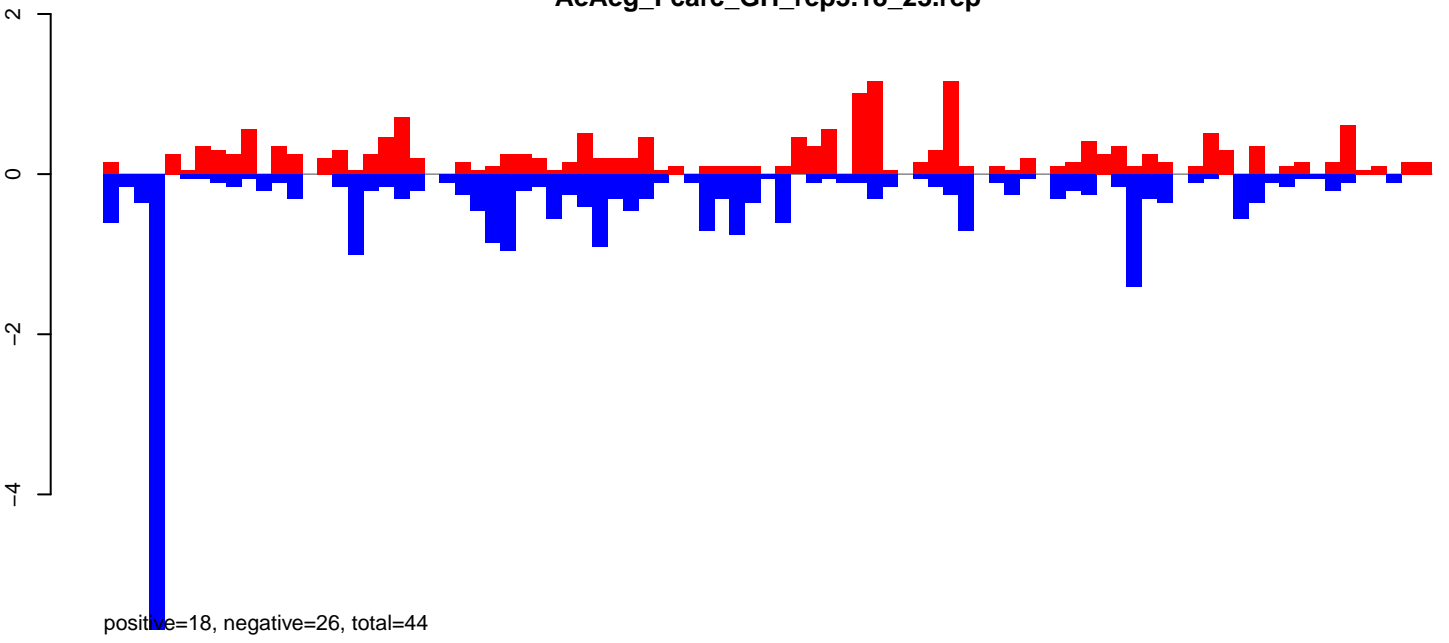

AeAeg_Fcarc_GH_rep3.24_35.rep

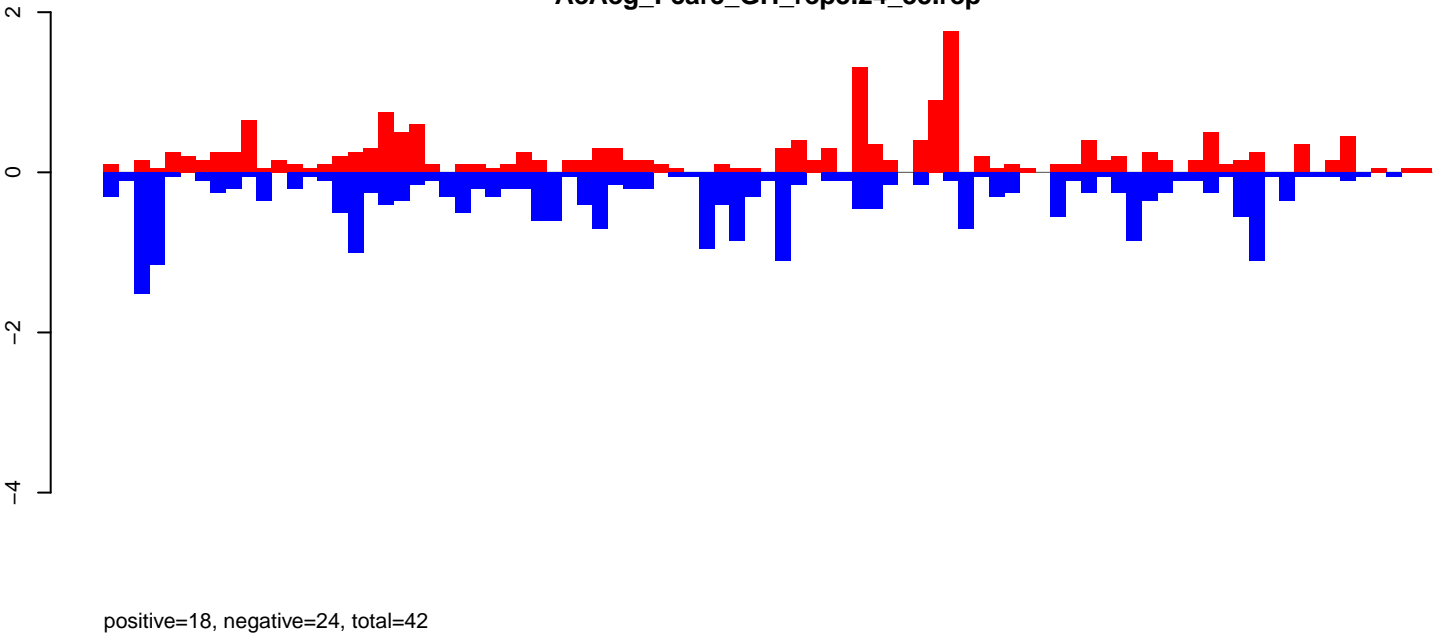

AeAeg_Fcarc_GH_rep3.rep

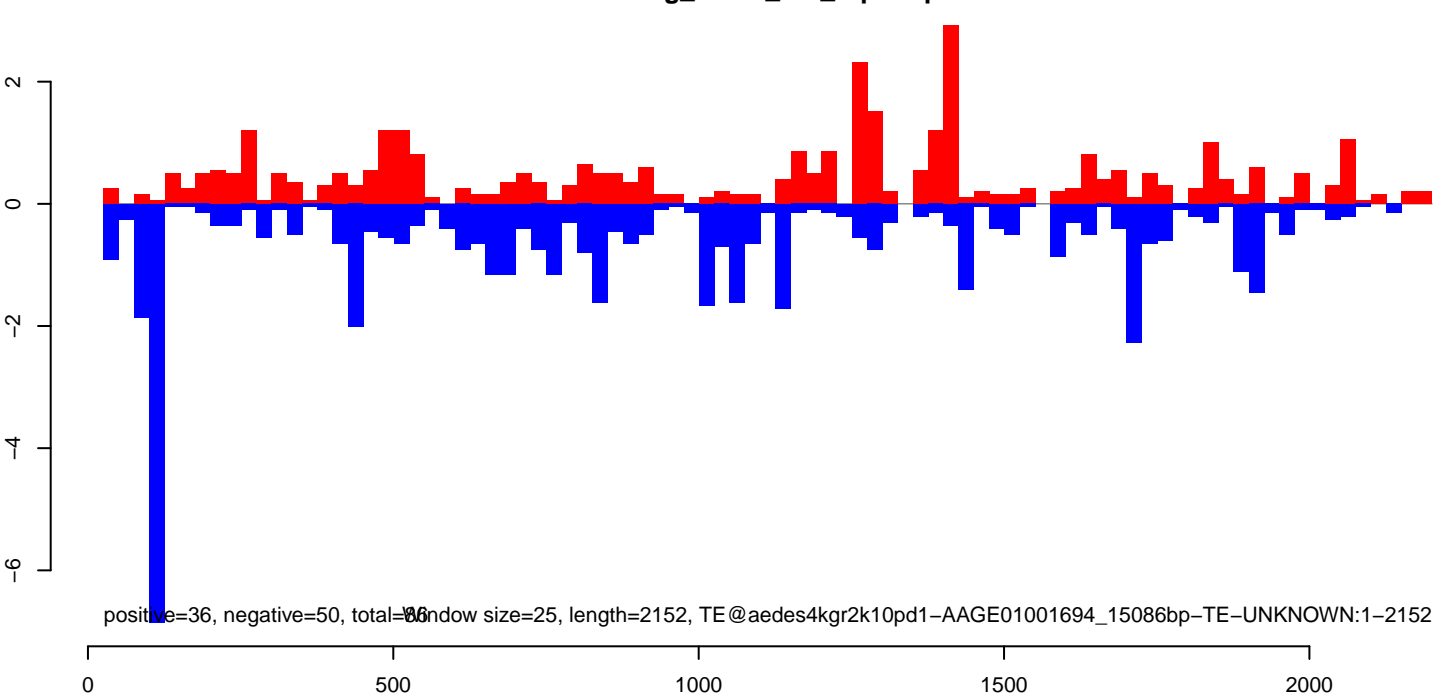

AeAeg_FcArc_GH_rep3.18_23.rep

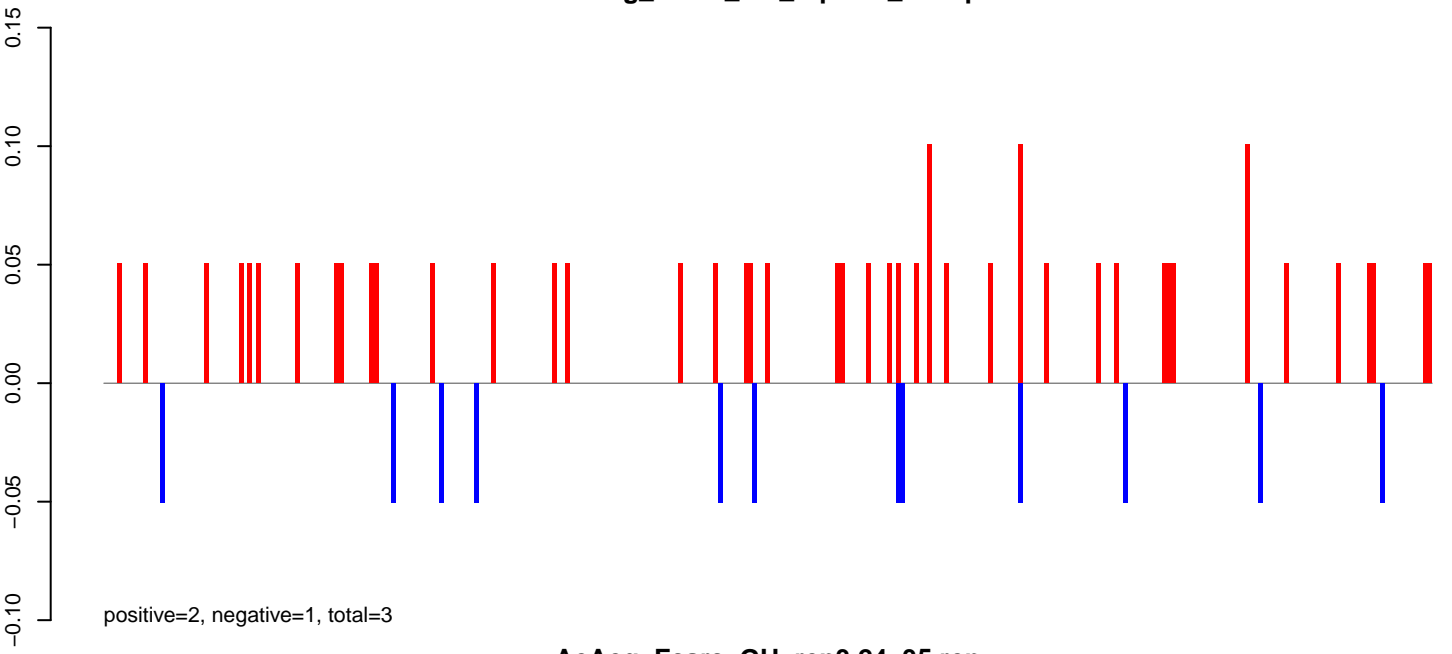

AeAeg_FcArc_GH_rep3.24_35.rep

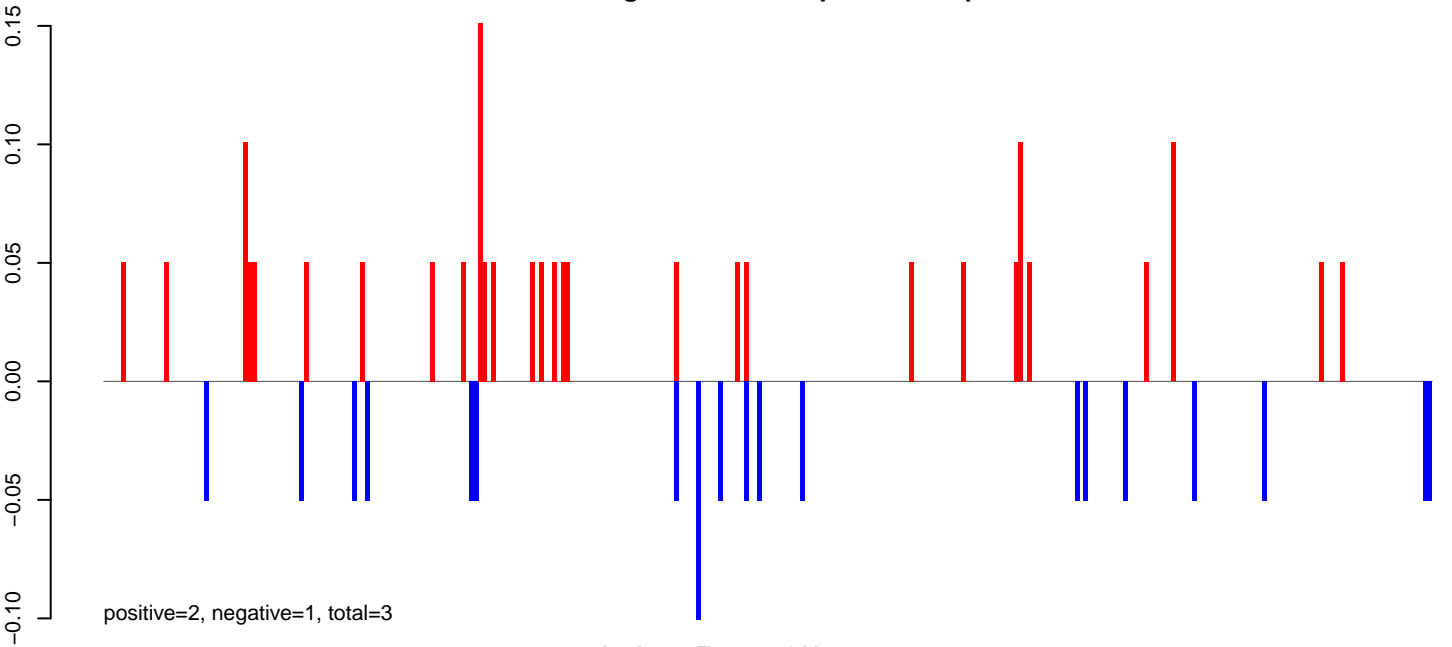

AeAeg_FcArc_GH_rep3.rep

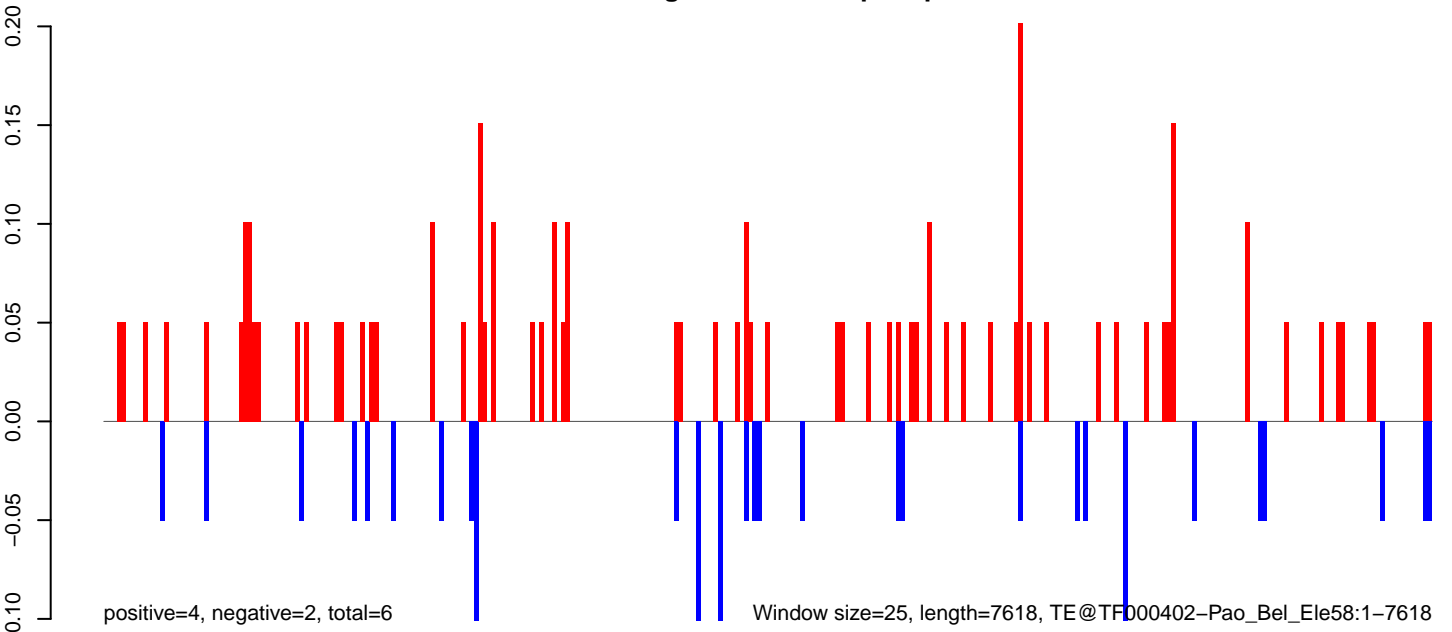

0 2000 4000 6000

AeAeg_Fcarc_GH_rep3.18_23.rep

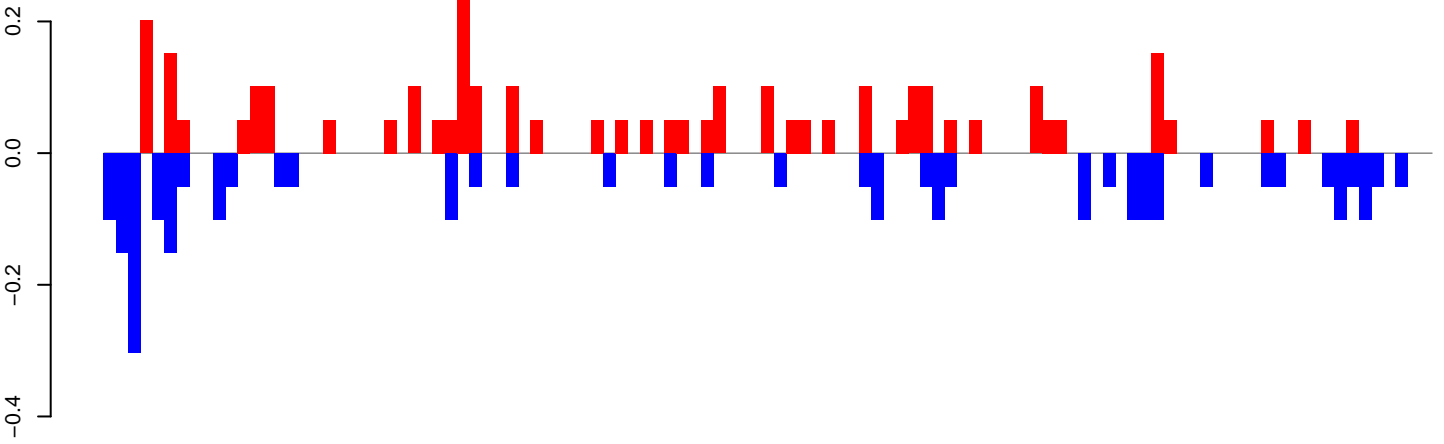

positive=3, negative=3, total=6

AeAeg_Fcarc_GH_rep3.24_35.rep

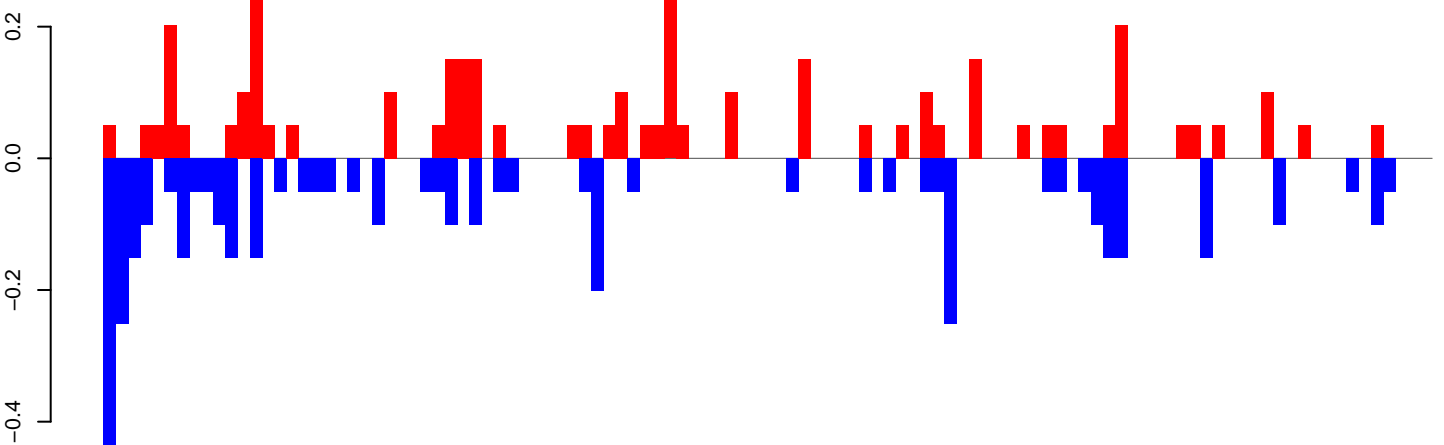

positive=4, negative=4, total=8

AeAeg_Fcarc_GH_rep3.rep

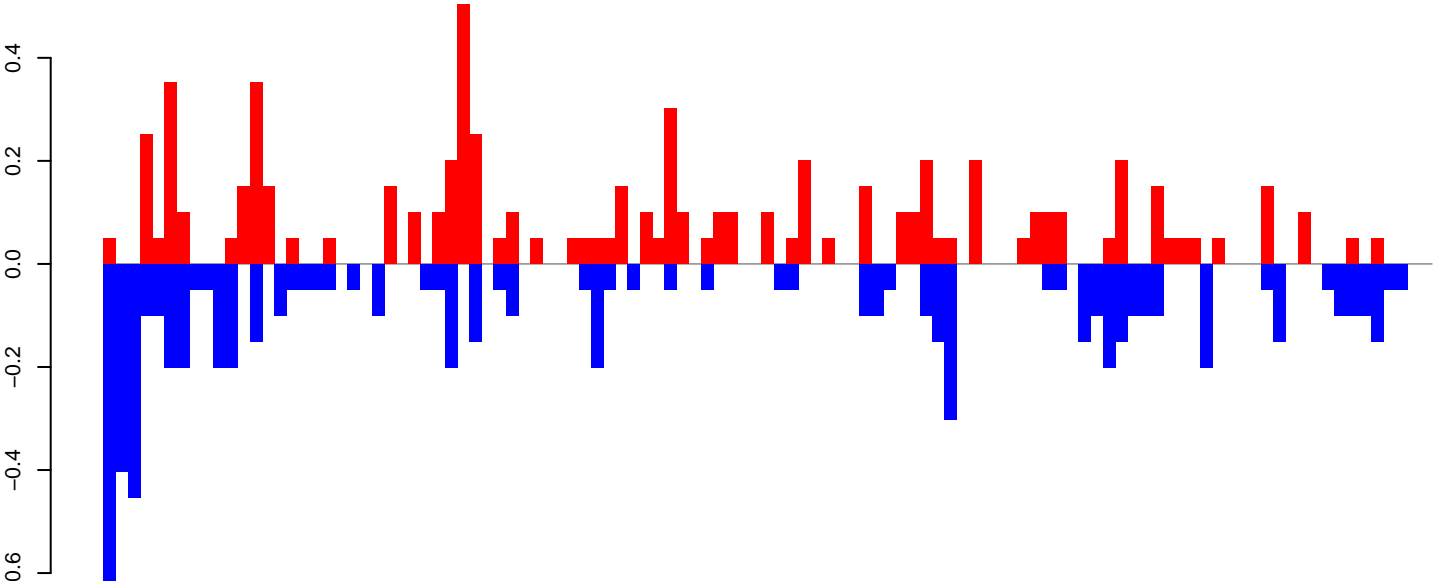

positive=7, negative=7, total=14

Window size=25, length=2706, TE@R=1387-UNKNOWN:1-2706

AeAeg_FcArc_GH_rep3.18_23.rep

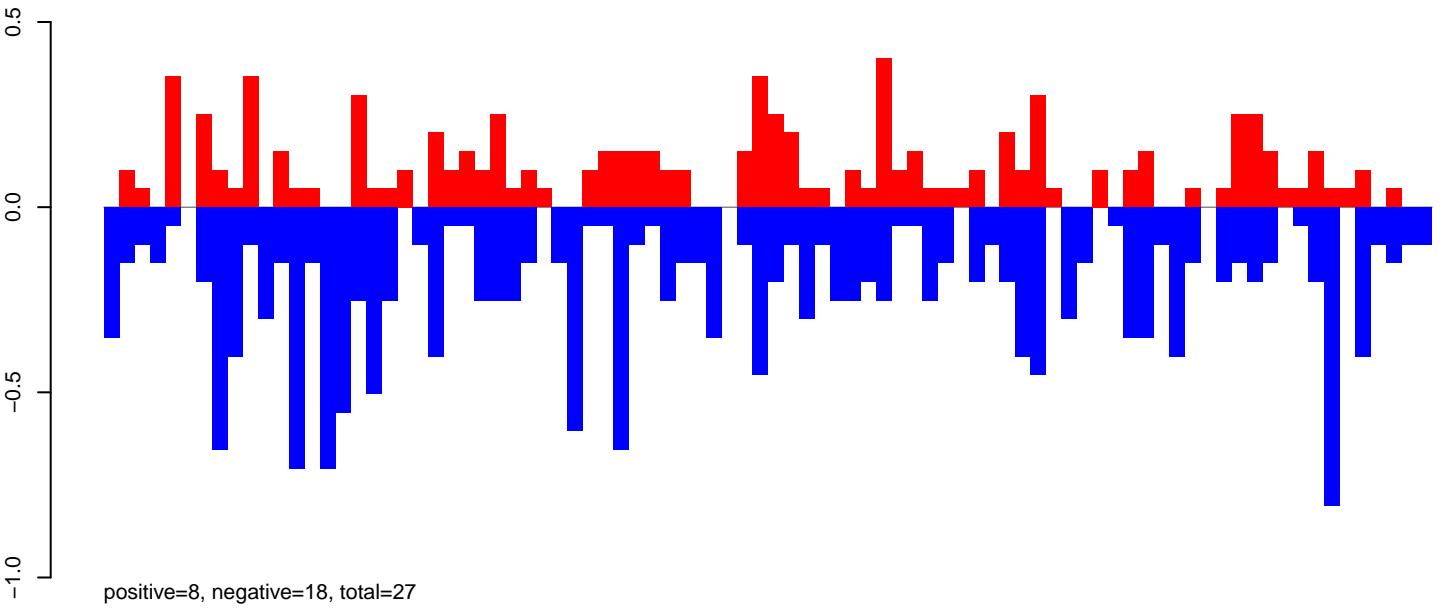

AeAeg_FcArc_GH_rep3.24_35.rep

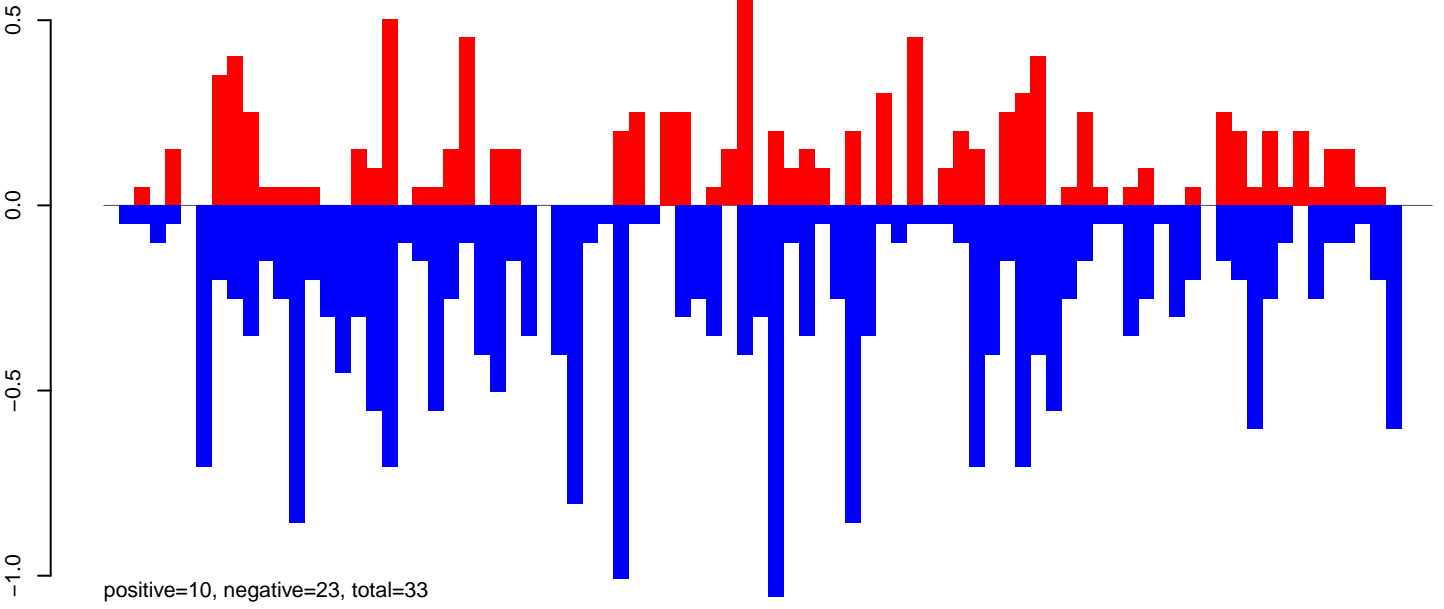

AeAeg_FcArc_GH_rep3.rep

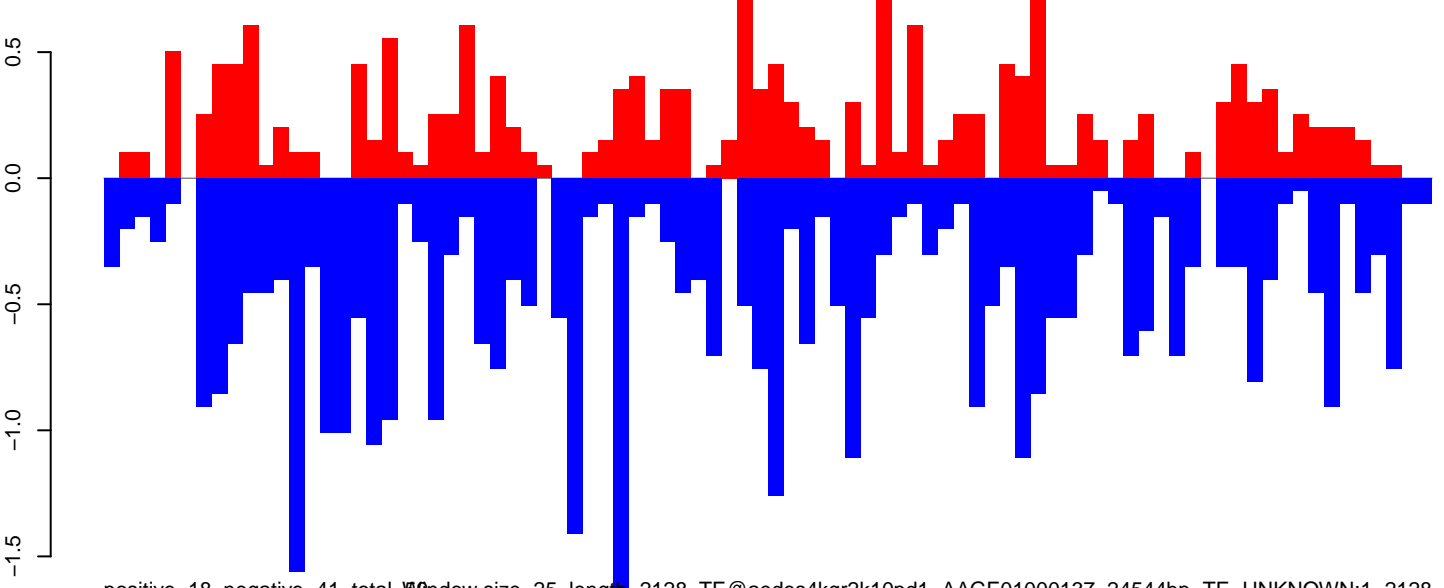

Window size=25, length=2128, TE@aedes4kgr2k10pd1-AAGE01000137_24544bp-TE-UNKNOWN:1-2128

0 500 1000 1500 2000

AeAeg_FcArc_GH_rep3.18_23.rep

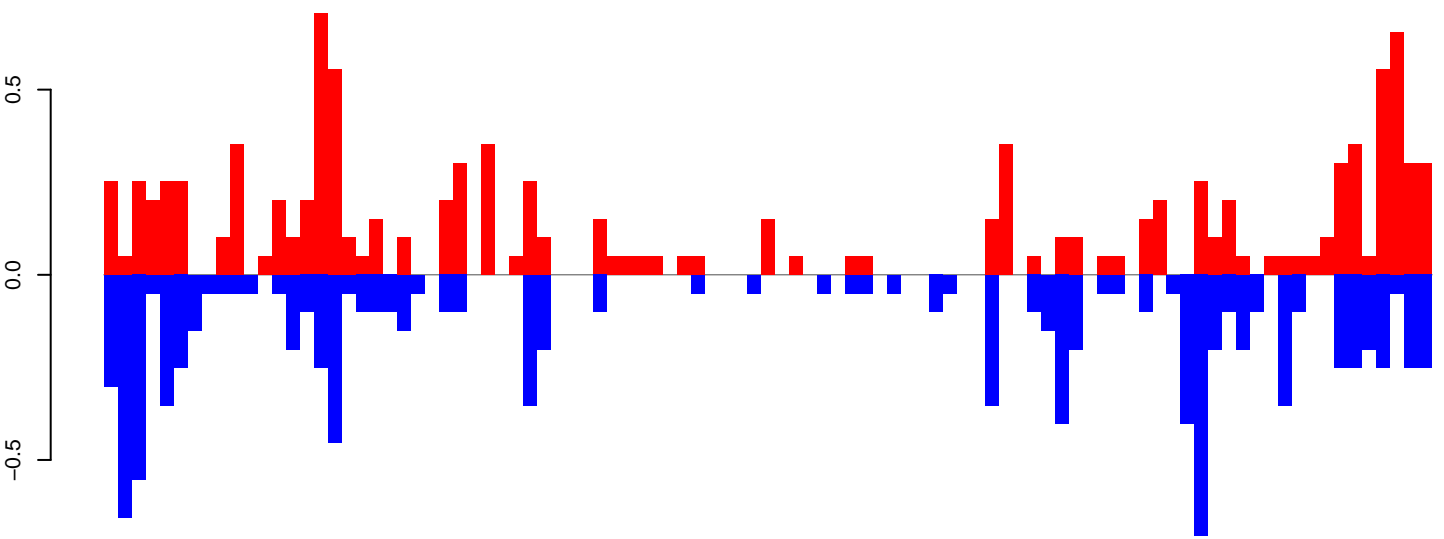

positive=11, negative=11, total=21

AeAeg_FcArc_GH_rep3.24_35.rep

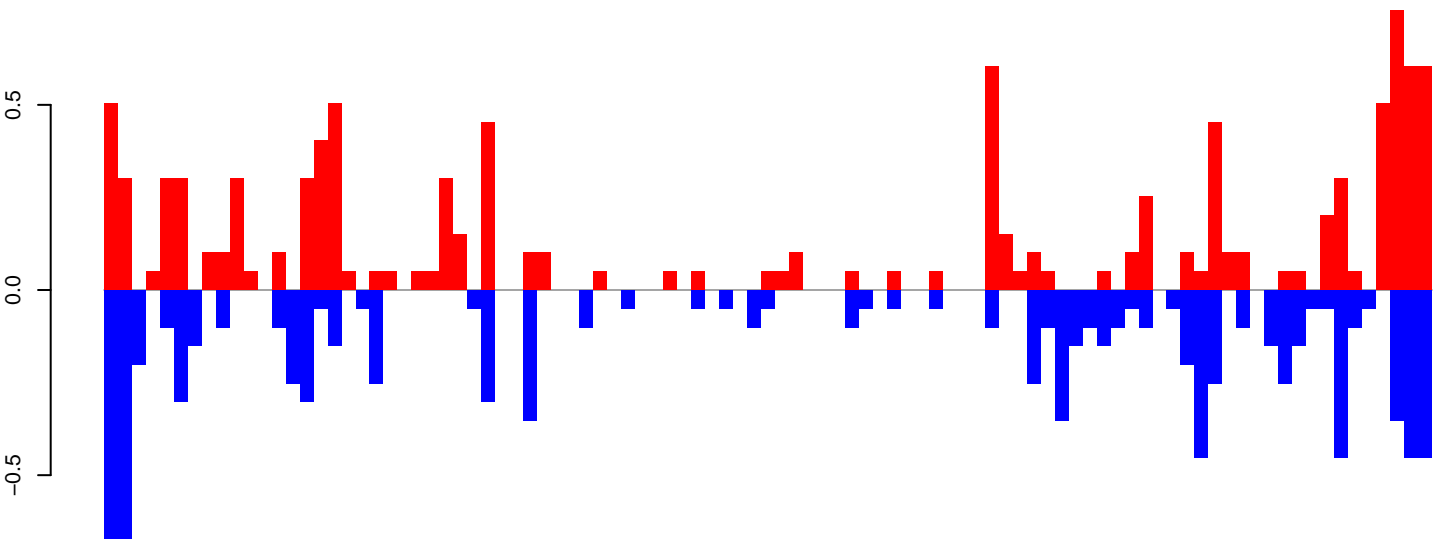

positive=10, negative=10, total=21

AeAeg_FcArc_GH_rep3.rep

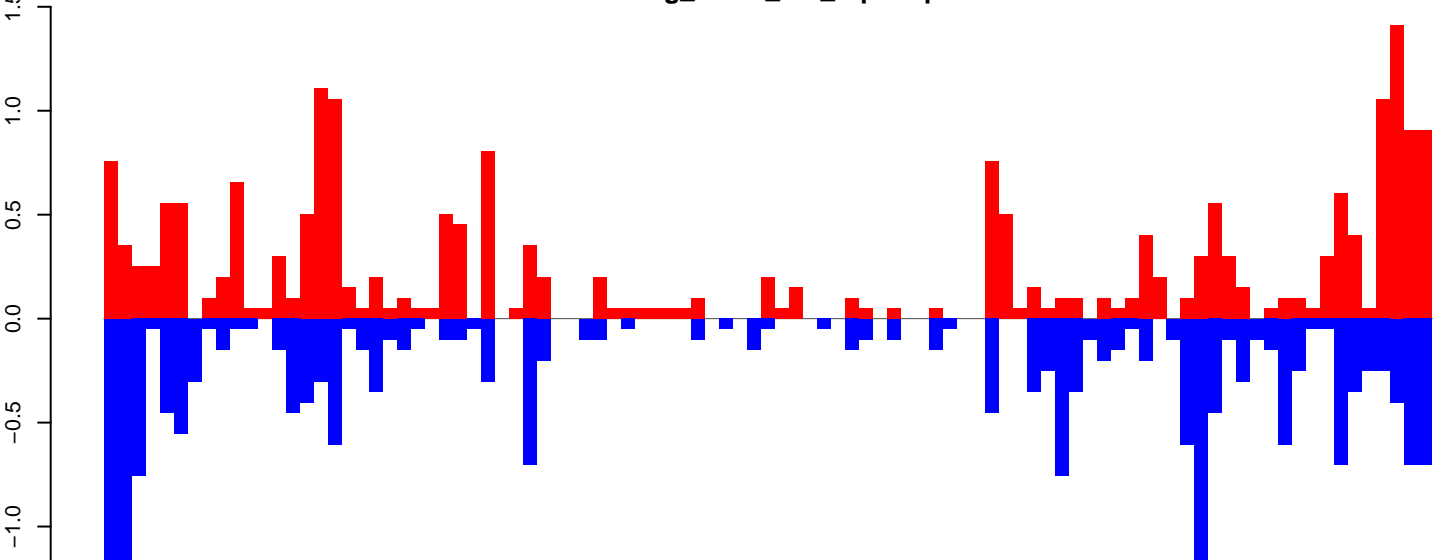

positive=21, negative=21, total=42

Window size=25, length=2373, TE@Sola2-N2_AAe:1-2373

0 500 1000 1500 2000

AeAeg_Fcarc_GH_rep3.18_23.rep

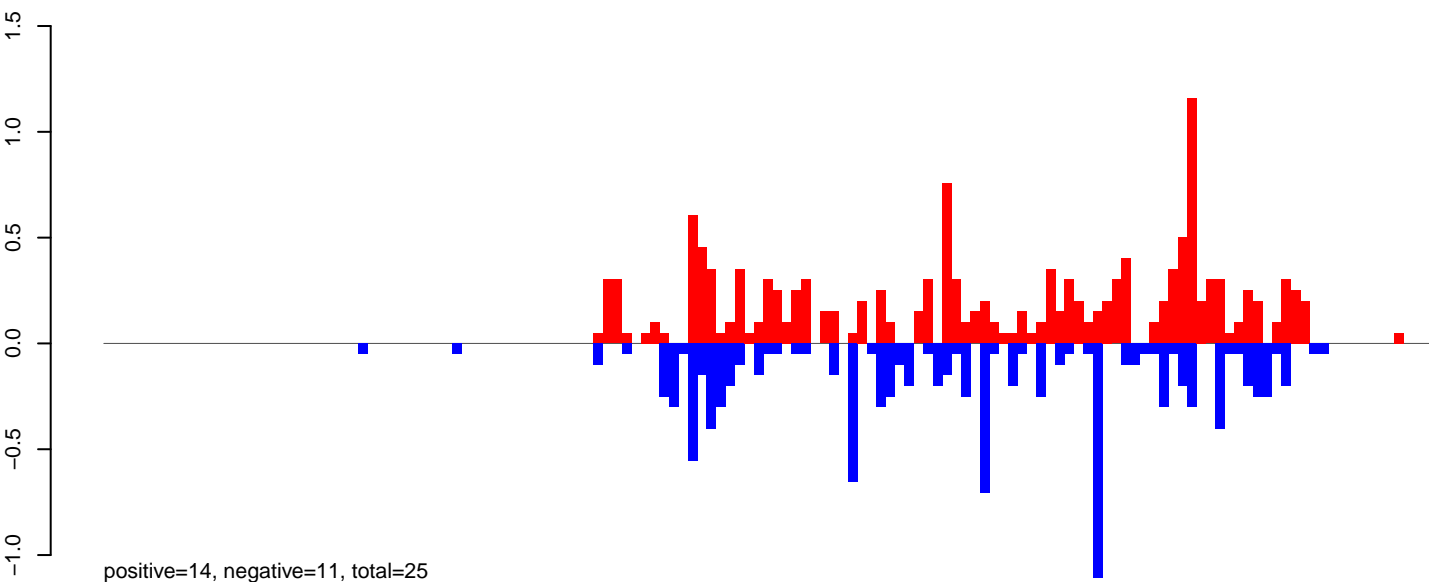

AeAeg_Fcarc_GH_rep3.24_35.rep

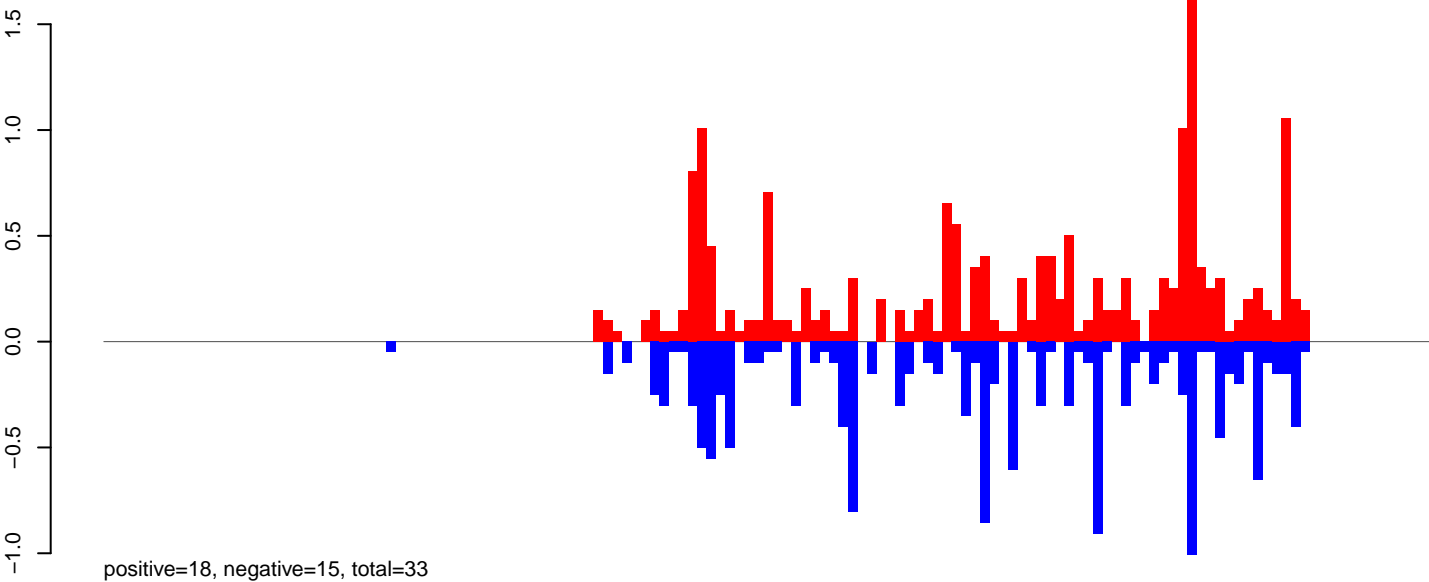

AeAeg_Fcarc_GH_rep3.rep

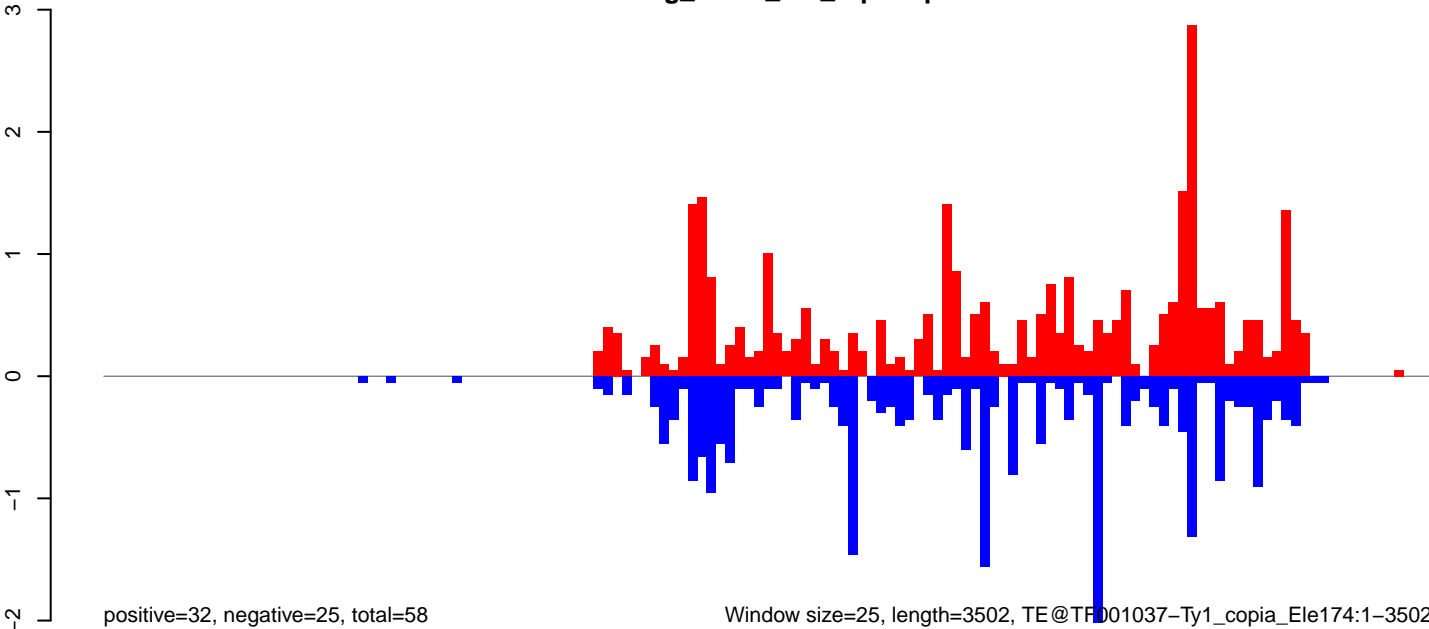

Window size=25, length=3502, TE@TF001037-Ty1_copia_Ele174:1-3502

0 500 1000 1500 2000 2500 3000 3500

AeAeg_Fcarc_GH_rep3.18_23.rep

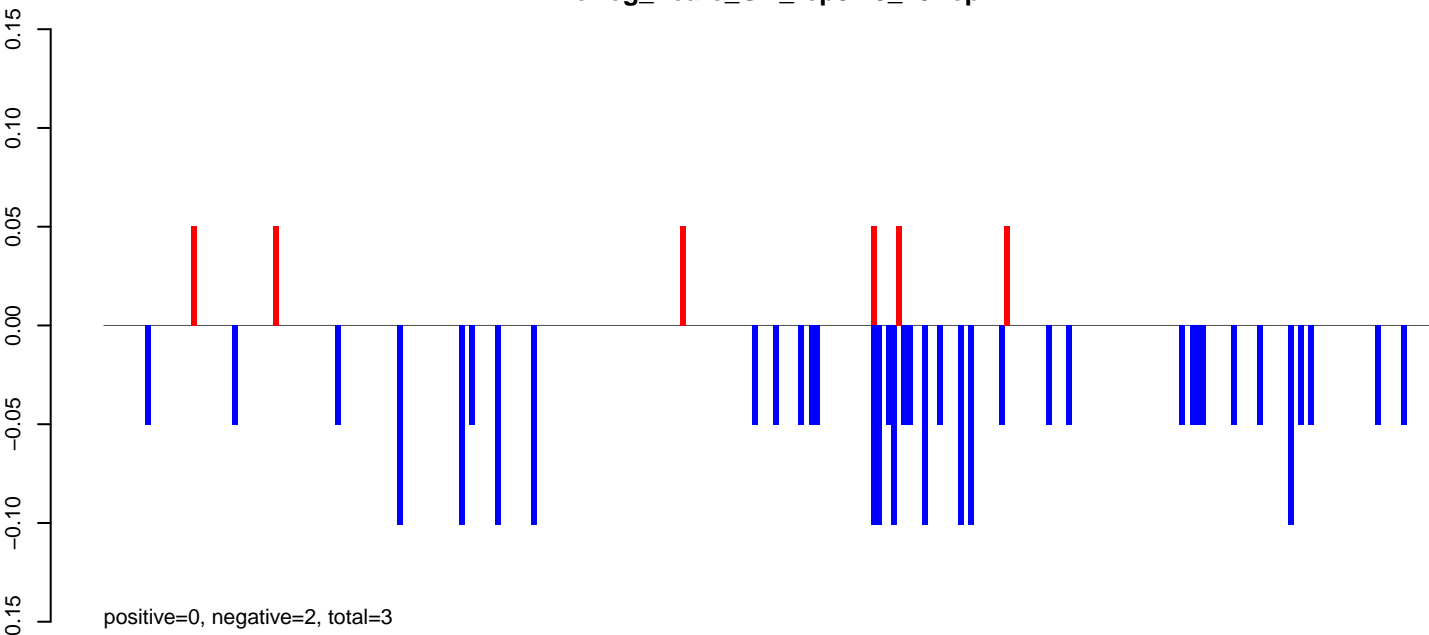

AeAeg_Fcarc_GH_rep3.24_35.rep

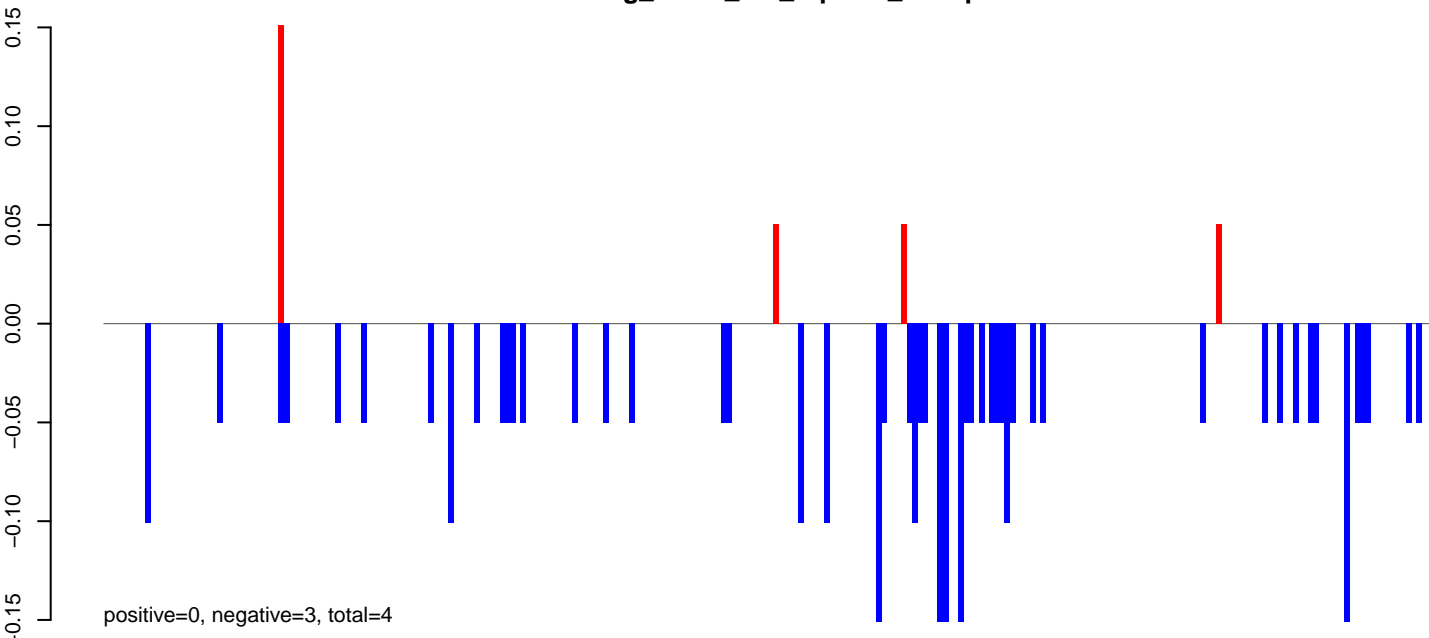

AeAeg_Fcarc_GH_rep3.rep

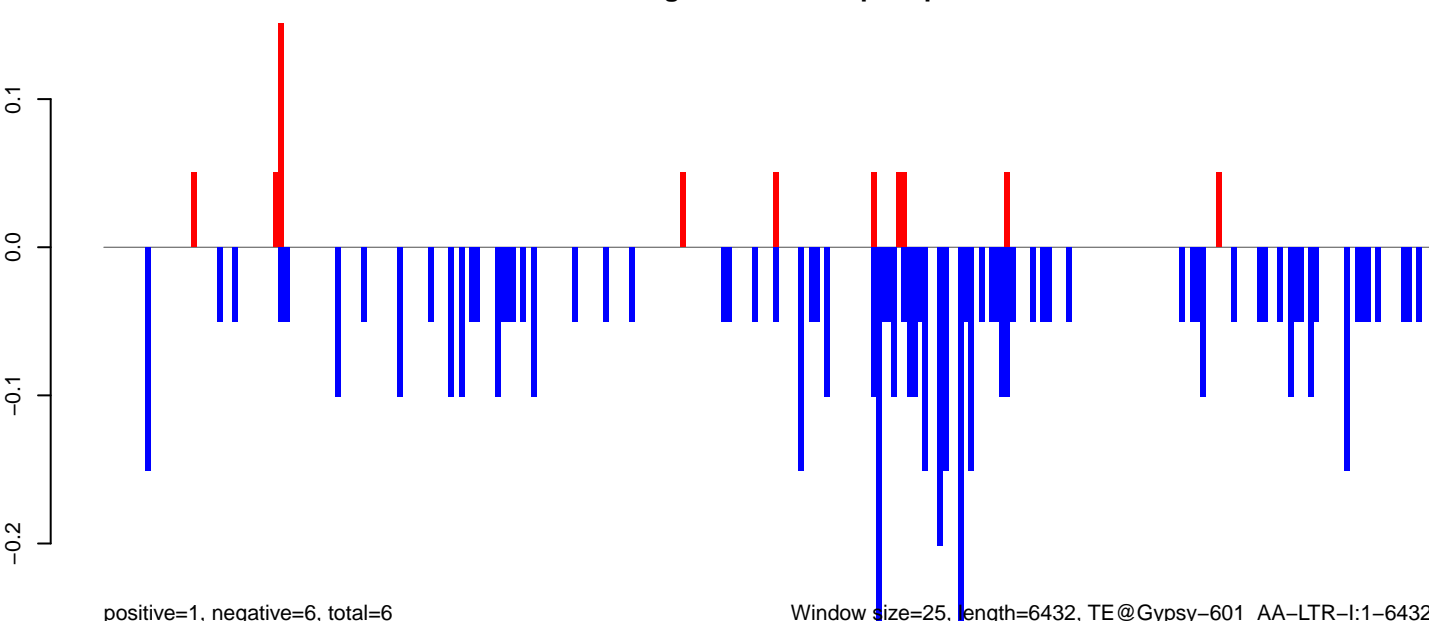

Window size=25, length=6432, TE@Gypsy-601_AA-LTR-I:1-6432

0 1000 2000 3000 4000 5000 6000

AeAeg_Fcarc_GH_rep3.18_23.rep

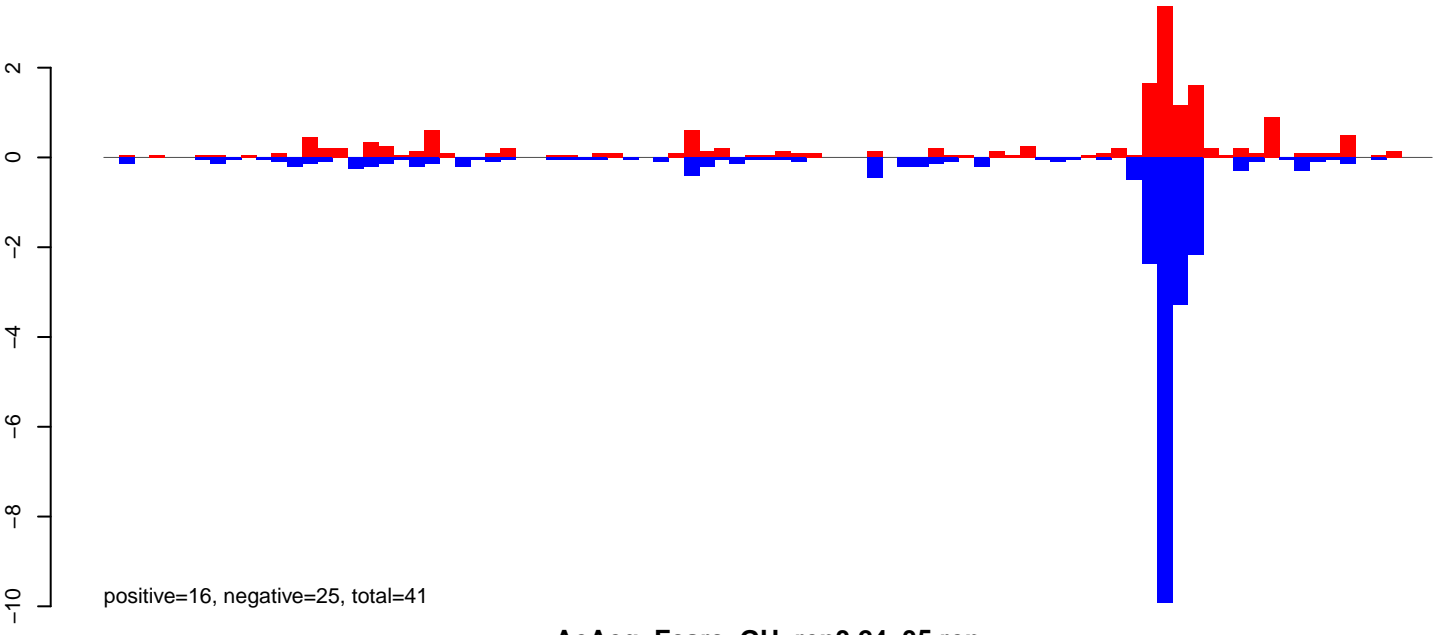

AeAeg_Fcarc_GH_rep3.24_35.rep

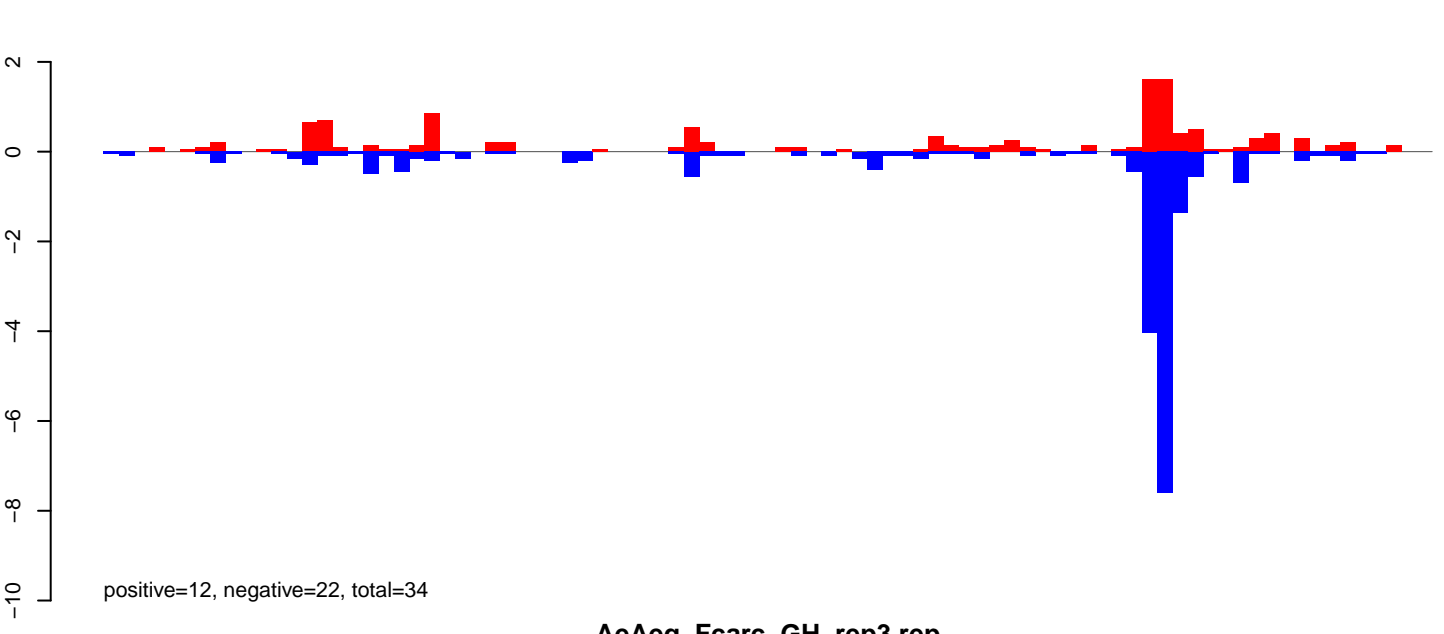

AeAeg_Fcarc_GH_rep3.rep

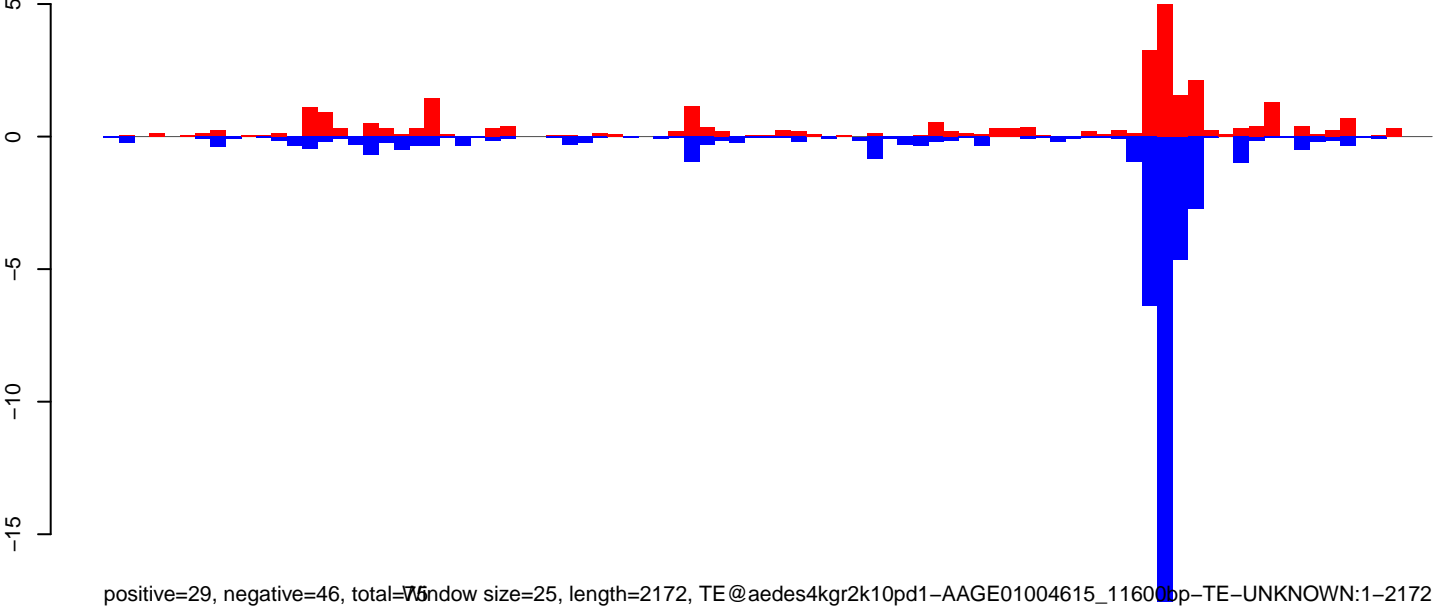

Window size=25, length=2172, TE@aedes4kgr2k10pd1-AAGE01004615_11600bp-TE-UNKNOWN:1-2172

AeAeg_FcArc_GH_rep3.18_23.rep

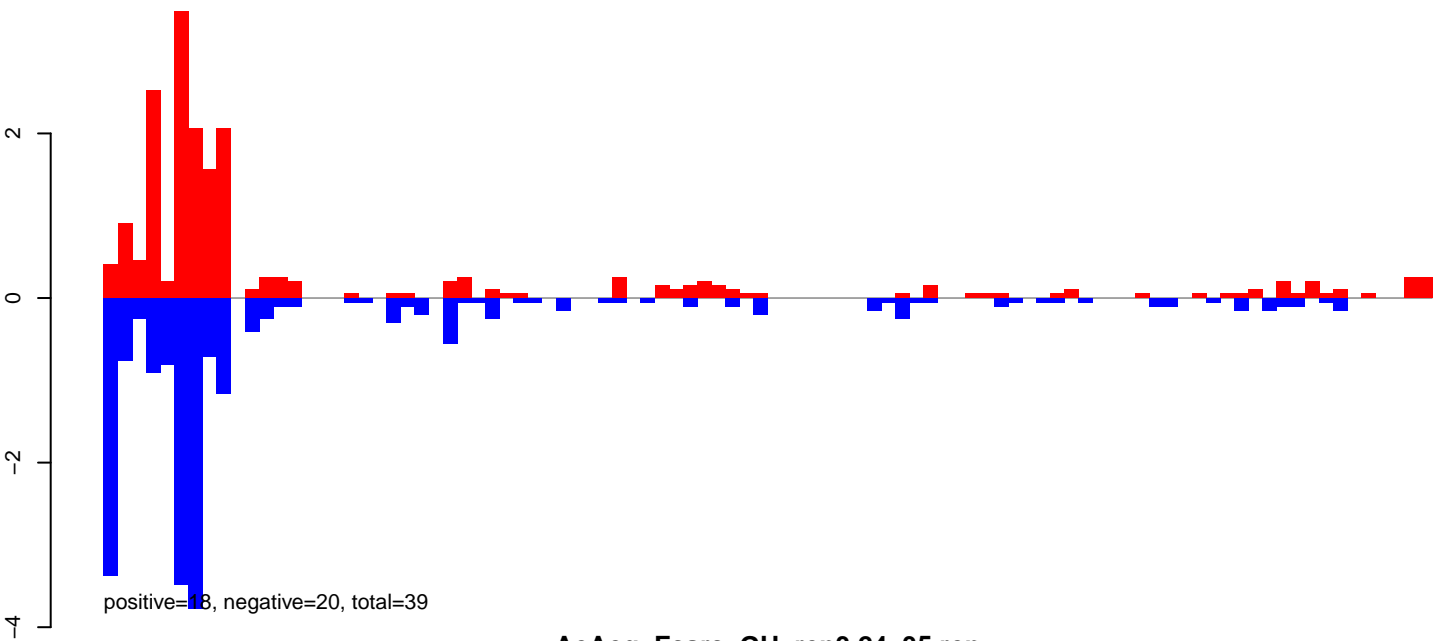

AeAeg_FcArc_GH_rep3.24_35.rep

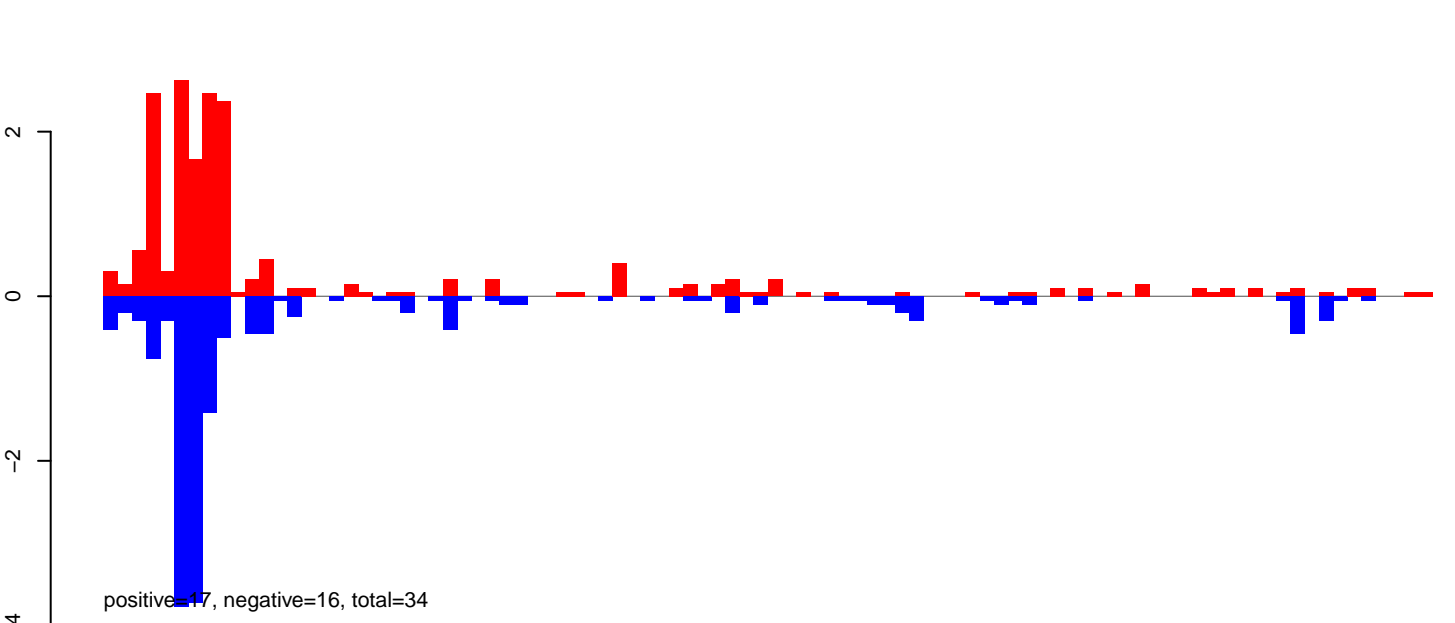

AeAeg_FcArc_GH_rep3.rep

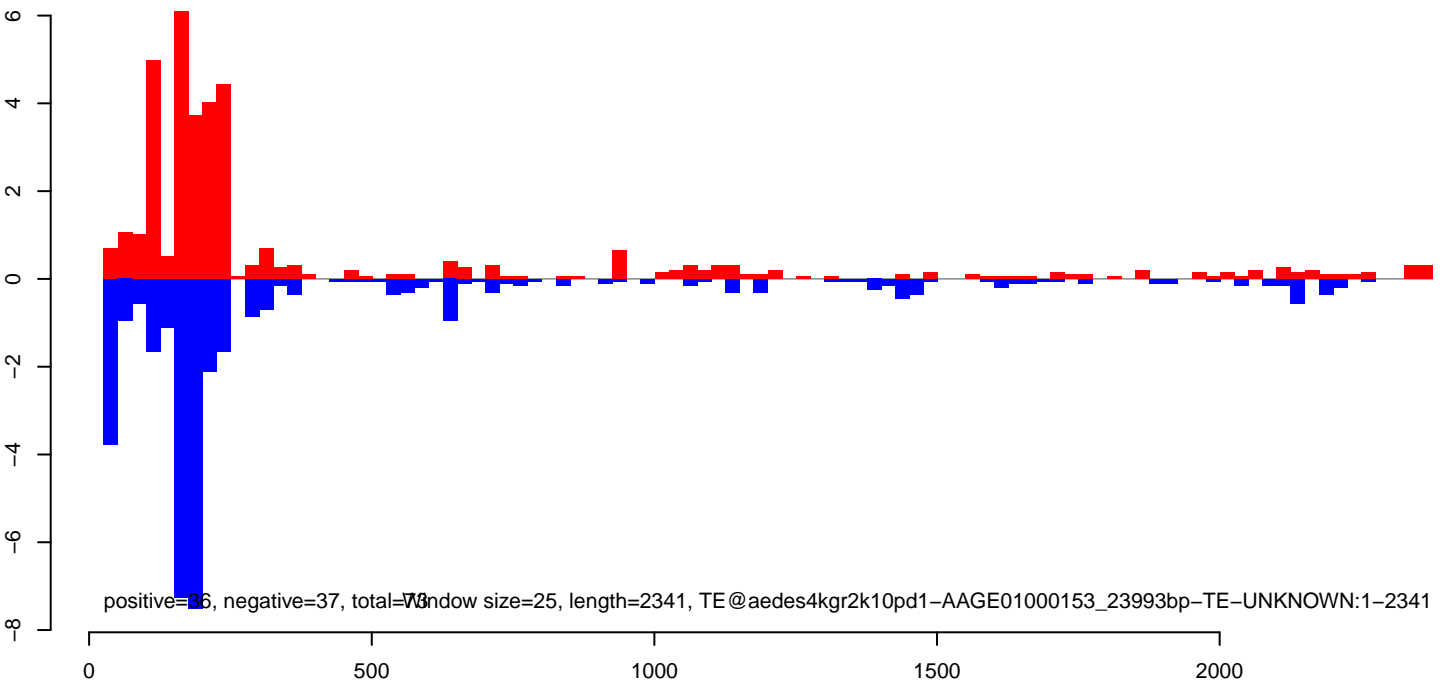

AeAeg_Fcarc_GH_rep3.18_23.rep

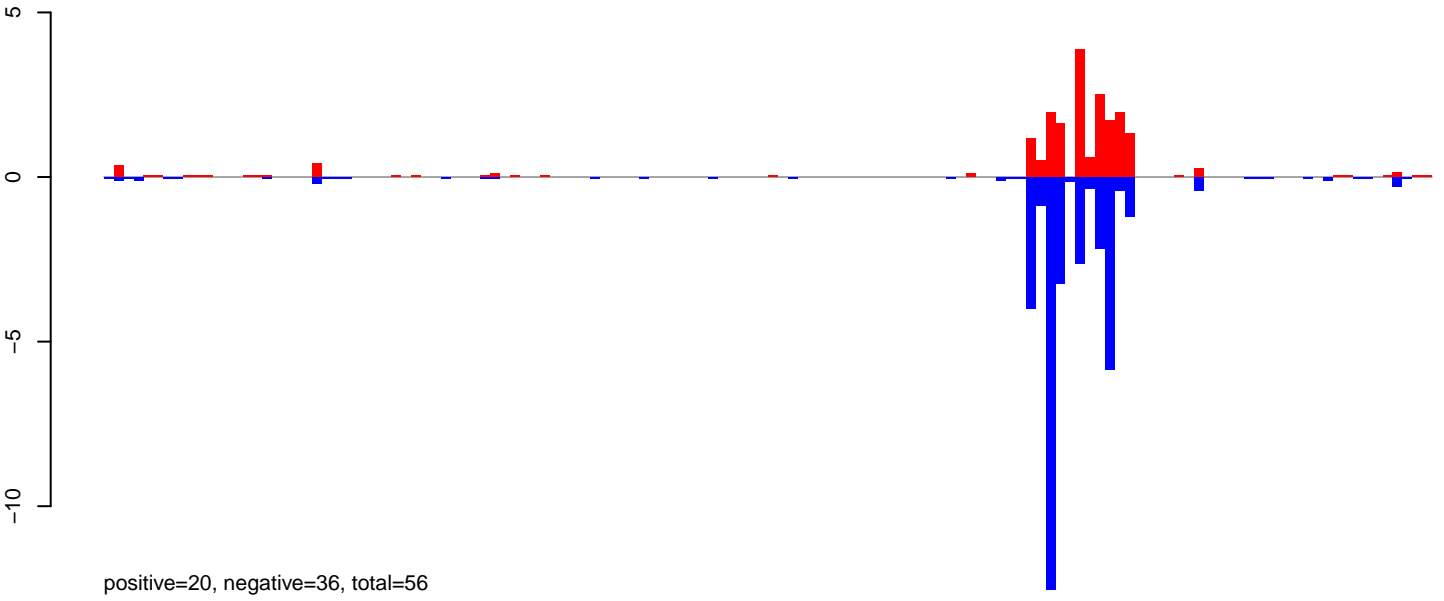

AeAeg_Fcarc_GH_rep3.24_35.rep

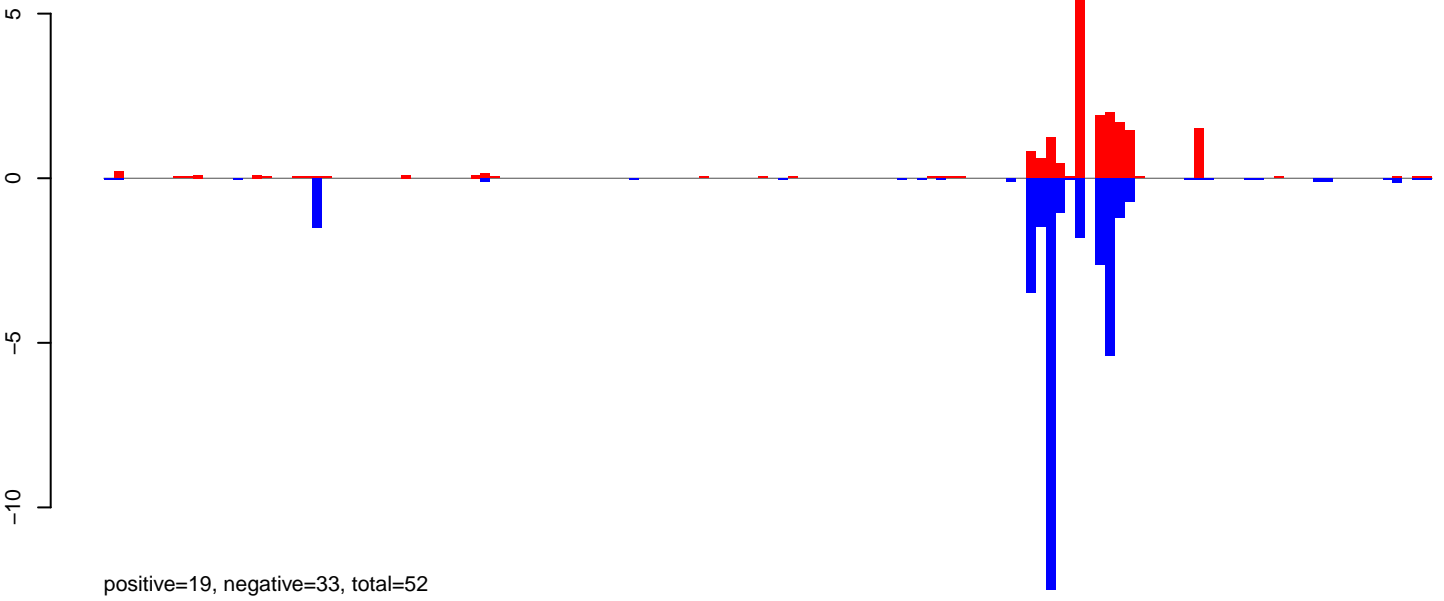

AeAeg_Fcarc_GH_rep3.rep

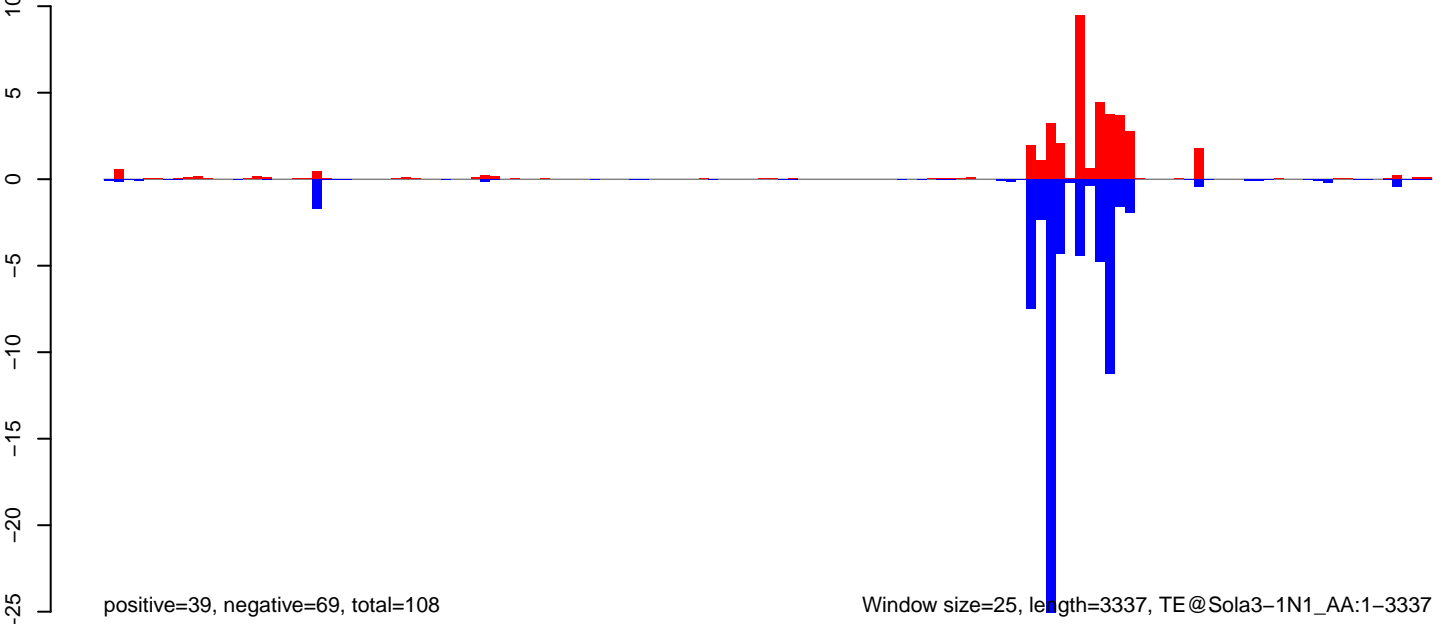

AeAeg_FcArc_GH_rep3.18_23.rep

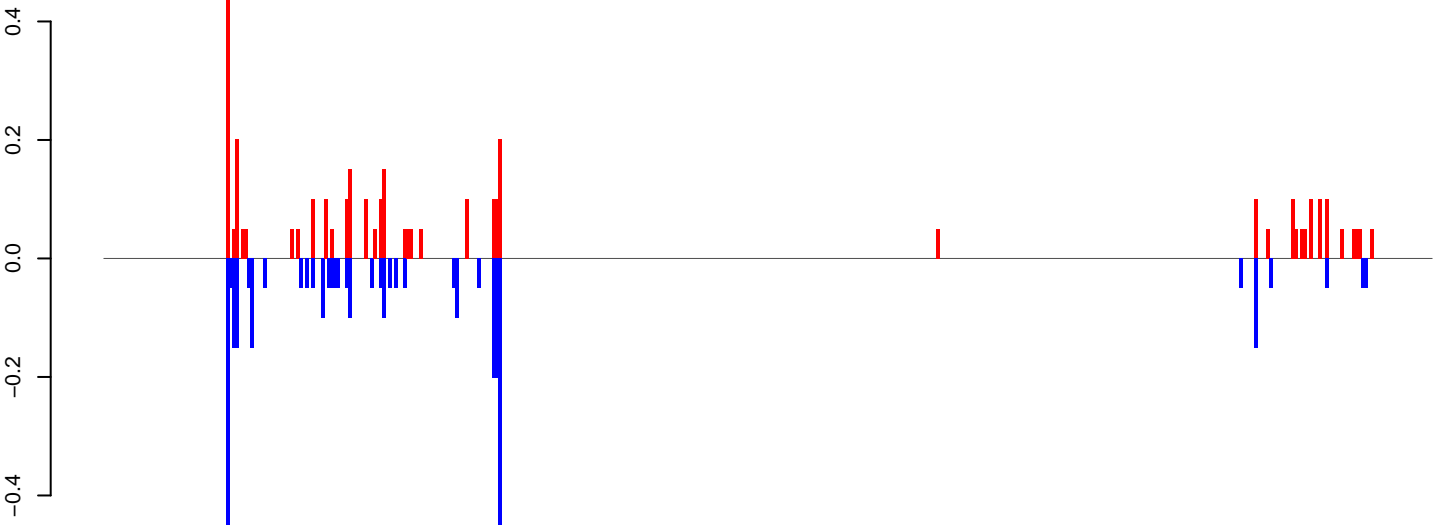

positive=4, negative=3, total=7

AeAeg_FcArc_GH_rep3.24_35.rep

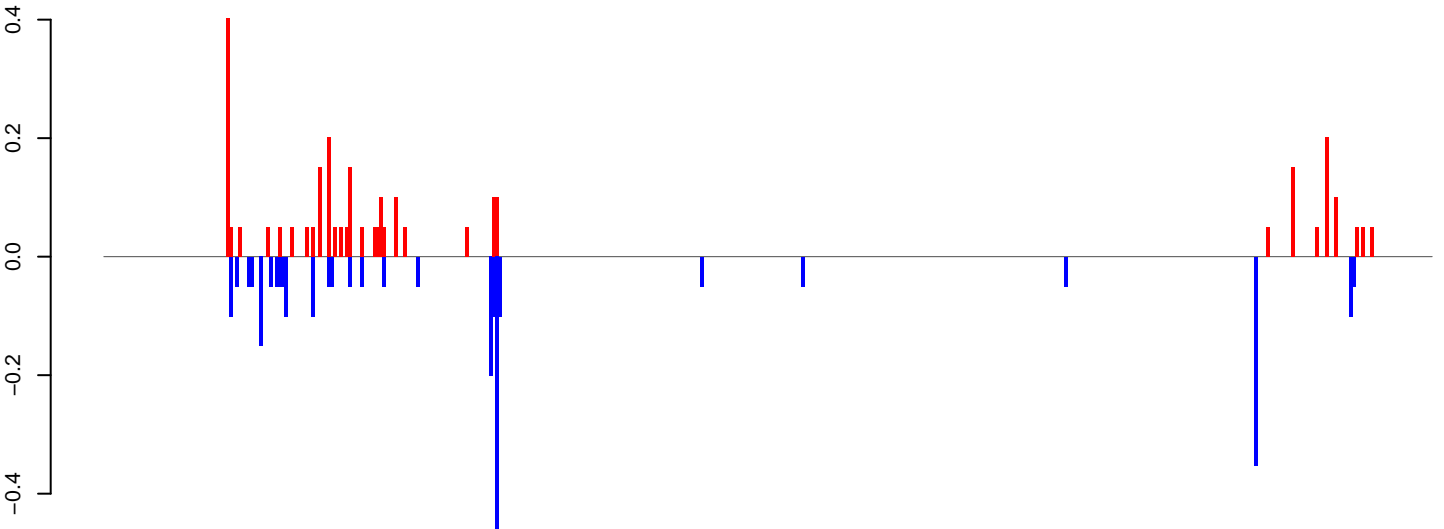

positive=3, negative=3, total=5

AeAeg_FcArc_GH_rep3.rep

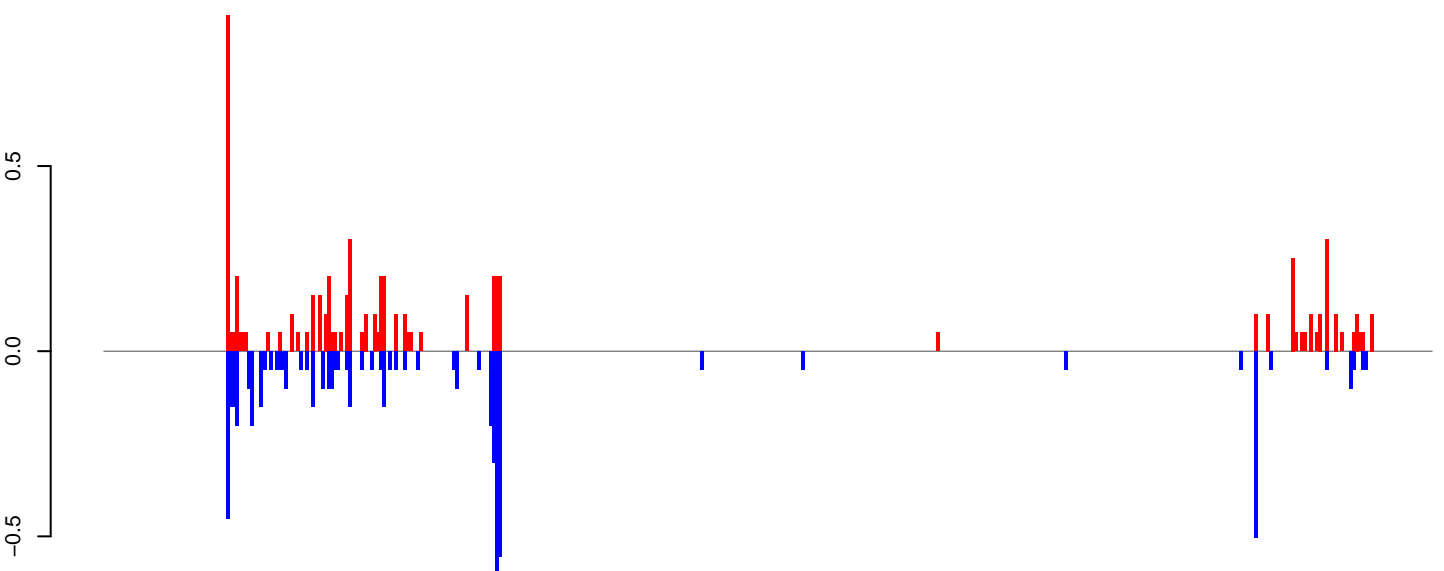

positive=6, negative=6, total=13

Window size=25, length=10843, TE@TF000126-Ty3_gypsy_Ele35:1-10843

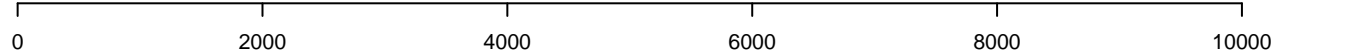

AeAeg_Fcarc_GH_rep3.18_23.rep

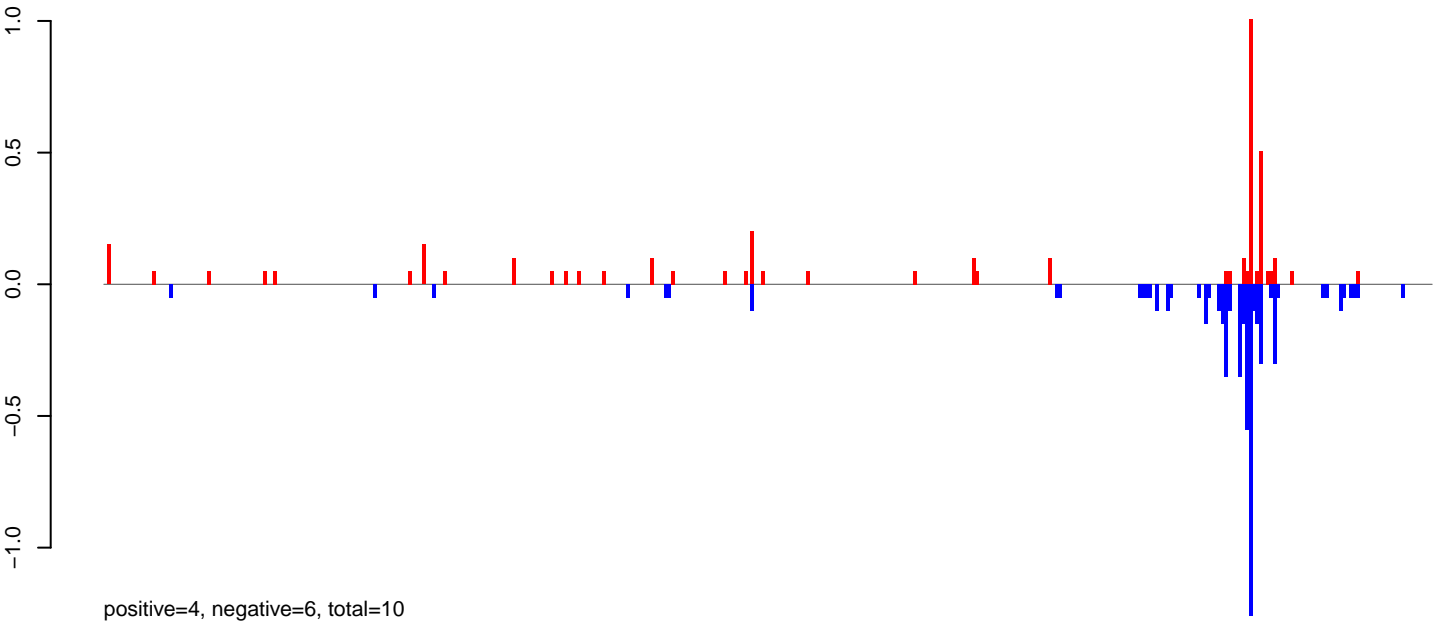

AeAeg_Fcarc_GH_rep3.24_35.rep

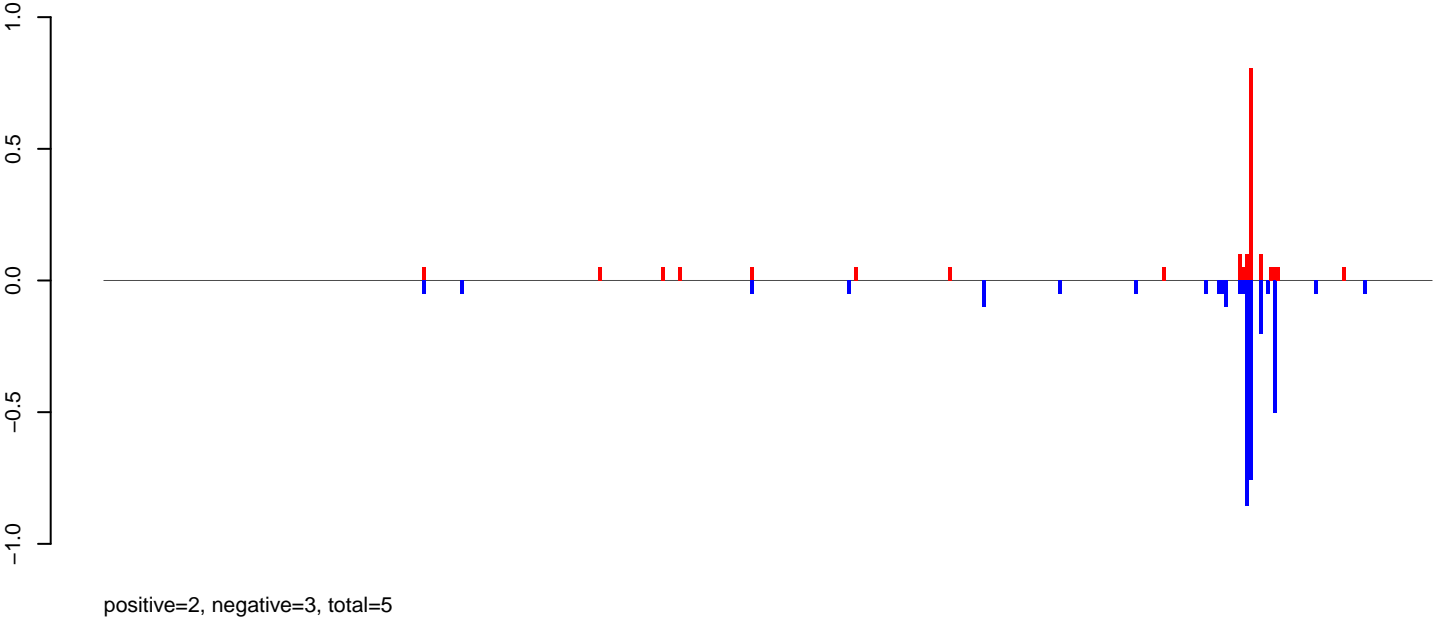

AeAeg_Fcarc_GH_rep3.rep

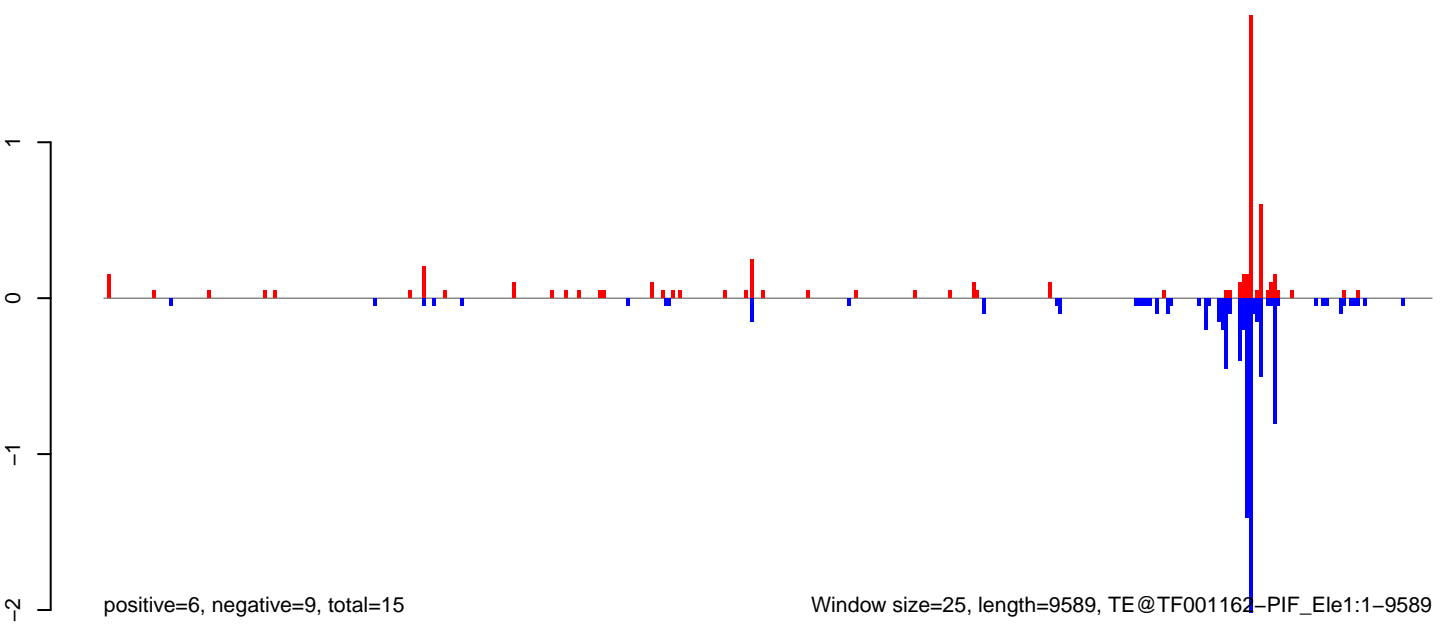

Window size=25, length=9589, TE@TF001162-PIF_Ele1:1-9589

AeAeg_Fcarc_GH_rep3.18_23.rep

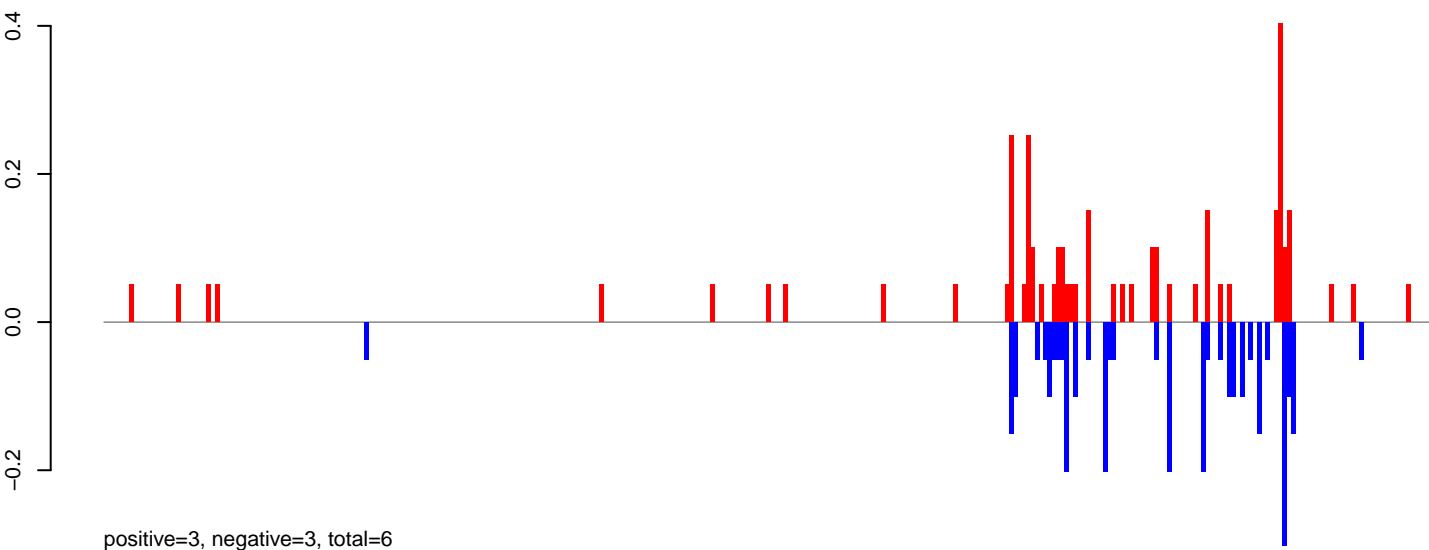

AeAeg_Fcarc_GH_rep3.24_35.rep

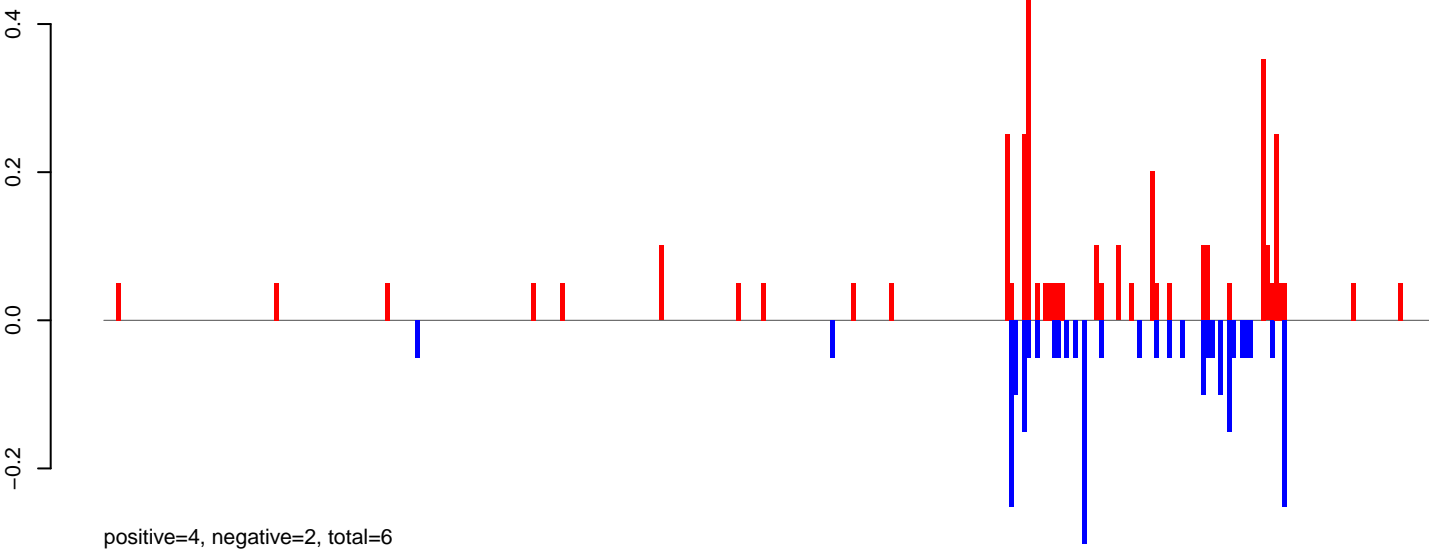

AeAeg_Fcarc_GH_rep3.rep

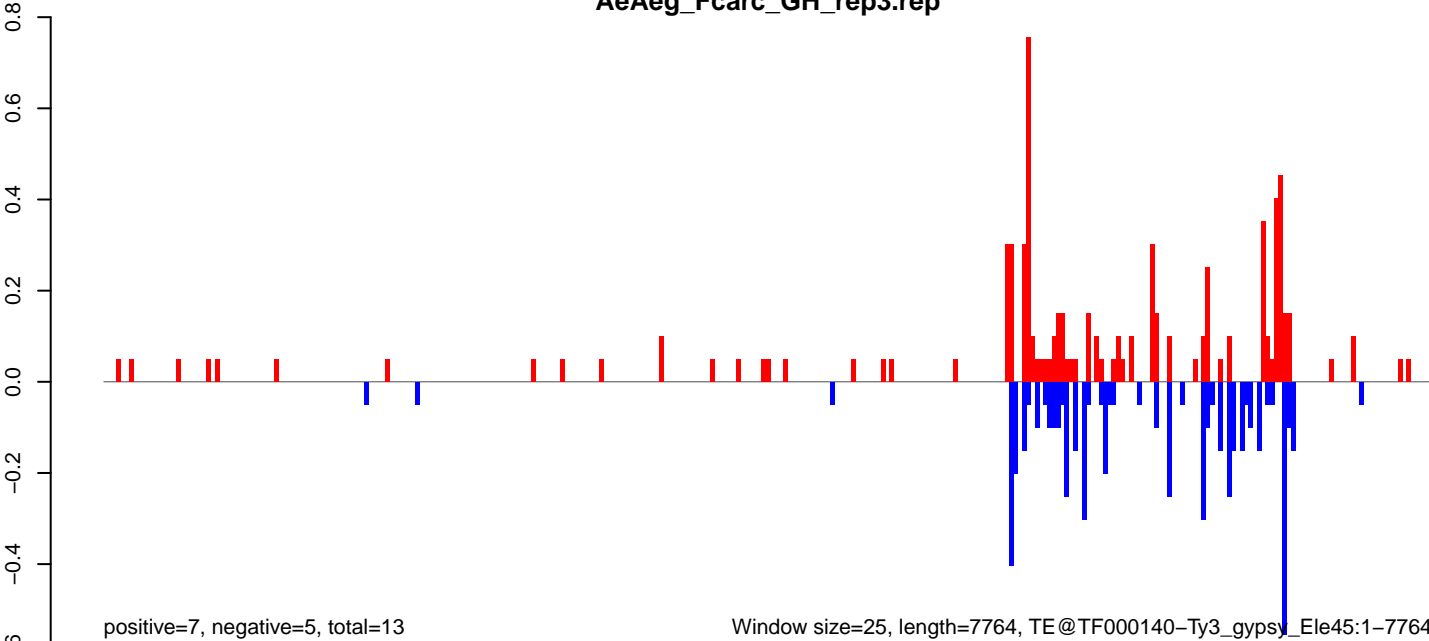

AeAeg_FcArc_GH_rep3.18_23.rep

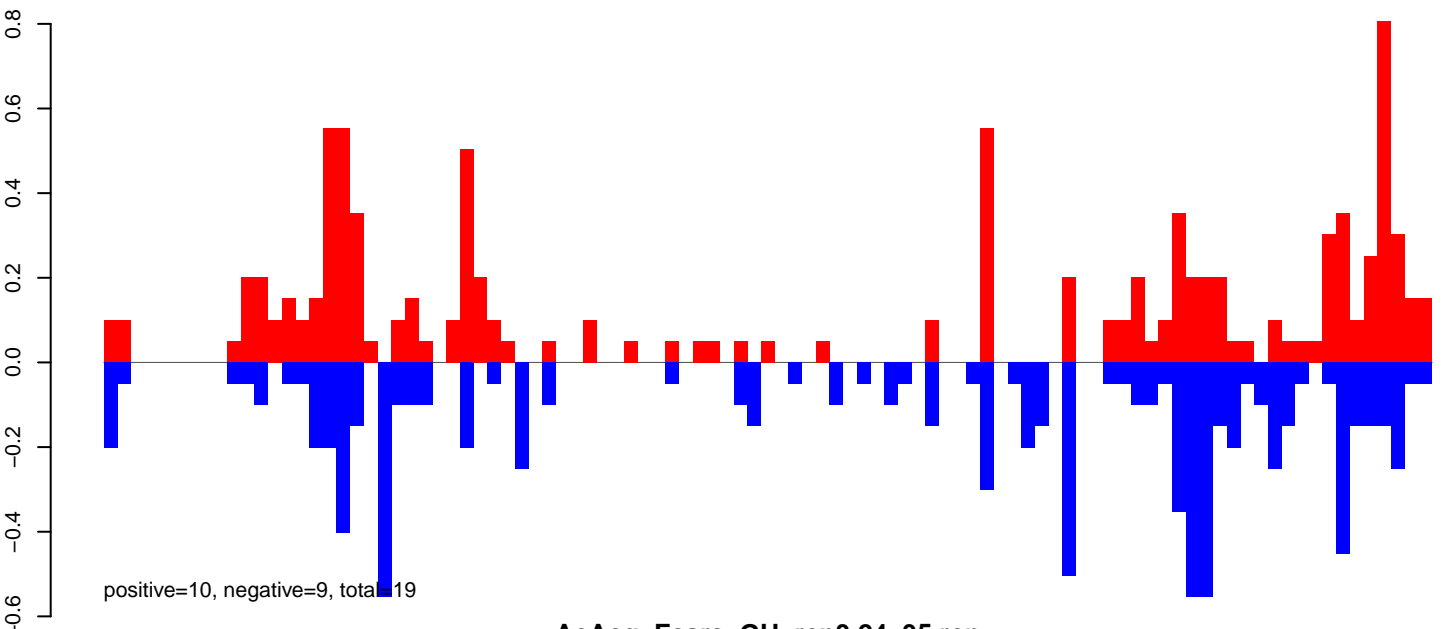

AeAeg_FcArc_GH_rep3.24_35.rep

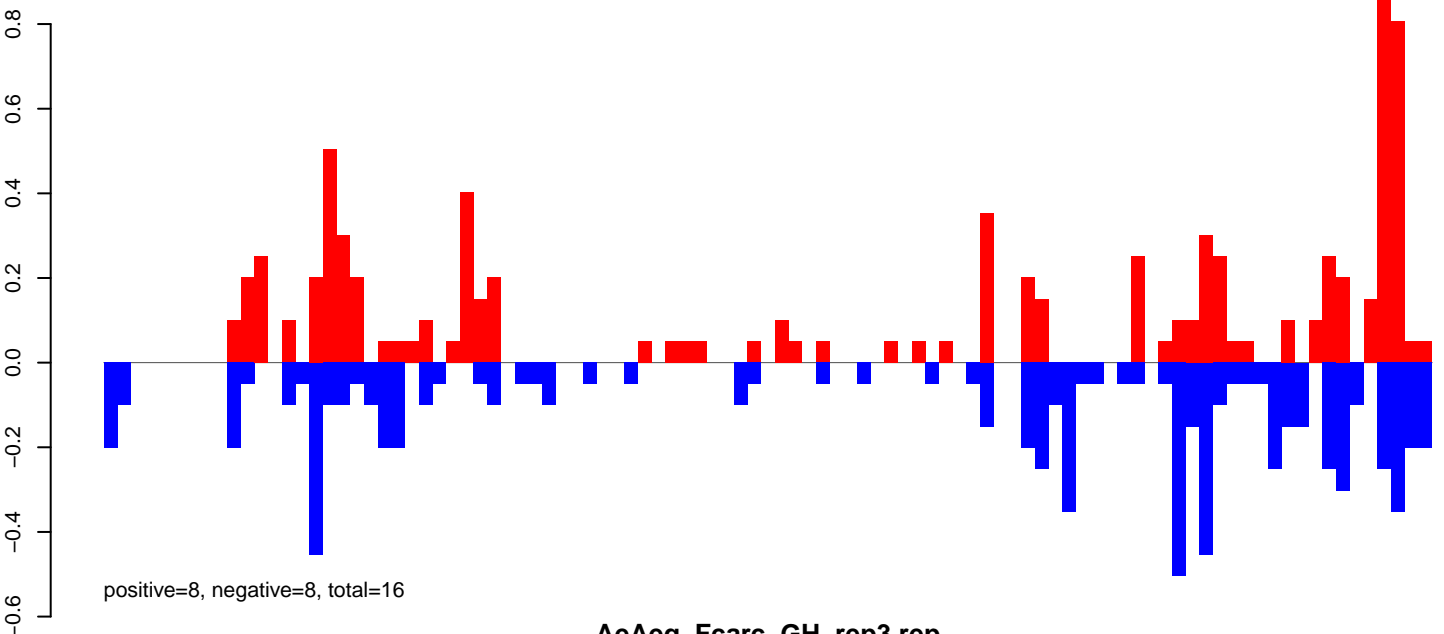

AeAeg_FcArc_GH_rep3.rep

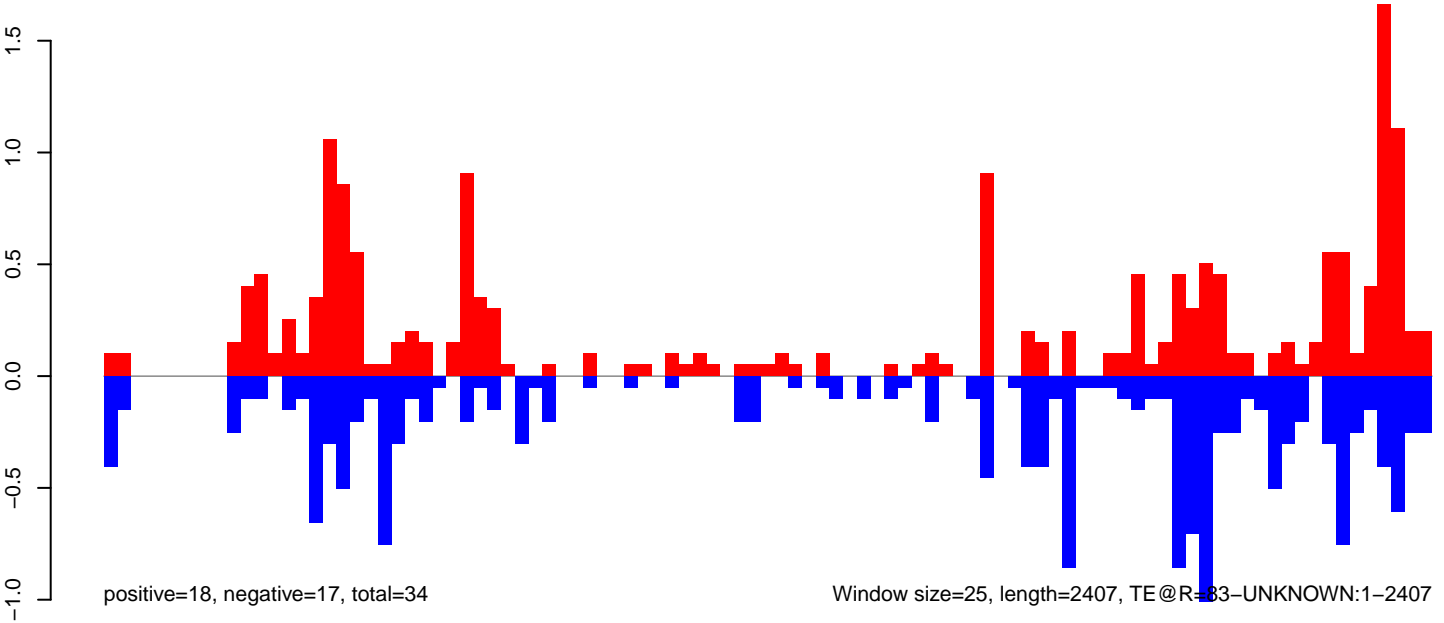

Window size=25, length=2407, TE@R=83-UNKNOWN:1-2407

AeAeg_FcArc_GH_rep3.18_23.rep

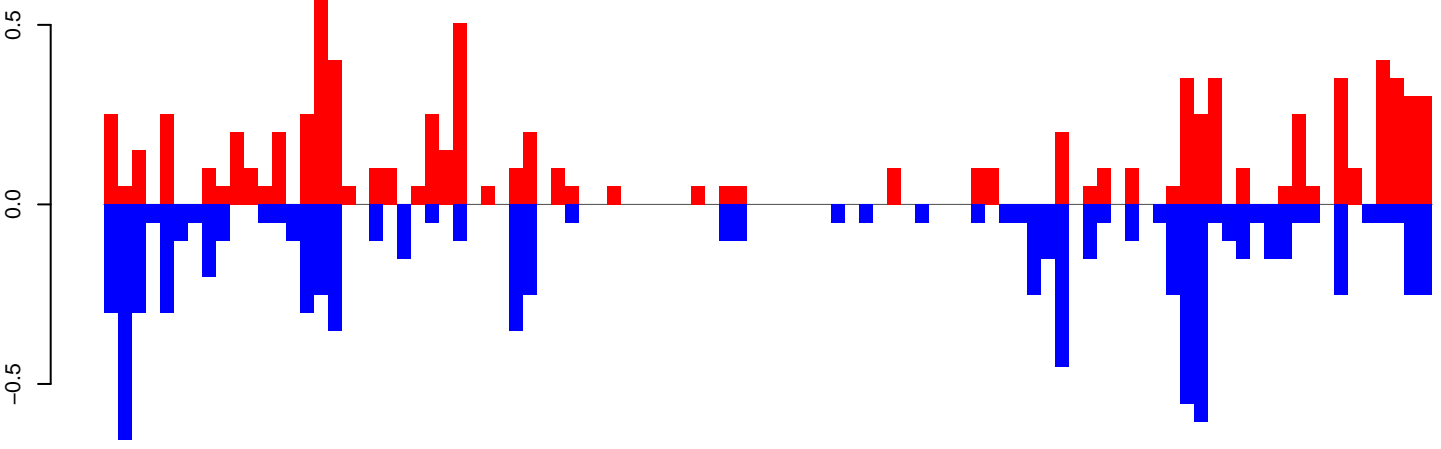

positive=9, negative=9, total=18

AeAeg_FcArc_GH_rep3.24_35.rep

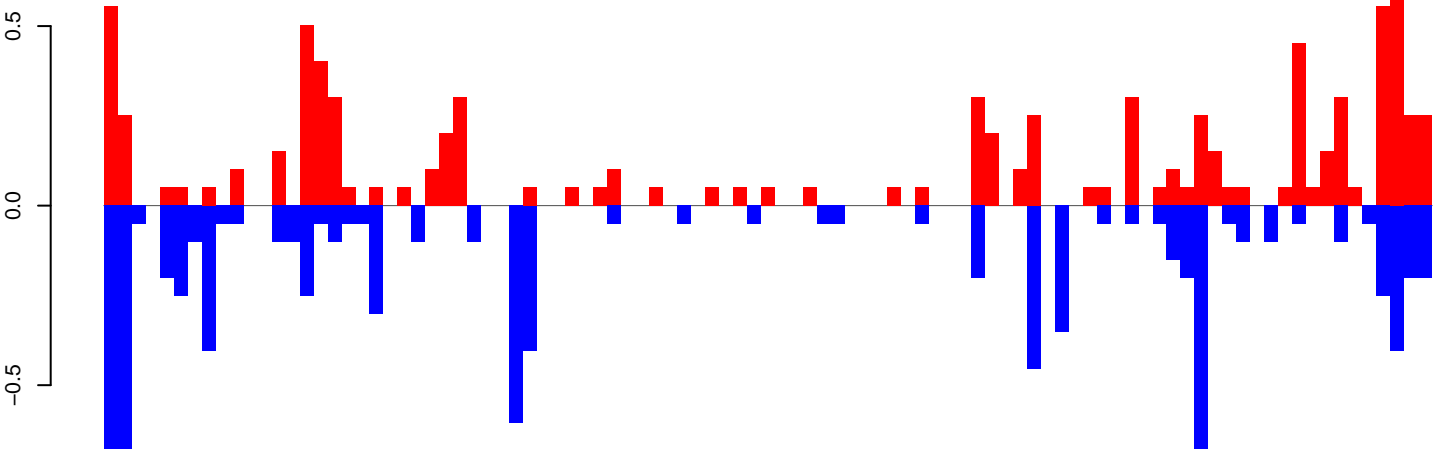

positive=9, negative=9, total=18

AeAeg_FcArc_GH_rep3.rep

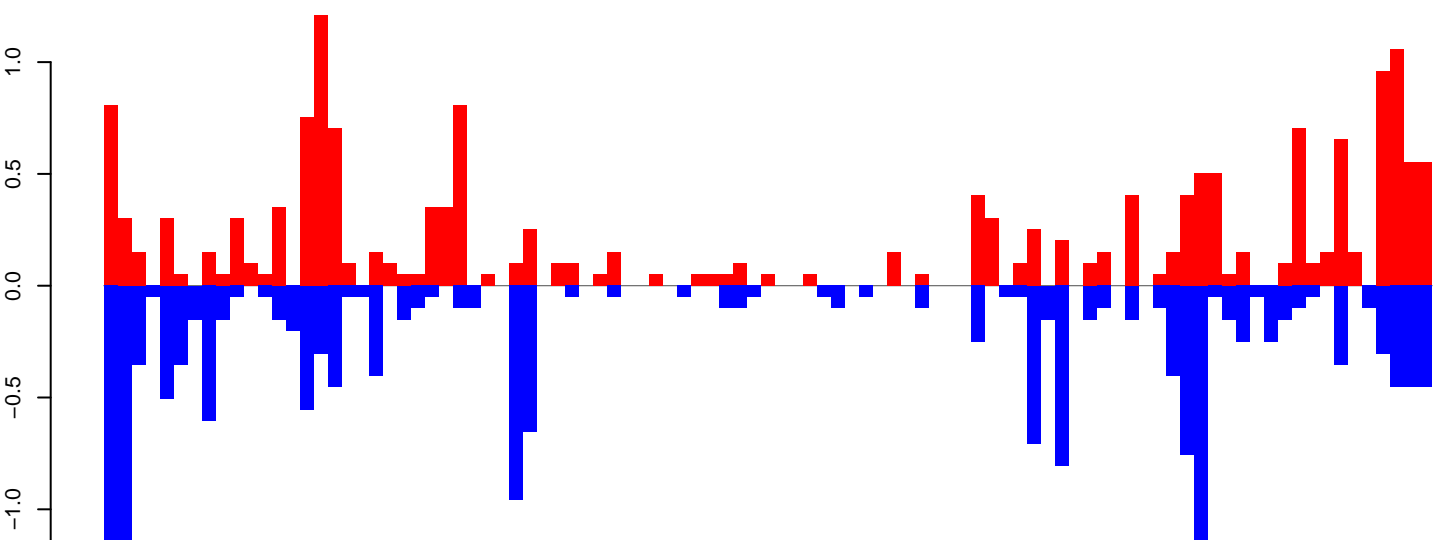

positive=17, negative=18, total=36

Window size=25, length=2360, TE@TF001253-otherMITEs_Ele3b:1-2360

0 500 1000 1500 2000

AeAeg_Fcarc_GH_rep3.18_23.rep

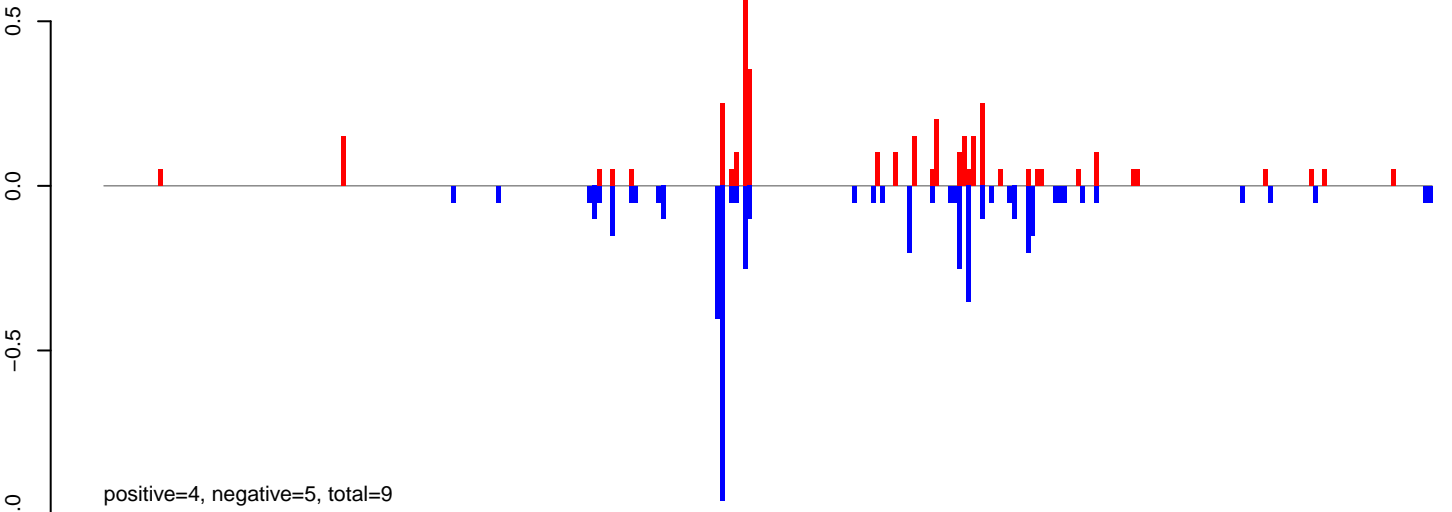

AeAeg_Fcarc_GH_rep3.24_35.rep

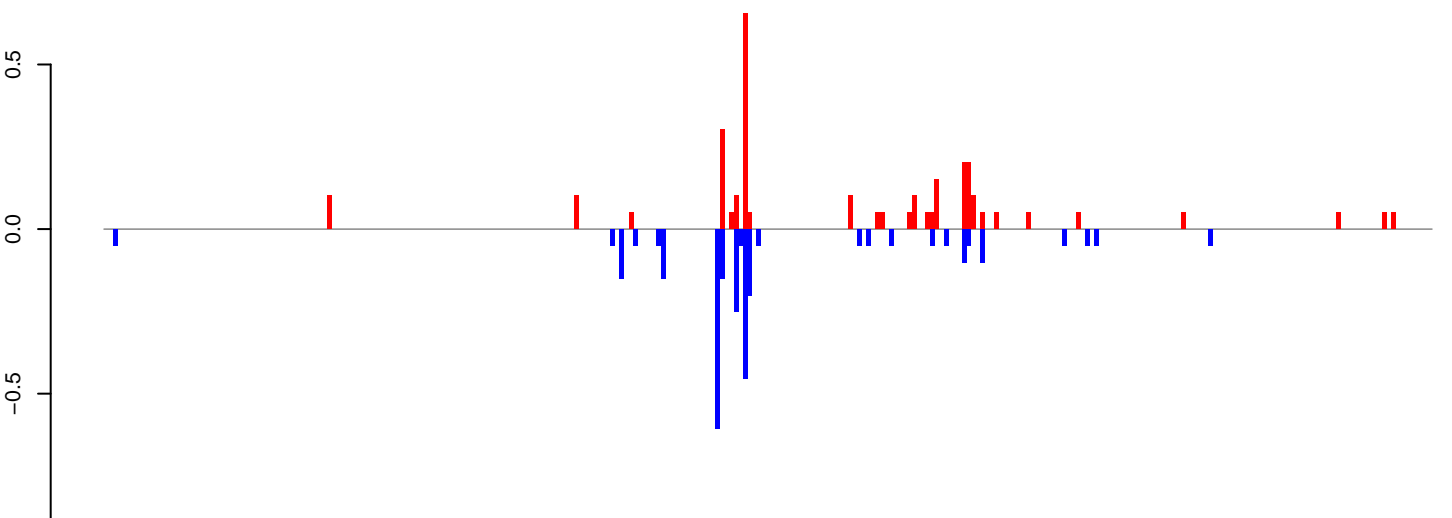

AeAeg_Fcarc_GH_rep3.rep

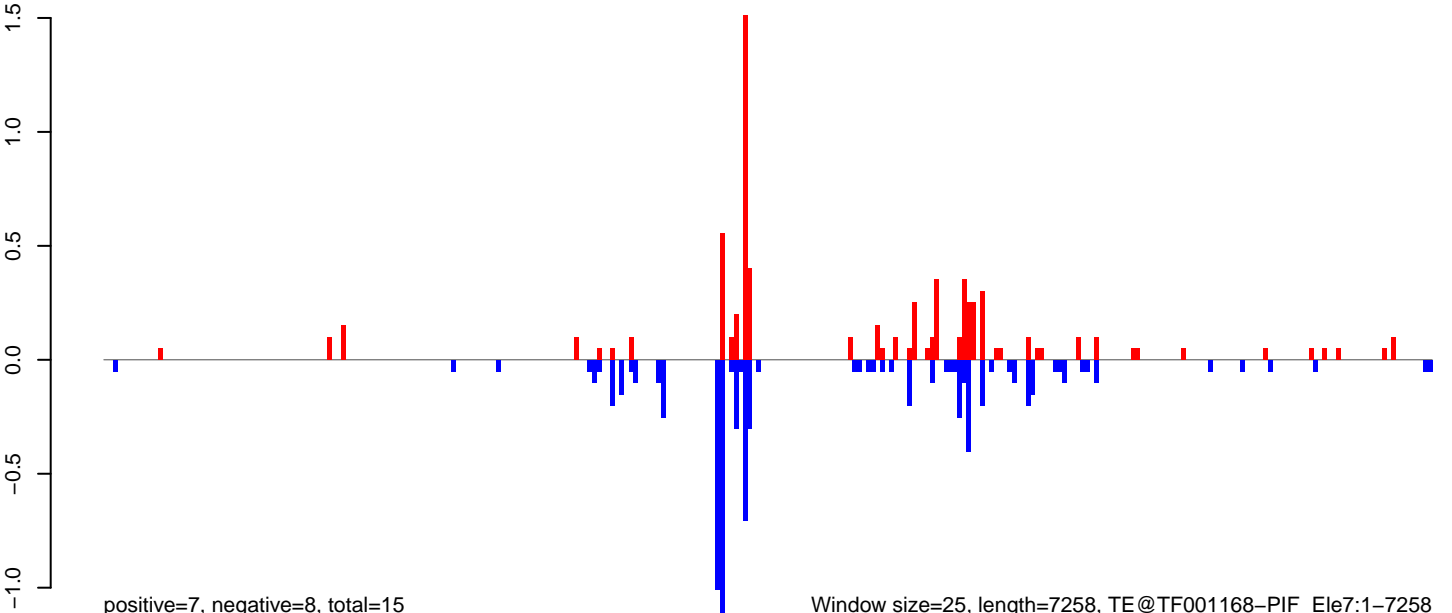

Window size=25, length=7258, TE@TF001168-PIF_Ele7:1-7258

0 2000 4000 6000

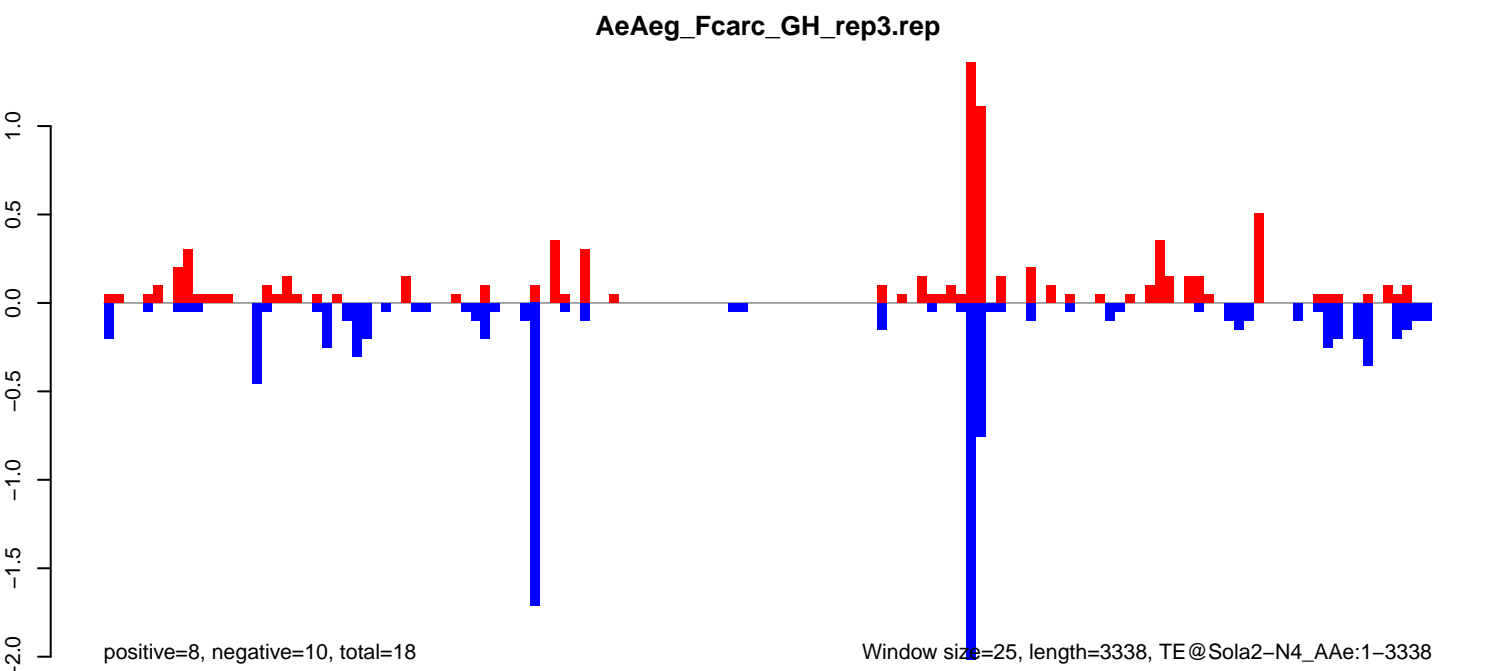
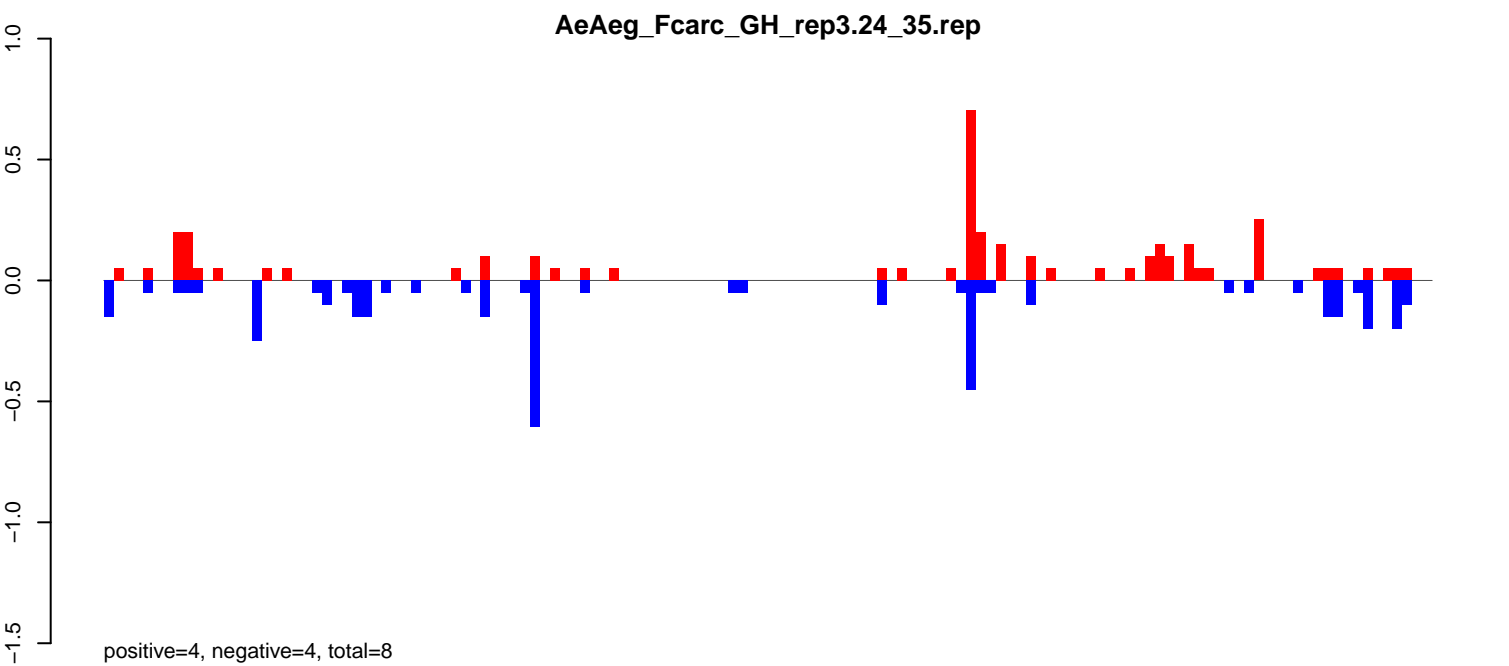
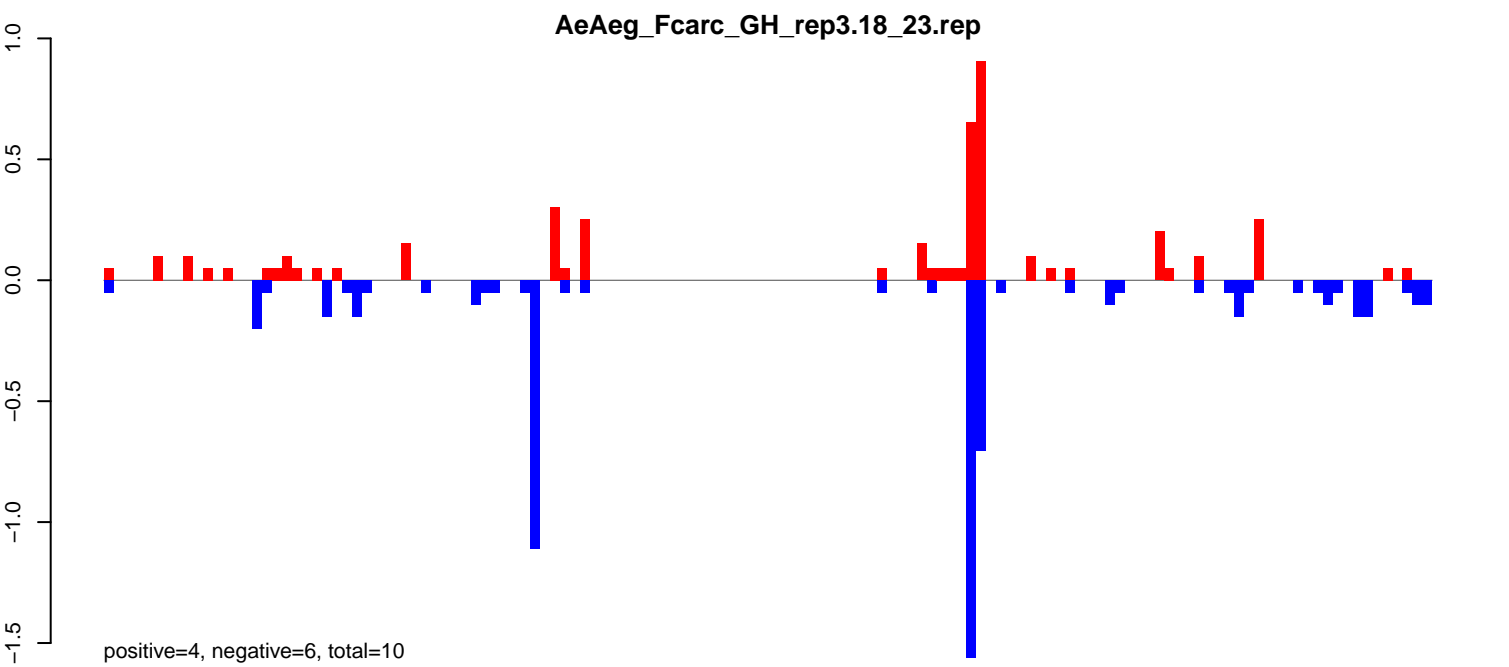

AeAeg_FcArc_GH_rep3.18_23.rep

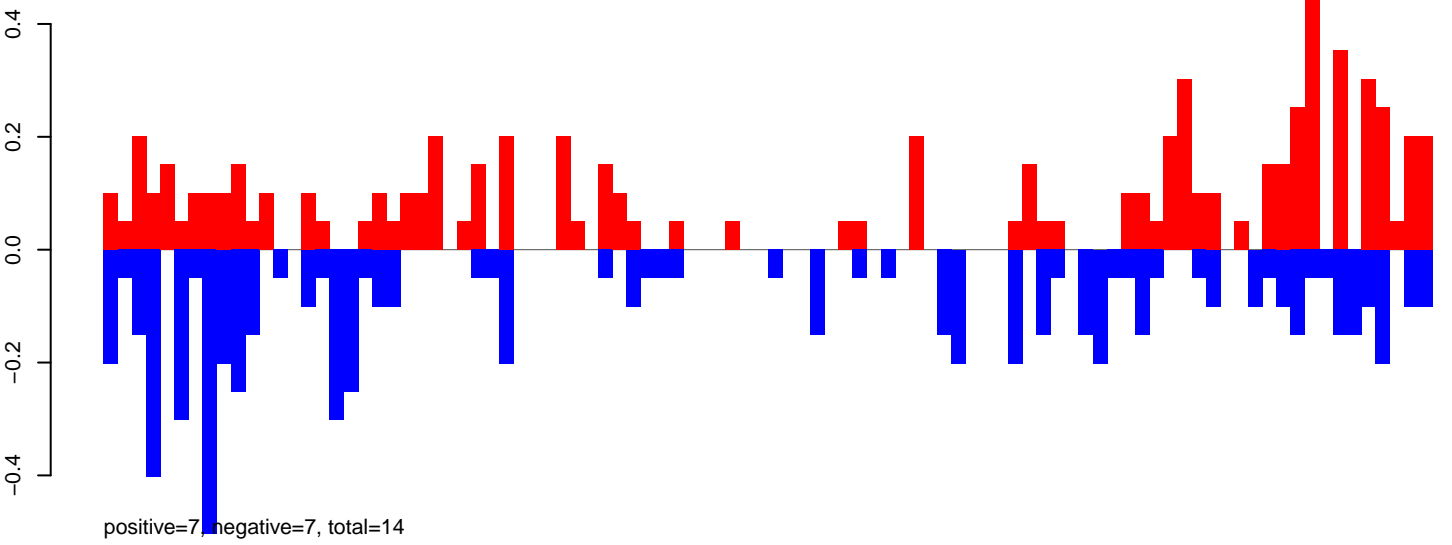

AeAeg_FcArc_GH_rep3.24_35.rep

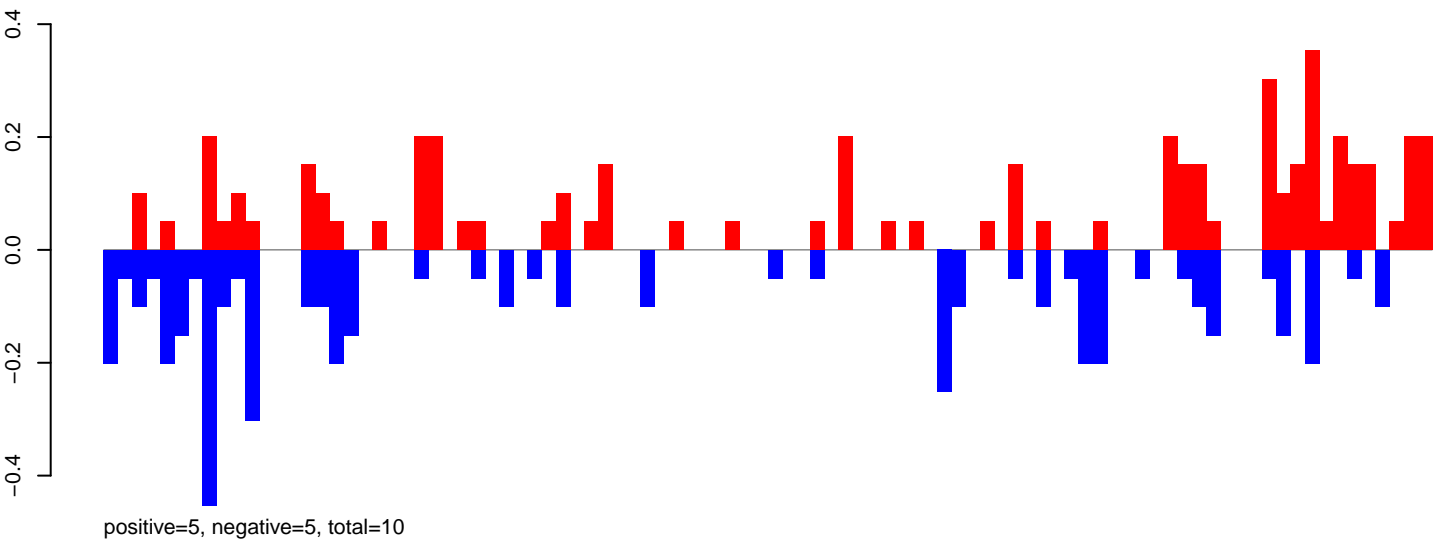

AeAeg_FcArc_GH_rep3.rep

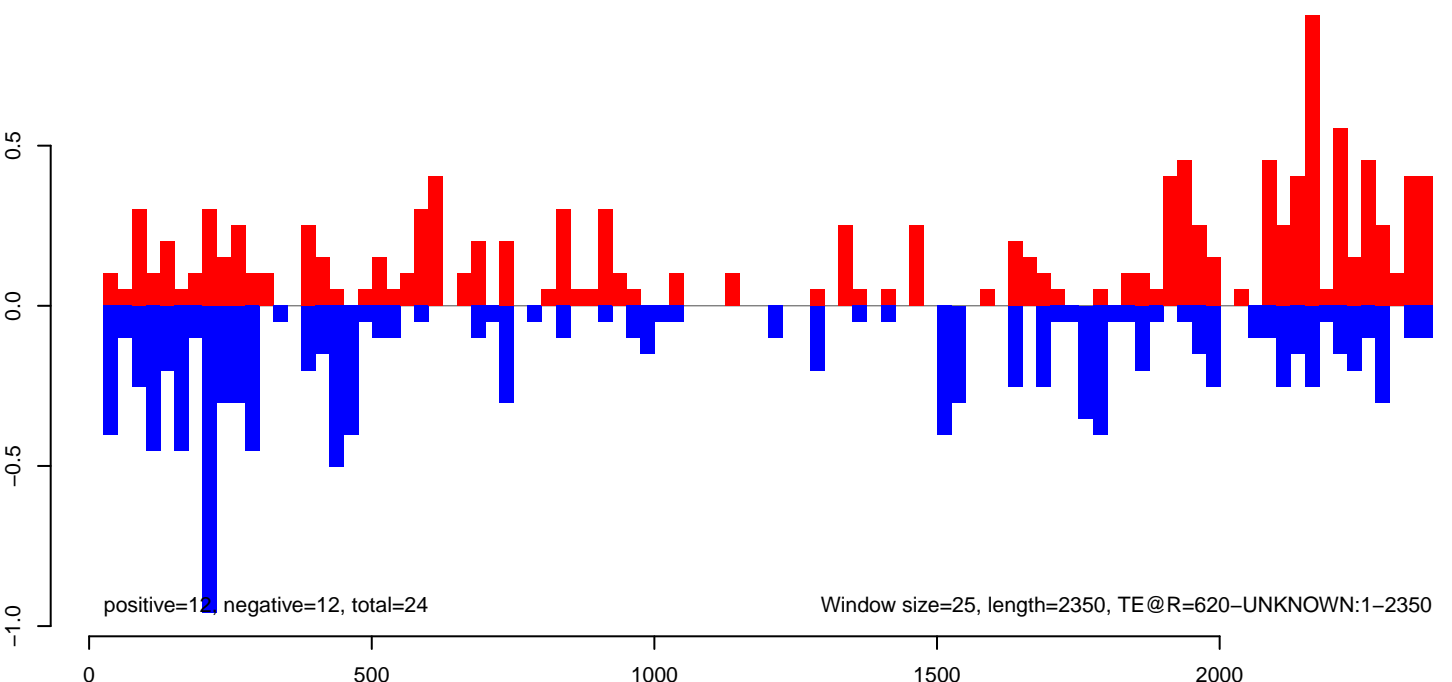

AeAeg_Fcarc_GH_rep3.18_23.rep

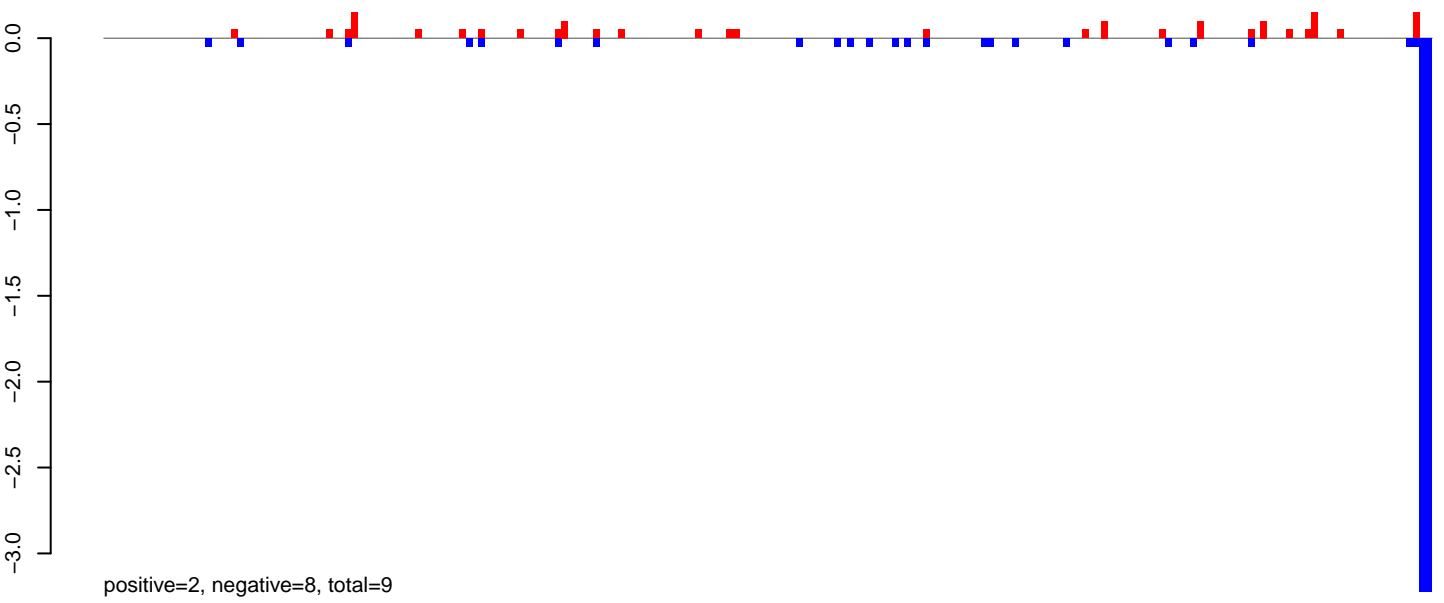

AeAeg_Fcarc_GH_rep3.24_35.rep

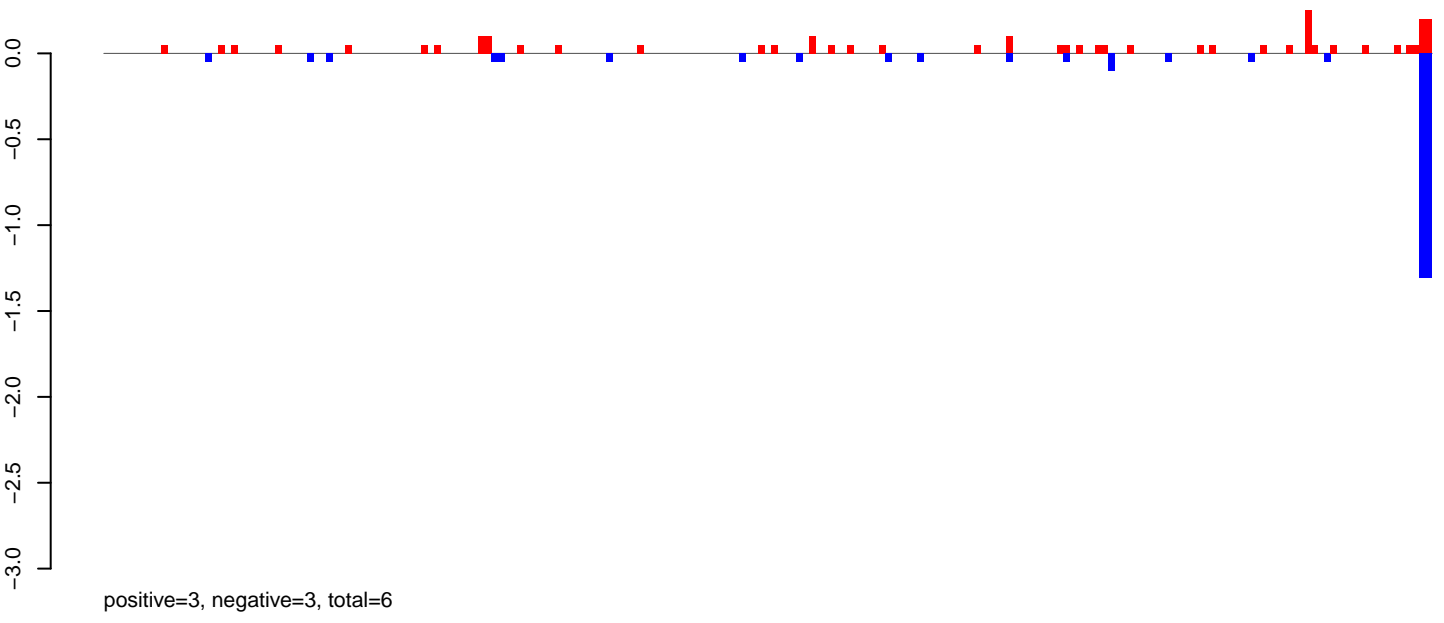

AeAeg_Fcarc_GH_rep3.rep

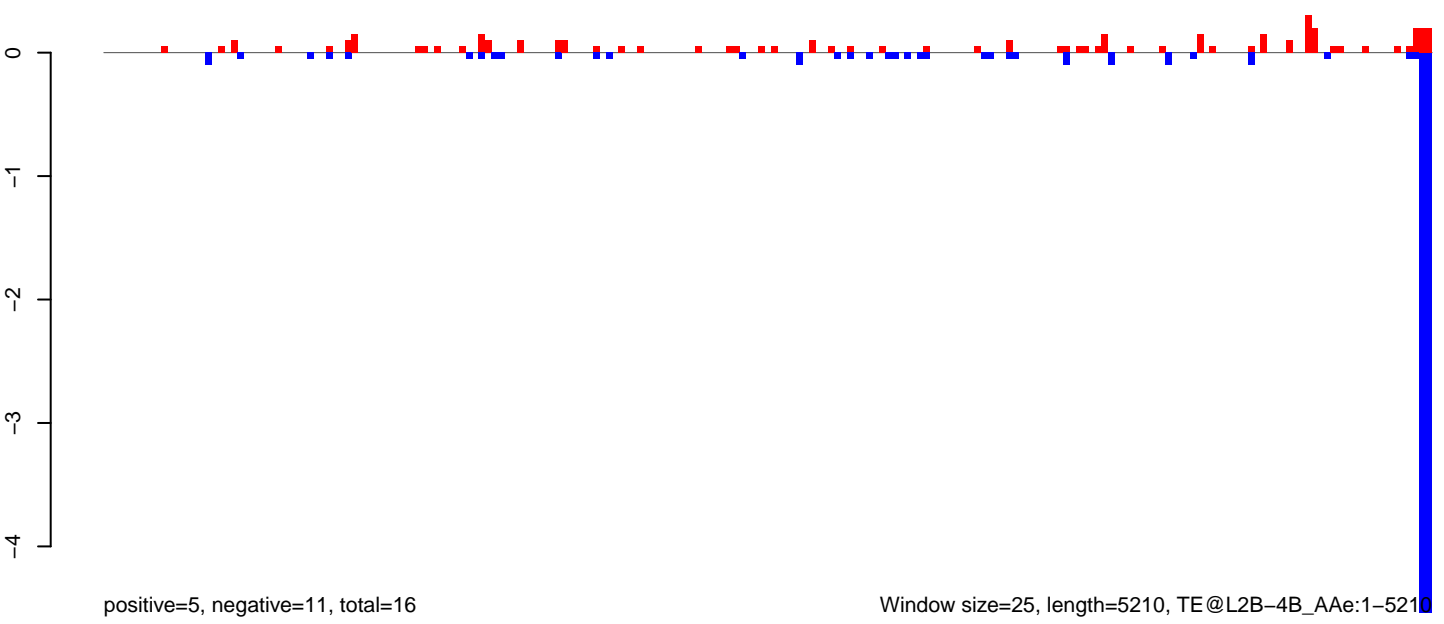

AeAeg_FcArc_GH_rep3.18_23.rep

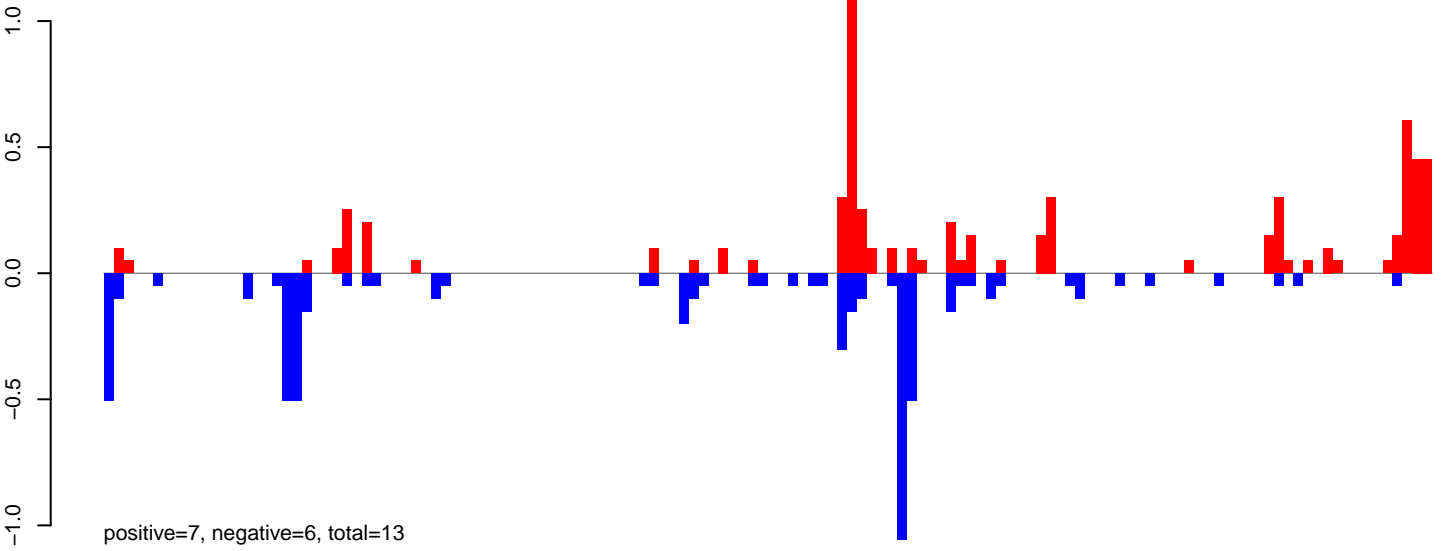

AeAeg_FcArc_GH_rep3.24_35.rep

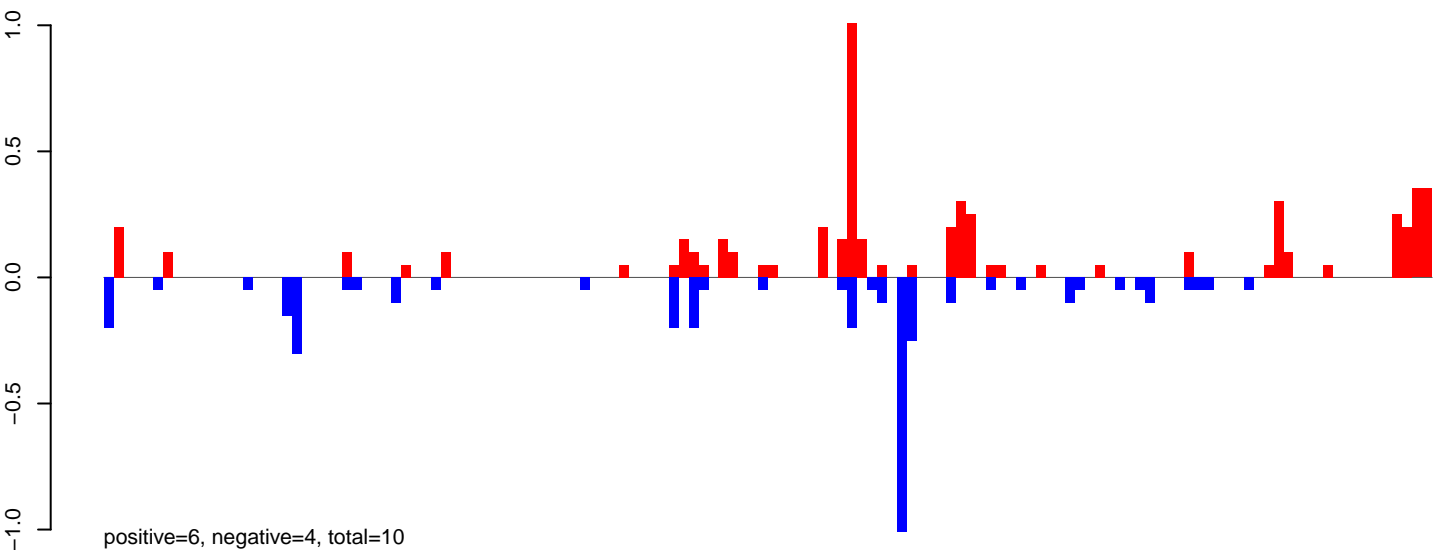

AeAeg_FcArc_GH_rep3.rep

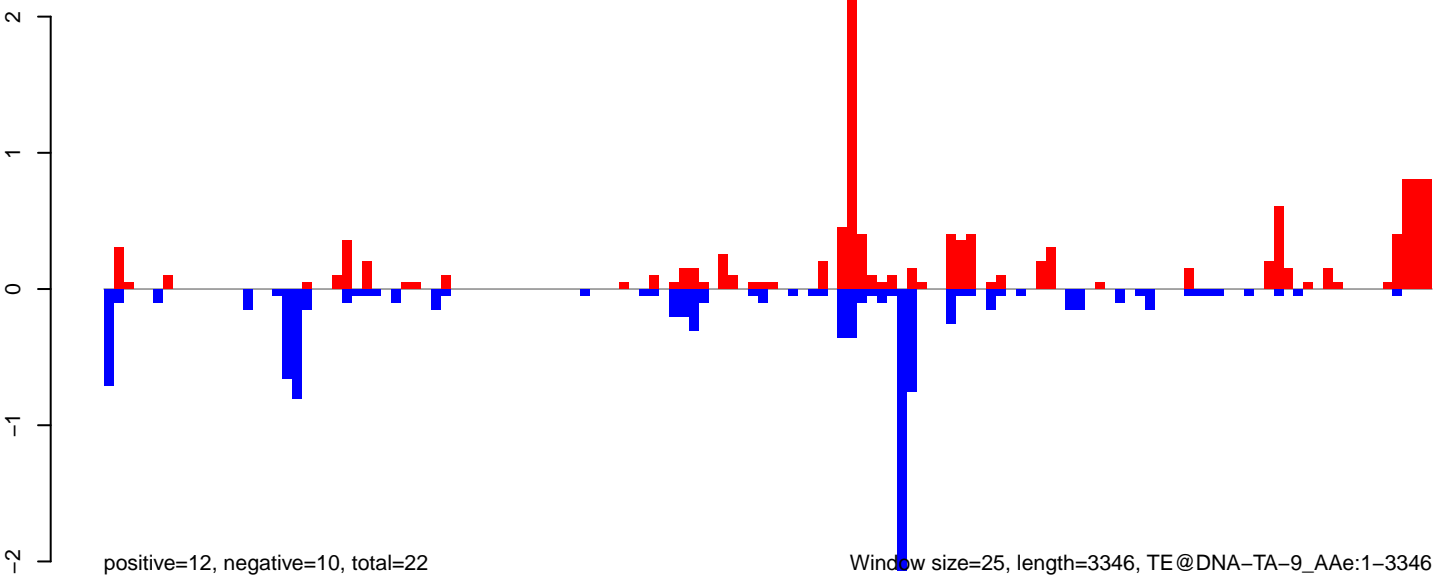

0 500 1000 1500 2000 2500 3000 3500

AeAeg_Fcarc_GH_rep3.18_23.rep

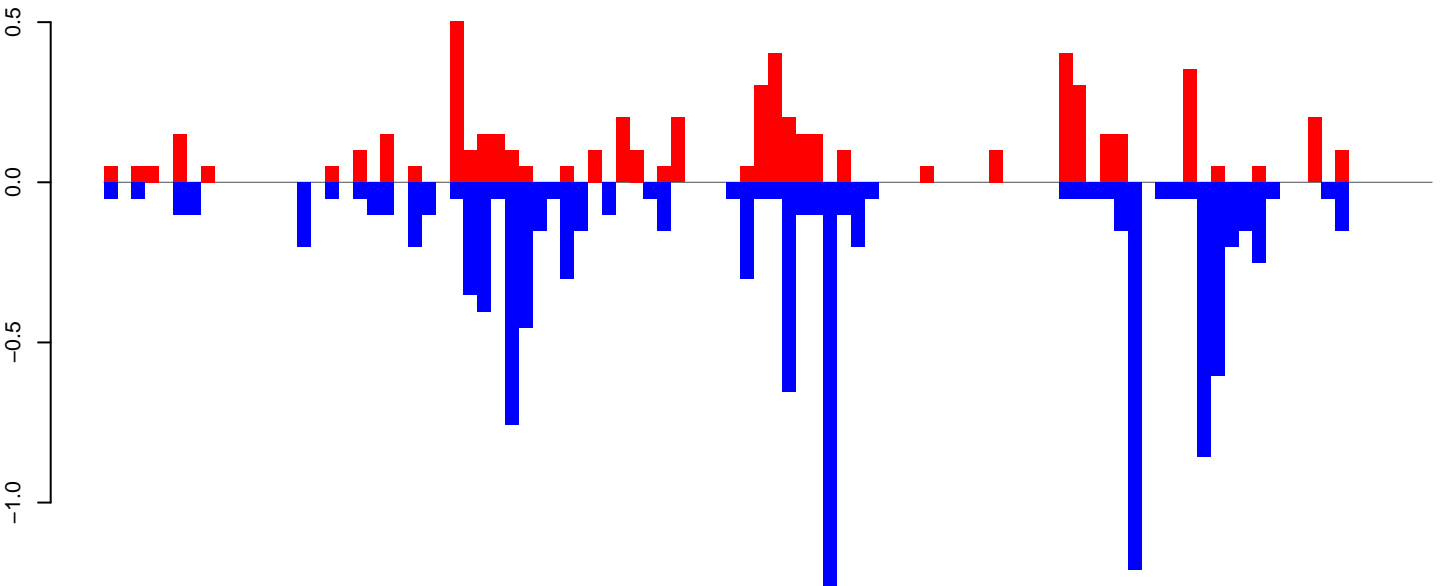

positive=6, negative=11, total=17

AeAeg_Fcarc_GH_rep3.24_35.rep

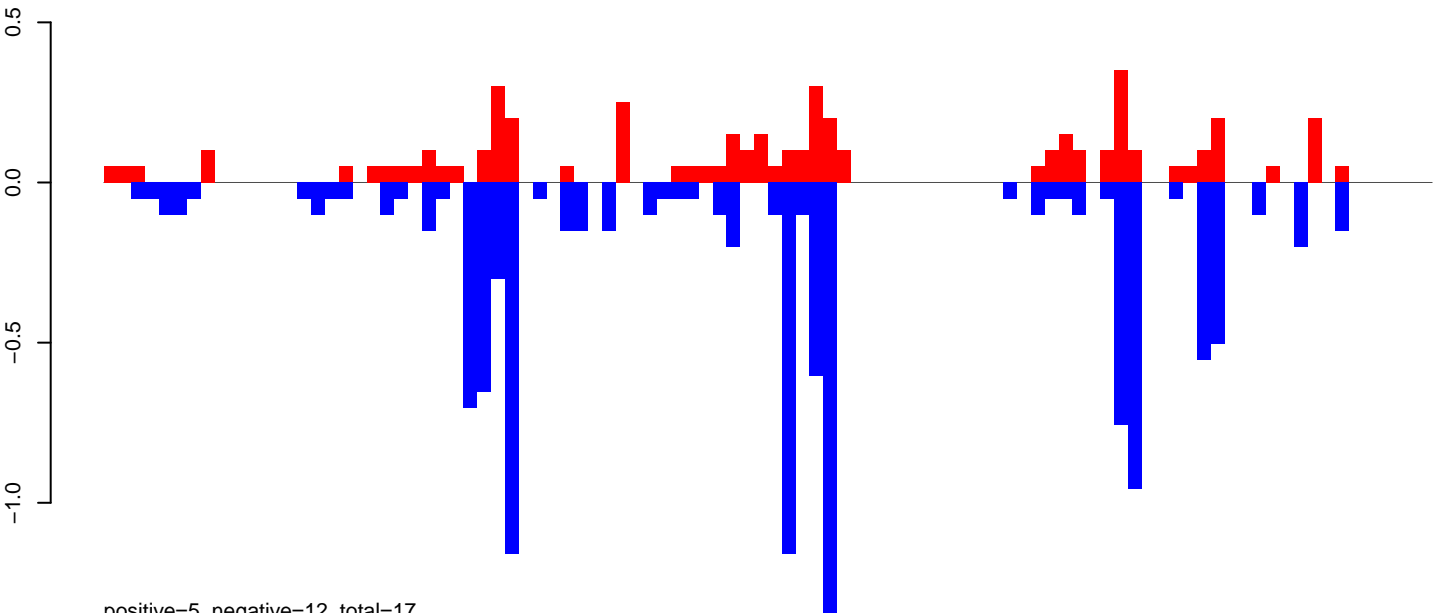

positive=5, negative=12, total=17

AeAeg_Fcarc_GH_rep3.rep

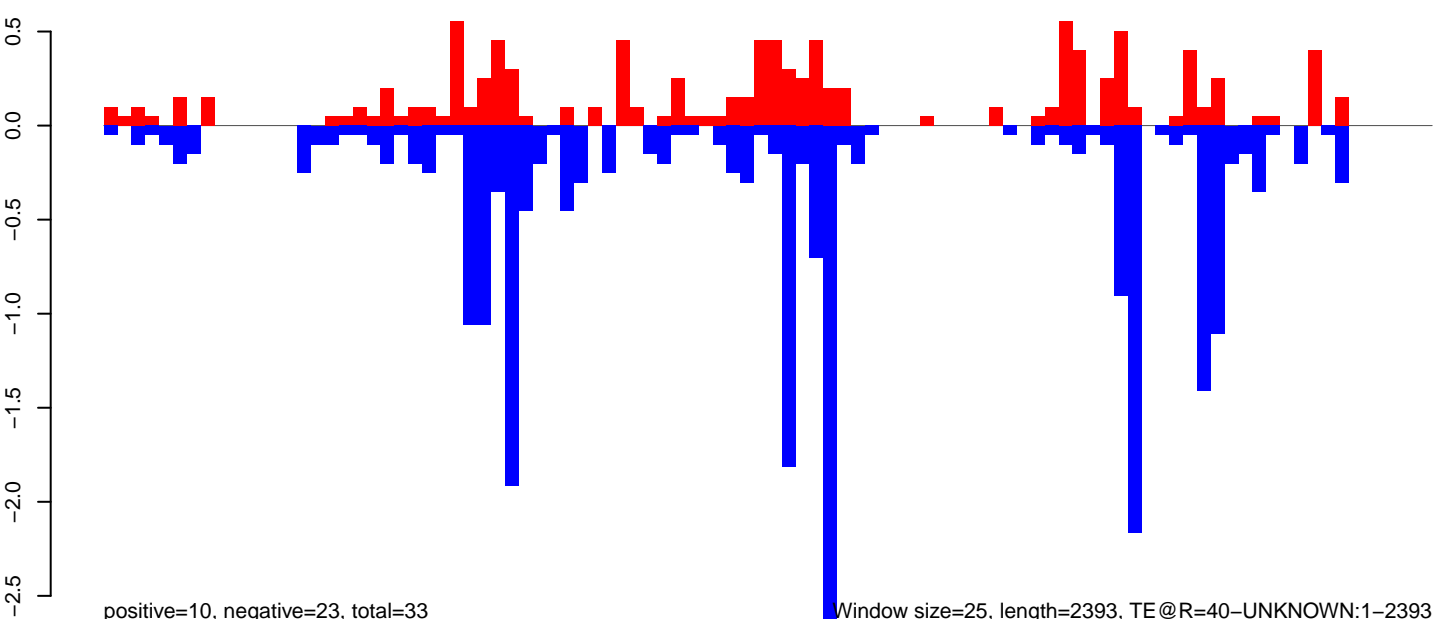

positive=10, negative=23, total=33

Window size=25, length=2393, TE@R=40-UNKNOWN:1-2393

0 500 1000 1500 2000 2500

AeAeg_FcArc_GH_rep3.18_23.rep

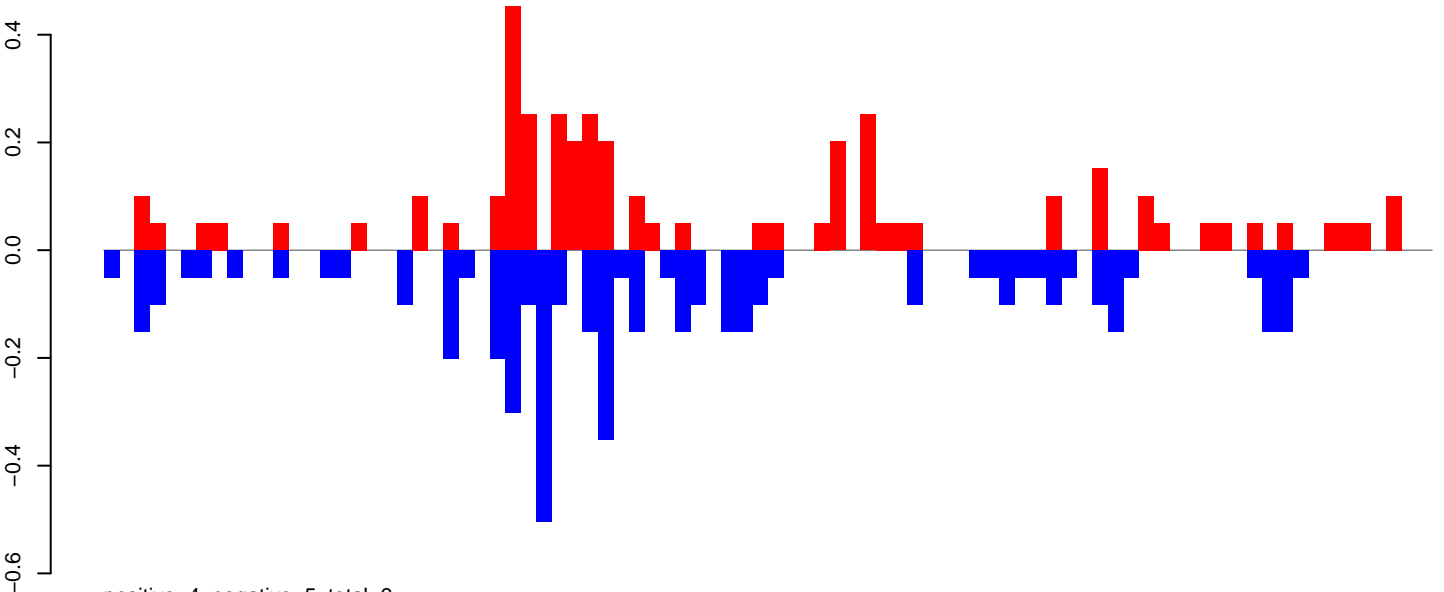

AeAeg_FcArc_GH_rep3.24_35.rep

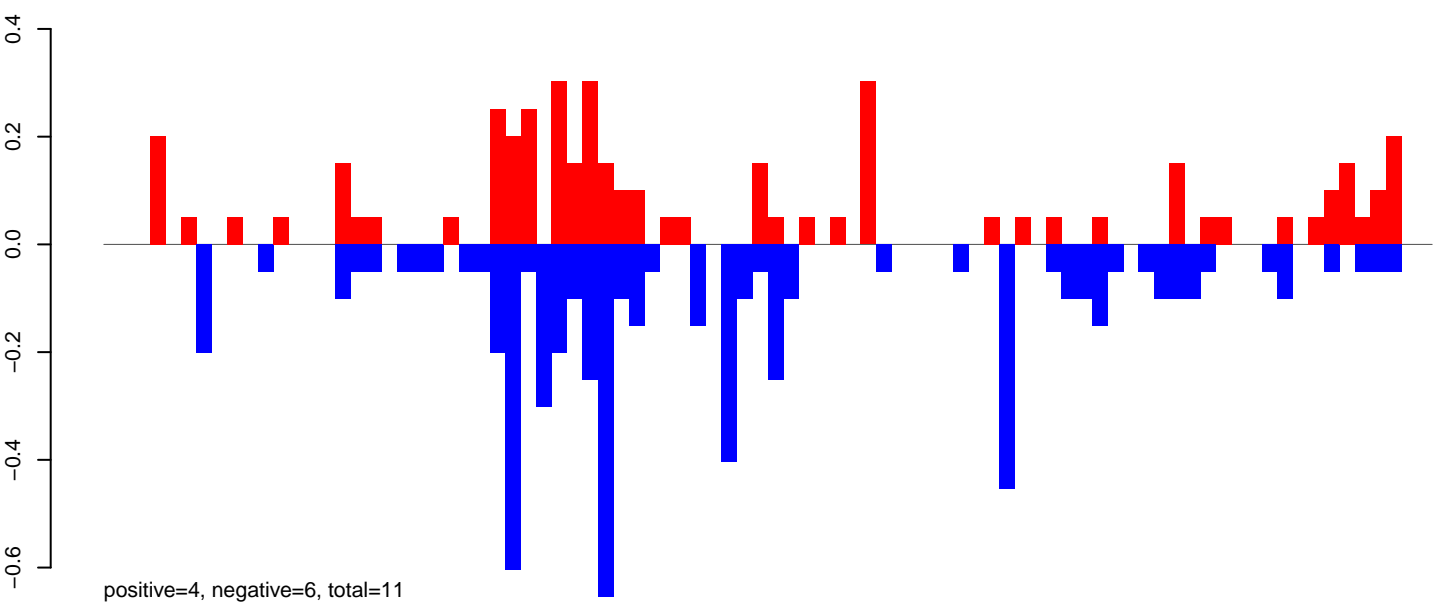

AeAeg_FcArc_GH_rep3.rep

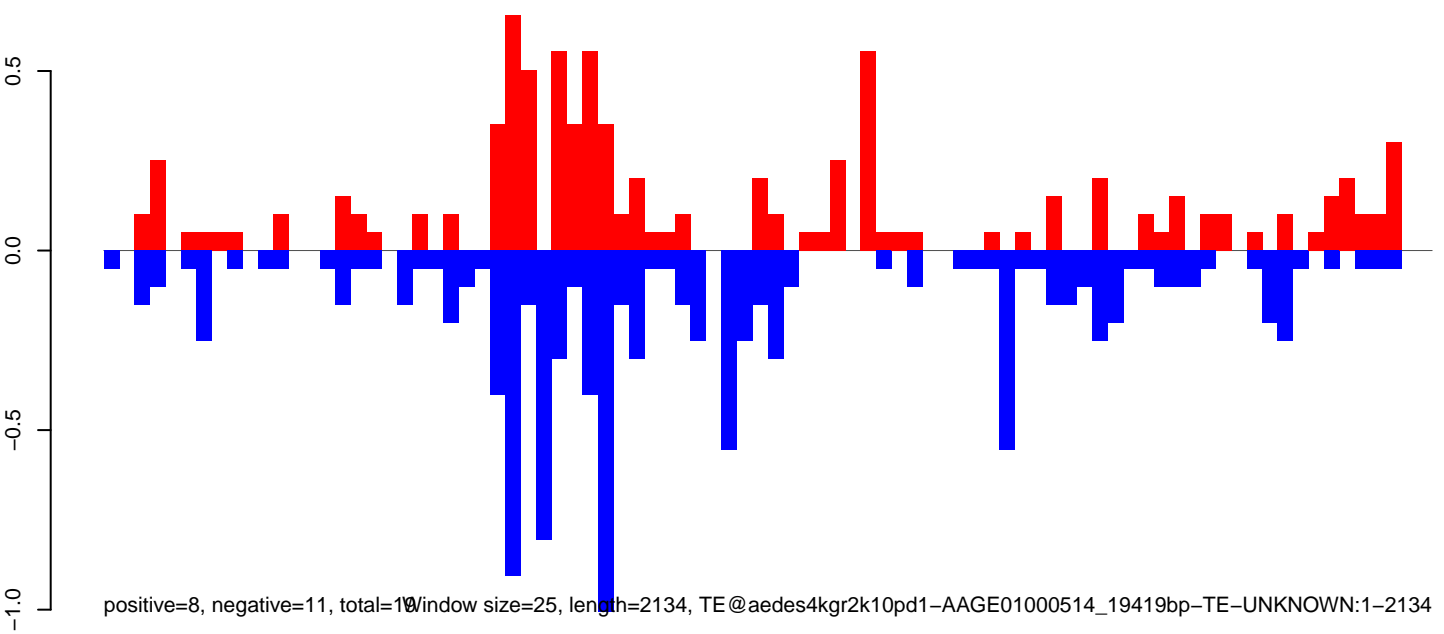

AeAeg_FcArc_GH_rep3.18_23.rep

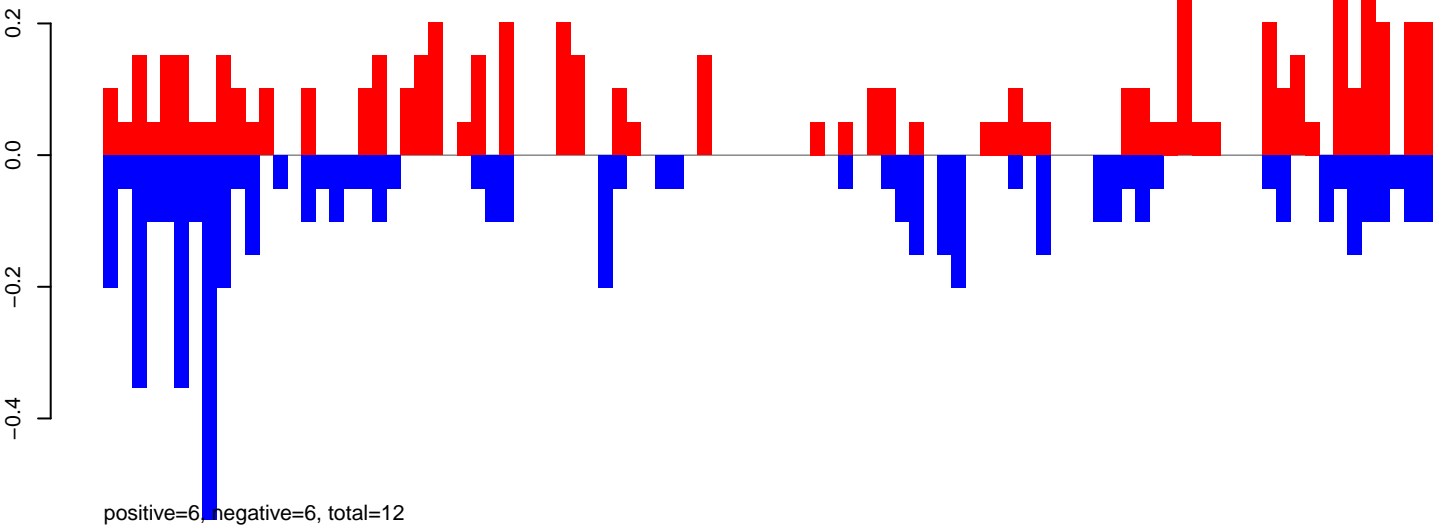

AeAeg_FcArc_GH_rep3.24_35.rep

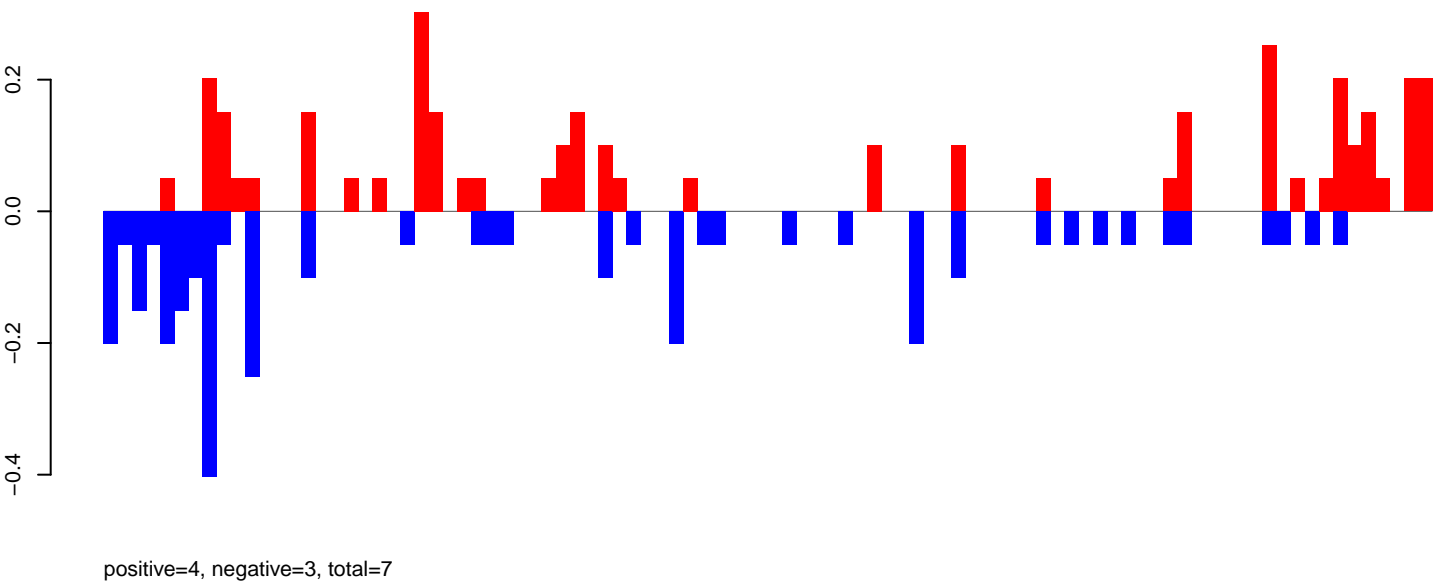

AeAeg_FcArc_GH_rep3.rep

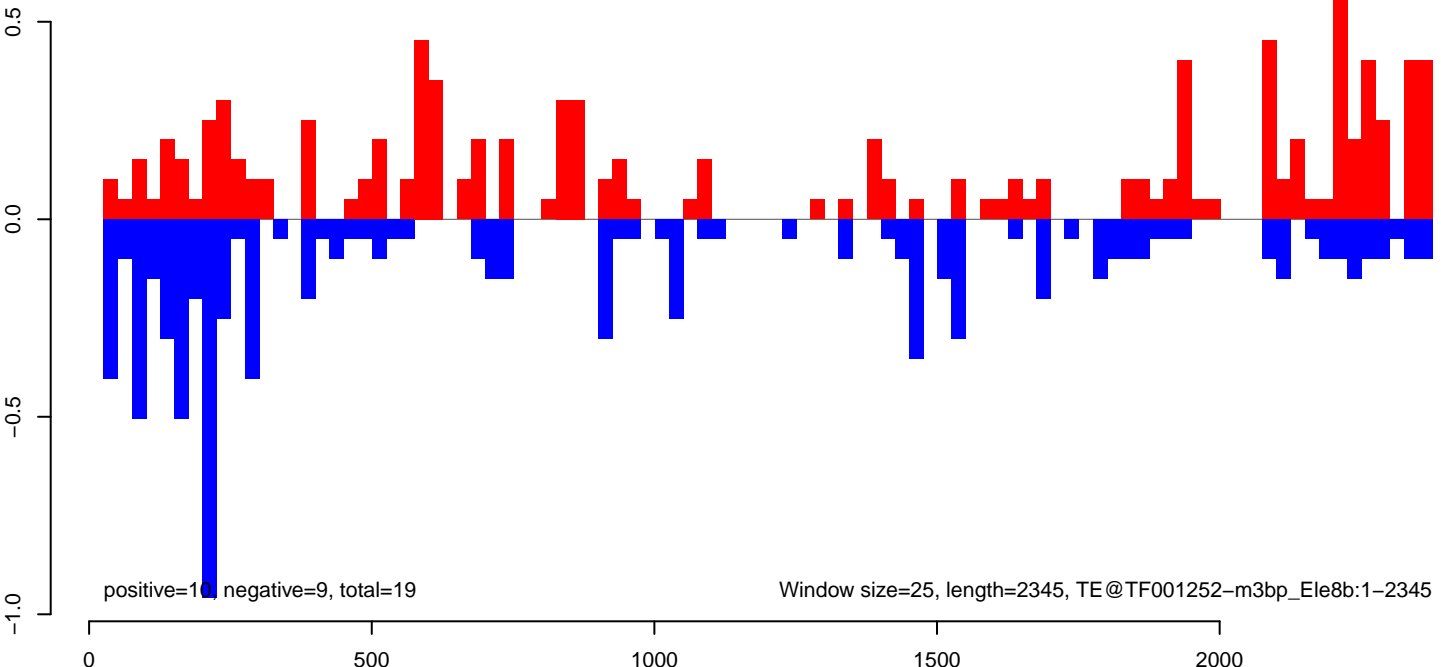

AeAeg_Fcarc_GH_rep3.18_23.rep

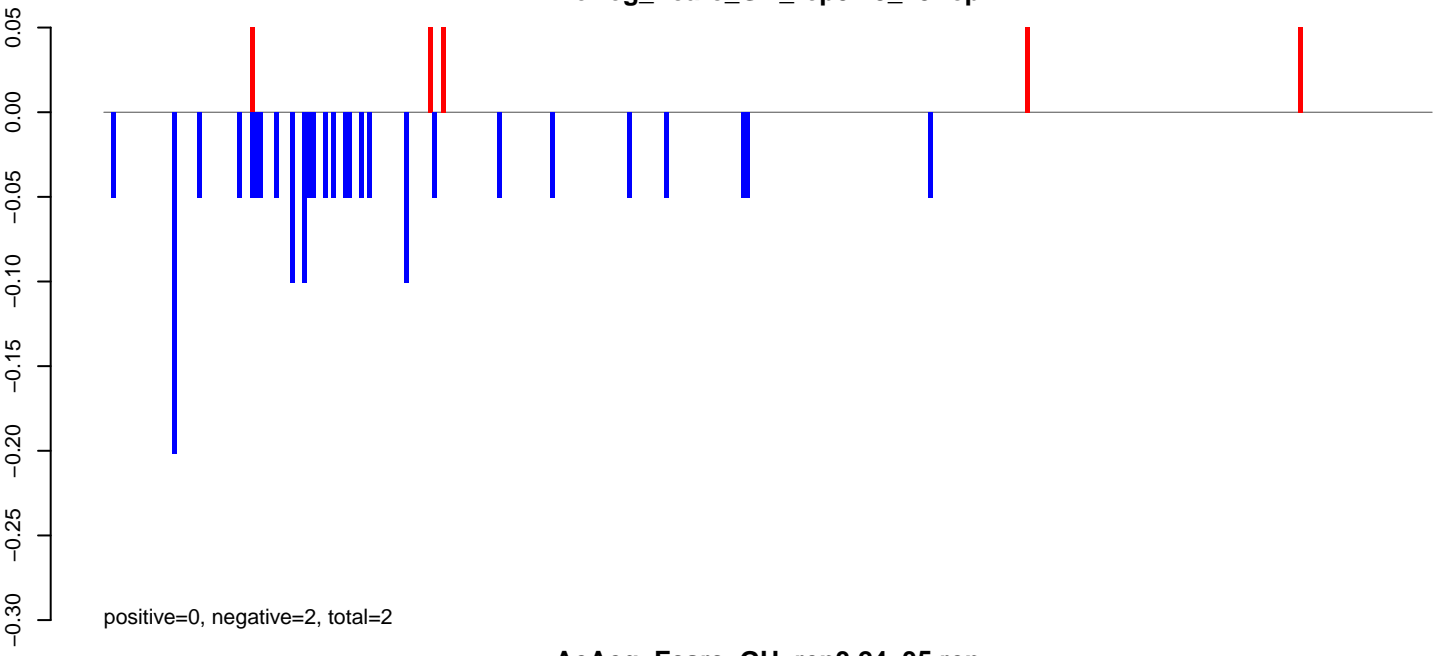

AeAeg_Fcarc_GH_rep3.24_35.rep

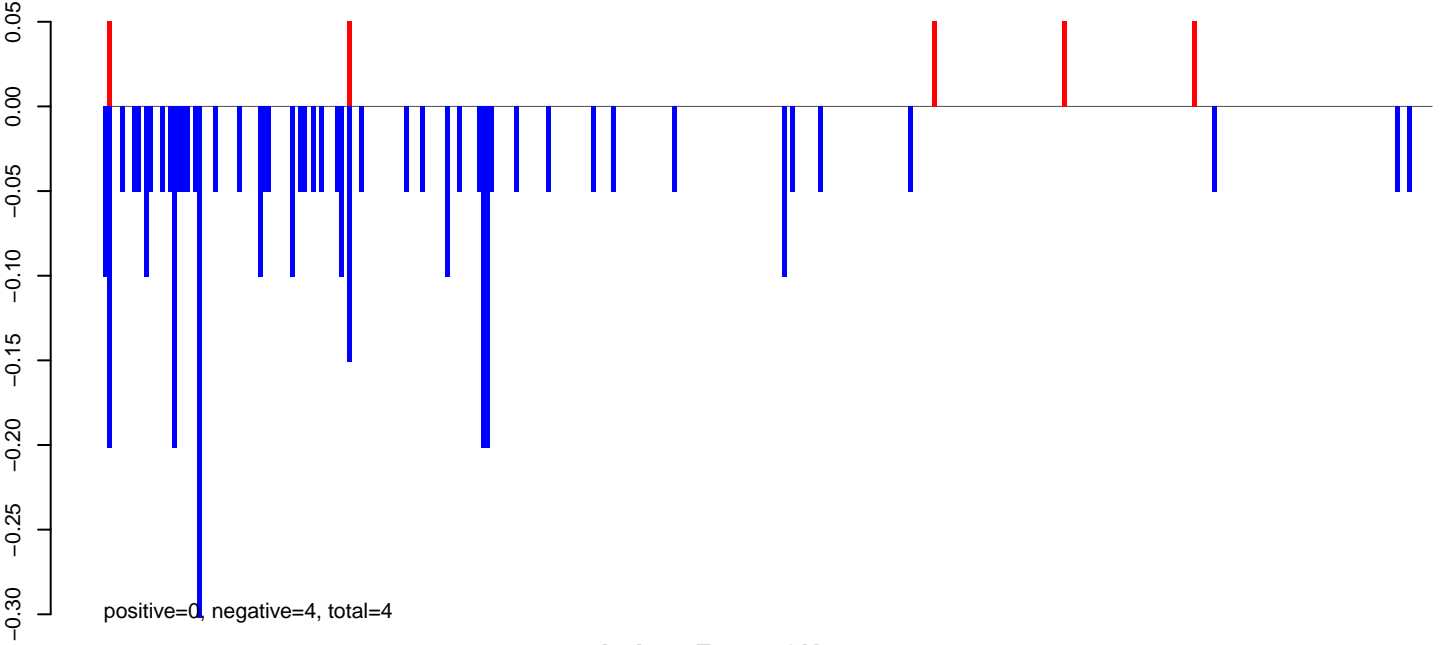

AeAeg_Fcarc_GH_rep3.rep

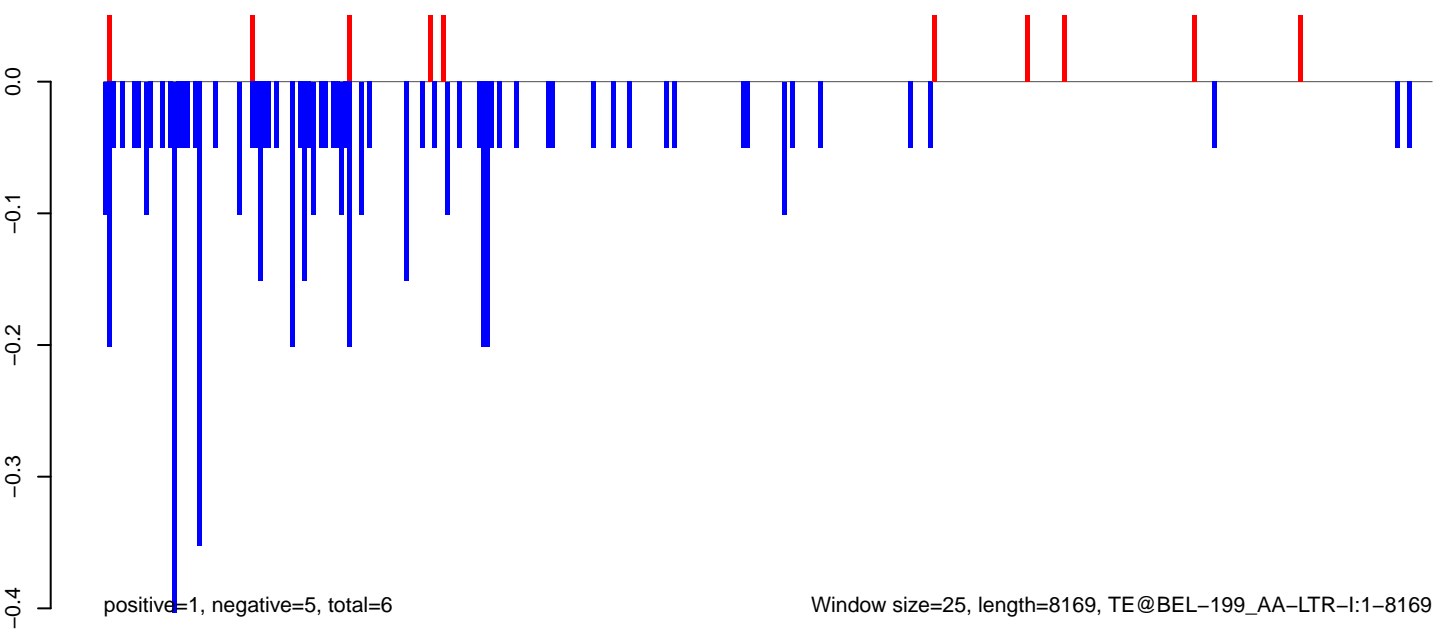

AeAeg_Fcarc_GH_rep3.18_23.rep

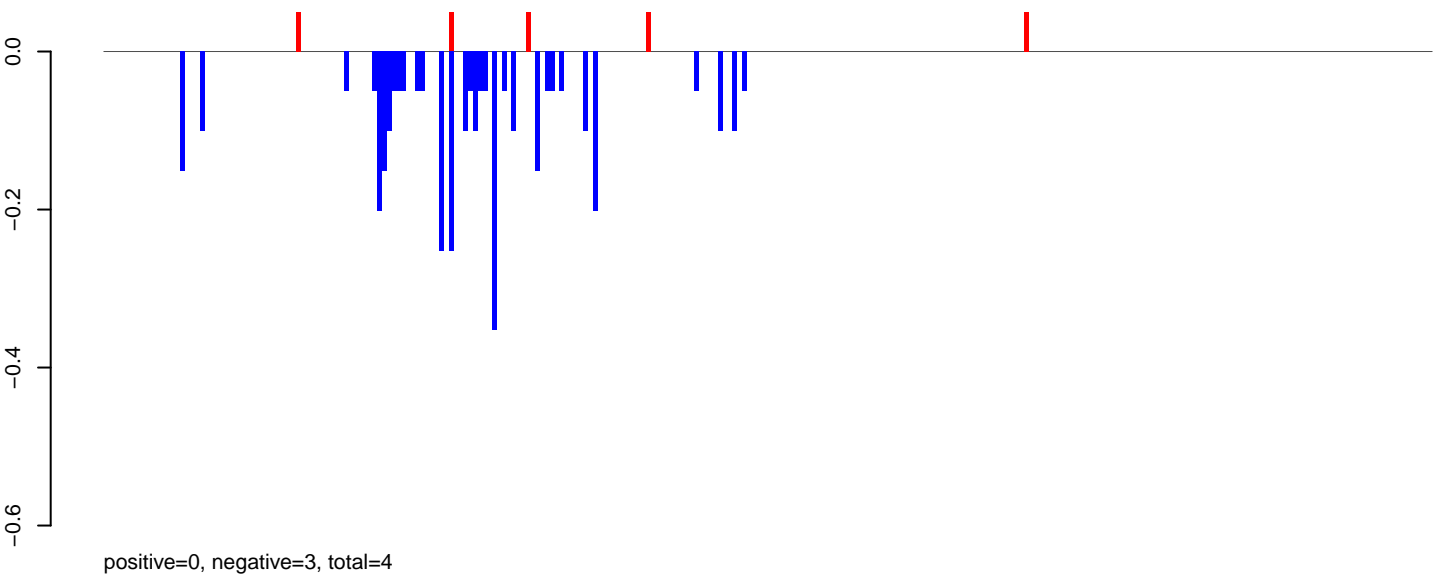

AeAeg_Fcarc_GH_rep3.24_35.rep

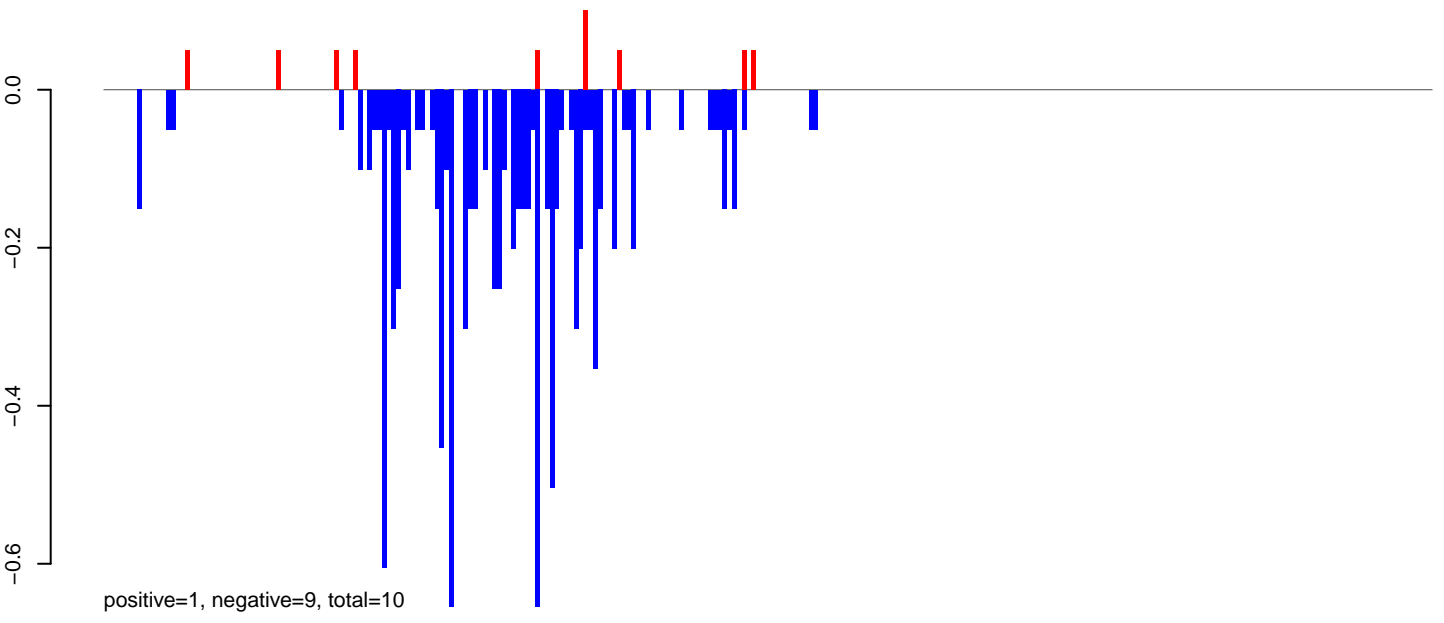

AeAeg_Fcarc_GH_rep3.rep

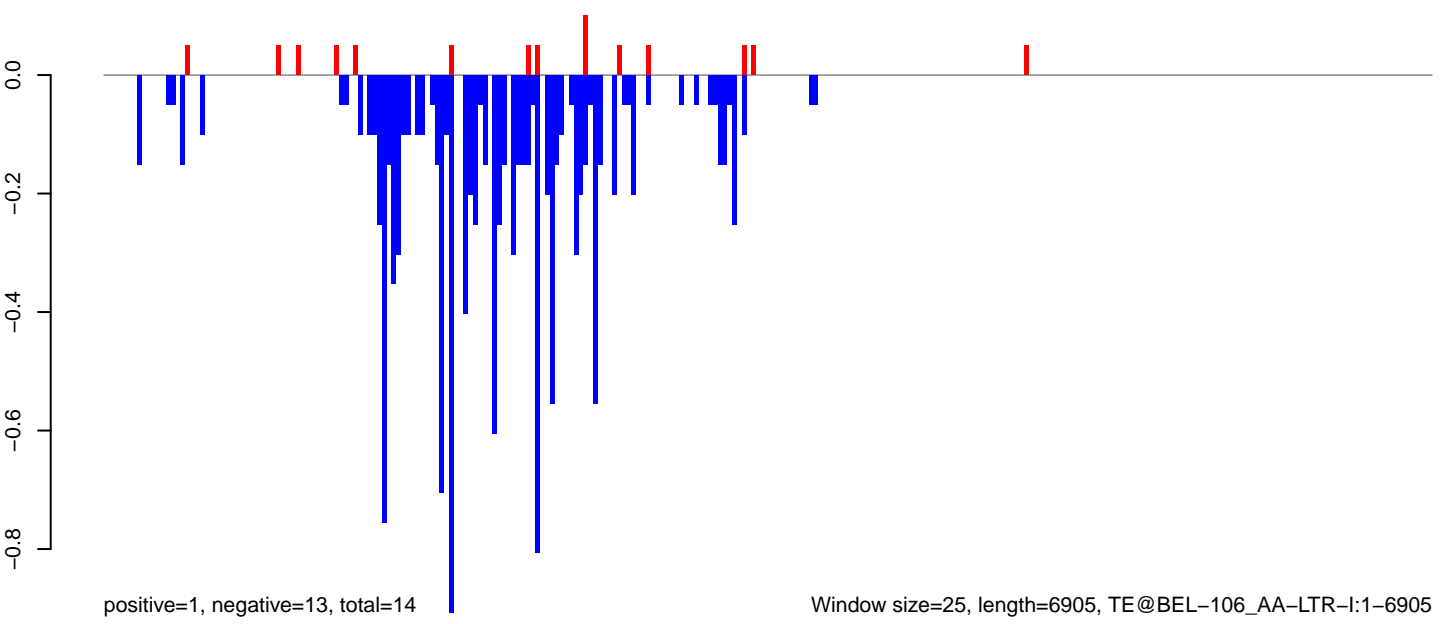

Window size=25, length=6905, TE@BEL-106_AA-LTR-I:1-6905

AeAeg_Fcarc_GH_rep3.18_23.rep

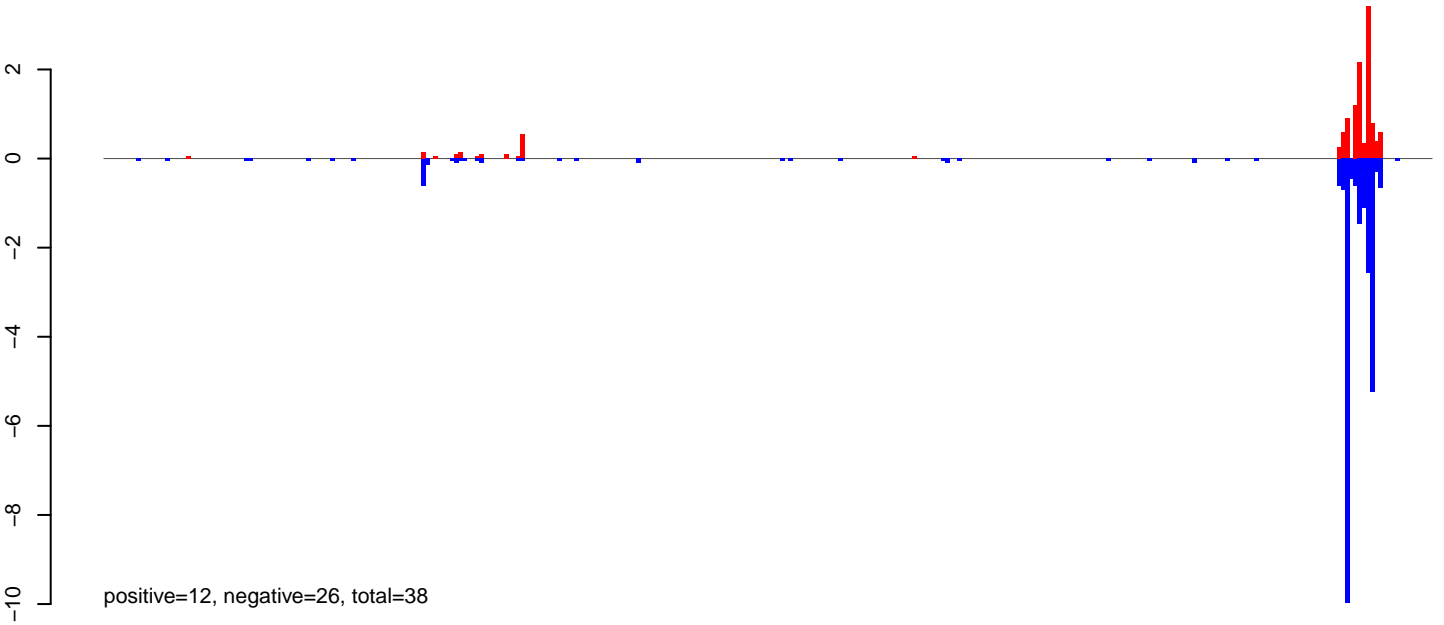

AeAeg_Fcarc_GH_rep3.24_35.rep

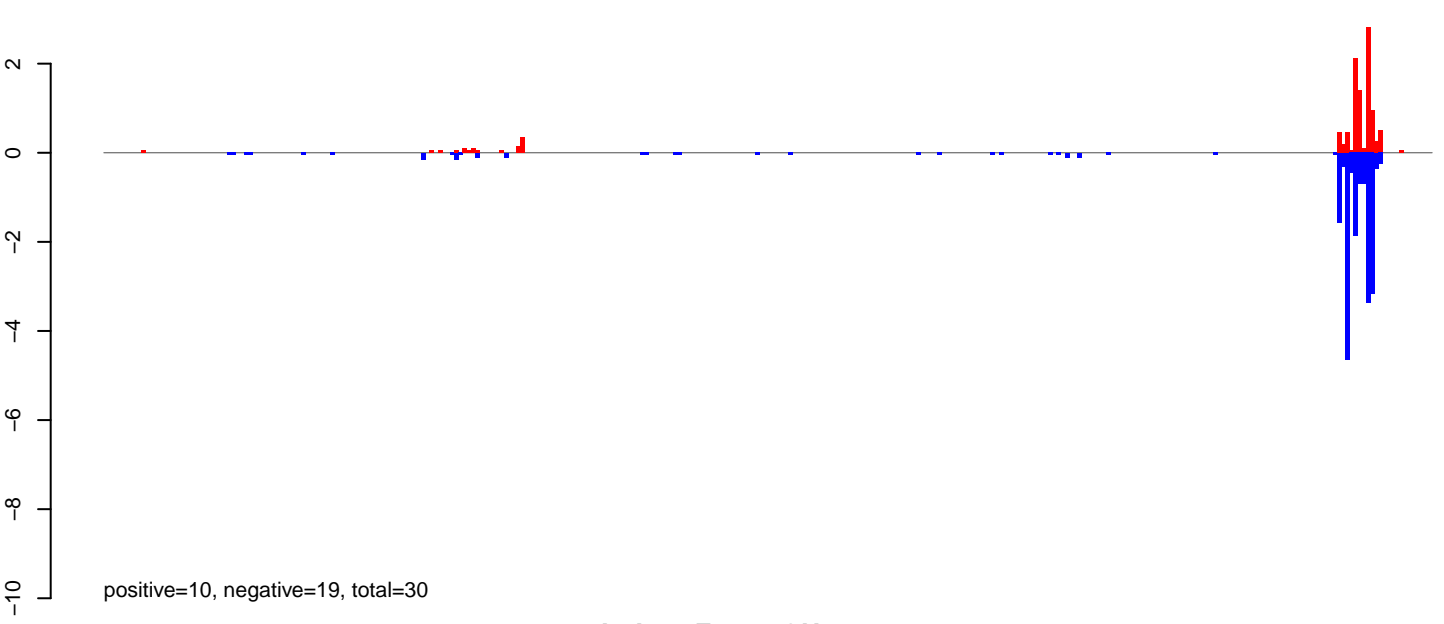

AeAeg_Fcarc_GH_rep3.rep

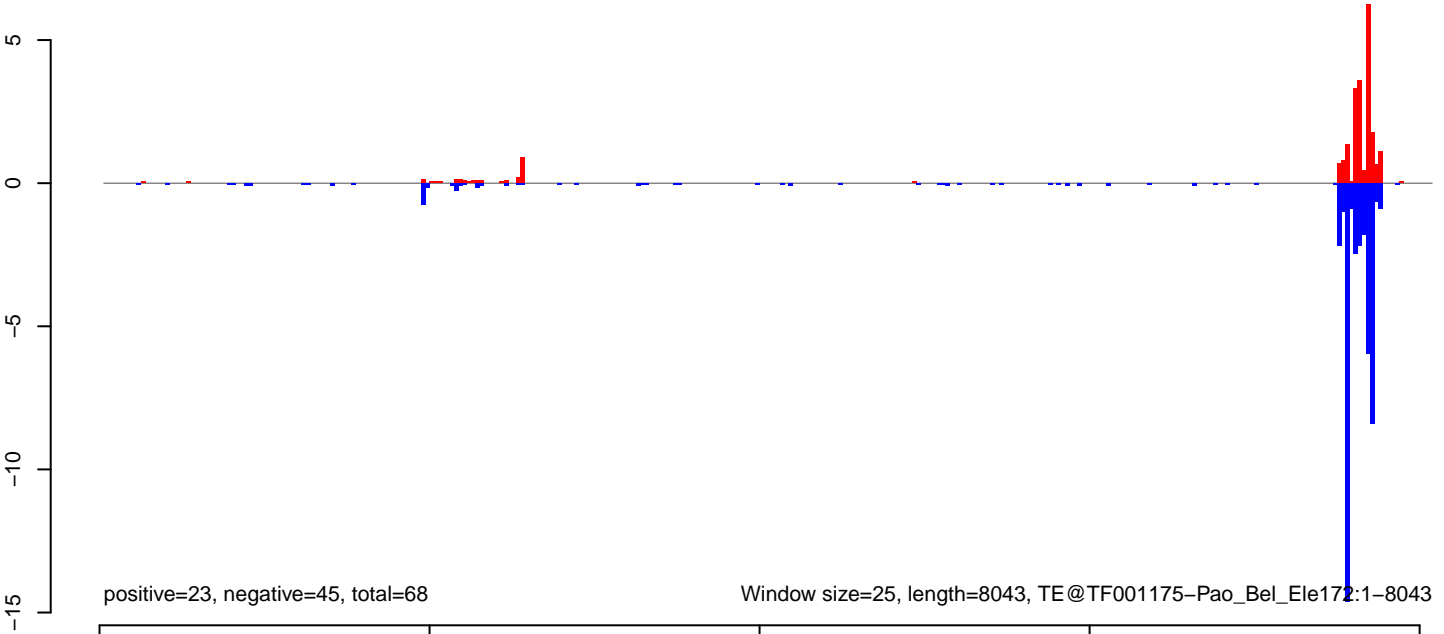

AeAeg_Fcarc_GH_rep3.18_23.rep

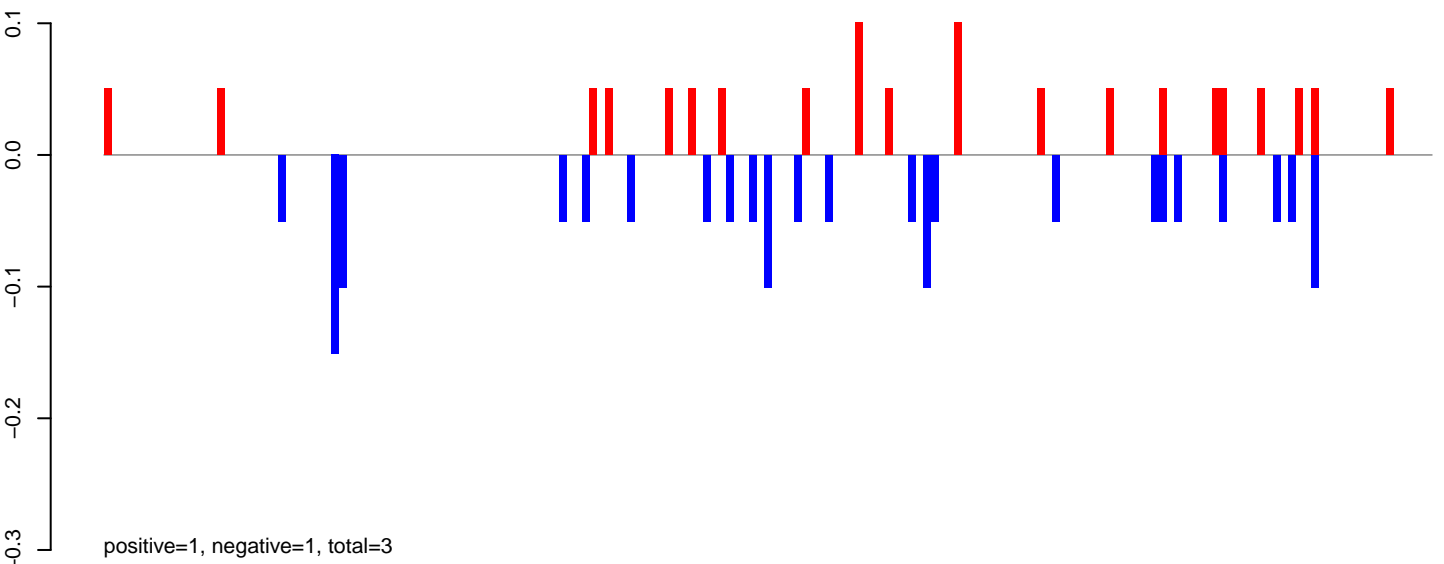

AeAeg_Fcarc_GH_rep3.24_35.rep

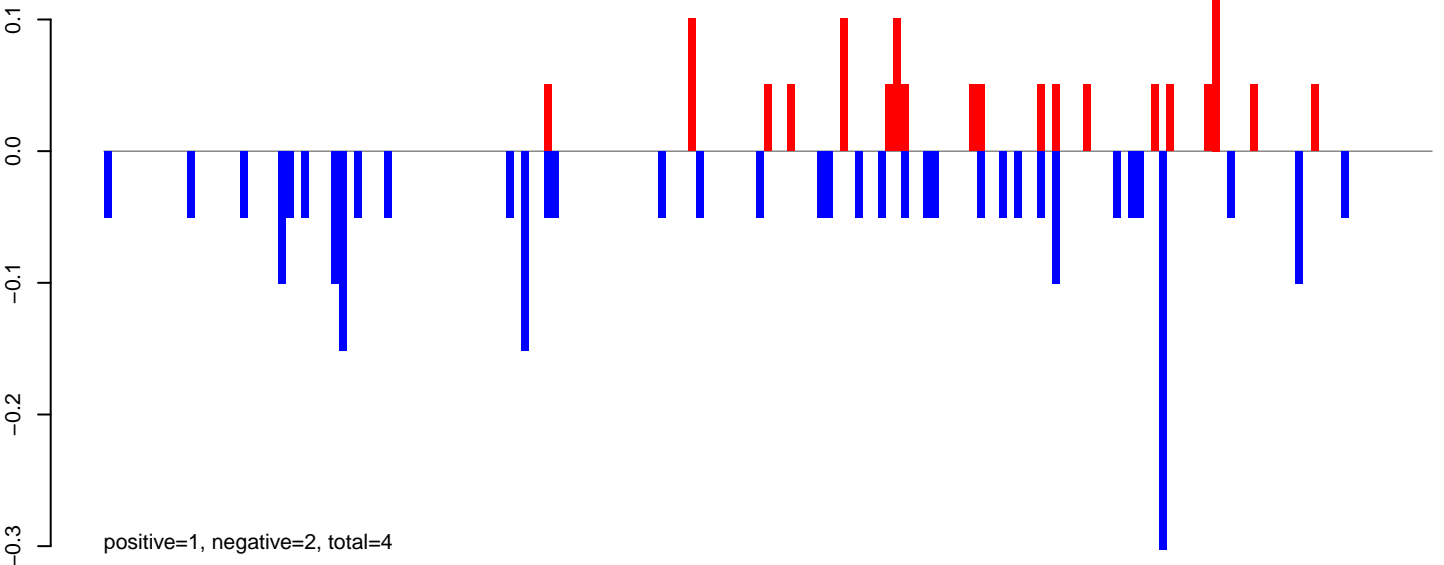

AeAeg_Fcarc_GH_rep3.rep

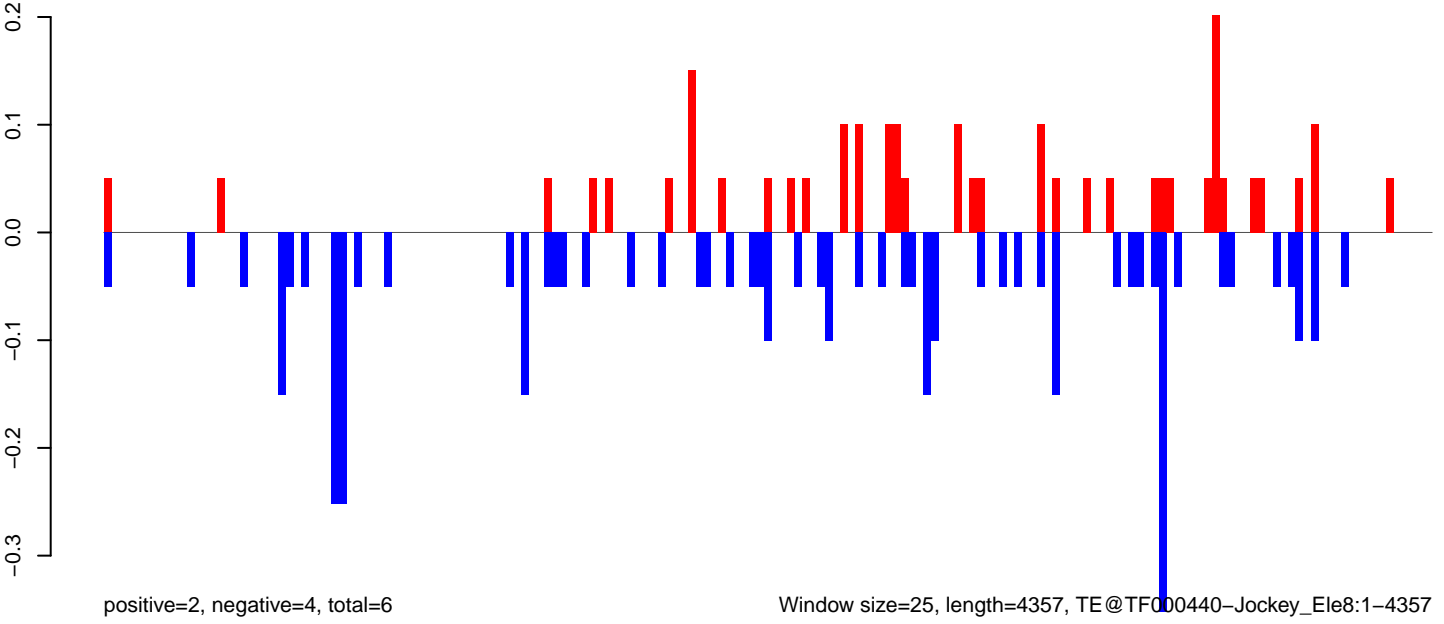

AeAeg_Fcarc_GH_rep3.18_23.rep

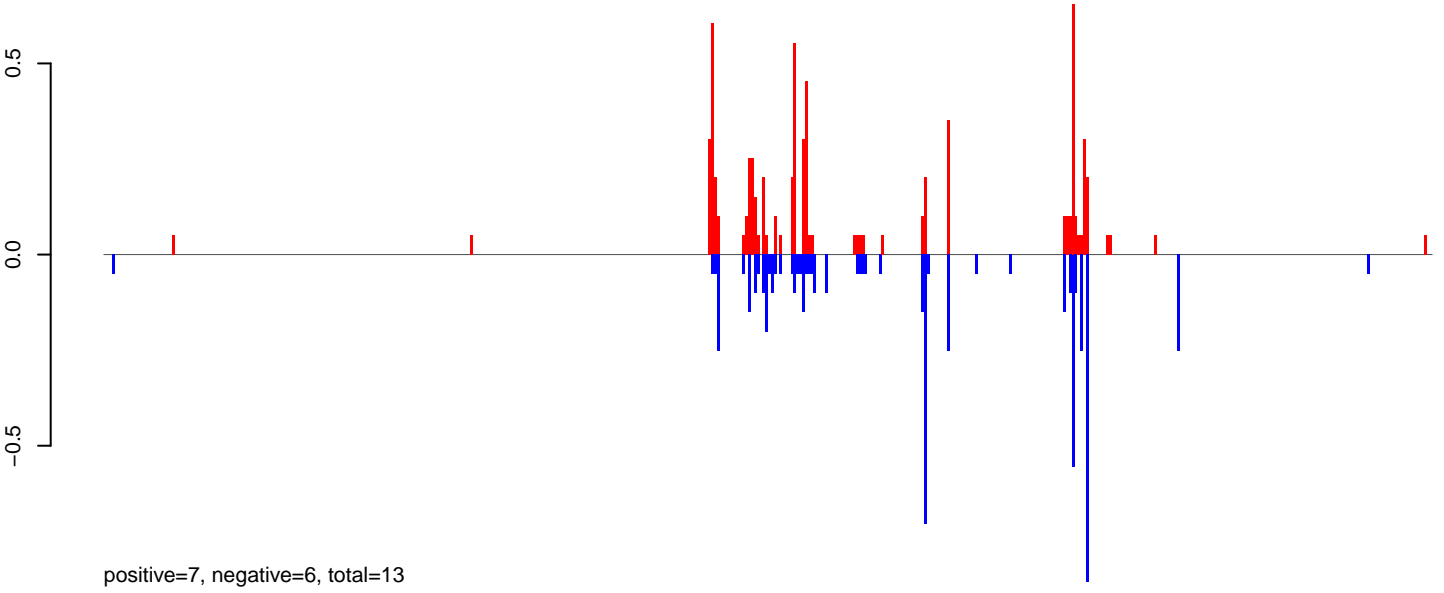

AeAeg_Fcarc_GH_rep3.24_35.rep

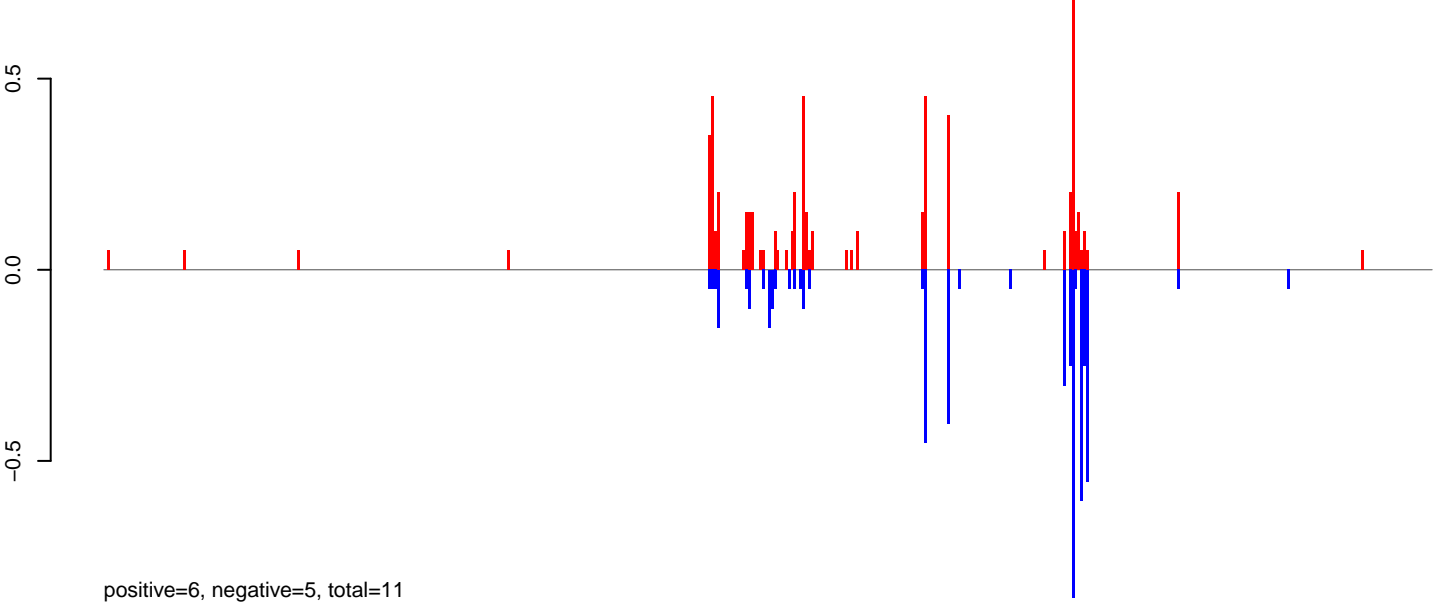

AeAeg_Fcarc_GH_rep3.rep

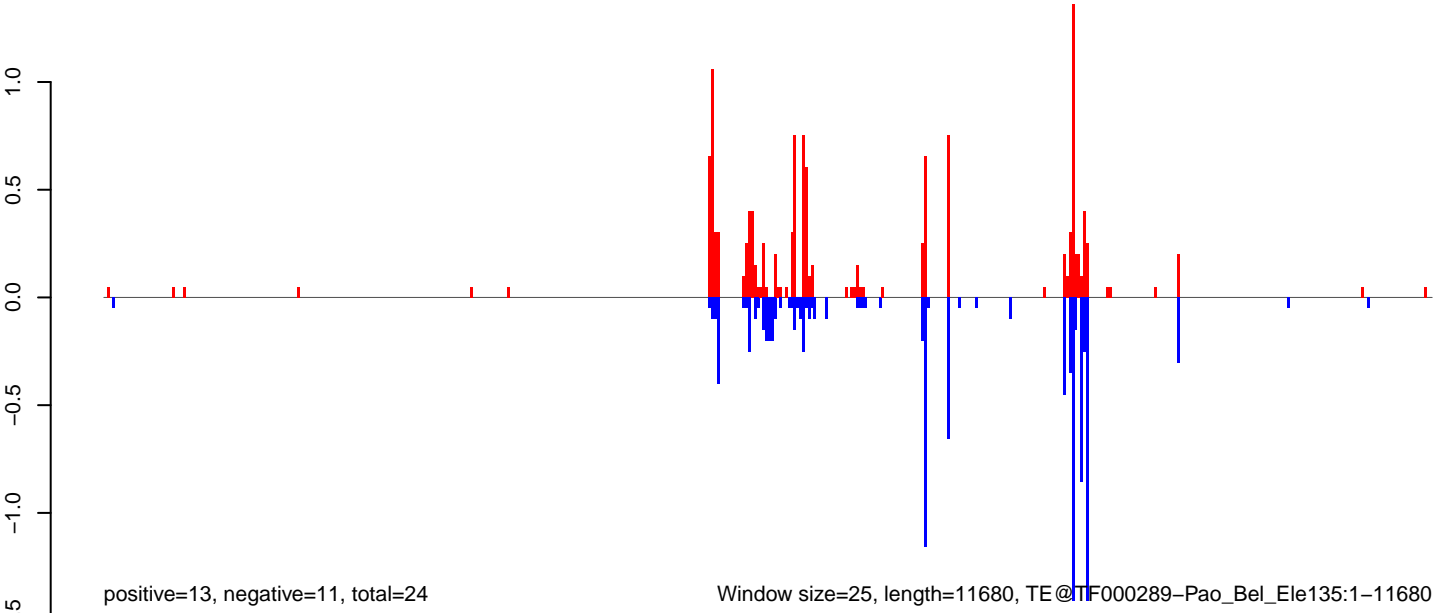

0 2000 4000 6000 8000 10000 12000

AeAeg_FcArc_GH_rep3.18_23.rep

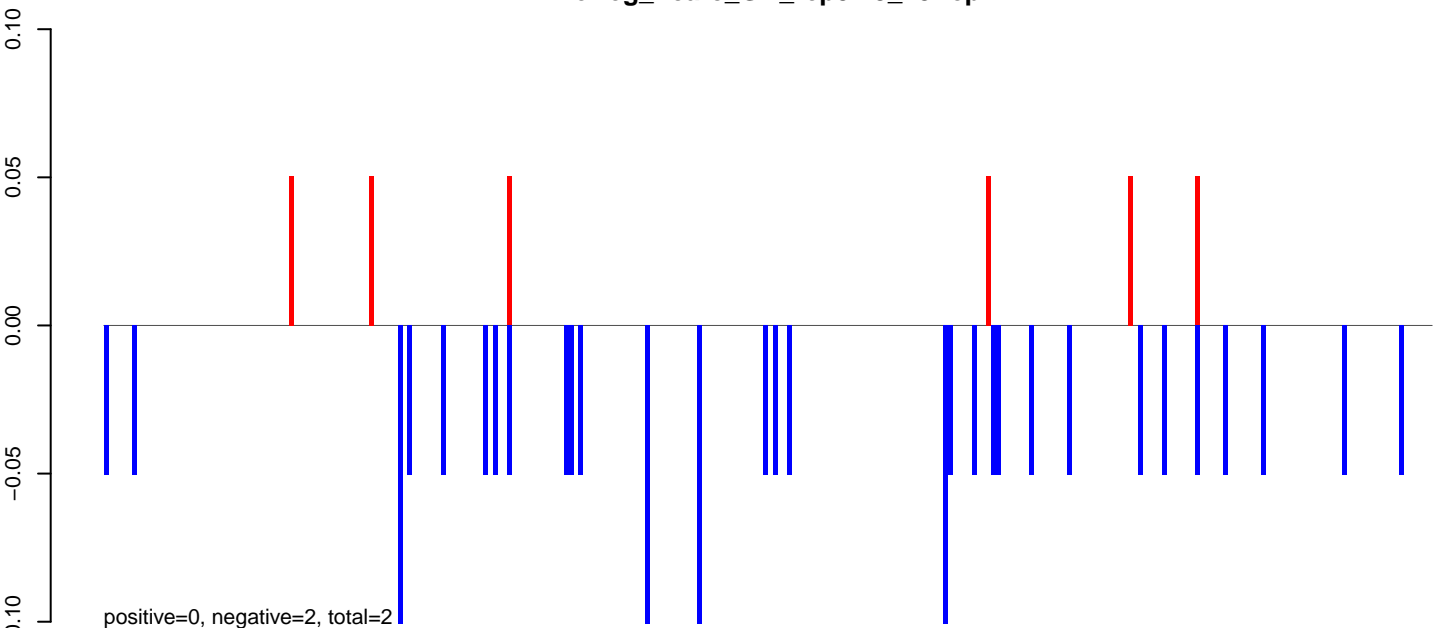

AeAeg_FcArc_GH_rep3.24_35.rep

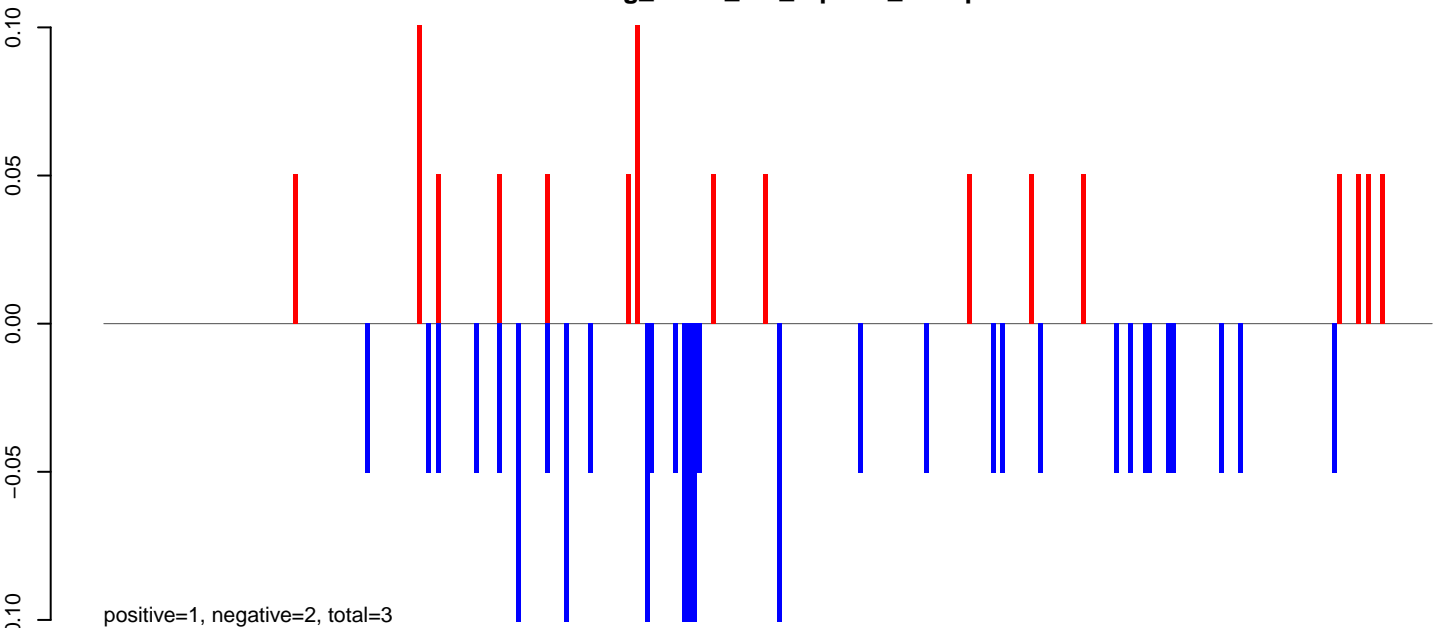

AeAeg_FcArc_GH_rep3.rep

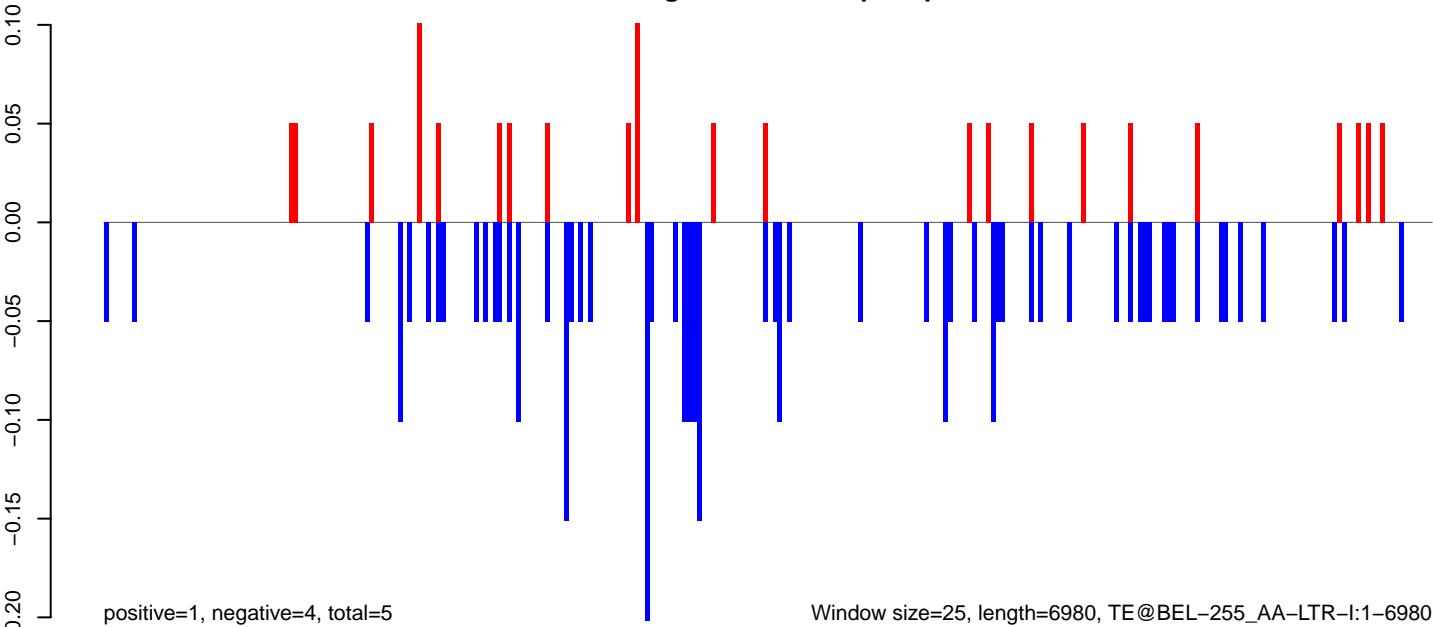

AeAeg_FcArc_GH_rep3.18_23.rep

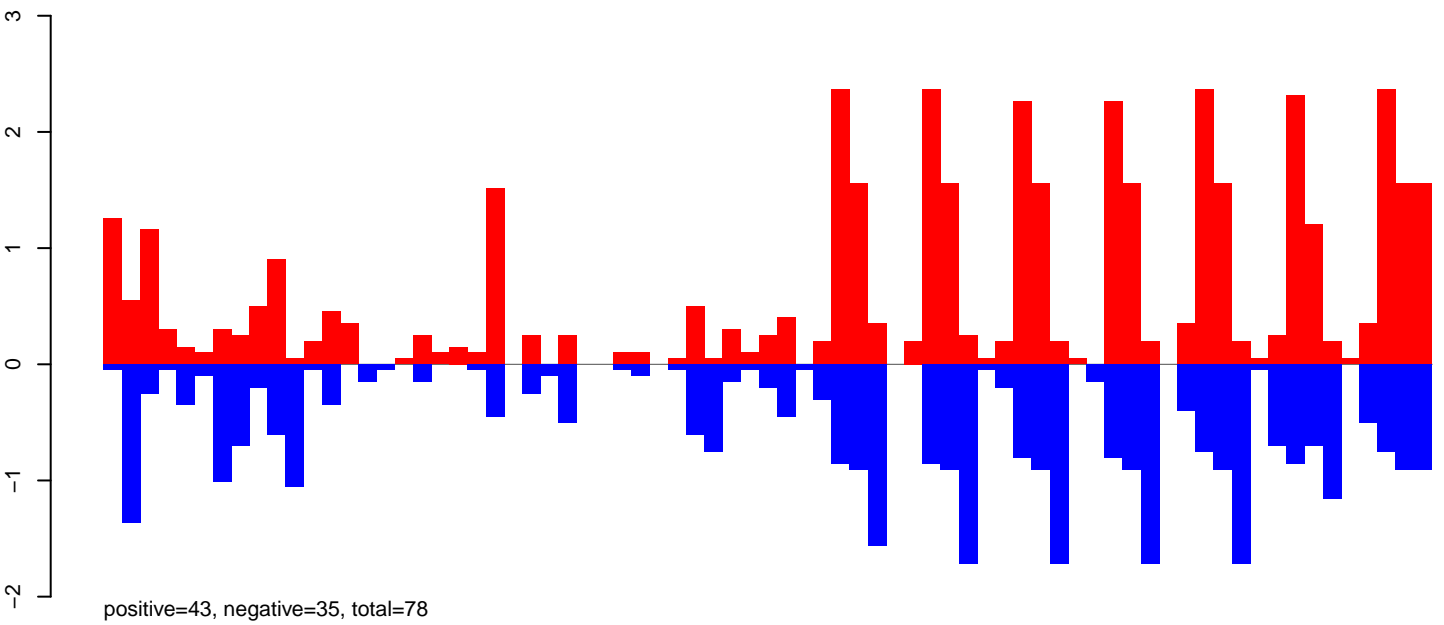

AeAeg_FcArc_GH_rep3.24_35.rep

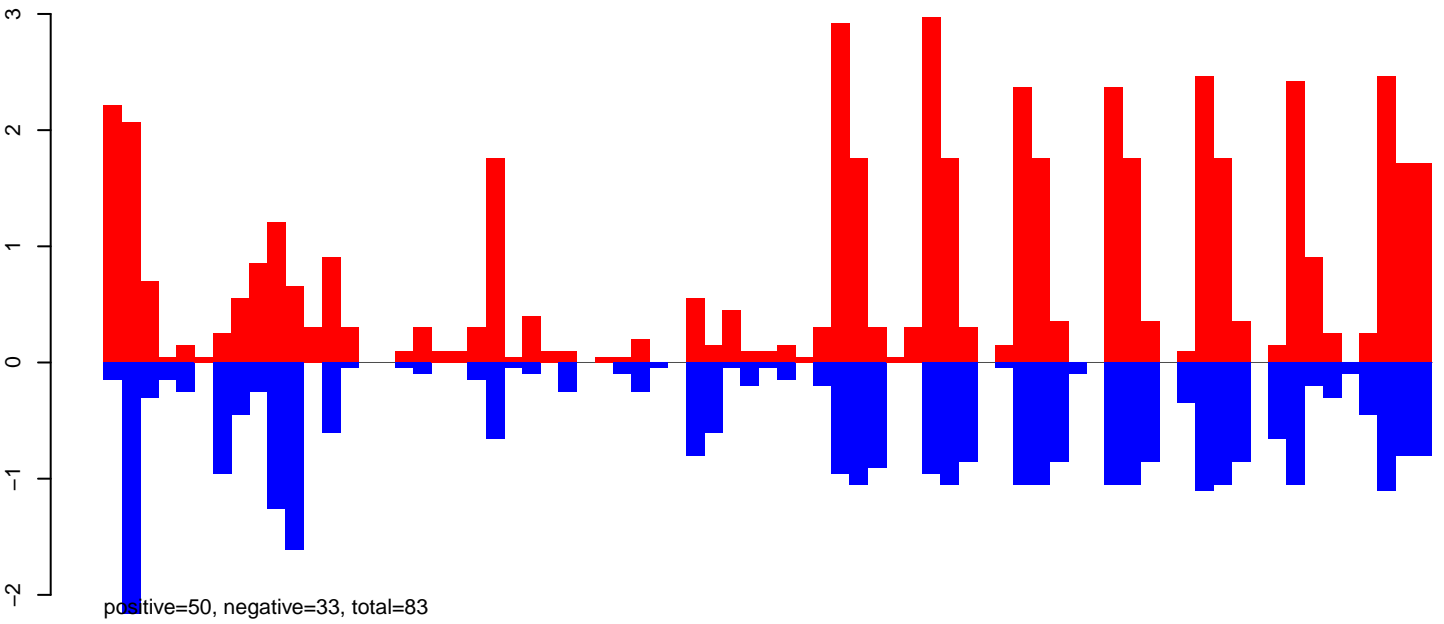

AeAeg_FcArc_GH_rep3.rep

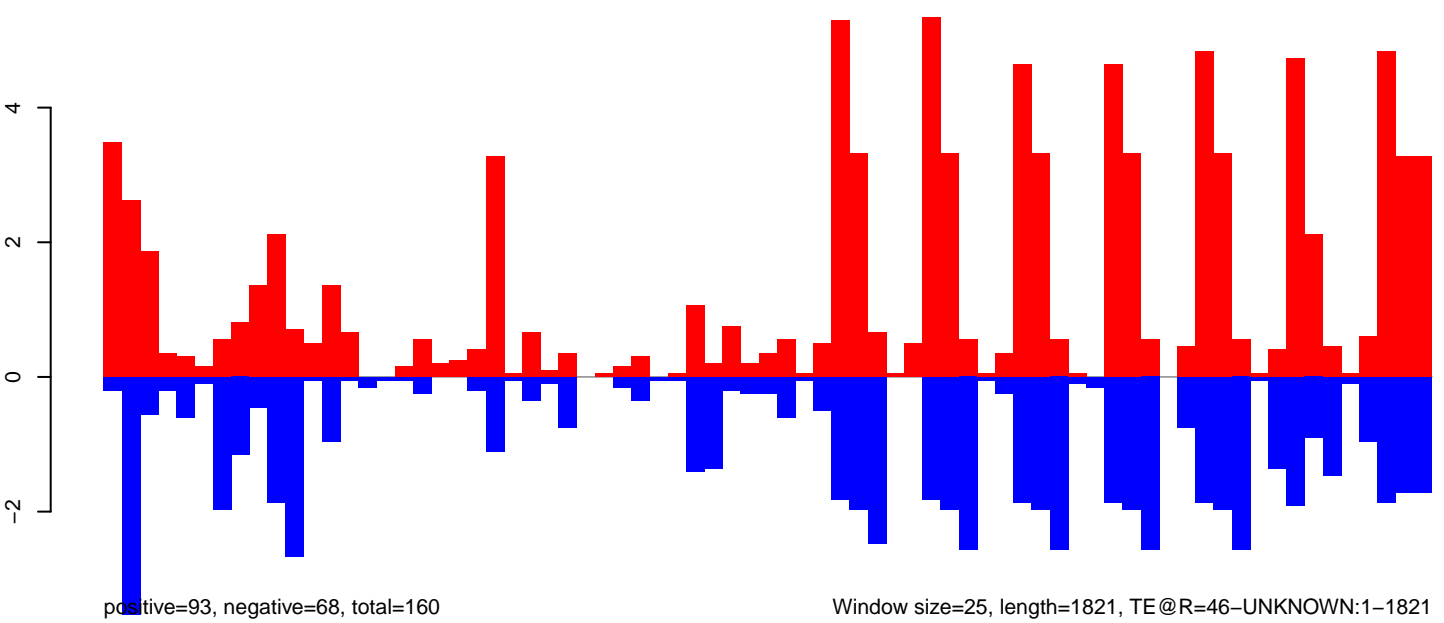

Window size=25, length=1821, TE@R=46-UNKNOWN:1-1821

AeAeg_FcArc_GH_rep3.18_23.rep

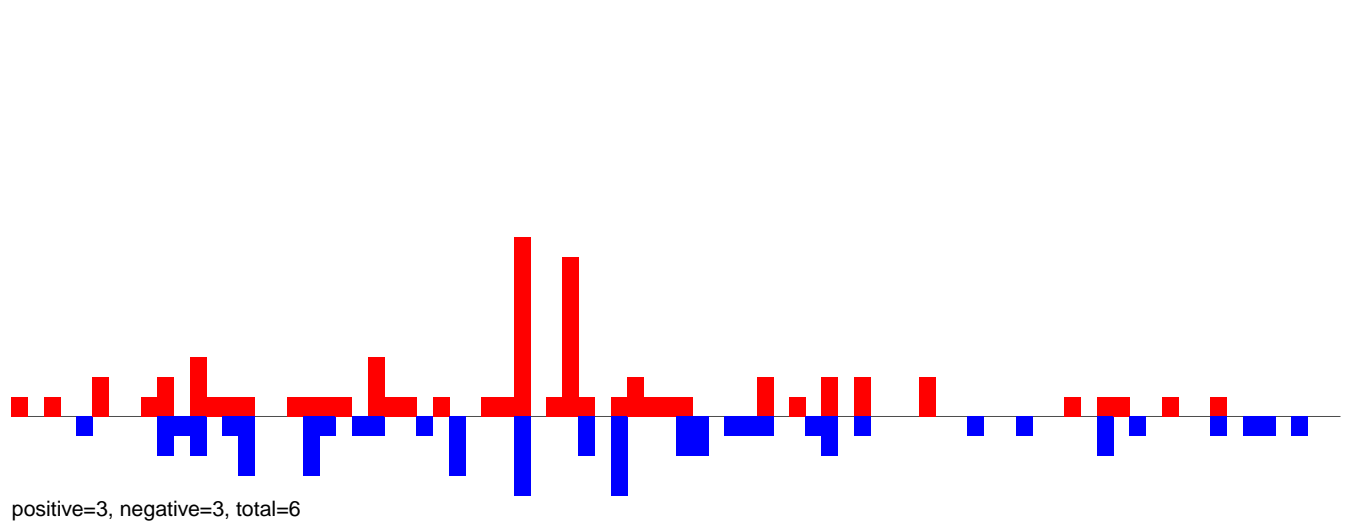

AeAeg_FcArc_GH_rep3.24_35.rep

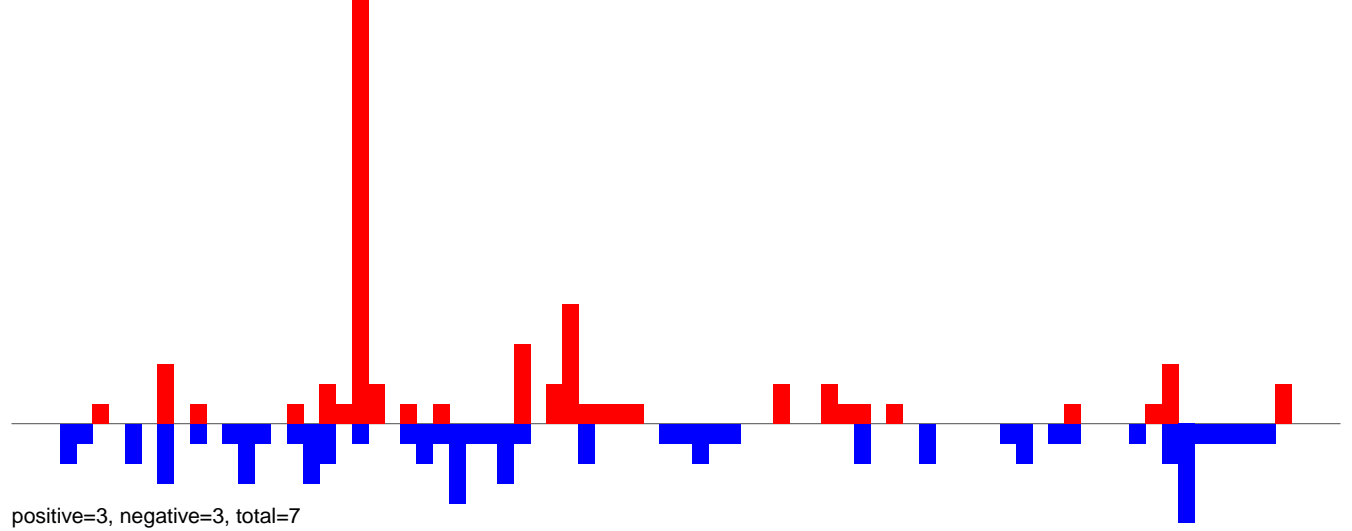

AeAeg_FcArc_GH_rep3.rep

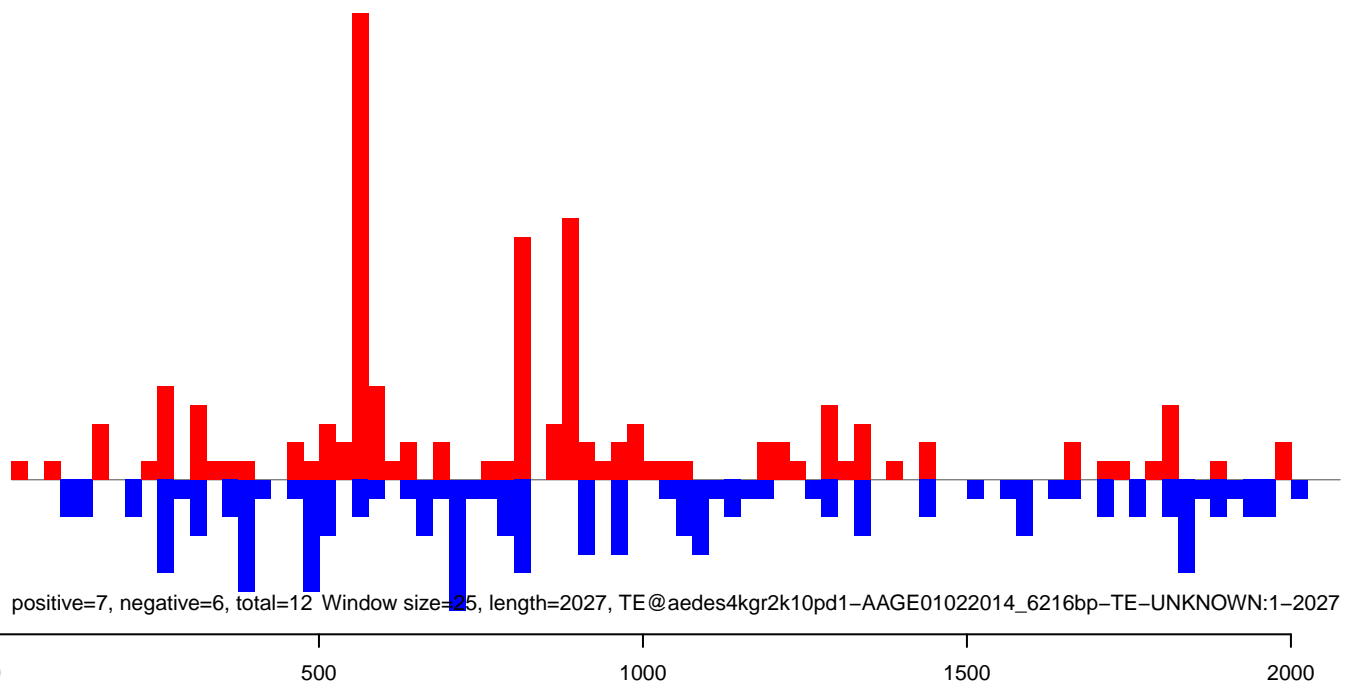

AeAeg_FcArc_GH_rep3.18_23.rep

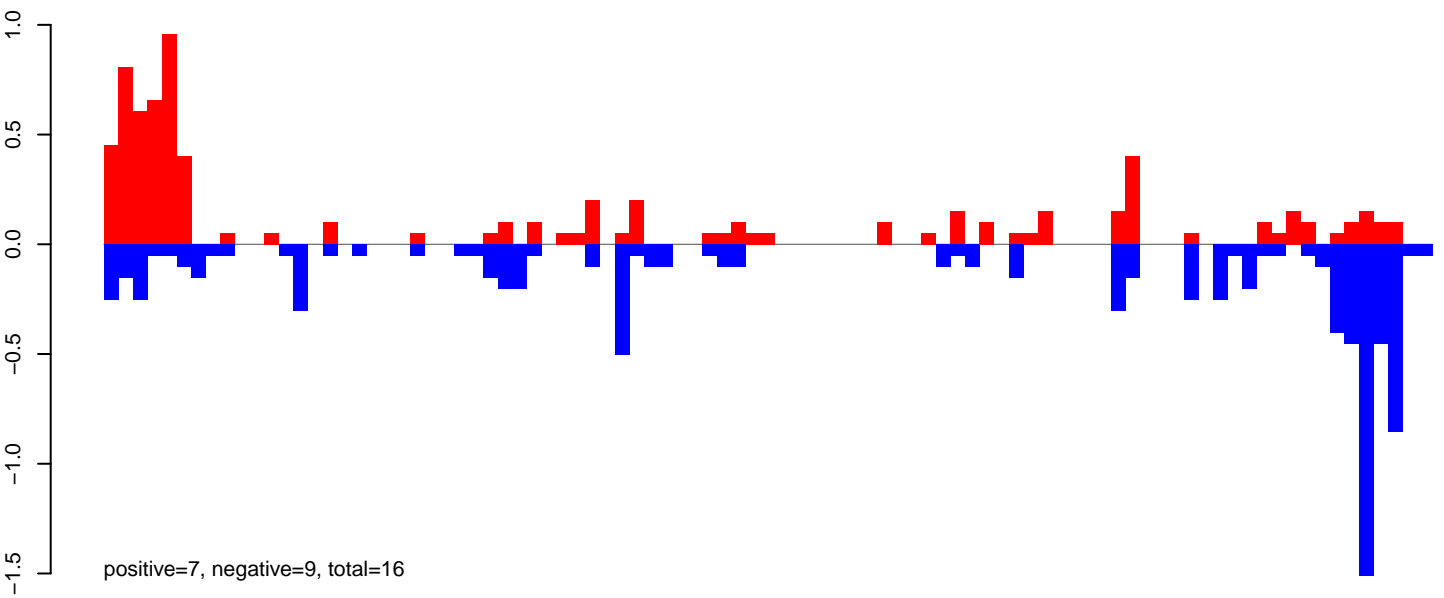

AeAeg_FcArc_GH_rep3.24_35.rep

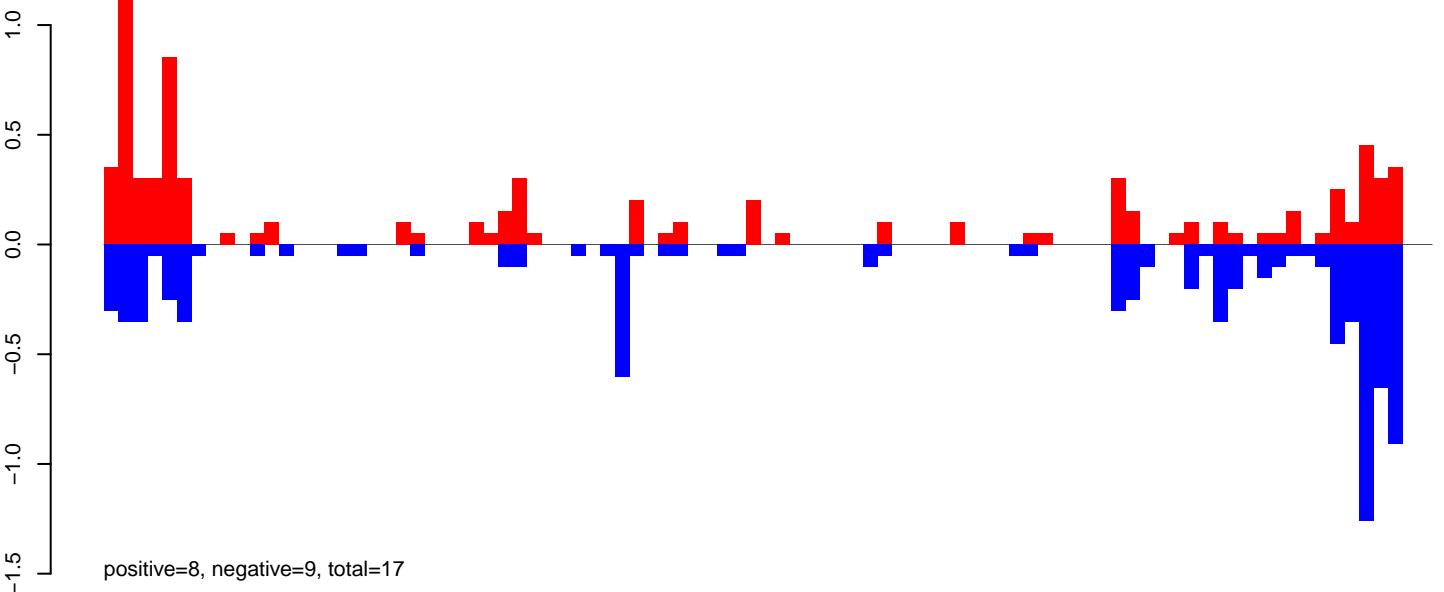

AeAeg_FcArc_GH_rep3.rep

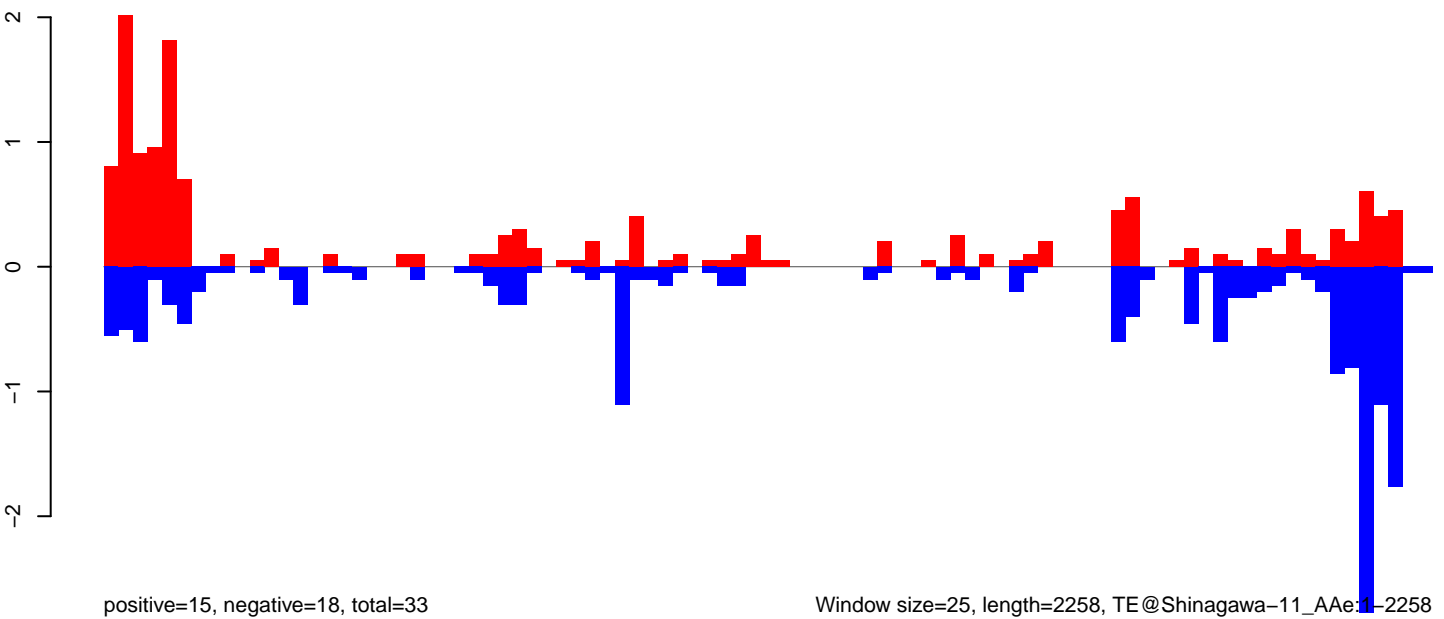

Window size=25, length=2258, TE@Shinagawa-11_AAe:1-2258

0 500 1000 1500 2000

AeAeg_Fcarc_GH_rep3.18_23.rep

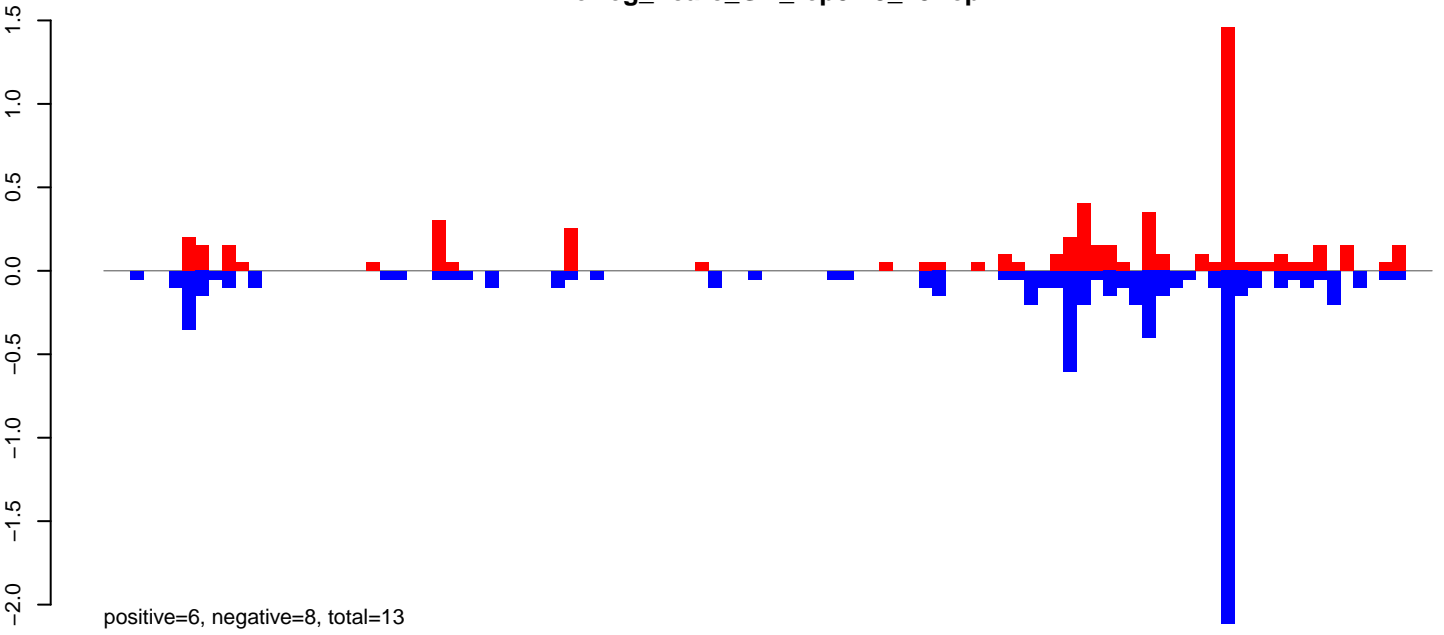

AeAeg_Fcarc_GH_rep3.24_35.rep

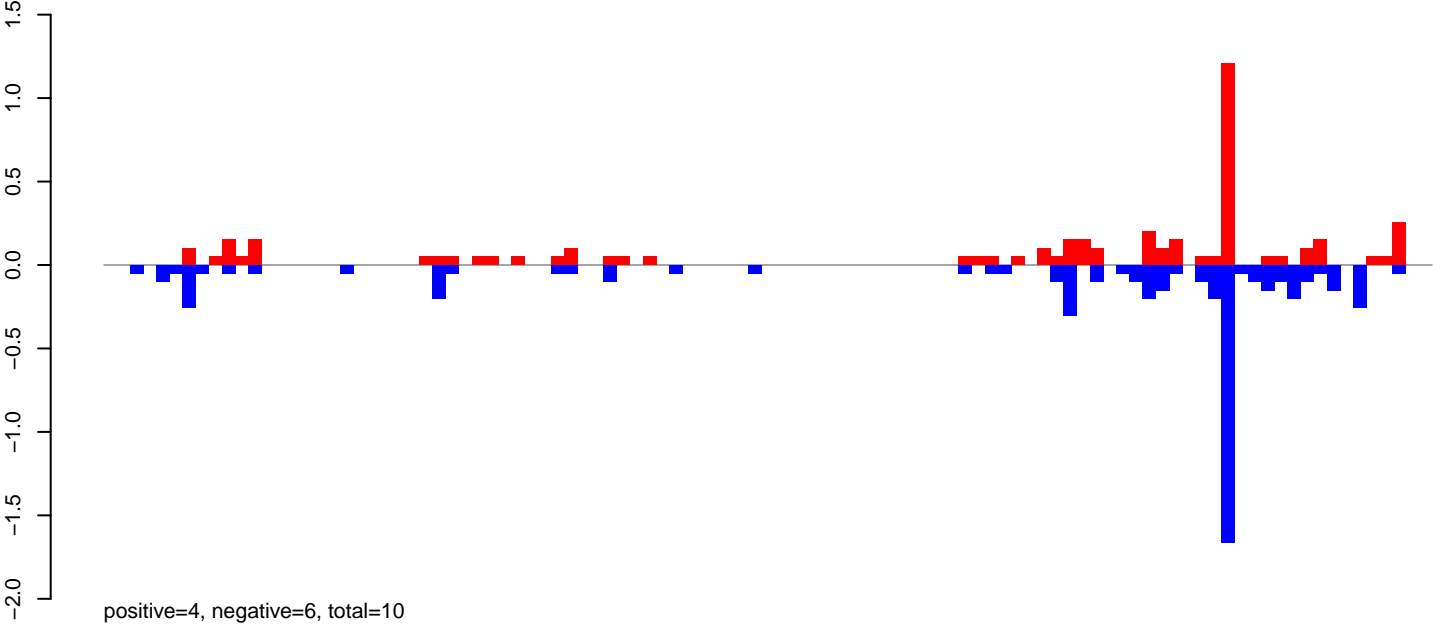

AeAeg_Fcarc_GH_rep3.rep

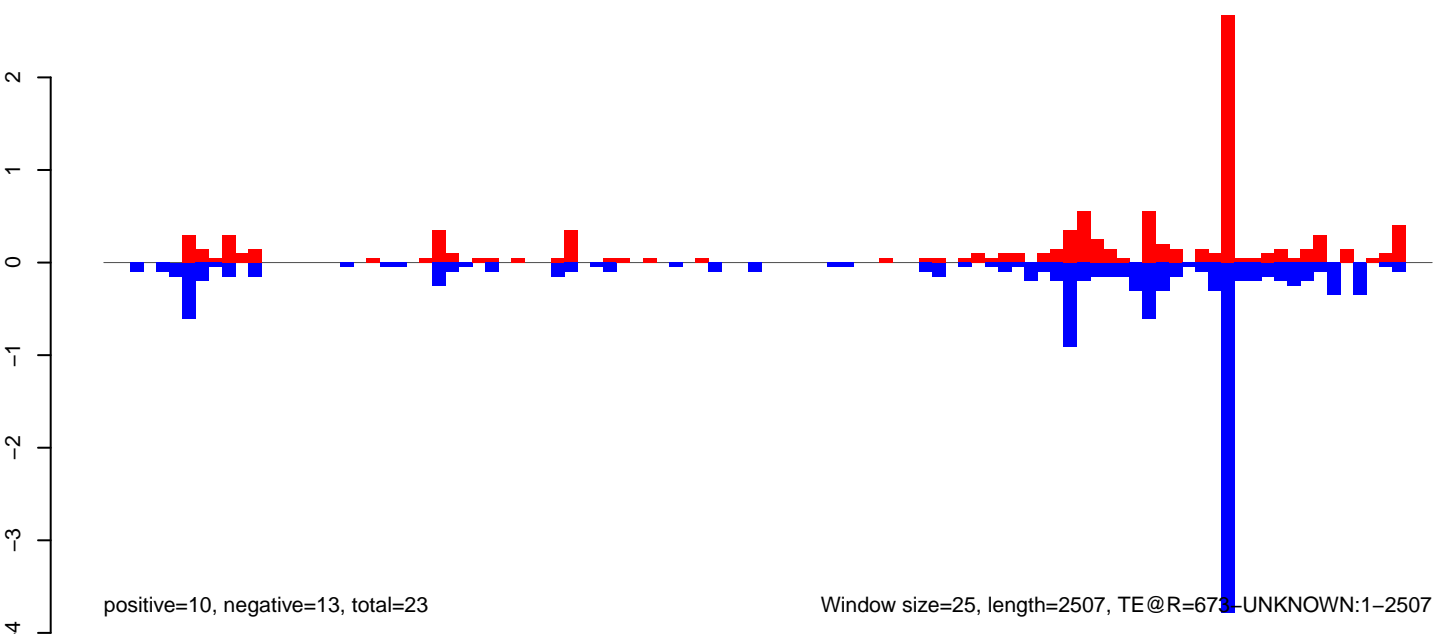

Window size=25, length=2507, TE@R=673-UNKNOWN:1-2507

AeAeg_FcArc_GH_rep3.18_23.rep

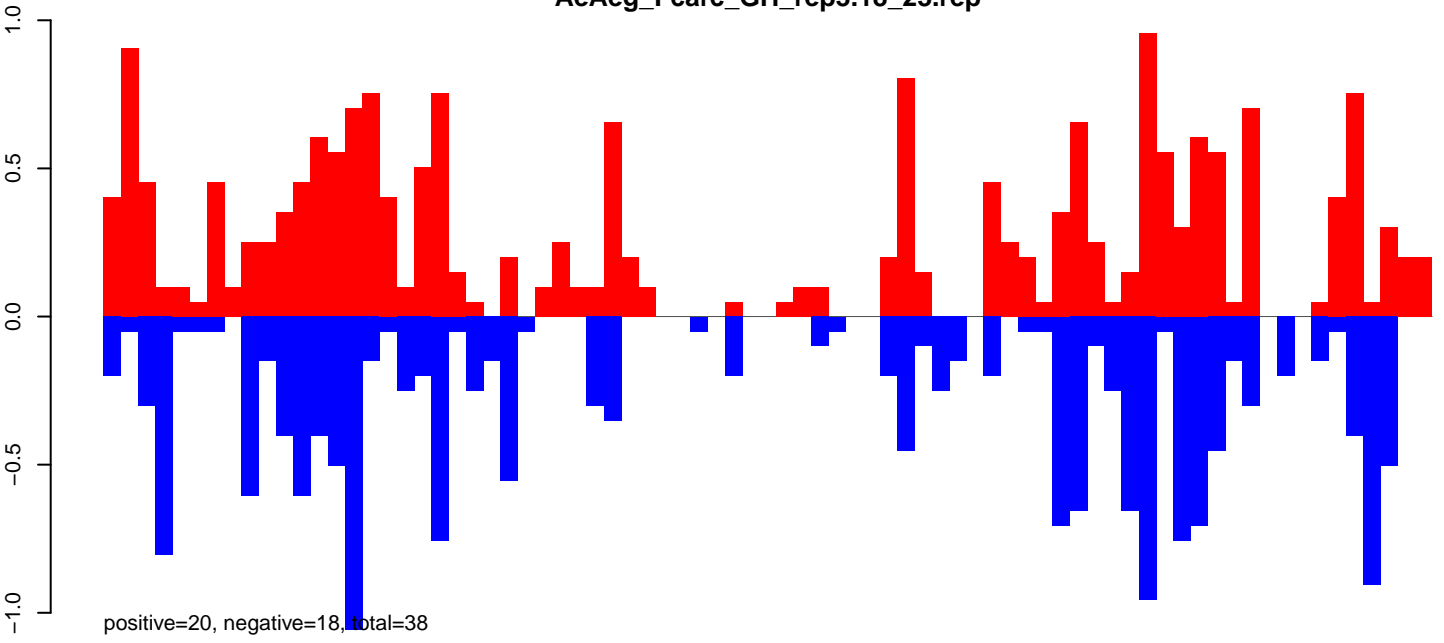

AeAeg_FcArc_GH_rep3.24_35.rep

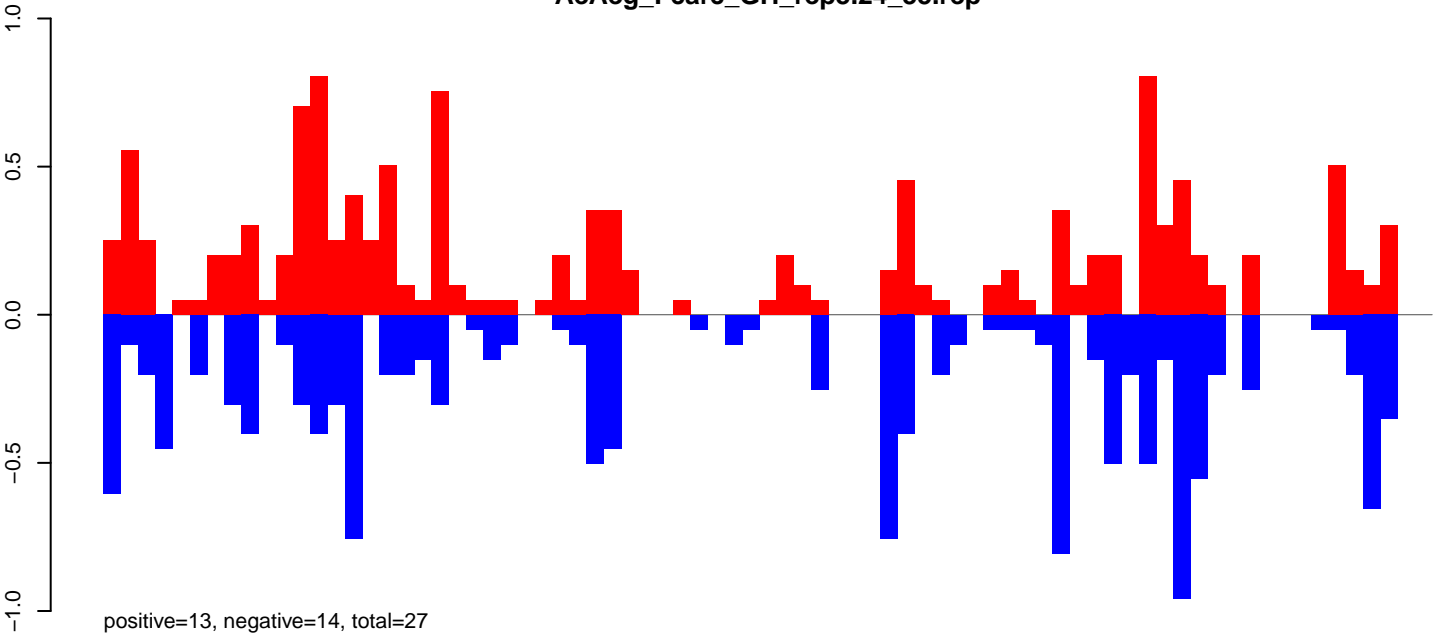

AeAeg_FcArc_GH_rep3.rep

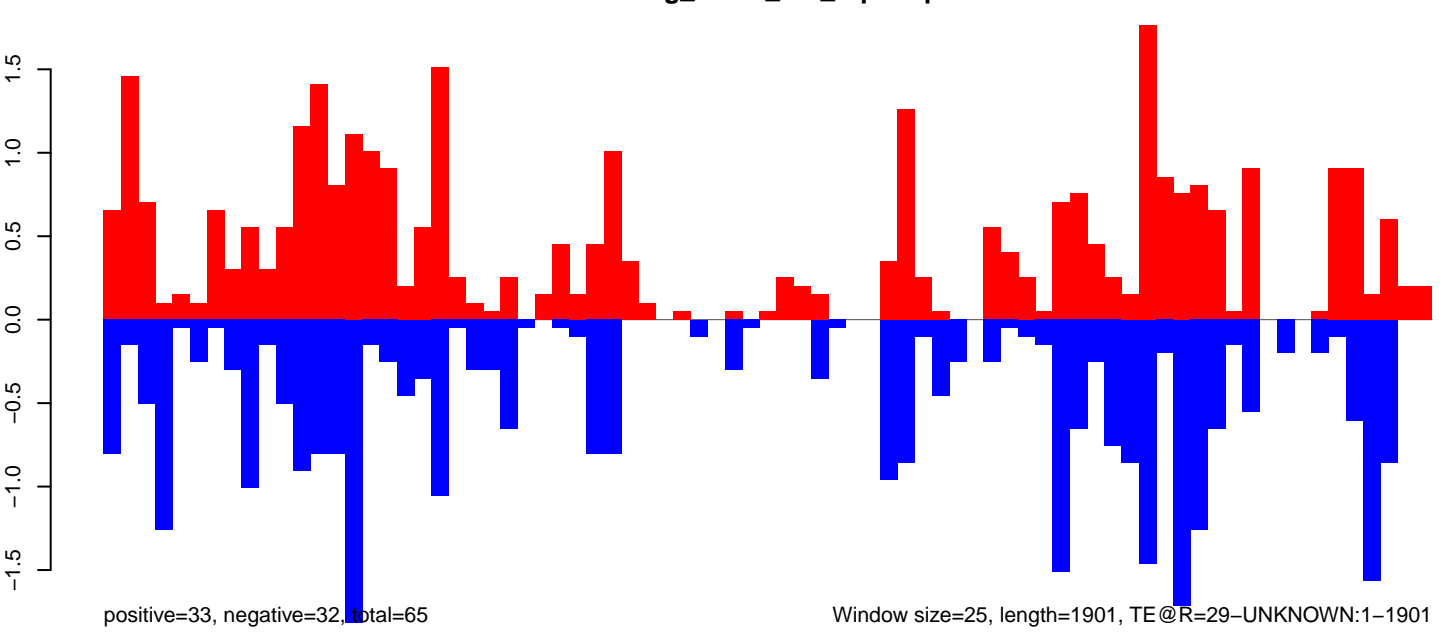

AeAeg_Fcarc_GH_rep3.18_23.rep

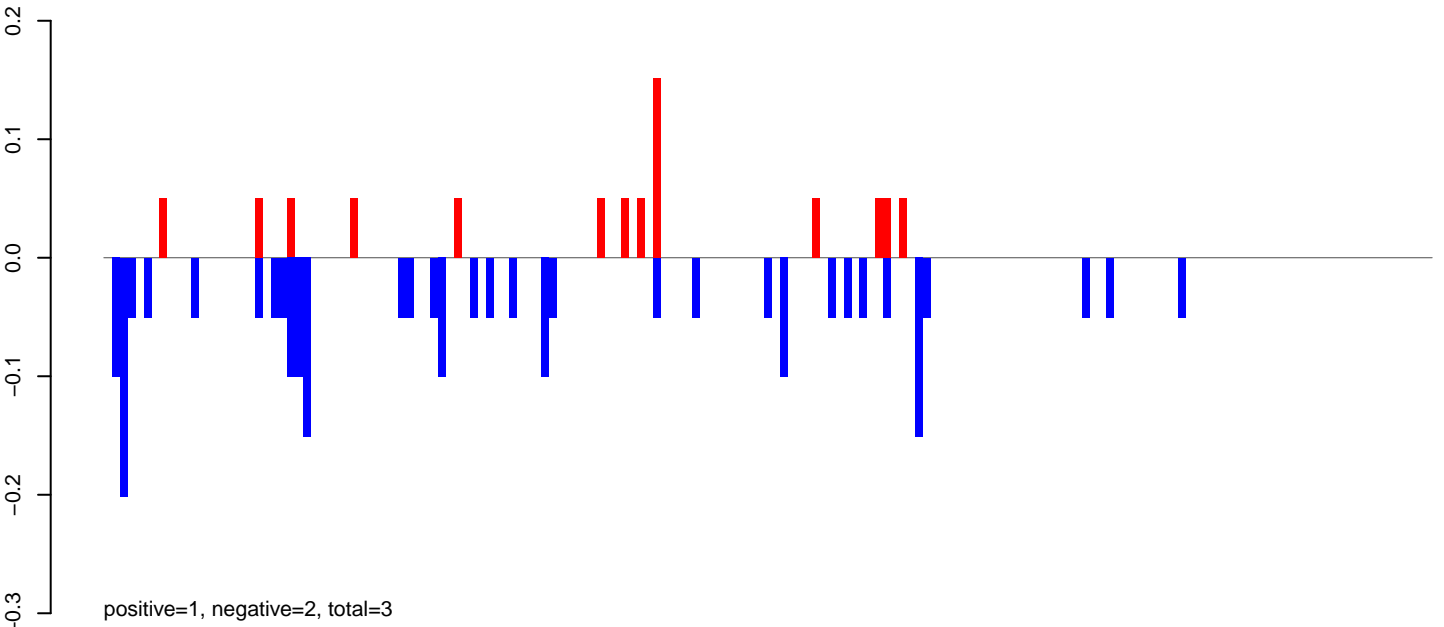

AeAeg_Fcarc_GH_rep3.24_35.rep

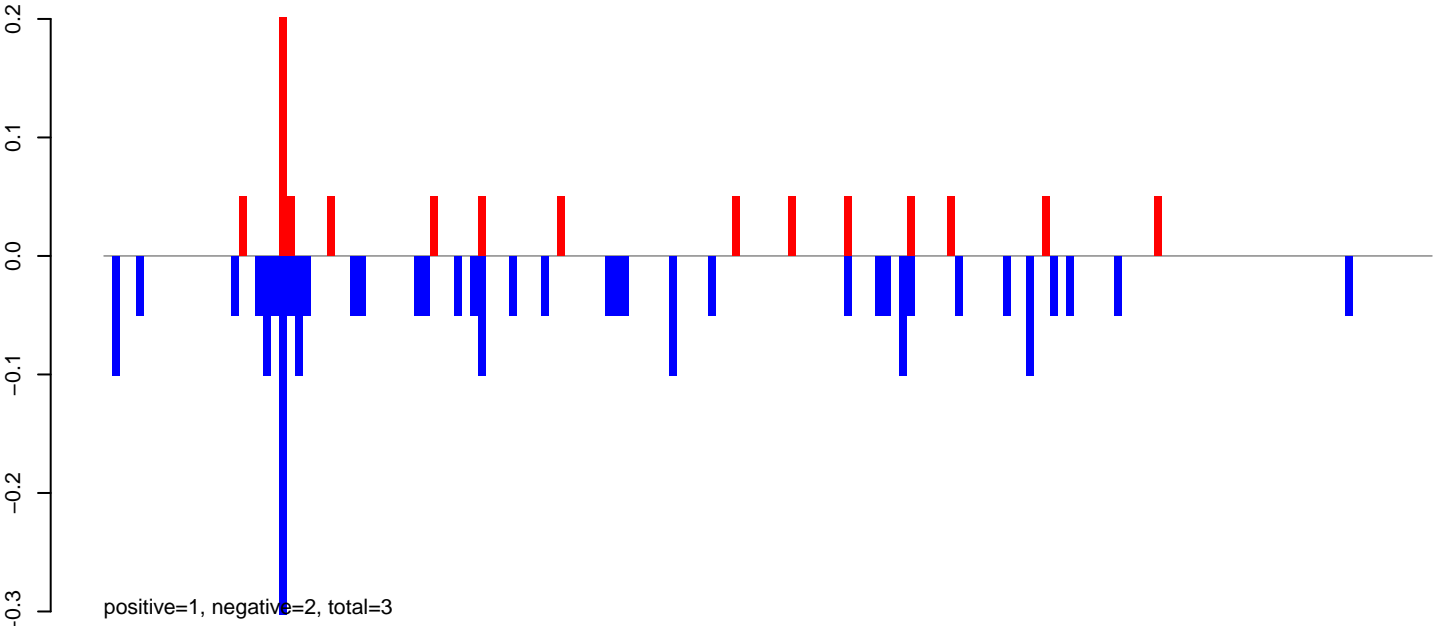

AeAeg_Fcarc_GH_rep3.rep

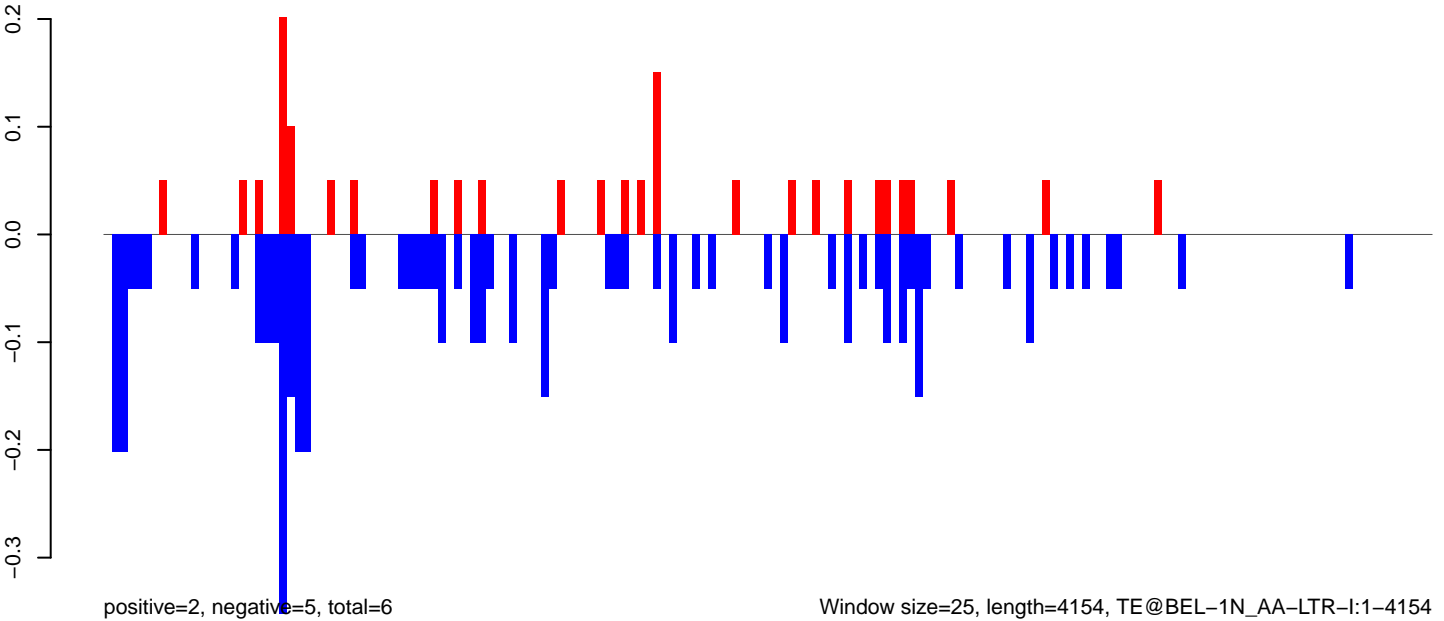

AeAeg_Fcarc_GH_rep3.18_23.rep

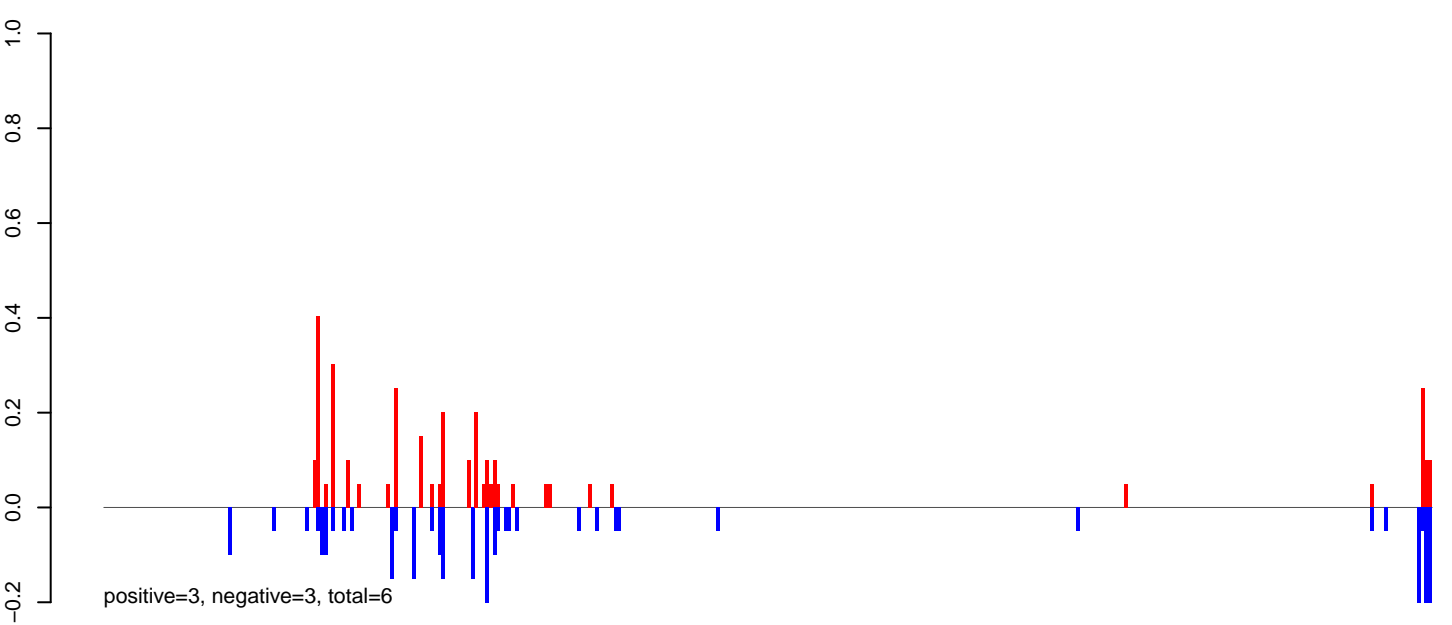

AeAeg_Fcarc_GH_rep3.24_35.rep

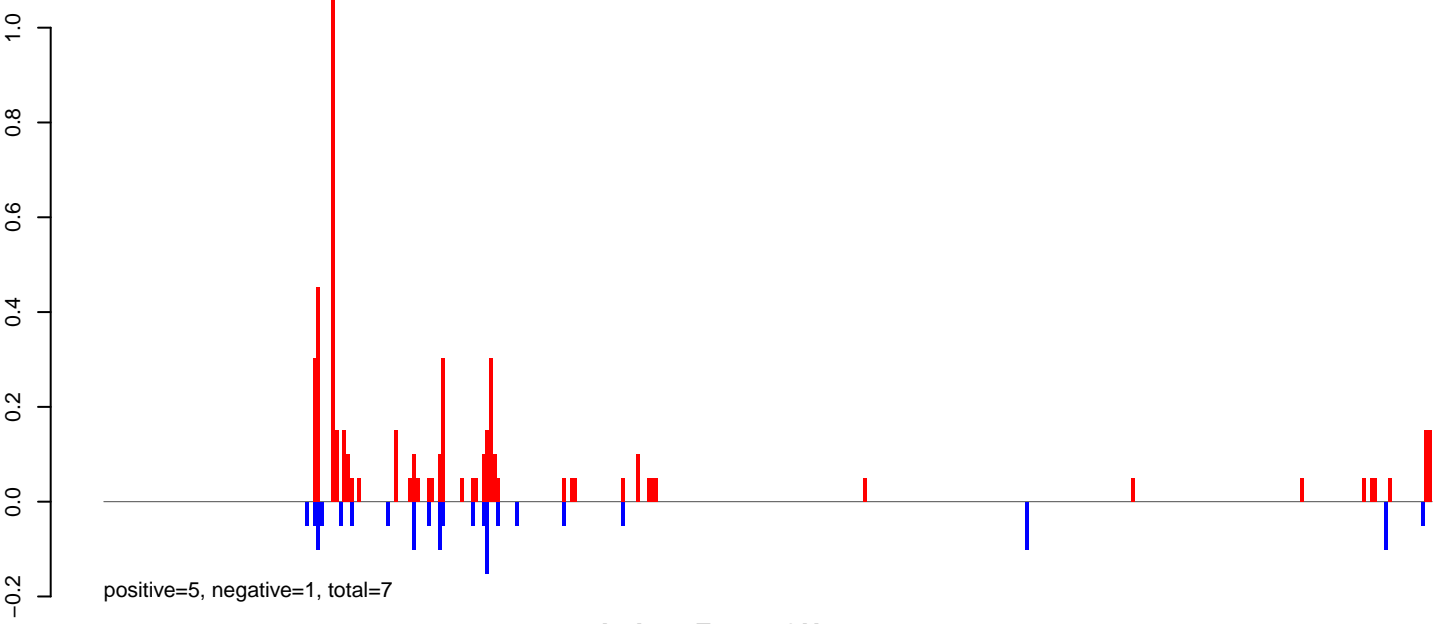

AeAeg_Fcarc_GH_rep3.rep

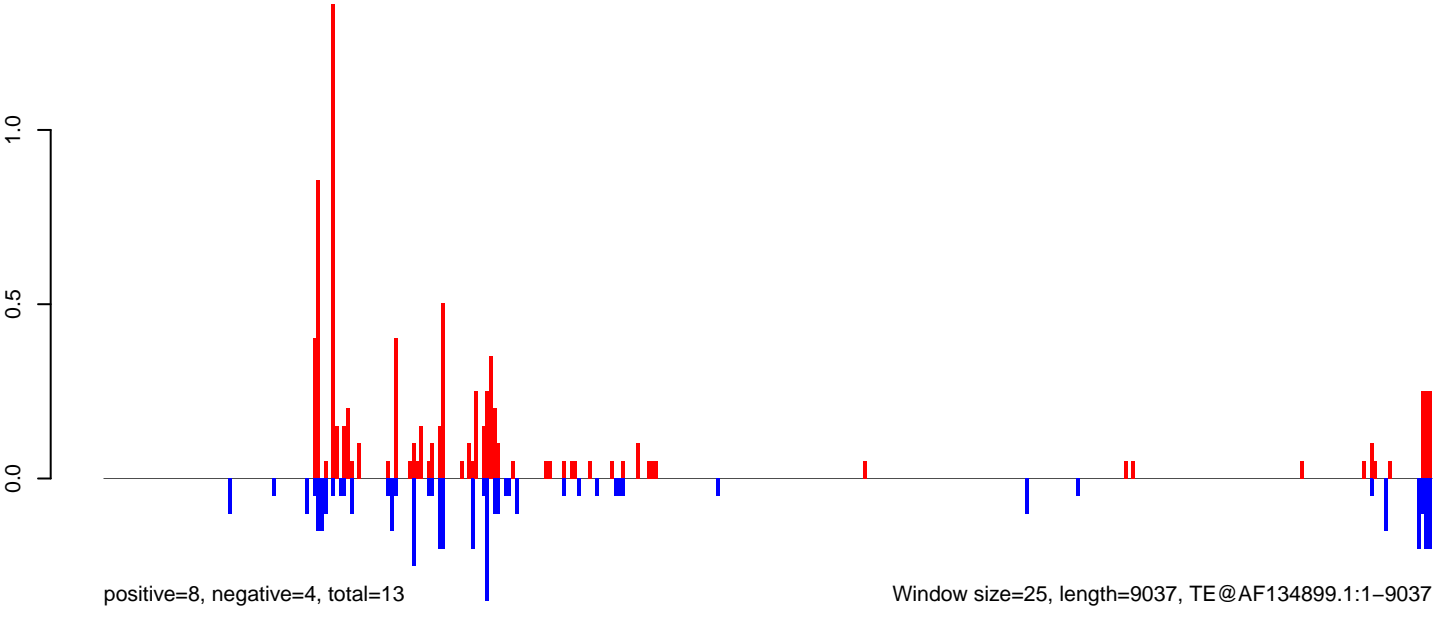

0 2000 4000 6000 8000

AeAeg_Fcarc_GH_rep3.18_23.rep

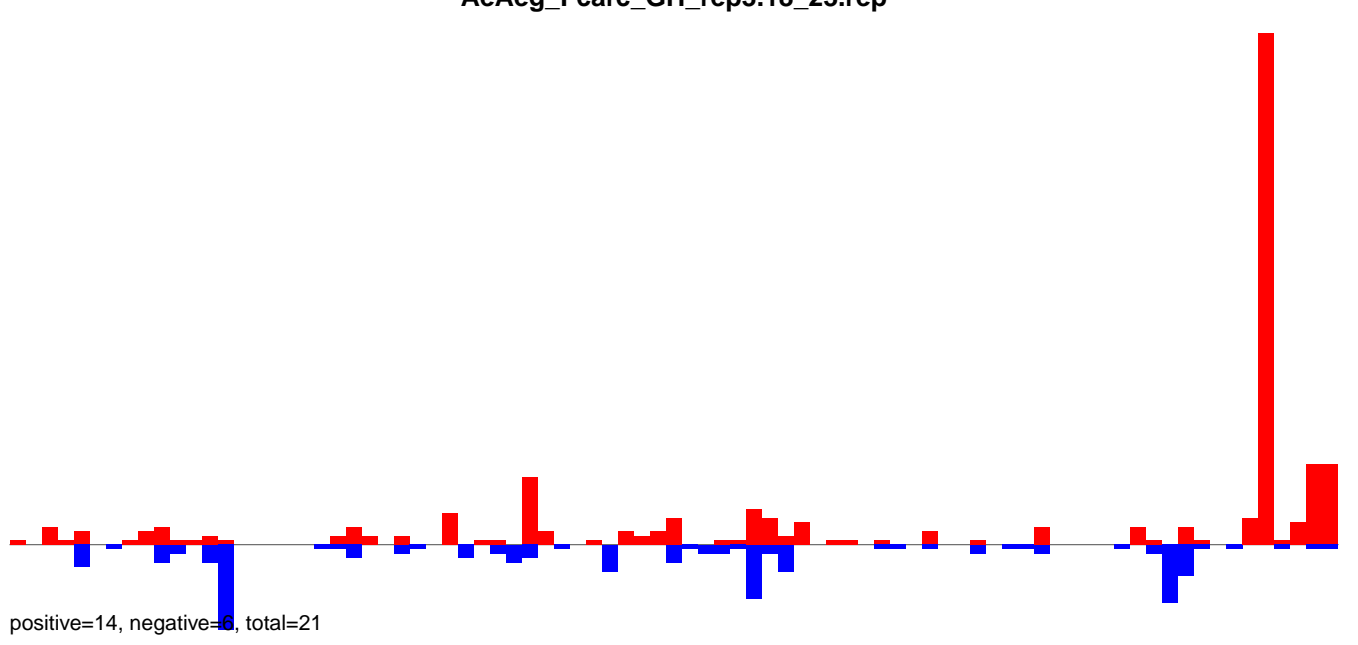

AeAeg_Fcarc_GH_rep3.24_35.rep

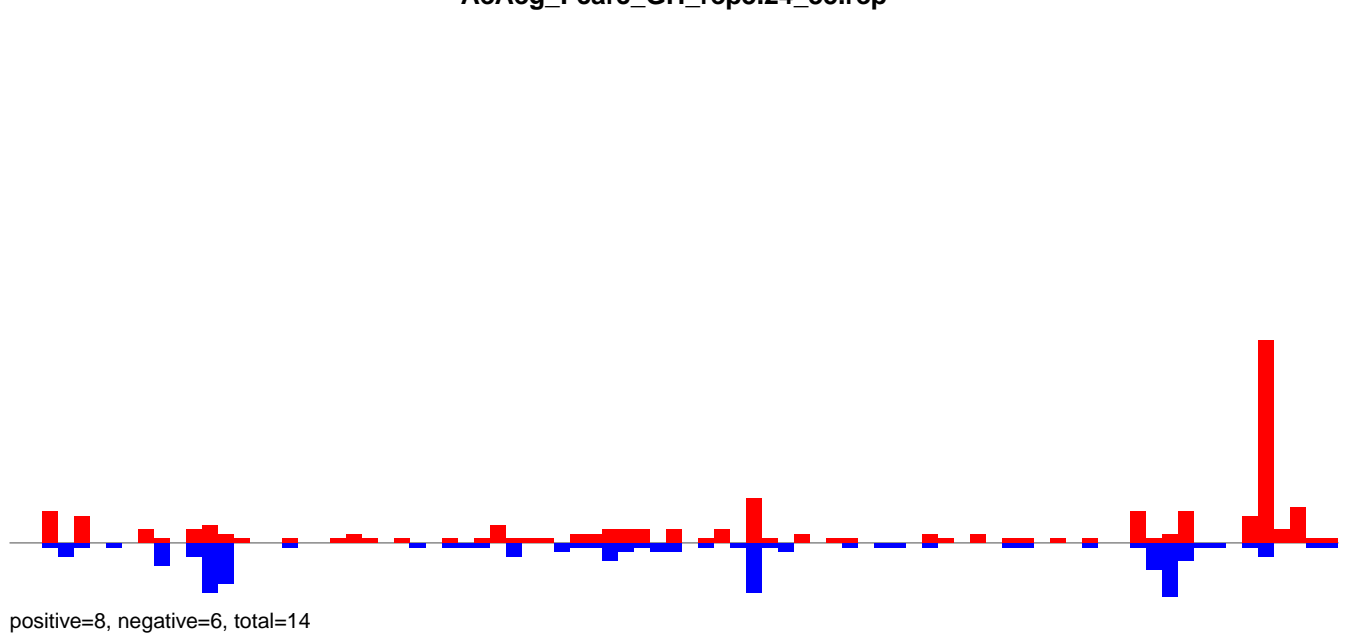

AeAeg_Fcarc_GH_rep3.rep

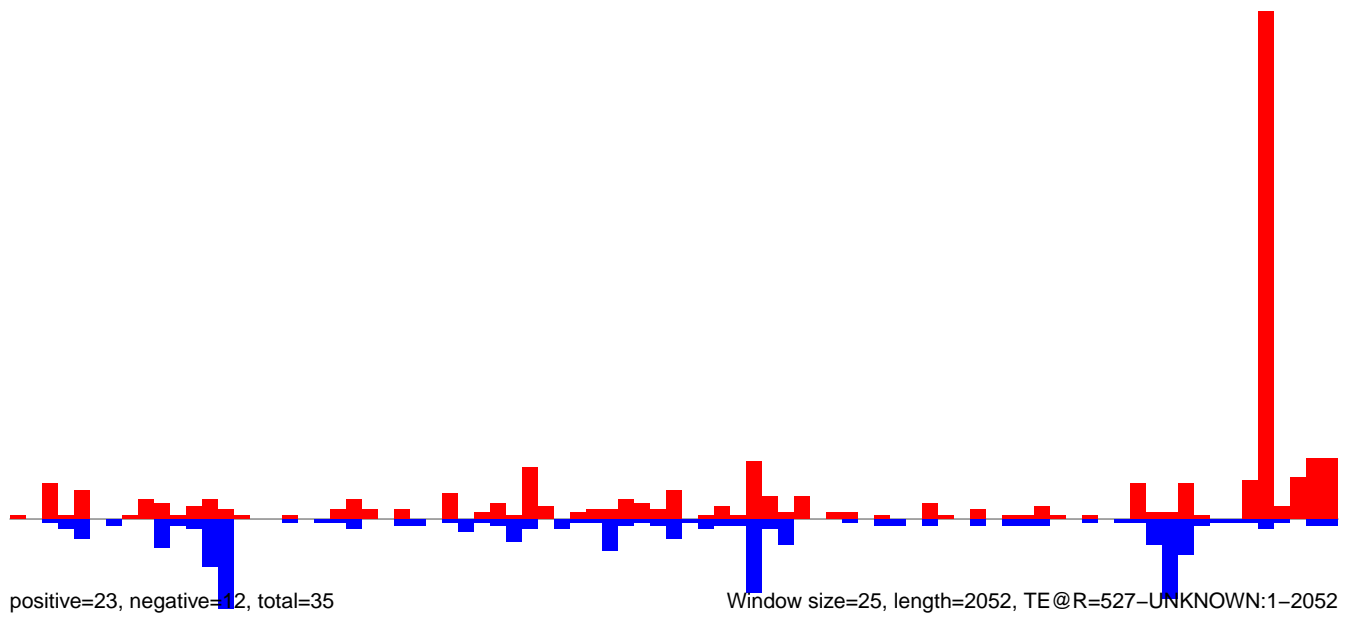

AeAeg_FcArc_GH_rep3.18_23.rep

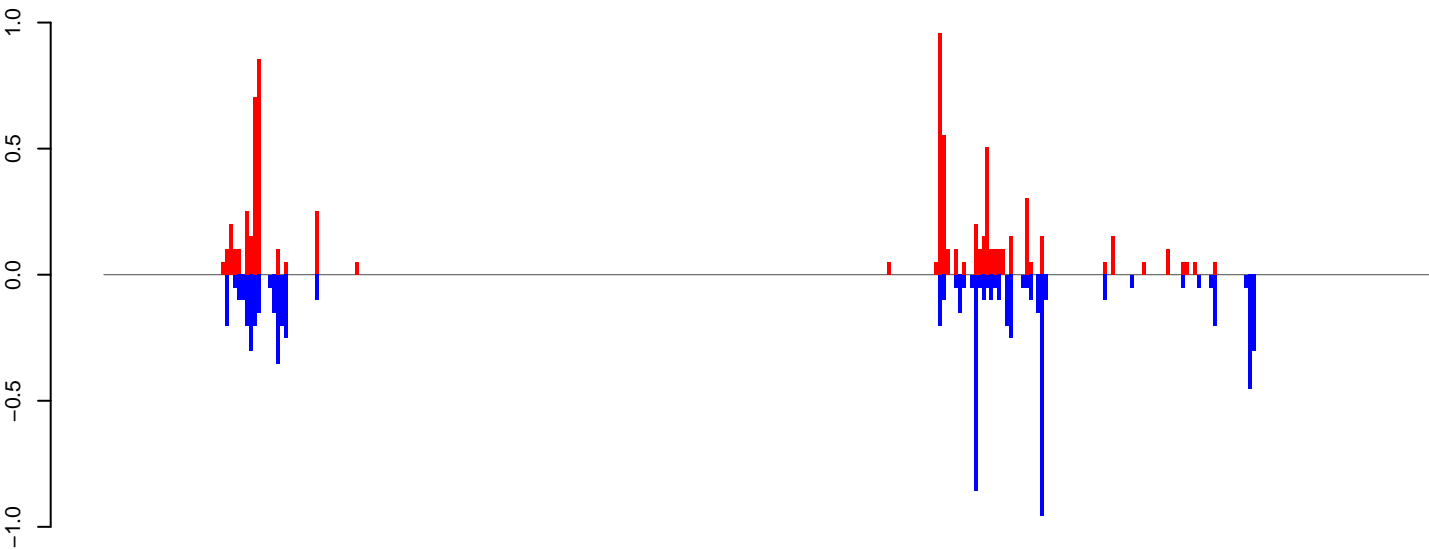

positive=7, negative=8, total=15

AeAeg_FcArc_GH_rep3.24_35.rep

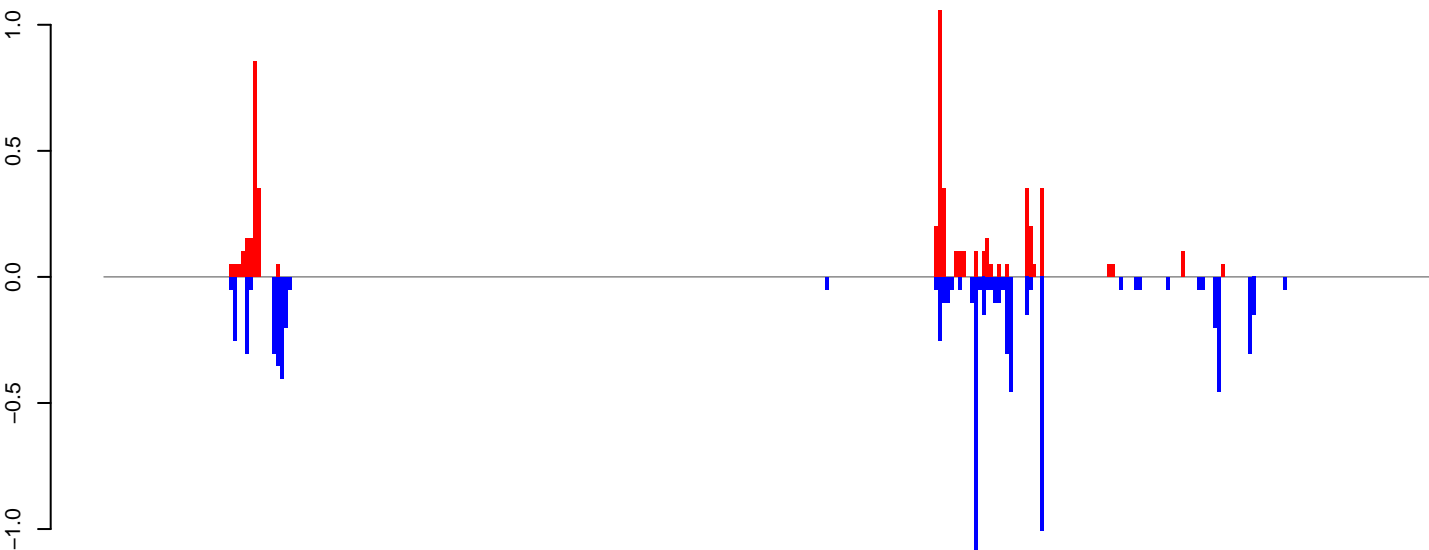

positive=5, negative=8, total=13

AeAeg_FcArc_GH_rep3.rep

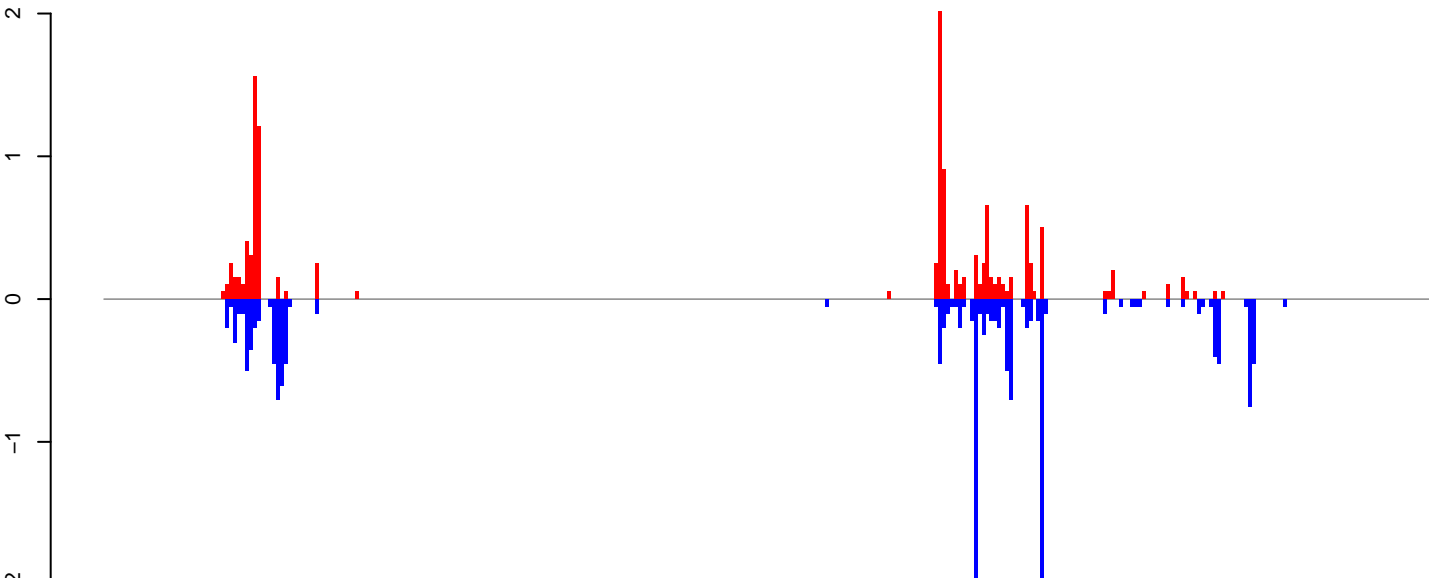

positive=13, negative=16, total=28

Window size=25, length=8451, TE@Gypsy-289_AA-LTR-I:1-8451

0 2000 4000 6000 8000

AeAeg_Fcarc_GH_rep3.18_23.rep

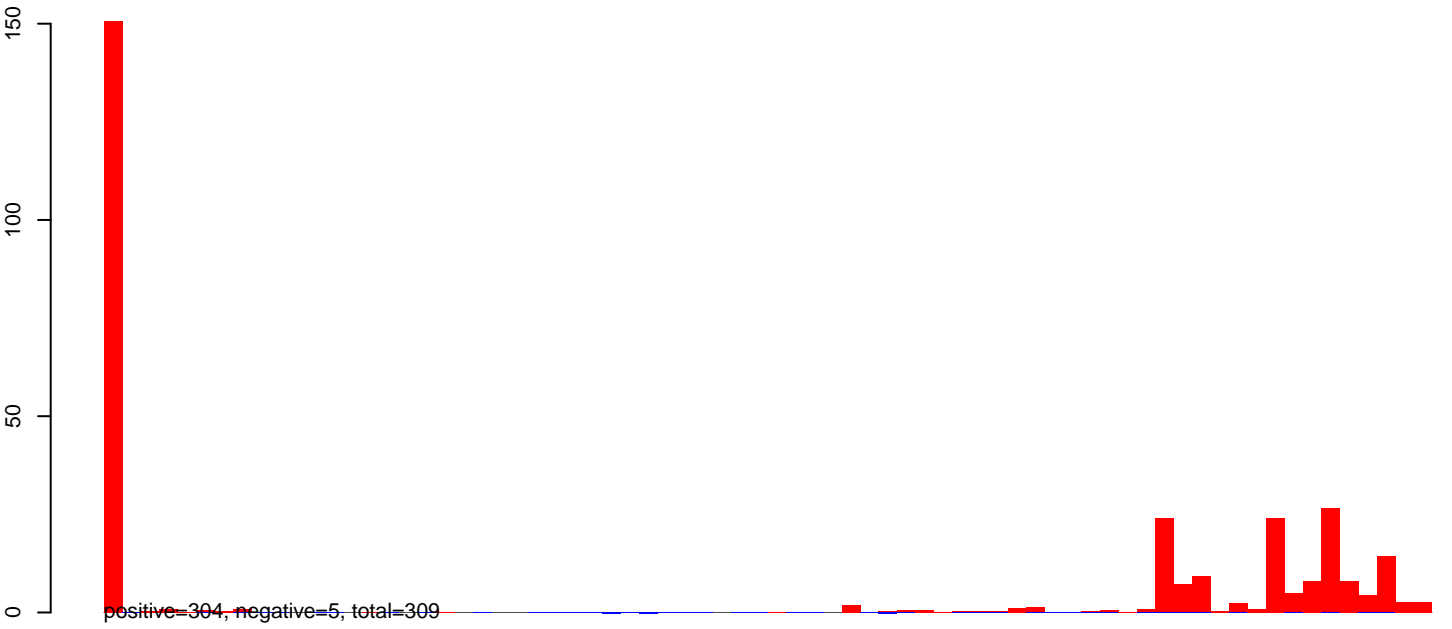

AeAeg_Fcarc_GH_rep3.24_35.rep

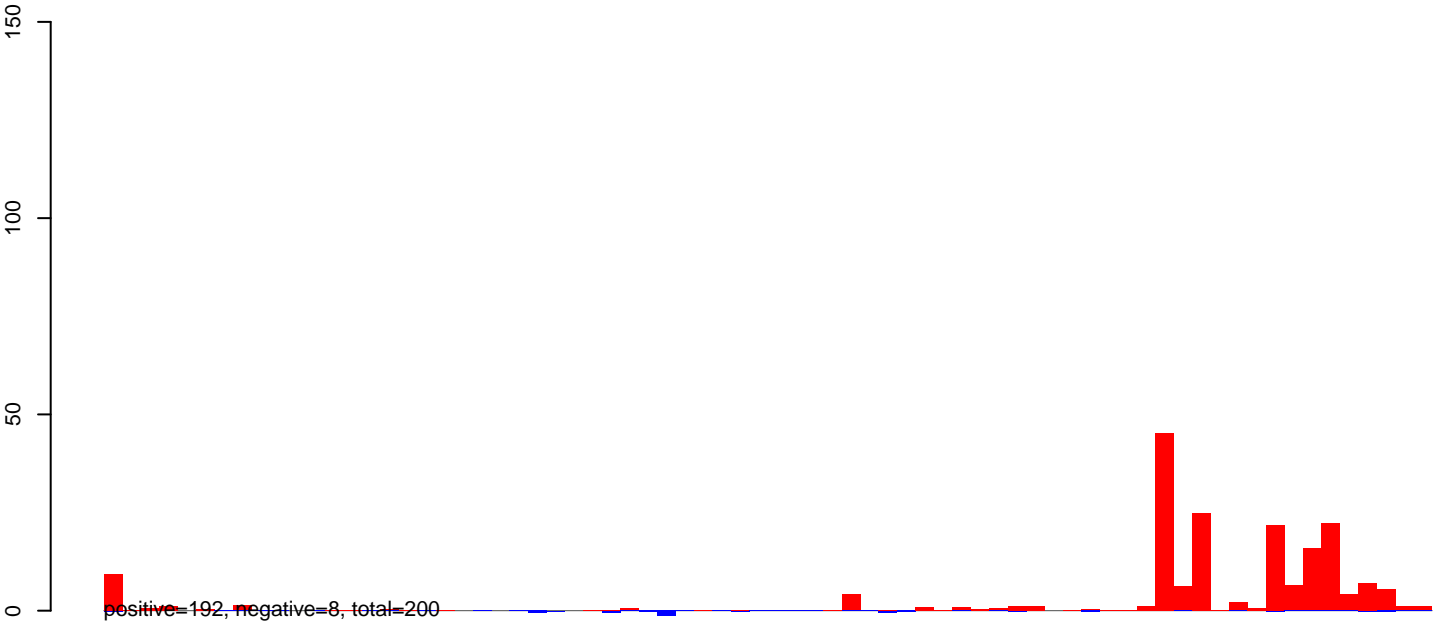

AeAeg_Fcarc_GH_rep3.rep

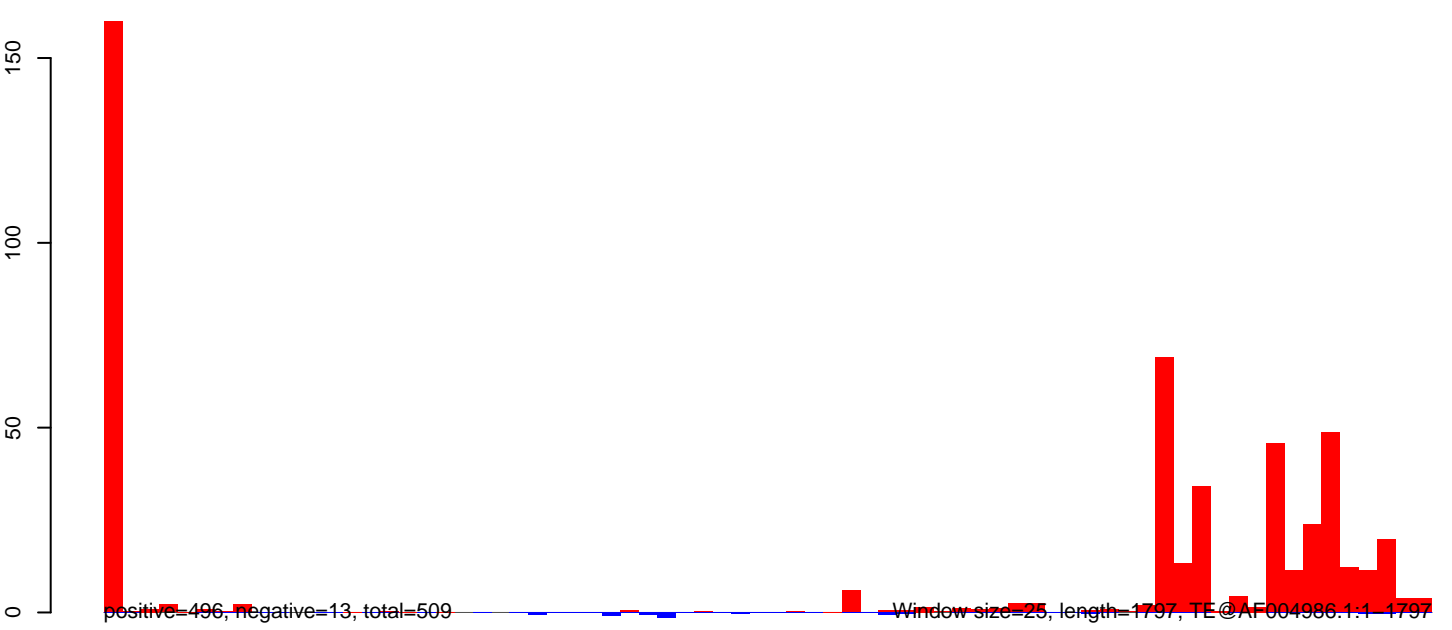

AeAeg_FcArc_GH_rep3.18_23.rep

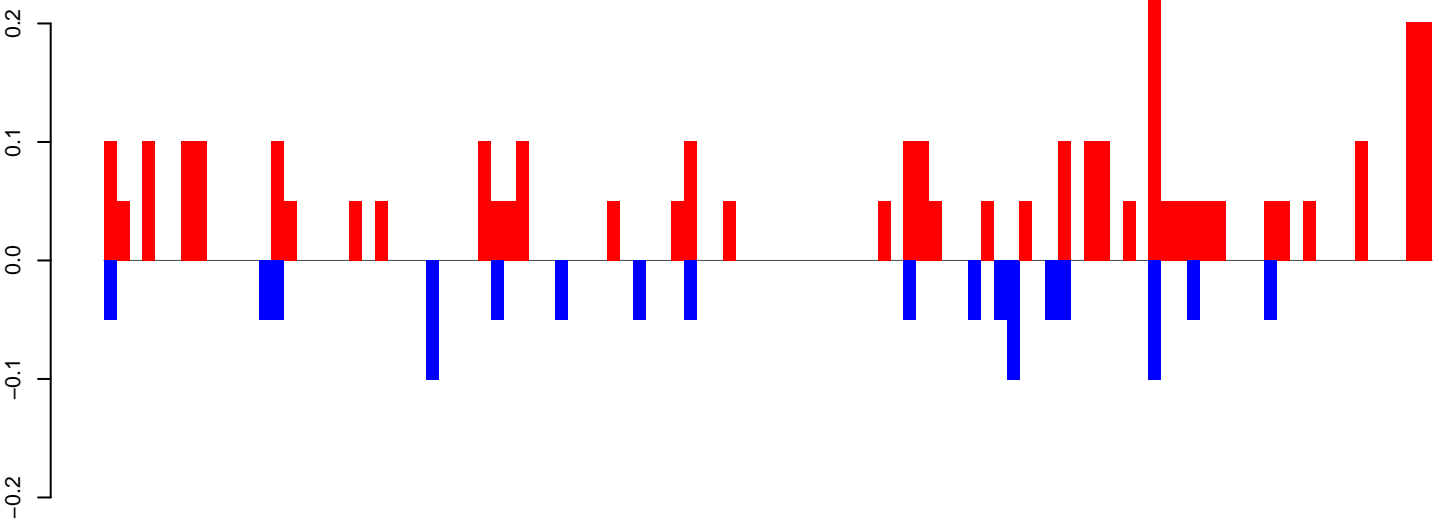

positive=3, negative=1, total=4

AeAeg_FcArc_GH_rep3.24_35.rep

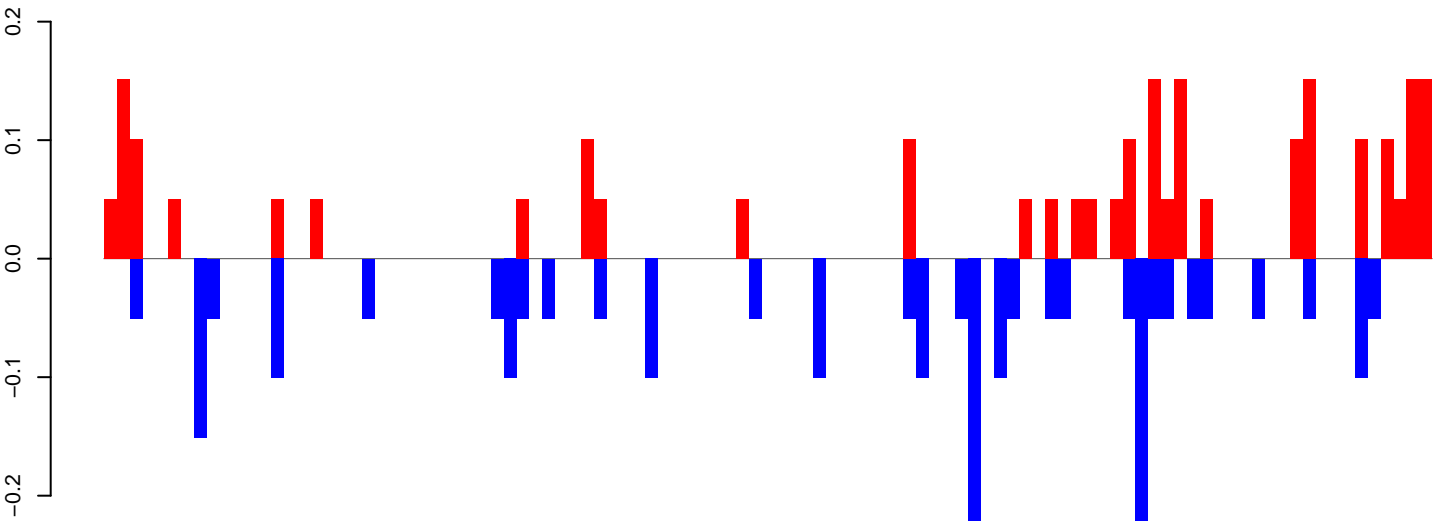

positive=2, negative=2, total=5

AeAeg_FcArc_GH_rep3.rep

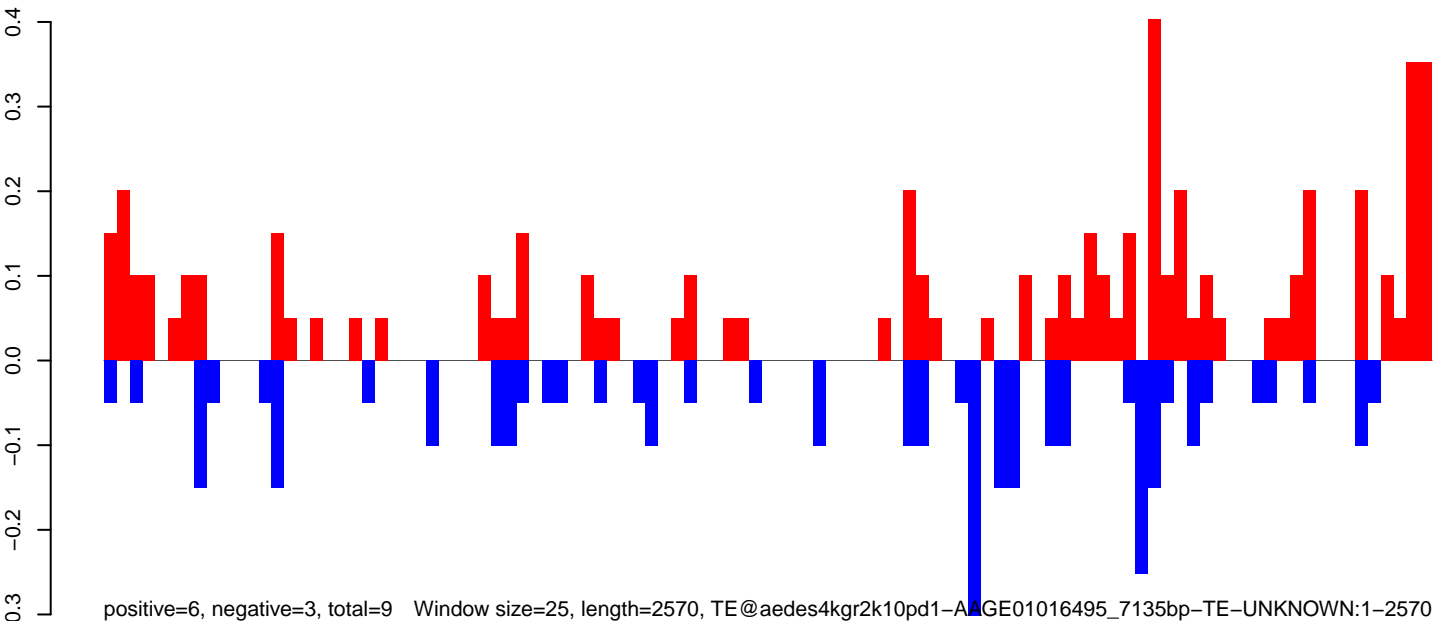

positive=6, negative=3, total=9 Window size=25, length=2570, TE@aedes4kgr2k10pd1-AAGE01016495_7135bp-TE-UNKNOWN:1-2570

AeAeg_FcArc_GH_rep3.18_23.rep

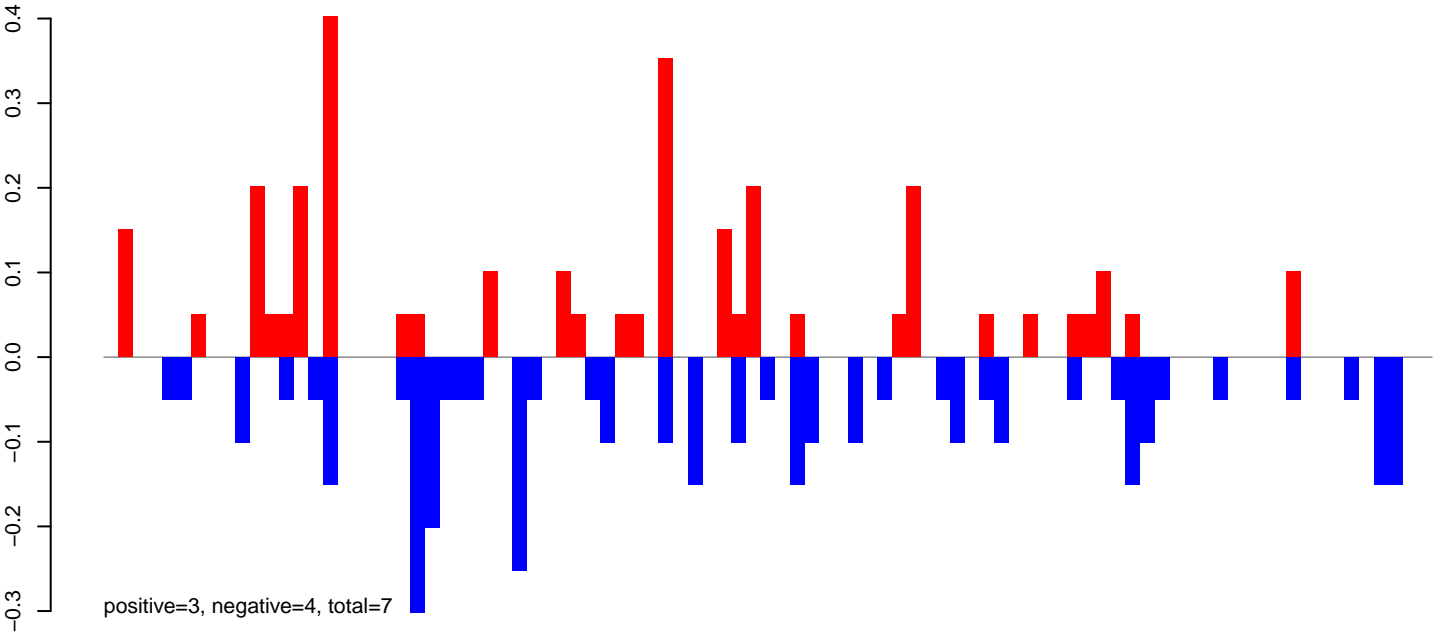

AeAeg_FcArc_GH_rep3.24_35.rep

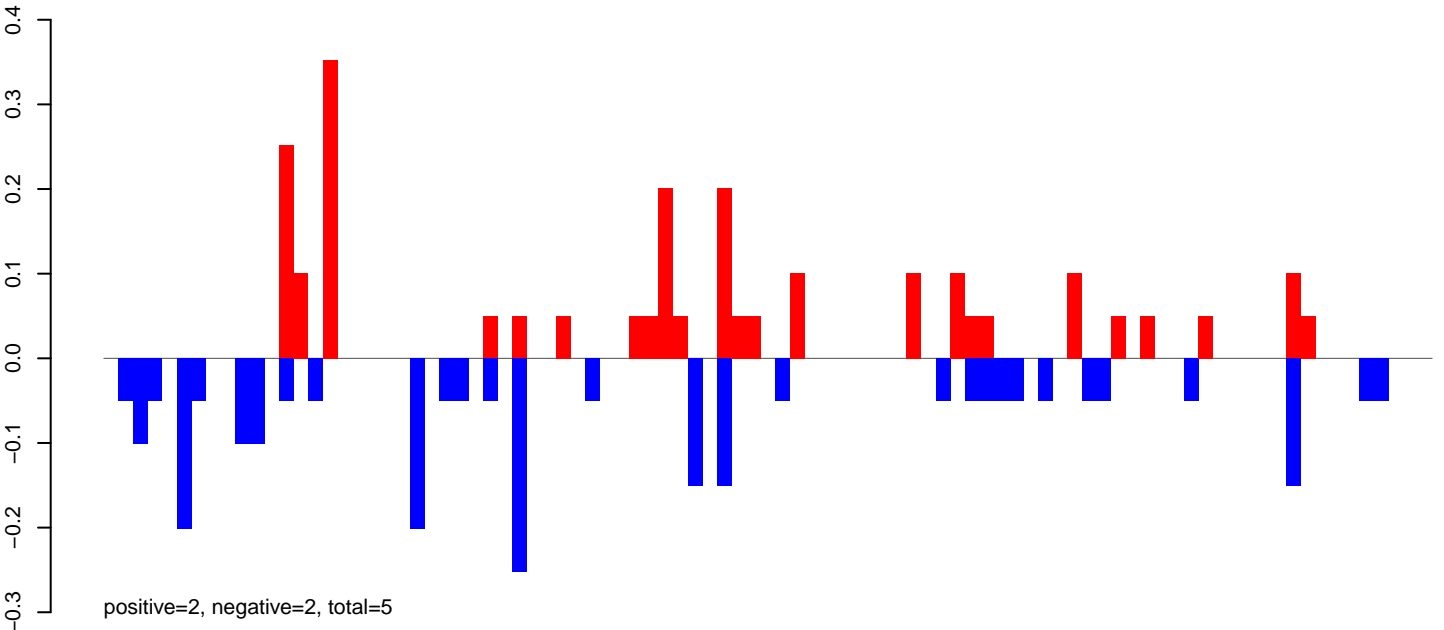

AeAeg_FcArc_GH_rep3.rep

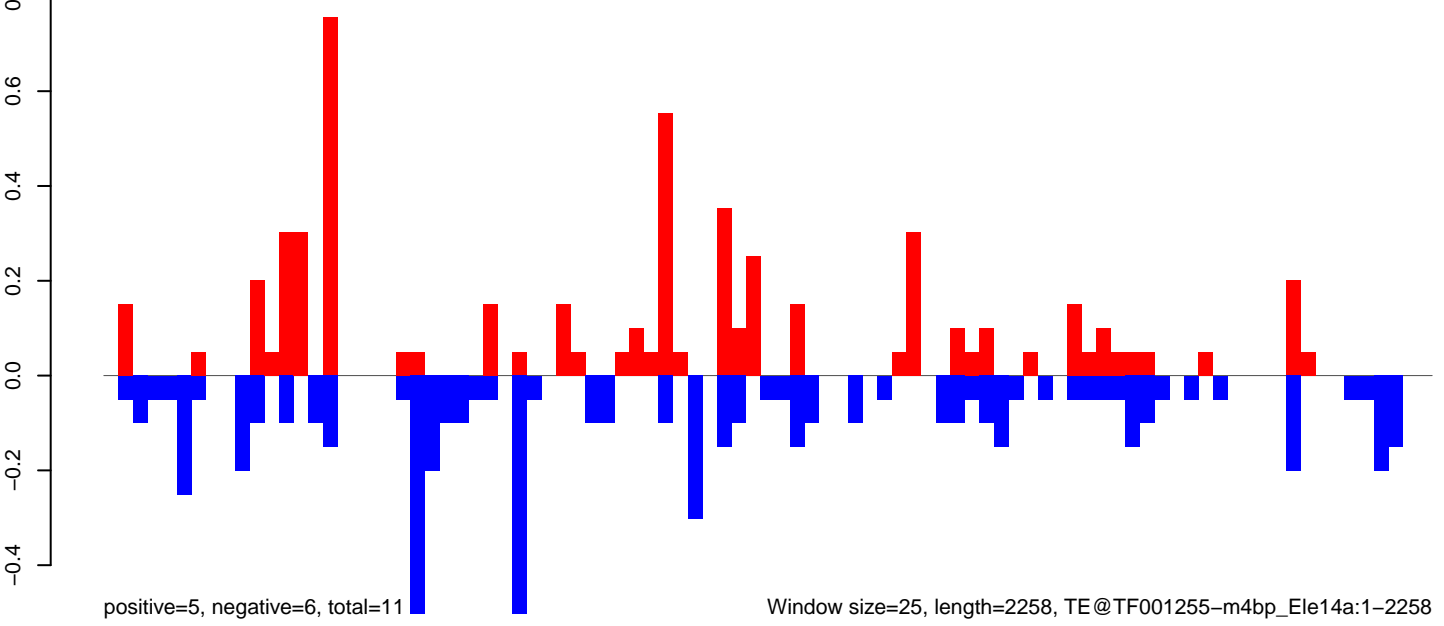

Window size=25, length=2258, TE@TF001255-m4bp_Ele14a:1-2258

AeAeg_Fcarc_GH_rep3.18_23.rep

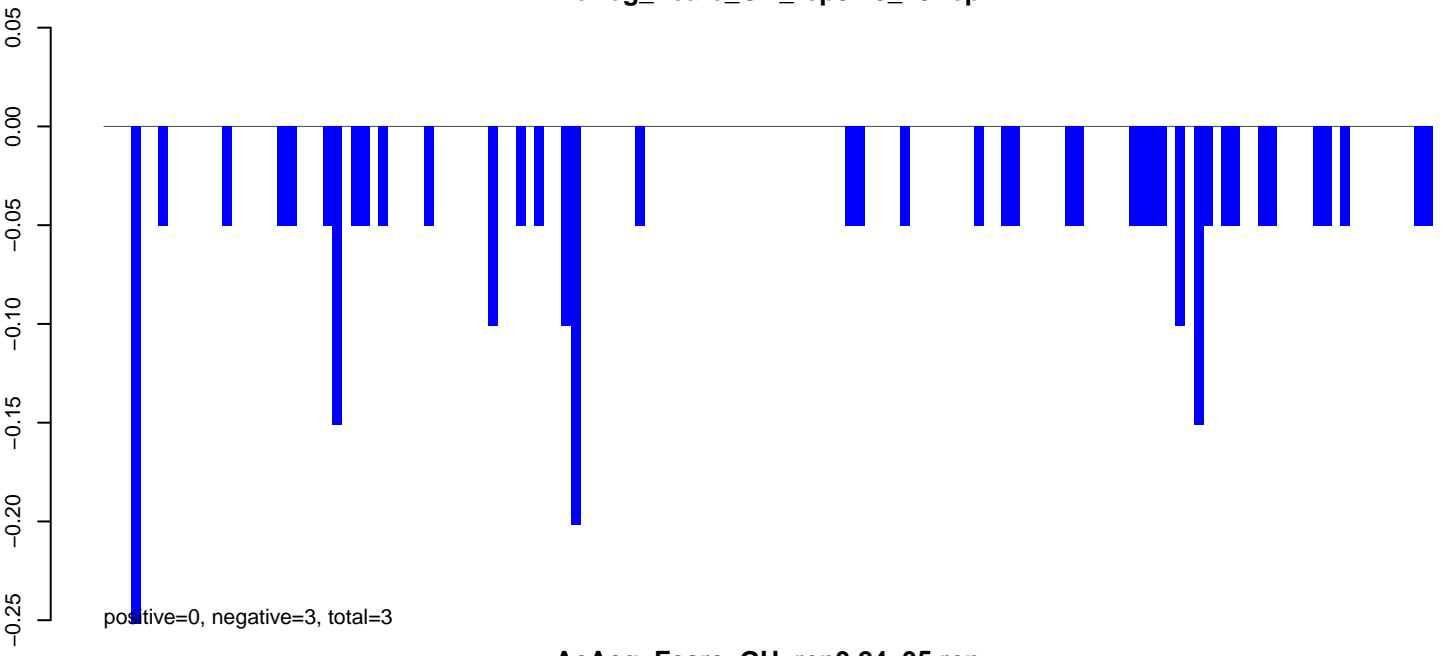

AeAeg_Fcarc_GH_rep3.24_35.rep

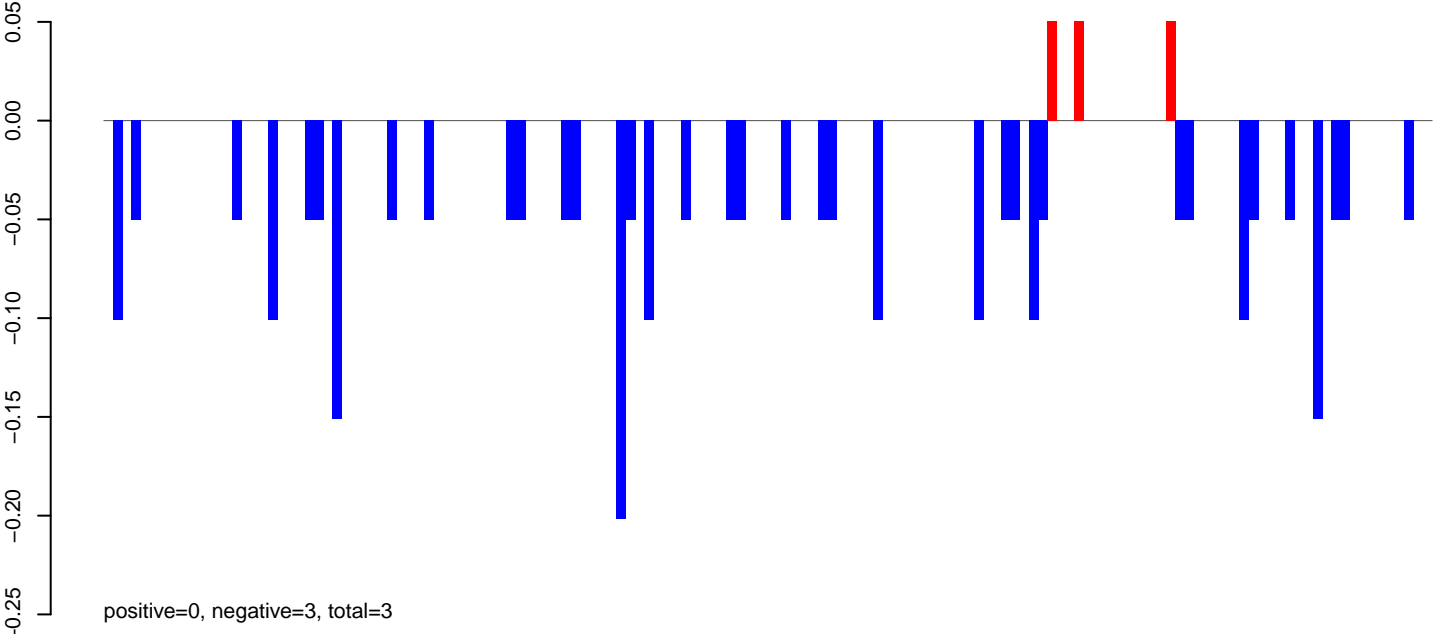

AeAeg_Fcarc_GH_rep3.rep

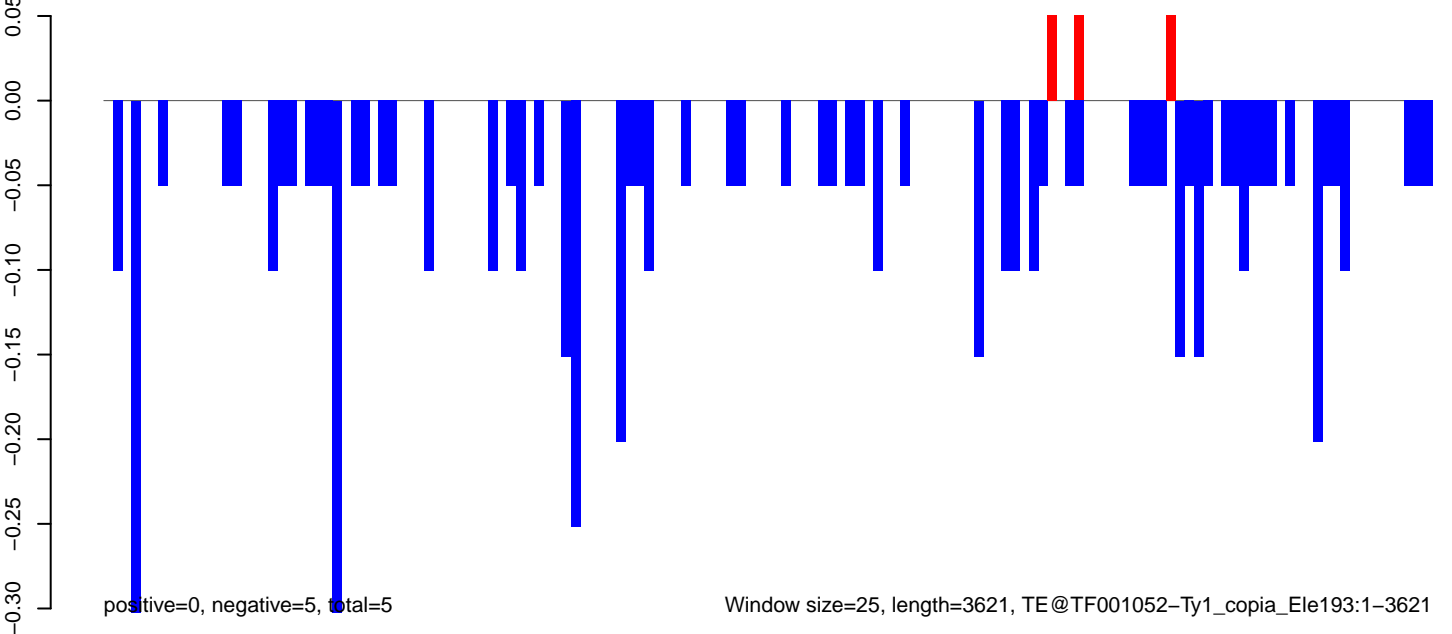

Window size=25, length=3621, TE@TF001052-Ty1_copia_Ele193:1-3621

0 1000 2000 3000

AeAeg_FcArc_GH_rep3.18_23.rep

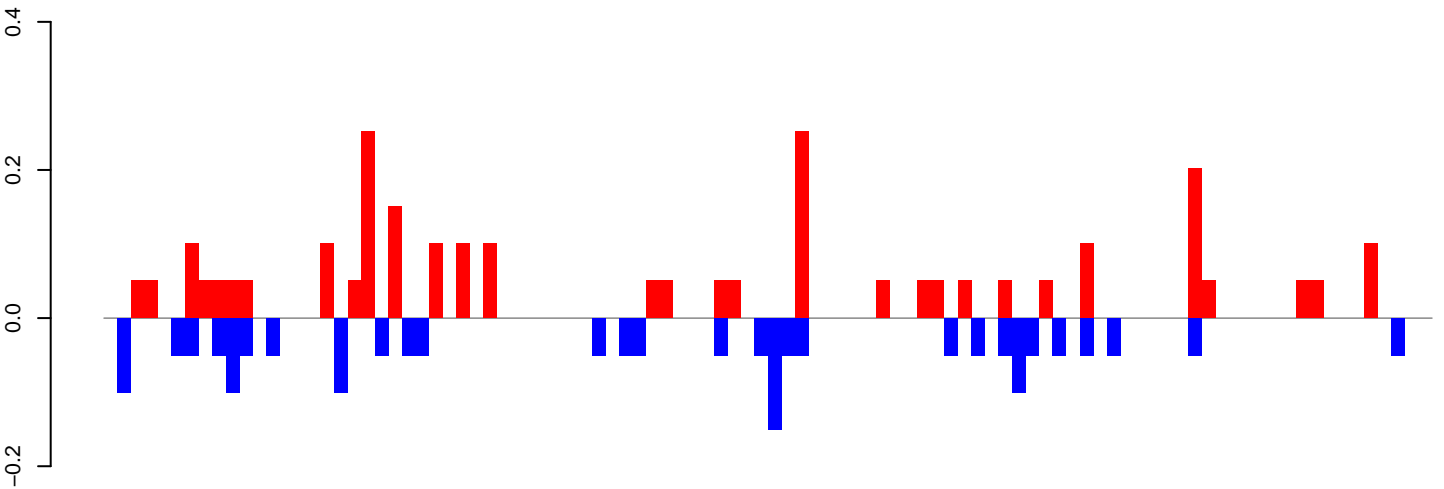

positive=3, negative=2, total=4

AeAeg_FcArc_GH_rep3.24_35.rep

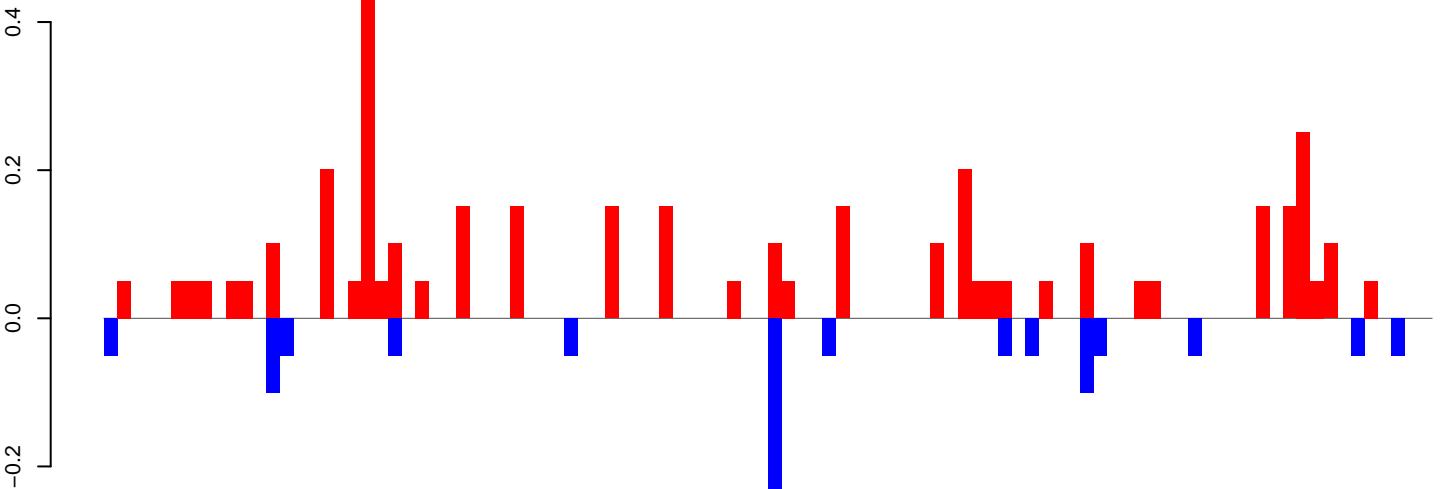

positive=4, negative=1, total=5

AeAeg_FcArc_GH_rep3.rep

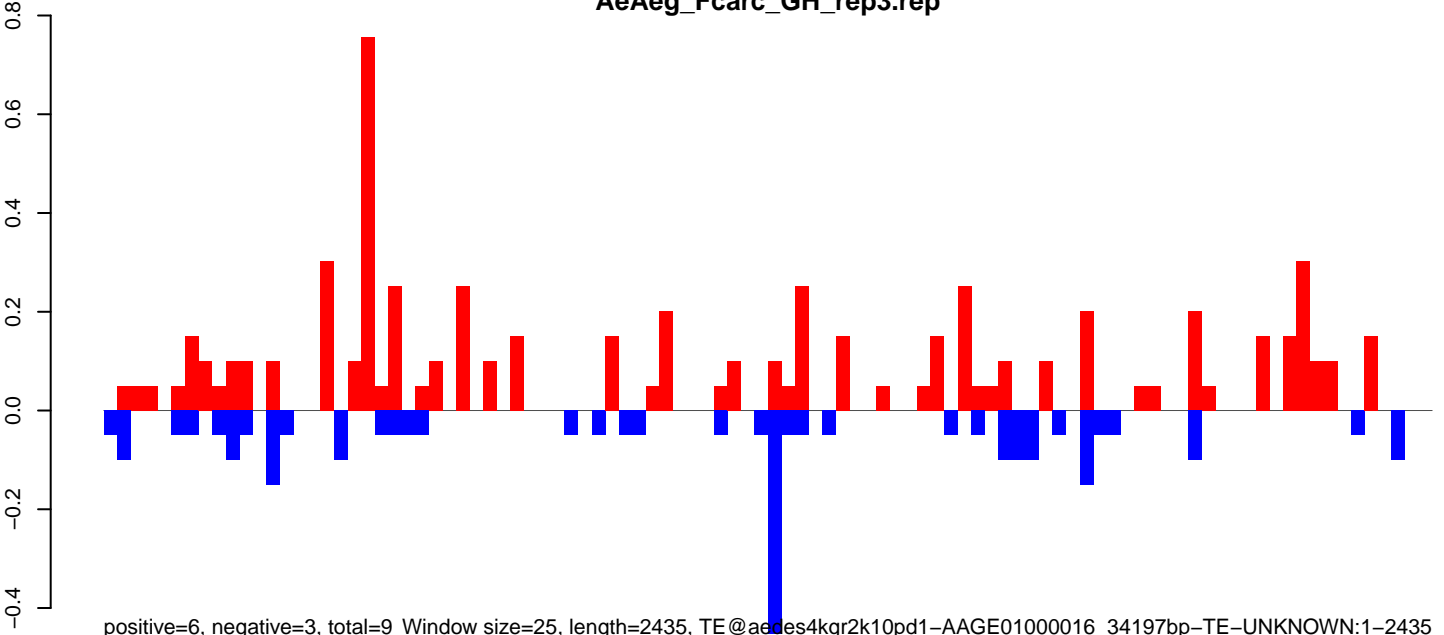

positive=6, negative=3, total=9 Window size=25, length=2435, TE@aedes4kgr2k10pd1-AAGE01000016_34197bp-TE-UNKNOWN:1-2435

0 500 1000 1500 2000 2500

AeAeg_Fcarc_GH_rep3.18_23.rep

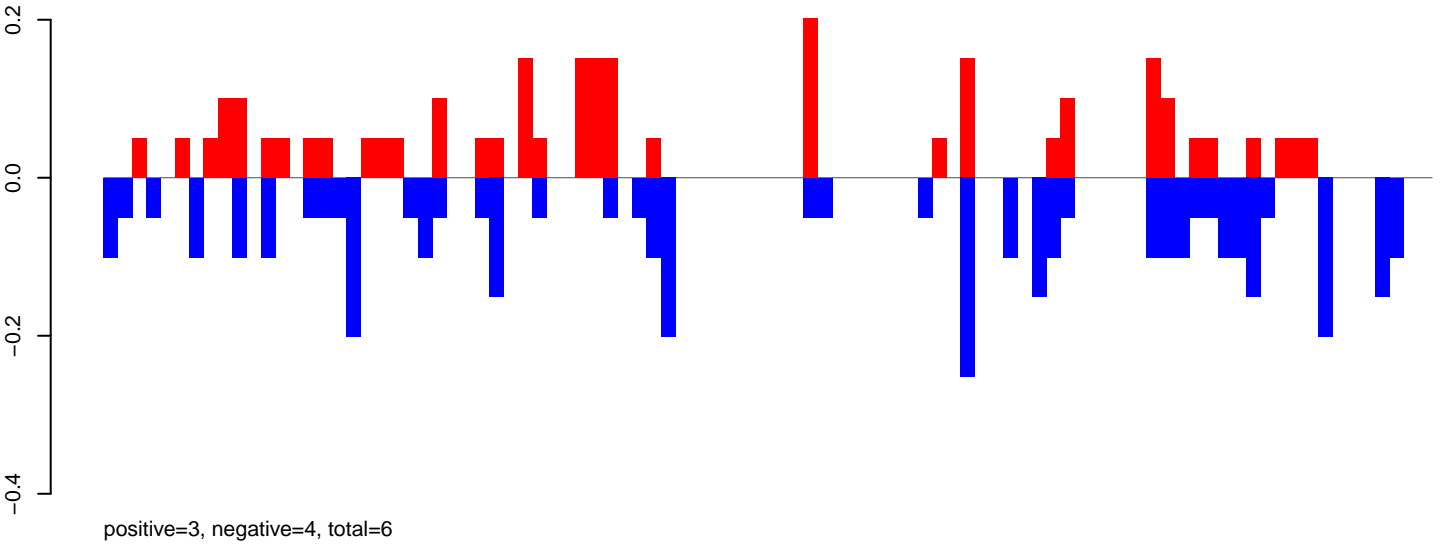

AeAeg_Fcarc_GH_rep3.24_35.rep

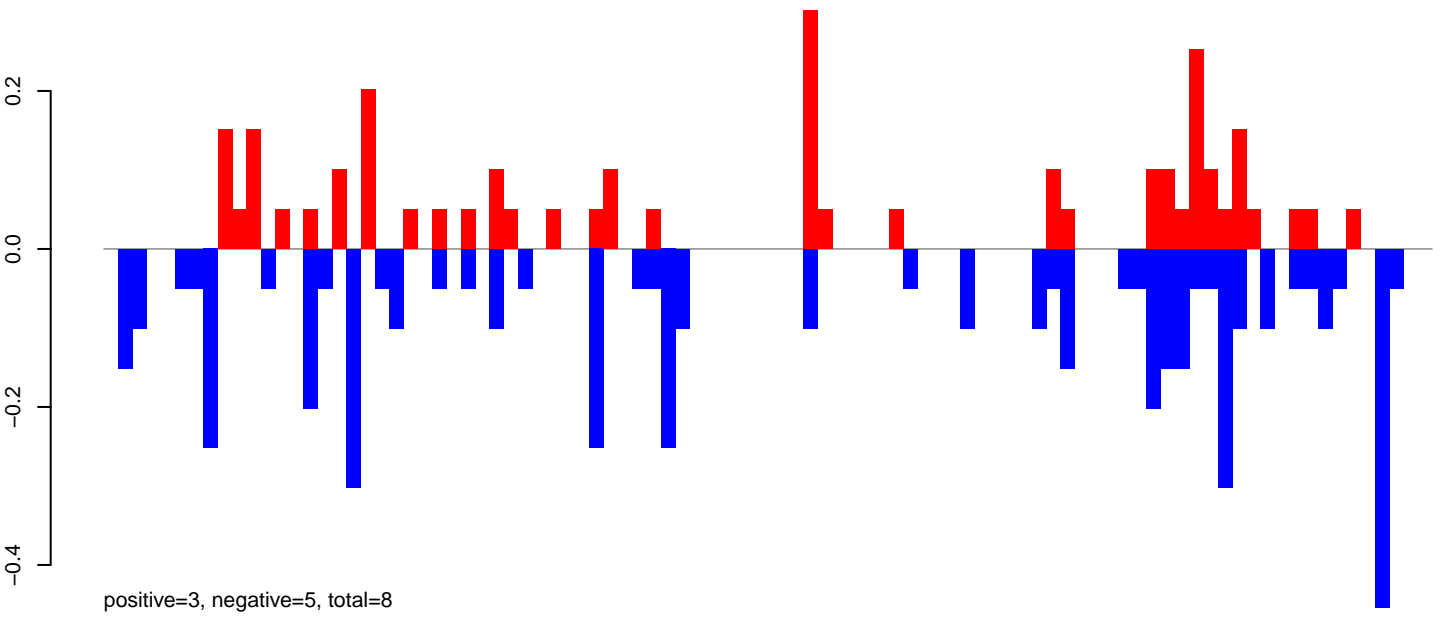

AeAeg_Fcarc_GH_rep3.rep

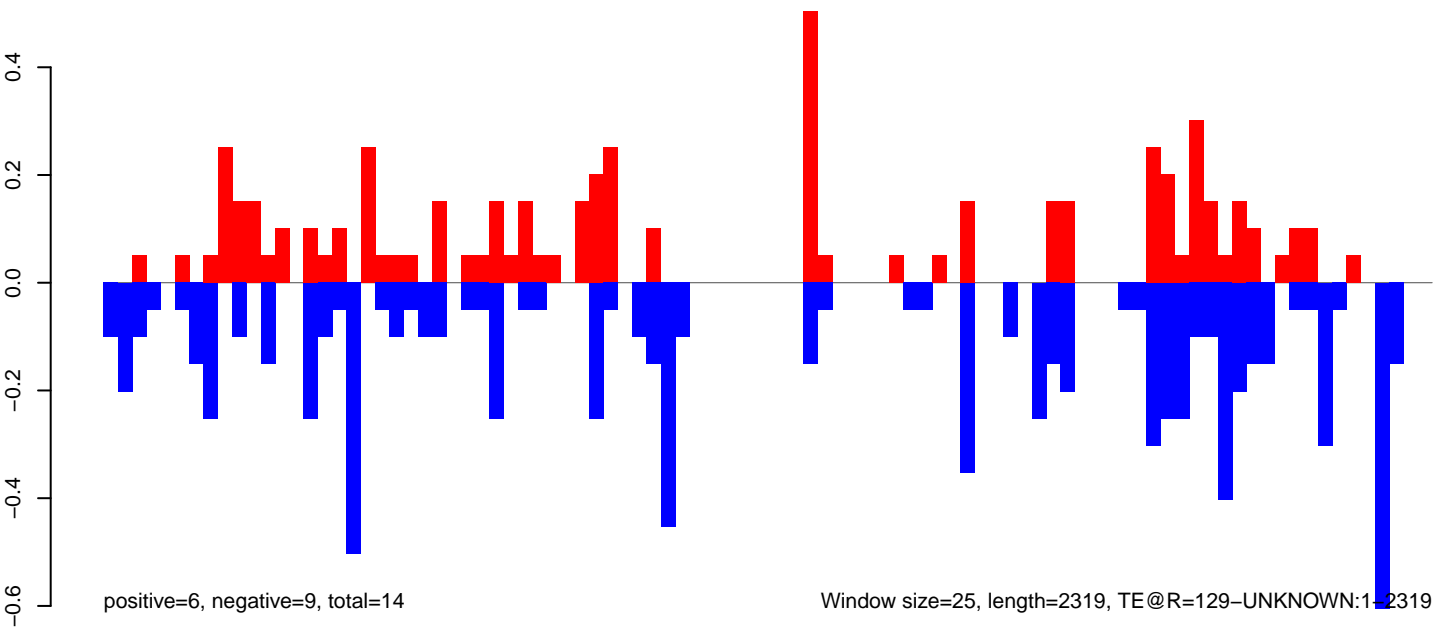

AeAeg_Fcarc_GH_rep3.18_23.rep

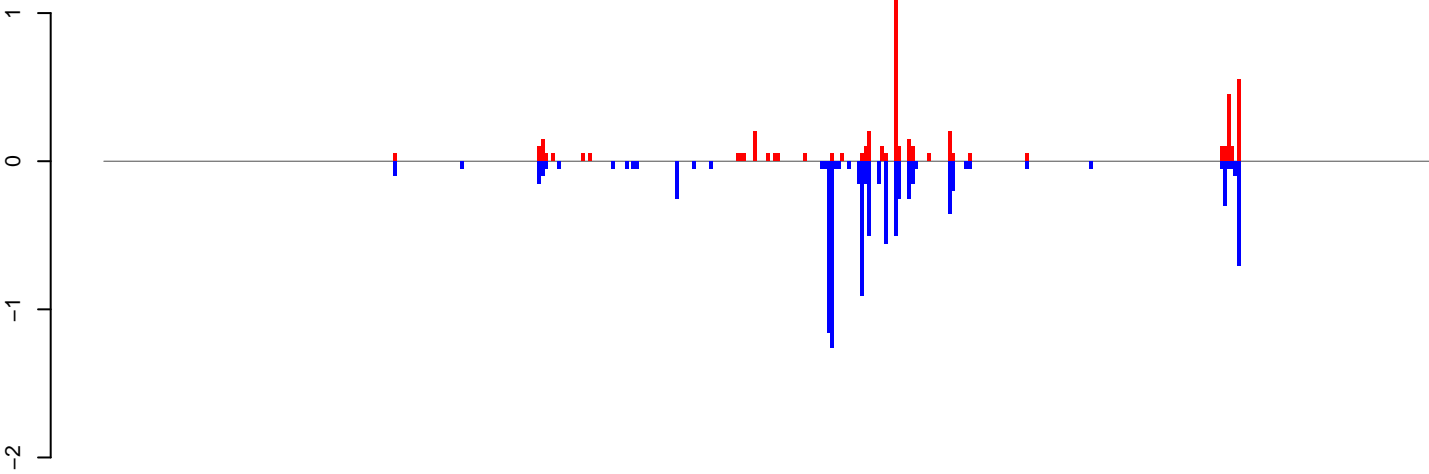

positive=5, negative=9, total=14

AeAeg_Fcarc_GH_rep3.24_35.rep

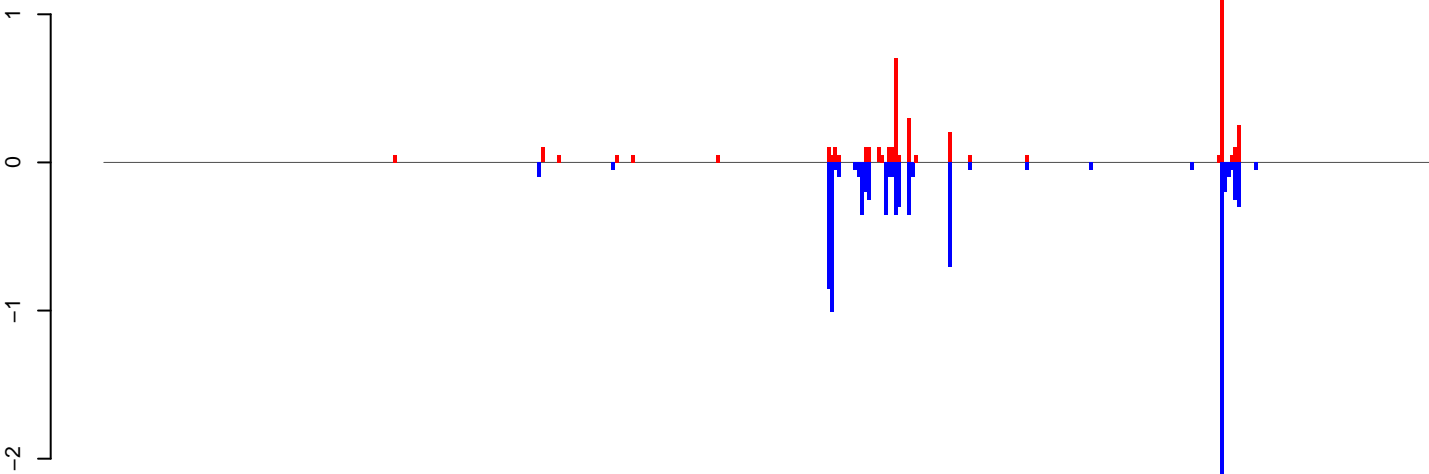

positive=5, negative=9, total=14

AeAeg_Fcarc_GH_rep3.rep

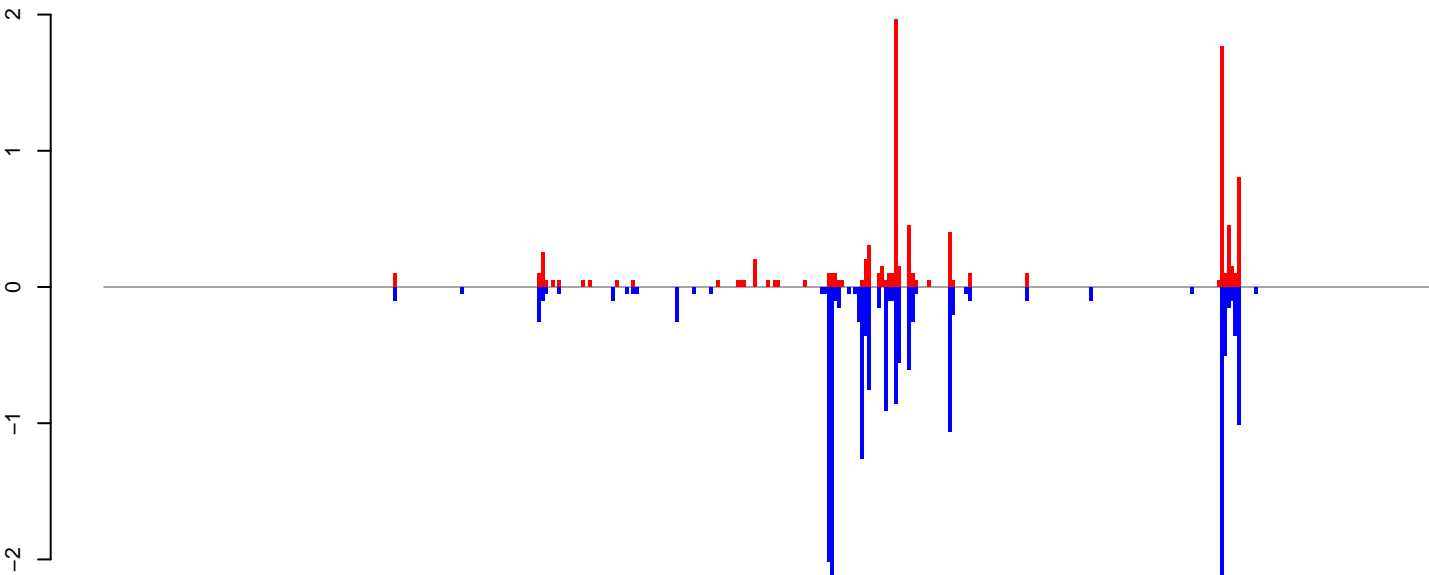

positive=10, negative=18, total=28

Window size=25, length=9860, TE@TF001166-PIF_Ele5:1-9860

0 2000 4000 6000 8000 10000

AeAeg_FcArc_GH_rep3.18_23.rep

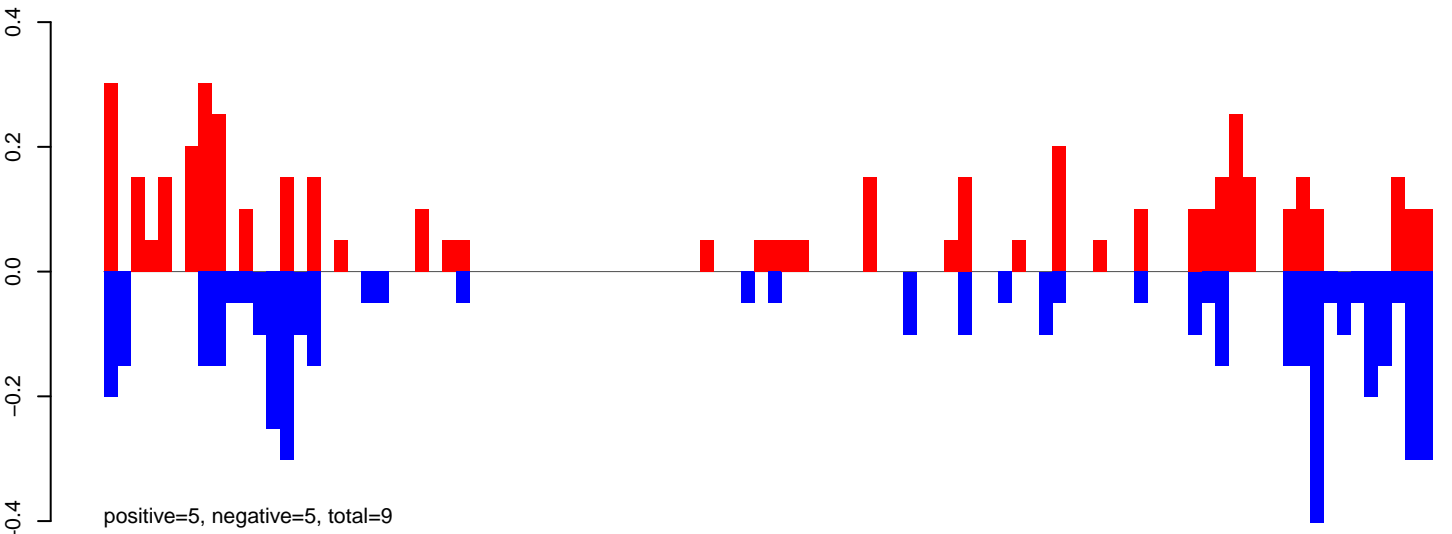

AeAeg_FcArc_GH_rep3.24_35.rep

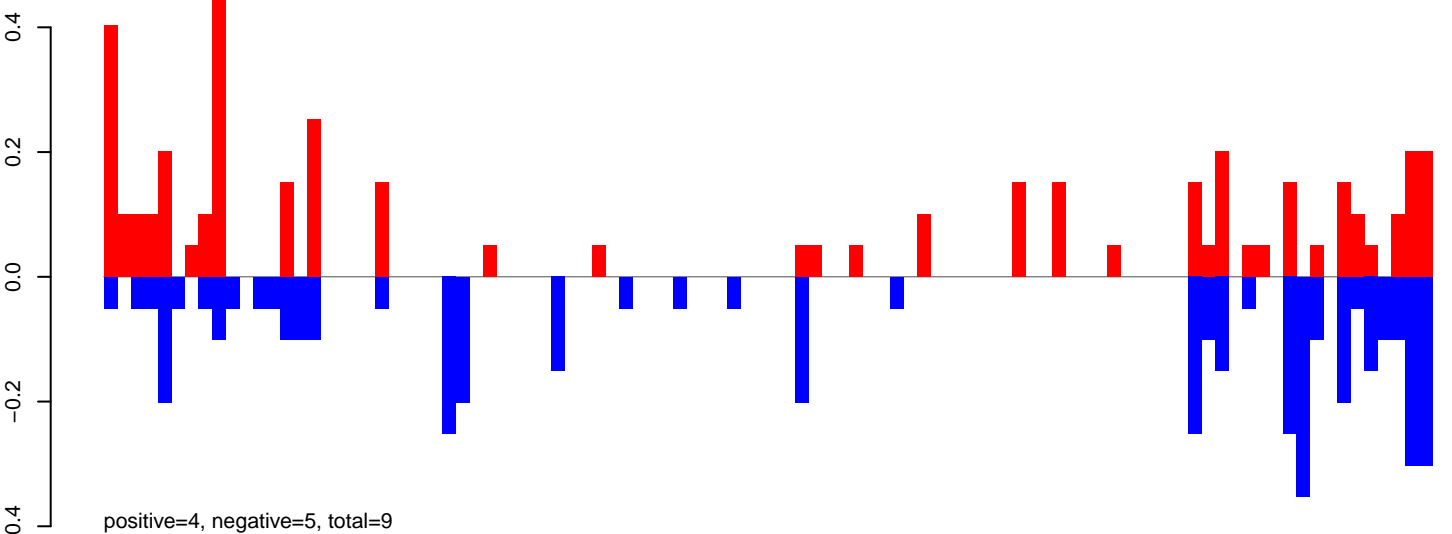

AeAeg_FcArc_GH_rep3.rep

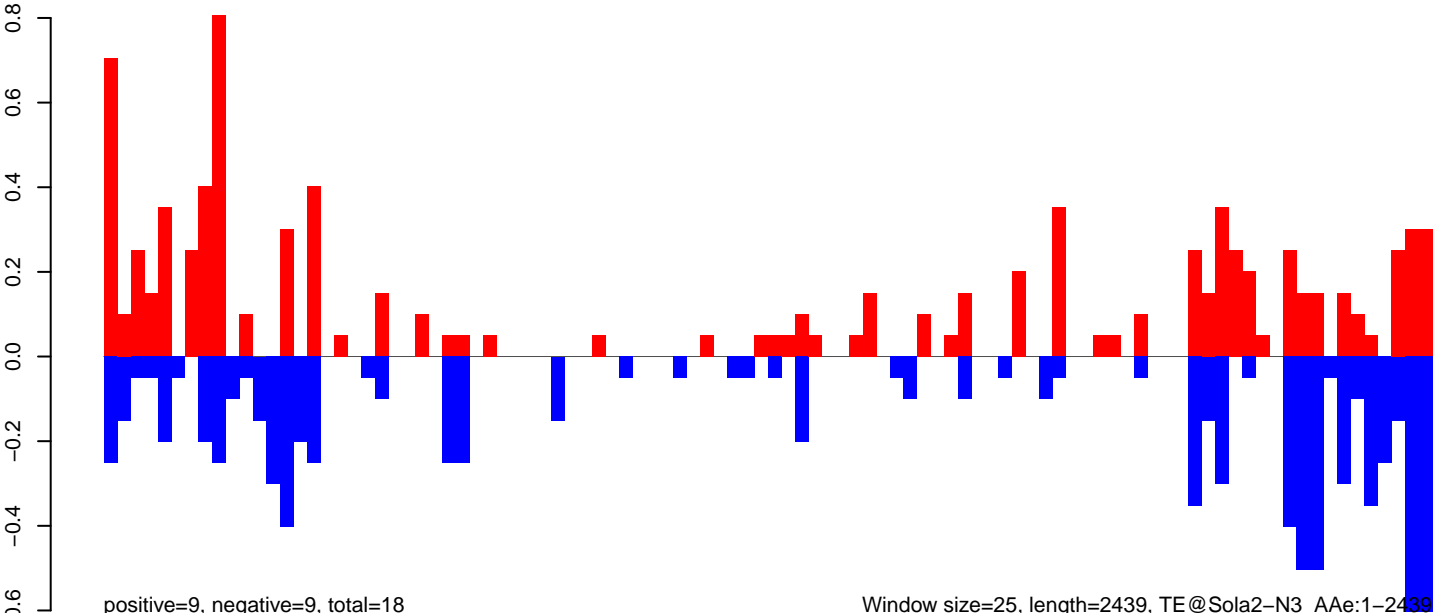

Window size=25, length=2439, TE@Sola2-N3_AAe:1-2439

AeAeg_FcArc_GH_rep3.18_23.rep

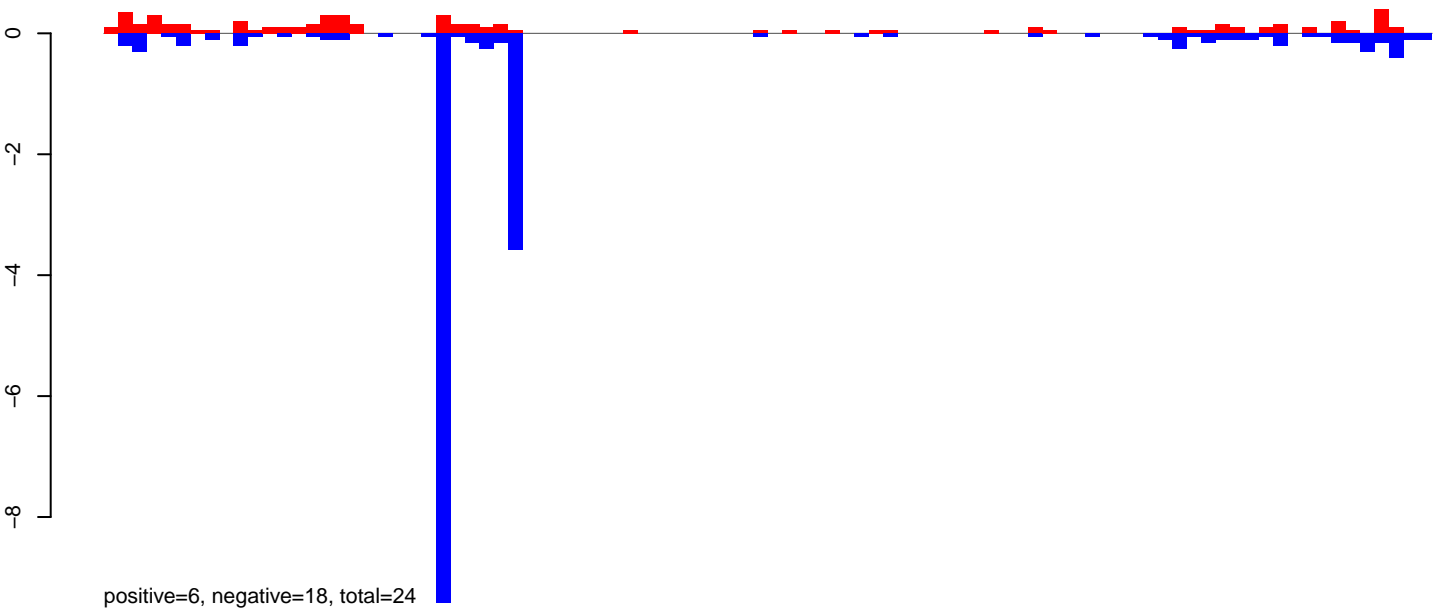

AeAeg_FcArc_GH_rep3.24_35.rep

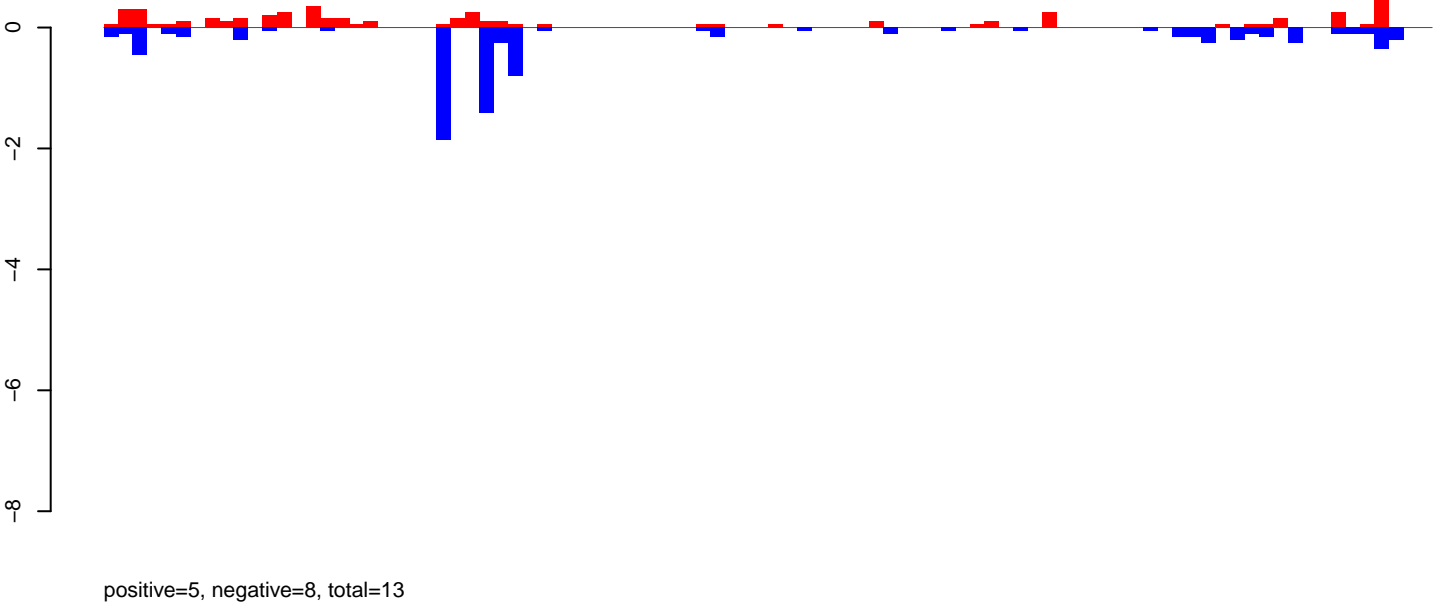

AeAeg_FcArc_GH_rep3.rep

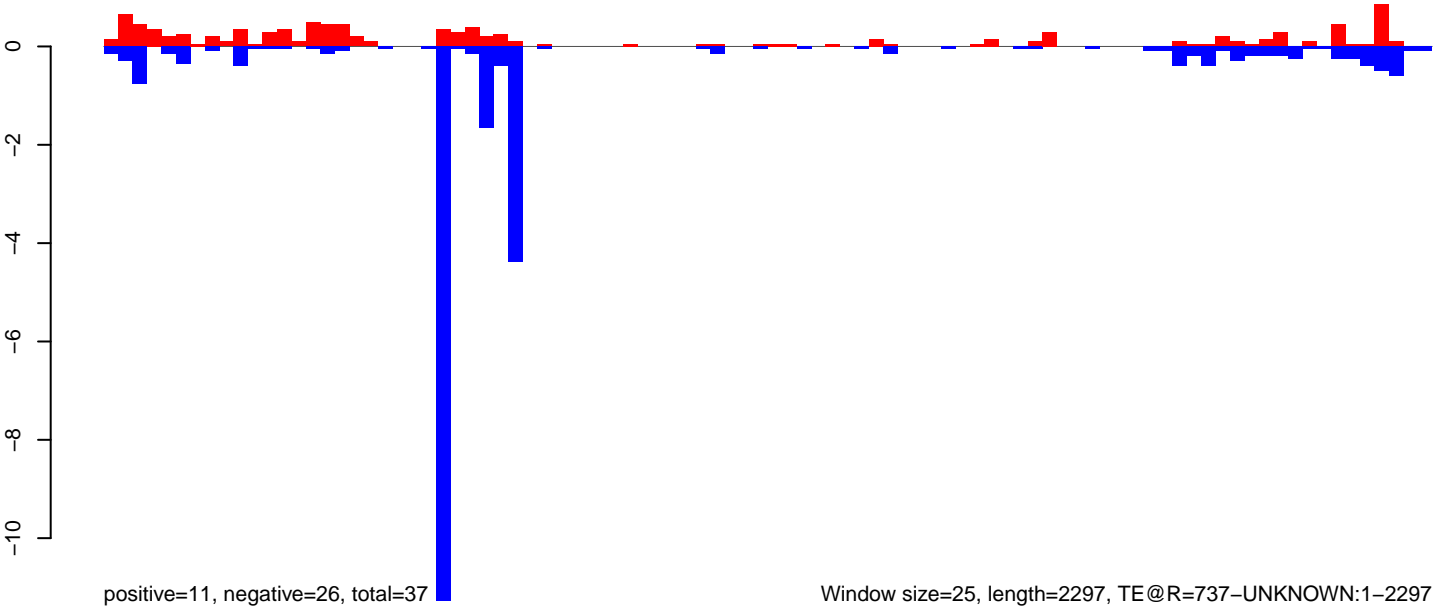

AeAeg_FcArc_GH_rep3.18_23.rep

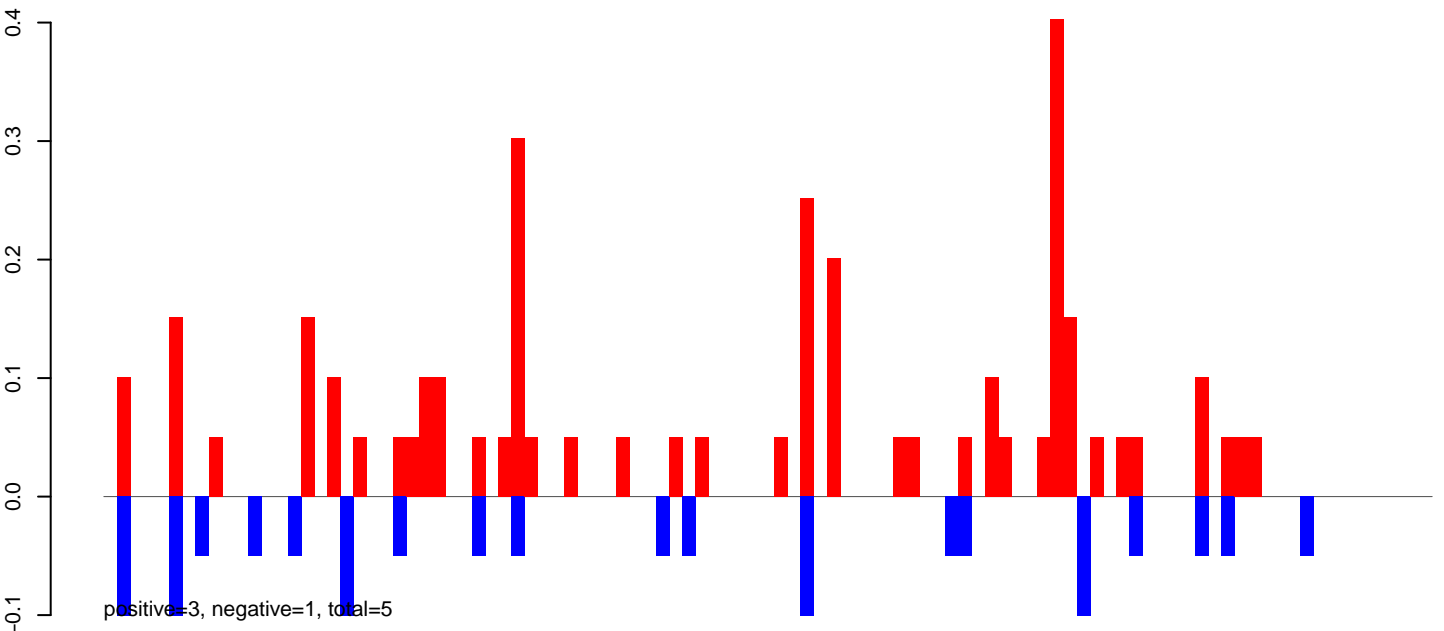

AeAeg_FcArc_GH_rep3.24_35.rep

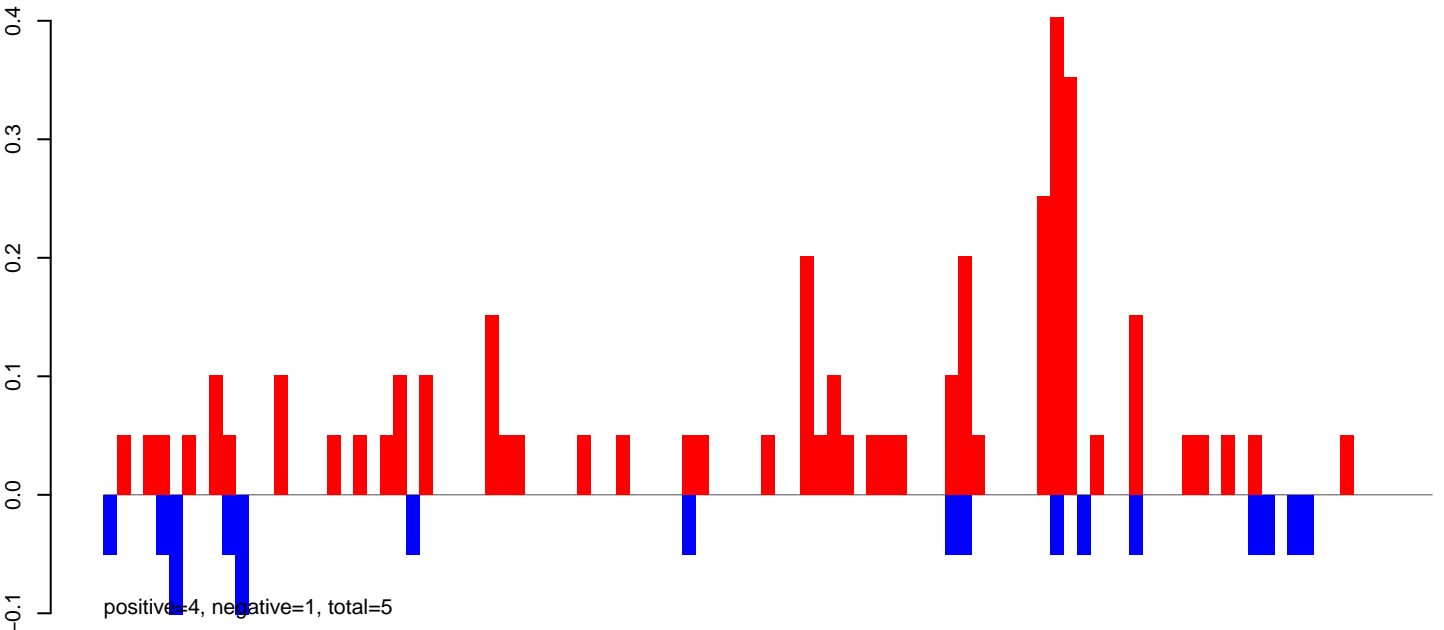

AeAeg_FcArc_GH_rep3.rep

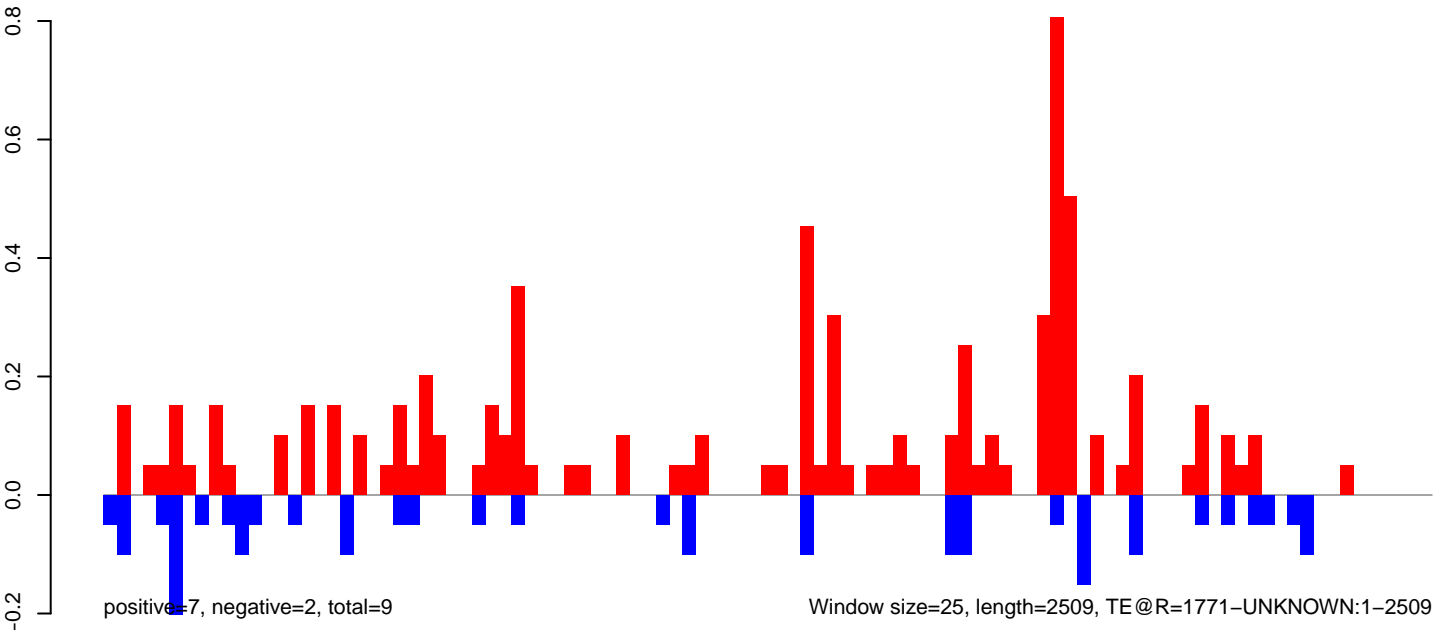

AeAeg_Fcarc_GH_rep3.18_23.rep

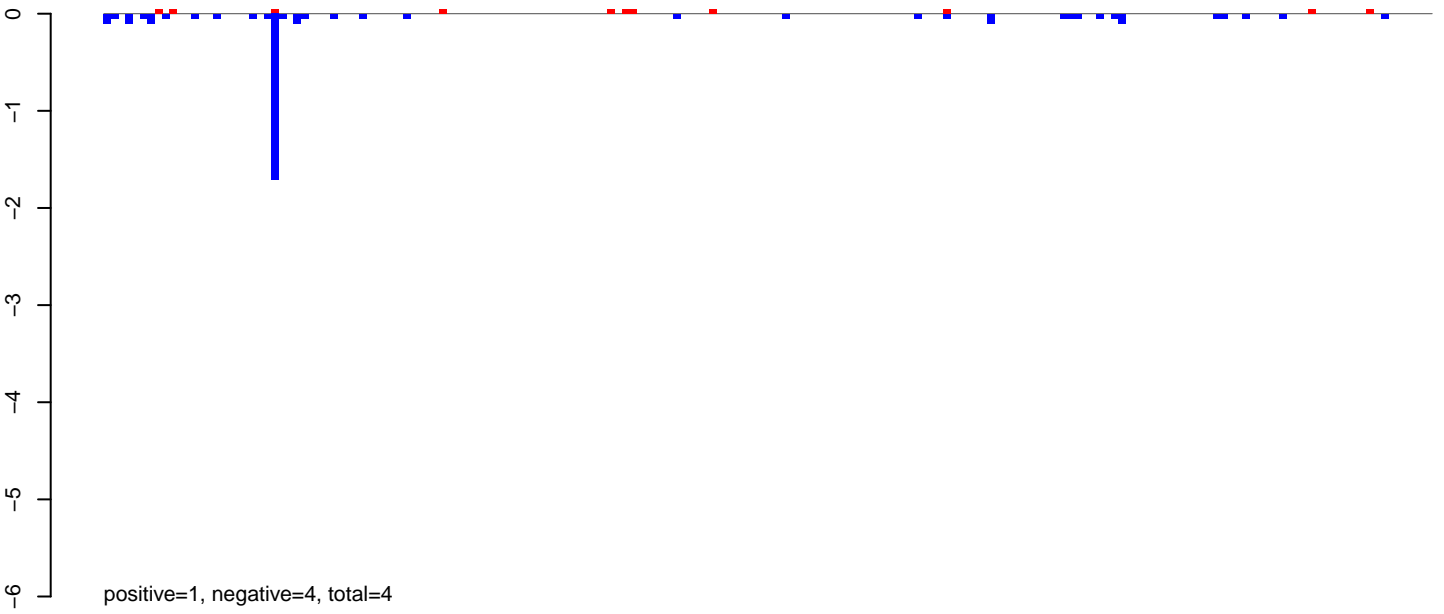

AeAeg_Fcarc_GH_rep3.24_35.rep

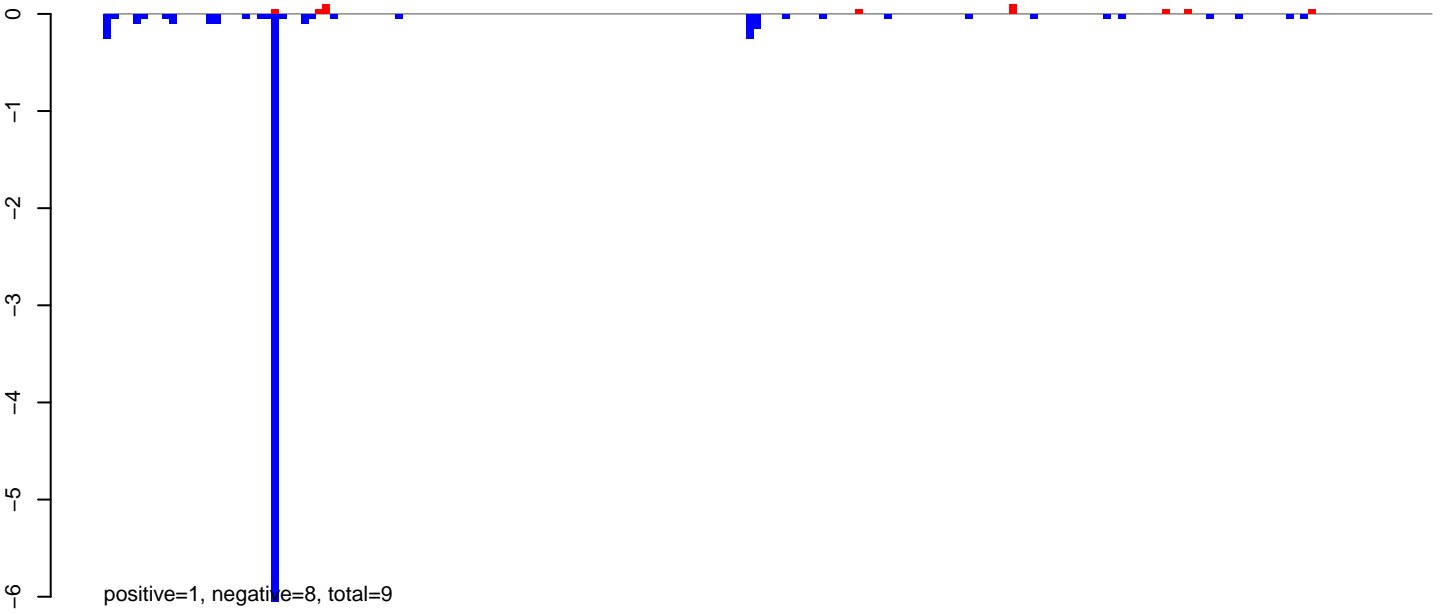

AeAeg_Fcarc_GH_rep3.rep

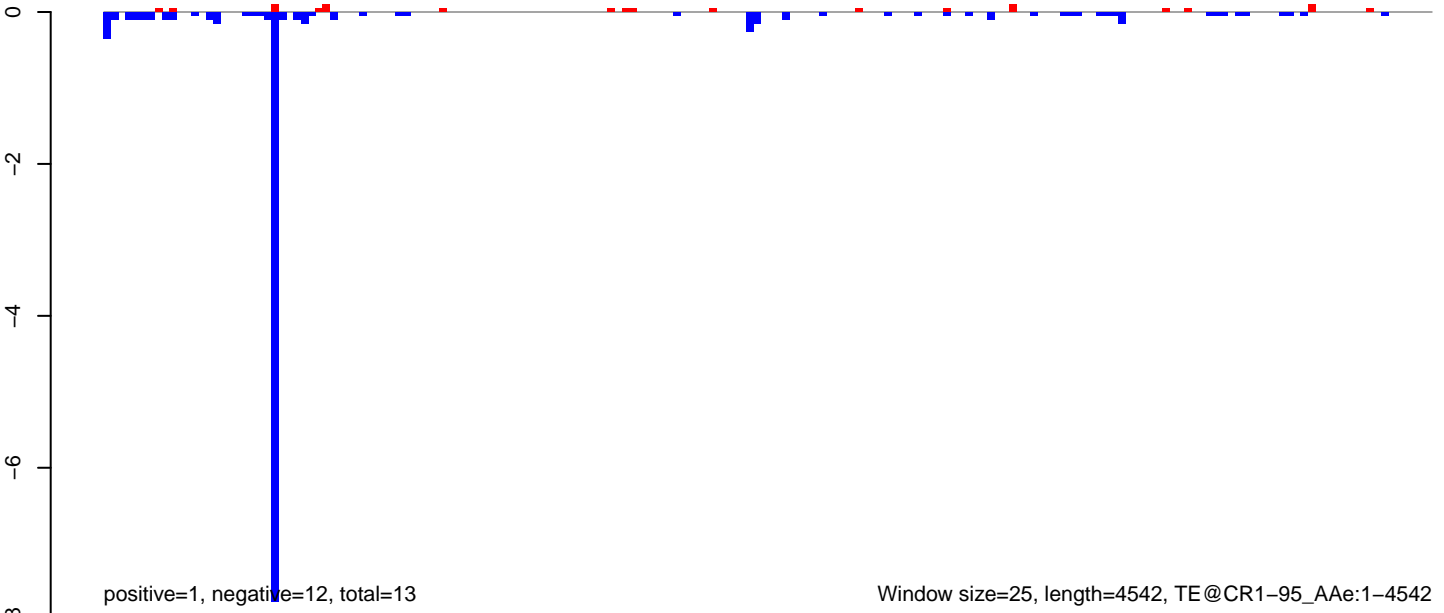

AeAeg_Fcarc_GH_rep3.18_23.rep

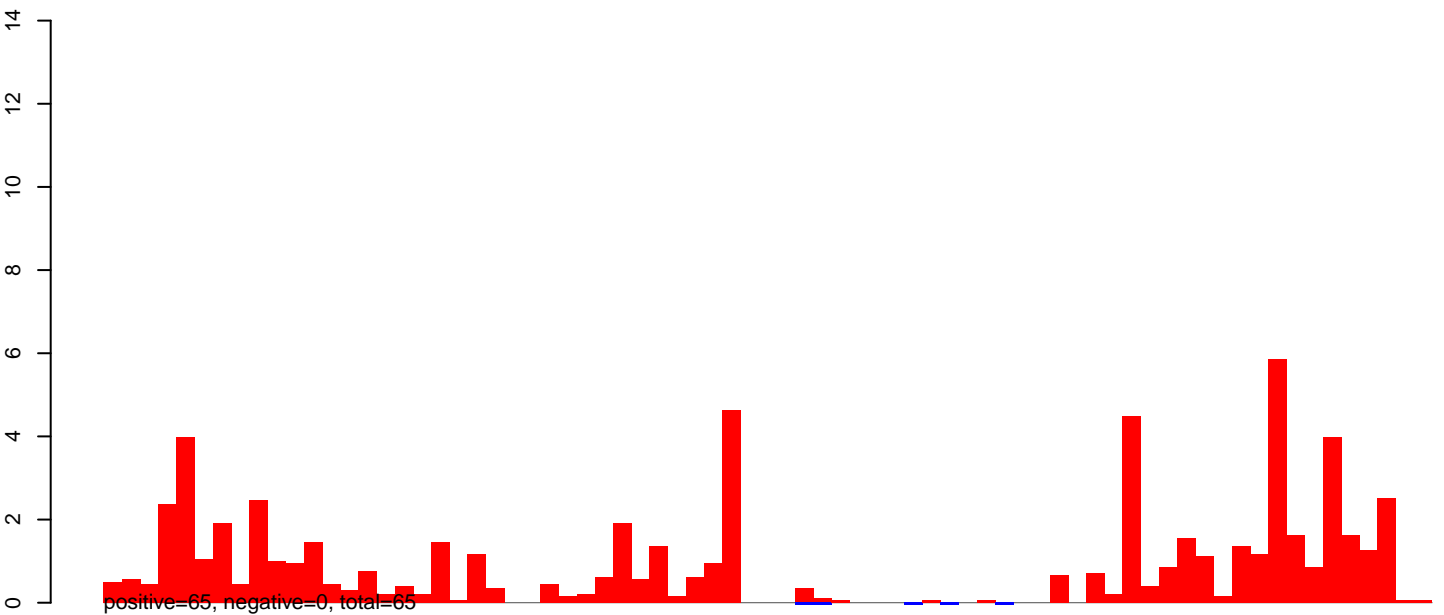

AeAeg_Fcarc_GH_rep3.24_35.rep

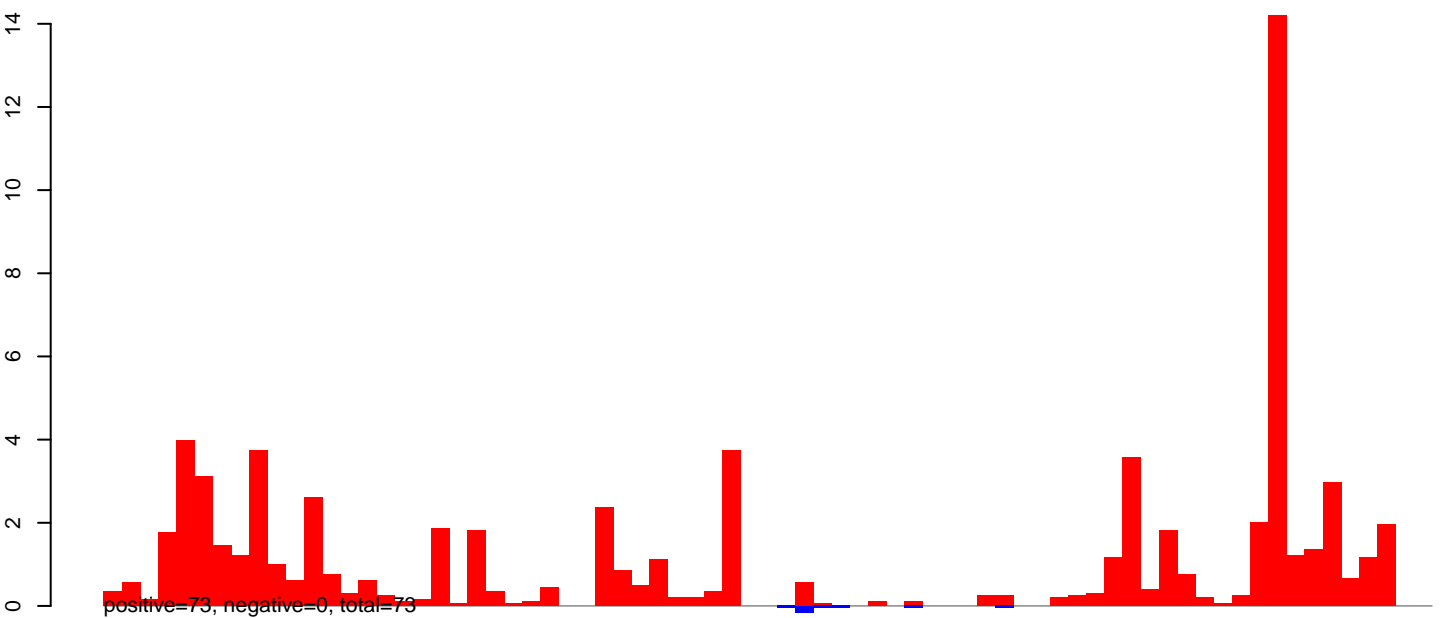

AeAeg_Fcarc_GH_rep3.rep

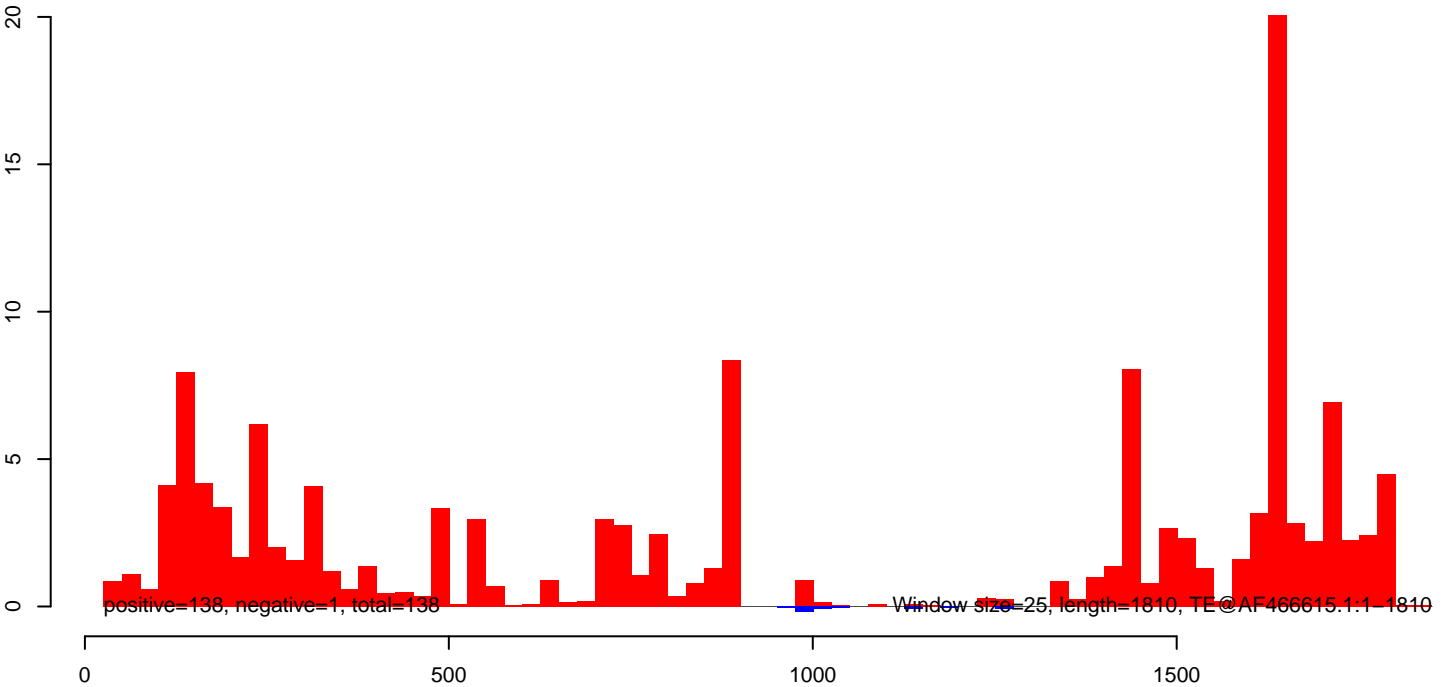

AeAeg_Fcarc_GH_rep3.18_23.rep

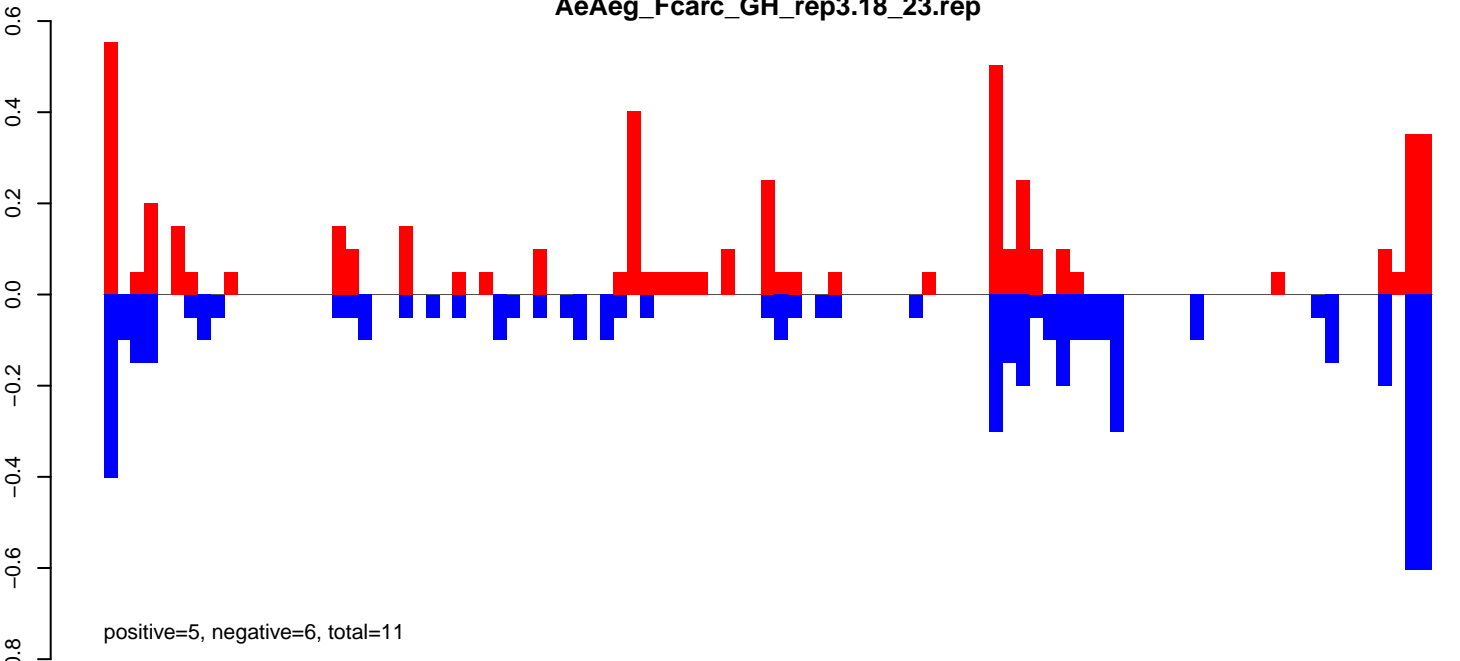

AeAeg_Fcarc_GH_rep3.24_35.rep

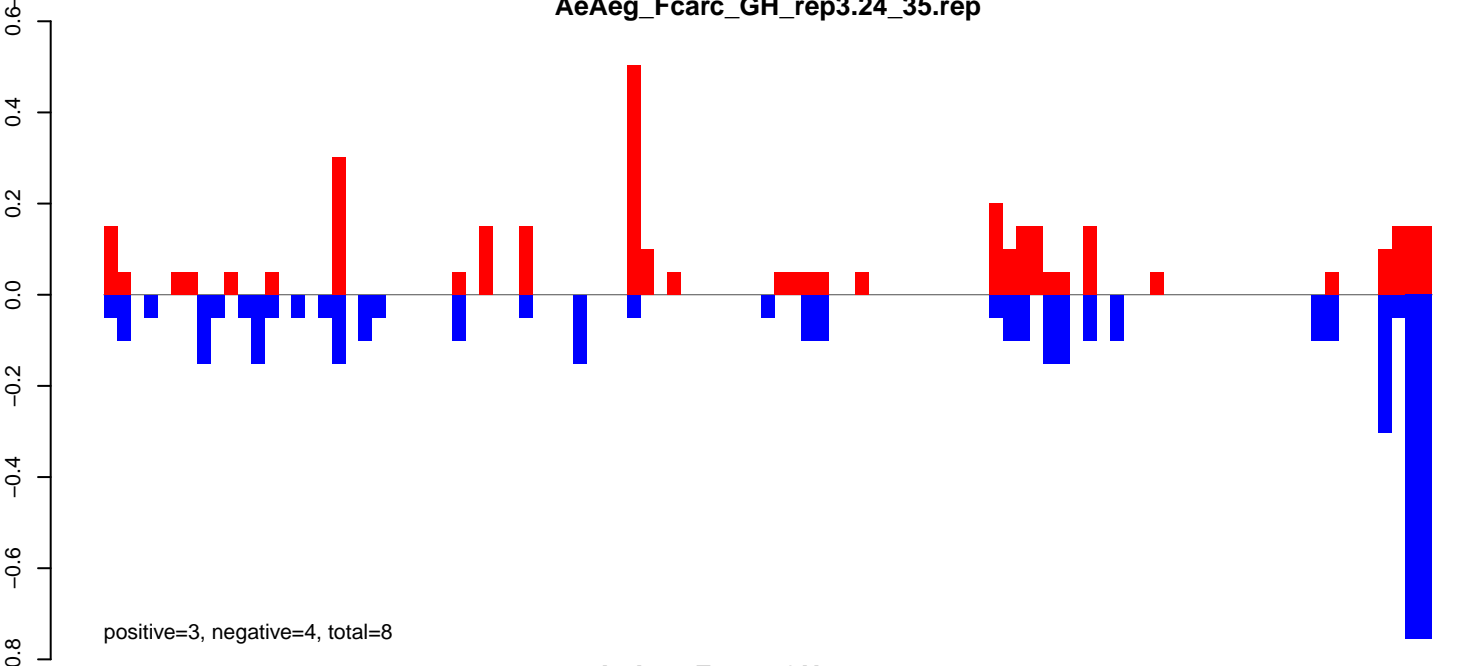

AeAeg_Fcarc_GH_rep3.rep

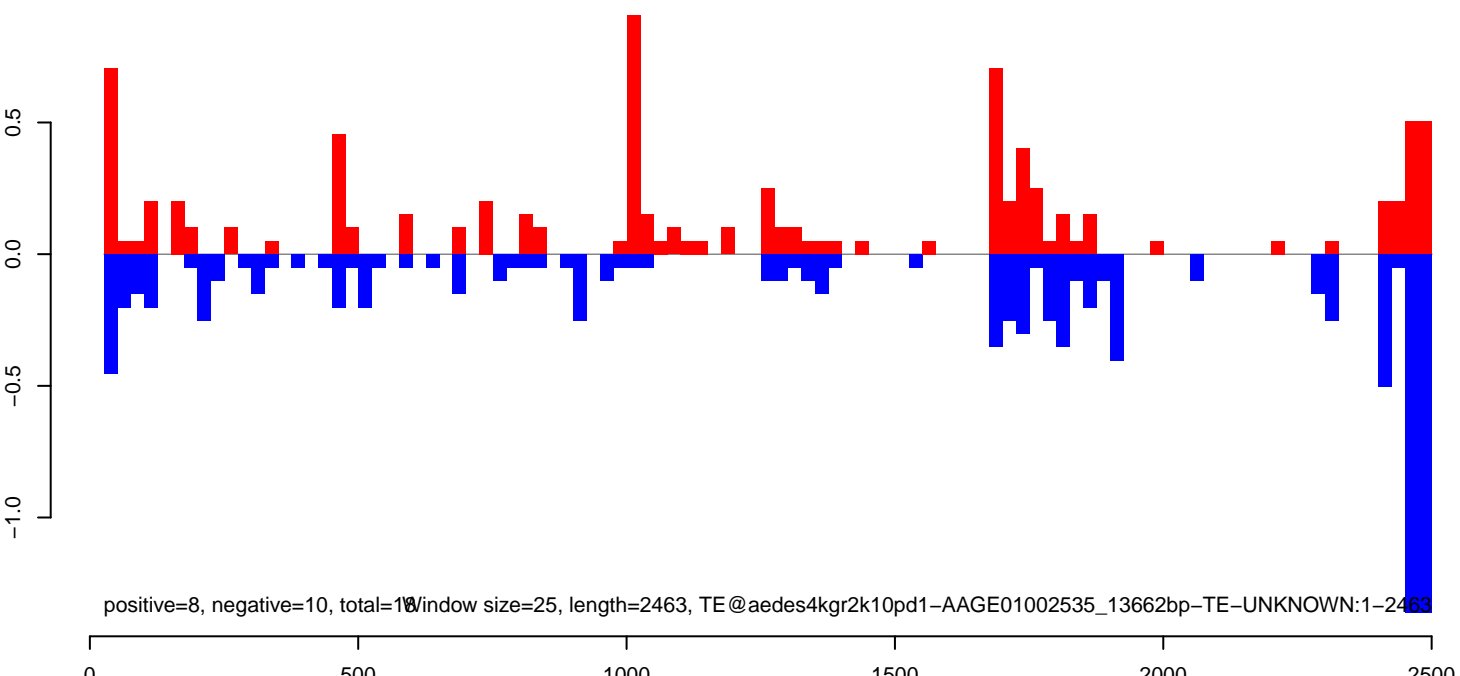

AeAeg_FcArc_GH_rep3.18_23.rep

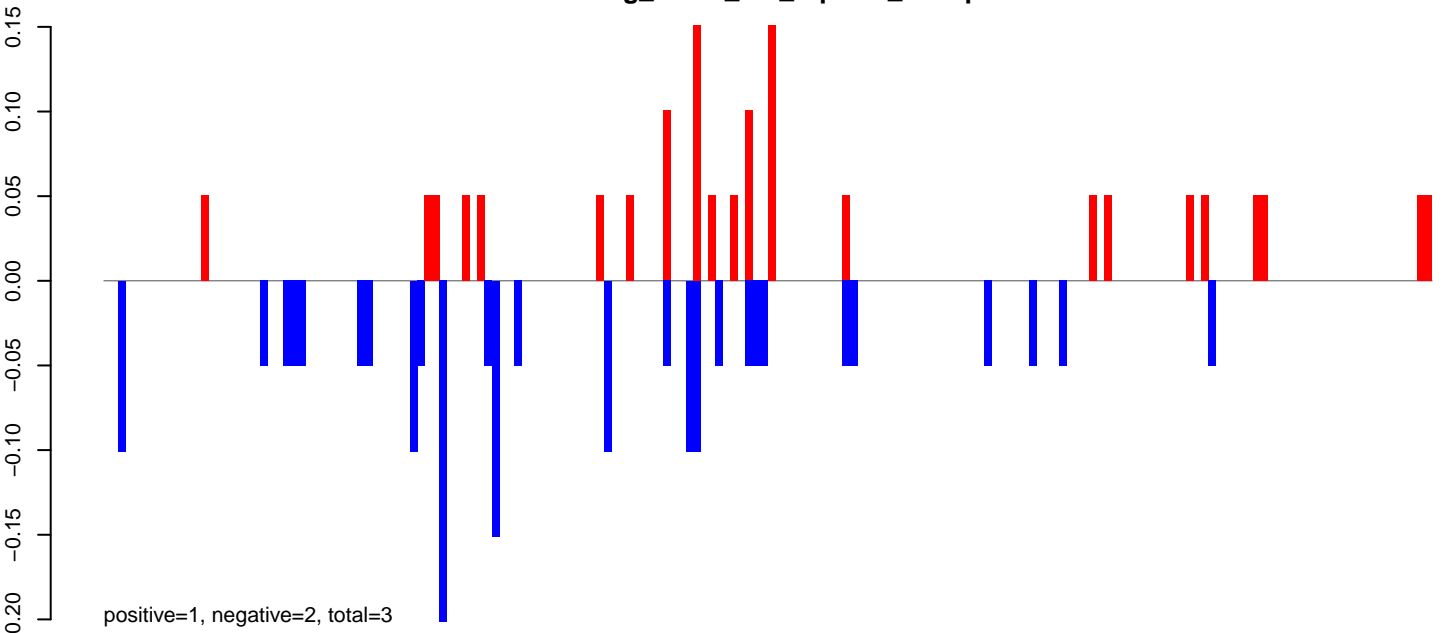

AeAeg_FcArc_GH_rep3.24_35.rep

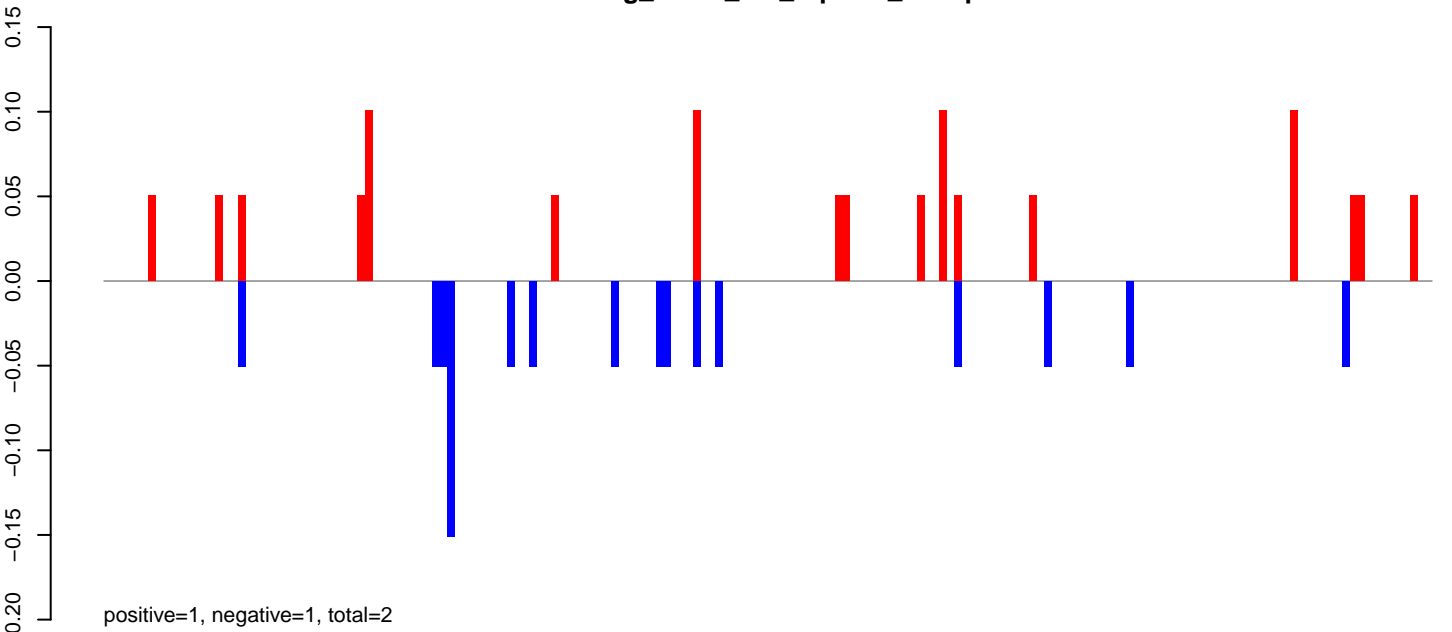

AeAeg_FcArc_GH_rep3.rep

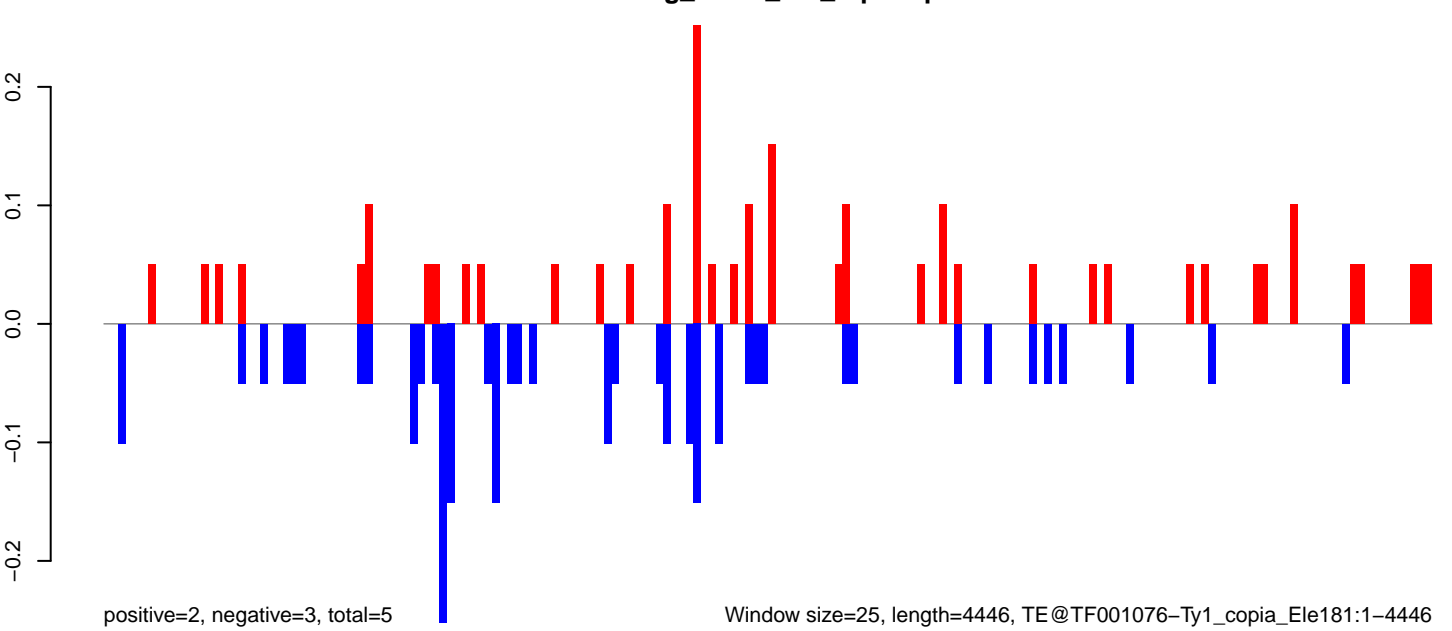

0 1000 2000 3000 4000

AeAeg_FcArc_GH_rep3.18_23.rep

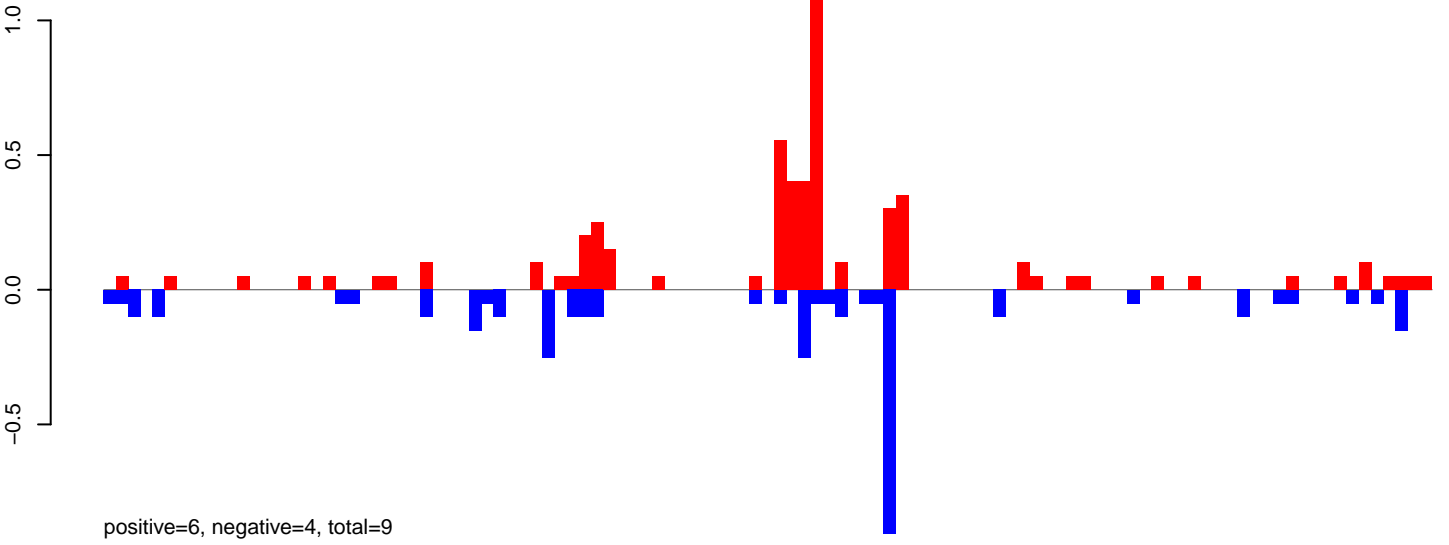

AeAeg_FcArc_GH_rep3.24_35.rep

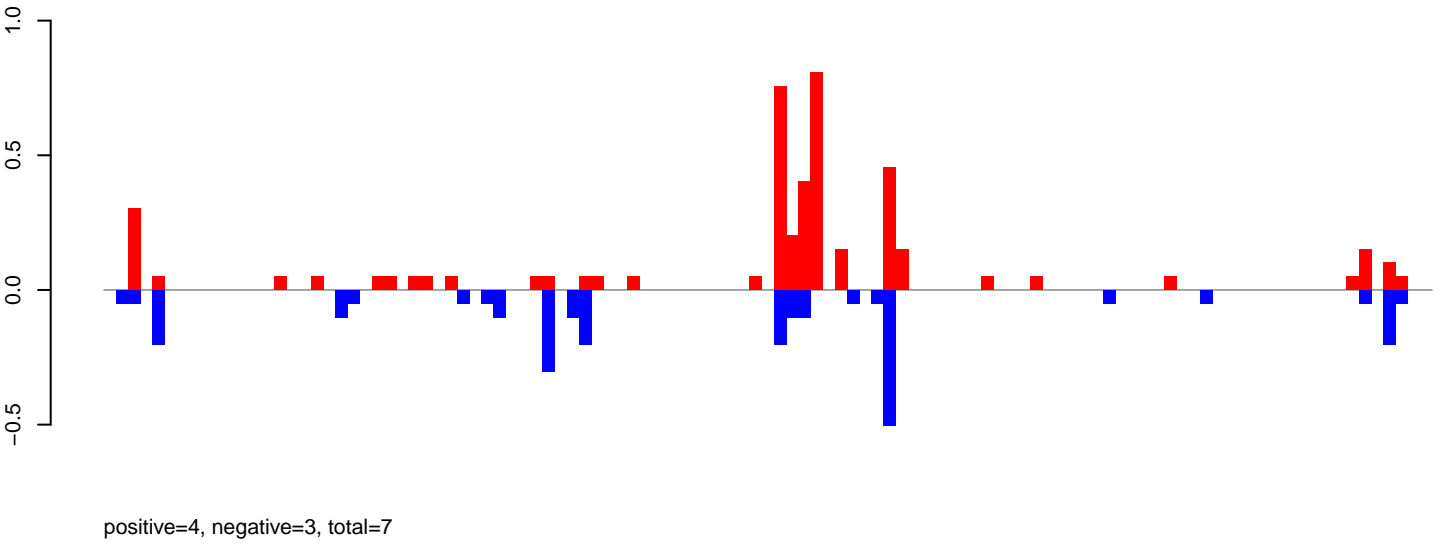

AeAeg_FcArc_GH_rep3.rep

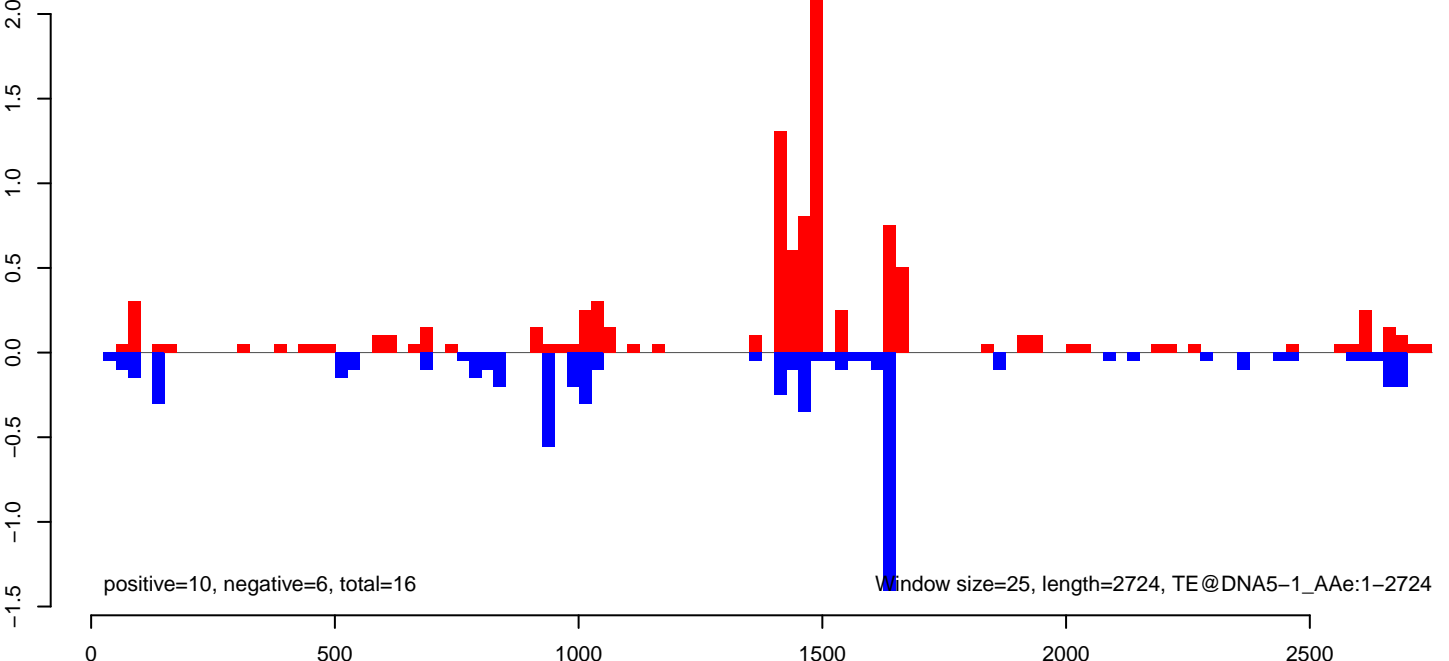

AeAeg_FcArc_GH_rep3.18_23.rep

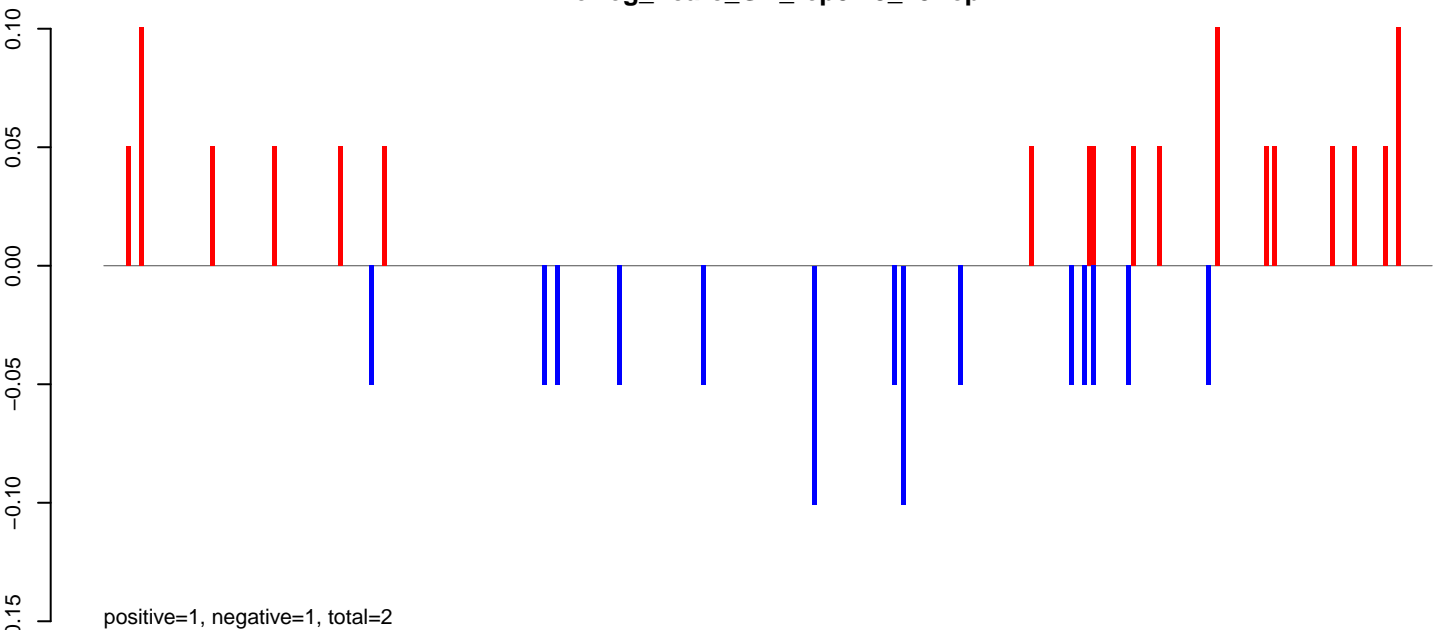

AeAeg_FcArc_GH_rep3.24_35.rep

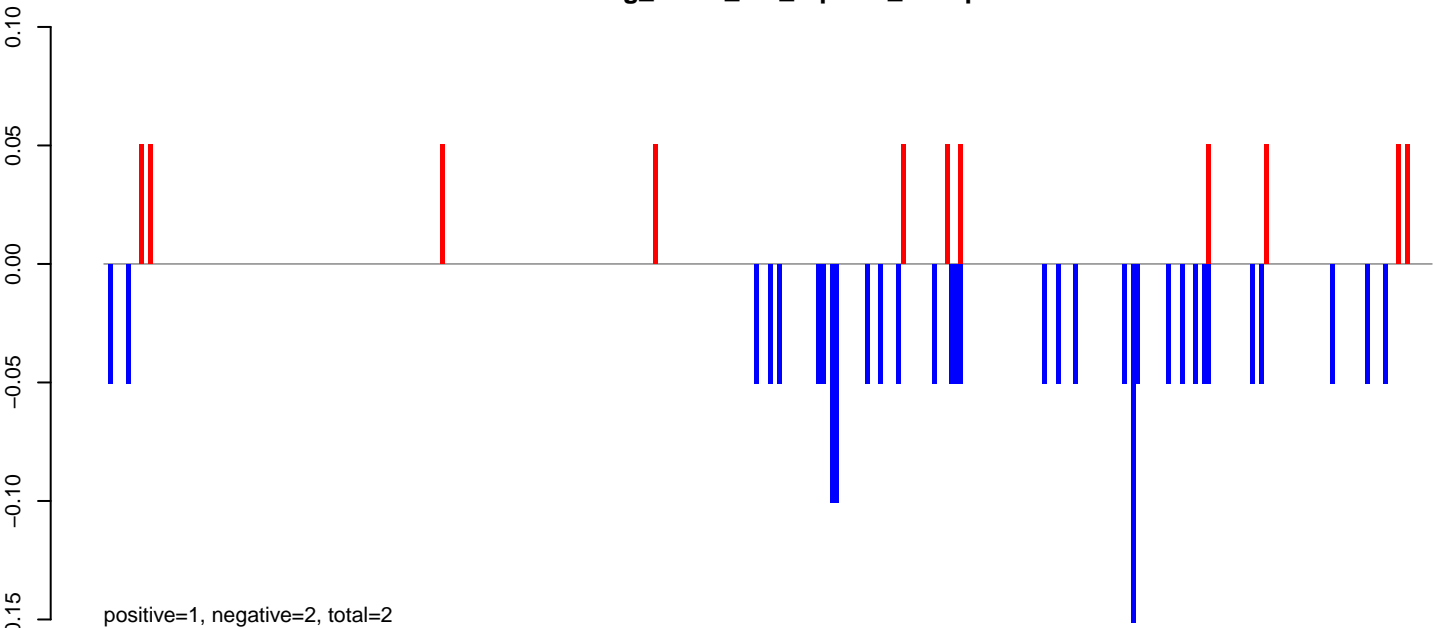

AeAeg_FcArc_GH_rep3.rep

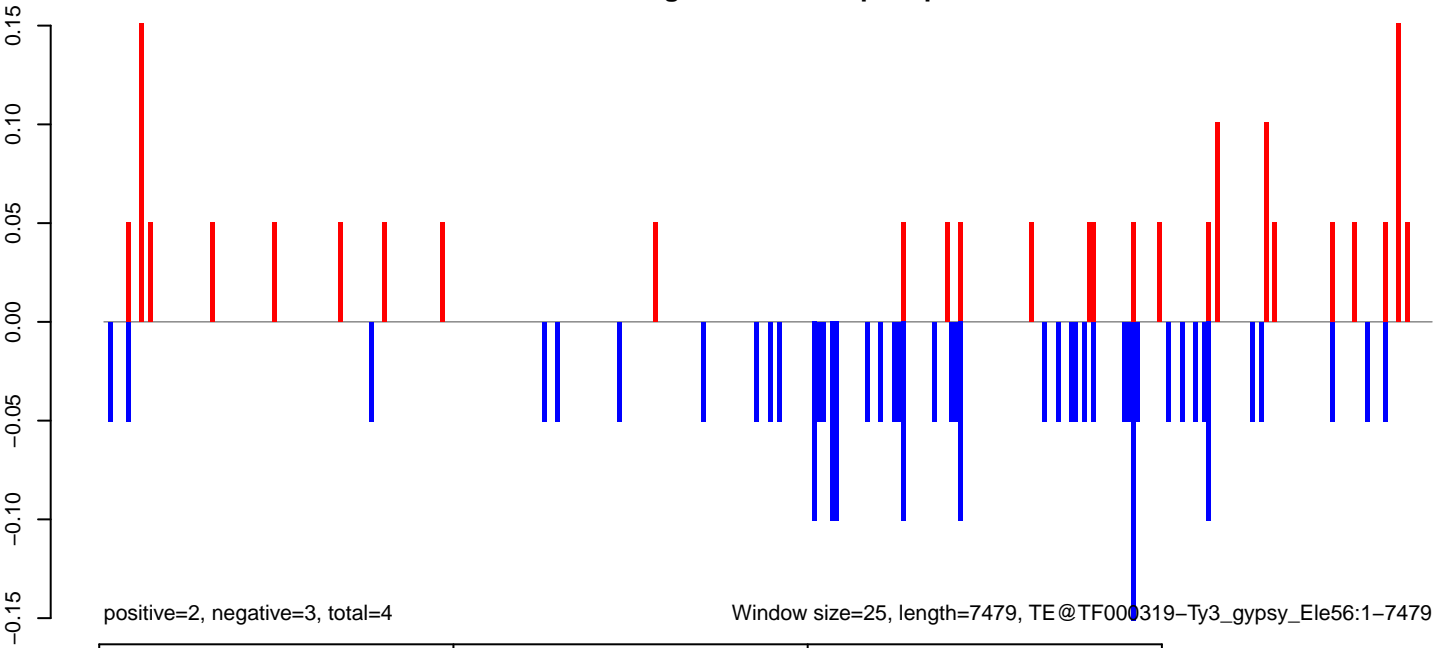

AeAeg_Fcarc_GH_rep3.18_23.rep

positive=28, negative=25, total=54

AeAeg_Fcarc_GH_rep3.24_35.rep

positive=26, negative=43, total=69

AeAeg_Fcarc_GH_rep3.rep

positive=55, negative=68, total=123

Window size=25, length=1710, TE@R=7-UNKNOWN:1-1710

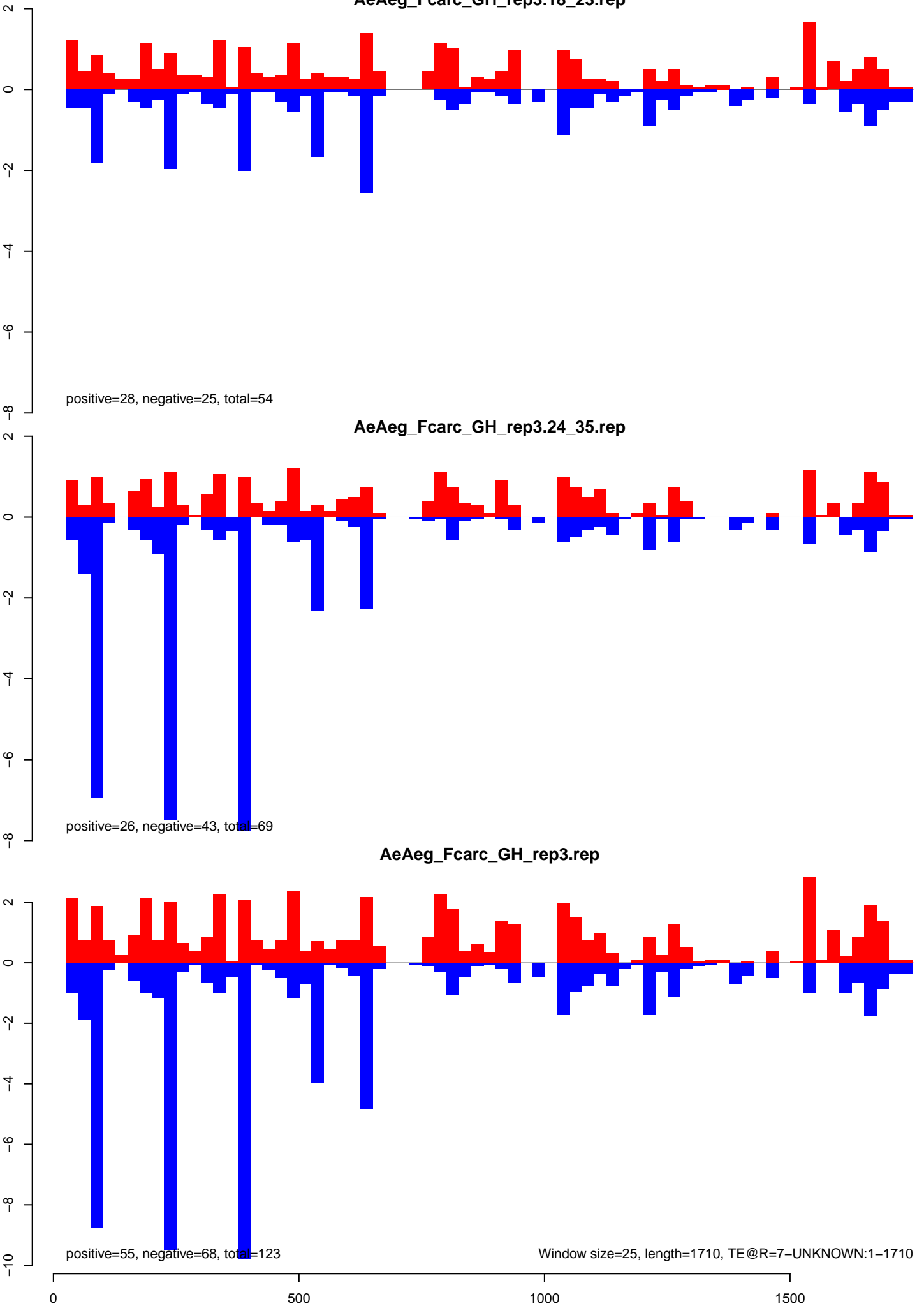

AeAeg_Fcarc_GH_rep3.18_23.rep

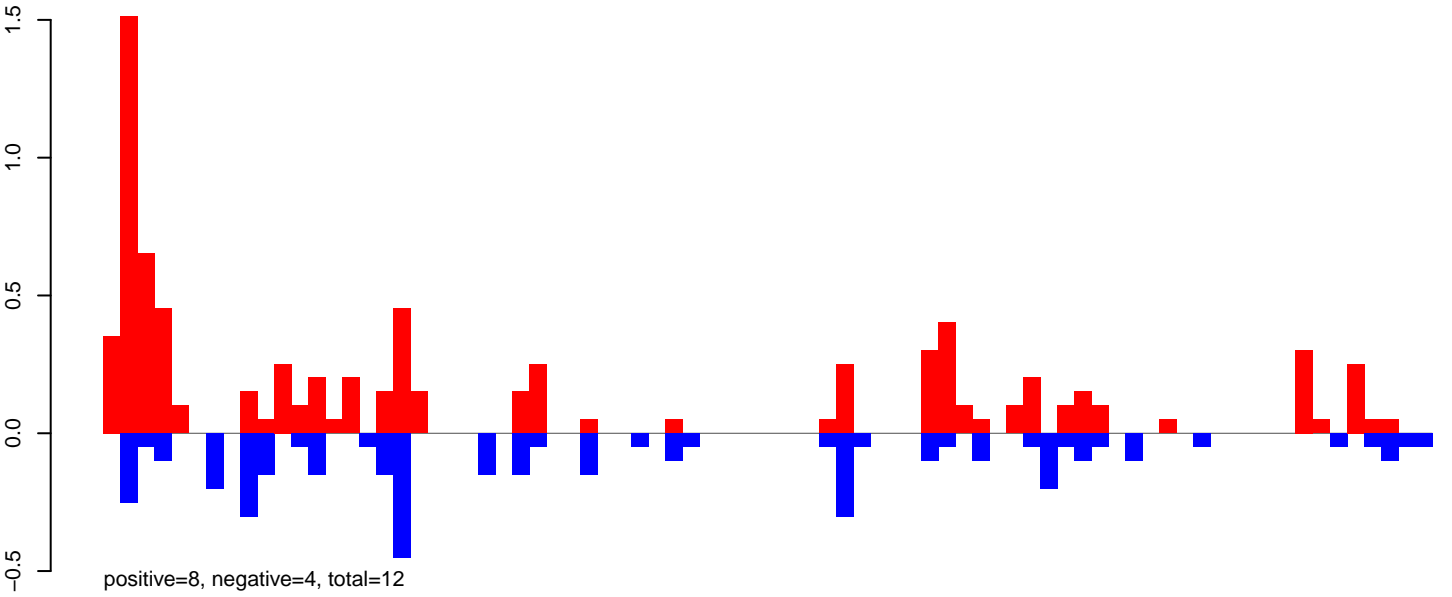

AeAeg_Fcarc_GH_rep3.24_35.rep

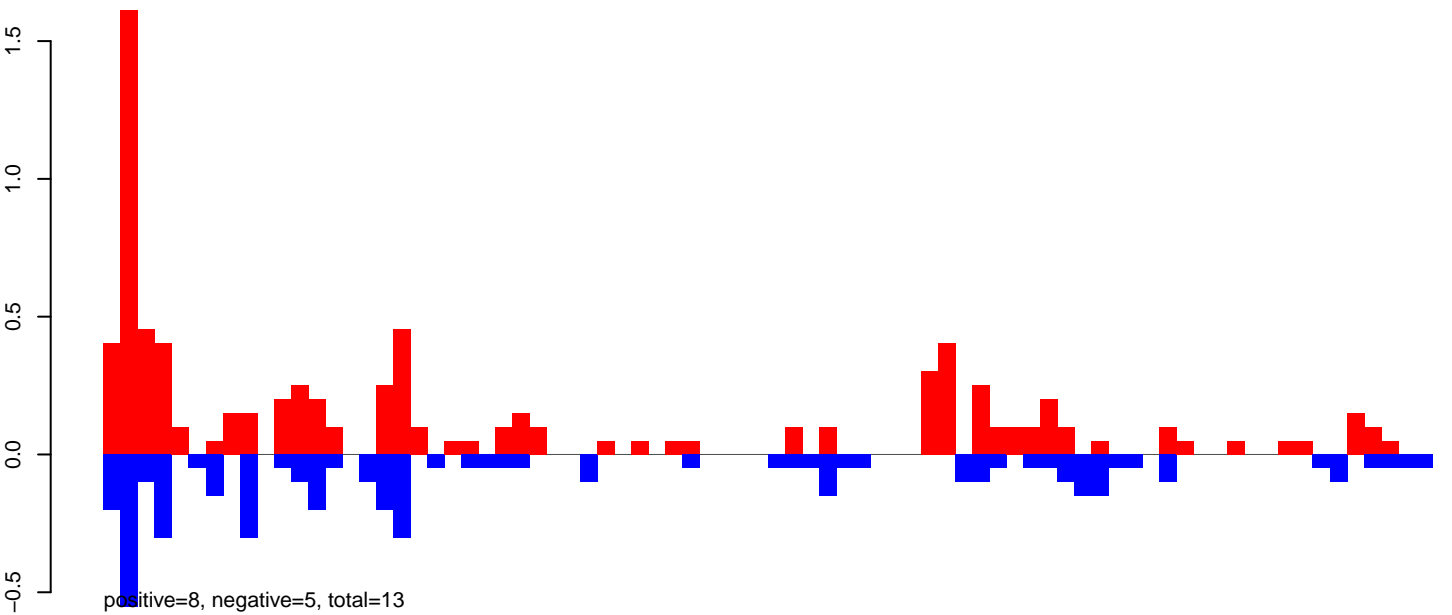

AeAeg_Fcarc_GH_rep3.rep

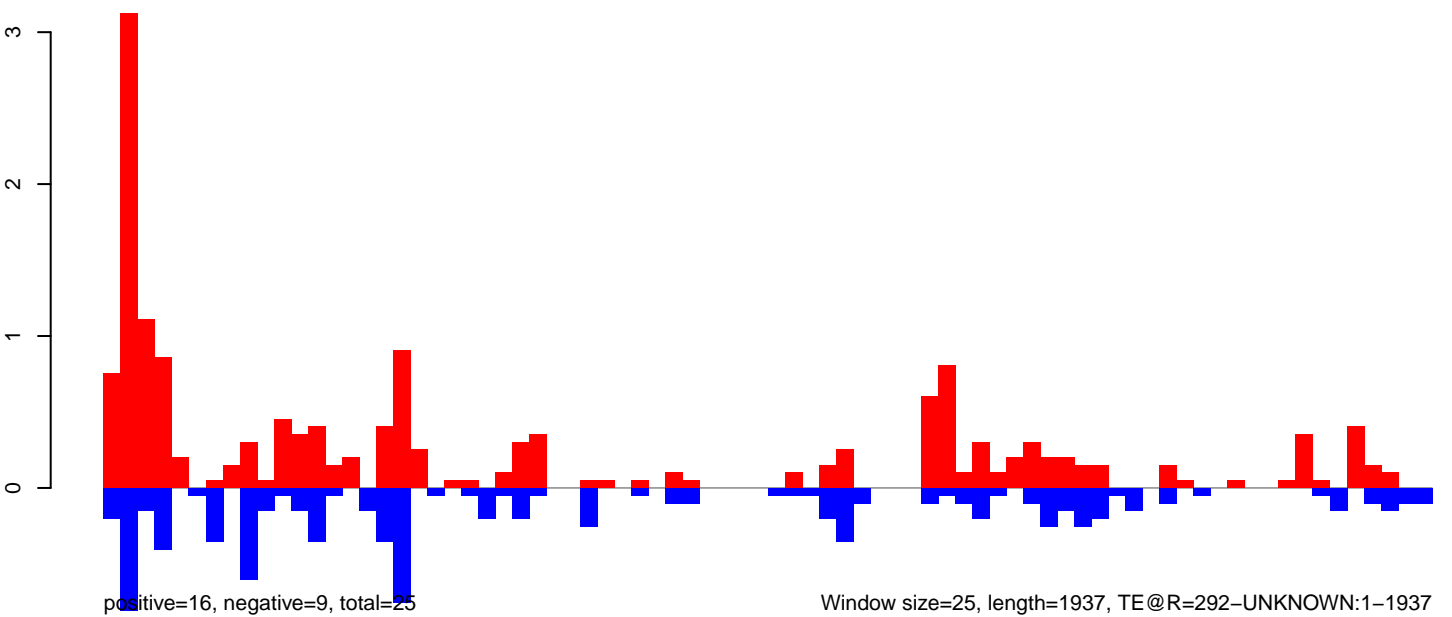

AeAeg_Fcarc_GH_rep3.18_23.rep

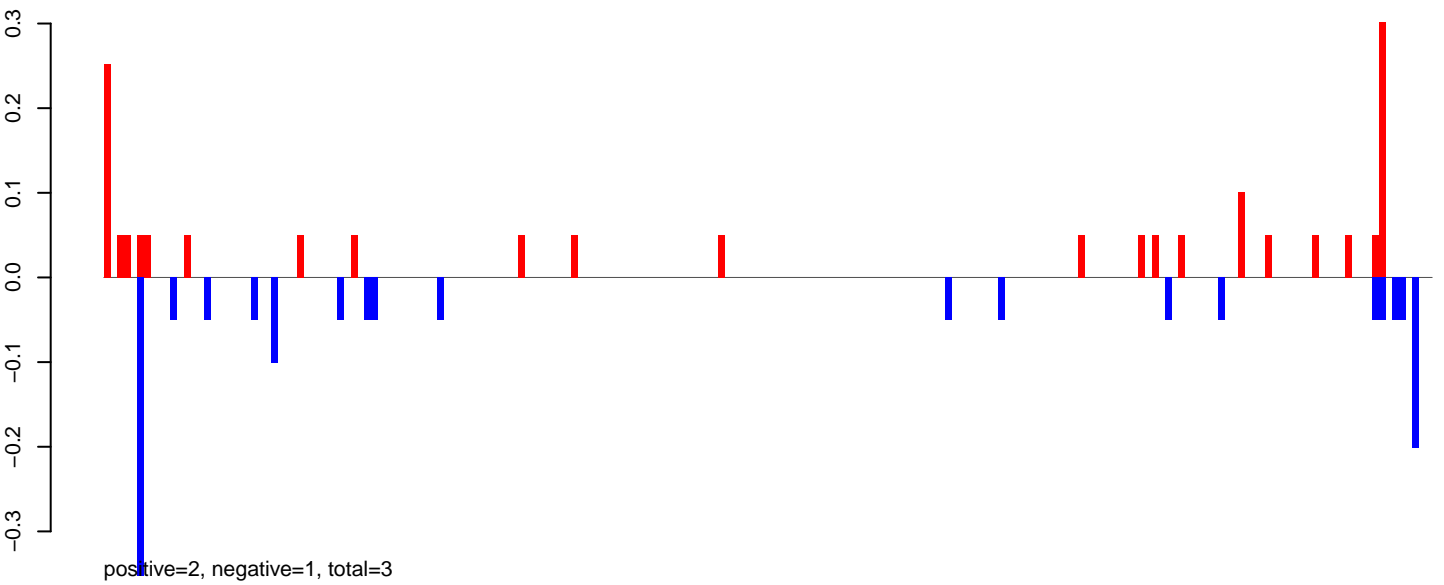

AeAeg_Fcarc_GH_rep3.24_35.rep

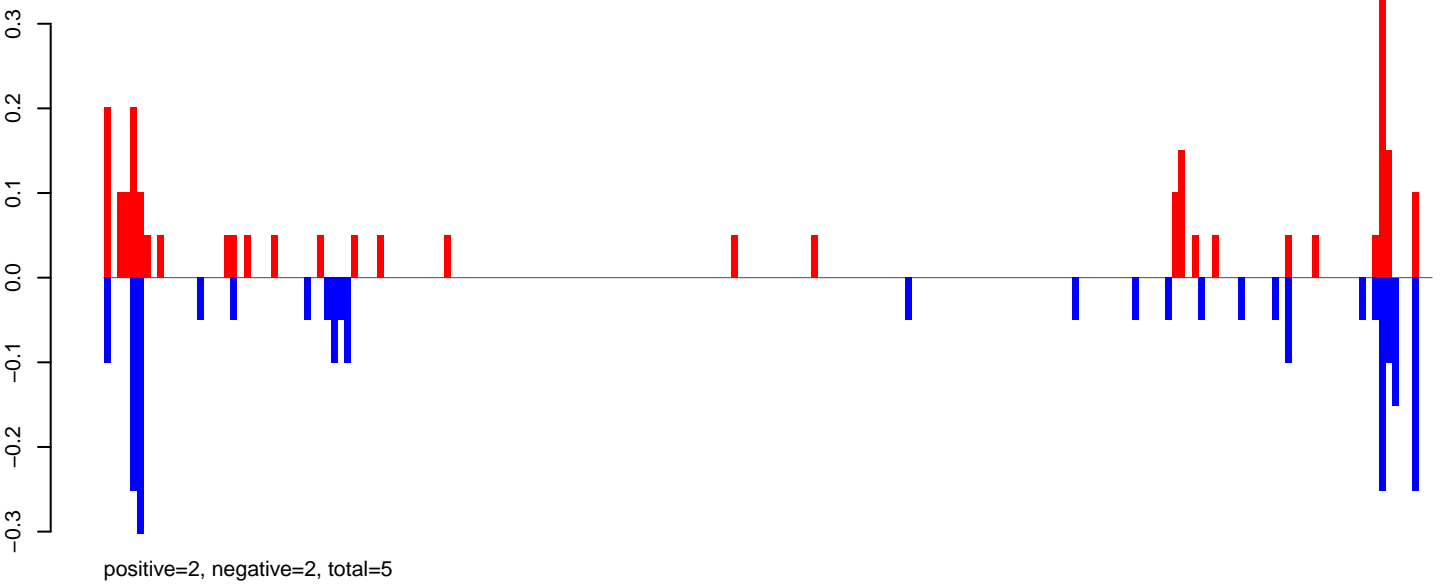

AeAeg_Fcarc_GH_rep3.rep

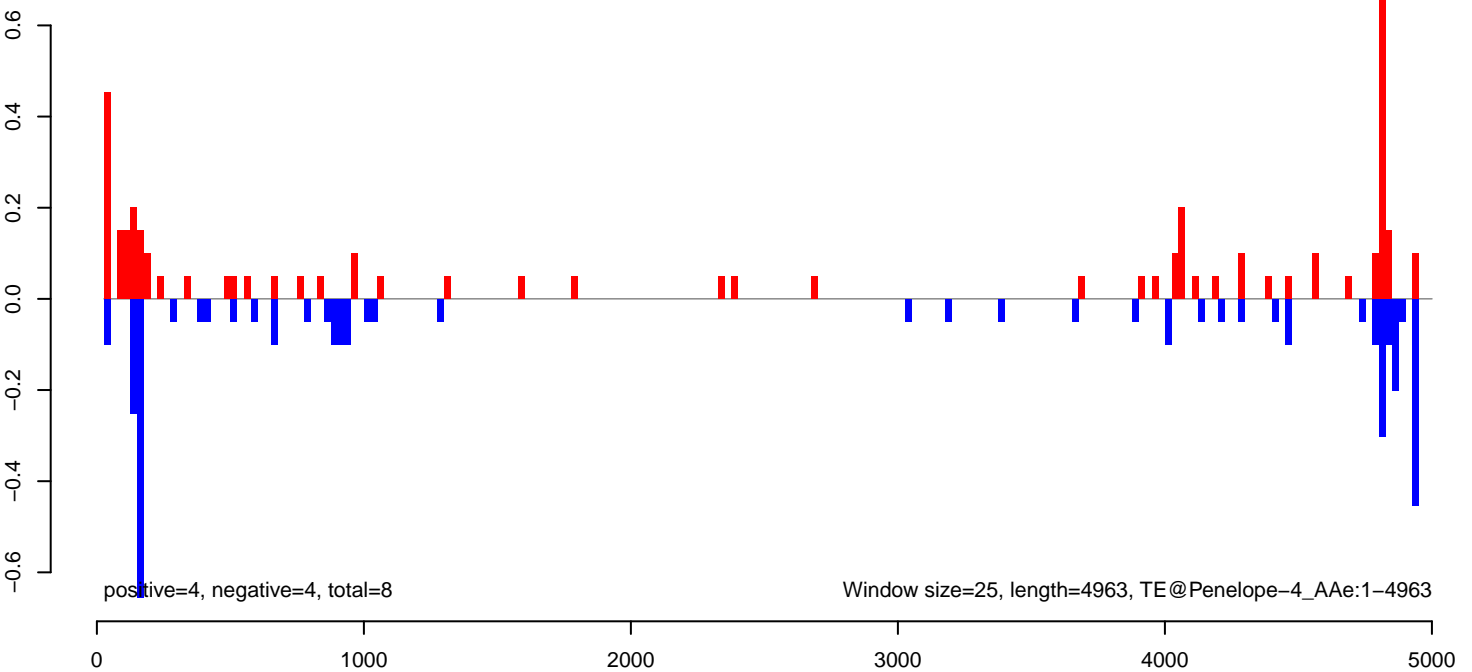

AeAeg_FcArc_GH_rep3.18_23.rep

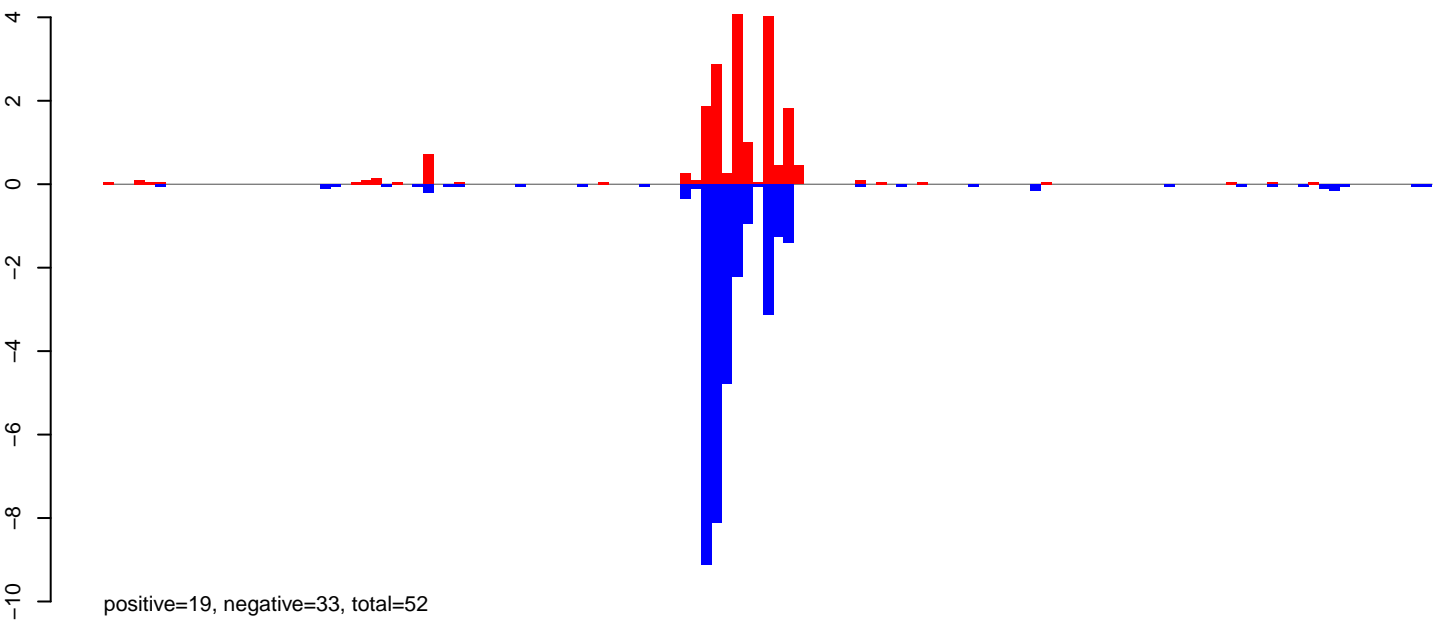

AeAeg_FcArc_GH_rep3.24_35.rep

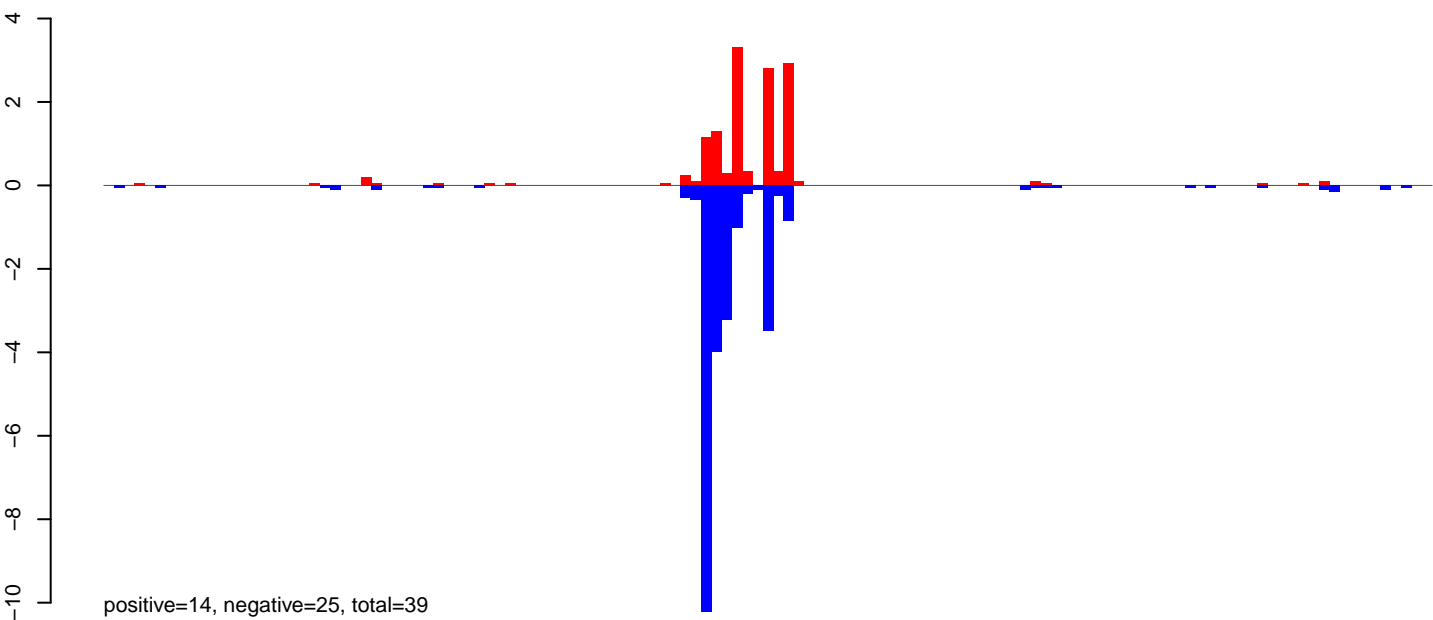

AeAeg_FcArc_GH_rep3.rep

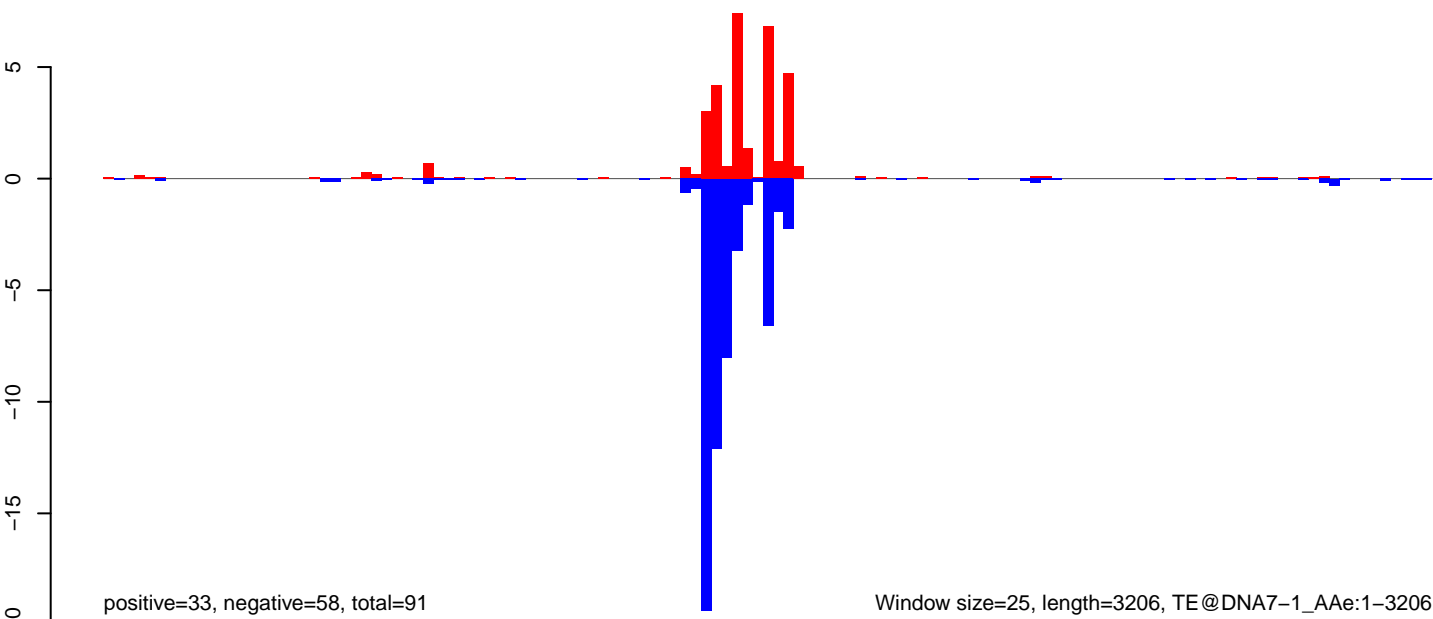

Window size=25, length=3206, TE@DNA7-1_AAe:1-3206

0 500 1000 1500 2000 2500 3000

AeAeg_FcArc_GH_rep3.18_23.rep

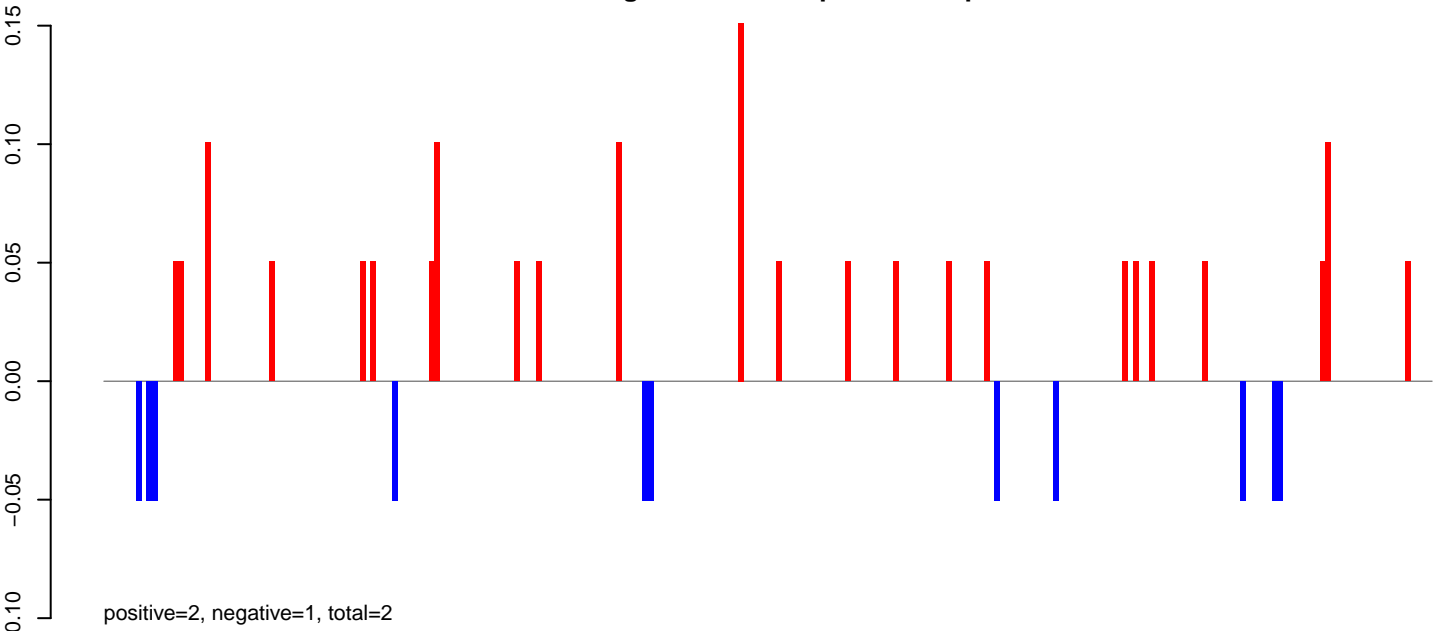

AeAeg_FcArc_GH_rep3.24_35.rep

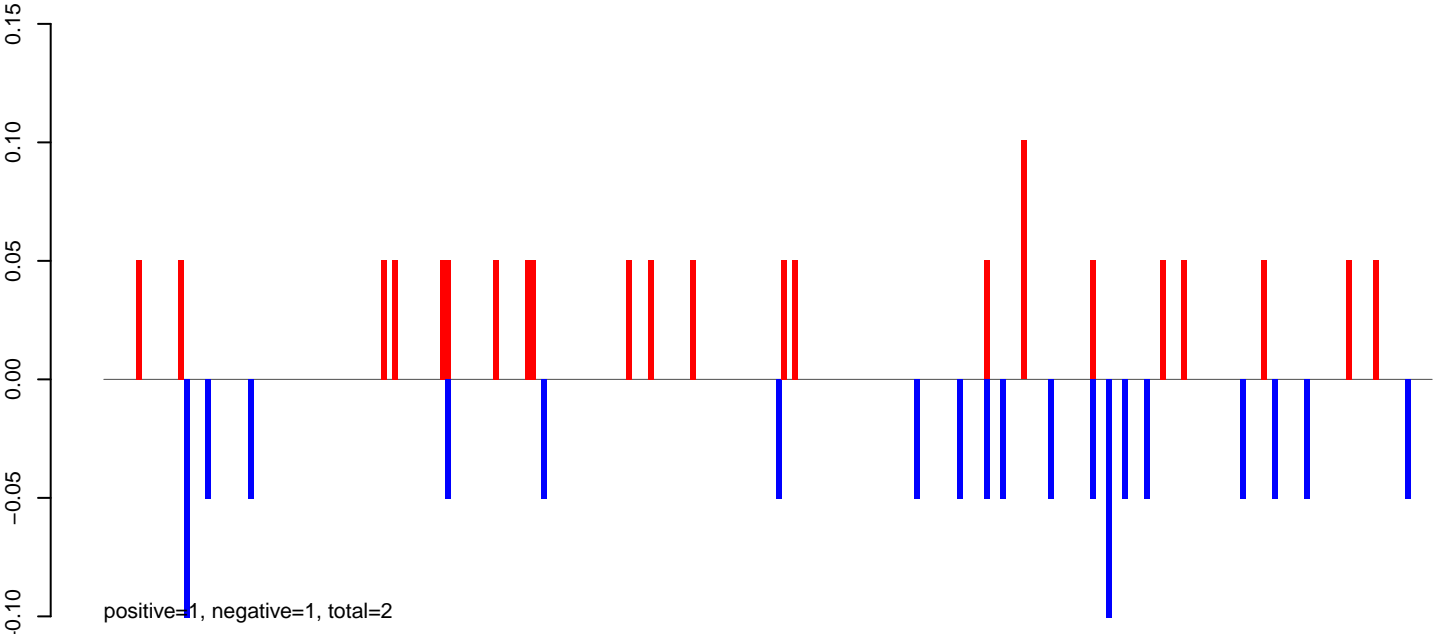

AeAeg_FcArc_GH_rep3.rep

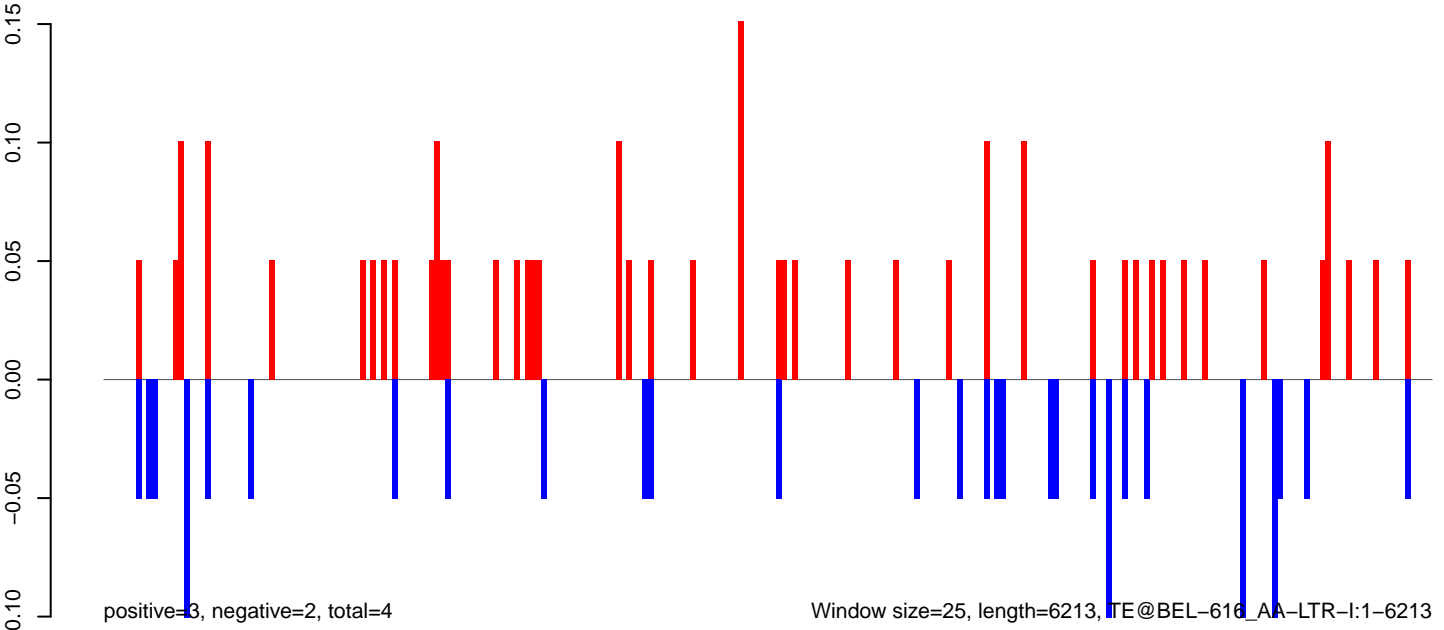

AeAeg_Fcarc_GH_rep3.18_23.rep

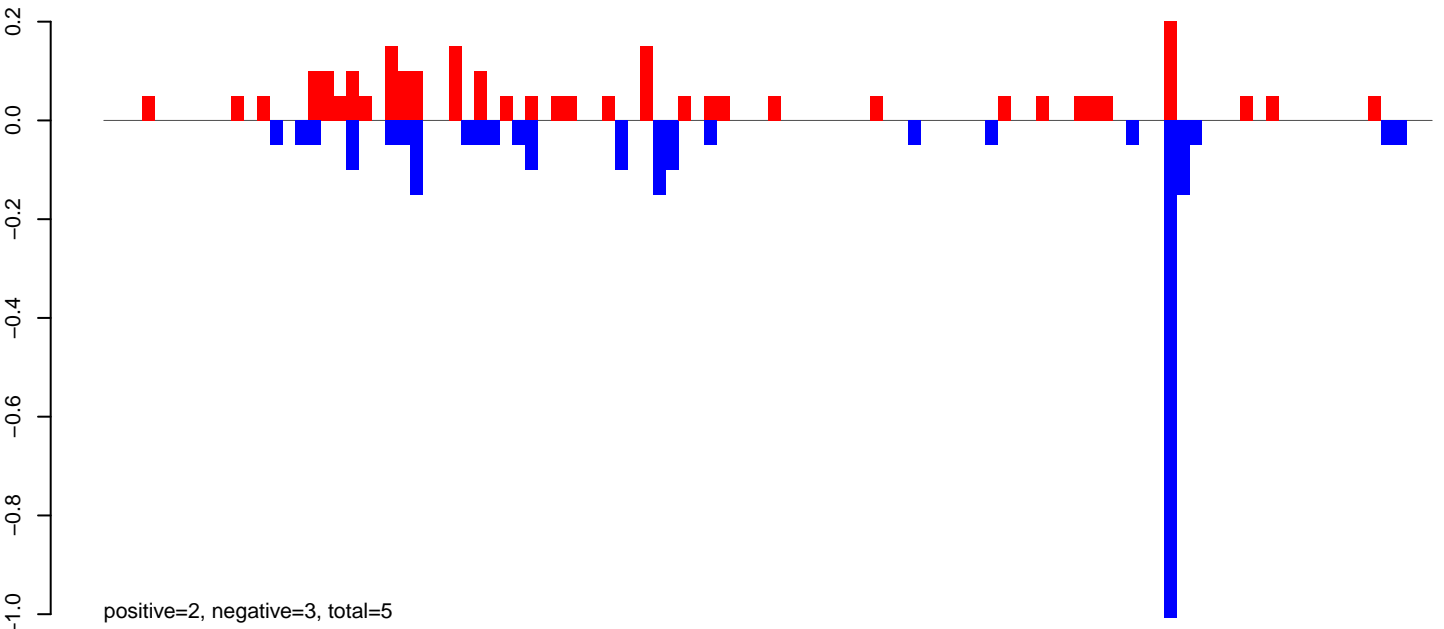

AeAeg_Fcarc_GH_rep3.24_35.rep

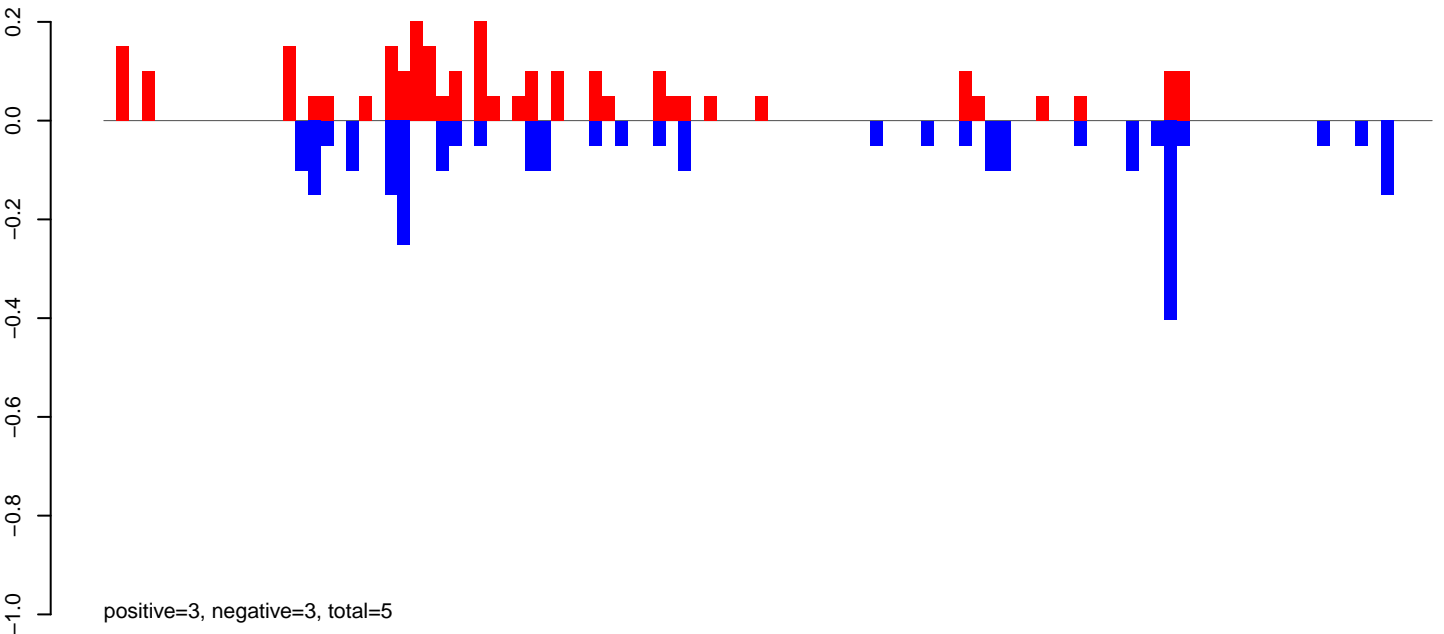

AeAeg_Fcarc_GH_rep3.rep

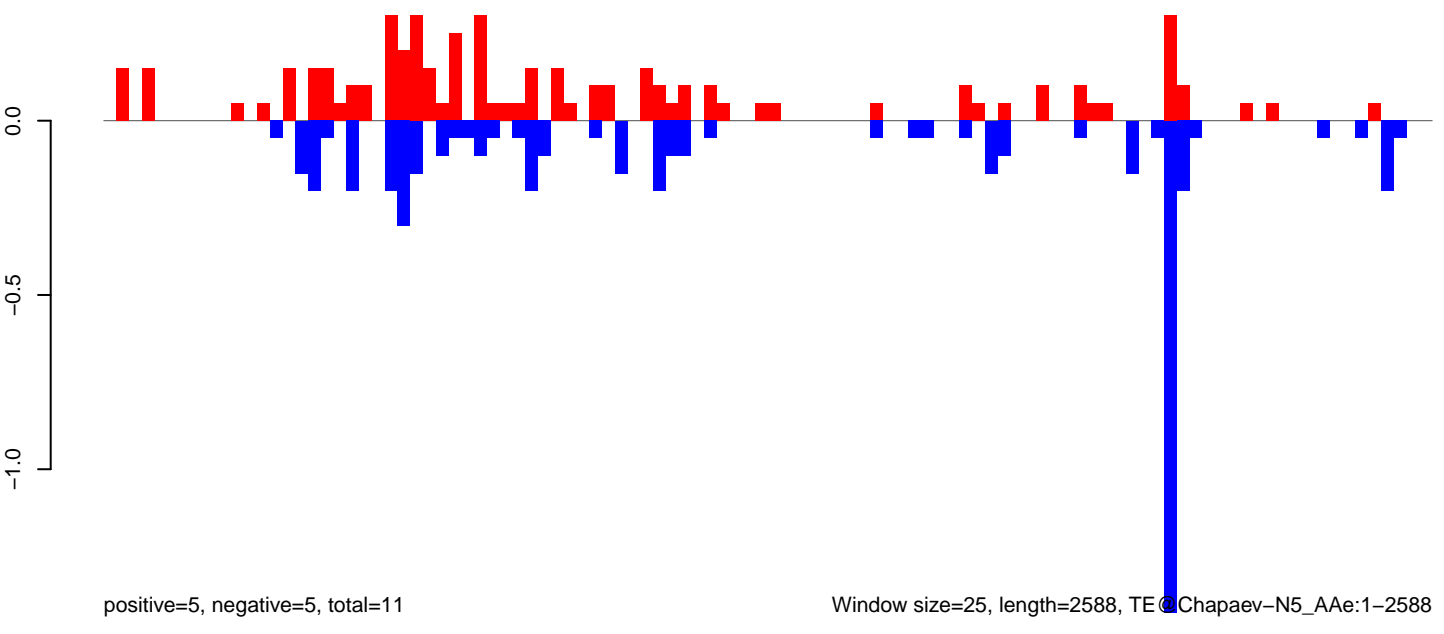

AeAeg_FcArc_GH_rep3.18_23.rep

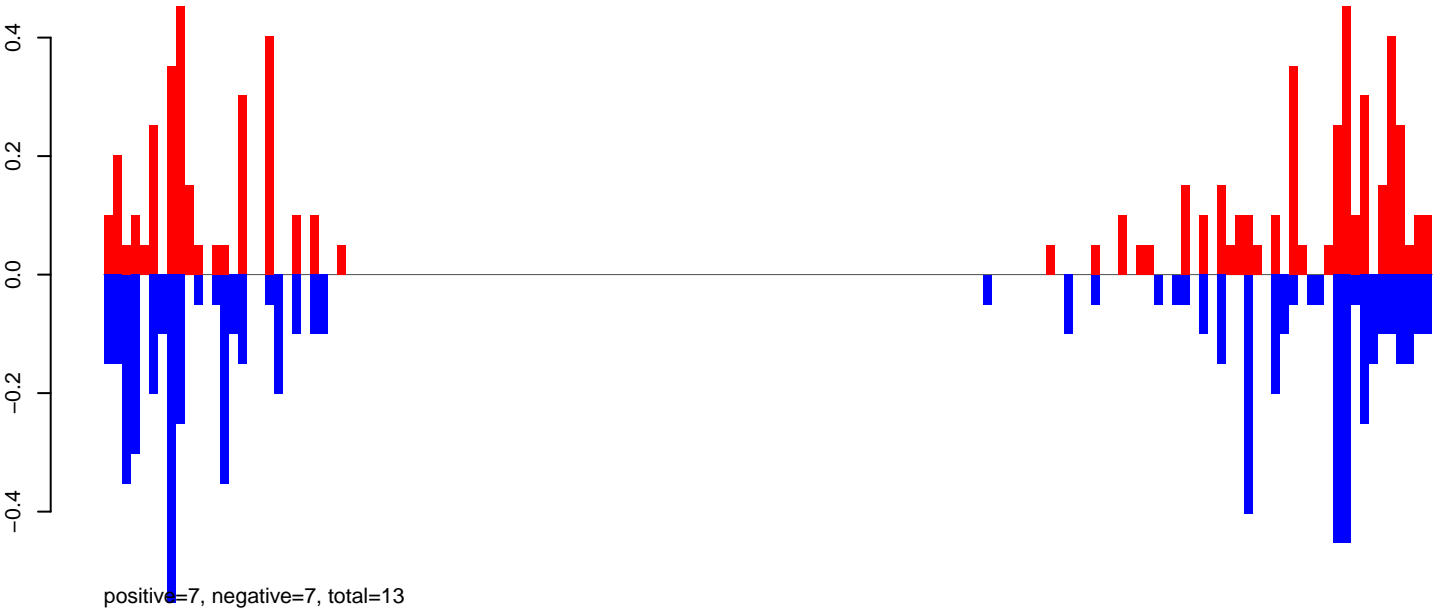

AeAeg_FcArc_GH_rep3.24_35.rep

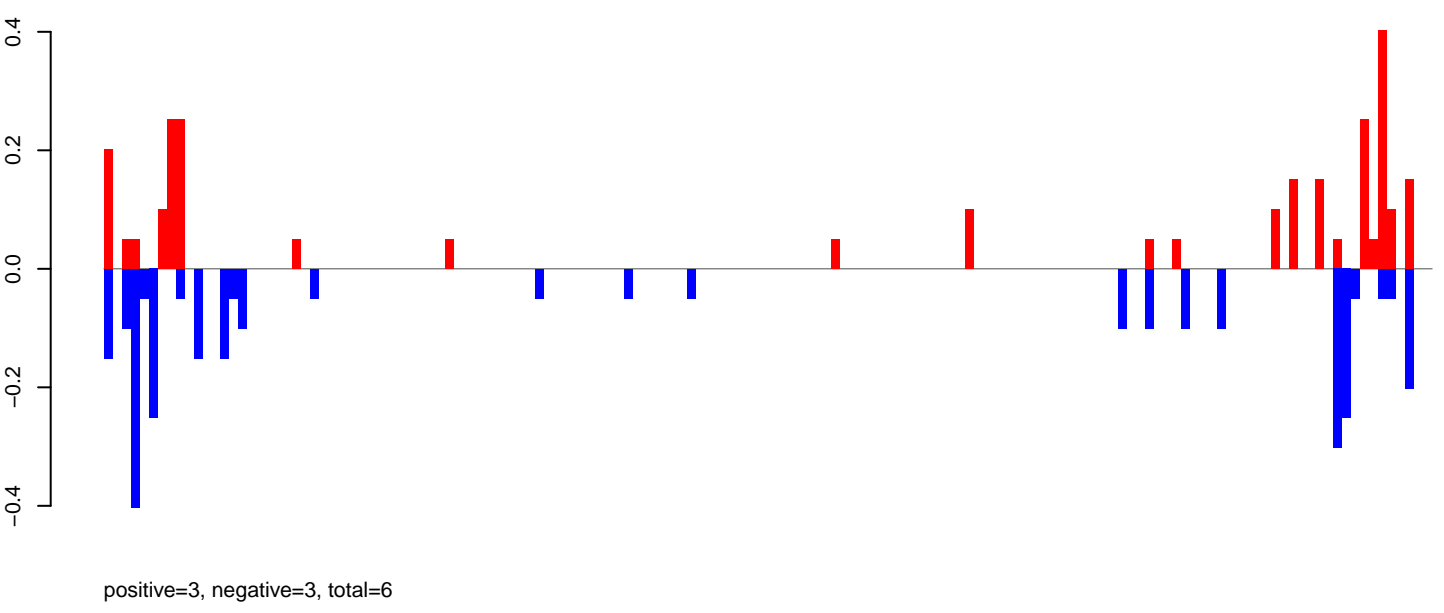

AeAeg_FcArc_GH_rep3.rep

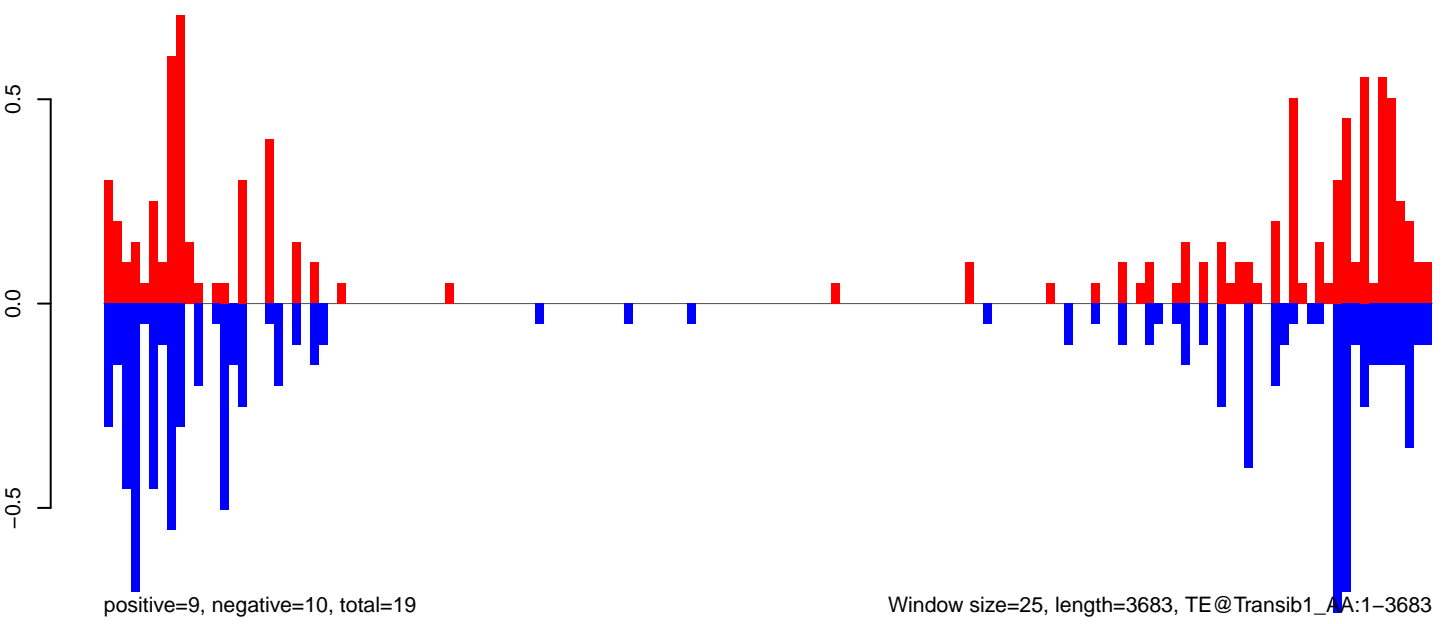

Window size=25, length=3683, TE@Transib1_AA:1-3683

AeAeg_Fcarc_GH_rep3.18_23.rep

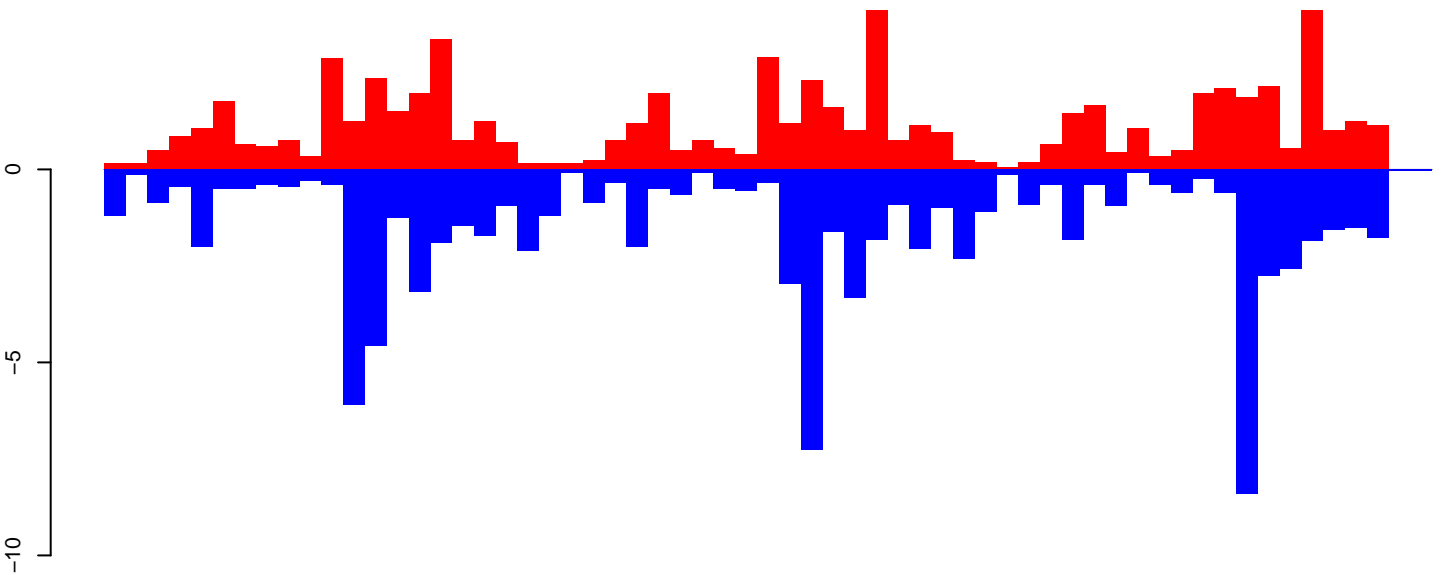

positive=69, negative=89, total=158

AeAeg_Fcarc_GH_rep3.24_35.rep

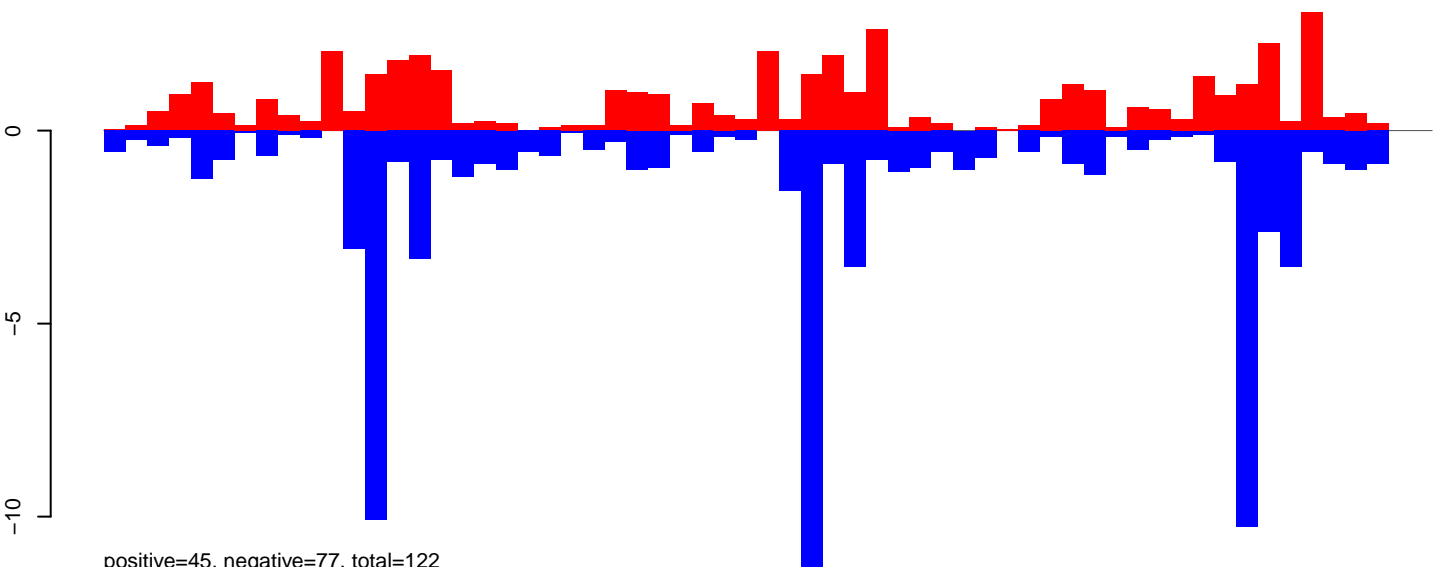

positive=45, negative=77, total=122

AeAeg_Fcarc_GH_rep3.rep

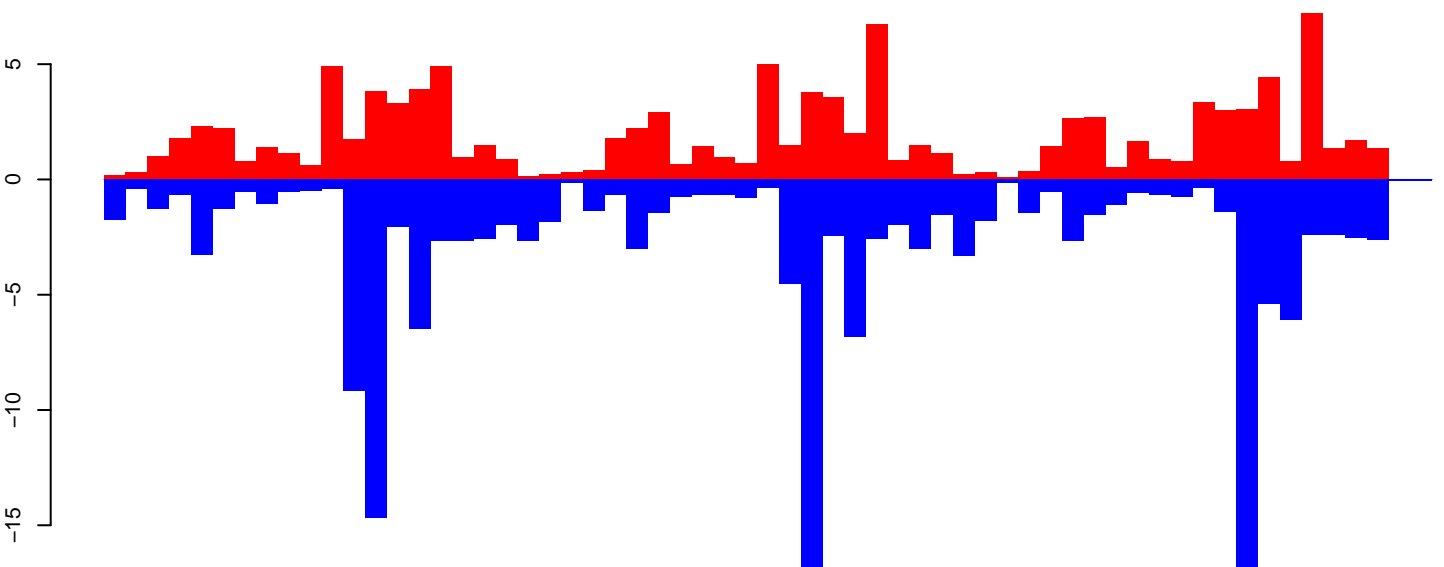

positive=114, negative=167, total=281

Window size=25, length=1501, TE@TF001439-Tandem_Ele1:1-1501

AeAeg_FcArc_GH_rep3.18_23.rep

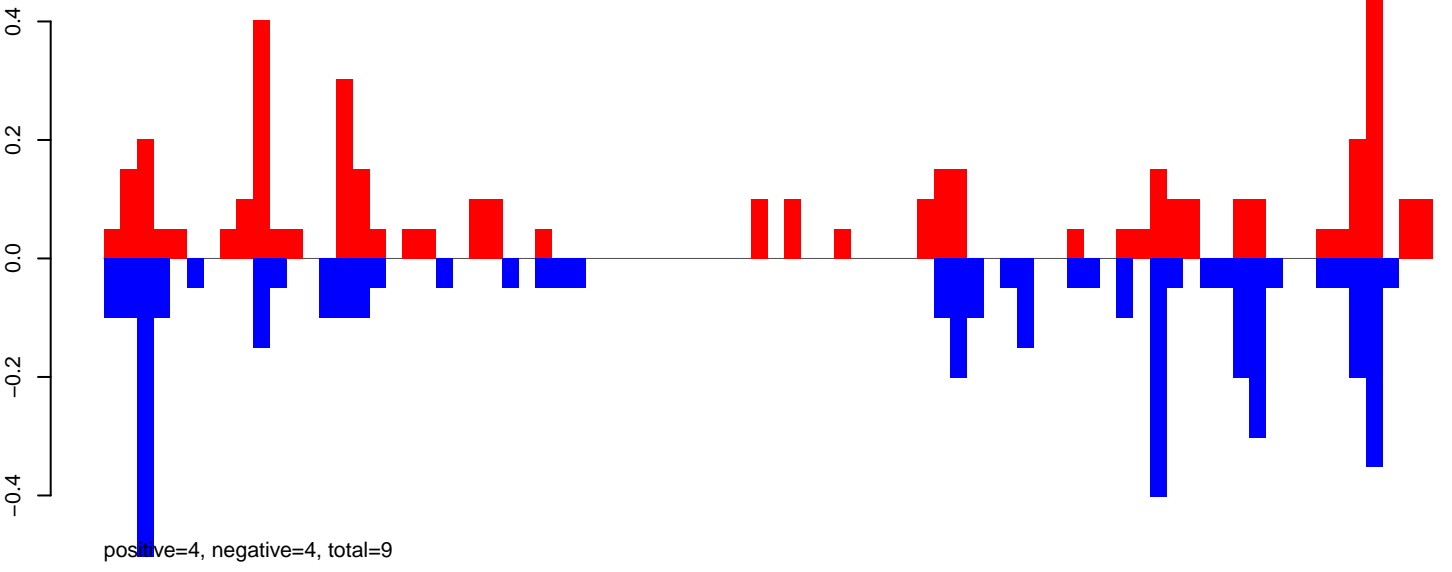

AeAeg_FcArc_GH_rep3.24_35.rep

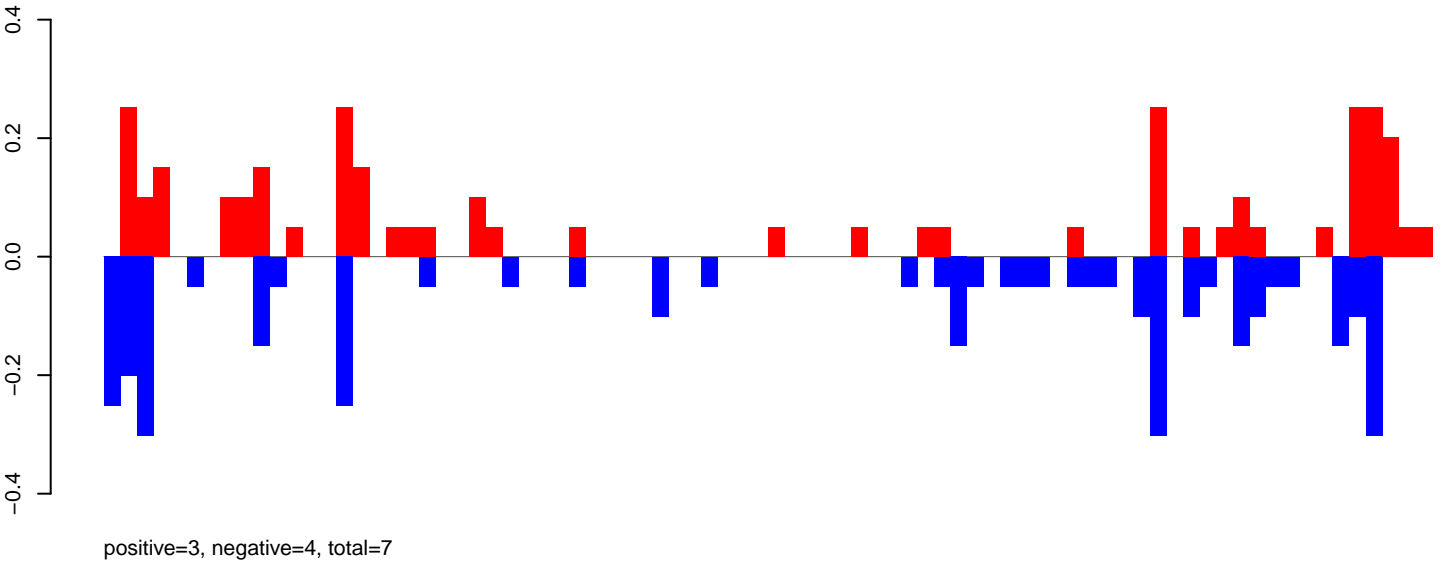

AeAeg_FcArc_GH_rep3.rep

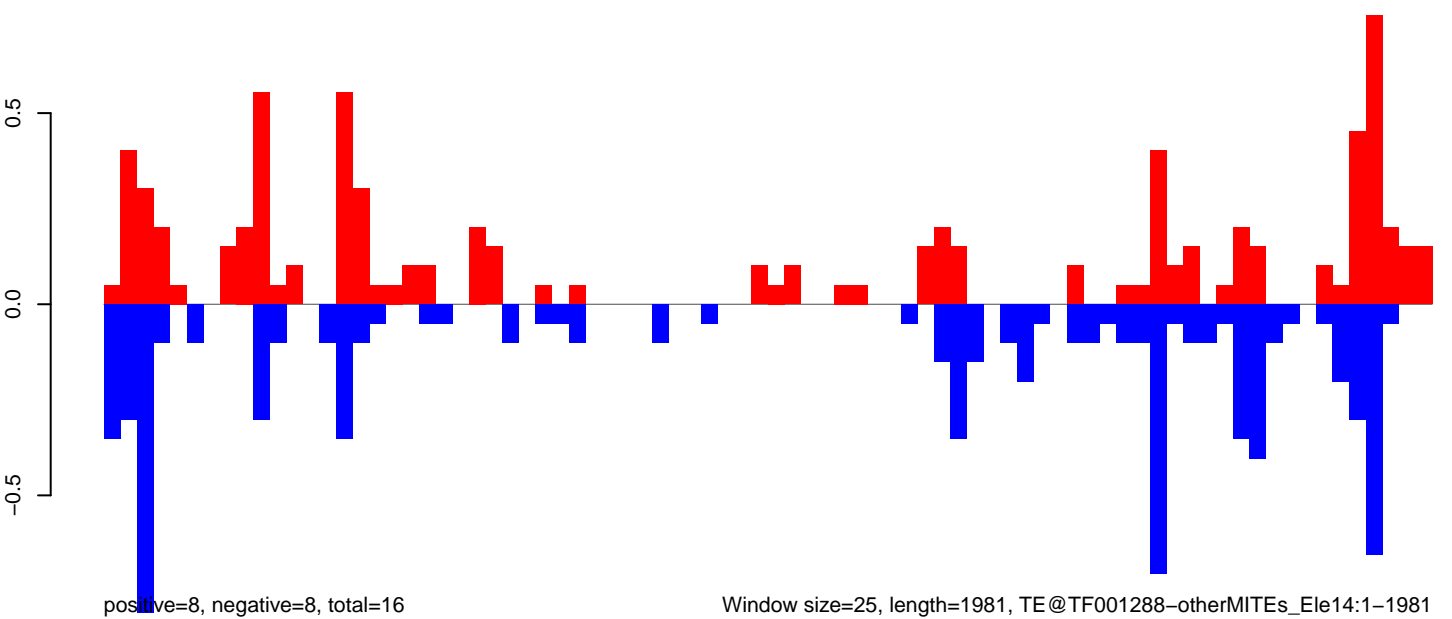

Window size=25, length=1981, TE@TF001288-otherMITEs_Ele14:1-1981

0 500 1000 1500 2000

AeAeg_FcArc_GH_rep3.18_23.rep

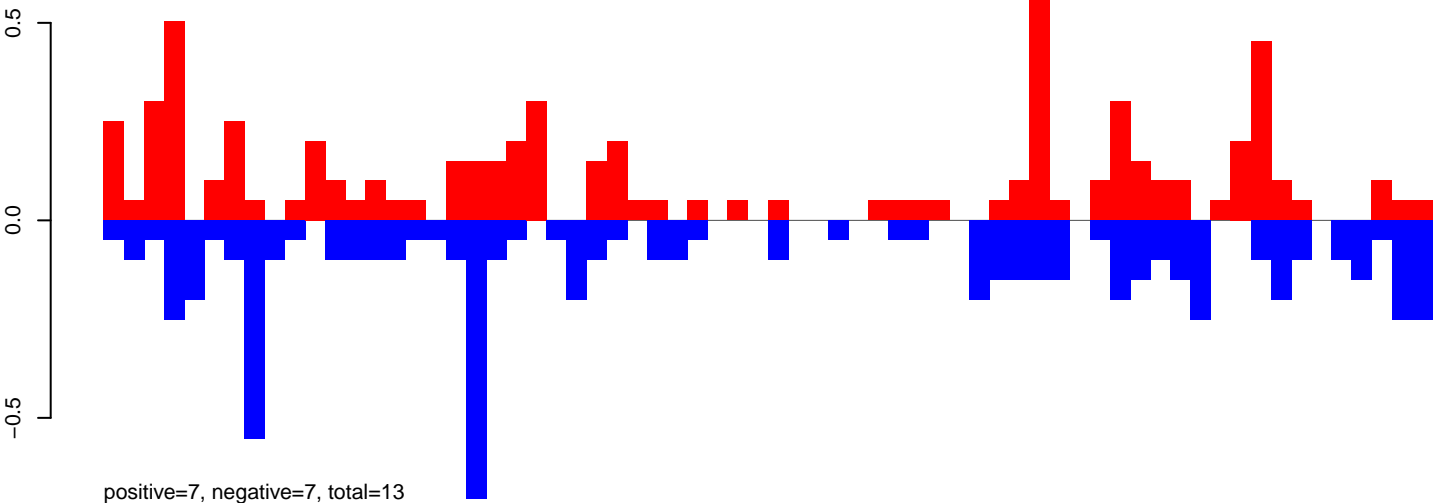

AeAeg_FcArc_GH_rep3.24_35.rep

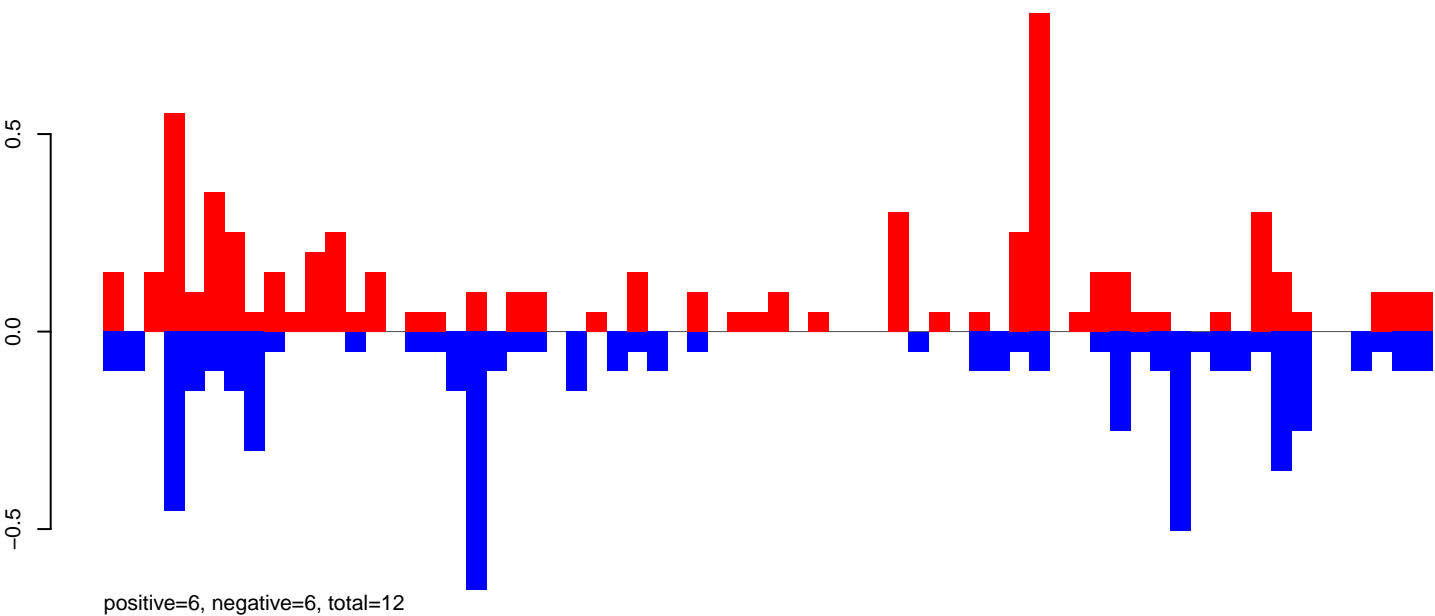

AeAeg_FcArc_GH_rep3.rep

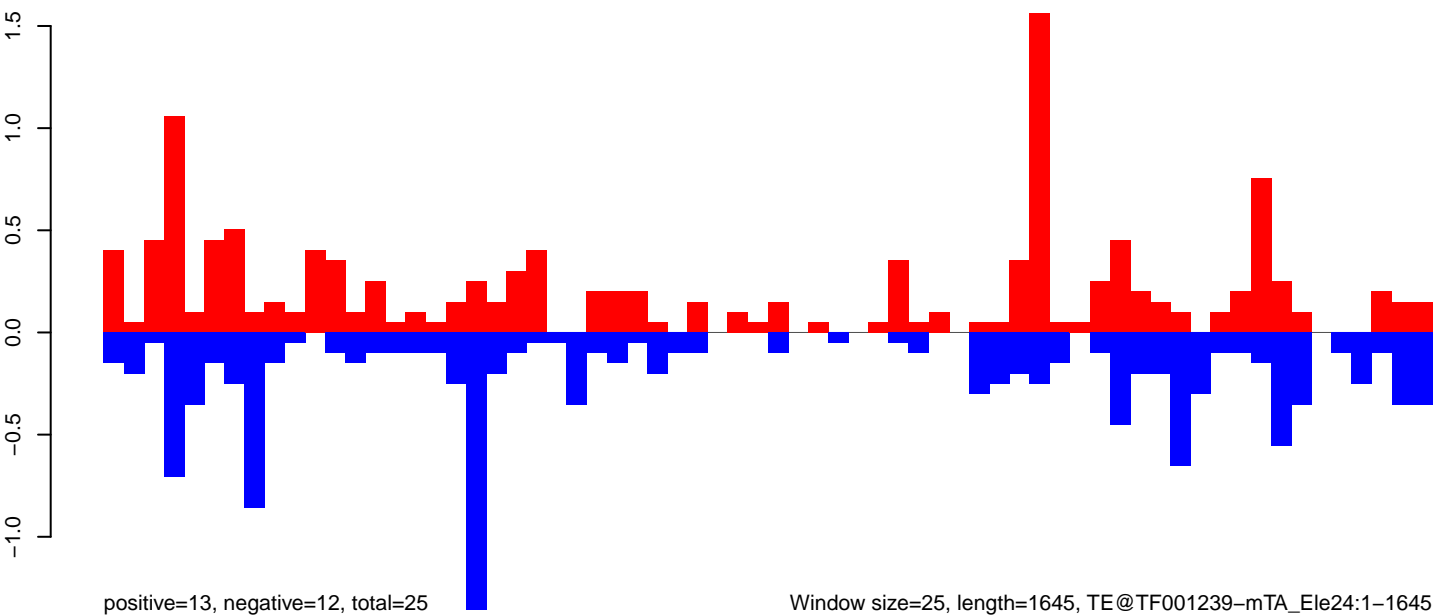

AeAeg_FcArc_GH_rep3.18_23.rep

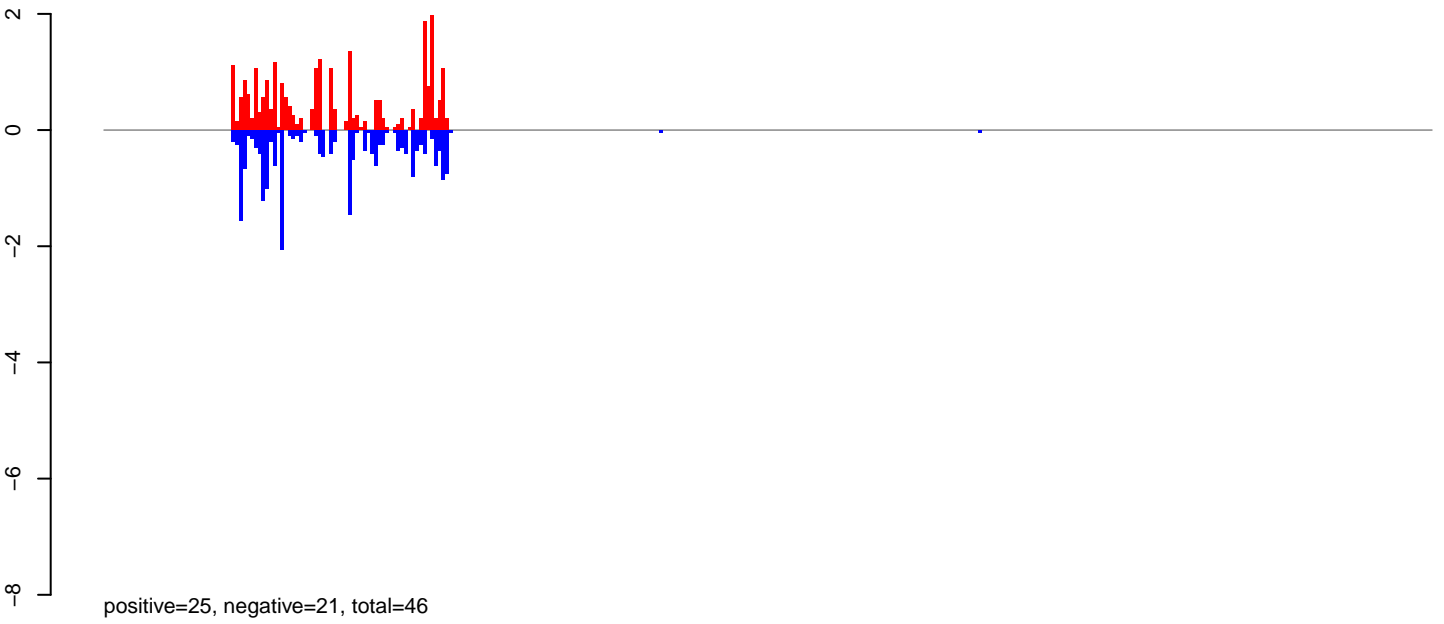

AeAeg_FcArc_GH_rep3.24_35.rep

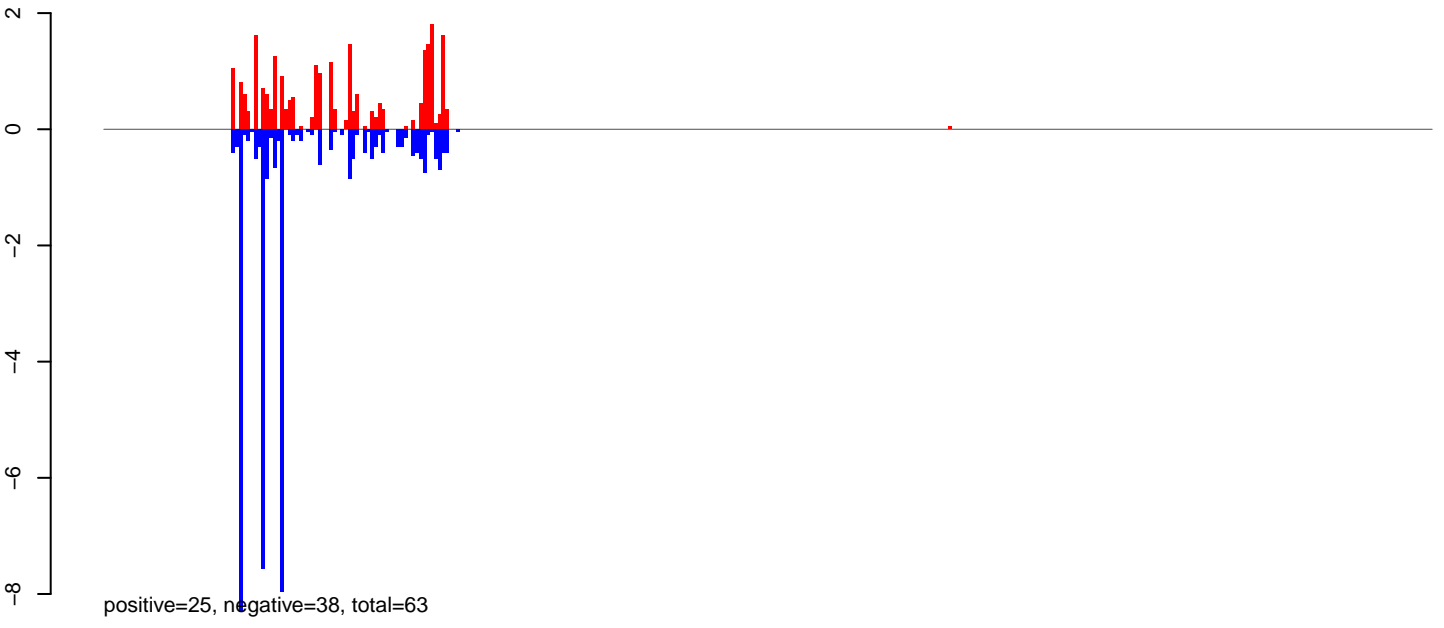

AeAeg_FcArc_GH_rep3.rep

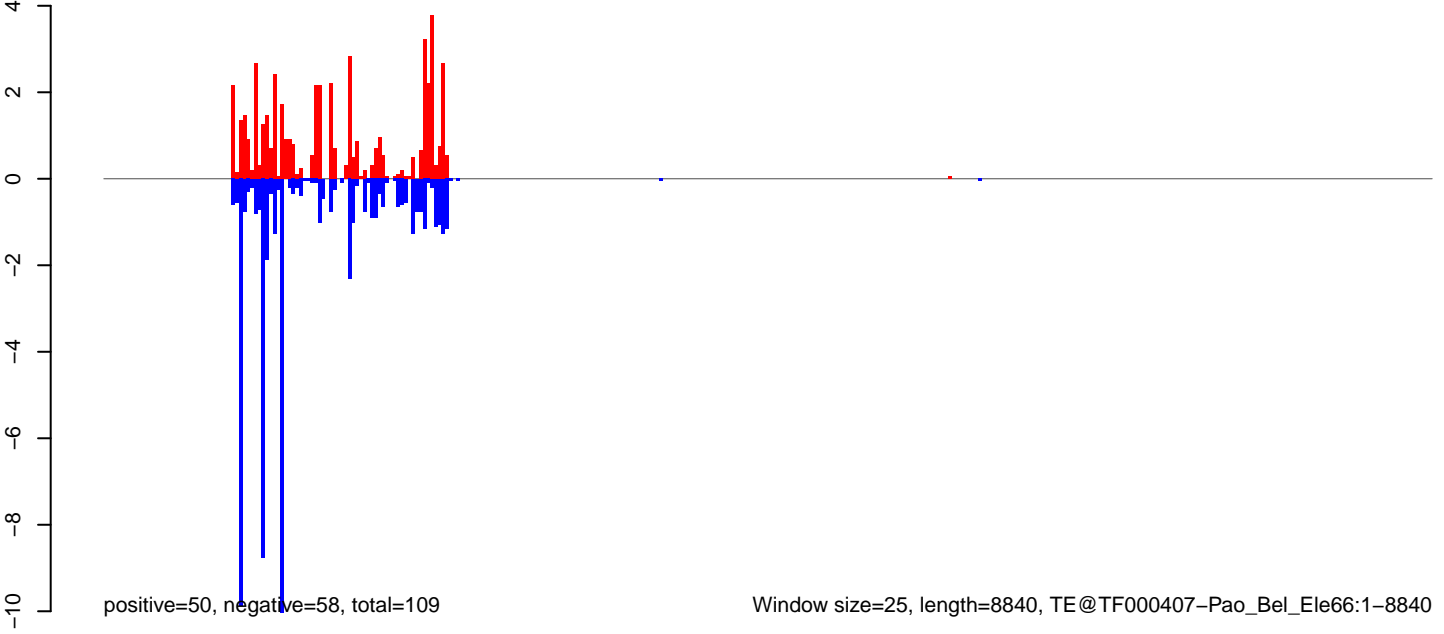

AeAeg_FcArc_GH_rep3.18_23.rep

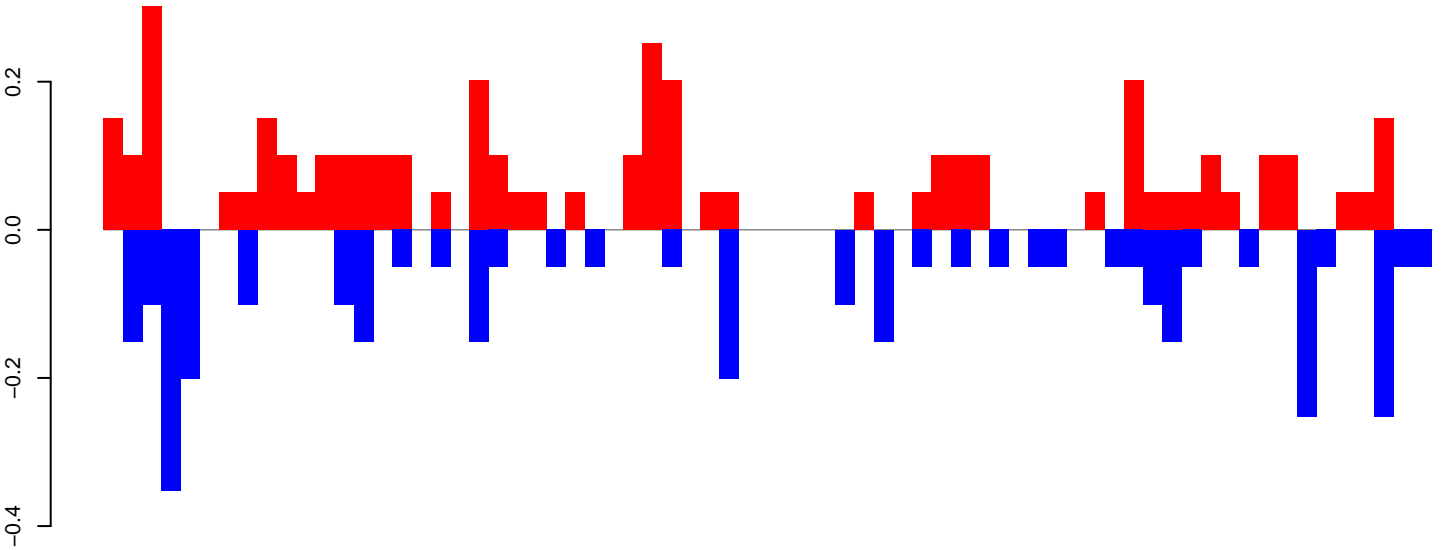

positive=4, negative=3, total=7

AeAeg_FcArc_GH_rep3.24_35.rep

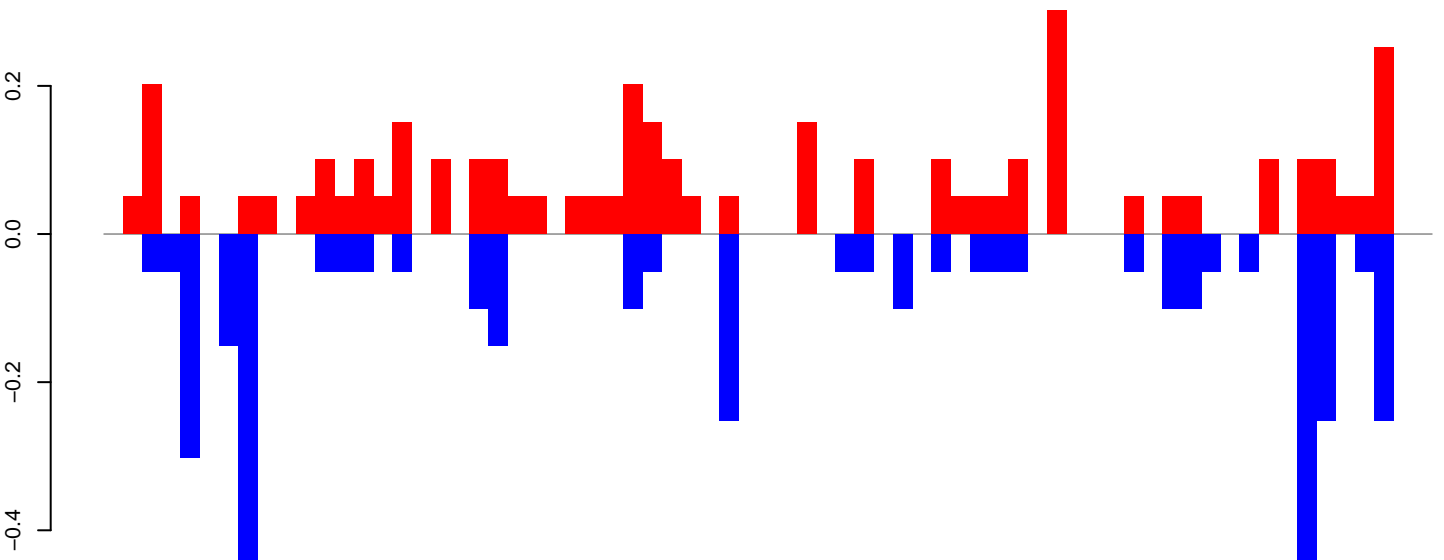

positive=4, negative=4, total=7

AeAeg_FcArc_GH_rep3.rep

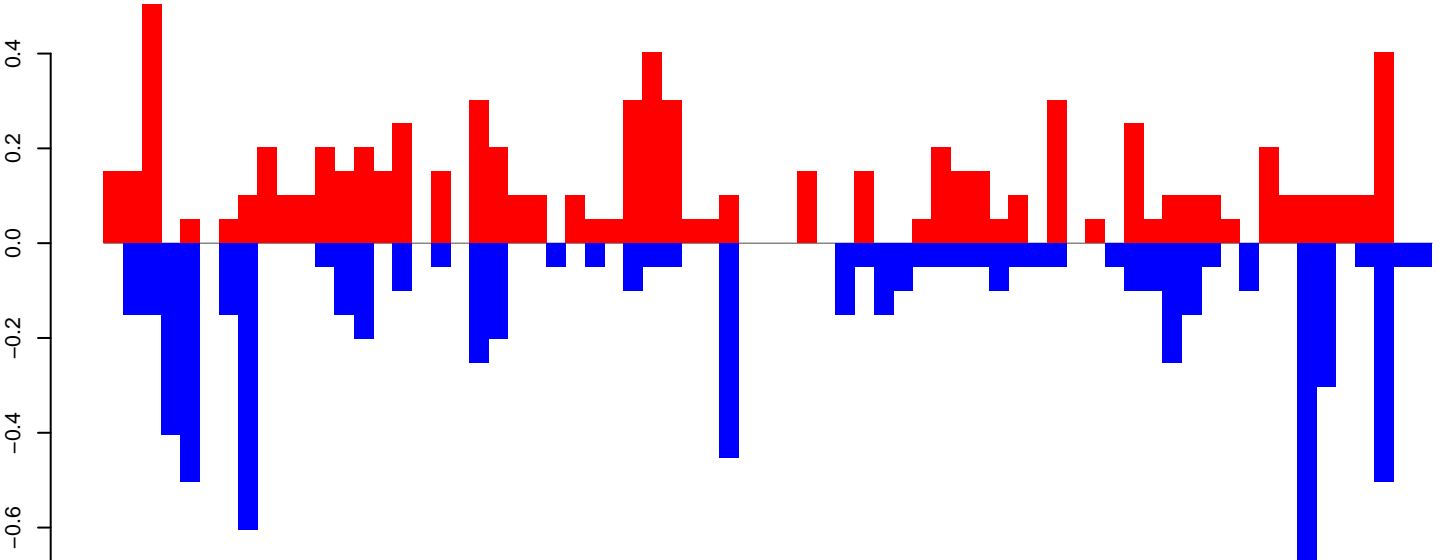

positive=8, negative=7, total=15

Window size=25, length=1715, TE@R=311-UNKNOWN:1-1715

AeAeg_FcArc_GH_rep3.18_23.rep

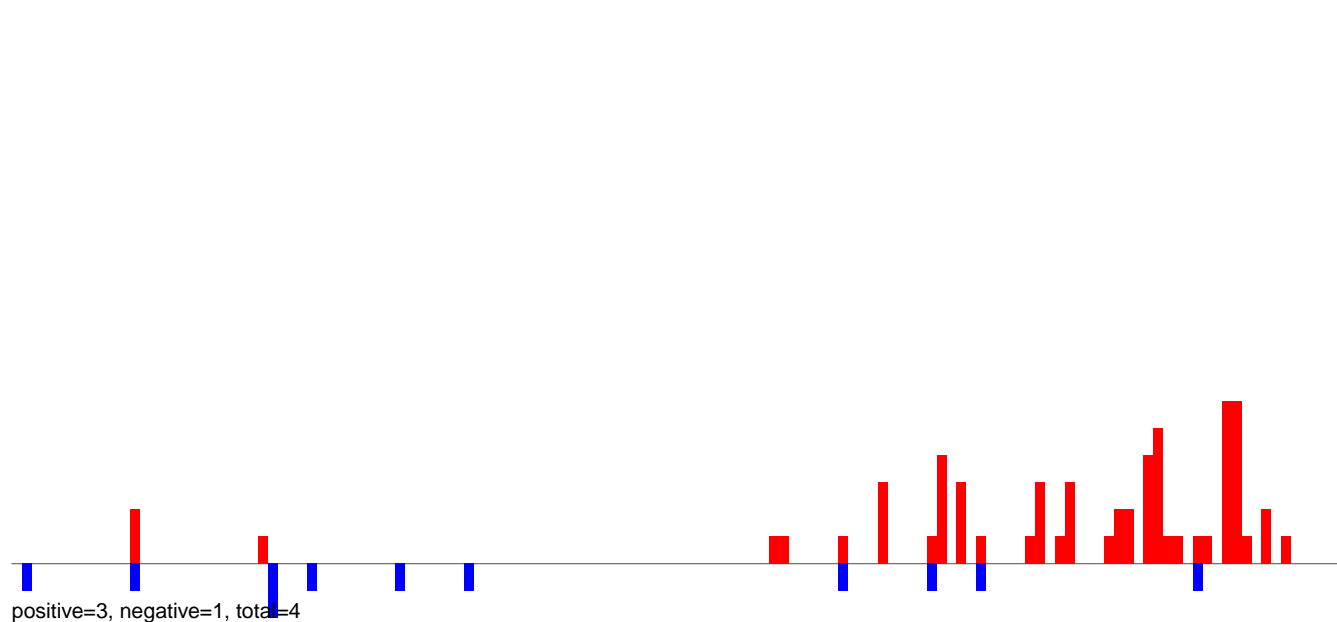

AeAeg_FcArc_GH_rep3.24_35.rep

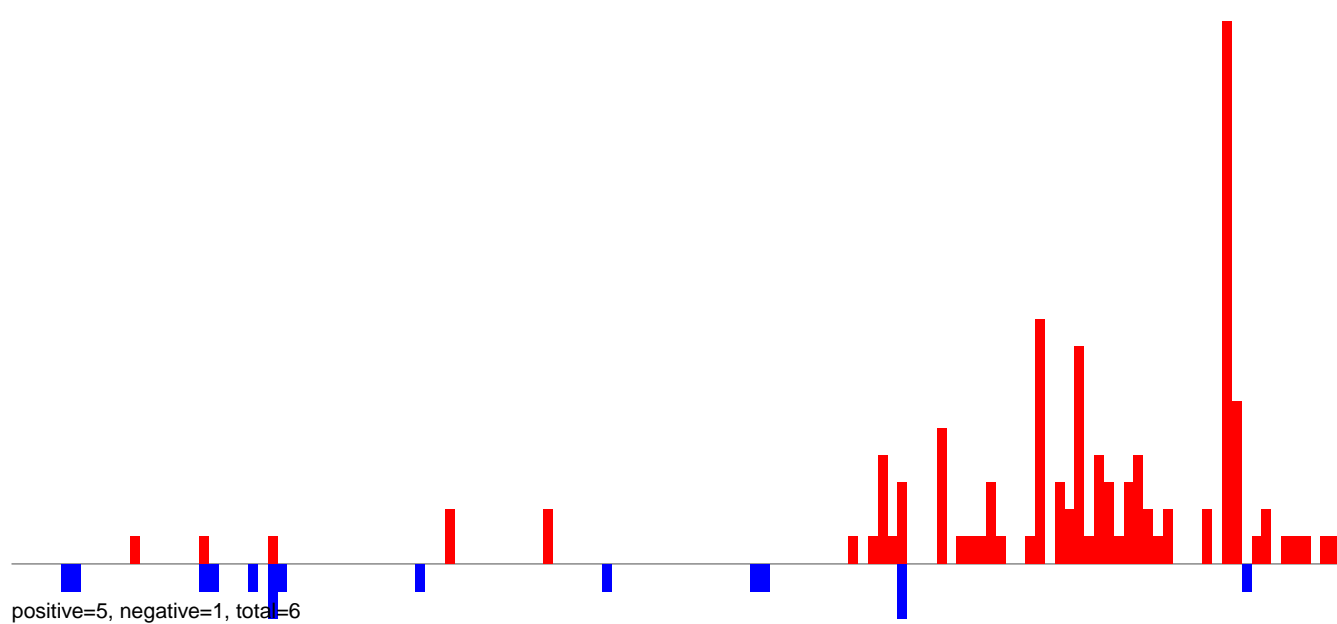

AeAeg_FcArc_GH_rep3.rep

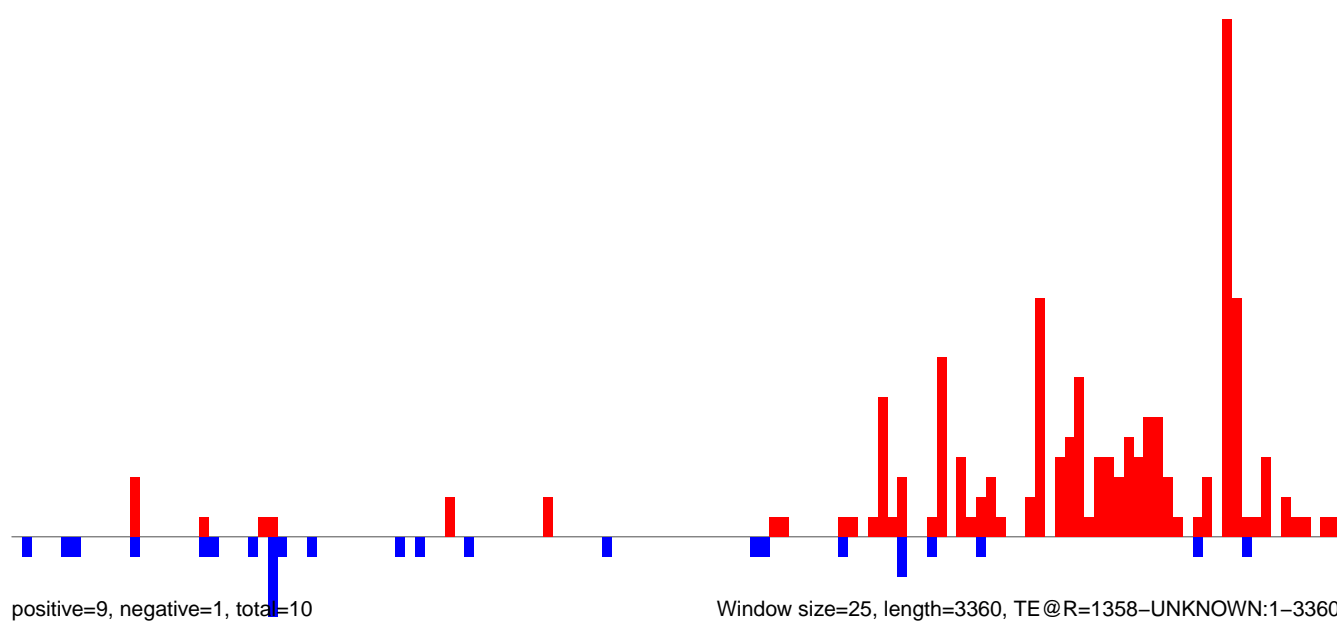

AeAeg_Fcarc_GH_rep3.18_23.rep

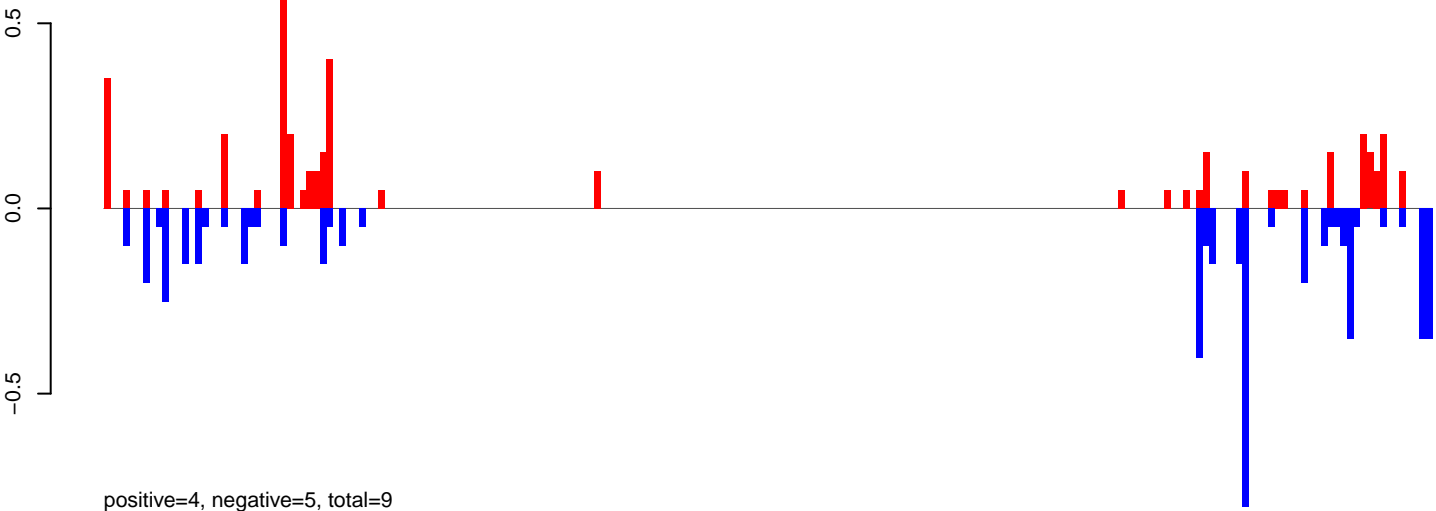

AeAeg_Fcarc_GH_rep3.24_35.rep

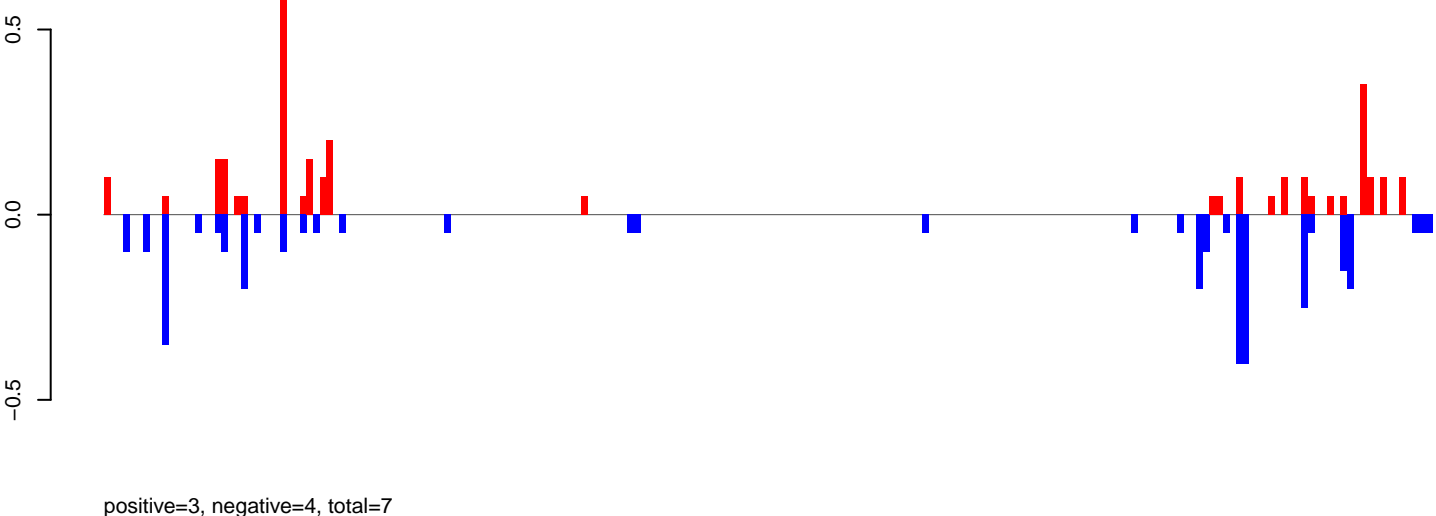

AeAeg_Fcarc_GH_rep3.rep

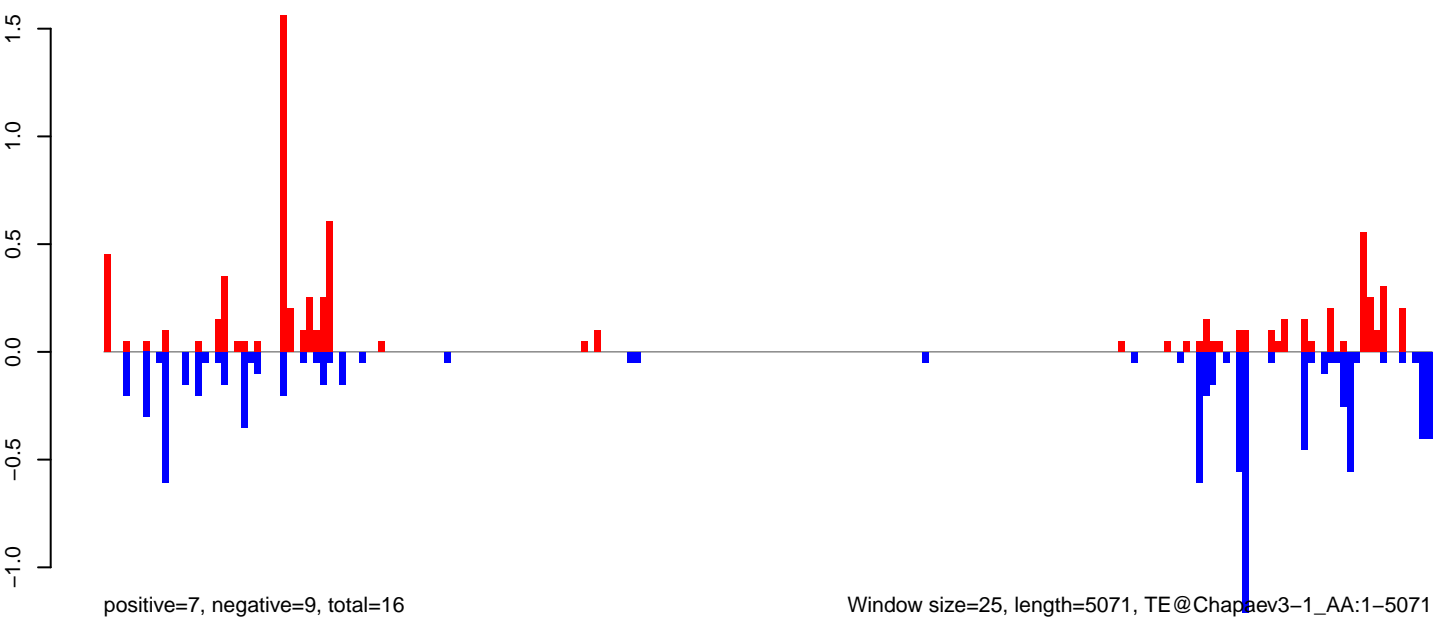

AeAeg_Fcarc_GH_rep3.18_23.rep

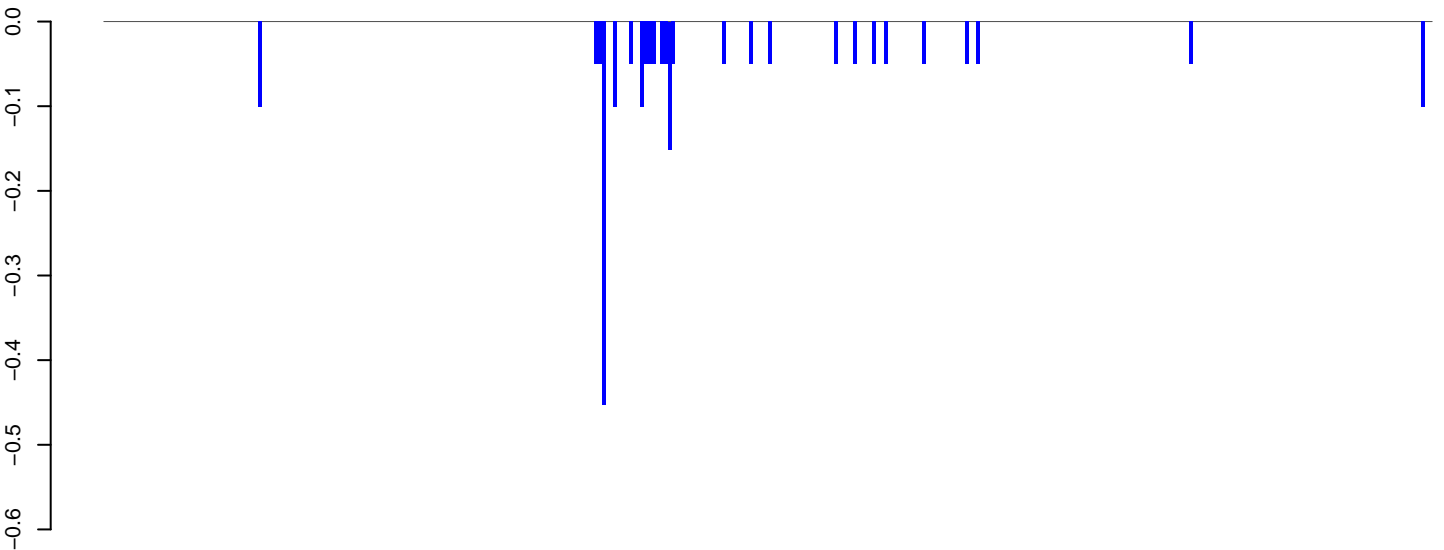

positive=0, negative=2, total=2

AeAeg_Fcarc_GH_rep3.24_35.rep

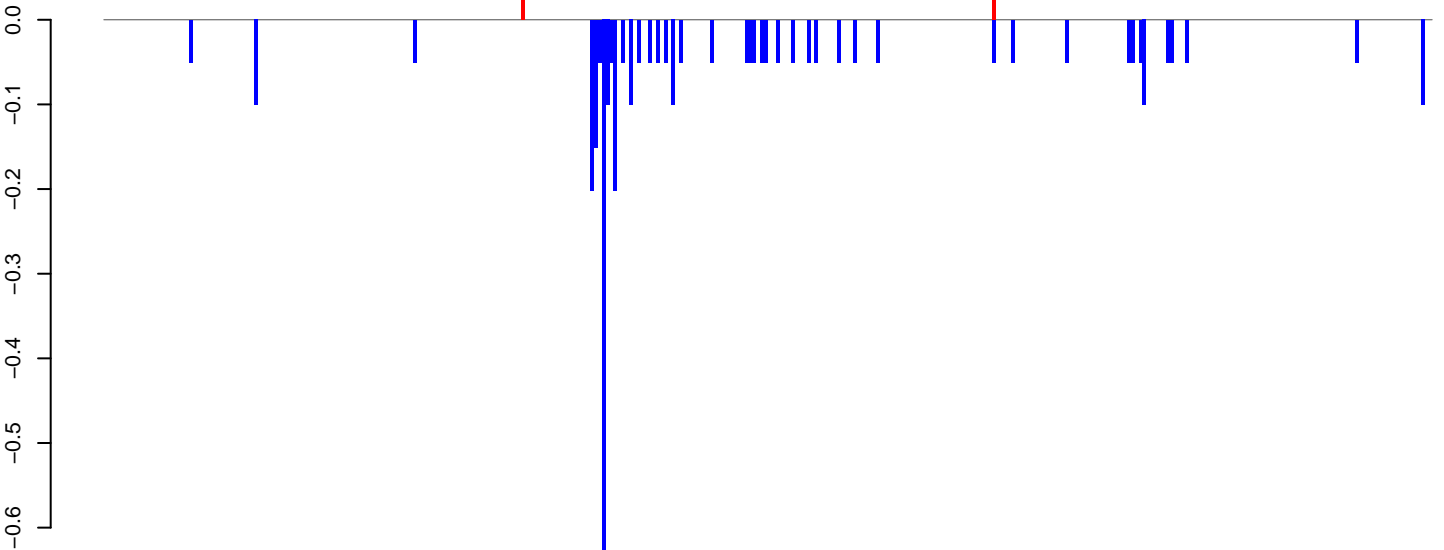

positive=0, negative=3, total=4

AeAeg_Fcarc_GH_rep3.rep

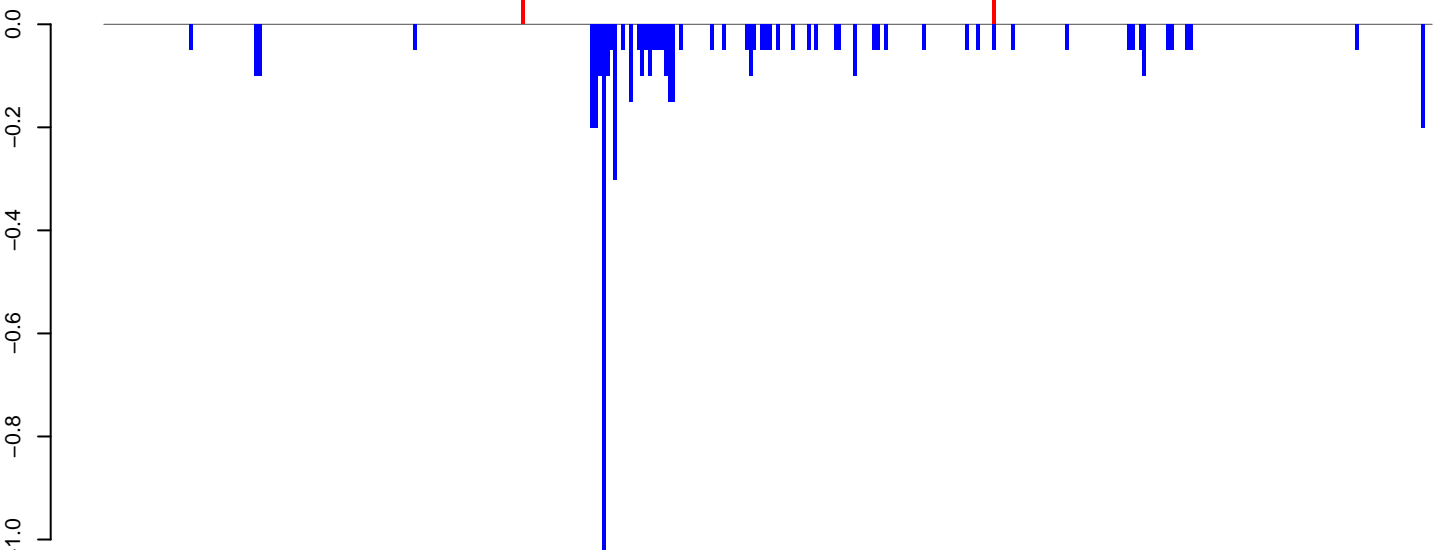

positive=0, negative=5, total=6

Window size=25, length=8598, TE@TF000947-Ty3_gypsy_Ele179:1-8598

0 2000 4000 6000 8000

AeAeg_FcArc_GH_rep3.18_23.rep

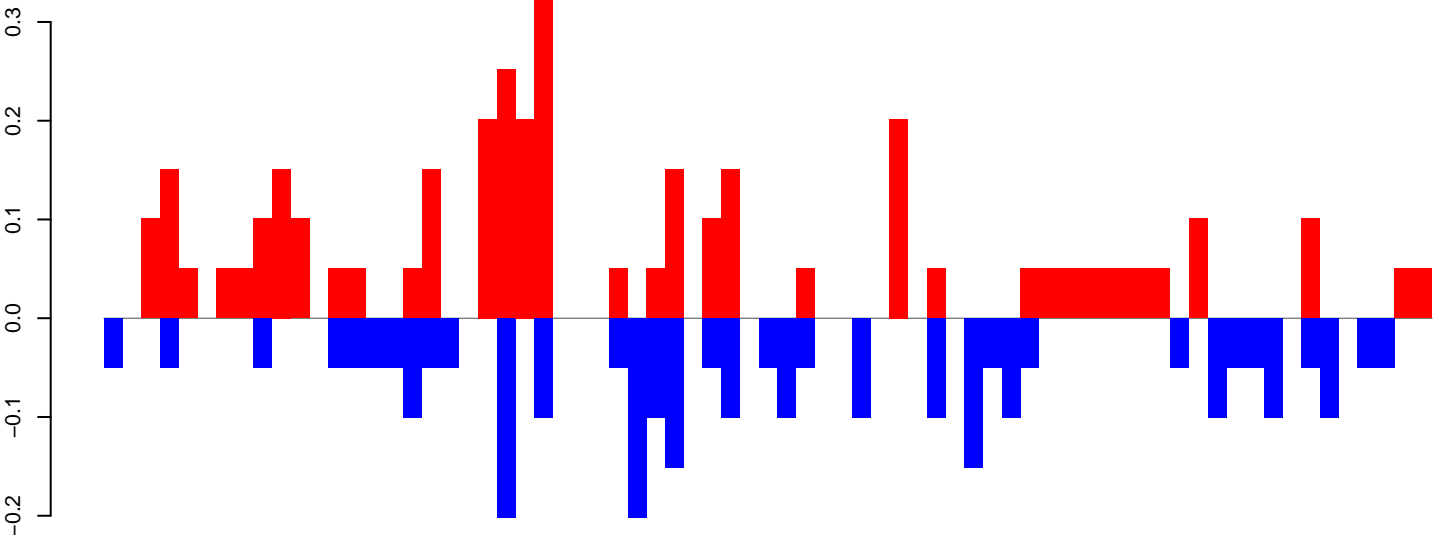

positive=4, negative=3, total=6

AeAeg_FcArc_GH_rep3.24_35.rep

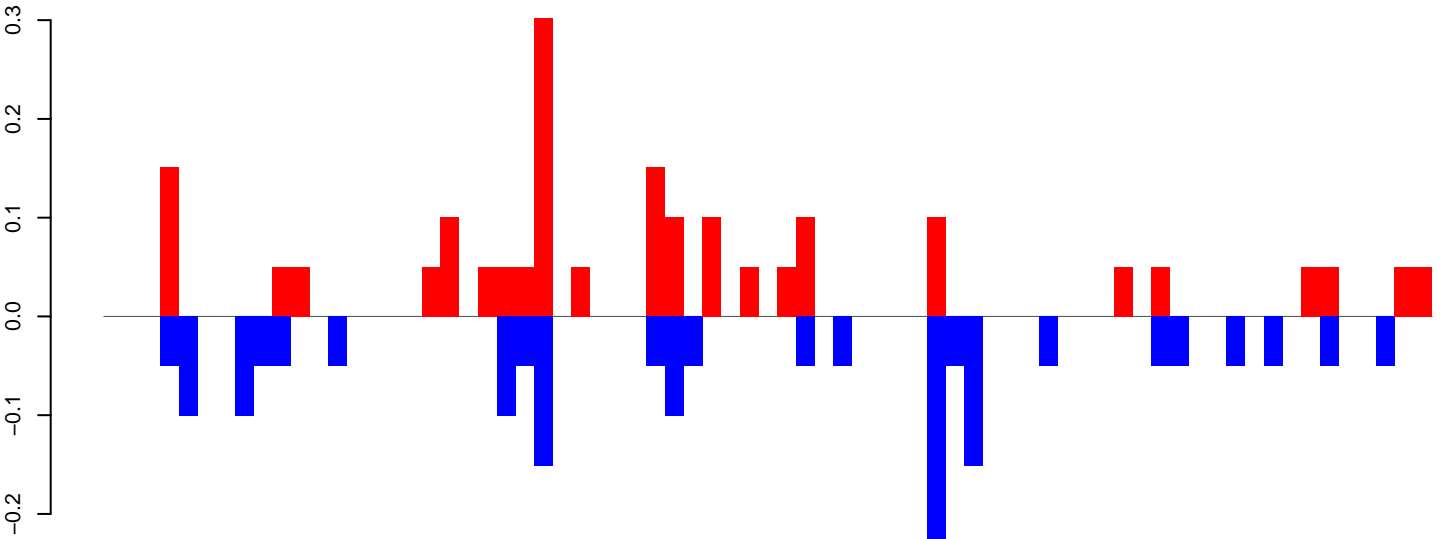

positive=2, negative=2, total=4

AeAeg_FcArc_GH_rep3.rep

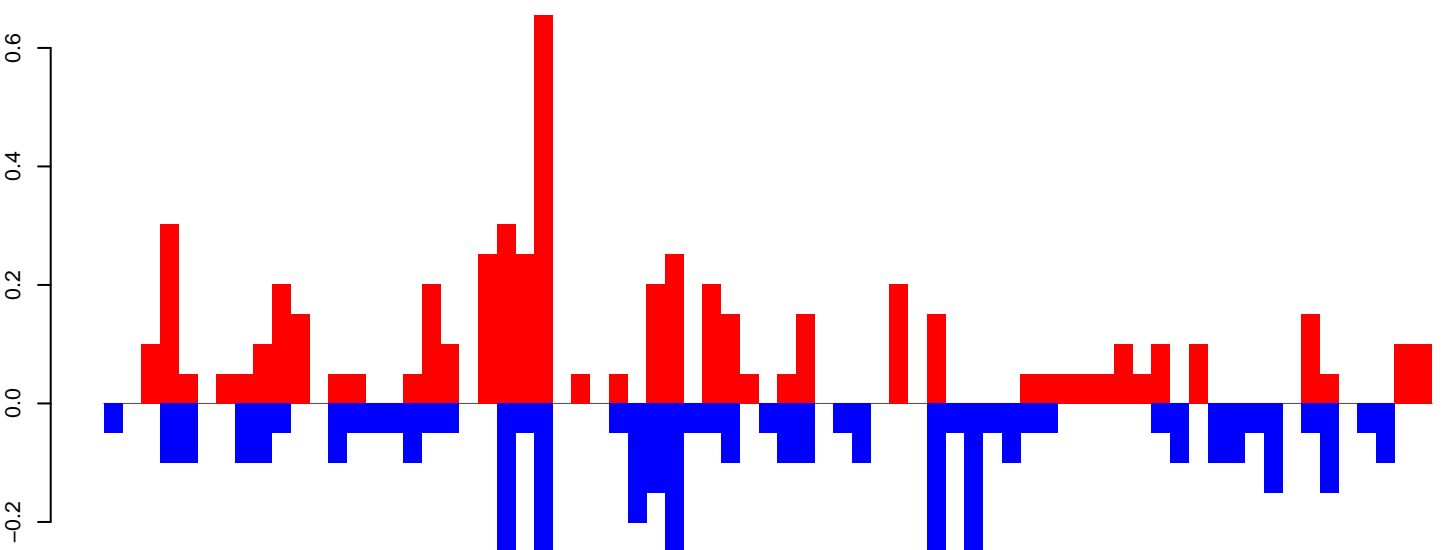

positive=5, negative=5, total=10

Window size=25, length=1755, TE@R=571-UNKNOWN:1-1755

AeAeg_FcArc_GH_rep3.18_23.rep

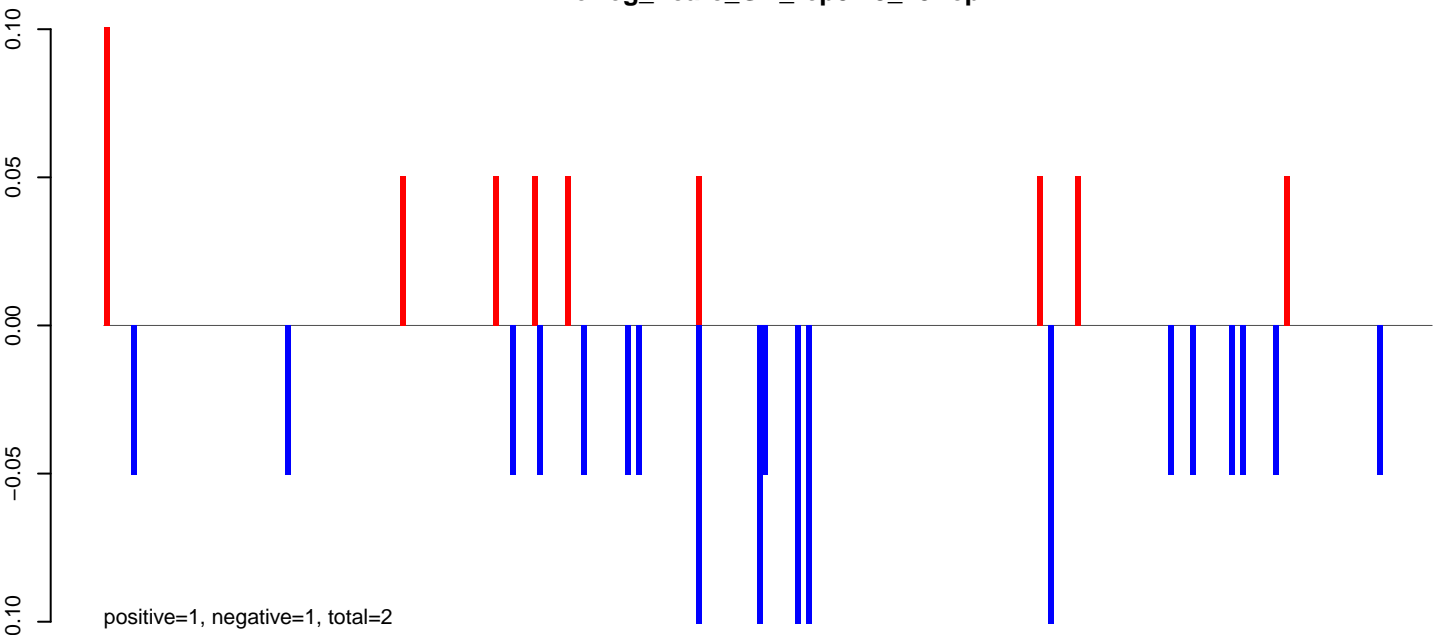

AeAeg_FcArc_GH_rep3.24_35.rep

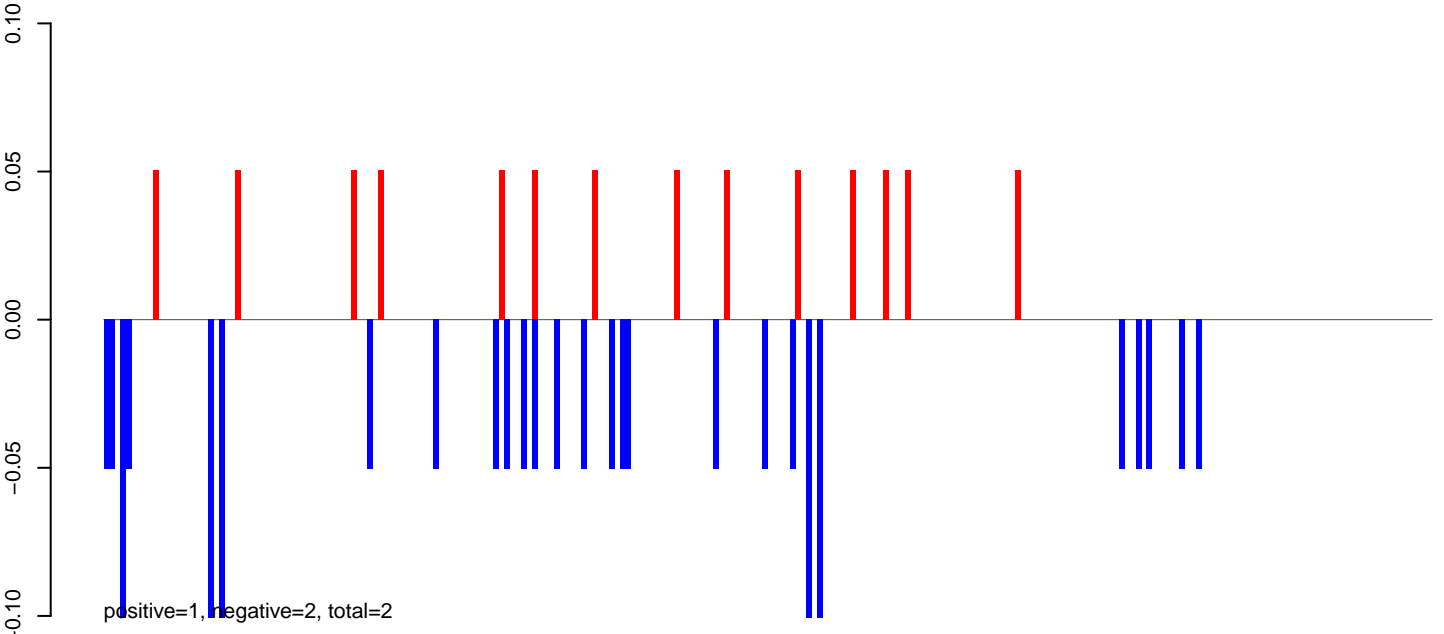

AeAeg_FcArc_GH_rep3.rep

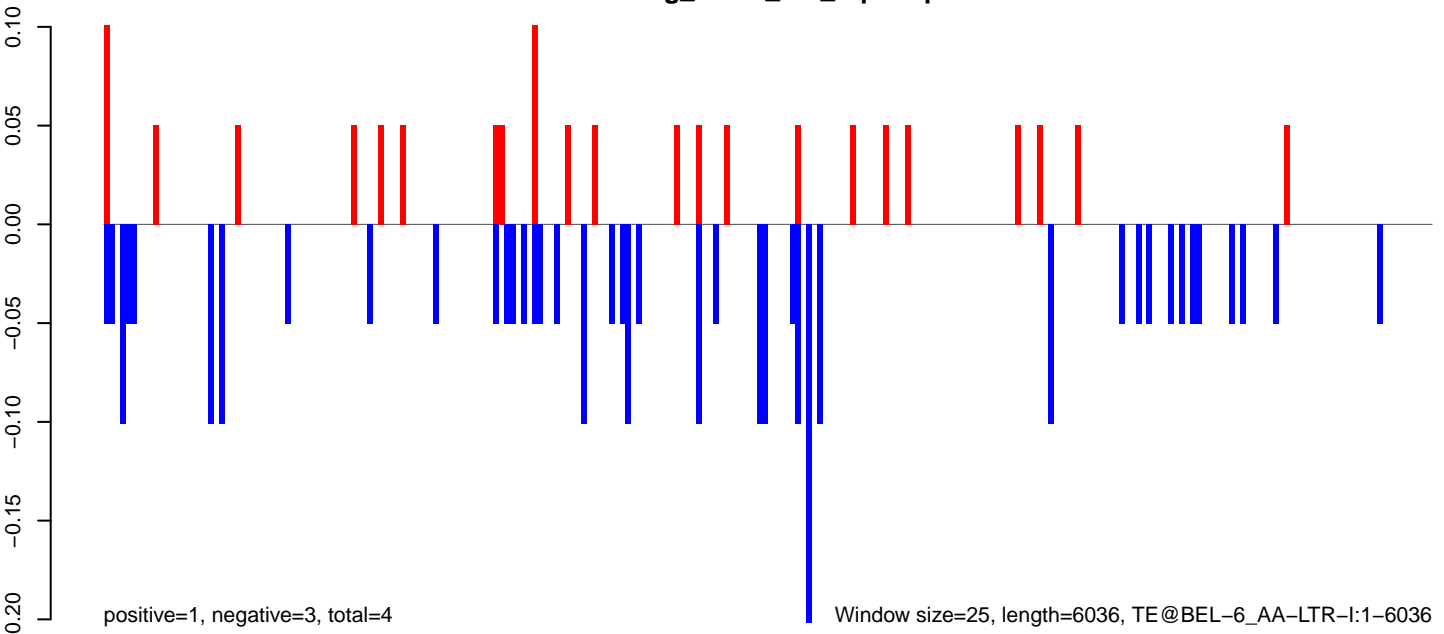

AeAeg_FcArc_GH_rep3.18_23.rep

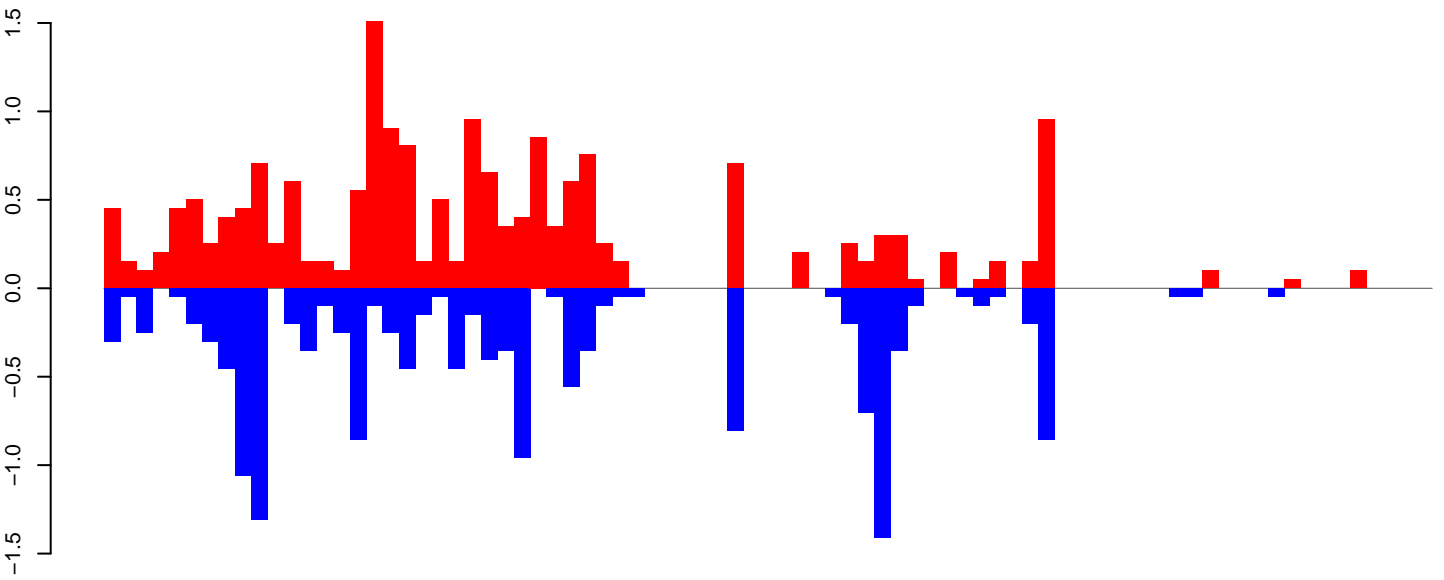

positive=19, negative=15, total=34

AeAeg_FcArc_GH_rep3.24_35.rep

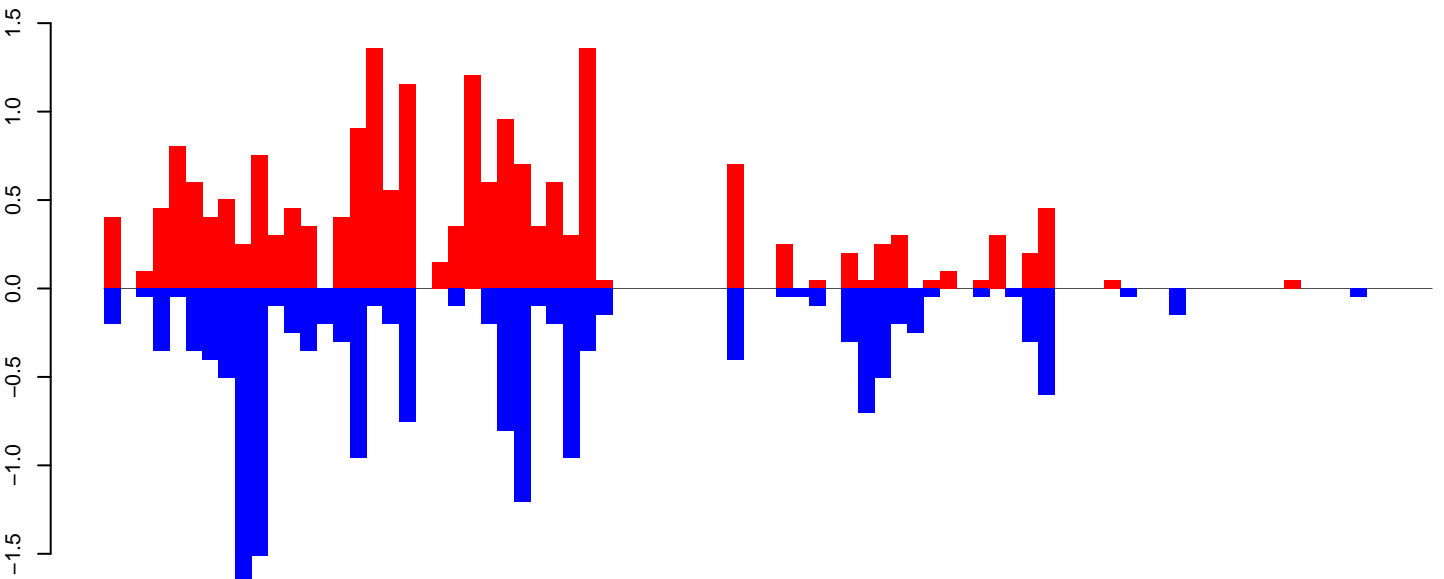

positive=19, negative=16, total=36

AeAeg_FcArc_GH_rep3.rep

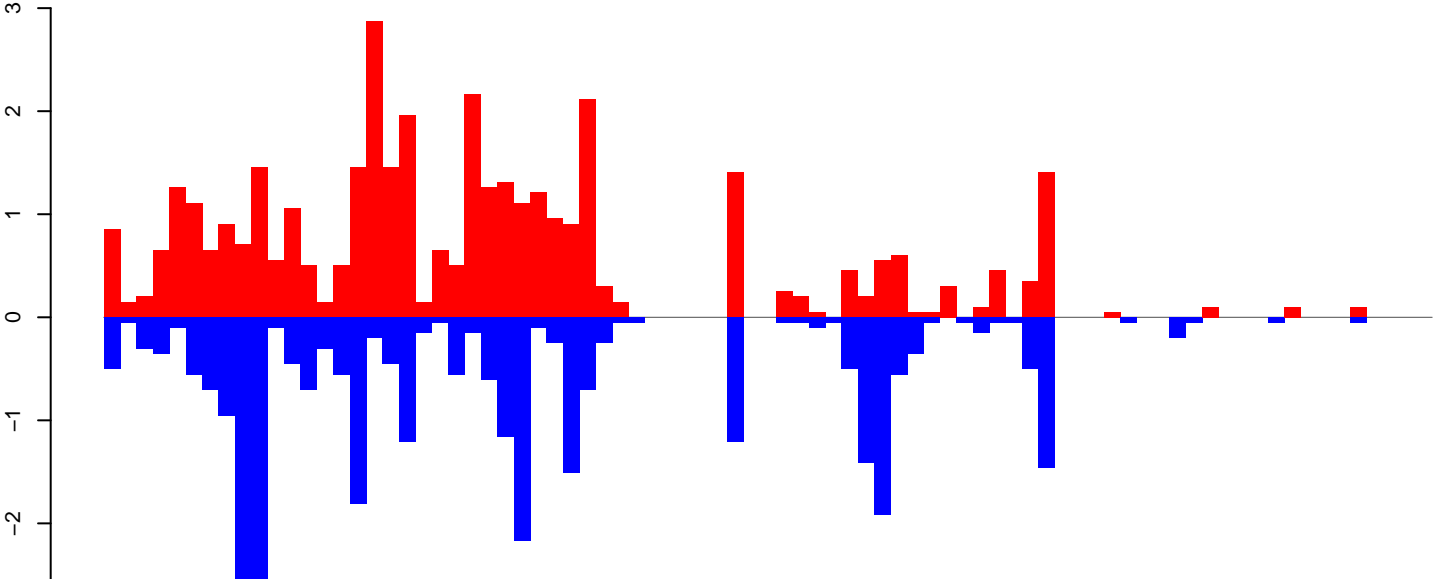

positive=38, negative=32, total=70

Window size=25, length=2004, TE@AF208676.1:1-2004

0 500 1000 1500 2000

AeAeg_Fcarc_GH_rep3.18_23.rep

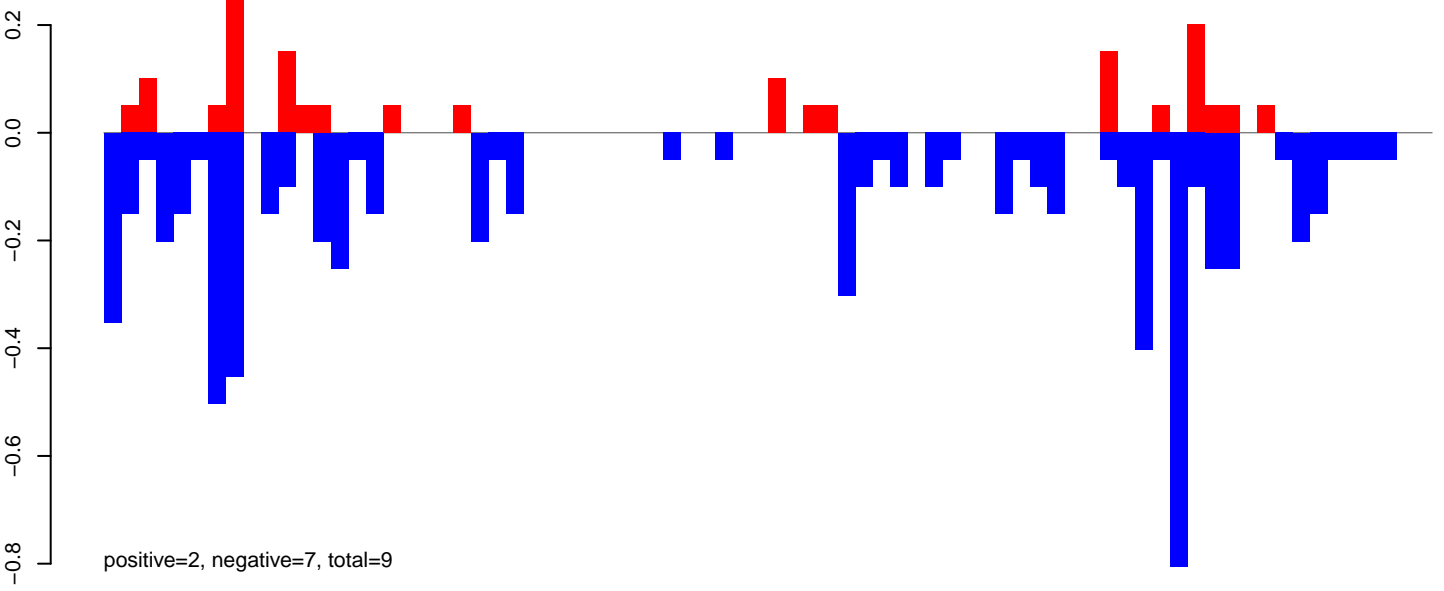

AeAeg_Fcarc_GH_rep3.24_35.rep

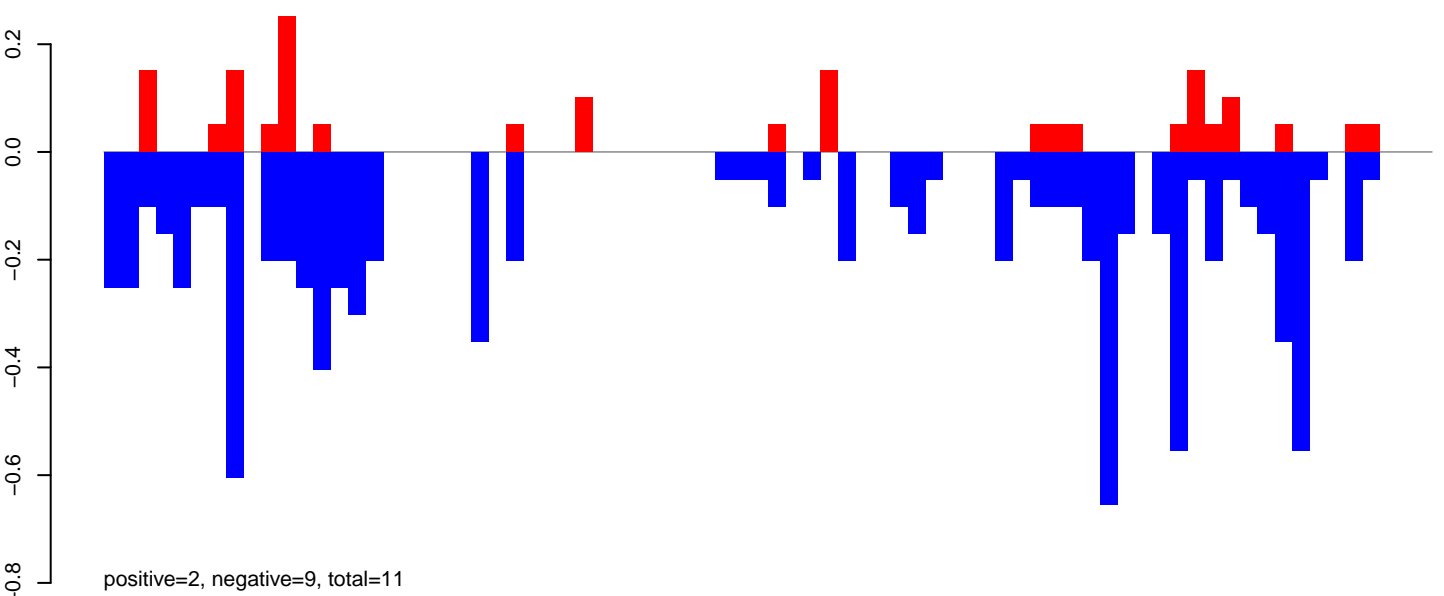

AeAeg_Fcarc_GH_rep3.rep

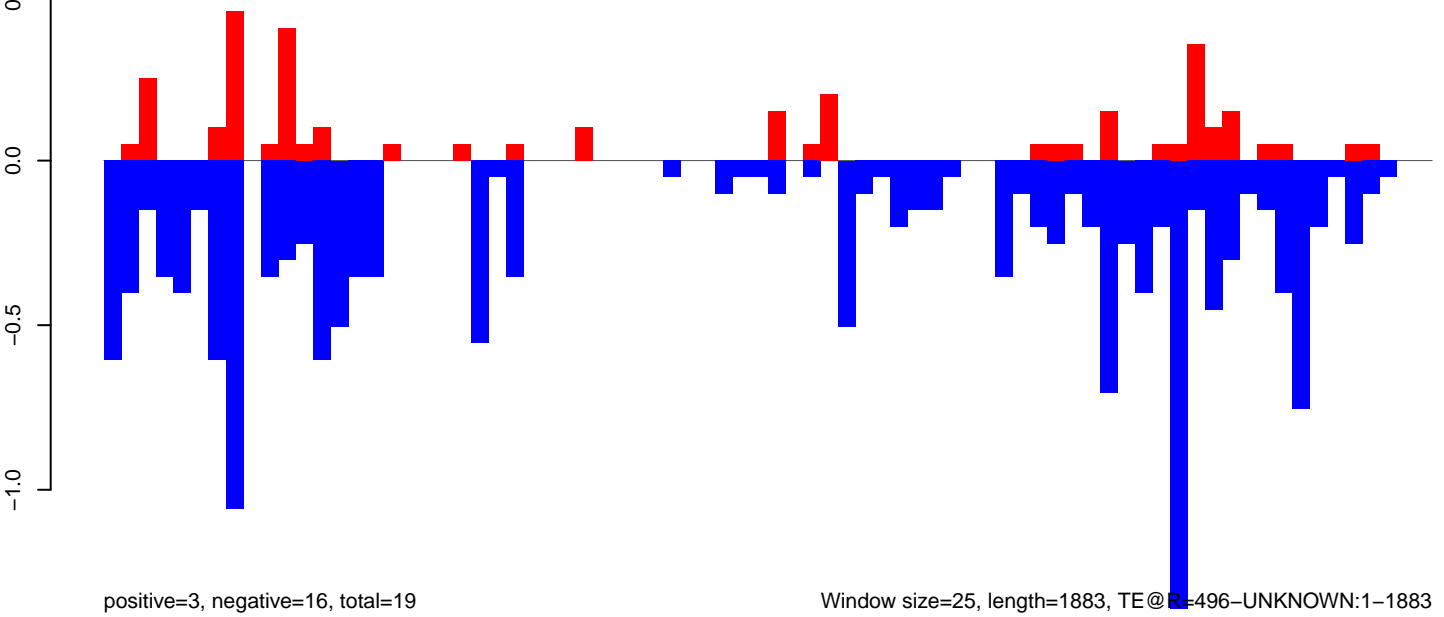

AeAeg_Fcarc_GH_rep3.18_23.rep

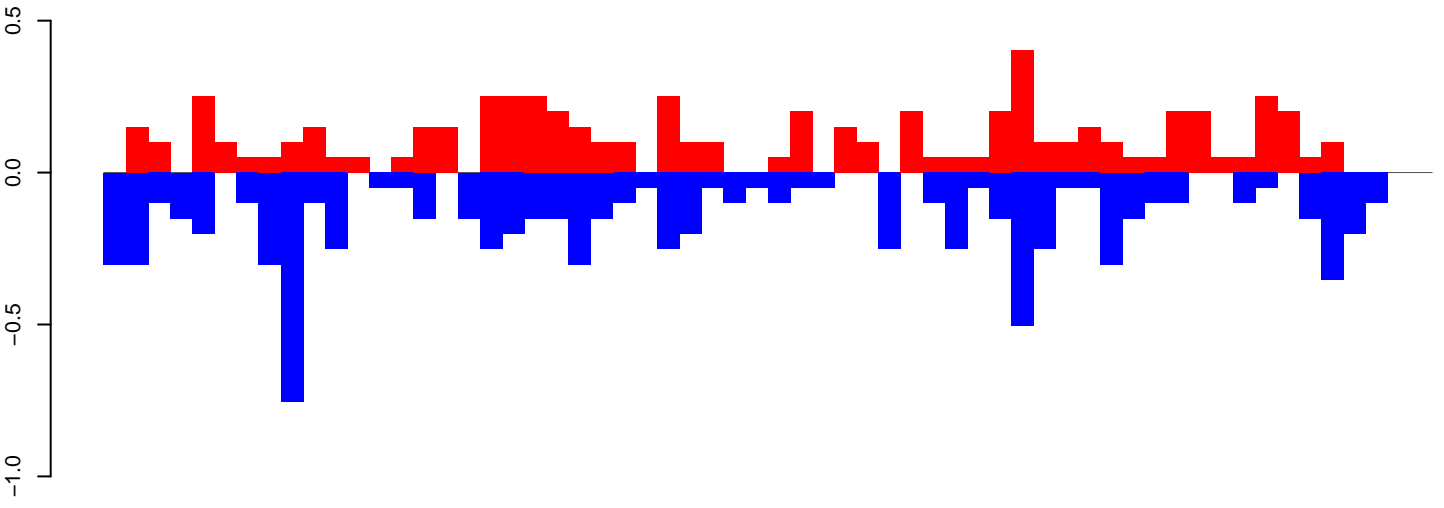

positive=6, negative=8, total=15

AeAeg_Fcarc_GH_rep3.24_35.rep

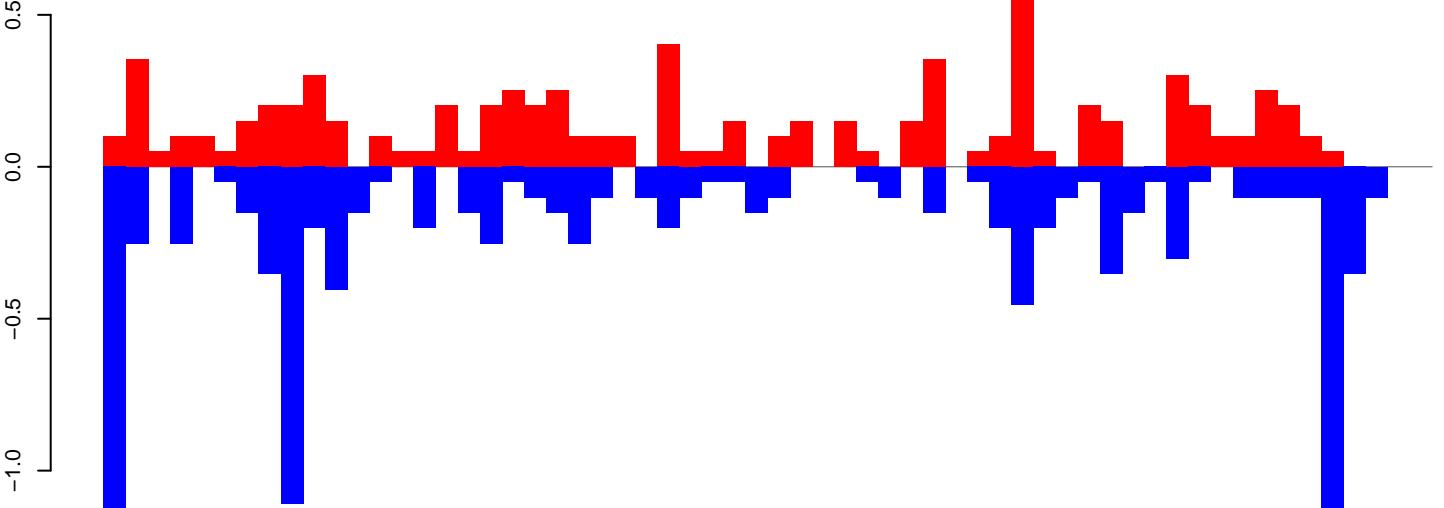

positive=8, negative=10, total=18

AeAeg_Fcarc_GH_rep3.rep

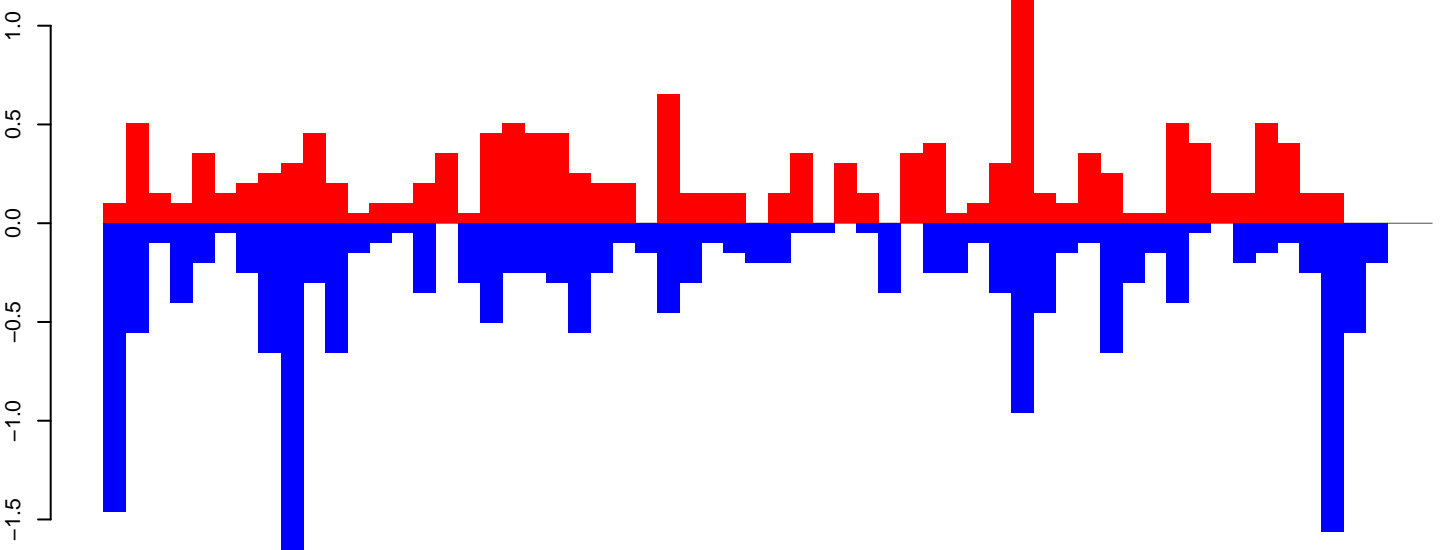

positive=14, negative=19, total=33

Window size=25, length=1476, TE@R=137-UNKNOWN:1-1476

0 500 1000 1500

AeAeg_Fcarc_GH_rep3.18_23.rep

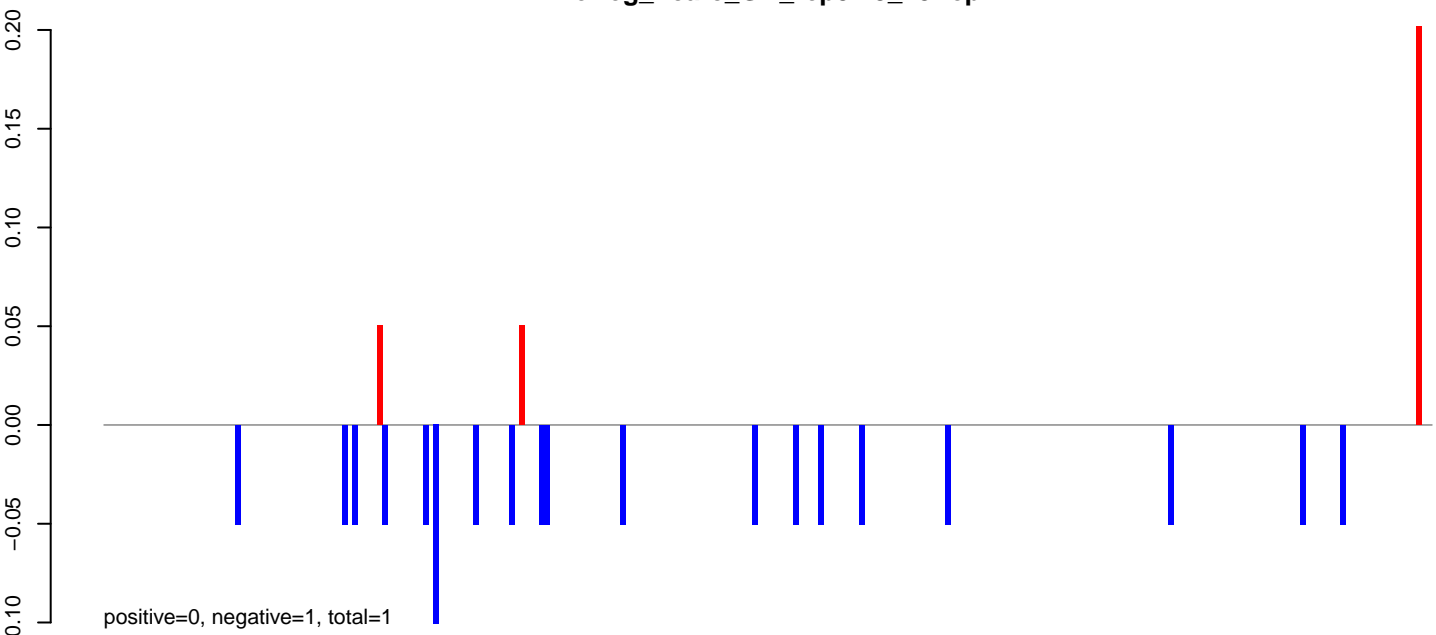

AeAeg_Fcarc_GH_rep3.24_35.rep

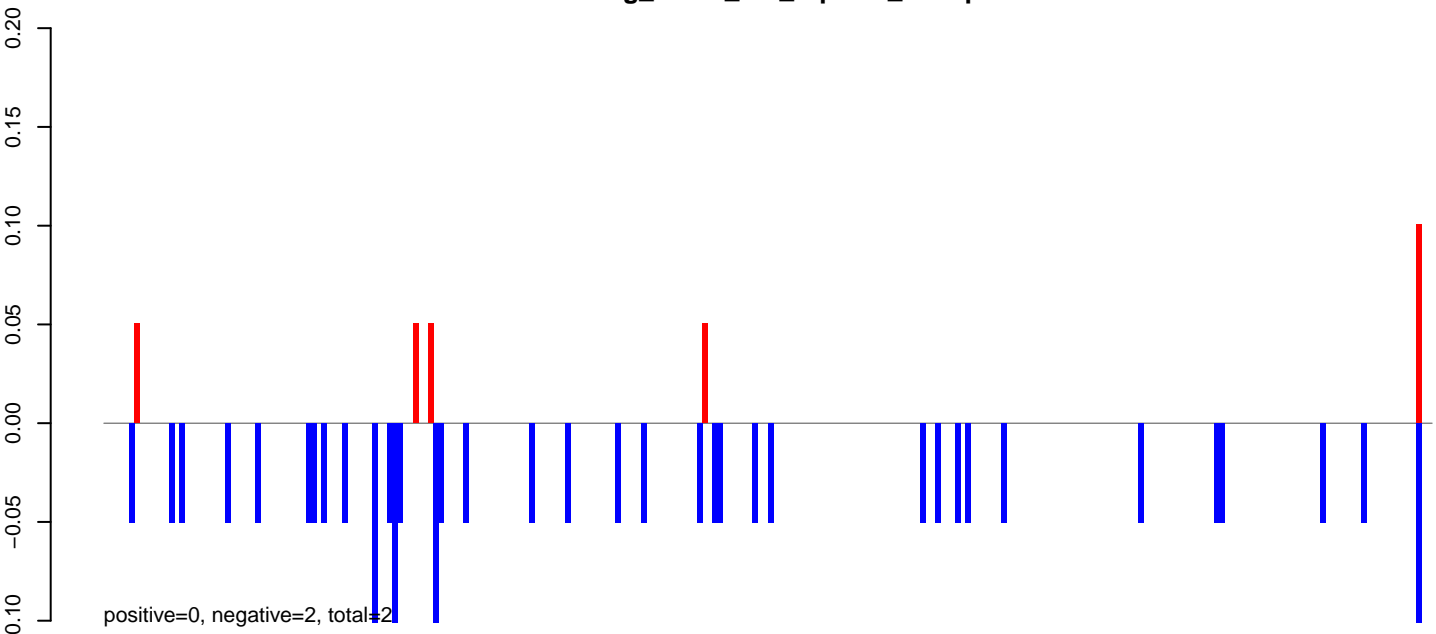

AeAeg_Fcarc_GH_rep3.rep

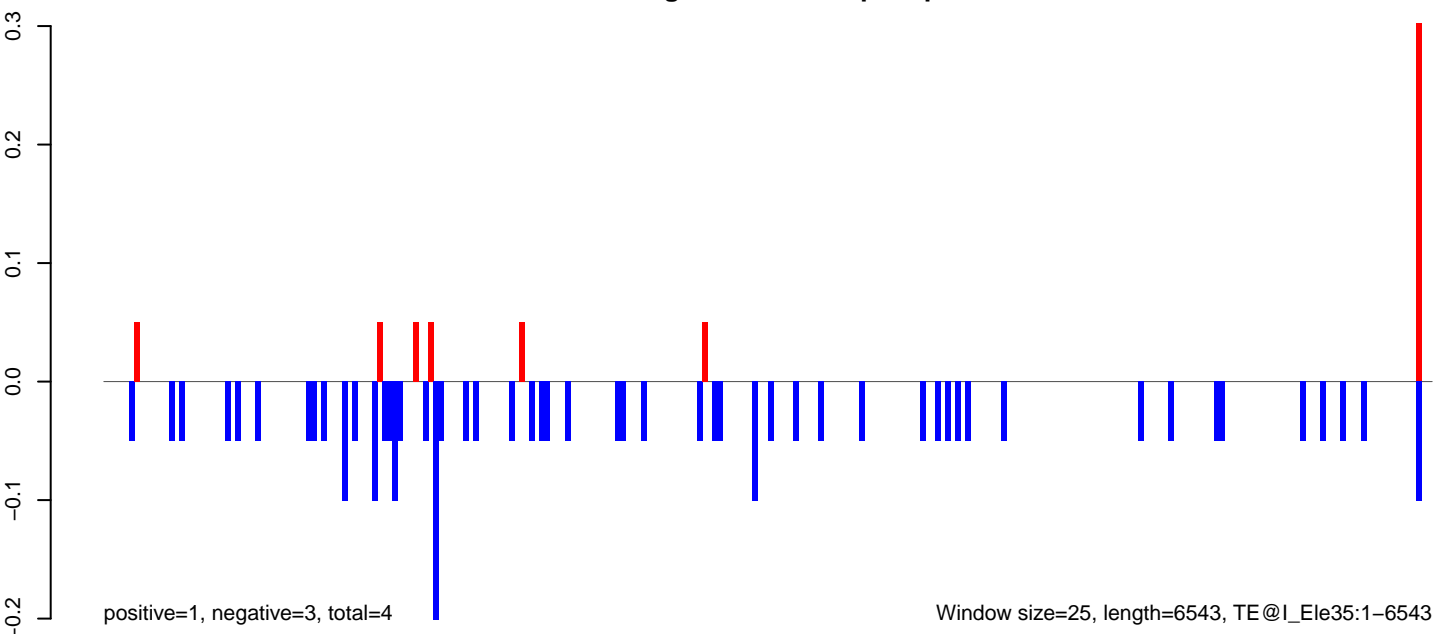

Window size=25, length=6543, TE@I_Ele35:1-6543

AeAeg_FcArc_GH_rep3.18_23.rep

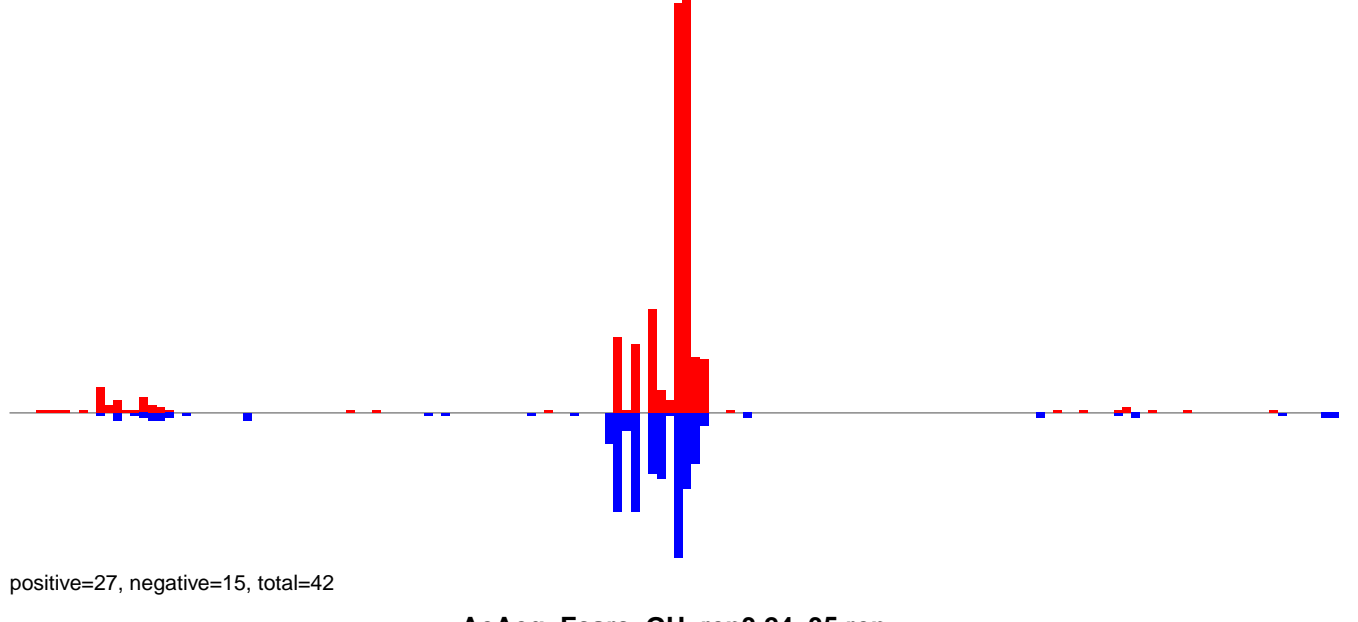

AeAeg_FcArc_GH_rep3.24_35.rep

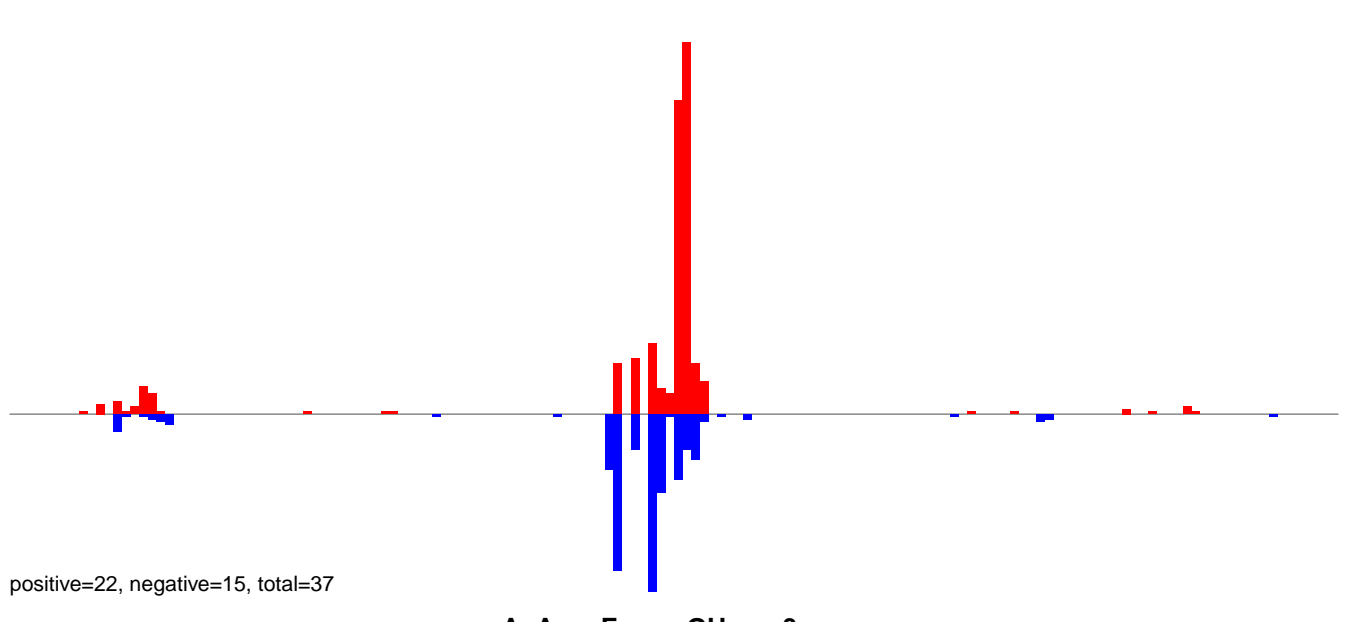

AeAeg_FcArc_GH_rep3.rep

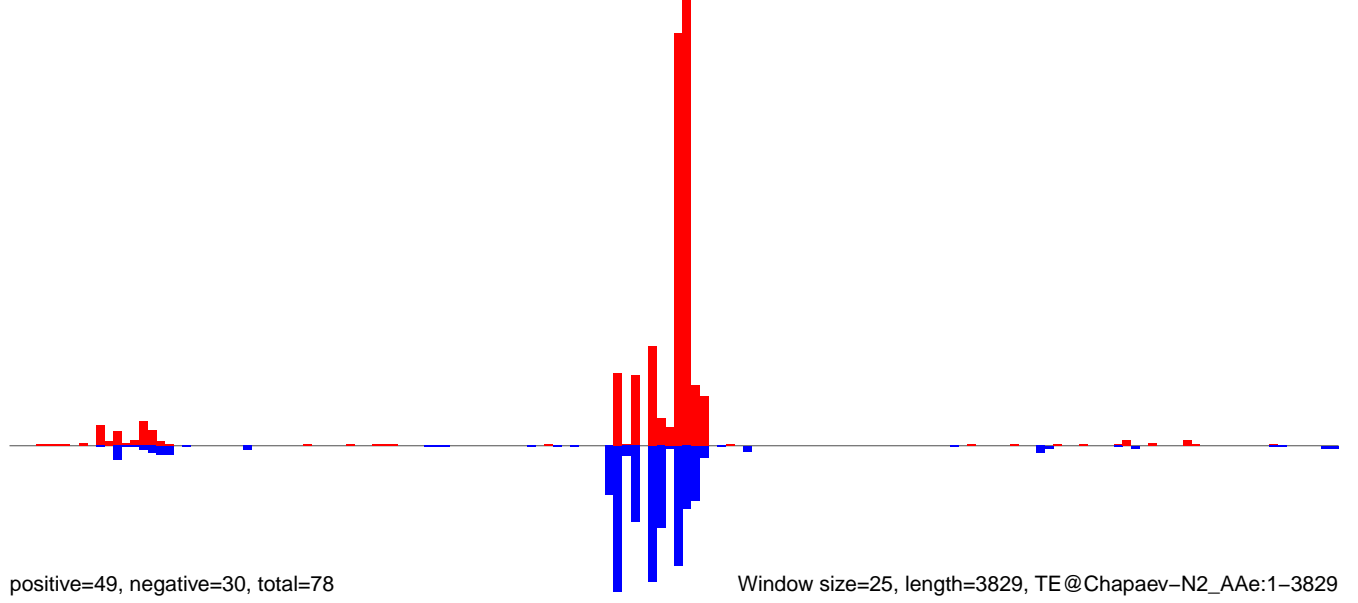

AeAeg_FcArc_GH_rep3.18_23.rep

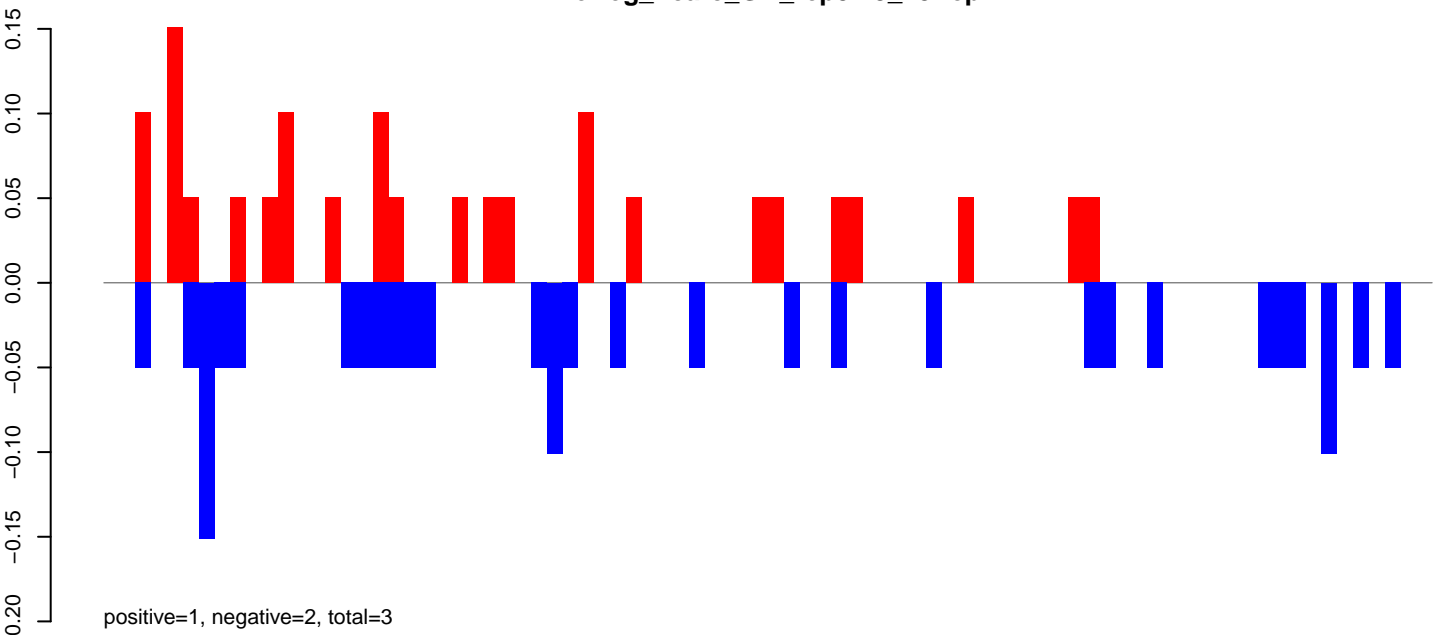

AeAeg_FcArc_GH_rep3.24_35.rep

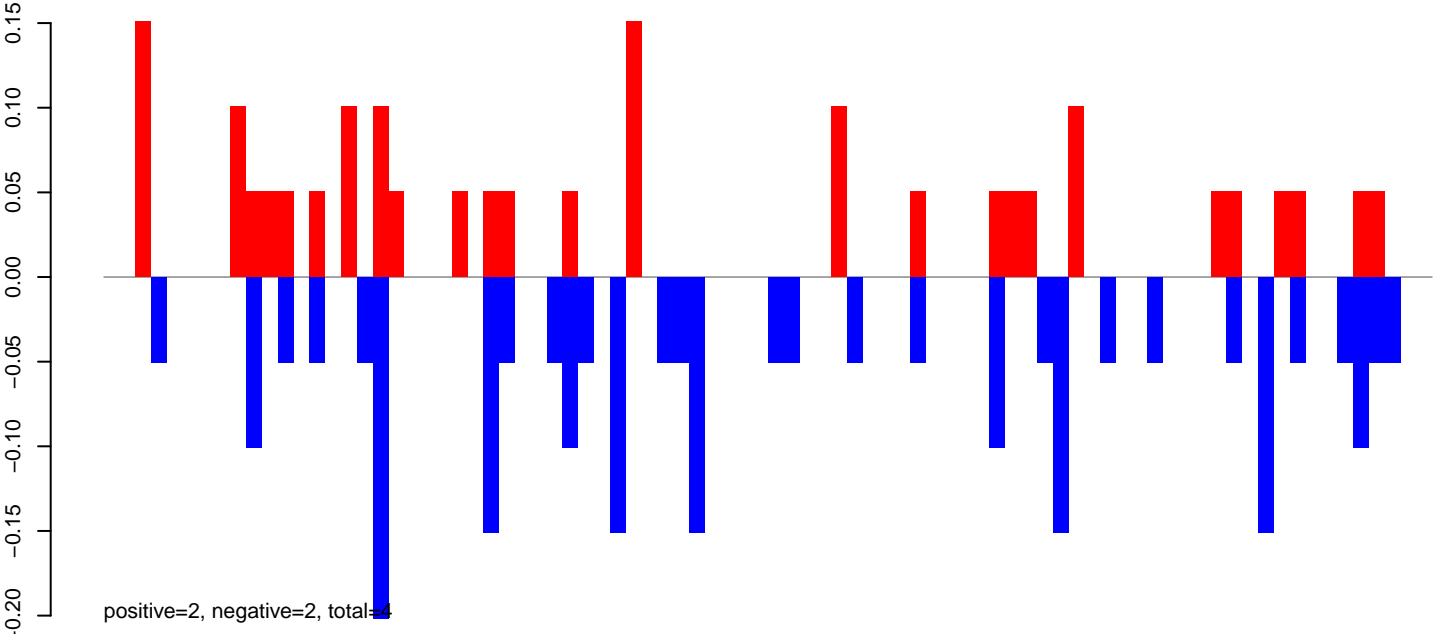

AeAeg_FcArc_GH_rep3.rep

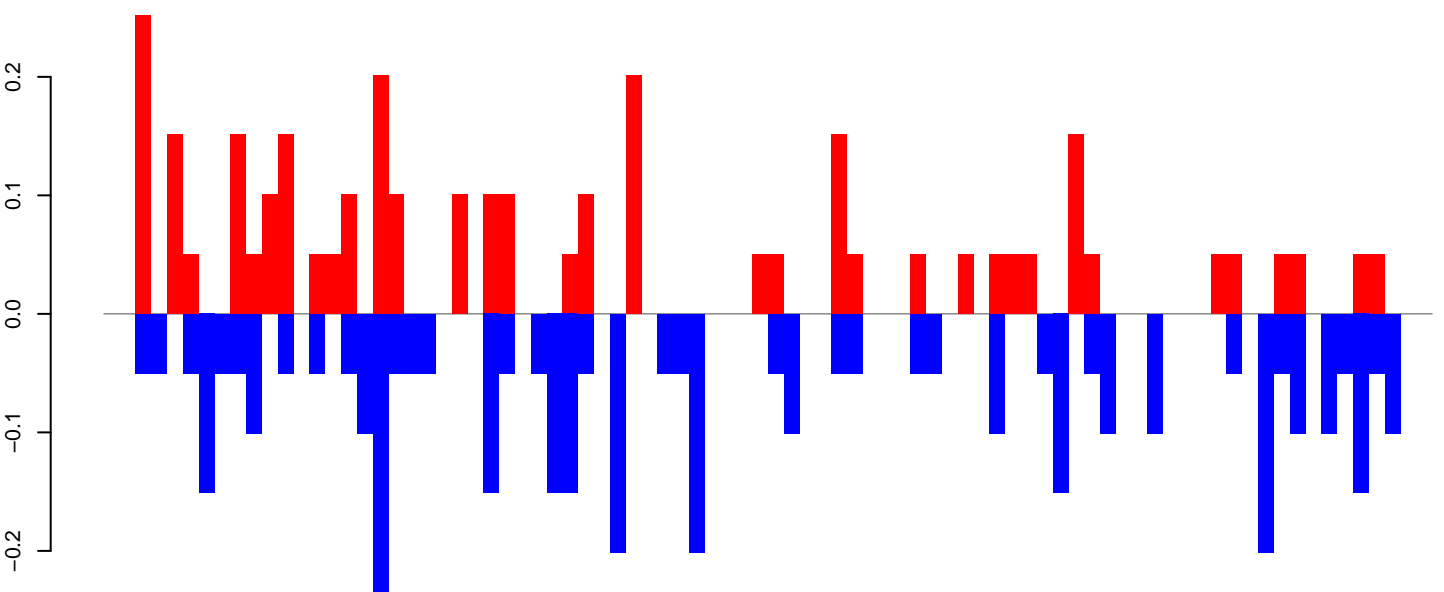

Window size=25, length=2090, TE@aedes4kgr2k10pd1-AAGE01018039_6841bp-TE-UNKNOWN:1-2090

0 500 1000 1500 2000

AeAeg_FcArc_GH_rep3.18_23.rep

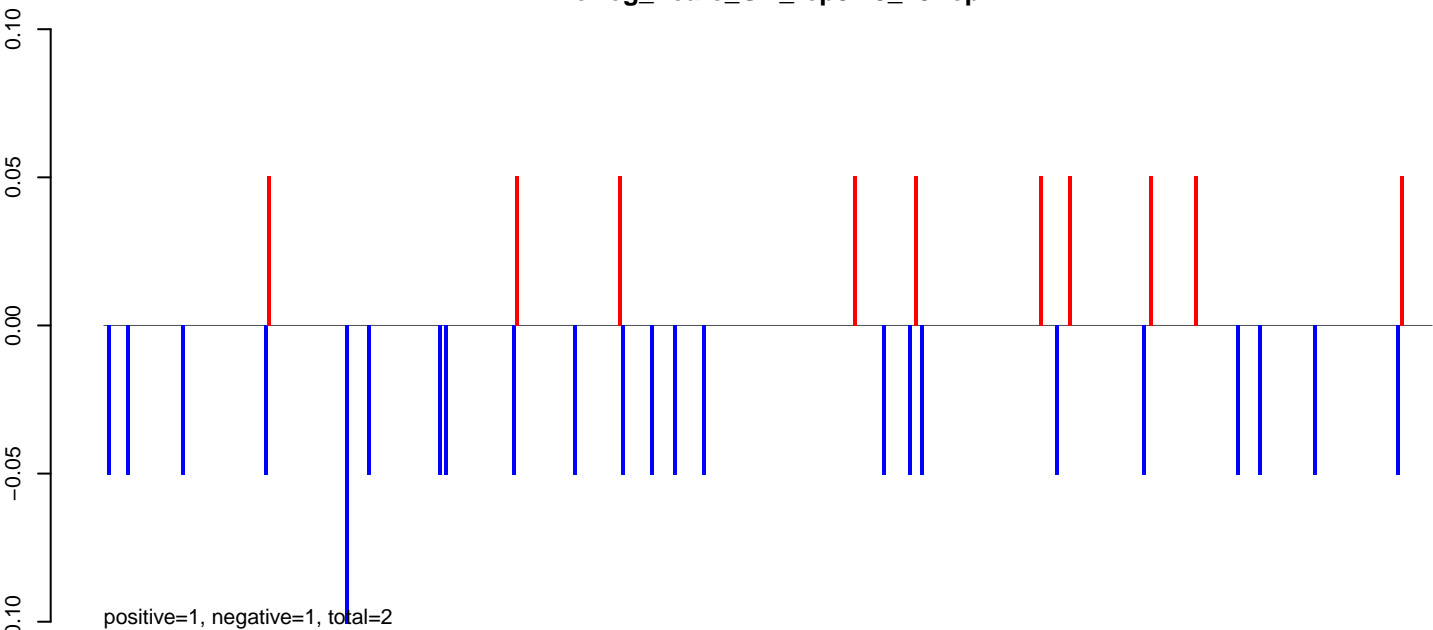

AeAeg_FcArc_GH_rep3.24_35.rep

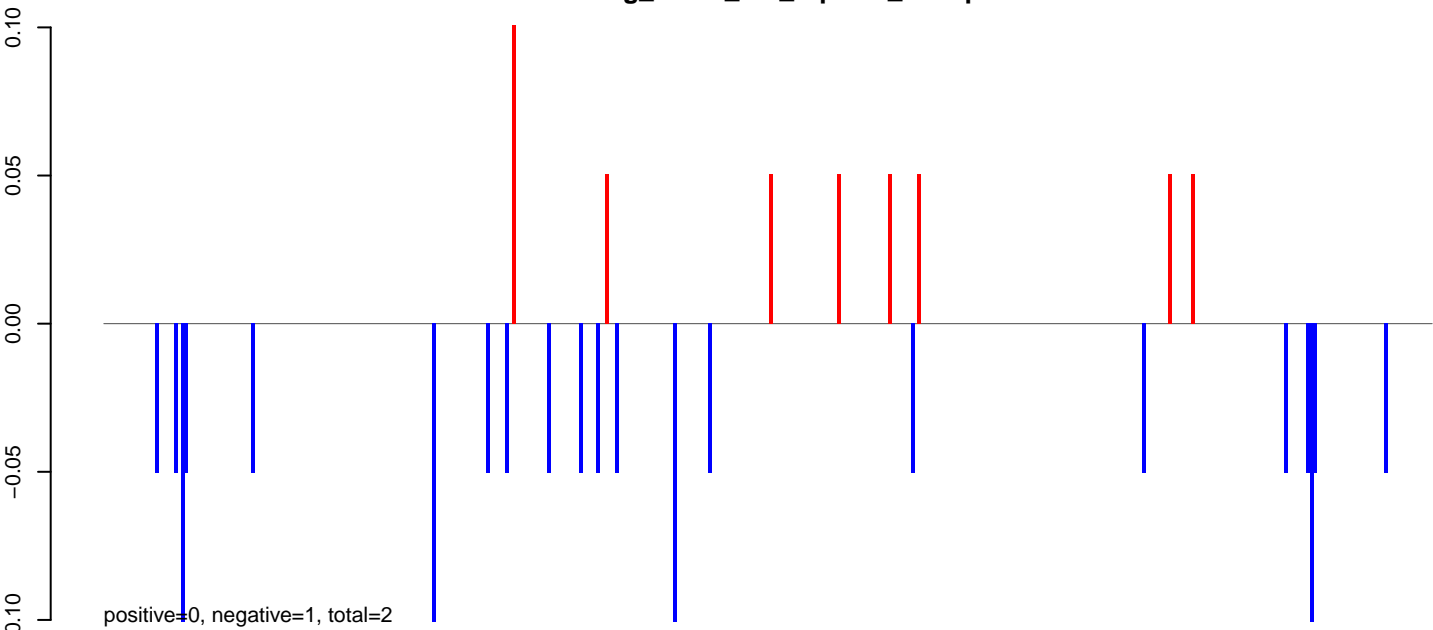

AeAeg_FcArc_GH_rep3.rep

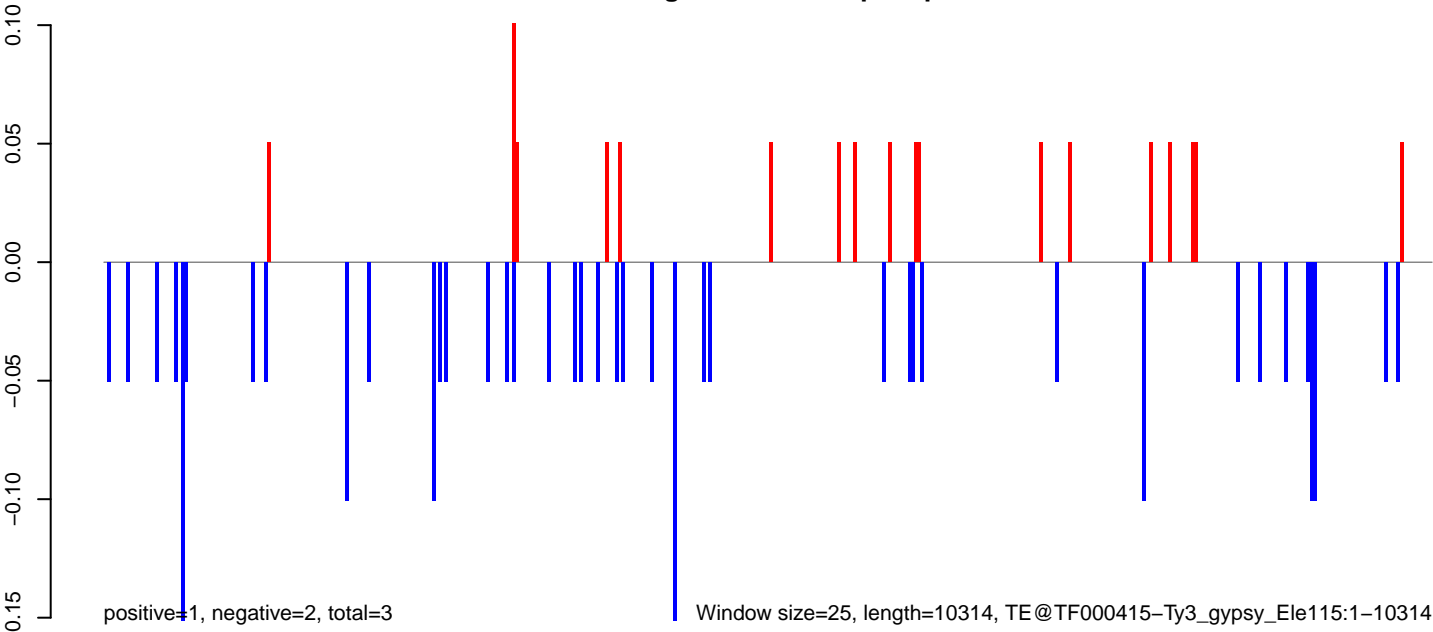

AeAeg_FcArc_GH_rep3.18_23.rep

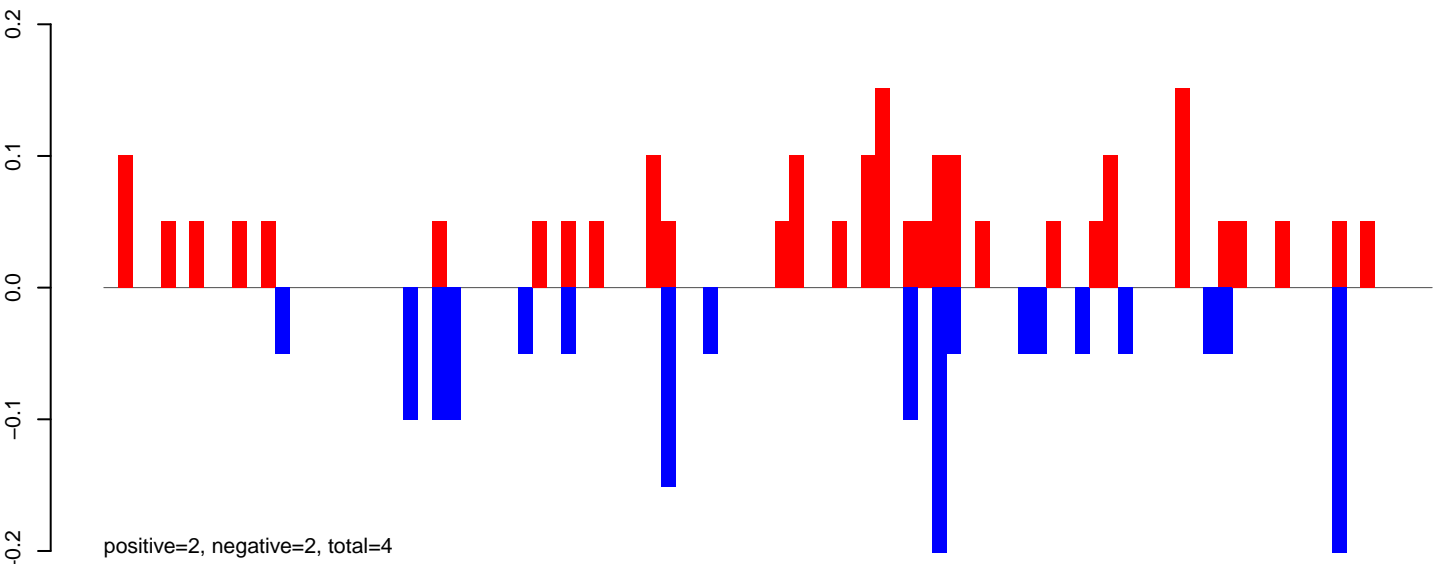

AeAeg_FcArc_GH_rep3.24_35.rep

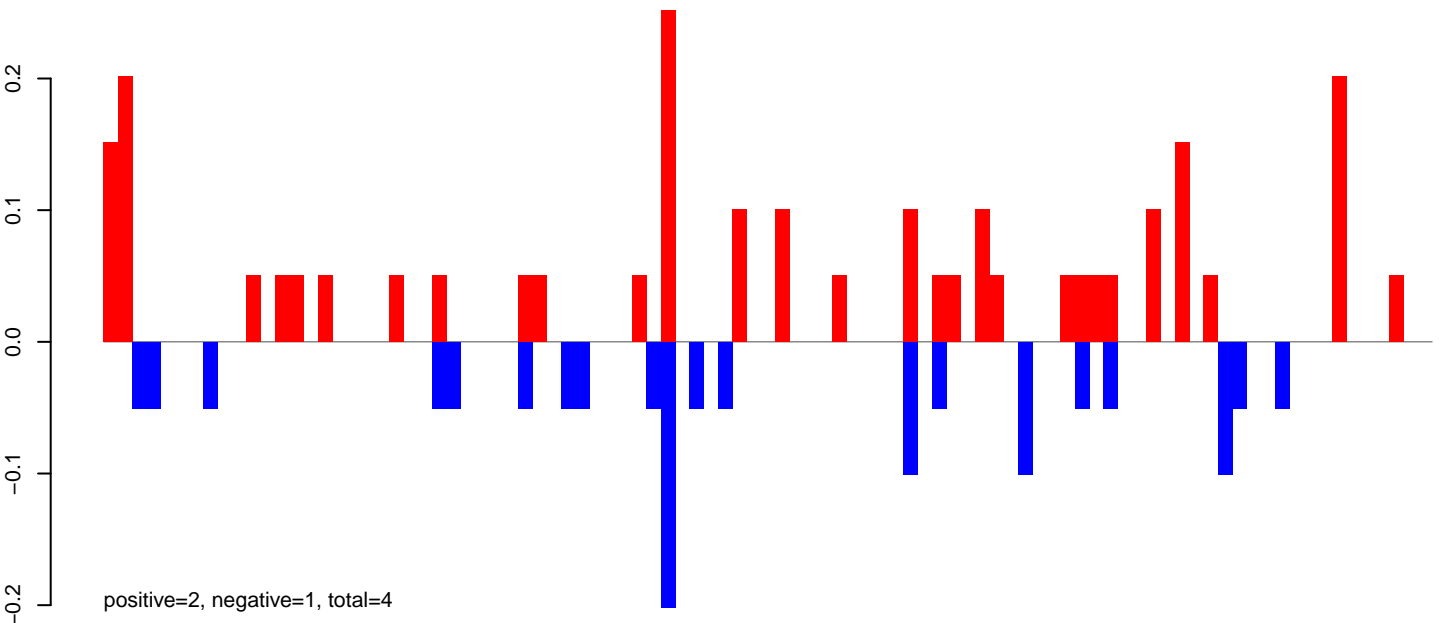

AeAeg_FcArc_GH_rep3.rep

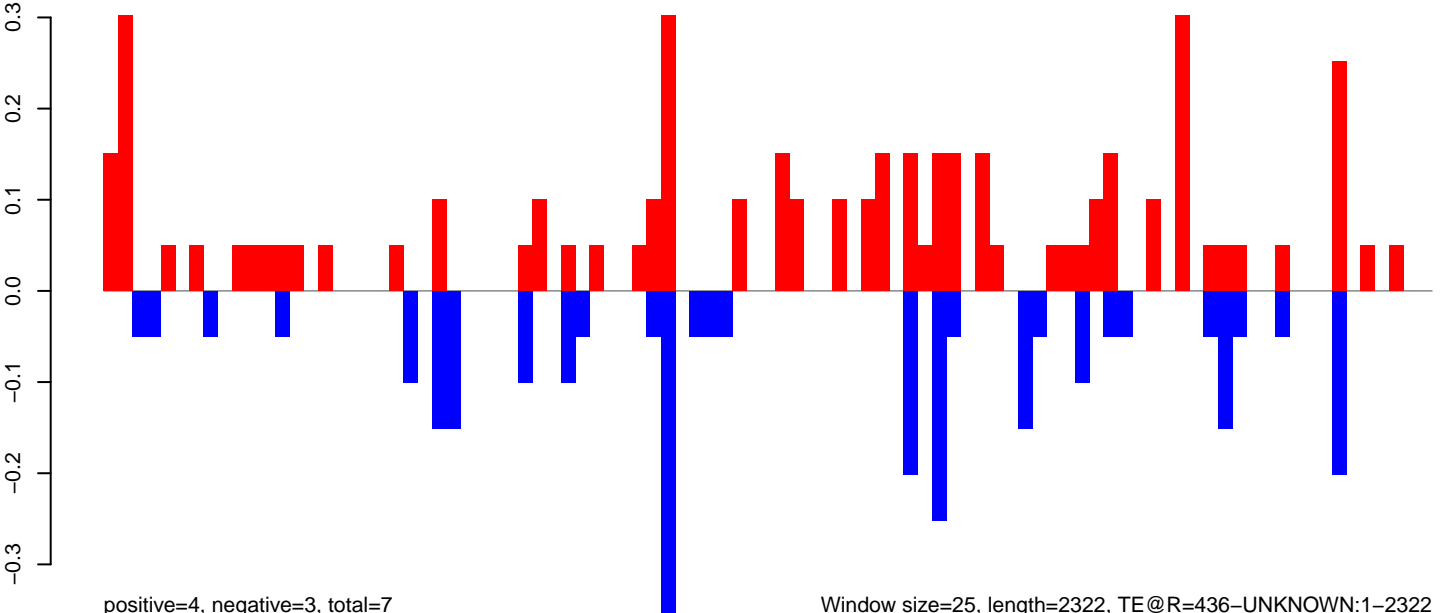

AeAeg_FcArc_GH_rep3.18_23.rep

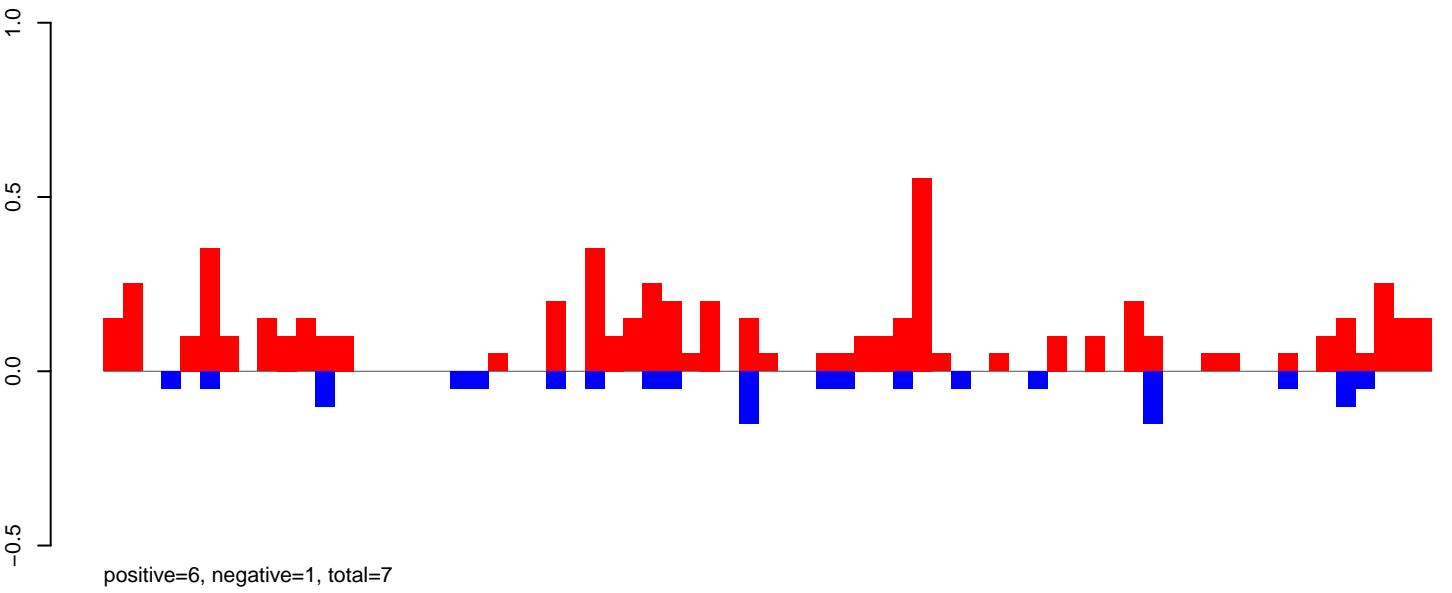

AeAeg_FcArc_GH_rep3.24_35.rep

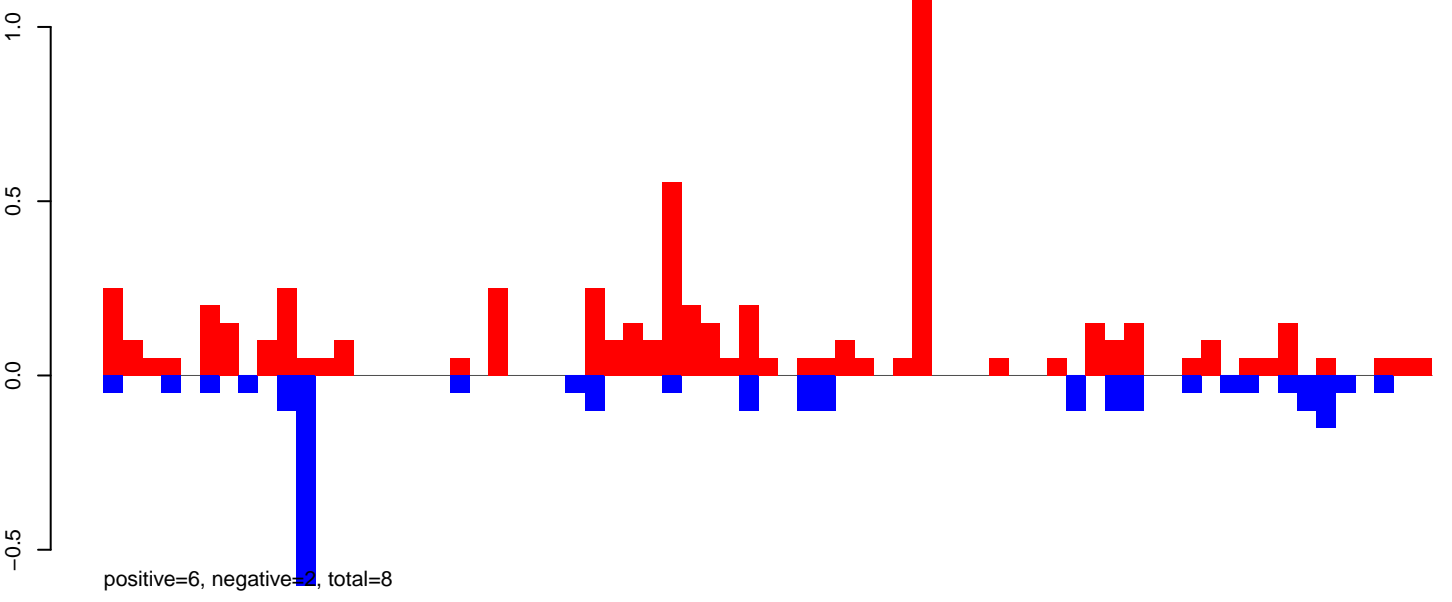

AeAeg_FcArc_GH_rep3.rep

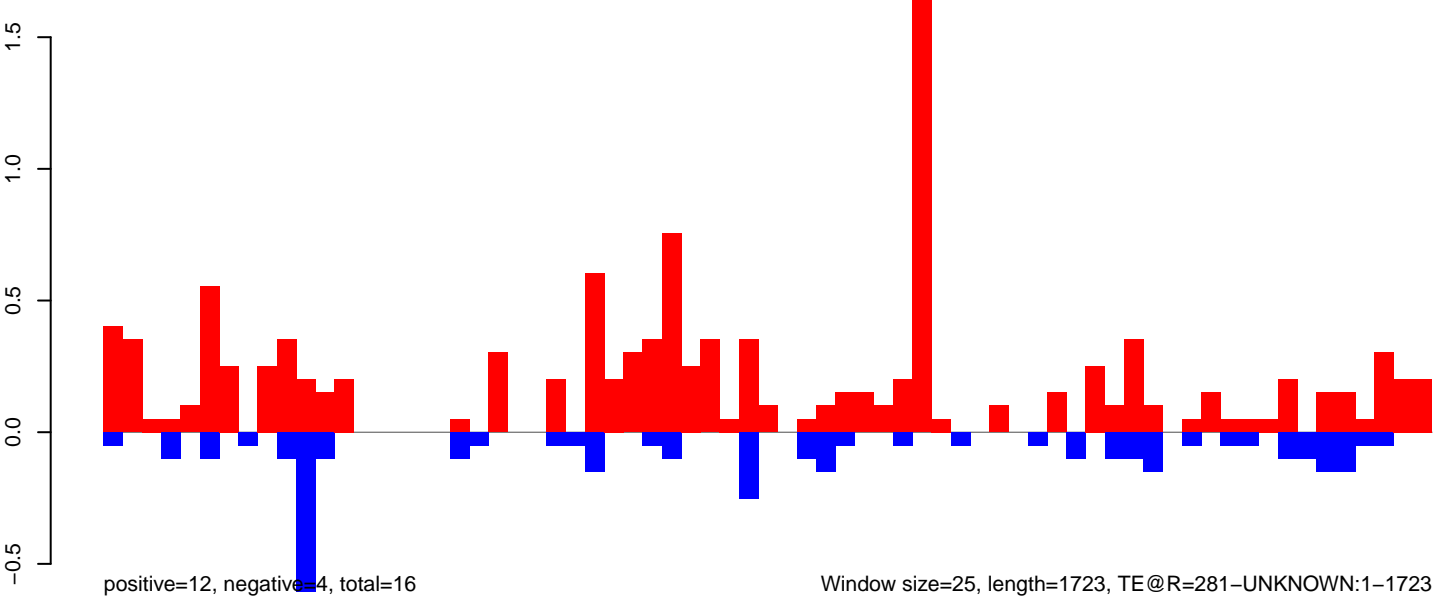

AeAeg_Fcarc_GH_rep3.18_23.rep

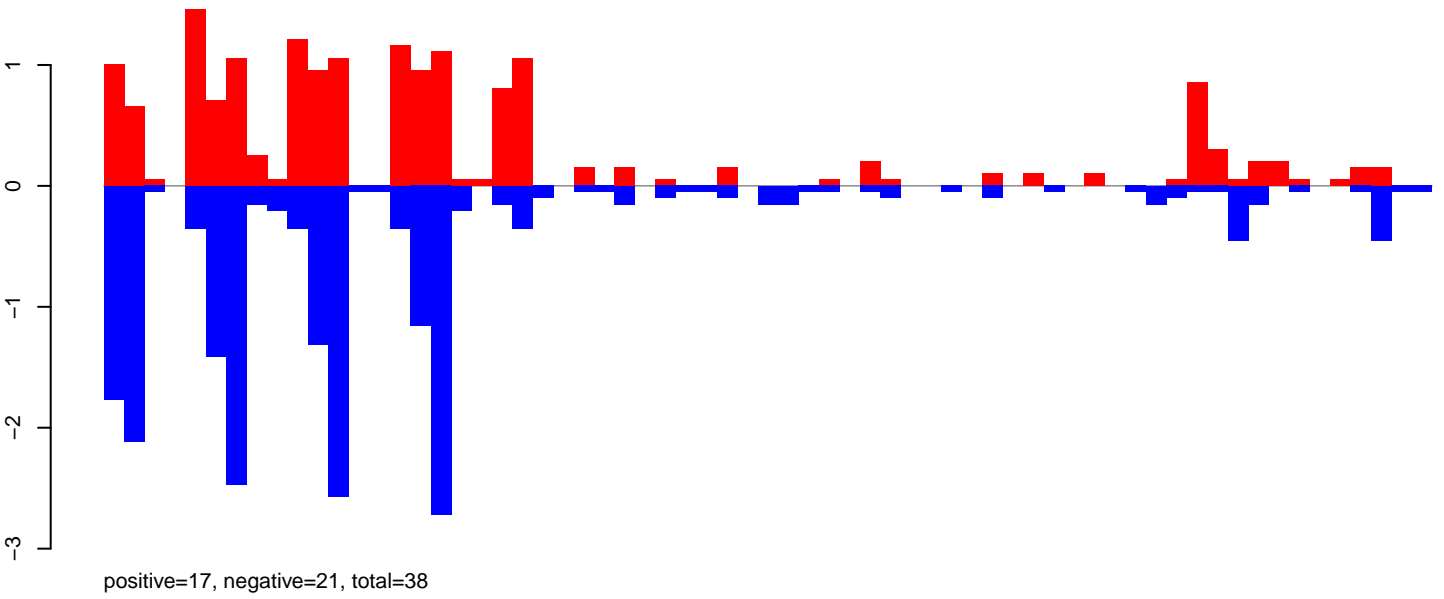

AeAeg_Fcarc_GH_rep3.24_35.rep

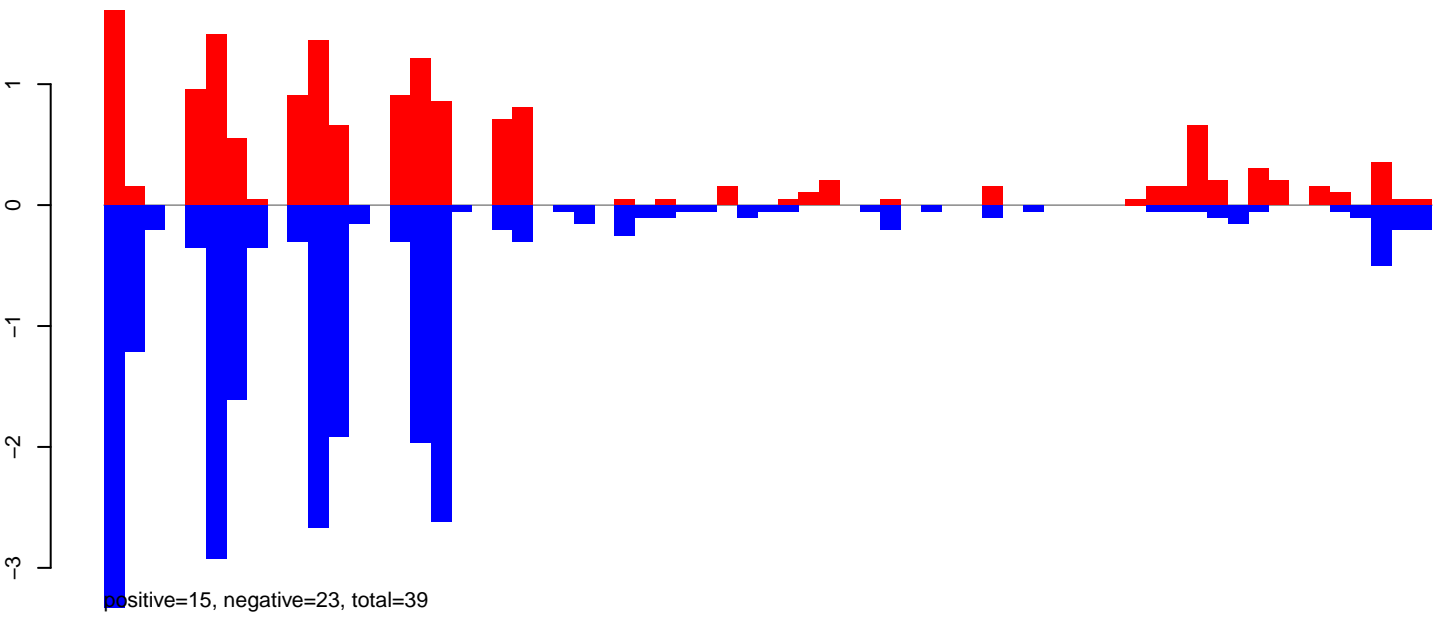

AeAeg_Fcarc_GH_rep3.rep

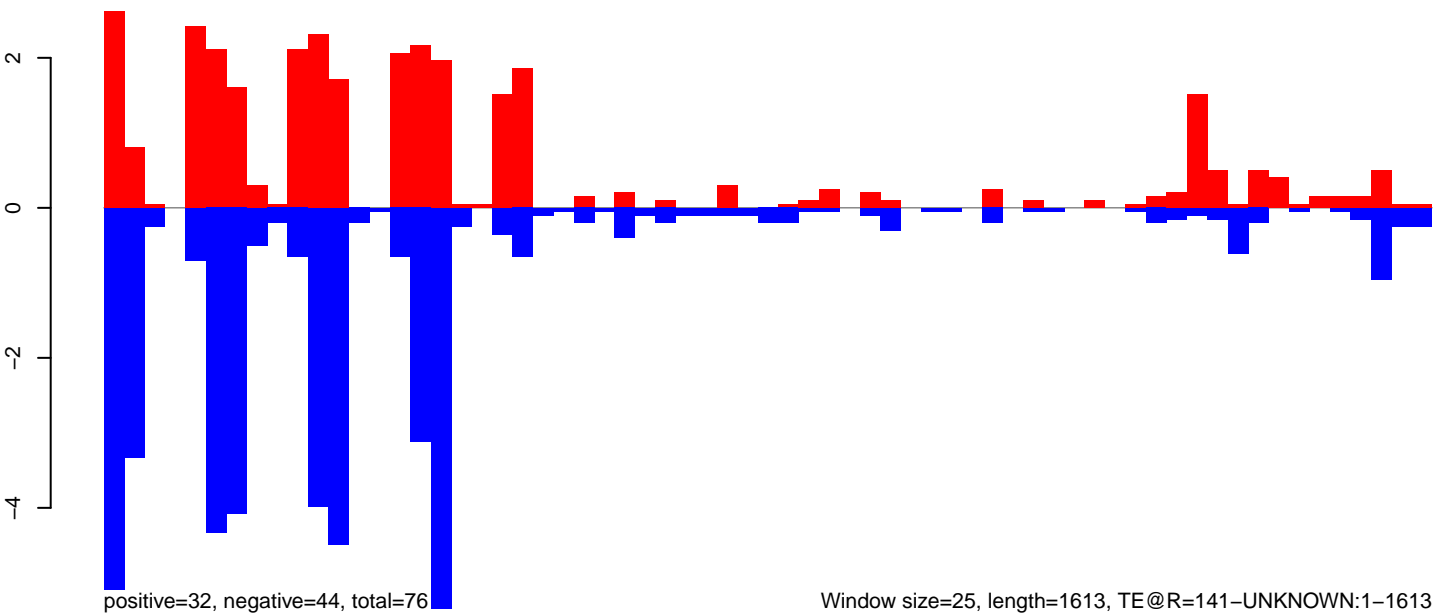

Window size=25, length=1613, TE@R=141-UNKNOWN:1-1613

0 500 1000 1500

AeAeg_FcArc_GH_rep3.18_23.rep

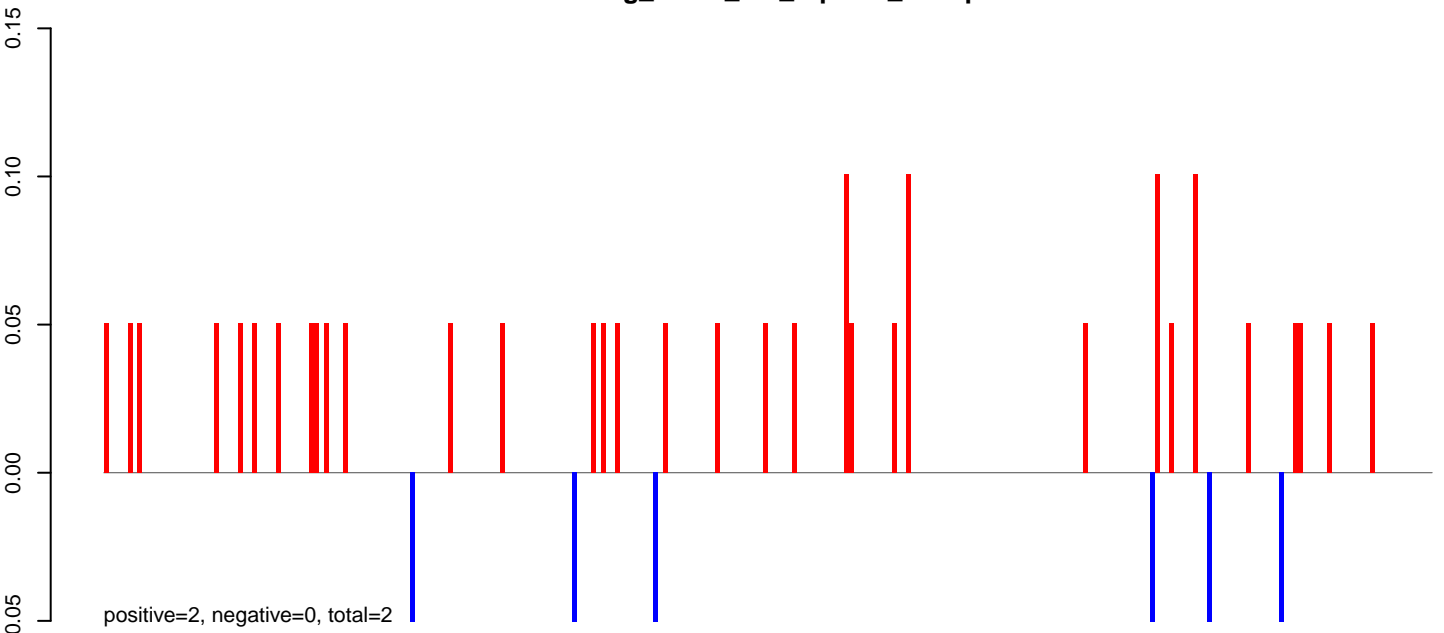

AeAeg_FcArc_GH_rep3.24_35.rep

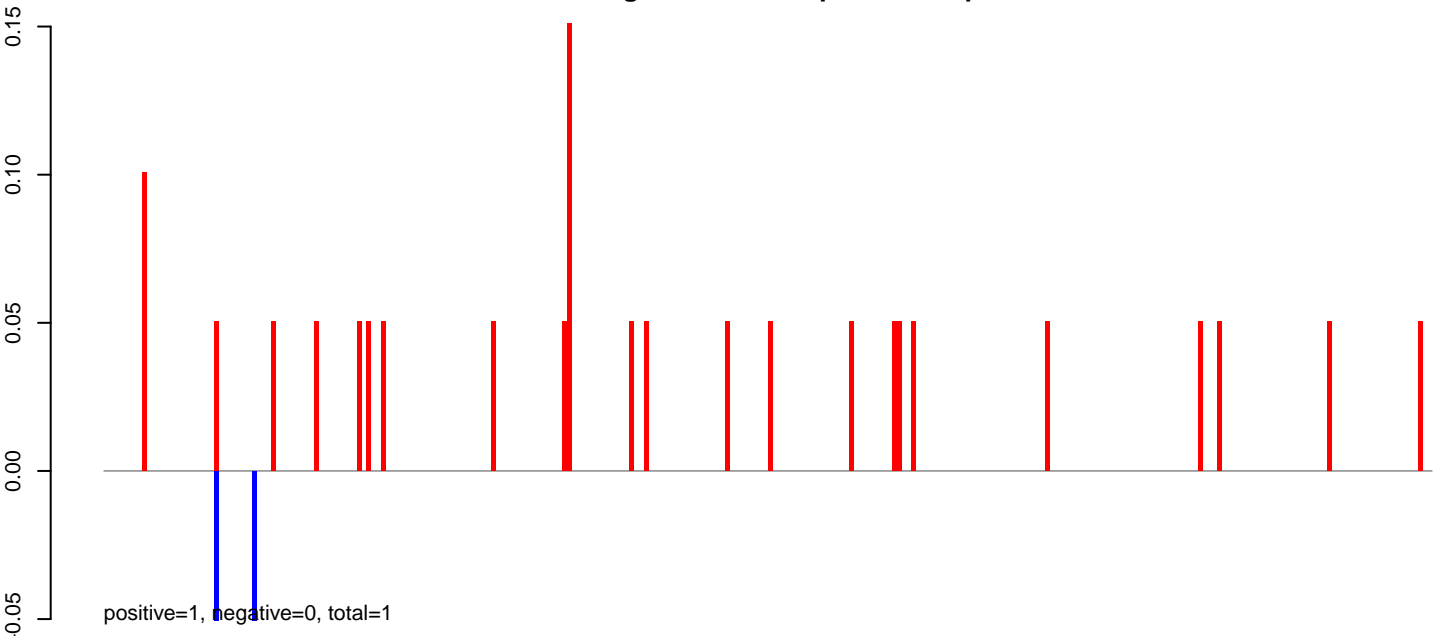

AeAeg_FcArc_GH_rep3.rep

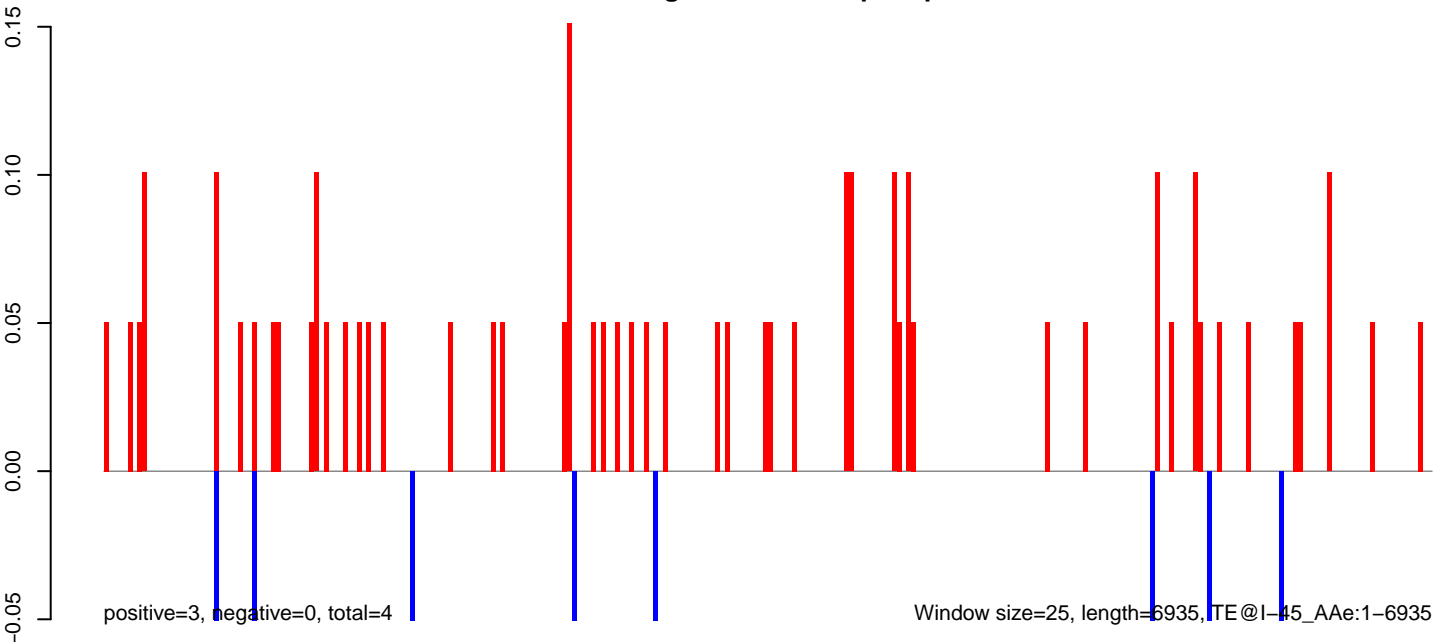

AeAeg_Fcarc_GH_rep3.18_23.rep

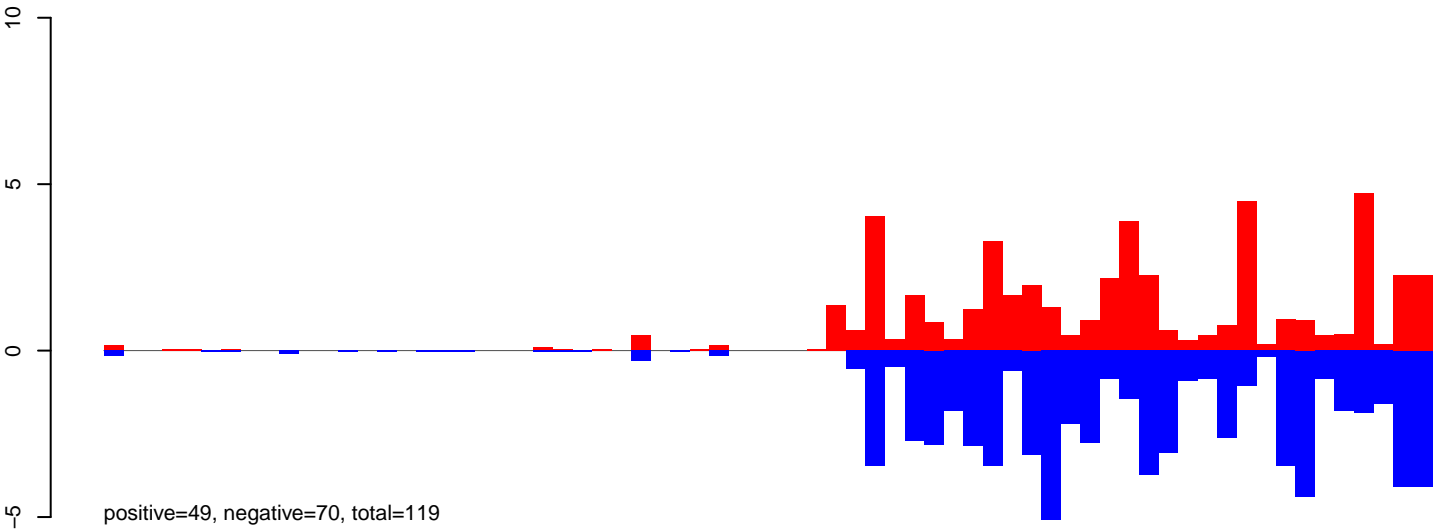

AeAeg_Fcarc_GH_rep3.24_35.rep

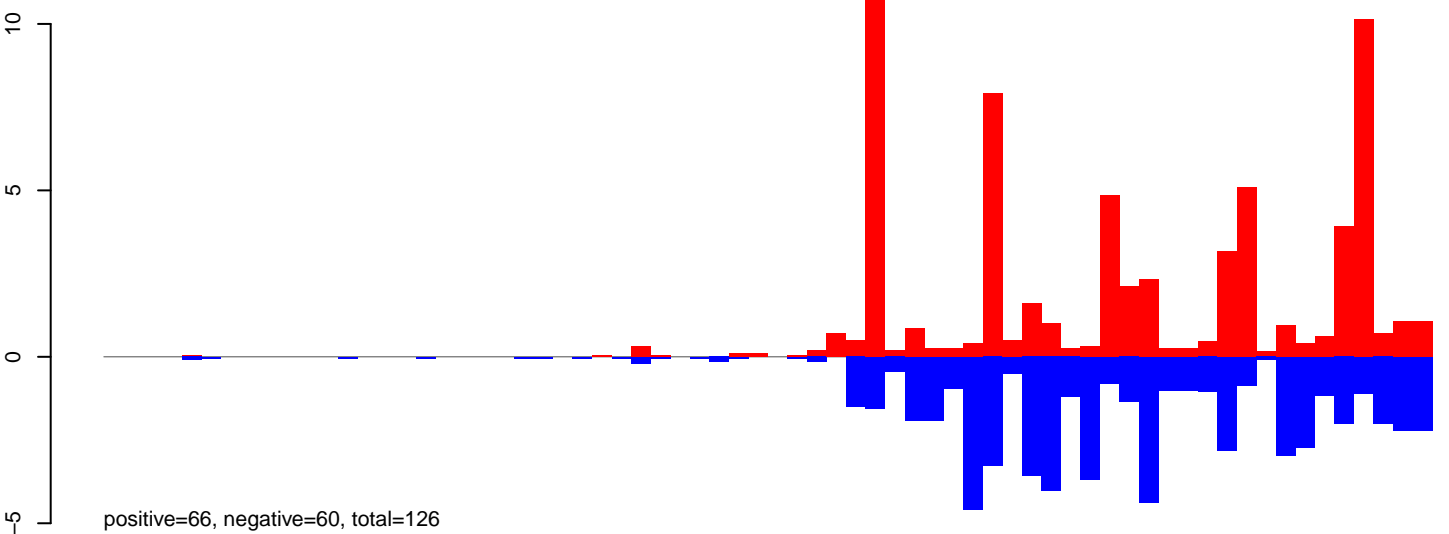

AeAeg_Fcarc_GH_rep3.rep

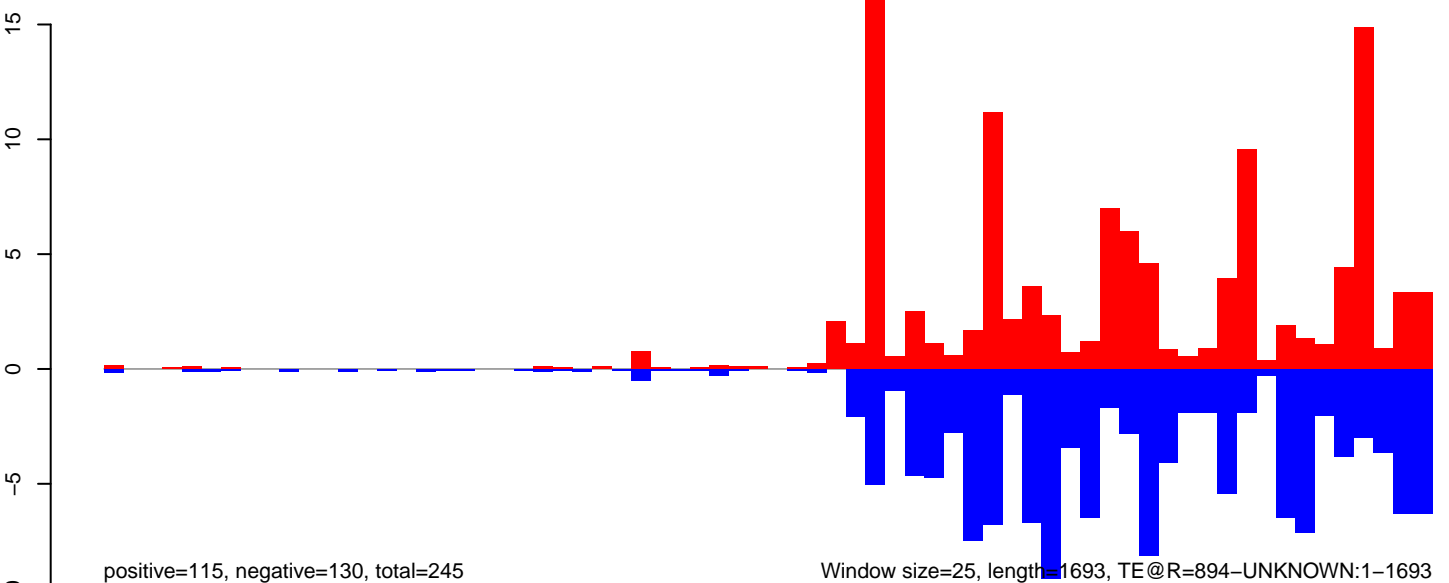

AeAeg_Fcarc_GH_rep3.18_23.rep

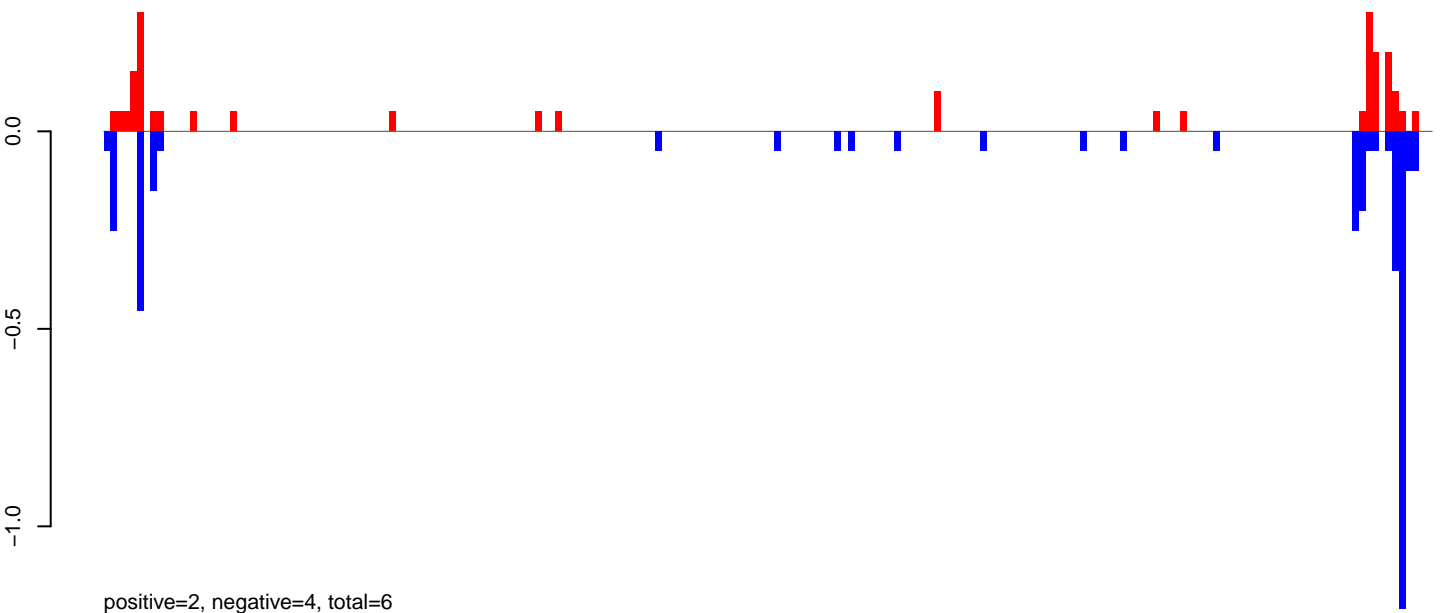

AeAeg_Fcarc_GH_rep3.24_35.rep

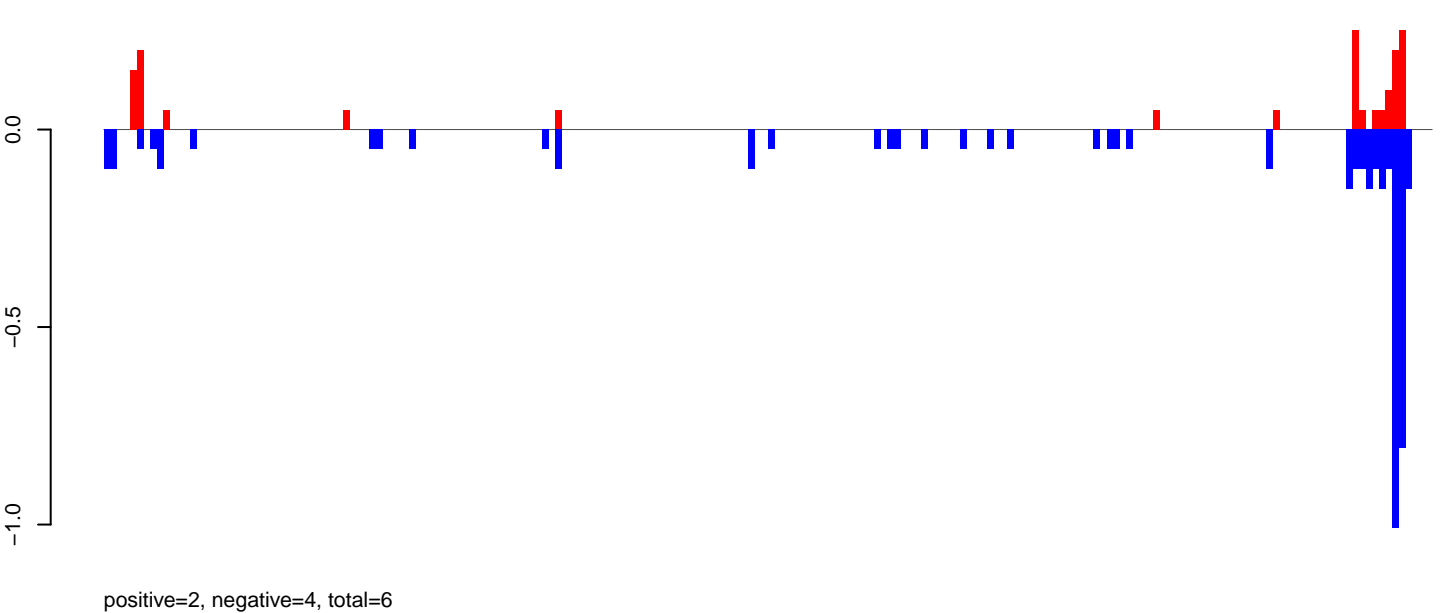

AeAeg_Fcarc_GH_rep3.rep

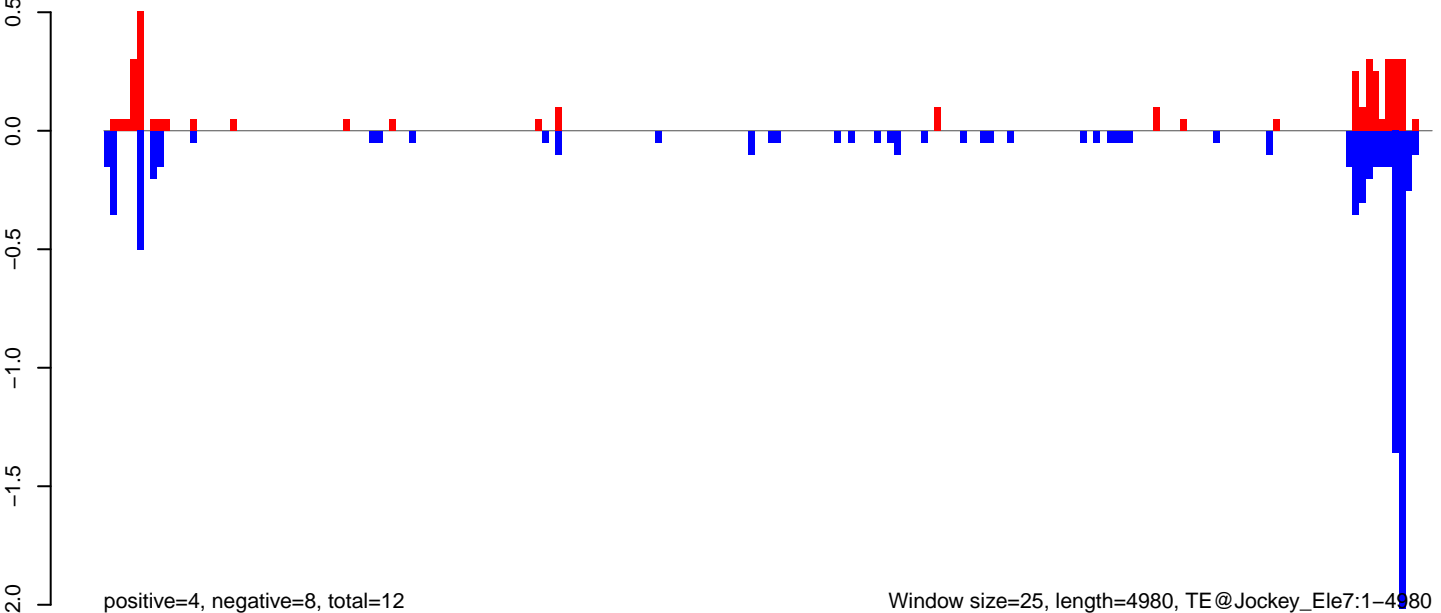

AeAeg_Fcarc_GH_rep3.18_23.rep

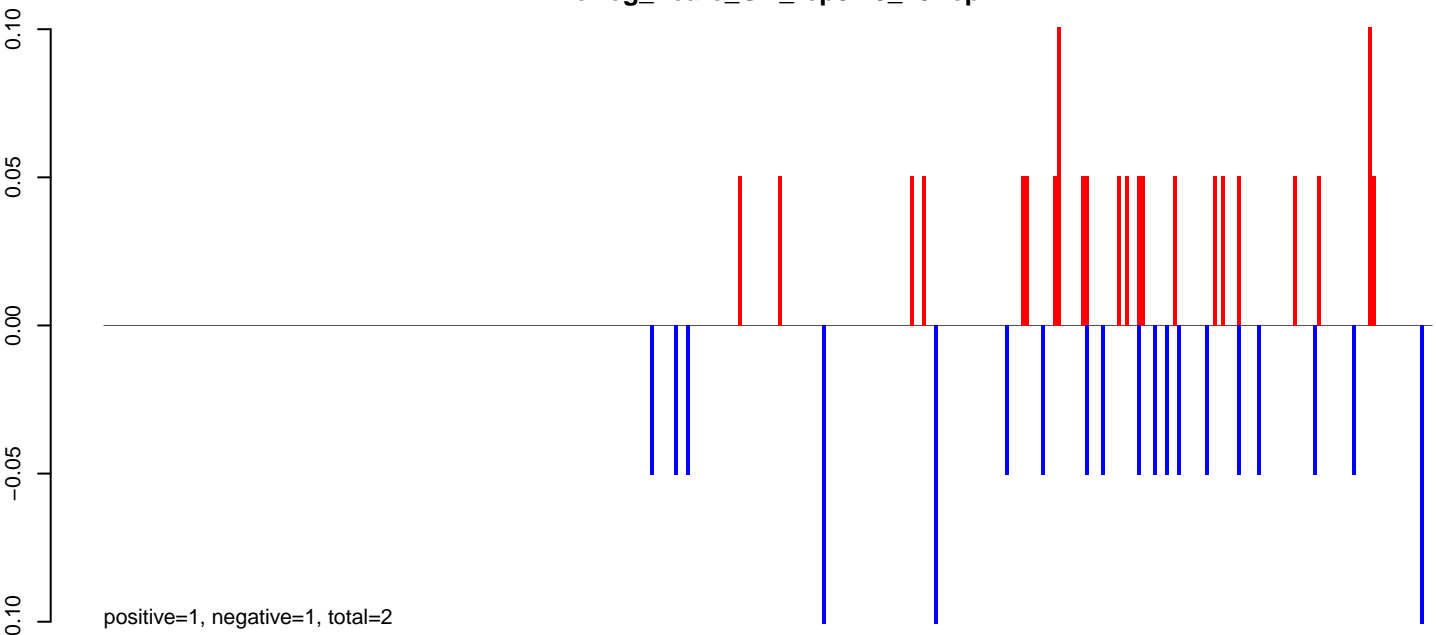

AeAeg_Fcarc_GH_rep3.24_35.rep

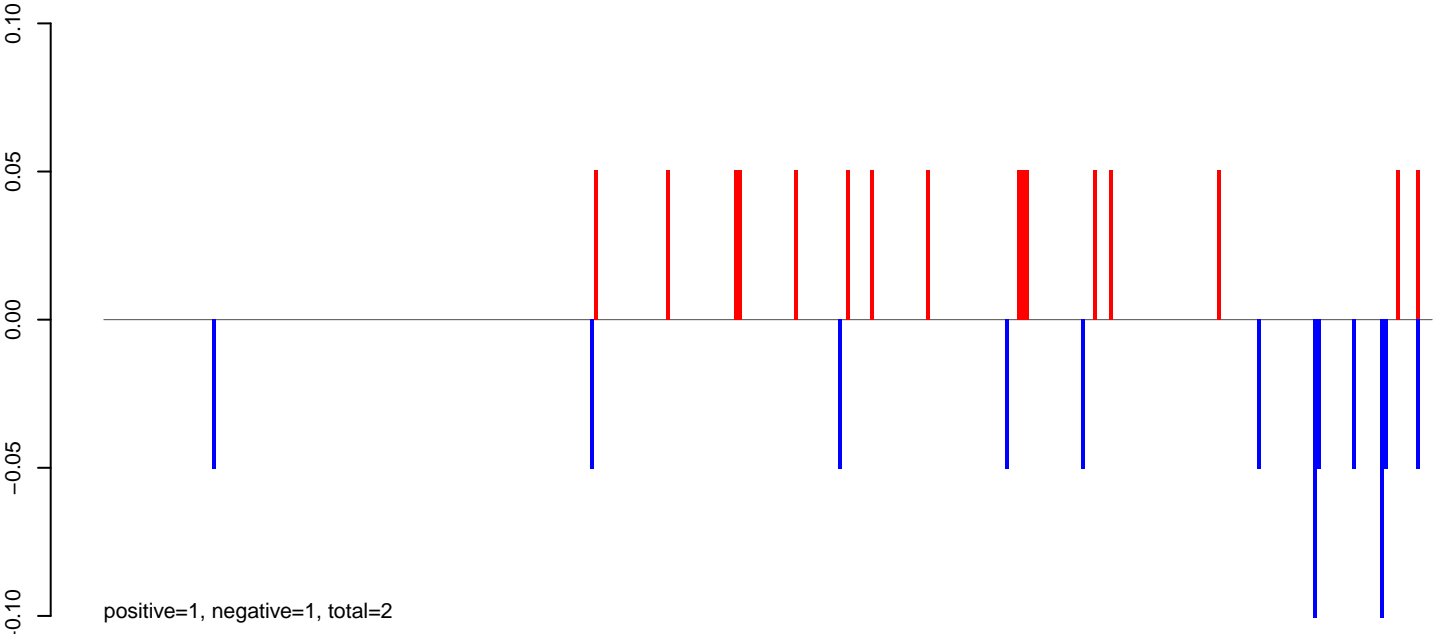

AeAeg_Fcarc_GH_rep3.rep

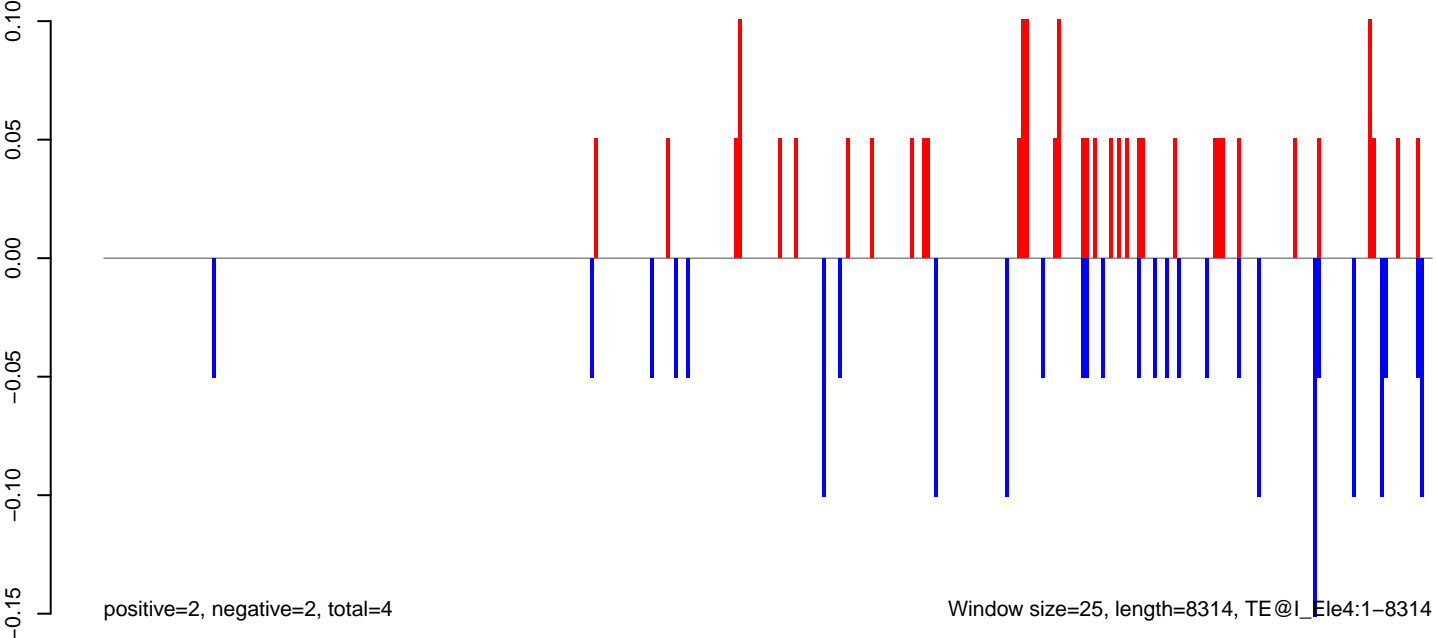

AeAeg_Fcarc_GH_rep3.18_23.rep

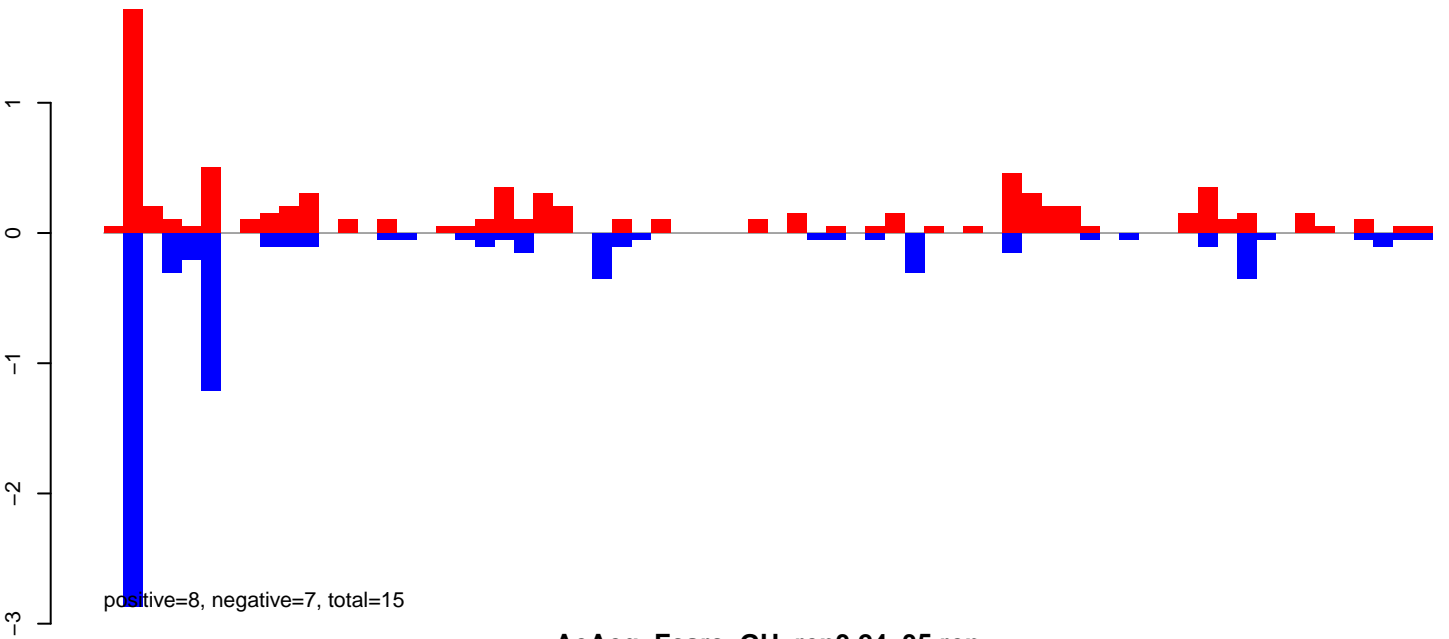

AeAeg_Fcarc_GH_rep3.24_35.rep

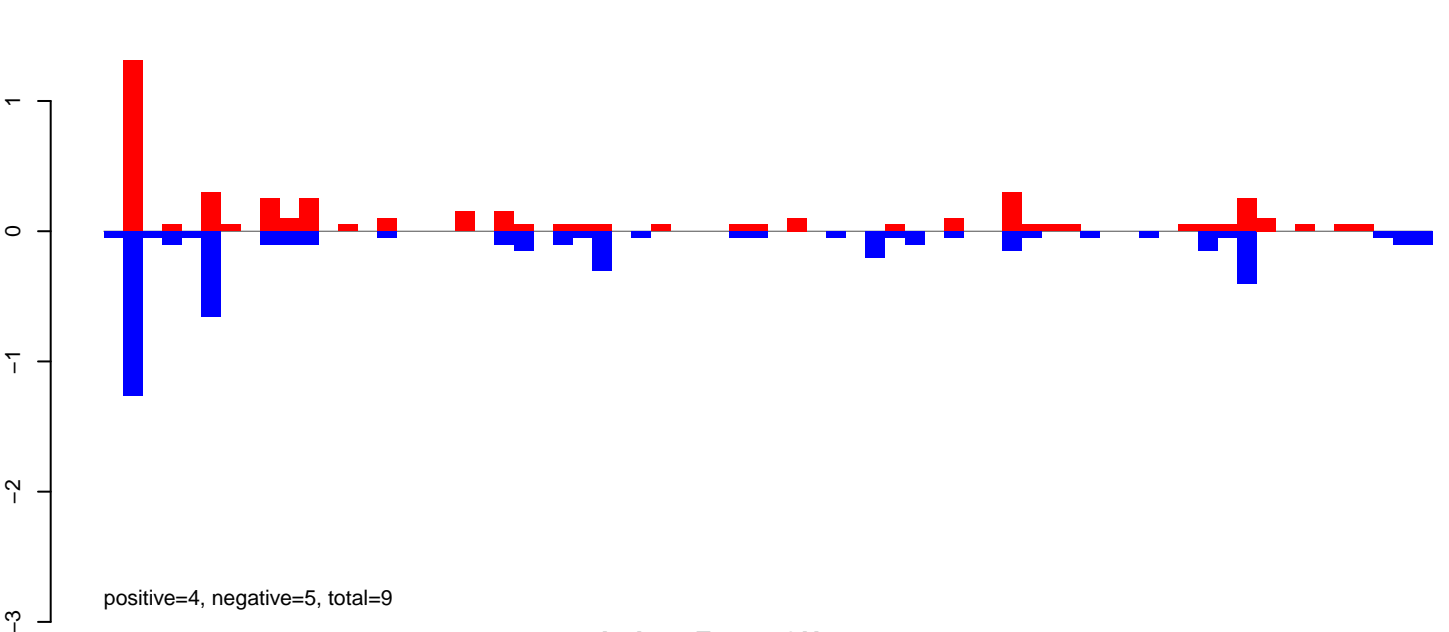

AeAeg_Fcarc_GH_rep3.rep

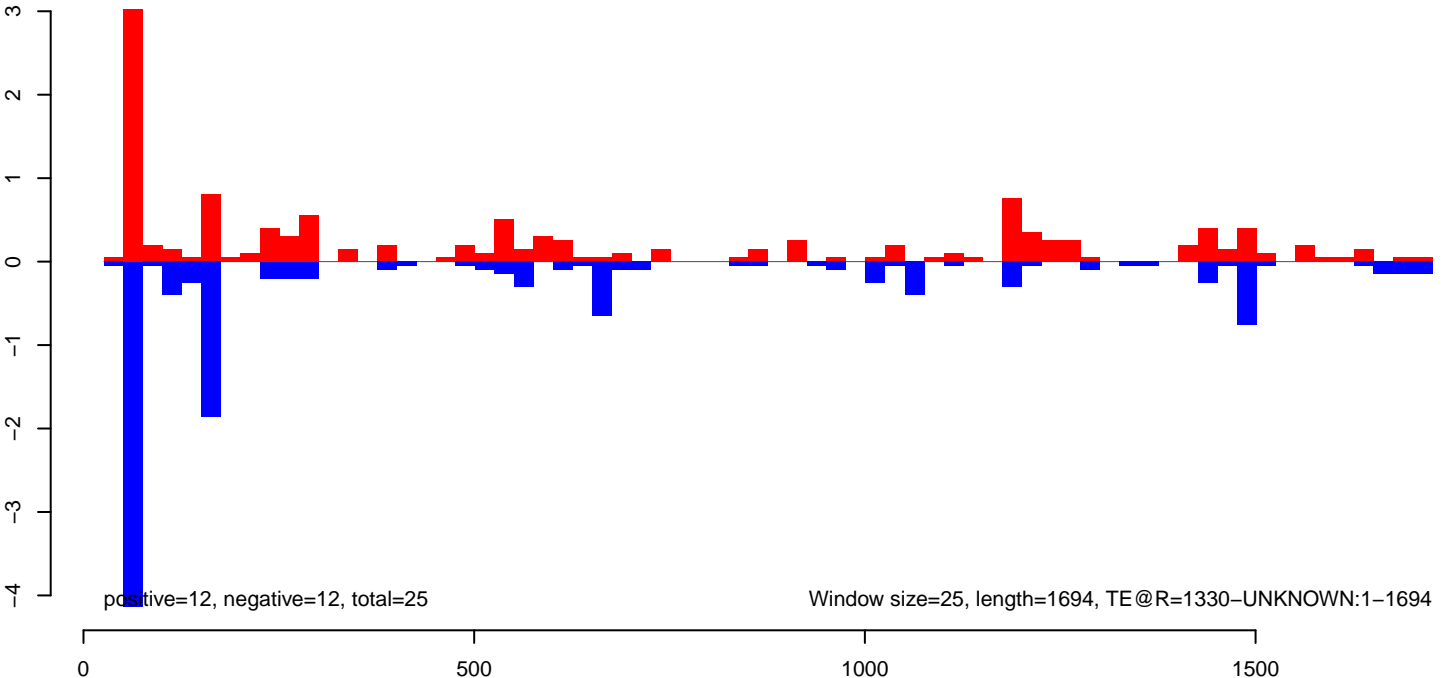

AeAeg_FcArc_GH_rep3.18_23.rep

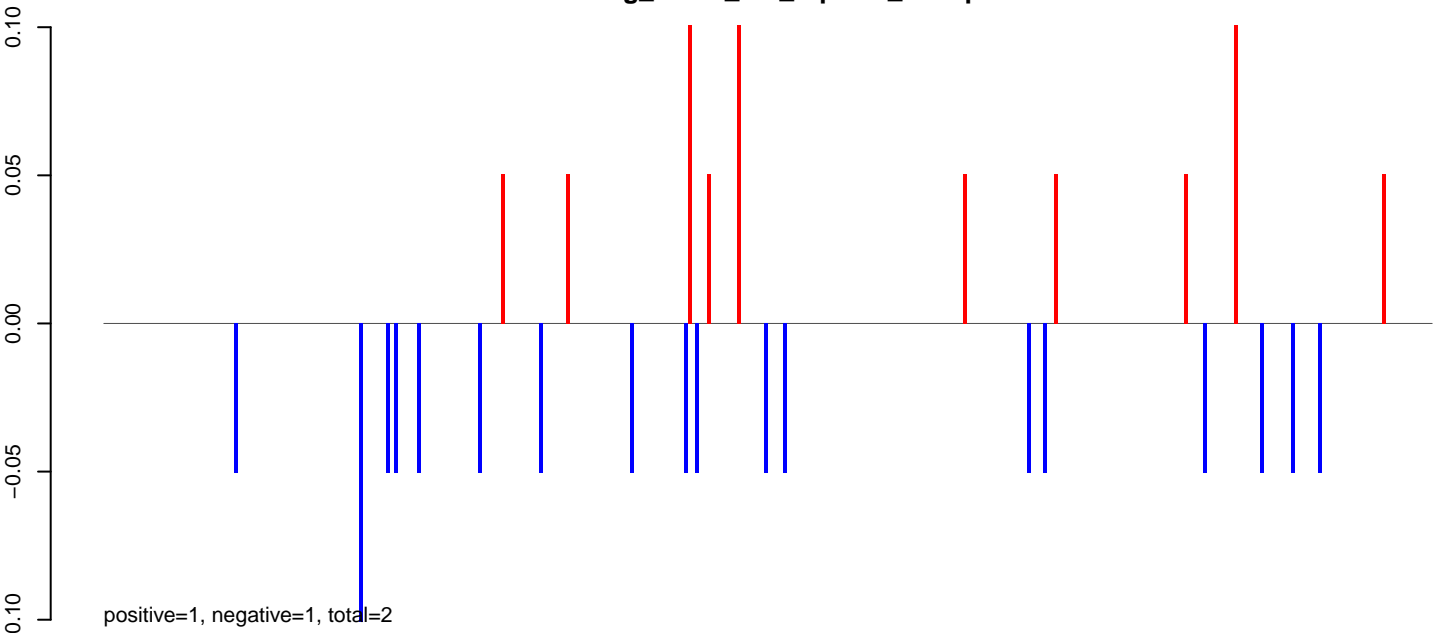

AeAeg_FcArc_GH_rep3.24_35.rep

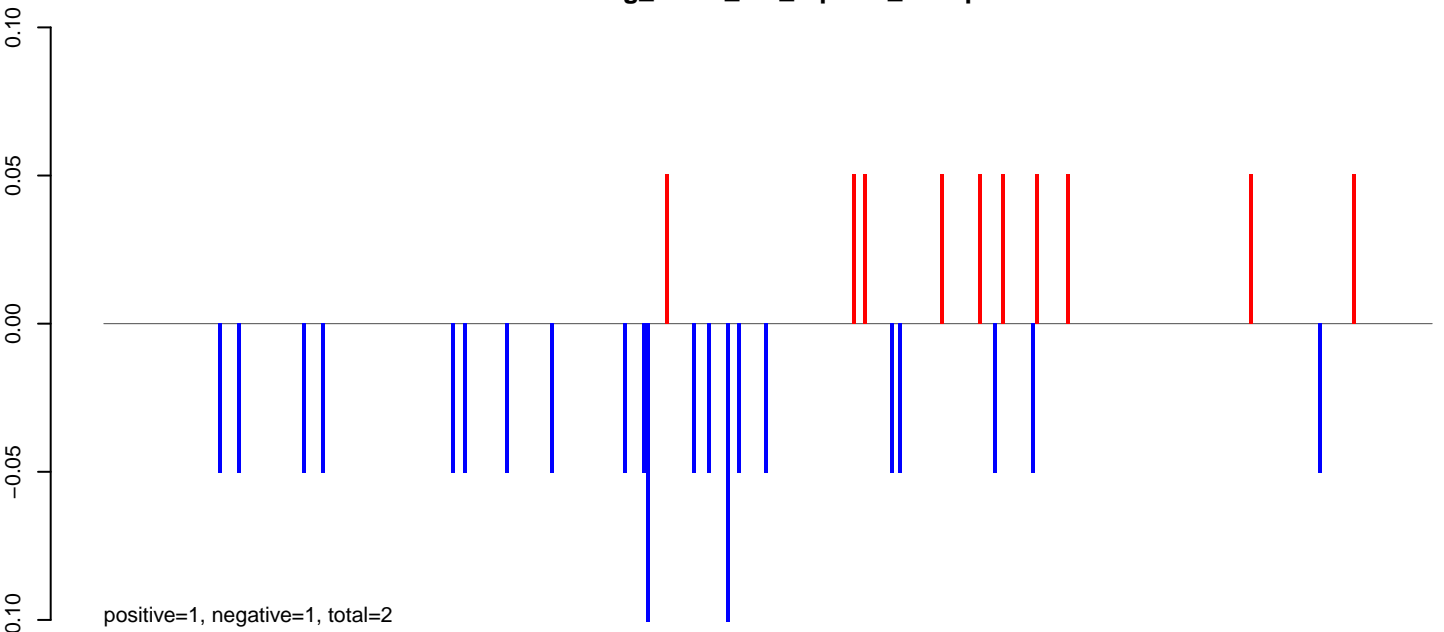

AeAeg_FcArc_GH_rep3.rep

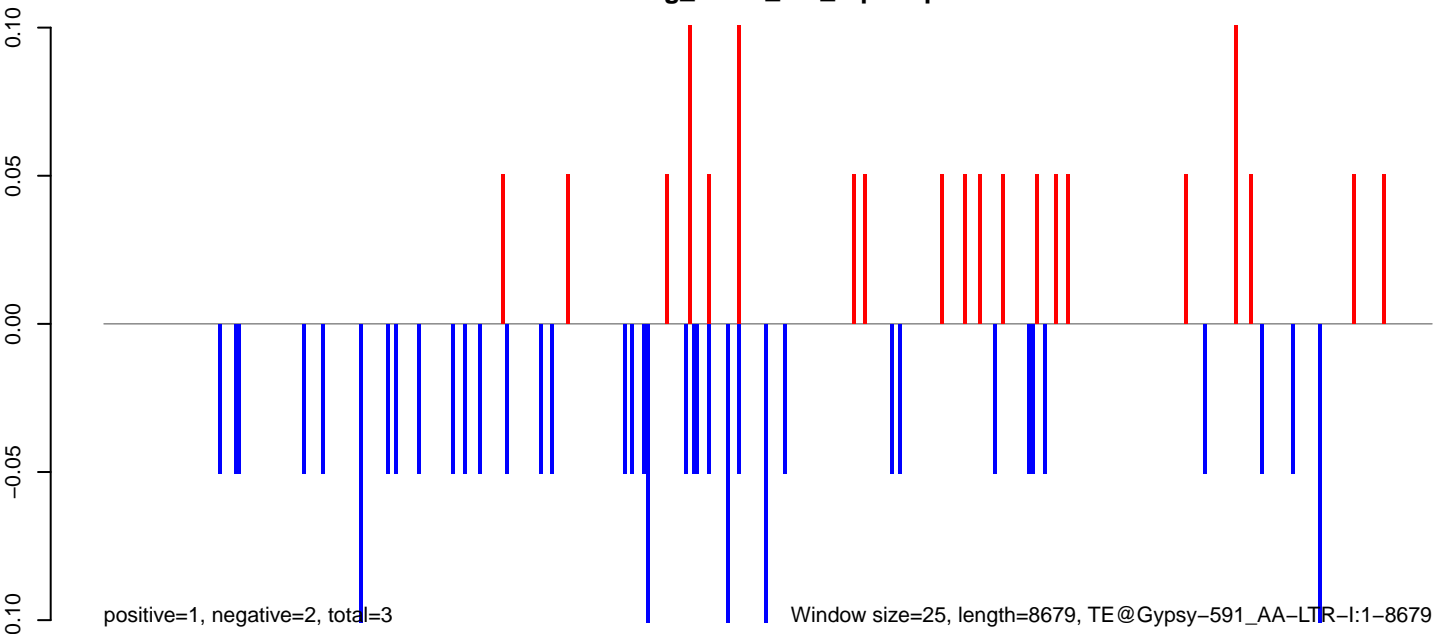

AeAeg_FcArc_GH_rep3.18_23.rep

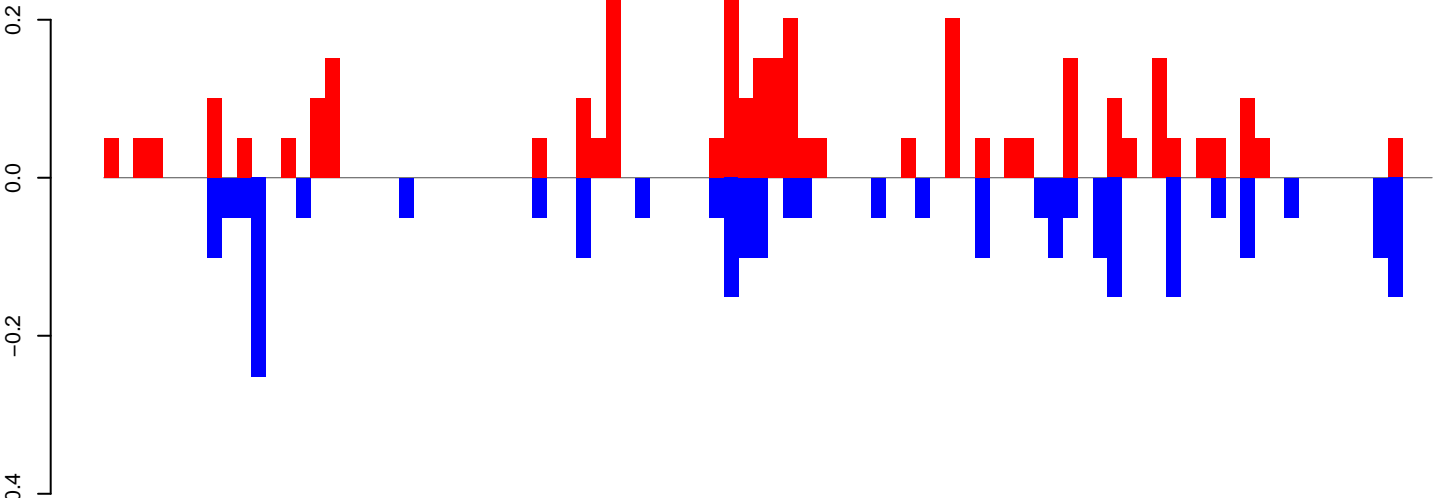

positive=3, negative=3, total=6

AeAeg_FcArc_GH_rep3.24_35.rep

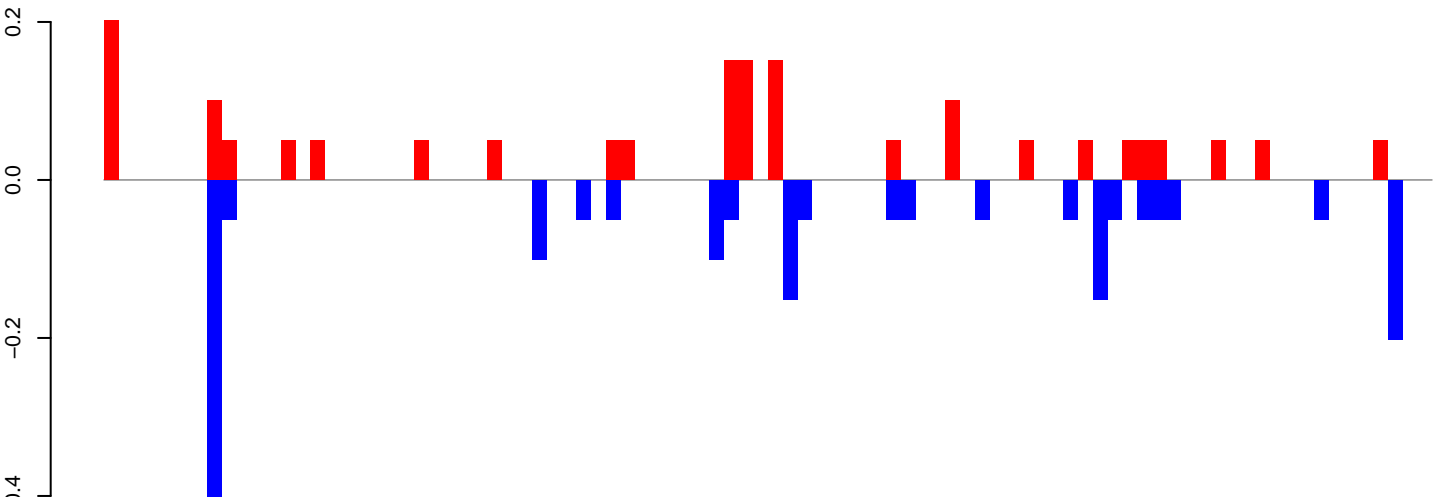

positive=2, negative=2, total=4

AeAeg_FcArc_GH_rep3.rep

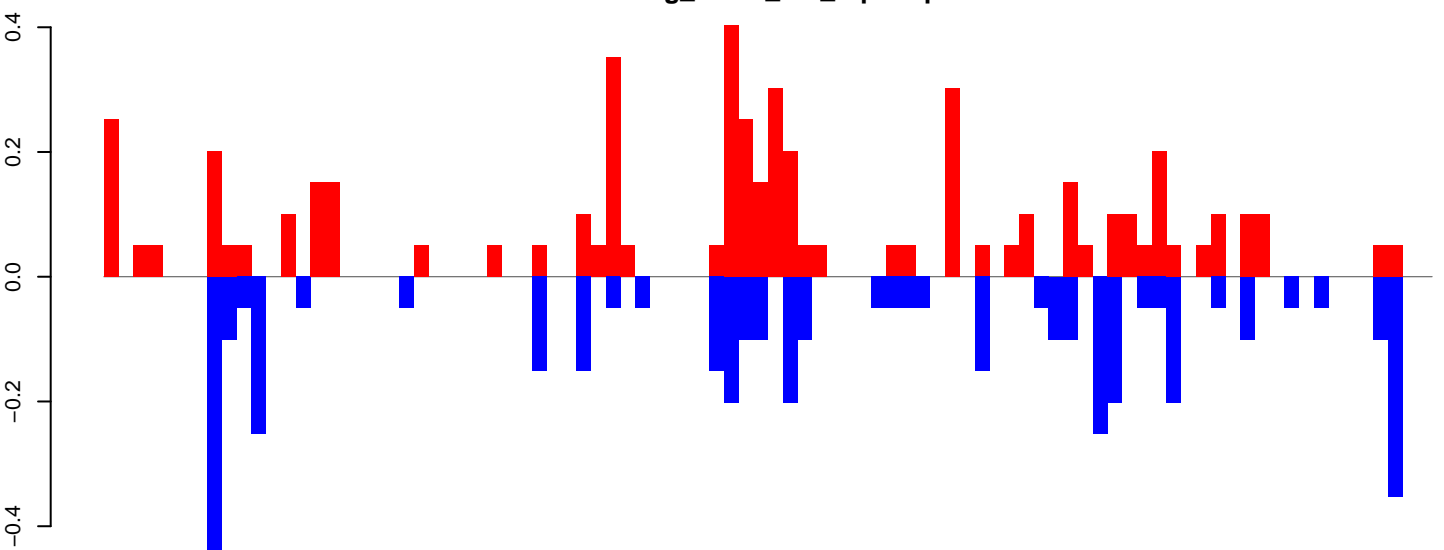

positive=5, negative=4, total=9 Window size=25, length=2228, TE@aedes4kgr2k10pd1-AAGE01002705_13467bp-TE-UNKNOWN:1-2228

0 500 1000 1500 2000

AeAeg_Fcarc_GH_rep3.18_23.rep

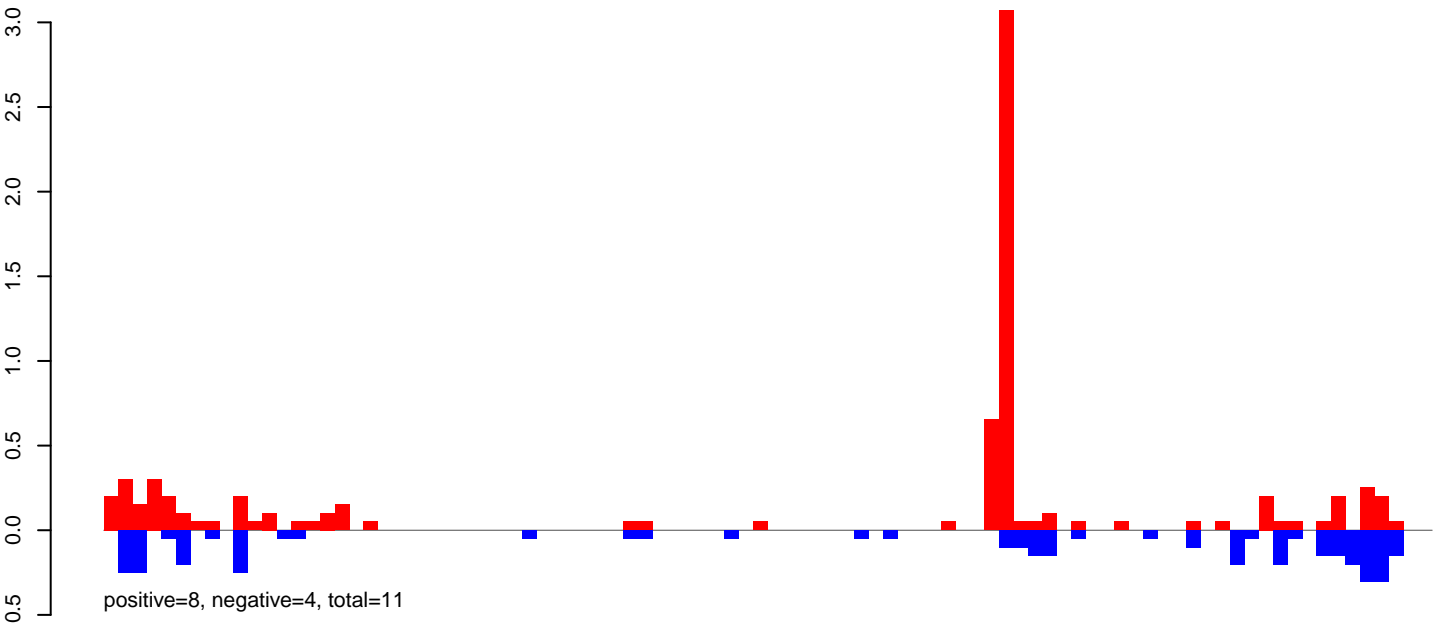

AeAeg_Fcarc_GH_rep3.24_35.rep

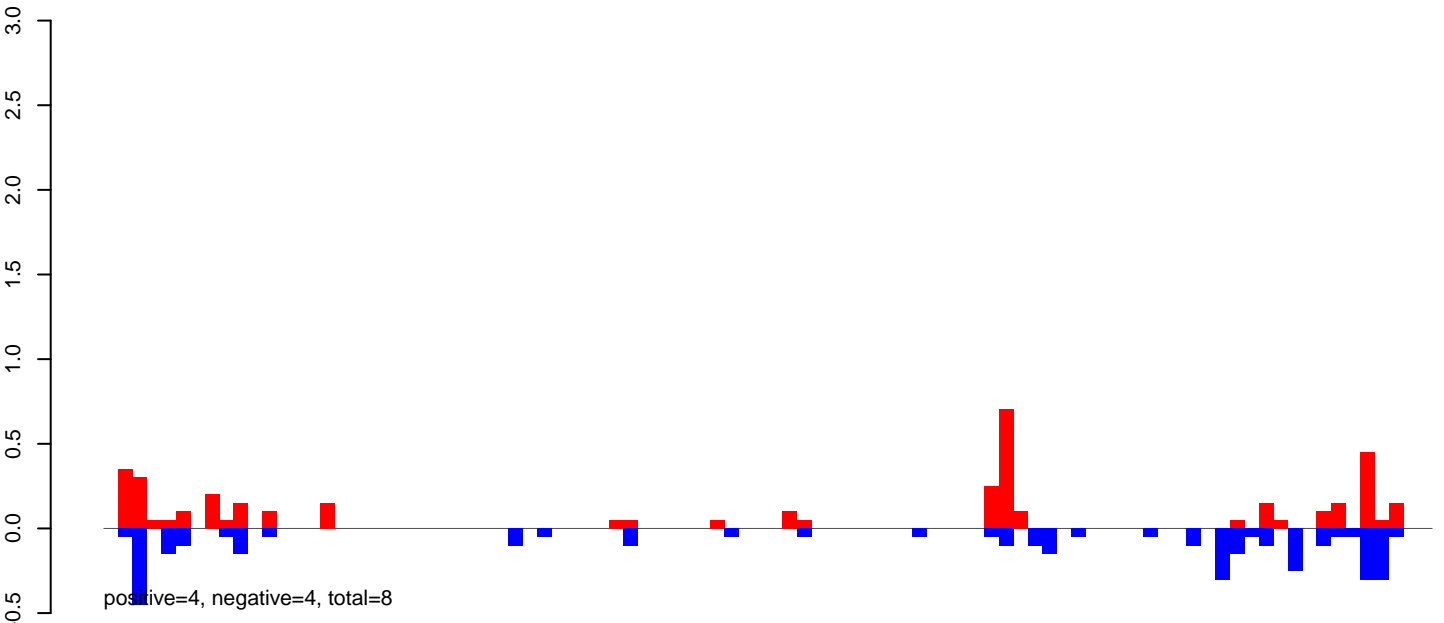

AeAeg_Fcarc_GH_rep3.rep

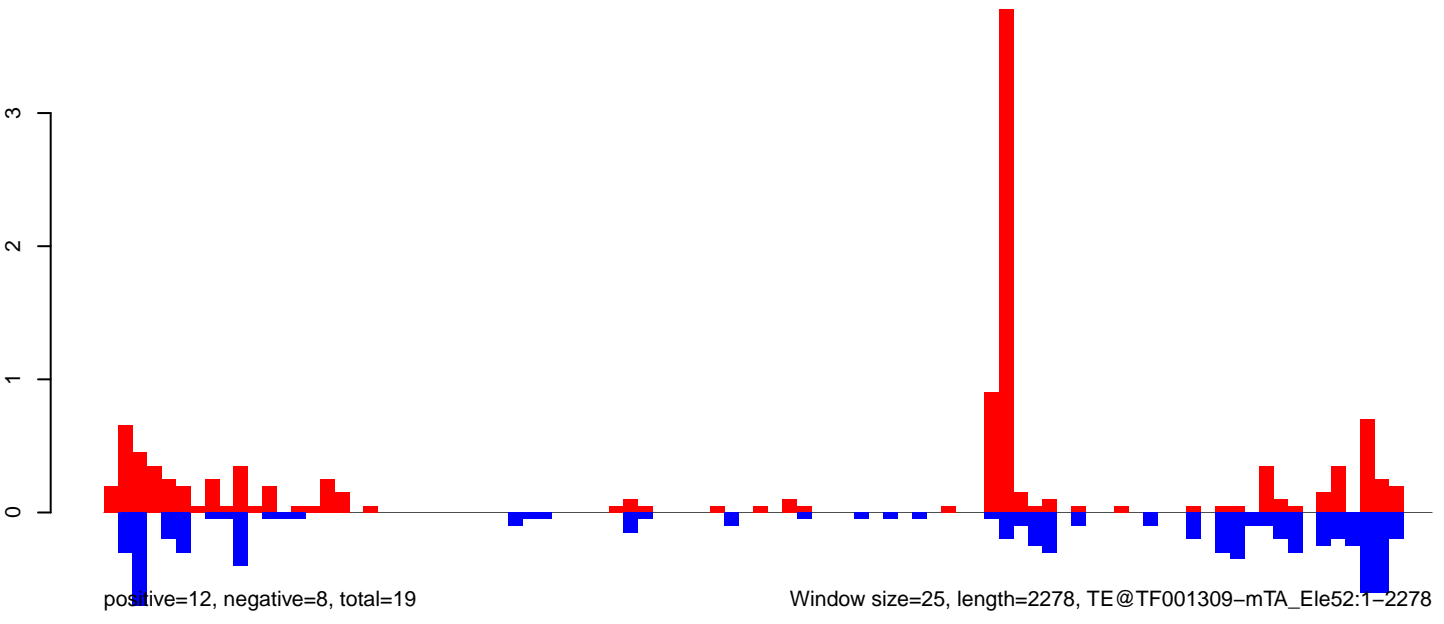

AeAeg_FcArc_GH_rep3.18_23.rep

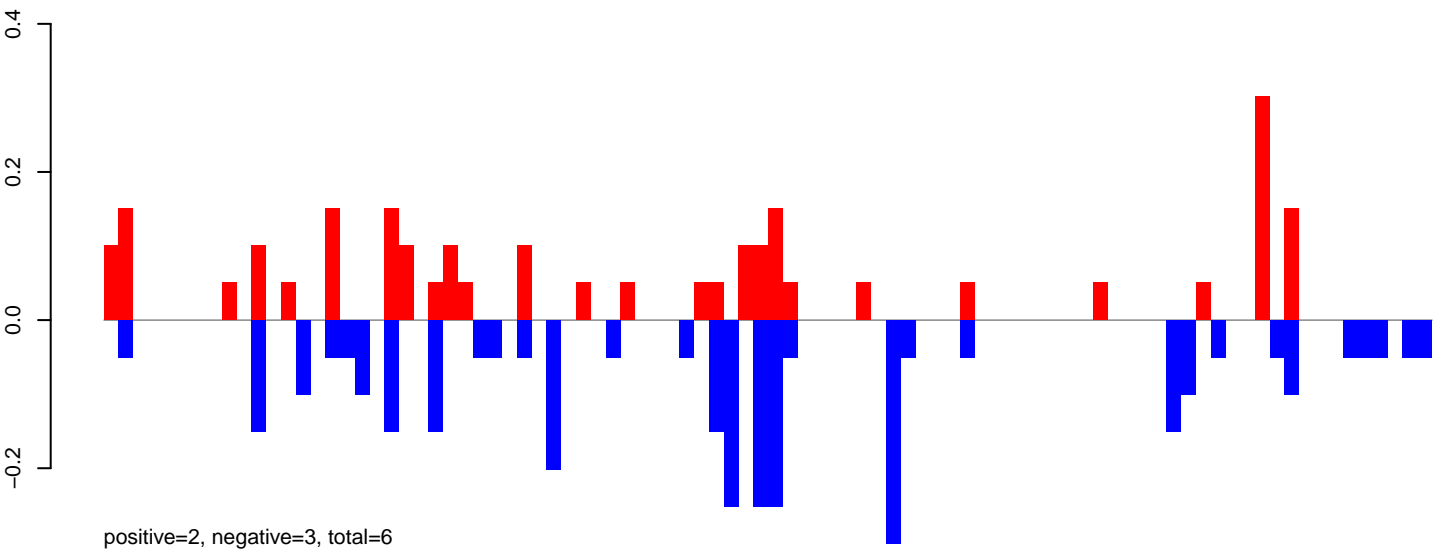

AeAeg_FcArc_GH_rep3.24_35.rep

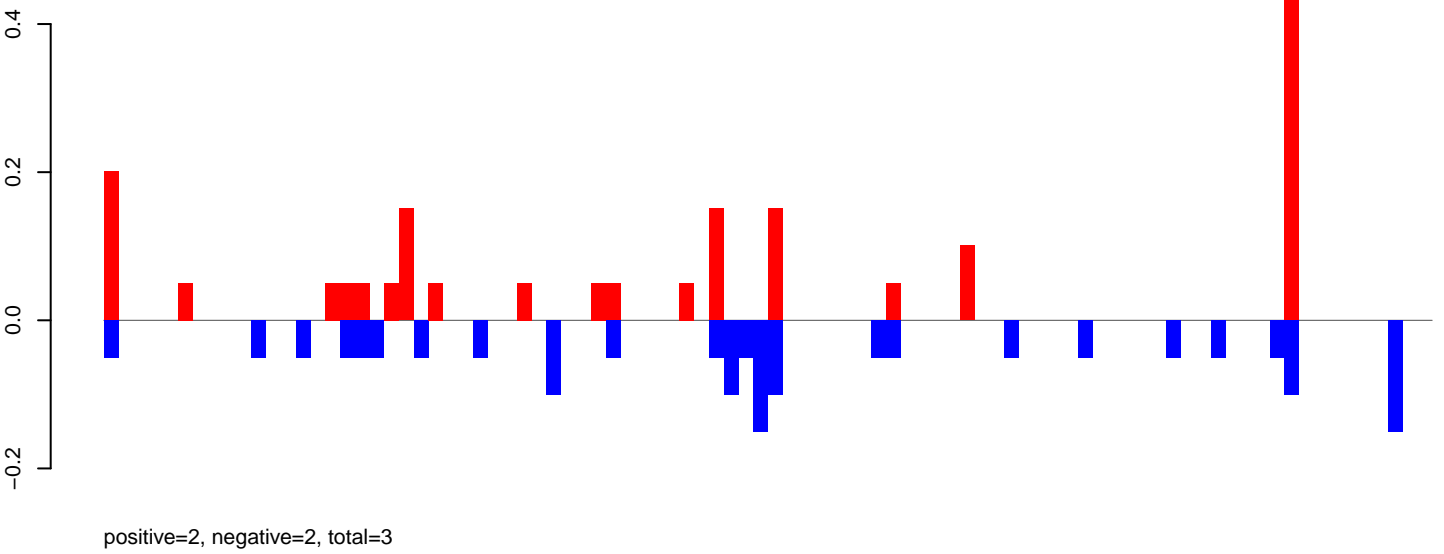

AeAeg_FcArc_GH_rep3.rep

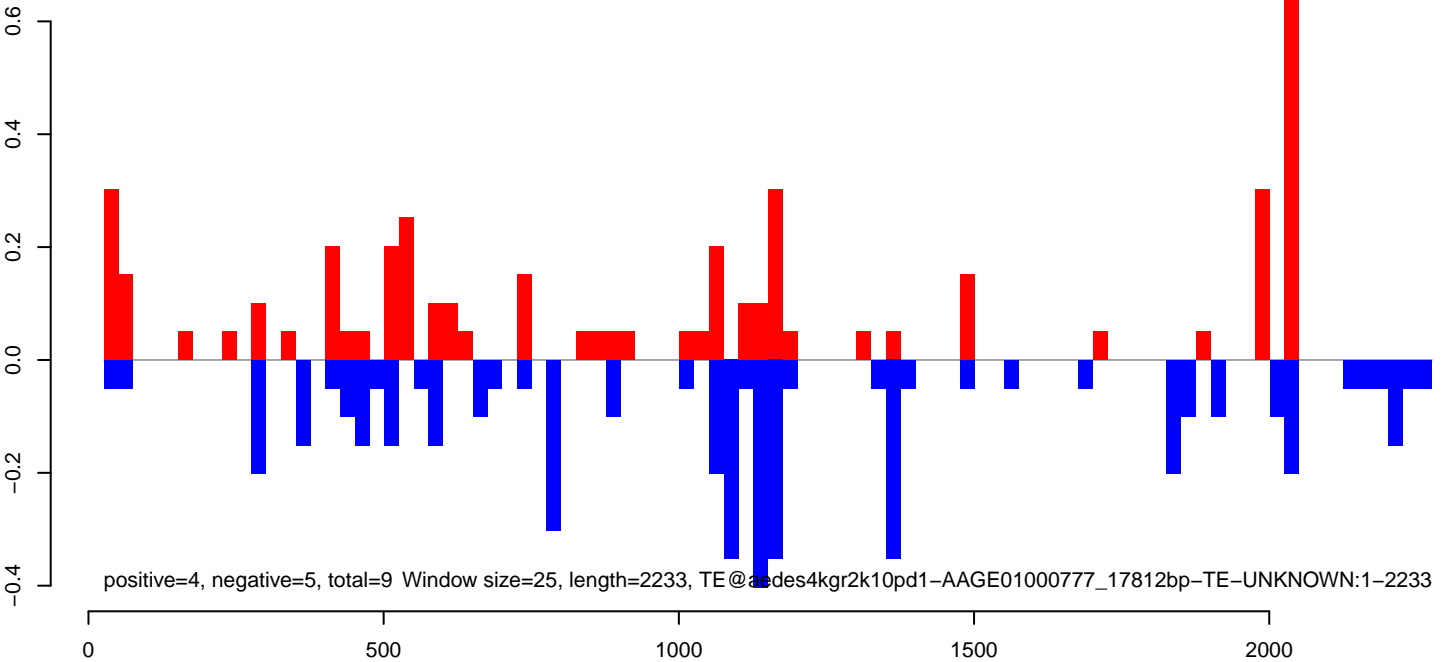

AeAeg_FcArc_GH_rep3.18_23.rep

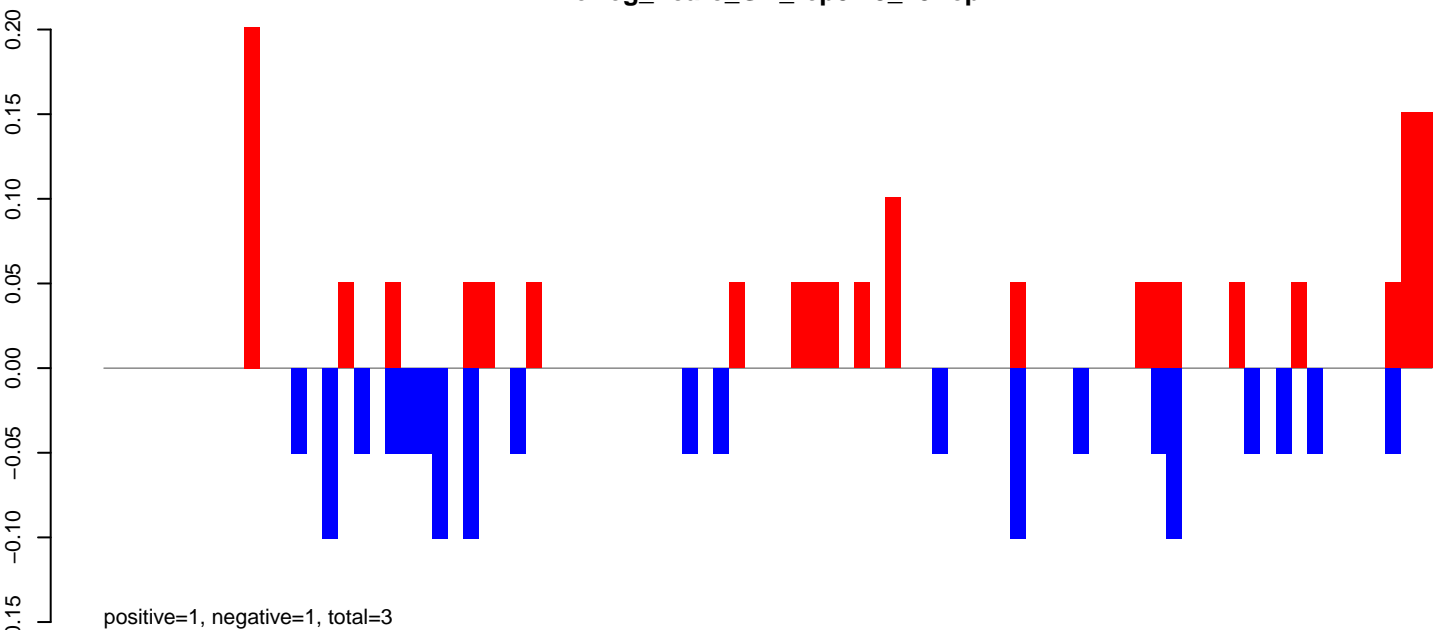

AeAeg_FcArc_GH_rep3.24_35.rep

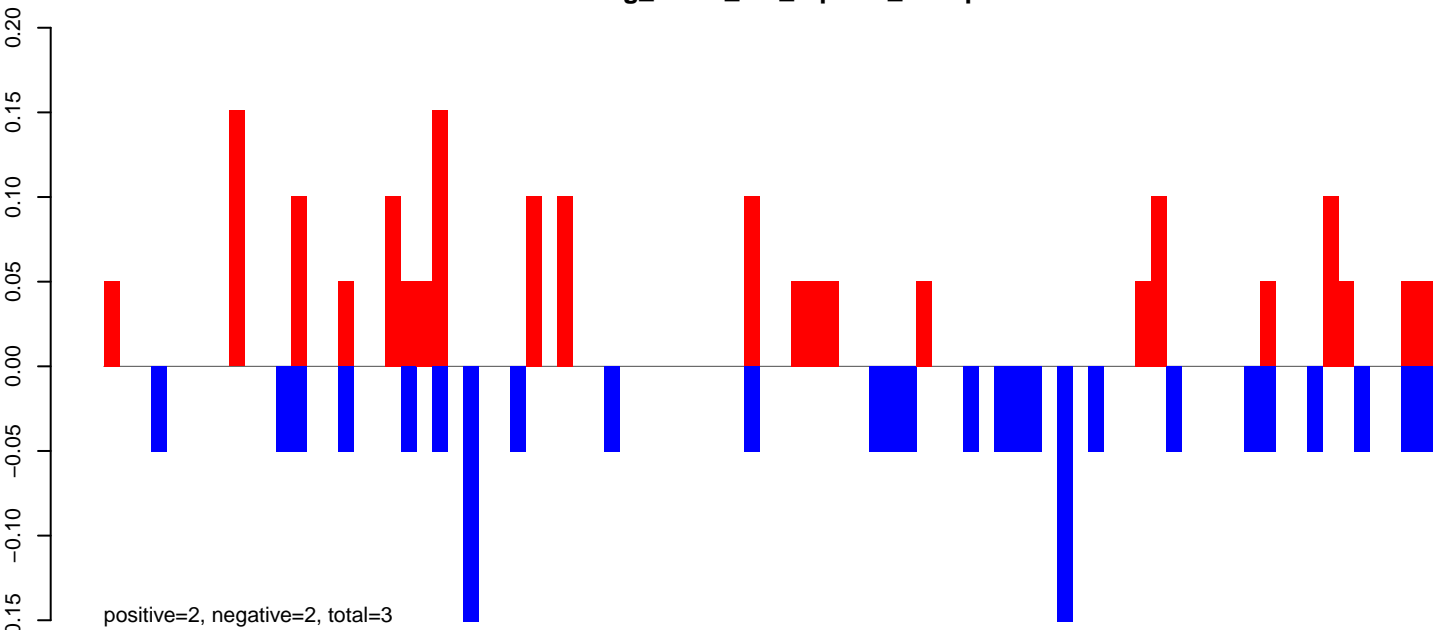

AeAeg_FcArc_GH_rep3.rep

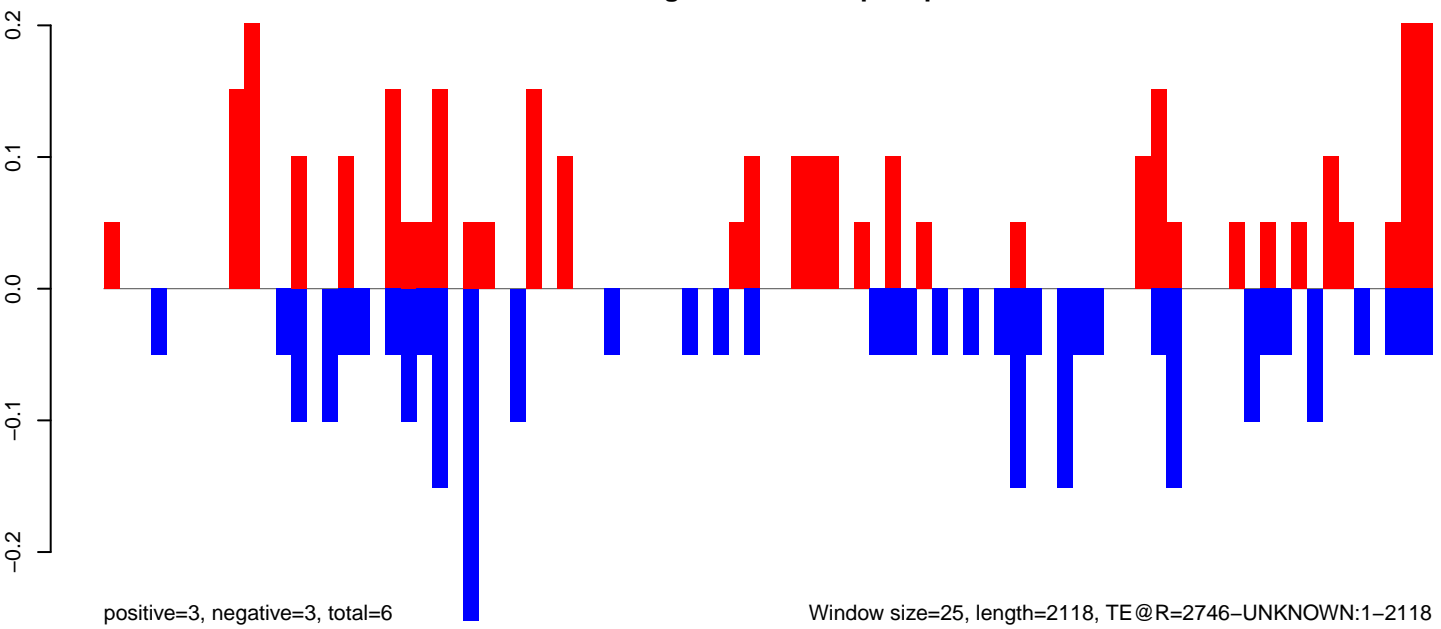

AeAeg_FcArc_GH_rep3.18_23.rep

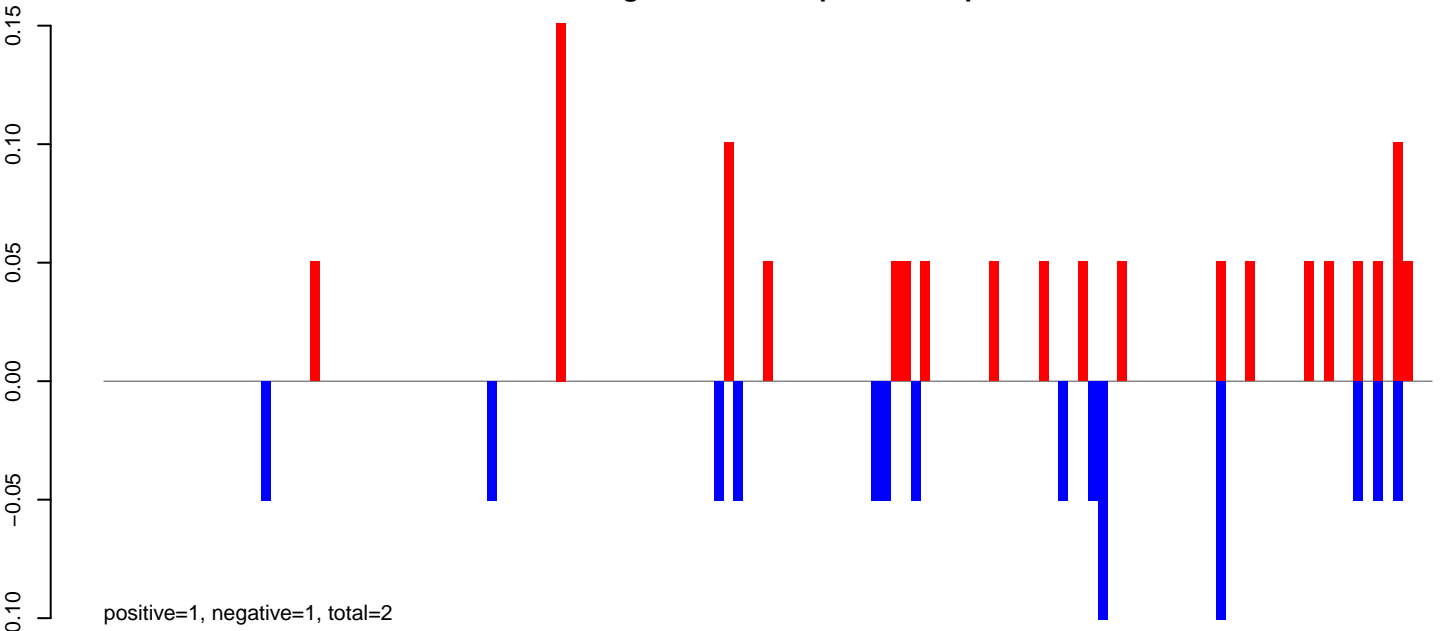

AeAeg_FcArc_GH_rep3.24_35.rep

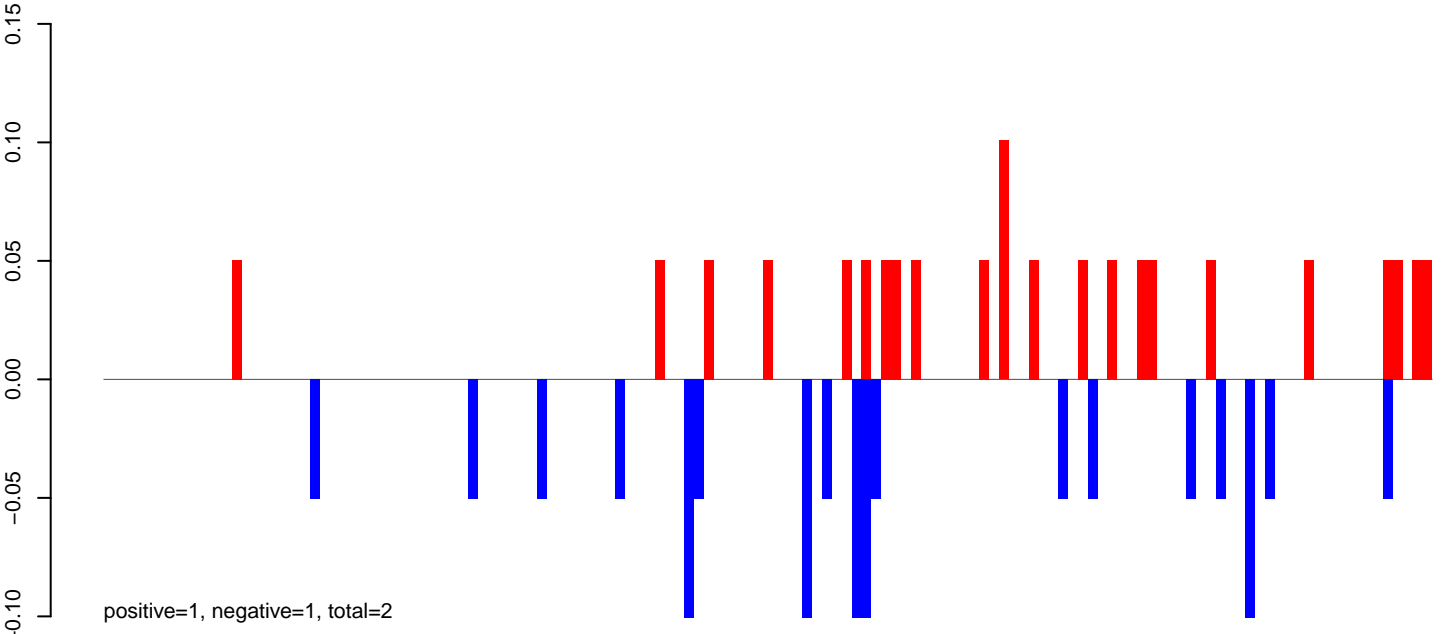

AeAeg_FcArc_GH_rep3.rep

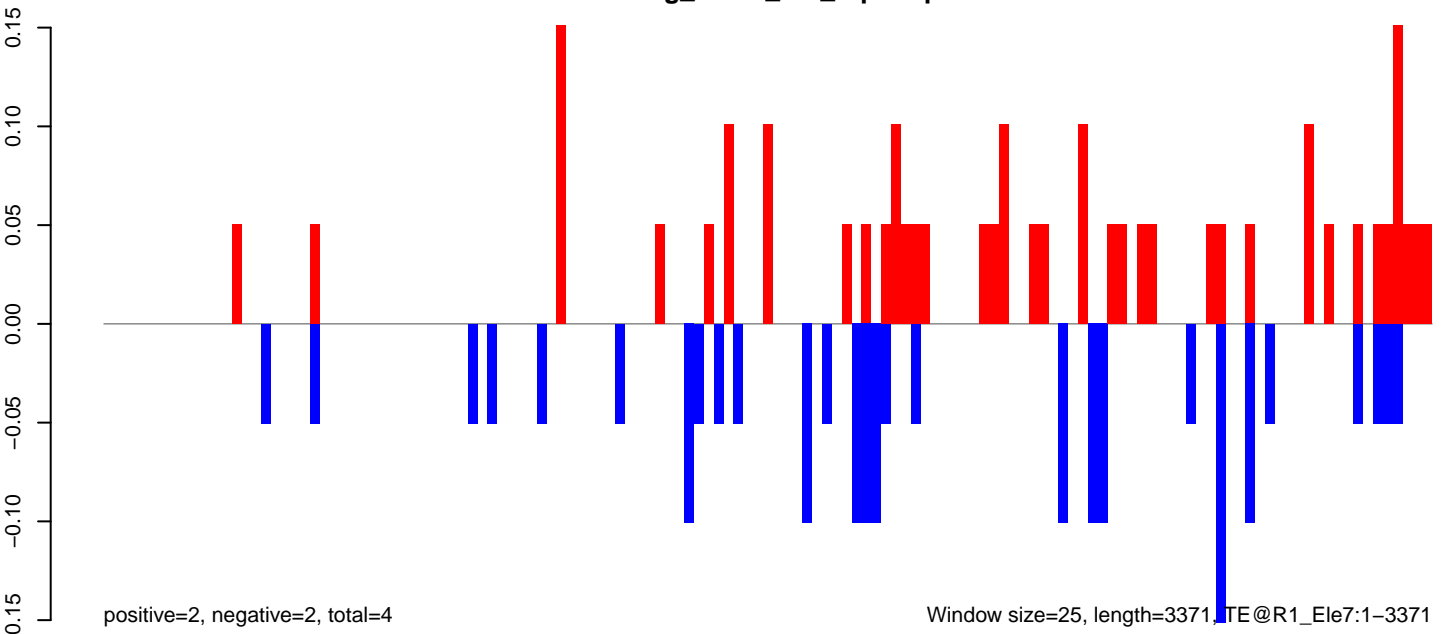

AeAeg_Fcarc_GH_rep3.18_23.rep

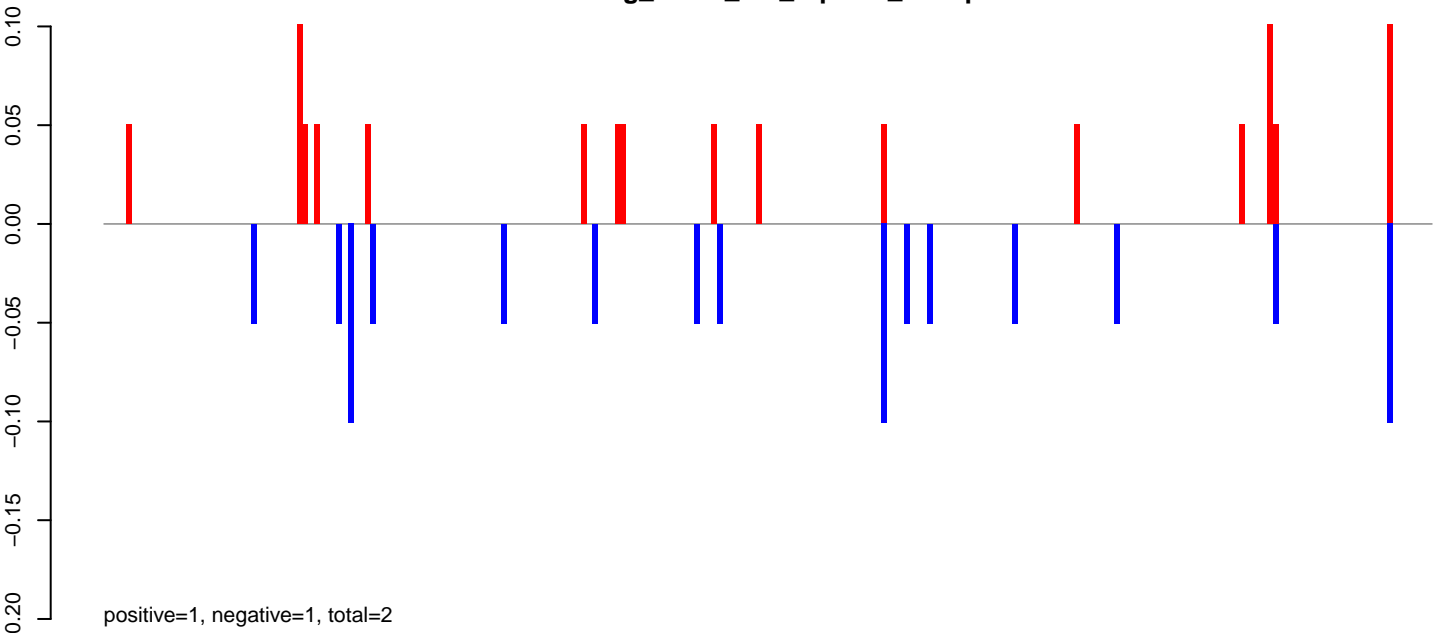

AeAeg_Fcarc_GH_rep3.24_35.rep

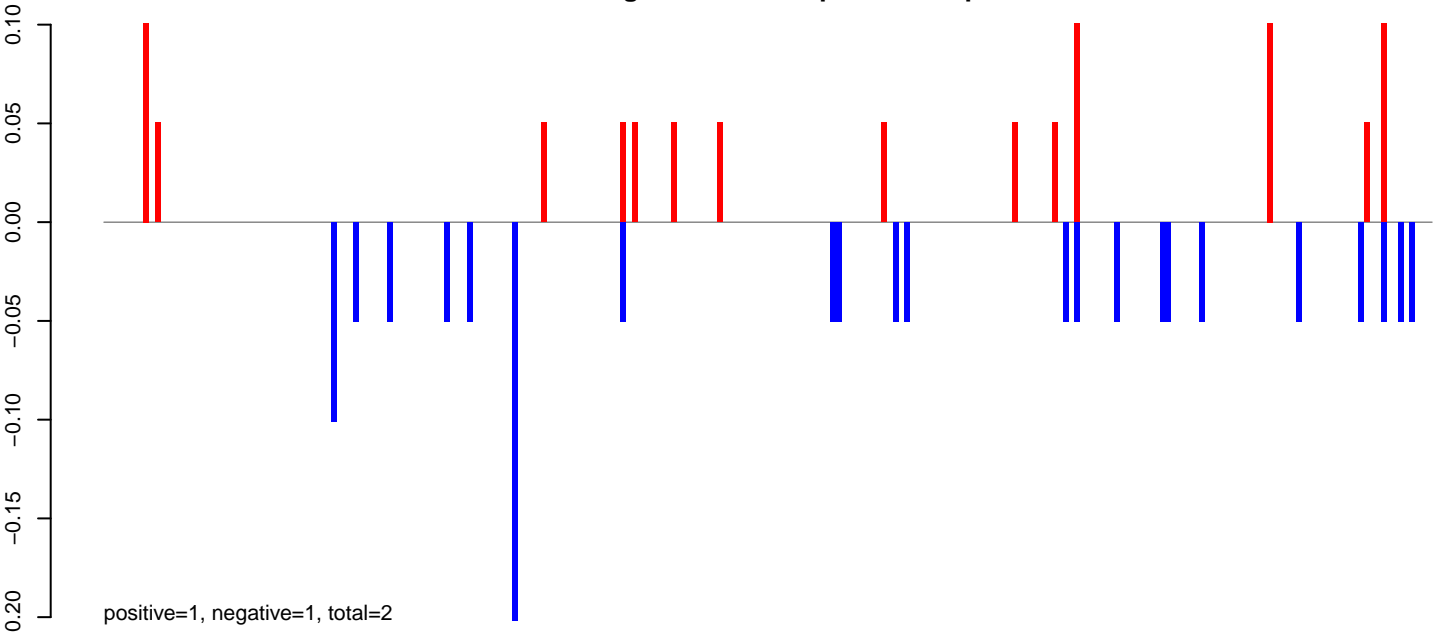

AeAeg_Fcarc_GH_rep3.rep

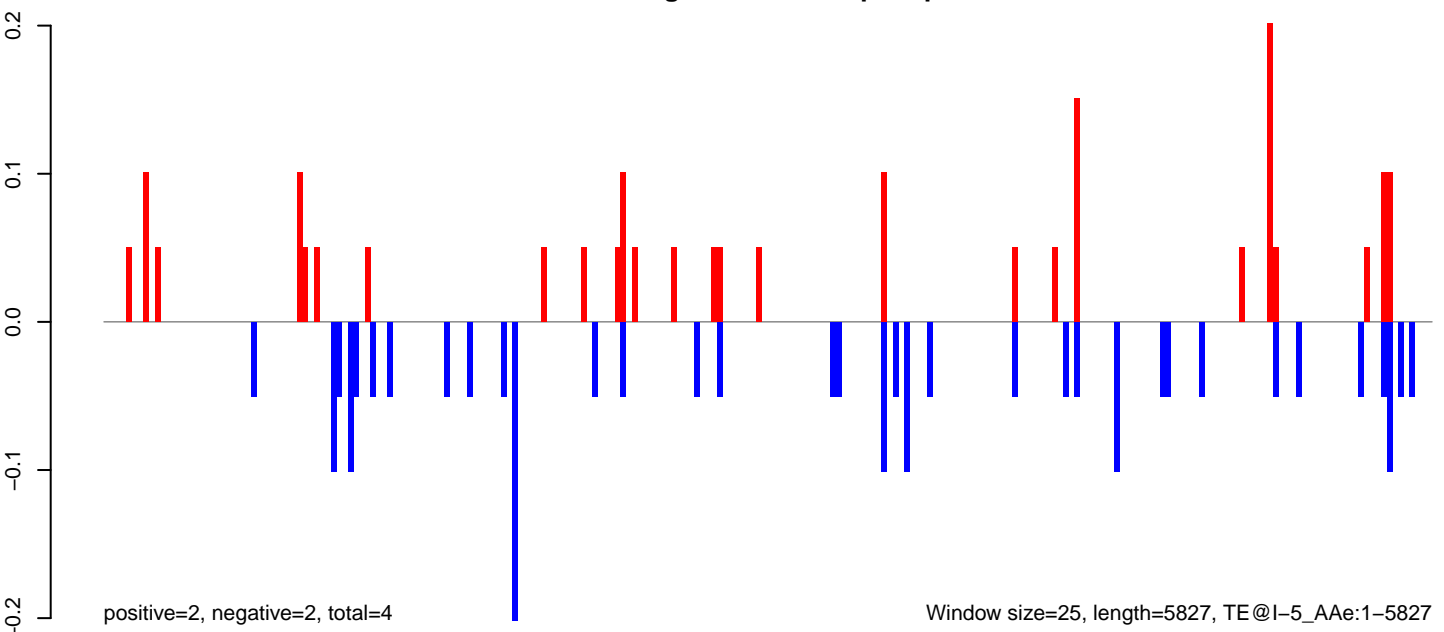

Window size=25, length=5827, TE@I-5_A Ae:1-5827

0 1000 2000 3000 4000 5000 6000

AeAeg_FcArc_GH_rep3.18_23.rep

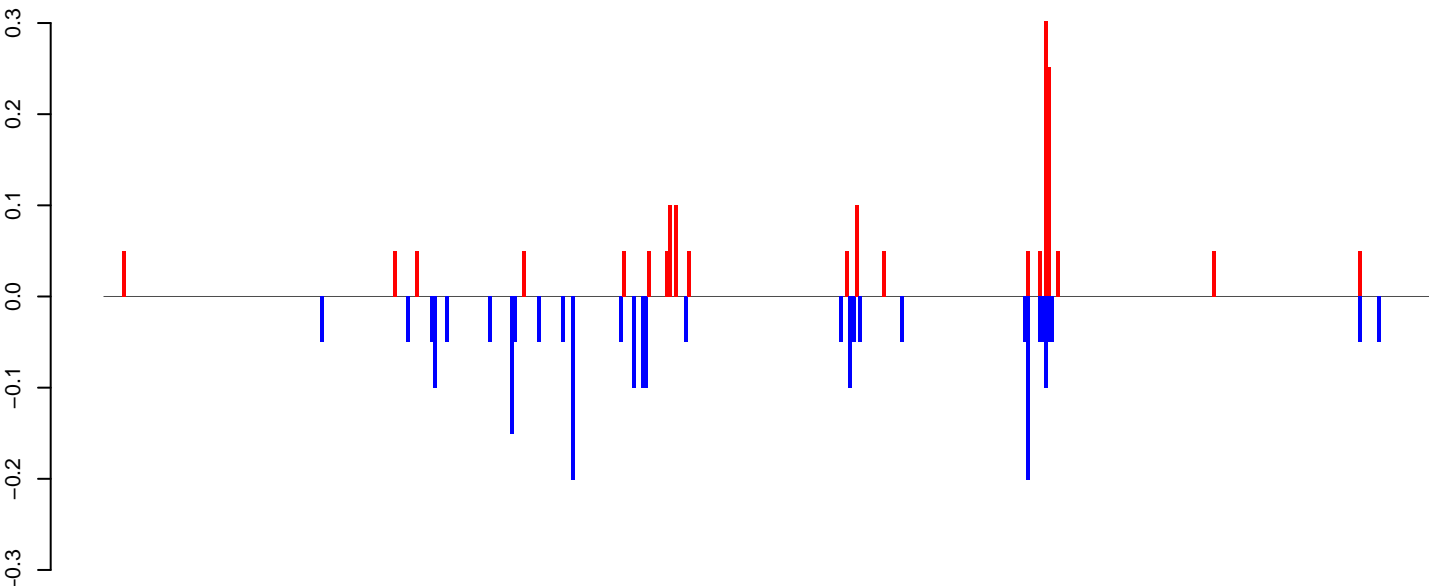

positive=2, negative=2, total=4

AeAeg_FcArc_GH_rep3.24_35.rep

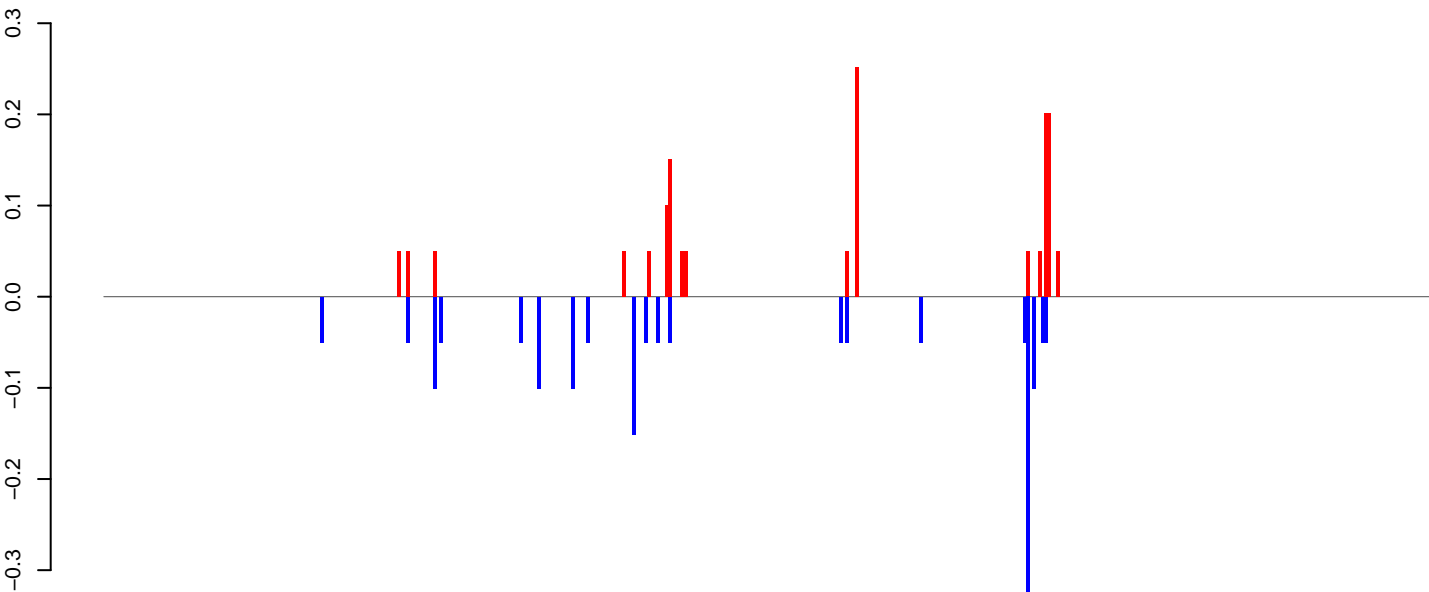

positive=1, negative=2, total=3

AeAeg_FcArc_GH_rep3.rep

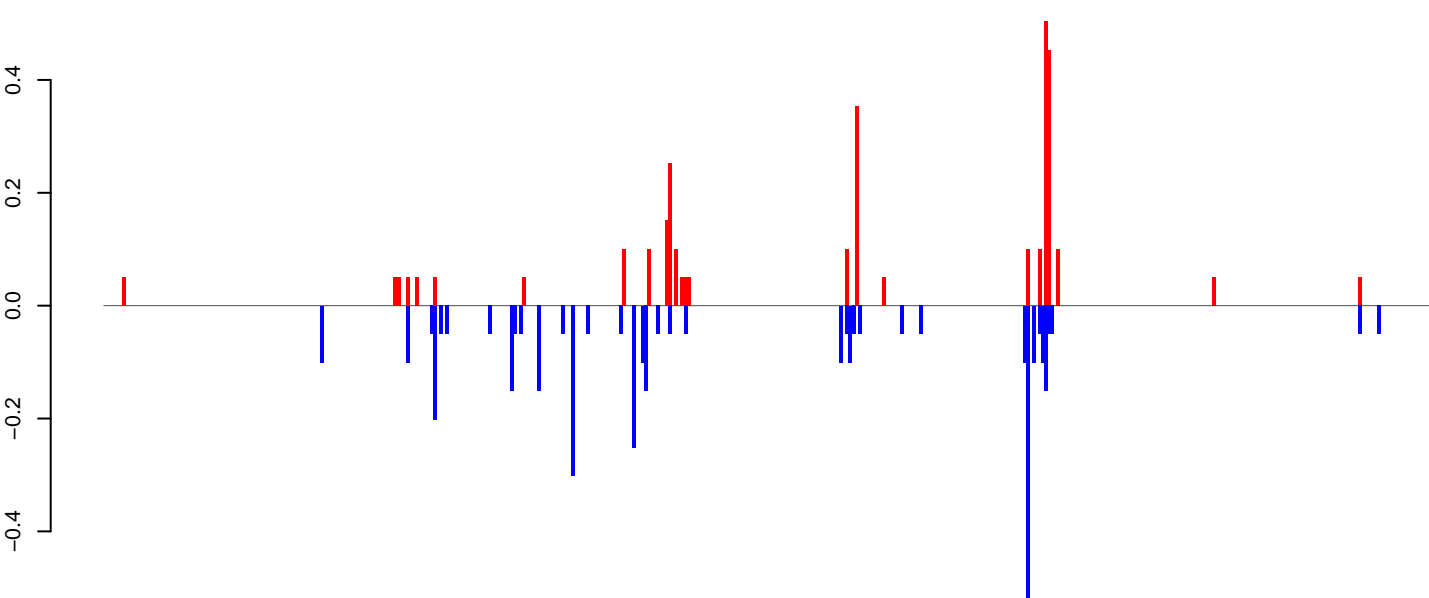

positive=3, negative=4, total=7

Window size=25, length=10870, TE@EnSpm-1_AA:1-10870

0 2000 4000 6000 8000 10000

AeAeg_FcArc_GH_rep3.18_23.rep

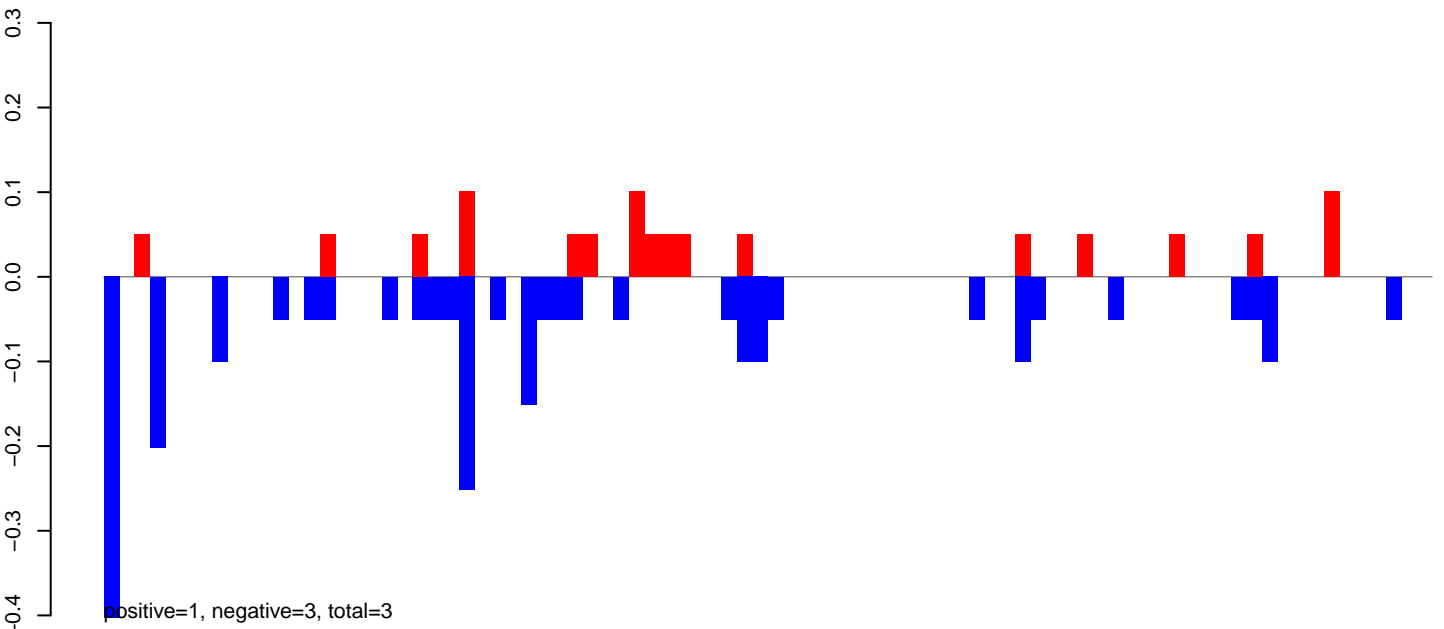

AeAeg_FcArc_GH_rep3.24_35.rep

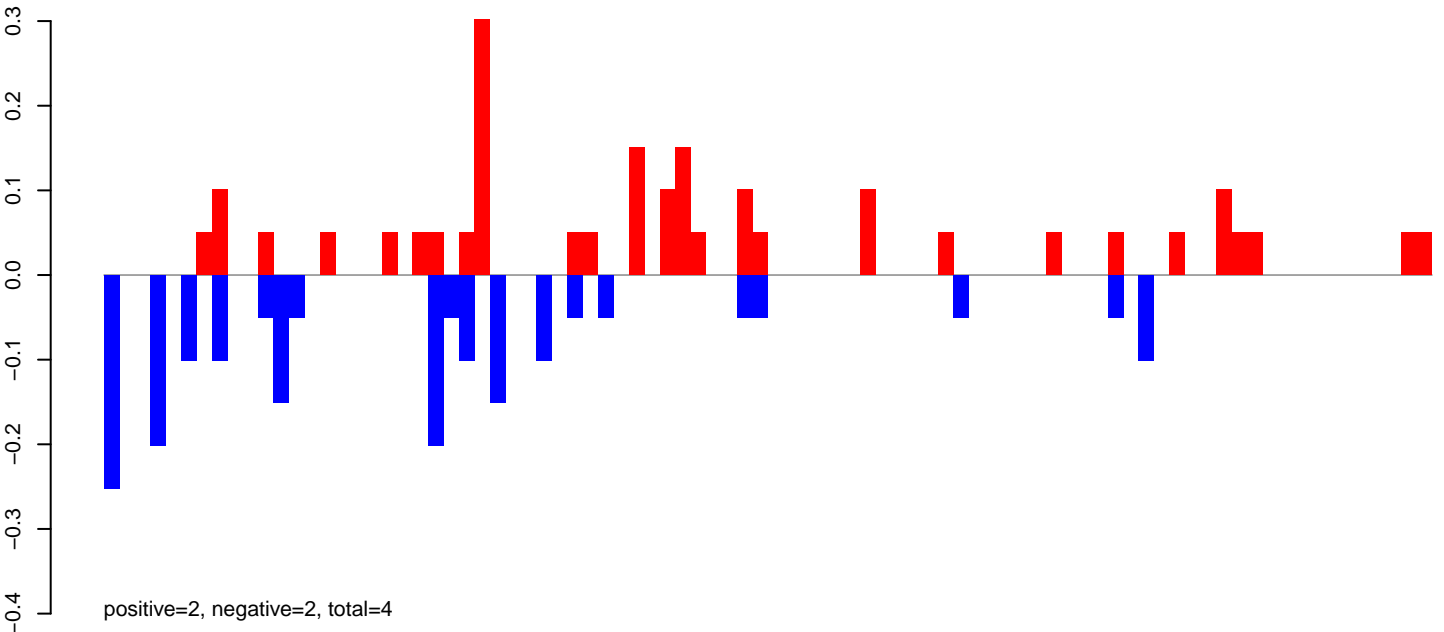

AeAeg_FcArc_GH_rep3.rep

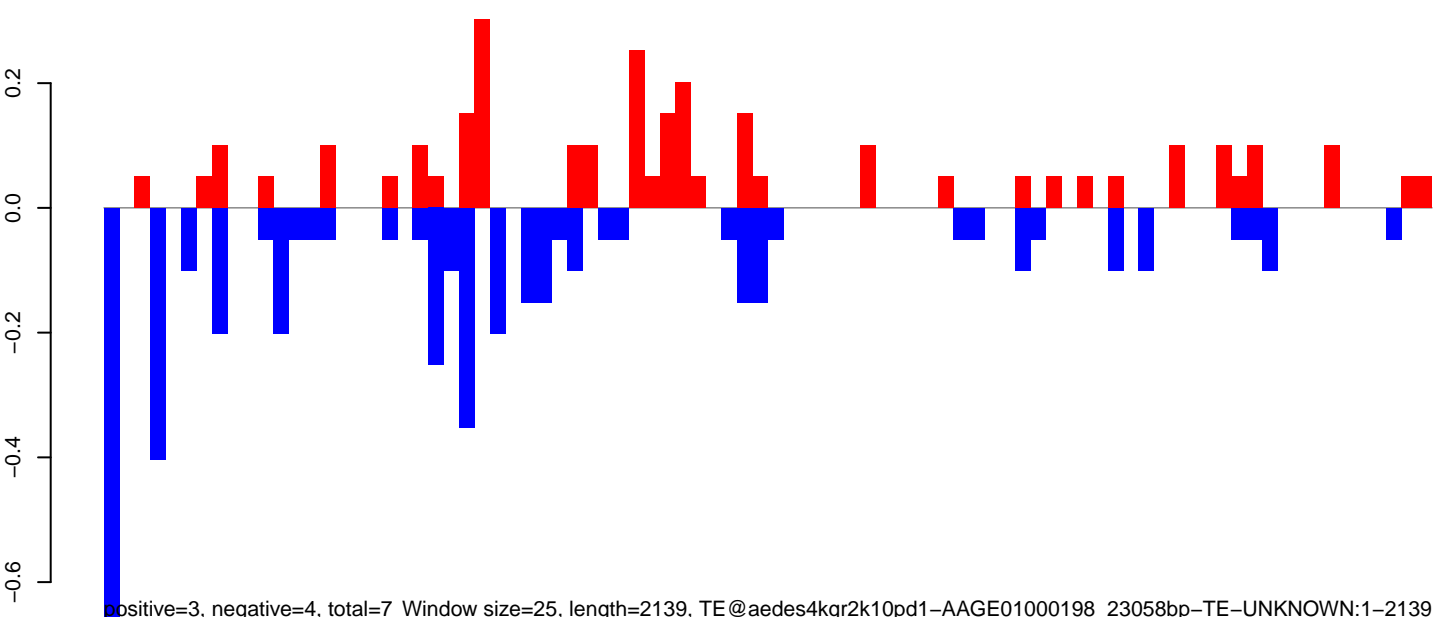

Window size=25, length=2139, TE@aedes4kgr2k10pd1-AAGE01000198_23058bp-TE-UNKNOWN:1-2139

AeAeg_Fcarc_GH_rep3.18_23.rep

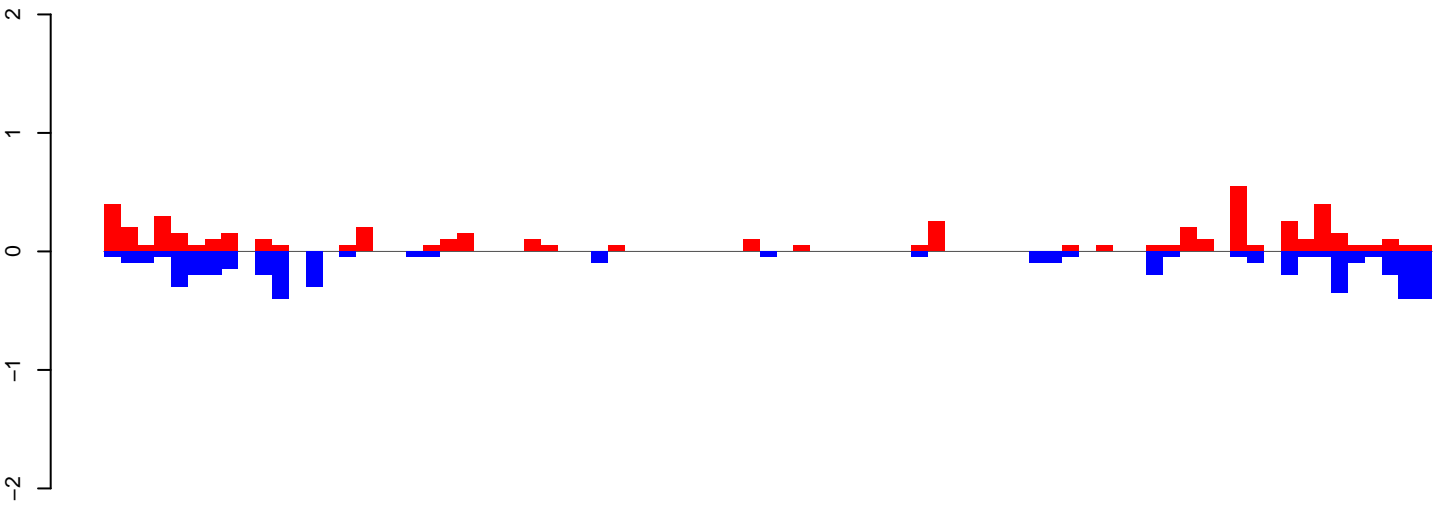

positive=5, negative=5, total=10

AeAeg_Fcarc_GH_rep3.24_35.rep

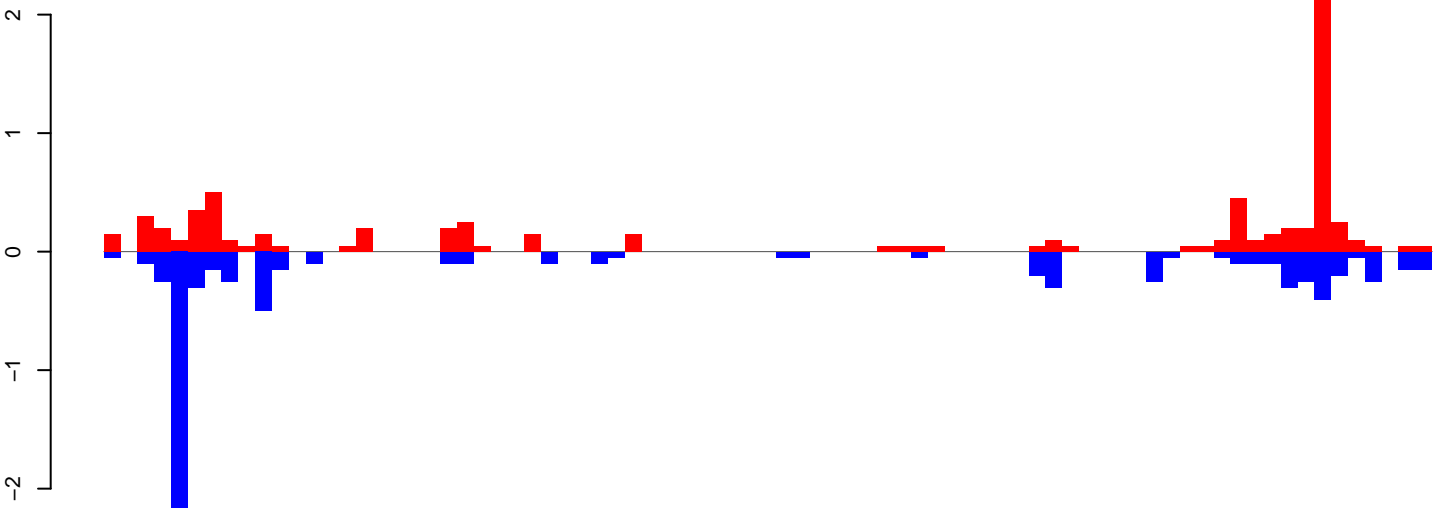

positive=8, negative=8, total=16

AeAeg_Fcarc_GH_rep3.rep

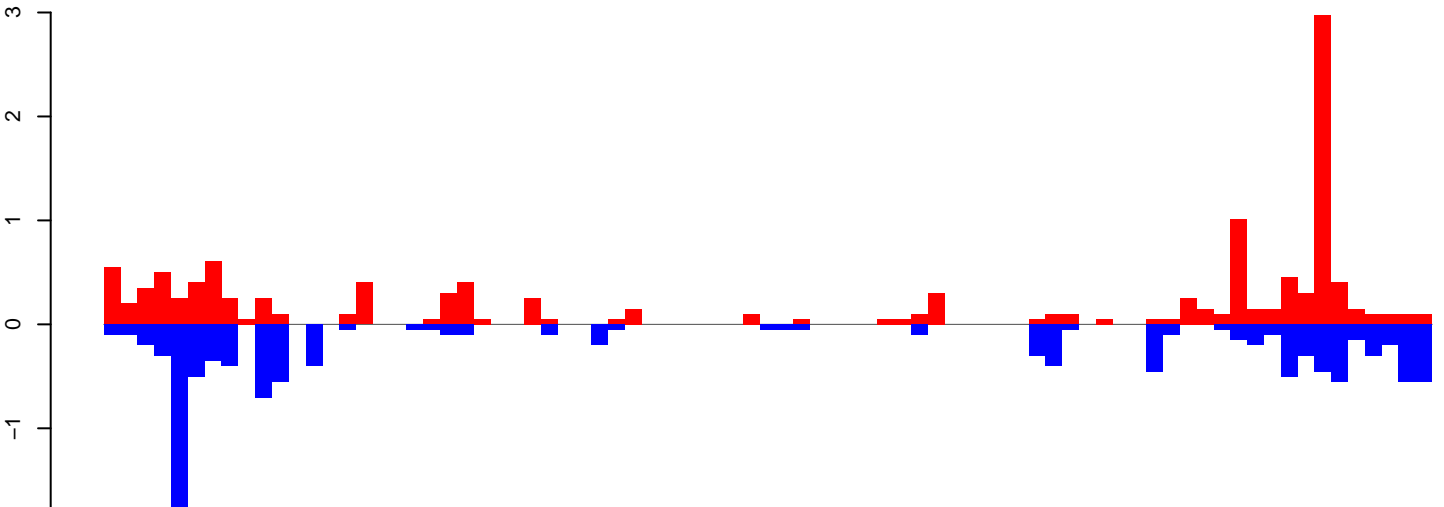

positive=13, negative=13, total=26

Window size=25, length=1964, TE@Transib-N6_AAe:1-1964

0 500 1000 1500 2000

AeAeg_Fcarc_GH_rep3.18_23.rep

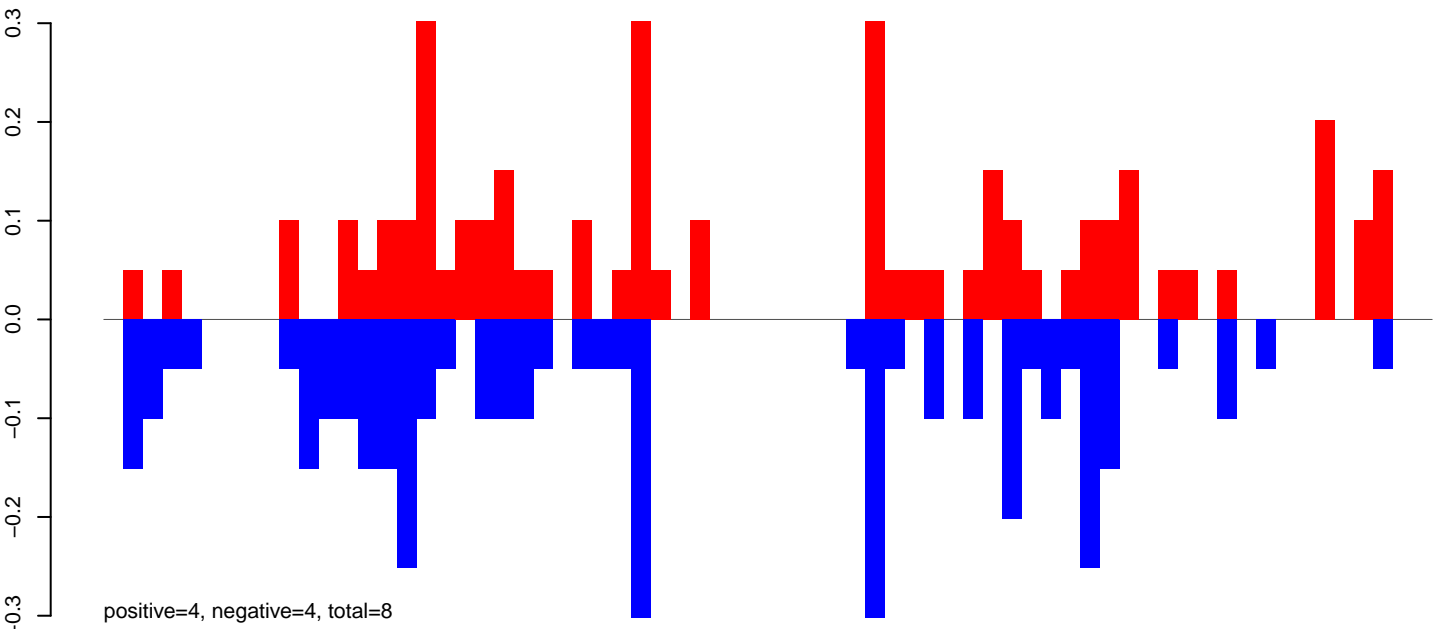

AeAeg_Fcarc_GH_rep3.24_35.rep

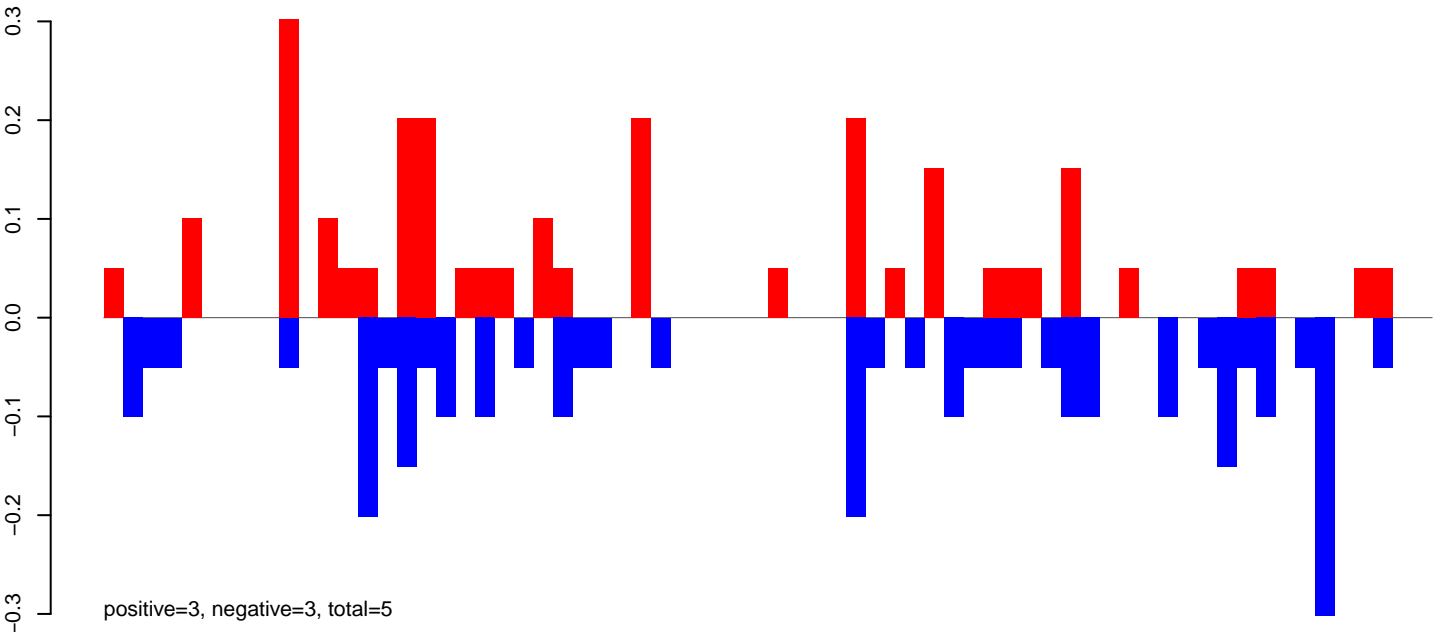

AeAeg_Fcarc_GH_rep3.rep

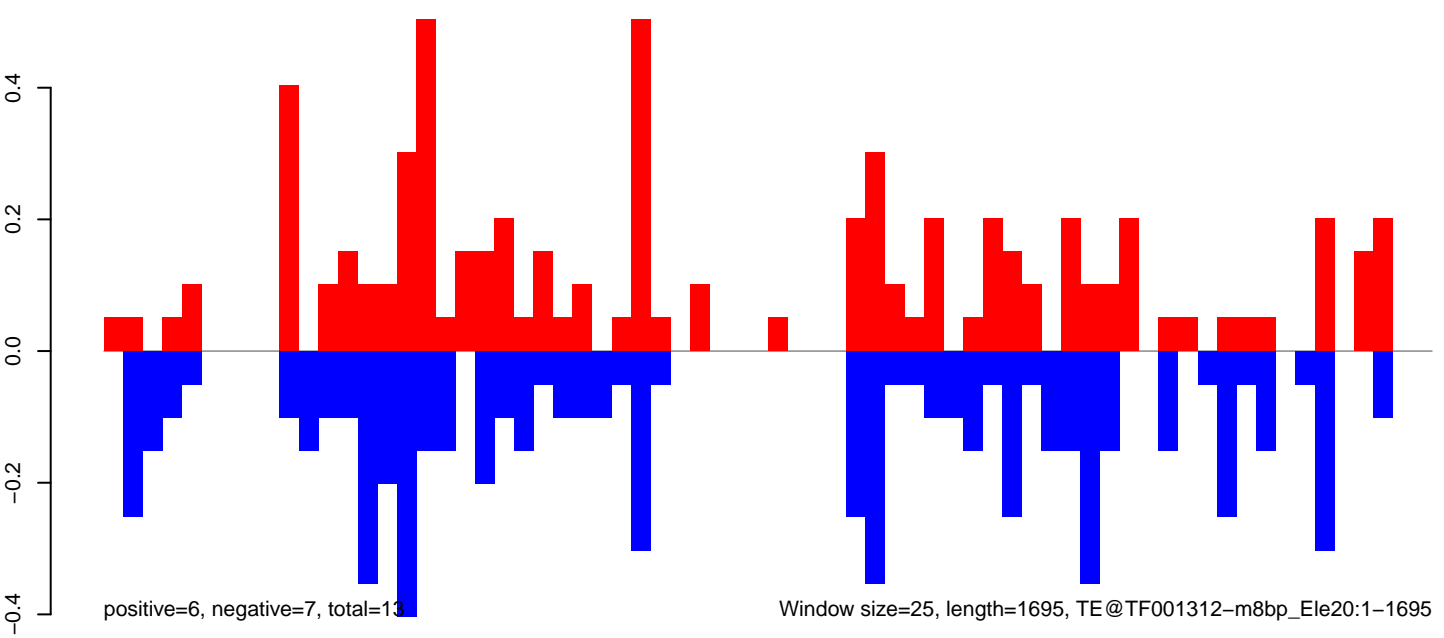

AeAeg_Fcarc_GH_rep3.18_23.rep

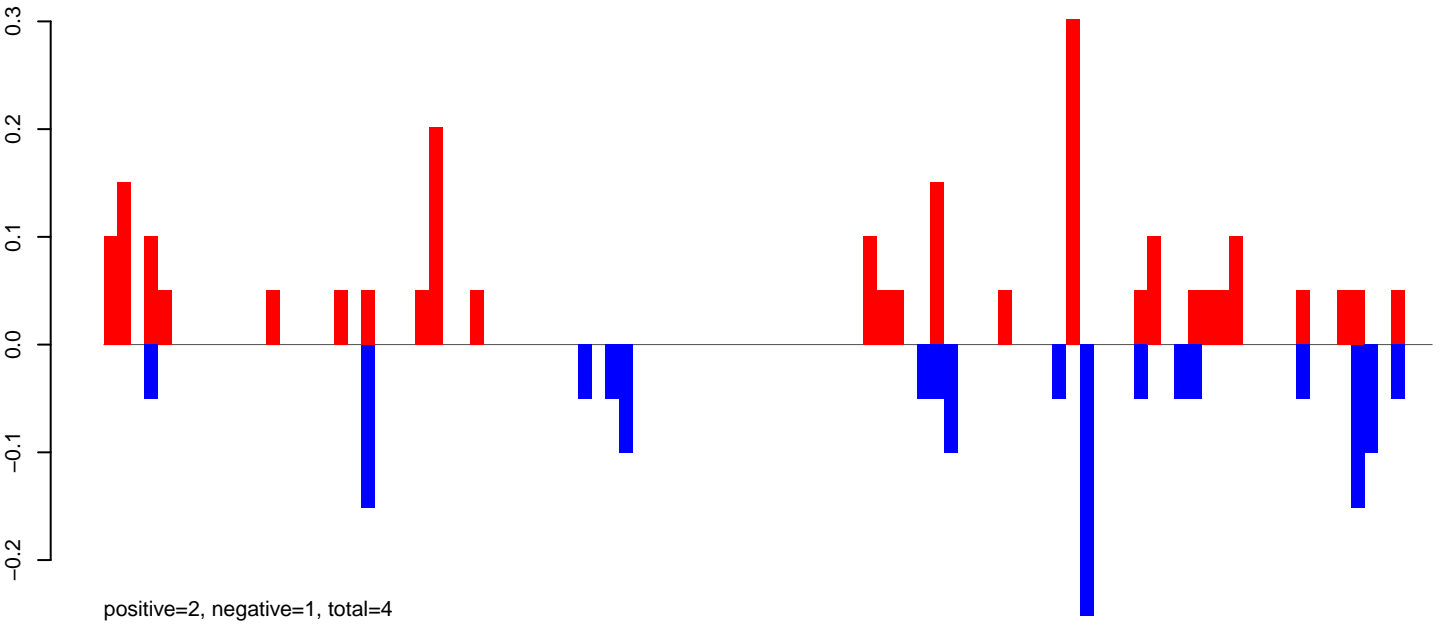

AeAeg_Fcarc_GH_rep3.24_35.rep

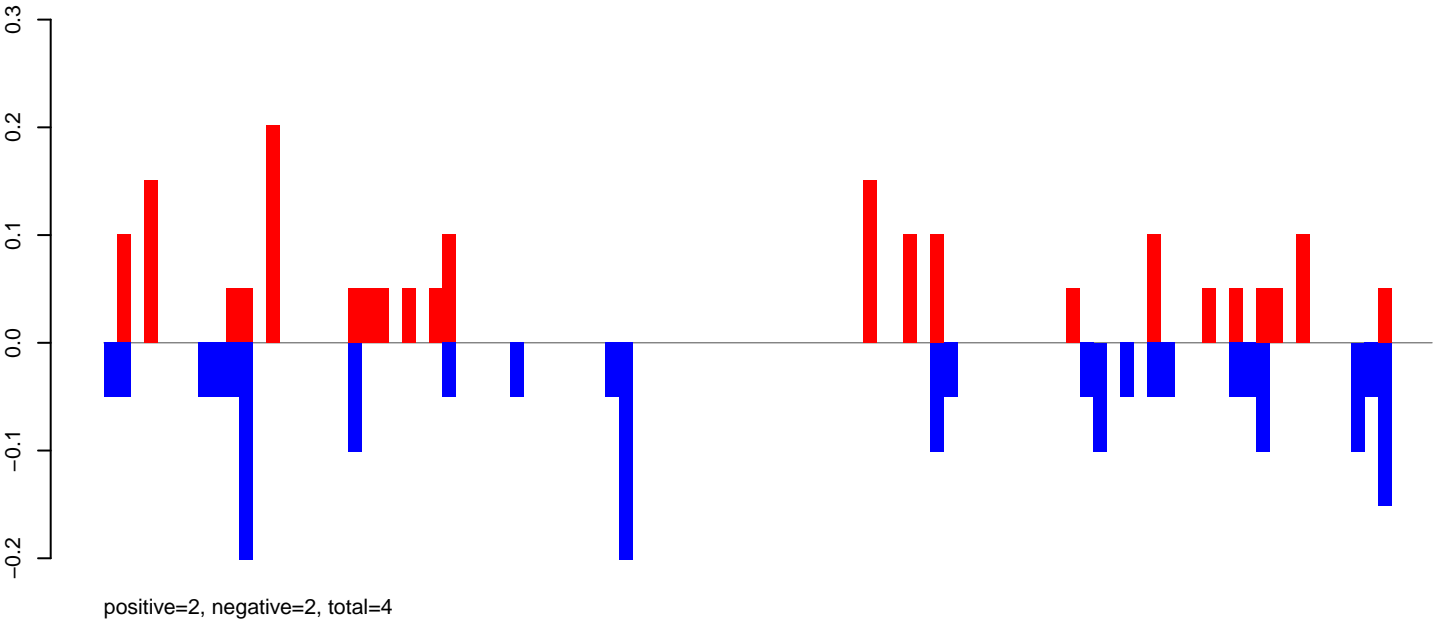

AeAeg_Fcarc_GH_rep3.rep

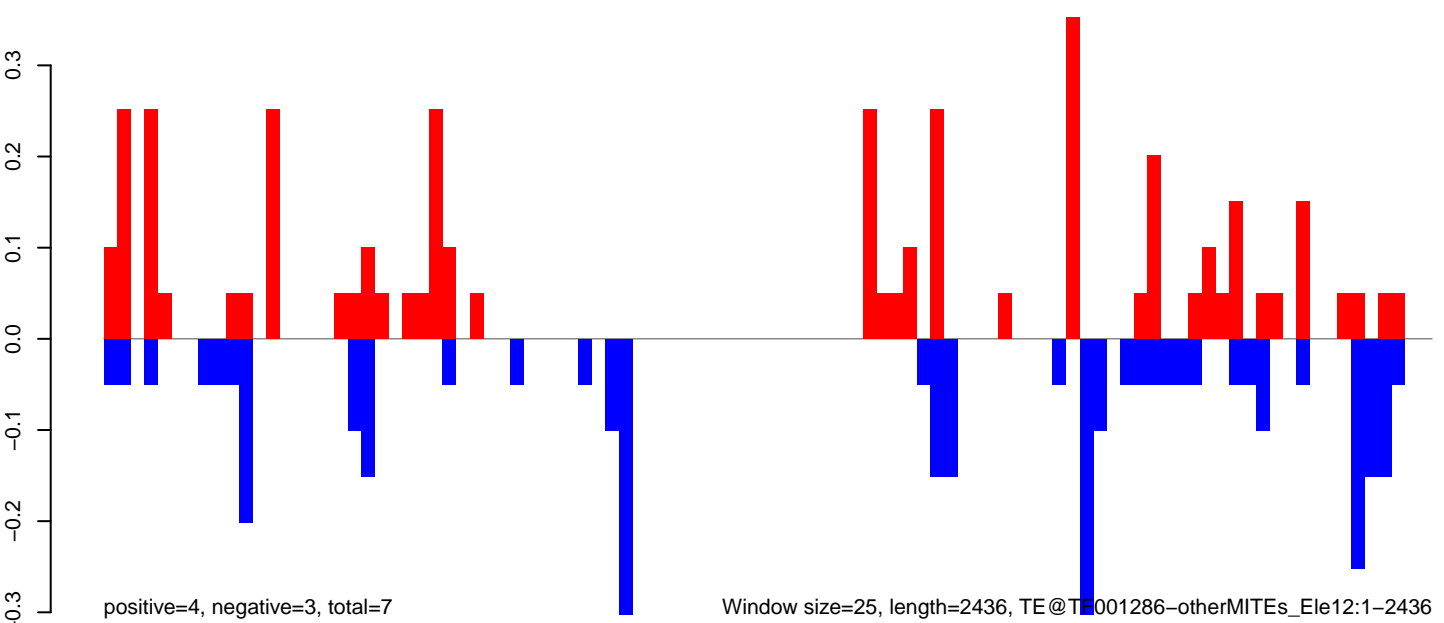

AeAeg_Fcarc_GH_rep3.18_23.rep

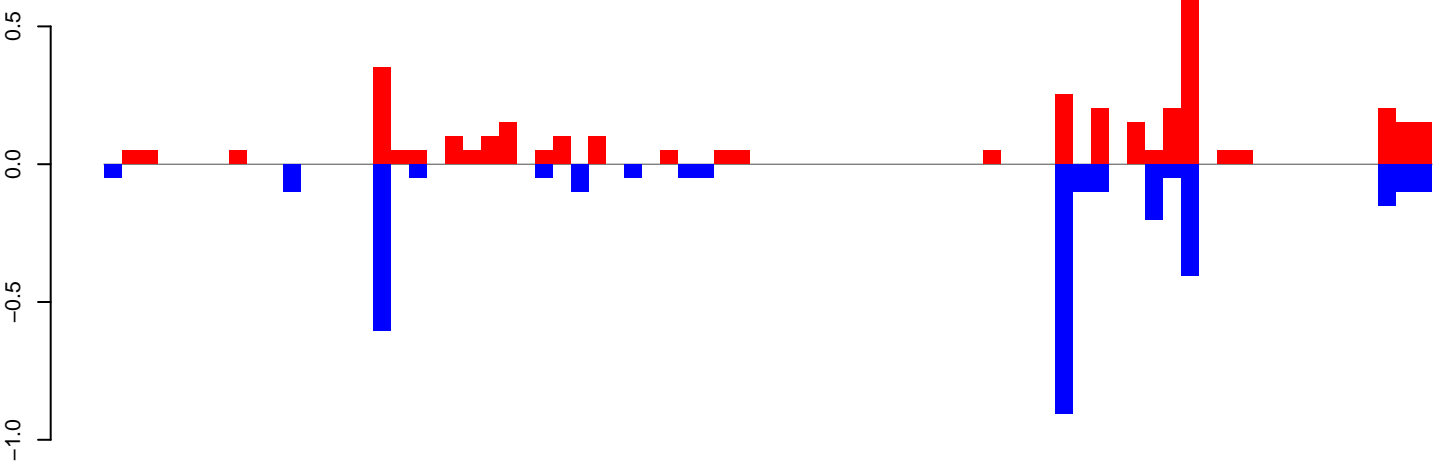

positive=4, negative=3, total=7

AeAeg_Fcarc_GH_rep3.24_35.rep

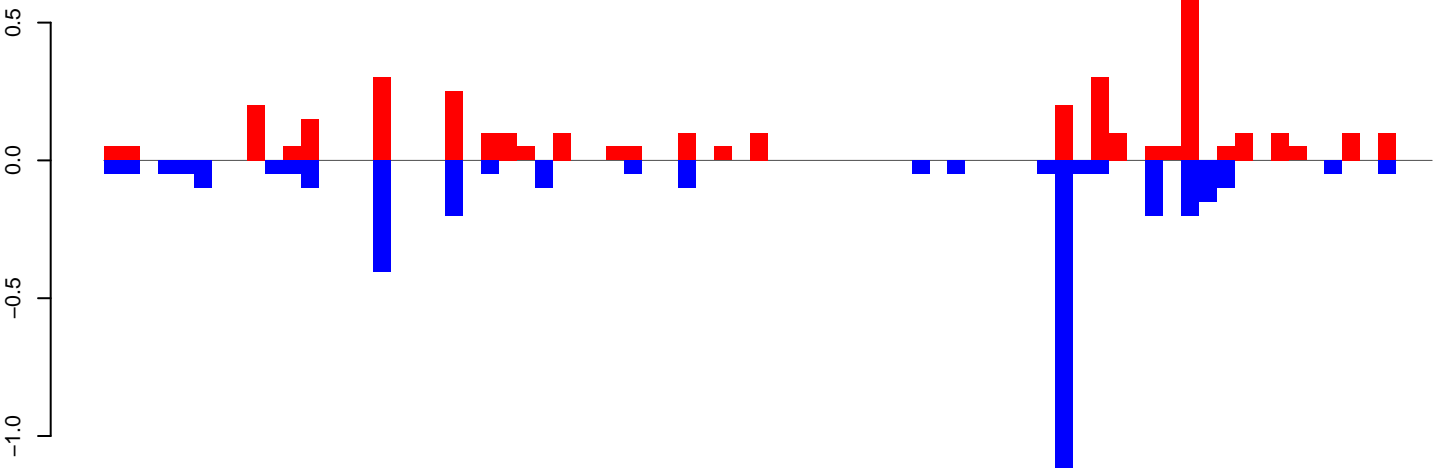

positive=4, negative=4, total=8

AeAeg_Fcarc_GH_rep3.rep

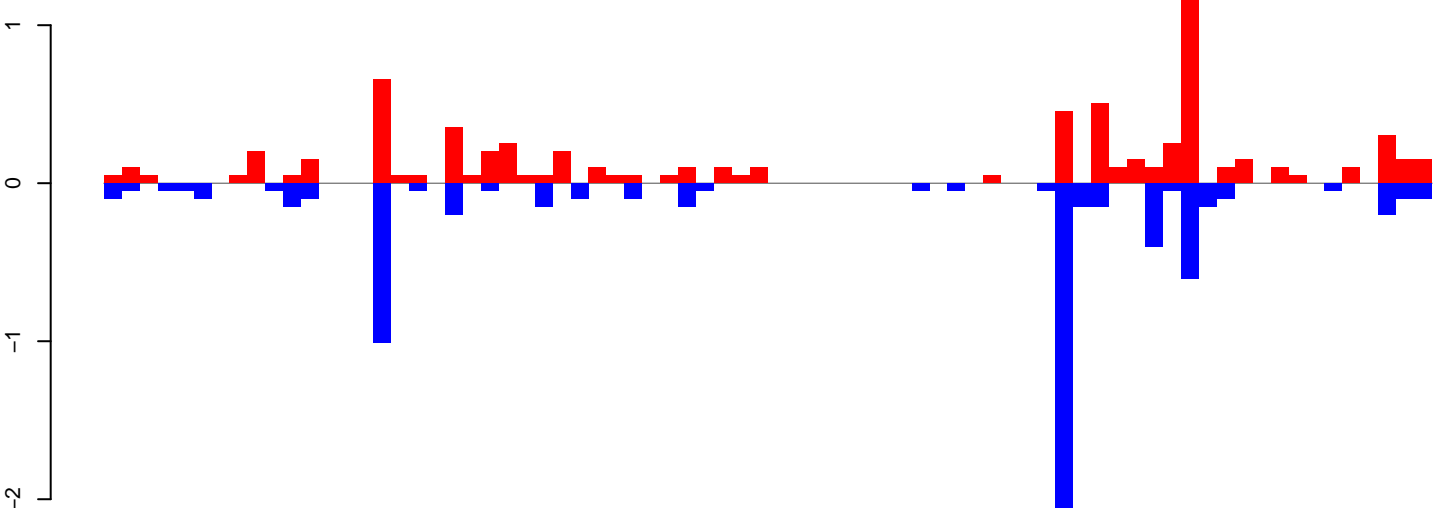

positive=7, negative=7, total=14

Window size=25, length=1831, TE@Sola1-N5_AAe:1-1831

AeAeg_Fcarc_GH_rep3.18_23.rep

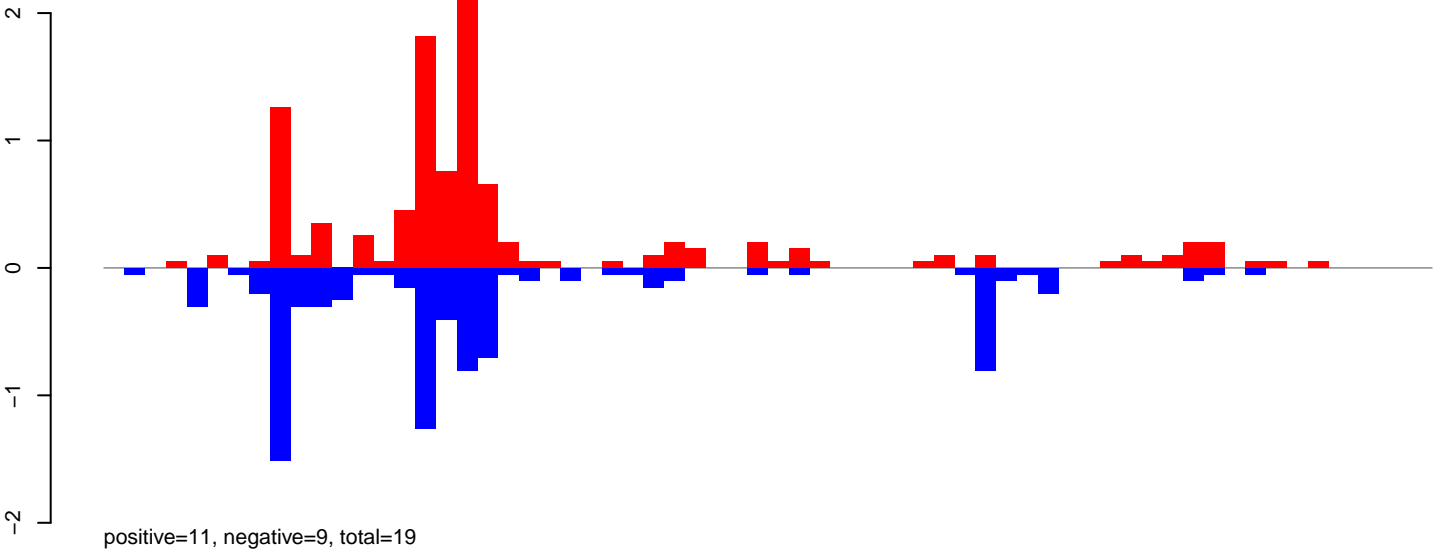

AeAeg_Fcarc_GH_rep3.24_35.rep

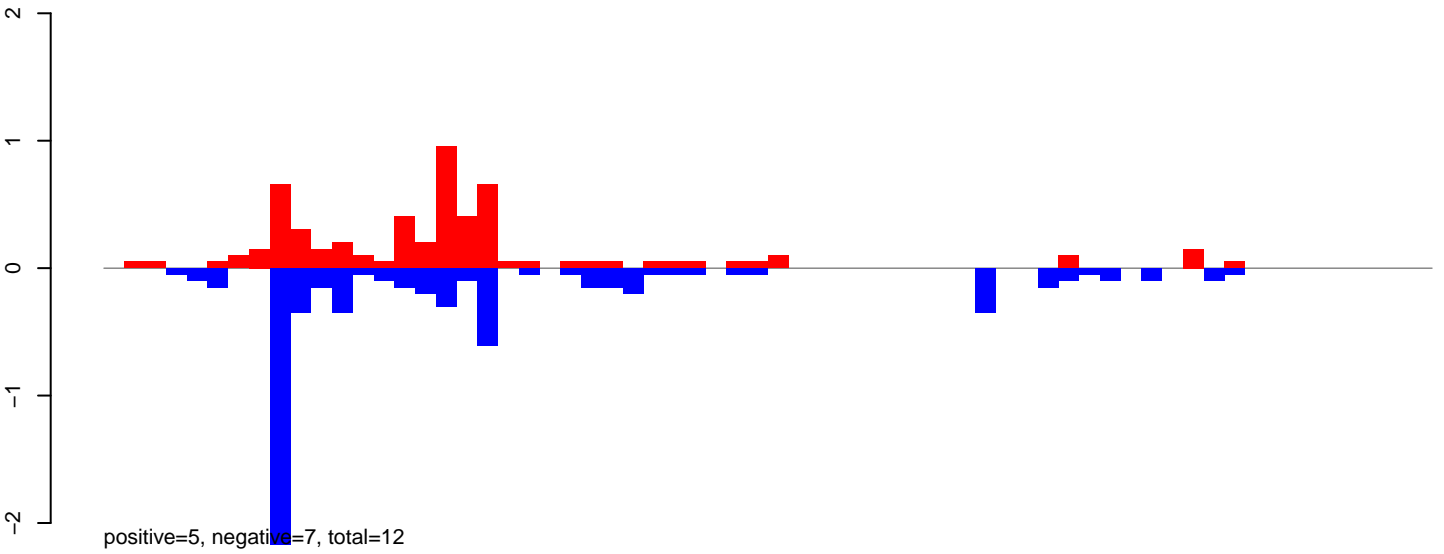

AeAeg_Fcarc_GH_rep3.rep

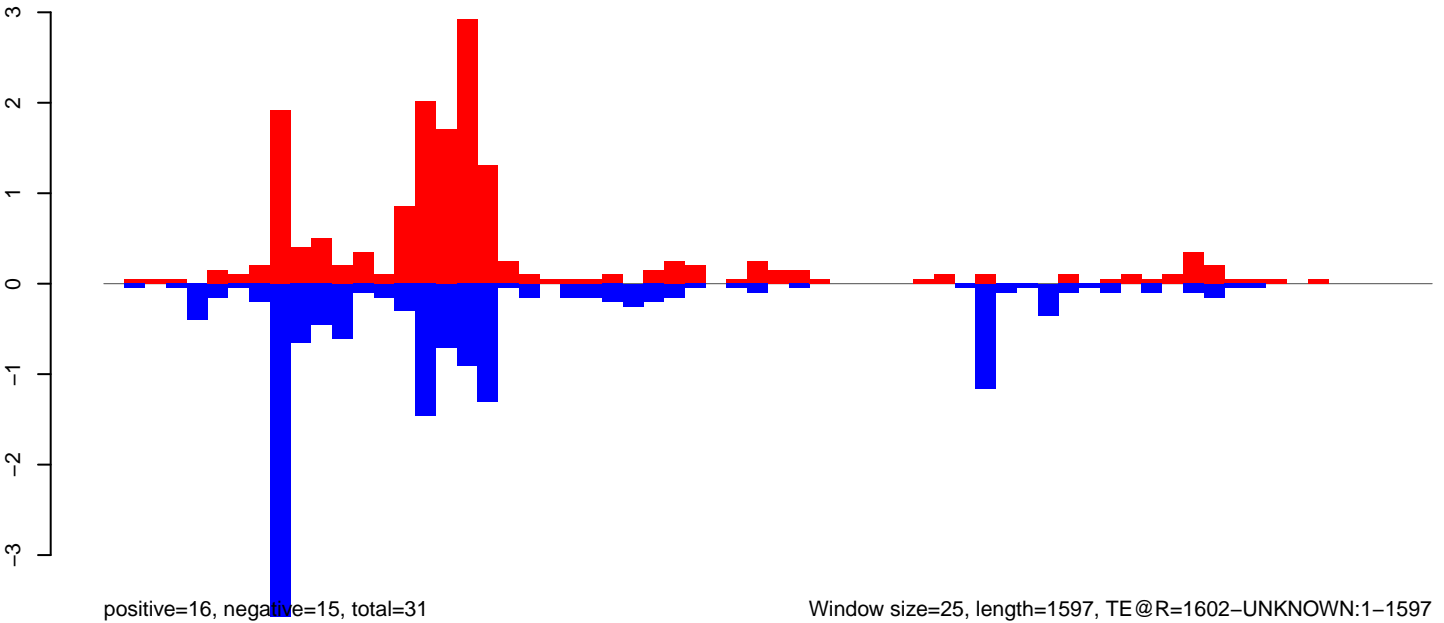

Window size=25, length=1597, TE@R=1602-UNKNOWN:1-1597

0 500 1000 1500

AeAeg_Fcarc_GH_rep3.18_23.rep

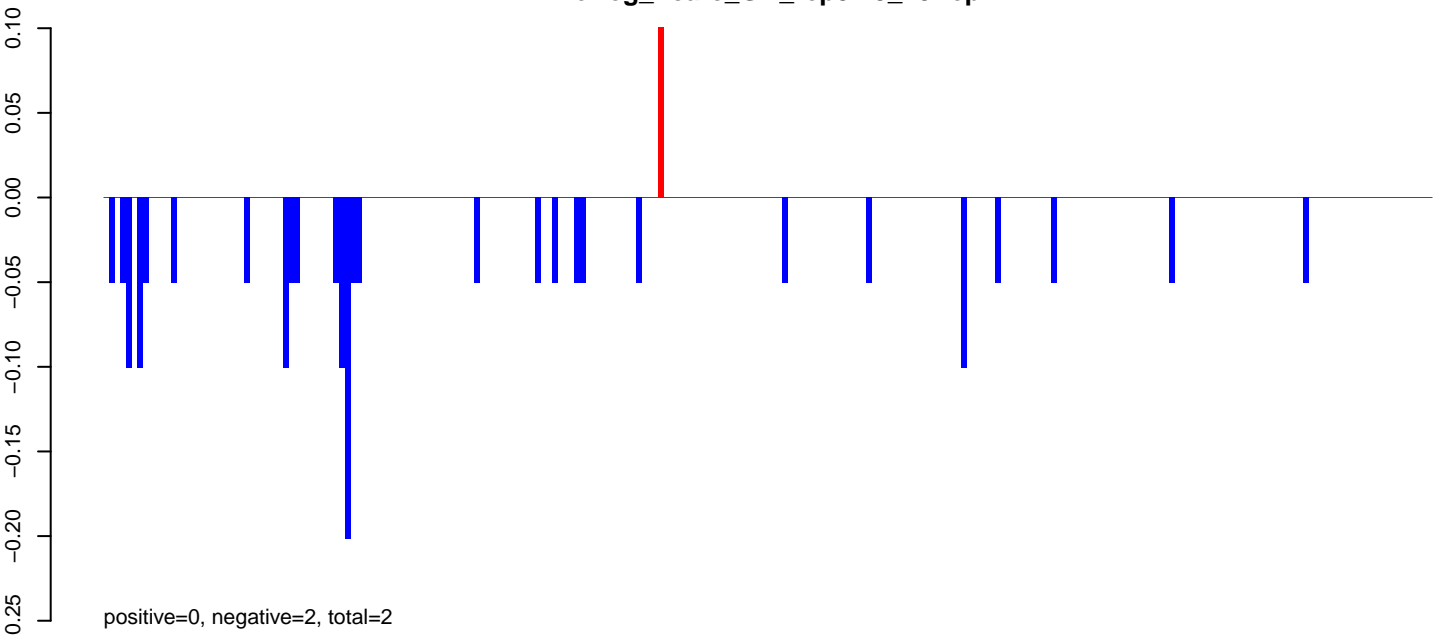

AeAeg_Fcarc_GH_rep3.24_35.rep

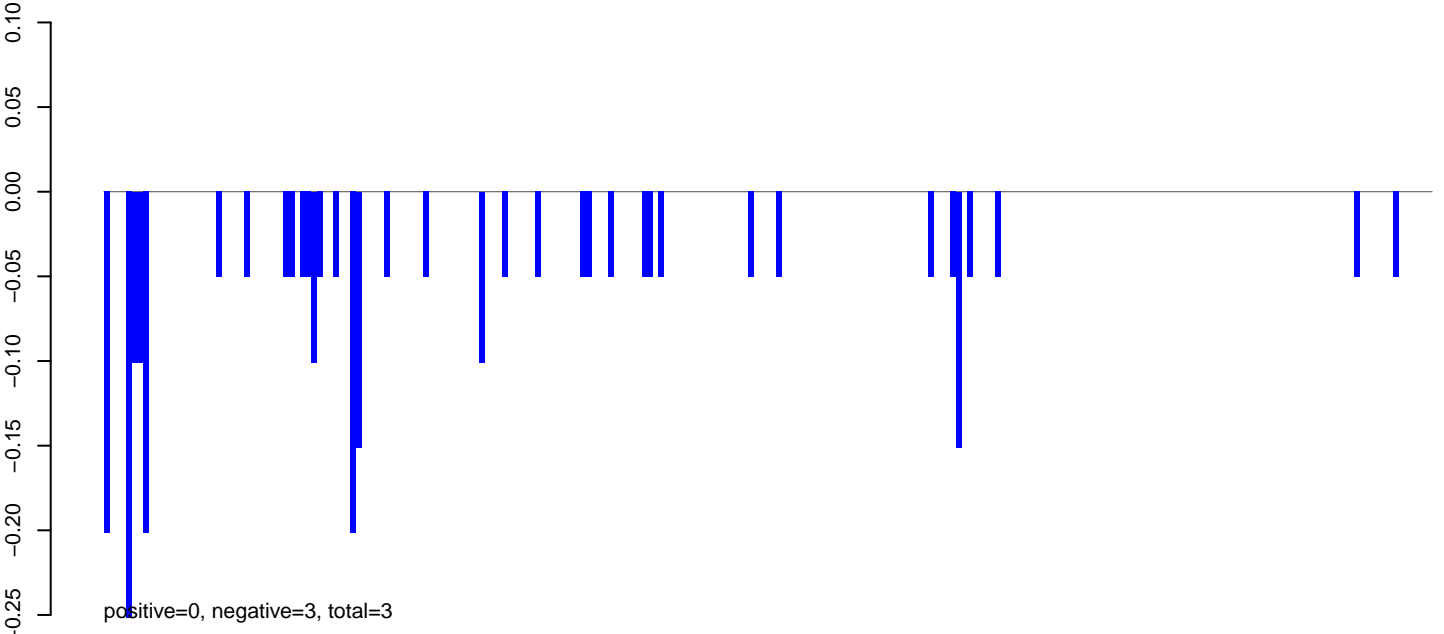

AeAeg_Fcarc_GH_rep3.rep

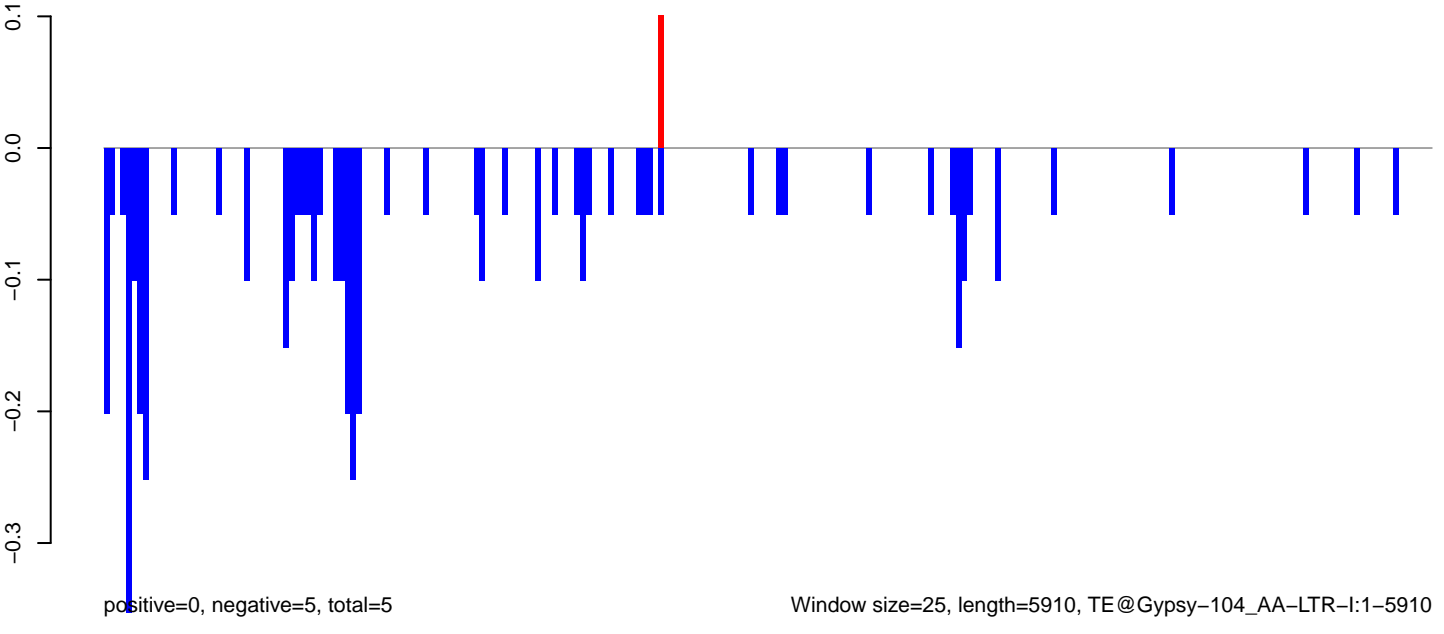

AeAeg_FcArc_GH_rep3.18_23.rep

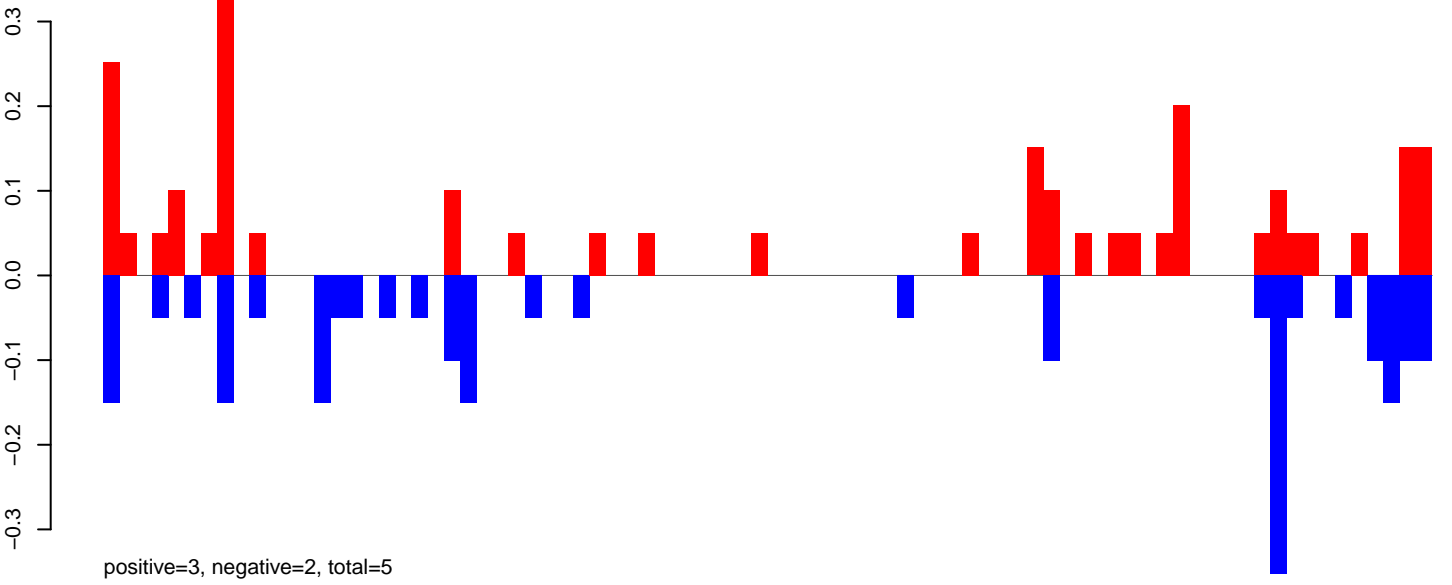

AeAeg_FcArc_GH_rep3.24_35.rep

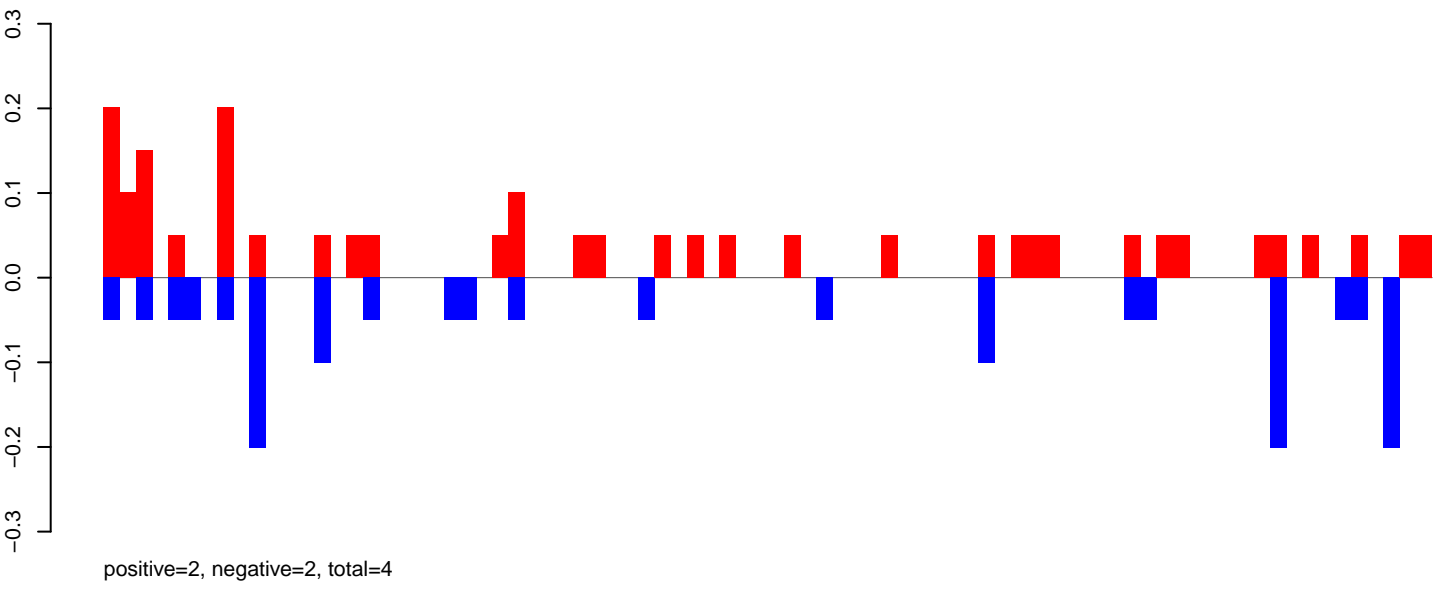

AeAeg_FcArc_GH_rep3.rep

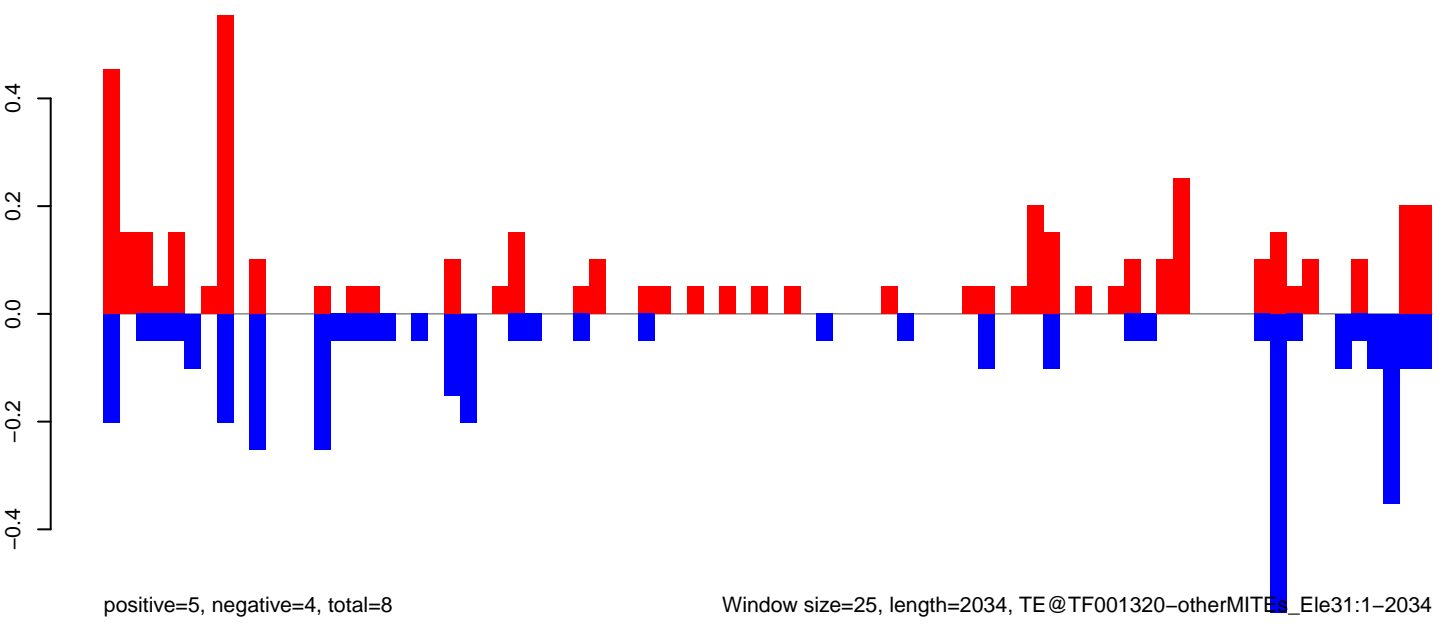

AeAeg_FcArc_GH_rep3.18_23.rep

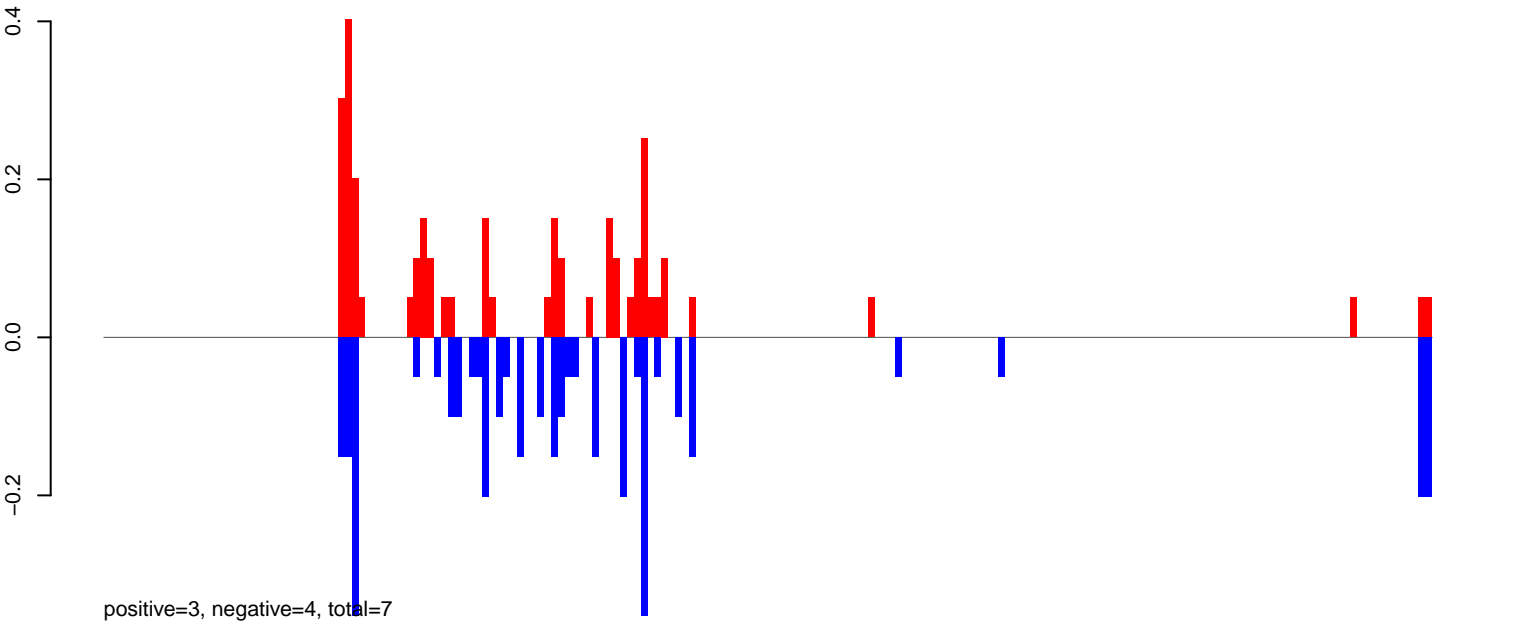

AeAeg_FcArc_GH_rep3.24_35.rep

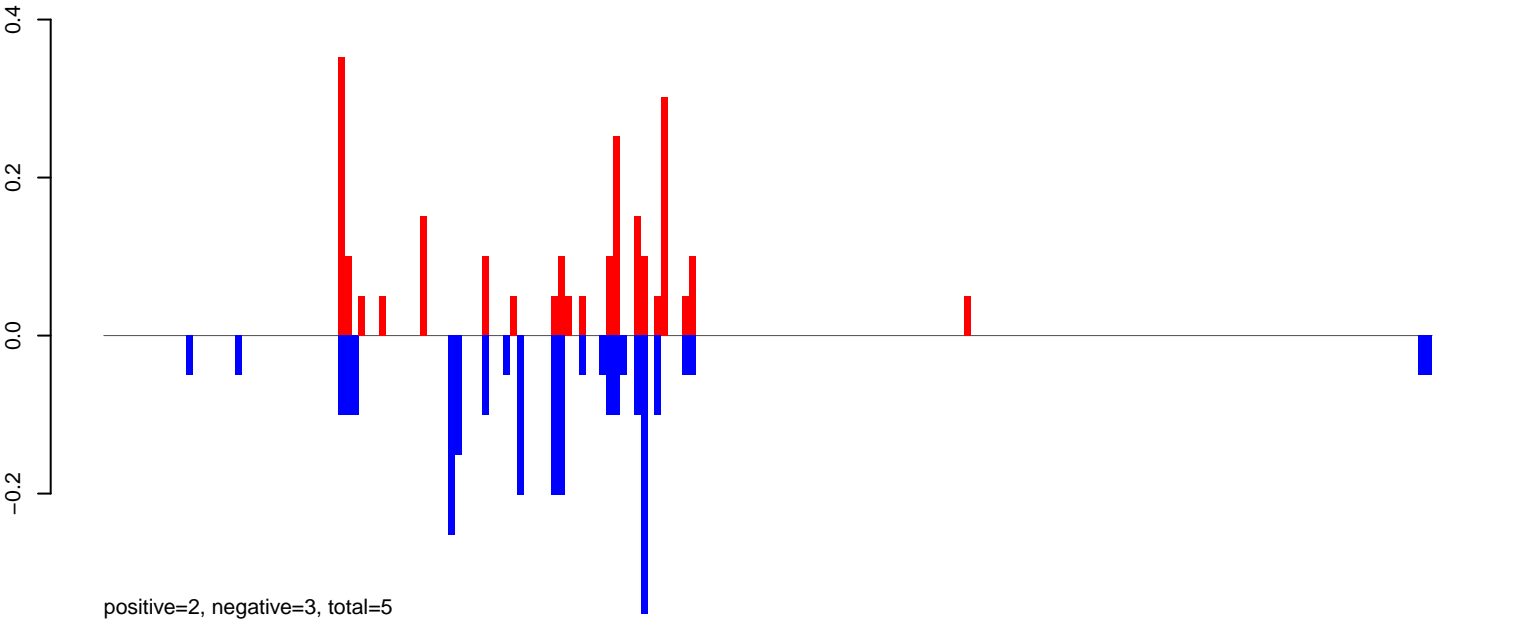

AeAeg_FcArc_GH_rep3.rep

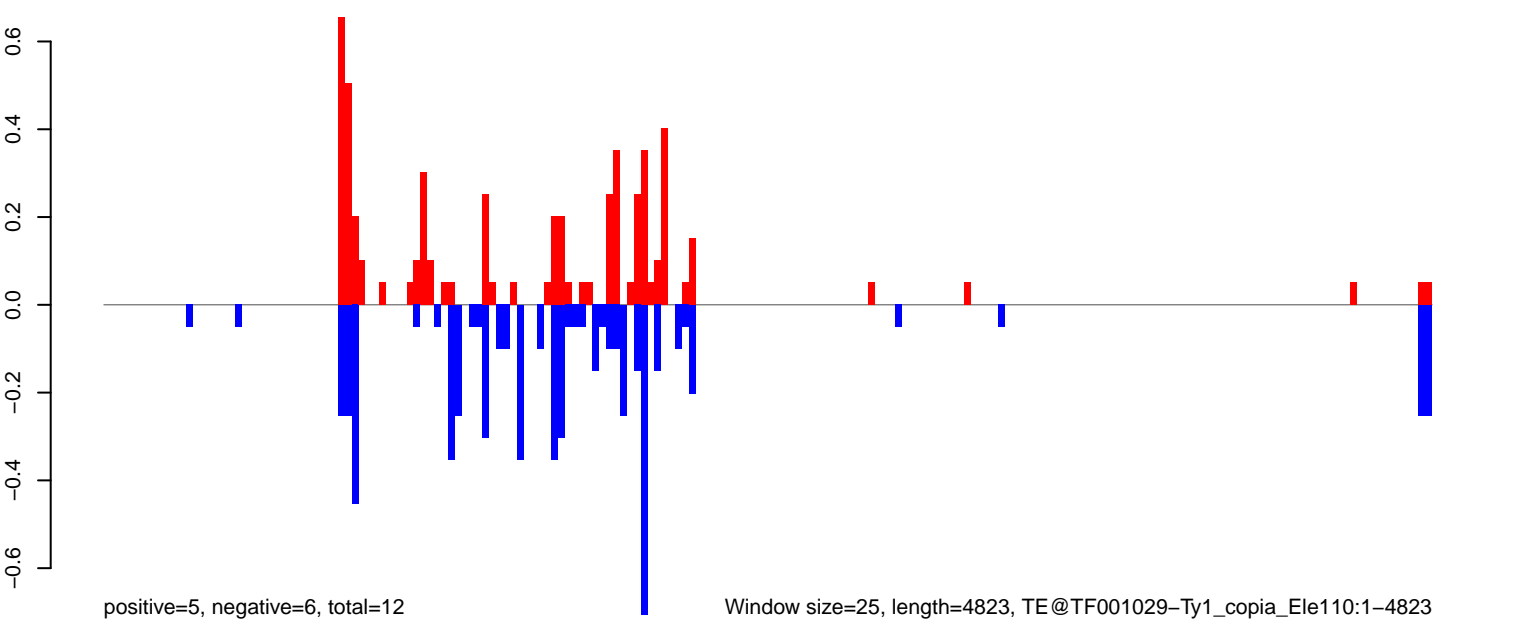

Window size=25, length=4823, TE@TF001029-Ty1_copia_Ele110:1-4823

0 1000 2000 3000 4000 5000

AeAeg_FcArc_GH_rep3.18_23.rep

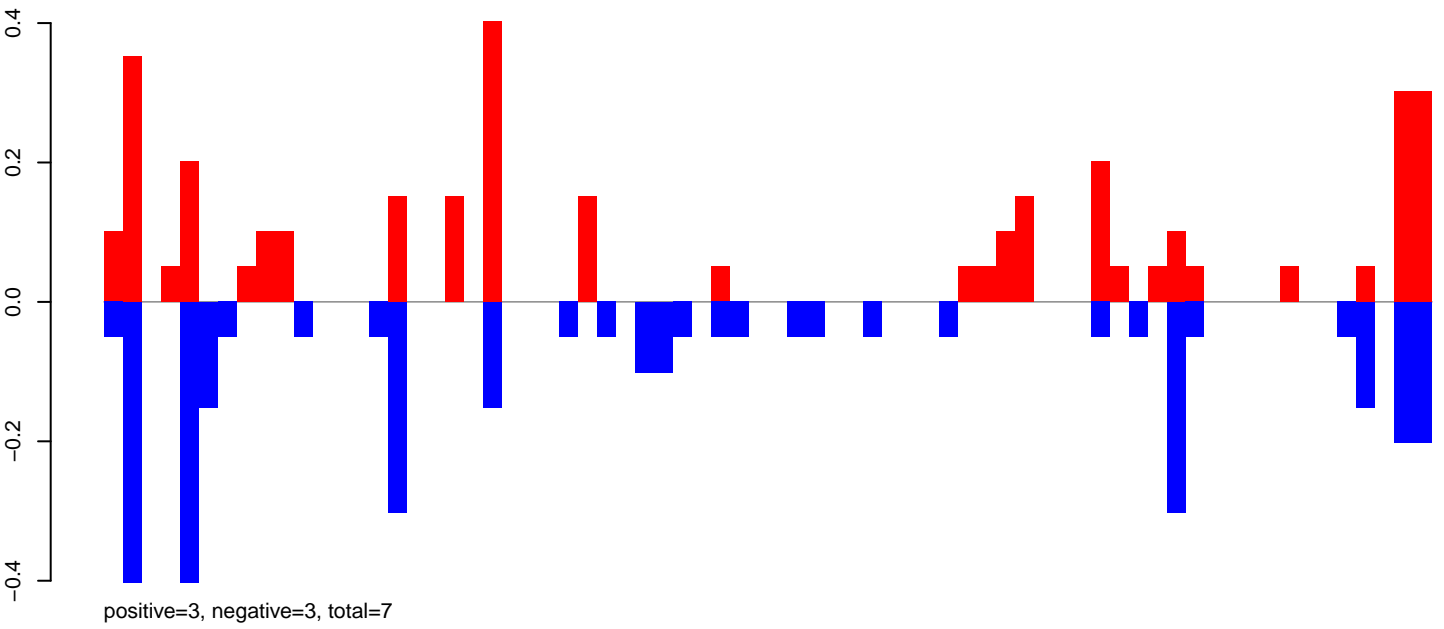

AeAeg_FcArc_GH_rep3.24_35.rep

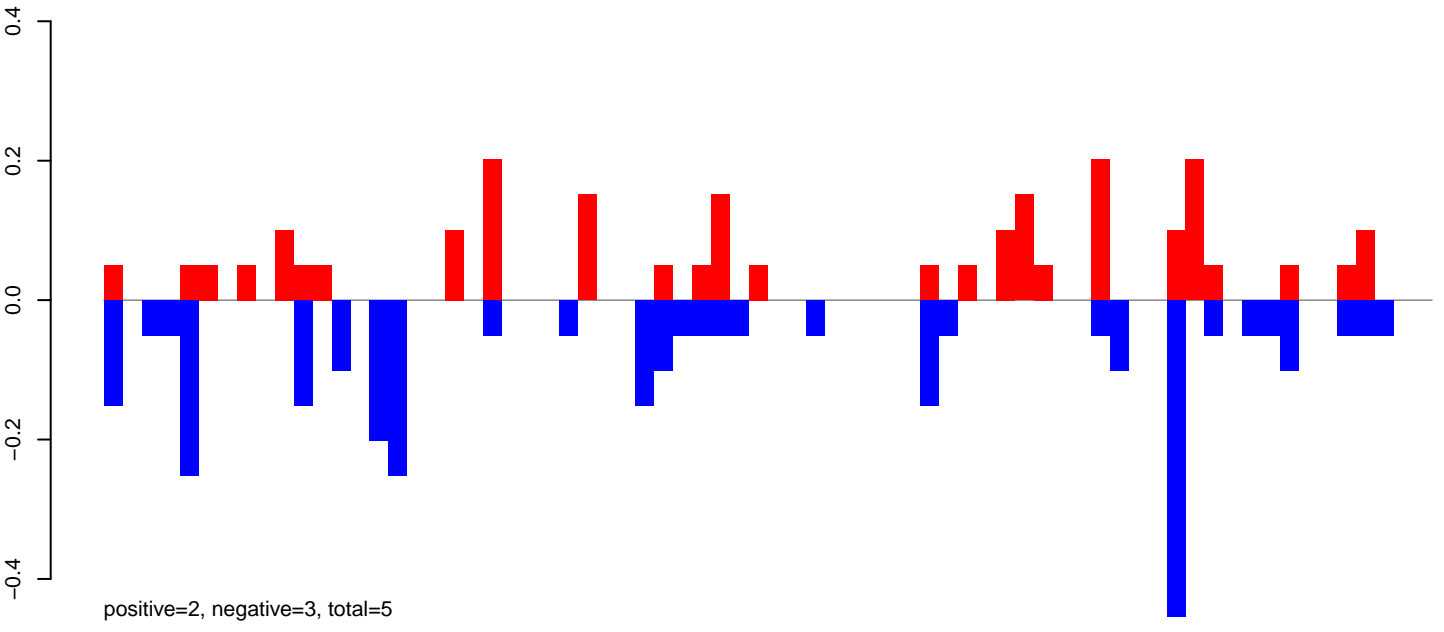

AeAeg_FcArc_GH_rep3.rep

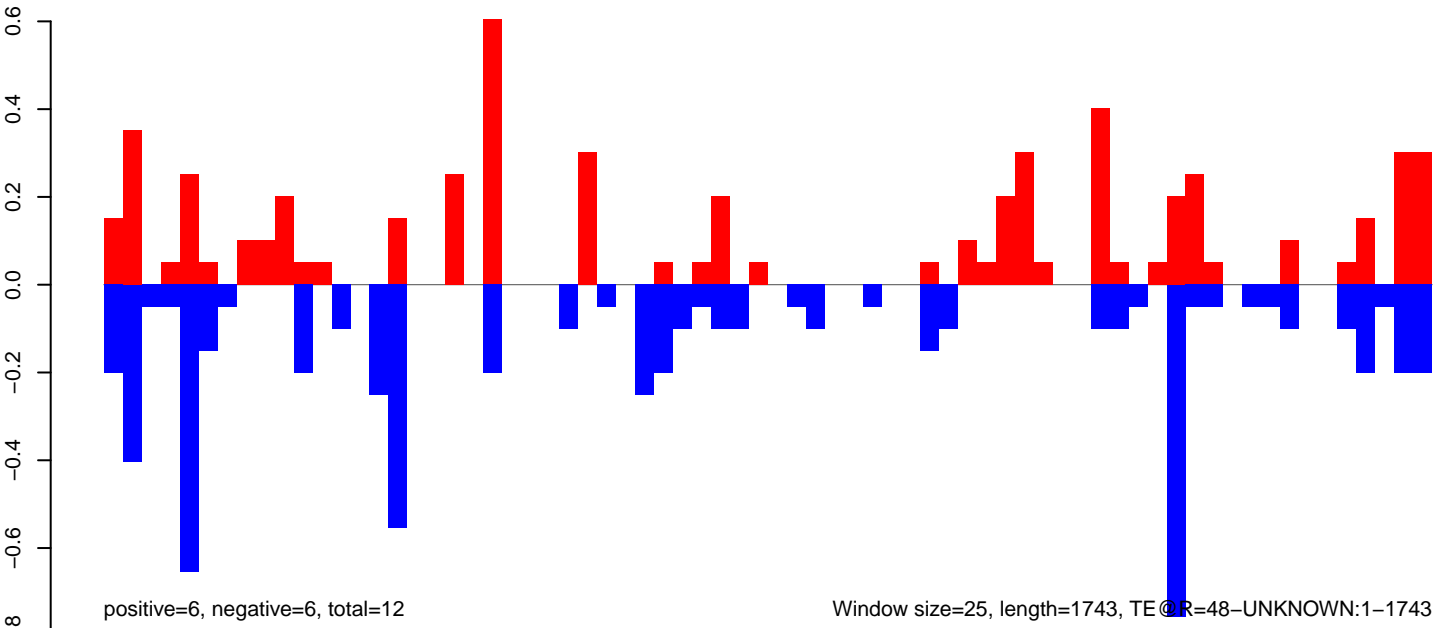

AeAeg_Fcarc_GH_rep3.18_23.rep

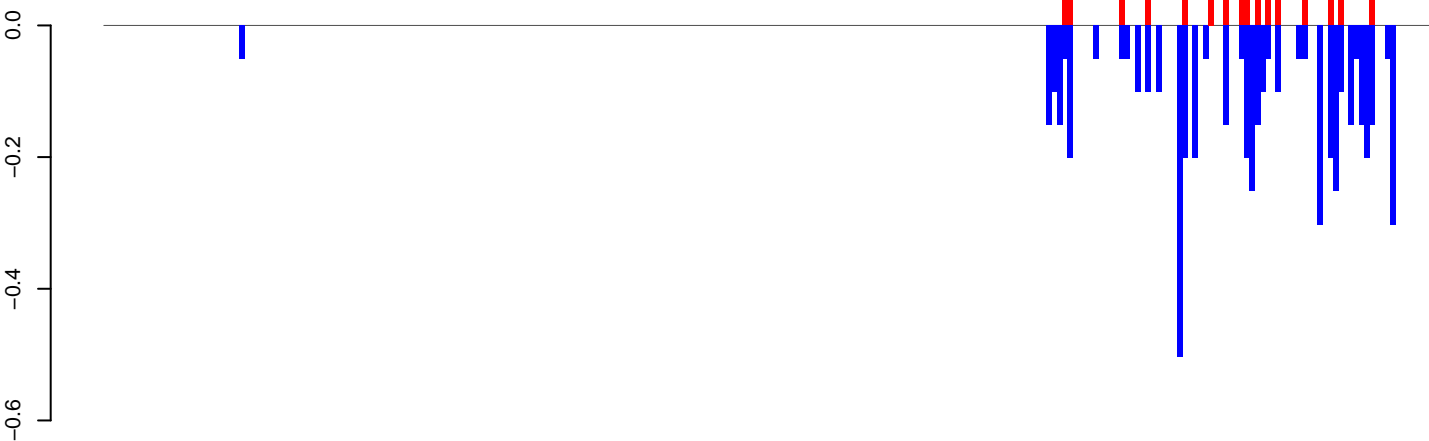

positive=1, negative=5, total=6

AeAeg_Fcarc_GH_rep3.24_35.rep

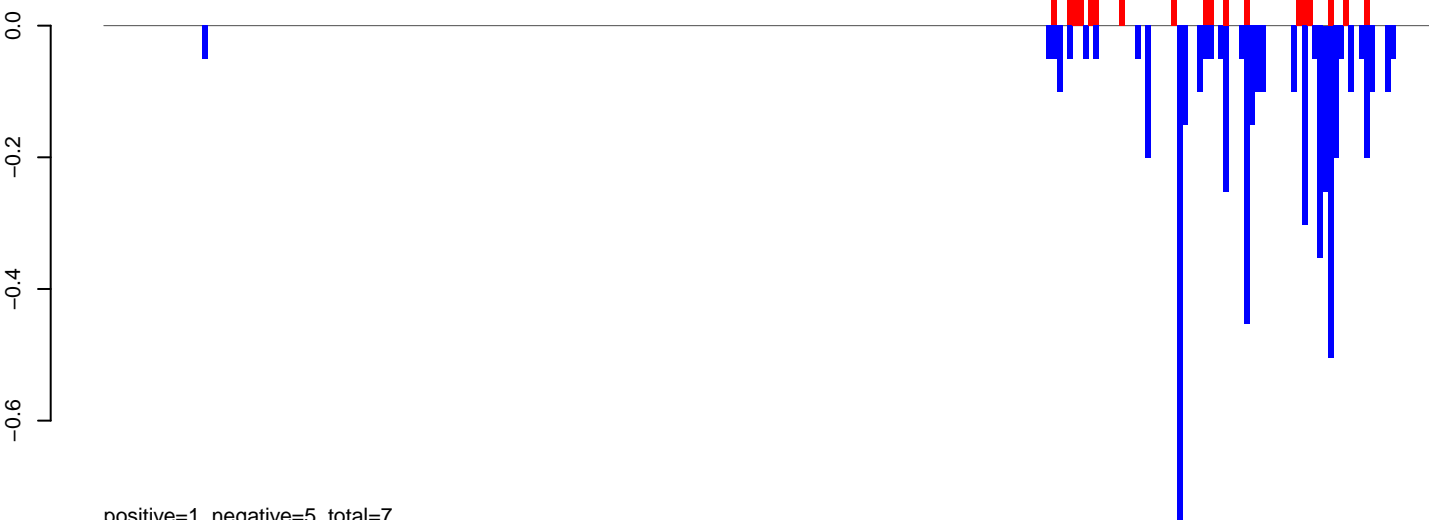

positive=1, negative=5, total=7

AeAeg_Fcarc_GH_rep3.rep

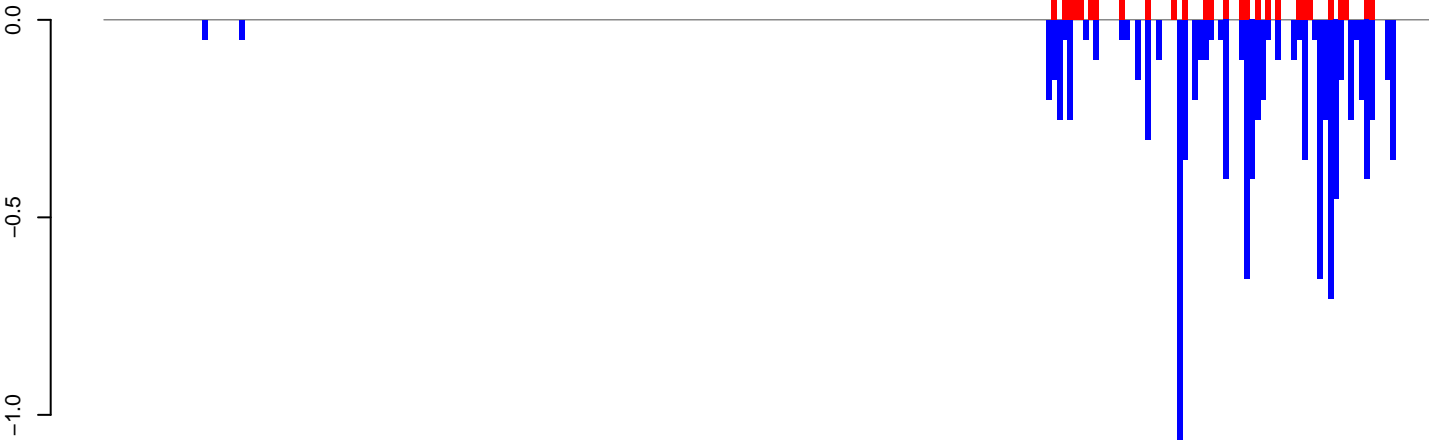

positive=3, negative=11, total=13

Window size=25, length=6351, TE@Gypsy-31_AA-LTR-I:1-6351

0 1000 2000 3000 4000 5000 6000

AeAeg_FcArc_GH_rep3.18_23.rep

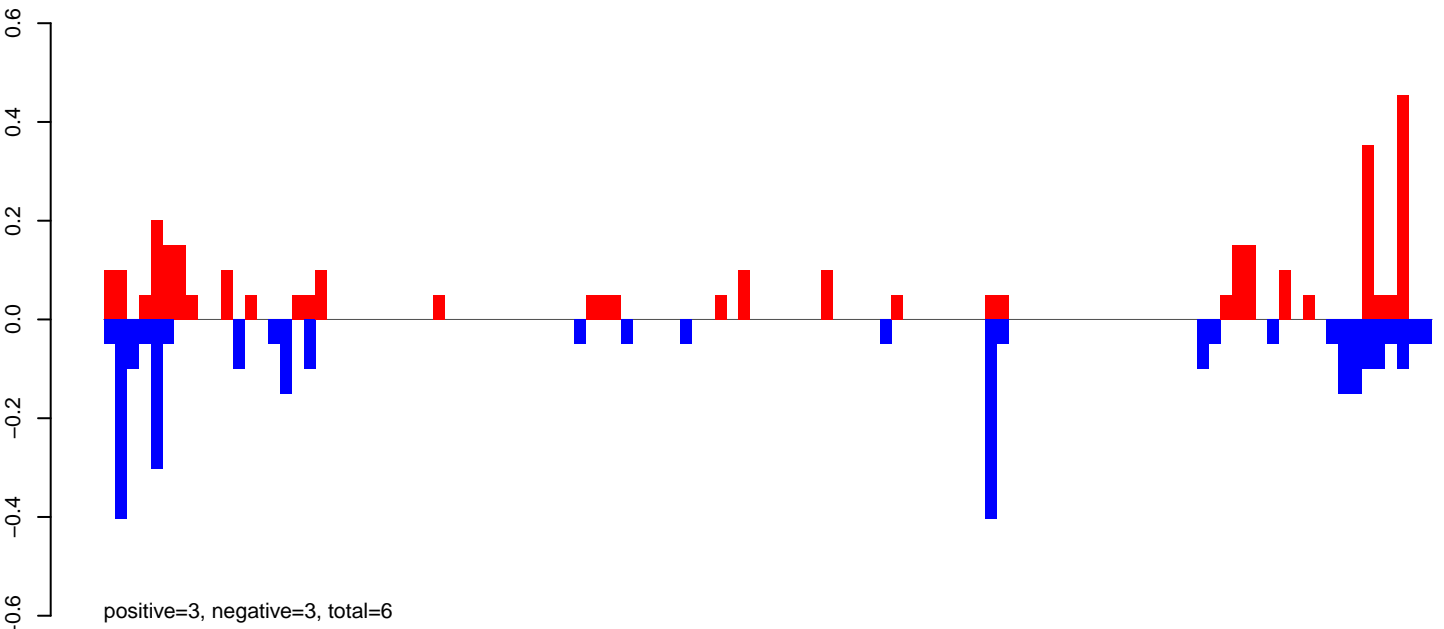

AeAeg_FcArc_GH_rep3.24_35.rep

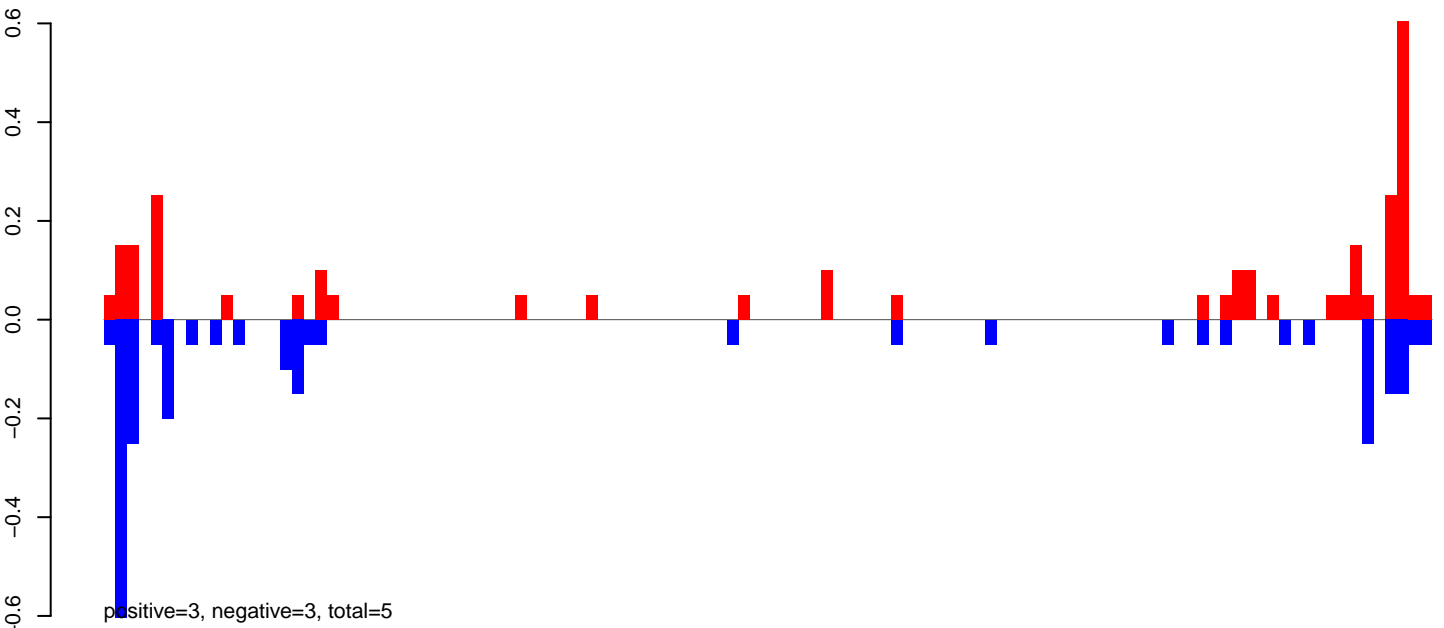

AeAeg_FcArc_GH_rep3.rep

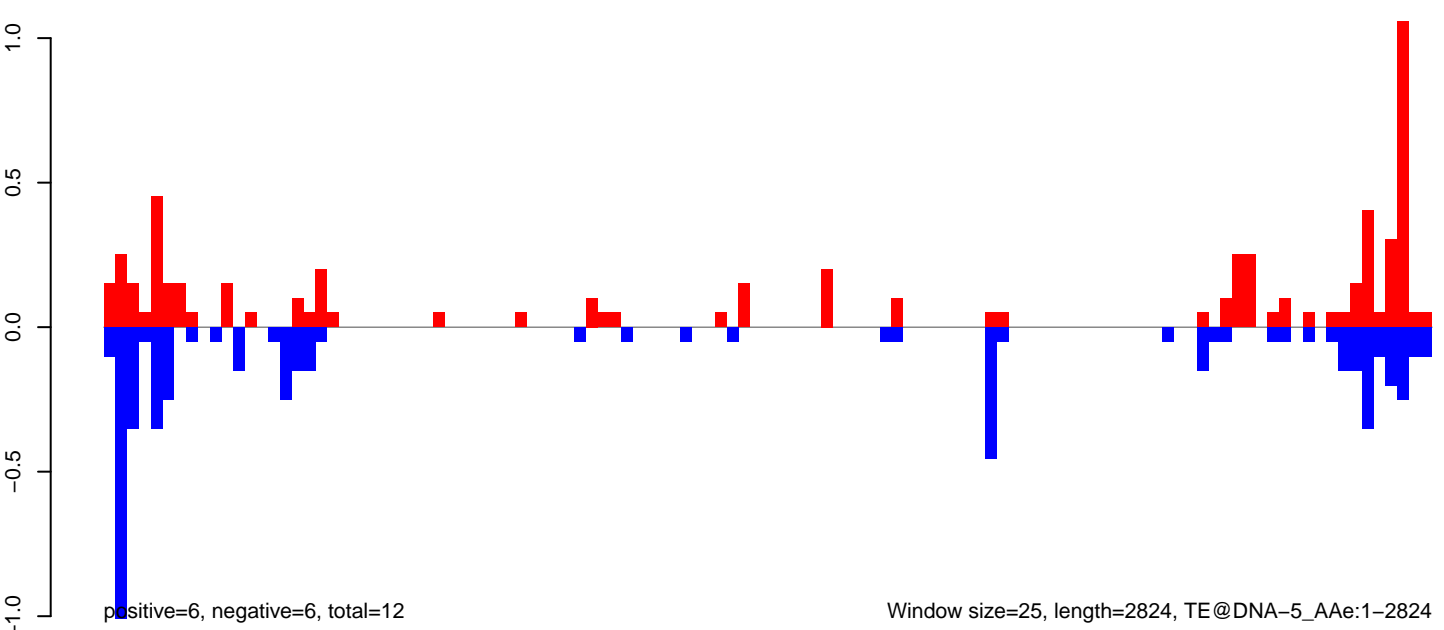

AeAeg_Fcarc_GH_rep3.18_23.rep

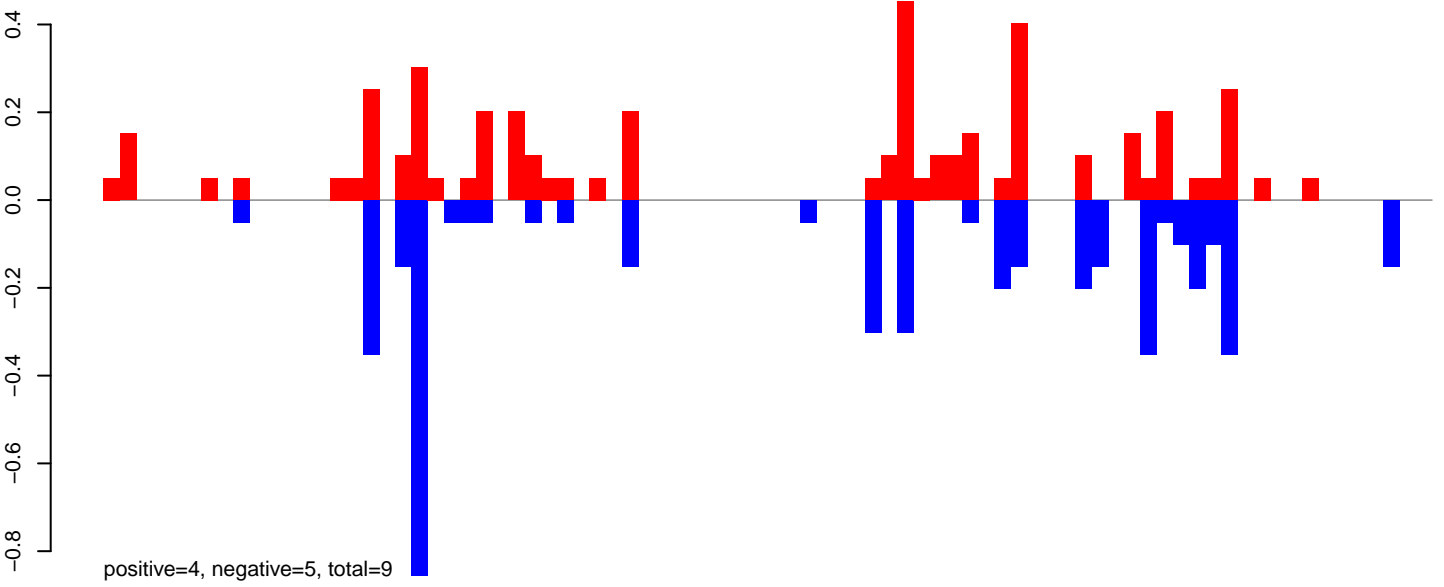

AeAeg_Fcarc_GH_rep3.24_35.rep

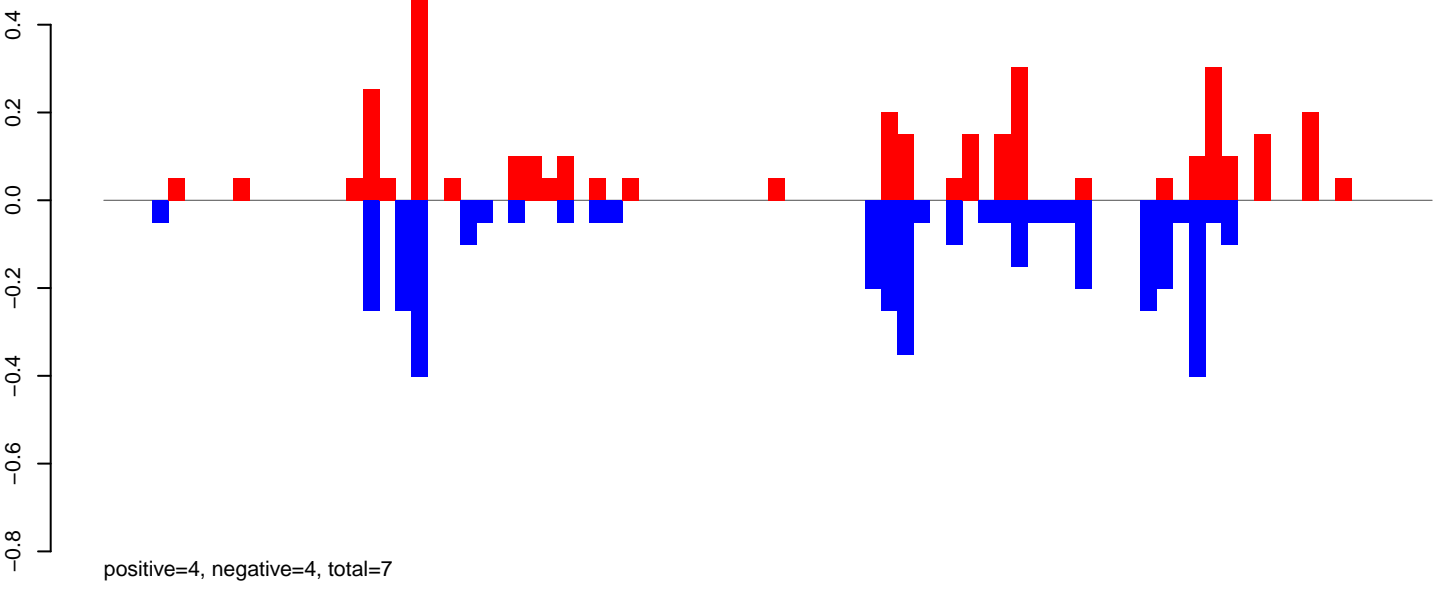

AeAeg_Fcarc_GH_rep3.rep

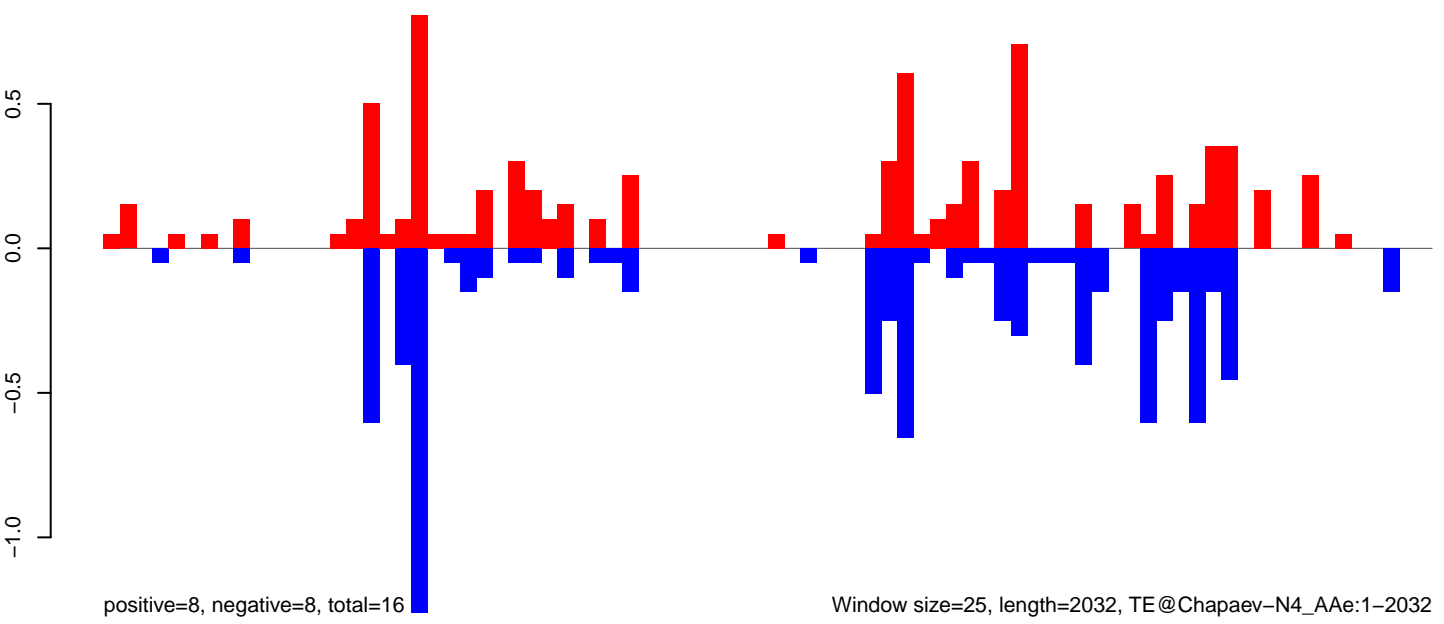

AeAeg_FcArc_GH_rep3.18_23.rep

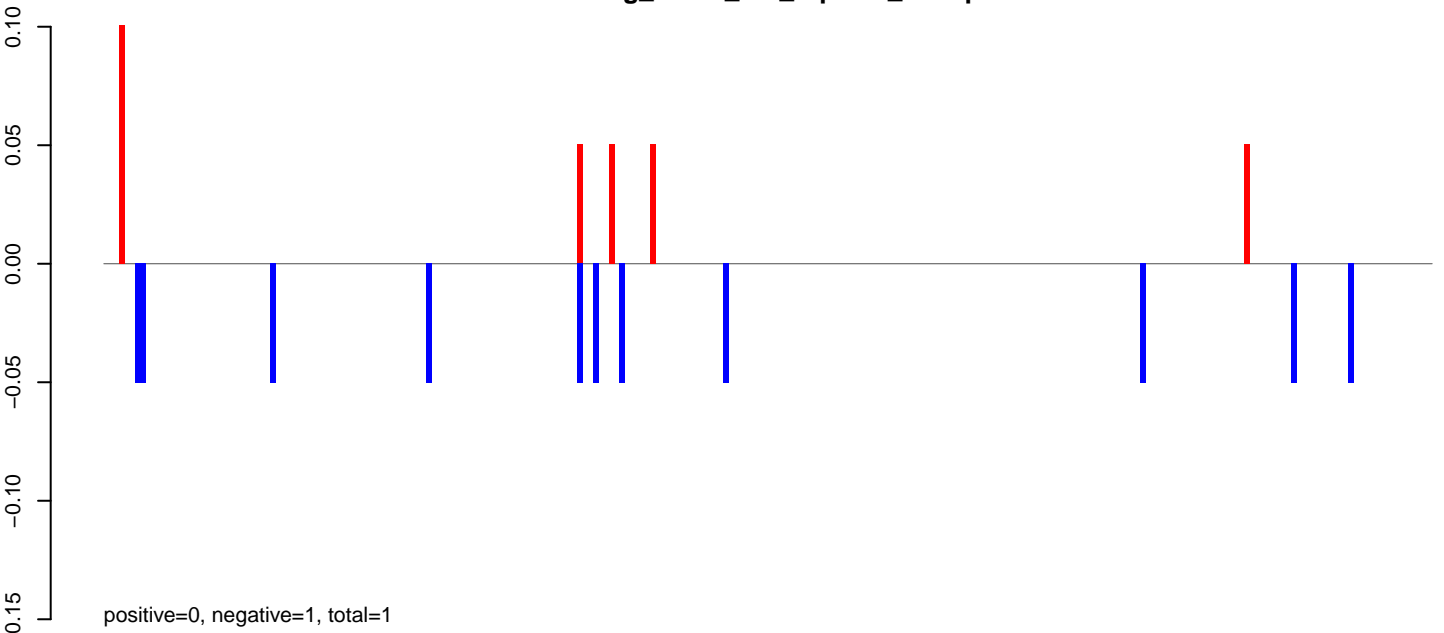

AeAeg_FcArc_GH_rep3.24_35.rep

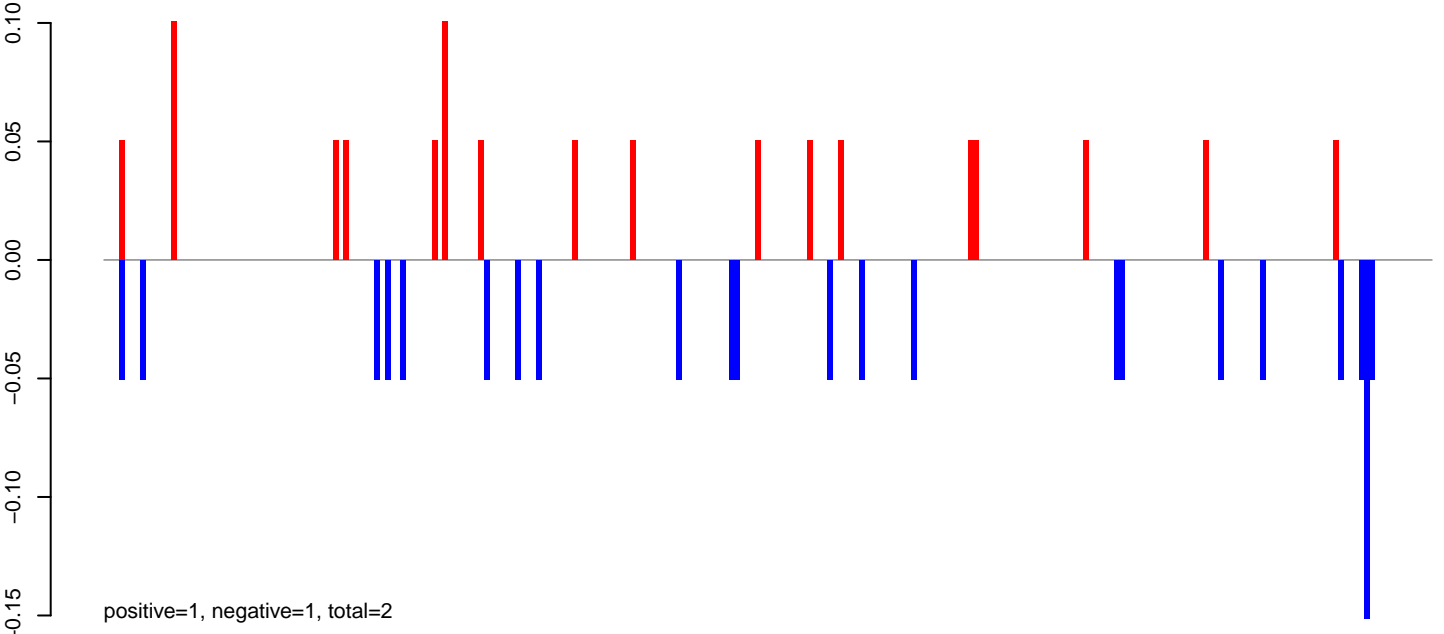

AeAeg_FcArc_GH_rep3.rep

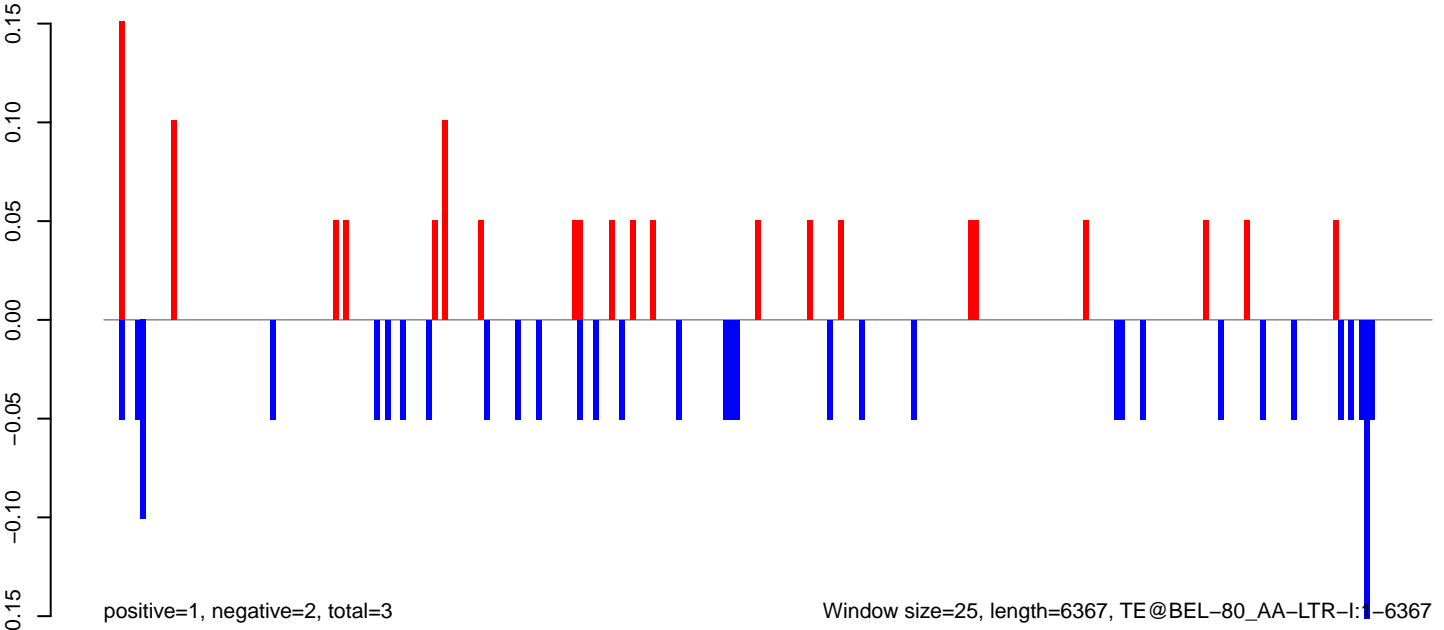

AeAeg_Fcarc_GH_rep3.18_23.rep

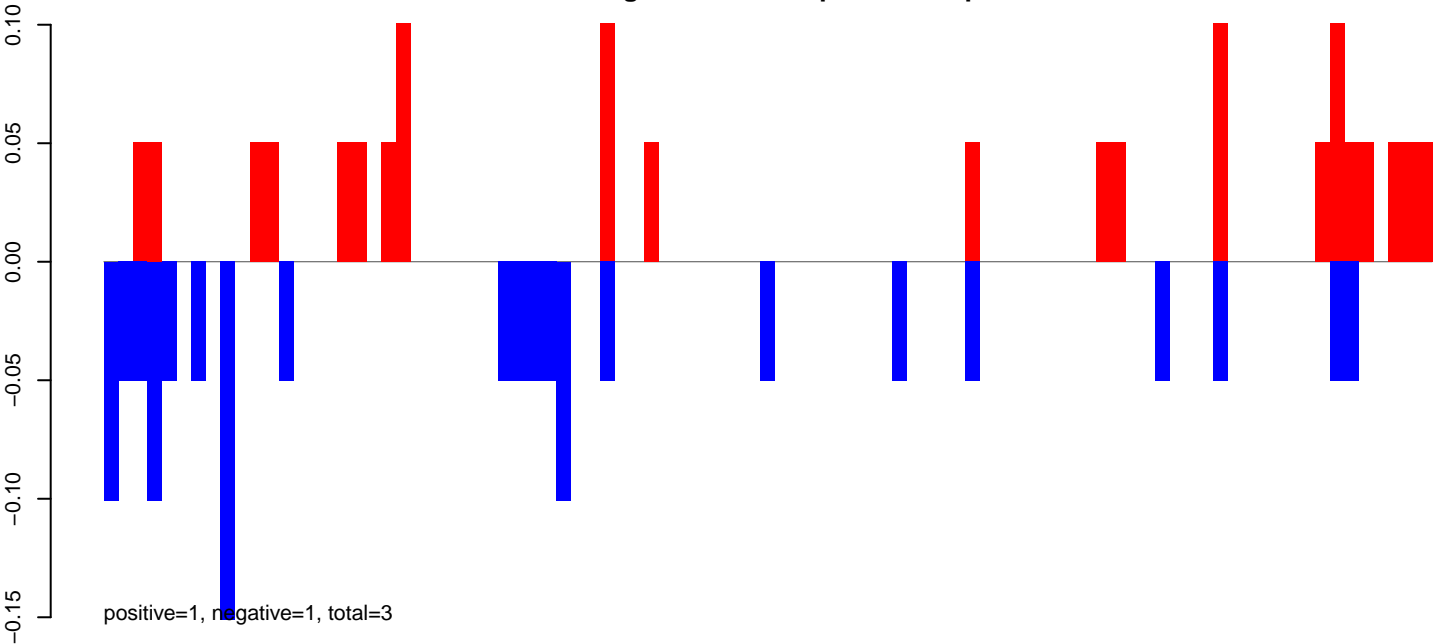

AeAeg_Fcarc_GH_rep3.24_35.rep

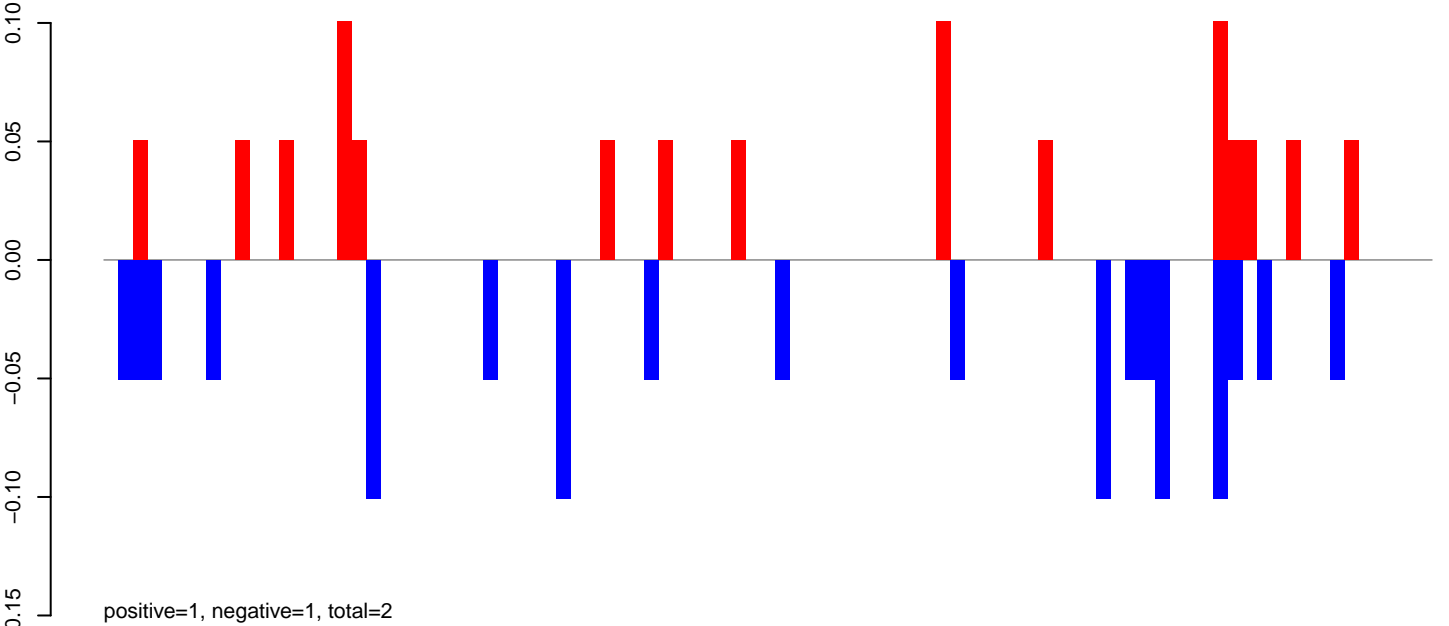

AeAeg_Fcarc_GH_rep3.rep

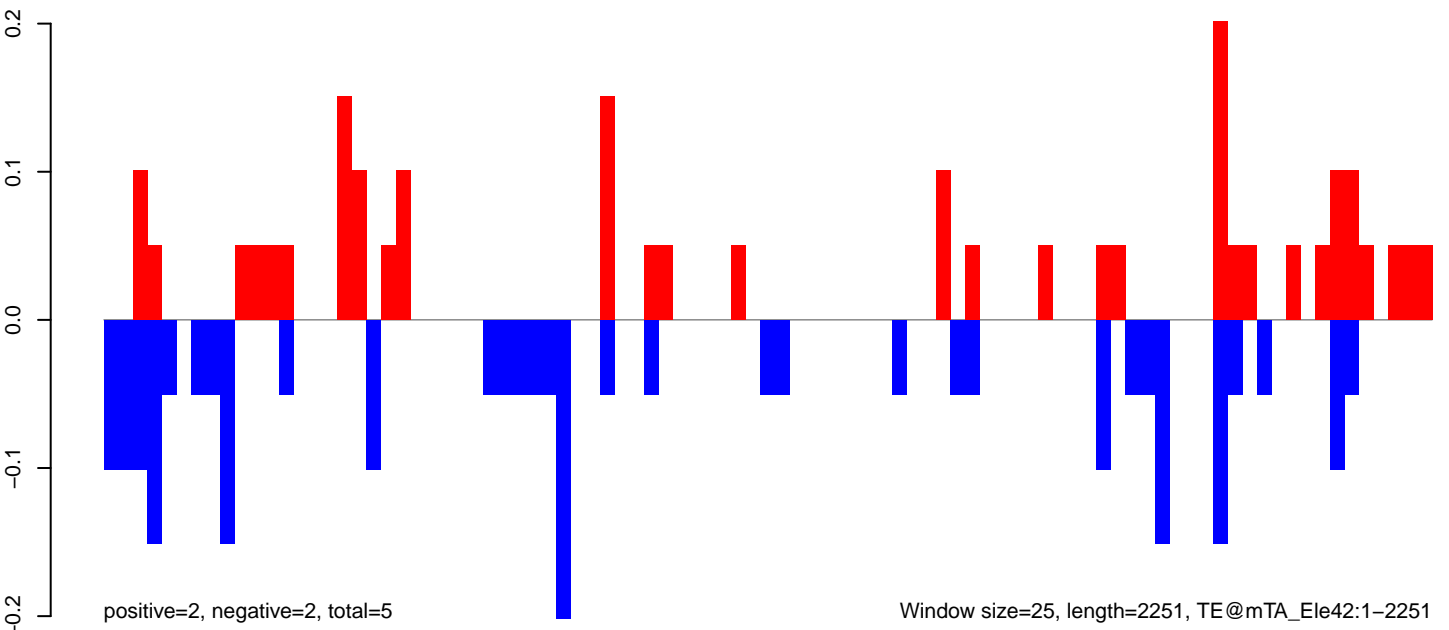

AeAeg_Fcarc_GH_rep3.18_23.rep

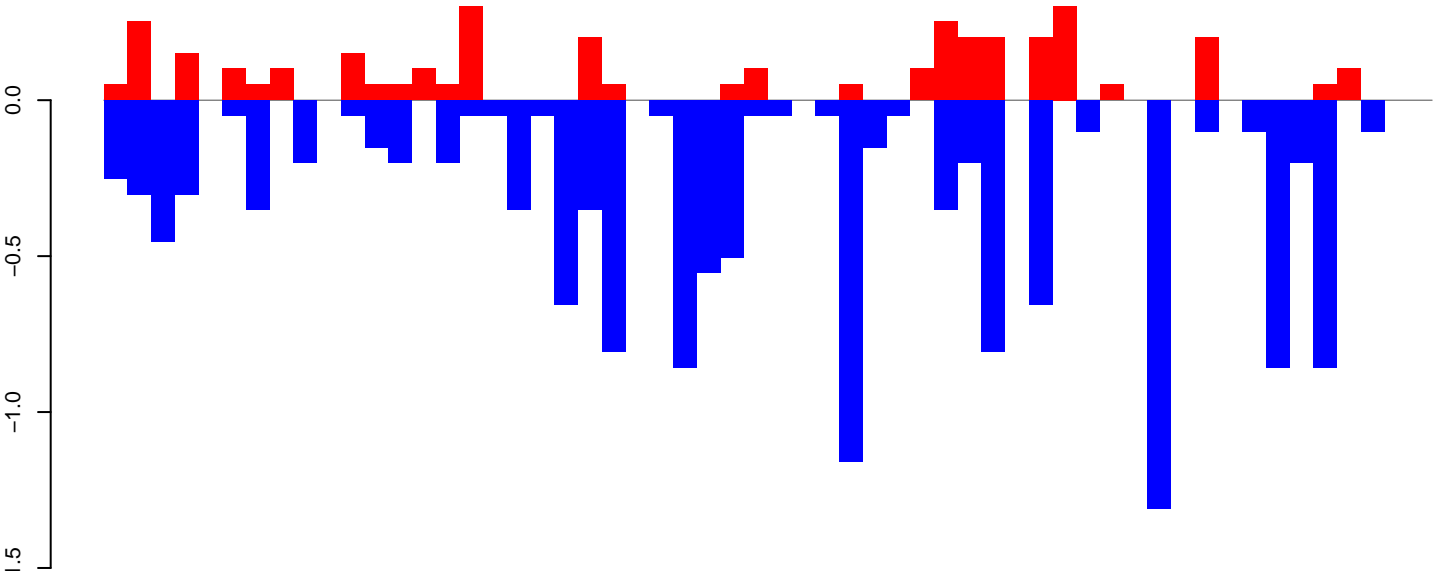

positive=4, negative=14, total=17

AeAeg_Fcarc_GH_rep3.24_35.rep

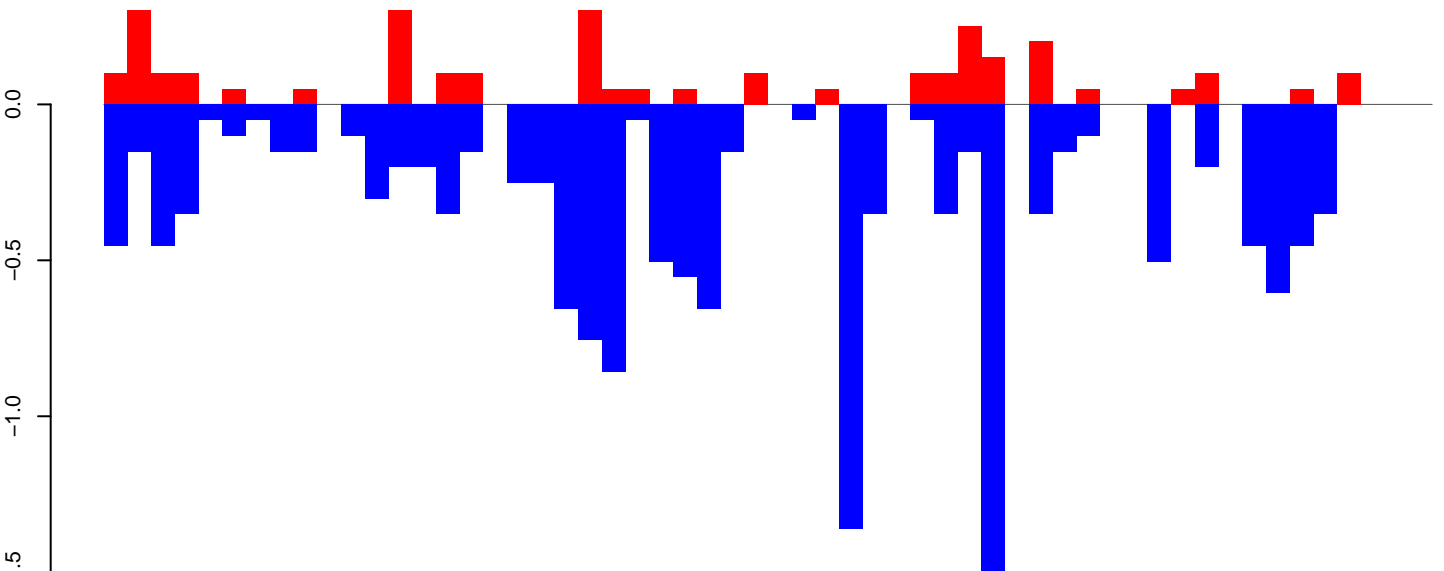

positive=3, negative=15, total=18

AeAeg_Fcarc_GH_rep3.rep

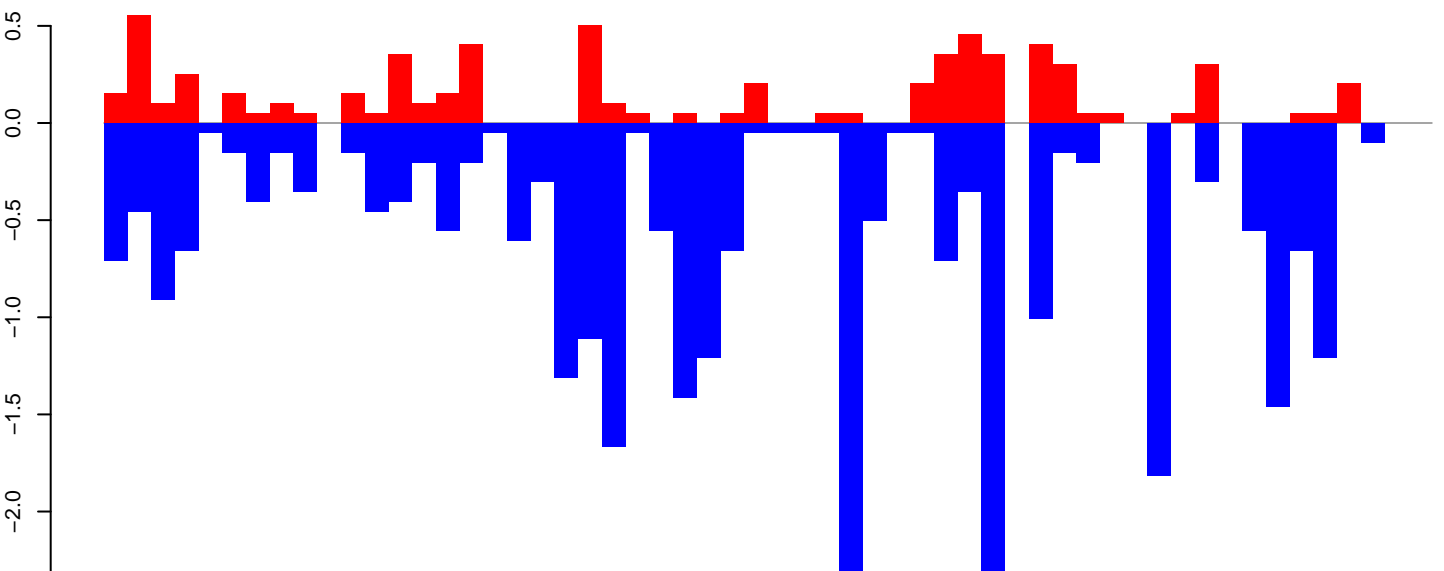

positive=6, negative=29, total=35

Window size=25, length=1383, TE@aedes_aegypti_274_5-Unknown:1-1383

0 200 400 600 800 1000 1200 1400

AeAeg_FcArc_GH_rep3.18_23.rep

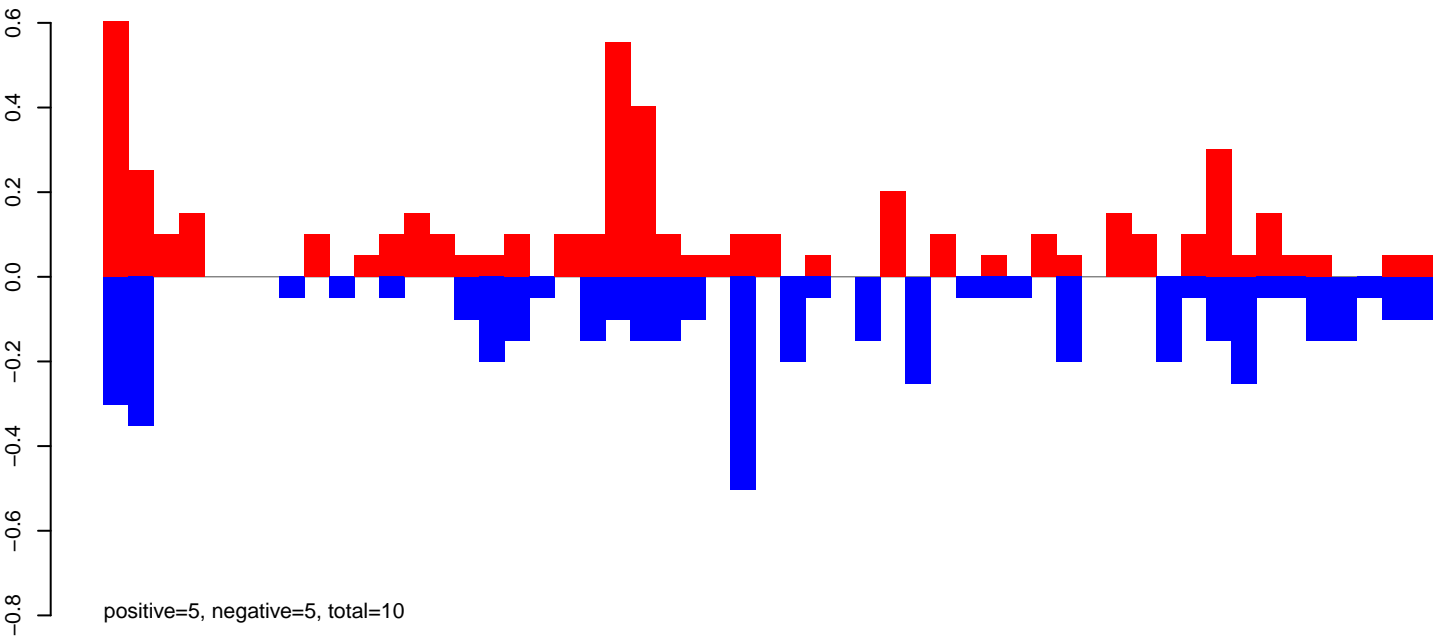

AeAeg_FcArc_GH_rep3.24_35.rep

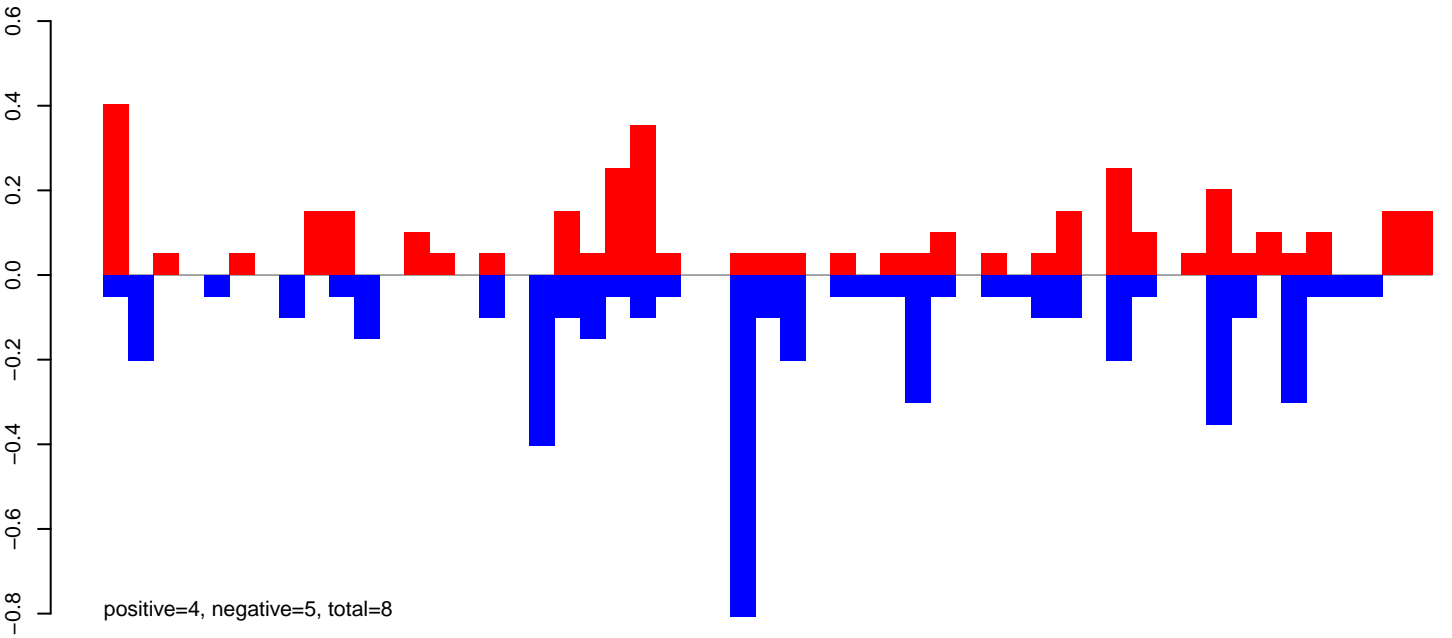

AeAeg_FcArc_GH_rep3.rep

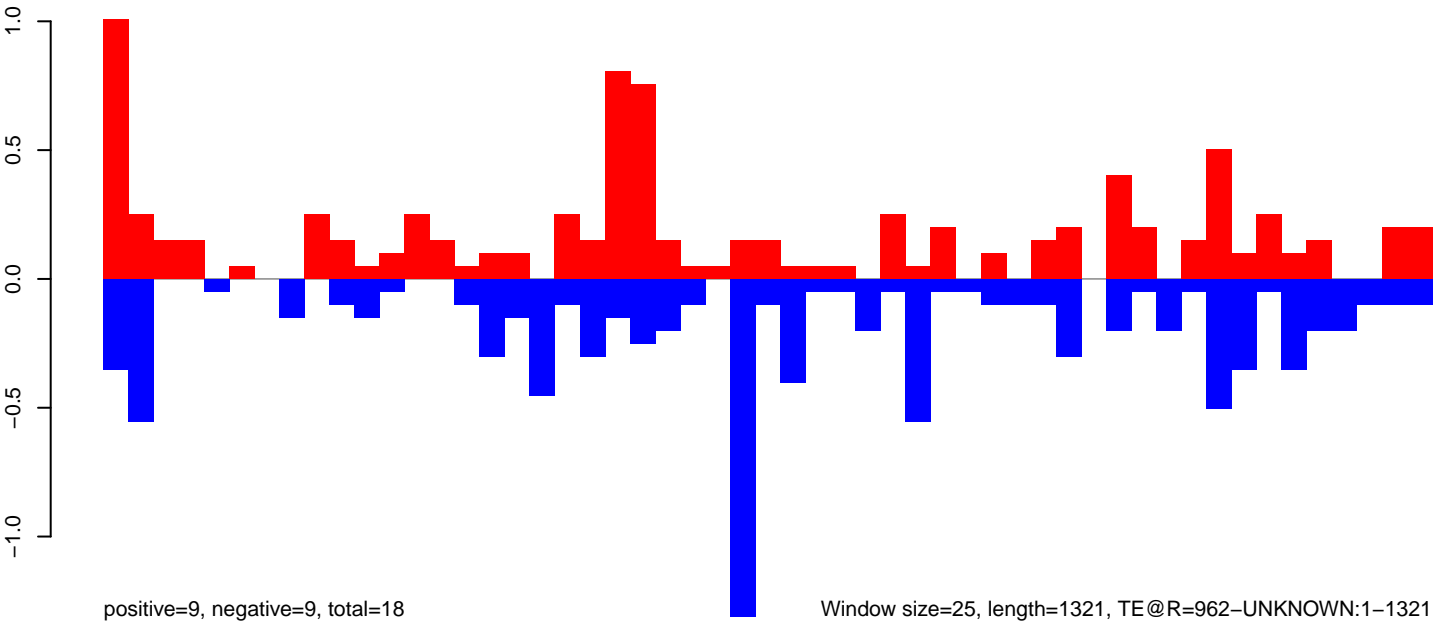

Window size=25, length=1321, TE@R=962-UNKNOWN:1-1321

AeAeg_Fcarc_GH_rep3.18_23.rep

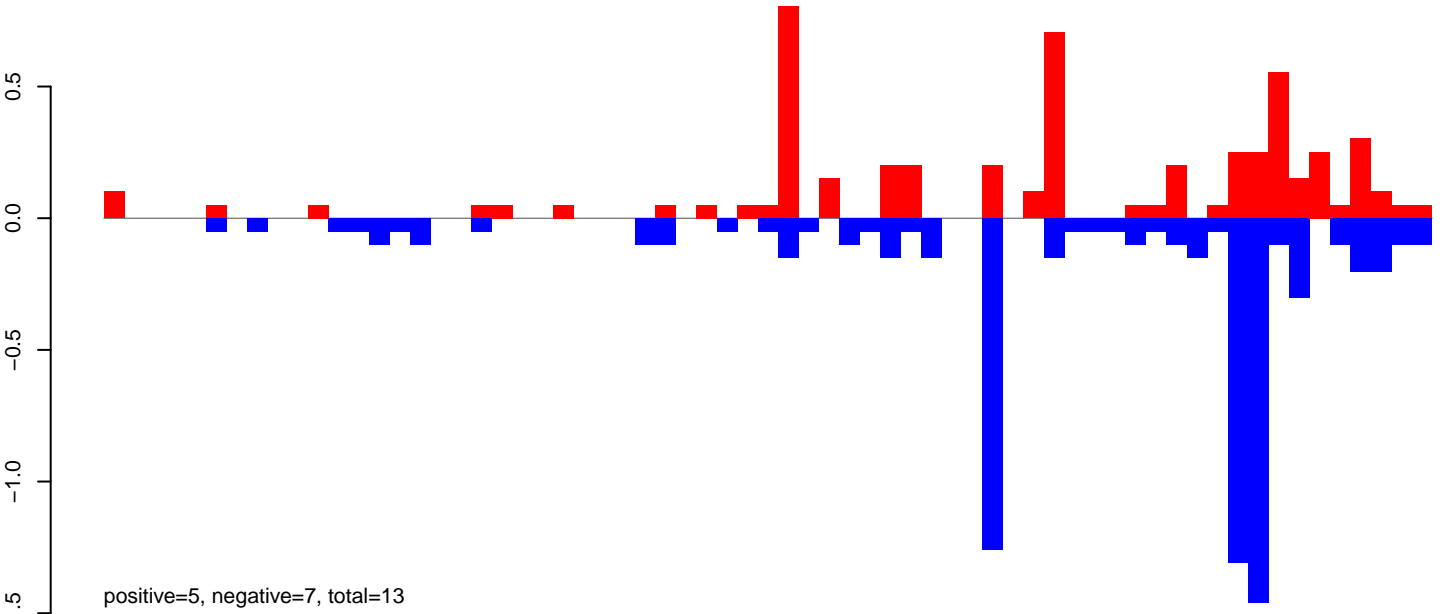

AeAeg_Fcarc_GH_rep3.24_35.rep

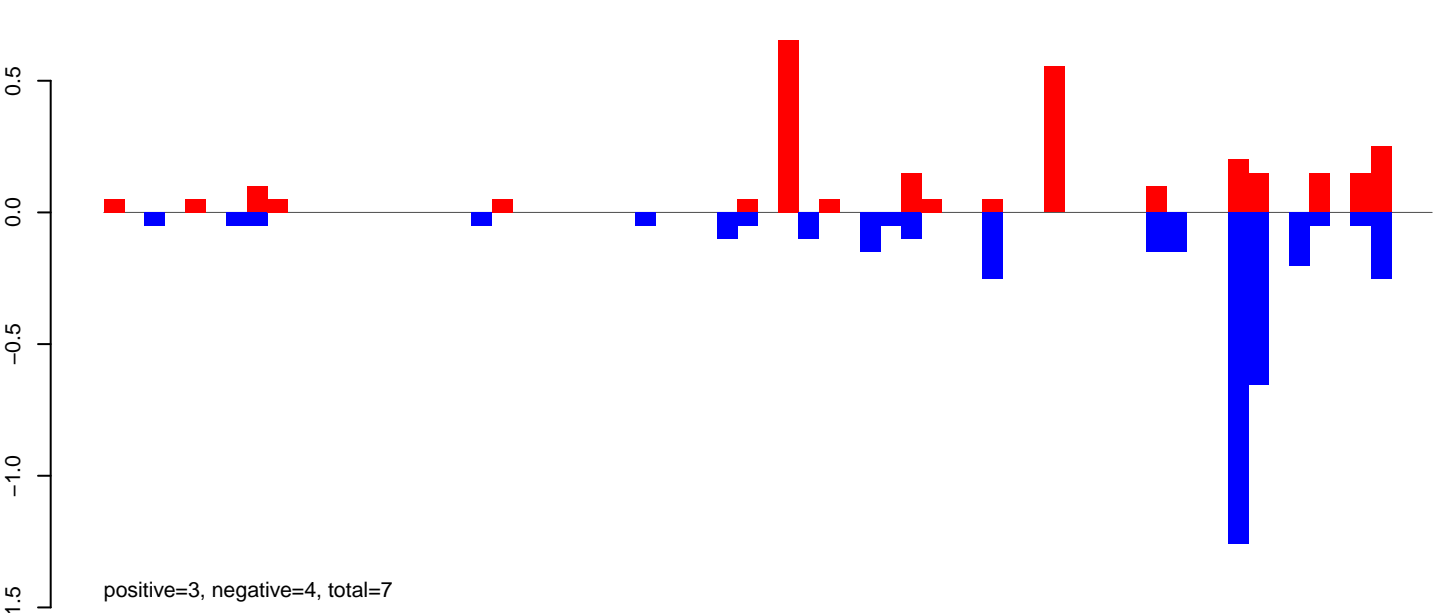

AeAeg_Fcarc_GH_rep3.rep

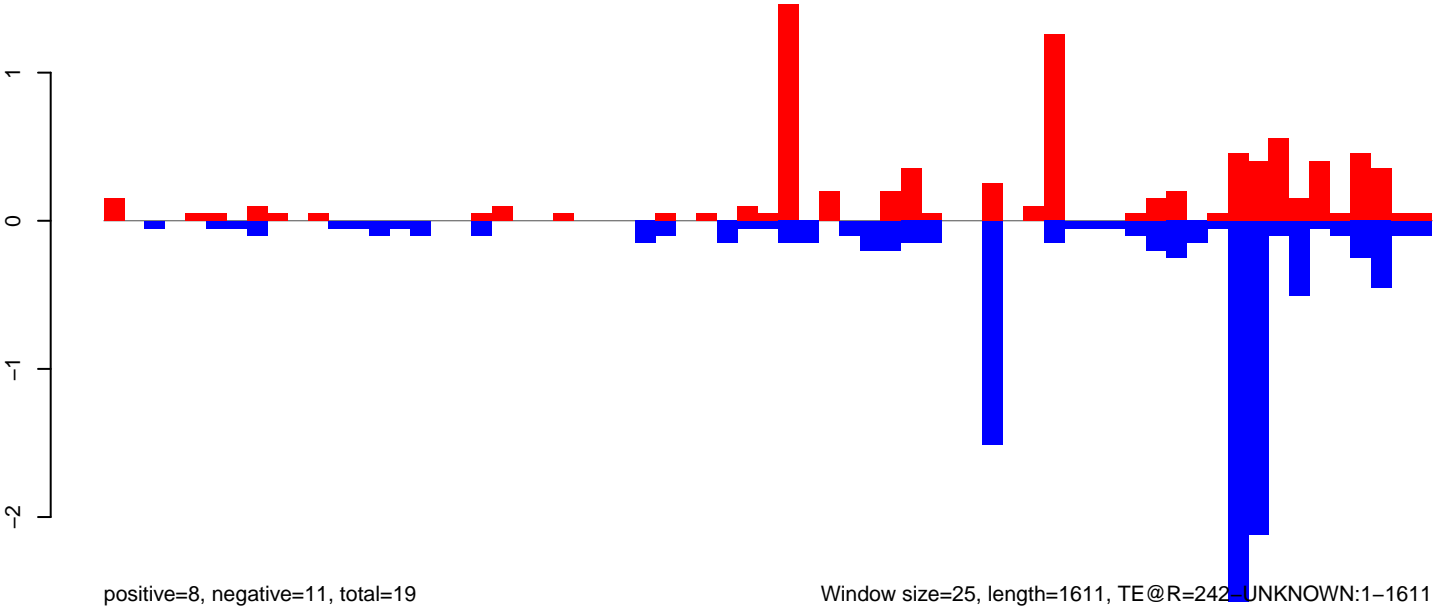

0 500 1000 1500

AeAeg_Fcarc_GH_rep3.18_23.rep

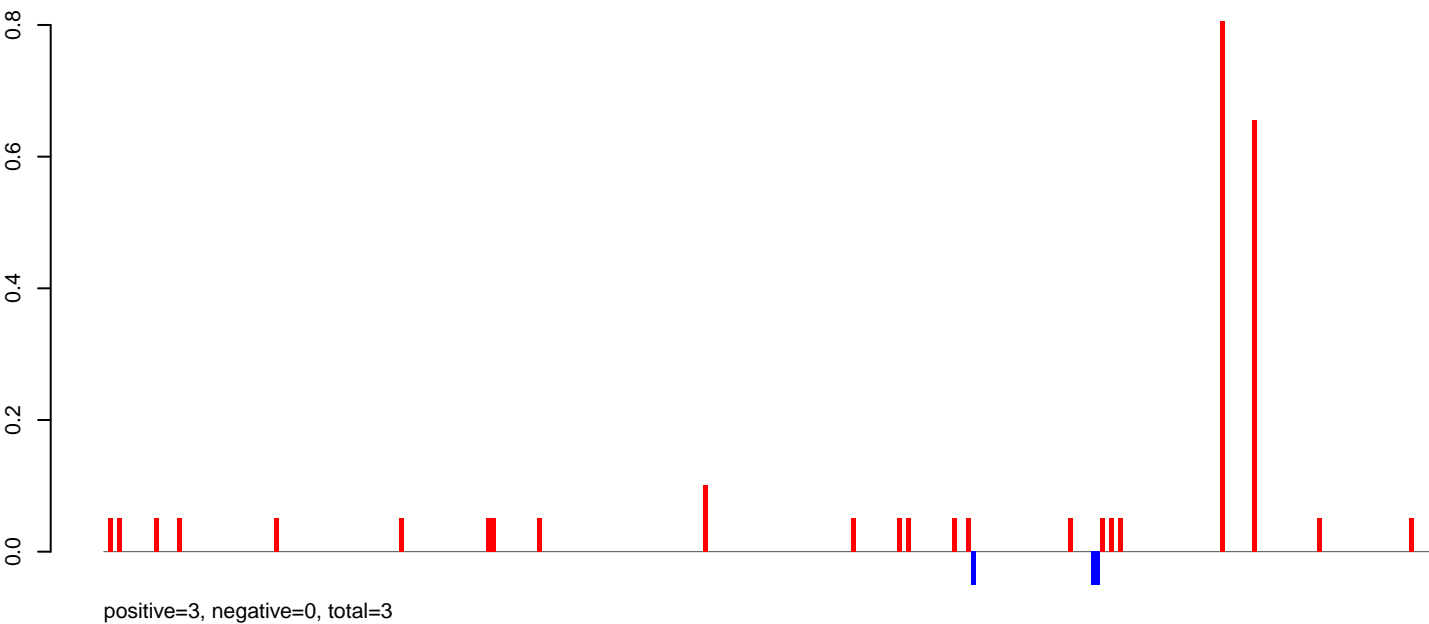

AeAeg_Fcarc_GH_rep3.24_35.rep

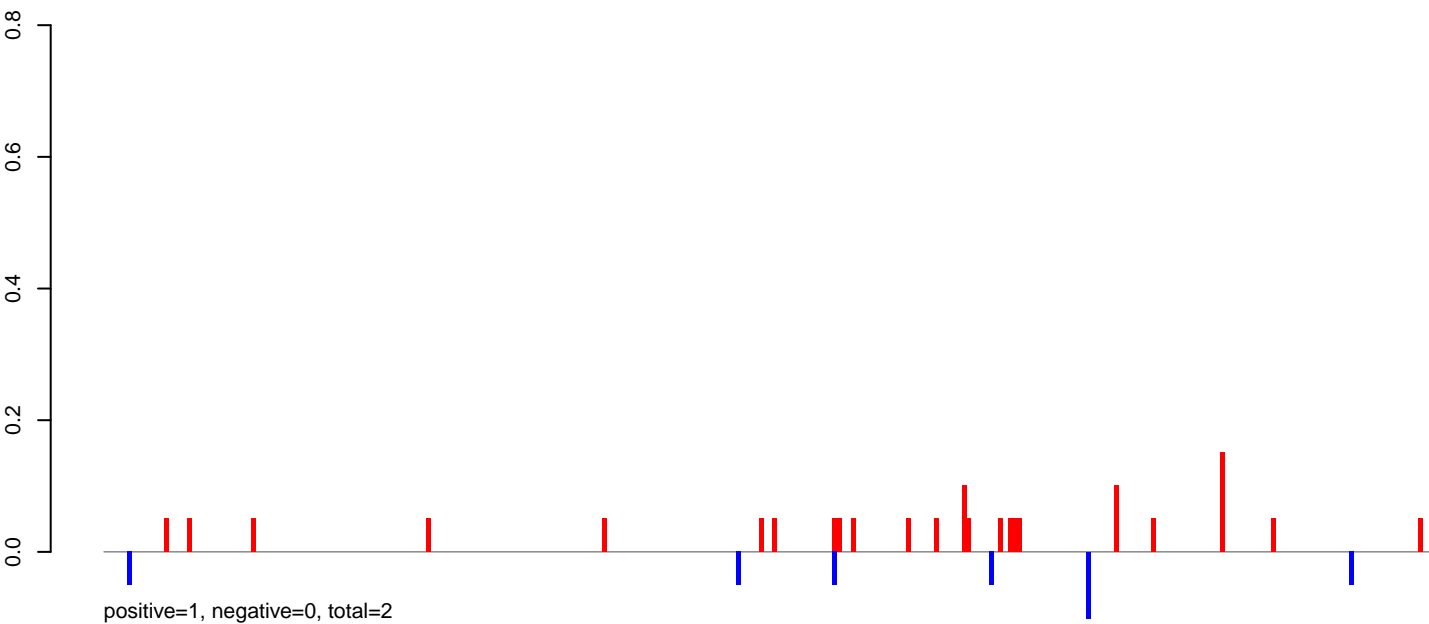

AeAeg_Fcarc_GH_rep3.rep

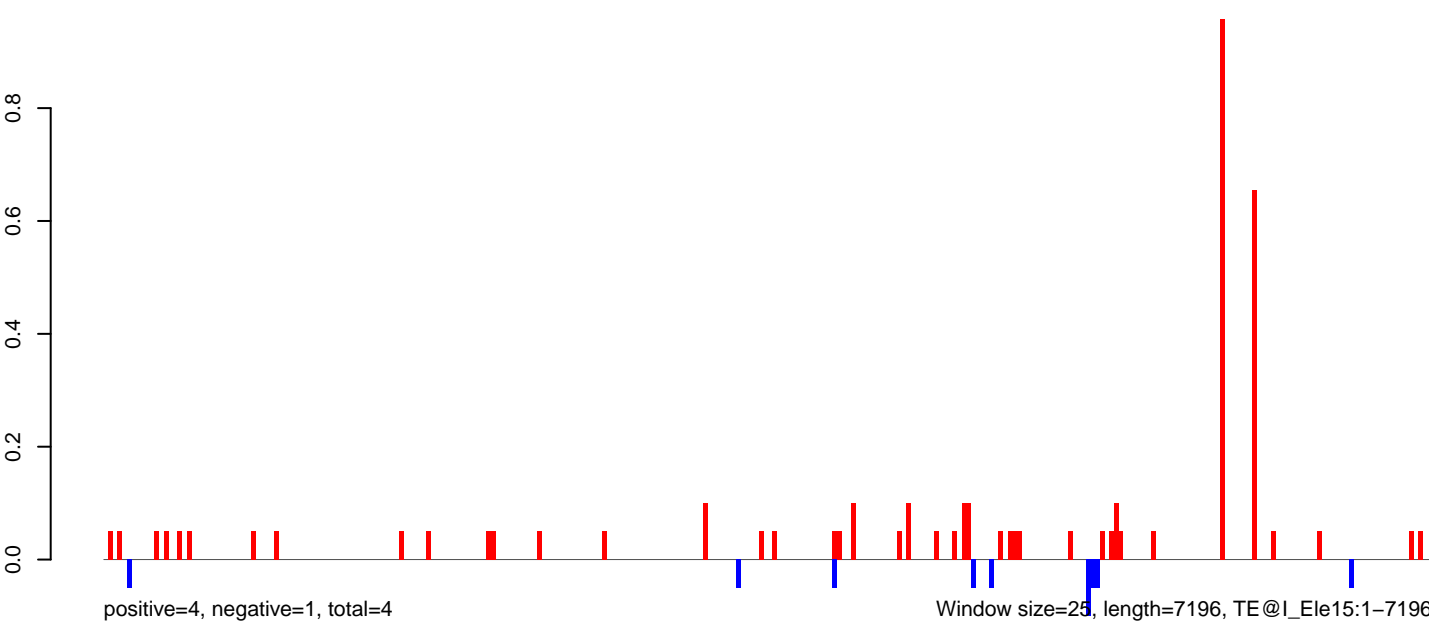

0 1000 2000 3000 4000 5000 6000 7000

AeAeg_Fcarc_GH_rep3.18_23.rep

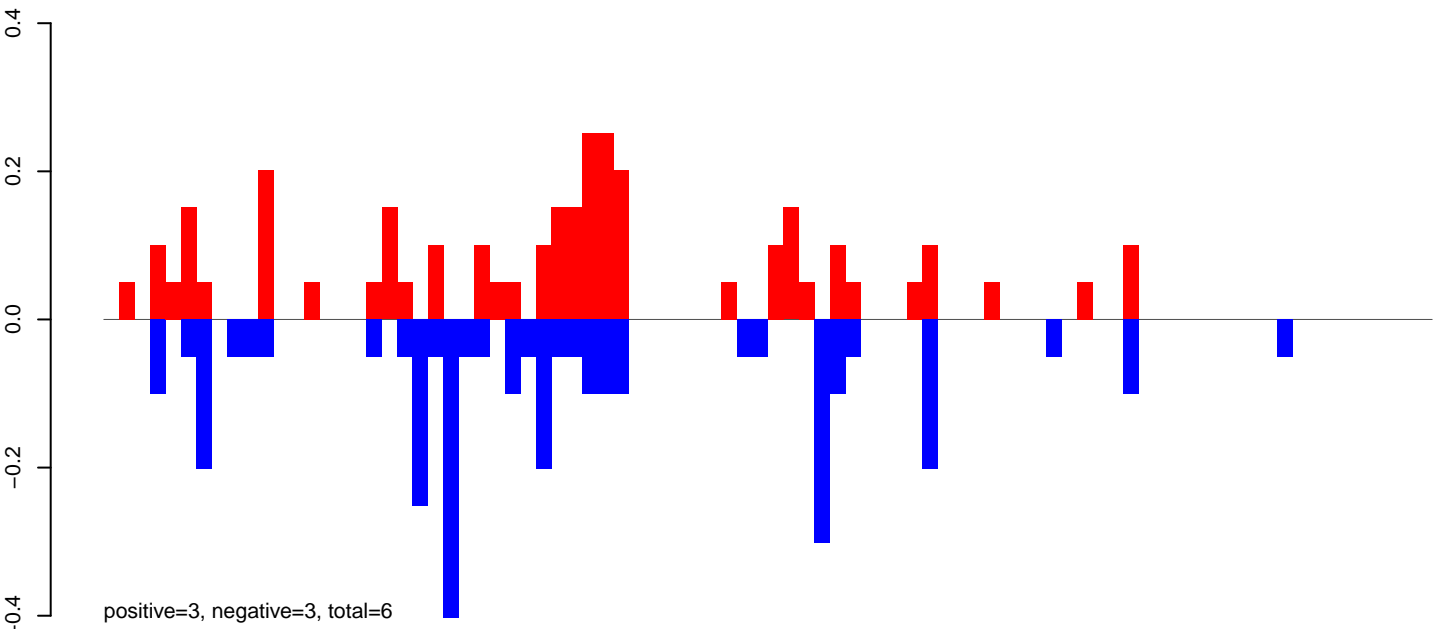

AeAeg_Fcarc_GH_rep3.24_35.rep

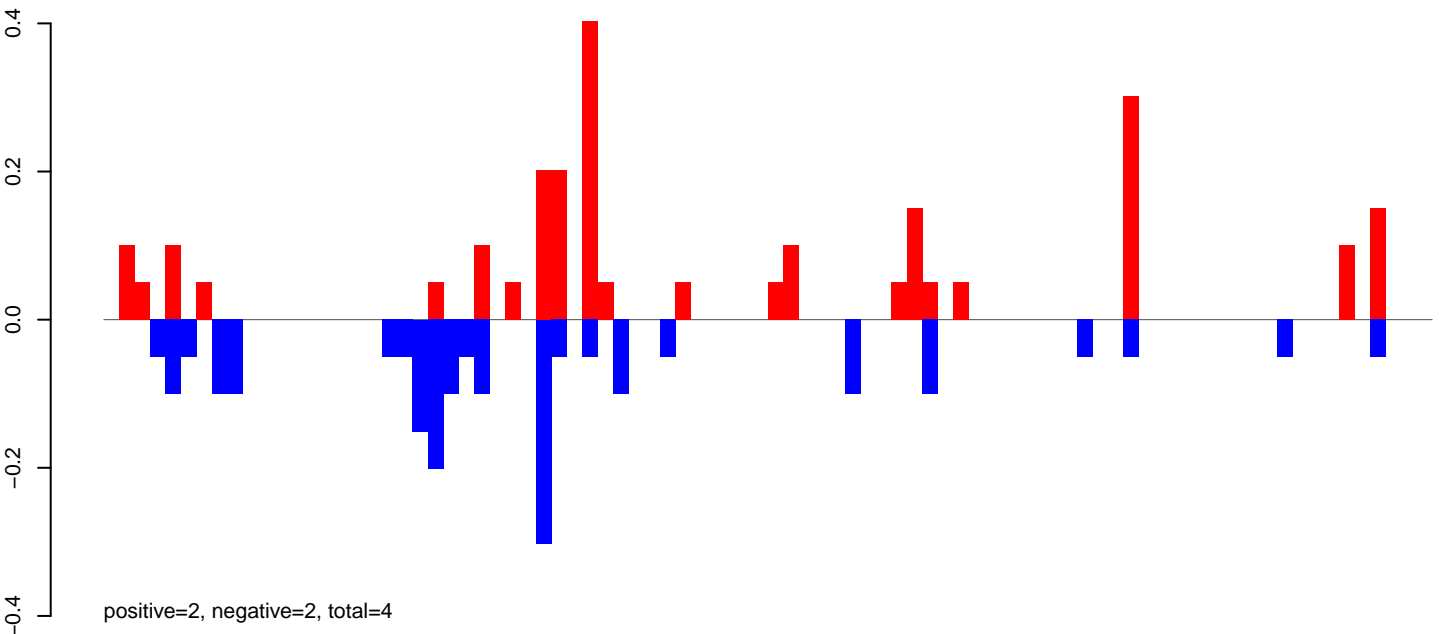

AeAeg_Fcarc_GH_rep3.rep

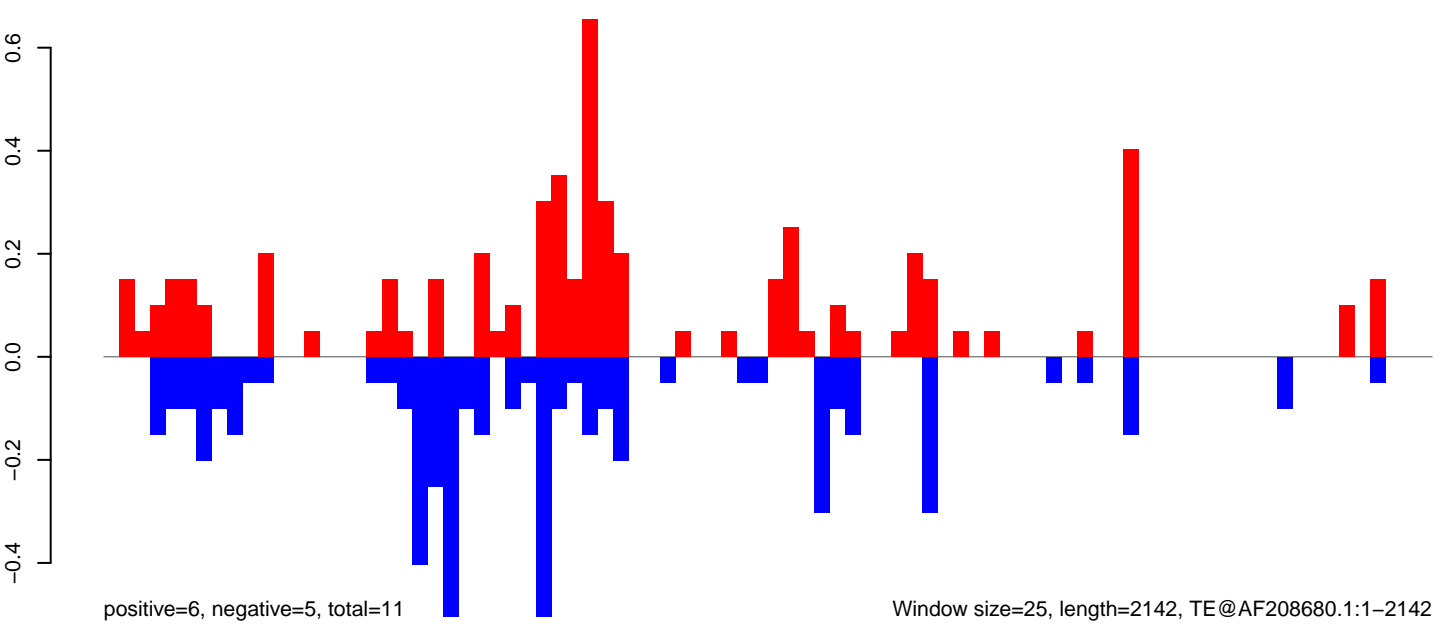

AeAeg_FcArc_GH_rep3.18_23.rep

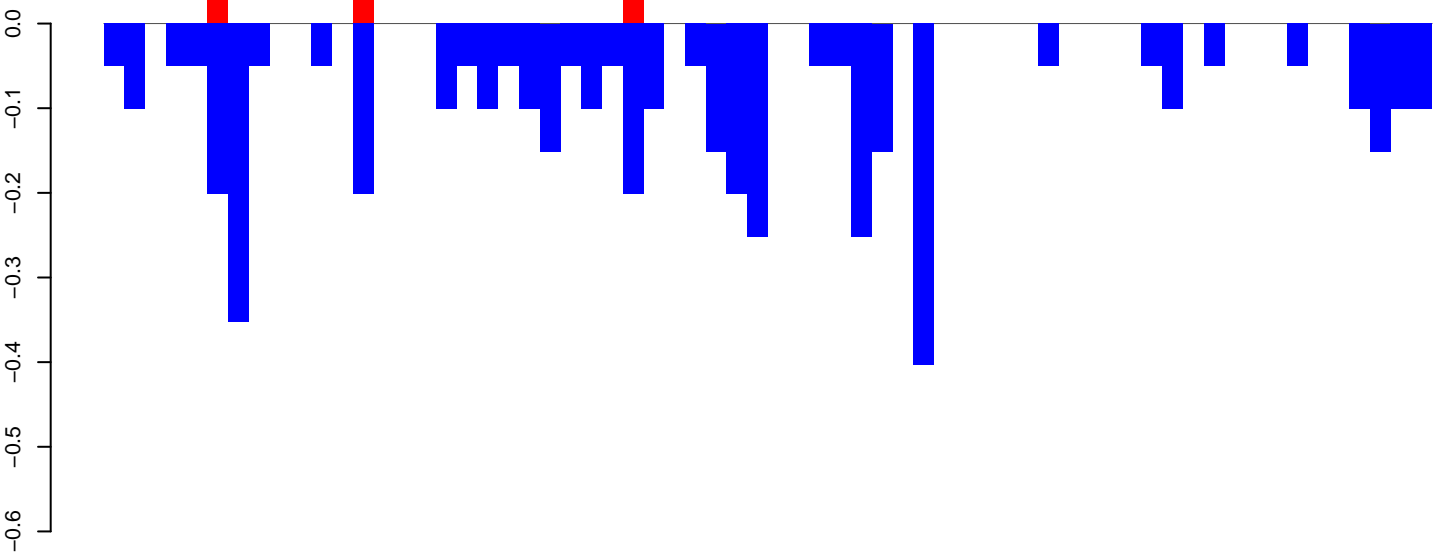

positive=0, negative=4, total=5

AeAeg_FcArc_GH_rep3.24_35.rep

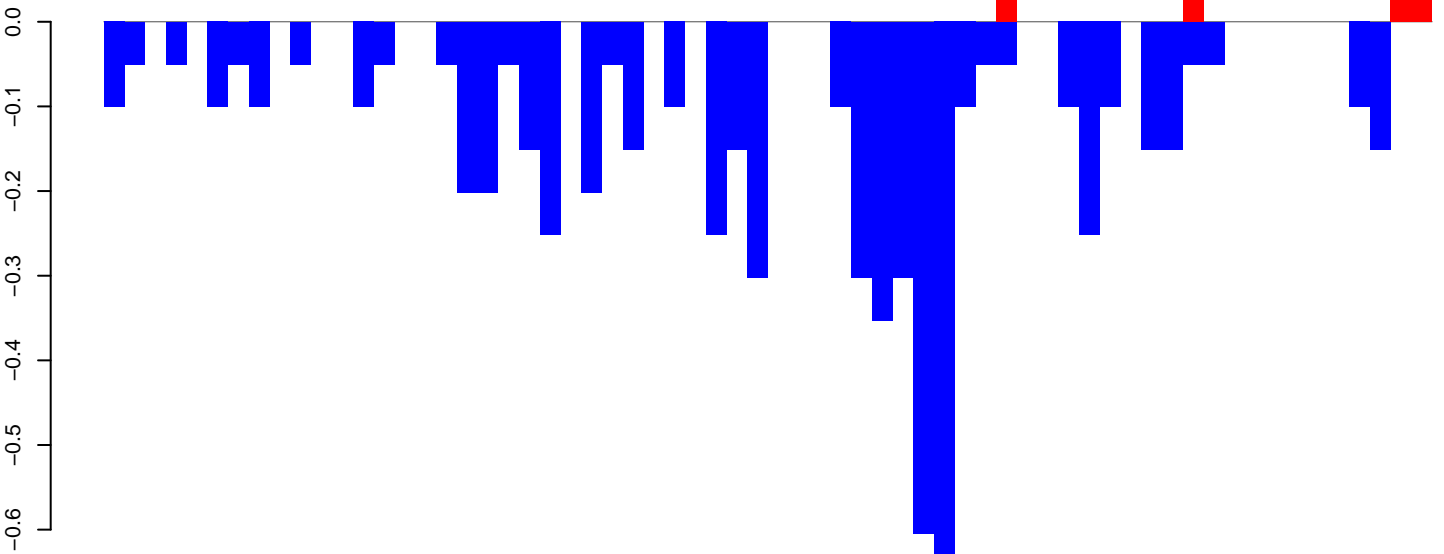

positive=0, negative=6, total=7

AeAeg_FcArc_GH_rep3.rep

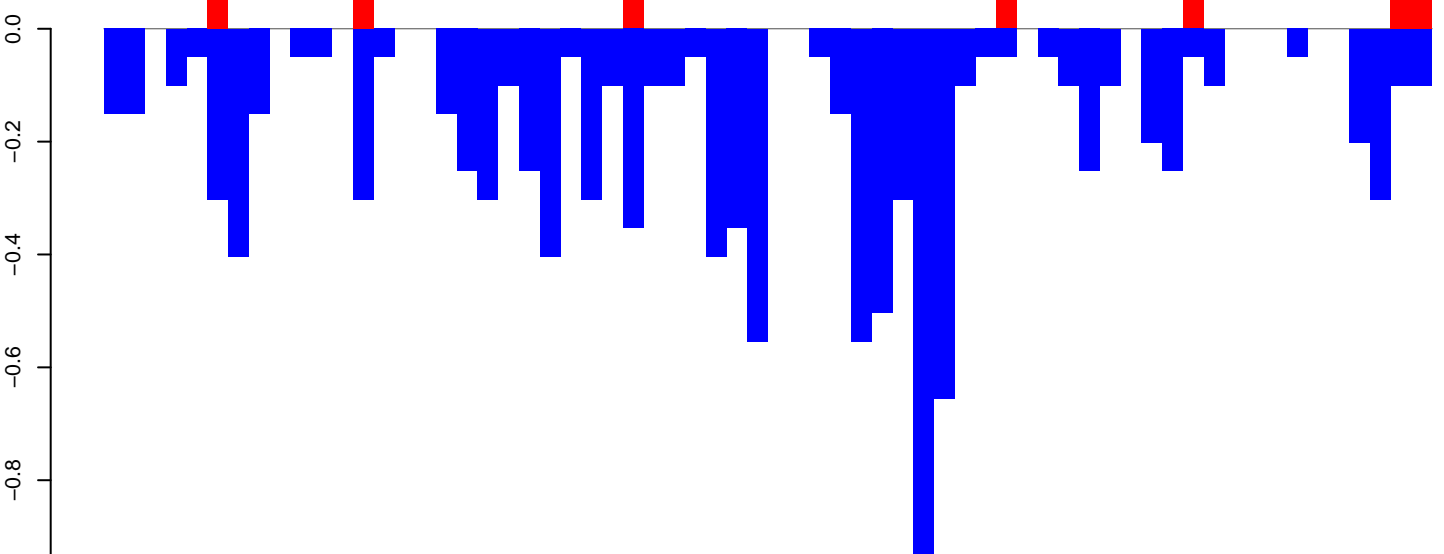

positive=0, negative=11, total=11

Window size=25, length=1592, TE@TF000555-Tc1_Ele7-MsqTc3:1-1592

AeAeg_Fcarc_GH_rep3.18_23.rep

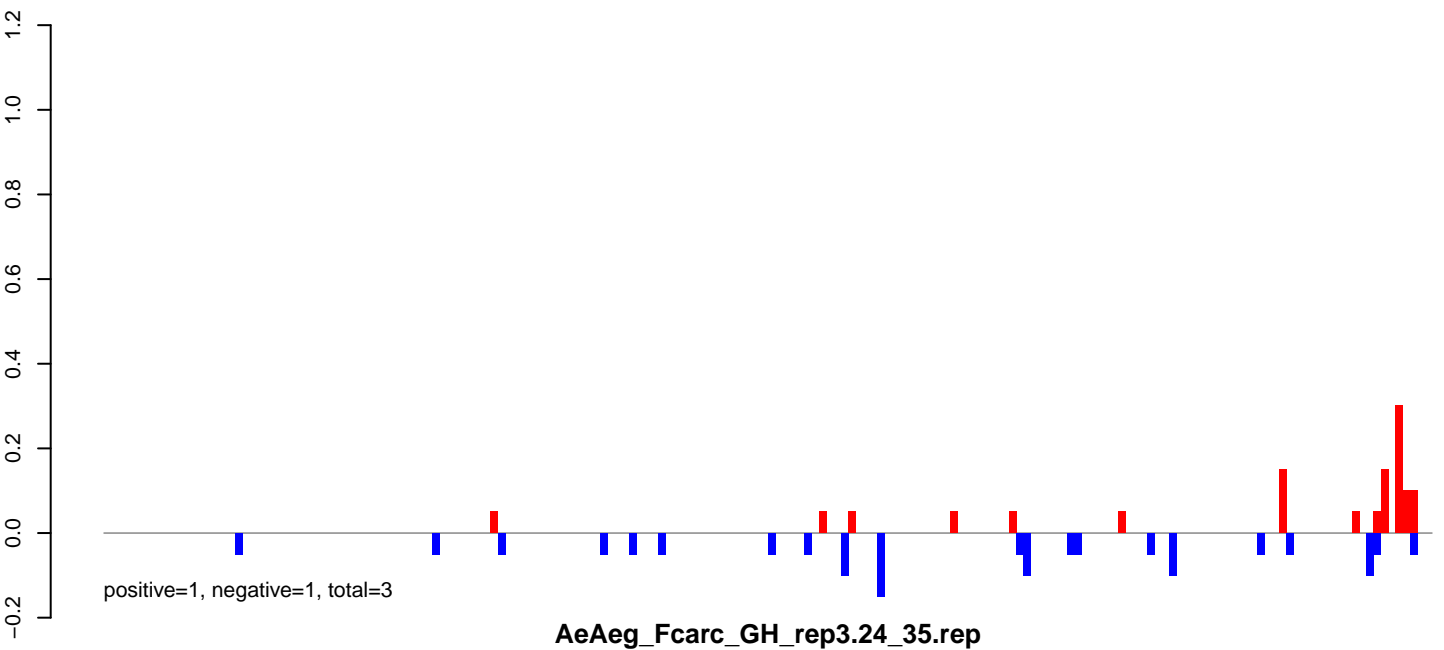

AeAeg_Fcarc_GH_rep3.24_35.rep

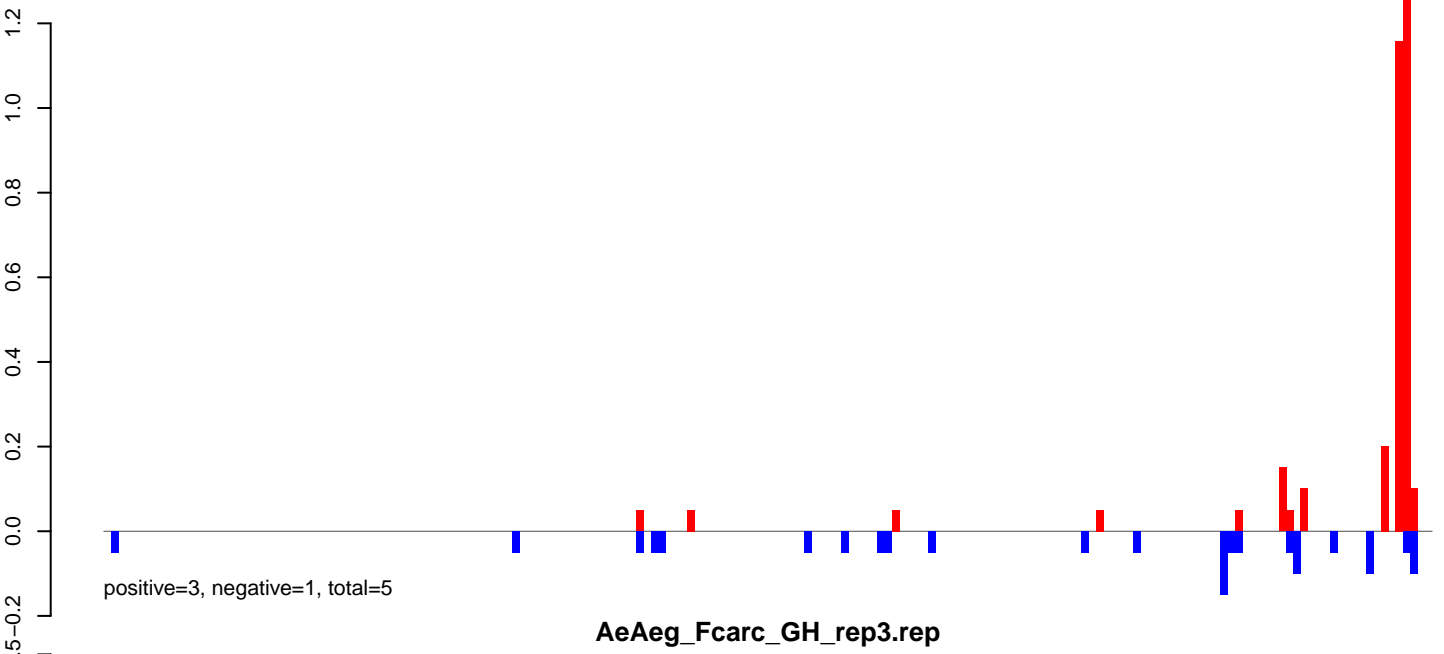

AeAeg_Fcarc_GH_rep3.rep

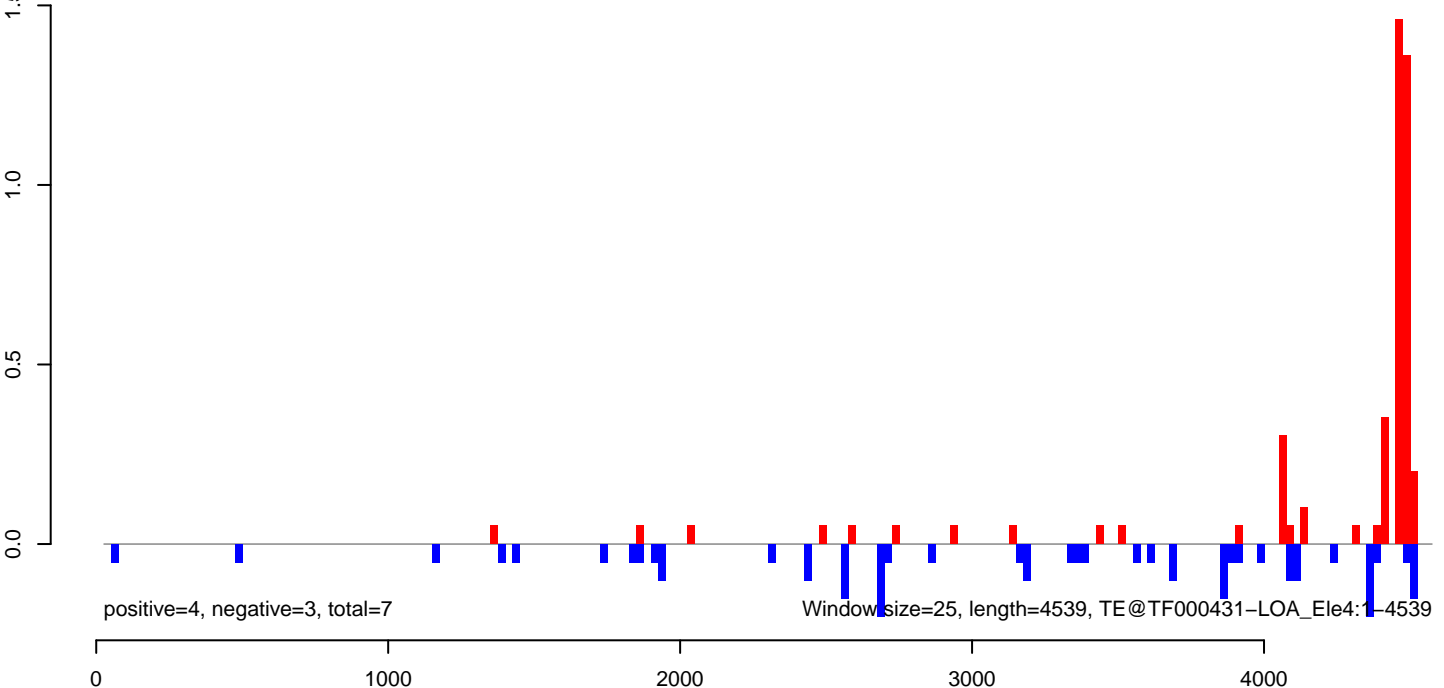

AeAeg_FcArc_GH_rep3.18_23.rep

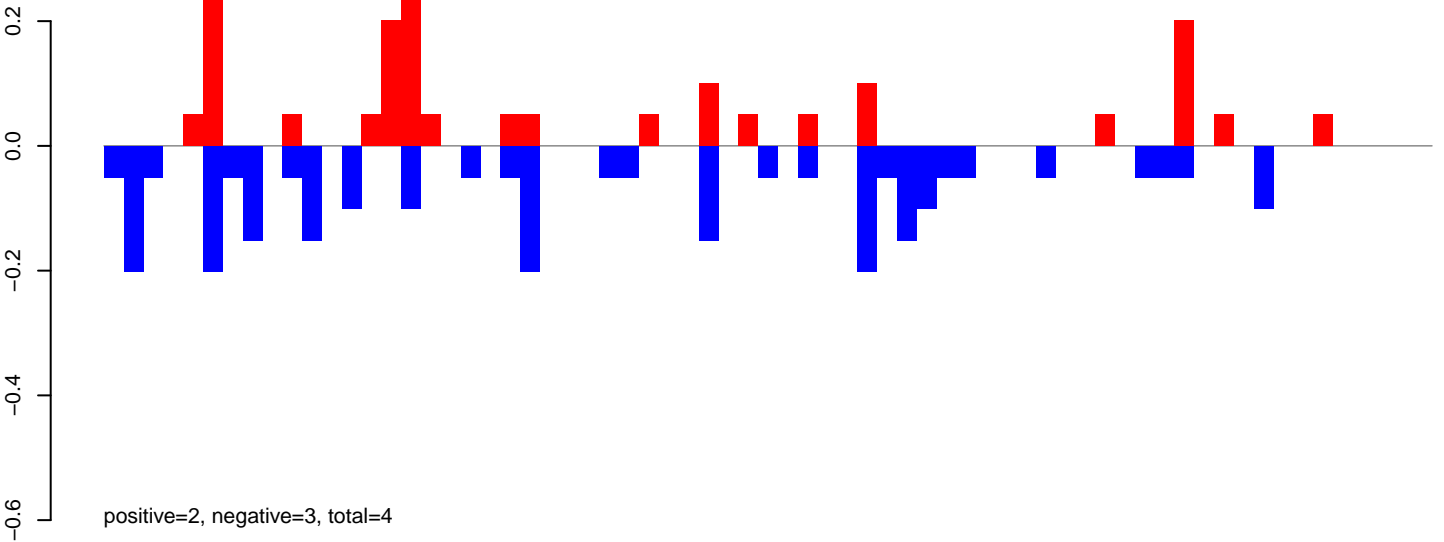

AeAeg_FcArc_GH_rep3.24_35.rep

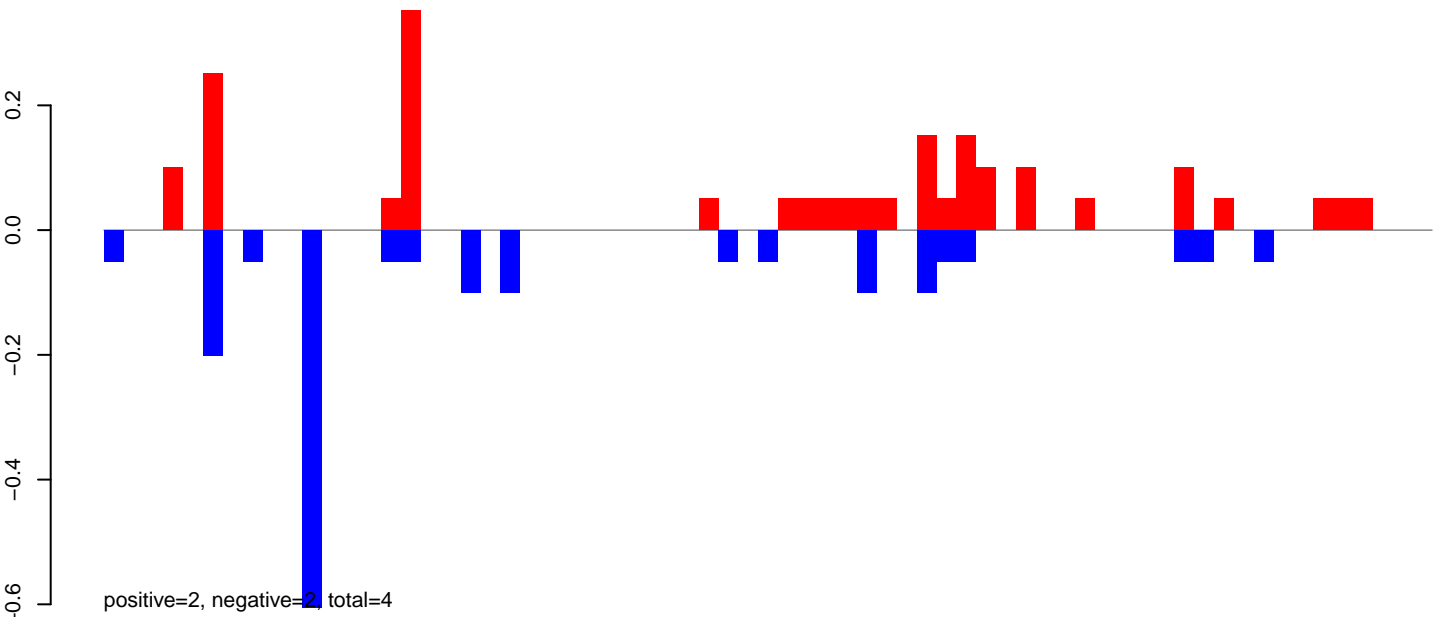

AeAeg_FcArc_GH_rep3.rep

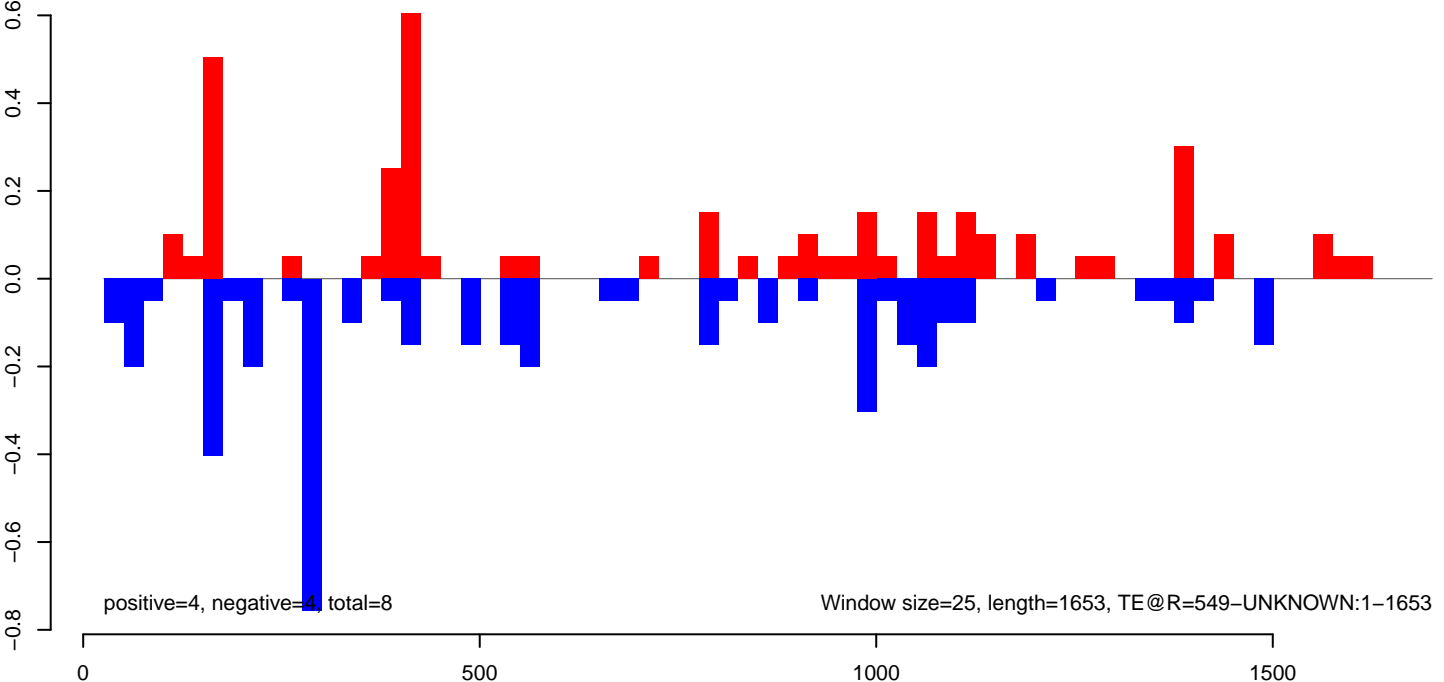

AeAeg_Fcarc_GH_rep3.18_23.rep

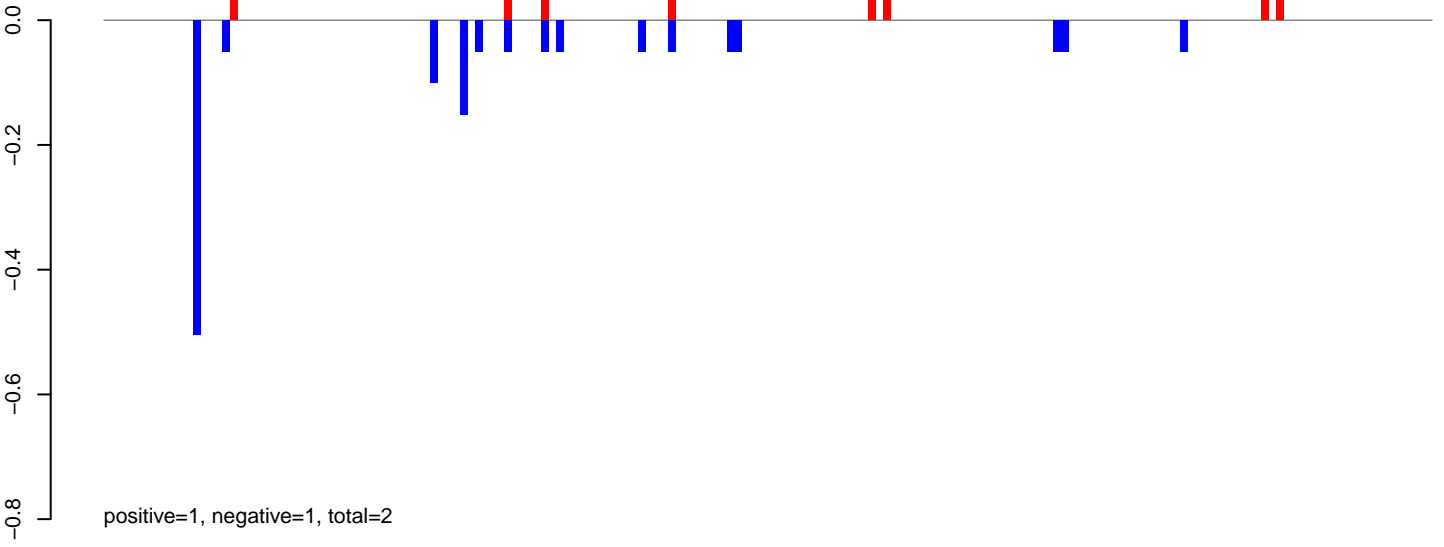

AeAeg_Fcarc_GH_rep3.24_35.rep

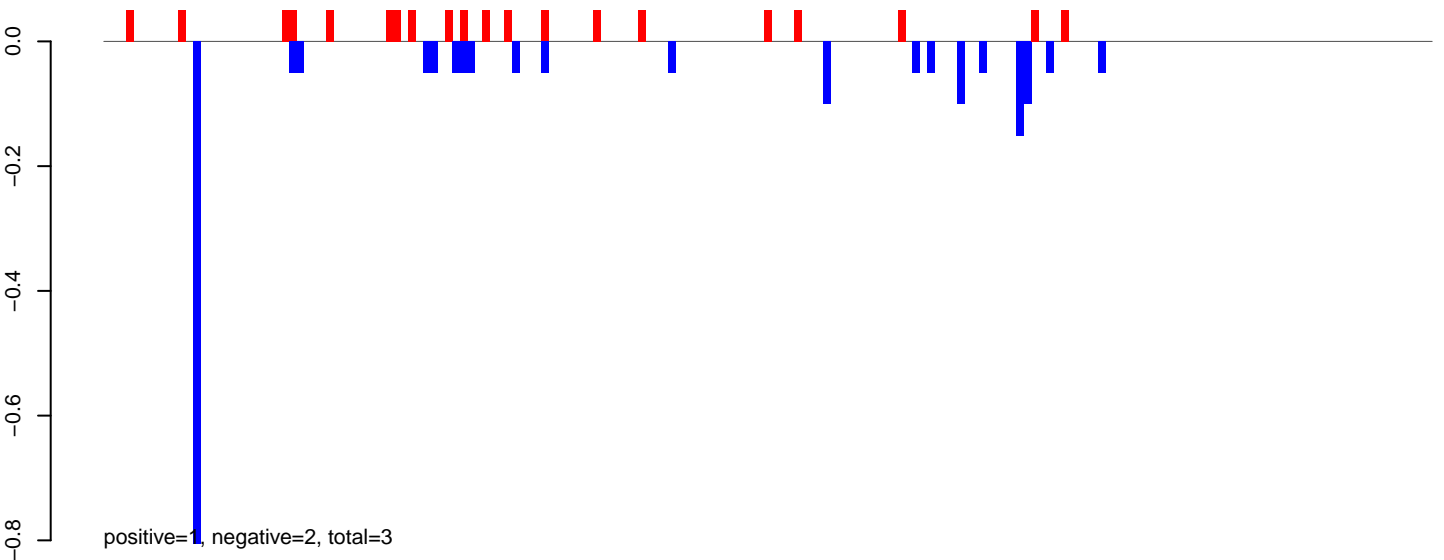

AeAeg_Fcarc_GH_rep3.rep

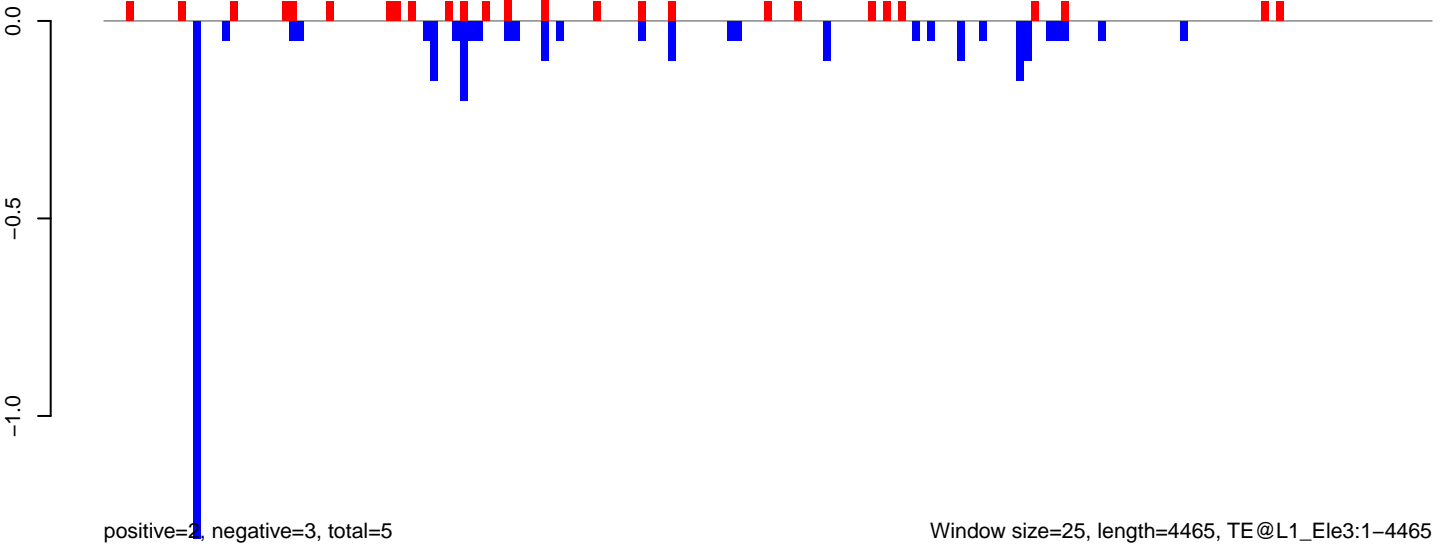

AeAeg_Fcarc_GH_rep3.18_23.rep

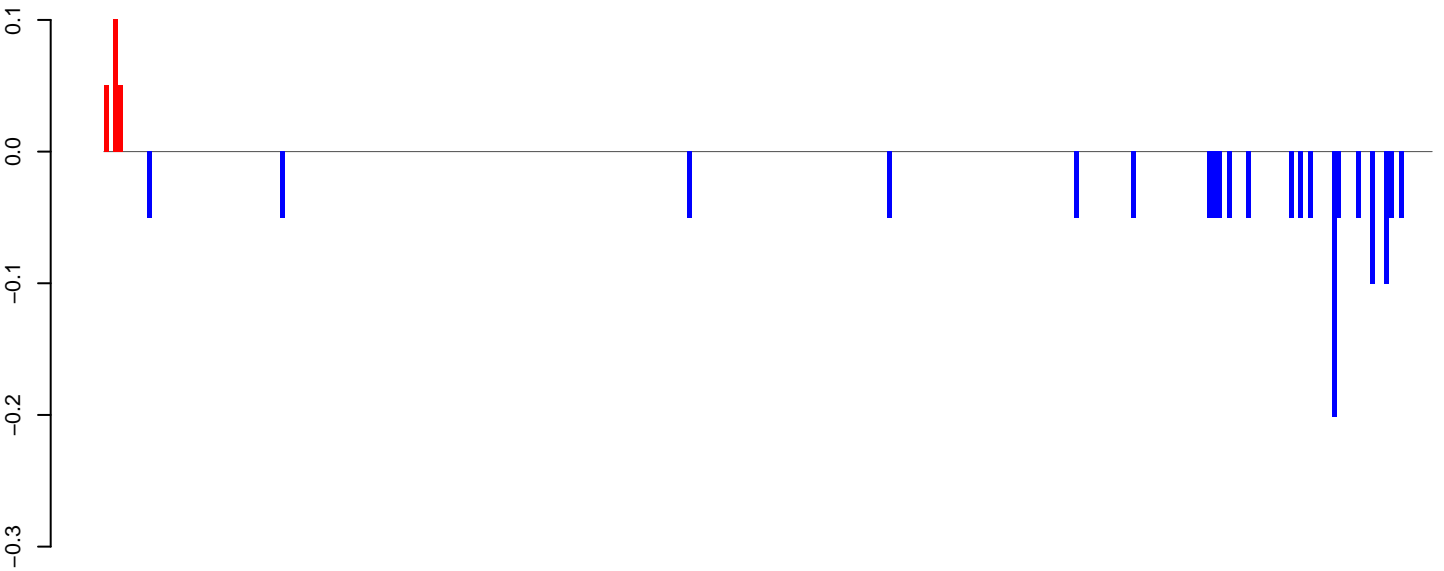

positive=0, negative=1, total=2

AeAeg_Fcarc_GH_rep3.24_35.rep

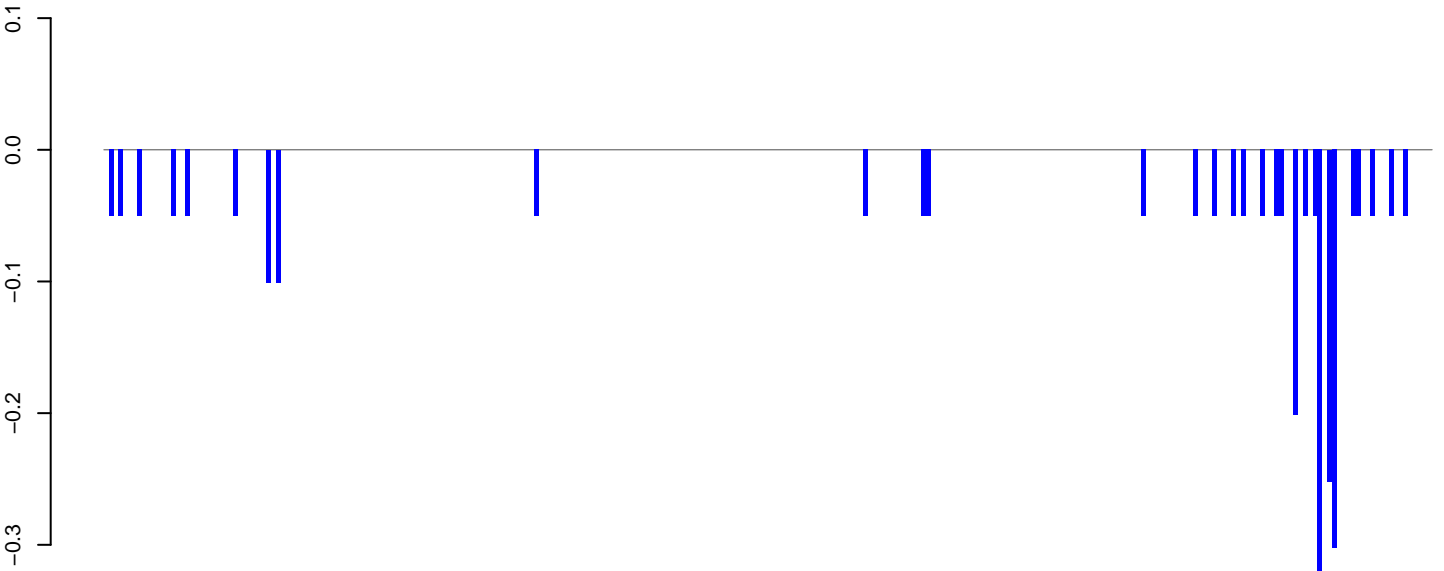

positive=0, negative=3, total=3

AeAeg_Fcarc_GH_rep3.rep

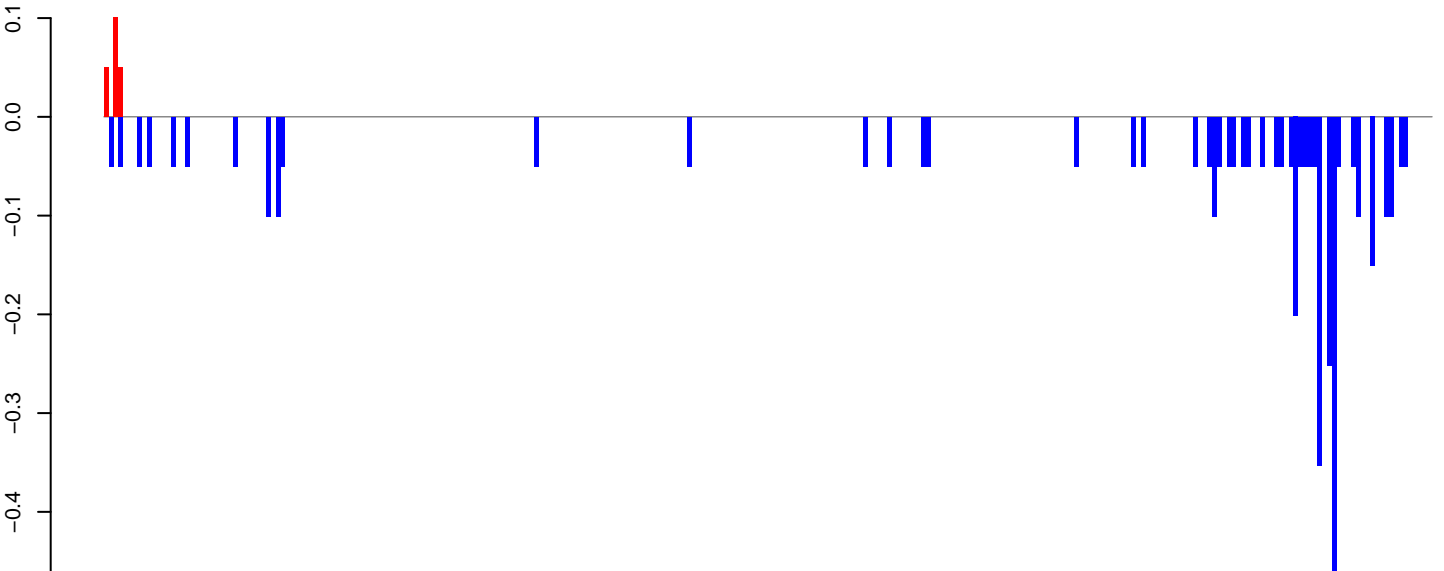

positive=0, negative=4, total=4

Window size=25, length=6931, TE@Gypsy-155_AA-LTR-I:1-6931

0 1000 2000 3000 4000 5000 6000 7000

AeAeg_FcArc_GH_rep3.18_23.rep

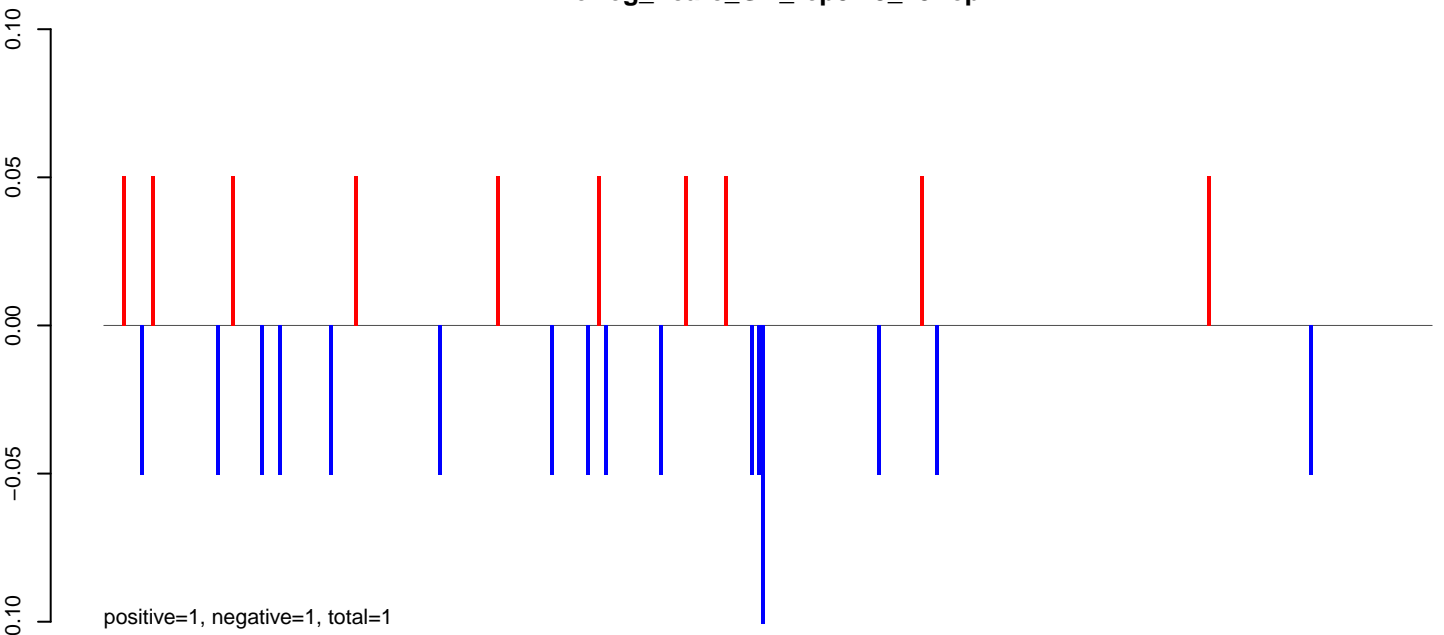

AeAeg_FcArc_GH_rep3.24_35.rep

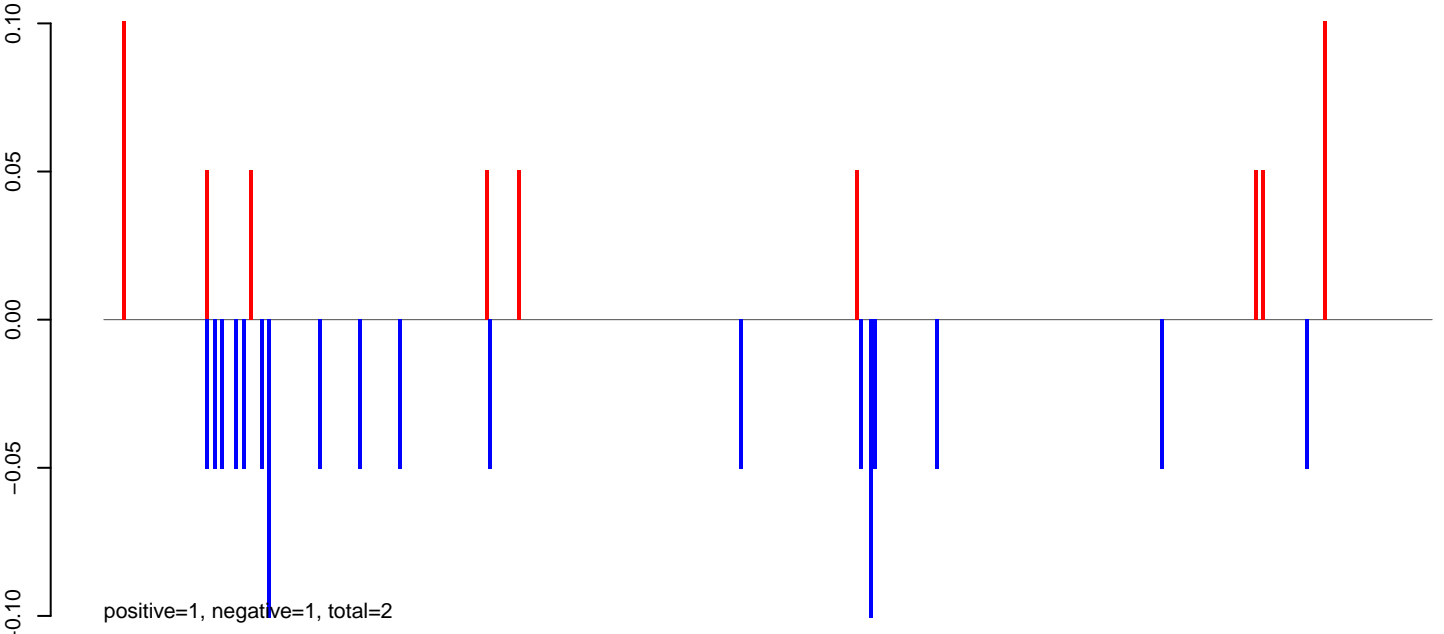

AeAeg_FcArc_GH_rep3.rep

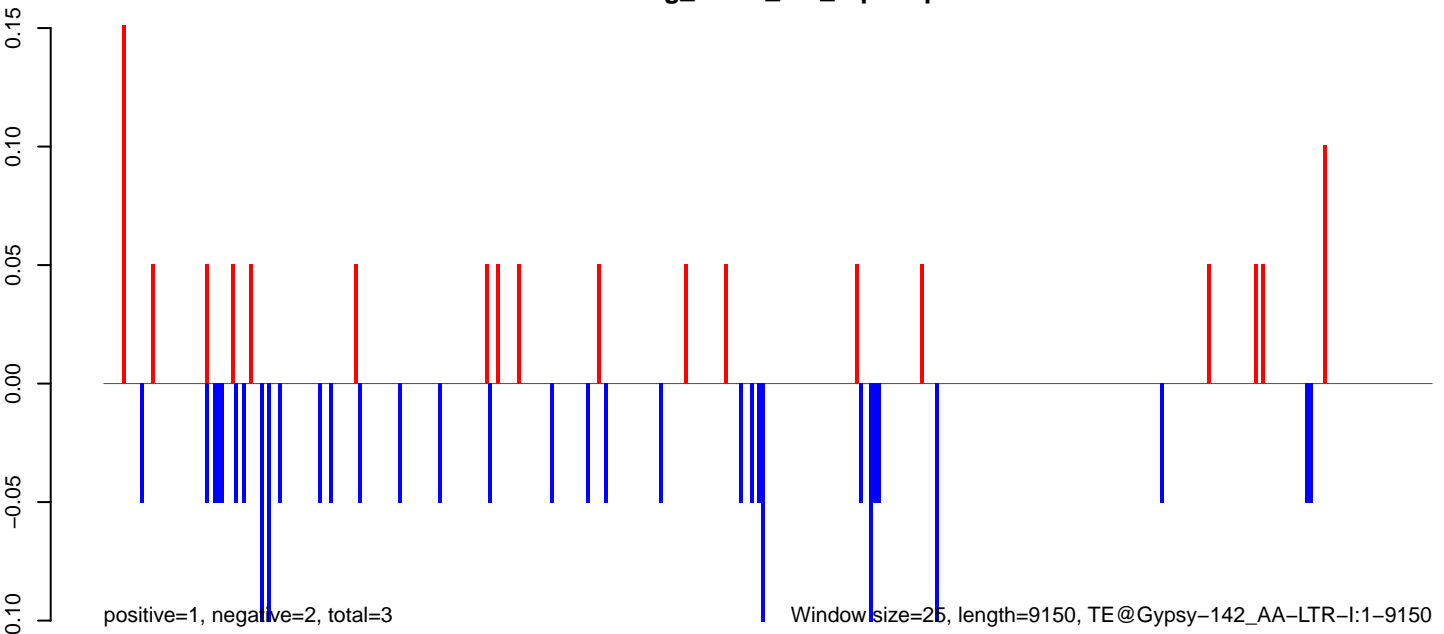

0 2000 4000 6000 8000

AeAeg_Fcarc_GH_rep3.18_23.rep

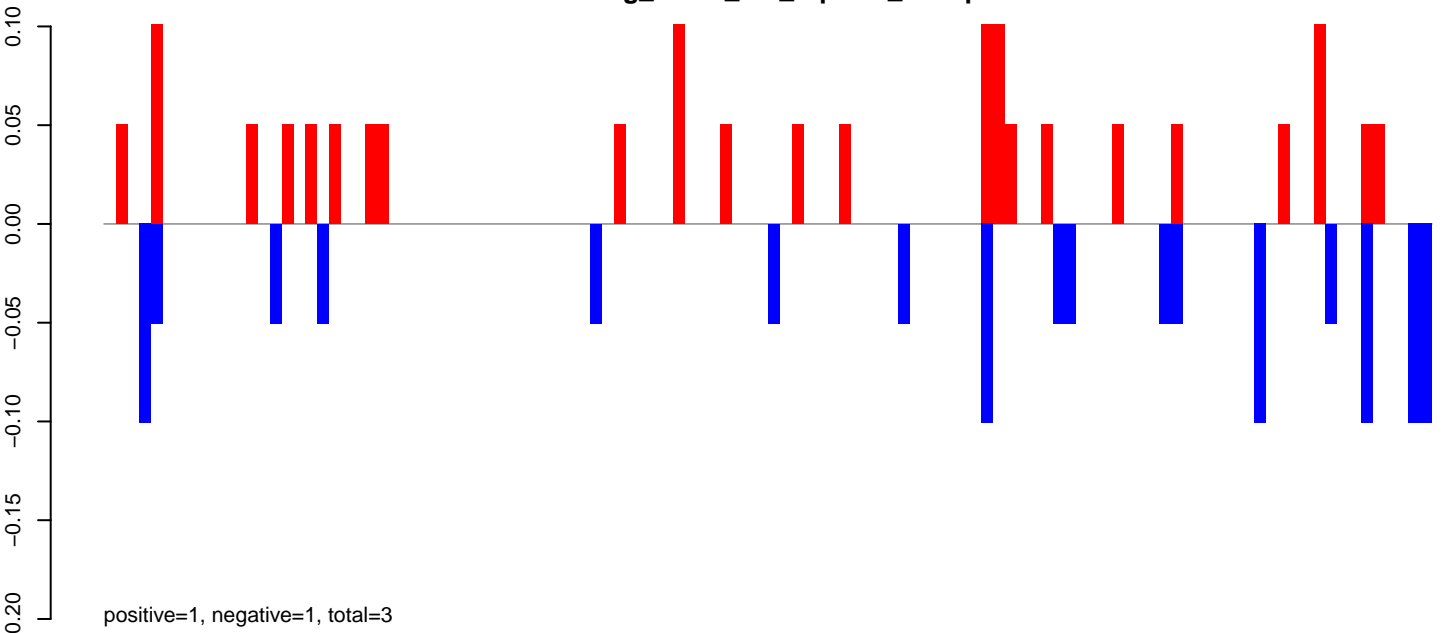

AeAeg_Fcarc_GH_rep3.24_35.rep

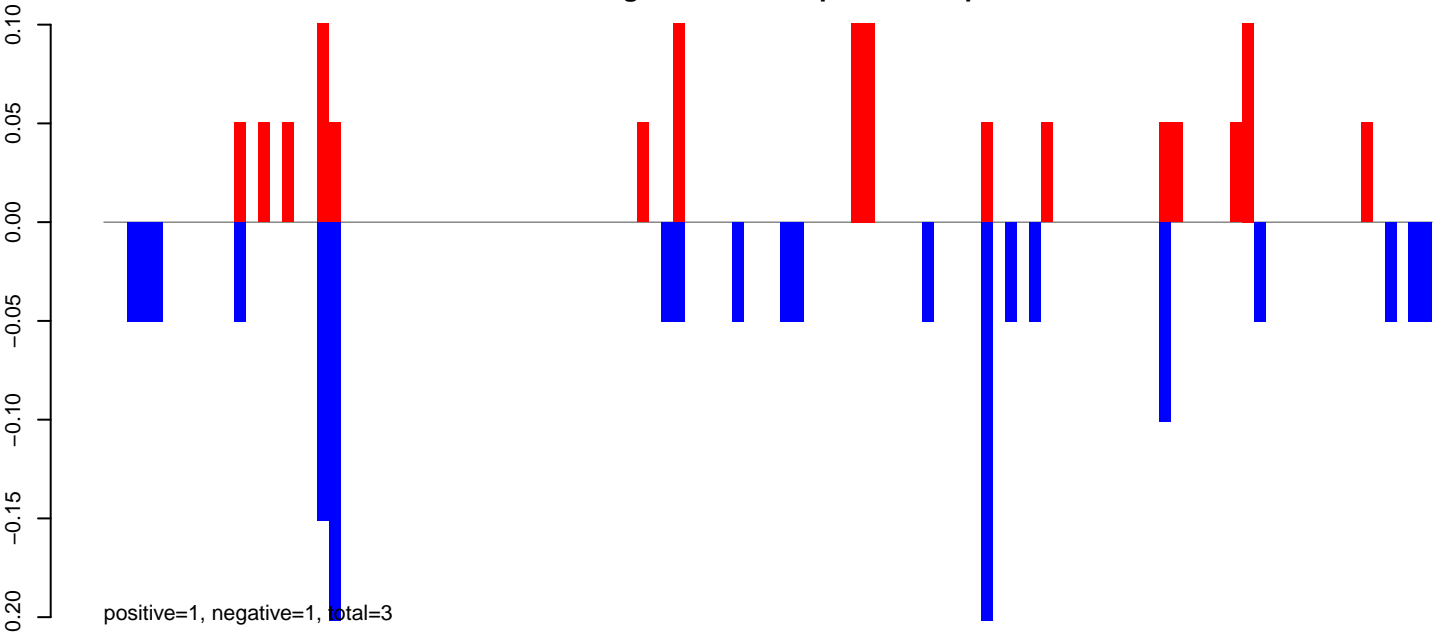

AeAeg_Fcarc_GH_rep3.rep

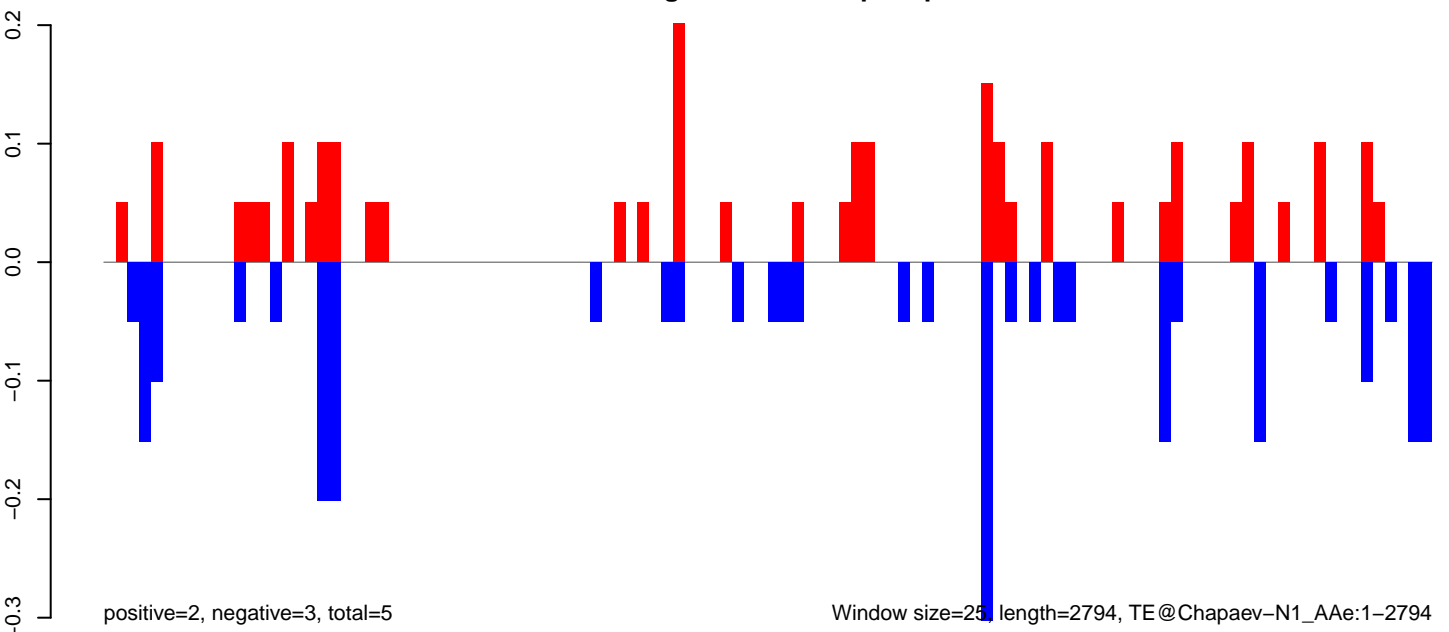

AeAeg_FcArc_GH_rep3.18_23.rep

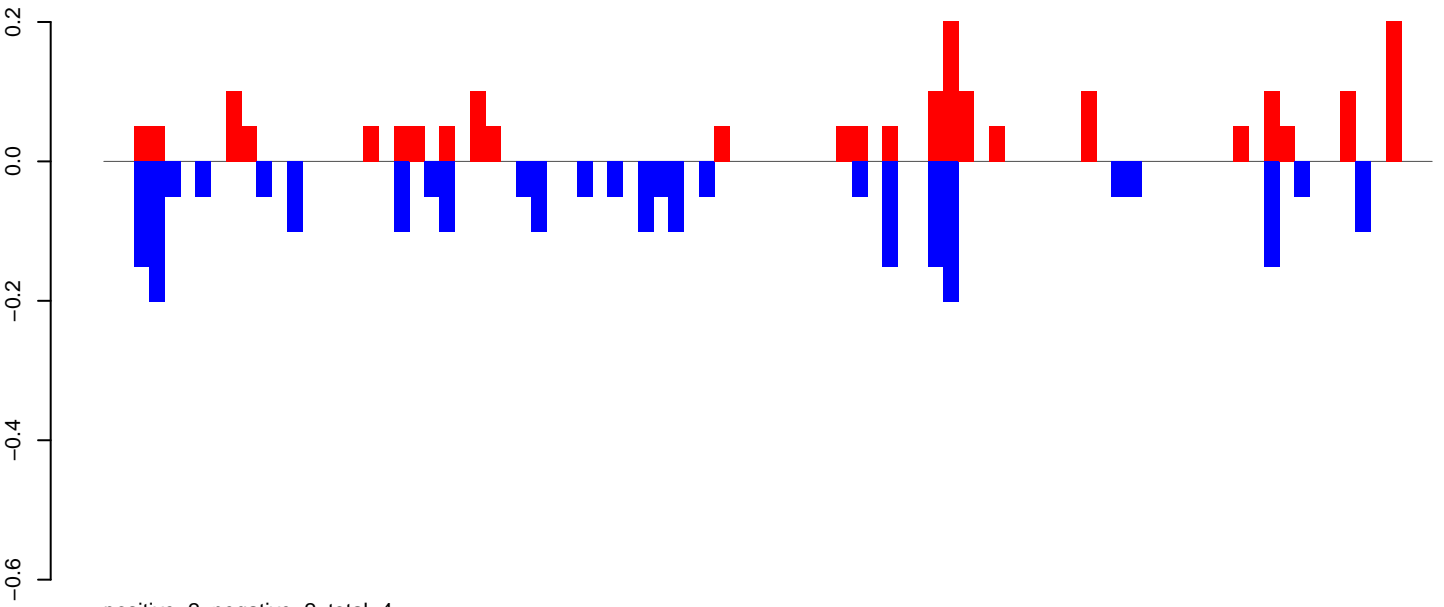

positive=2, negative=2, total=4

AeAeg_FcArc_GH_rep3.24_35.rep

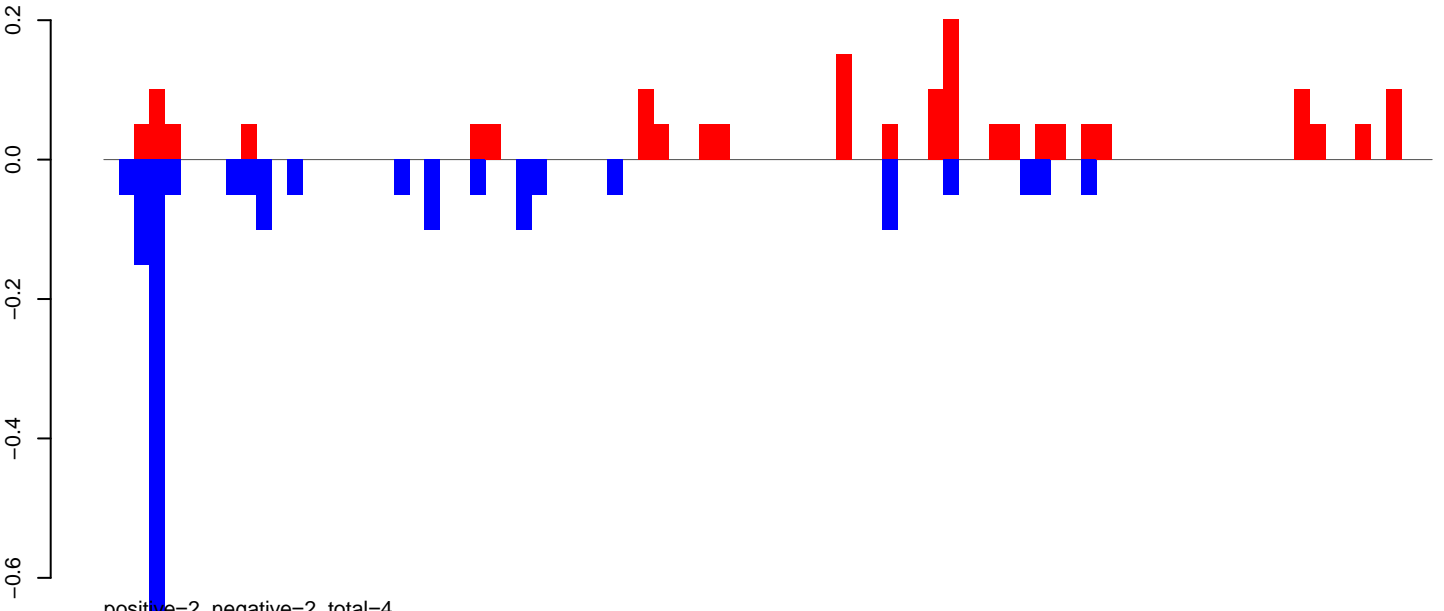

positive=2, negative=2, total=4

AeAeg_FcArc_GH_rep3.rep

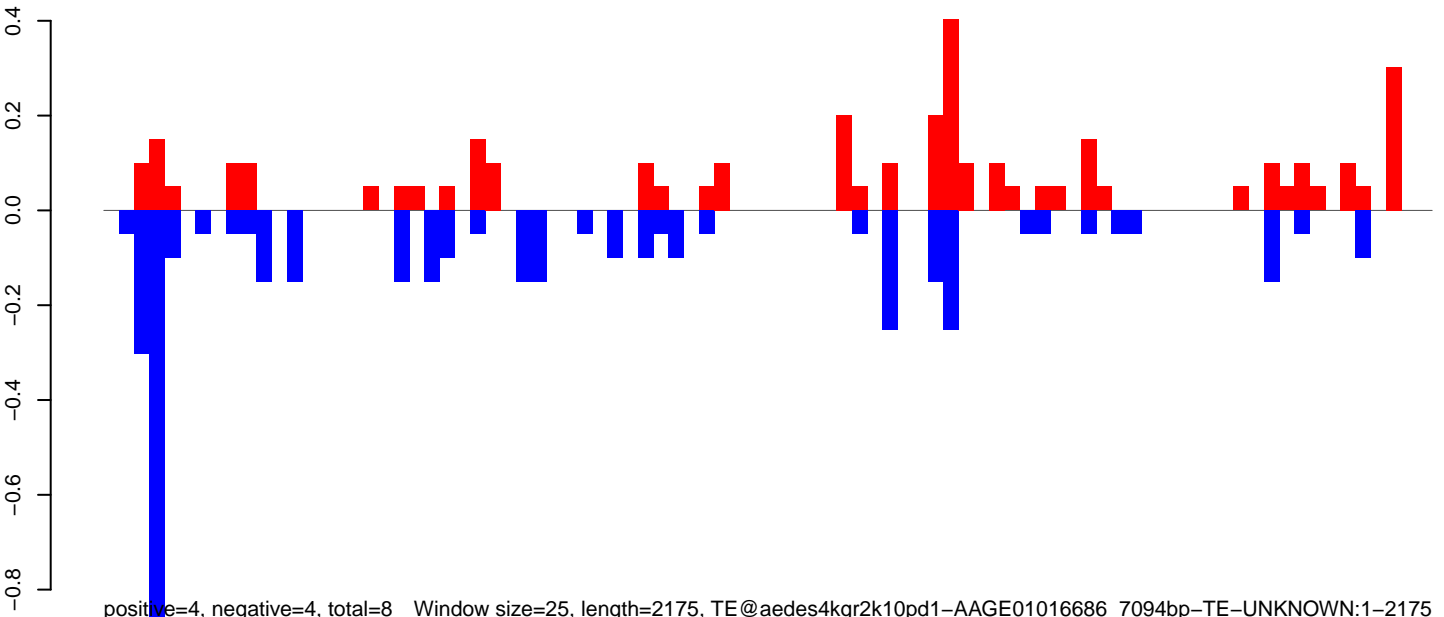

positive=4, negative=4, total=8 Window size=25, length=2175, TE@aedes4kgr2k10pd1-AAGE01016686_7094bp-TE-UNKNOWN:1-2175

AeAeg_Fcarc_GH_rep3.18_23.rep

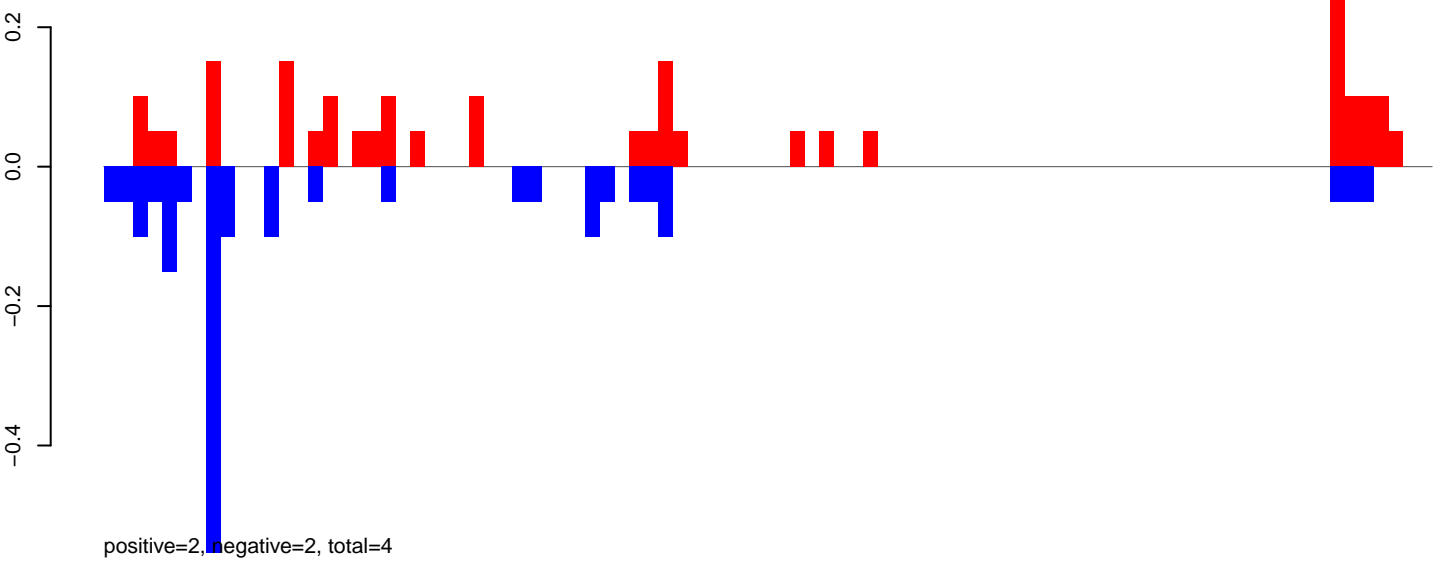

AeAeg_Fcarc_GH_rep3.24_35.rep

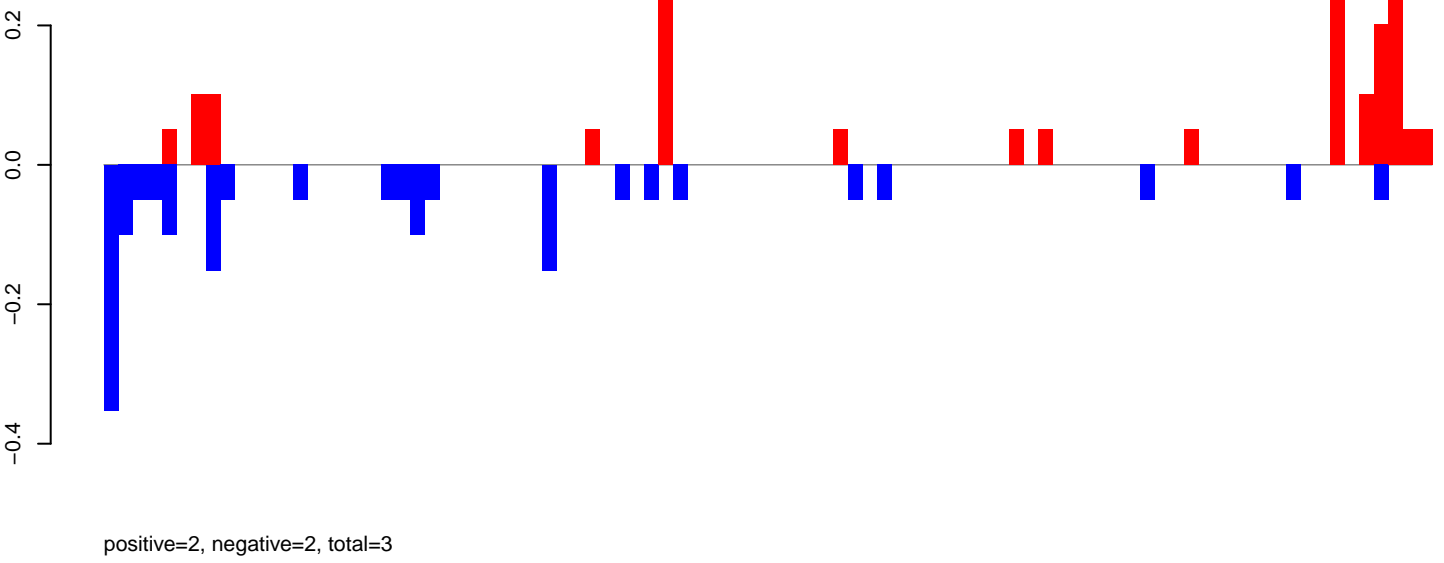

AeAeg_Fcarc_GH_rep3.rep

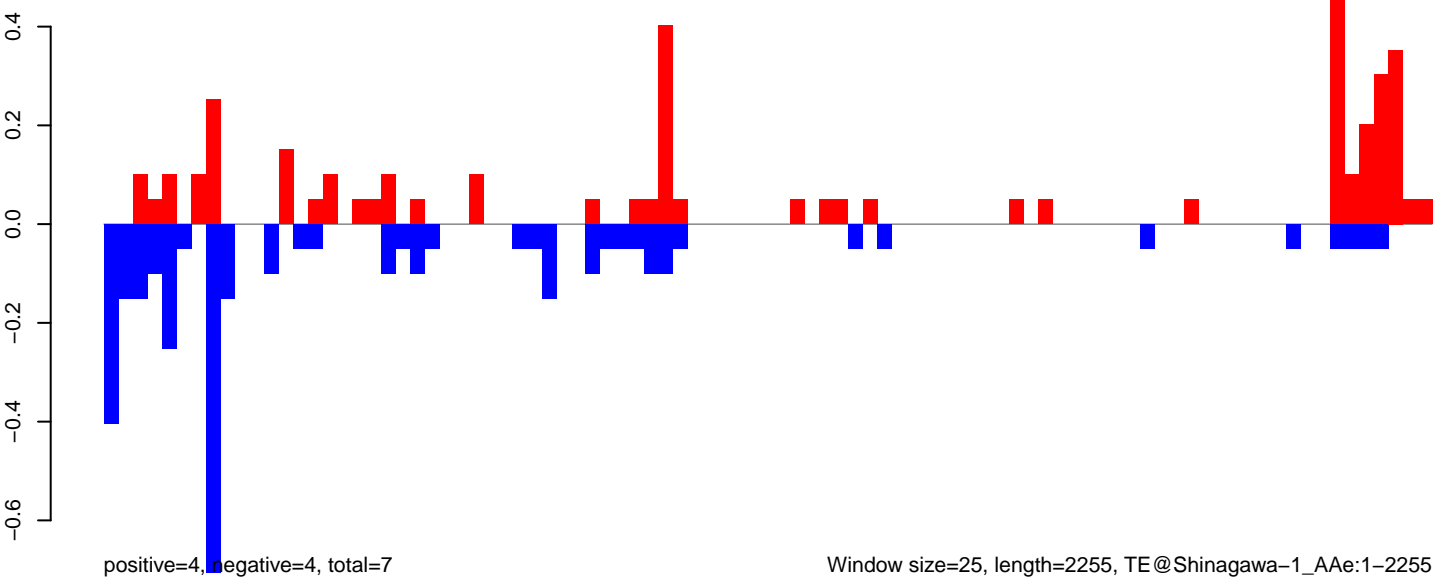

AeAeg_FcArc_GH_rep3.18_23.rep

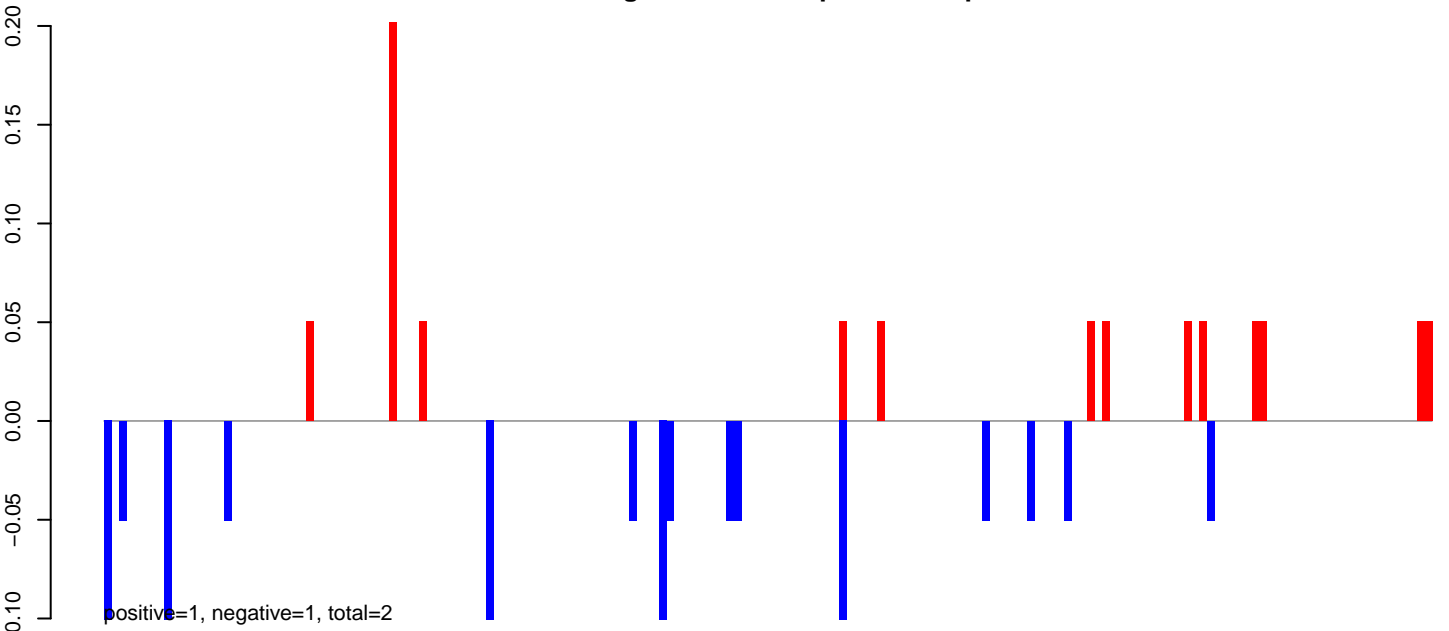

AeAeg_FcArc_GH_rep3.24_35.rep

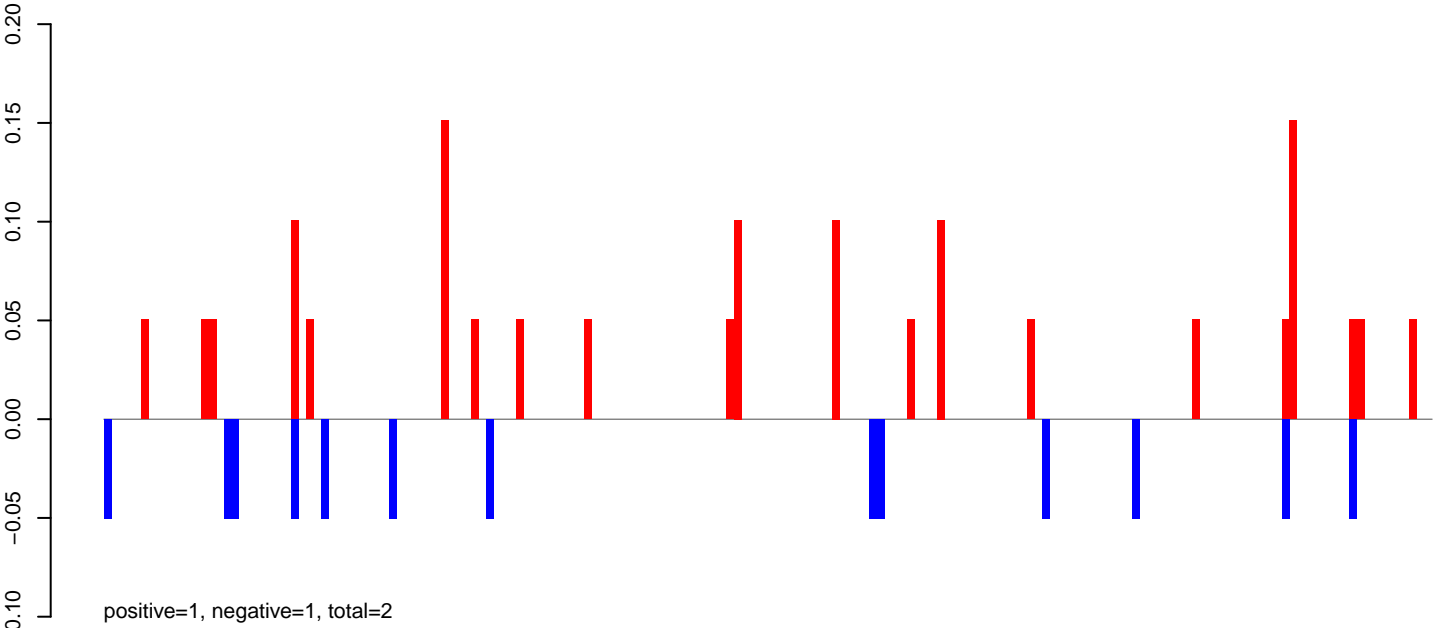

AeAeg_FcArc_GH_rep3.rep

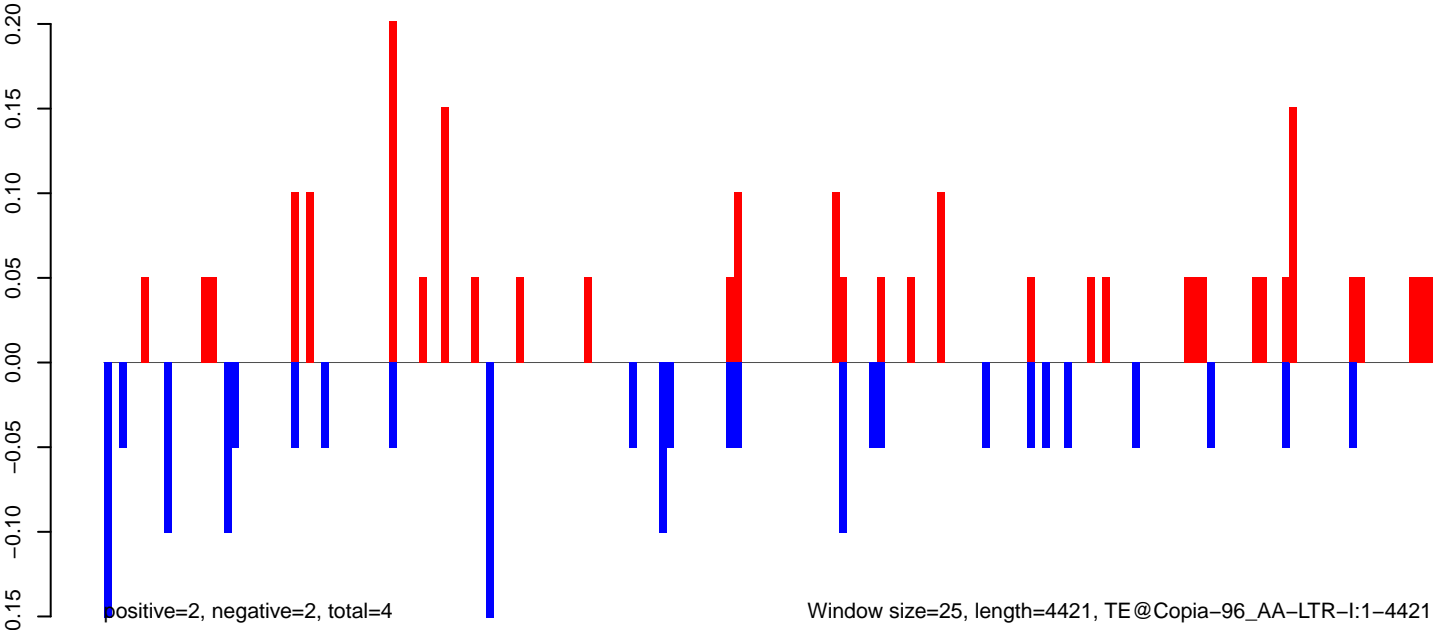

AeAeg_FcArc_GH_rep3.18_23.rep

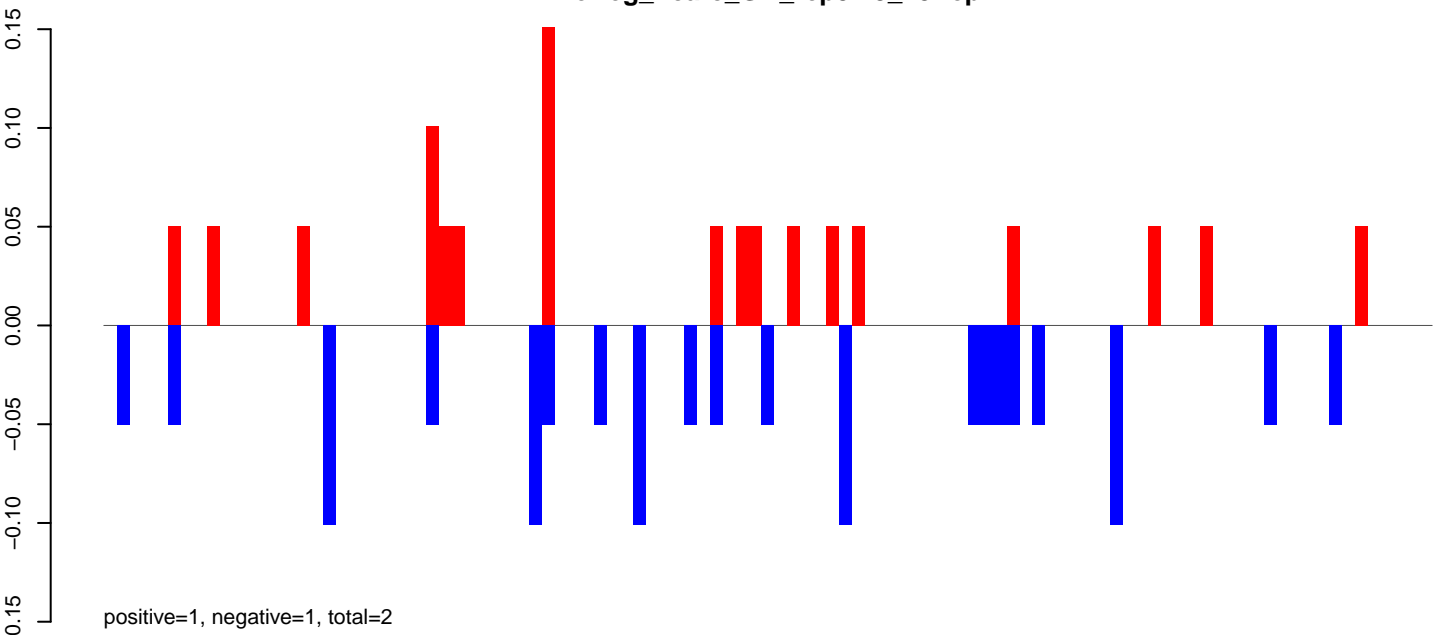

AeAeg_FcArc_GH_rep3.24_35.rep

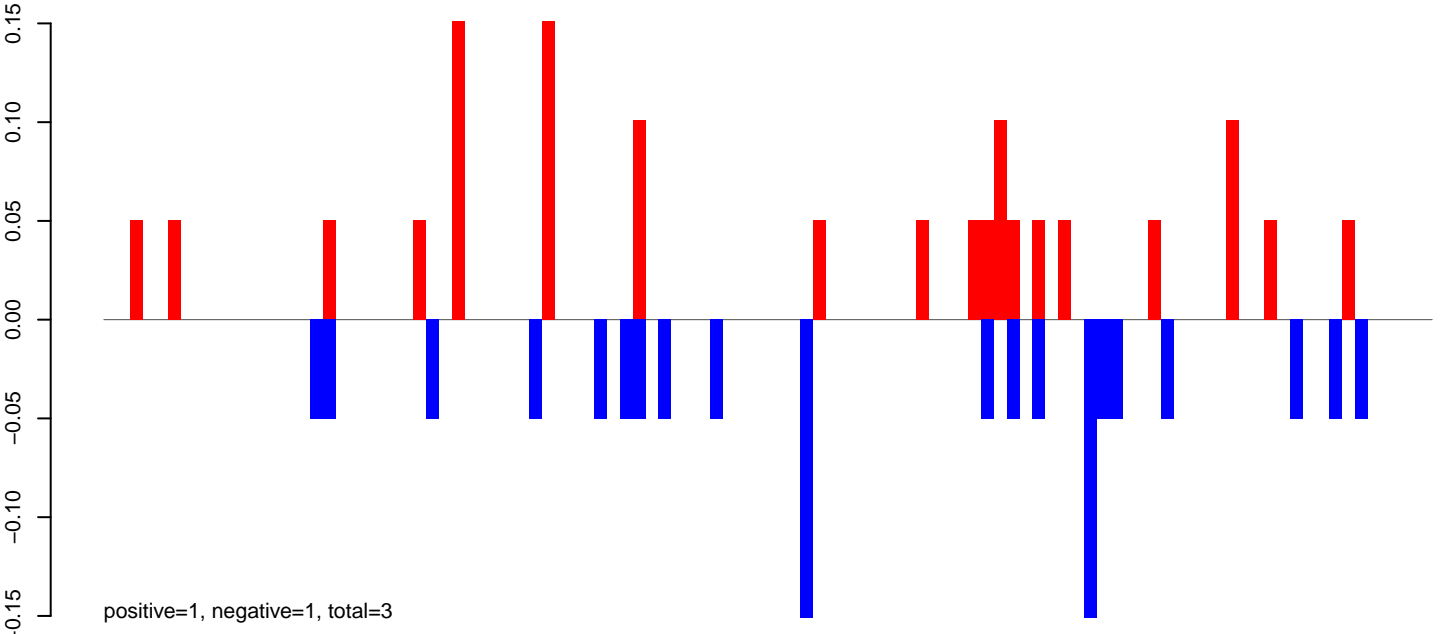

AeAeg_FcArc_GH_rep3.rep

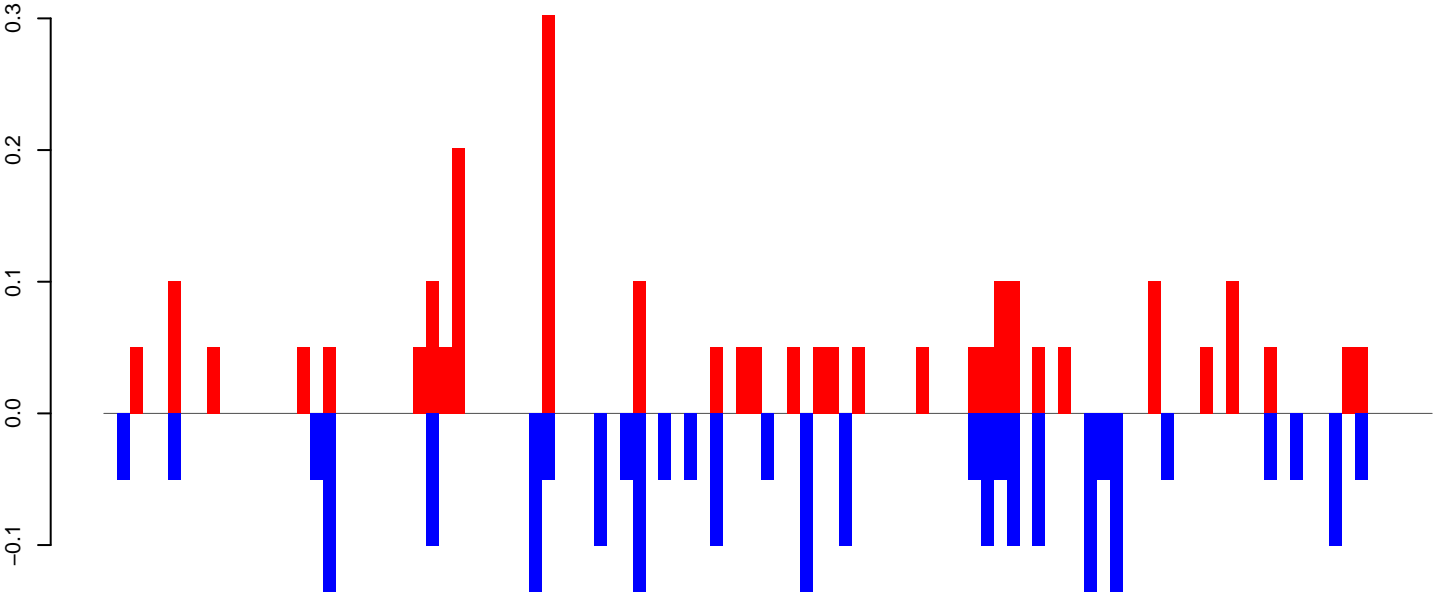

0 500 1000 1500 2000 2500

AeAeg_FcArc_GH_rep3.18_23.rep

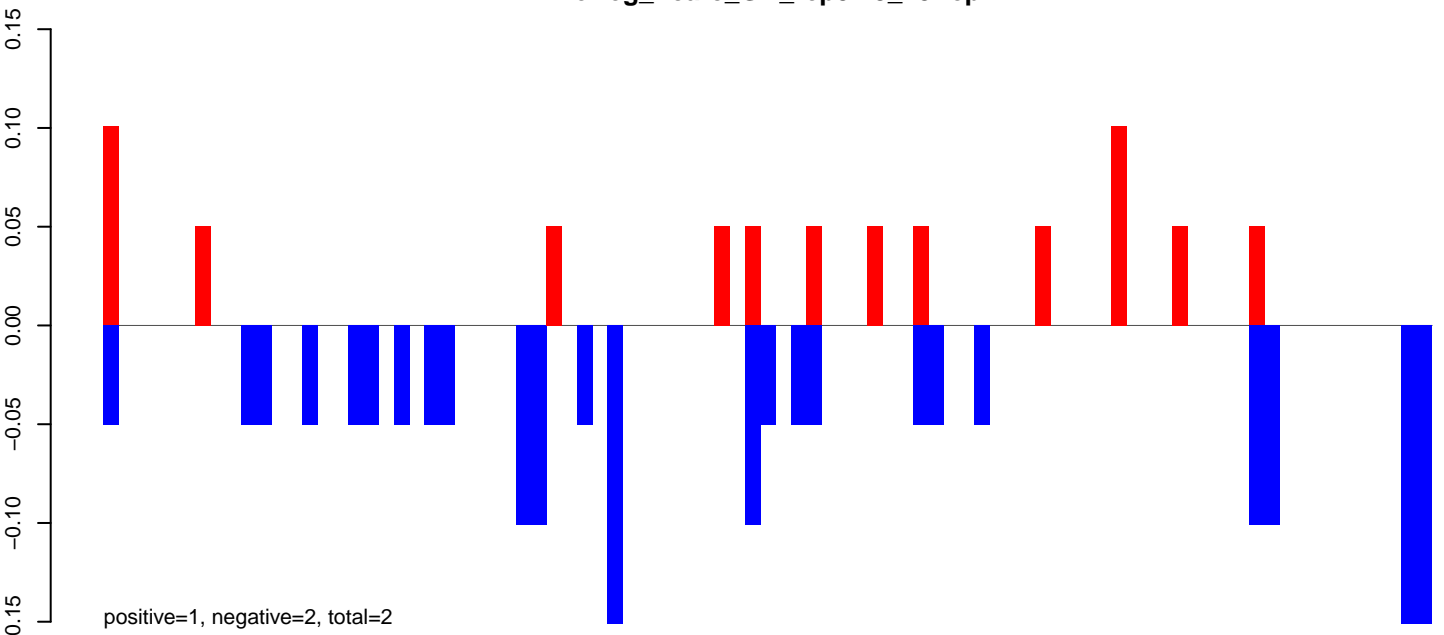

AeAeg_FcArc_GH_rep3.24_35.rep

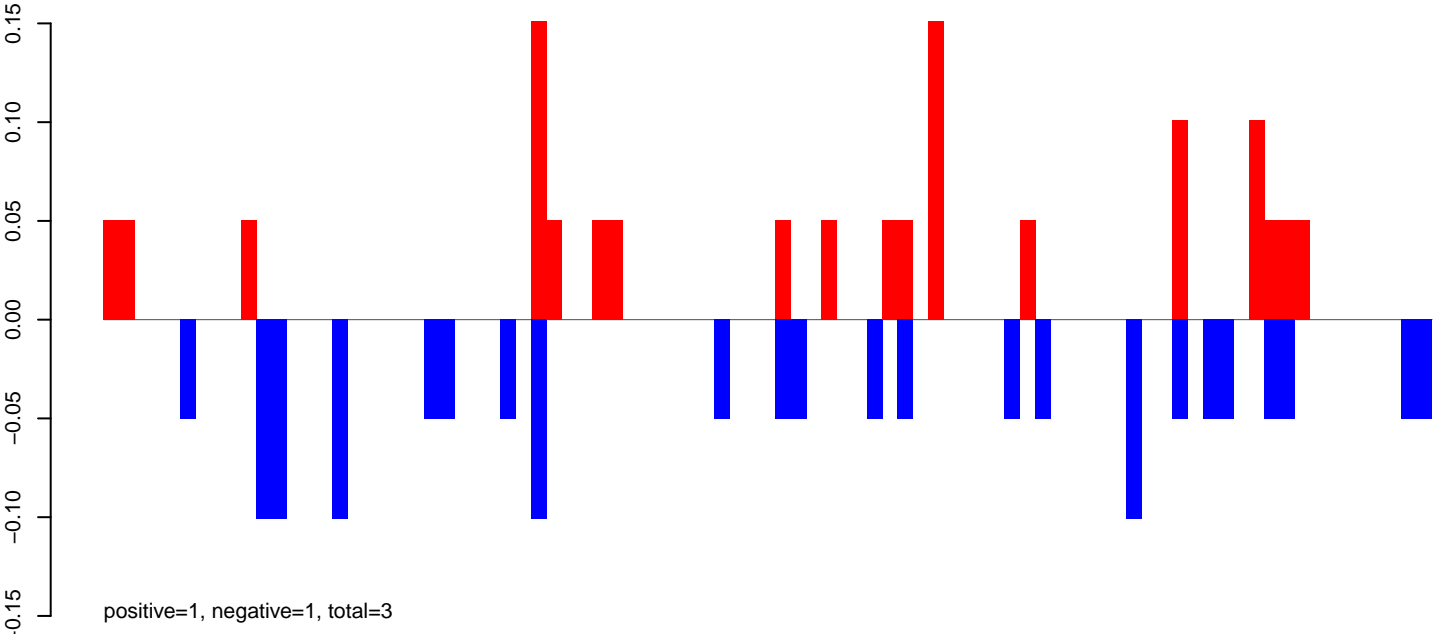

AeAeg_FcArc_GH_rep3.rep

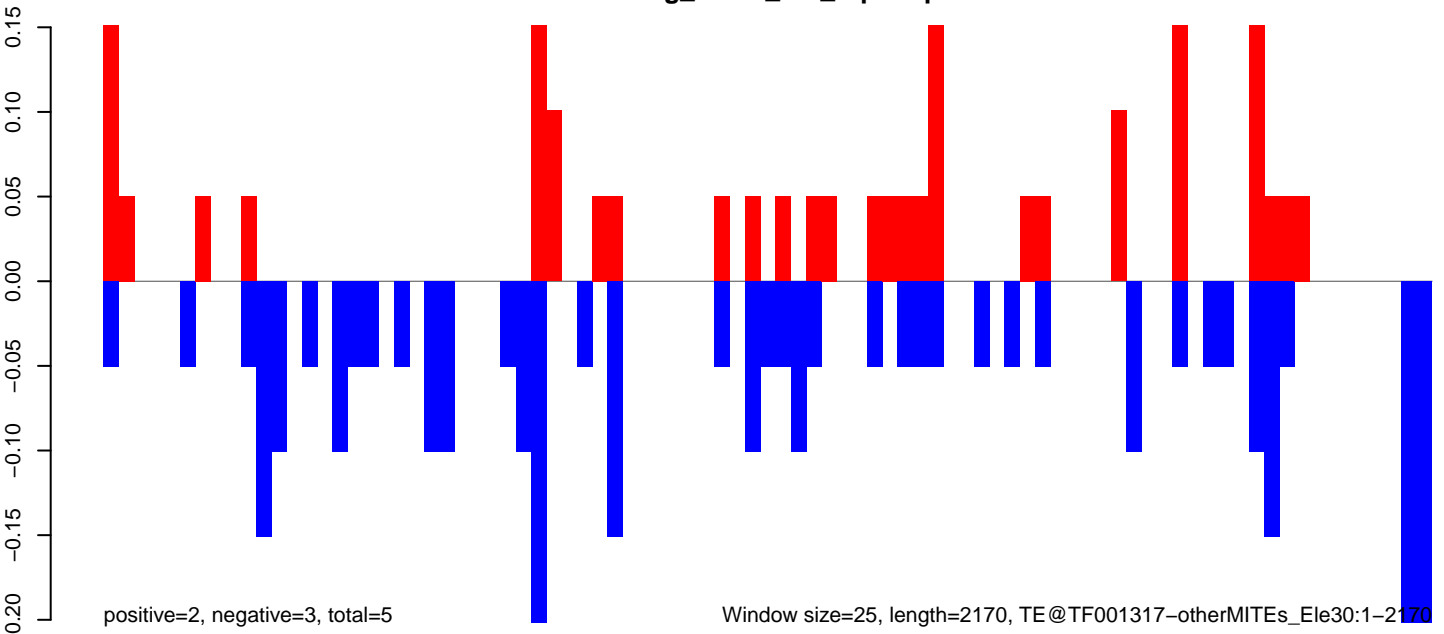

AeAeg_Fcarc_GH_rep3.18_23.rep

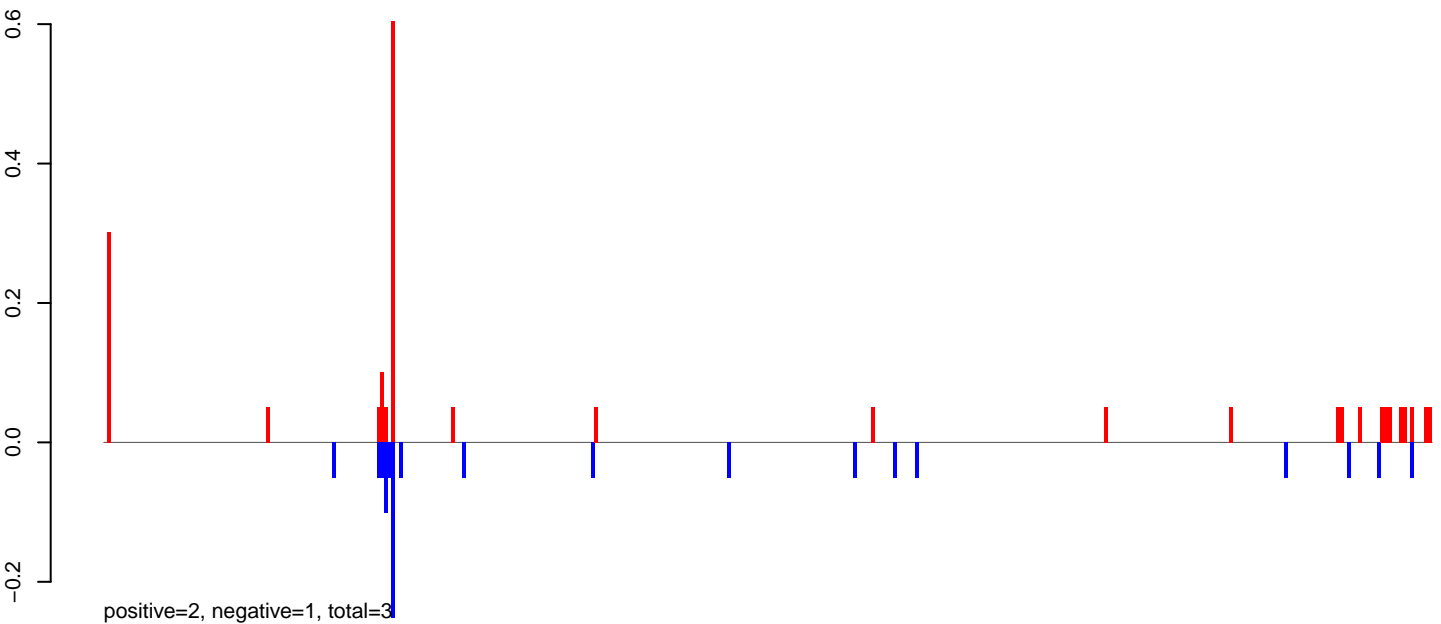

AeAeg_Fcarc_GH_rep3.24_35.rep

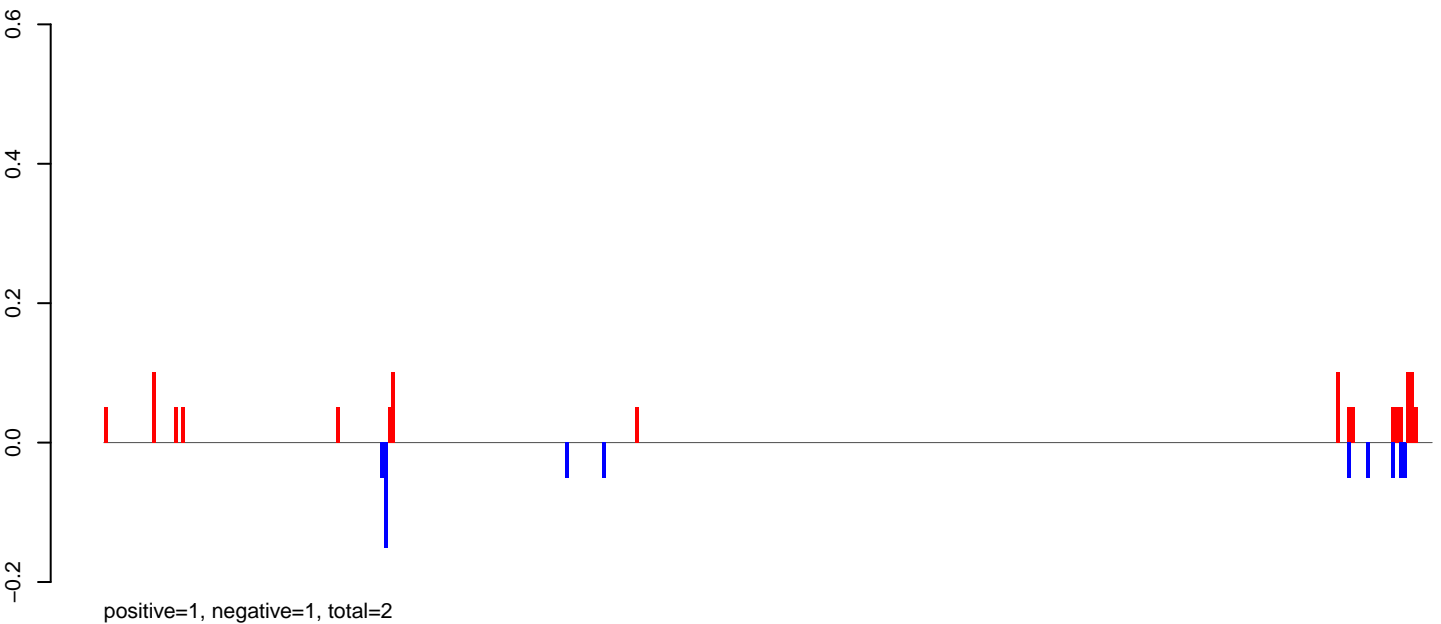

AeAeg_Fcarc_GH_rep3.rep

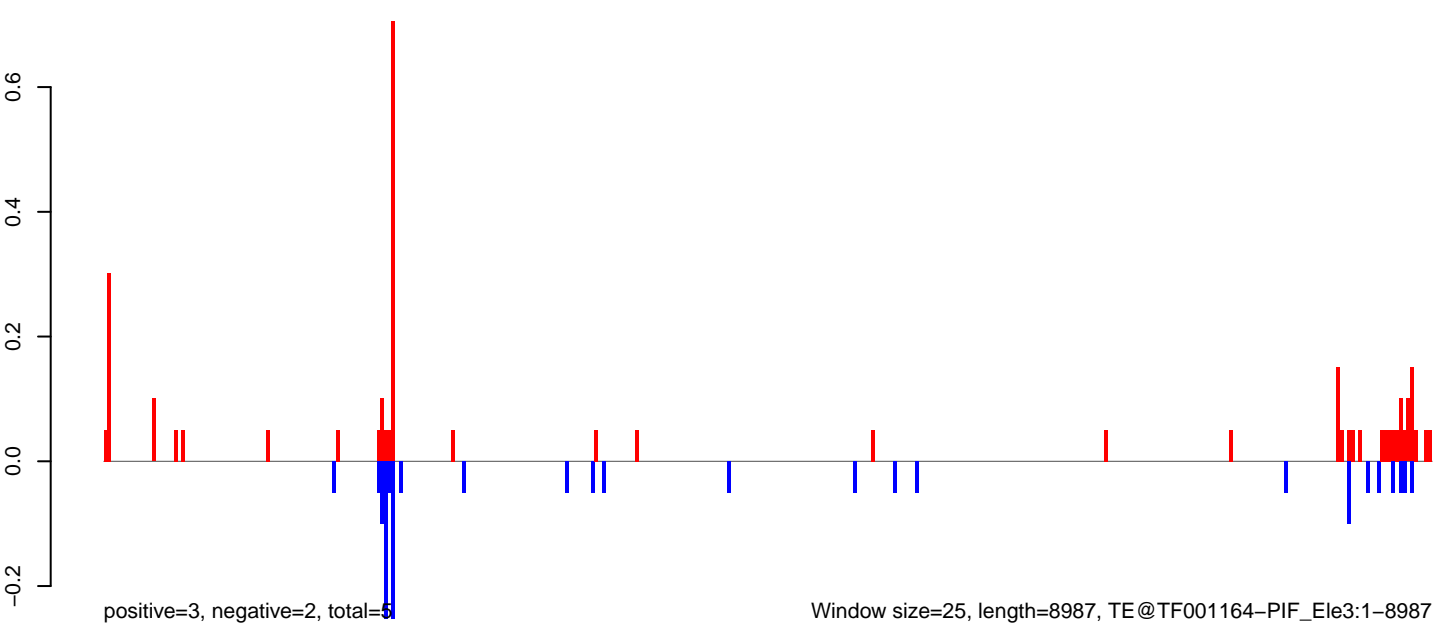

Window size=25, length=8987, TE@TF001164-PIF_Ele3:1-8987

0 2000 4000 6000 8000

AeAeg_Fcarc_GH_rep3.18_23.rep

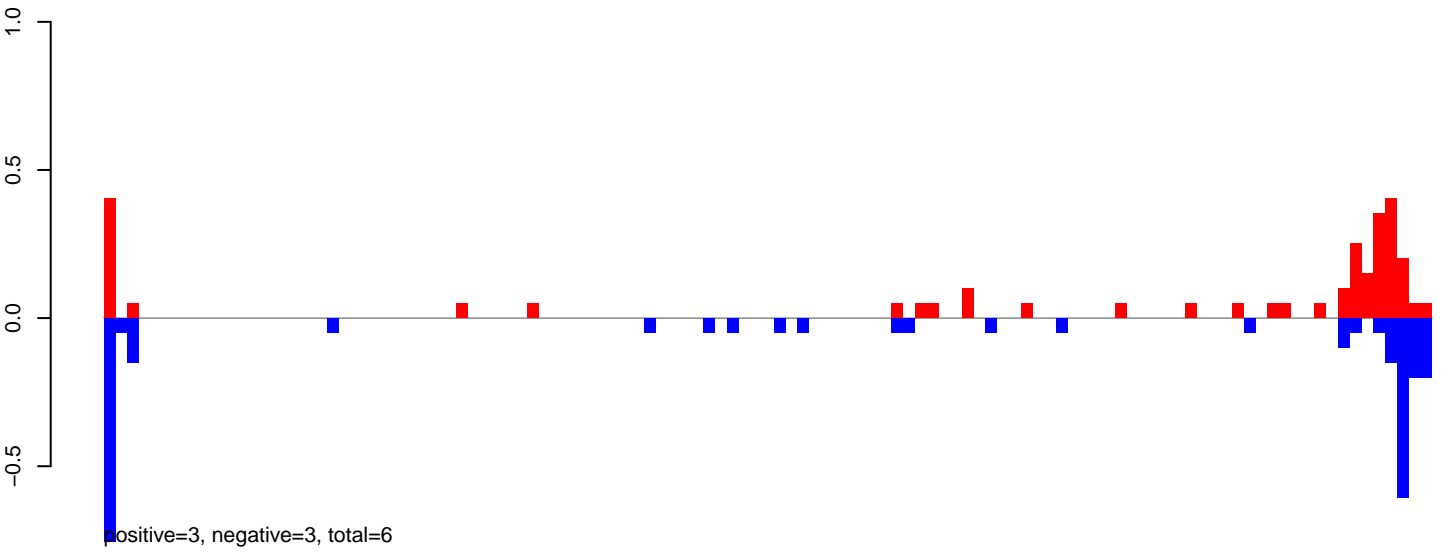

AeAeg_Fcarc_GH_rep3.24_35.rep

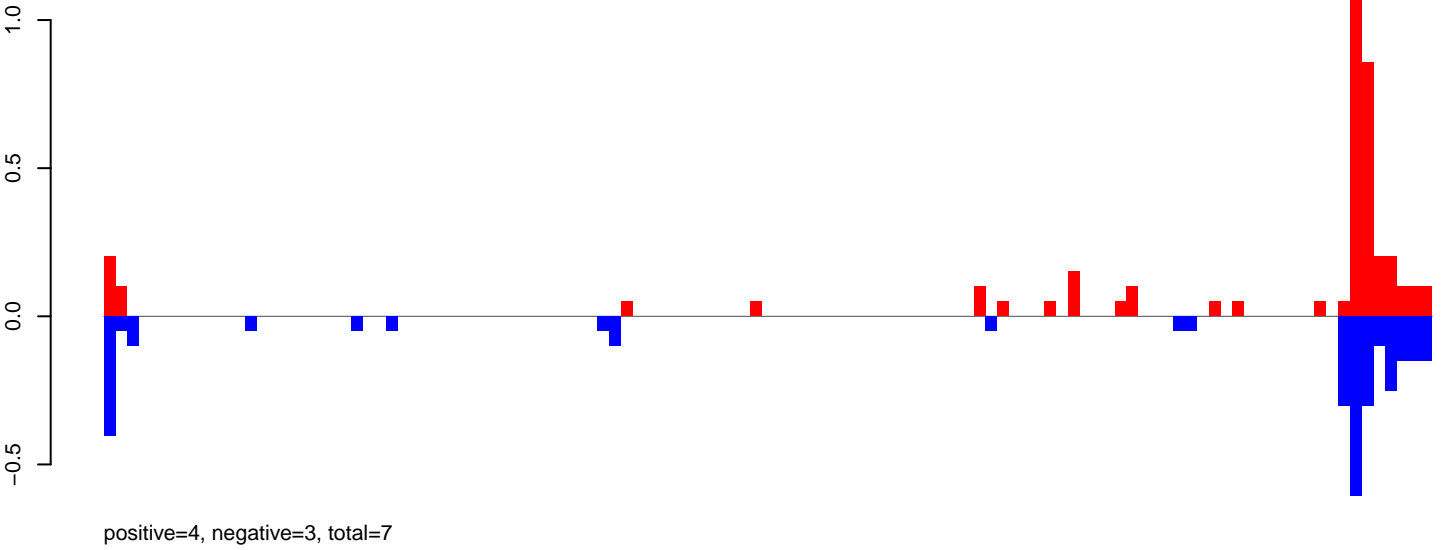

AeAeg_Fcarc_GH_rep3.rep

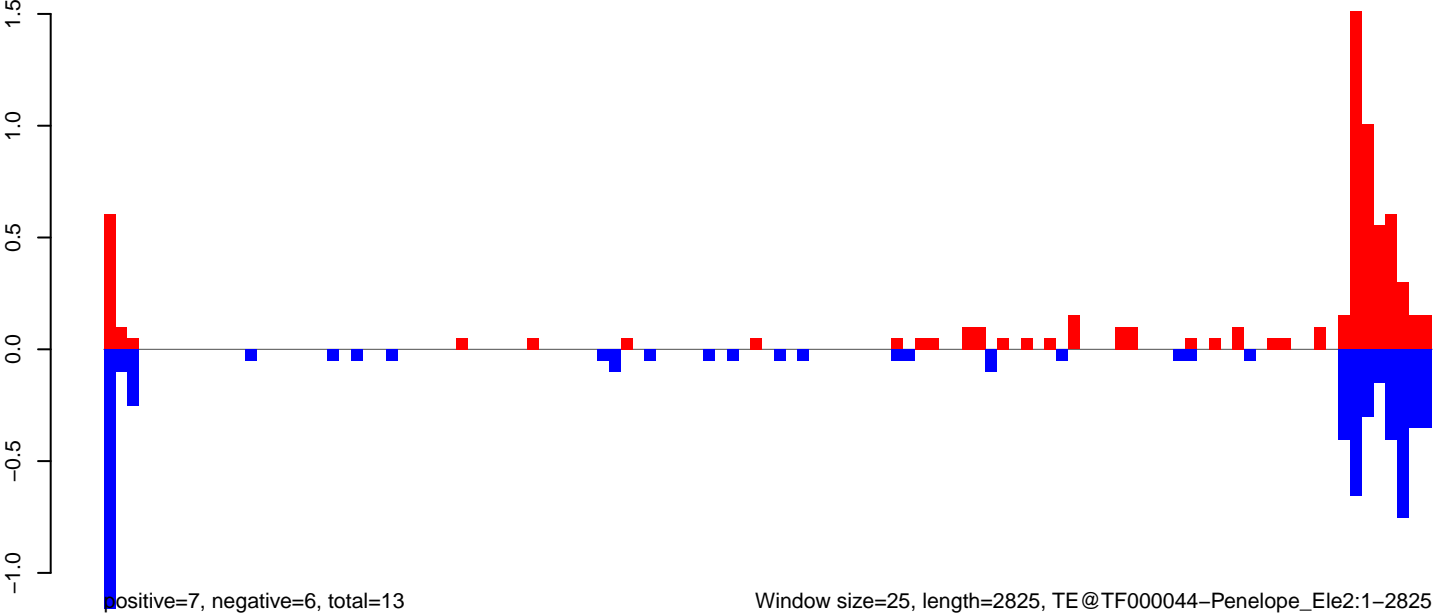

AeAeg_Fcarc_GH_rep3.18_23.rep

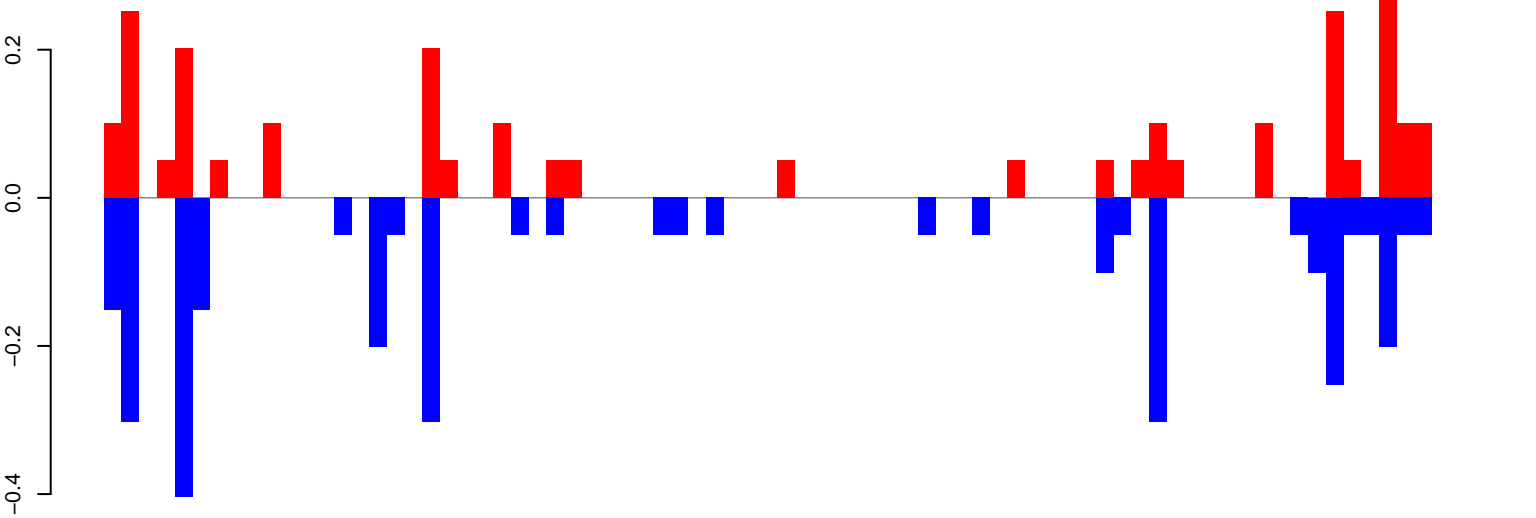

positive=2, negative=3, total=6

AeAeg_Fcarc_GH_rep3.24_35.rep

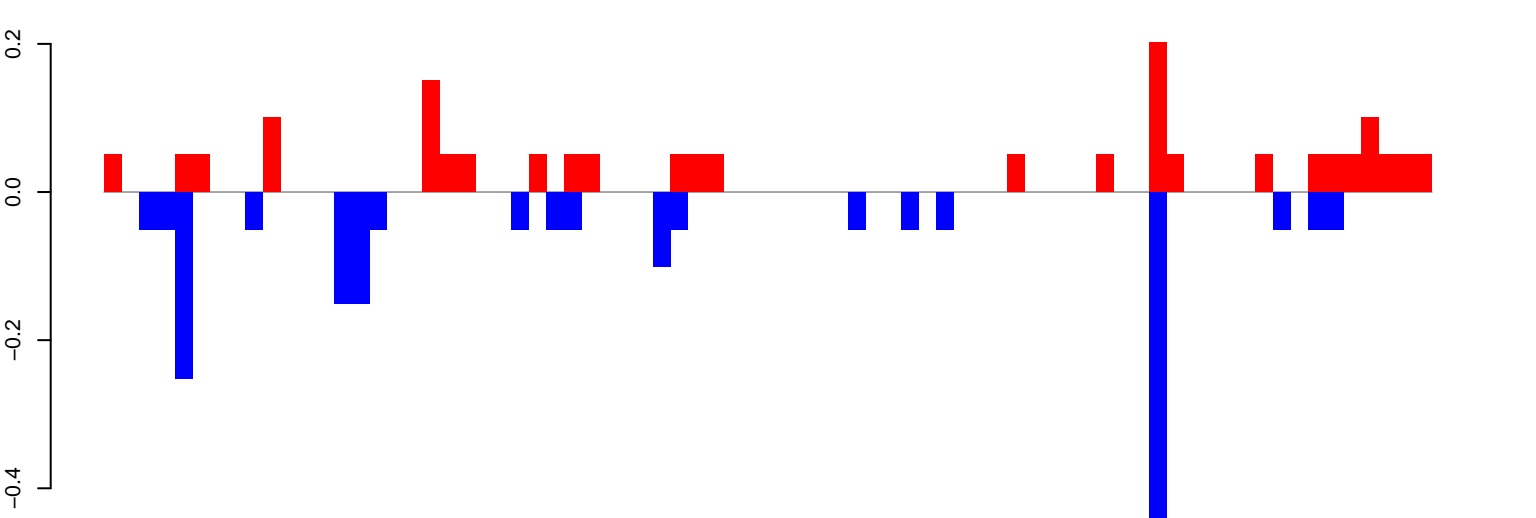

positive=2, negative=2, total=3

AeAeg_Fcarc_GH_rep3.rep

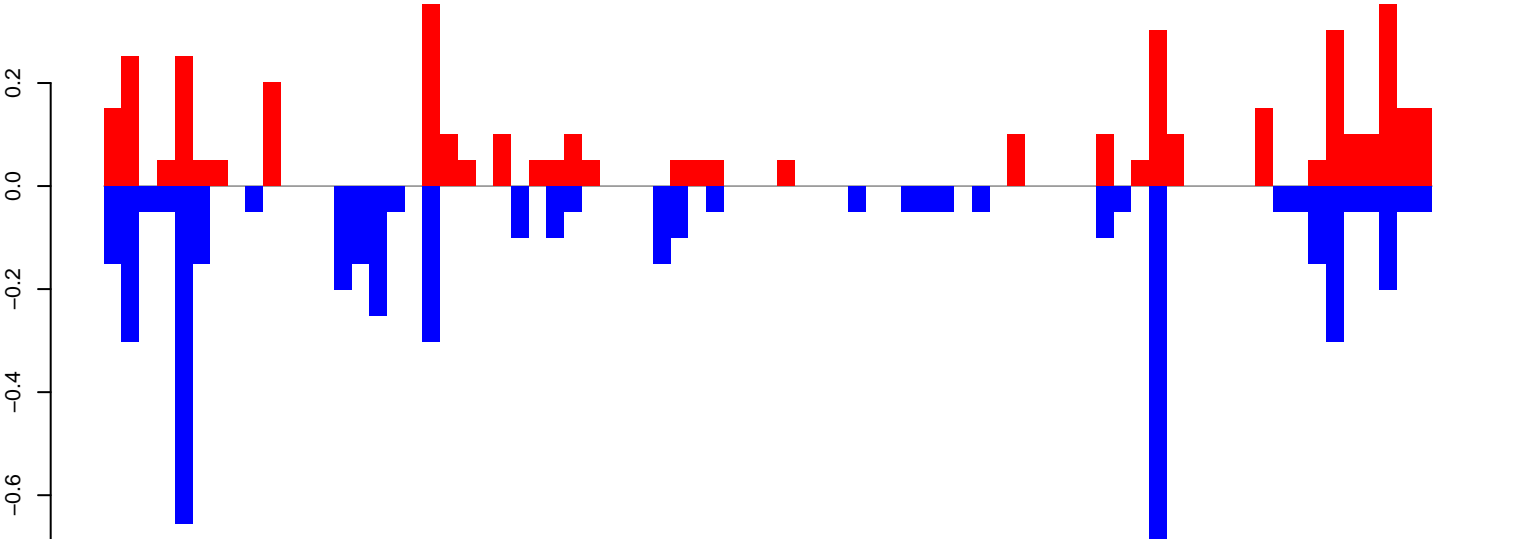

positive=4, negative=5, total=9

Window size=25, length=1857, TE@Shinagawa-2_AAe:1-1857

AeAeg_FcArc_GH_rep3.18_23.rep

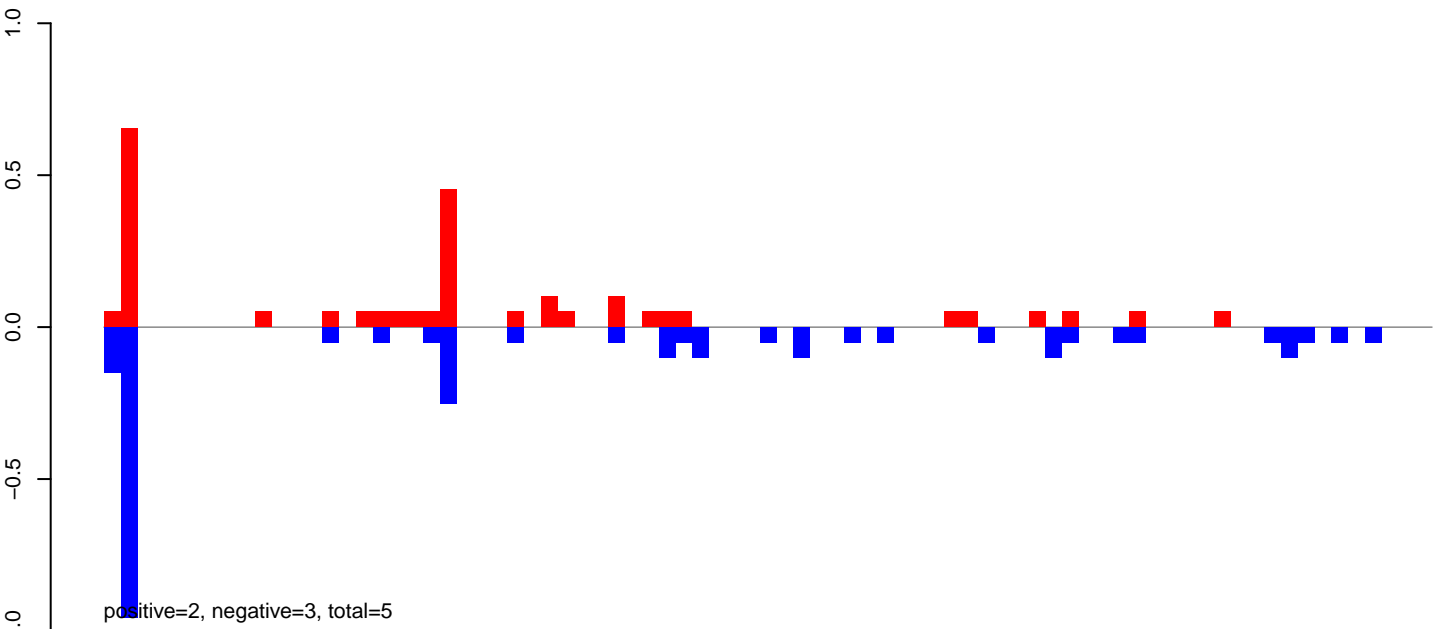

AeAeg_FcArc_GH_rep3.24_35.rep

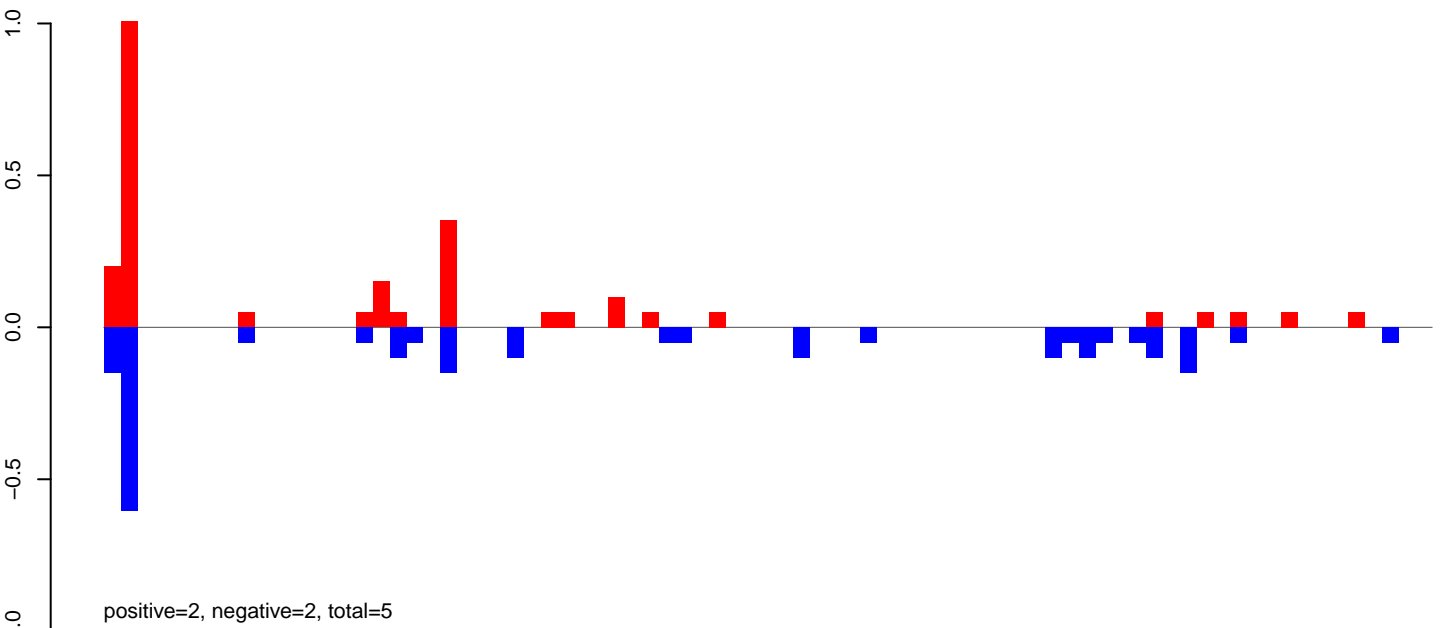

AeAeg_FcArc_GH_rep3.rep

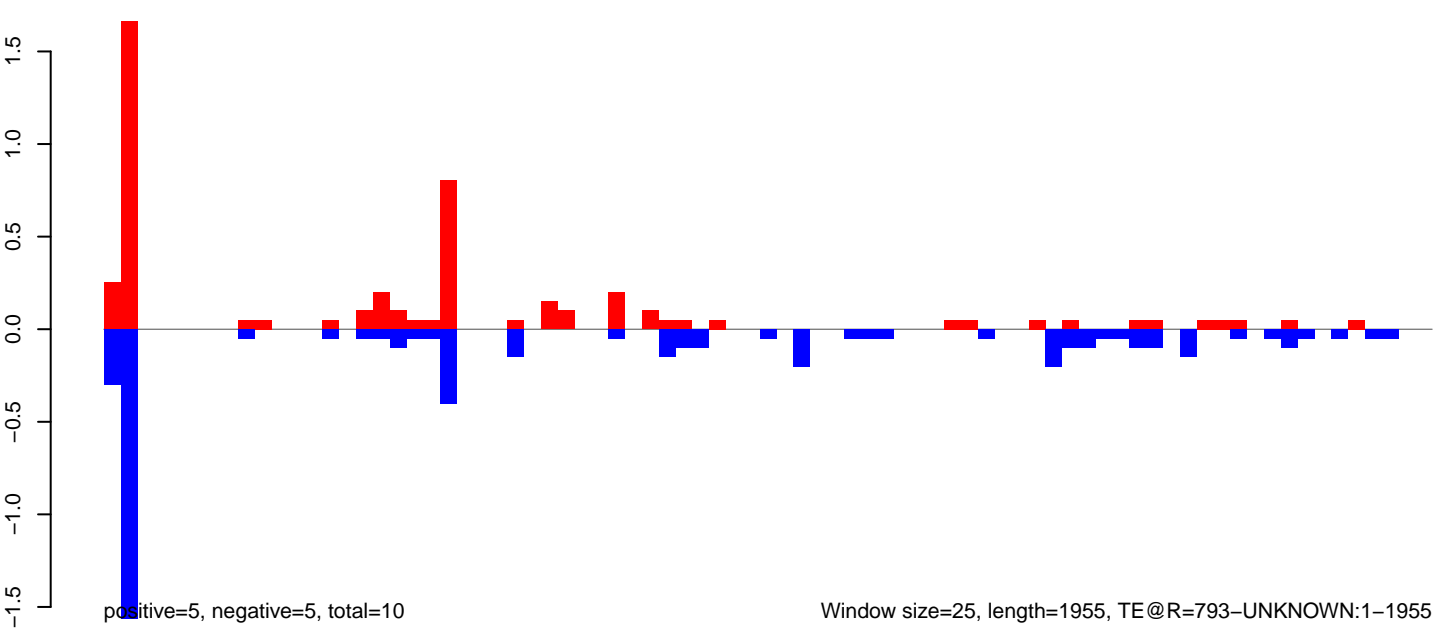

Window size=25, length=1955, TE@R=793-UNKNOWN:1-1955

AeAeg_FcArc_GH_rep3.18_23.rep

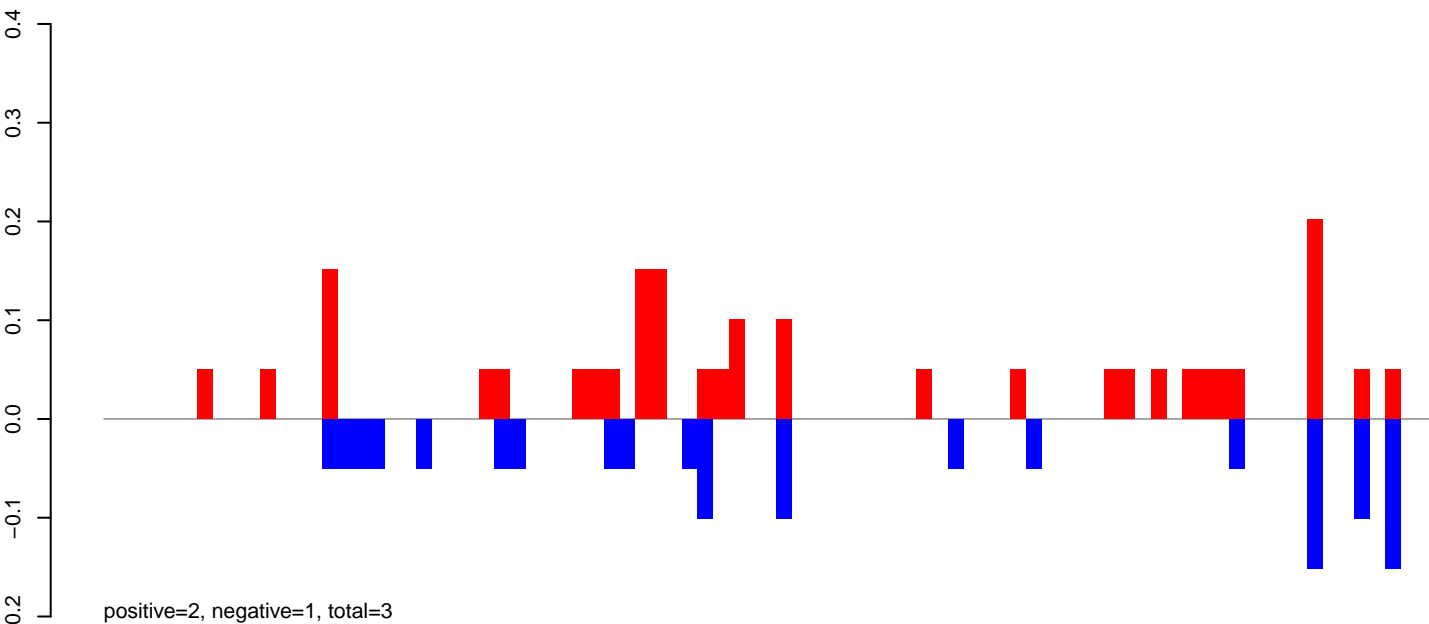

AeAeg_FcArc_GH_rep3.24_35.rep

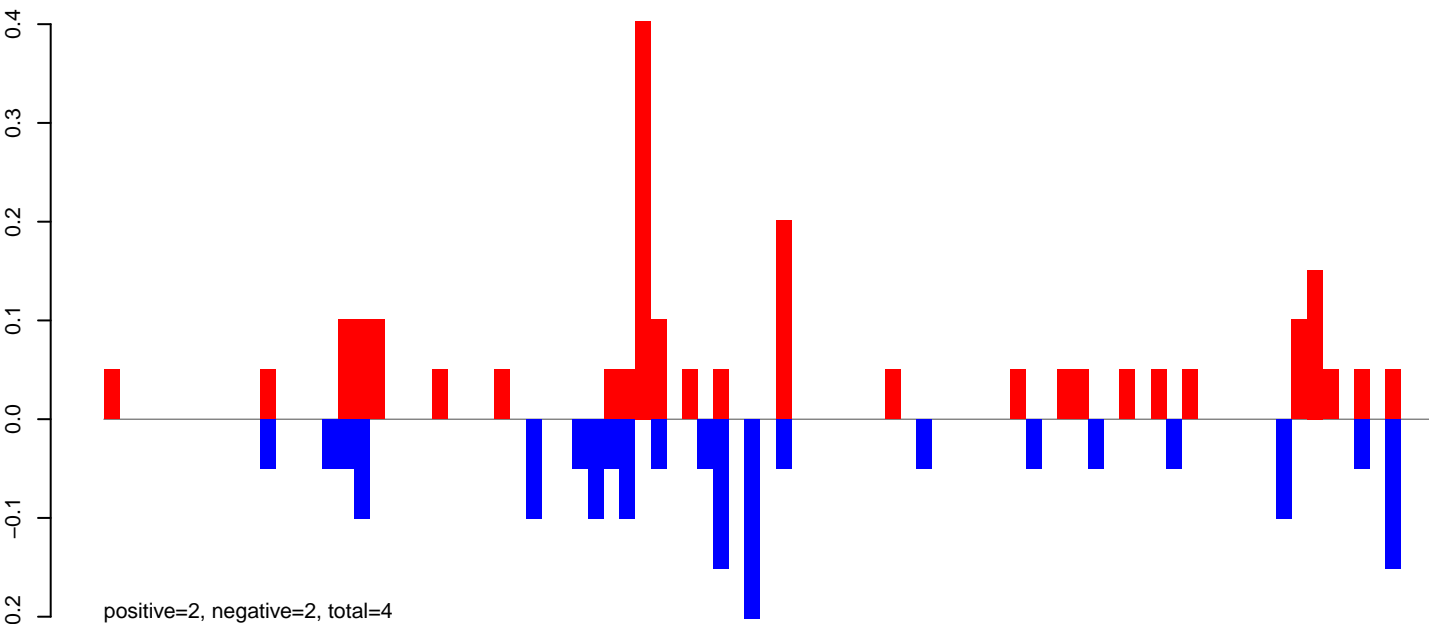

AeAeg_FcArc_GH_rep3.rep

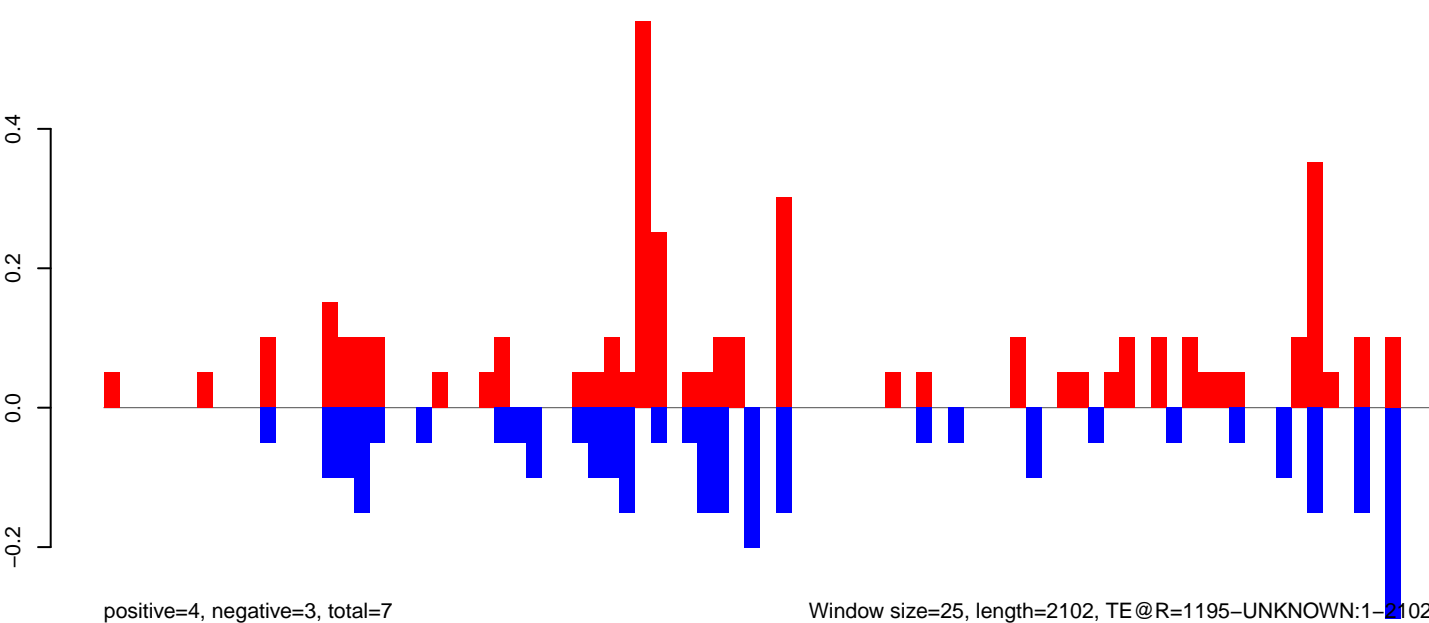

AeAeg_Fcarc_GH_rep3.18_23.rep

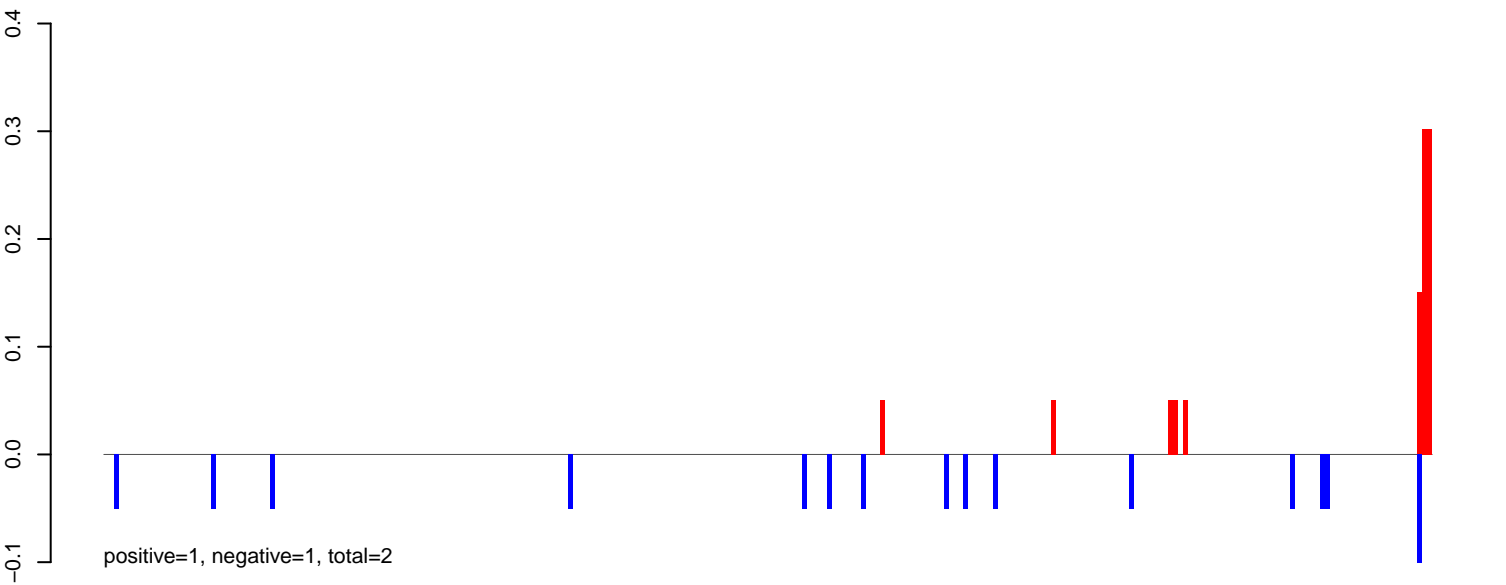

AeAeg_Fcarc_GH_rep3.24_35.rep

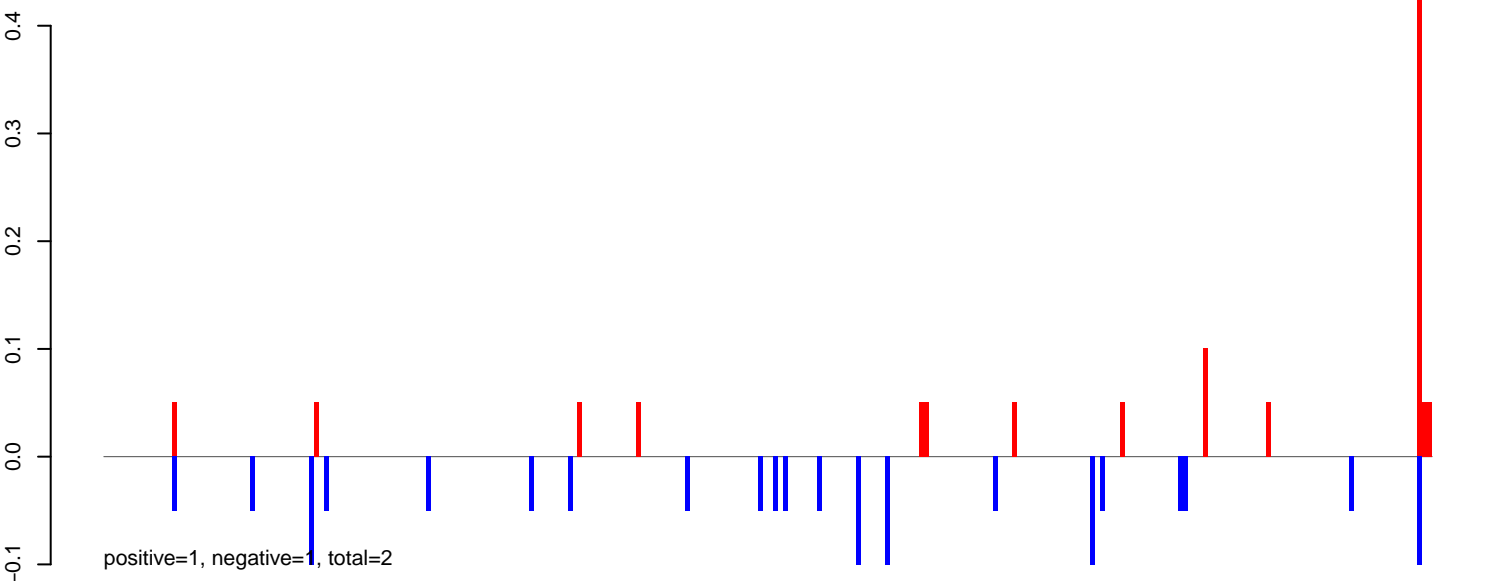

AeAeg_Fcarc_GH_rep3.rep

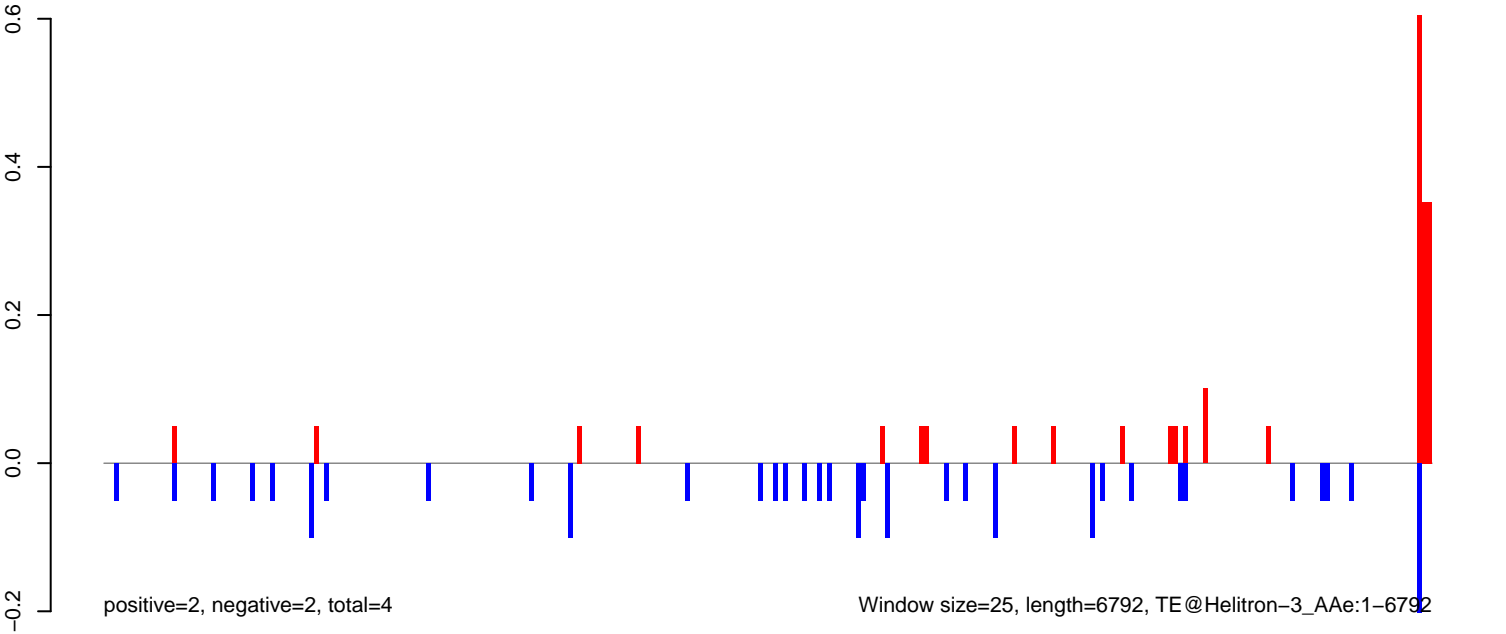

AeAeg_Fcarc_GH_rep3.18_23.rep

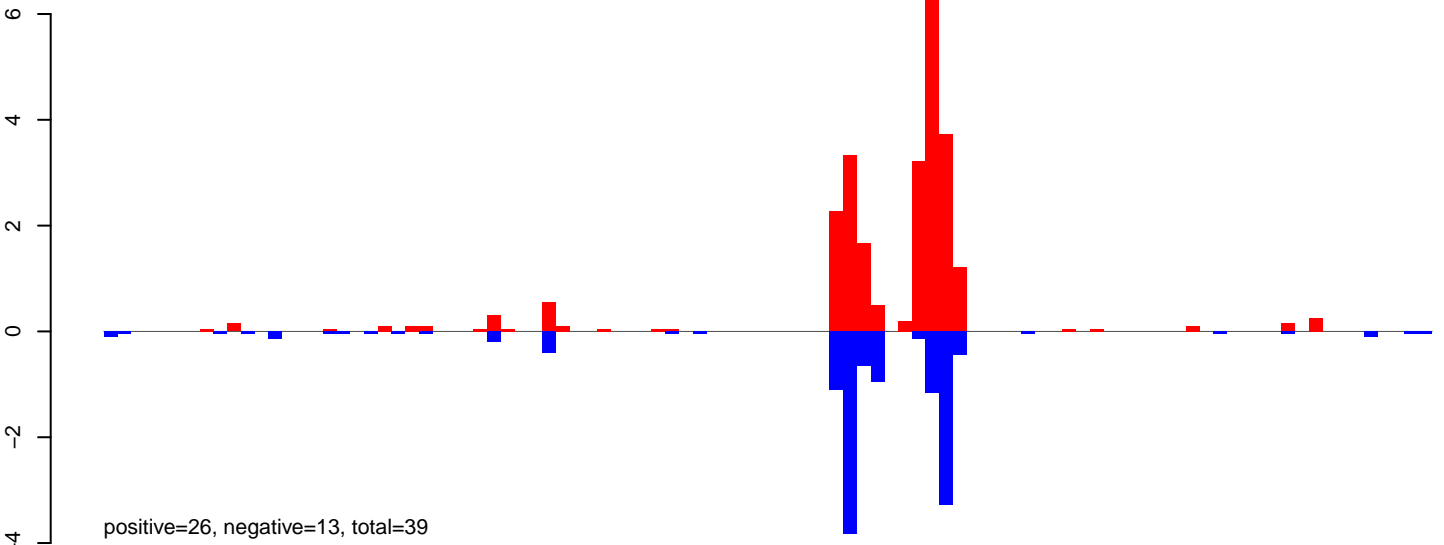

AeAeg_Fcarc_GH_rep3.24_35.rep

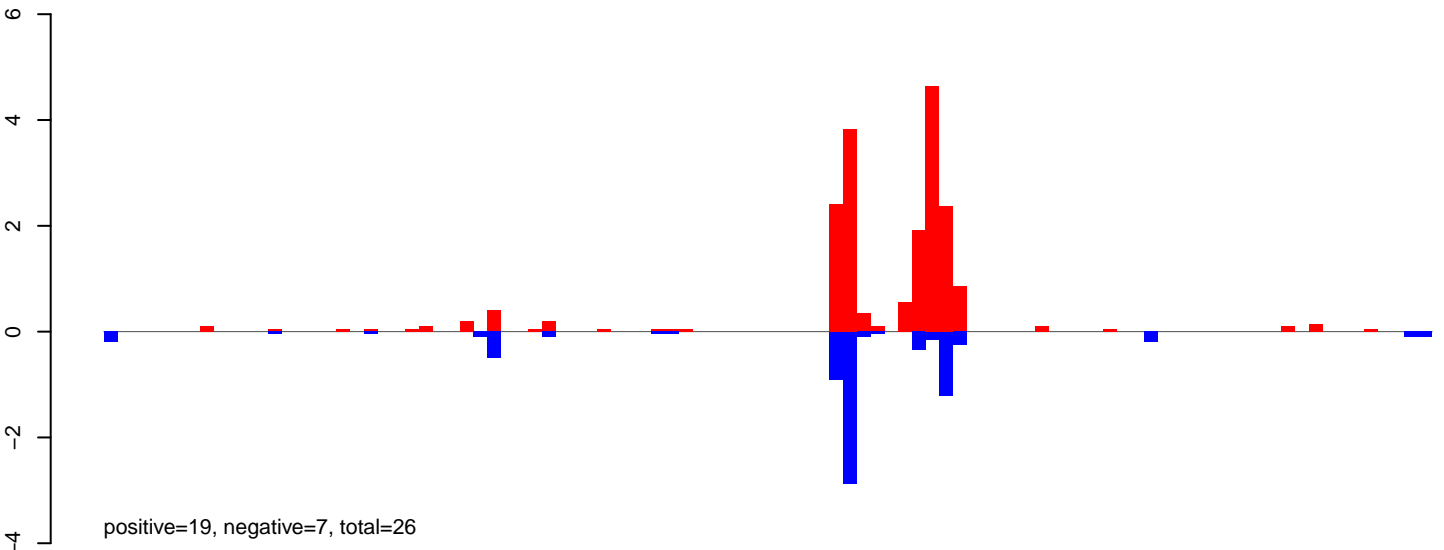

AeAeg_Fcarc_GH_rep3.rep

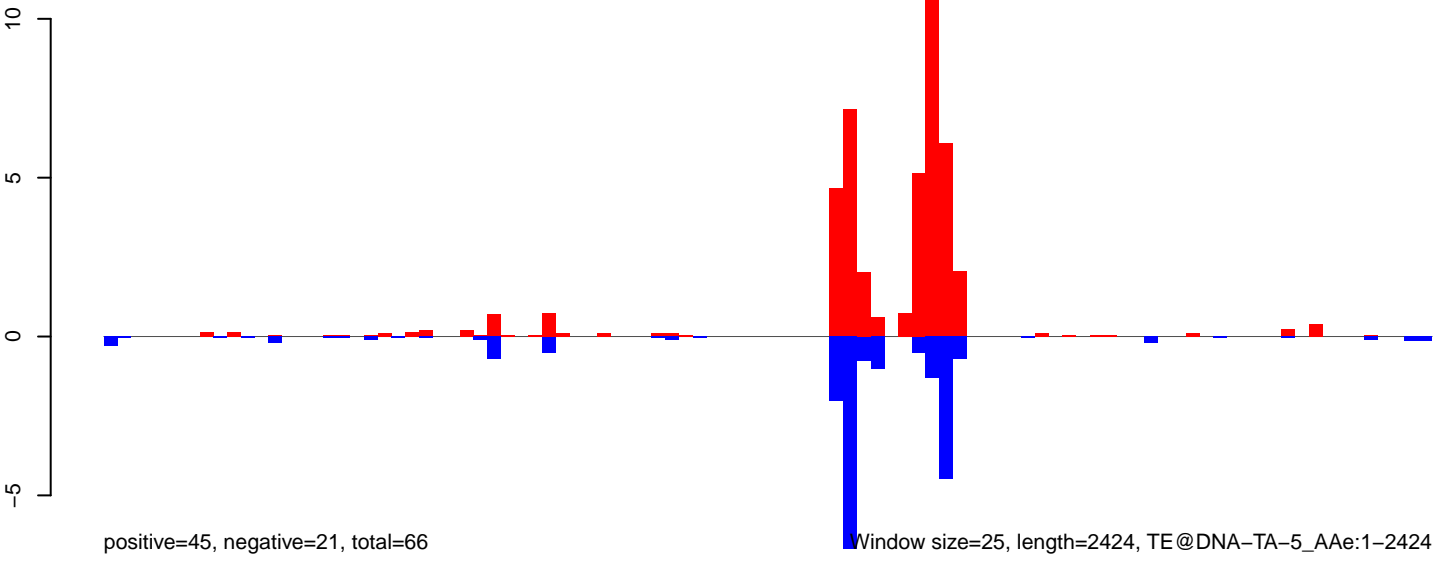

0 500 1000 1500 2000 2500

AeAeg_FcArc_GH_rep3.18_23.rep

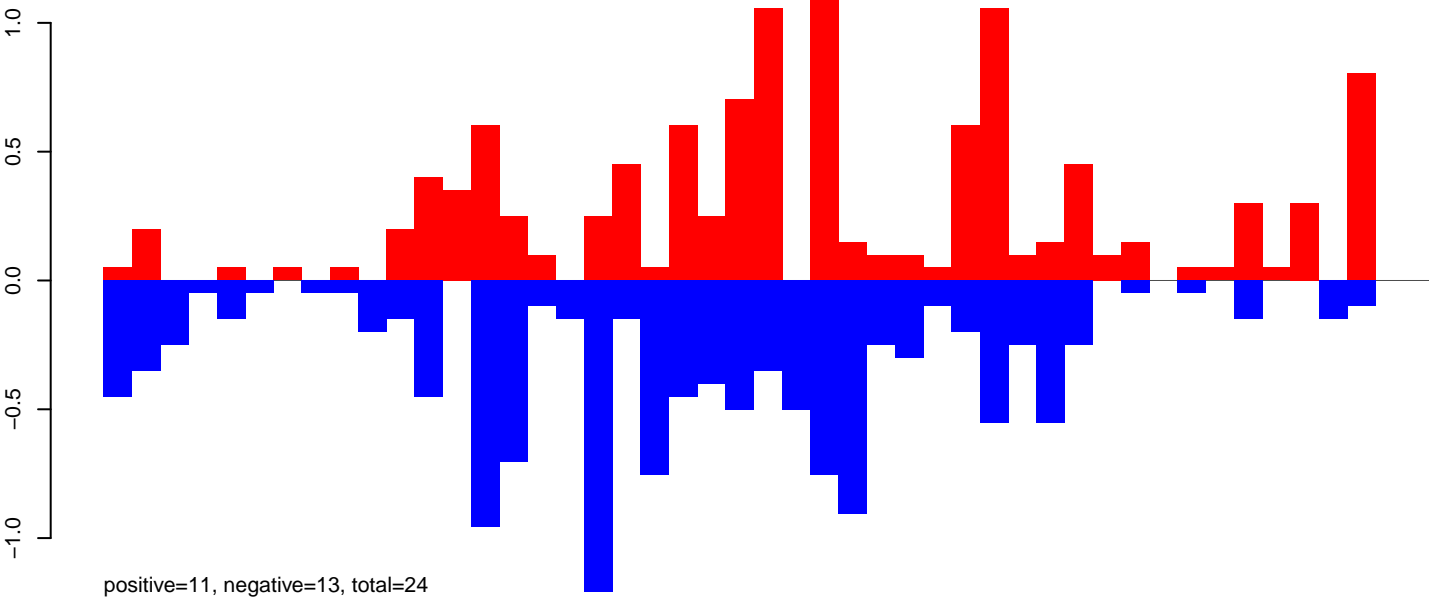

AeAeg_FcArc_GH_rep3.24_35.rep

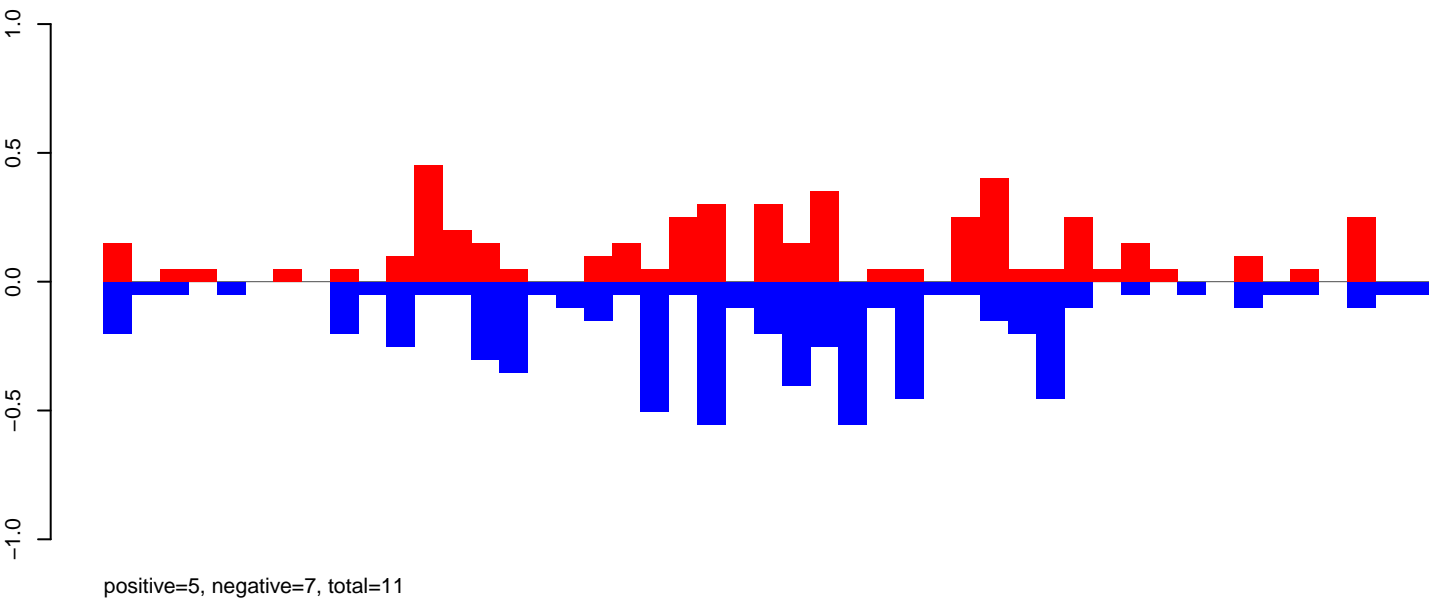

AeAeg_FcArc_GH_rep3.rep

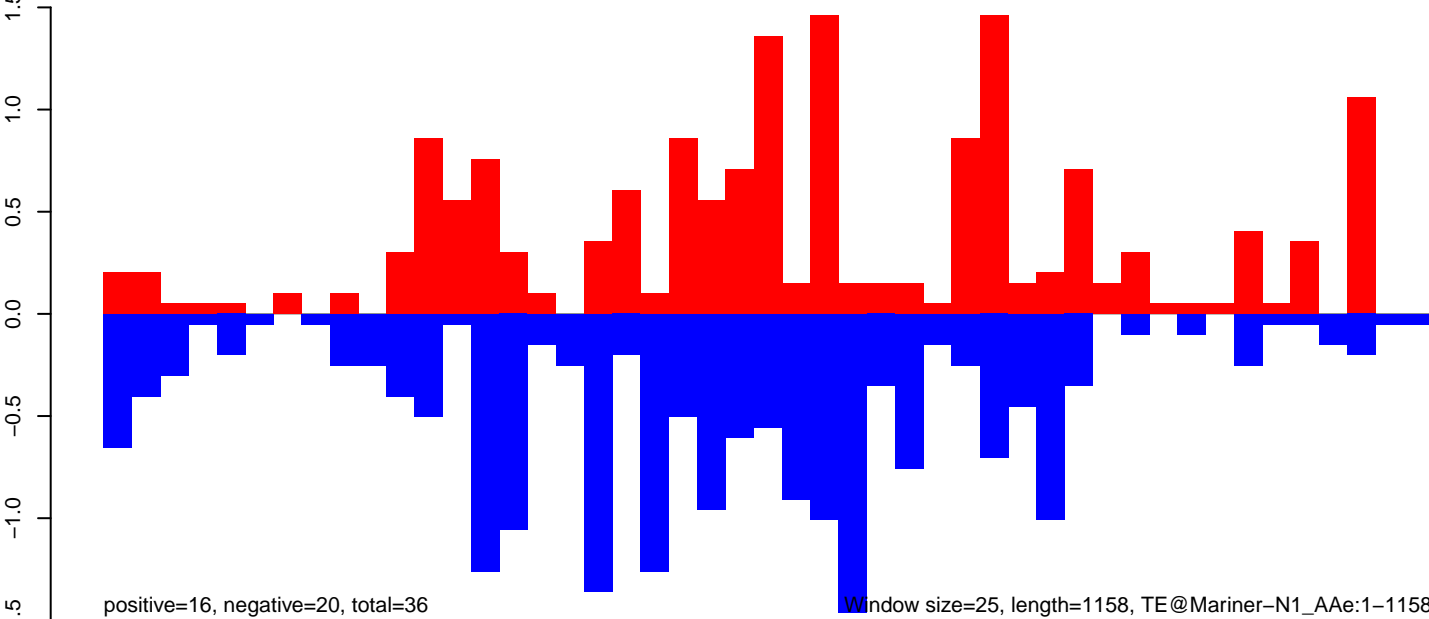

Window size=25, length=1158, TE@Mariner-N1_AAe:1-1158

AeAeg_Fcarc_GH_rep3.18_23.rep

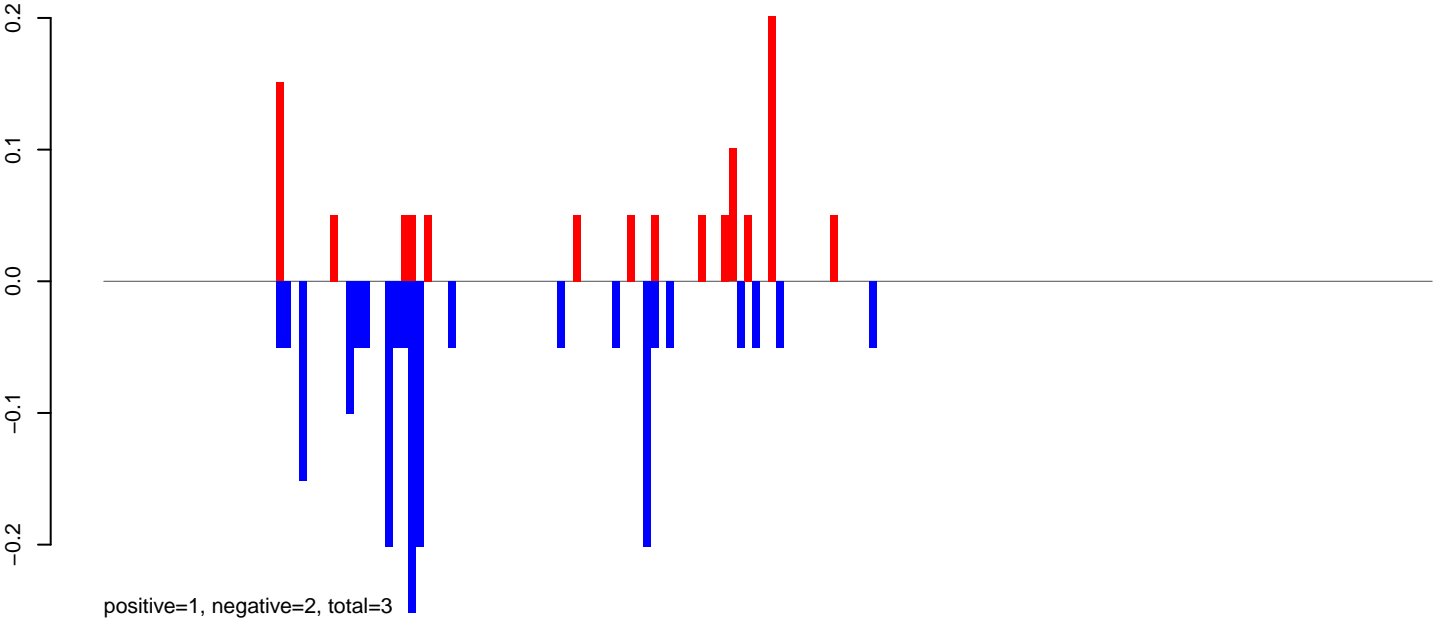

AeAeg_Fcarc_GH_rep3.24_35.rep

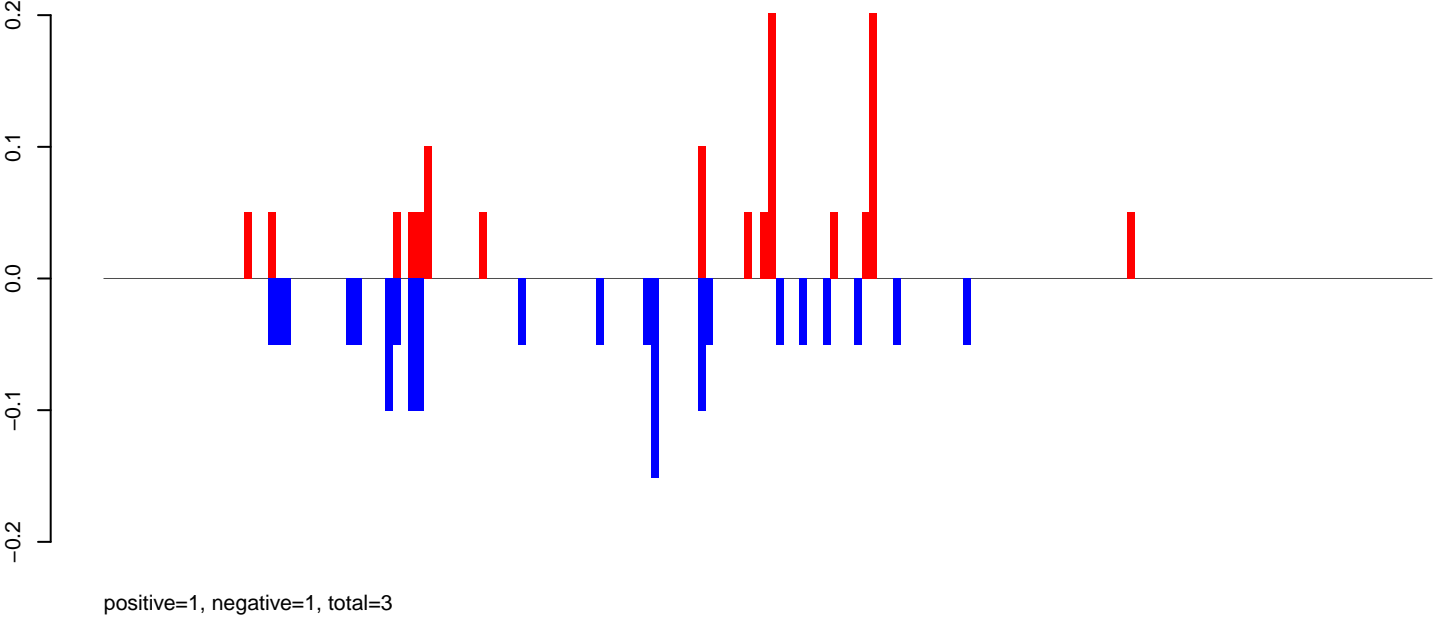

AeAeg_Fcarc_GH_rep3.rep

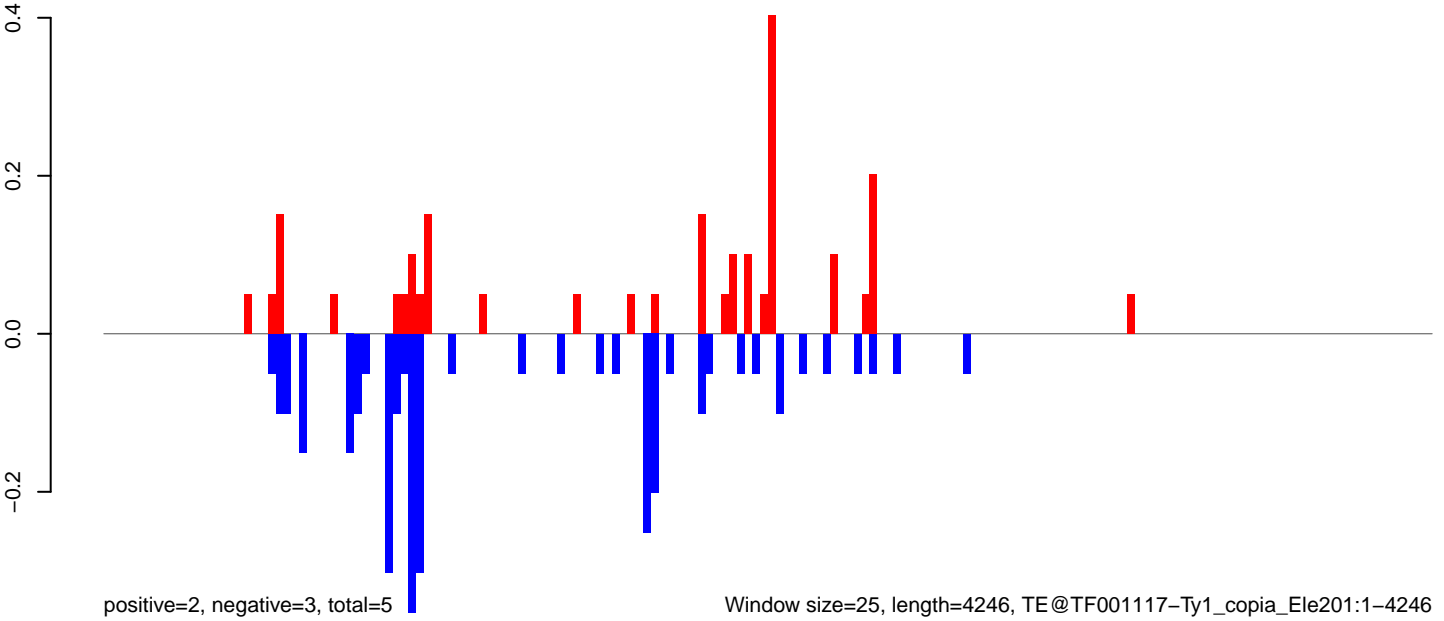

Window size=25, length=4246, TE@TF001117-Ty1_copia_Ele201:1-4246

0 1000 2000 3000 4000

AeAeg_Fcarc_GH_rep3.18_23.rep

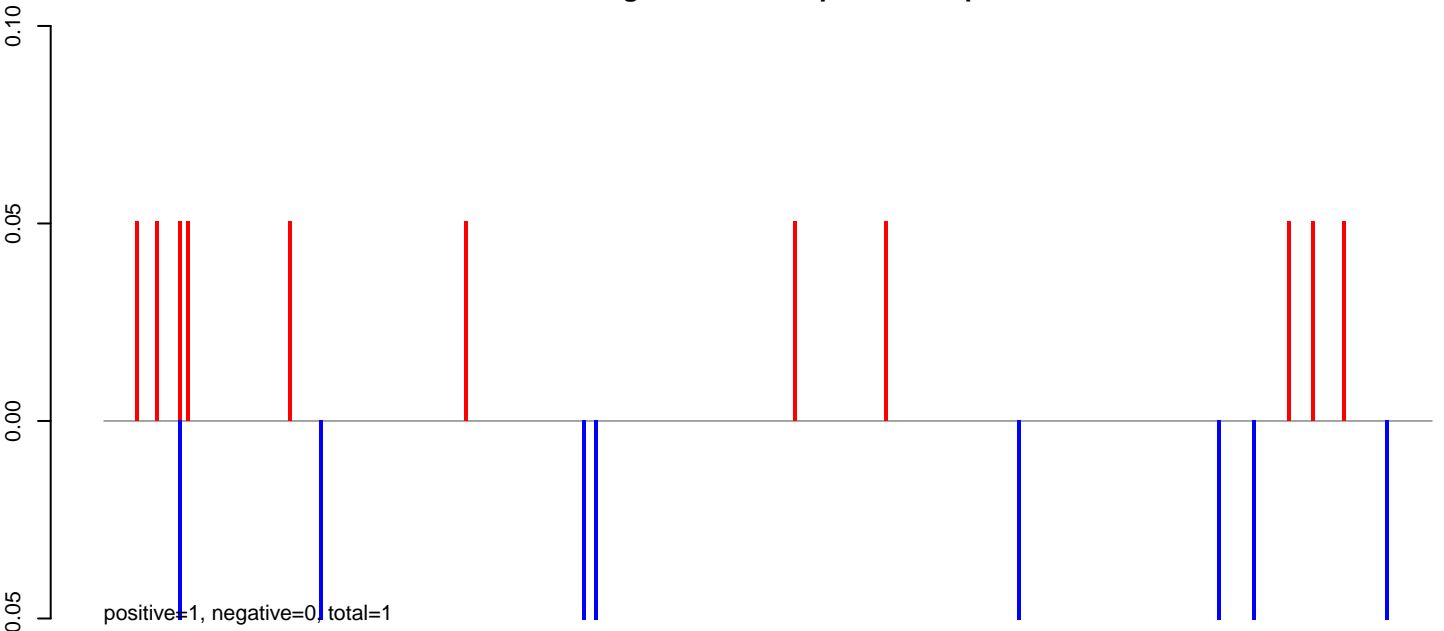

AeAeg_Fcarc_GH_rep3.24_35.rep

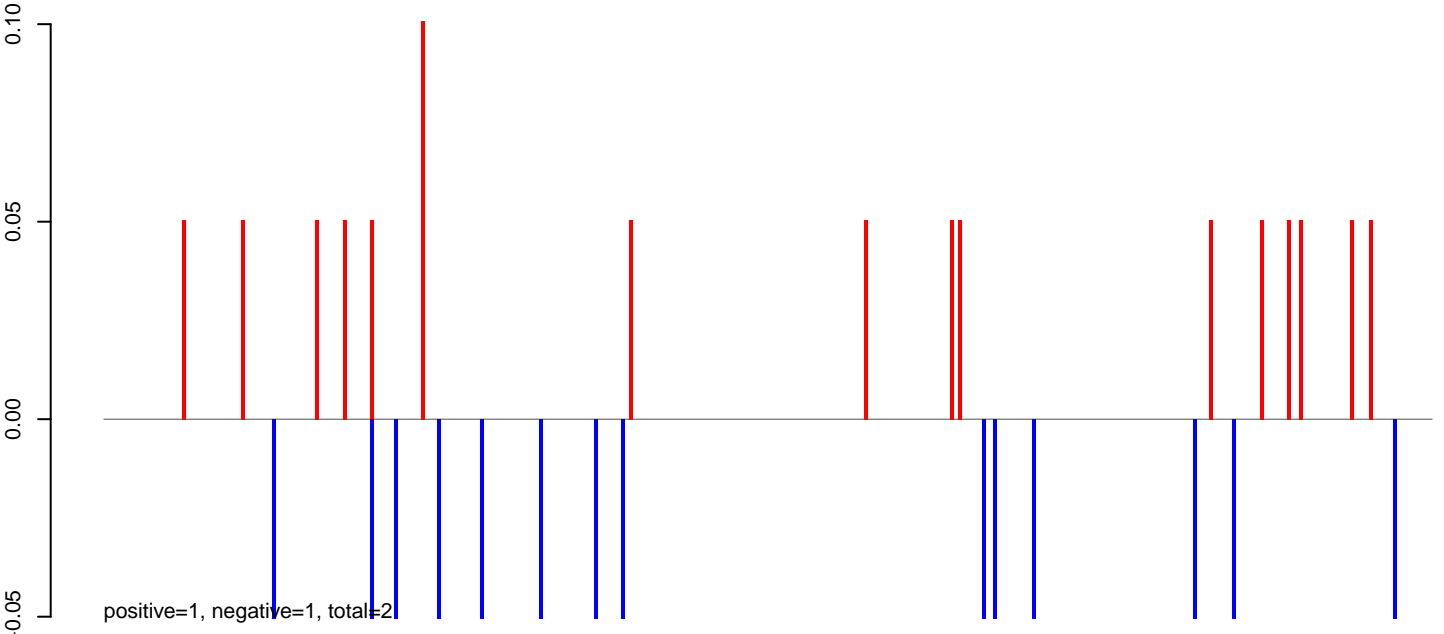

AeAeg_Fcarc_GH_rep3.rep

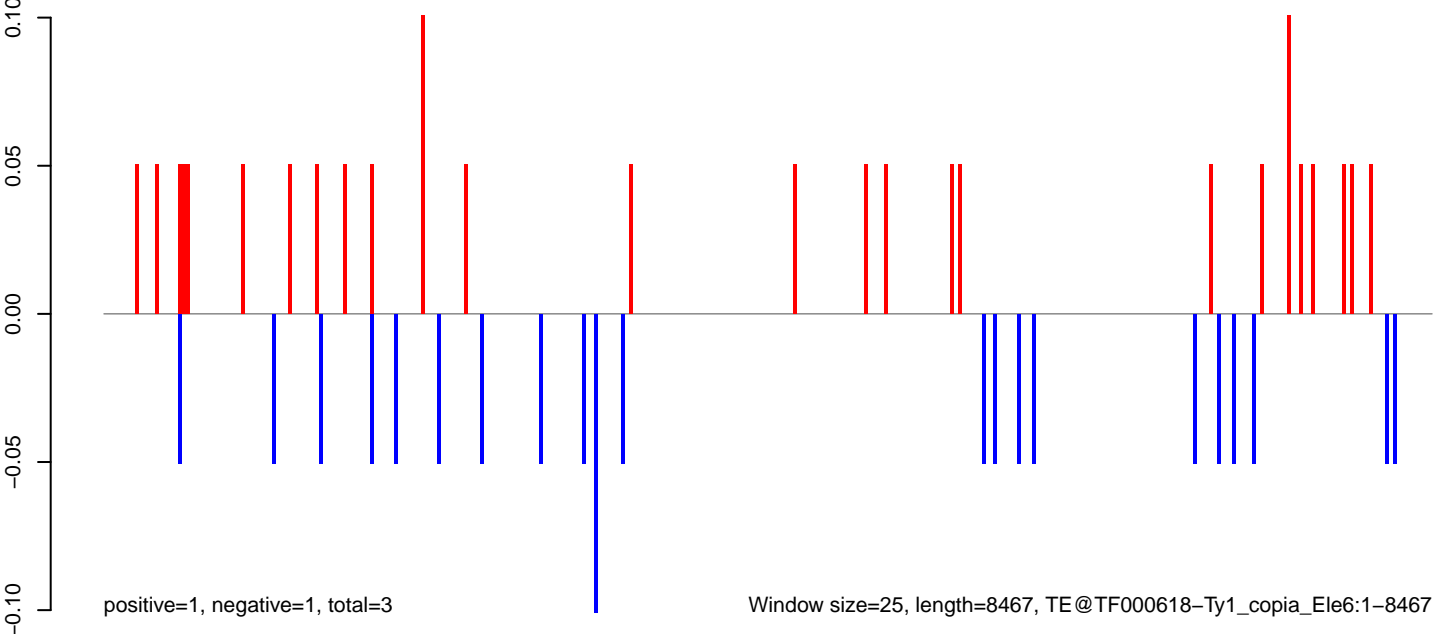

Window size=25, length=8467, TE@TF000618-Ty1_copia_Ele6:1-8467

0 2000 4000 6000 8000

AeAeg_Fcarc_GH_rep3.18_23.rep

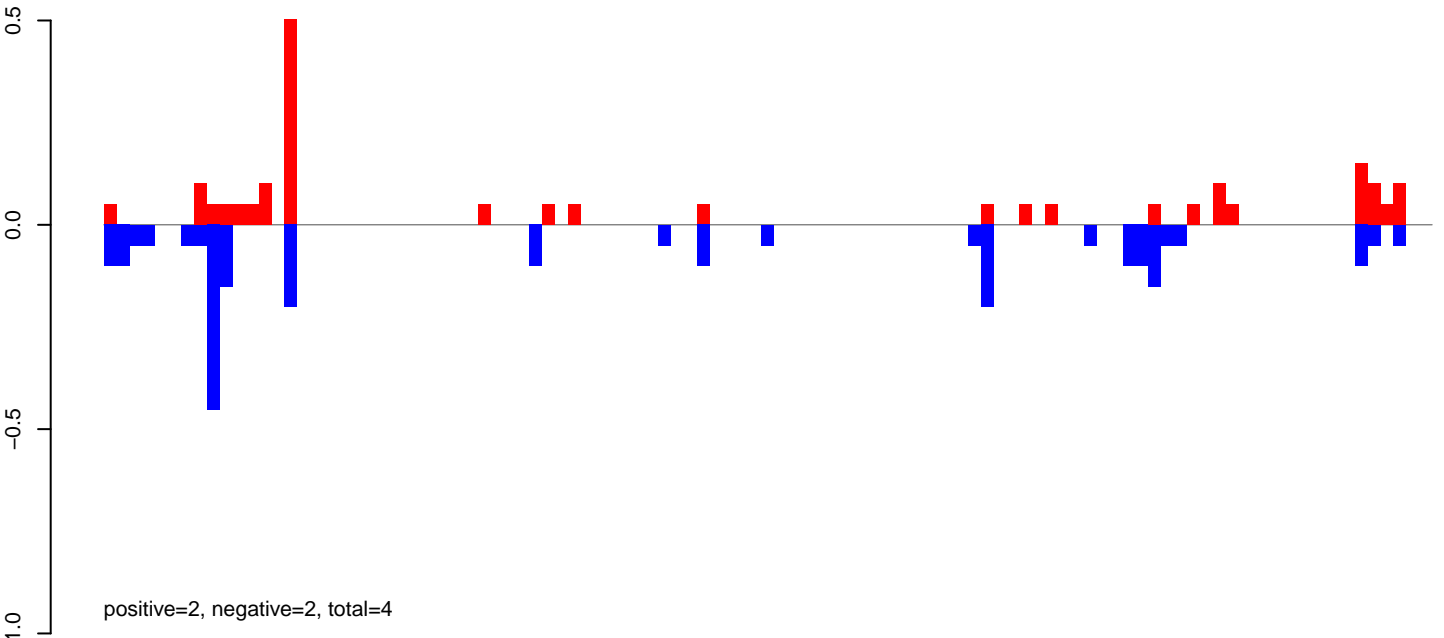

AeAeg_Fcarc_GH_rep3.24_35.rep

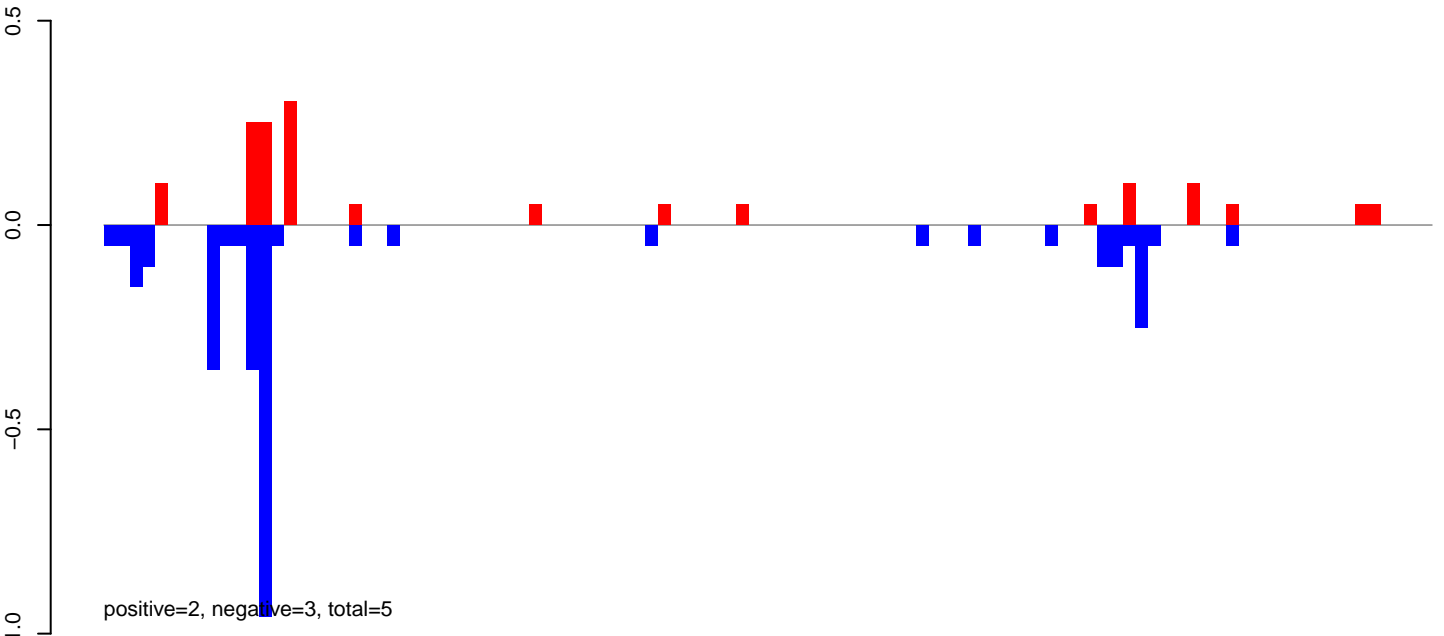

AeAeg_Fcarc_GH_rep3.rep

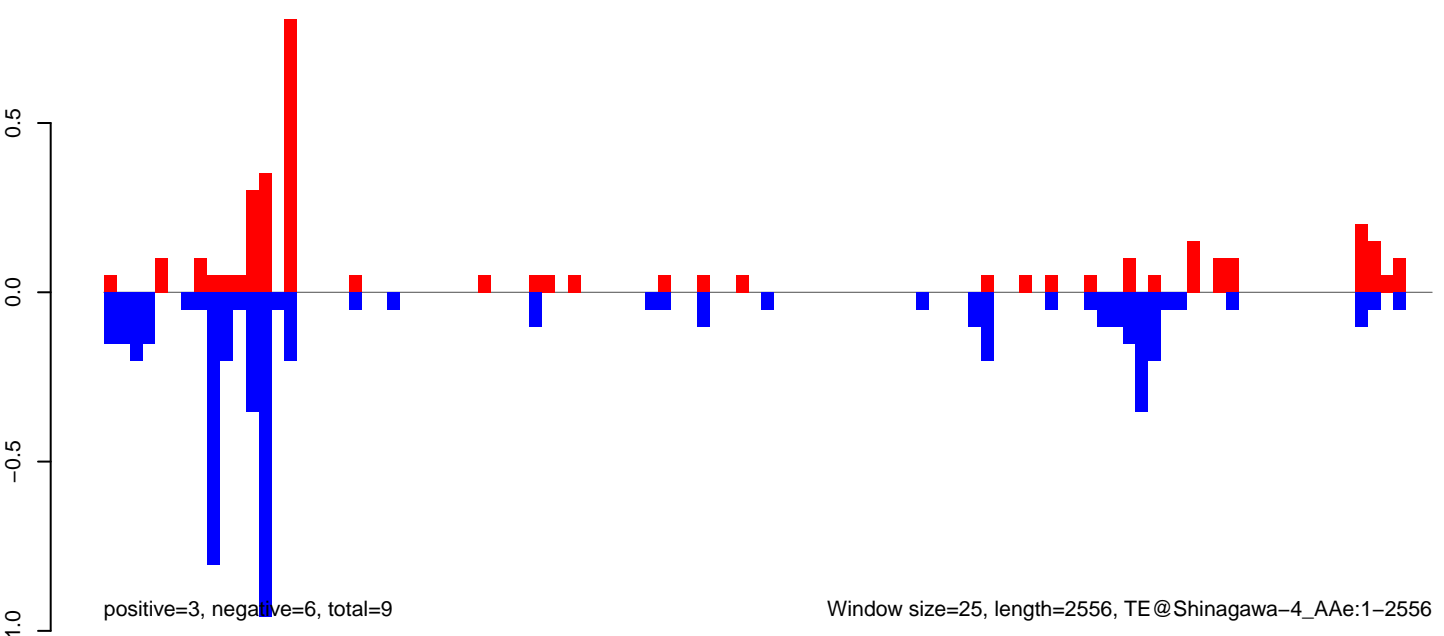

AeAeg_FcArc_GH_rep3.18_23.rep

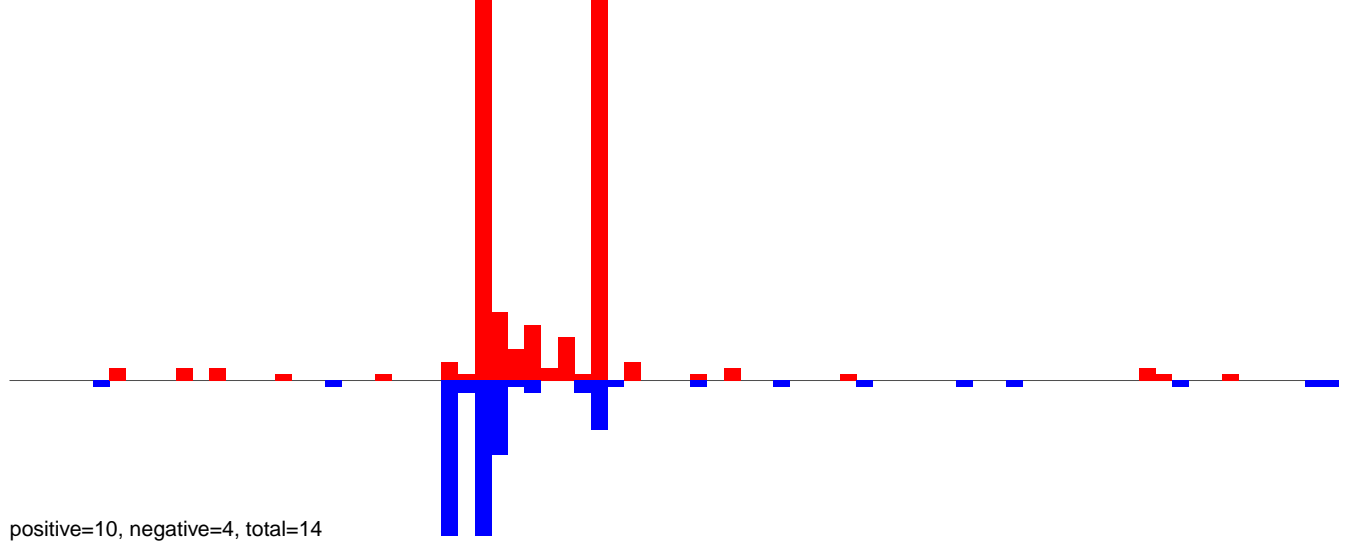

AeAeg_FcArc_GH_rep3.24_35.rep

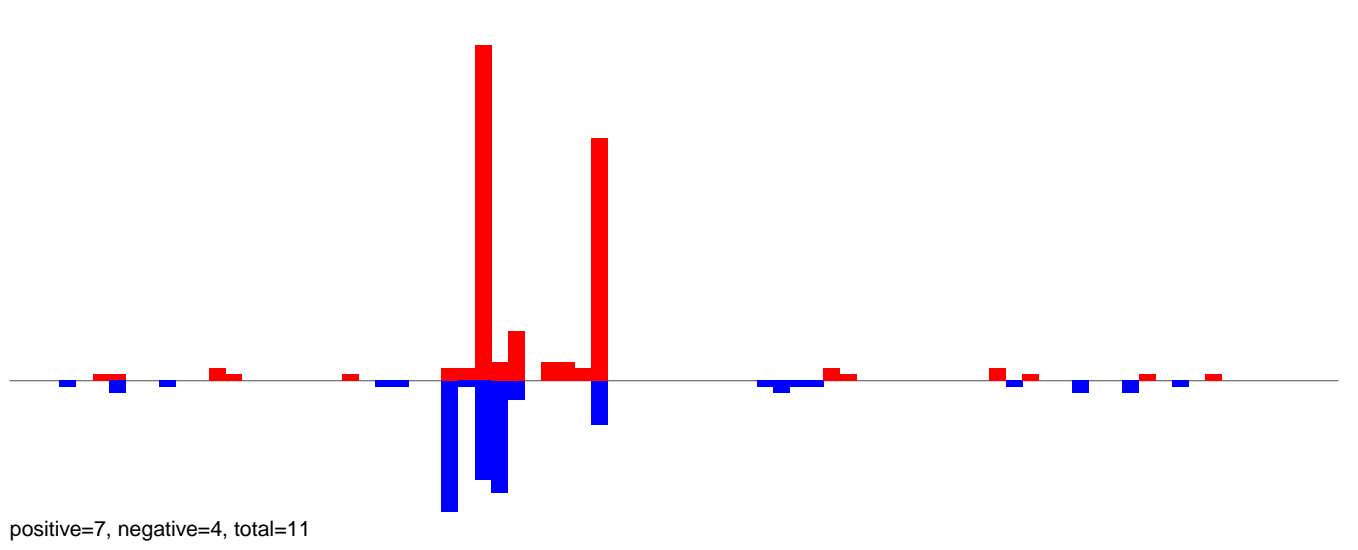

AeAeg_FcArc_GH_rep3.rep

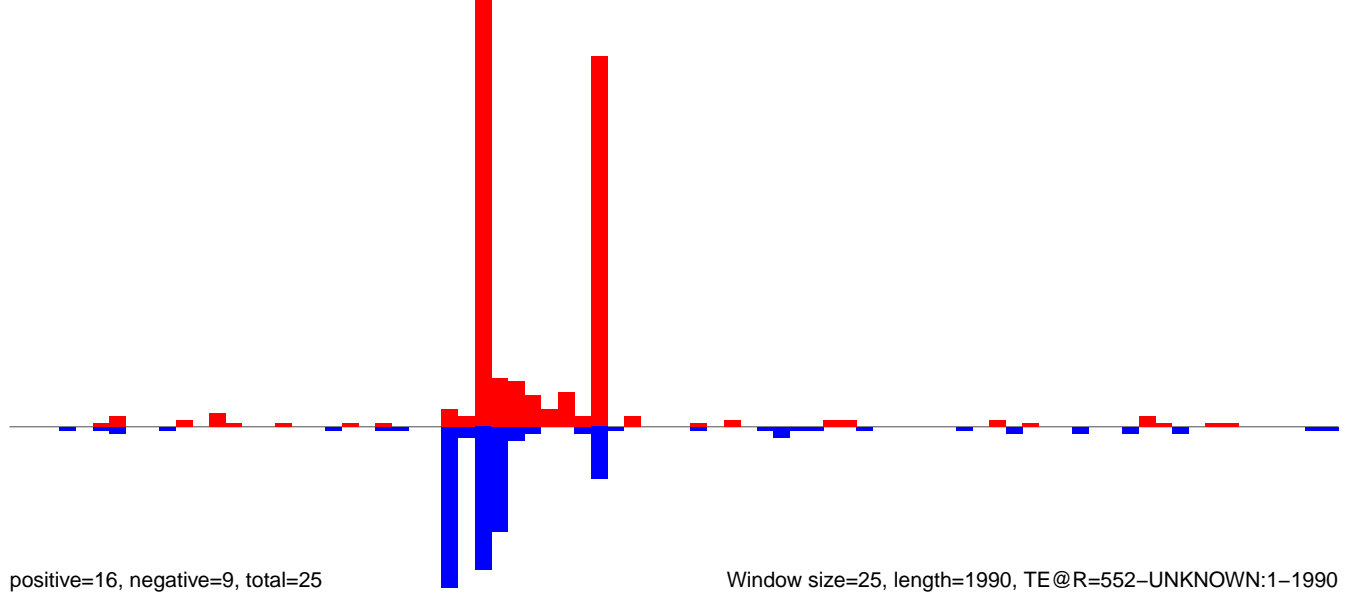

AeAeg_Fcarc_GH_rep3.18_23.rep

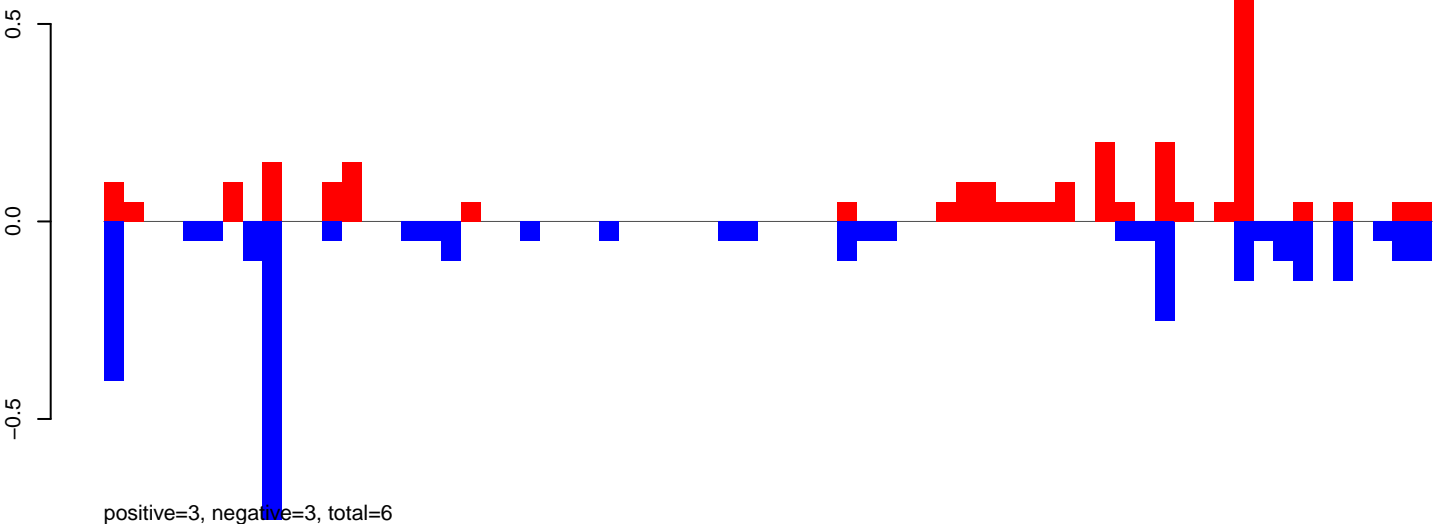

AeAeg_Fcarc_GH_rep3.24_35.rep

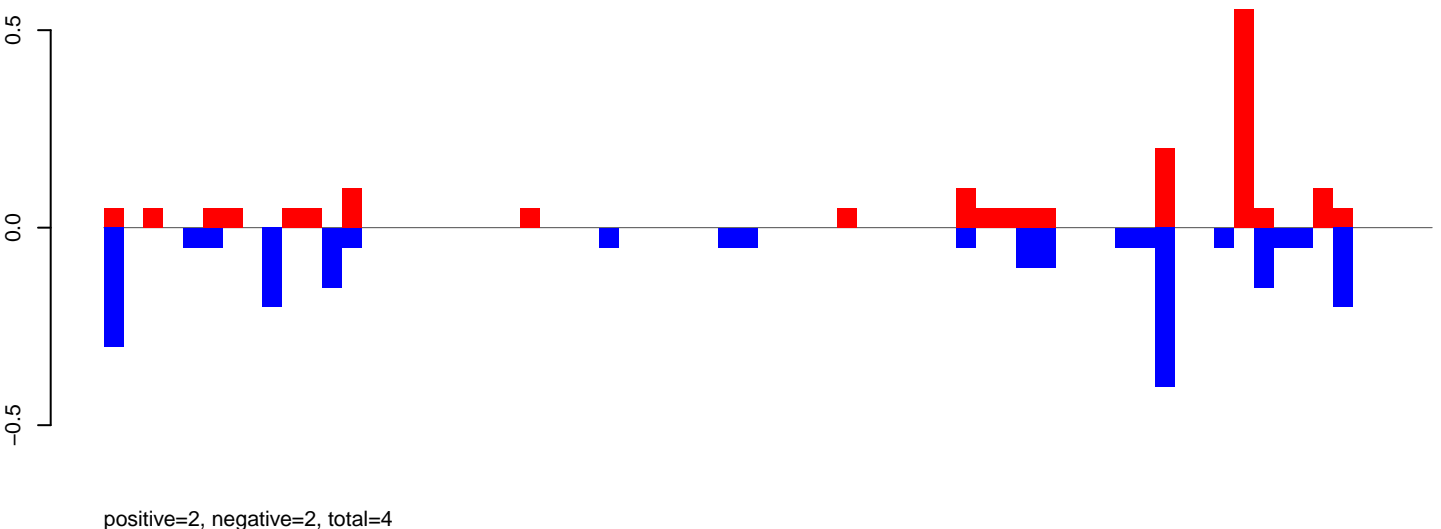

AeAeg_Fcarc_GH_rep3.rep

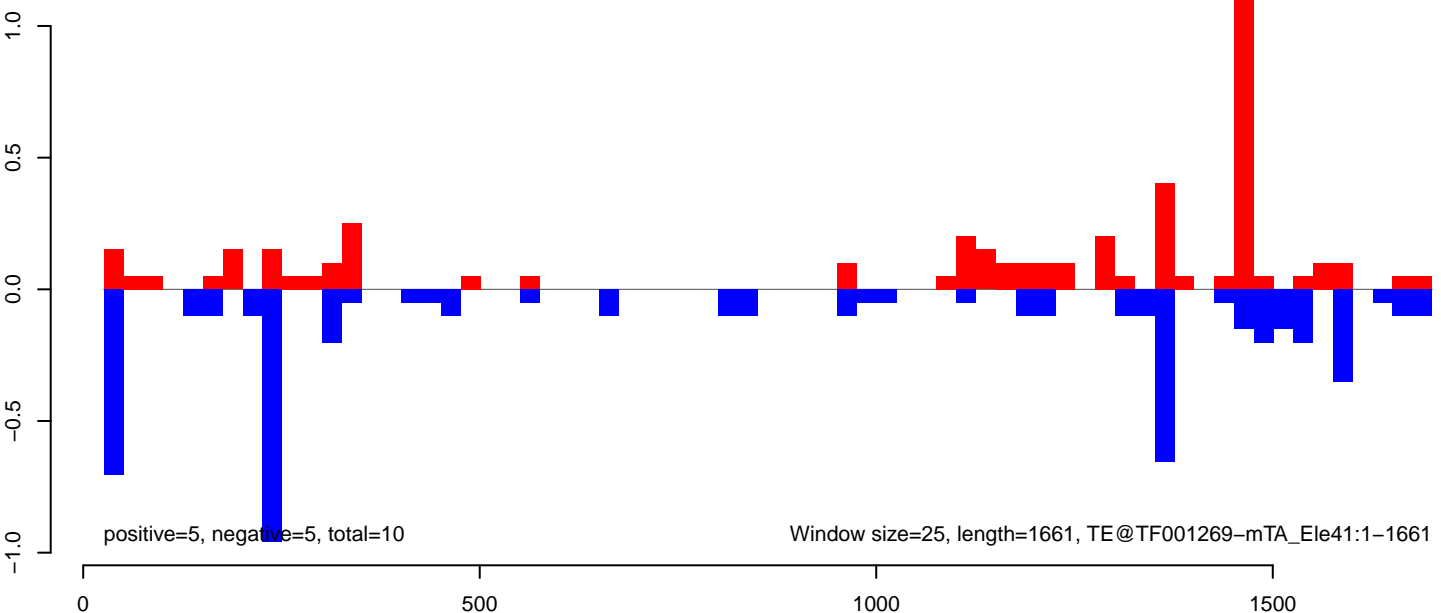

AeAeg_FcArc_GH_rep3.18_23.rep

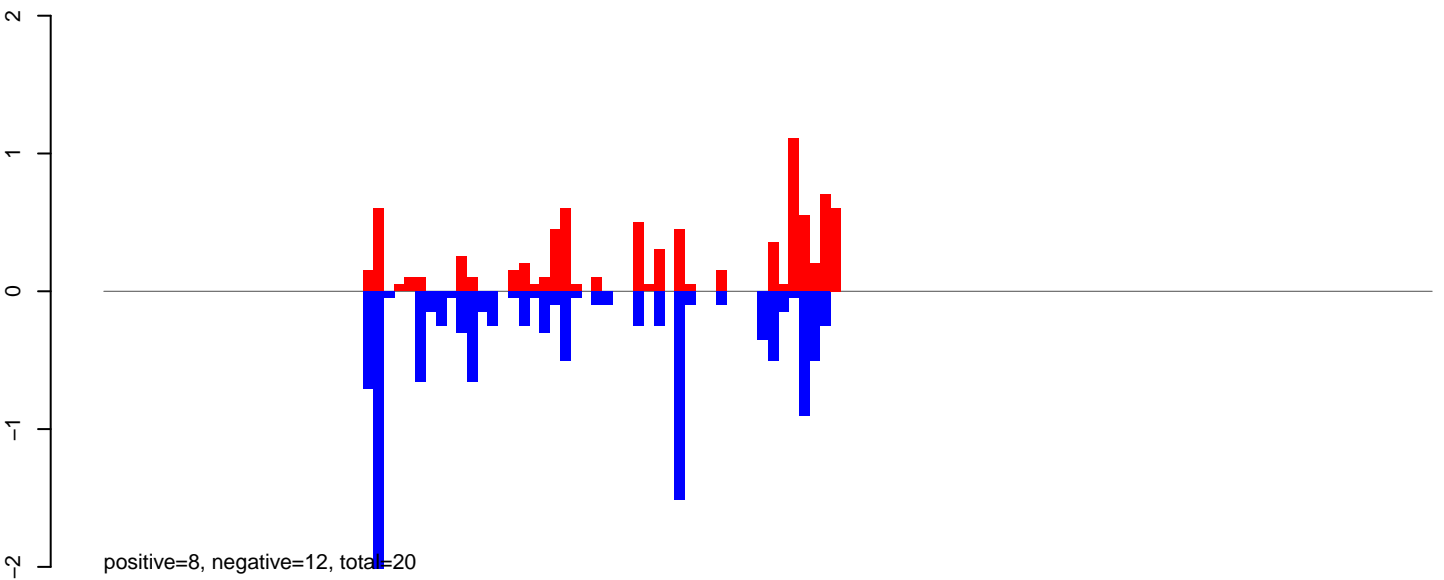

AeAeg_FcArc_GH_rep3.24_35.rep

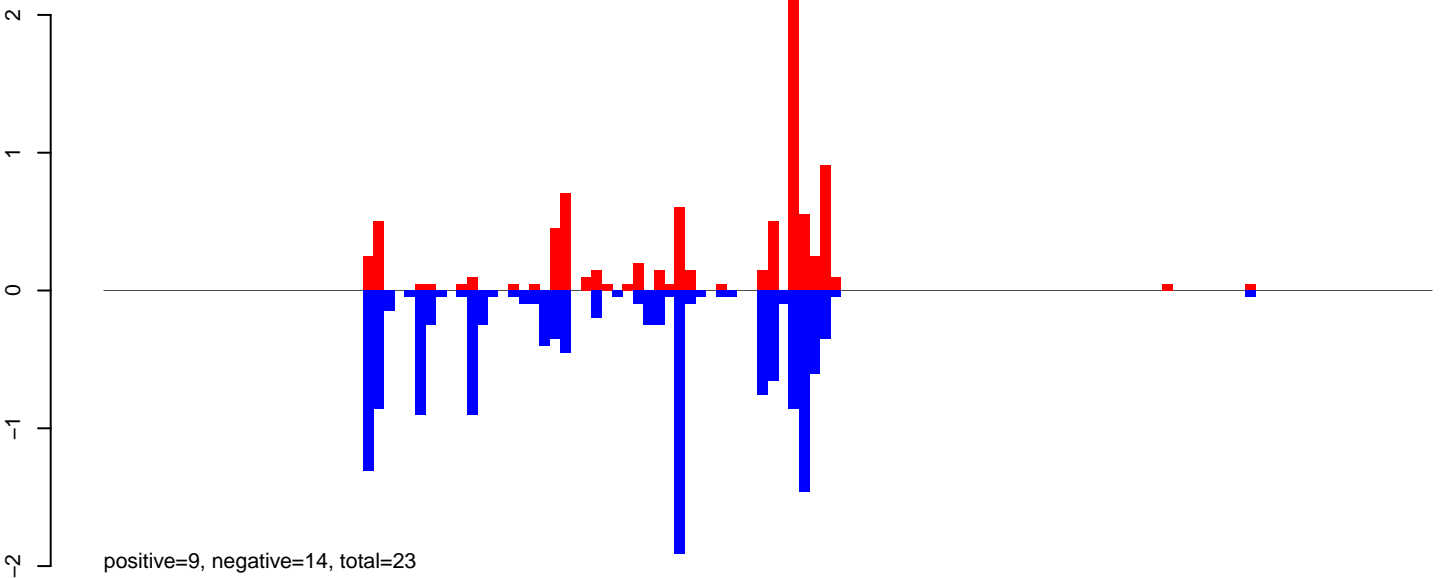

AeAeg_FcArc_GH_rep3.rep

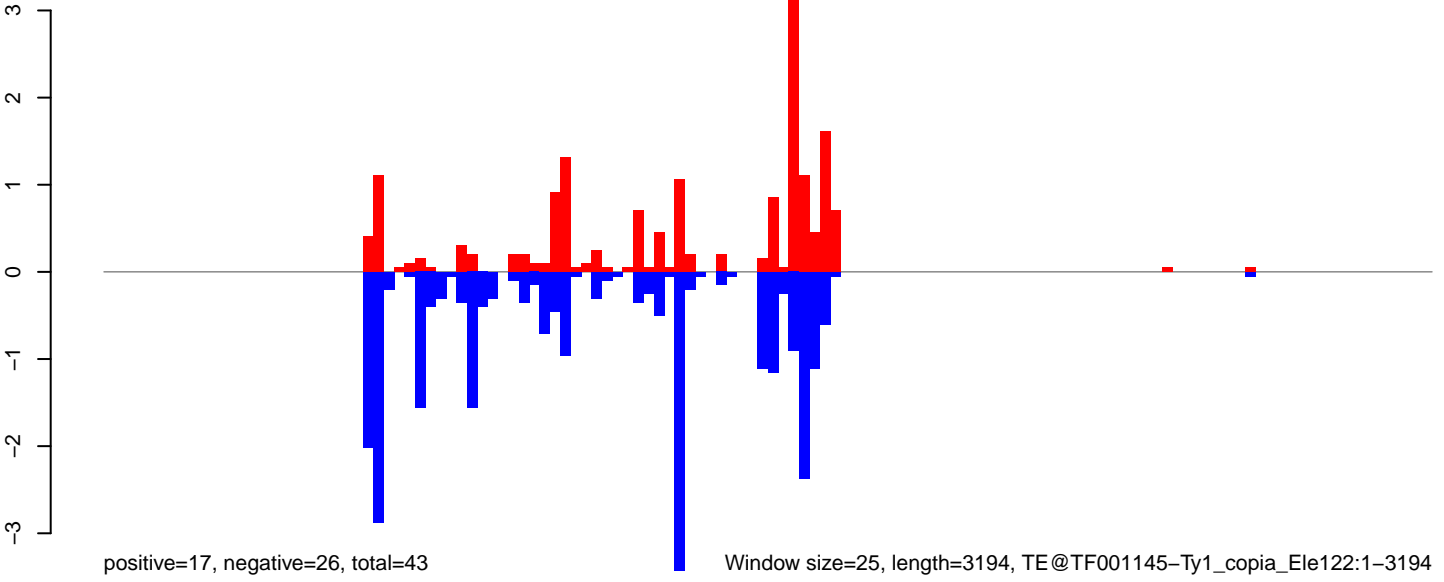

AeAeg_Fcarc_GH_rep3.18_23.rep

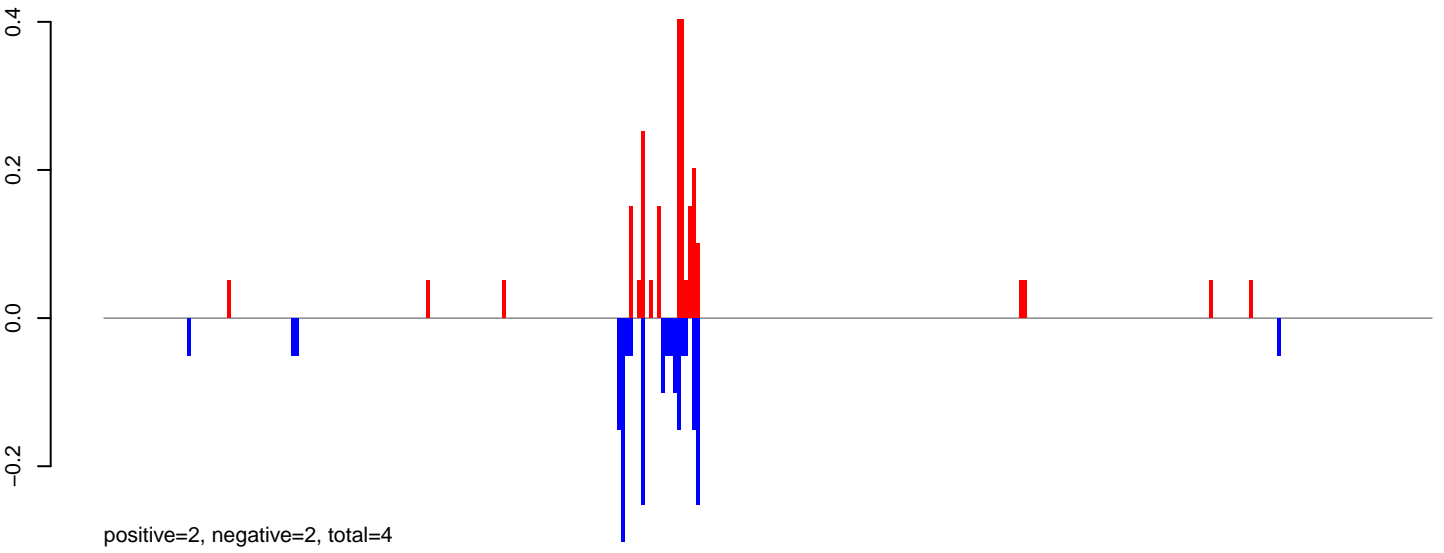

AeAeg_Fcarc_GH_rep3.24_35.rep

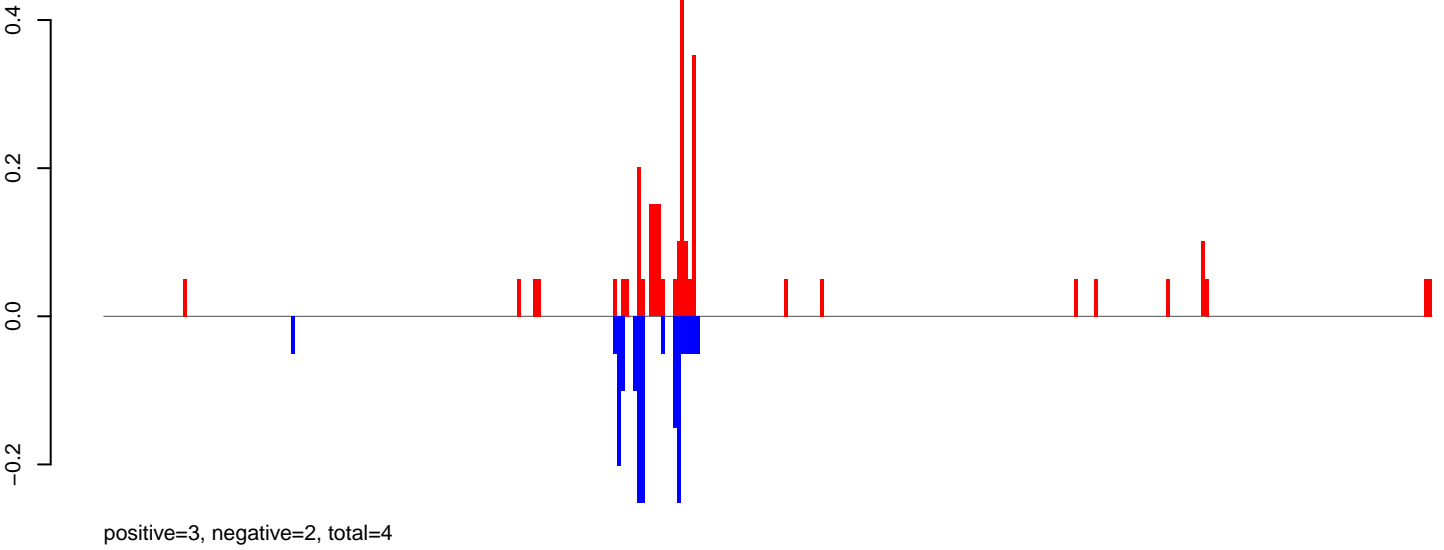

AeAeg_Fcarc_GH_rep3.rep

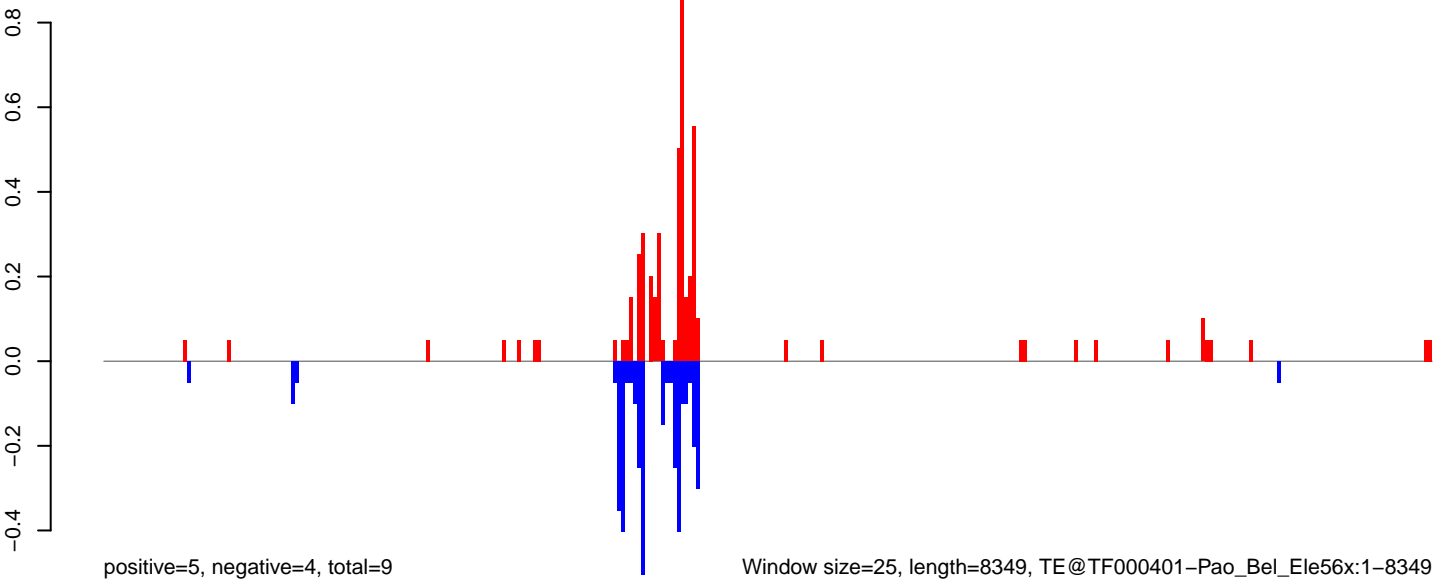

0 2000 4000 6000 8000

AeAeg_FcArc_GH_rep3.18_23.rep

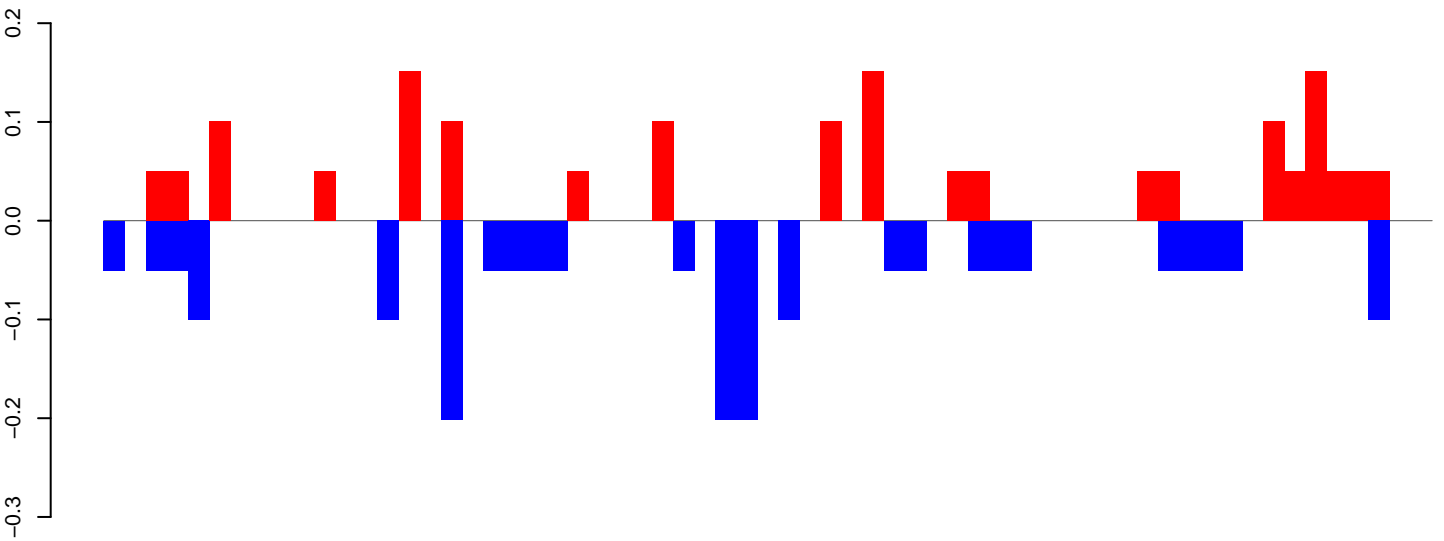

positive=2, negative=2, total=3

AeAeg_FcArc_GH_rep3.24_35.rep

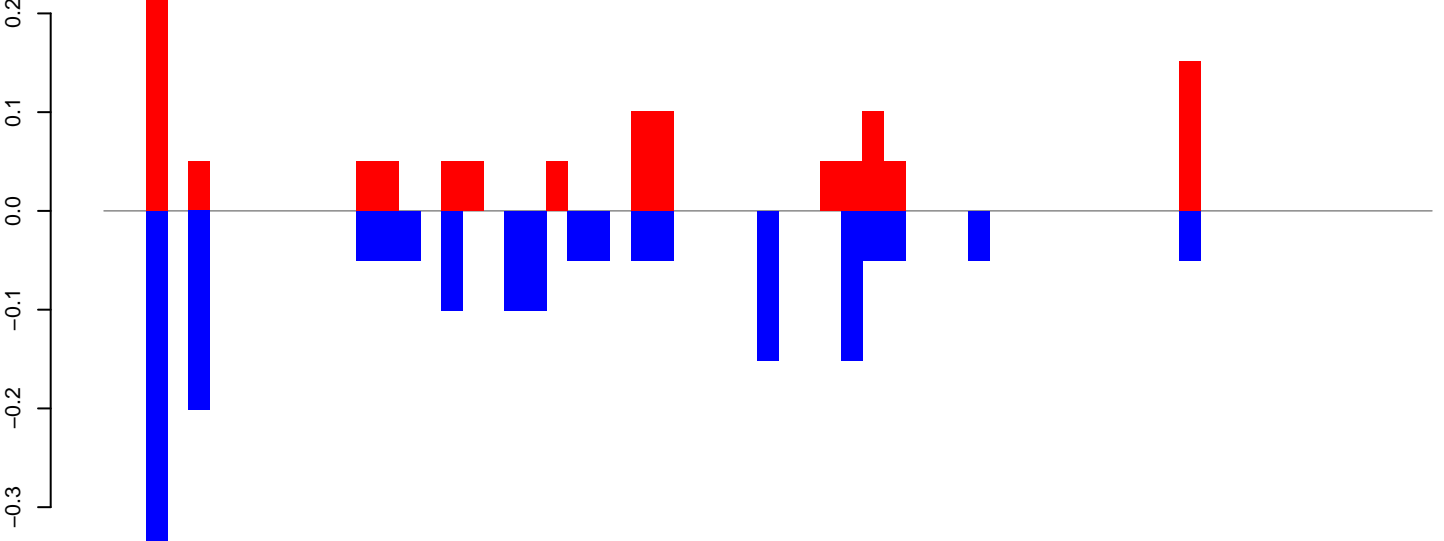

positive=1, negative=2, total=3

AeAeg_FcArc_GH_rep3.rep

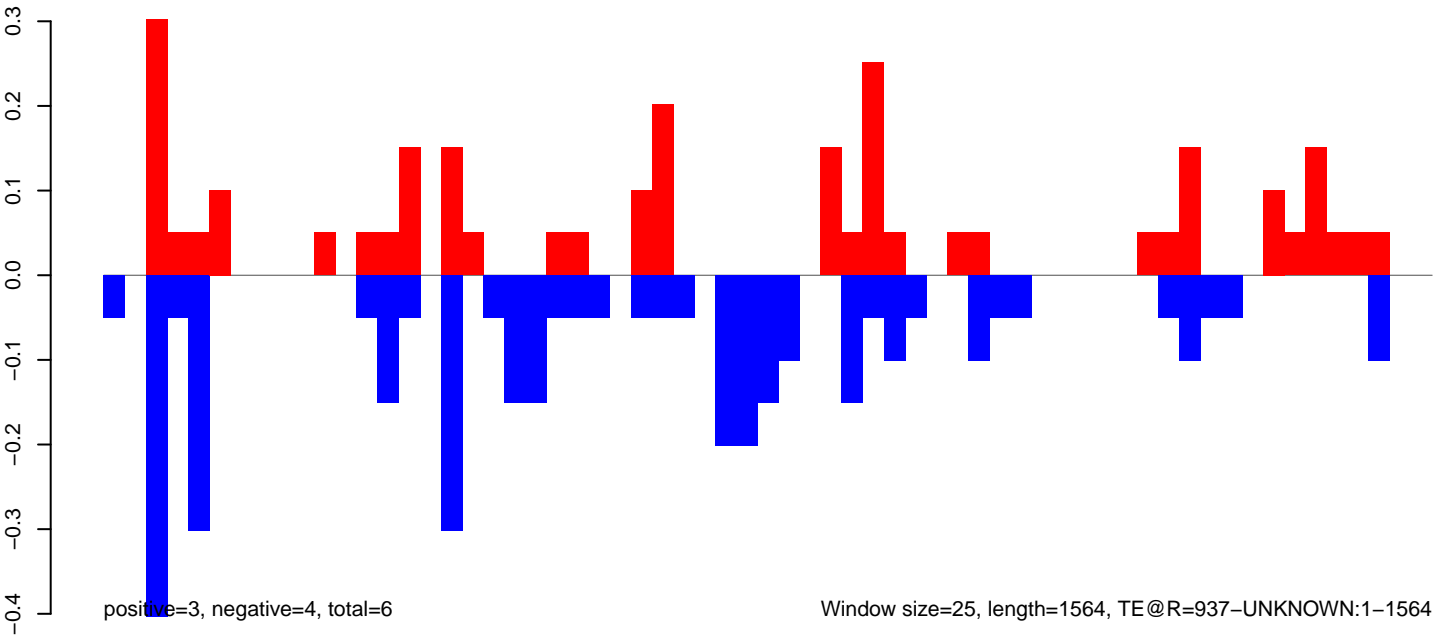

positive=3, negative=4, total=6

Window size=25, length=1564, TE@R=937-UNKNOWN:1-1564

AeAeg_FcArc_GH_rep3.18_23.rep

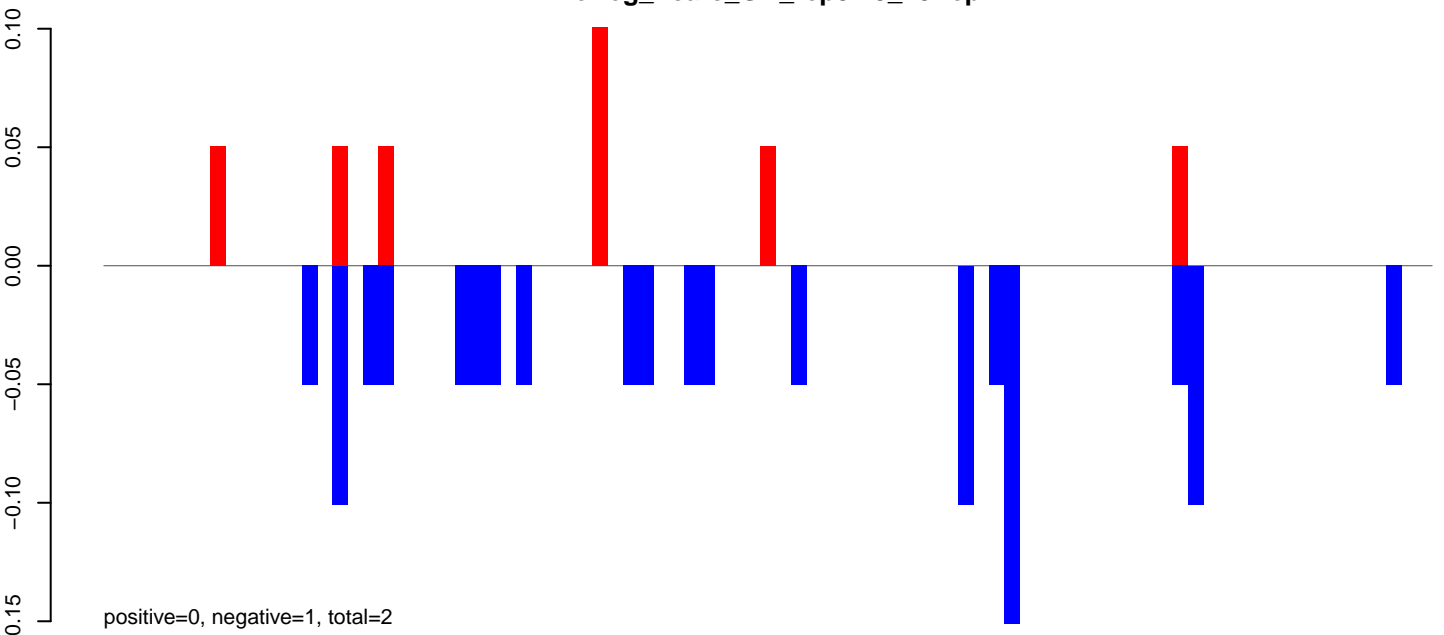

AeAeg_FcArc_GH_rep3.24_35.rep

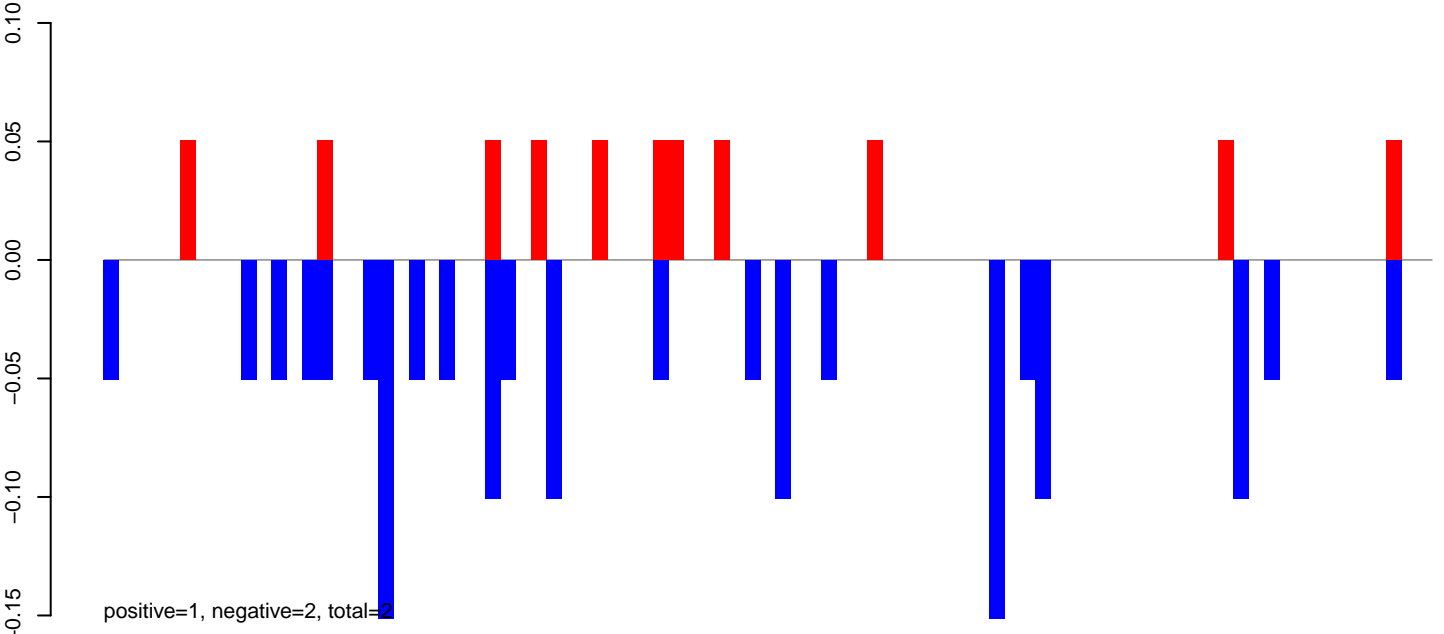

AeAeg_FcArc_GH_rep3.rep

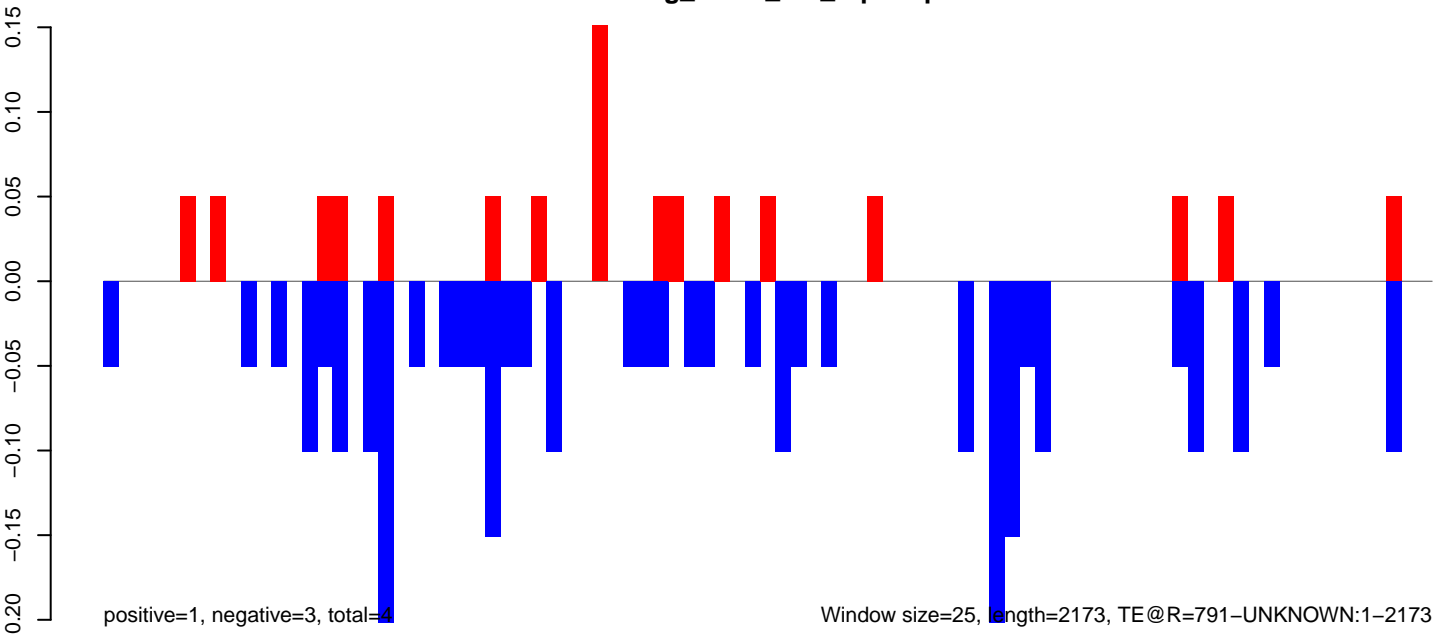

AeAeg_FcArc_GH_rep3.18_23.rep

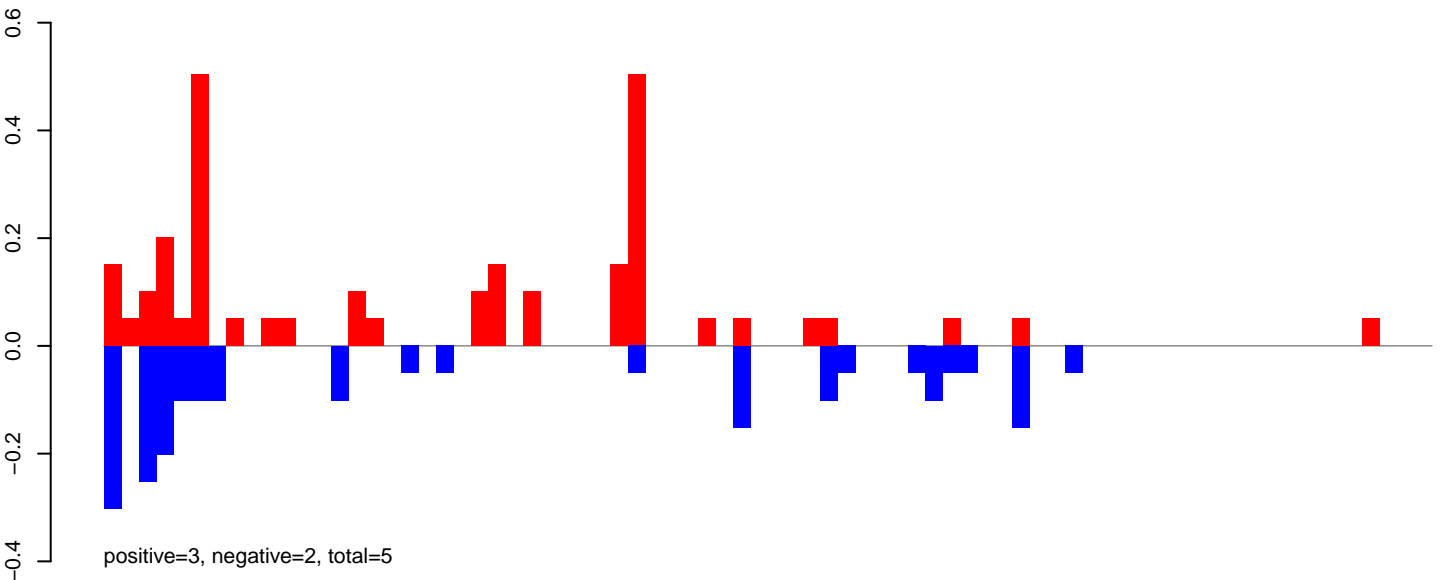

AeAeg_FcArc_GH_rep3.24_35.rep

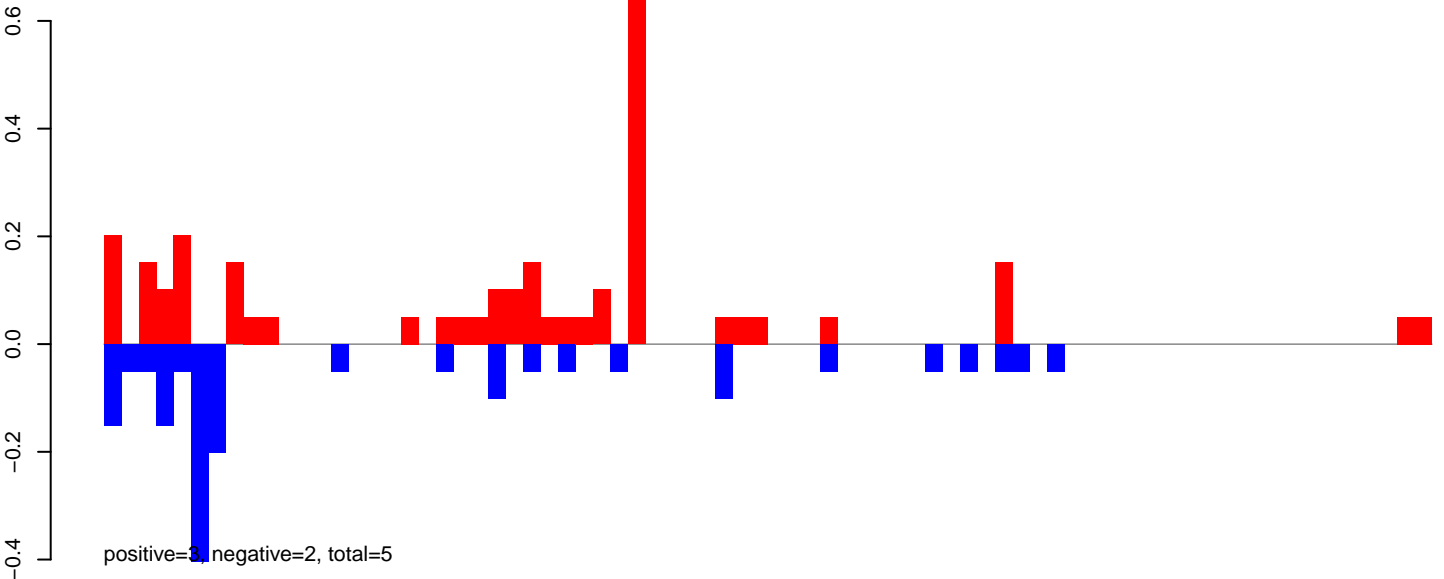

AeAeg_FcArc_GH_rep3.rep

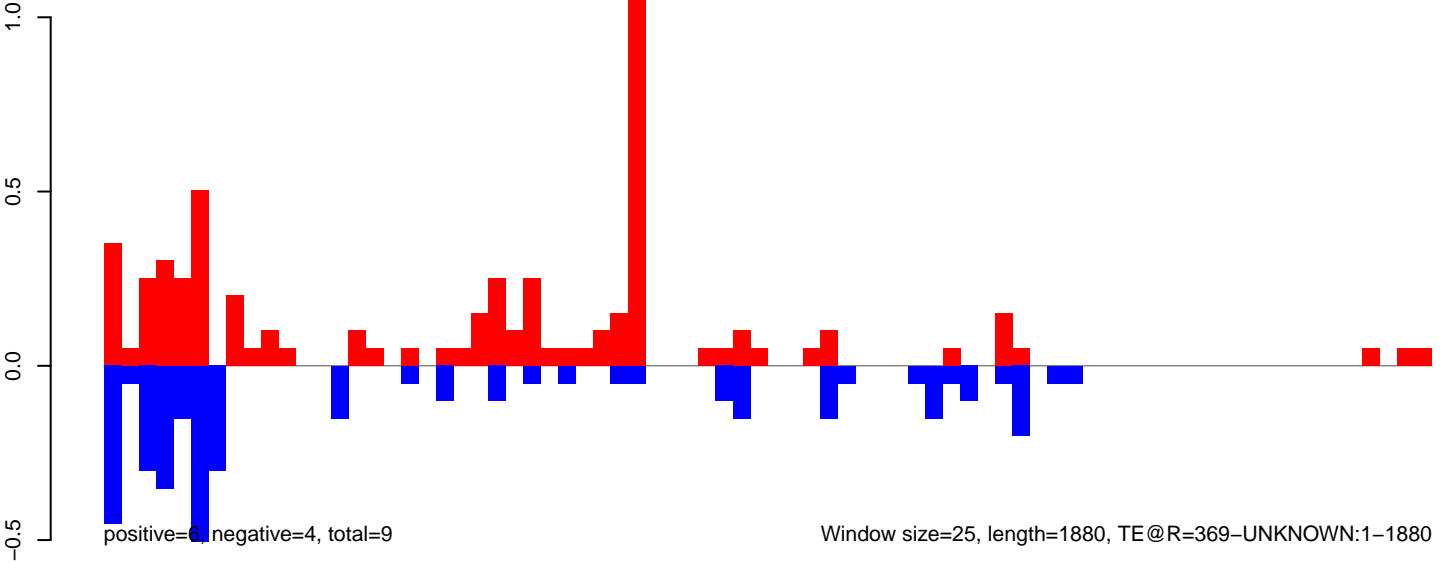

AeAeg_FcArc_GH_rep3.18_23.rep

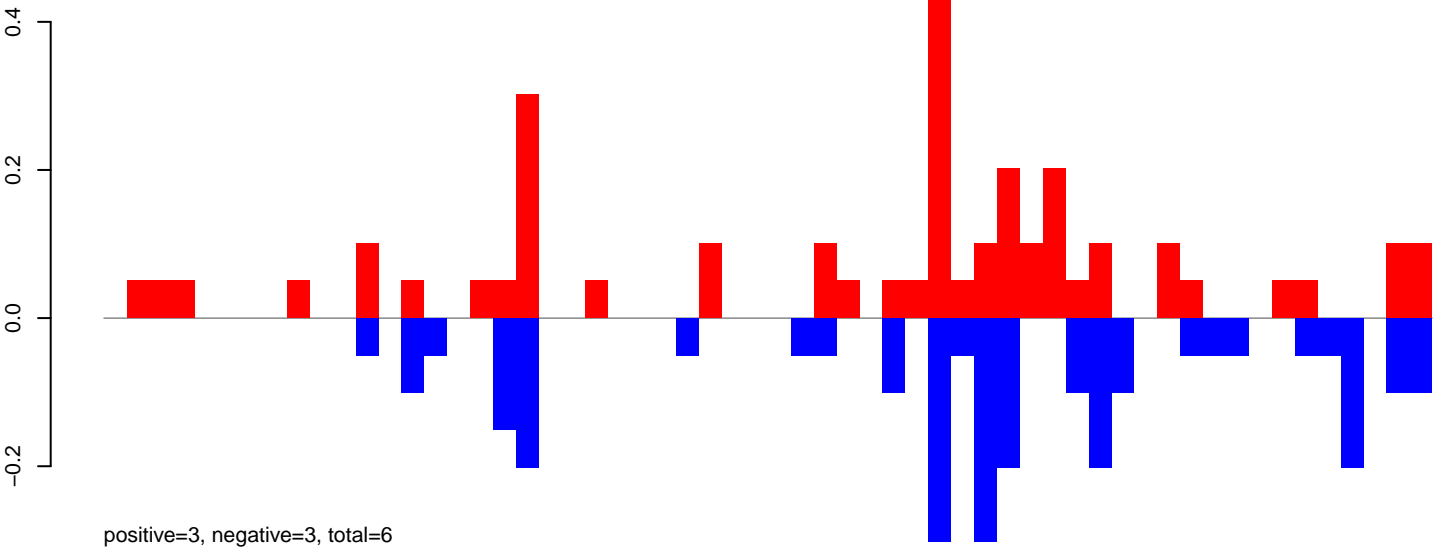

AeAeg_FcArc_GH_rep3.24_35.rep

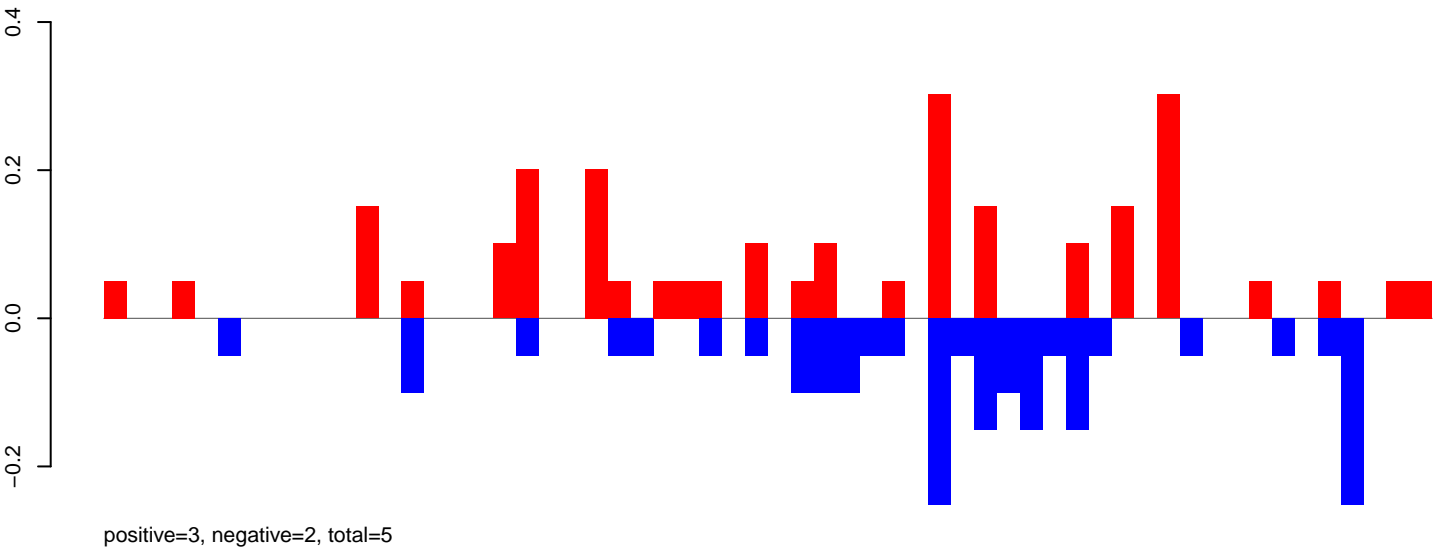

AeAeg_FcArc_GH_rep3.rep

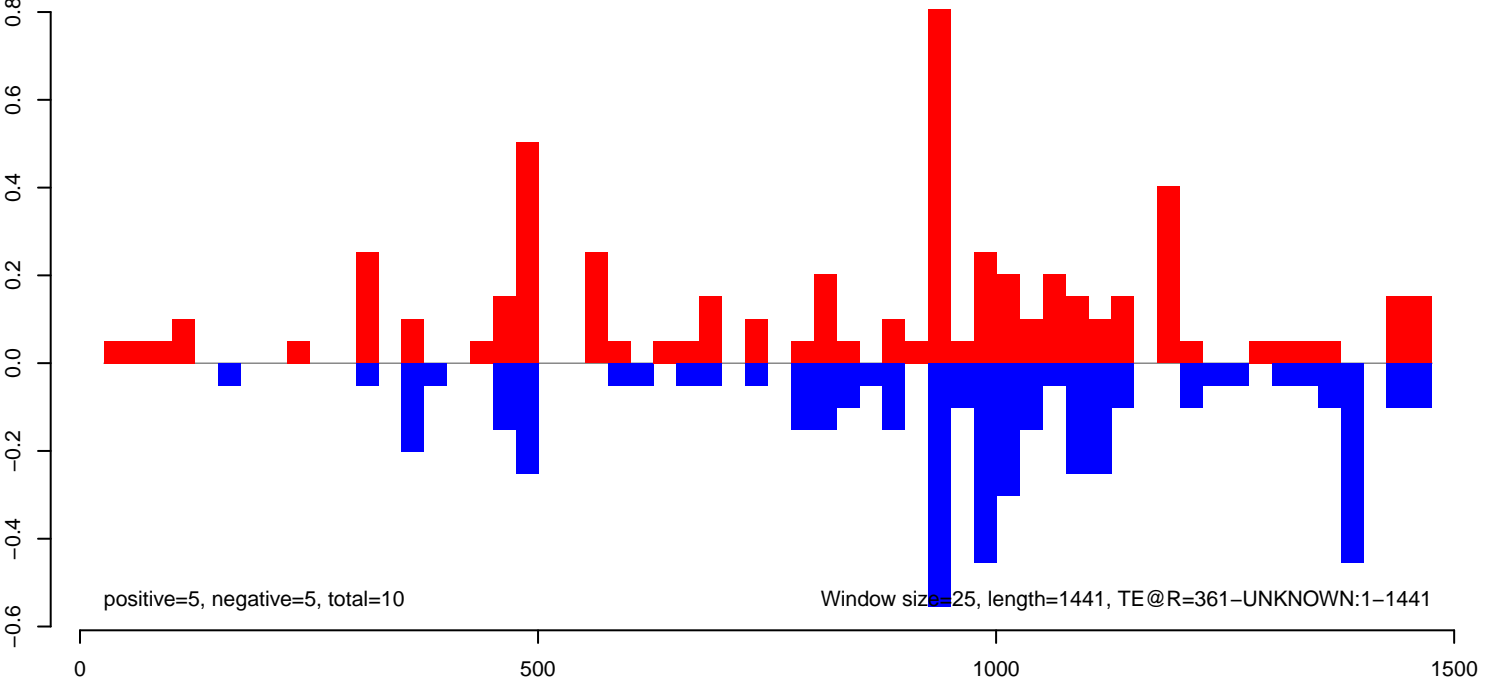

AeAeg_Fcarc_GH_rep3.18_23.rep

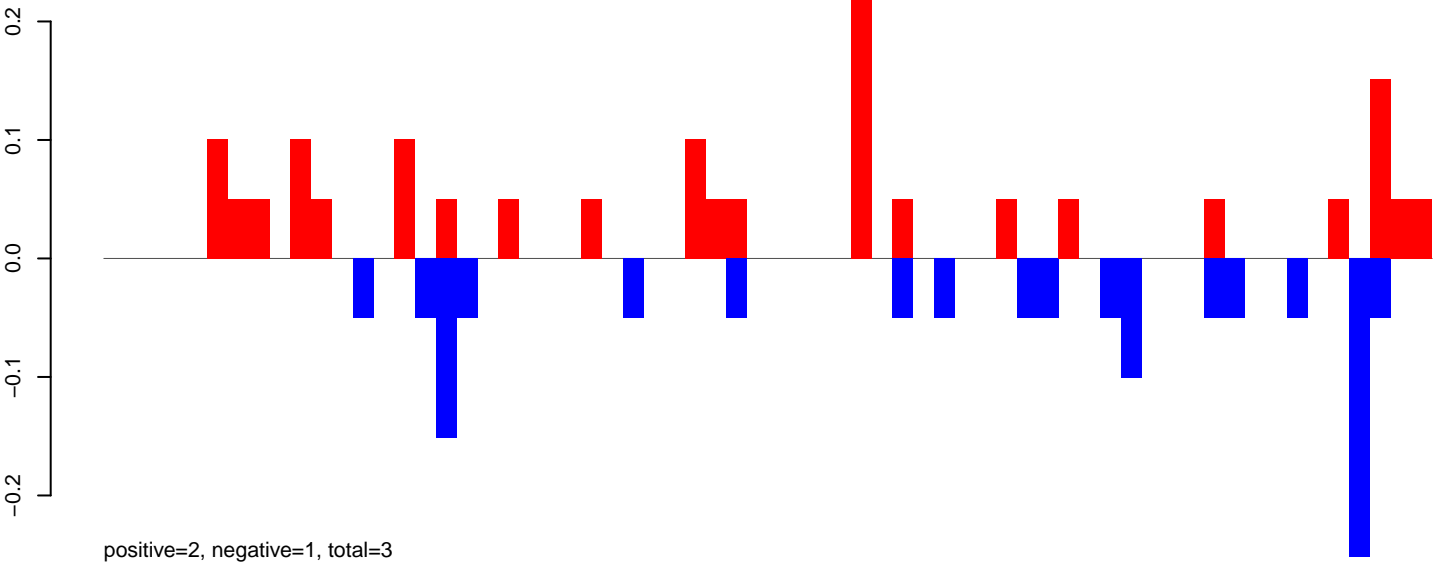

AeAeg_Fcarc_GH_rep3.24_35.rep

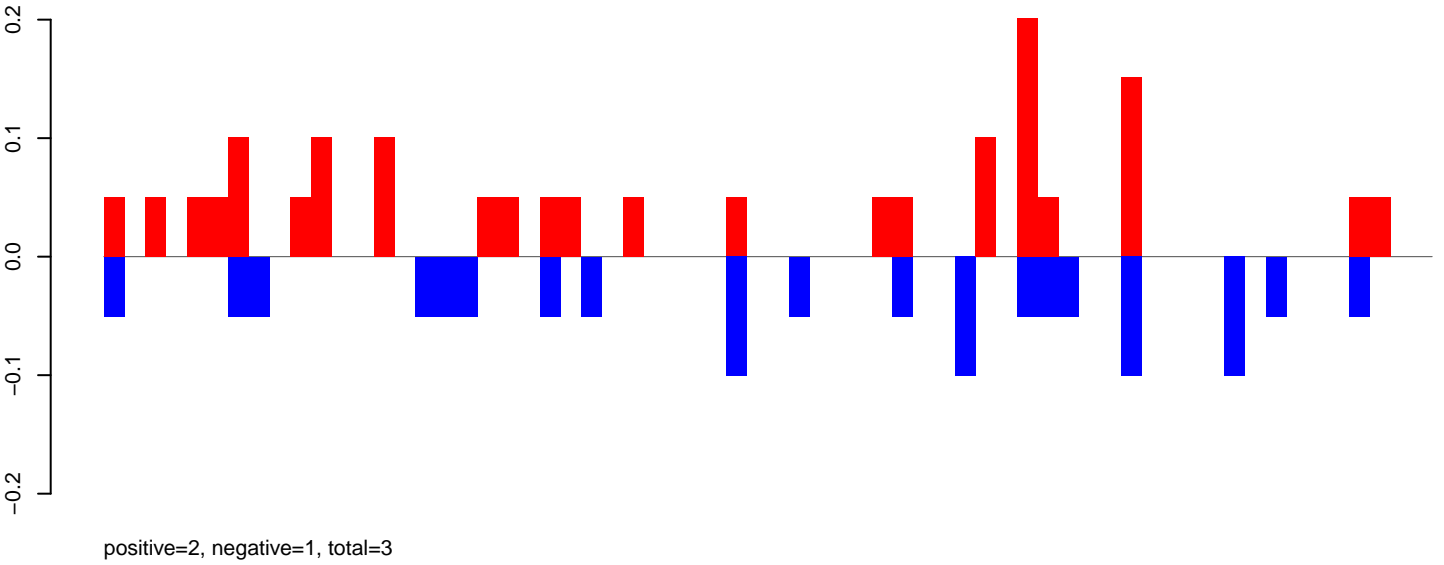

AeAeg_Fcarc_GH_rep3.rep

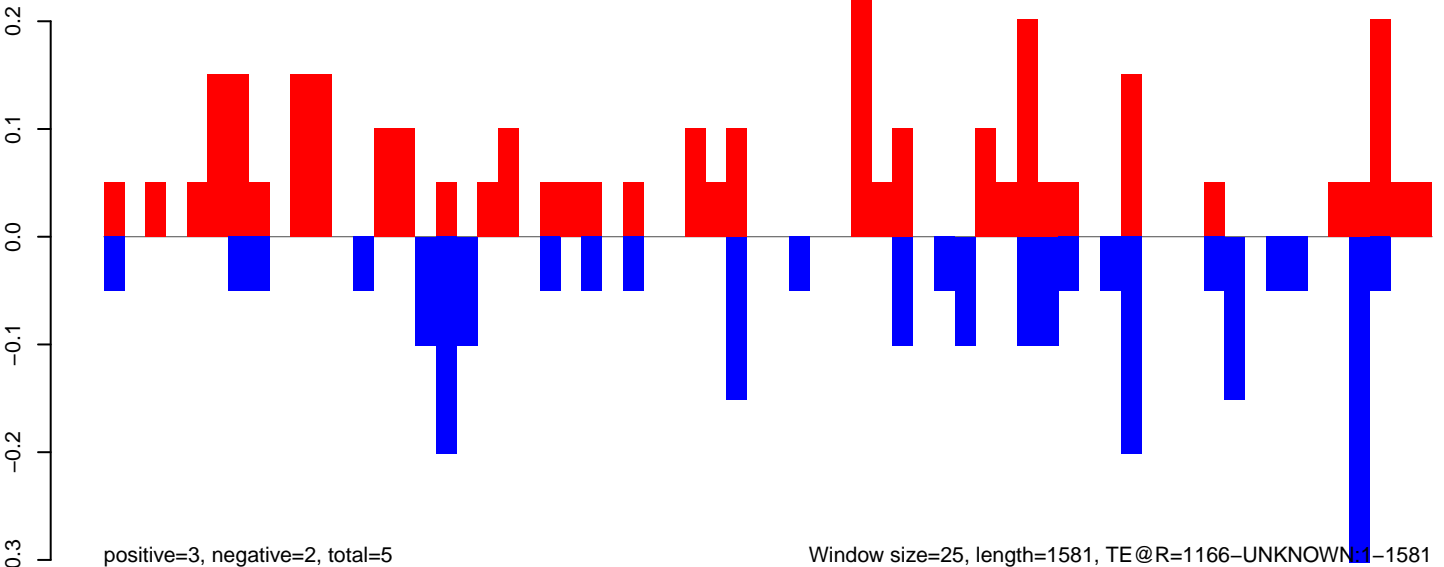

AeAeg_FcArc_GH_rep3.18_23.rep

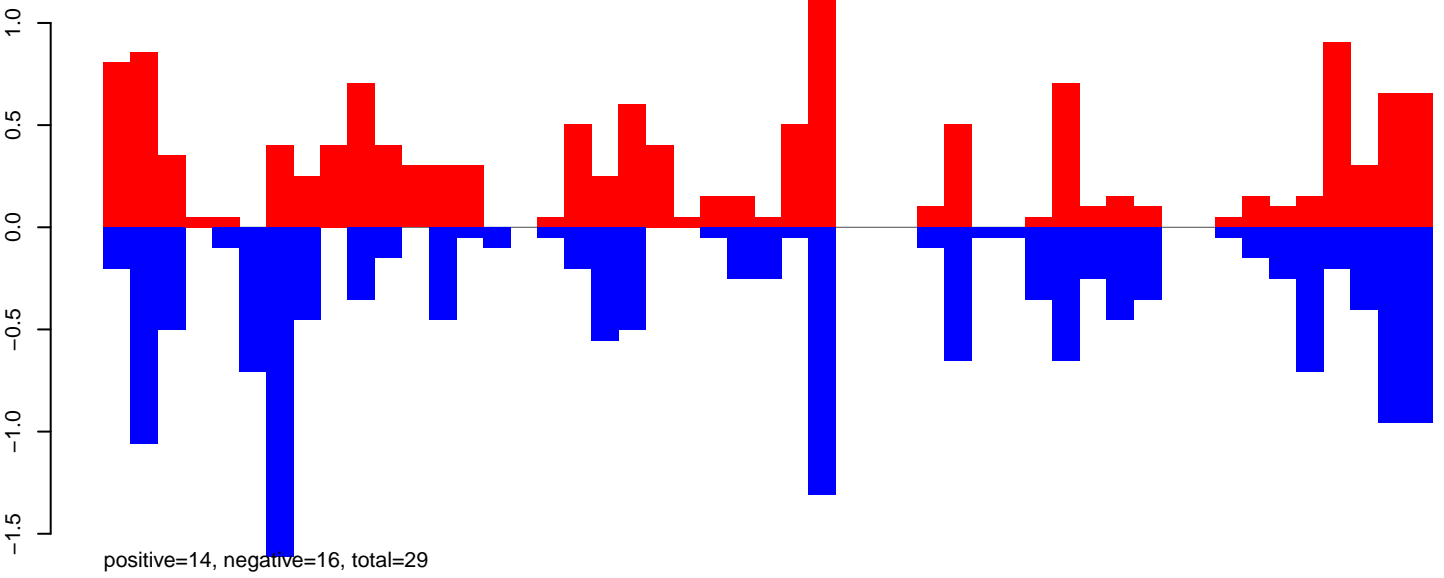

AeAeg_FcArc_GH_rep3.24_35.rep

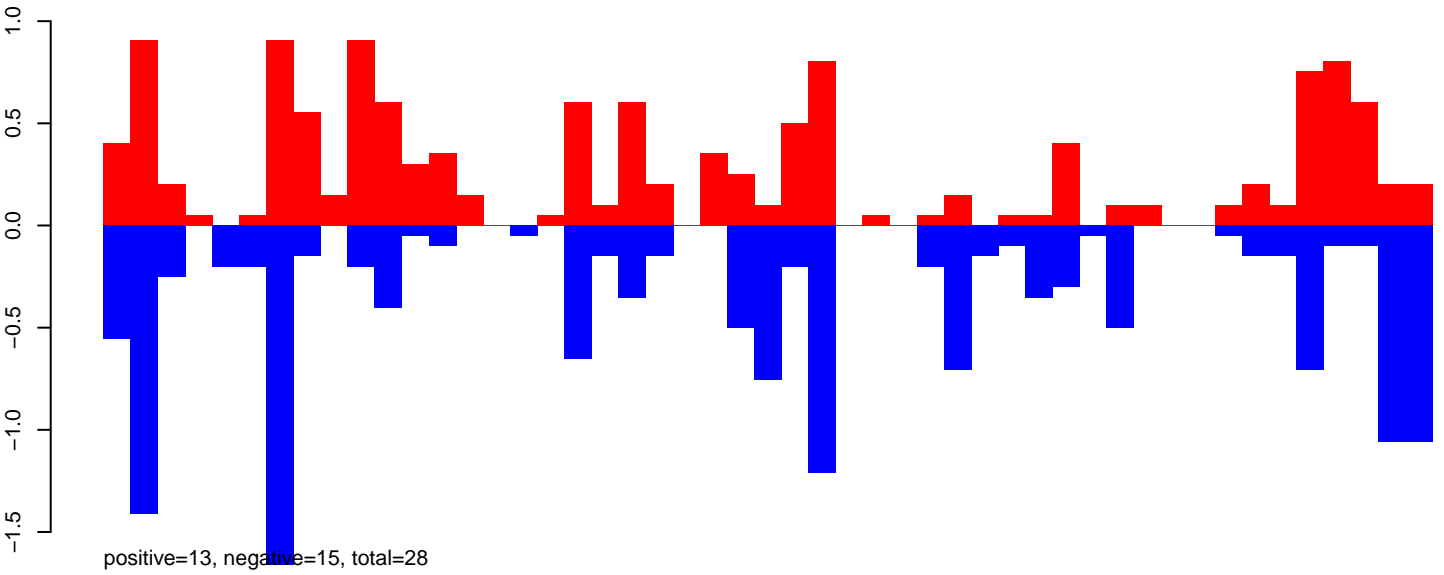

AeAeg_FcArc_GH_rep3.rep

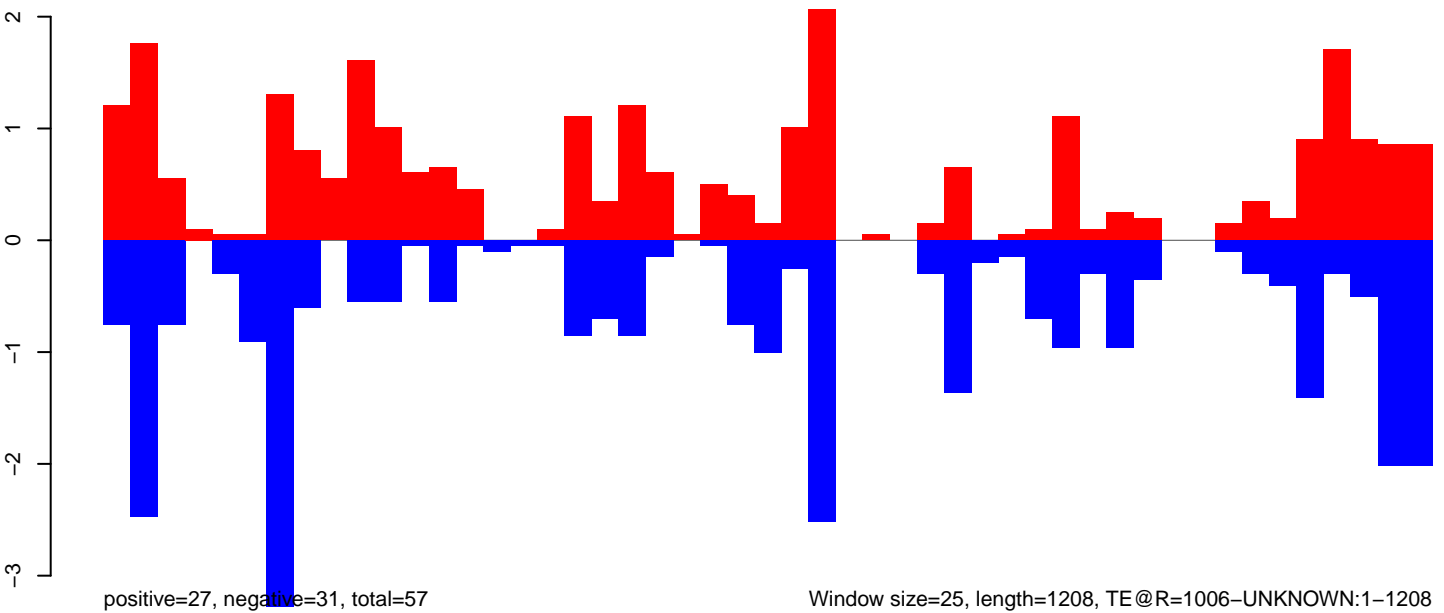

Window size=25, length=1208, TE@R=1006-UNKNOWN:1-1208

0 200 400 600 800 1000 1200

AeAeg_FcArc_GH_rep3.18_23.rep

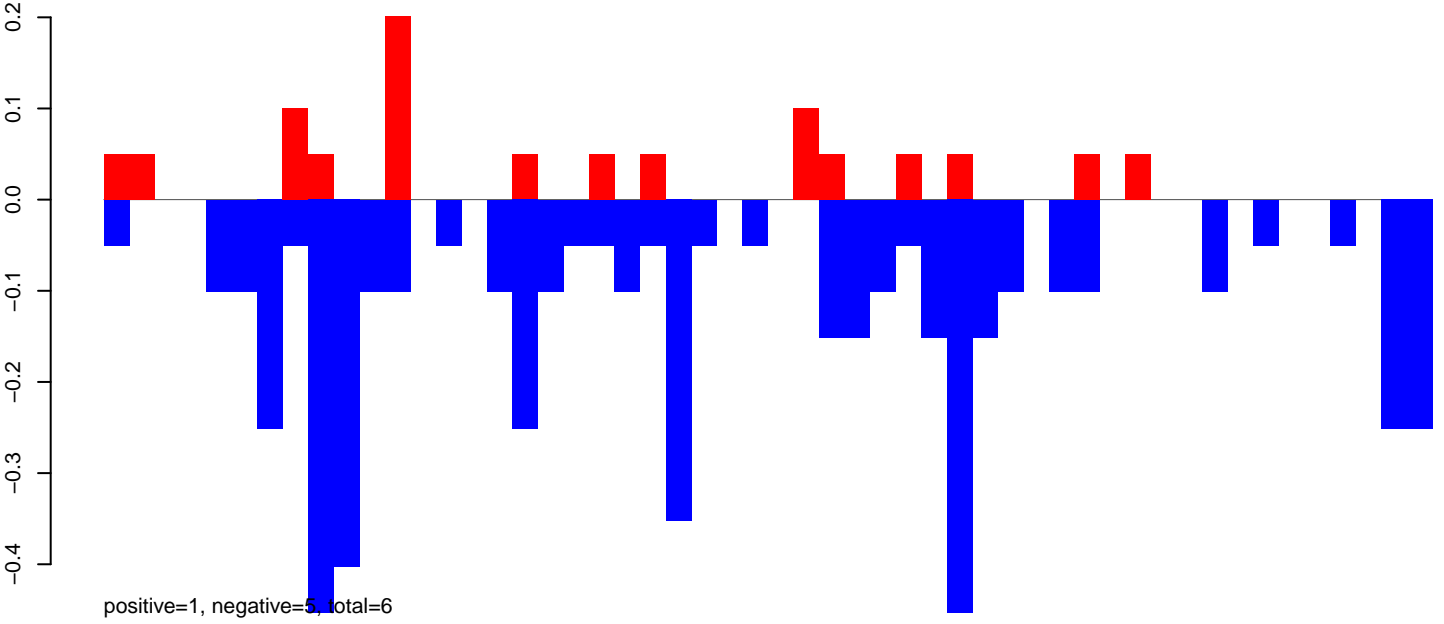

AeAeg_FcArc_GH_rep3.24_35.rep

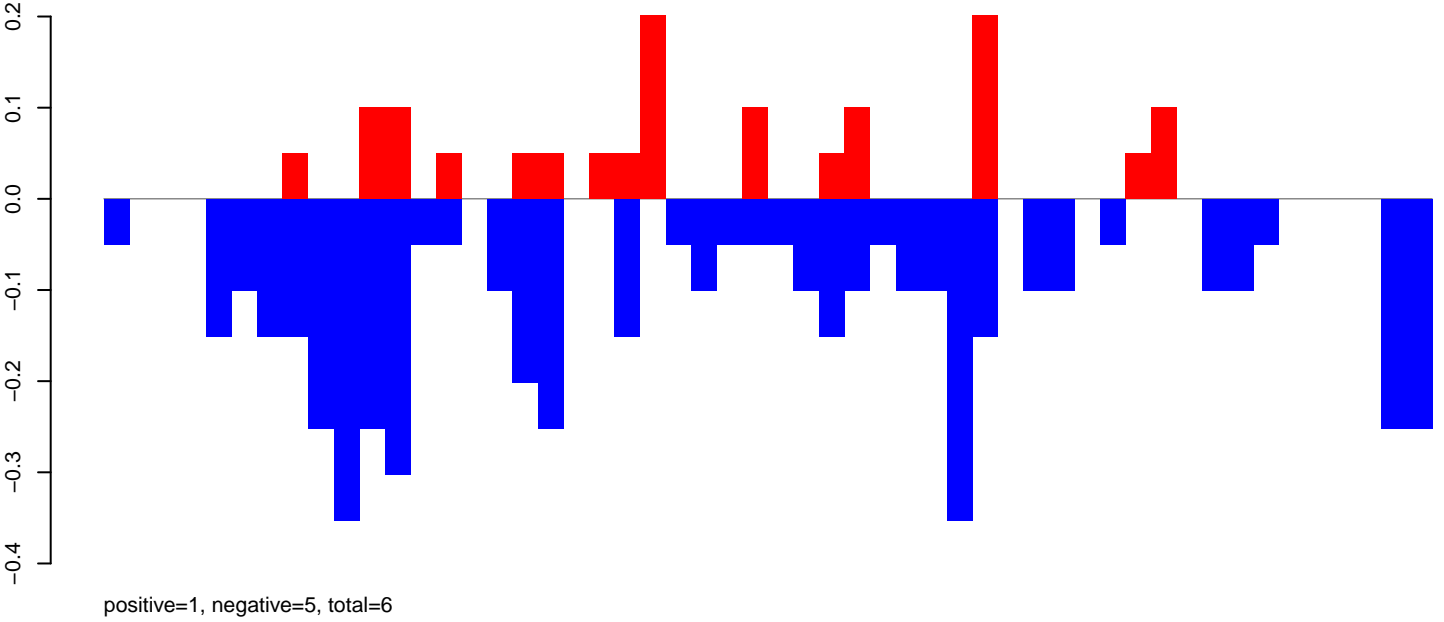

AeAeg_FcArc_GH_rep3.rep

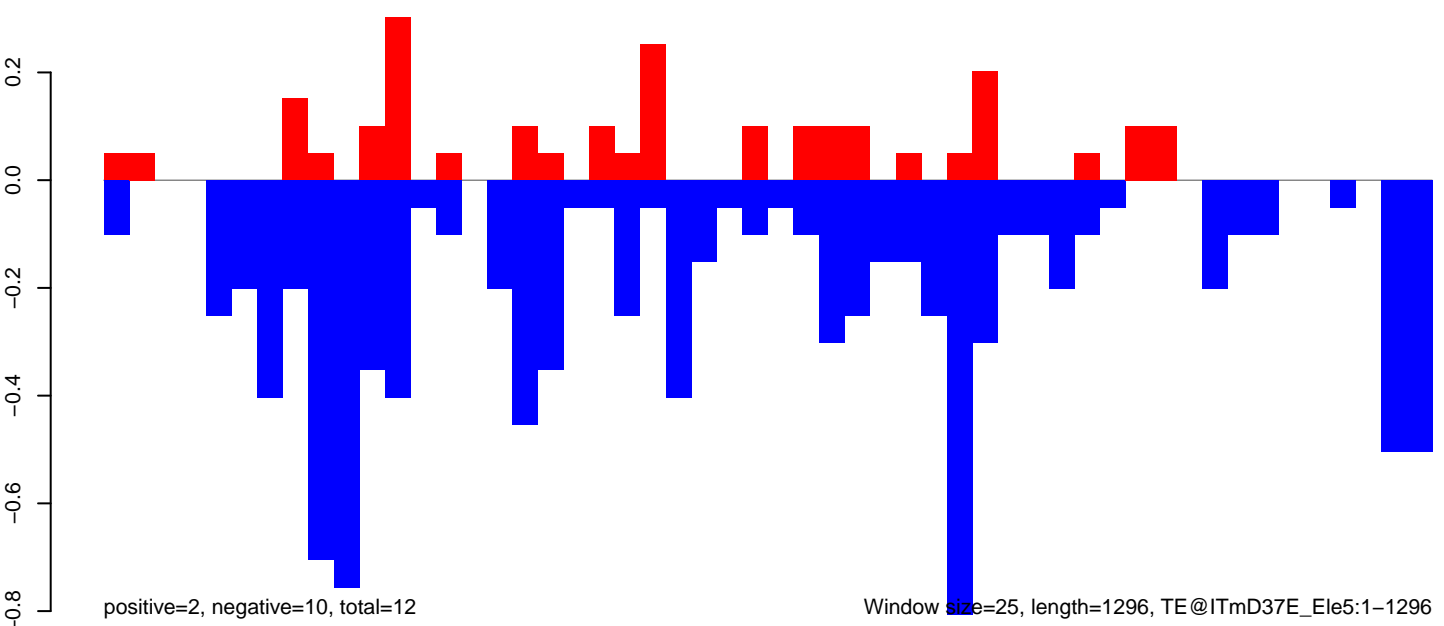

AeAeg_Fcarc_GH_rep3.18_23.rep

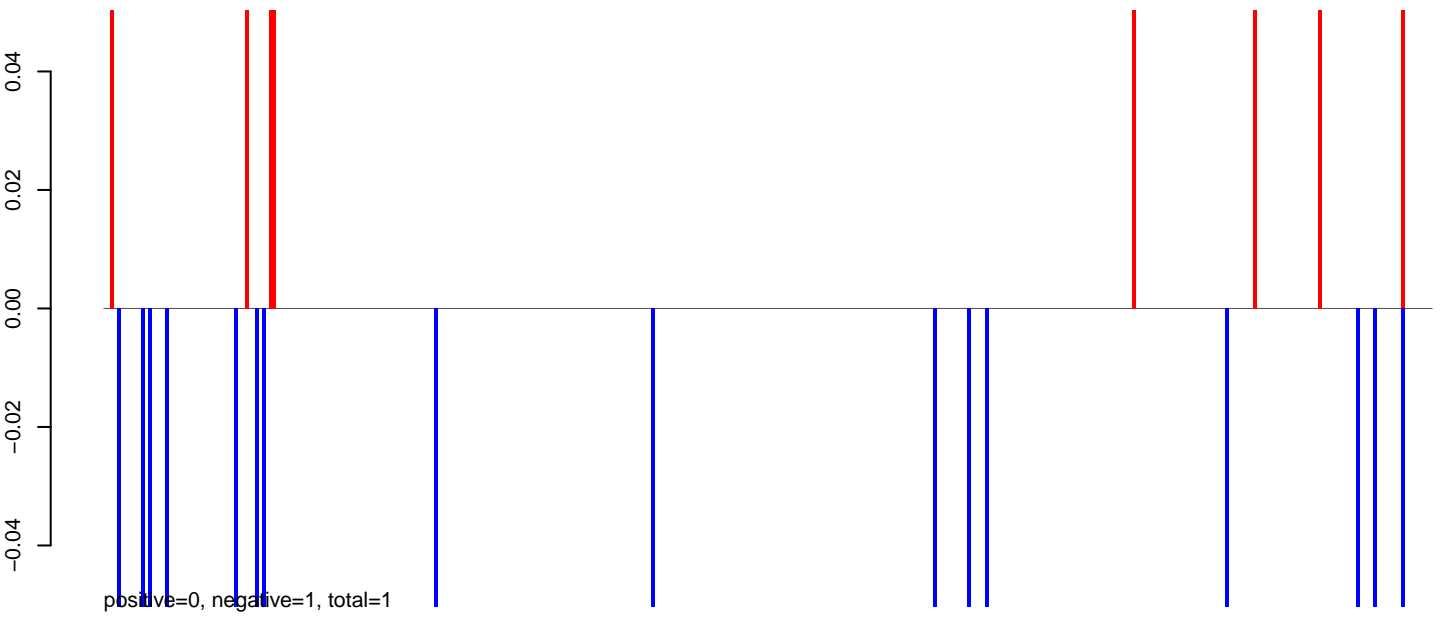

AeAeg_Fcarc_GH_rep3.24_35.rep

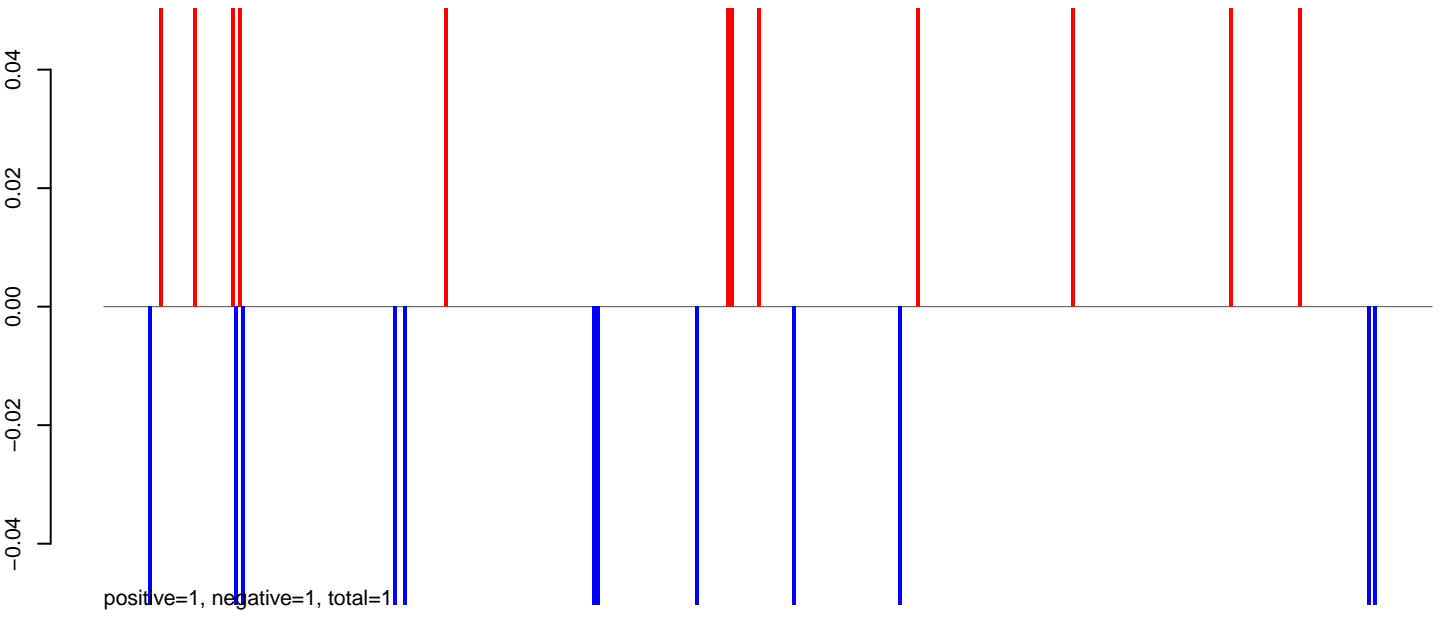

AeAeg_Fcarc_GH_rep3.rep

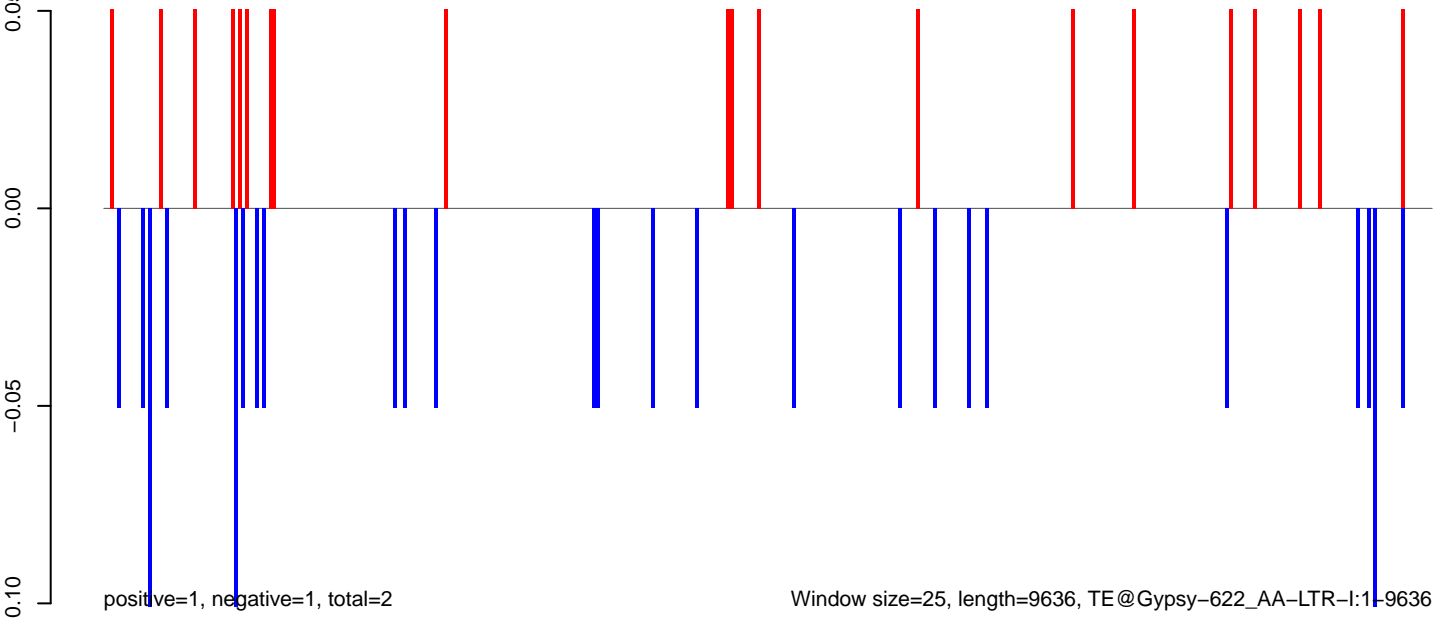

0 2000 4000 6000 8000 10000

AeAeg_FcArc_GH_rep3.18_23.rep

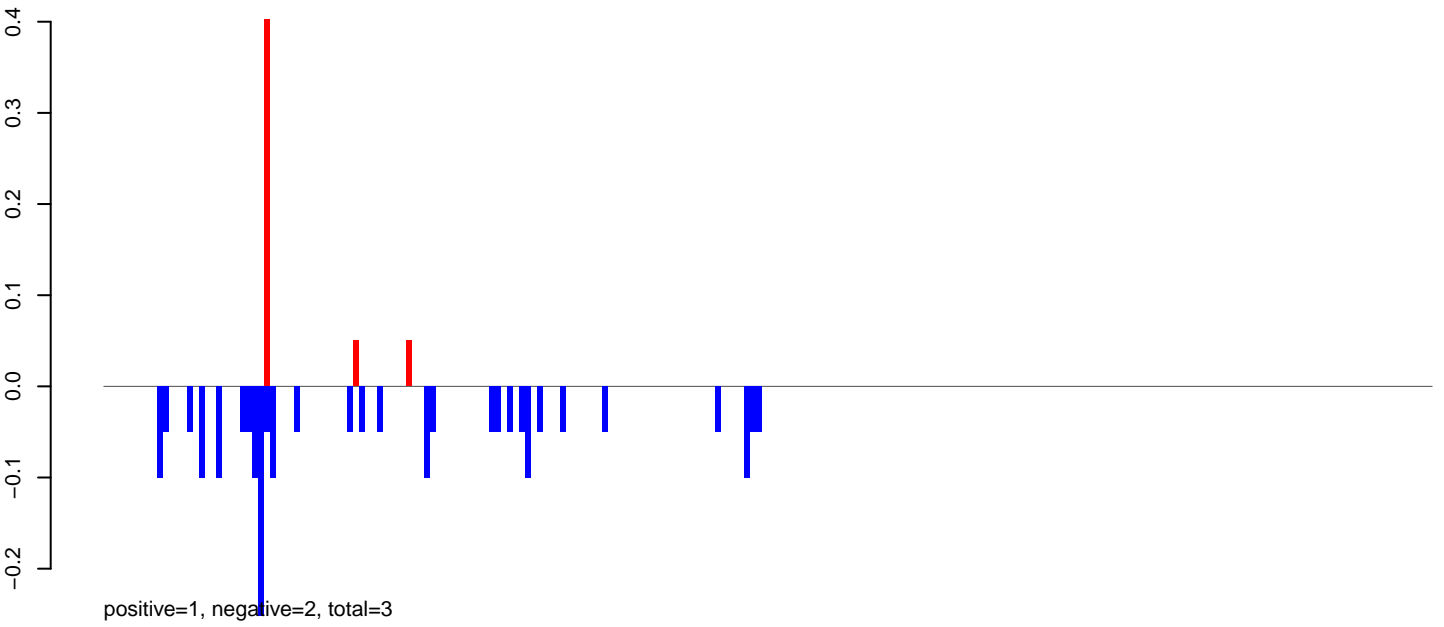

AeAeg_FcArc_GH_rep3.24_35.rep

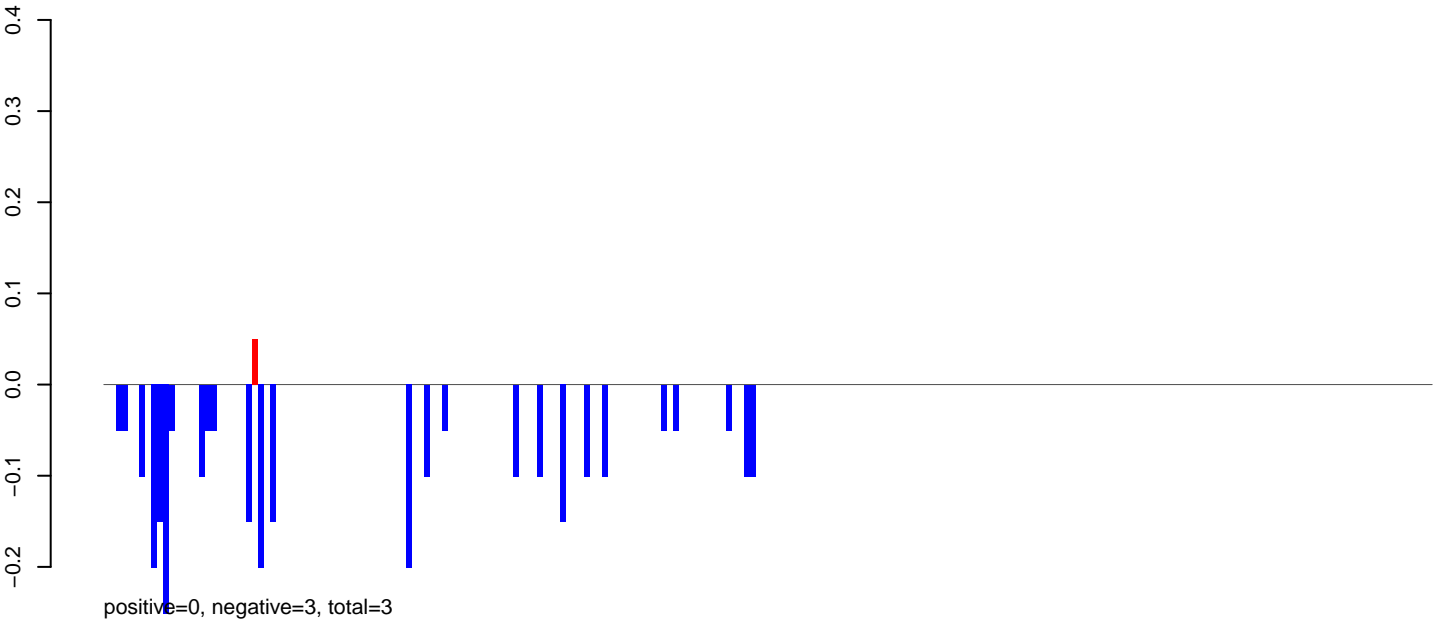

AeAeg_FcArc_GH_rep3.rep

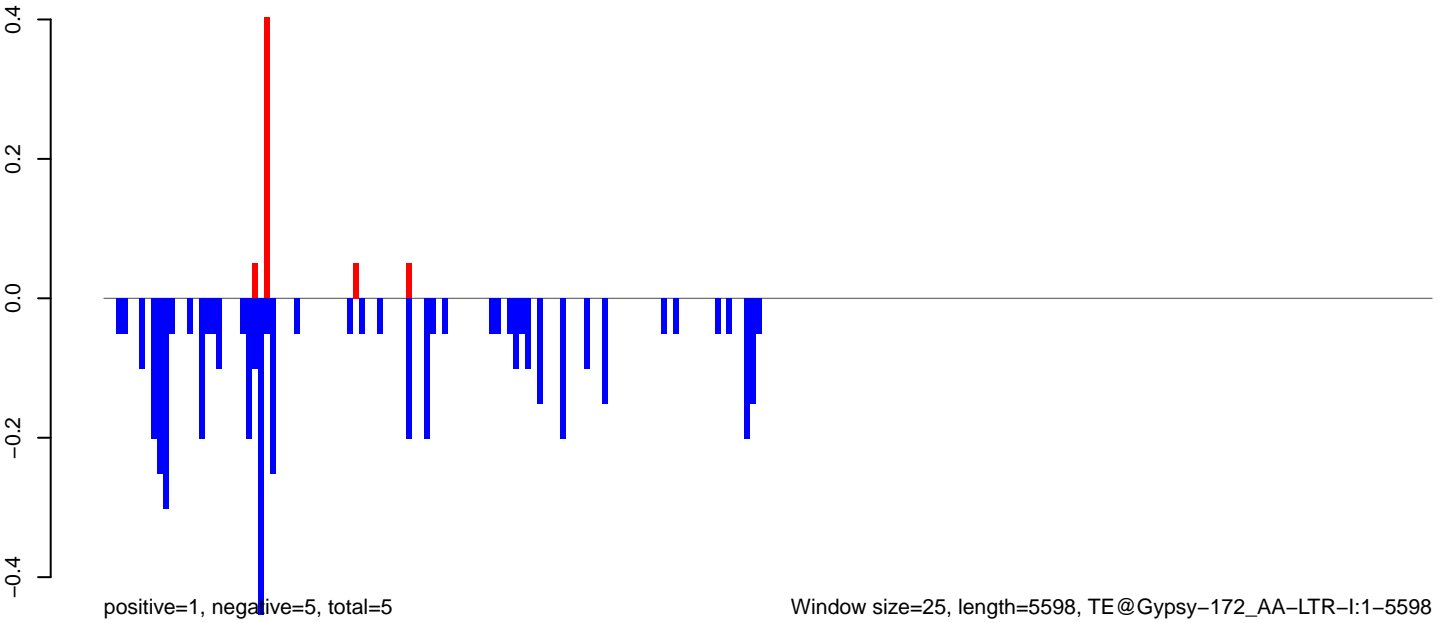

Window size=25, length=5598, TE@Gypsy-172_AA-LTR-I:1-5598

0 1000 2000 3000 4000 5000

AeAeg_Fcarc_GH_rep3.18_23.rep

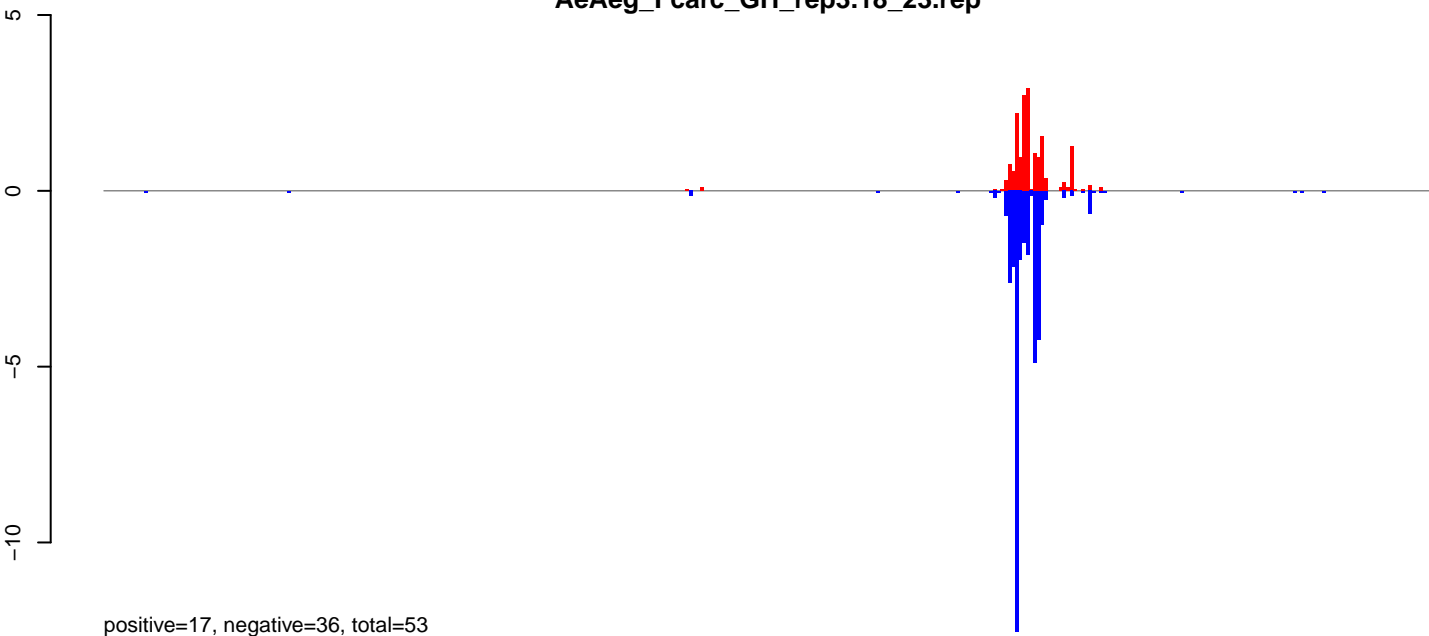

positive=17, negative=36, total=53

AeAeg_Fcarc_GH_rep3.24_35.rep

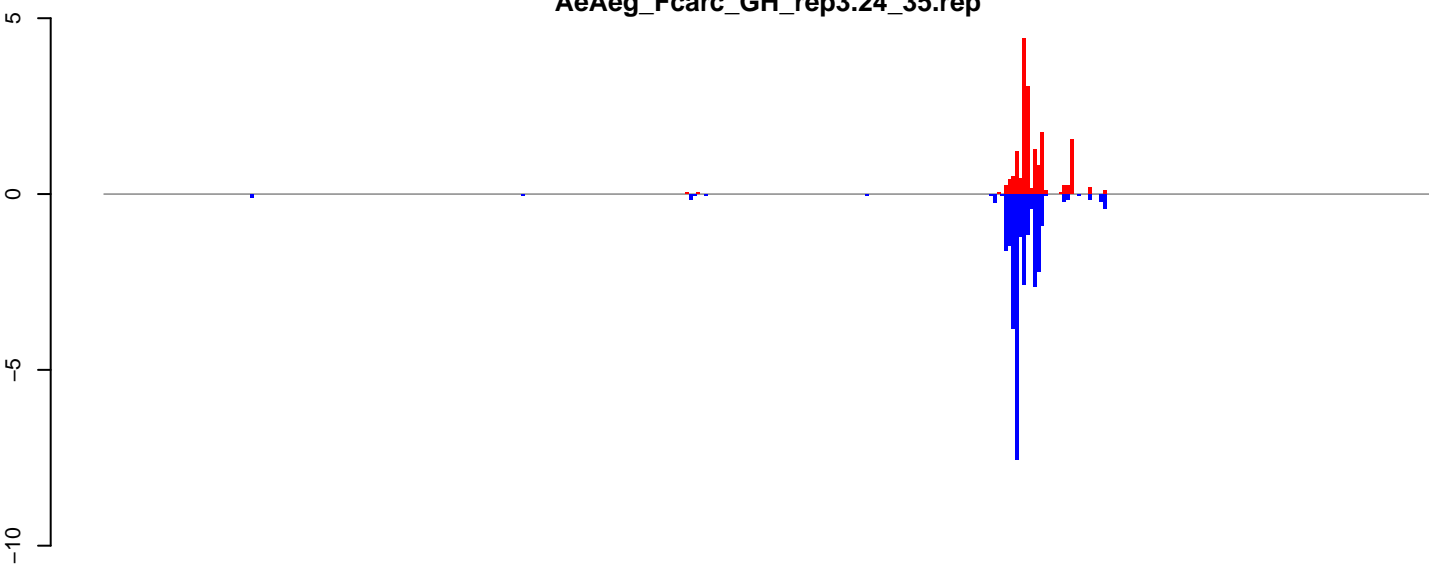

positive=17, negative=28, total=45

AeAeg_Fcarc_GH_rep3.rep

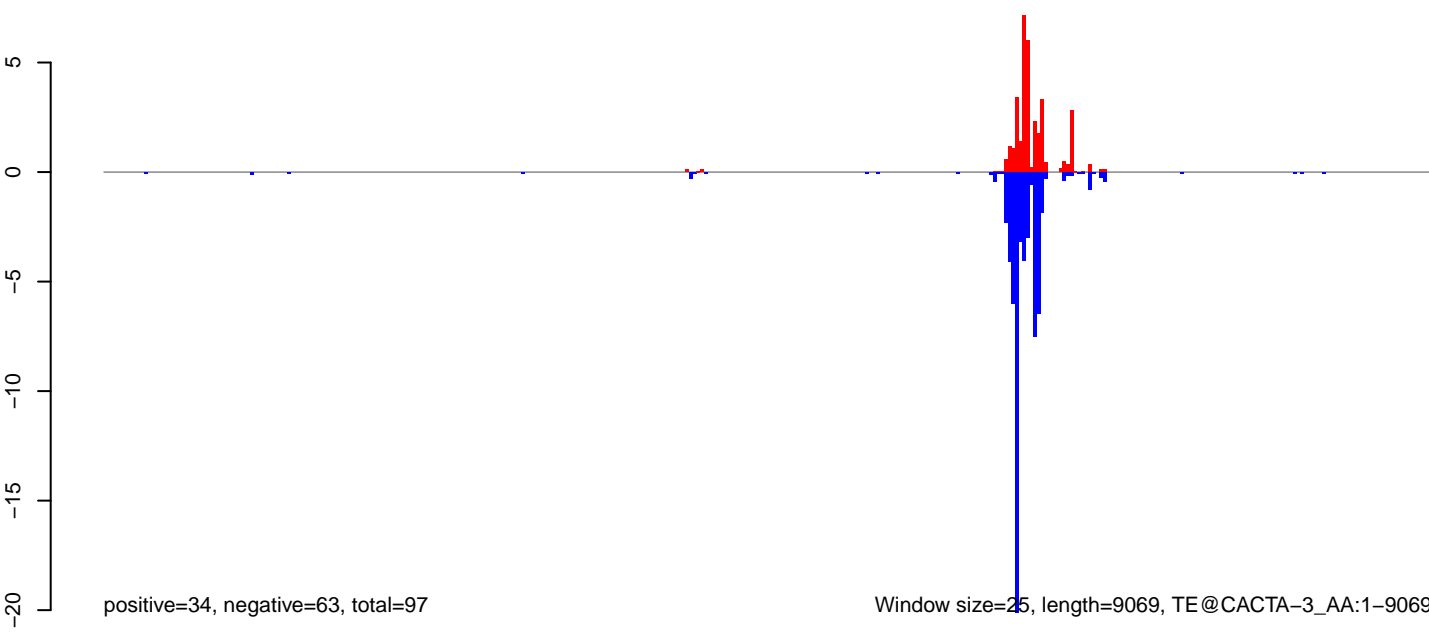

positive=34, negative=63, total=97

Window size=25, length=9069, TE@CACTA-3_AA:1-9069

0 2000 4000 6000 8000

AeAeg_FcArc_GH_rep3.18_23.rep

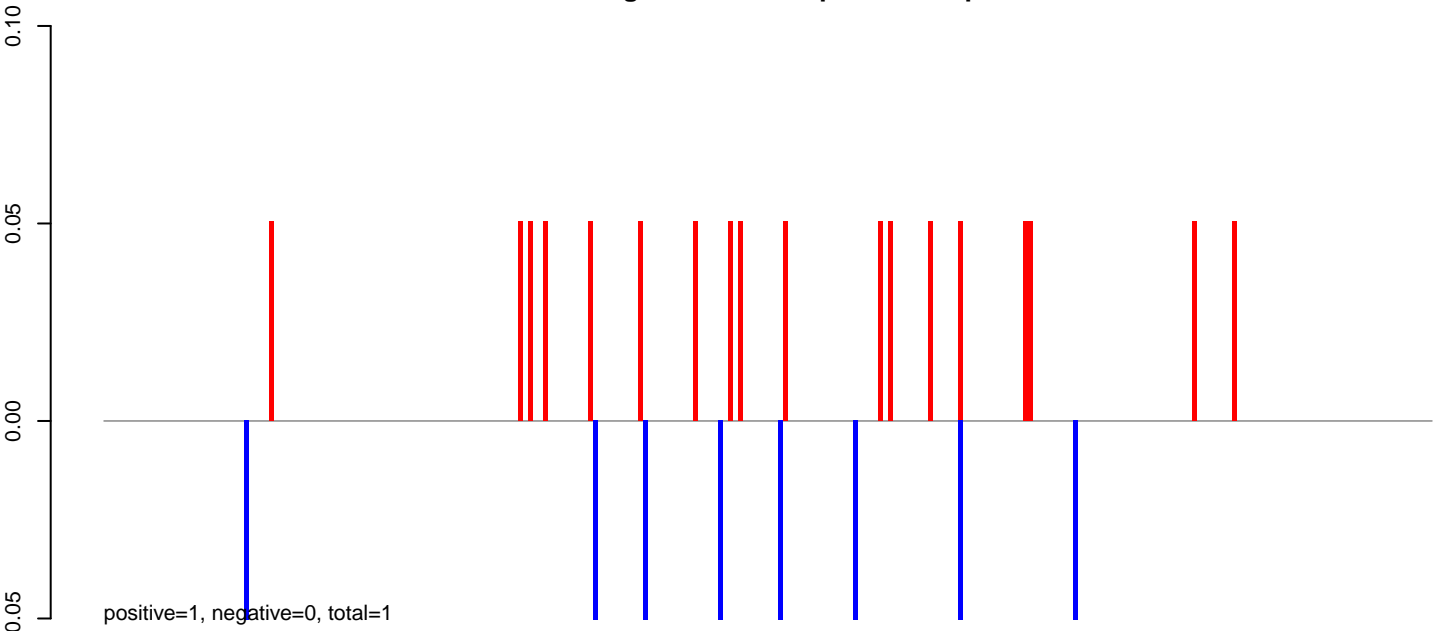

AeAeg_FcArc_GH_rep3.24_35.rep

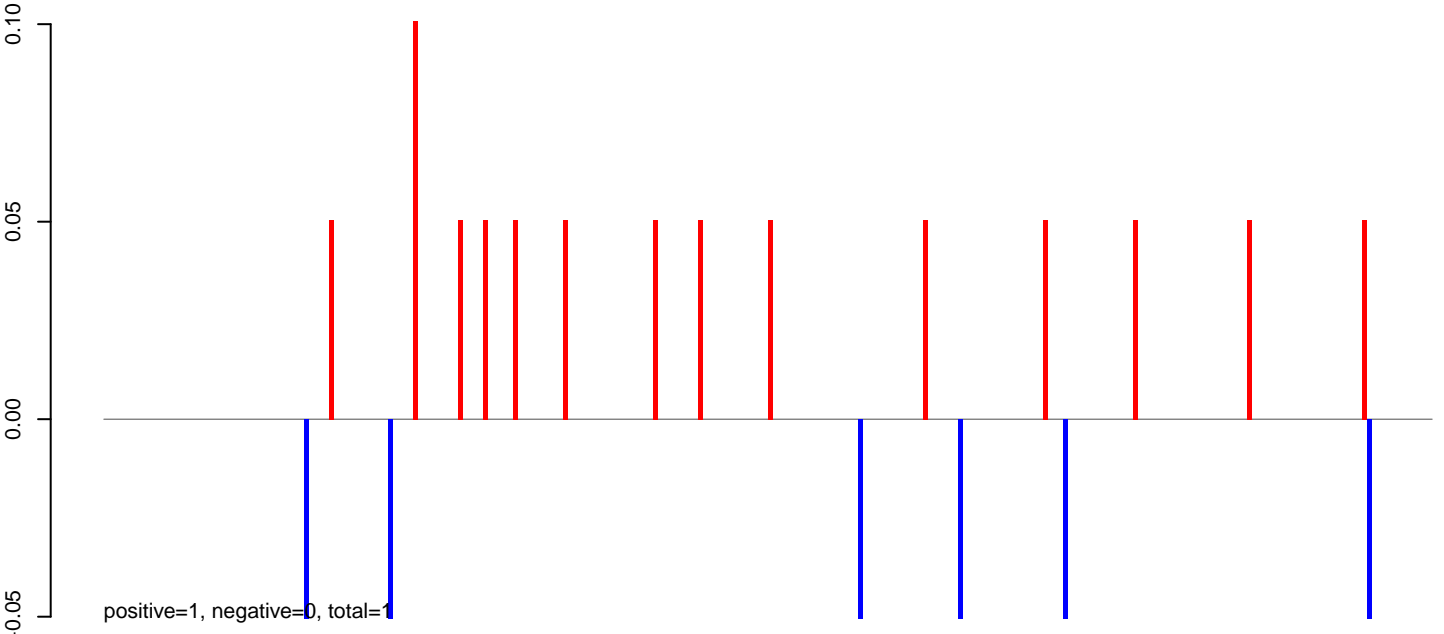

AeAeg_FcArc_GH_rep3.rep

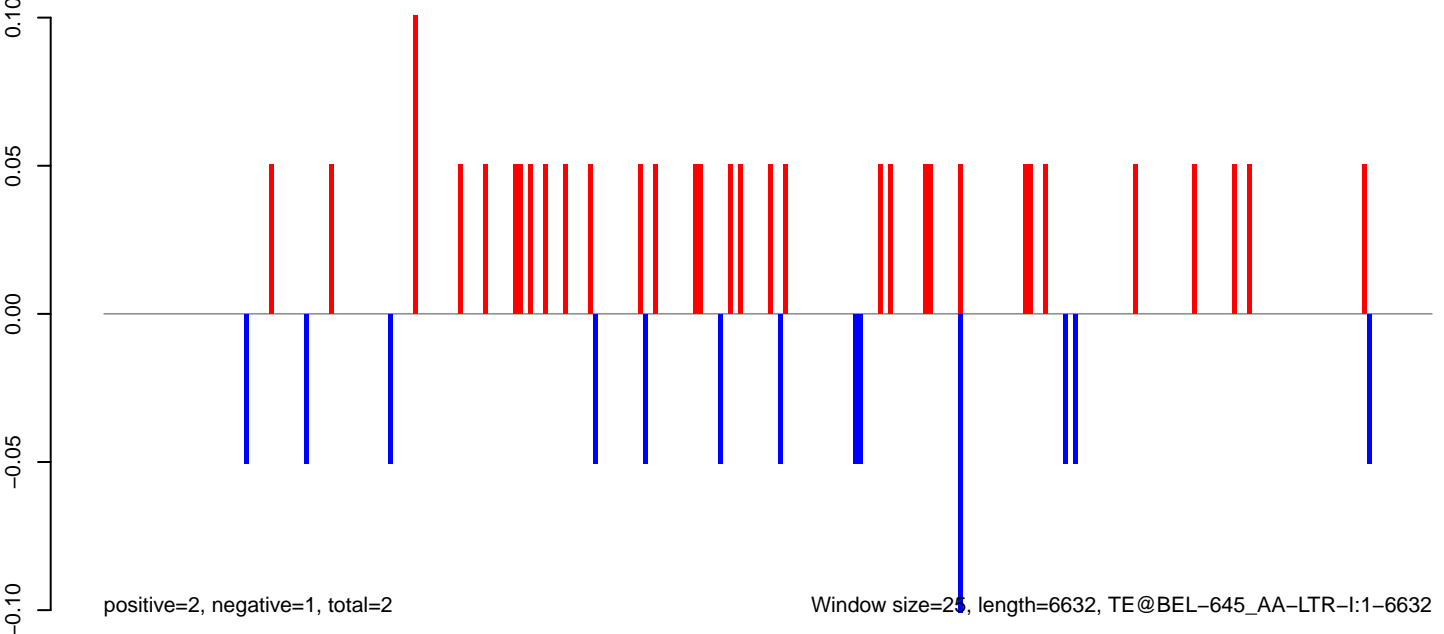

AeAeg_FcArc_GH_rep3.18_23.rep

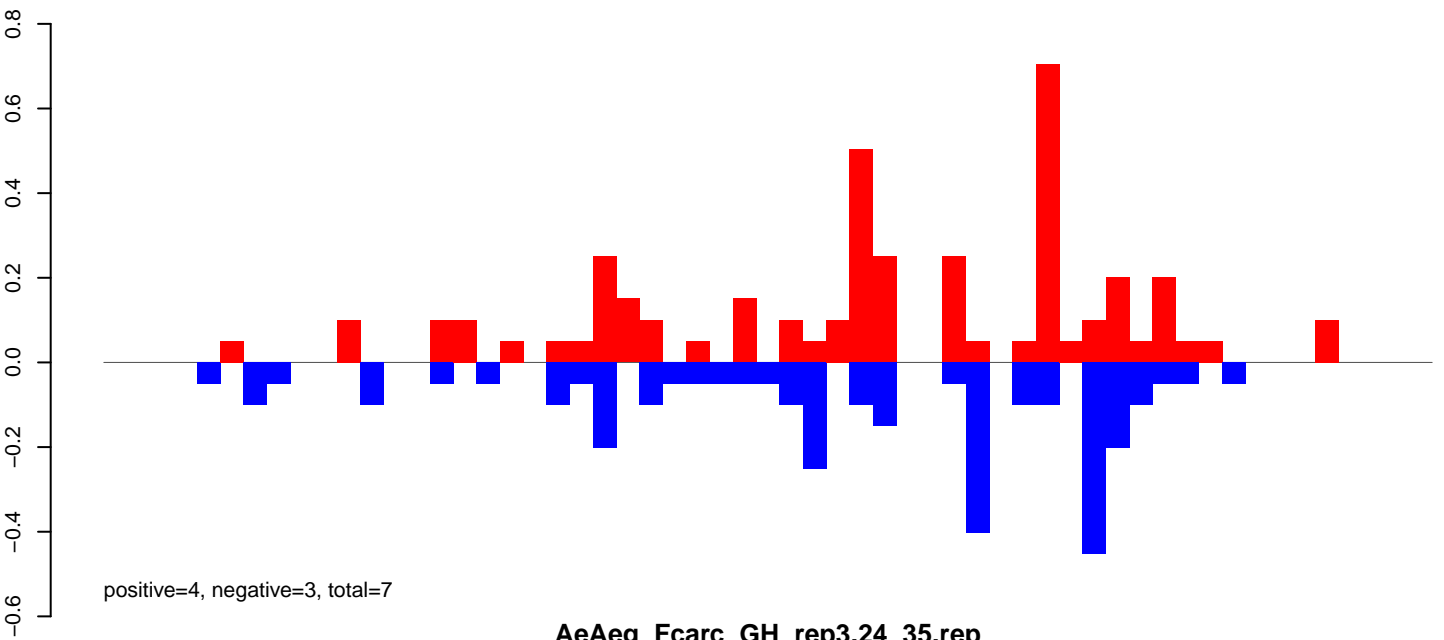

AeAeg_FcArc_GH_rep3.24_35.rep

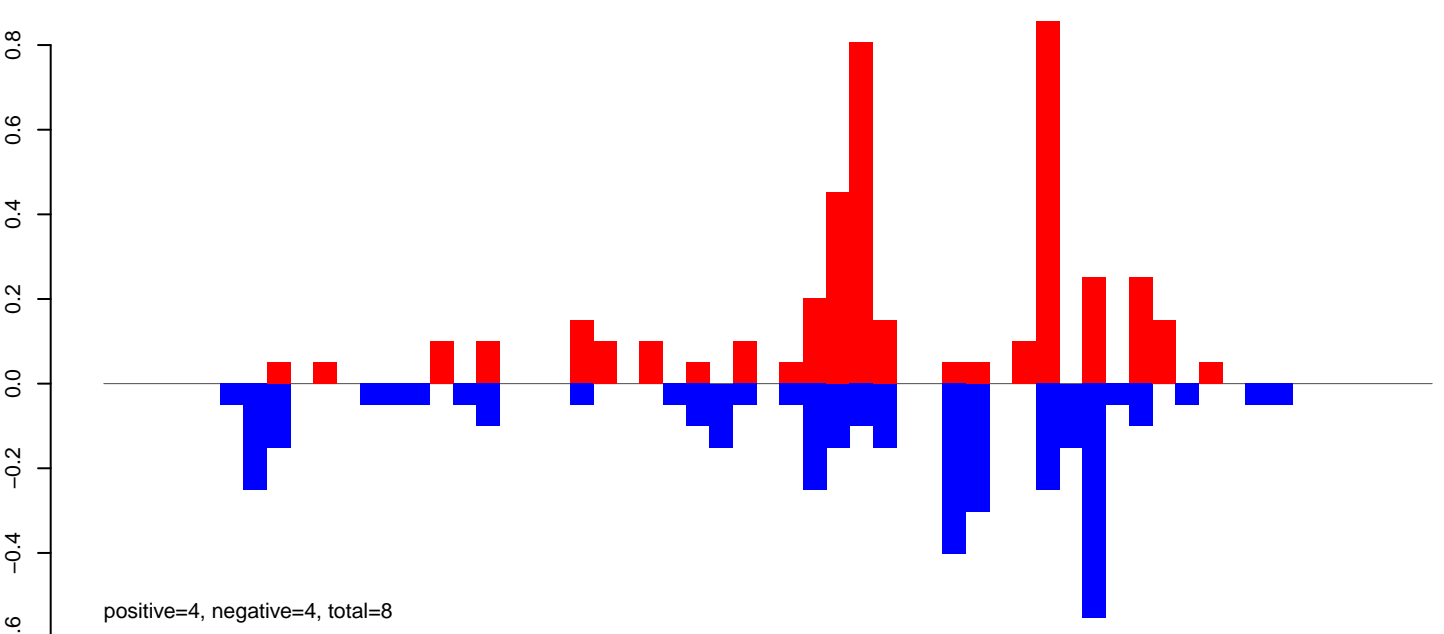

AeAeg_FcArc_GH_rep3.rep

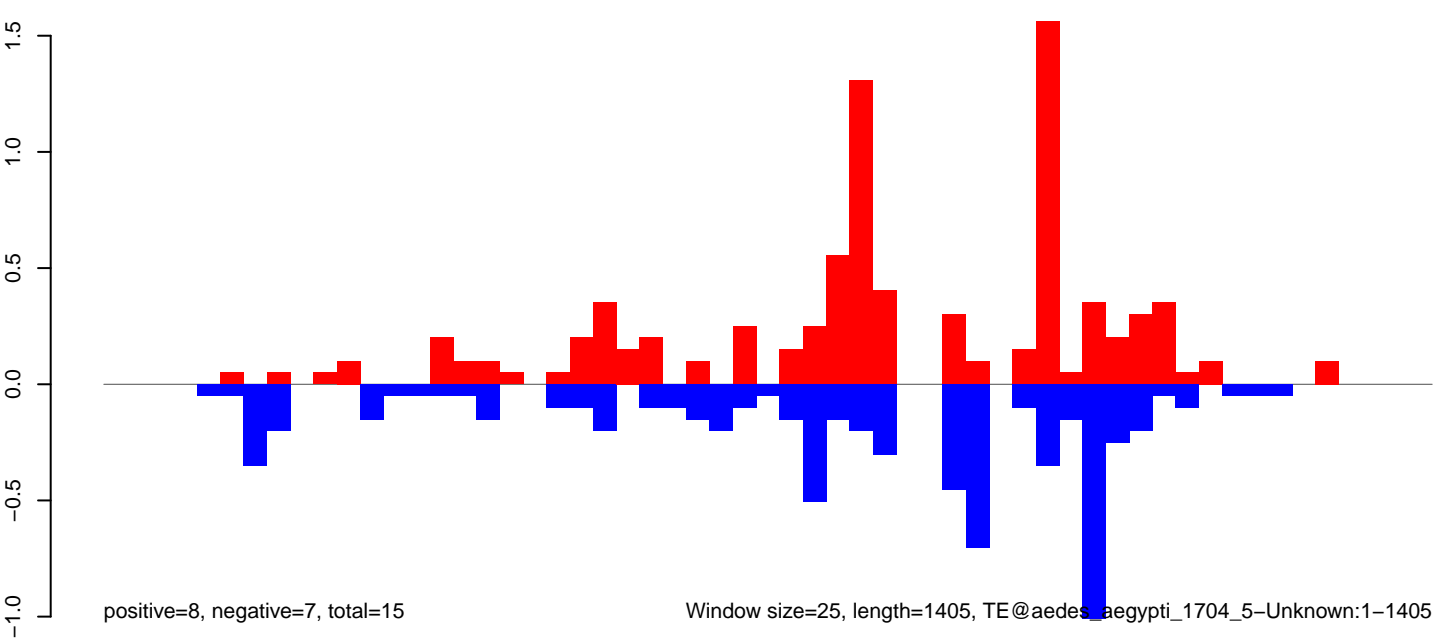

Window size=25, length=1405, TE@aedes_aegypti_1704_5-Unknown:1-1405

AeAeg_FcArc_GH_rep3.18_23.rep

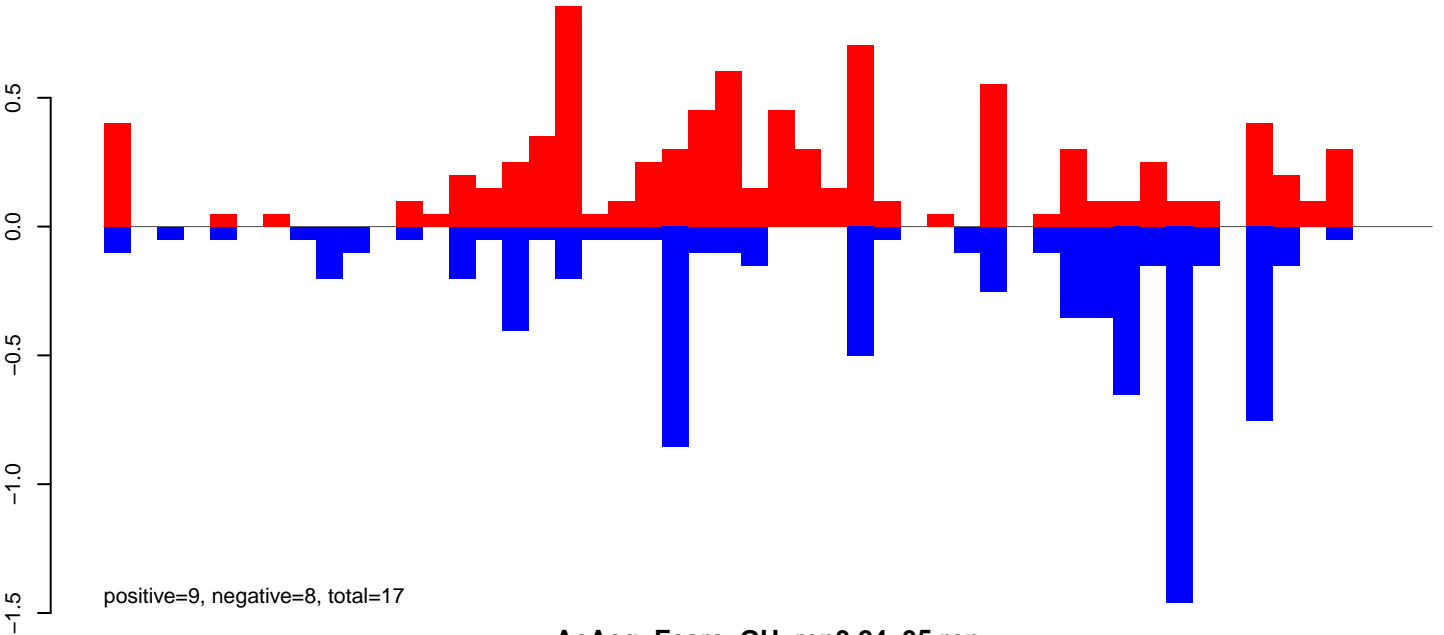

AeAeg_FcArc_GH_rep3.24_35.rep

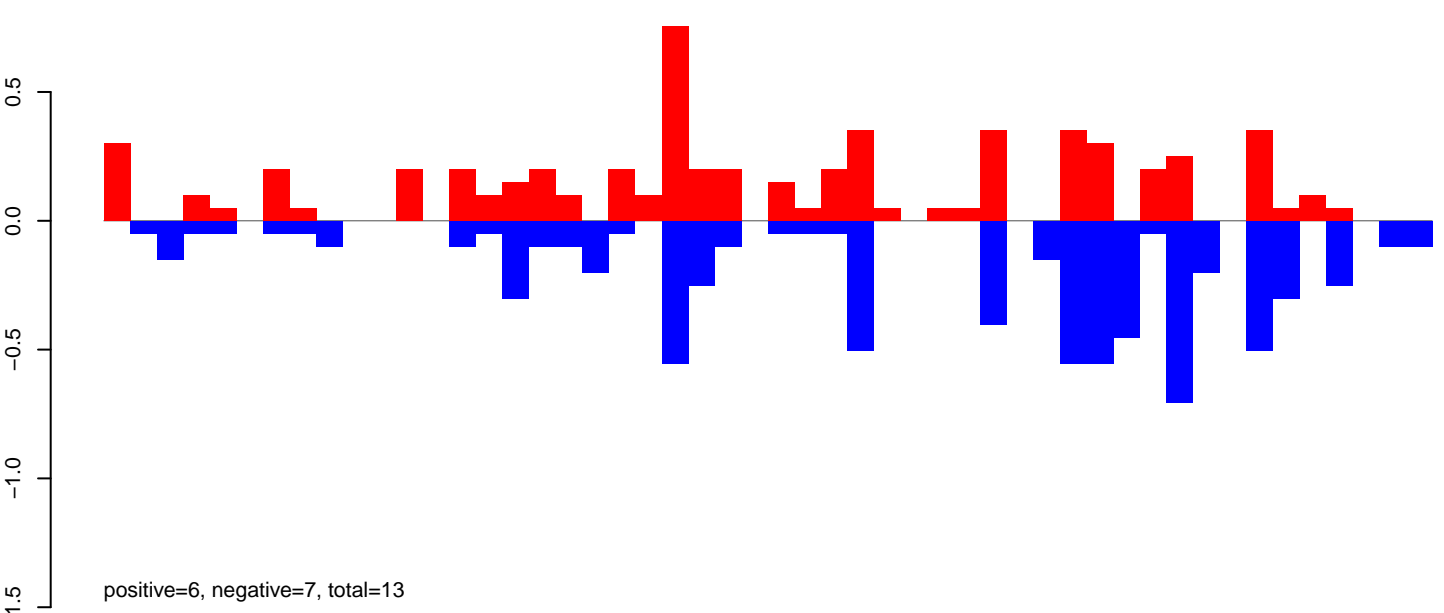

AeAeg_FcArc_GH_rep3.rep

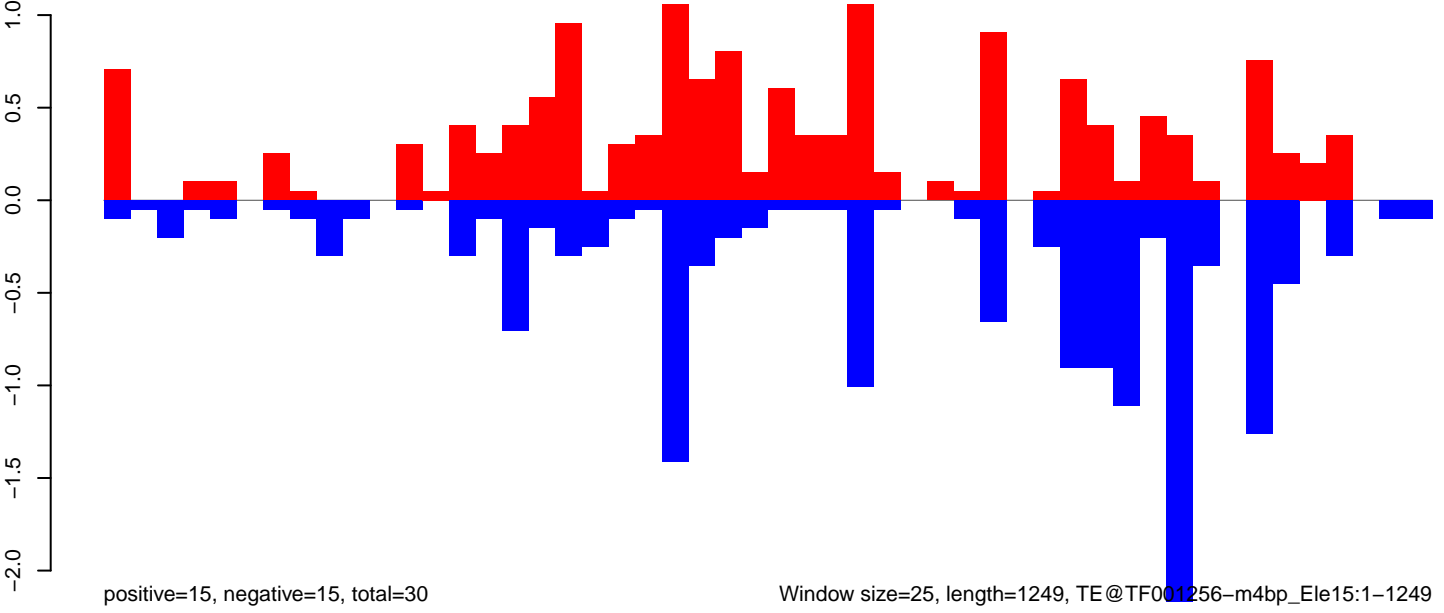

Window size=25, length=1249, TE@TF001256-m4bp_Ele15:1-1249

AeAeg_FcArc_GH_rep3.18_23.rep

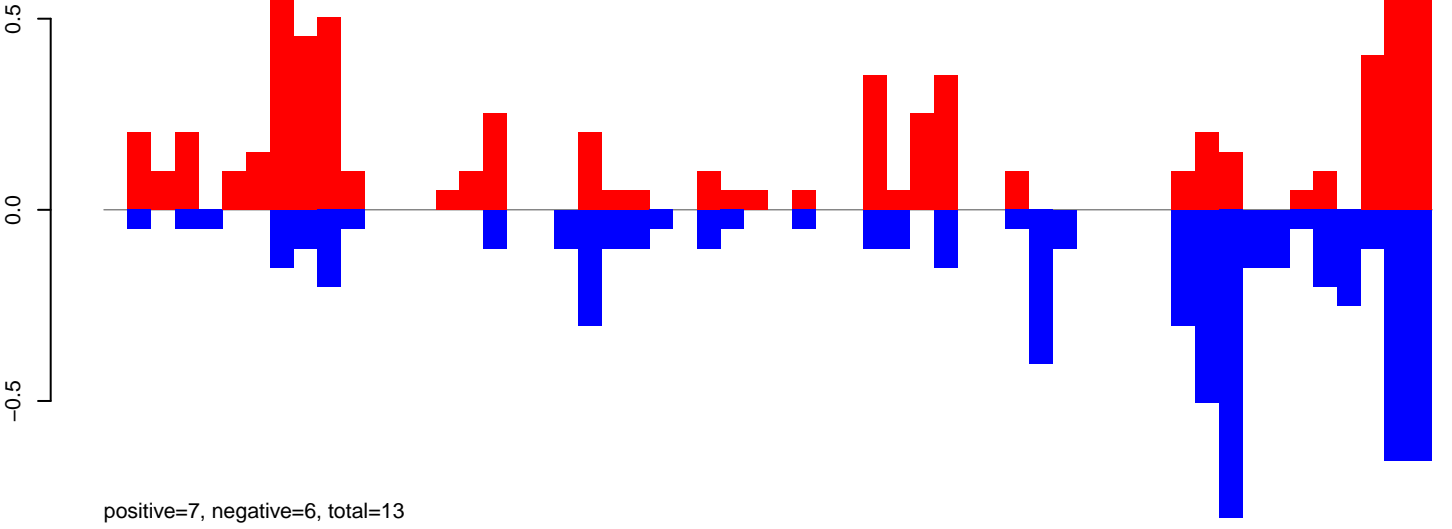

AeAeg_FcArc_GH_rep3.24_35.rep

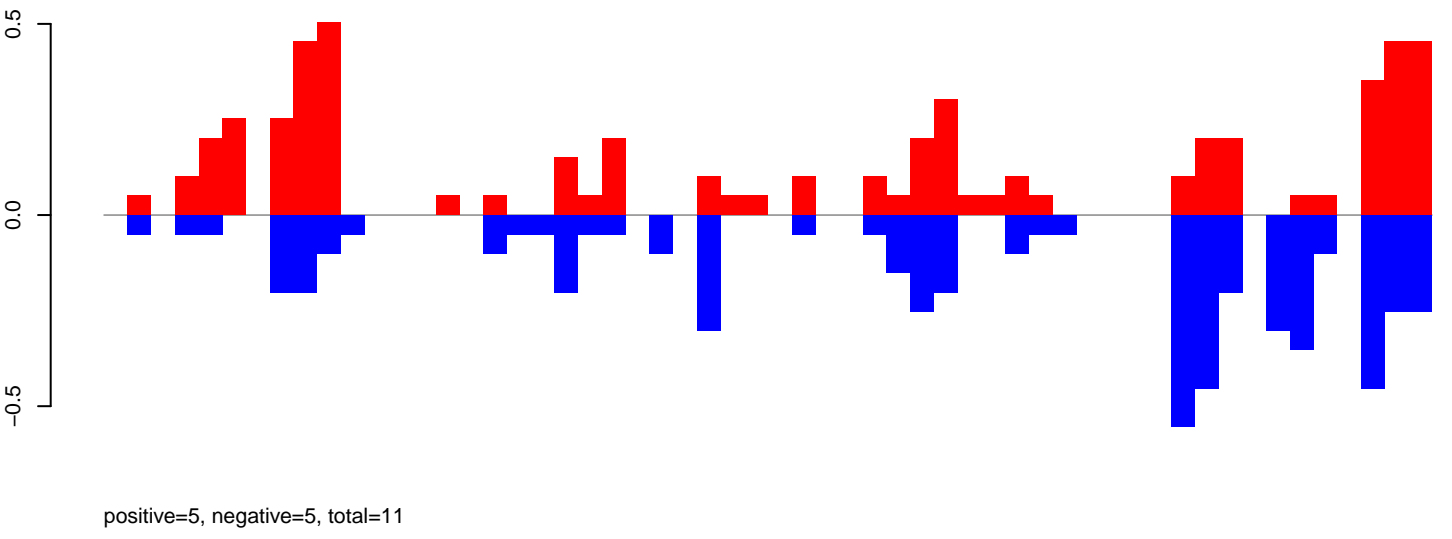

AeAeg_FcArc_GH_rep3.rep

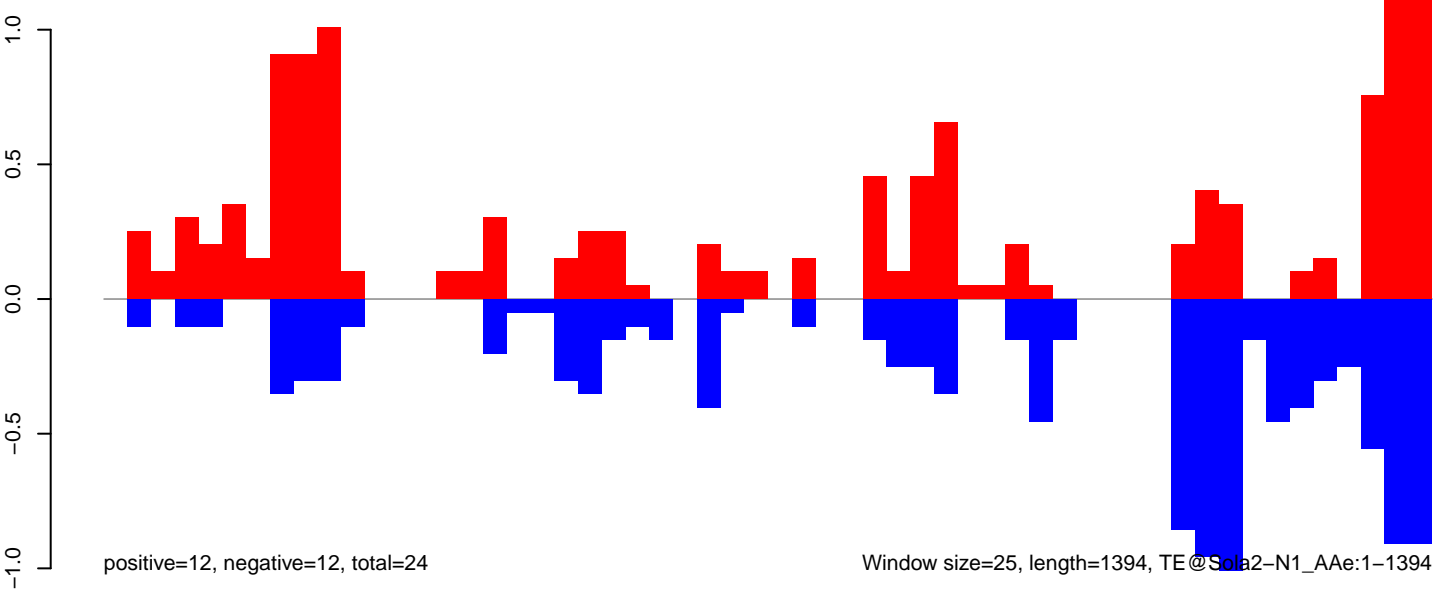

0 200 400 600 800 1000 1200 1400

AeAeg_Fcarc_GH_rep3.18_23.rep

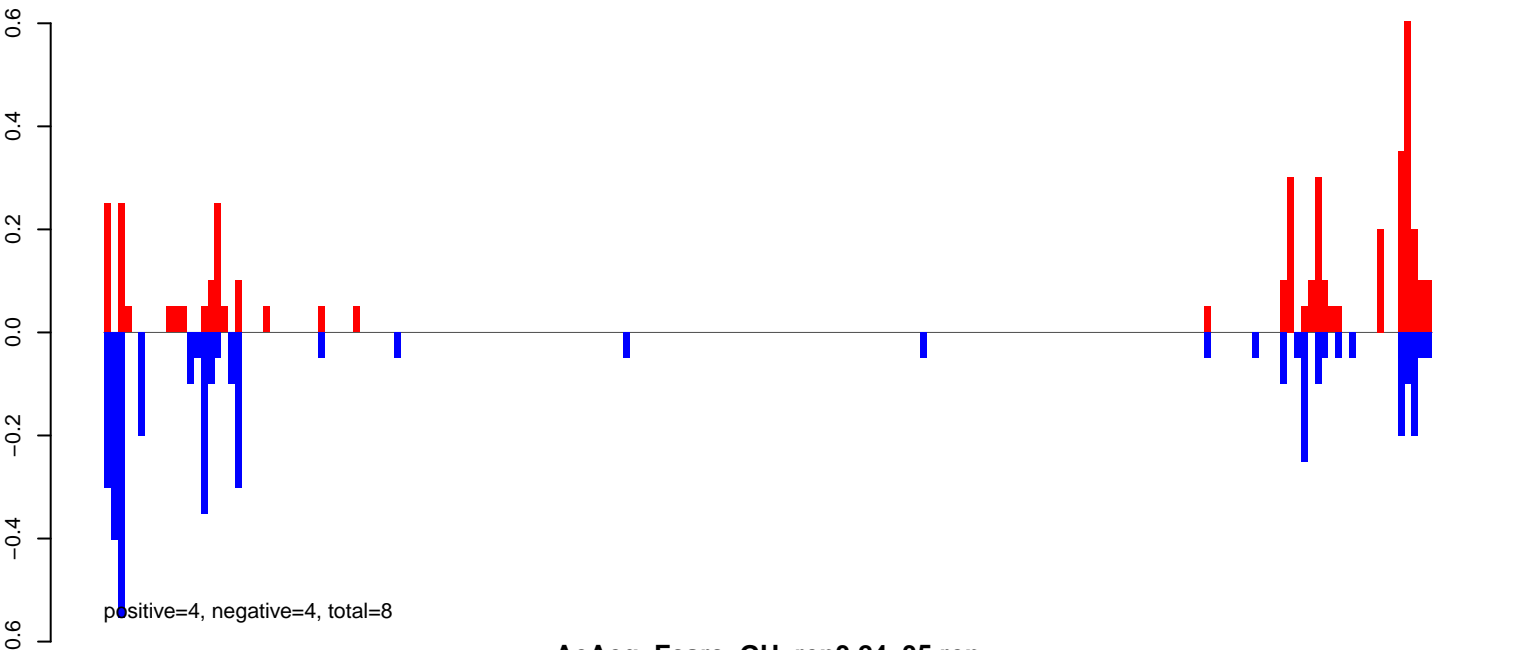

AeAeg_Fcarc_GH_rep3.24_35.rep

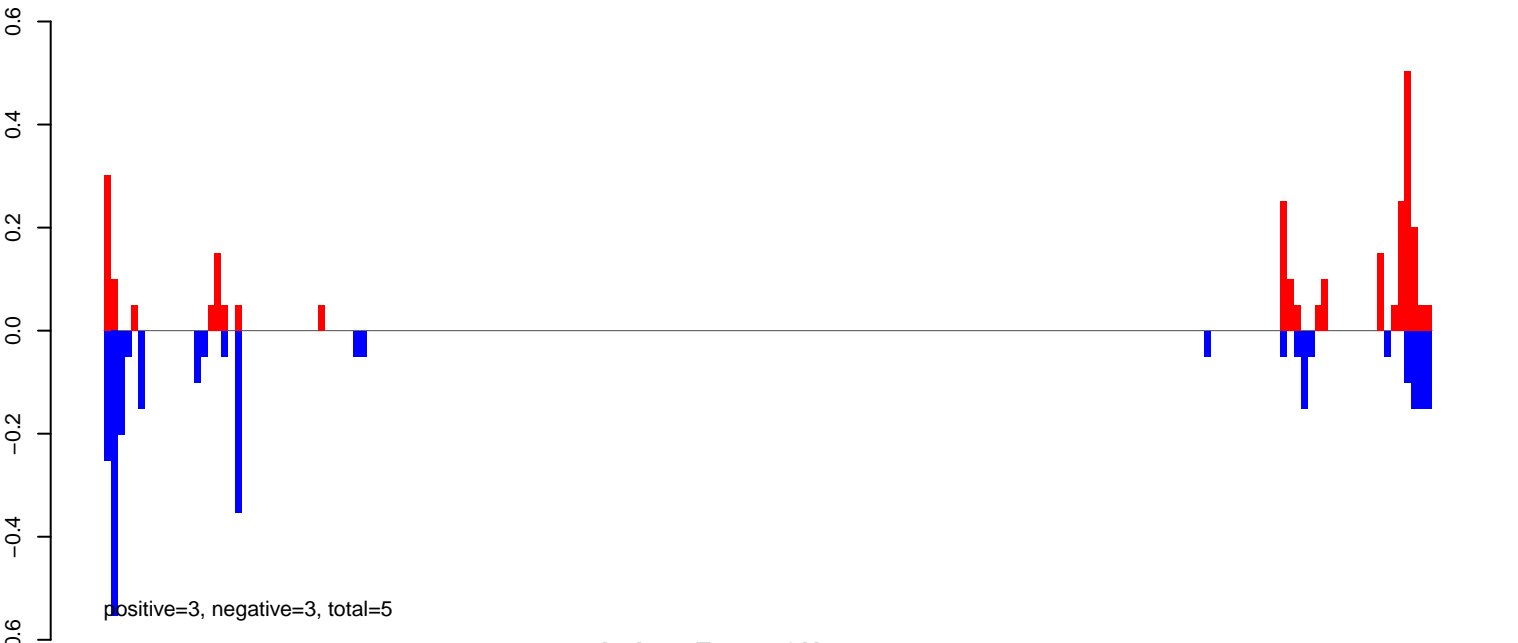

AeAeg_Fcarc_GH_rep3.rep

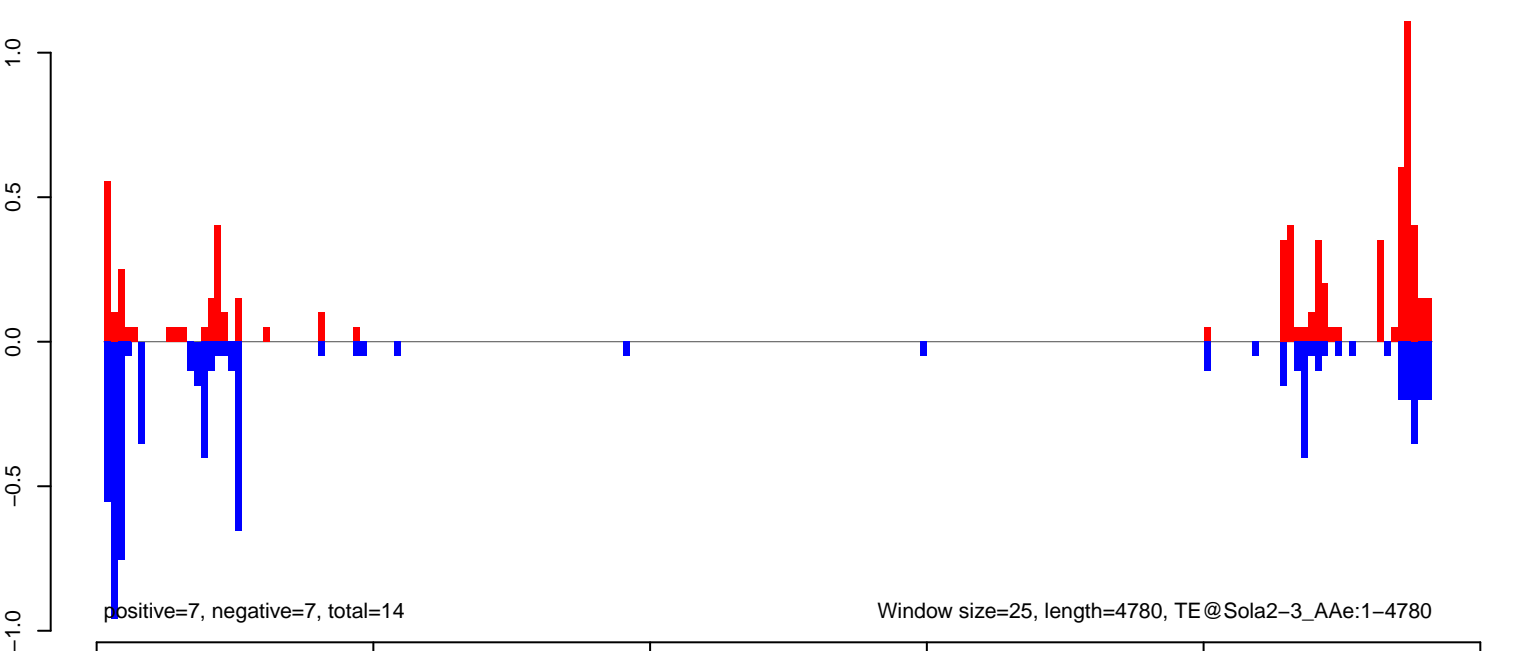

AeAeg_FcArc_GH_rep3.18_23.rep

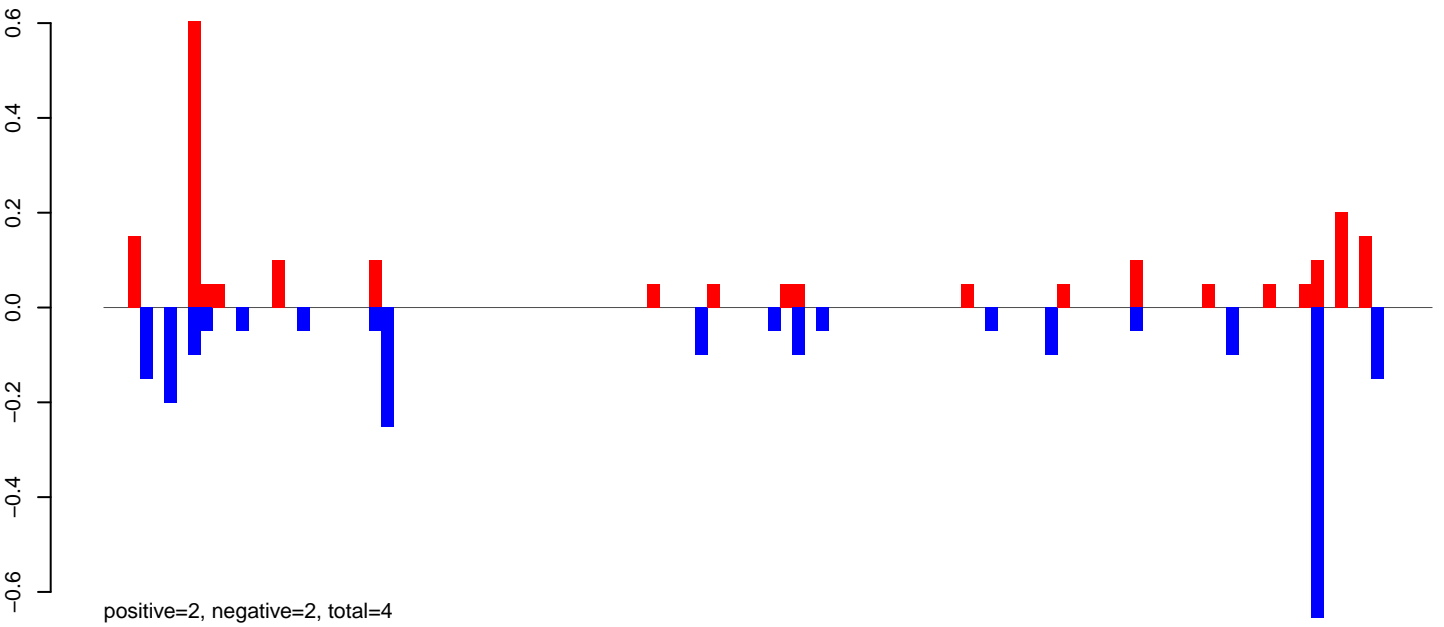

AeAeg_FcArc_GH_rep3.24_35.rep

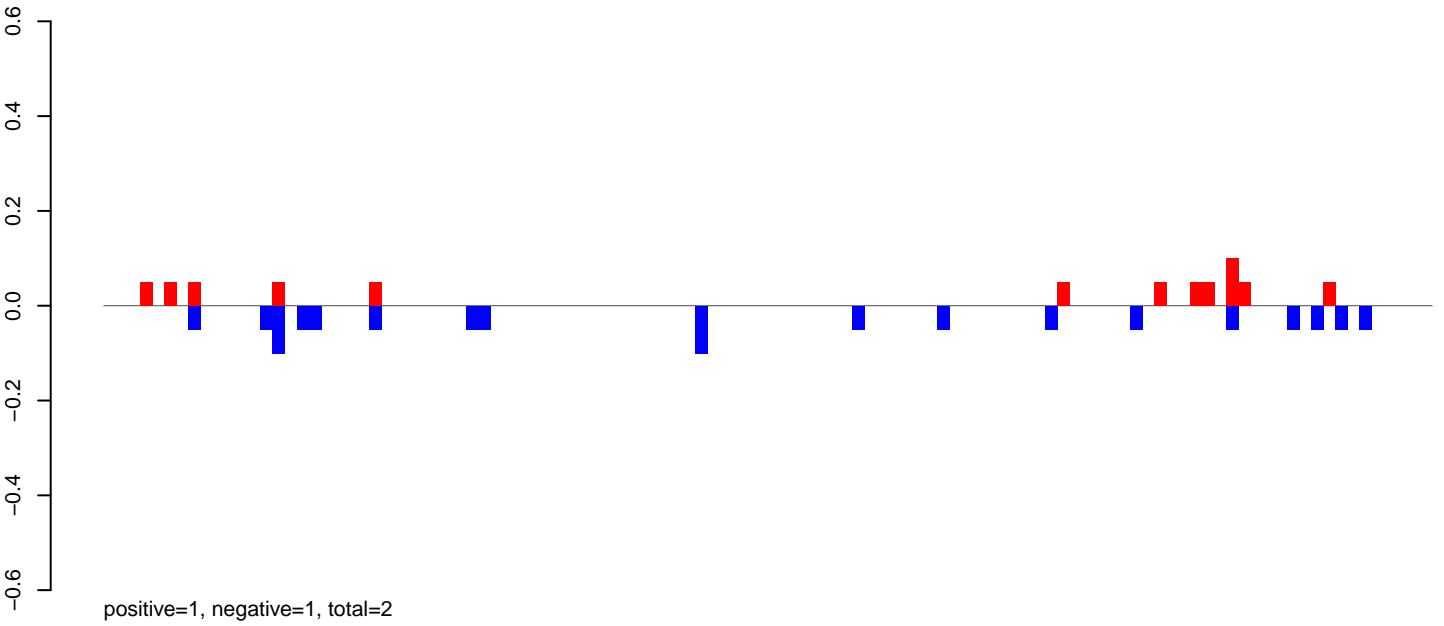

AeAeg_FcArc_GH_rep3.rep

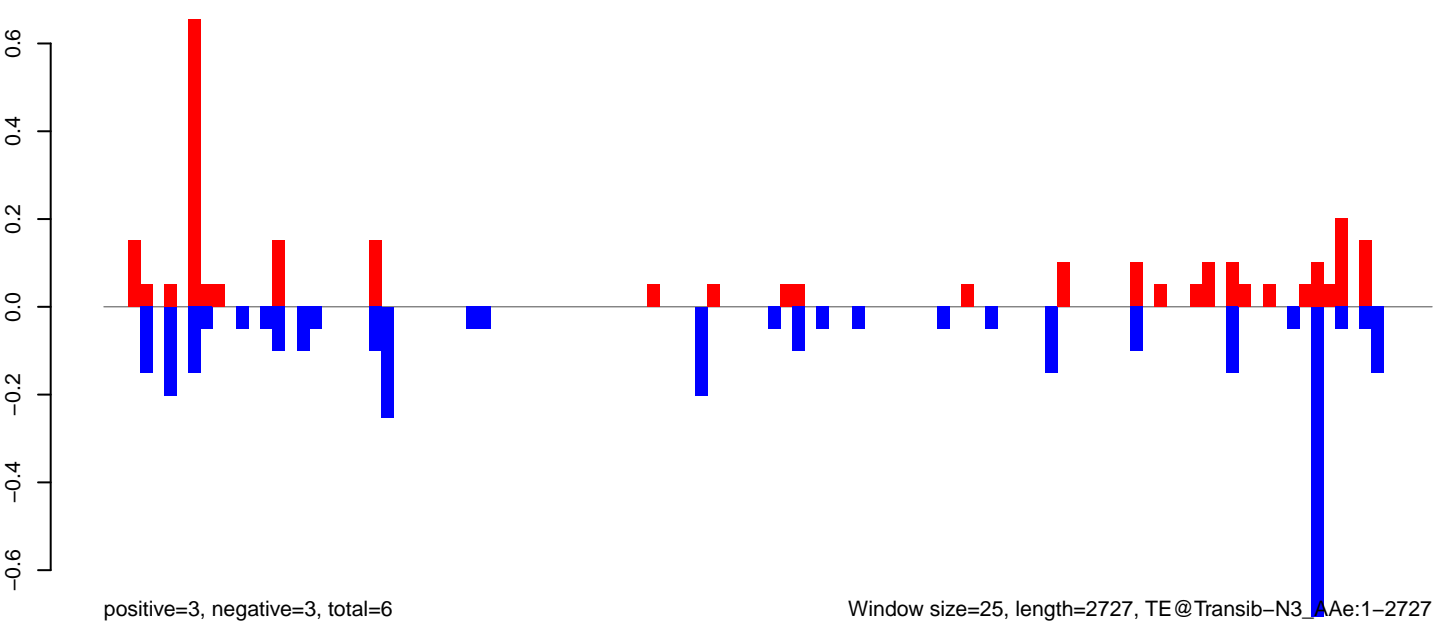

AeAeg_Fcarc_GH_rep3.18_23.rep

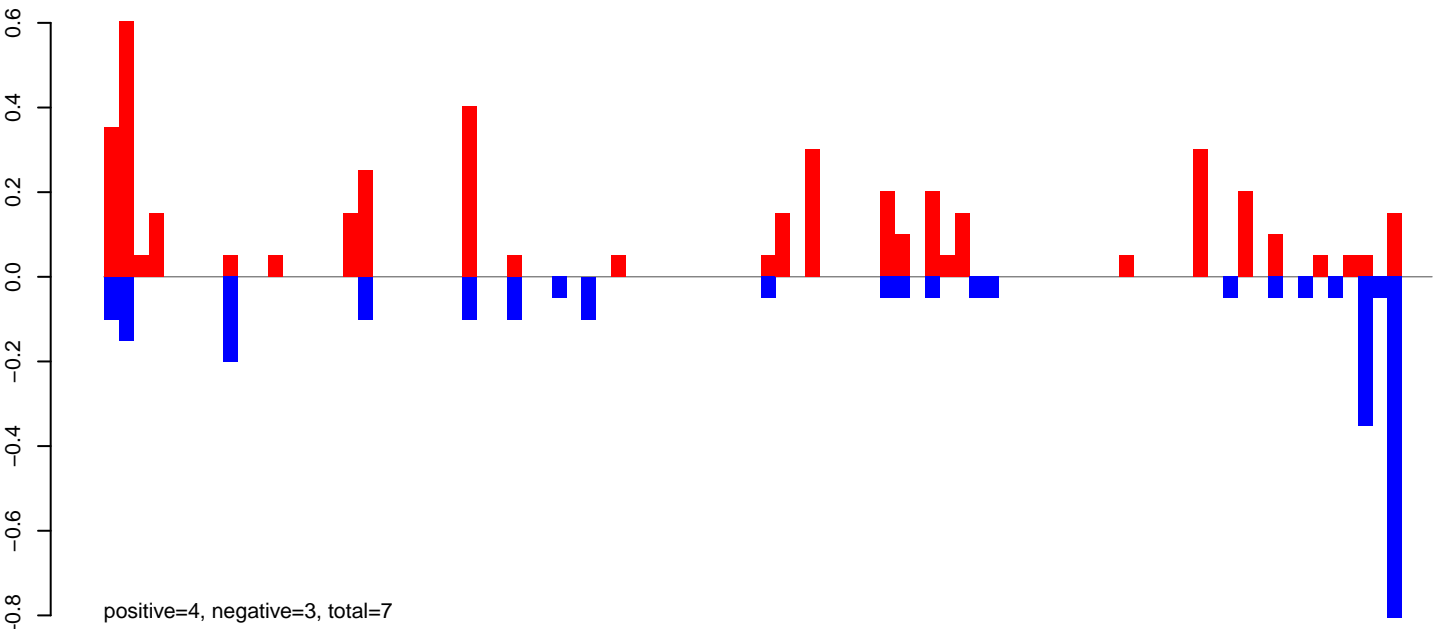

AeAeg_Fcarc_GH_rep3.24_35.rep

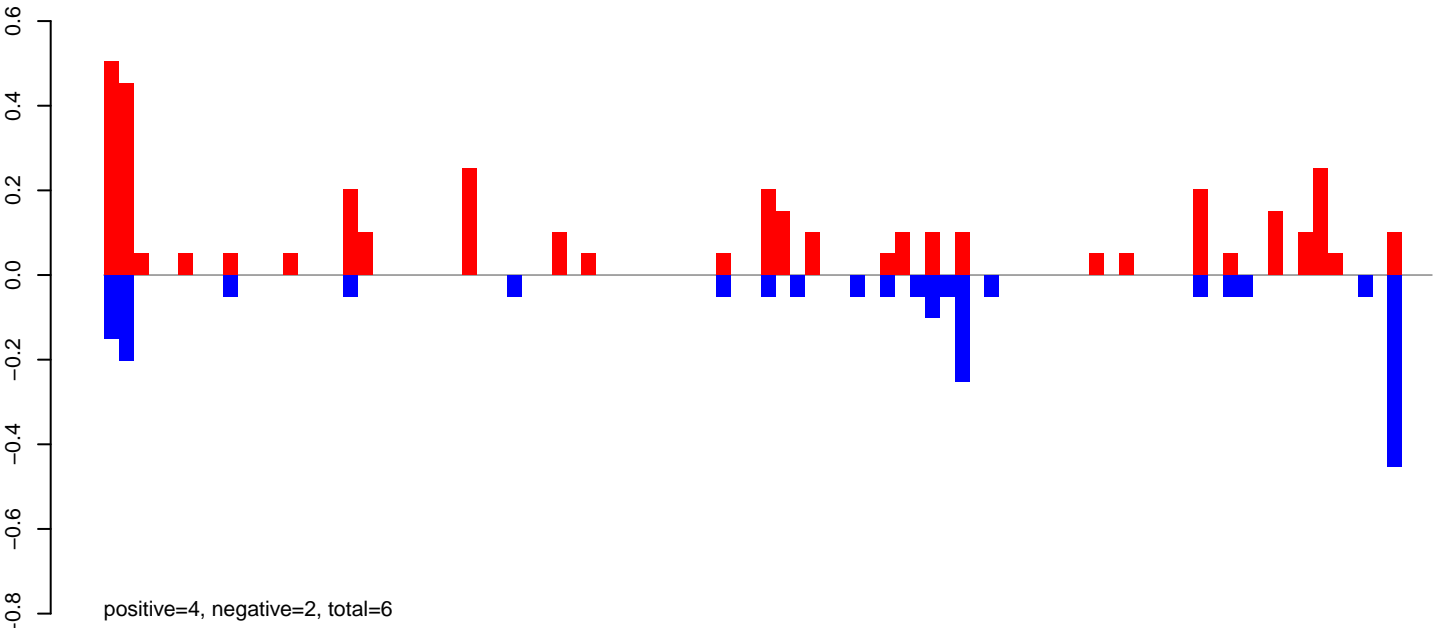

AeAeg_Fcarc_GH_rep3.rep

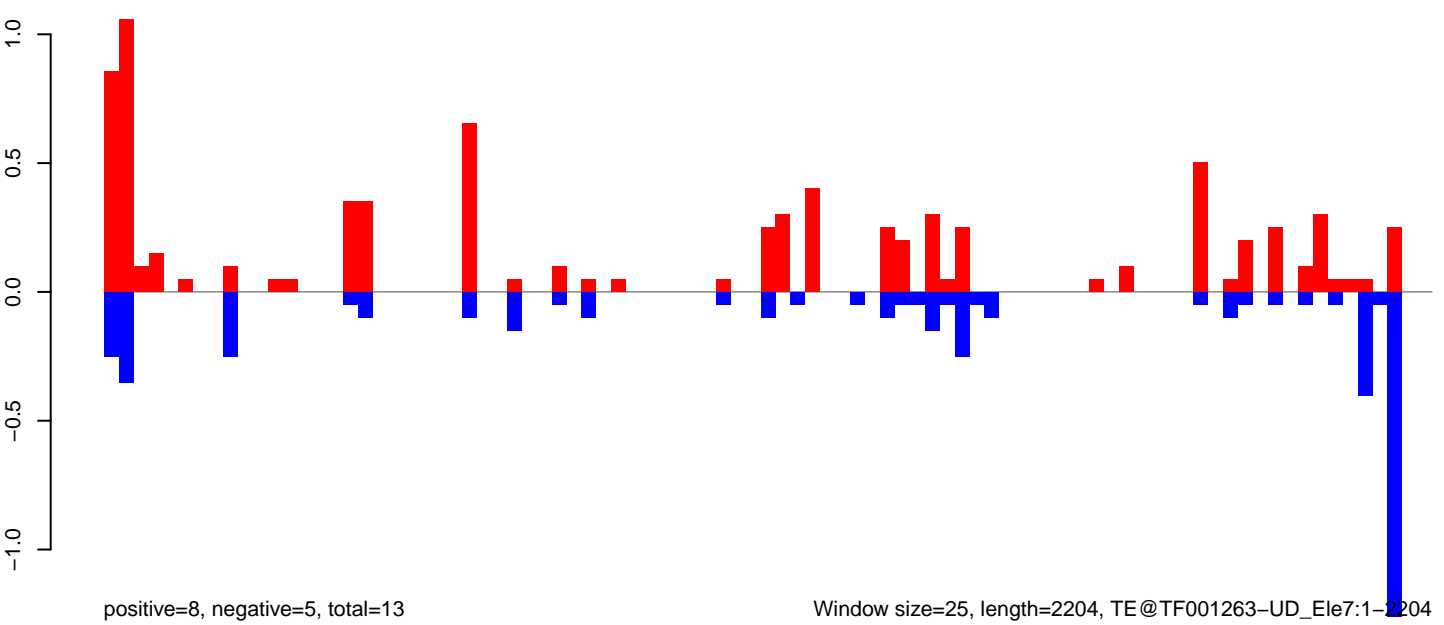

AeAeg_Fcarc_GH_rep3.18_23.rep

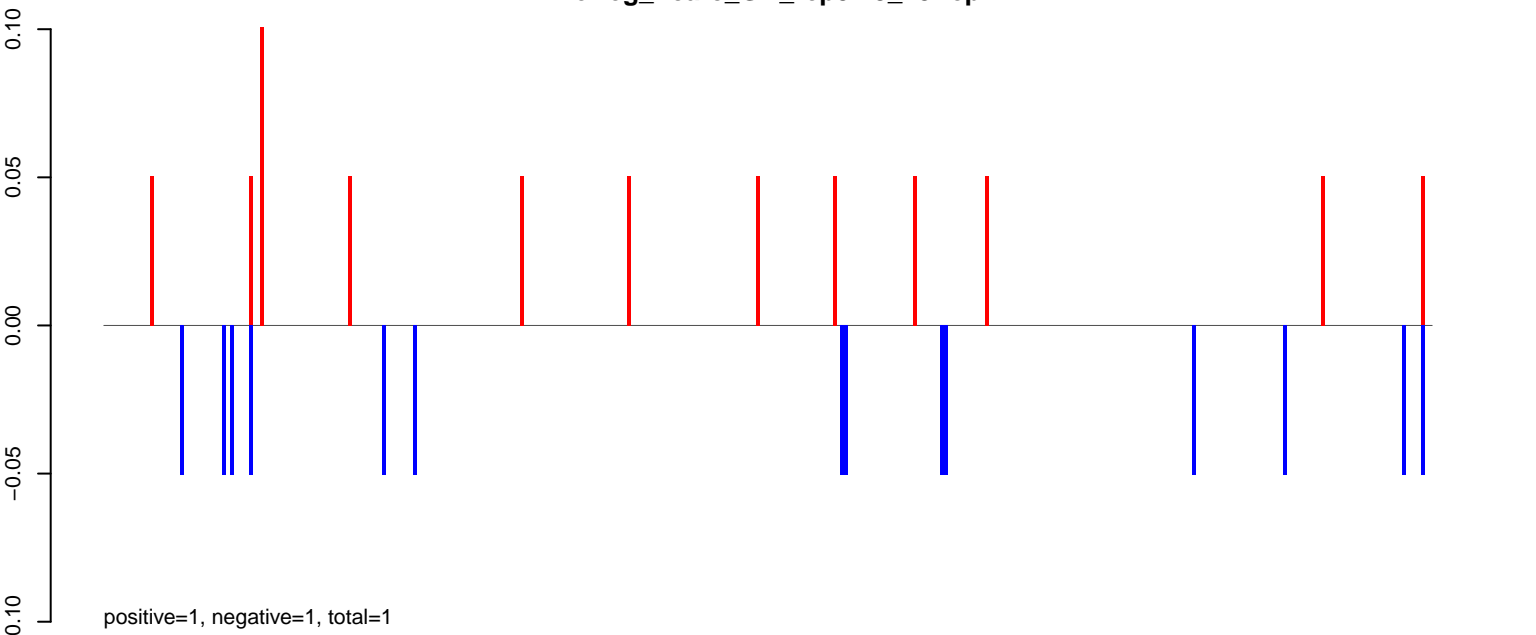

AeAeg_Fcarc_GH_rep3.24_35.rep

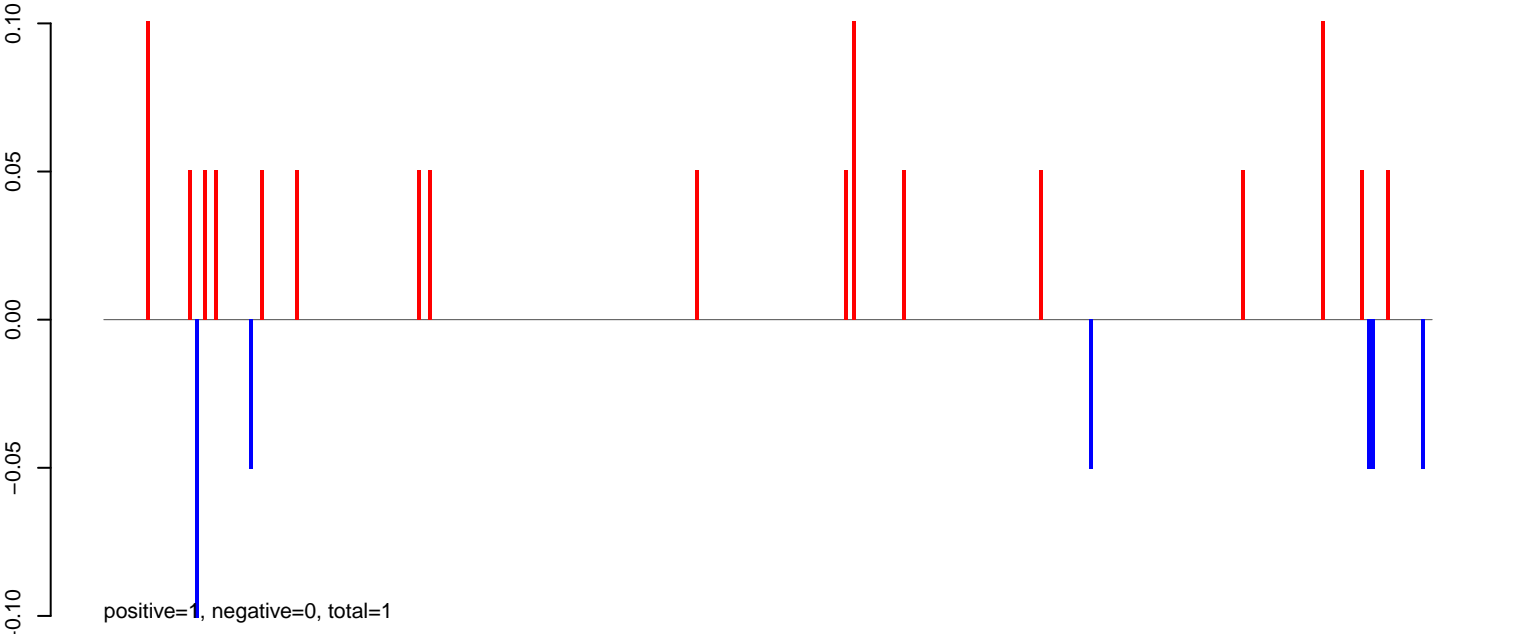

AeAeg_Fcarc_GH_rep3.rep

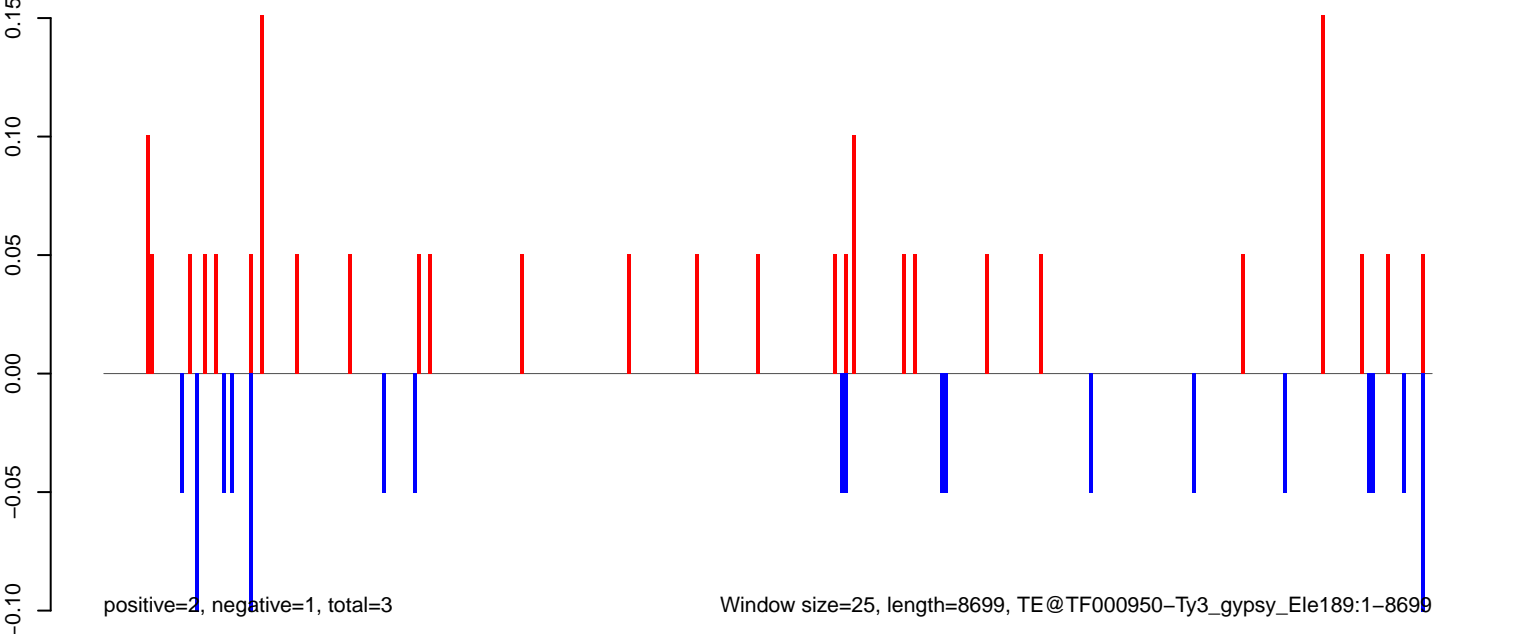

0 2000 4000 6000 8000

AeAeg_Fcarc_GH_rep3.18_23.rep

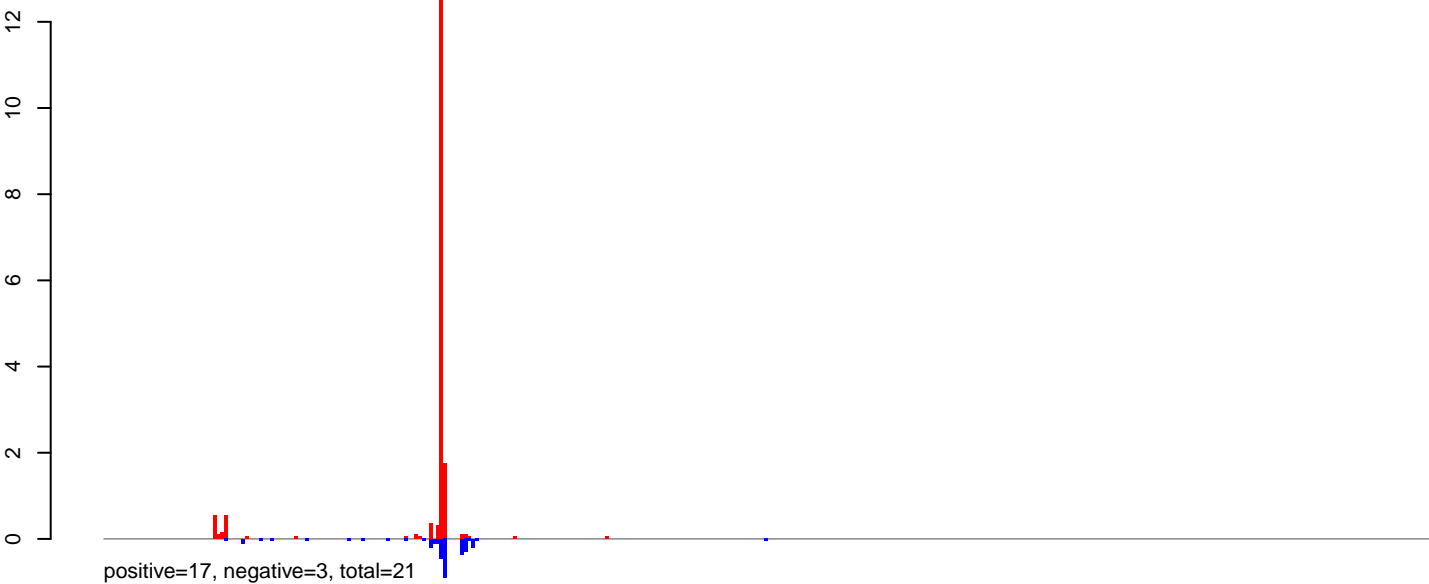

AeAeg_Fcarc_GH_rep3.24_35.rep

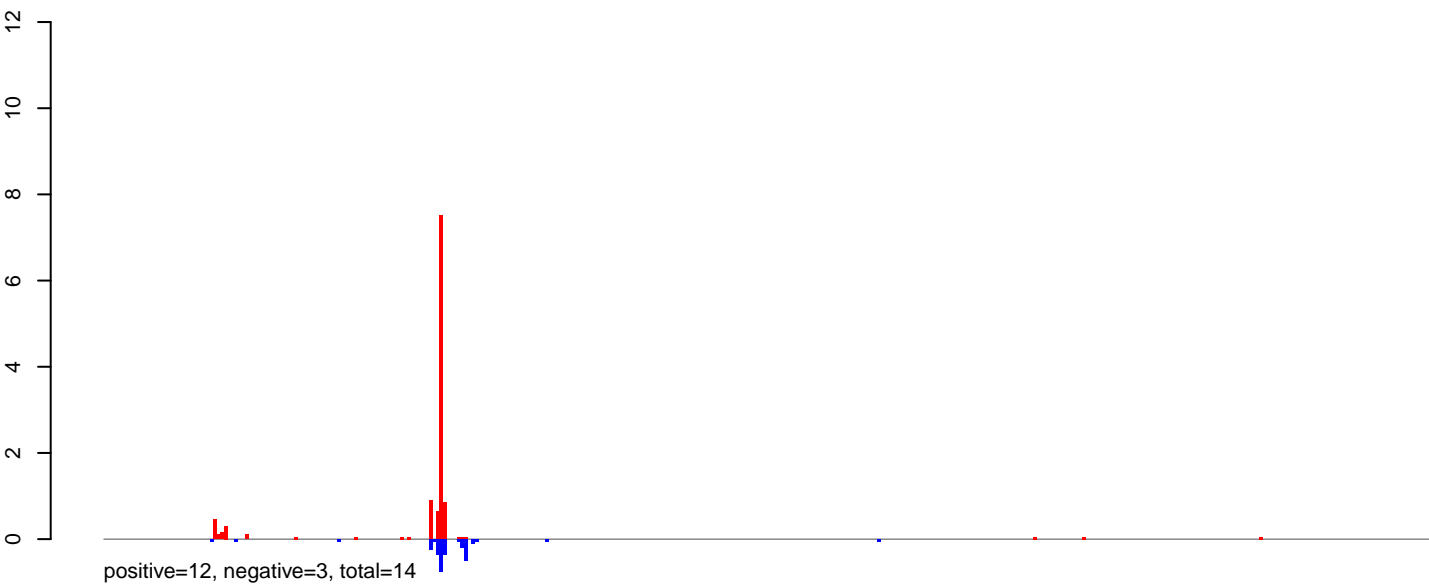

AeAeg_Fcarc_GH_rep3.rep

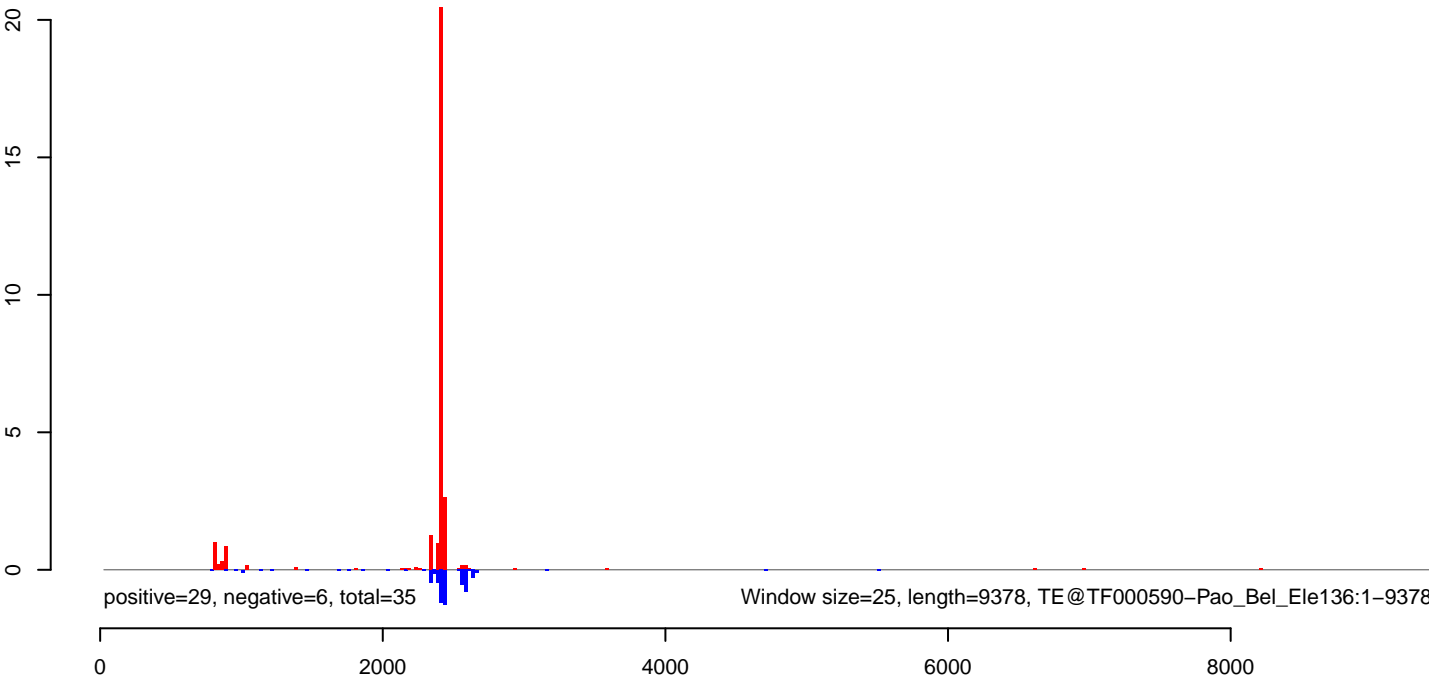

AeAeg_Fcarc_GH_rep3.18_23.rep

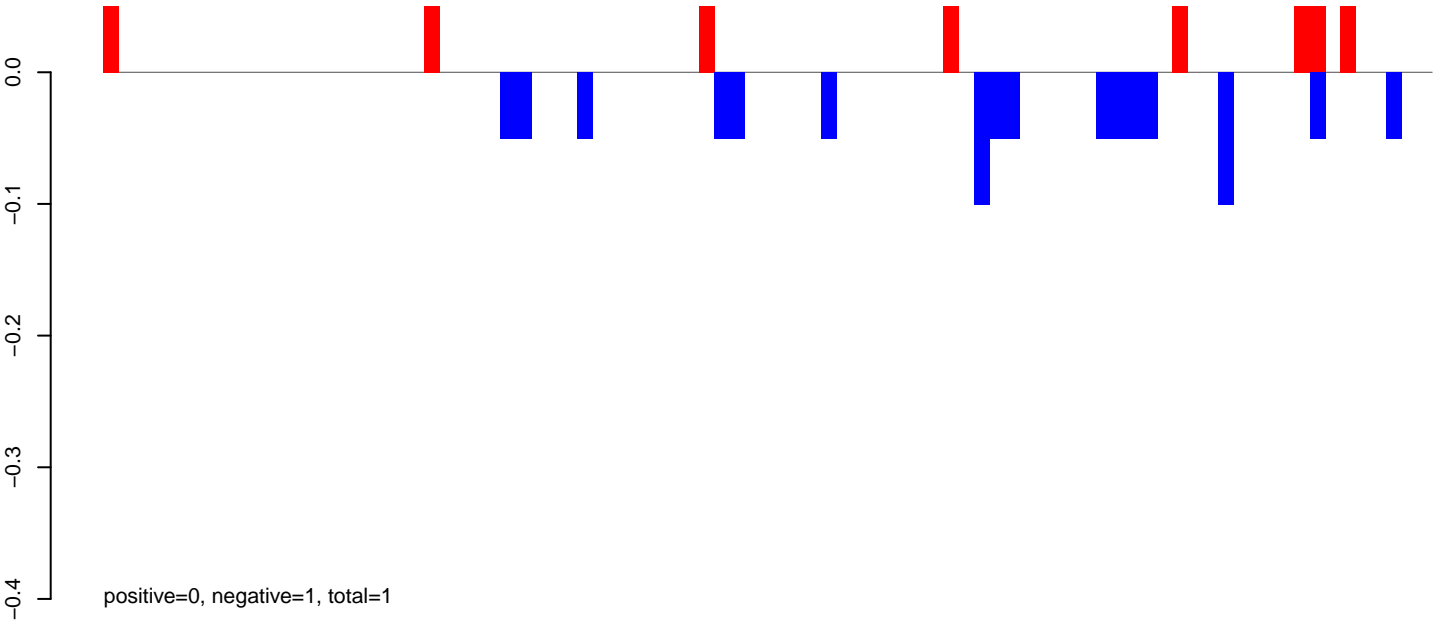

AeAeg_Fcarc_GH_rep3.24_35.rep

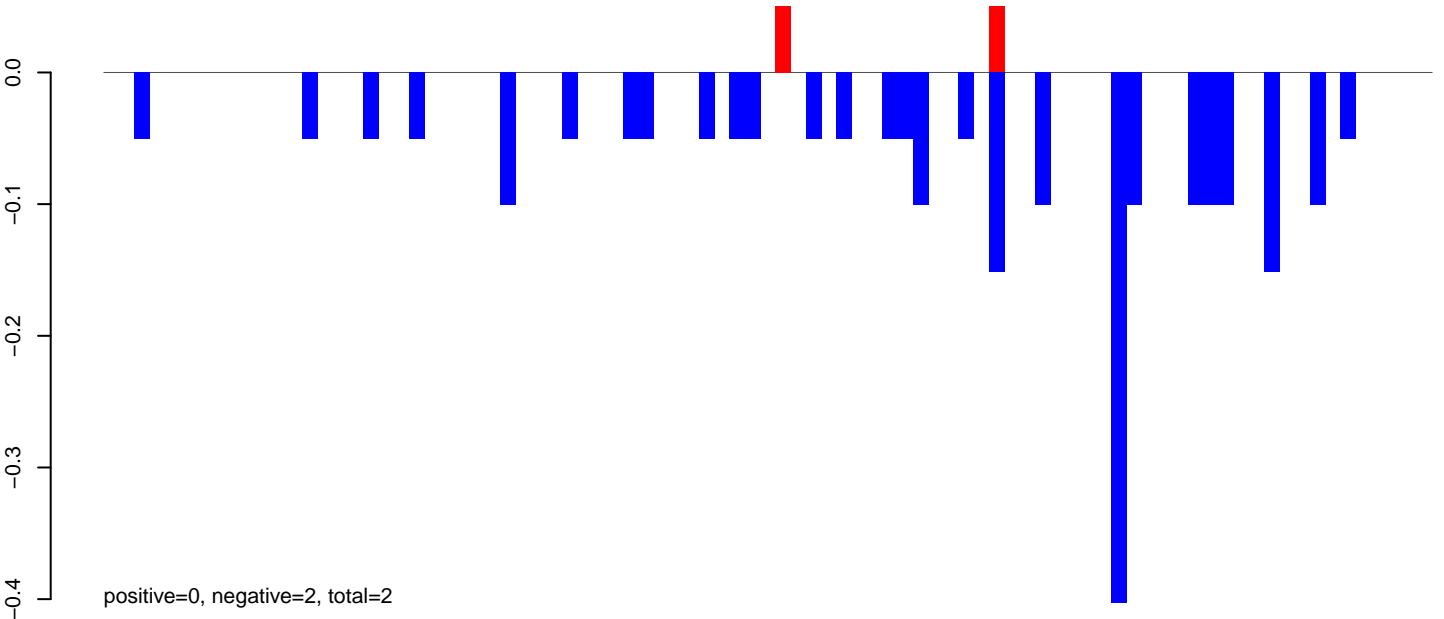

AeAeg_Fcarc_GH_rep3.rep

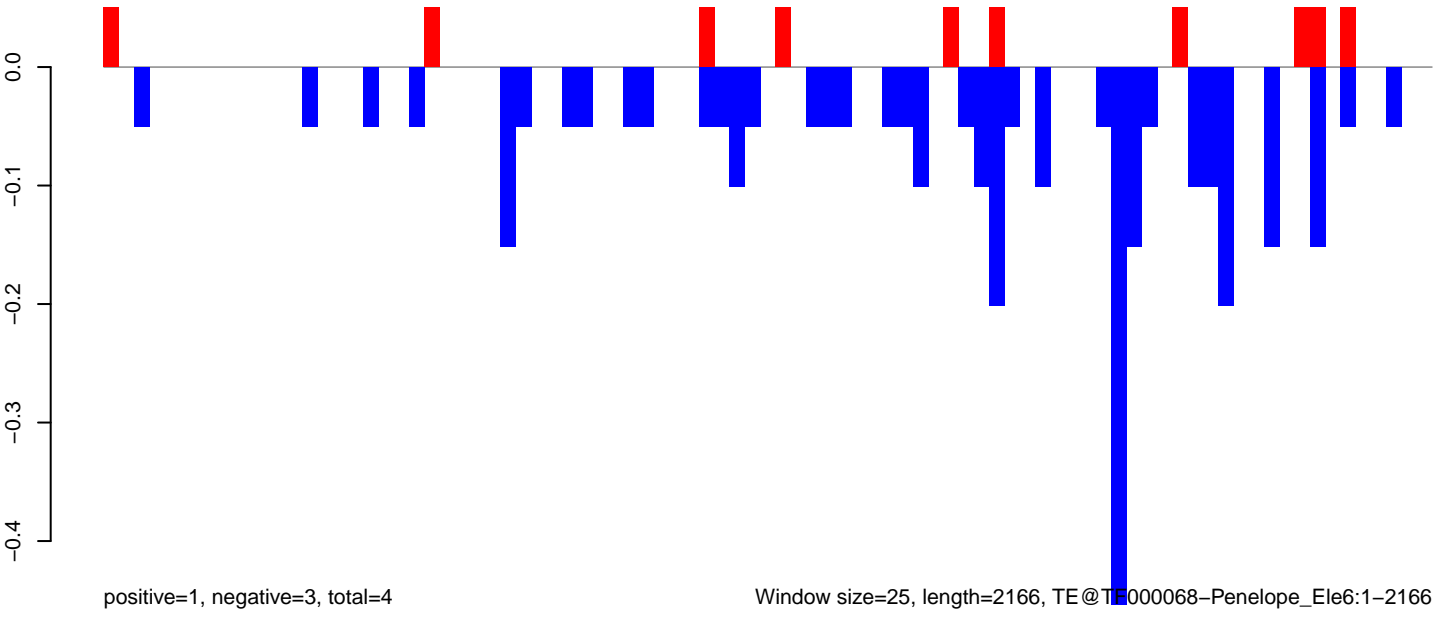

AeAeg_Fcarc_GH_rep3.18_23.rep

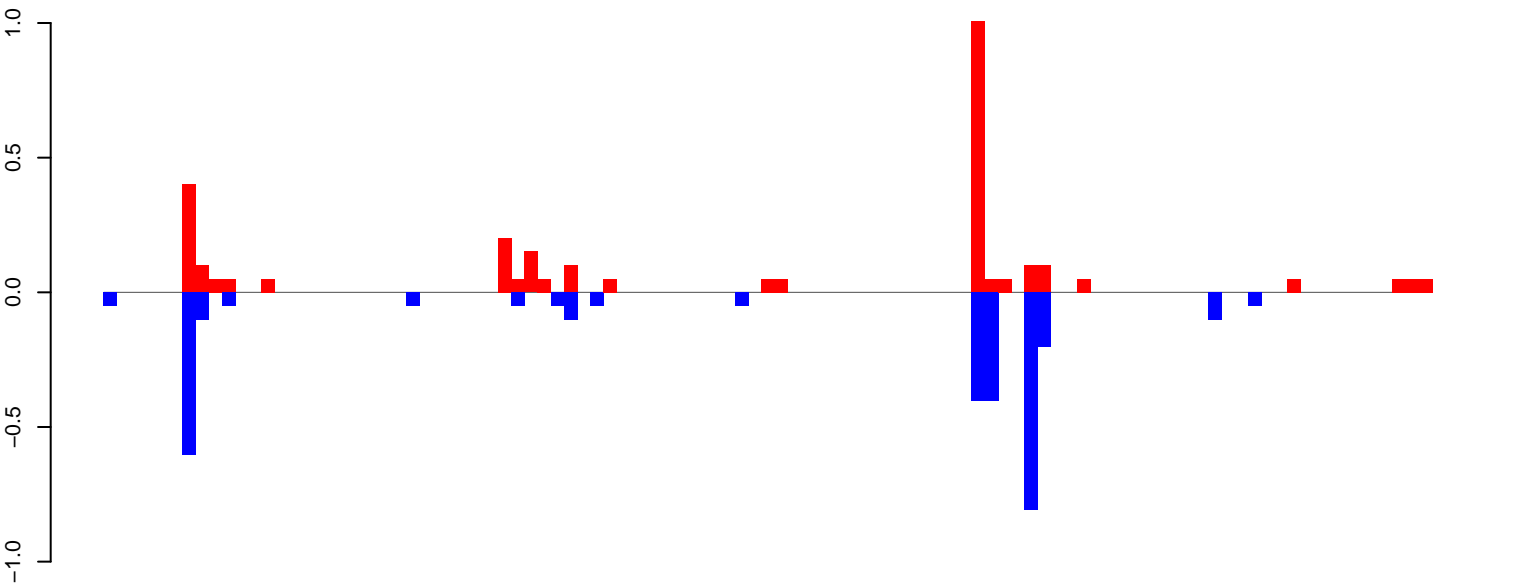

AeAeg_Fcarc_GH_rep3.24_35.rep

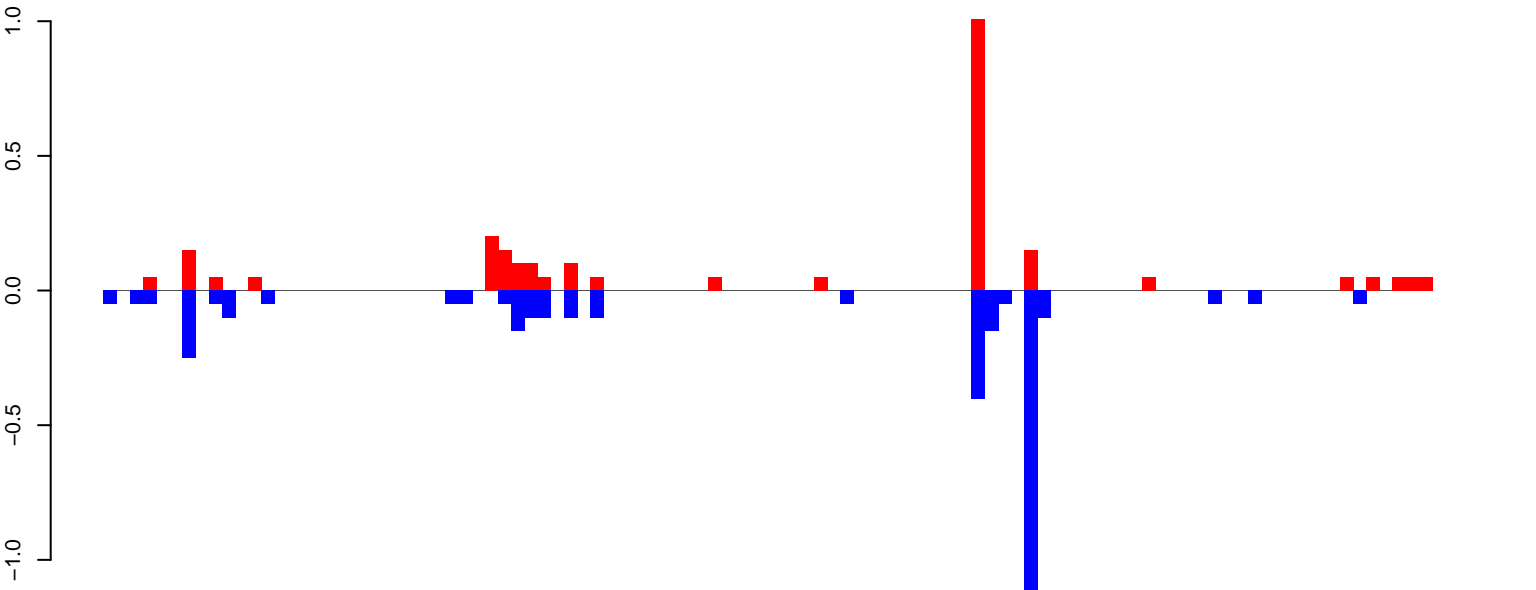

AeAeg_Fcarc_GH_rep3.rep

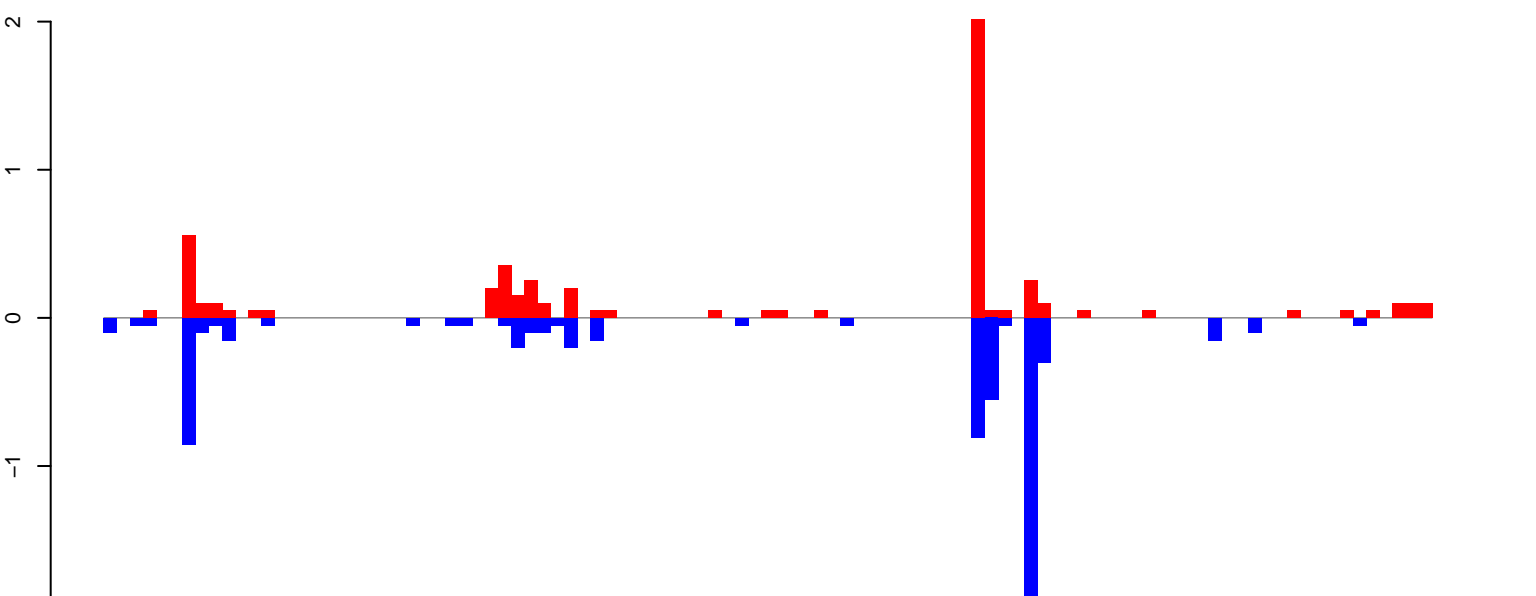

Window size=25, length=2525, TE@Shinagawa-6_AAe:1-2525

AeAeg_Fcarc_GH_rep3.18_23.rep

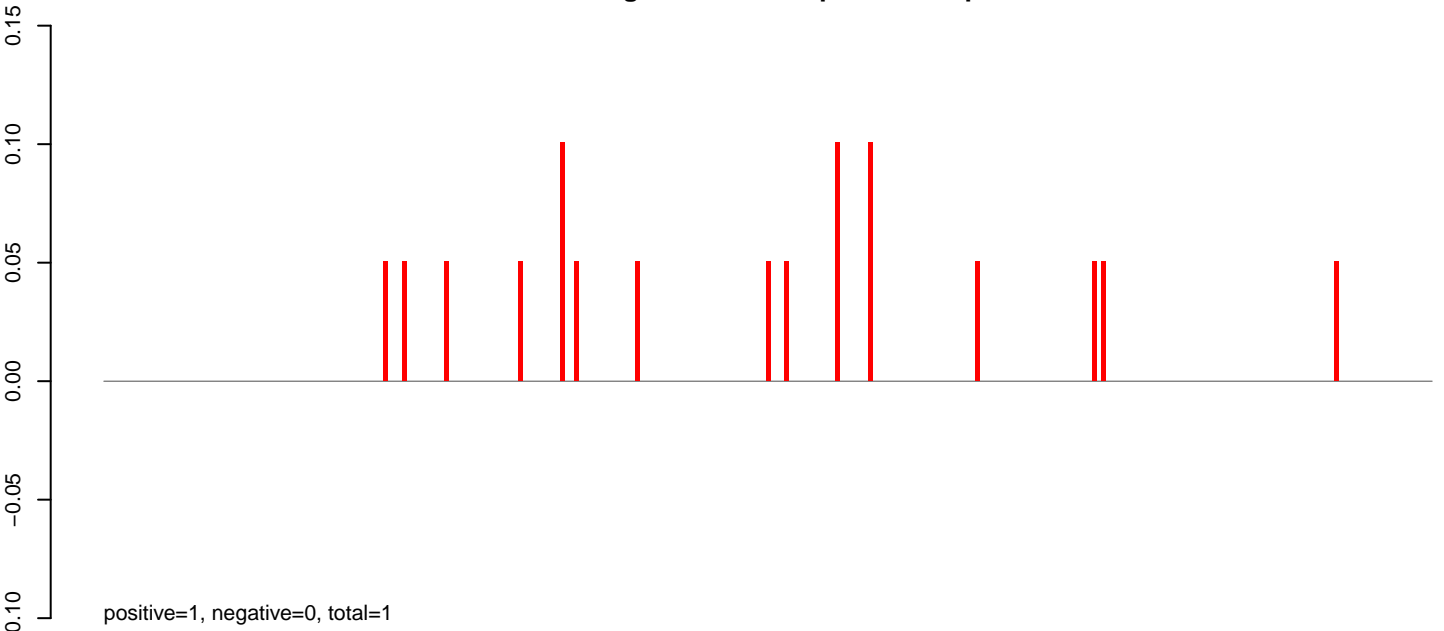

AeAeg_Fcarc_GH_rep3.24_35.rep

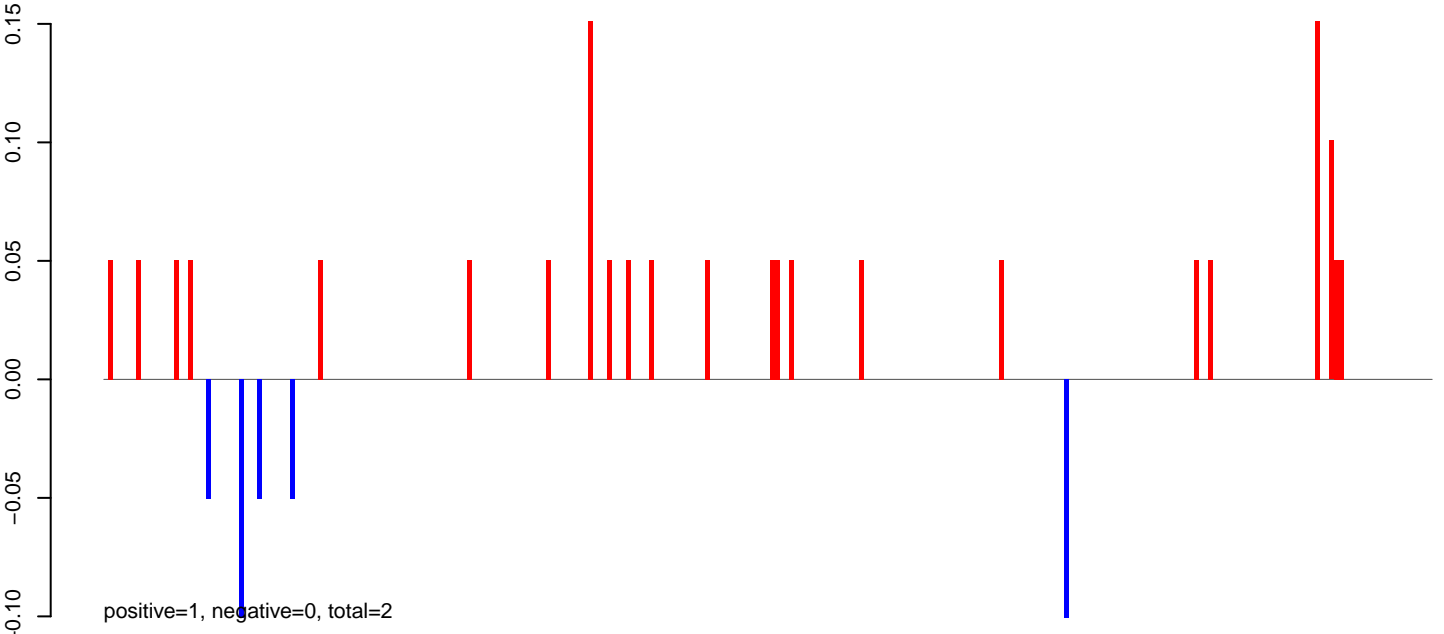

AeAeg_Fcarc_GH_rep3.rep

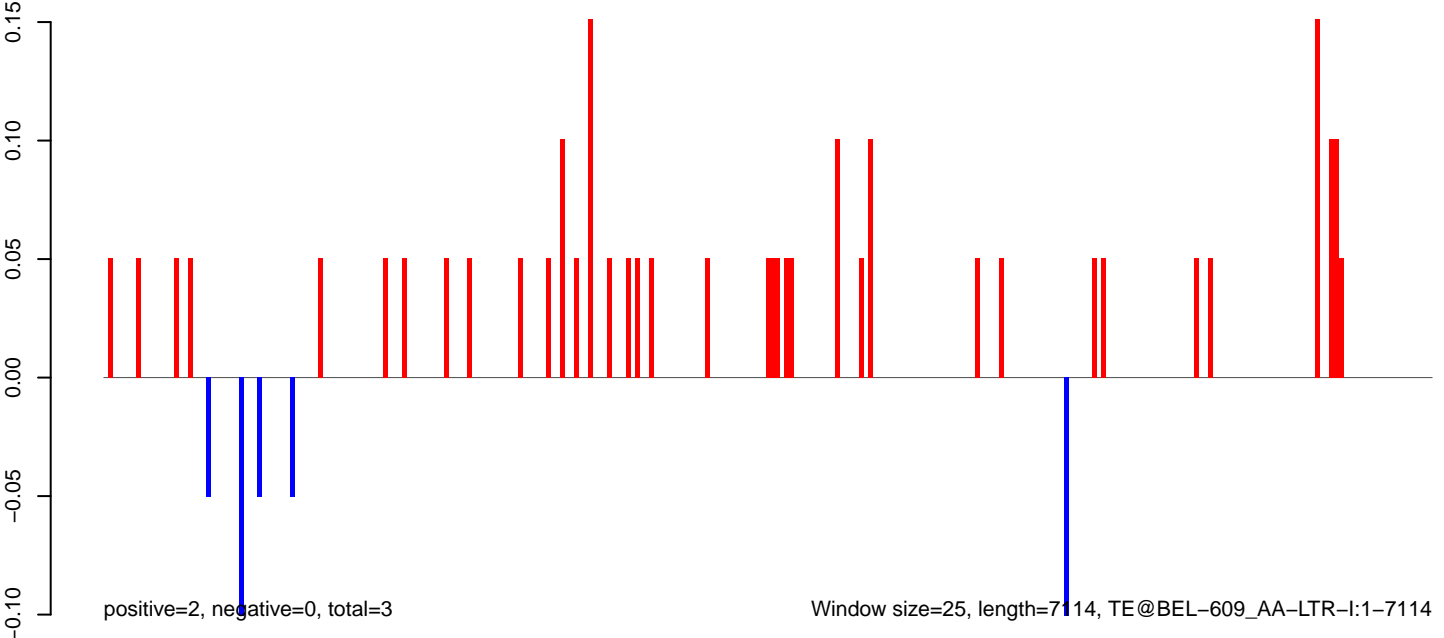

AeAeg_Fcarc_GH_rep3.18_23.rep

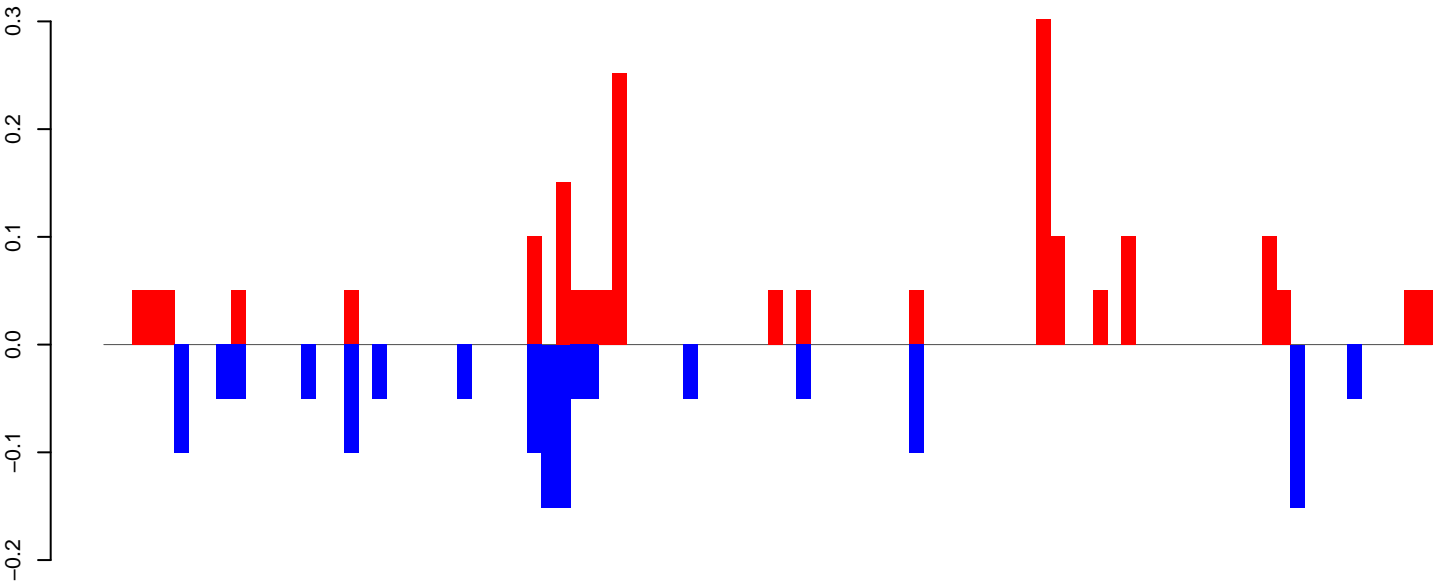

positive=2, negative=1, total=3

AeAeg_Fcarc_GH_rep3.24_35.rep

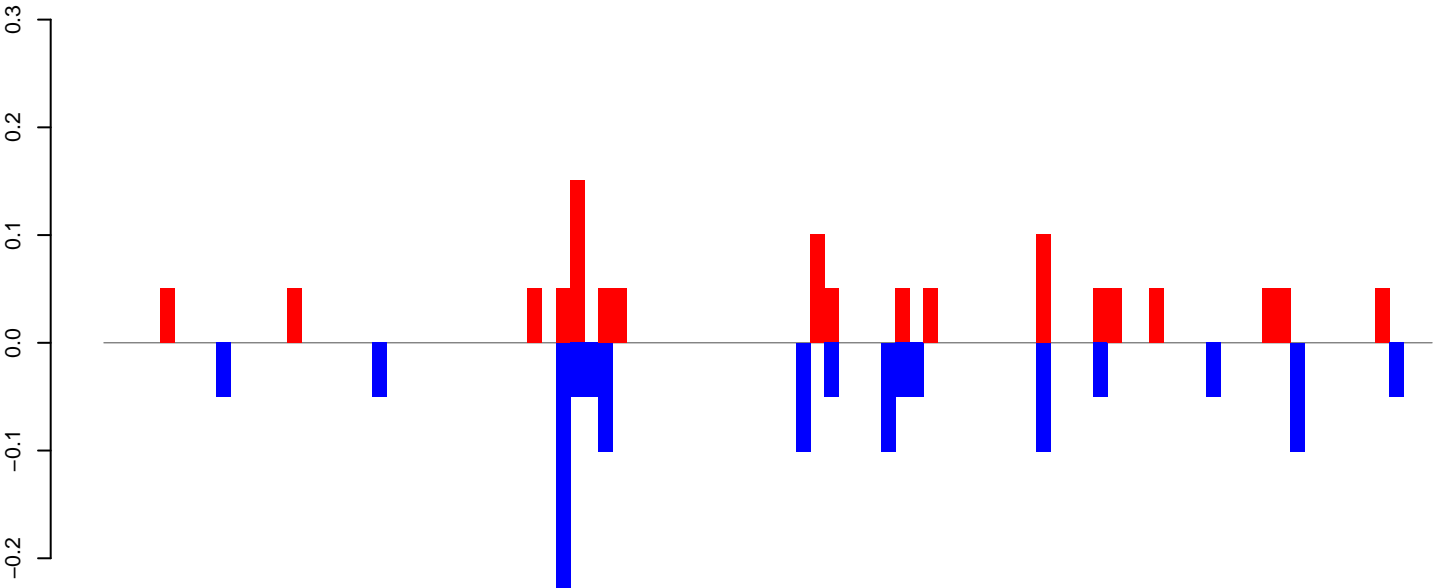

positive=1, negative=1, total=2

AeAeg_Fcarc_GH_rep3.rep

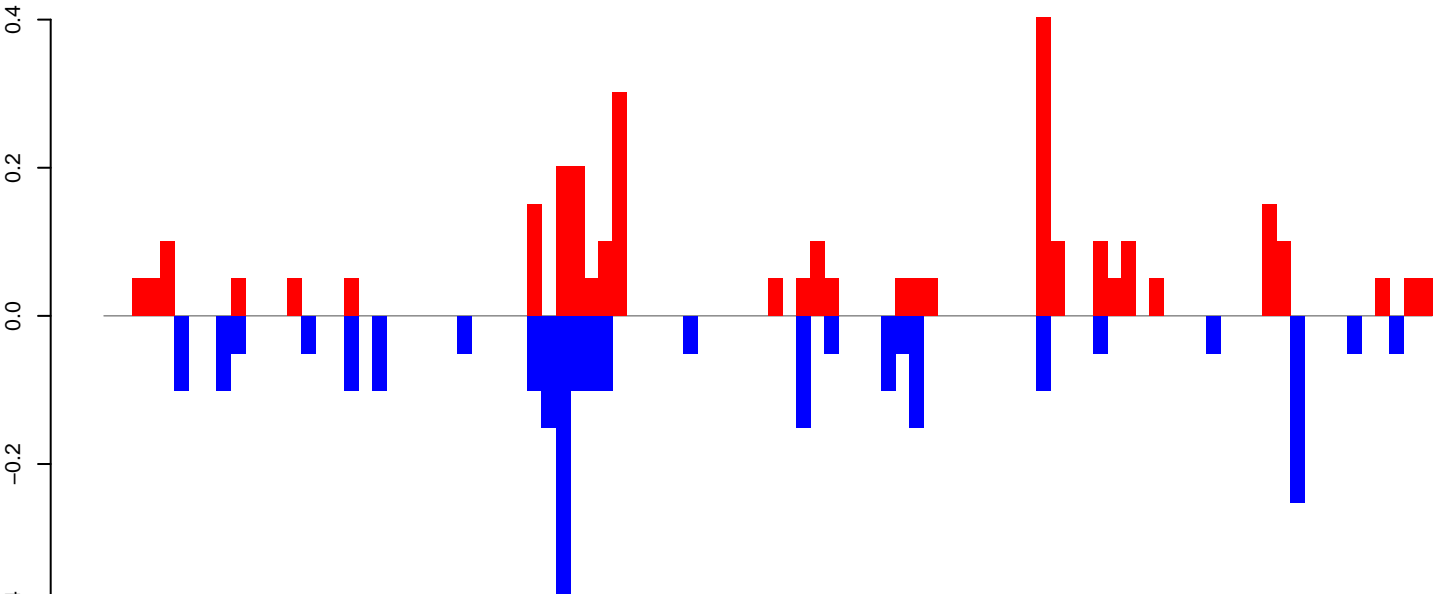

positive=3, negative=3, total=6

Window size=25, length=2338, TE@Shinagawa-8_Ae:1-2338

AeAeg_FcArc_GH_rep3.18_23.rep

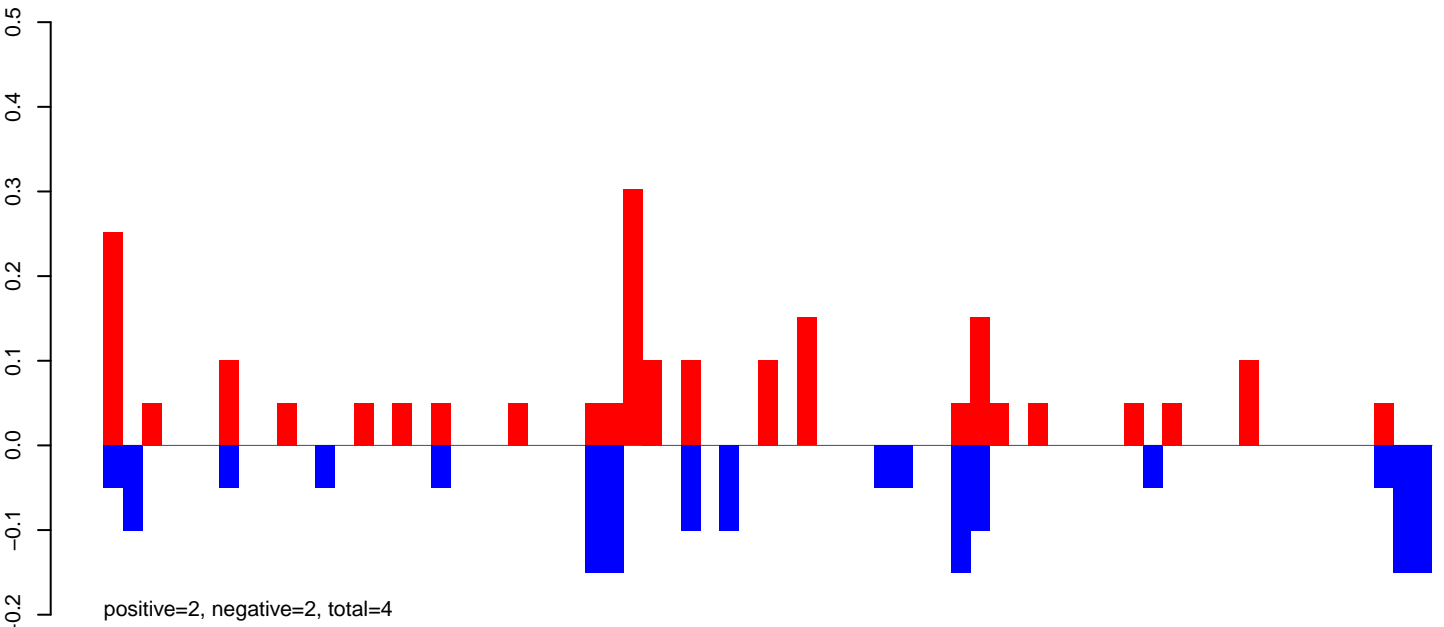

AeAeg_FcArc_GH_rep3.24_35.rep

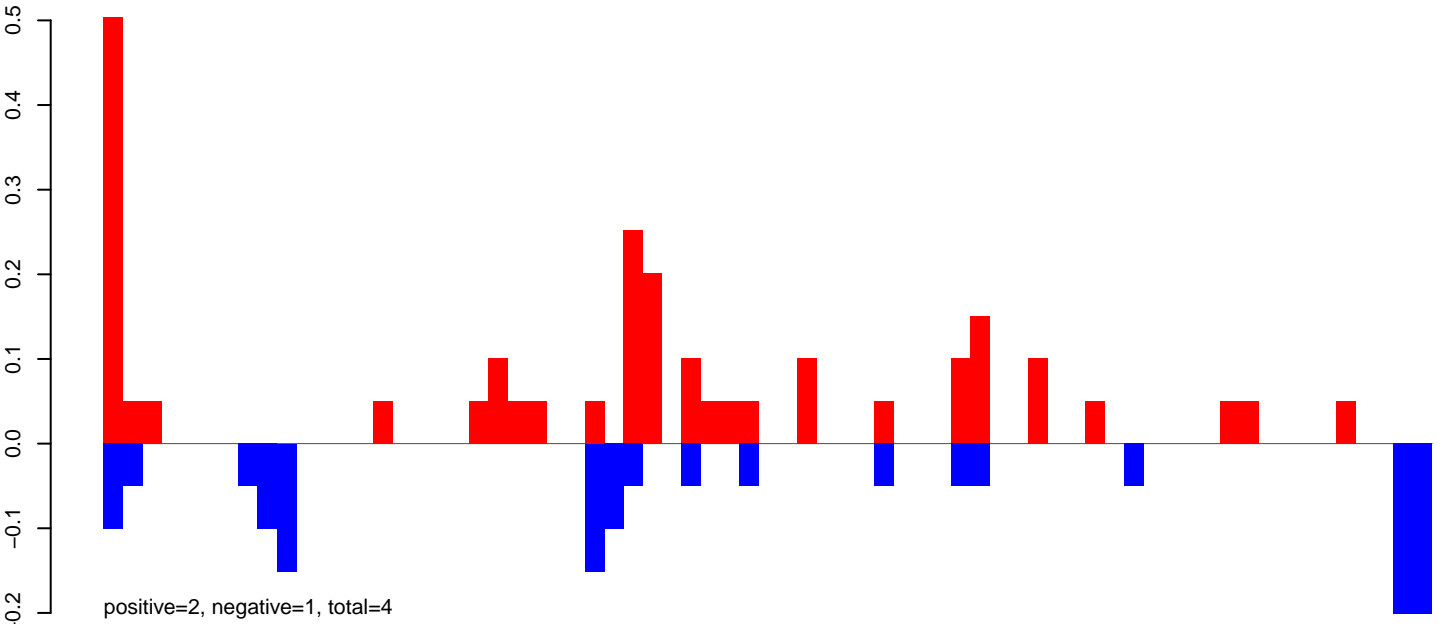

AeAeg_FcArc_GH_rep3.rep

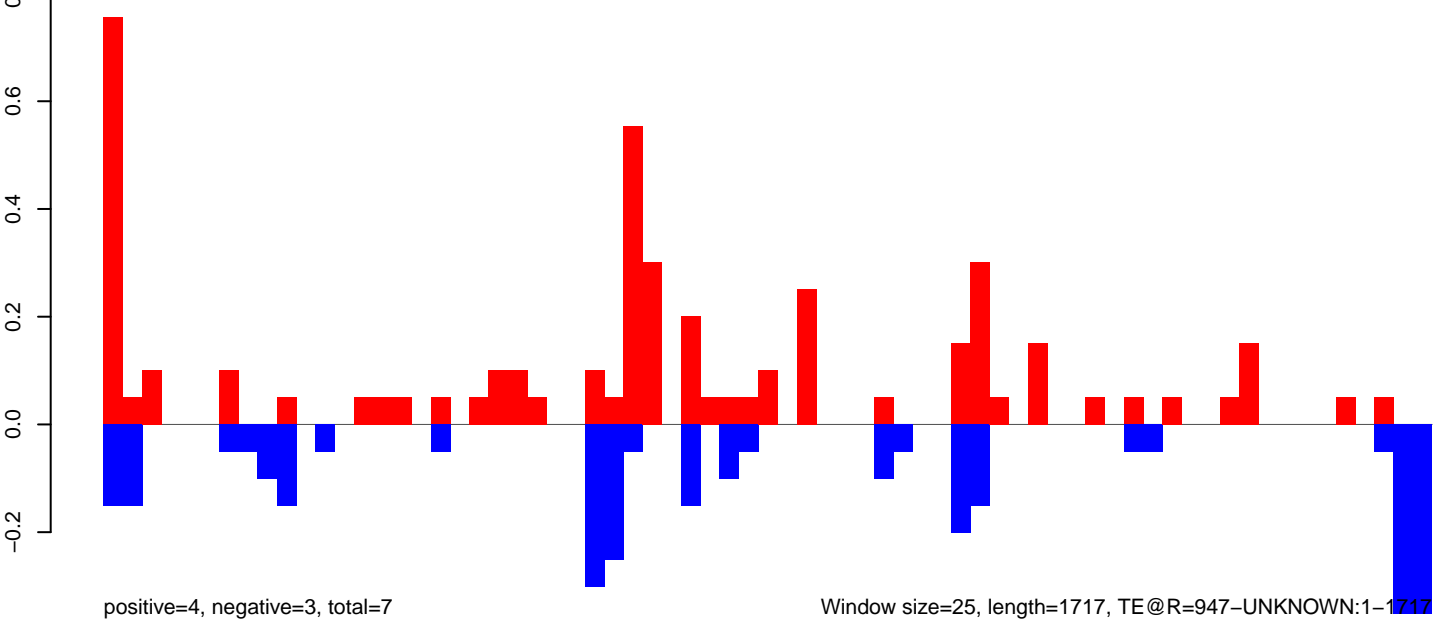

AeAeg_Fcarc_GH_rep3.18_23.rep

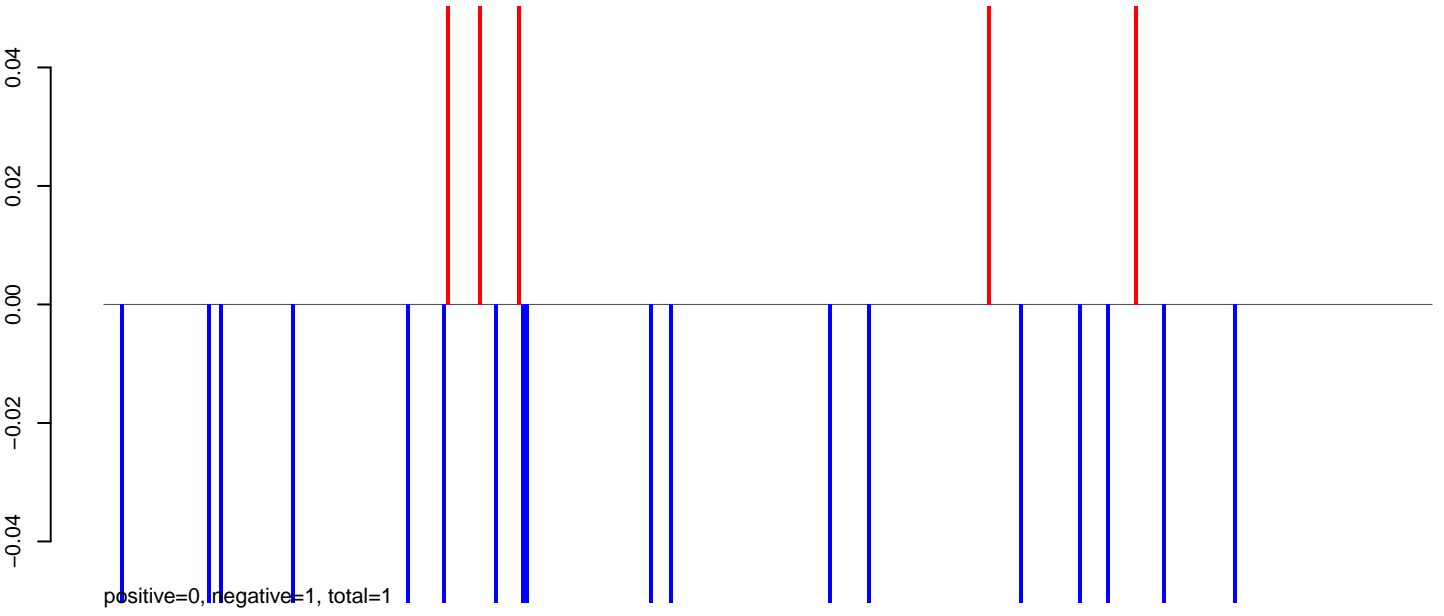

AeAeg_Fcarc_GH_rep3.24_35.rep

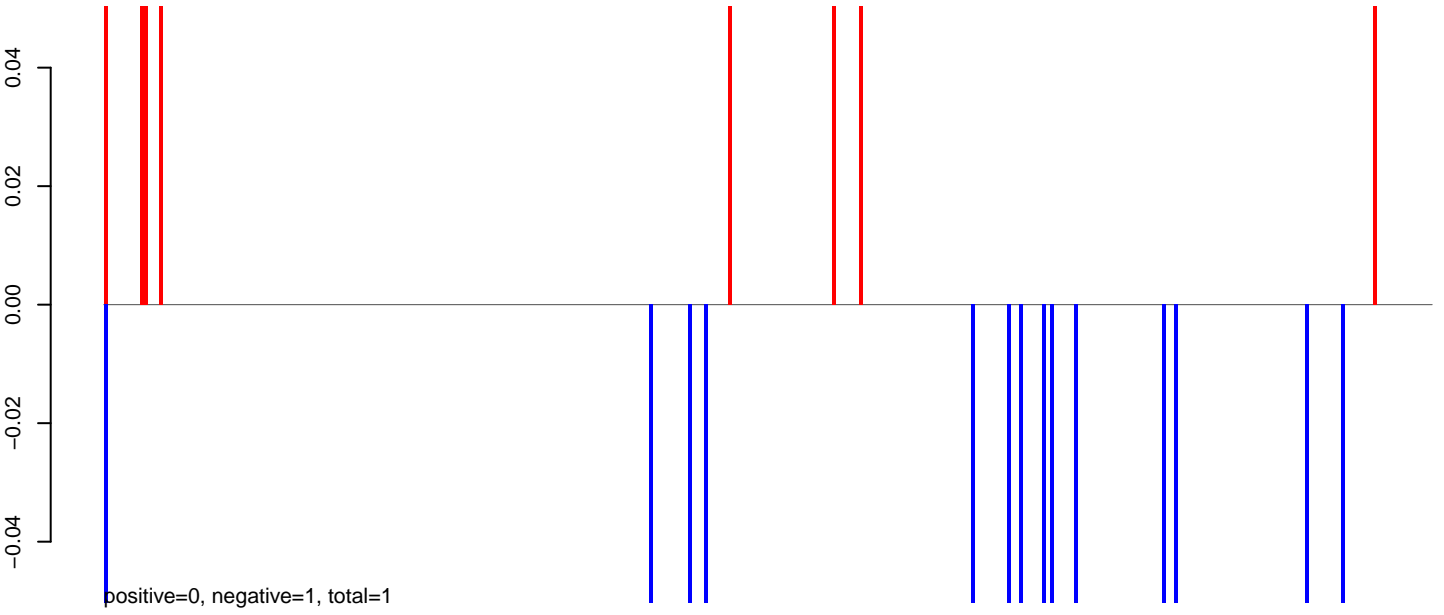

AeAeg_Fcarc_GH_rep3.rep

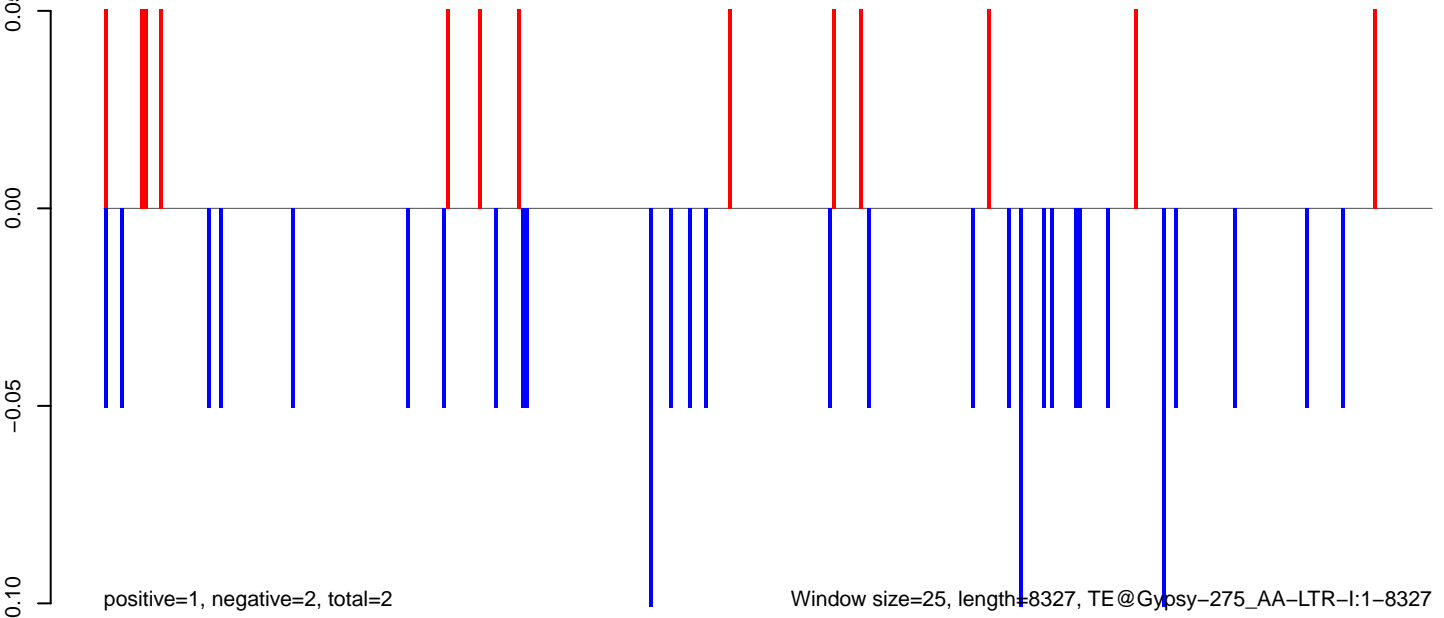

AeAeg_FcArc_GH_rep3.18_23.rep

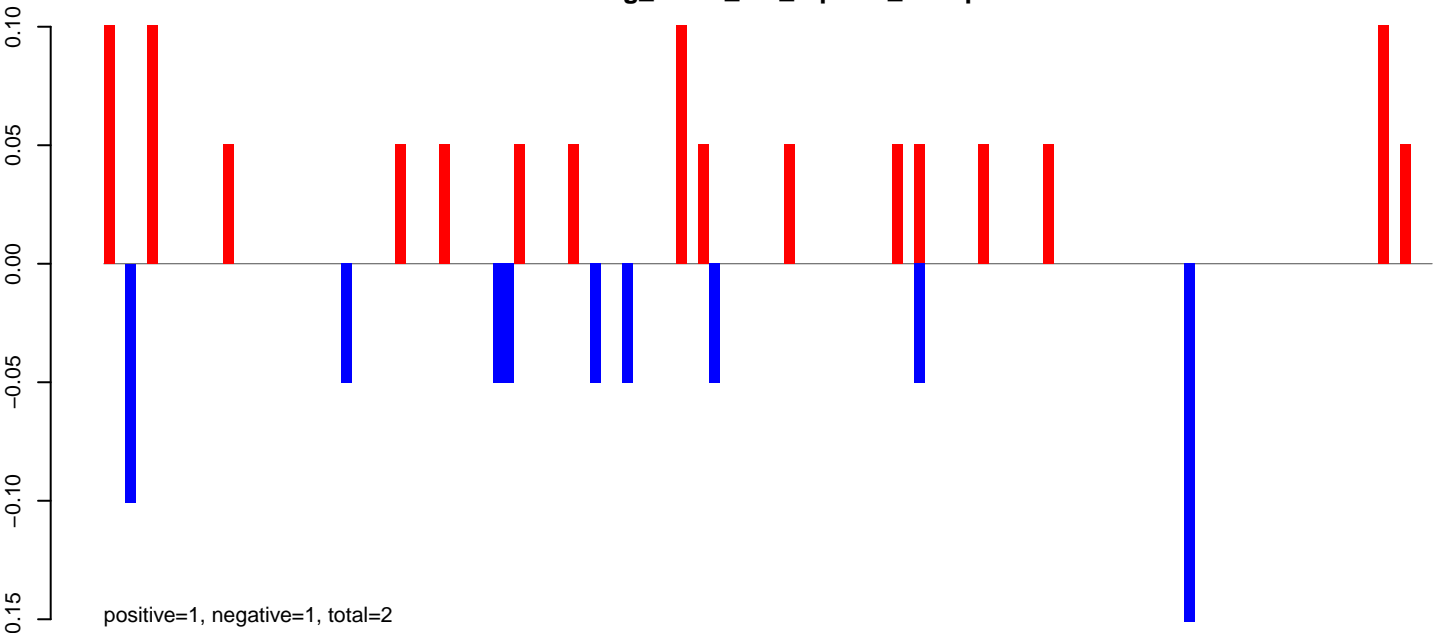

AeAeg_FcArc_GH_rep3.24_35.rep

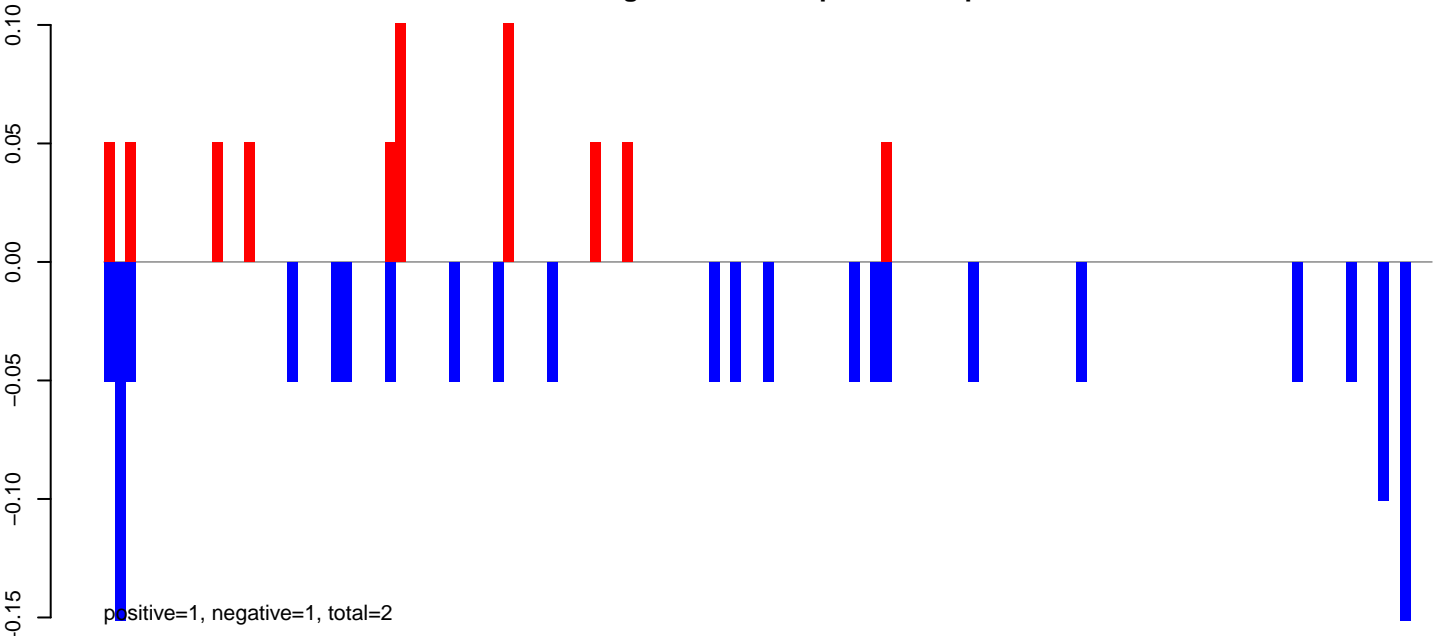

AeAeg_FcArc_GH_rep3.rep

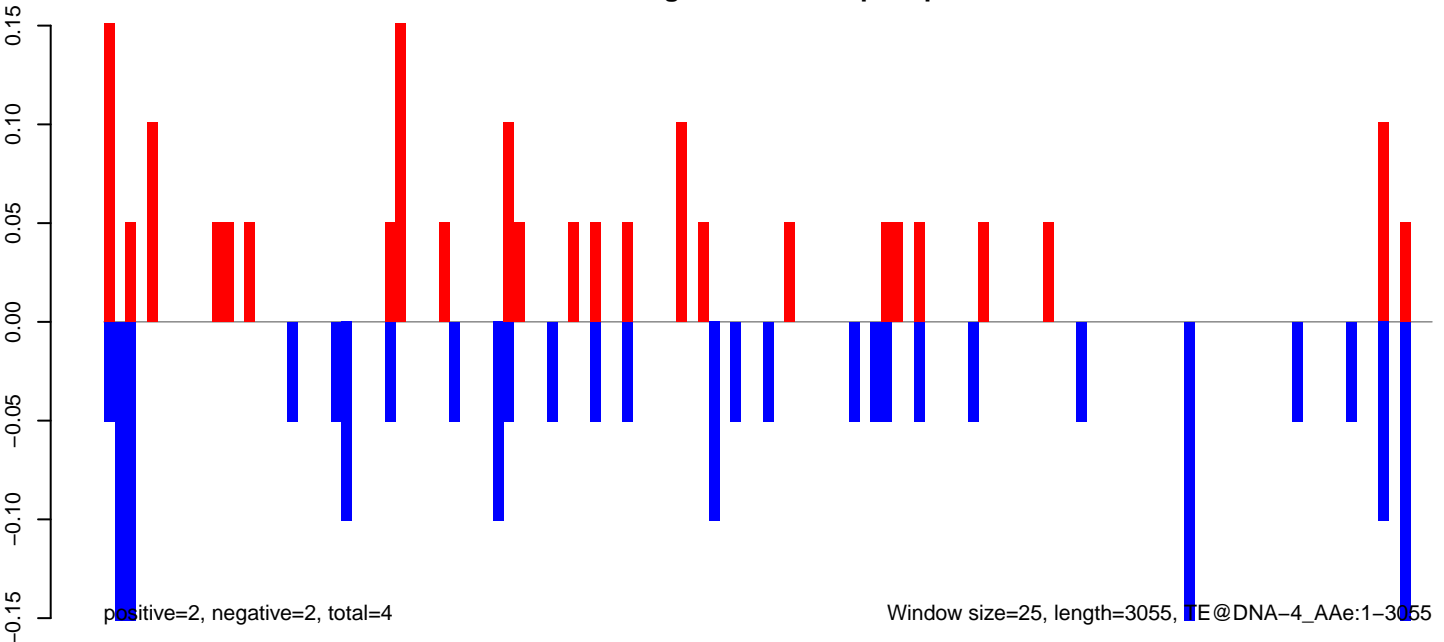

AeAeg_FcArc_GH_rep3.18_23.rep

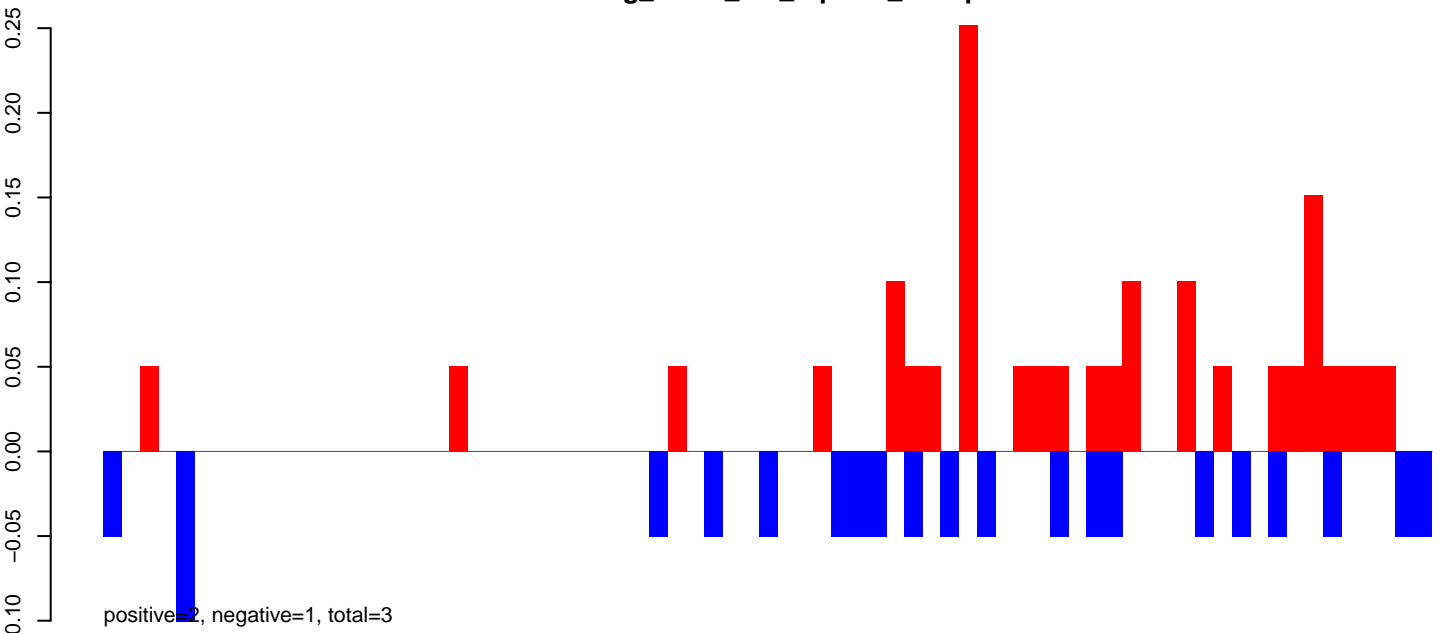

AeAeg_FcArc_GH_rep3.24_35.rep

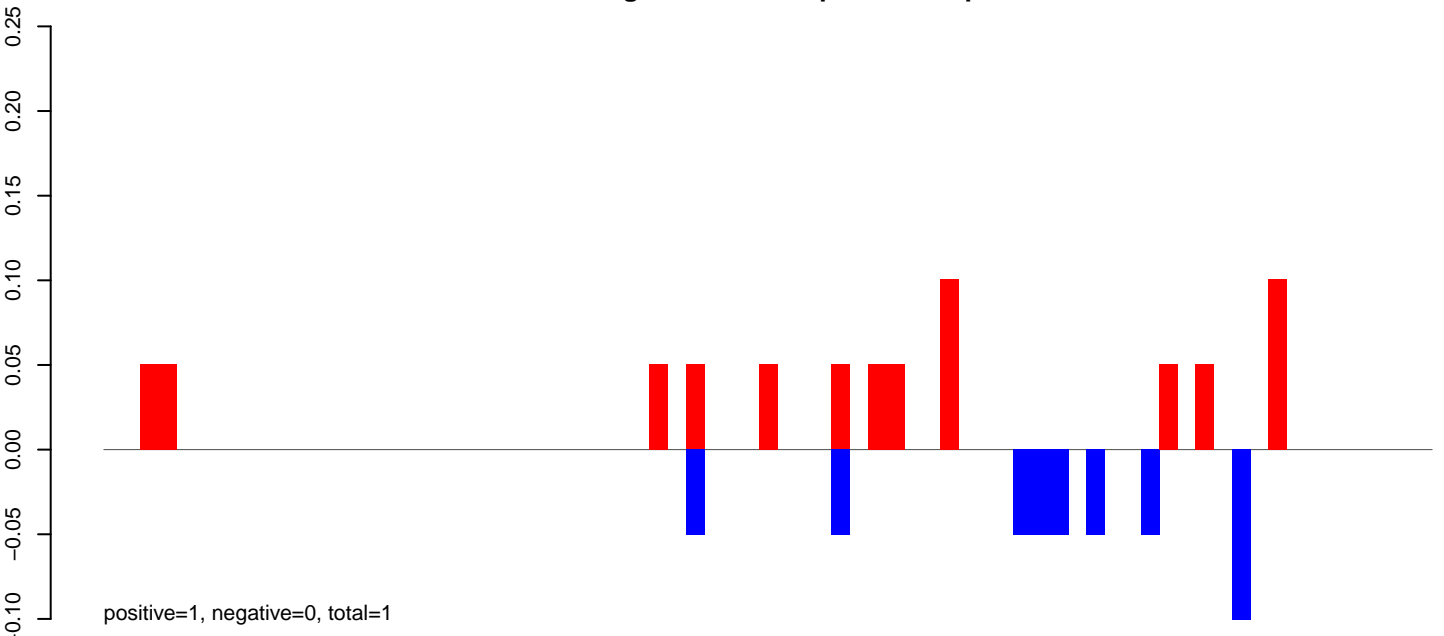

AeAeg_FcArc_GH_rep3.rep

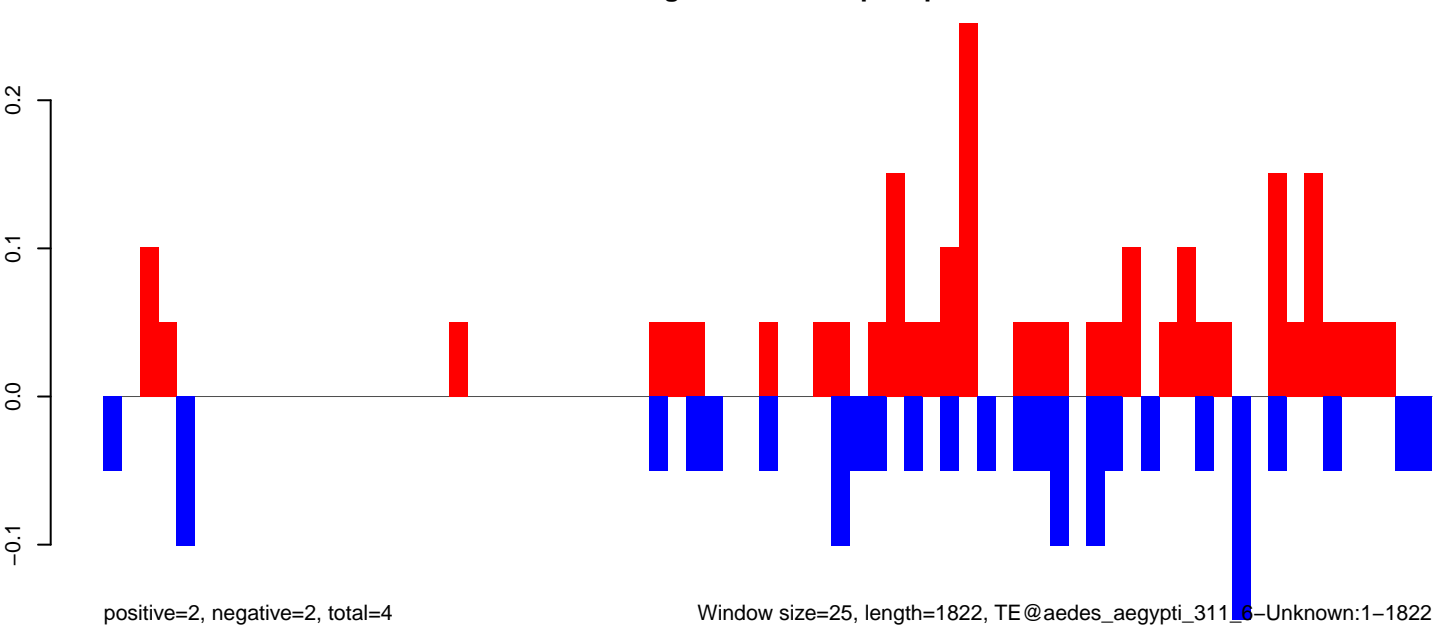

Window size=25, length=1822, TE@aedes_aegypti_311_6-Unknown:1-1822

AeAeg_Fcarc_GH_rep3.18_23.rep

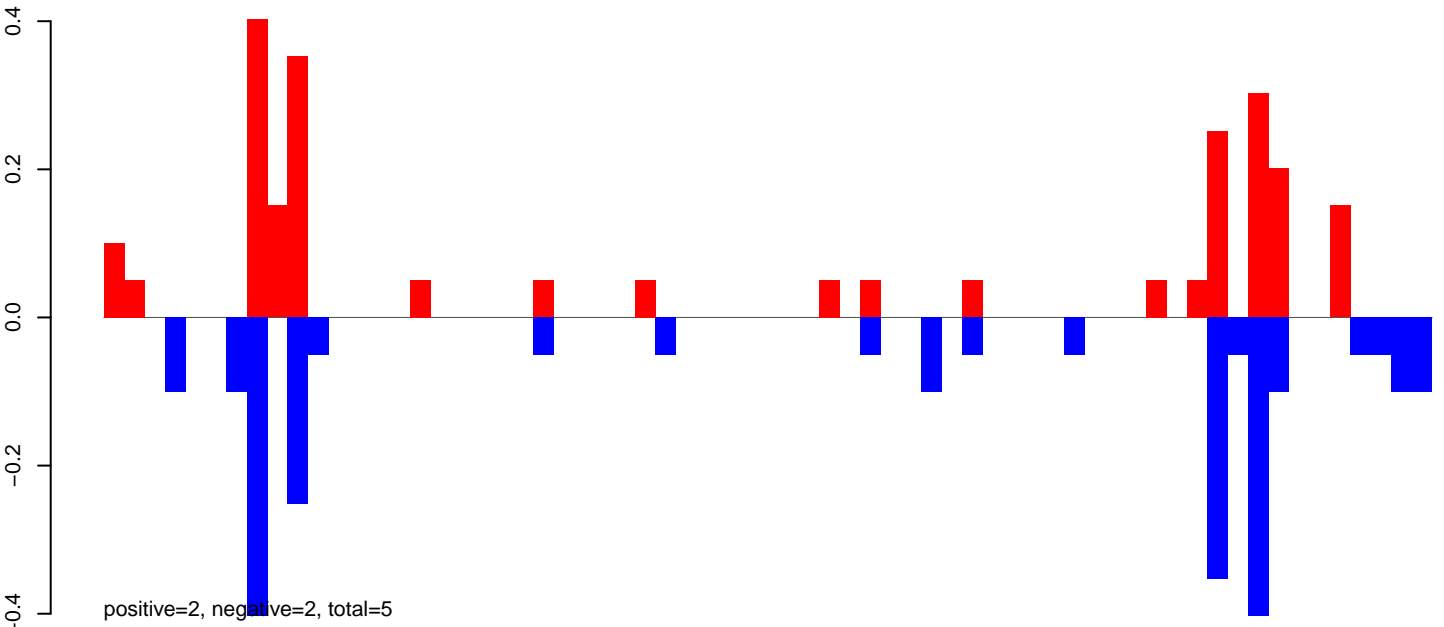

AeAeg_Fcarc_GH_rep3.24_35.rep

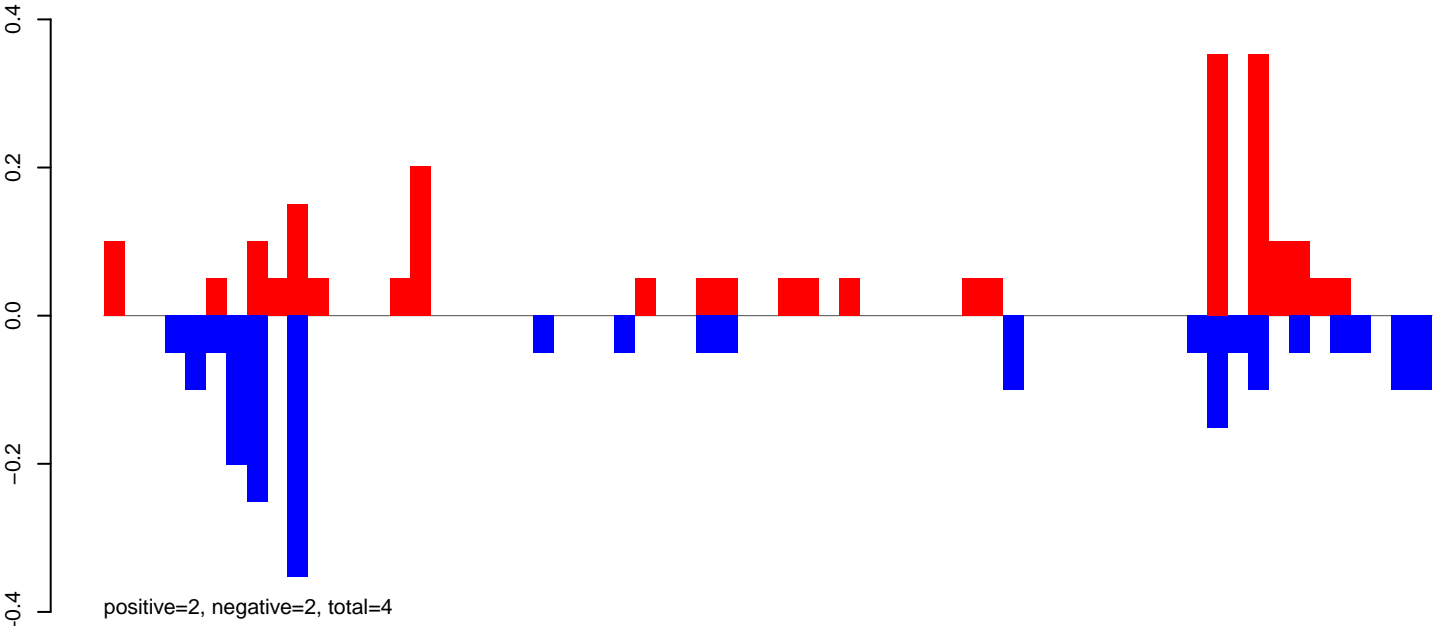

AeAeg_Fcarc_GH_rep3.rep

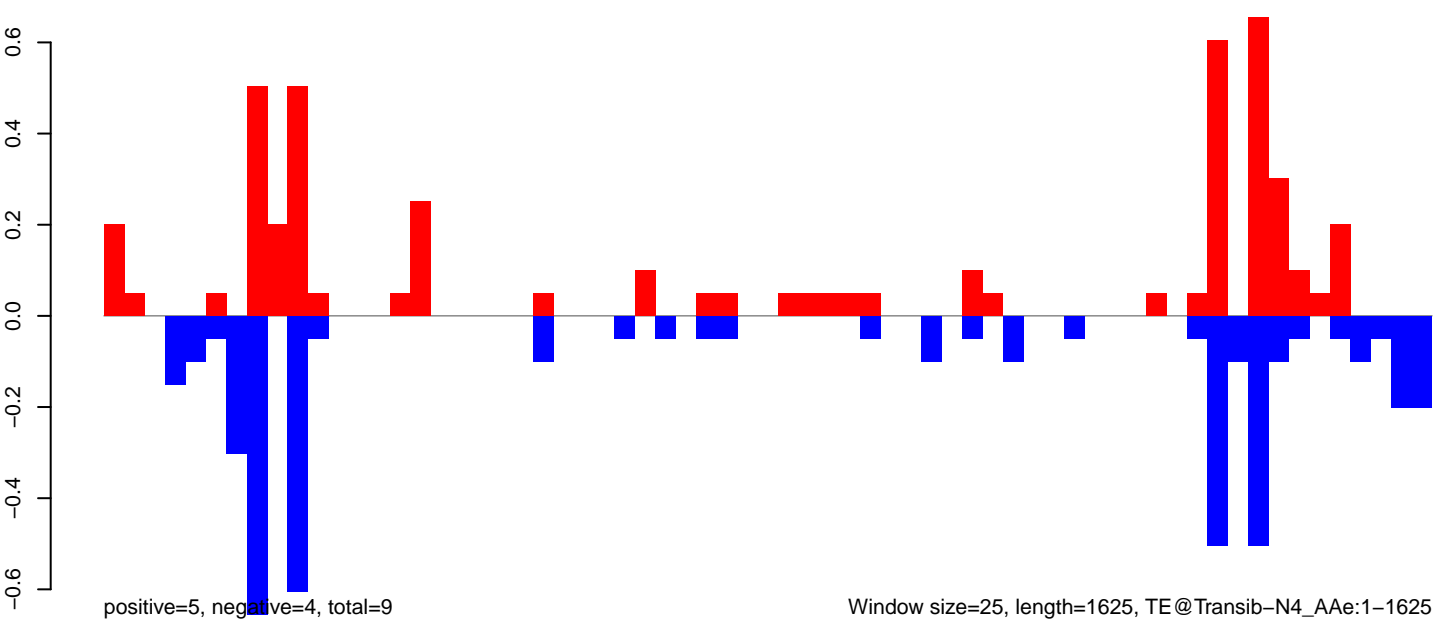

Window size=25, length=1625, TE@Transib-N4_AAe:1-1625

0 500 1000 1500

AeAeg_Fcarc_GH_rep3.18_23.rep

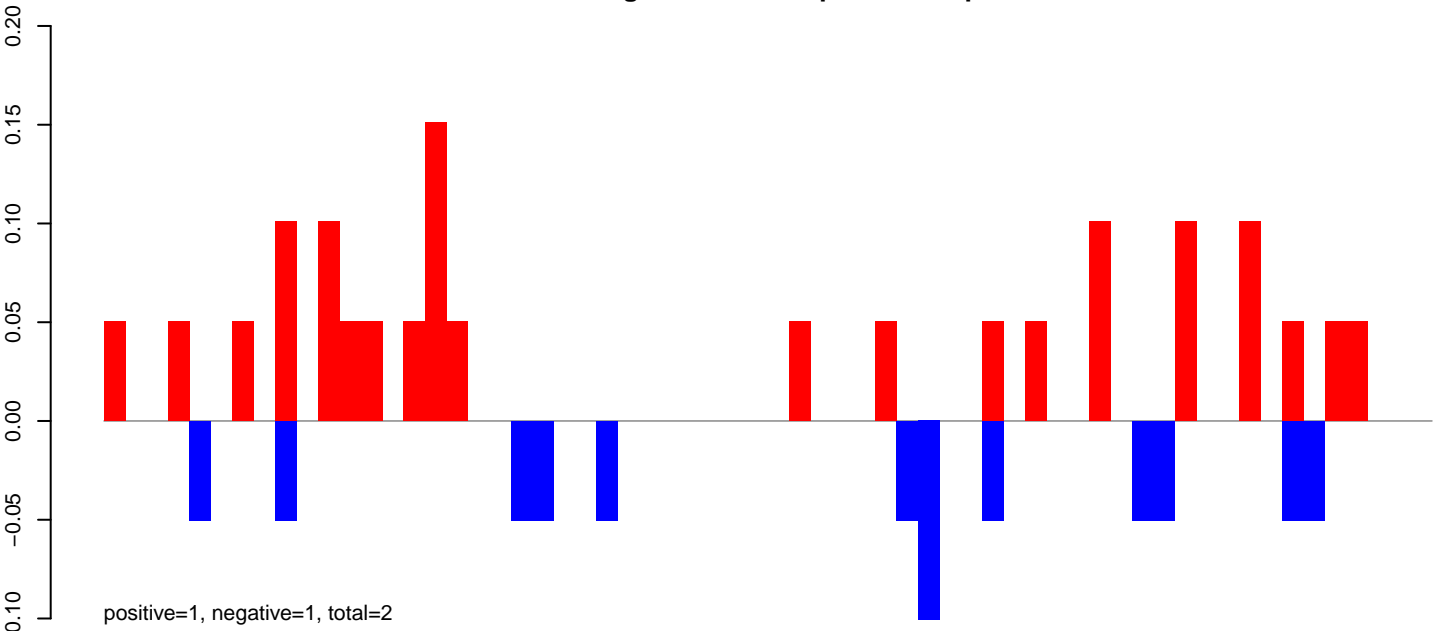

AeAeg_Fcarc_GH_rep3.24_35.rep

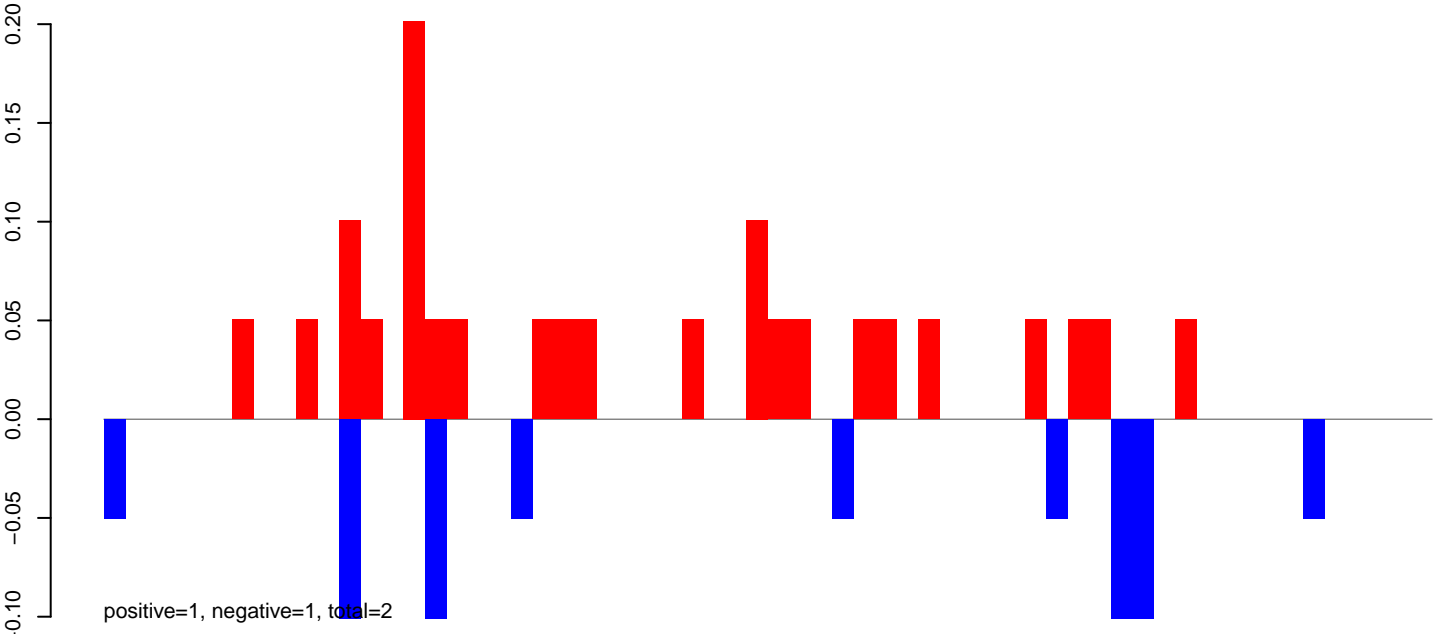

AeAeg_Fcarc_GH_rep3.rep

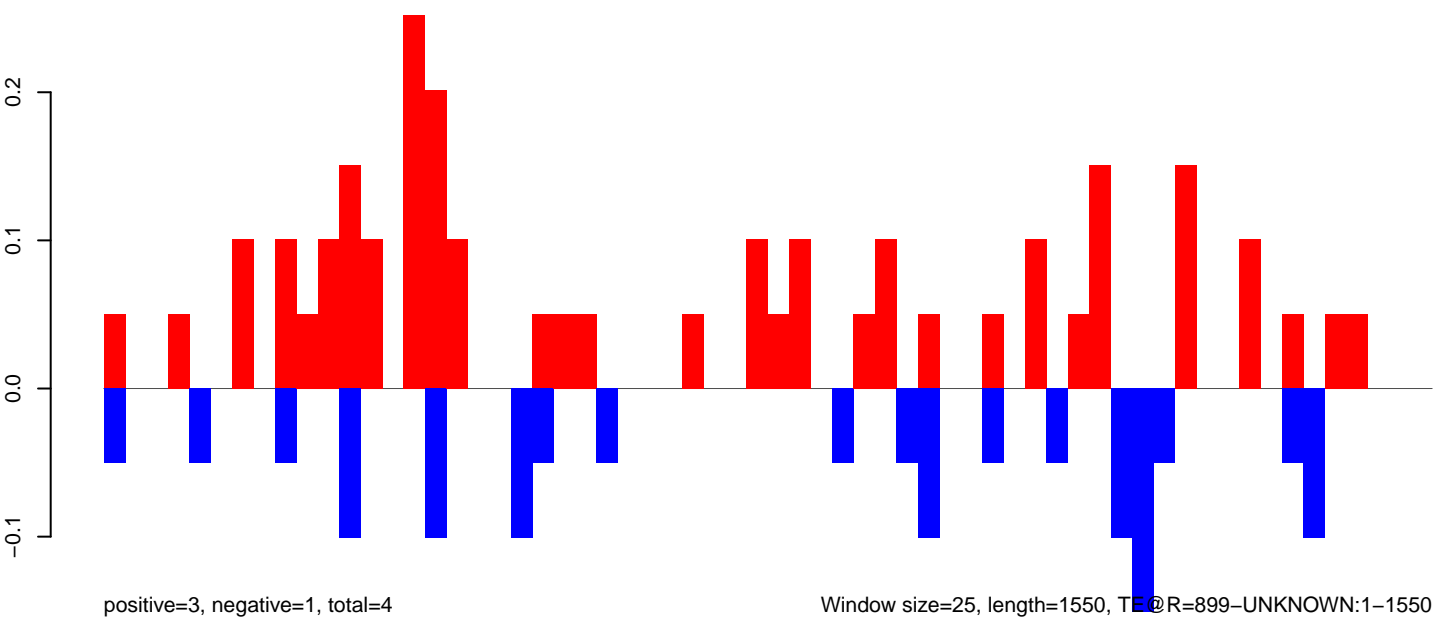

AeAeg_FcArc_GH_rep3.18_23.rep

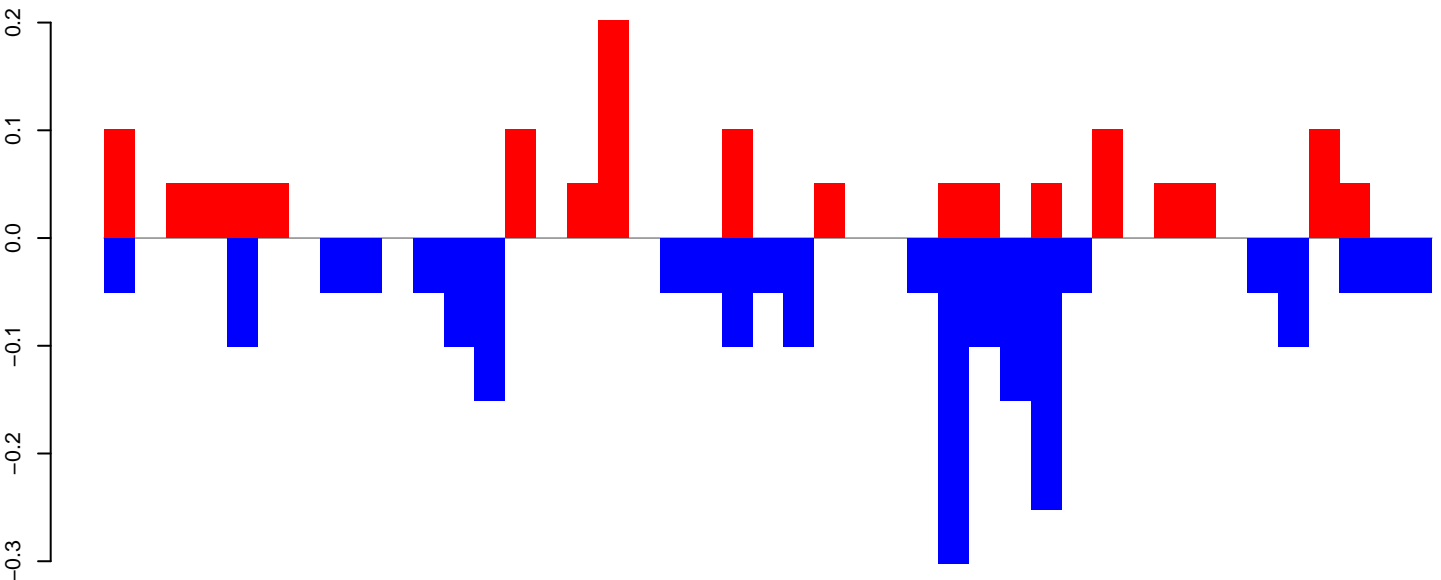

positive=1, negative=2, total=3

AeAeg_FcArc_GH_rep3.24_35.rep

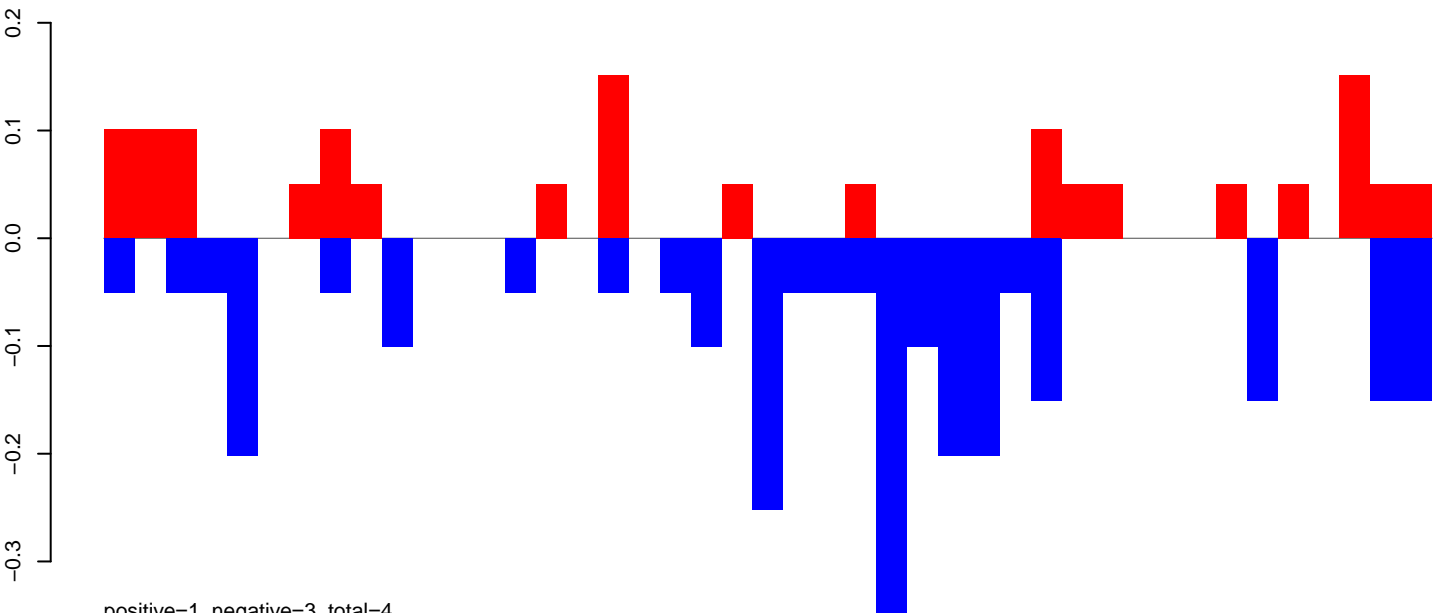

positive=1, negative=3, total=4

AeAeg_FcArc_GH_rep3.rep

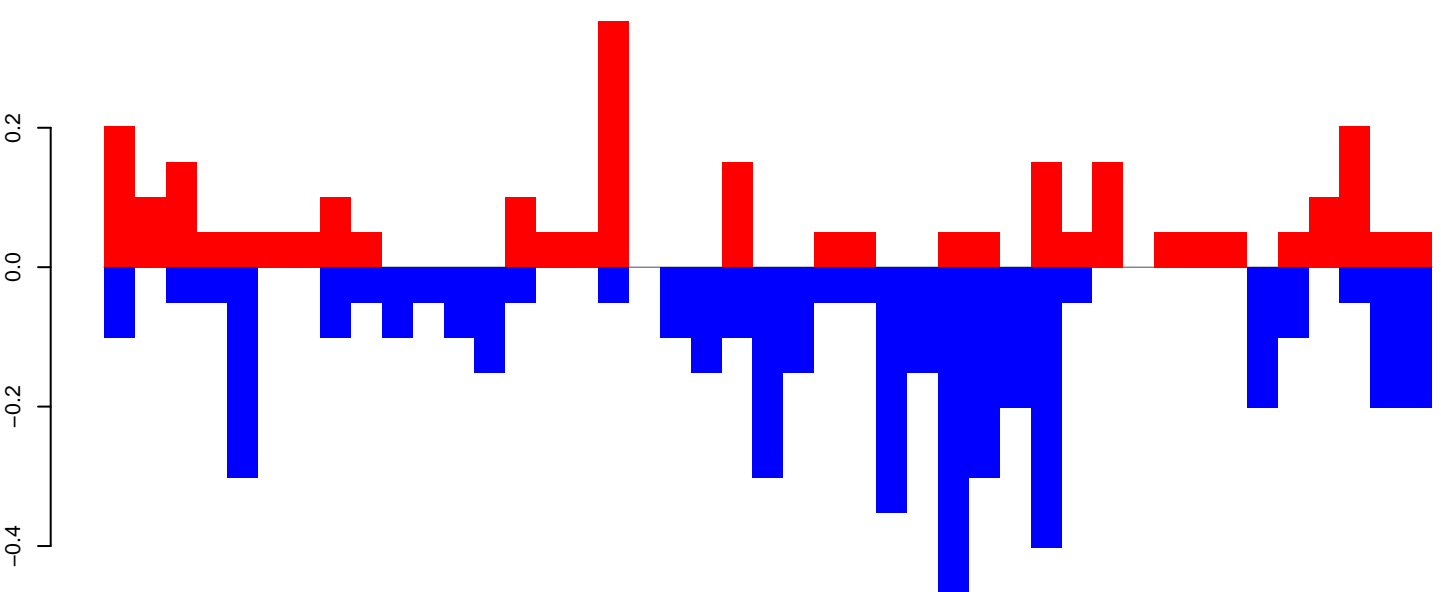

positive=3, negative=5, total=7

Window size=25, length=1073, TE@R=297-UNKNOWN:1-1073

AeAeg_FcArc_GH_rep3.18_23.rep

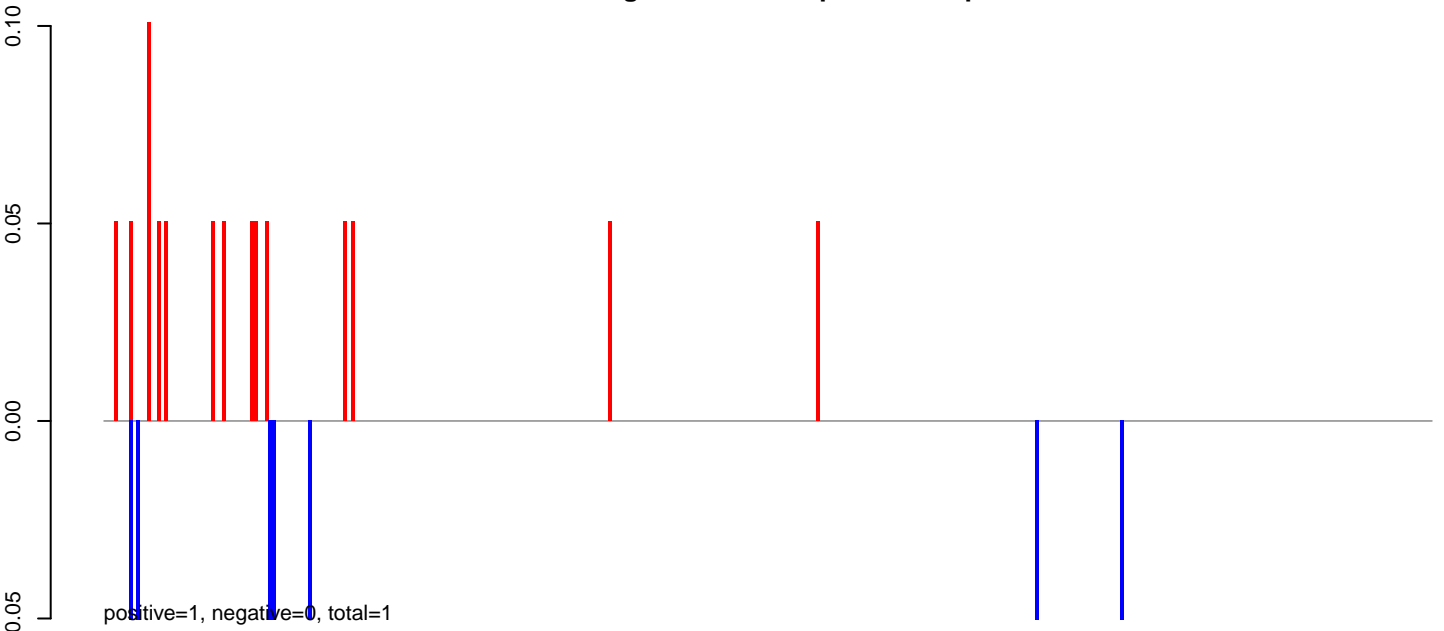

AeAeg_FcArc_GH_rep3.24_35.rep

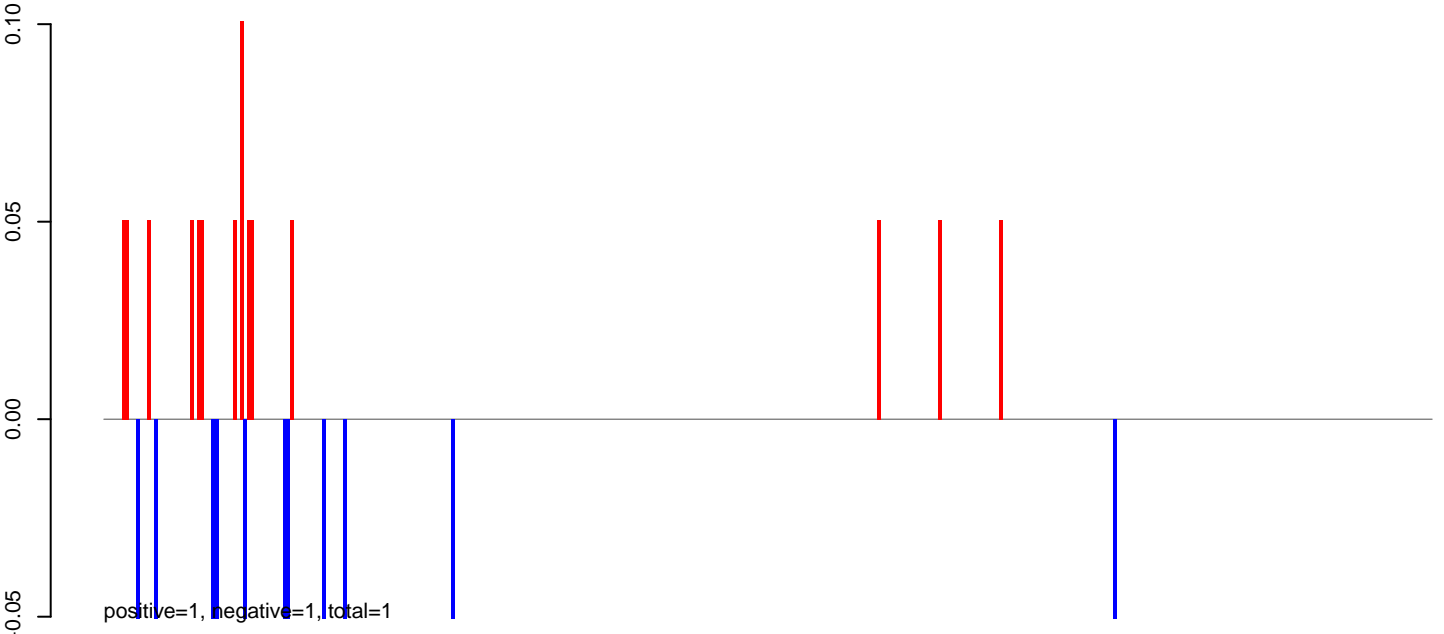

AeAeg_FcArc_GH_rep3.rep

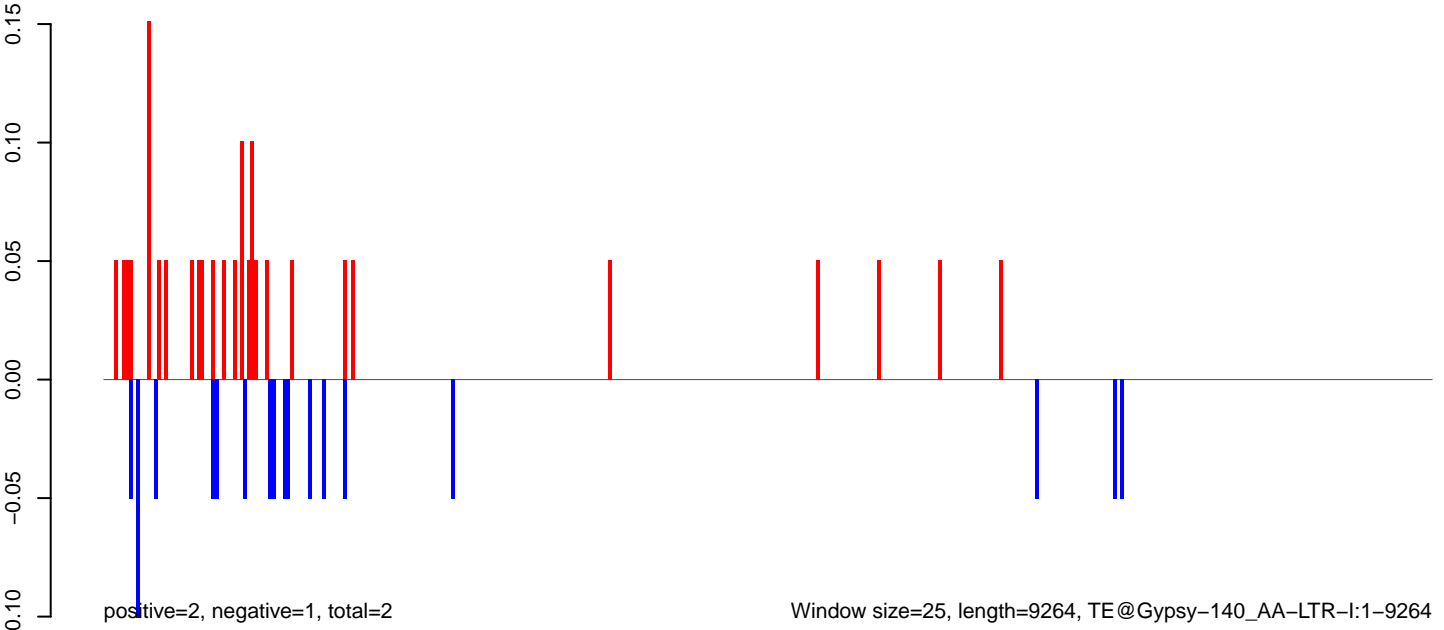

Window size=25, length=9264, TE@Gypsy-140_AA-LTR-I:1-9264

0 2000 4000 6000 8000

AeAeg_FcArc_GH_rep3.18_23.rep

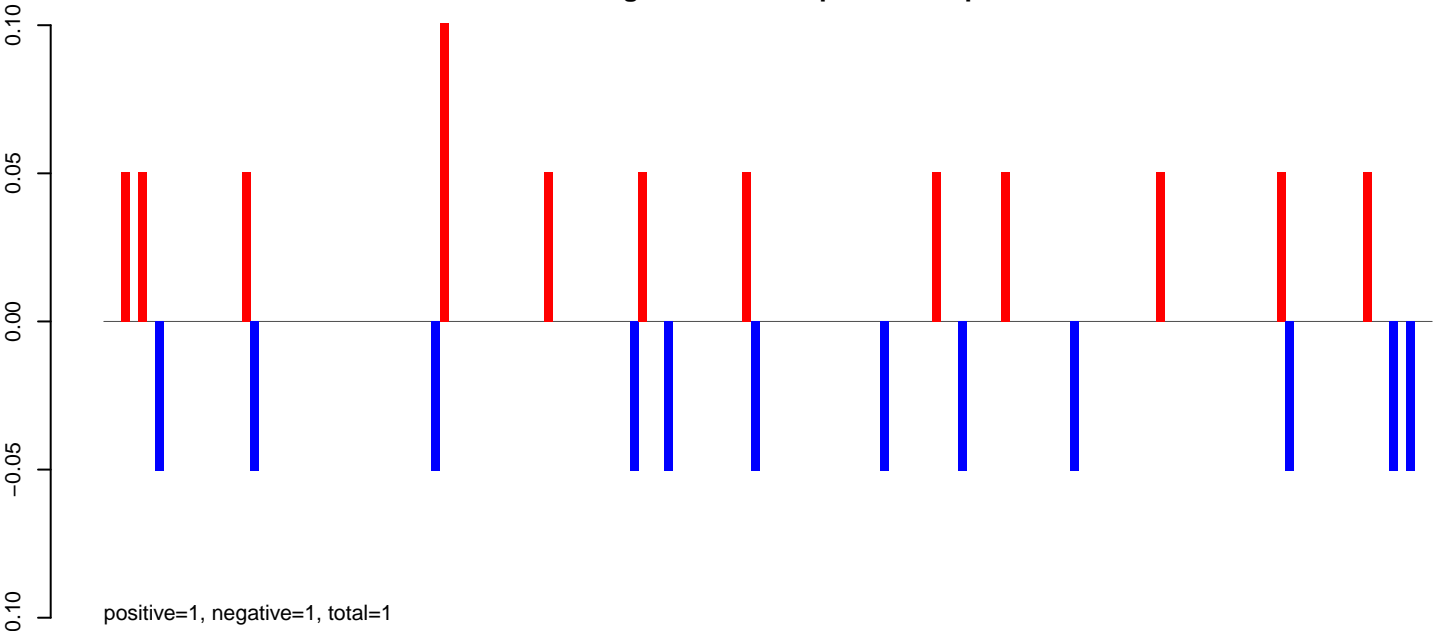

AeAeg_FcArc_GH_rep3.24_35.rep

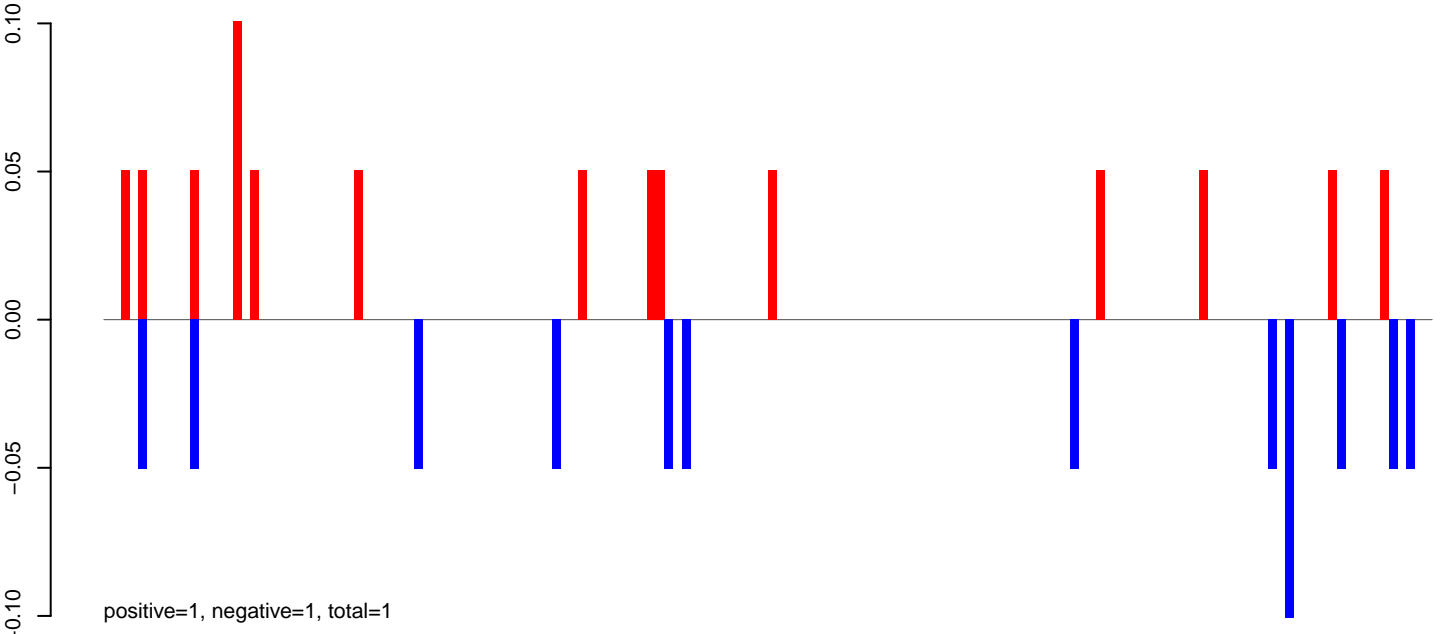

AeAeg_FcArc_GH_rep3.rep

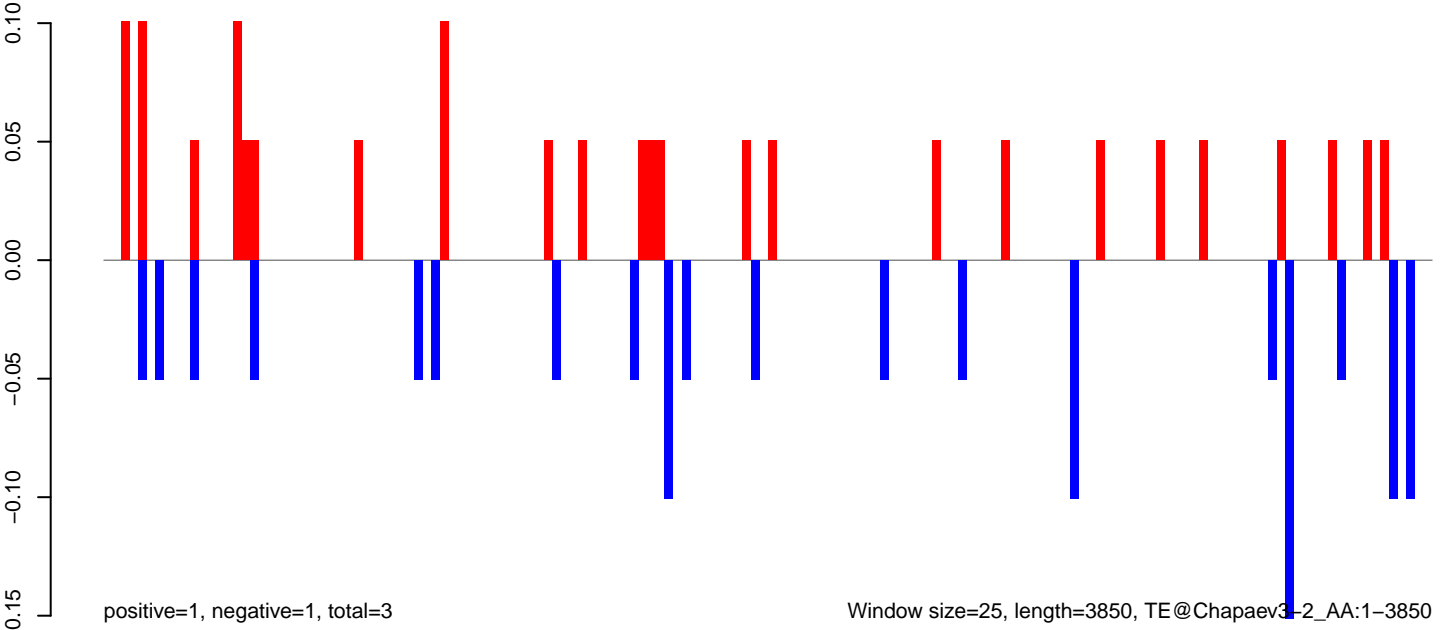

AeAeg_FcArc_GH_rep3.18_23.rep

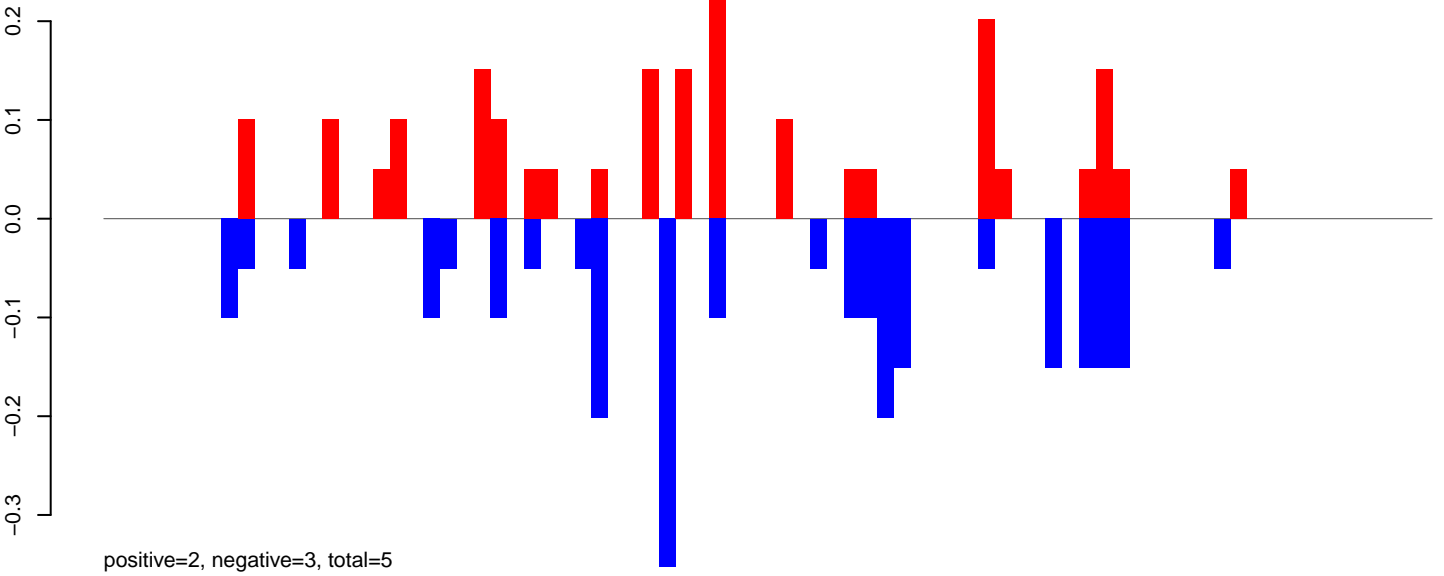

AeAeg_FcArc_GH_rep3.24_35.rep

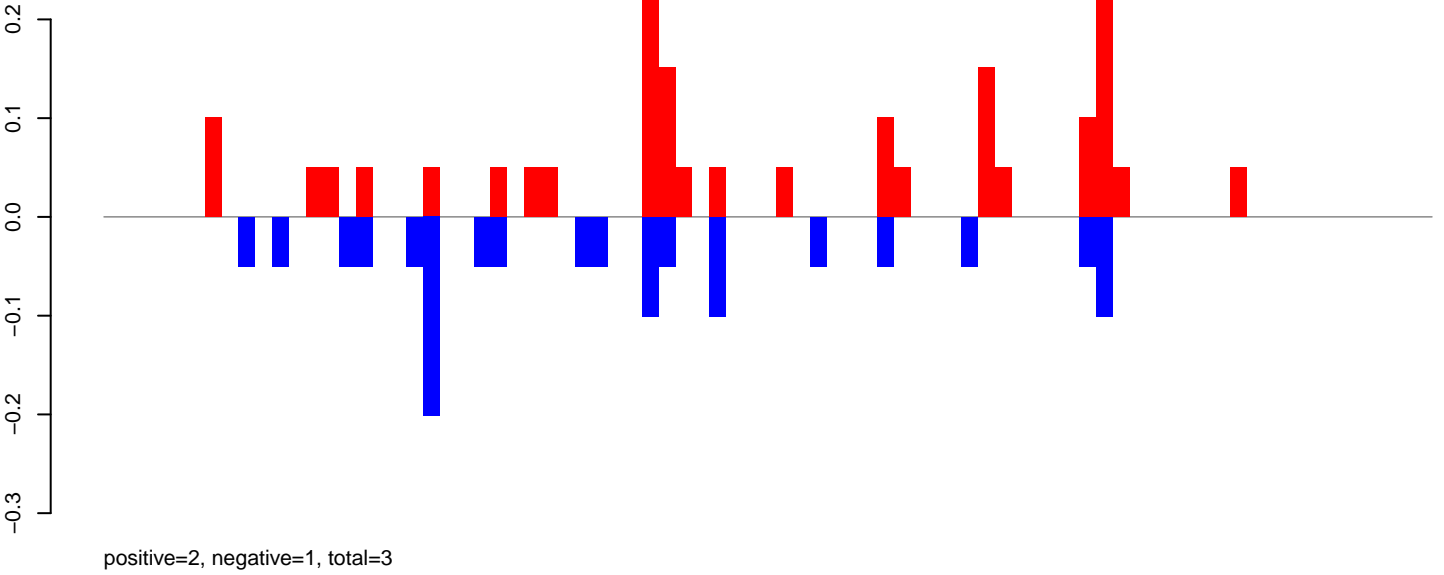

AeAeg_FcArc_GH_rep3.rep

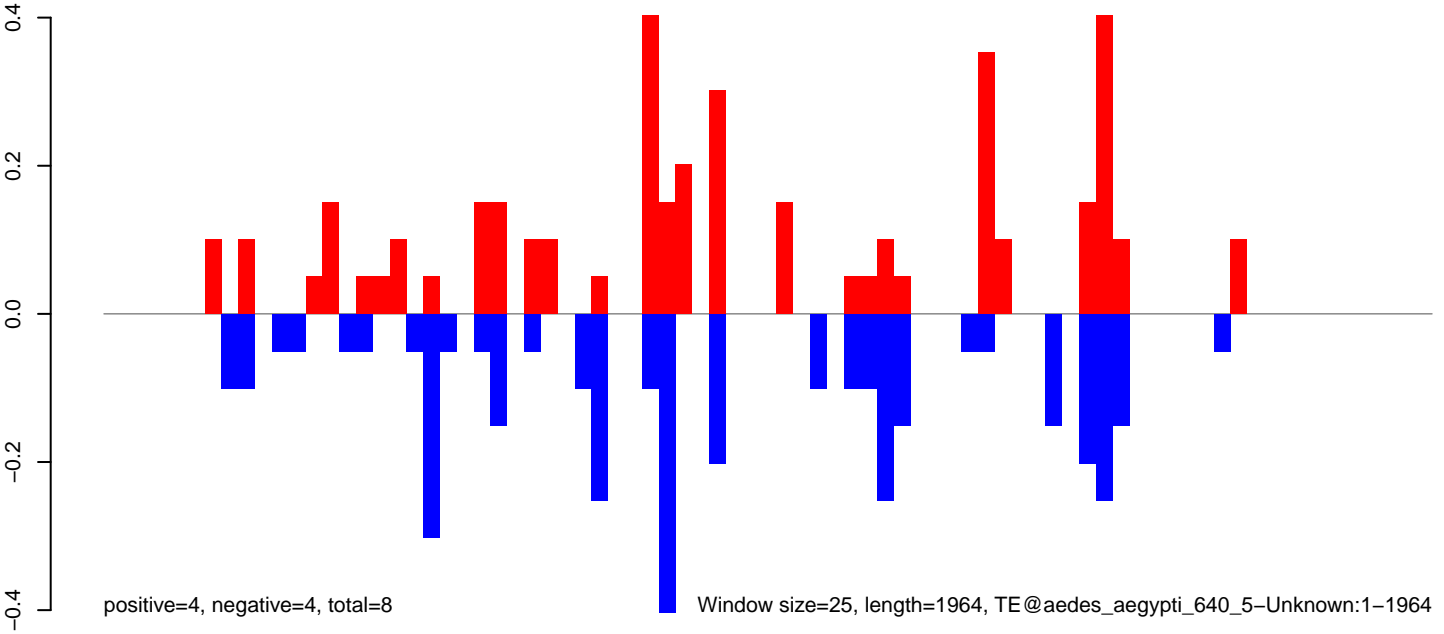

AeAeg_FcArc_GH_rep3.18_23.rep

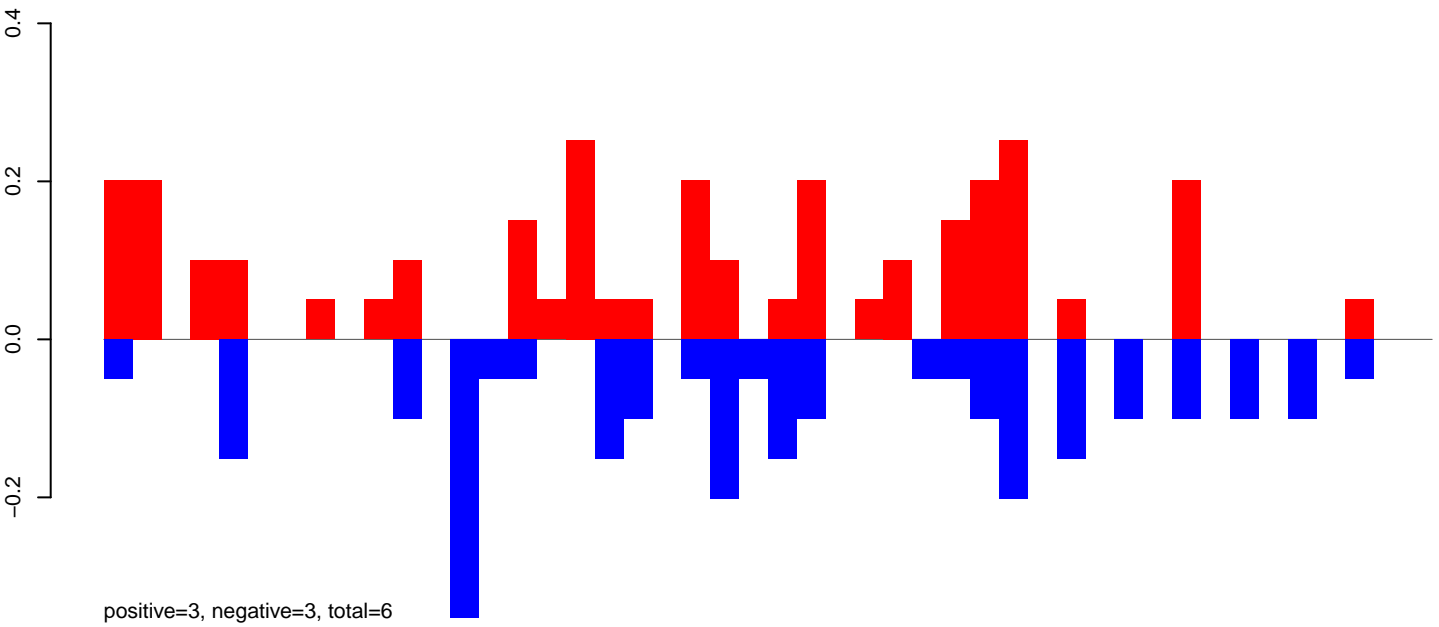

AeAeg_FcArc_GH_rep3.24_35.rep

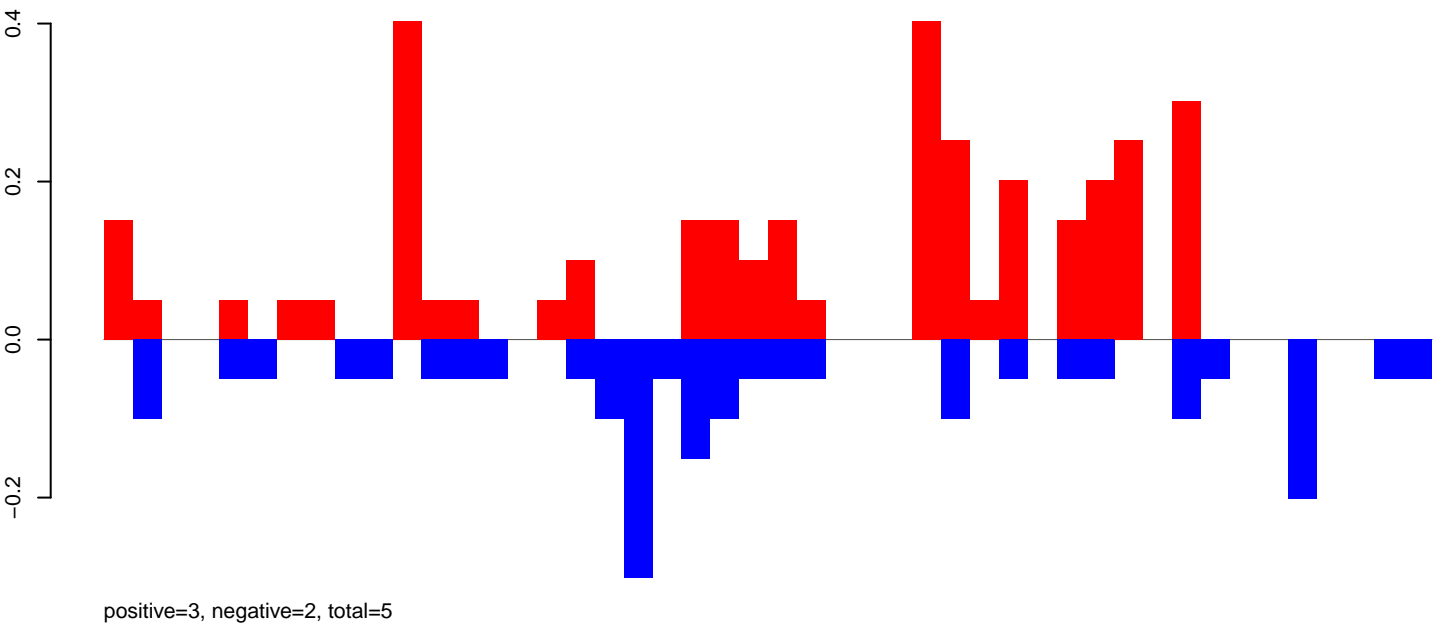

AeAeg_FcArc_GH_rep3.rep

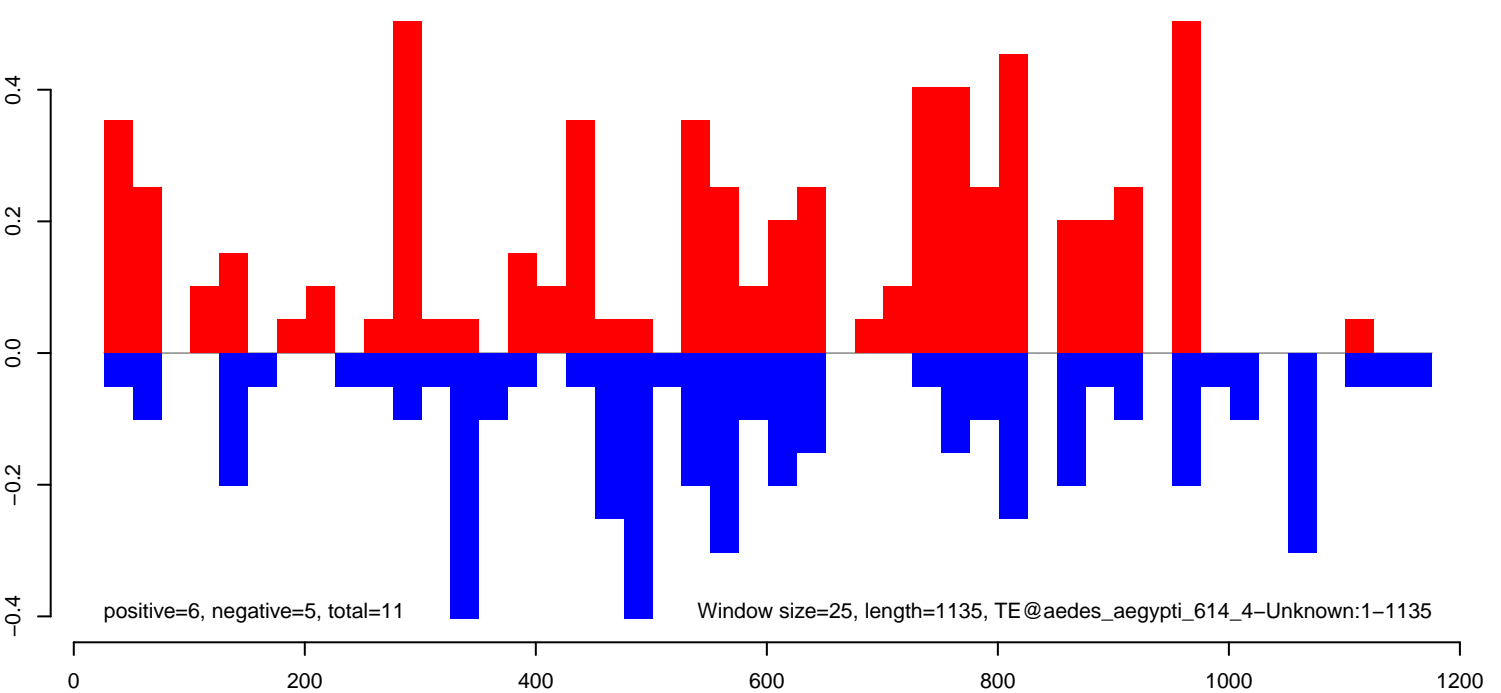

AeAeg_FcArc_GH_rep3.18_23.rep

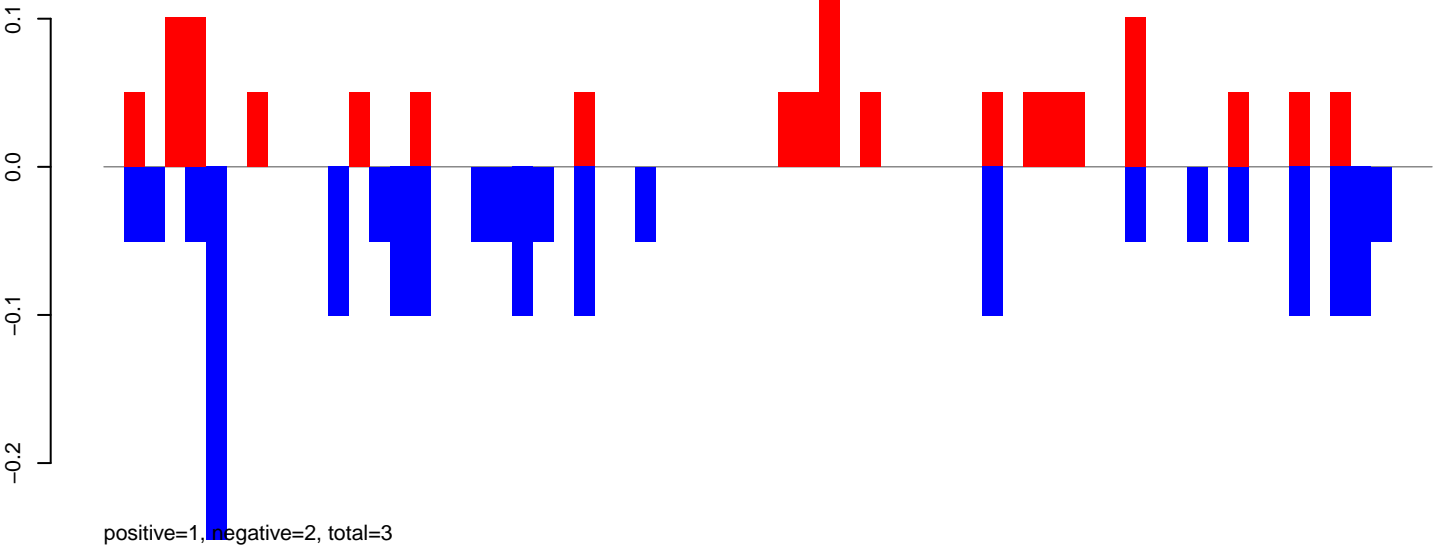

AeAeg_FcArc_GH_rep3.24_35.rep

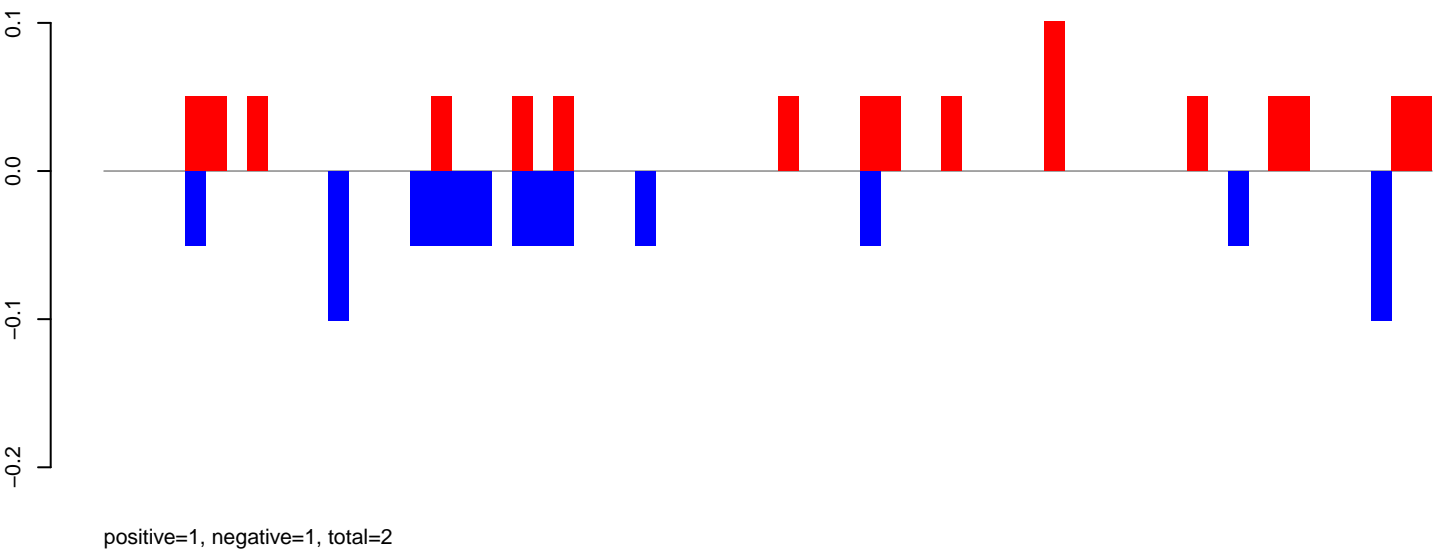

AeAeg_FcArc_GH_rep3.rep

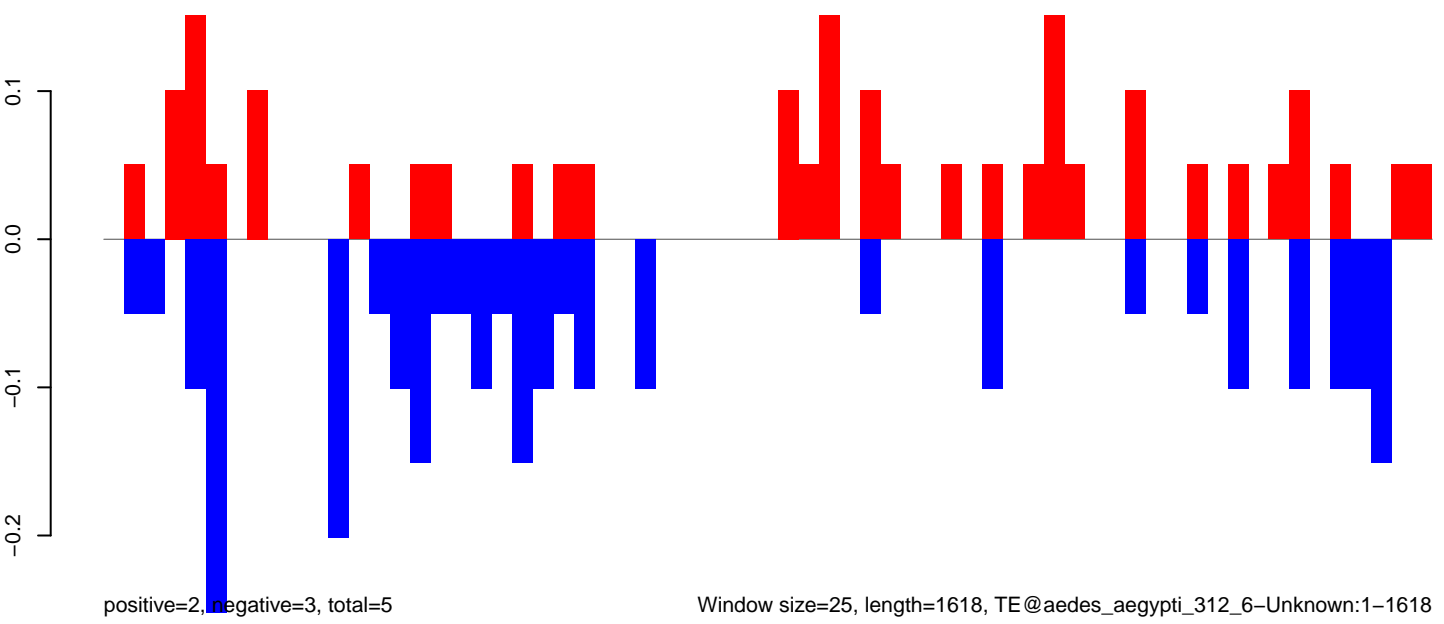

AeAeg_FcArc_GH_rep3.18_23.rep

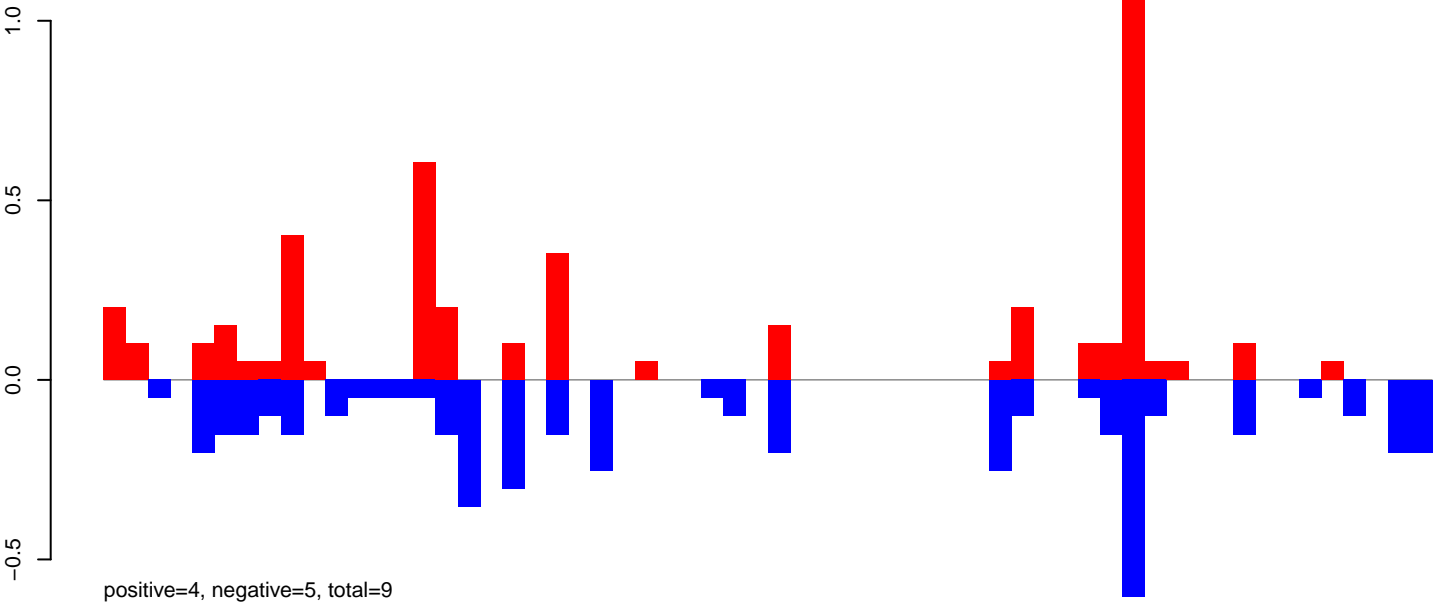

AeAeg_FcArc_GH_rep3.24_35.rep

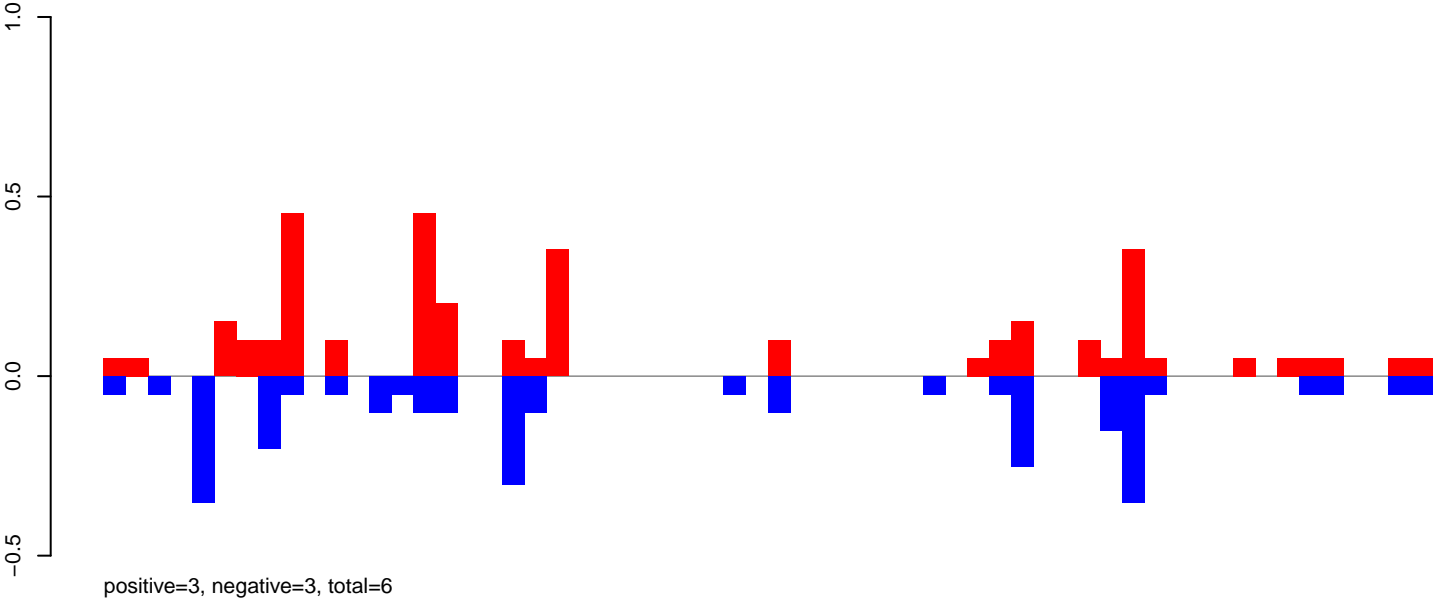

AeAeg_FcArc_GH_rep3.rep

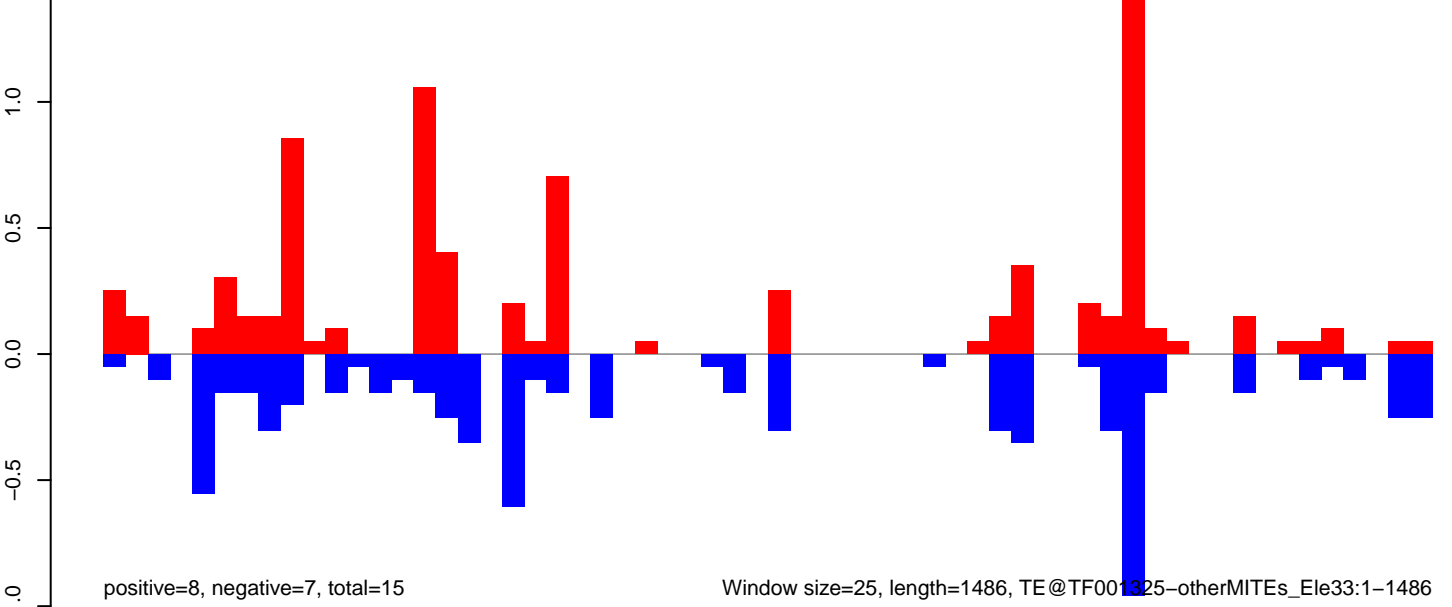

AeAeg_FcArc_GH_rep3.18_23.rep

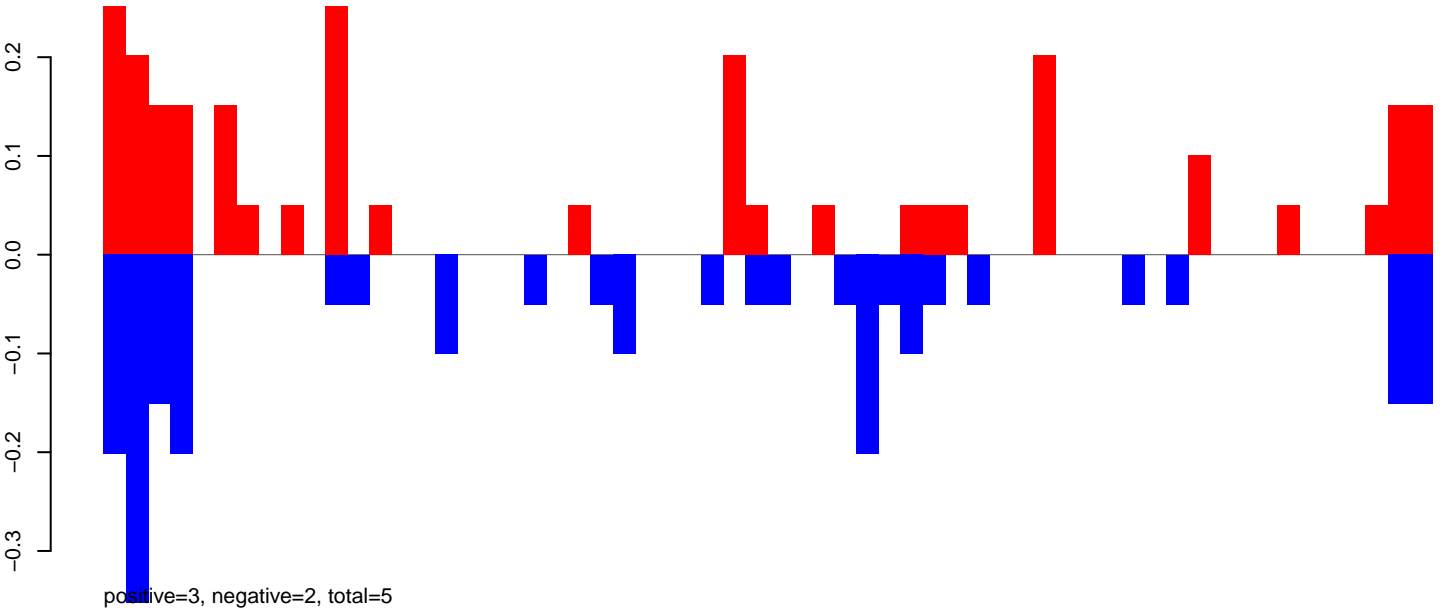

AeAeg_FcArc_GH_rep3.24_35.rep

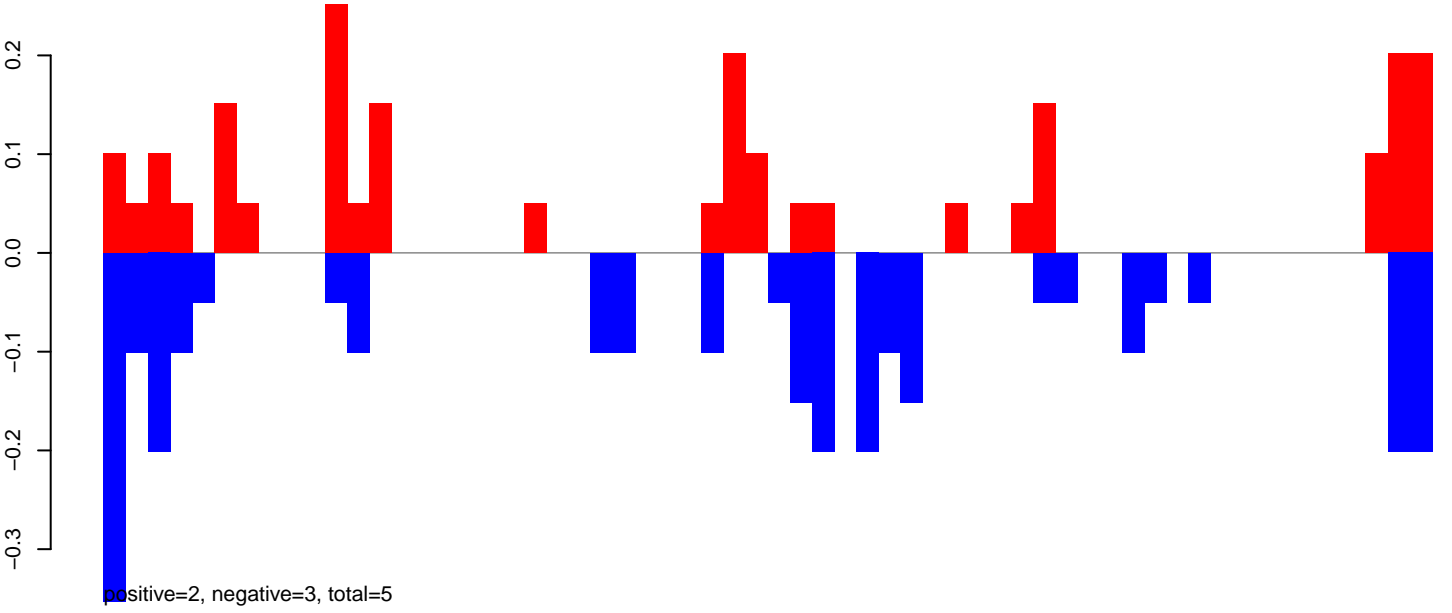

AeAeg_FcArc_GH_rep3.rep

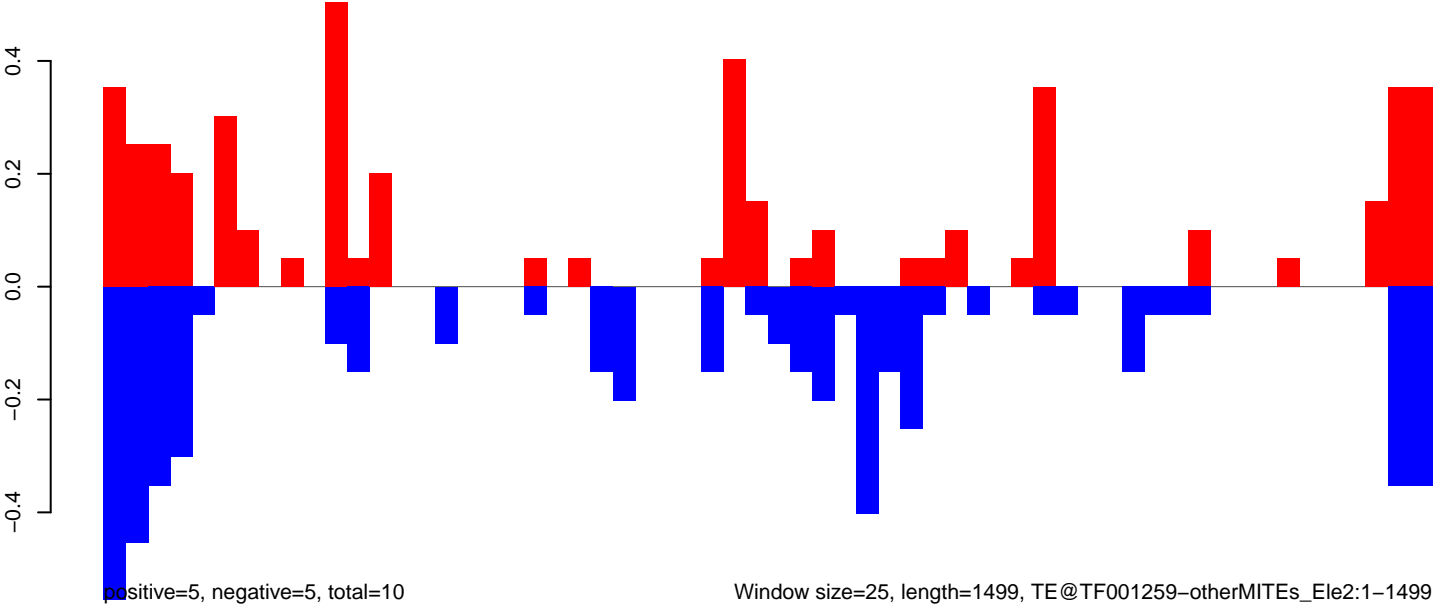

Window size=25, length=1499, TE@TF001259-otherMITEs_Ele2:1-1499

0 500 1000 1500

AeAeg_FcArc_GH_rep3.18_23.rep

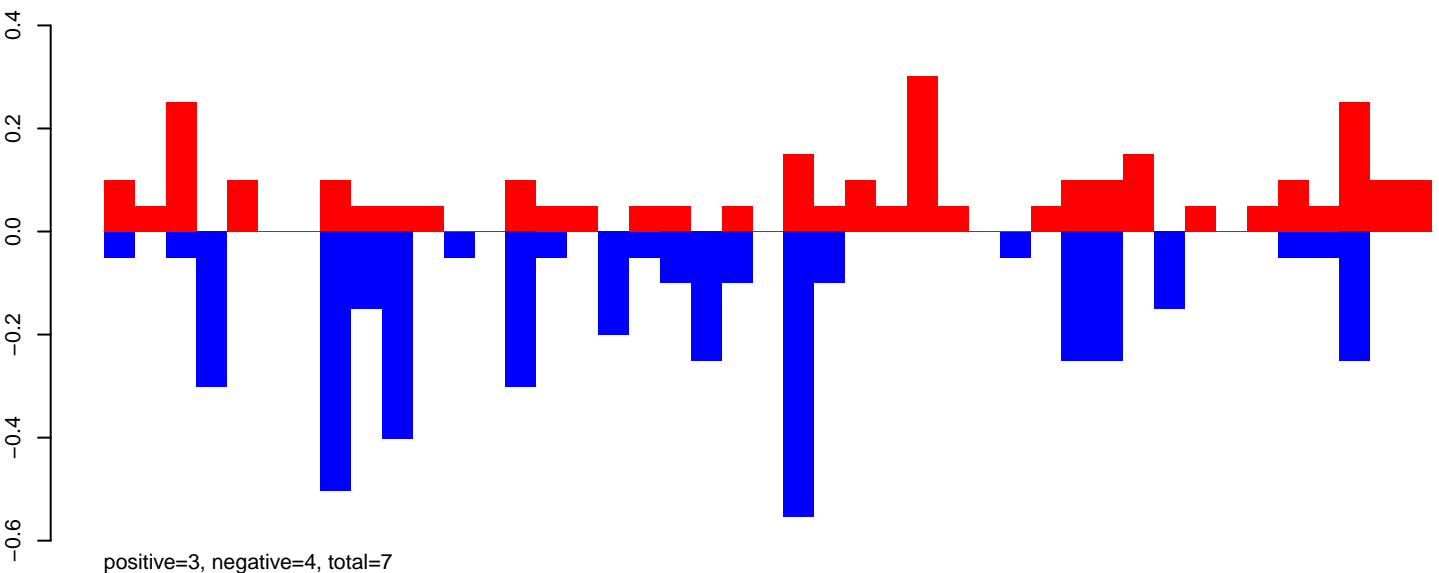

AeAeg_FcArc_GH_rep3.24_35.rep

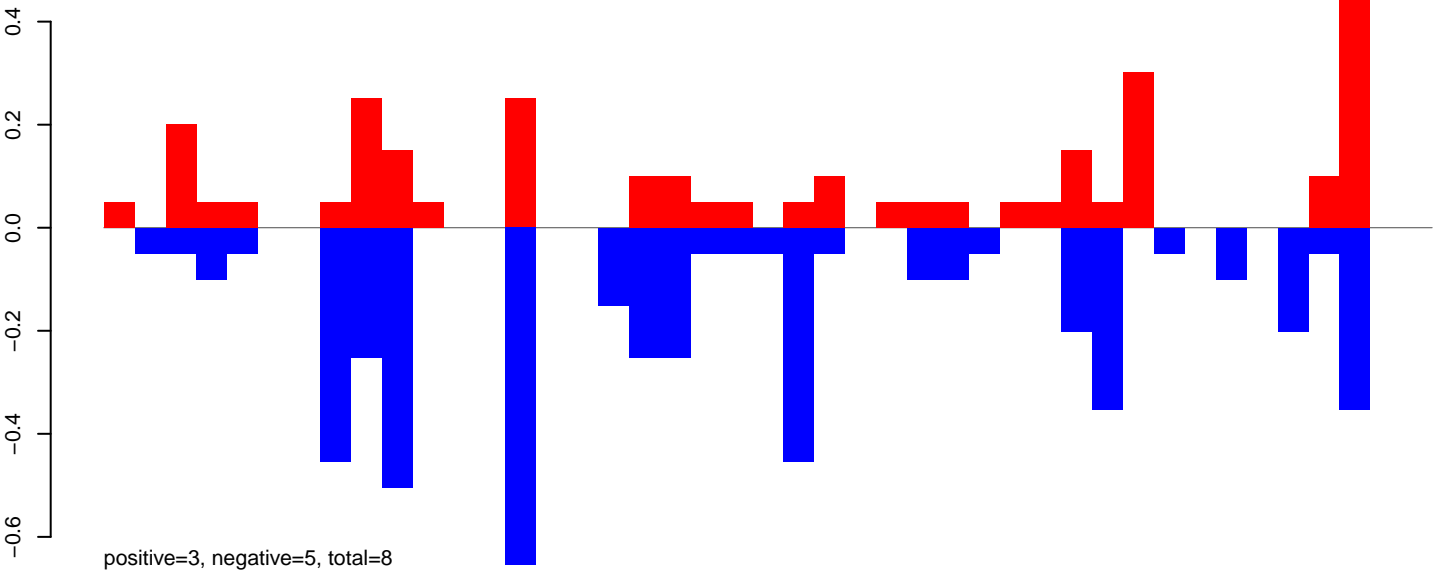

AeAeg_FcArc_GH_rep3.rep

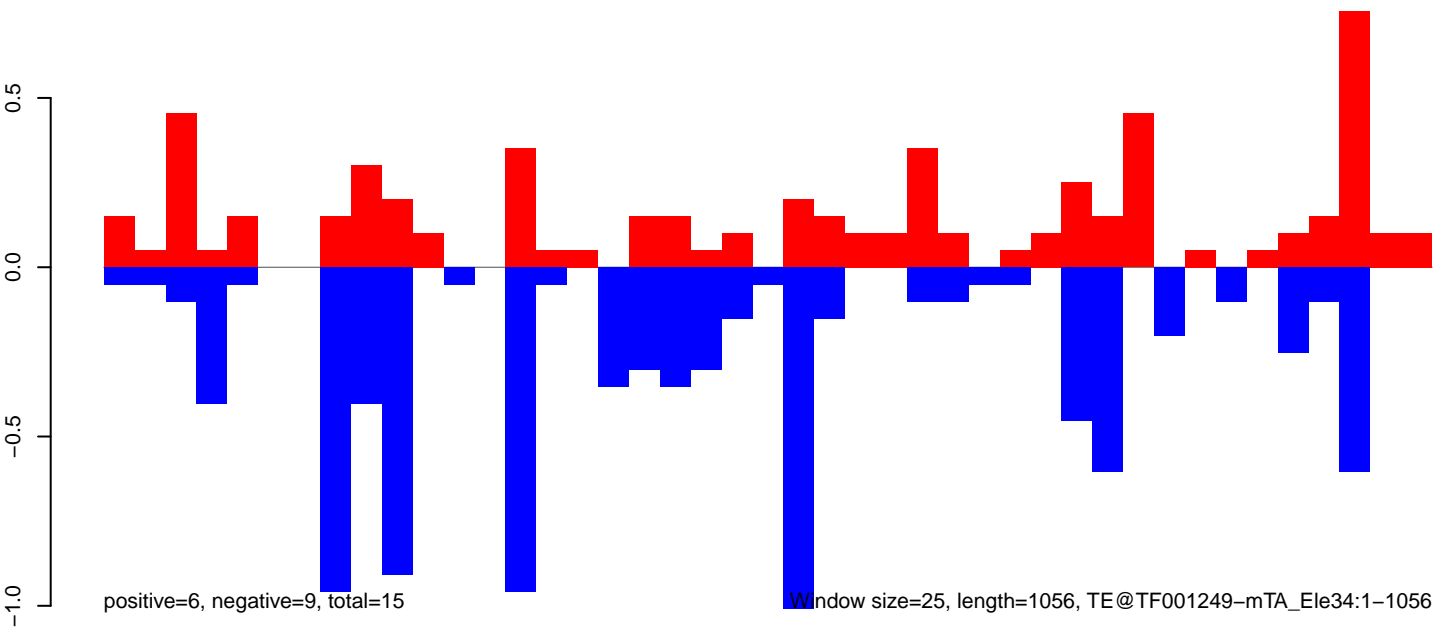

AeAeg_FcArc_GH_rep3.18_23.rep

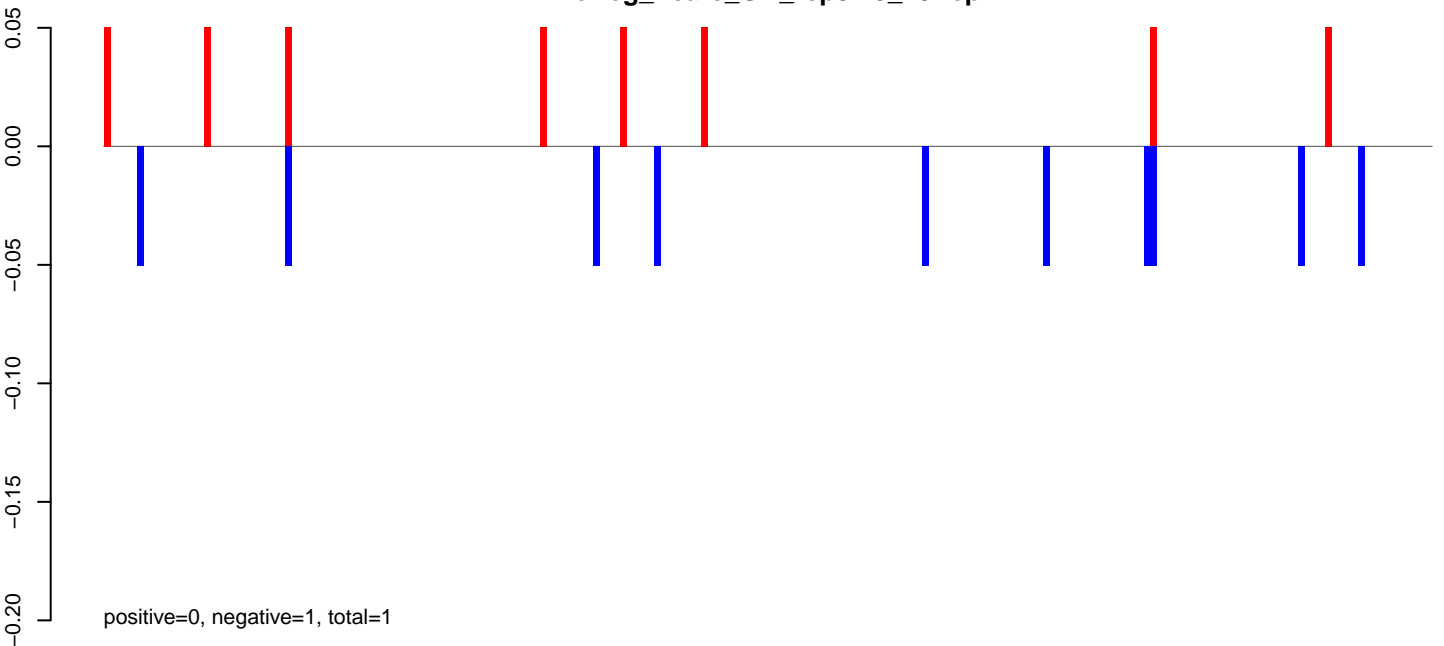

AeAeg_FcArc_GH_rep3.24_35.rep

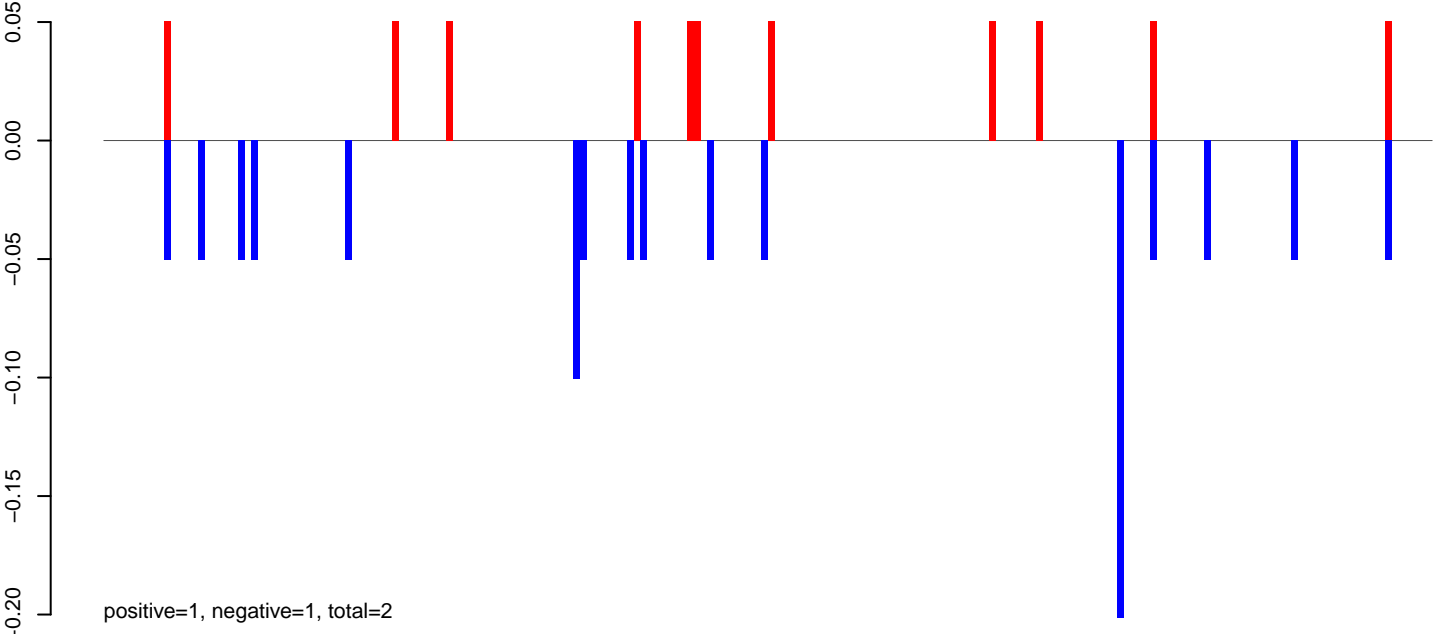

AeAeg_FcArc_GH_rep3.rep

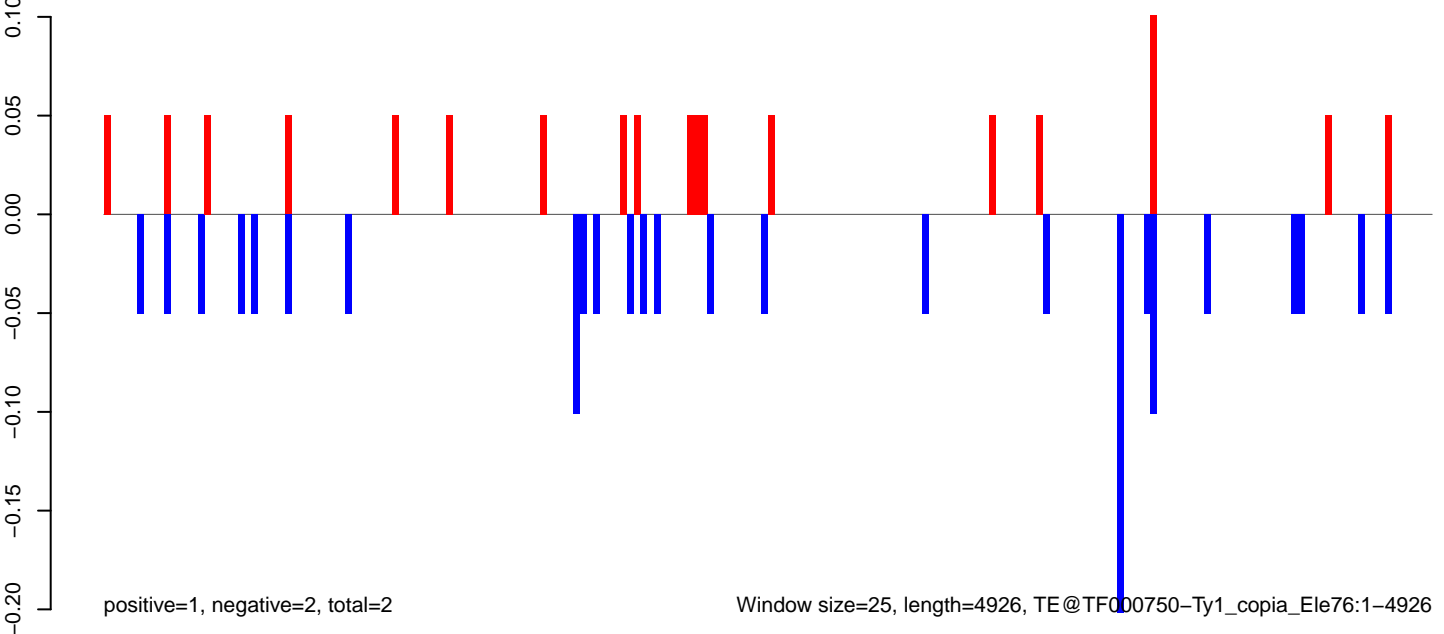

Window size=25, length=4926, TE@TF000750-Ty1_copia_Ele76:1-4926

0 1000 2000 3000 4000 5000

AeAeg_Fcarc_GH_rep3.18_23.rep

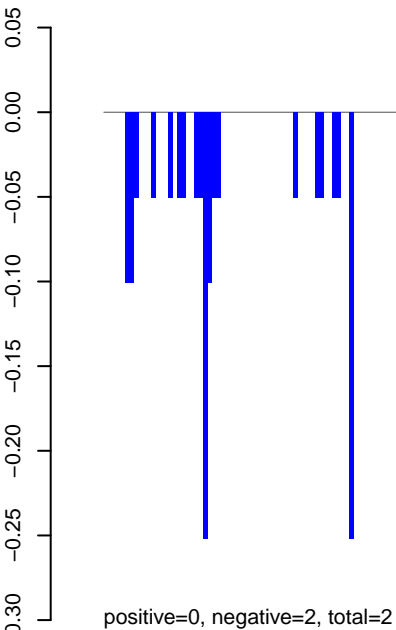

AeAeg_Fcarc_GH_rep3.24_35.rep

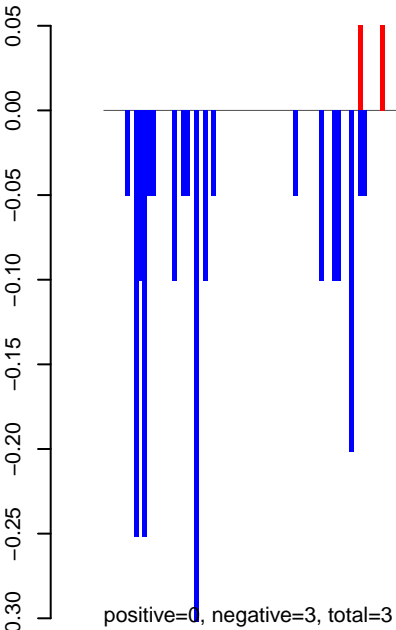

AeAeg_Fcarc_GH_rep3.rep

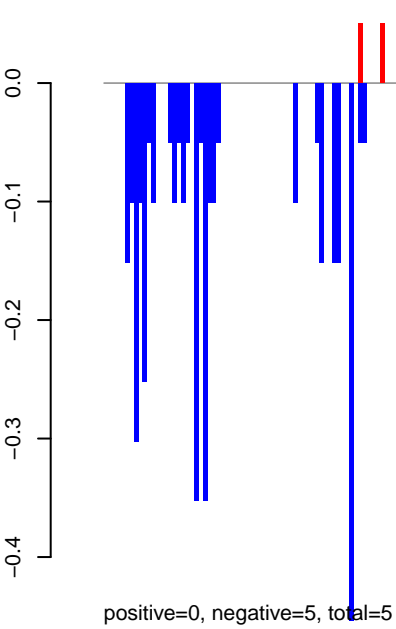

AeAeg_Fcarc_GH_rep3.18_23.rep

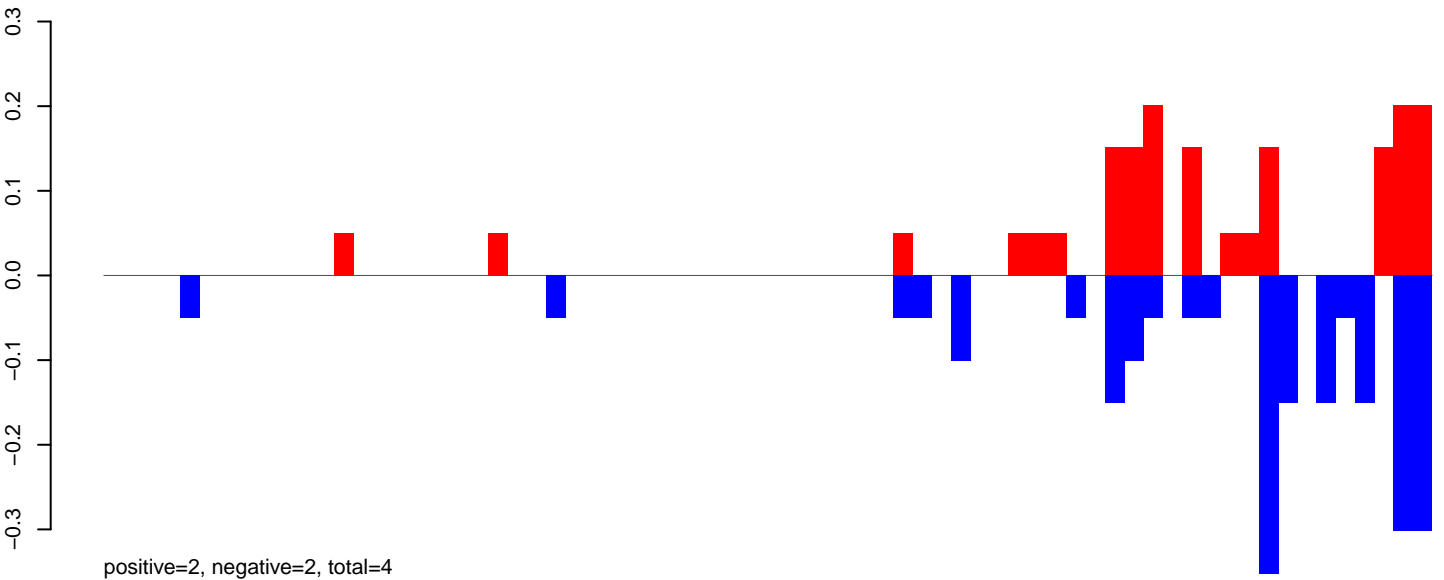

AeAeg_Fcarc_GH_rep3.24_35.rep

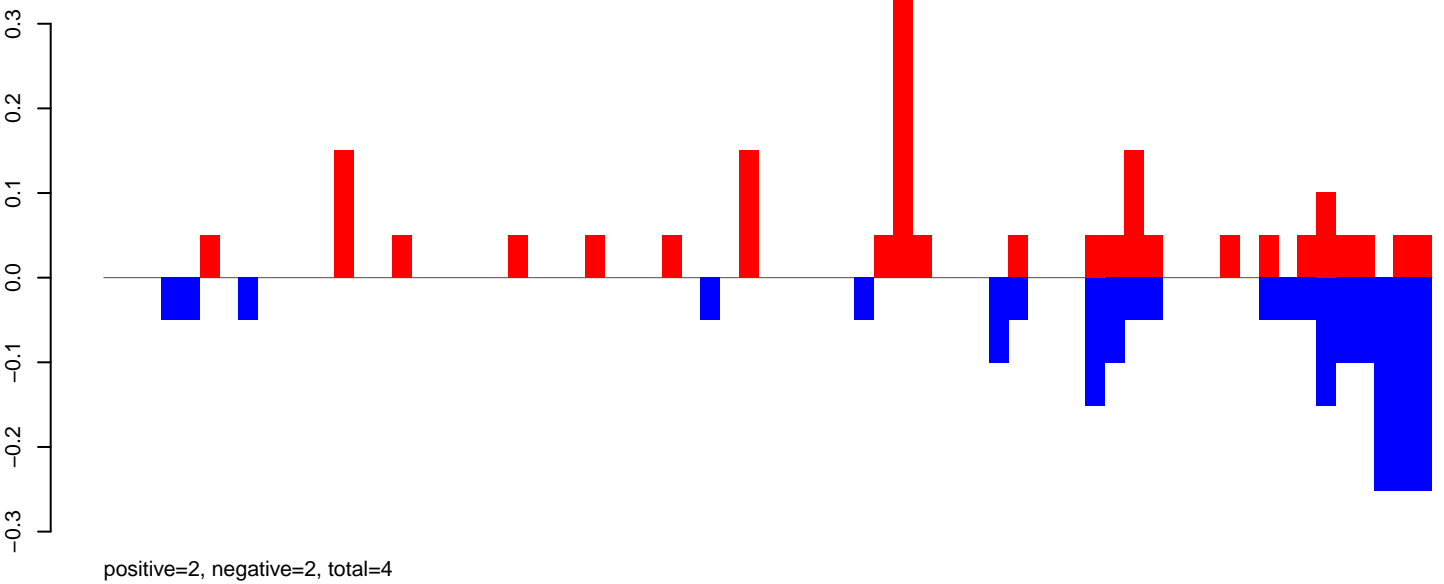

AeAeg_Fcarc_GH_rep3.rep

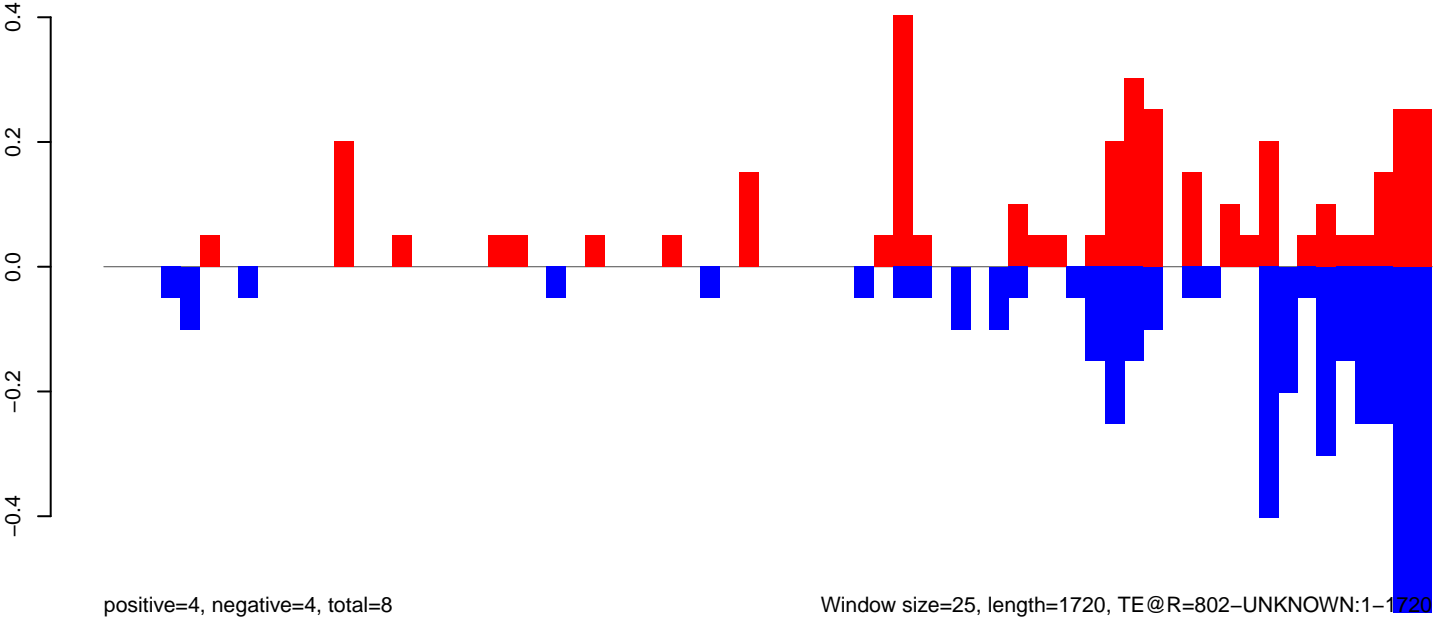

Window size=25, length=1720, TE@R=802-UNKNOWN:1-1720

AeAeg_Fcarc_GH_rep3.18_23.rep

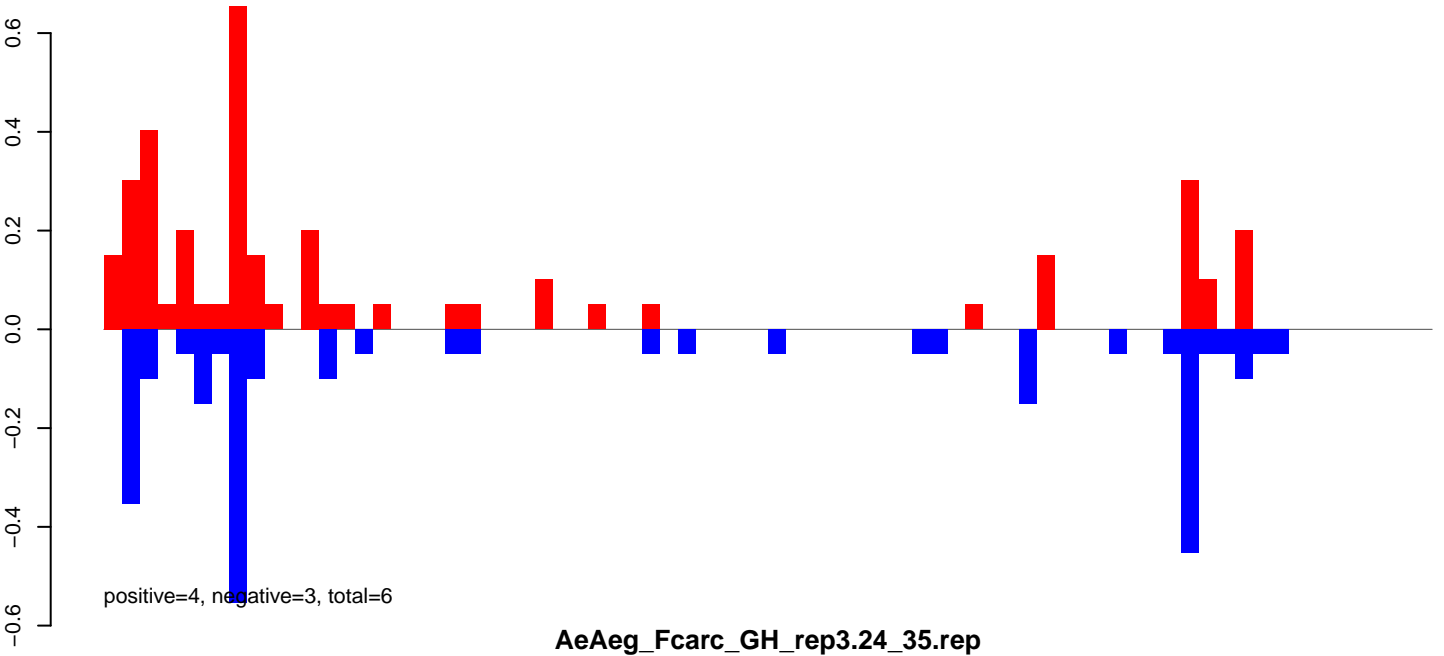

AeAeg_Fcarc_GH_rep3.24_35.rep

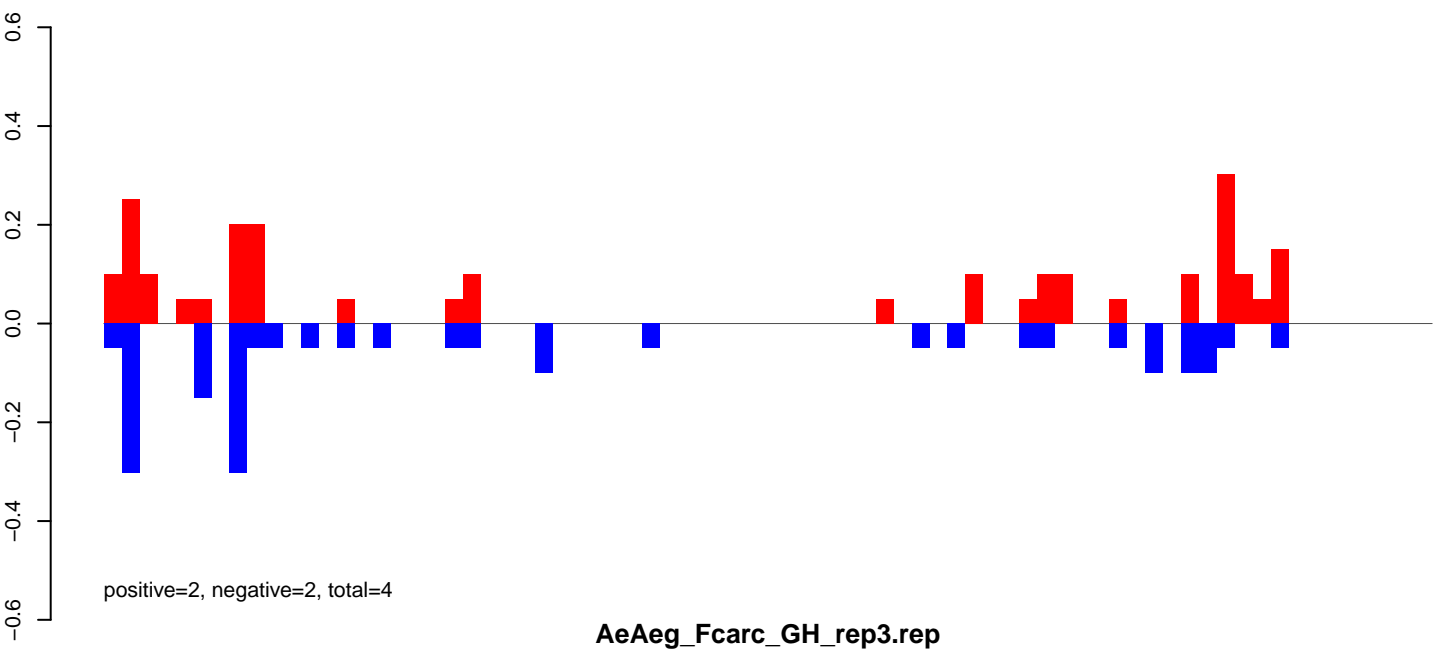

AeAeg_Fcarc_GH_rep3.rep

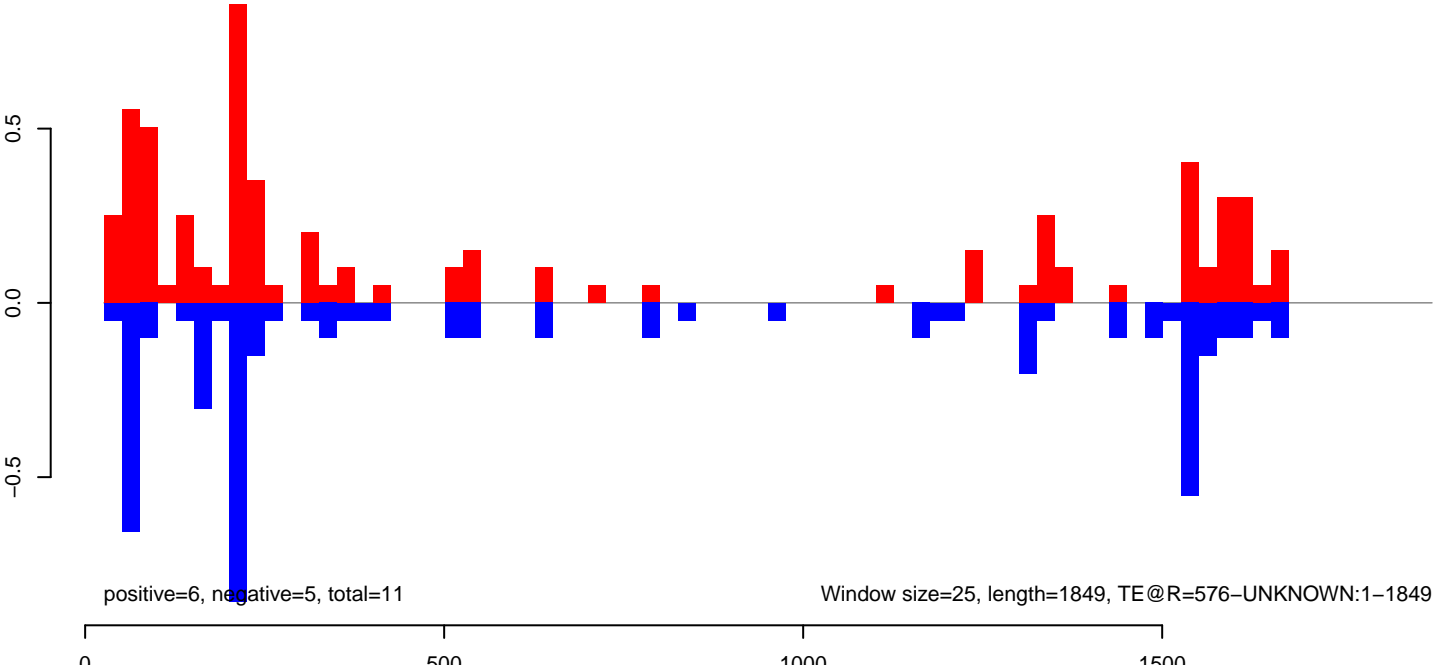

AeAeg_Fcarc_GH_rep3.18_23.rep

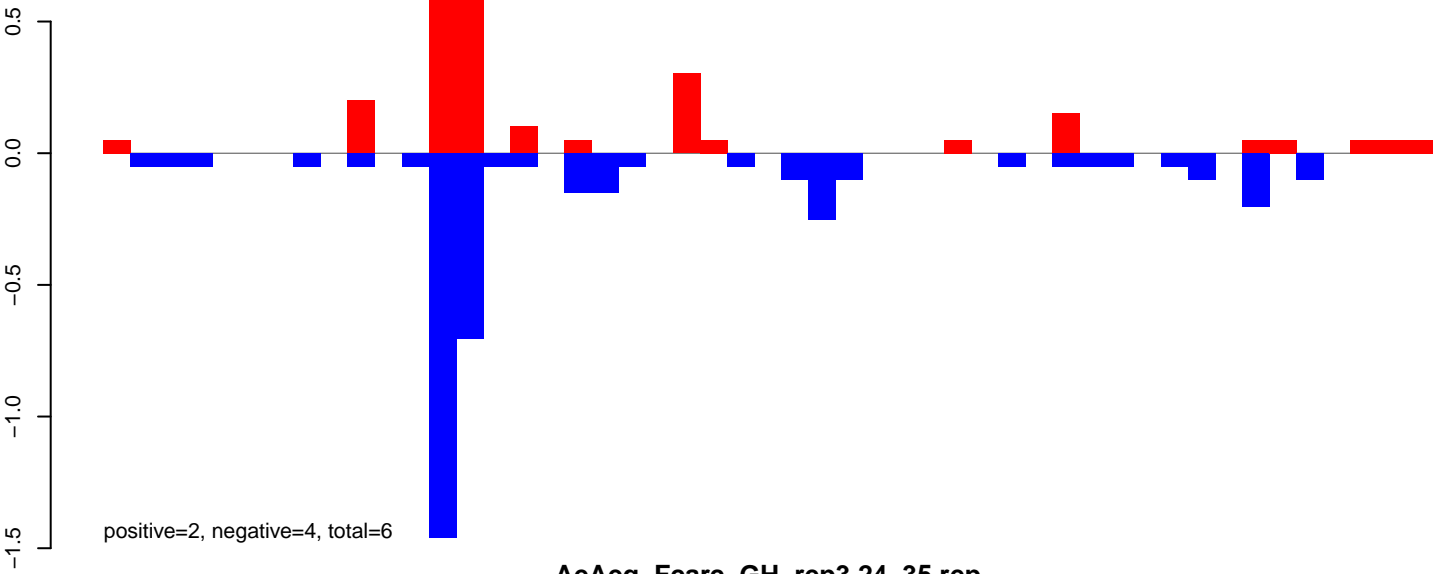

AeAeg_Fcarc_GH_rep3.24_35.rep

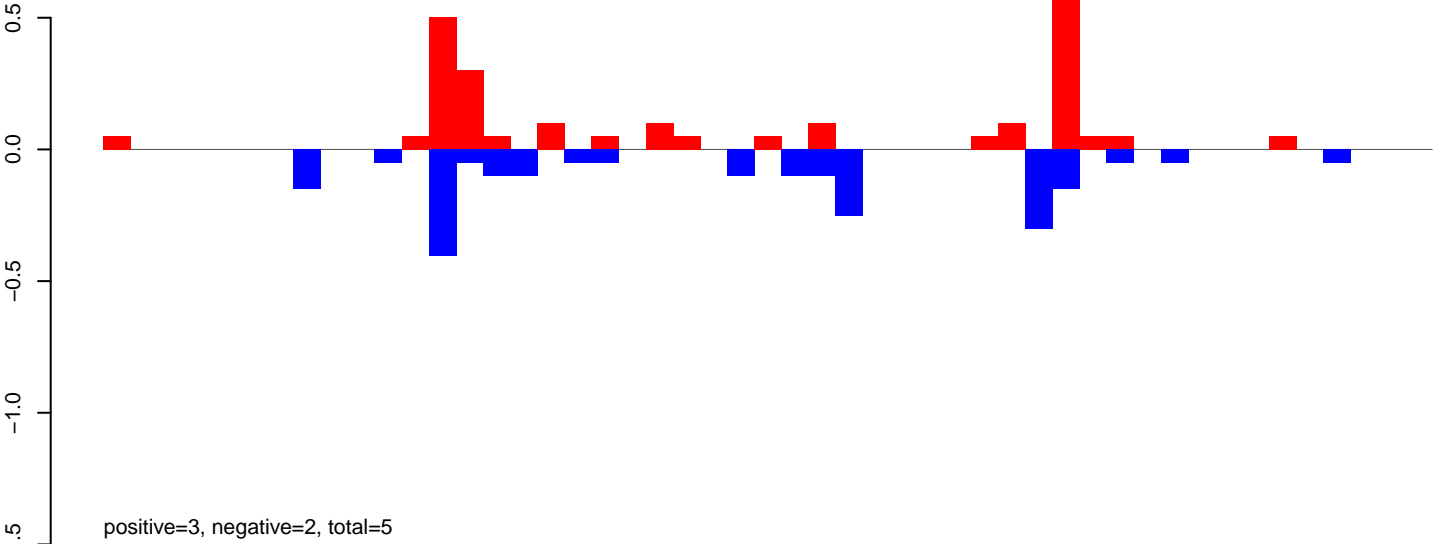

AeAeg_Fcarc_GH_rep3.rep

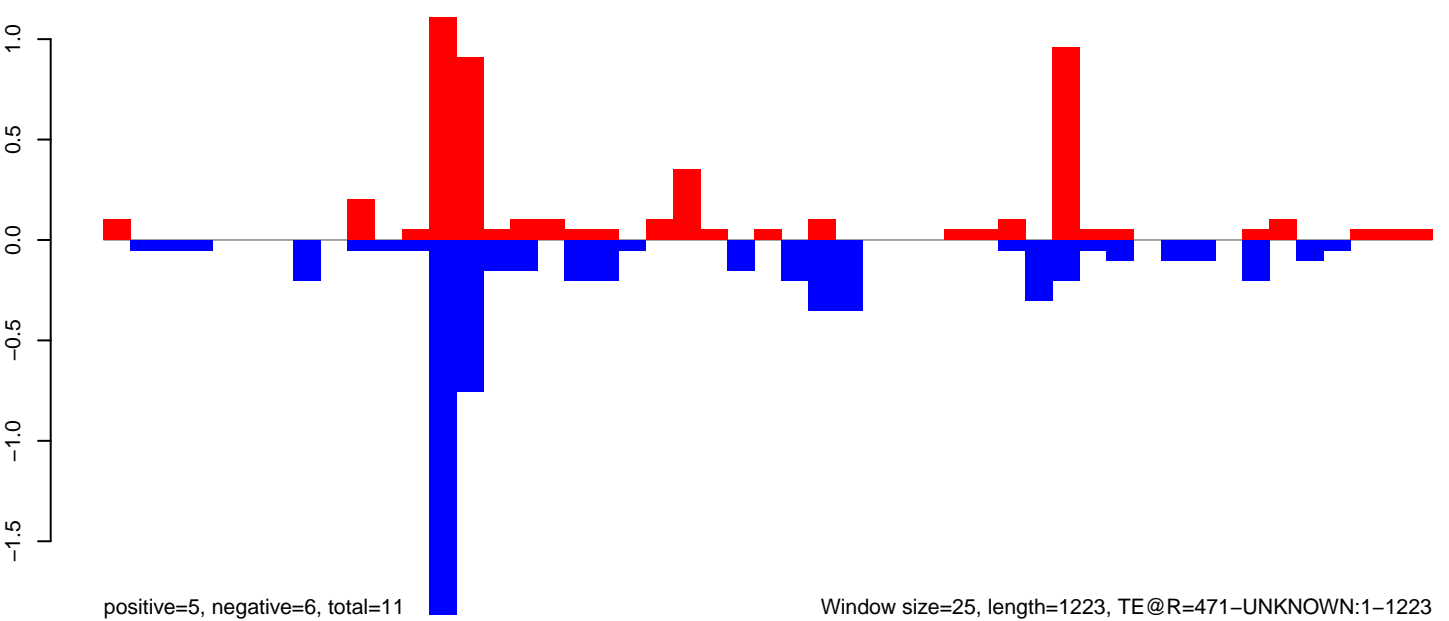

Window size=25, length=1223, TE@R=471-UNKNOWN:1-1223

0 200 400 600 800 1000 1200

AeAeg_FcArc_GH_rep3.18_23.rep

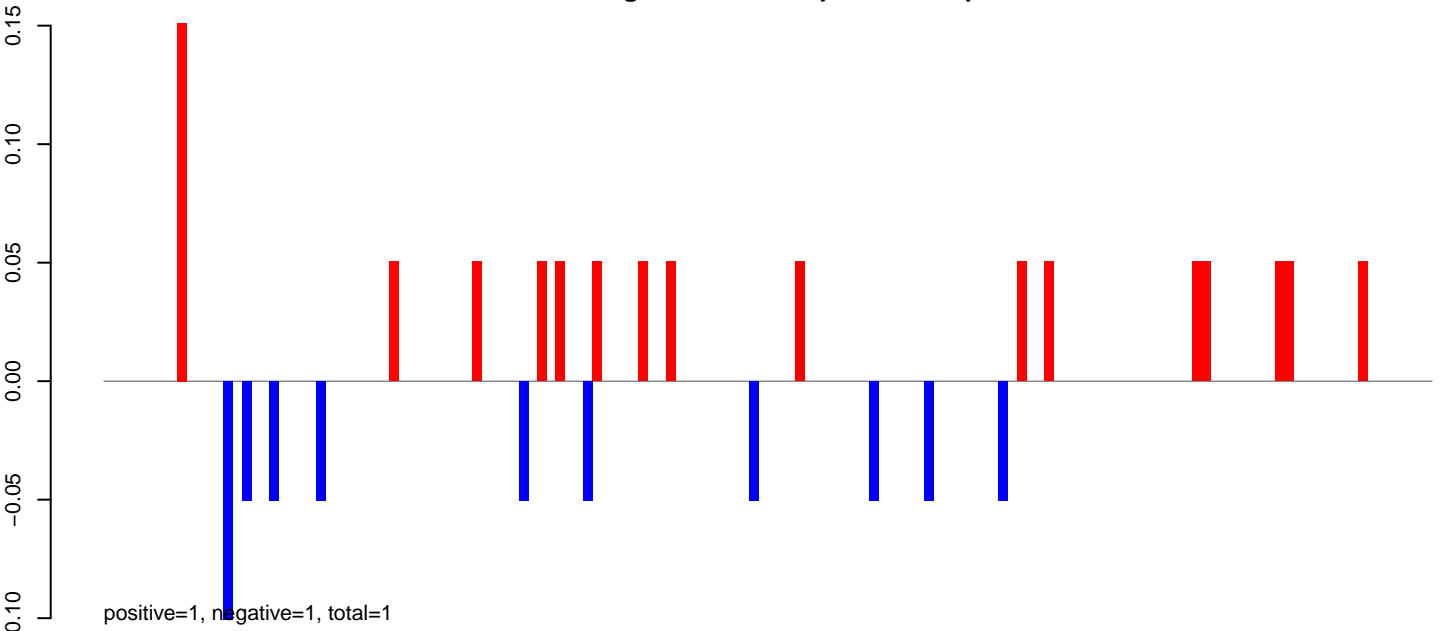

AeAeg_FcArc_GH_rep3.24_35.rep

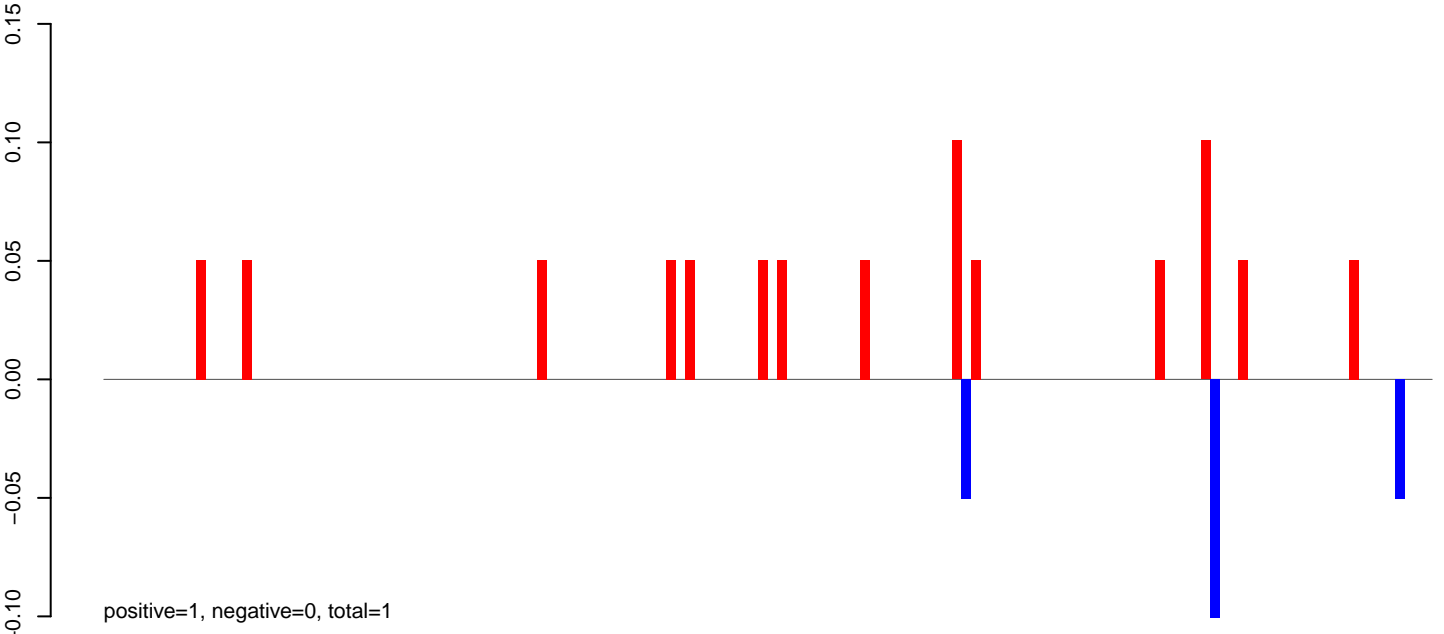

AeAeg_FcArc_GH_rep3.rep

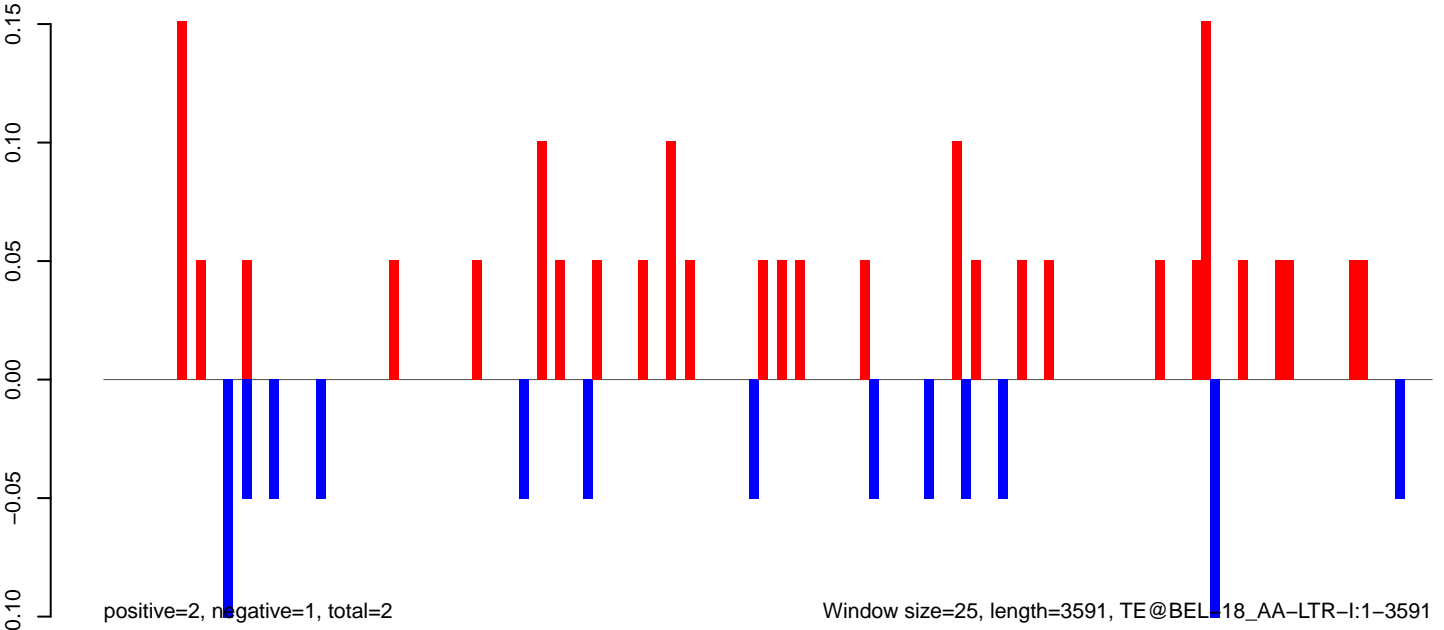

0 500 1000 1500 2000 2500 3000 3500

AeAeg_FcArc_GH_rep3.18_23.rep

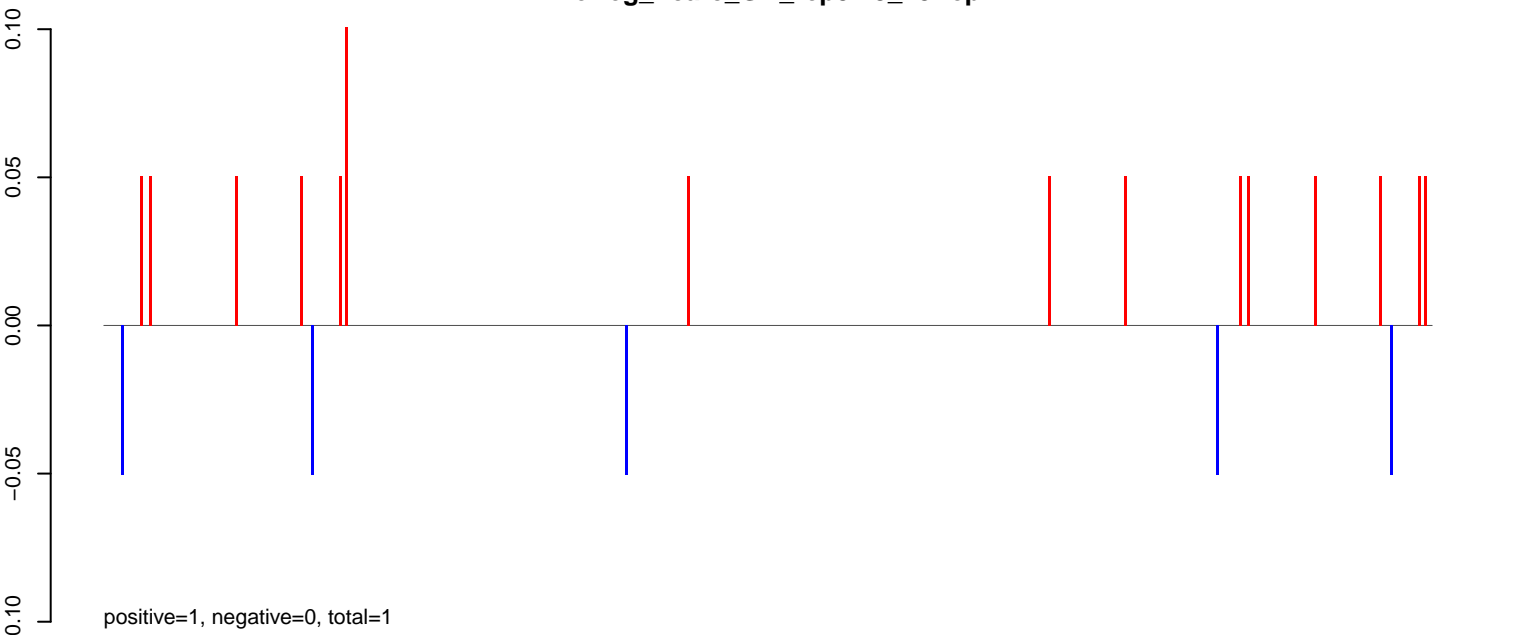

AeAeg_FcArc_GH_rep3.24_35.rep

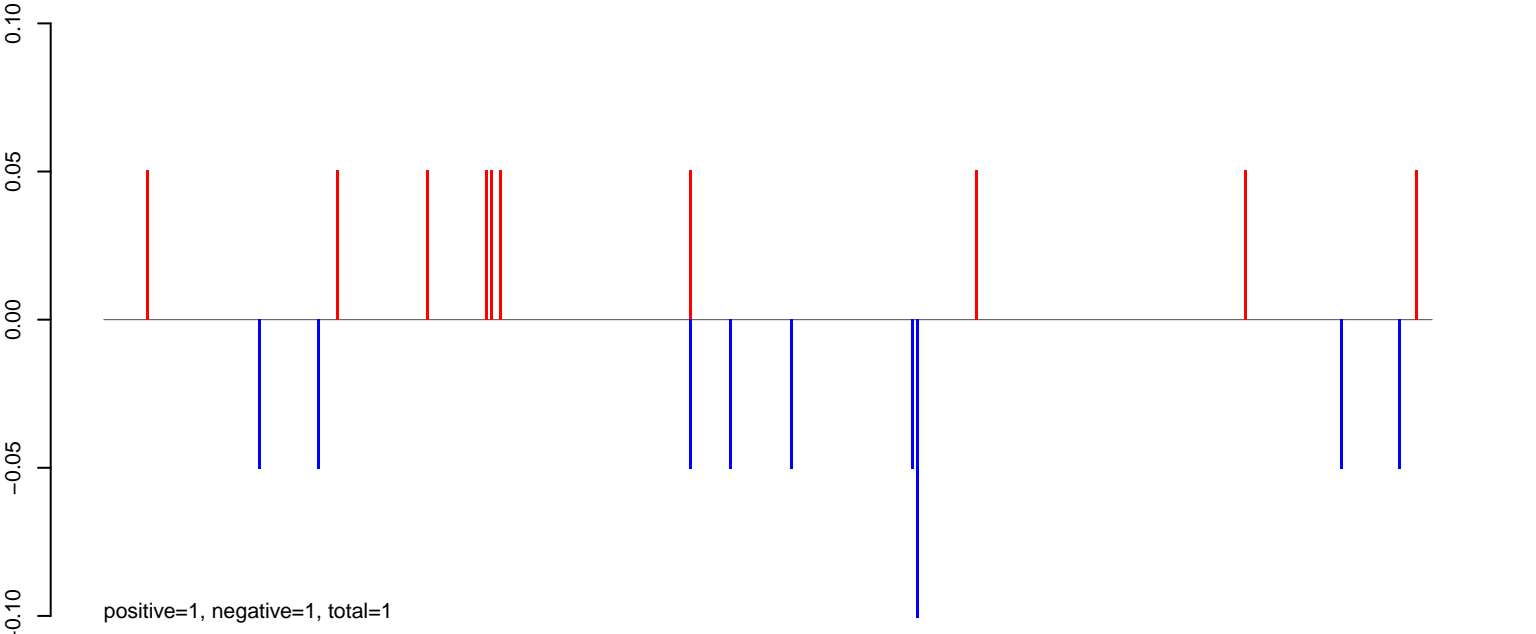

AeAeg_FcArc_GH_rep3.rep

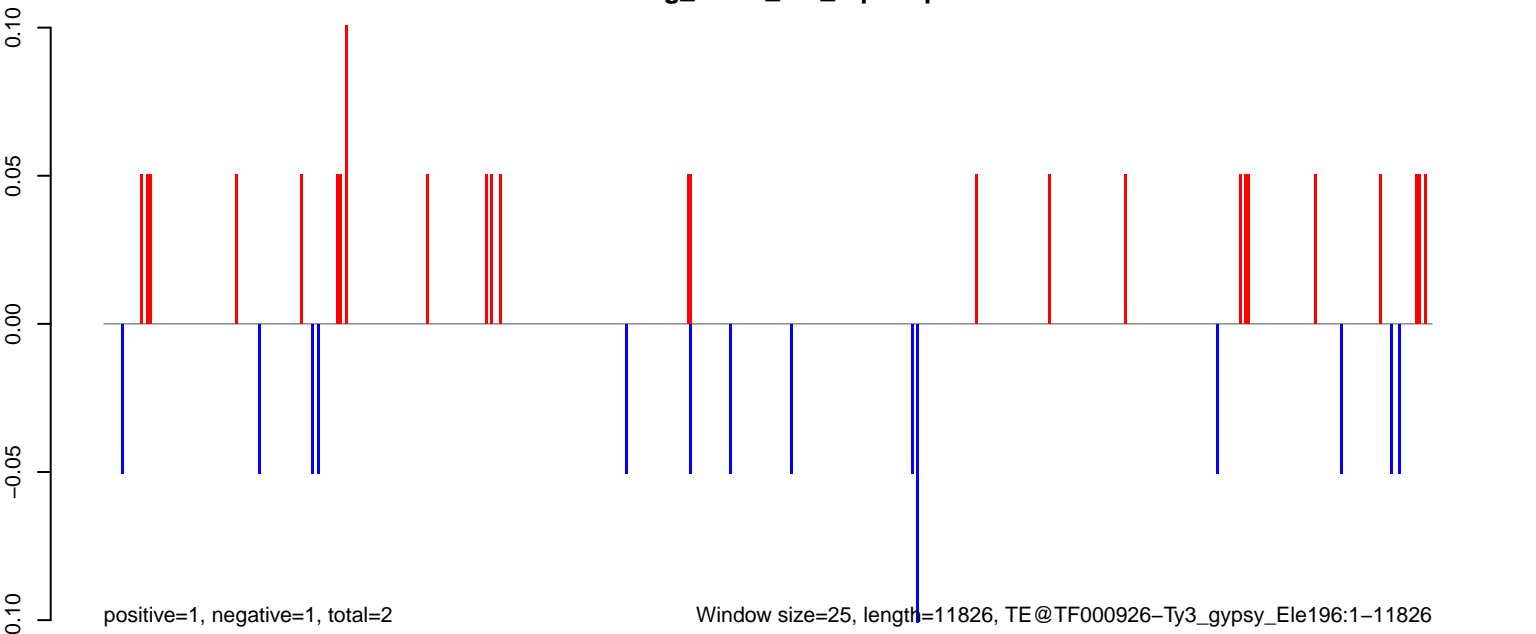

AeAeg_FcArc_GH_rep3.18_23.rep

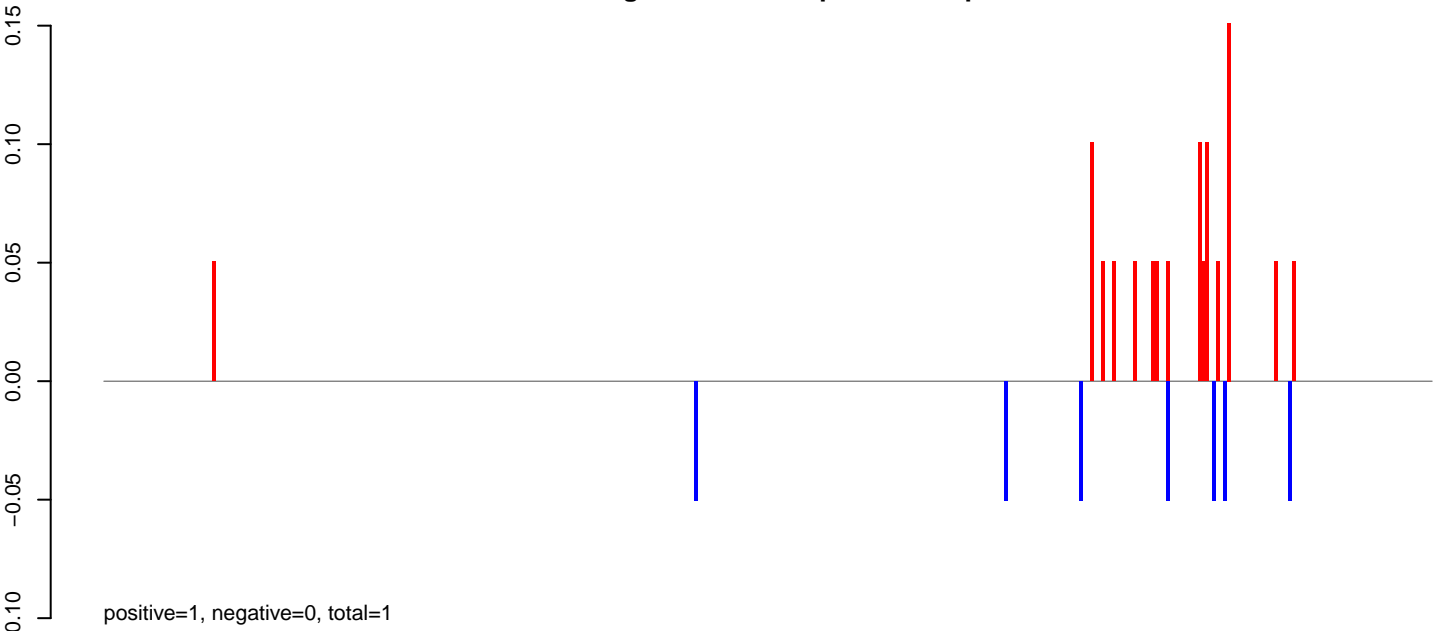

AeAeg_FcArc_GH_rep3.24_35.rep

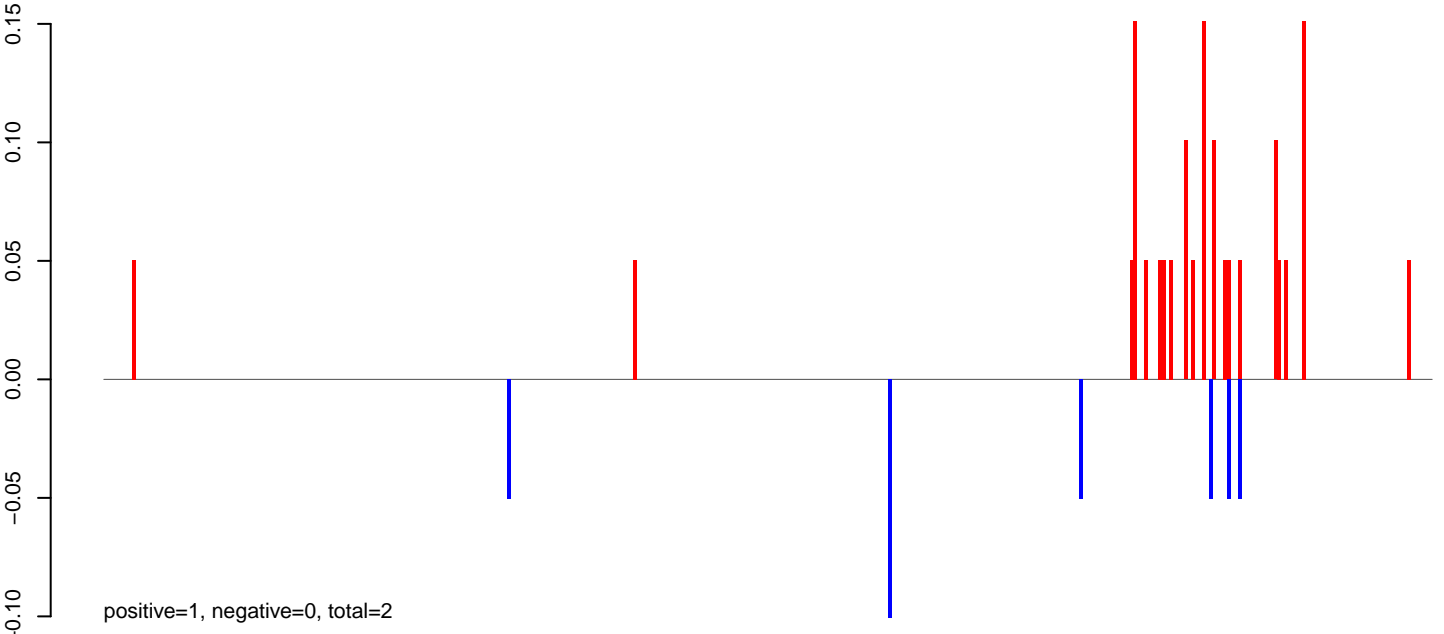

AeAeg_FcArc_GH_rep3.rep

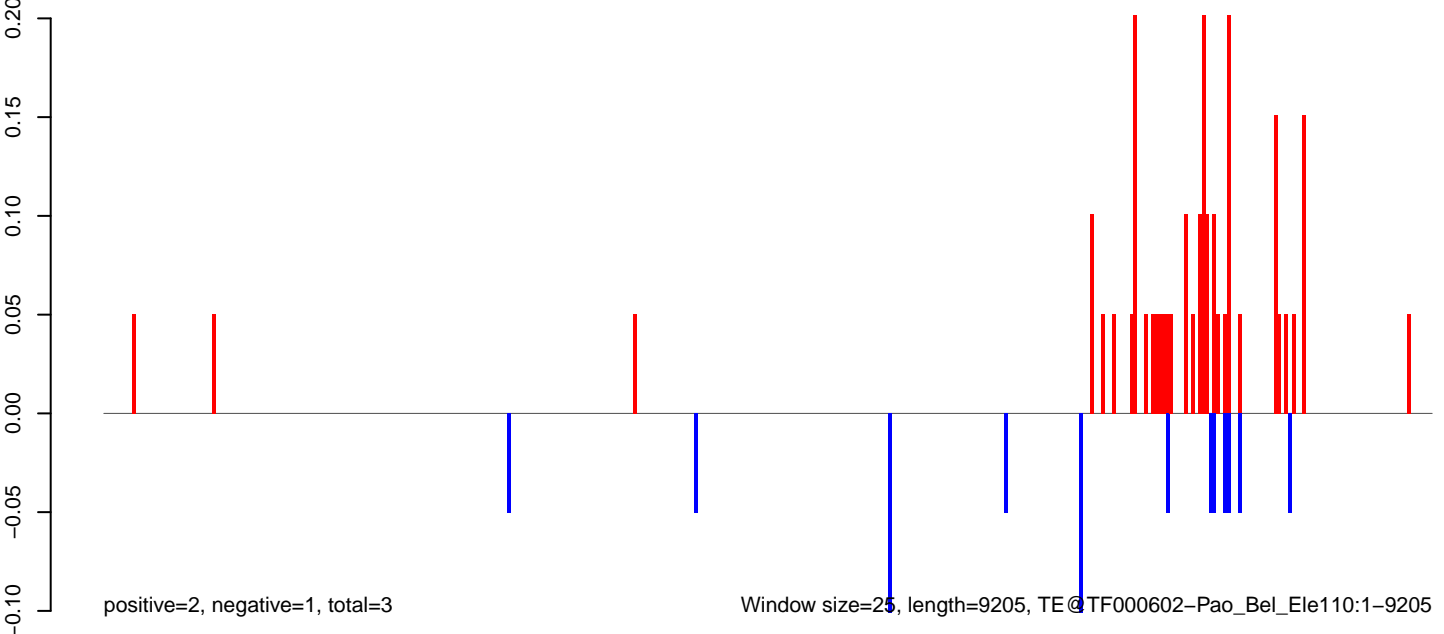

Window size=25, length=9205, TE@TF000602-Pao_Bel_Ele110:1-9205

AeAeg_Fcarc_GH_rep3.18_23.rep

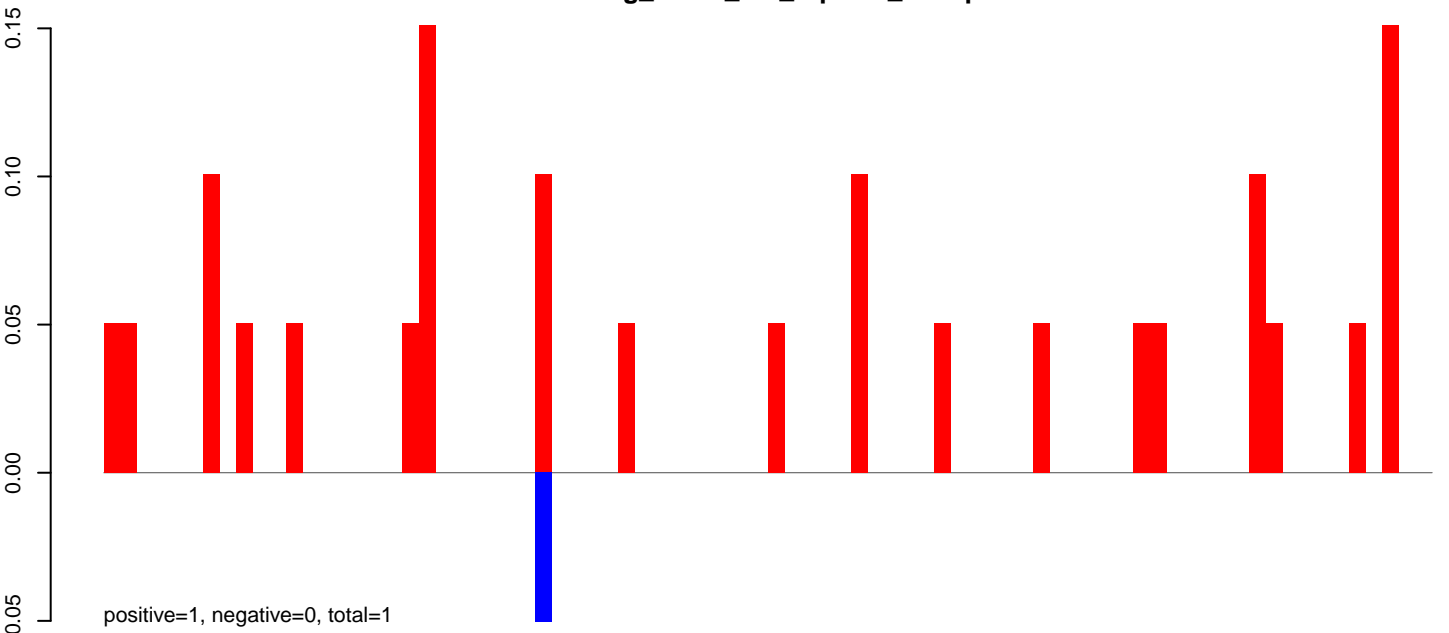

AeAeg_Fcarc_GH_rep3.24_35.rep

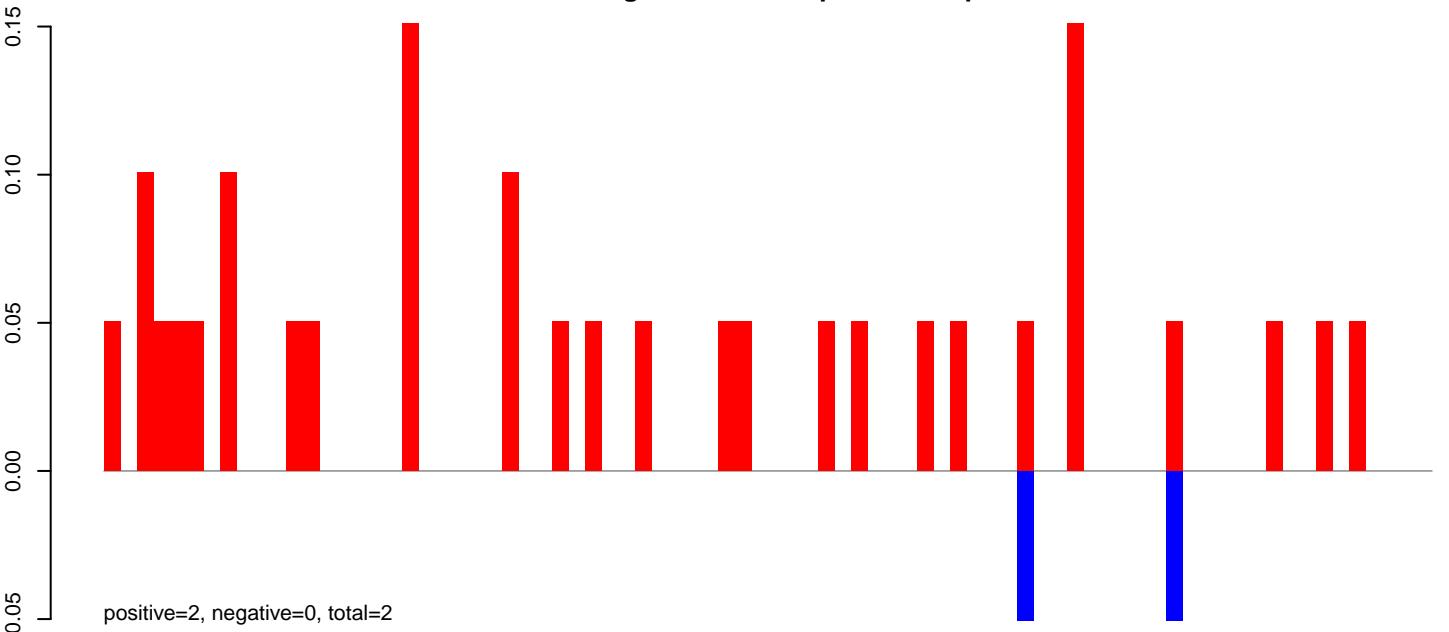

AeAeg_Fcarc_GH_rep3.rep

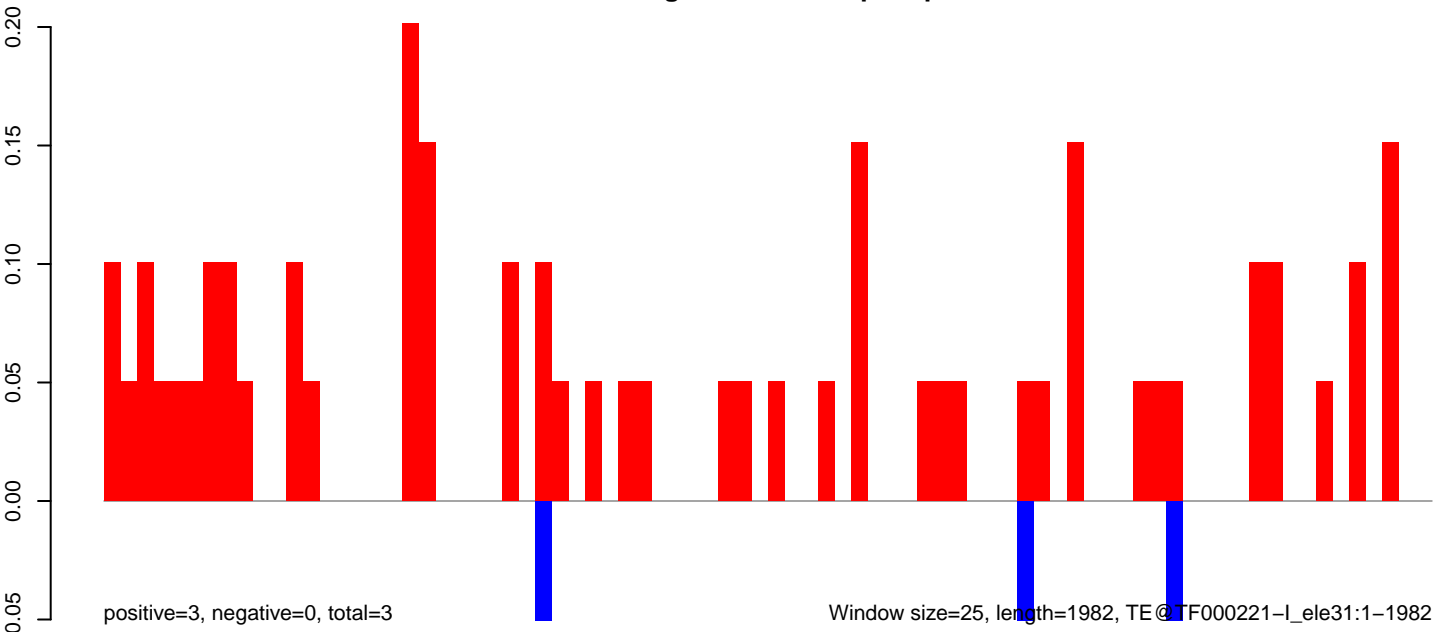

AeAeg_FcArc_GH_rep3.18_23.rep

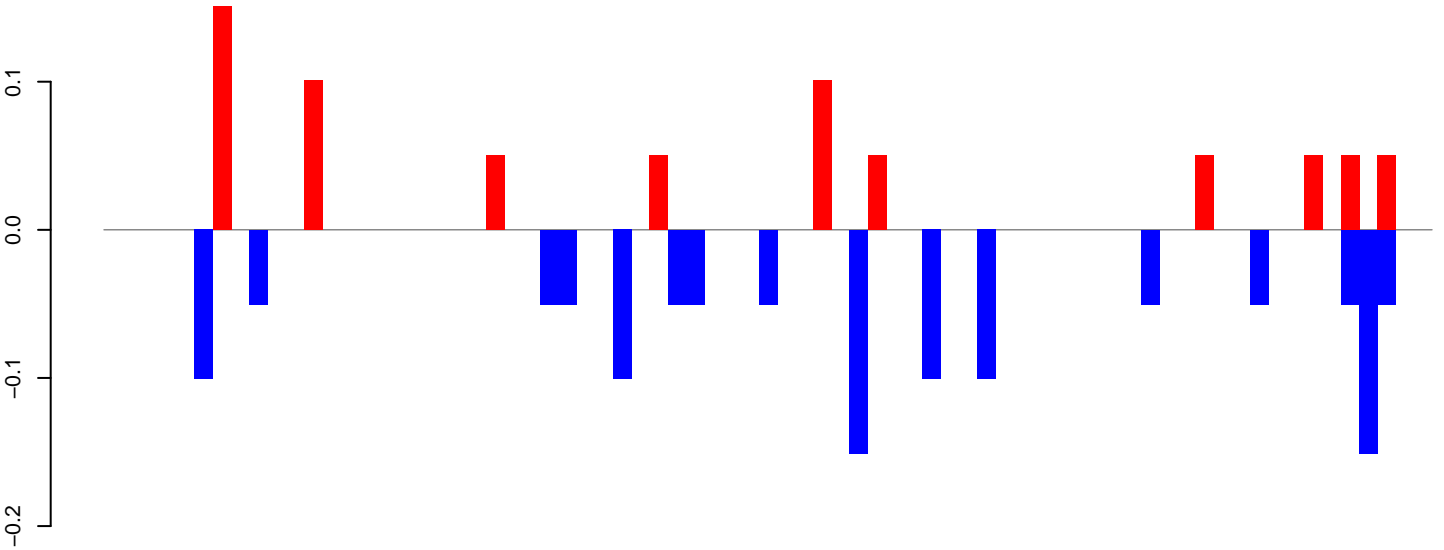

positive=1, negative=1, total=2

AeAeg_FcArc_GH_rep3.24_35.rep

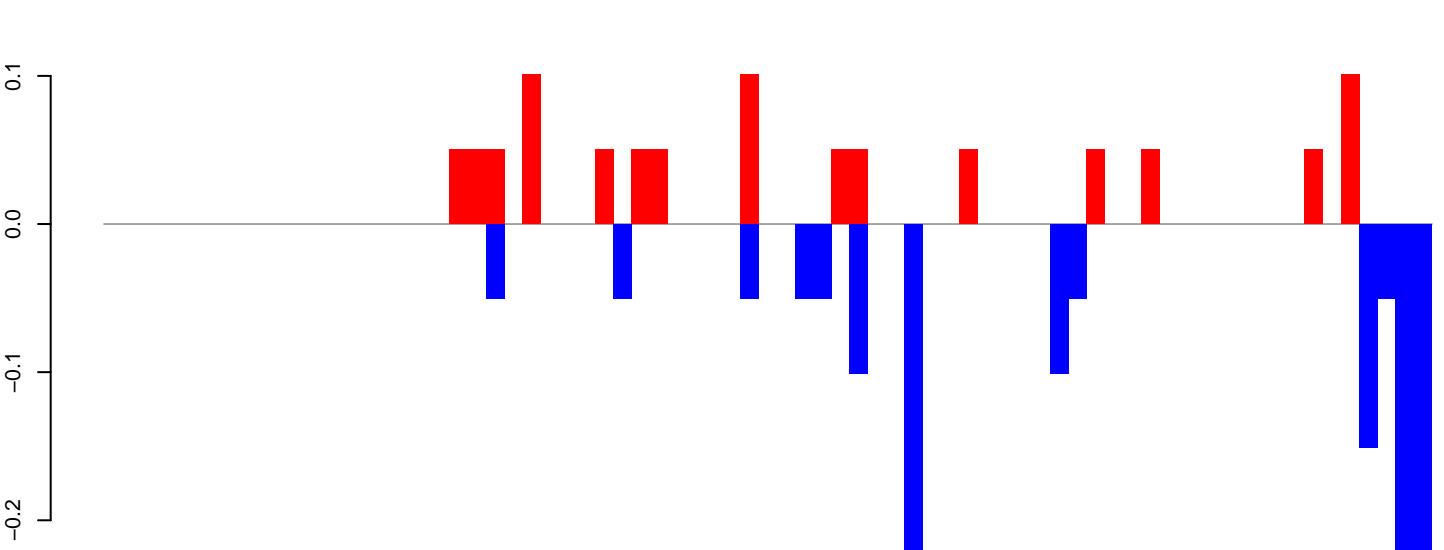

positive=1, negative=1, total=2

AeAeg_FcArc_GH_rep3.rep

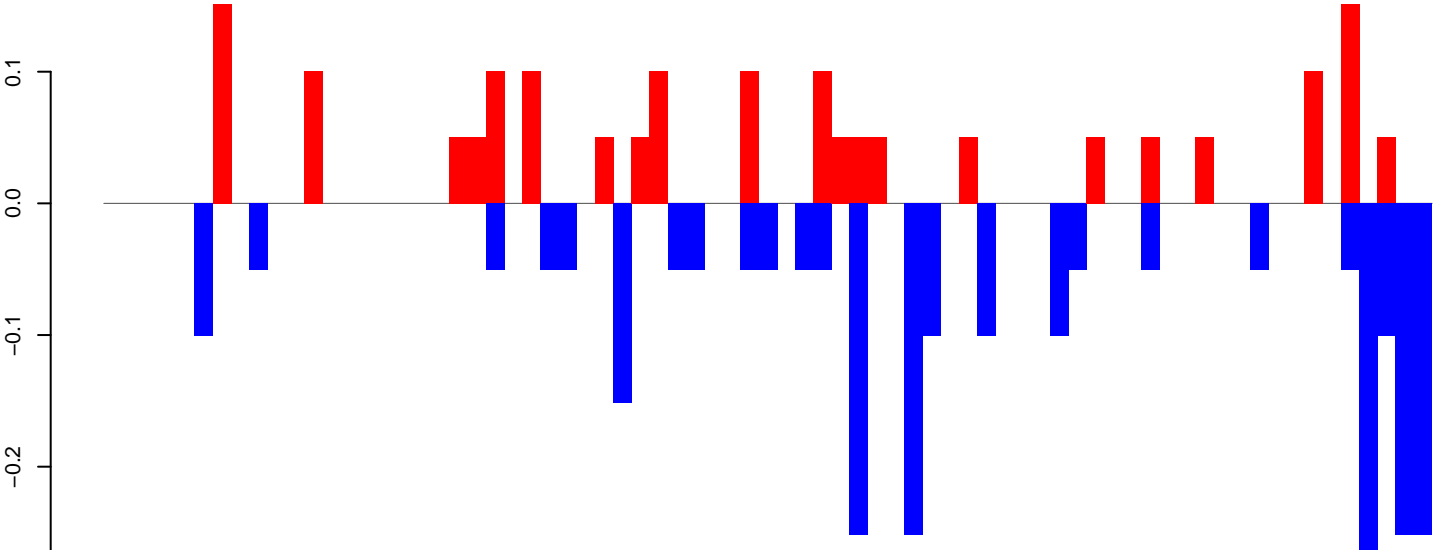

positive=2, negative=3, total=4

Window size=25, length=1819, TE@R=728-UNKNOWN:1-1819

AeAeg_FcArc_GH_rep3.18_23.rep

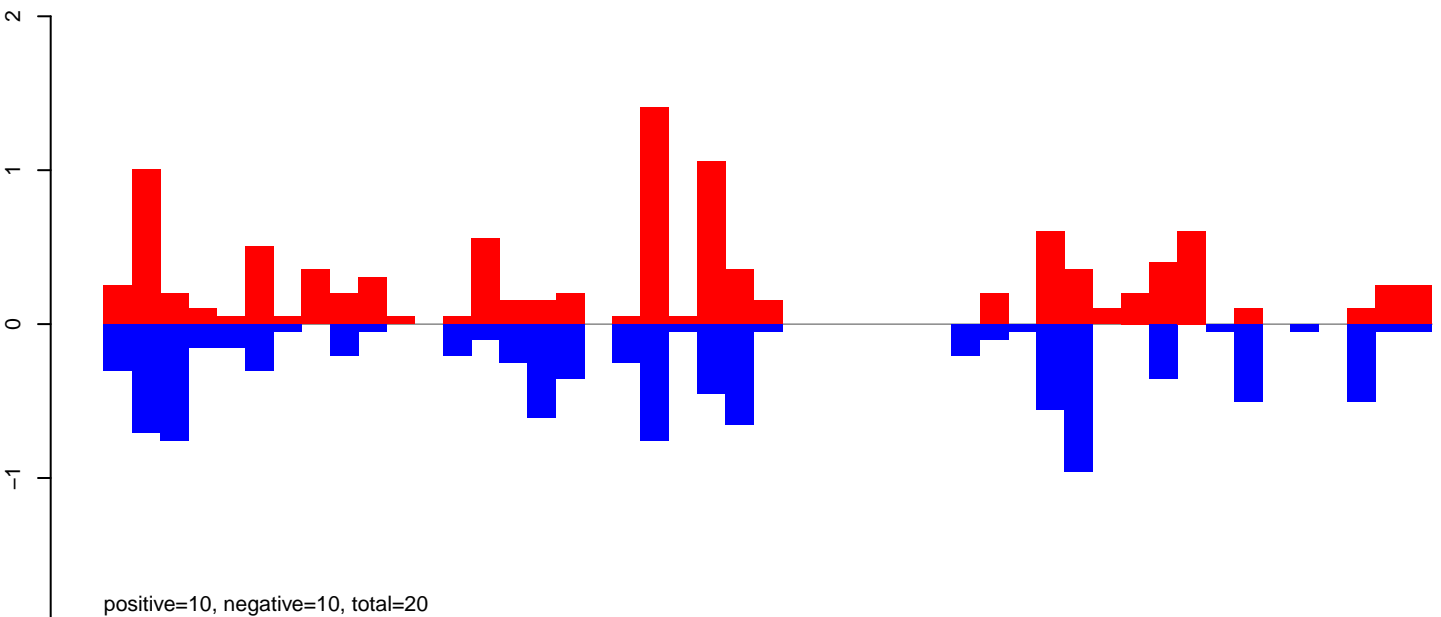

AeAeg_FcArc_GH_rep3.24_35.rep

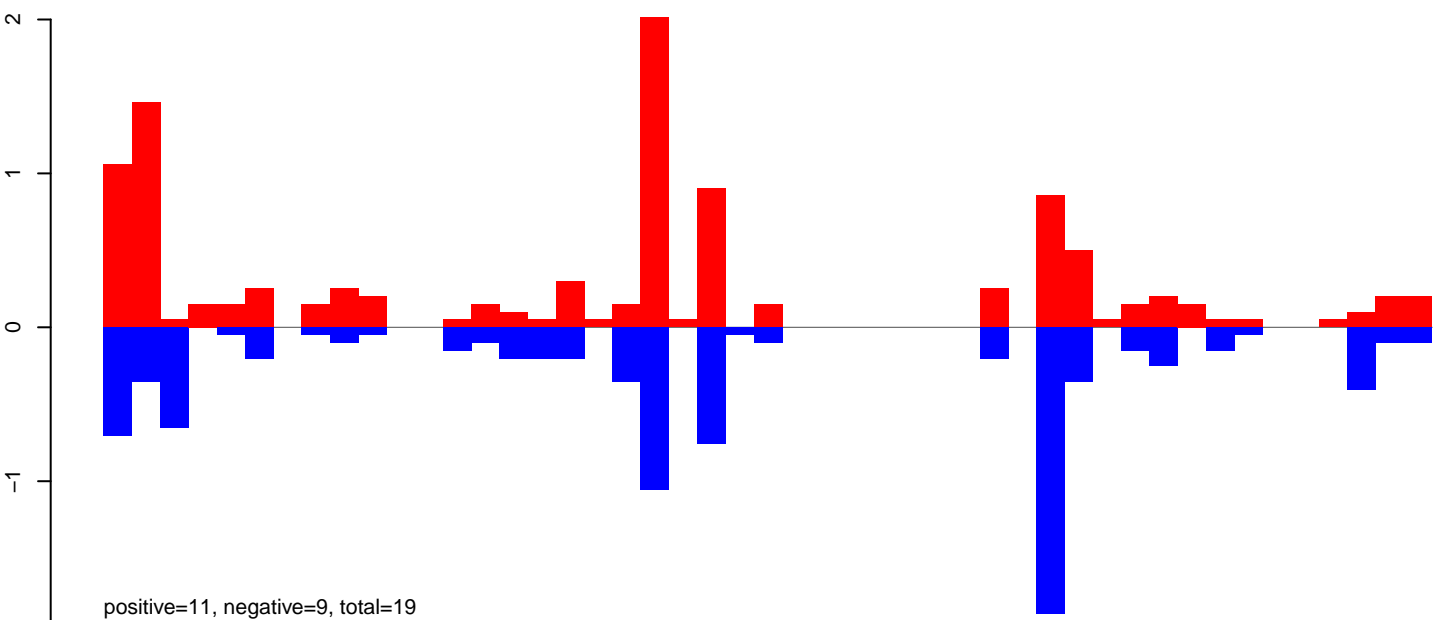

AeAeg_FcArc_GH_rep3.rep

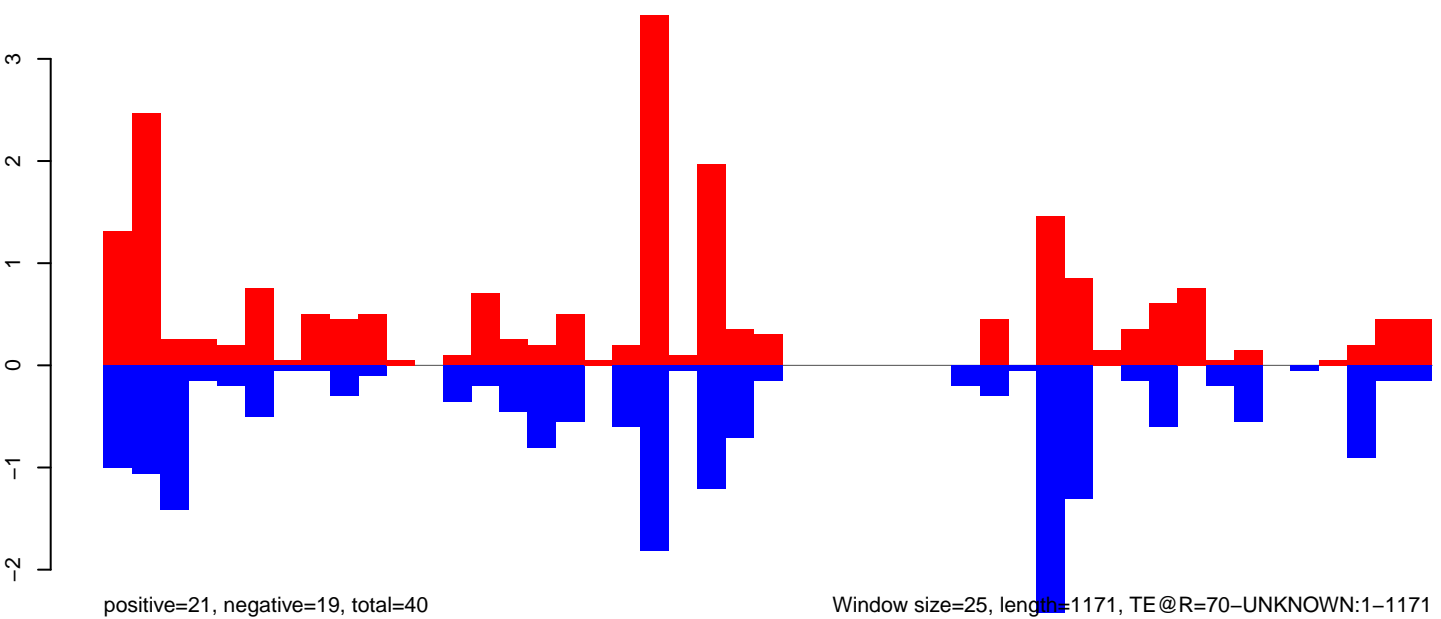

Window size=25, length=1171, TE@R=70-UNKNOWN:1-1171

AeAeg_FcArc_GH_rep3.18_23.rep

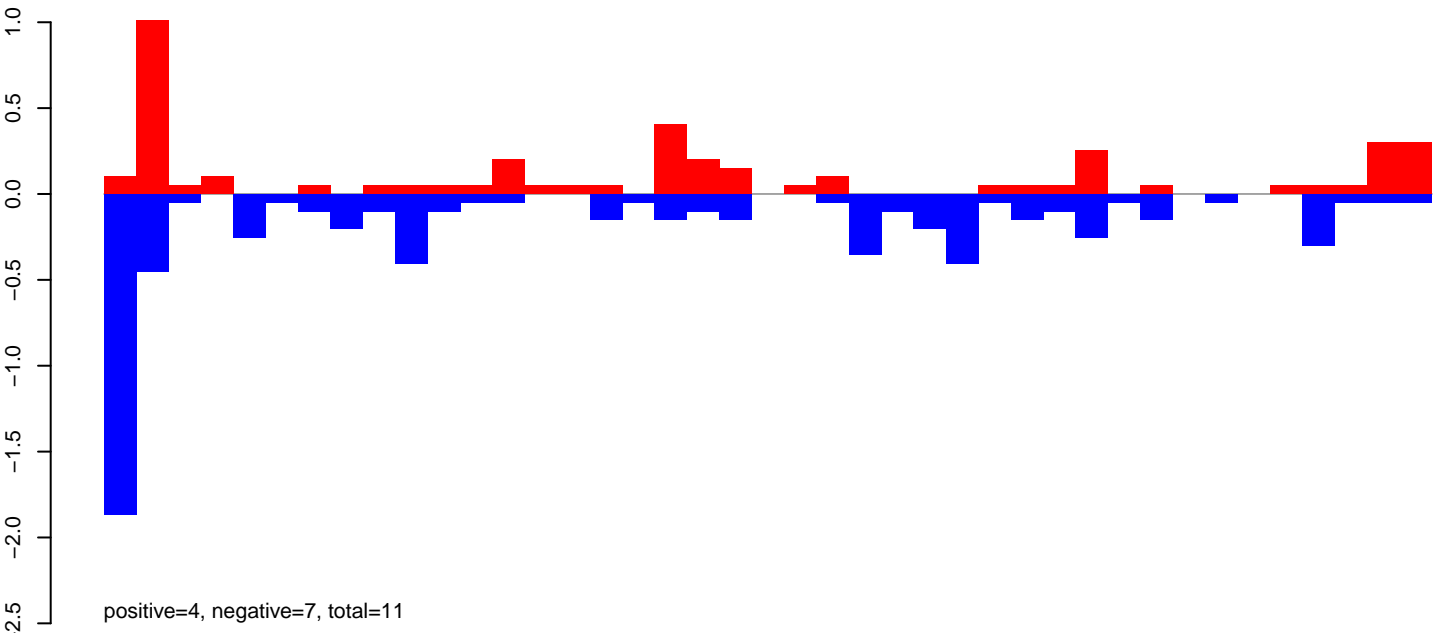

AeAeg_FcArc_GH_rep3.24_35.rep

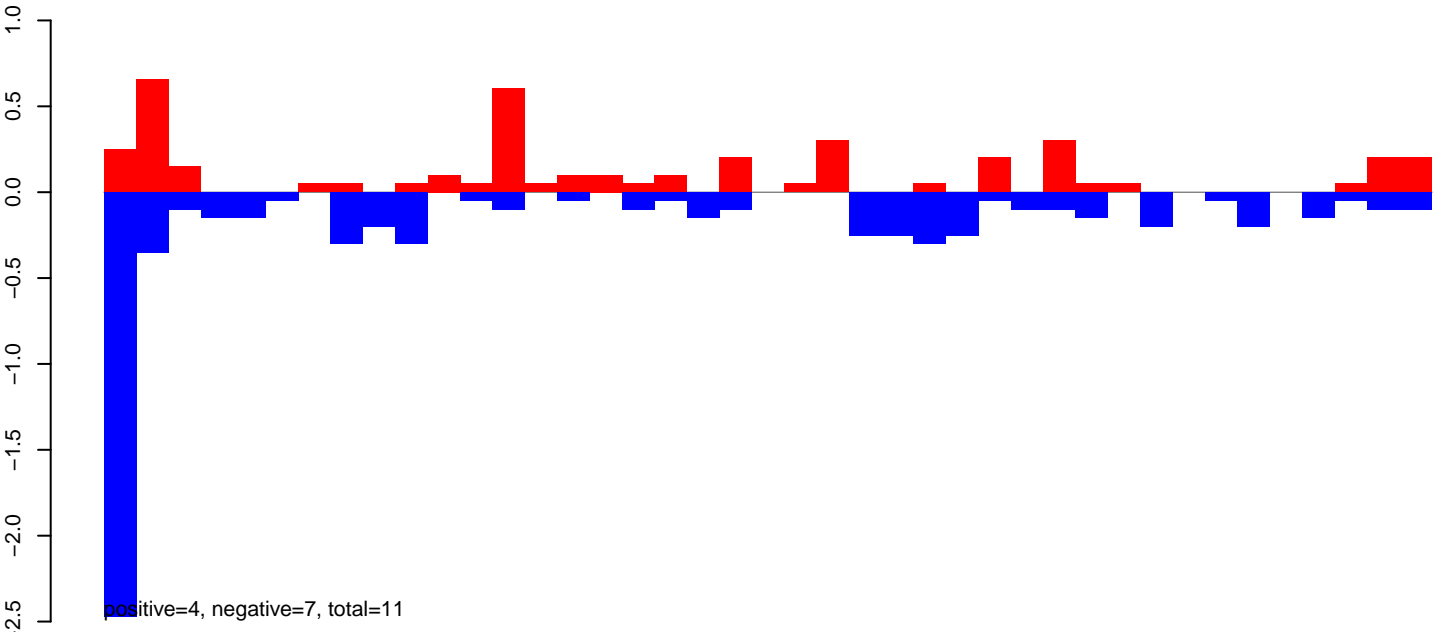

AeAeg_FcArc_GH_rep3.rep

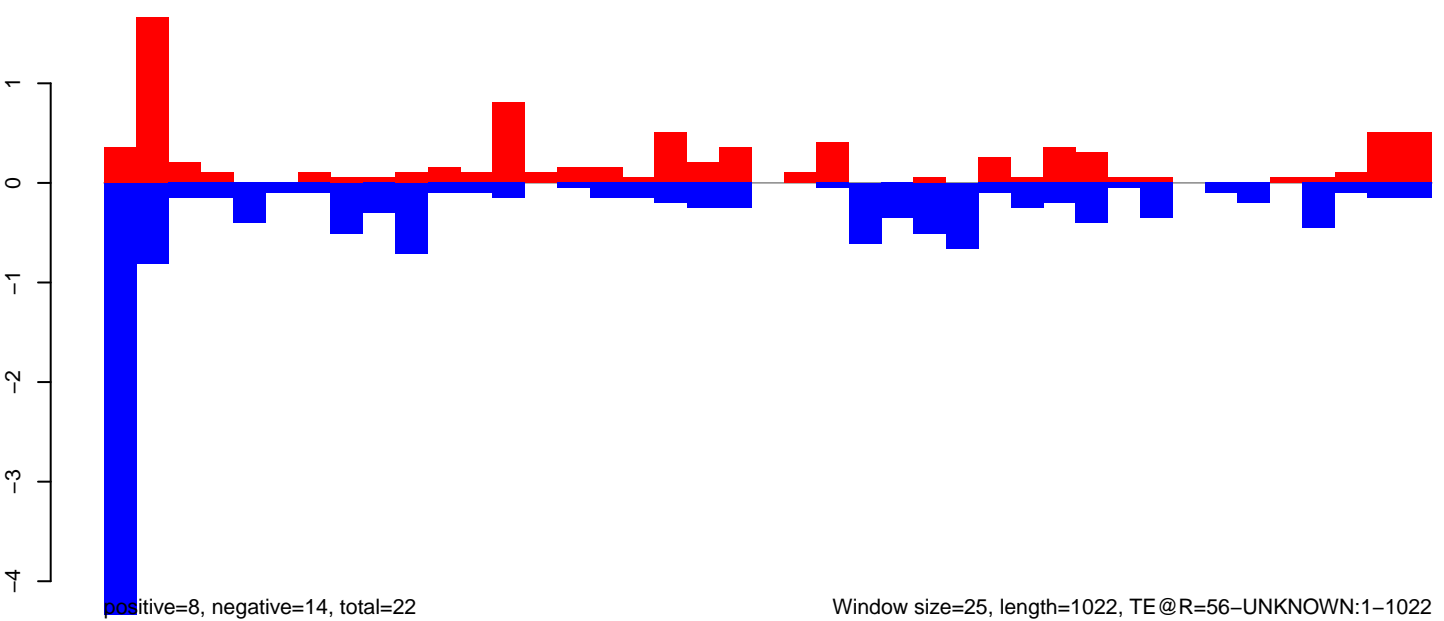

AeAeg_FcArc_GH_rep3.18_23.rep

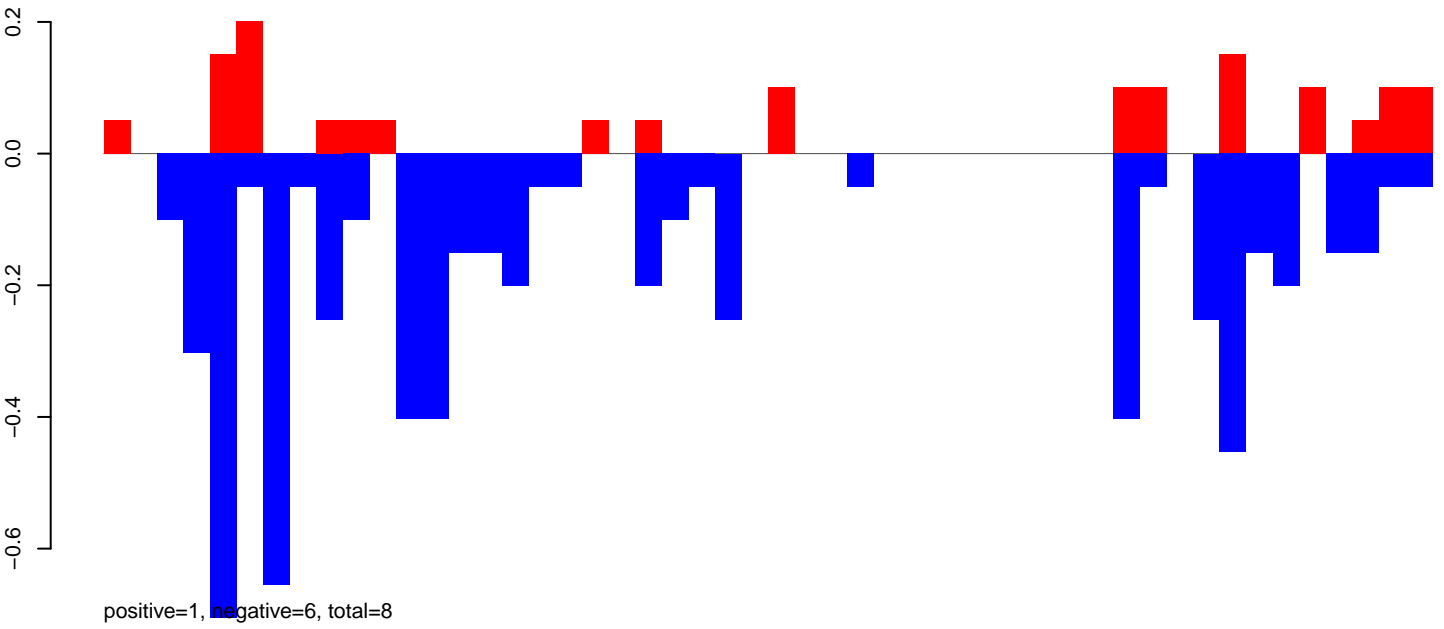

AeAeg_FcArc_GH_rep3.24_35.rep

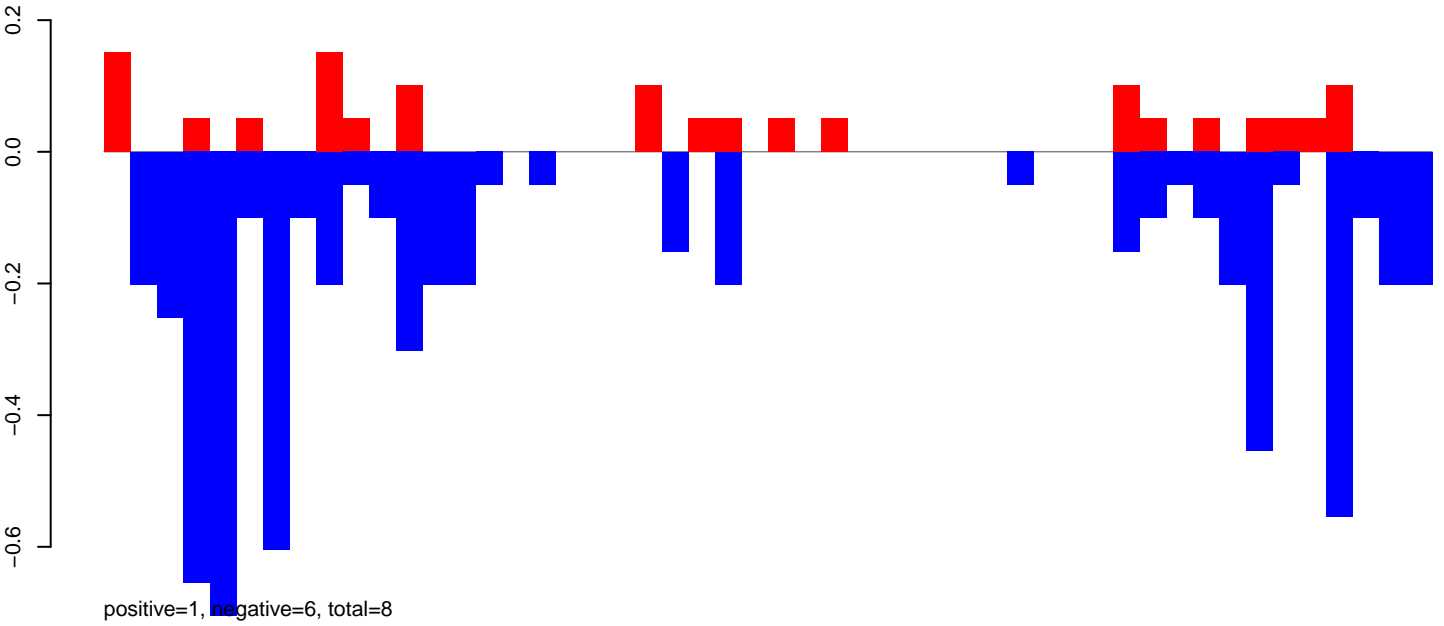

AeAeg_FcArc_GH_rep3.rep

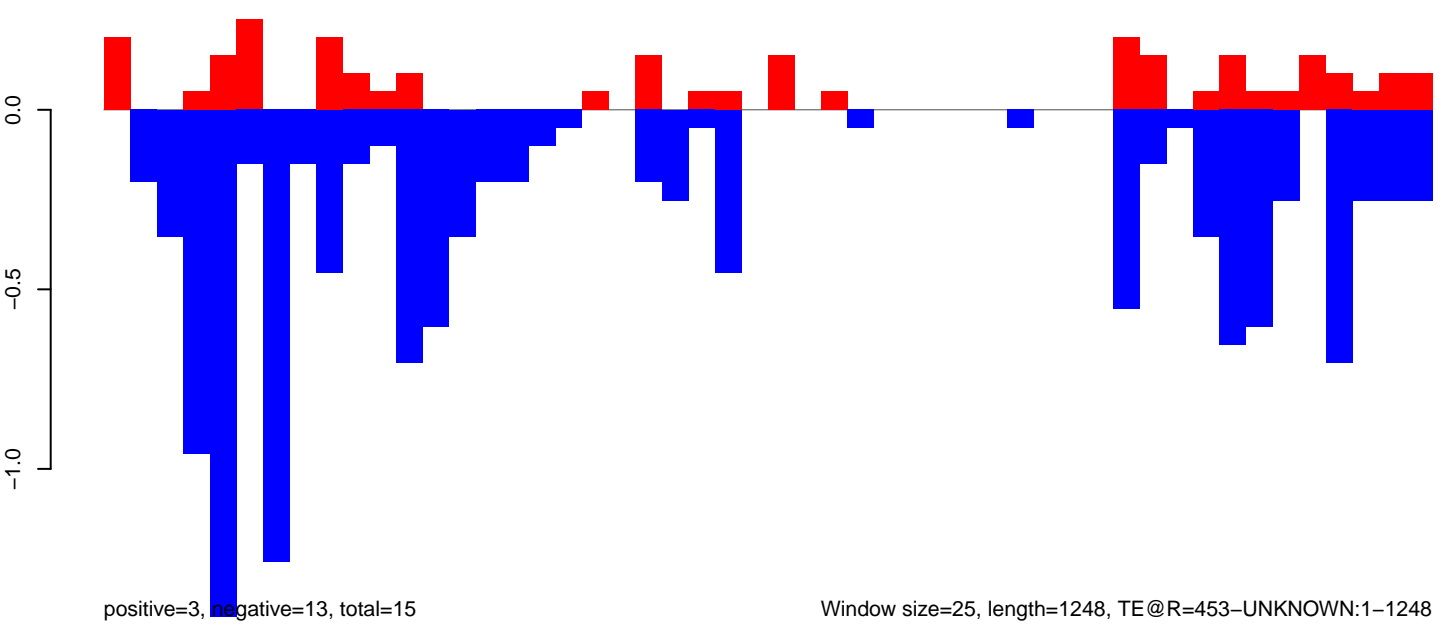

Window size=25, length=1248, TE@R=453-UNKNOWN:1-1248

0 200 400 600 800 1000 1200

AeAeg_FcArc_GH_rep3.18_23.rep

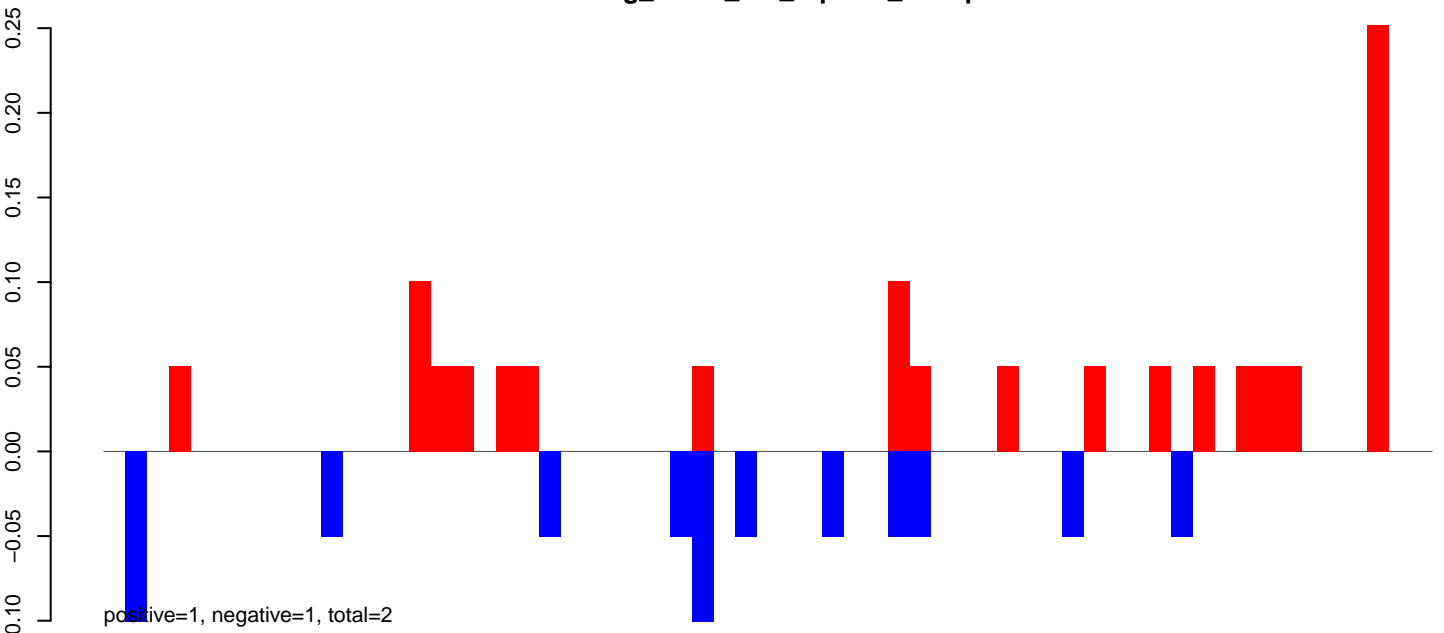

AeAeg_FcArc_GH_rep3.24_35.rep

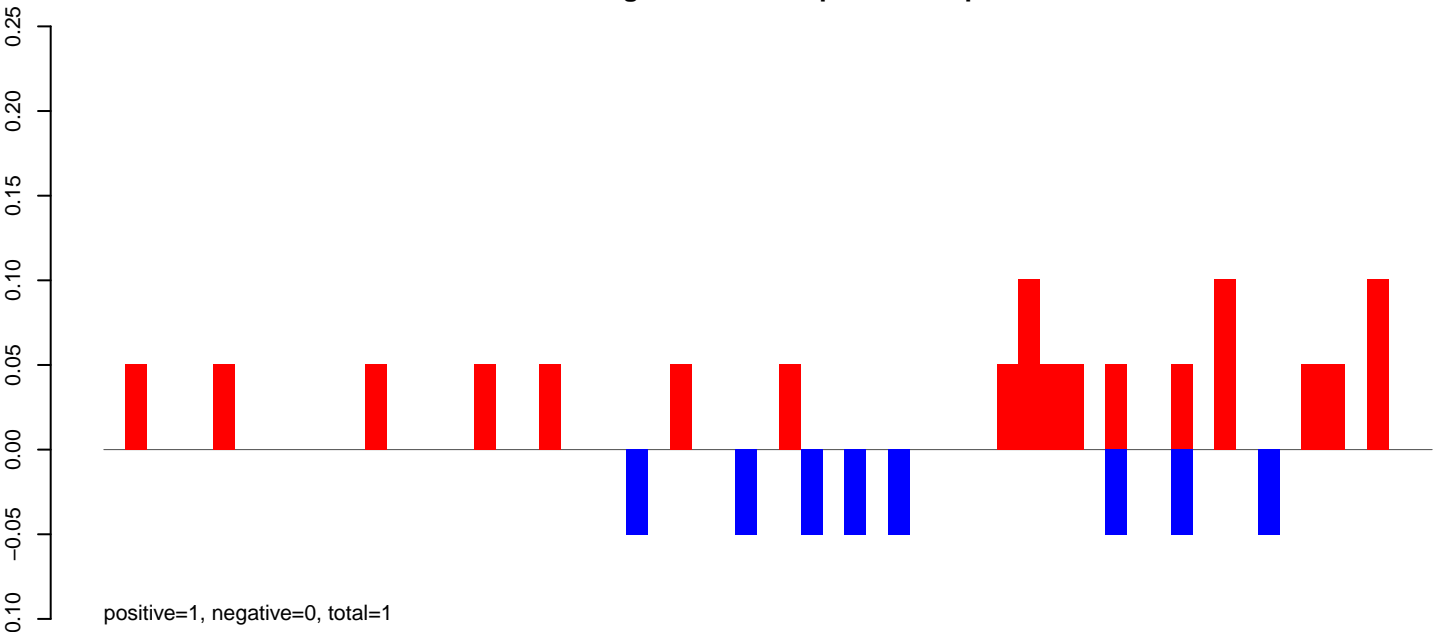

AeAeg_FcArc_GH_rep3.rep

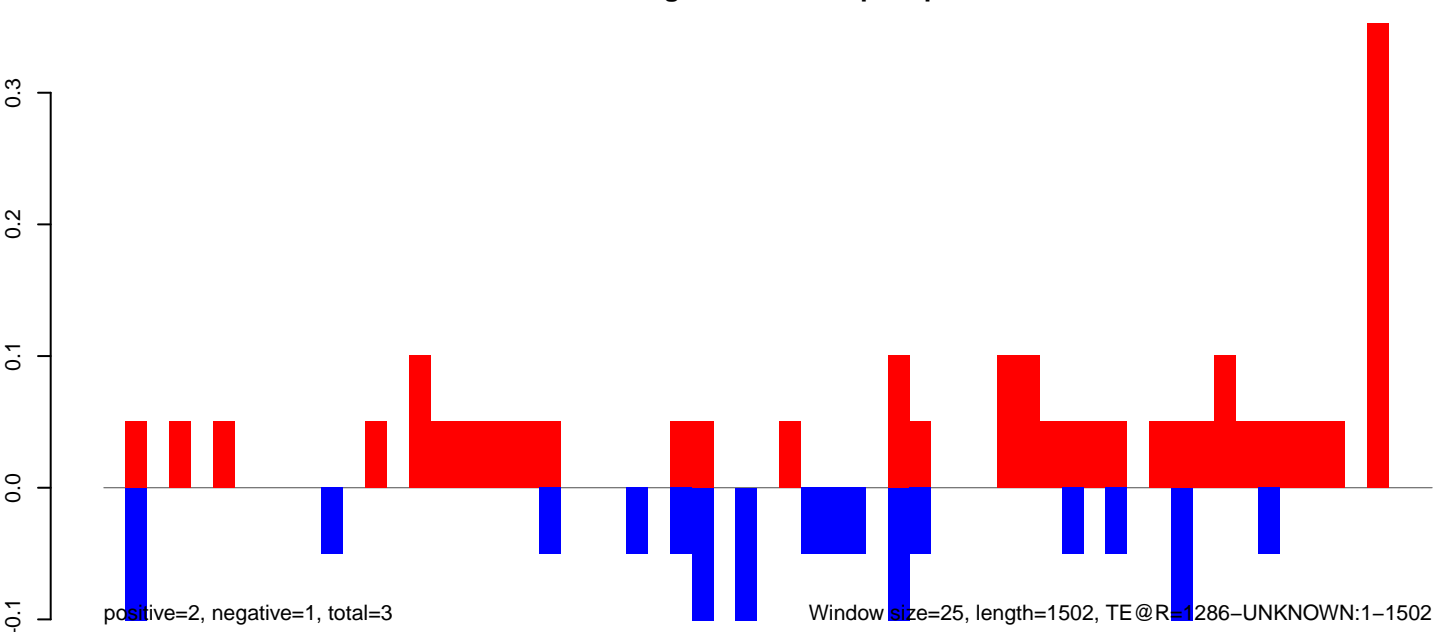

AeAeg_Fcarc_GH_rep3.18_23.rep

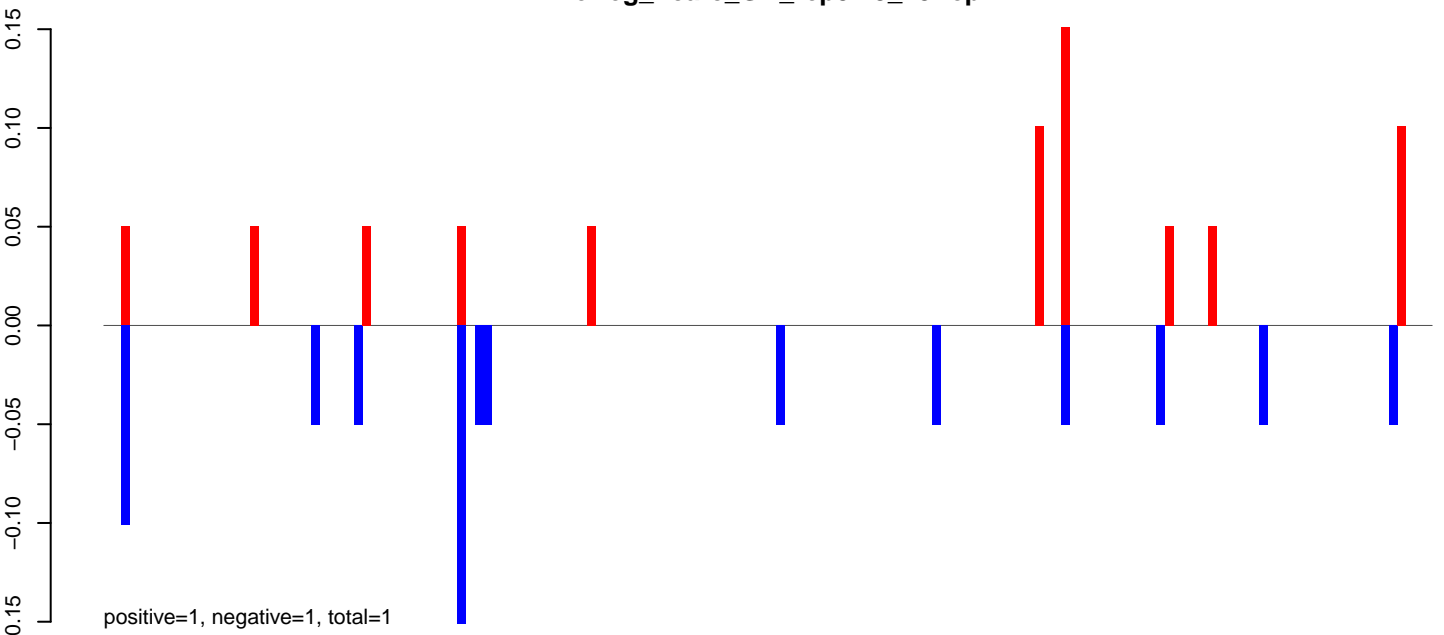

AeAeg_Fcarc_GH_rep3.24_35.rep

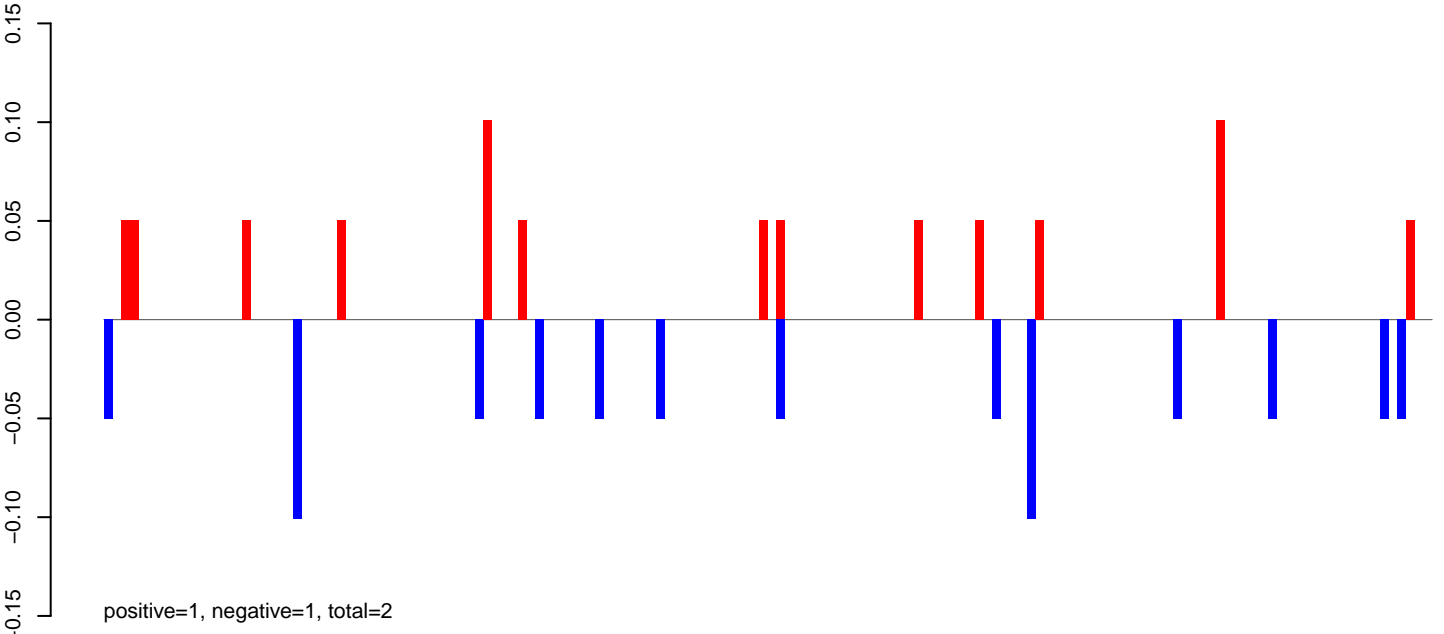

AeAeg_Fcarc_GH_rep3.rep

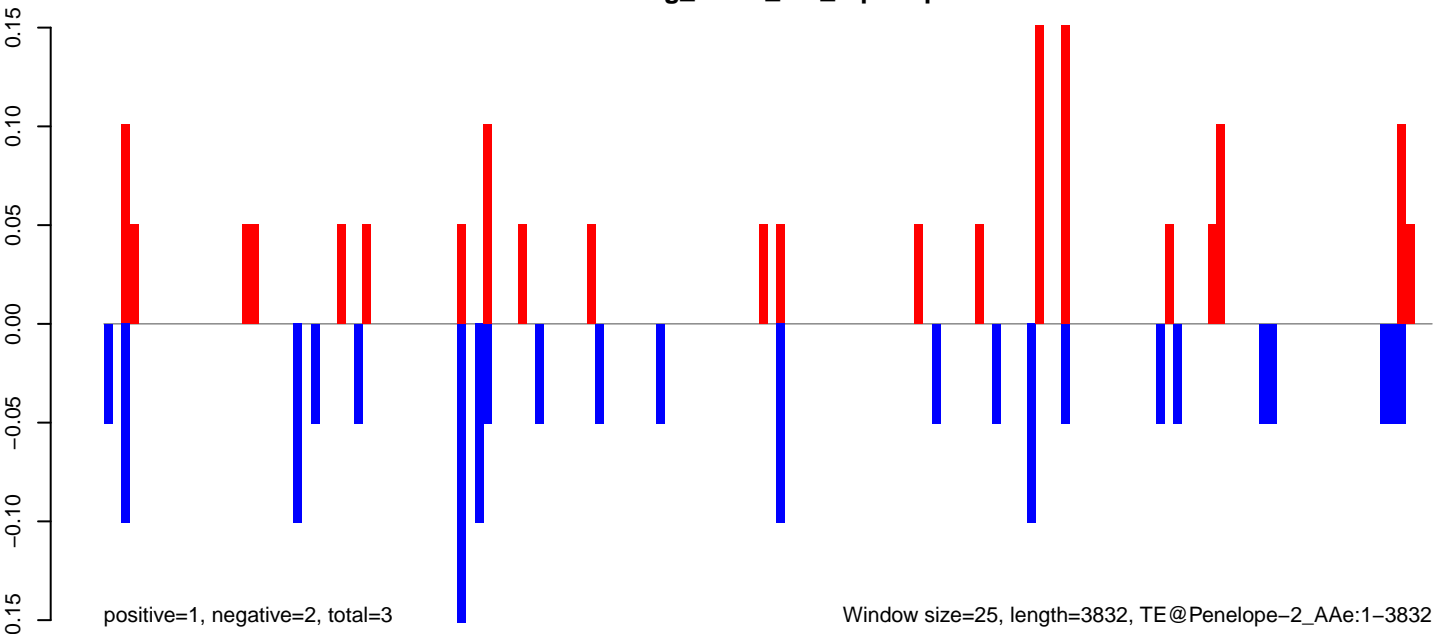

AeAeg_FcArc_GH_rep3.18_23.rep

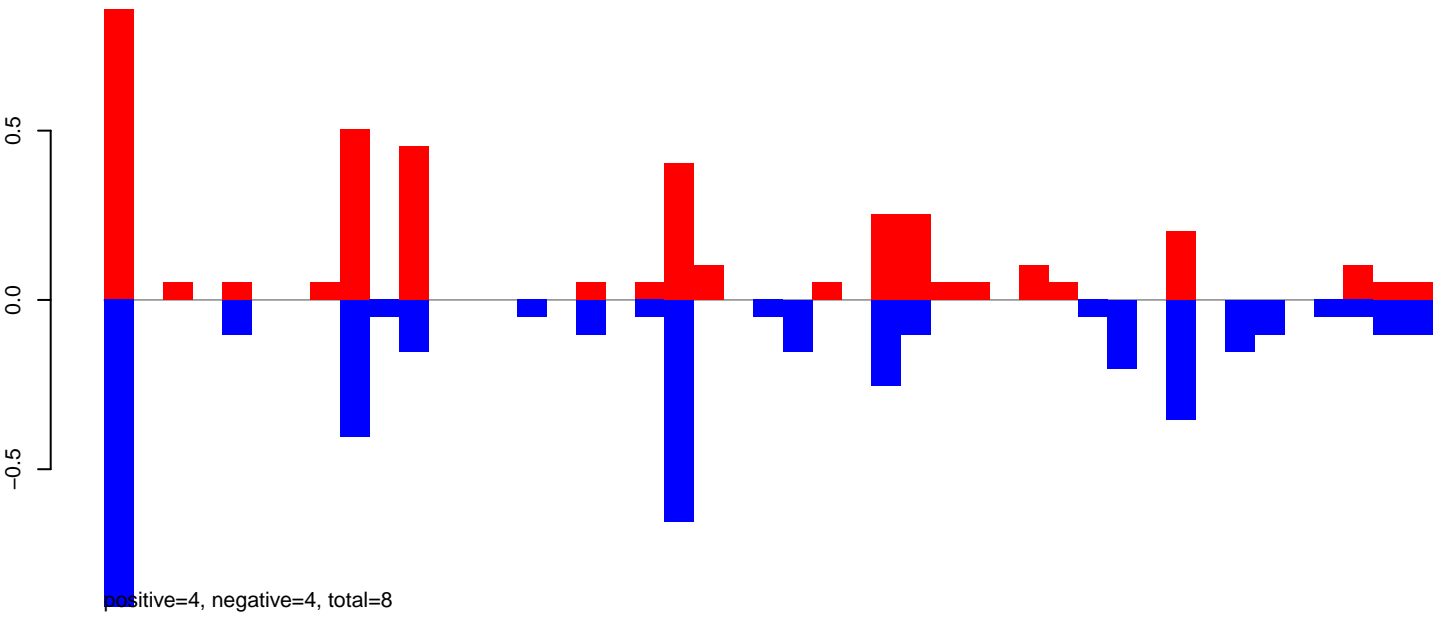

AeAeg_FcArc_GH_rep3.24_35.rep

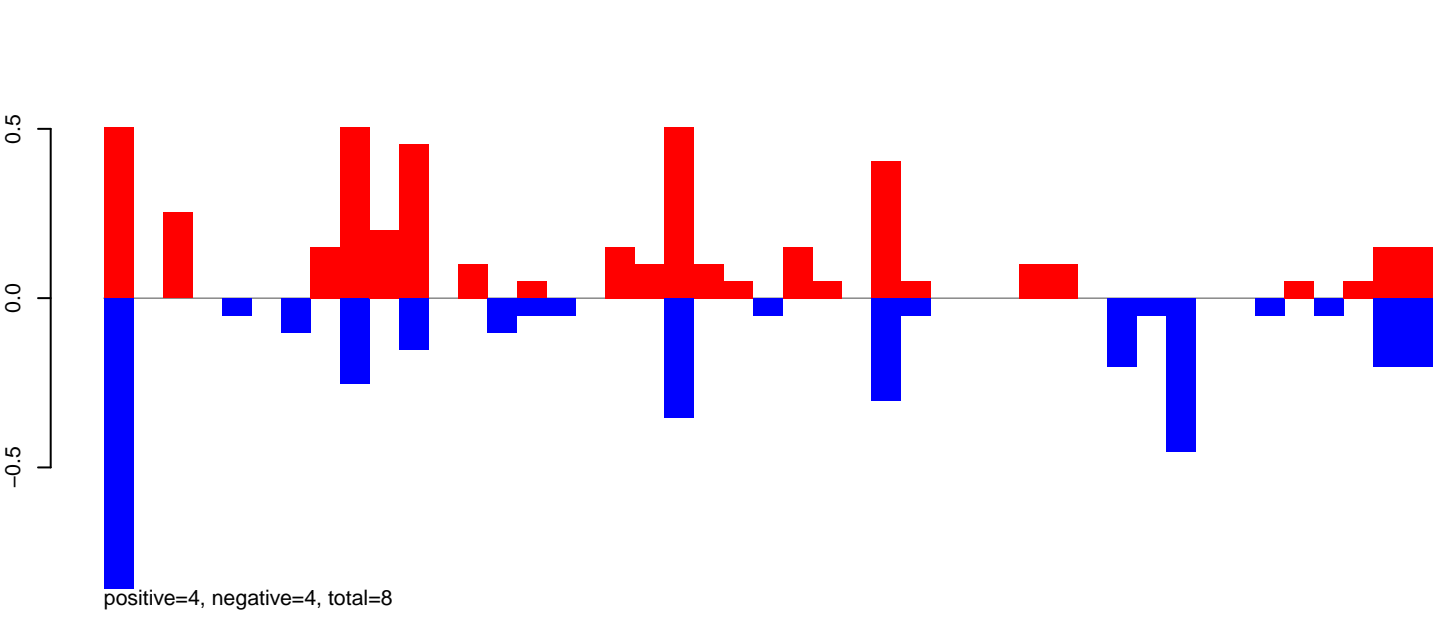

AeAeg_FcArc_GH_rep3.rep

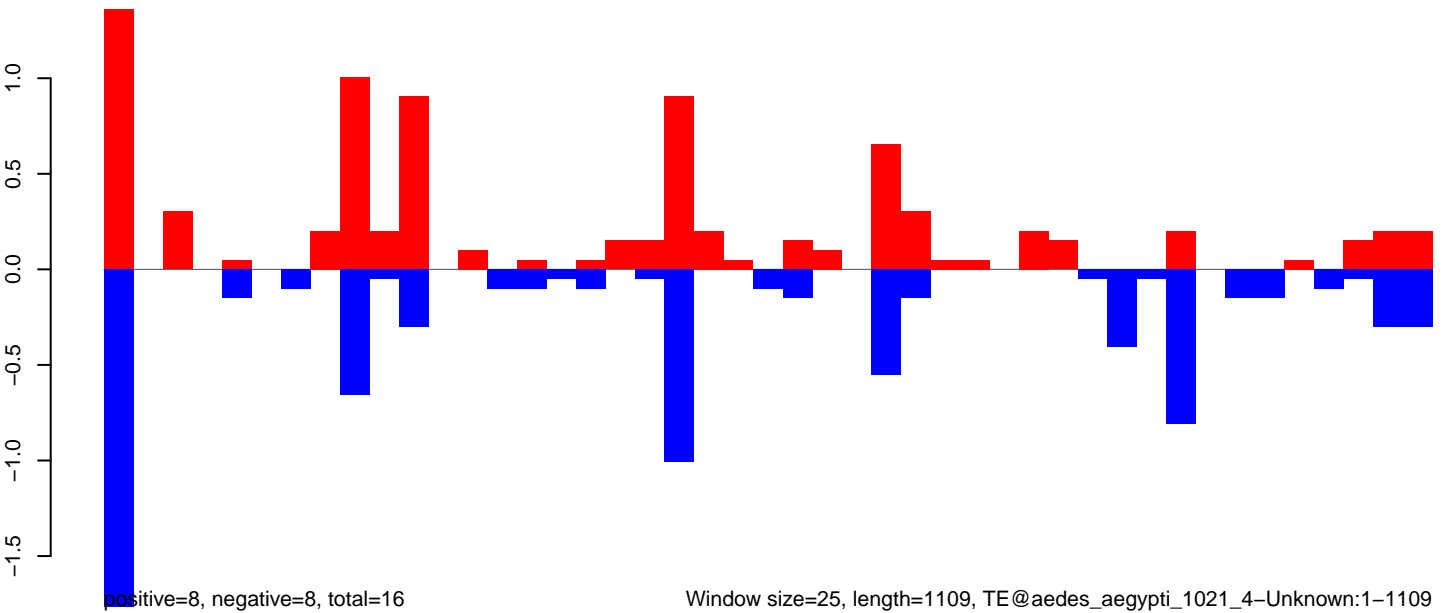

AeAeg_FcArc_GH_rep3.18_23.rep

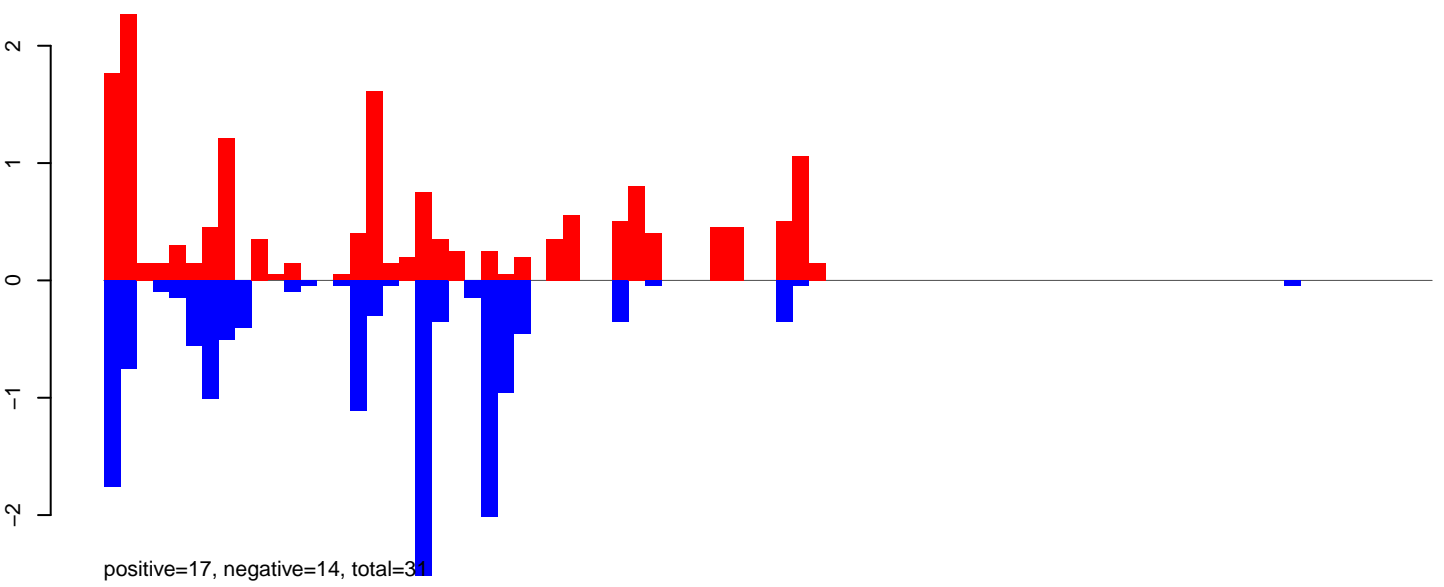

AeAeg_FcArc_GH_rep3.24_35.rep

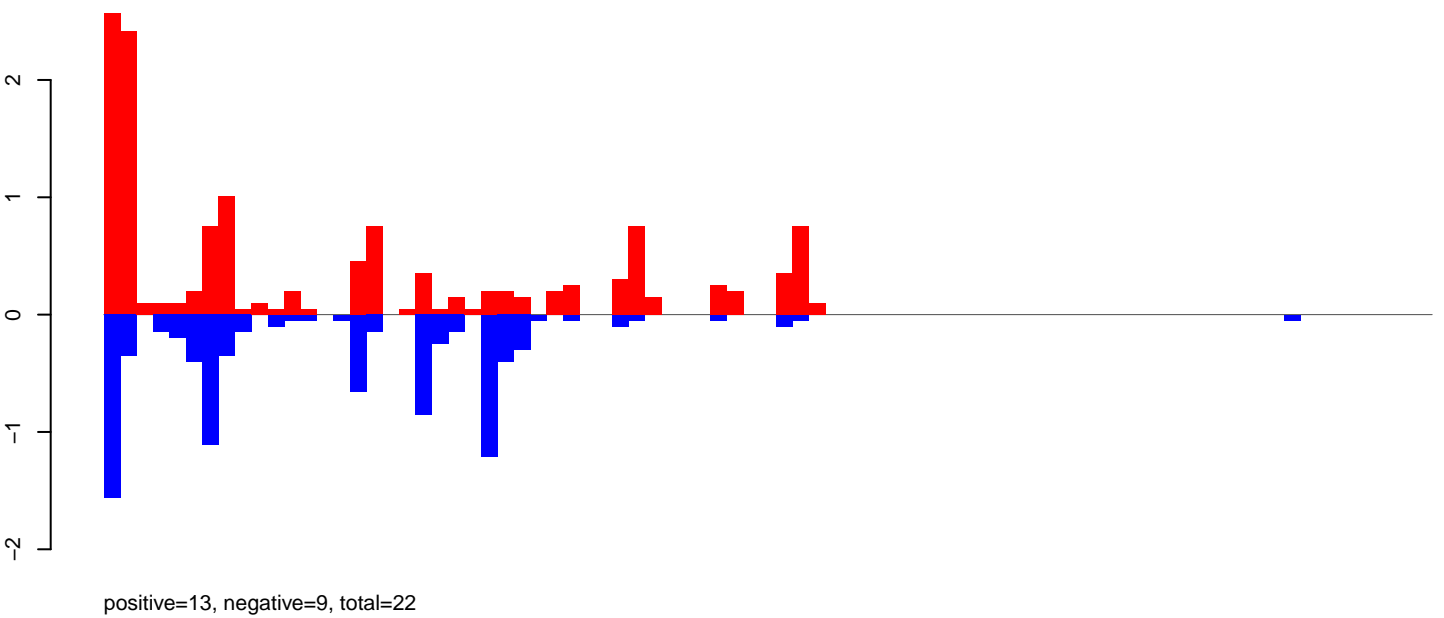

AeAeg_FcArc_GH_rep3.rep

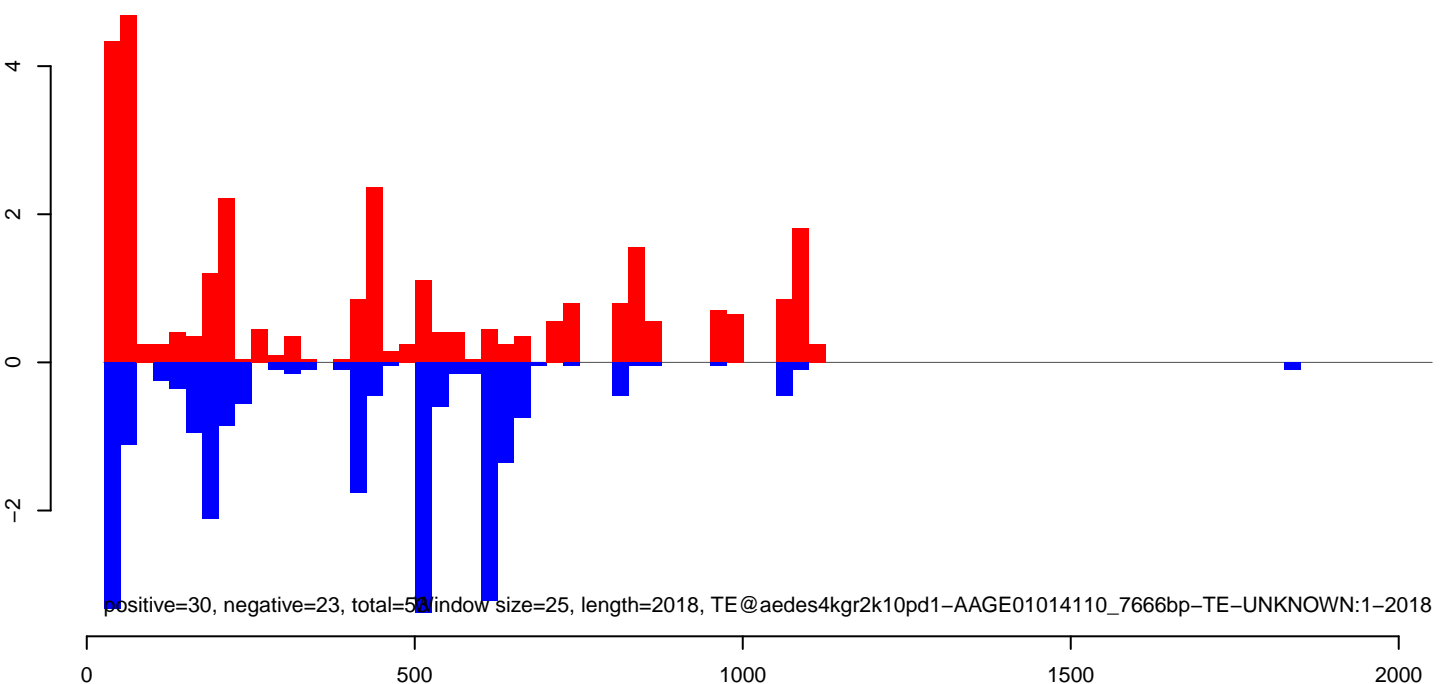

AeAeg_Fcarc_GH_rep3.18_23.rep

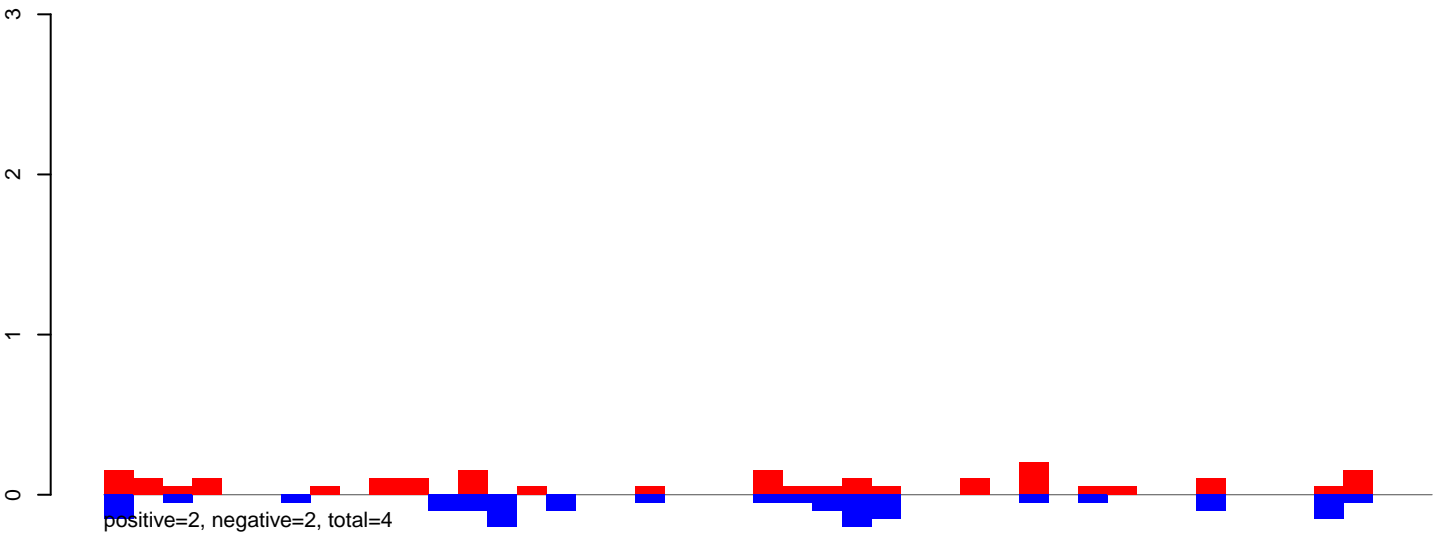

AeAeg_Fcarc_GH_rep3.24_35.rep

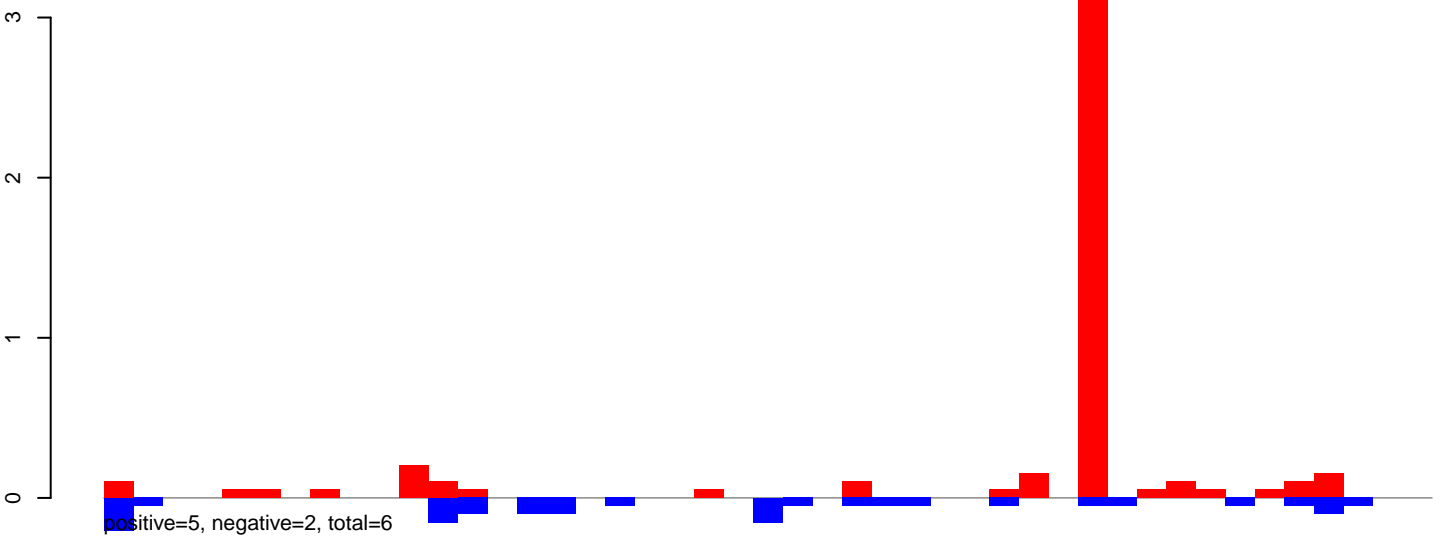

AeAeg_Fcarc_GH_rep3.rep

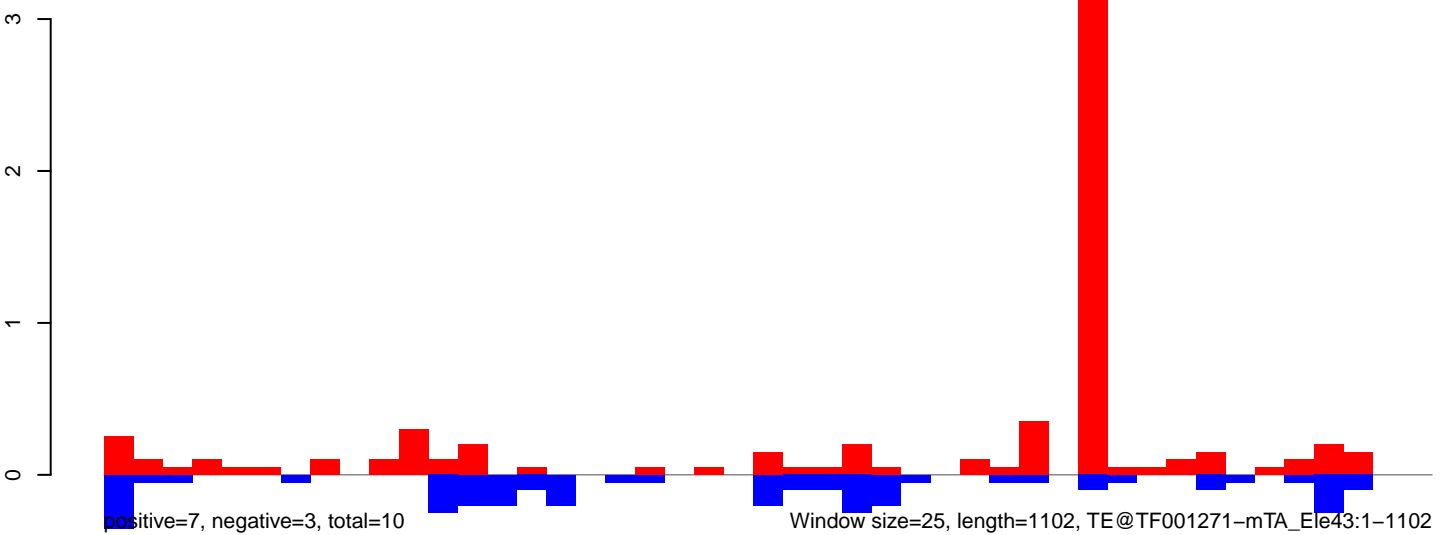

AeAeg_Fcarc_GH_rep3.18_23.rep

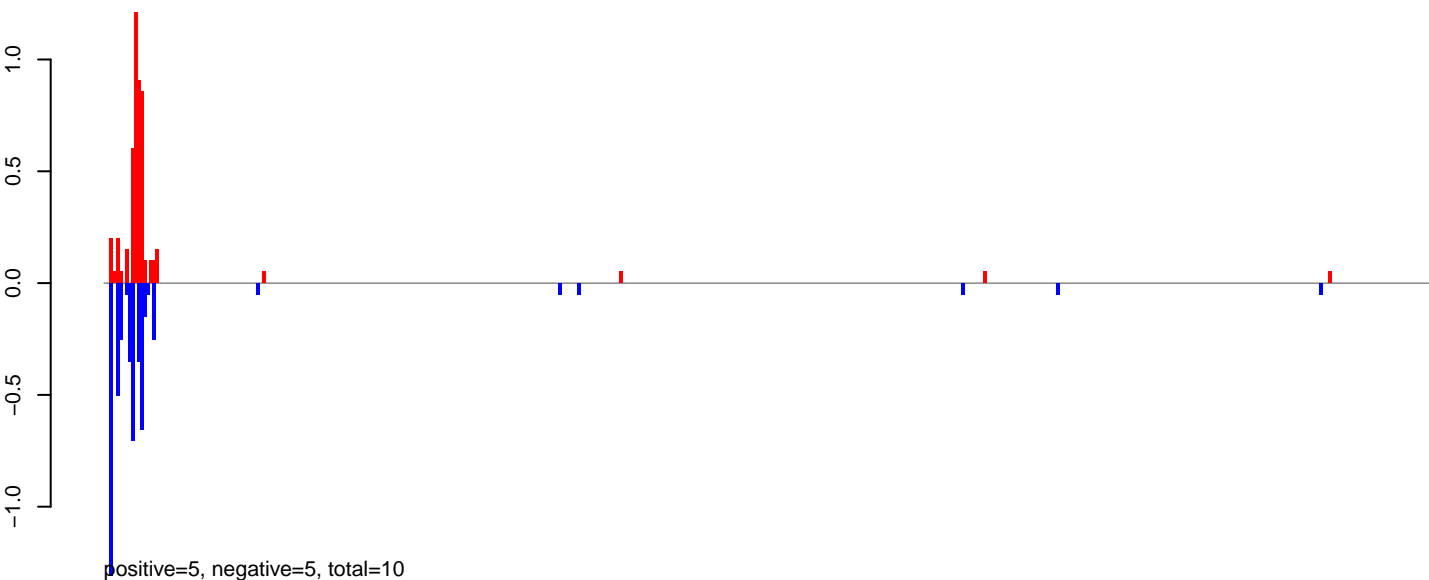

AeAeg_Fcarc_GH_rep3.24_35.rep

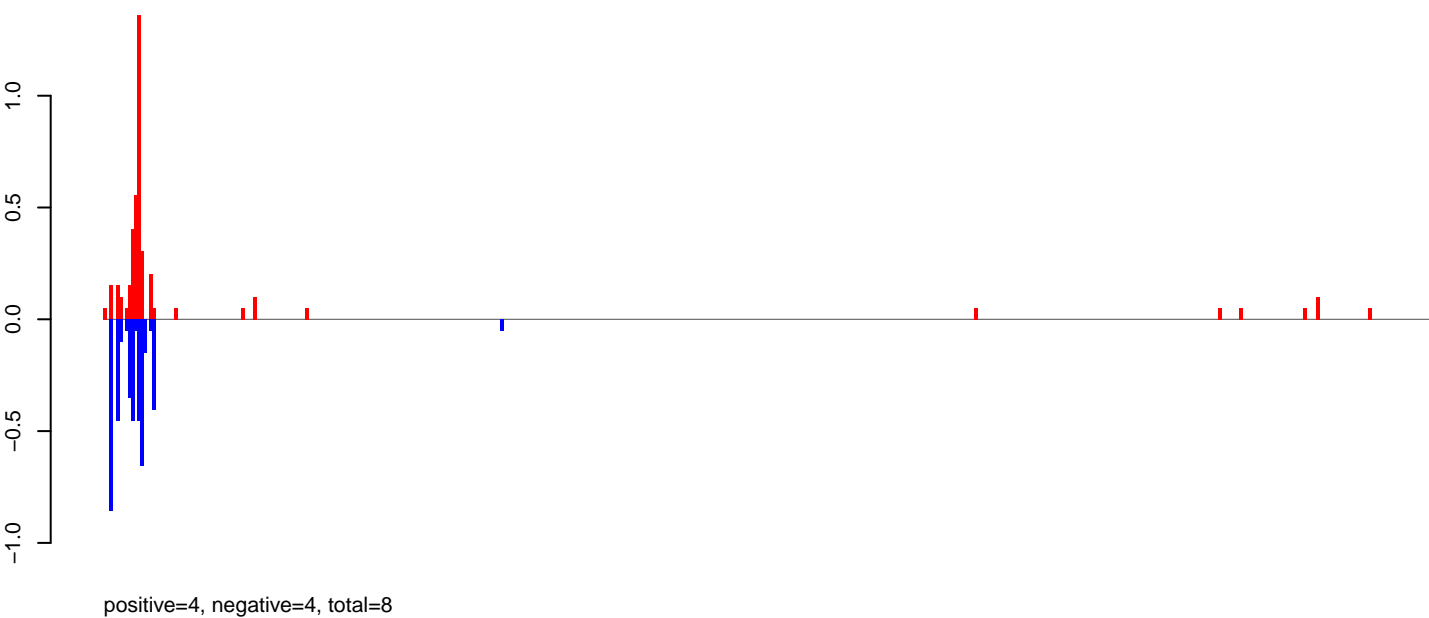

AeAeg_Fcarc_GH_rep3.rep

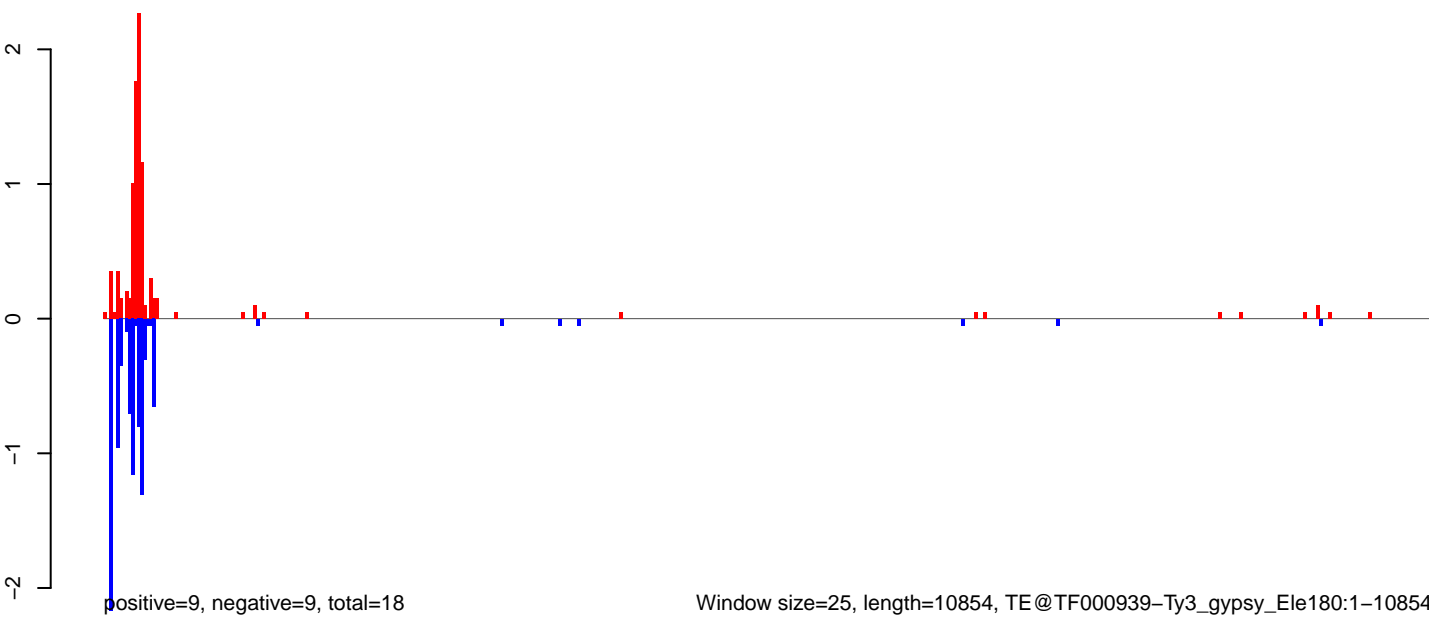

AeAeg_Fcarc_GH_rep3.18_23.rep

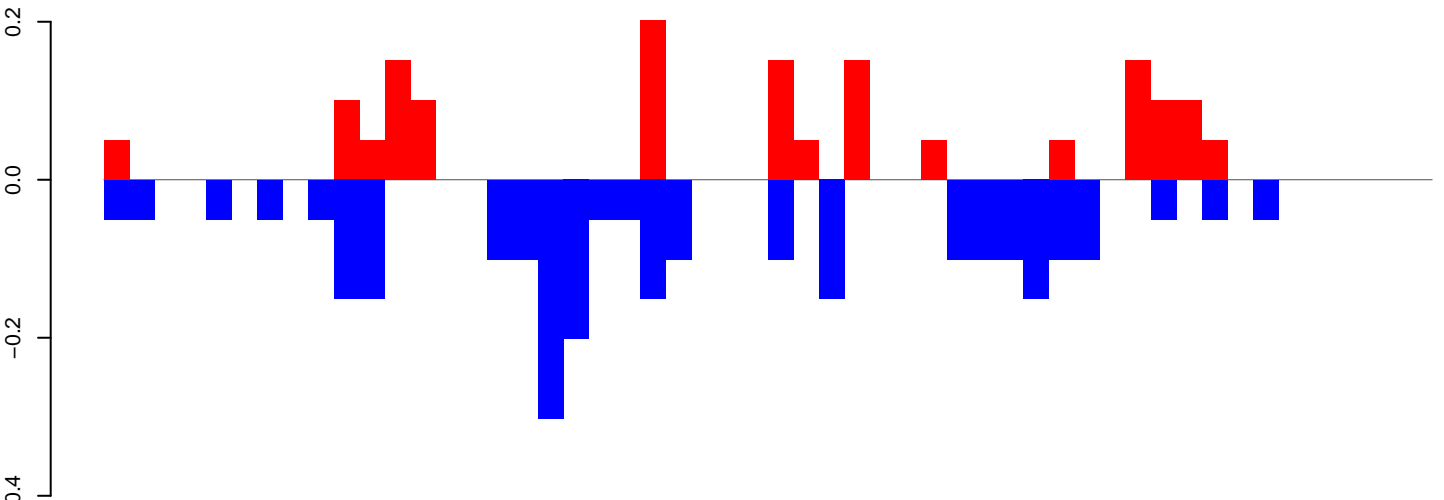

positive=2, negative=3, total=4

AeAeg_Fcarc_GH_rep3.24_35.rep

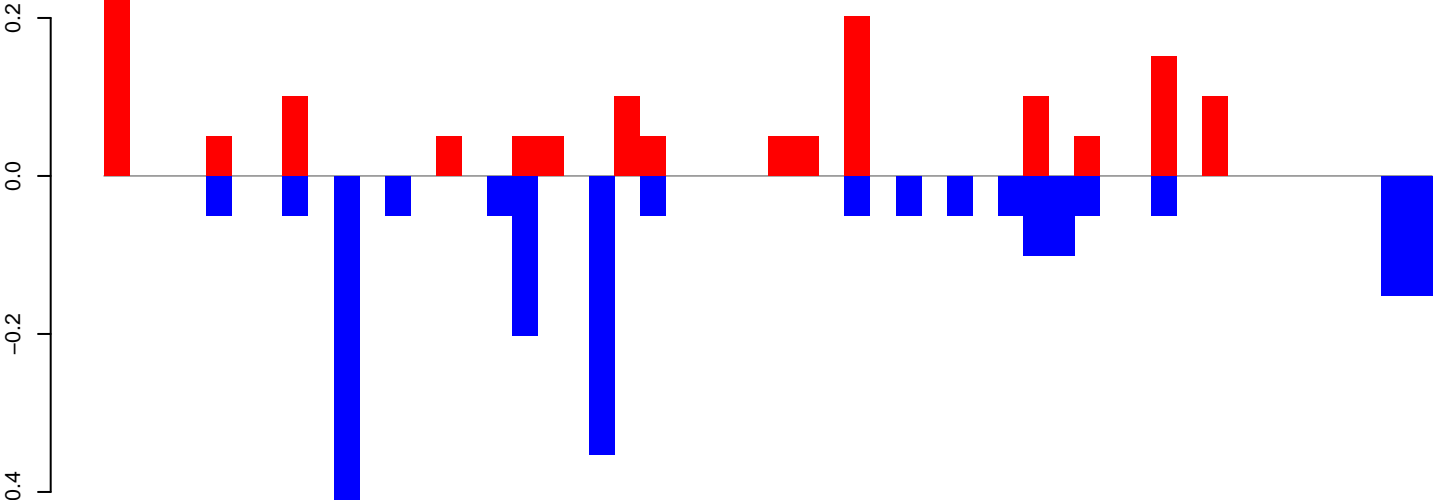

positive=1, negative=2, total=4

AeAeg_Fcarc_GH_rep3.rep

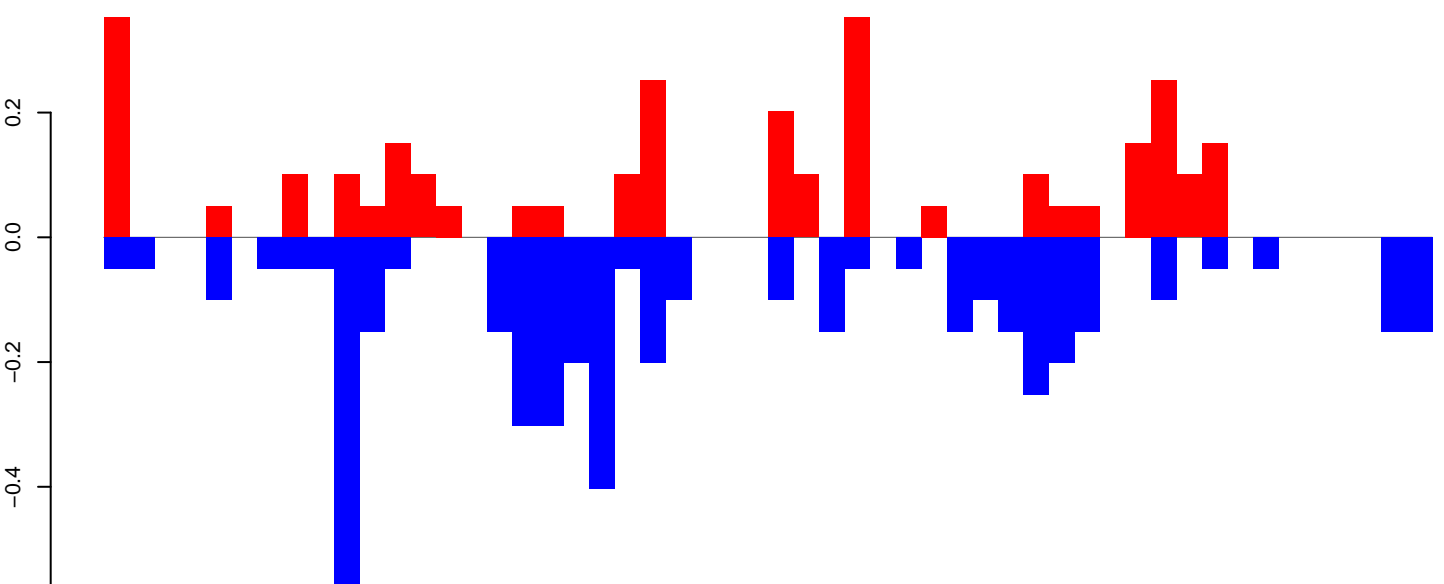

positive=3, negative=5, total=8

Window size=25, length=1298, TE@TF000898-ITmD37E_Ele7:1-1298

AeAeg_FcArc_GH_rep3.18_23.rep

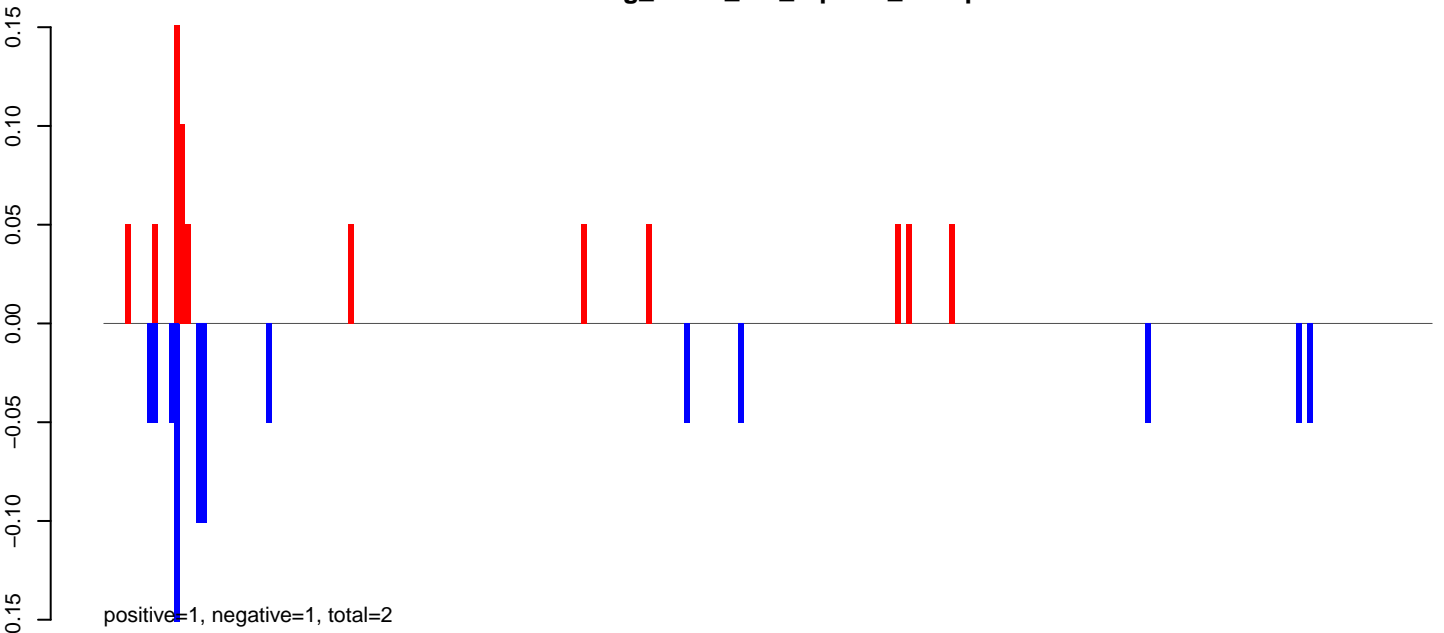

AeAeg_FcArc_GH_rep3.24_35.rep

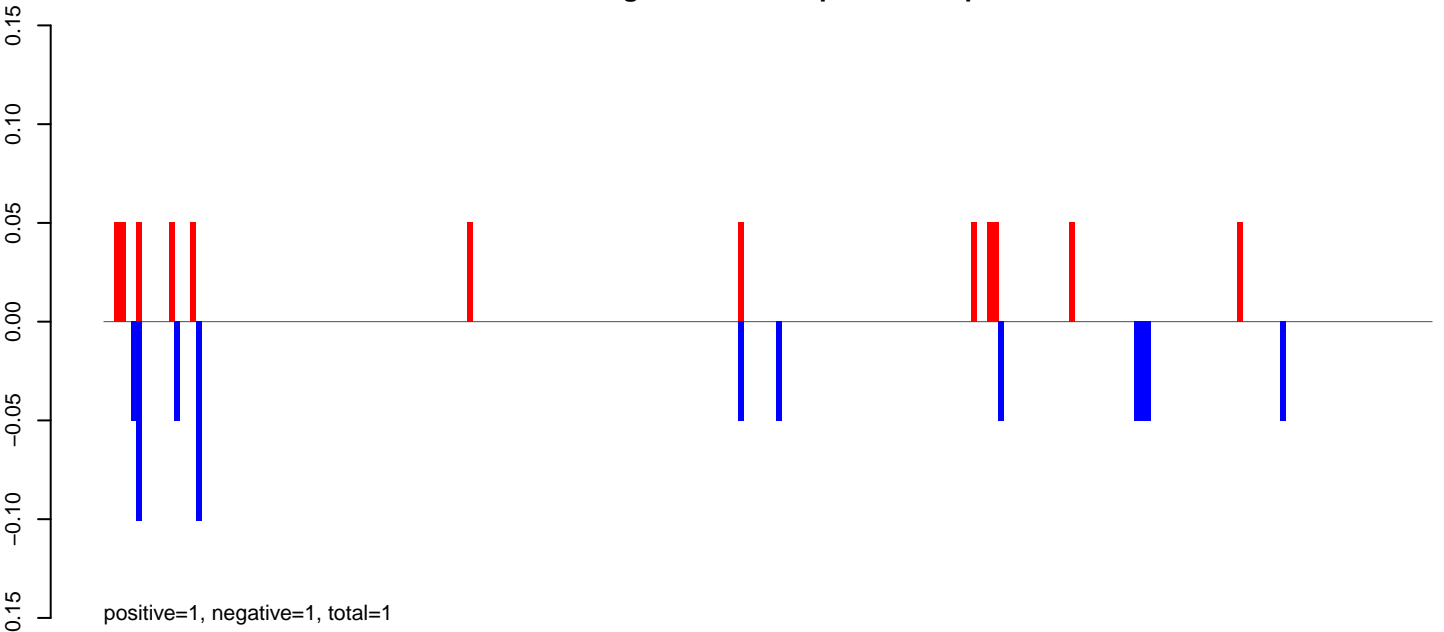

AeAeg_FcArc_GH_rep3.rep

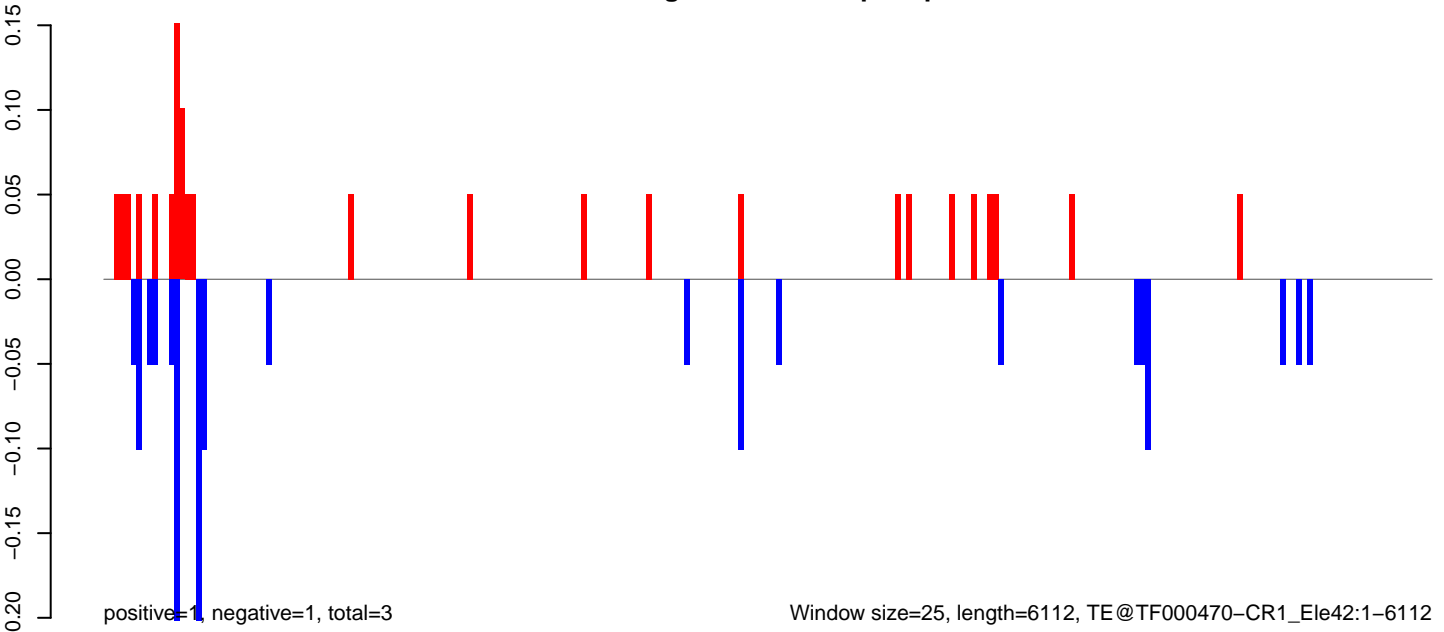

AeAeg_Fcarc_GH_rep3.18_23.rep

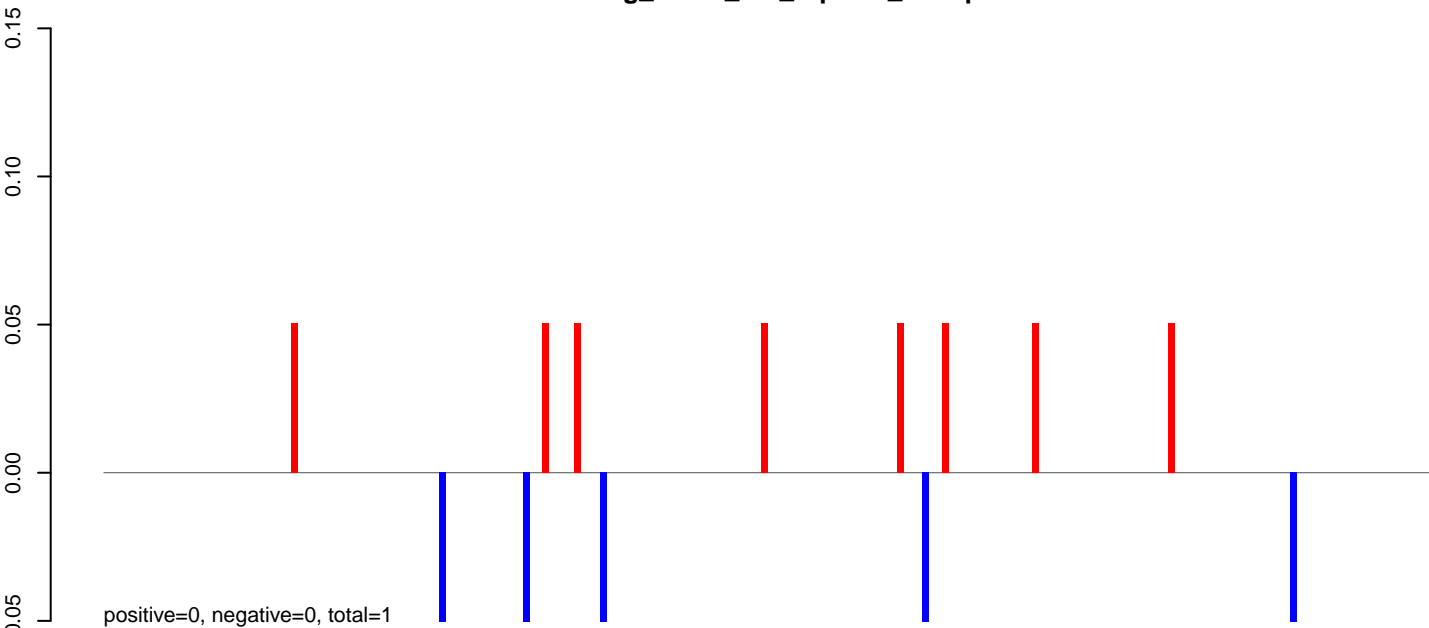

AeAeg_Fcarc_GH_rep3.24_35.rep

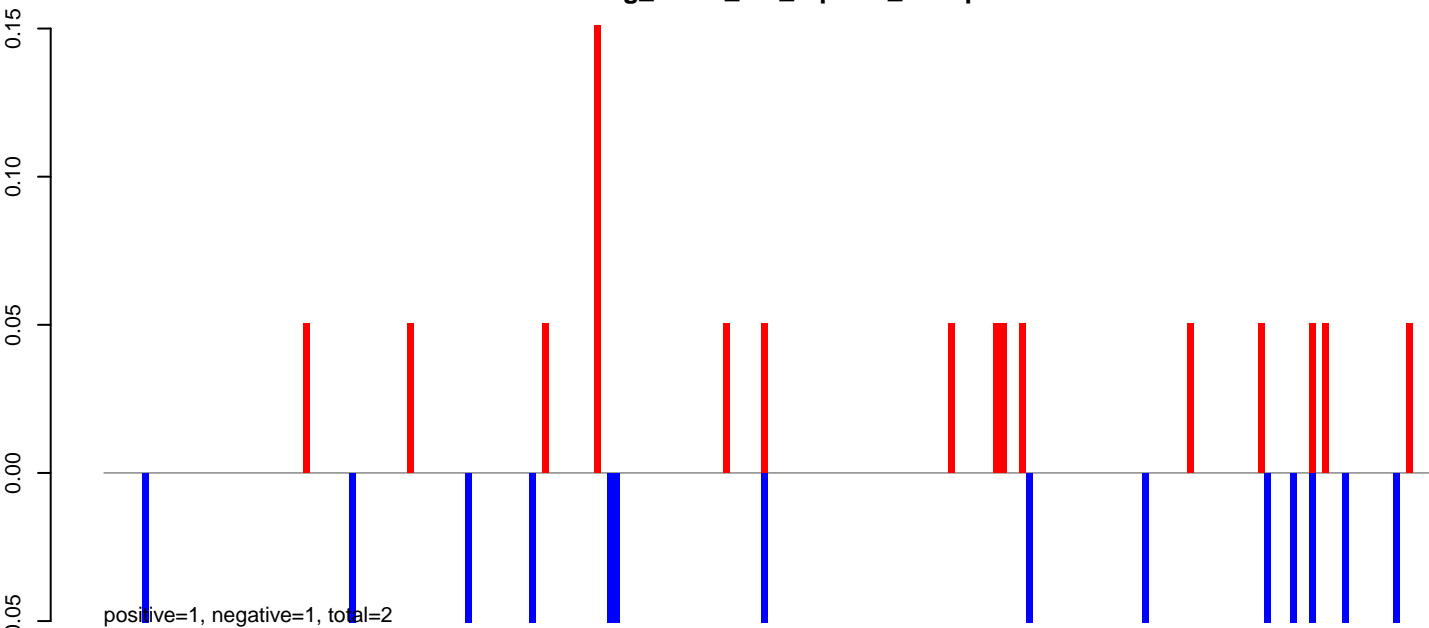

AeAeg_Fcarc_GH_rep3.rep

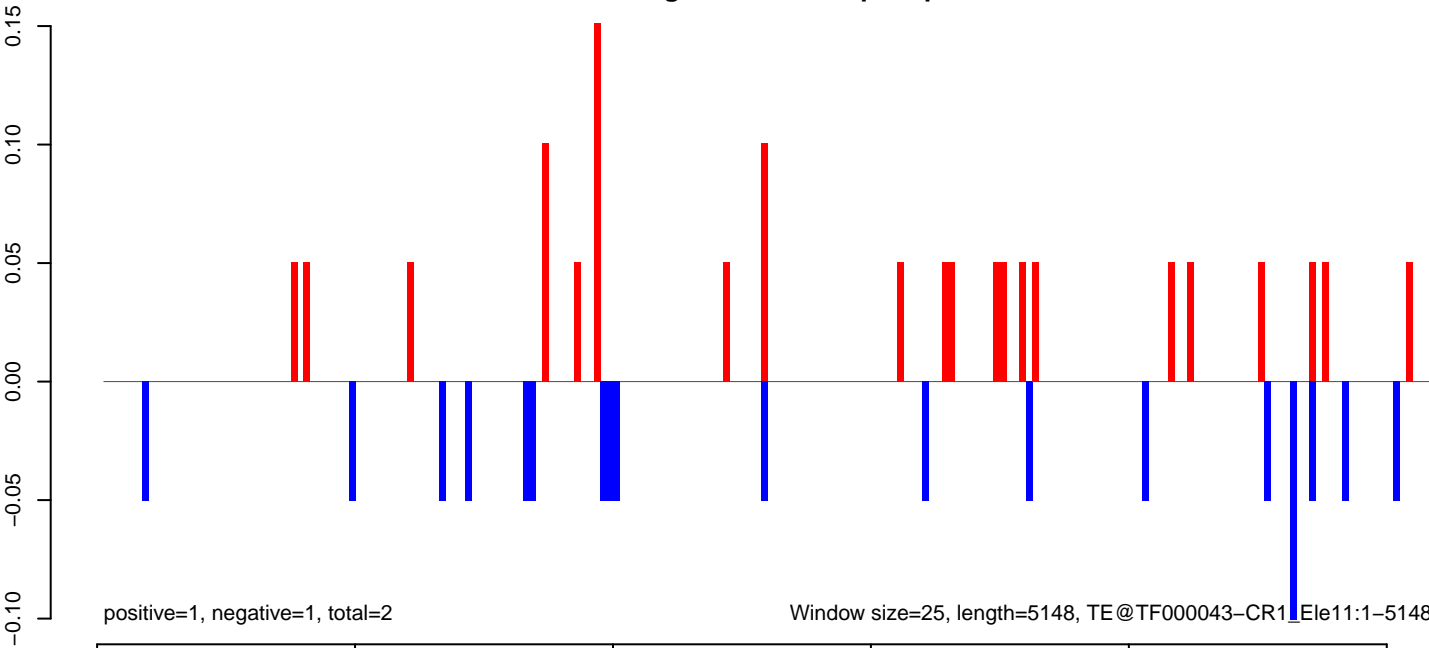

AeAeg_Fcarc_GH_rep3.18_23.rep

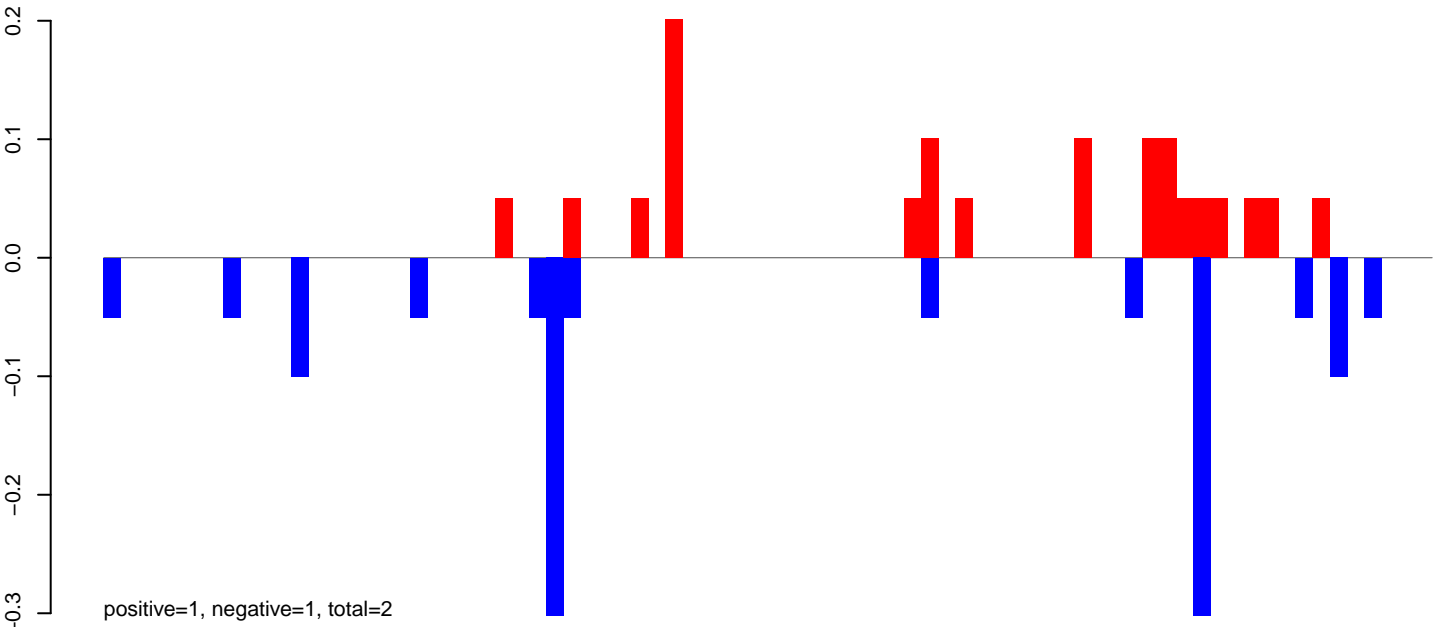

AeAeg_Fcarc_GH_rep3.24_35.rep

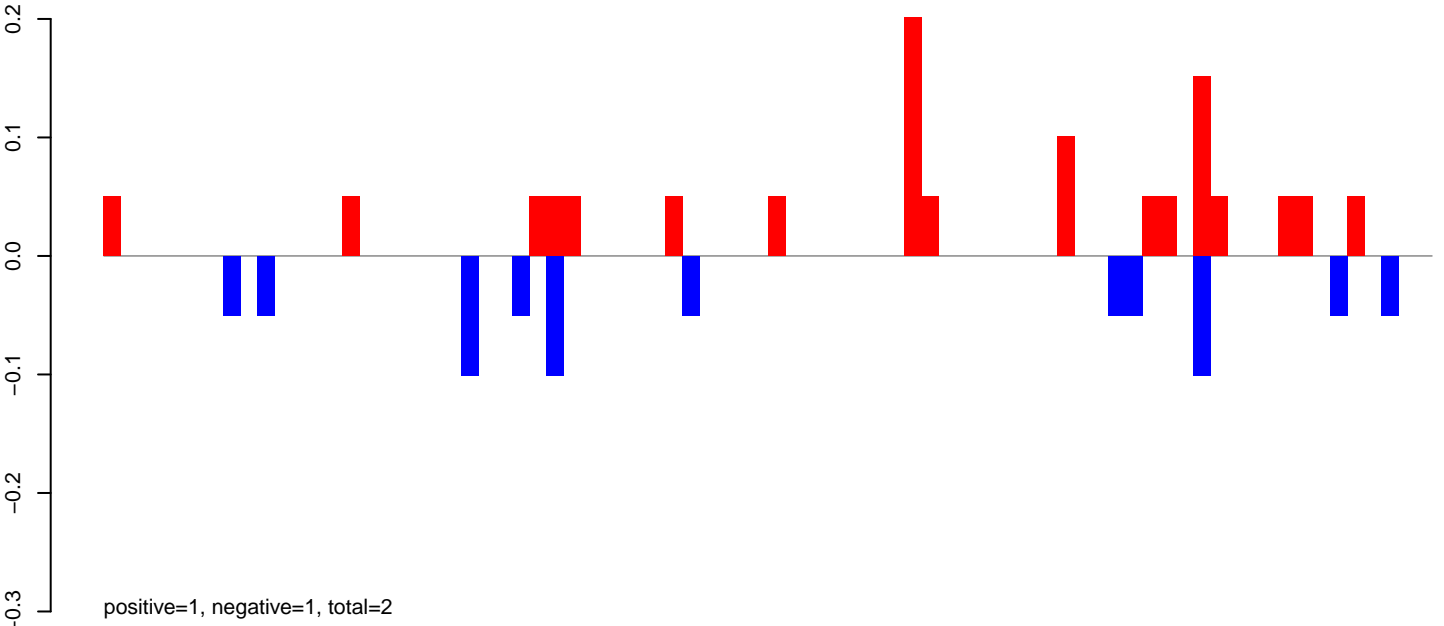

AeAeg_Fcarc_GH_rep3.rep

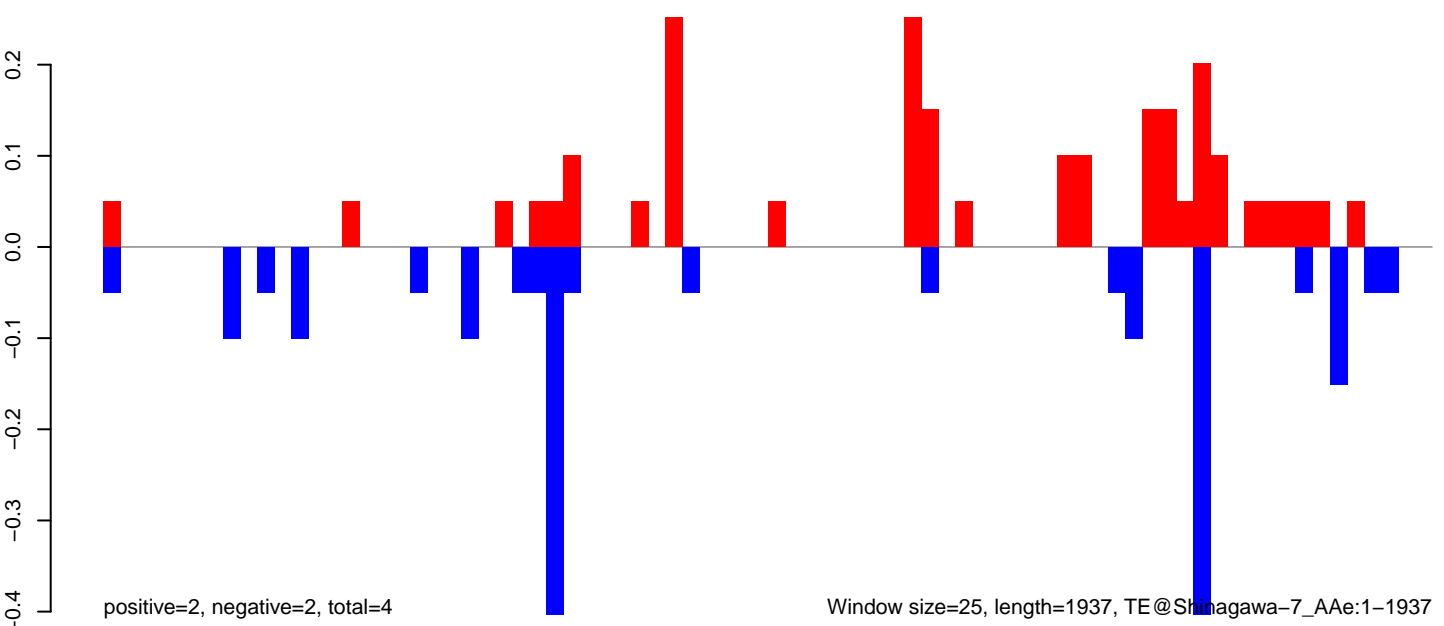

Window size=25, length=1937, TE@Shinagawa-7_A Ae:1-1937

AeAeg_FcArc_GH_rep3.18_23.rep

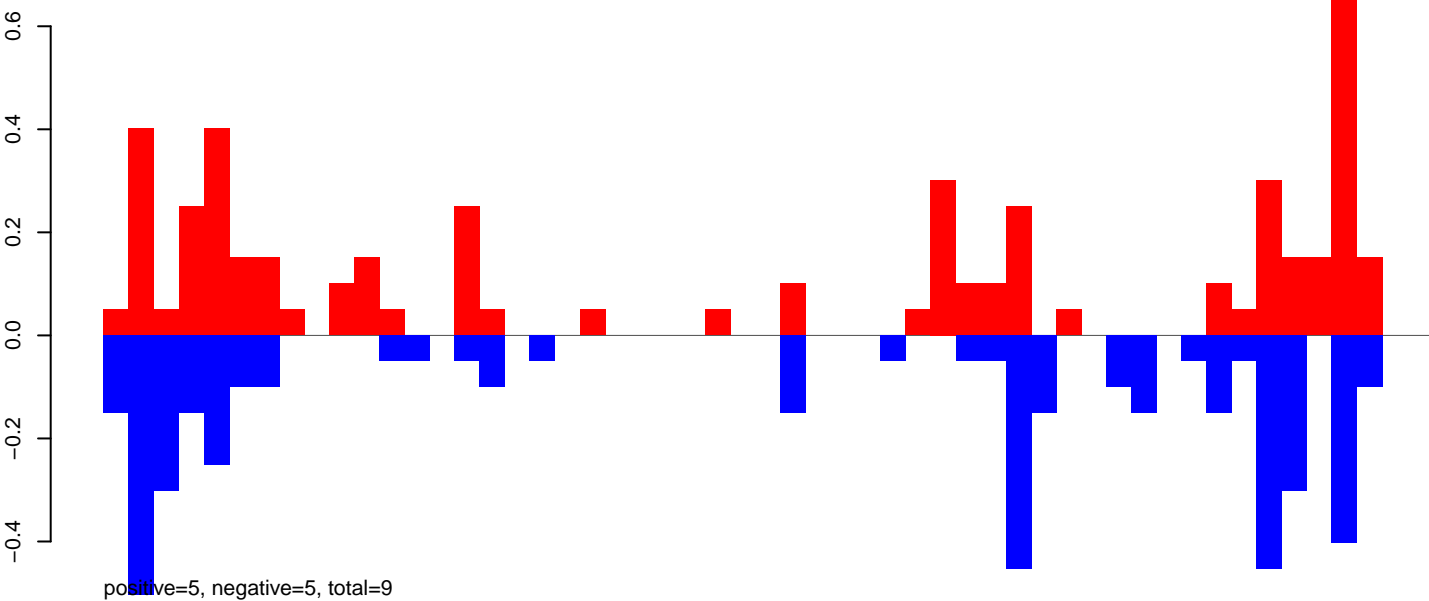

AeAeg_FcArc_GH_rep3.24_35.rep

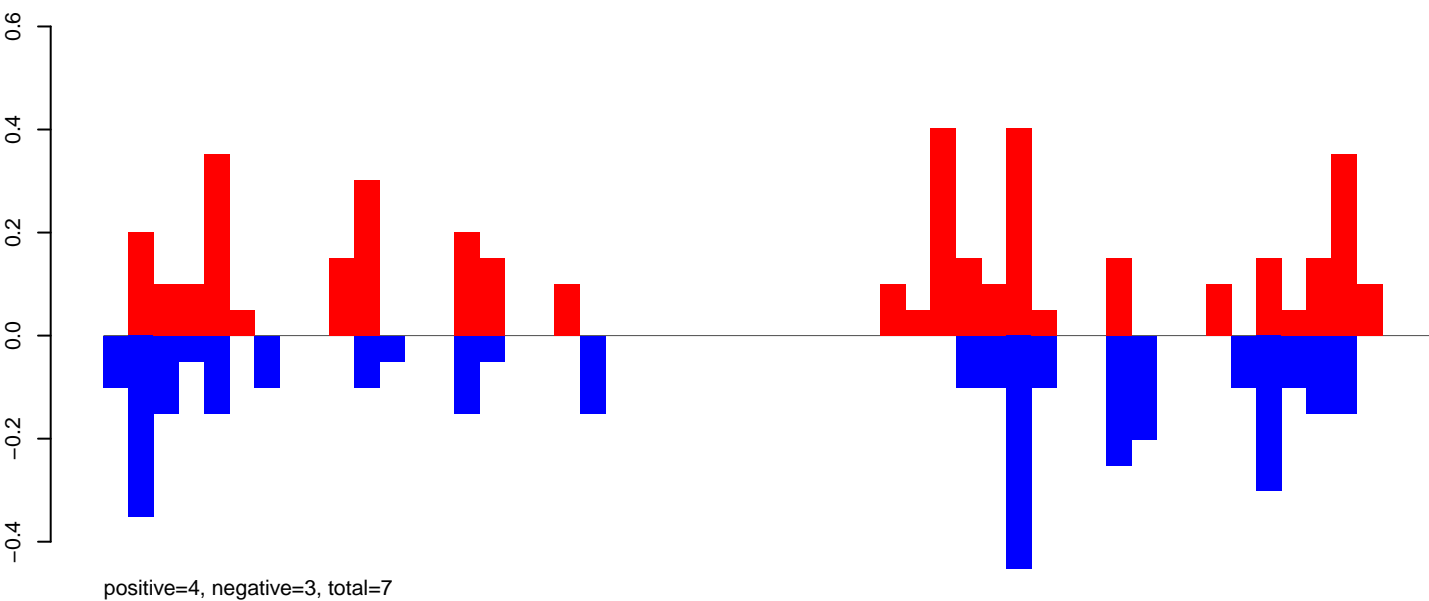

AeAeg_FcArc_GH_rep3.rep

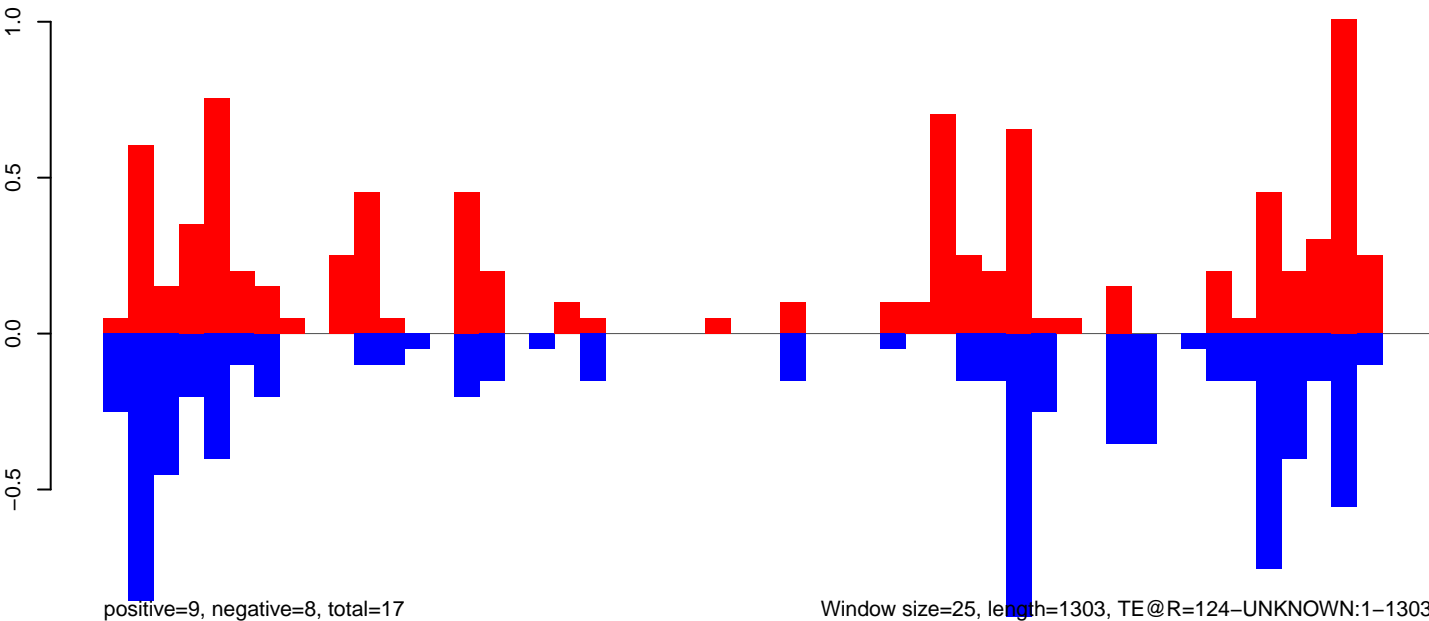

Window size=25, length=1303, TE@R=124-UNKNOWN:1-1303

AeAeg_Fcarc_GH_rep3.18_23.rep

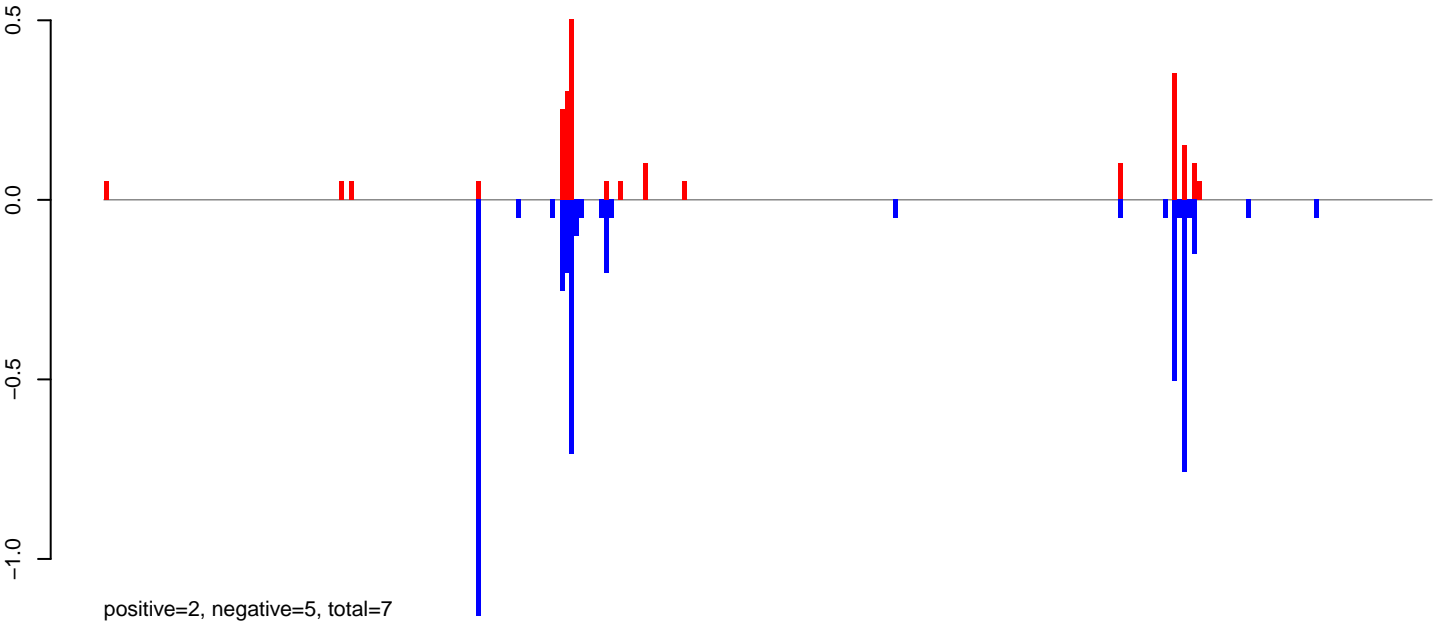

AeAeg_Fcarc_GH_rep3.24_35.rep

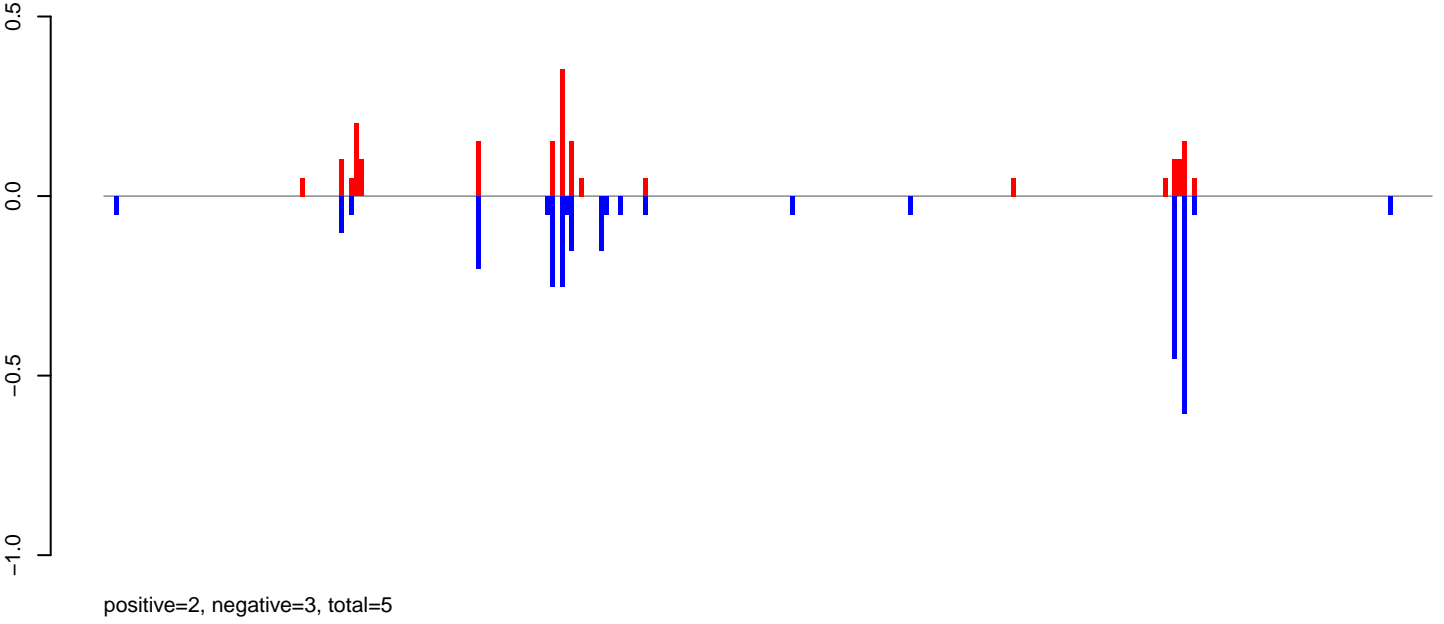

AeAeg_Fcarc_GH_rep3.rep

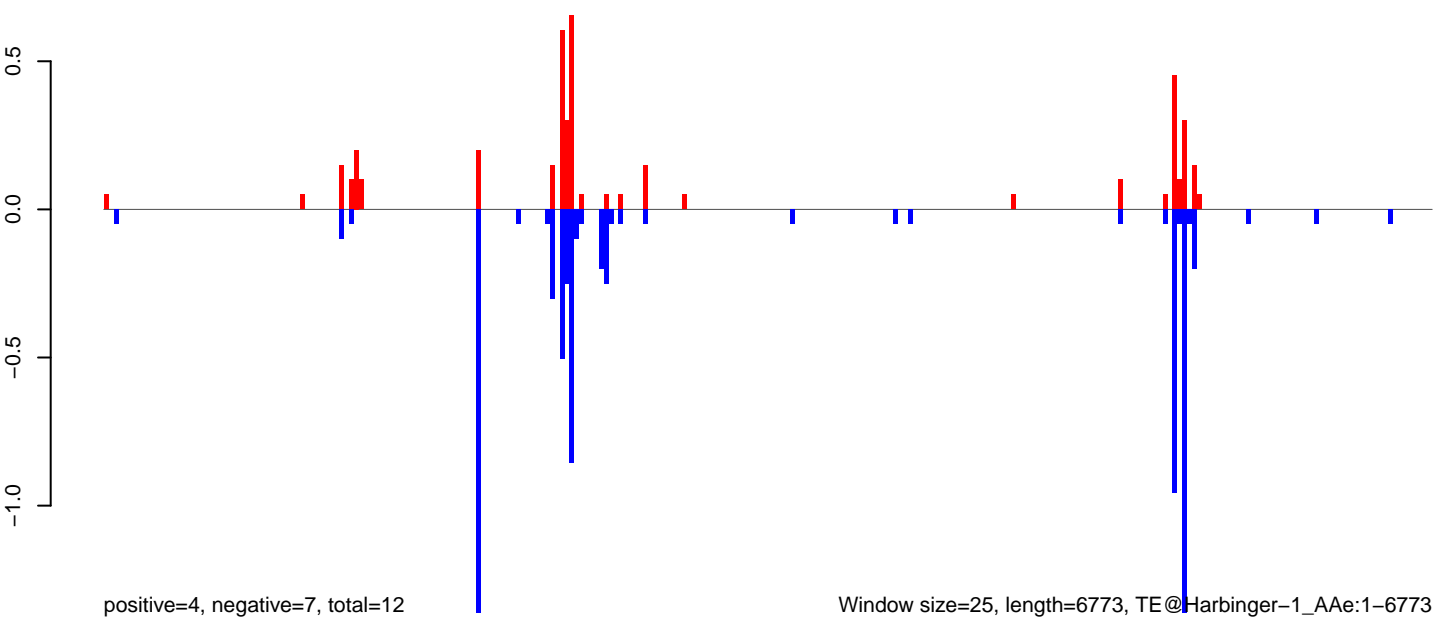

AeAeg_Fcarc_GH_rep3.18_23.rep

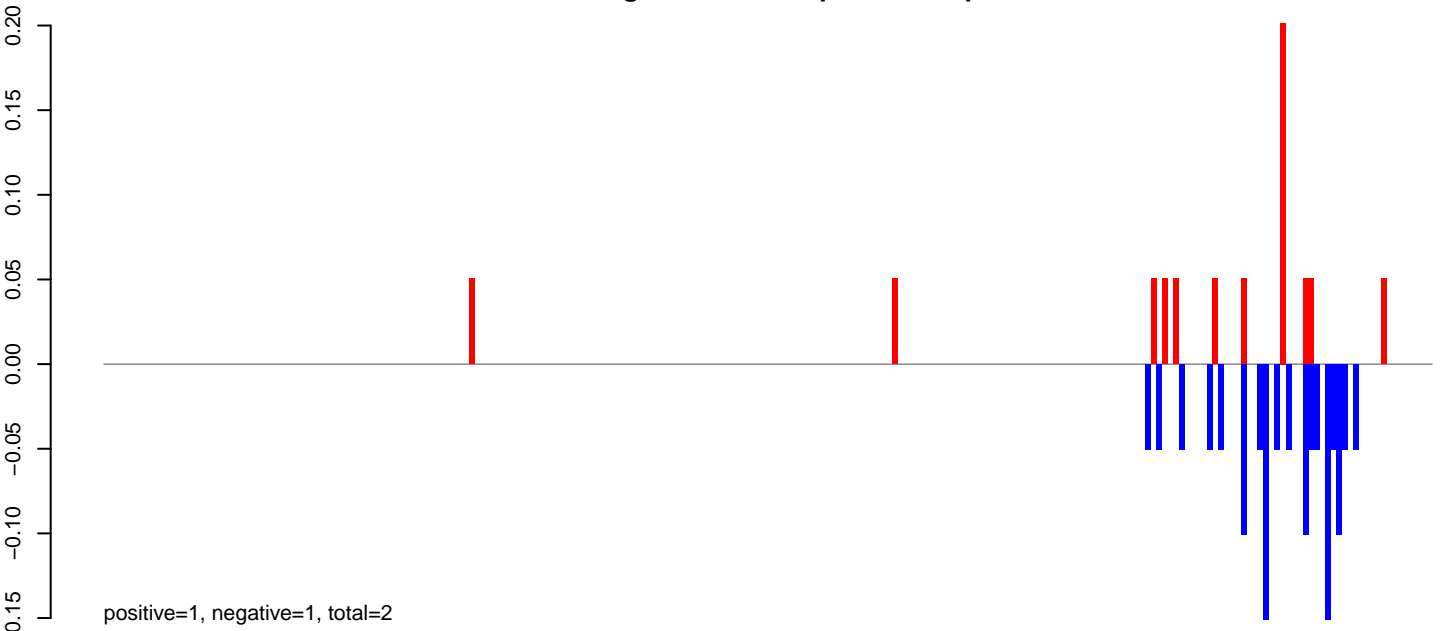

AeAeg_Fcarc_GH_rep3.24_35.rep

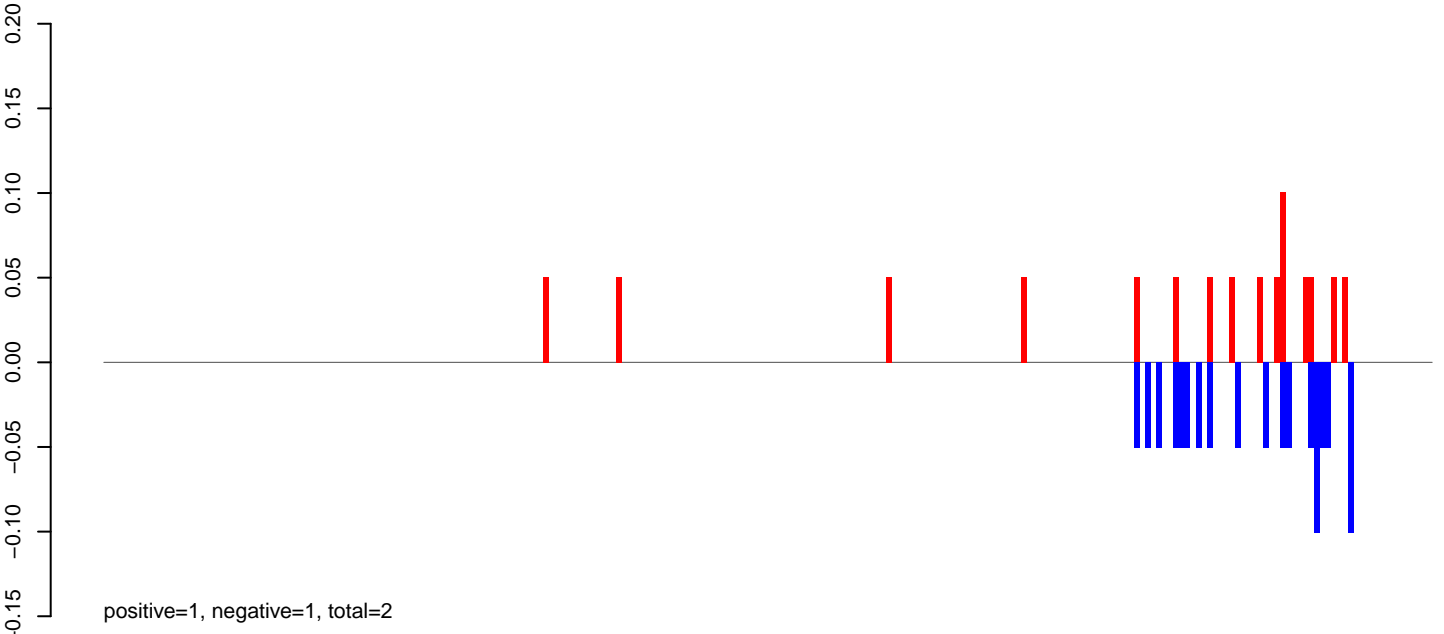

AeAeg_Fcarc_GH_rep3.rep

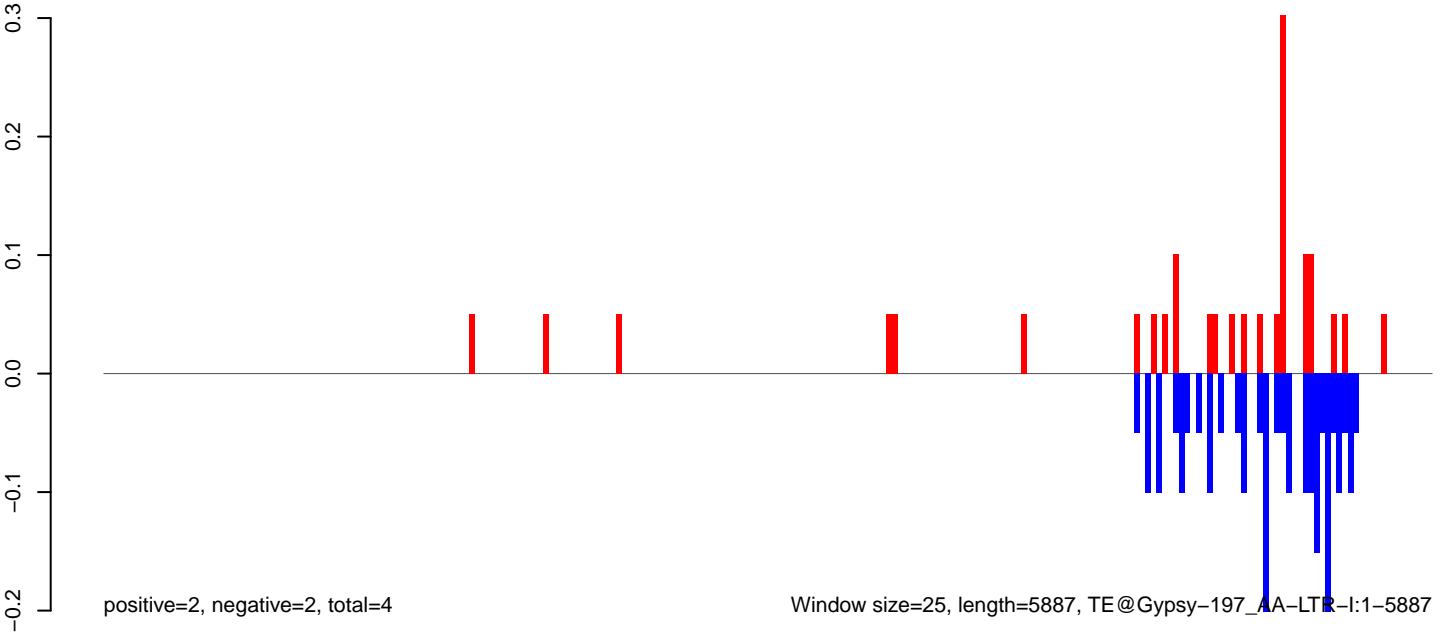

AeAeg_FcArc_GH_rep3.18_23.rep

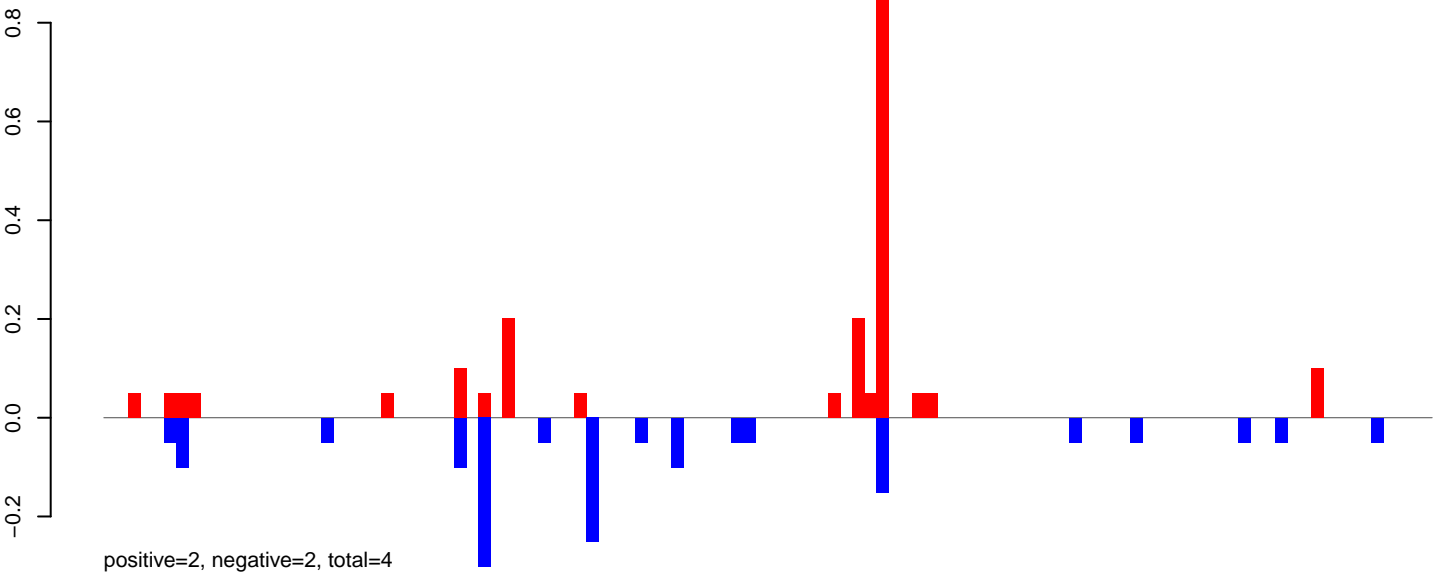

AeAeg_FcArc_GH_rep3.24_35.rep

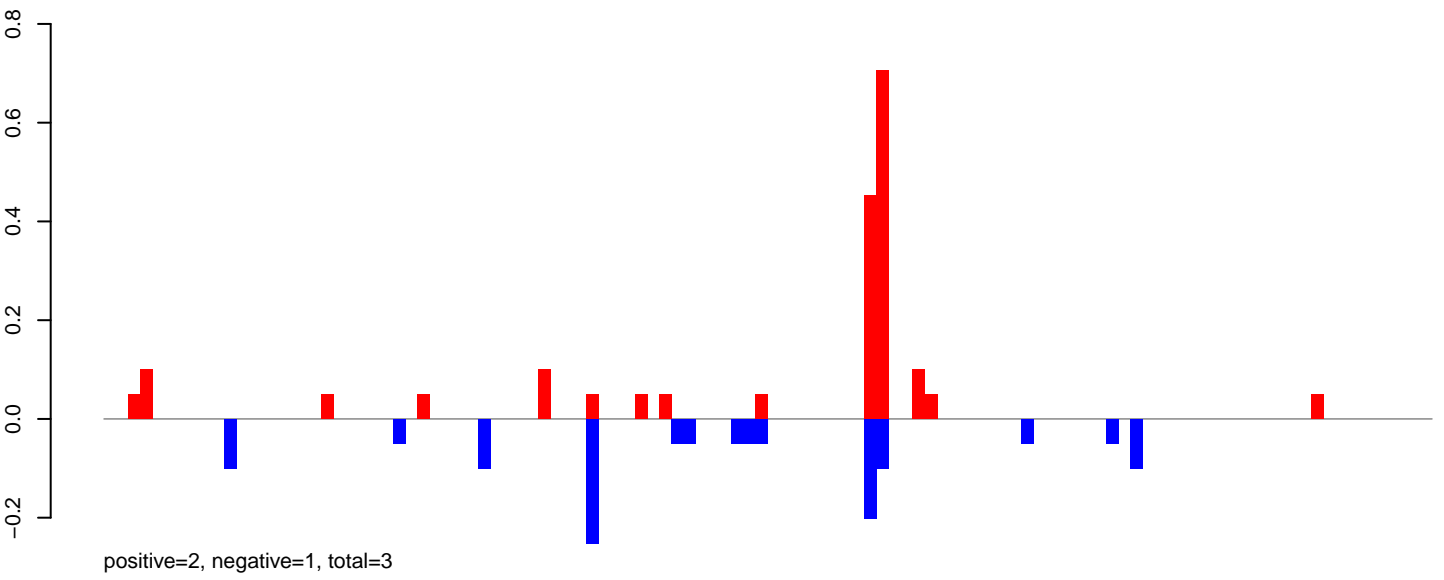

AeAeg_FcArc_GH_rep3.rep

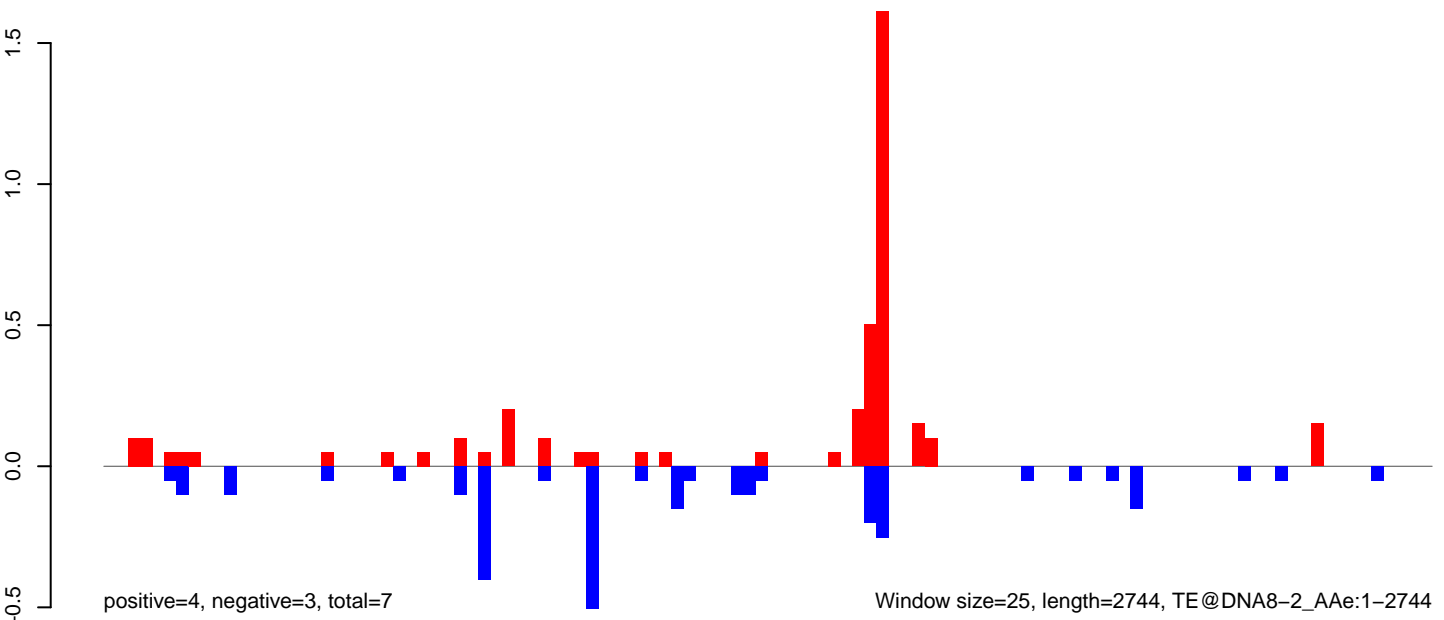

AeAeg_Fcarc_GH_rep3.18_23.rep

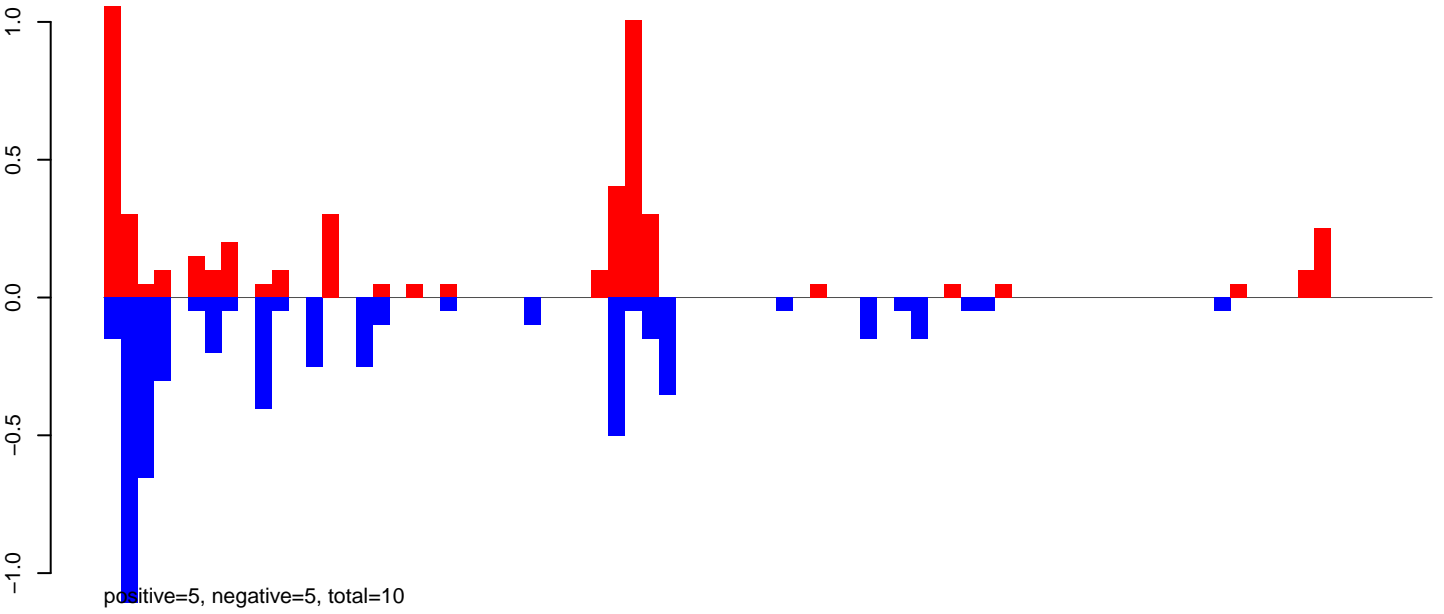

AeAeg_Fcarc_GH_rep3.24_35.rep

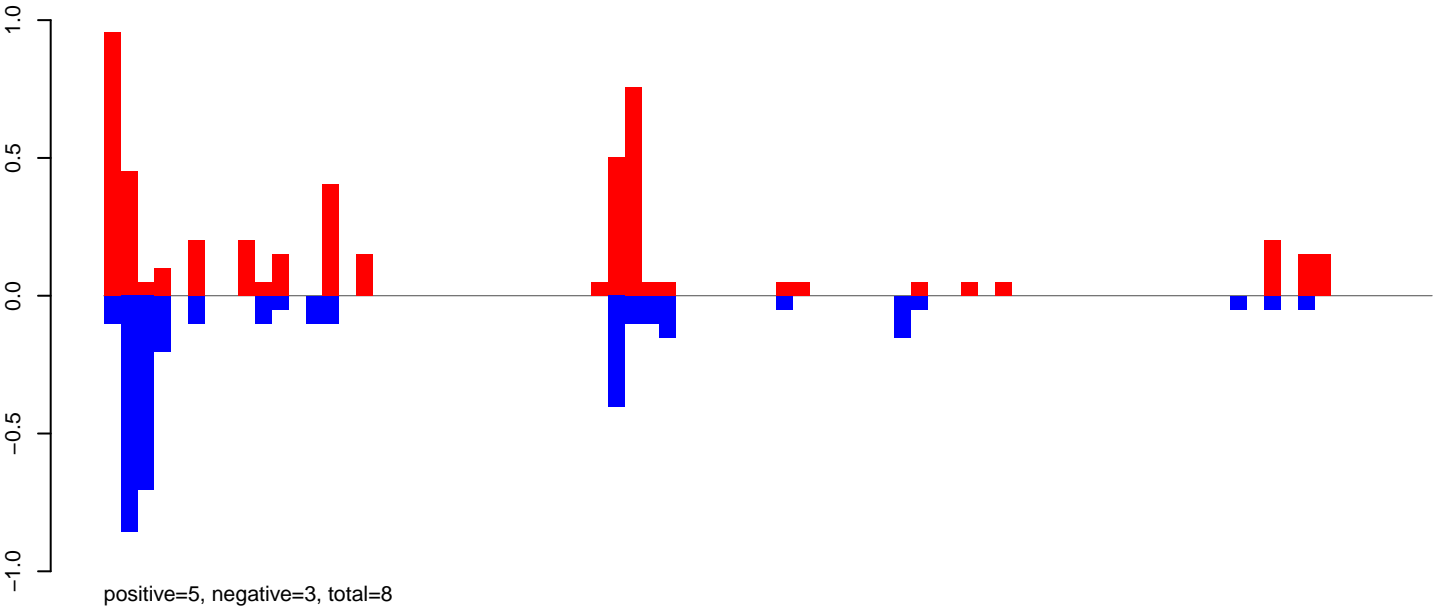

AeAeg_Fcarc_GH_rep3.rep

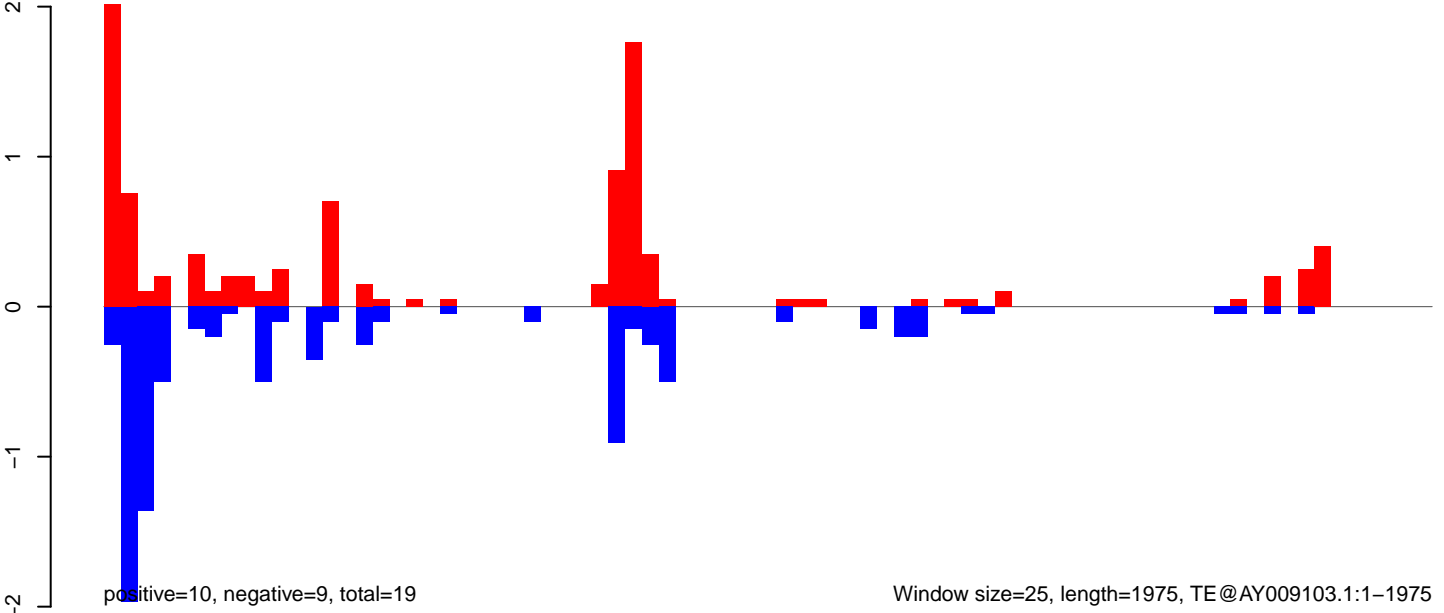

Window size=25, length=1975, TE@AY009103.1:1-1975

AeAeg_FcArc_GH_rep3.18_23.rep

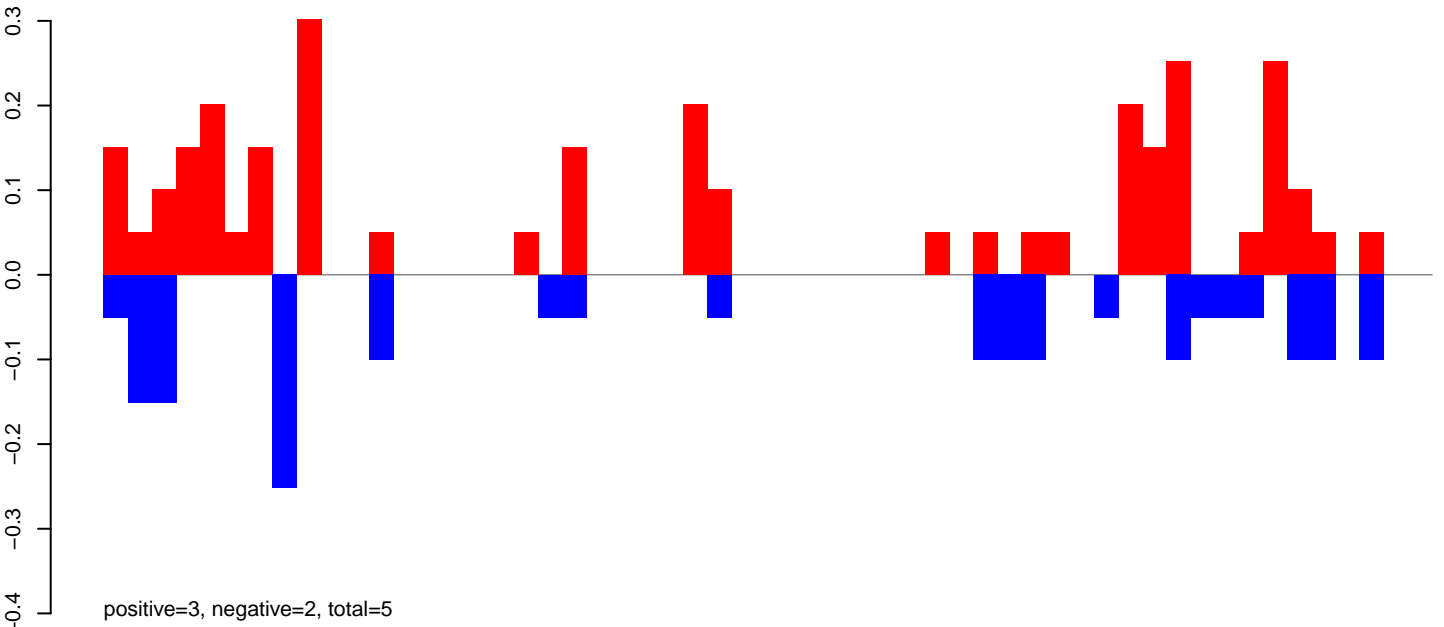

AeAeg_FcArc_GH_rep3.24_35.rep

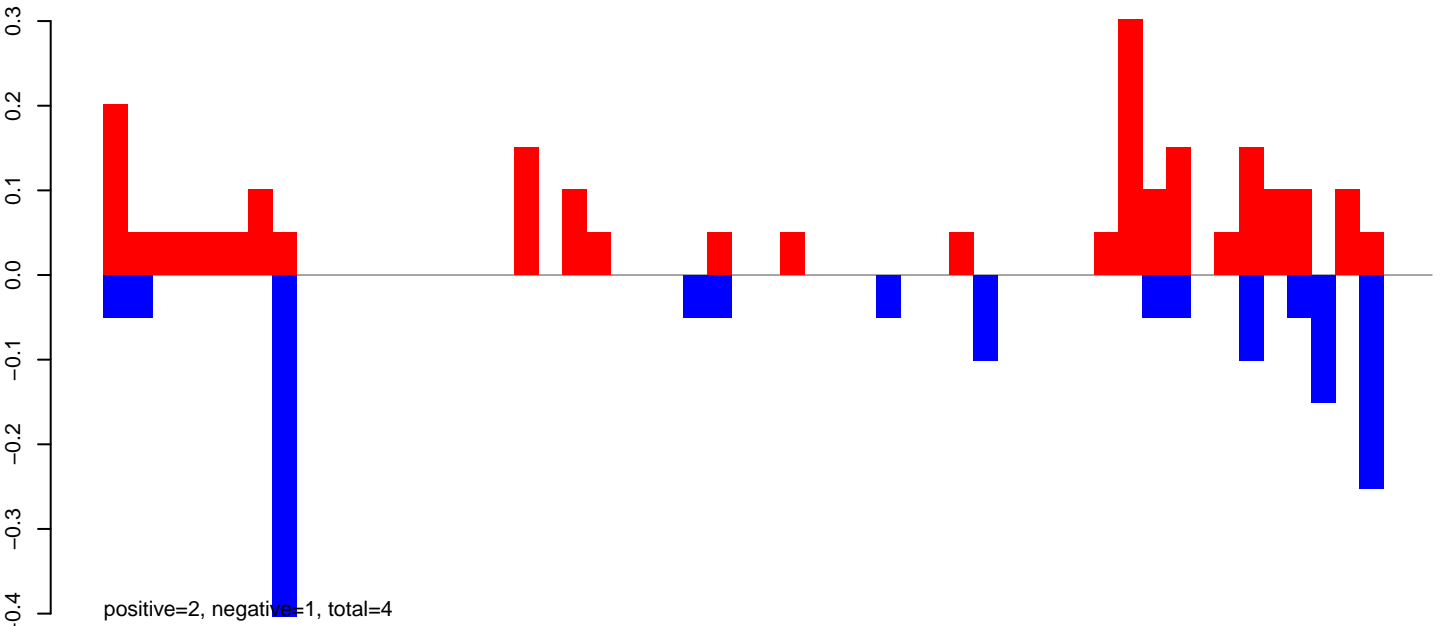

AeAeg_FcArc_GH_rep3.rep

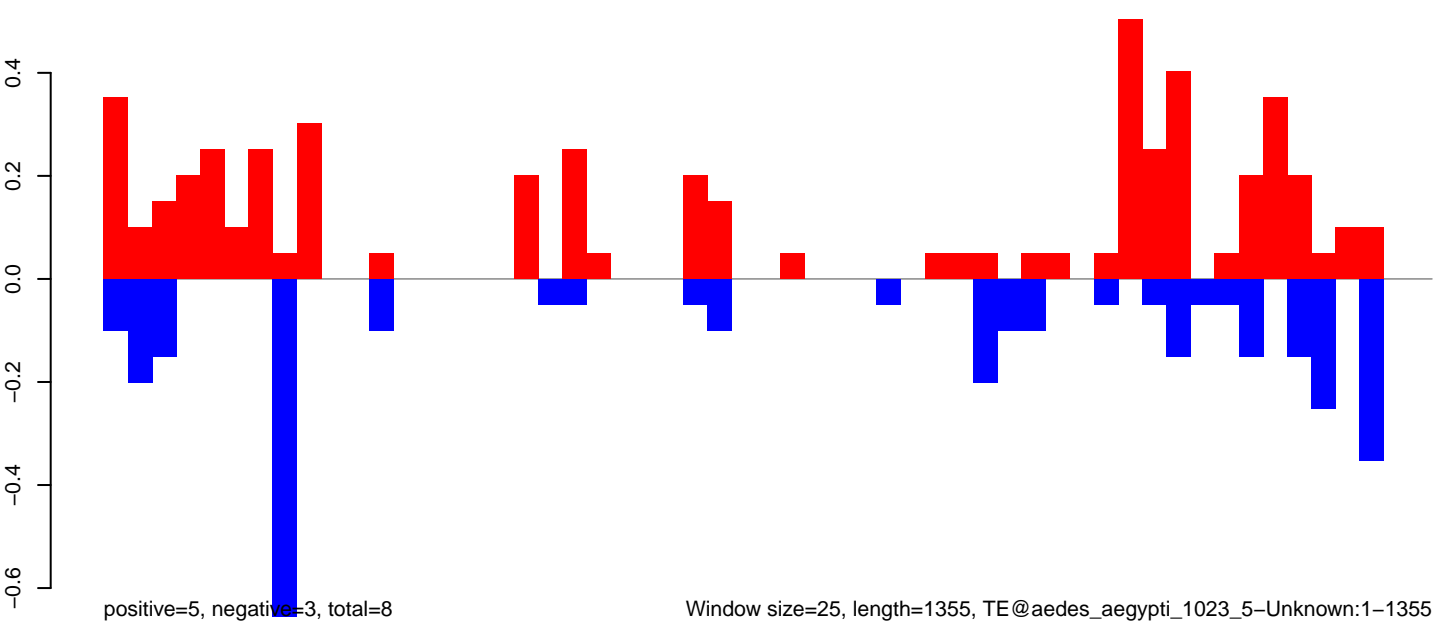

Window size=25, length=1355, TE@aedes_aegypti_1023_5-Unknown:1-1355

0 200 400 600 800 1000 1200 1400

AeAeg_Fcarc_GH_rep3.18_23.rep

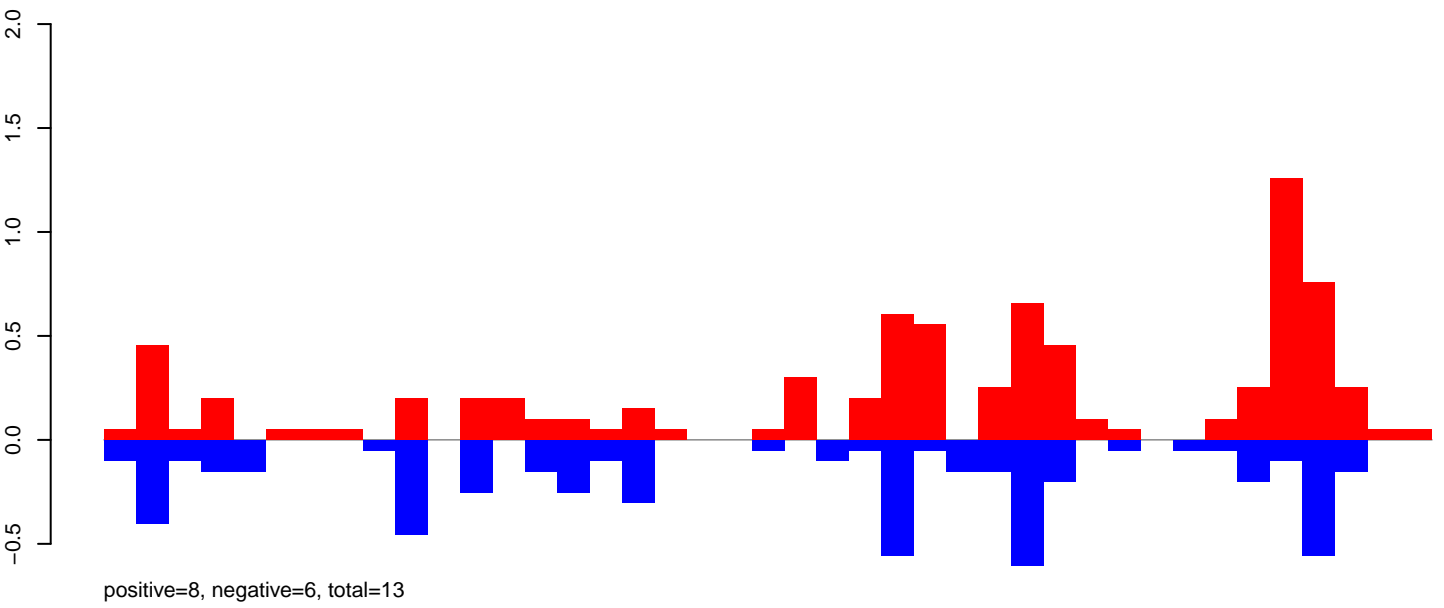

AeAeg_Fcarc_GH_rep3.24_35.rep

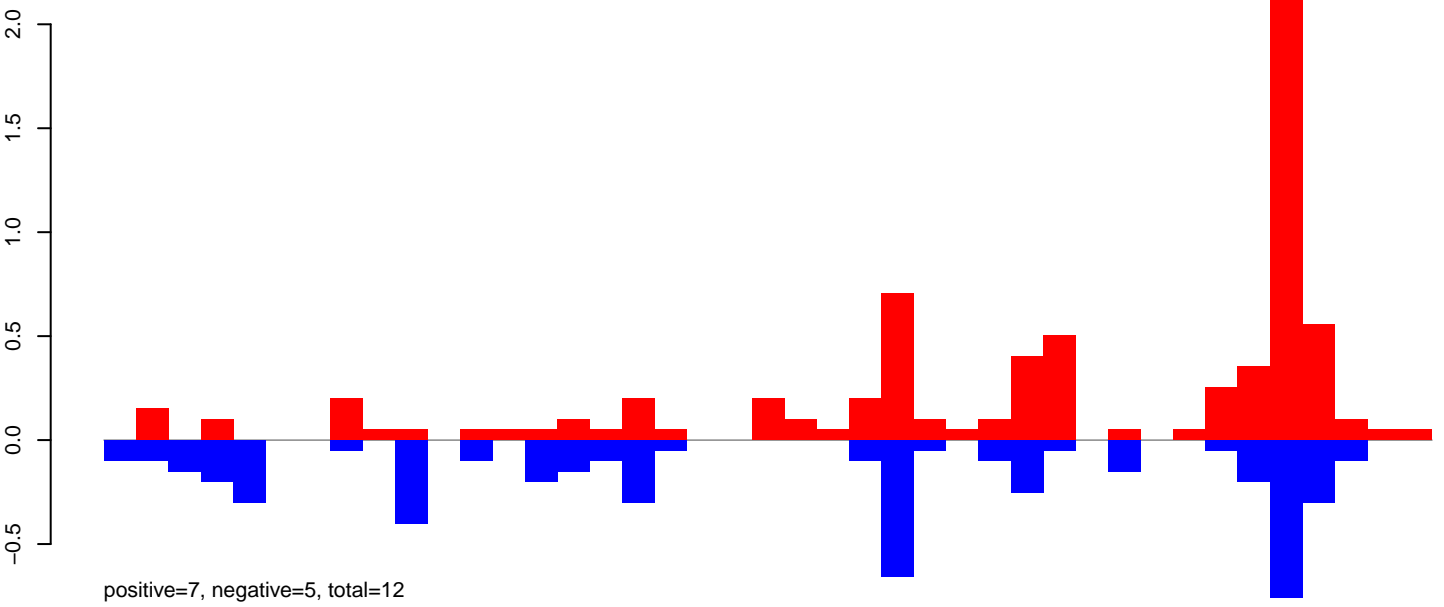

AeAeg_Fcarc_GH_rep3.rep

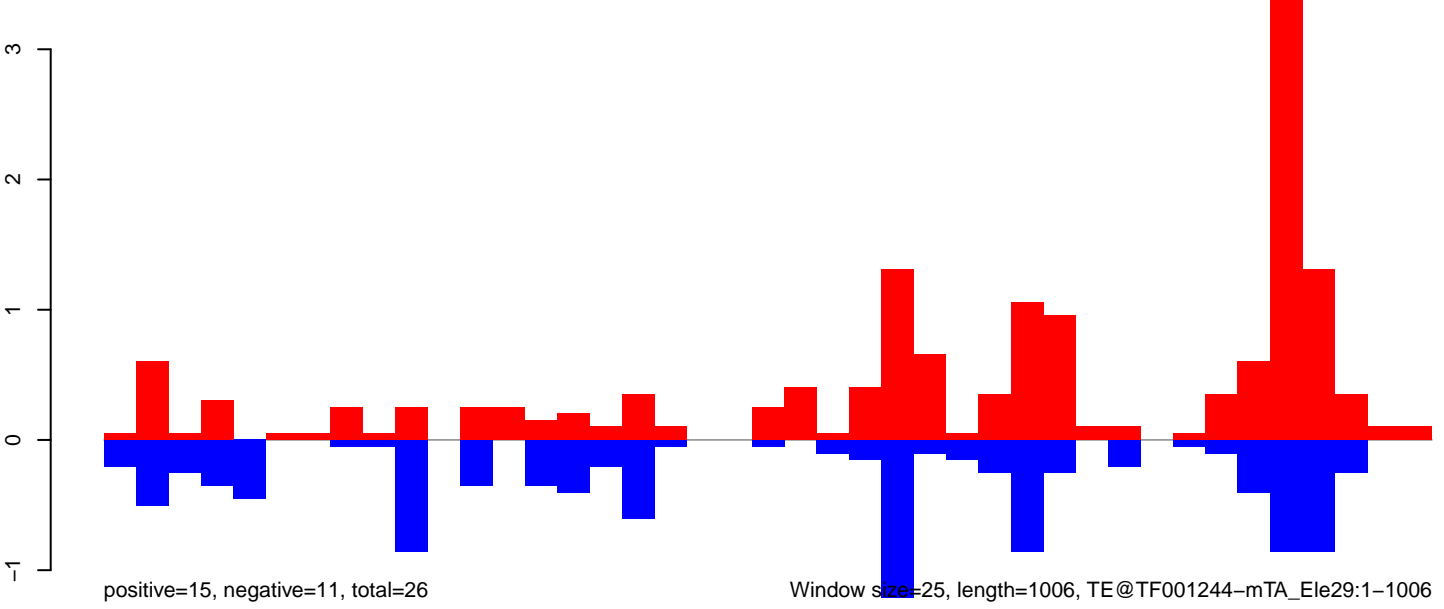

AeAeg_FcArc_GH_rep3.18_23.rep

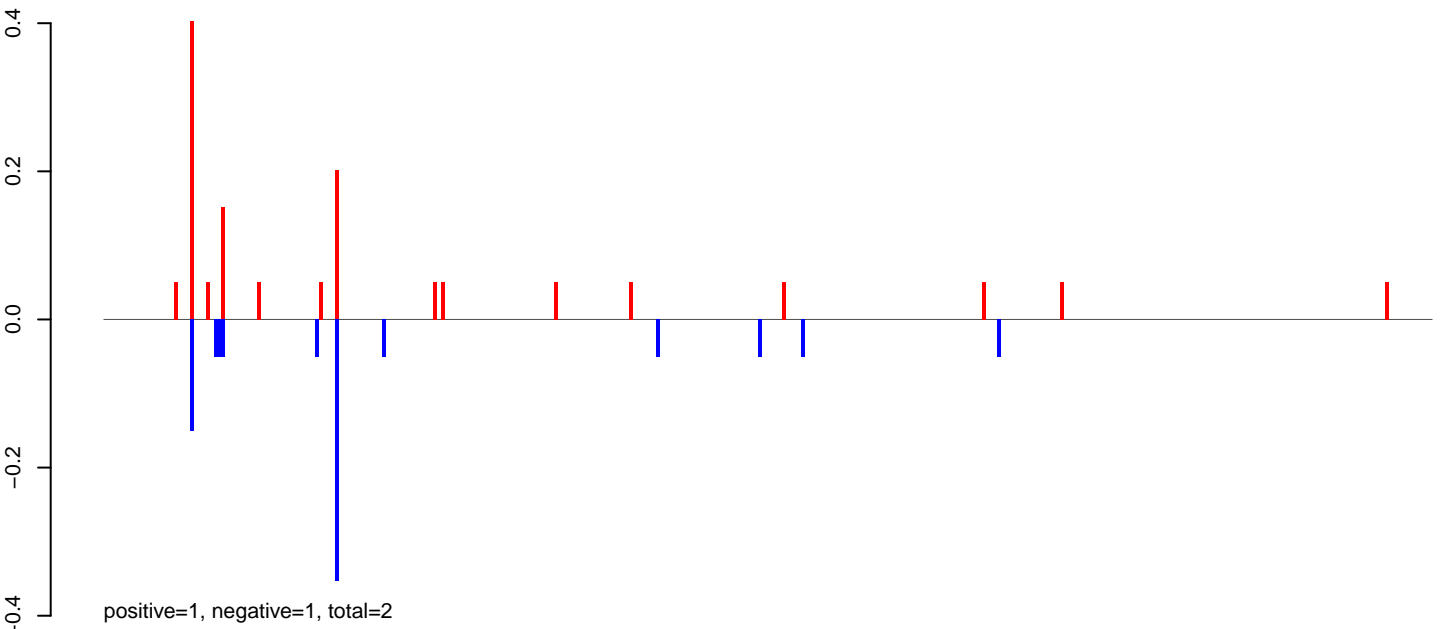

AeAeg_FcArc_GH_rep3.24_35.rep

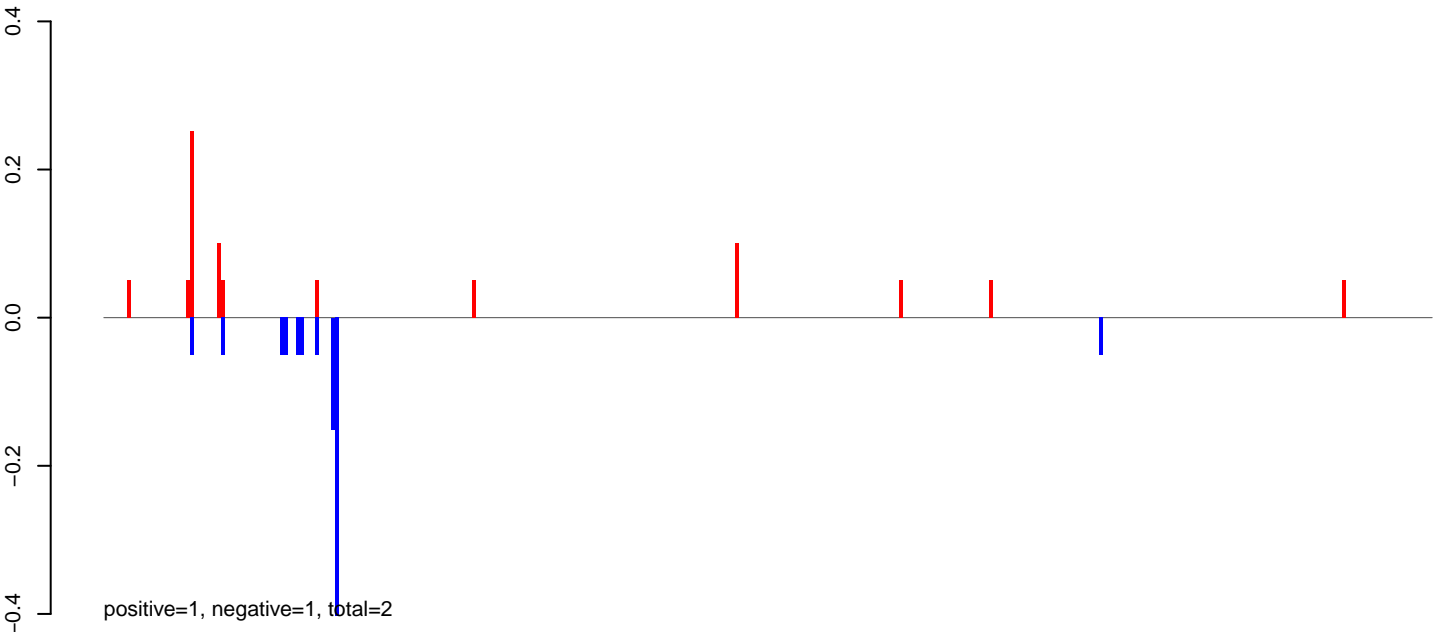

AeAeg_FcArc_GH_rep3.rep

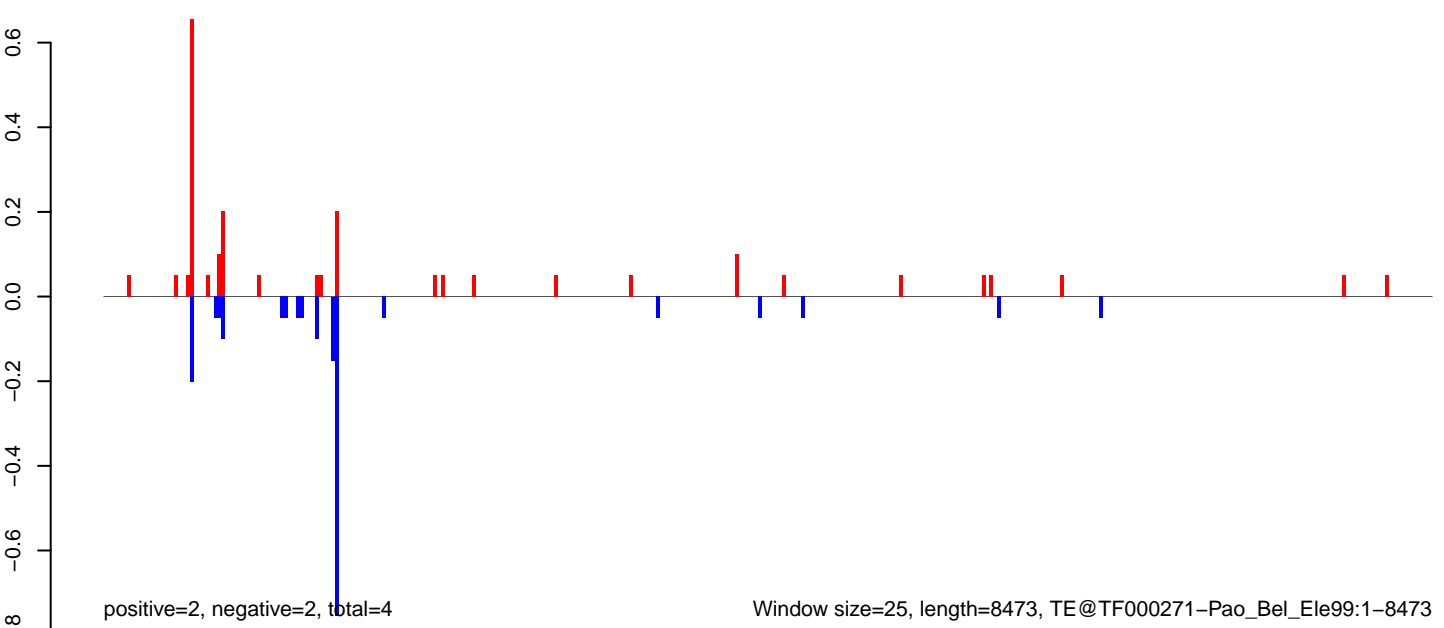

AeAeg_Fcarc_GH_rep3.18_23.rep

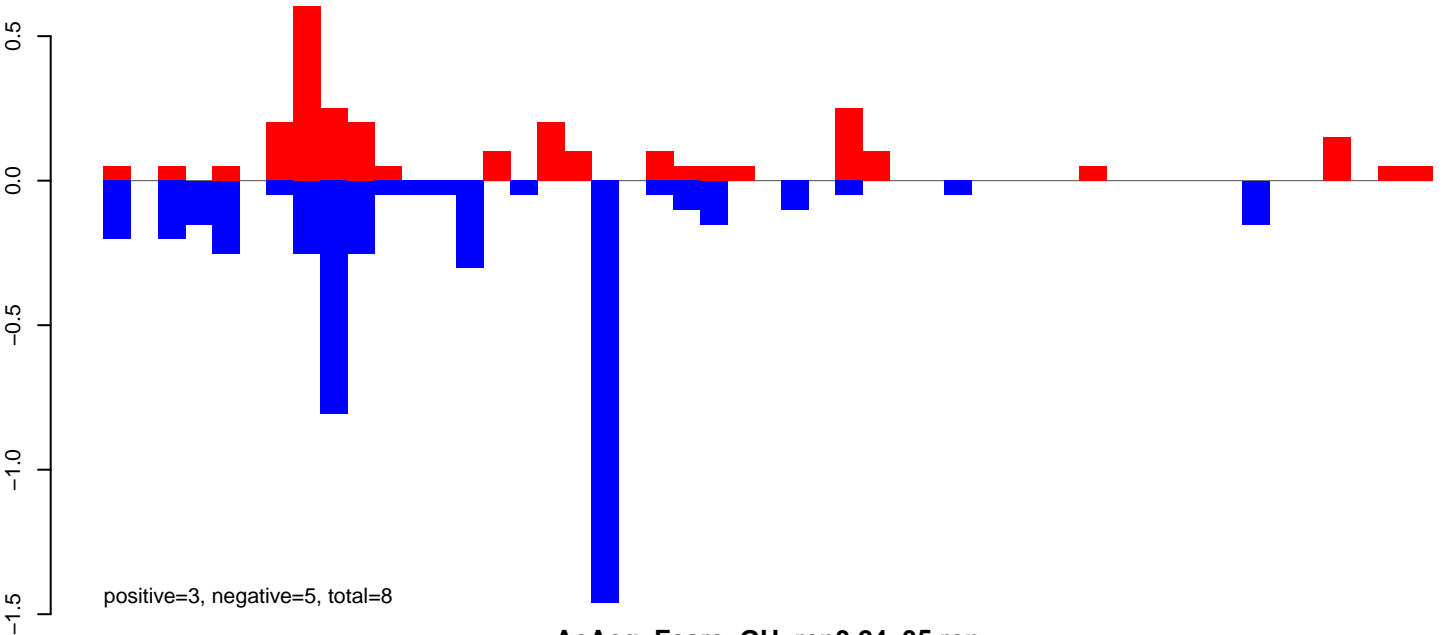

AeAeg_Fcarc_GH_rep3.24_35.rep

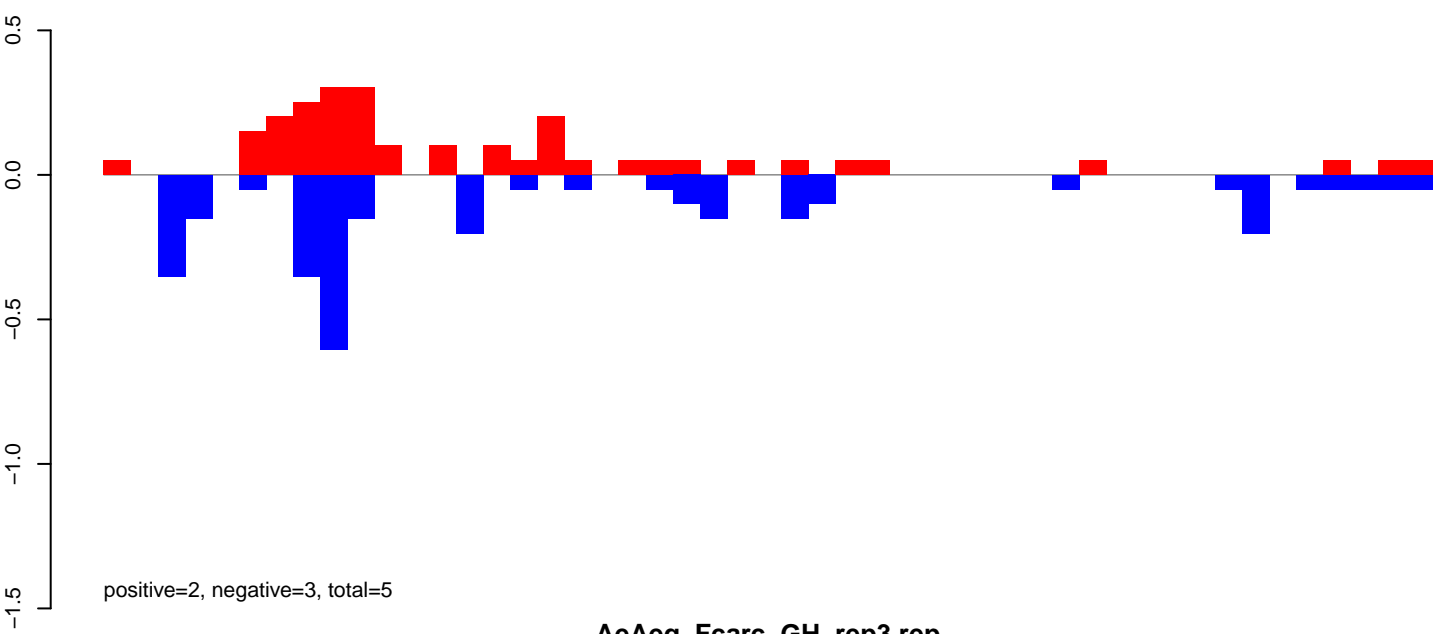

AeAeg_Fcarc_GH_rep3.rep

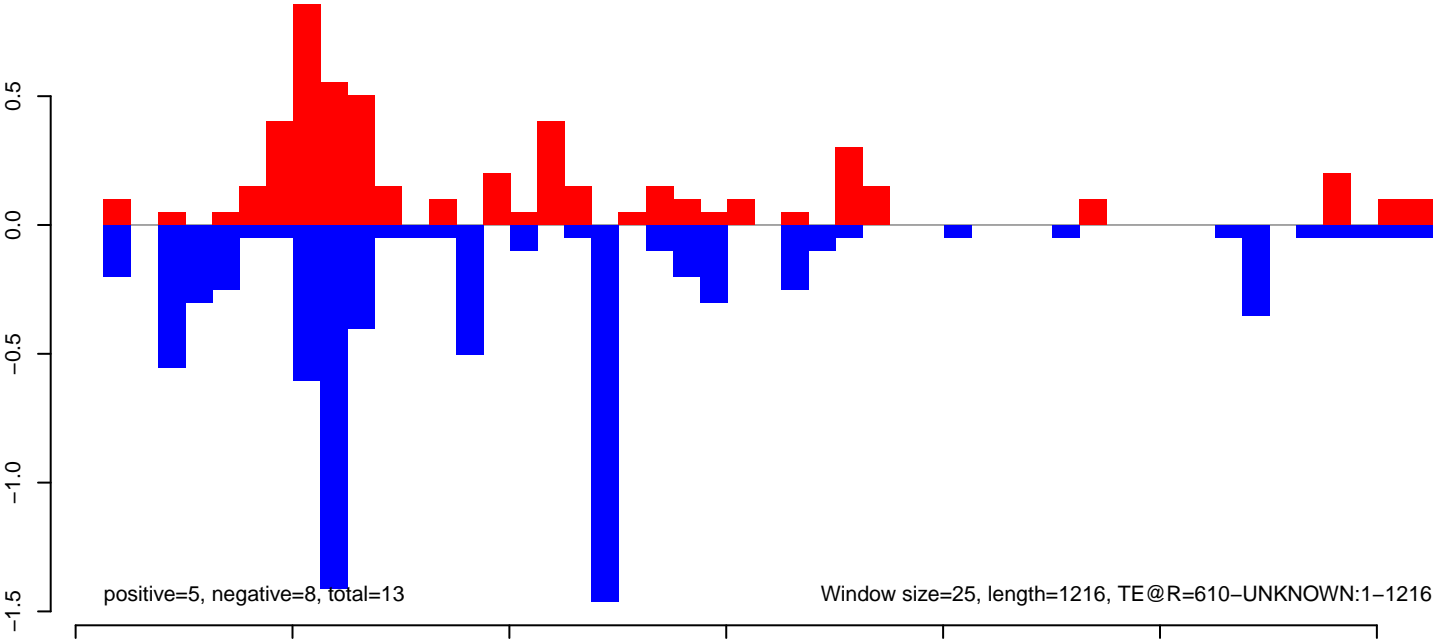

AeAeg_FcArc_GH_rep3.18_23.rep

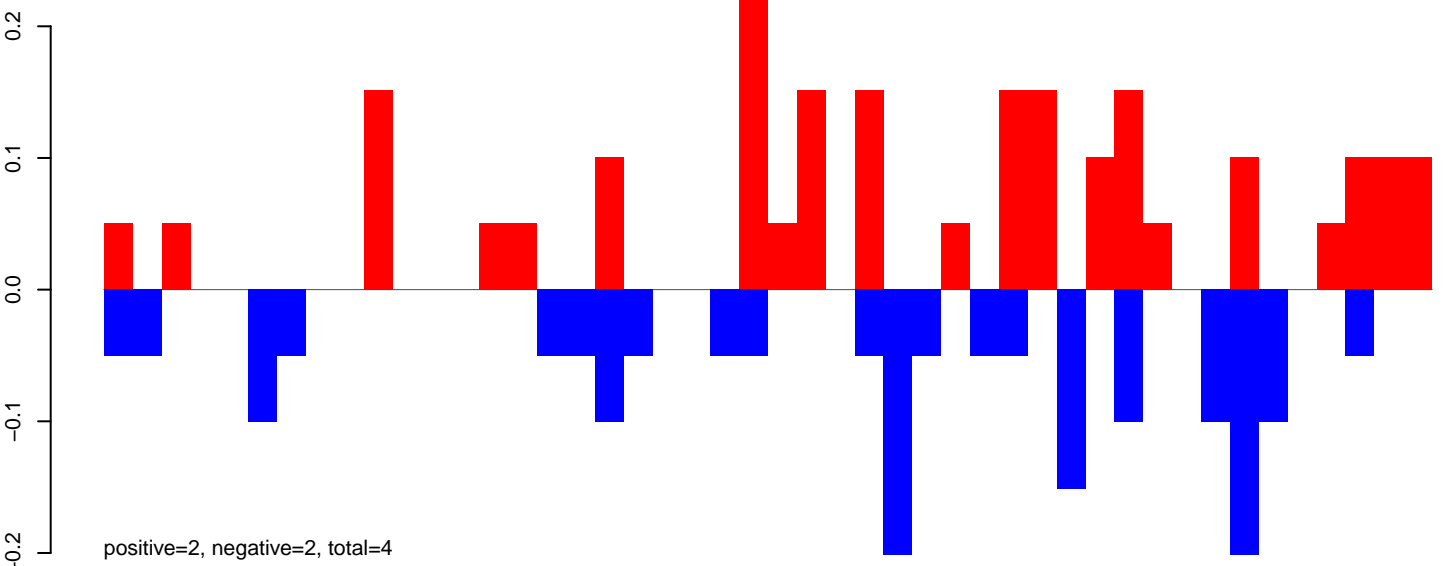

AeAeg_FcArc_GH_rep3.24_35.rep

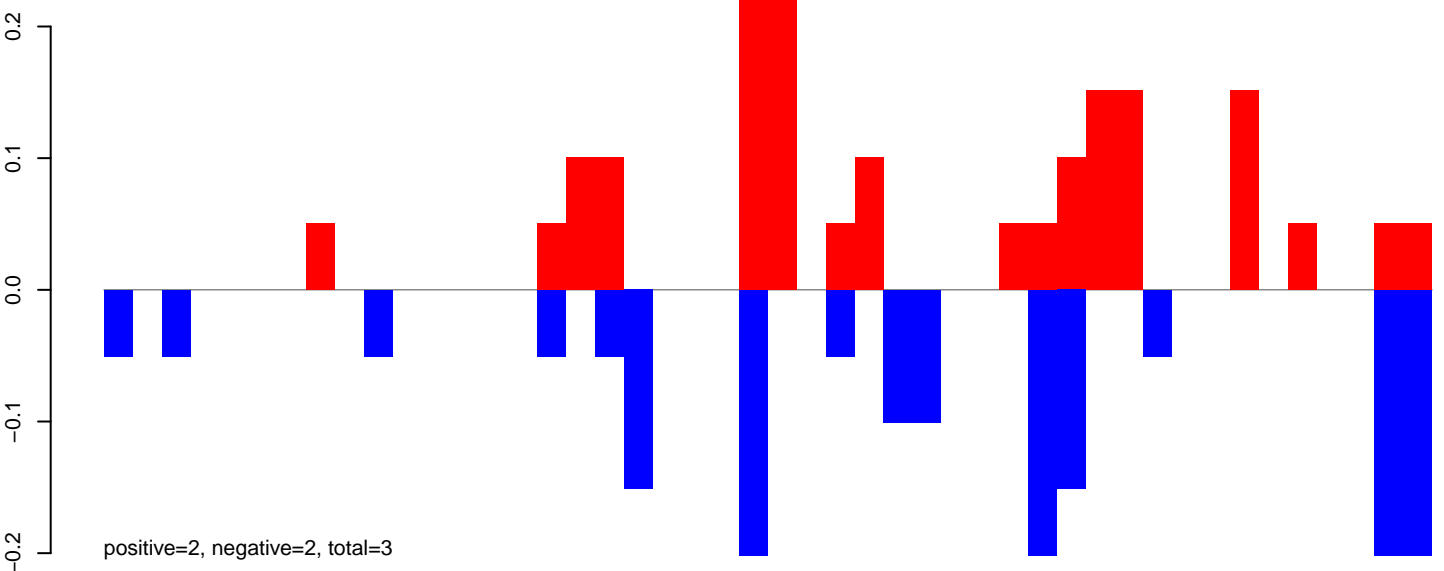

AeAeg_FcArc_GH_rep3.rep

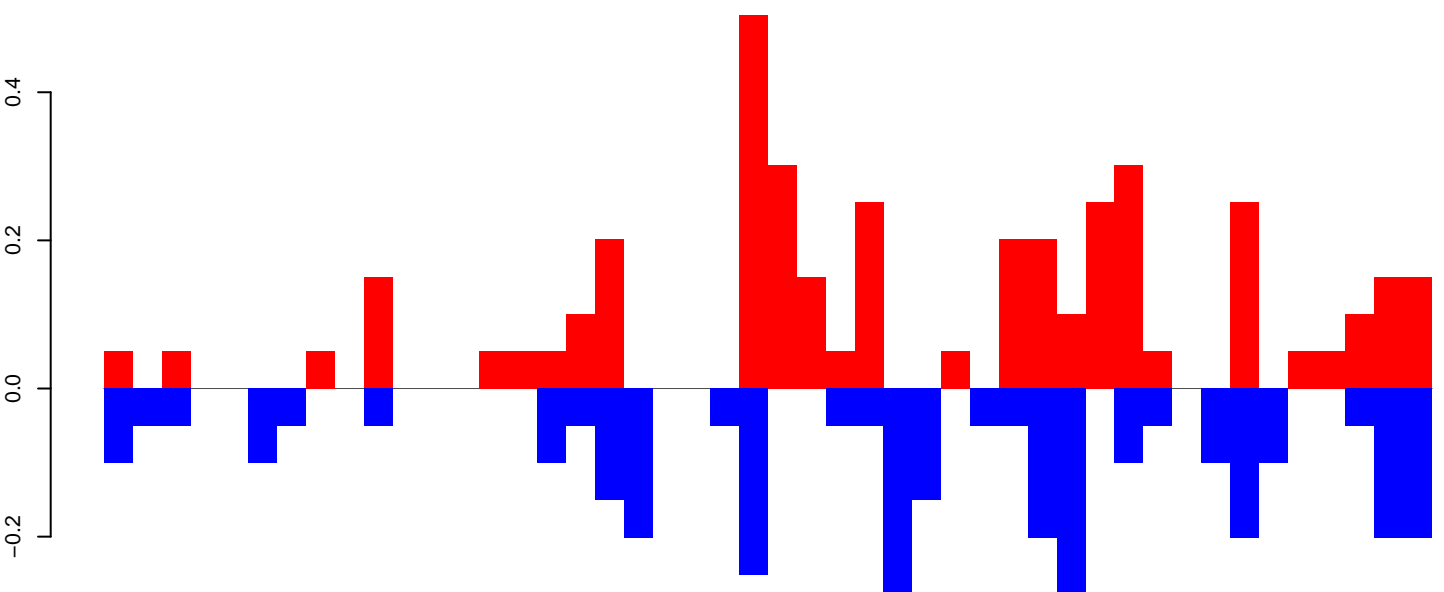

AeAeg_FcArc_GH_rep3.18_23.rep

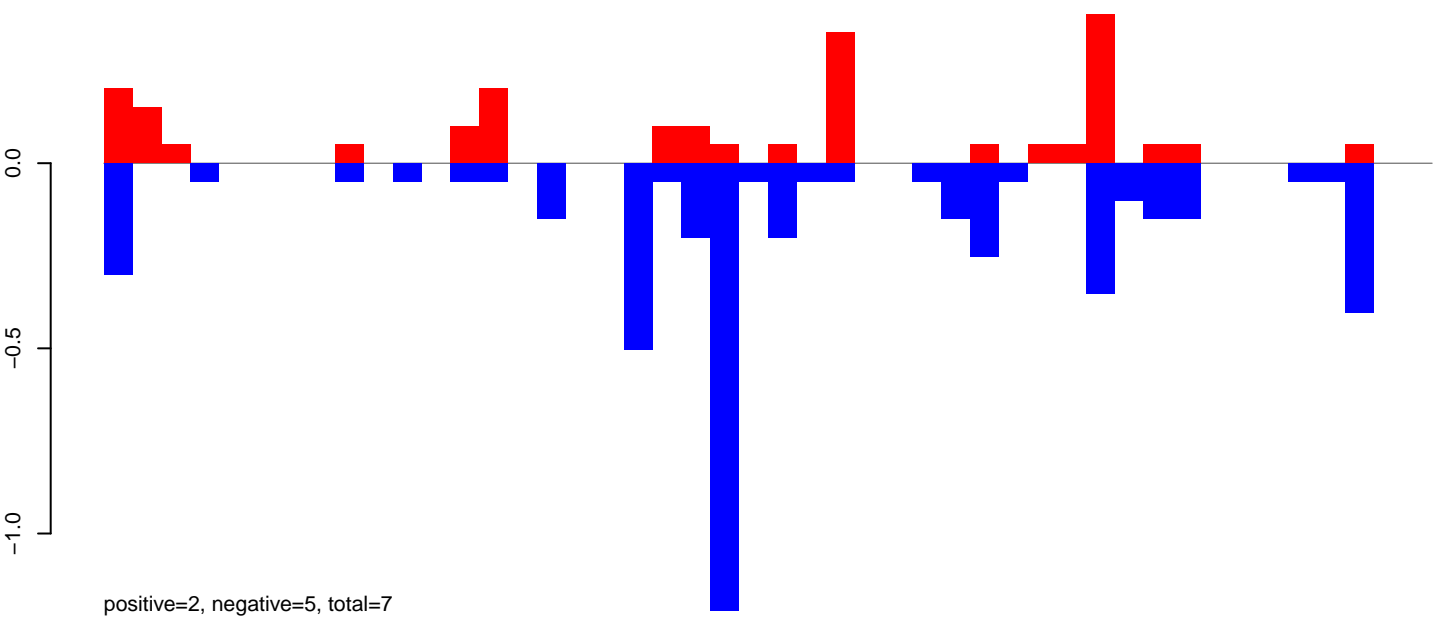

AeAeg_FcArc_GH_rep3.24_35.rep

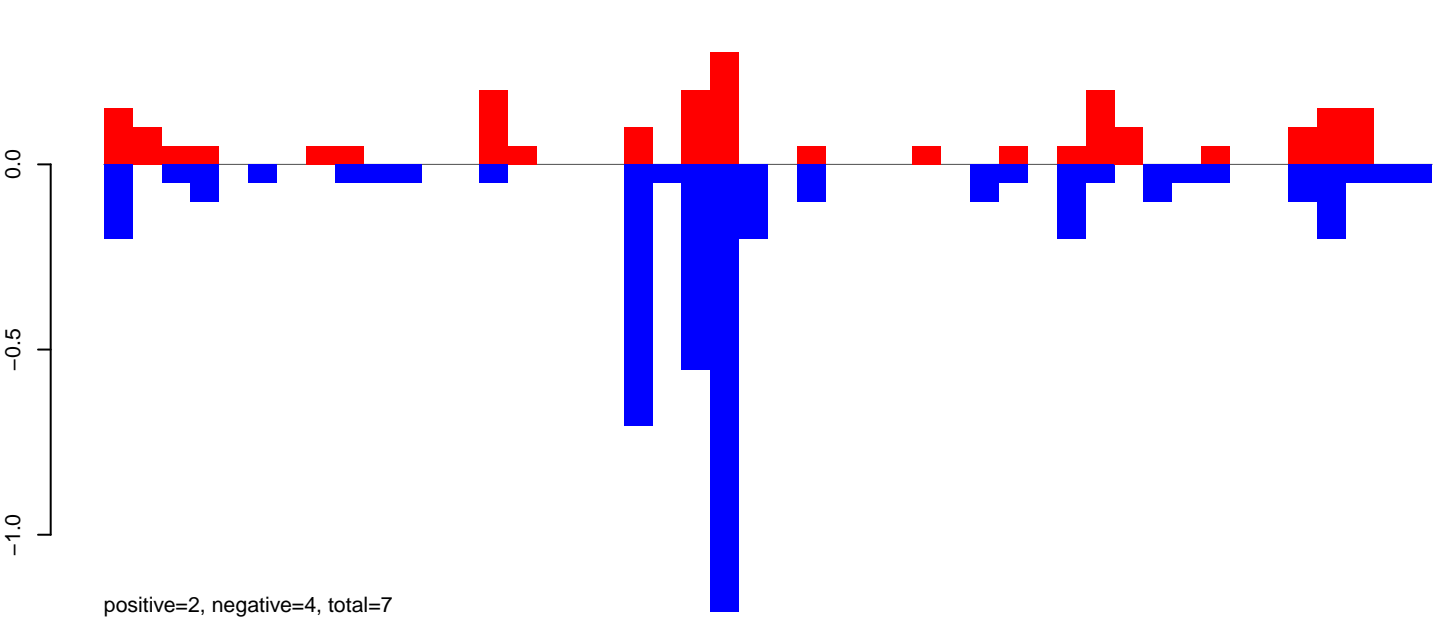

AeAeg_FcArc_GH_rep3.rep

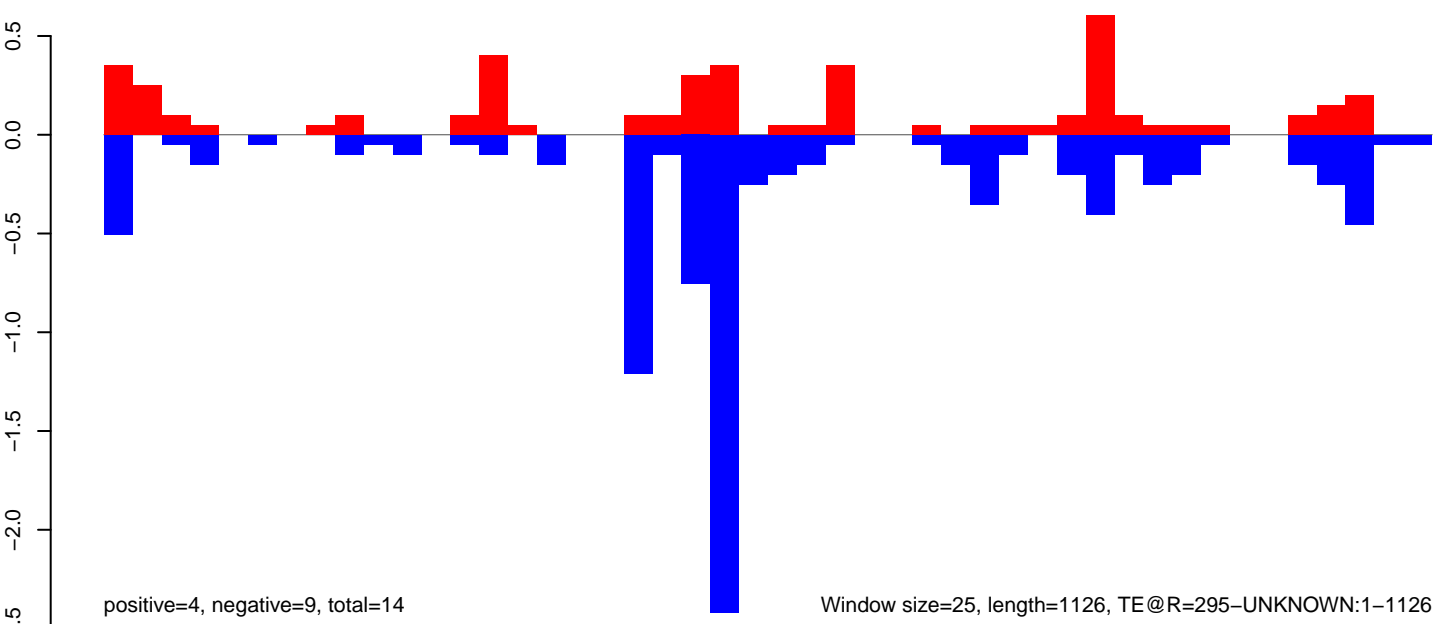

AeAeg_Fcarc_GH_rep3.18_23.rep

0.4
0.2
0.0
-0.2
-0.4

positive=1, negative=1, total=3

AeAeg_Fcarc_GH_rep3.24_35.rep

0.4
0.2
0.0
-0.2
-0.4

positive=3, negative=2, total=5

AeAeg_Fcarc_GH_rep3.rep

0.5
0.0
-0.5

positive=4, negative=3, total=7

Window size=25, length=1320, TE@R=132-UNKNOWN:1-1320

0 200 400 600 800 1000 1200 1400

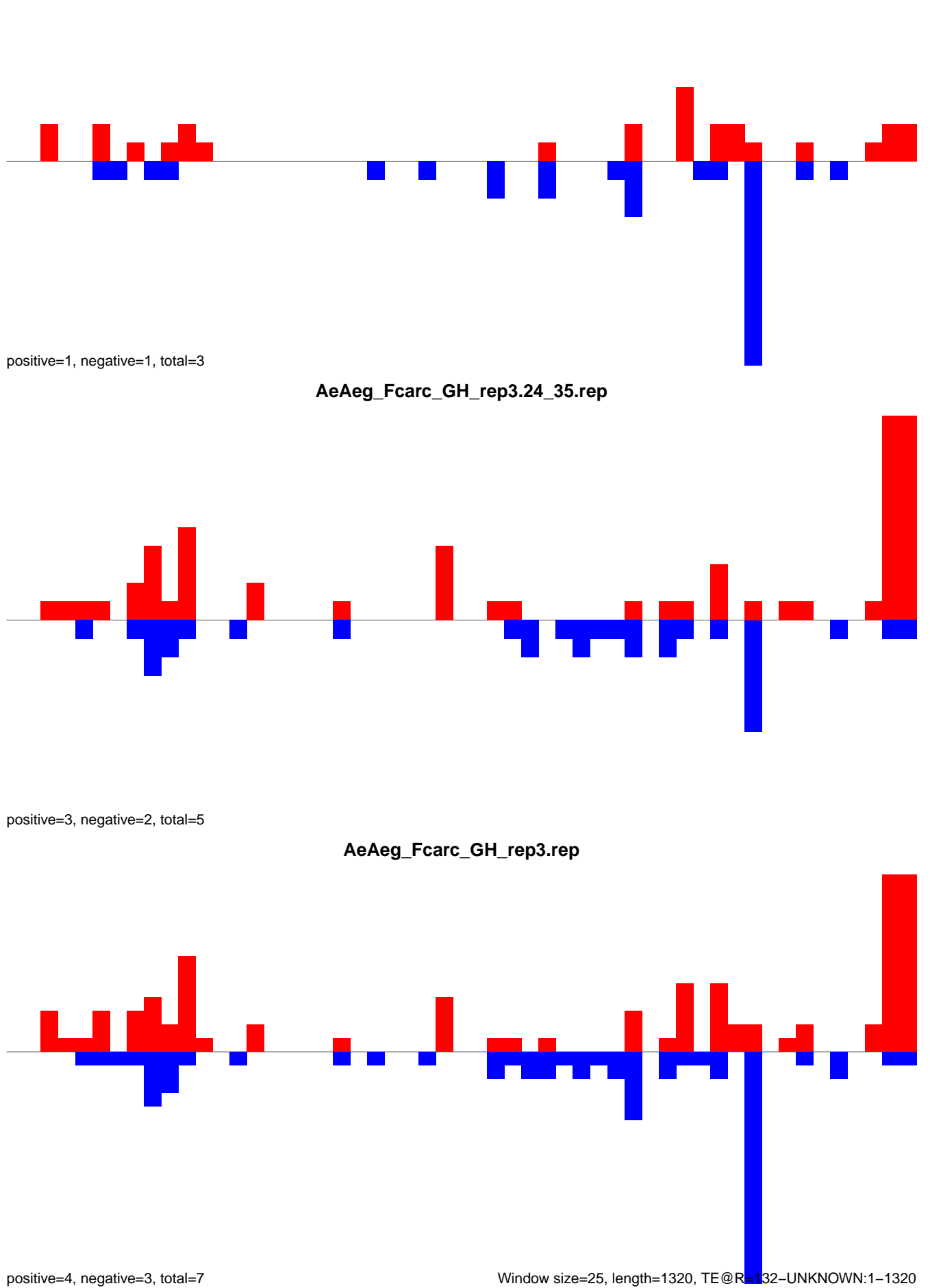

AeAeg_FcArc_GH_rep3.18_23.rep

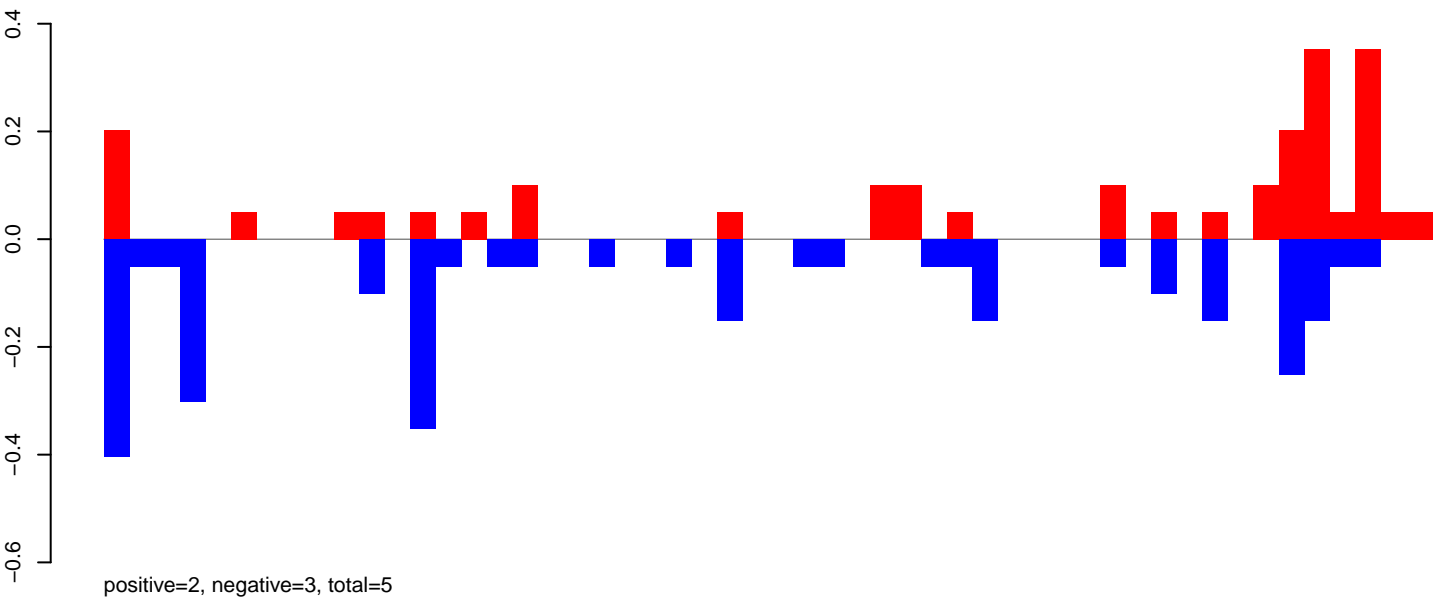

AeAeg_FcArc_GH_rep3.24_35.rep

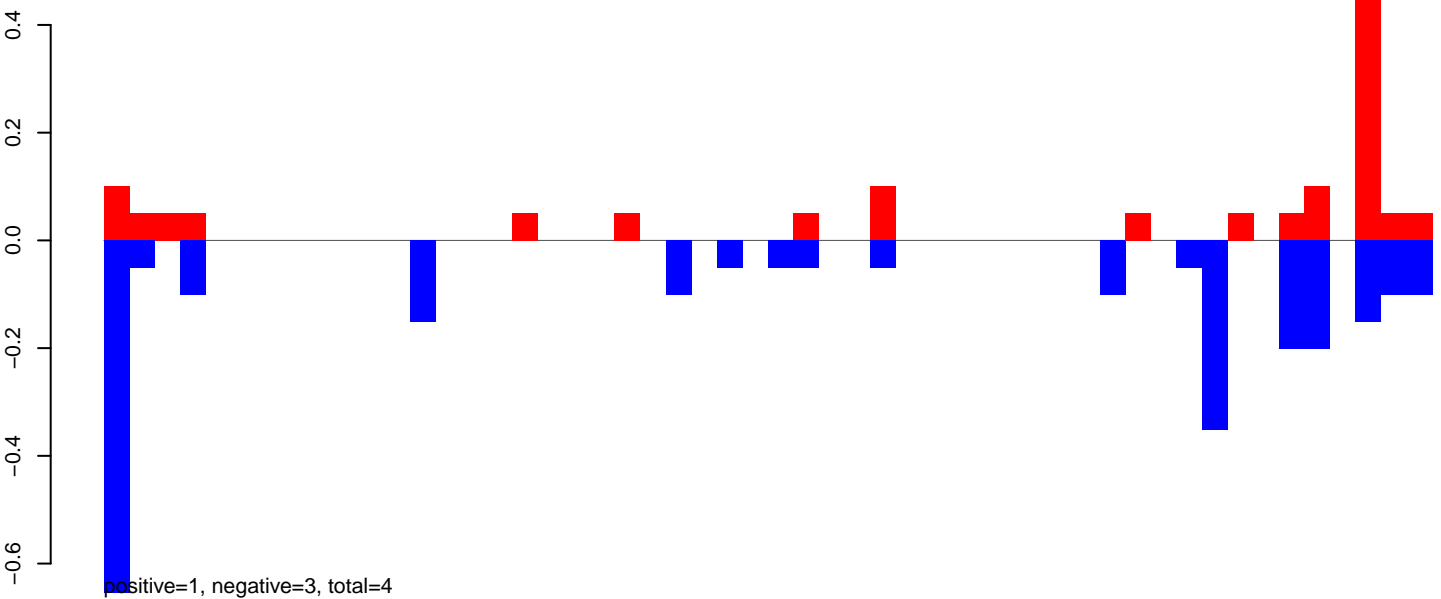

AeAeg_FcArc_GH_rep3.rep

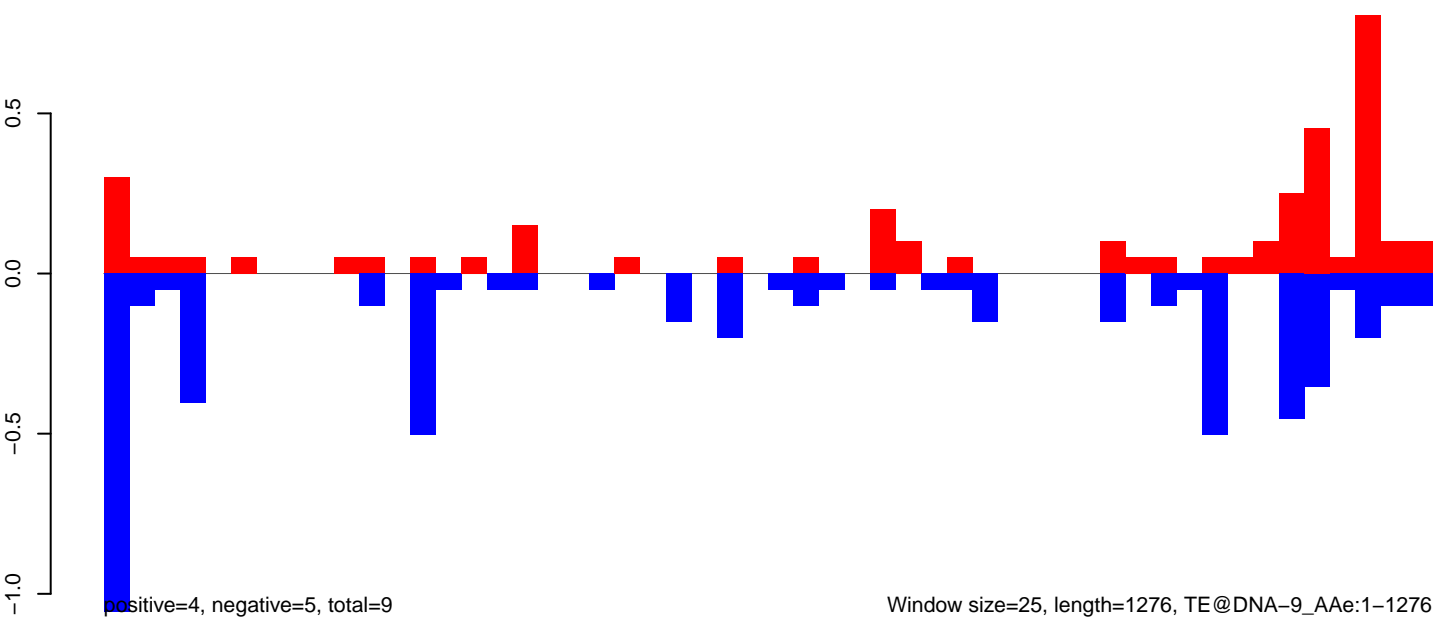

AeAeg_Fcarc_GH_rep3.18_23.rep

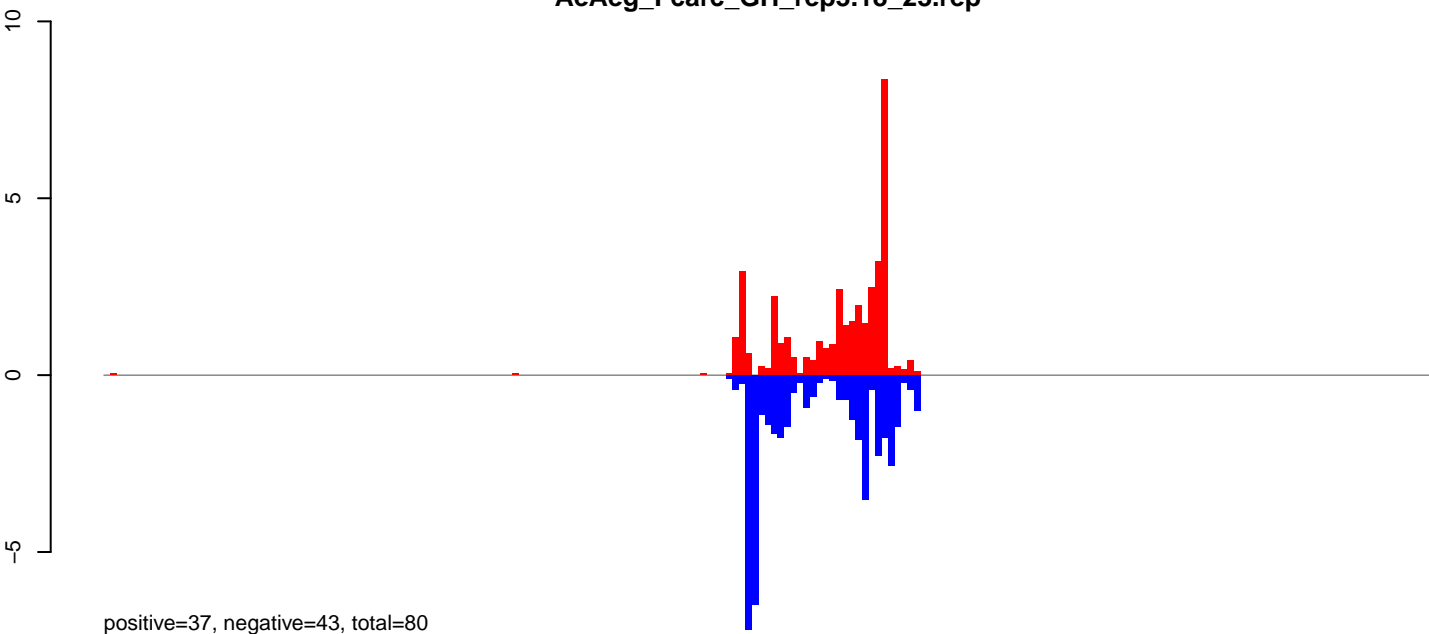

AeAeg_Fcarc_GH_rep3.24_35.rep

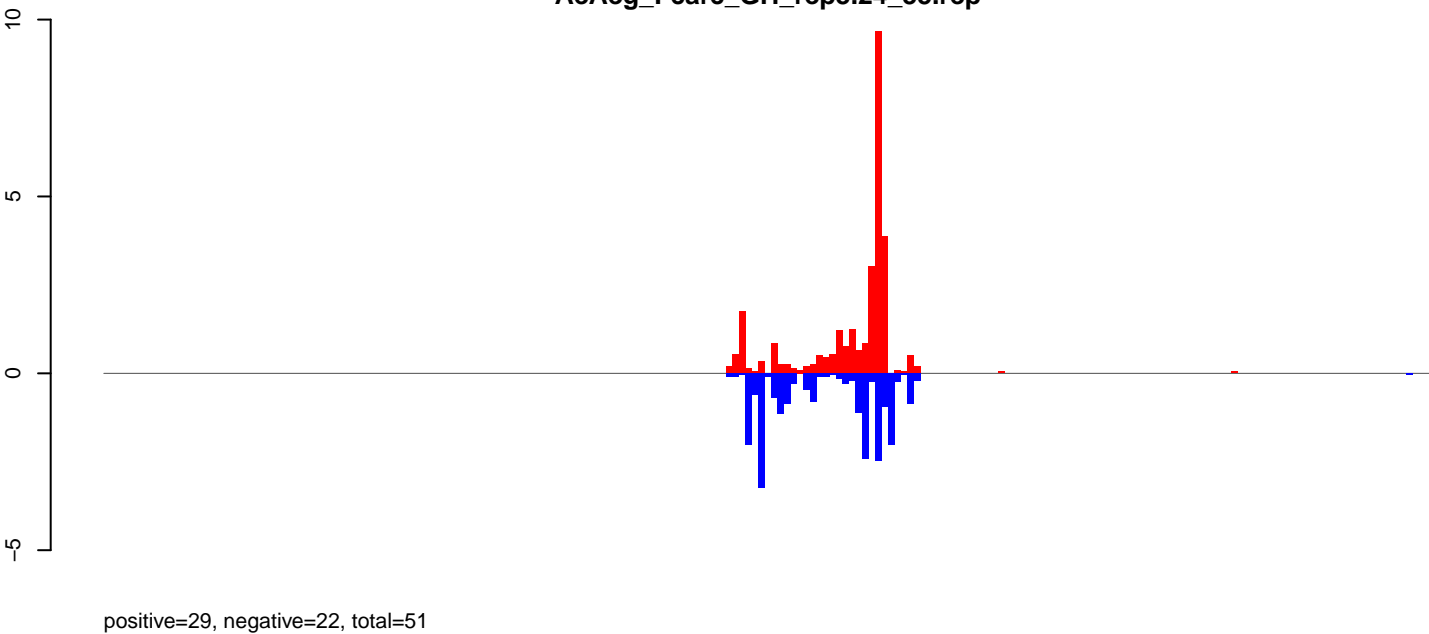

AeAeg_Fcarc_GH_rep3.rep

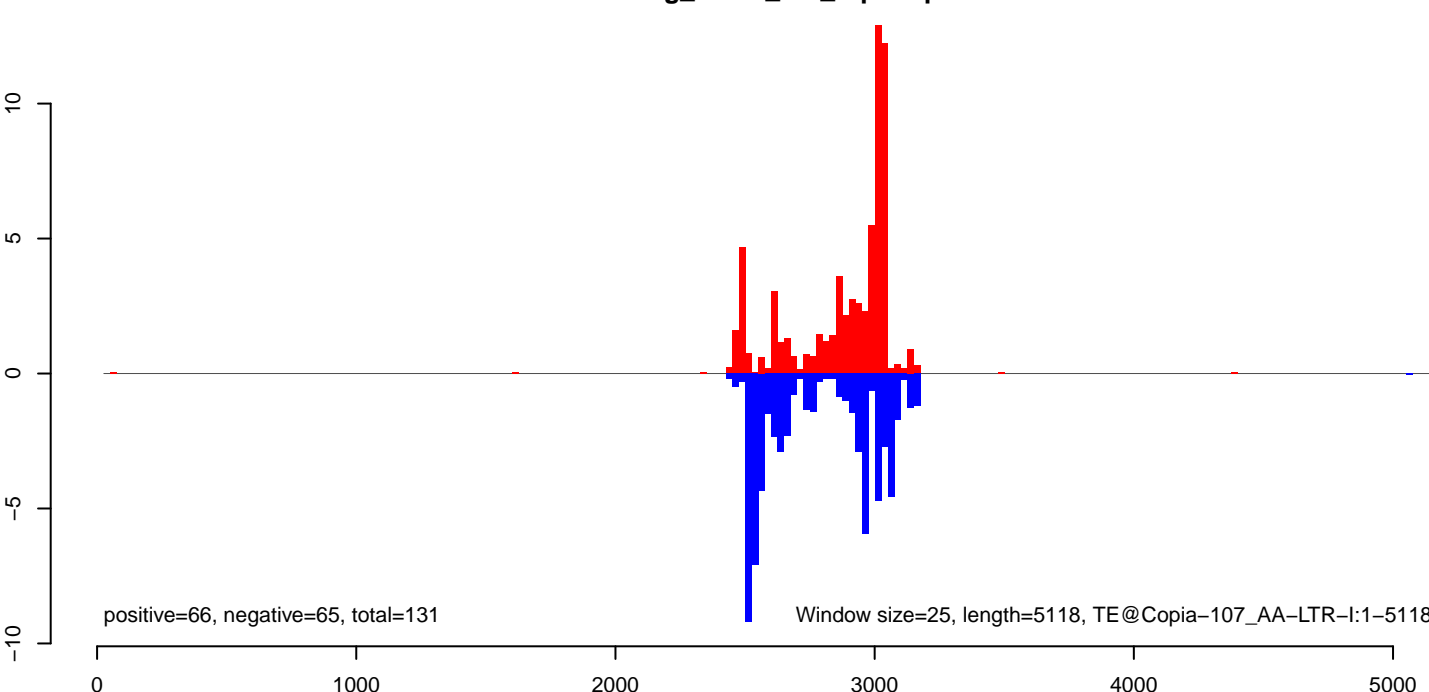

AeAeg_FcArc_GH_rep3.18_23.rep

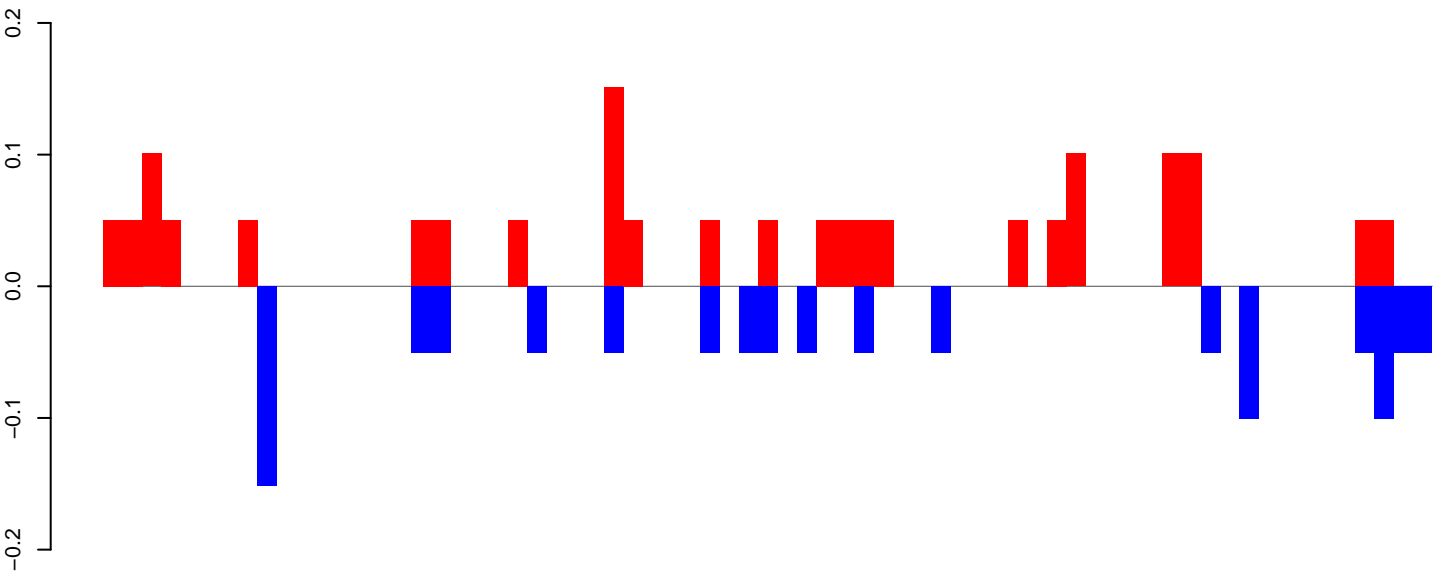

positive=1, negative=1, total=3

AeAeg_FcArc_GH_rep3.24_35.rep

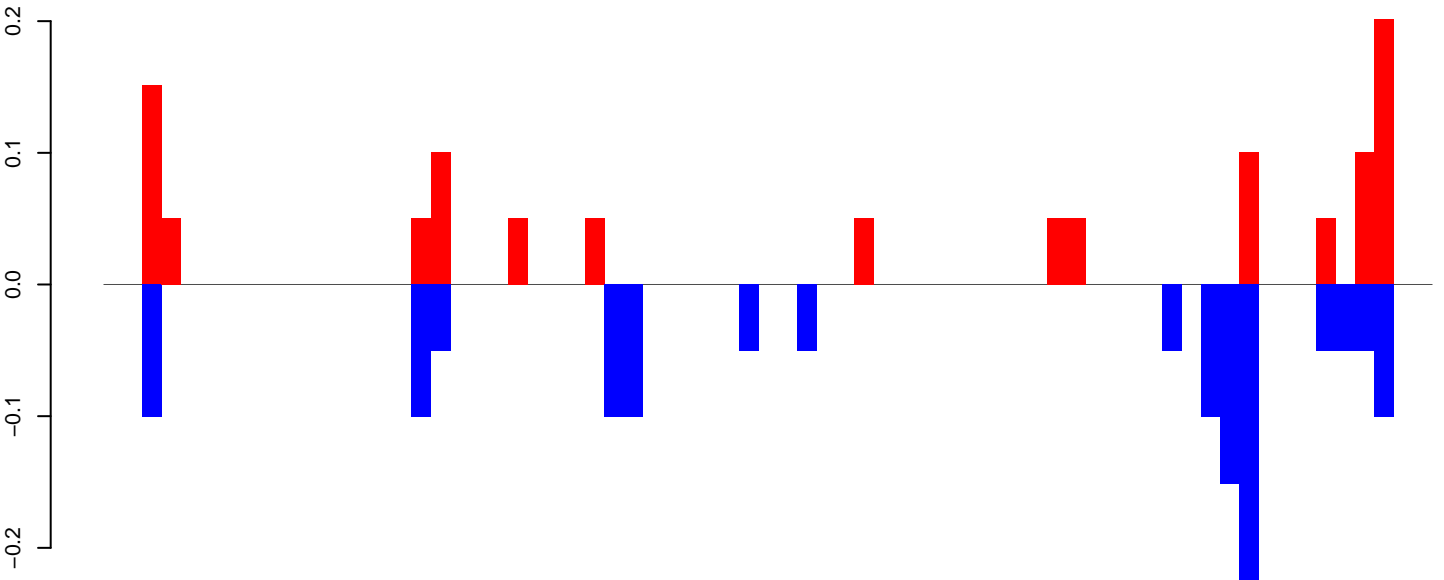

positive=1, negative=1, total=2

AeAeg_FcArc_GH_rep3.rep

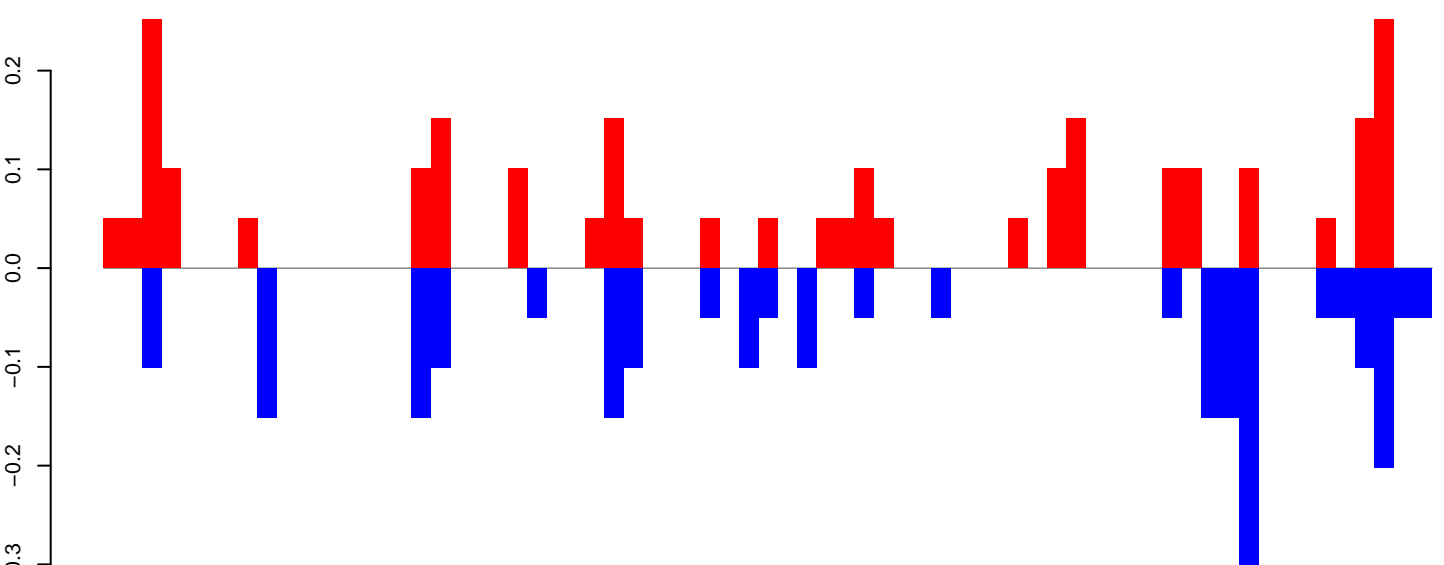

positive=3, negative=2, total=5

Window size=25, length=1714, TE@aedes_aegypti_1364_4-Unknown:1-1714

0 500 1000 1500

AeAeg_FcArc_GH_rep3.18_23.rep

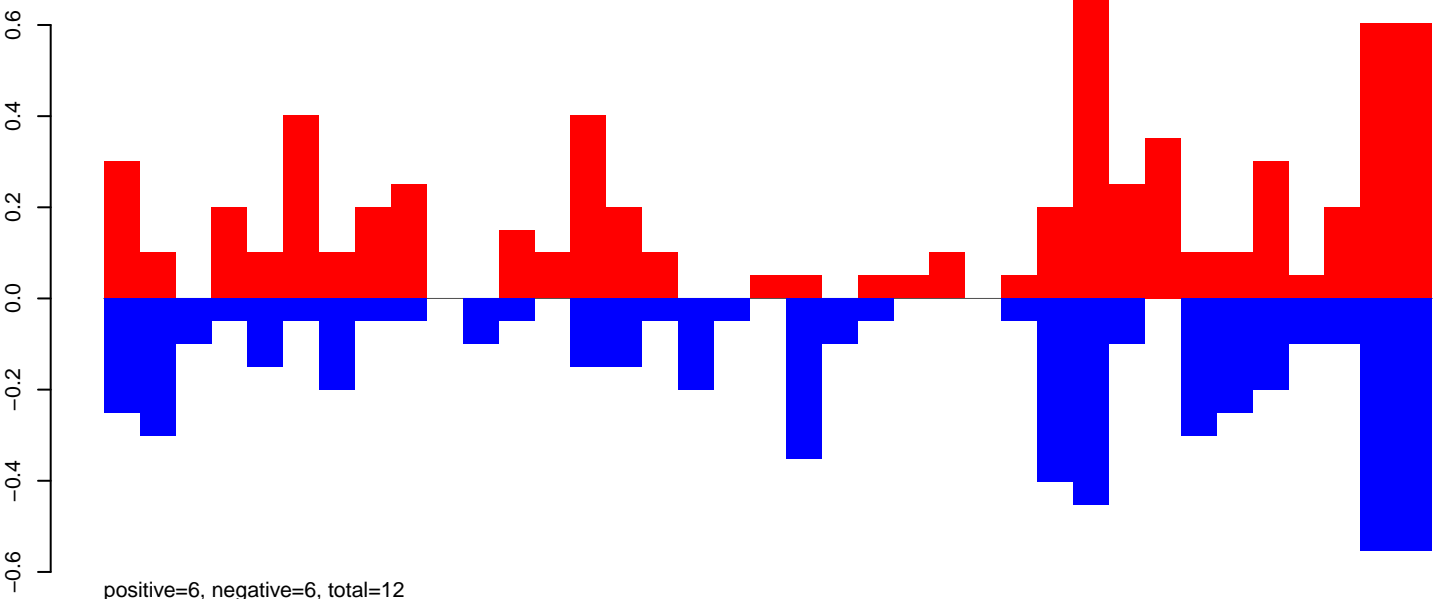

AeAeg_FcArc_GH_rep3.24_35.rep

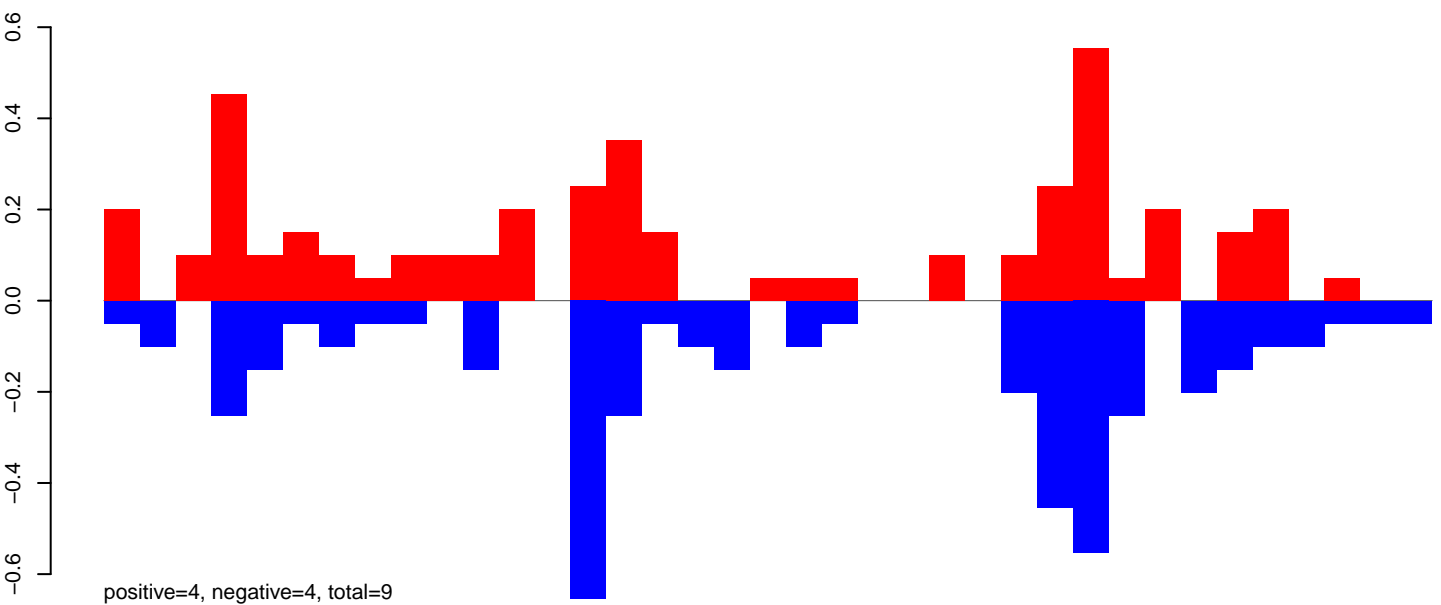

AeAeg_FcArc_GH_rep3.rep

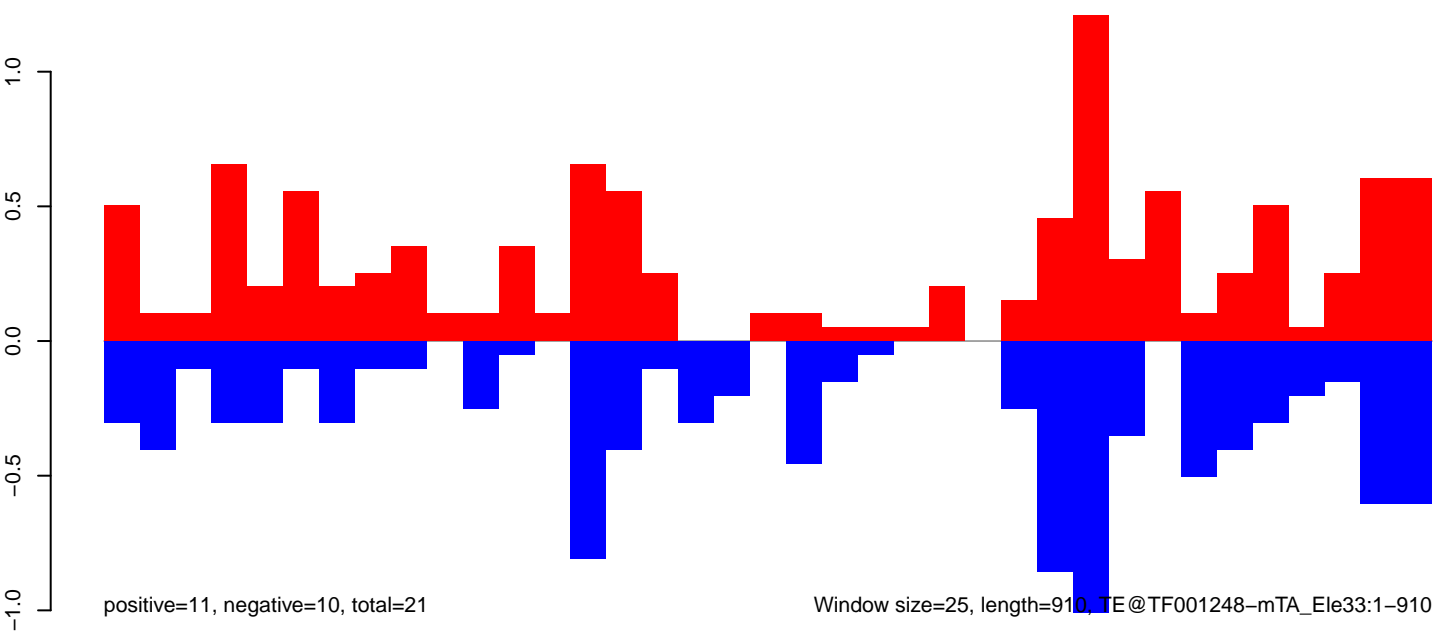

AeAeg_FcArc_GH_rep3.18_23.rep

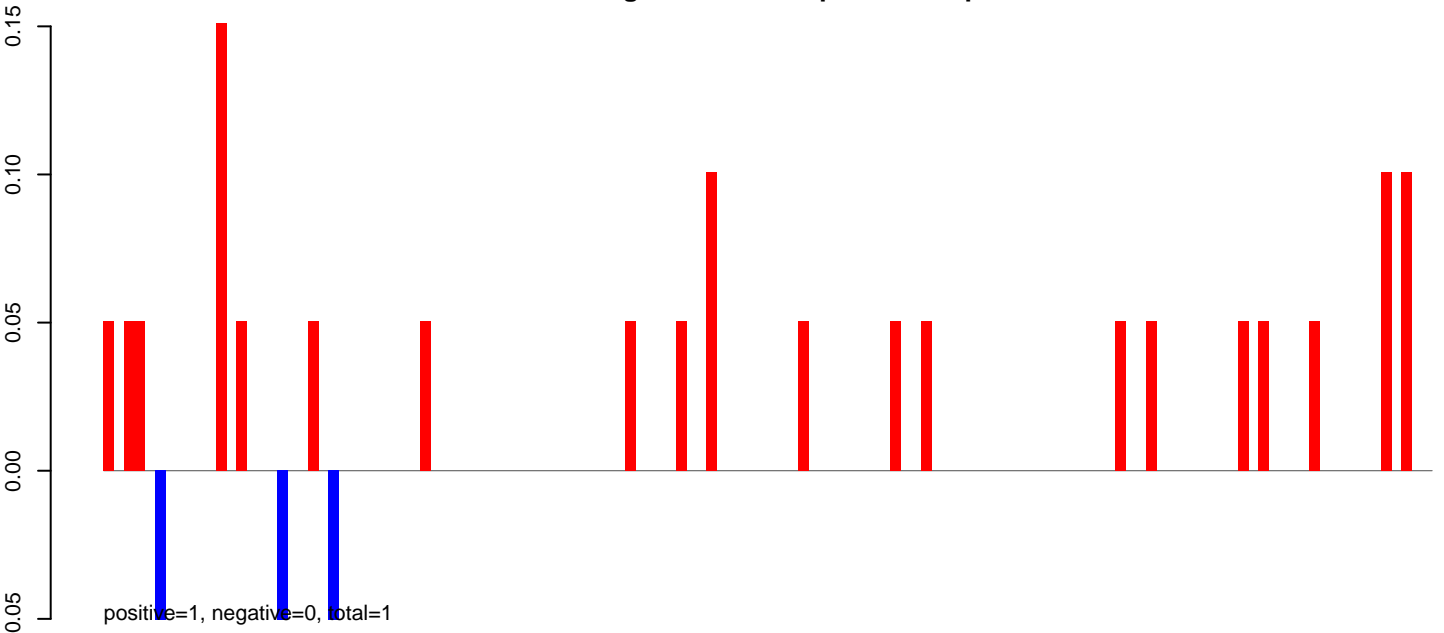

AeAeg_FcArc_GH_rep3.24_35.rep

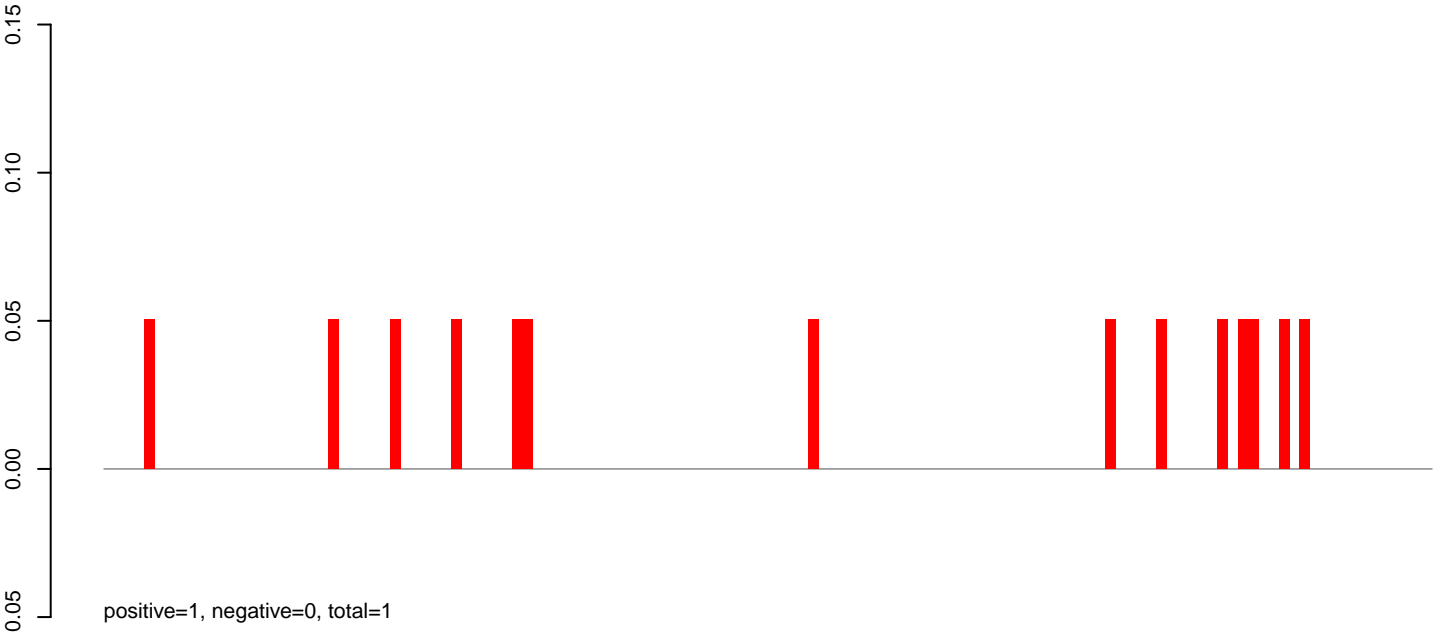

AeAeg_FcArc_GH_rep3.rep

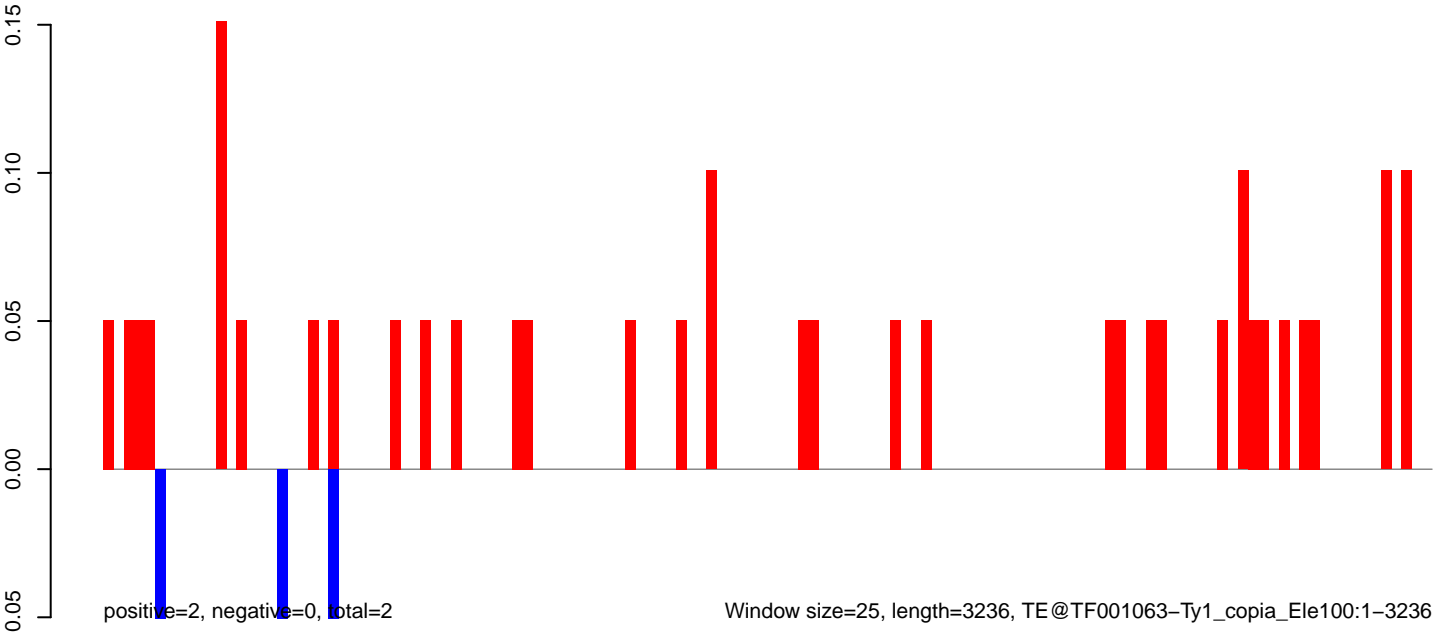

Window size=25, length=3236, TE@TF001063-Ty1_copia_Ele100:1-3236

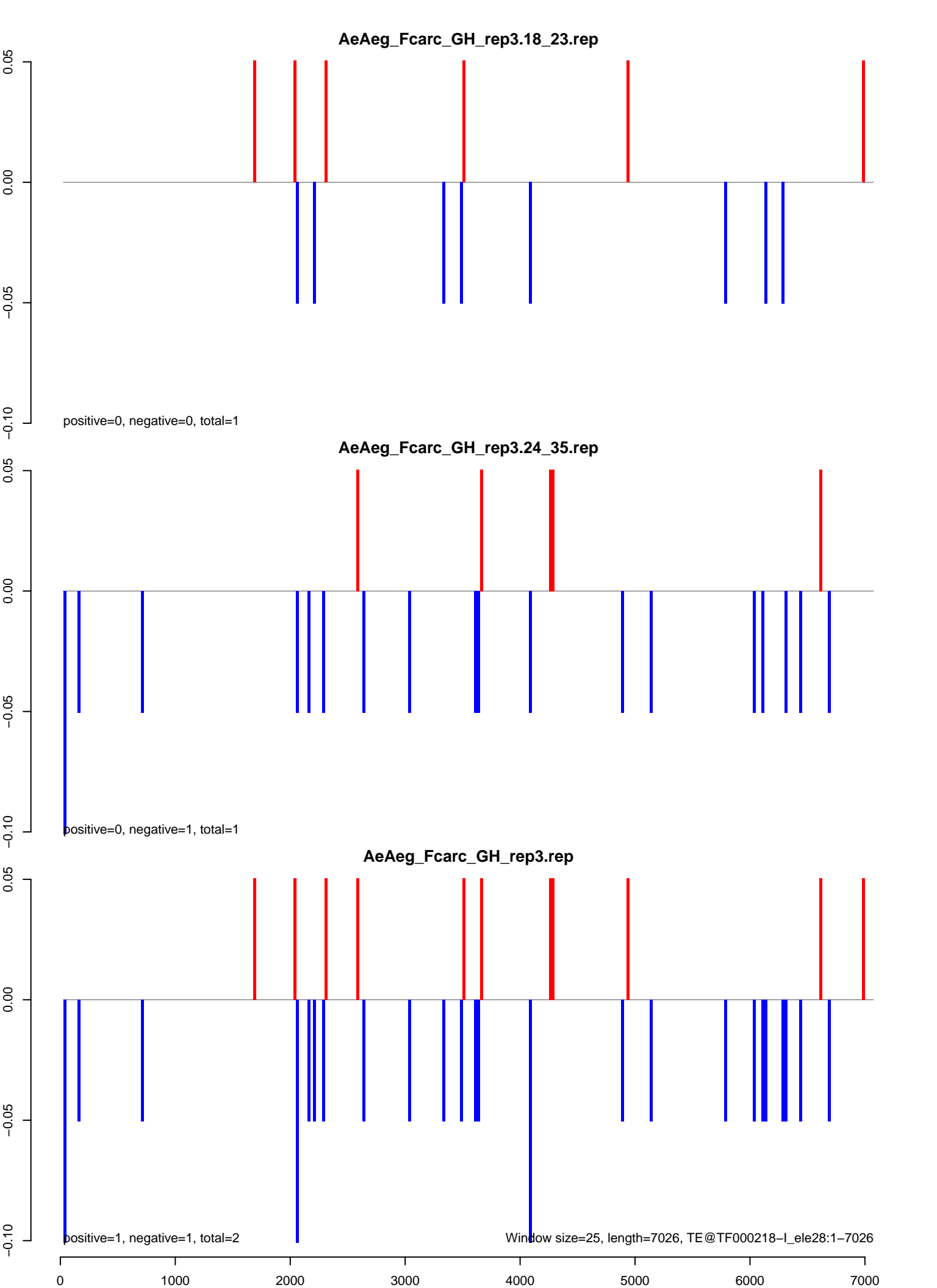

AeAeg_FcArc_GH_rep3.18_23.rep

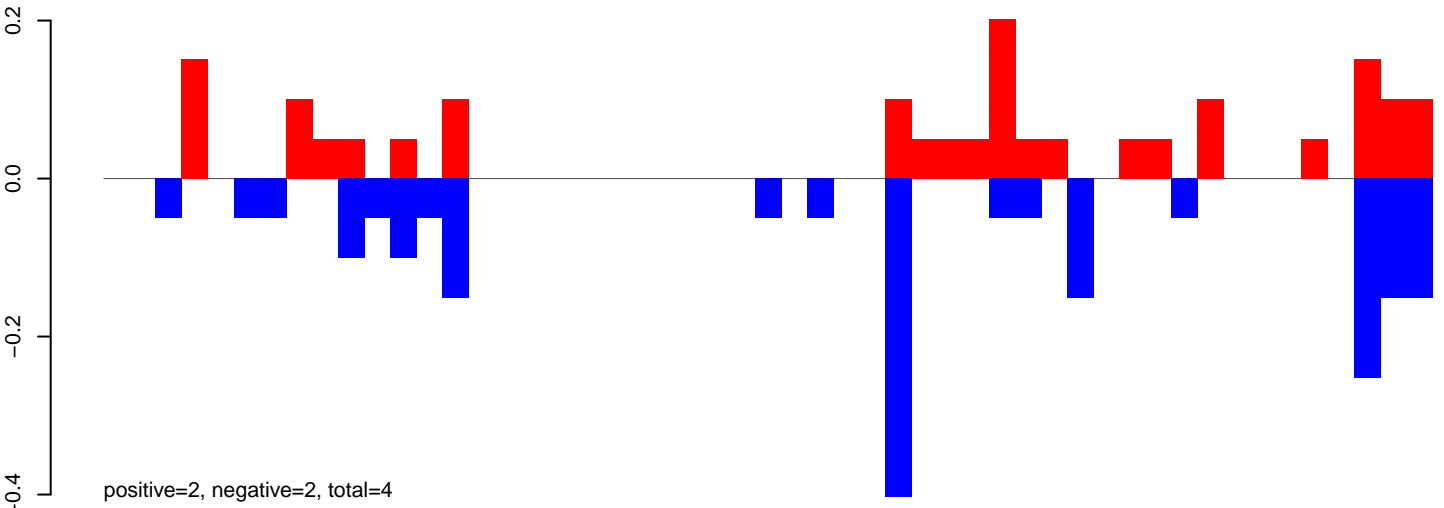

AeAeg_FcArc_GH_rep3.24_35.rep

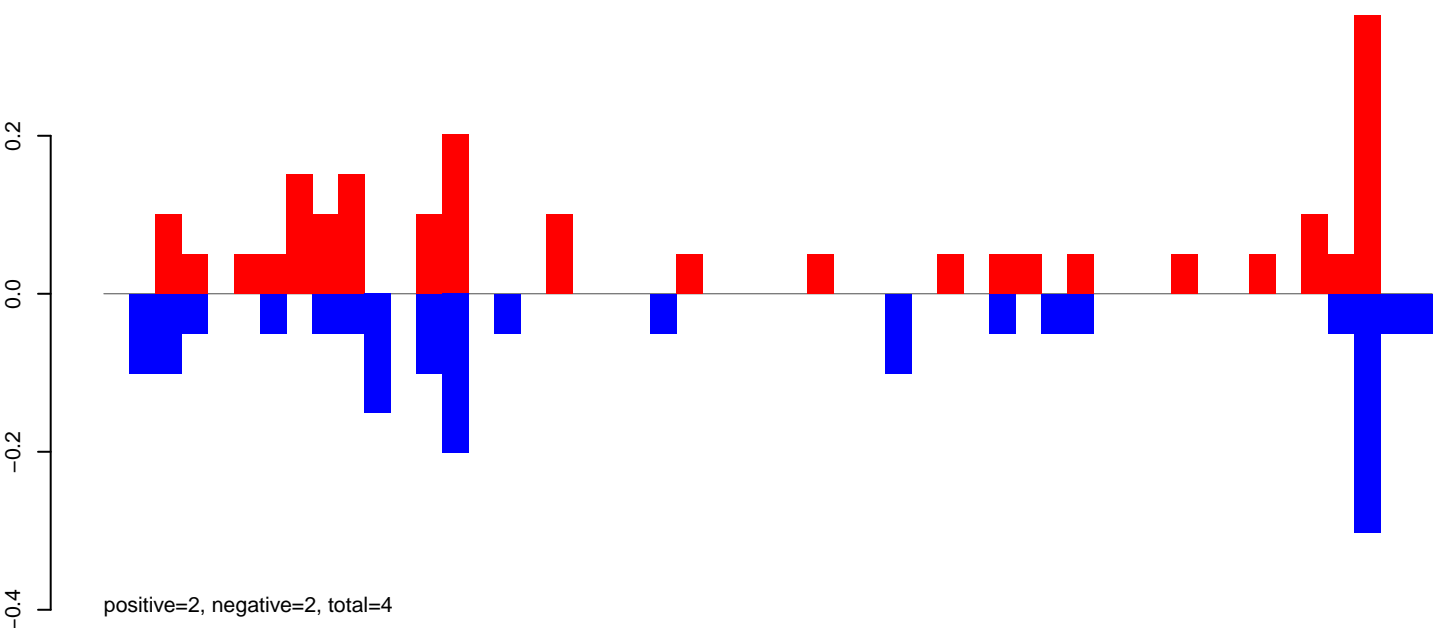

AeAeg_FcArc_GH_rep3.rep

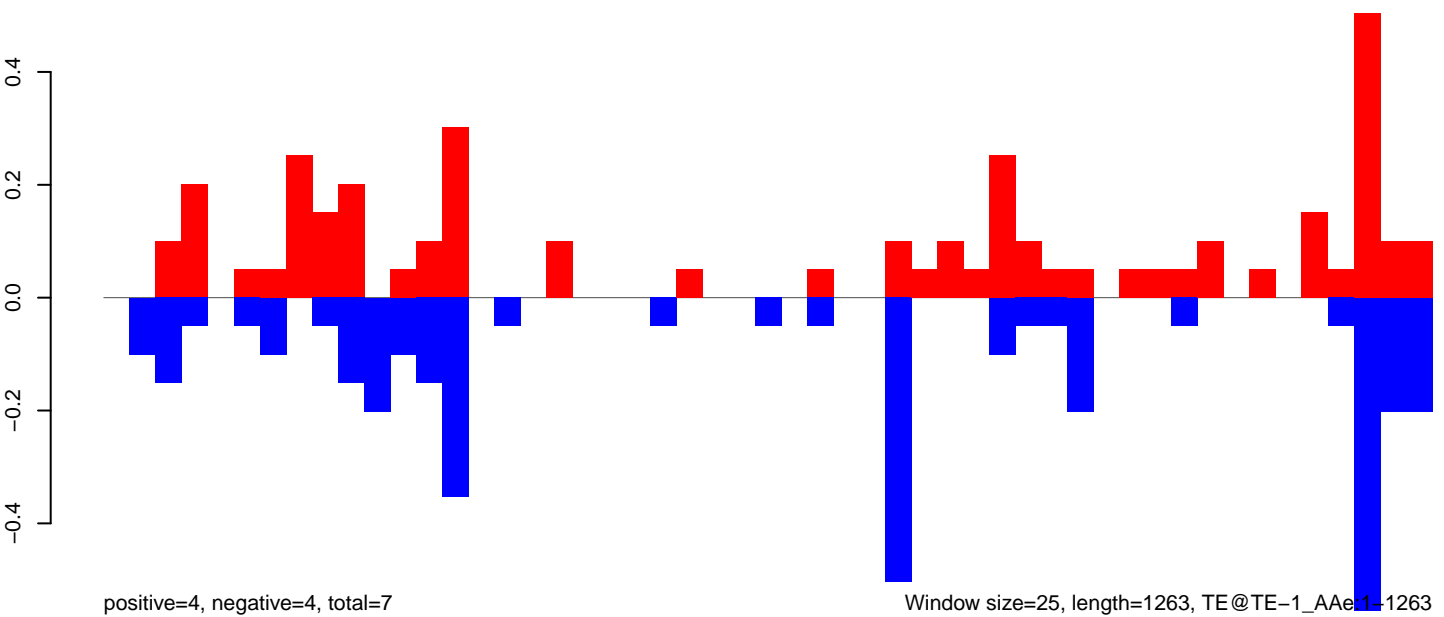

0 200 400 600 800 1000 1200

AeAeg_Fcarc_GH_rep3.18_23.rep

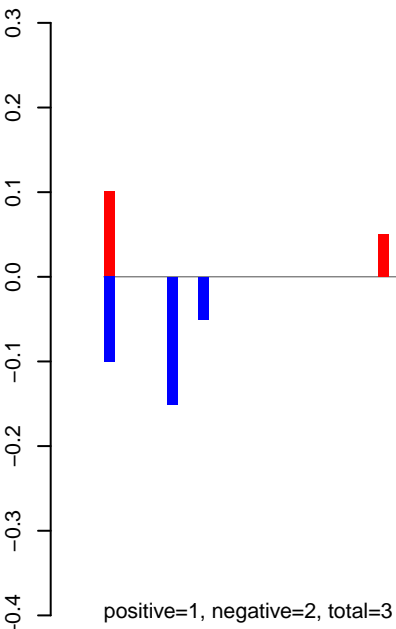

AeAeg_Fcarc_GH_rep3.24_35.rep

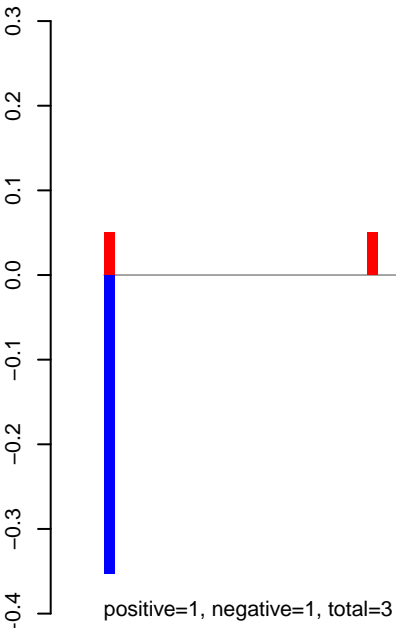

AeAeg_Fcarc_GH_rep3.rep

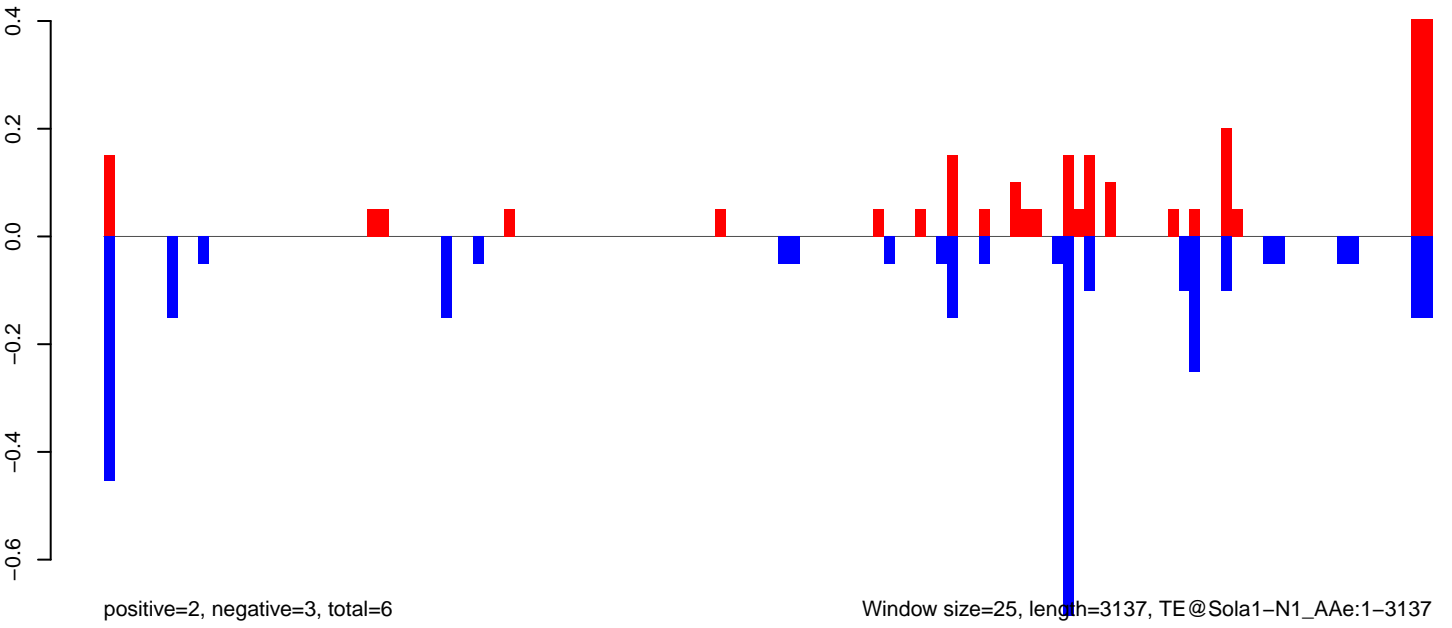

AeAeg_FcArc_GH_rep3.18_23.rep

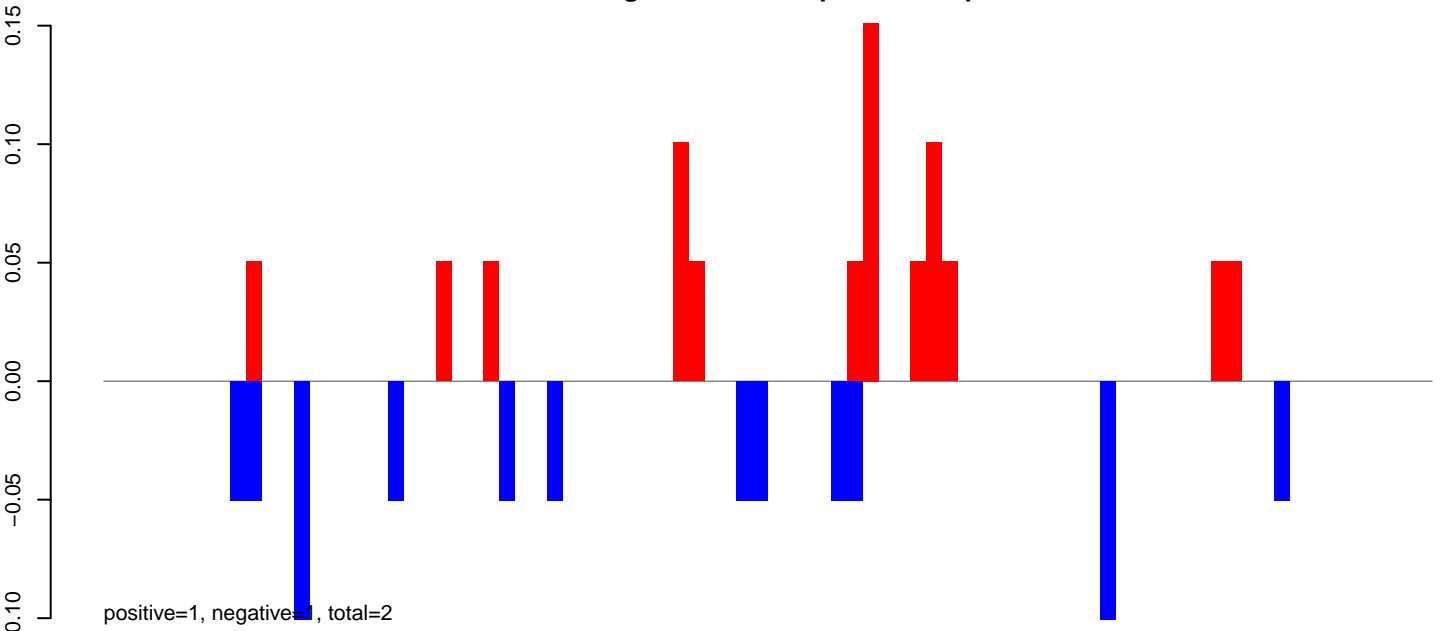

AeAeg_FcArc_GH_rep3.24_35.rep

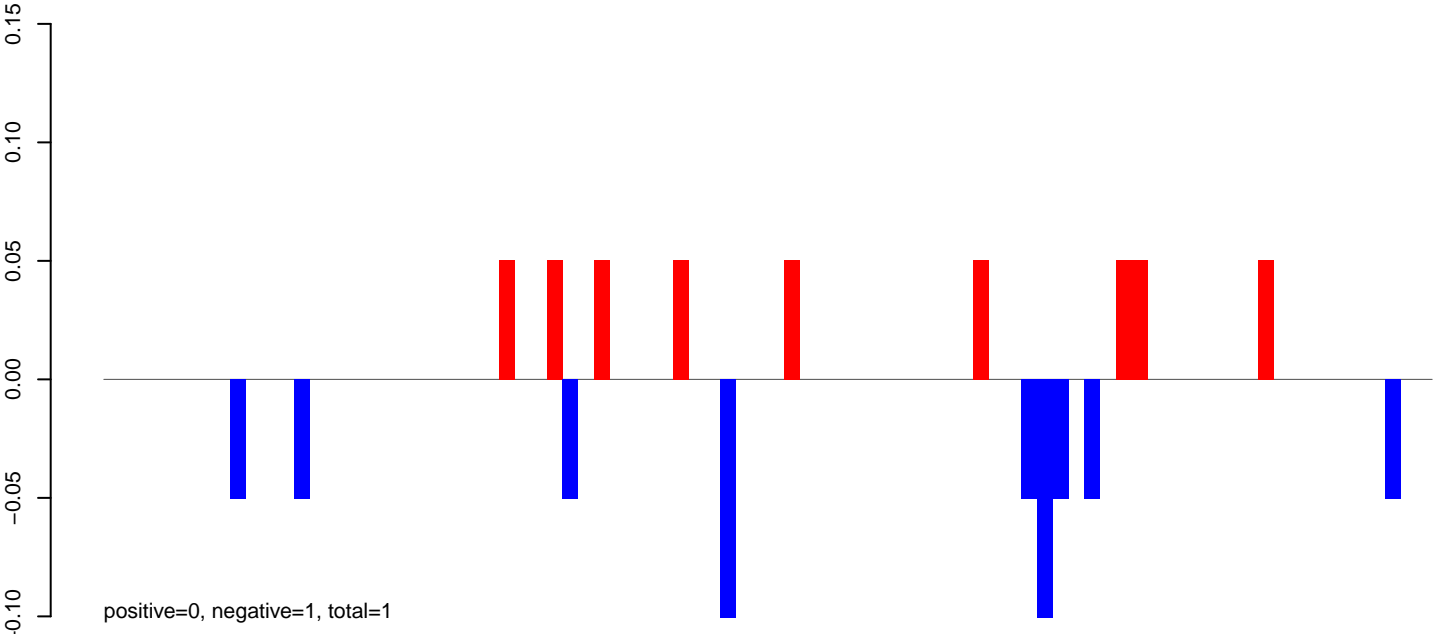

AeAeg_FcArc_GH_rep3.rep

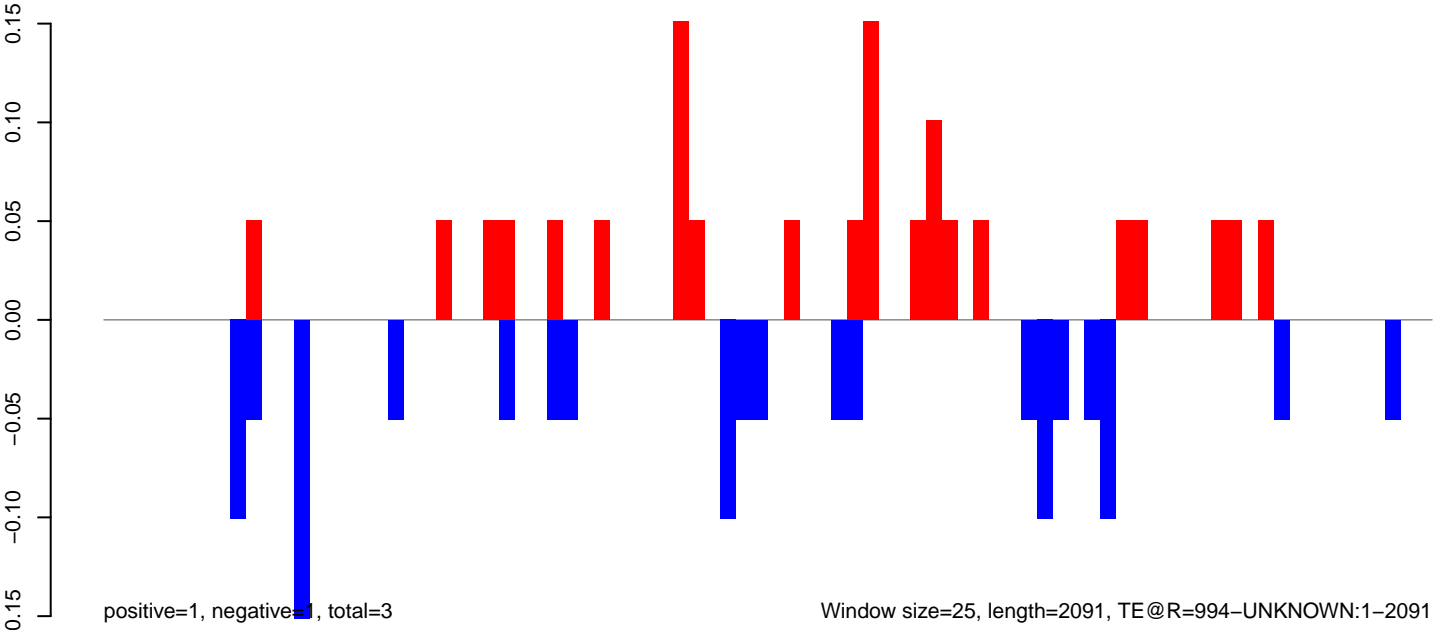

Window size=25, length=2091, TE@R=994-UNKNOWN:1-2091

AeAeg_FcArc_GH_rep3.18_23.rep

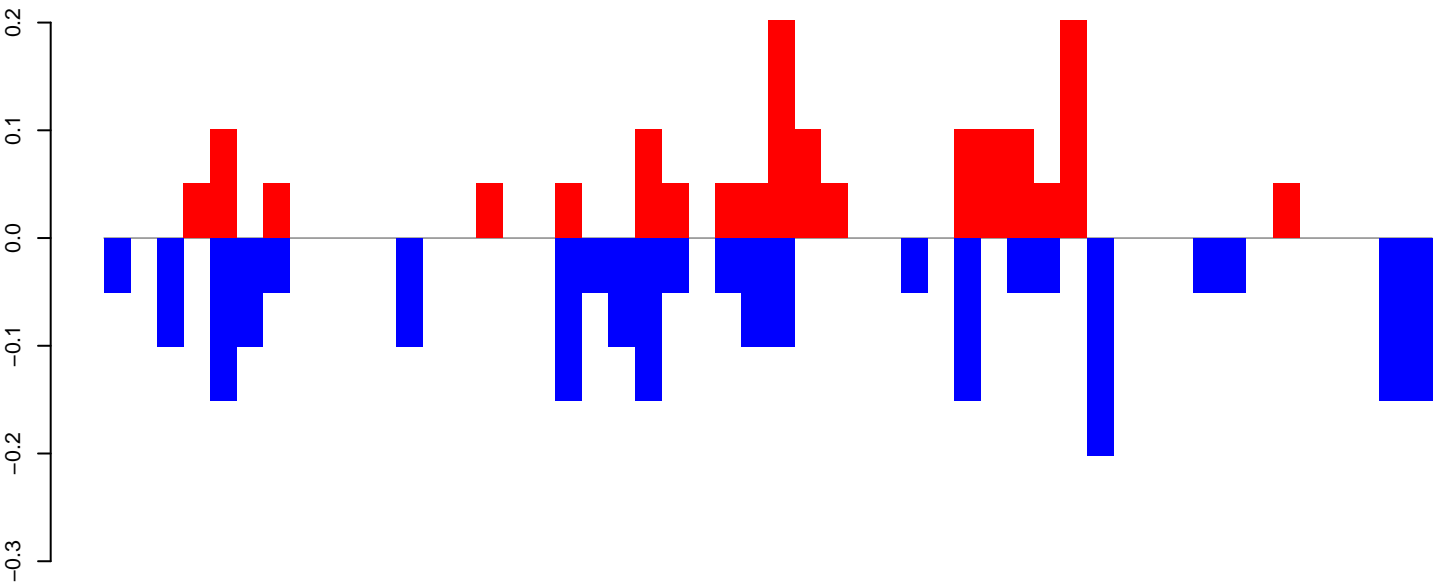

positive=2, negative=2, total=4

AeAeg_FcArc_GH_rep3.24_35.rep

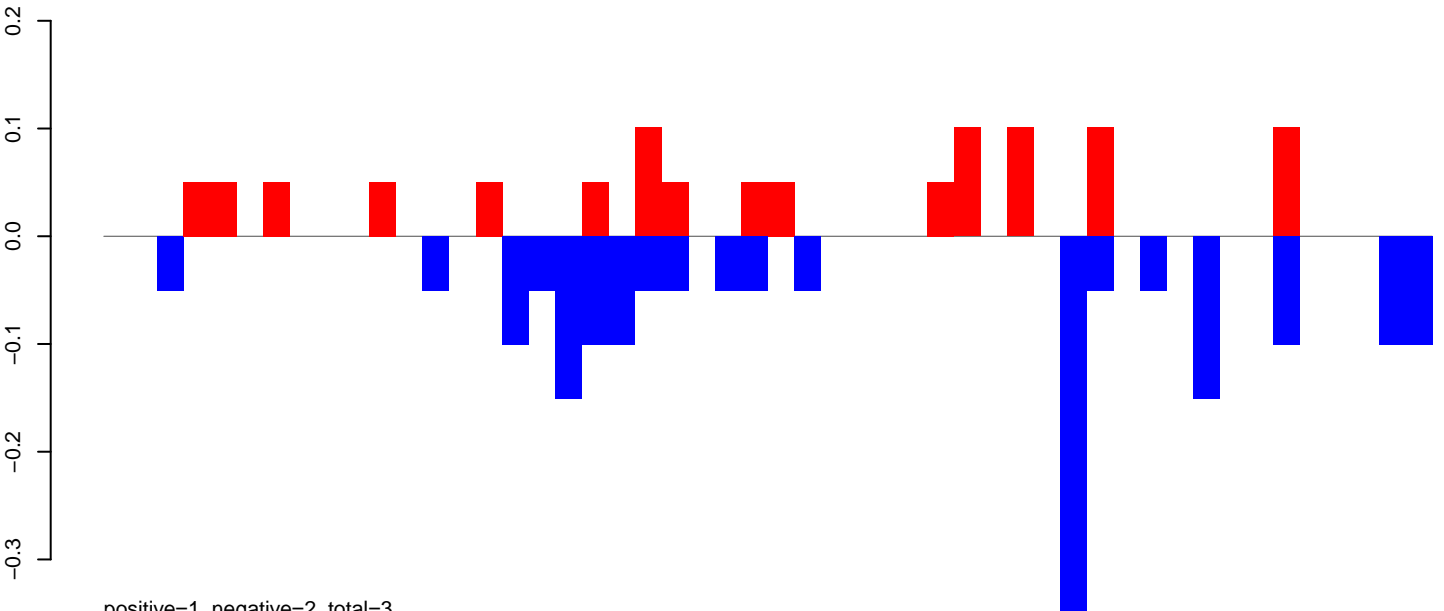

positive=1, negative=2, total=3

AeAeg_FcArc_GH_rep3.rep

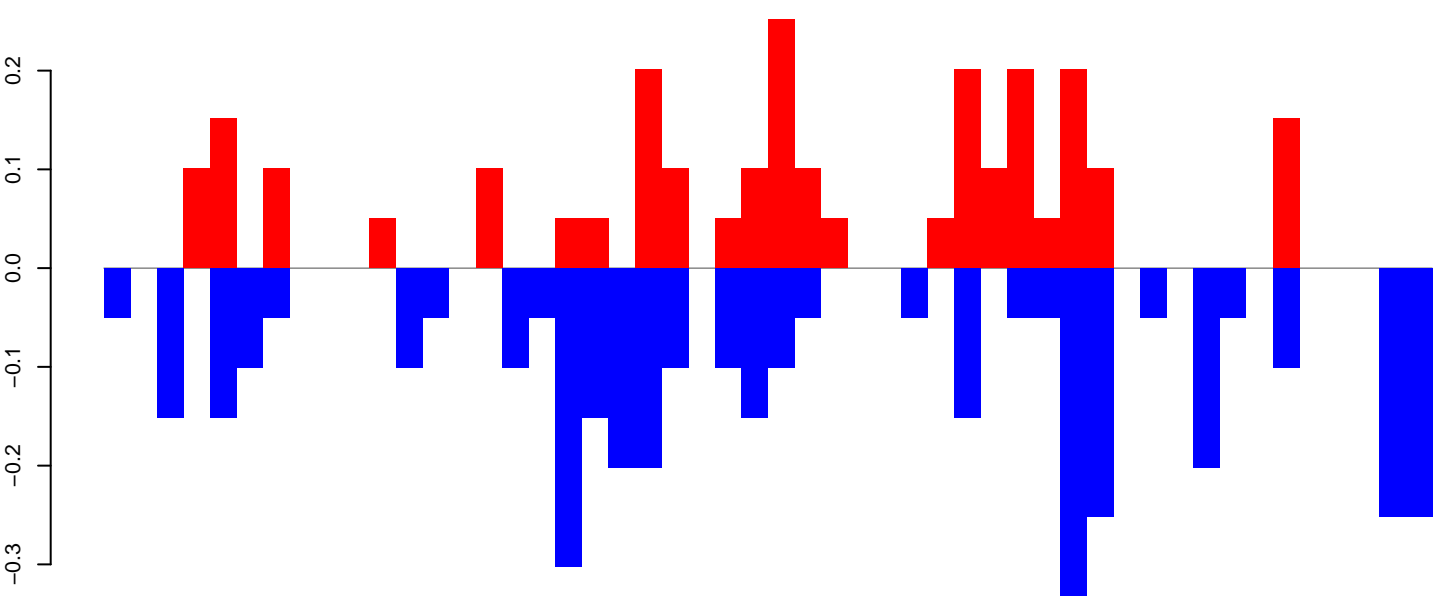

positive=3, negative=4, total=6

Window size=25, length=1240, TE@R=495-UNKNOWN:1-1240

0 200 400 600 800 1000 1200

AeAeg_Fcarc_GH_rep3.18_23.rep

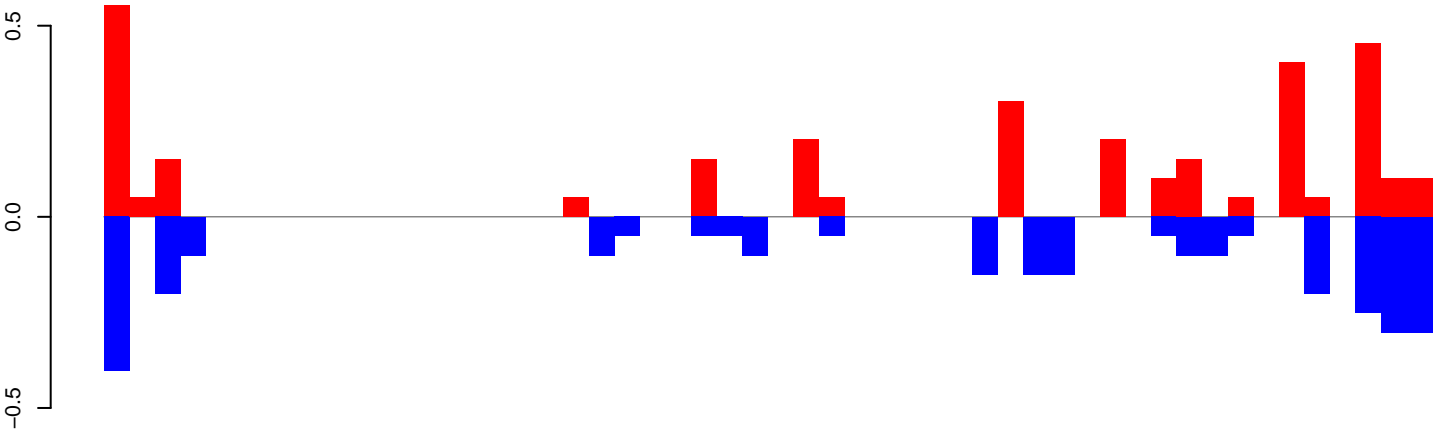

positive=3, negative=3, total=6

AeAeg_Fcarc_GH_rep3.24_35.rep

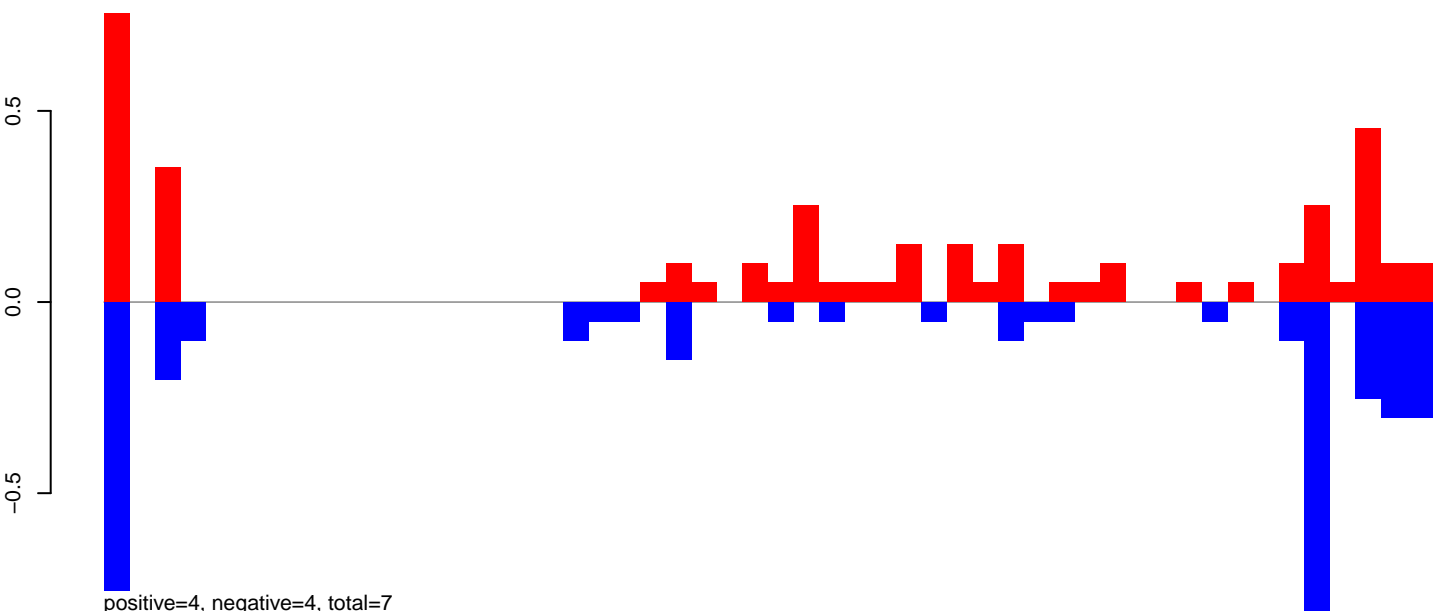

positive=4, negative=4, total=7

AeAeg_Fcarc_GH_rep3.rep

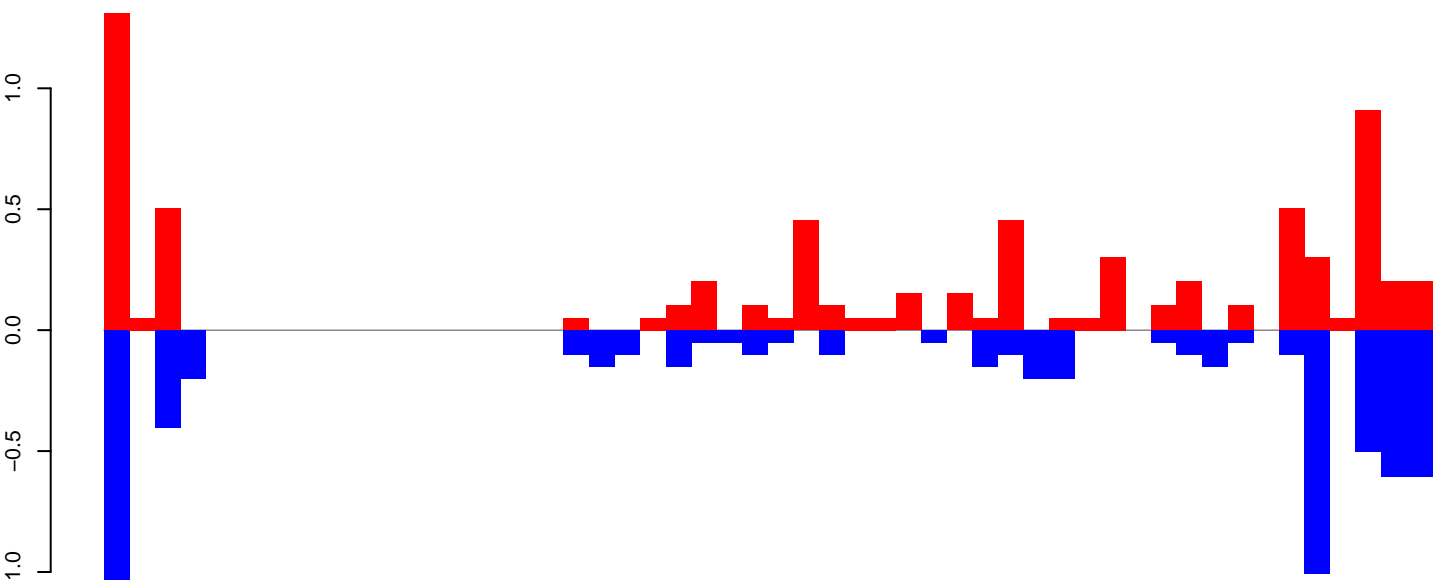

positive=7, negative=6, total=13

Window size=25, length=1279, TE@R=49-UNKNOWN:1-1279

0 200 400 600 800 1000 1200

AeAeg_Fcarc_GH_rep3.18_23.rep

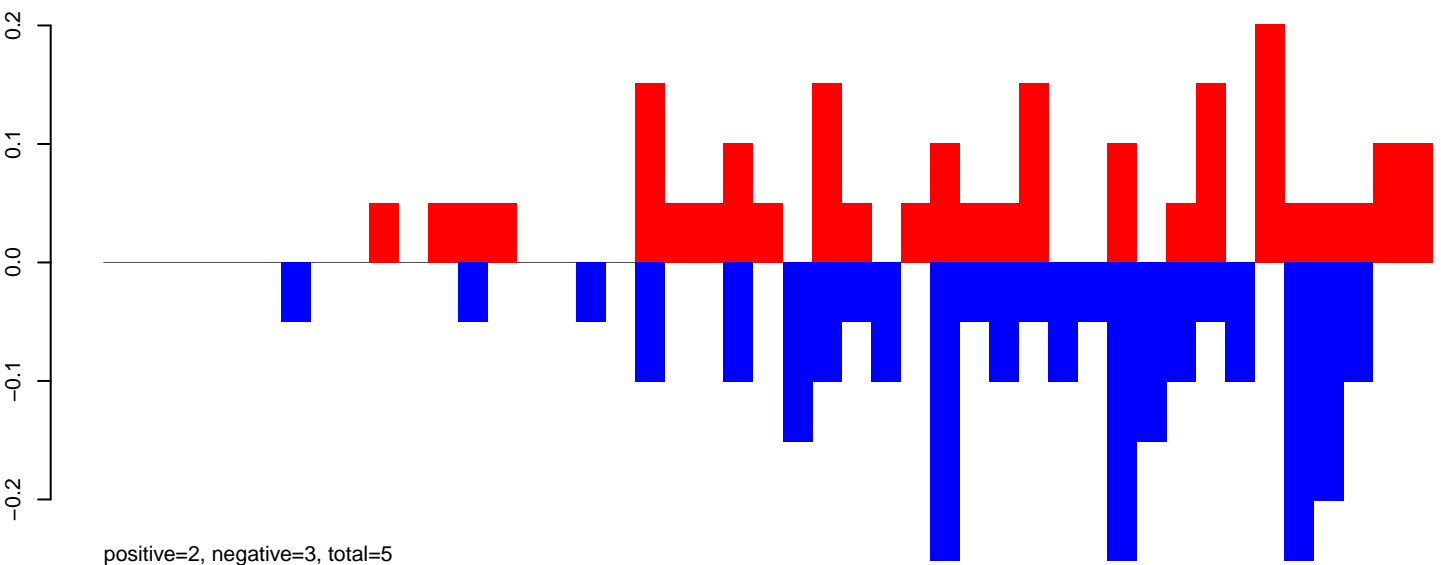

AeAeg_Fcarc_GH_rep3.24_35.rep

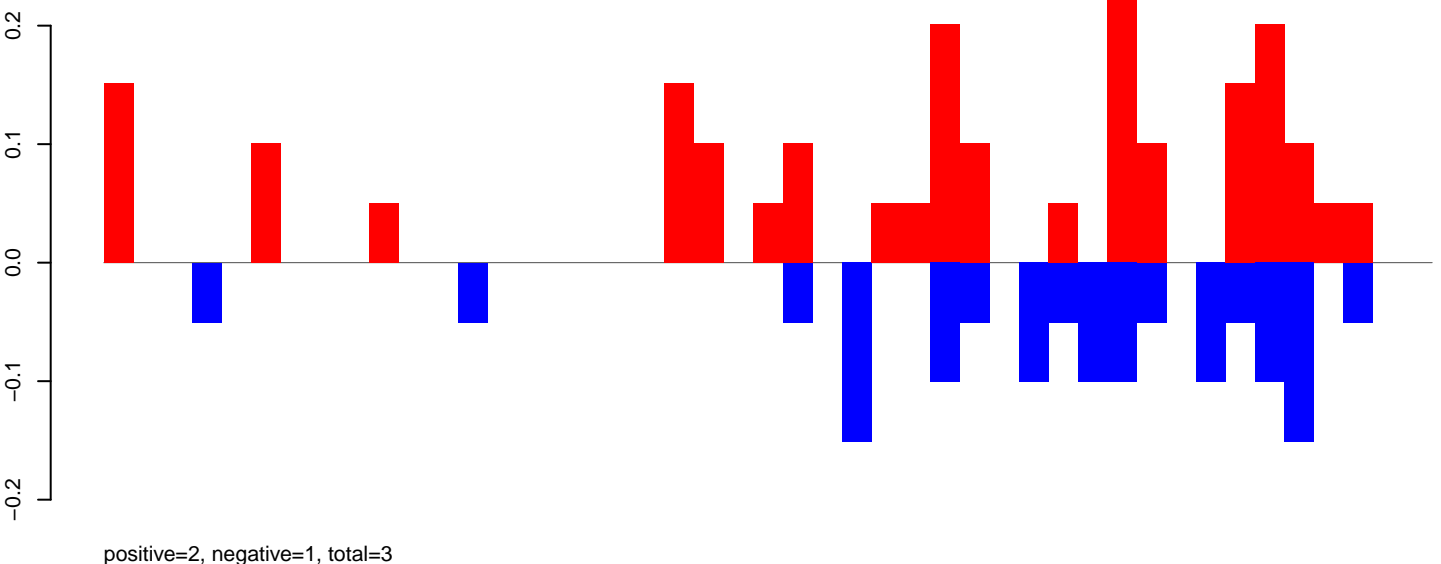

AeAeg_Fcarc_GH_rep3.rep

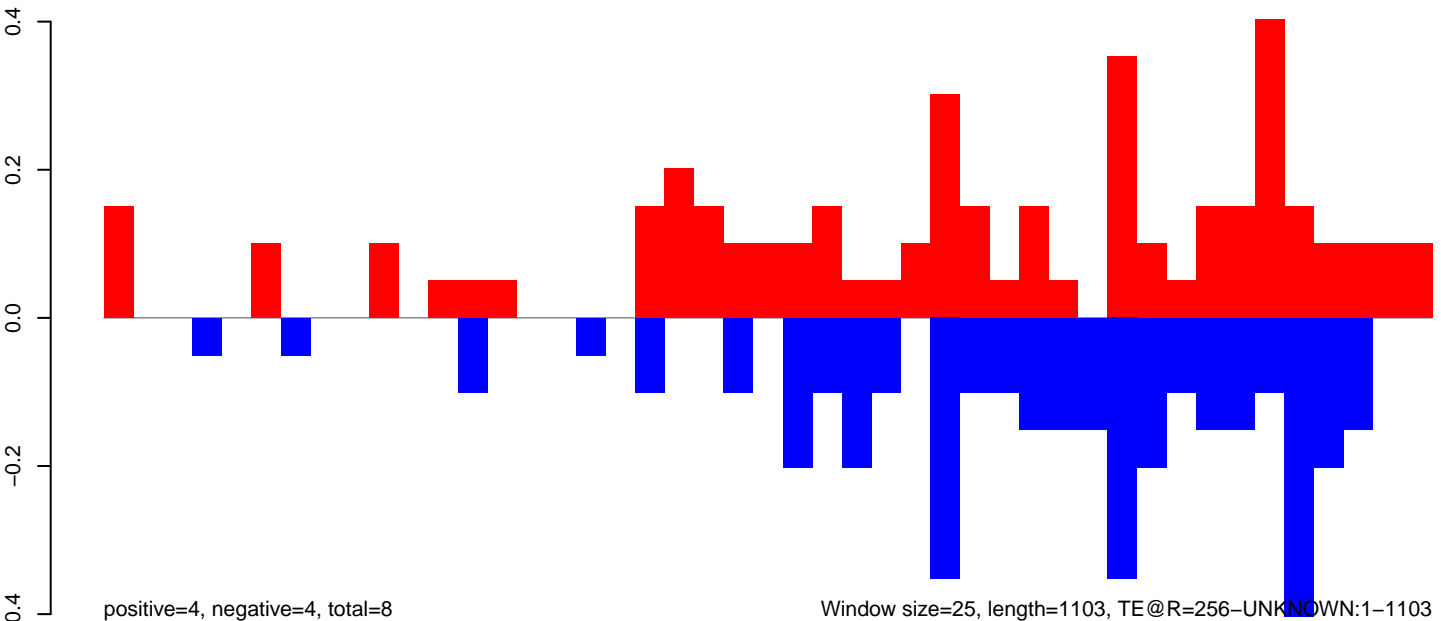

AeAeg_FcArc_GH_rep3.18_23.rep

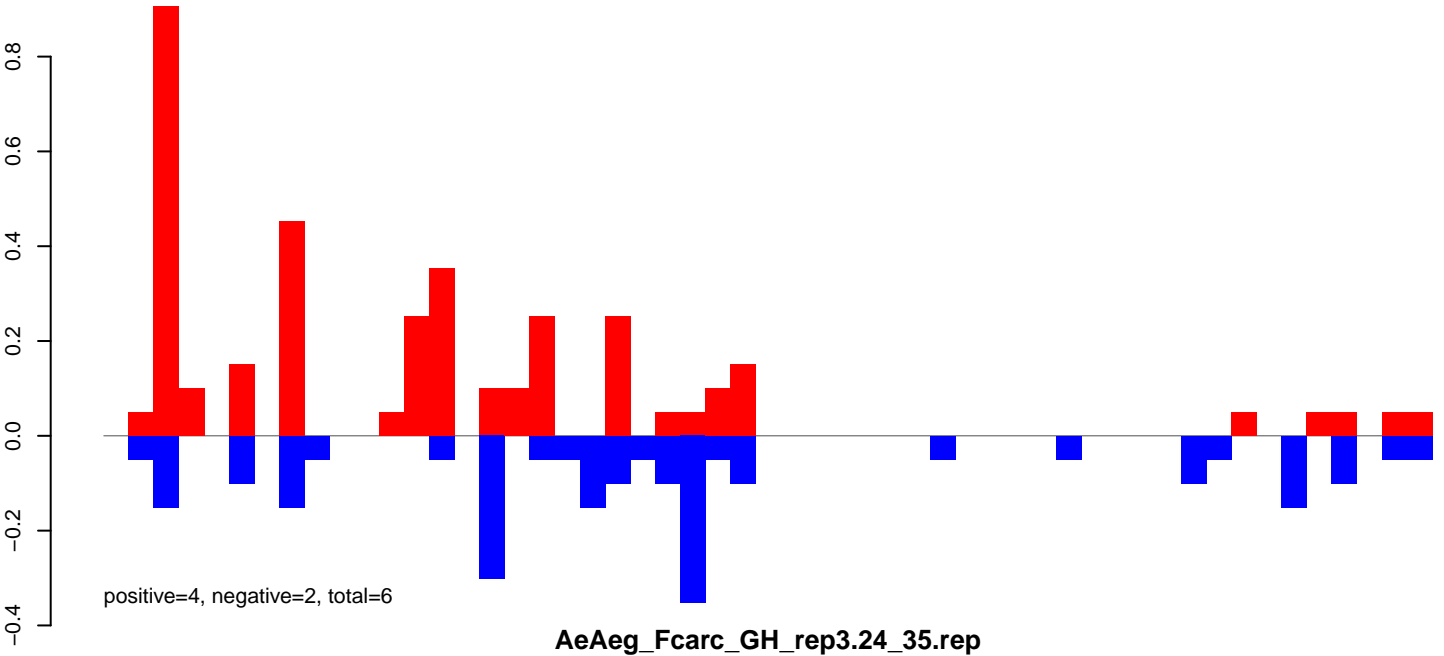

AeAeg_FcArc_GH_rep3.24_35.rep

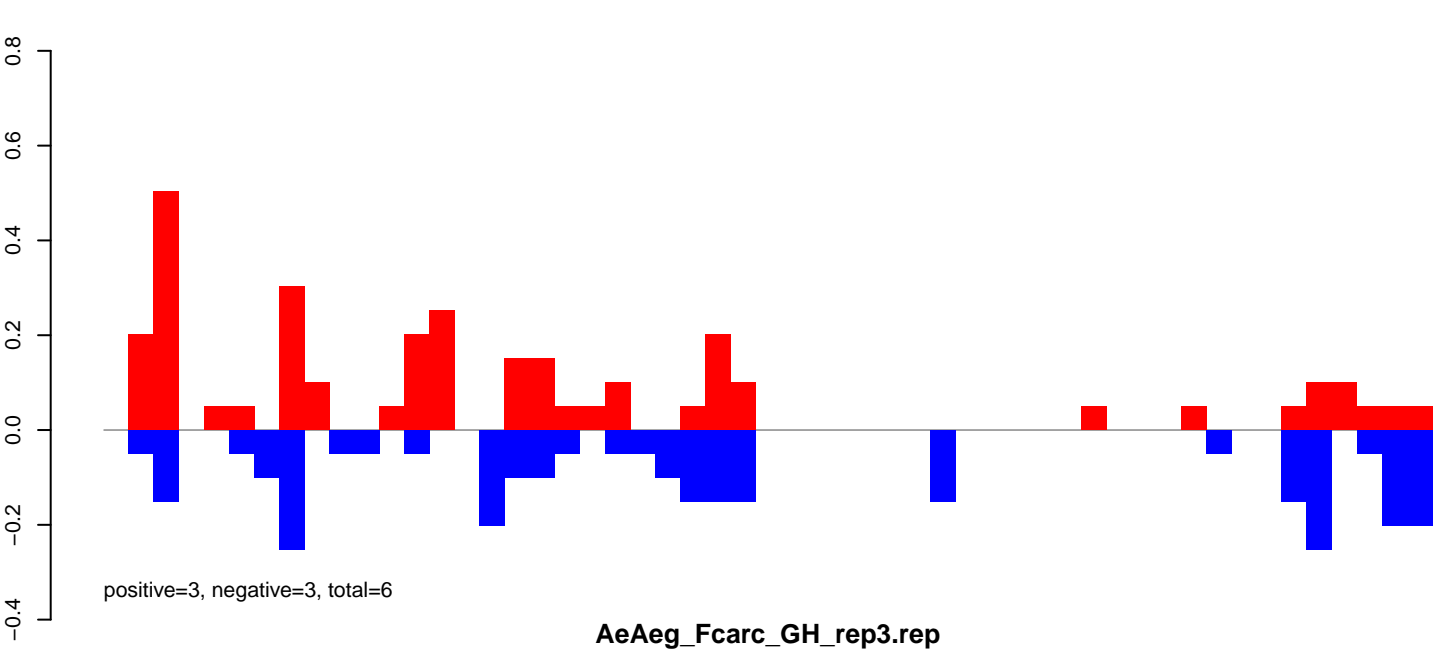

AeAeg_FcArc_GH_rep3.rep

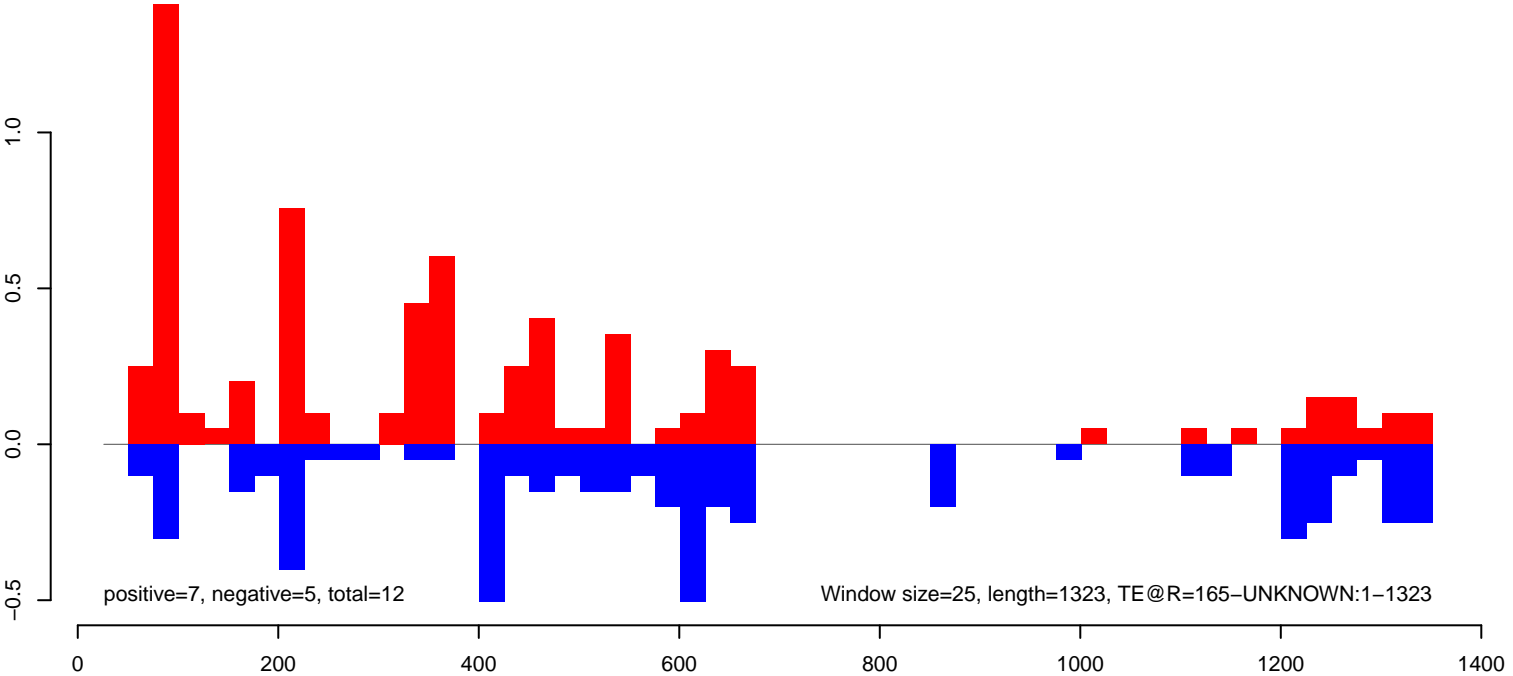

AeAeg_Fcarc_GH_rep3.18_23.rep

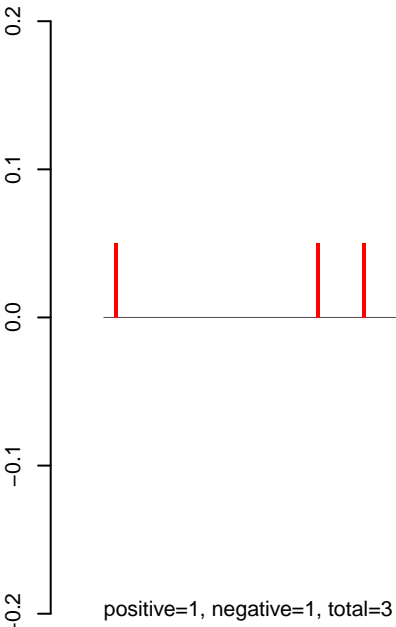

AeAeg_Fcarc_GH_rep3.24_35.rep

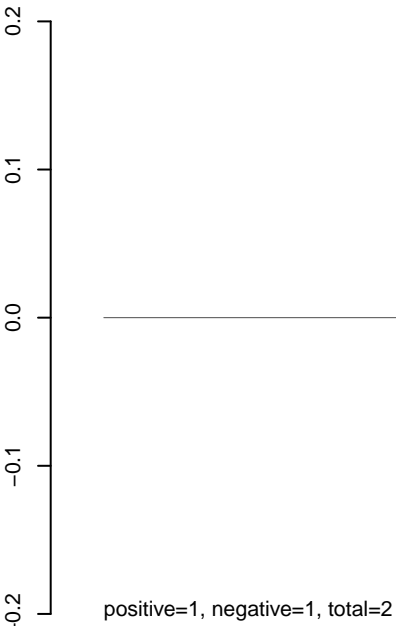

AeAeg_Fcarc_GH_rep3.rep

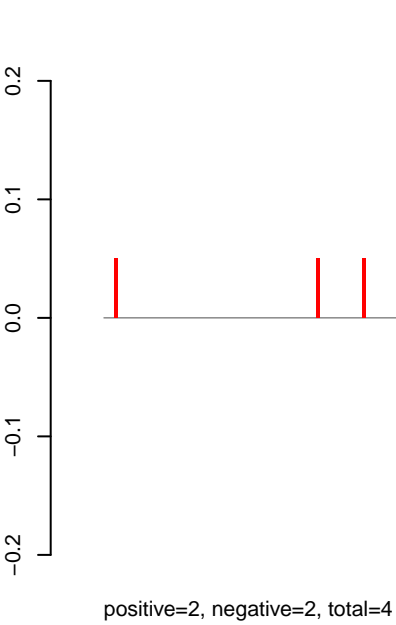

Window size=25, length=9510, TE@ORTE-1_AAe:1-9510

0 2000 4000 6000 8000

AeAeg_Fcarc_GH_rep3.18_23.rep

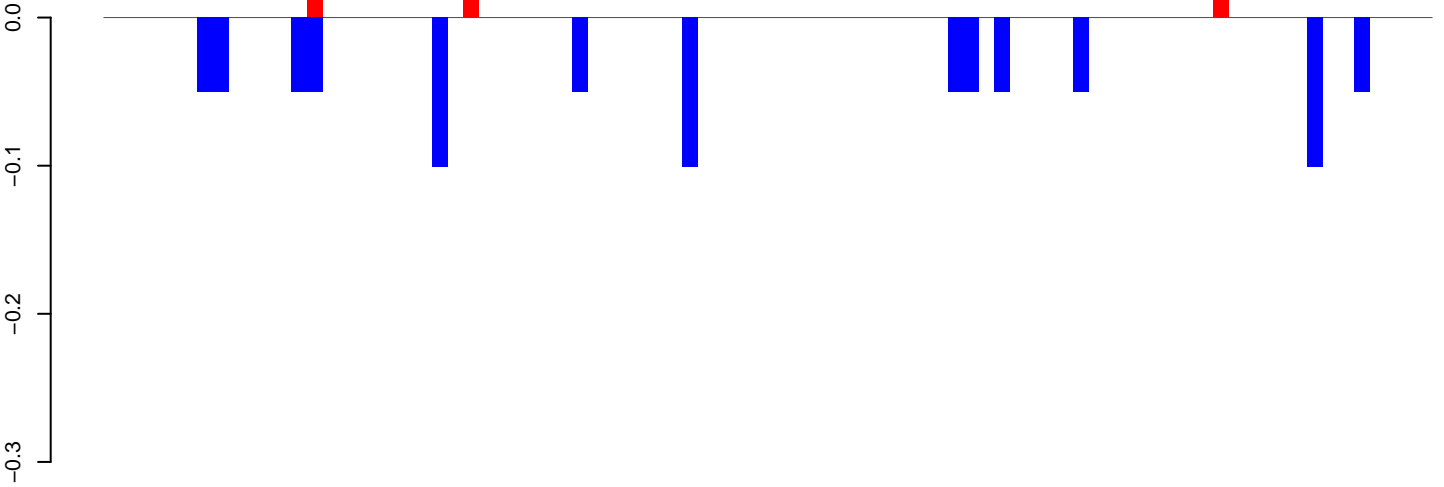

positive=0, negative=1, total=1

AeAeg_Fcarc_GH_rep3.24_35.rep

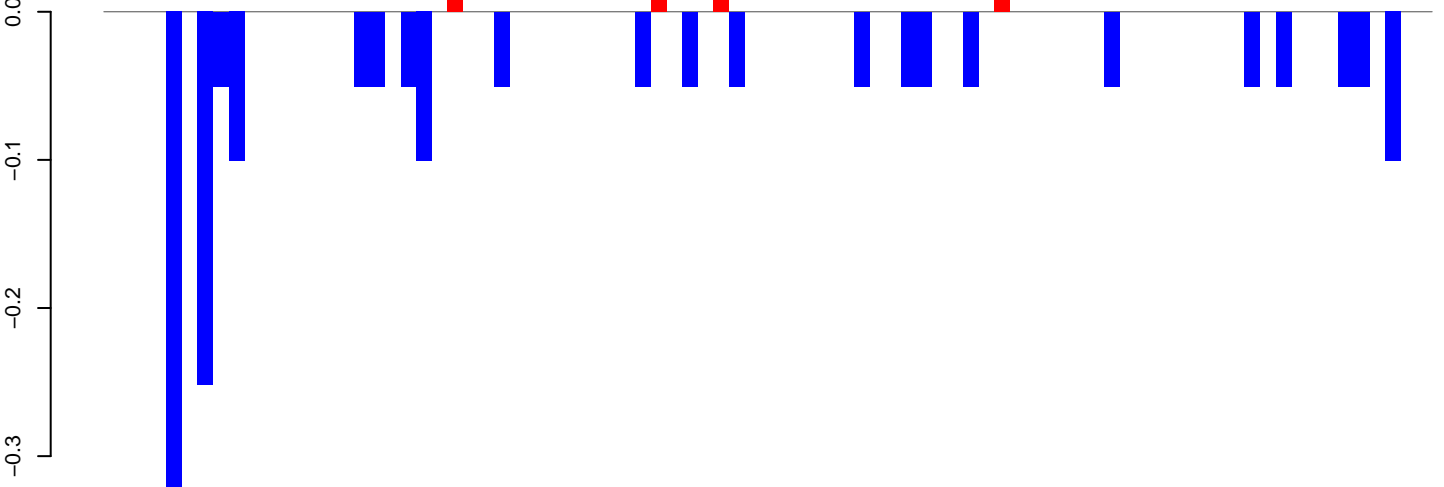

positive=0, negative=2, total=2

AeAeg_Fcarc_GH_rep3.rep

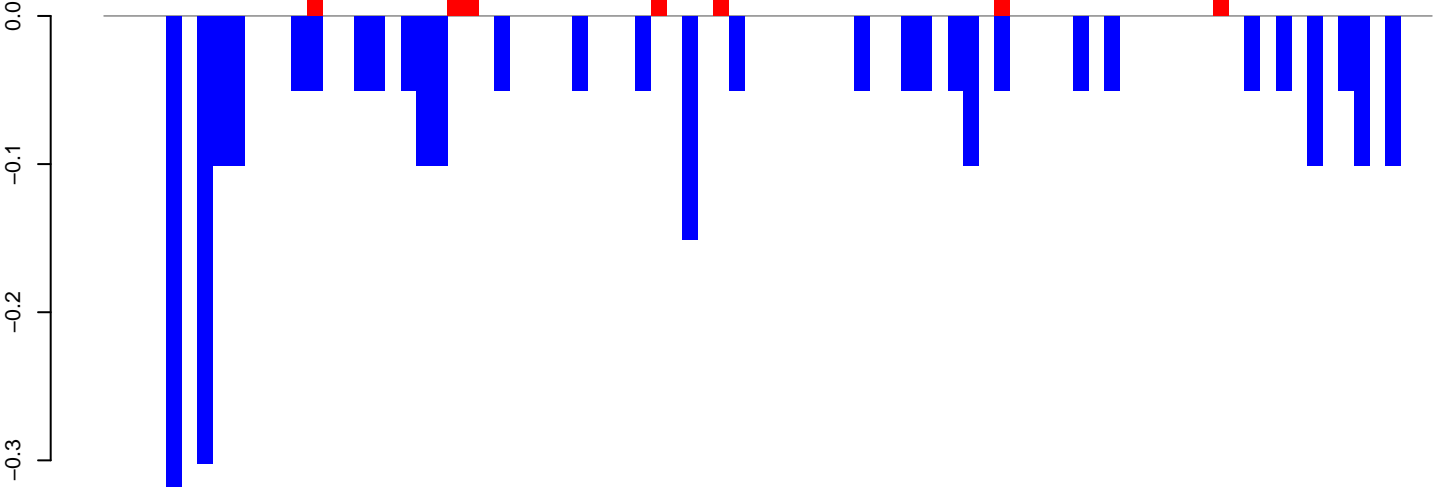

positive=0, negative=3, total=3

Window size=25, length=2117, TE@Copia-8_AA-LTR-I:1-2117

AeAeg_Fcarc_GH_rep3.18_23.rep

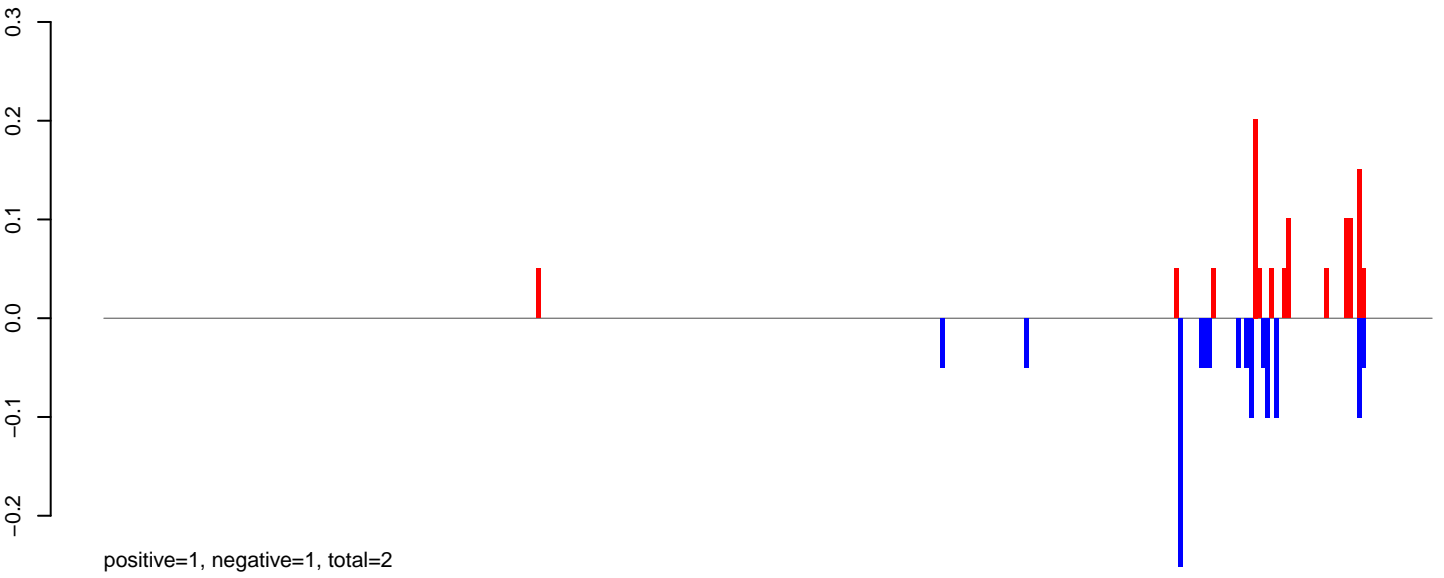

AeAeg_Fcarc_GH_rep3.24_35.rep

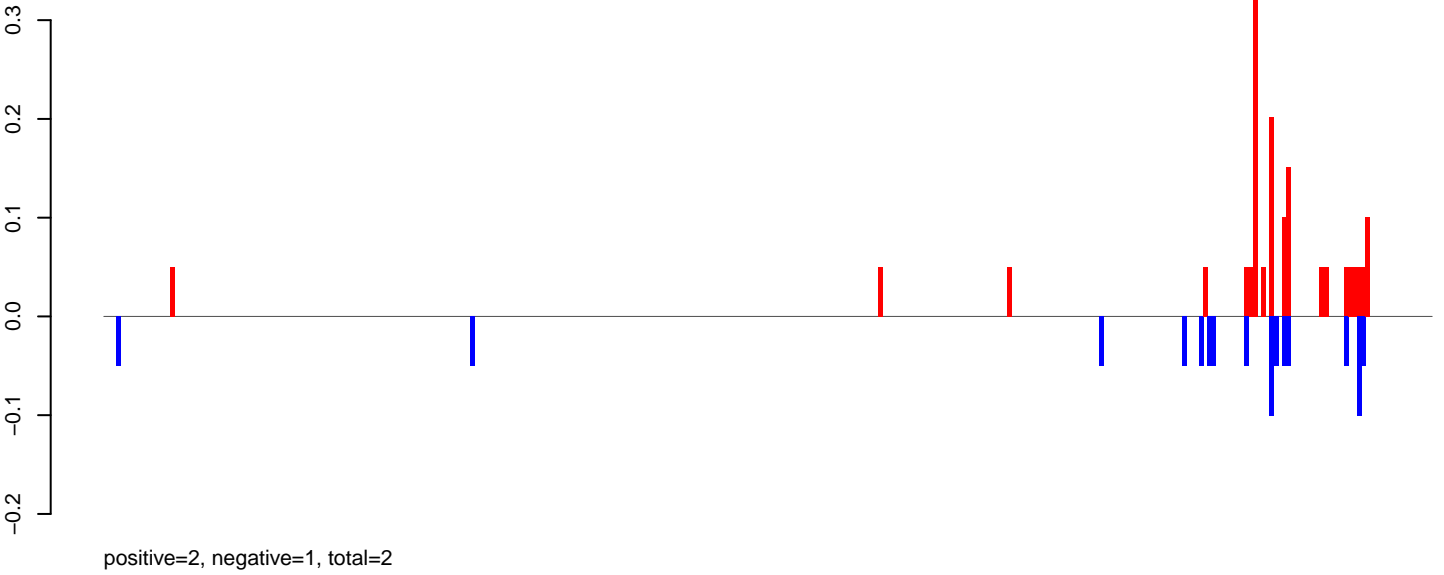

AeAeg_Fcarc_GH_rep3.rep

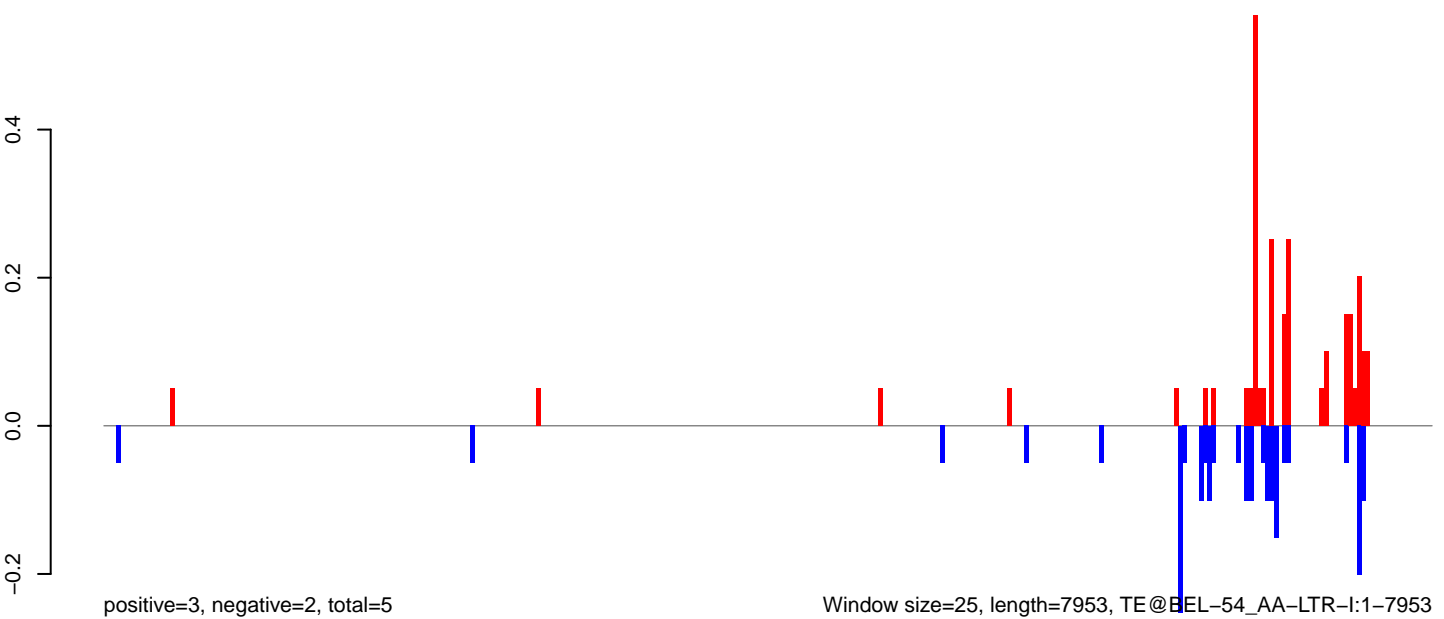

0 2000 4000 6000 8000

AeAeg_FcArc_GH_rep3.18_23.rep

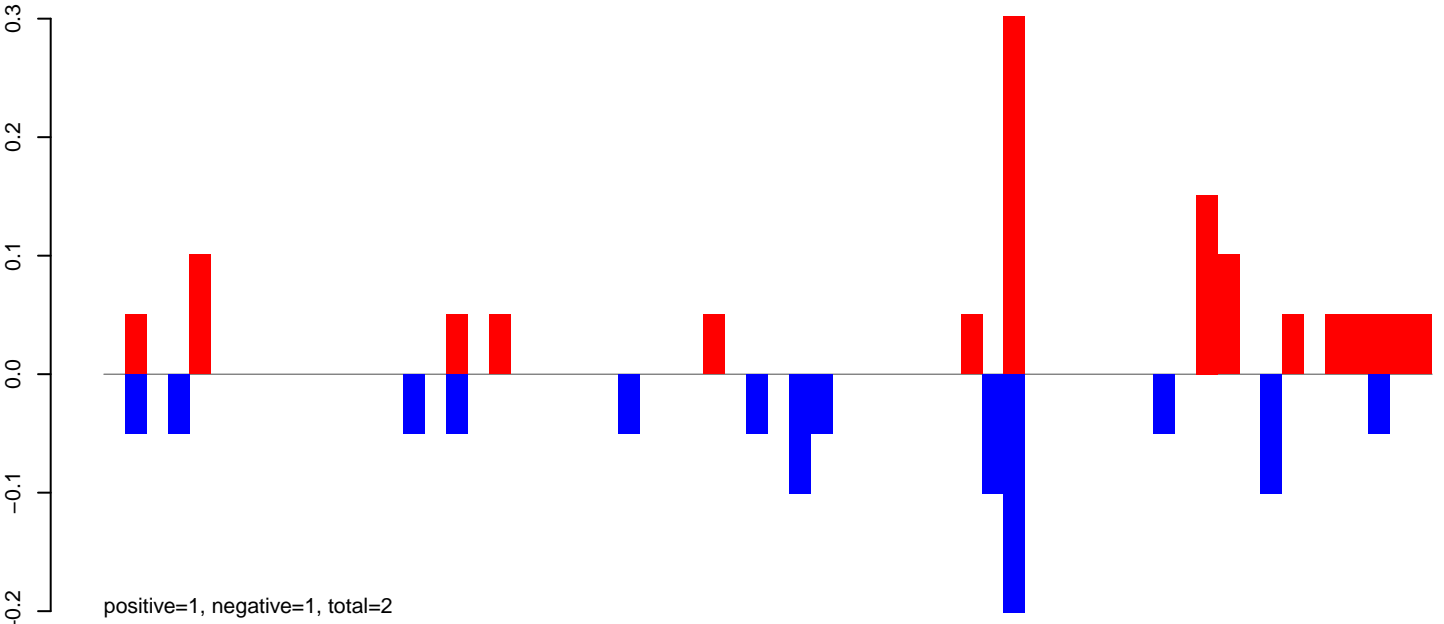

AeAeg_FcArc_GH_rep3.24_35.rep

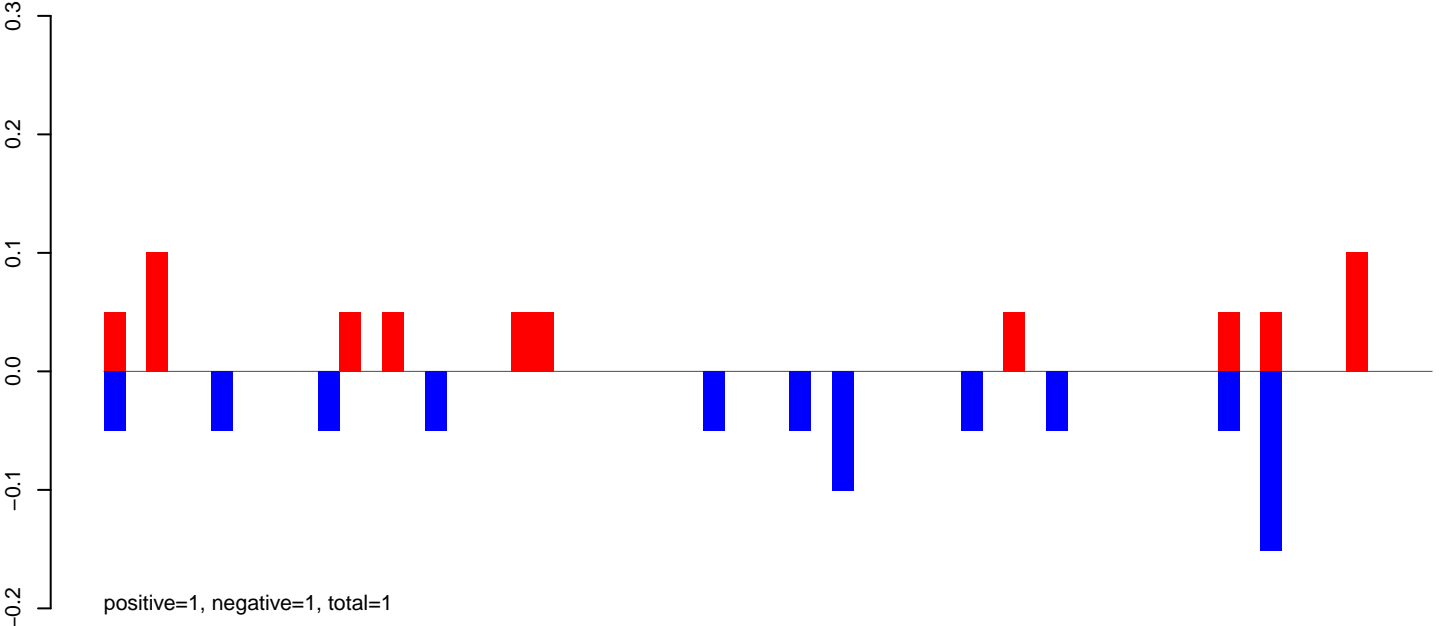

AeAeg_FcArc_GH_rep3.rep

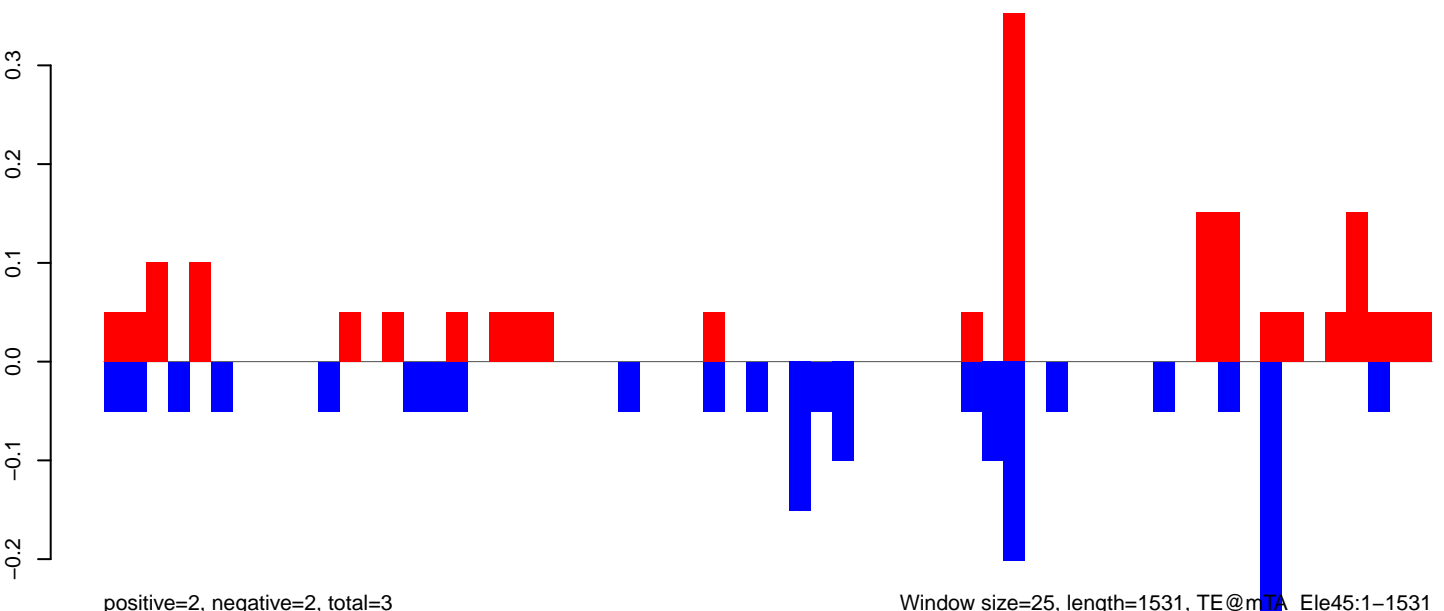

Window size=25, length=1531, TE@mTA_Ele45:1-1531

0 500 1000 1500

AeAeg_FcArc_GH_rep3.18_23.rep

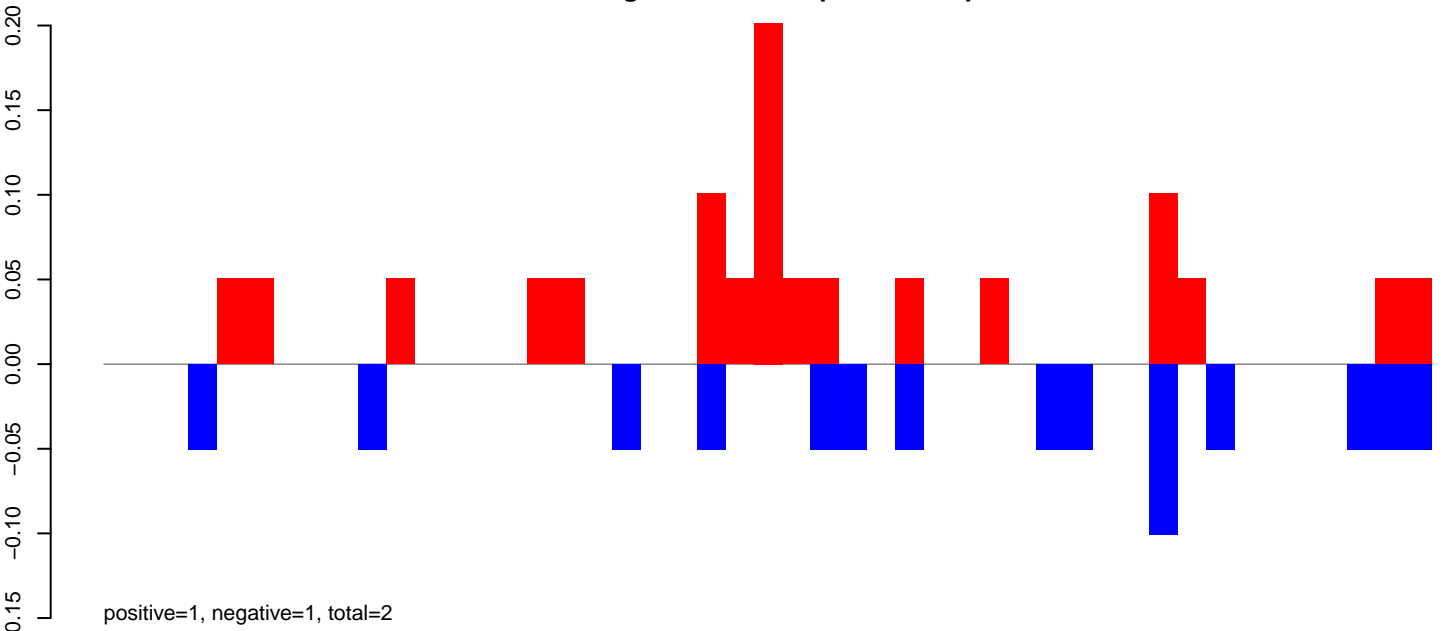

AeAeg_FcArc_GH_rep3.24_35.rep

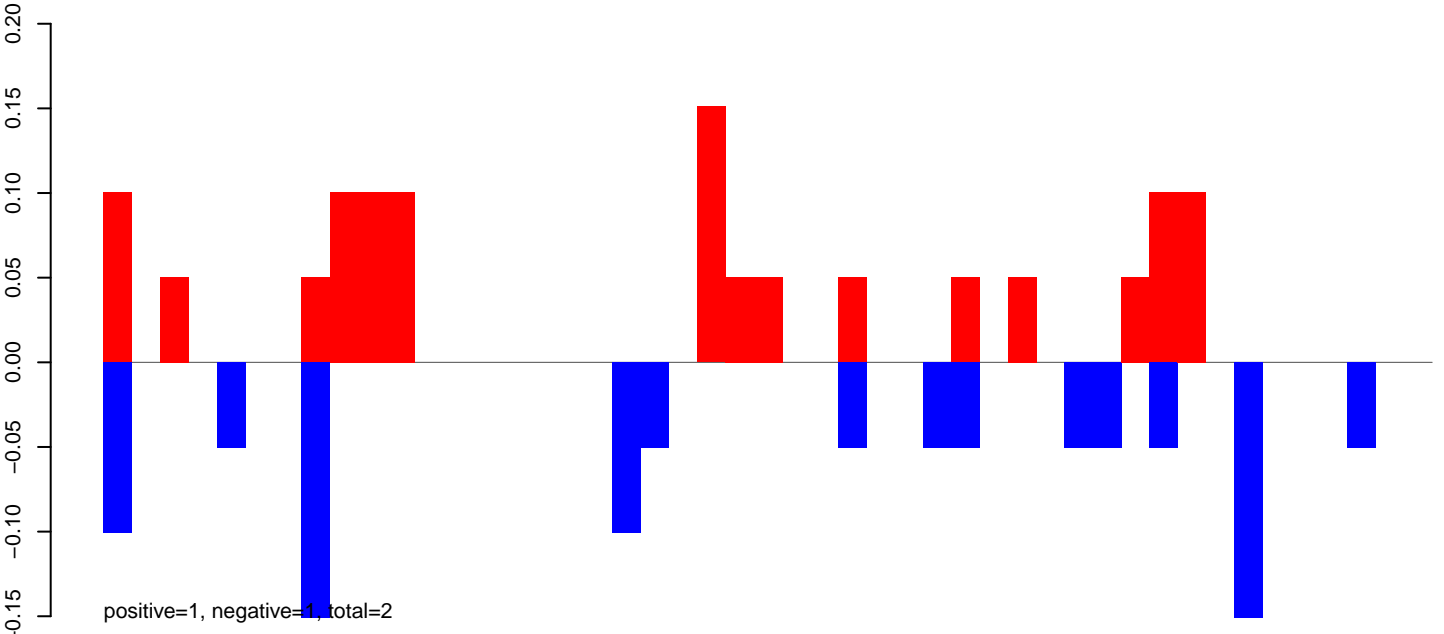

AeAeg_FcArc_GH_rep3.rep

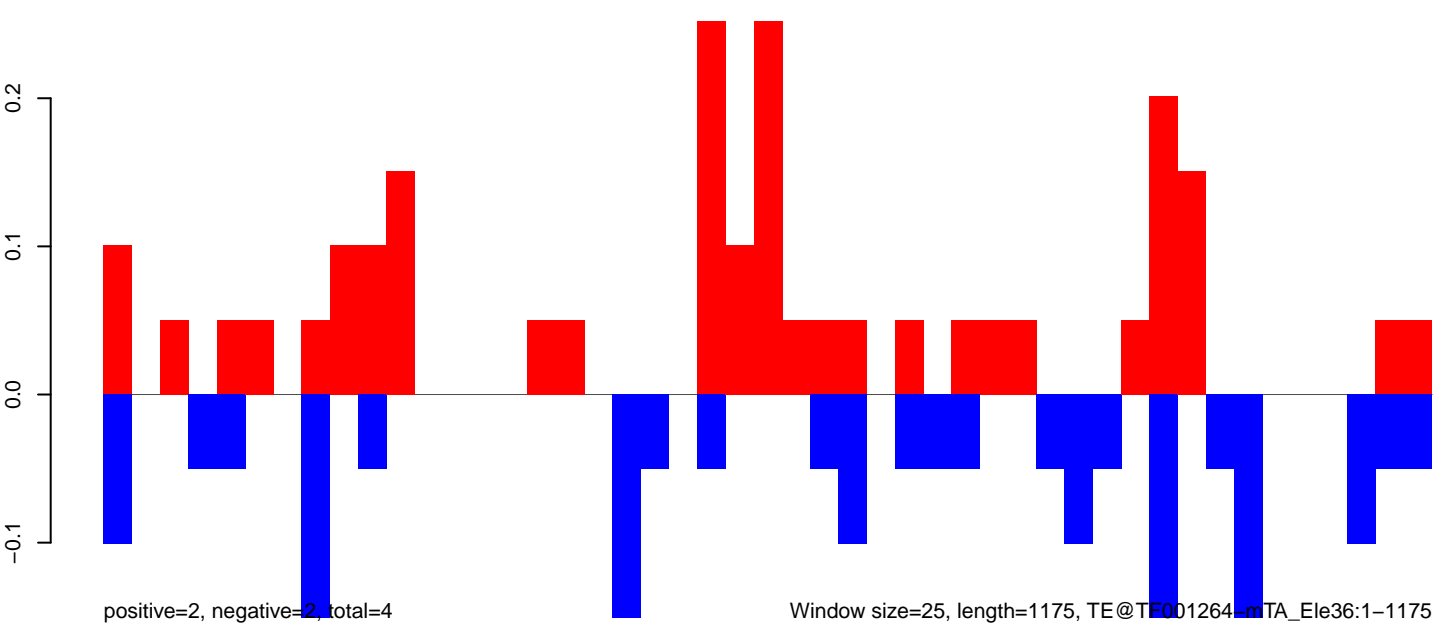

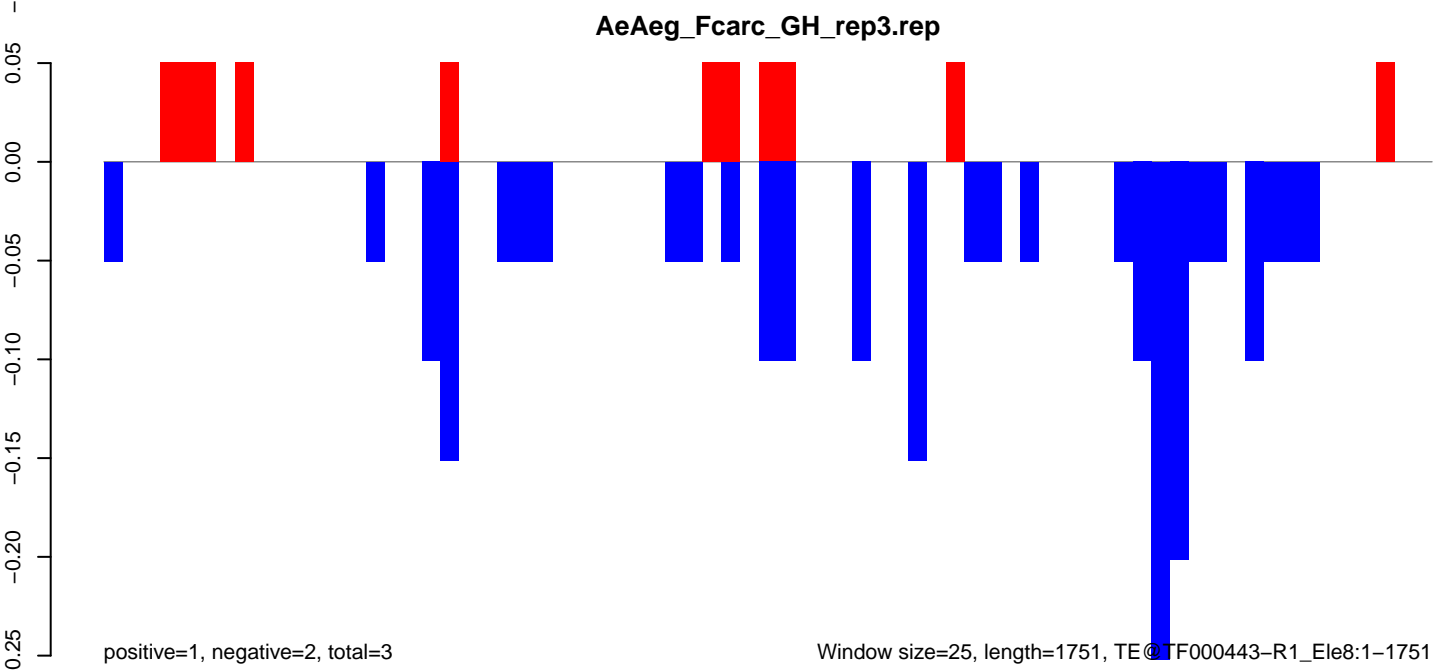
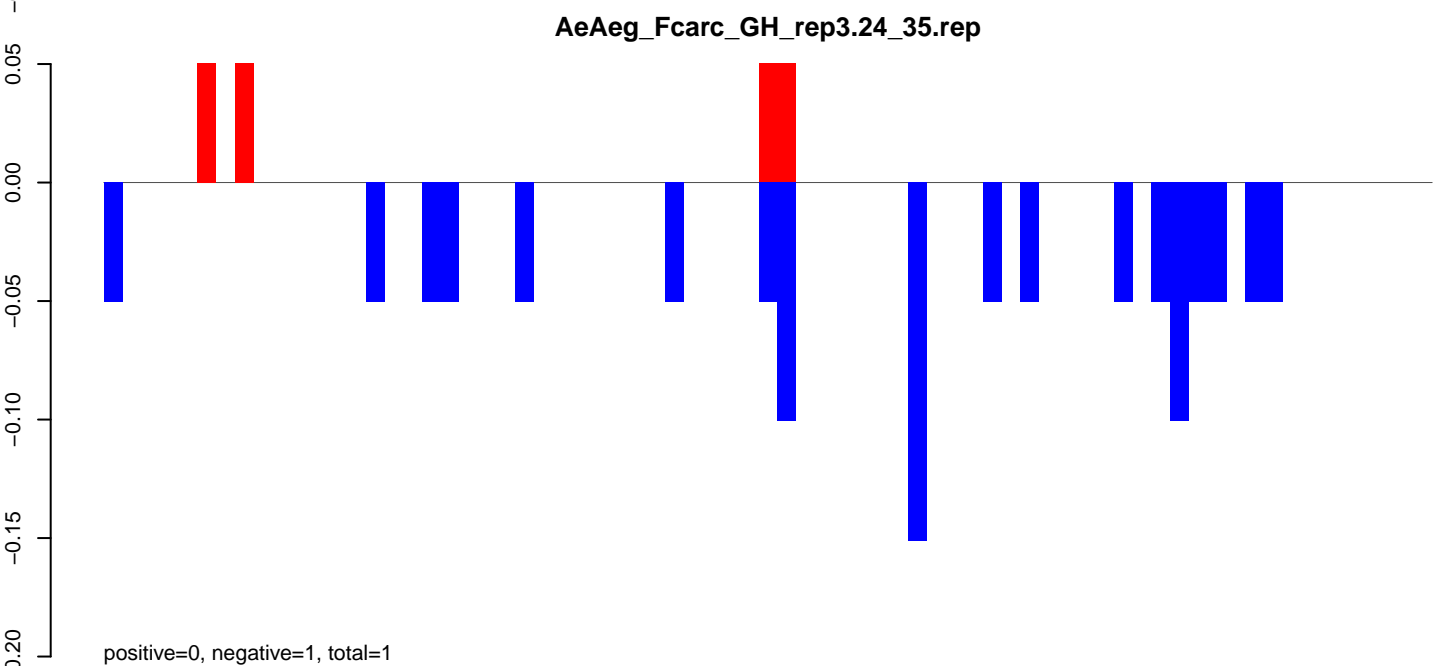
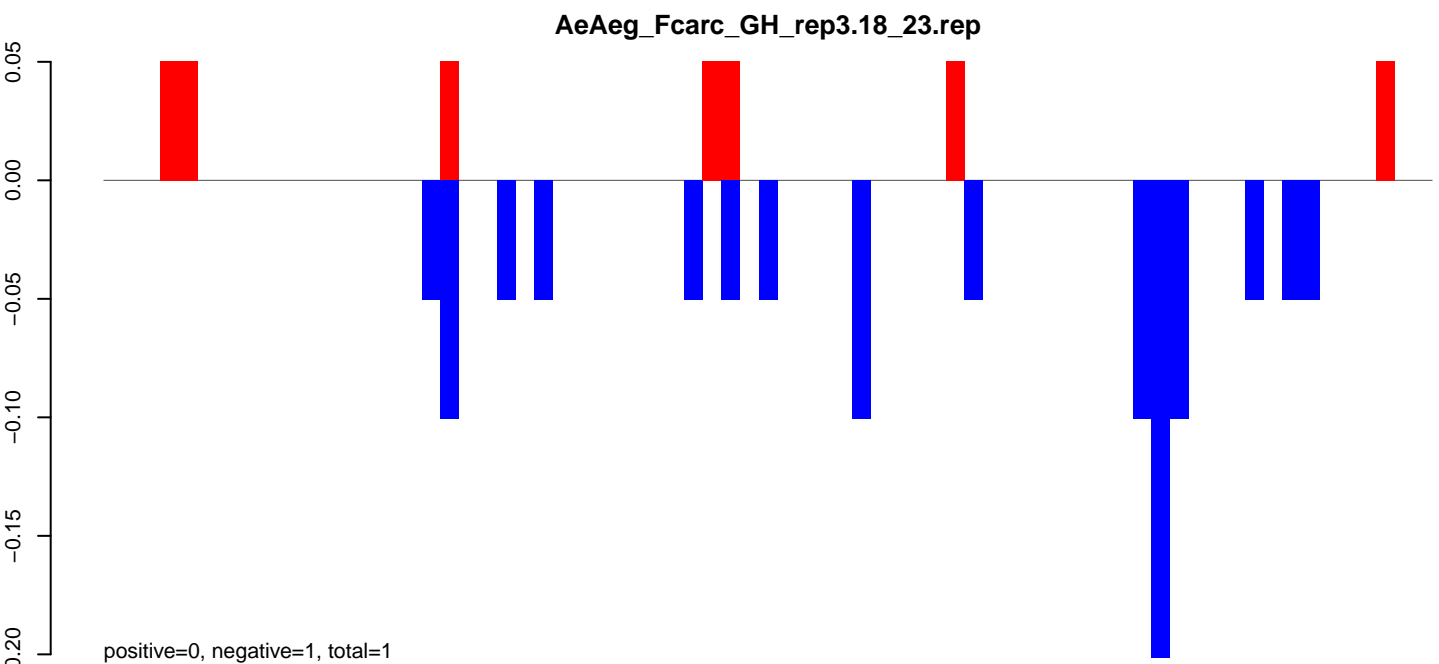

AeAeg_Fcarc_GH_rep3.18_23.rep

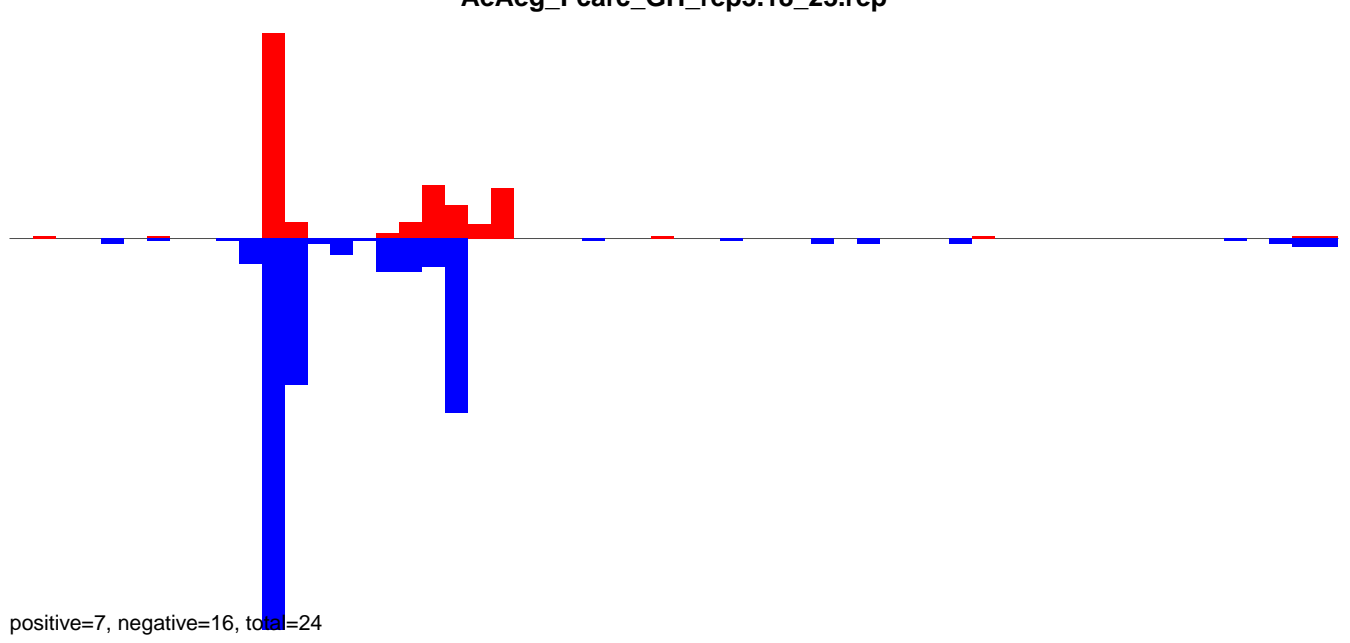

AeAeg_Fcarc_GH_rep3.24_35.rep

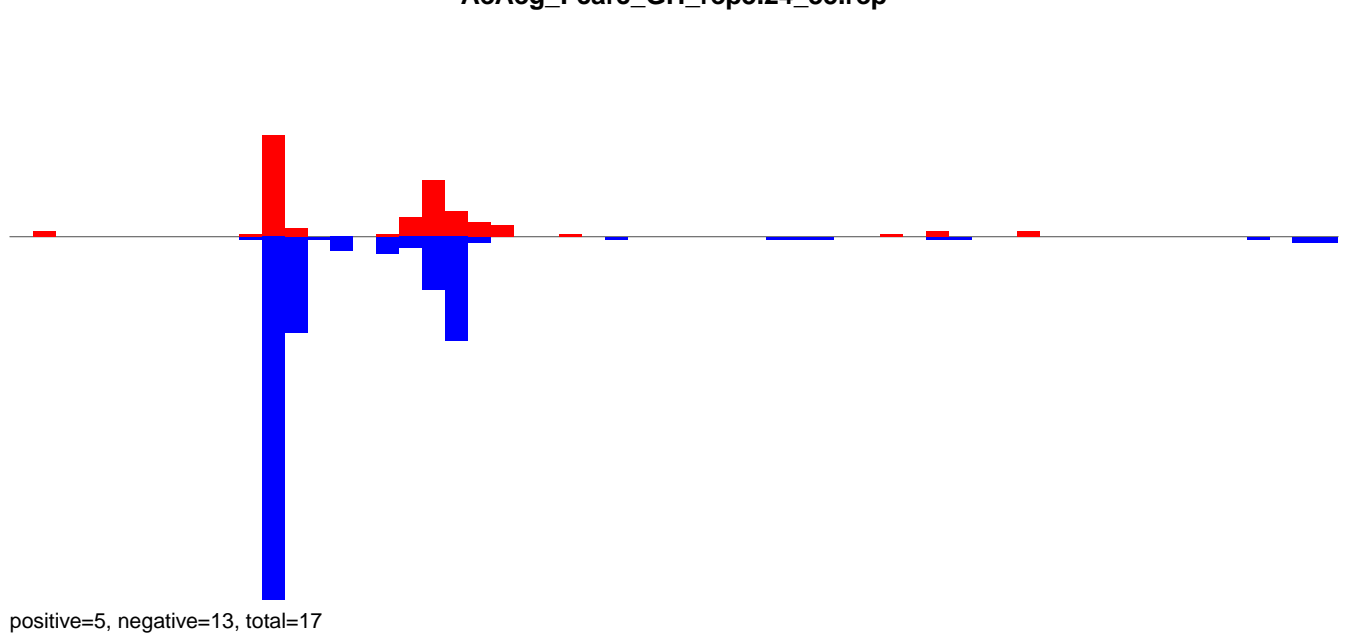

AeAeg_Fcarc_GH_rep3.rep

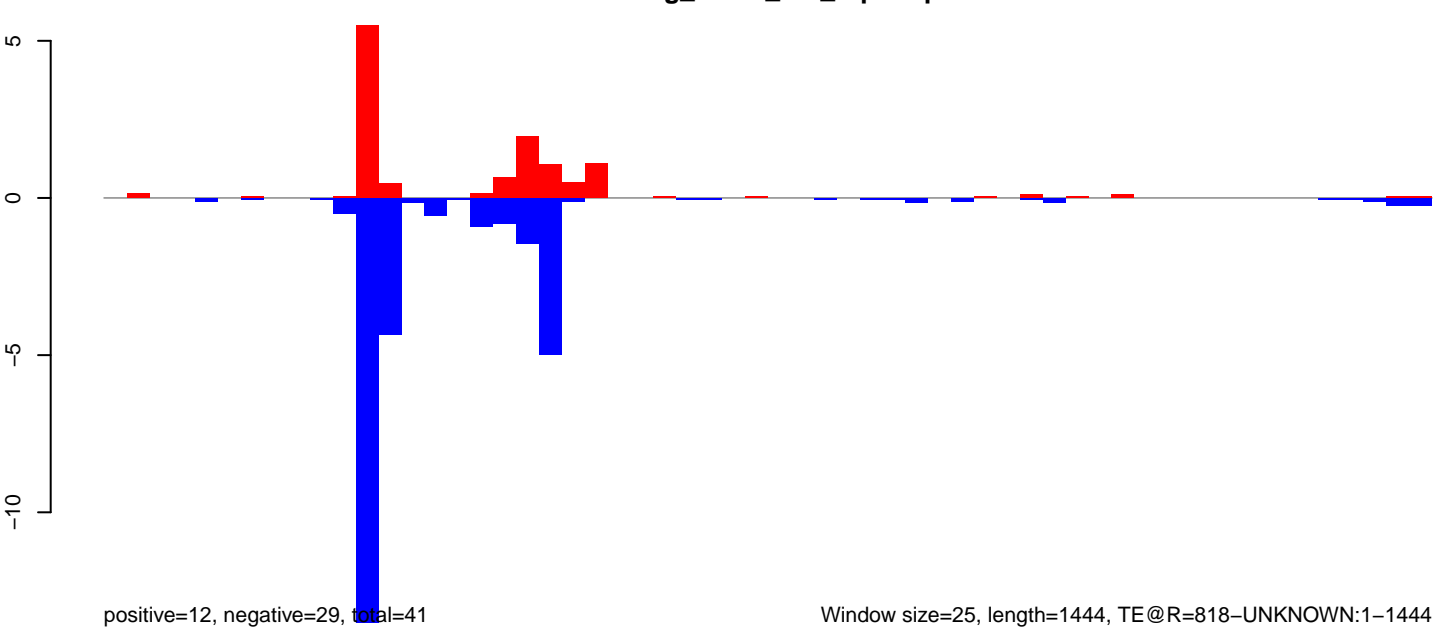

Window size=25, length=1444, TE@R=818-UNKNOWN:1-1444

0 500 1000 1500

AeAeg_FcArc_GH_rep3.18_23.rep

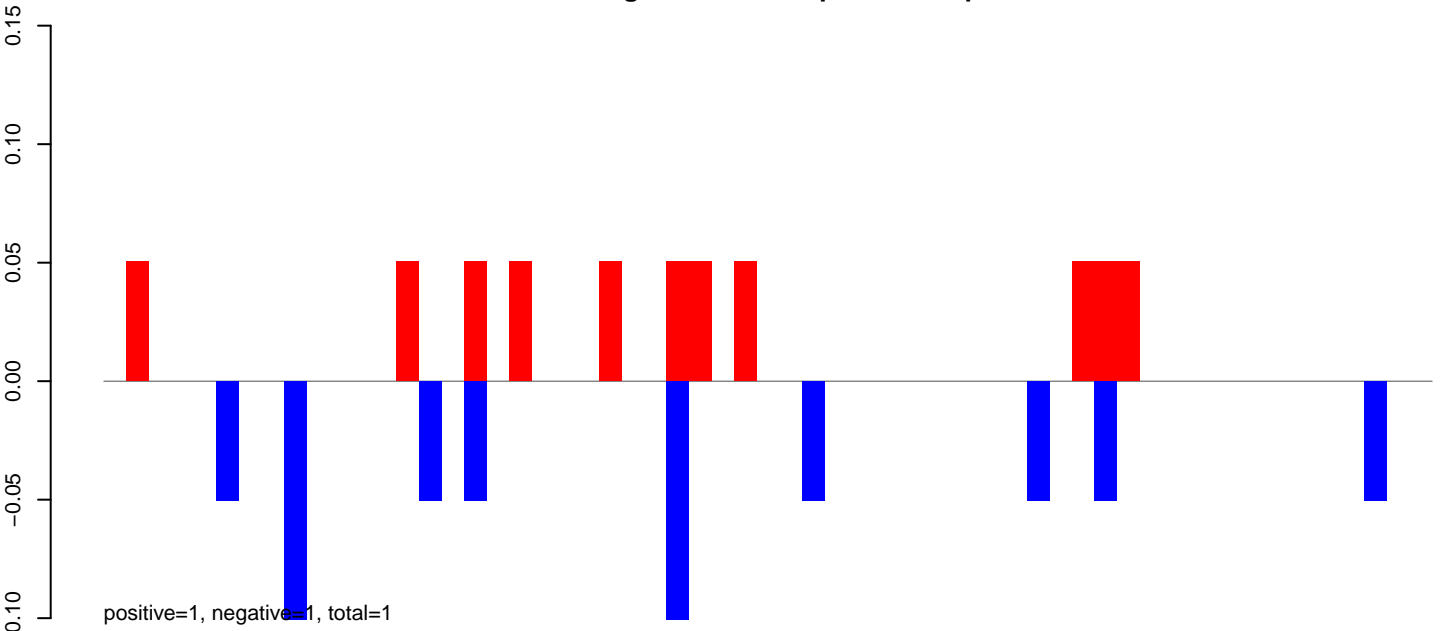

AeAeg_FcArc_GH_rep3.24_35.rep

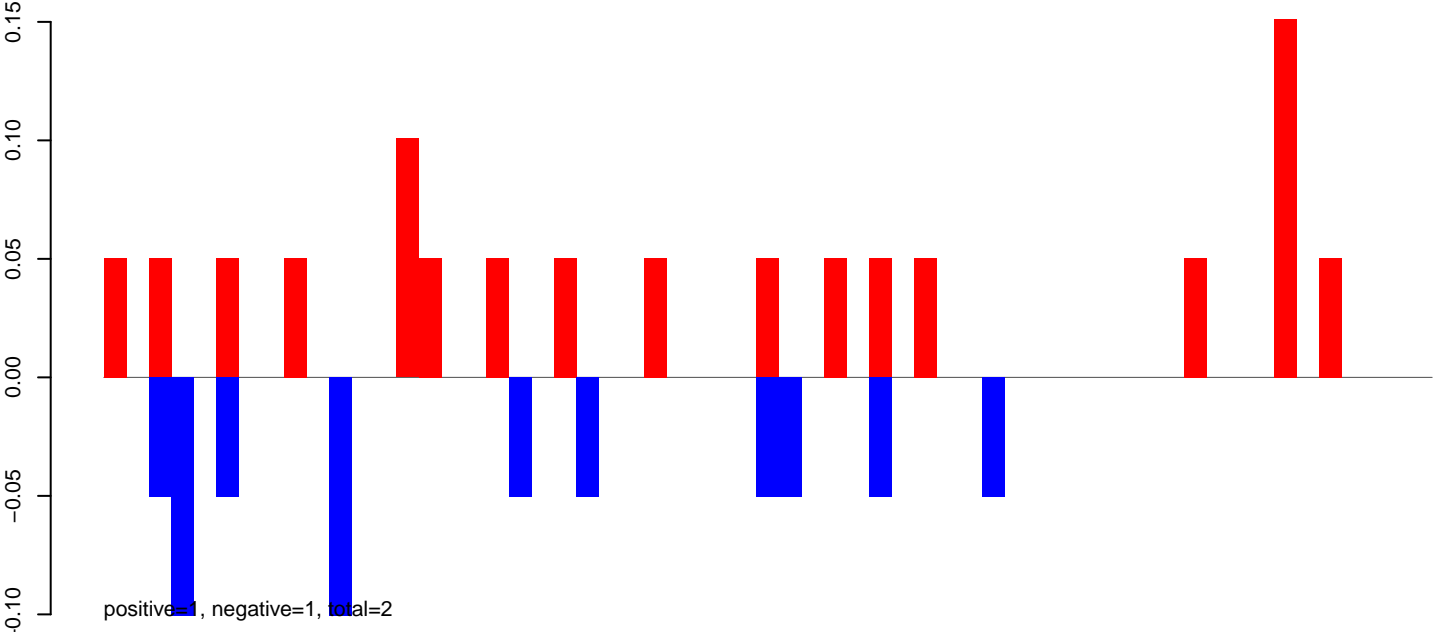

AeAeg_FcArc_GH_rep3.rep

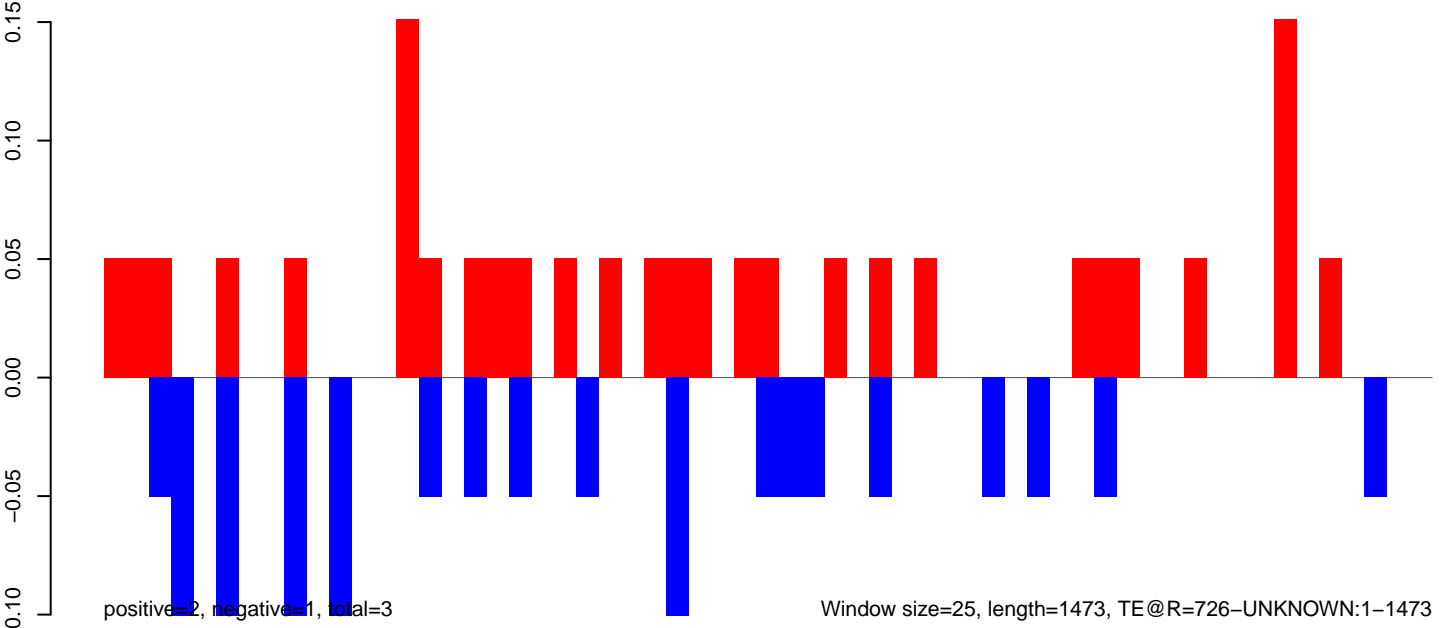

Window size=25, length=1473, TE@R=726-UNKNOWN:1-1473

AeAeg_Fcarc_GH_rep3.18_23.rep

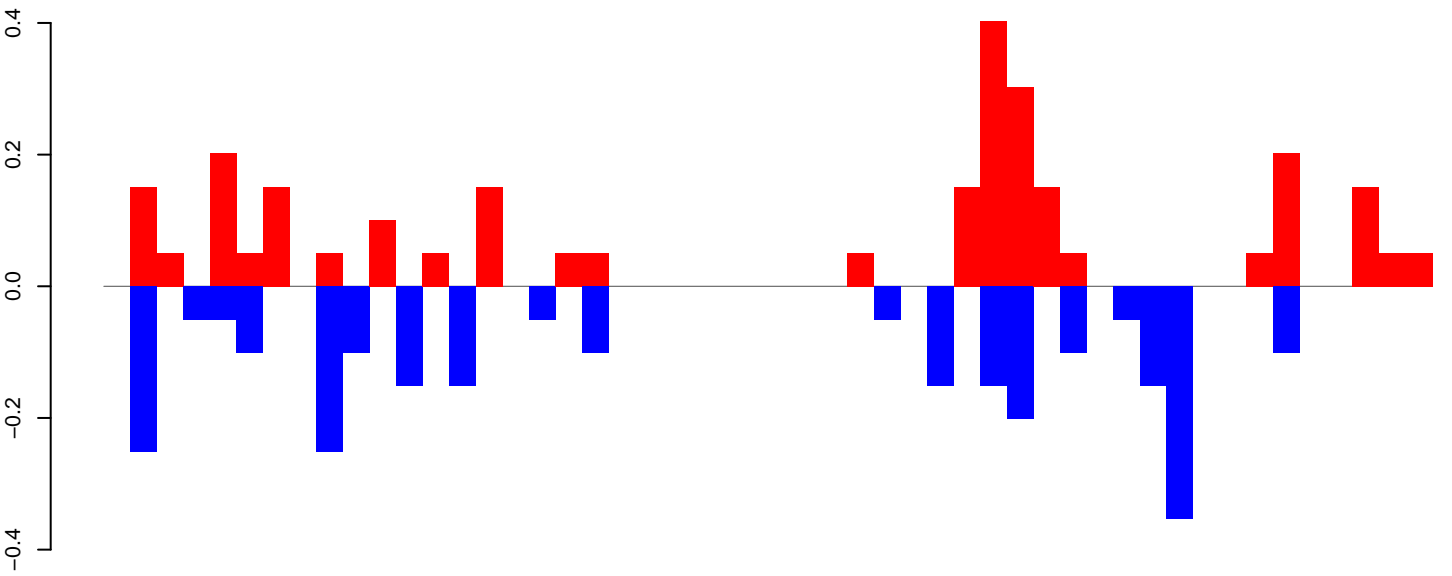

positive=3, negative=3, total=5

AeAeg_Fcarc_GH_rep3.24_35.rep

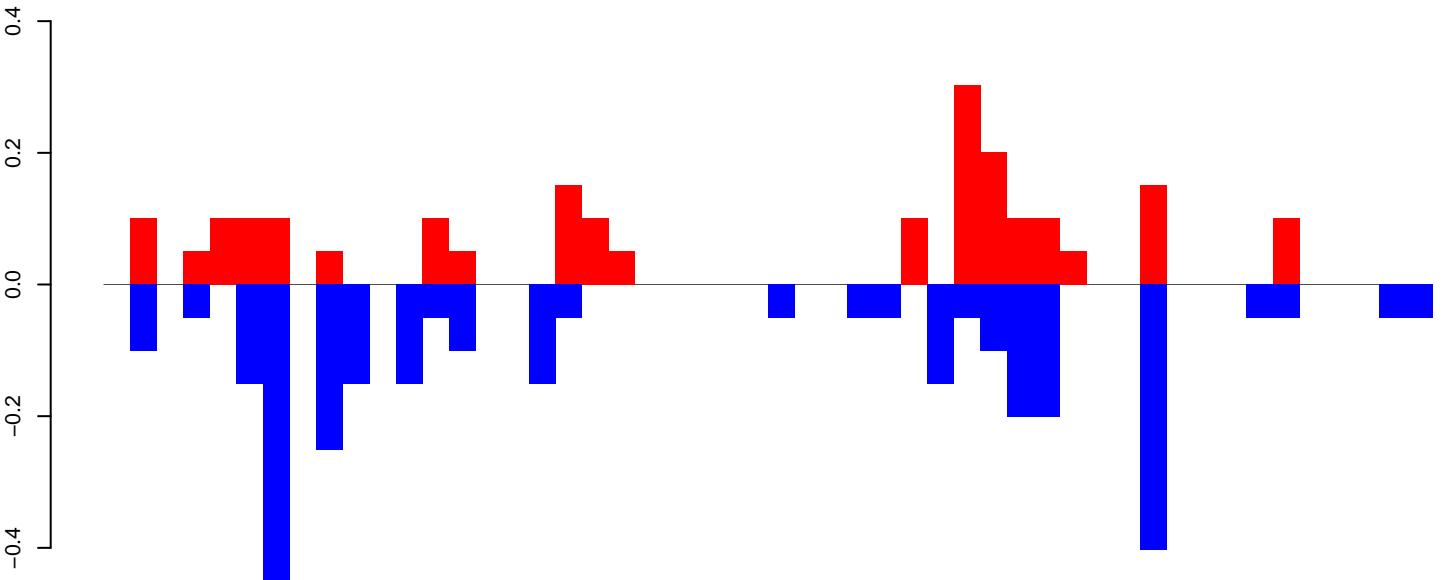

positive=2, negative=3, total=5

AeAeg_Fcarc_GH_rep3.rep

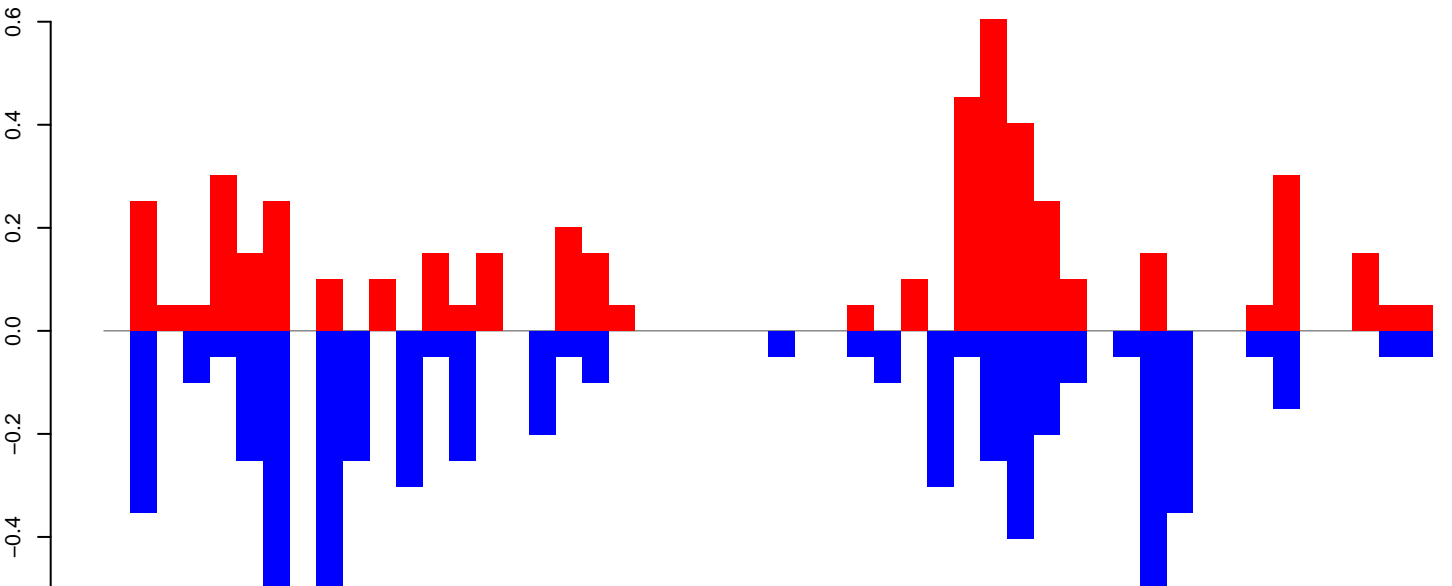

positive=5, negative=6, total=10

Window size=25, length=1248, TE@R=203-UNKNOWN:1-1248

AeAeg_FcArc_GH_rep3.18_23.rep

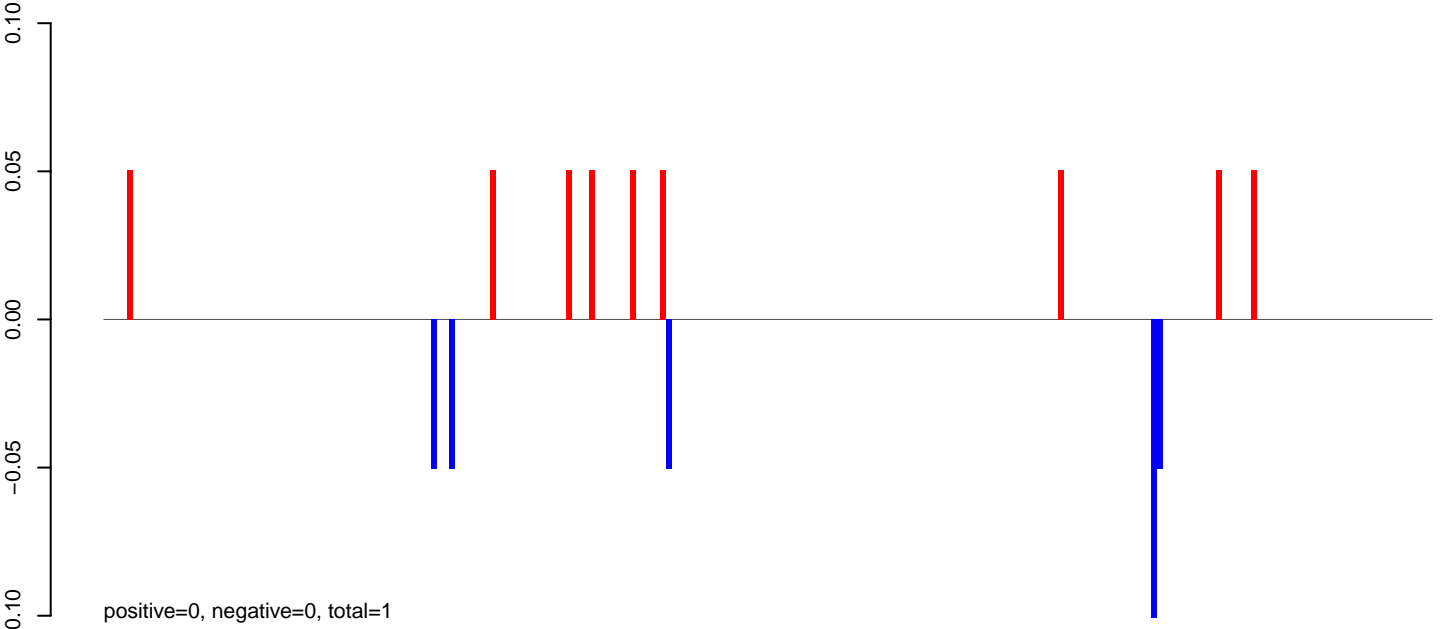

AeAeg_FcArc_GH_rep3.24_35.rep

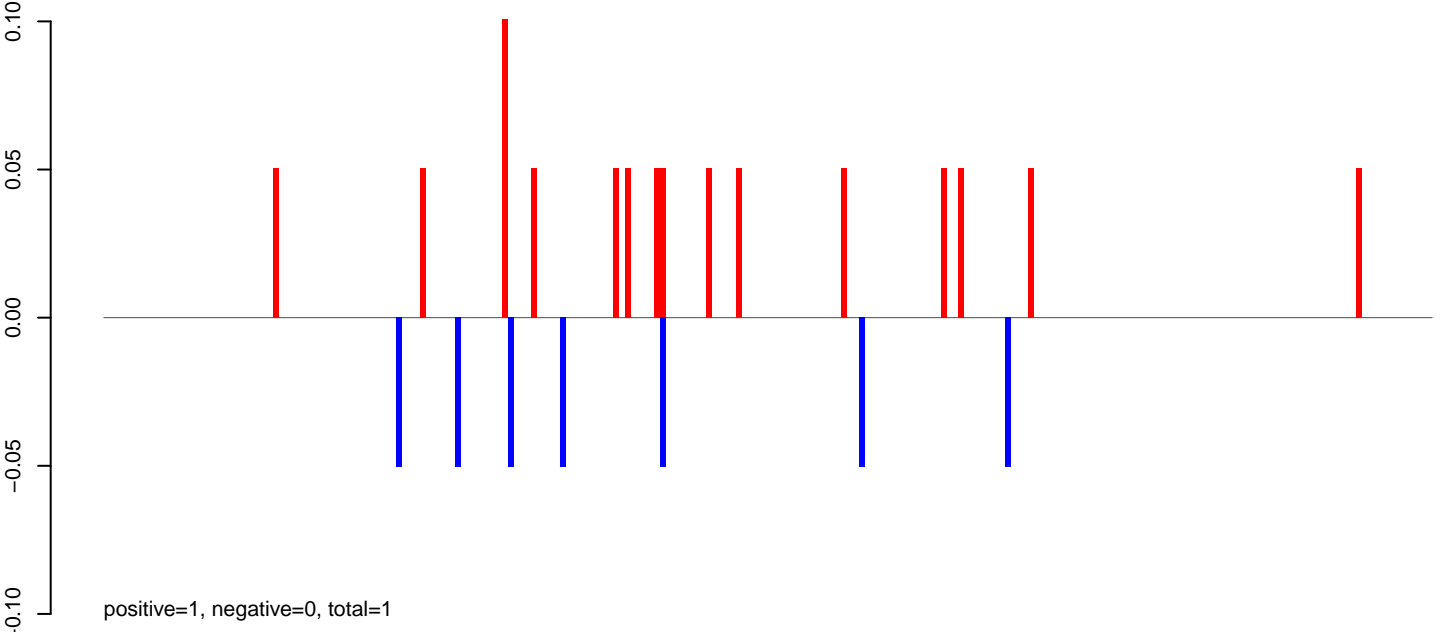

AeAeg_FcArc_GH_rep3.rep

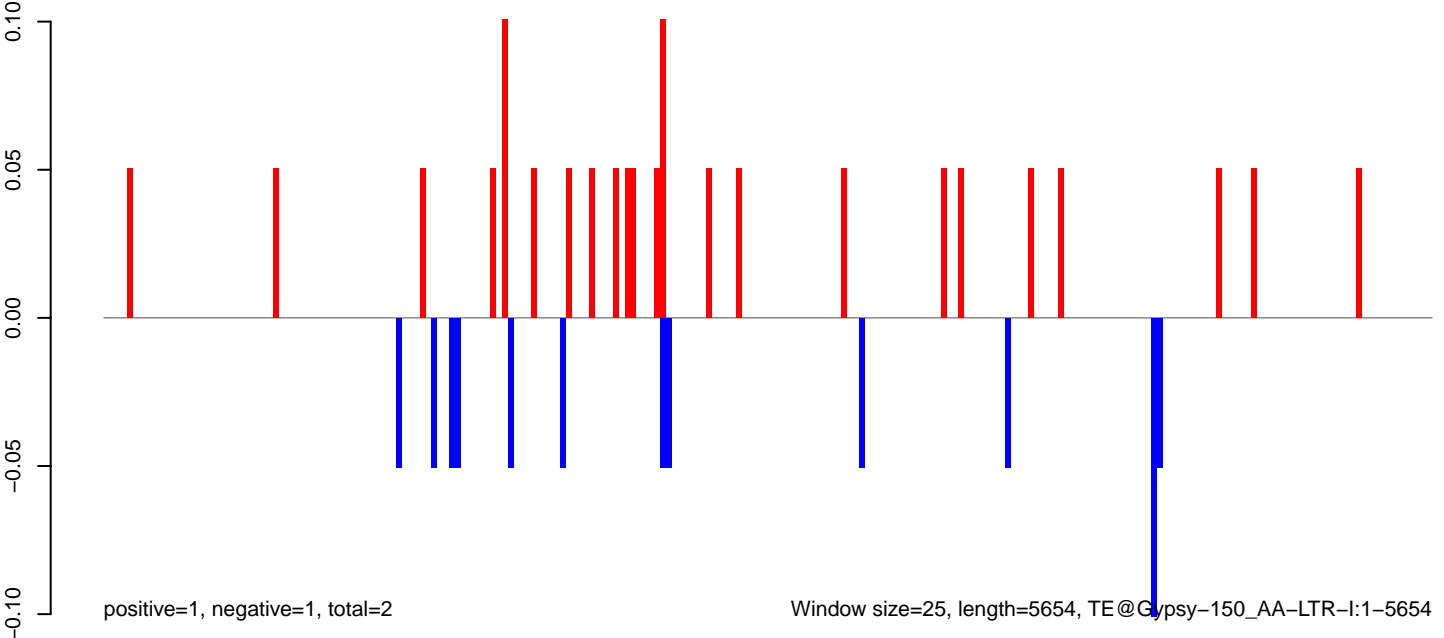

0 1000 2000 3000 4000 5000

AeAeg_Fcarc_GH_rep3.18_23.rep

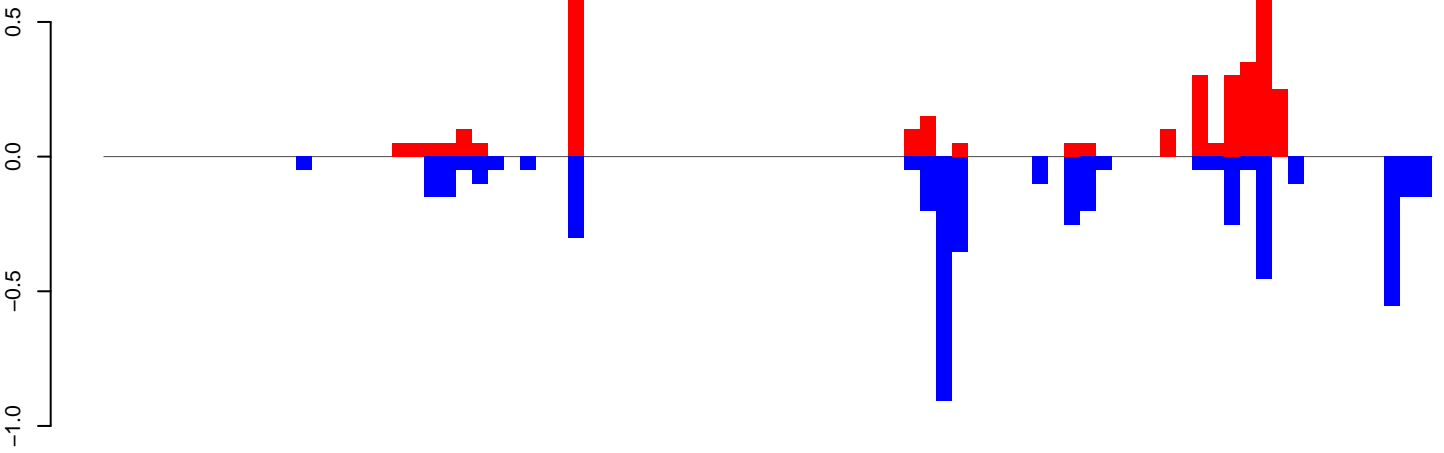

positive=4, negative=5, total=8

AeAeg_Fcarc_GH_rep3.24_35.rep

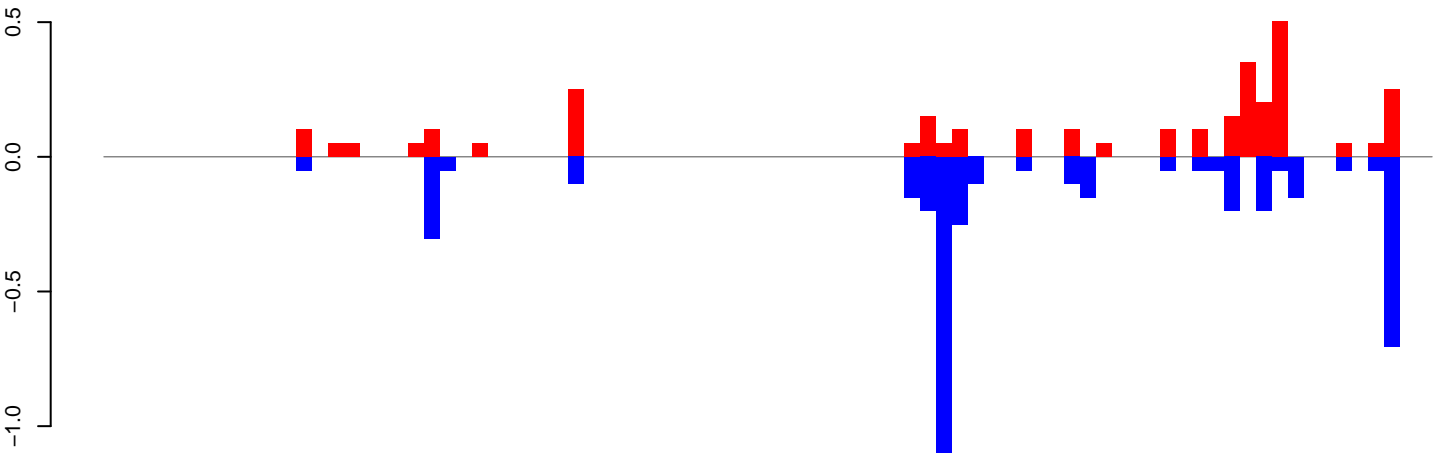

positive=3, negative=4, total=7

AeAeg_Fcarc_GH_rep3.rep

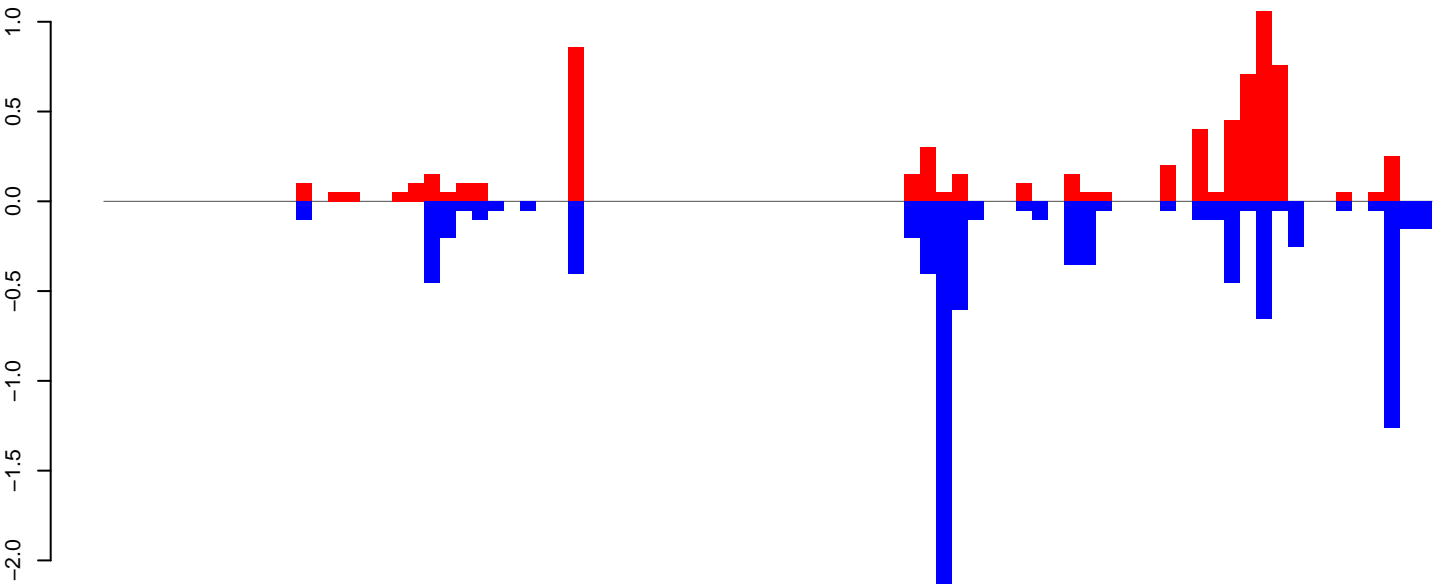

positive=7, negative=9, total=16

Window size=25, length=2068, TE@AF208670.1:1-2068

0 500 1000 1500 2000

AeAeg_FcArc_GH_rep3.18_23.rep

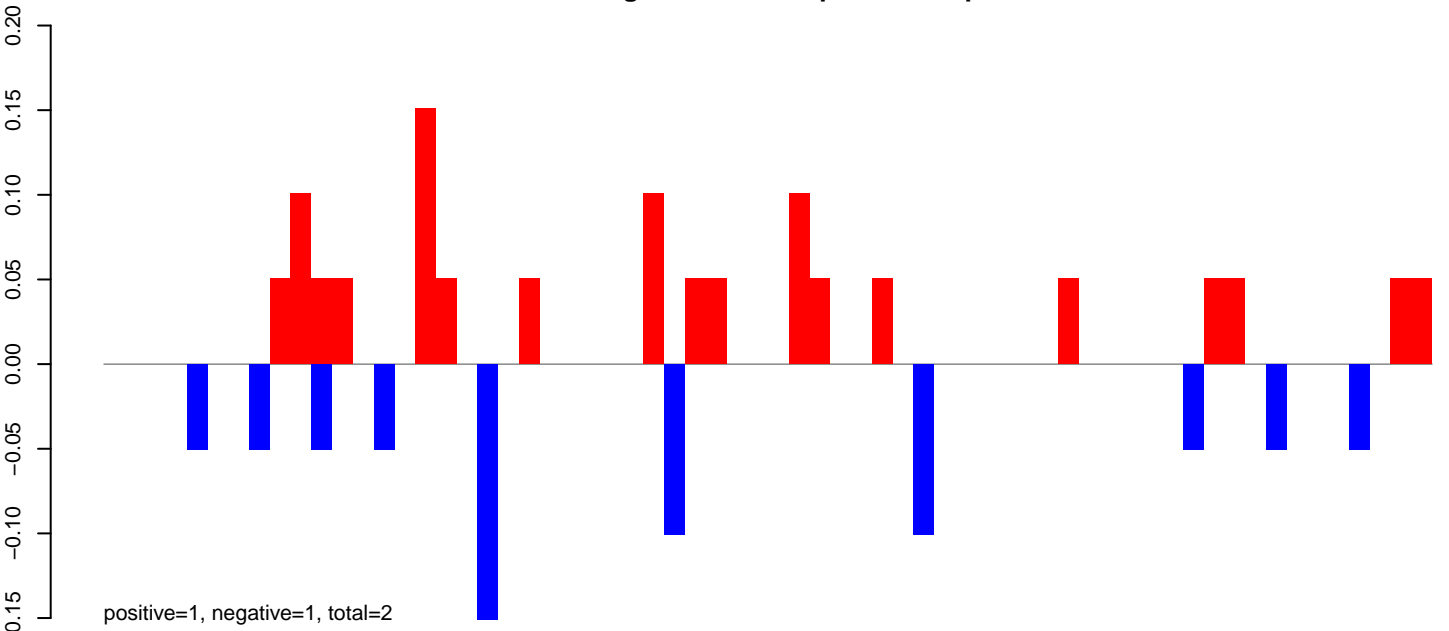

AeAeg_FcArc_GH_rep3.24_35.rep

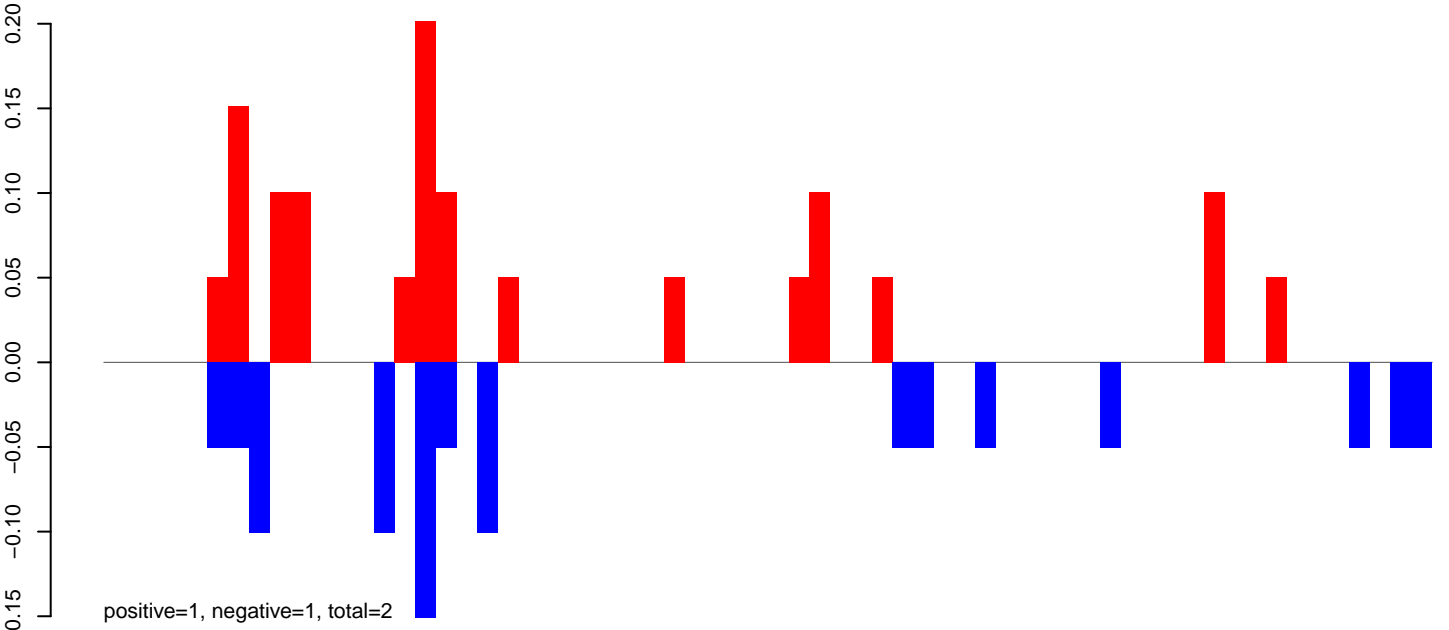

AeAeg_FcArc_GH_rep3.rep

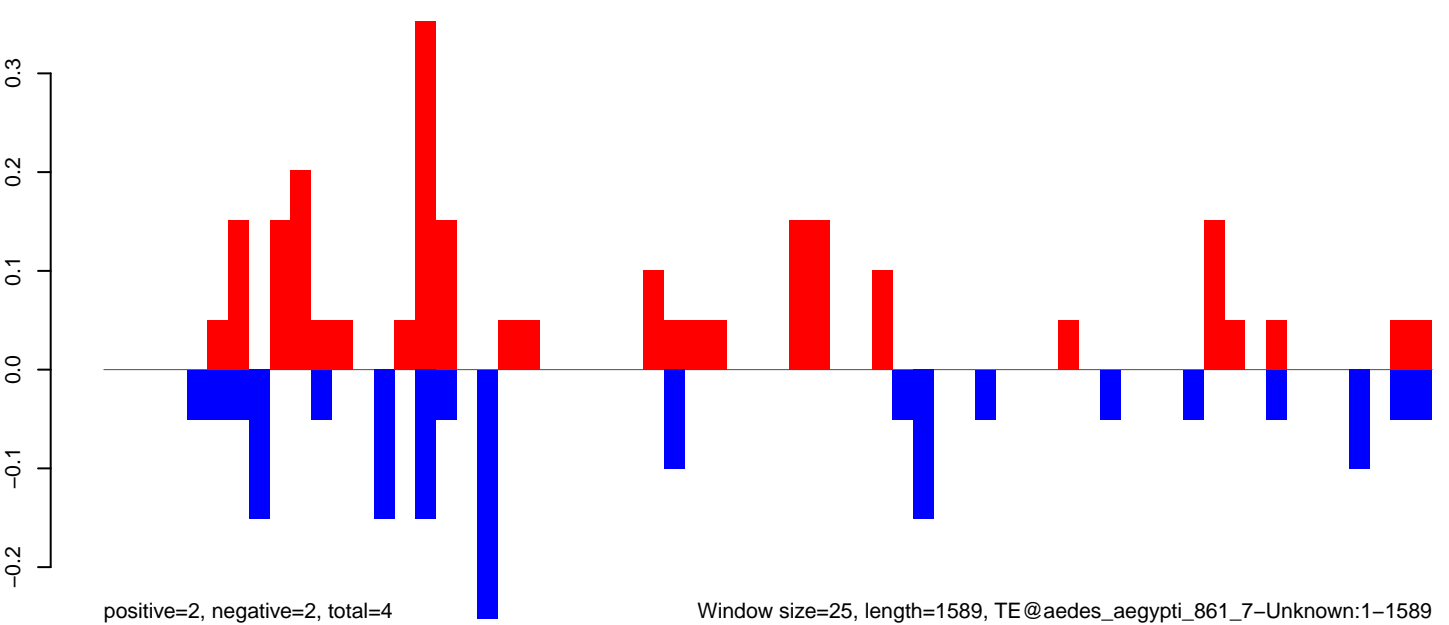

AeAeg_FcArc_GH_rep3.18_23.rep

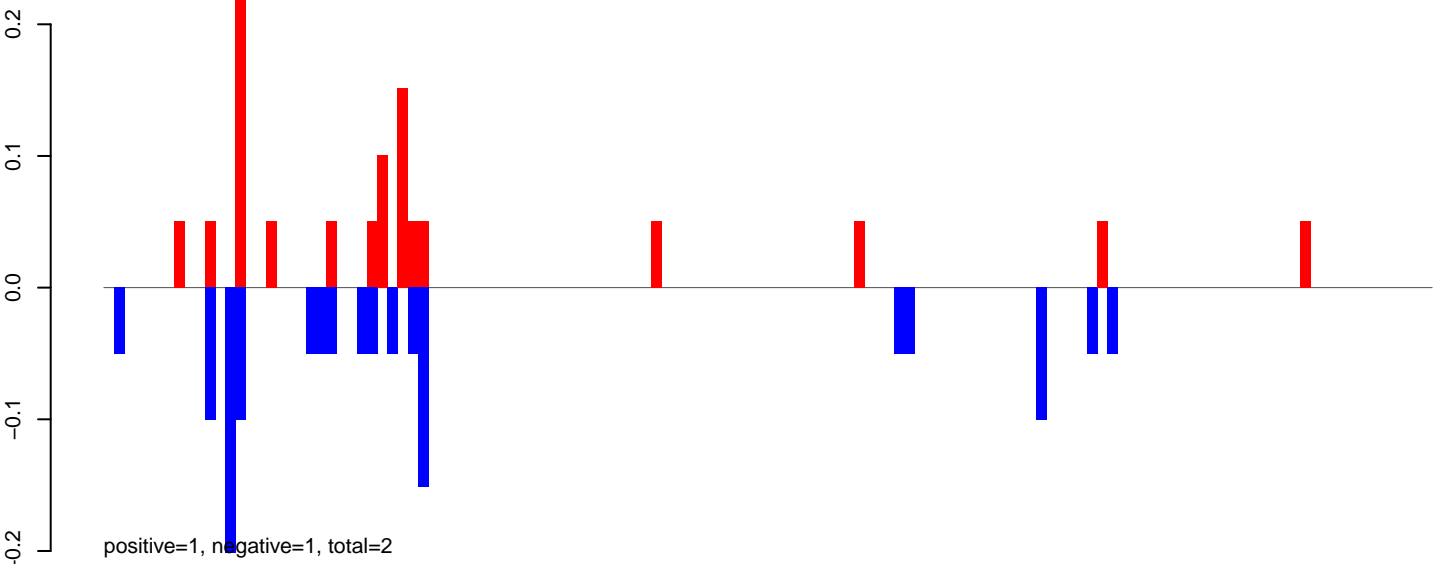

AeAeg_FcArc_GH_rep3.24_35.rep

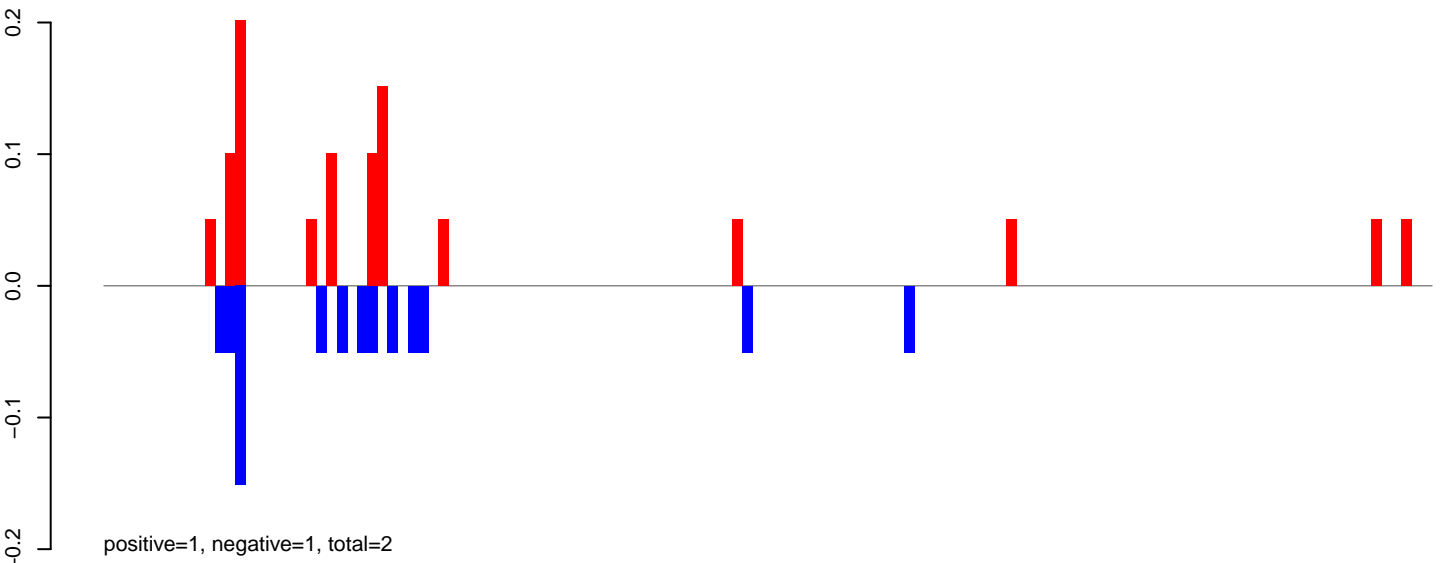

AeAeg_FcArc_GH_rep3.rep

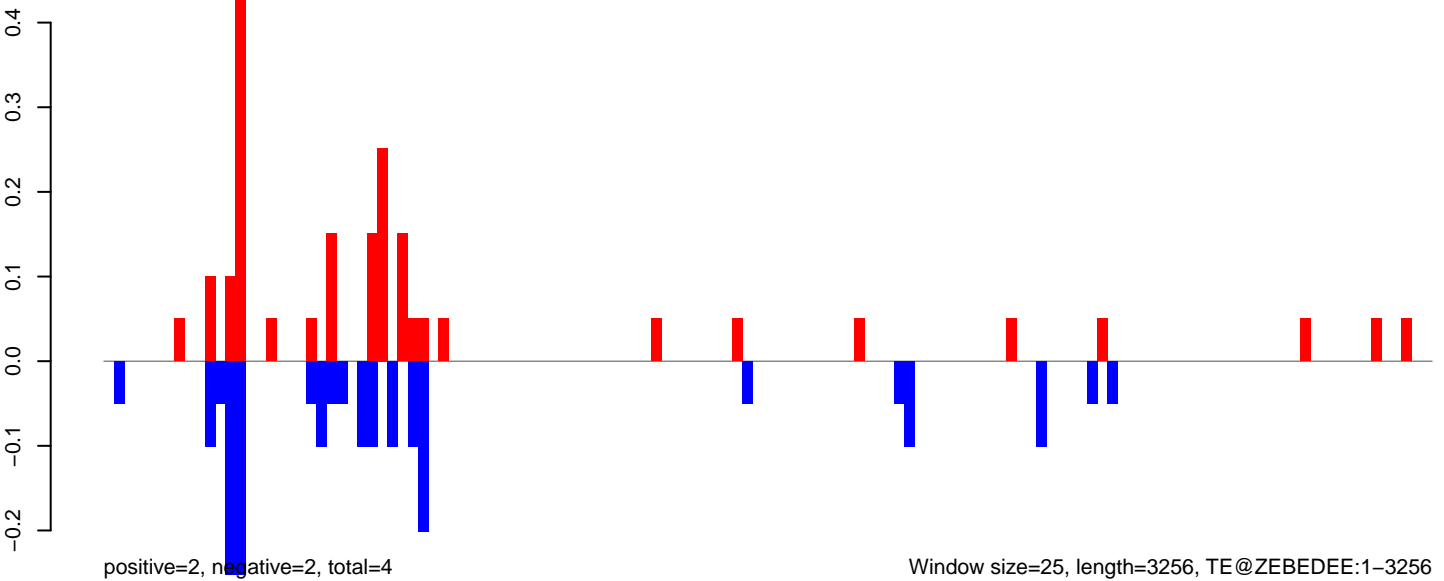

AeAeg_FcArc_GH_rep3.18_23.rep

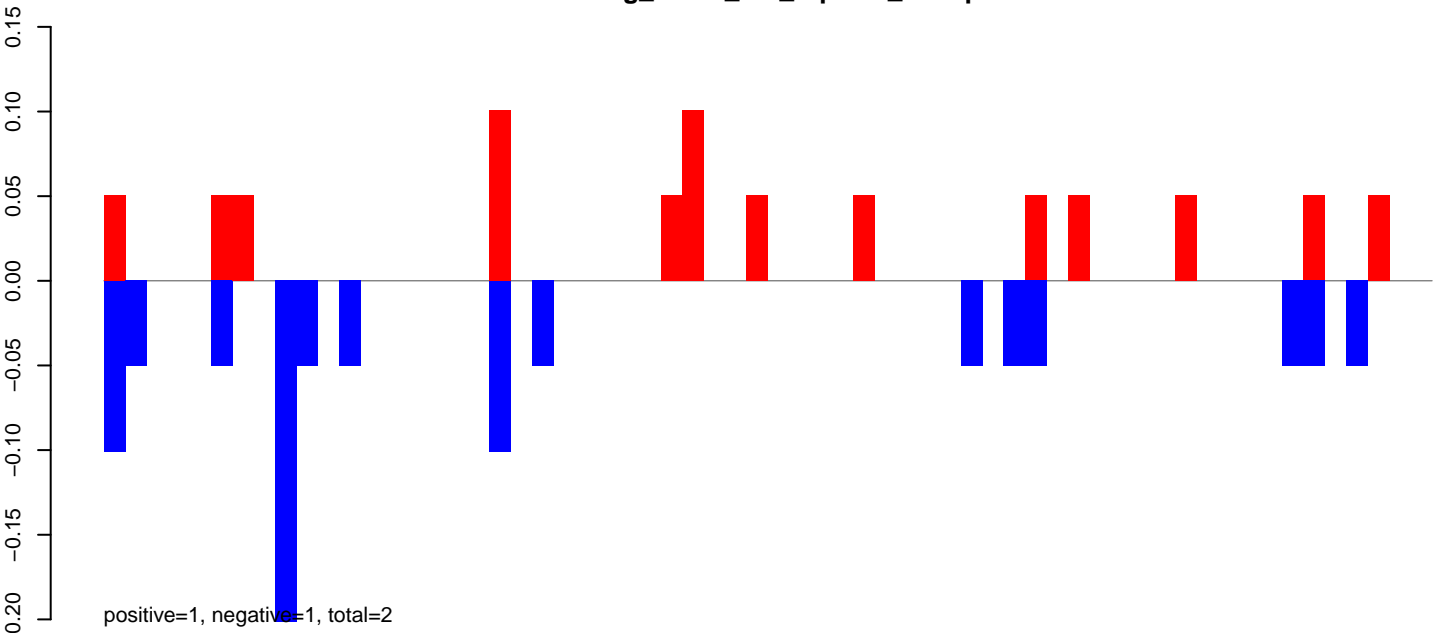

AeAeg_FcArc_GH_rep3.24_35.rep

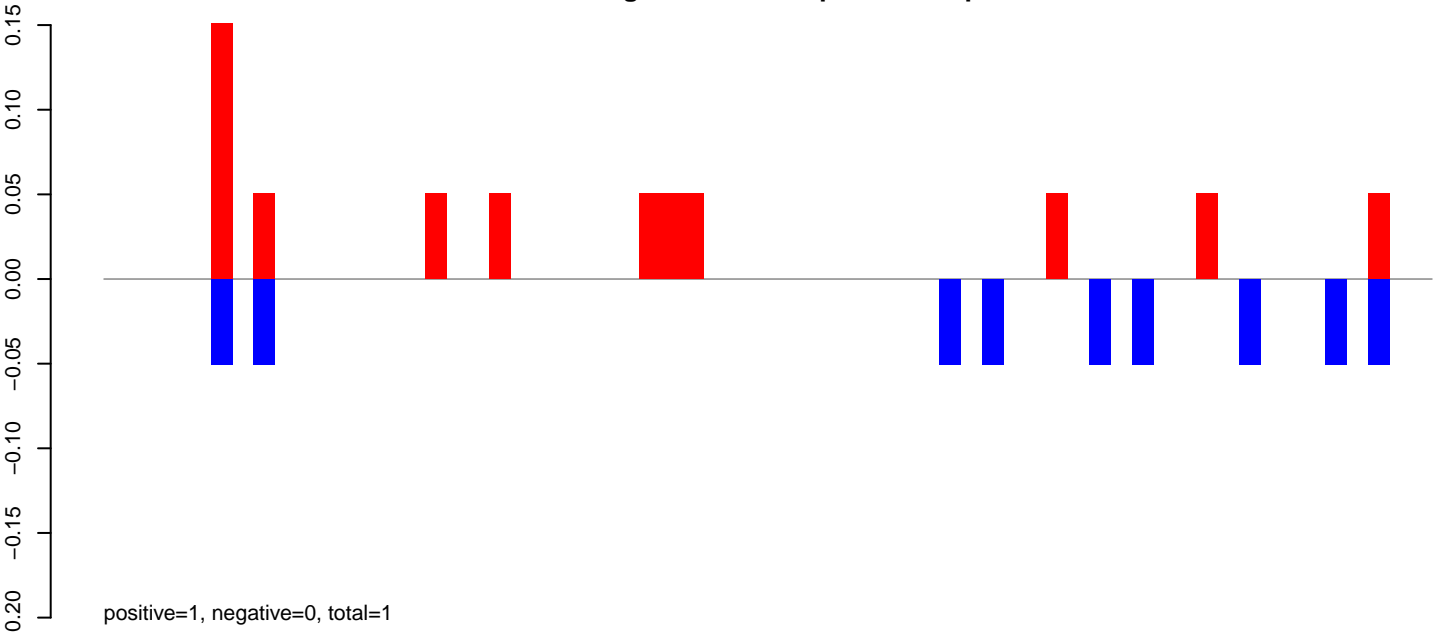

AeAeg_FcArc_GH_rep3.rep

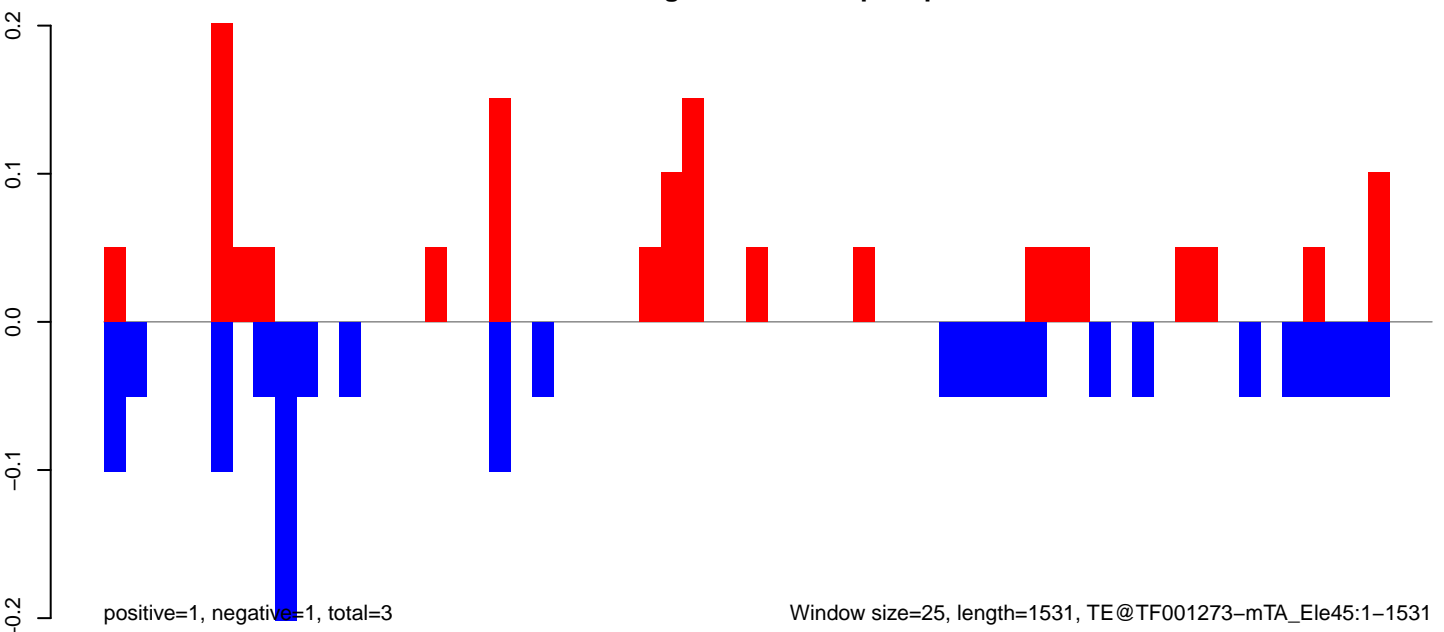

Window size=25, length=1531, TE@TF001273-mTA_Ele45:1-1531

AeAeg_FcArc_GH_rep3.18_23.rep

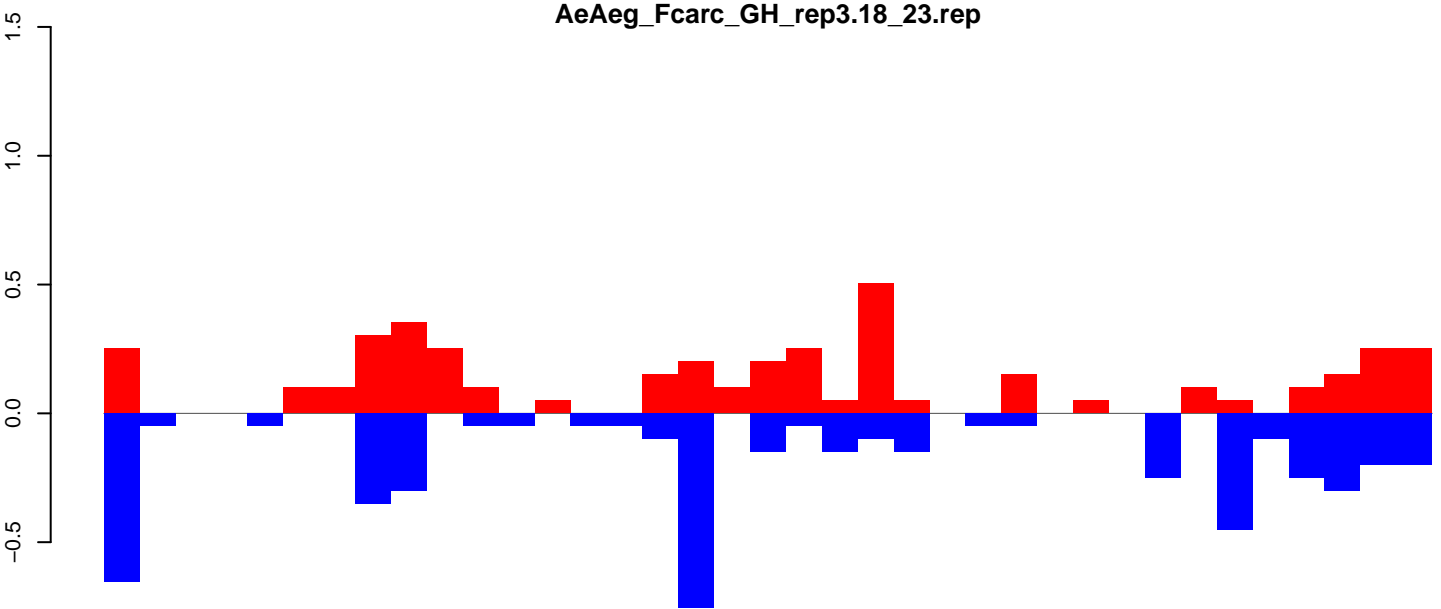

positive=4, negative=5, total=9

AeAeg_FcArc_GH_rep3.24_35.rep

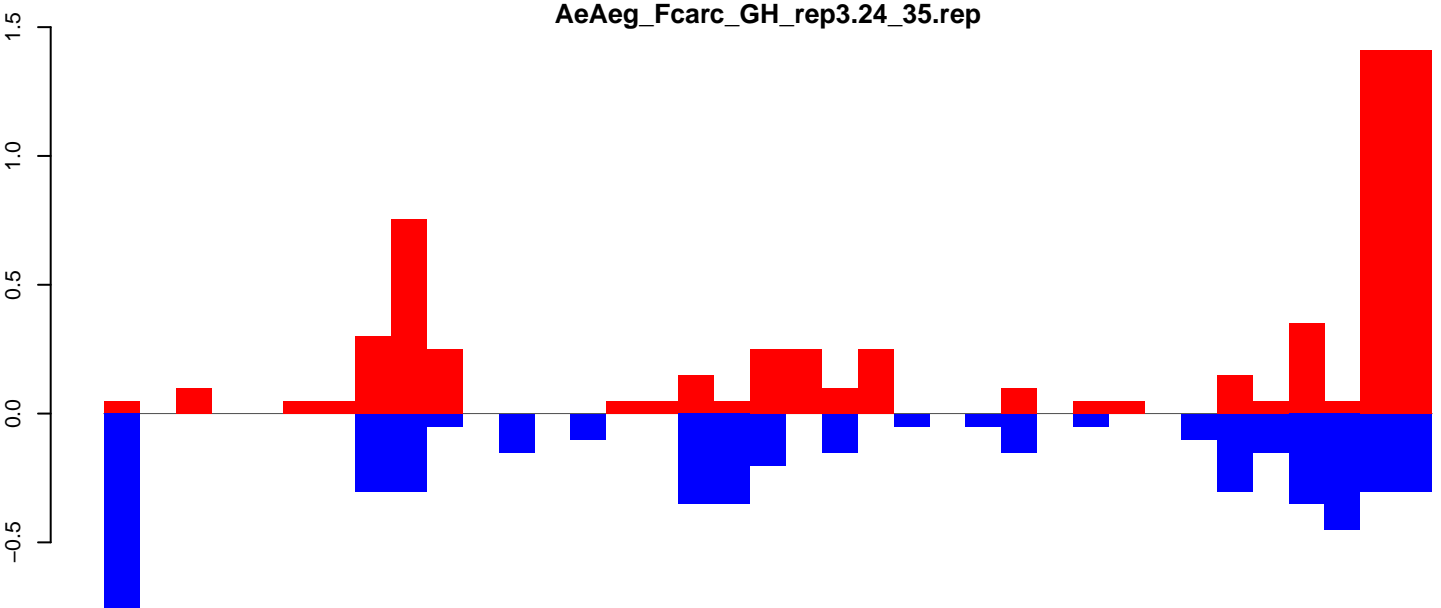

positive=6, negative=5, total=11

AeAeg_FcArc_GH_rep3.rep

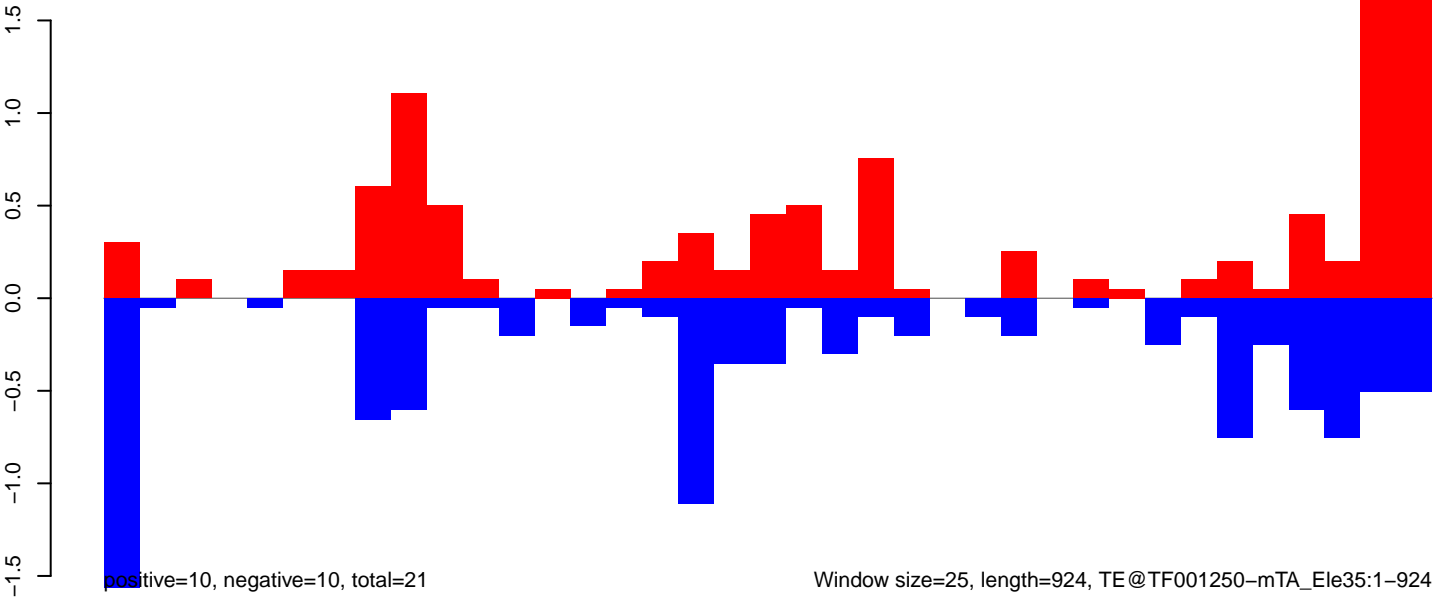

positive=10, negative=10, total=21

Window size=25, length=924, TE@TF001250-mTA_Ele35:1-924

AeAeg_Fcarc_GH_rep3.18_23.rep

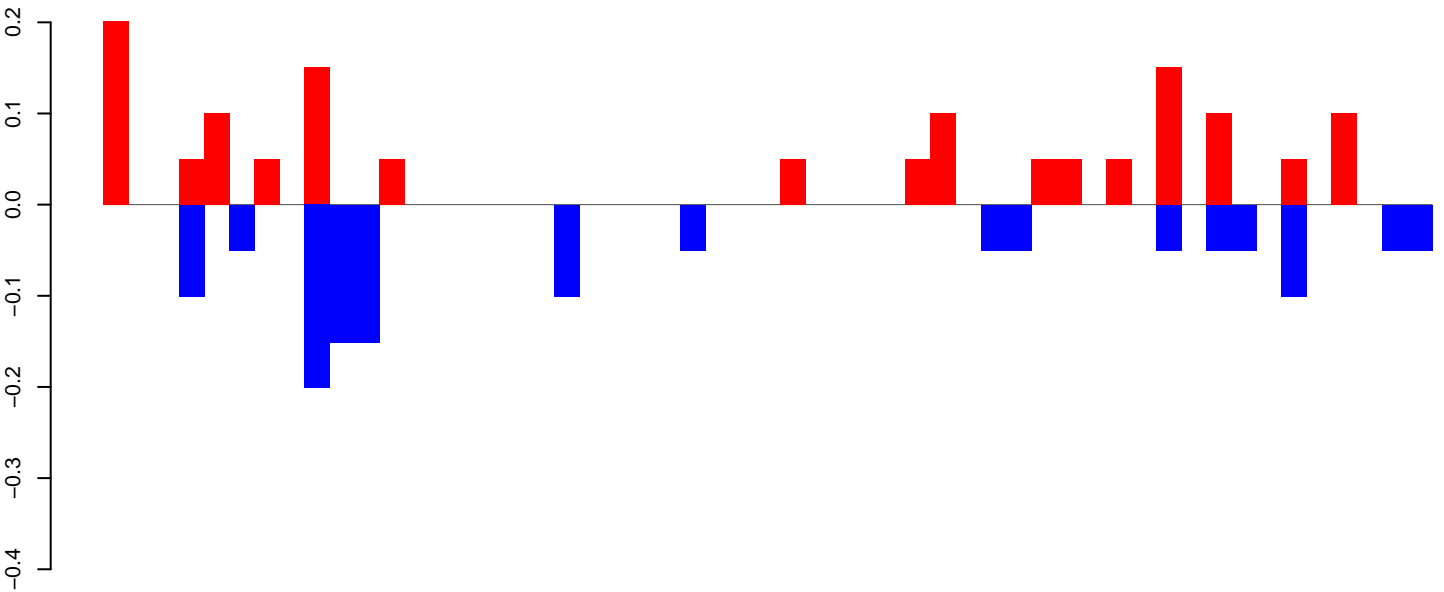

positive=1, negative=1, total=3

AeAeg_Fcarc_GH_rep3.24_35.rep

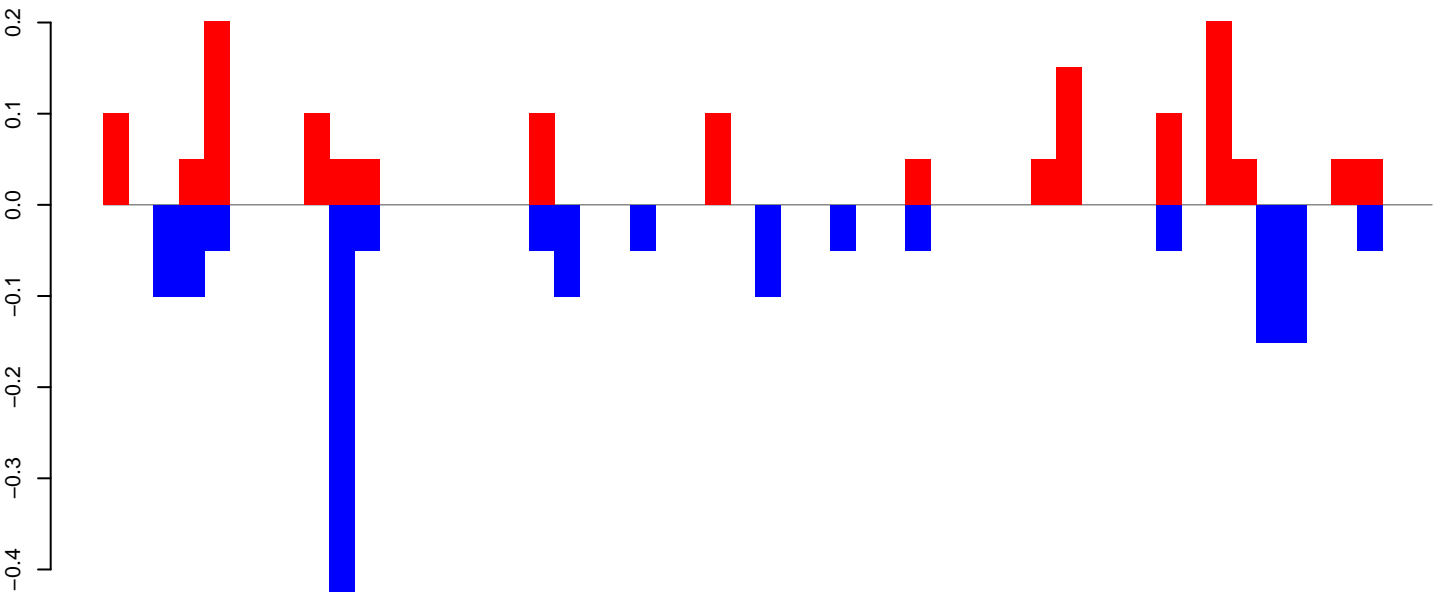

positive=1, negative=2, total=3

AeAeg_Fcarc_GH_rep3.rep

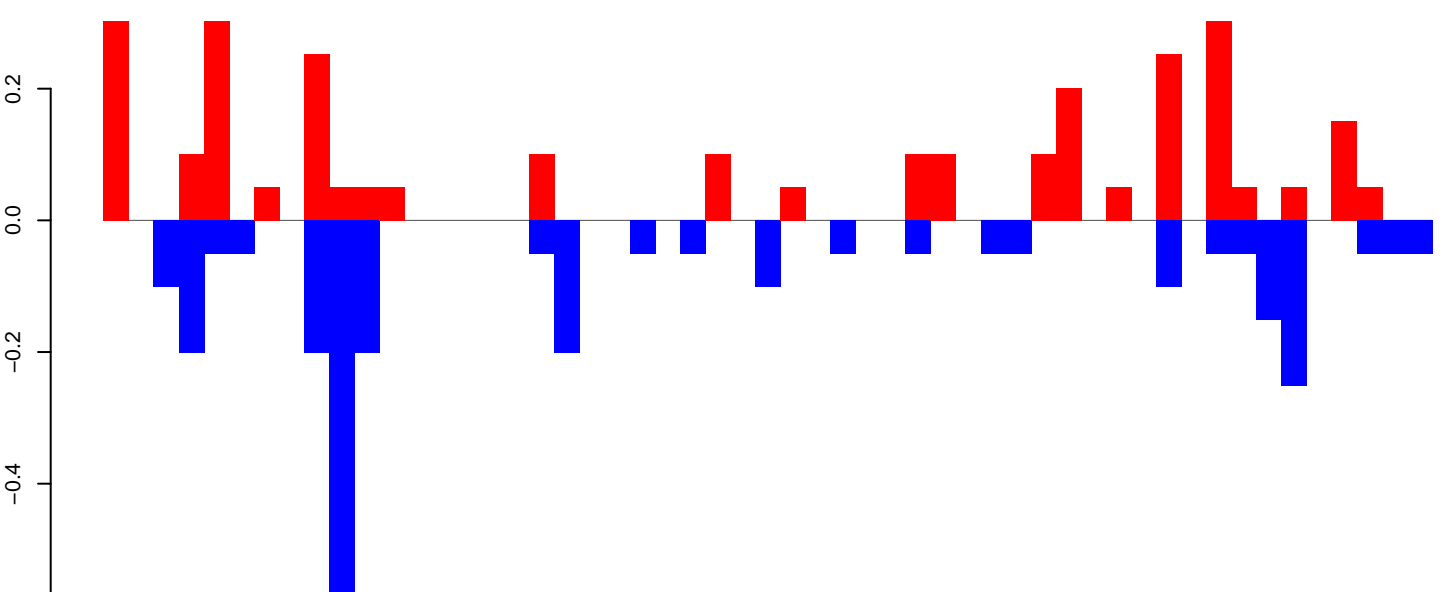

positive=3, negative=3, total=6

Window size=25, length=1302, TE@TF001245-mTA_Ele30:1-1302

AeAeg_Fcarc_GH_rep3.18_23.rep

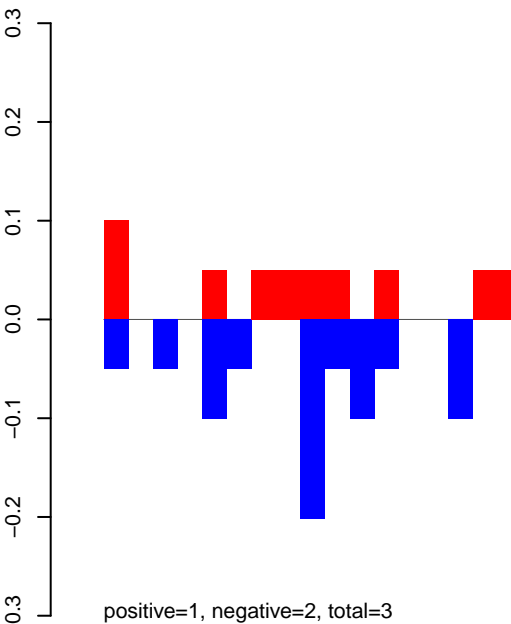

AeAeg_Fcarc_GH_rep3.24_35.rep

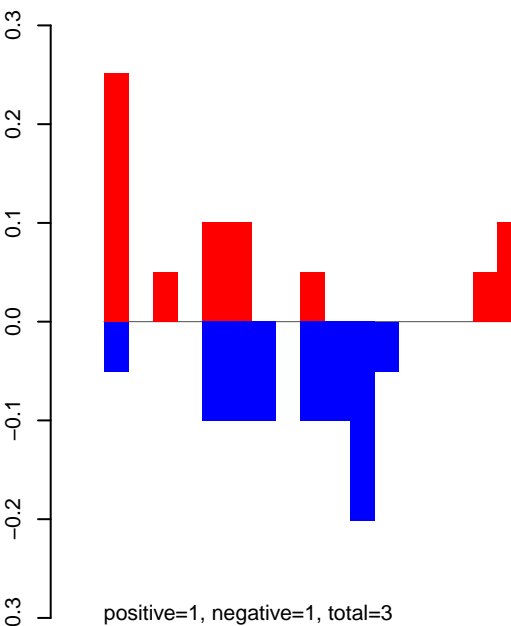

AeAeg_Fcarc_GH_rep3.rep

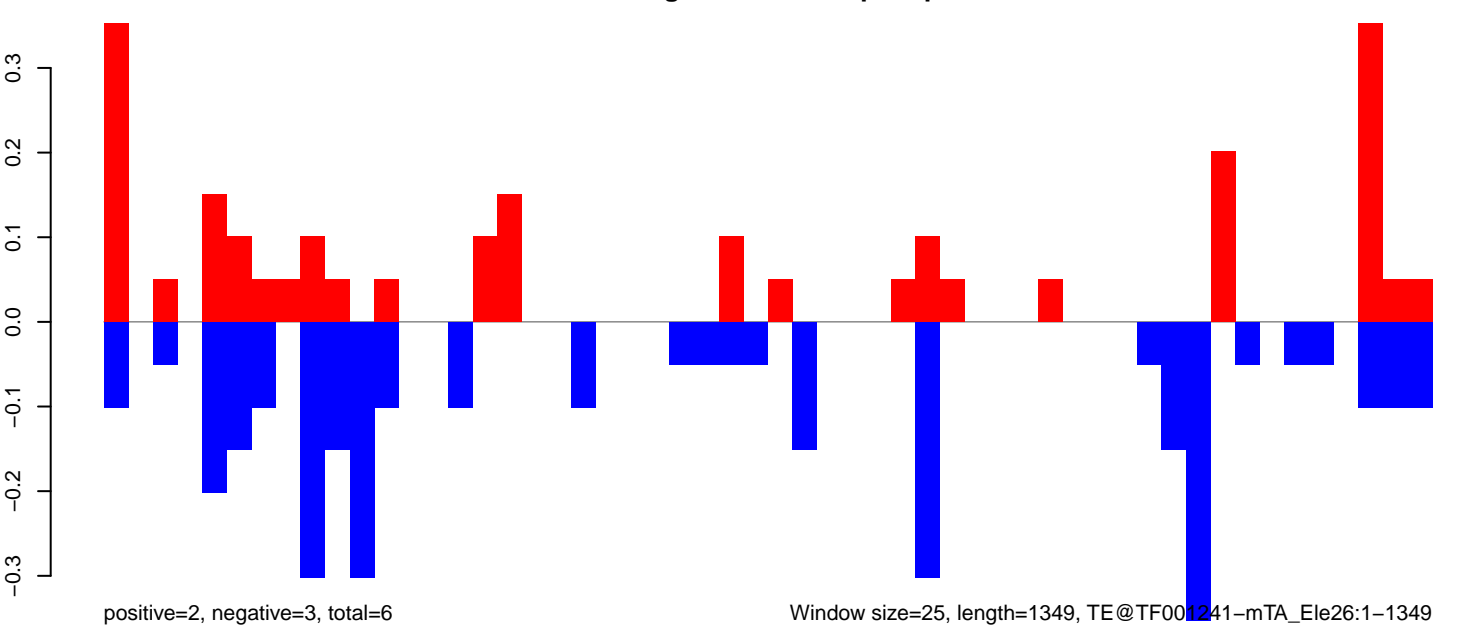

AeAeg_Fcarc_GH_rep3.18_23.rep



AeAeg_Fcarc_GH_rep3.24_35.rep

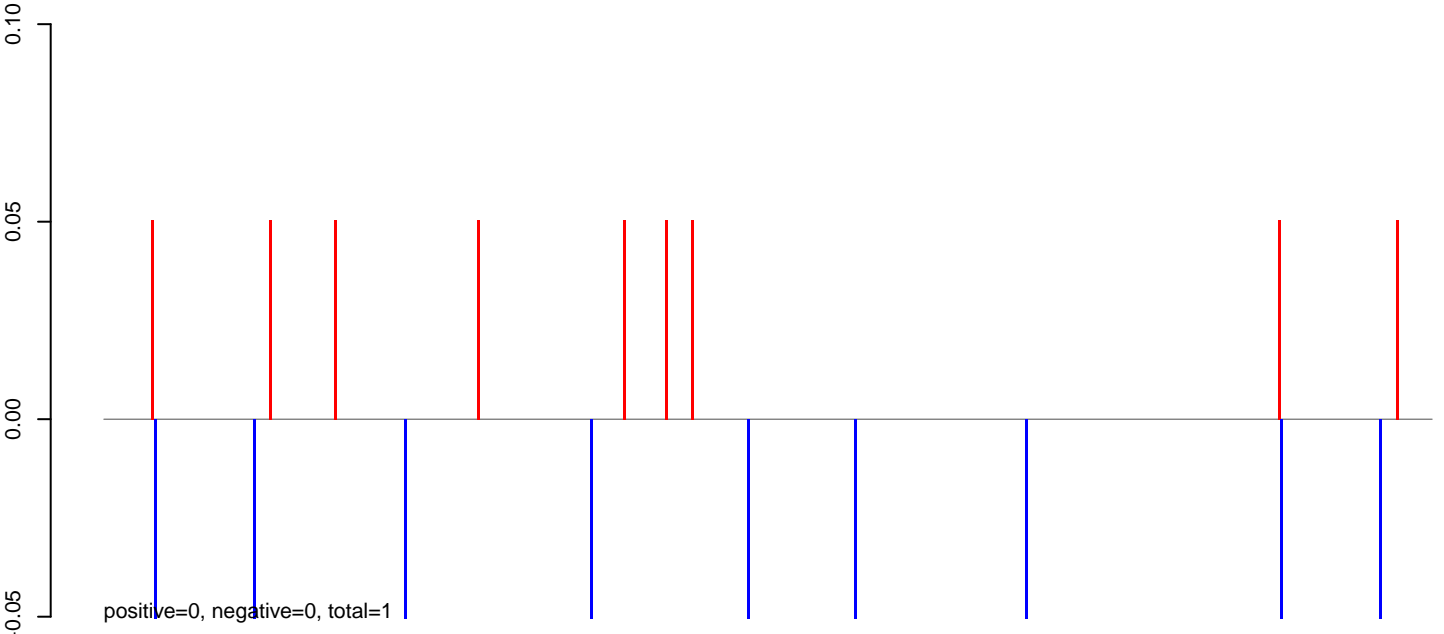

AeAeg_Fcarc_GH_rep3.rep

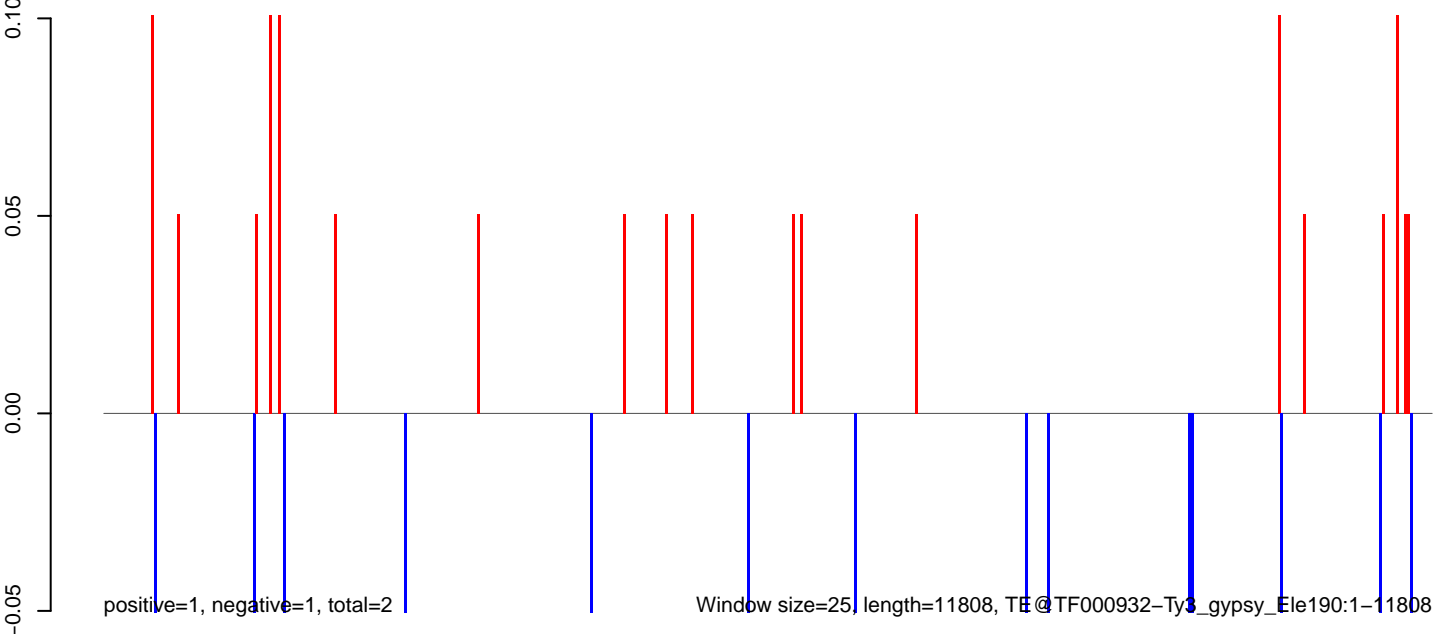

0 2000 4000 6000 8000 10000 12000

AeAeg_Fcarc_GH_rep3.18_23.rep

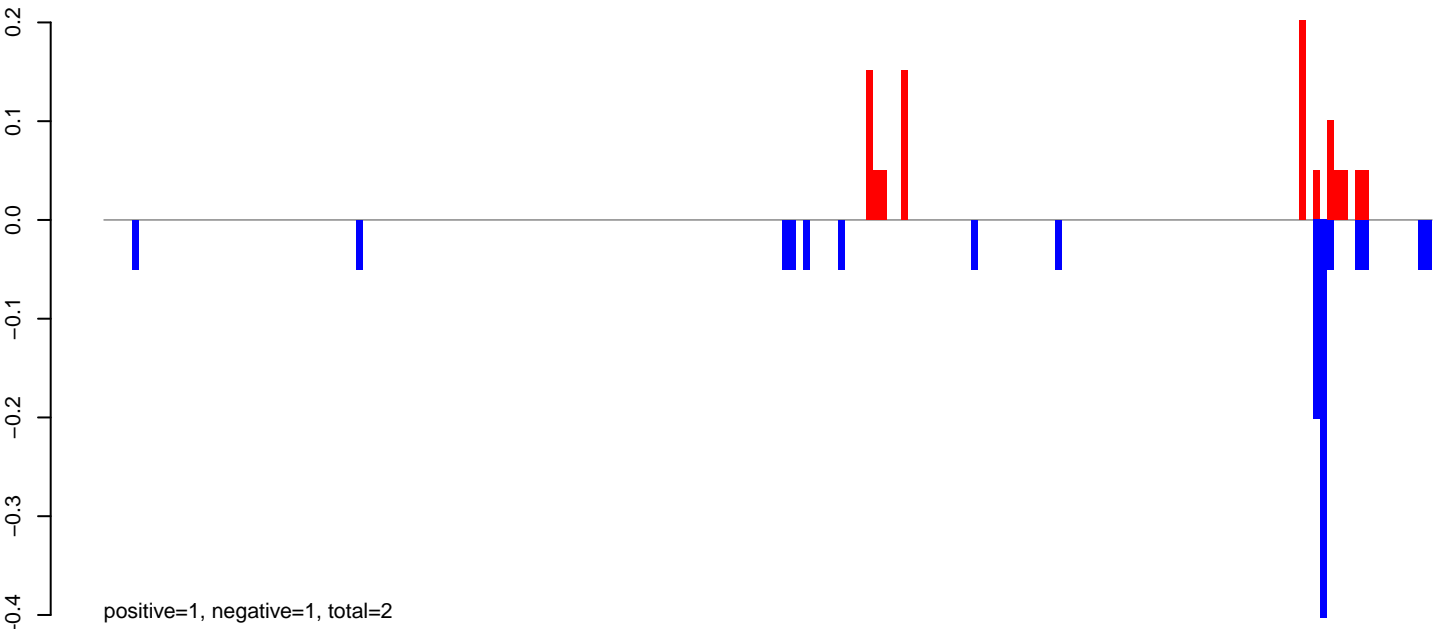

AeAeg_Fcarc_GH_rep3.24_35.rep

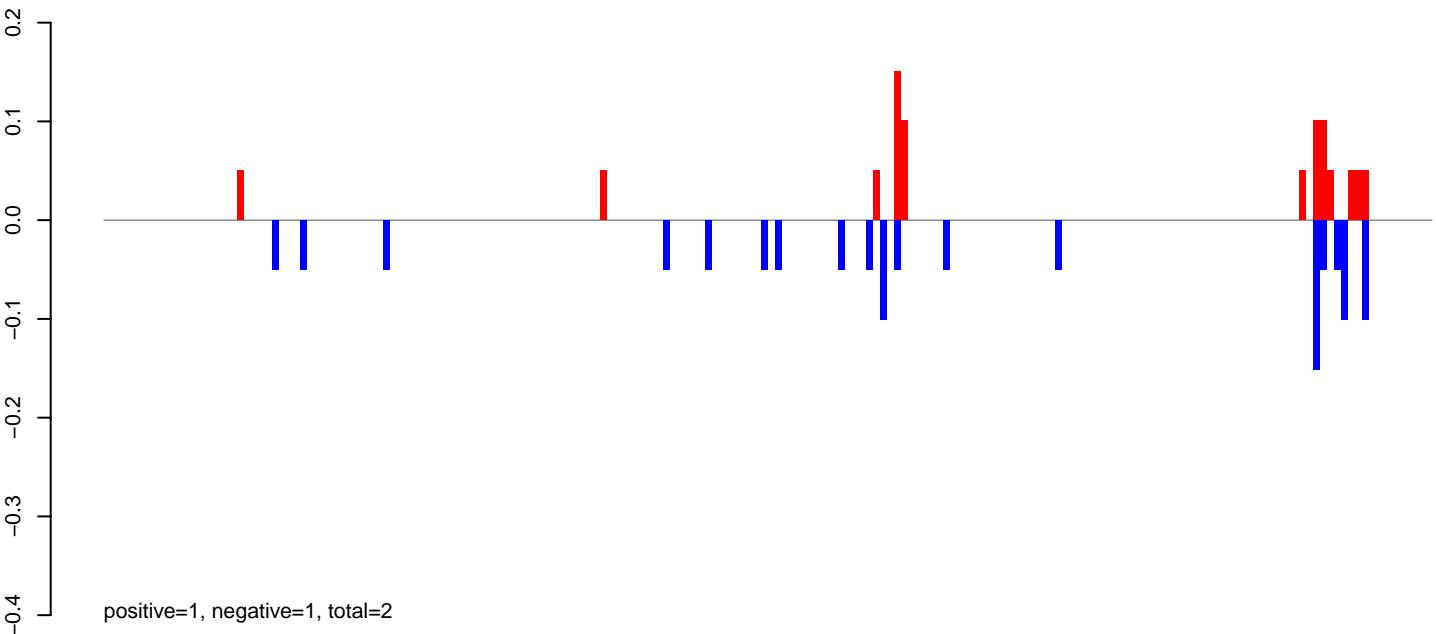

AeAeg_Fcarc_GH_rep3.rep

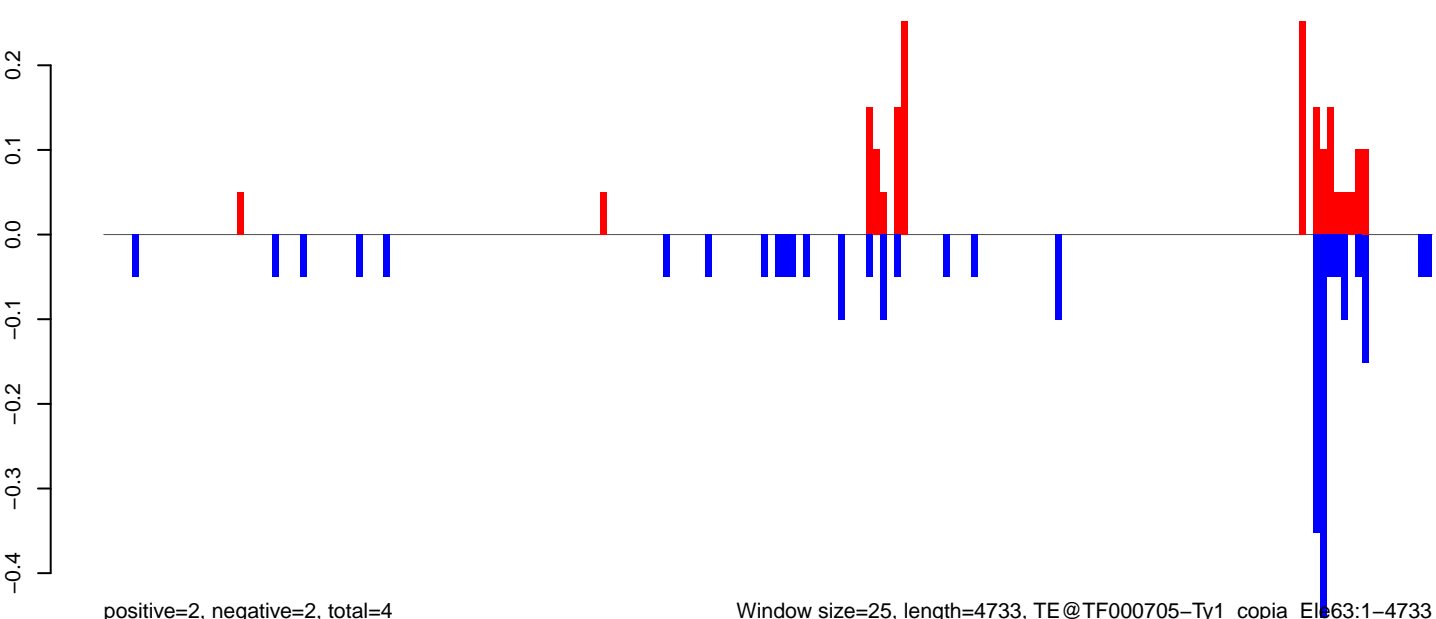

Window size=25, length=4733, TE@TF000705-Ty1_copia_Ela63:1-4733

0 1000 2000 3000 4000

AeAeg_FcArc_GH_rep3.18_23.rep

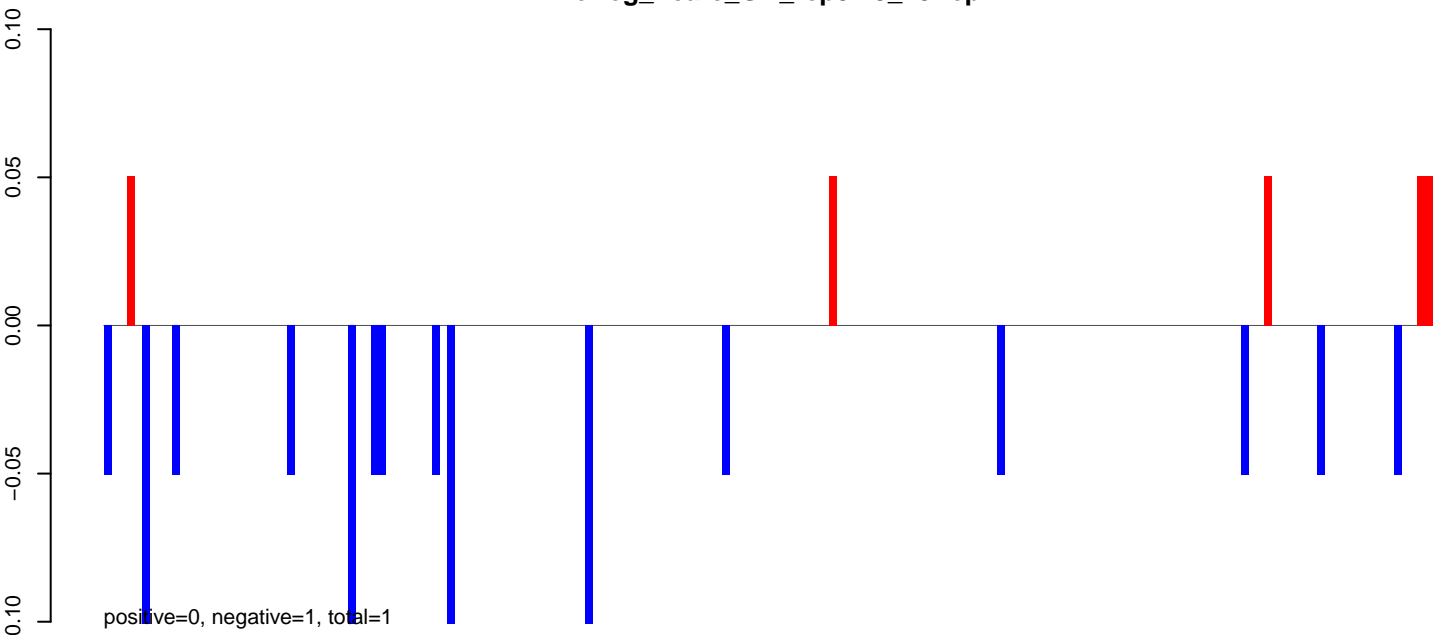

AeAeg_FcArc_GH_rep3.24_35.rep

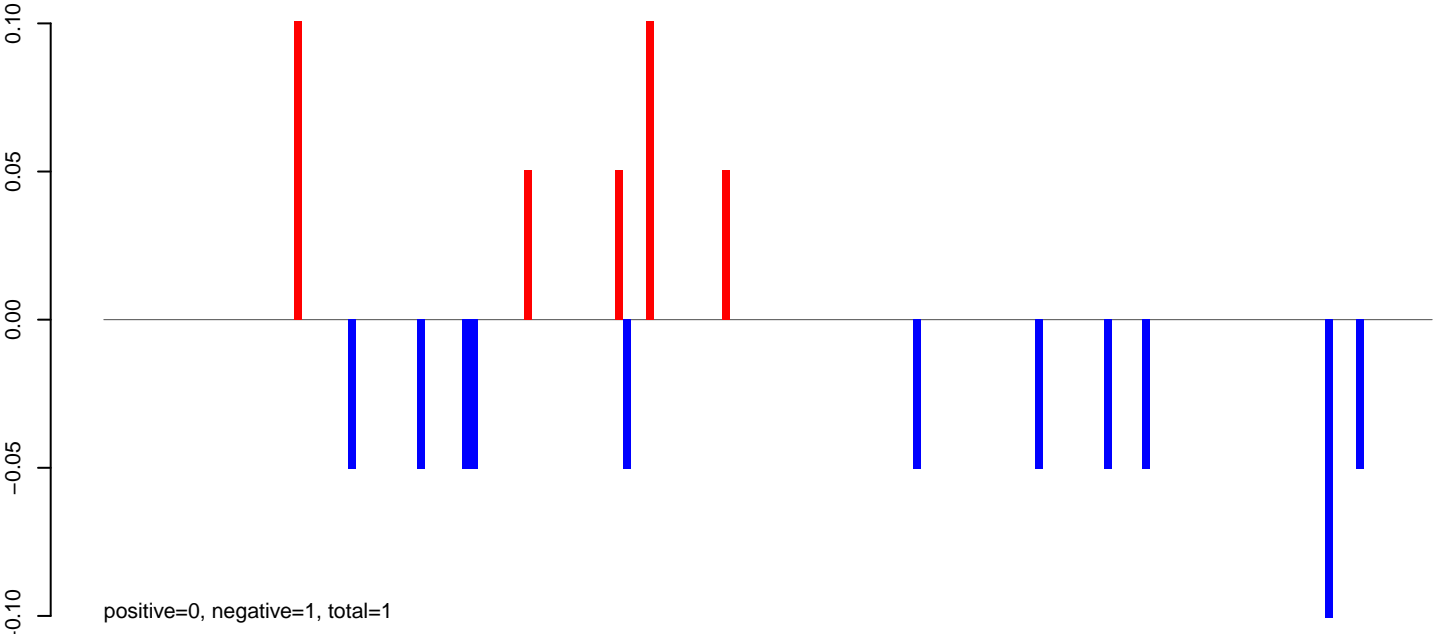

AeAeg_FcArc_GH_rep3.rep

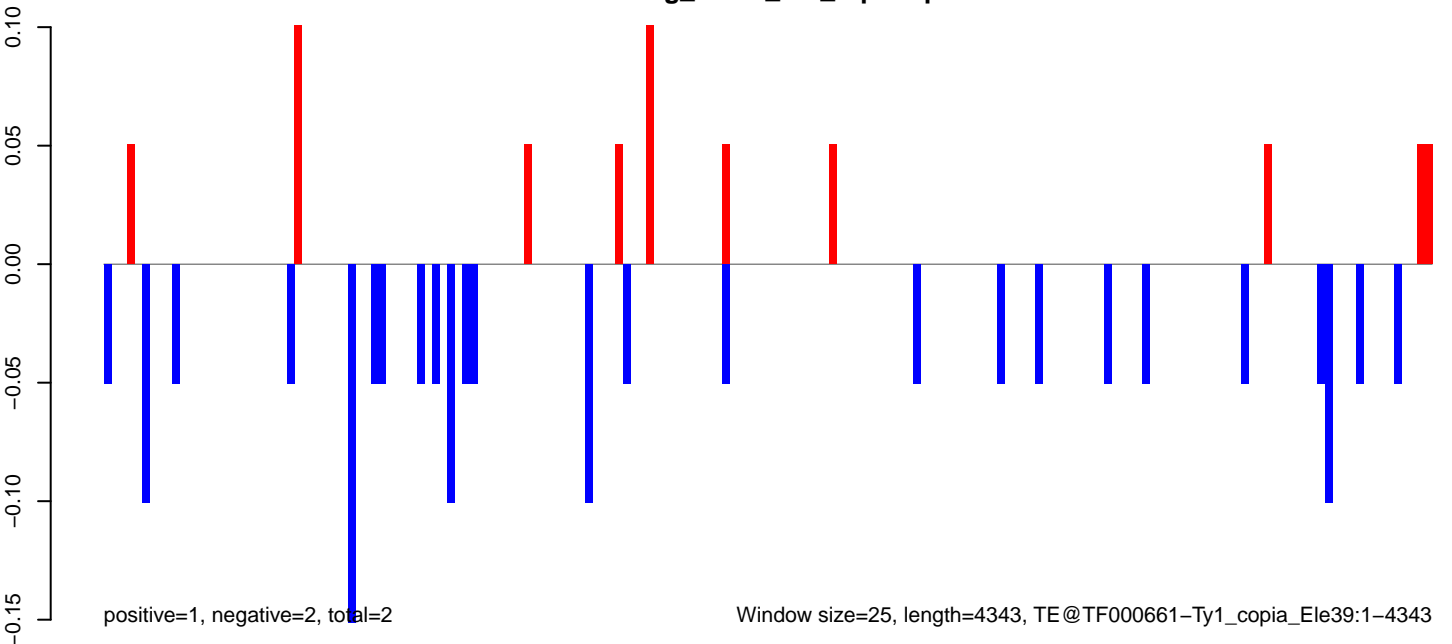

AeAeg_Fcarc_GH_rep3.18_23.rep

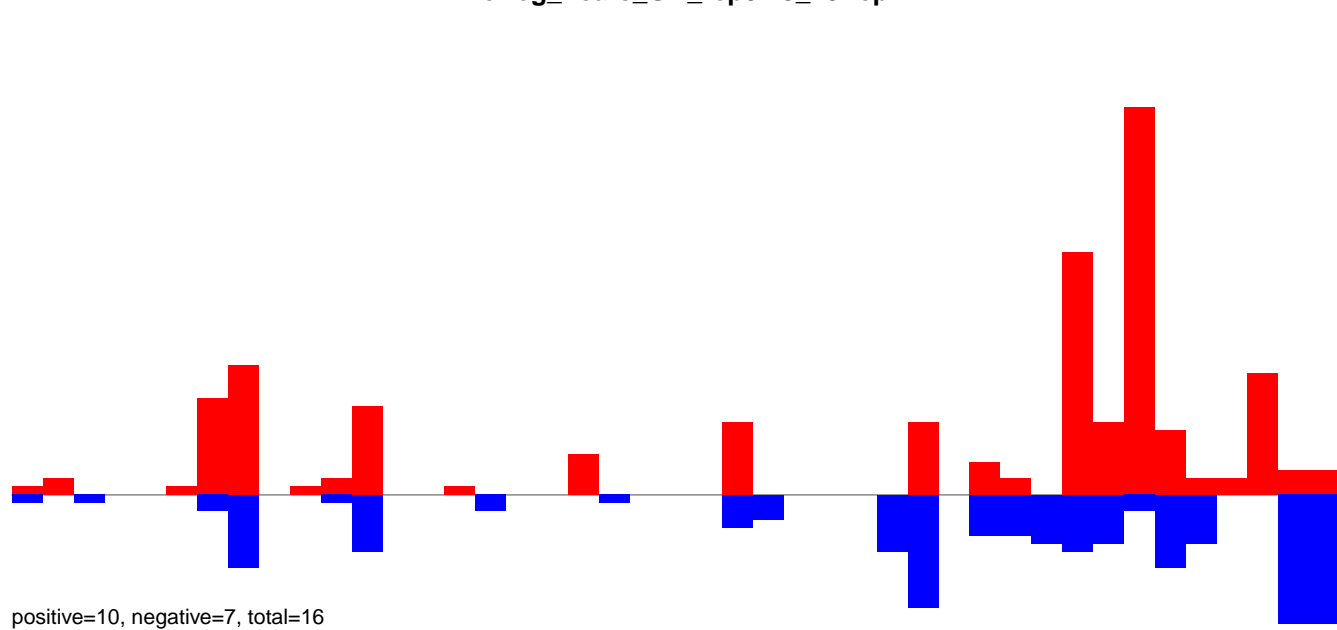

AeAeg_Fcarc_GH_rep3.24_35.rep

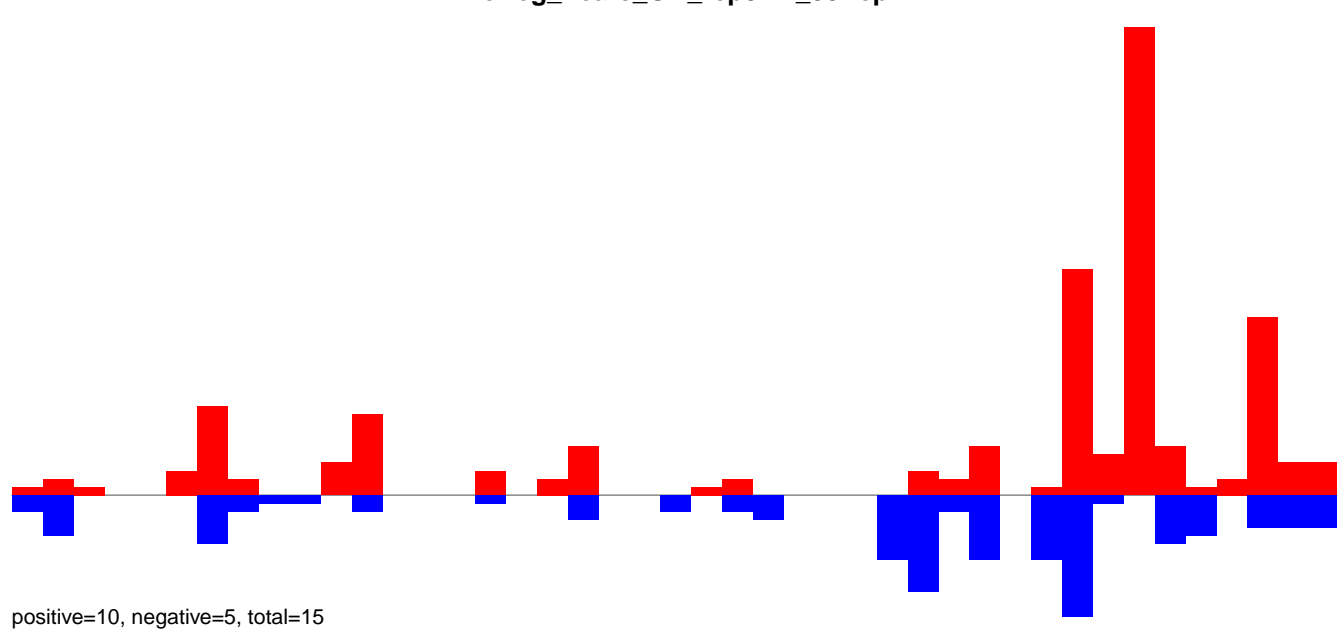

AeAeg_Fcarc_GH_rep3.rep

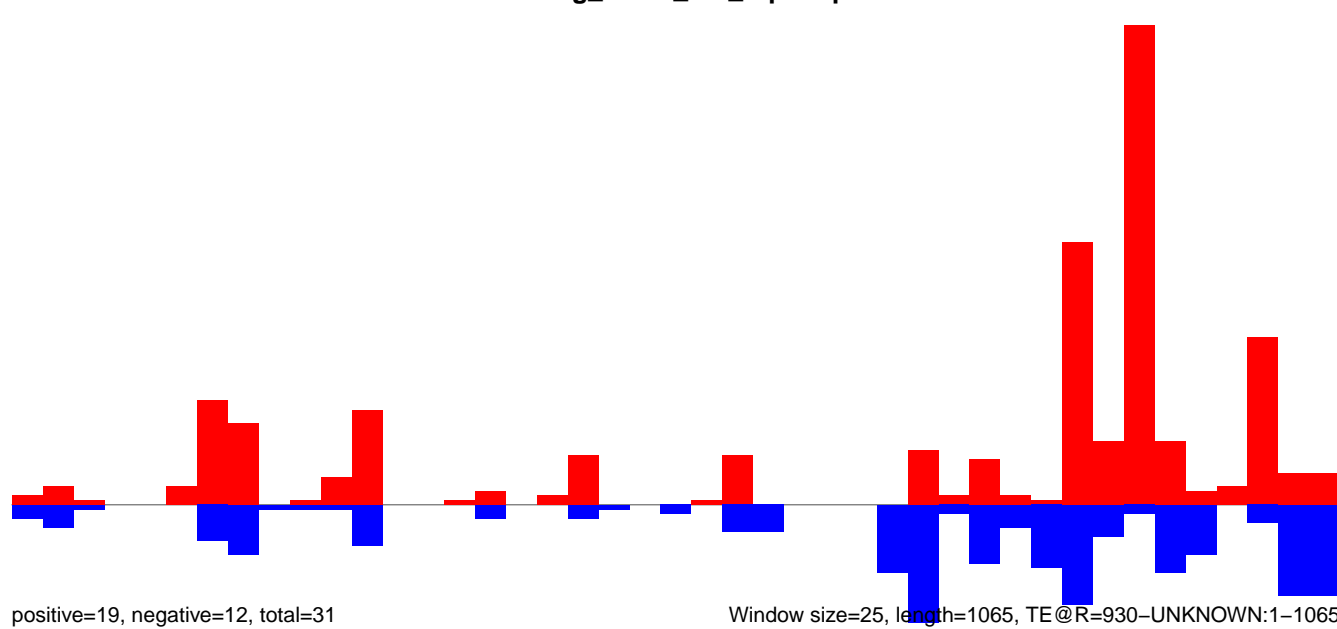

AeAeg_Fcarc_GH_rep3.18_23.rep

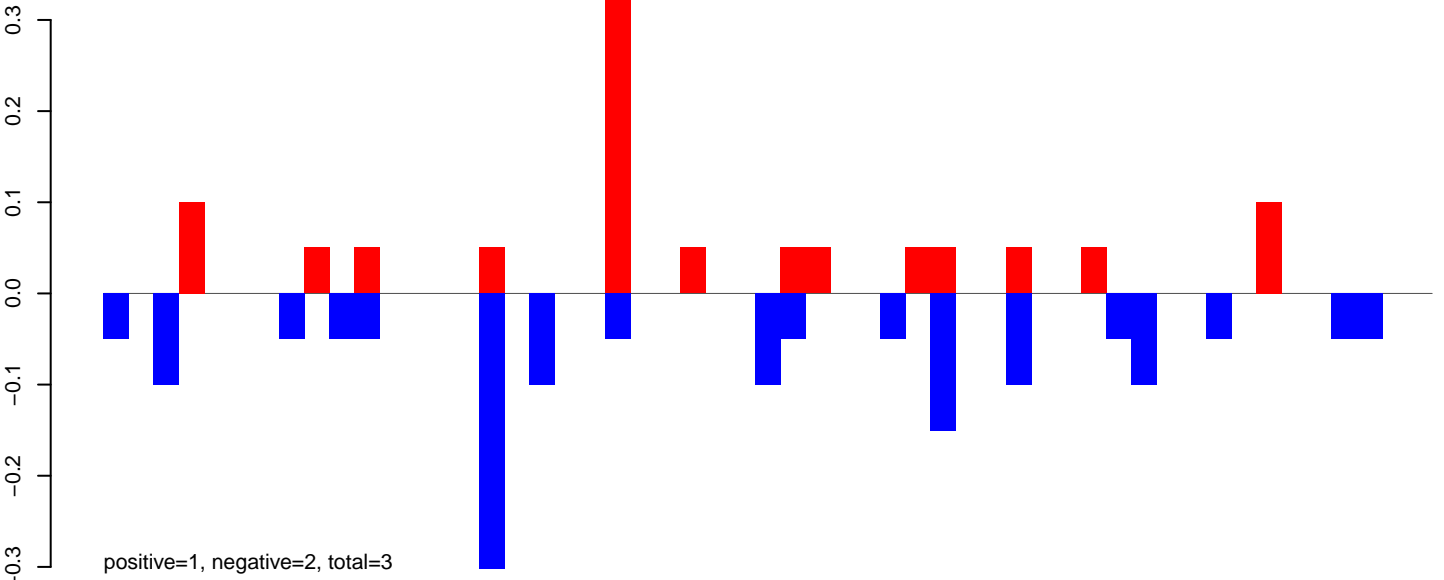

AeAeg_Fcarc_GH_rep3.24_35.rep

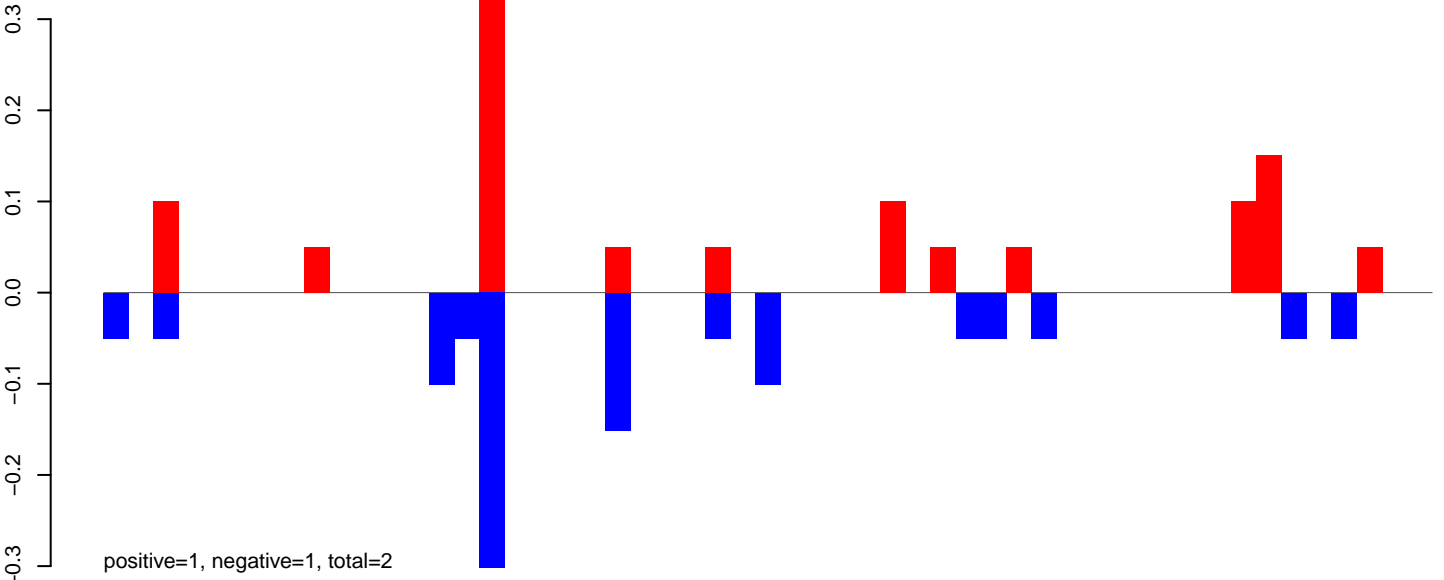

AeAeg_Fcarc_GH_rep3.rep

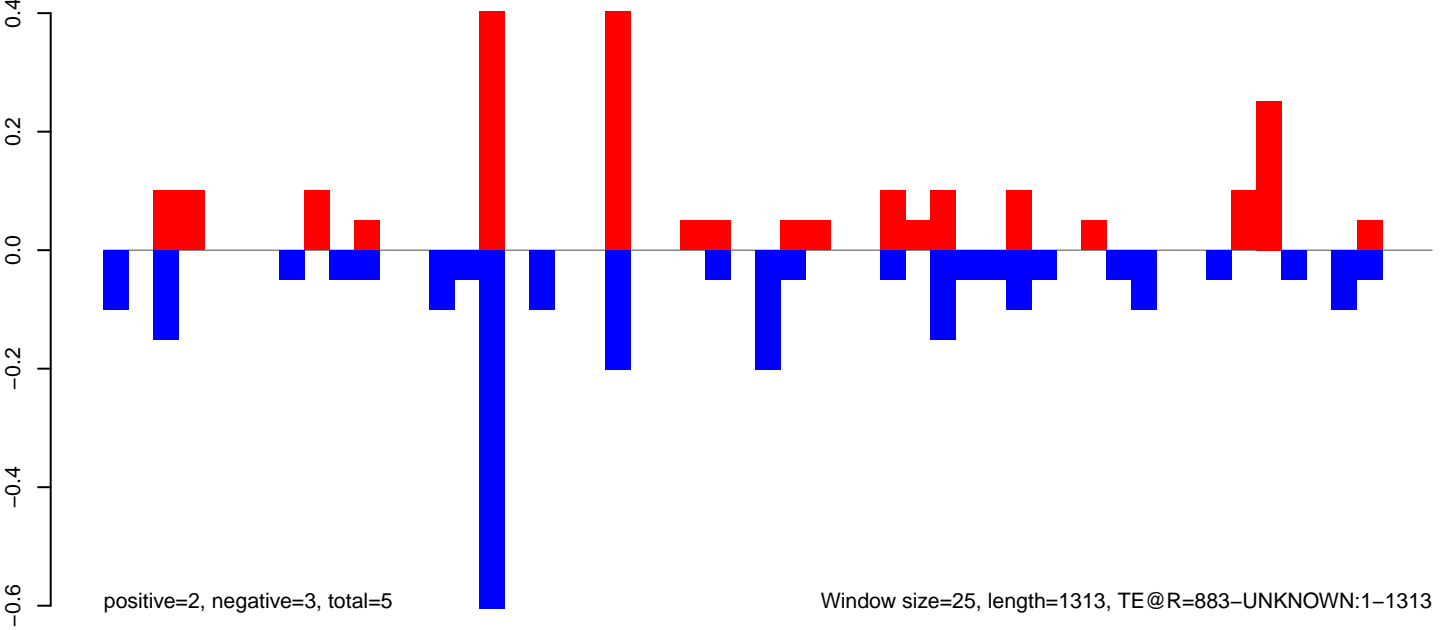

AeAeg_Fcarc_GH_rep3.18_23.rep

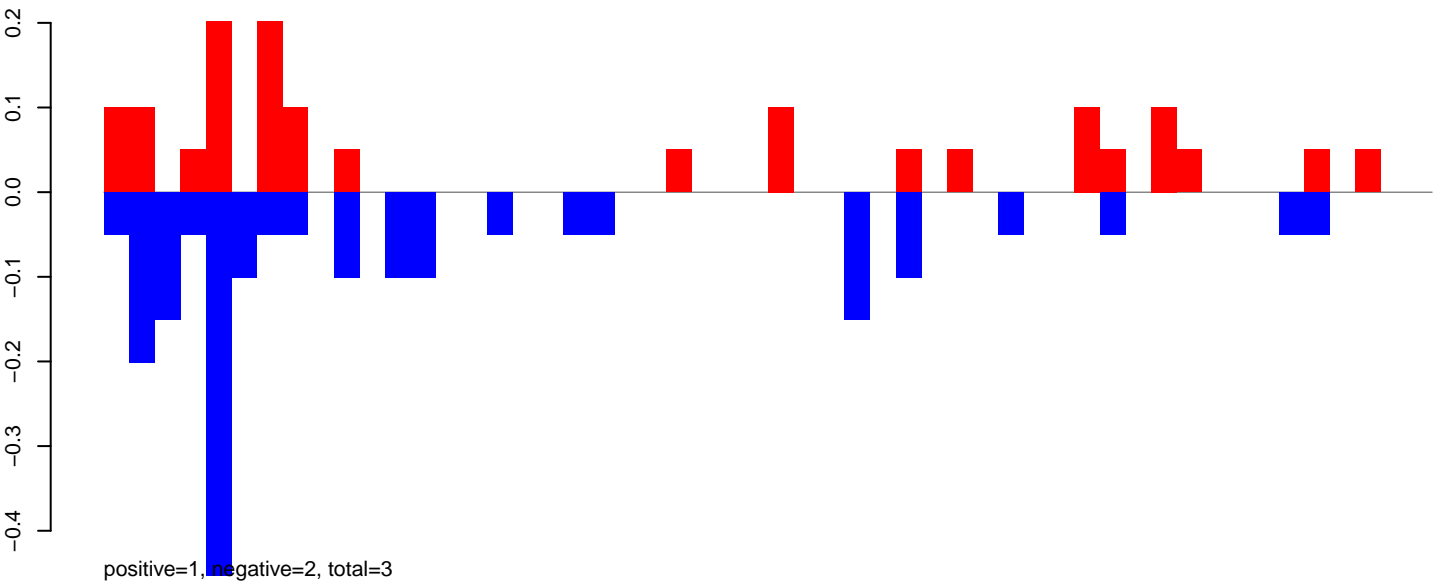

AeAeg_Fcarc_GH_rep3.24_35.rep

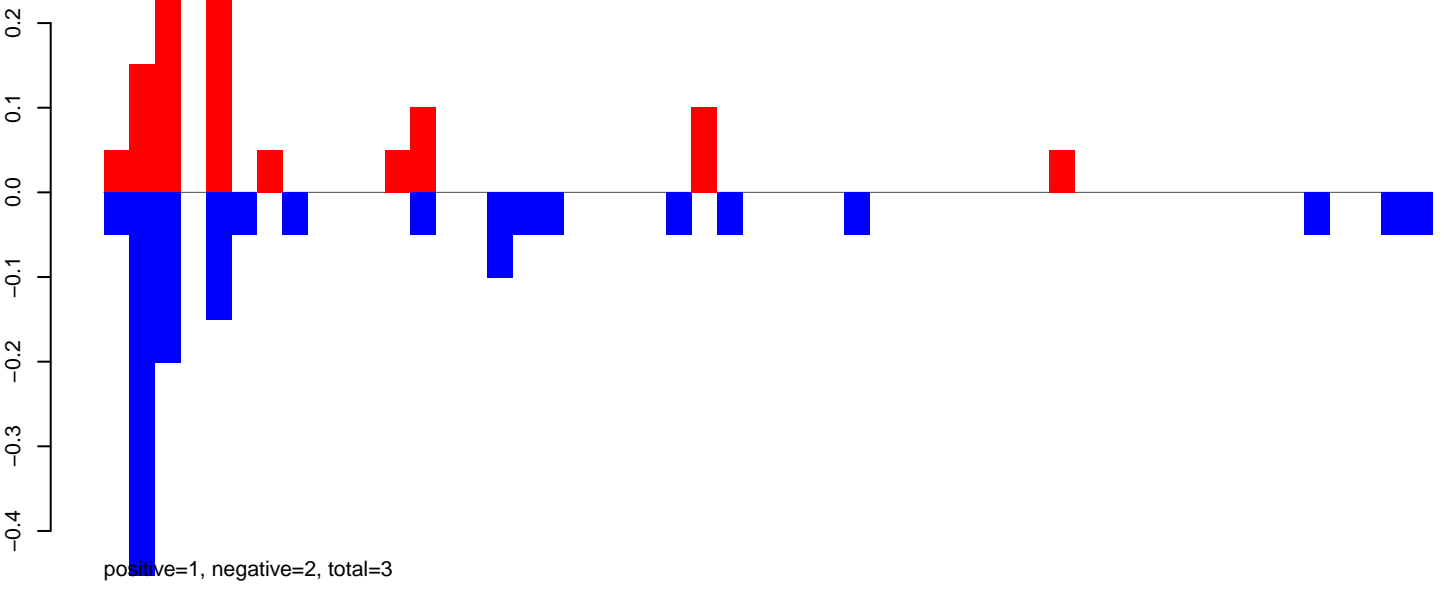

AeAeg_Fcarc_GH_rep3.rep

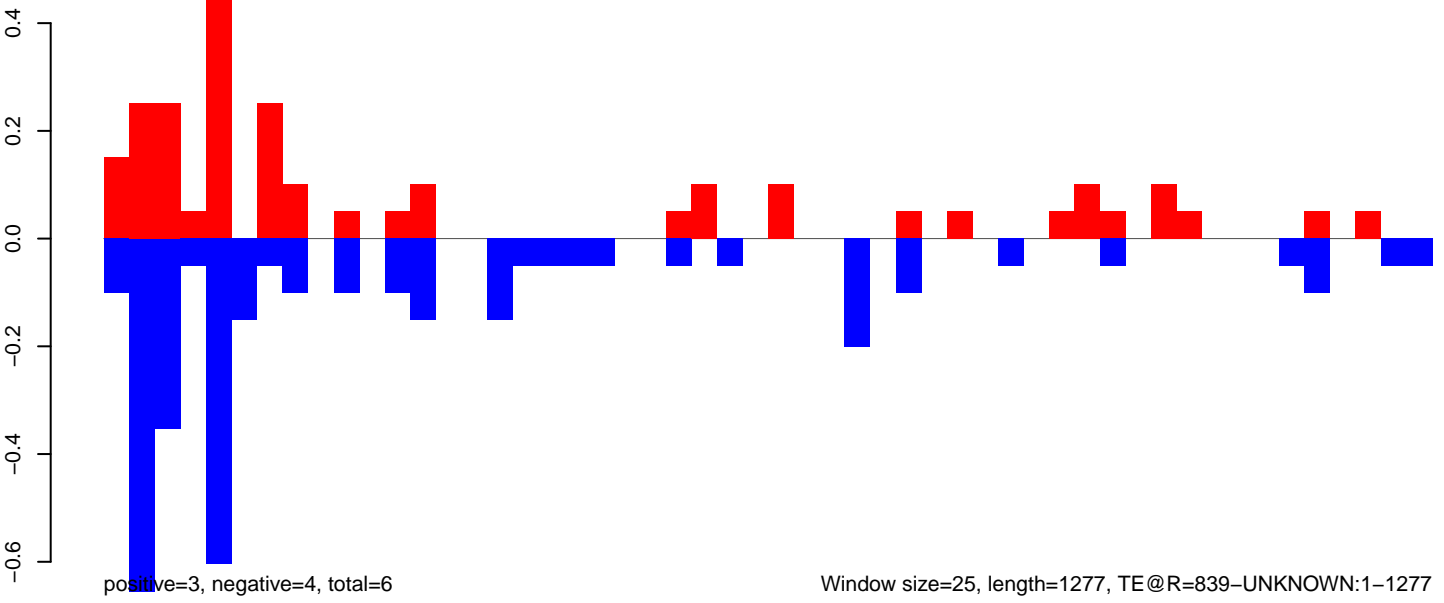

AeAeg_FcArc_GH_rep3.18_23.rep

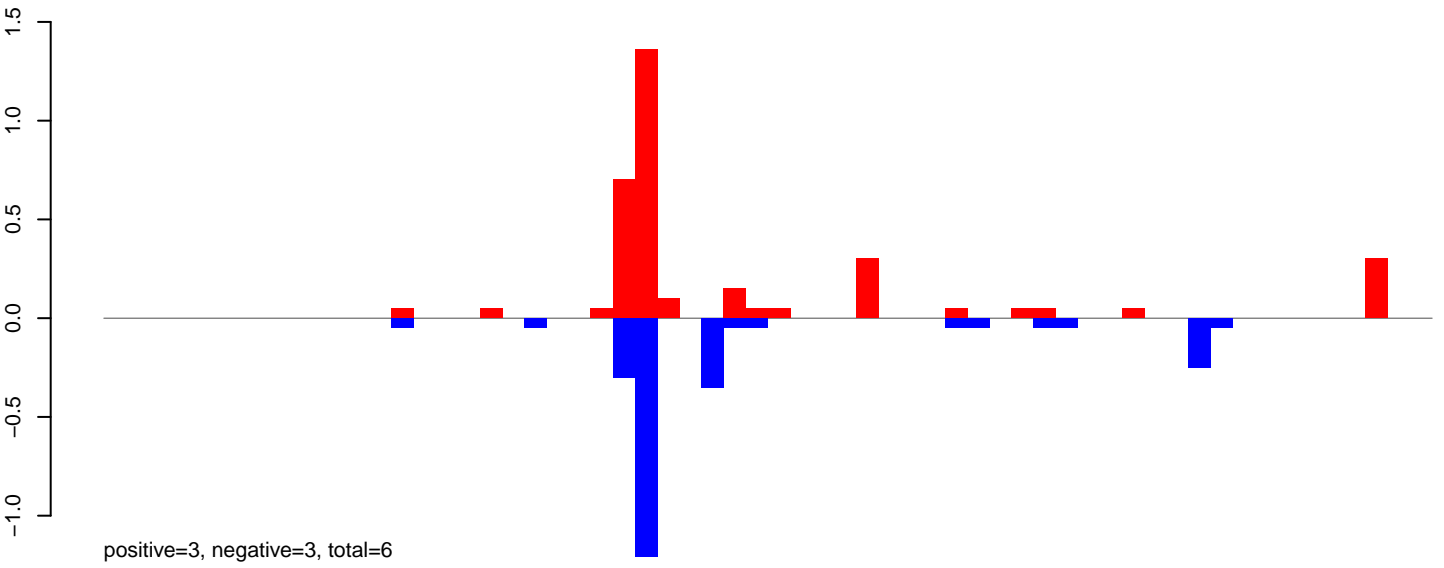

AeAeg_FcArc_GH_rep3.24_35.rep

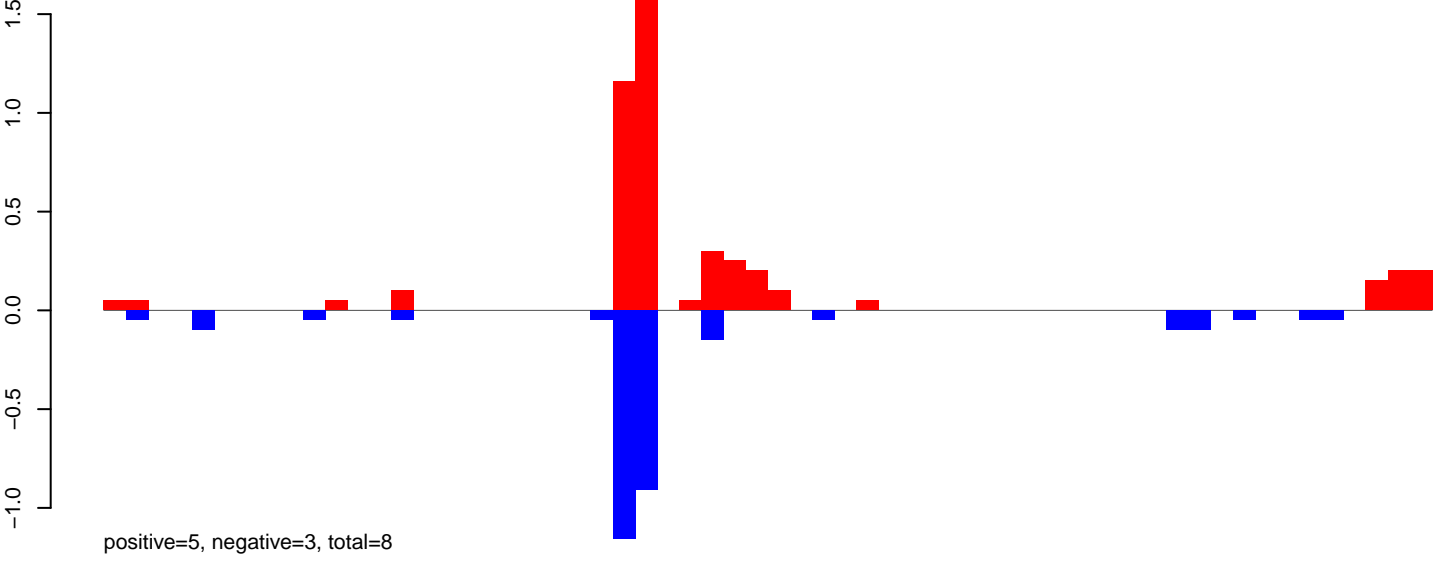

AeAeg_FcArc_GH_rep3.rep

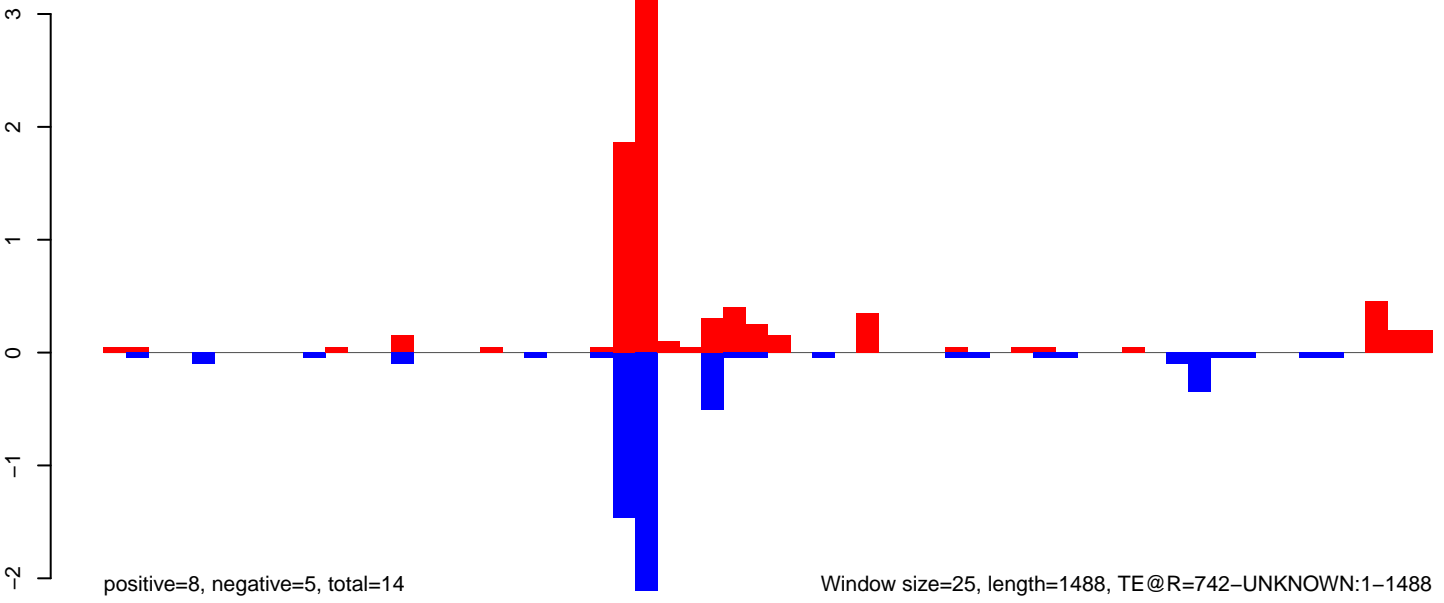

Window size=25, length=1488, TE@R=742-UNKNOWN:1-1488

AeAeg_Fcarc_GH_rep3.18_23.rep

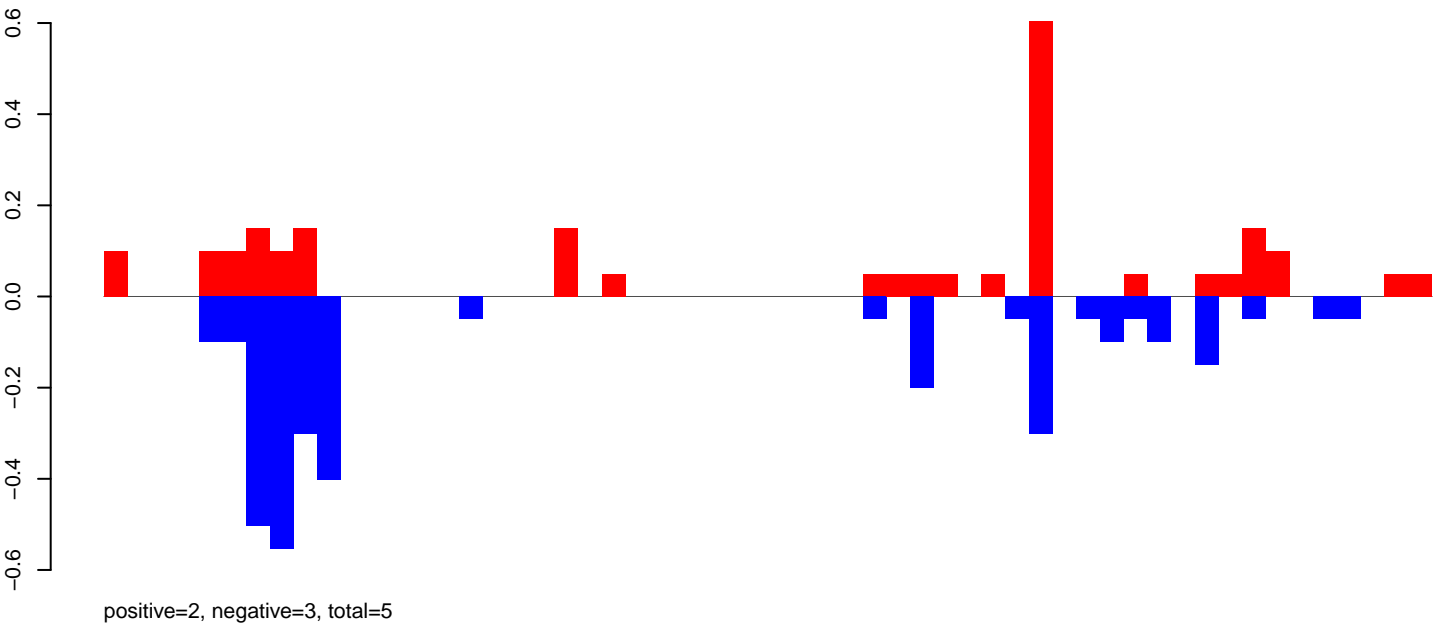

AeAeg_Fcarc_GH_rep3.24_35.rep

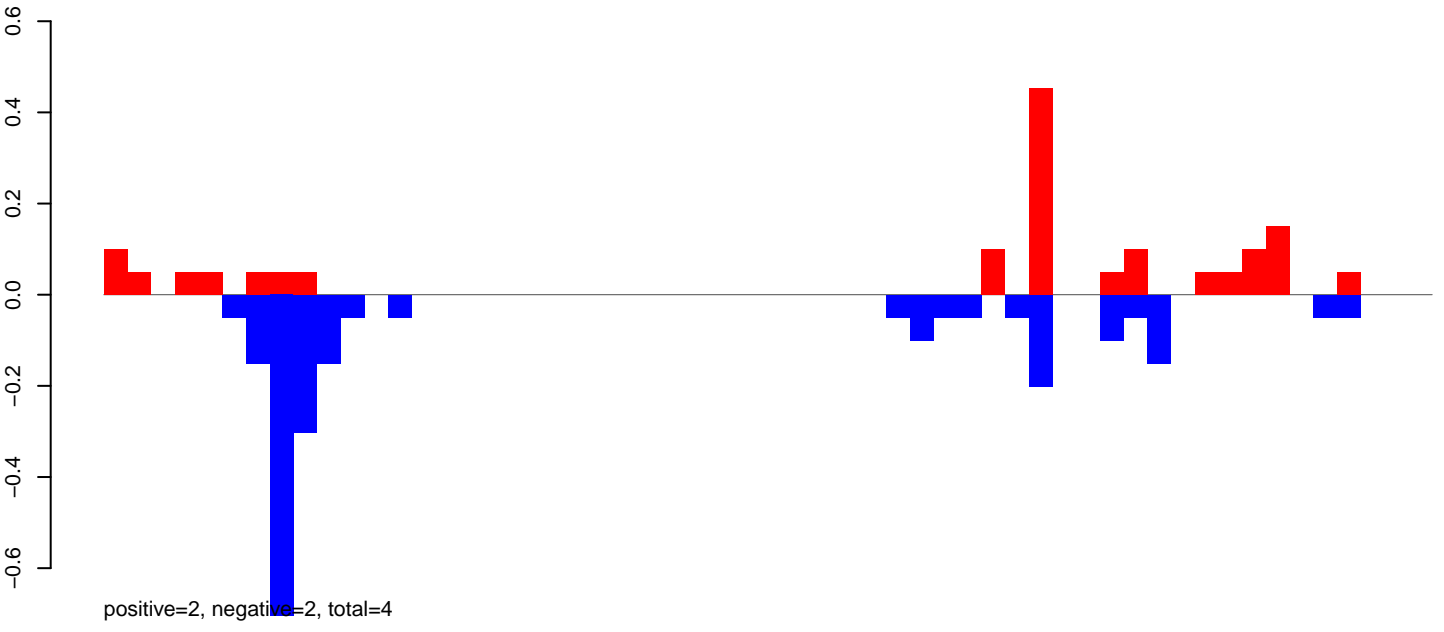

AeAeg_Fcarc_GH_rep3.rep

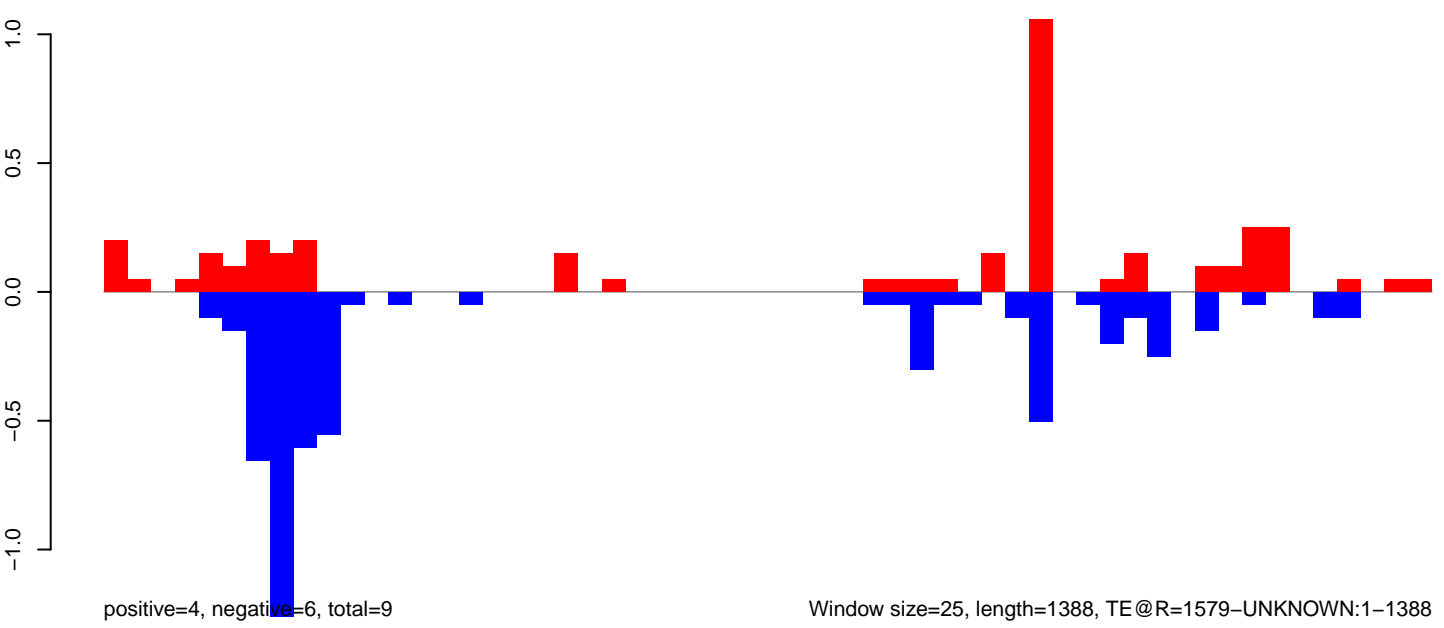

AeAeg_FcArc_GH_rep3.18_23.rep

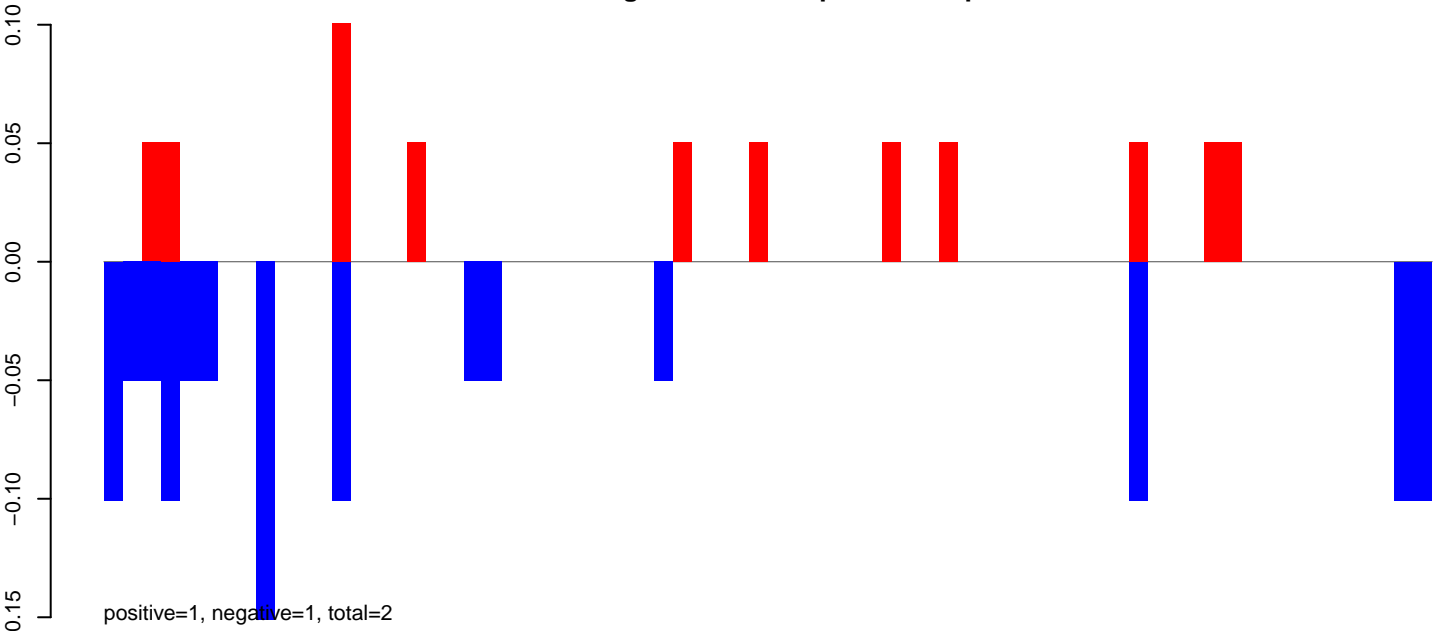

AeAeg_FcArc_GH_rep3.24_35.rep

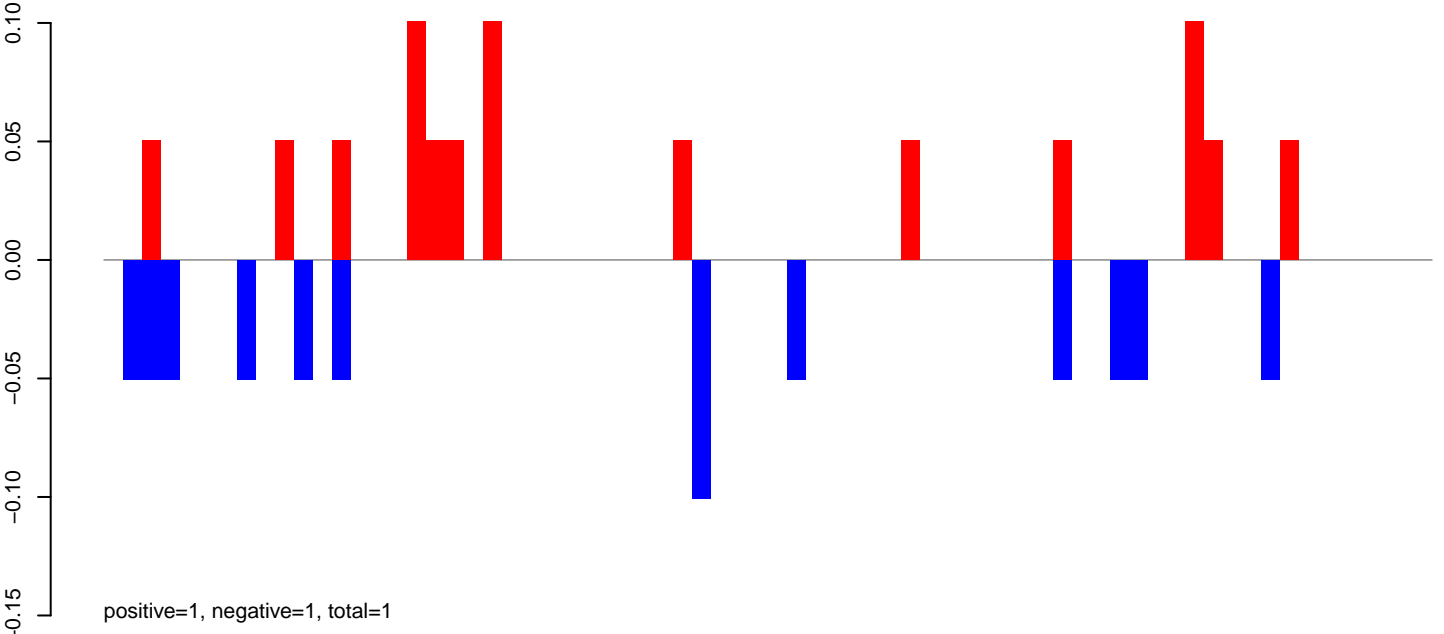

AeAeg_FcArc_GH_rep3.rep

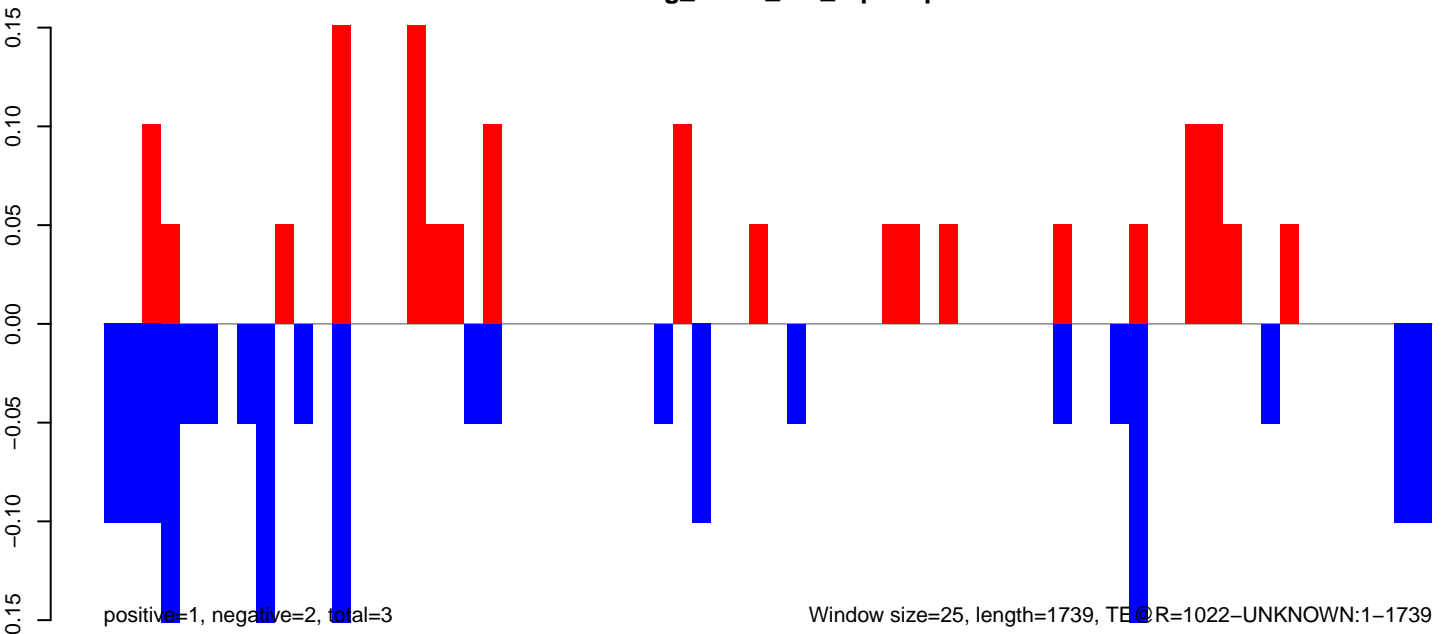

Window size=25, length=1739, TEOR=1022-UNKNOWN:1-1739

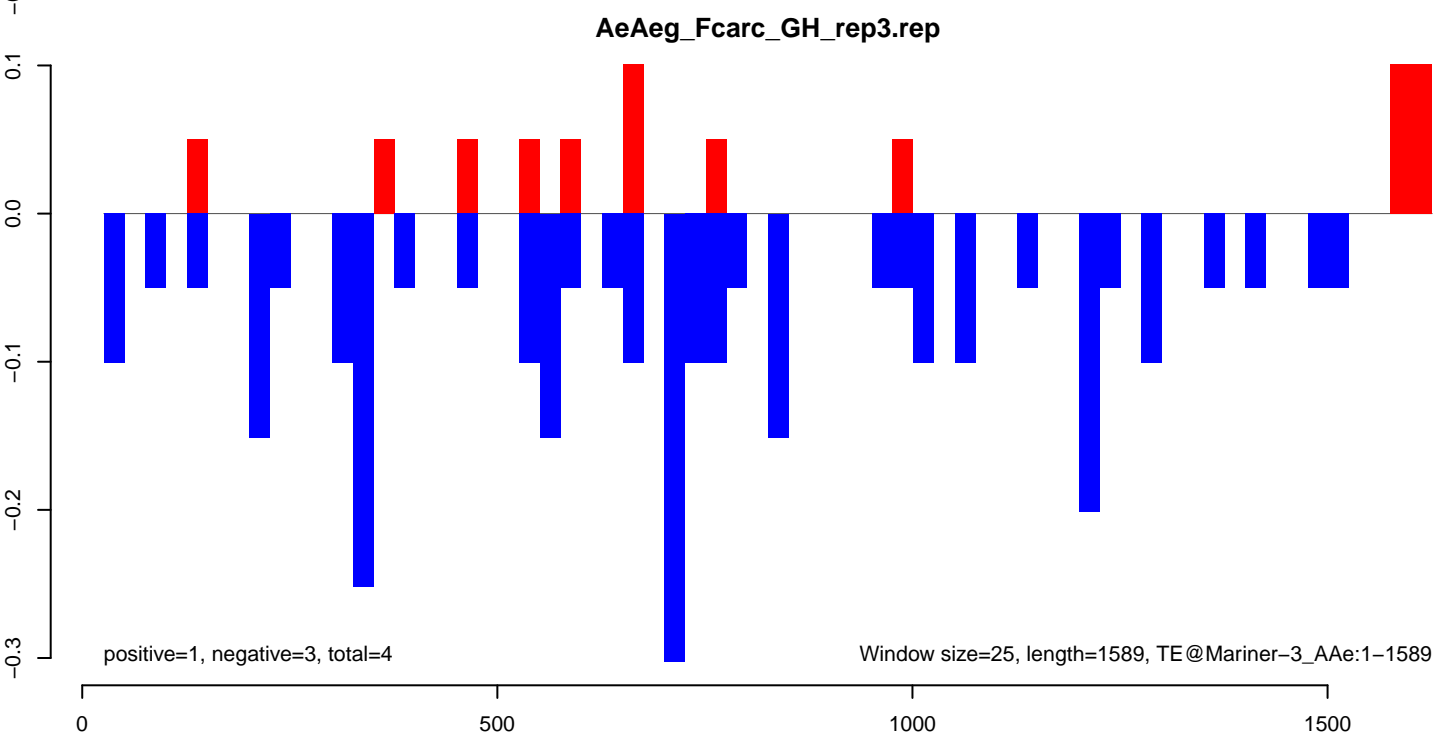
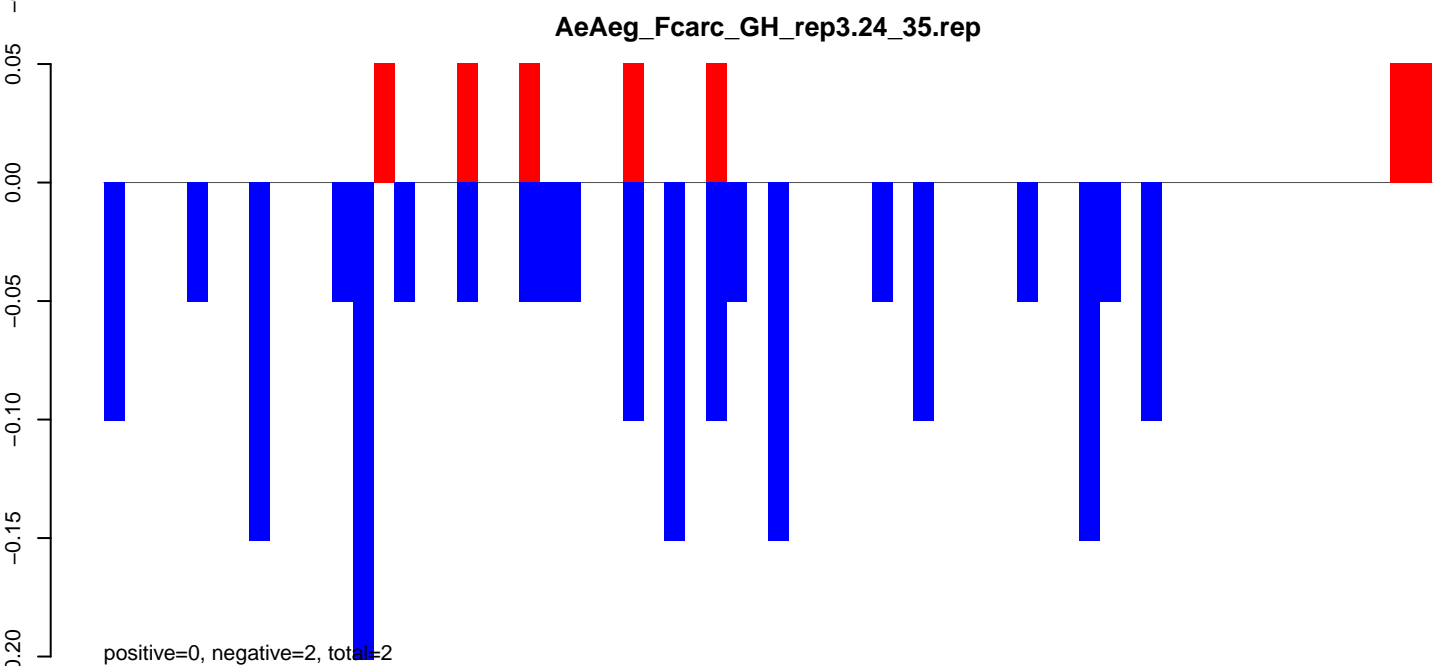
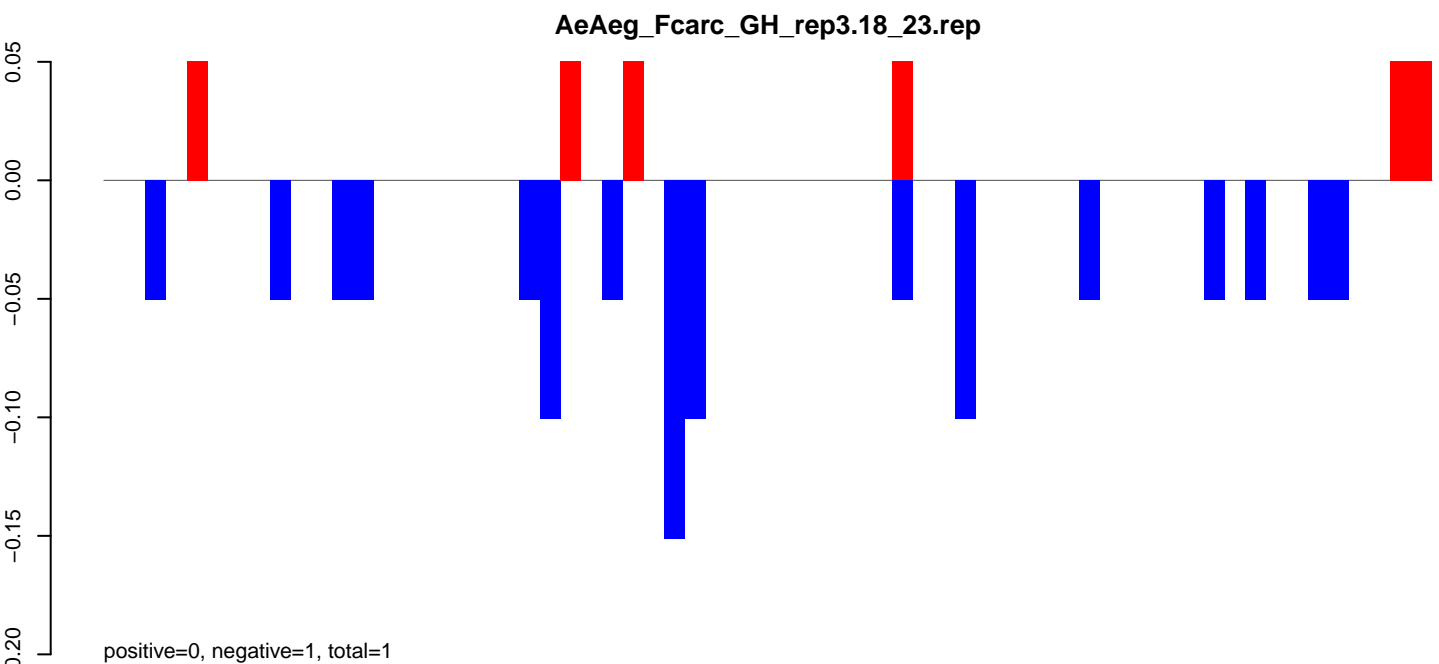

AeAeg_Fcarc_GH_rep3.18_23.rep

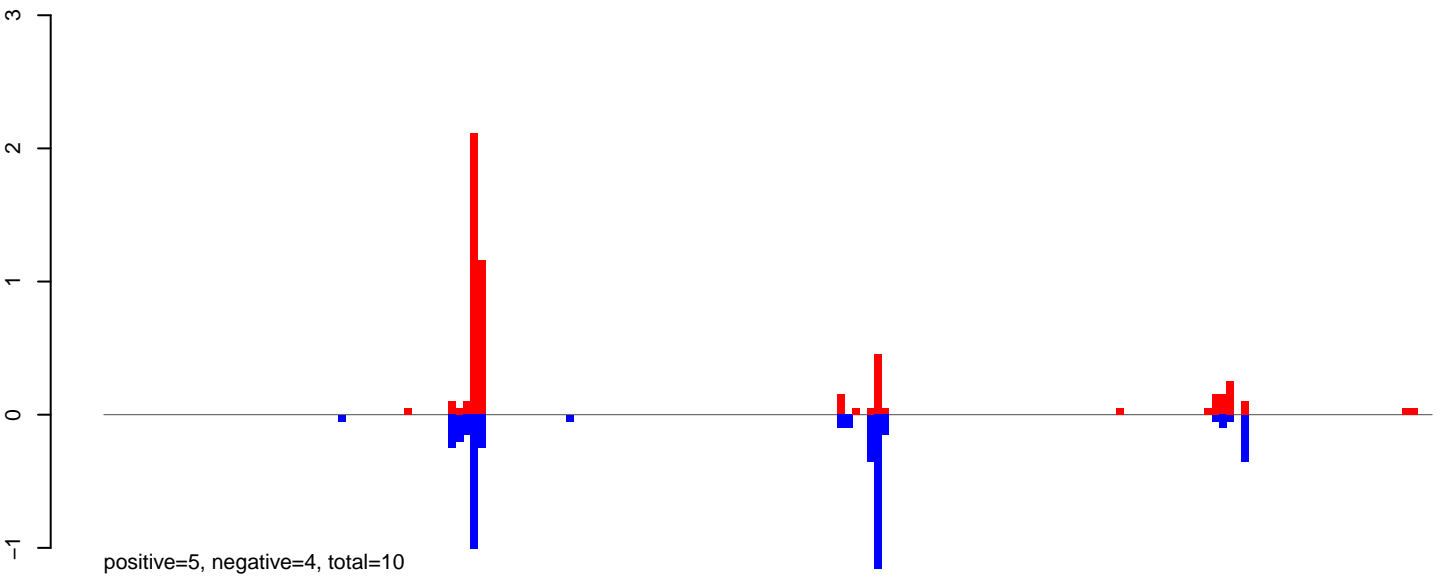

AeAeg_Fcarc_GH_rep3.24_35.rep

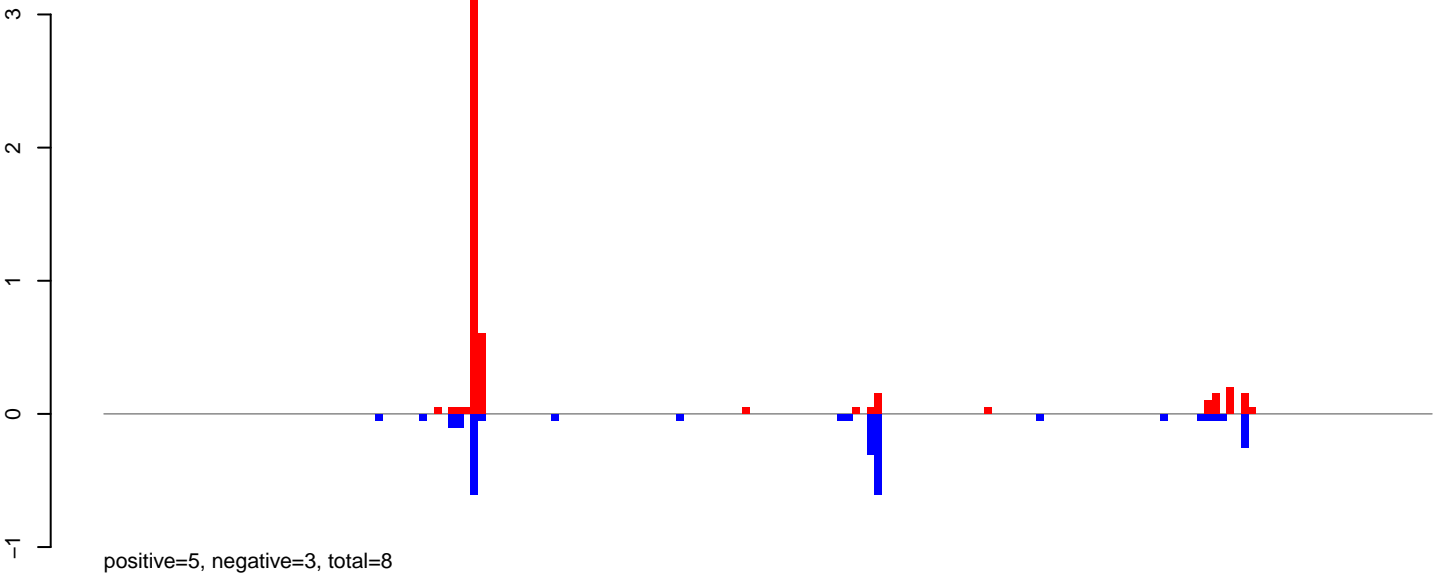

AeAeg_Fcarc_GH_rep3.rep

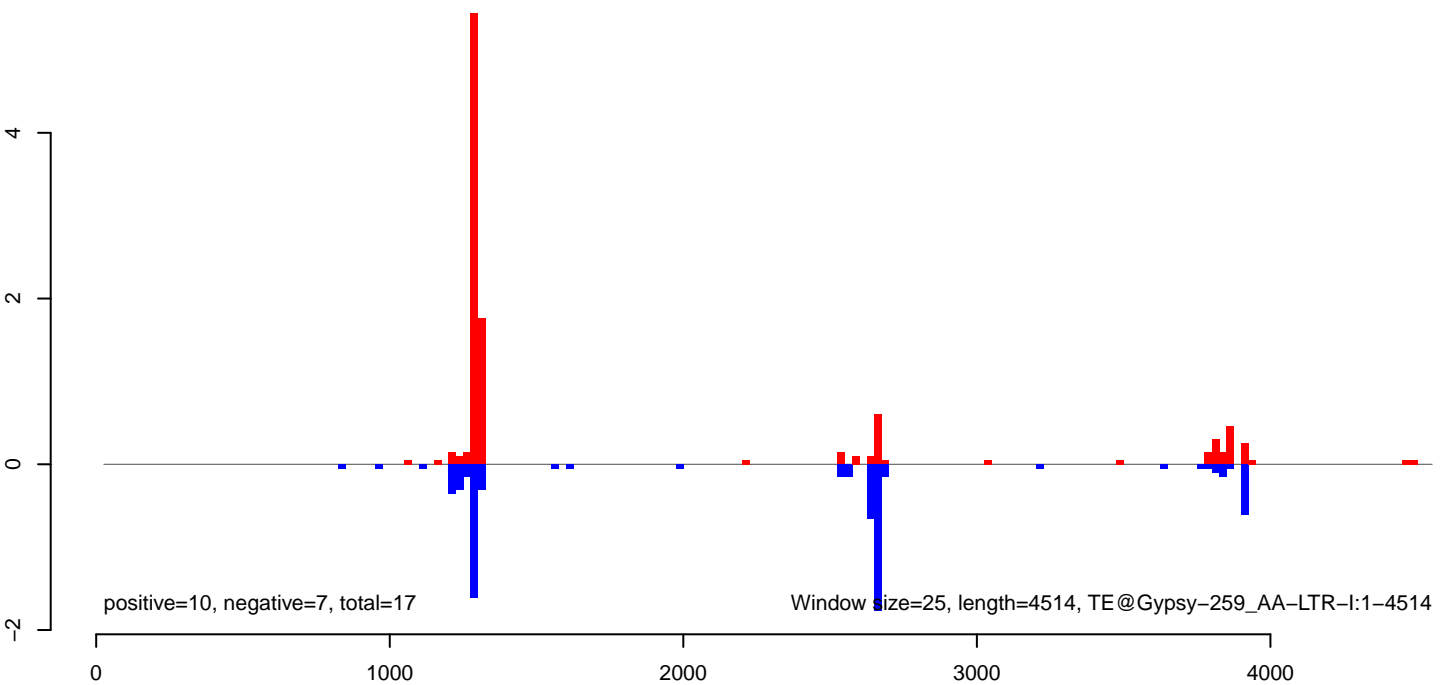

AeAeg_Fcarc_GH_rep3.18_23.rep

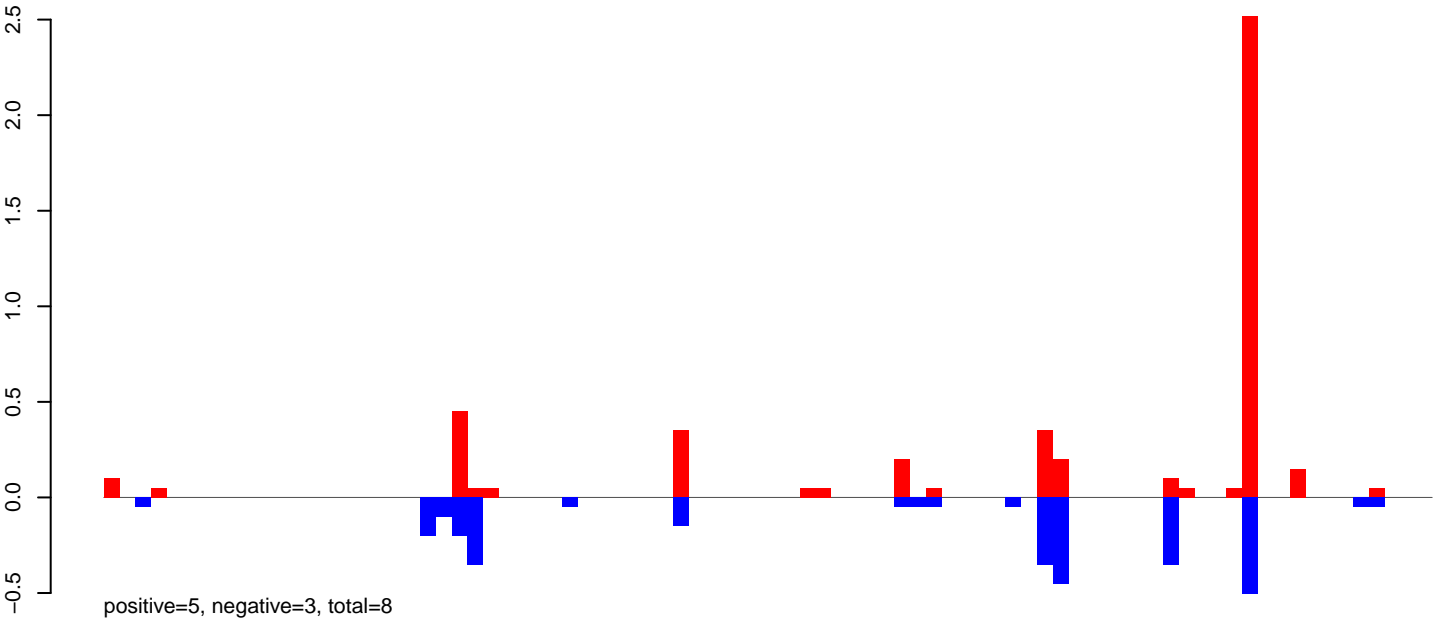

AeAeg_Fcarc_GH_rep3.24_35.rep

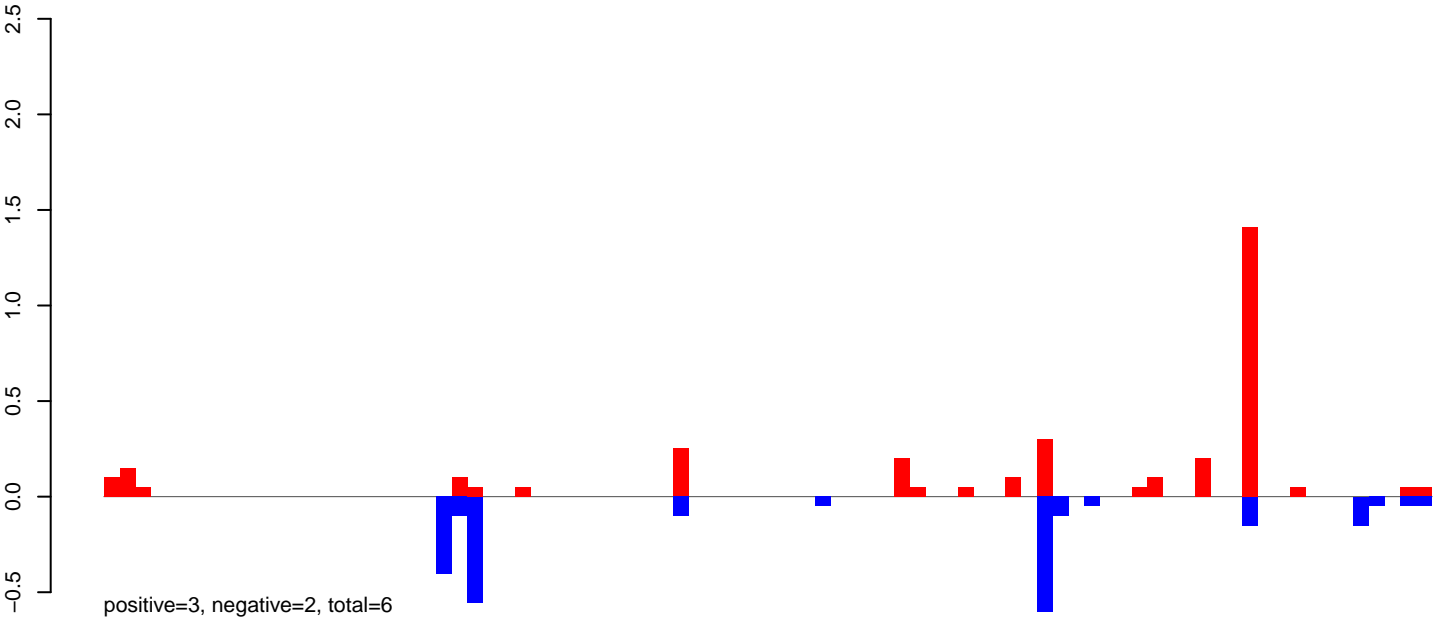

AeAeg_Fcarc_GH_rep3.rep

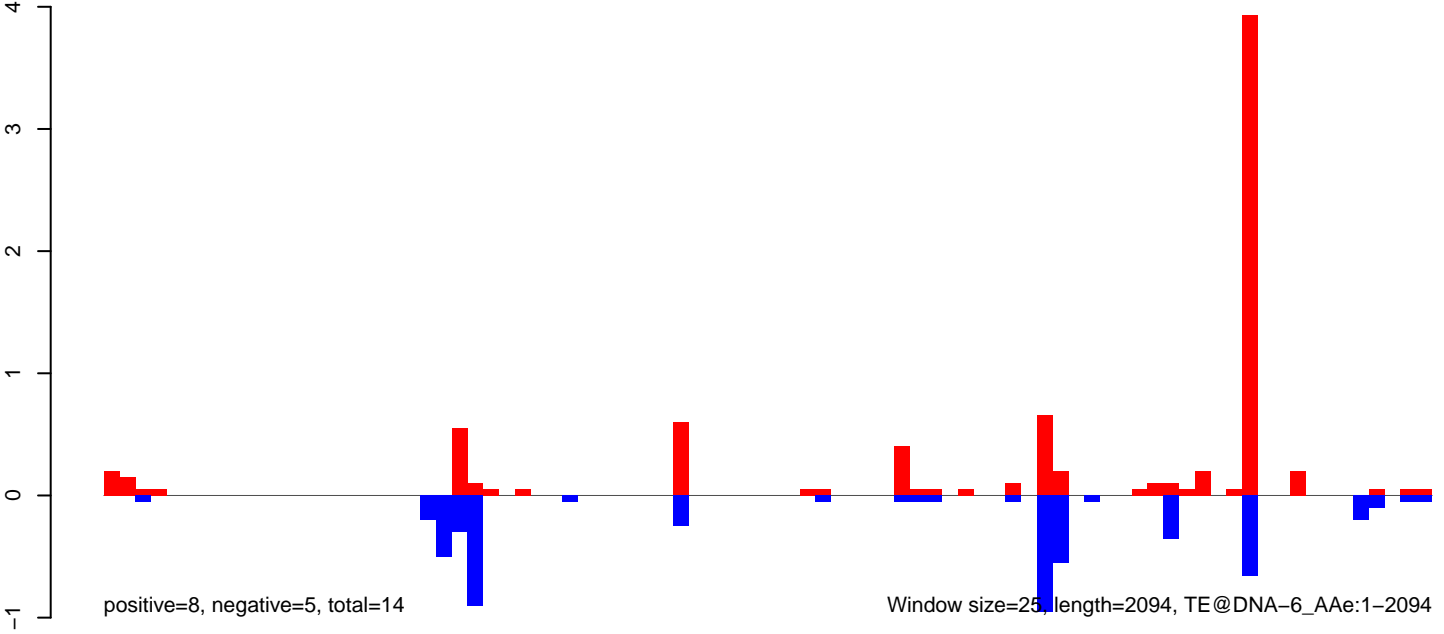

AeAeg_Fcarc_GH_rep3.18_23.rep

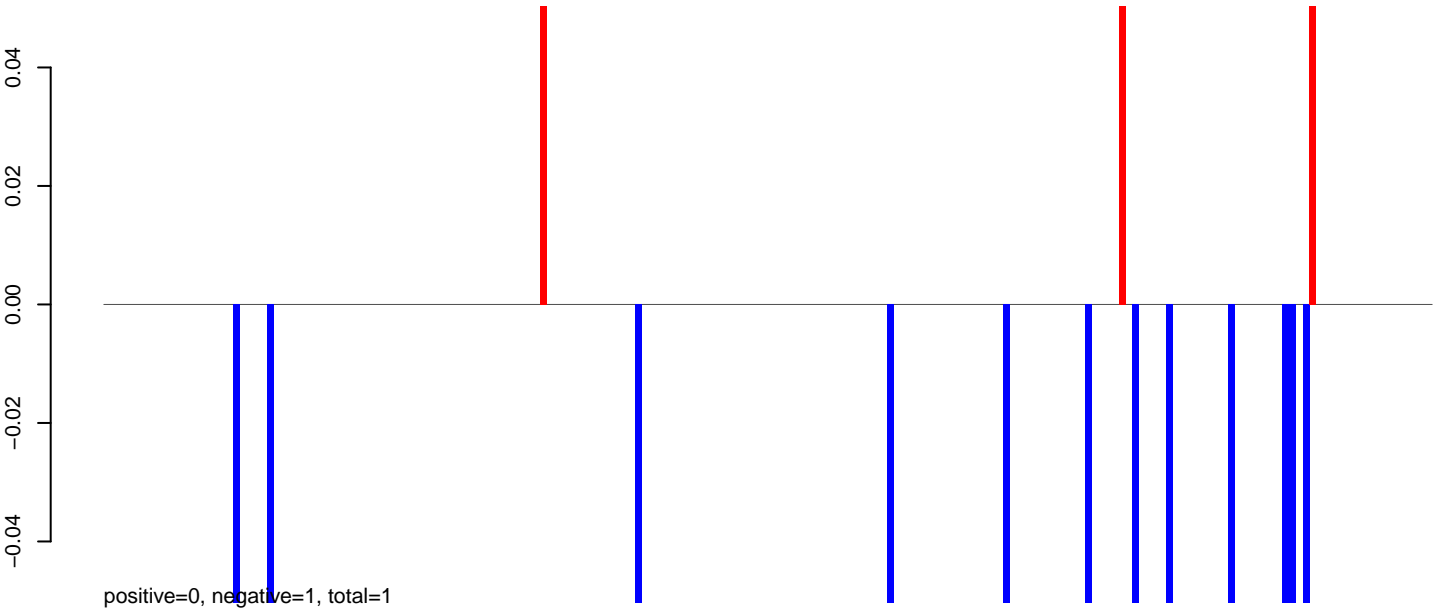

AeAeg_Fcarc_GH_rep3.24_35.rep

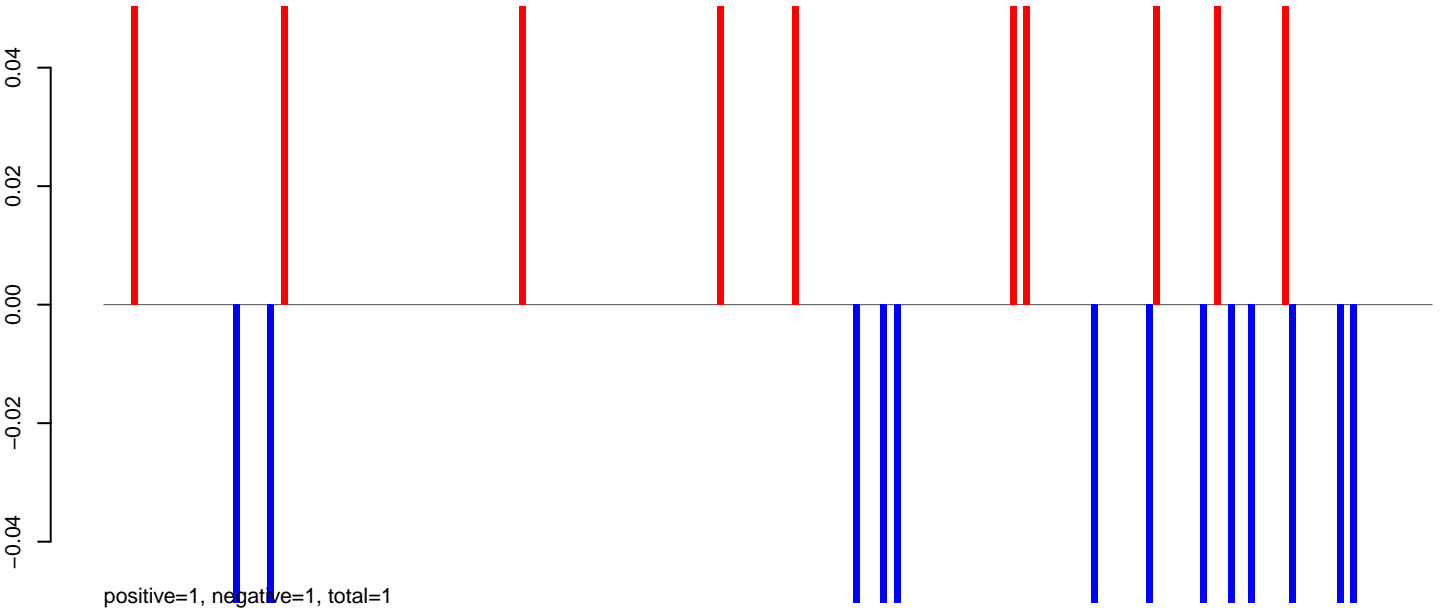

AeAeg_Fcarc_GH_rep3.rep

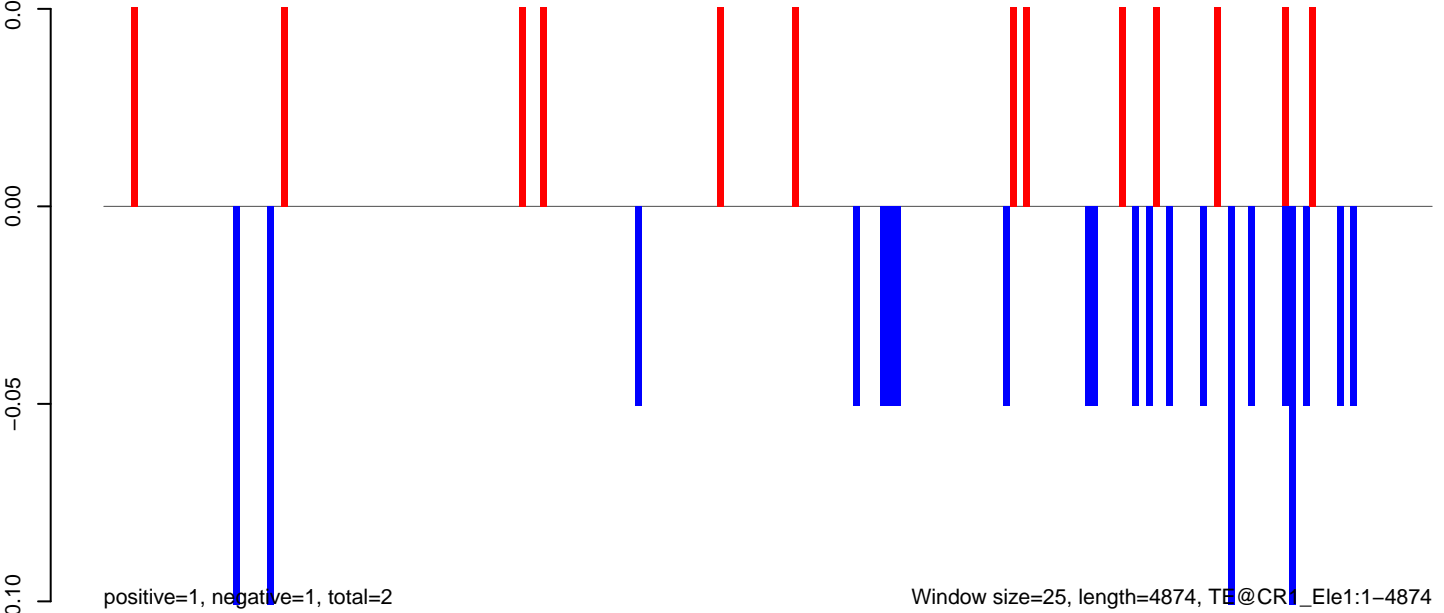

AeAeg_FcArc_GH_rep3.18_23.rep

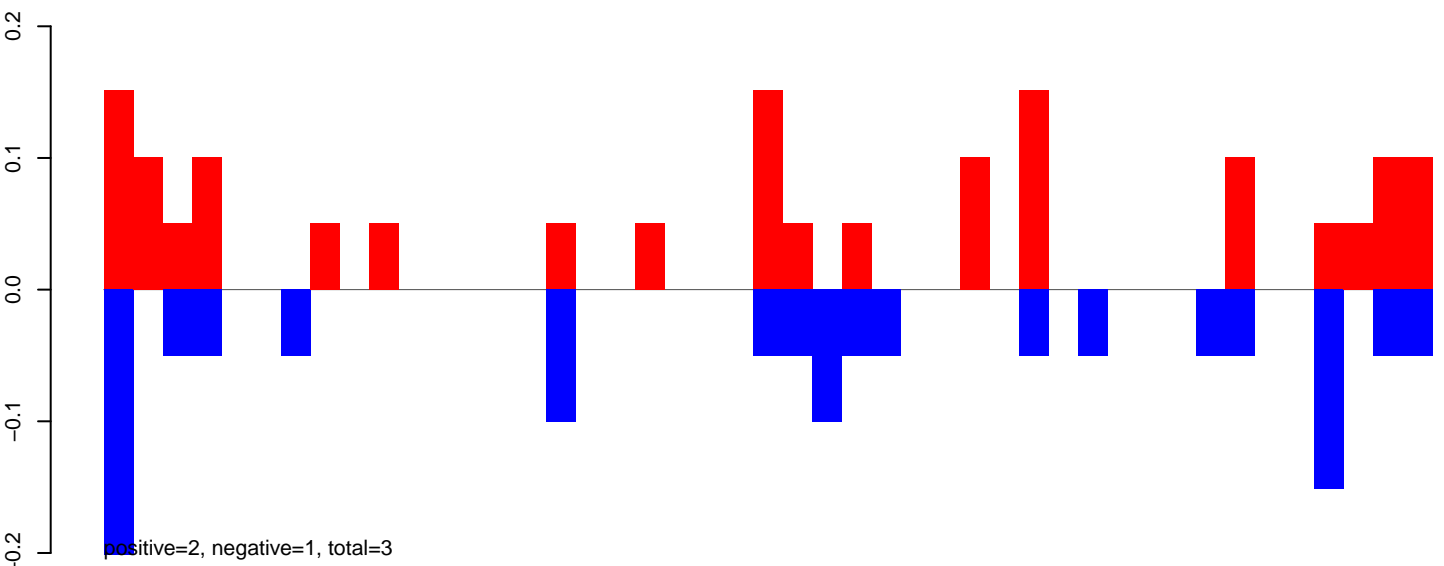

AeAeg_FcArc_GH_rep3.24_35.rep

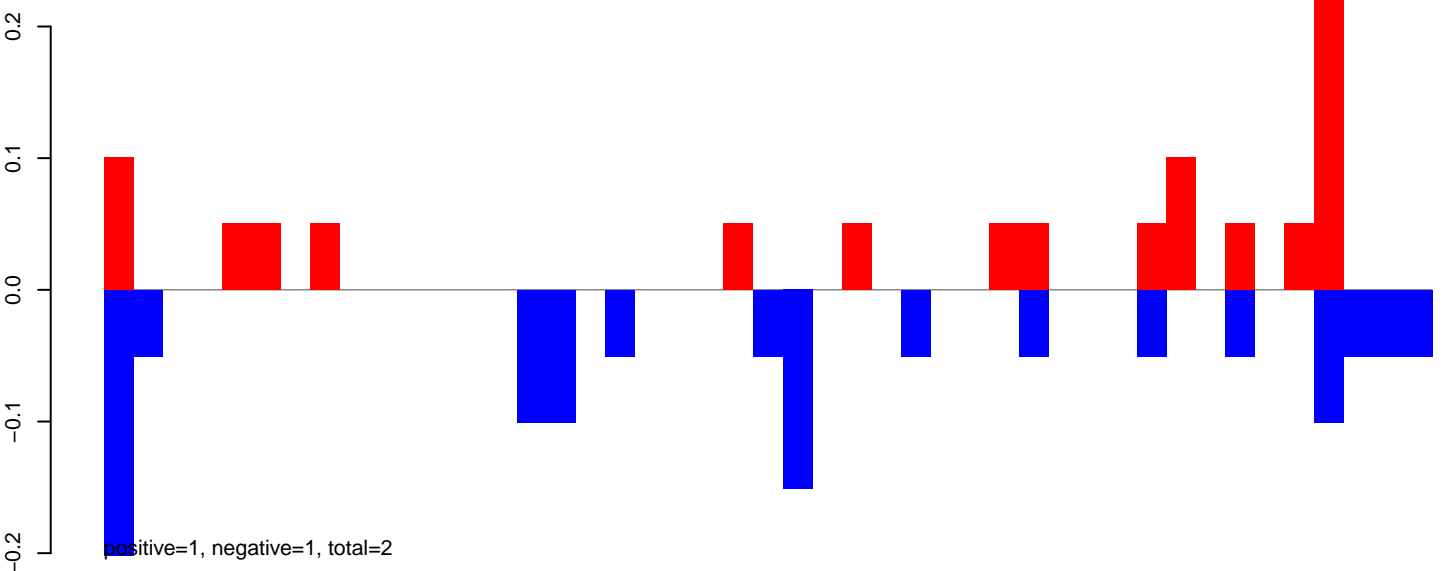

AeAeg_FcArc_GH_rep3.rep

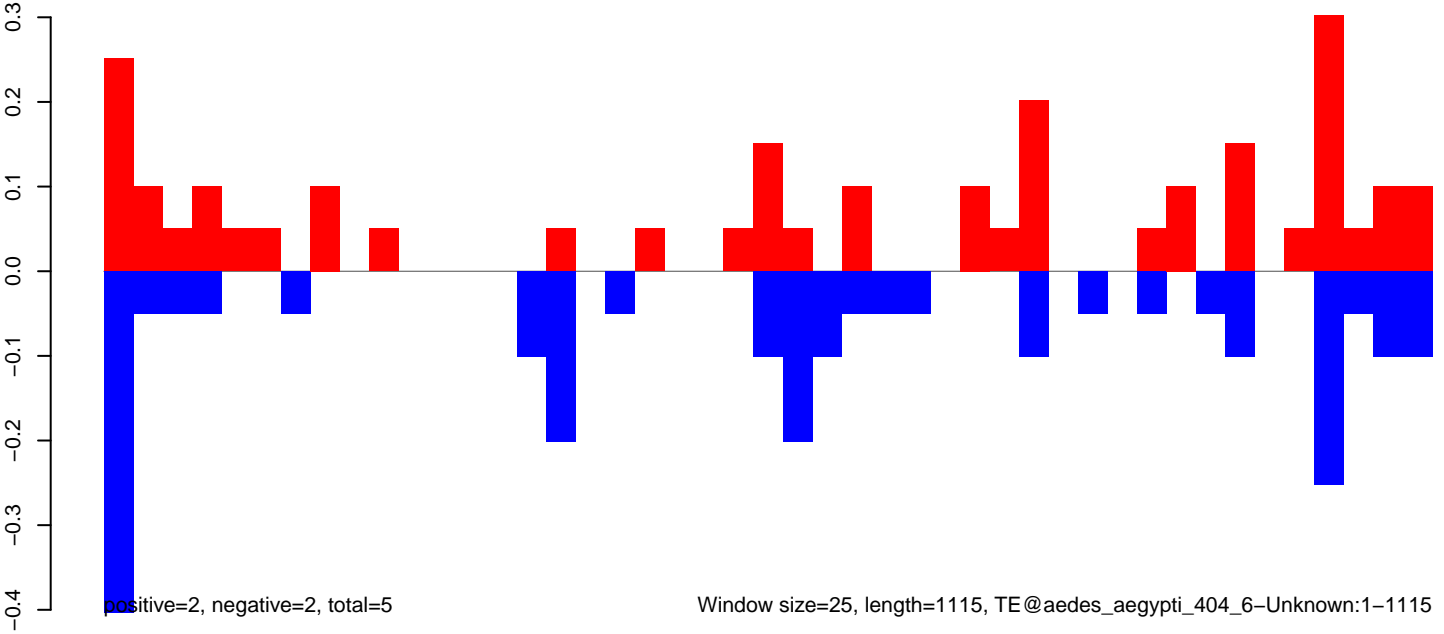

AeAeg_FcArc_GH_rep3.18_23.rep

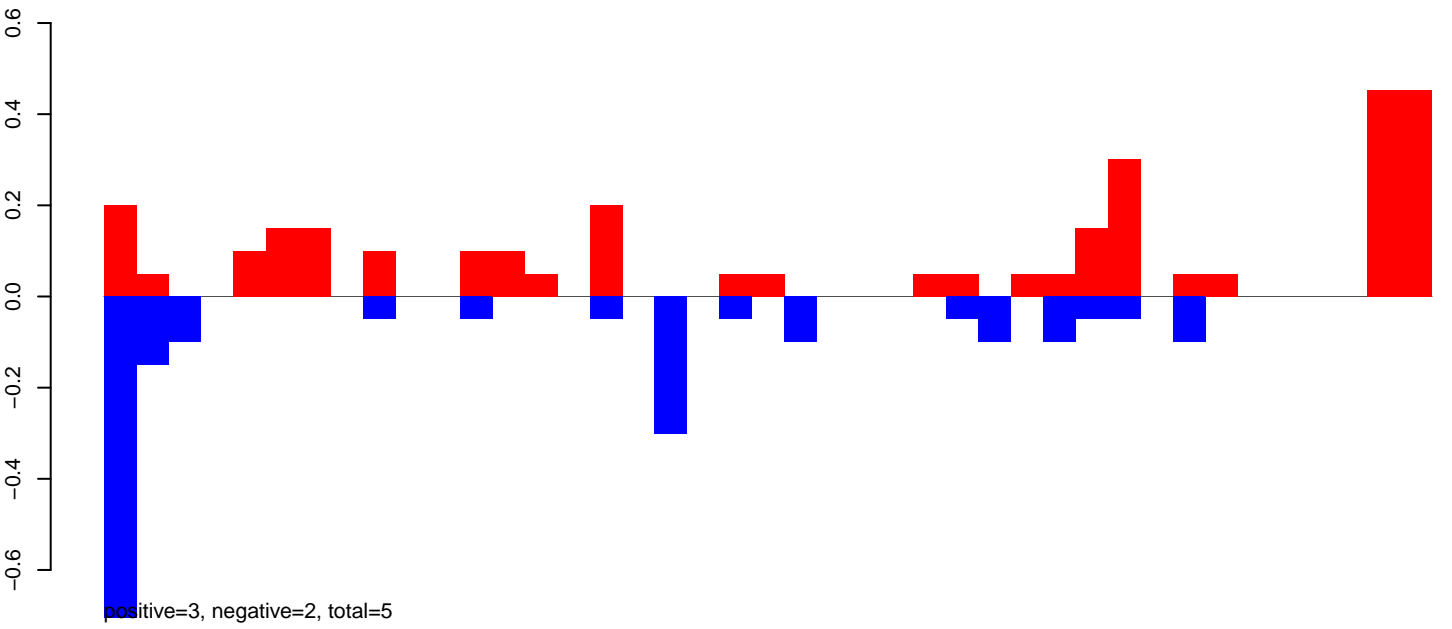

AeAeg_FcArc_GH_rep3.24_35.rep

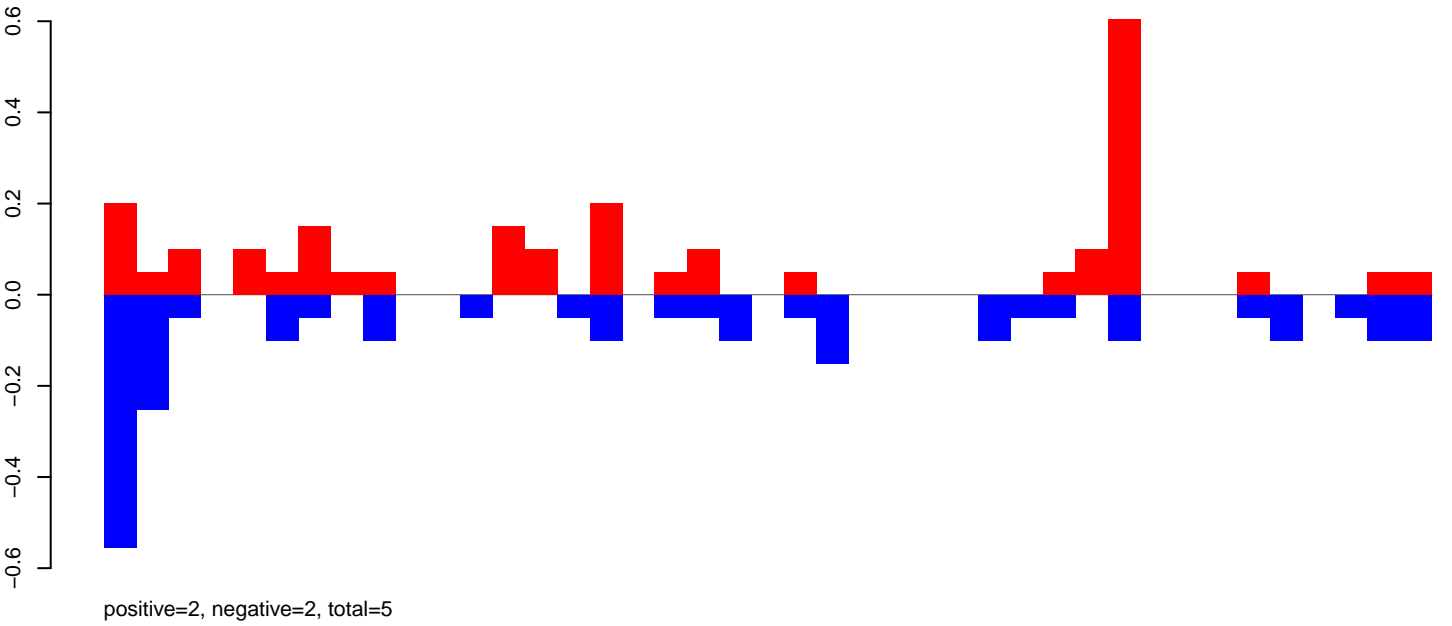

AeAeg_FcArc_GH_rep3.rep

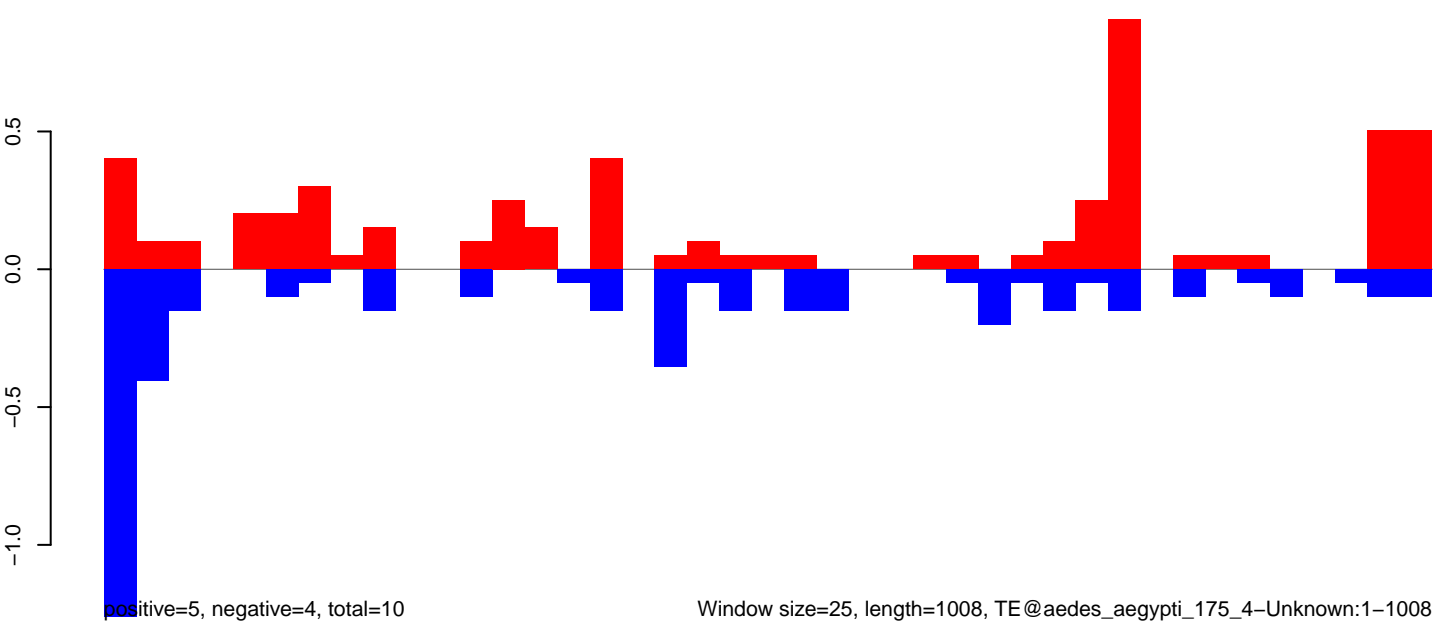

AeAeg_Fcarc_GH_rep3.18_23.rep

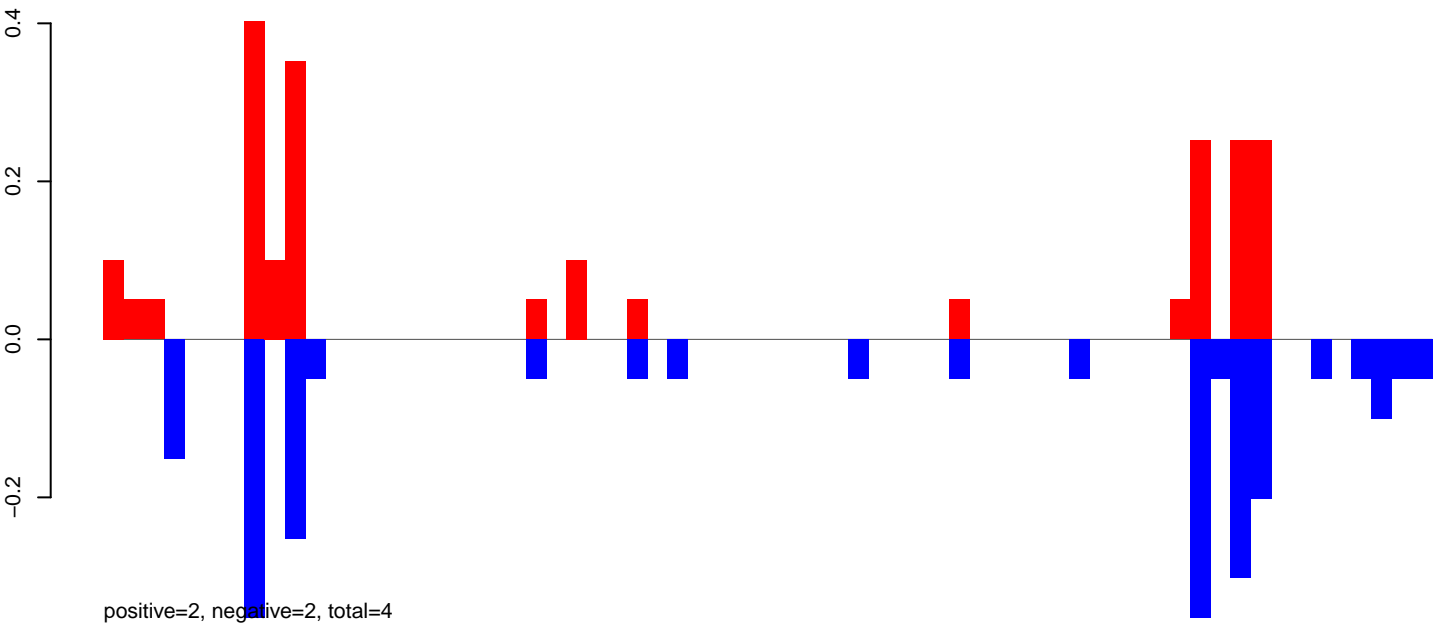

AeAeg_Fcarc_GH_rep3.24_35.rep

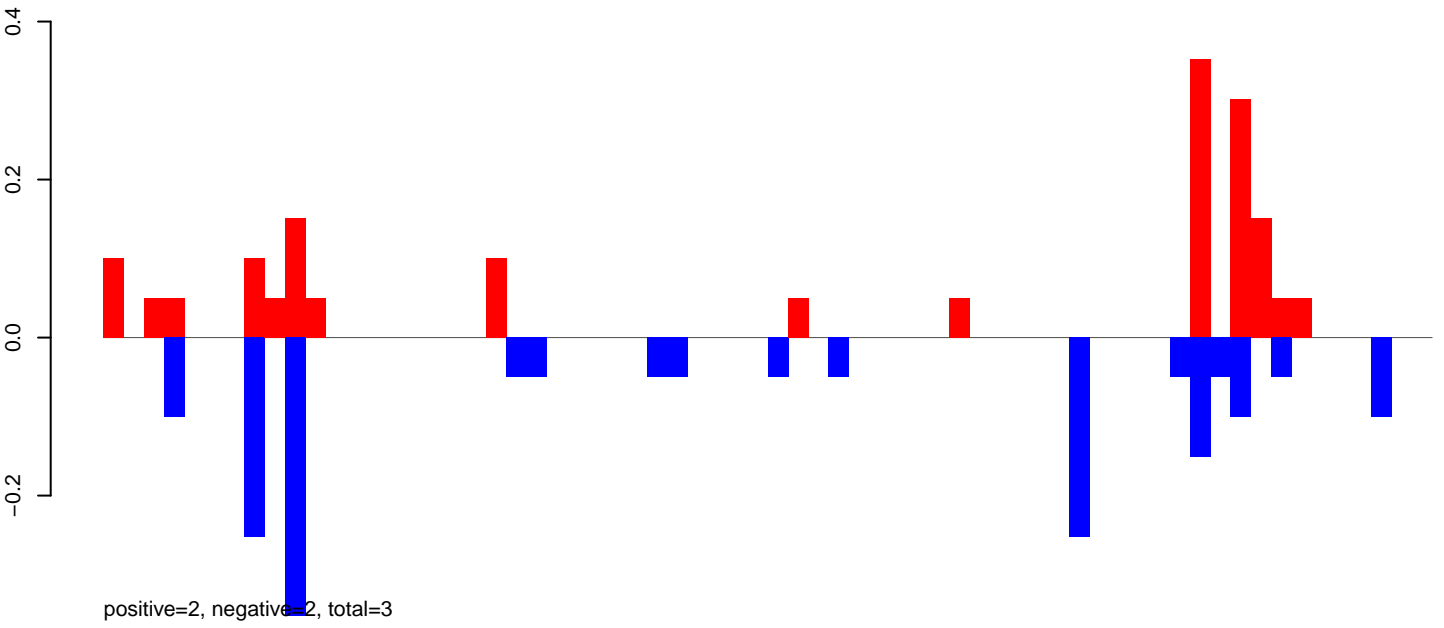

AeAeg_Fcarc_GH_rep3.rep

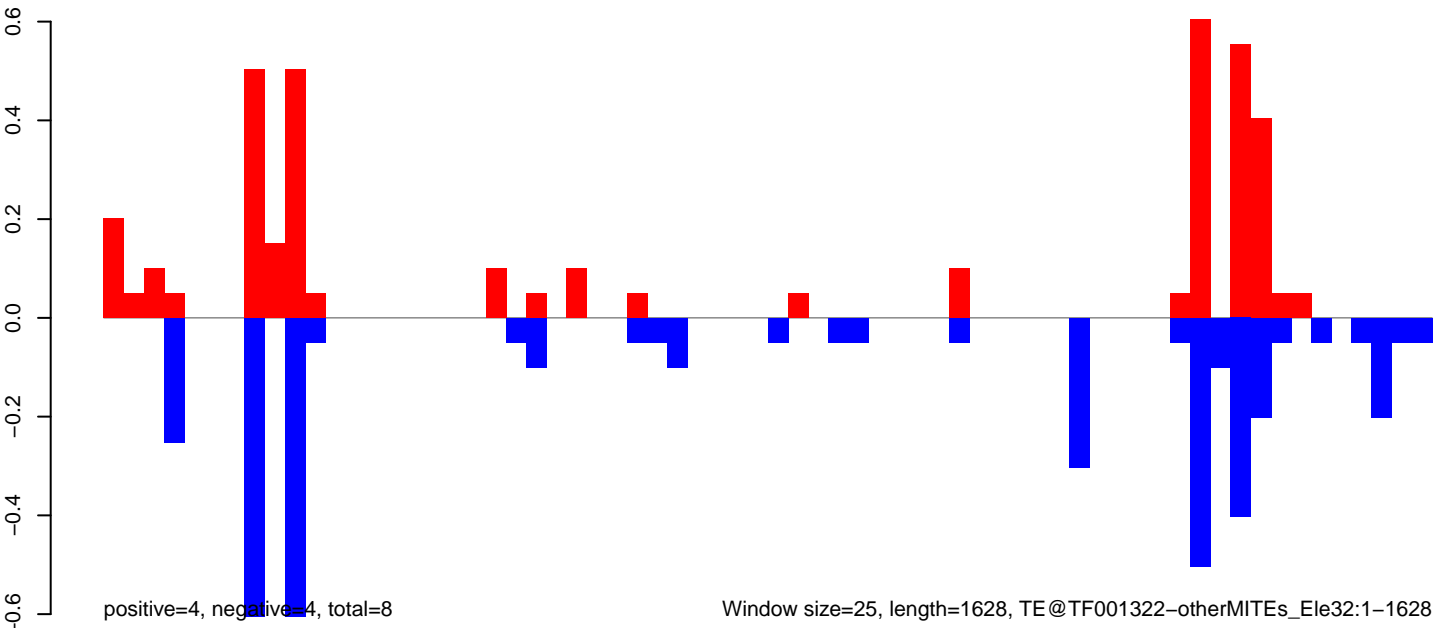

AeAeg_FcArc_GH_rep3.18_23.rep

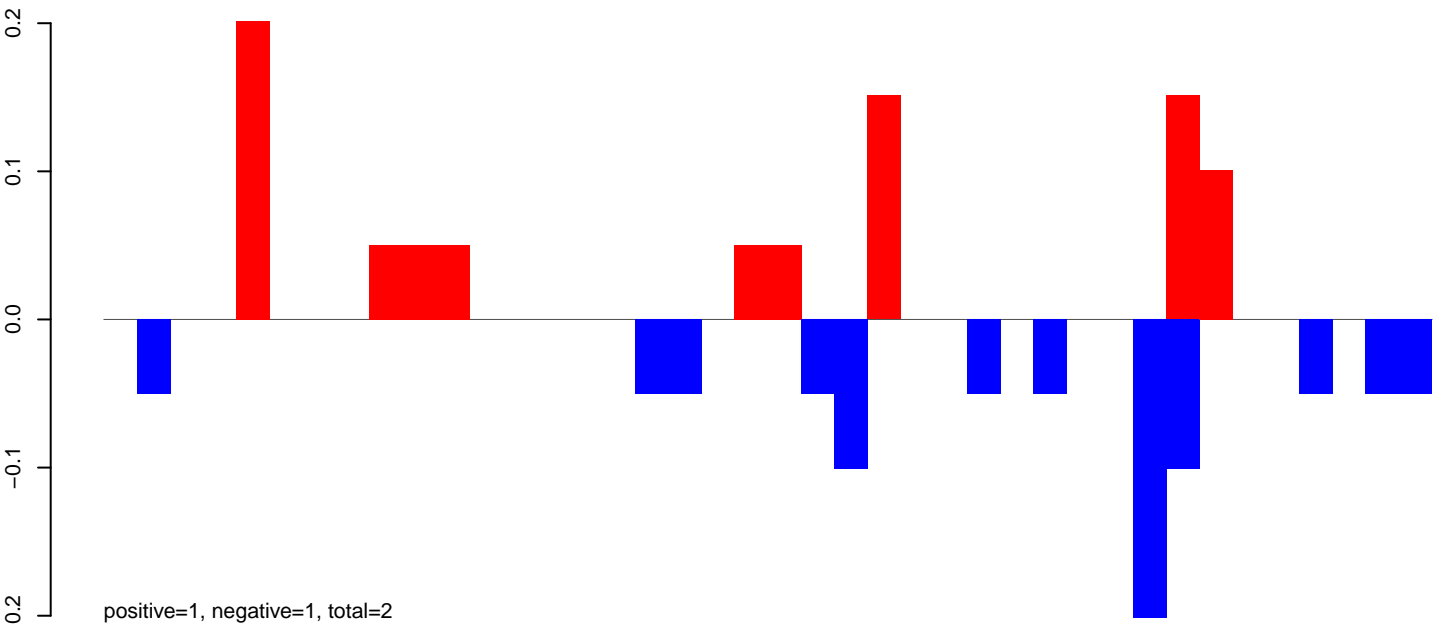

AeAeg_FcArc_GH_rep3.24_35.rep

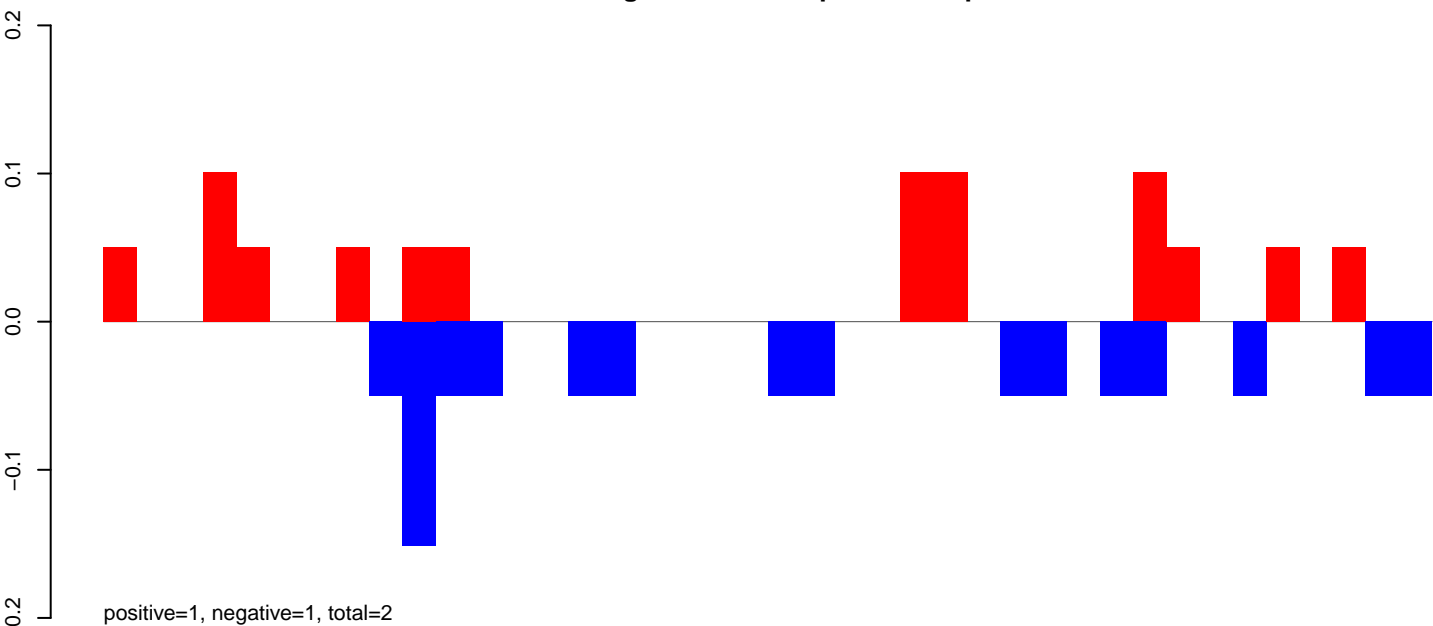

AeAeg_FcArc_GH_rep3.rep

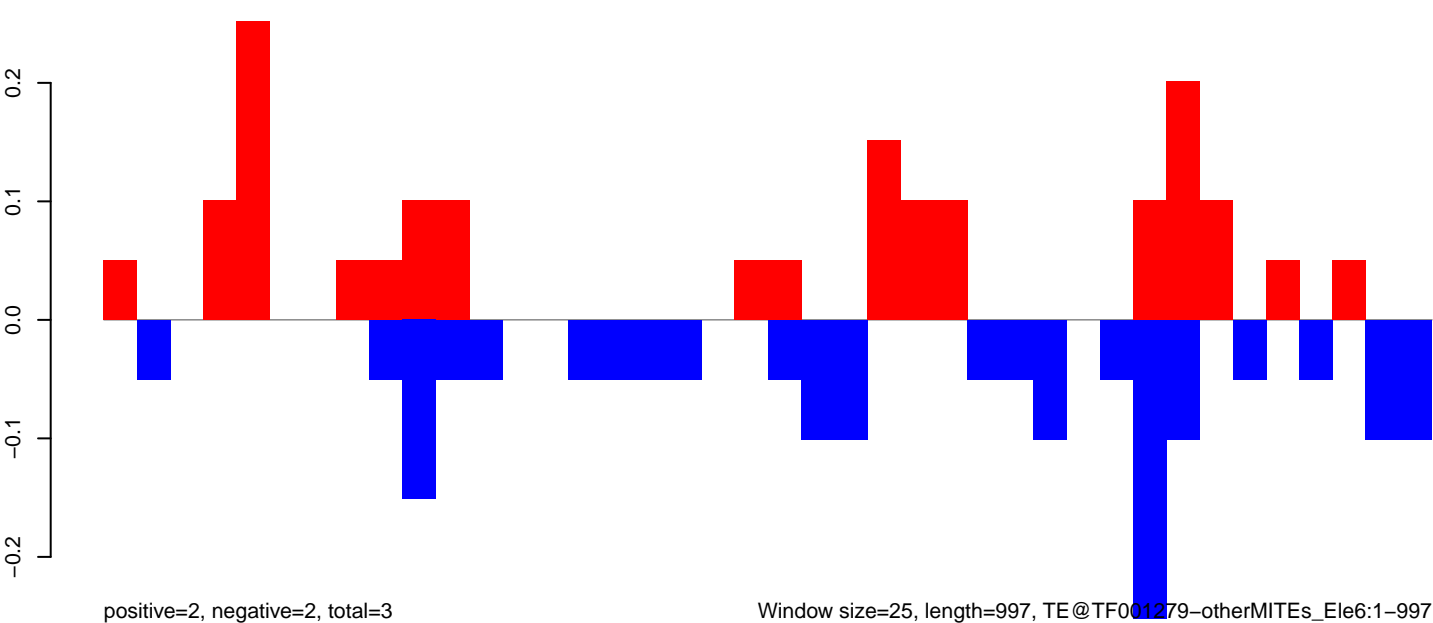

Window size=25, length=997, TE@TF001279-otherMITEs_Ele6:1-997

0 200 400 600 800 1000

AeAeg_Fcarc_GH_rep3.18_23.rep

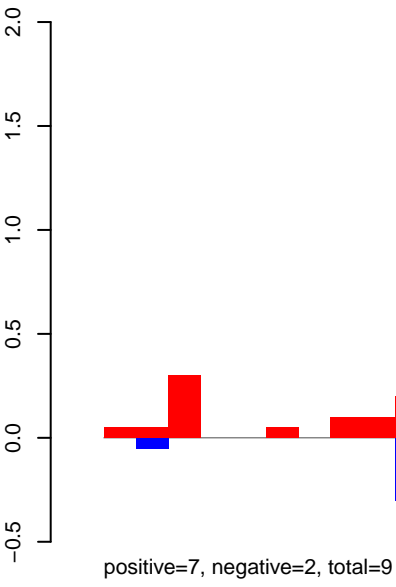

AeAeg_Fcarc_GH_rep3.24_35.rep

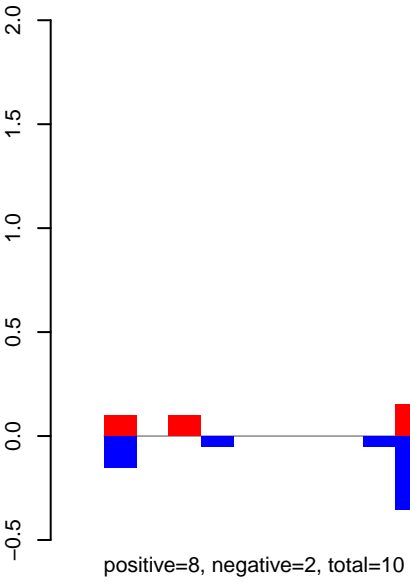

AeAeg_Fcarc_GH_rep3.rep

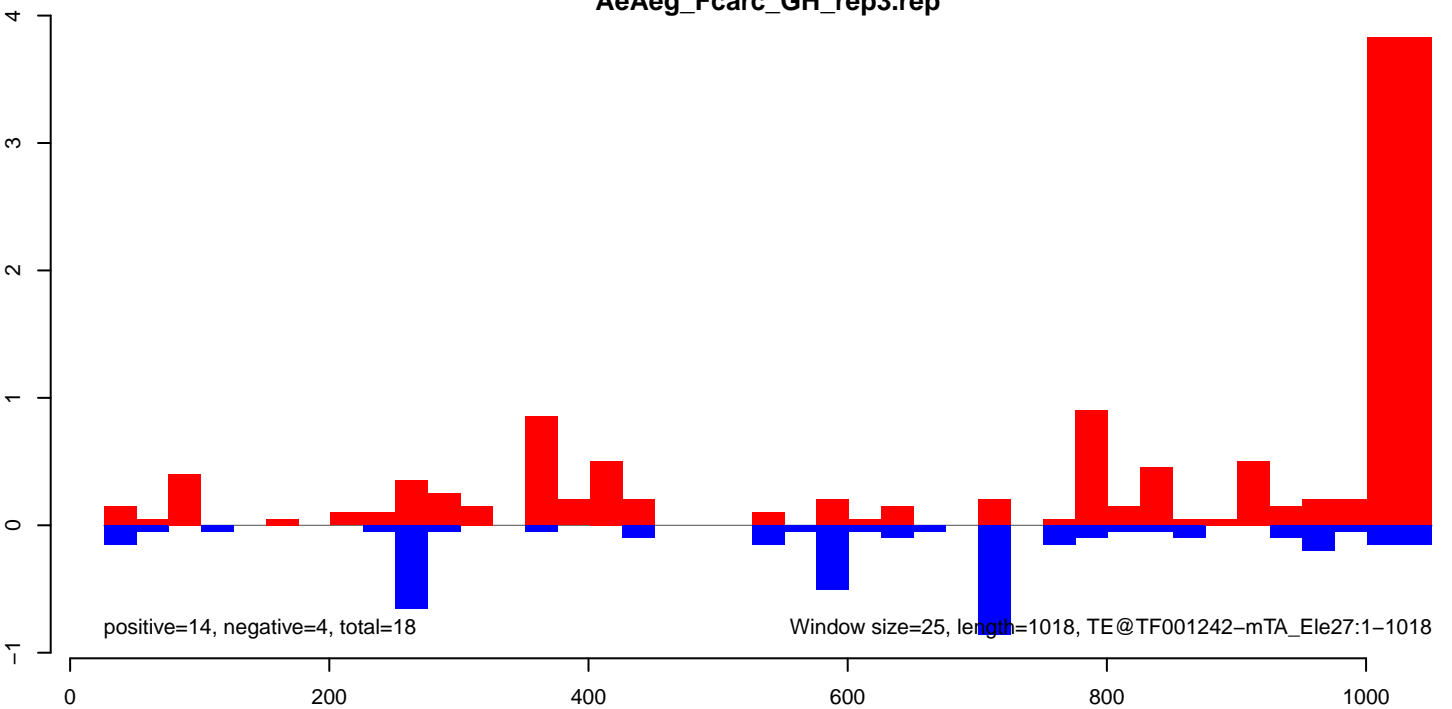

AeAeg_FcArc_GH_rep3.18_23.rep

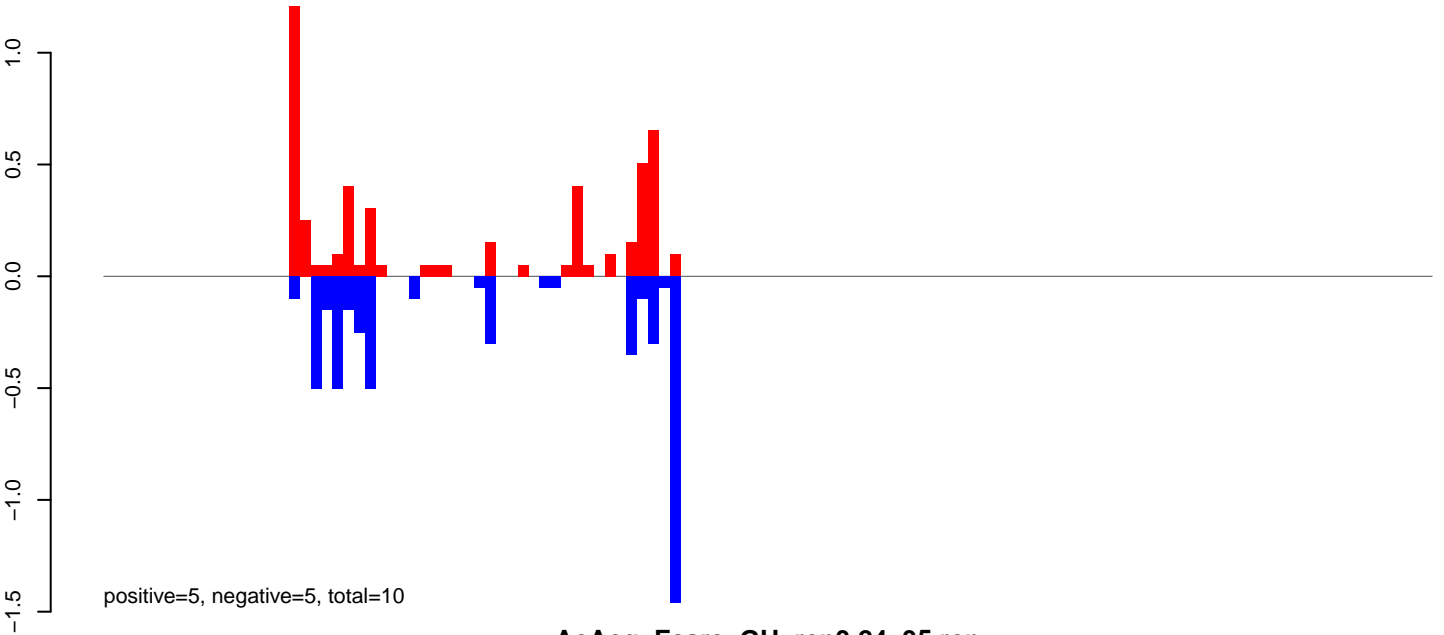

AeAeg_FcArc_GH_rep3.24_35.rep

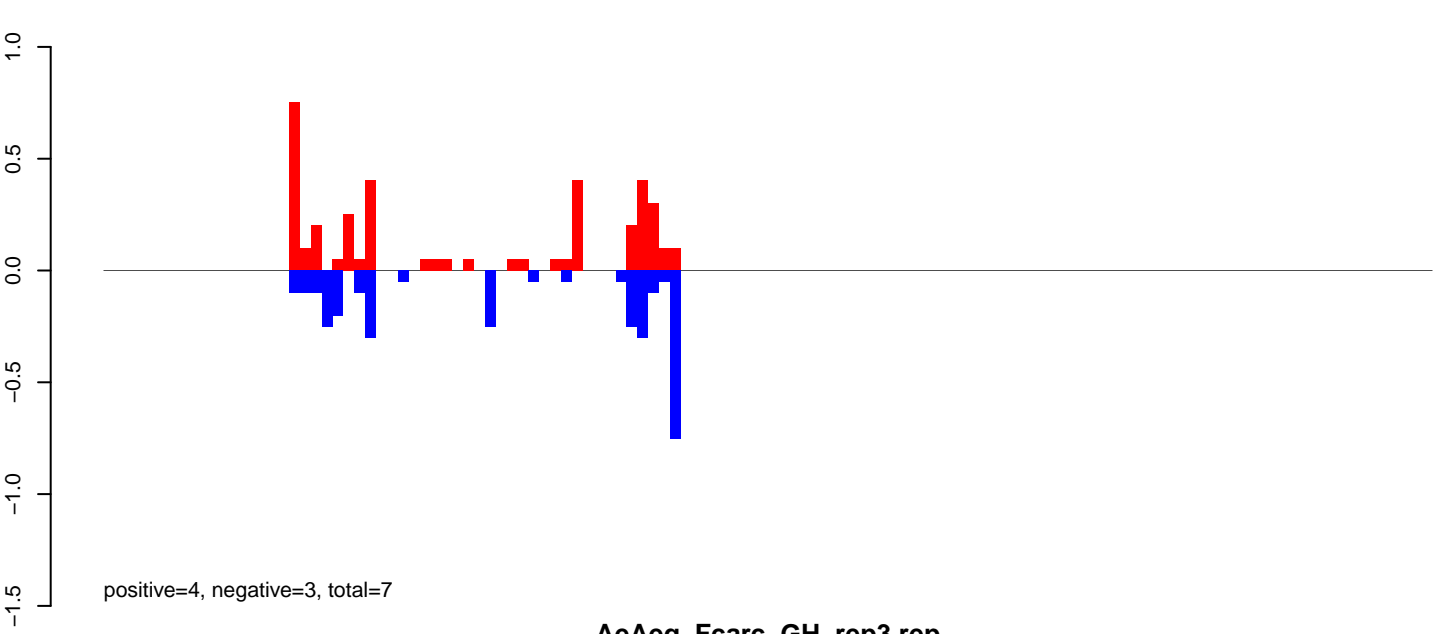

AeAeg_FcArc_GH_rep3.rep

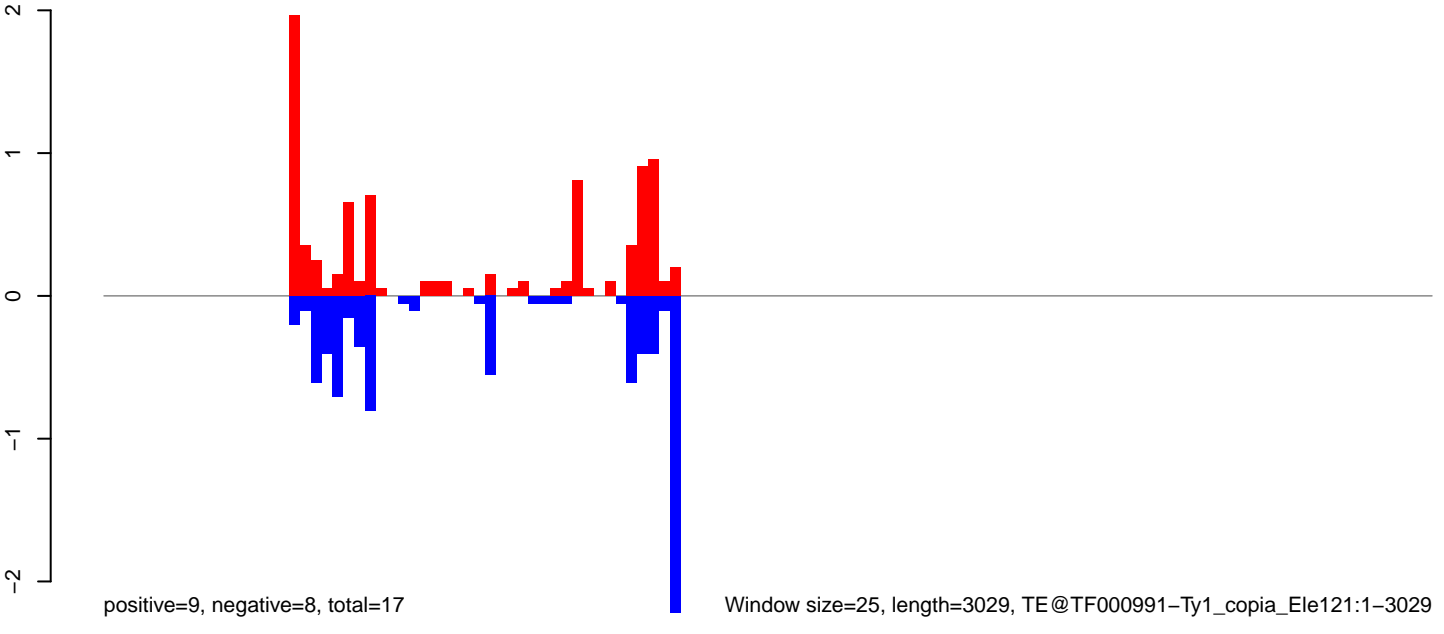

Window size=25, length=3029, TE@TF000991-Ty1_copia_Ele121:1-3029

0 500 1000 1500 2000 2500 3000

AeAeg_Fcarc_GH_rep3.18_23.rep

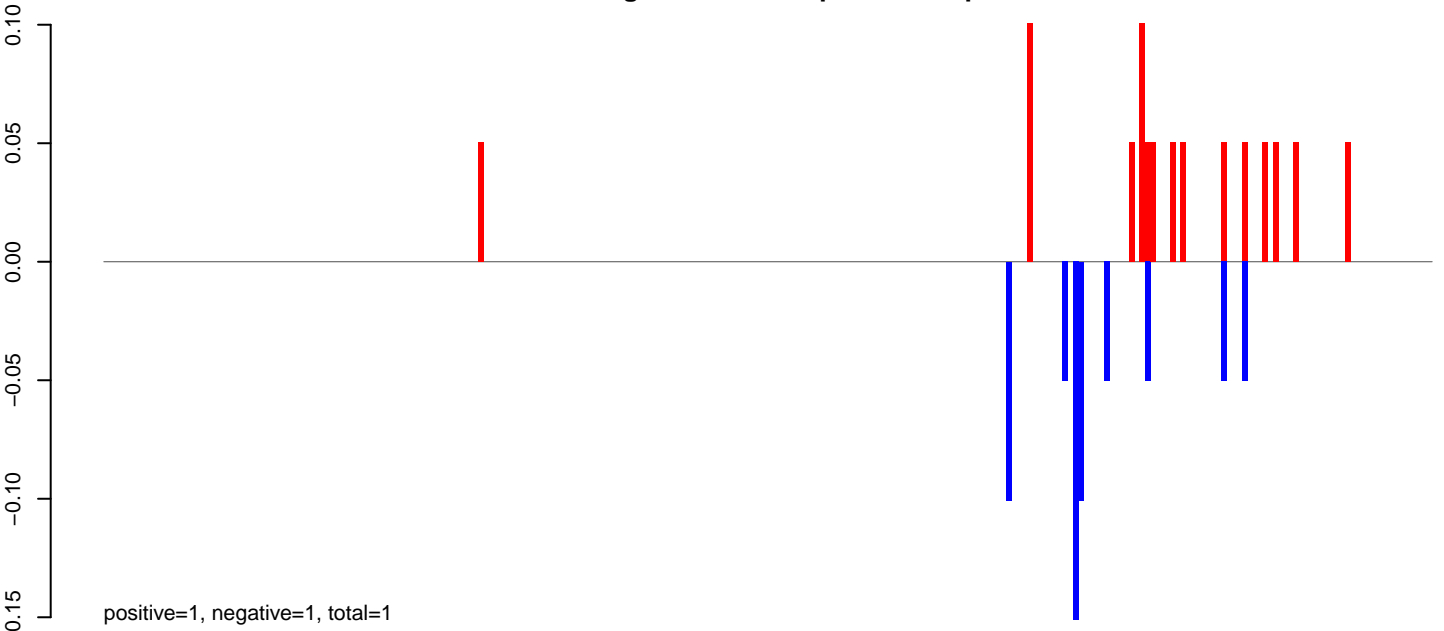

AeAeg_Fcarc_GH_rep3.24_35.rep

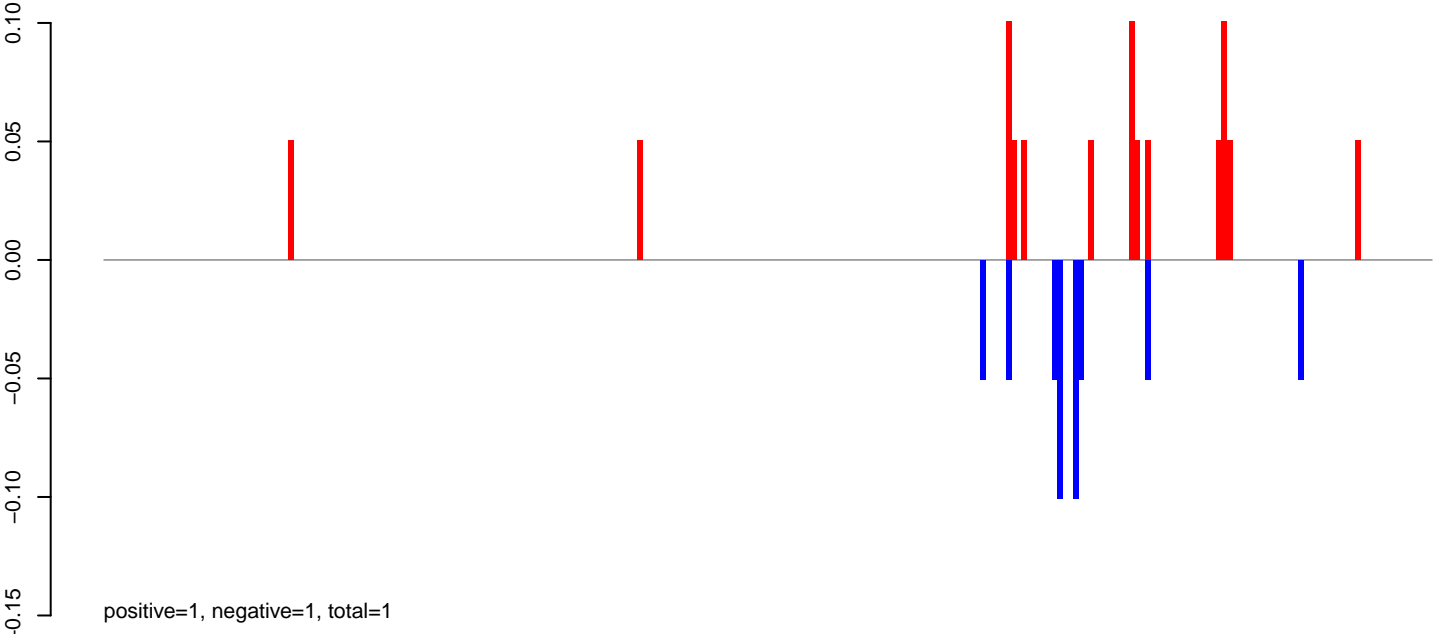

AeAeg_Fcarc_GH_rep3.rep

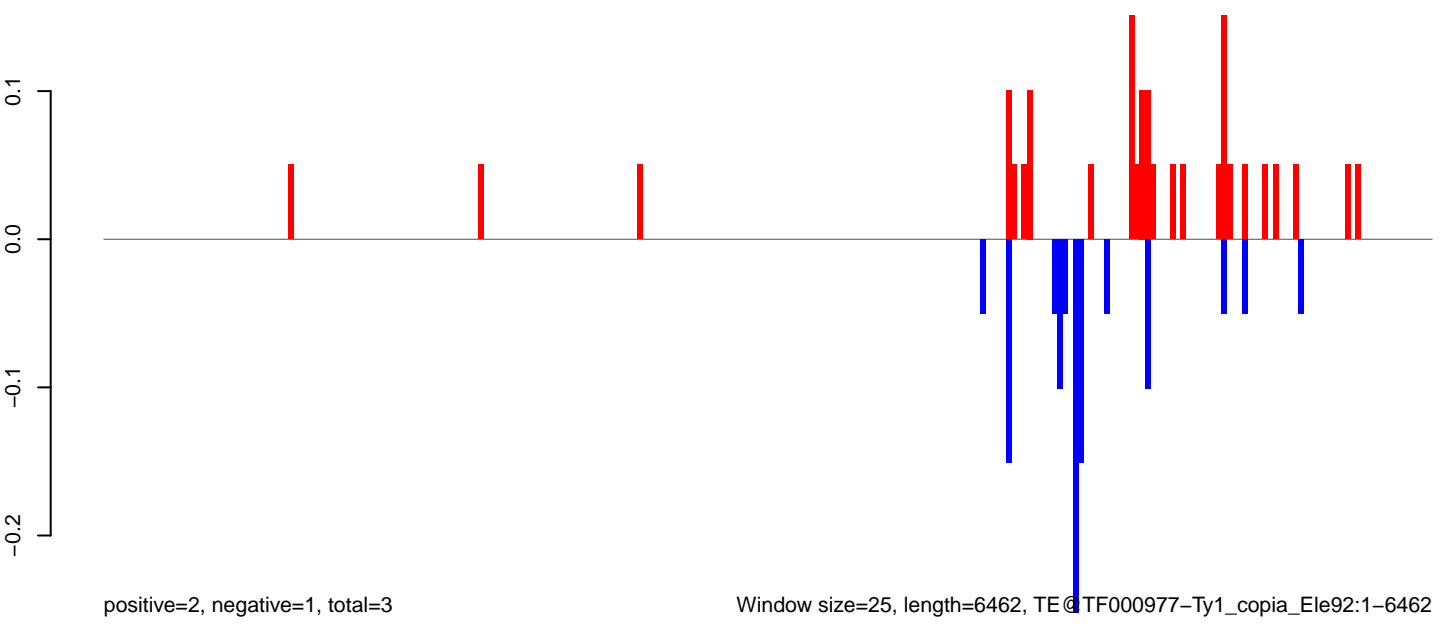

Window size=25, length=6462, TE@TF000977-Ty1_copia_Ele92:1-6462

0 1000 2000 3000 4000 5000 6000

AeAeg_Fcarc_GH_rep3.18_23.rep

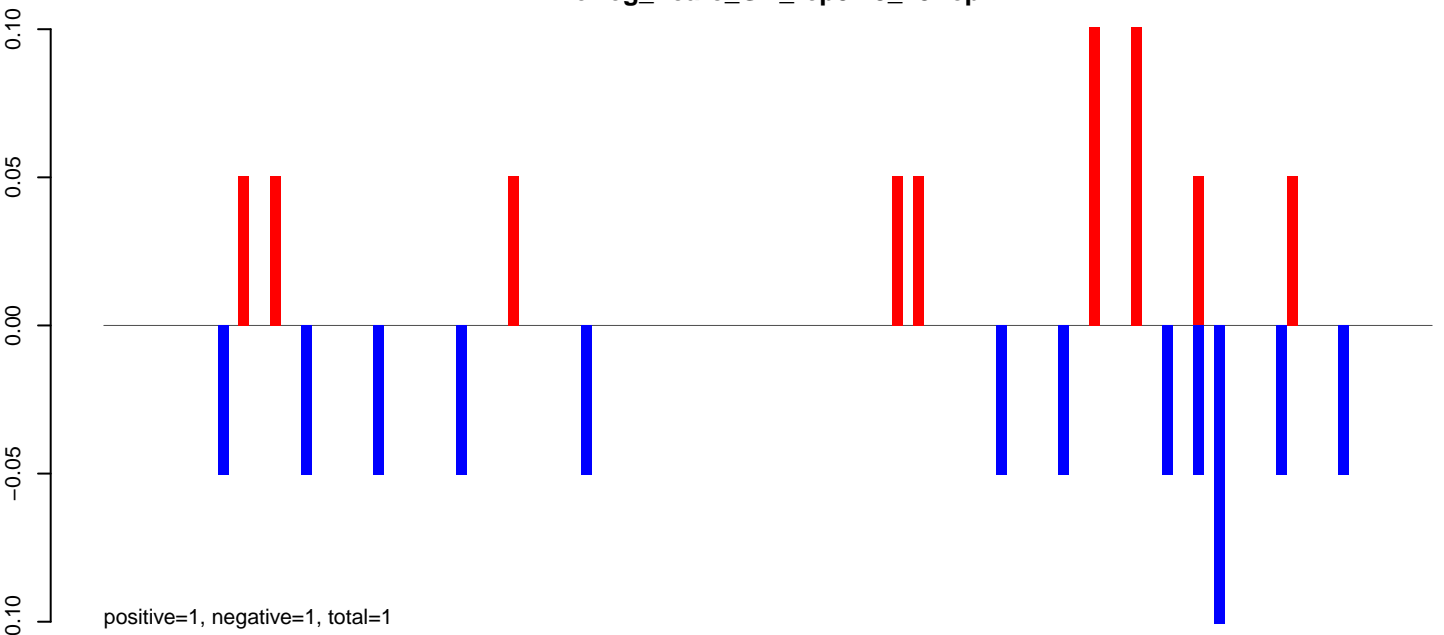

AeAeg_Fcarc_GH_rep3.24_35.rep

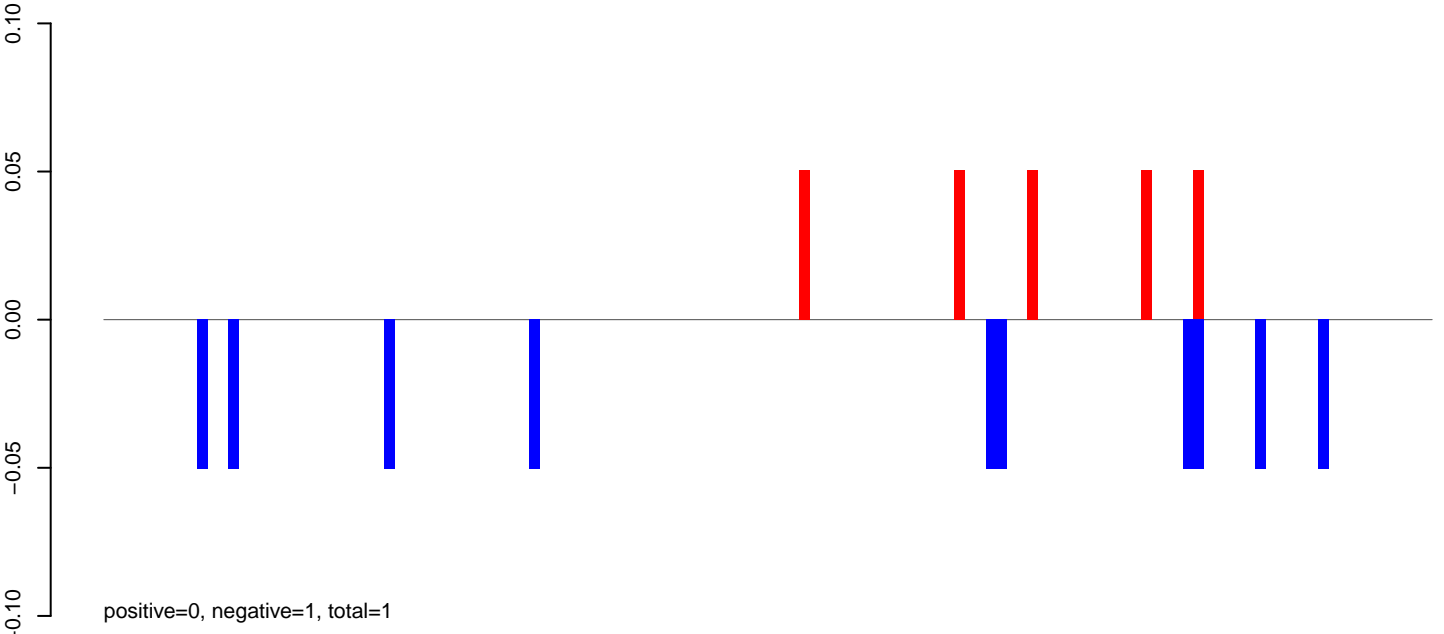

AeAeg_Fcarc_GH_rep3.rep

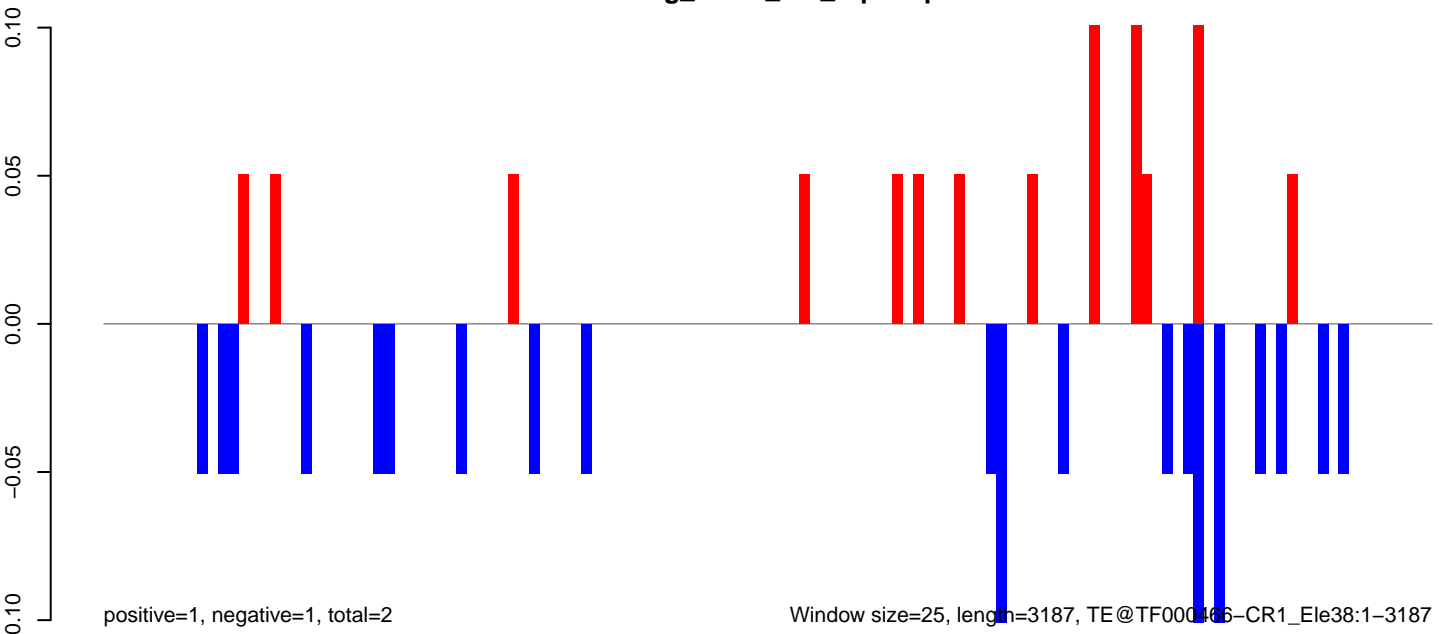

0 500 1000 1500 2000 2500 3000

AeAeg_Fcarc_GH_rep3.18_23.rep

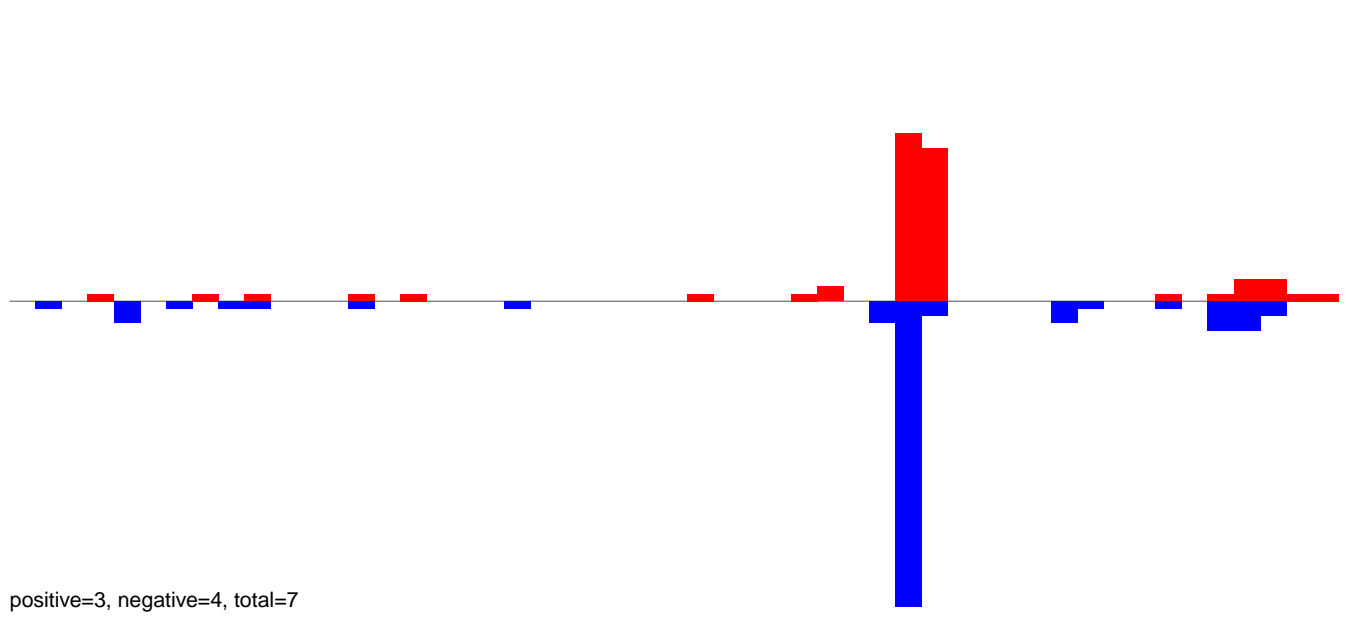

AeAeg_Fcarc_GH_rep3.24_35.rep

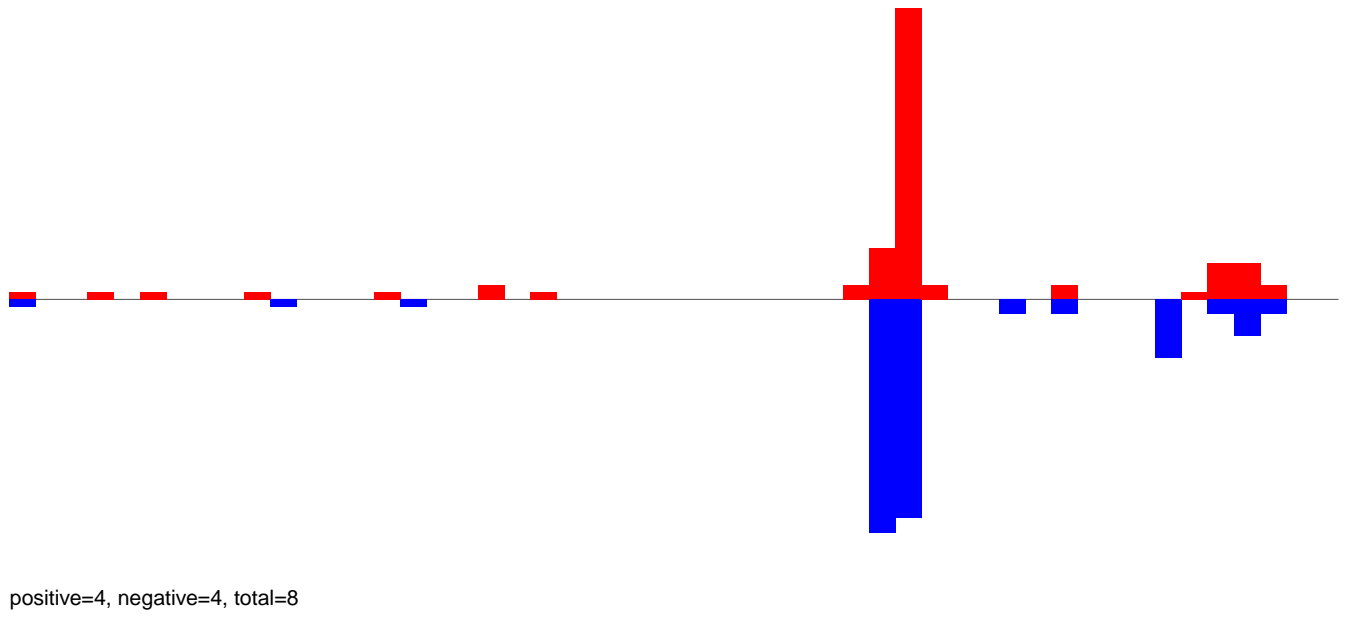

AeAeg_Fcarc_GH_rep3.rep

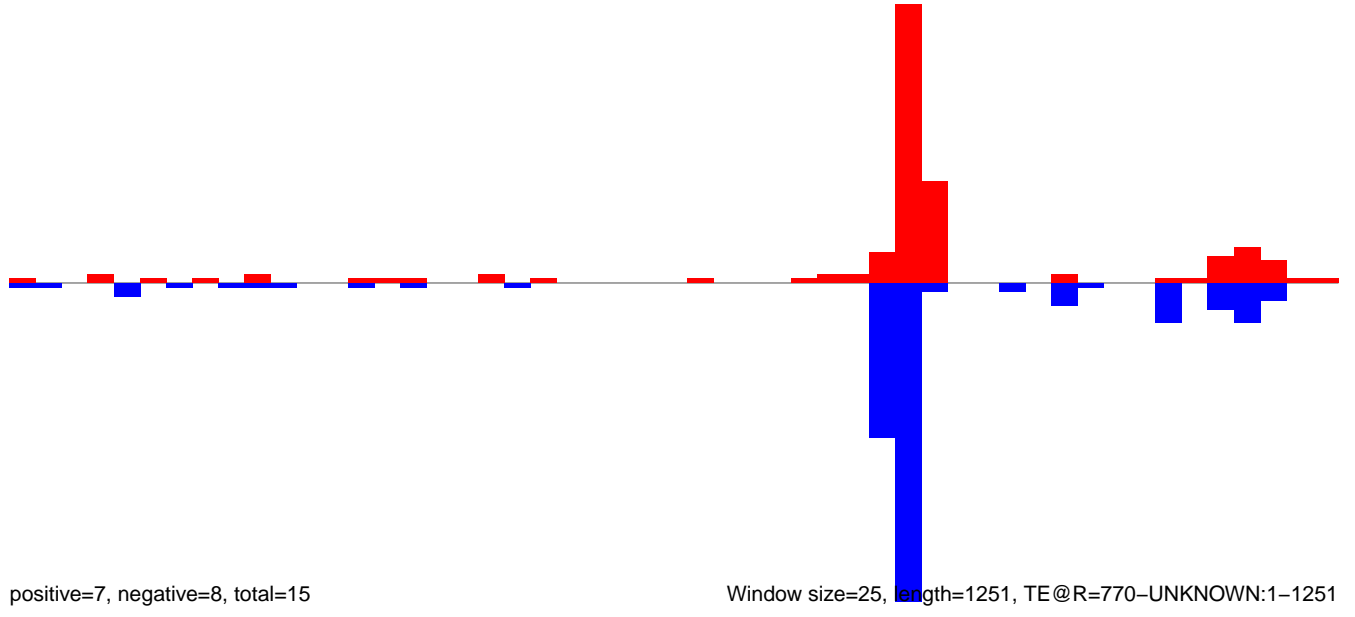

Window size=25, length=1251, TE@R=770-UNKNOWN:1-1251

AeAeg_Fcarc_GH_rep3.18_23.rep

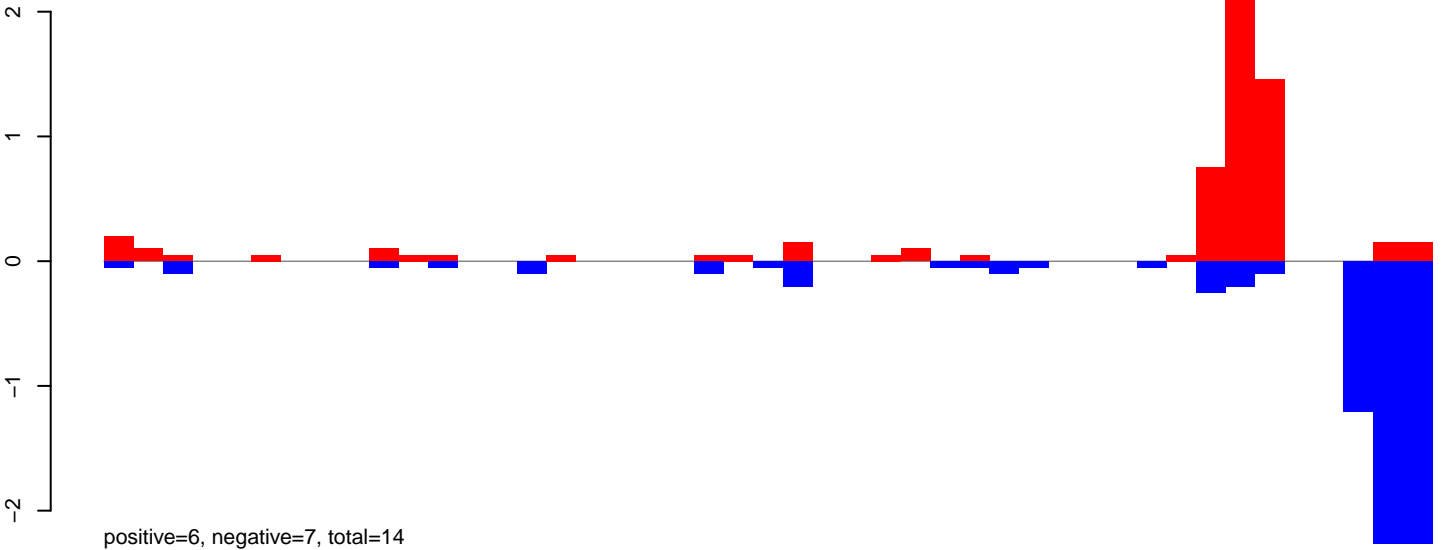

AeAeg_Fcarc_GH_rep3.24_35.rep

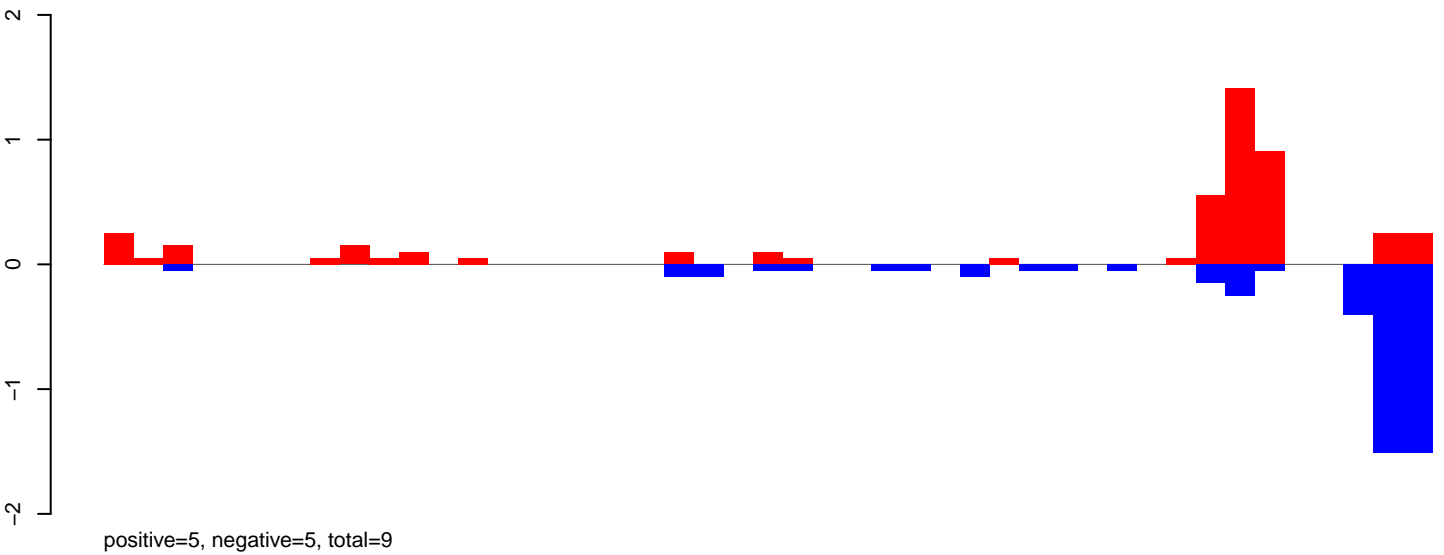

AeAeg_Fcarc_GH_rep3.rep

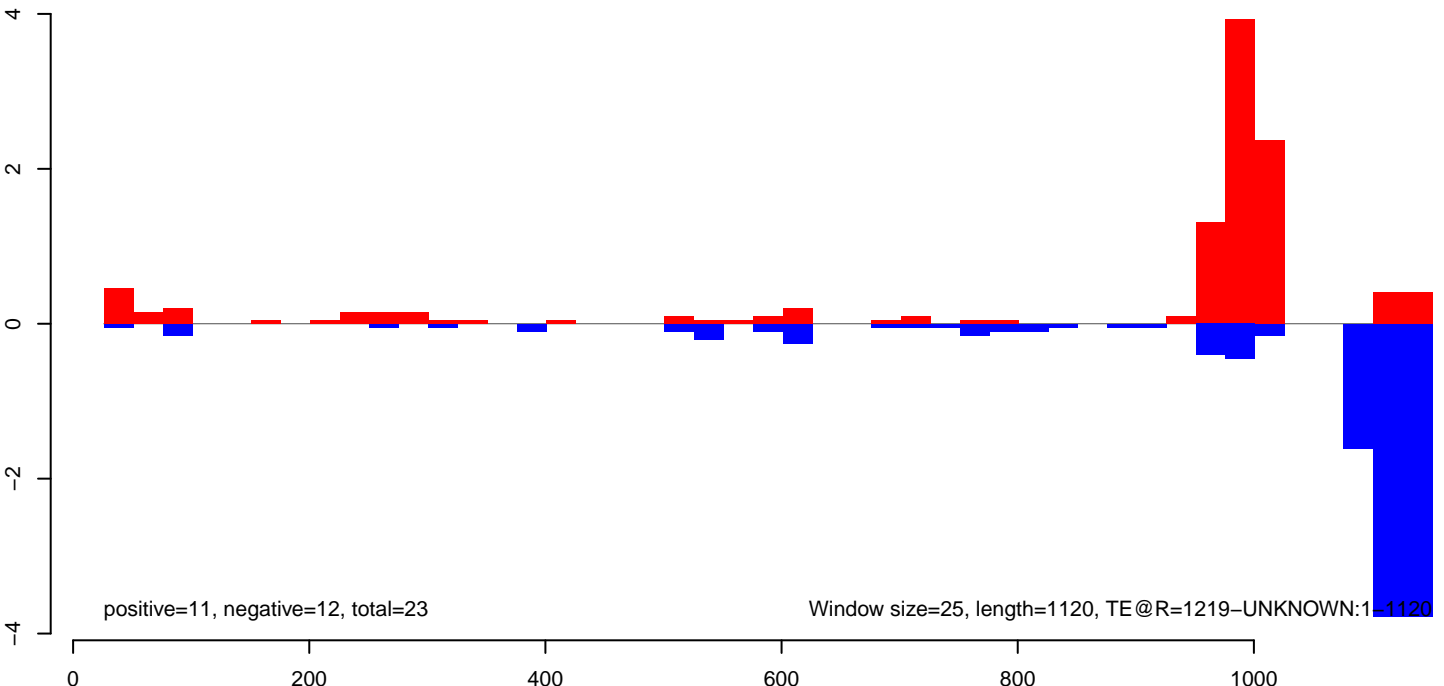

AeAeg_FcArc_GH_rep3.18_23.rep

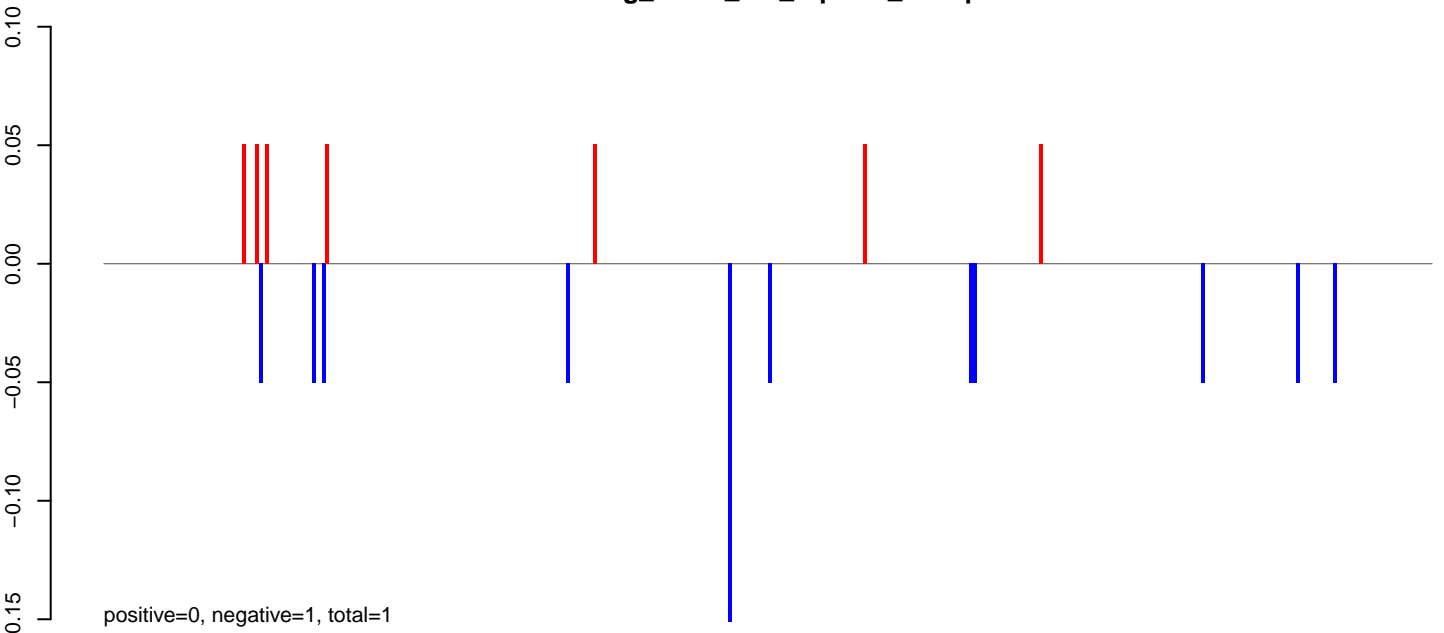

AeAeg_FcArc_GH_rep3.24_35.rep

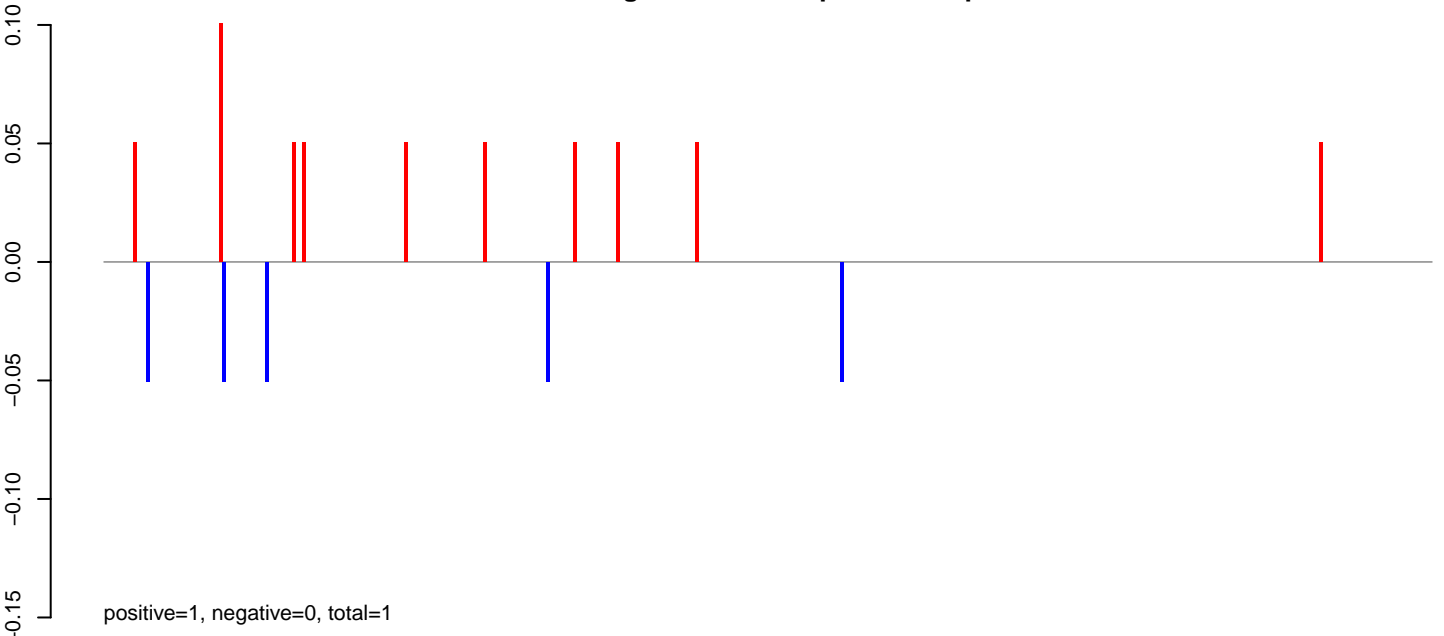

AeAeg_FcArc_GH_rep3.rep

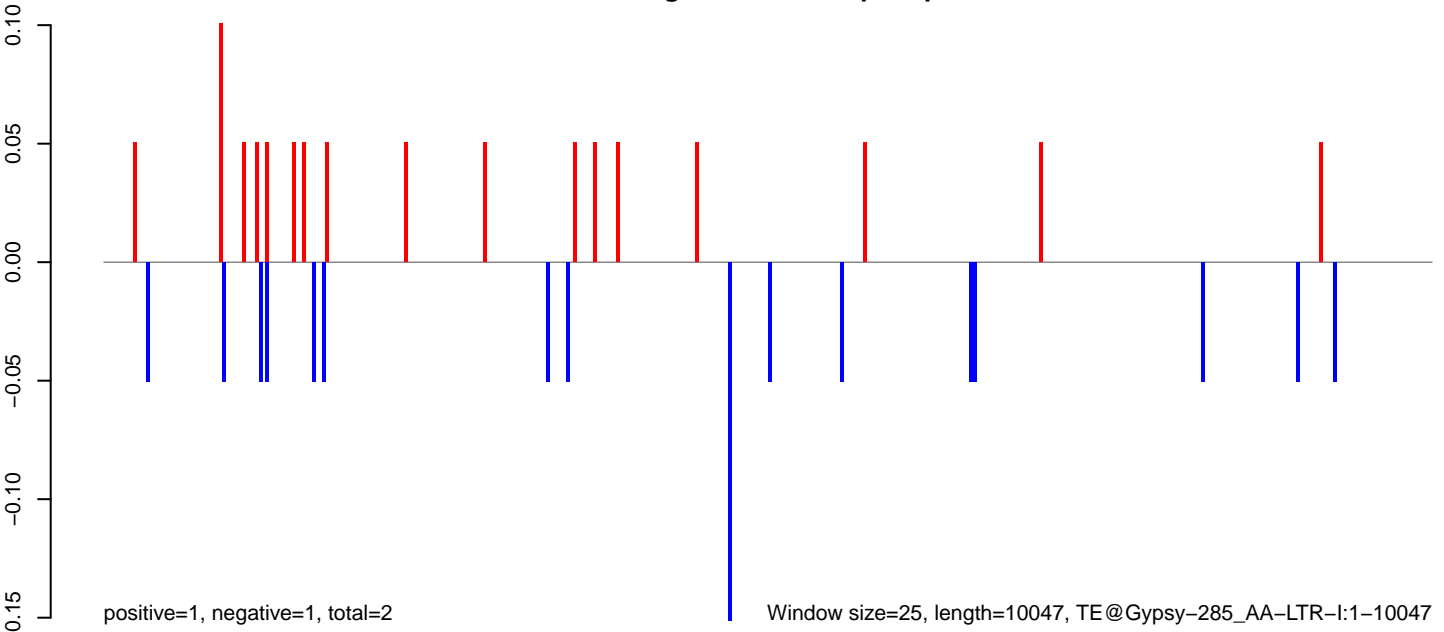

AeAeg_Fcarc_GH_rep3.18_23.rep

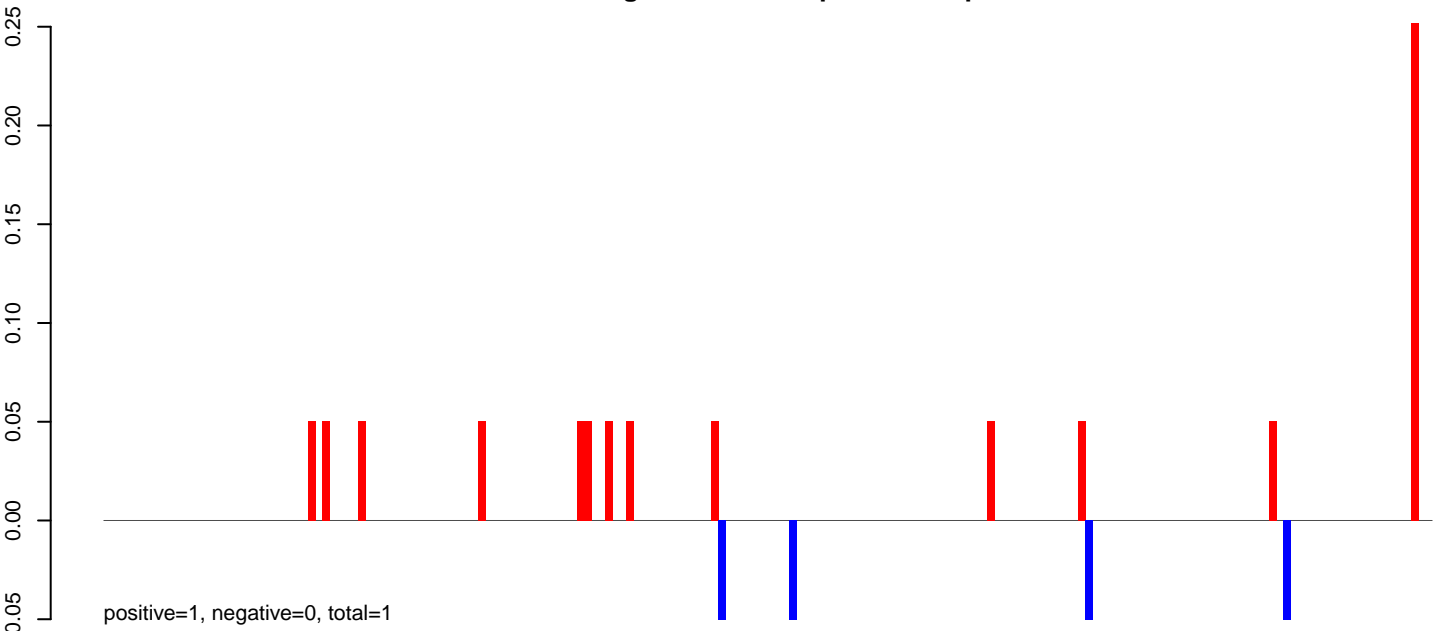

AeAeg_Fcarc_GH_rep3.24_35.rep

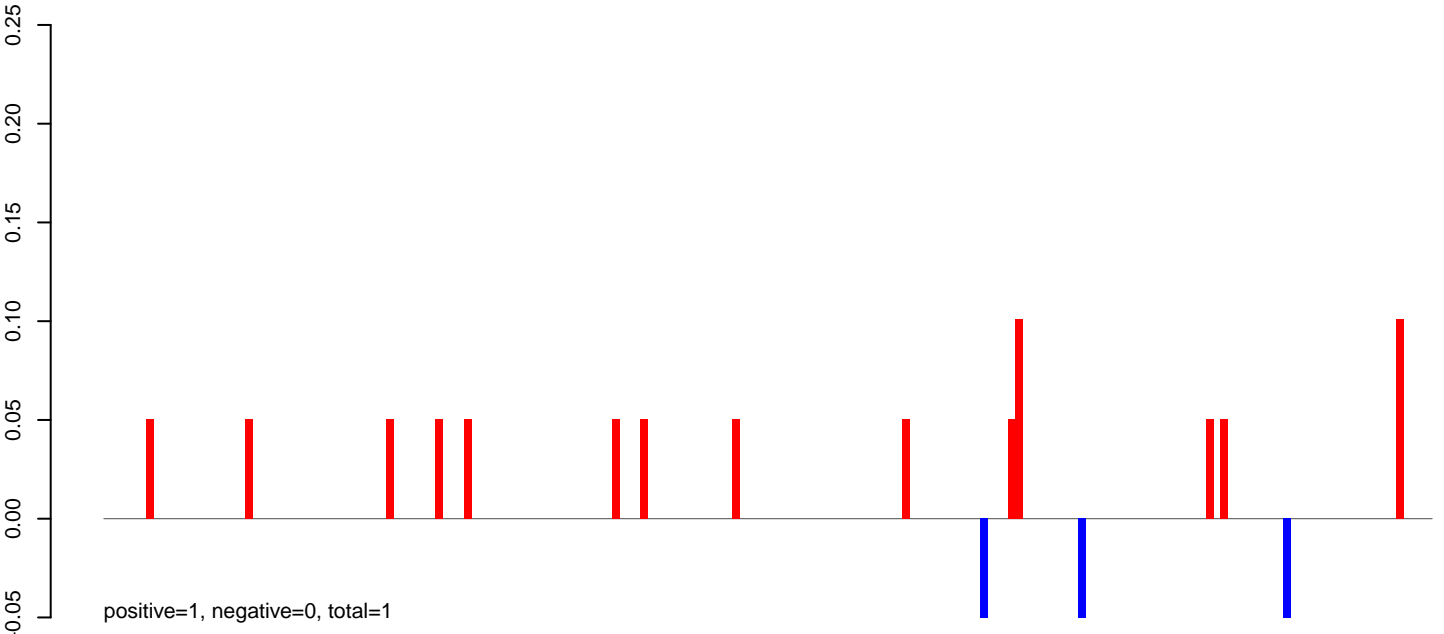

AeAeg_Fcarc_GH_rep3.rep

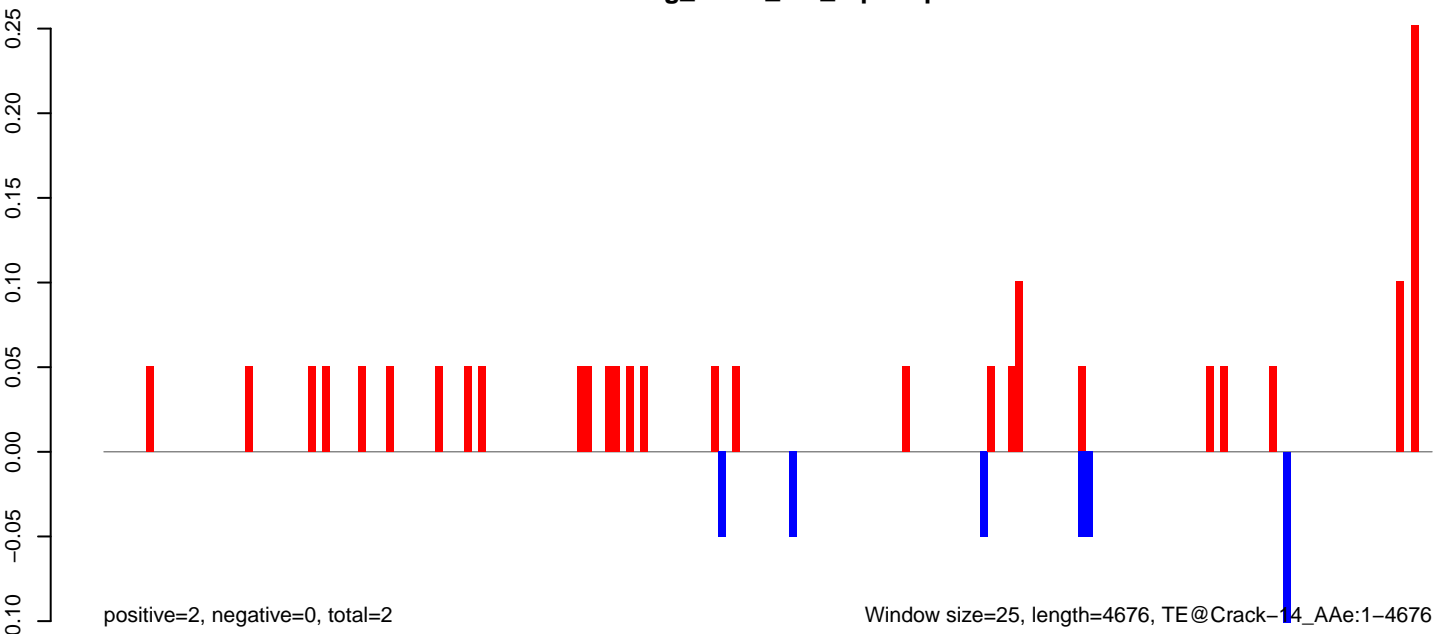

AeAeg_Fcarc_GH_rep3.18_23.rep

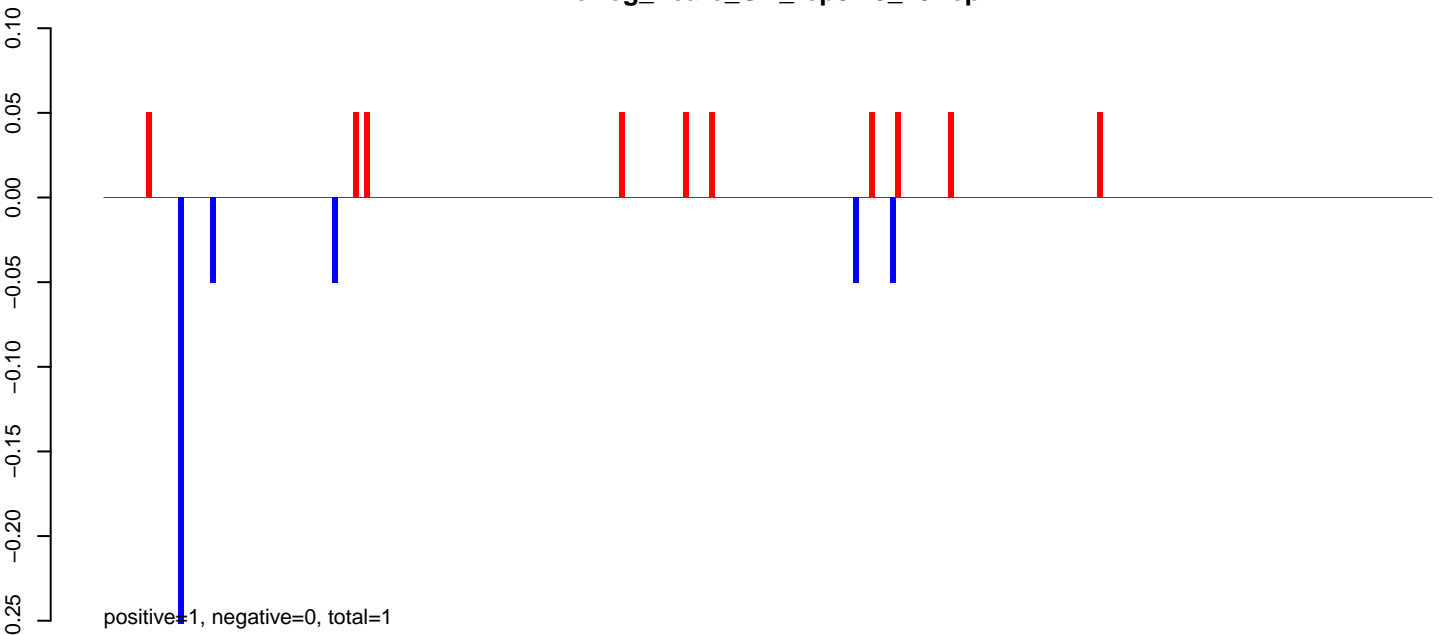

AeAeg_Fcarc_GH_rep3.24_35.rep

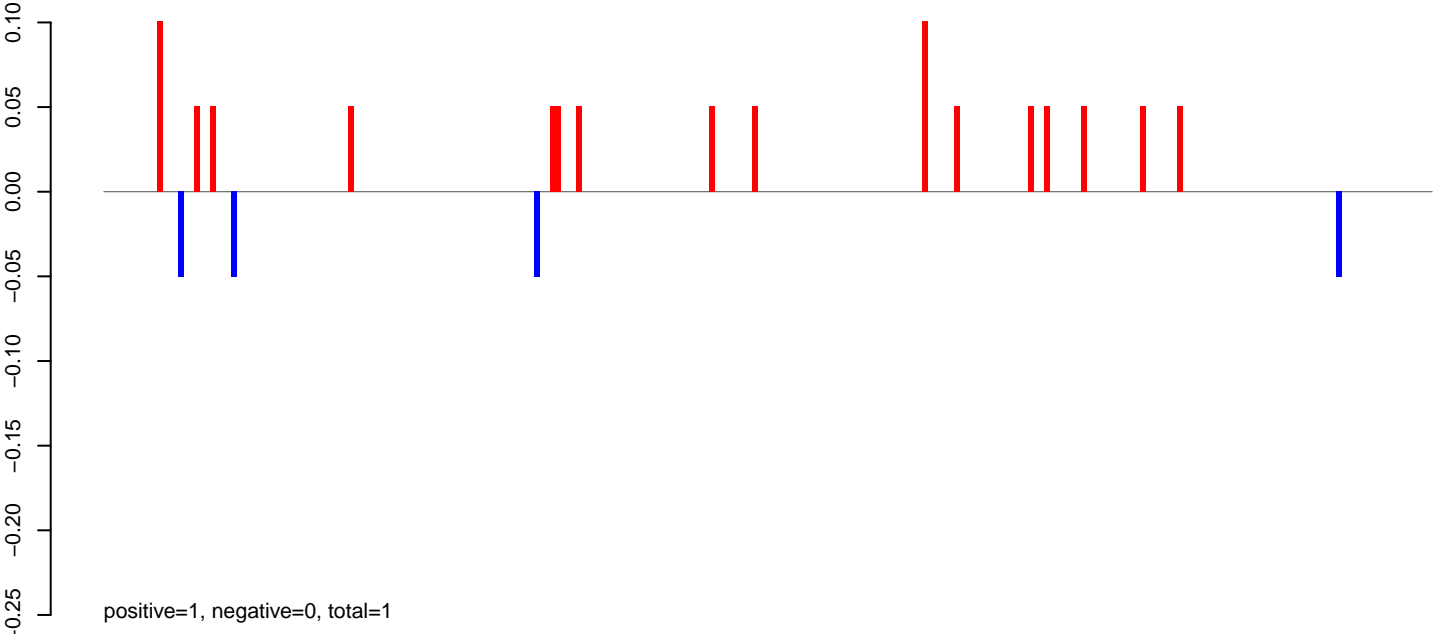

AeAeg_Fcarc_GH_rep3.rep

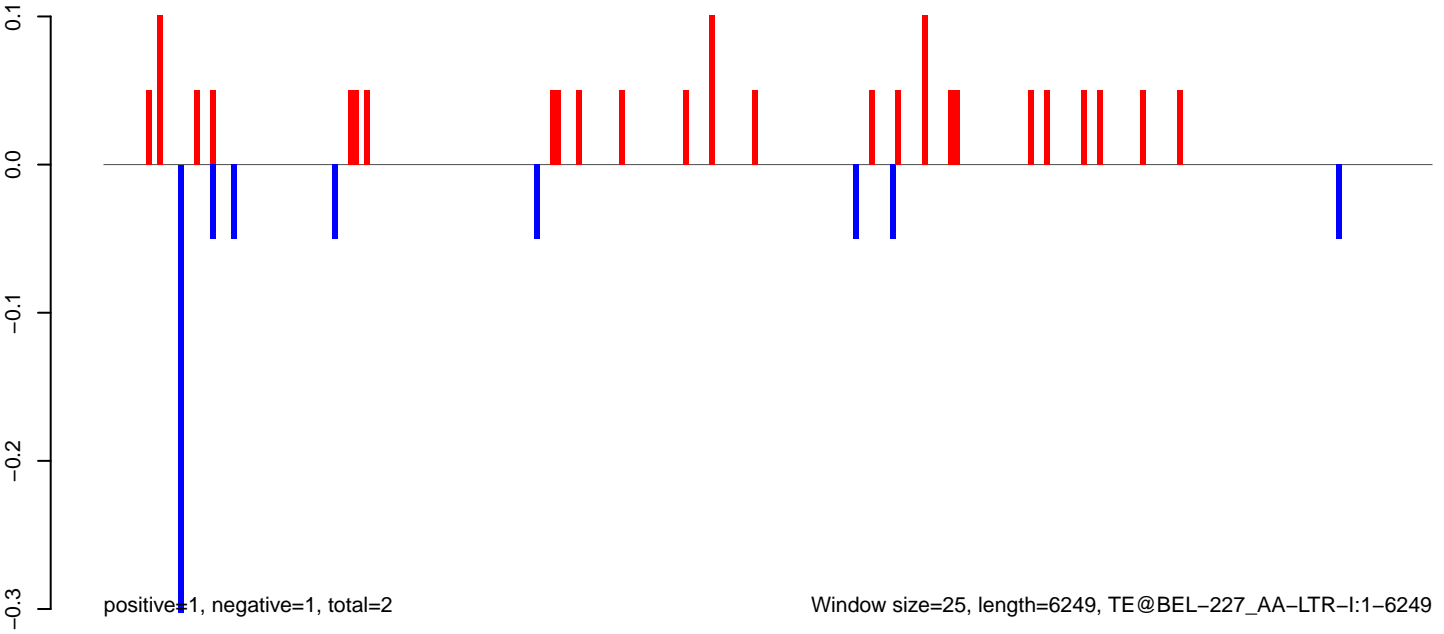

AeAeg_Fcarc_GH_rep3.18_23.rep

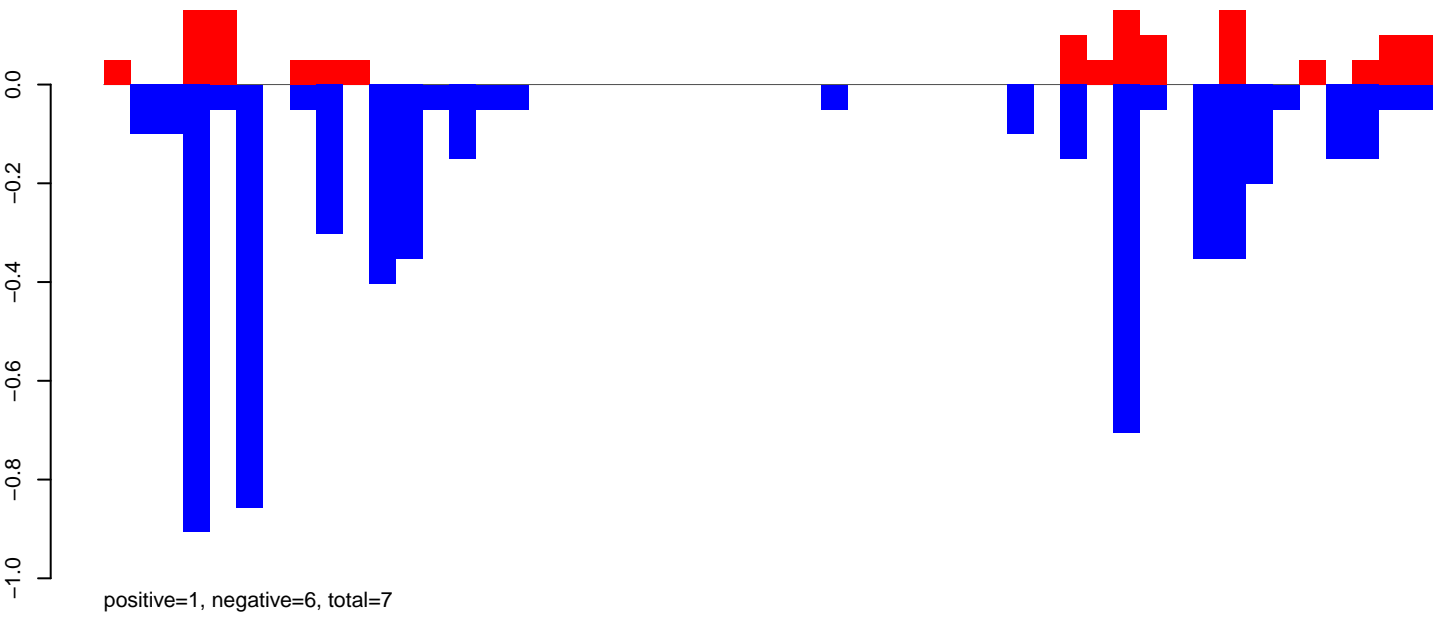

AeAeg_Fcarc_GH_rep3.24_35.rep

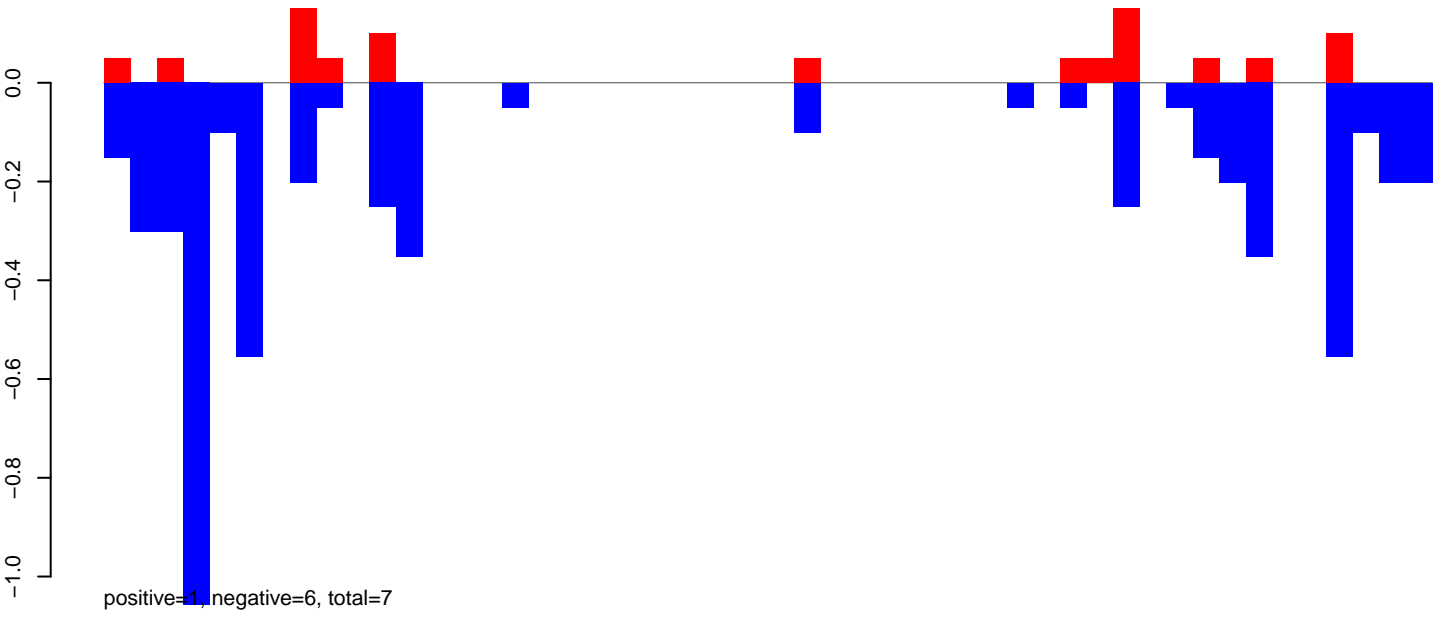

AeAeg_Fcarc_GH_rep3.rep

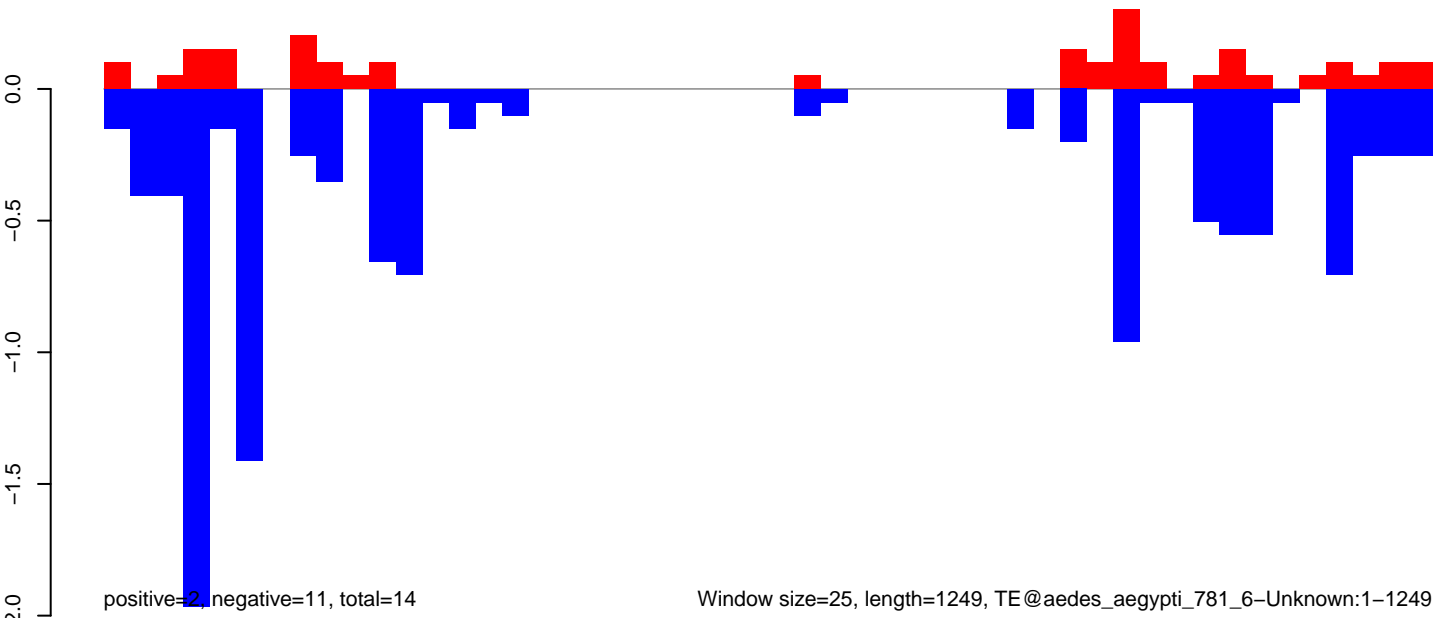

AeAeg_FcArc_GH_rep3.18_23.rep

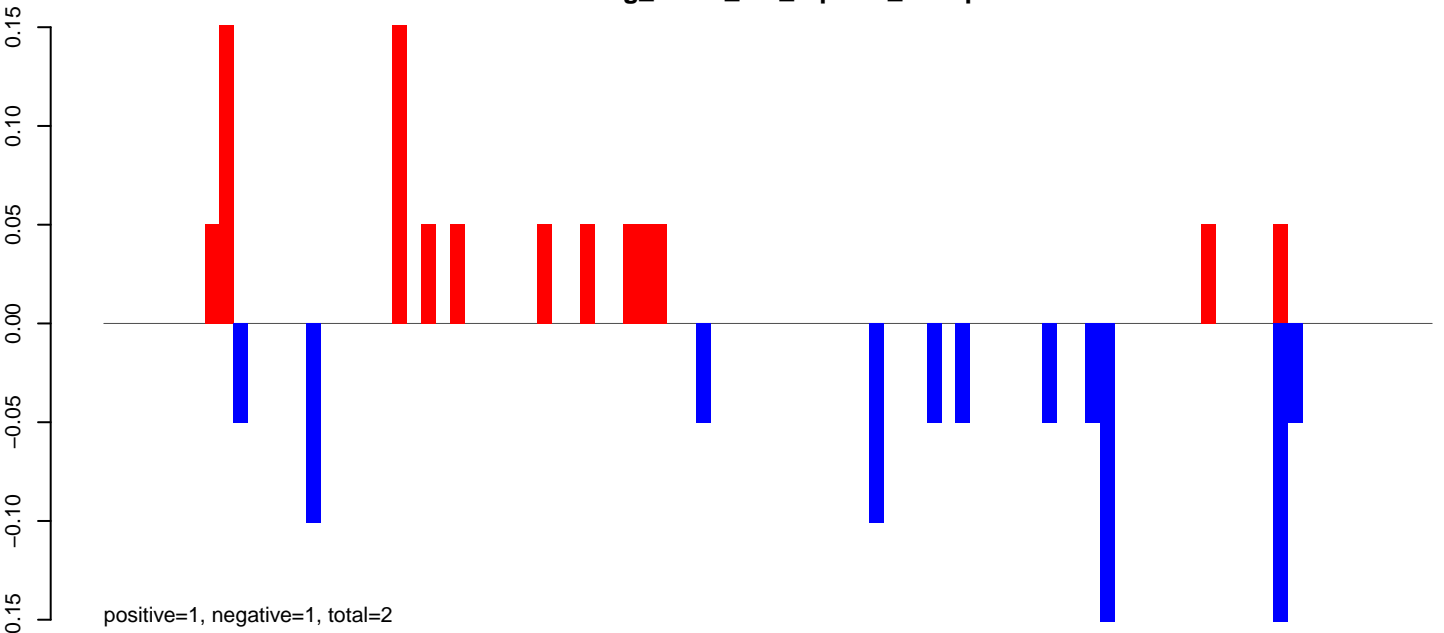

AeAeg_FcArc_GH_rep3.24_35.rep

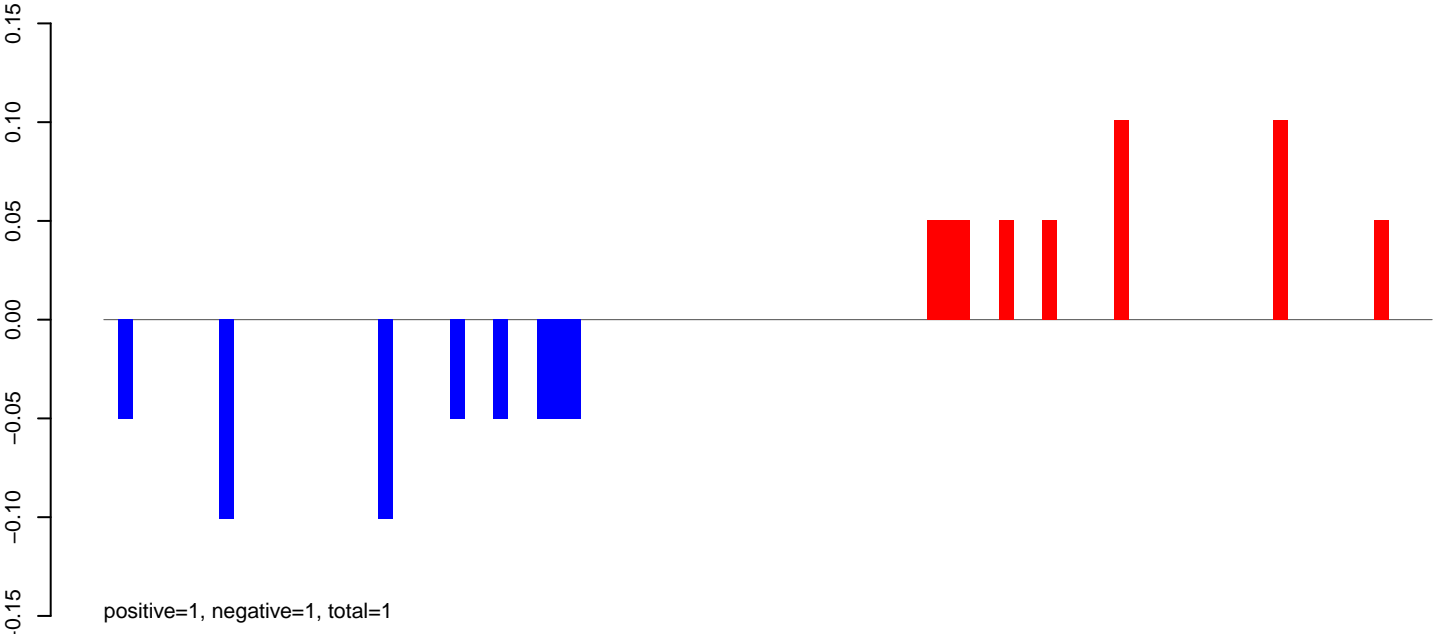

AeAeg_FcArc_GH_rep3.rep

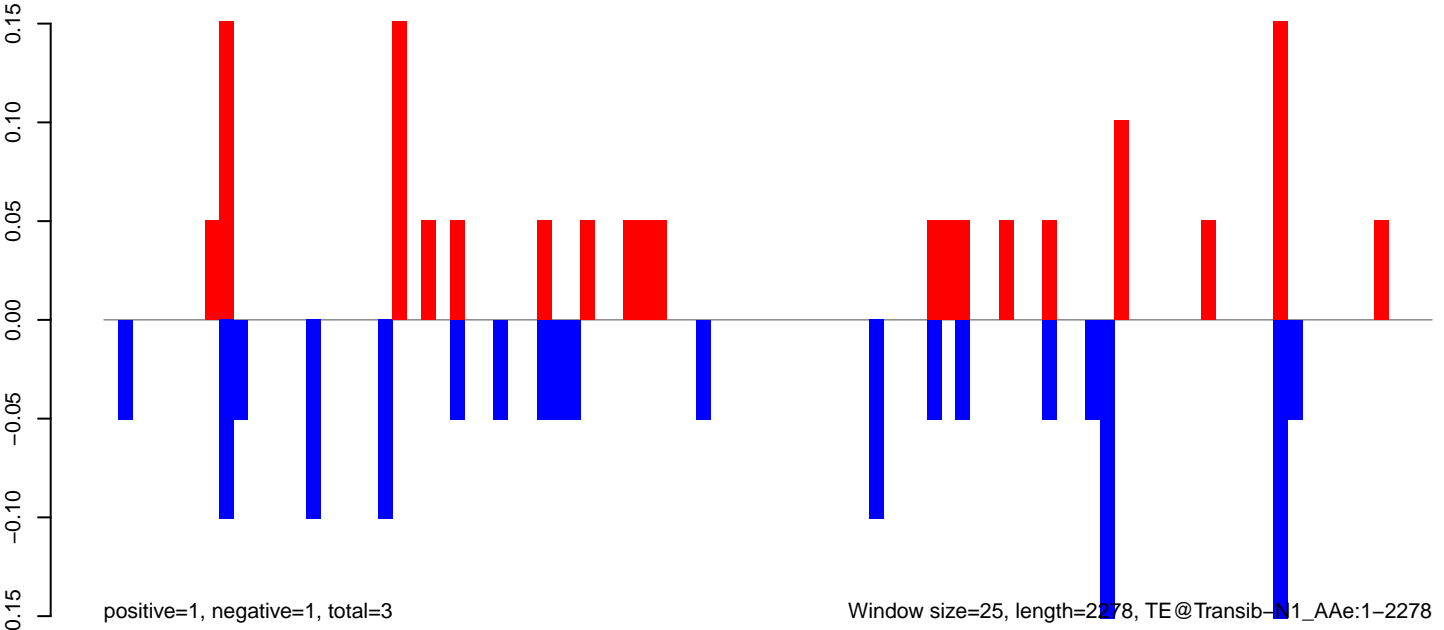

0 500 1000 1500 2000

AeAeg_FcArc_GH_rep3.18_23.rep

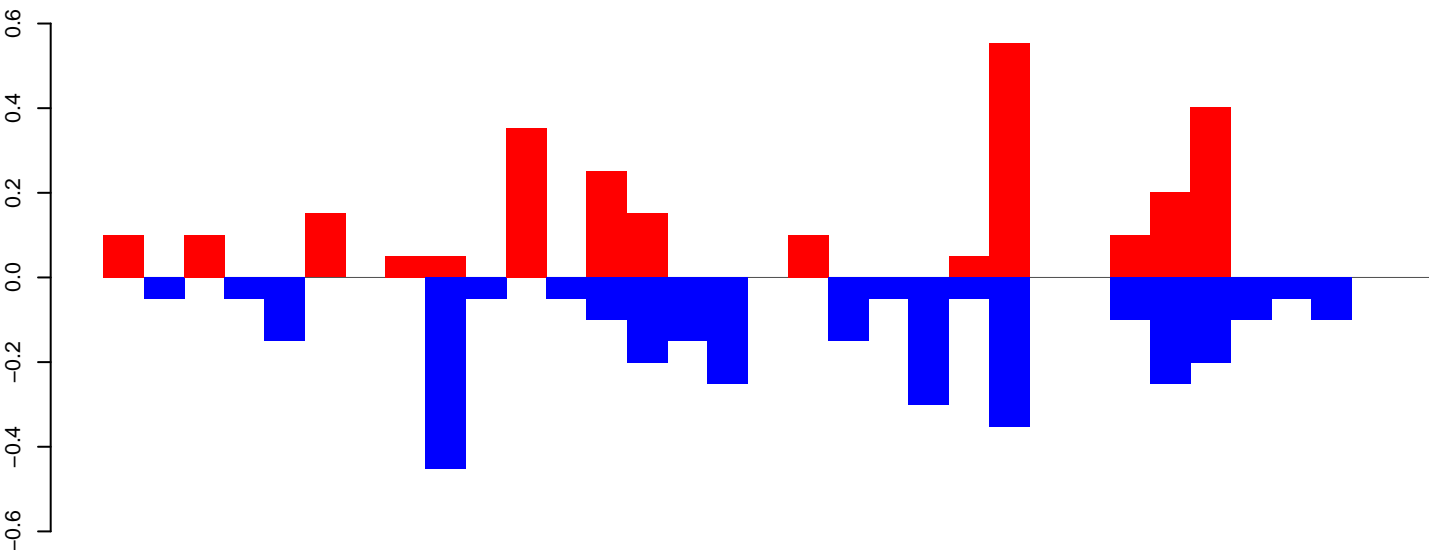

positive=3, negative=3, total=6

AeAeg_FcArc_GH_rep3.24_35.rep

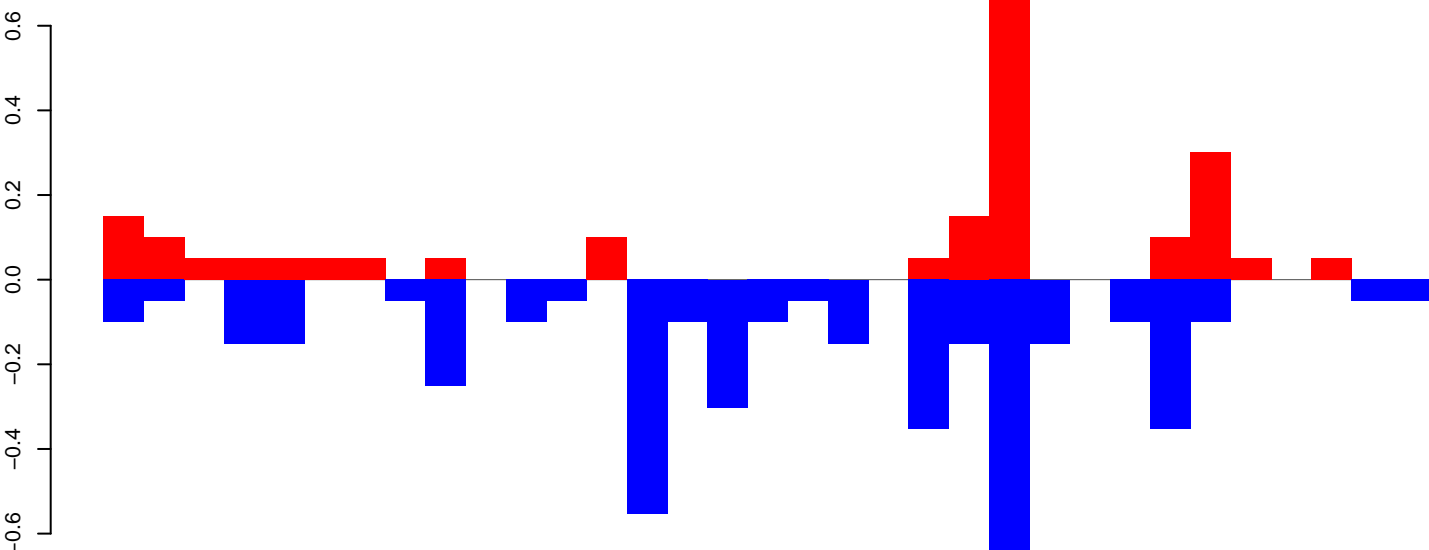

positive=2, negative=4, total=6

AeAeg_FcArc_GH_rep3.rep

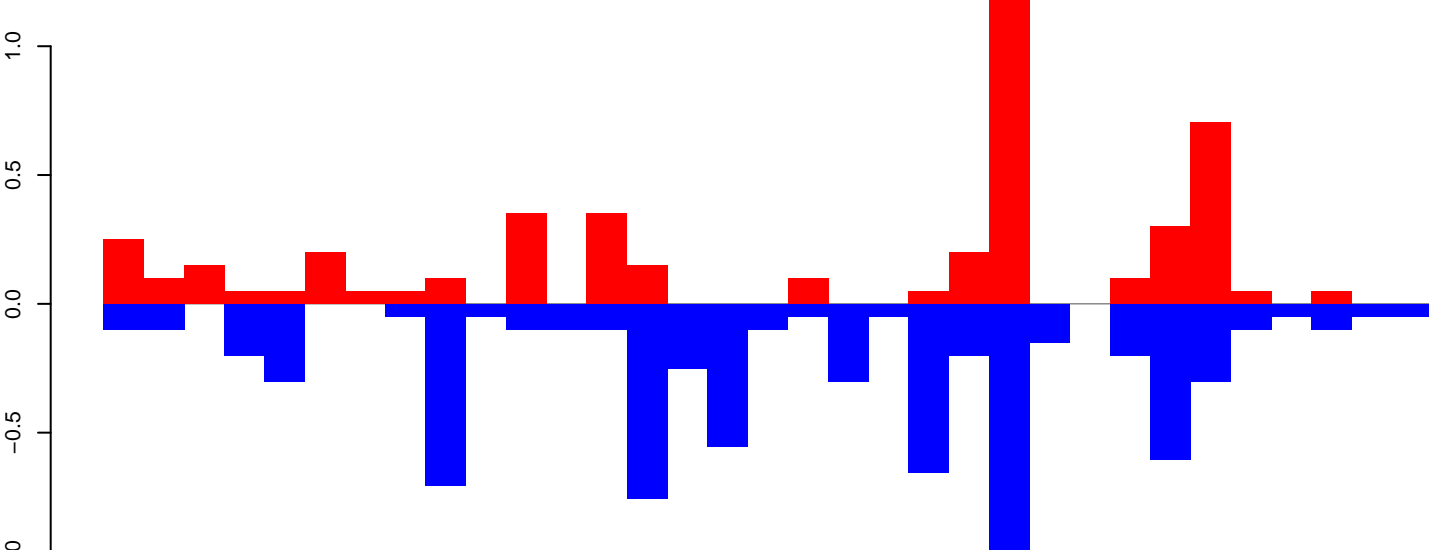

positive=5, negative=7, total=12

Window size=25, length=810, TE@TF001332-m8bp_Ele21:1-810

AeAeg_Fcarc_GH_rep3.18_23.rep

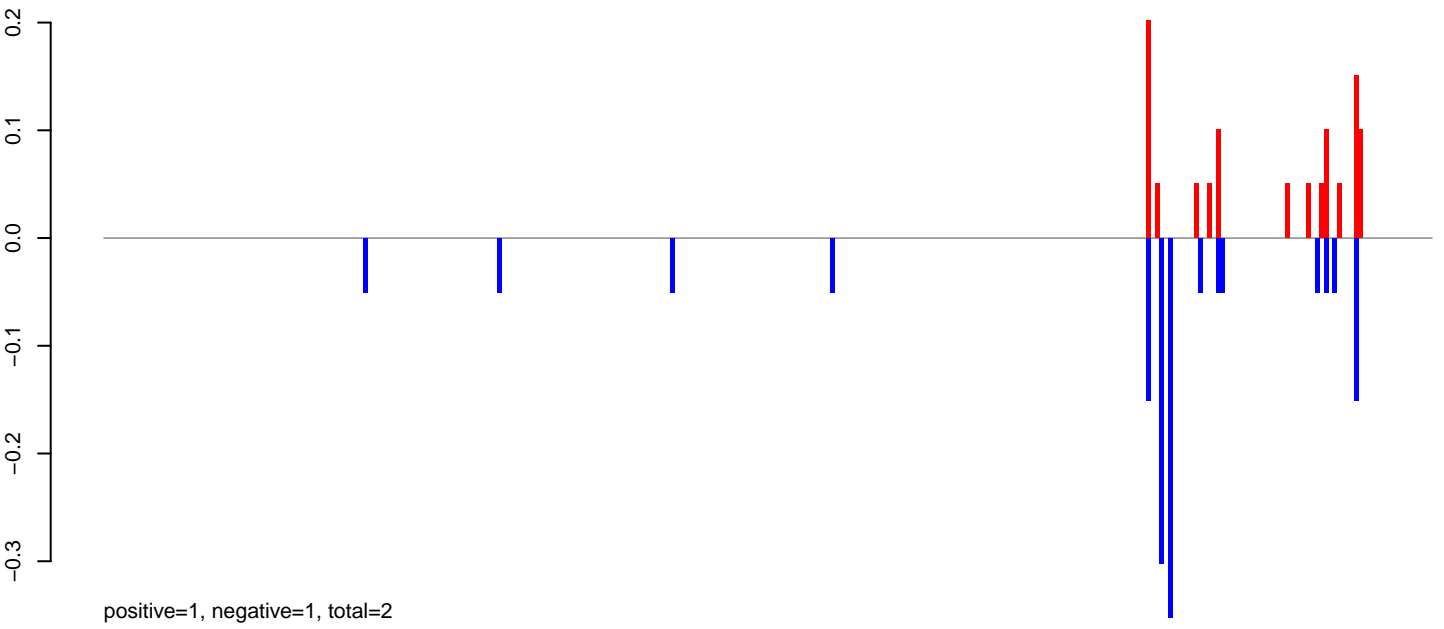

AeAeg_Fcarc_GH_rep3.24_35.rep

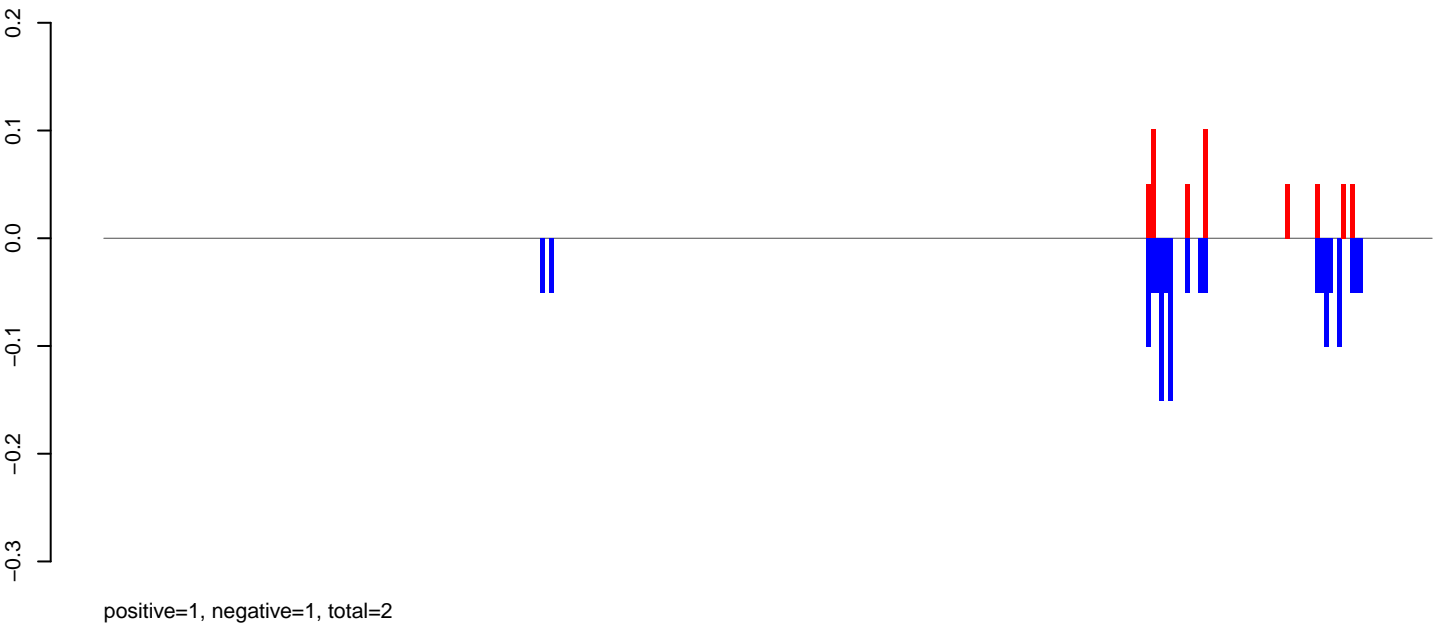

AeAeg_Fcarc_GH_rep3.rep

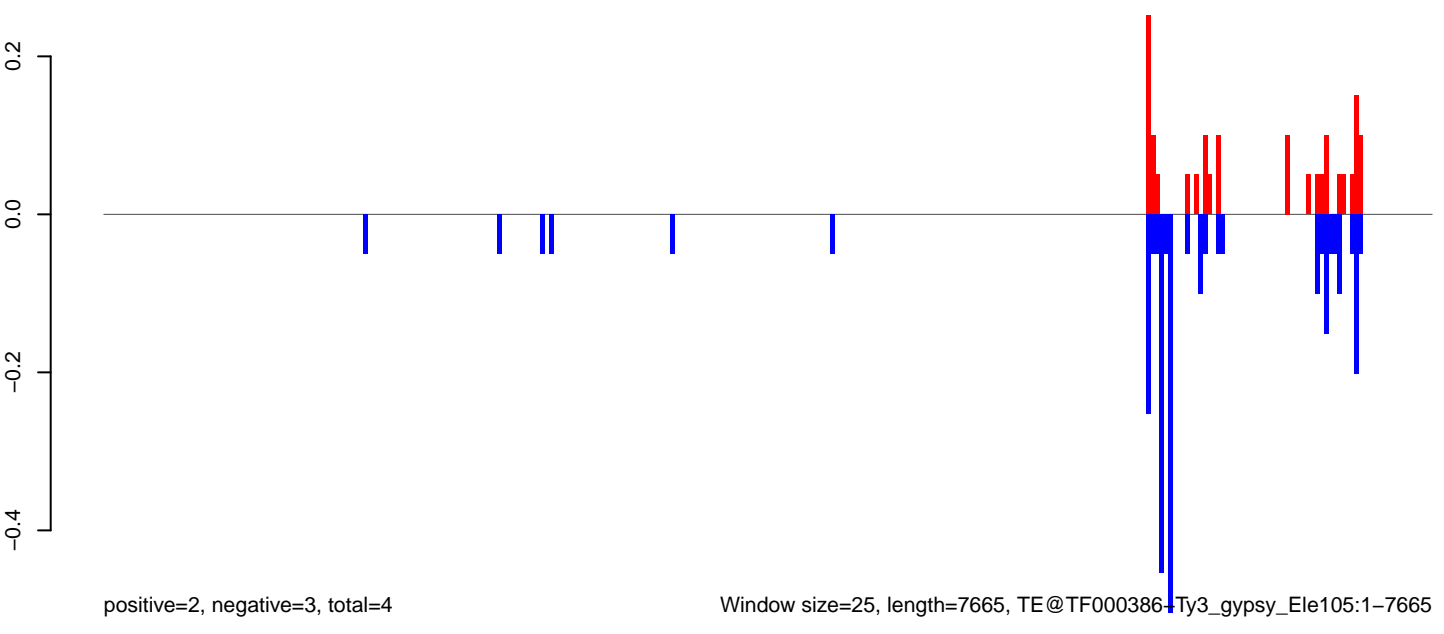

Window size=25, length=7665, TE@TF000386+Ty3_gypsy_Ele105:1-7665

0 2000 4000 6000 8000

AeAeg_Fcarc_GH_rep3.18_23.rep

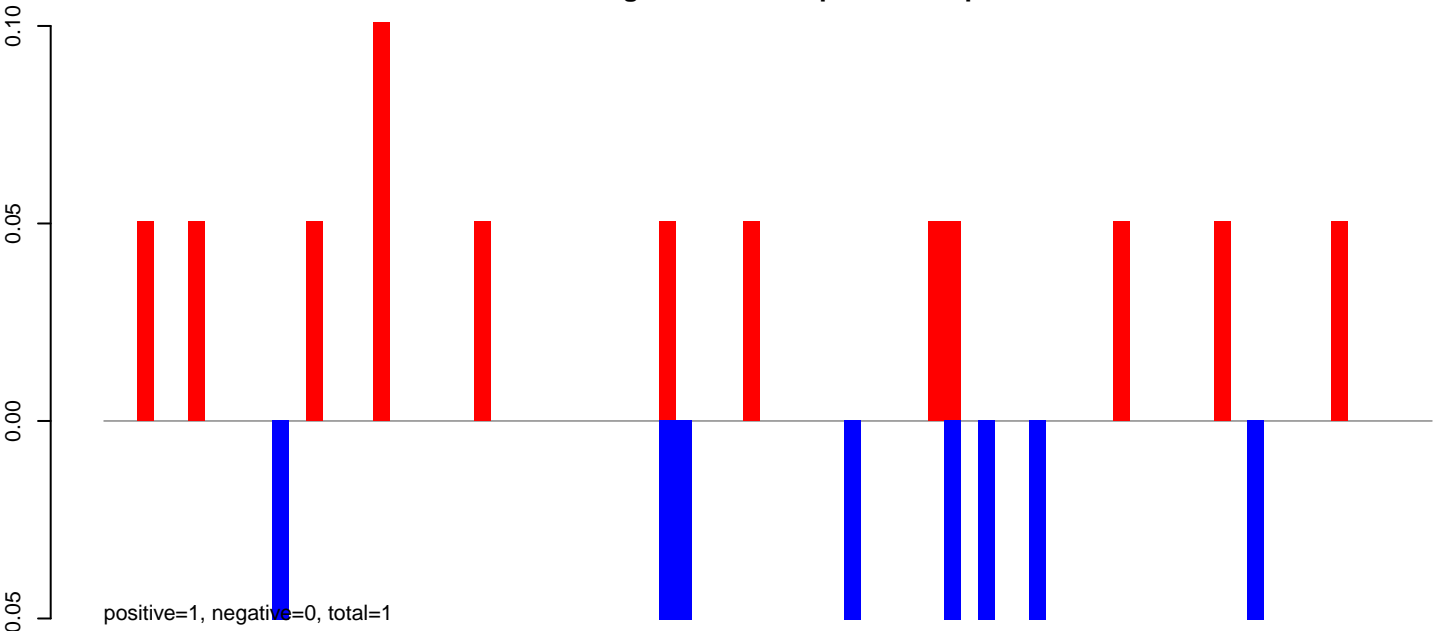

AeAeg_Fcarc_GH_rep3.24_35.rep

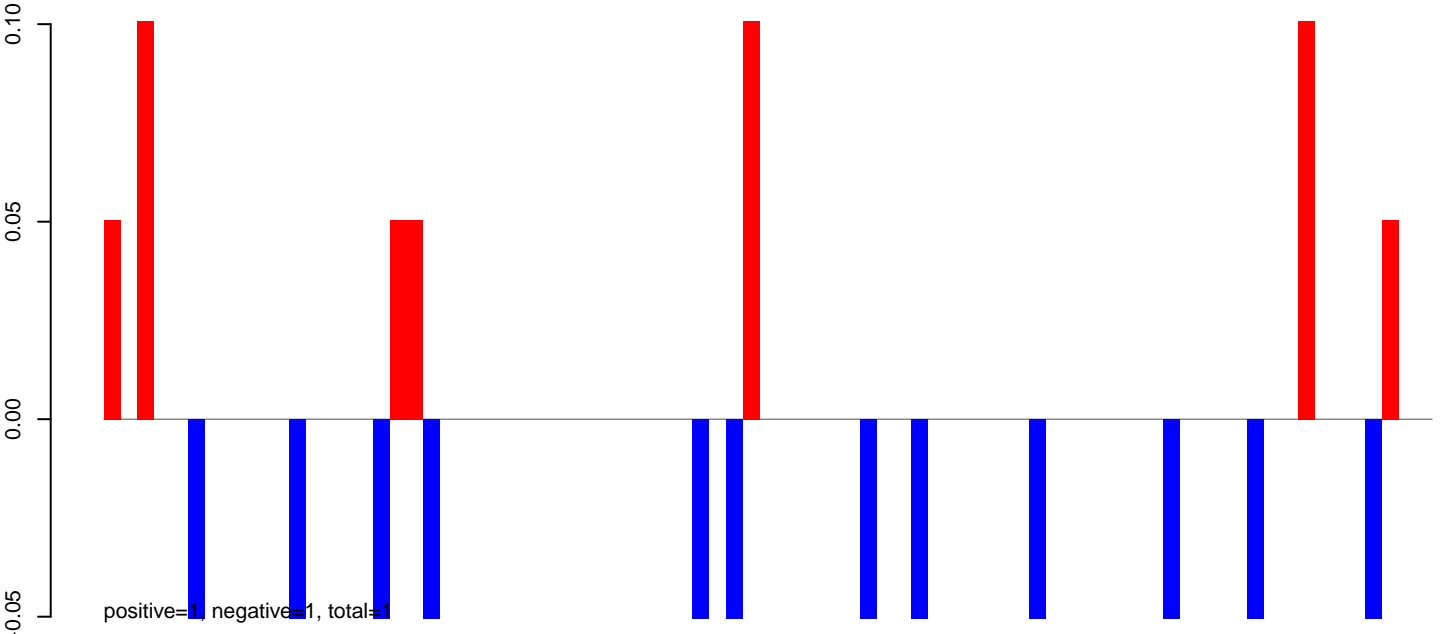

AeAeg_Fcarc_GH_rep3.rep

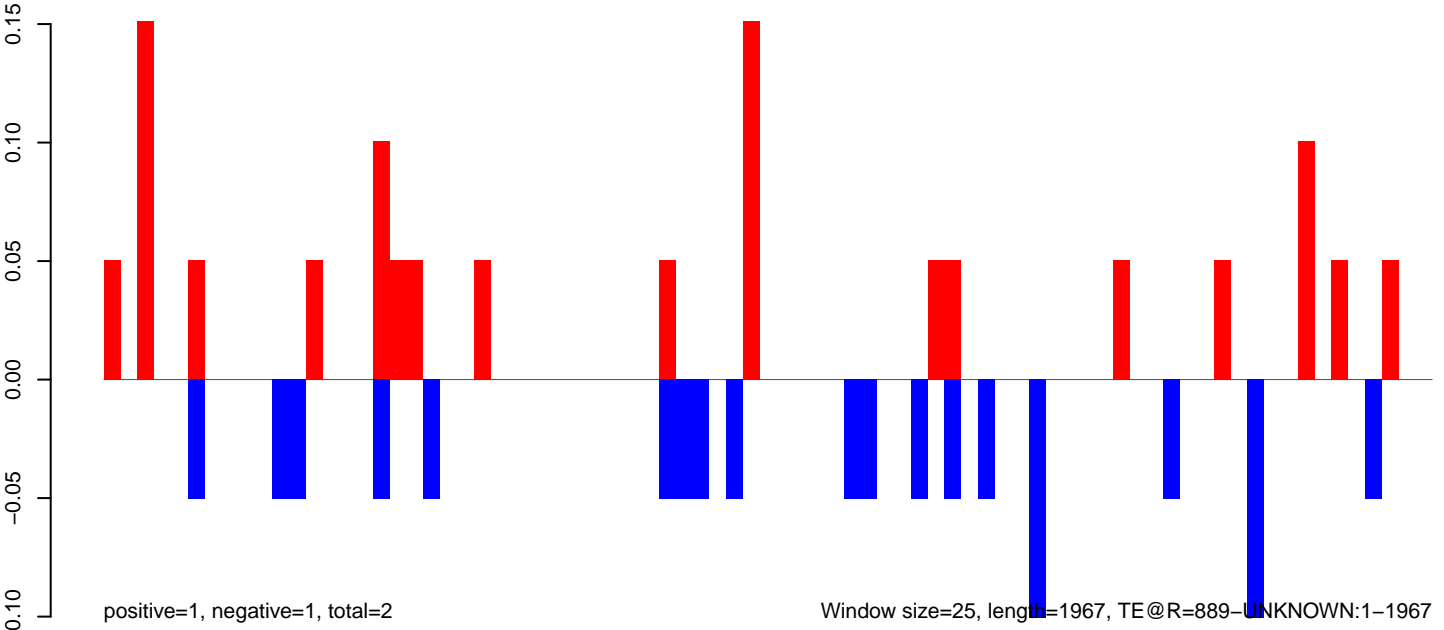

AeAeg_FcArc_GH_rep3.18_23.rep

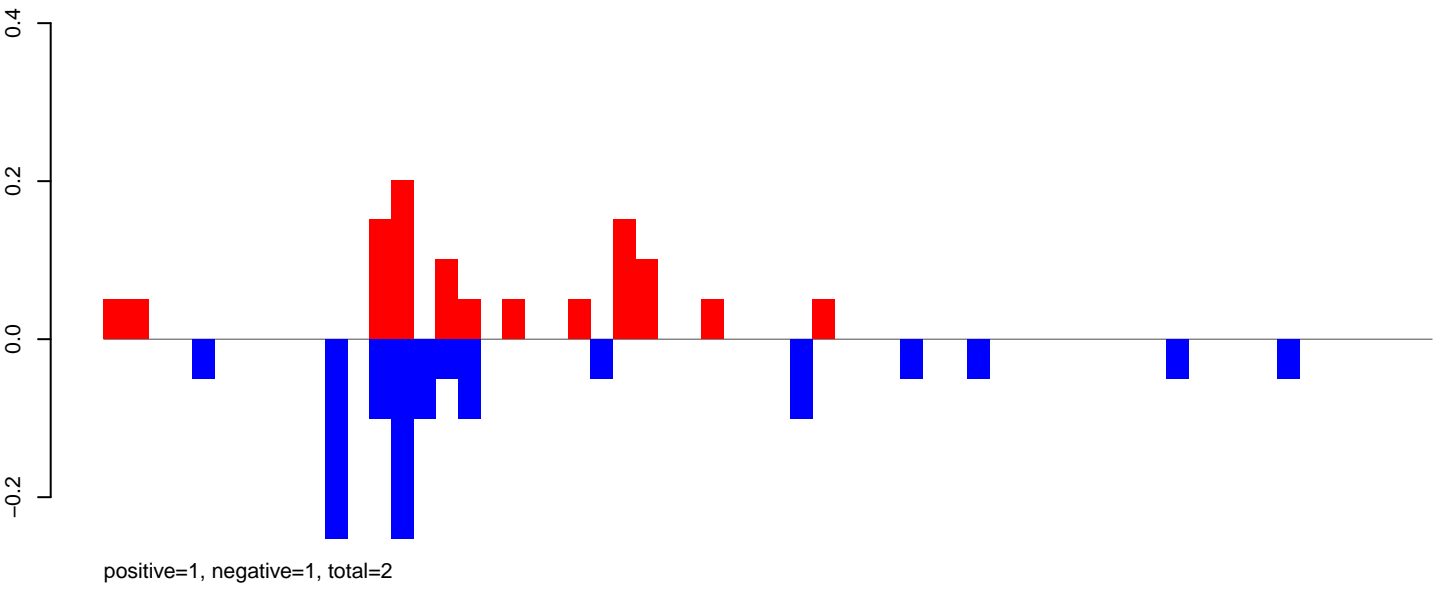

AeAeg_FcArc_GH_rep3.24_35.rep

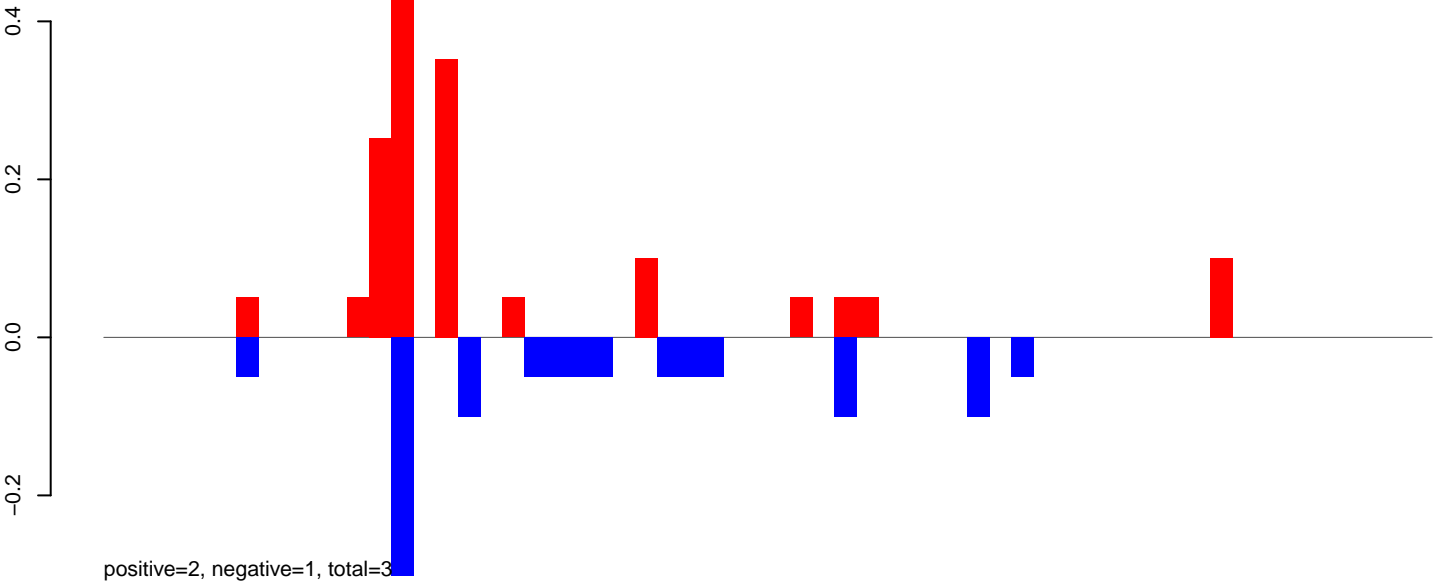

AeAeg_FcArc_GH_rep3.rep

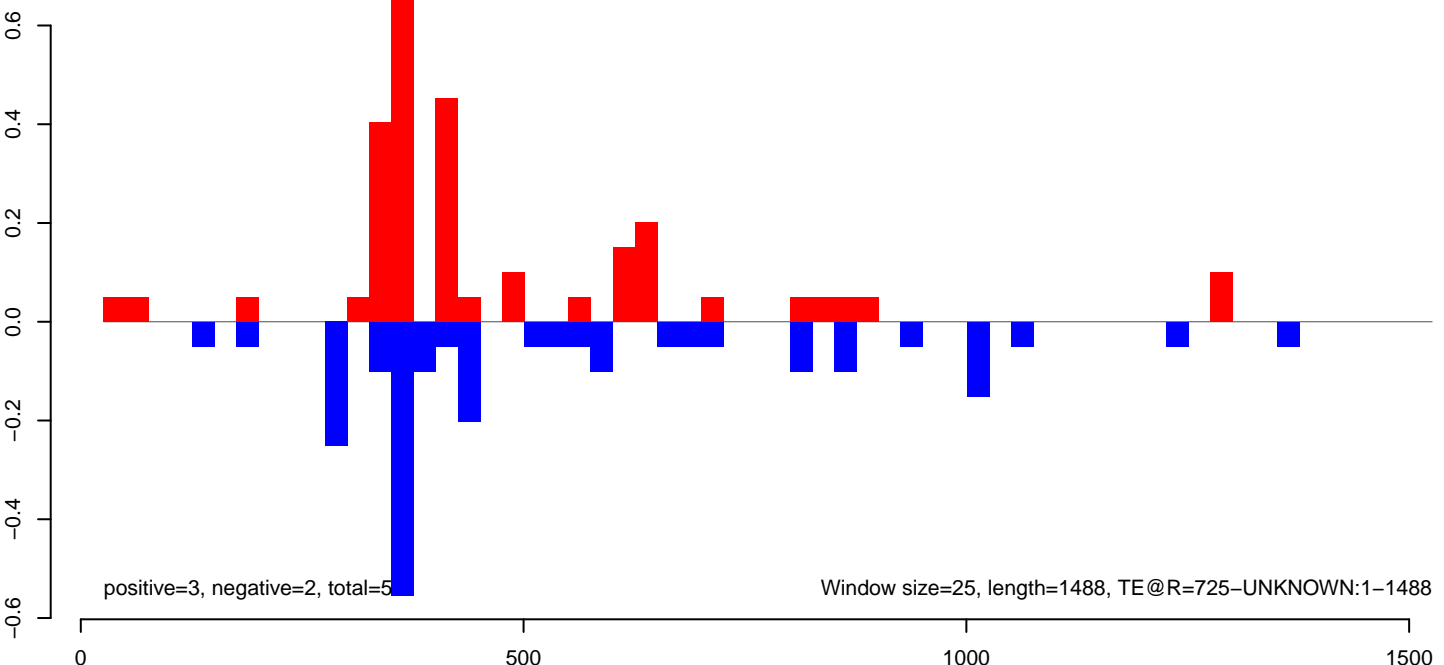

AeAeg_FcArc_GH_rep3.18_23.rep

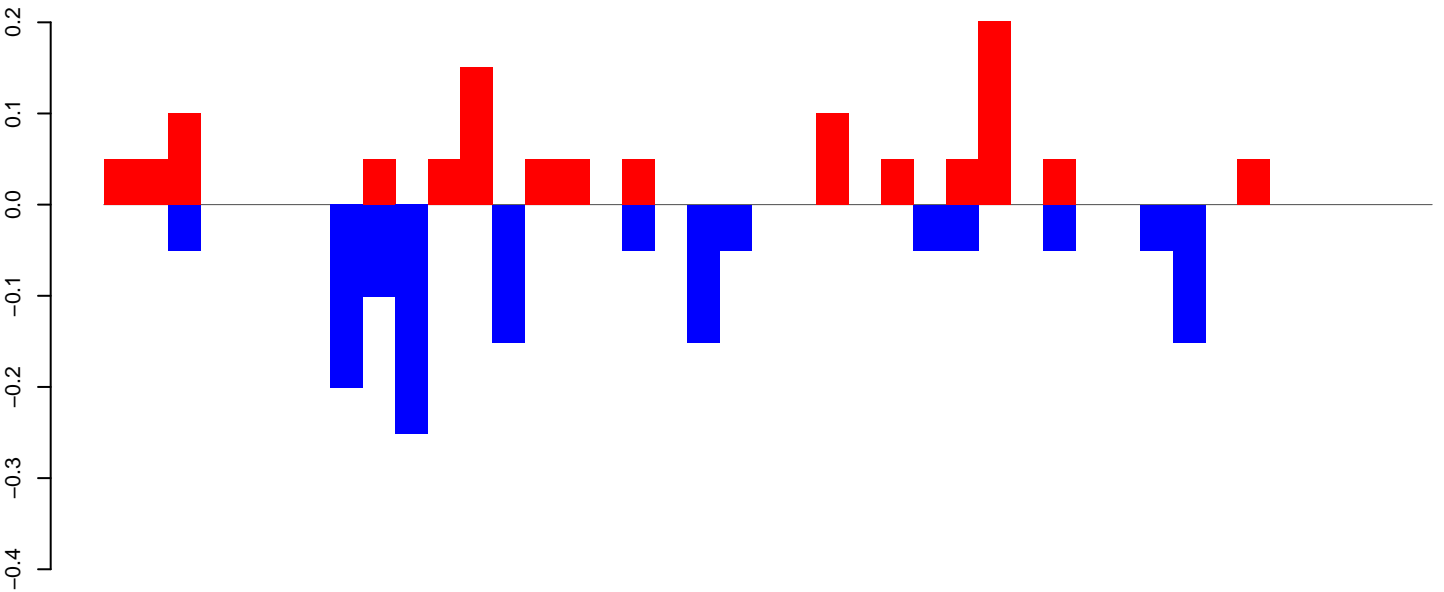

positive=1, negative=1, total=2

AeAeg_FcArc_GH_rep3.24_35.rep

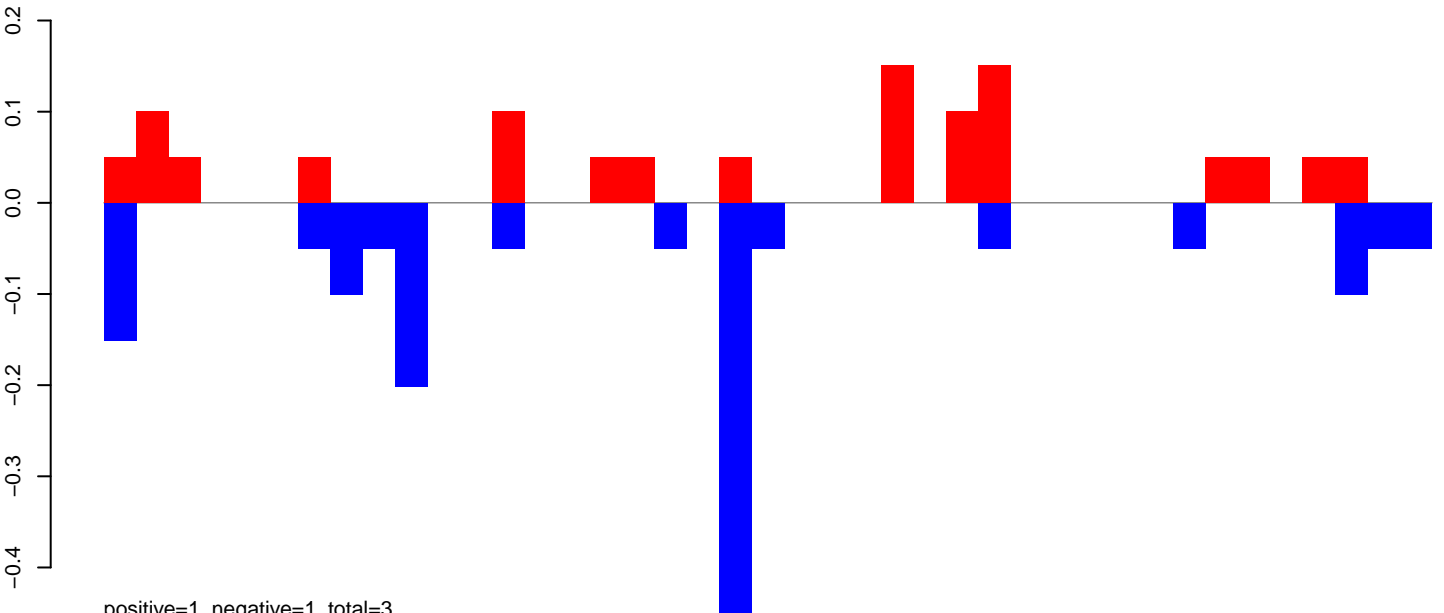

positive=1, negative=1, total=3

AeAeg_FcArc_GH_rep3.rep

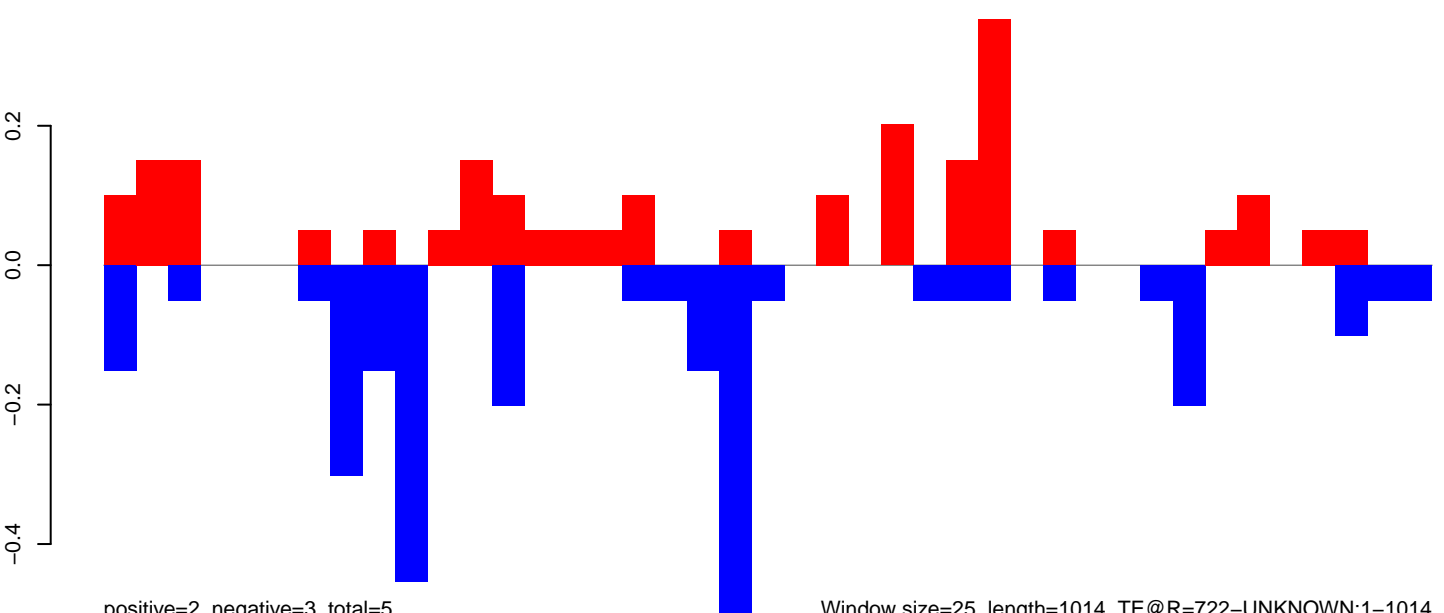

positive=2, negative=3, total=5

Window size=25, length=1014, TE@R=722-UNKNOWN:1-1014

0 200 400 600 800 1000

AeAeg_Fcarc_GH_rep3.18_23.rep

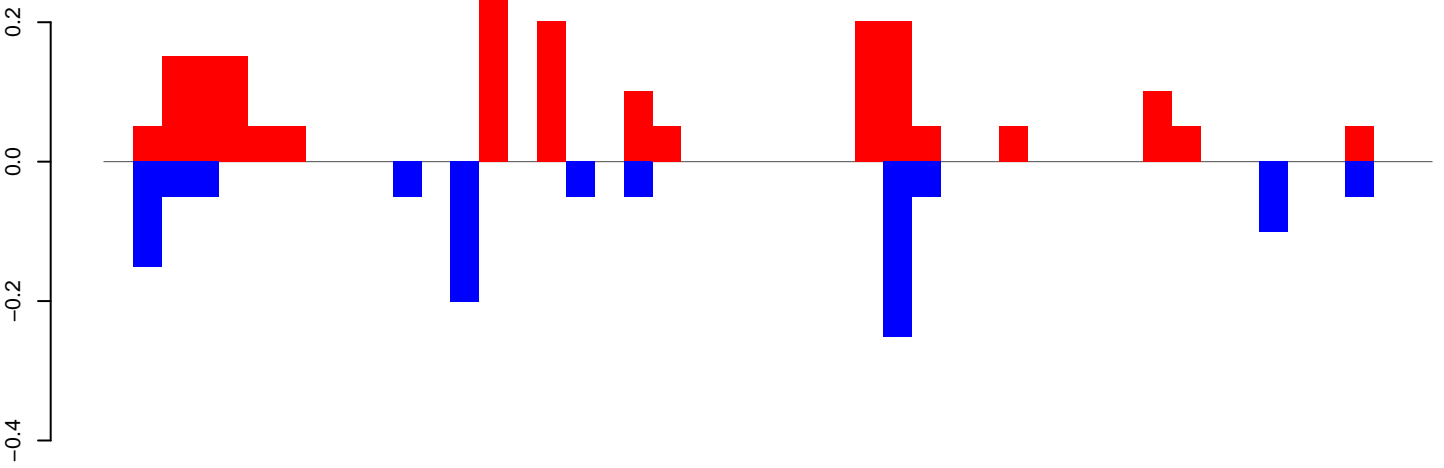

positive=2, negative=1, total=3

AeAeg_Fcarc_GH_rep3.24_35.rep

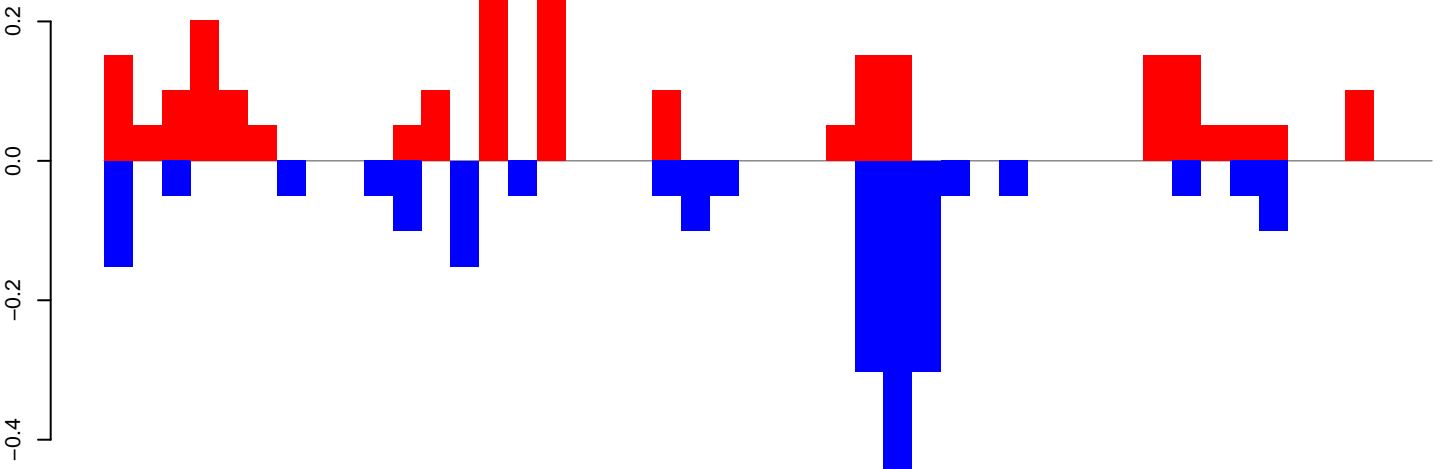

positive=2, negative=2, total=5

AeAeg_Fcarc_GH_rep3.rep

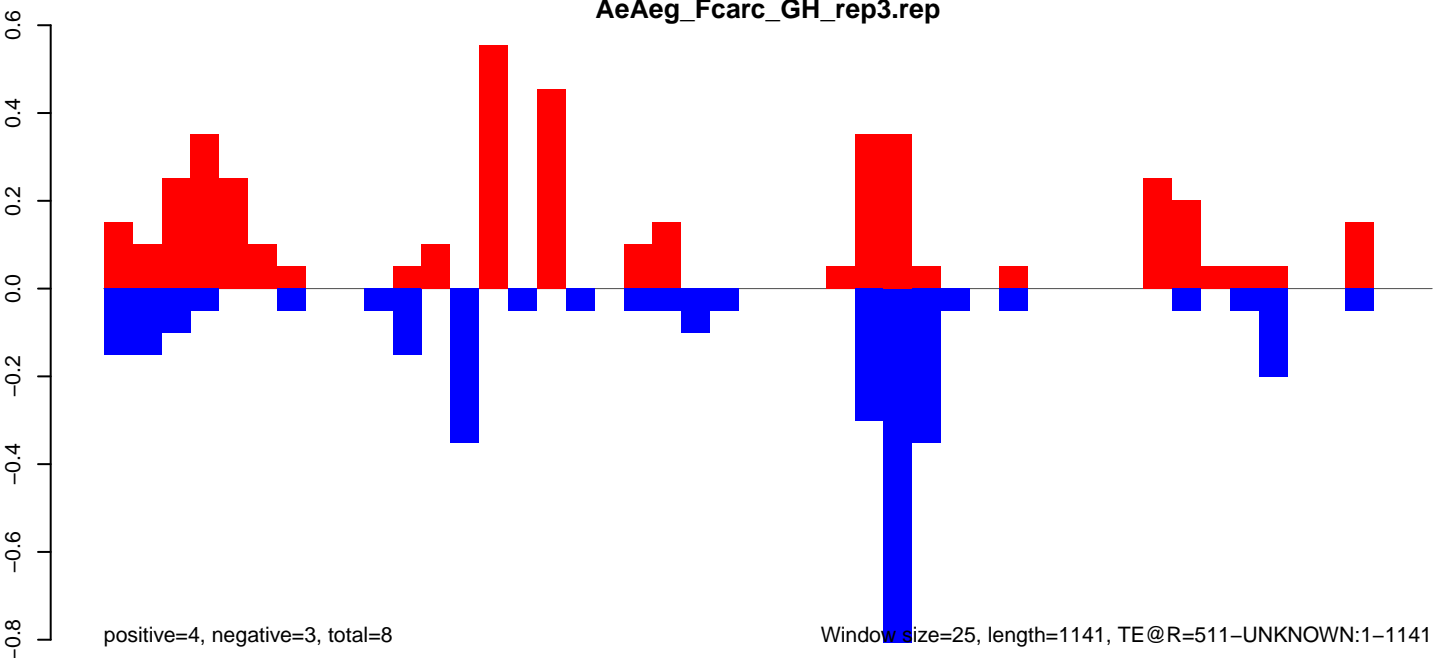

positive=4, negative=3, total=8

Window size=25, length=1141, TE@R=511-UNKNOWN:1-1141

AeAeg_Fcarc_GH_rep3.18_23.rep

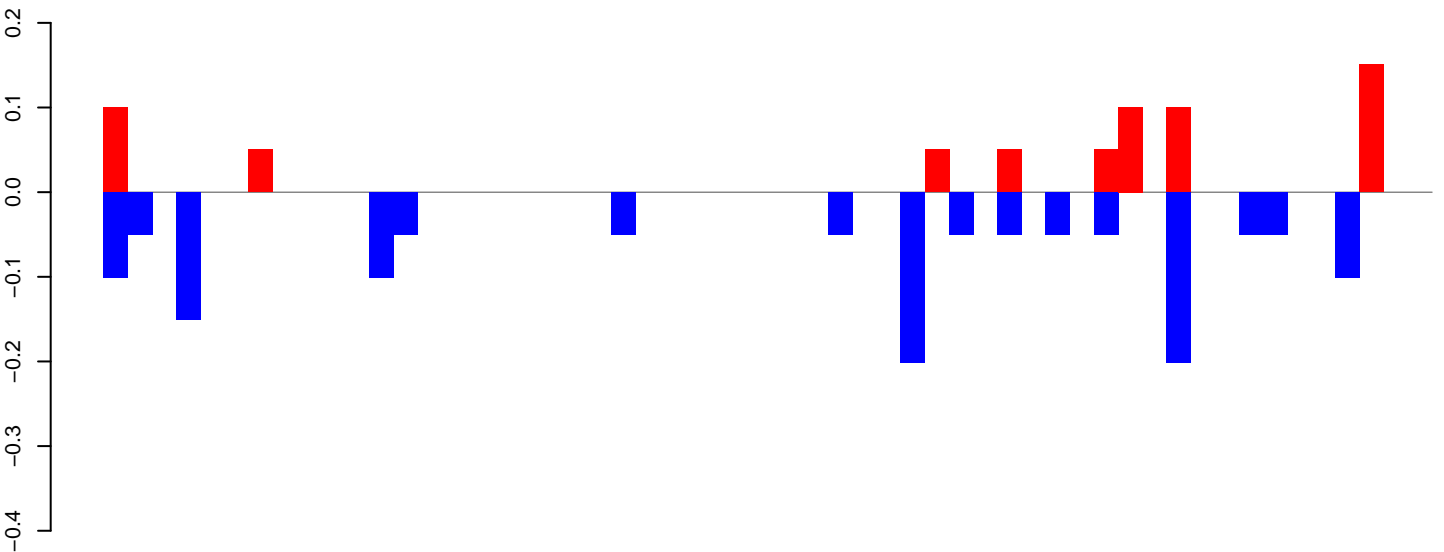

AeAeg_Fcarc_GH_rep3.24_35.rep

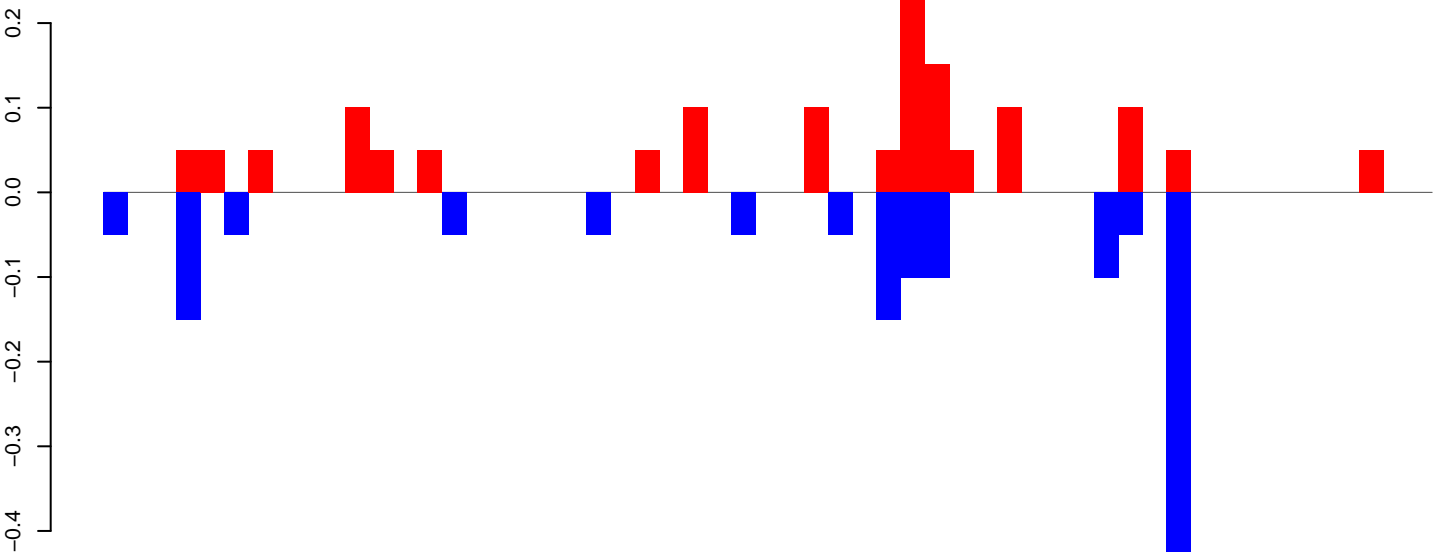

AeAeg_Fcarc_GH_rep3.rep

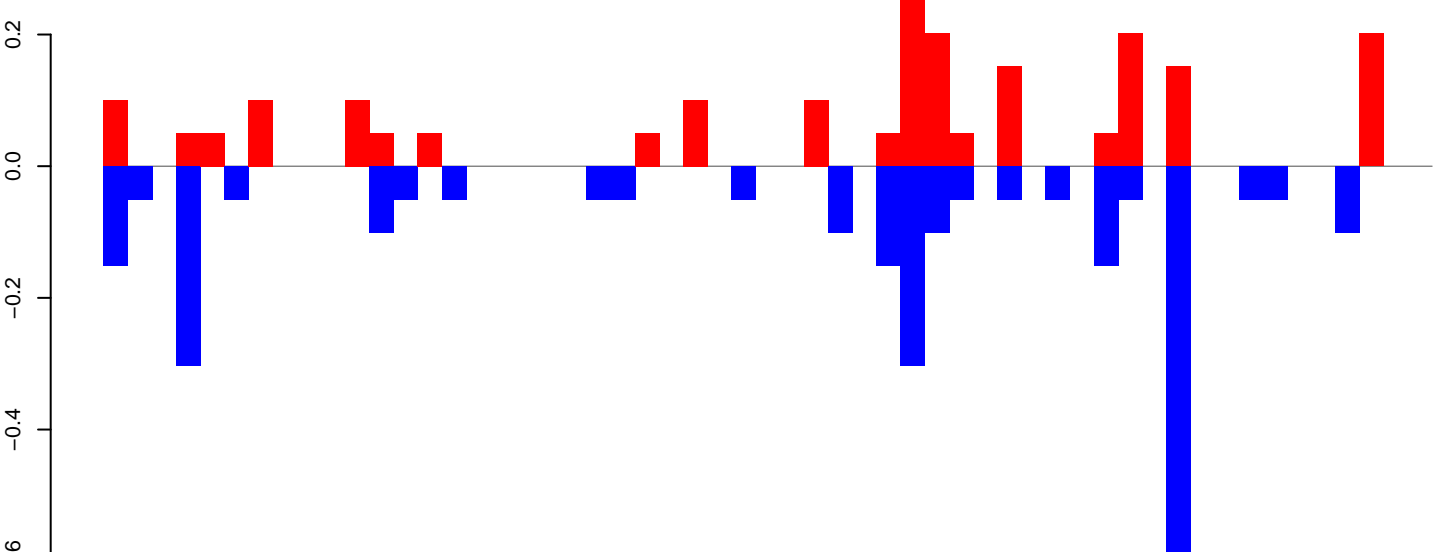

Window size=25, length=1352, TE@R=168-UNKNOWN:1-1352

AeAeg_Fcarc_GH_rep3.18_23.rep

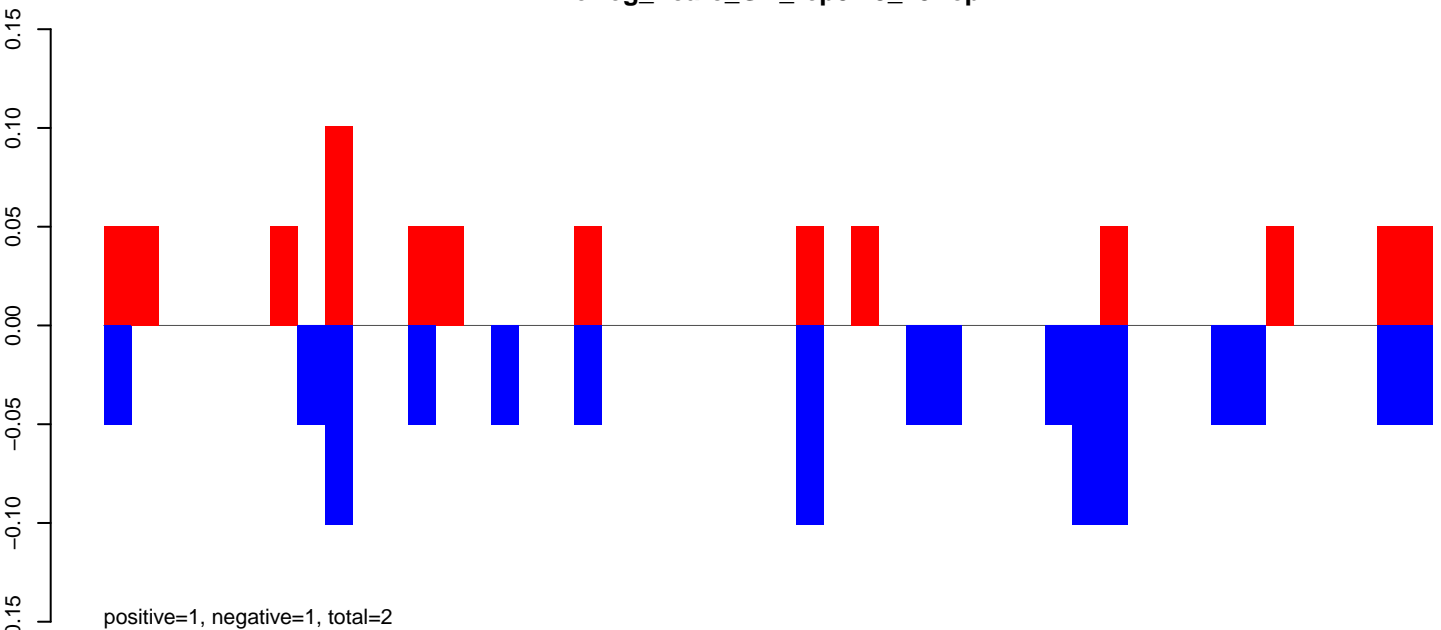

AeAeg_Fcarc_GH_rep3.24_35.rep

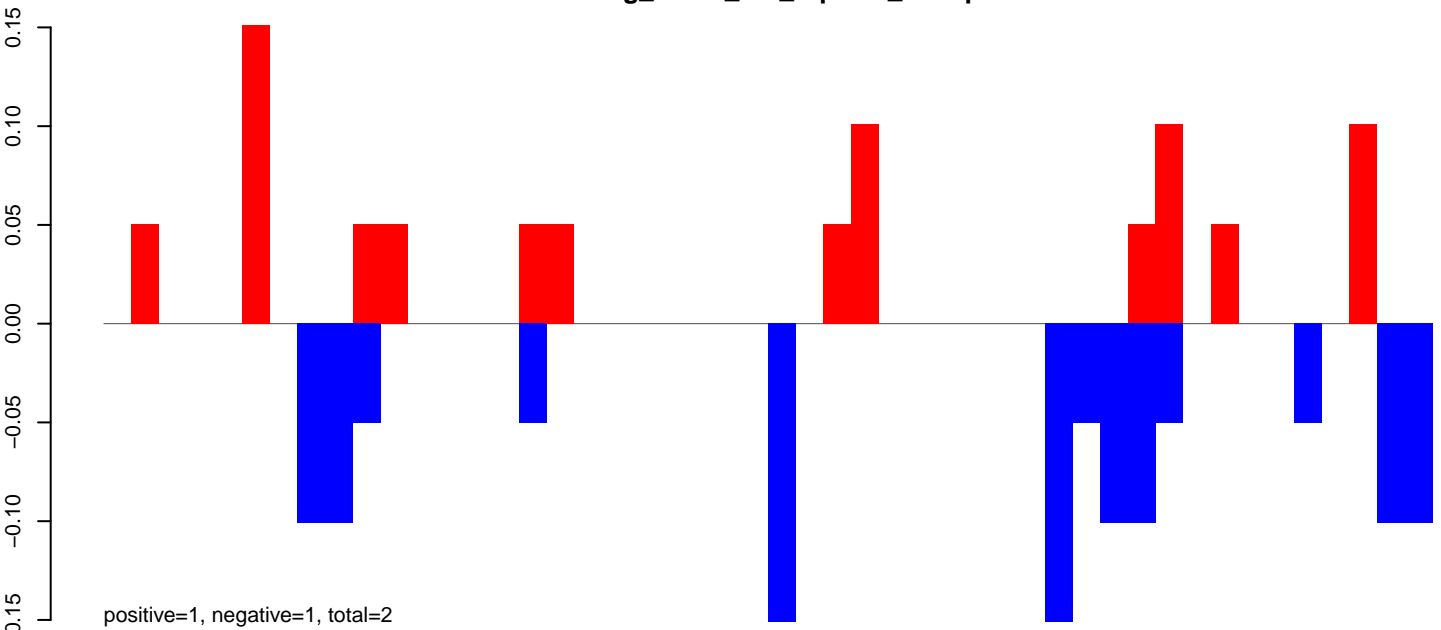

AeAeg_Fcarc_GH_rep3.rep

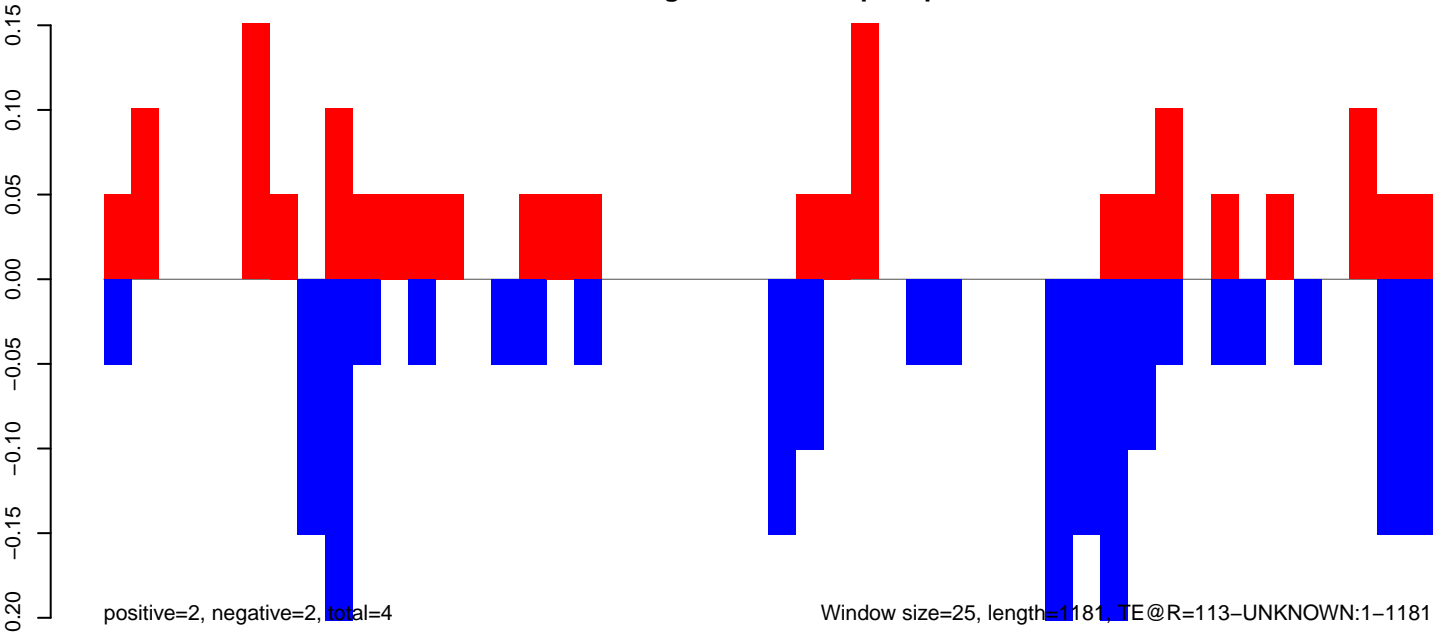

0 200 400 600 800 1000 1200

AeAeg_Fcarc_GH_rep3.18_23.rep

0.2
0.0
-0.2
-0.4

positive=1, negative=1, total=2

AeAeg_Fcarc_GH_rep3.24_35.rep

0.2
0.0
-0.2
-0.4

positive=2, negative=1, total=3

AeAeg_Fcarc_GH_rep3.rep

0.4
0.2
0.0
-0.2
-0.4
-0.6

positive=3, negative=2, total=5

Window size=25, length=5885, TE@Gypsy-594_AA-LTR-I:1-5885

0 1000 2000 3000 4000 5000 6000

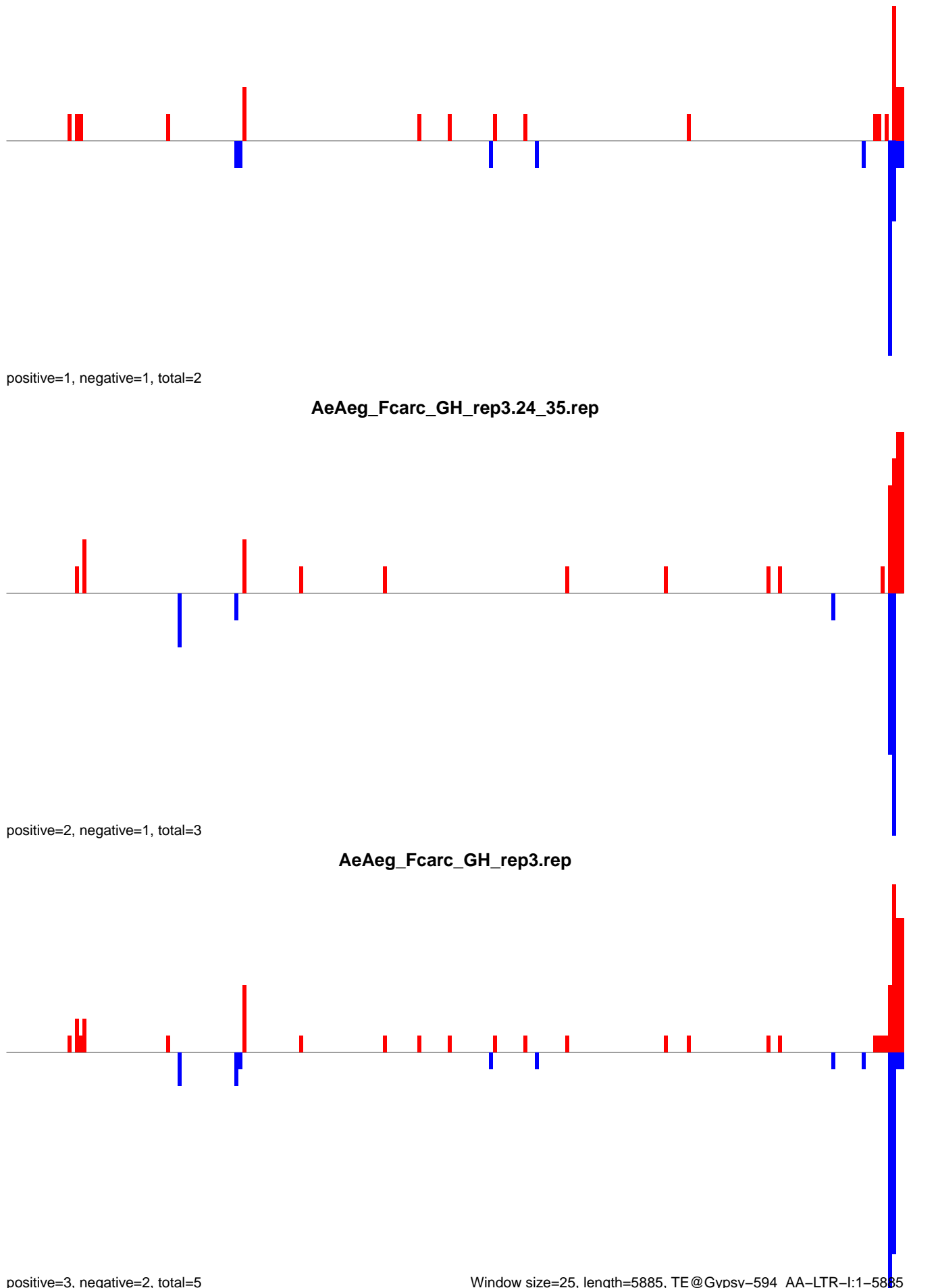

AeAeg_FcArc_GH_rep3.18_23.rep

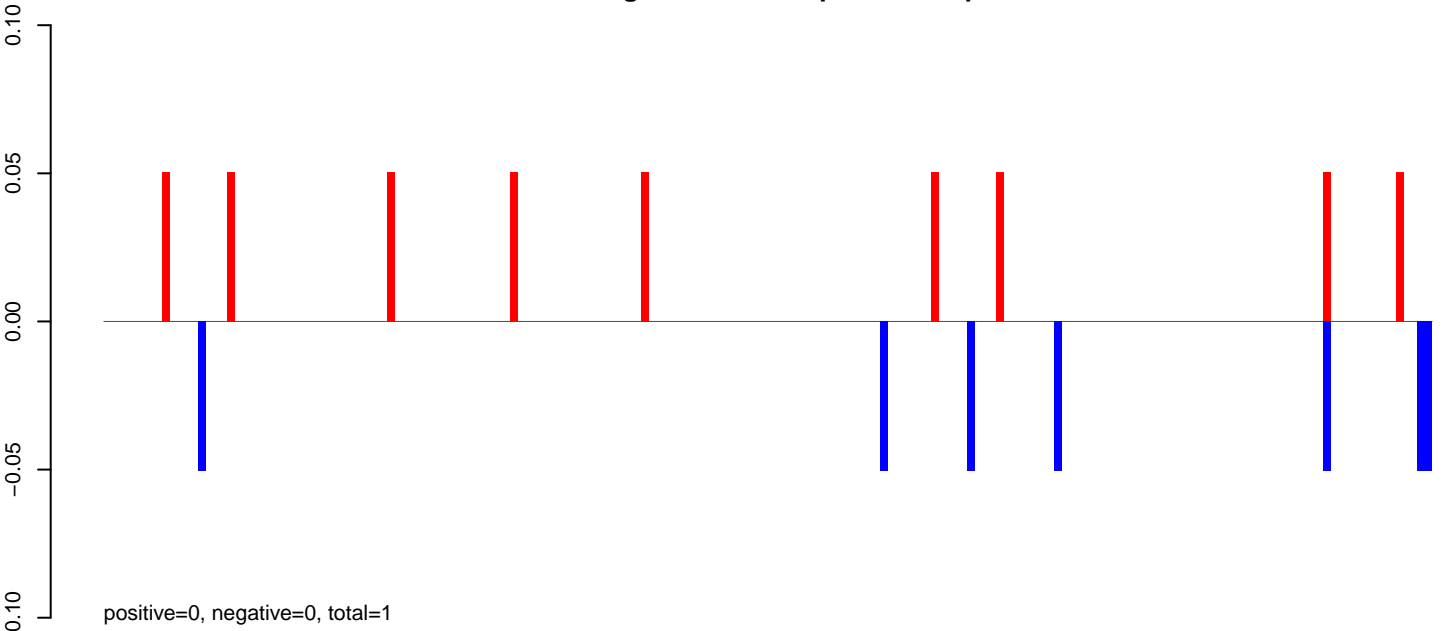

AeAeg_FcArc_GH_rep3.24_35.rep

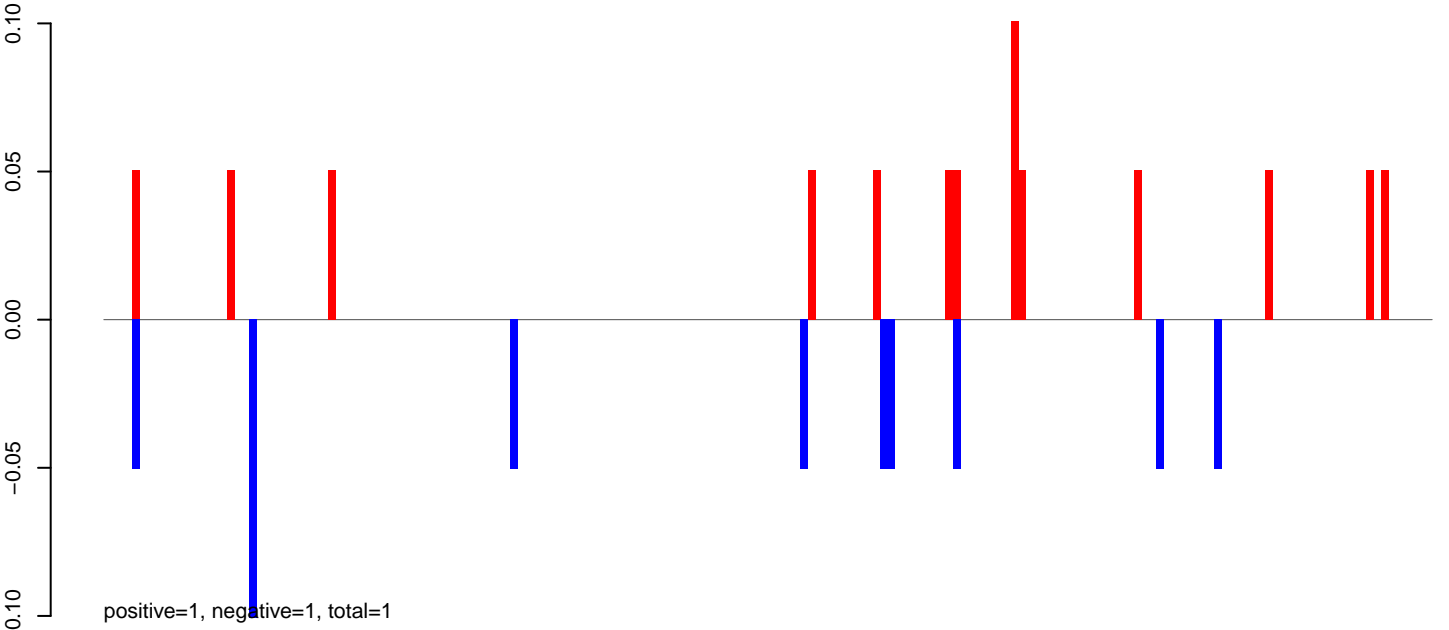

AeAeg_FcArc_GH_rep3.rep

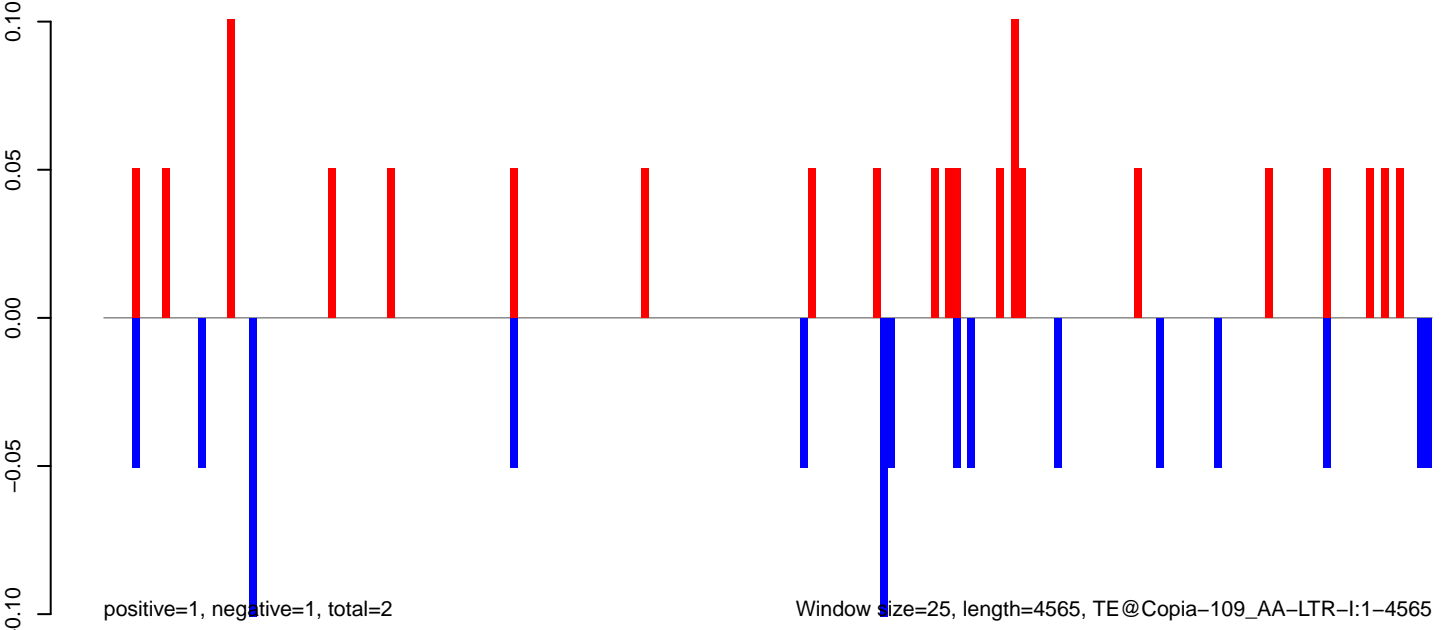

AeAeg_Fcarc_GH_rep3.18_23.rep

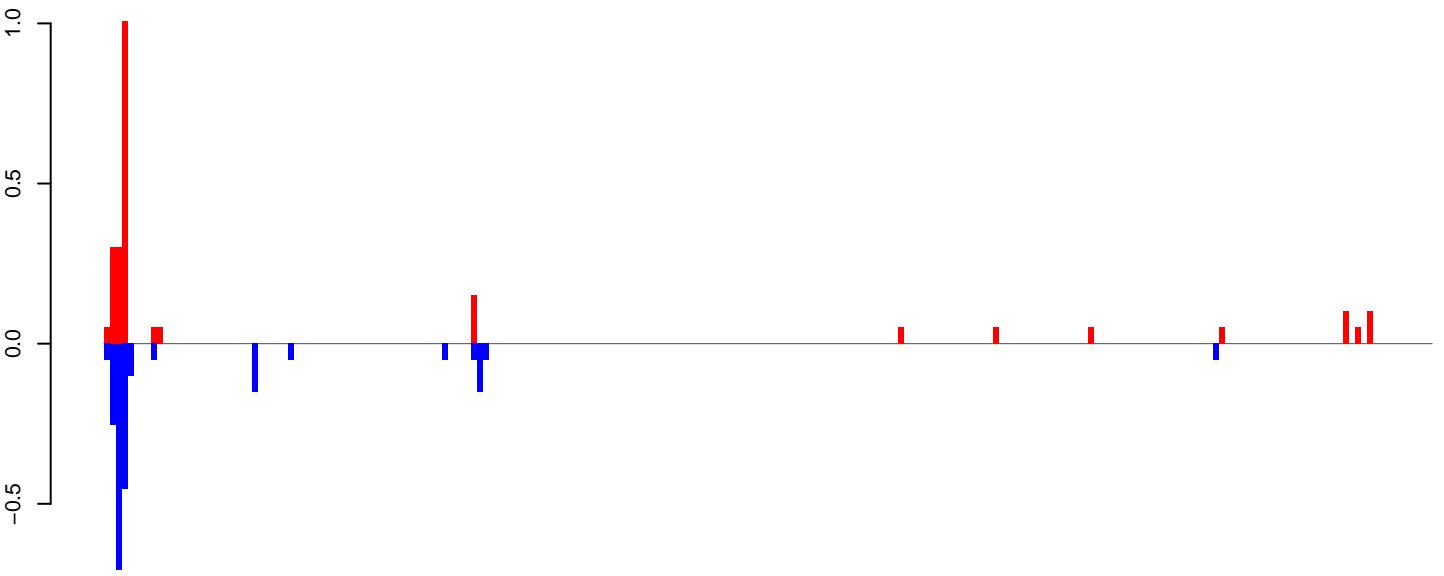

positive=2, negative=2, total=5

AeAeg_Fcarc_GH_rep3.24_35.rep

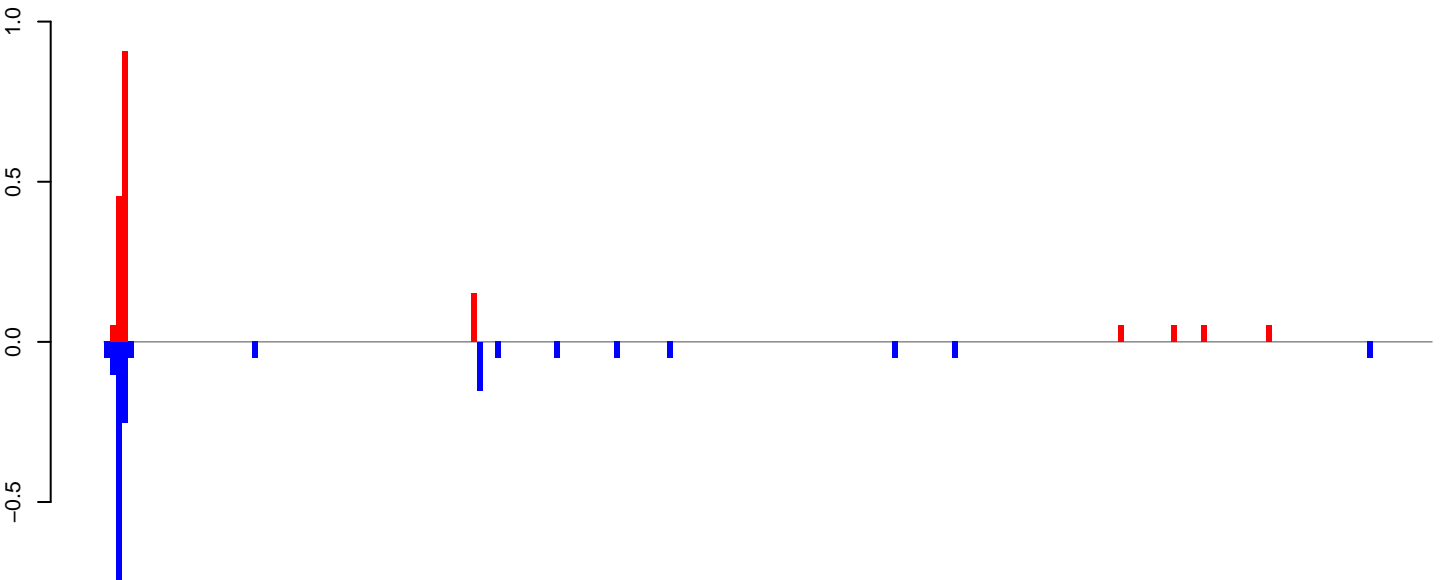

positive=2, negative=2, total=4

AeAeg_Fcarc_GH_rep3.rep

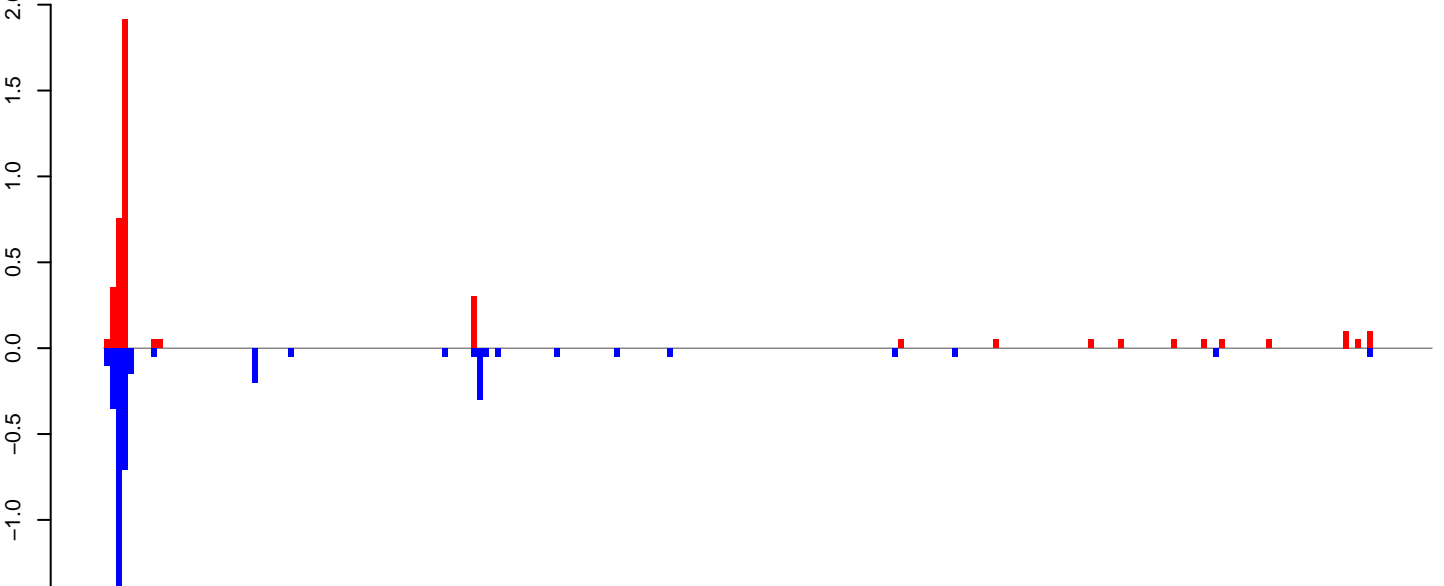

positive=4, negative=4, total=8

Window size=25, length=5578, TE@CR1-98_AAe:1-5578

0 1000 2000 3000 4000 5000

AeAeg_FcArc_GH_rep3.18_23.rep

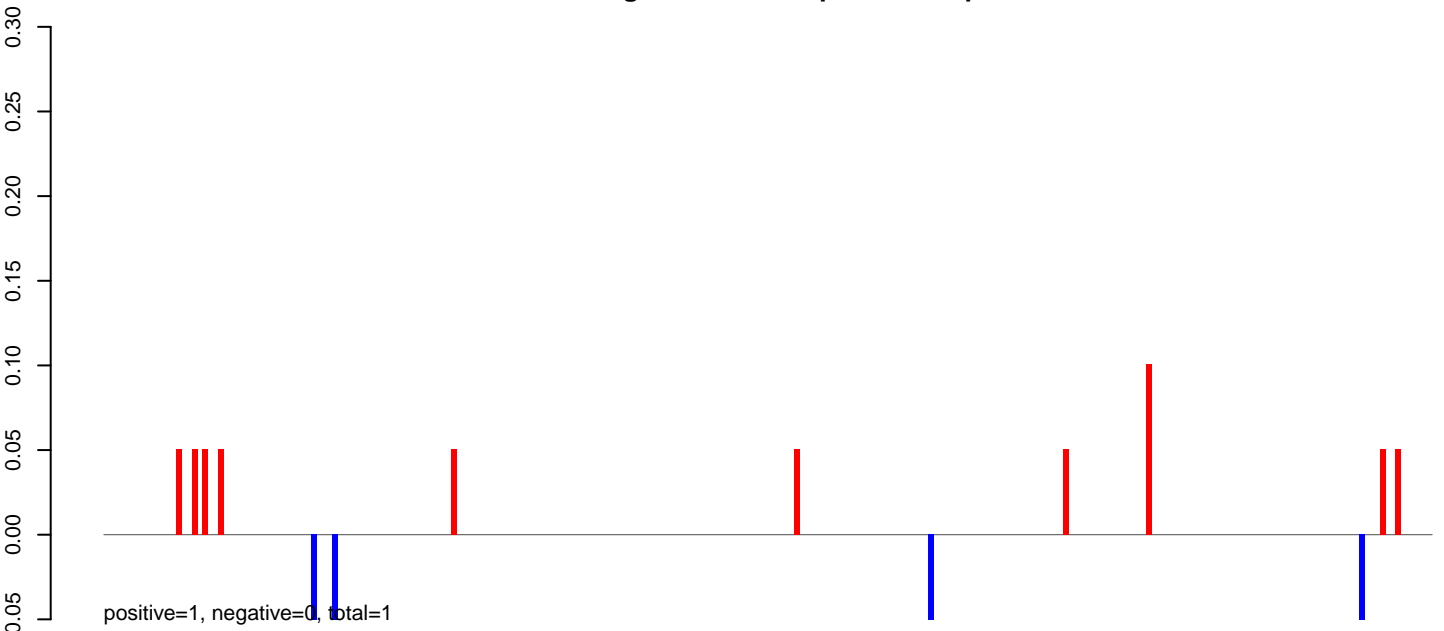

AeAeg_FcArc_GH_rep3.24_35.rep

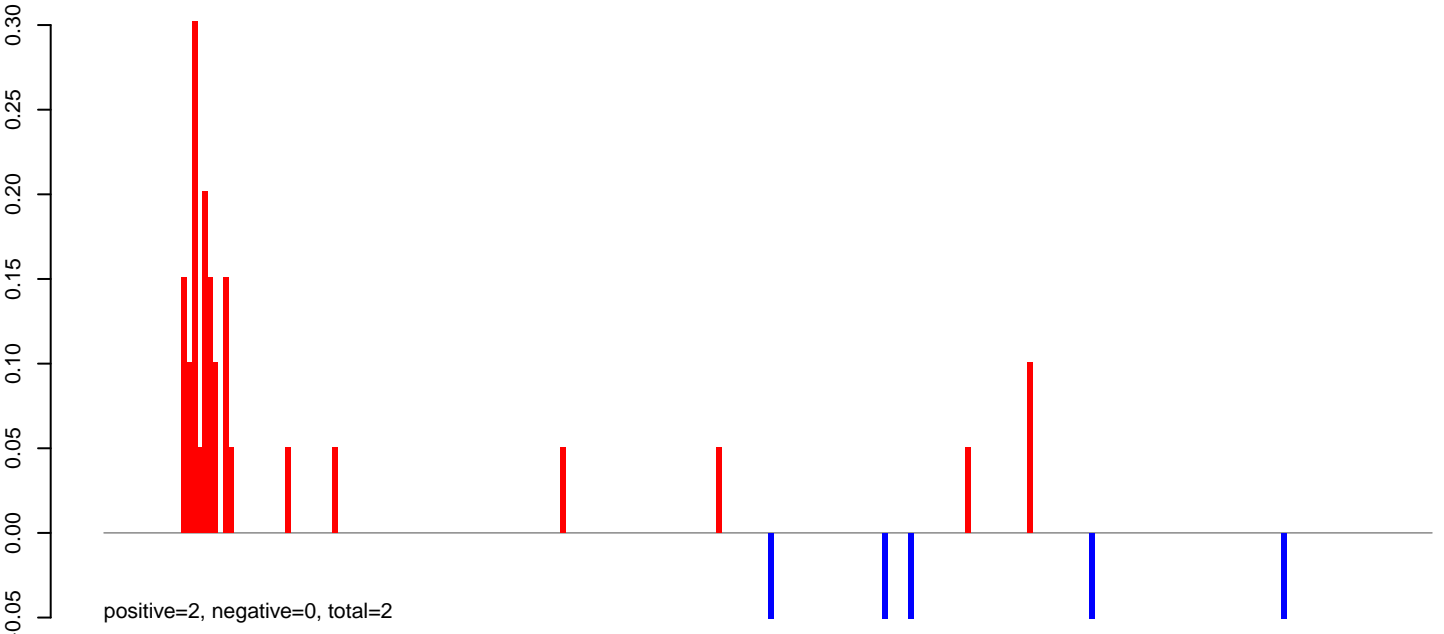

AeAeg_FcArc_GH_rep3.rep

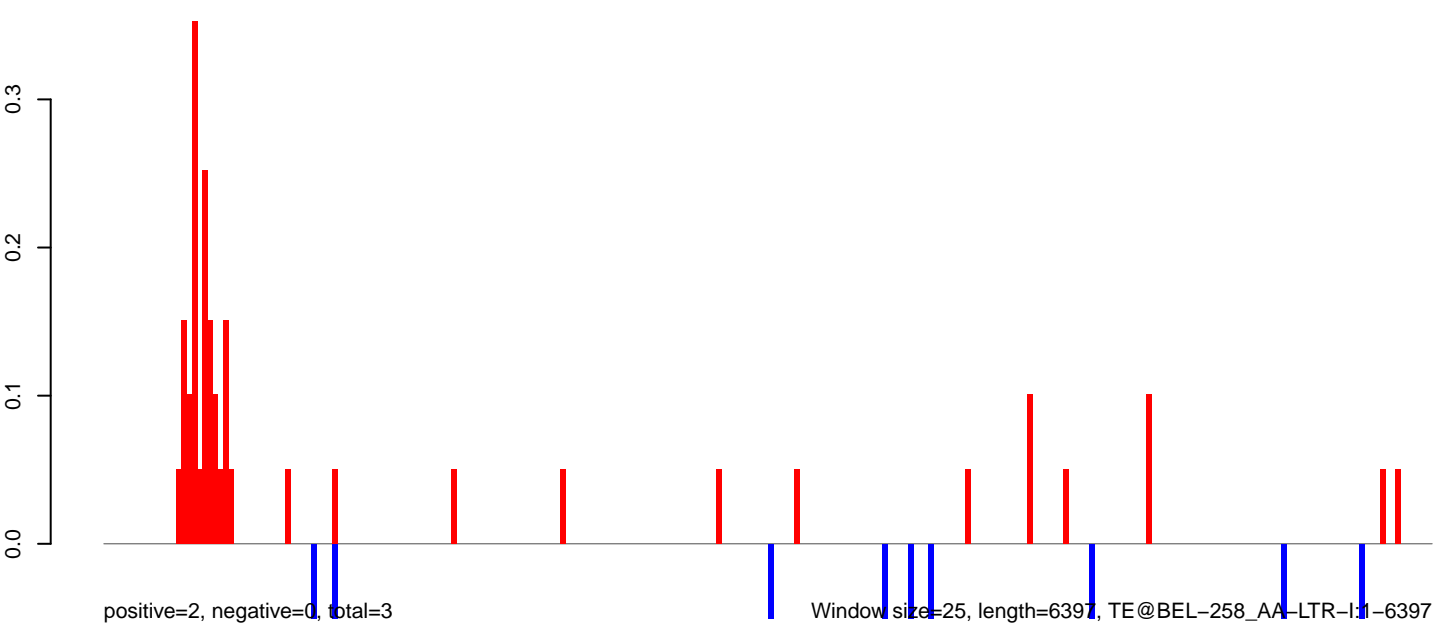

Window size=25, length=6397, TE@BEL-258_AA-LTR-I1-6397

AeAeg_FcArc_GH_rep3.18_23.rep

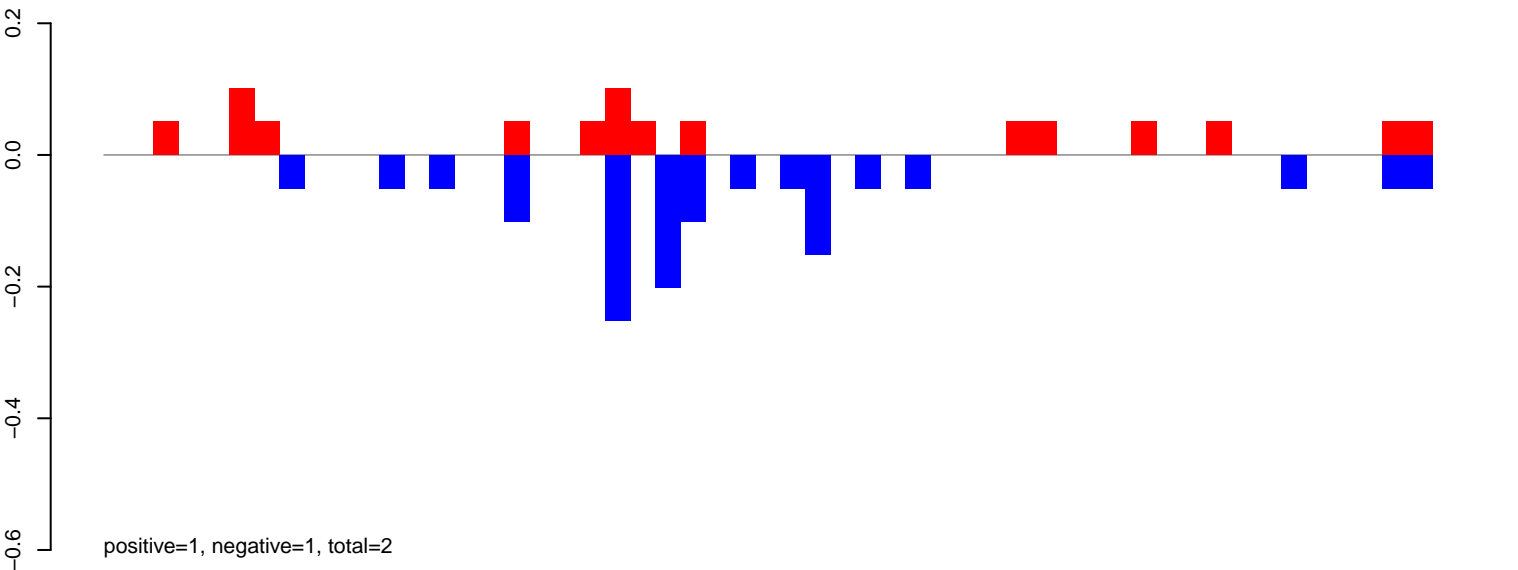

AeAeg_FcArc_GH_rep3.24_35.rep

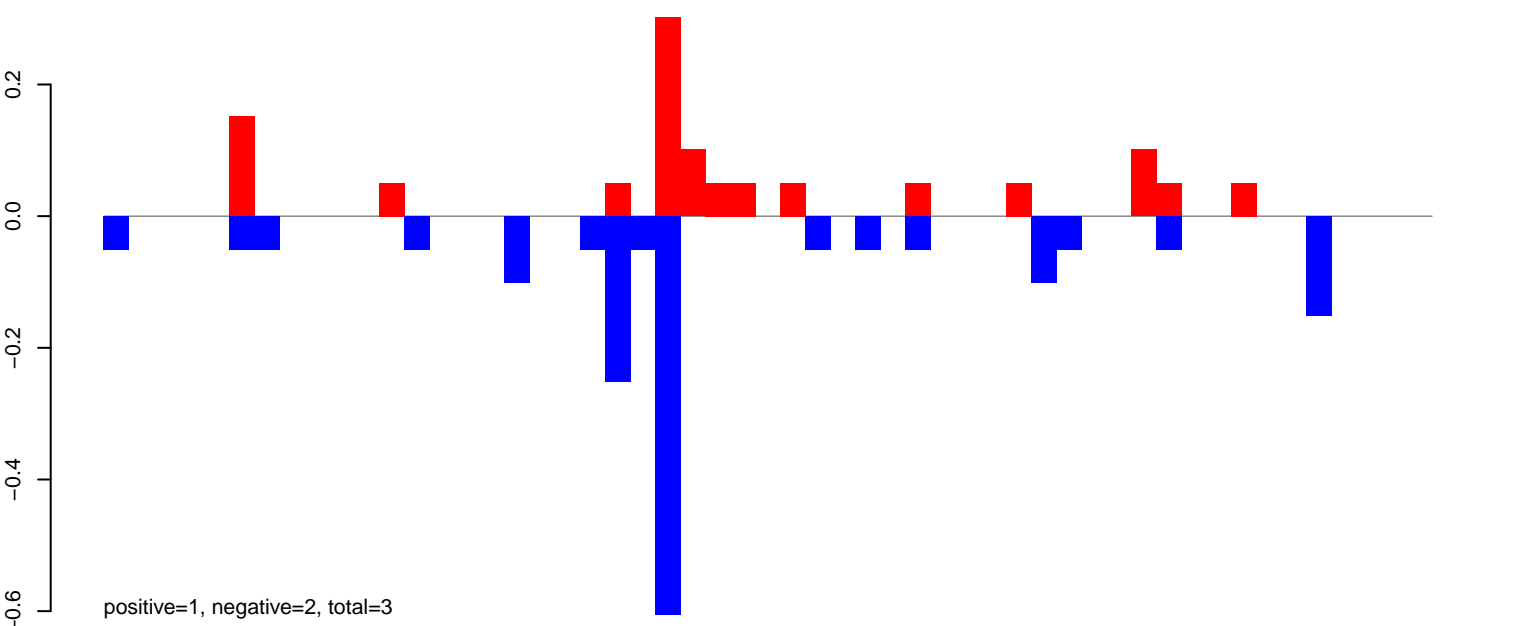

AeAeg_FcArc_GH_rep3.rep

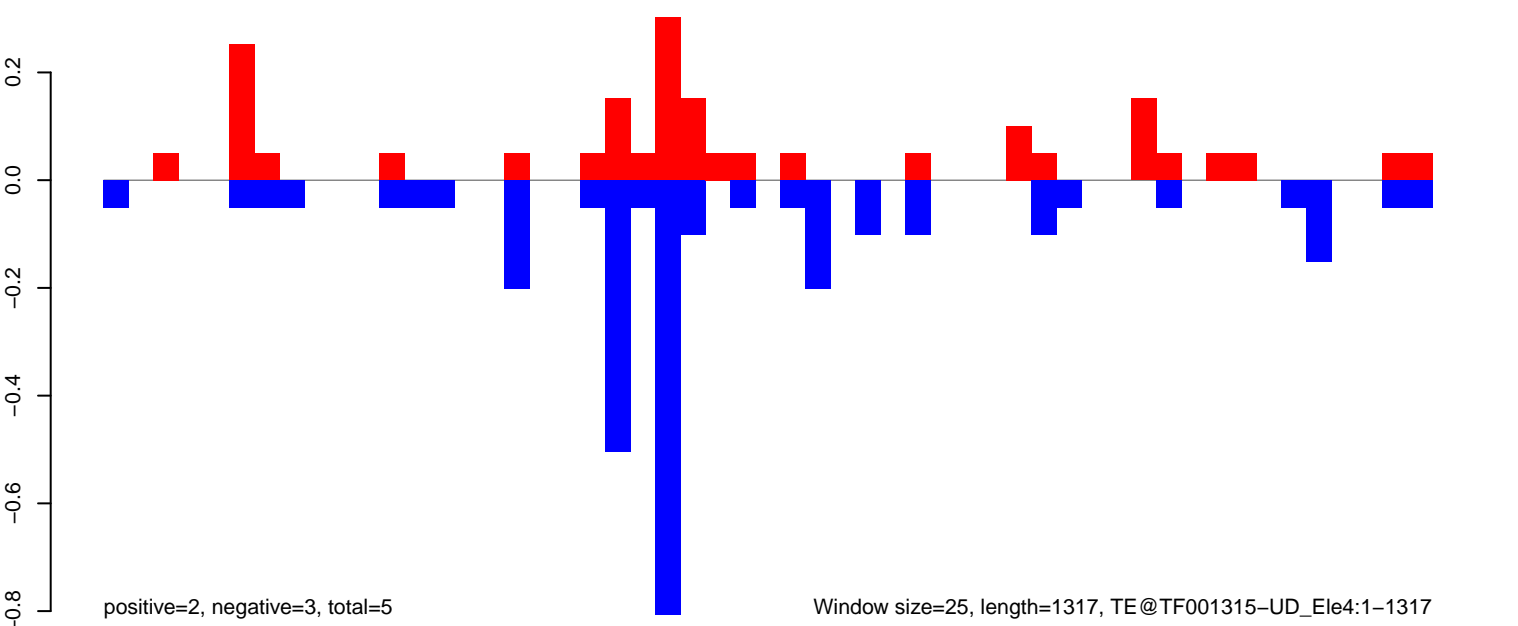

Window size=25, length=1317, TE@TF001315-UD_Ele4:1-1317

AeAeg_Fcarc_GH_rep3.18_23.rep

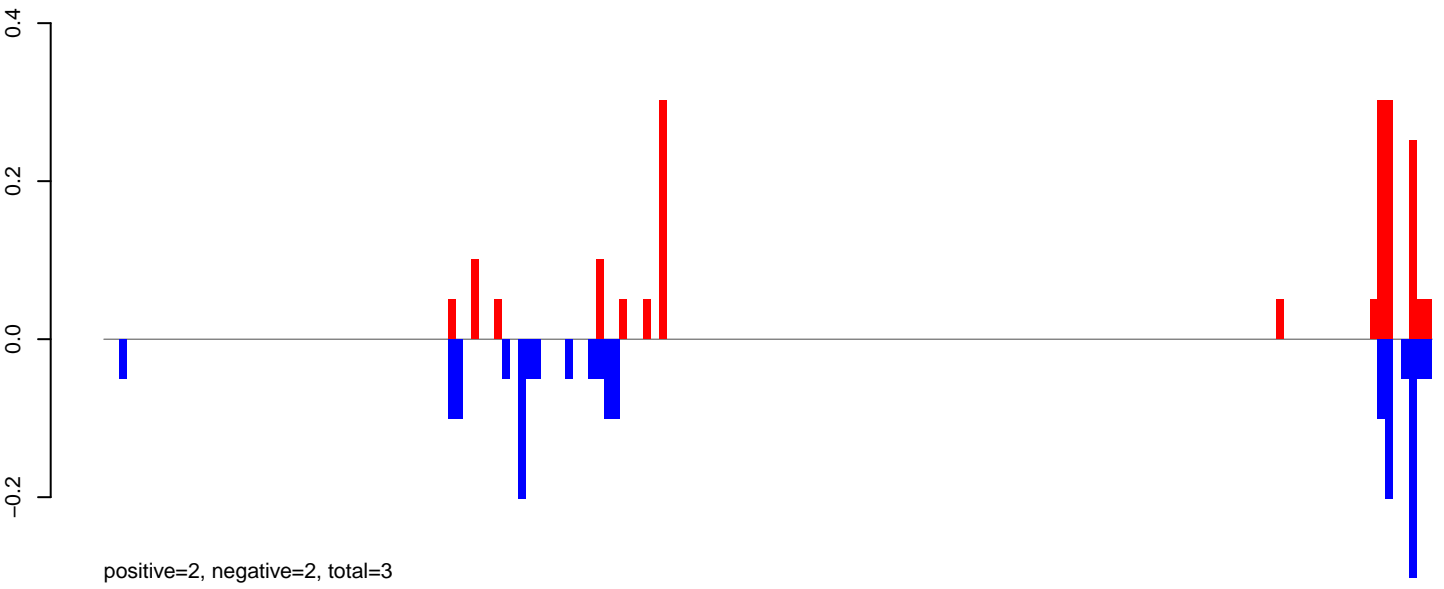

AeAeg_Fcarc_GH_rep3.24_35.rep

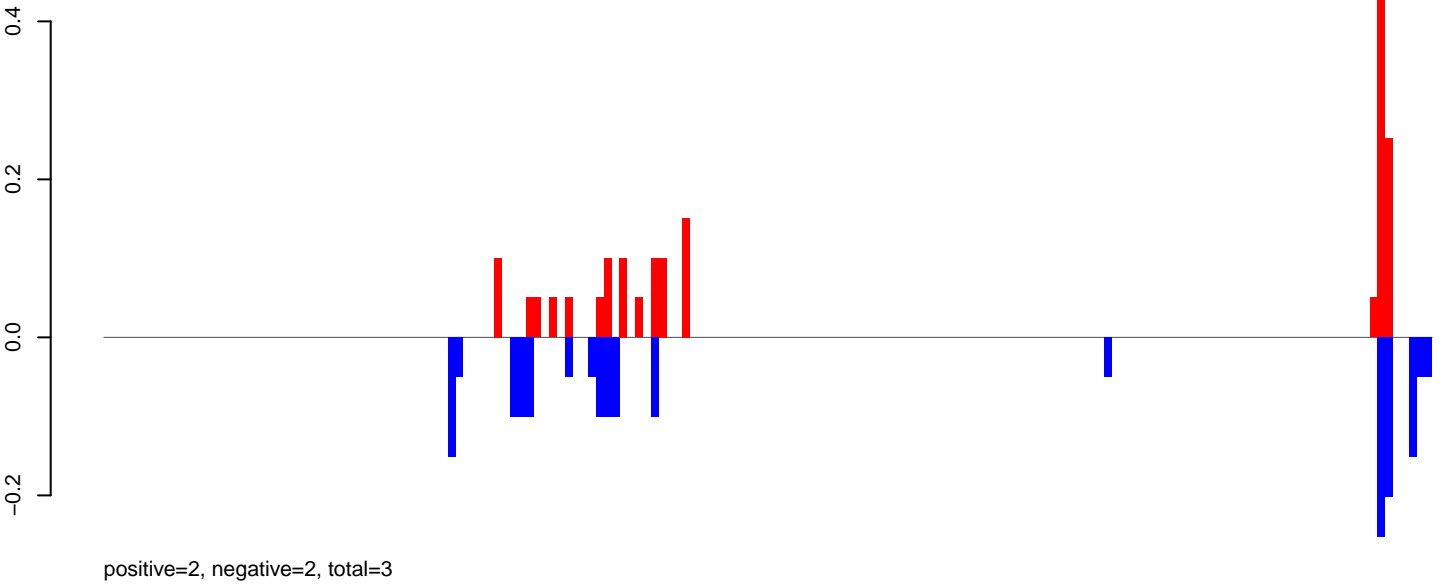

AeAeg_Fcarc_GH_rep3.rep

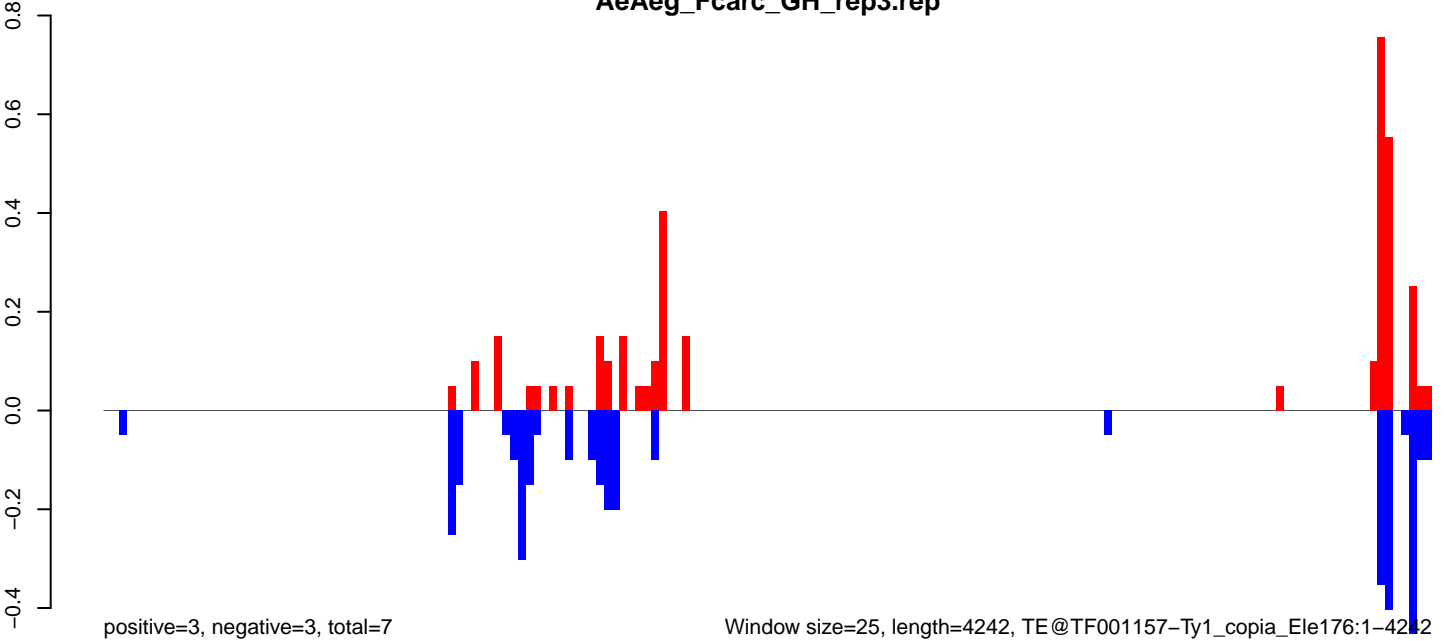

AeAeg_Fcarc_GH_rep3.18_23.rep

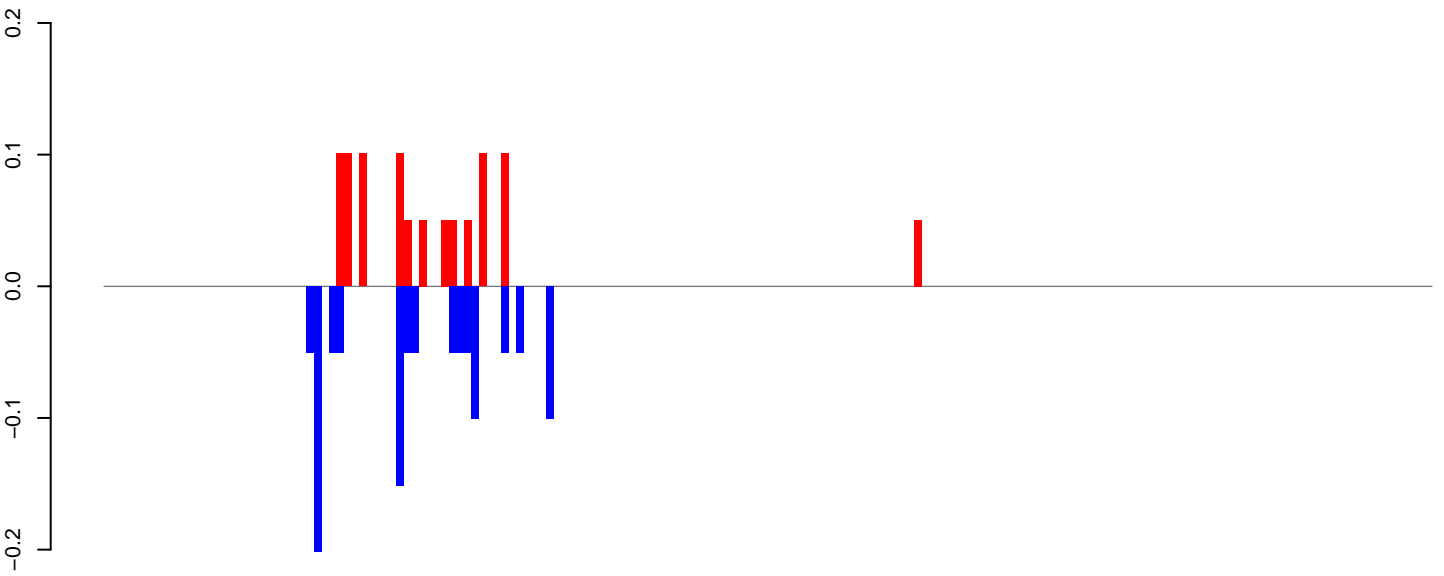

AeAeg_Fcarc_GH_rep3.24_35.rep

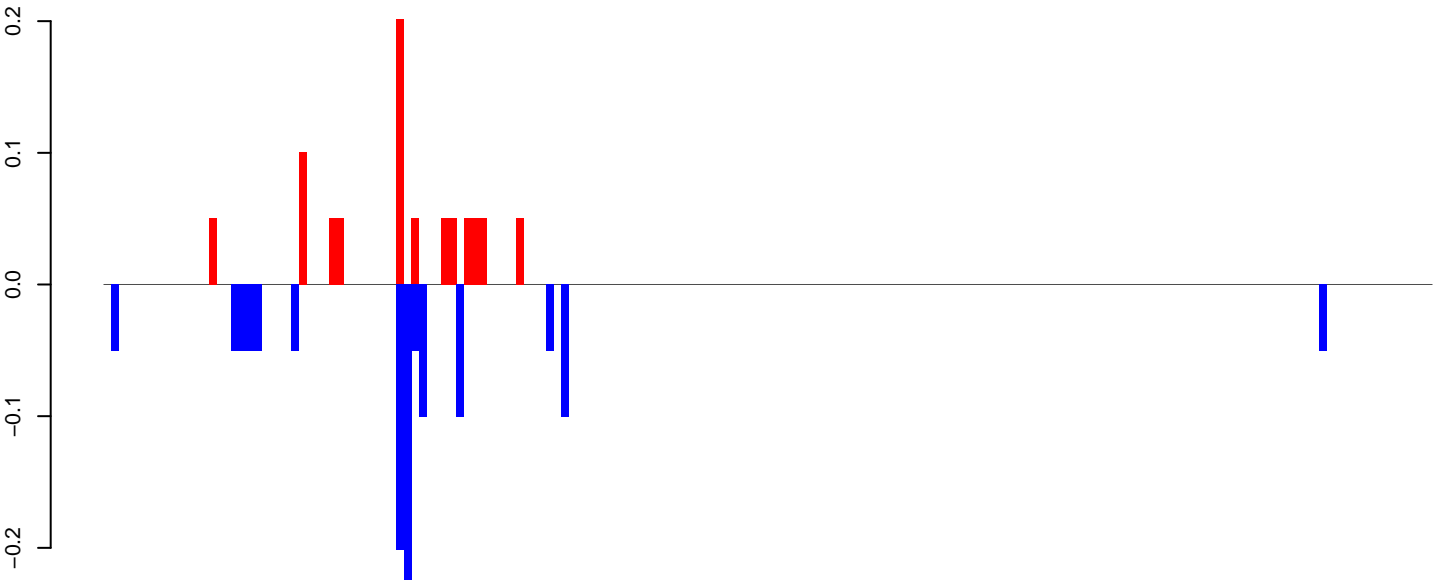

AeAeg_Fcarc_GH_rep3.rep

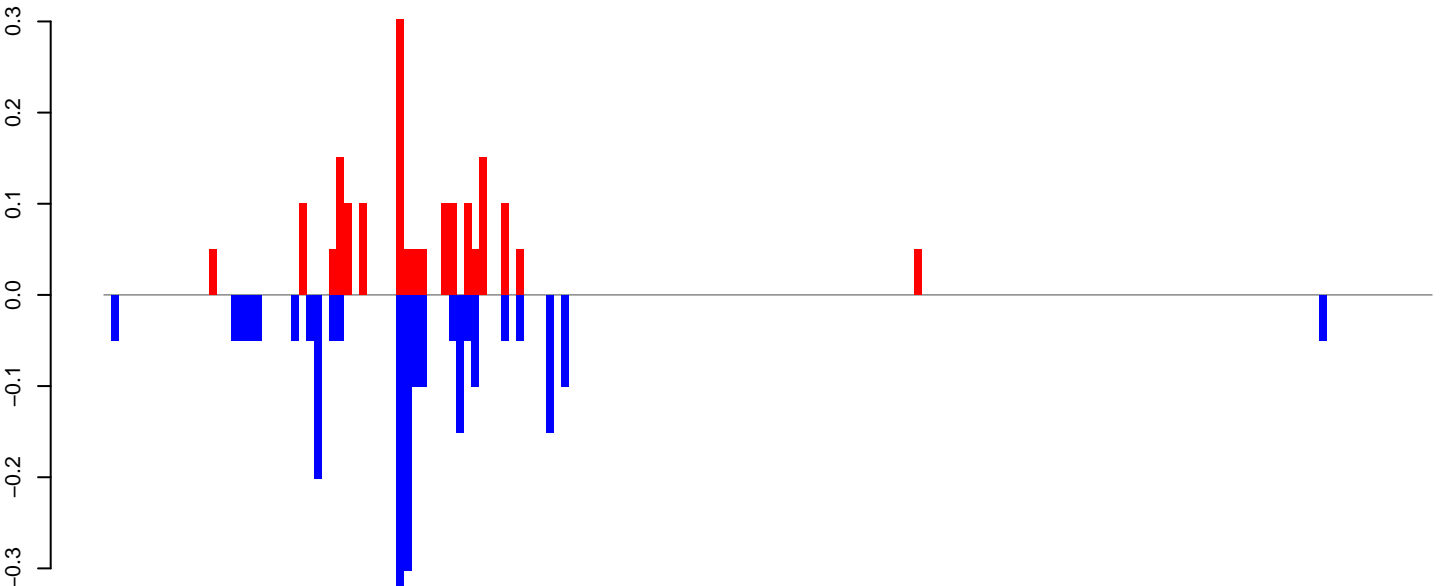

Window size=25, length=4419, TE@TF001066-Ty1_copia_Ele190:1-4419

0 1000 2000 3000 4000

AeAeg_FcArc_GH_rep3.18_23.rep

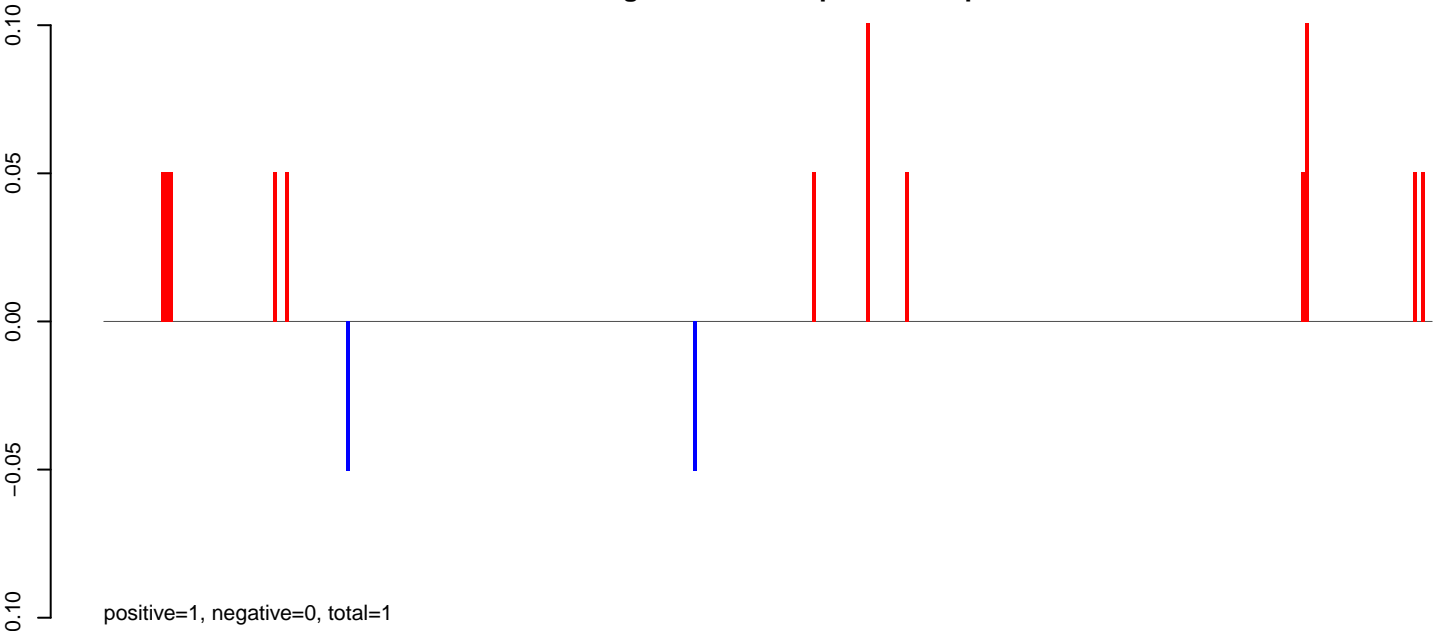

AeAeg_FcArc_GH_rep3.24_35.rep

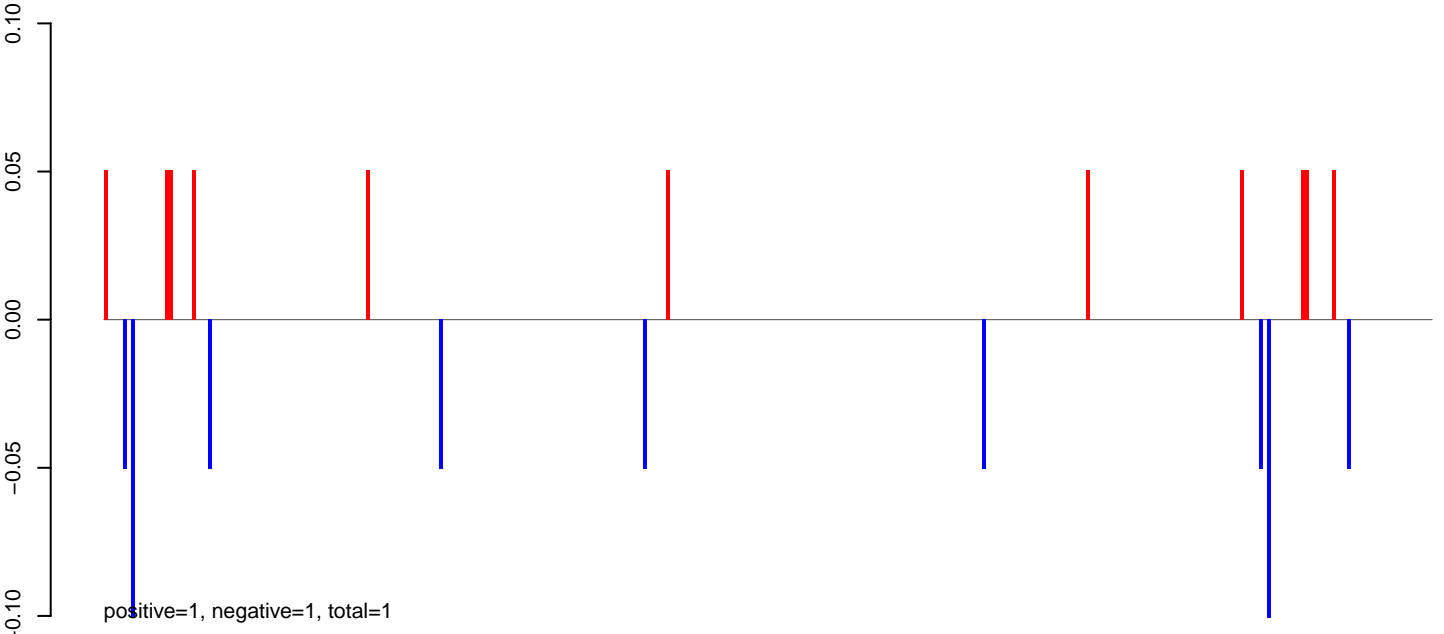

AeAeg_FcArc_GH_rep3.rep

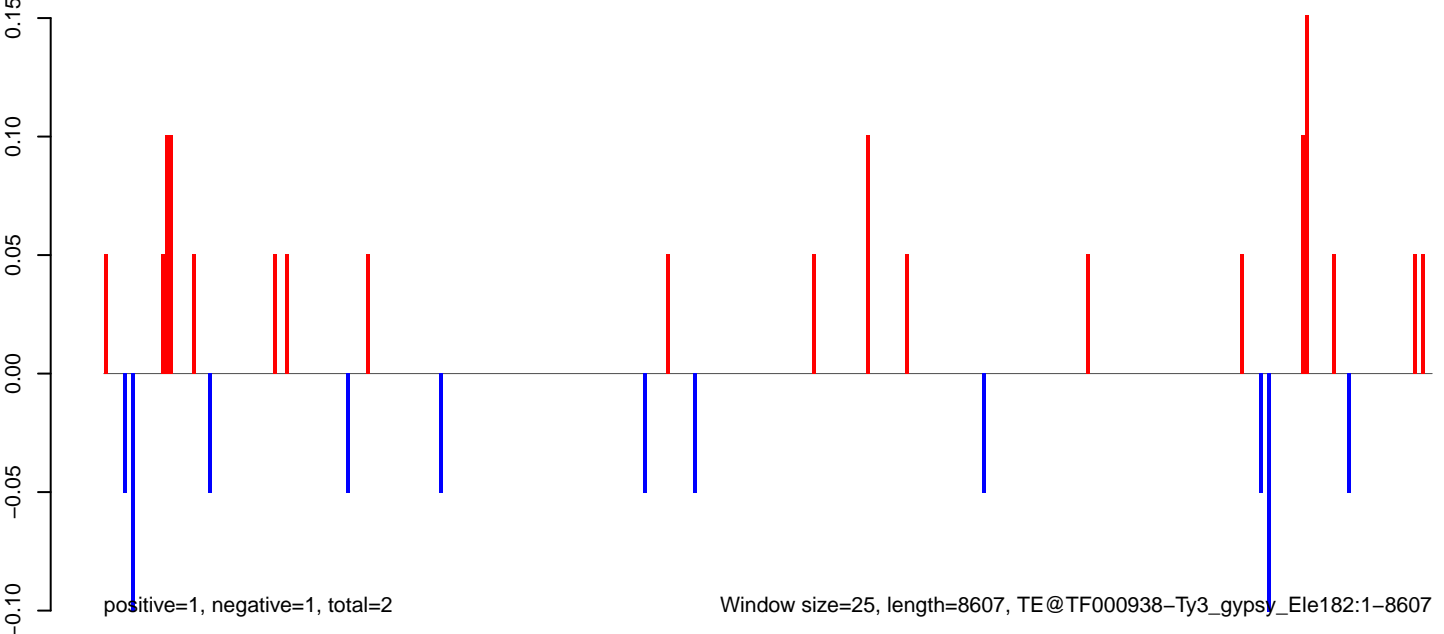

AeAeg_Fcarc_GH_rep3.18_23.rep

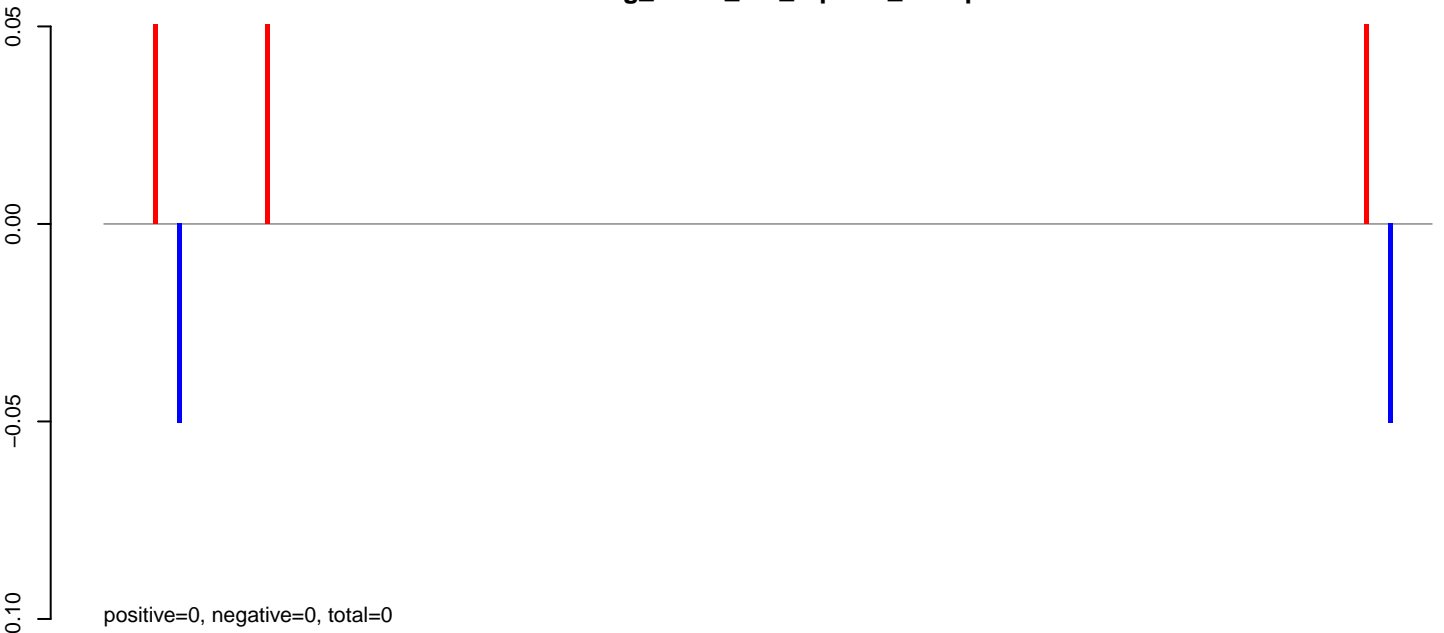

AeAeg_Fcarc_GH_rep3.24_35.rep

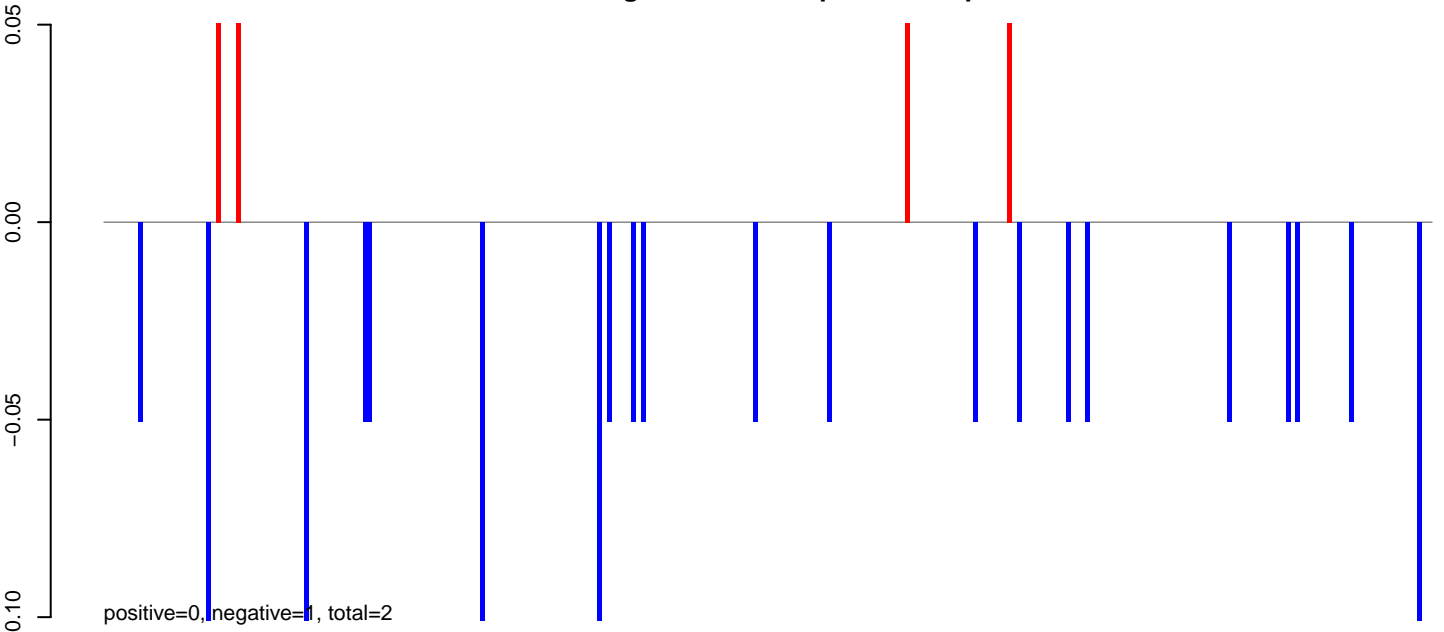

AeAeg_Fcarc_GH_rep3.rep

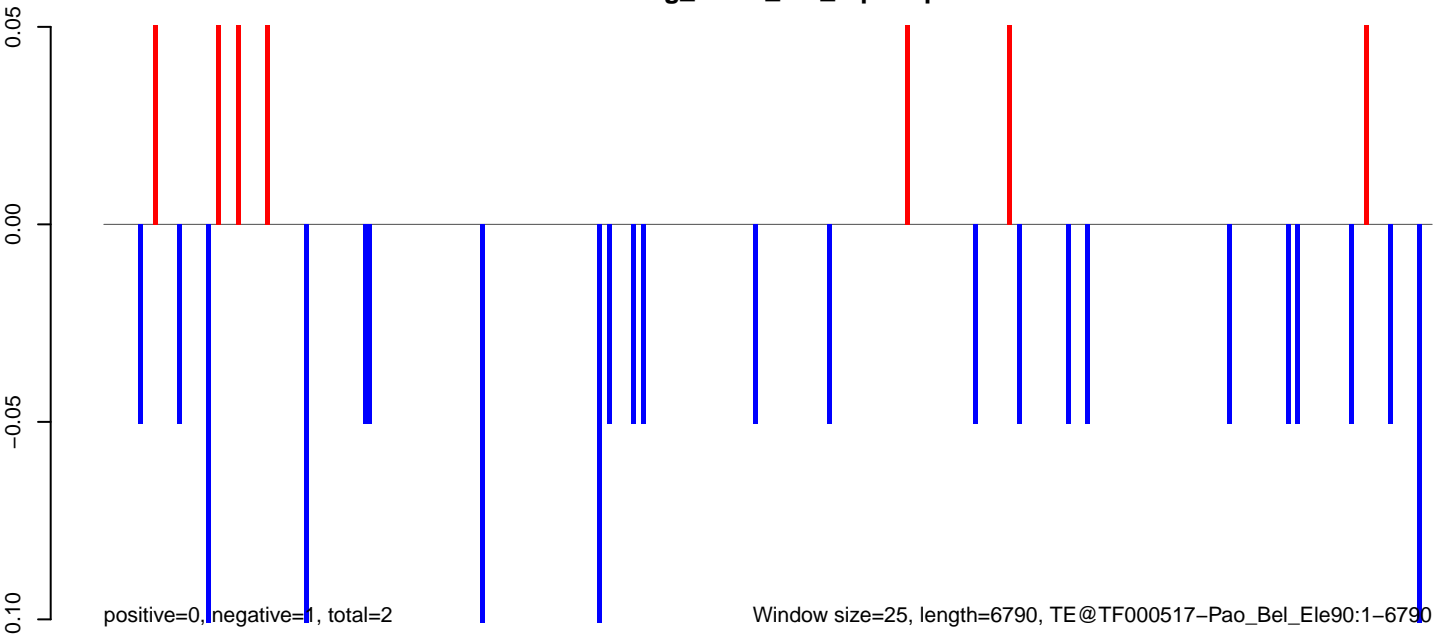

AeAeg_FcArc_GH_rep3.18_23.rep

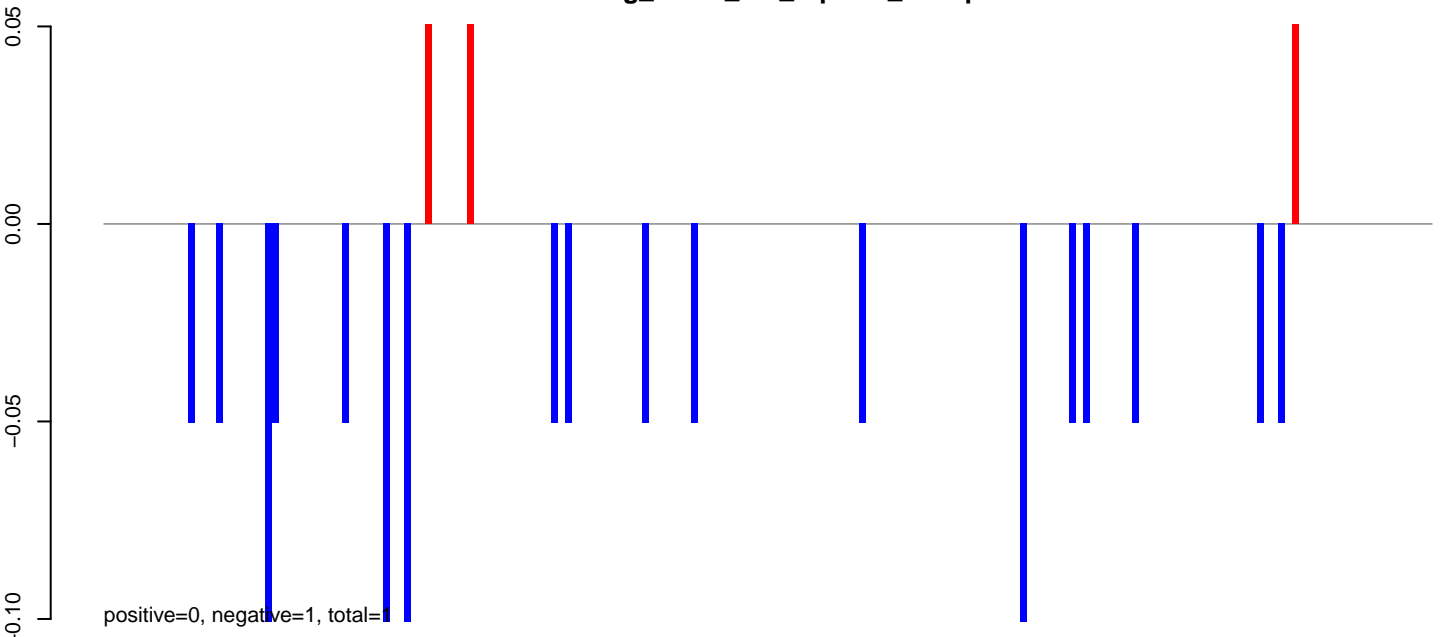

AeAeg_FcArc_GH_rep3.24_35.rep

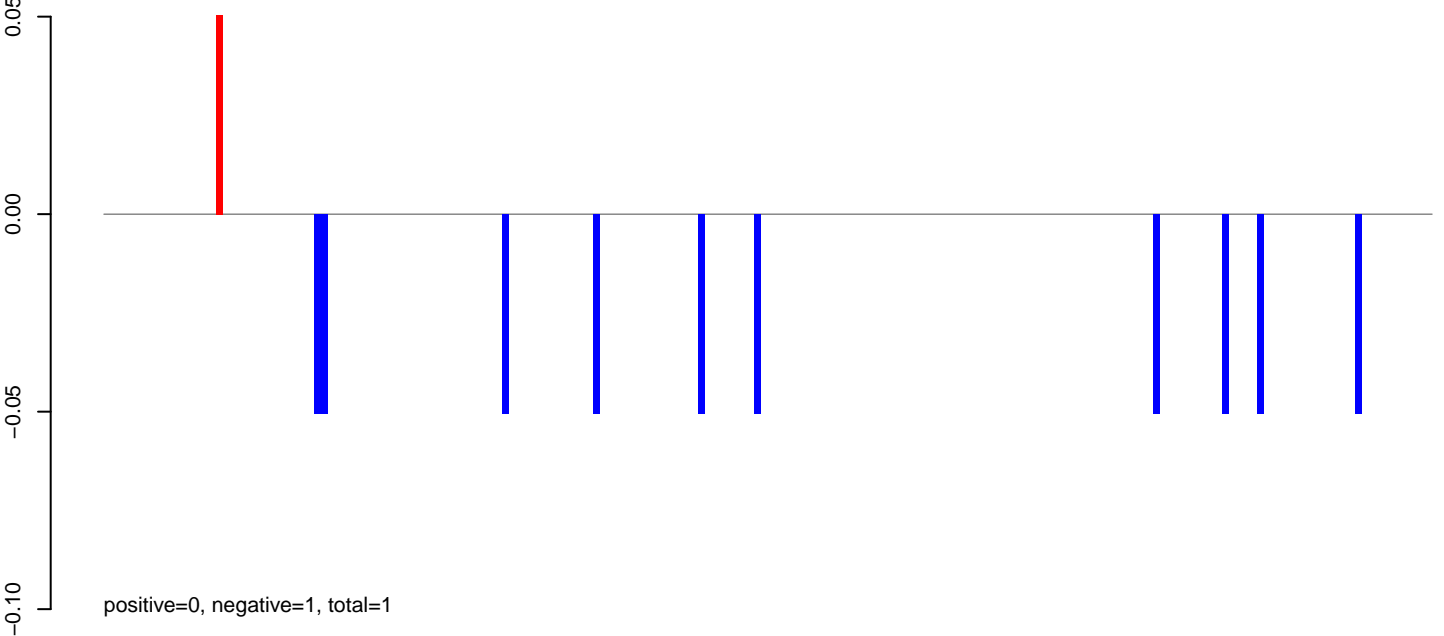

AeAeg_FcArc_GH_rep3.rep

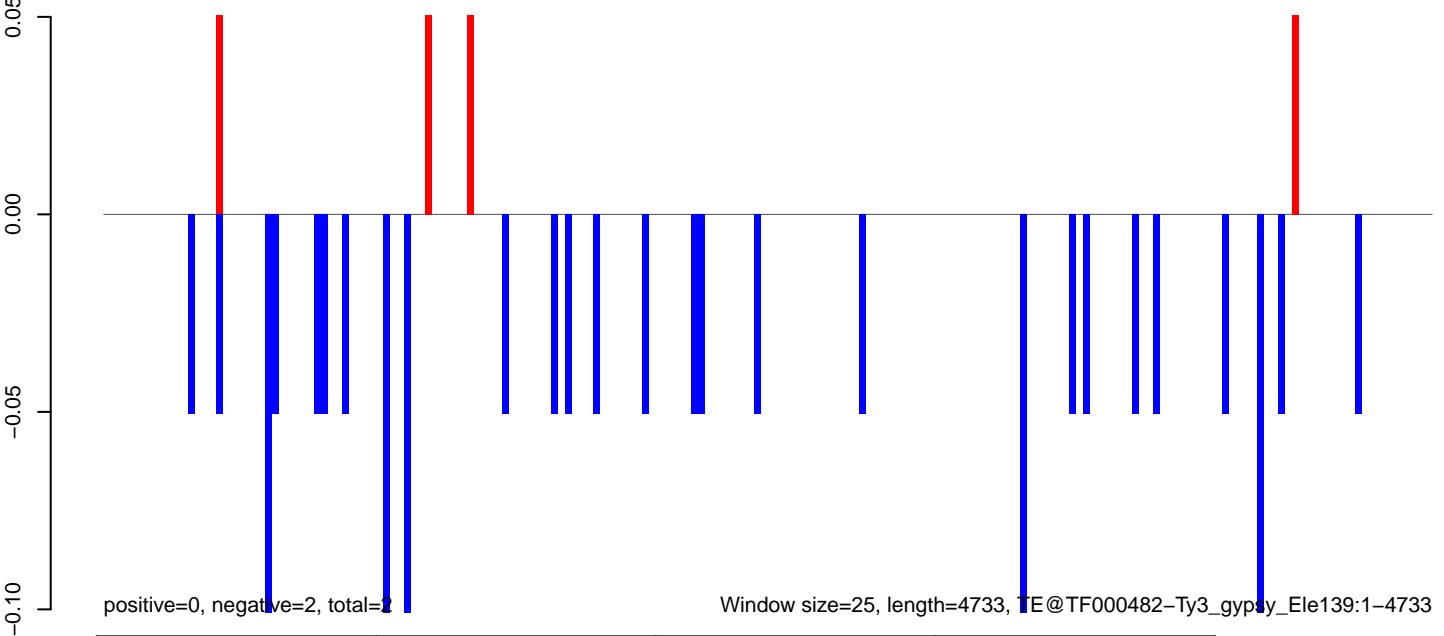

AeAeg_Fcarc_GH_rep3.18_23.rep

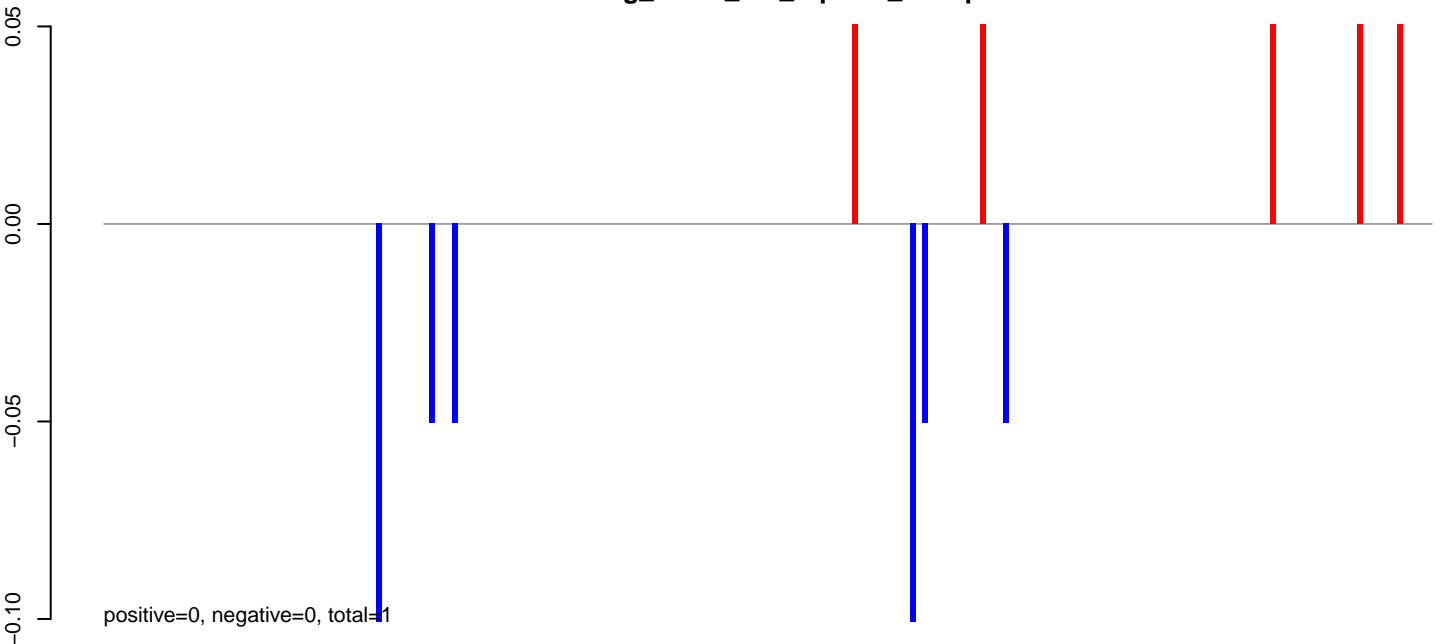

AeAeg_Fcarc_GH_rep3.24_35.rep

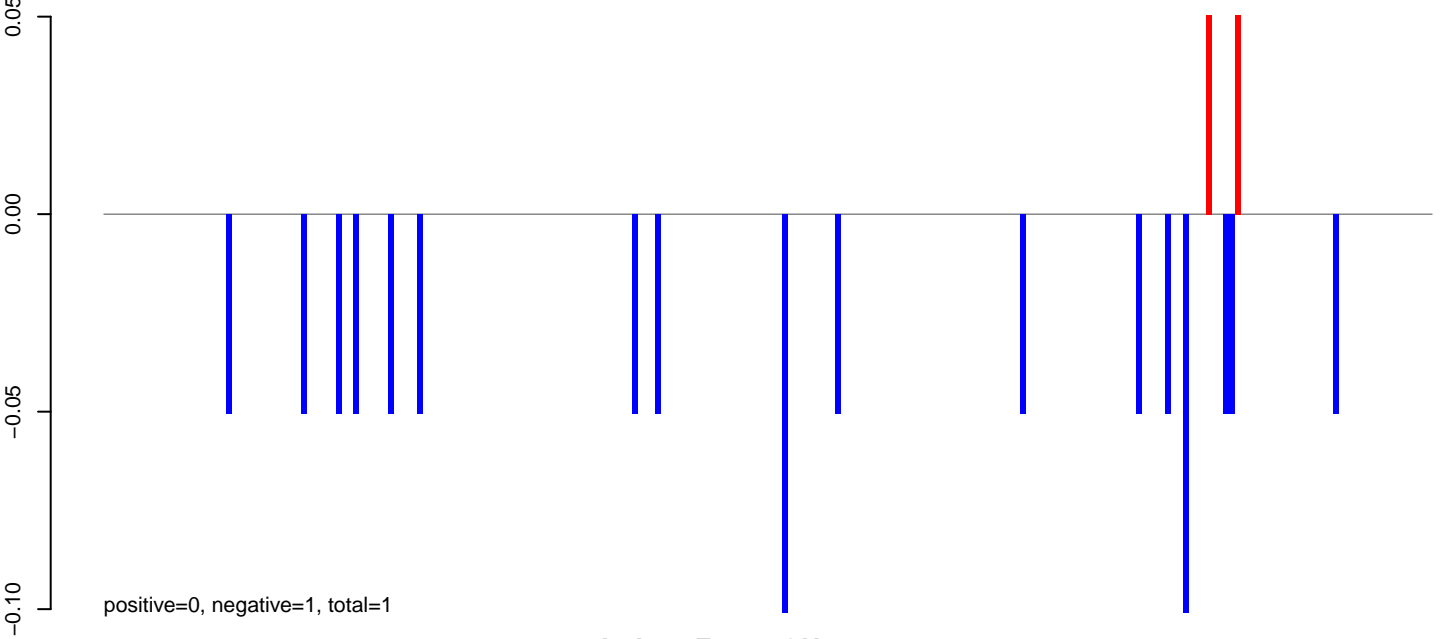

AeAeg_Fcarc_GH_rep3.rep

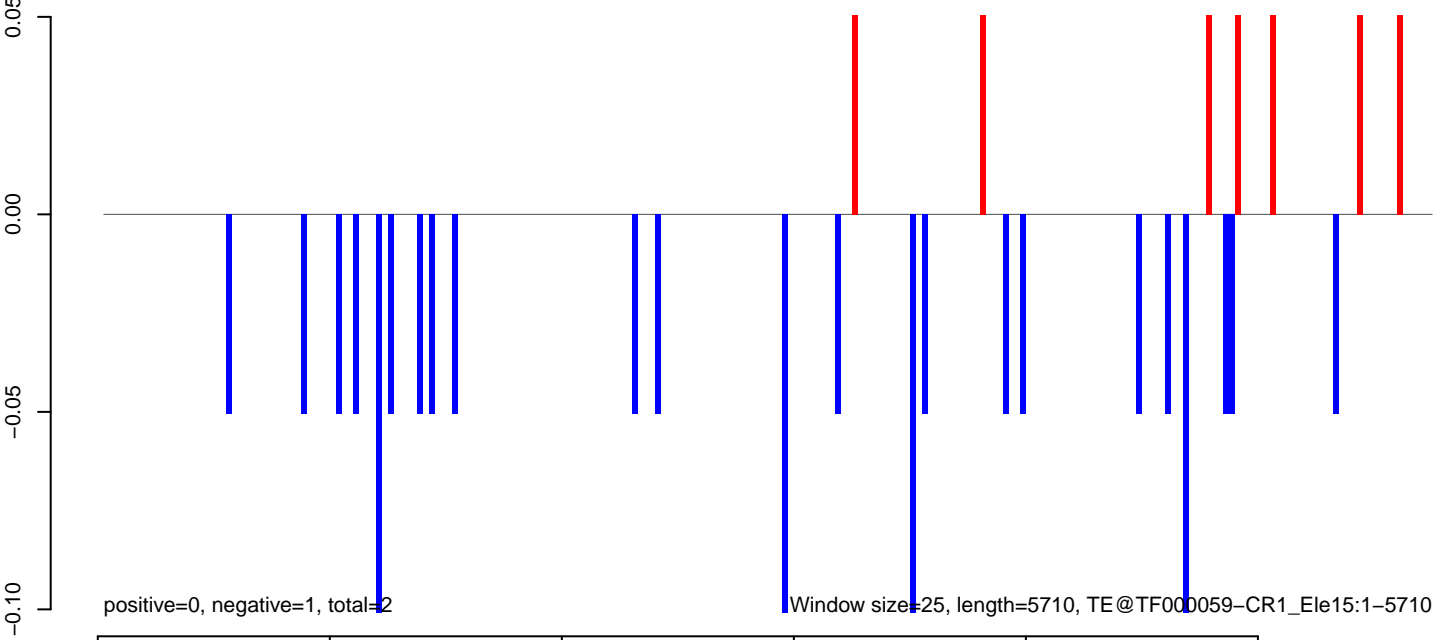

AeAeg_FcArc_GH_rep3.18_23.rep

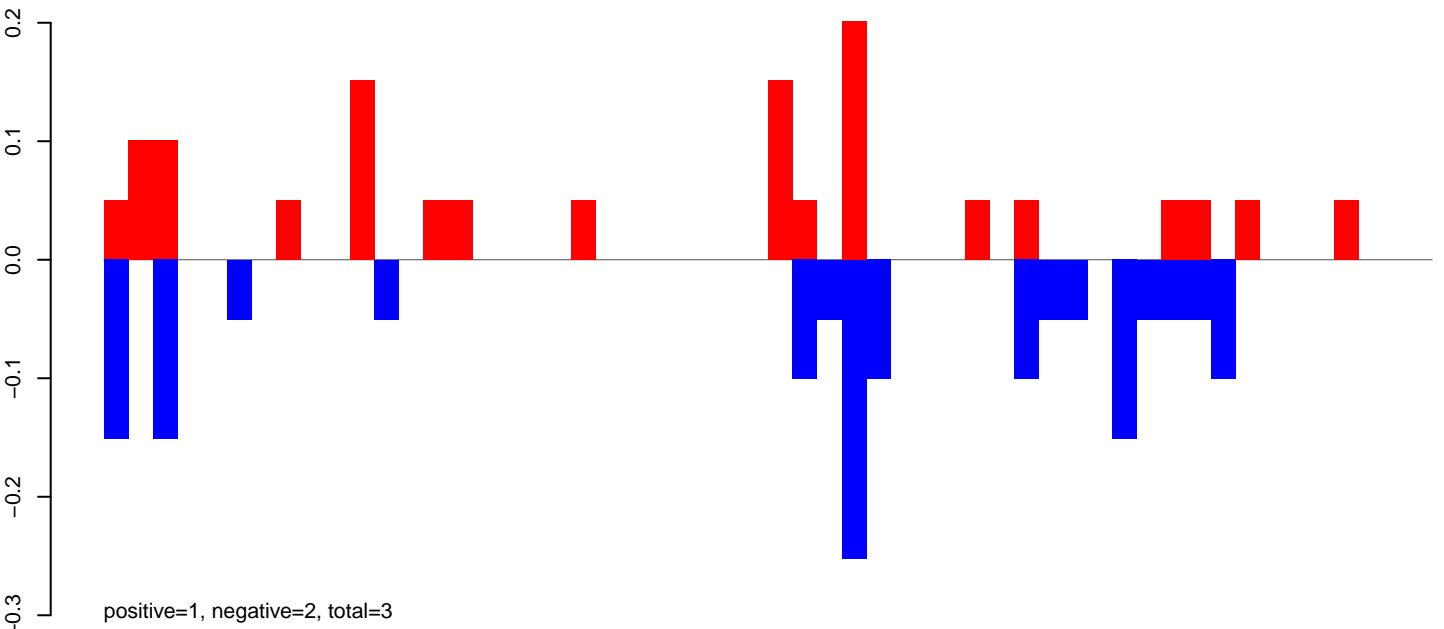

AeAeg_FcArc_GH_rep3.24_35.rep

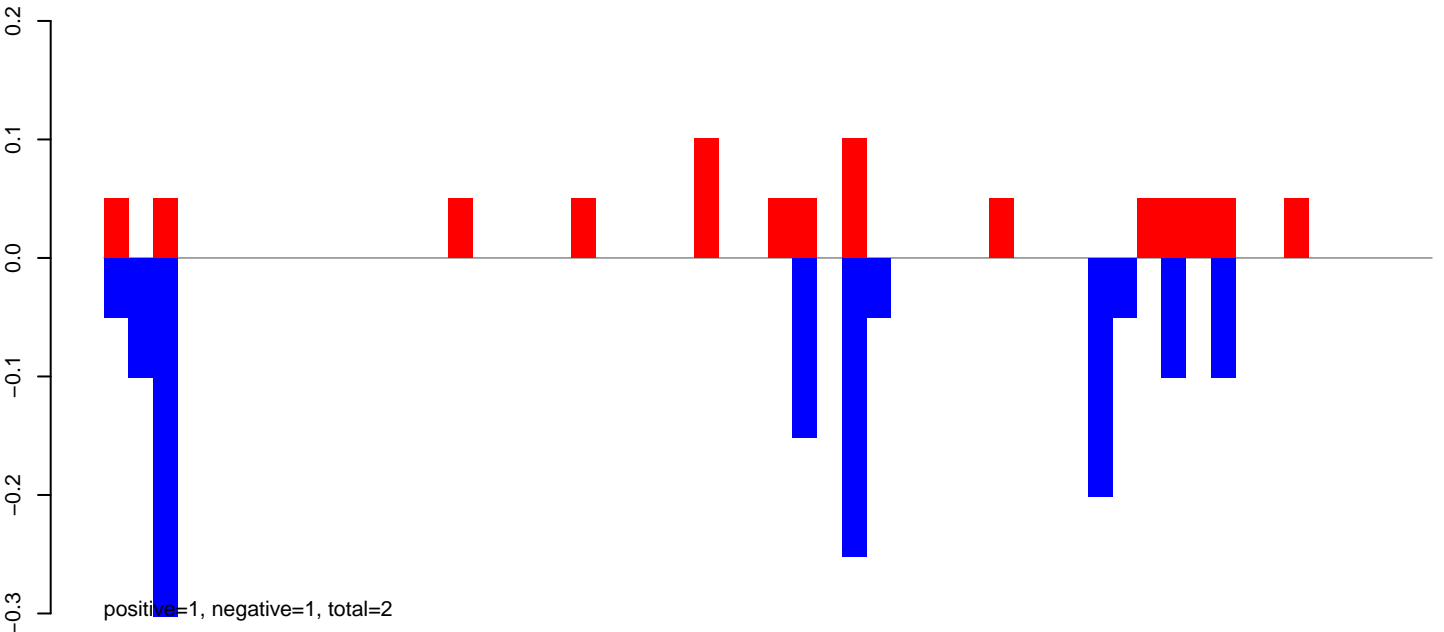

AeAeg_FcArc_GH_rep3.rep

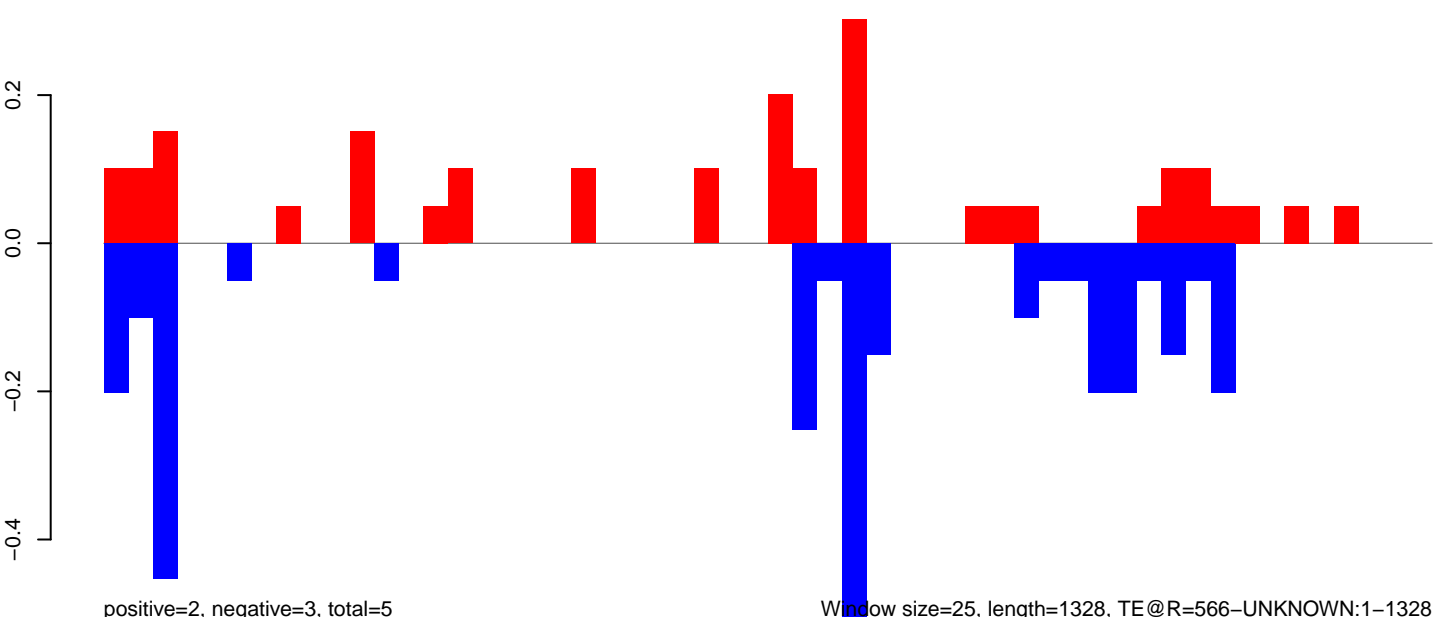

0 200 400 600 800 1000 1200 1400

AeAeg_FcArc_GH_rep3.18_23.rep

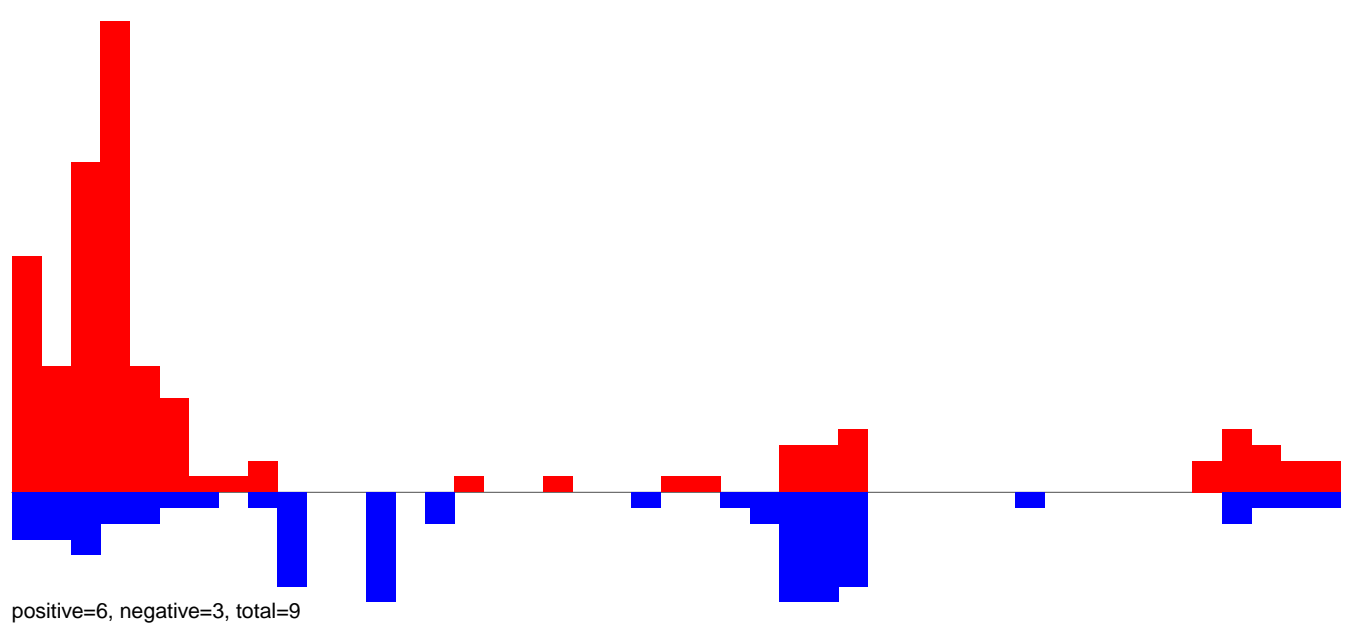

AeAeg_FcArc_GH_rep3.24_35.rep

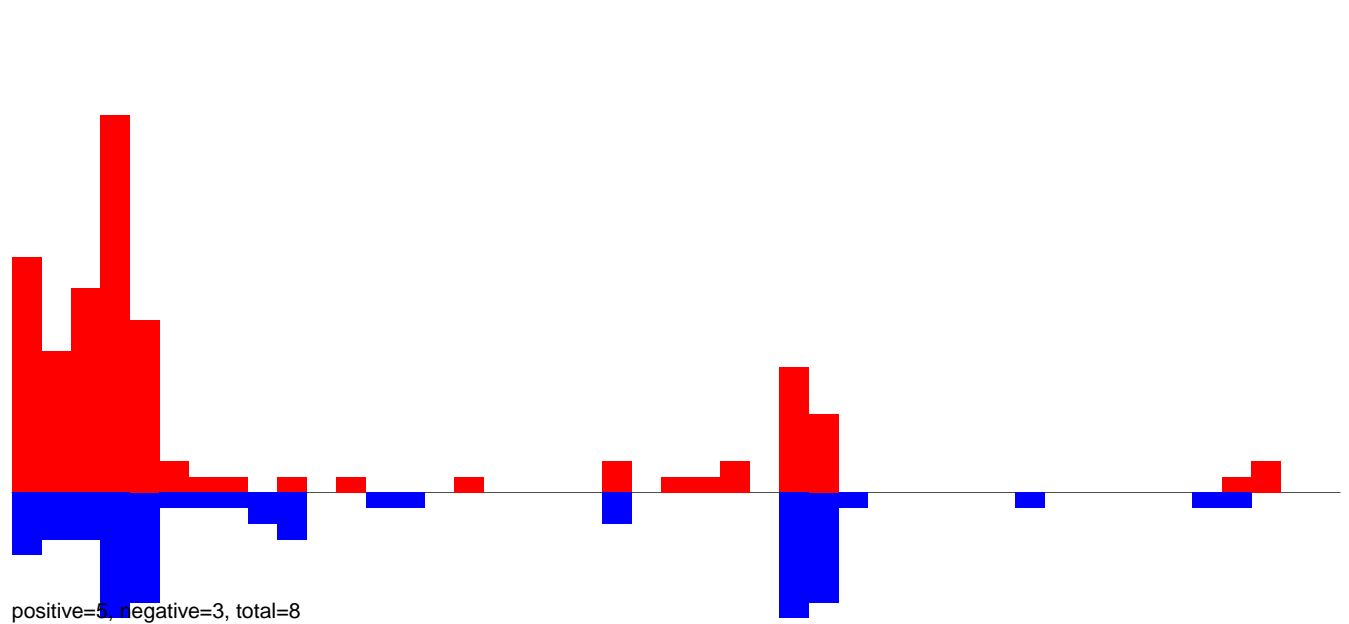

AeAeg_FcArc_GH_rep3.rep

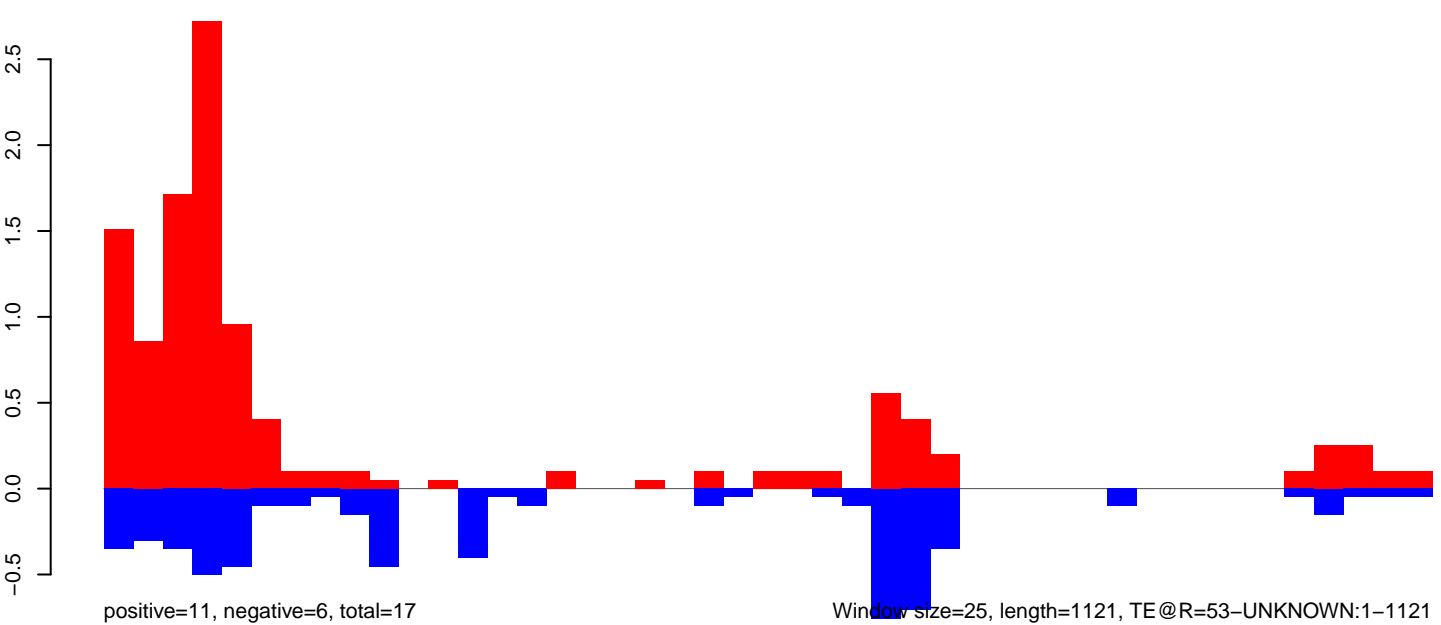

AeAeg_FcArc_GH_rep3.18_23.rep

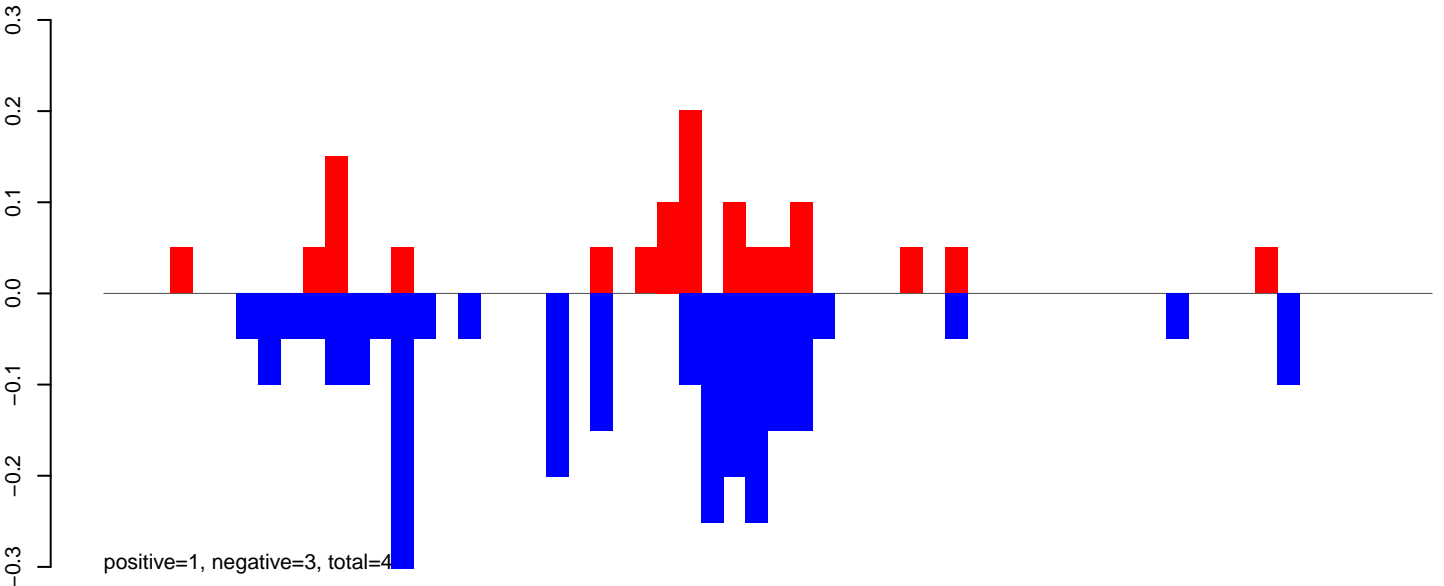

AeAeg_FcArc_GH_rep3.24_35.rep

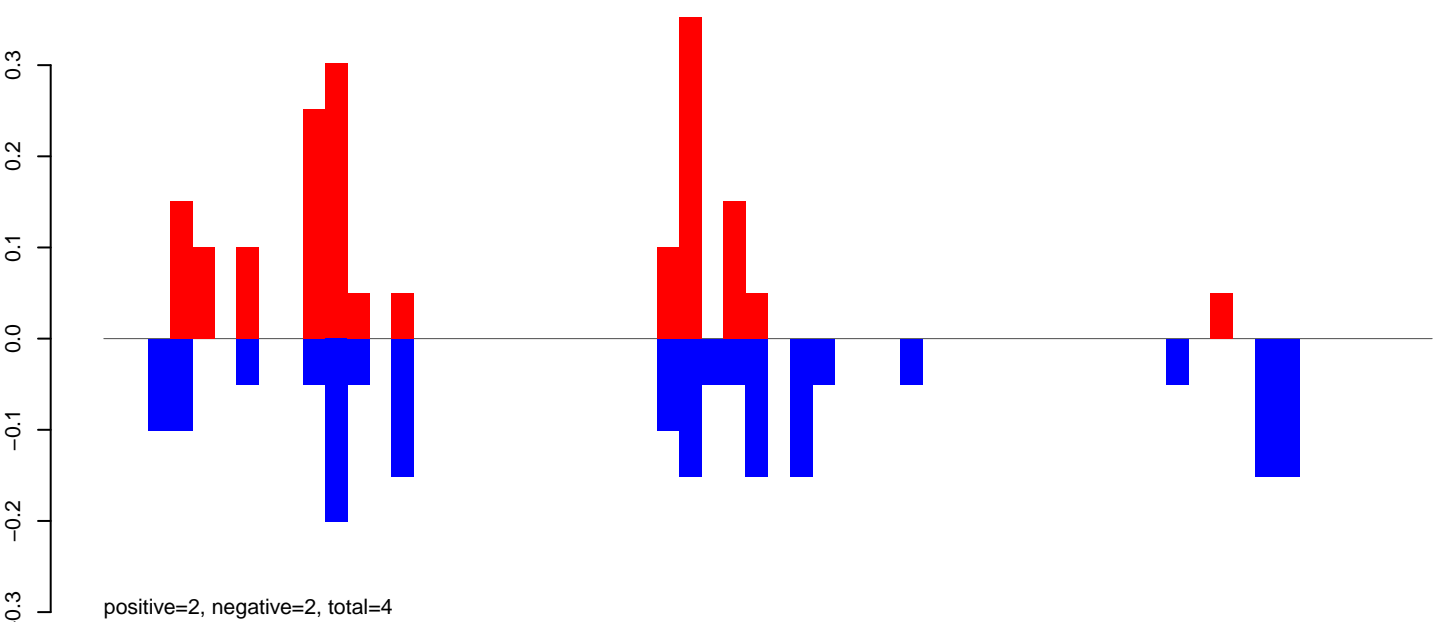

AeAeg_FcArc_GH_rep3.rep

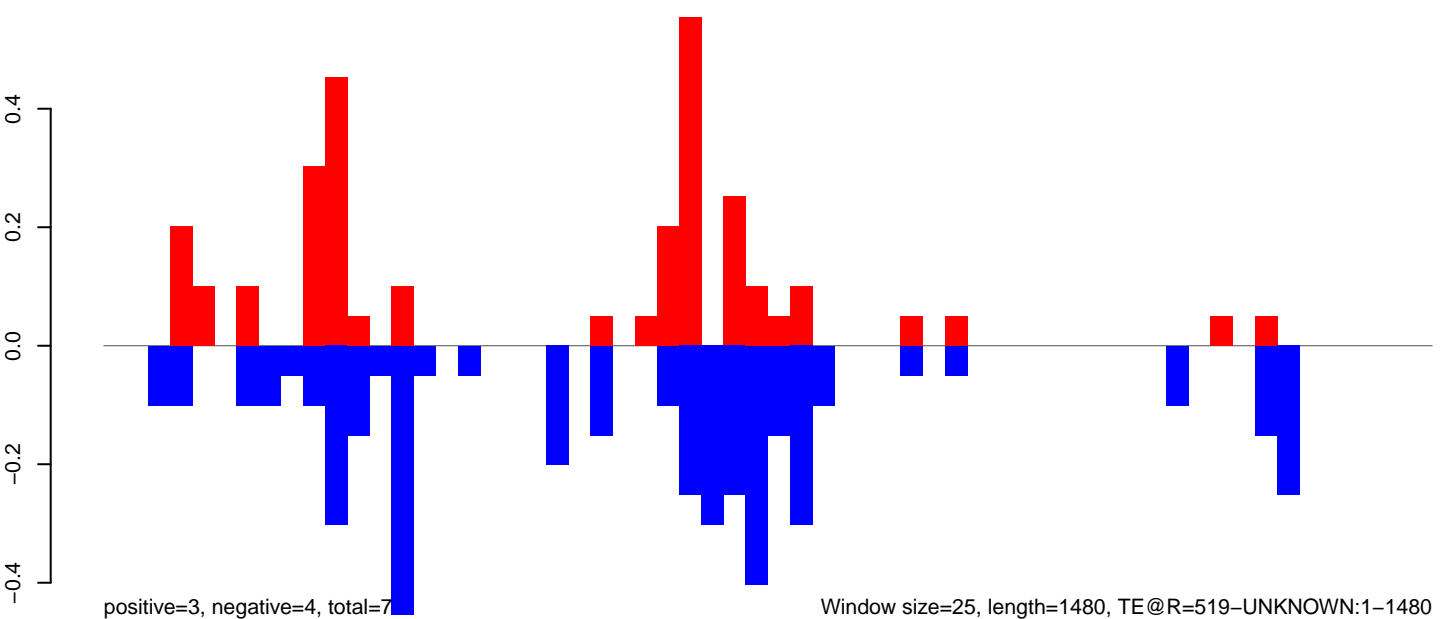

Window size=25, length=1480, TE@R=519-UNKNOWN:1-1480

0 500 1000 1500

AeAeg_Fcarc_GH_rep3.18_23.rep

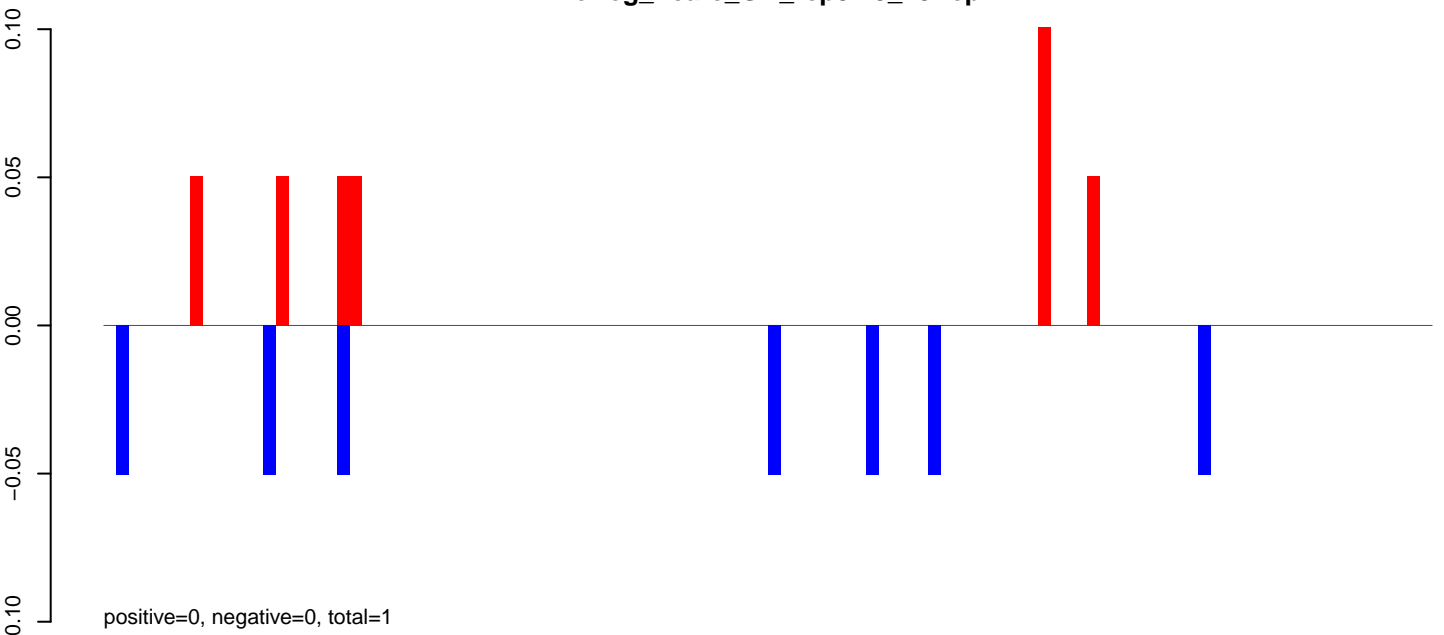

AeAeg_Fcarc_GH_rep3.24_35.rep

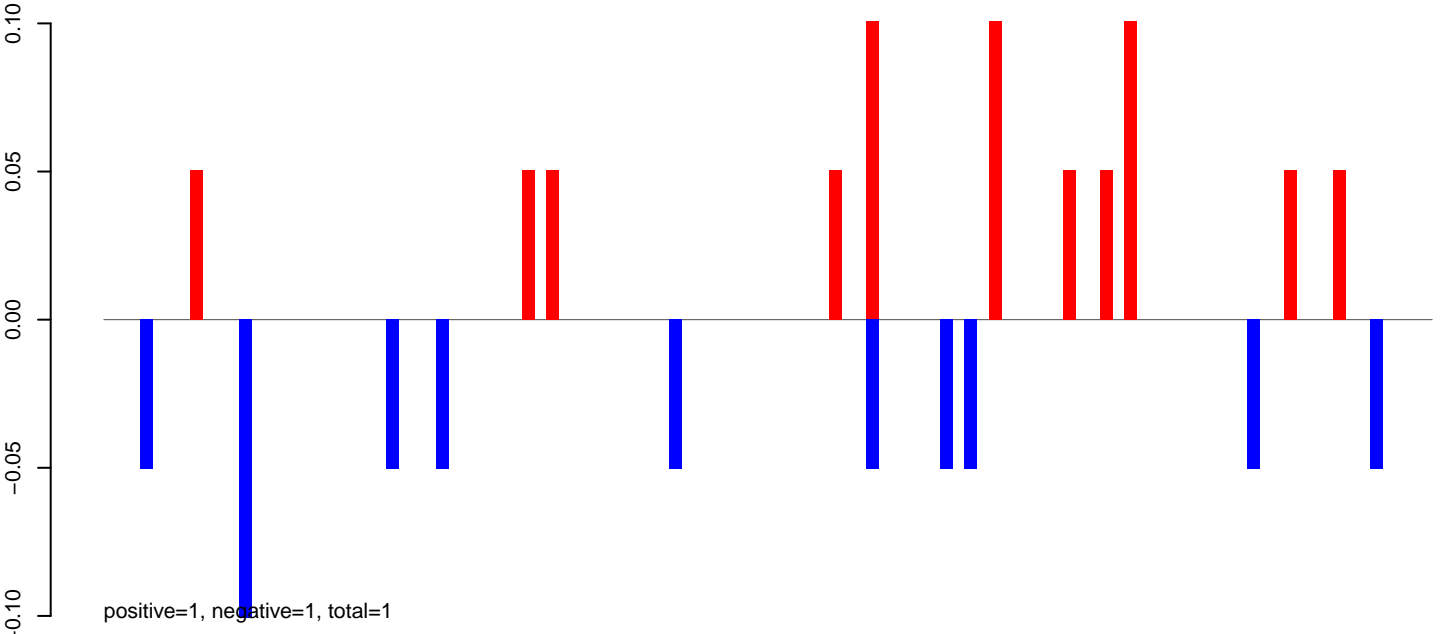

AeAeg_Fcarc_GH_rep3.rep

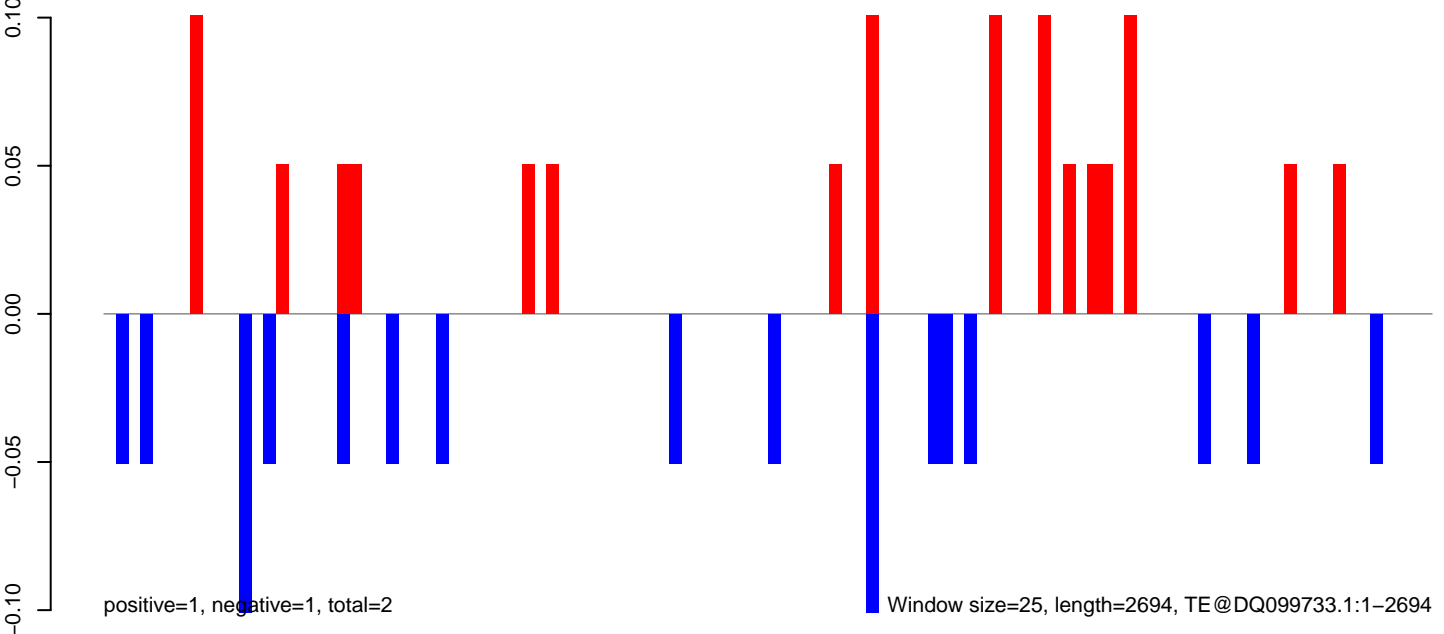

Window size=25, length=2694, TE@DQ099733.1:1-2694

AeAeg_Fcarc_GH_rep3.18_23.rep

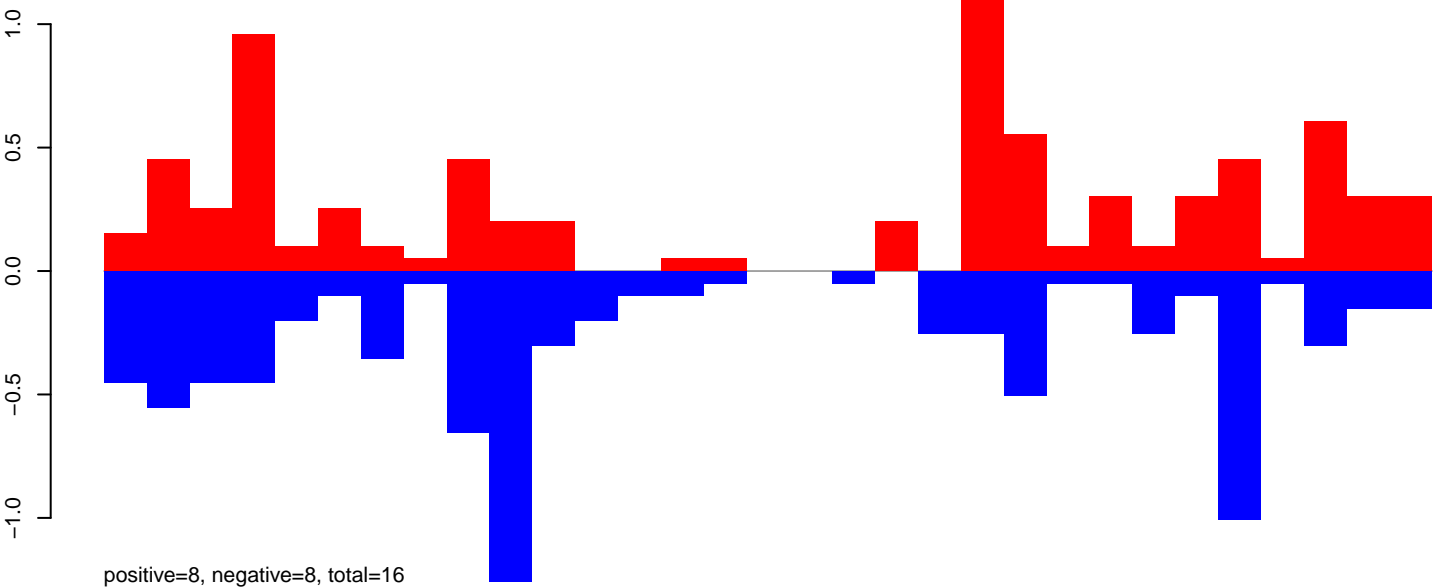

AeAeg_Fcarc_GH_rep3.24_35.rep

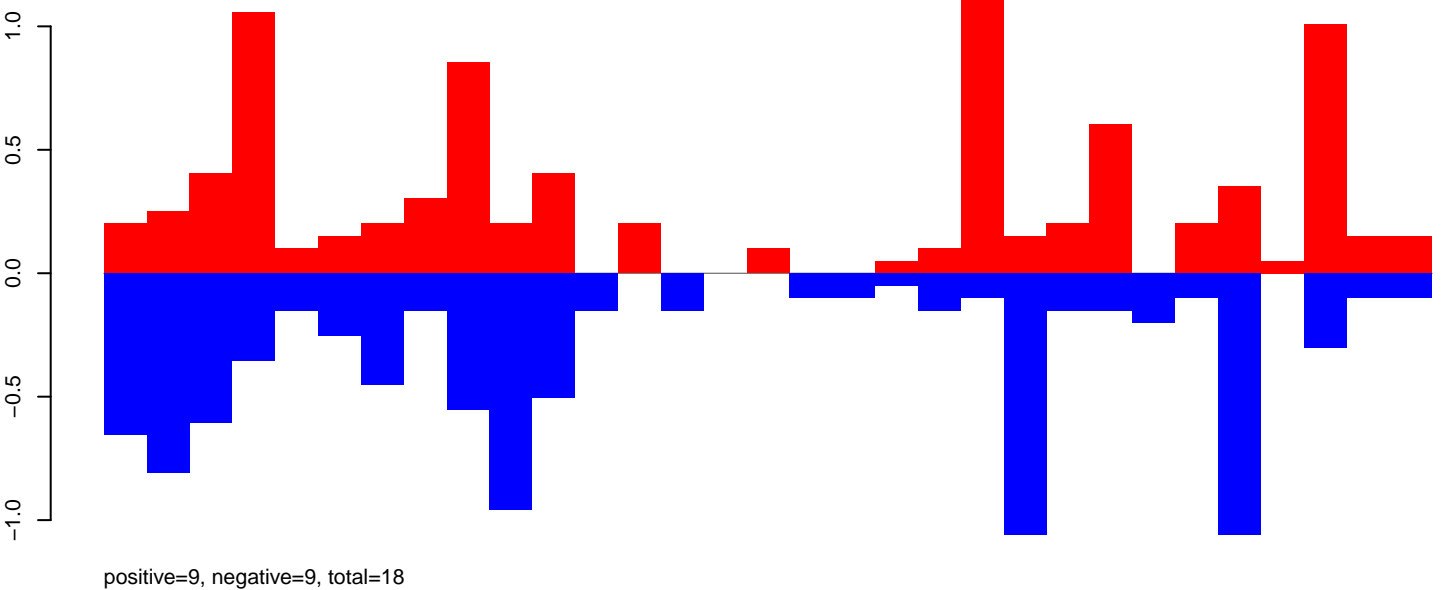

AeAeg_Fcarc_GH_rep3.rep

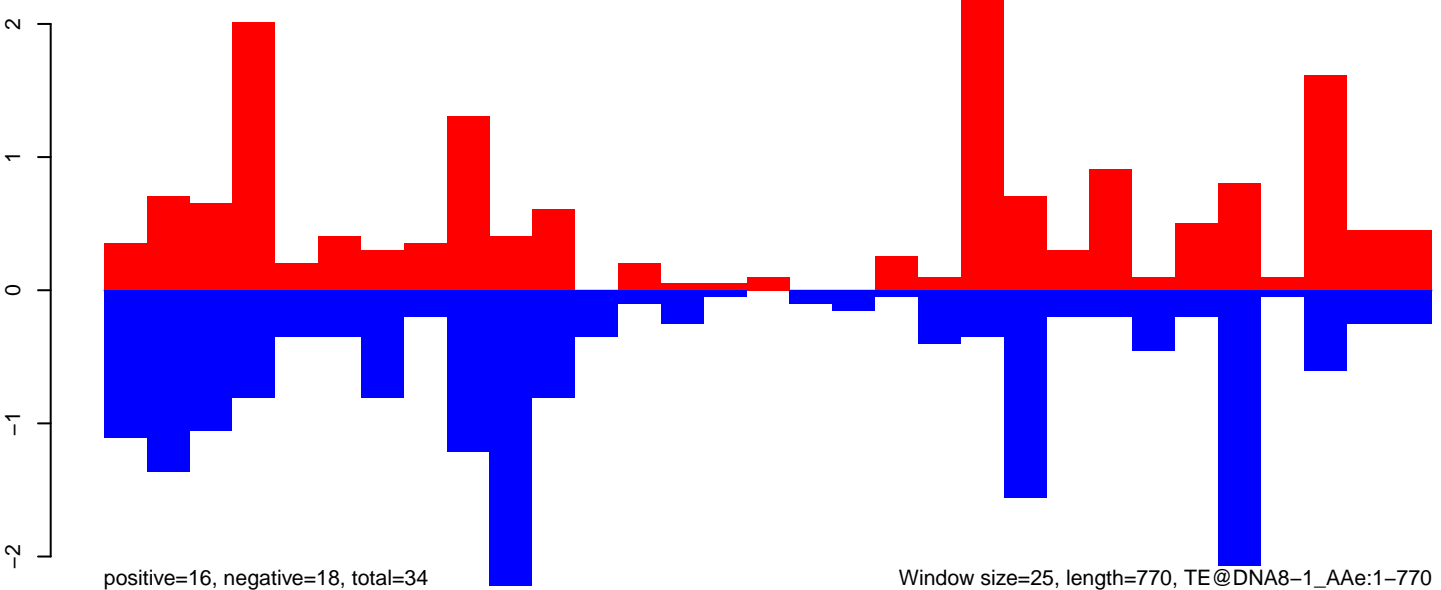

AeAeg_FcArc_GH_rep3.18_23.rep

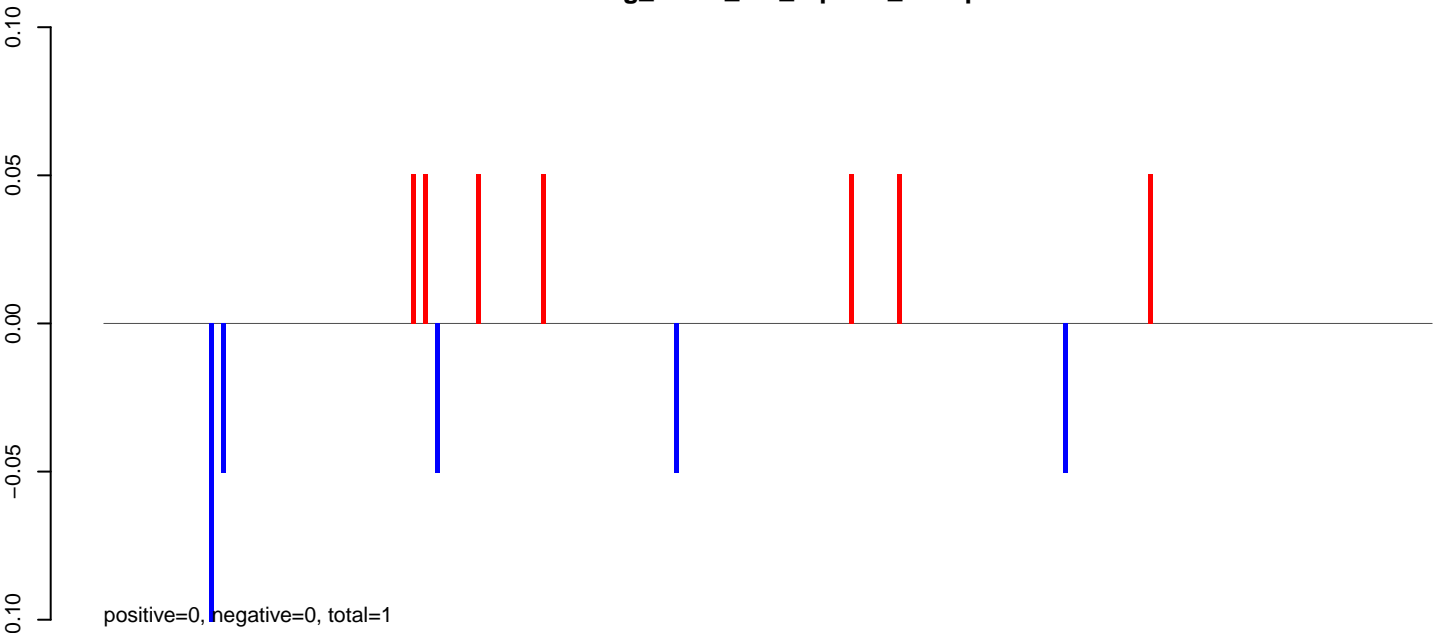

AeAeg_FcArc_GH_rep3.24_35.rep

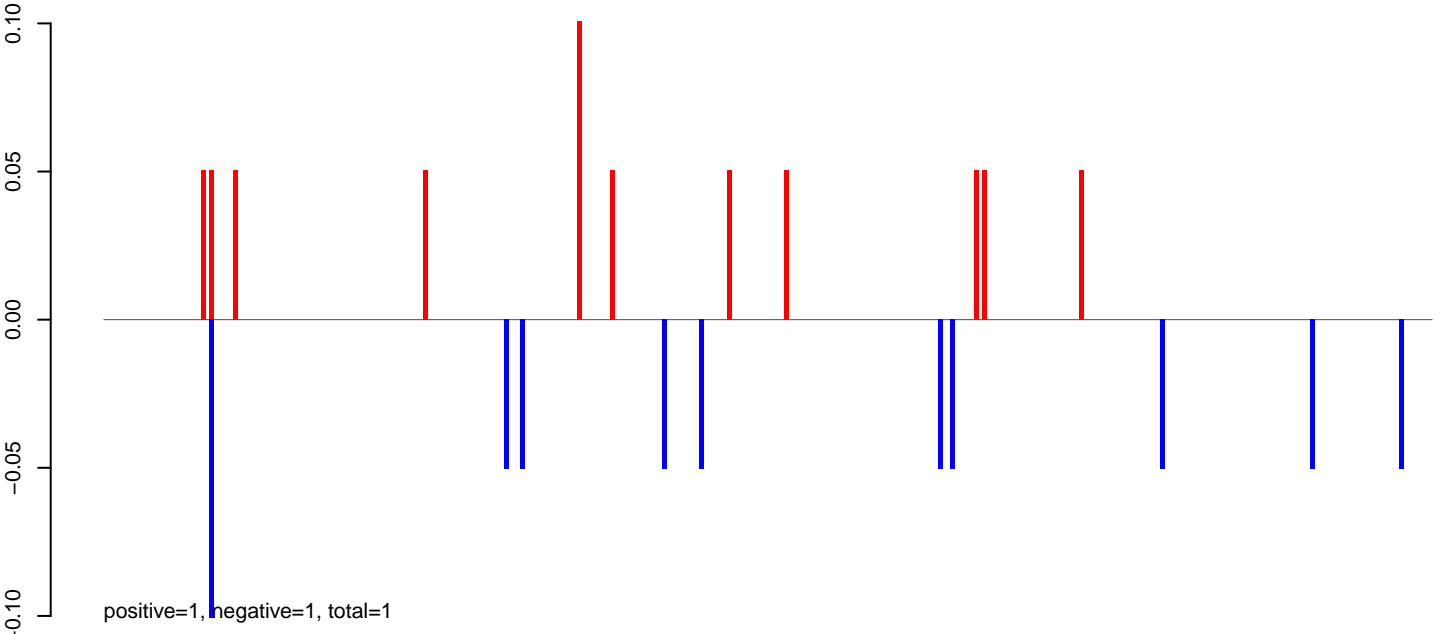

AeAeg_FcArc_GH_rep3.rep

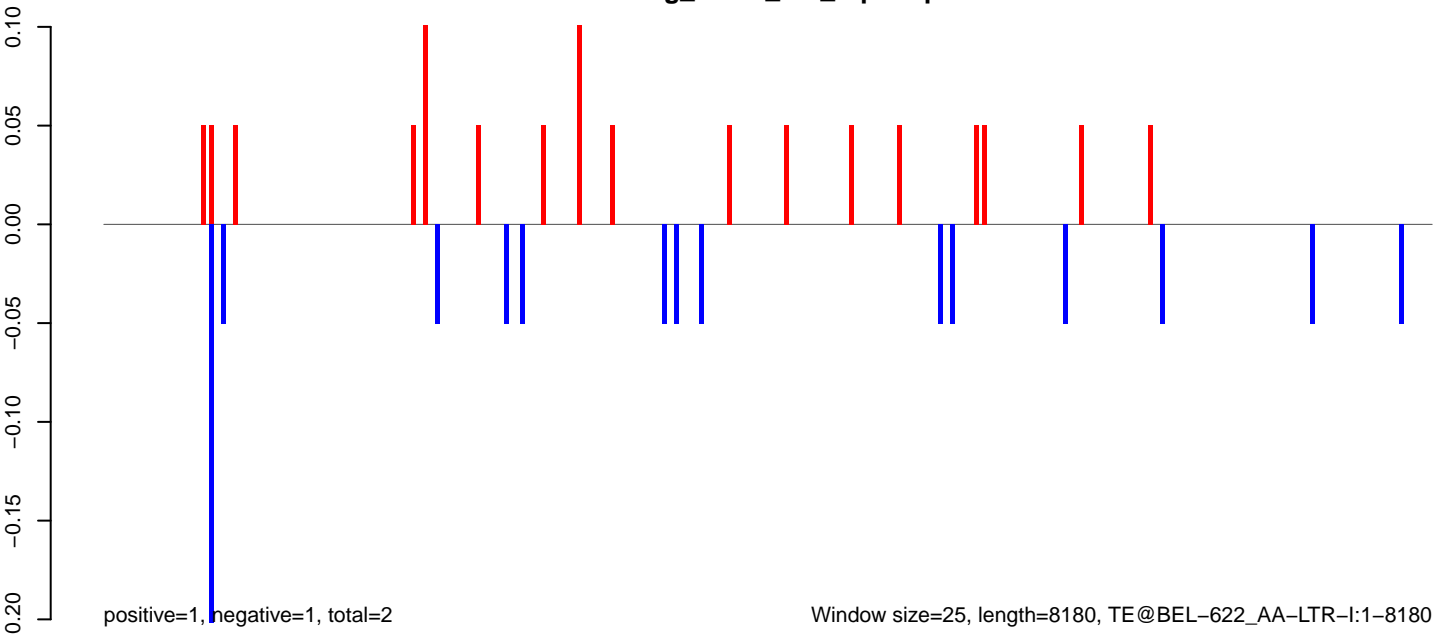

Window size=25, length=8180, TE@BEL-622_AA-LTR-I:1-8180

AeAeg_Fcarc_GH_rep3.18_23.rep

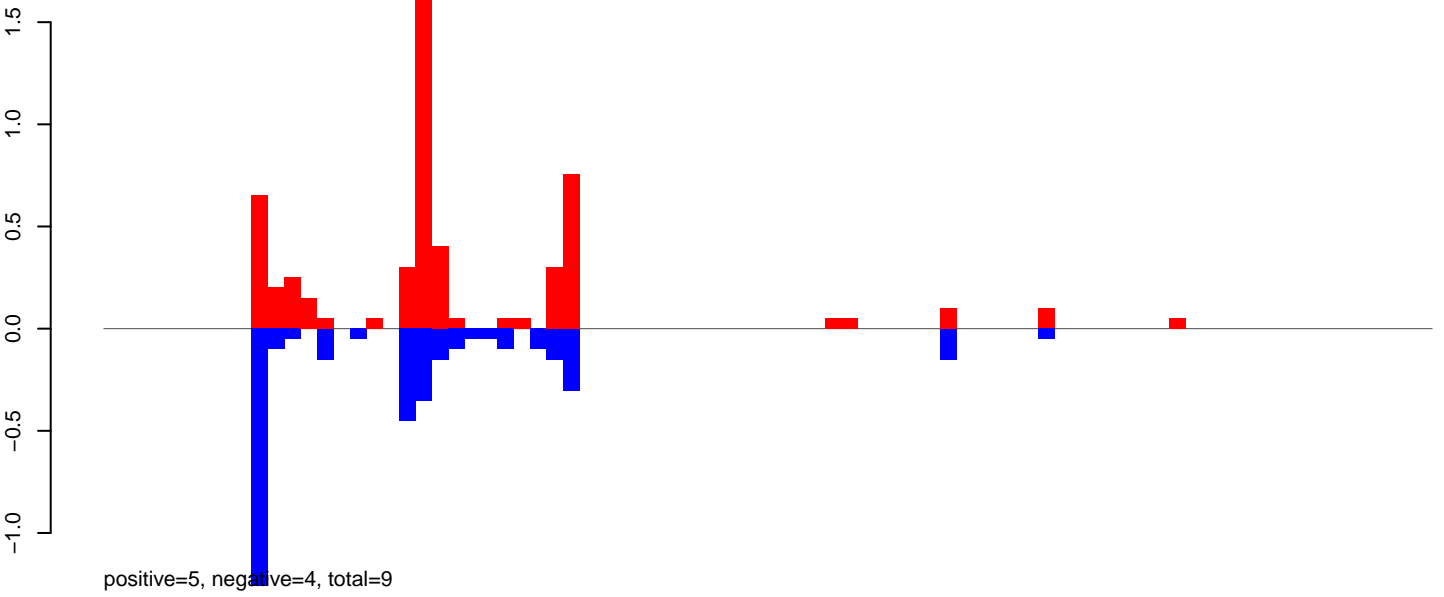

AeAeg_Fcarc_GH_rep3.24_35.rep

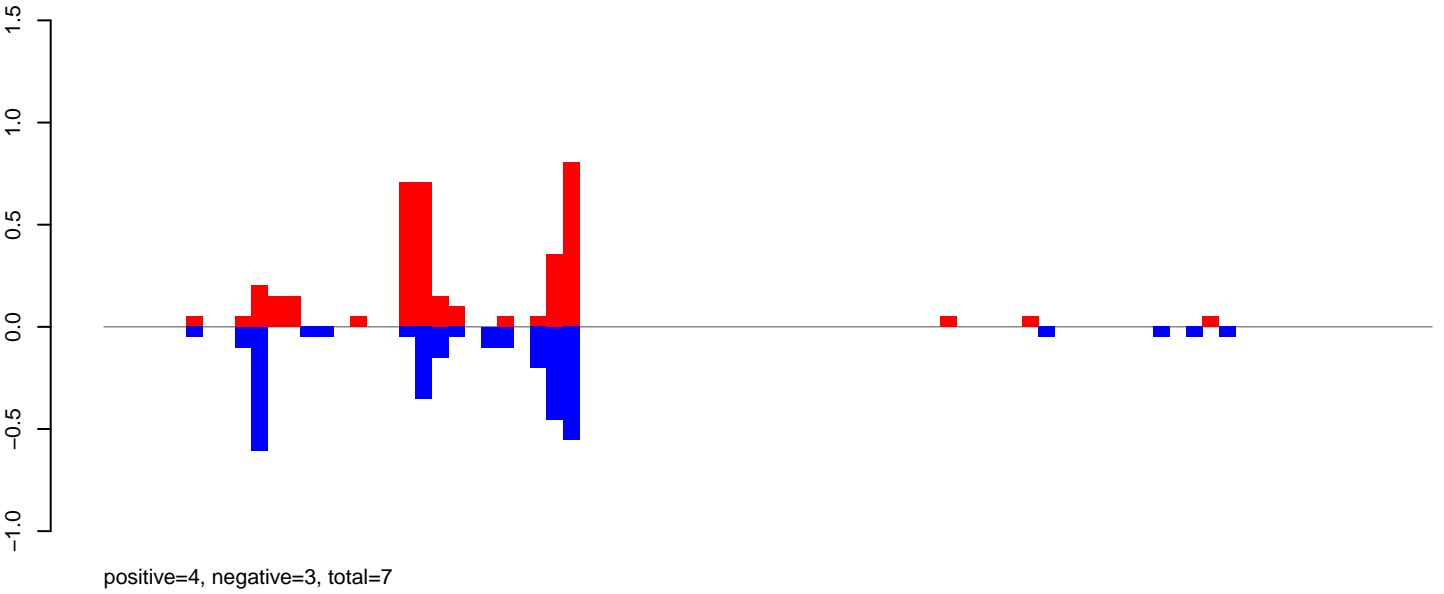

AeAeg_Fcarc_GH_rep3.rep

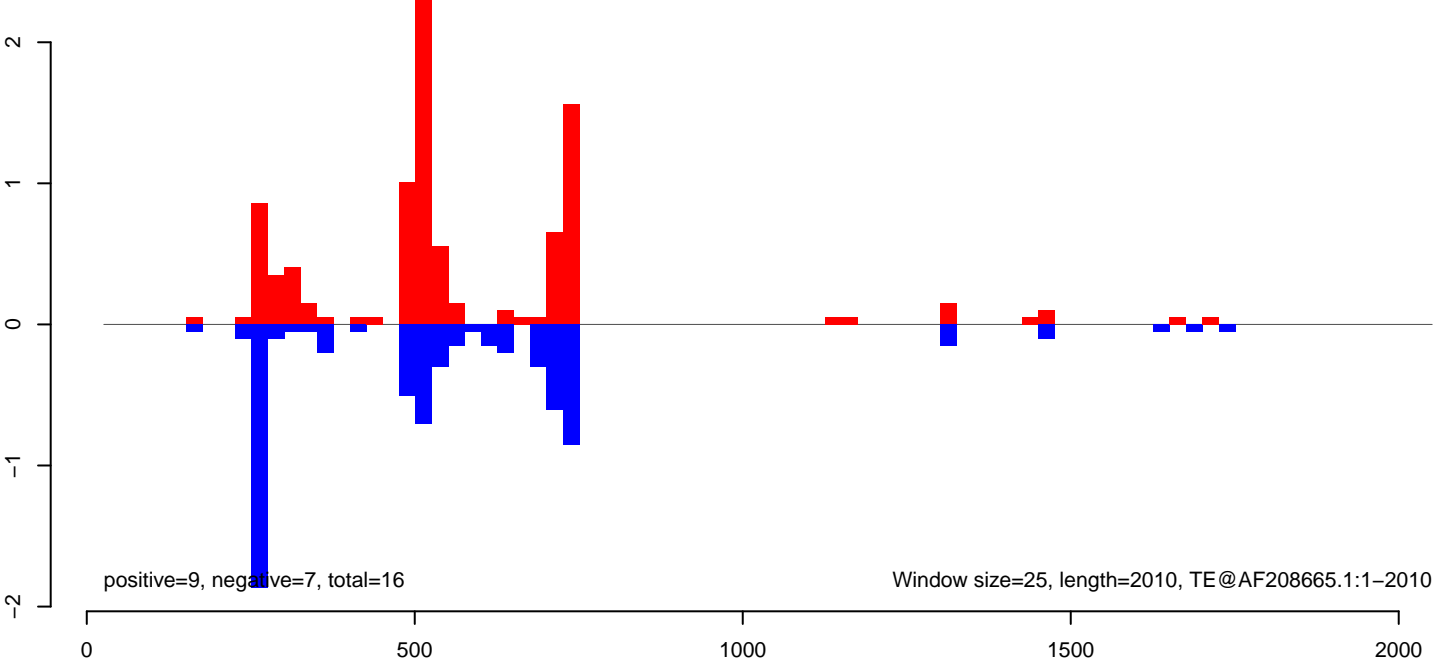

AeAeg_FcArc_GH_rep3.18_23.rep

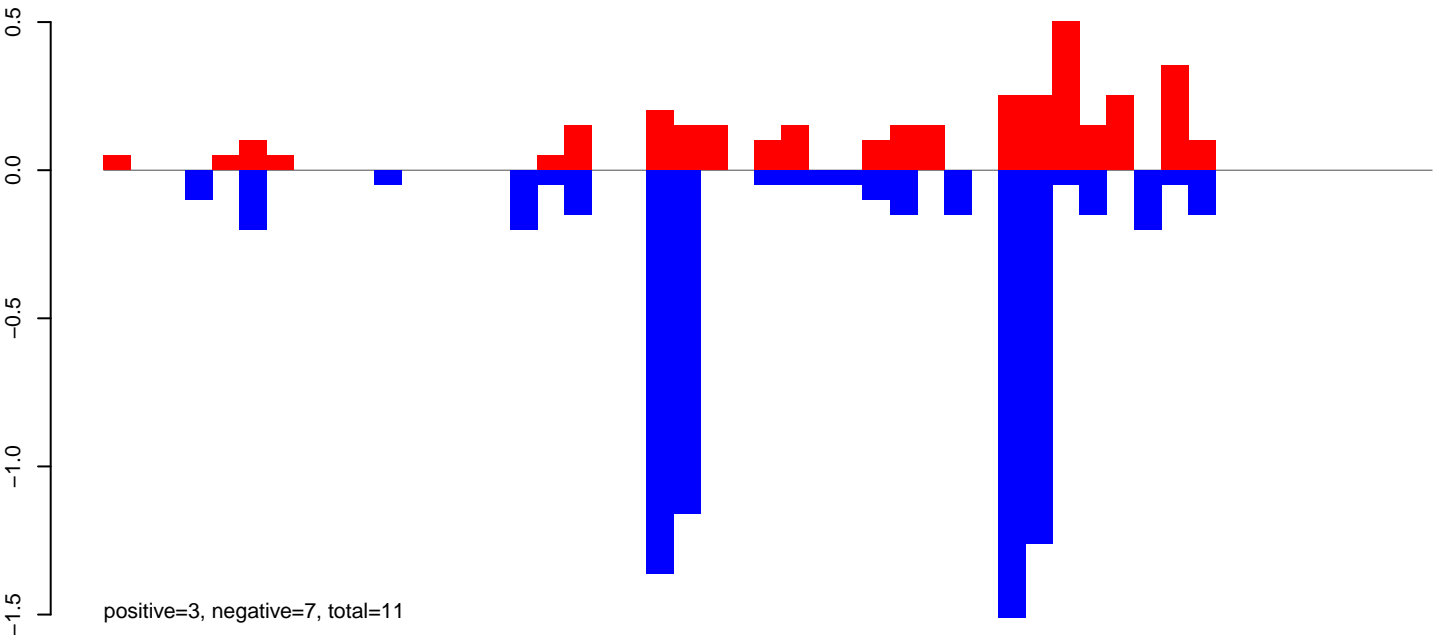

AeAeg_FcArc_GH_rep3.24_35.rep

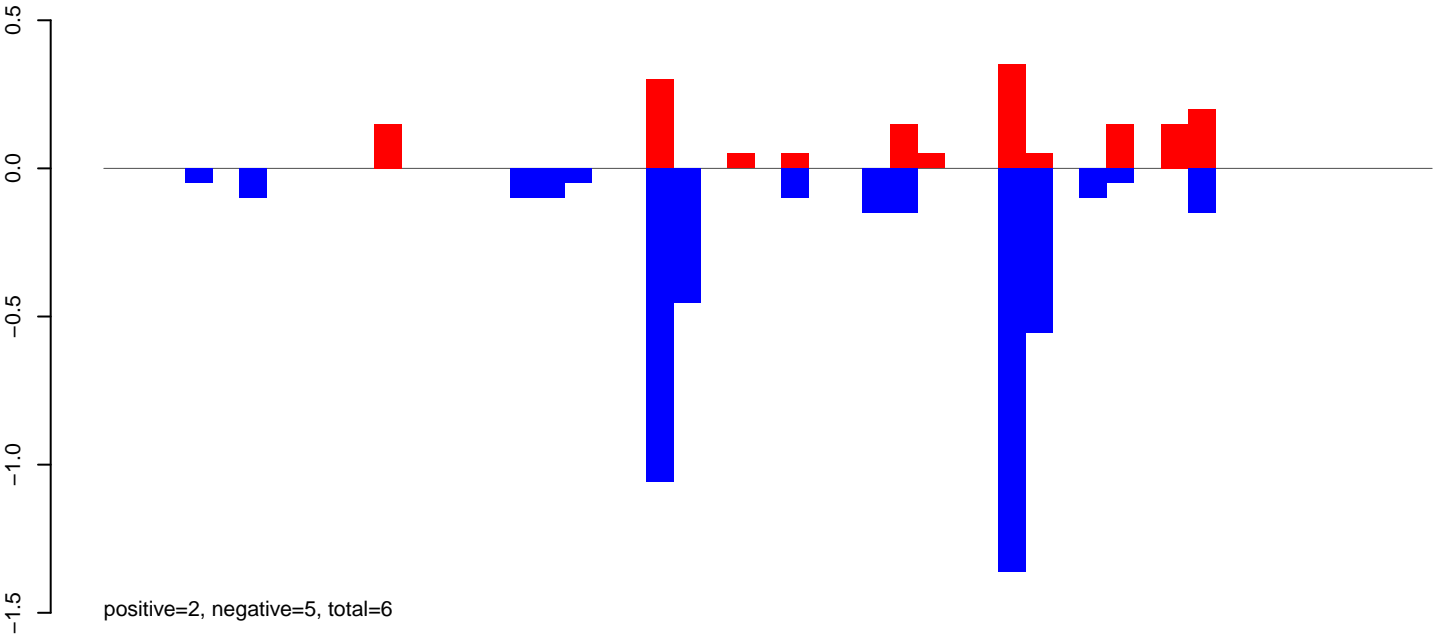

AeAeg_FcArc_GH_rep3.rep

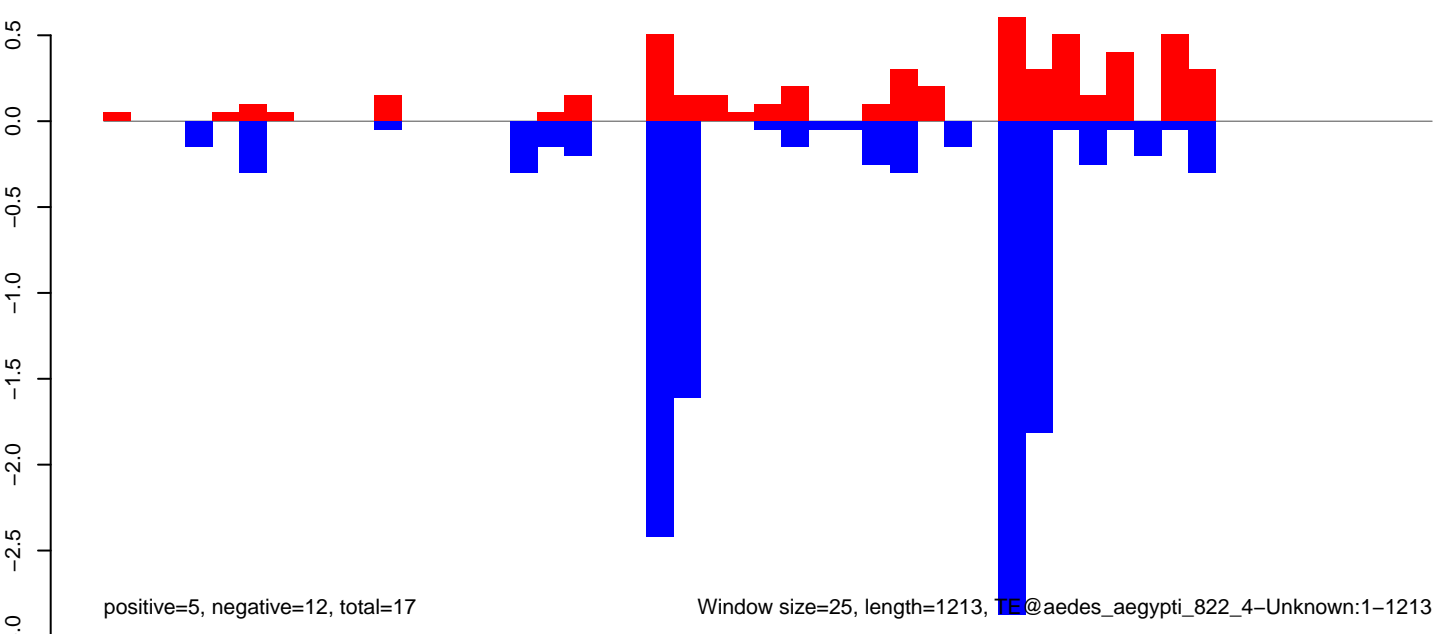

AeAeg_Fcarc_GH_rep3.18_23.rep

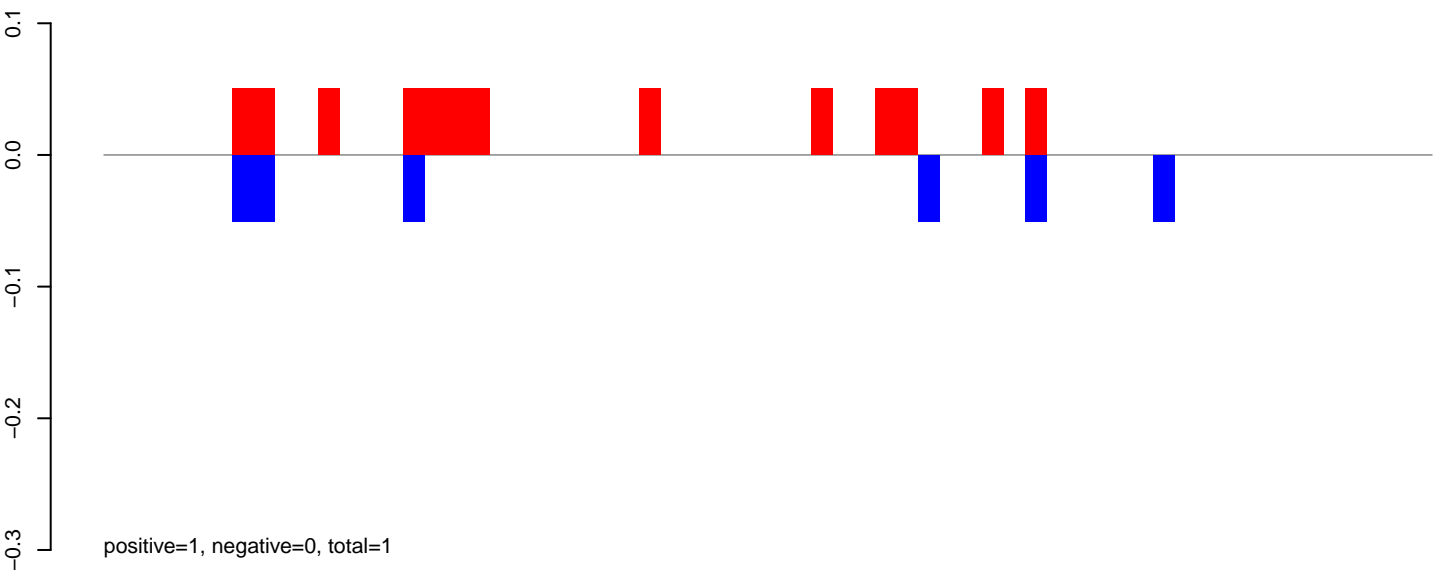

AeAeg_Fcarc_GH_rep3.24_35.rep

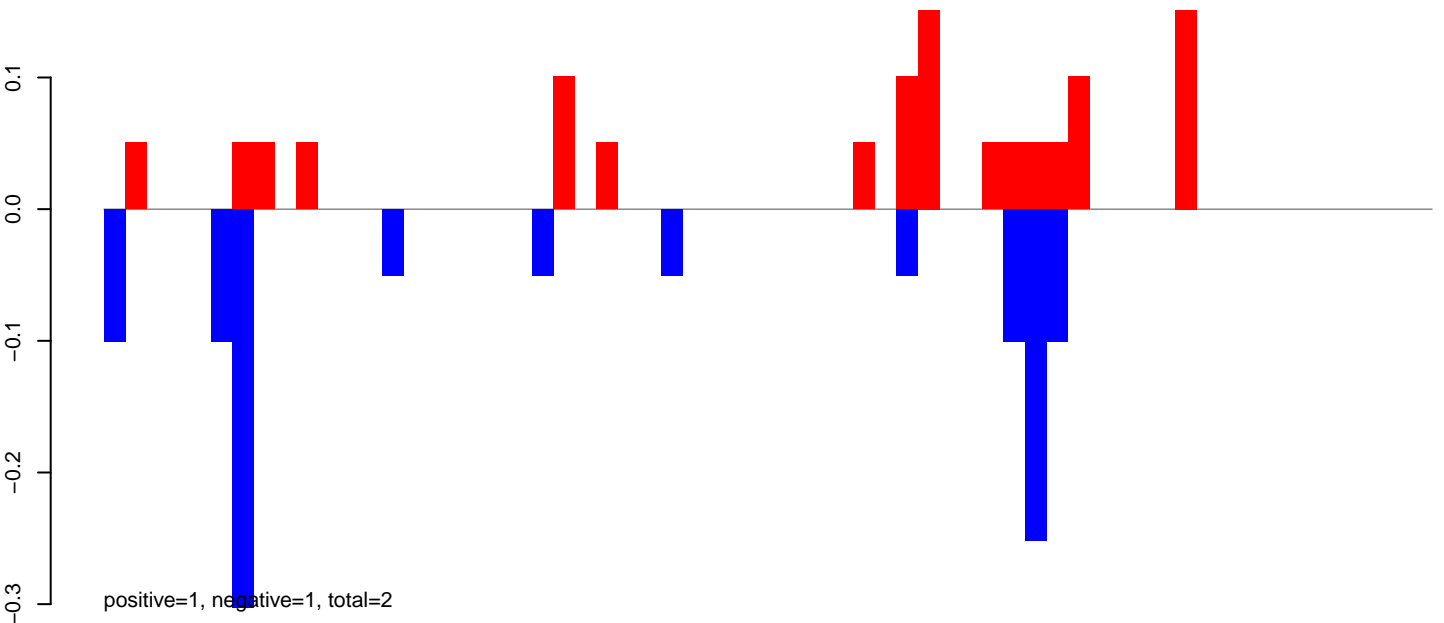

AeAeg_Fcarc_GH_rep3.rep

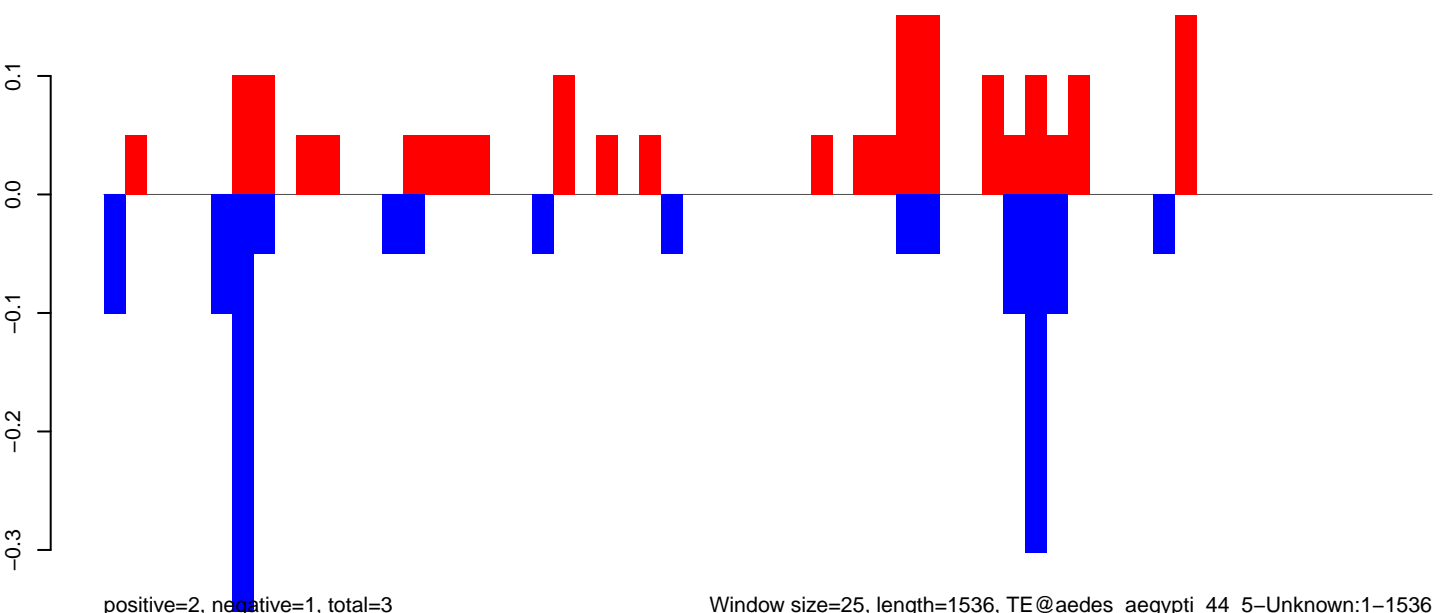

AeAeg_Fcarc_GH_rep3.18_23.rep

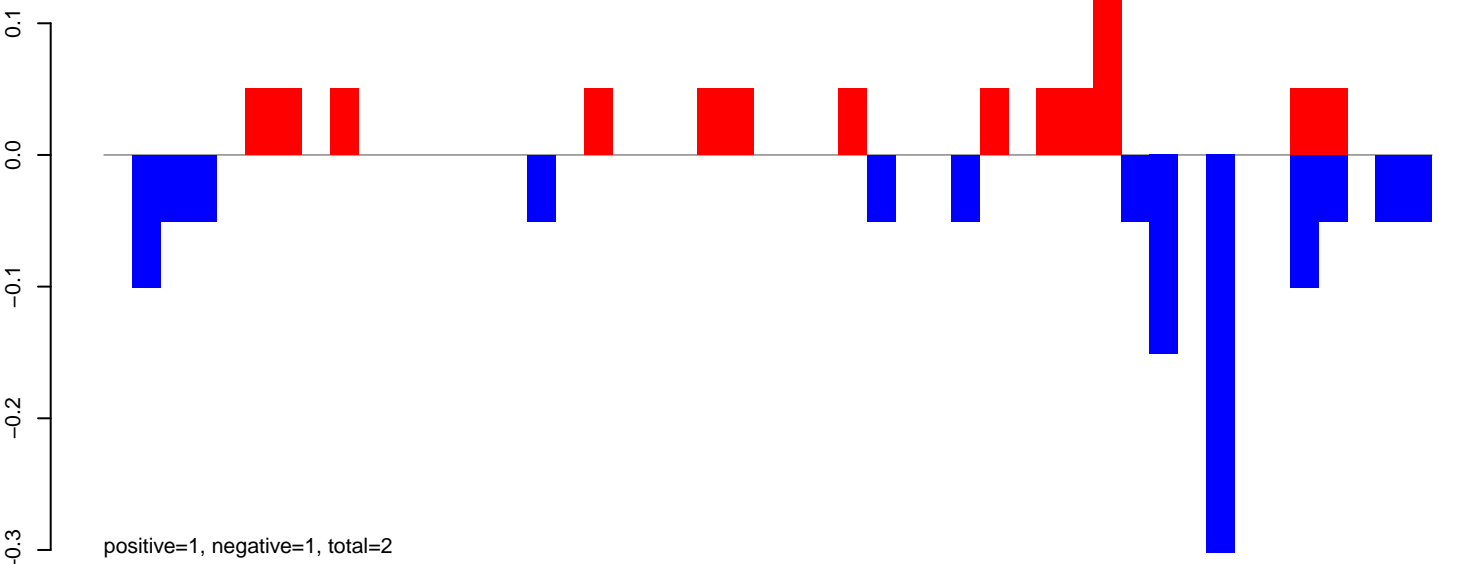

AeAeg_Fcarc_GH_rep3.24_35.rep

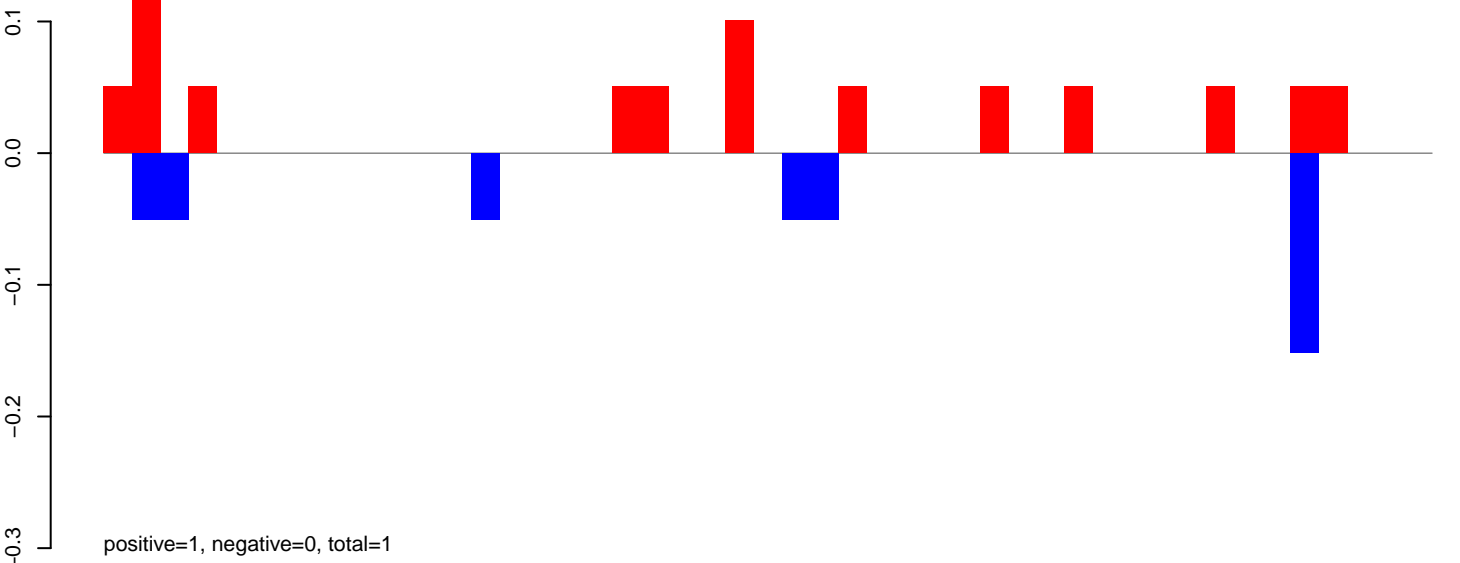

AeAeg_Fcarc_GH_rep3.rep

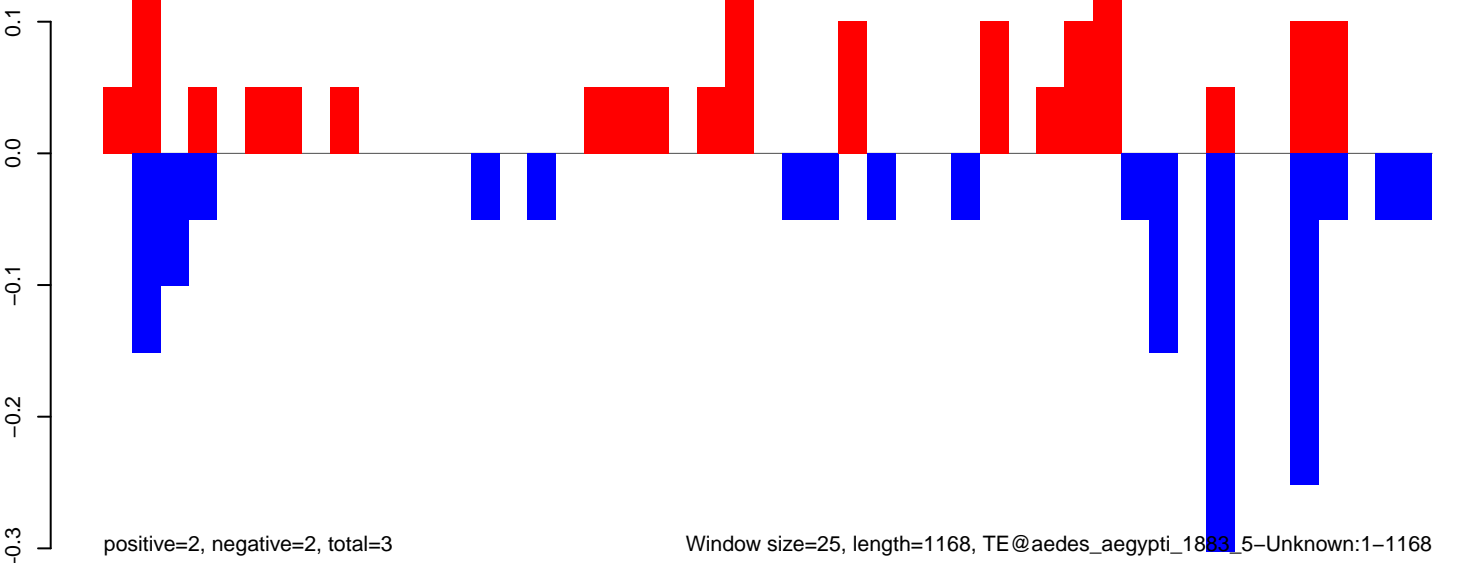

AeAeg_Fcarc_GH_rep3.18_23.rep

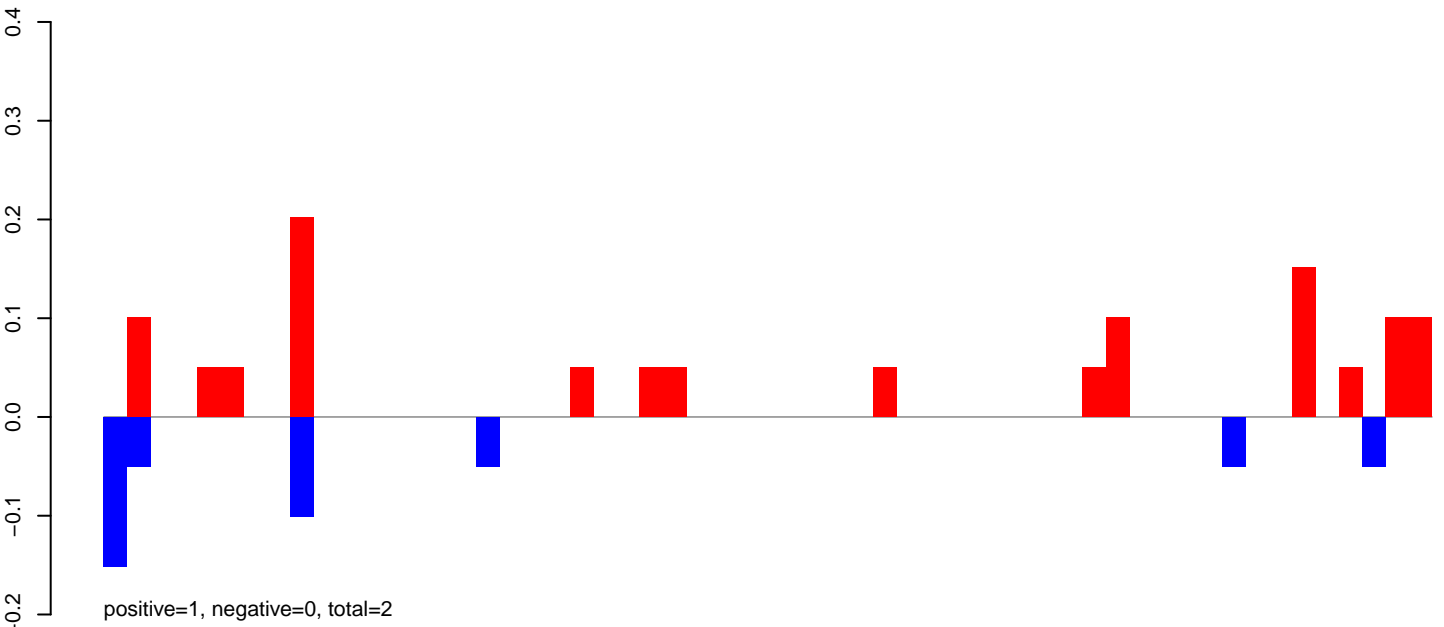

AeAeg_Fcarc_GH_rep3.24_35.rep

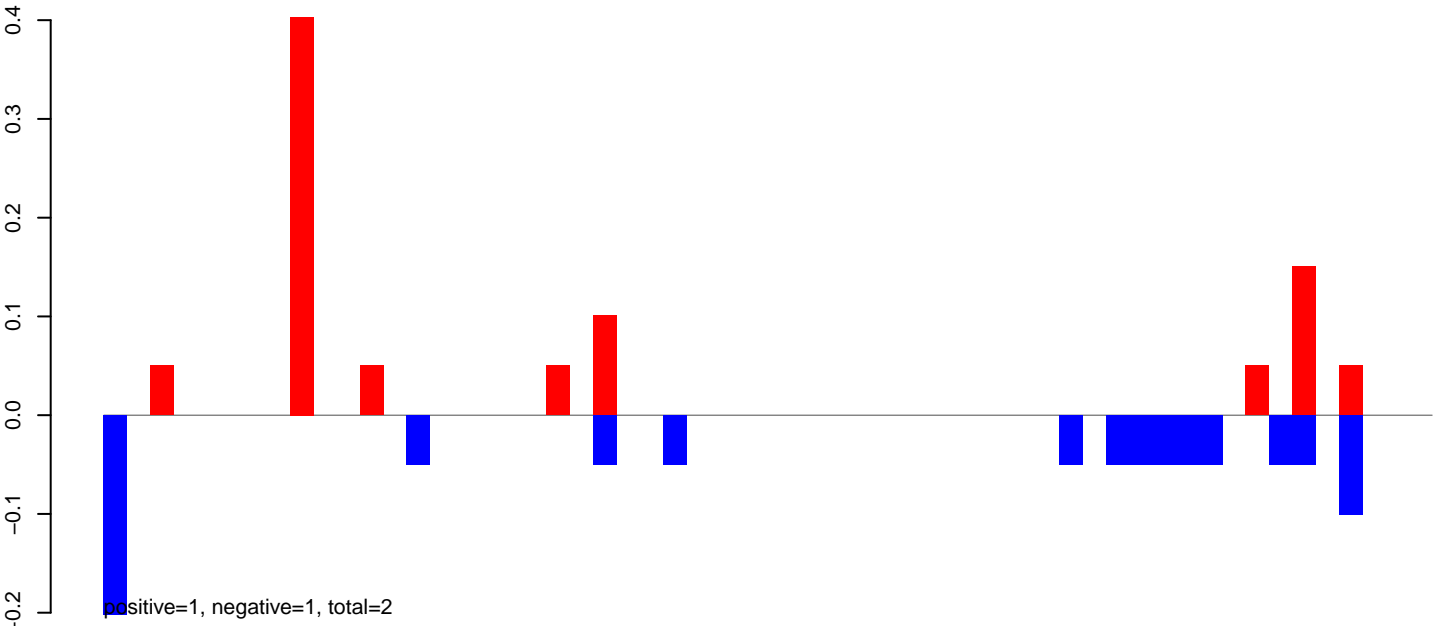

AeAeg_Fcarc_GH_rep3.rep

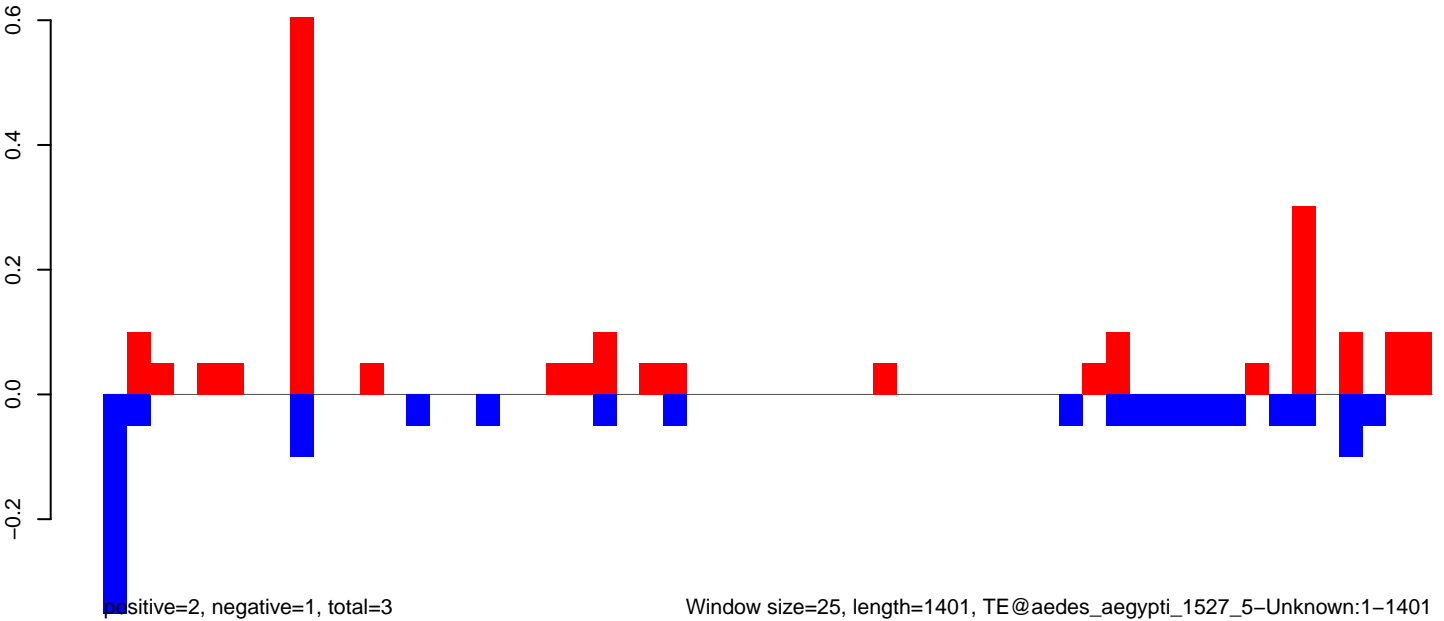

AeAeg_Fcarc_GH_rep3.18_23.rep

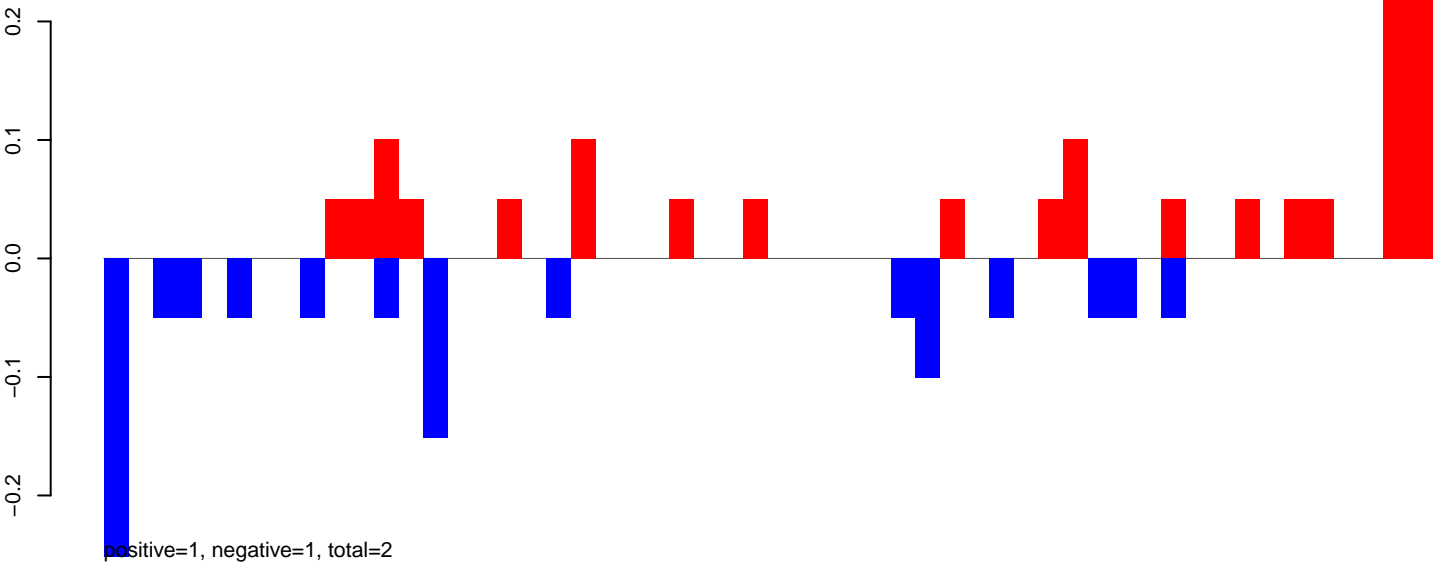

AeAeg_Fcarc_GH_rep3.24_35.rep

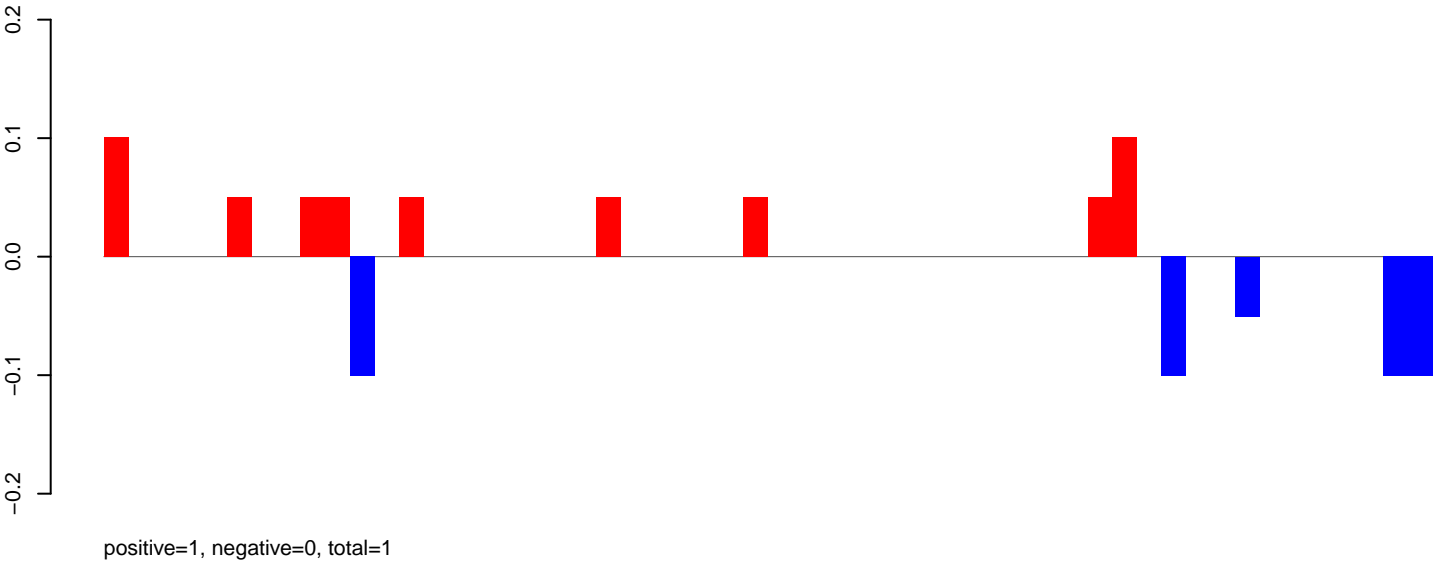

AeAeg_Fcarc_GH_rep3.rep

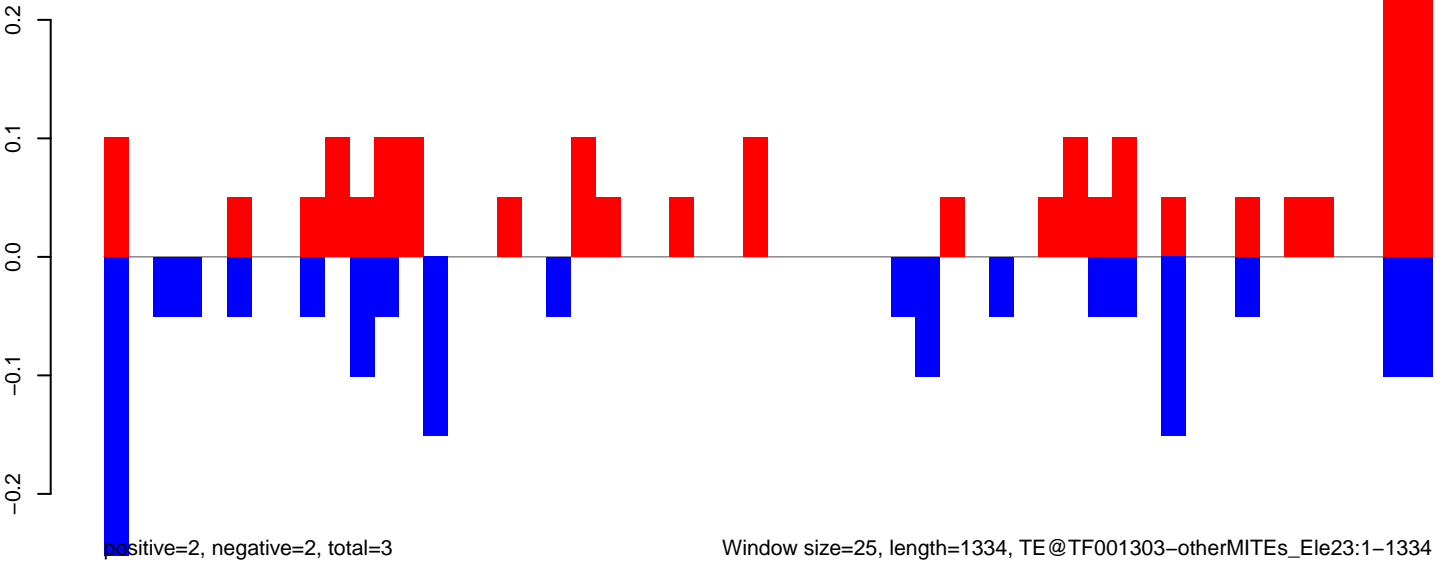

AeAeg_FcArc_GH_rep3.18_23.rep

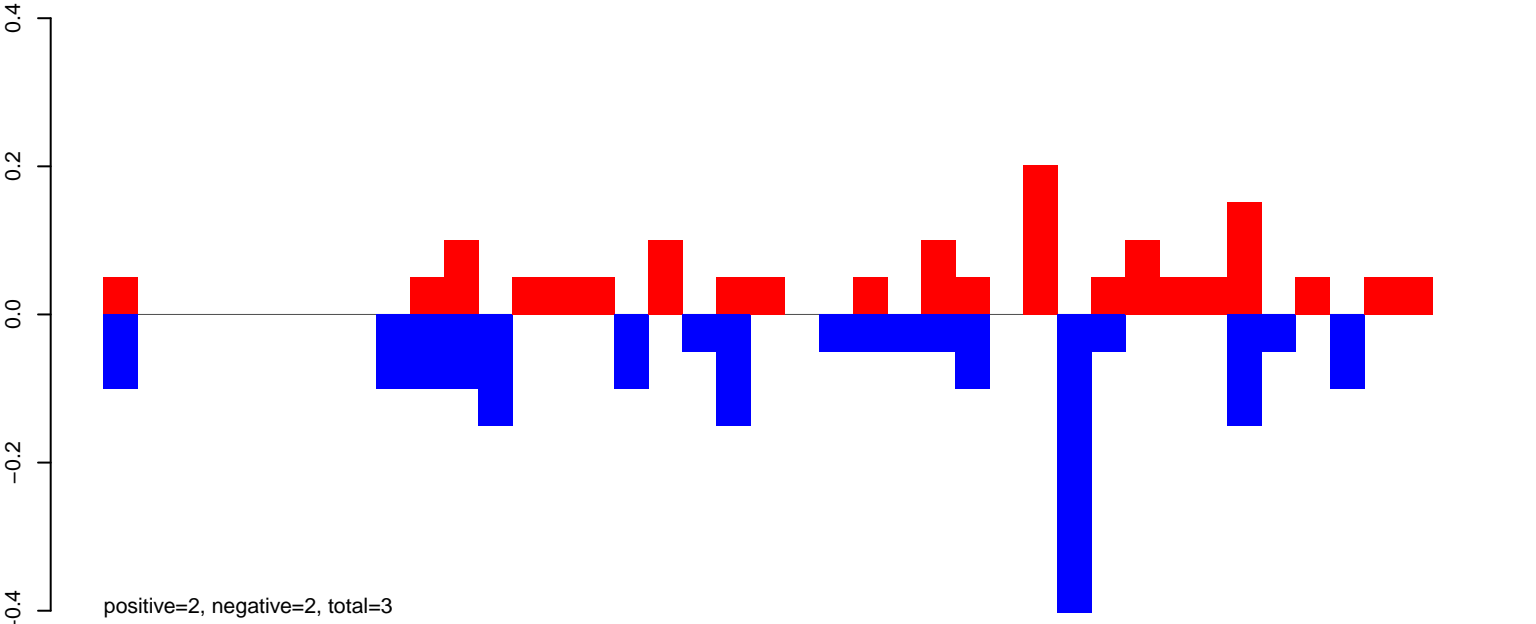

AeAeg_FcArc_GH_rep3.24_35.rep

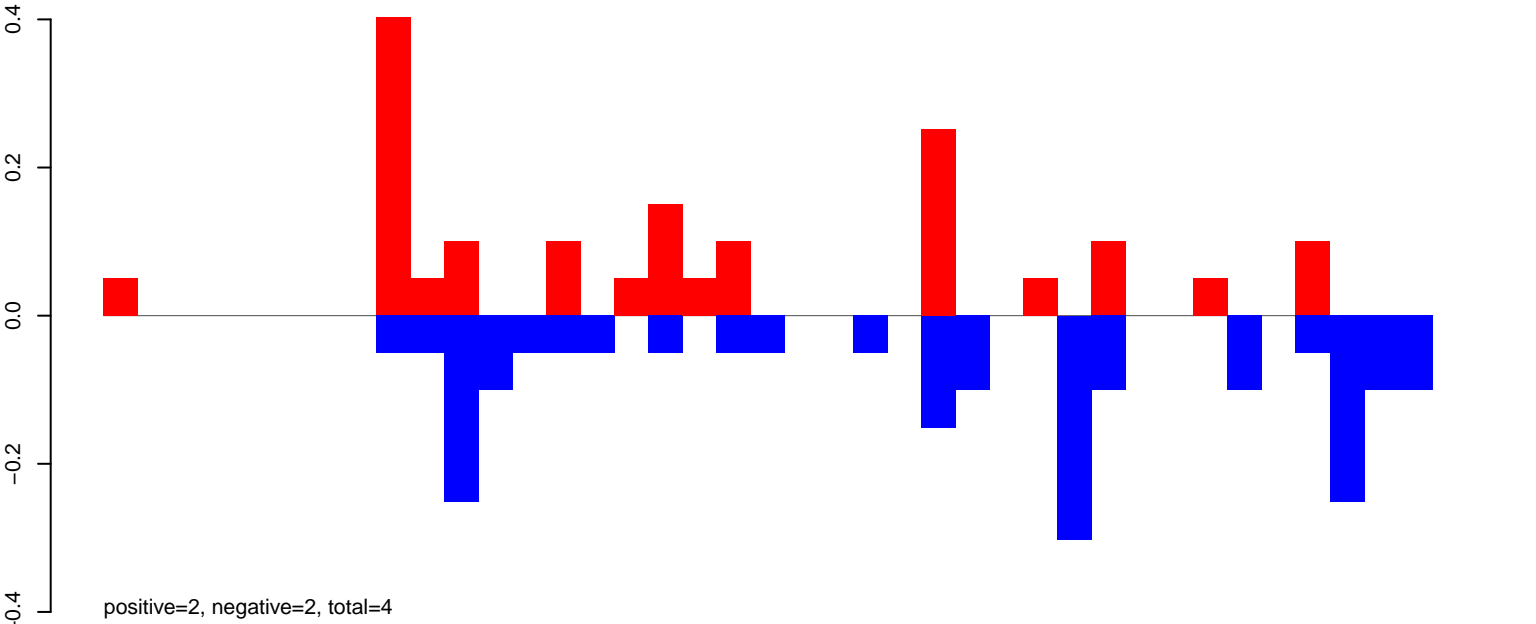

AeAeg_FcArc_GH_rep3.rep

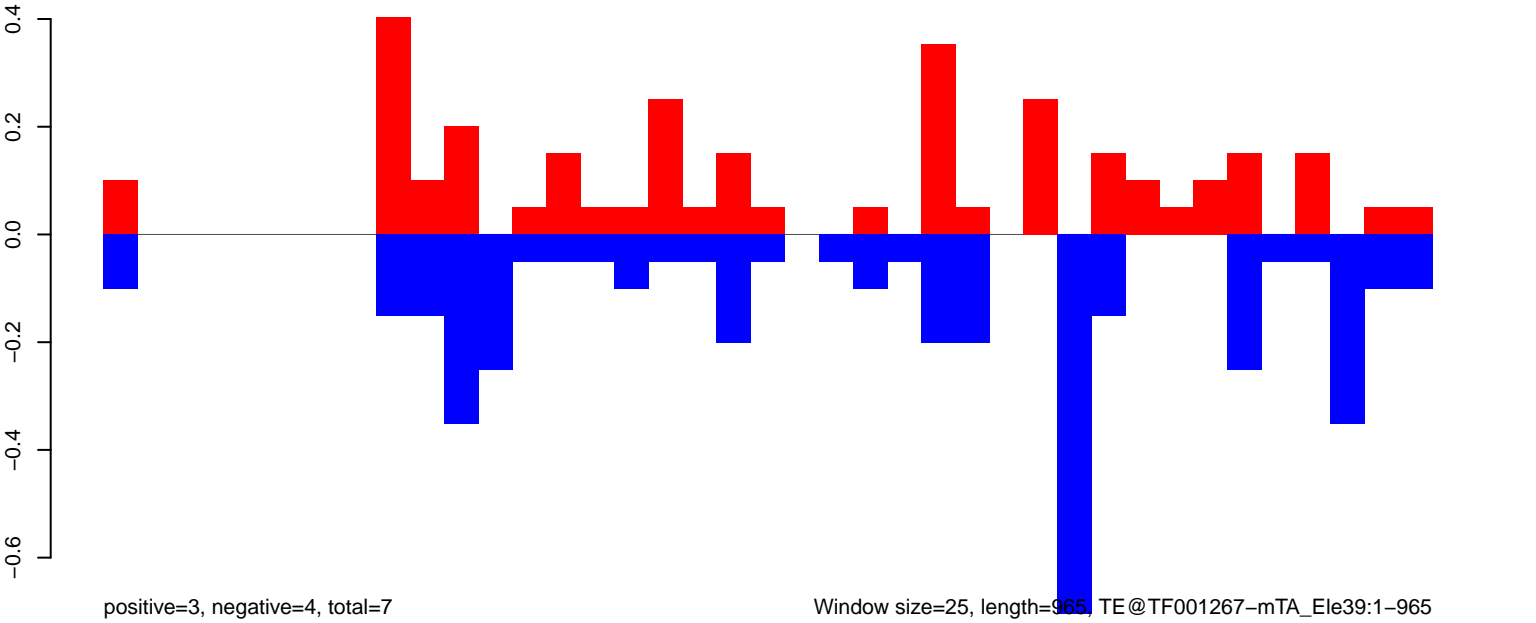

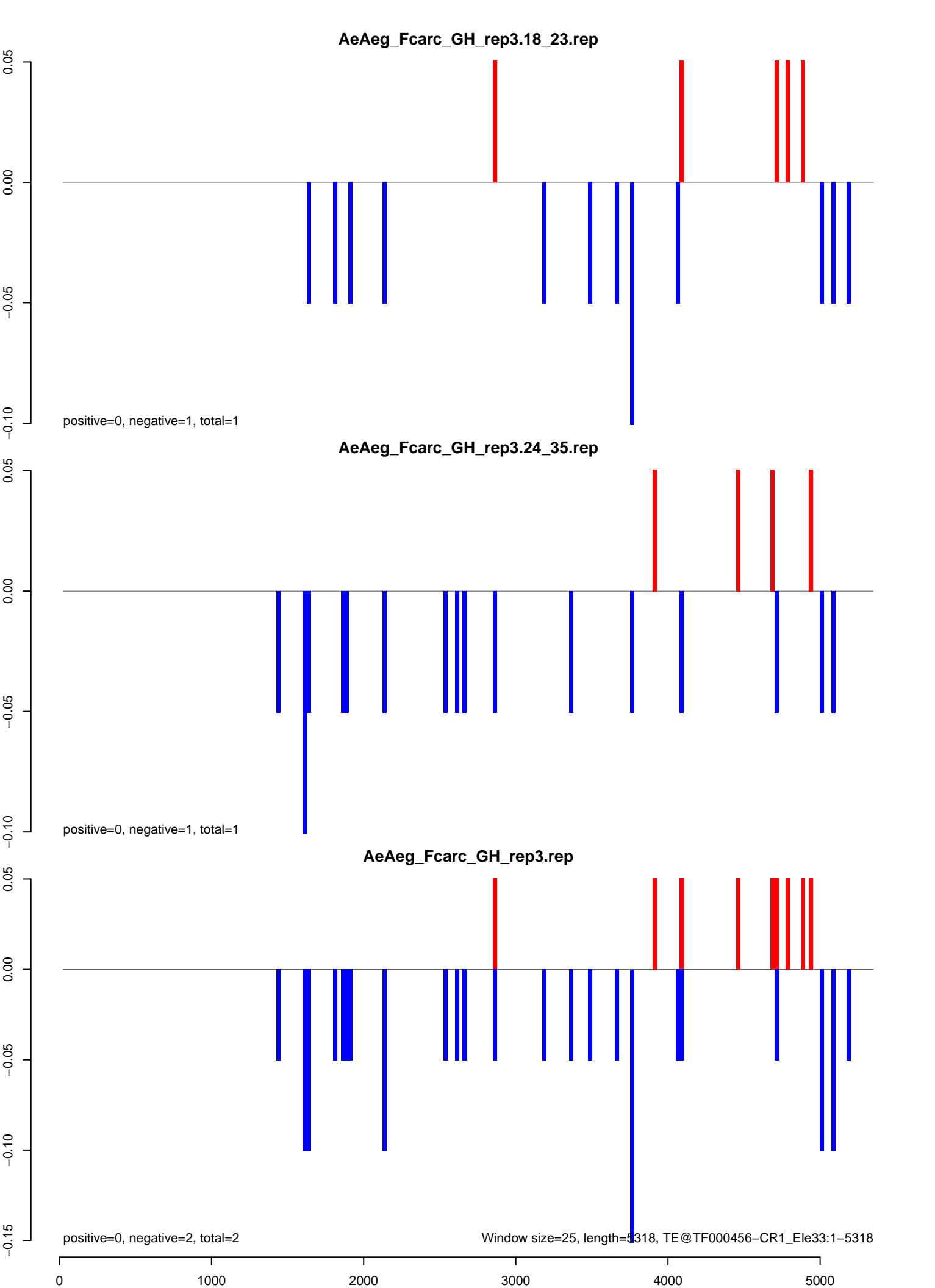

AeAeg_Fcarc_GH_rep3.18_23.rep

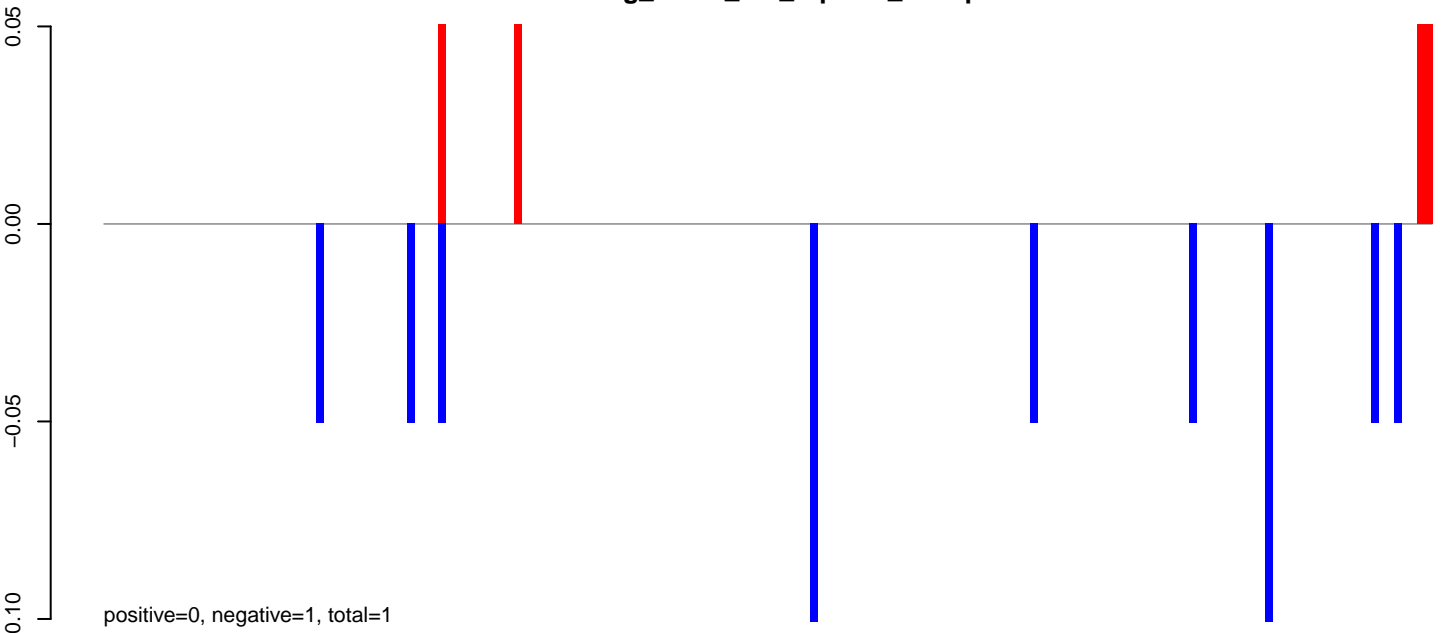

AeAeg_Fcarc_GH_rep3.24_35.rep

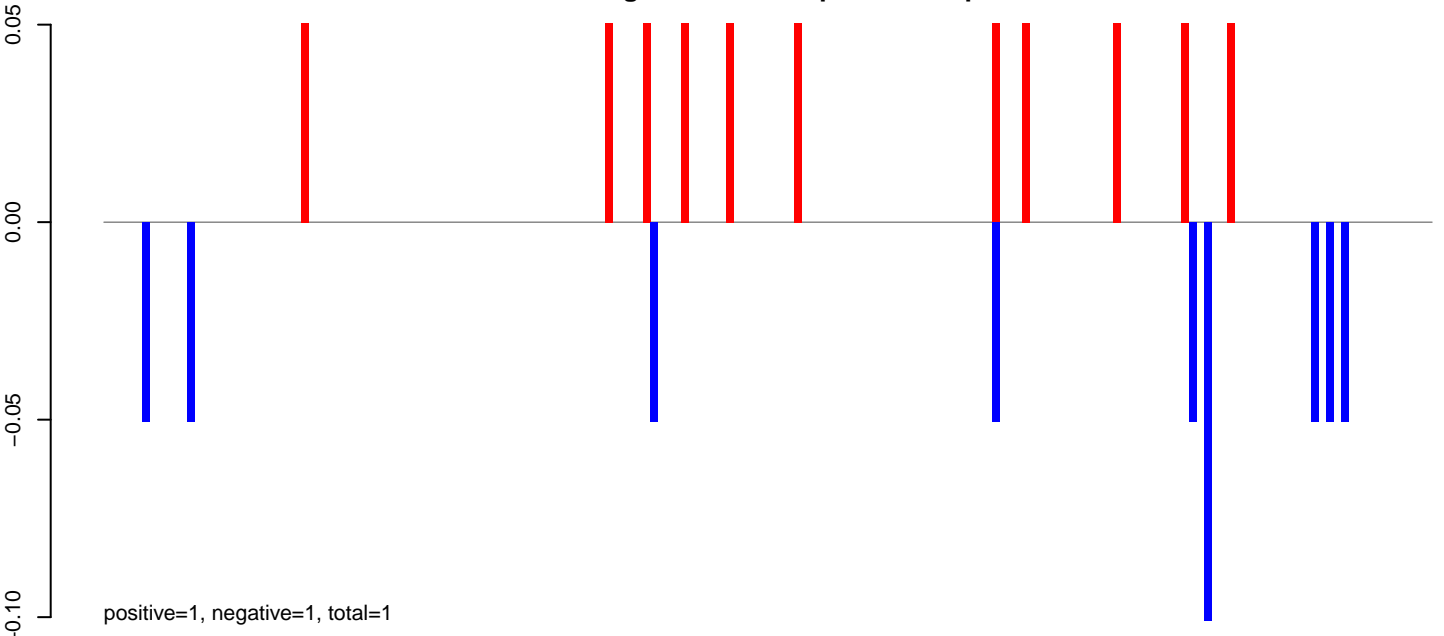

AeAeg_Fcarc_GH_rep3.rep

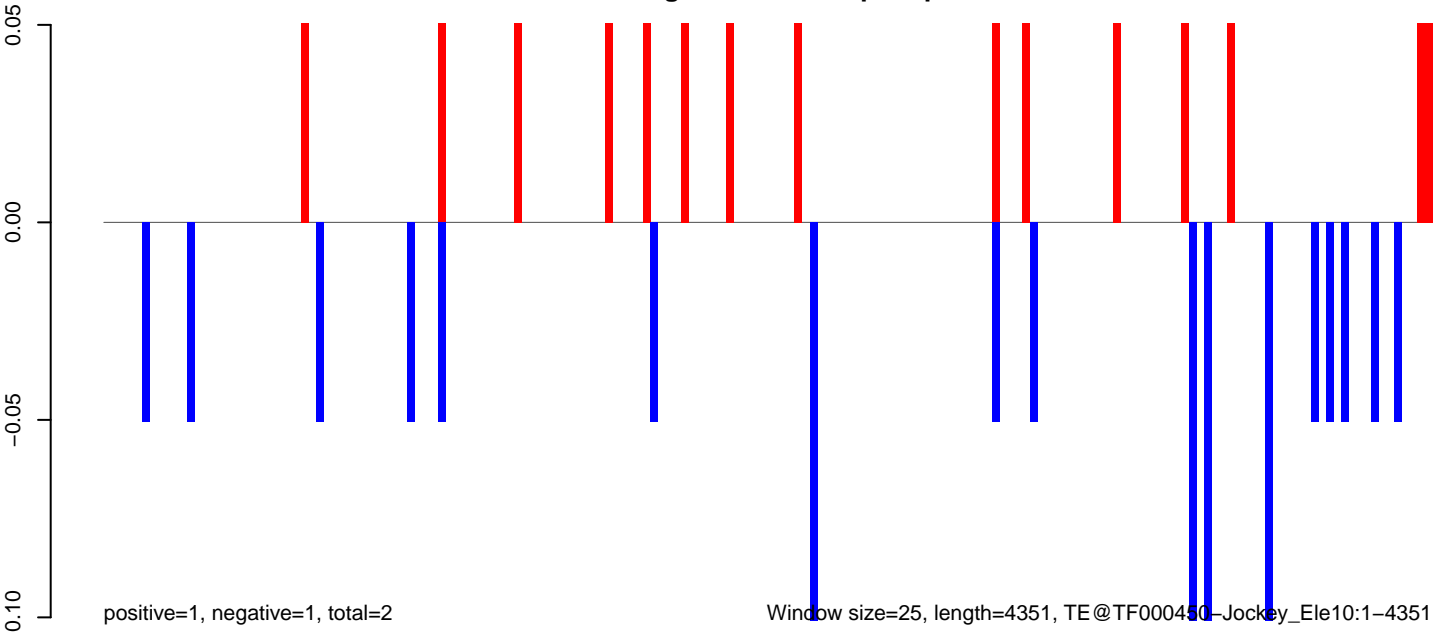

AeAeg_Fcarc_GH_rep3.18_23.rep

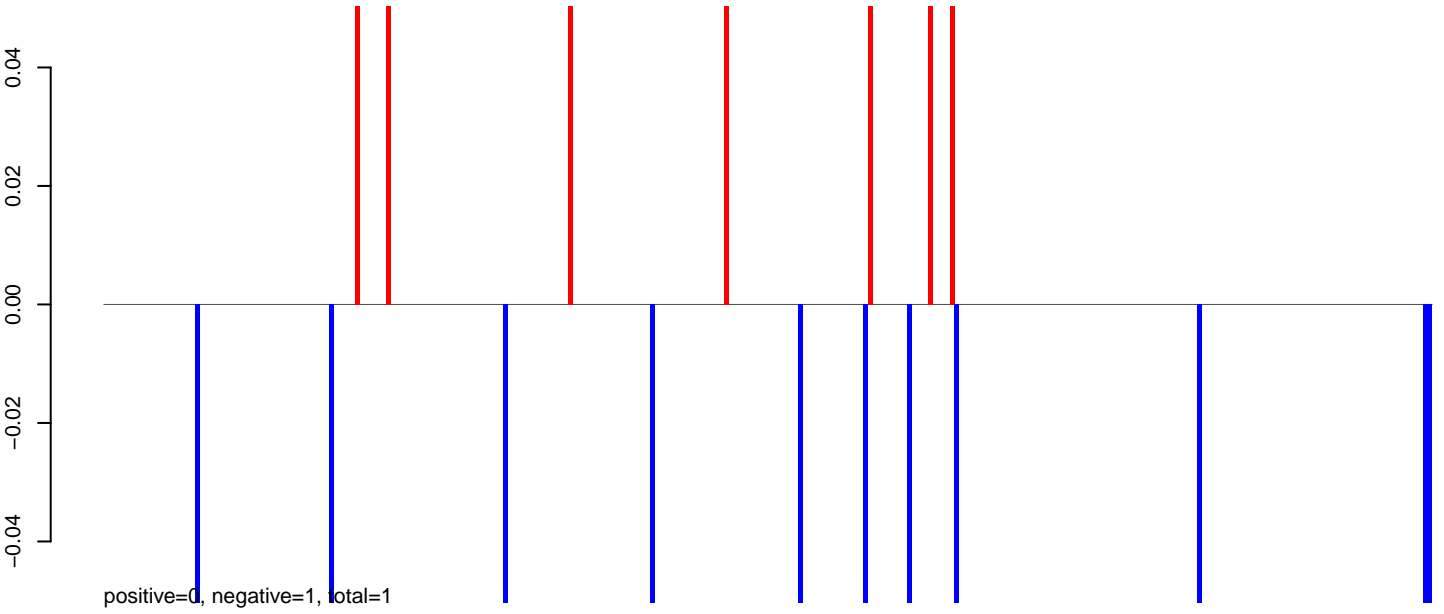

AeAeg_Fcarc_GH_rep3.24_35.rep

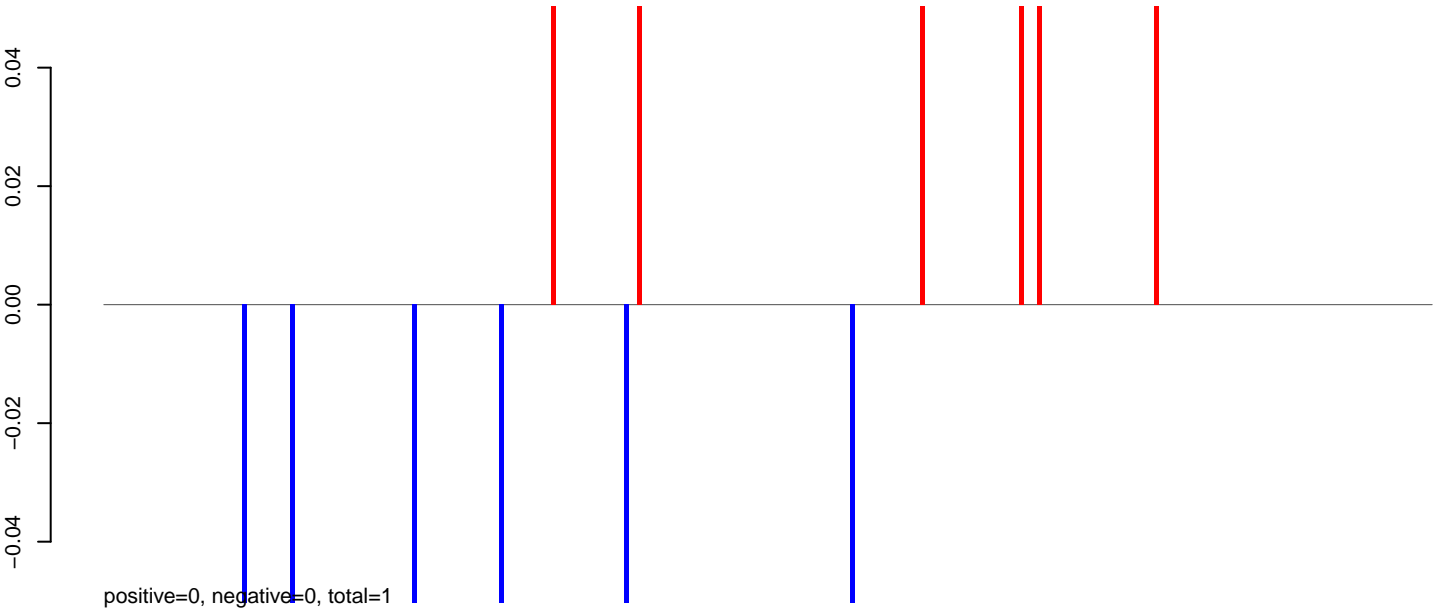

AeAeg_Fcarc_GH_rep3.rep

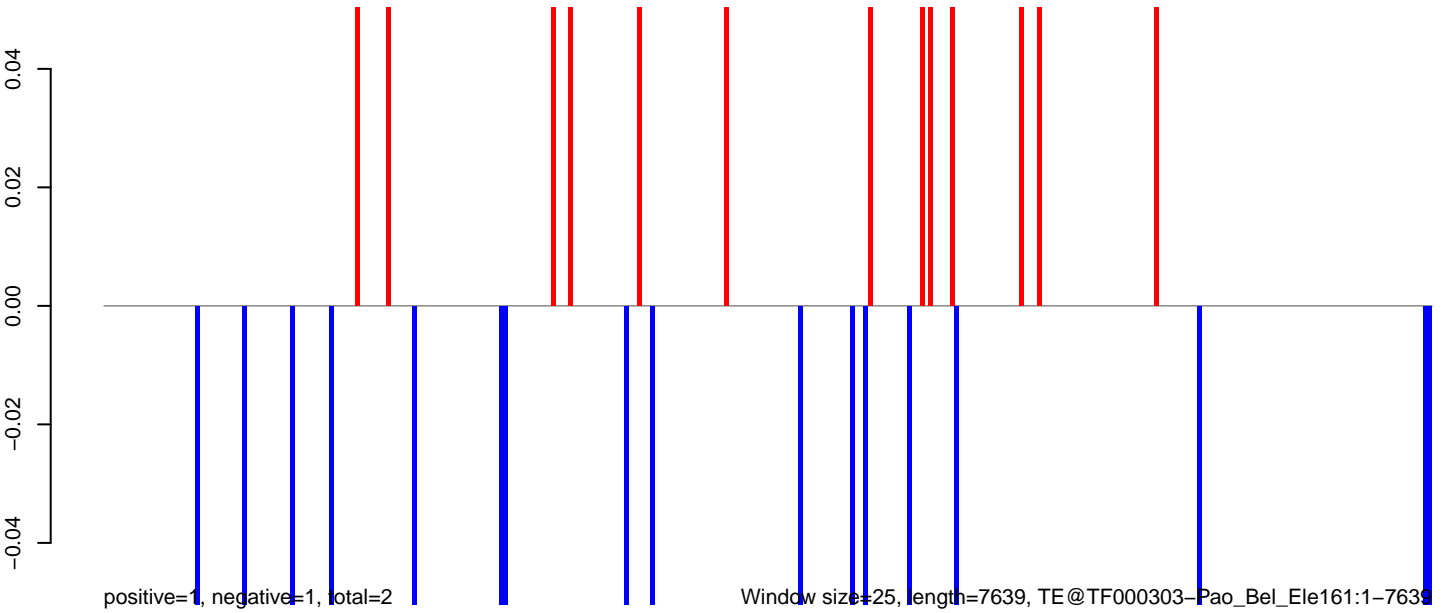

0 2000 4000 6000
Window size=25, length=7639, TE@TF000303-Pao_Bel_Ele161:1-7639

AeAeg_FcArc_GH_rep3.18_23.rep

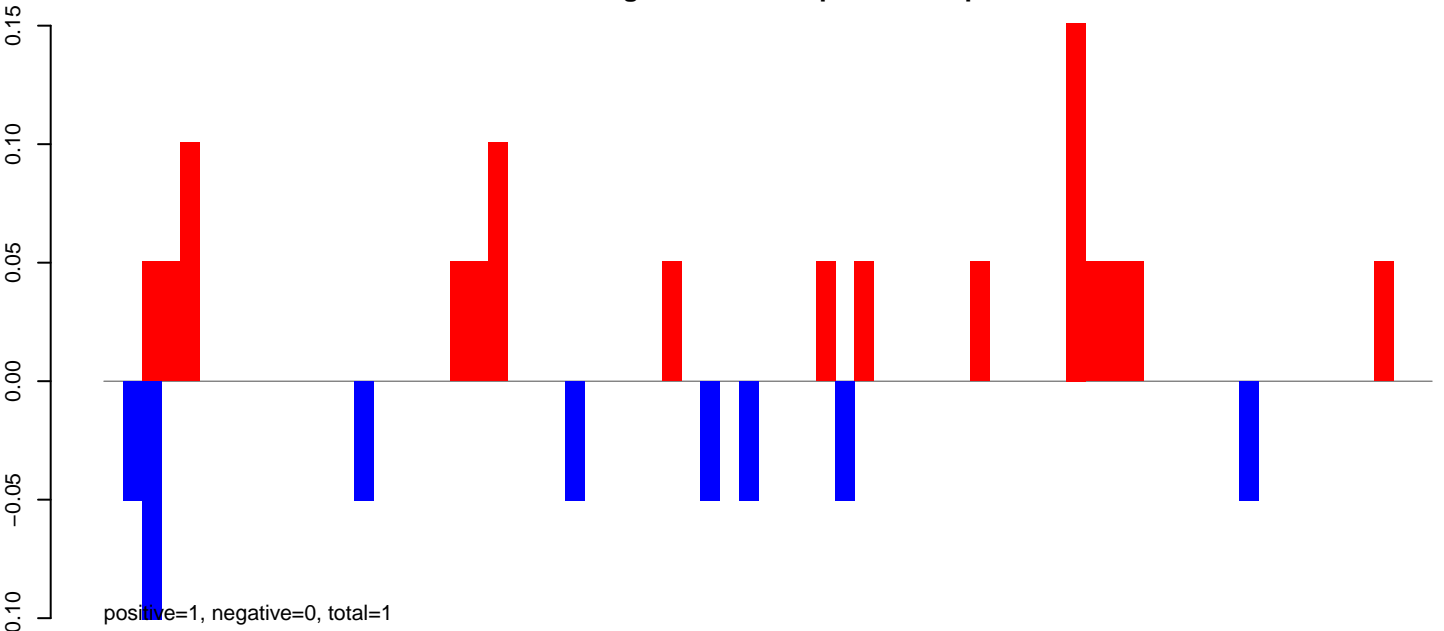

AeAeg_FcArc_GH_rep3.24_35.rep

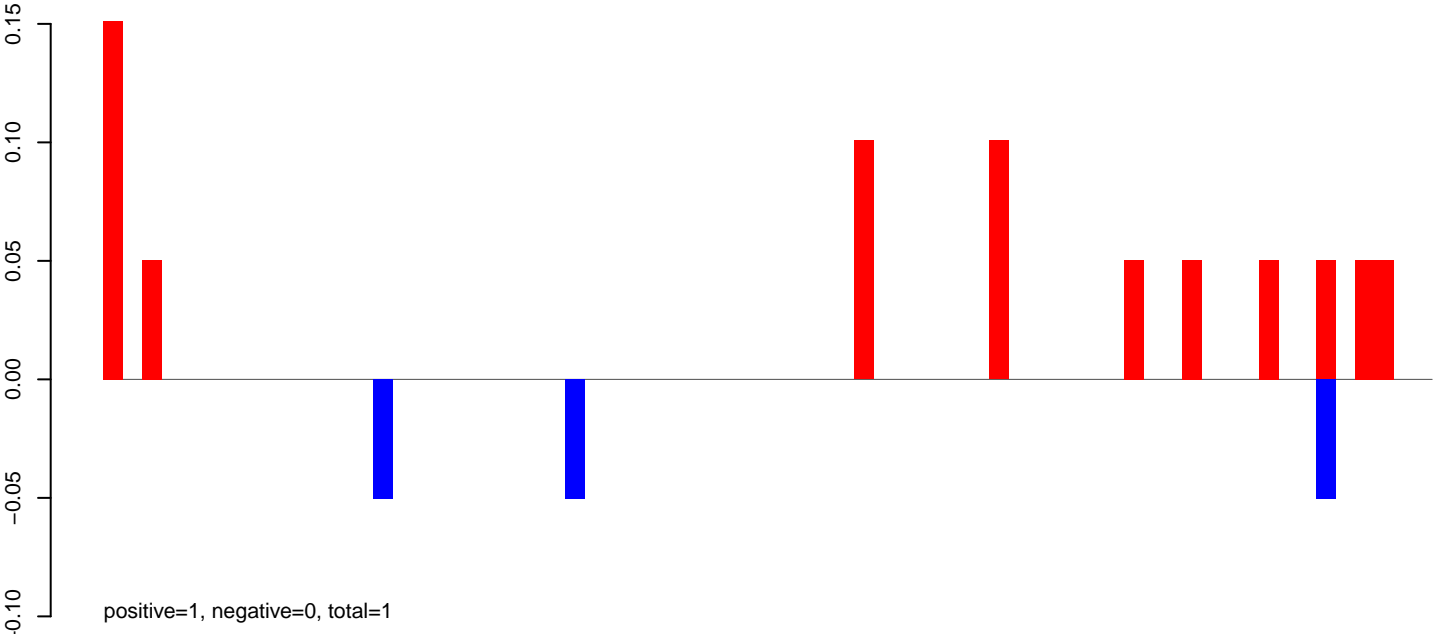

AeAeg_FcArc_GH_rep3.rep

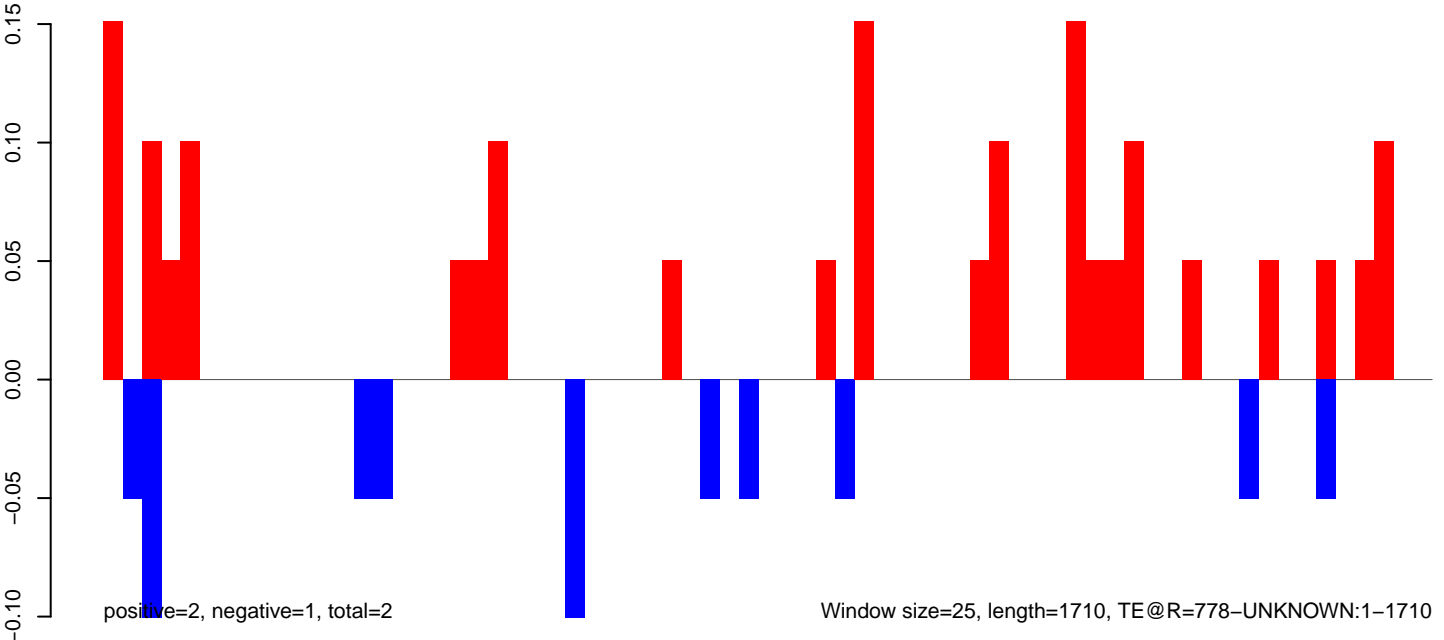

AeAeg_Fcarc_GH_rep3.18_23.rep

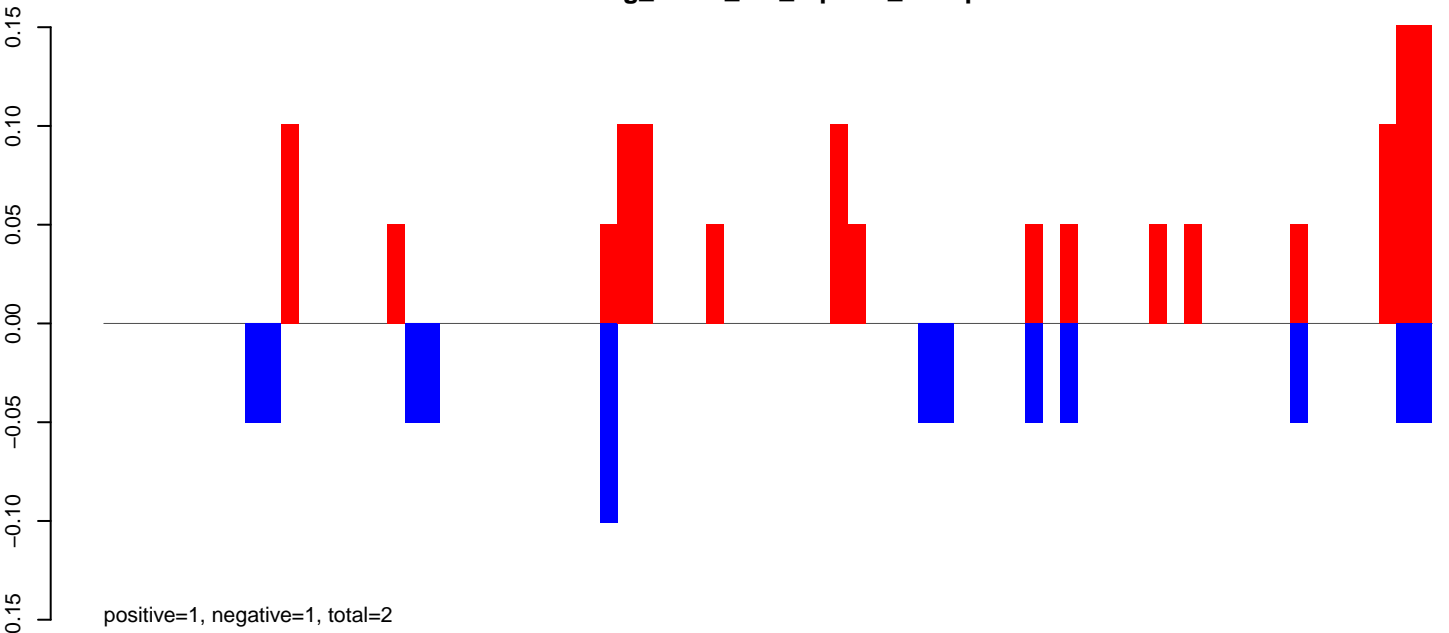

AeAeg_Fcarc_GH_rep3.24_35.rep

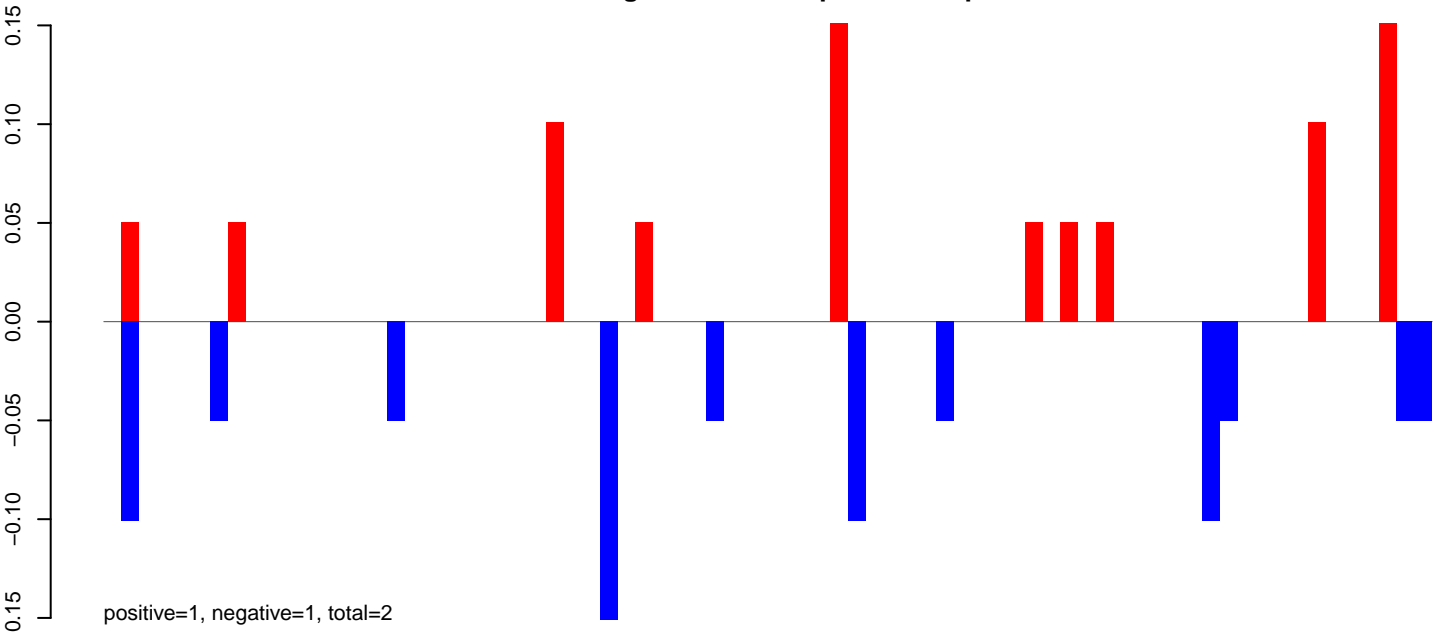

AeAeg_Fcarc_GH_rep3.rep

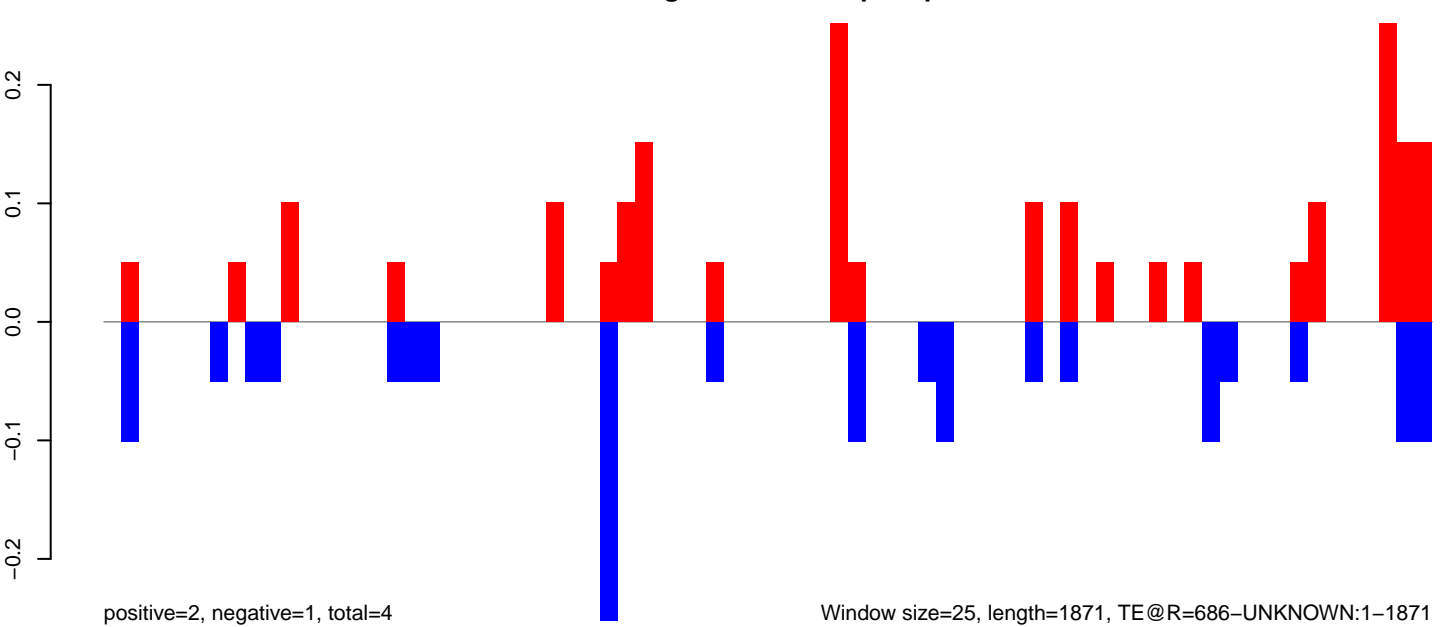

AeAeg_Fcarc_GH_rep3.18_23.rep

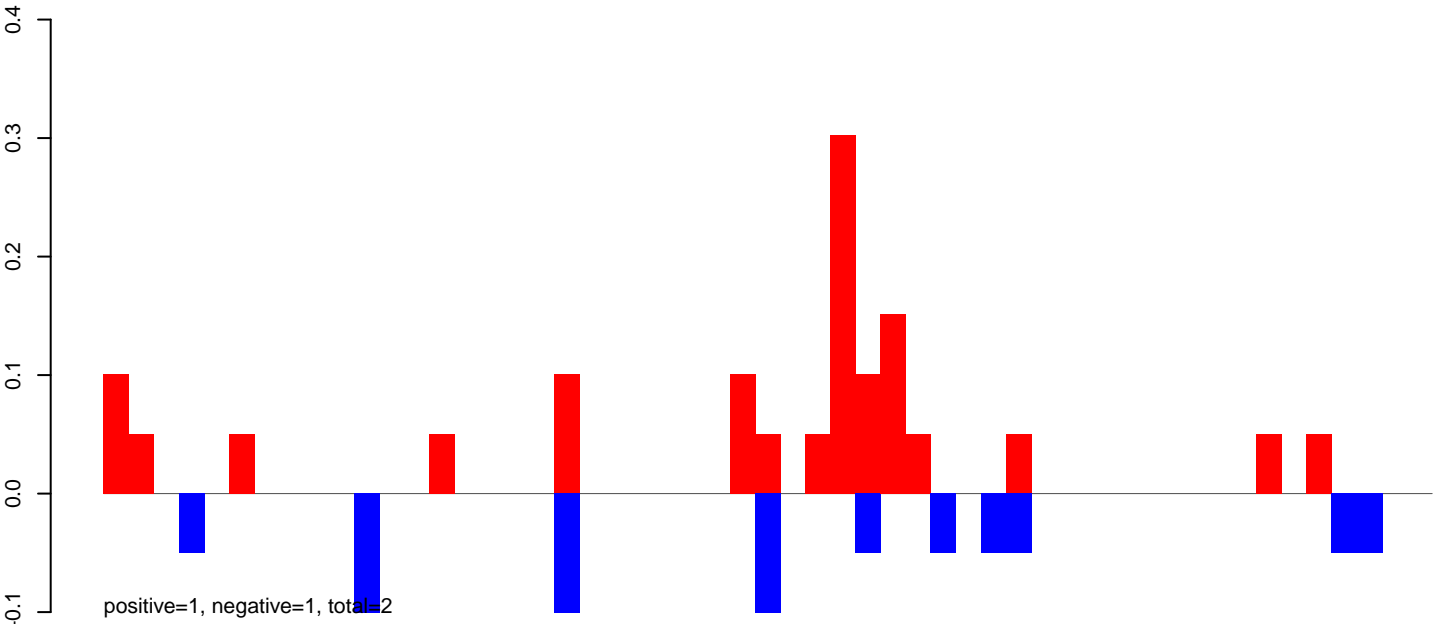

AeAeg_Fcarc_GH_rep3.24_35.rep

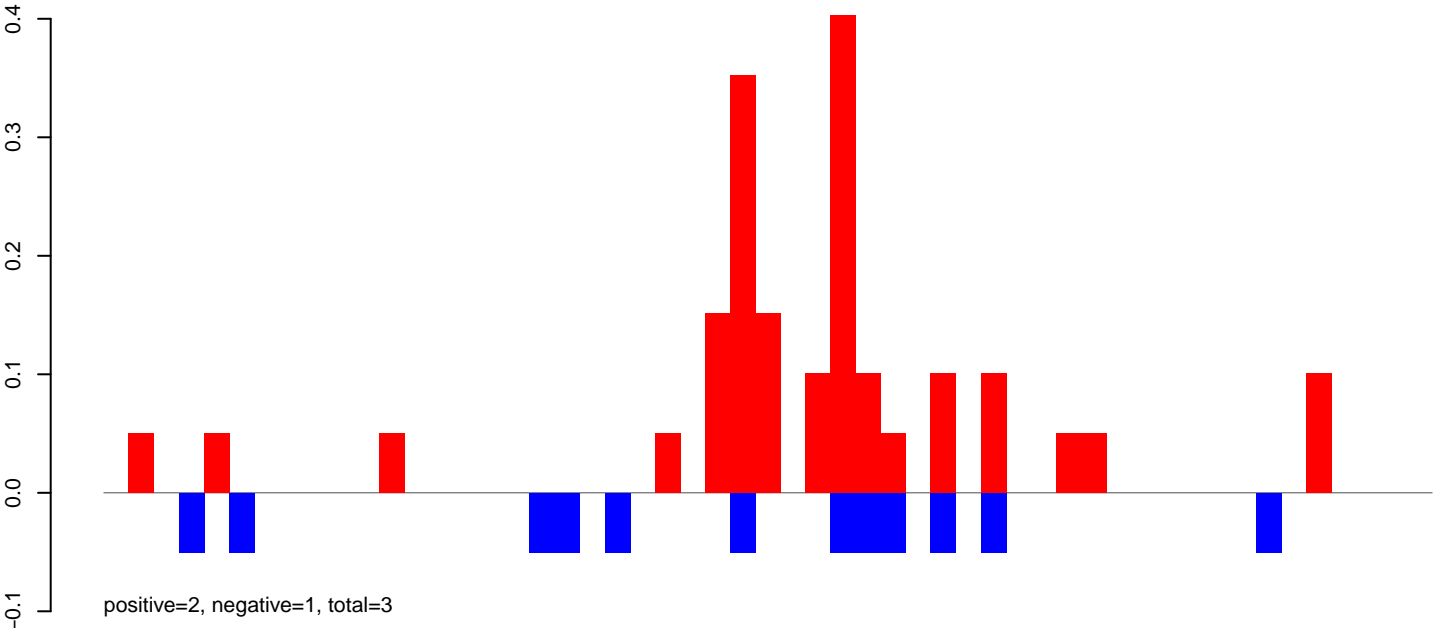

AeAeg_Fcarc_GH_rep3.rep

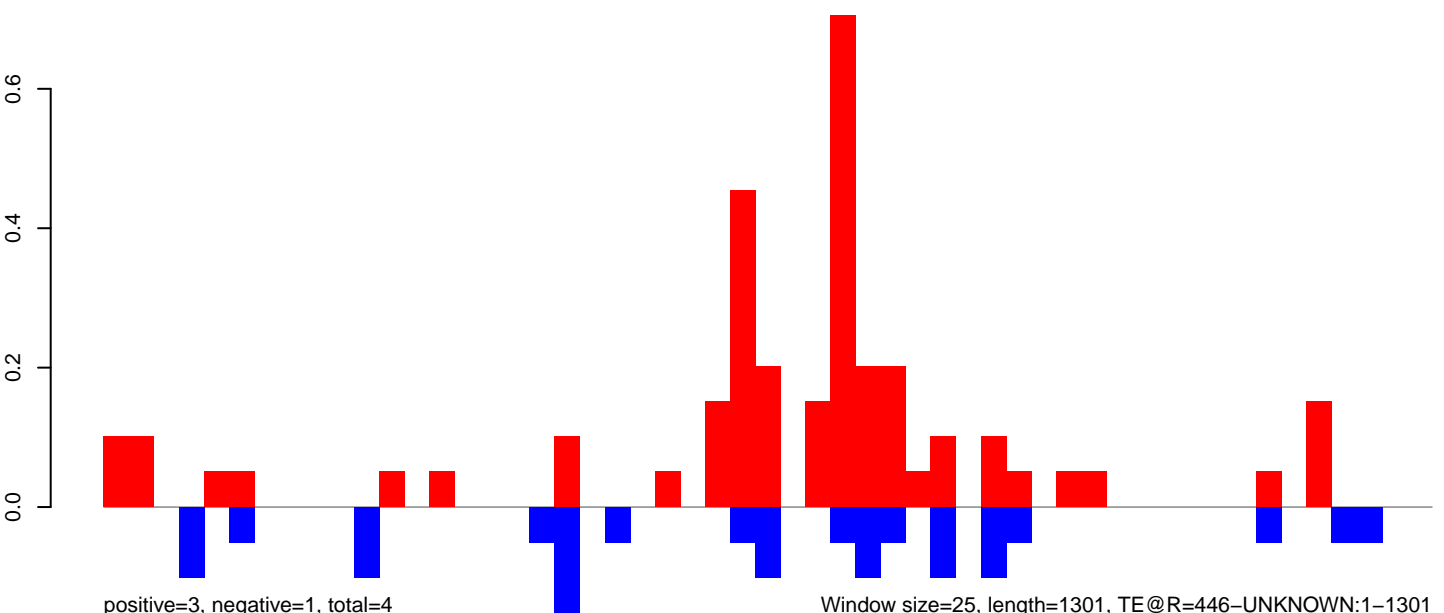

Window size=25, length=1301, TE@R=446-UNKNOWN:1-1301

AeAeg_FcArc_GH_rep3.18_23.rep

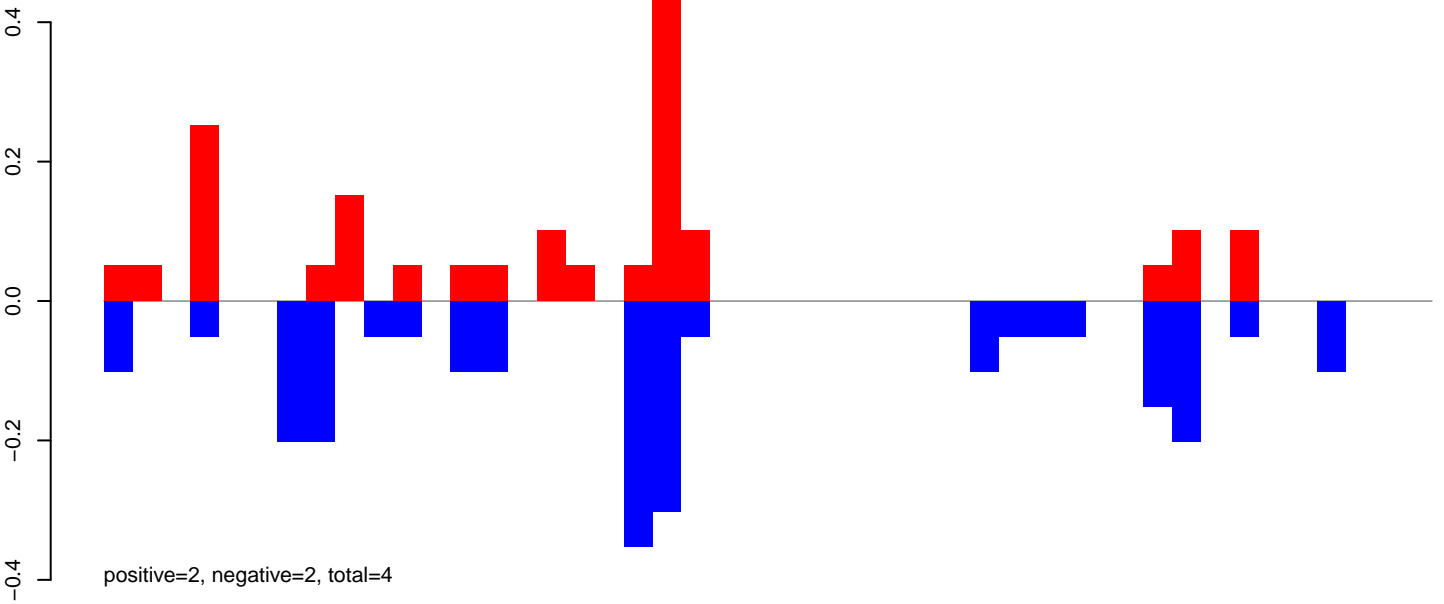

AeAeg_FcArc_GH_rep3.24_35.rep

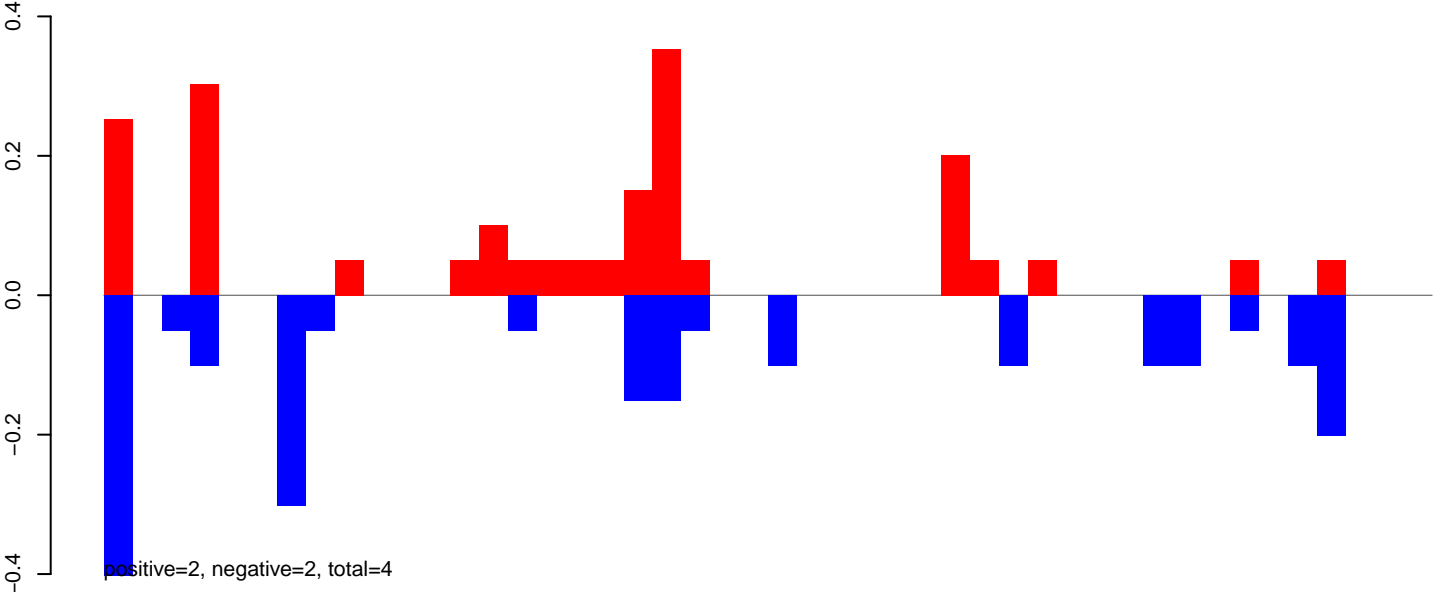

AeAeg_FcArc_GH_rep3.rep

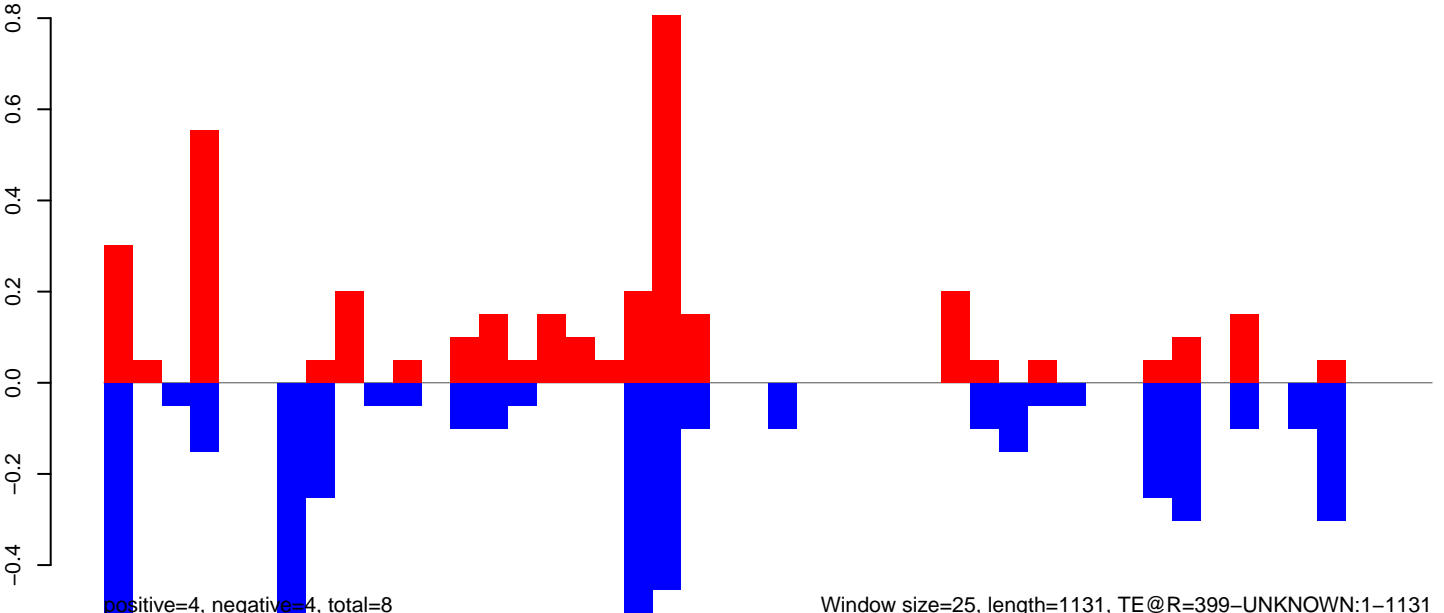

Window size=25, length=1131, TE@R=399-UNKNOWN:1-1131

0 200 400 600 800 1000 1200

AeAeg_Fcarc_GH_rep3.18_23.rep

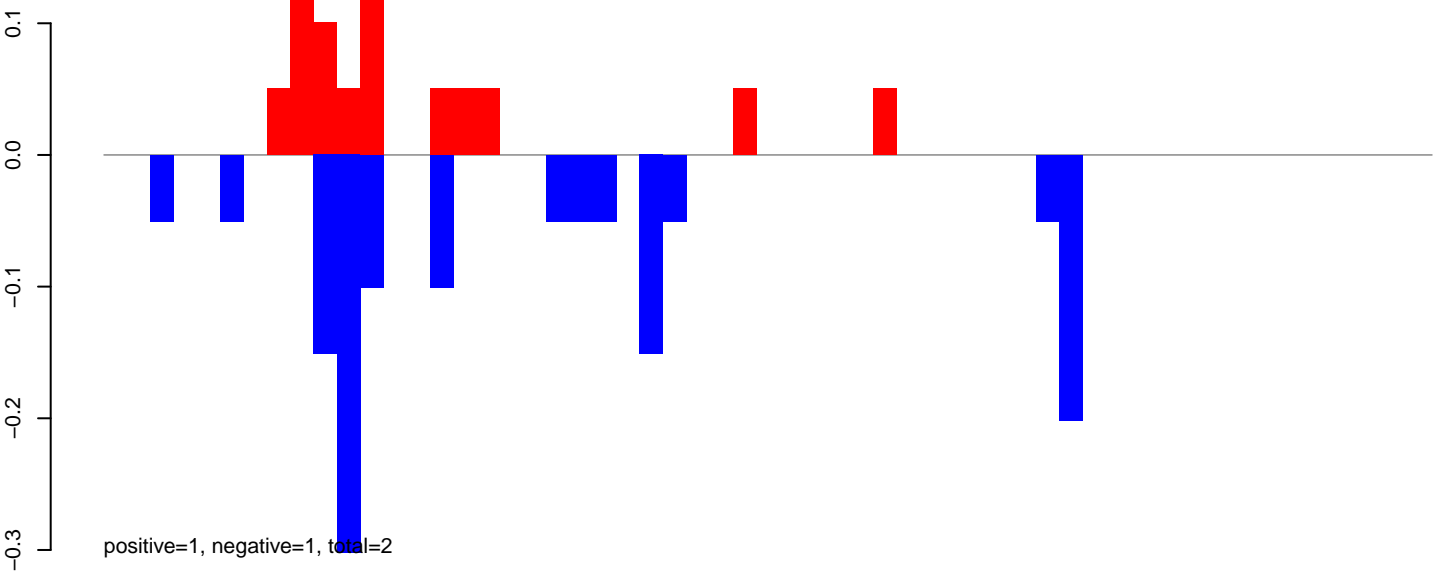

AeAeg_Fcarc_GH_rep3.24_35.rep

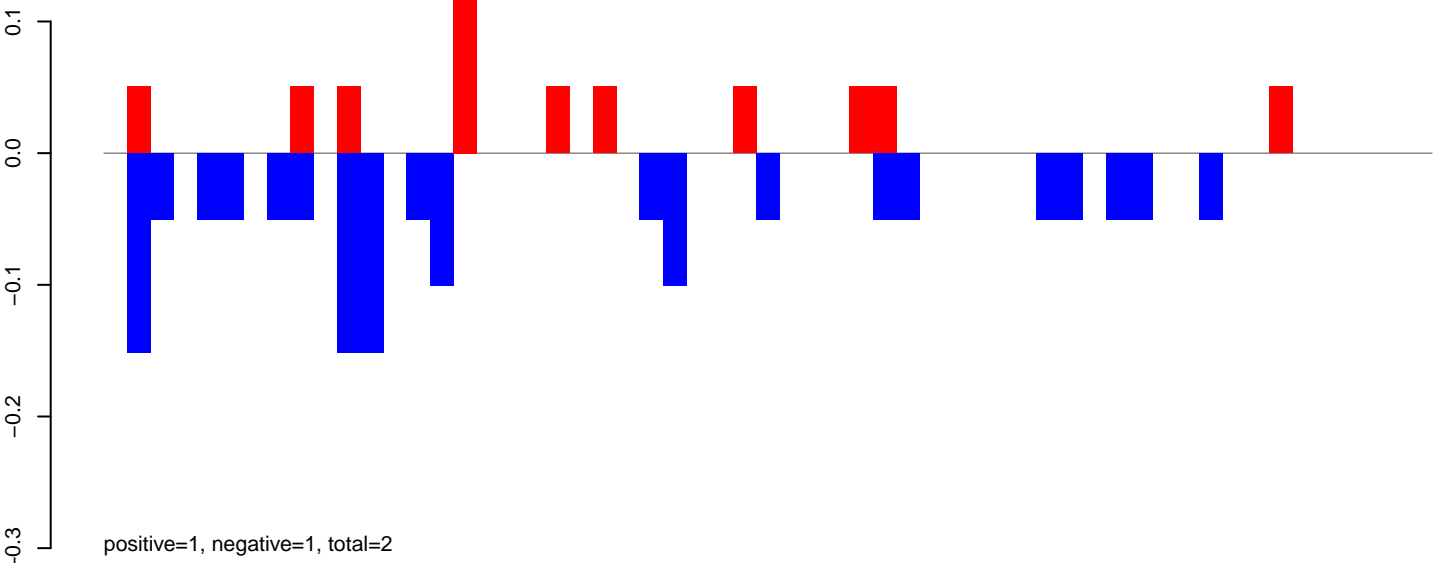

AeAeg_Fcarc_GH_rep3.rep

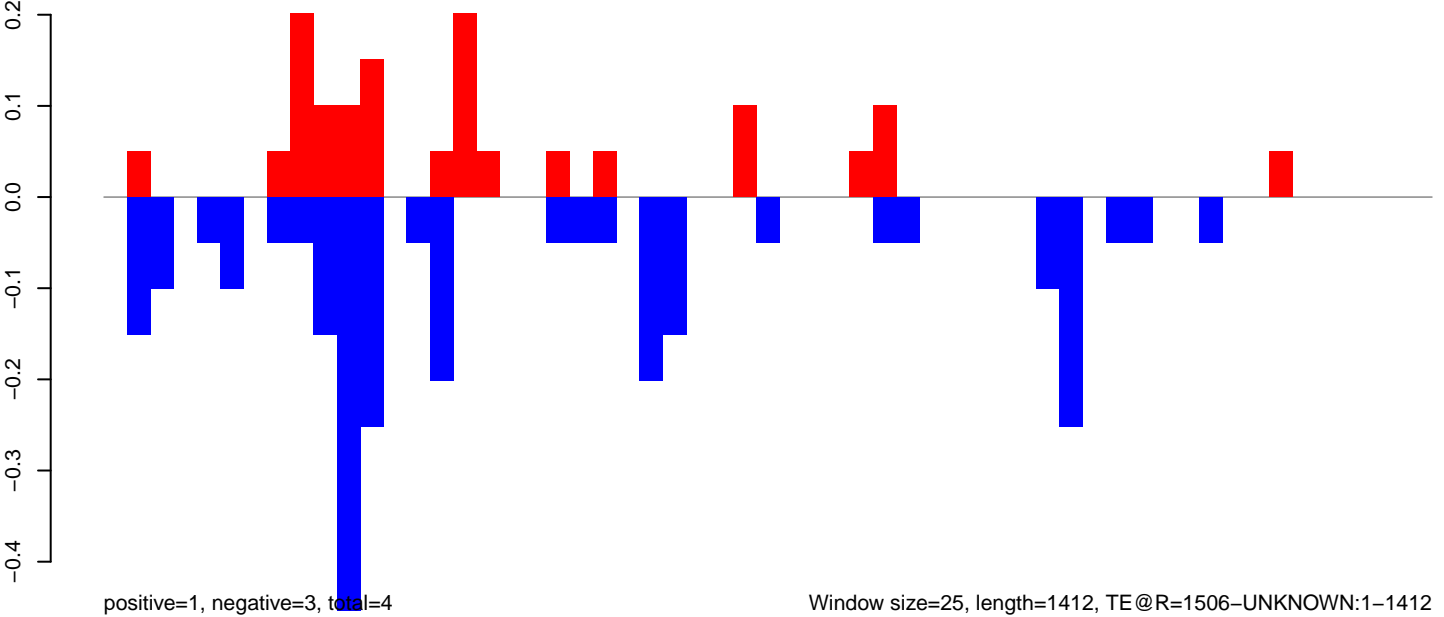

Window size=25, length=1412, TE@R=1506-UNKNOWN:1-1412

AeAeg_Fcarc_GH_rep3.18_23.rep

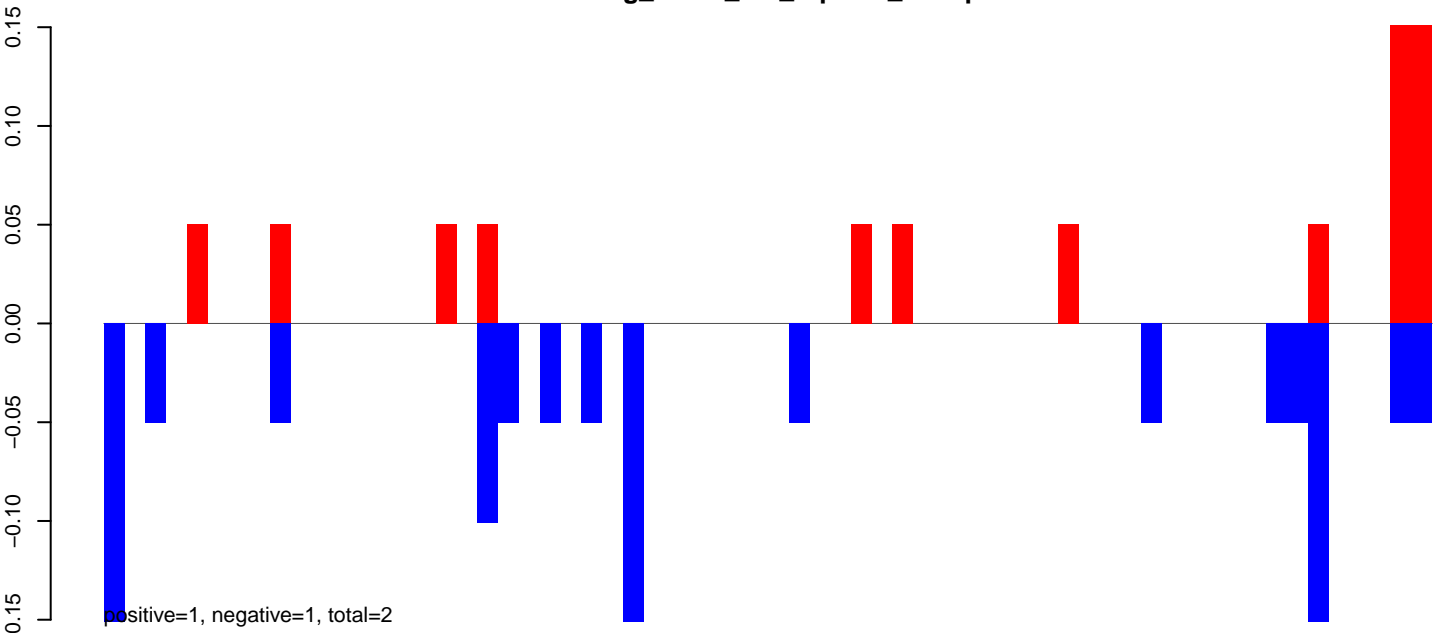

AeAeg_Fcarc_GH_rep3.24_35.rep

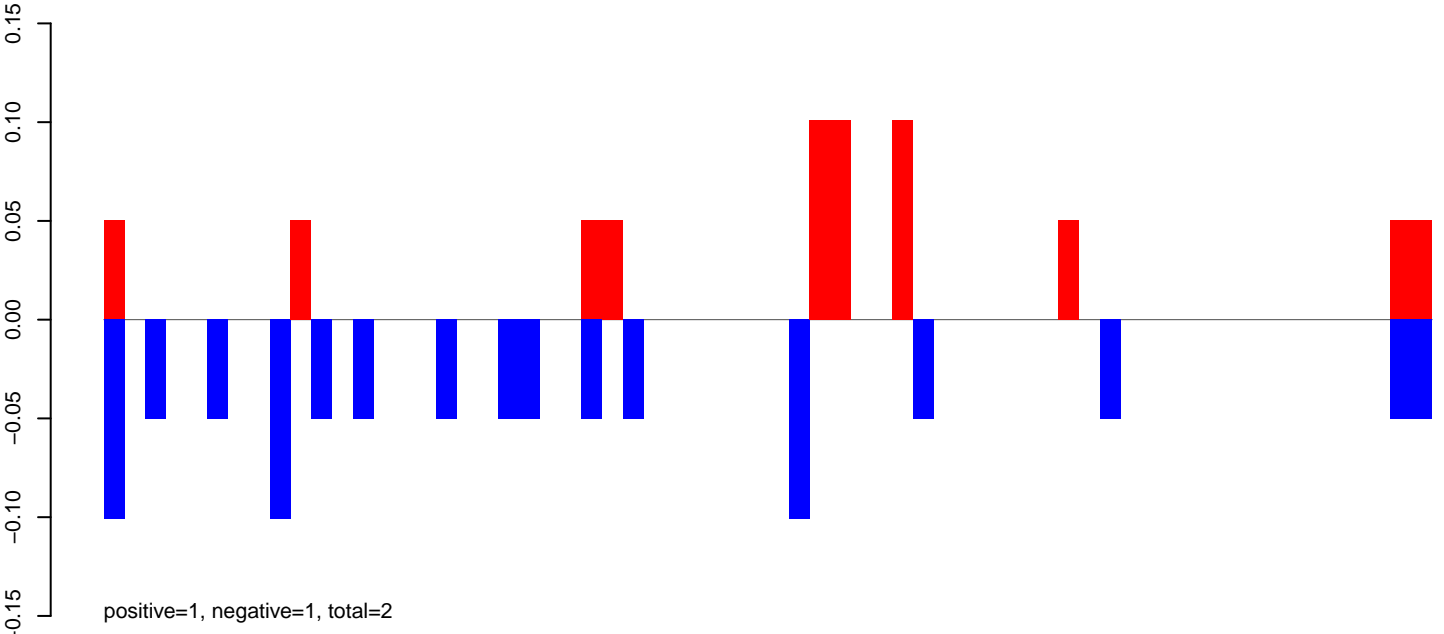

AeAeg_Fcarc_GH_rep3.rep

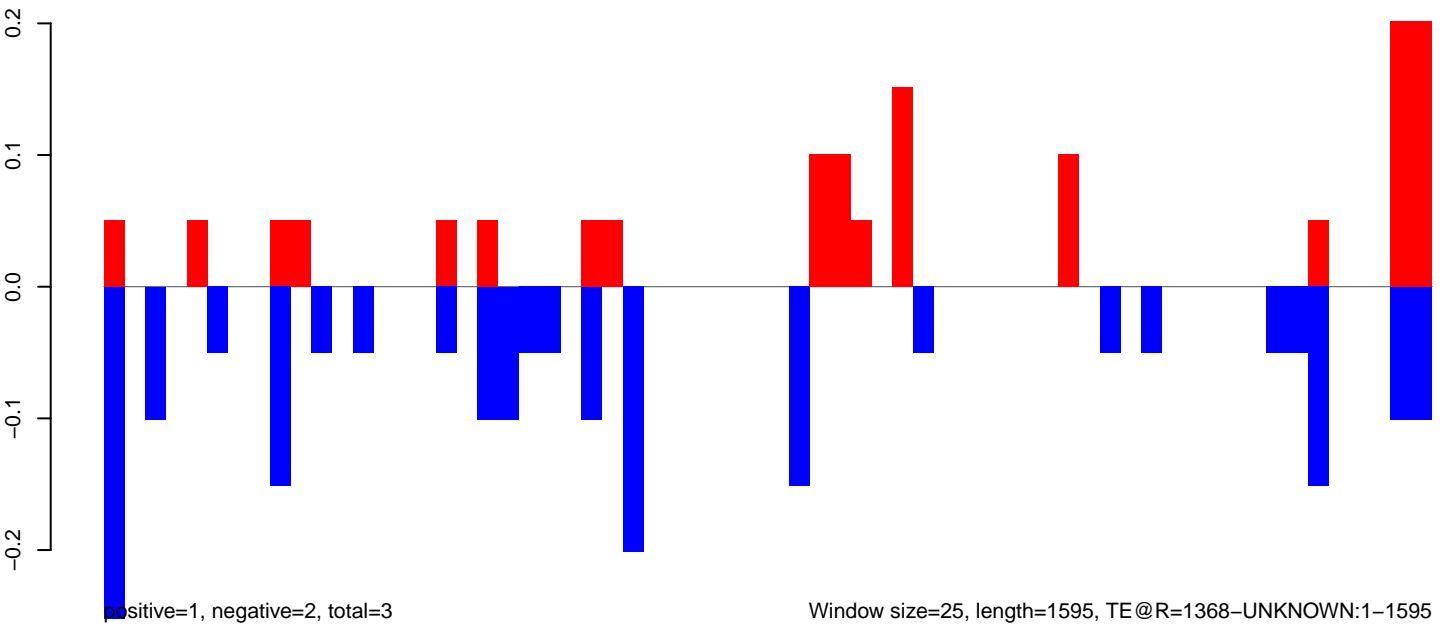

Window size=25, length=1595, TE @ R=1368-UNKNOWN:1-1595

0 500 1000 1500

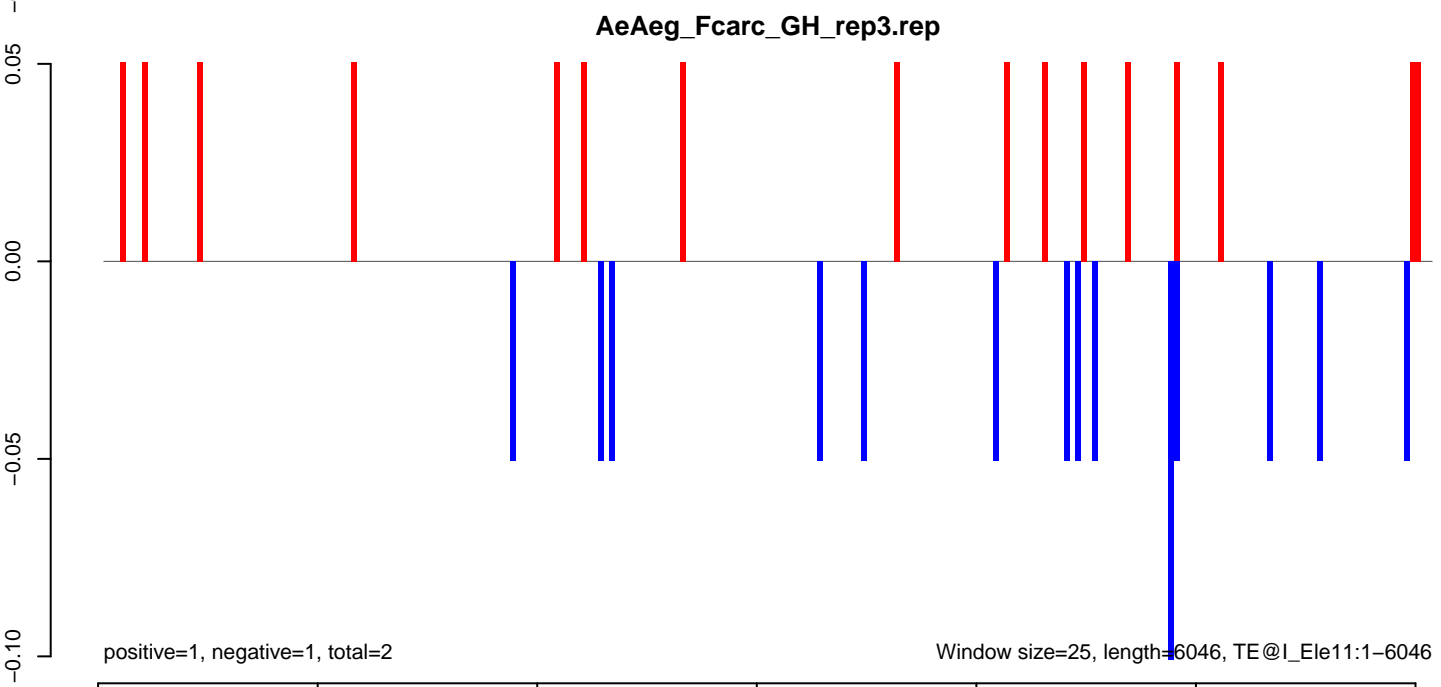
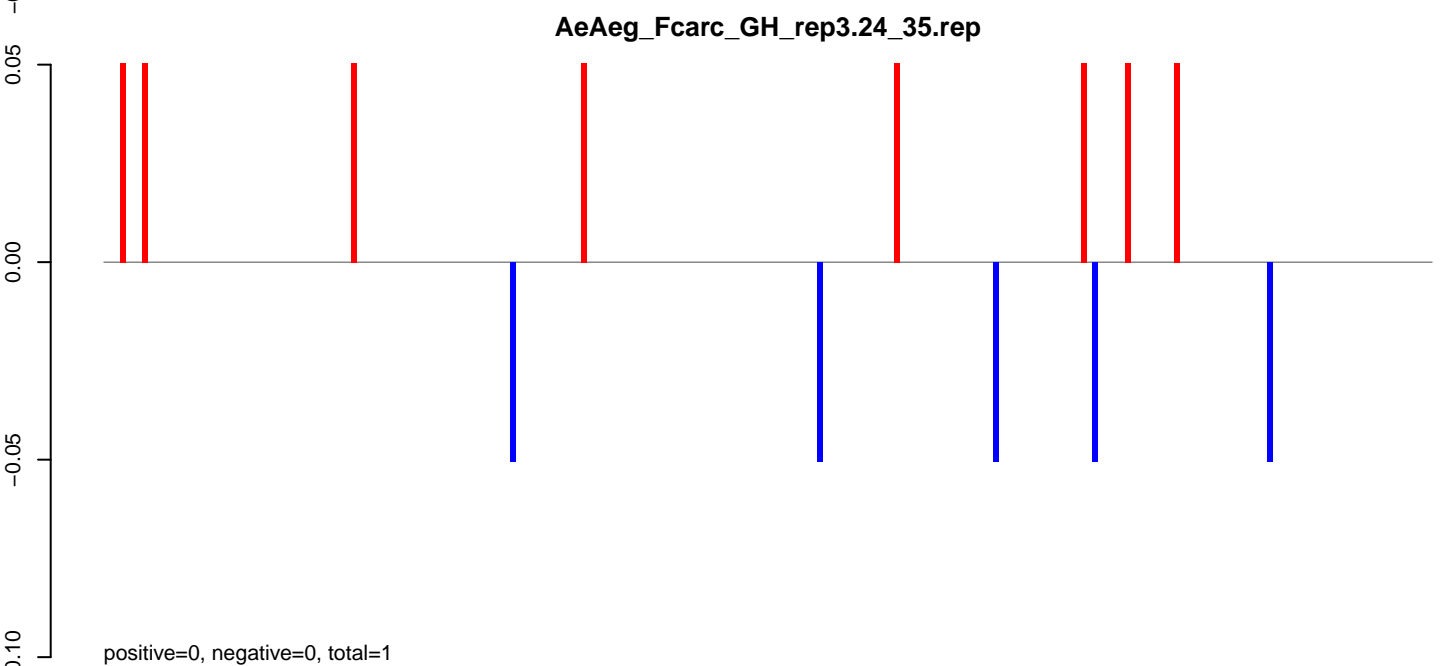
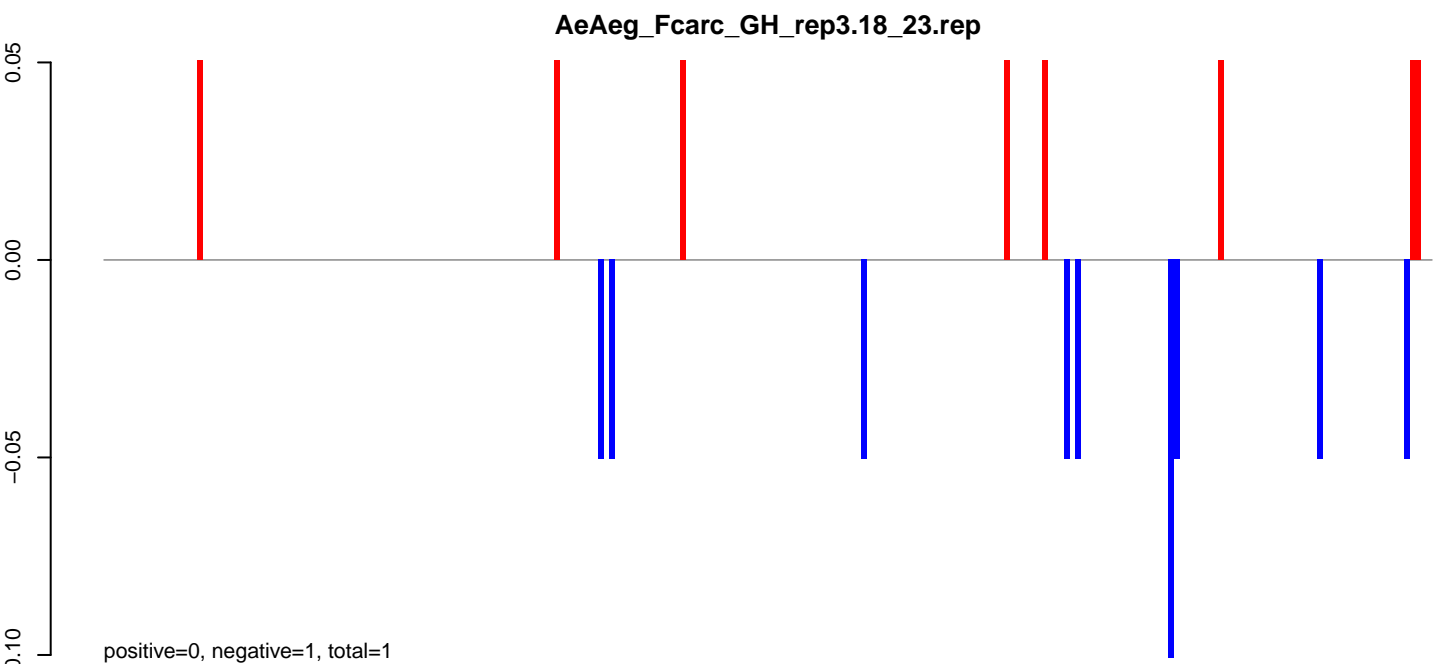

AeAeg_Fcarc_GH_rep3.18_23.rep

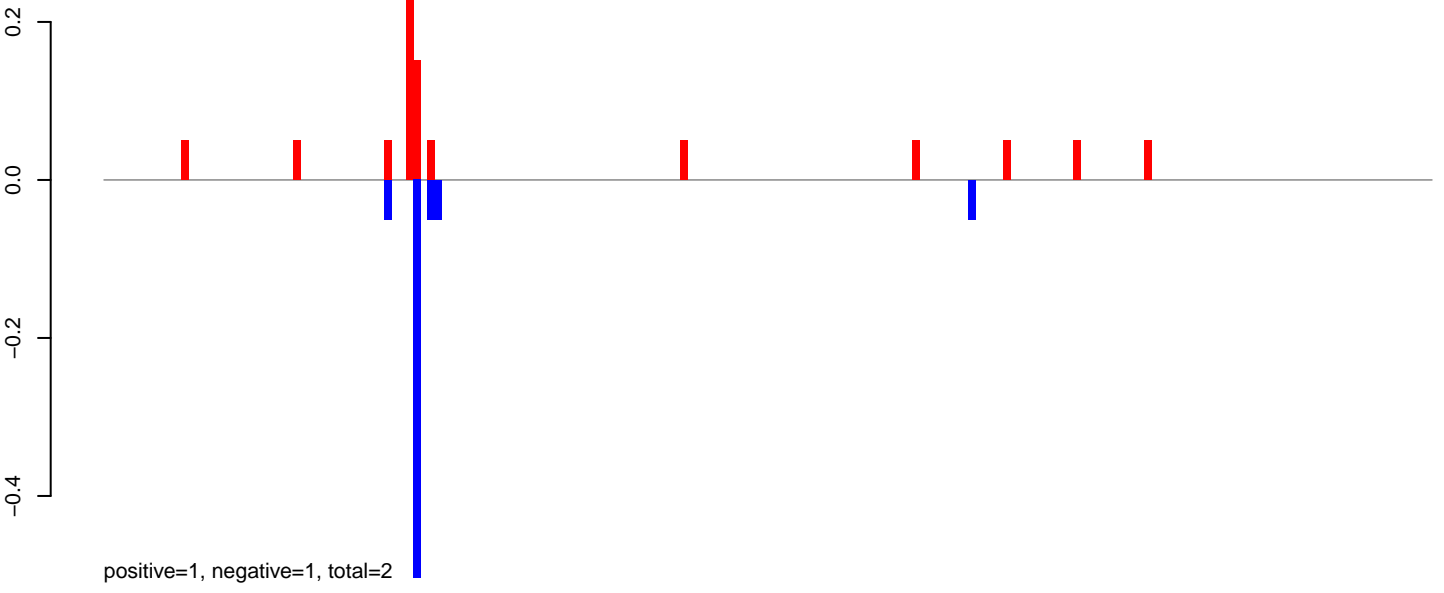

AeAeg_Fcarc_GH_rep3.24_35.rep

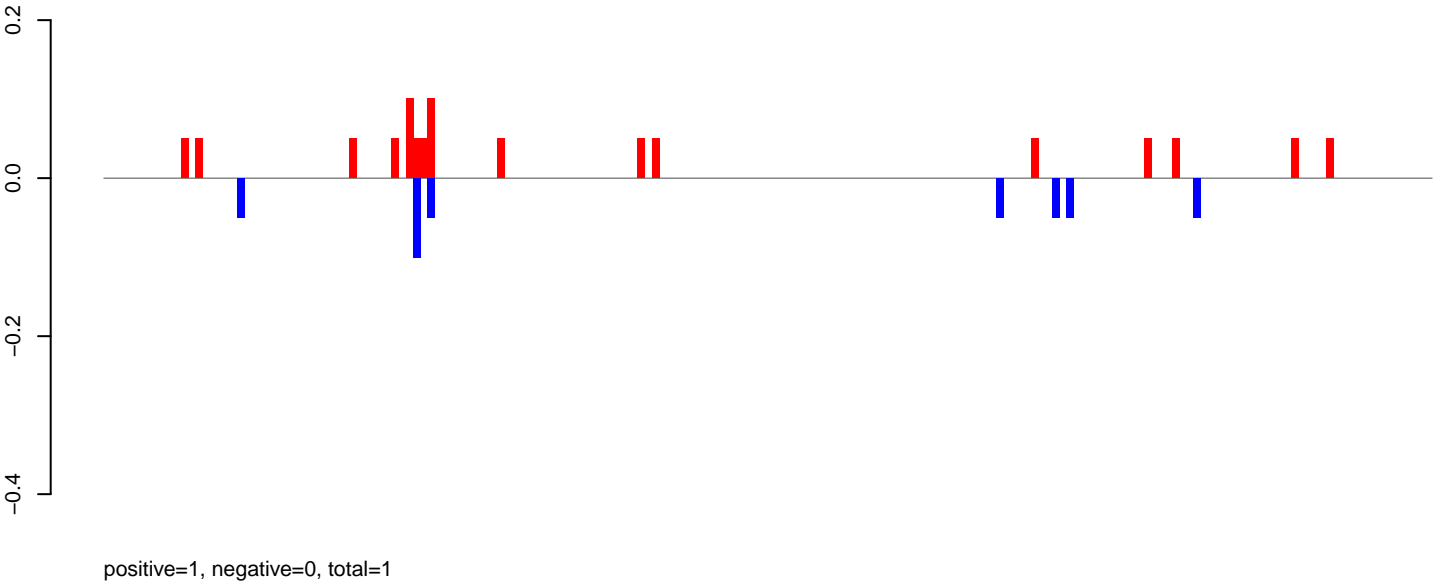

AeAeg_Fcarc_GH_rep3.rep

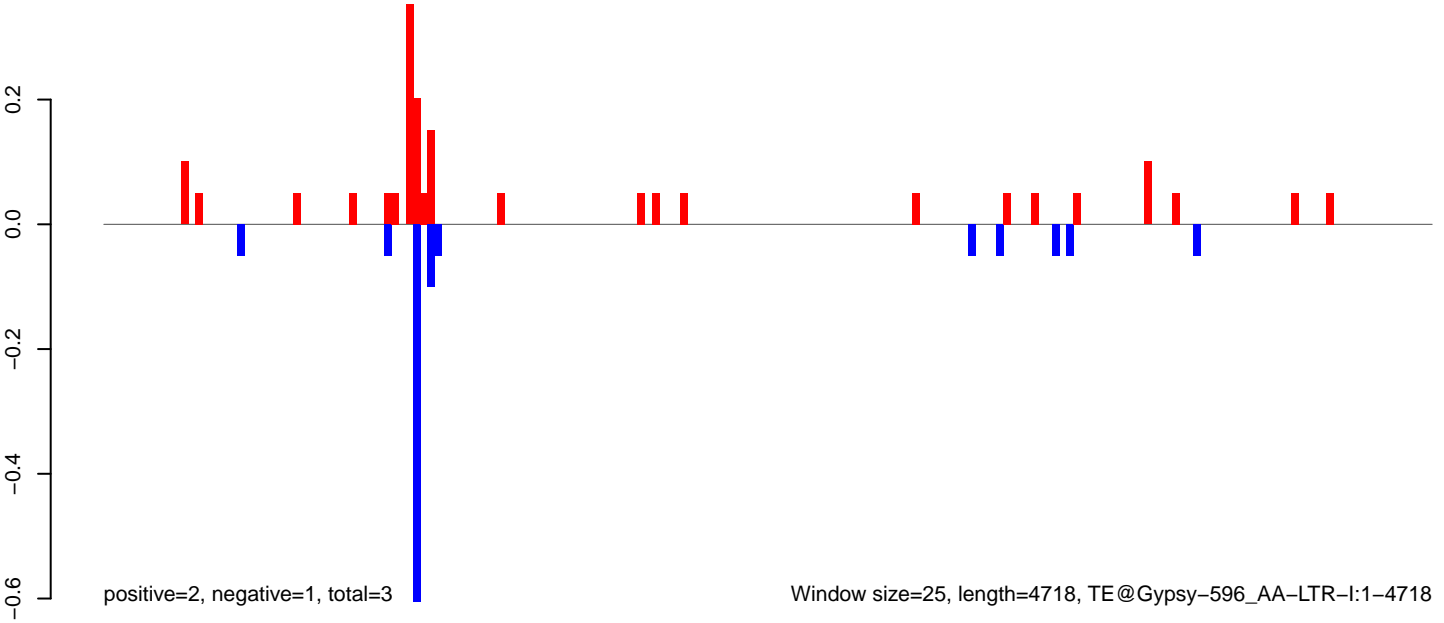

AeAeg_FcArc_GH_rep3.18_23.rep

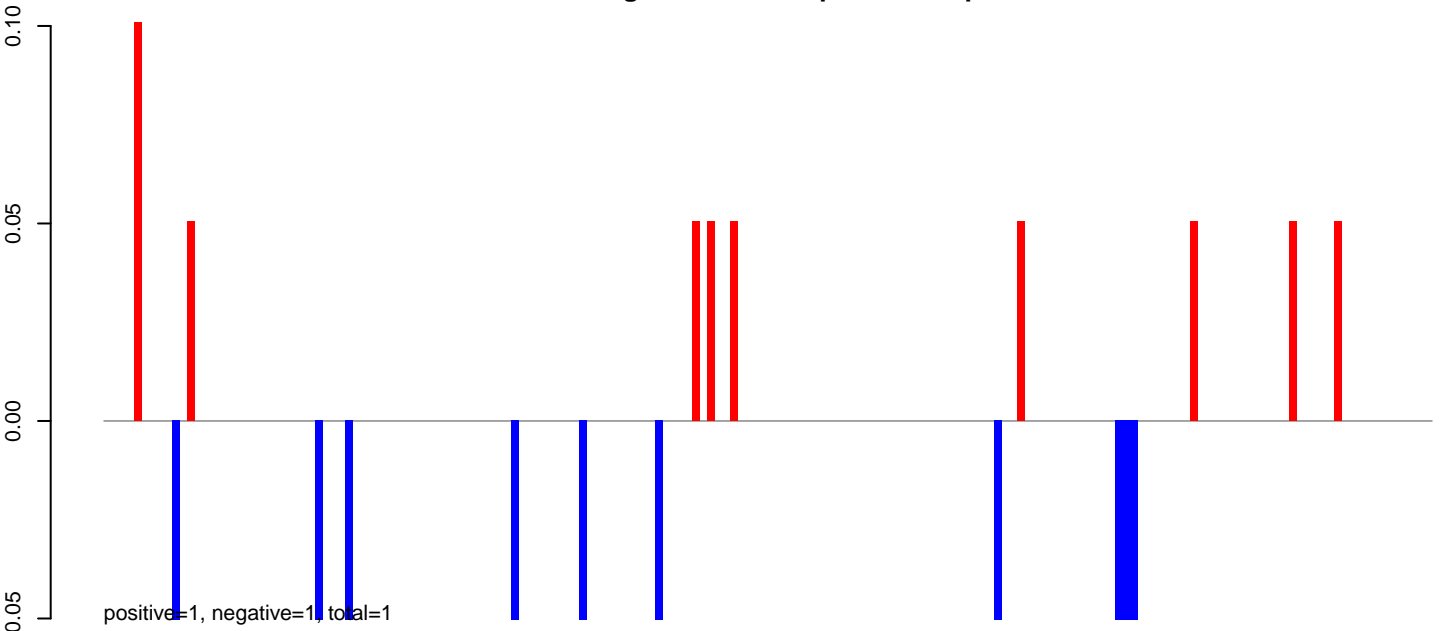

AeAeg_FcArc_GH_rep3.24_35.rep

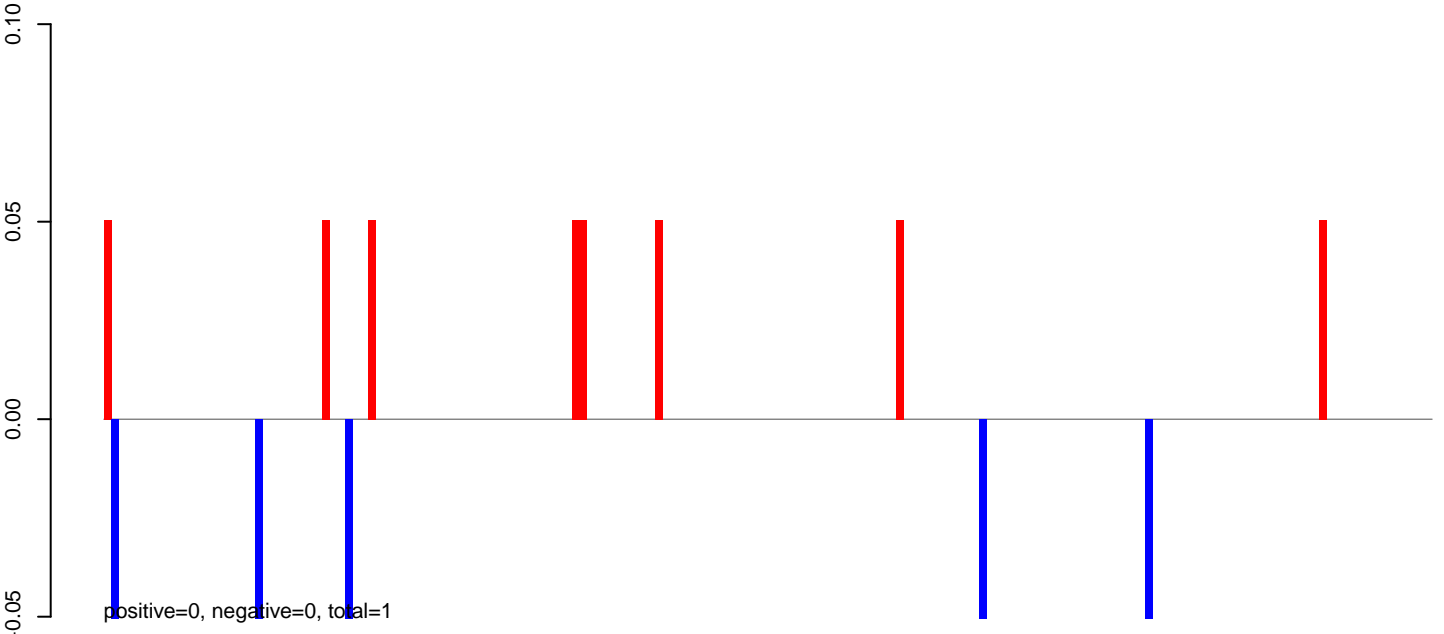

AeAeg_FcArc_GH_rep3.rep

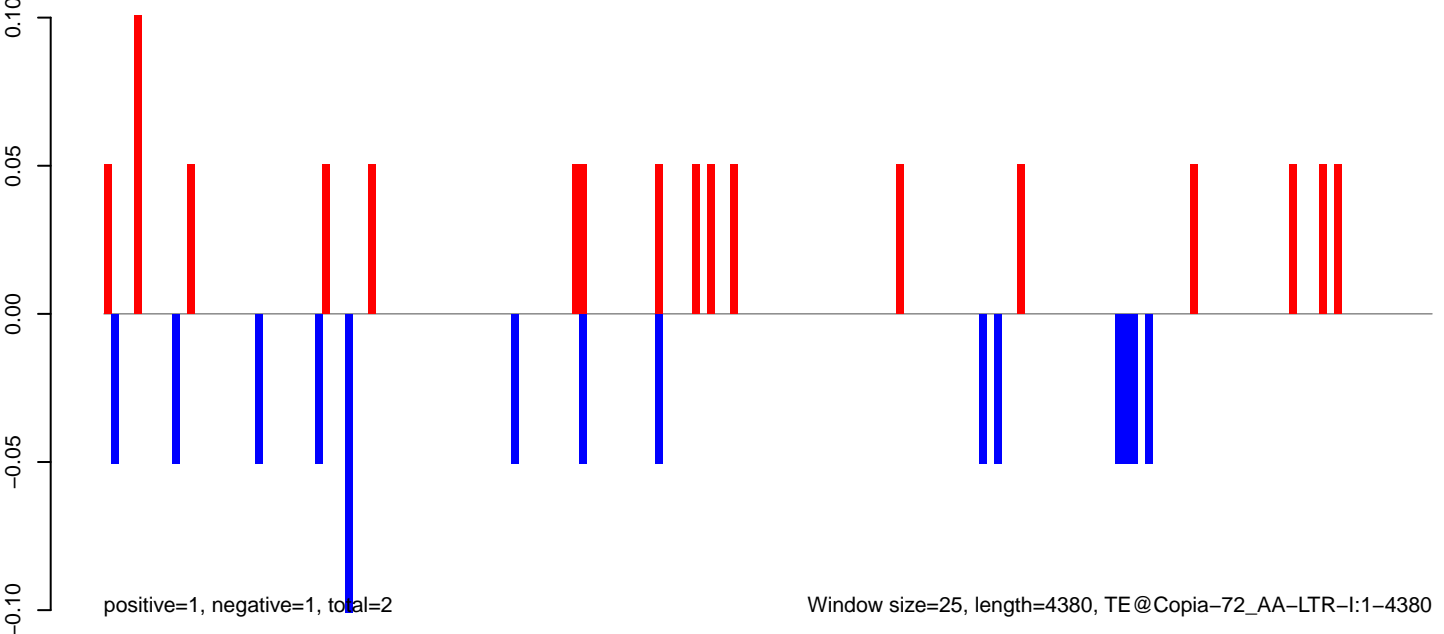

AeAeg_FcArc_GH_rep3.18_23.rep

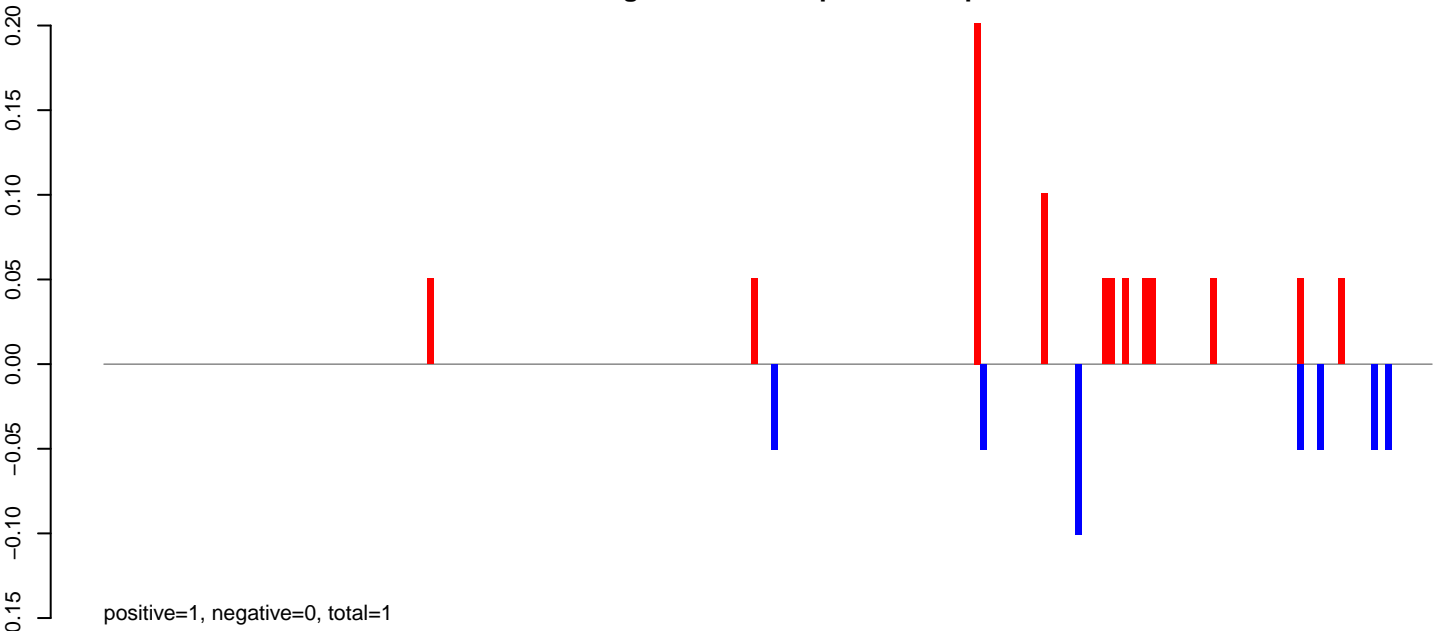

AeAeg_FcArc_GH_rep3.24_35.rep

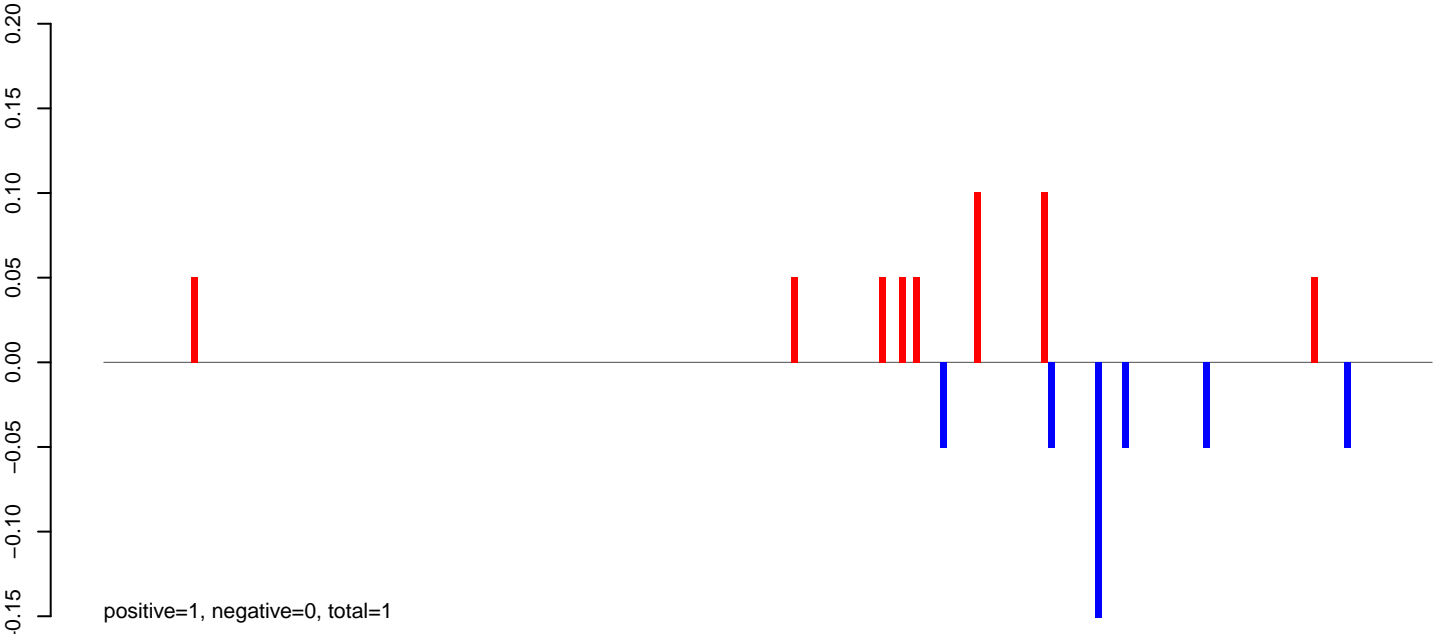

AeAeg_FcArc_GH_rep3.rep

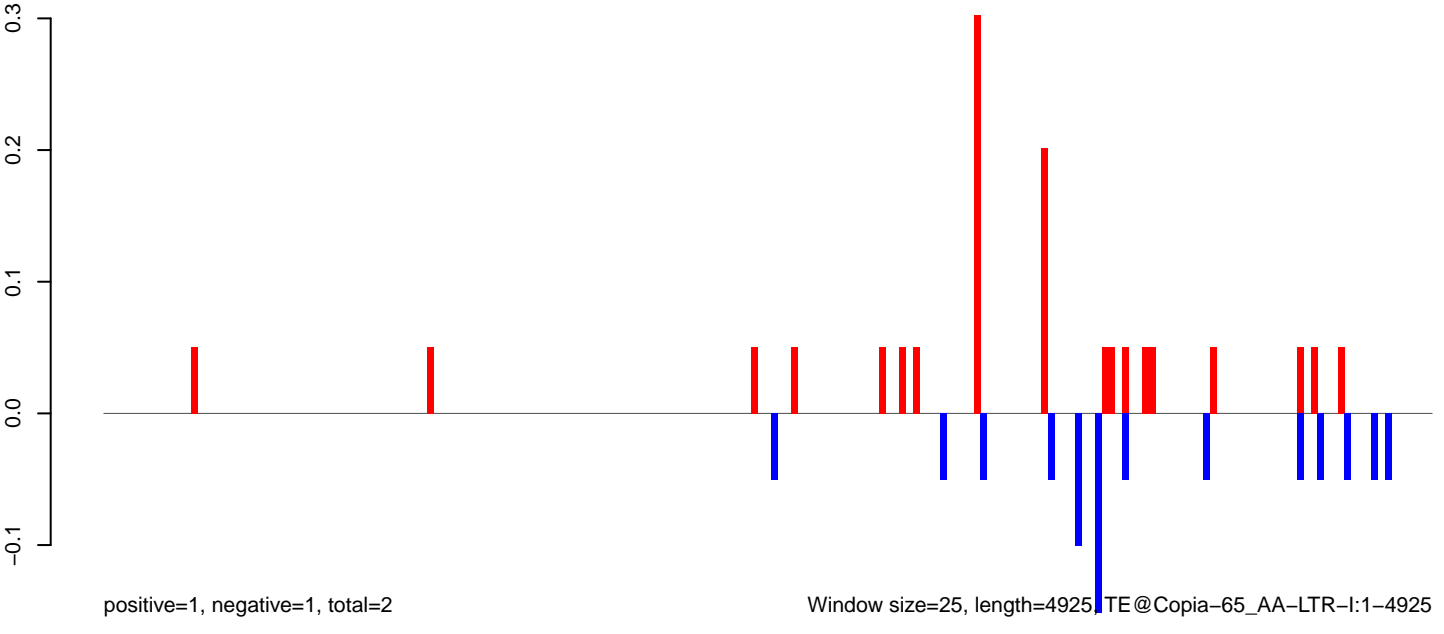

0 1000 2000 3000 4000 5000

AeAeg_FcArc_GH_rep3.18_23.rep

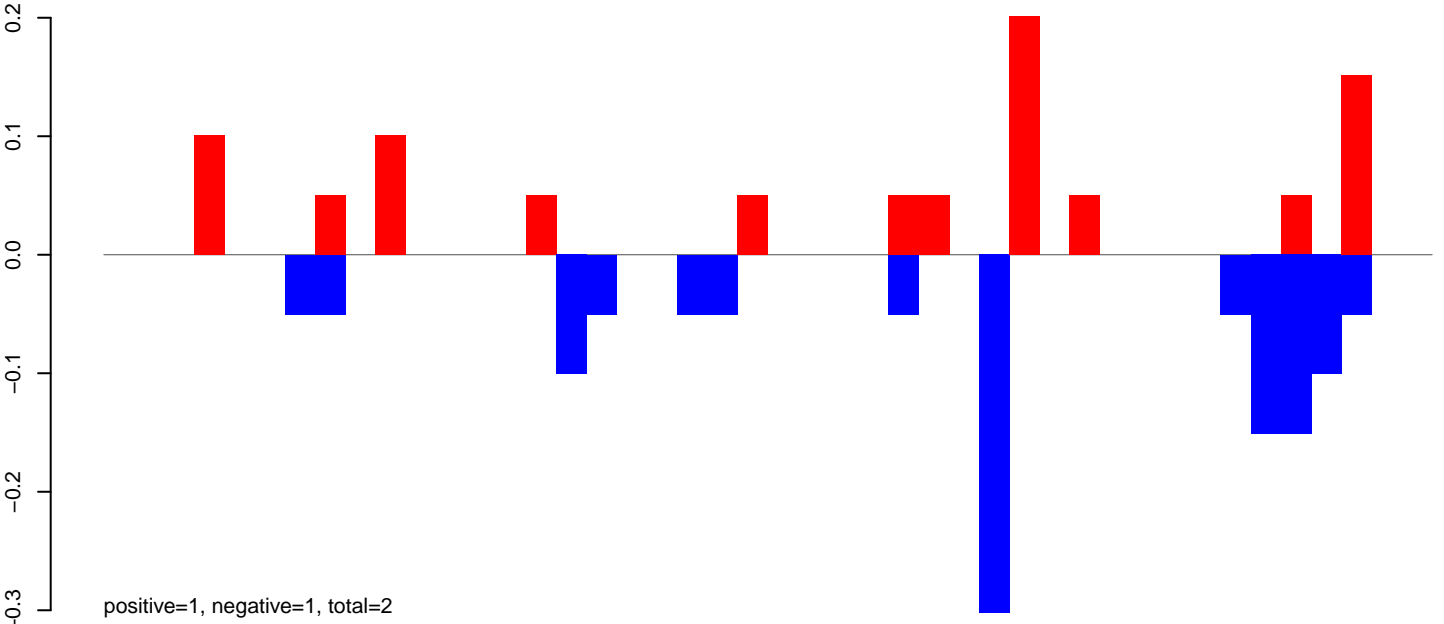

AeAeg_FcArc_GH_rep3.24_35.rep

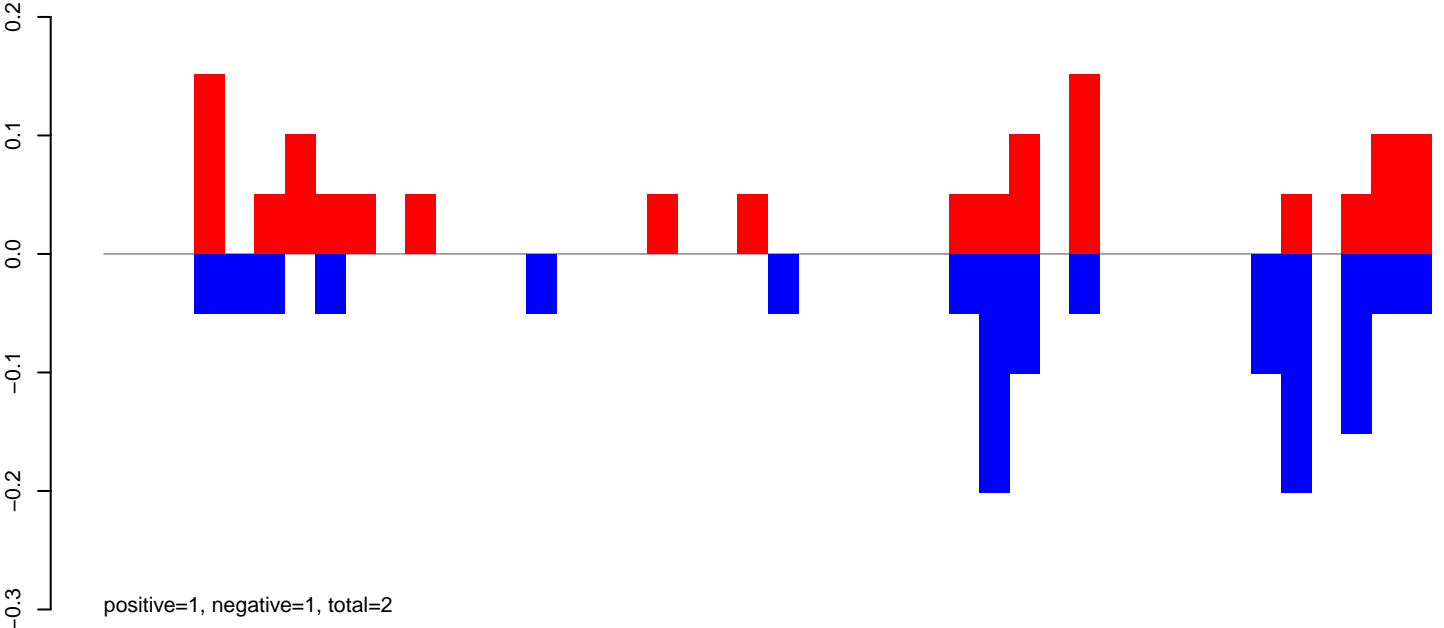

AeAeg_FcArc_GH_rep3.rep

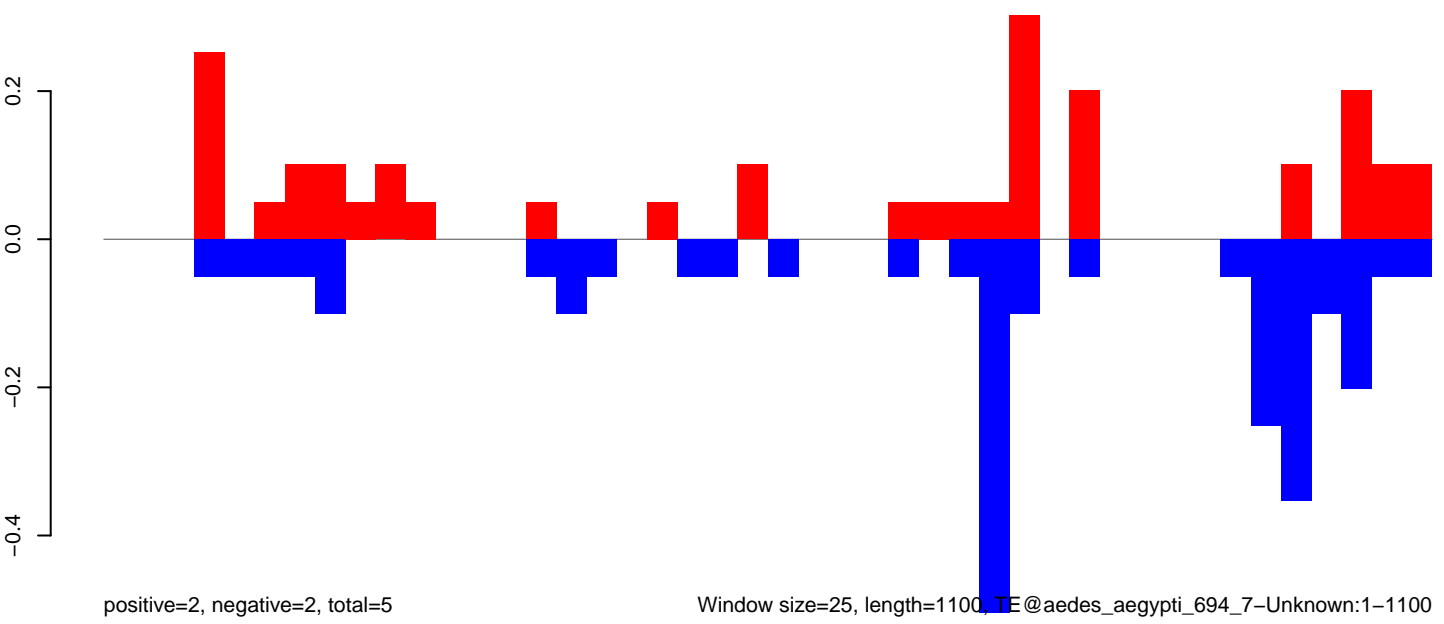

Window size=25, length=1100, TE@aedes_aegypti_694_7-Unknown:1-1100

0

200

400

600

800

1000

AeAeg_Fcarc_GH_rep3.18_23.rep

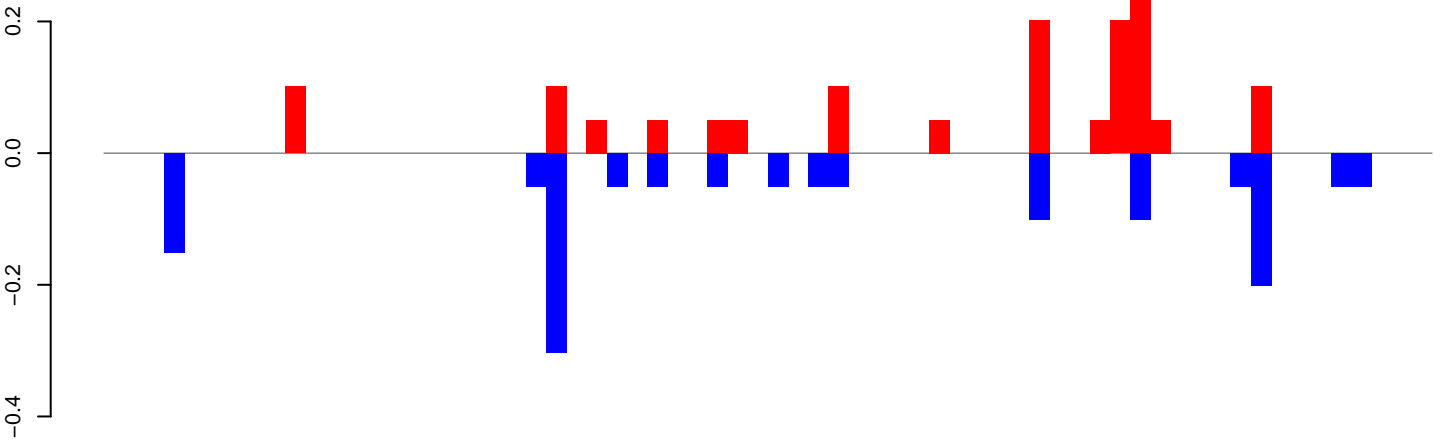

positive=1, negative=1, total=3

AeAeg_Fcarc_GH_rep3.24_35.rep

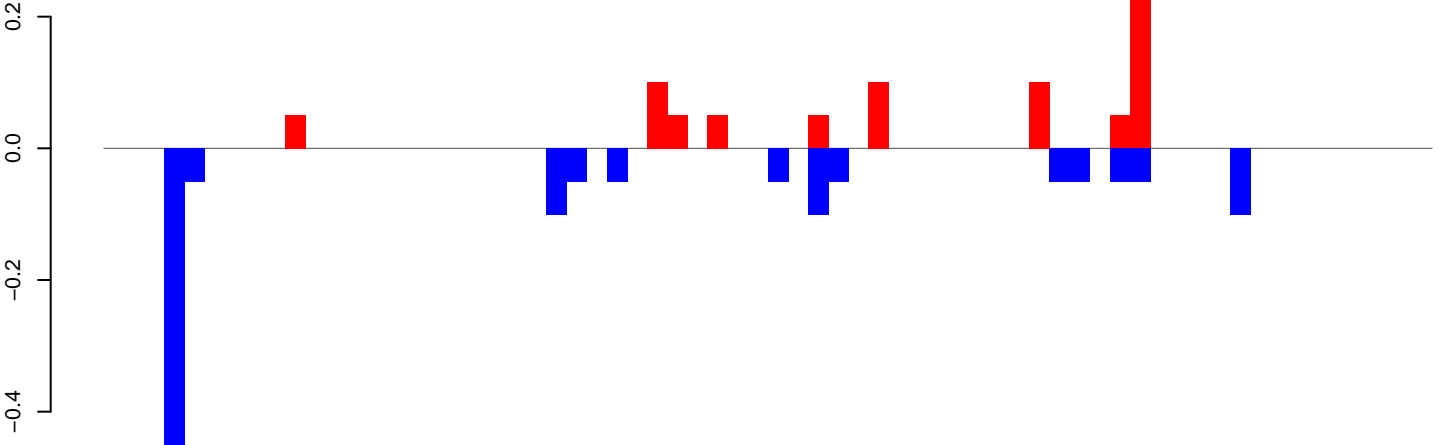

positive=1, negative=1, total=2

AeAeg_Fcarc_GH_rep3.rep

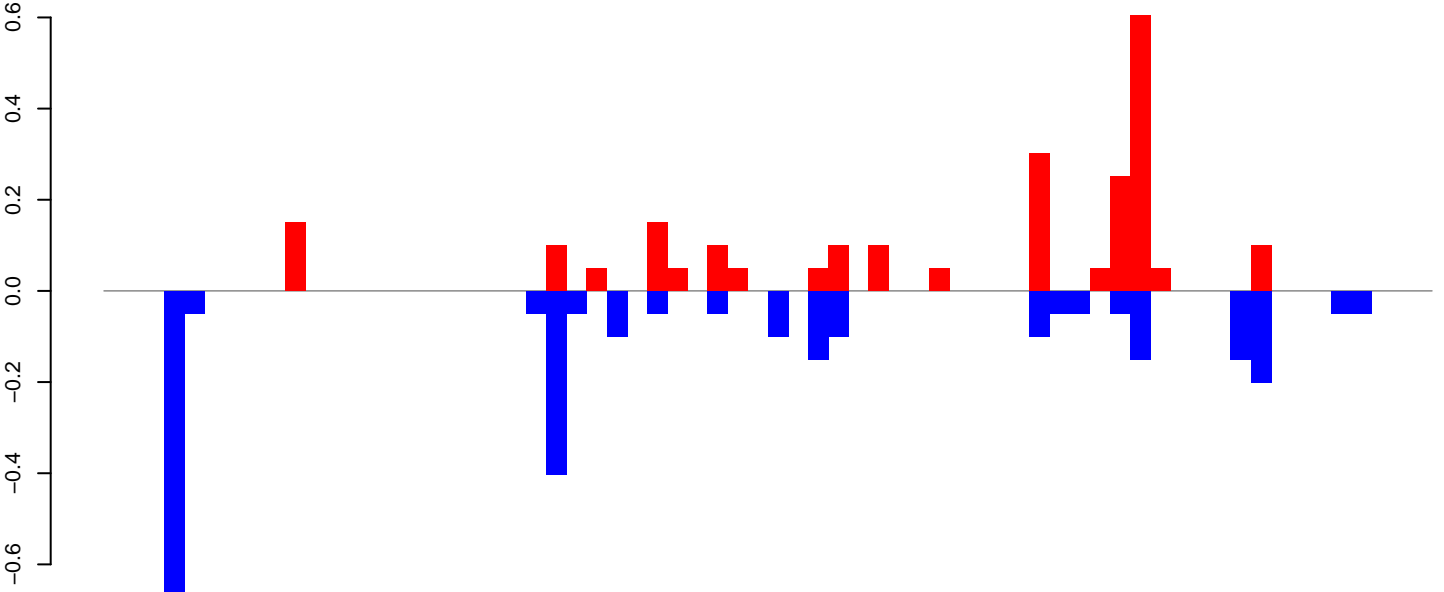

positive=2, negative=3, total=5

Window size=25, length=1646, TE@aedes_aegypti_688_6-Unknown:1-1646

AeAeg_FcArc_GH_rep3.18_23.rep

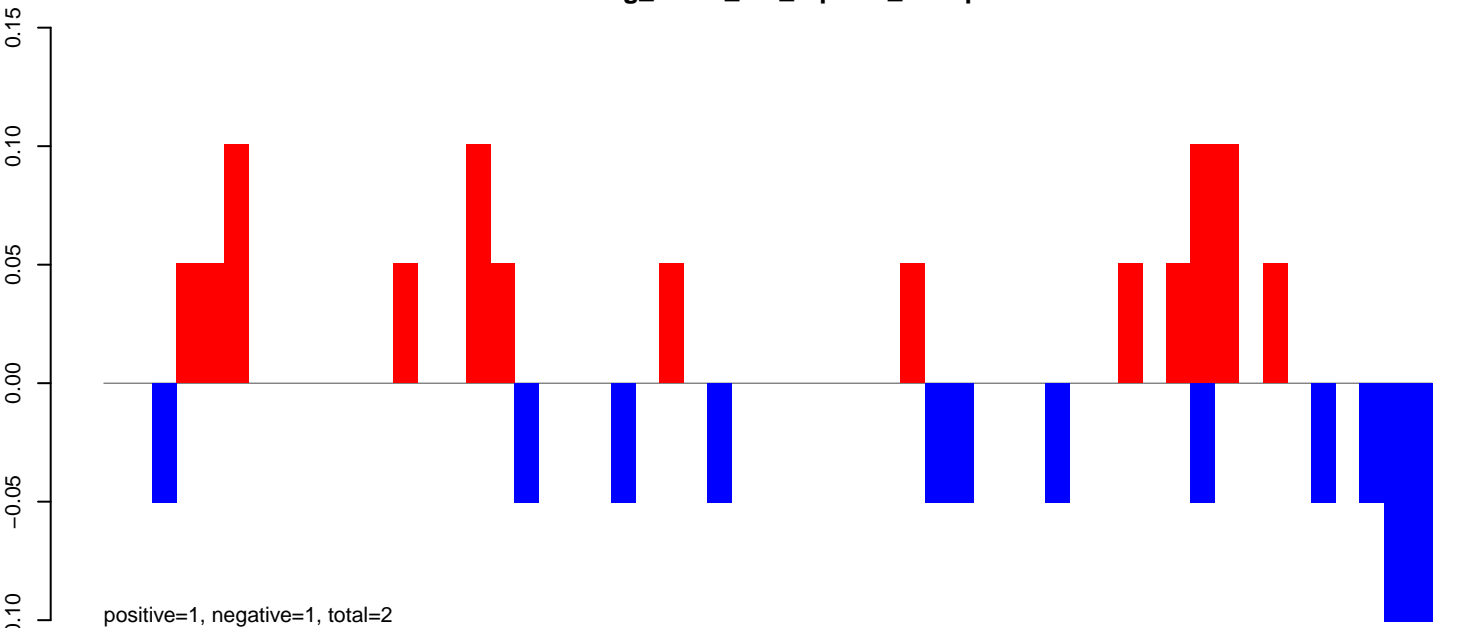

AeAeg_FcArc_GH_rep3.24_35.rep

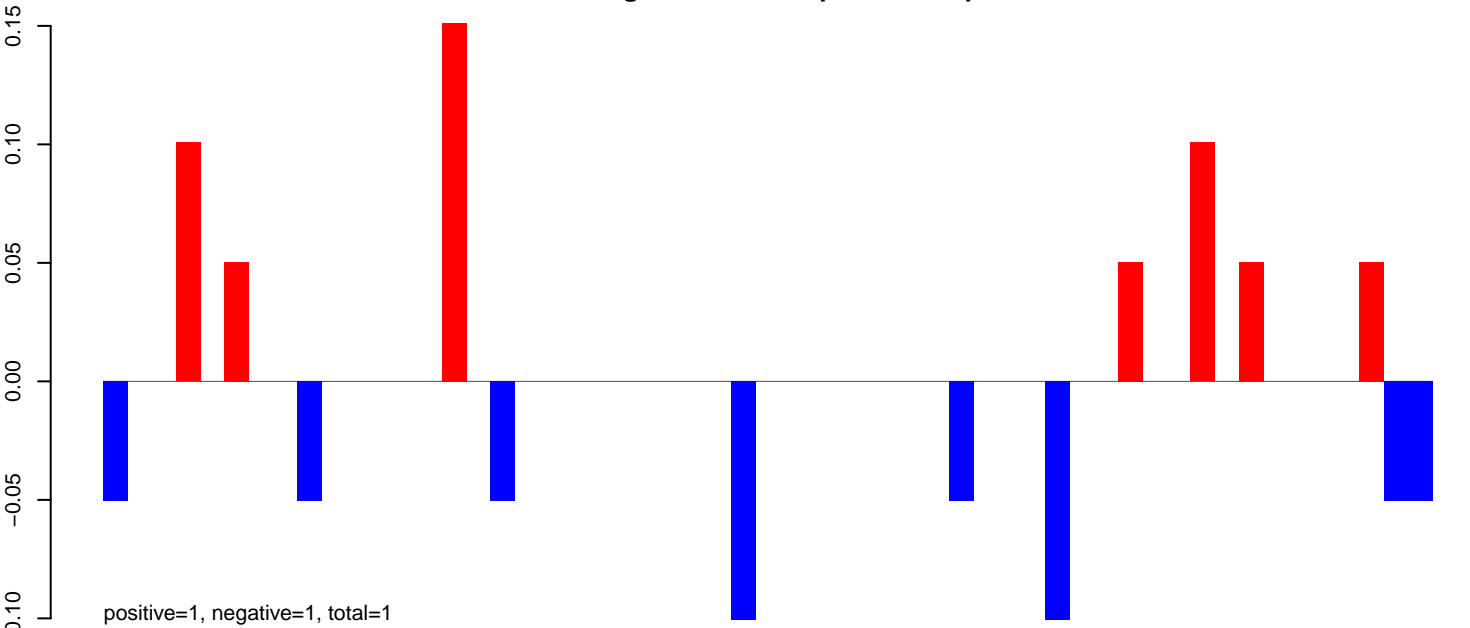

AeAeg_FcArc_GH_rep3.rep

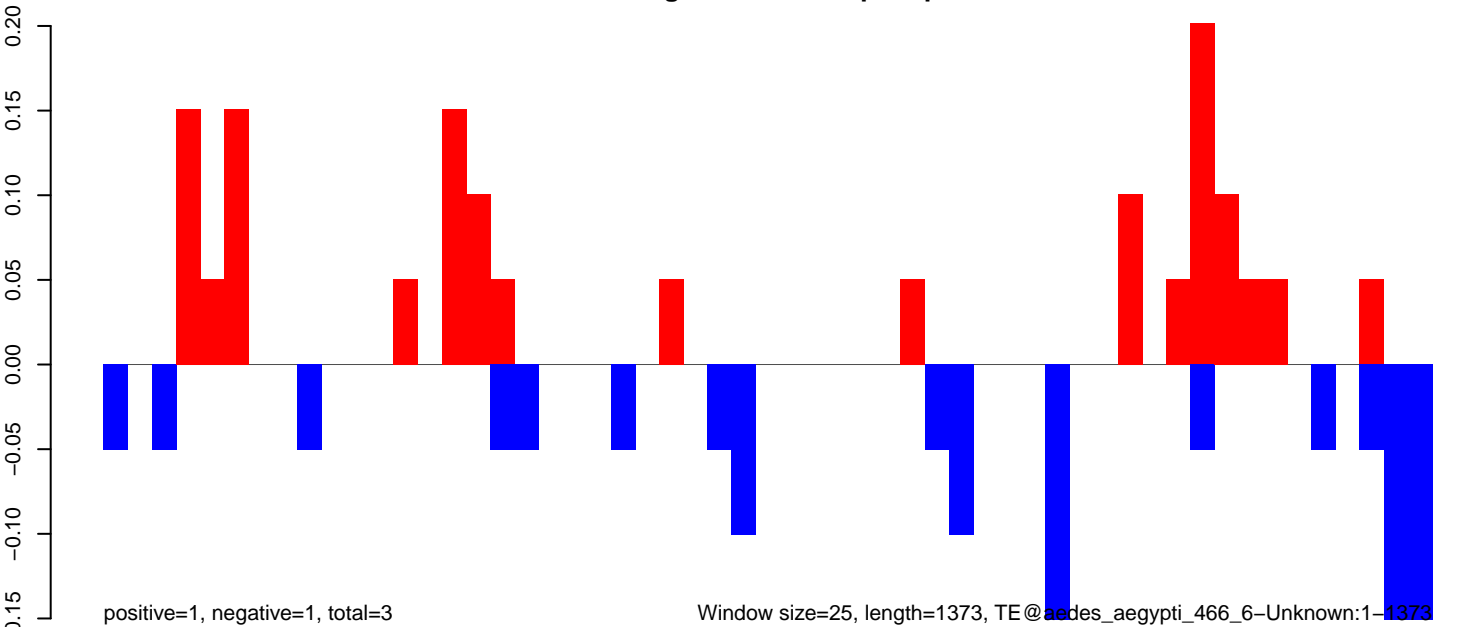

AeAeg_FcArc_GH_rep3.18_23.rep

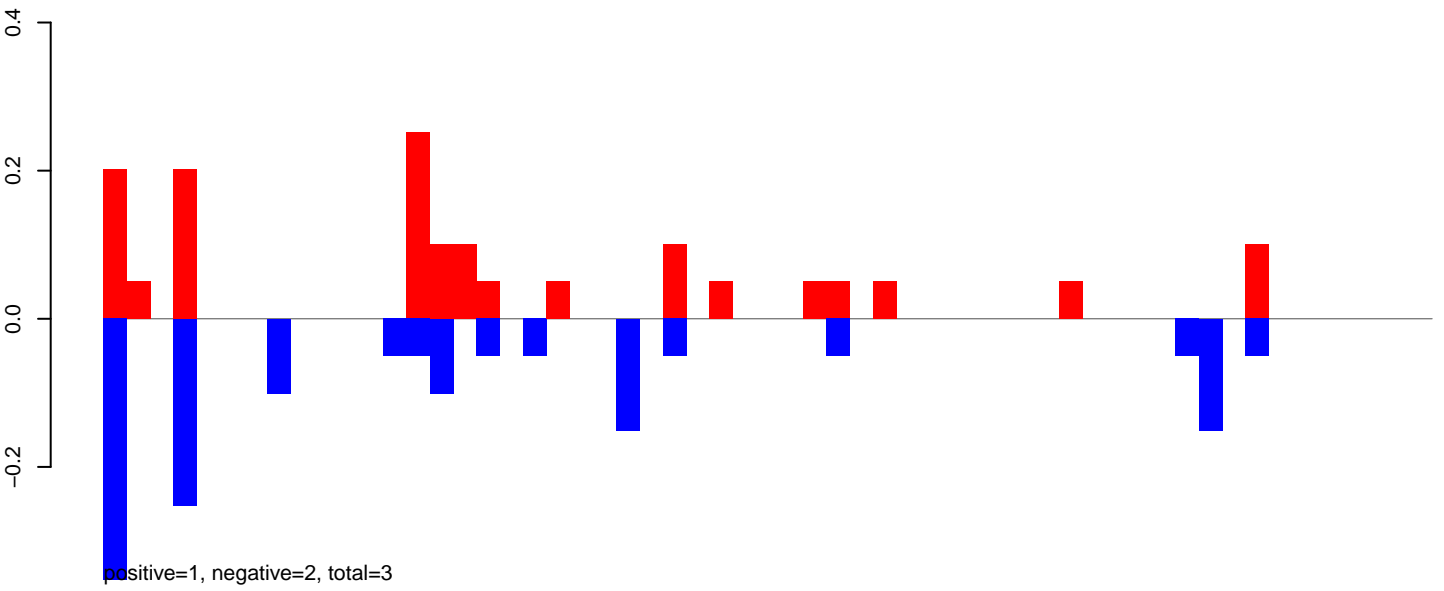

AeAeg_FcArc_GH_rep3.24_35.rep

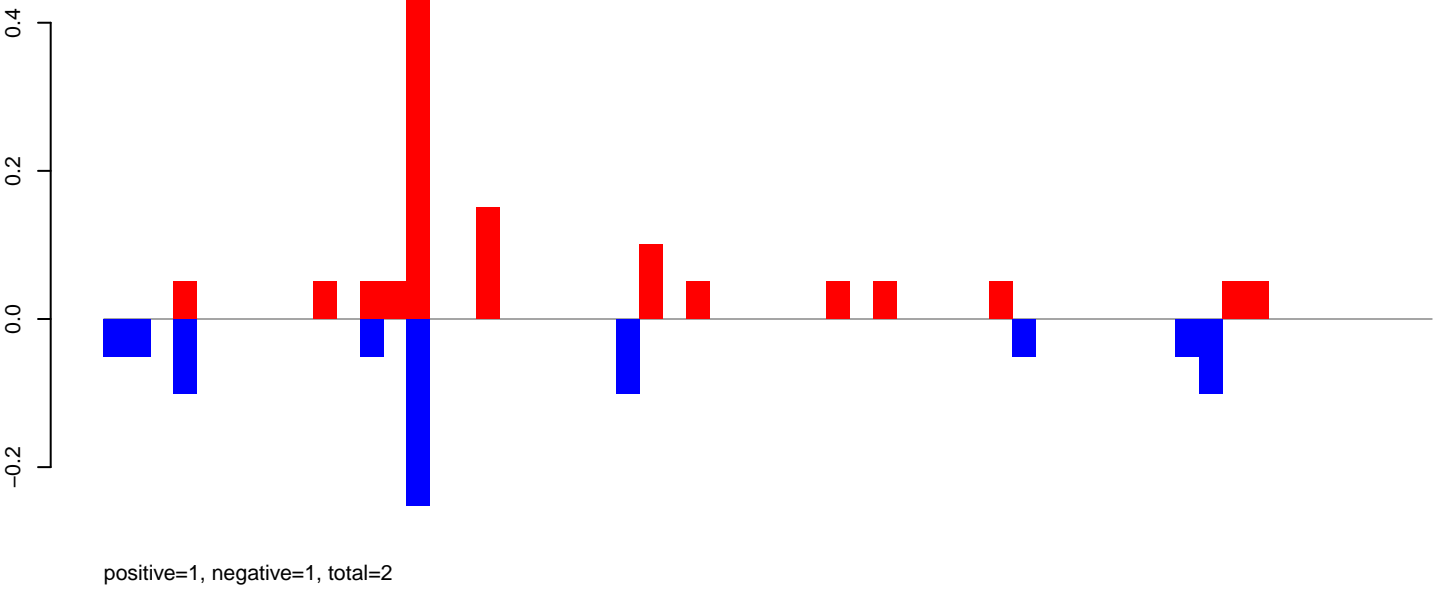

AeAeg_FcArc_GH_rep3.rep

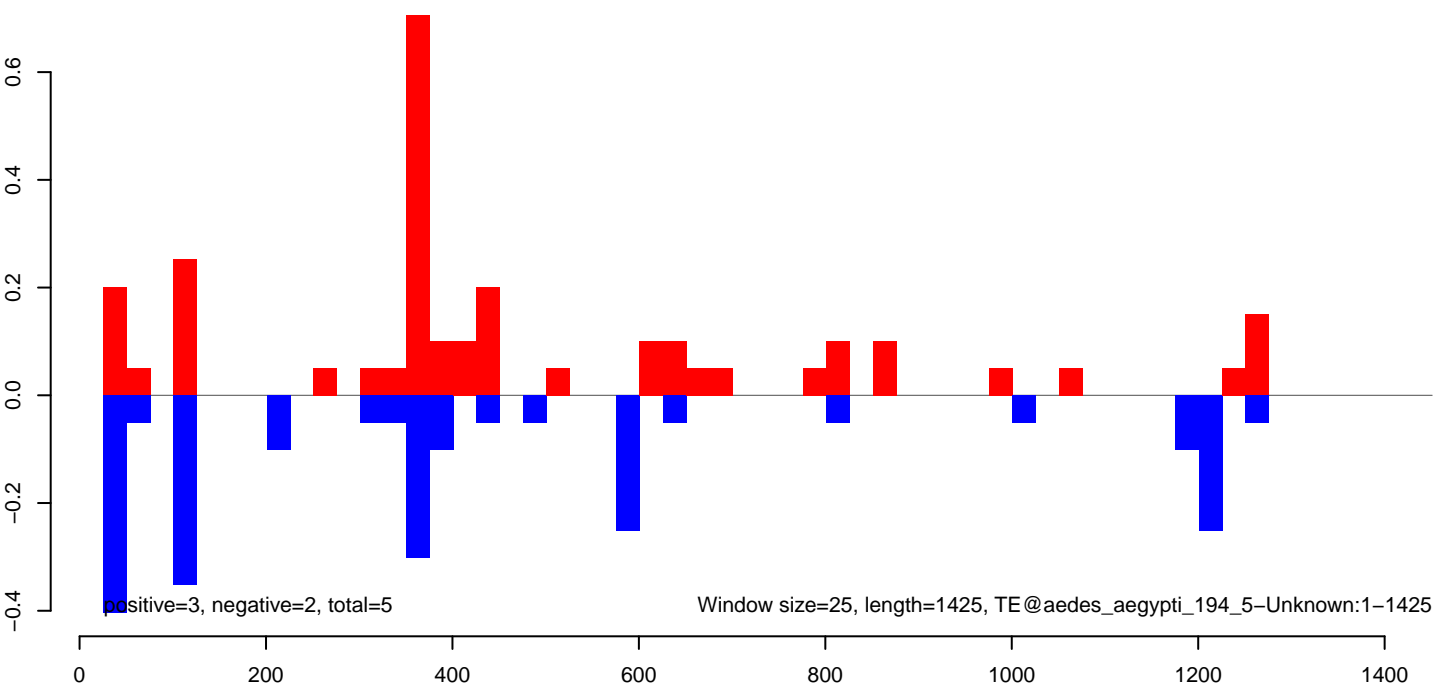

AeAeg_FcArc_GH_rep3.18_23.rep

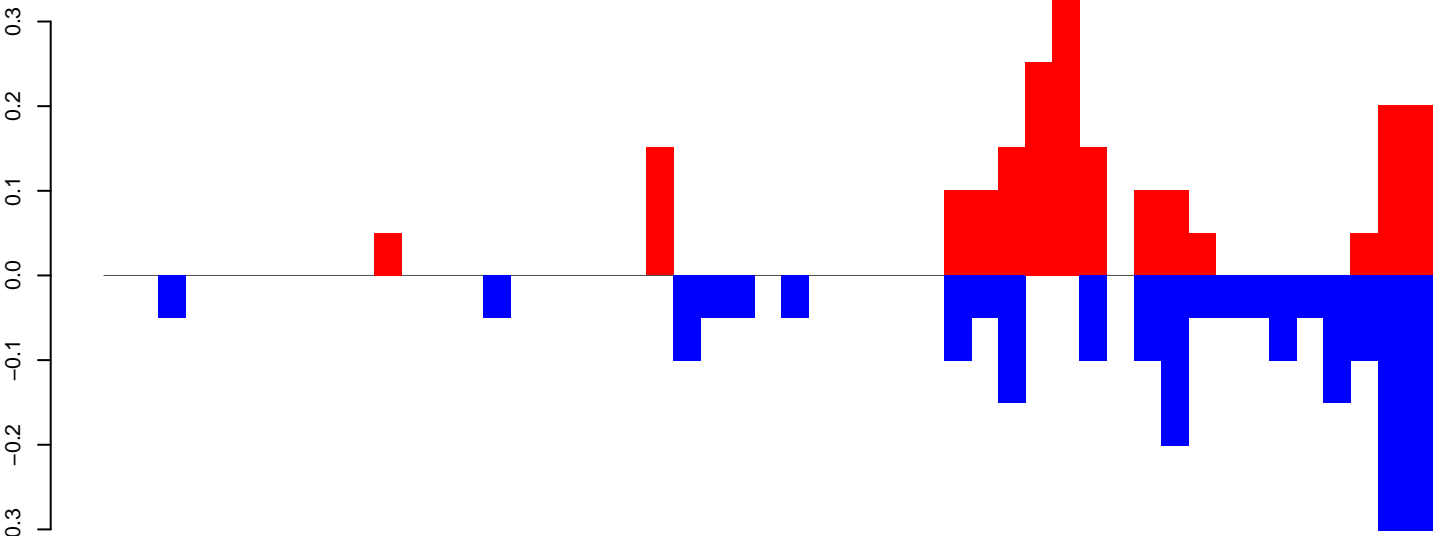

positive=2, negative=2, total=4

AeAeg_FcArc_GH_rep3.24_35.rep

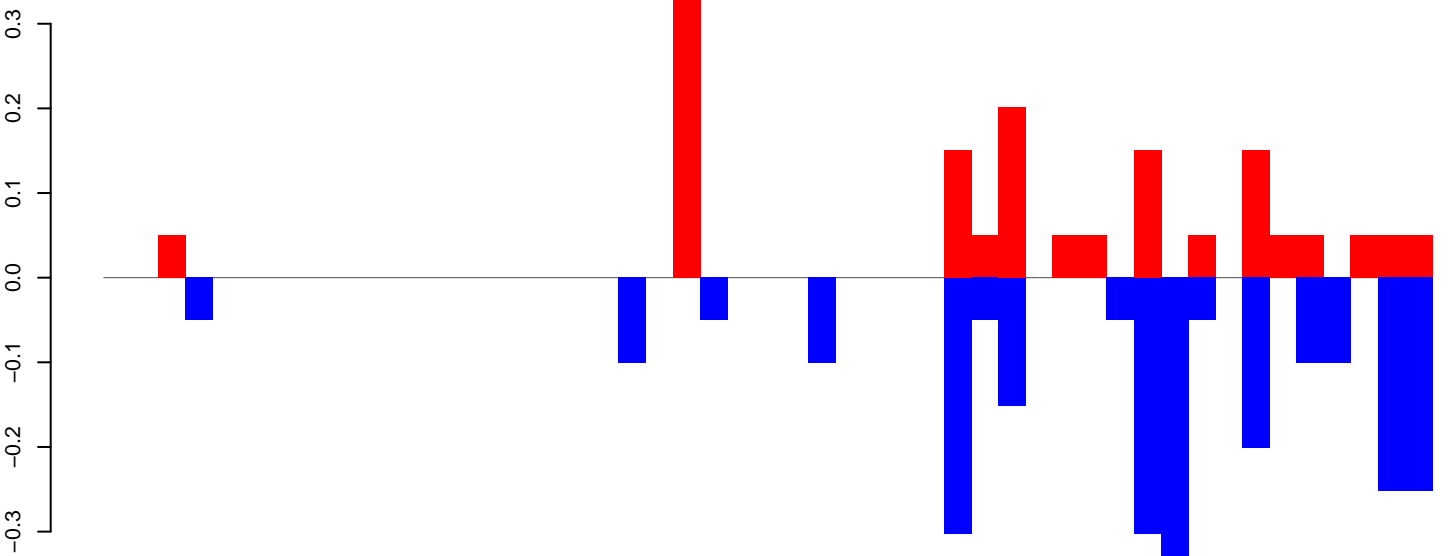

positive=2, negative=2, total=4

AeAeg_FcArc_GH_rep3.rep

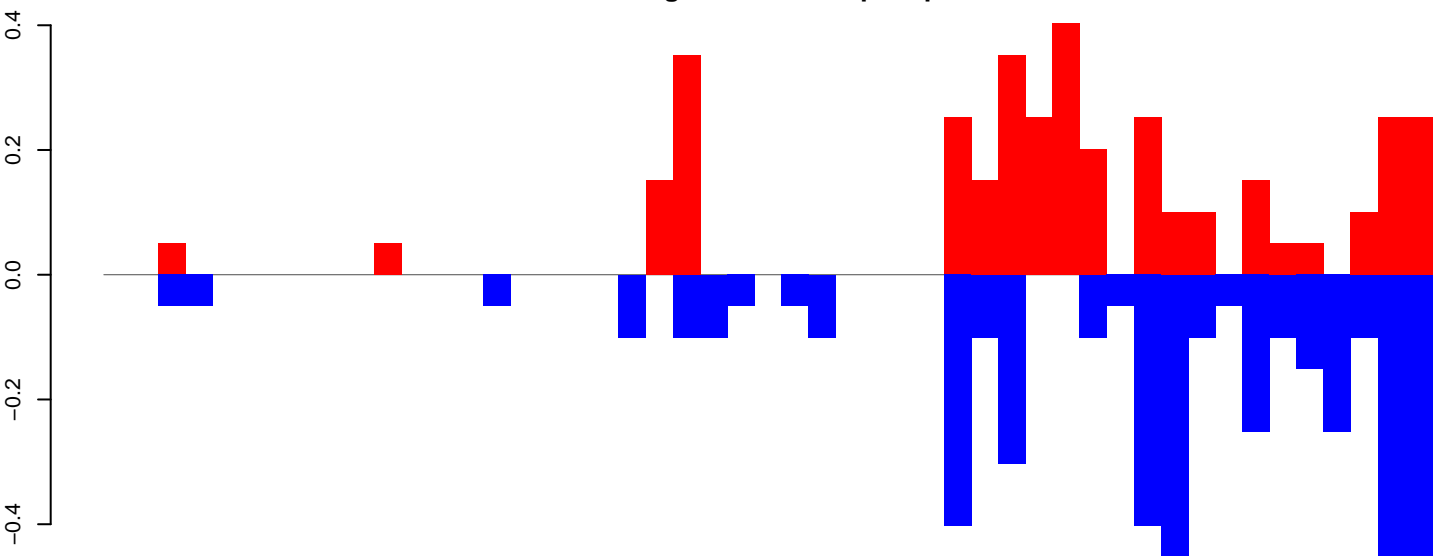

positive=4, negative=5, total=8

Window size=25, length=1217, TE@aedes_aegypti_1448_5-Unknown:1-1217

0 200 400 600 800 1000 1200

AeAeg_Fcarc_GH_rep3.18_23.rep

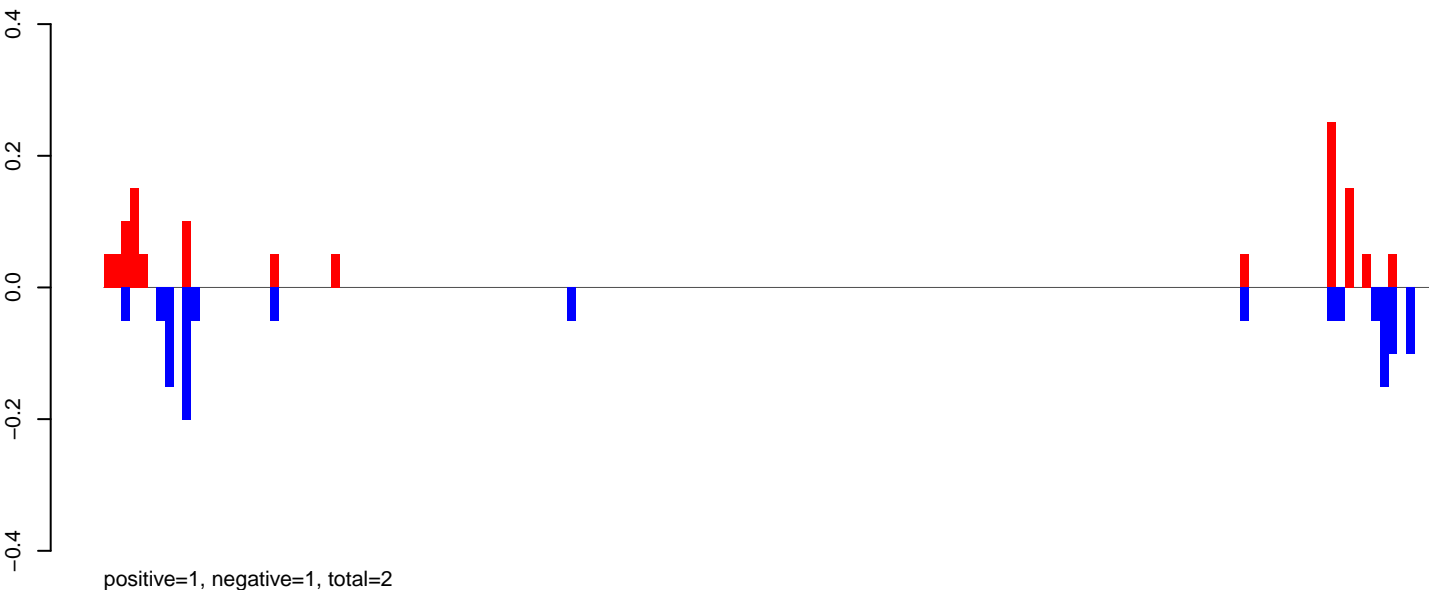

AeAeg_Fcarc_GH_rep3.24_35.rep

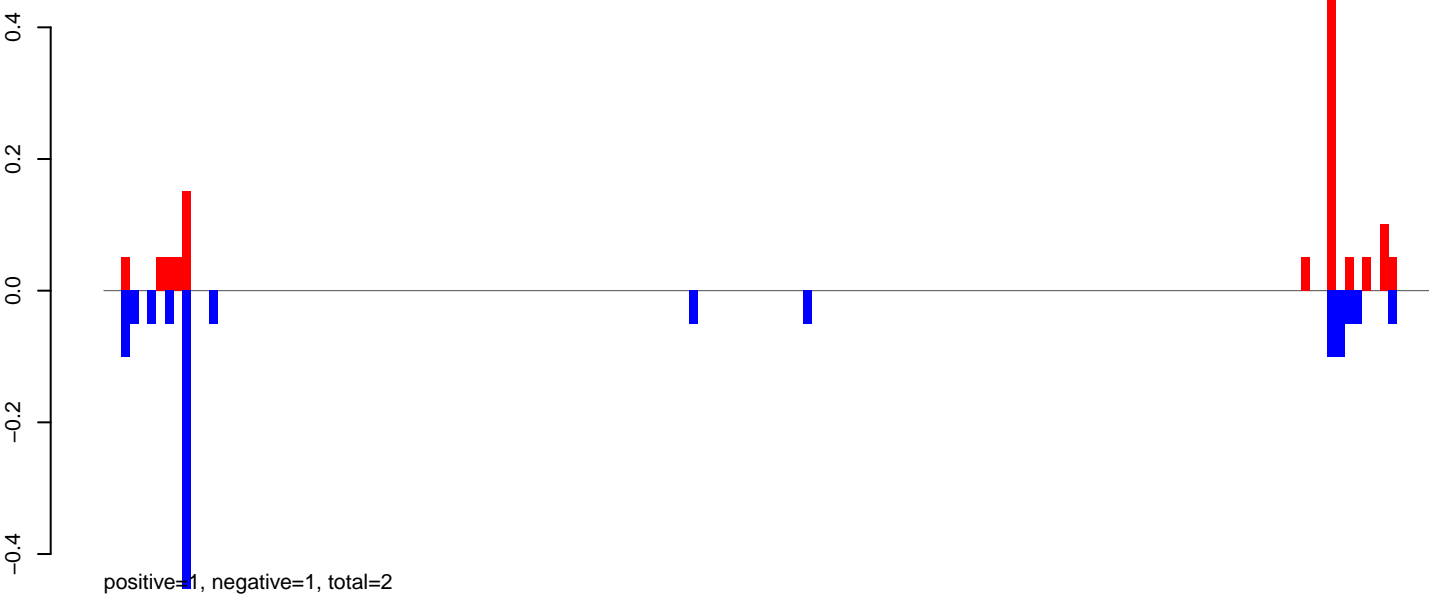

AeAeg_Fcarc_GH_rep3.rep

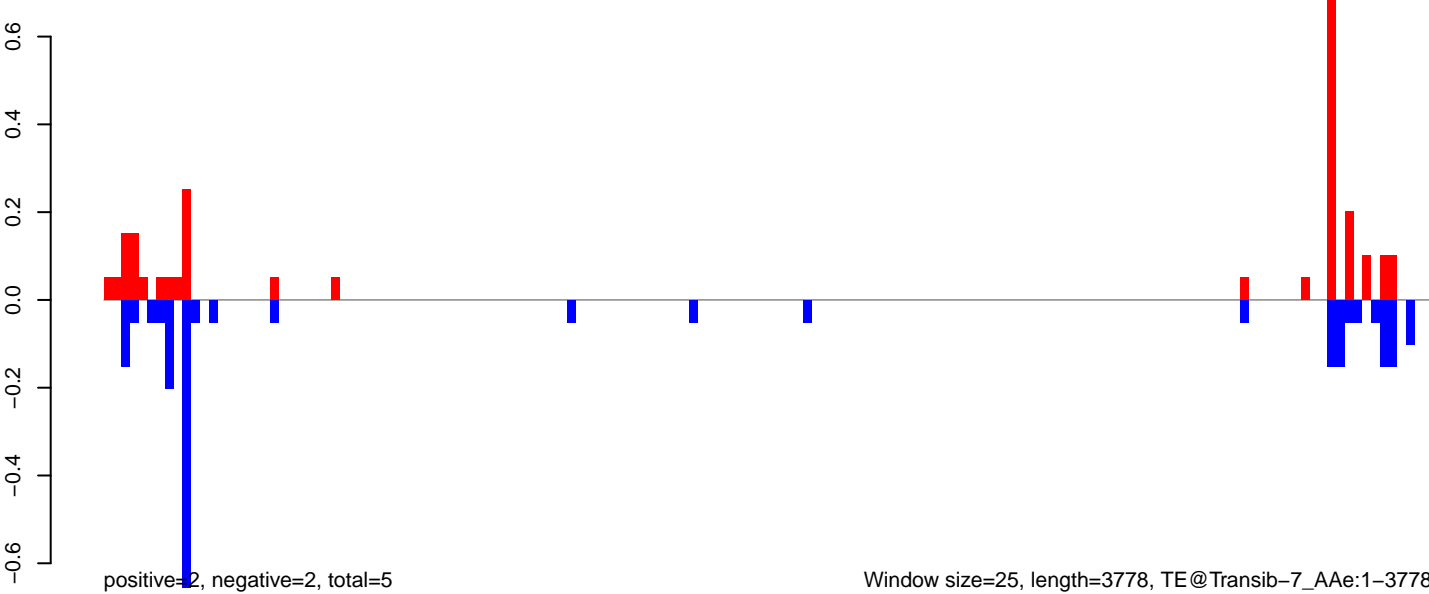

AeAeg_Fcarc_GH_rep3.18_23.rep

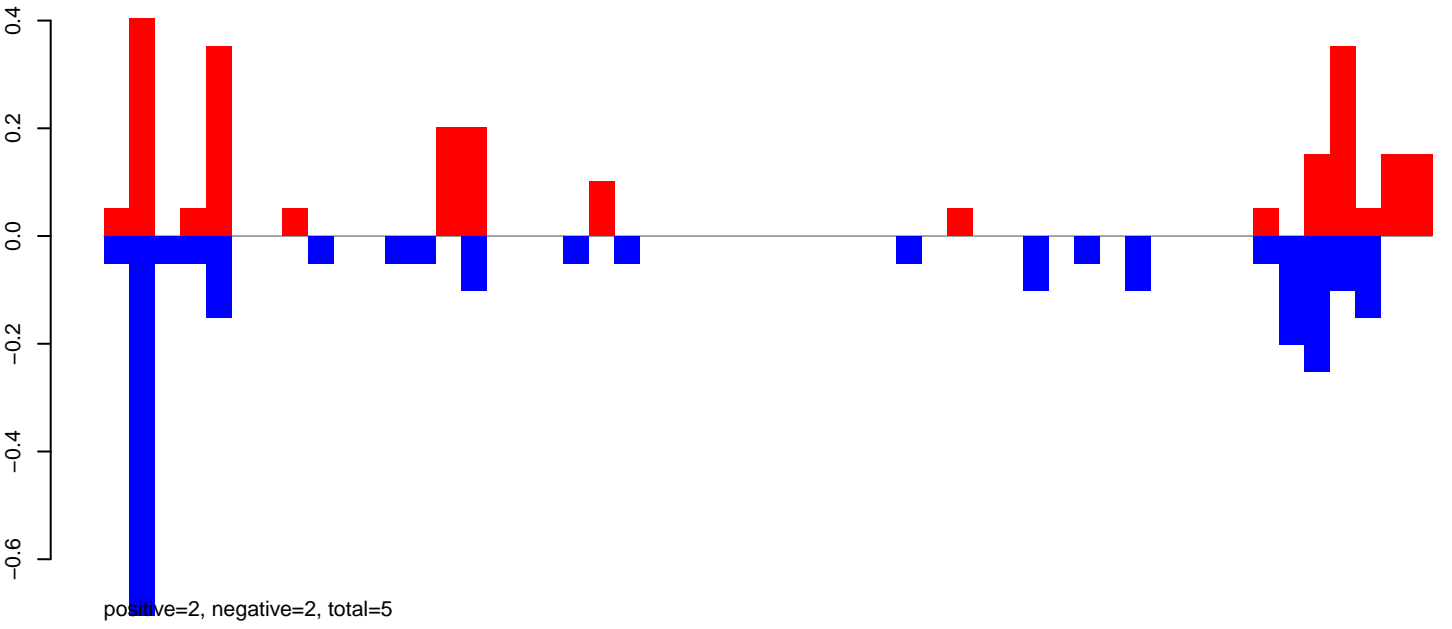

AeAeg_Fcarc_GH_rep3.24_35.rep

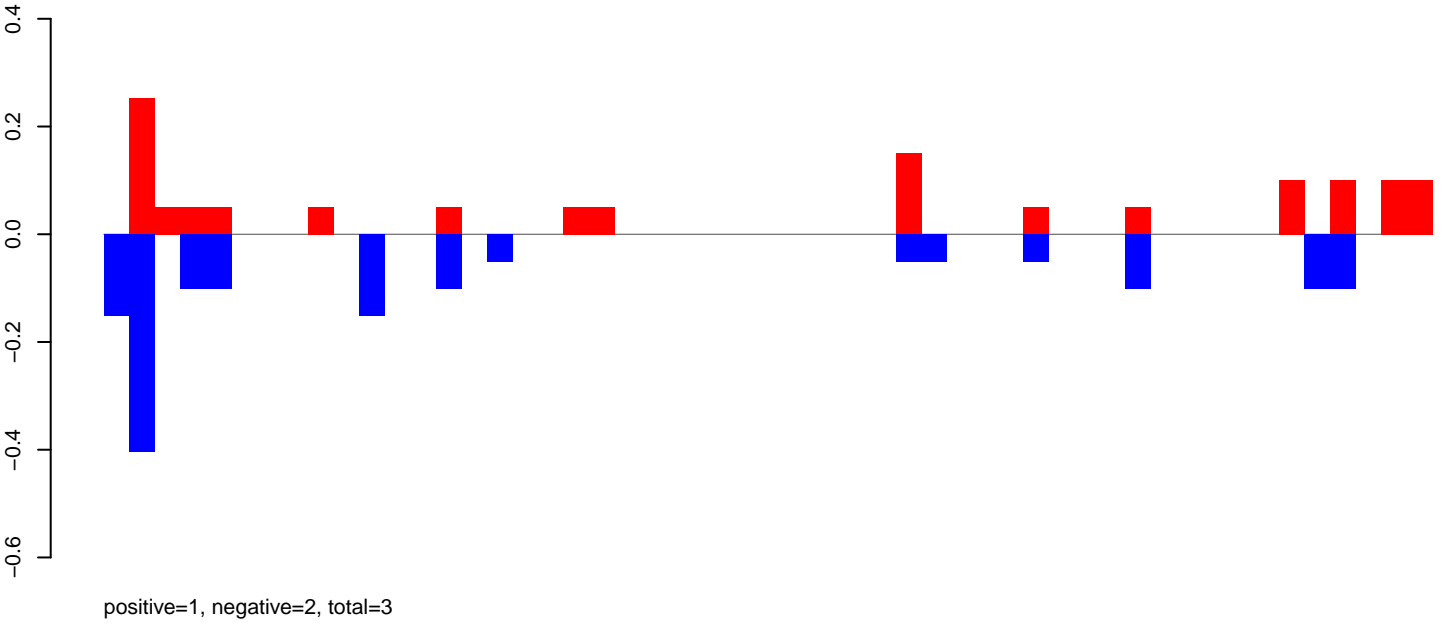

AeAeg_Fcarc_GH_rep3.rep

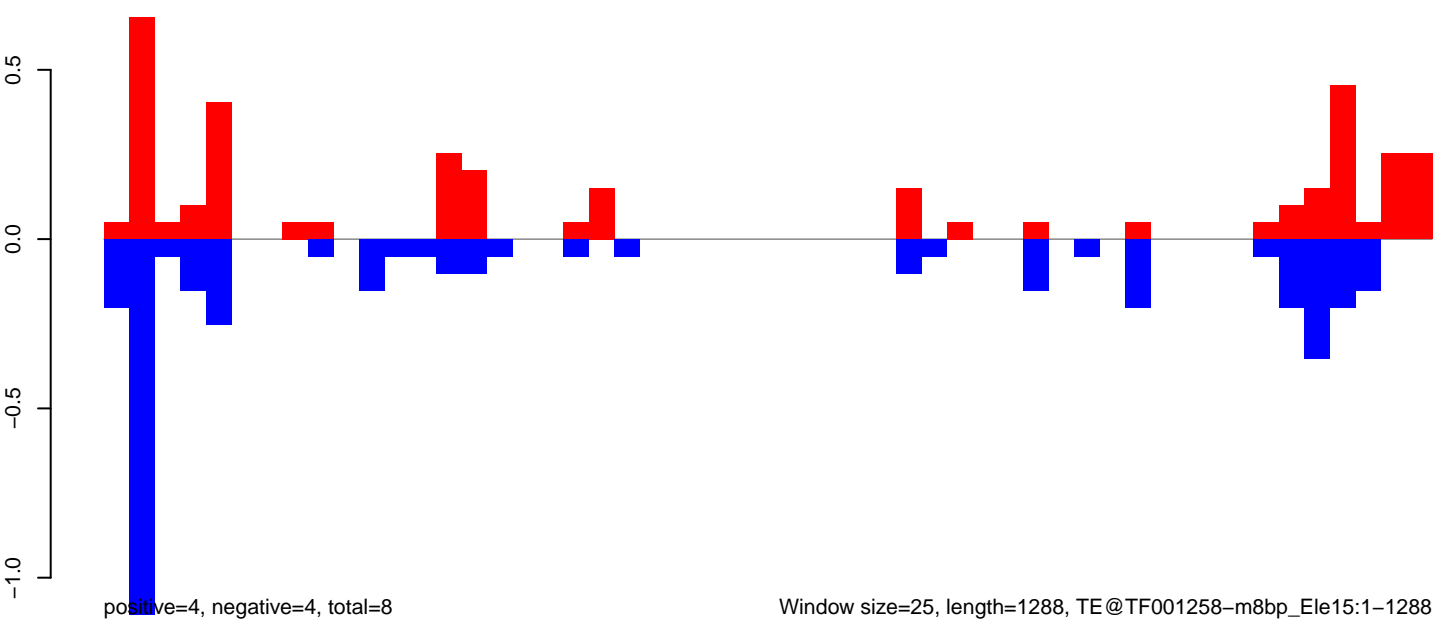

0 200 400 600 800 1000 1200

AeAeg_Fcarc_GH_rep3.18_23.rep

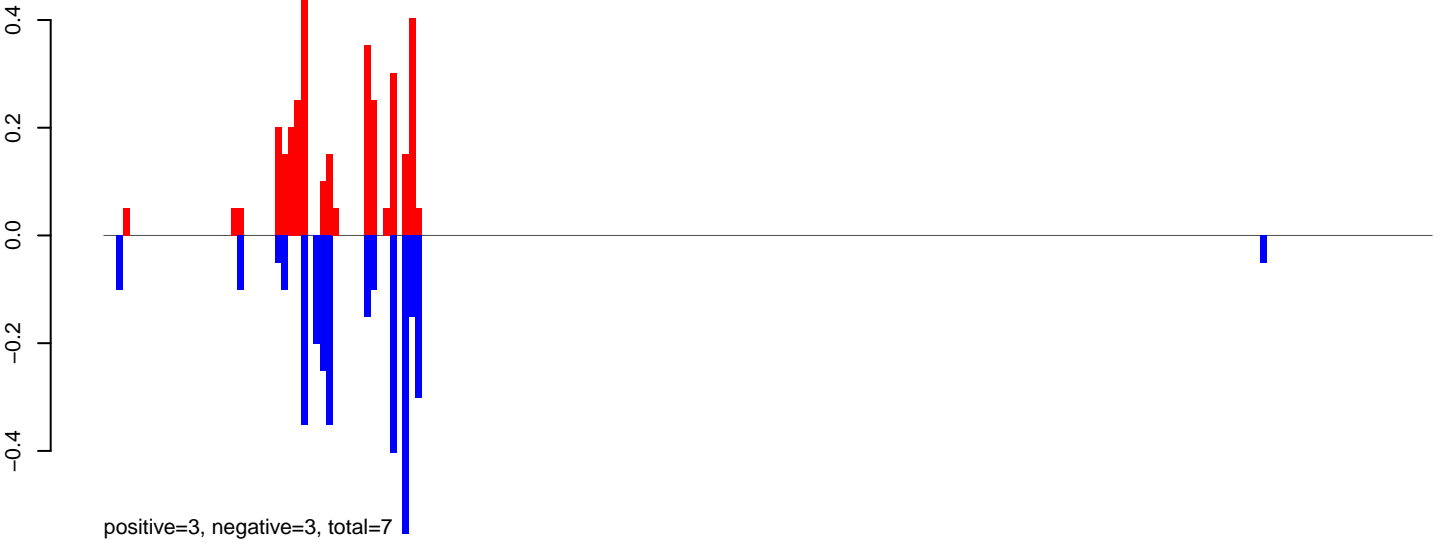

AeAeg_Fcarc_GH_rep3.24_35.rep

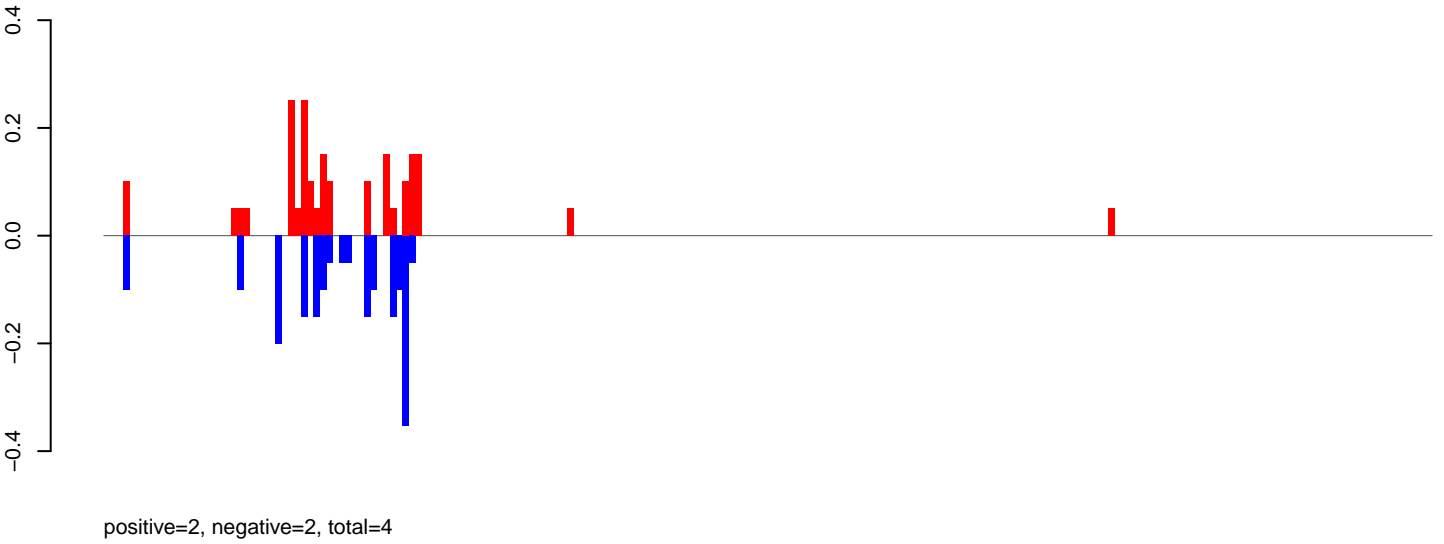

AeAeg_Fcarc_GH_rep3.rep

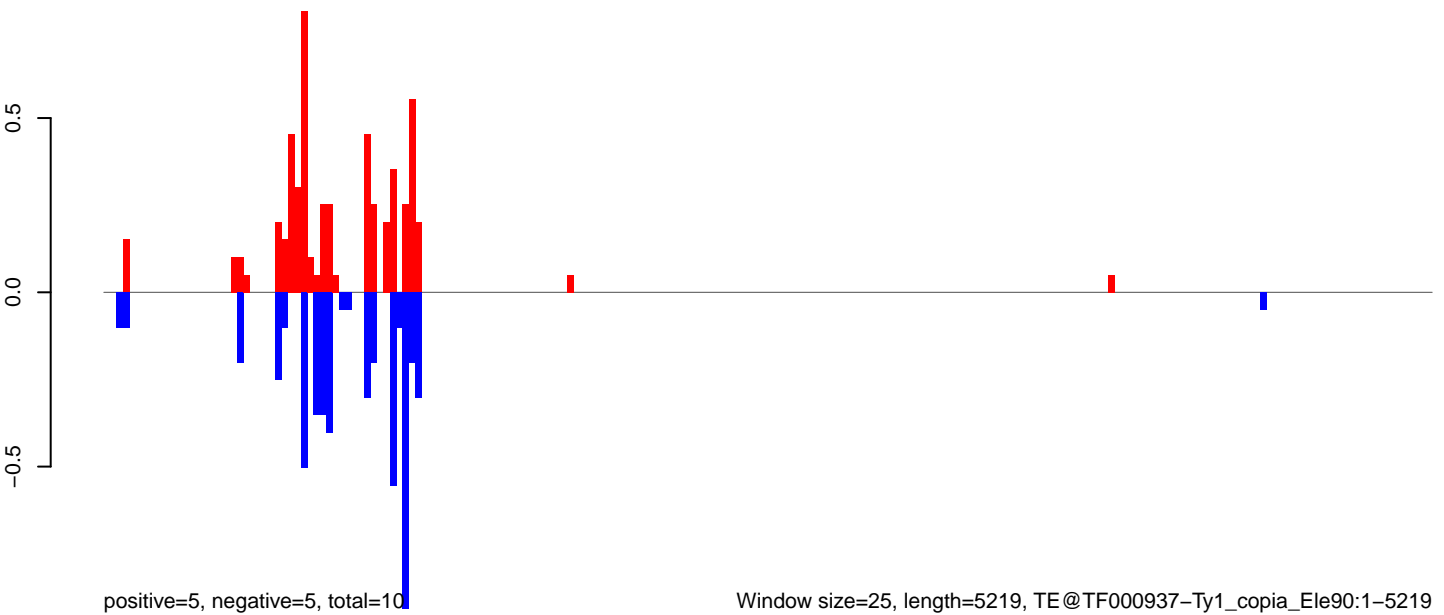

AeAeg_FcArc_GH_rep3.18_23.rep

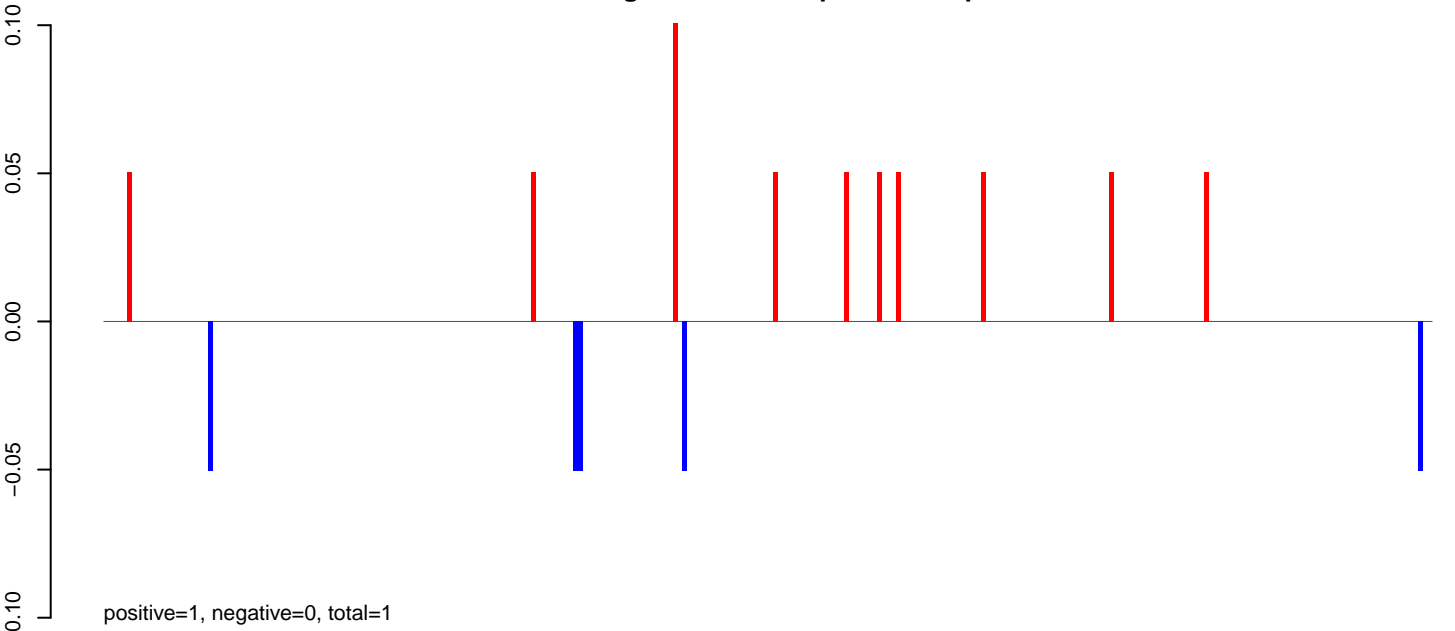

AeAeg_FcArc_GH_rep3.24_35.rep

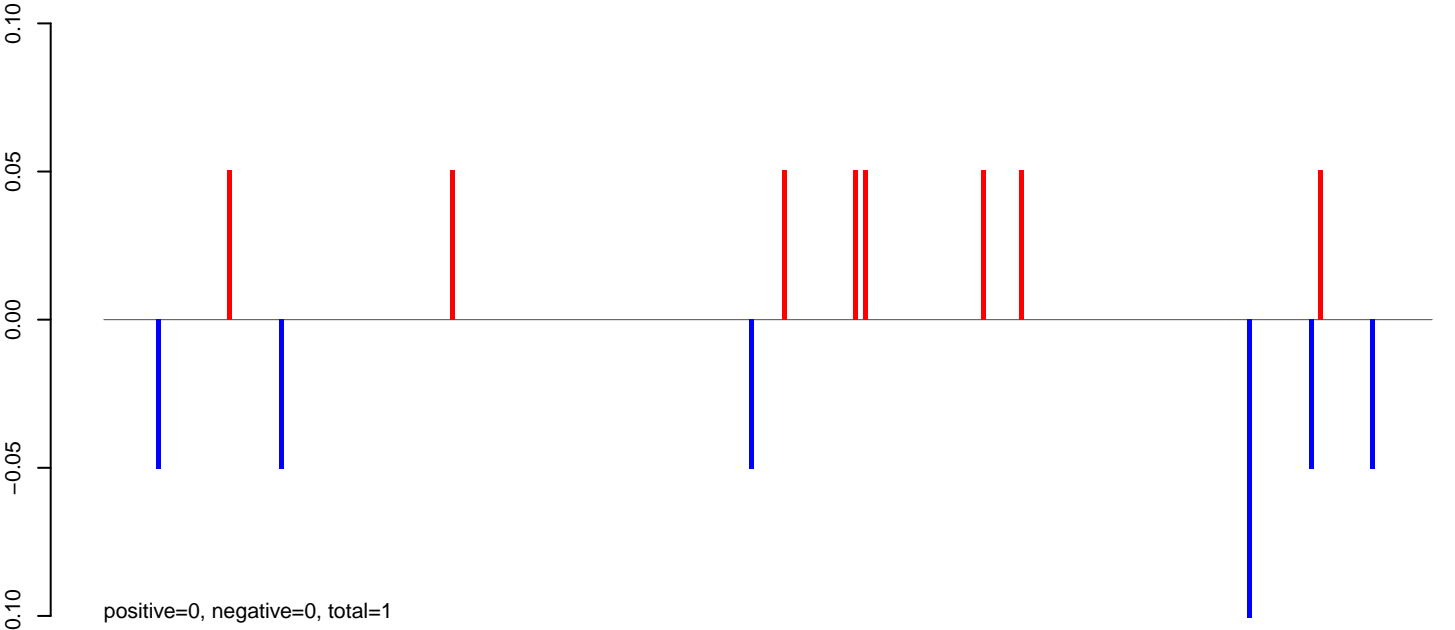

AeAeg_FcArc_GH_rep3.rep

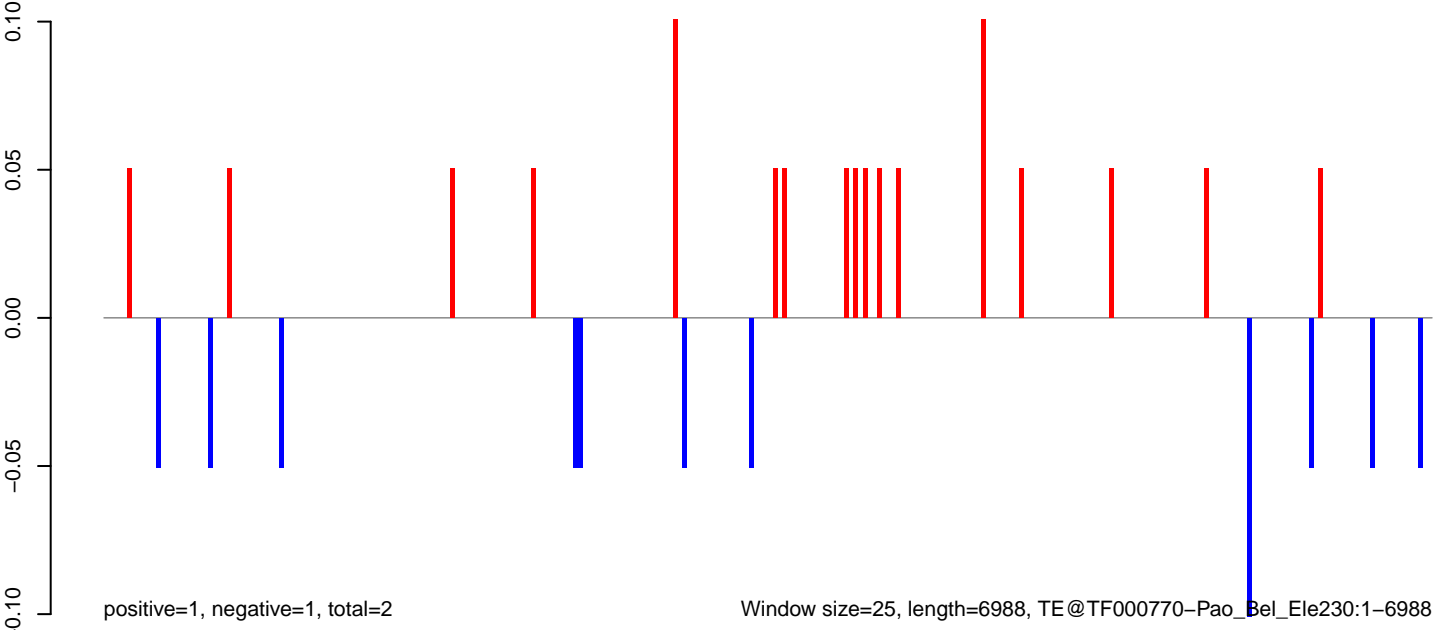

AeAeg_Fcarc_GH_rep3.18_23.rep

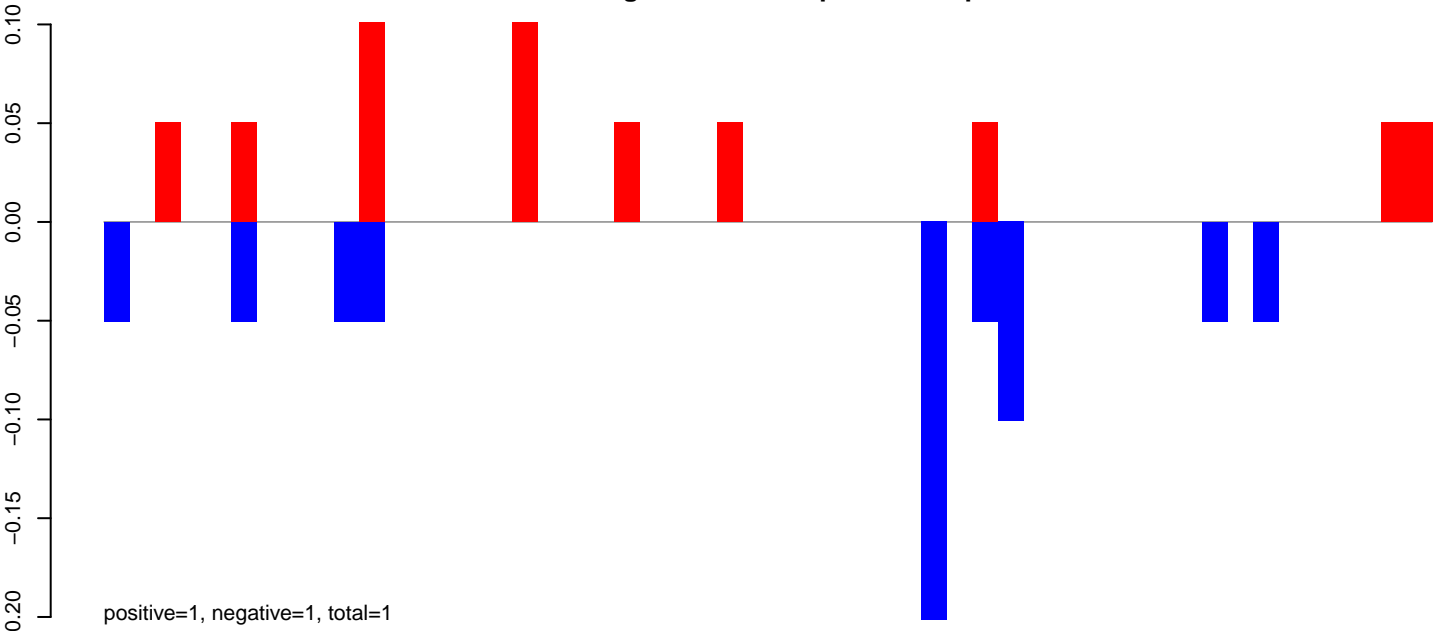

AeAeg_Fcarc_GH_rep3.24_35.rep

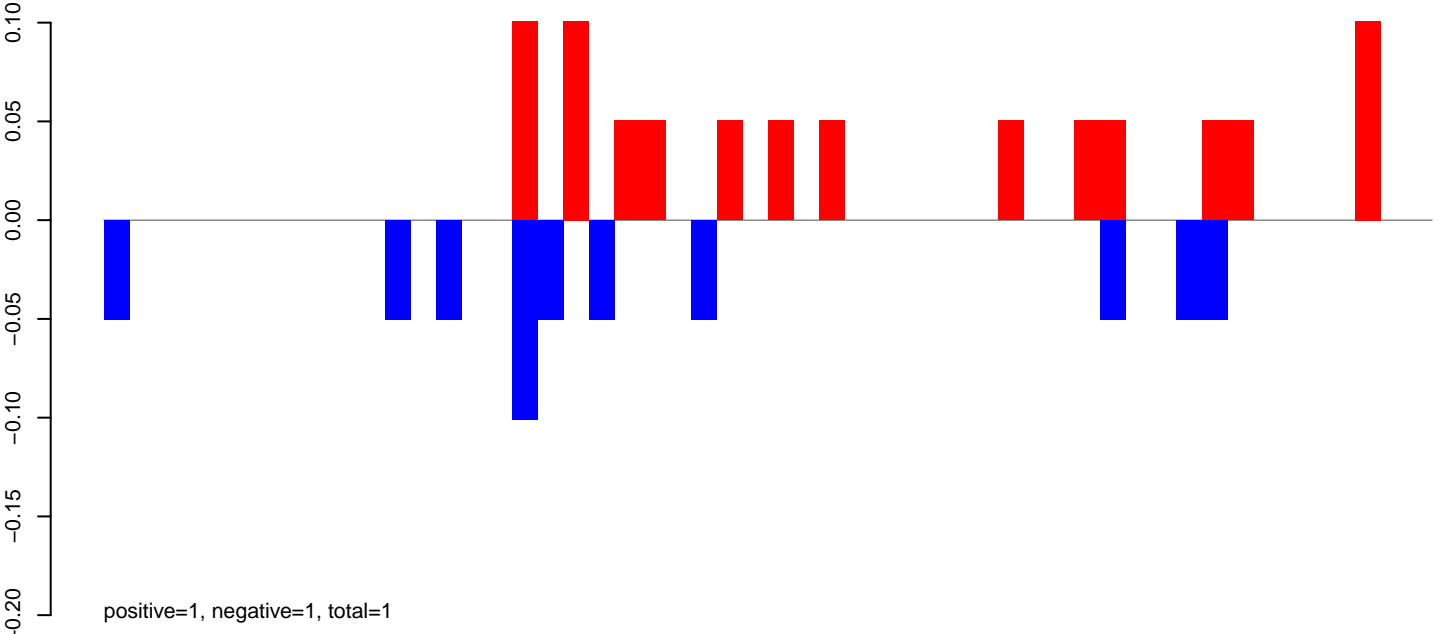

AeAeg_Fcarc_GH_rep3.rep

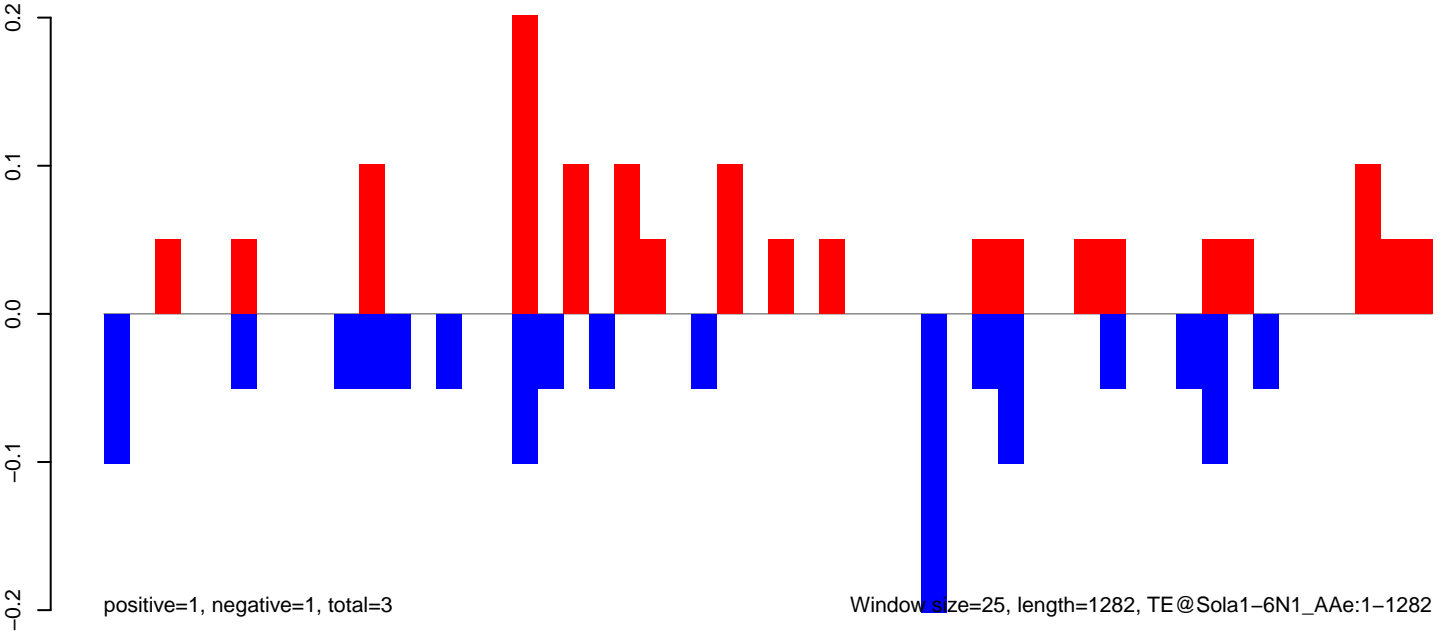

AeAeg_FcArc_GH_rep3.18_23.rep

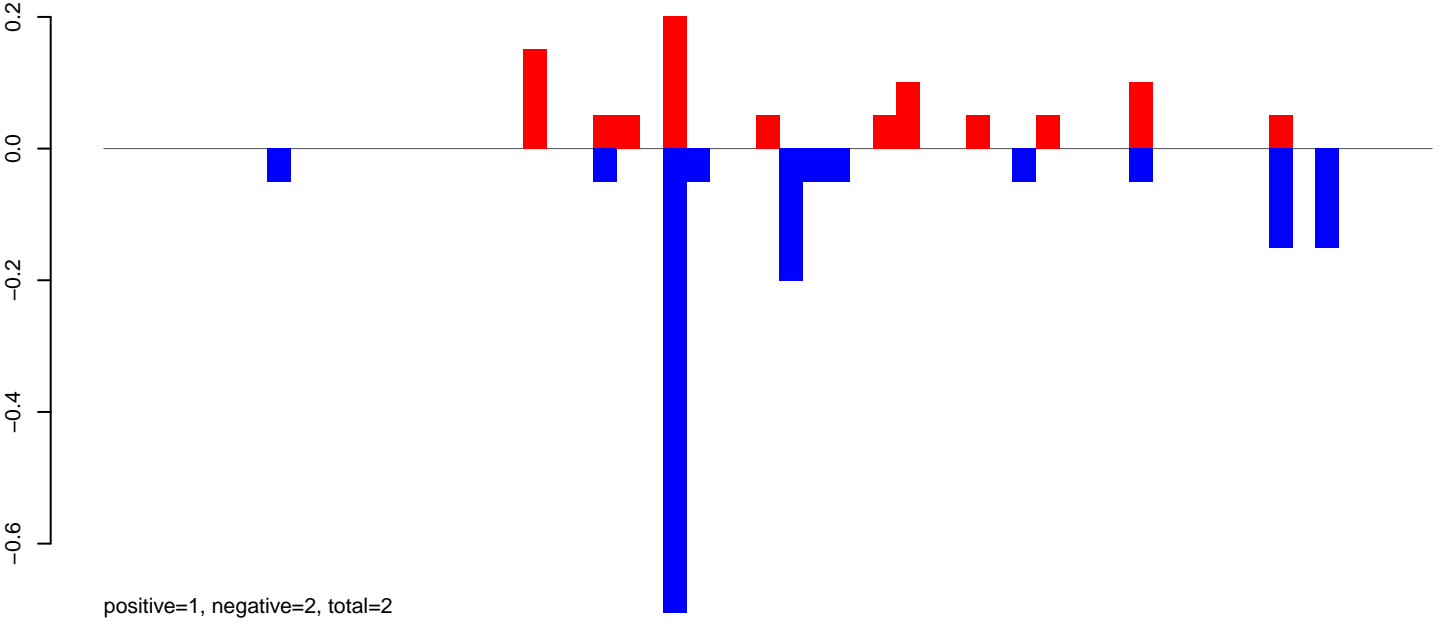

AeAeg_FcArc_GH_rep3.24_35.rep

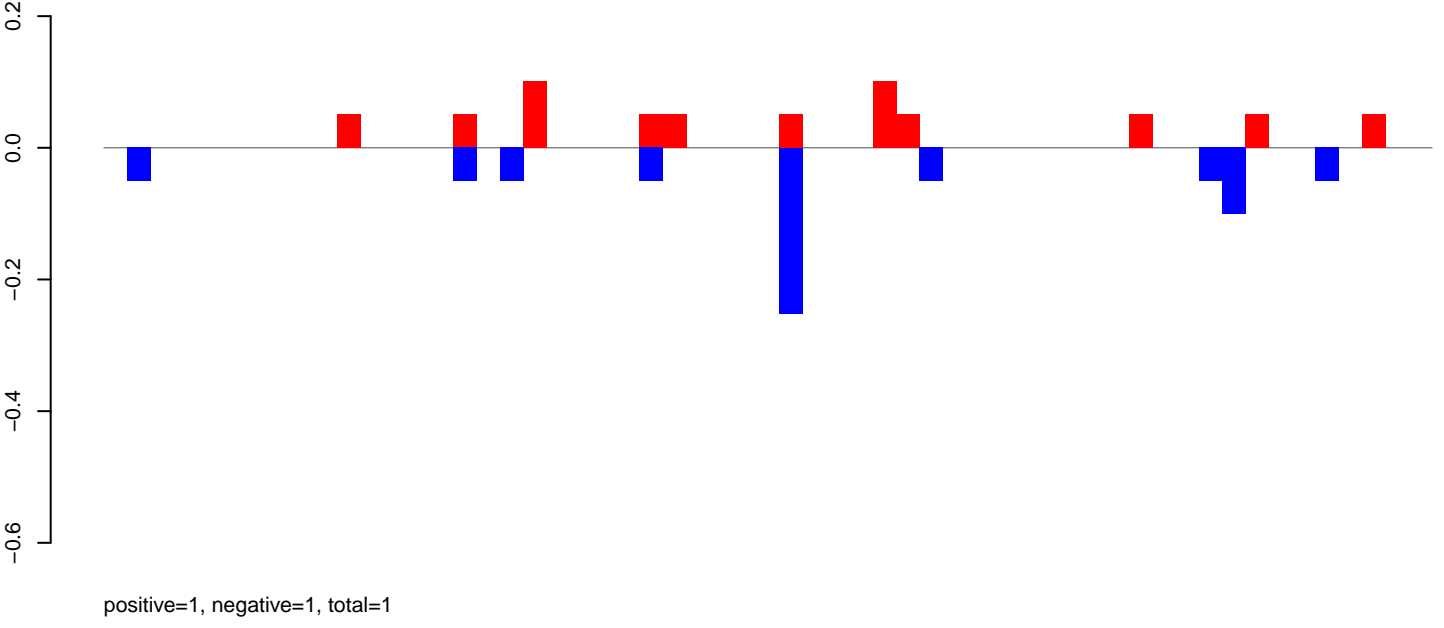

AeAeg_FcArc_GH_rep3.rep

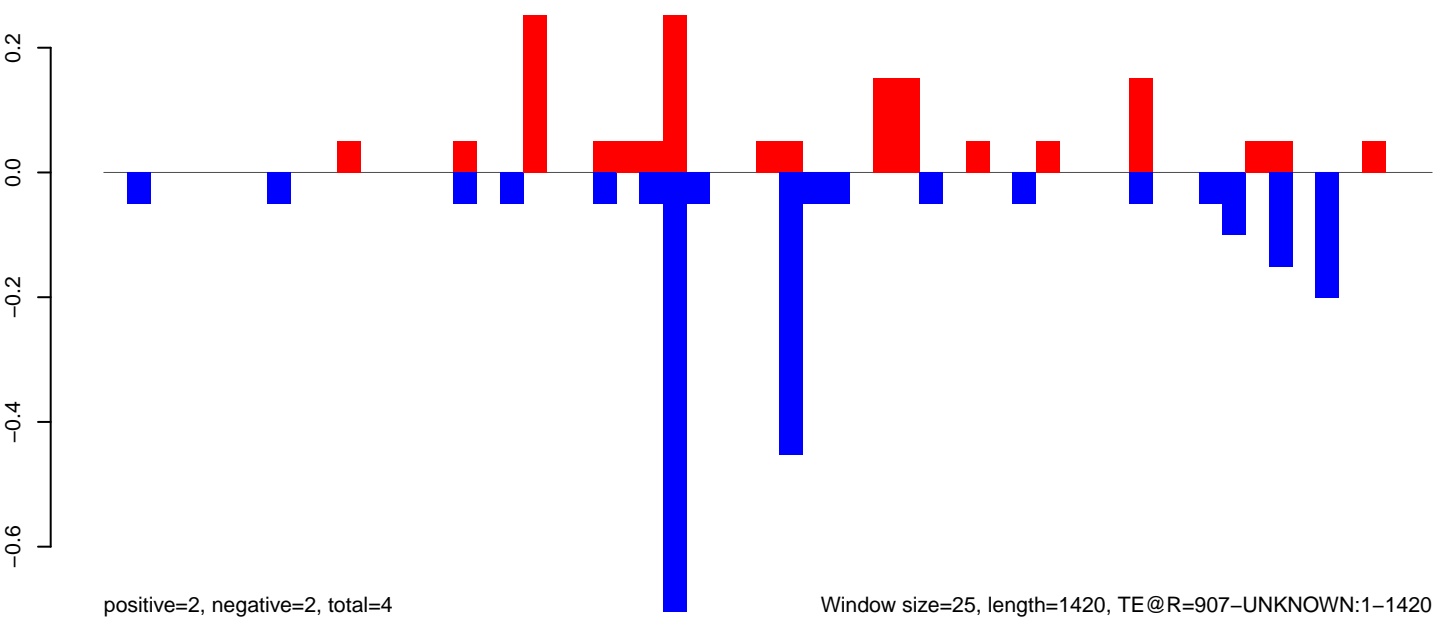

AeAeg_Fcarc_GH_rep3.18_23.rep

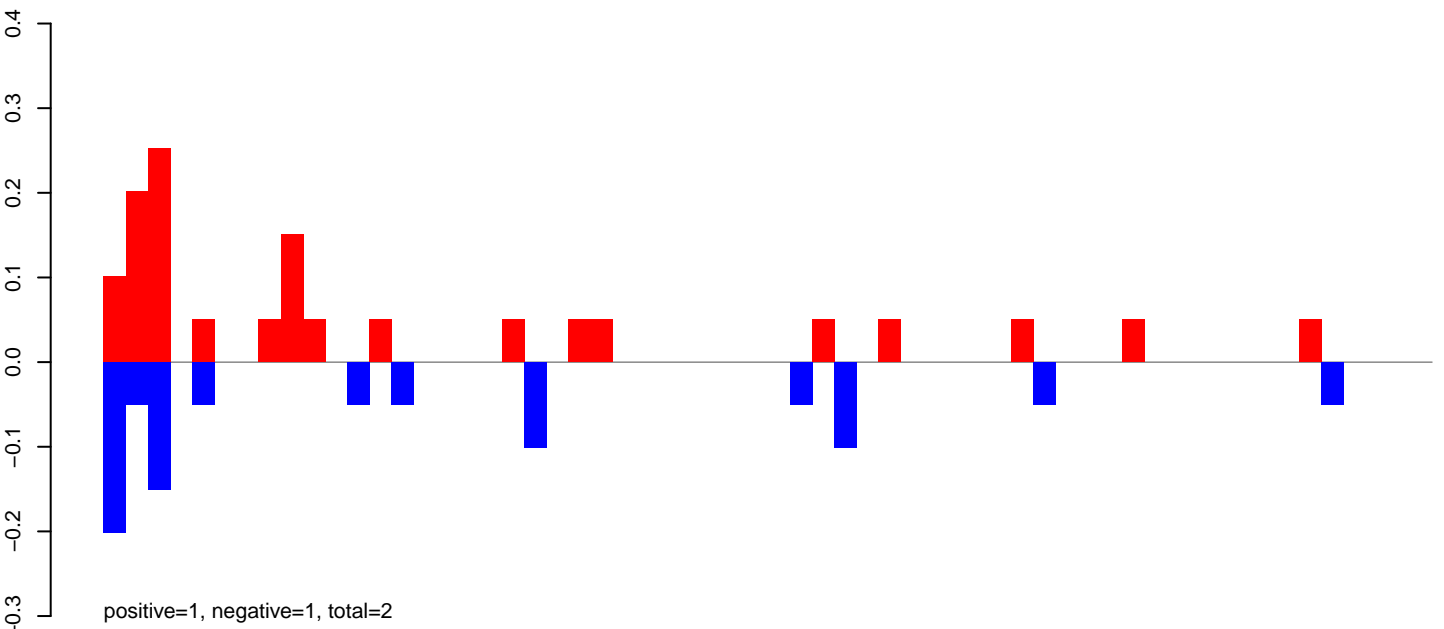

AeAeg_Fcarc_GH_rep3.24_35.rep

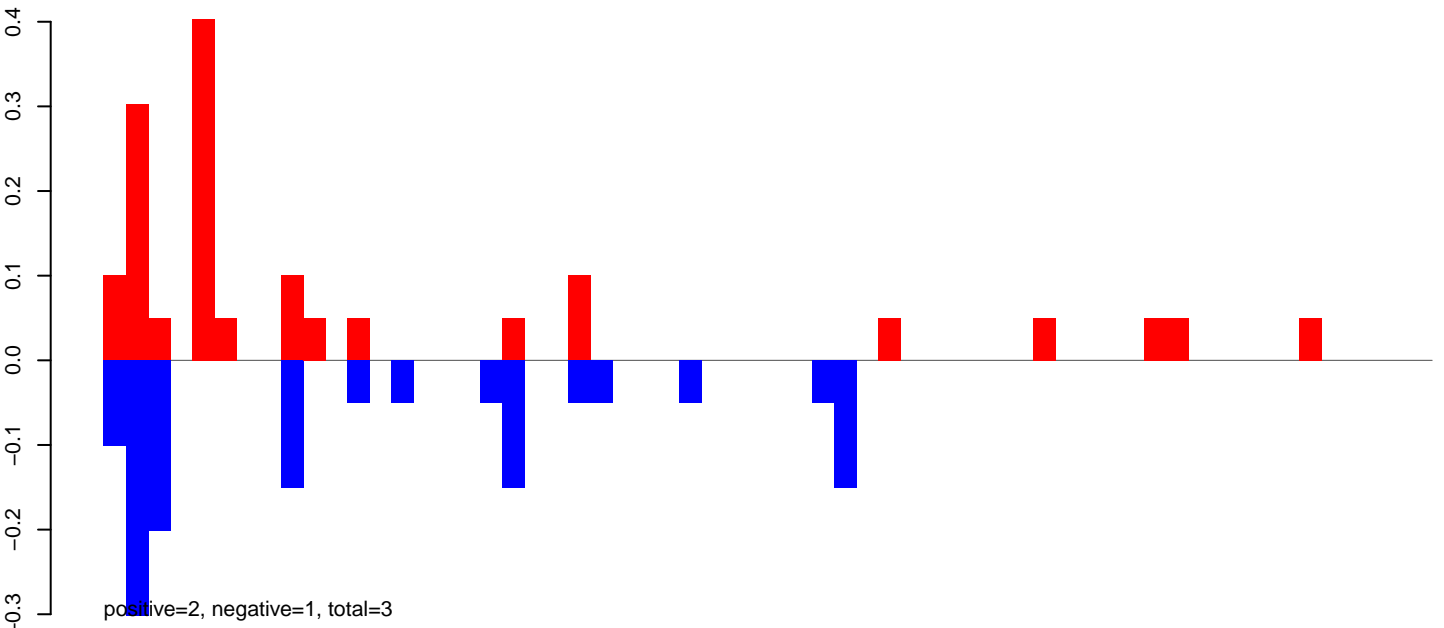

AeAeg_Fcarc_GH_rep3.rep

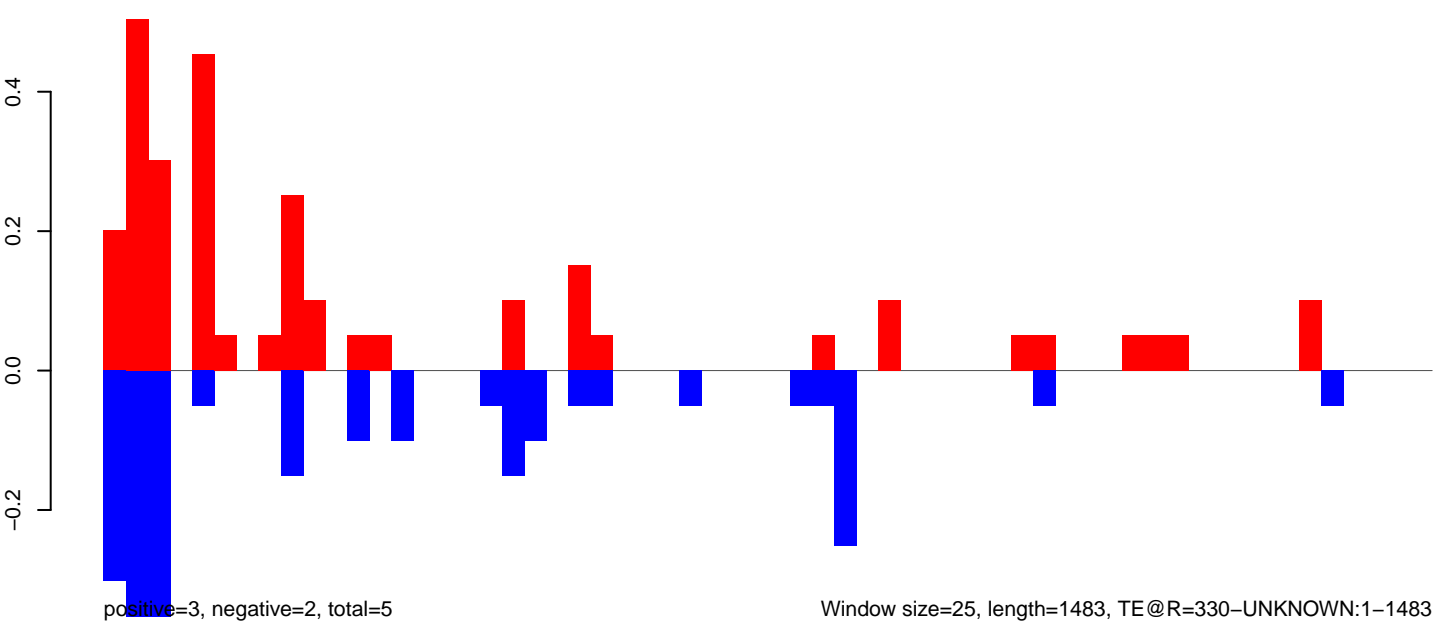

Window size=25, length=1483, TE@R=330-UNKNOWN:1-1483

AeAeg_FcArc_GH_rep3.18_23.rep

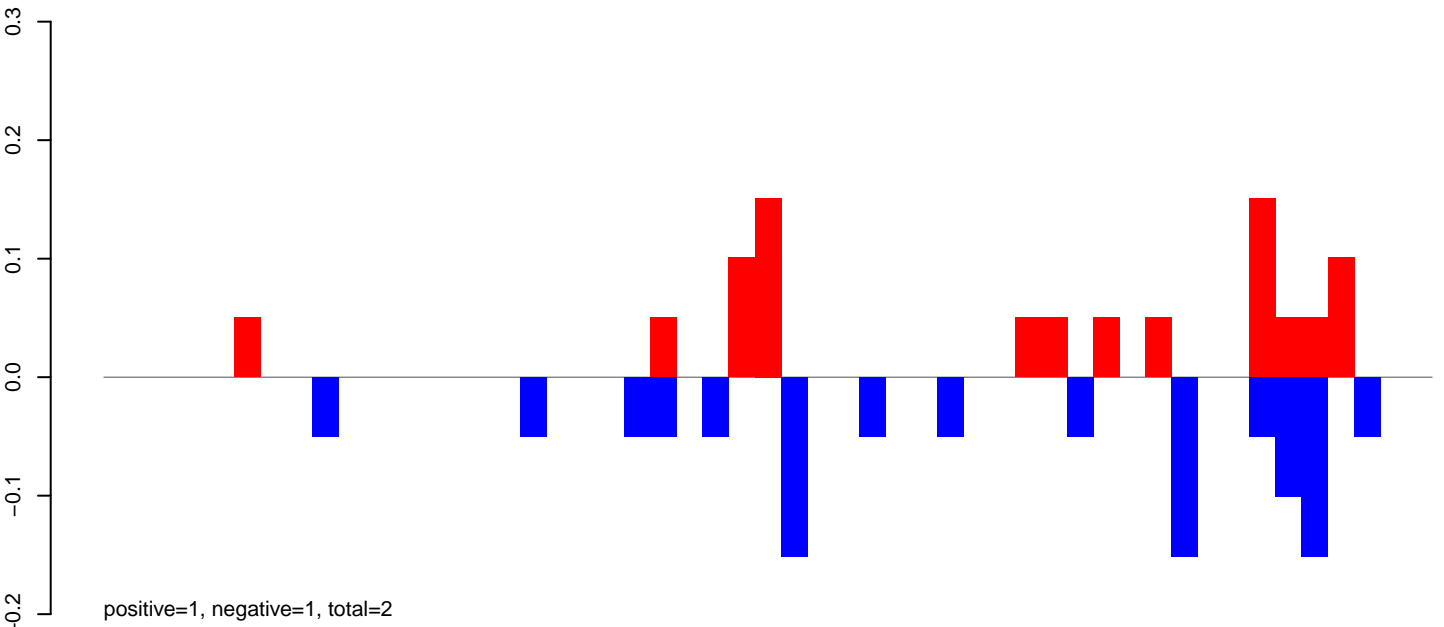

AeAeg_FcArc_GH_rep3.24_35.rep

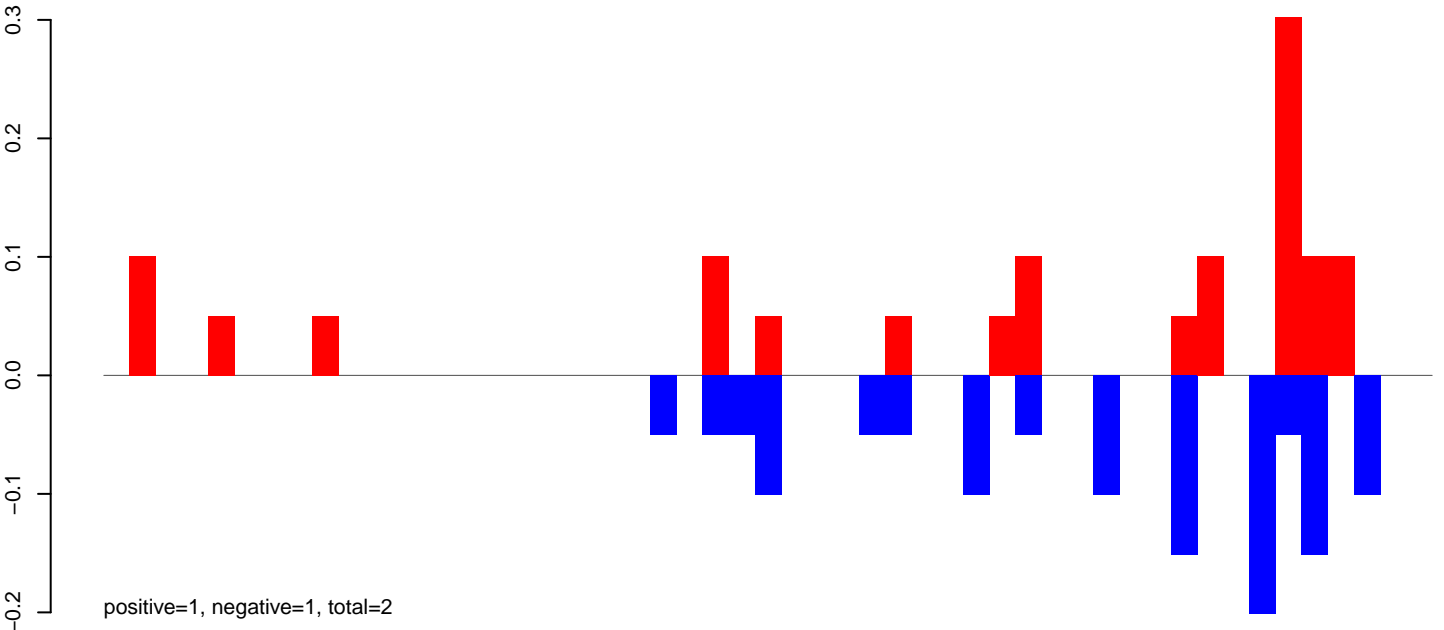

AeAeg_FcArc_GH_rep3.rep

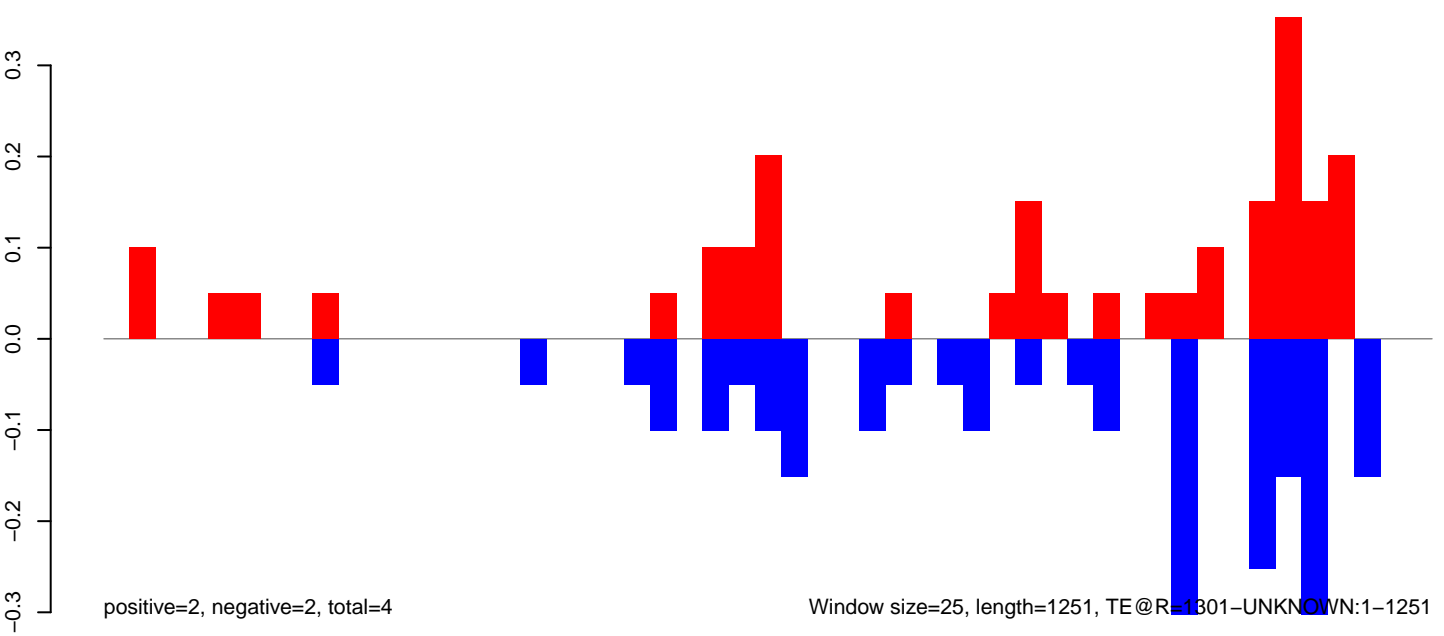

AeAeg_Fcarc_GH_rep3.18_23.rep

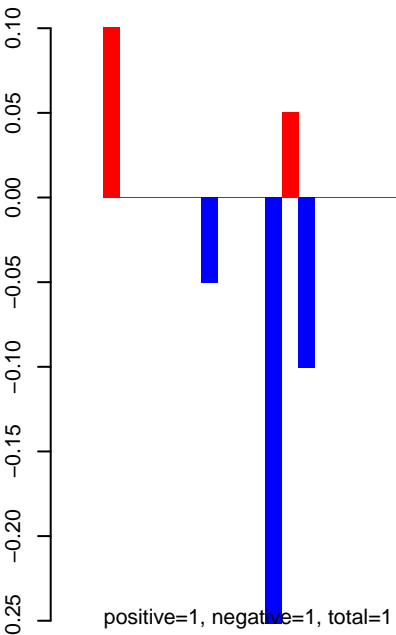

AeAeg_Fcarc_GH_rep3.24_35.rep

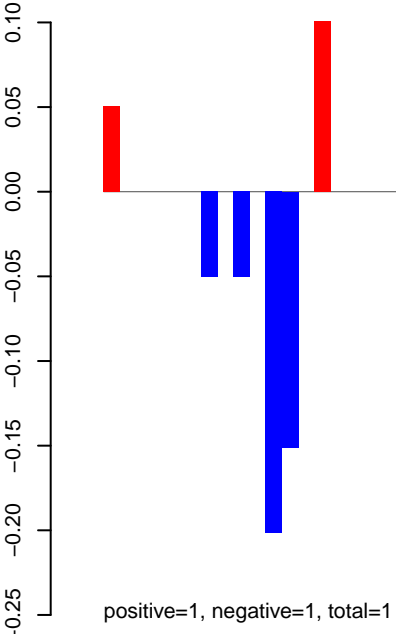

AeAeg_Fcarc_GH_rep3.rep

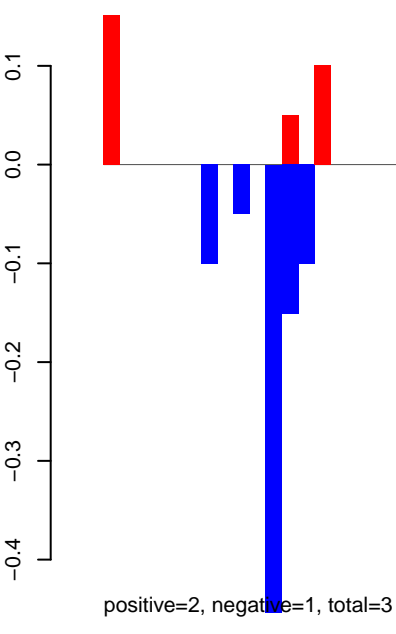

AeAeg_FcArc_GH_rep3.18_23.rep

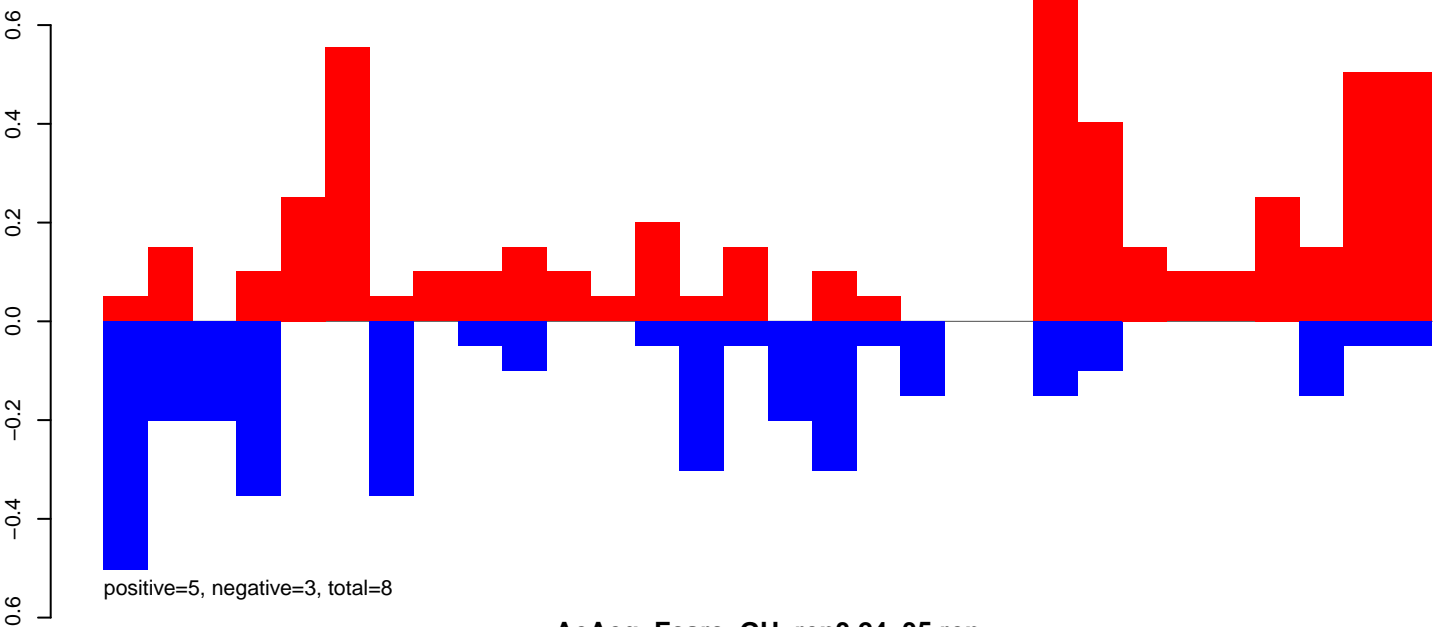

AeAeg_FcArc_GH_rep3.24_35.rep

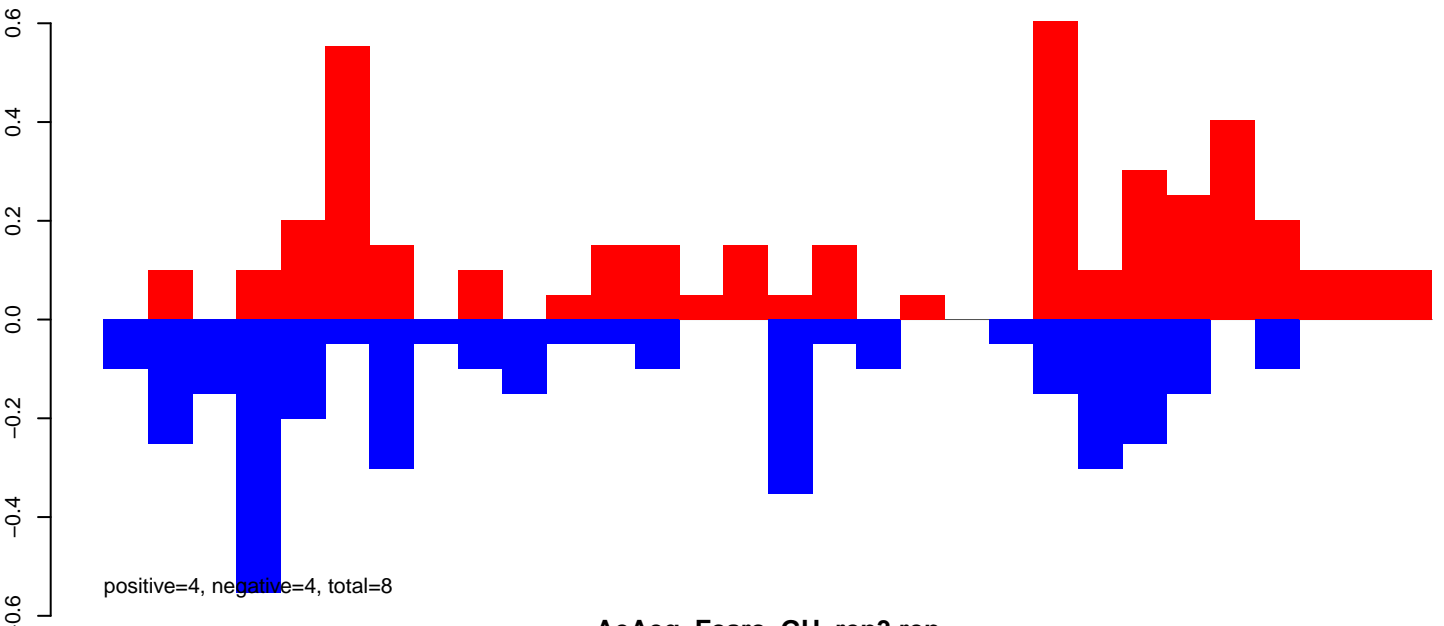

AeAeg_FcArc_GH_rep3.rep

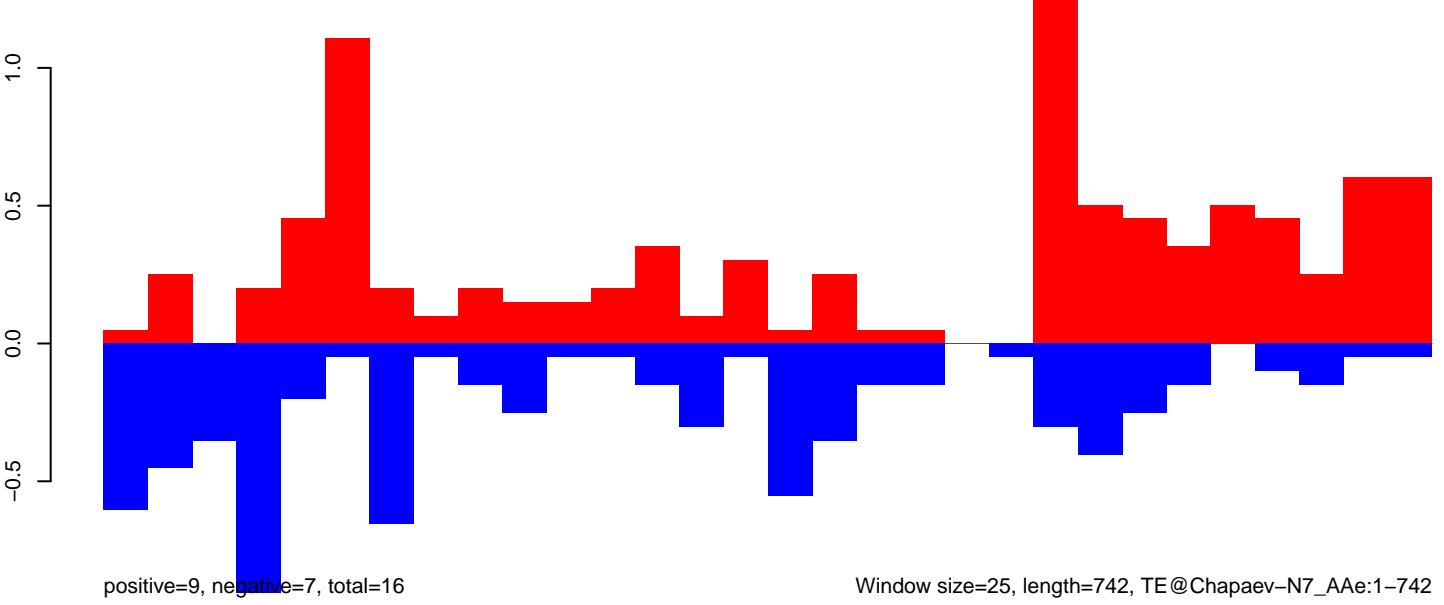

Window size=25, length=742, TE@Chapaev-N7_AAe:1-742

0 200 400 600 800

AeAeg_Fcarc_GH_rep3.18_23.rep

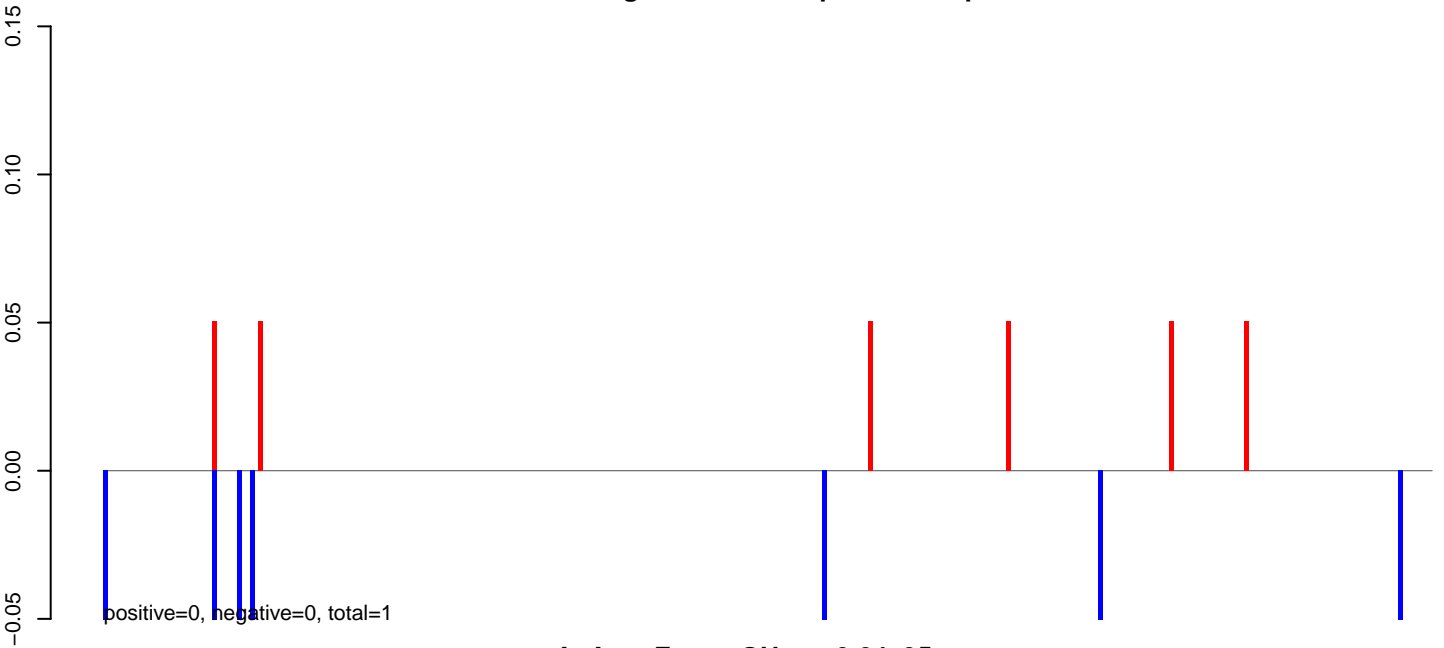

AeAeg_Fcarc_GH_rep3.24_35.rep

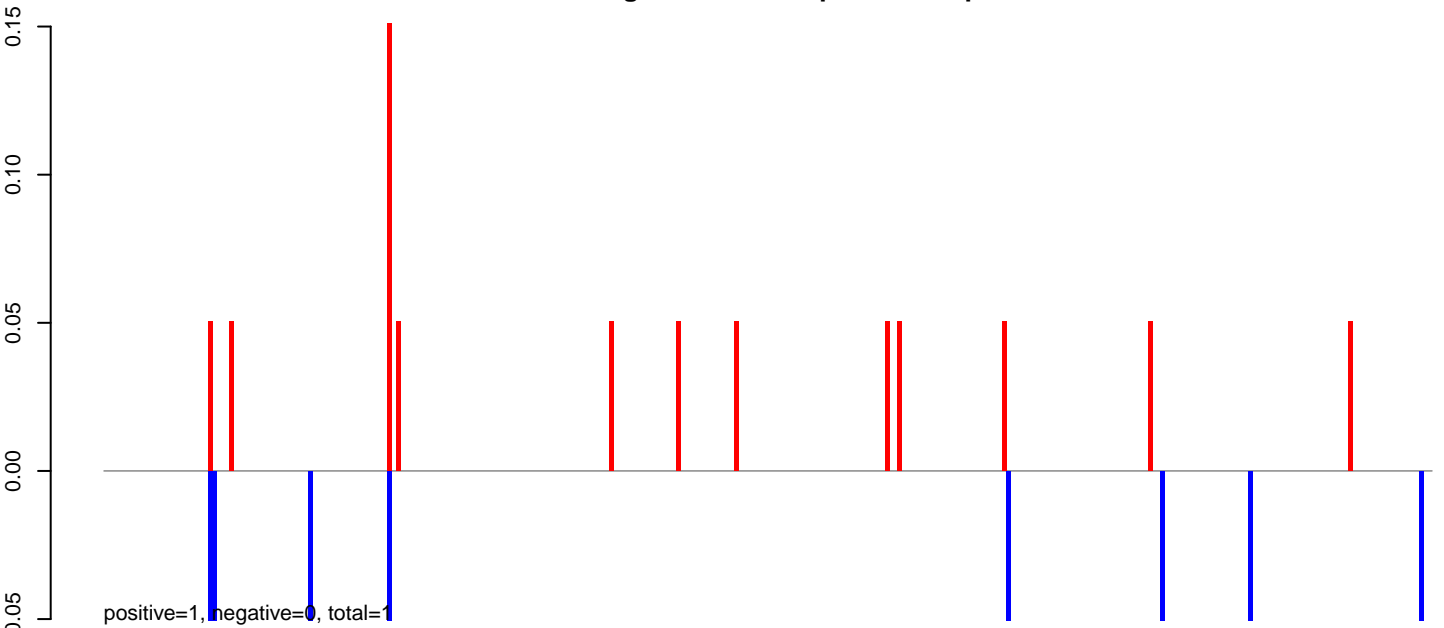

AeAeg_Fcarc_GH_rep3.rep

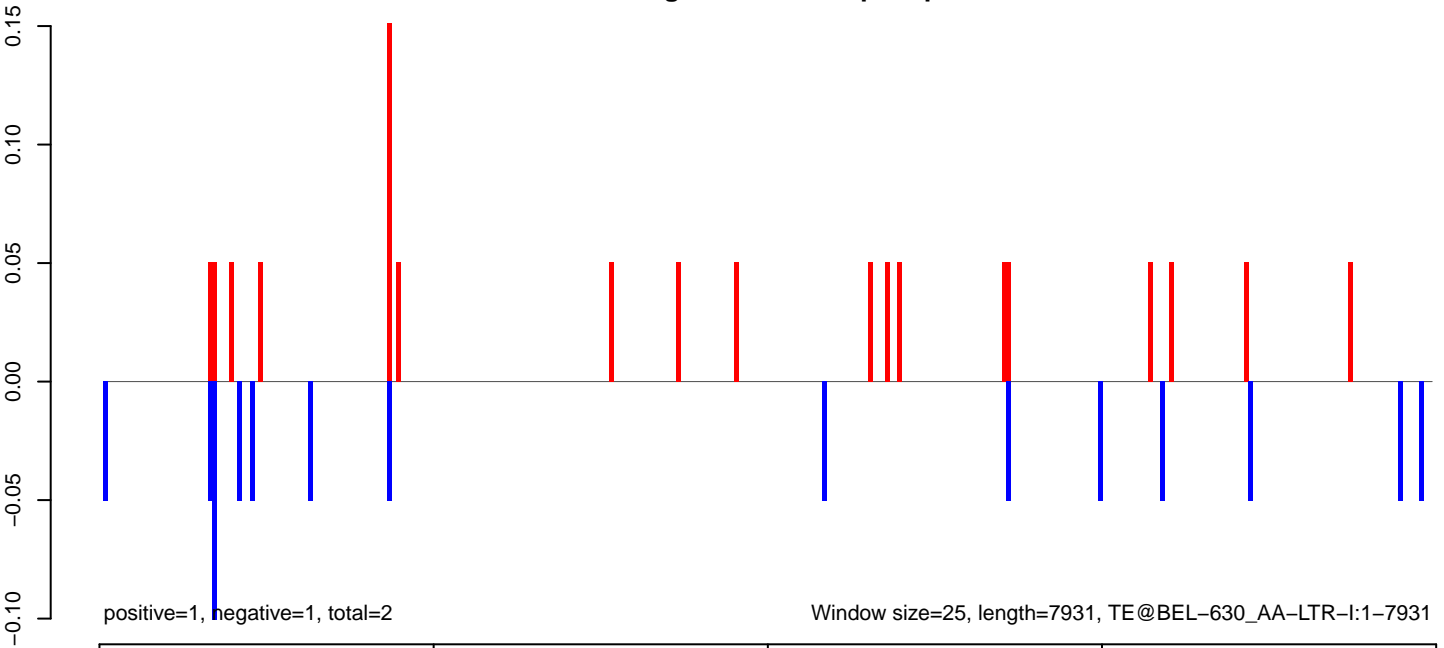

AeAeg_Fcarc_GH_rep3.18_23.rep

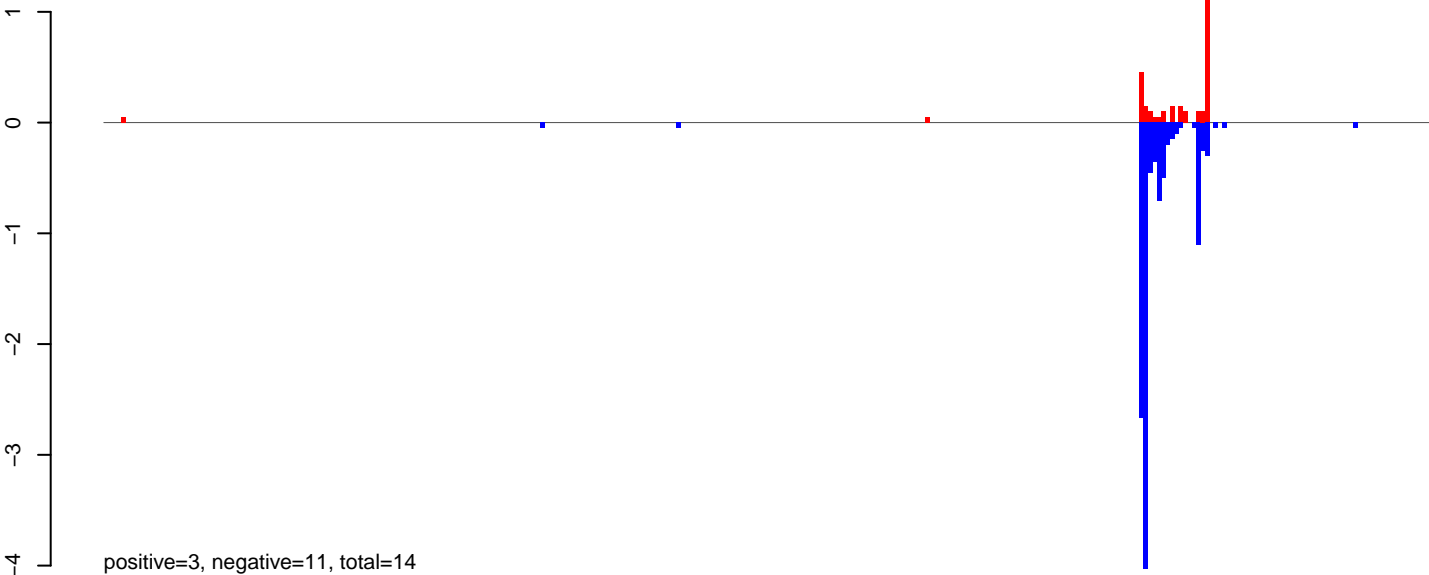

AeAeg_Fcarc_GH_rep3.24_35.rep

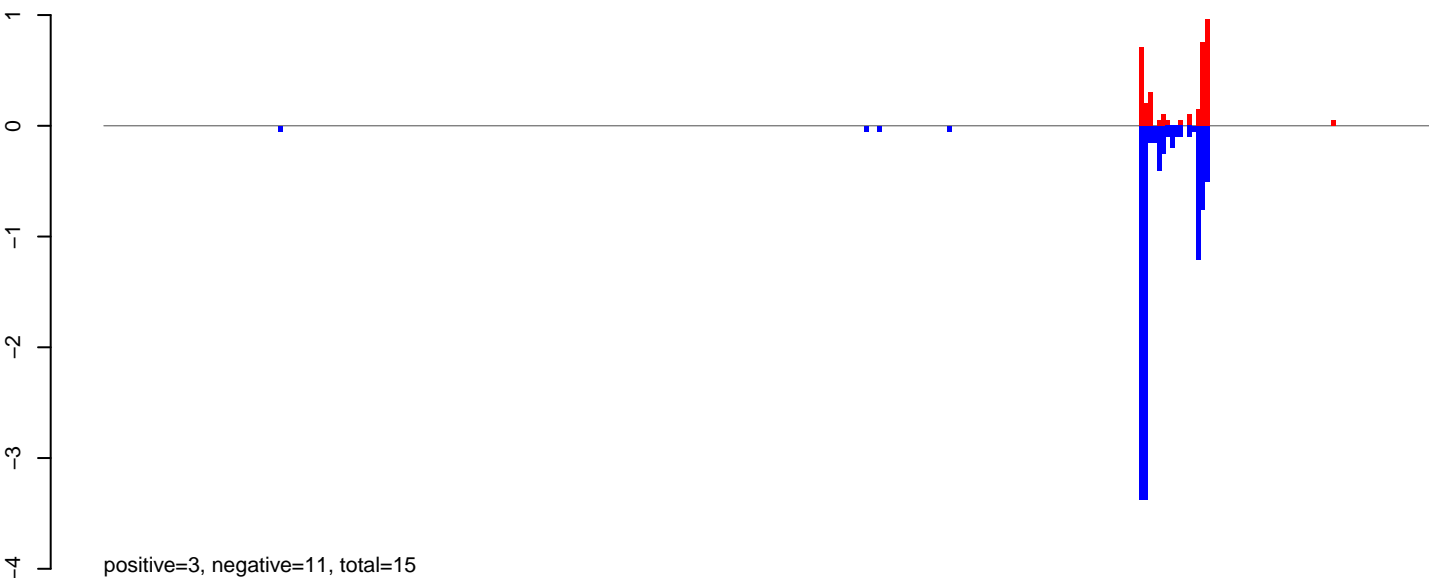

AeAeg_Fcarc_GH_rep3.rep

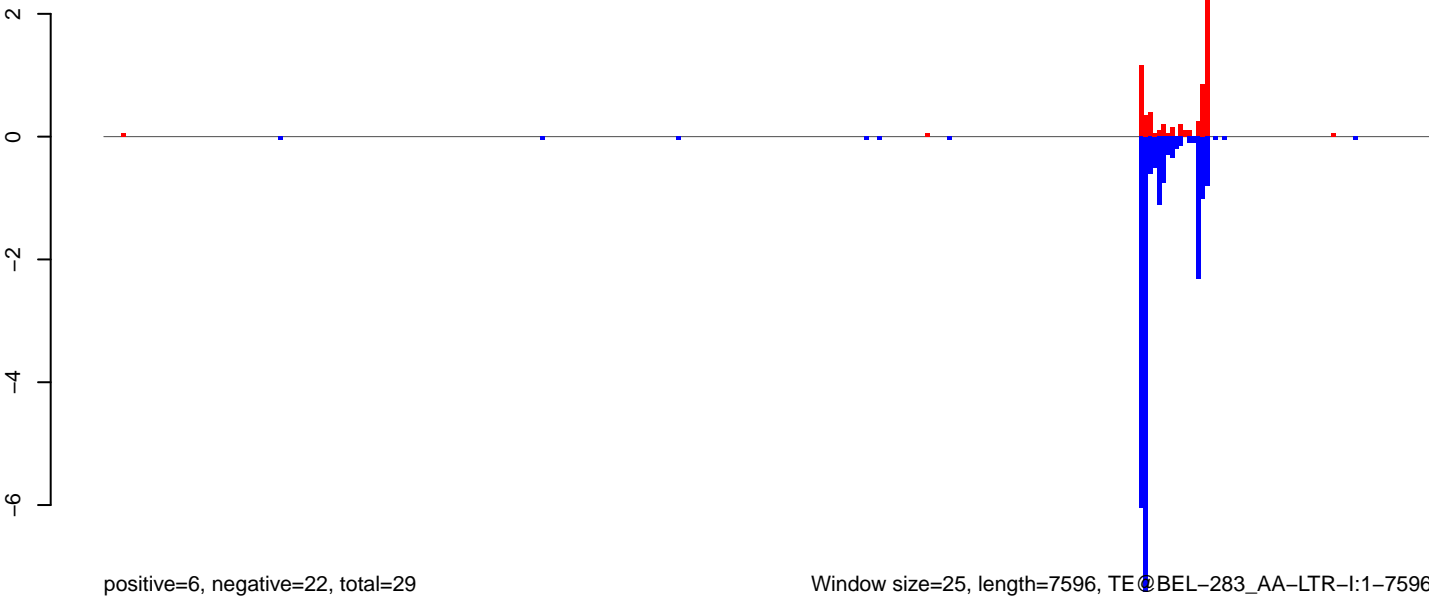

AeAeg_Fcarc_GH_rep3.18_23.rep

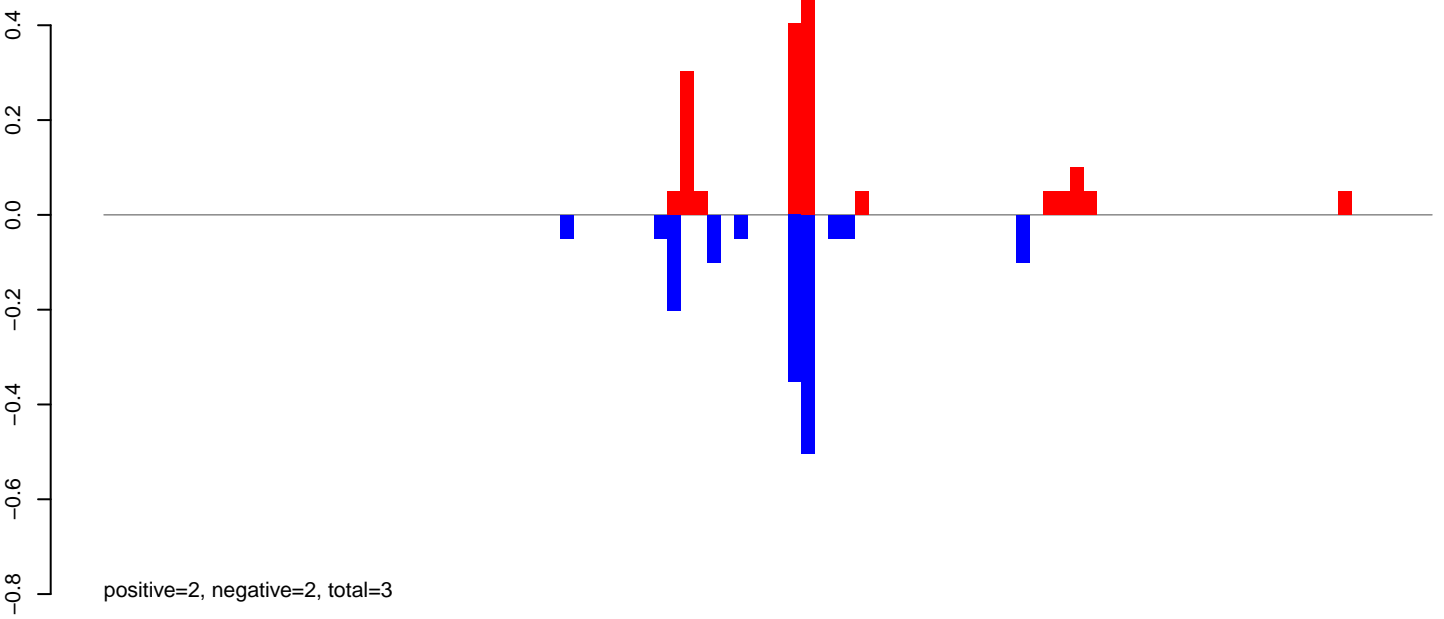

AeAeg_Fcarc_GH_rep3.24_35.rep

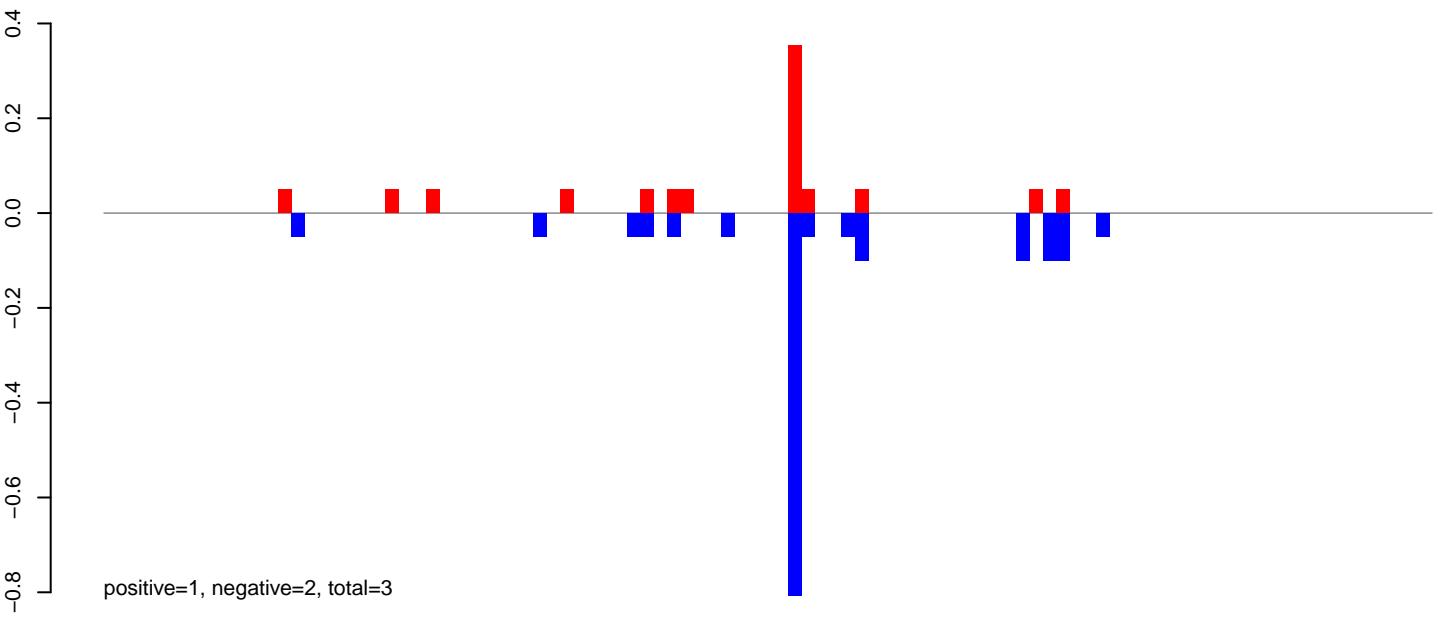

AeAeg_Fcarc_GH_rep3.rep

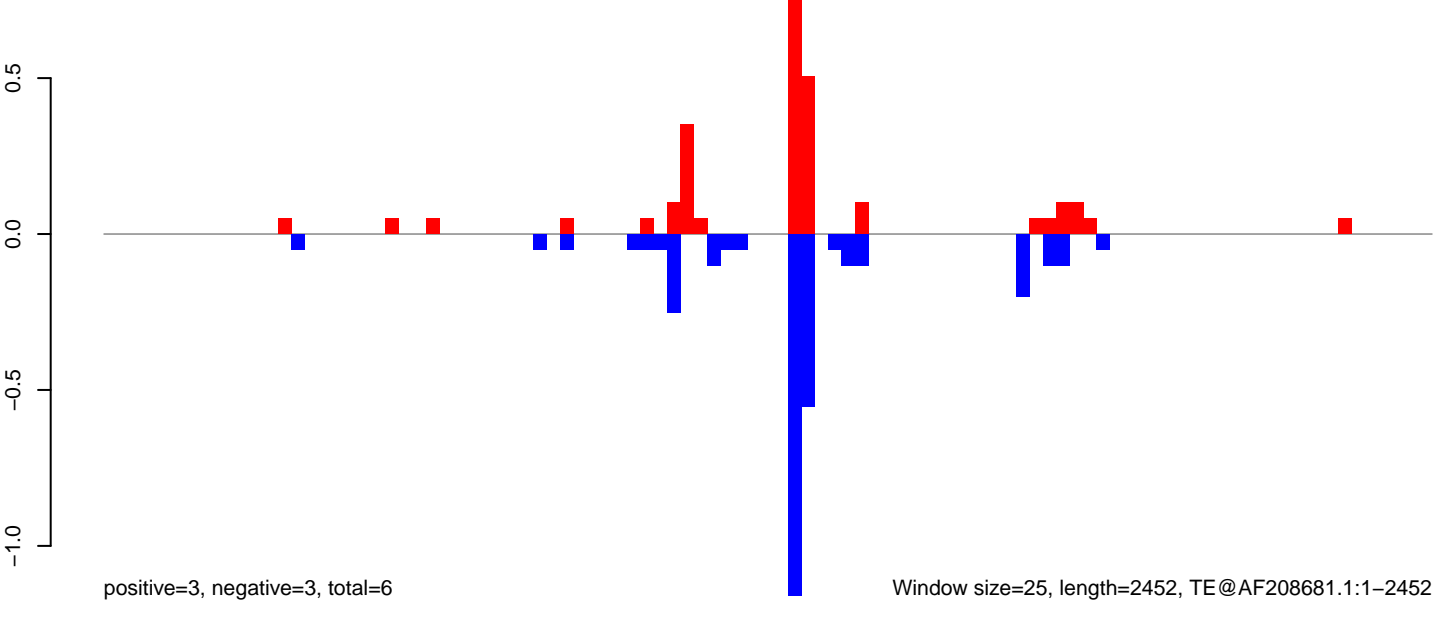

AeAeg_Fcarc_GH_rep3.18_23.rep

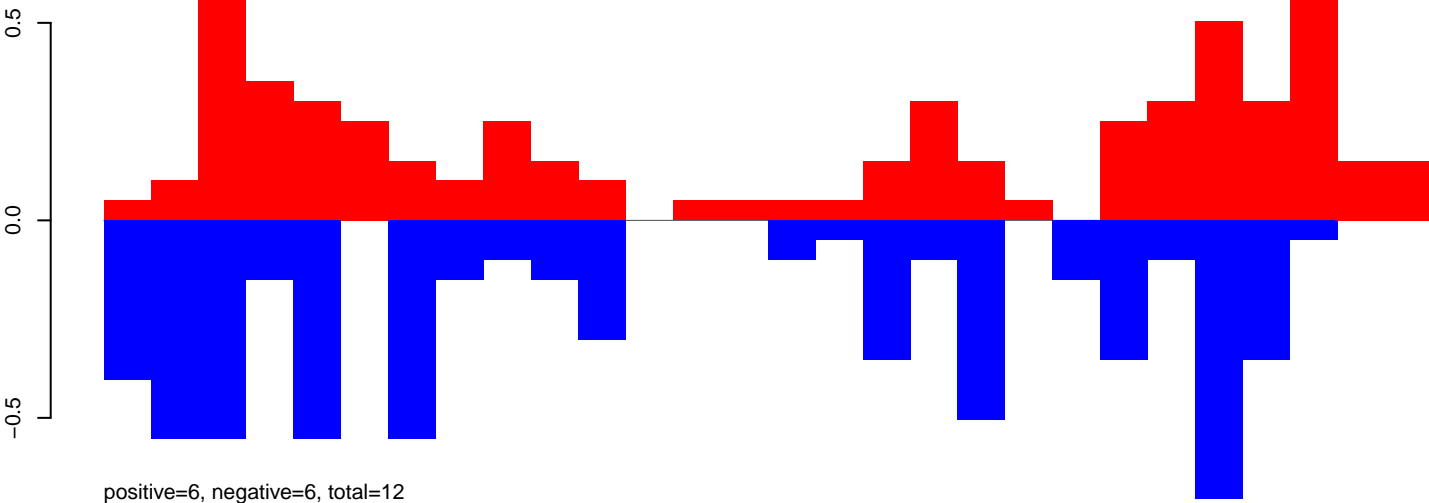

AeAeg_Fcarc_GH_rep3.24_35.rep

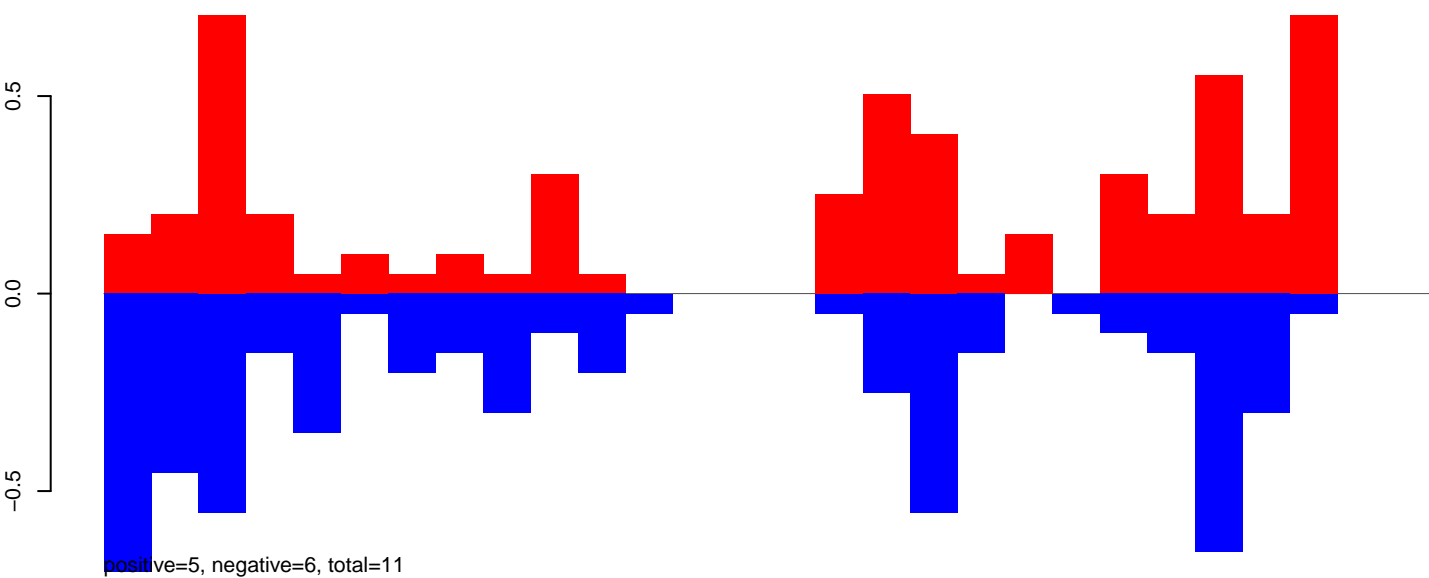

AeAeg_Fcarc_GH_rep3.rep

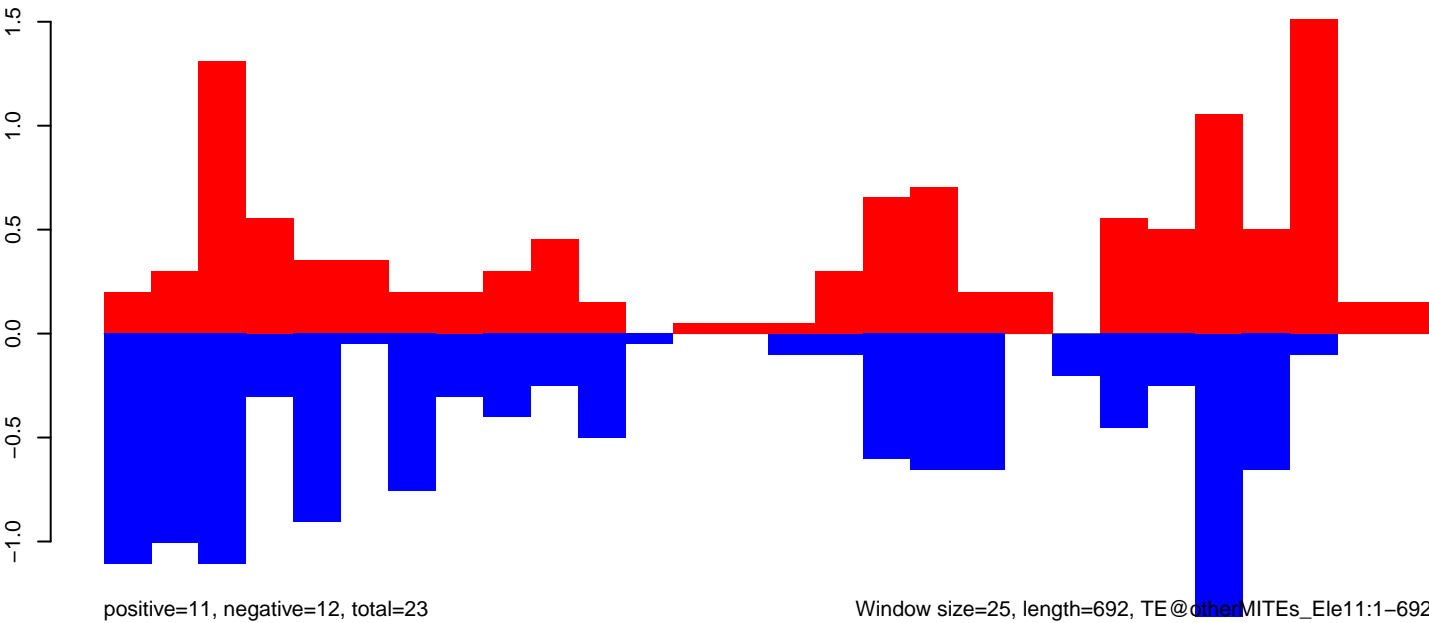

Window size=25, length=692, TE@other MITEs_Ele11:1-692

AeAeg_Fcarc_GH_rep3.18_23.rep

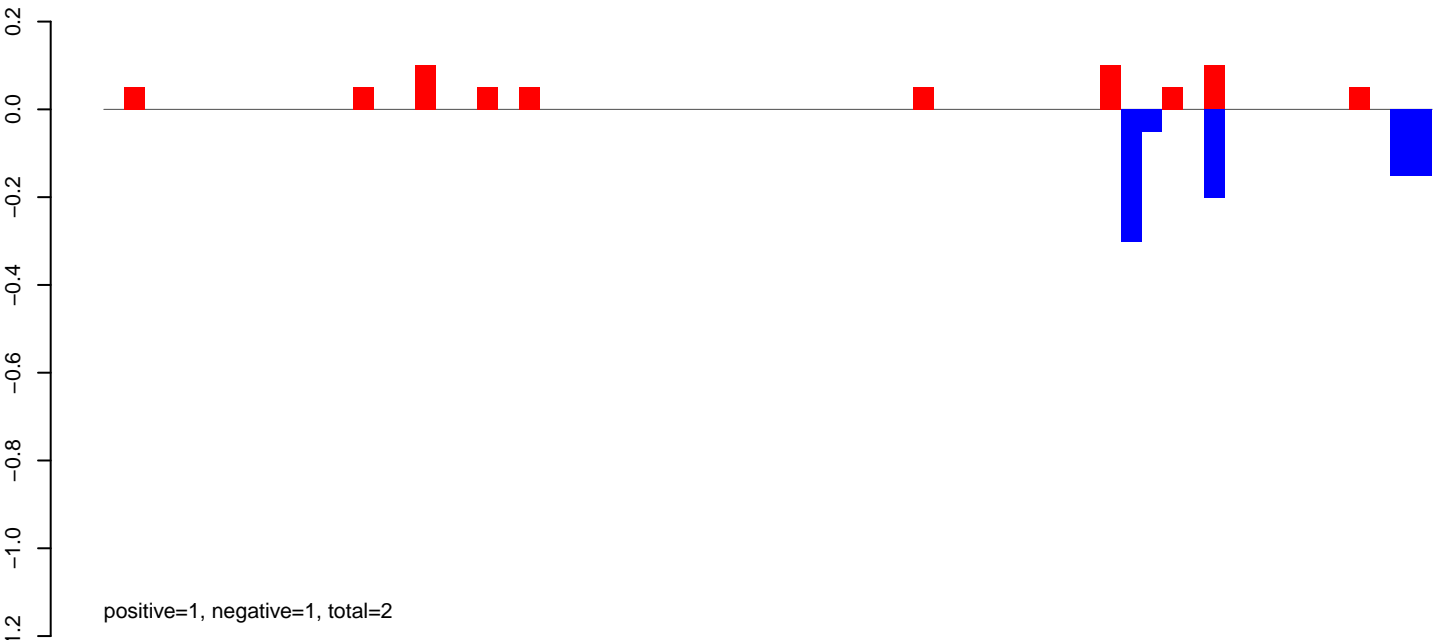

AeAeg_Fcarc_GH_rep3.24_35.rep

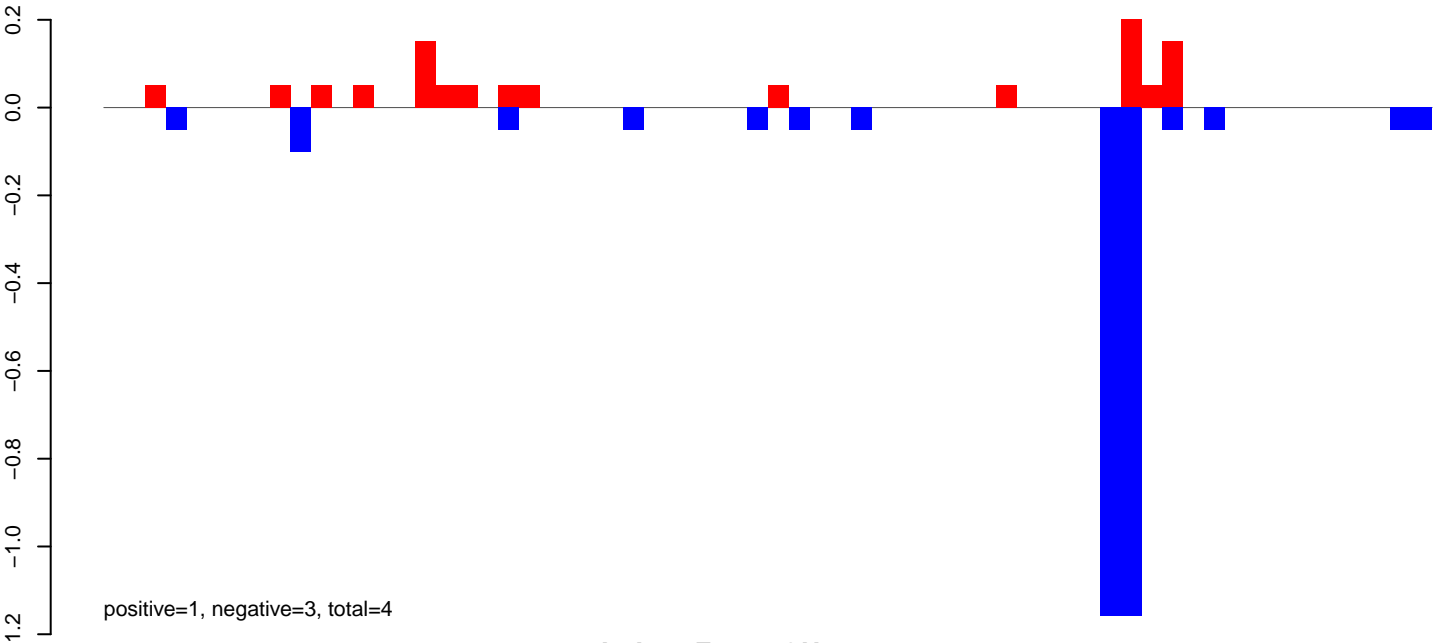

AeAeg_Fcarc_GH_rep3.rep

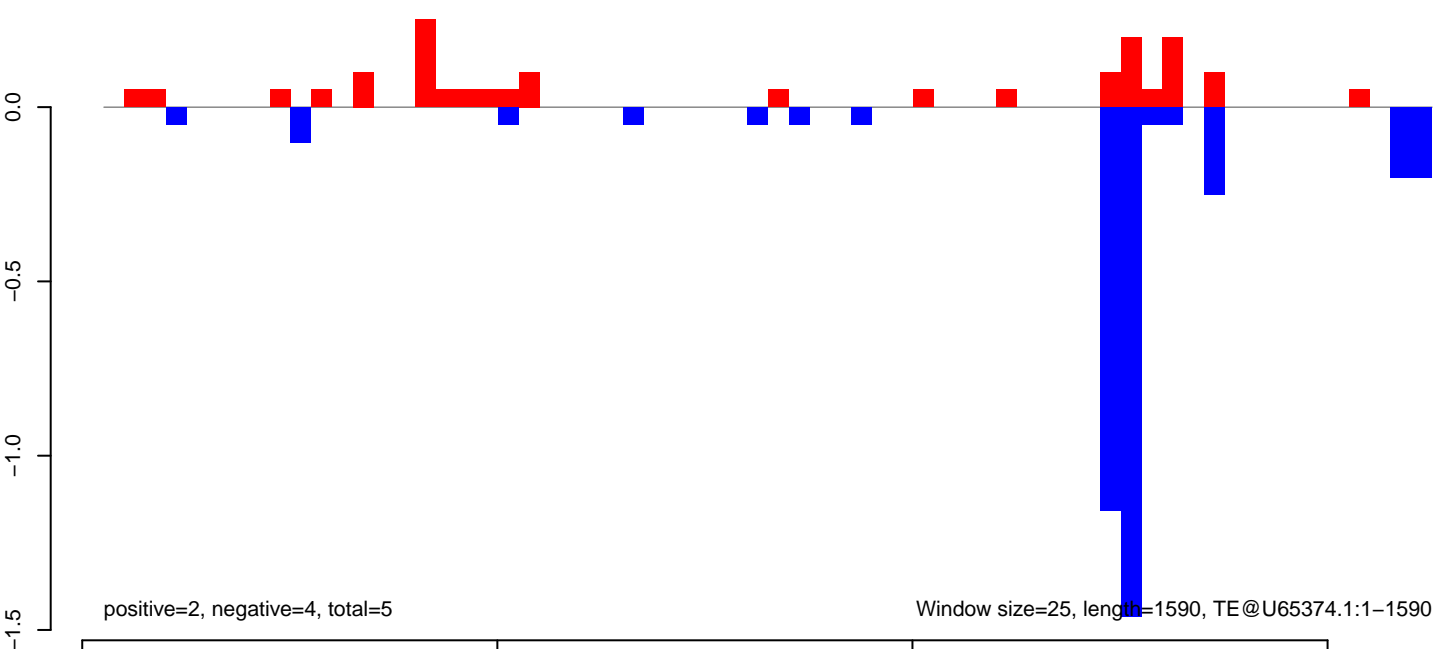

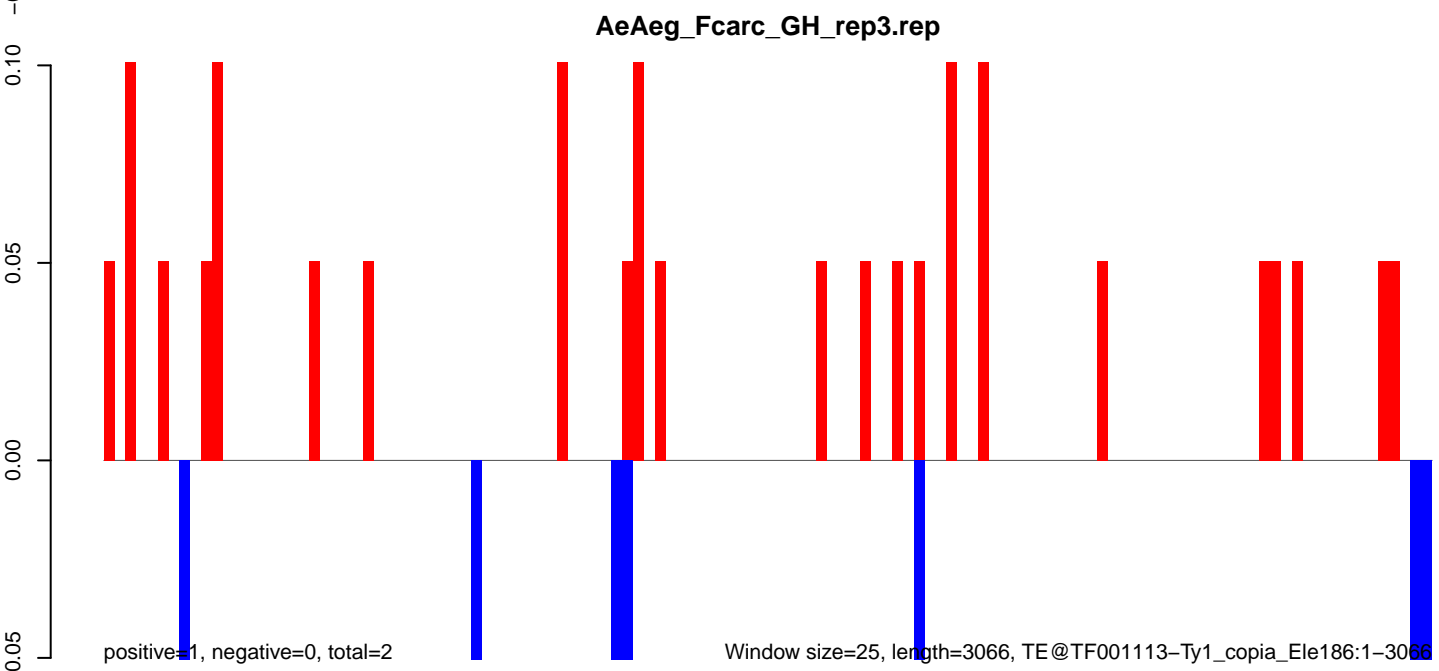
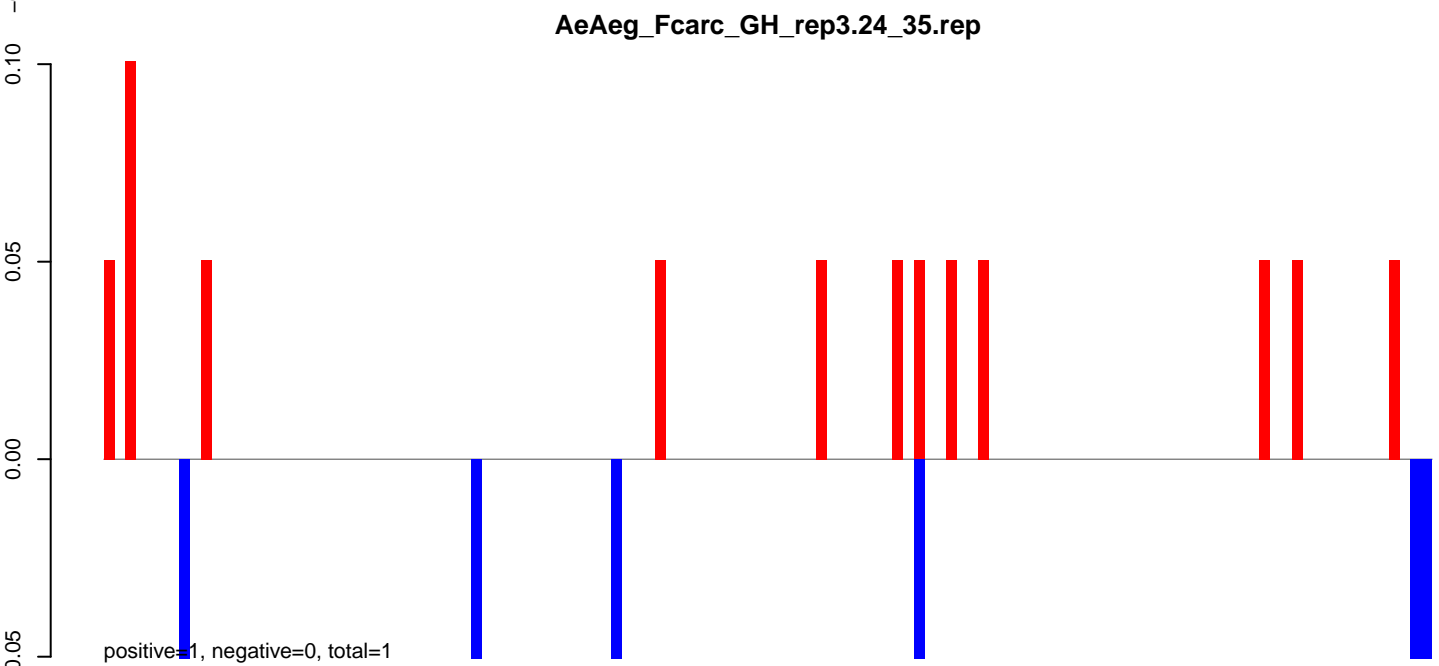
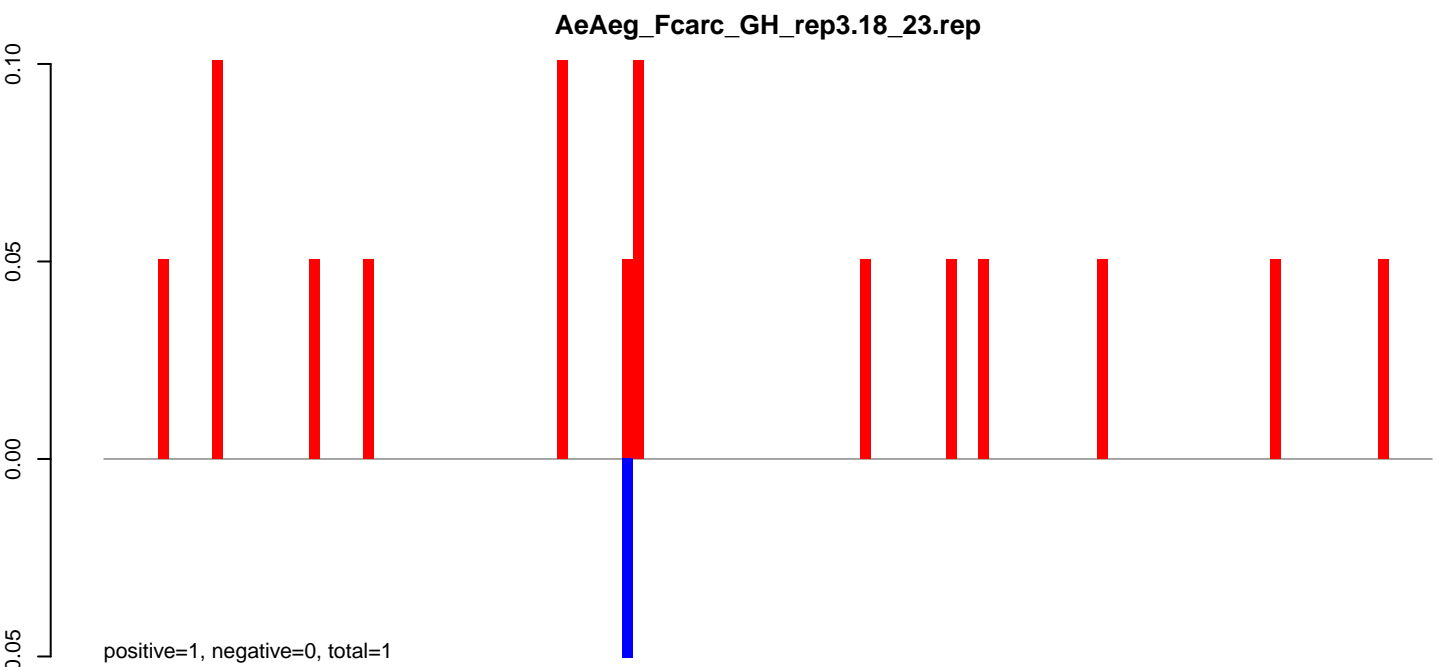

AeAeg_FcArc_GH_rep3.18_23.rep

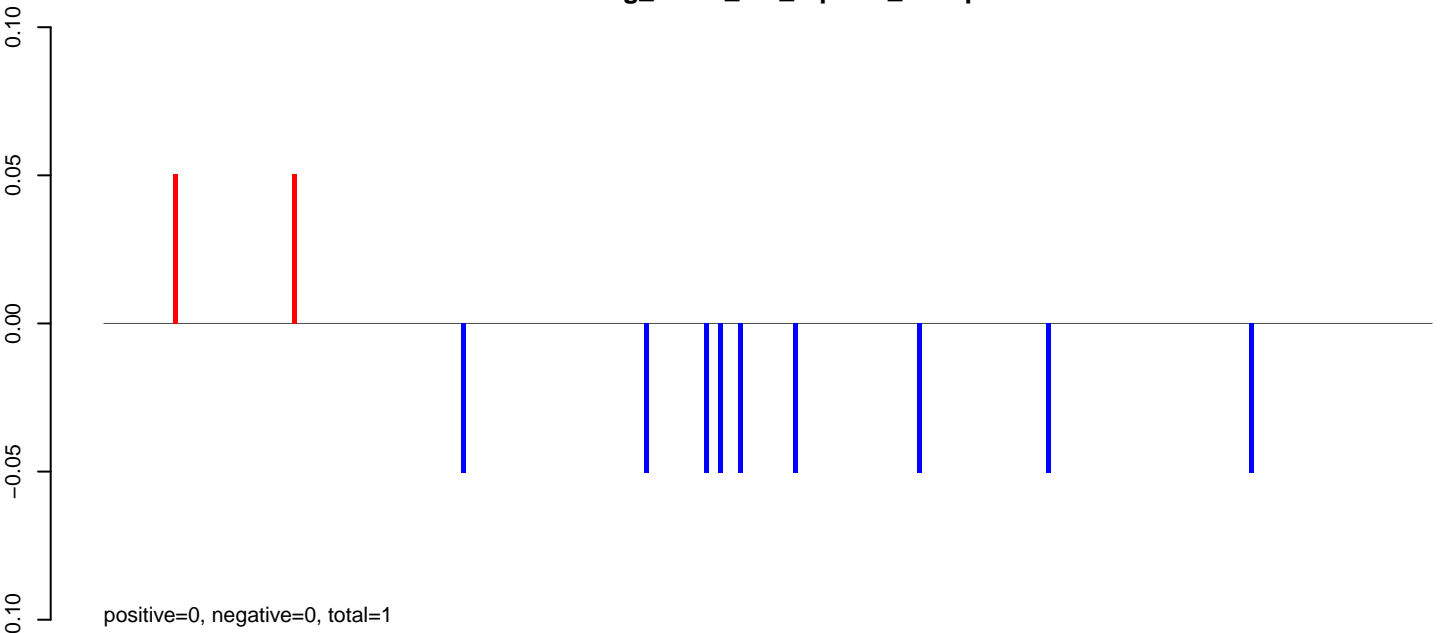

AeAeg_FcArc_GH_rep3.24_35.rep

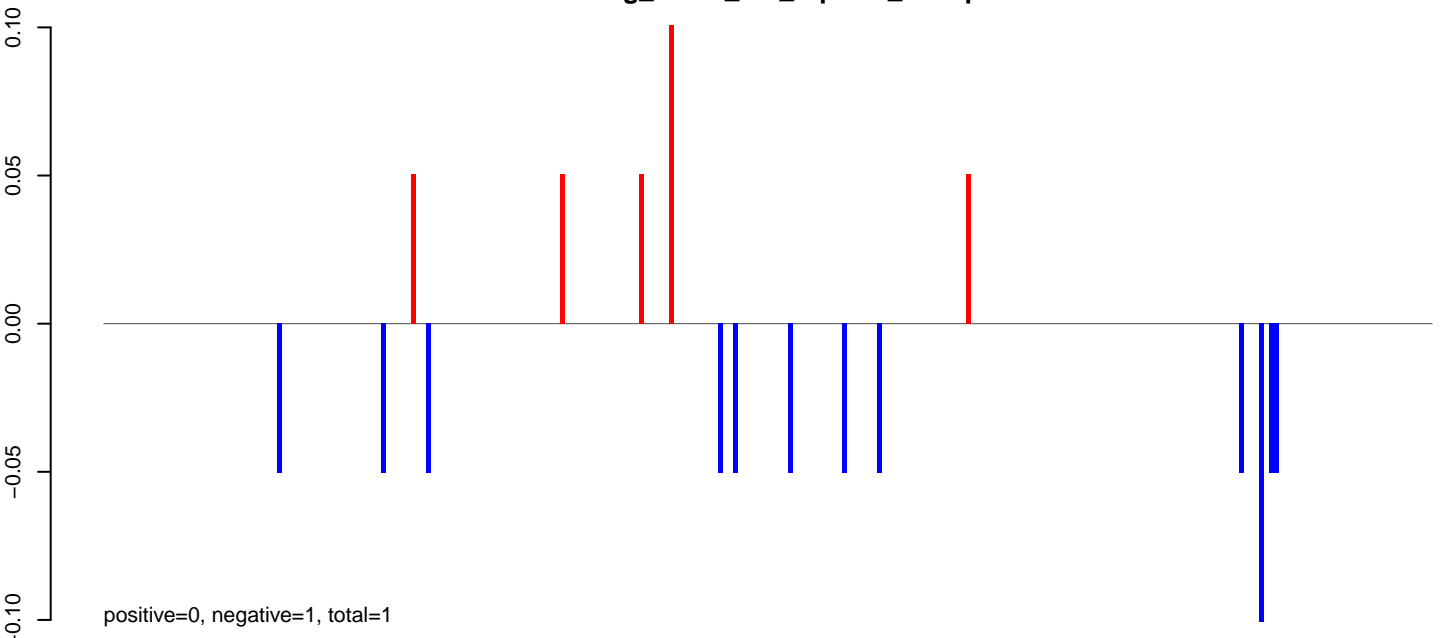

AeAeg_FcArc_GH_rep3.rep

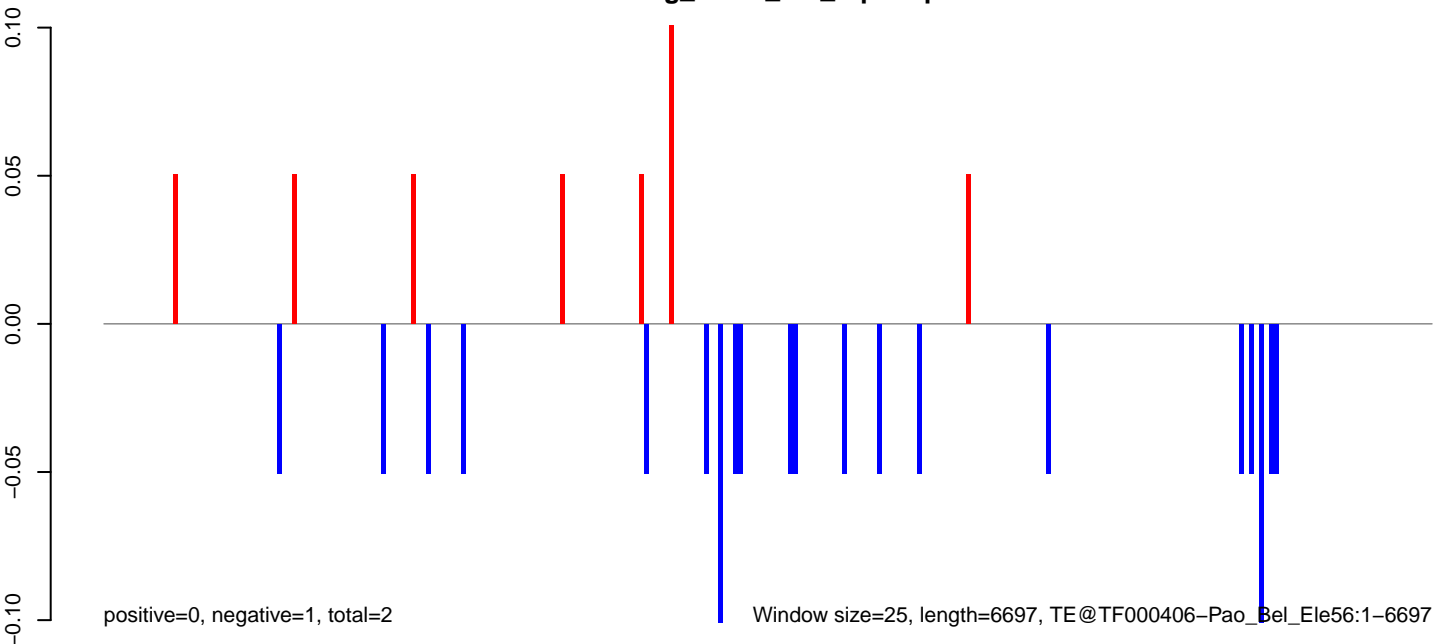

AeAeg_Fcarc_GH_rep3.18_23.rep

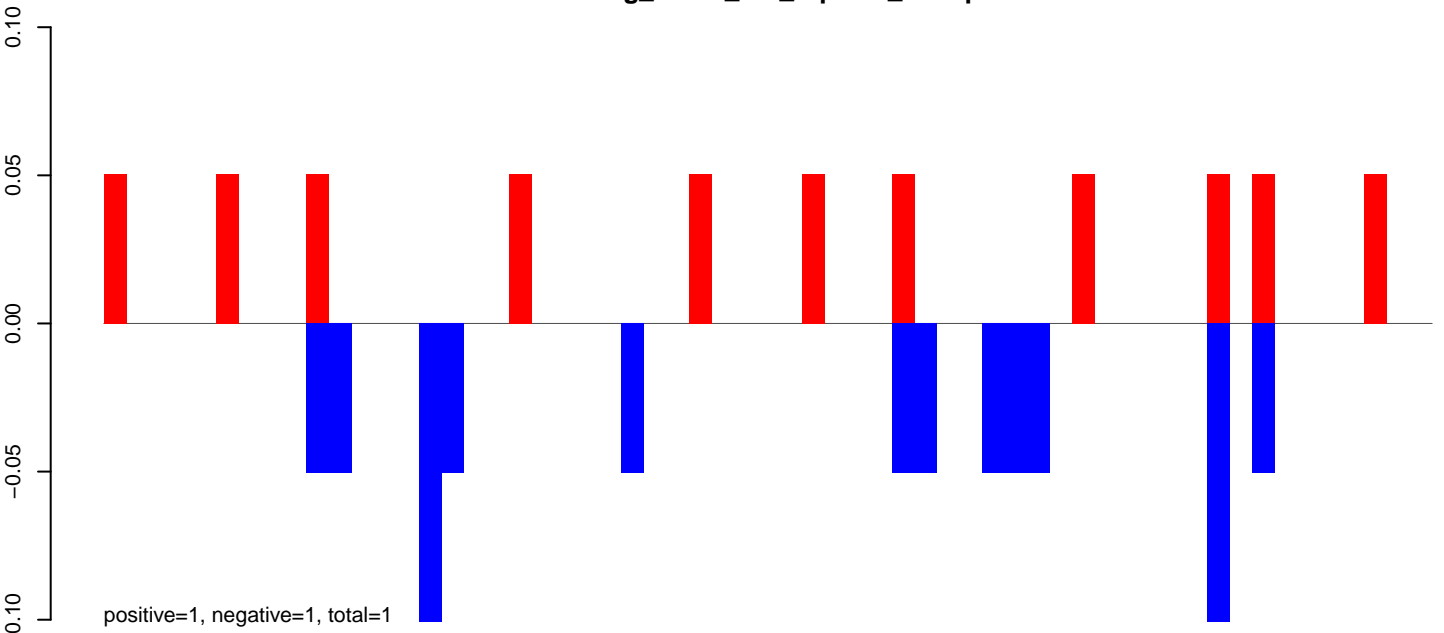

AeAeg_Fcarc_GH_rep3.24_35.rep

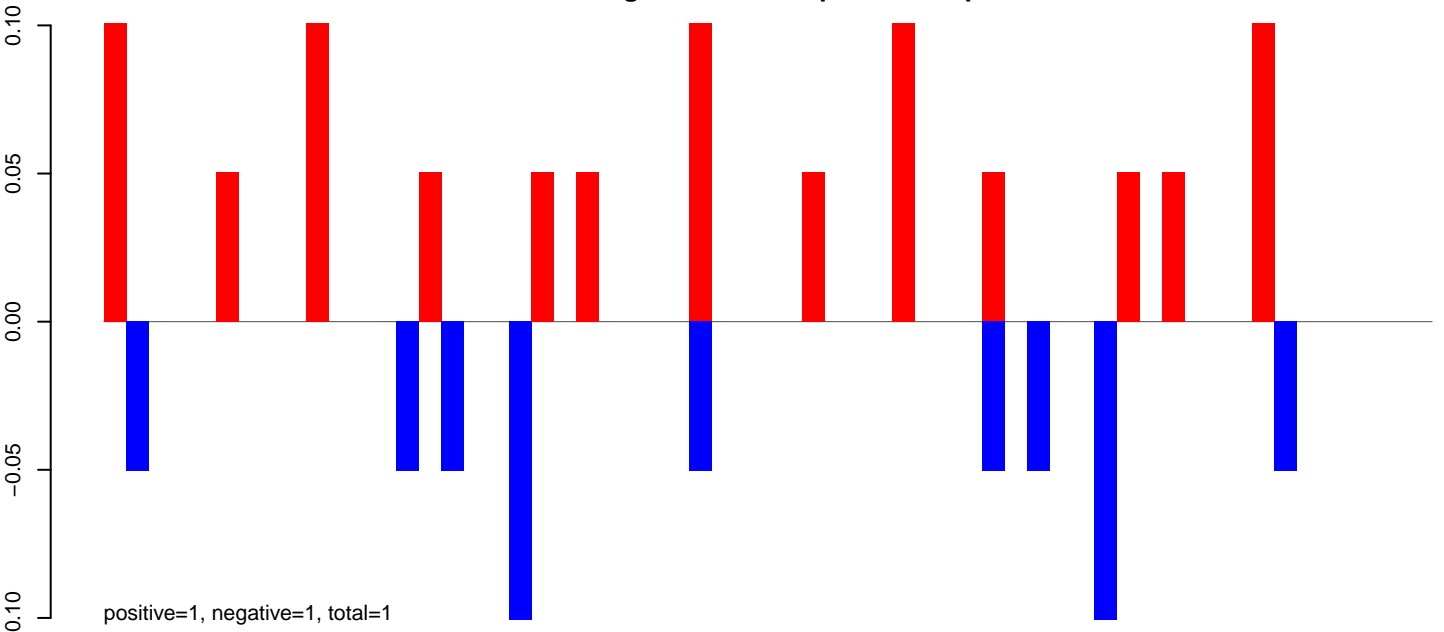

AeAeg_Fcarc_GH_rep3.rep

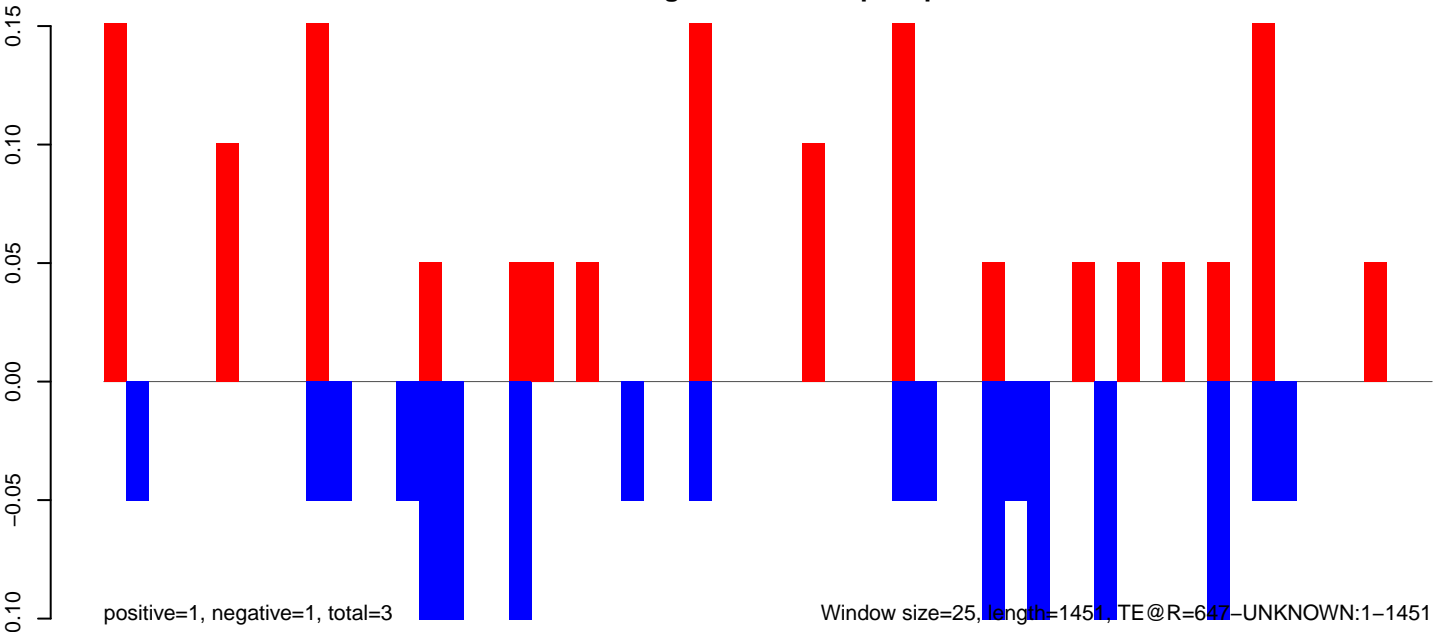

AeAeg_FcArc_GH_rep3.18_23.rep

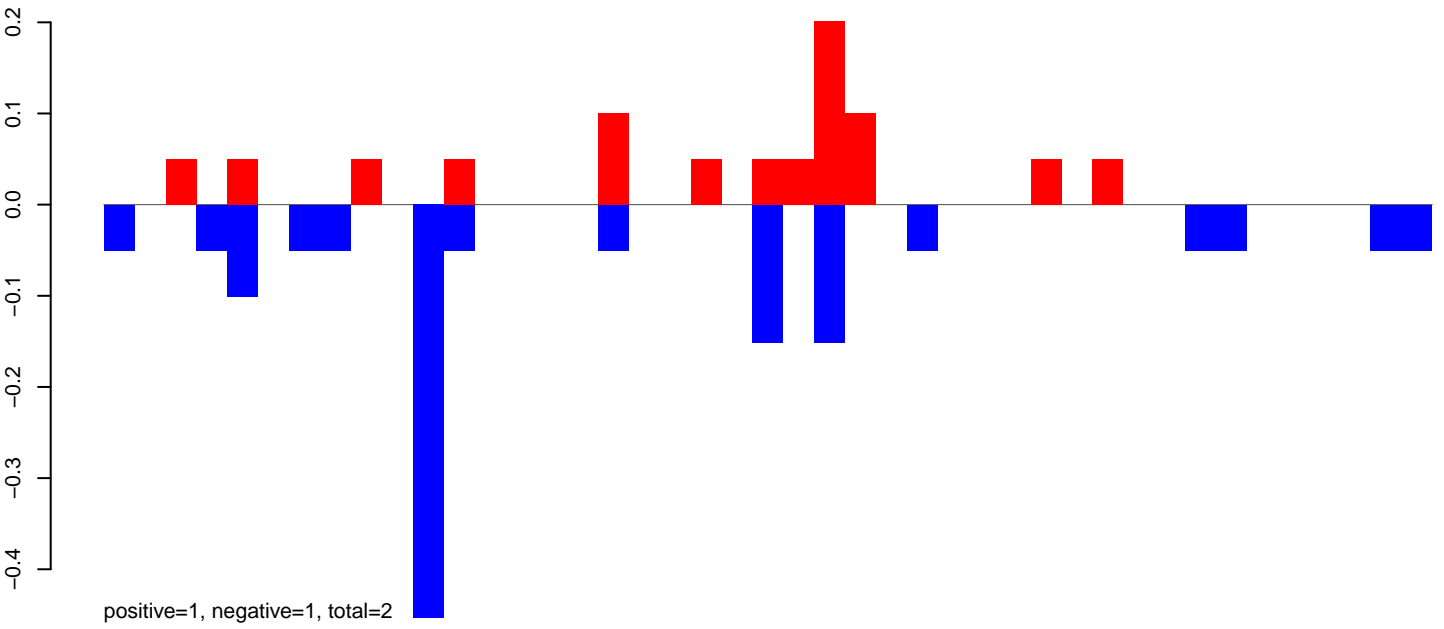

AeAeg_FcArc_GH_rep3.24_35.rep

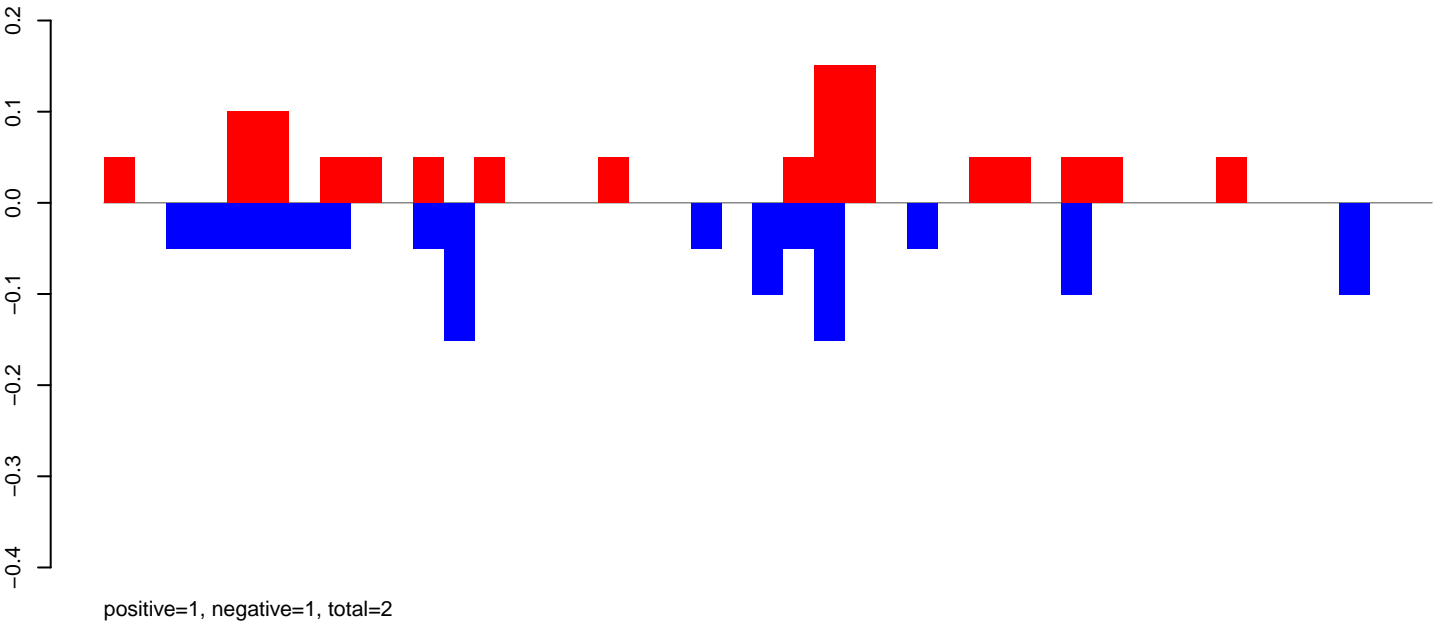

AeAeg_FcArc_GH_rep3.rep

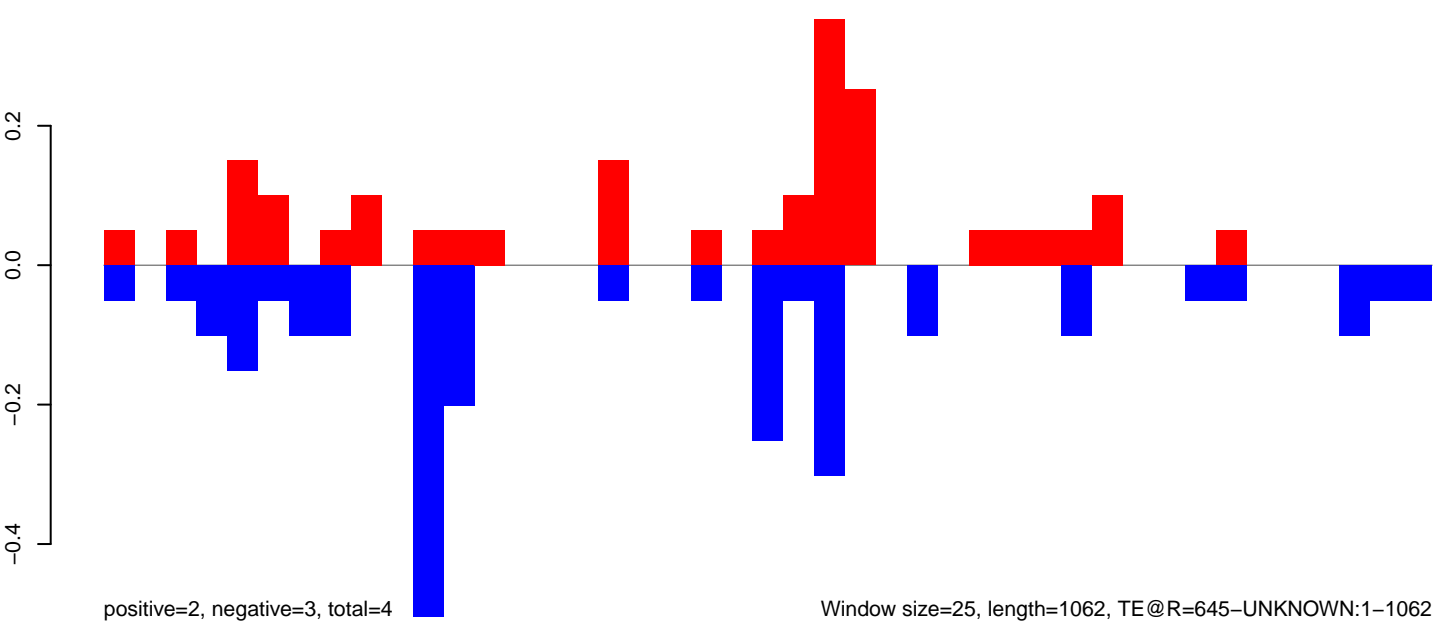

Window size=25, length=1062, TE@R=645-UNKNOWN:1-1062

AeAeg_FcArc_GH_rep3.18_23.rep

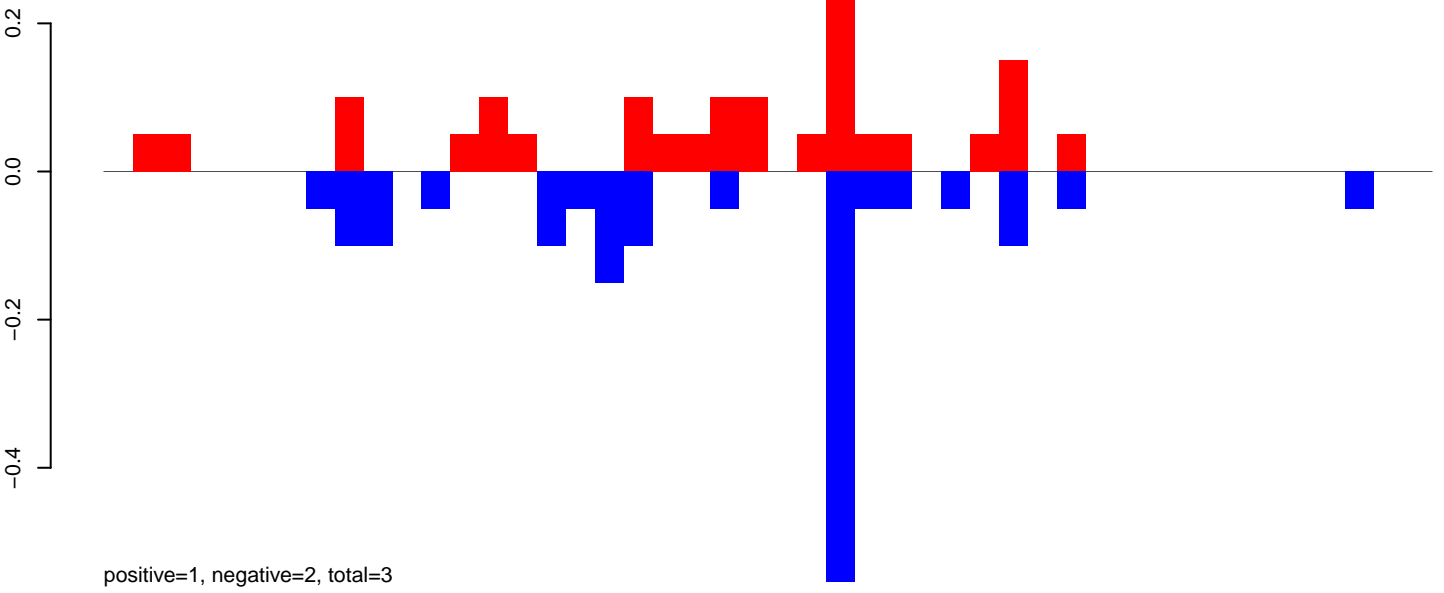

AeAeg_FcArc_GH_rep3.24_35.rep

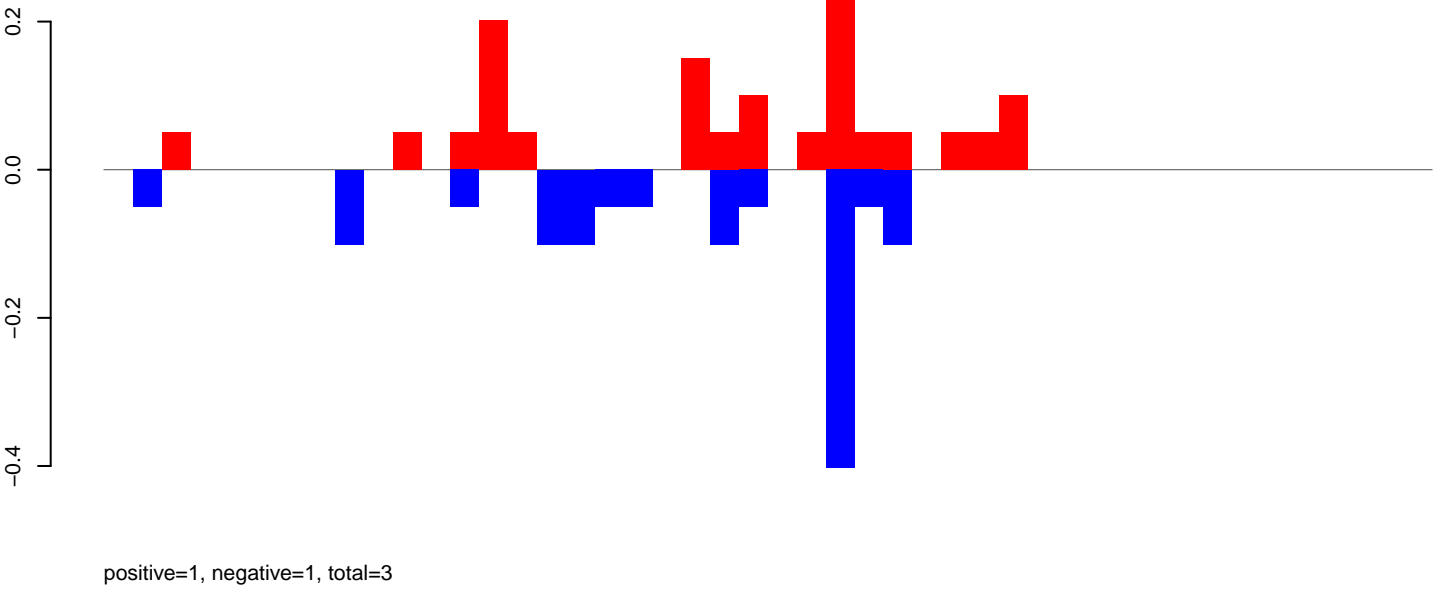

AeAeg_FcArc_GH_rep3.rep

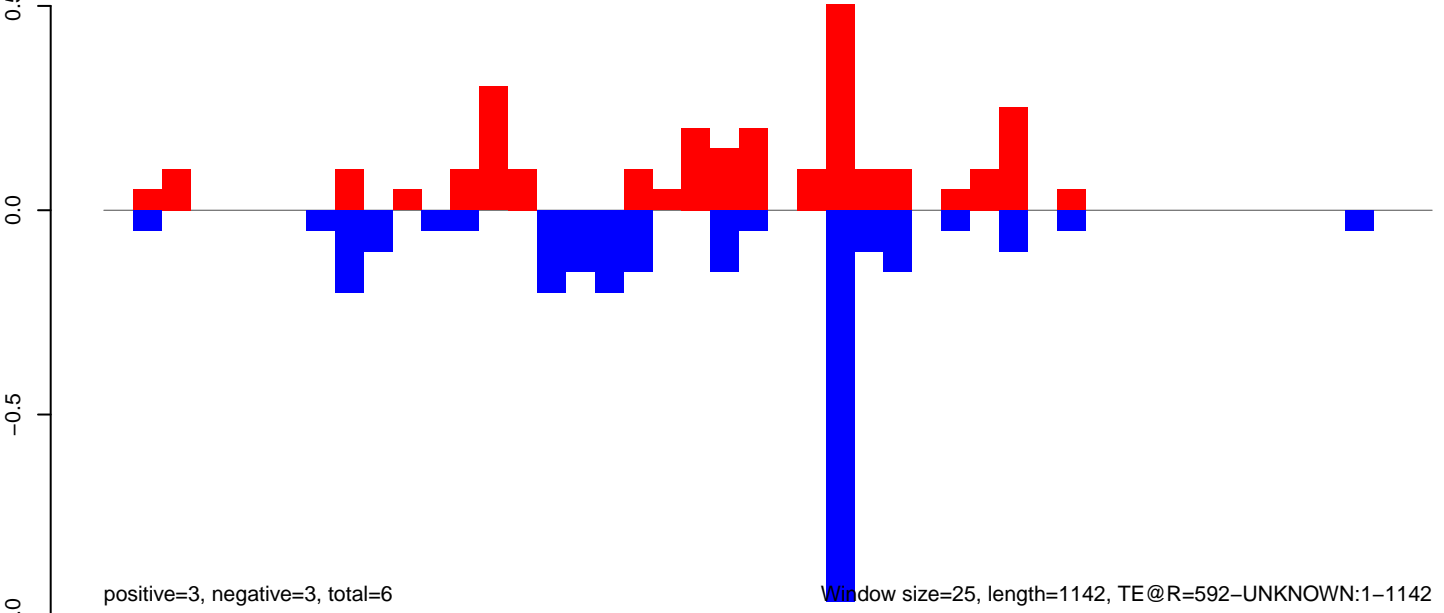

AeAeg_Fcarc_GH_rep3.18_23.rep

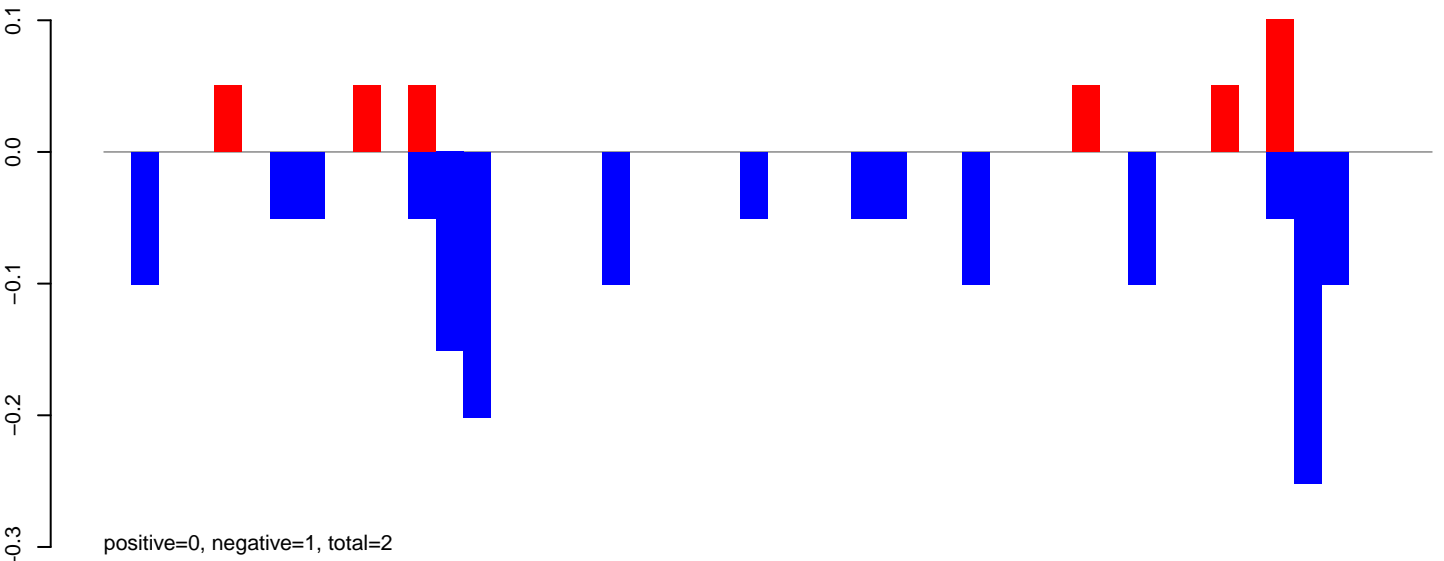

AeAeg_Fcarc_GH_rep3.24_35.rep

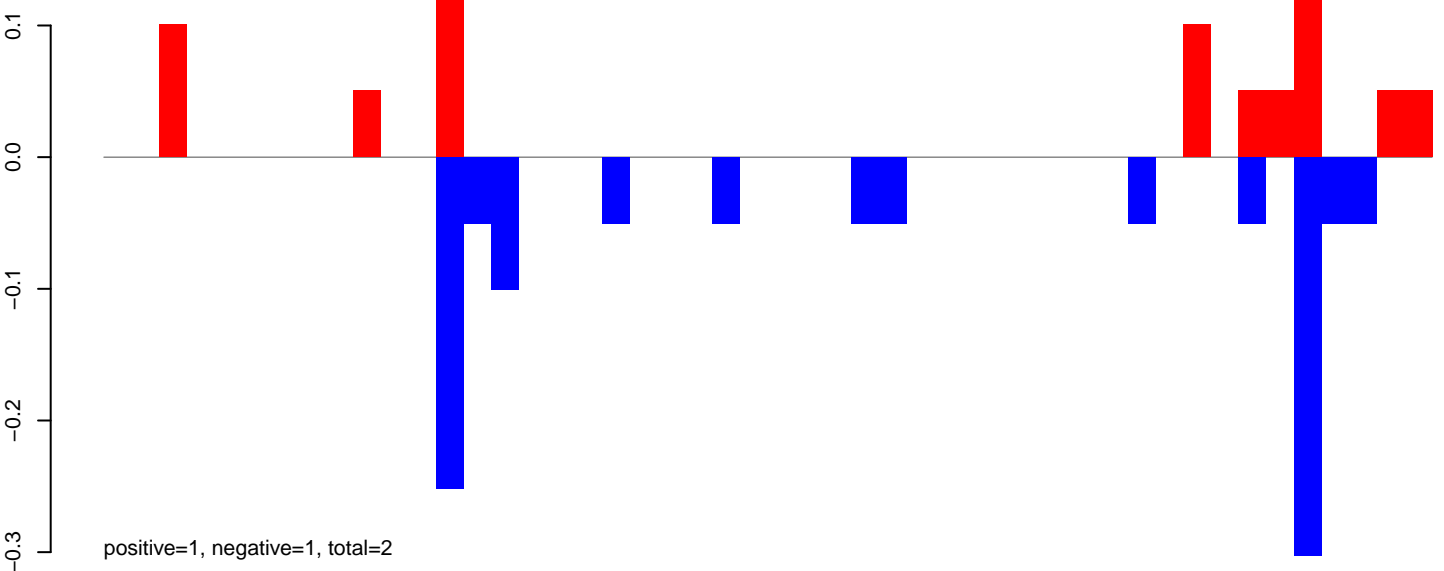

AeAeg_Fcarc_GH_rep3.rep

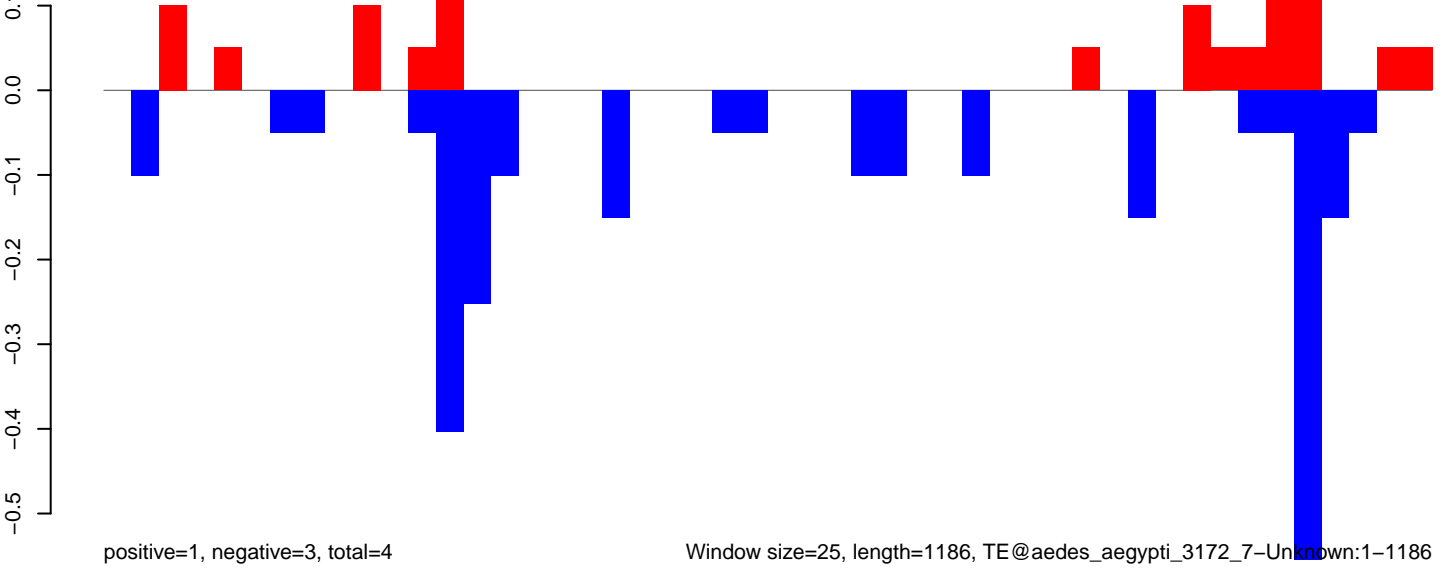

Window size=25, length=1186, TE@aedes_aegypti_3172_7-Unknown:1-1186

AeAeg_FcArc_GH_rep3.18_23.rep

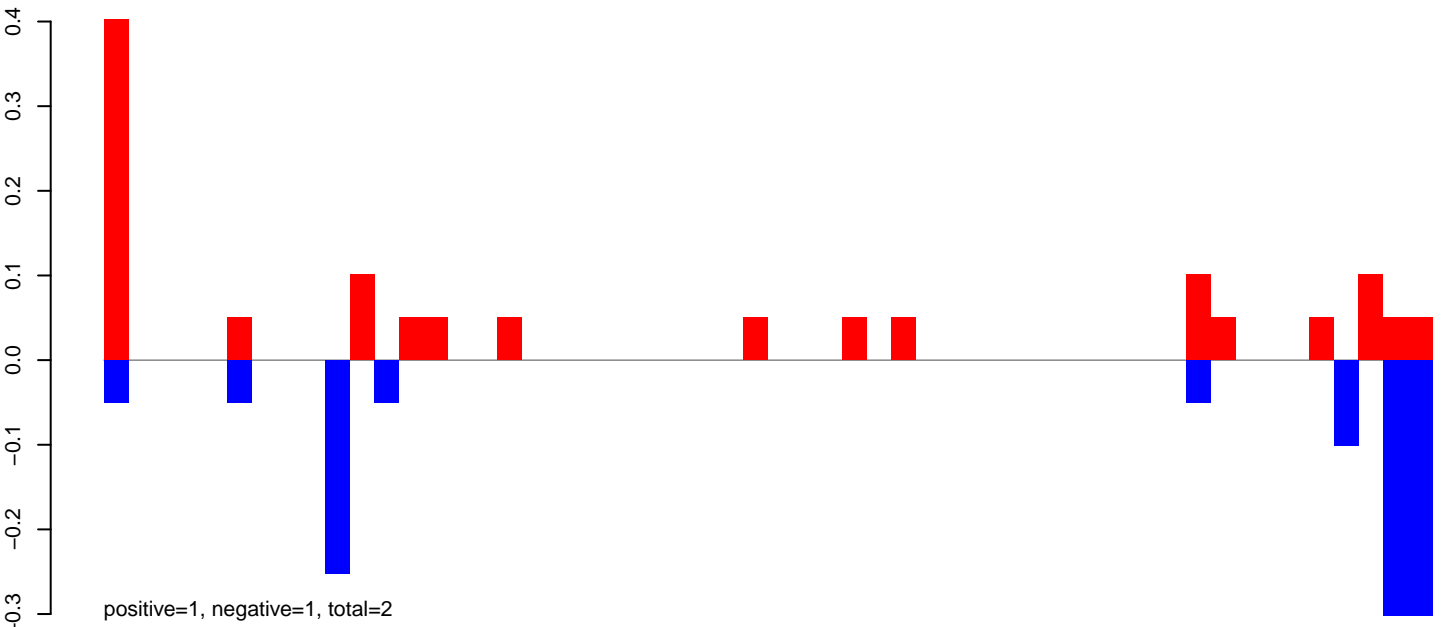

AeAeg_FcArc_GH_rep3.24_35.rep

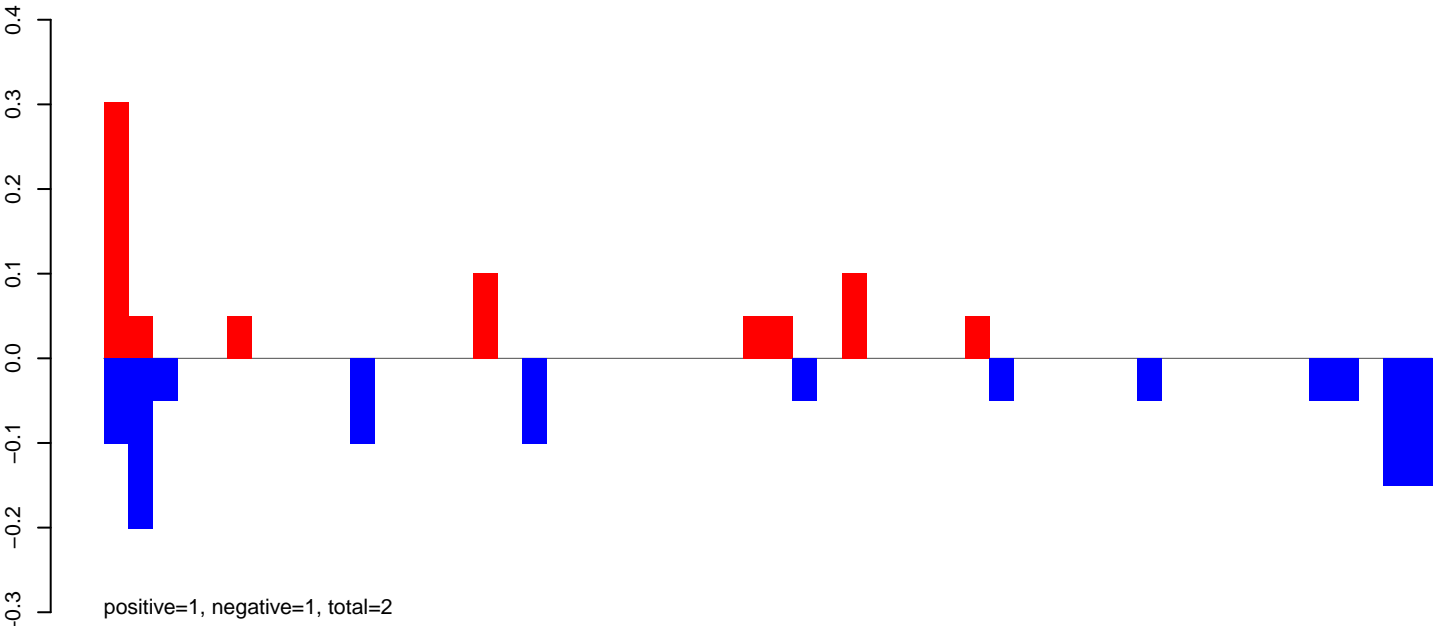

AeAeg_FcArc_GH_rep3.rep

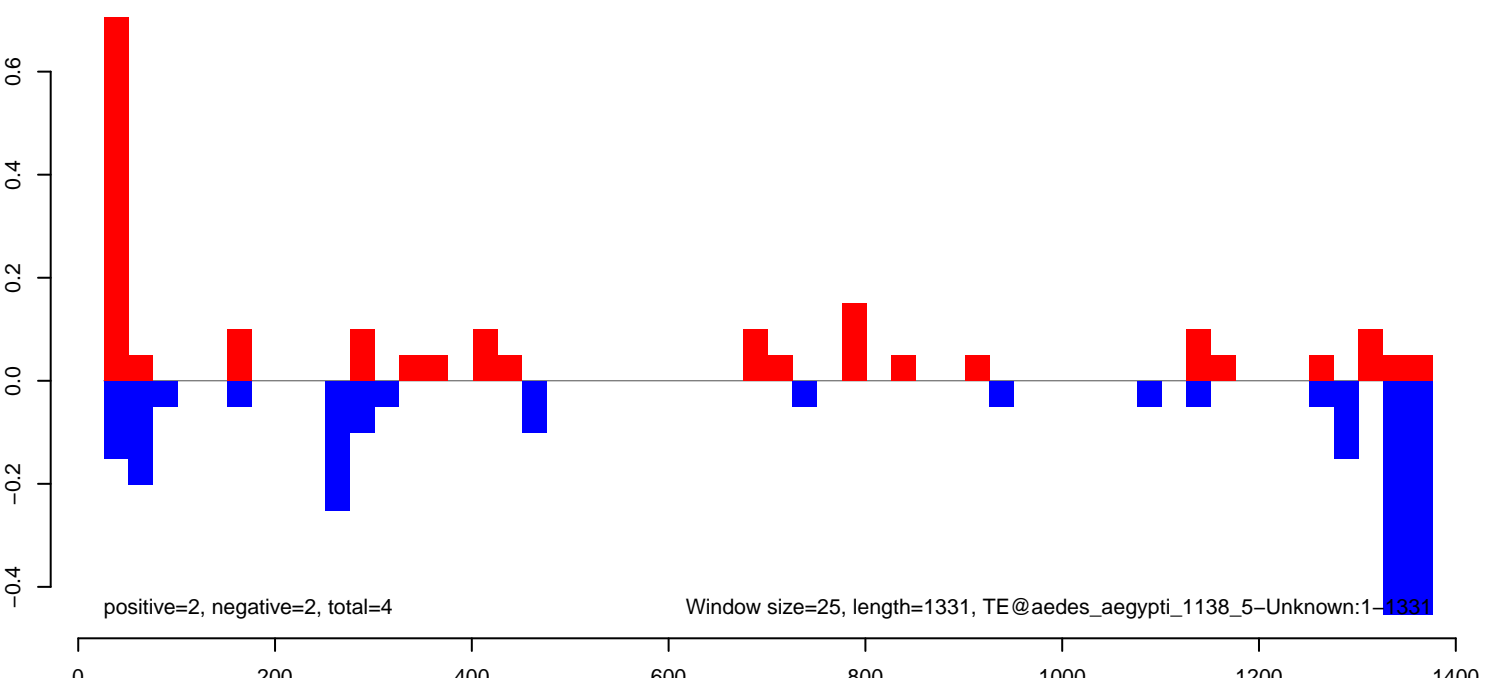

AeAeg_Fcarc_GH_rep3.18_23.rep

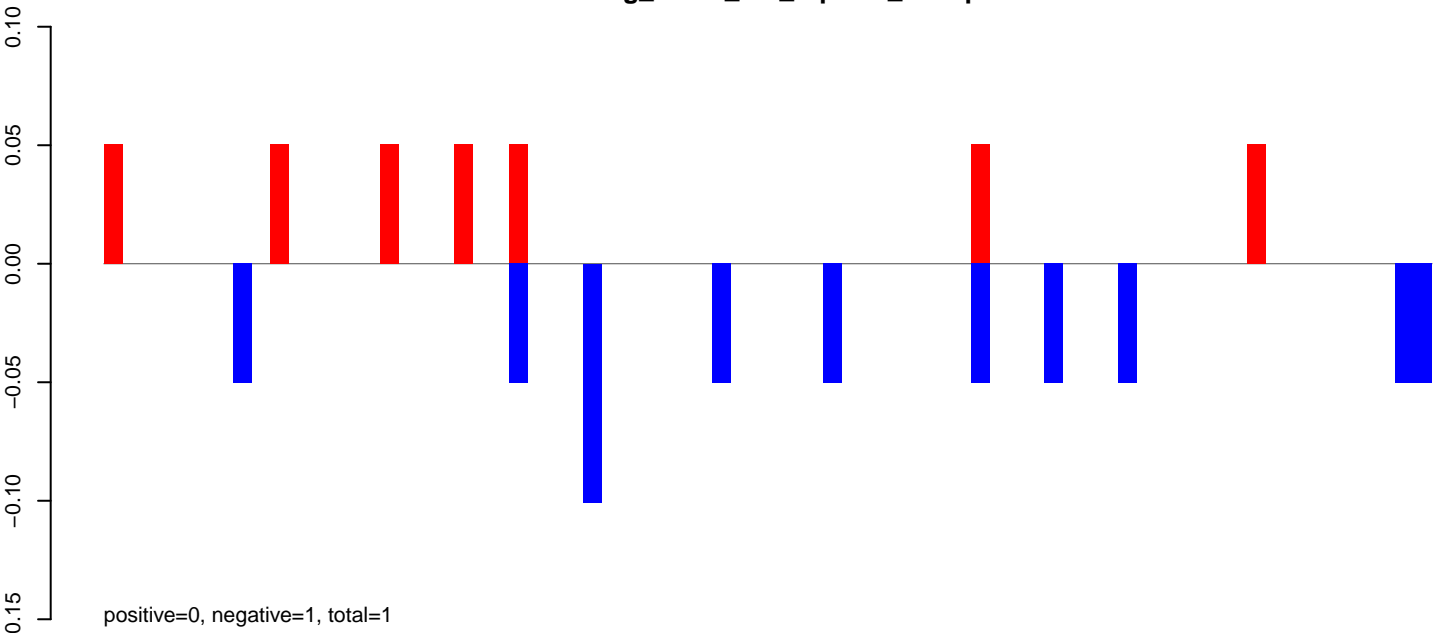

AeAeg_Fcarc_GH_rep3.24_35.rep

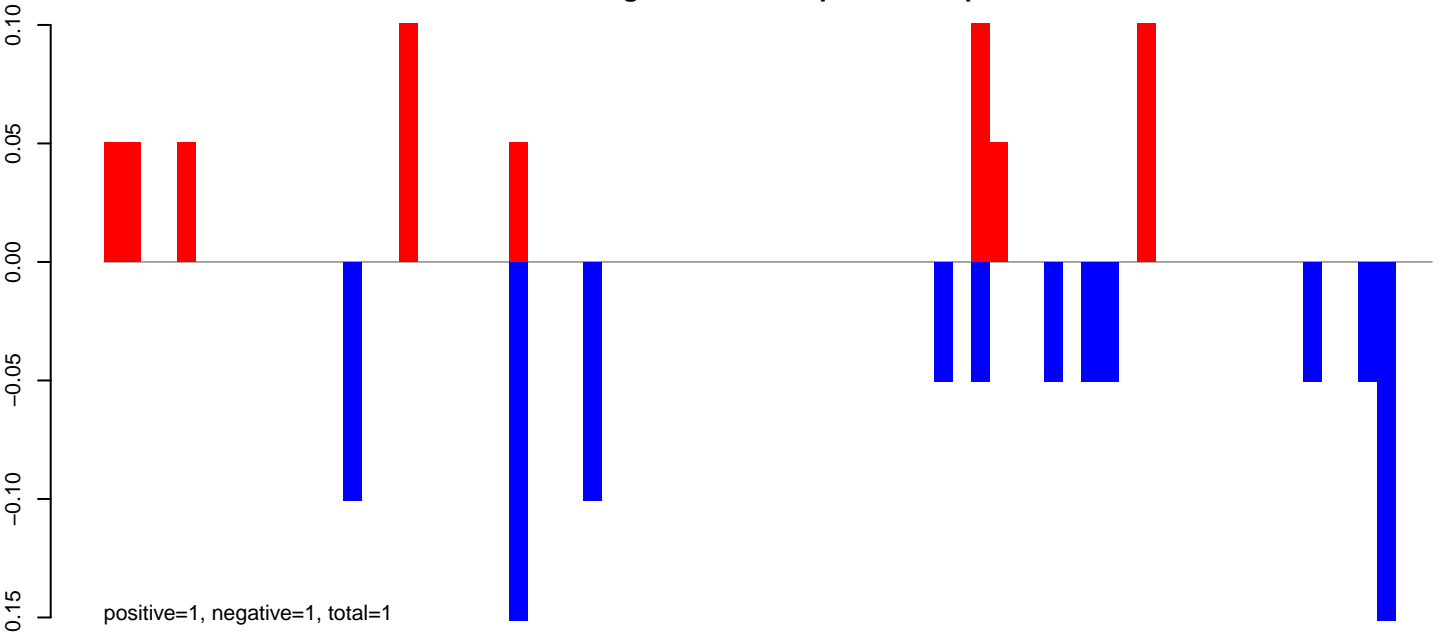

AeAeg_Fcarc_GH_rep3.rep

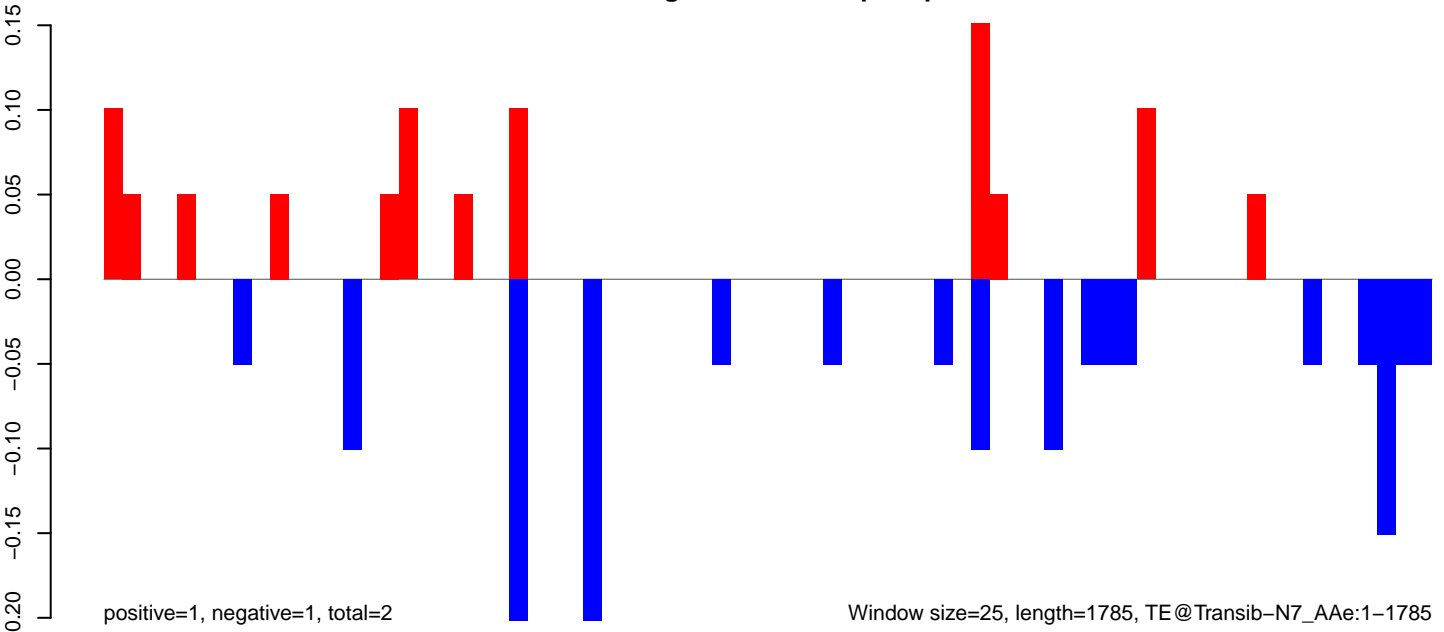

Window size=25, length=1785, TE@Transib-N7_AAe:1-1785

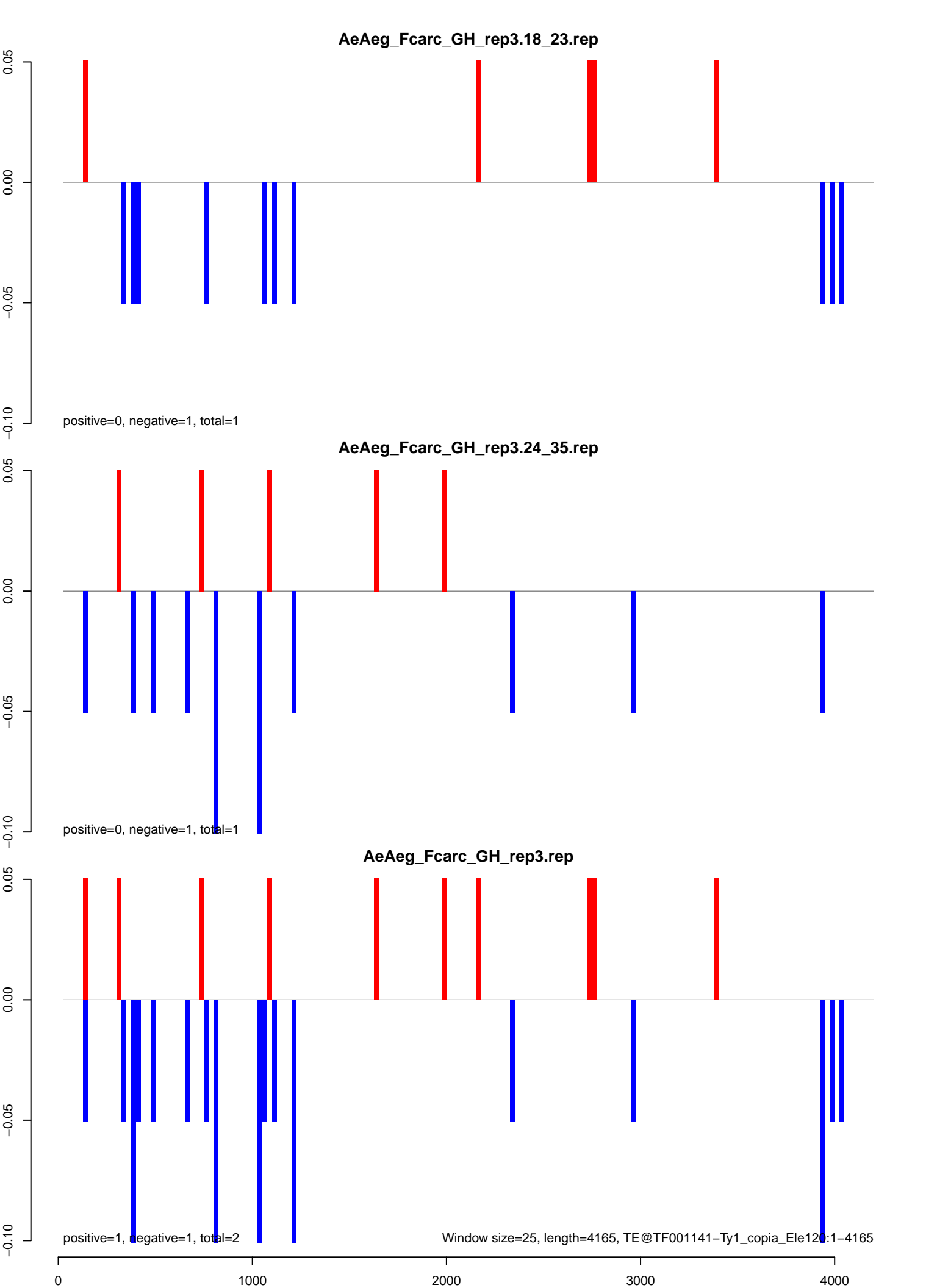

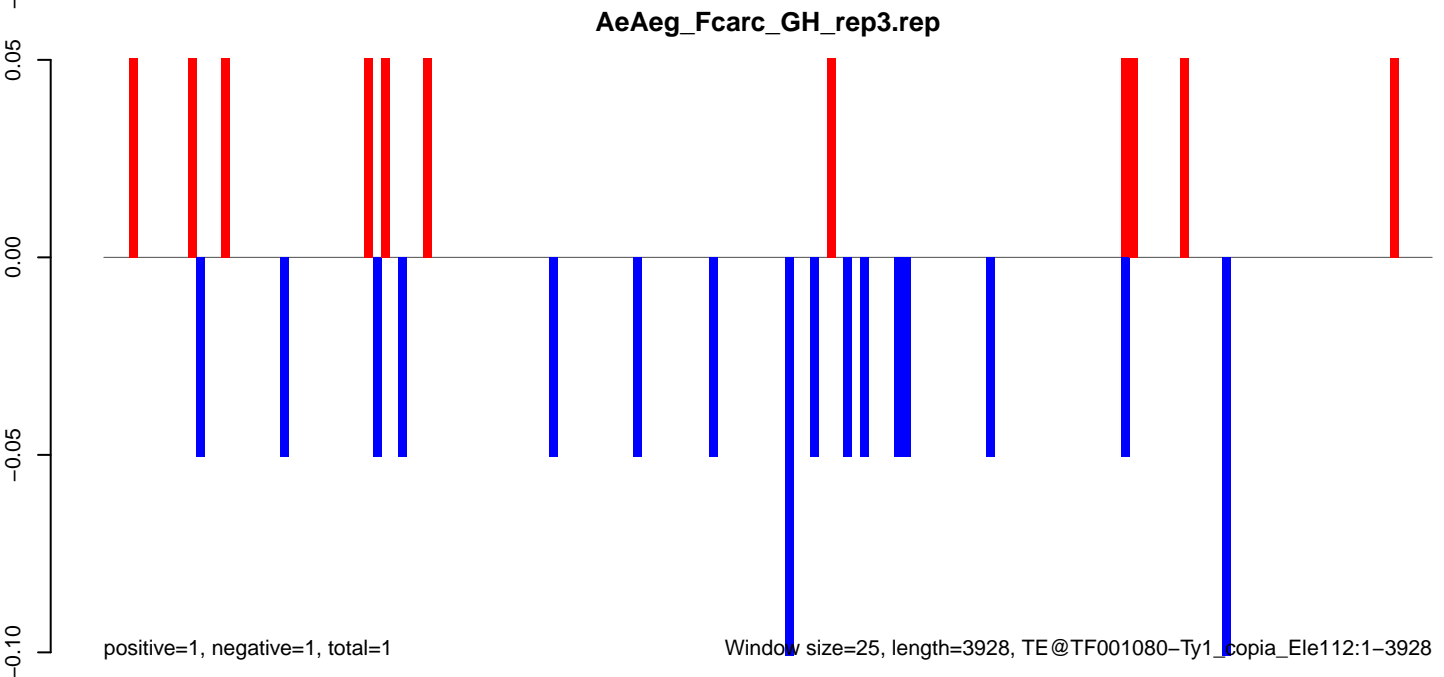
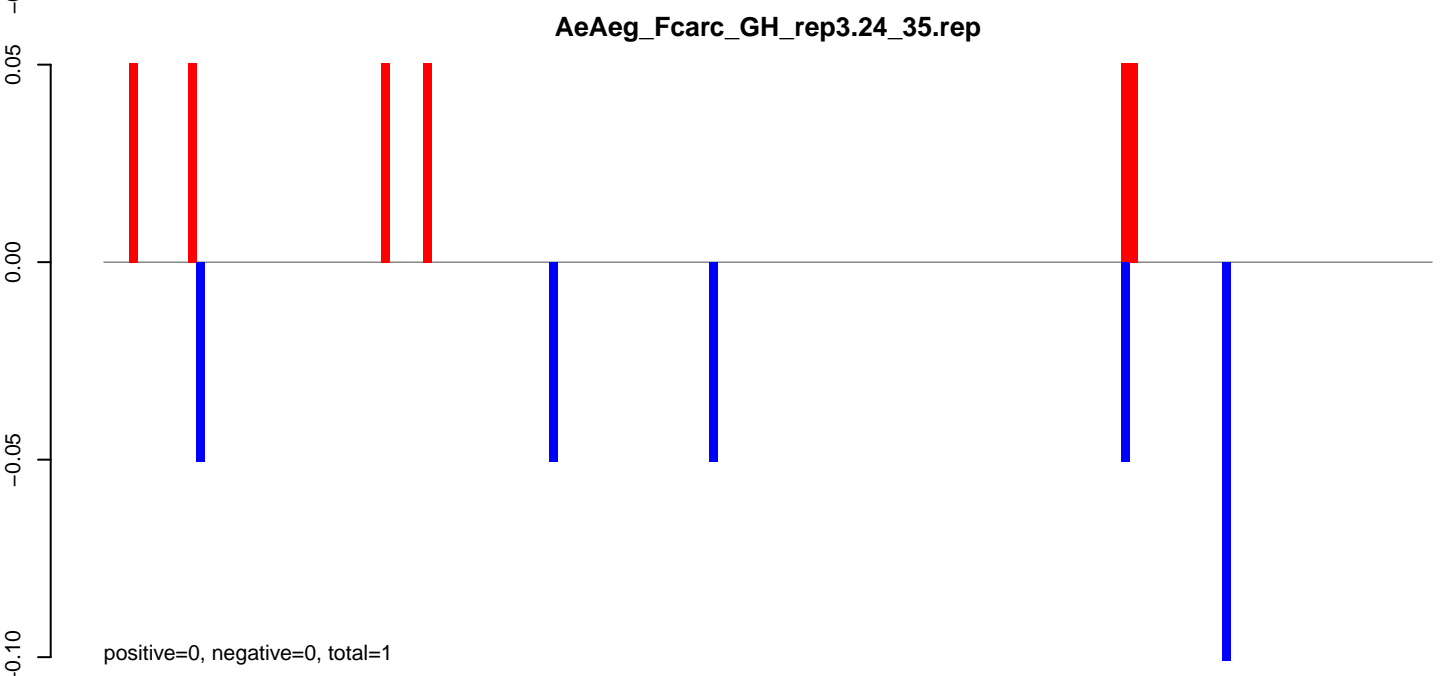
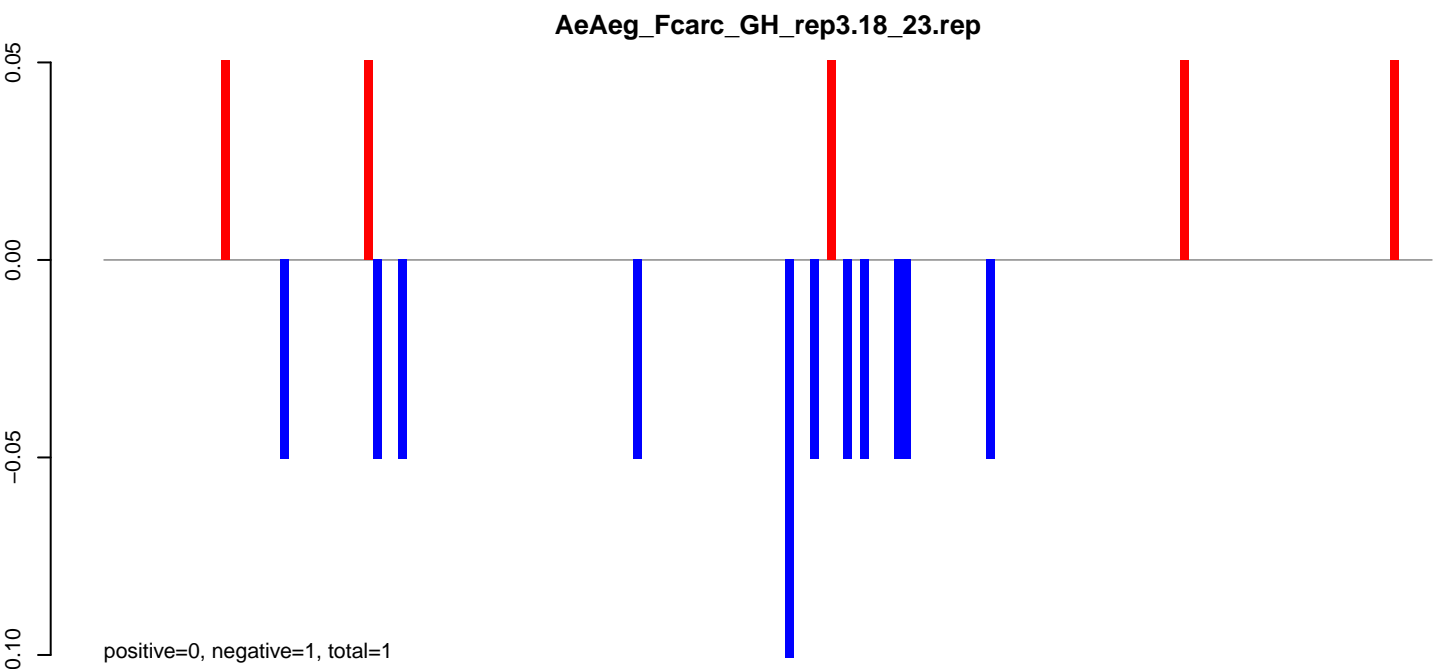

AeAeg_FcArc_GH_rep3.18_23.rep



AeAeg_FcArc_GH_rep3.24_35.rep

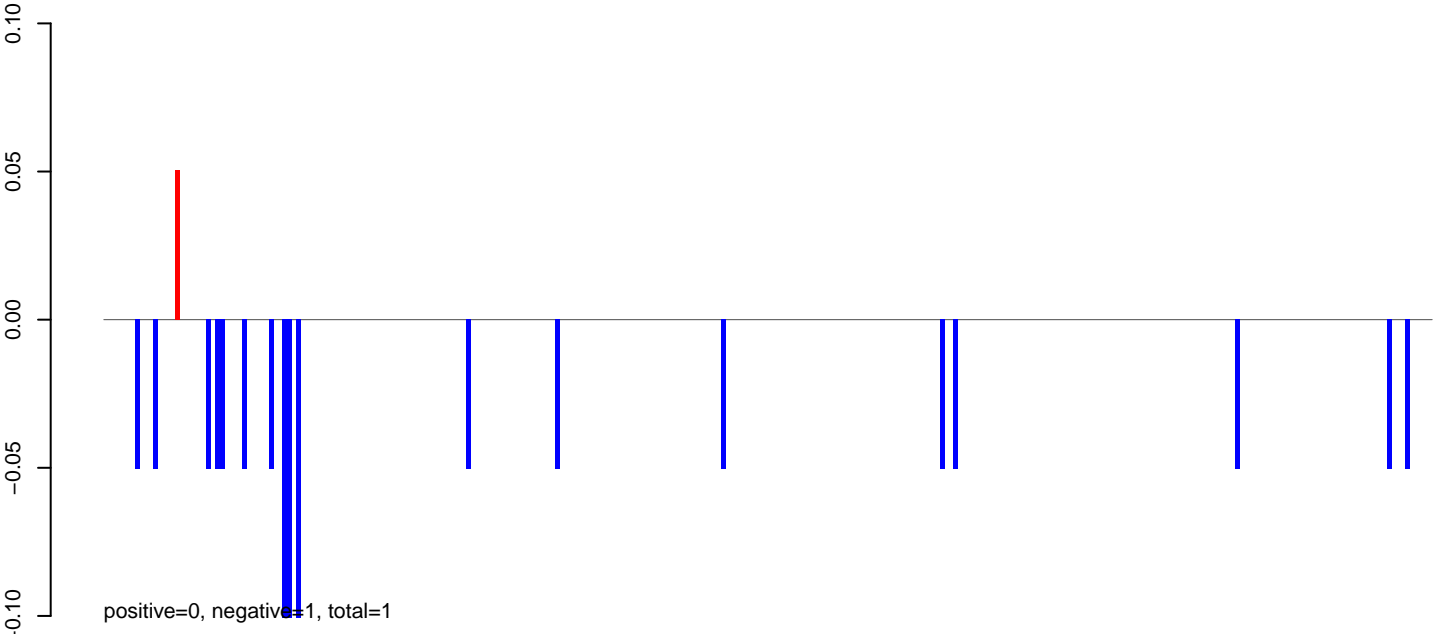

AeAeg_FcArc_GH_rep3.rep

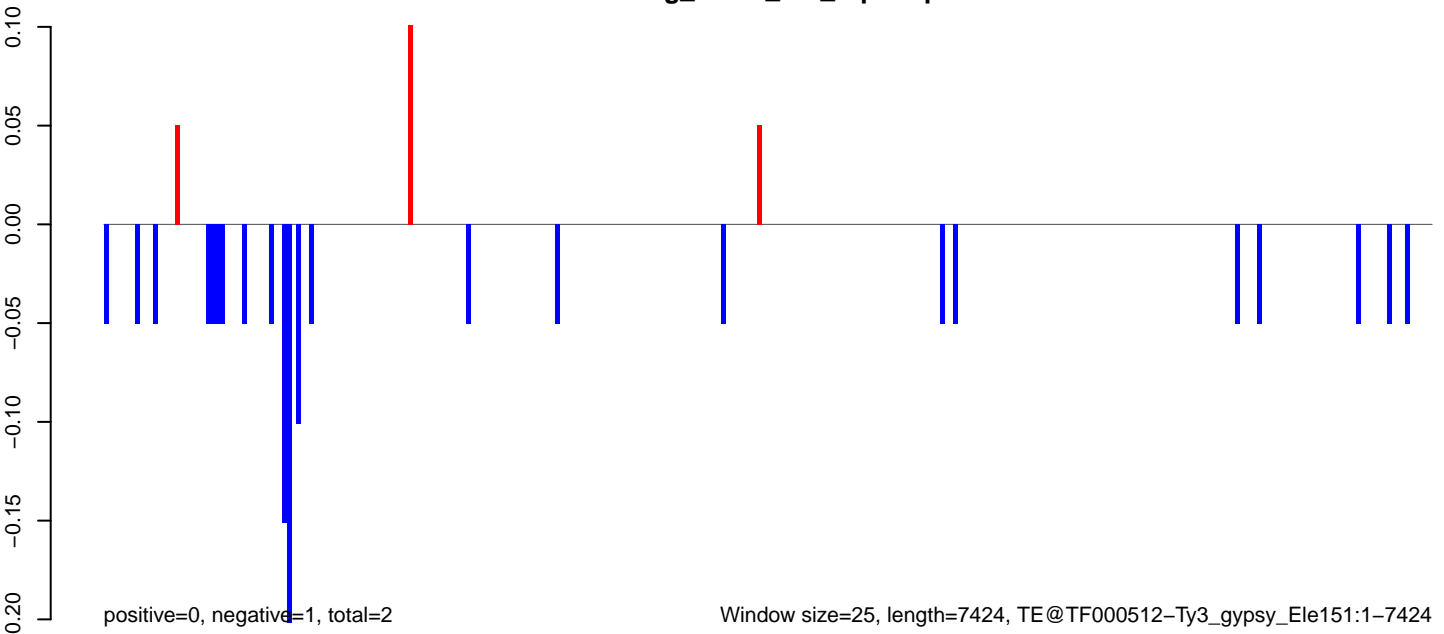

Window size=25, length=7424, TE@TF000512-Ty3_gypsy_Ele151:1-7424

0 2000 4000 6000

AeAeg_Fcarc_GH_rep3.18_23.rep

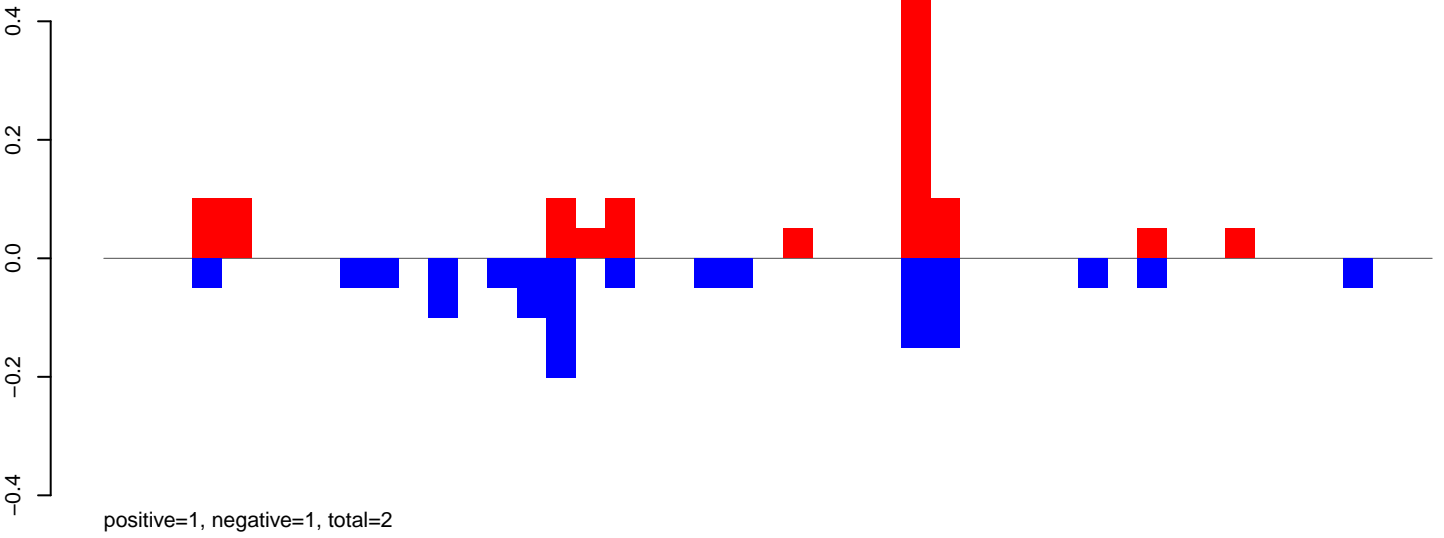

AeAeg_Fcarc_GH_rep3.24_35.rep

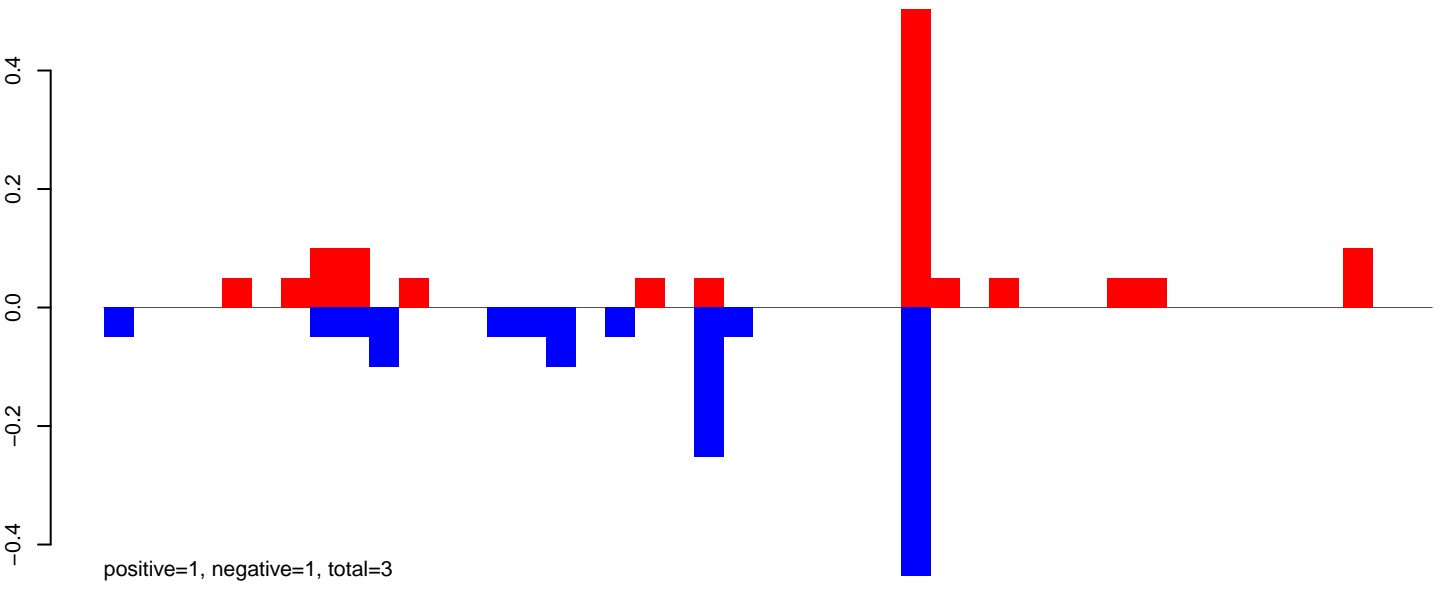

AeAeg_Fcarc_GH_rep3.rep

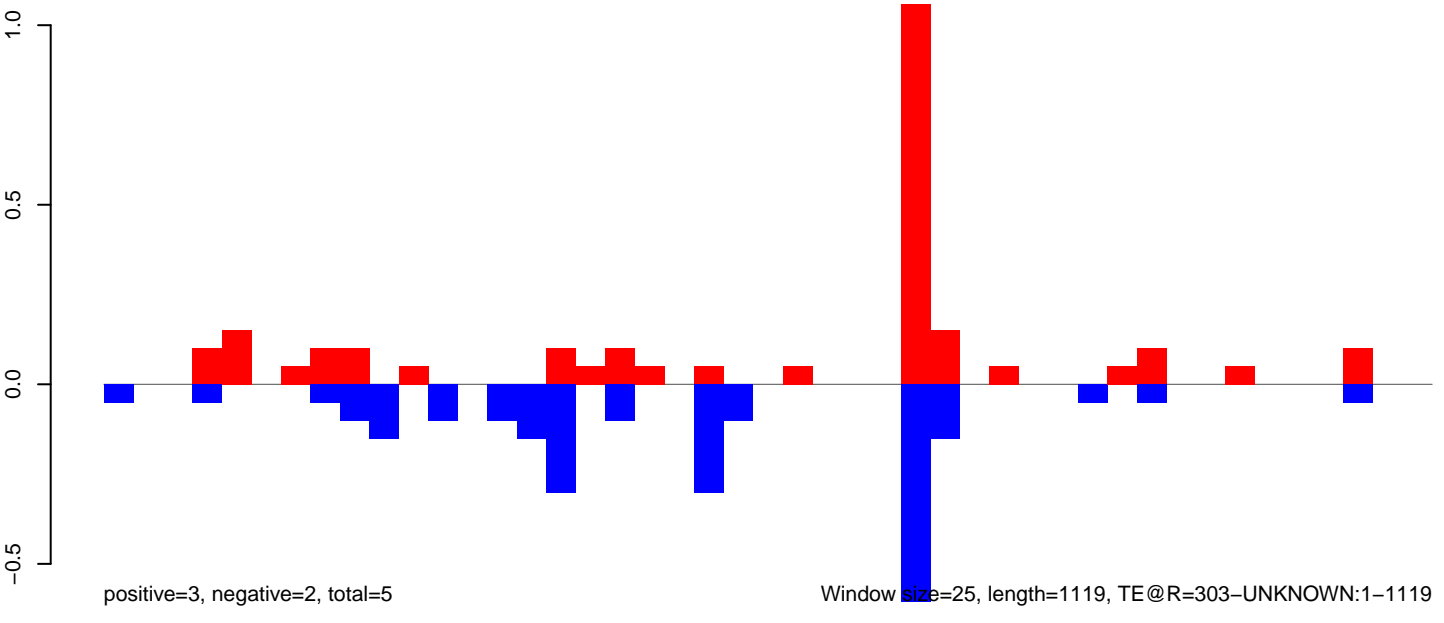

AeAeg_Fcarc_GH_rep3.18_23.rep

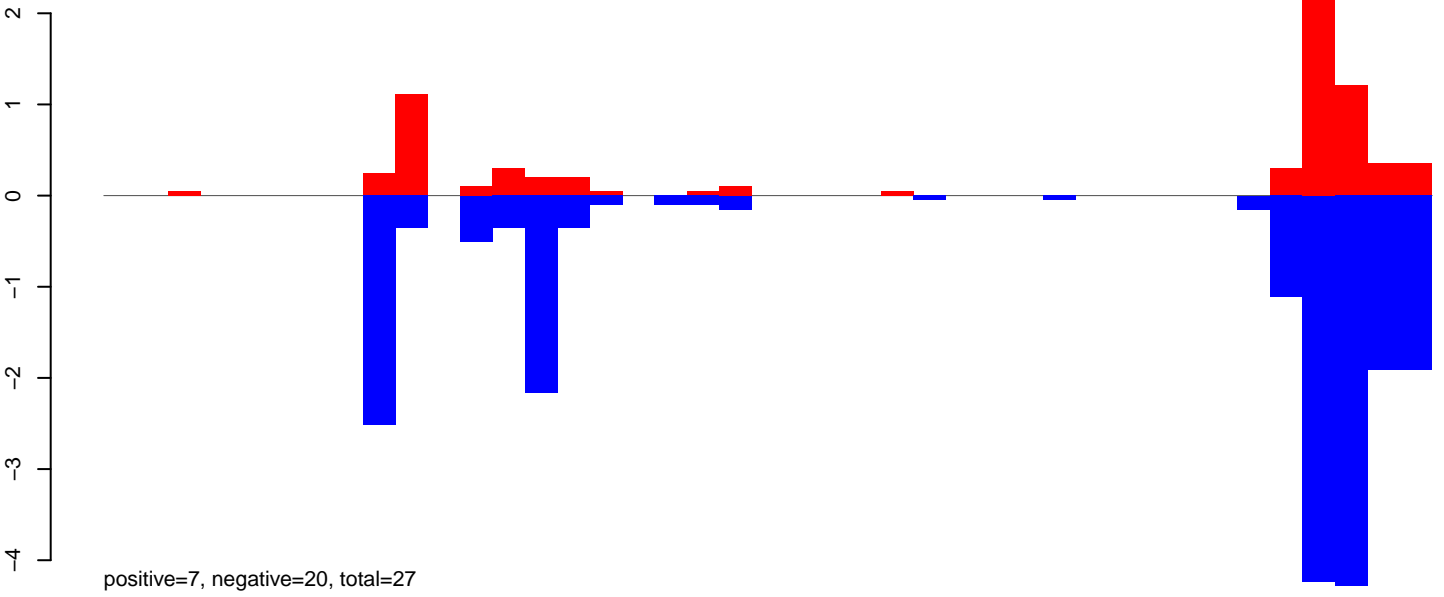

AeAeg_Fcarc_GH_rep3.24_35.rep

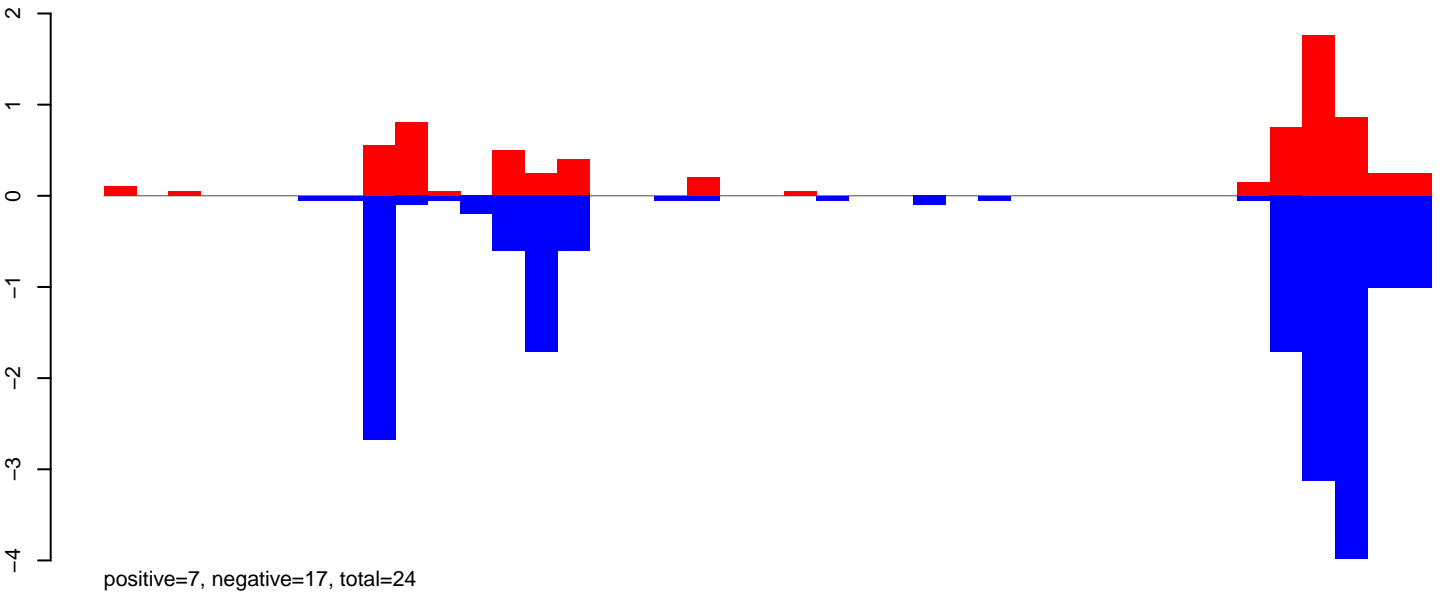

AeAeg_Fcarc_GH_rep3.rep

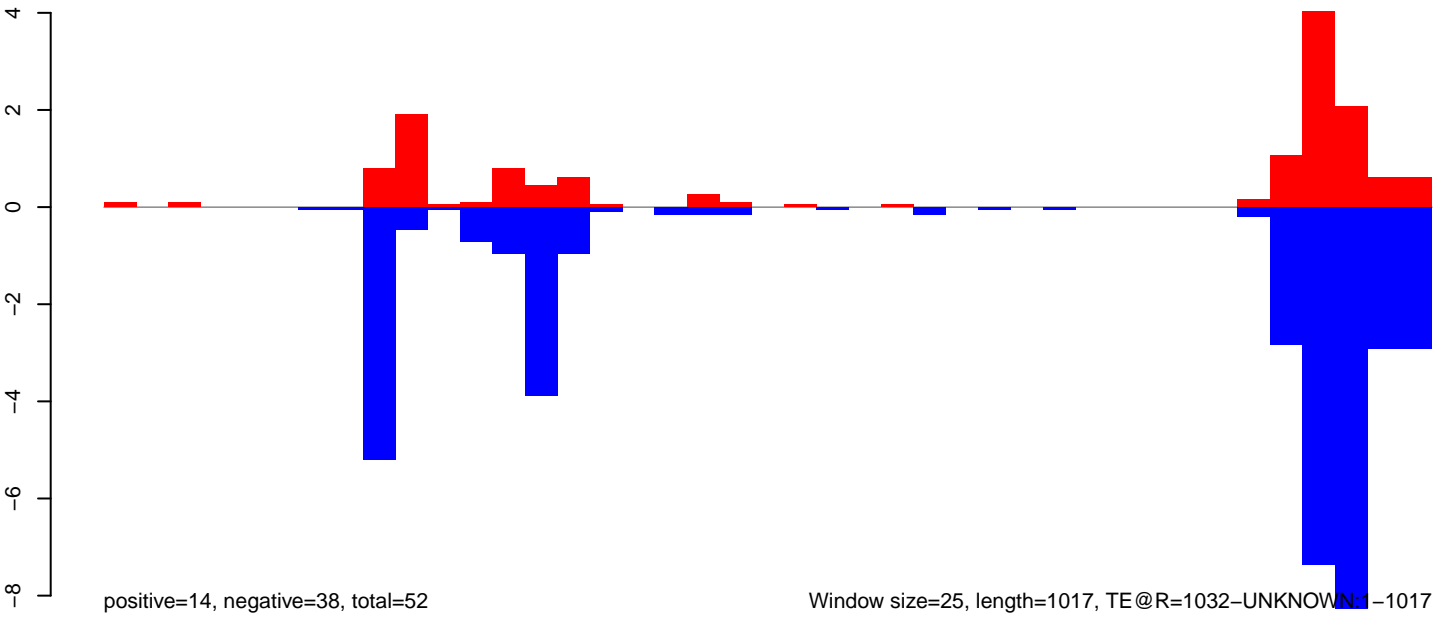

Window size=25, length=1017, TE@R=1032-UNKNOWN:1-1017

AeAeg_Fcarc_GH_rep3.18_23.rep



positive=1, negative=2, total=3

AeAeg_Fcarc_GH_rep3.24_35.rep



positive=1, negative=2, total=3

AeAeg_Fcarc_GH_rep3.rep

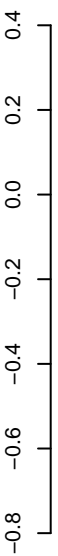

positive=2, negative=3, total=6

Window size=25, length=5968, TE@ORTE-6_AAe:1-5968

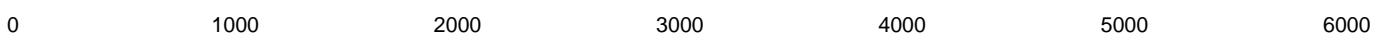

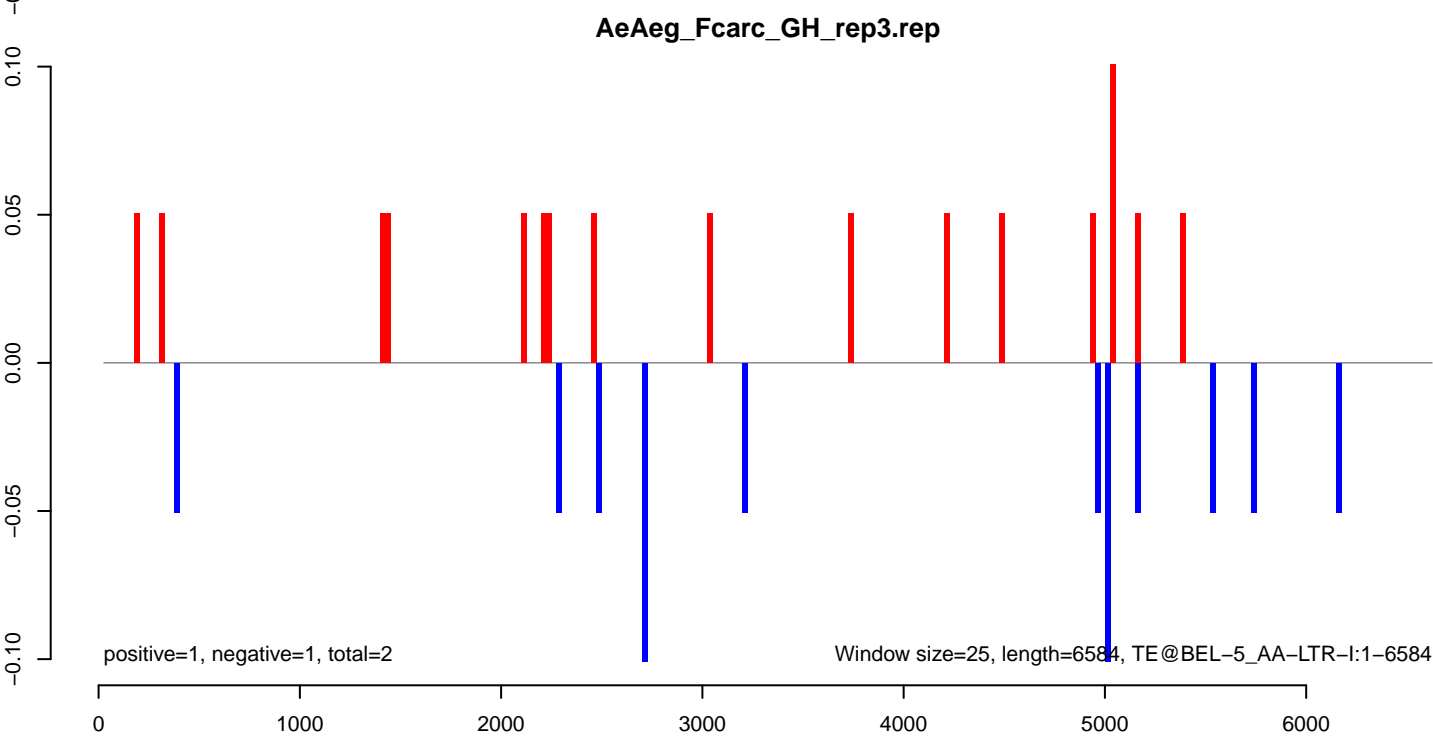
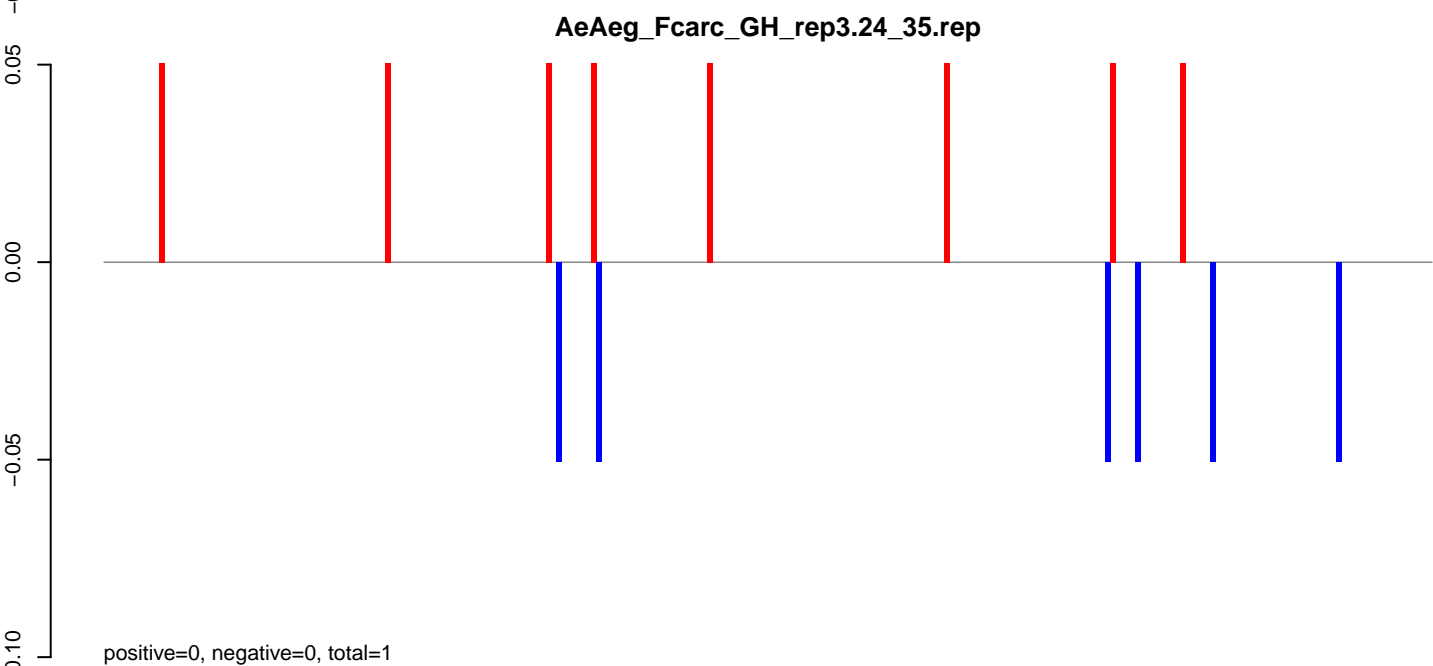
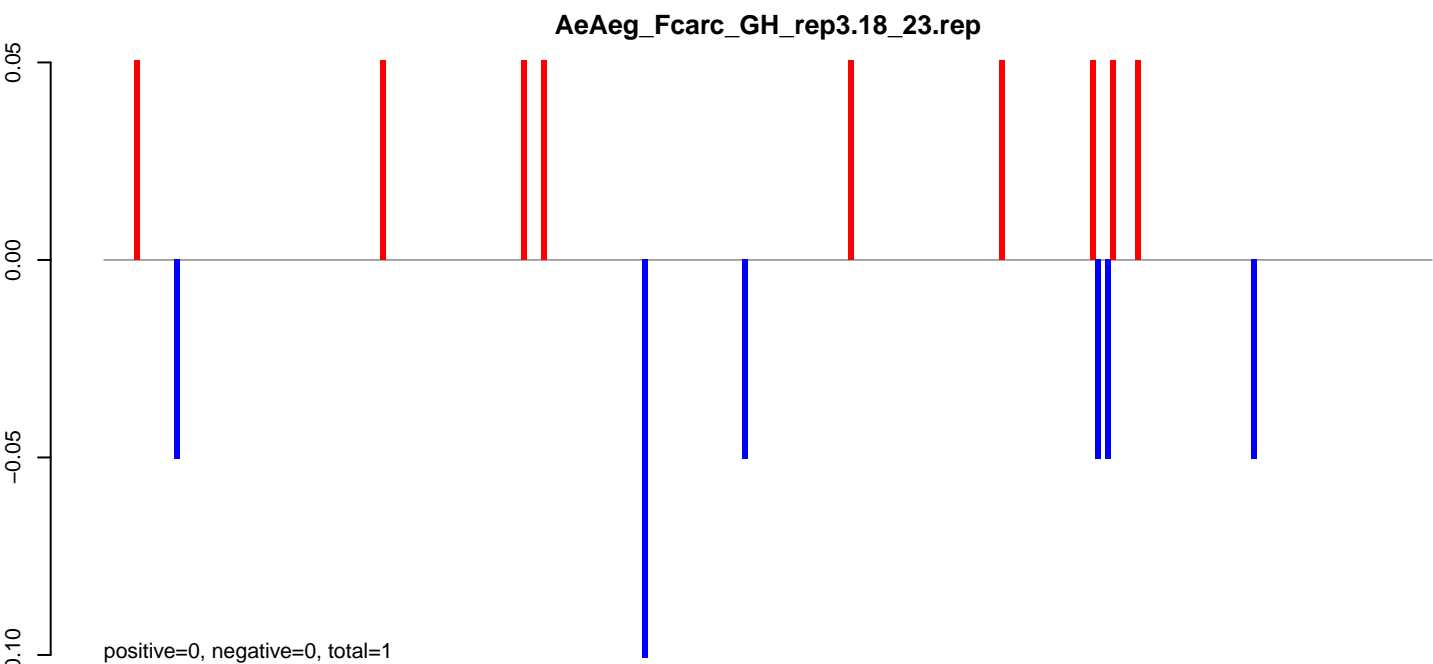

AeAeg_Fcarc_GH_rep3.18_23.rep

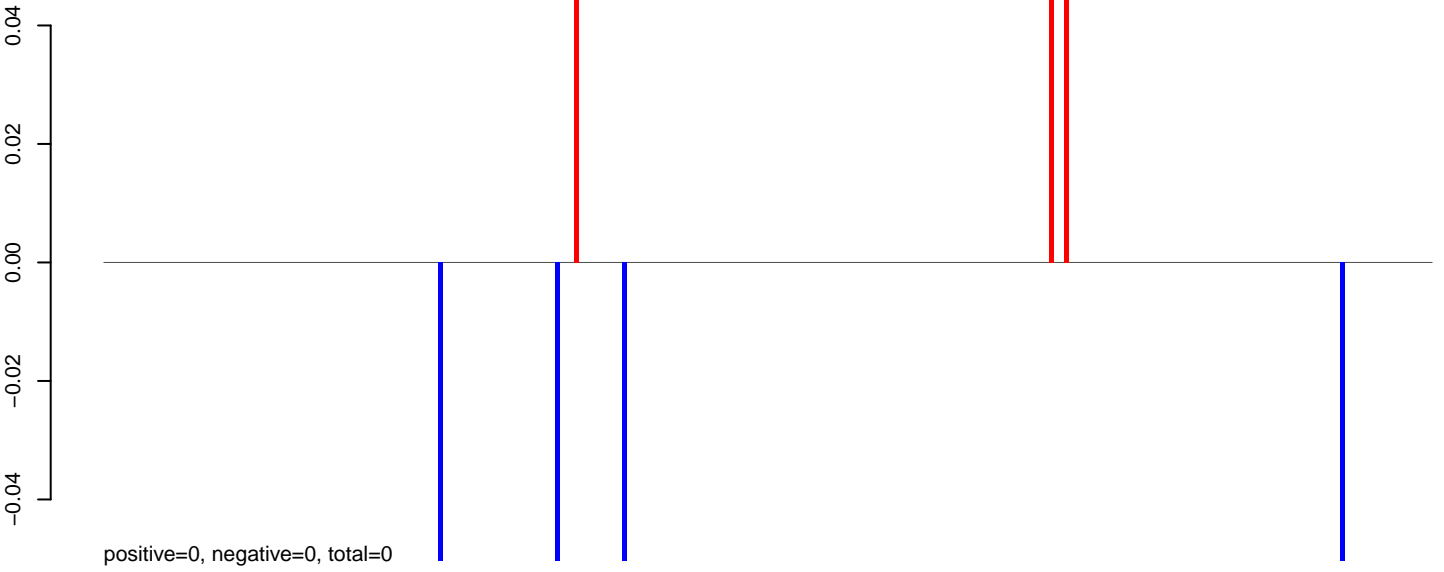

AeAeg_Fcarc_GH_rep3.24_35.rep

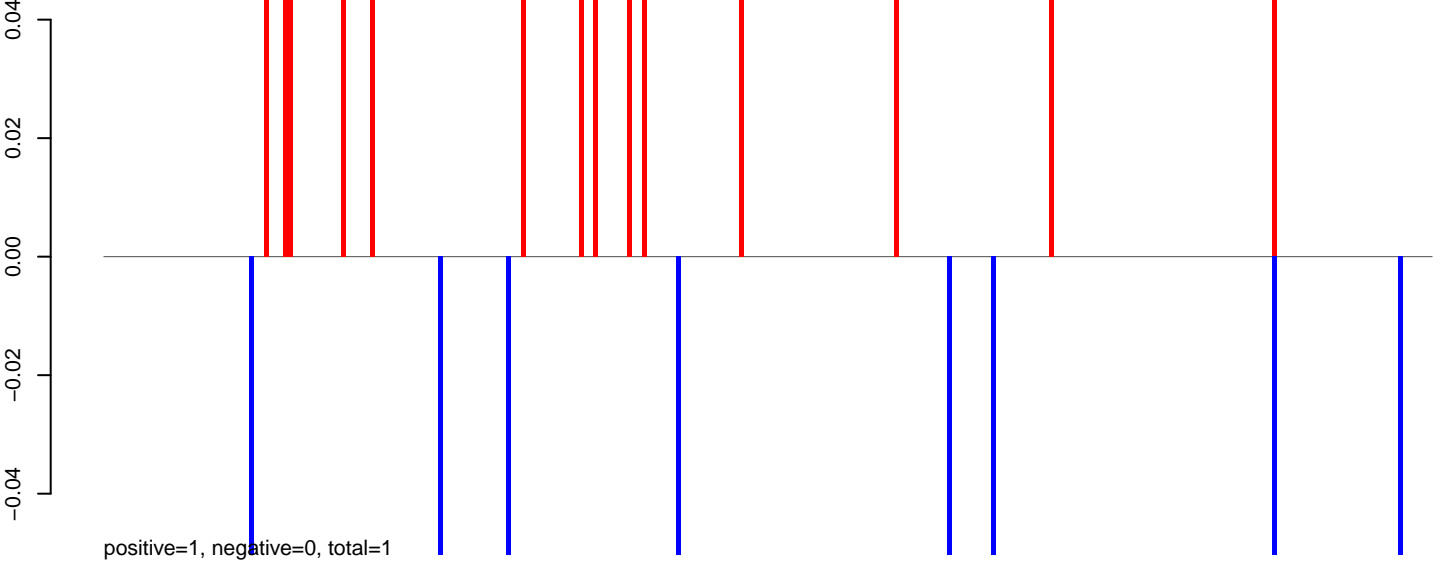

AeAeg_Fcarc_GH_rep3.rep

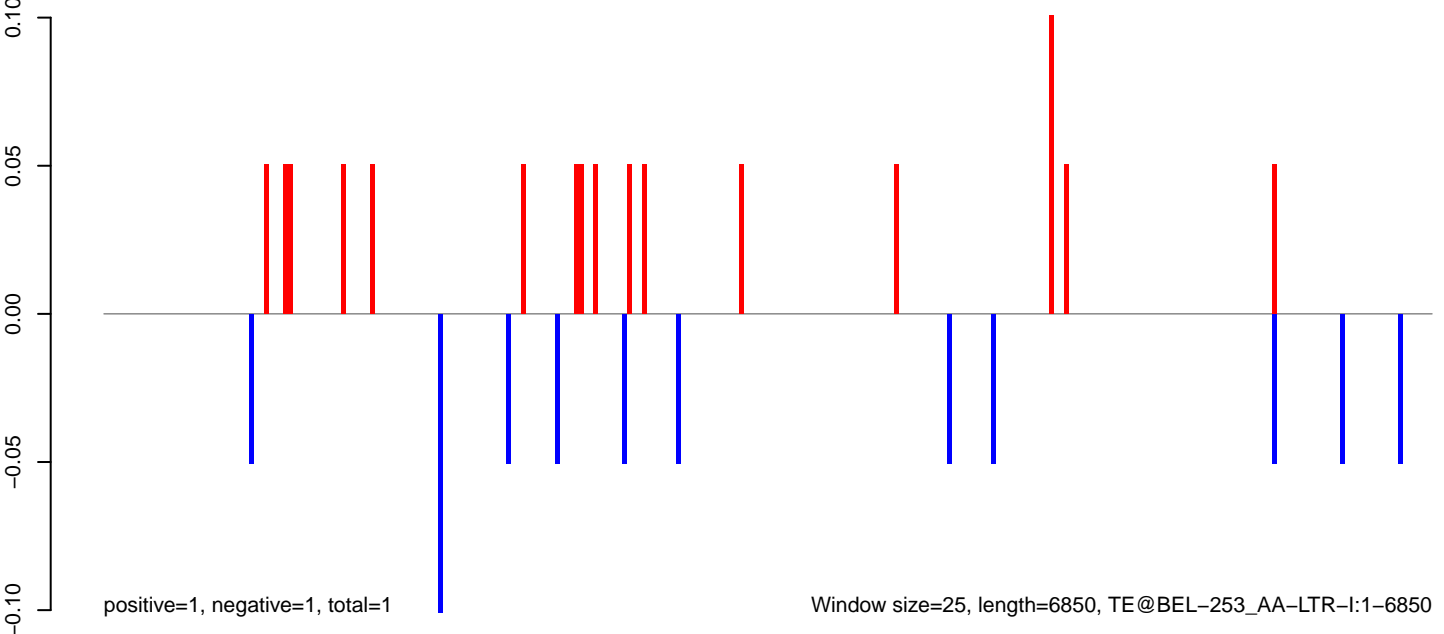

Window size=25, length=6850, TE@BEL-253_AA-LTR-I:1-6850

AeAeg_FcArc_GH_rep3.18_23.rep

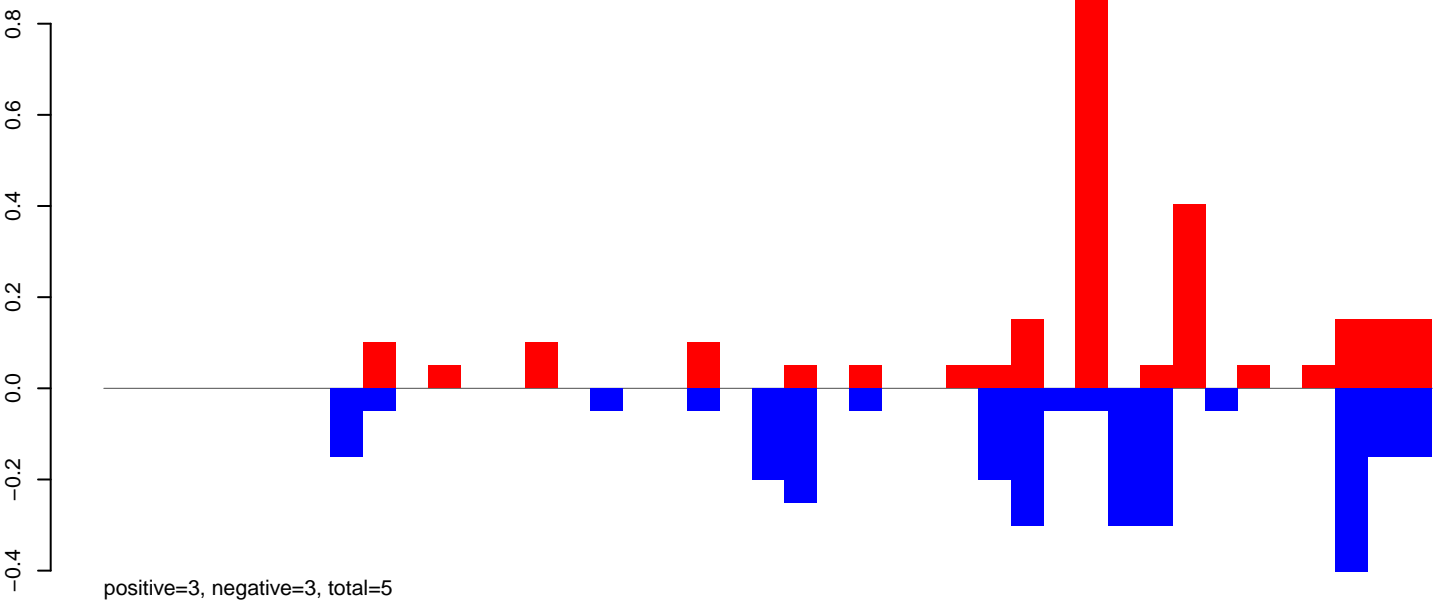

AeAeg_FcArc_GH_rep3.24_35.rep

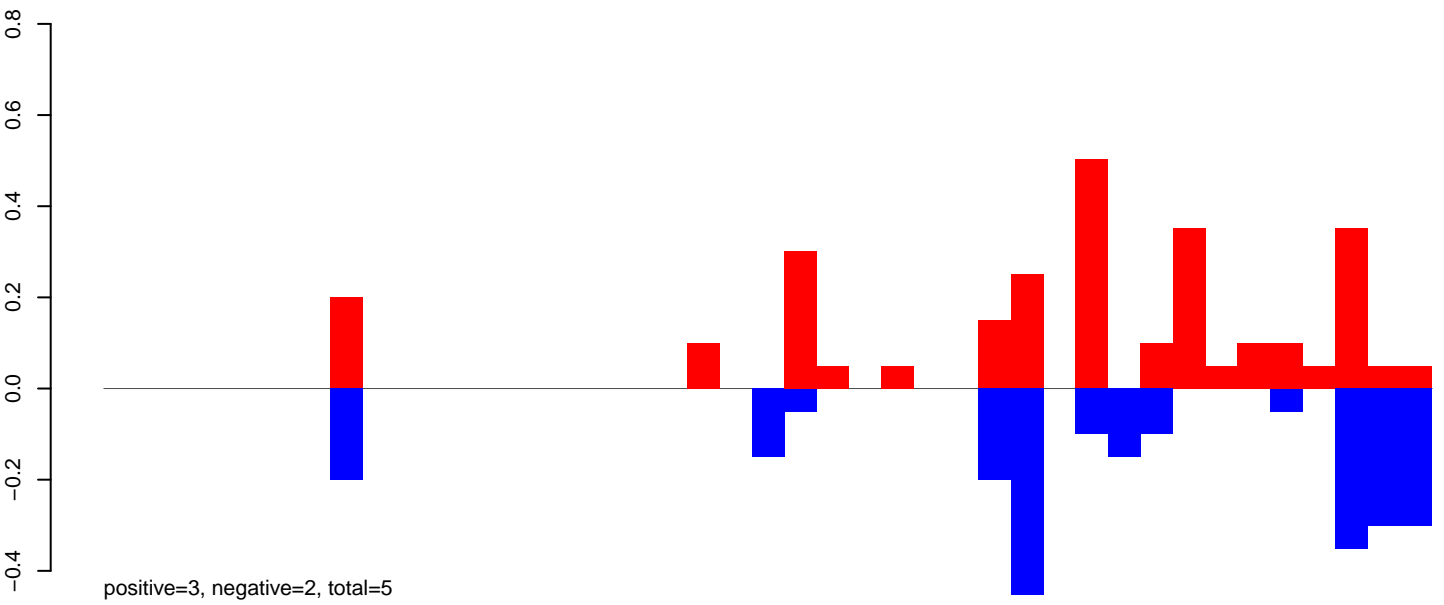

AeAeg_FcArc_GH_rep3.rep

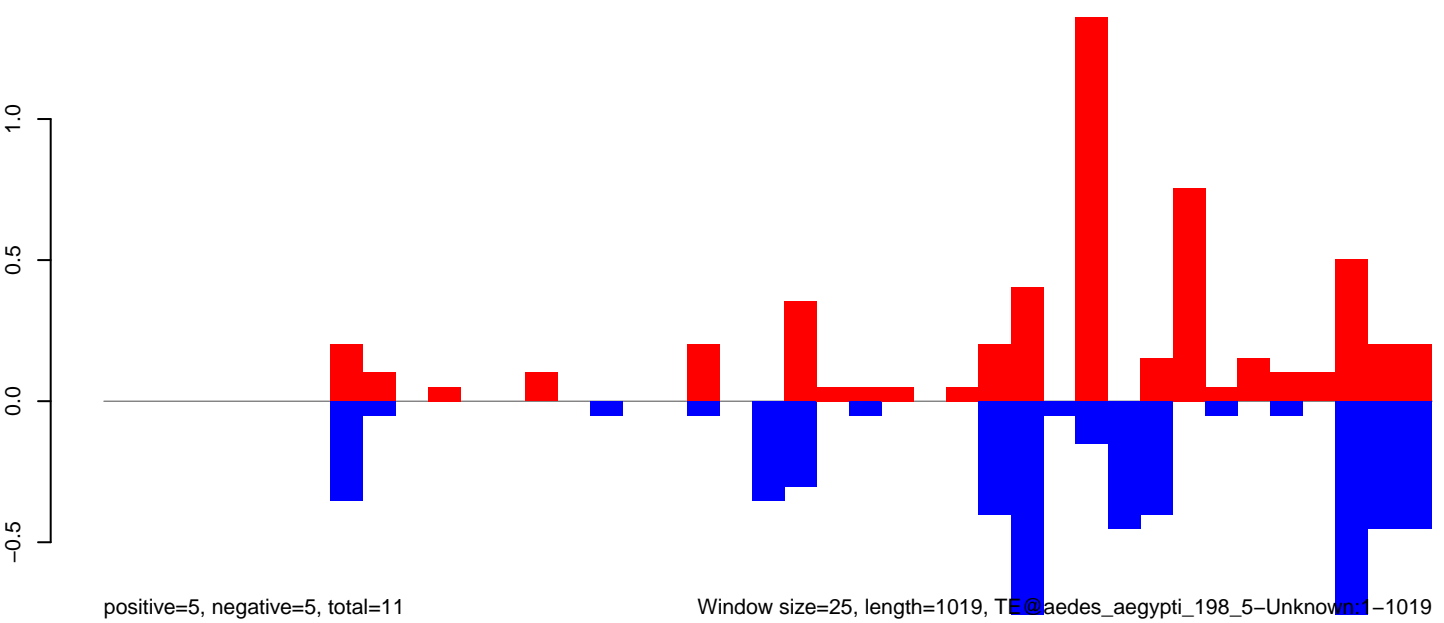

Window size=25, length=1019, TE@aedes_aegypti_198_5-Unknown:1-1019

AeAeg_Fcarc_GH_rep3.18_23.rep

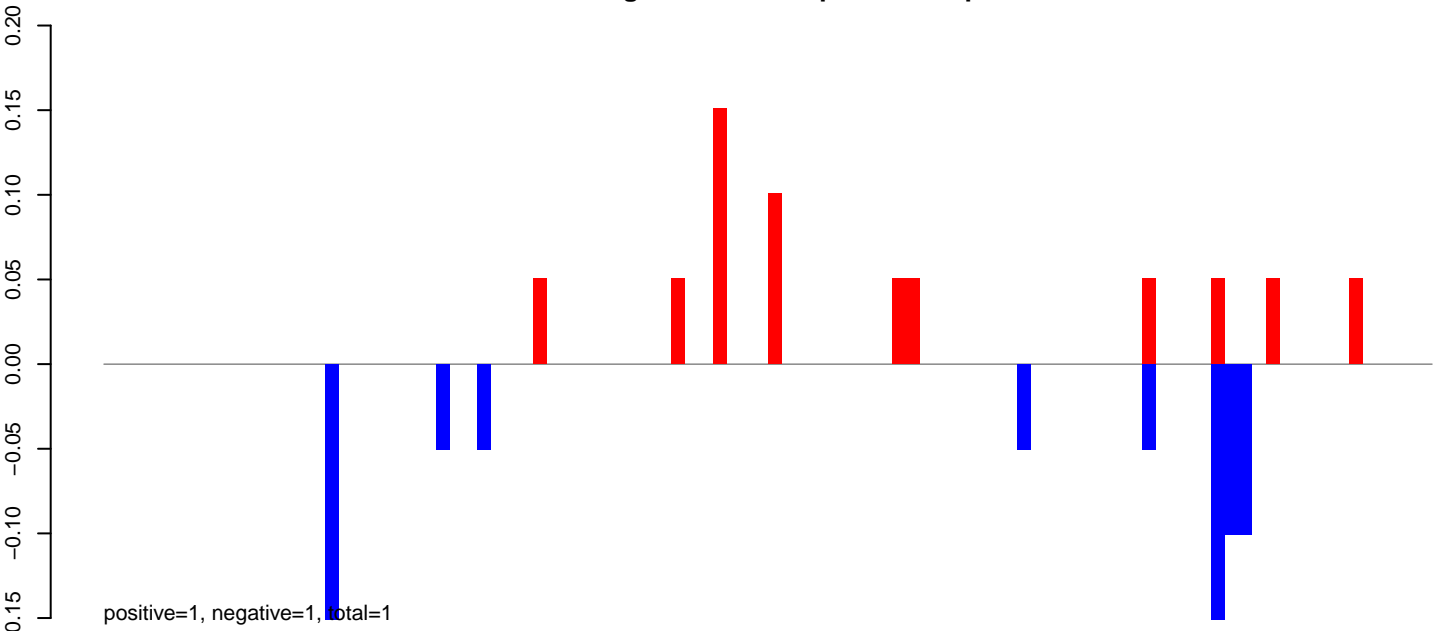

AeAeg_Fcarc_GH_rep3.24_35.rep

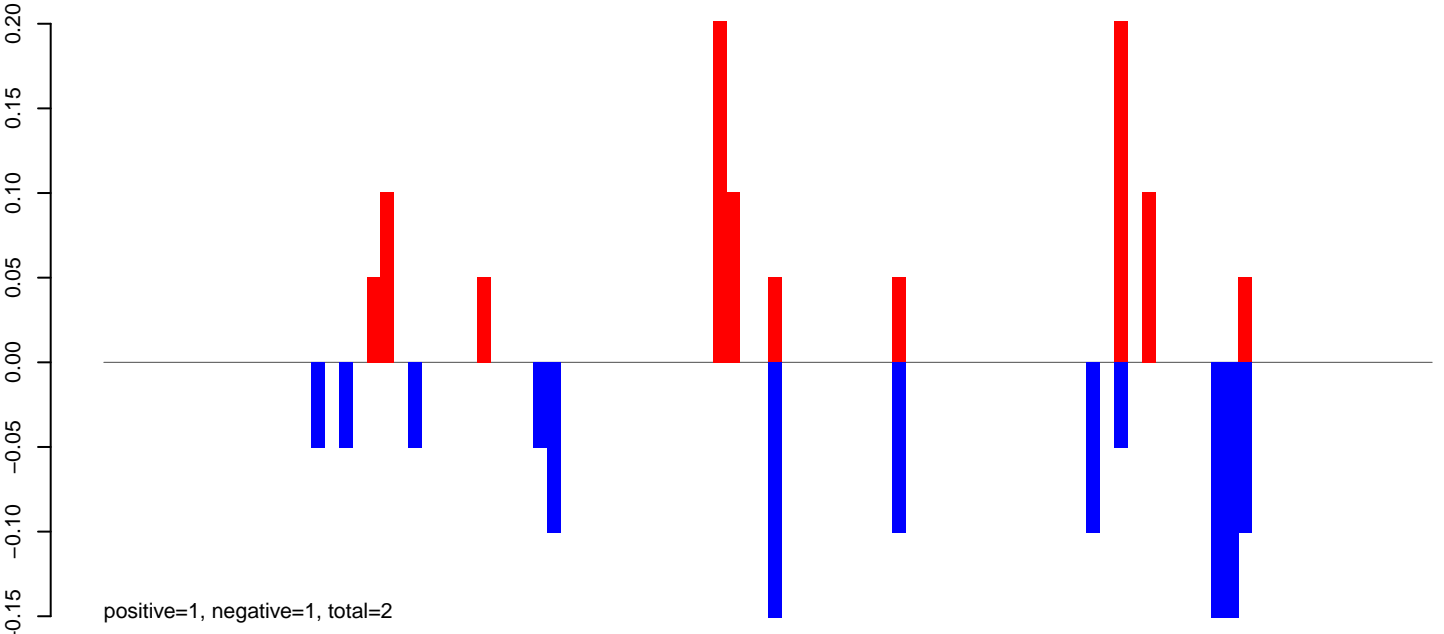

AeAeg_Fcarc_GH_rep3.rep

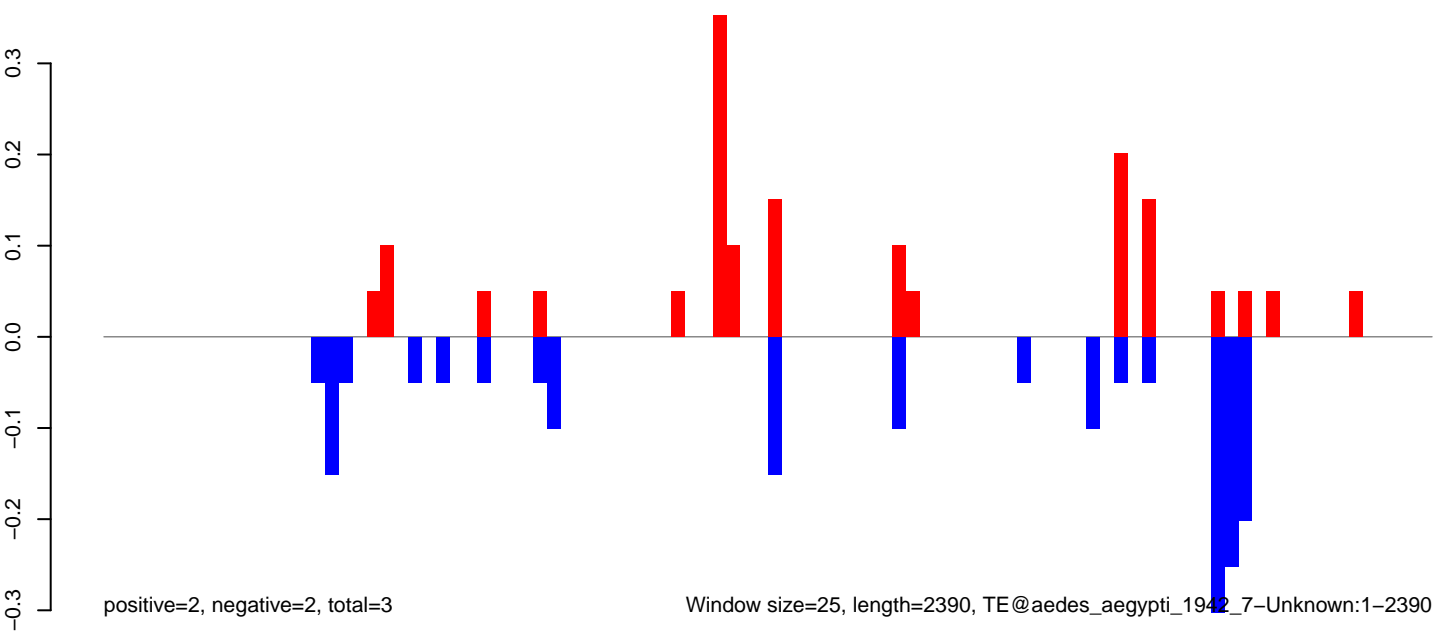

AeAeg_Fcarc_GH_rep3.18_23.rep

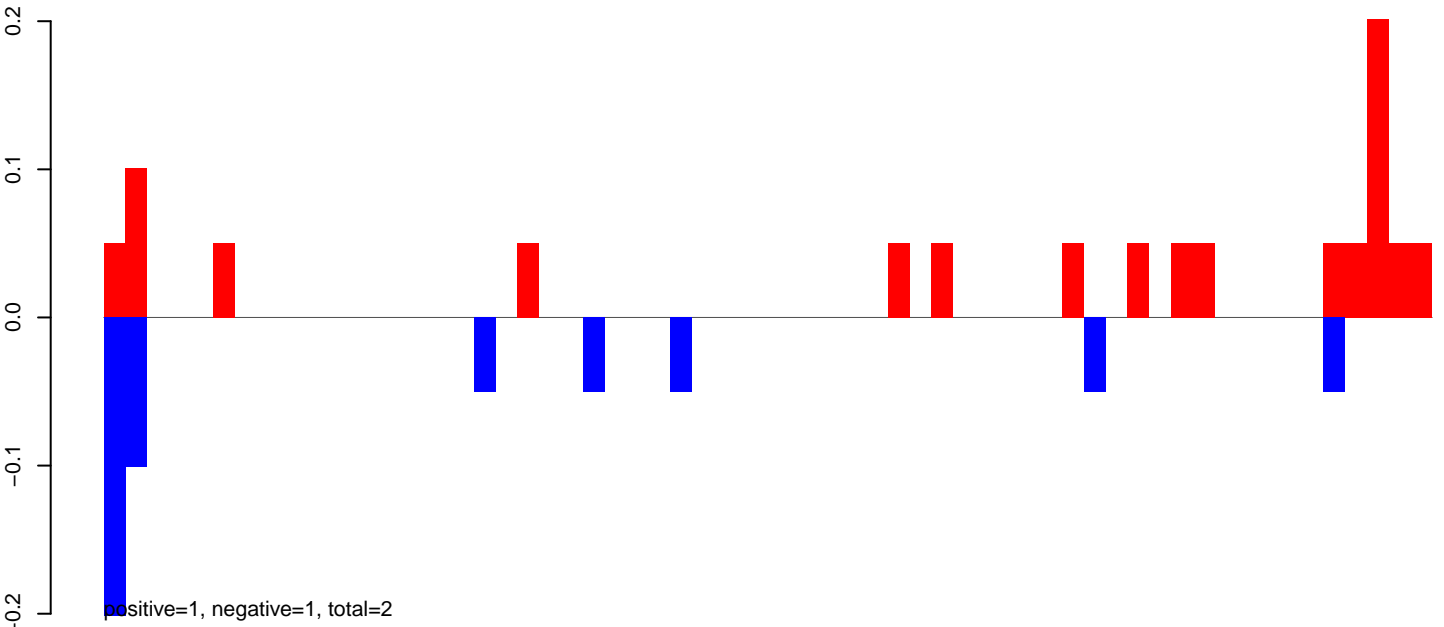

AeAeg_Fcarc_GH_rep3.24_35.rep

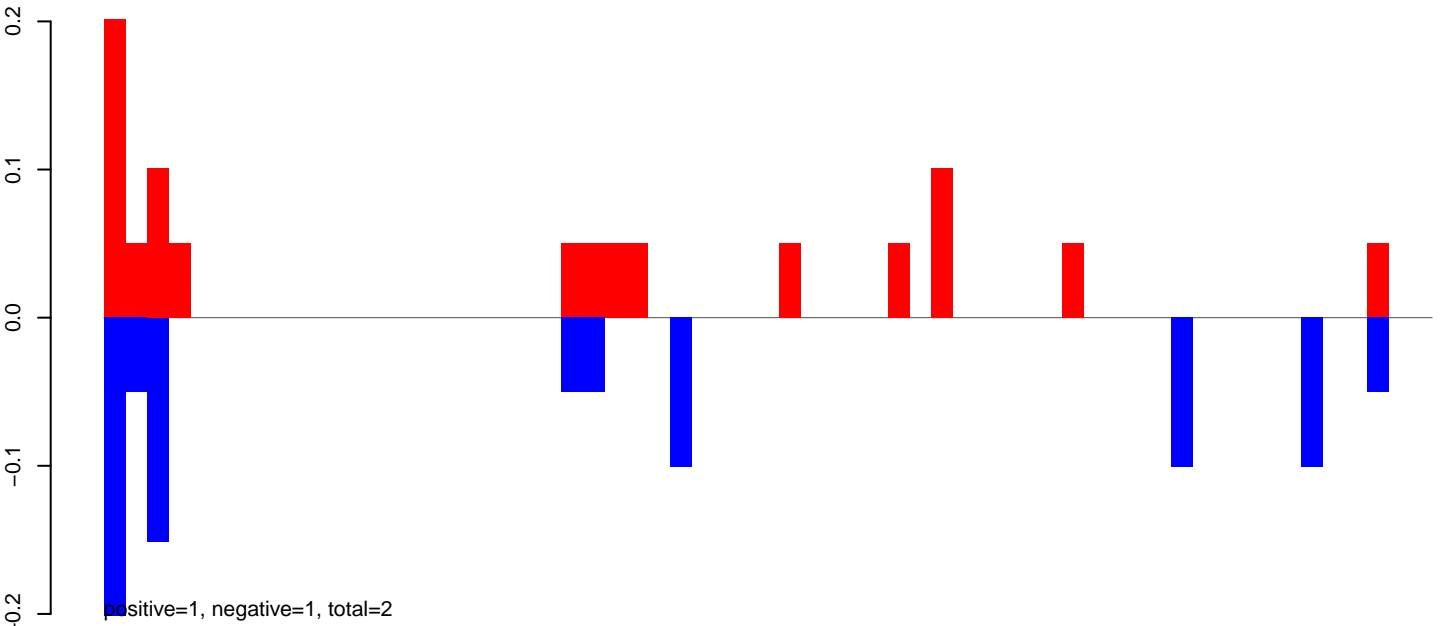

AeAeg_Fcarc_GH_rep3.rep

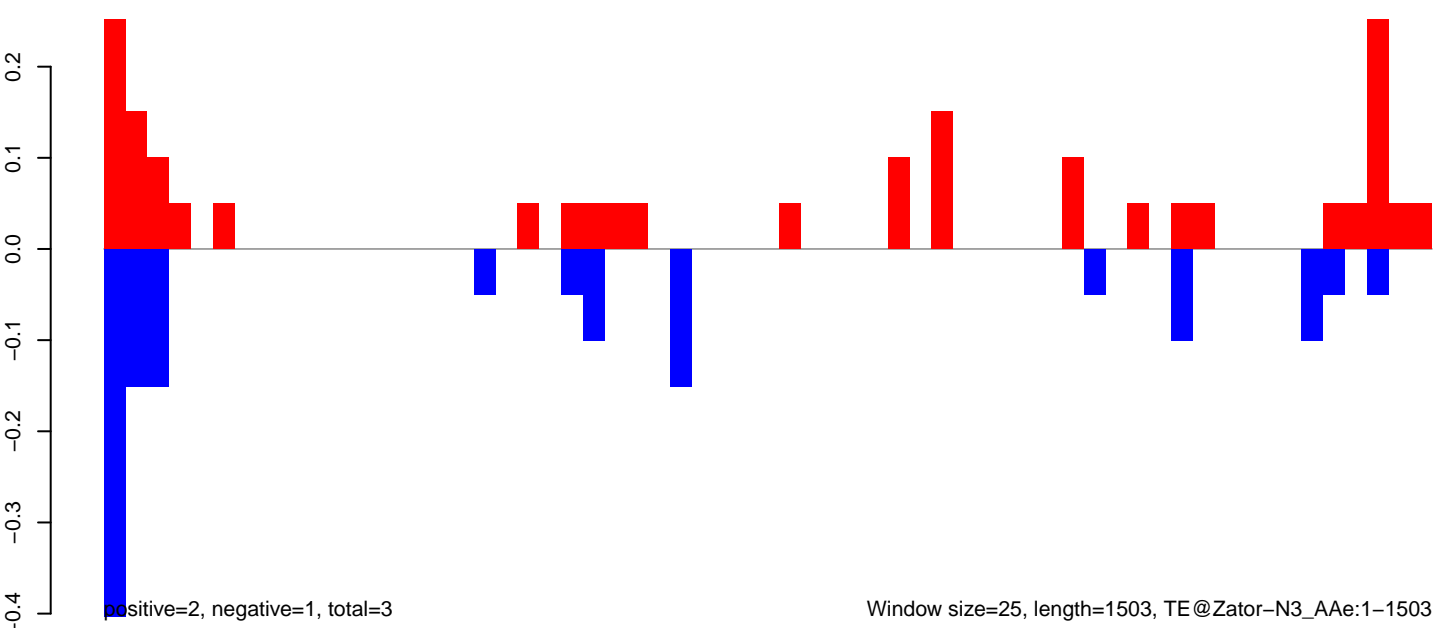

Window size=25, length=1503, TE@Zator-N3_AAe:1-1503

AeAeg_FcArc_GH_rep3.18_23.rep

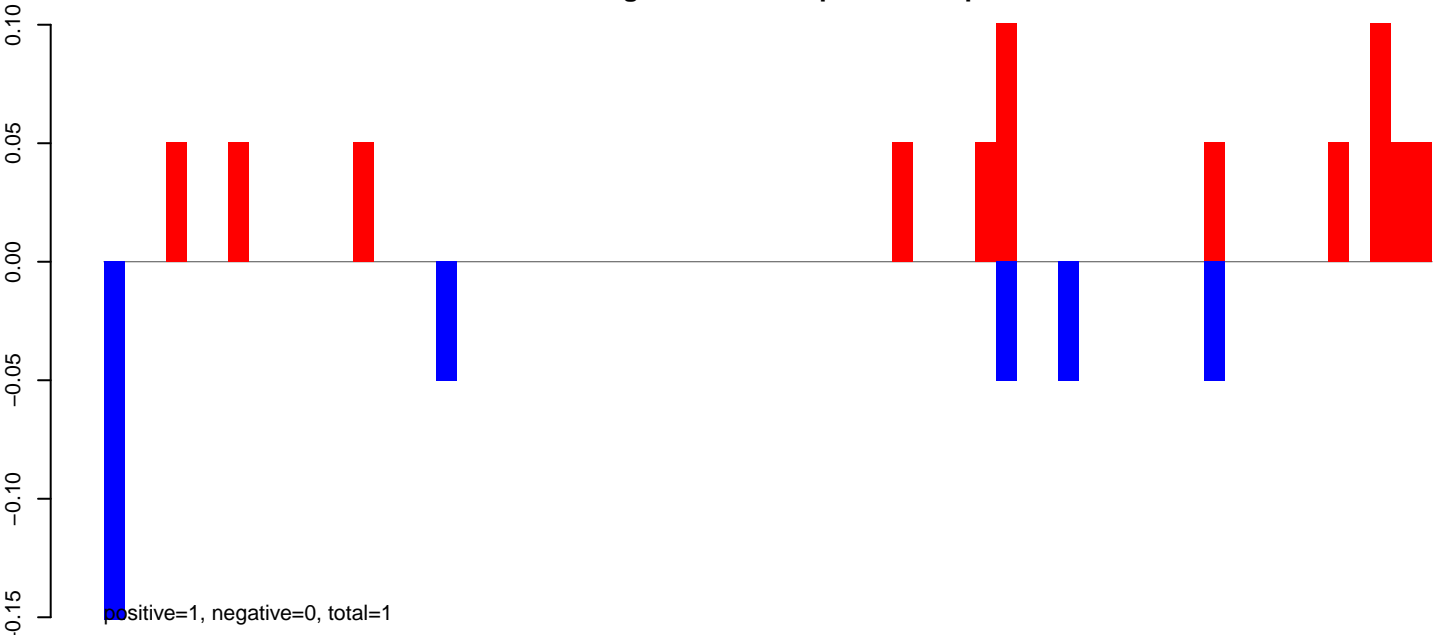

AeAeg_FcArc_GH_rep3.24_35.rep

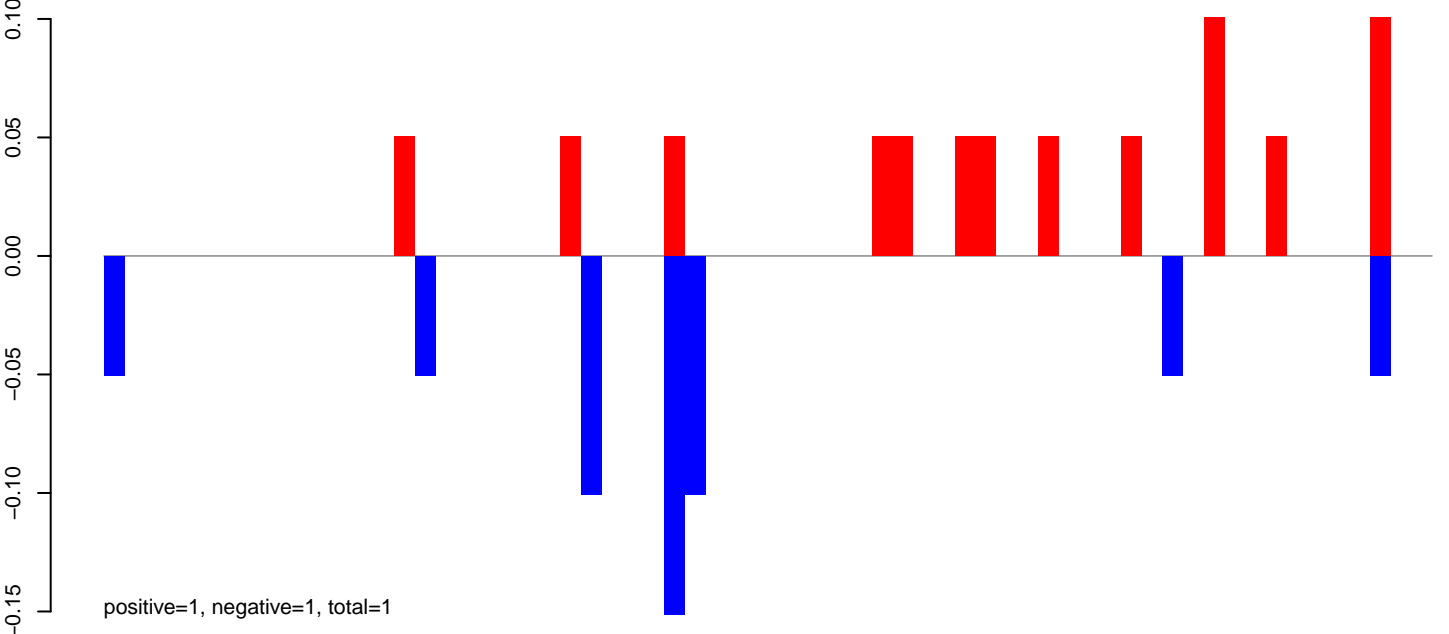

AeAeg_FcArc_GH_rep3.rep

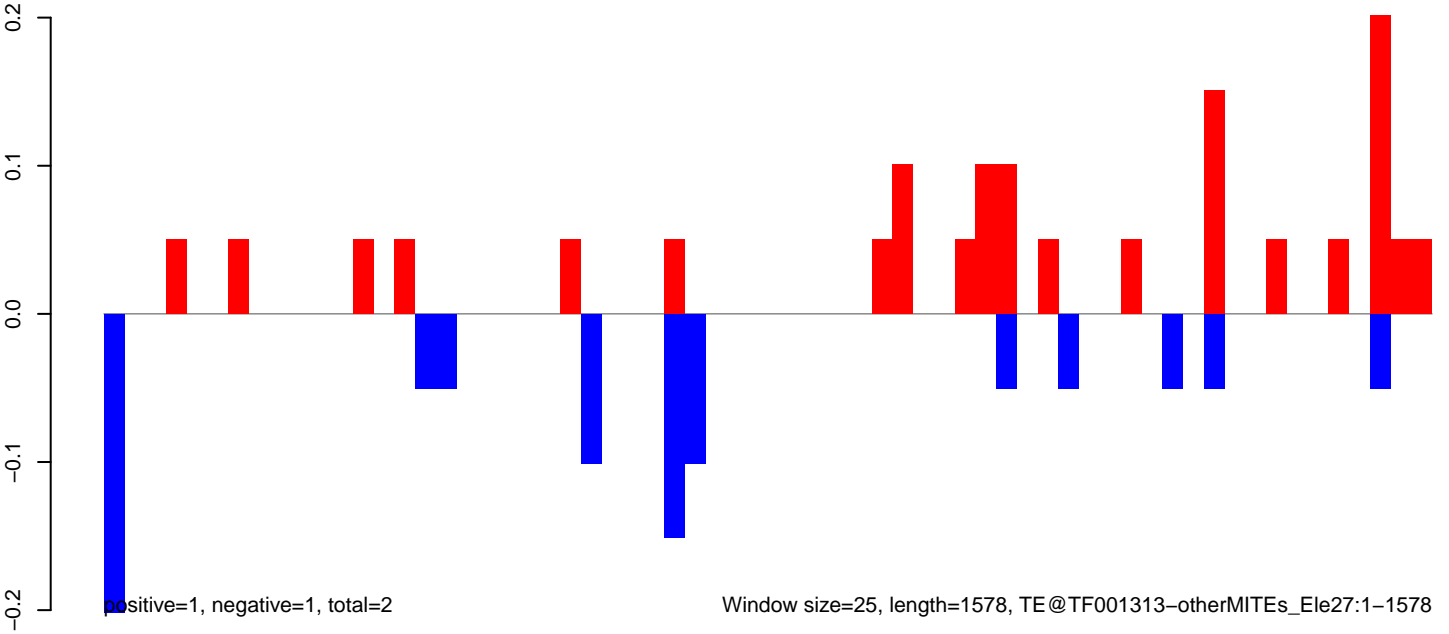

Window size=25, length=1578, TE@TF001313-otherMITEs_Ele27:1-1578

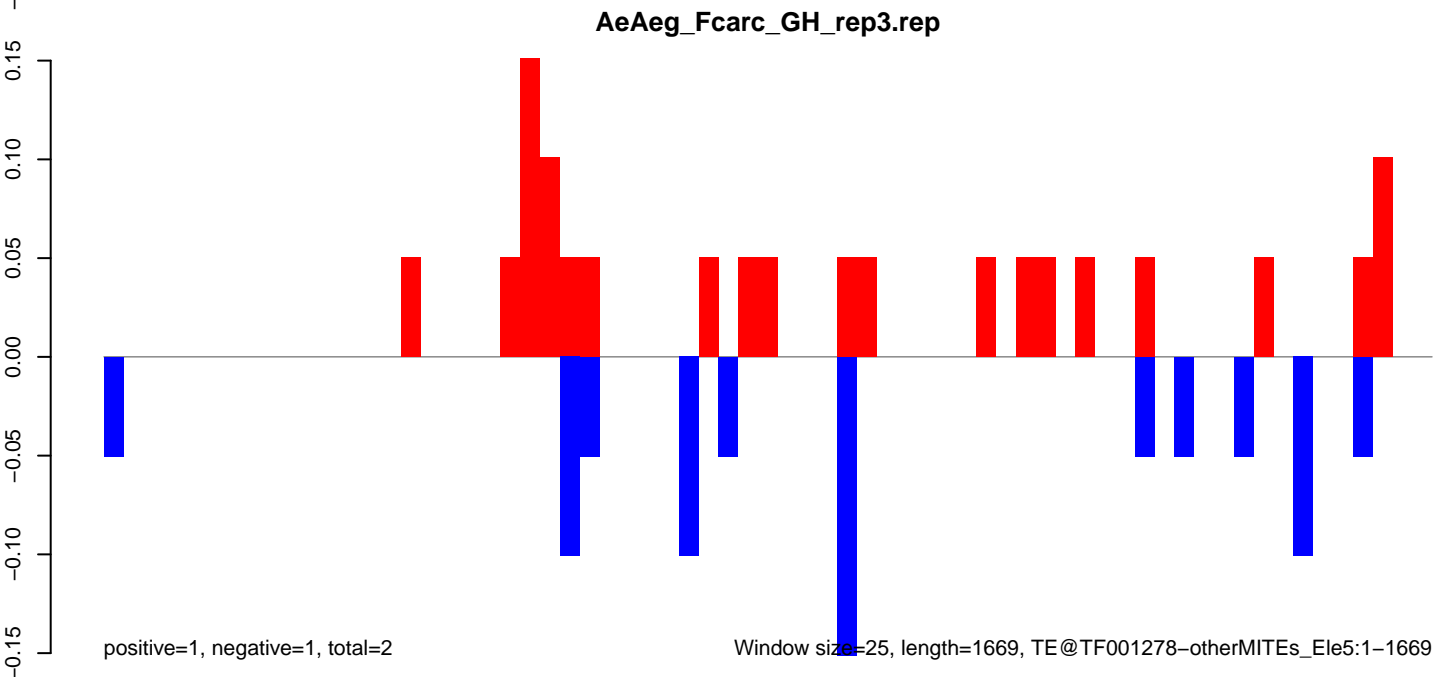
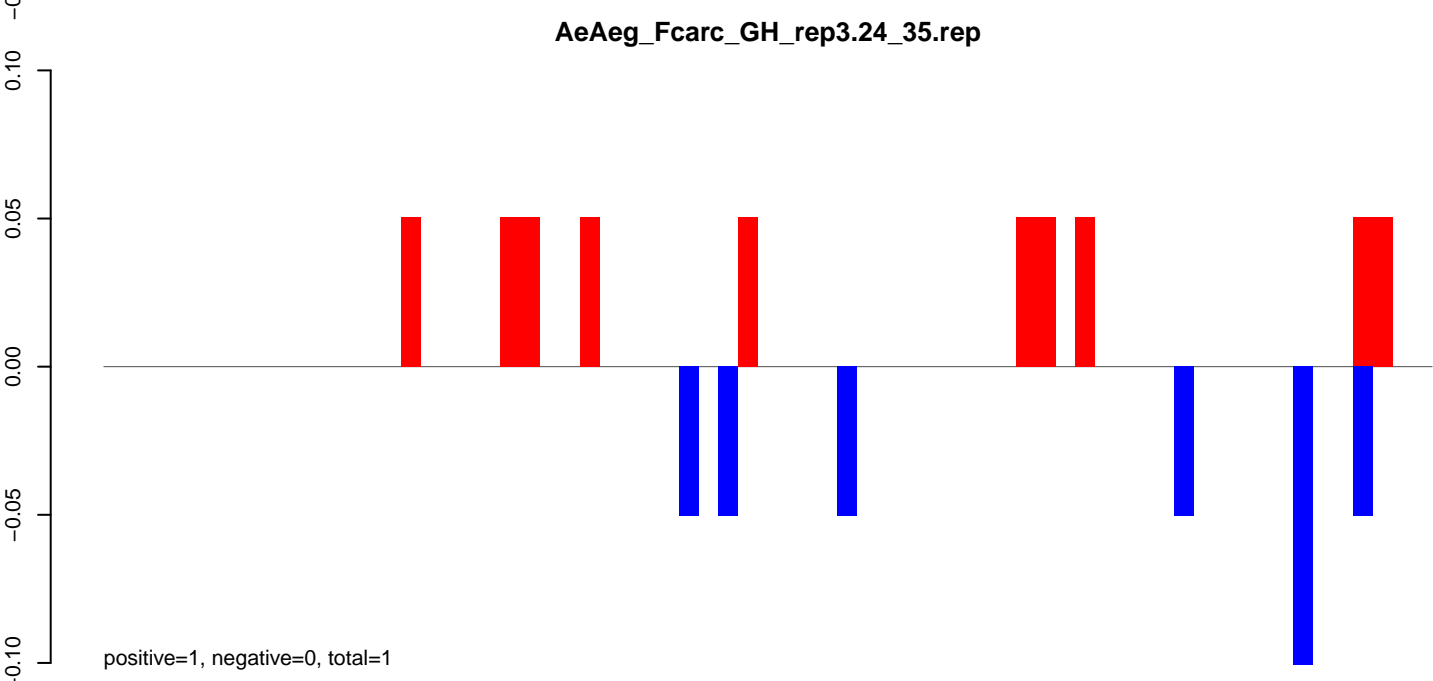
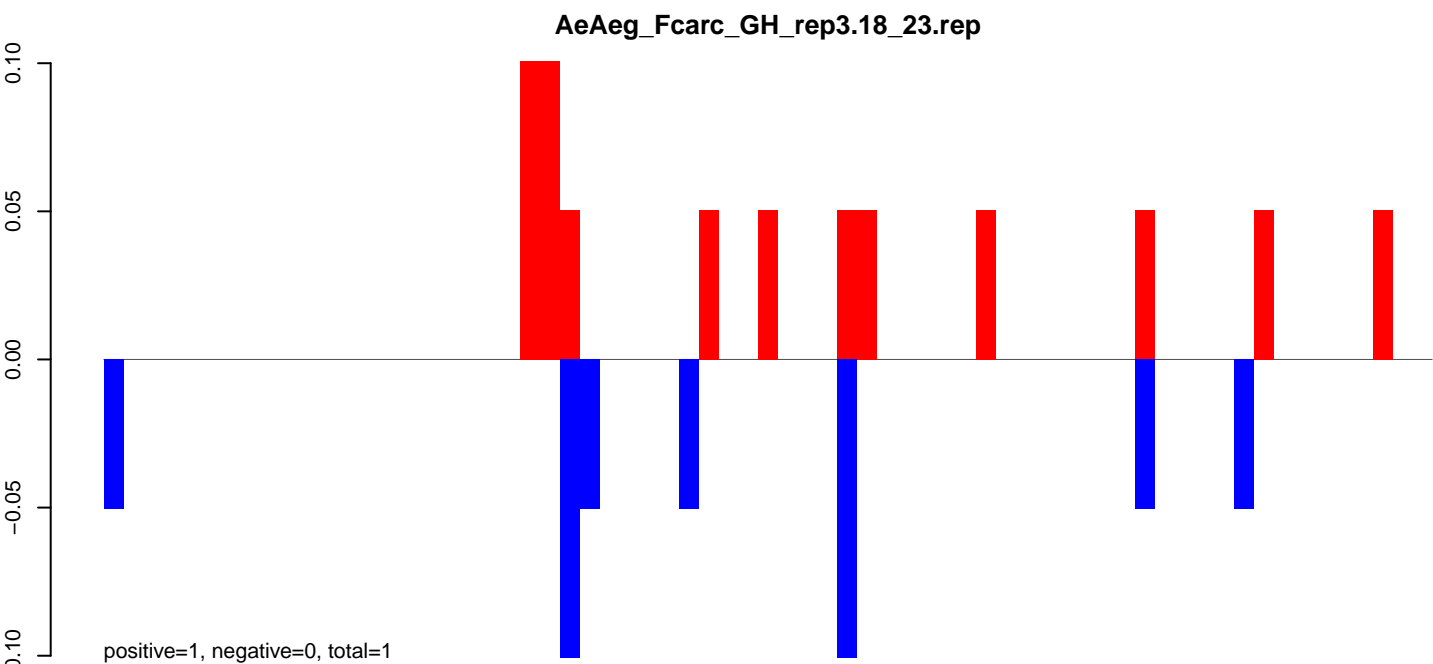

AeAeg_Fcarc_GH_rep3.18_23.rep

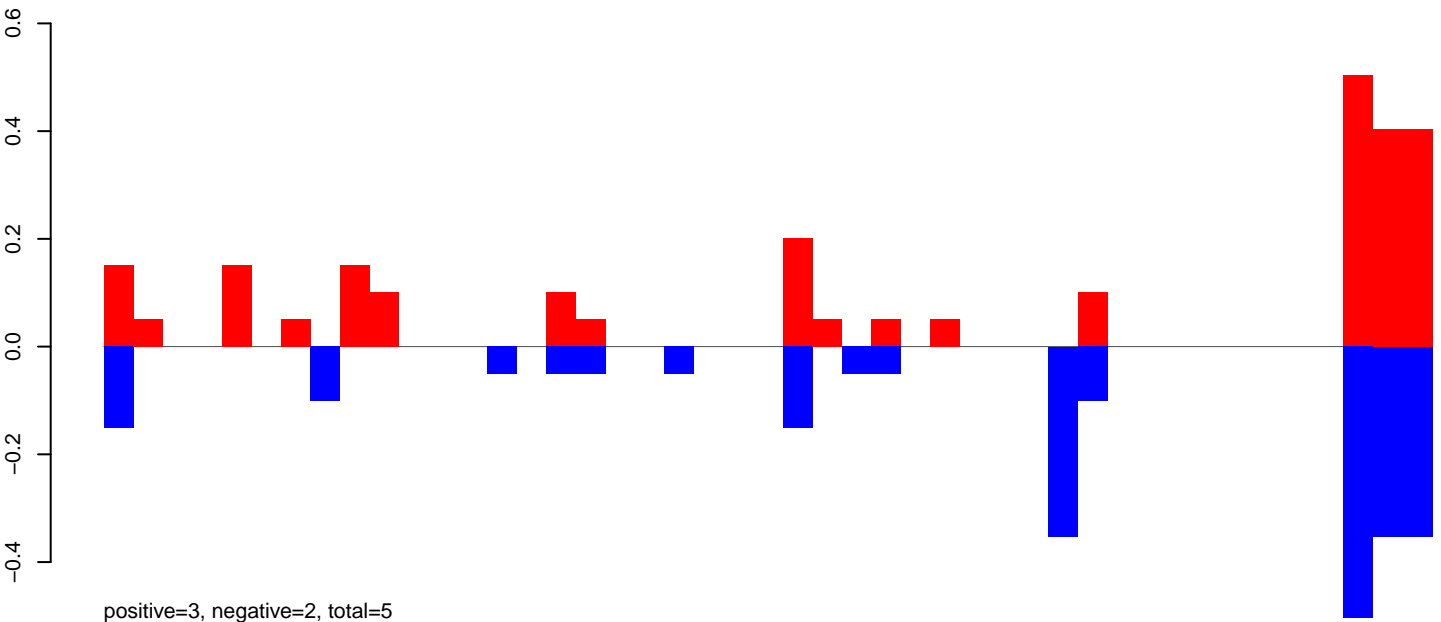

AeAeg_Fcarc_GH_rep3.24_35.rep

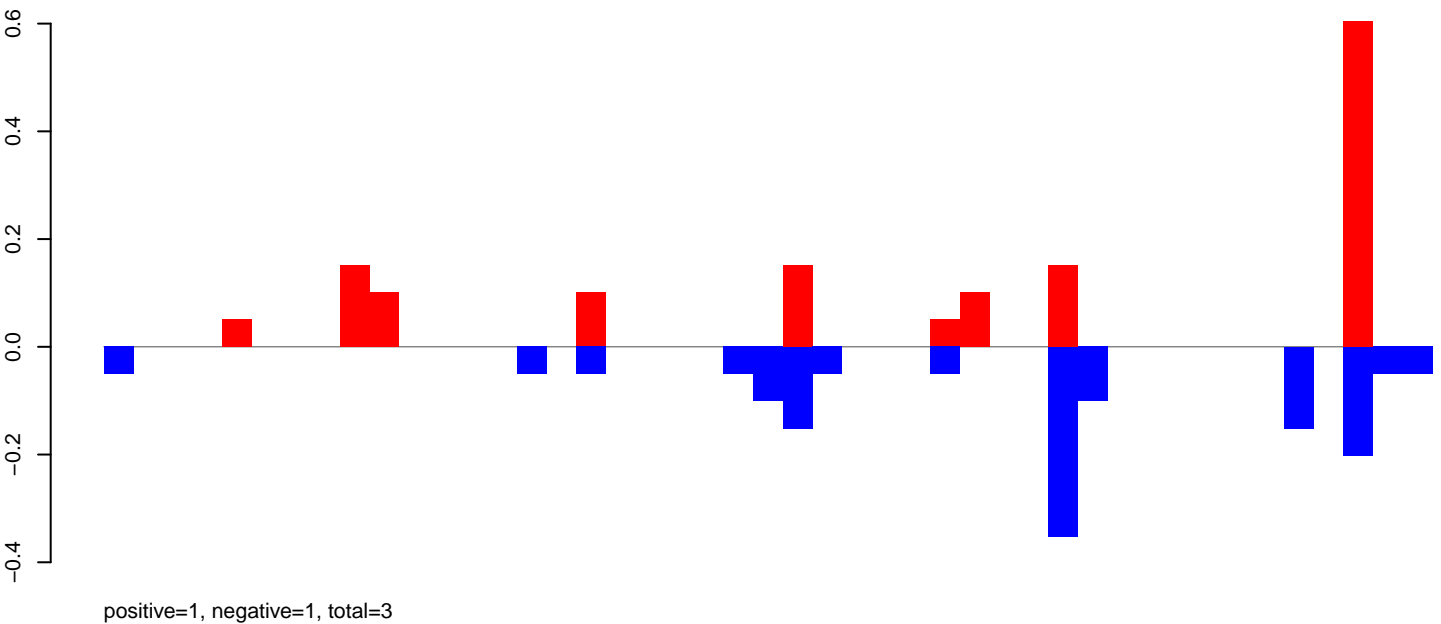

AeAeg_Fcarc_GH_rep3.rep

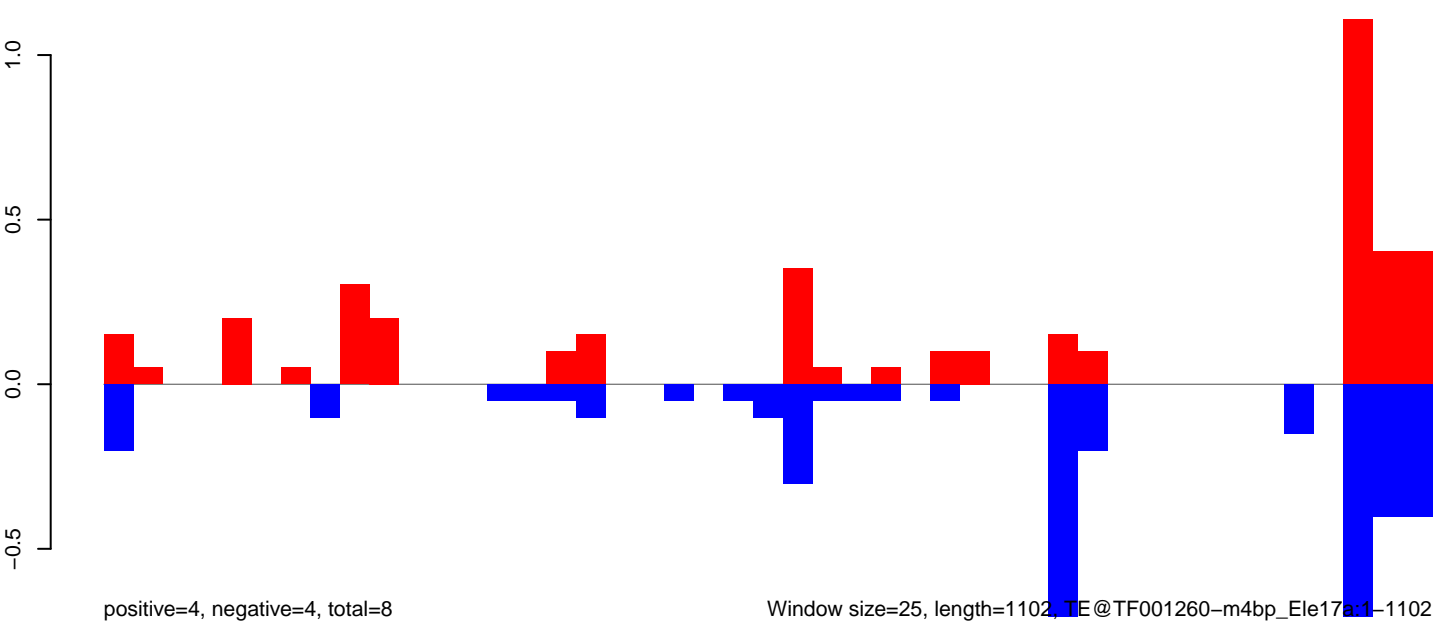

AeAeg_Fcarc_GH_rep3.18_23.rep

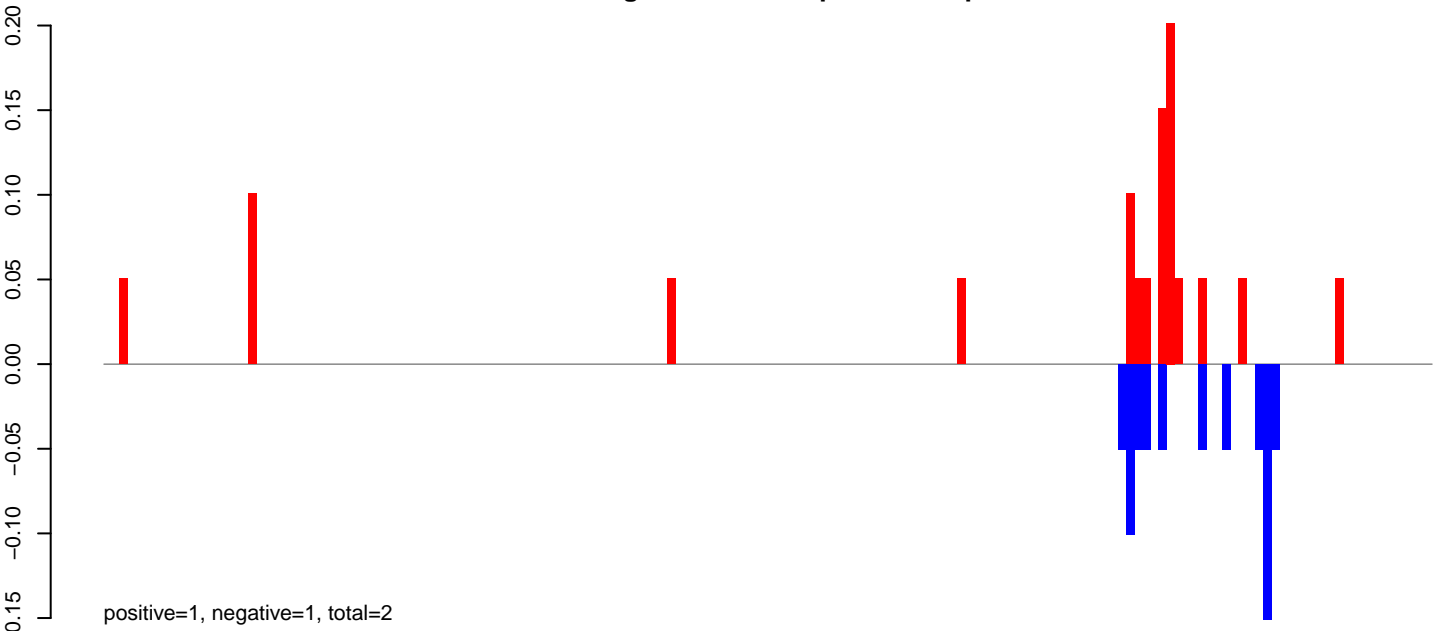

AeAeg_Fcarc_GH_rep3.24_35.rep

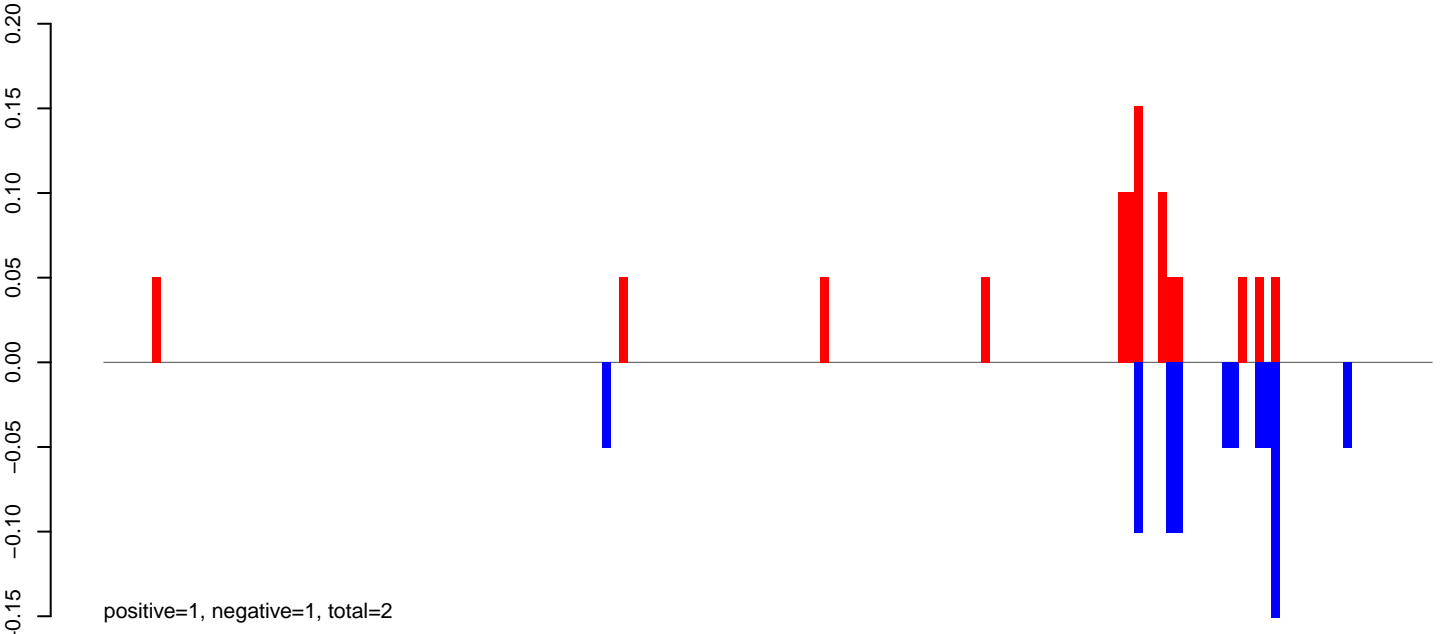

AeAeg_Fcarc_GH_rep3.rep

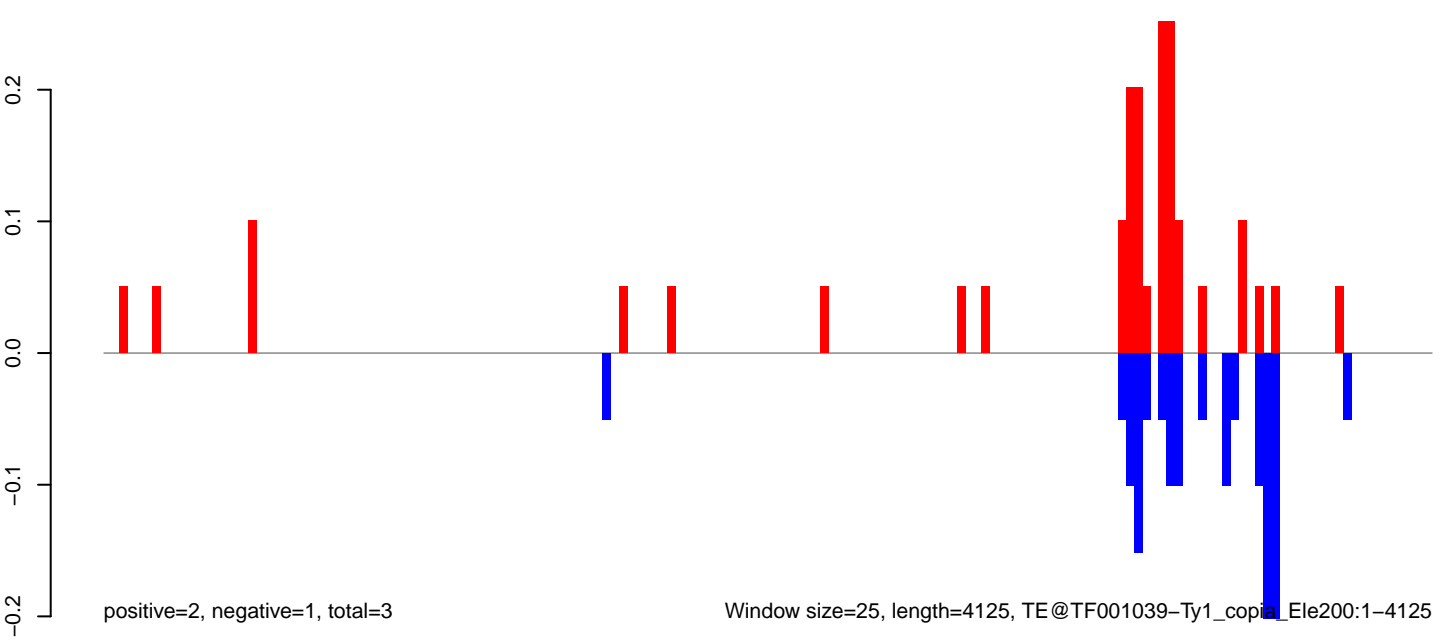

Window size=25, length=4125, TE@TF001039-Ty1_copia_Ele200:1-4125

0 1000 2000 3000 4000

AeAeg_Fcarc_GH_rep3.18_23.rep

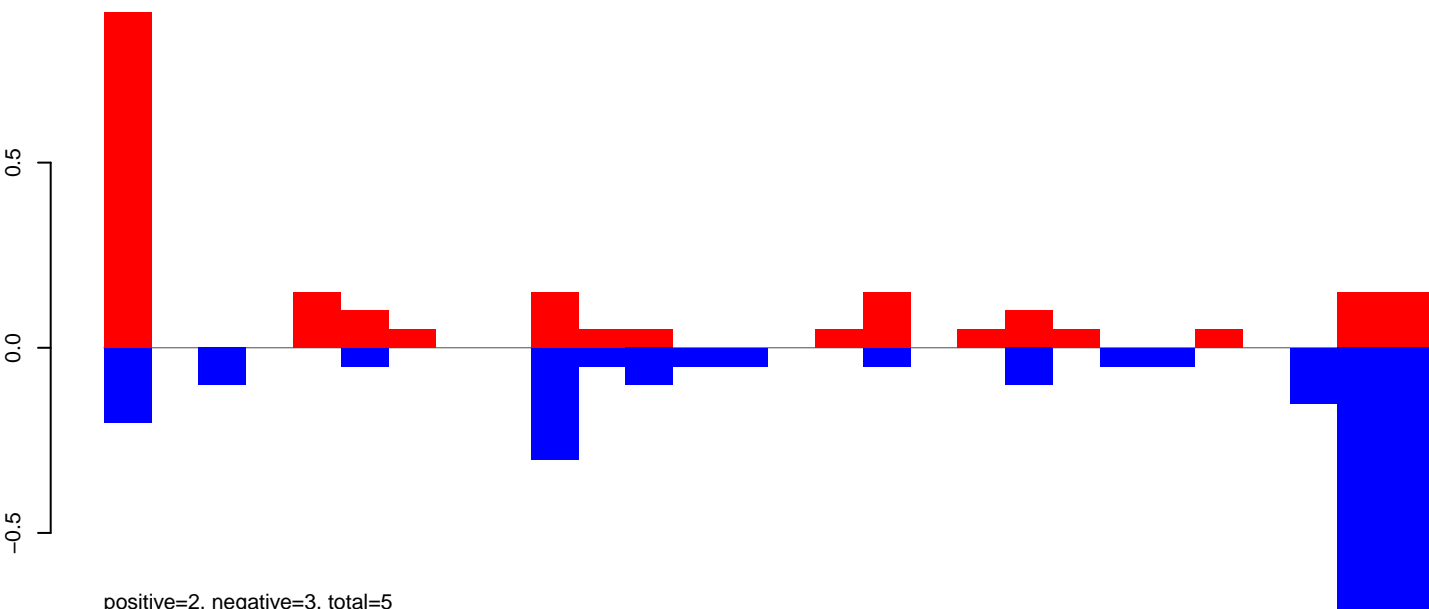

AeAeg_Fcarc_GH_rep3.24_35.rep

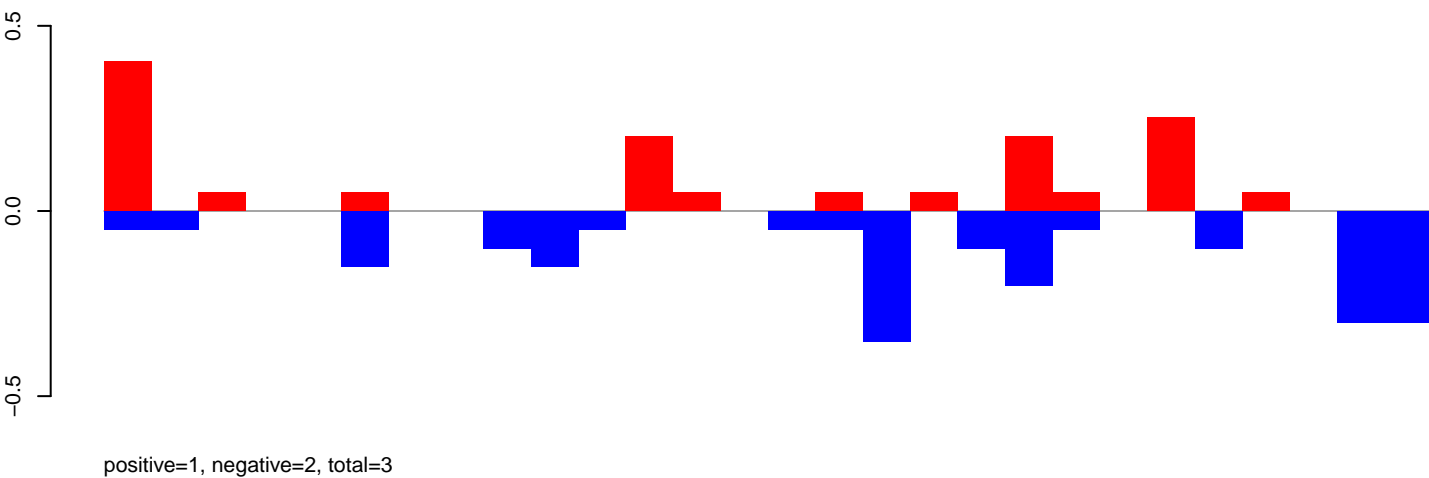

AeAeg_Fcarc_GH_rep3.rep

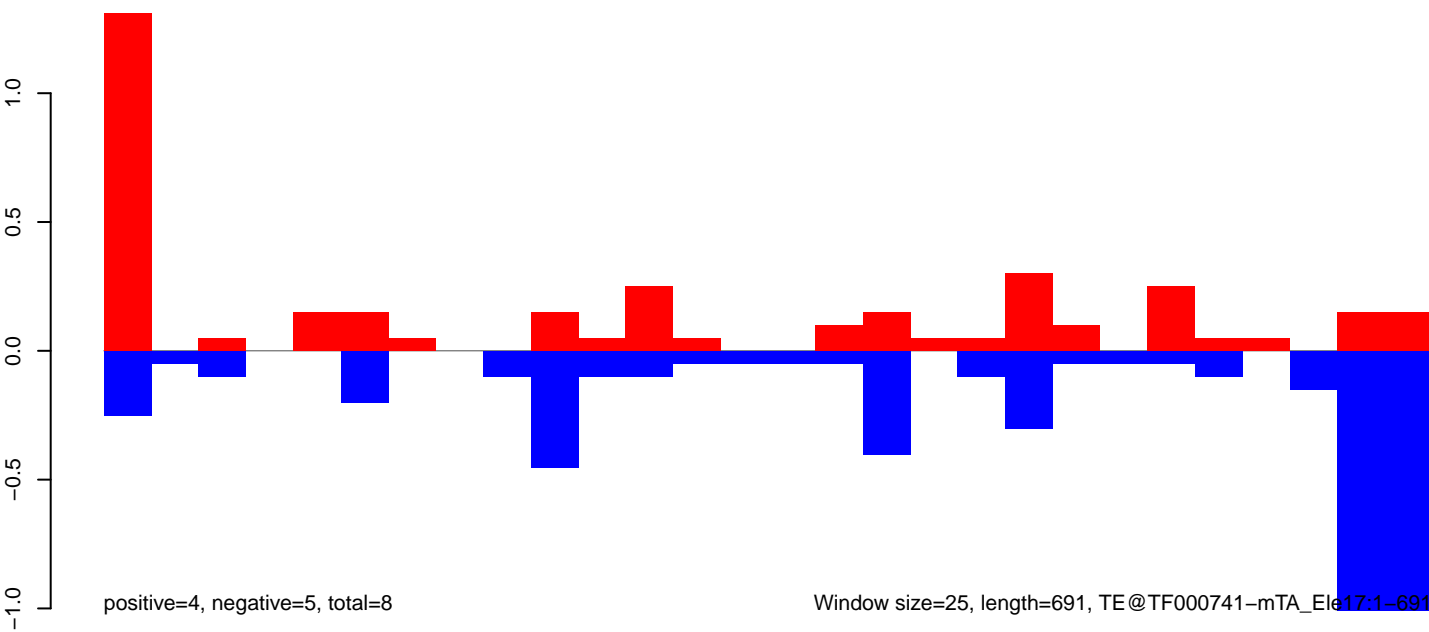

AeAeg_Fcarc_GH_rep3.18_23.rep

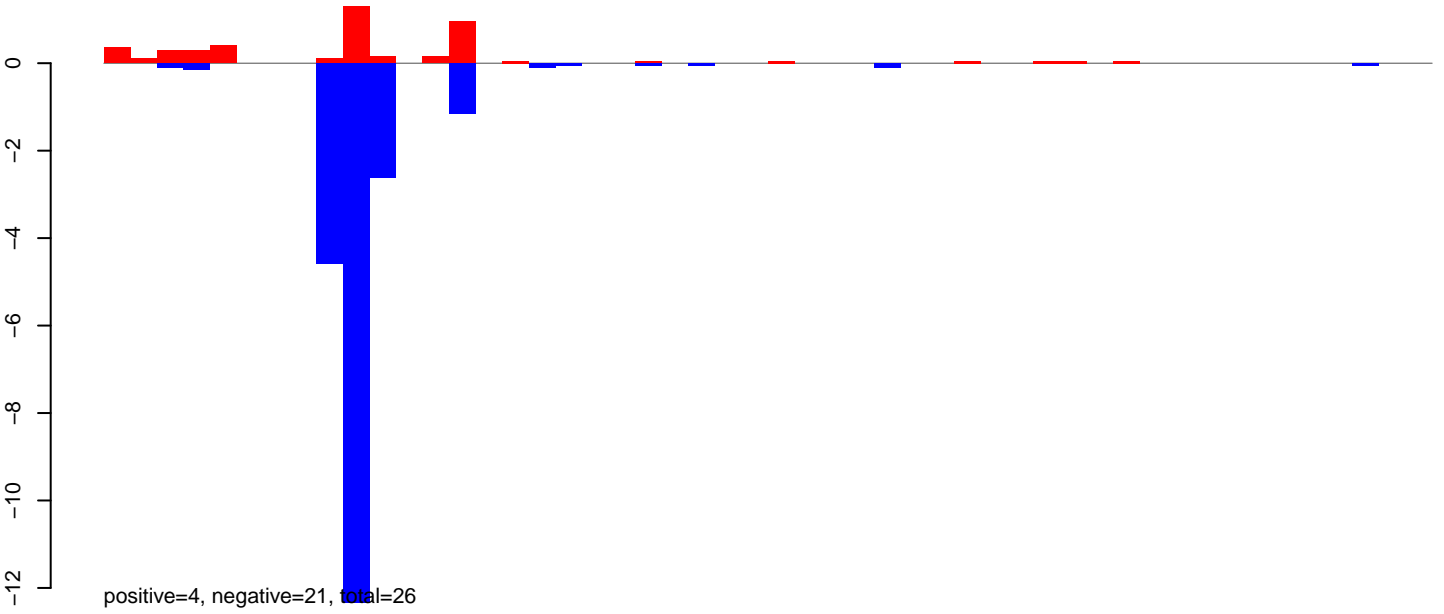

AeAeg_Fcarc_GH_rep3.24_35.rep

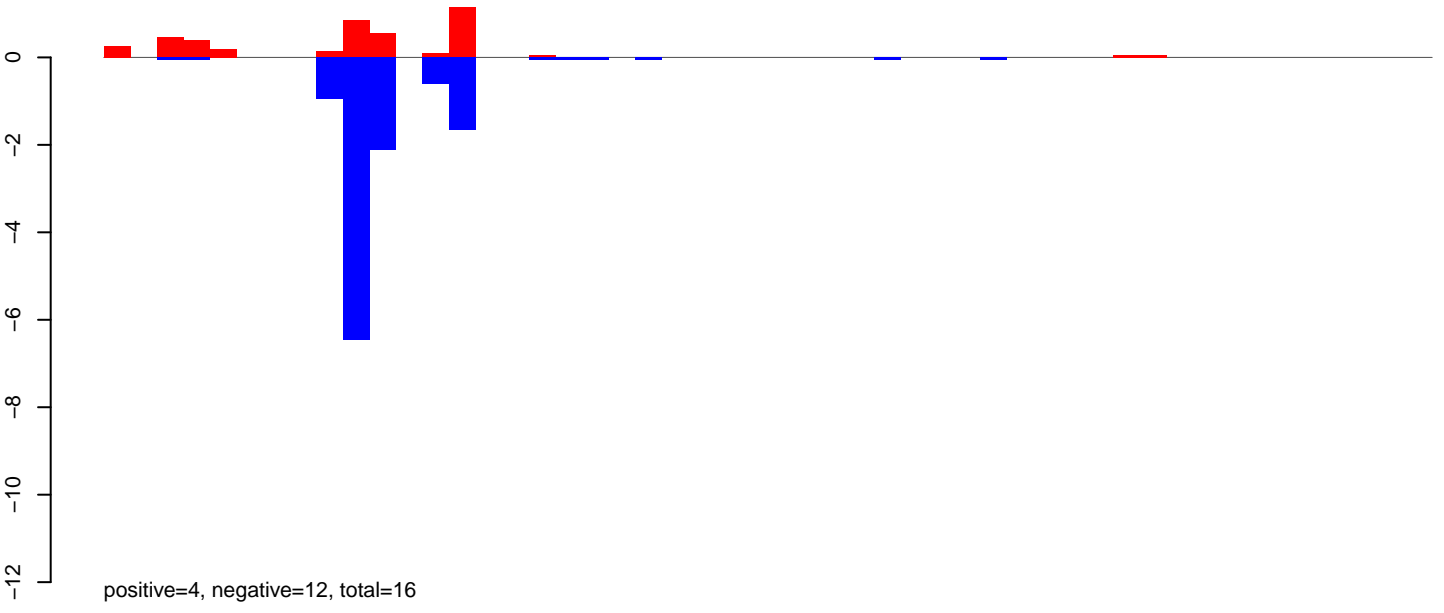

AeAeg_Fcarc_GH_rep3.rep

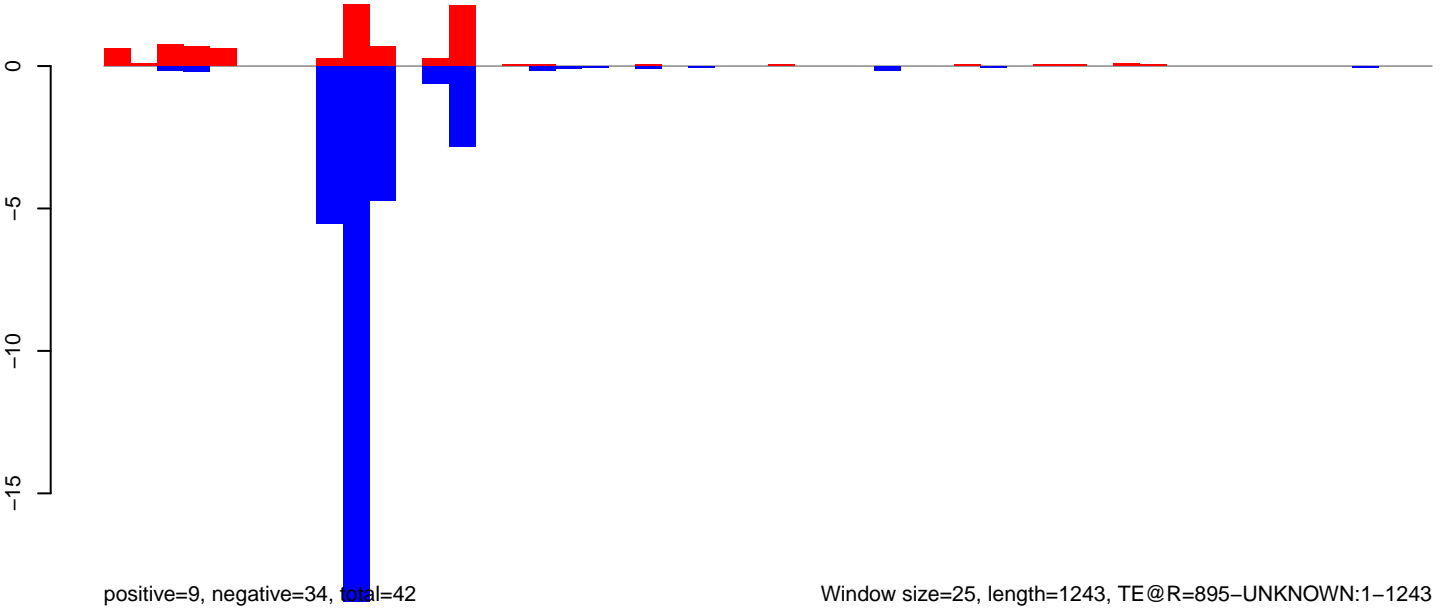

AeAeg_Fcarc_GH_rep3.18_23.rep



positive=1, negative=1, total=2

AeAeg_Fcarc_GH_rep3.24_35.rep

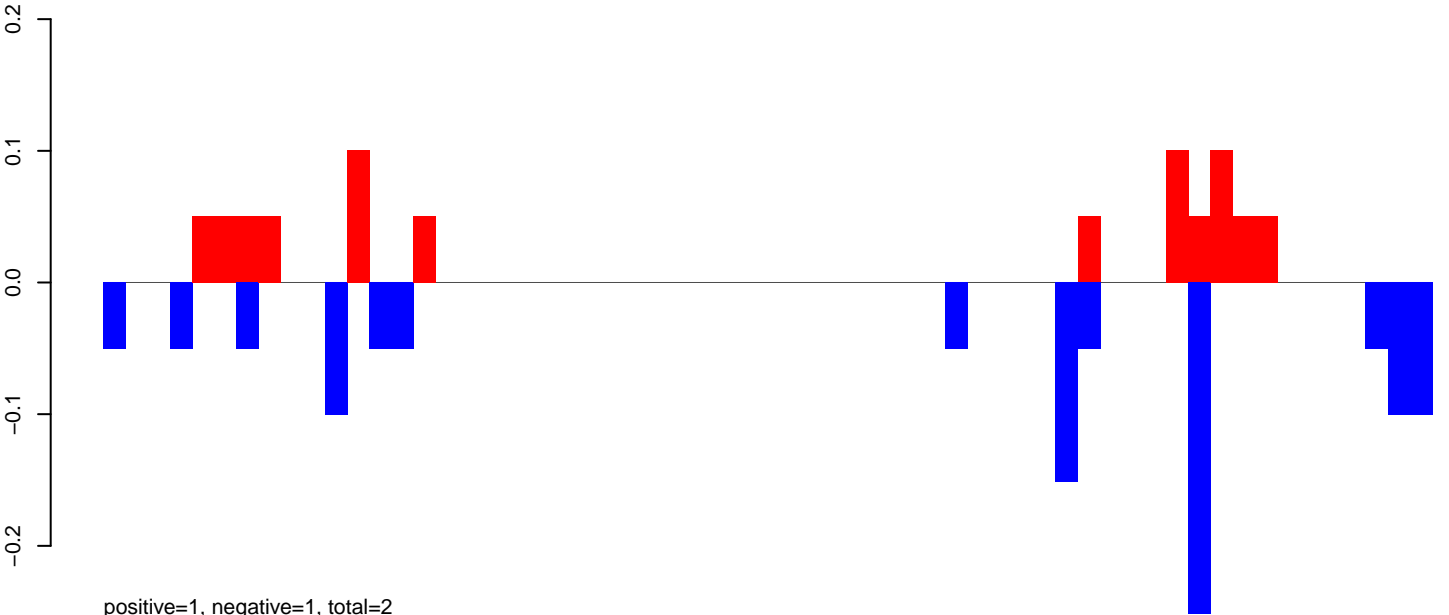

positive=1, negative=1, total=2

AeAeg_Fcarc_GH_rep3.rep

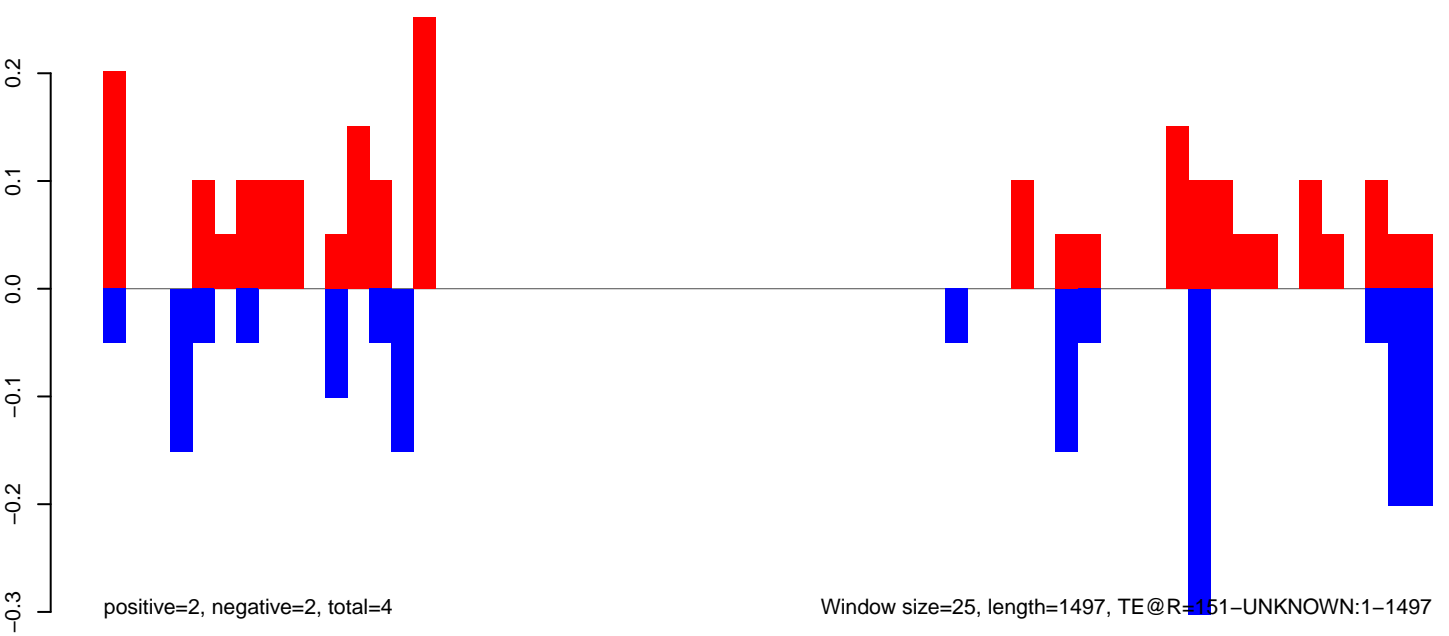

positive=2, negative=2, total=4

Window size=25, length=1497, TE@R=151-UNKNOWN:1-1497

AeAeg_Fcarc_GH_rep3.18_23.rep

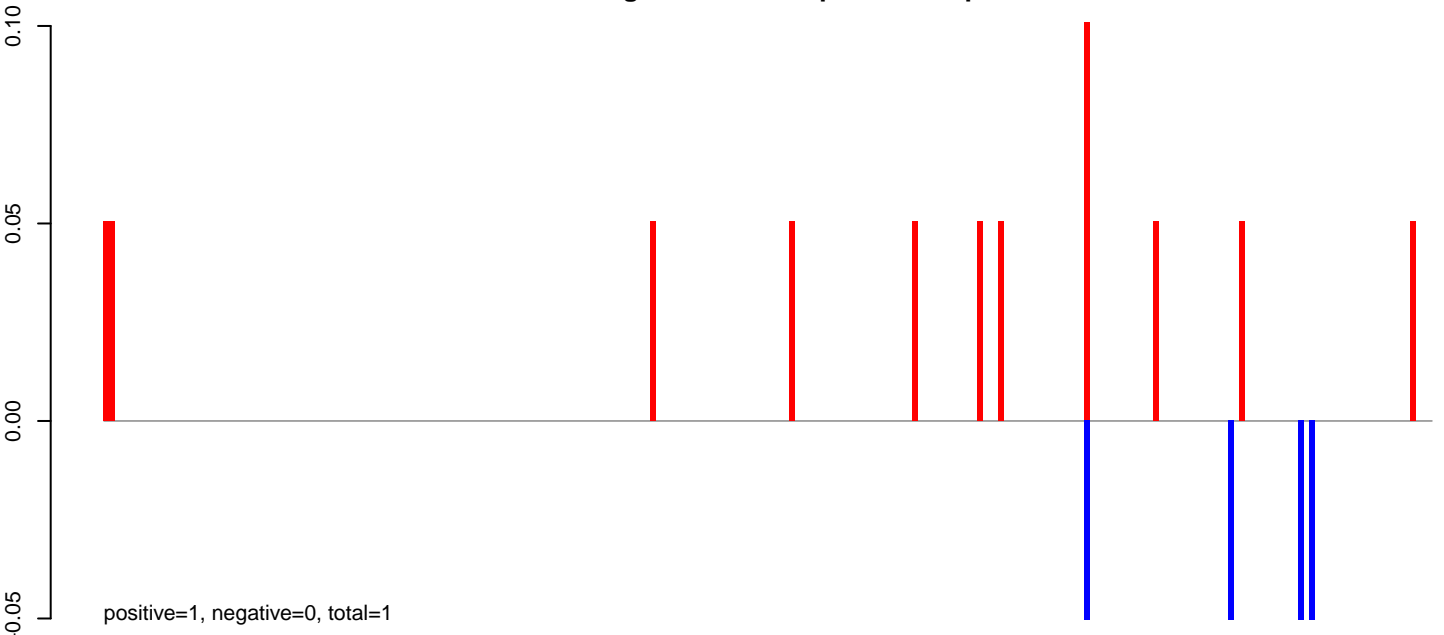

AeAeg_Fcarc_GH_rep3.24_35.rep

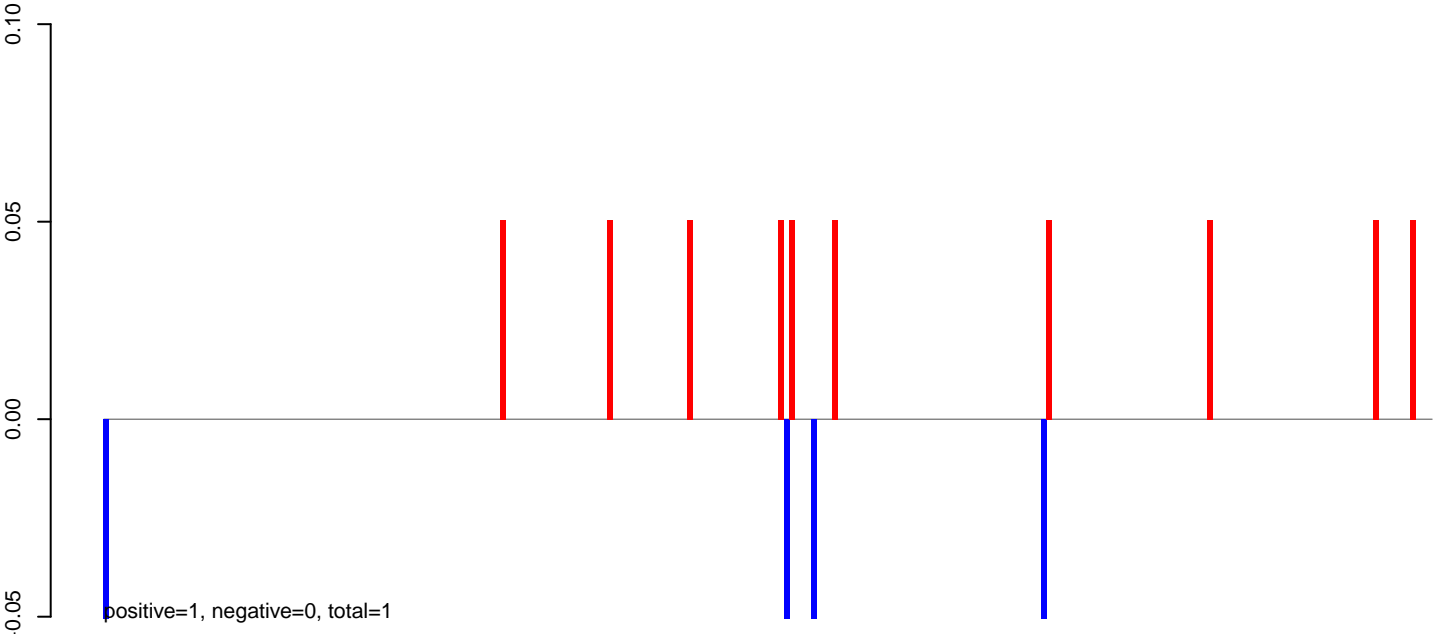

AeAeg_Fcarc_GH_rep3.rep

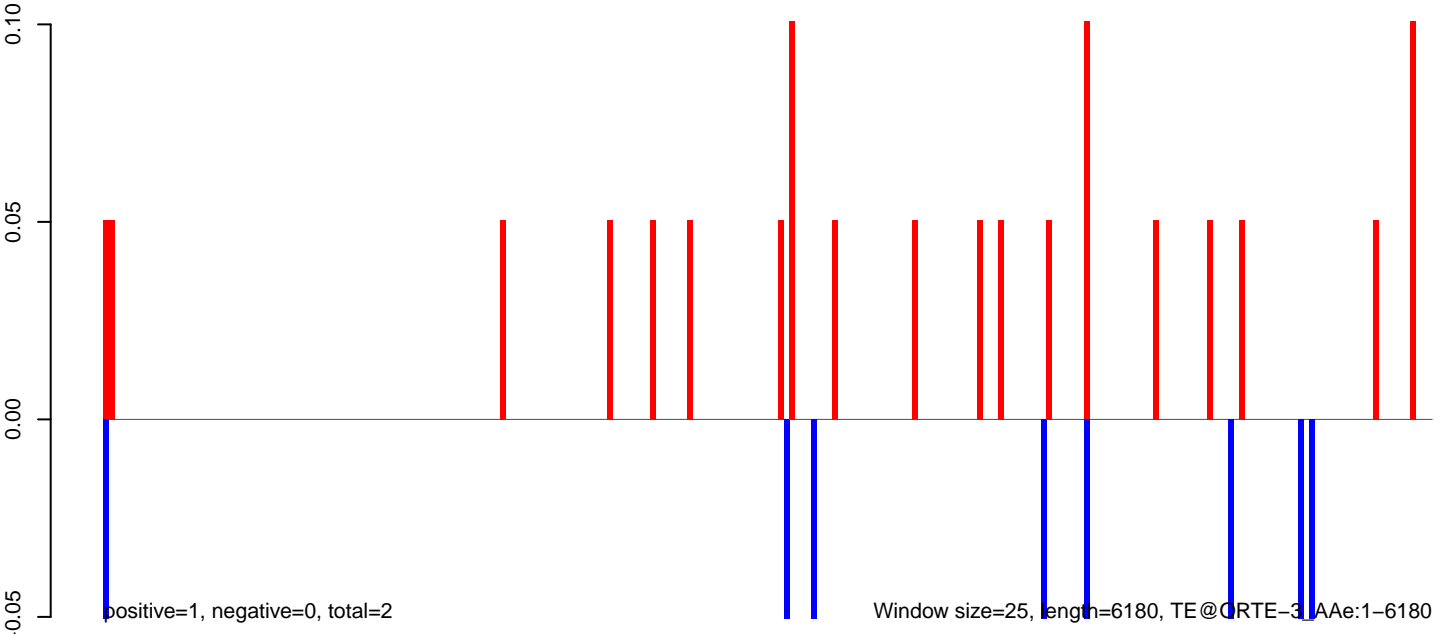

AeAeg_Fcirc_GH_rep3.18_23.rep

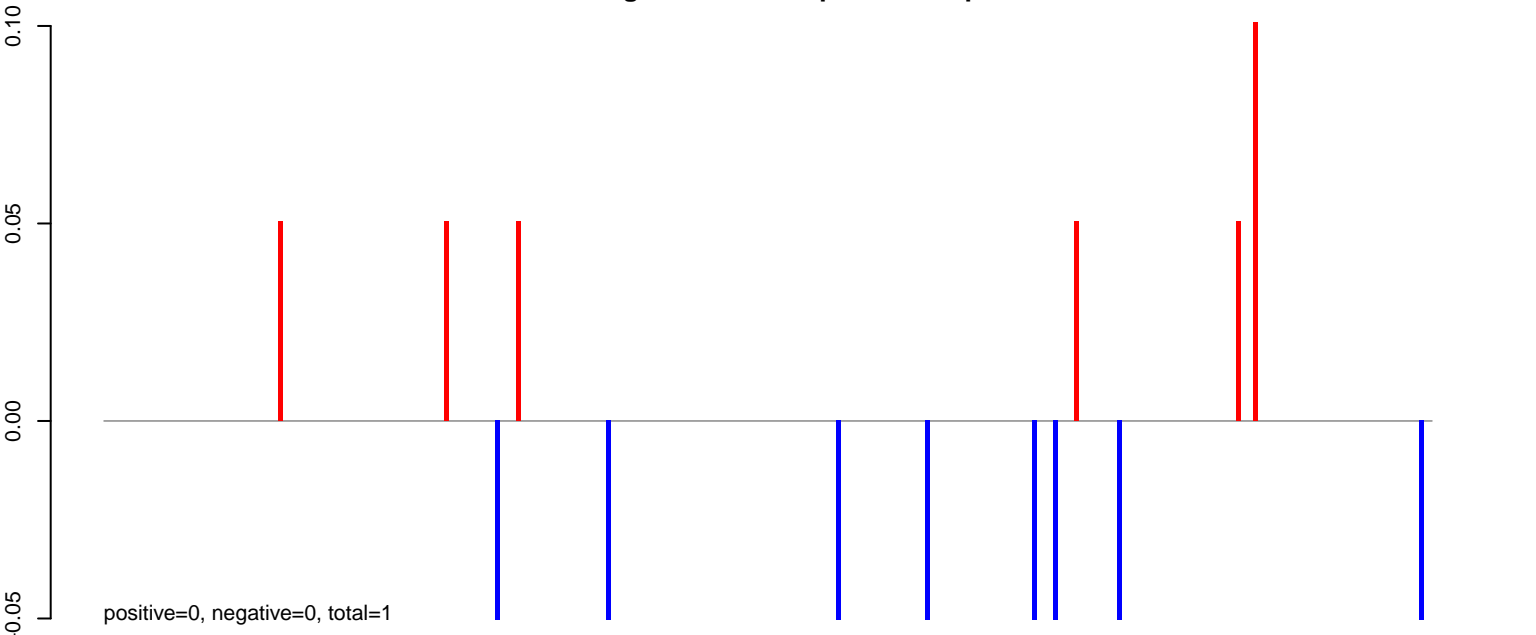

AeAeg_Fcirc_GH_rep3.24_35.rep

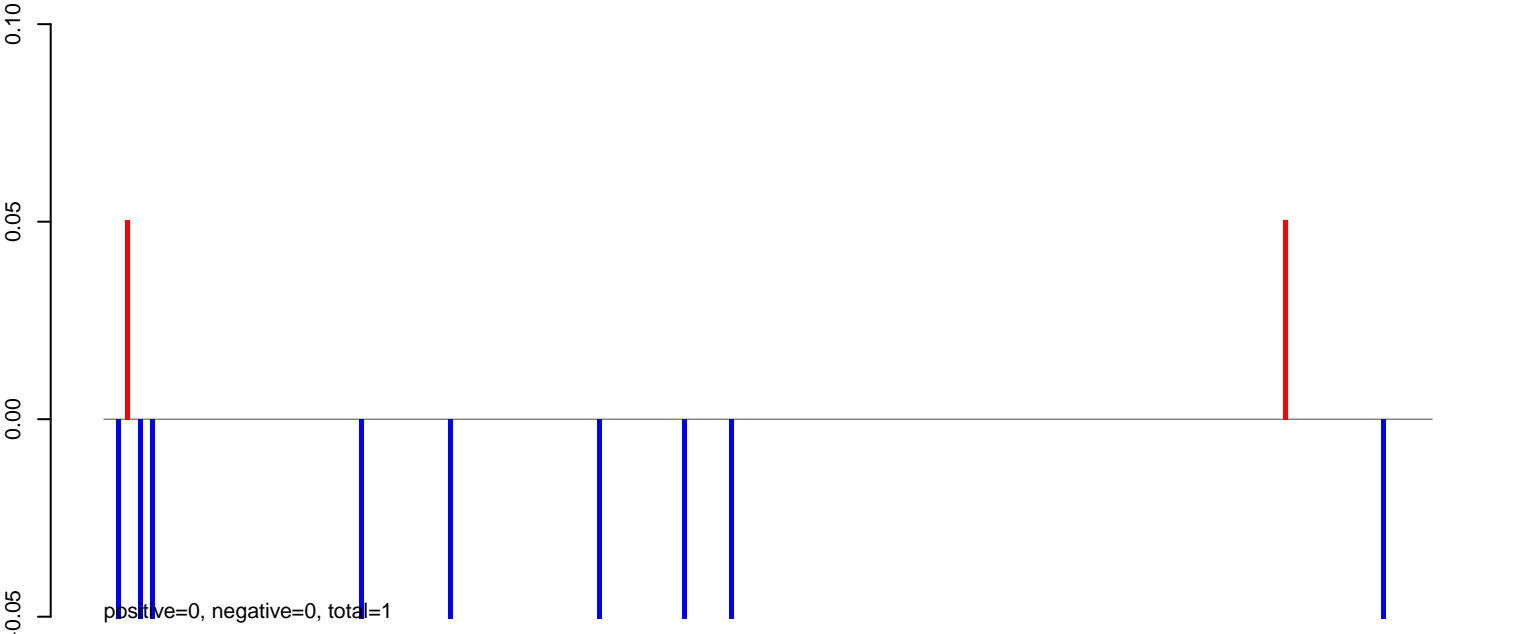

AeAeg_Fcirc_GH_rep3.rep

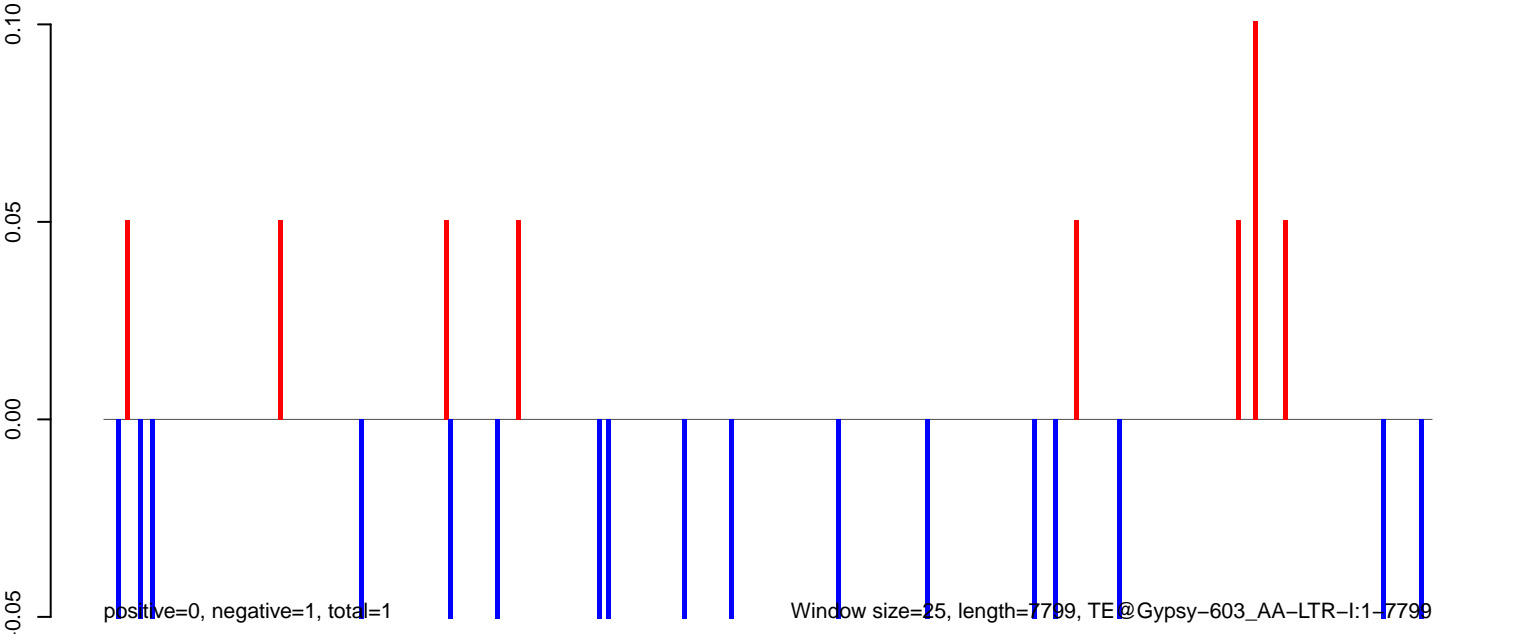

AeAeg_Fcarc_GH_rep3.18_23.rep

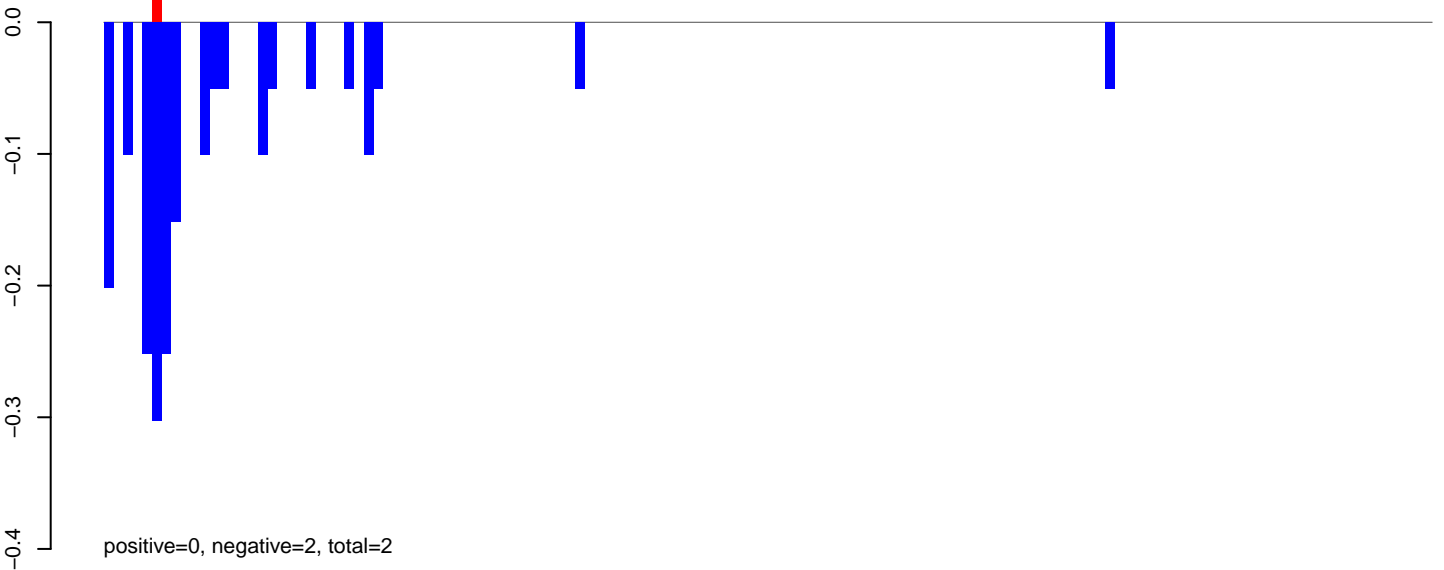

AeAeg_Fcarc_GH_rep3.24_35.rep

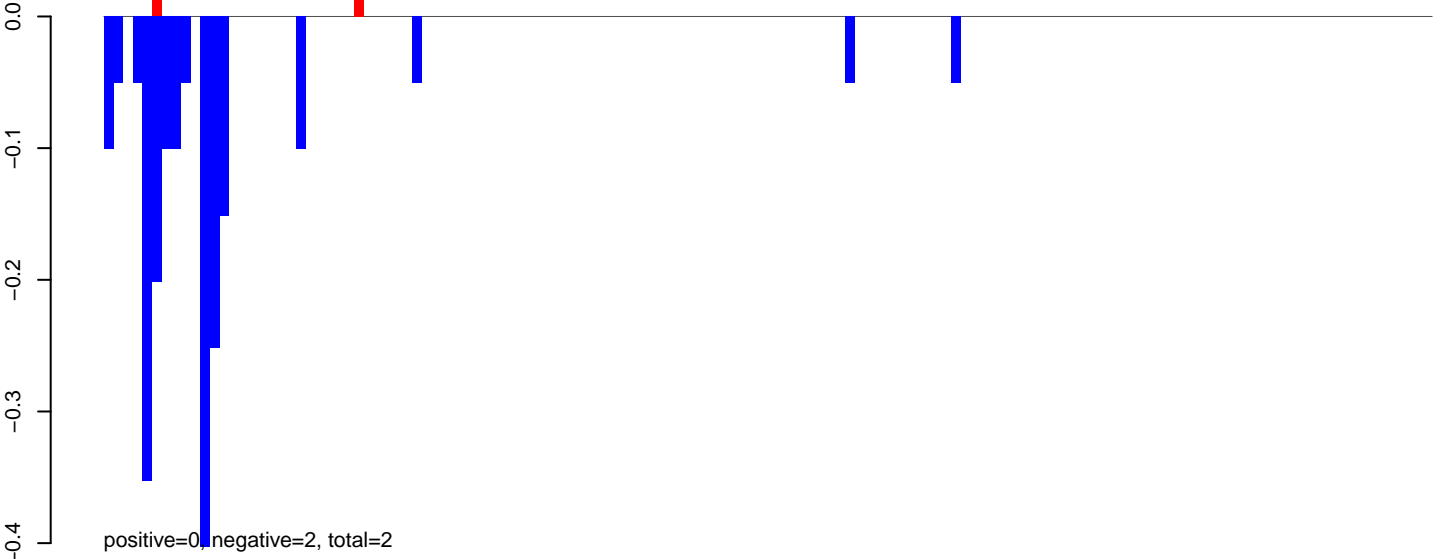

AeAeg_Fcarc_GH_rep3.rep

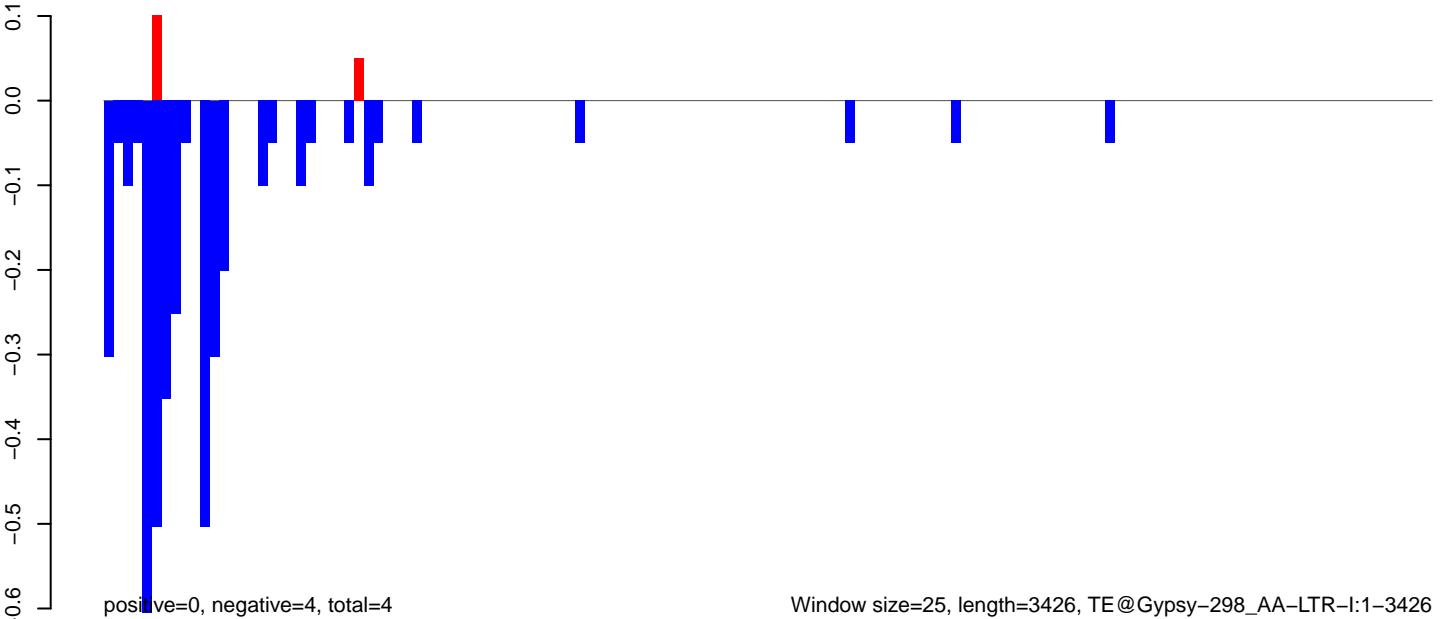

AeAeg_Fcarc_GH_rep3.18_23.rep

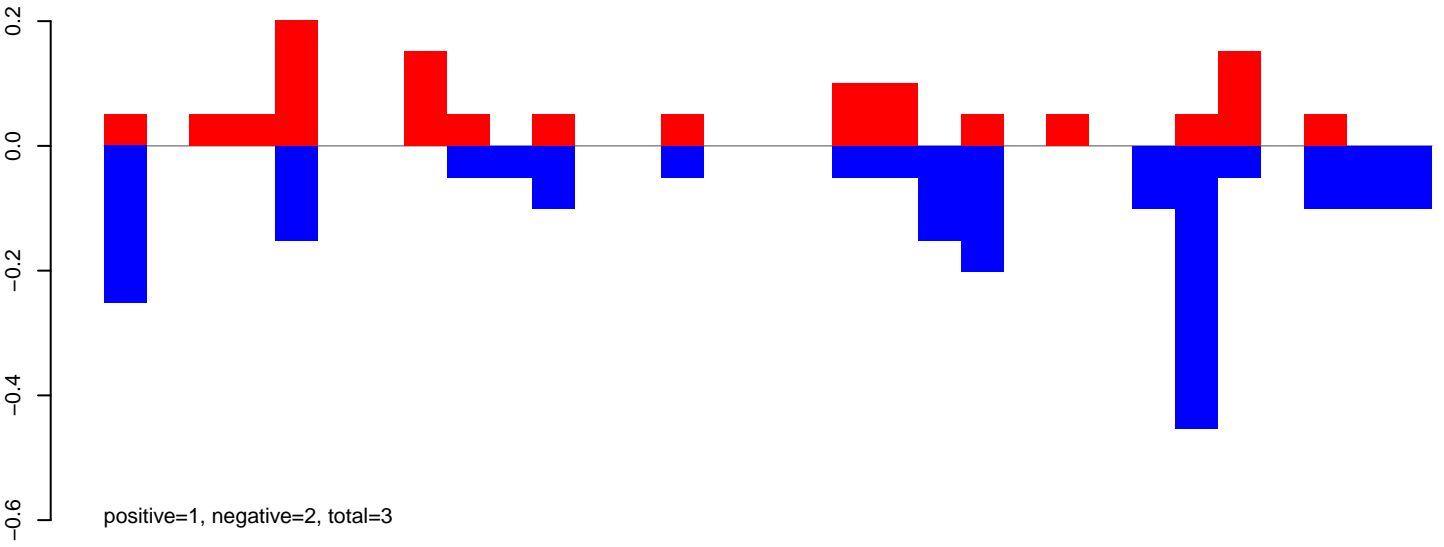

AeAeg_Fcarc_GH_rep3.24_35.rep

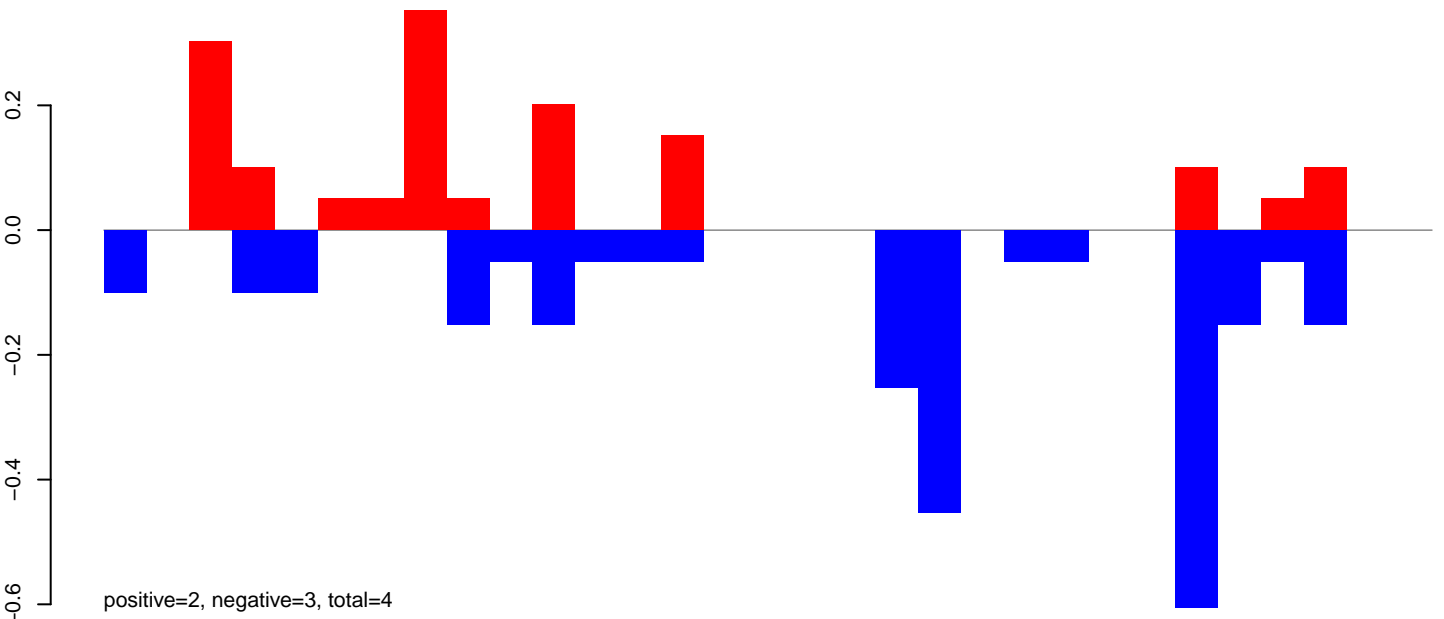

AeAeg_Fcarc_GH_rep3.rep

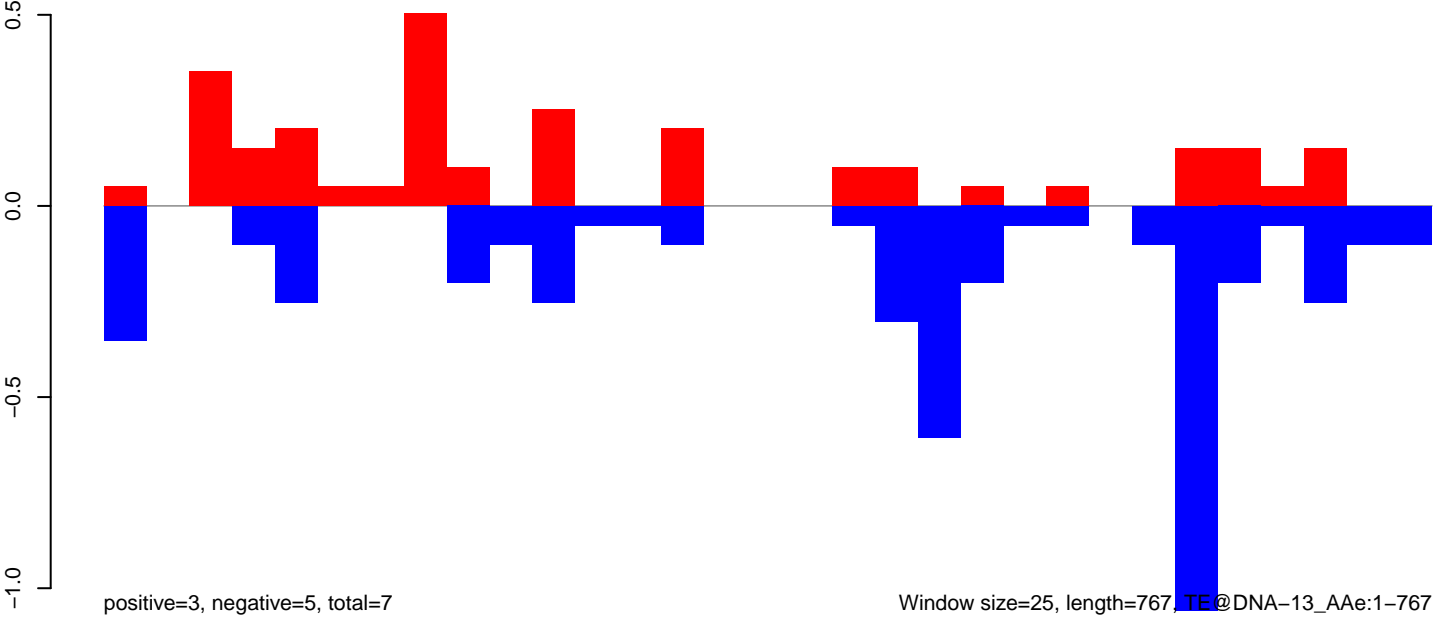

AeAeg_Fcarc_GH_rep3.18_23.rep

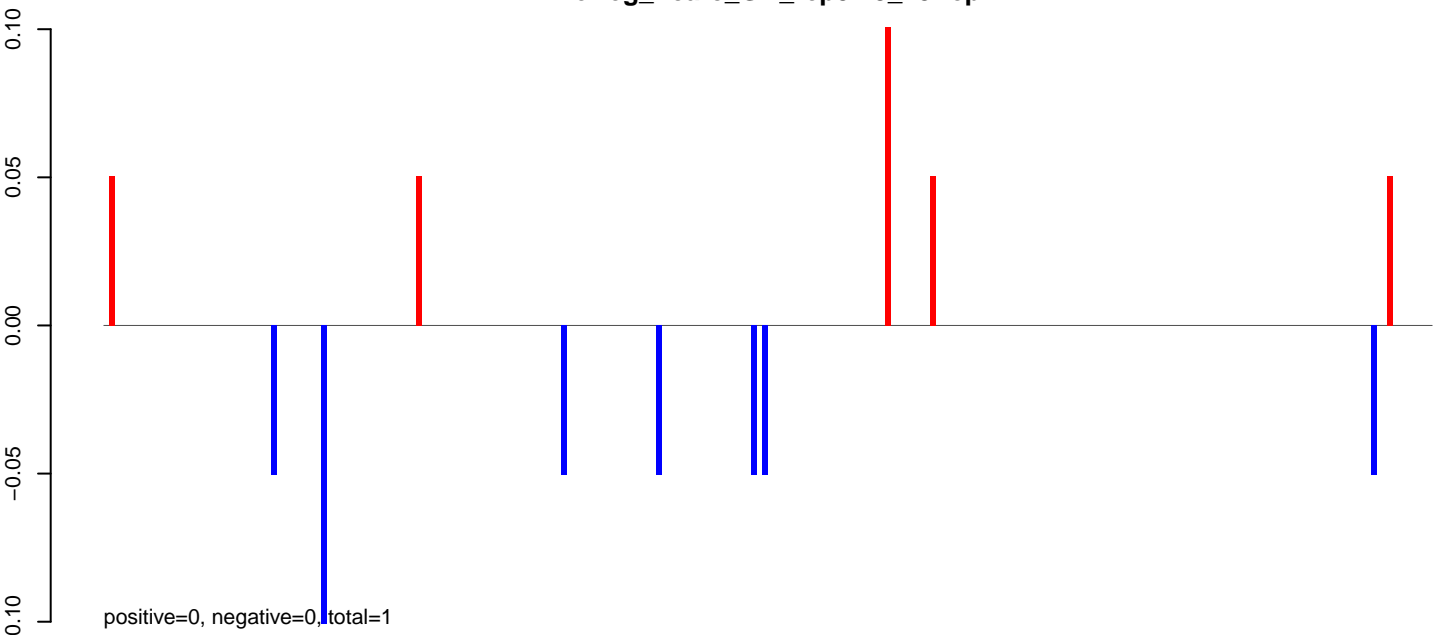

AeAeg_Fcarc_GH_rep3.24_35.rep

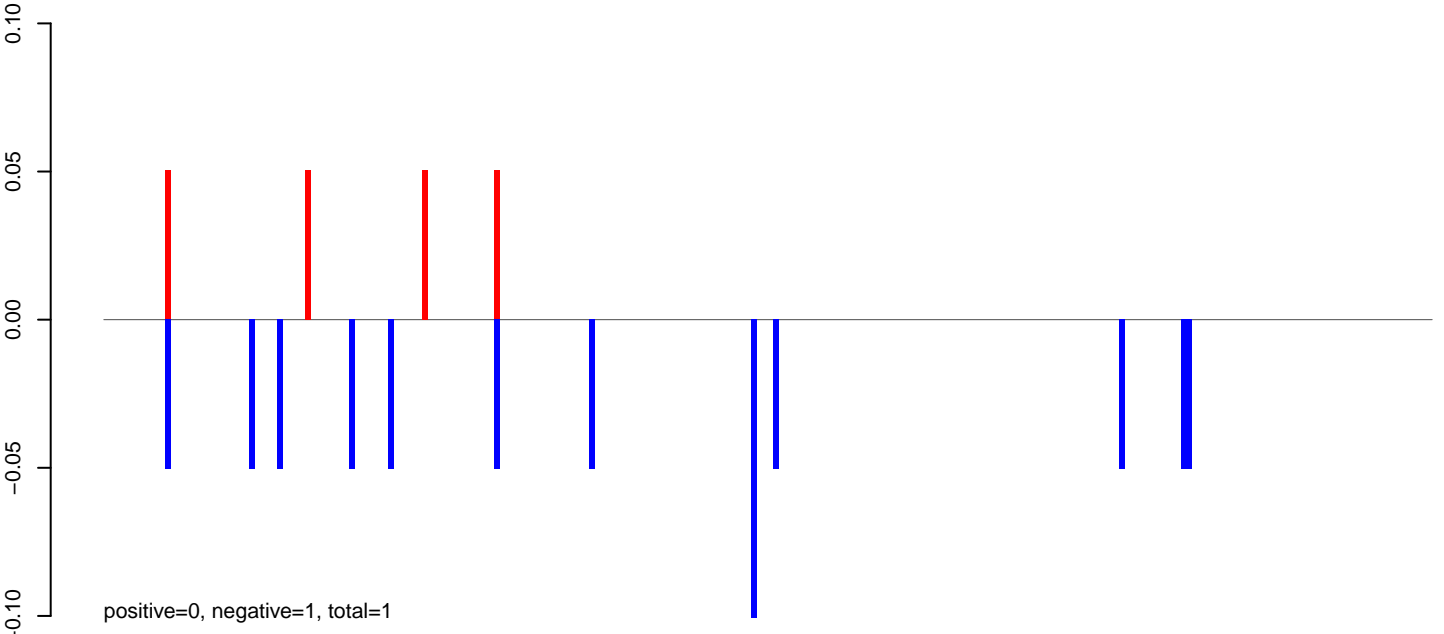

AeAeg_Fcarc_GH_rep3.rep

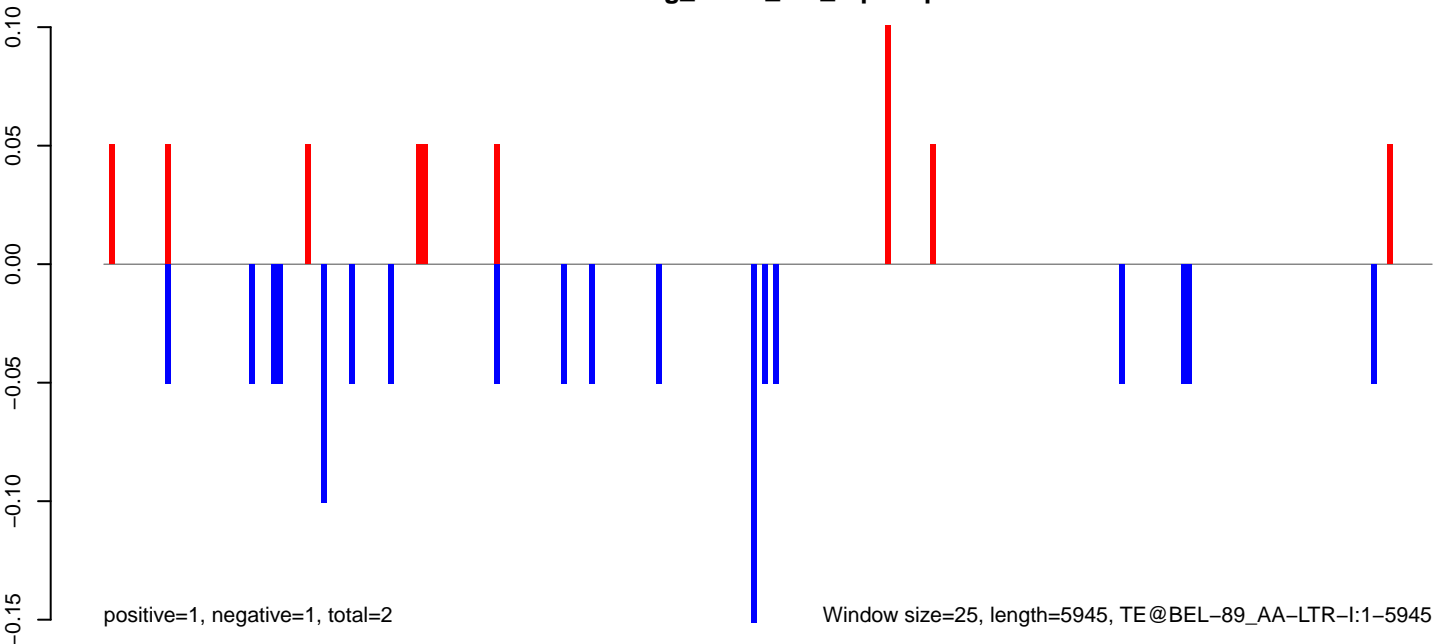

0 1000 2000 3000 4000 5000 6000

AeAeg_FcArc_GH_rep3.18_23.rep

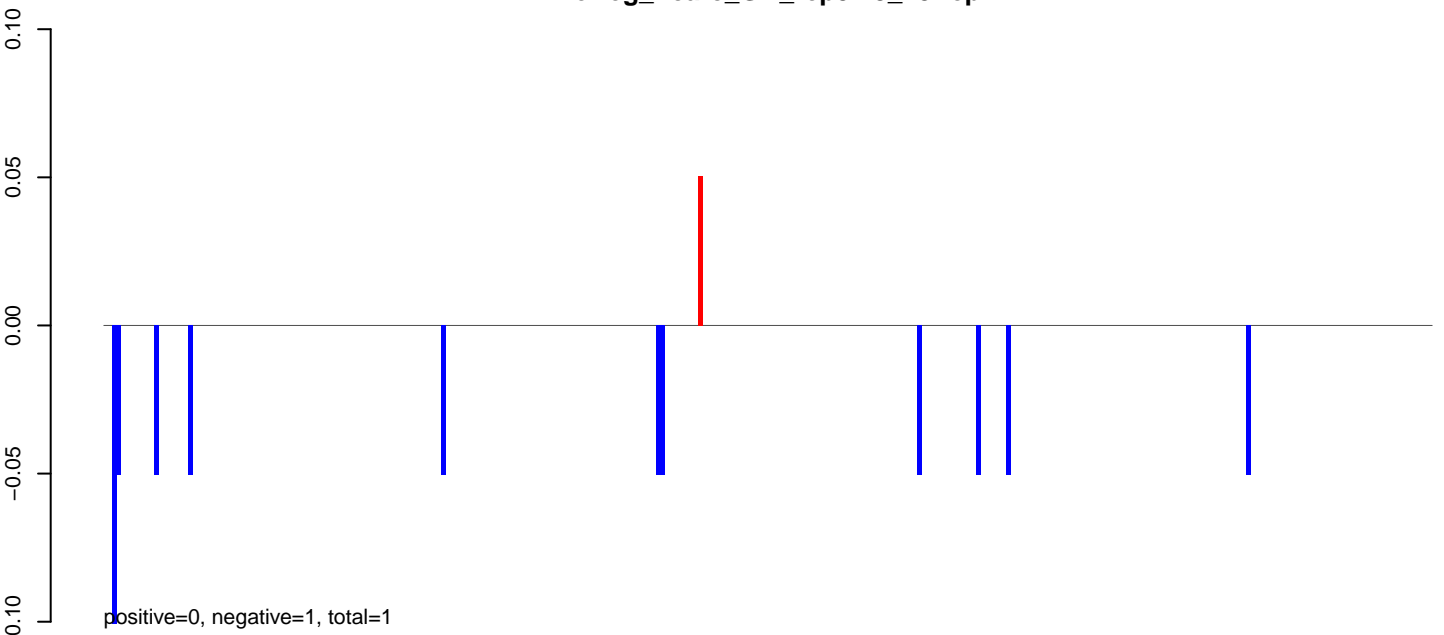

AeAeg_FcArc_GH_rep3.24_35.rep

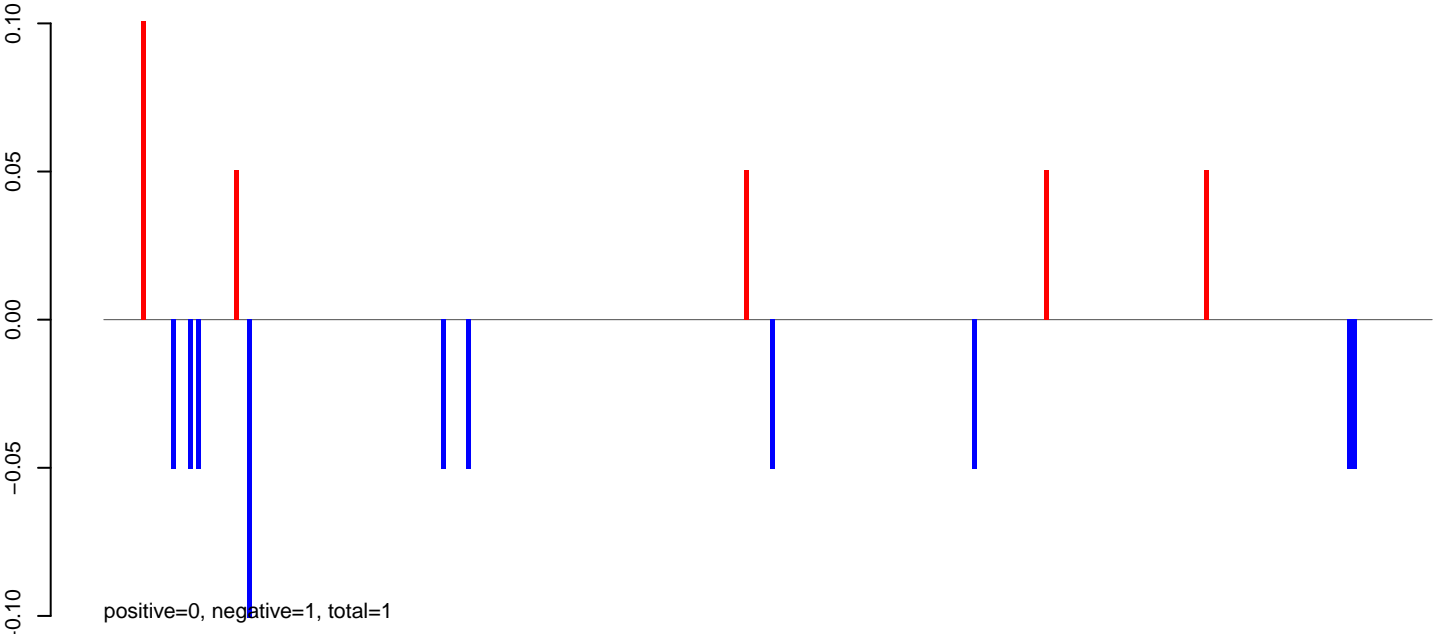

AeAeg_FcArc_GH_rep3.rep

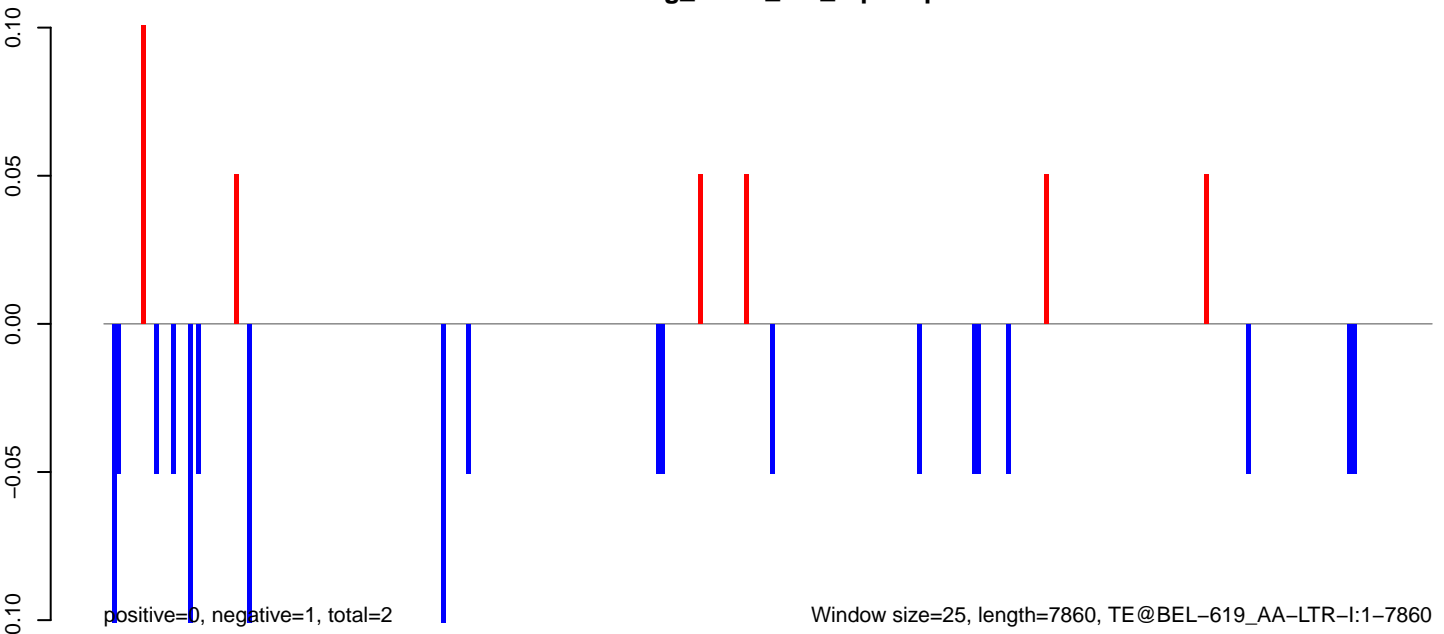

AeAeg_FcArc_GH_rep3.18_23.rep

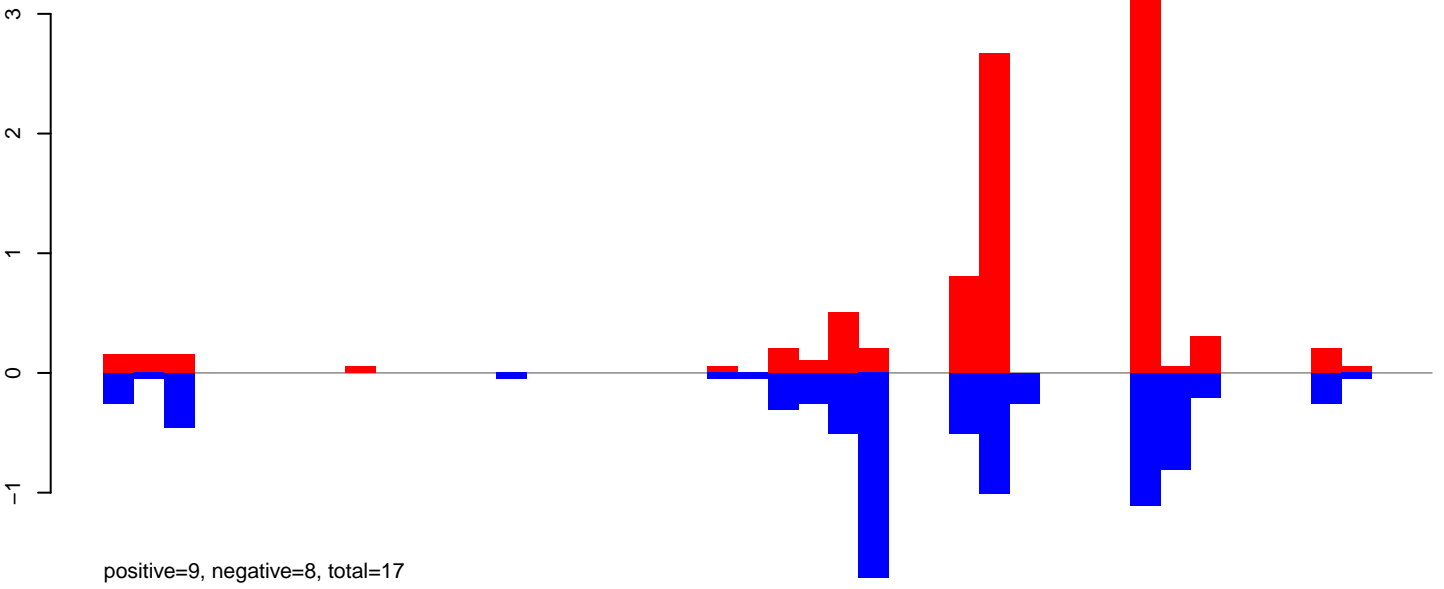

AeAeg_FcArc_GH_rep3.24_35.rep

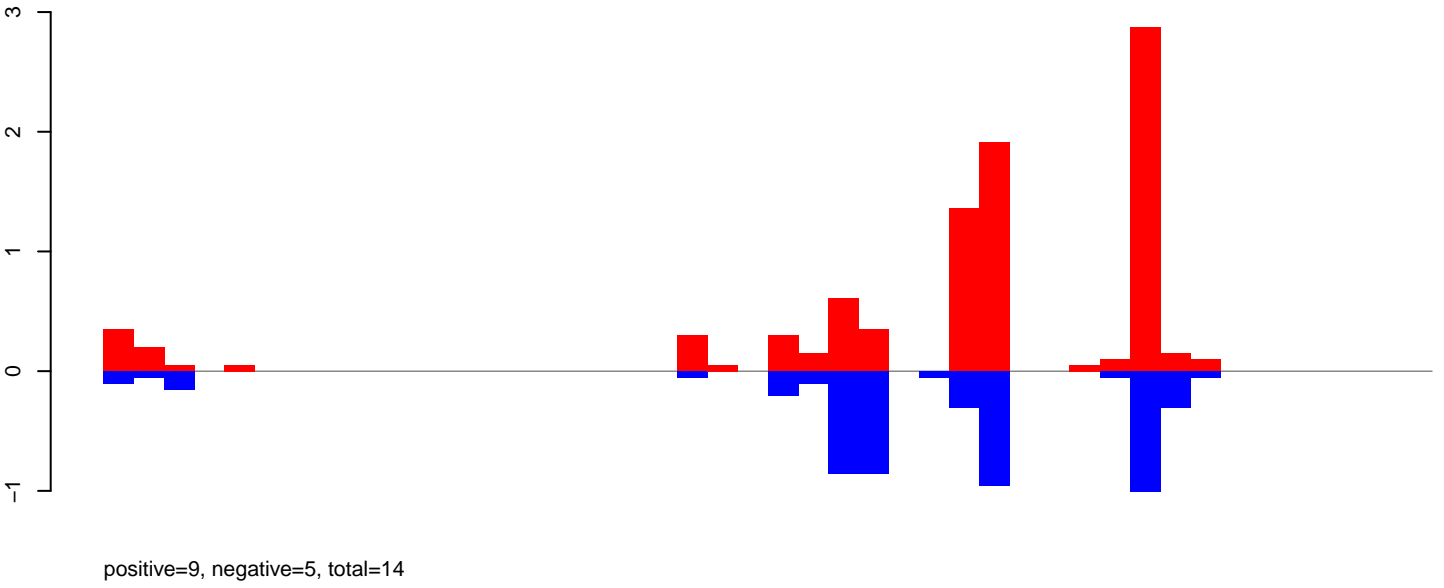

AeAeg_FcArc_GH_rep3.rep

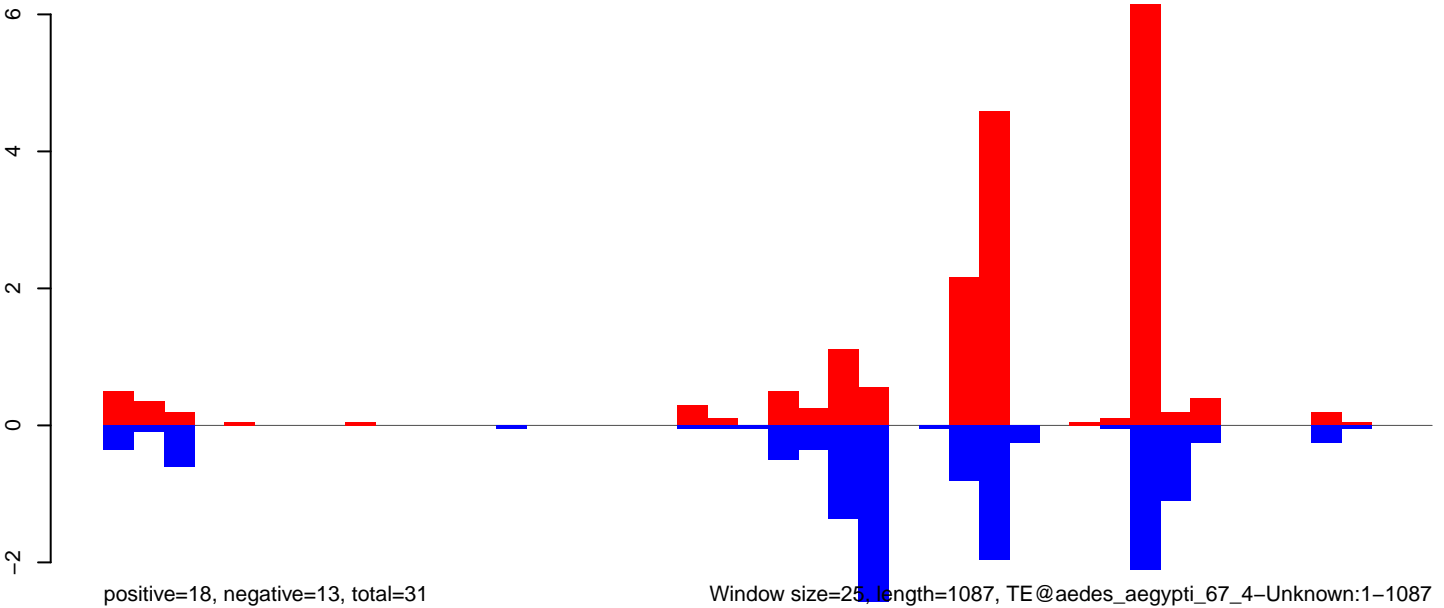

Window size=25, length=1087, TE@aedes_aegypti_67_4-Unknown:1-1087

AeAeg_Fcarc_GH_rep3.18_23.rep

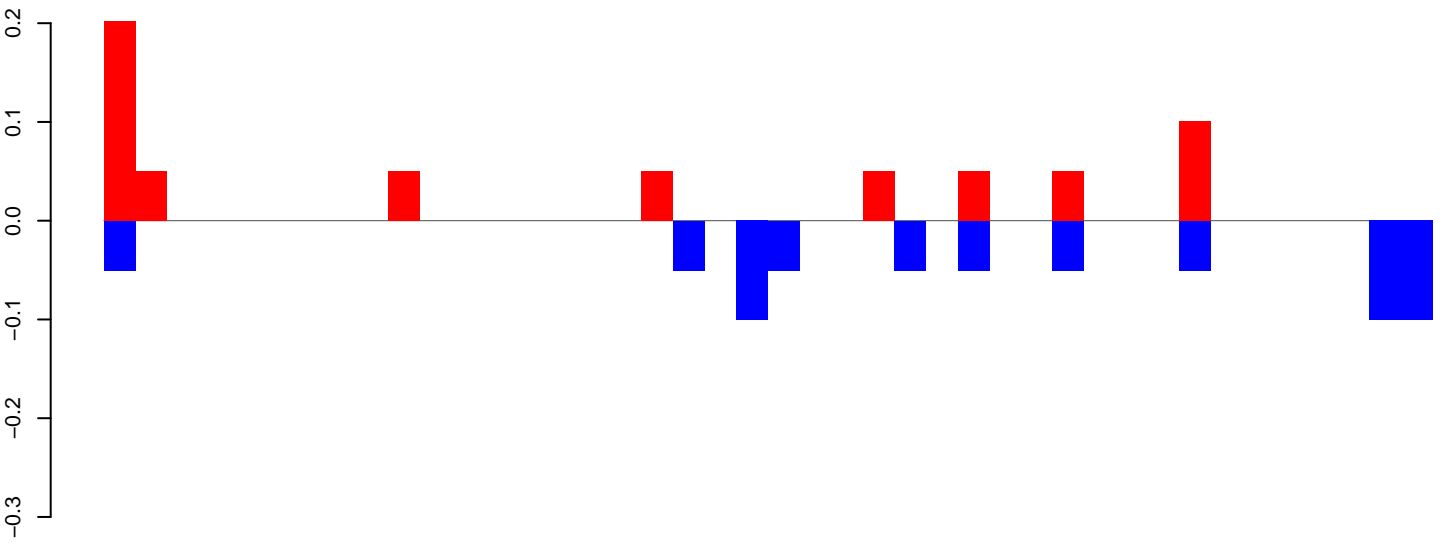

AeAeg_Fcarc_GH_rep3.24_35.rep

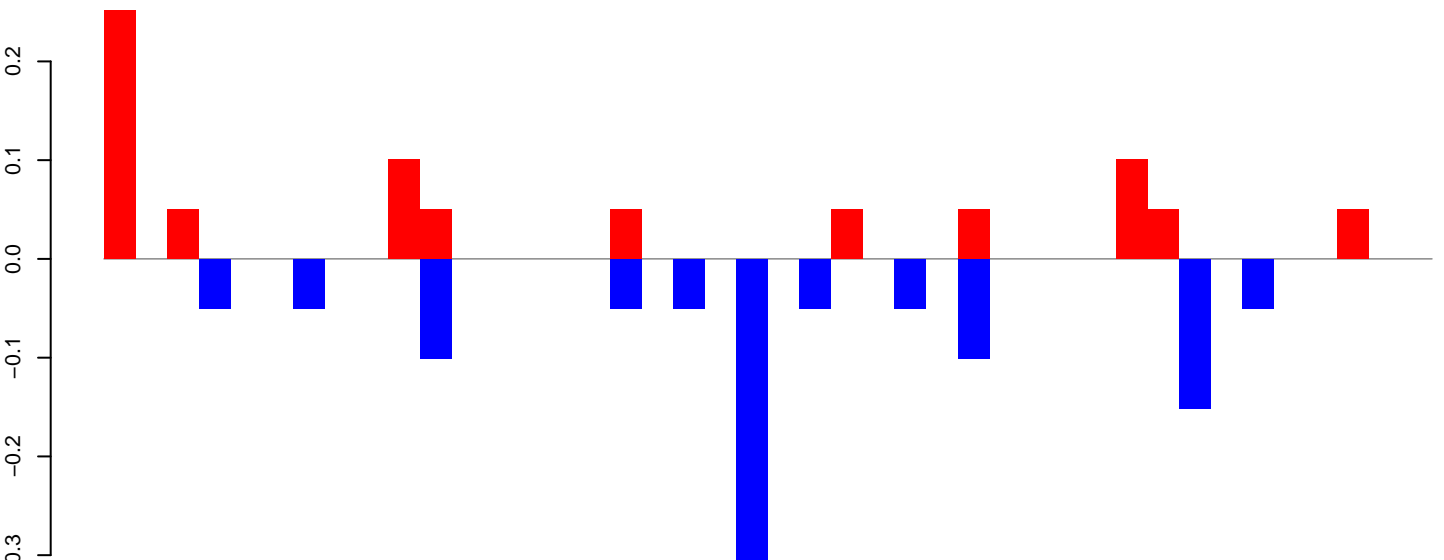

AeAeg_Fcarc_GH_rep3.rep

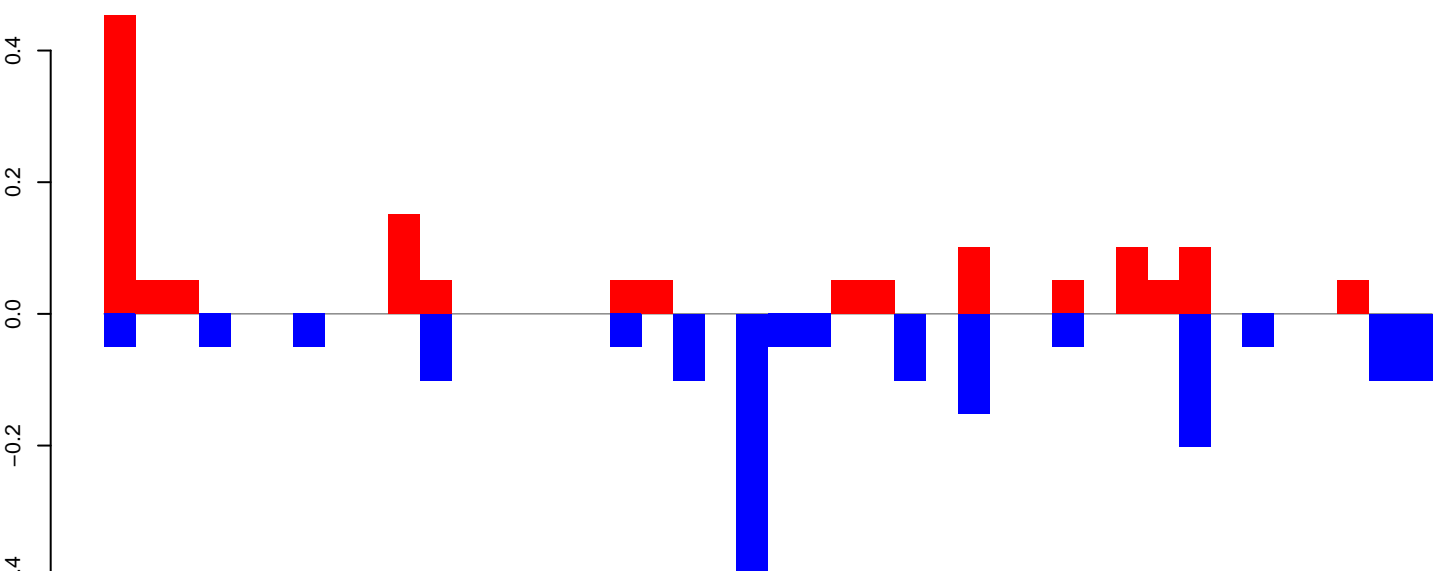

Window size=25, length=1041, TE@aedes_aegypti_1041_6-Unknown:1-1041

AeAeg_Fcarc_GH_rep3.18_23.rep

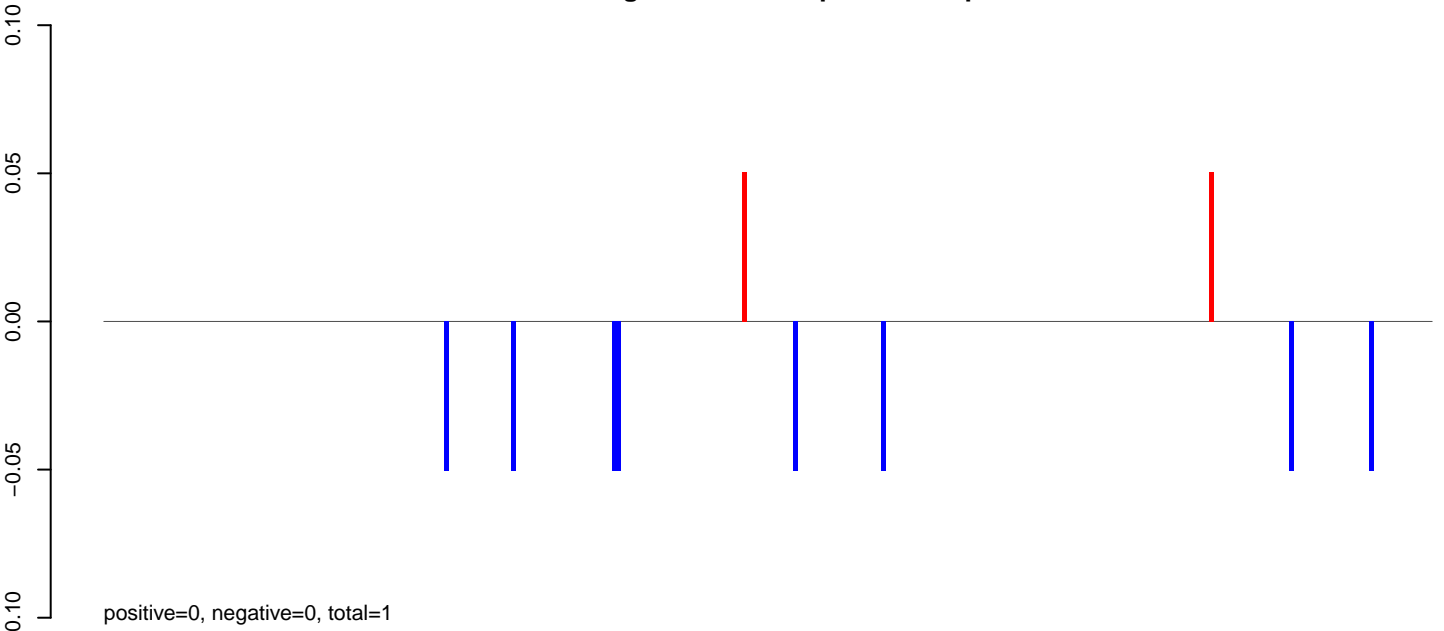

AeAeg_Fcarc_GH_rep3.24_35.rep

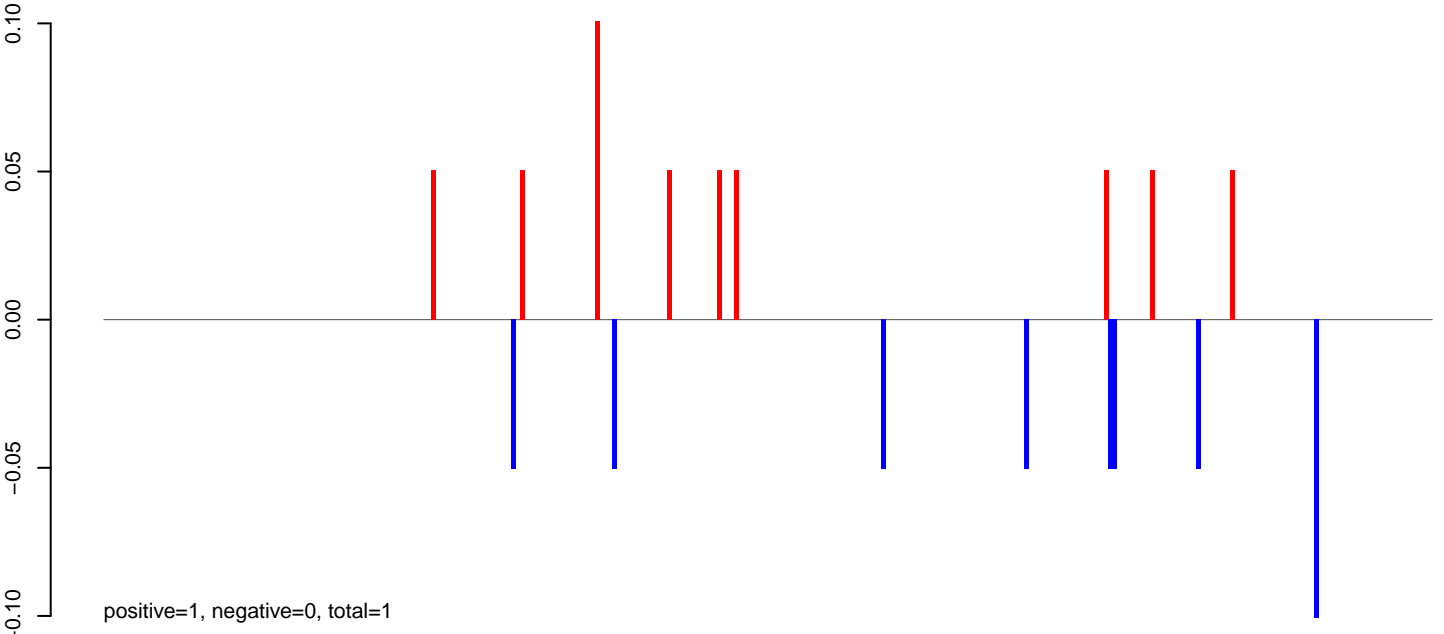

AeAeg_Fcarc_GH_rep3.rep

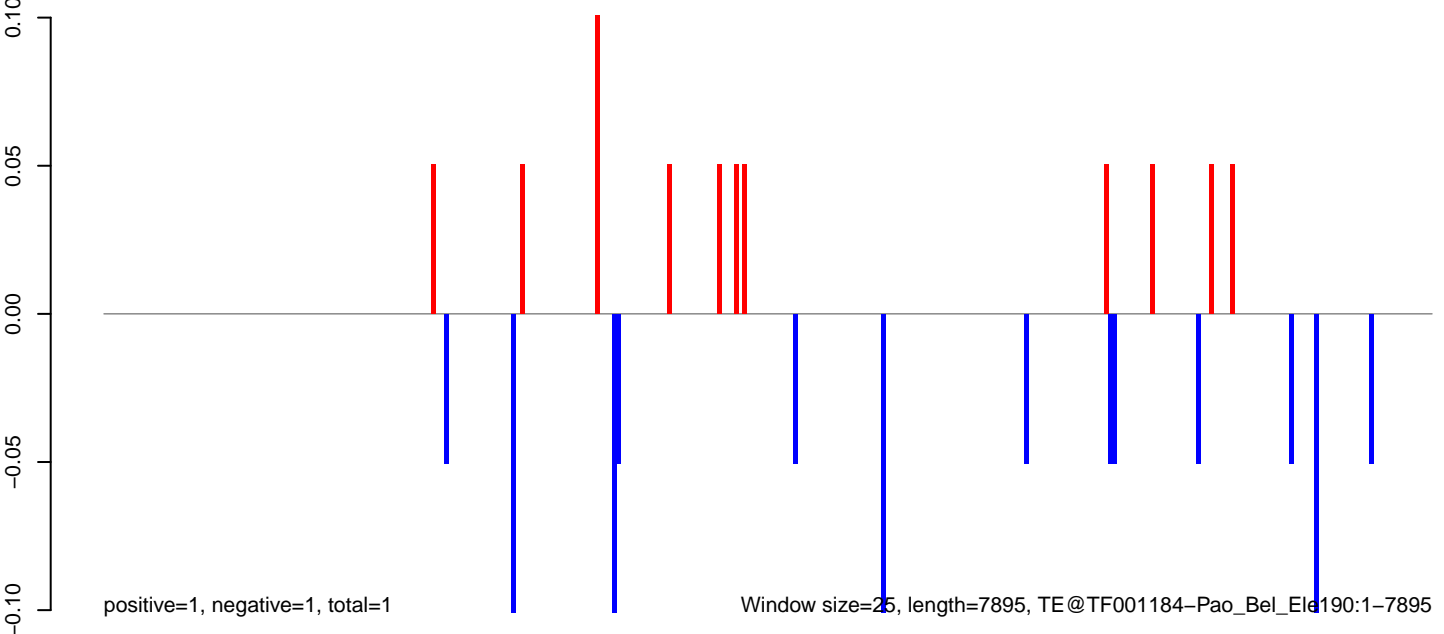

Window size=25, length=7895, TE@TF001184-Pao_Bel_Ela190:1-7895

0 2000 4000 6000 8000

AeAeg_Fcarc_GH_rep3.18_23.rep

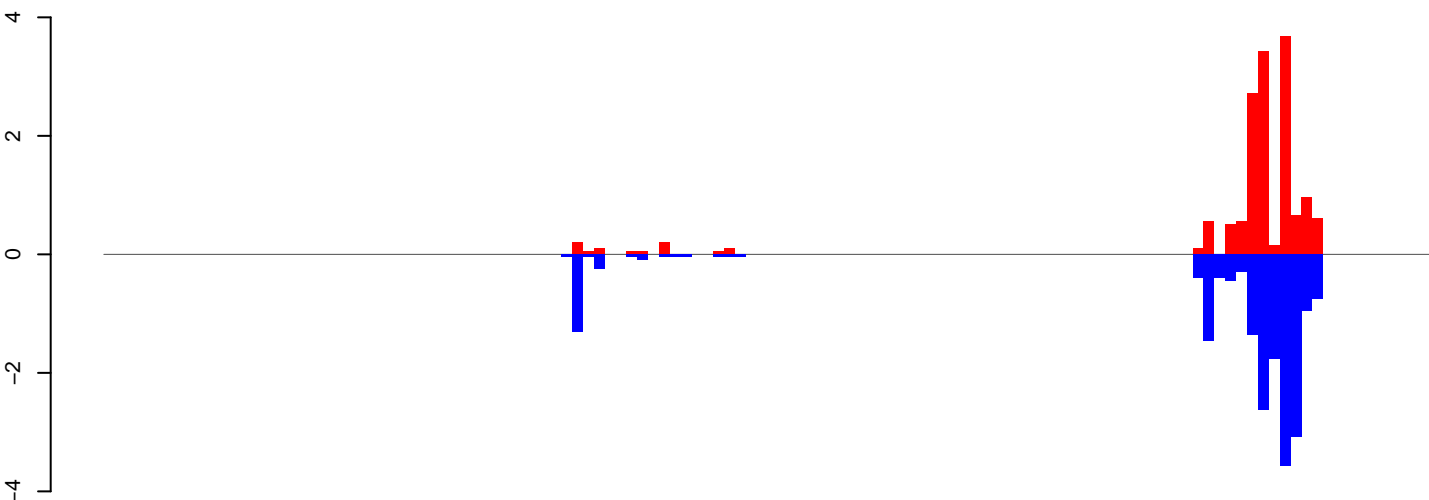

positive=15, negative=19, total=34

AeAeg_Fcarc_GH_rep3.24_35.rep

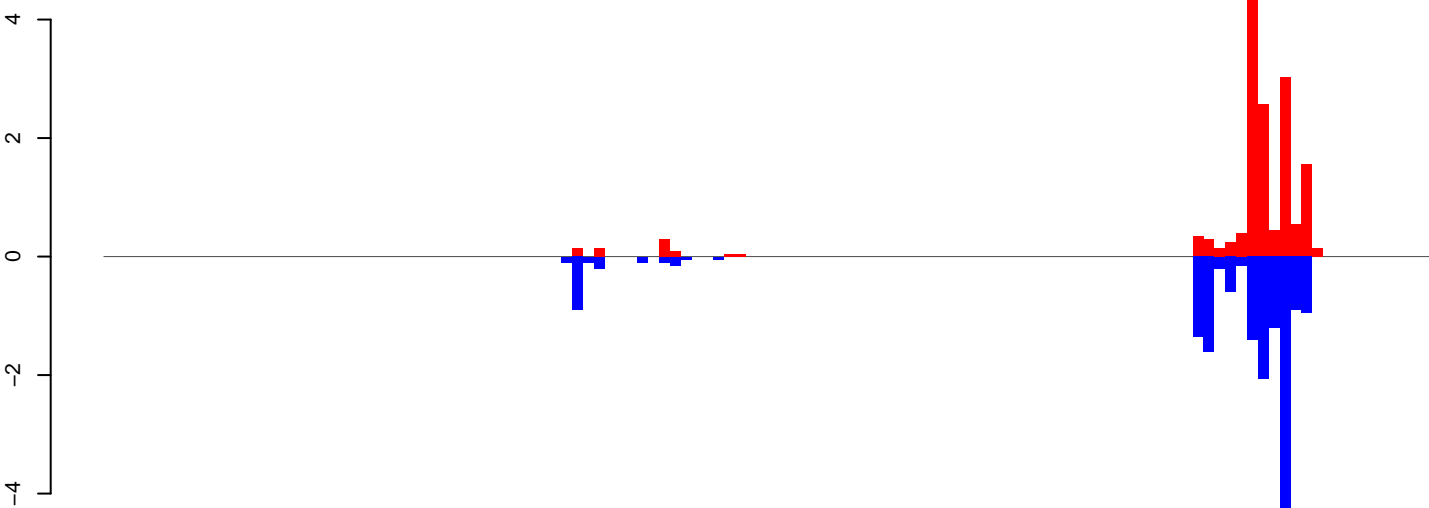

positive=16, negative=17, total=33

AeAeg_Fcarc_GH_rep3.rep

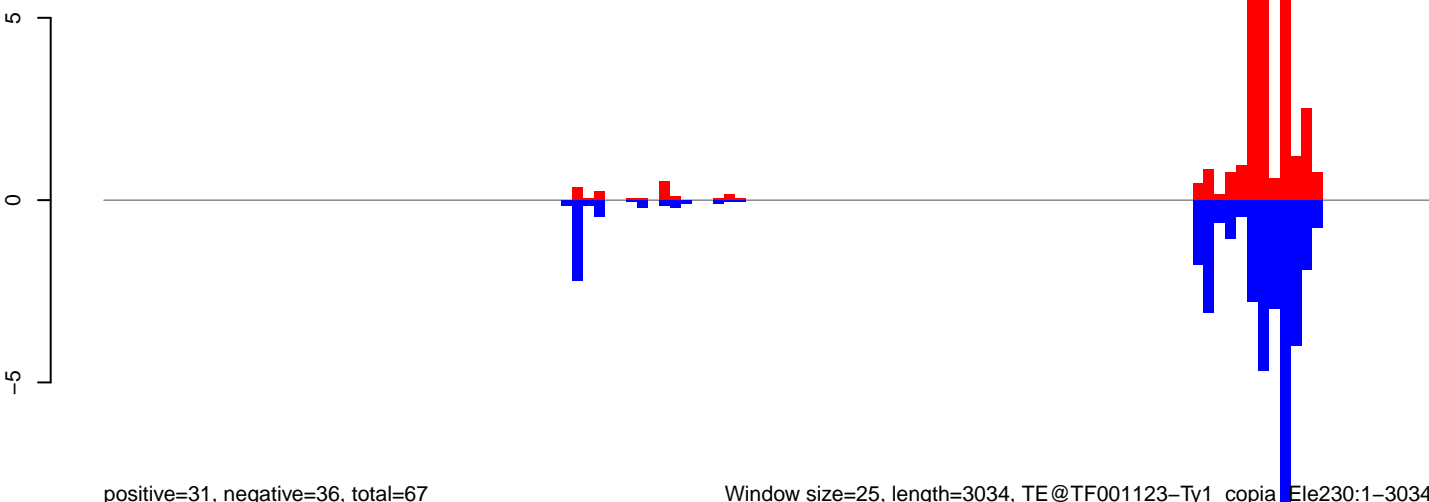

positive=31, negative=36, total=67

Window size=25, length=3034, TE@TF001123-Ty1_copia_Ele230:1-3034

0 500 1000 1500 2000 2500 3000

AeAeg_Fcarc_GH_rep3.18_23.rep

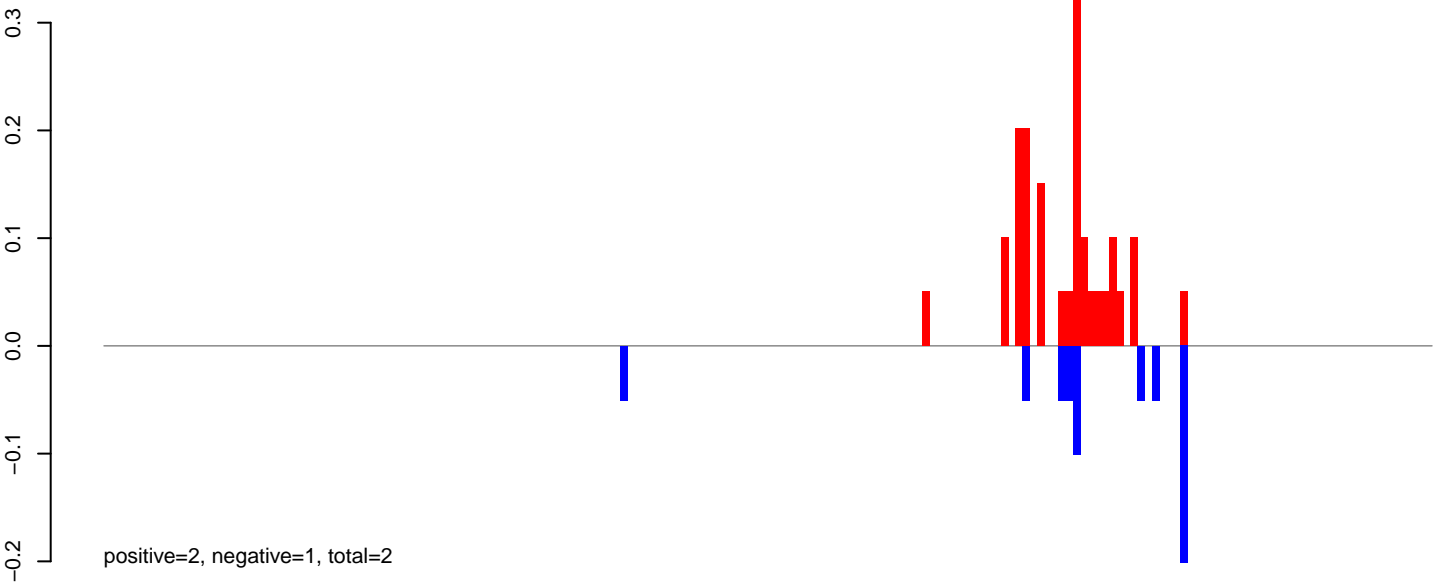

AeAeg_Fcarc_GH_rep3.24_35.rep

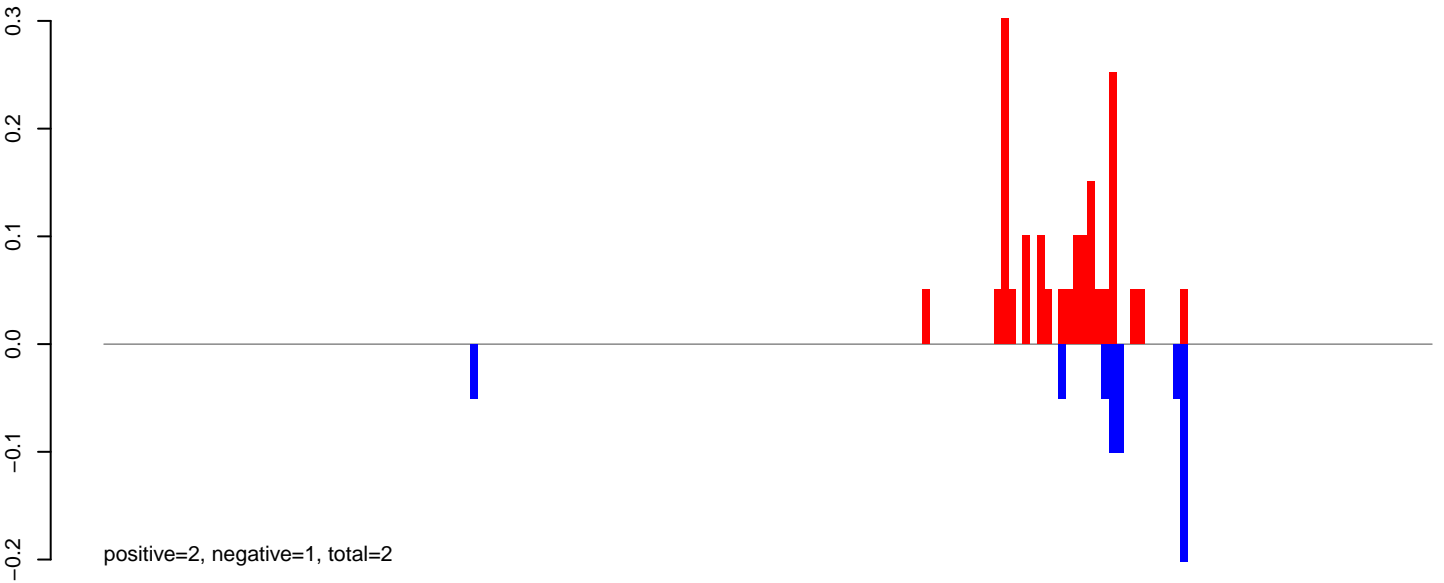

AeAeg_Fcarc_GH_rep3.rep

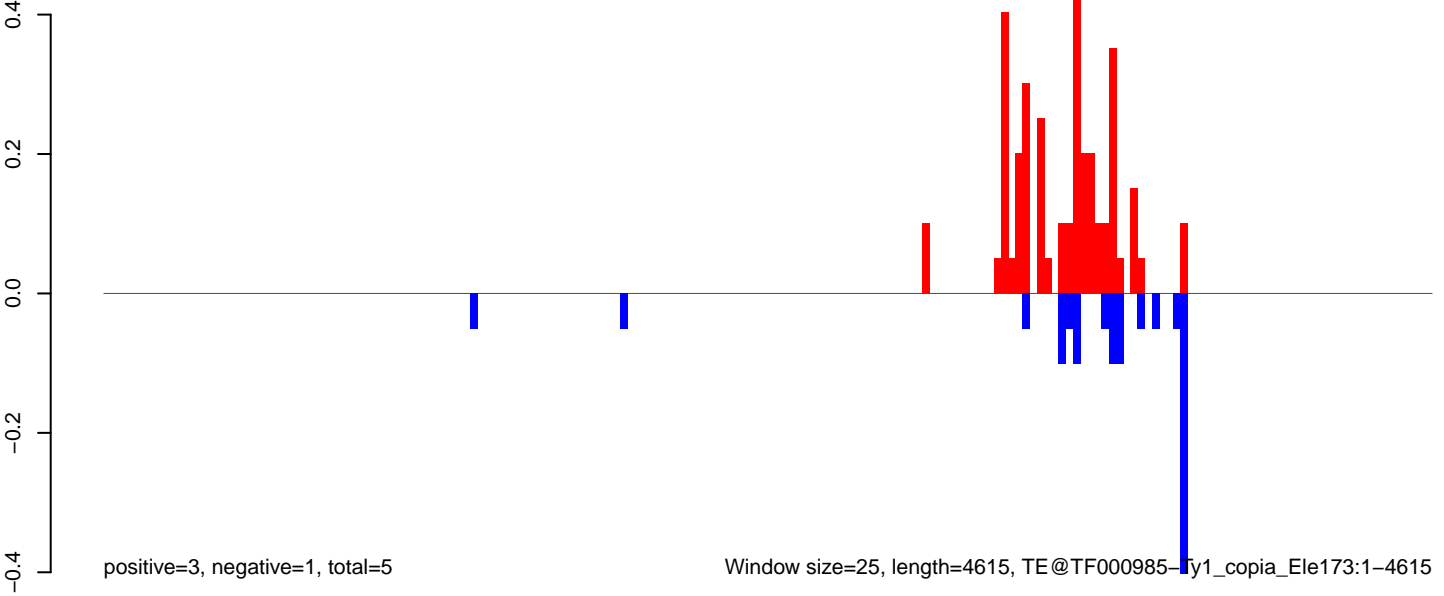

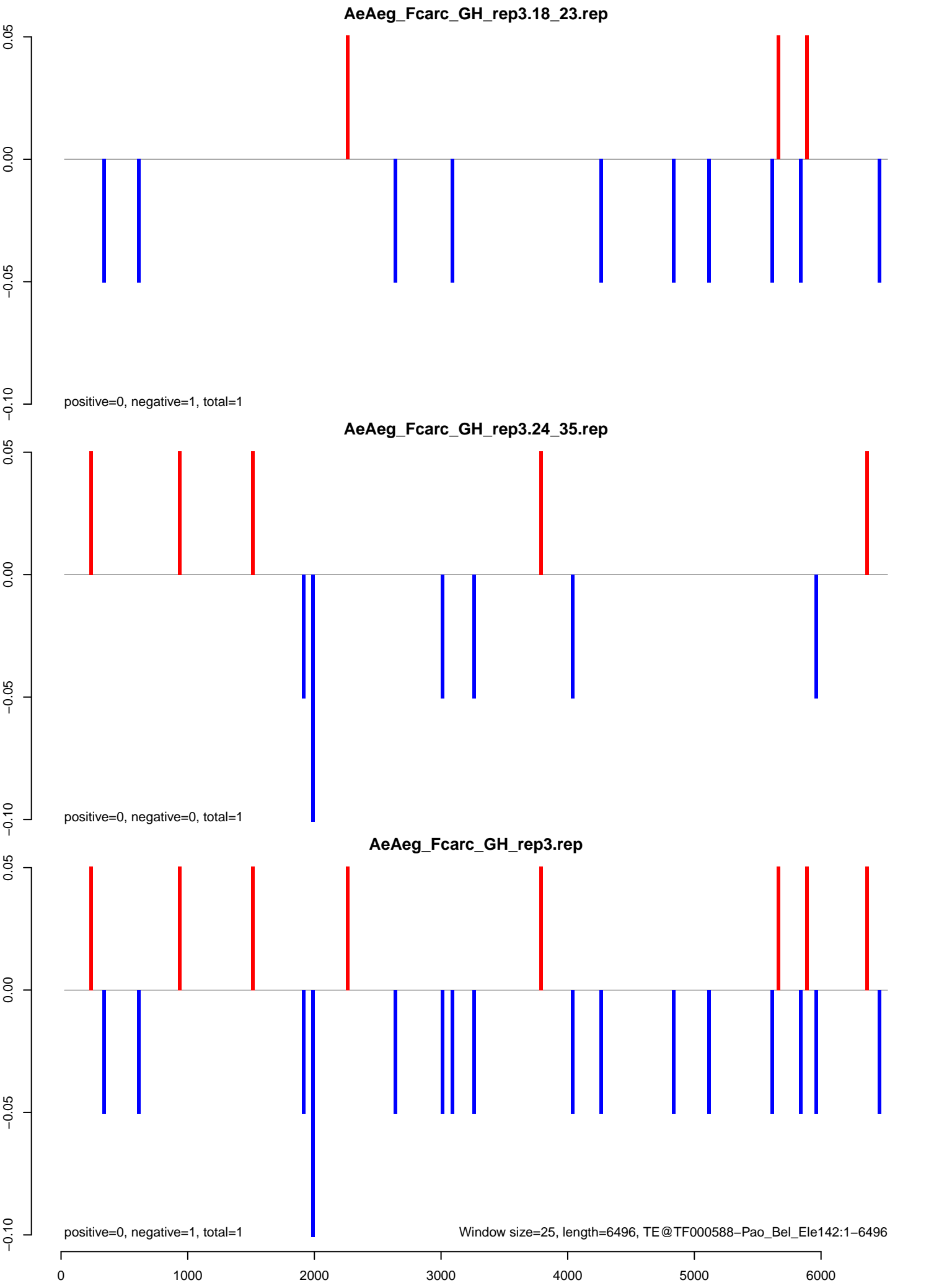

AeAeg_FcArc_GH_rep3.18_23.rep

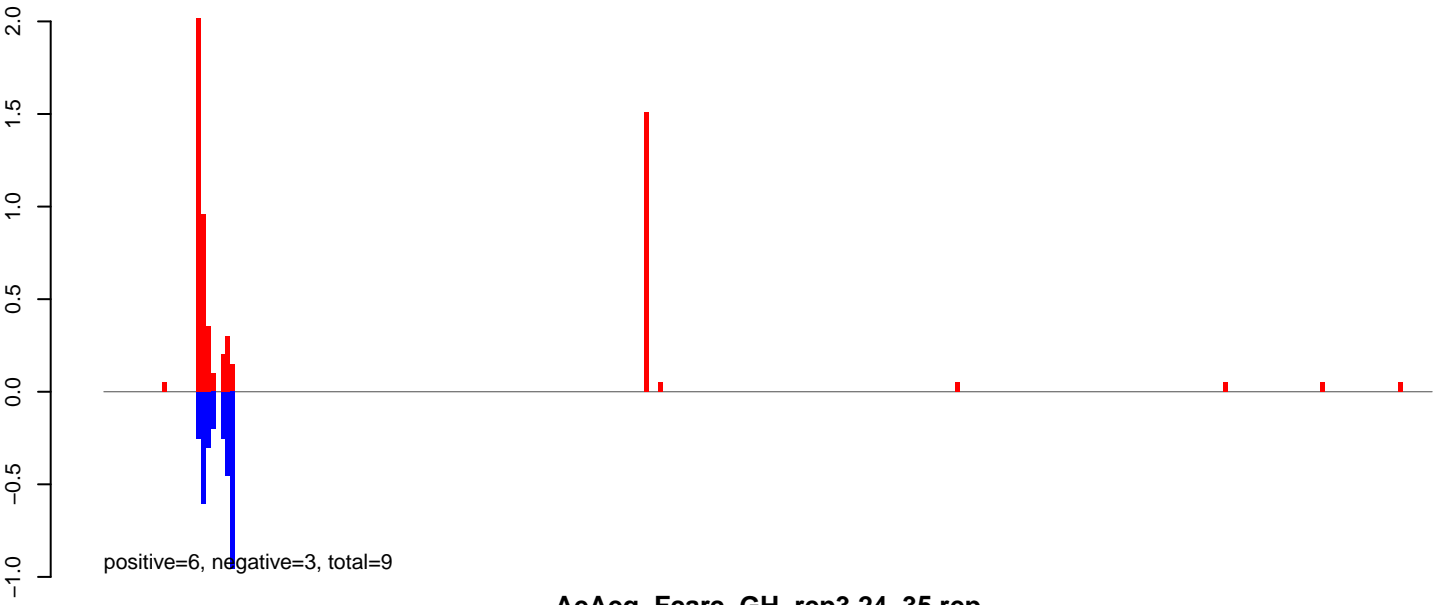

AeAeg_FcArc_GH_rep3.24_35.rep

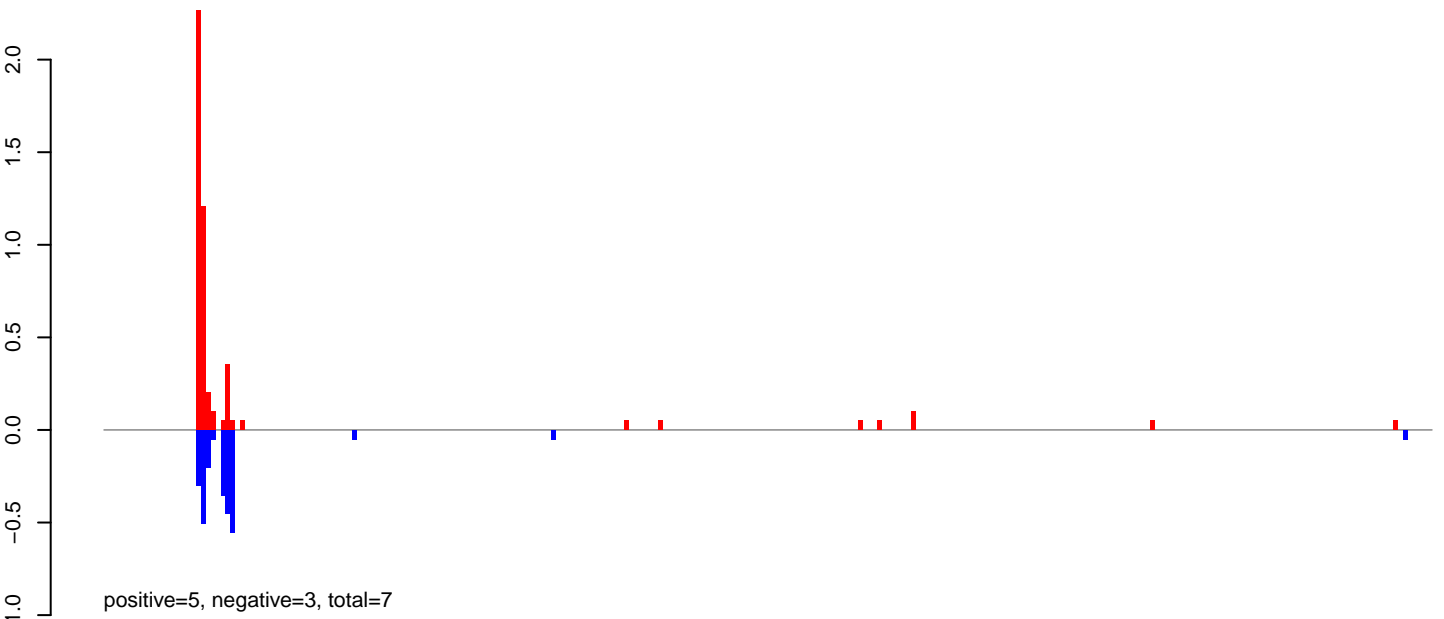

AeAeg_FcArc_GH_rep3.rep

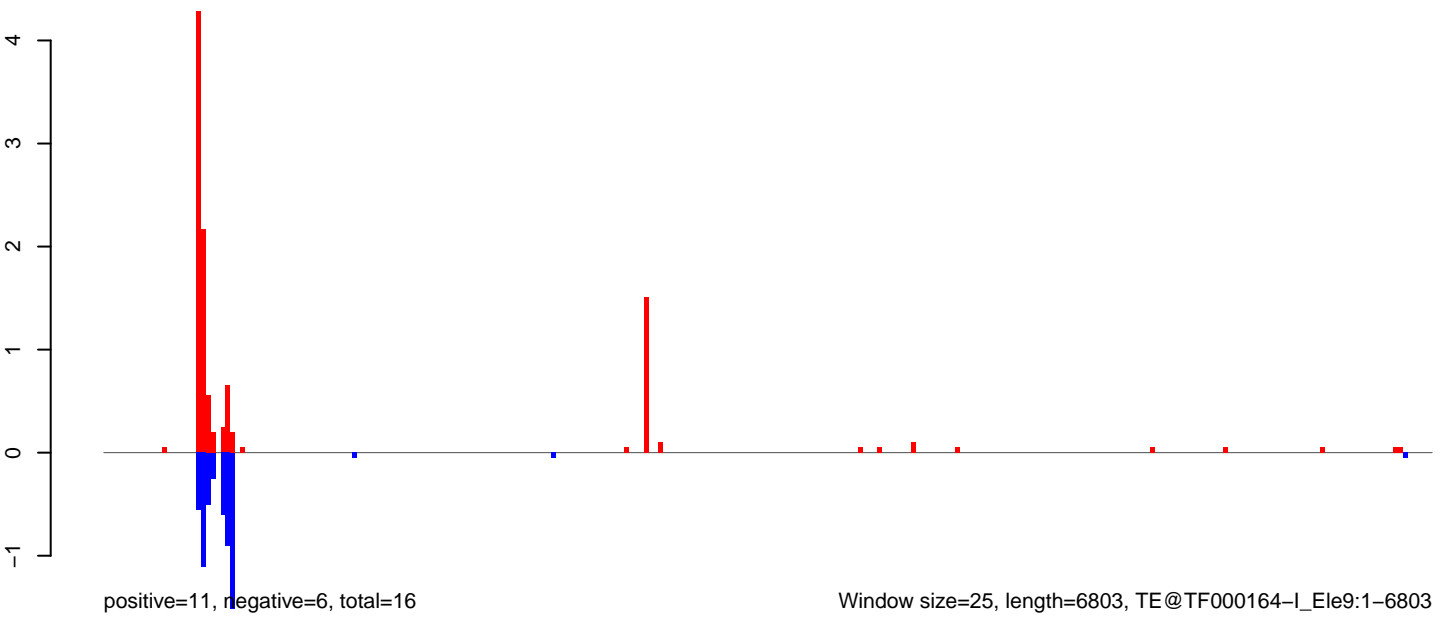

0 1000 2000 3000 4000 5000 6000 7000

AeAeg_Fcarc_GH_rep3.18_23.rep

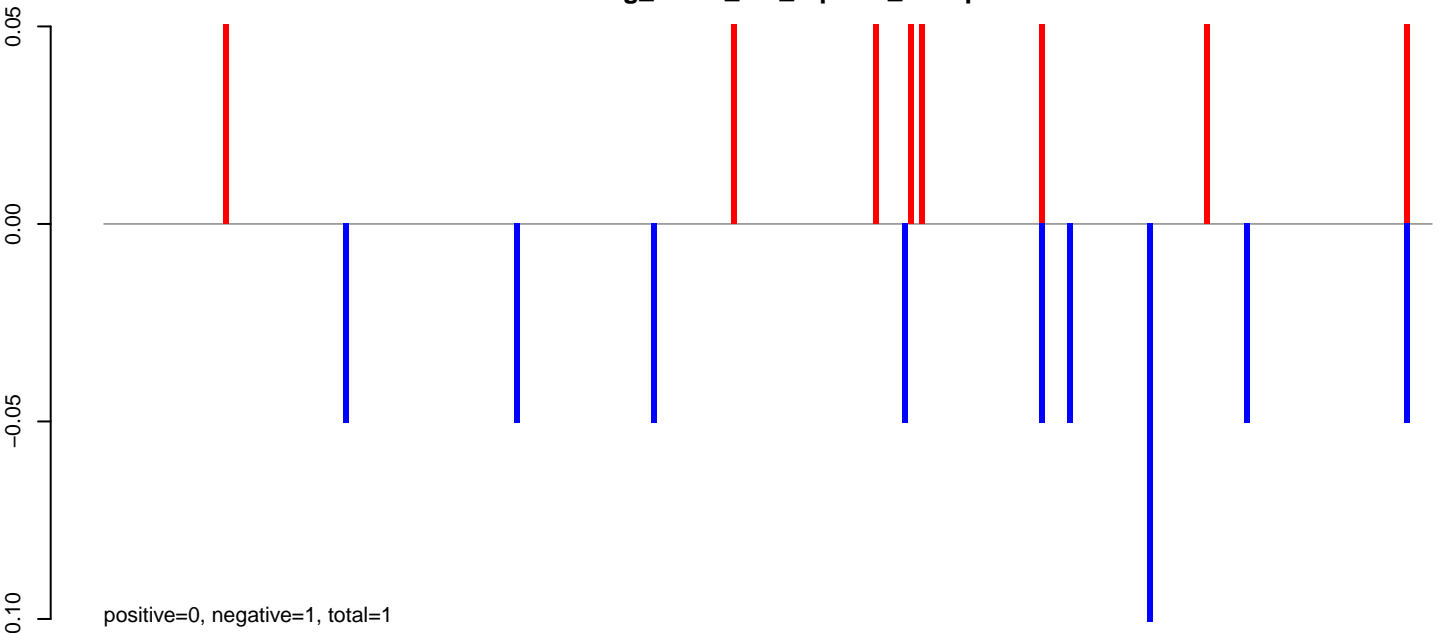

AeAeg_Fcarc_GH_rep3.24_35.rep

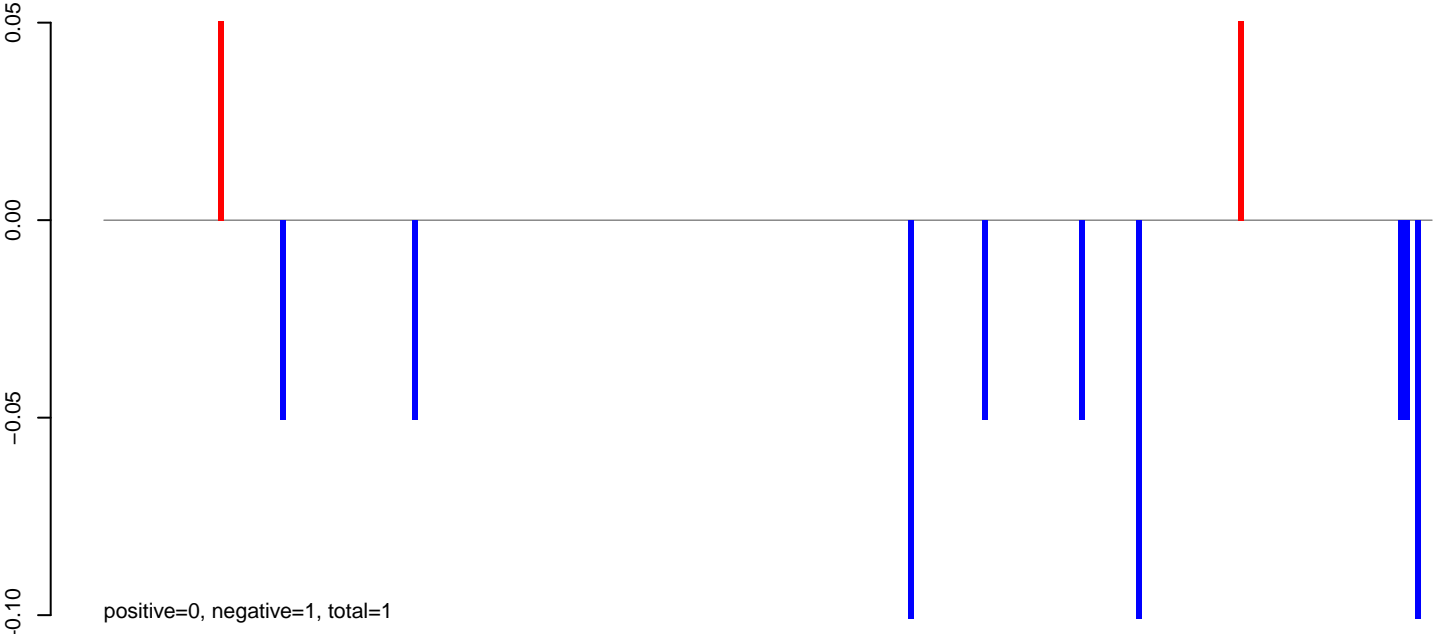

AeAeg_Fcarc_GH_rep3.rep

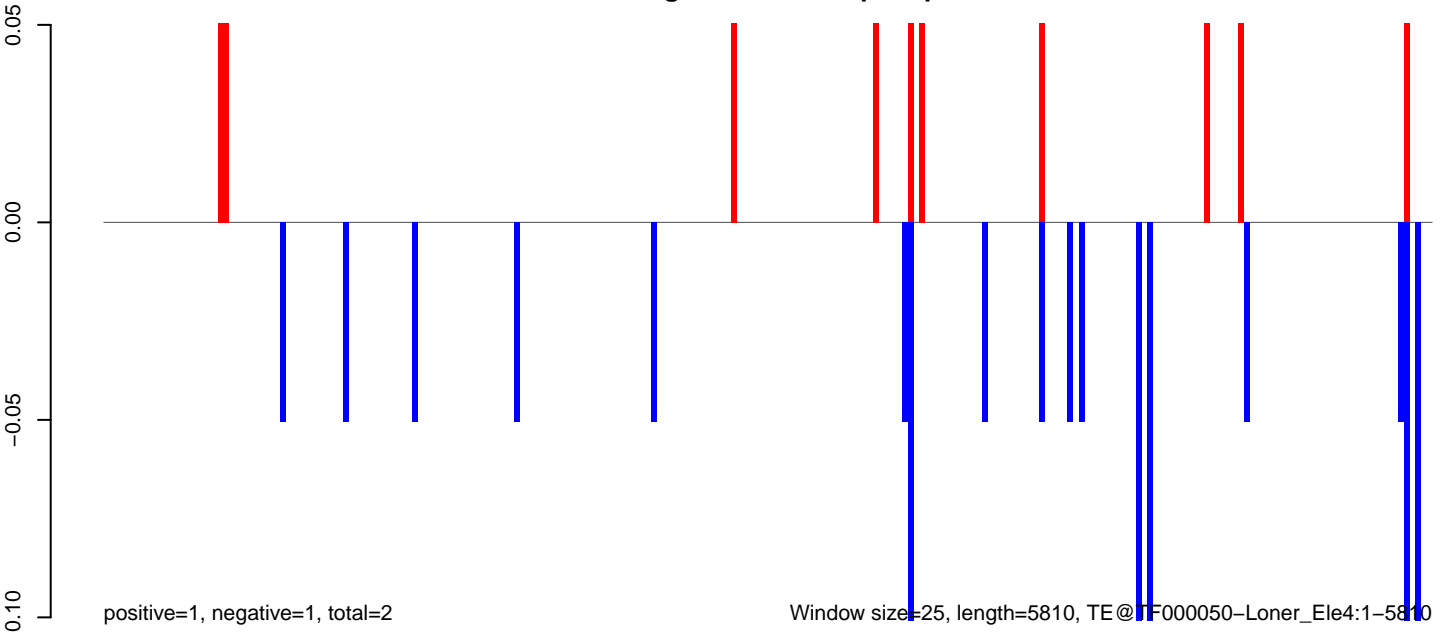

Window size=25, length=5810, TE@TF000050-Loner_Ele4:1-5810

0 1000 2000 3000 4000 5000 6000

AeAeg_Fcarc_GH_rep3.18_23.rep

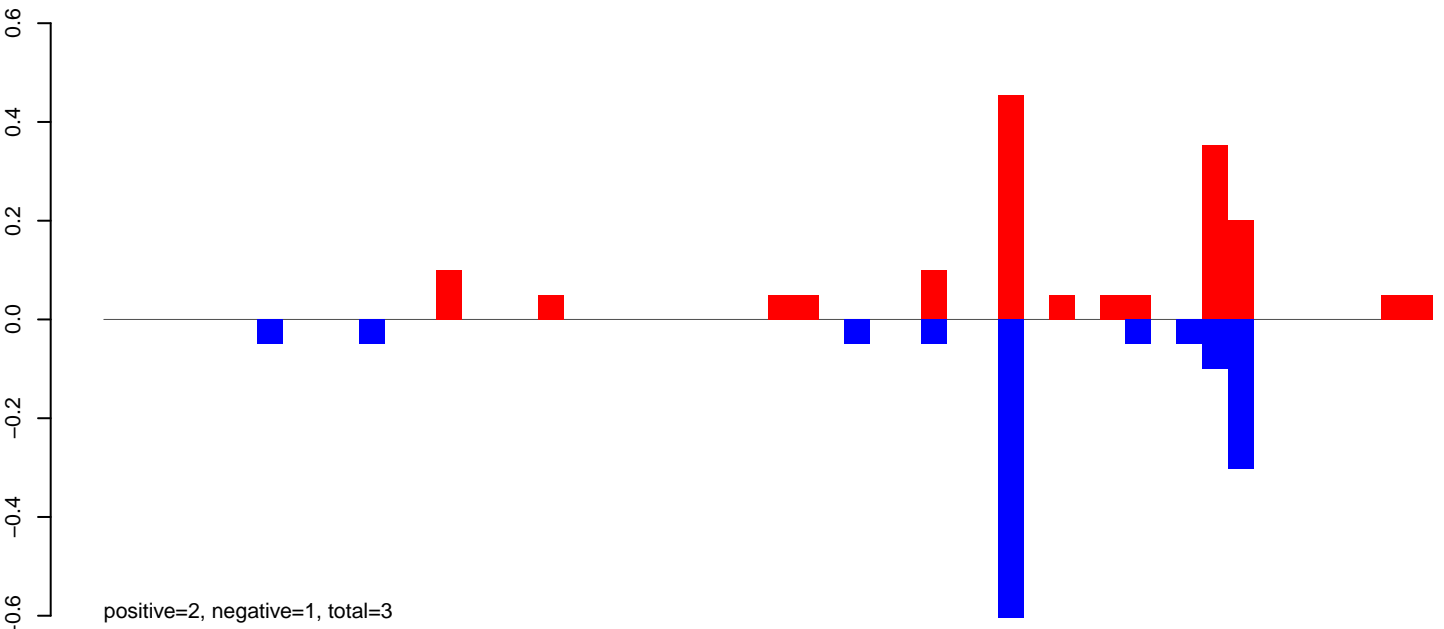

AeAeg_Fcarc_GH_rep3.24_35.rep

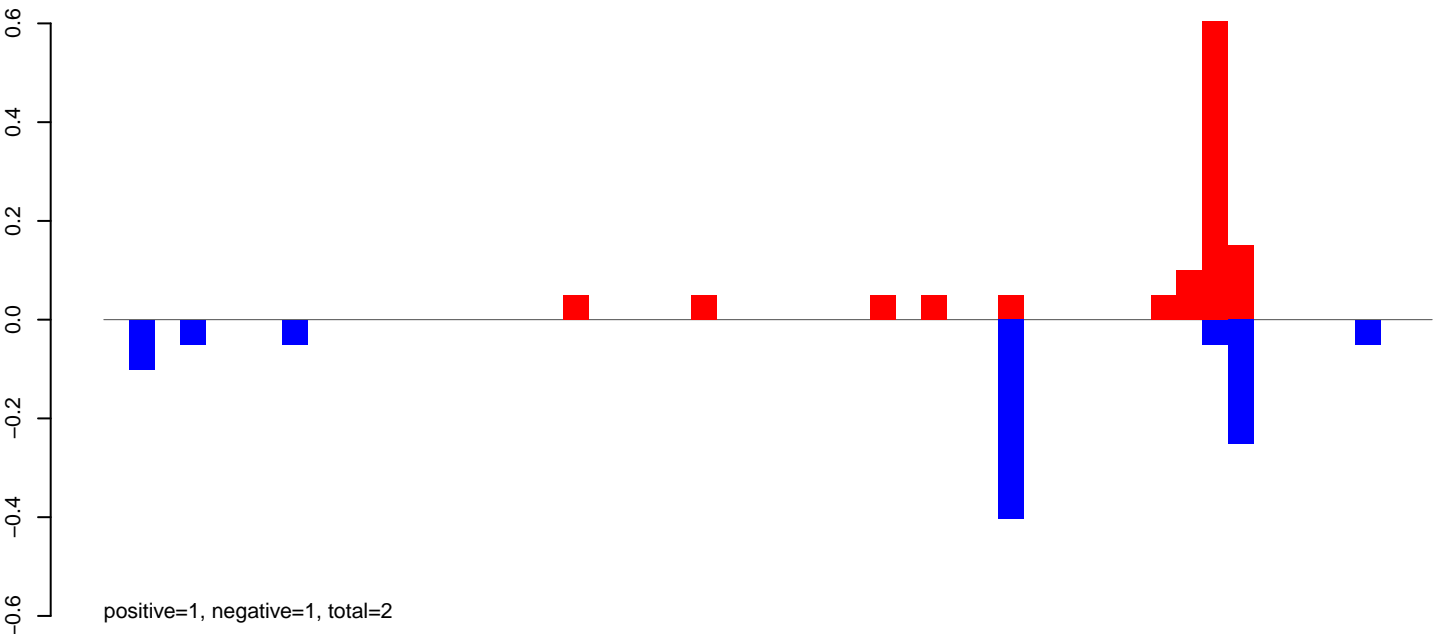

AeAeg_Fcarc_GH_rep3.rep

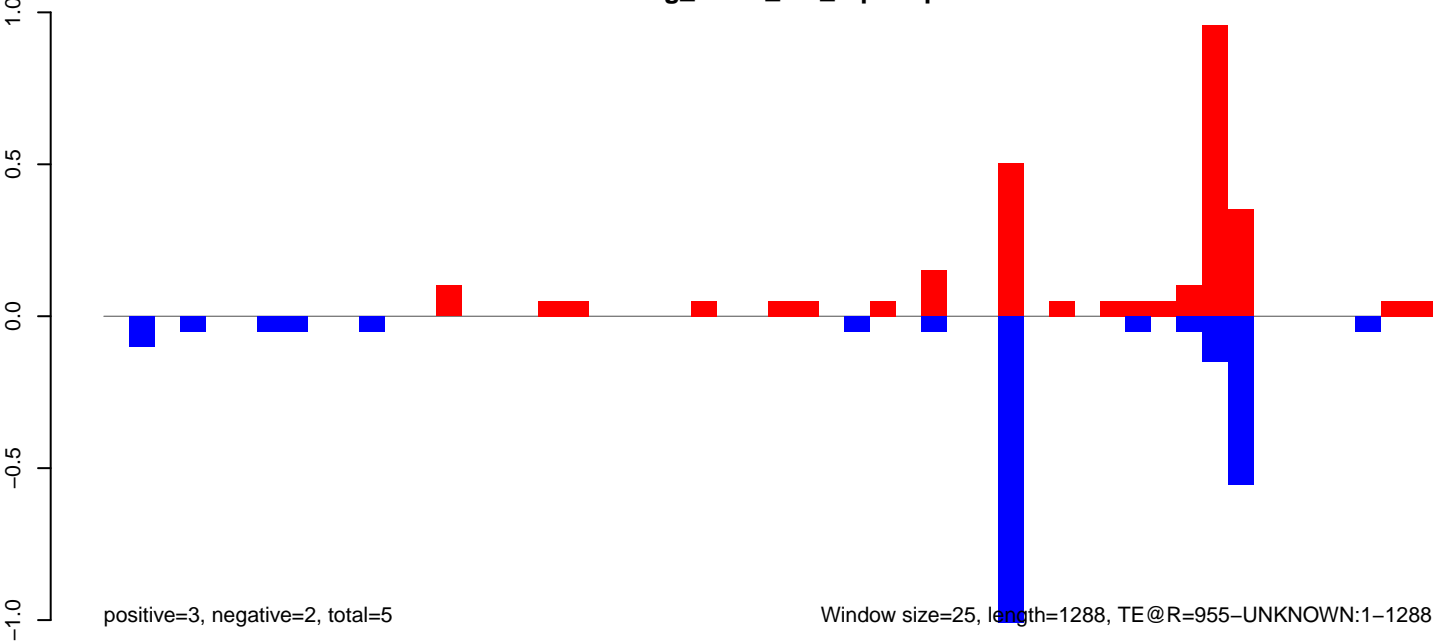

AeAeg_FcArc_GH_rep3.18_23.rep

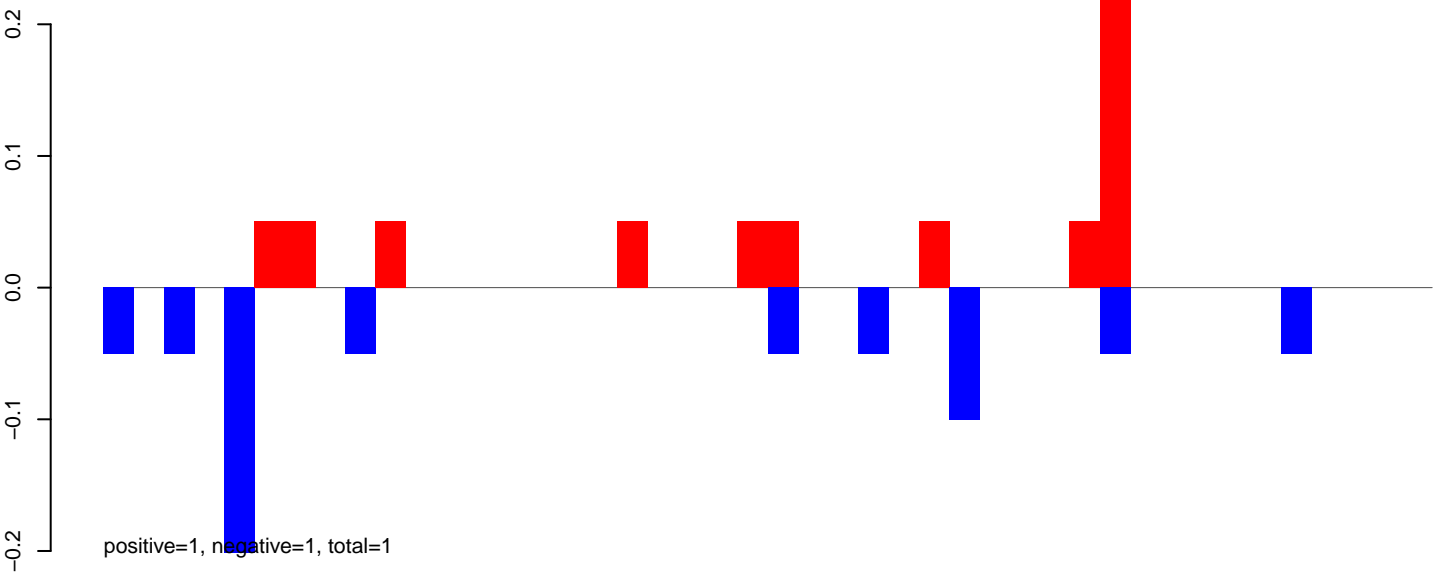

AeAeg_FcArc_GH_rep3.24_35.rep

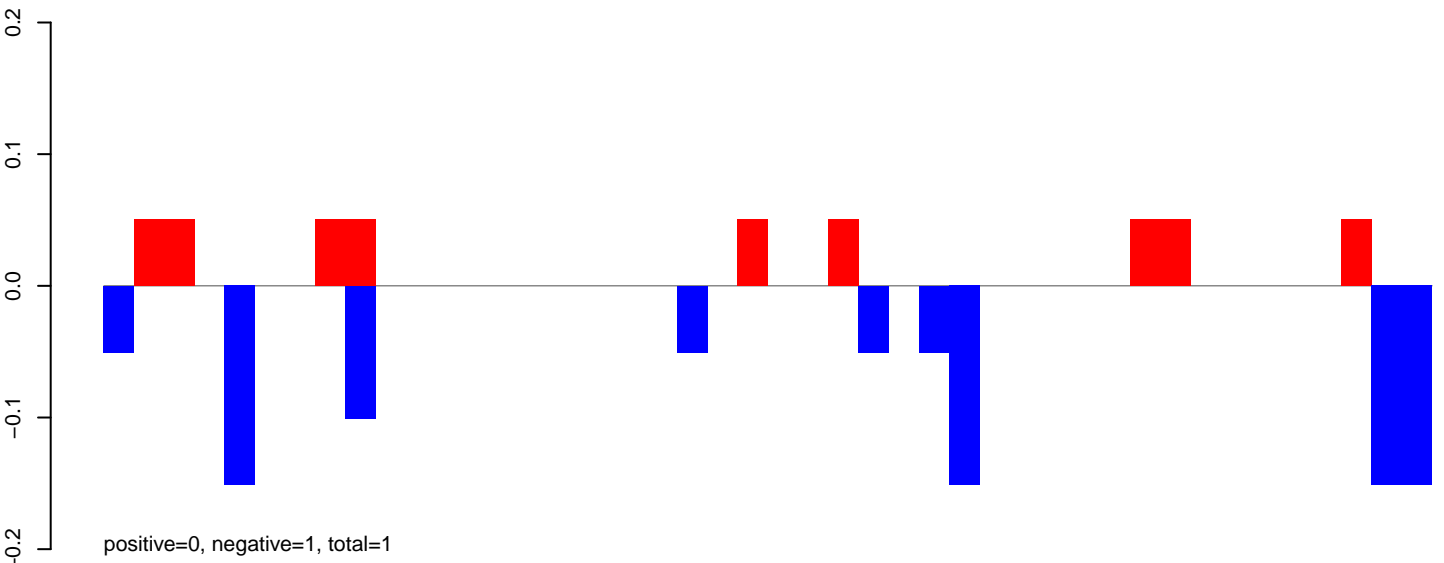

AeAeg_FcArc_GH_rep3.rep

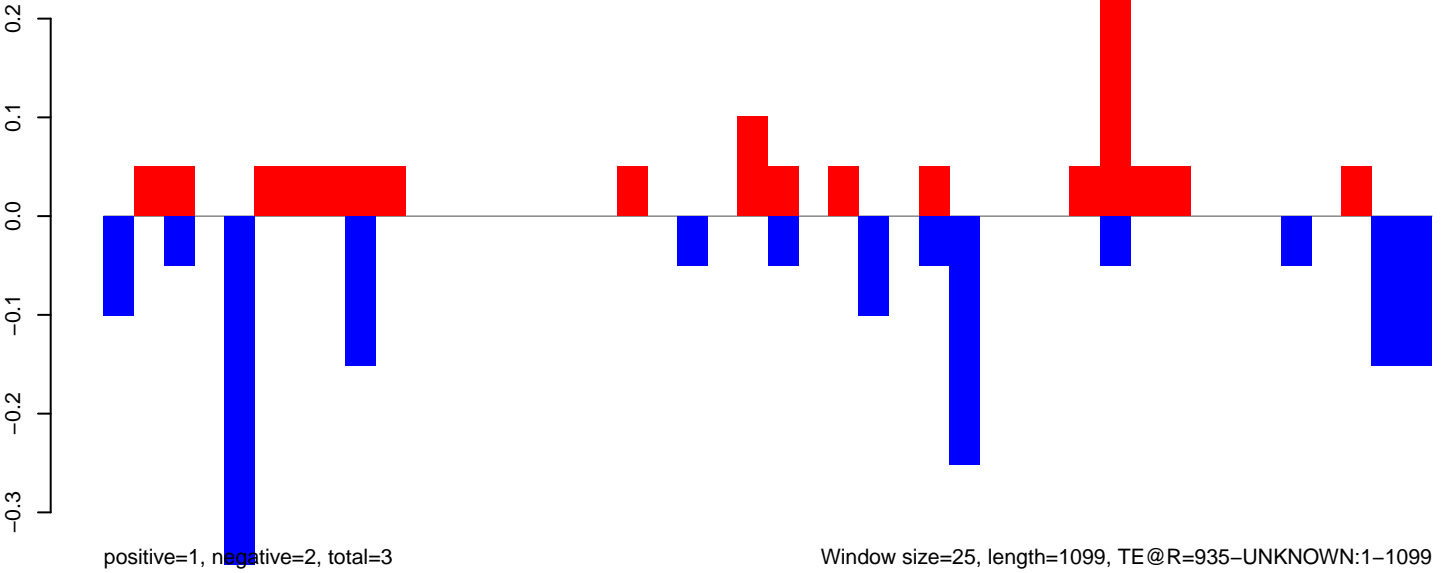

Window size=25, length=1099, TE@R=935-UNKNOWN:1-1099

AeAeg_Fcarc_GH_rep3.18_23.rep

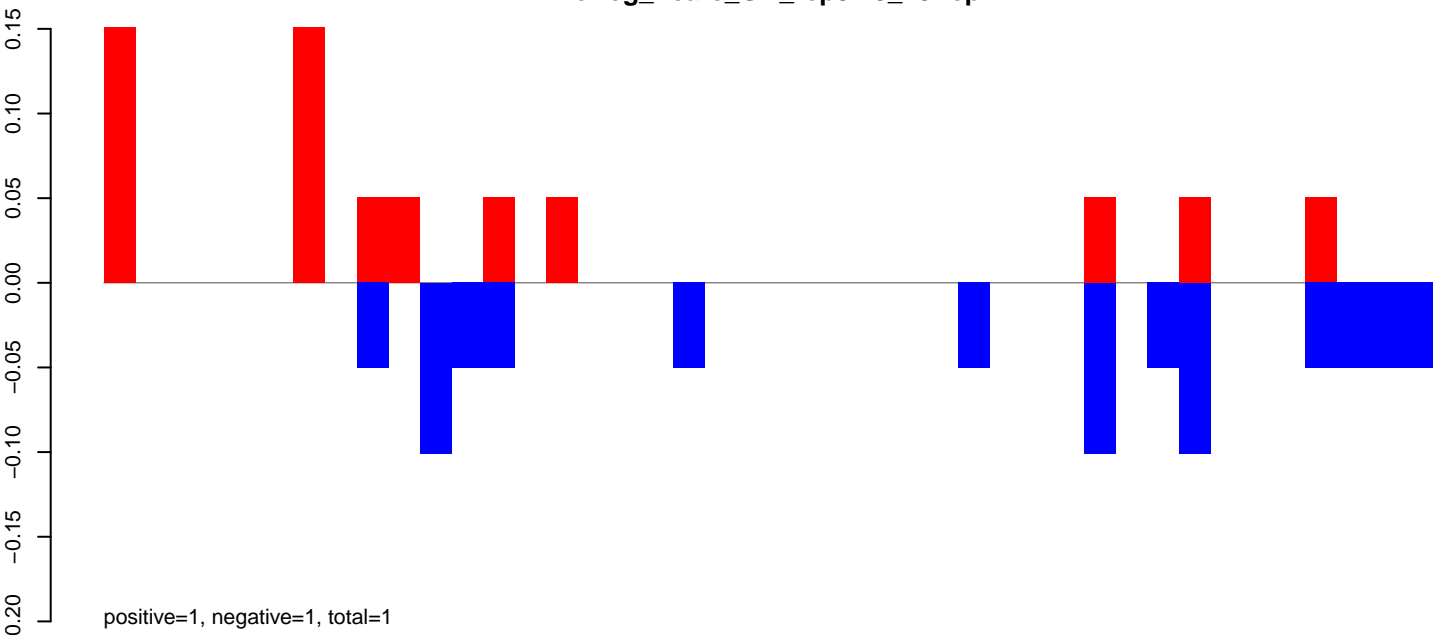

AeAeg_Fcarc_GH_rep3.24_35.rep

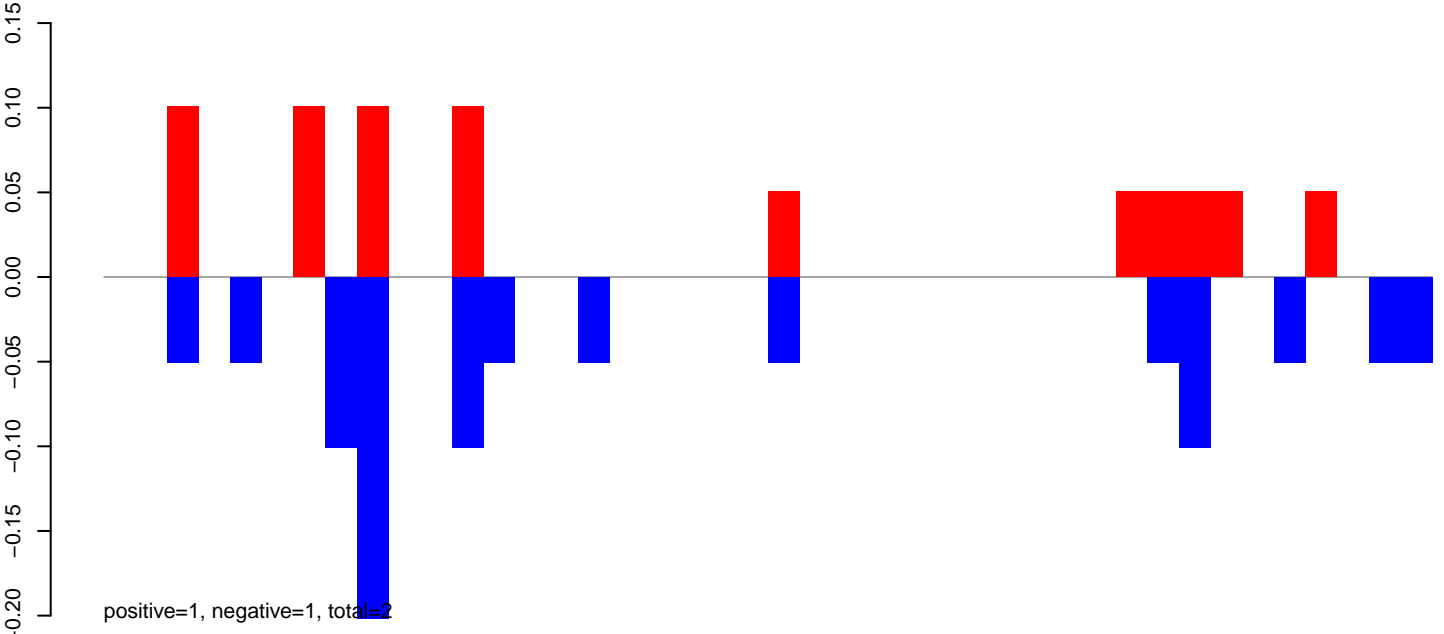

AeAeg_Fcarc_GH_rep3.rep

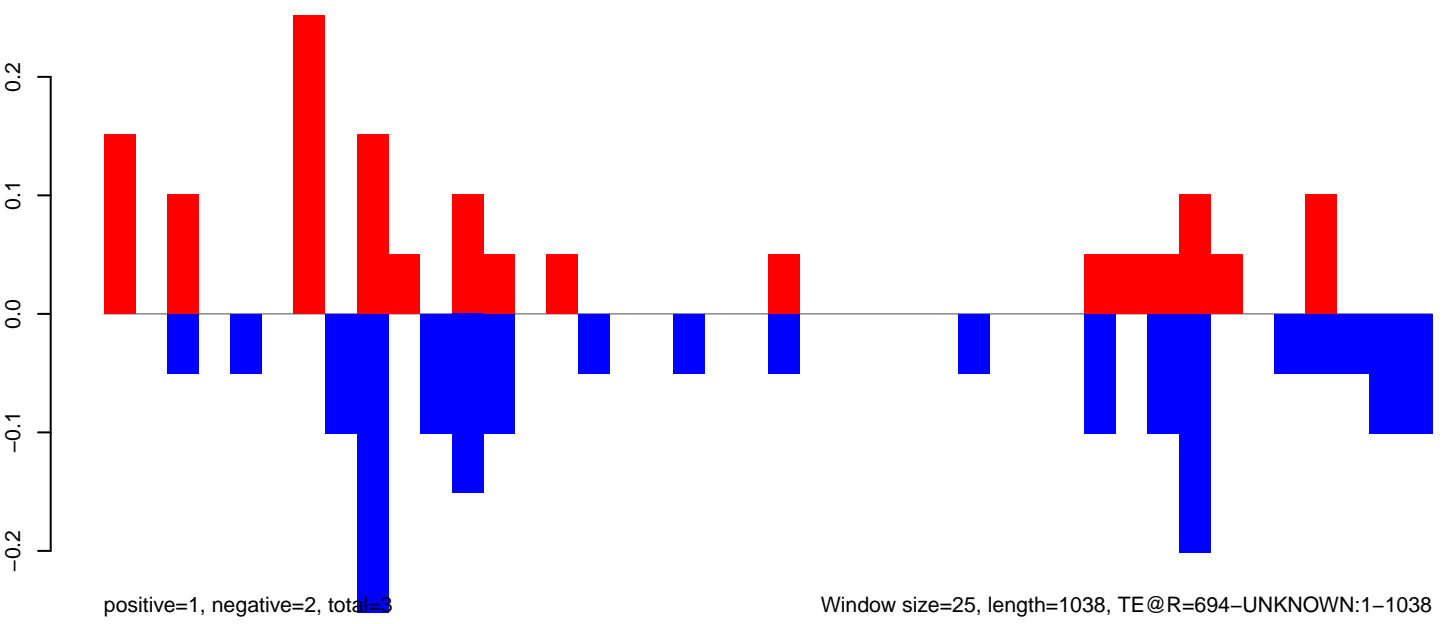

Window size=25, length=1038, TE@R=694-UNKNOWN:1-1038

0 200 400 600 800 1000

AeAeg_FcArc_GH_rep3.18_23.rep

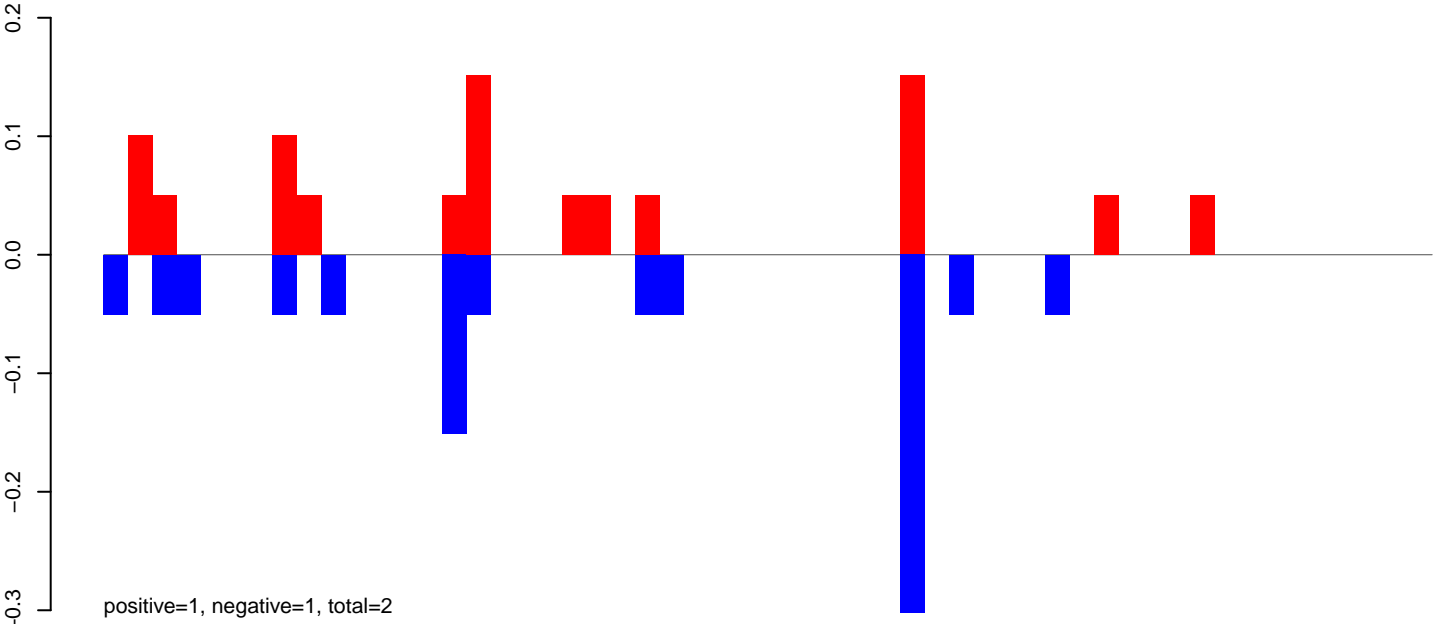

AeAeg_FcArc_GH_rep3.24_35.rep

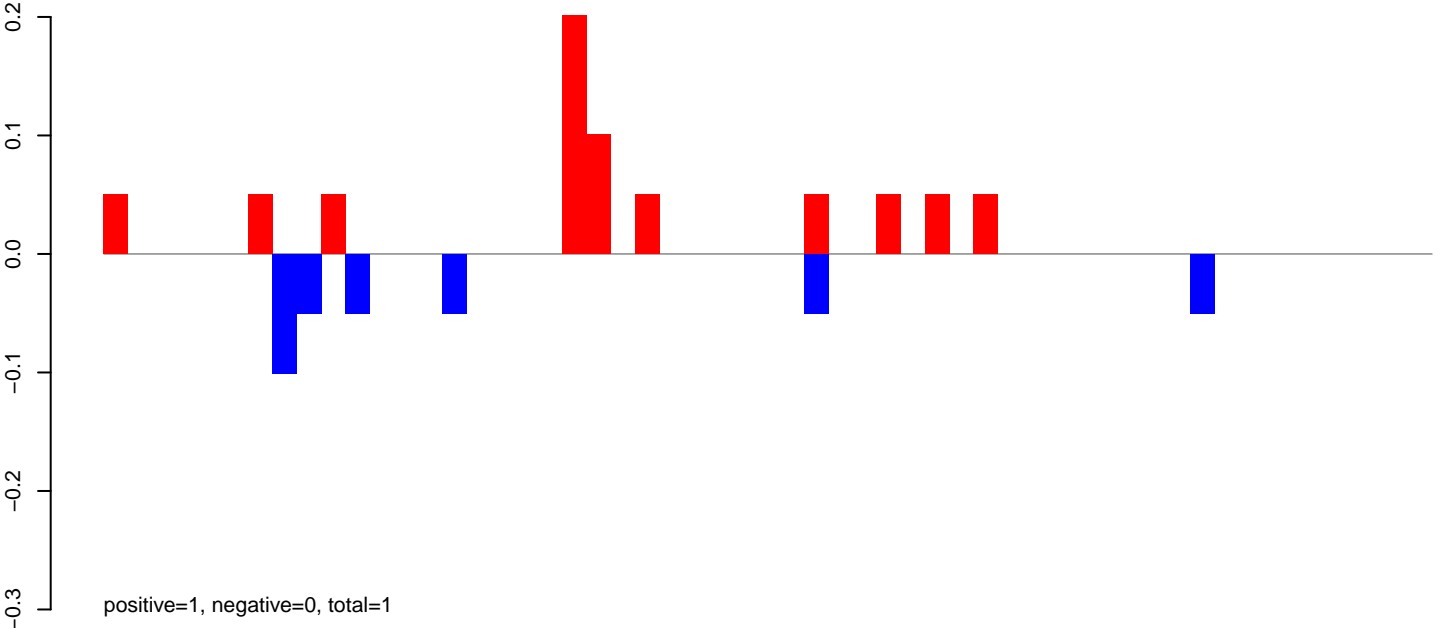

AeAeg_FcArc_GH_rep3.rep

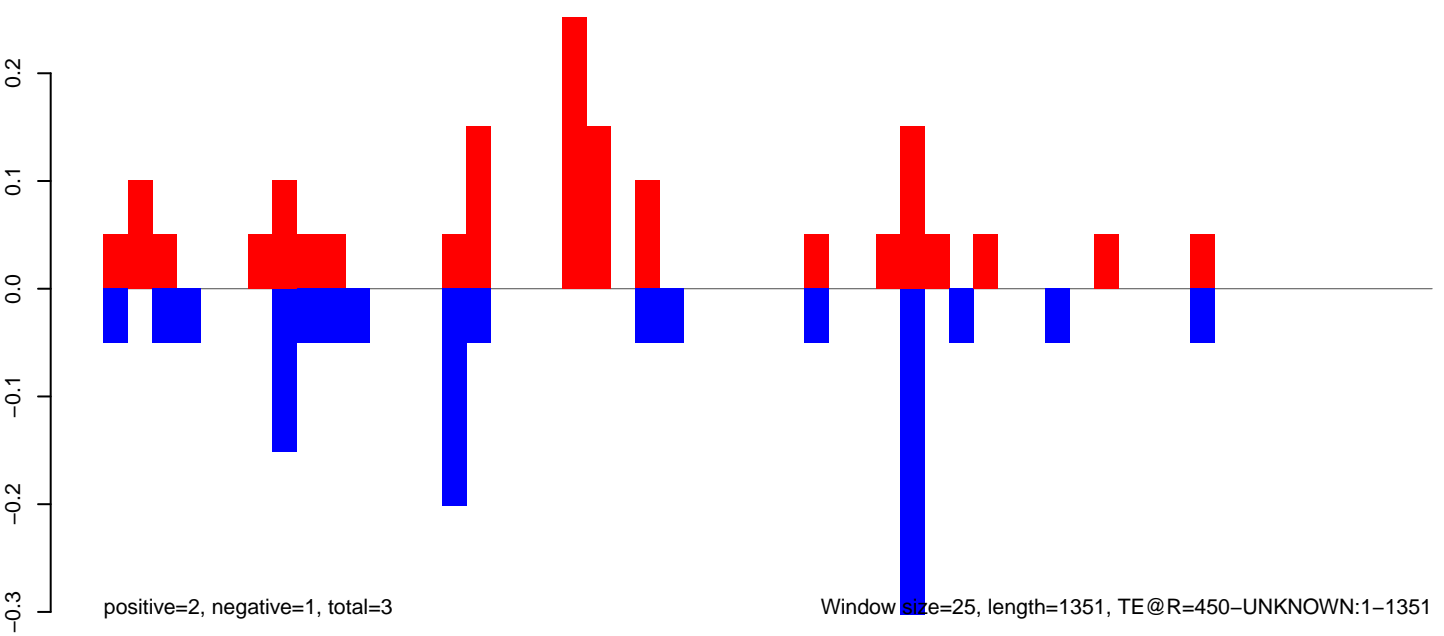

AeAeg_FcArc_GH_rep3.18_23.rep

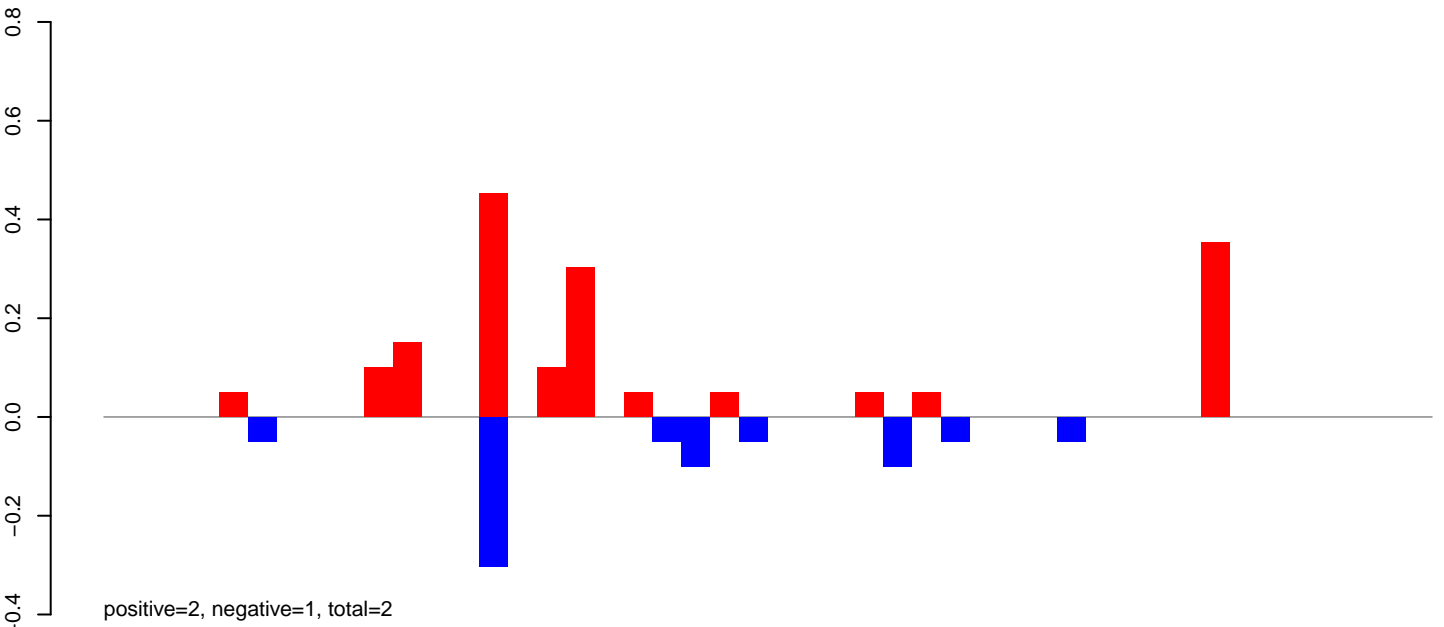

AeAeg_FcArc_GH_rep3.24_35.rep

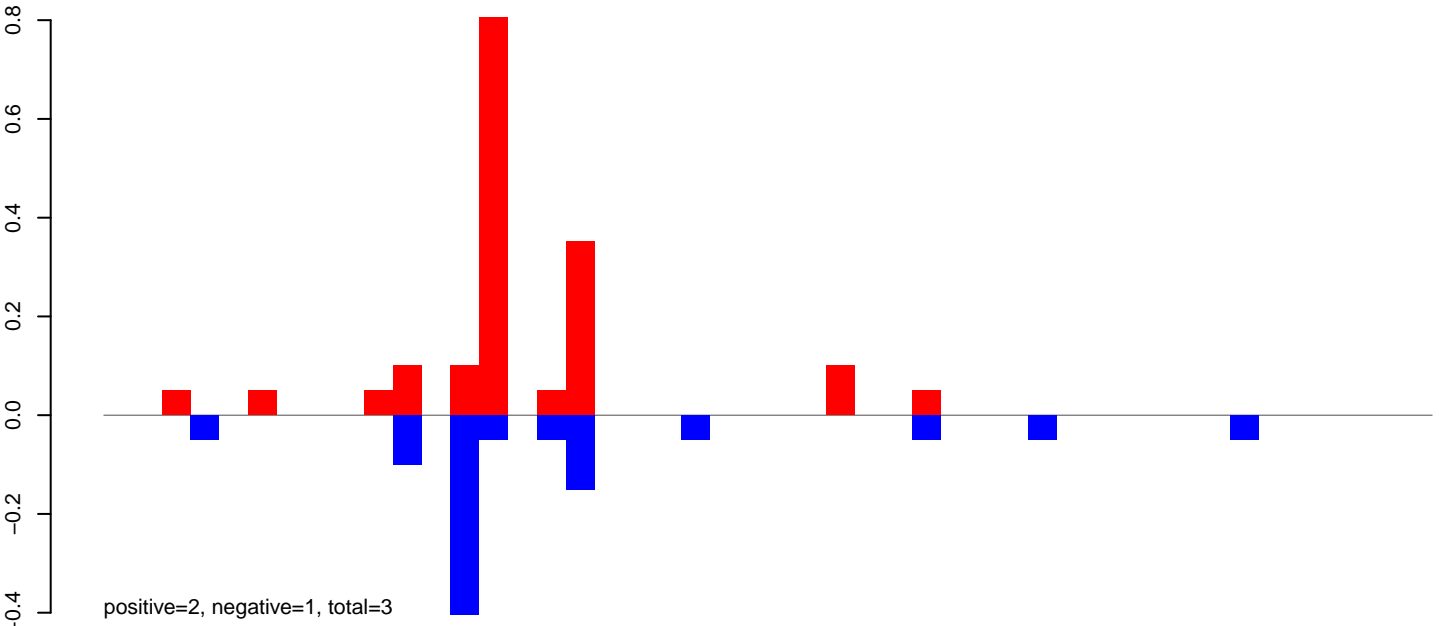

AeAeg_FcArc_GH_rep3.rep

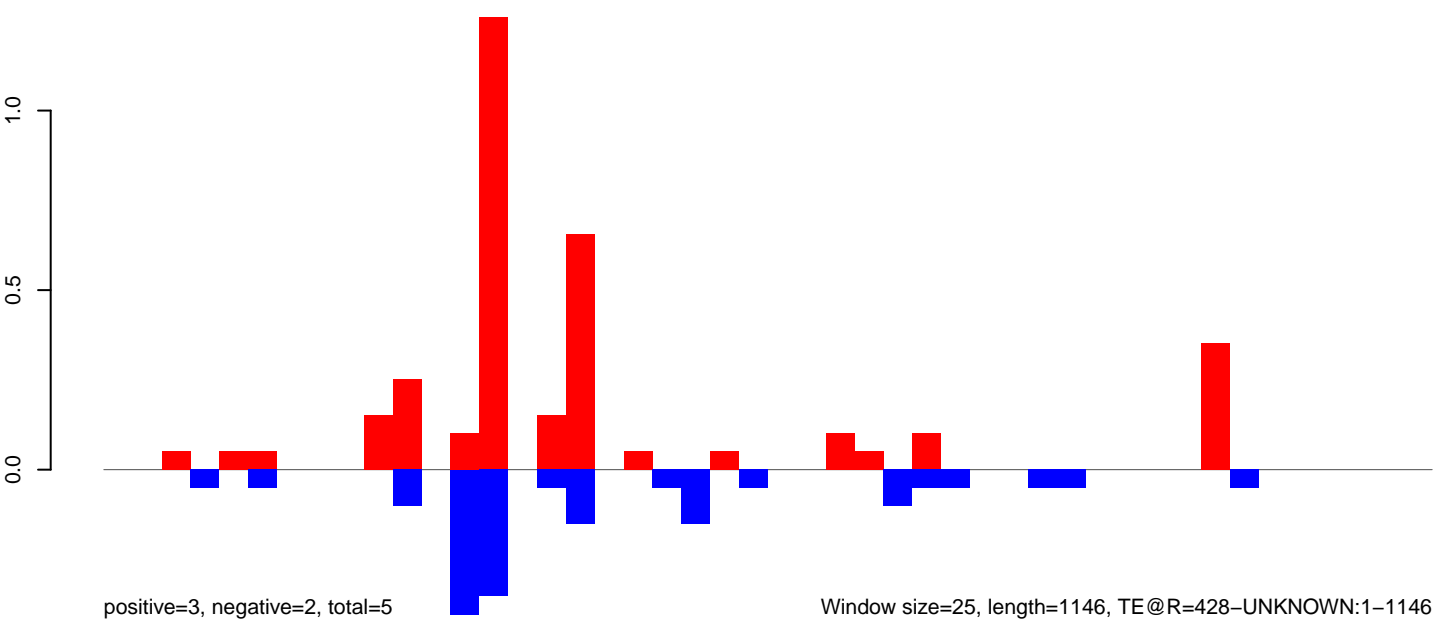

Window size=25, length=1146, TE@R=428-UNKNOWN:1-1146

0 200 400 600 800 1000 1200

AeAeg_Fcarc_GH_rep3.18_23.rep

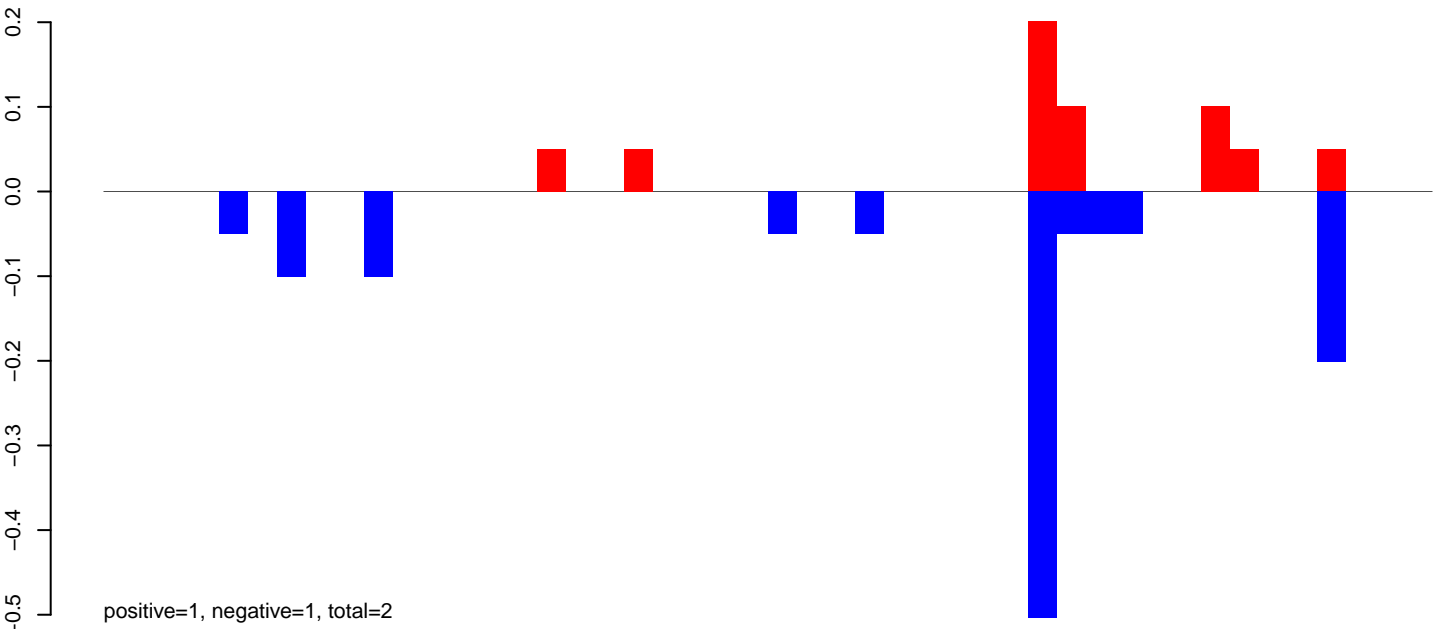

AeAeg_Fcarc_GH_rep3.24_35.rep

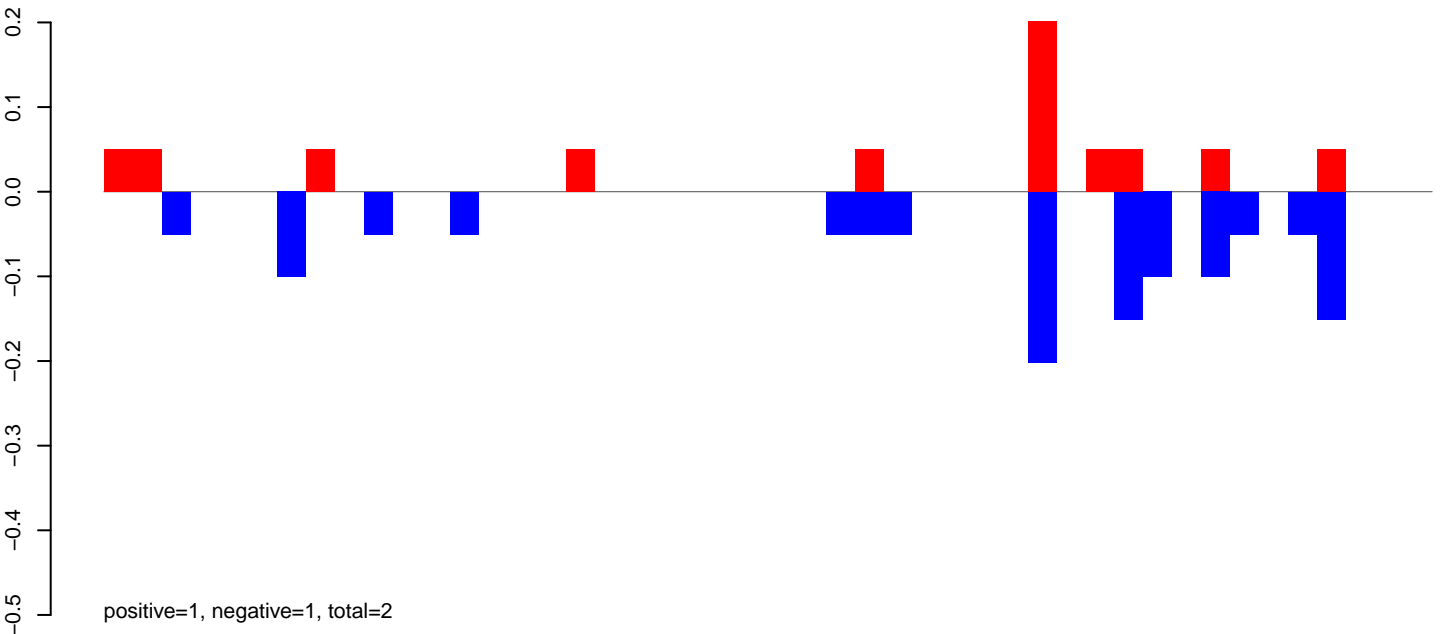

AeAeg_Fcarc_GH_rep3.rep

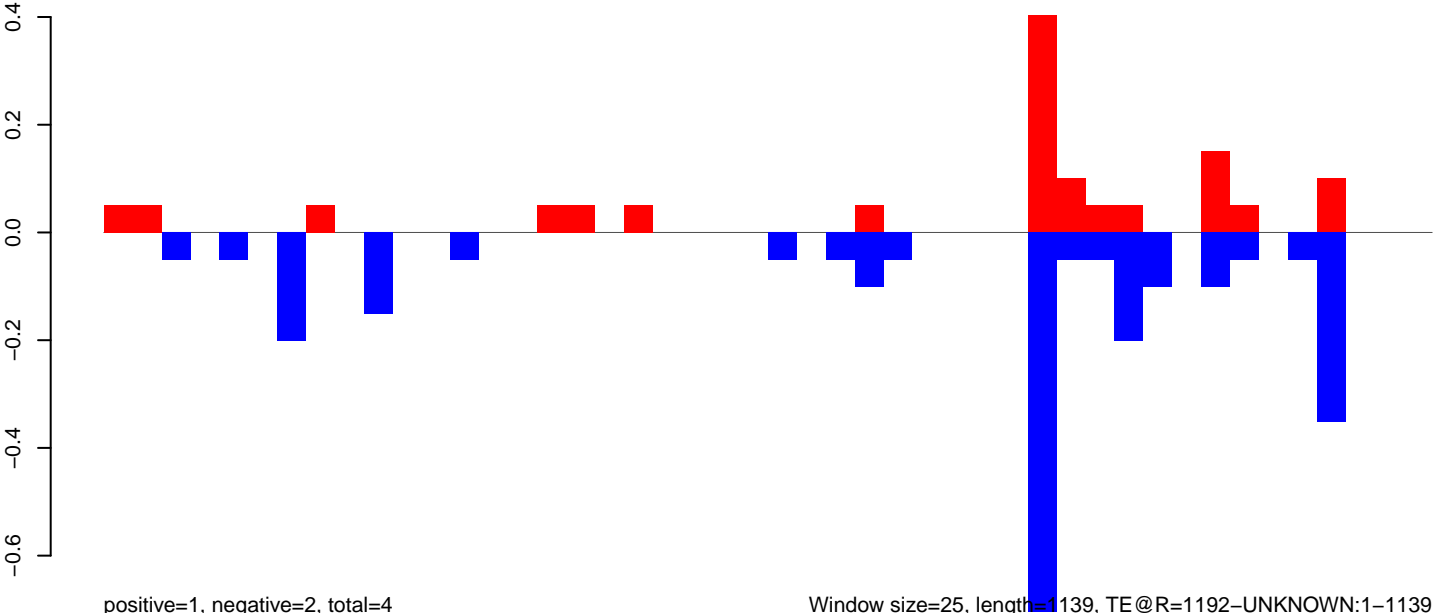

Window size=25, length=1139, TE@R=1192-UNKNOWN:1-1139

0 200 400 600 800 1000 1200

AeAeg_Fcarc_GH_rep3.18_23.rep

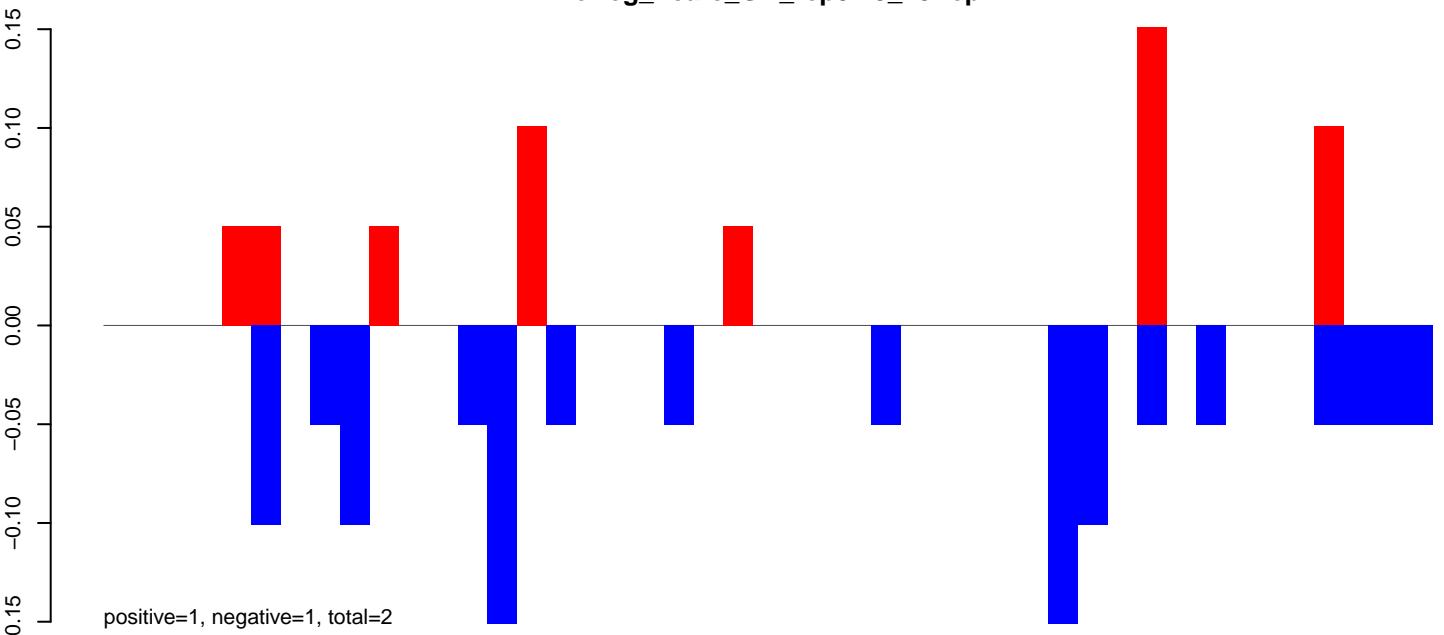

AeAeg_Fcarc_GH_rep3.24_35.rep

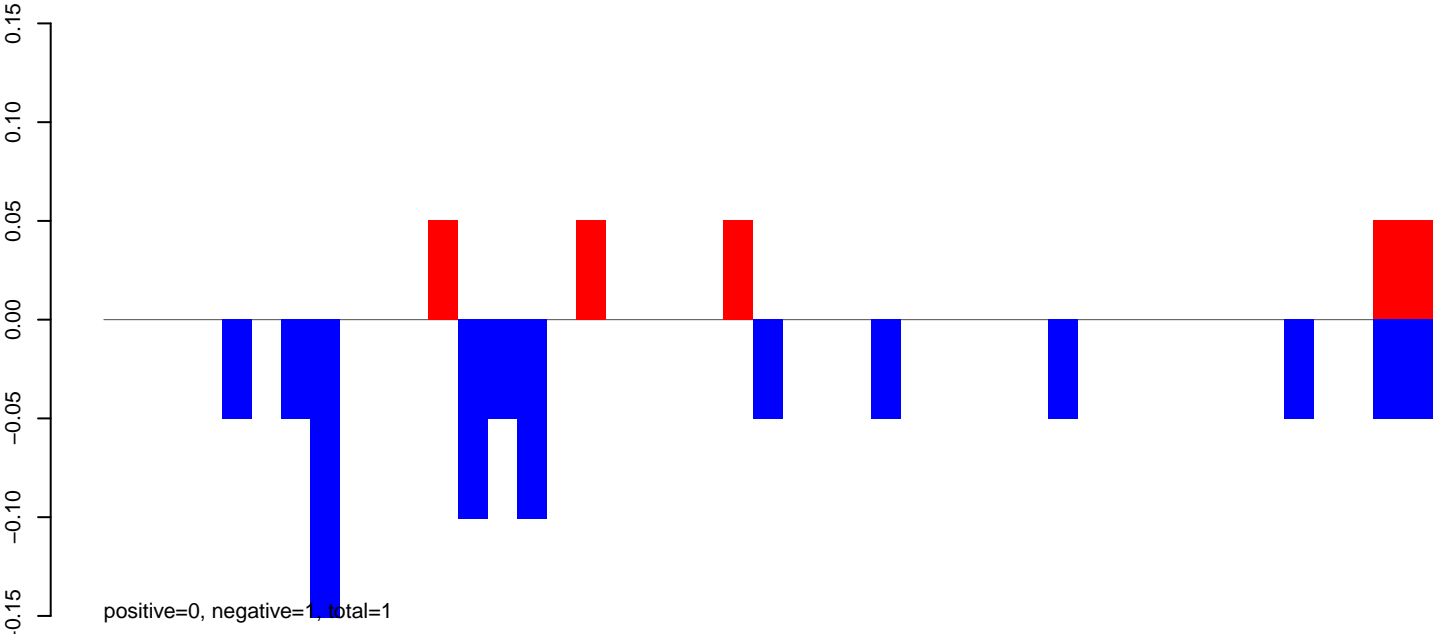

AeAeg_Fcarc_GH_rep3.rep

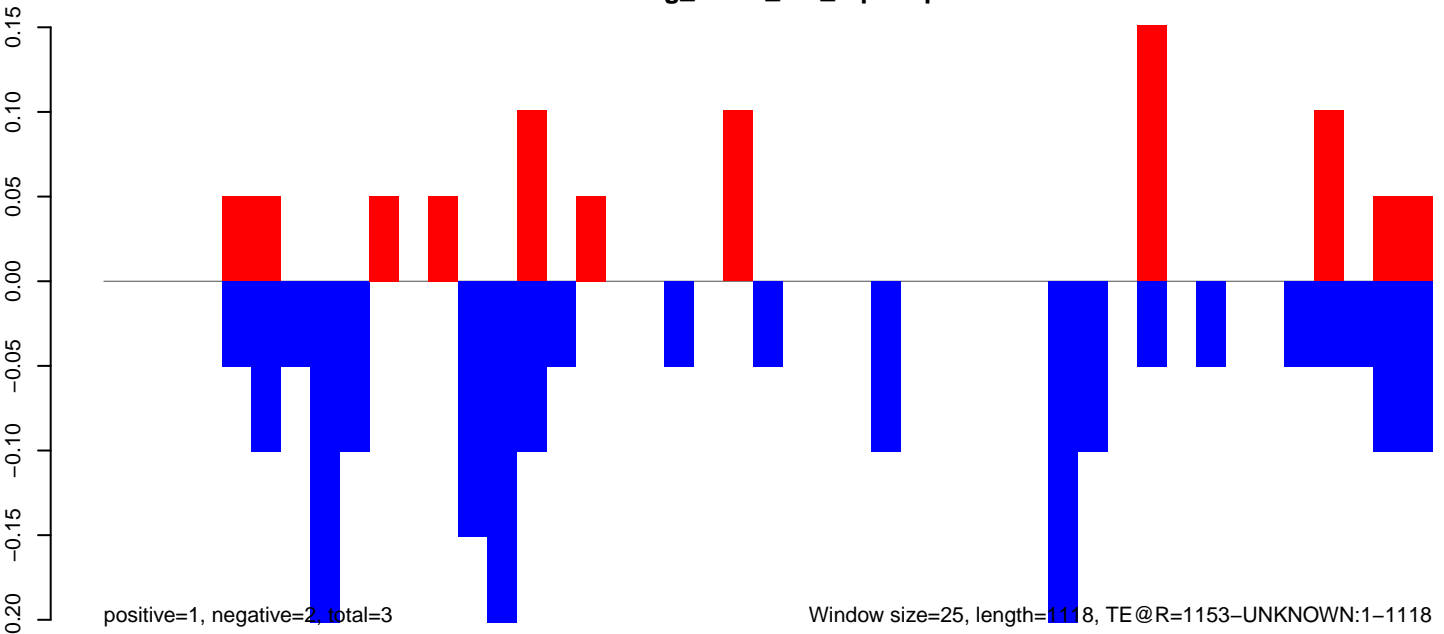

Window size=25, length=1118, TE@R=1153-UNKNOWN:1-1118

AeAeg_FcArc_GH_rep3.18_23.rep

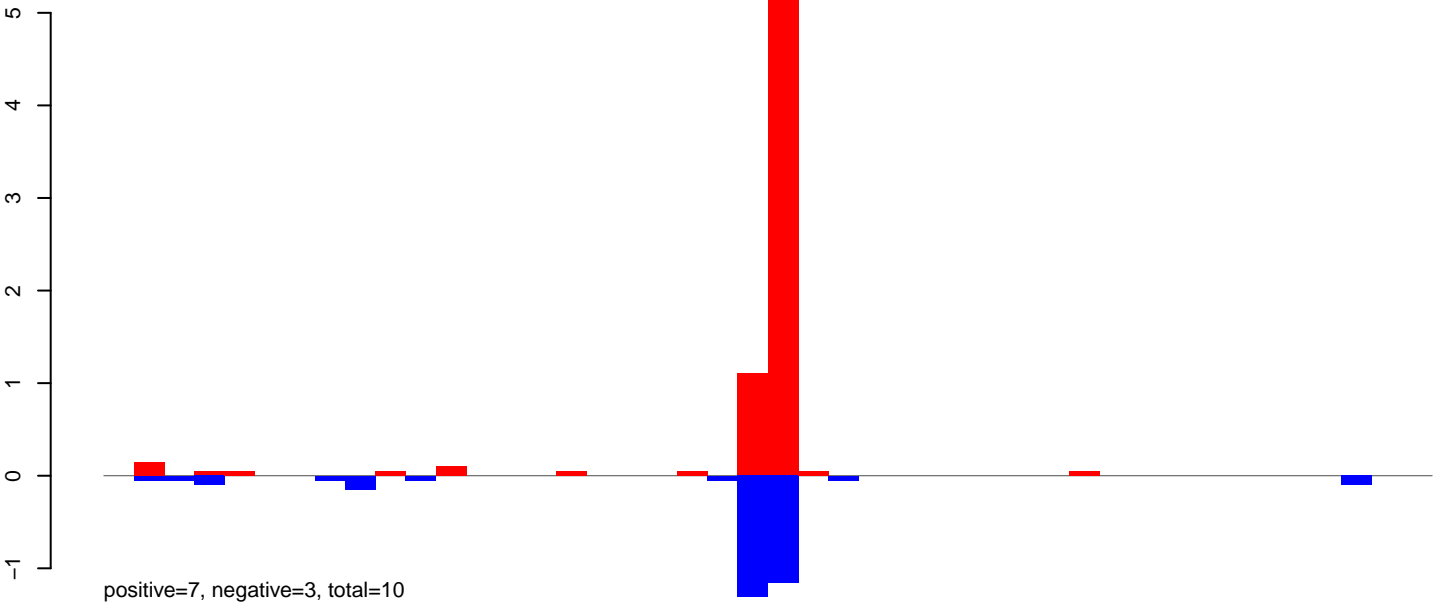

AeAeg_FcArc_GH_rep3.24_35.rep

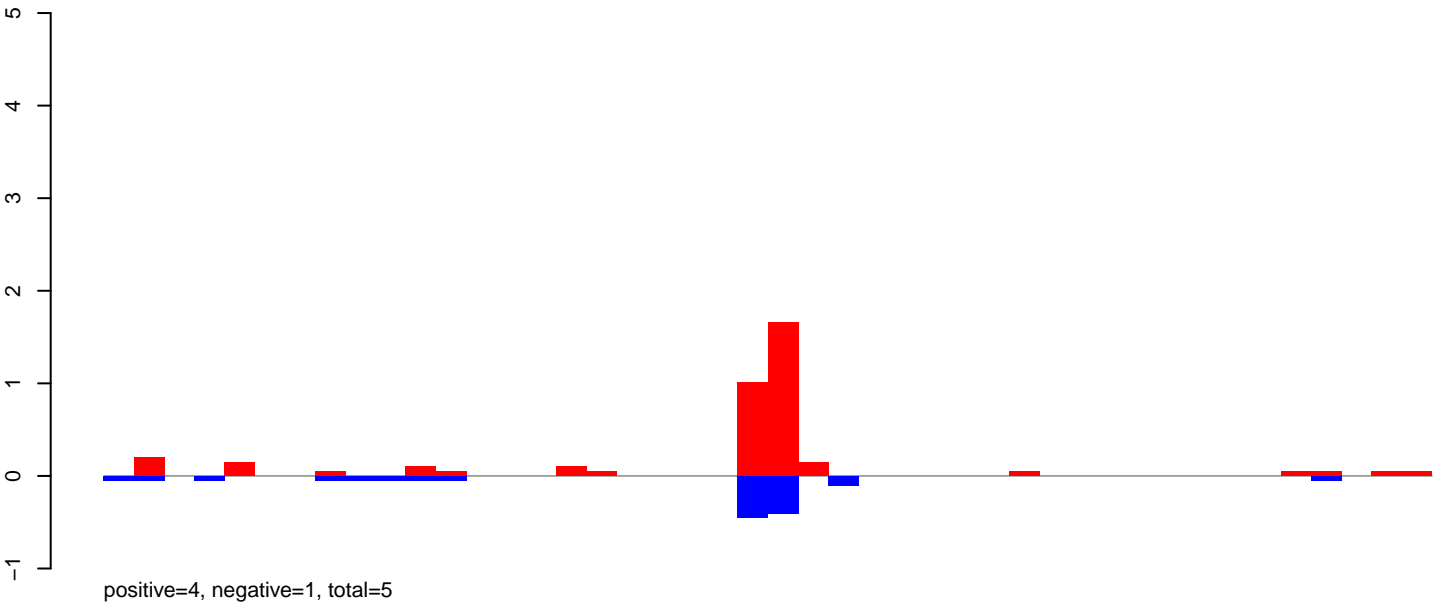

AeAeg_FcArc_GH_rep3.rep

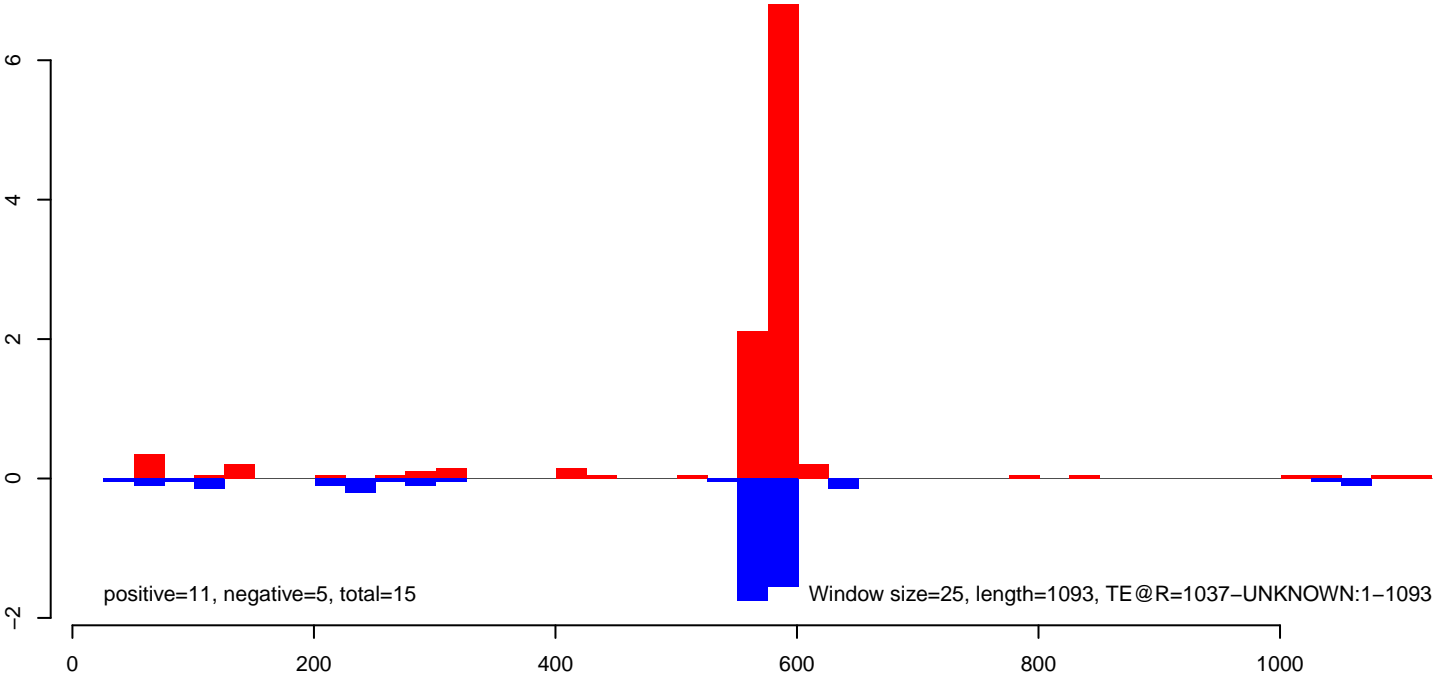

AeAeg_FcArc_GH_rep3.18_23.rep

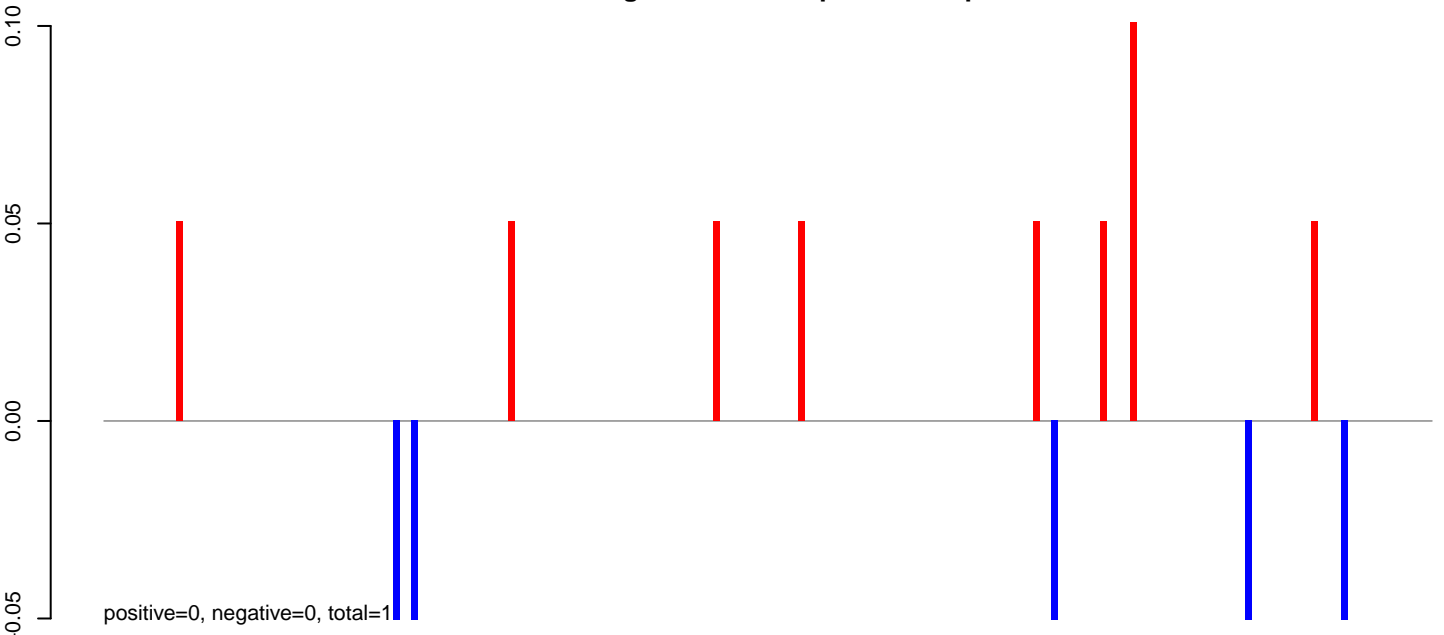

AeAeg_FcArc_GH_rep3.24_35.rep

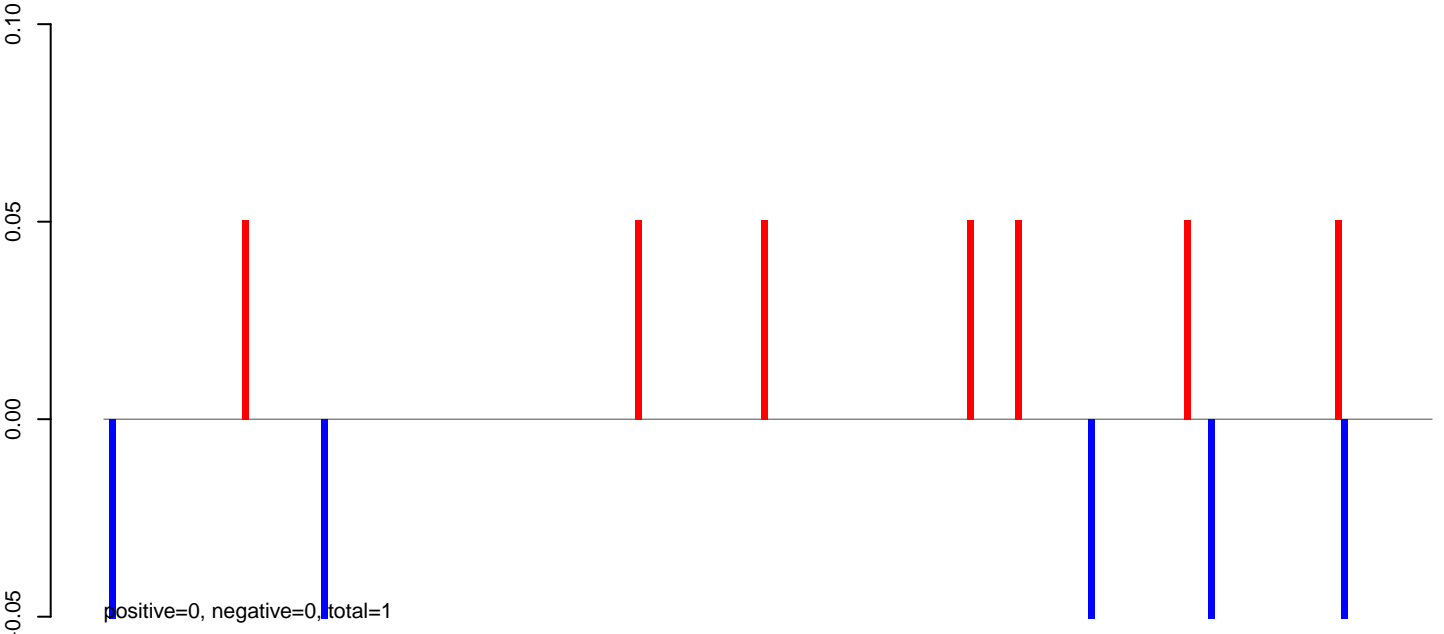

AeAeg_FcArc_GH_rep3.rep

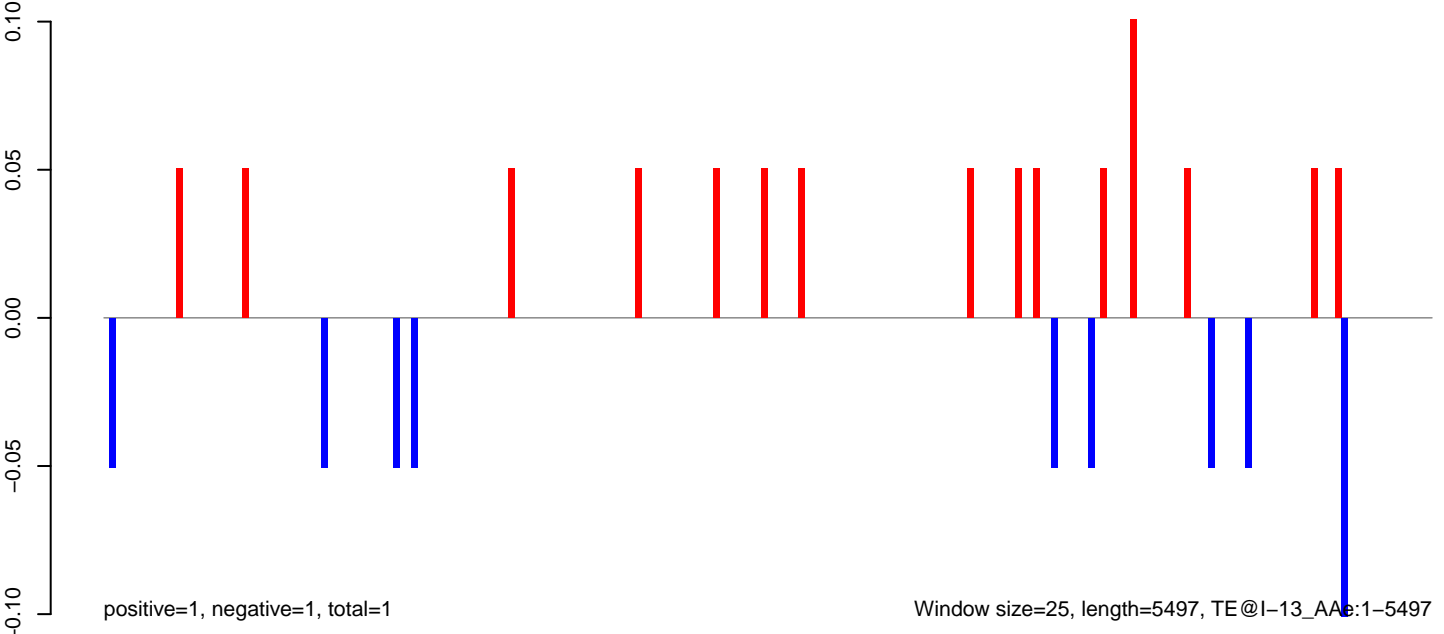

AeAeg_Fcarc_GH_rep3.18_23.rep

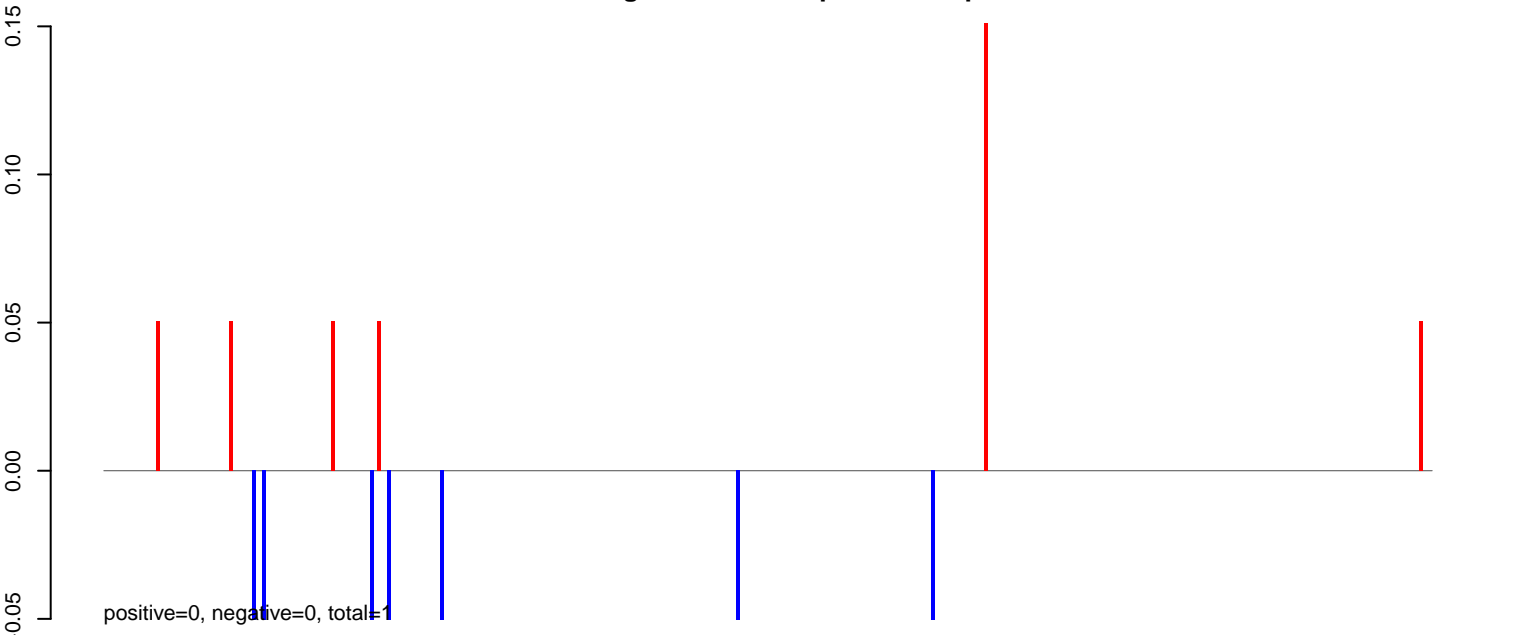

AeAeg_Fcarc_GH_rep3.24_35.rep

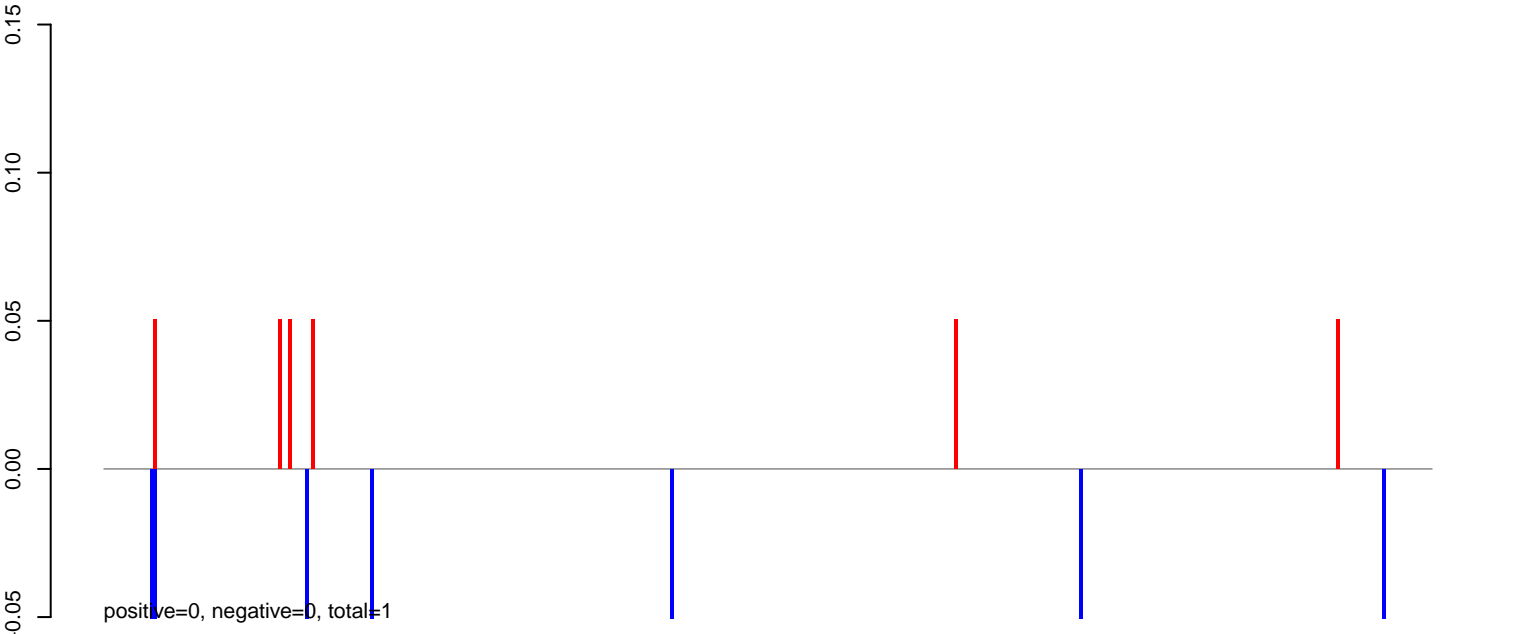

AeAeg_Fcarc_GH_rep3.rep

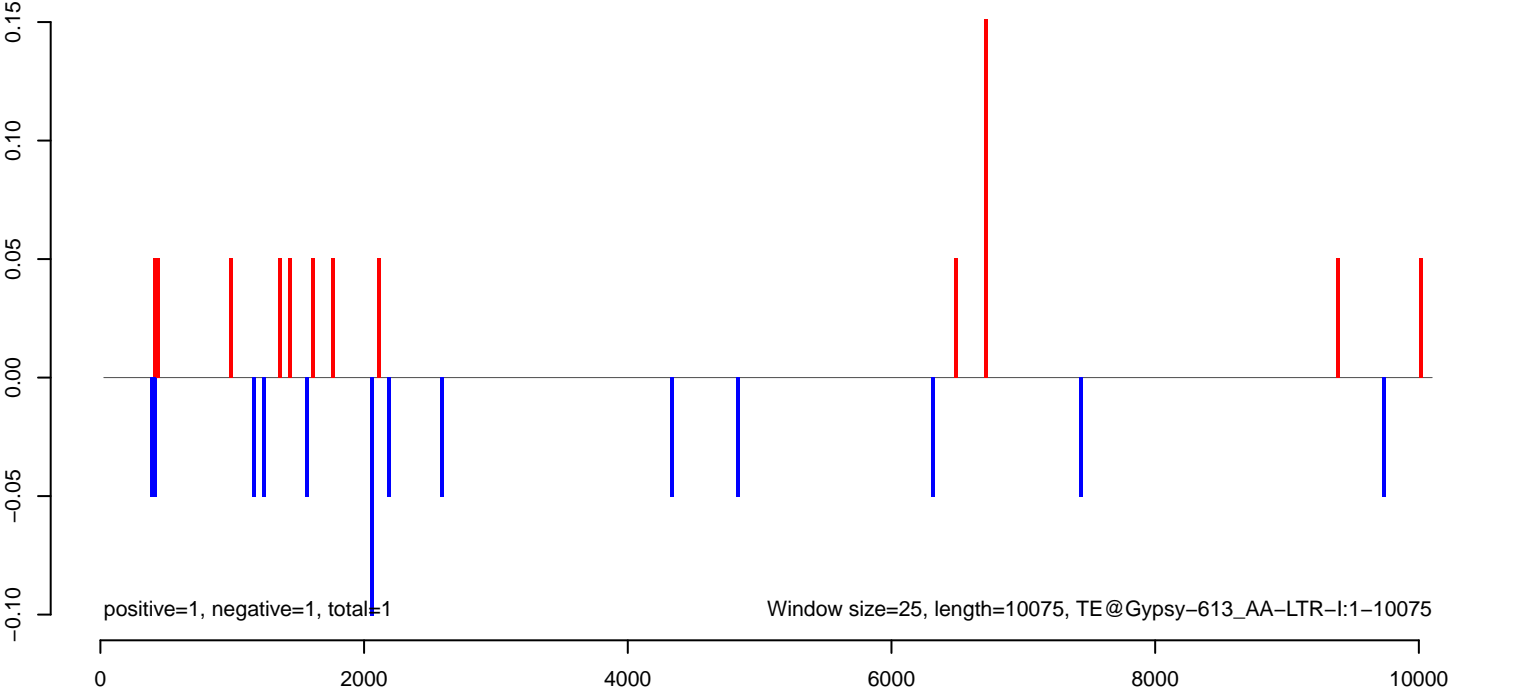

AeAeg_Fcarc_GH_rep3.18_23.rep

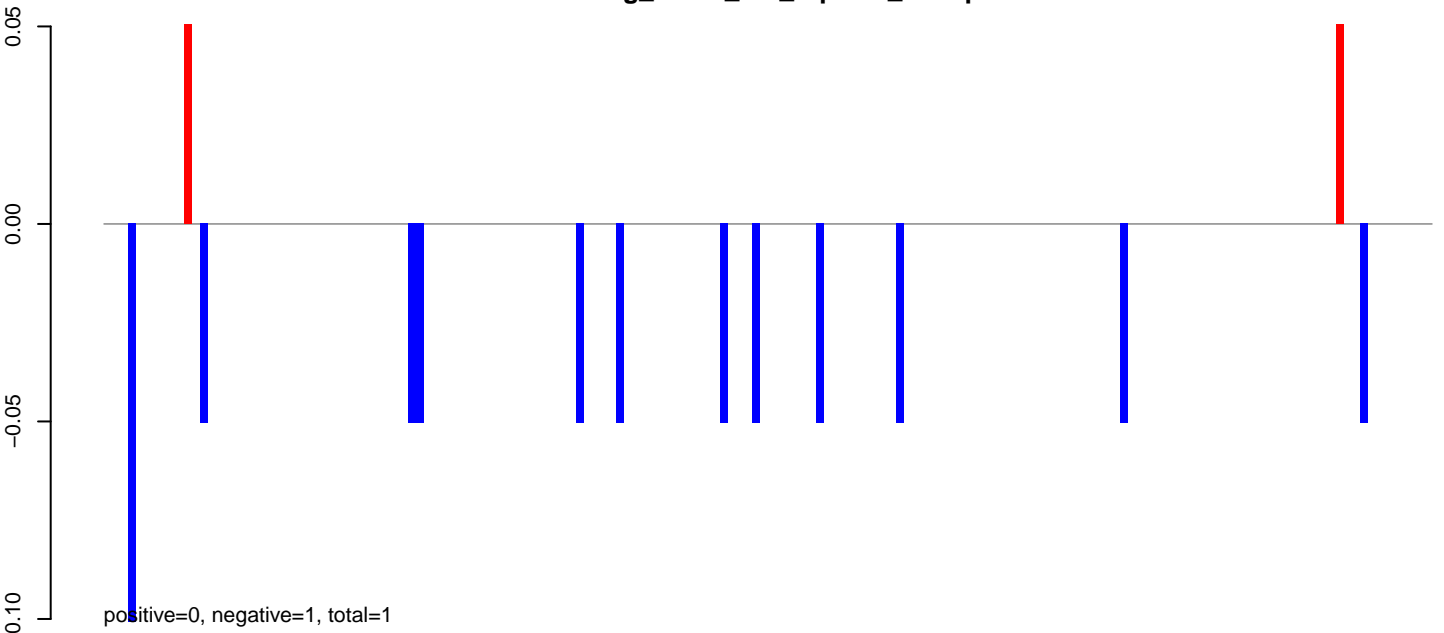

AeAeg_Fcarc_GH_rep3.24_35.rep

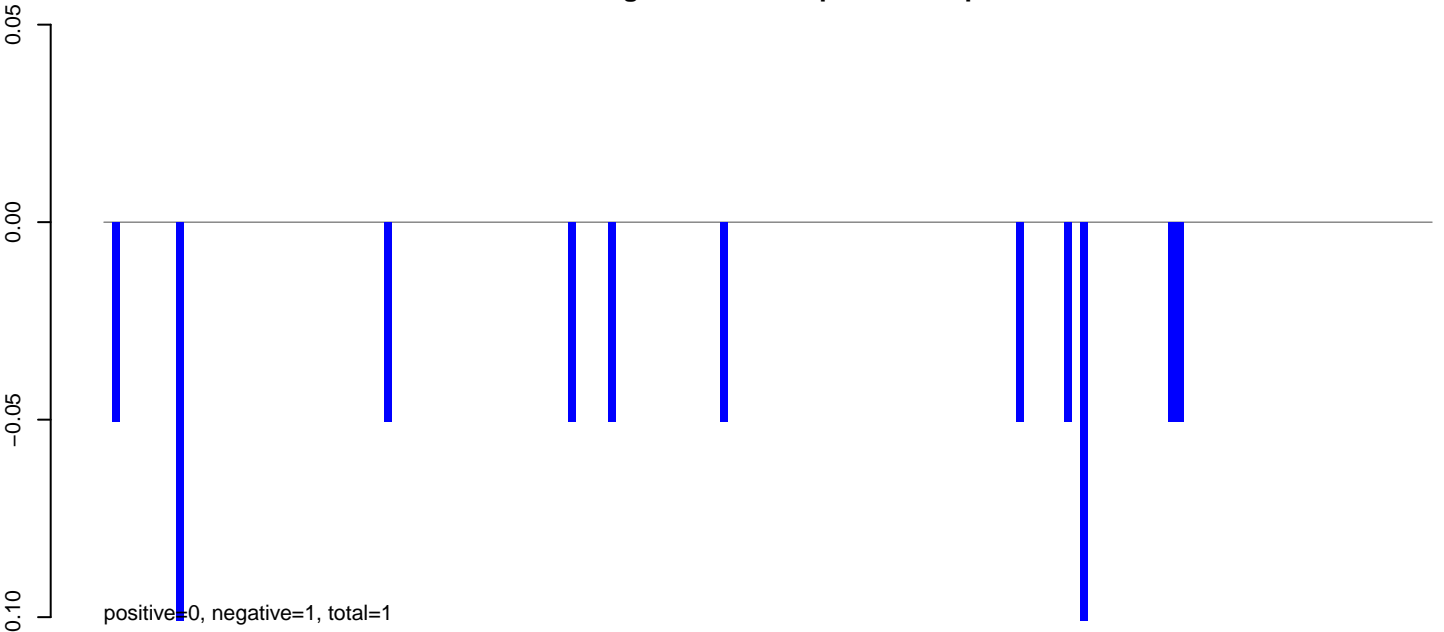

AeAeg_Fcarc_GH_rep3.rep

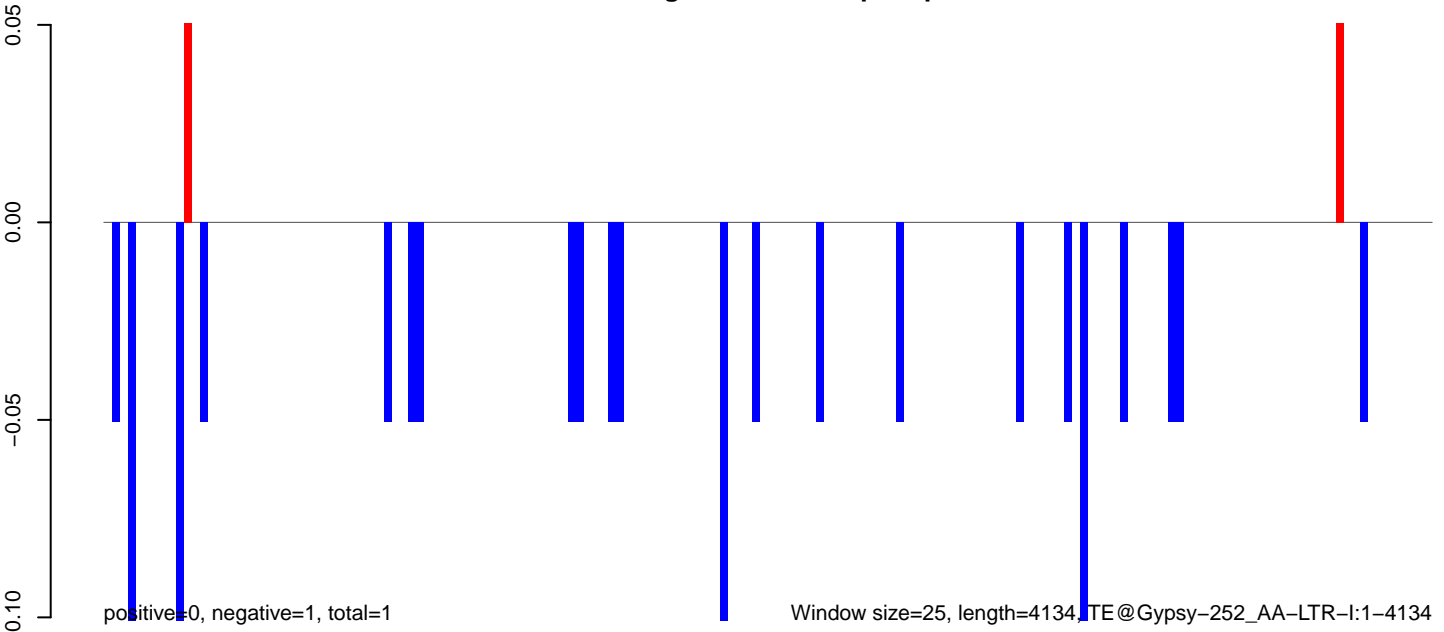

AeAeg_FcArc_GH_rep3.18_23.rep

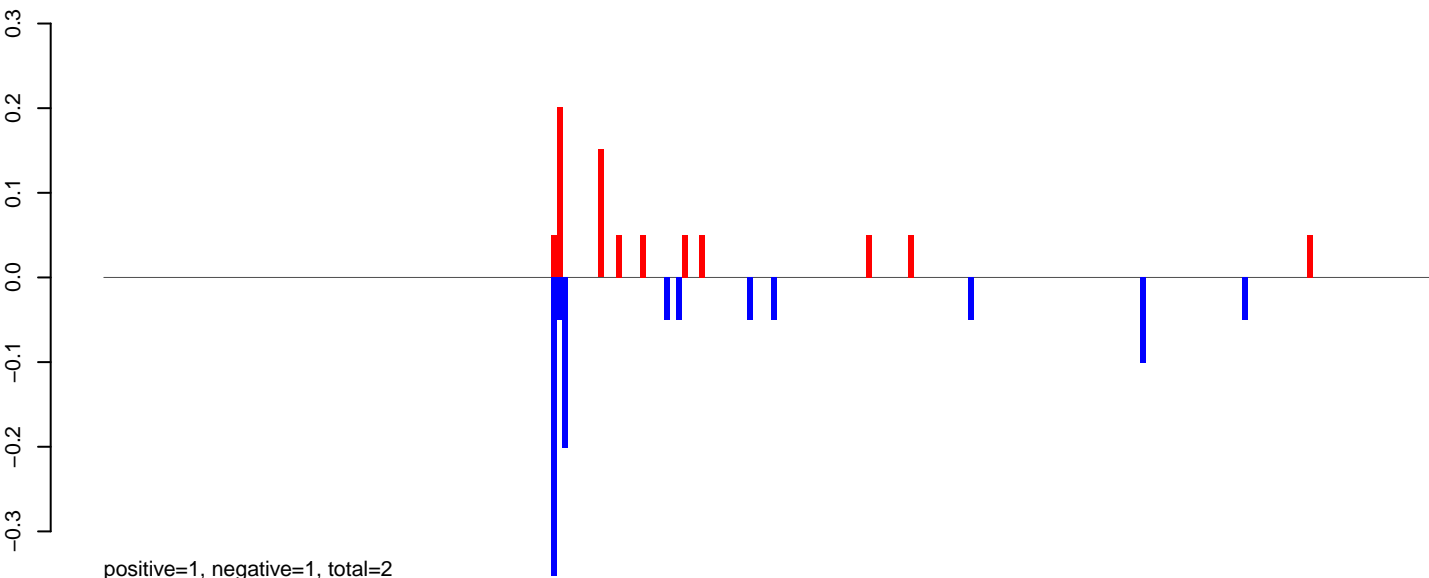

AeAeg_FcArc_GH_rep3.24_35.rep

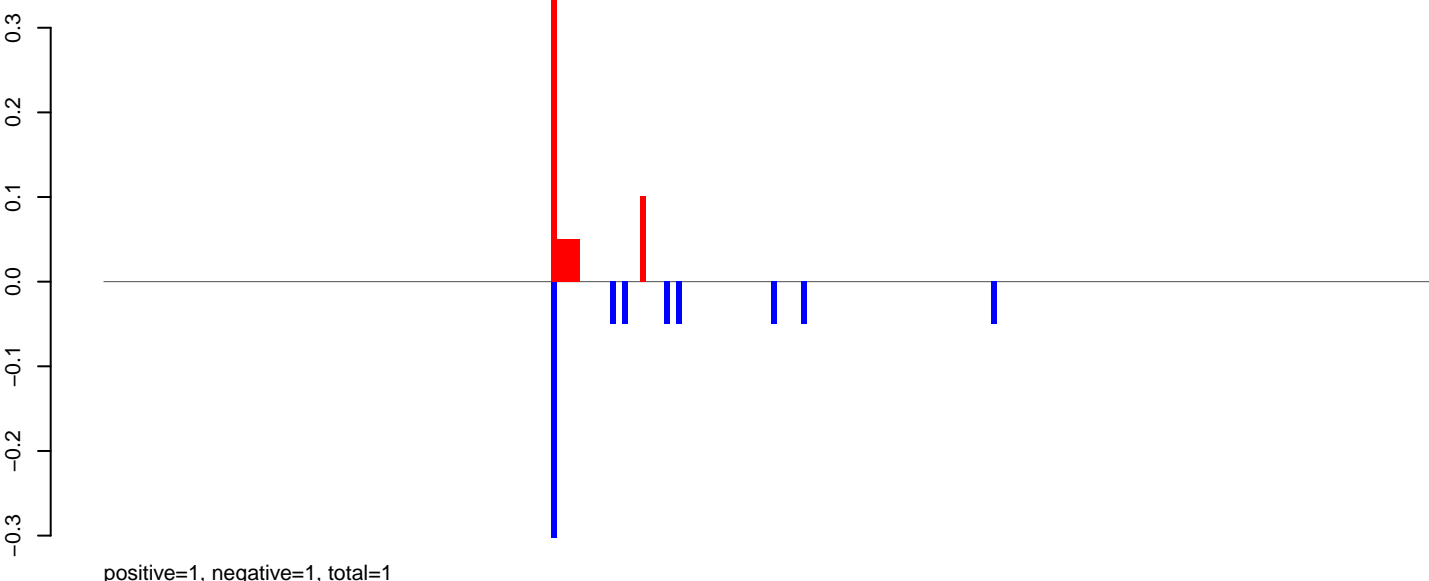

AeAeg_FcArc_GH_rep3.rep

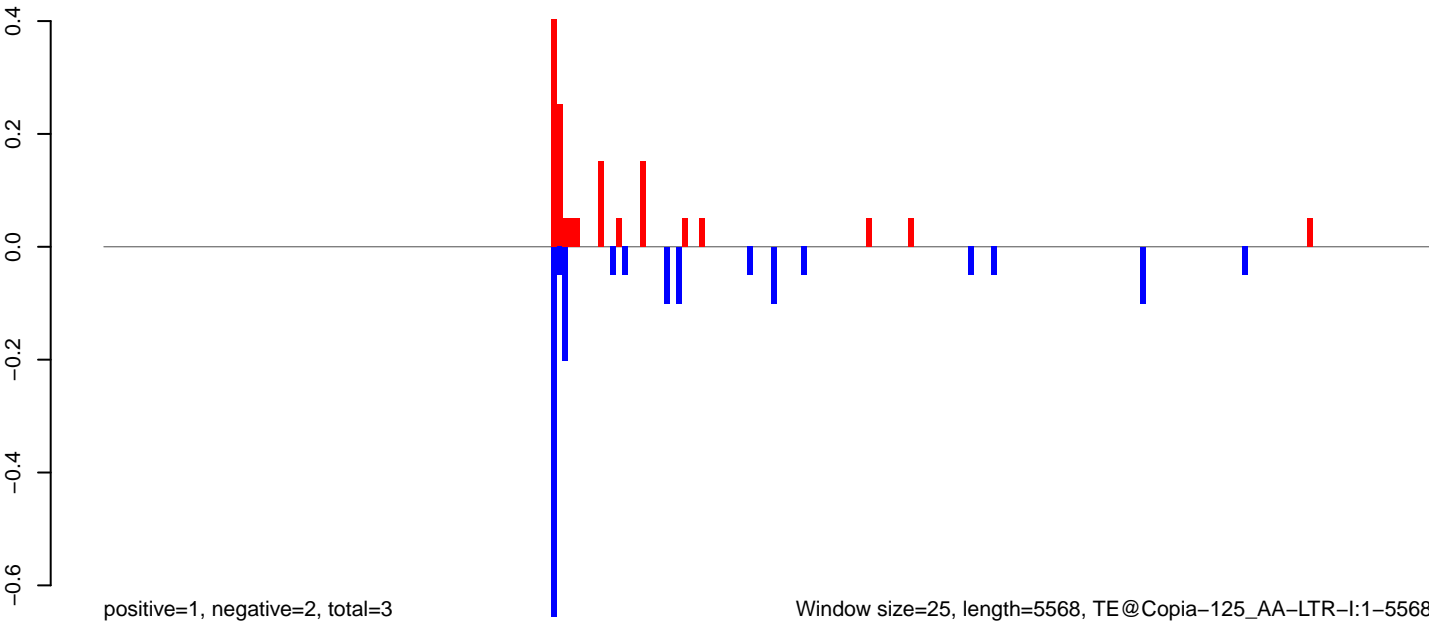

AeAeg_Fcarc_GH_rep3.18_23.rep

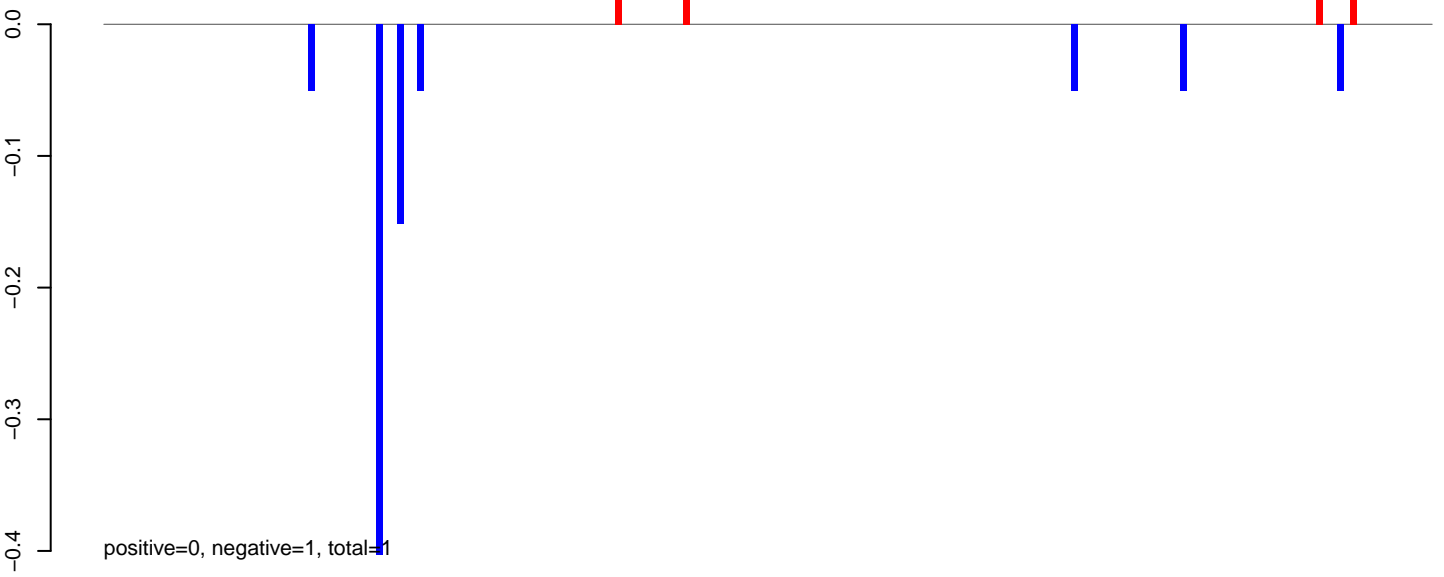

AeAeg_Fcarc_GH_rep3.24_35.rep

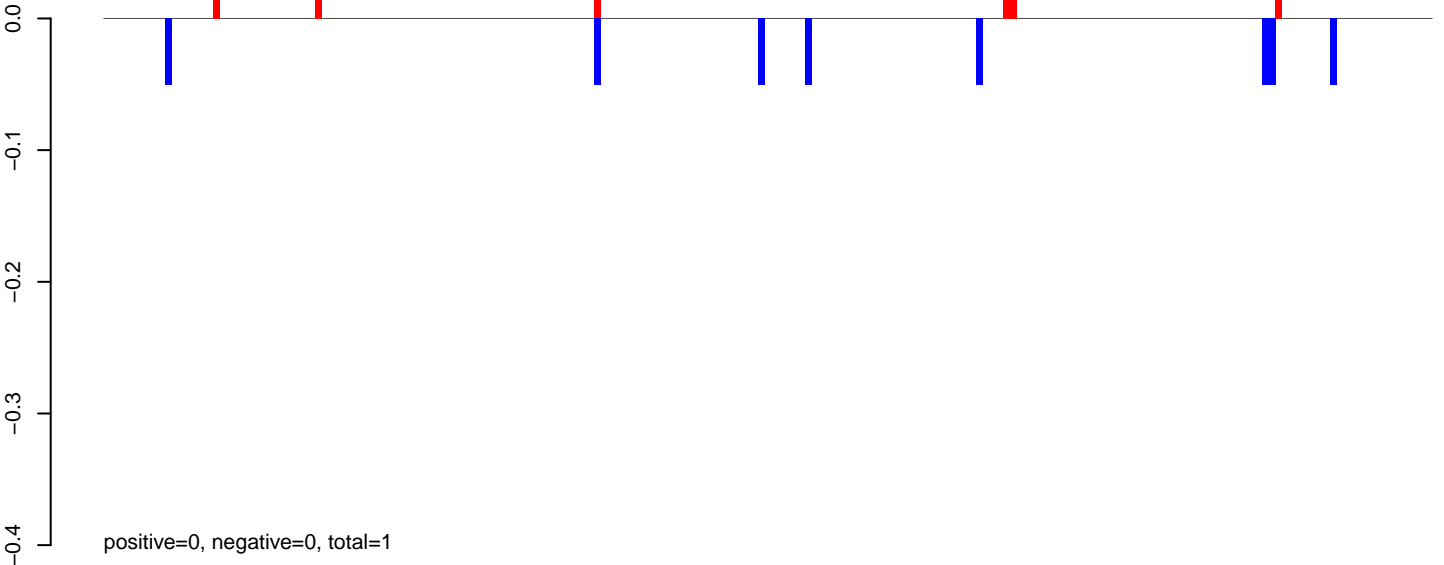

AeAeg_Fcarc_GH_rep3.rep

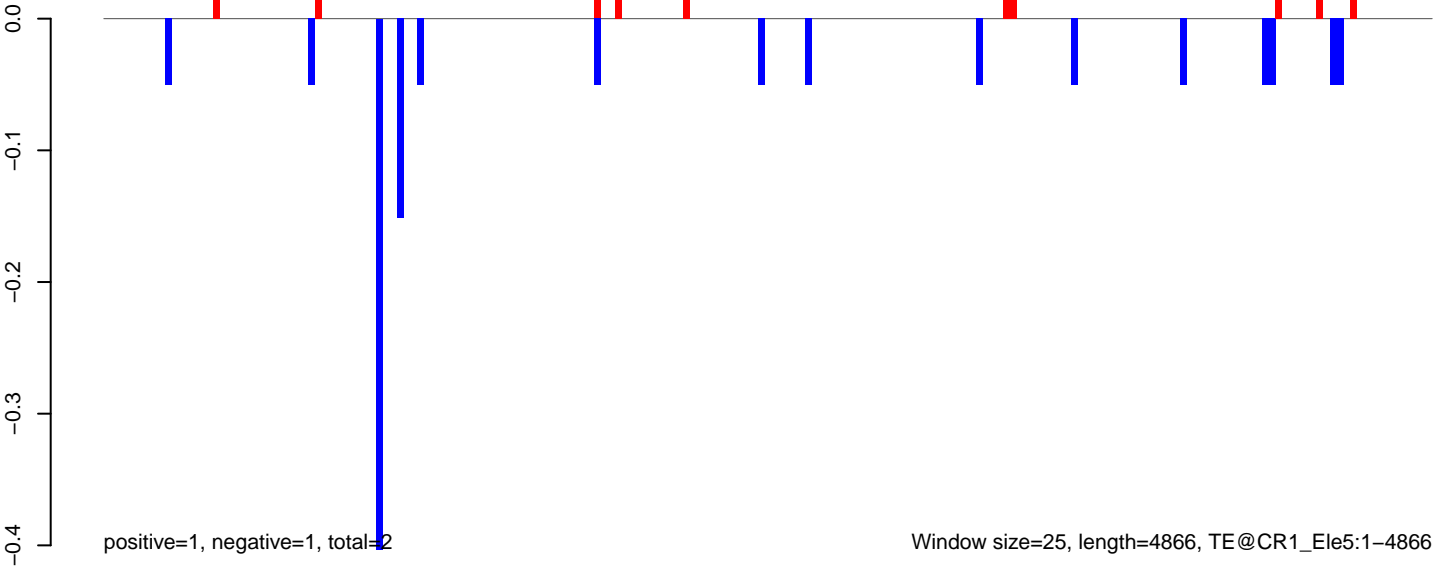

AeAeg_Fcarc_GH_rep3.18_23.rep

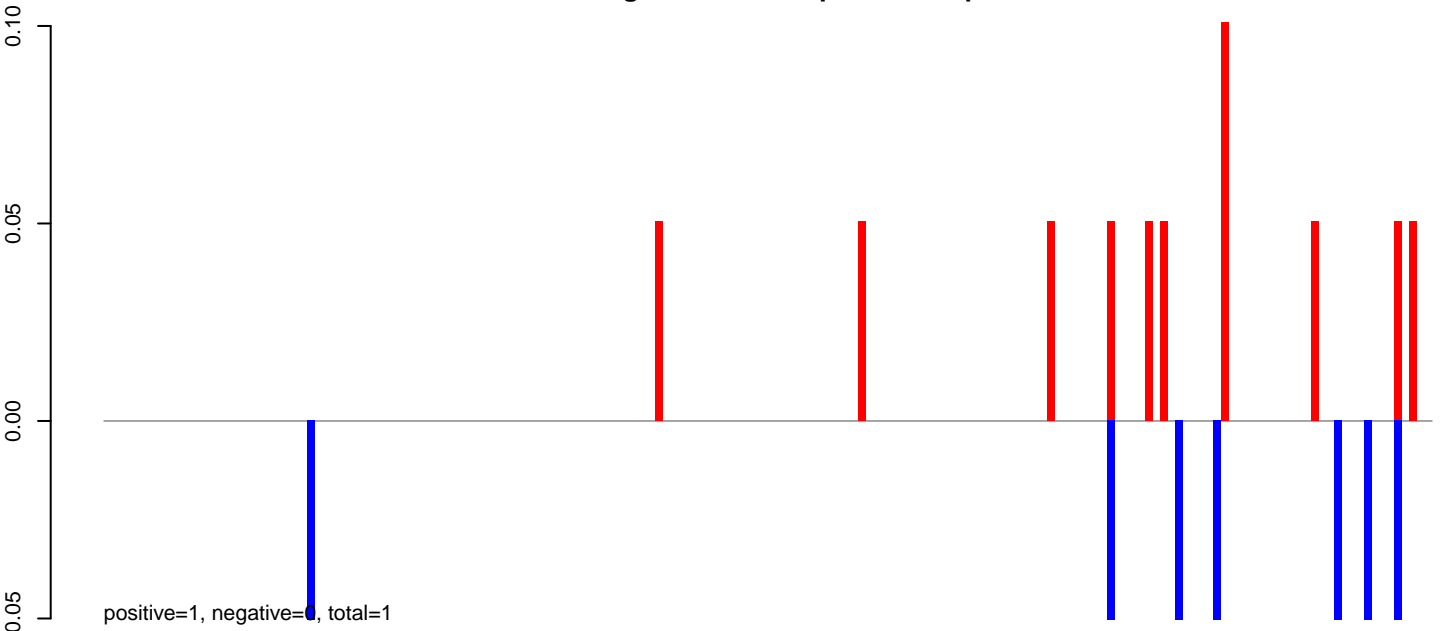

AeAeg_Fcarc_GH_rep3.24_35.rep

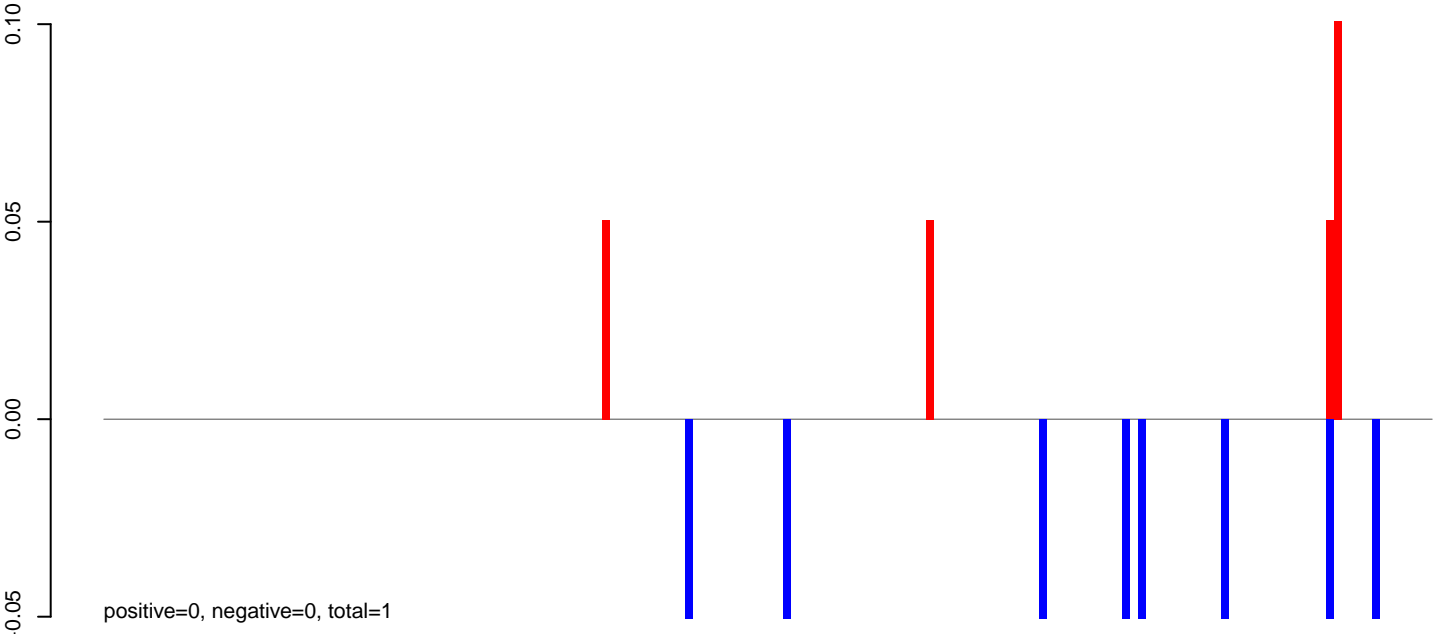

AeAeg_Fcarc_GH_rep3.rep

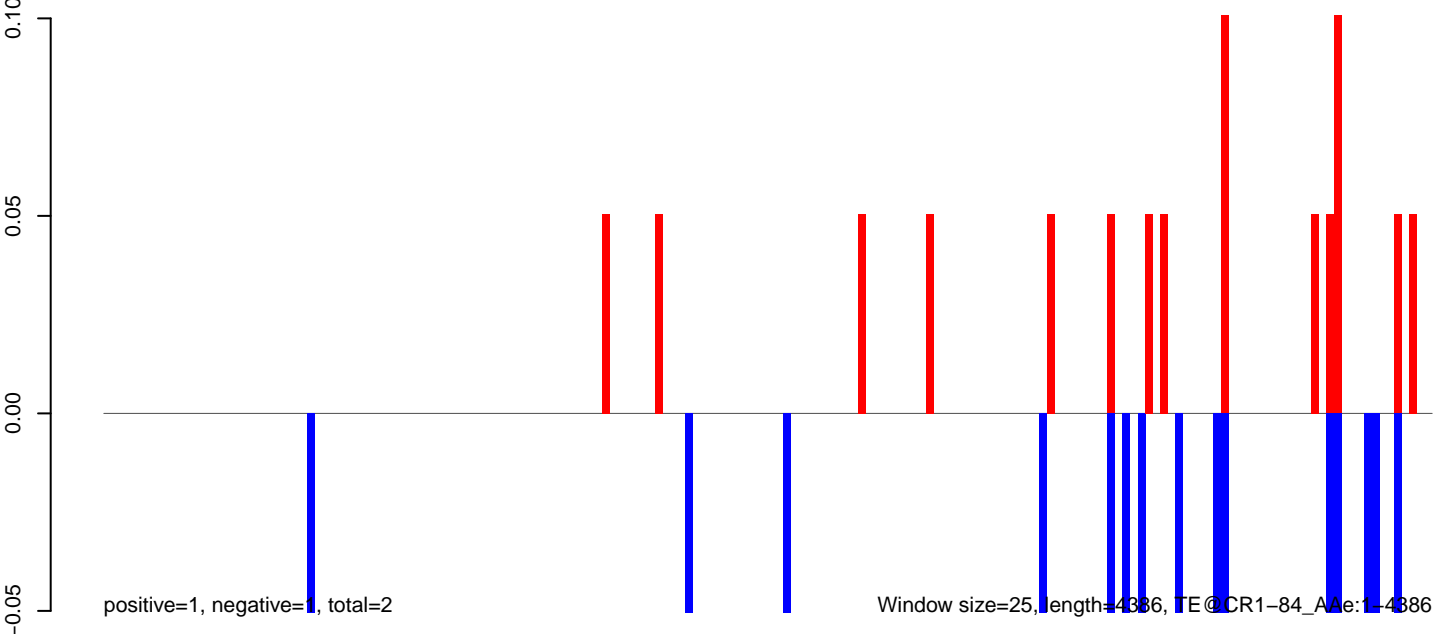

AeAeg_Fcarc_GH_rep3.18_23.rep

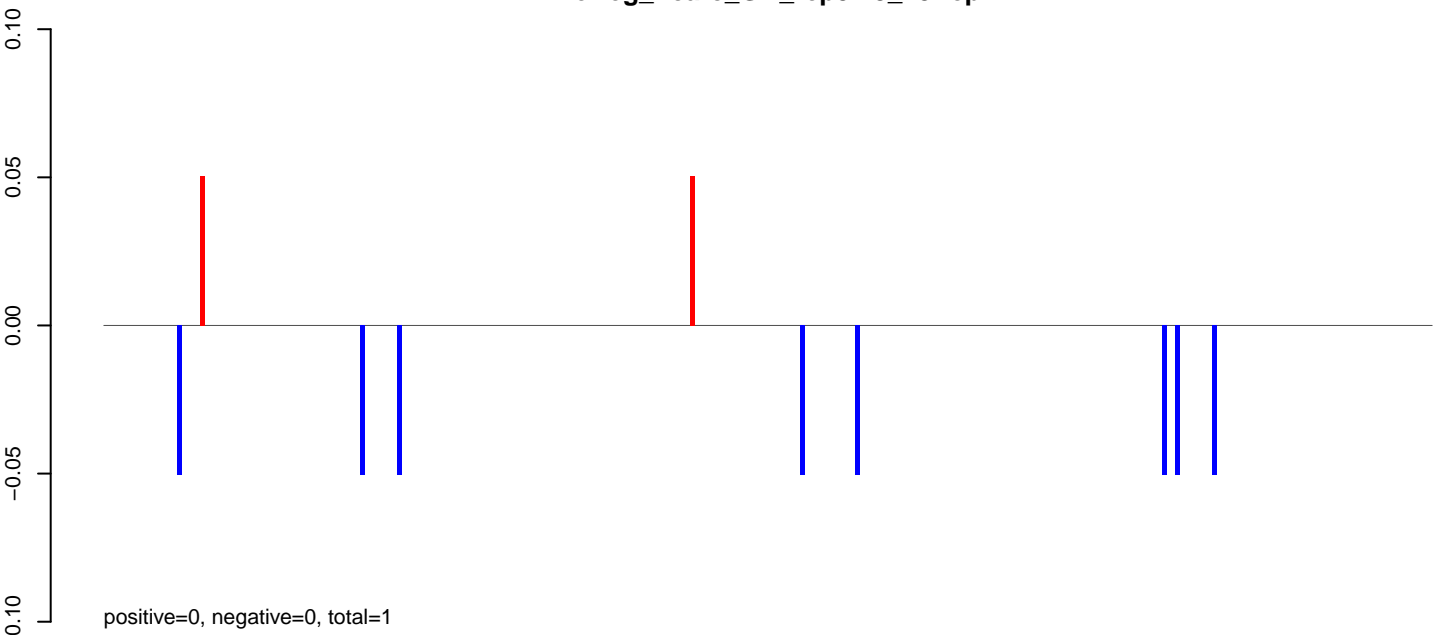

AeAeg_Fcarc_GH_rep3.24_35.rep

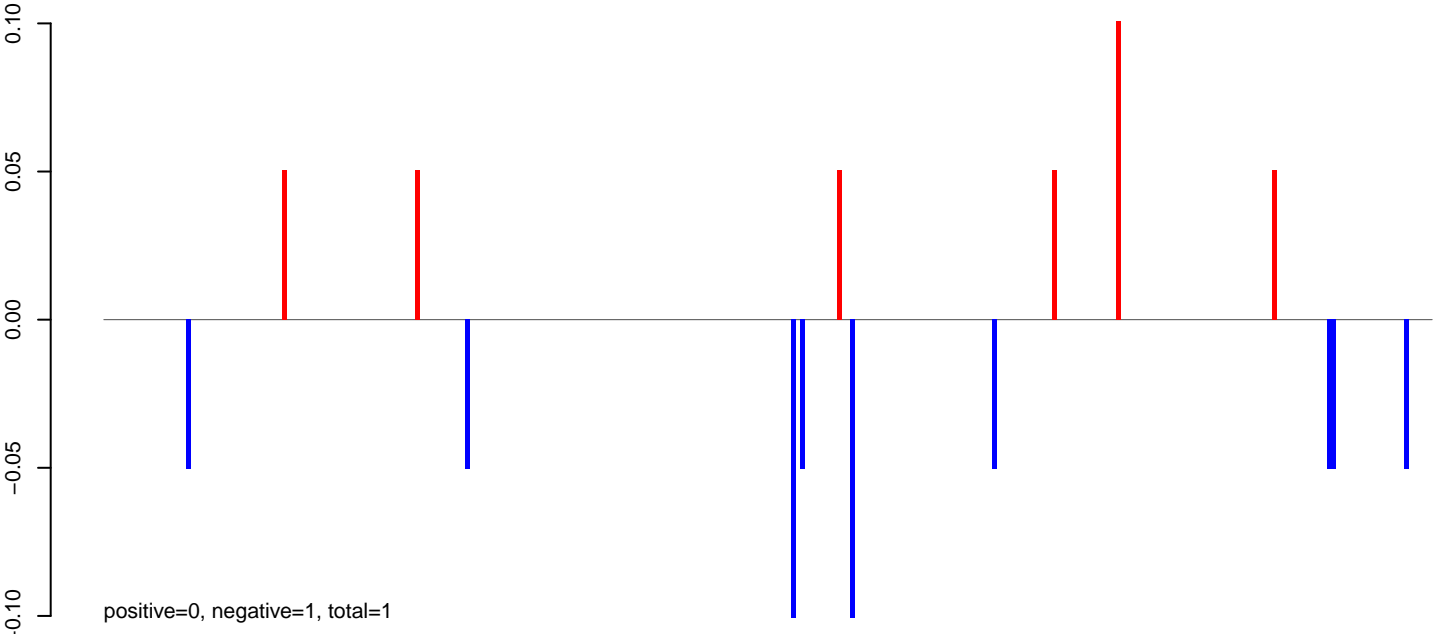

AeAeg_Fcarc_GH_rep3.rep

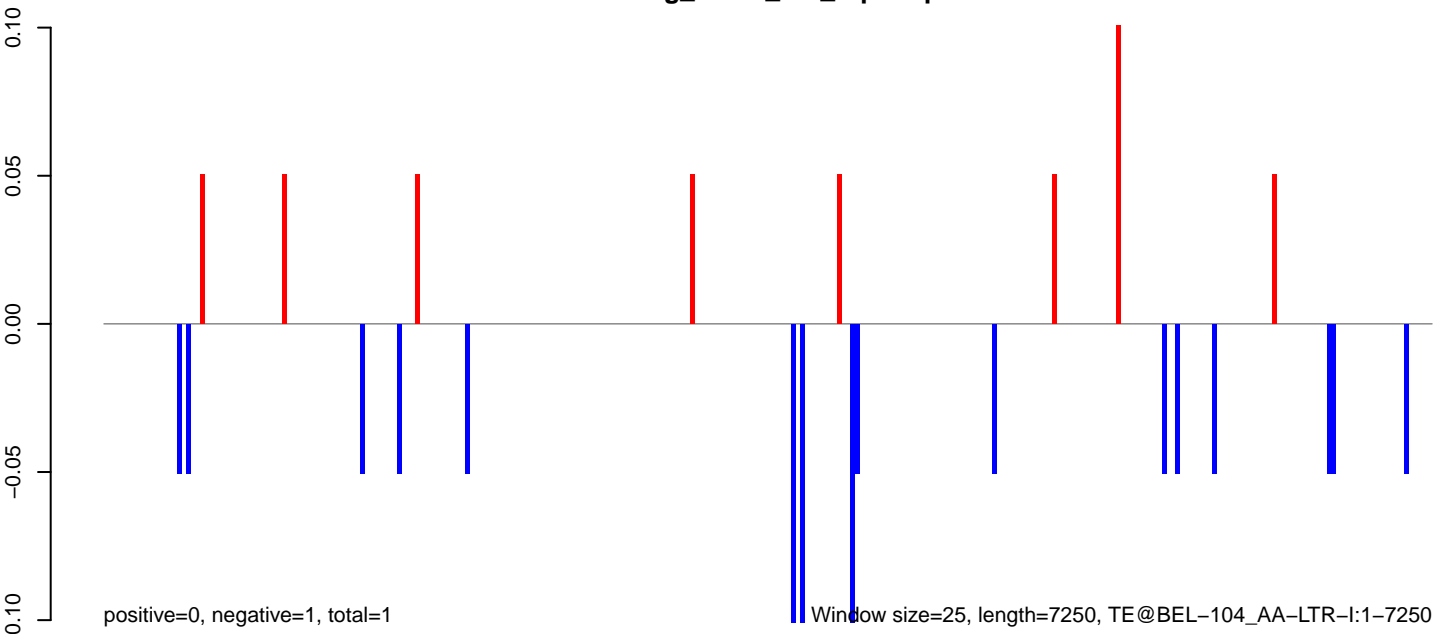

AeAeg_FcArc_GH_rep3.18_23.rep

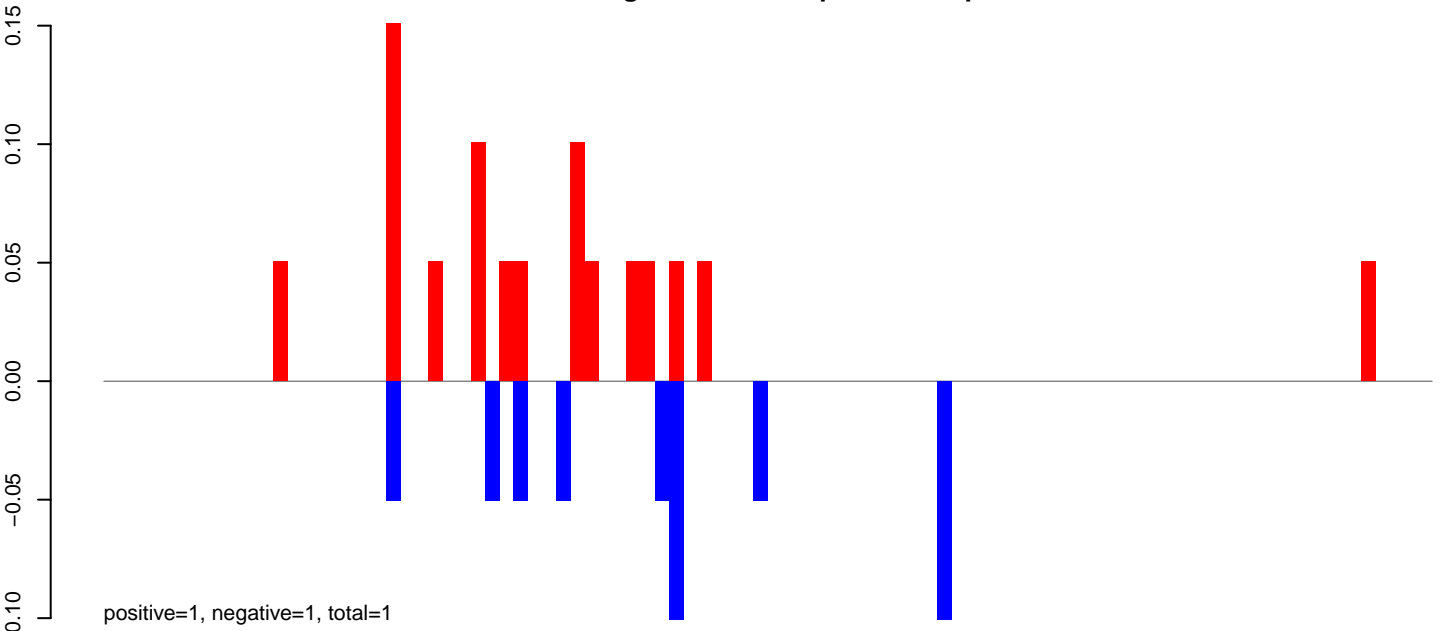

AeAeg_FcArc_GH_rep3.24_35.rep

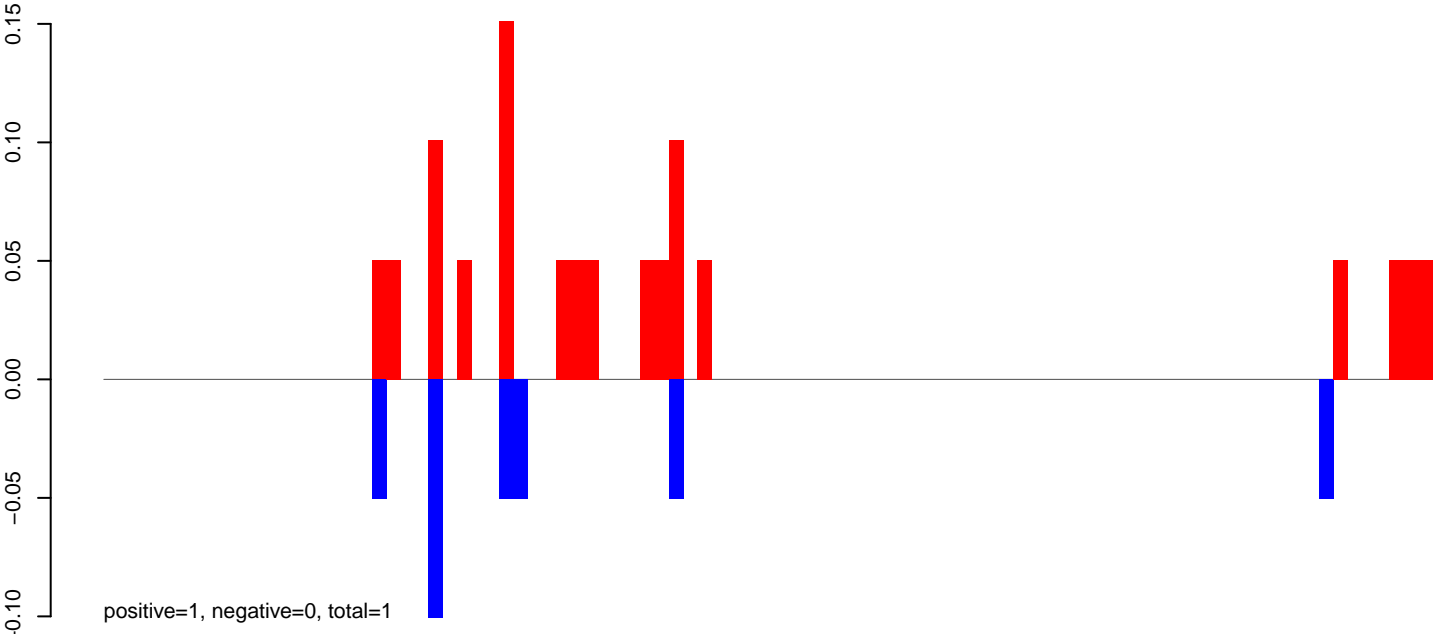

AeAeg_FcArc_GH_rep3.rep

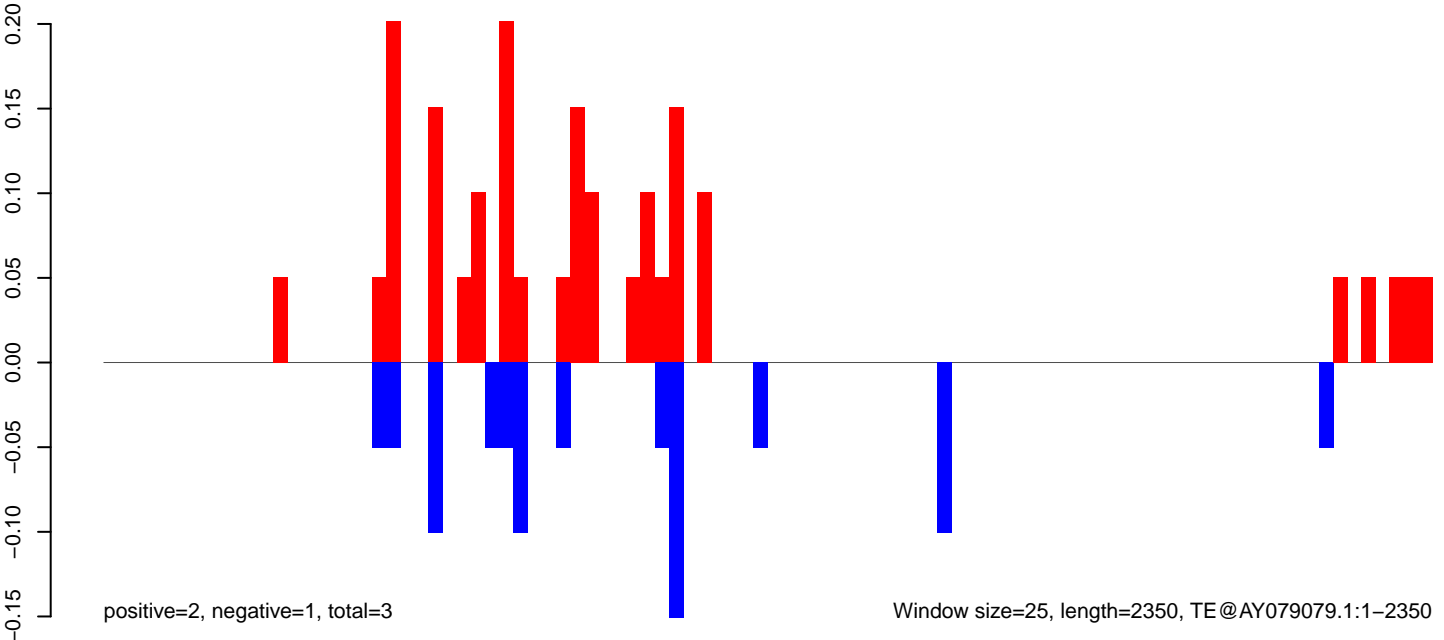

Window size=25, length=2350, TE@AY079079.1:1-2350

AeAeg_Fcarc_GH_rep3.18_23.rep

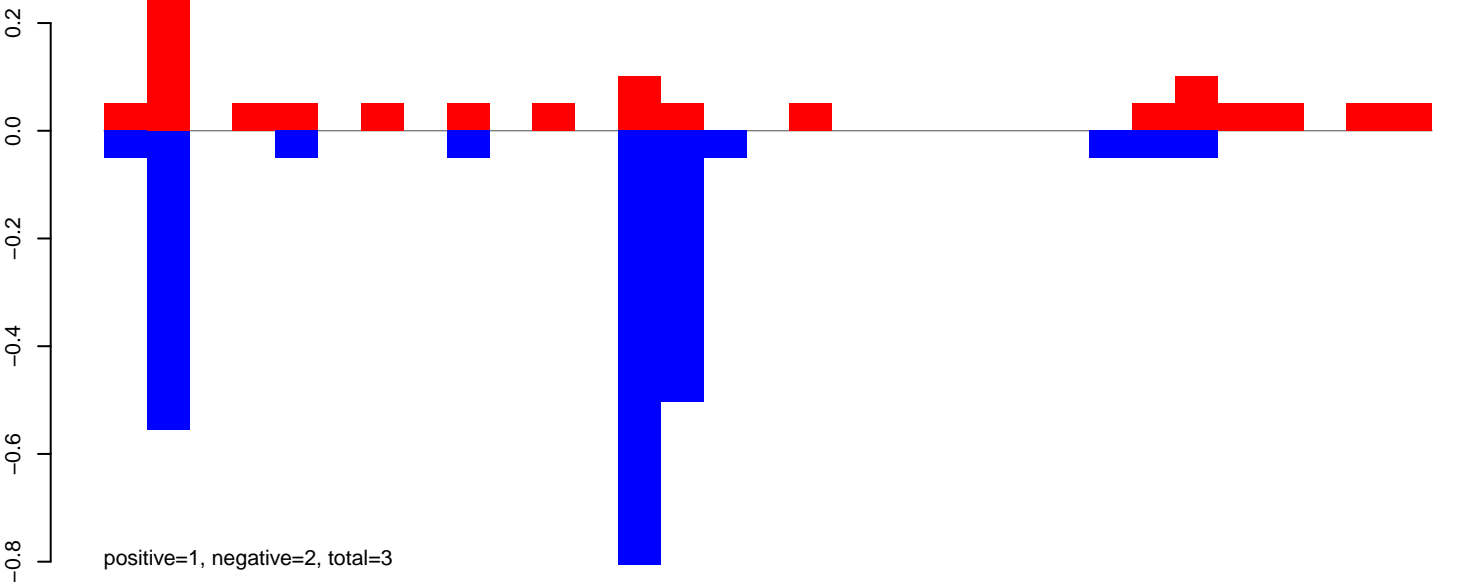

AeAeg_Fcarc_GH_rep3.24_35.rep

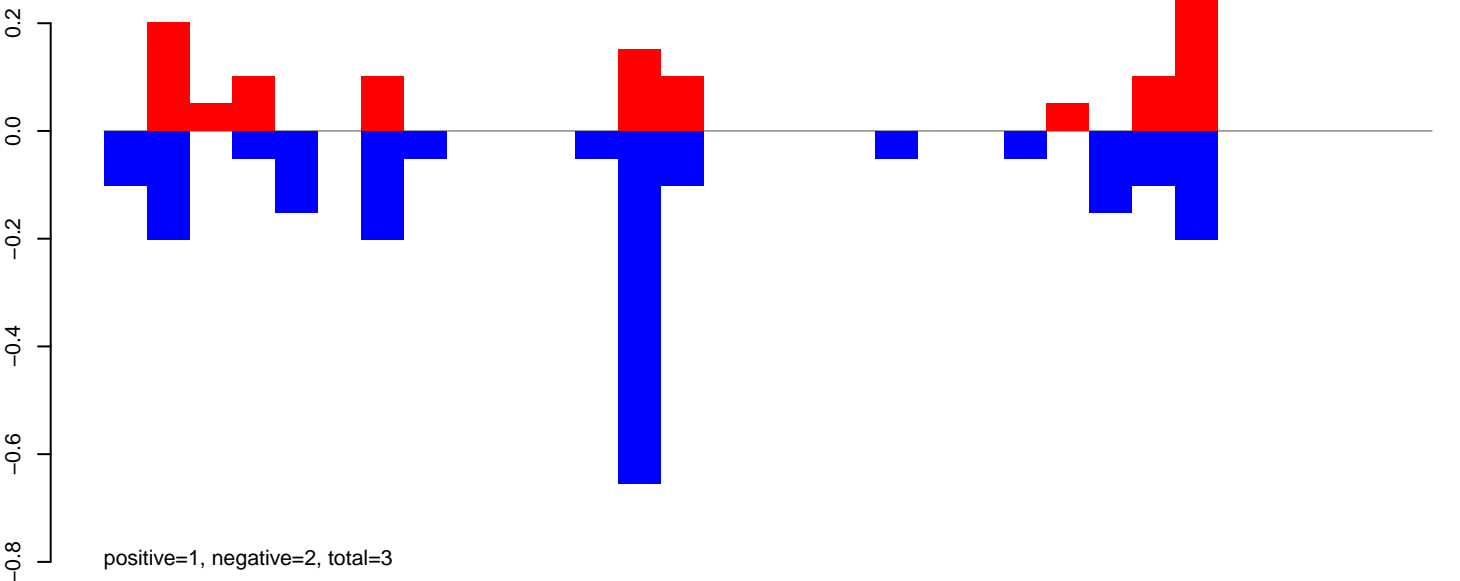

AeAeg_Fcarc_GH_rep3.rep

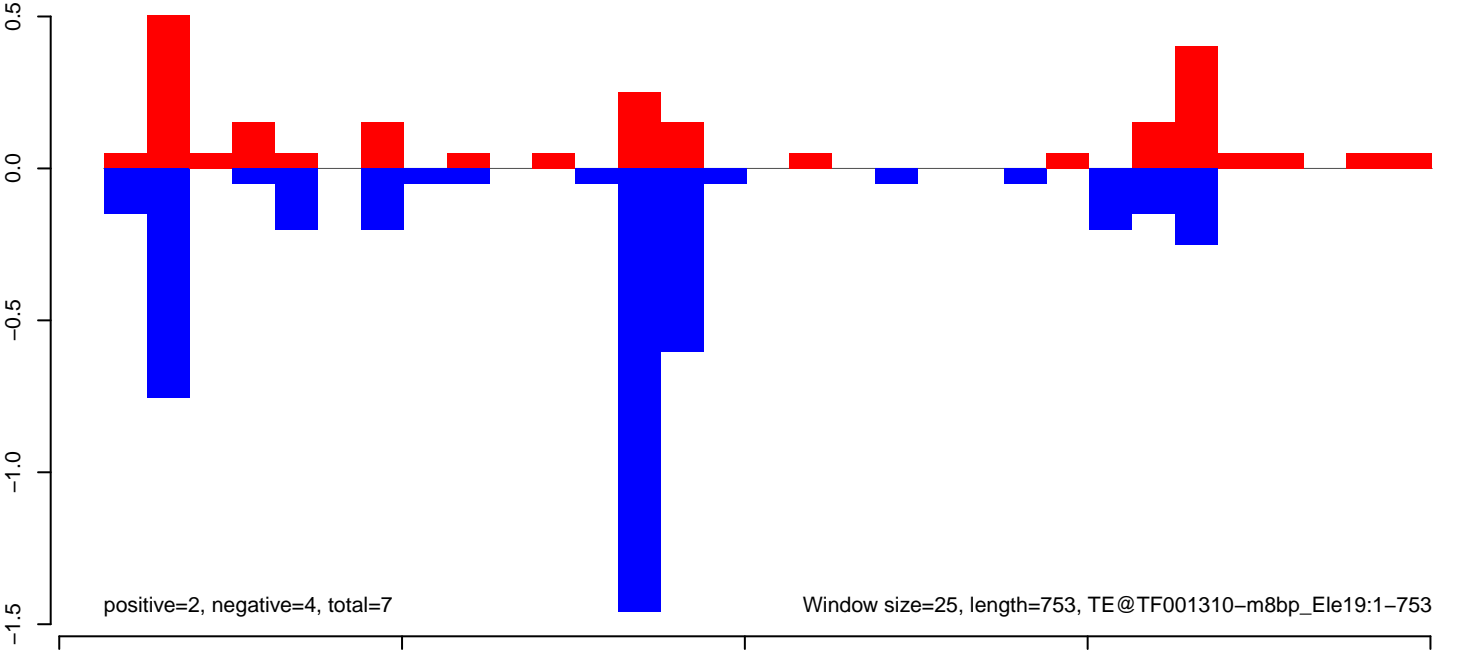

AeAeg_Fcarc_GH_rep3.18_23.rep

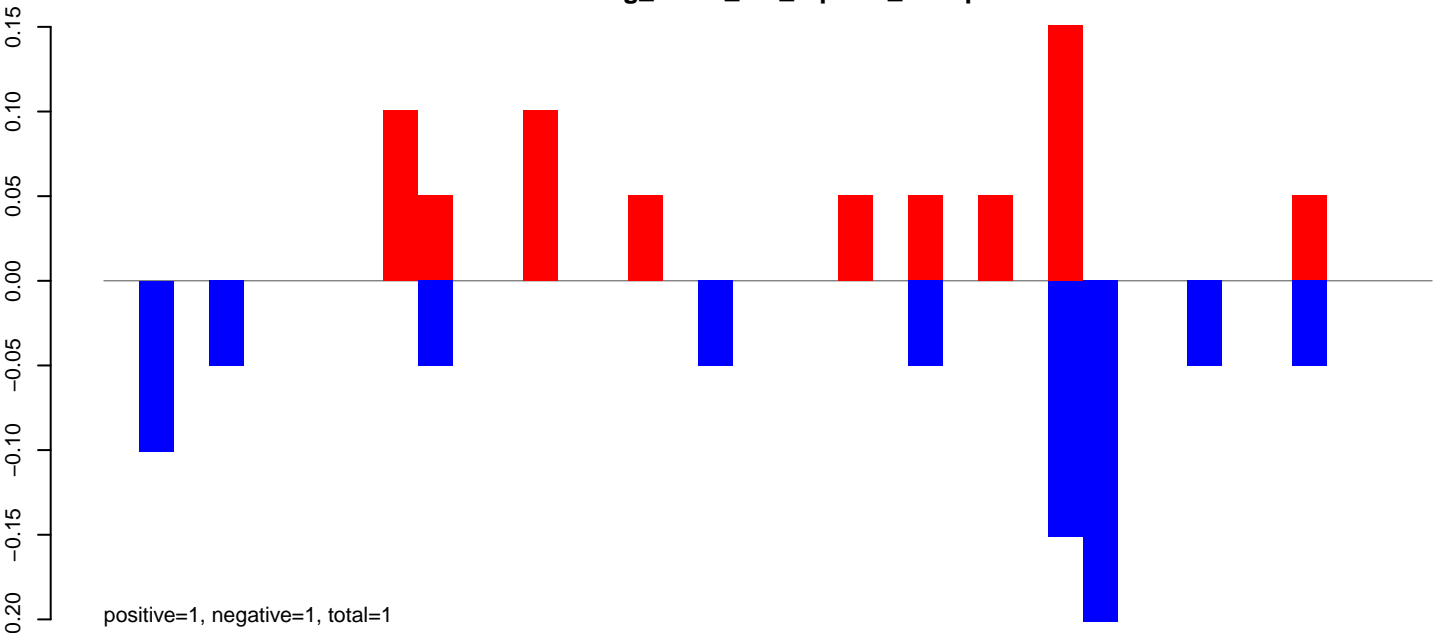

AeAeg_Fcarc_GH_rep3.24_35.rep

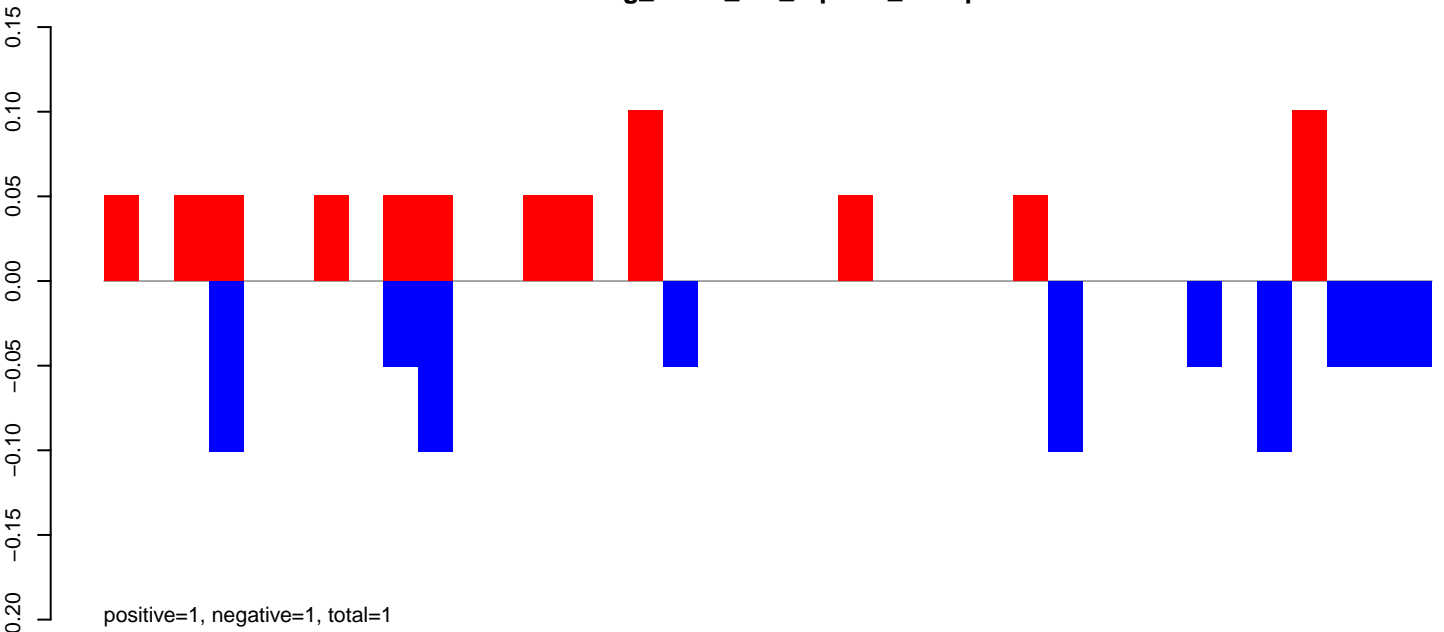

AeAeg_Fcarc_GH_rep3.rep

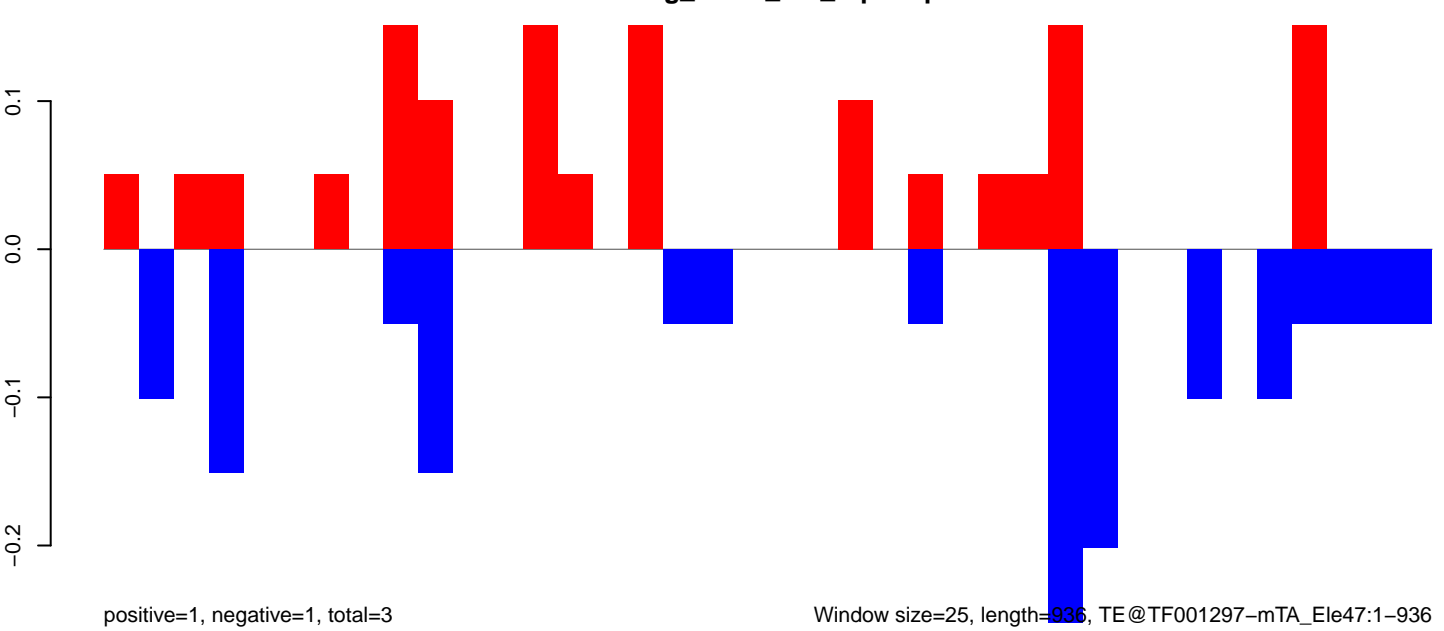

AeAeg_Fcarc_GH_rep3.18_23.rep

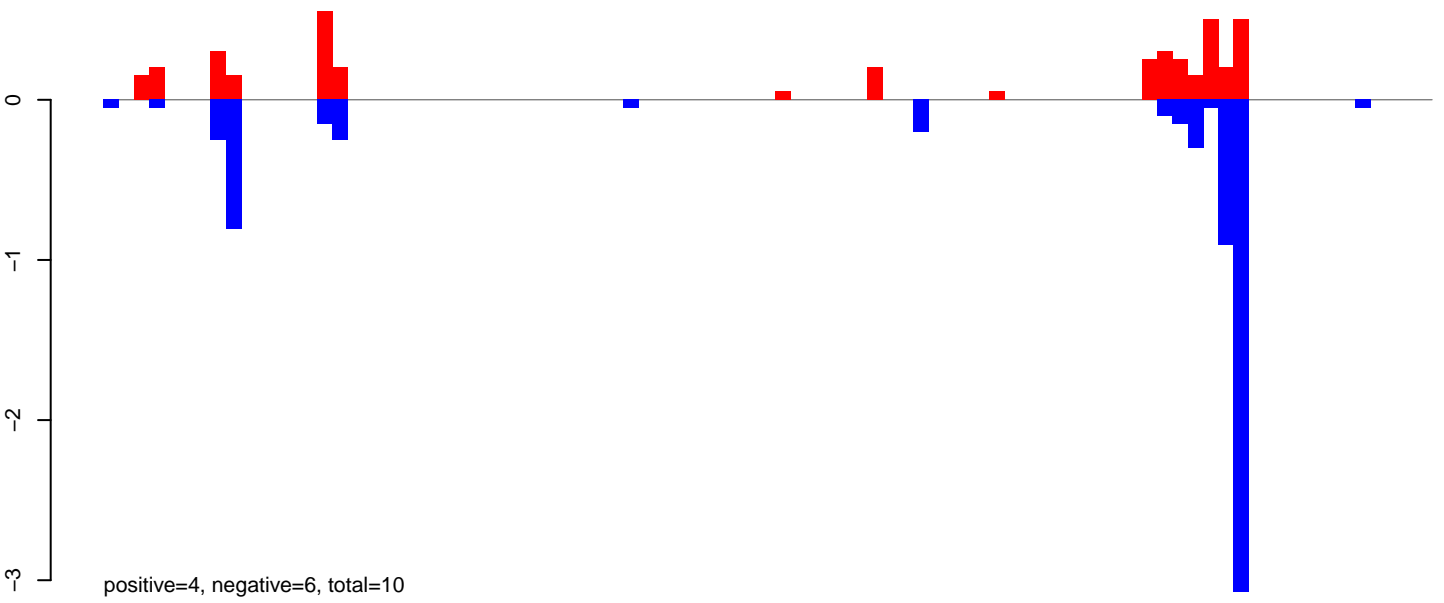

AeAeg_Fcarc_GH_rep3.24_35.rep

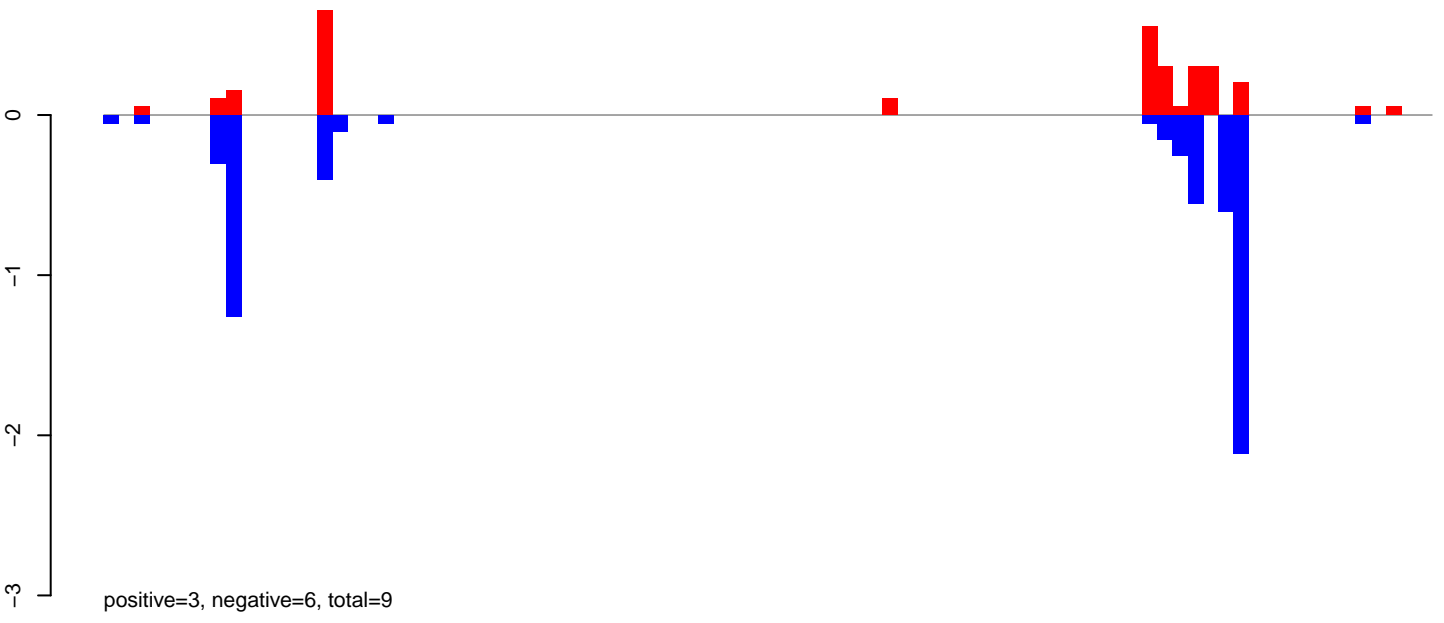

AeAeg_Fcarc_GH_rep3.rep

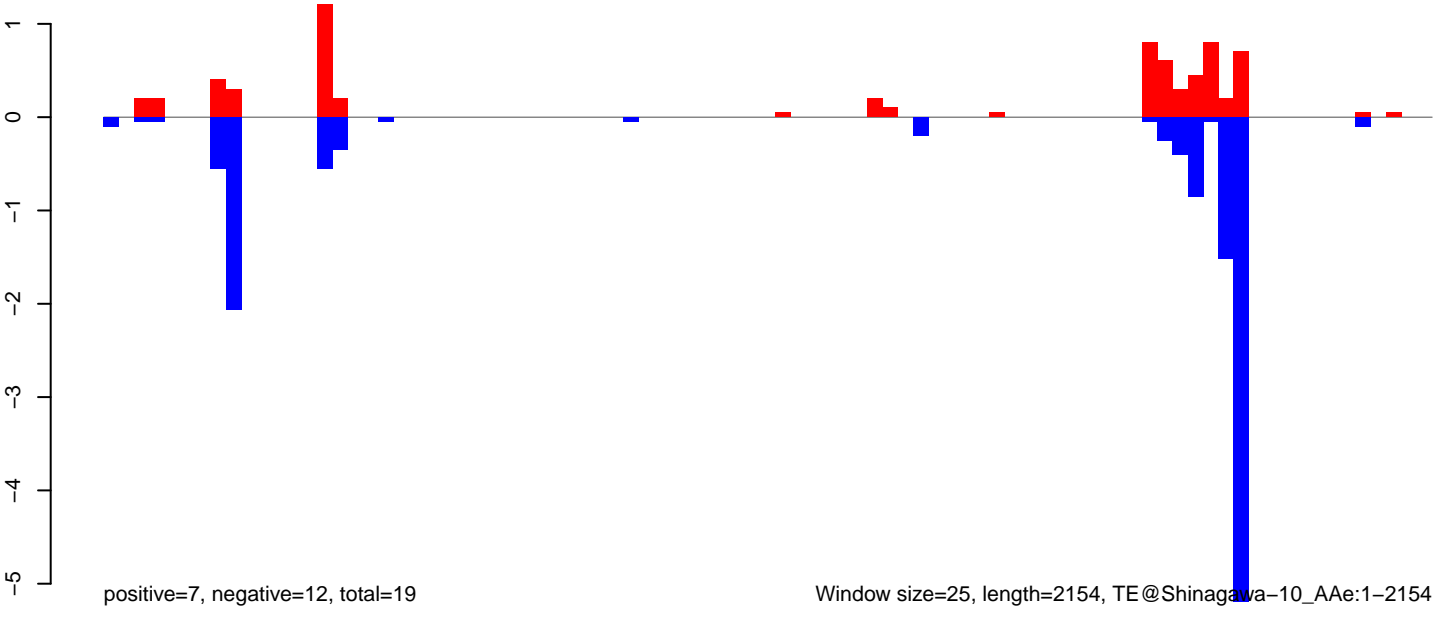

AeAeg_FcArc_GH_rep3.18_23.rep

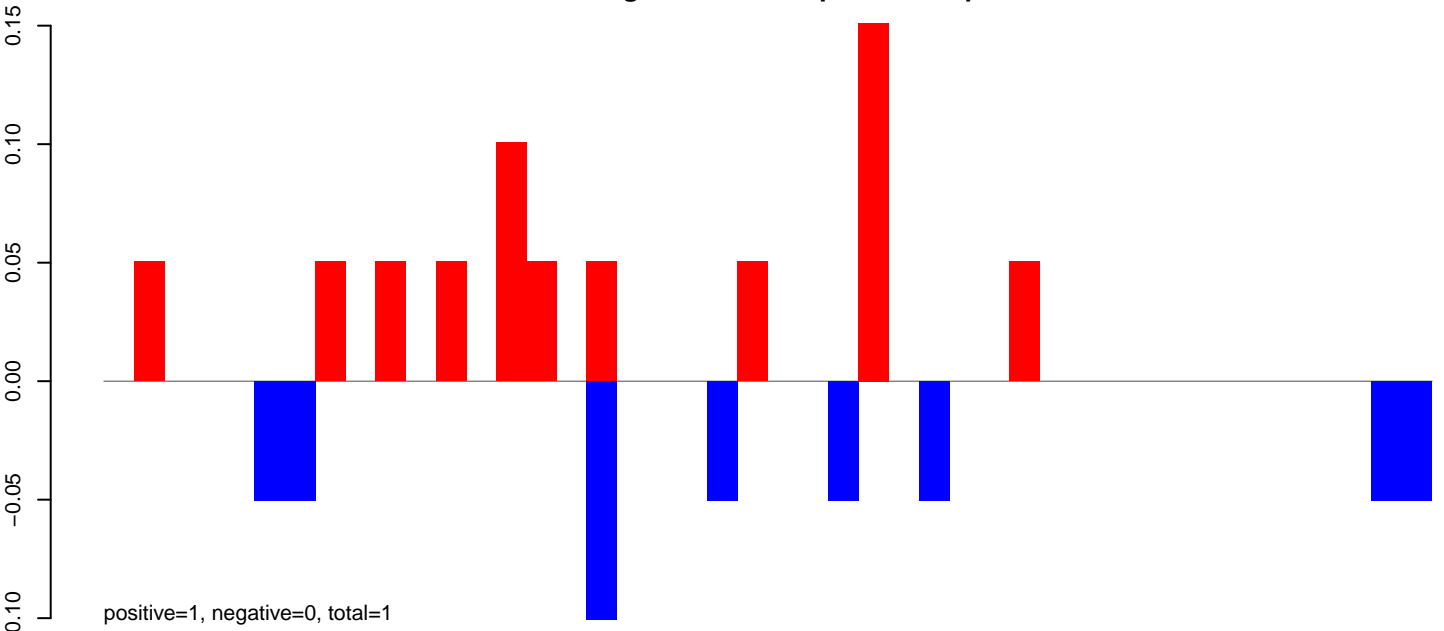

AeAeg_FcArc_GH_rep3.24_35.rep

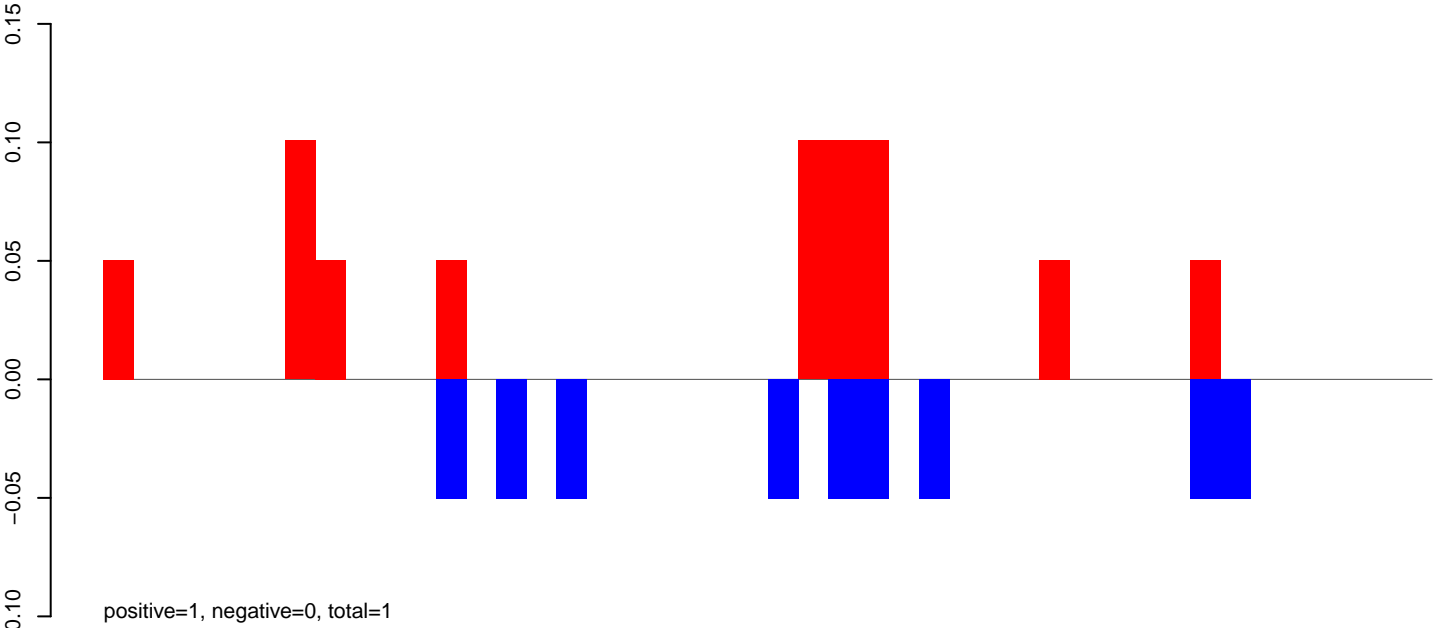

AeAeg_FcArc_GH_rep3.rep

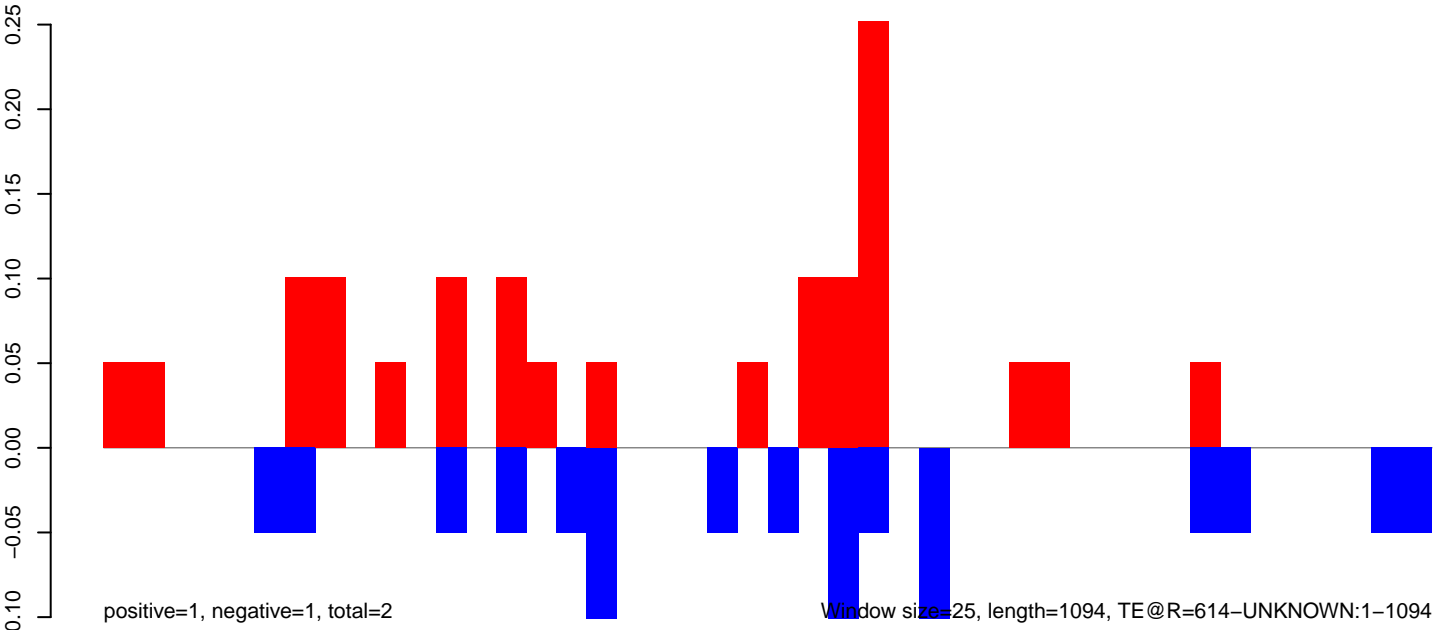

AeAeg_Fcarc_GH_rep3.18_23.rep

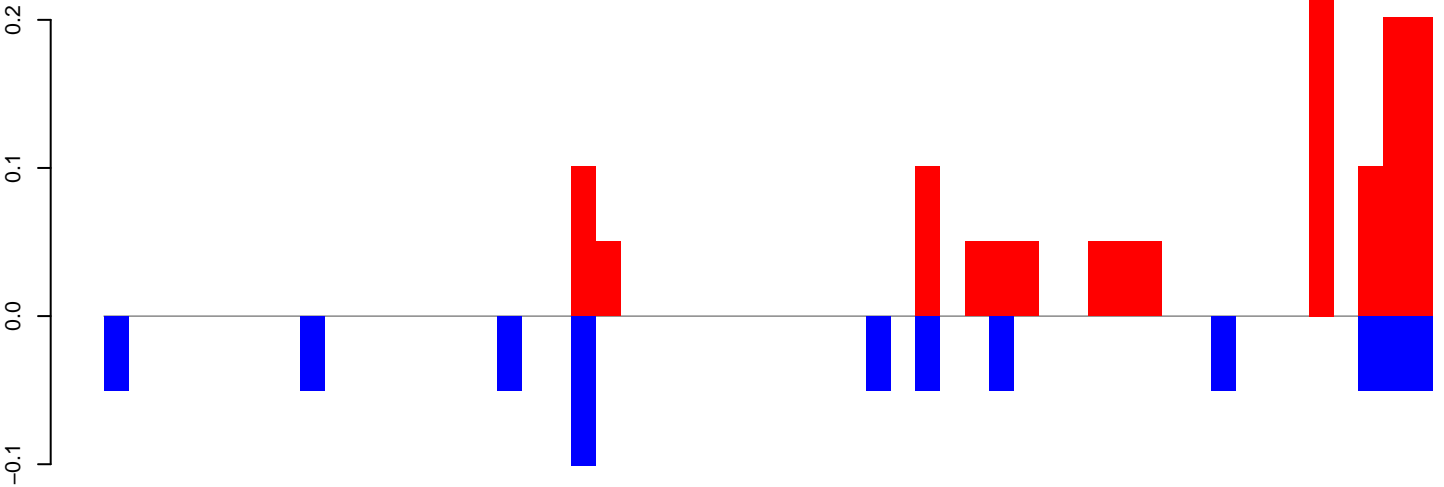

positive=1, negative=1, total=2

AeAeg_Fcarc_GH_rep3.24_35.rep

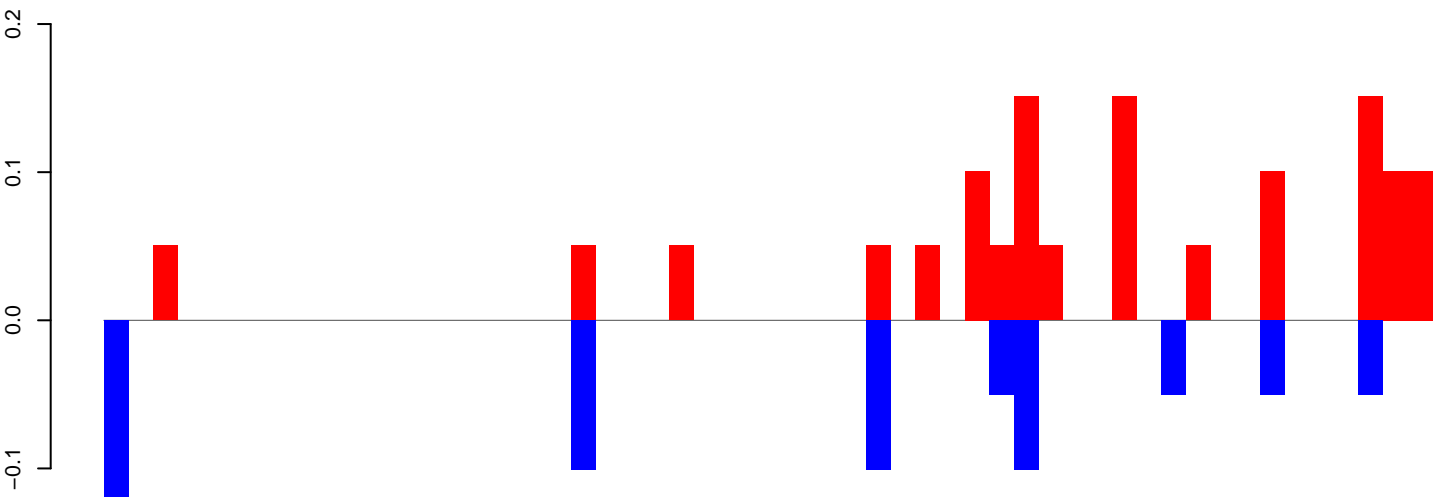

positive=1, negative=1, total=2

AeAeg_Fcarc_GH_rep3.rep

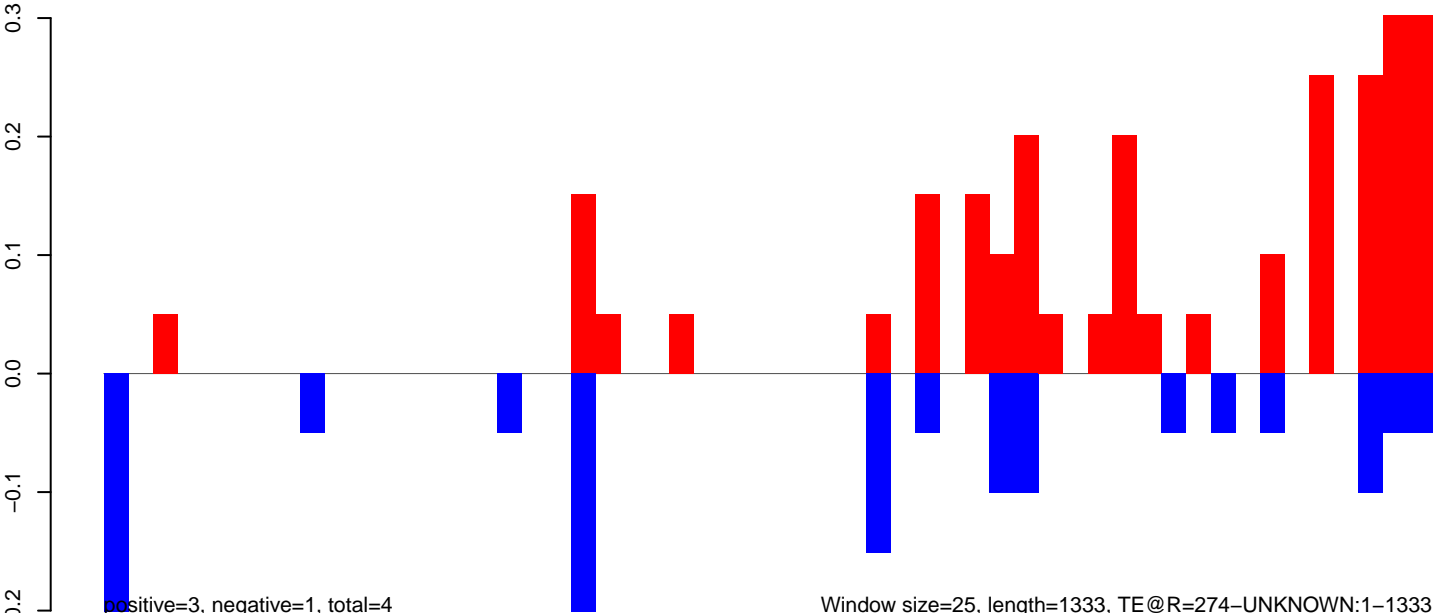

positive=3, negative=1, total=4

Window size=25, length=1333, TE@R=274-UNKNOWN:1-1333

AeAeg_FcArc_GH_rep3.18_23.rep

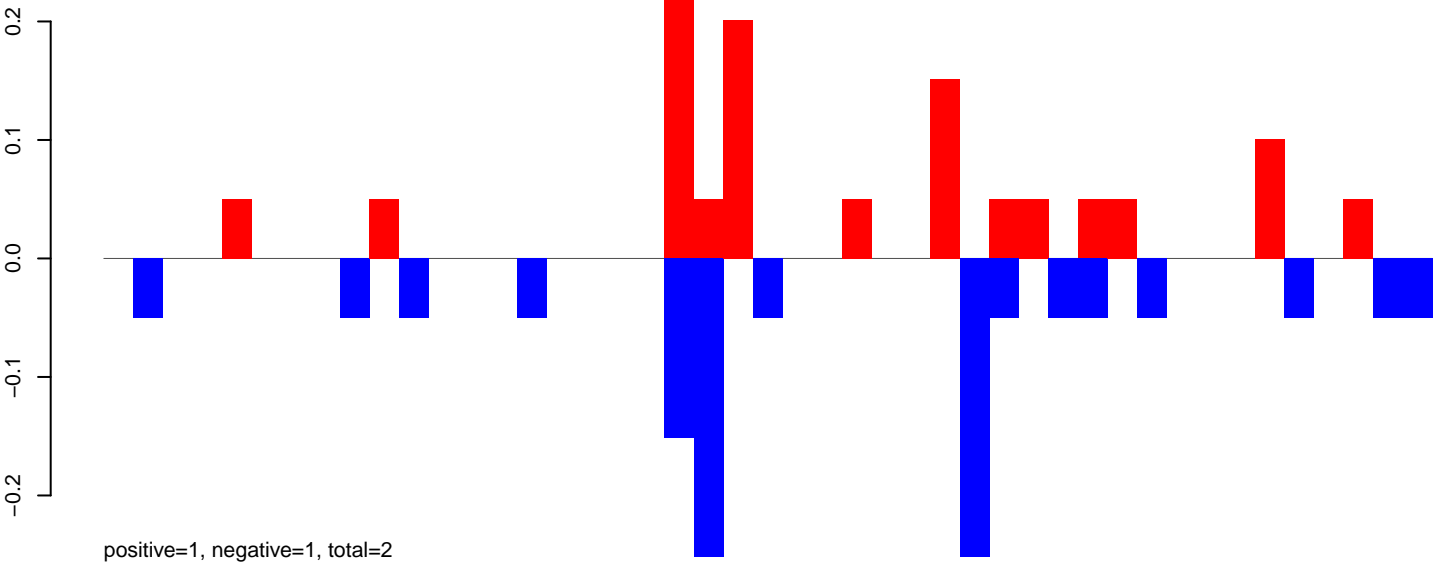

AeAeg_FcArc_GH_rep3.24_35.rep

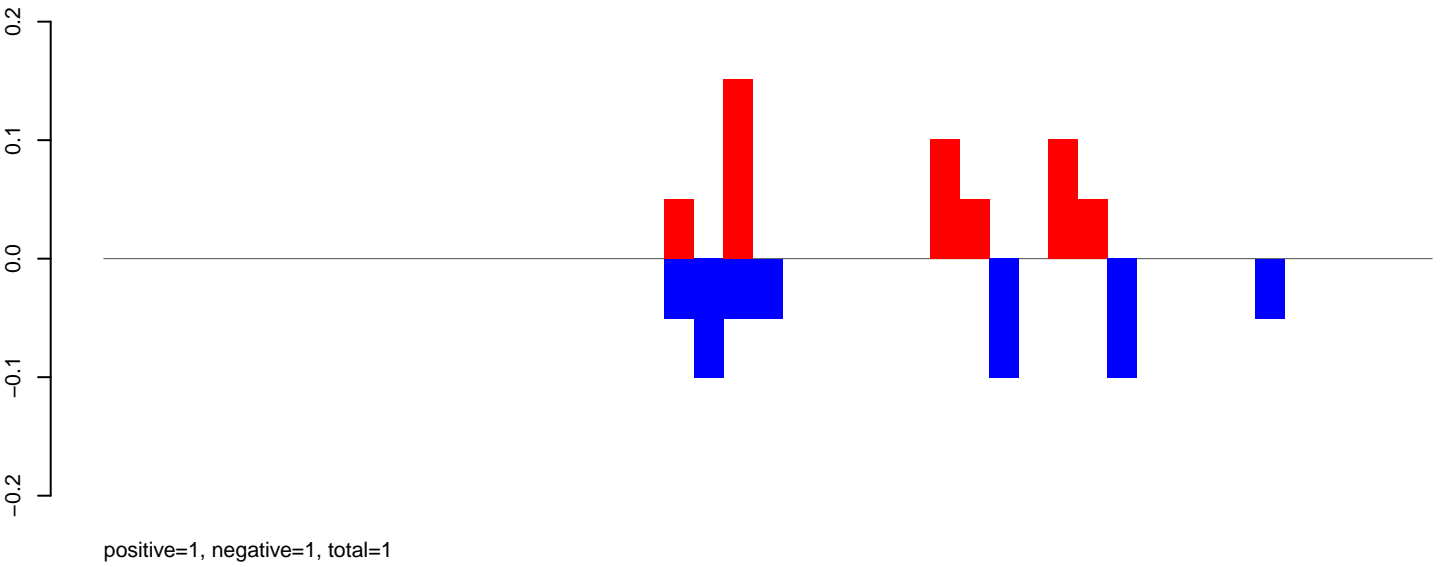

AeAeg_FcArc_GH_rep3.rep

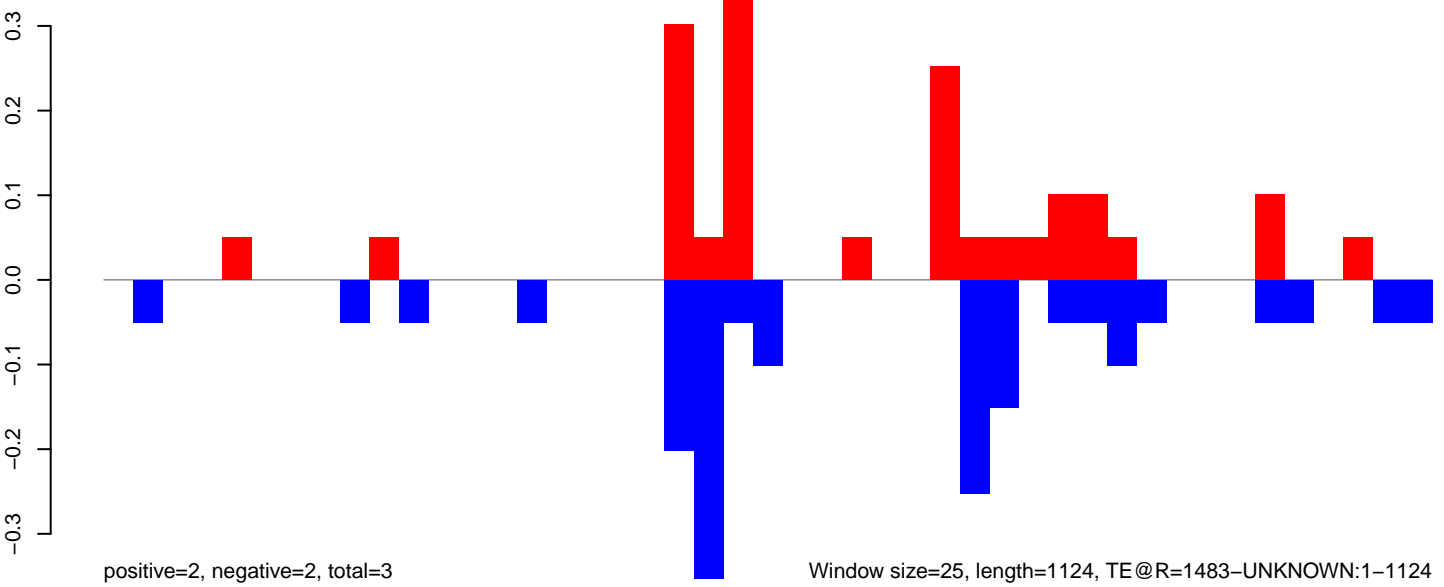

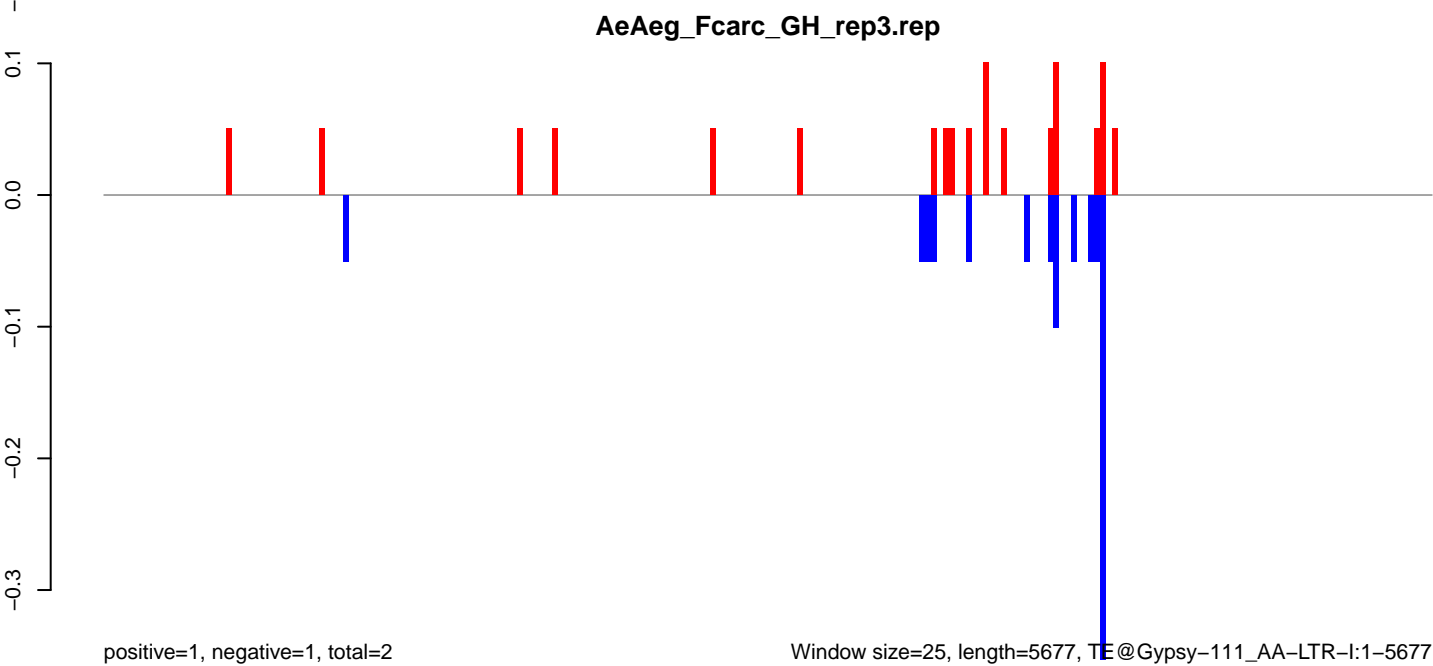
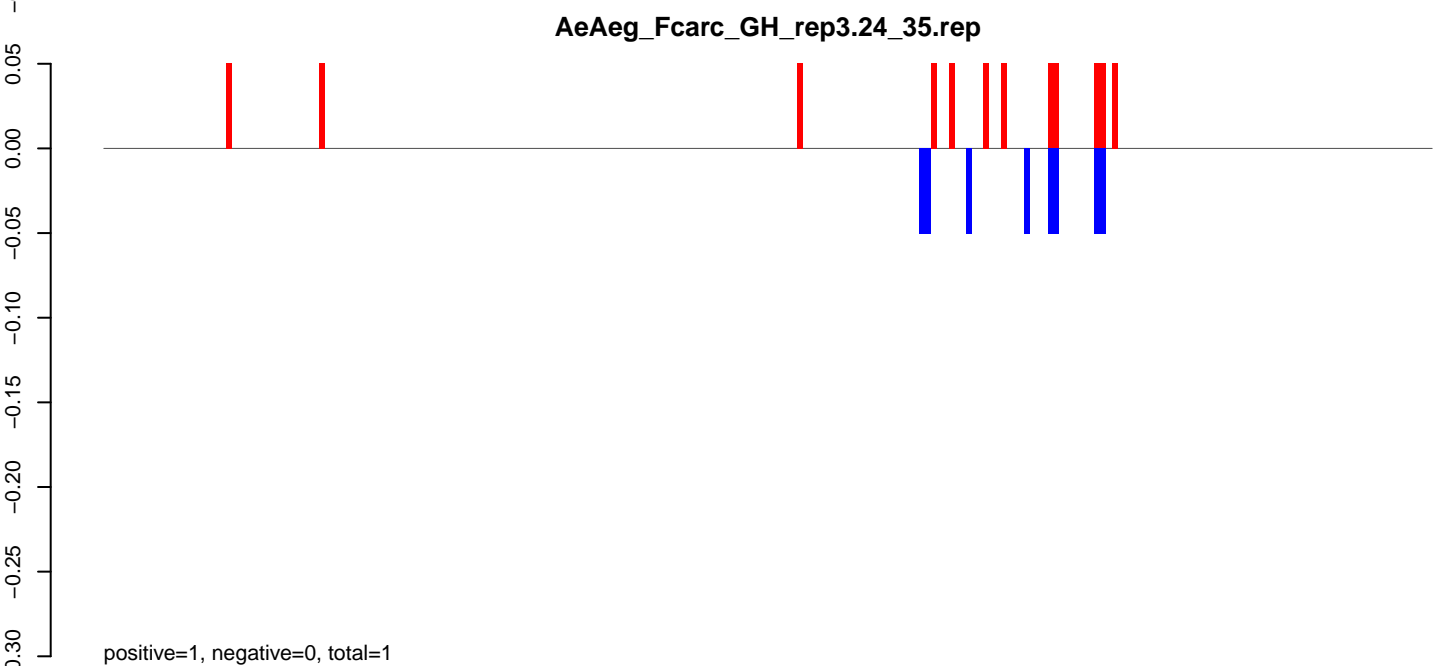
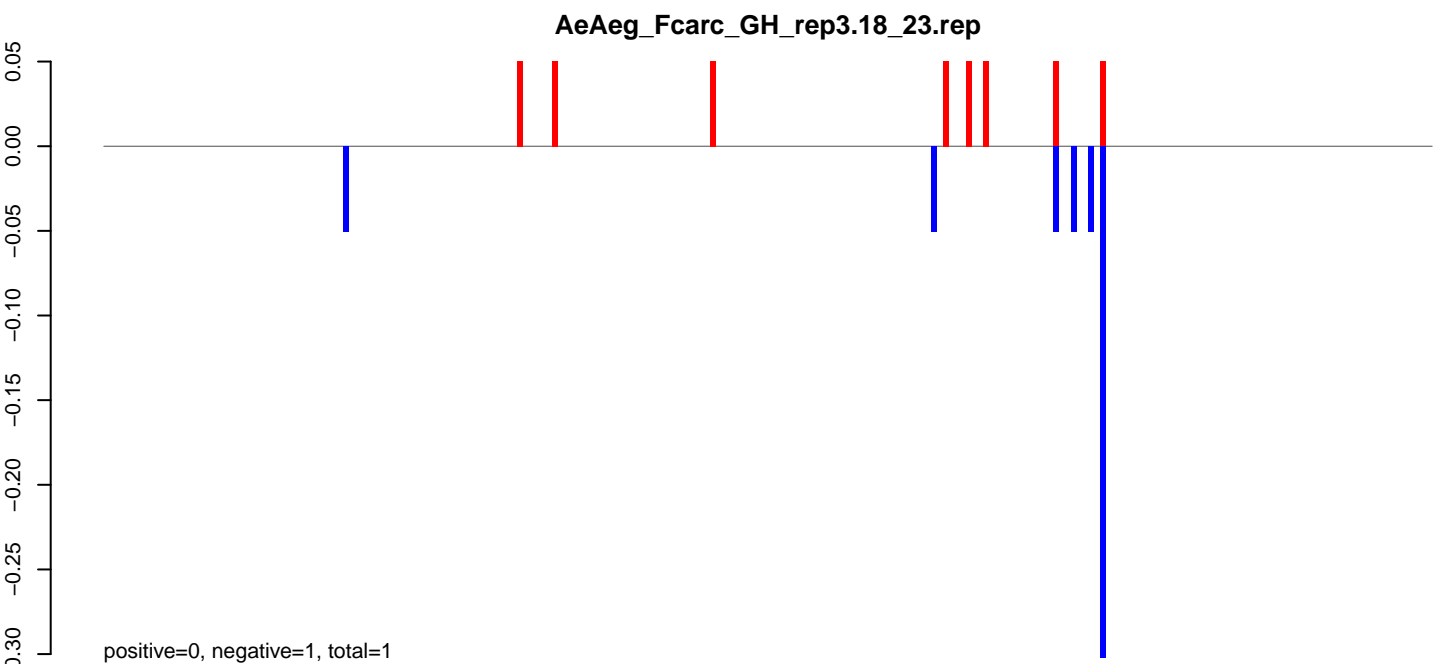

Window size=25, length=5677, TE@Gypsy-111_AA-LTR-I:1-5677

AeAeg_FcArc_GH_rep3.18_23.rep

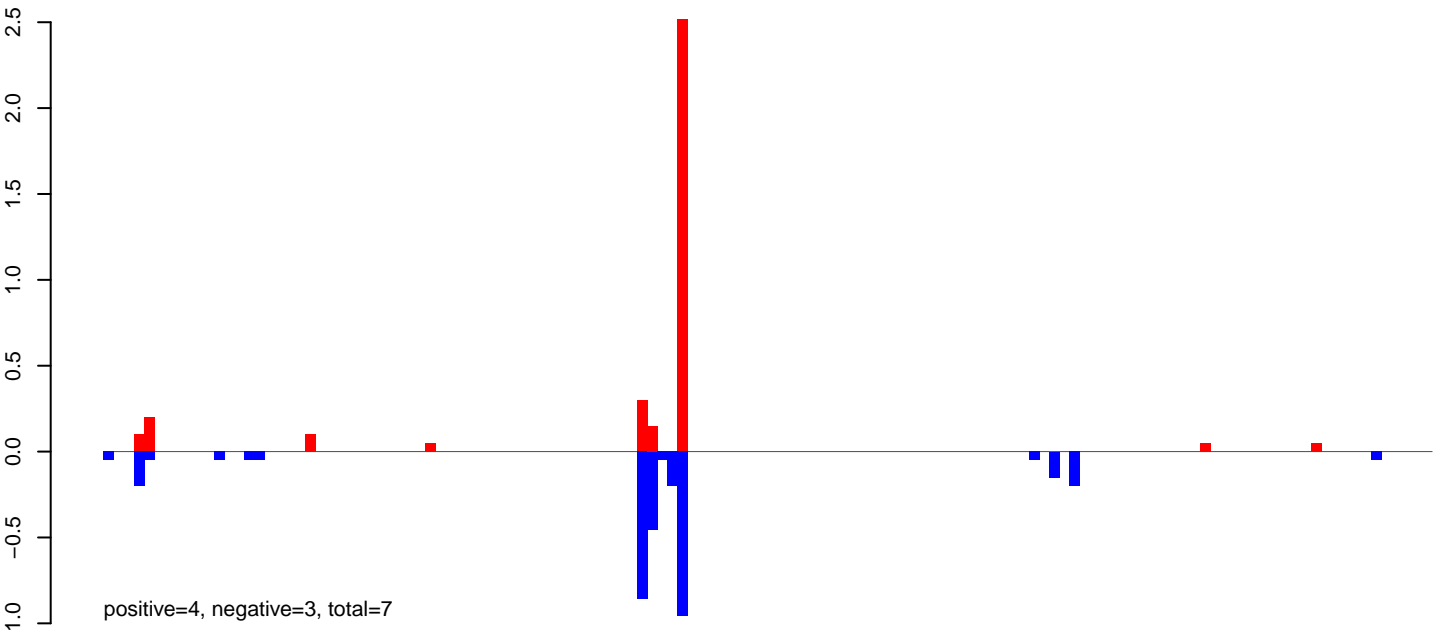

AeAeg_FcArc_GH_rep3.24_35.rep

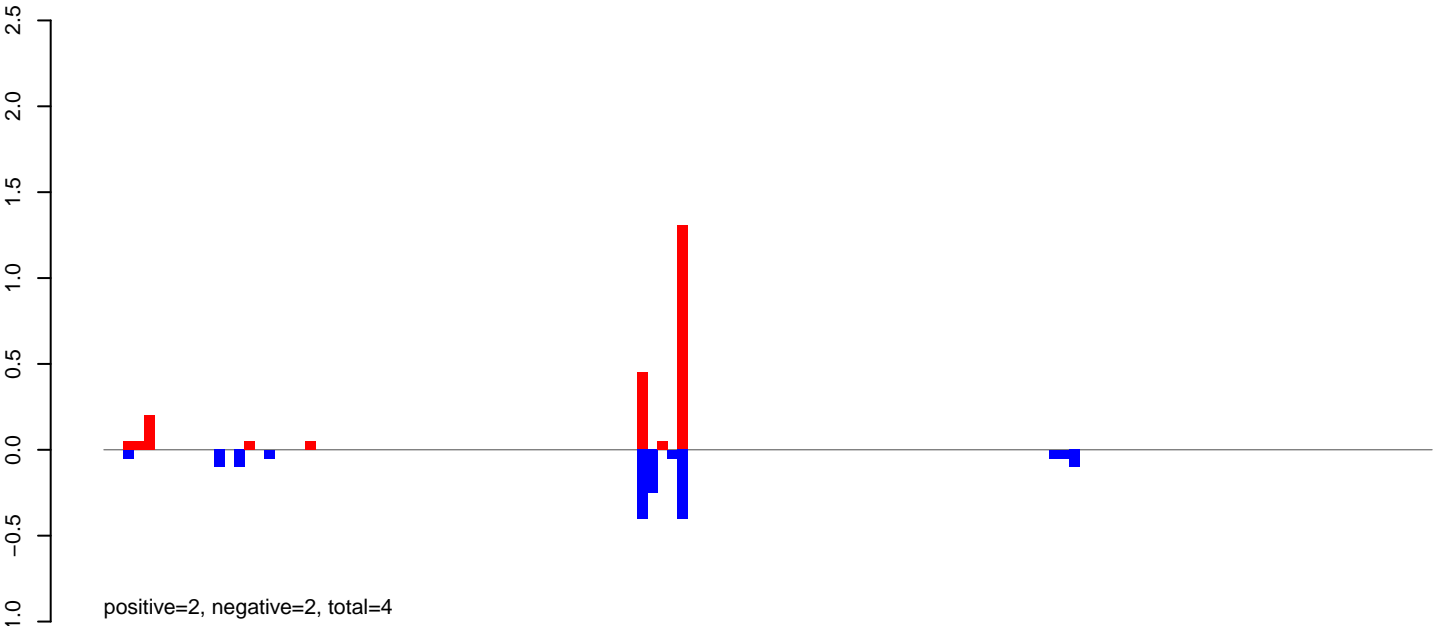

AeAeg_FcArc_GH_rep3.rep

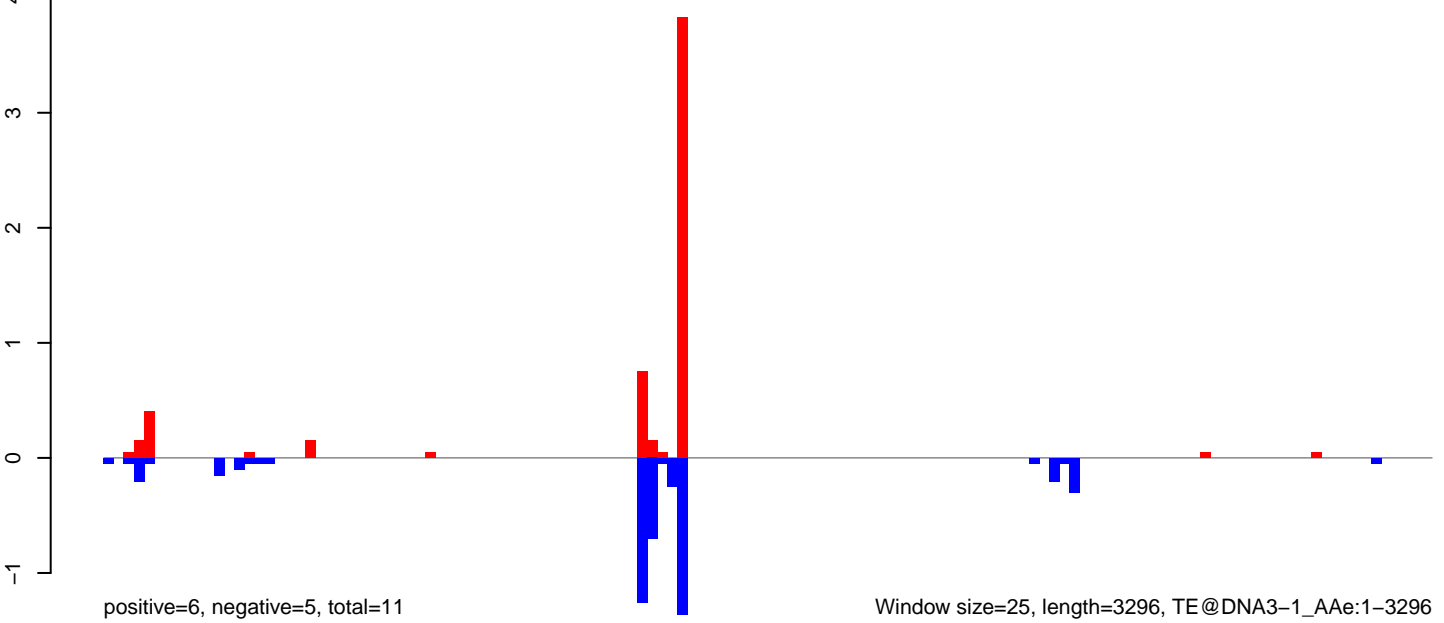

Window size=25, length=3296, TE@DNA3-1_AAe:1-3296

AeAeg_Fcarc_GH_rep3.18_23.rep

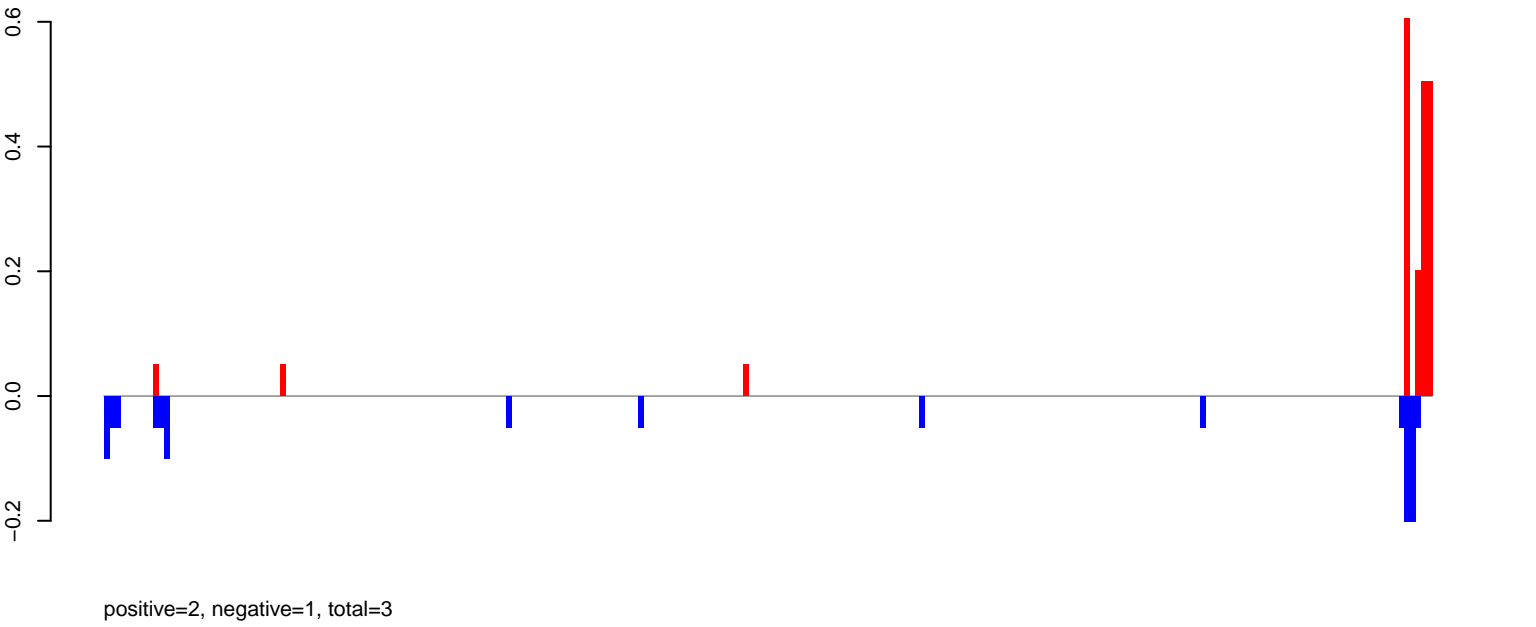

AeAeg_Fcarc_GH_rep3.24_35.rep



AeAeg_Fcarc_GH_rep3.rep

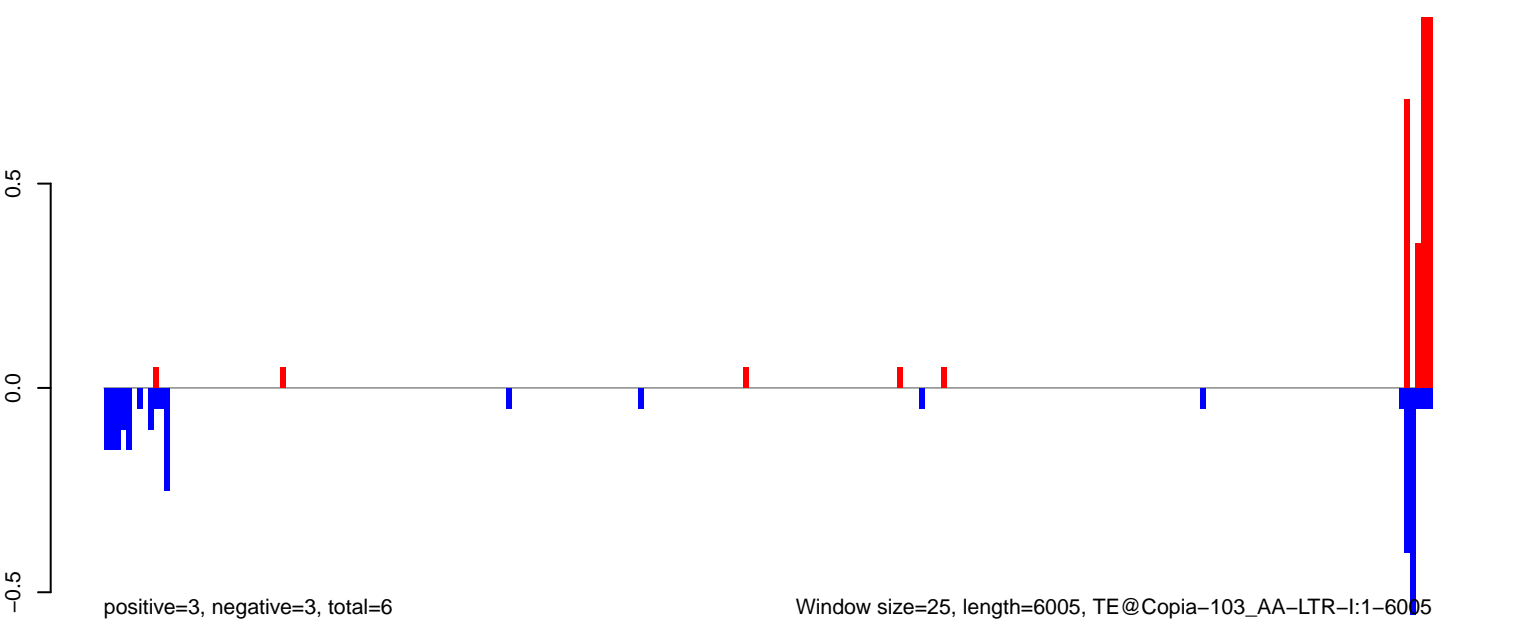

AeAeg_FcArc_GH_rep3.18_23.rep

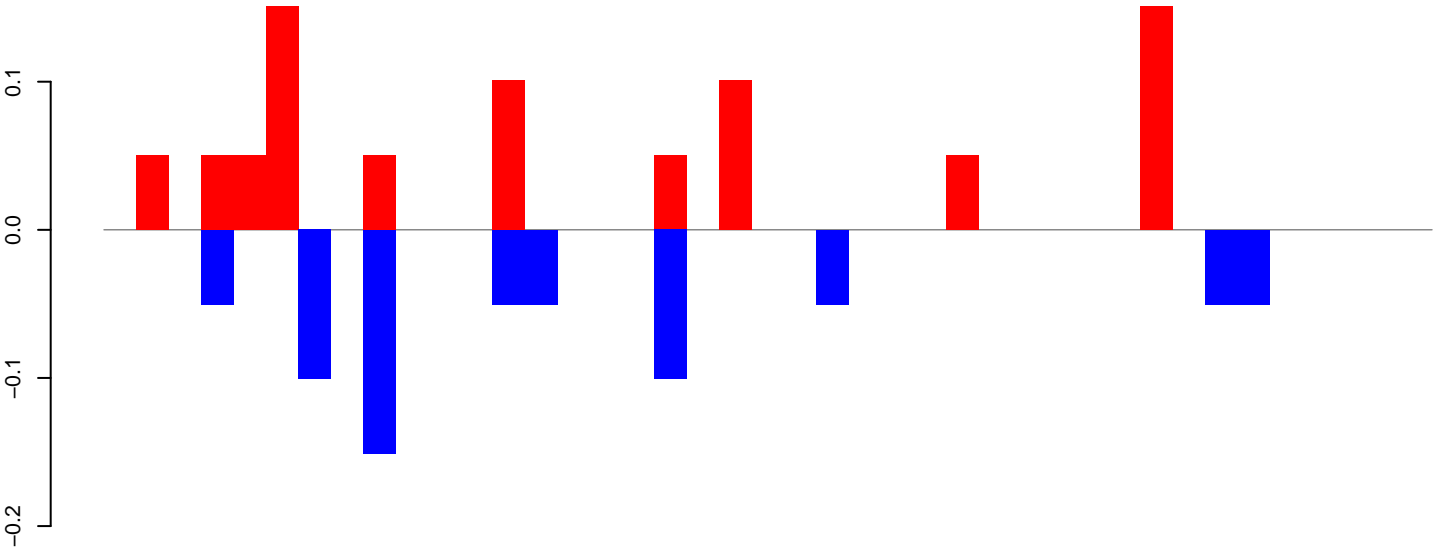

positive=1, negative=1, total=1

AeAeg_FcArc_GH_rep3.24_35.rep

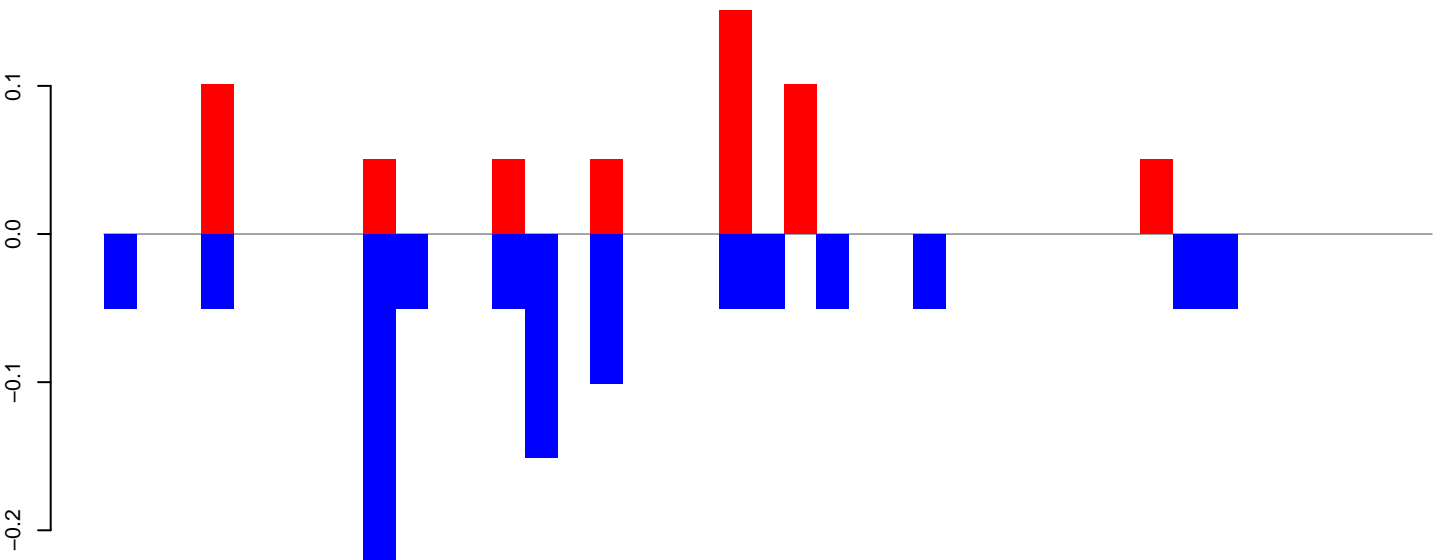

positive=1, negative=1, total=2

AeAeg_FcArc_GH_rep3.rep

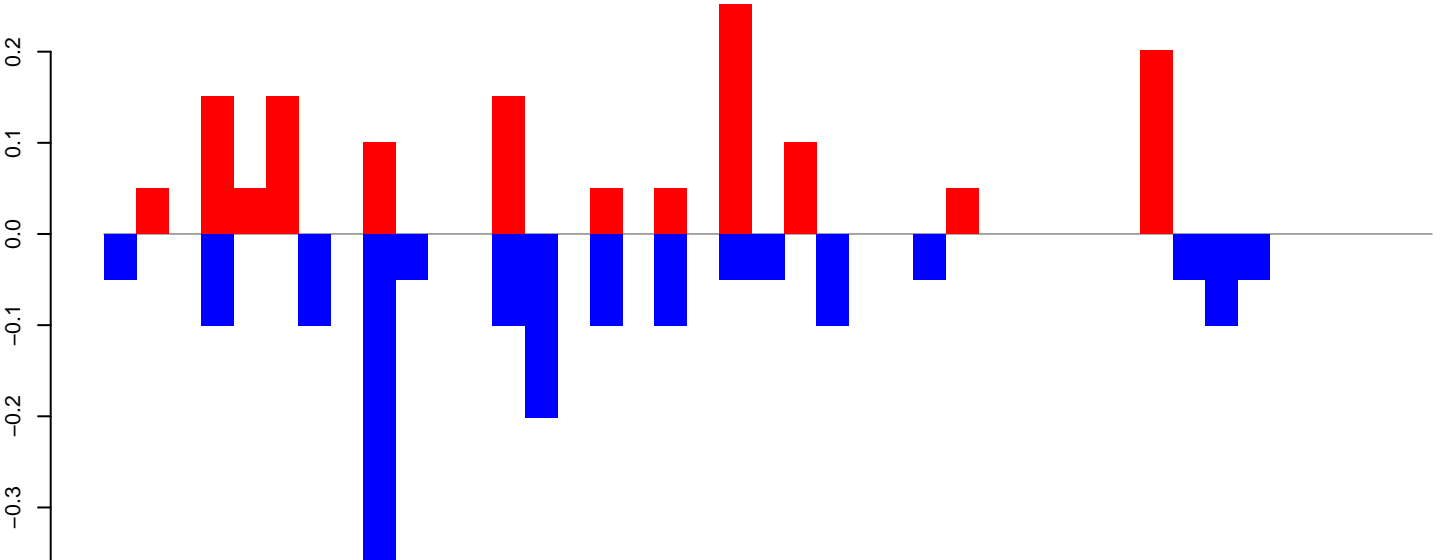

positive=1, negative=2, total=3

Window size=25, length=1006, TE@aedes_aegypti_483_7-Unknown:1-1006

AeAeg_Fcarc_GH_rep3.18_23.rep

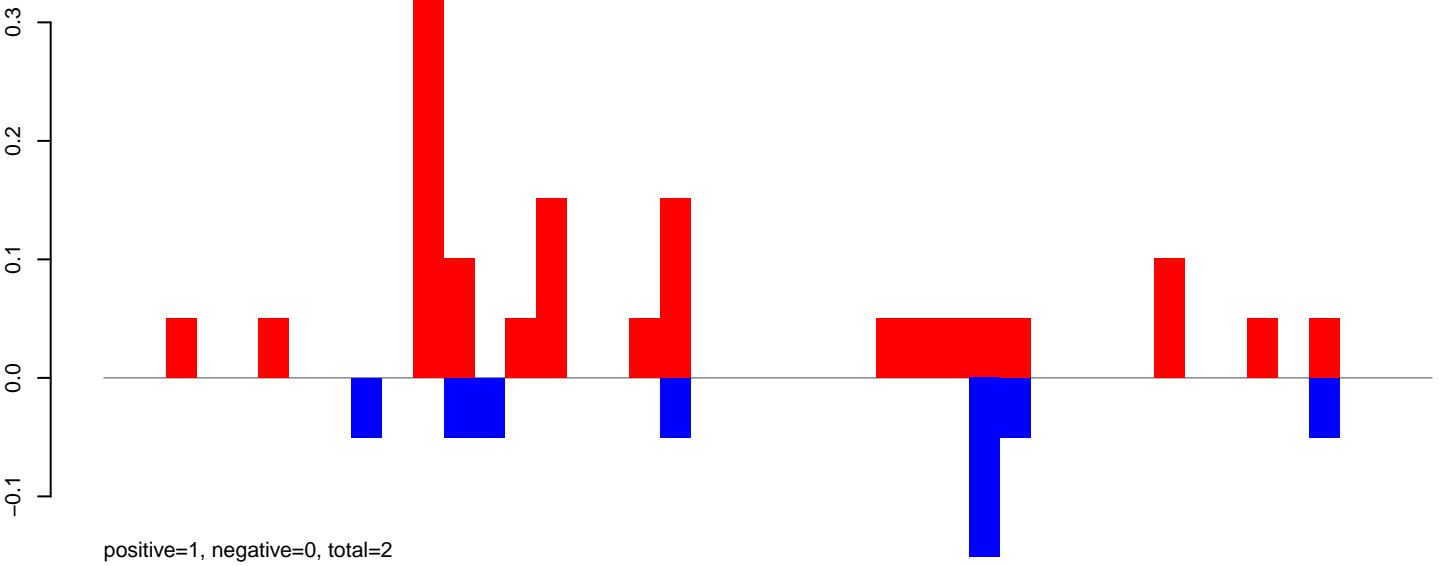

AeAeg_Fcarc_GH_rep3.24_35.rep

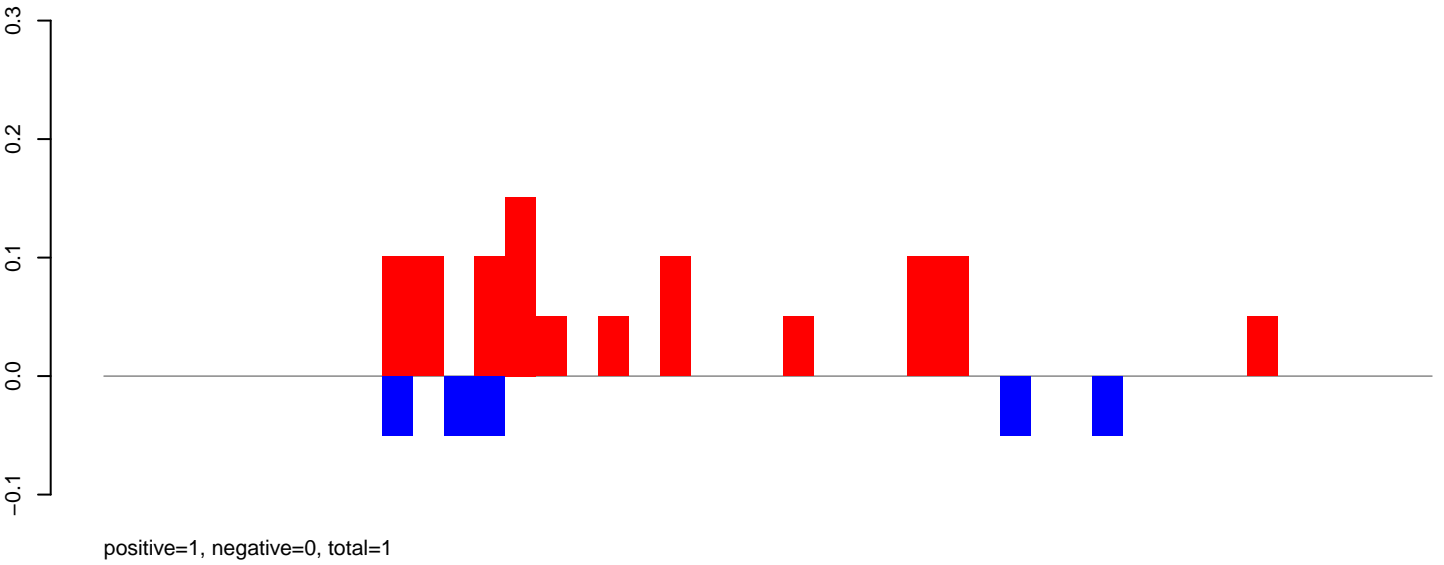

AeAeg_Fcarc_GH_rep3.rep

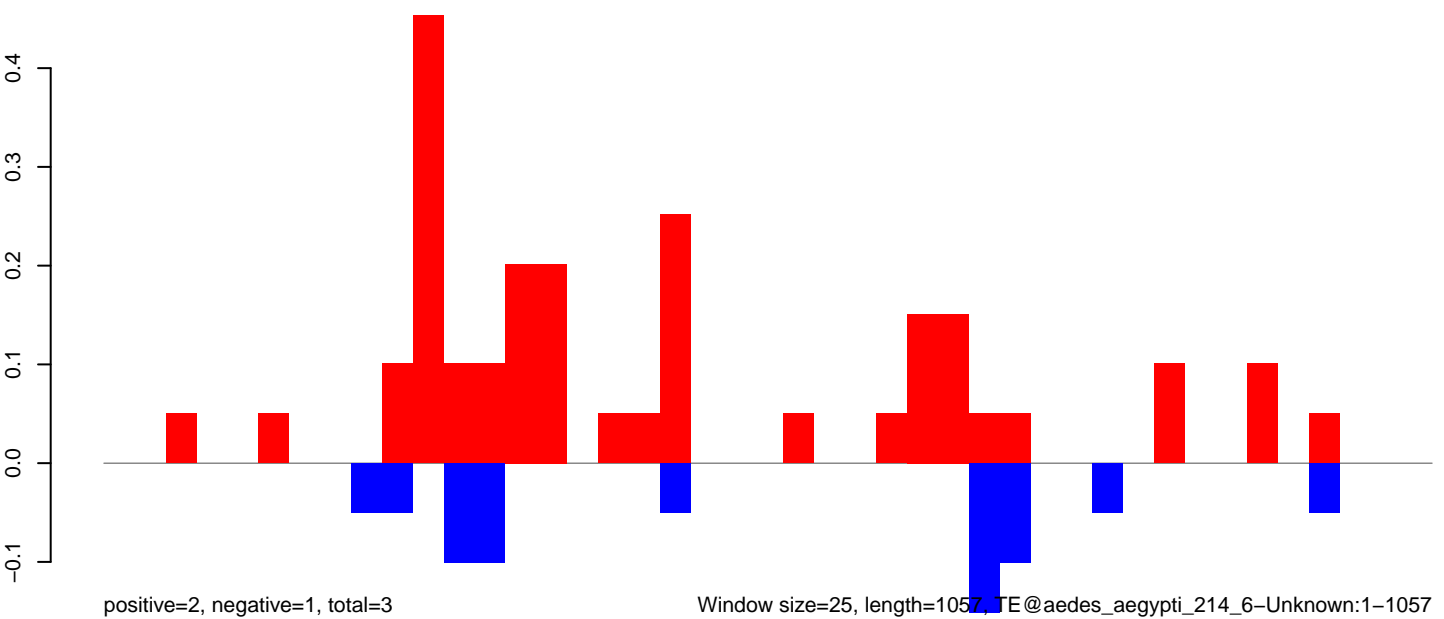

AeAeg_FcArc_GH_rep3.18_23.rep

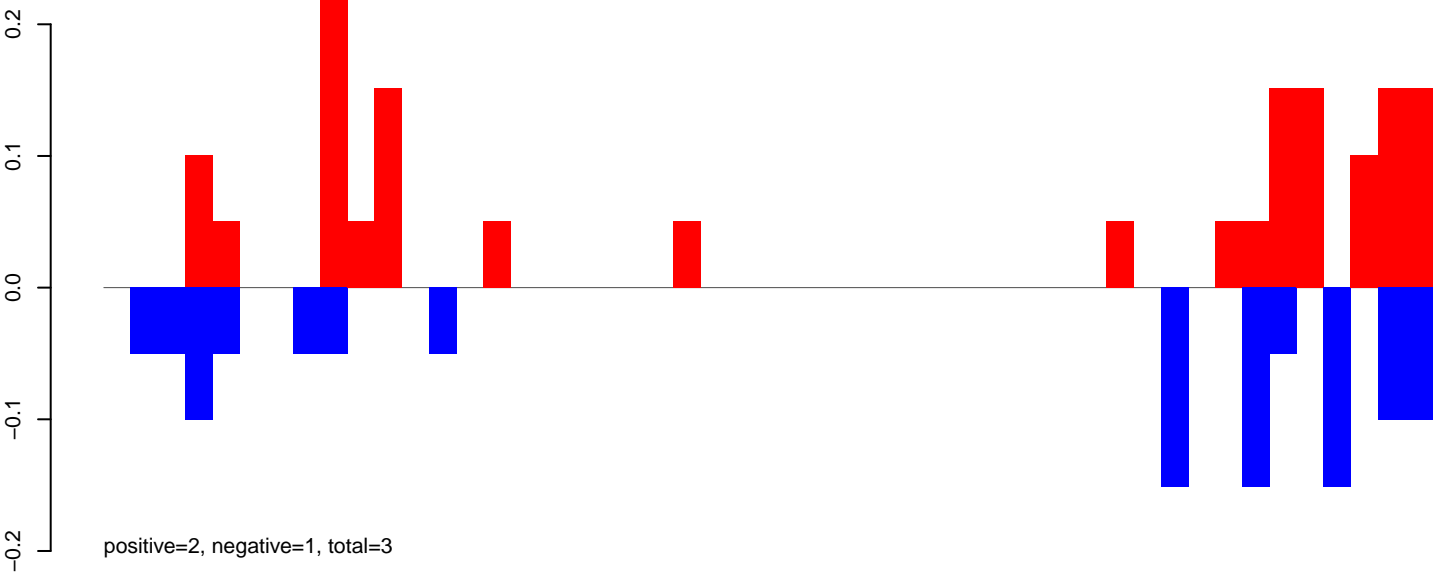

AeAeg_FcArc_GH_rep3.24_35.rep

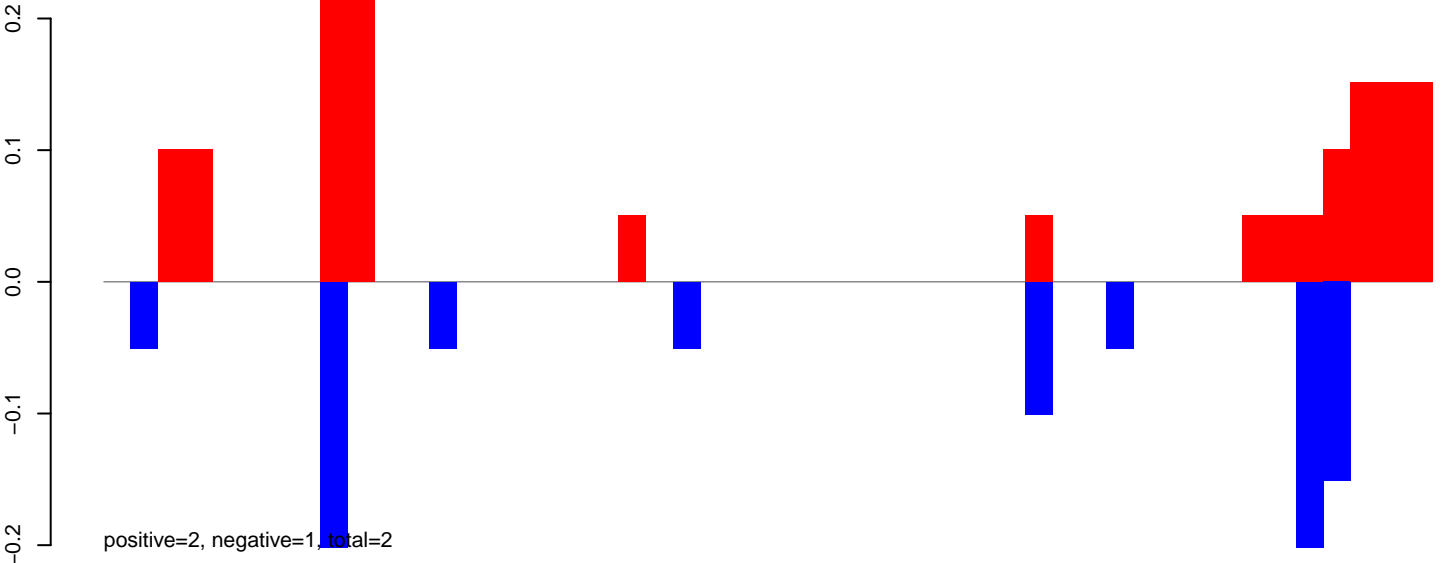

AeAeg_FcArc_GH_rep3.rep

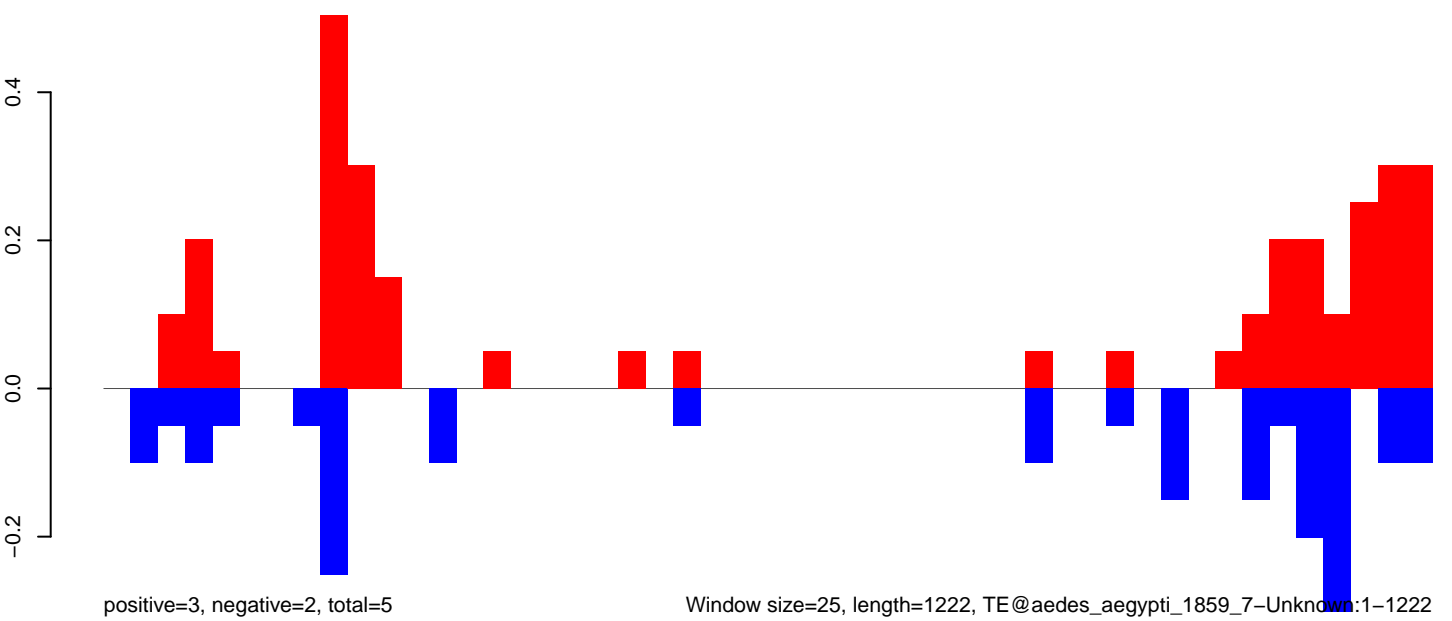

0 200 400 600 800 1000 1200

AeAeg_Fcarc_GH_rep3.18_23.rep

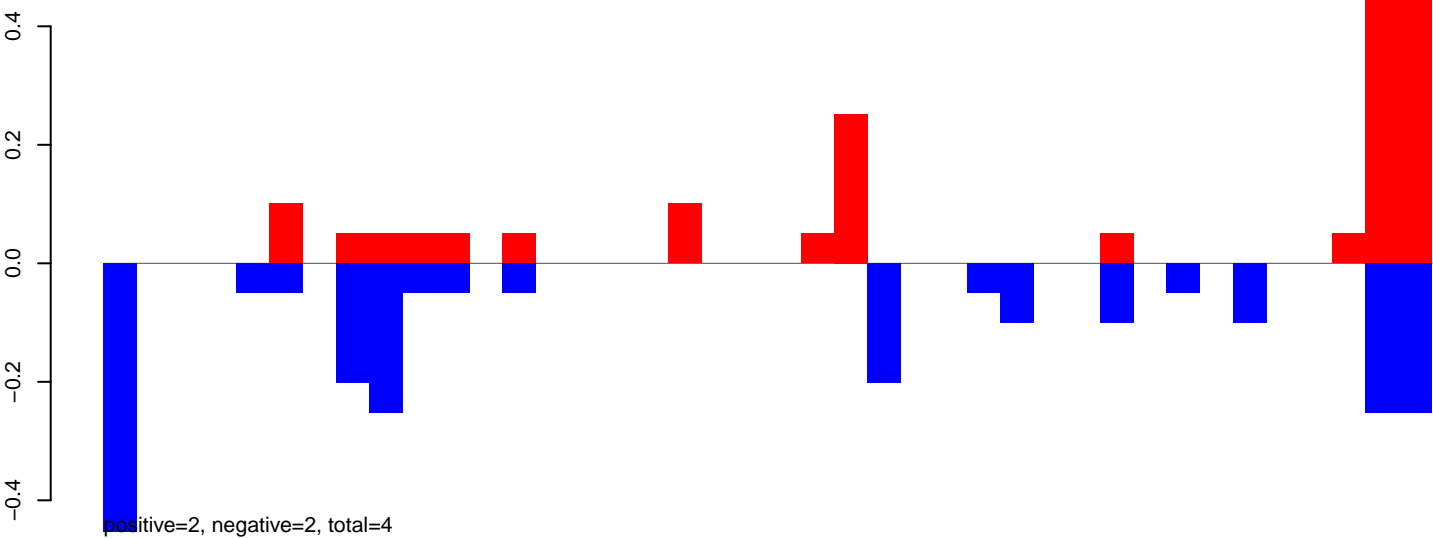

AeAeg_Fcarc_GH_rep3.24_35.rep

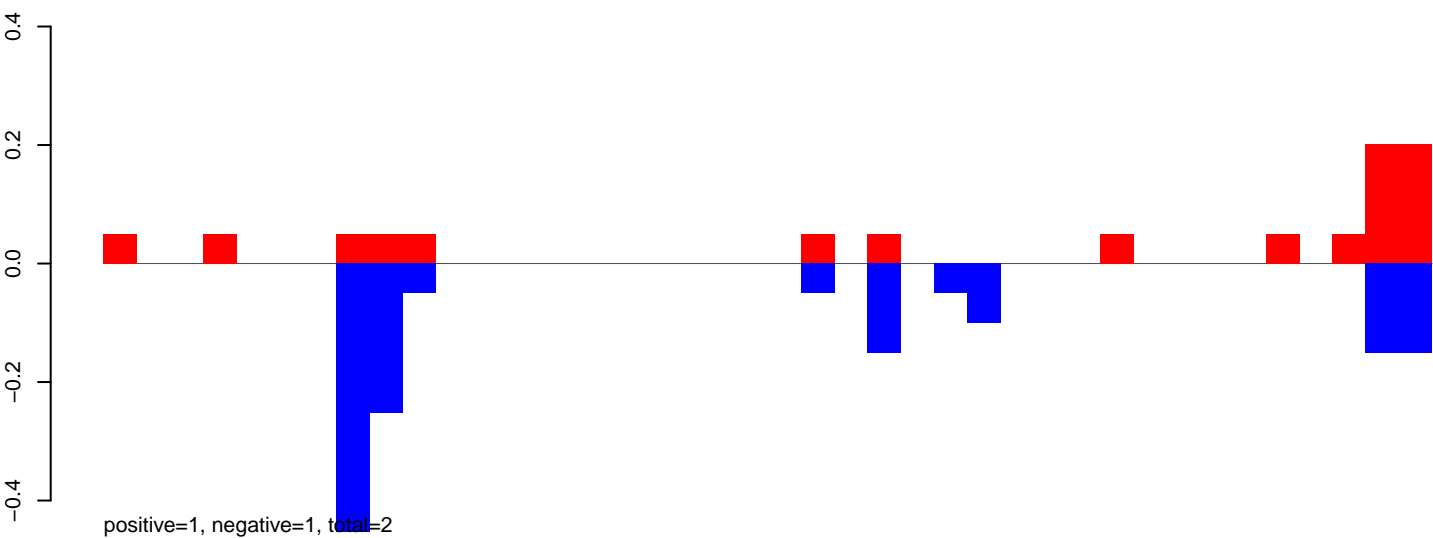

AeAeg_Fcarc_GH_rep3.rep

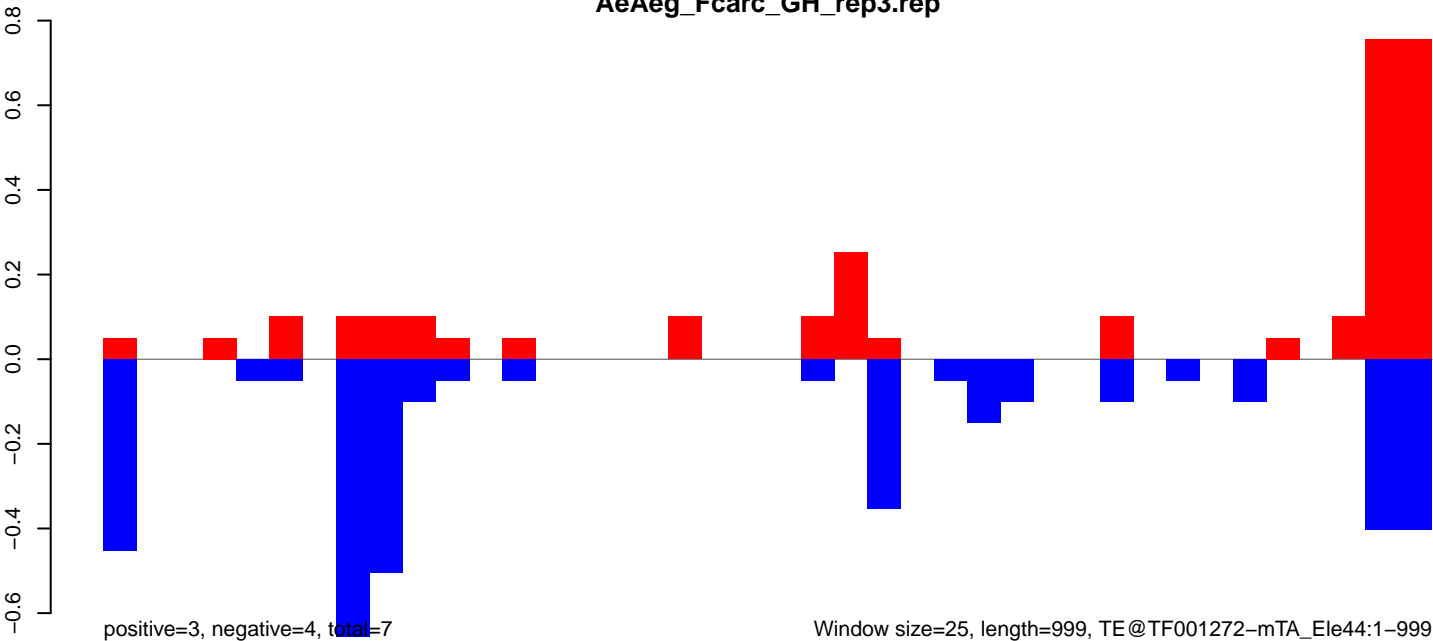

AeAeg_Fcarc_GH_rep3.18_23.rep

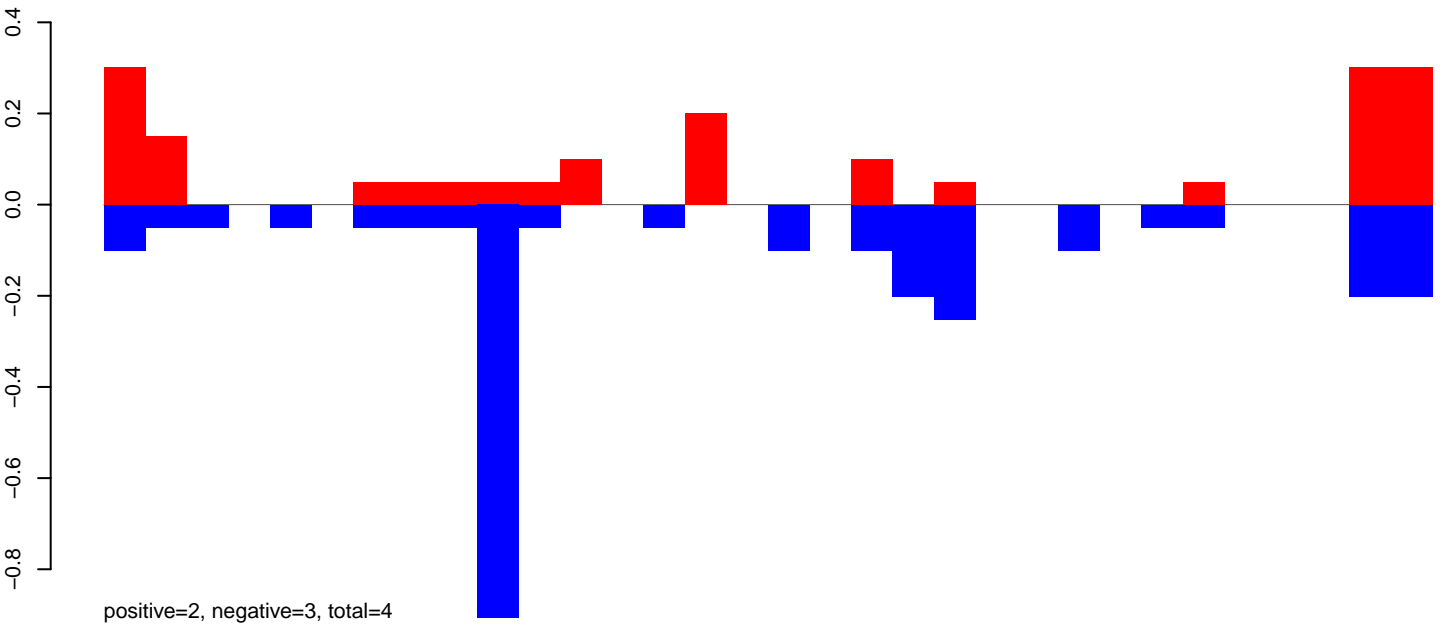

AeAeg_Fcarc_GH_rep3.24_35.rep

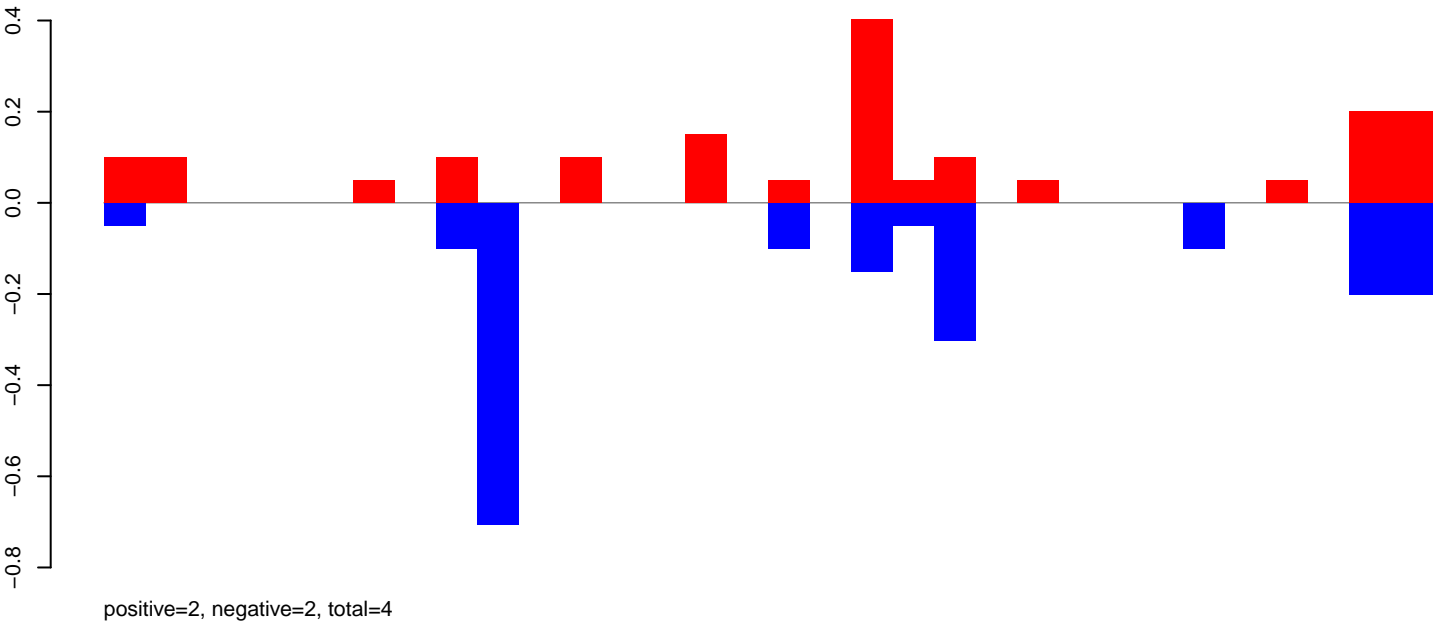

AeAeg_Fcarc_GH_rep3.rep

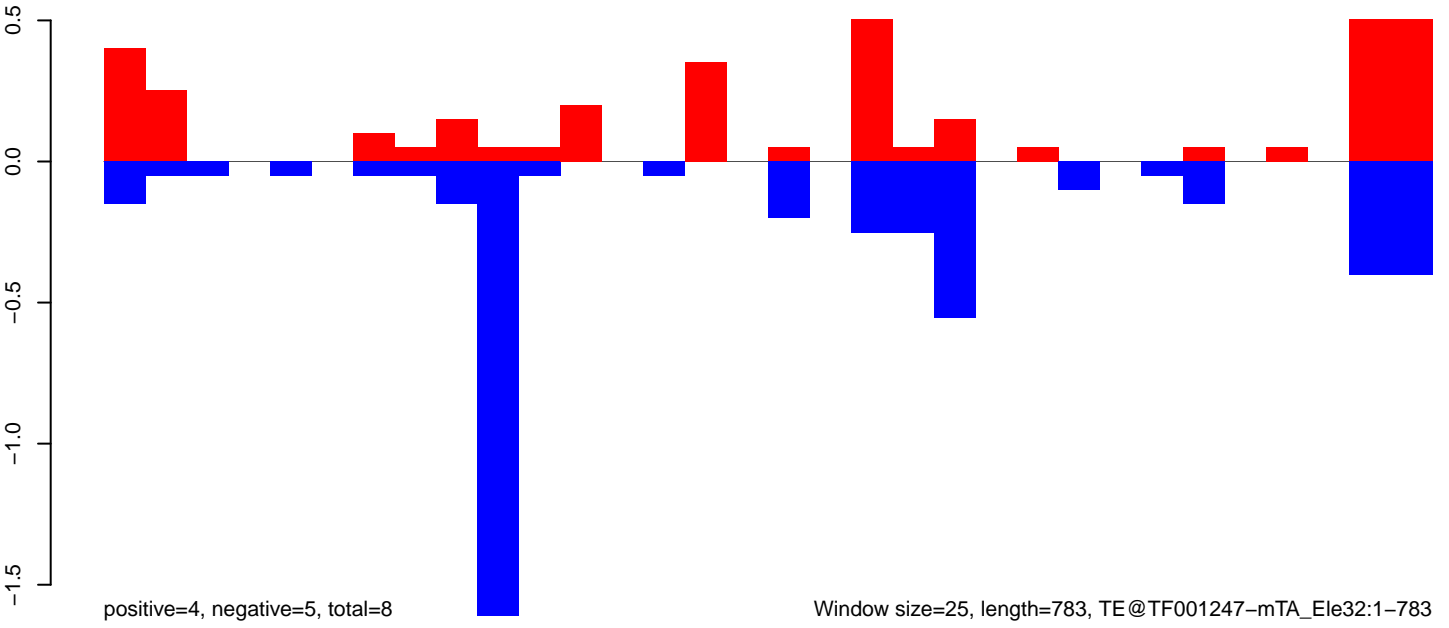

AeAeg_FcArc_GH_rep3.18_23.rep

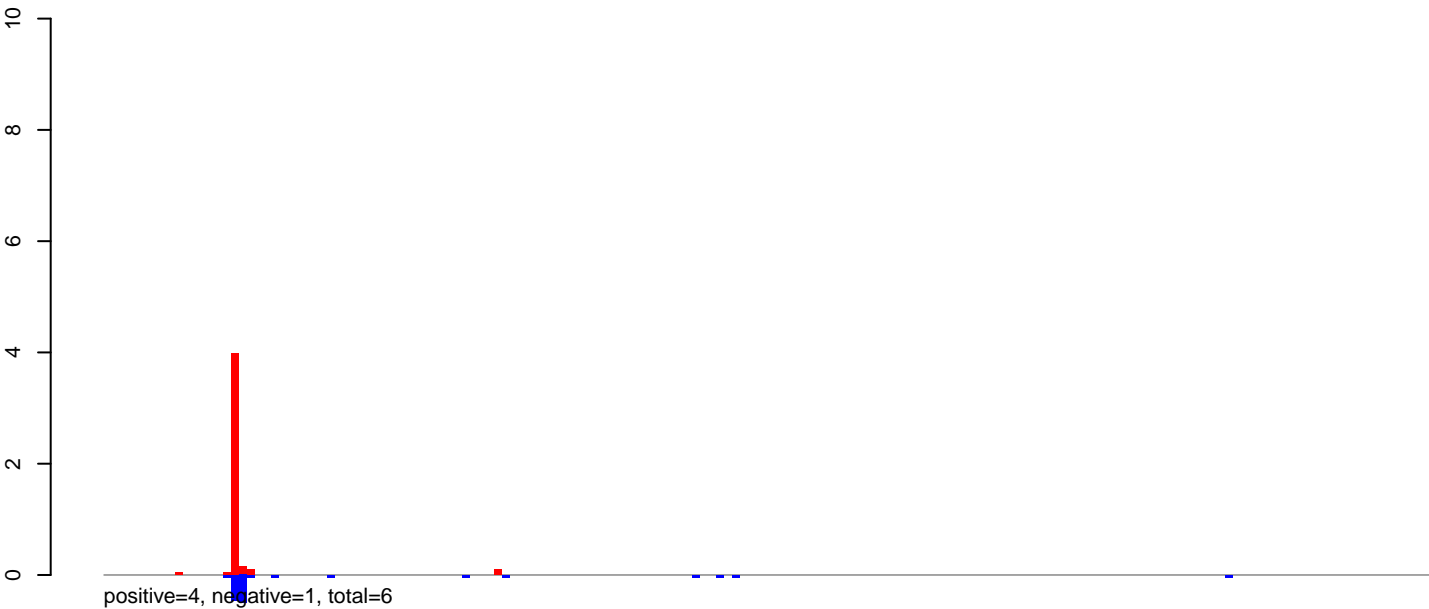

AeAeg_FcArc_GH_rep3.24_35.rep

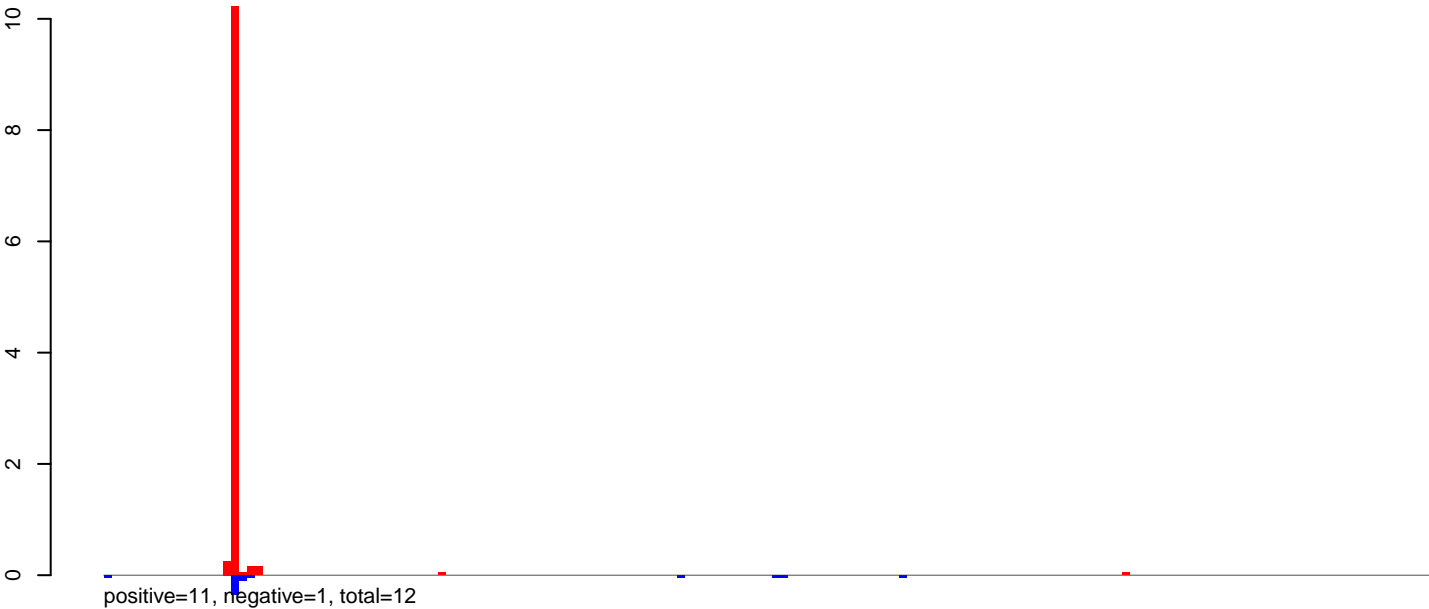

AeAeg_FcArc_GH_rep3.rep

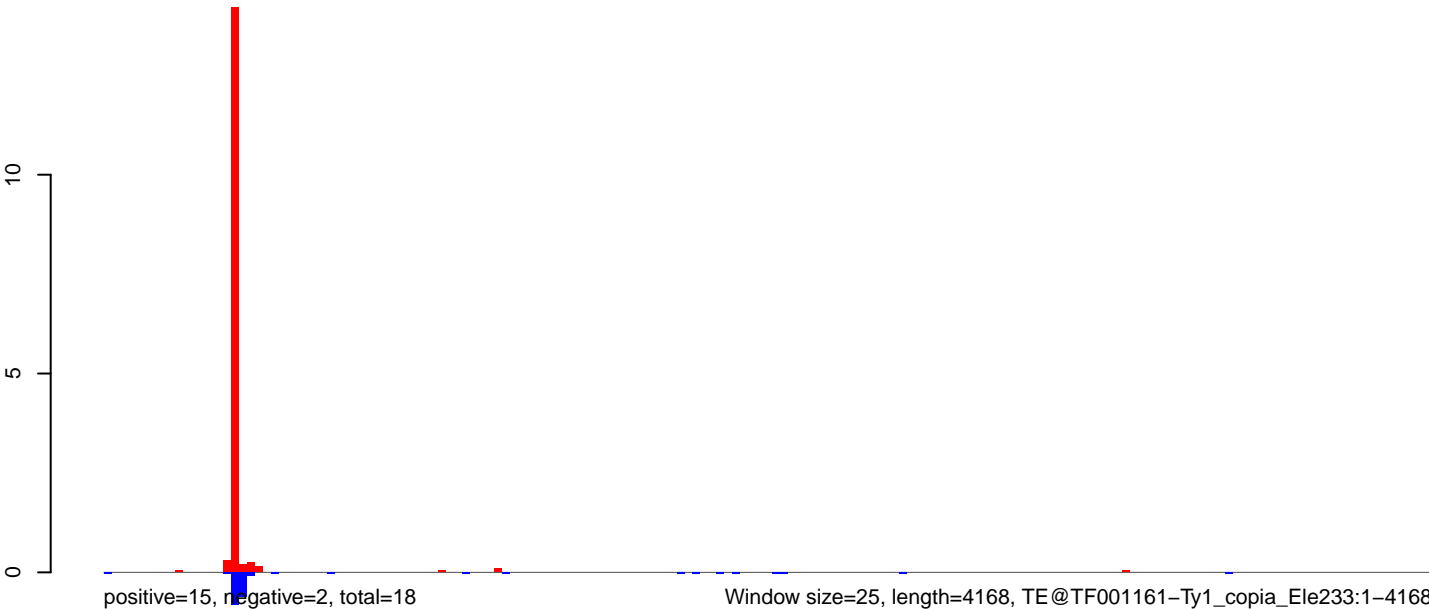

AeAeg_Fcarc_GH_rep3.18_23.rep

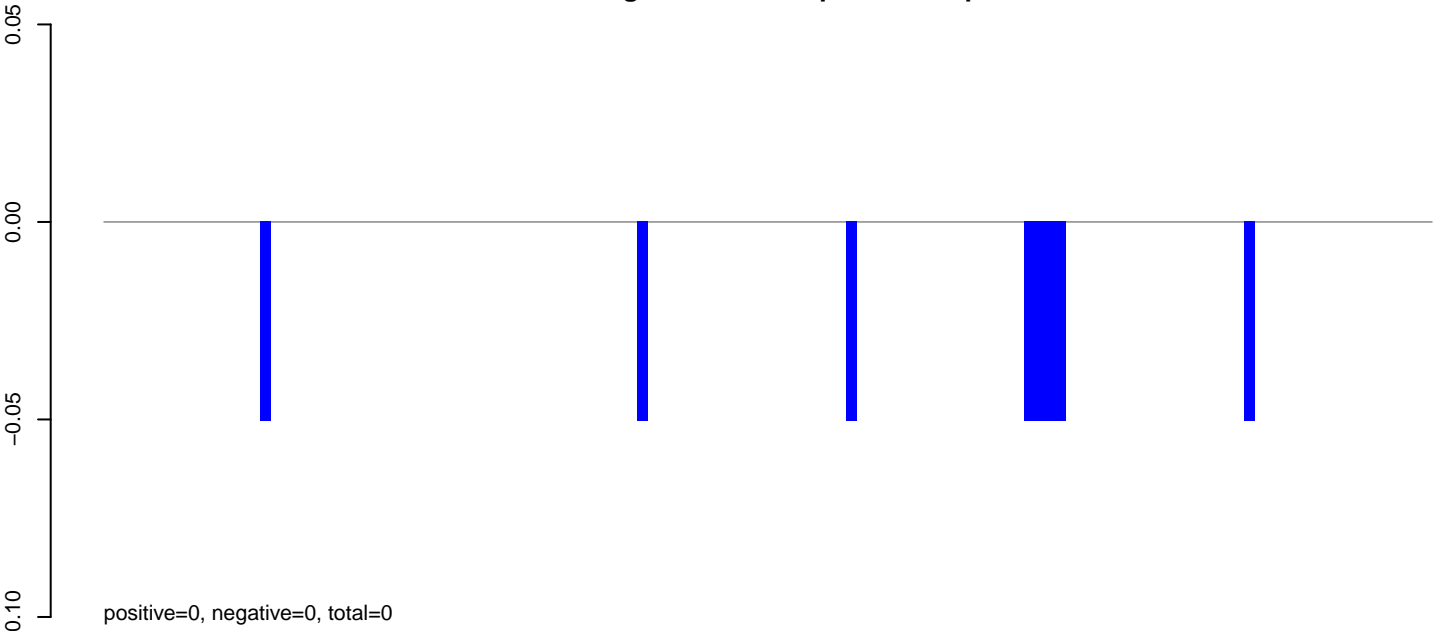

AeAeg_Fcarc_GH_rep3.24_35.rep

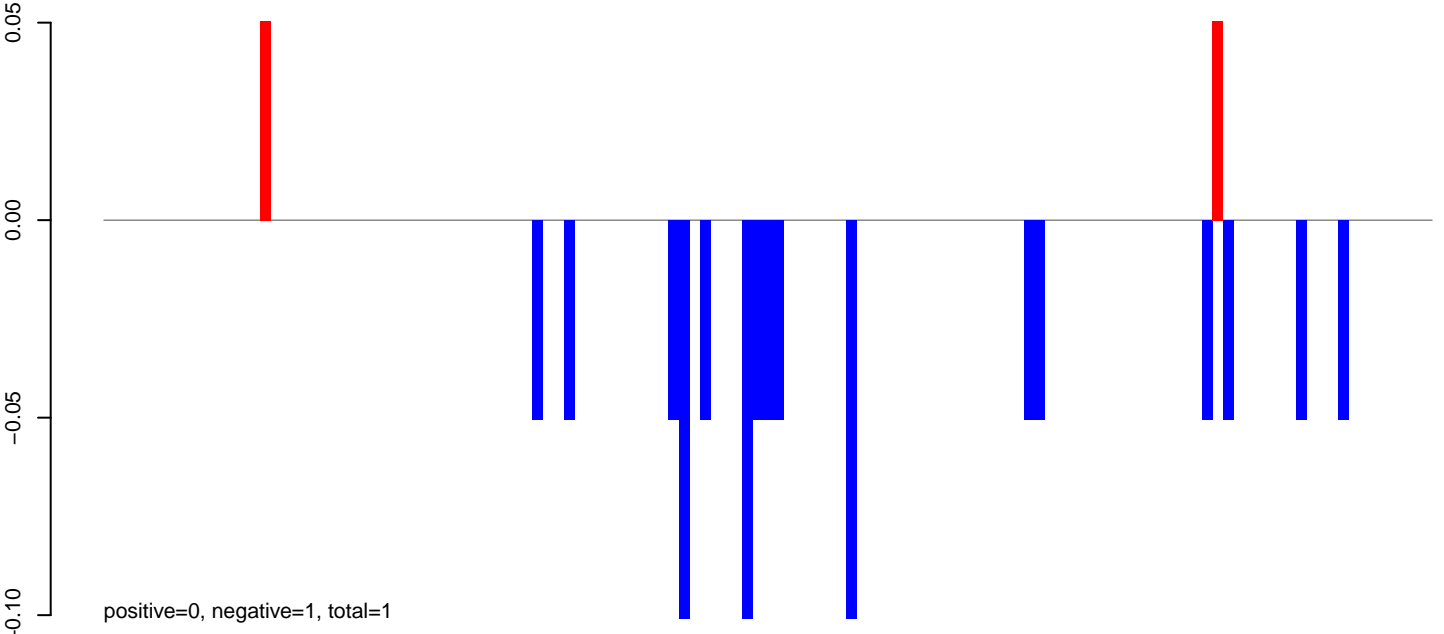

AeAeg_Fcarc_GH_rep3.rep

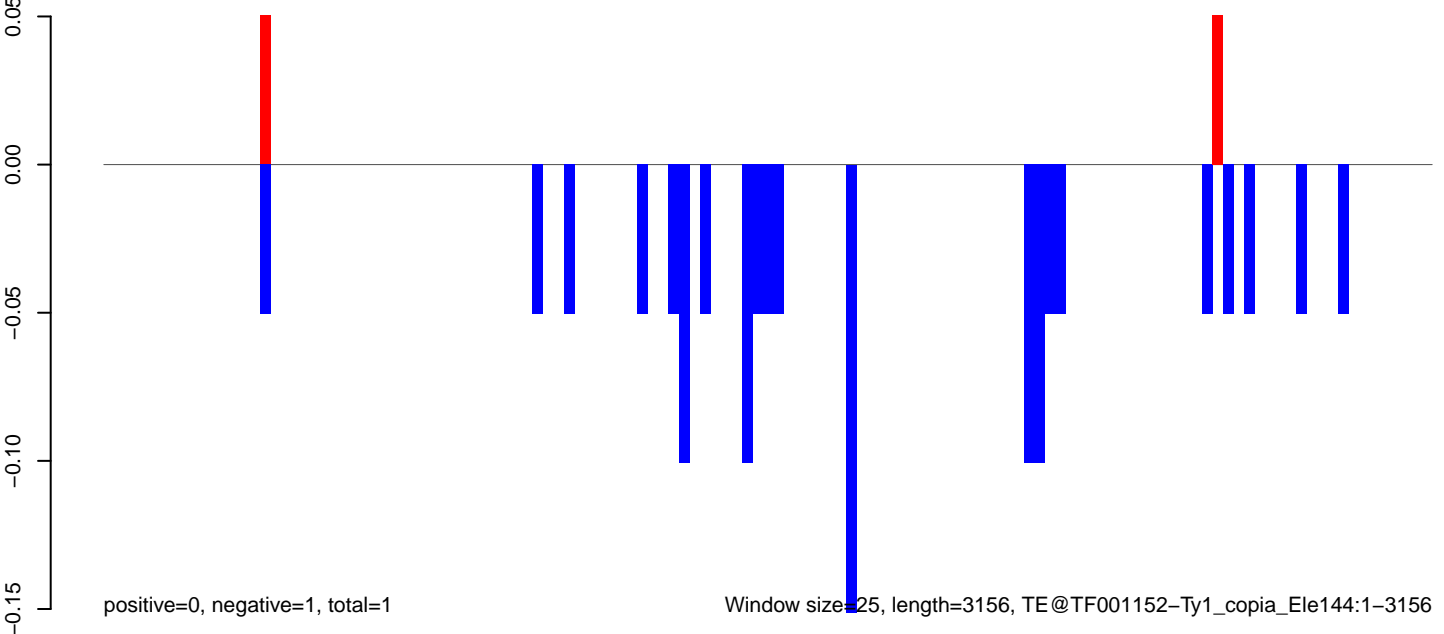

Window size=25, length=3156, TE@TF001152-Ty1_copia_Ele144:1-3156

AeAeg_Fcarc_GH_rep3.18_23.rep



AeAeg_Fcarc_GH_rep3.24_35.rep

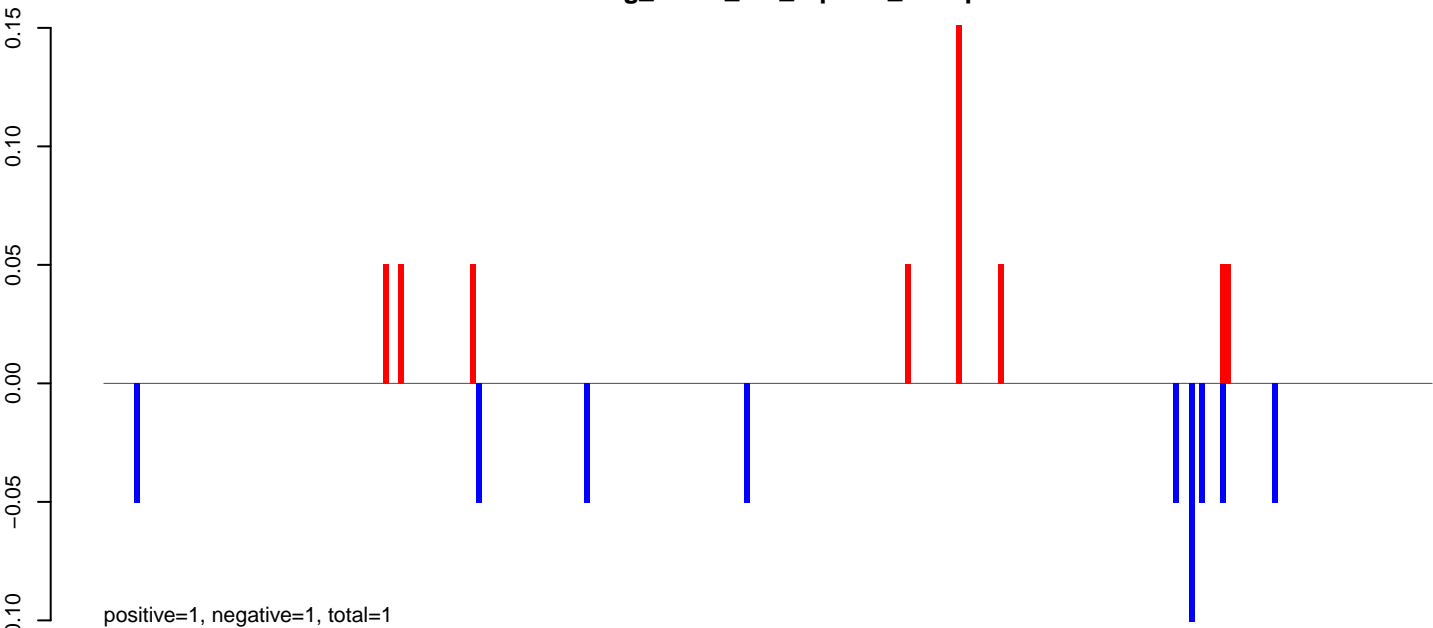

AeAeg_Fcarc_GH_rep3.rep

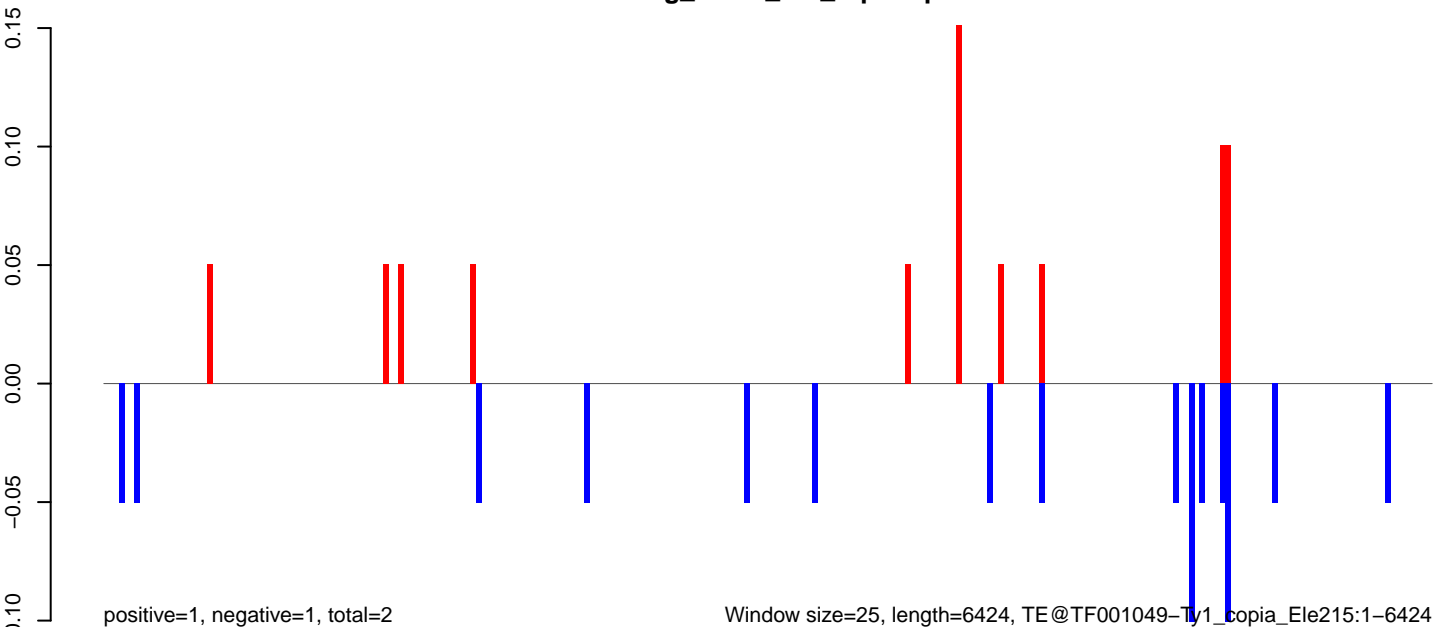

Window size=25, length=6424, TE@TF001049-Ty1_copia_Ele215:1-6424

AeAeg_Fcarc_GH_rep3.18_23.rep

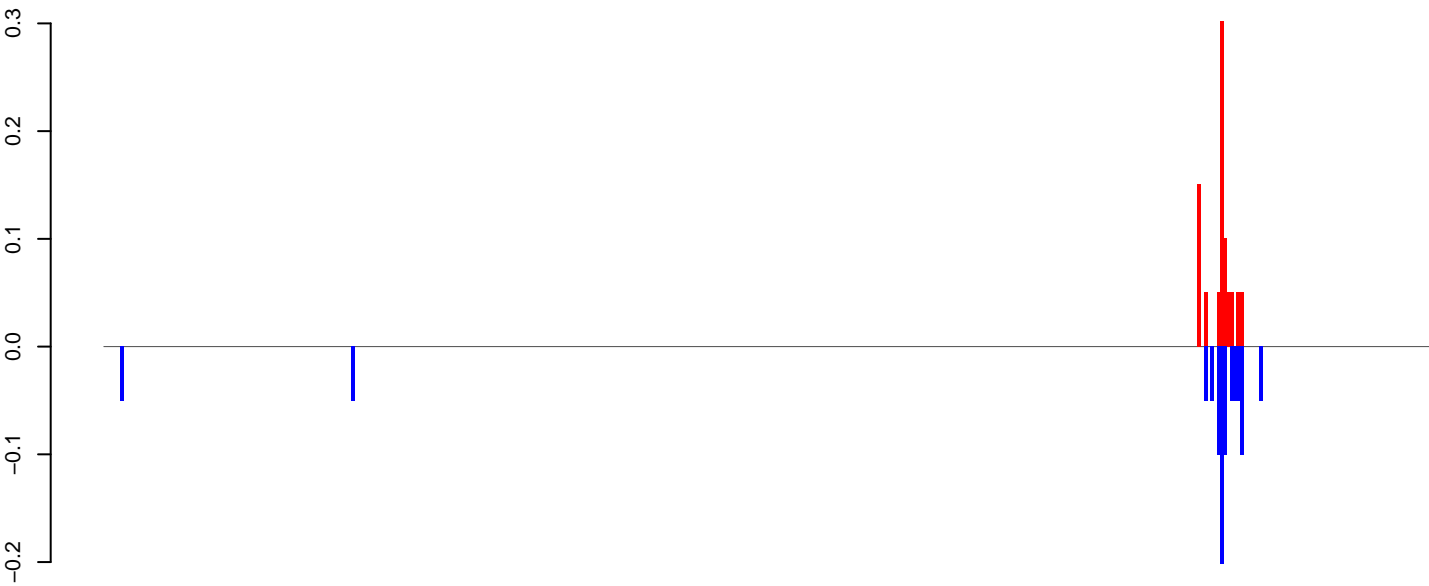

positive=1, negative=1, total=2

AeAeg_Fcarc_GH_rep3.24_35.rep

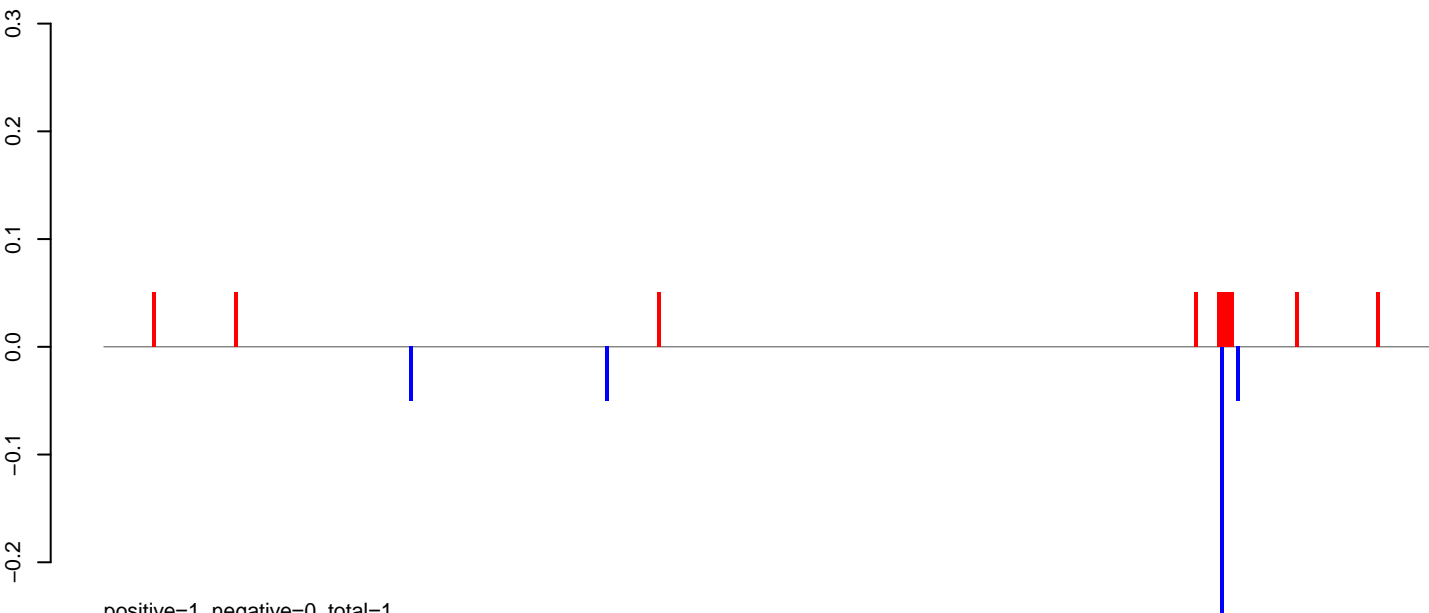

positive=1, negative=0, total=1

AeAeg_Fcarc_GH_rep3.rep

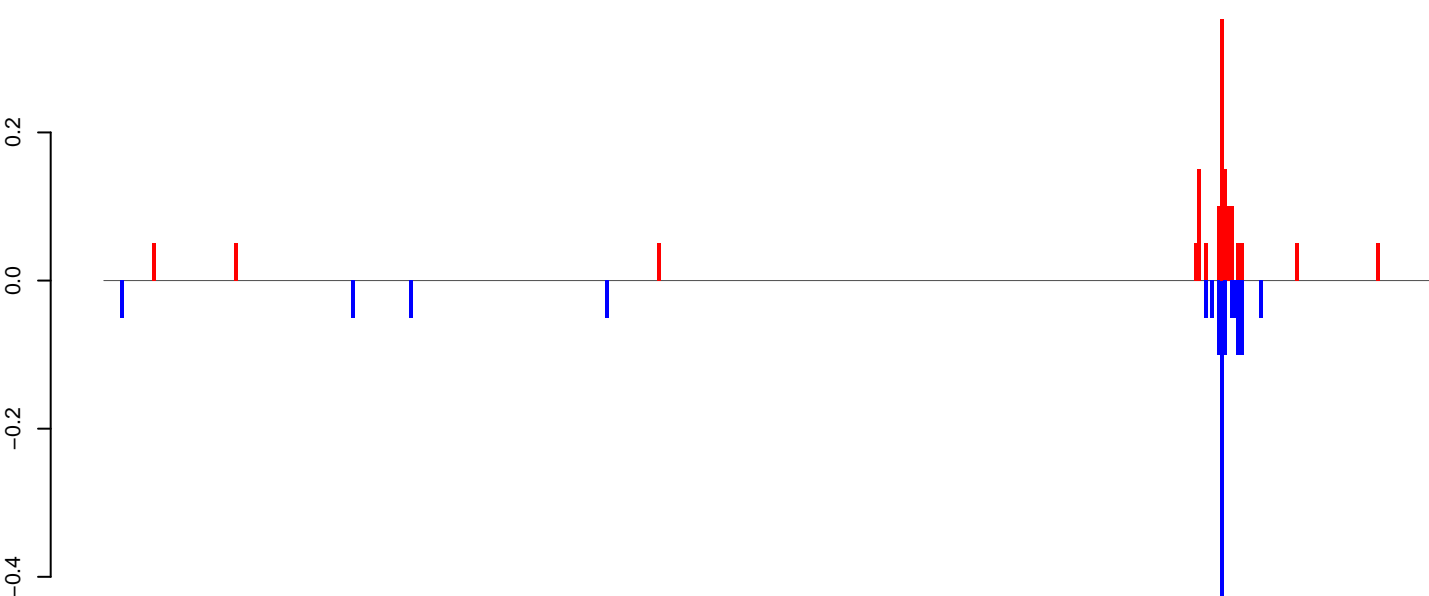

positive=1, negative=1, total=3

Window size=25, length=10199, TE@TF000942-Ty3_gypsy_Ele174:1-10199

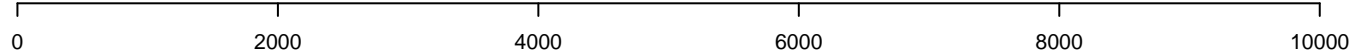

AeAeg_Fcarc_GH_rep3.18_23.rep

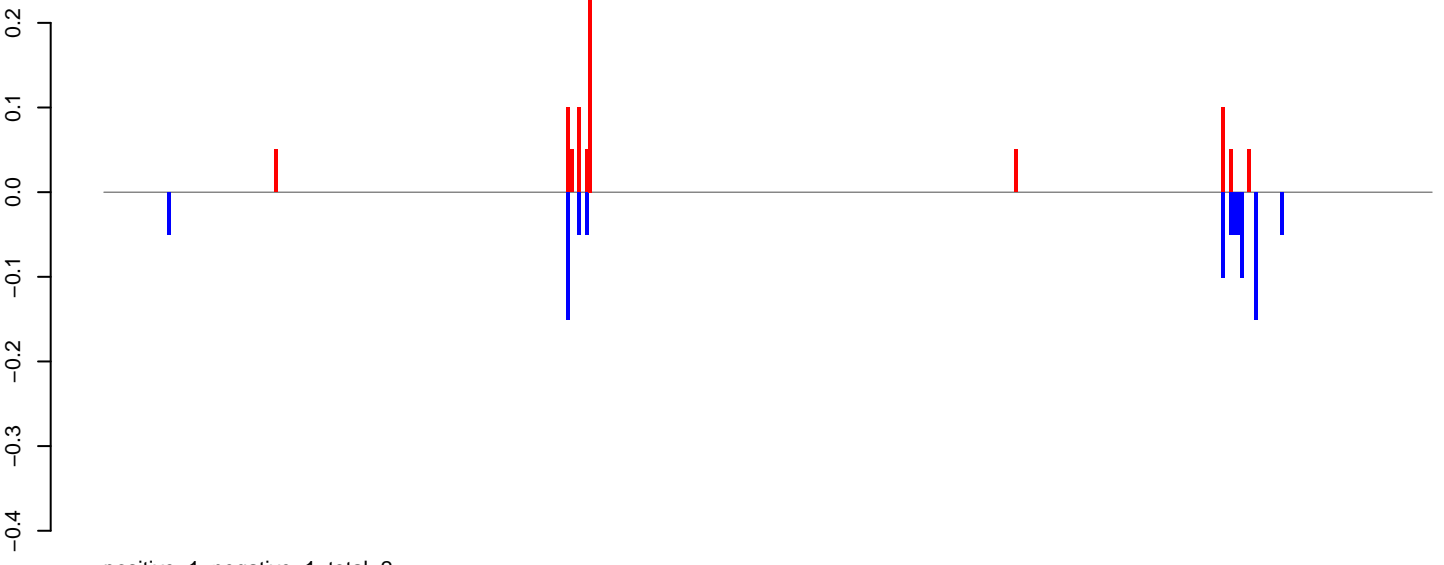

AeAeg_Fcarc_GH_rep3.24_35.rep

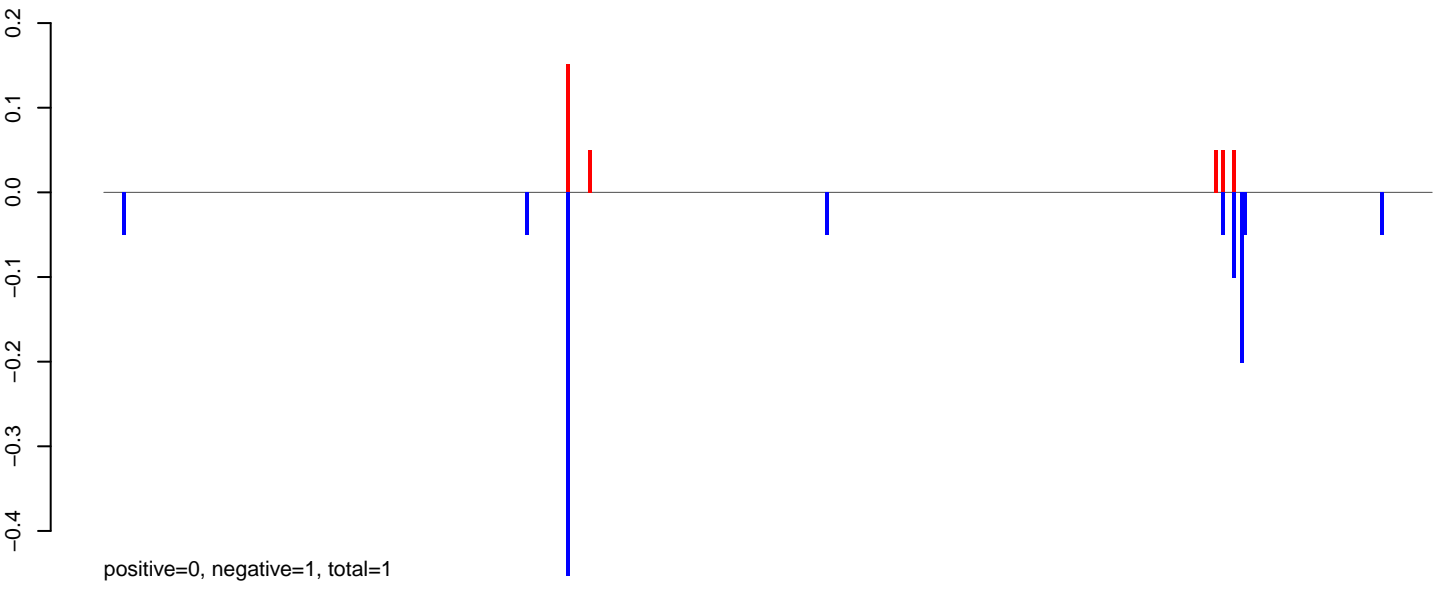

AeAeg_Fcarc_GH_rep3.rep

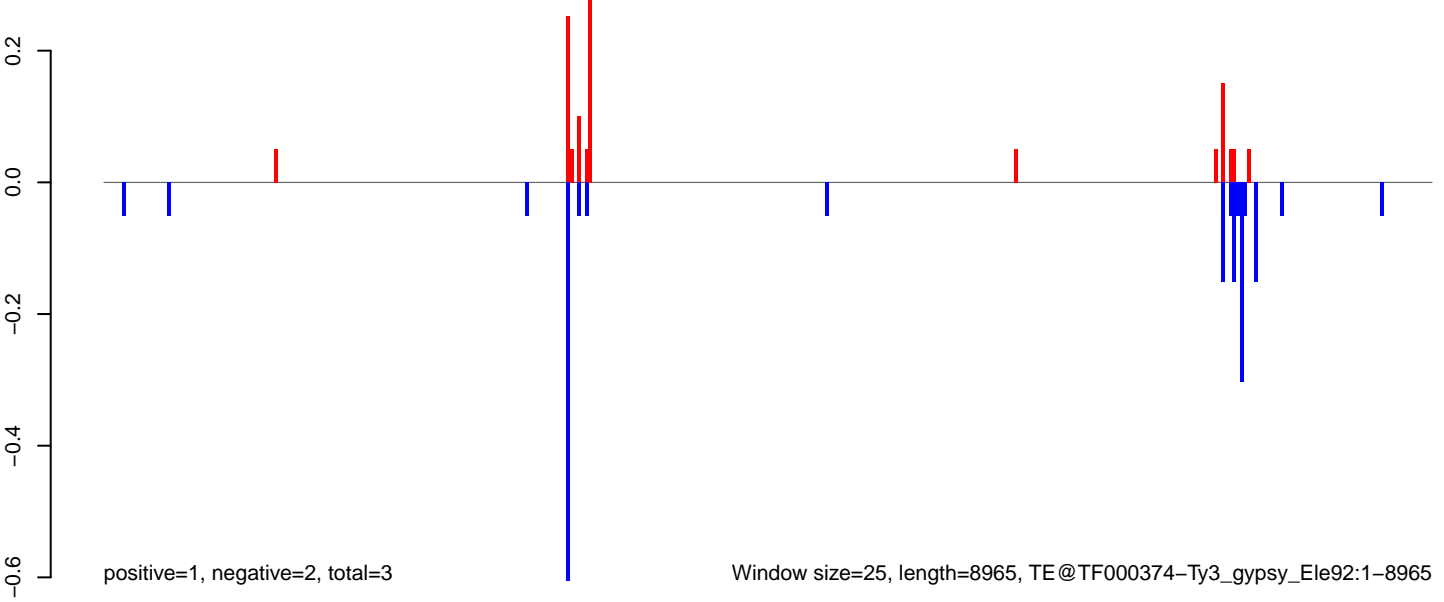

AeAeg_Fcarc_GH_rep3.18_23.rep

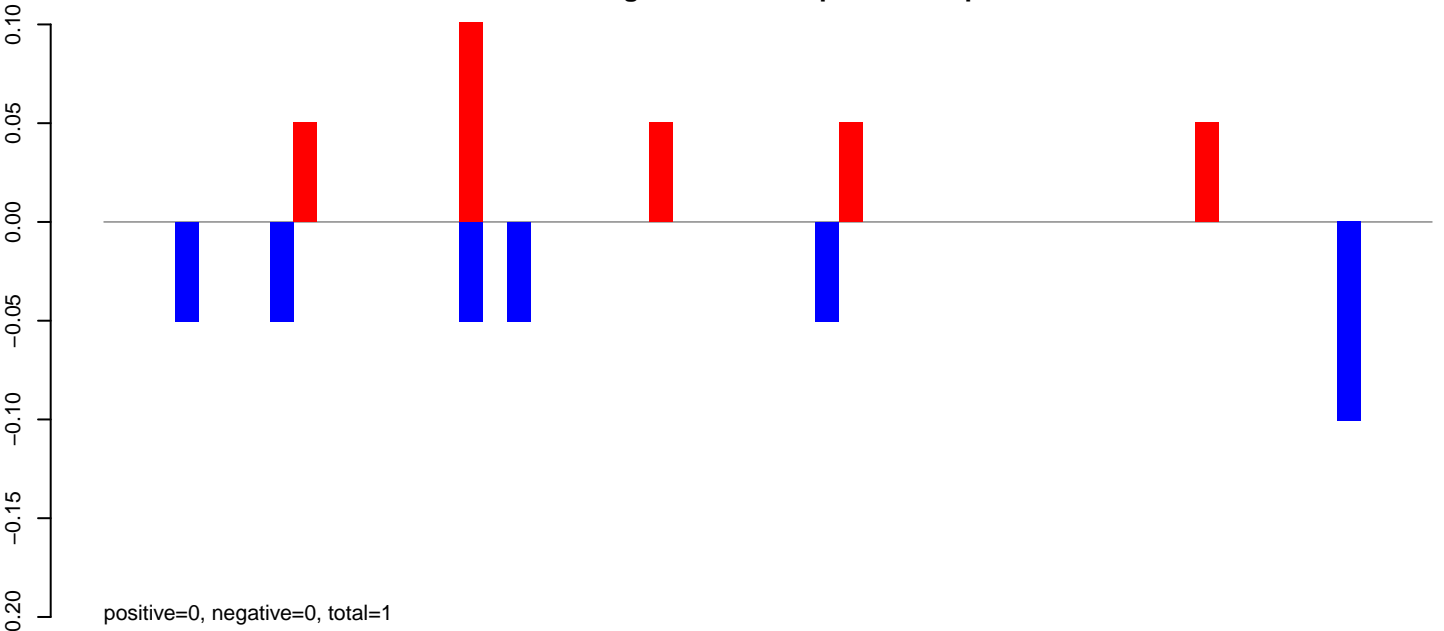

AeAeg_Fcarc_GH_rep3.24_35.rep

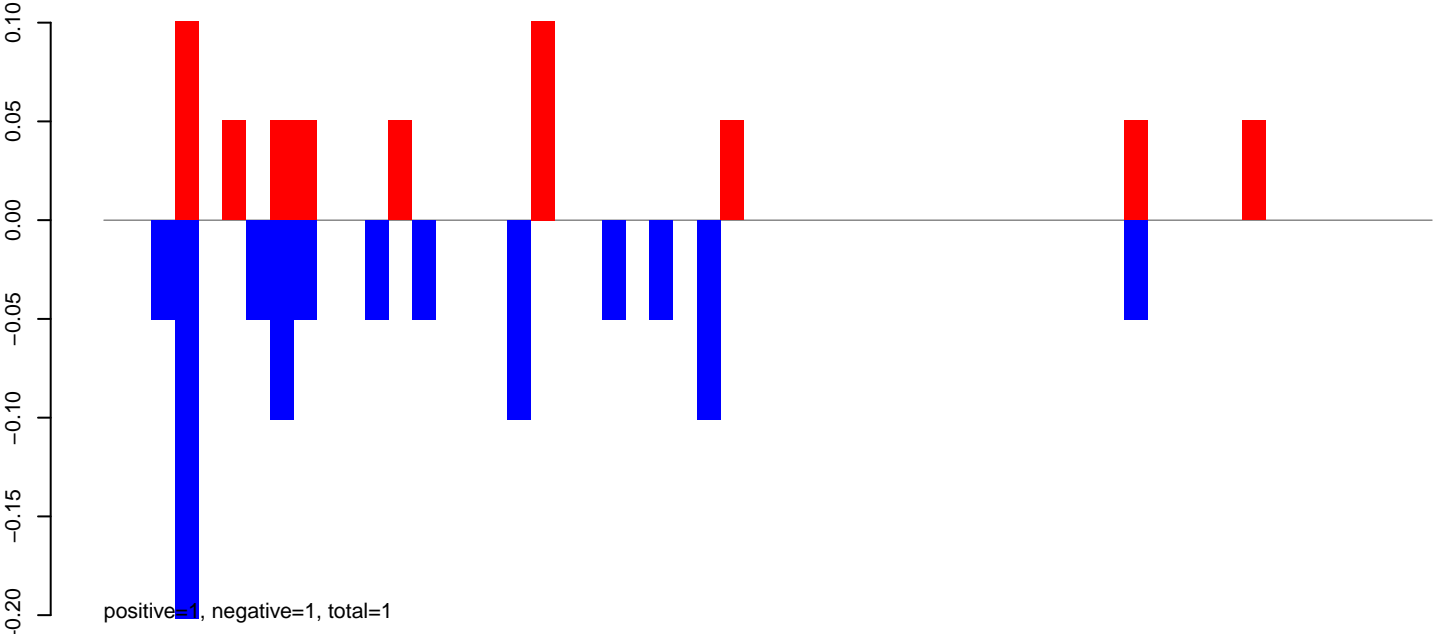

AeAeg_Fcarc_GH_rep3.rep

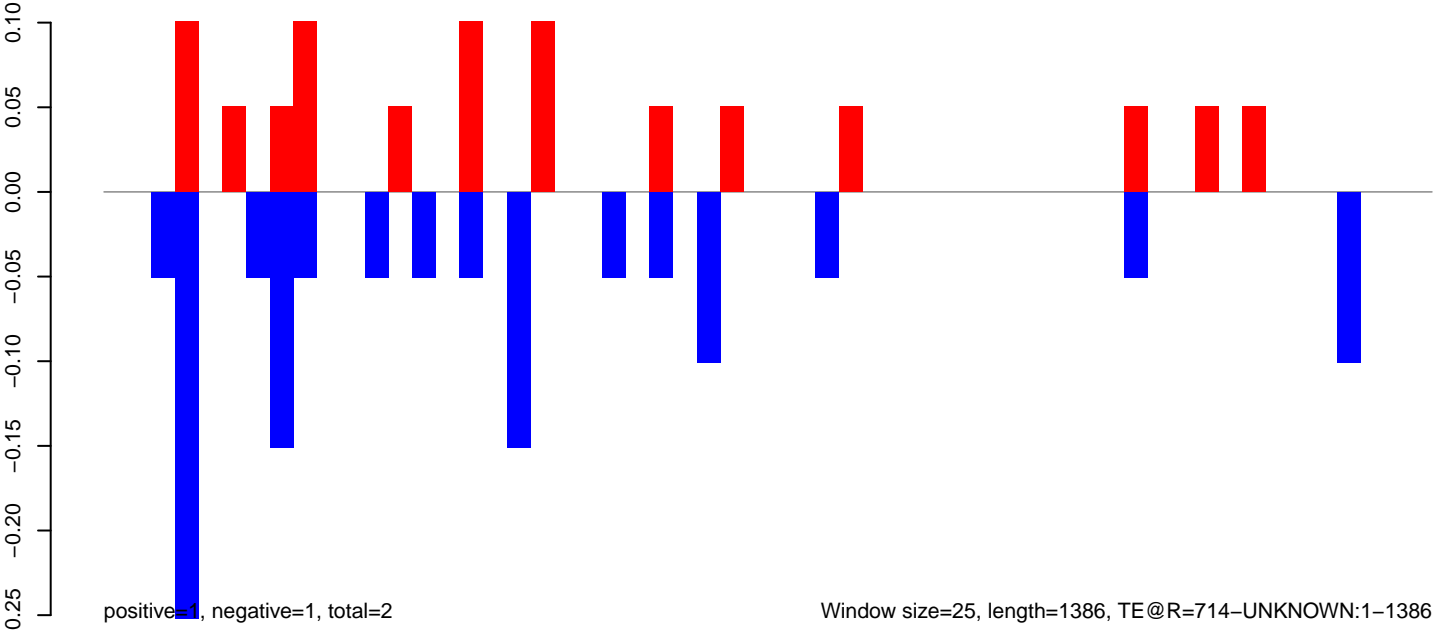

AeAeg_Fcarc_GH_rep3.18_23.rep

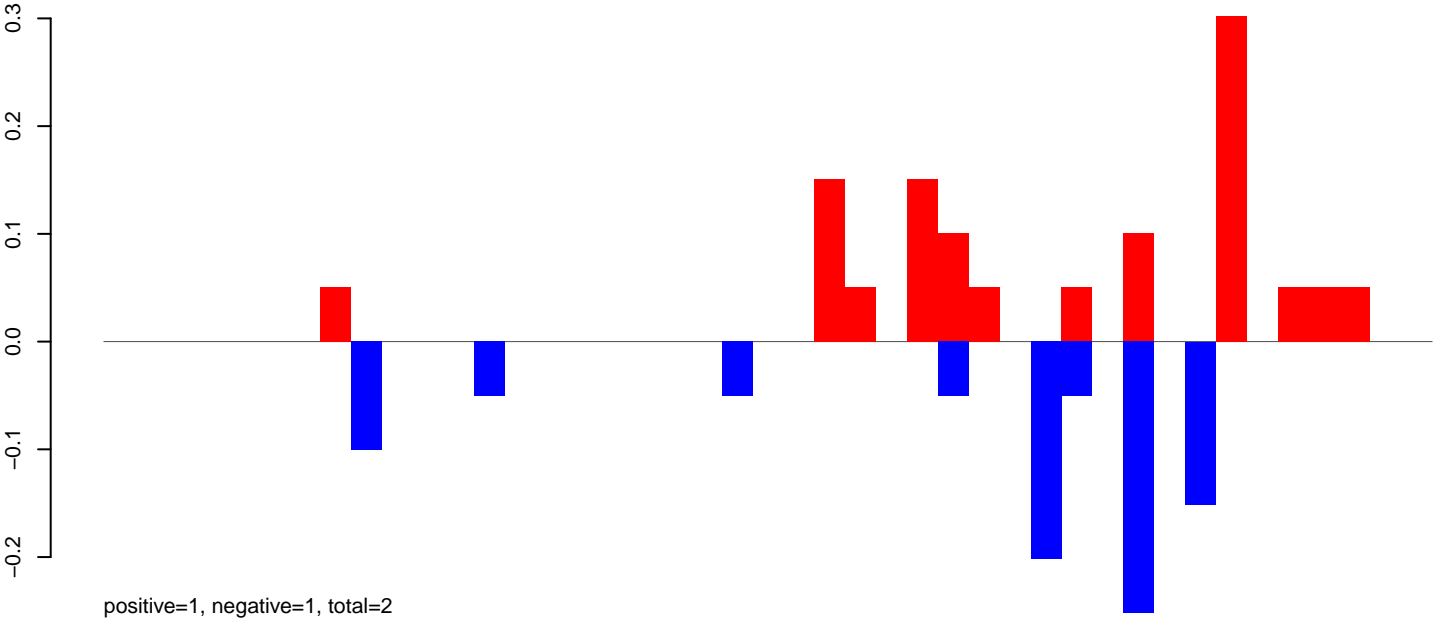

AeAeg_Fcarc_GH_rep3.24_35.rep

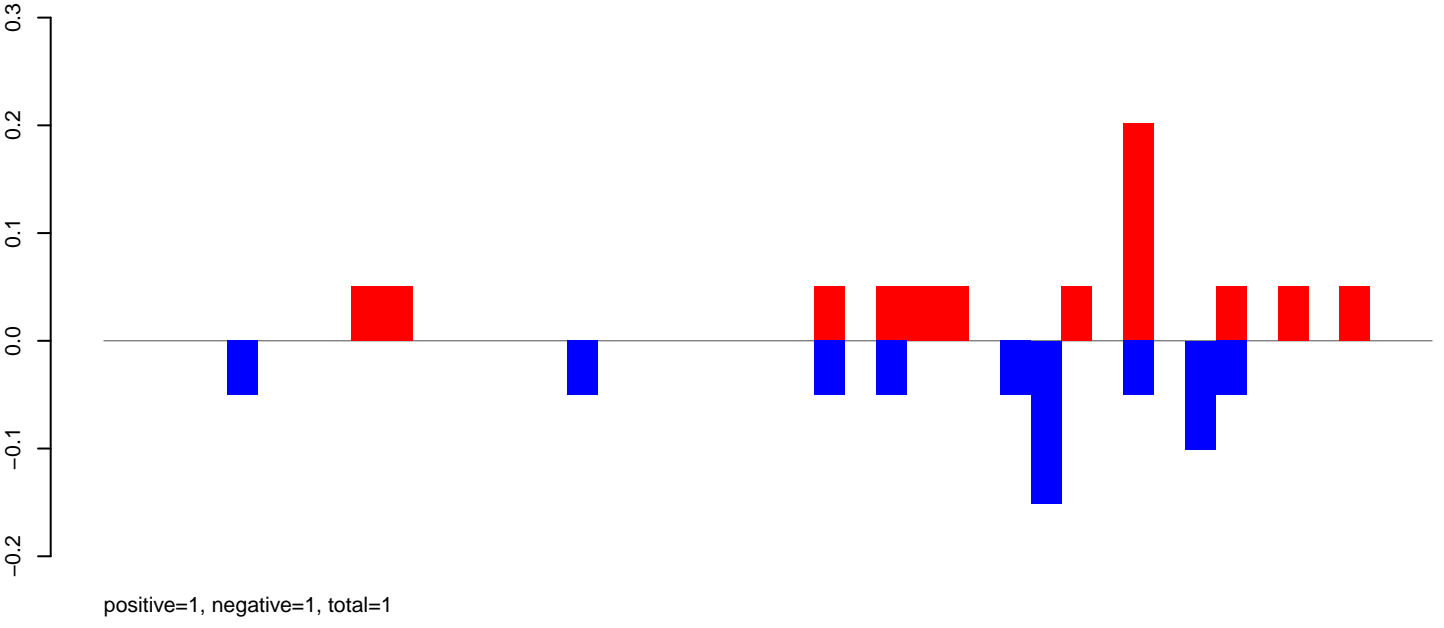

AeAeg_Fcarc_GH_rep3.rep

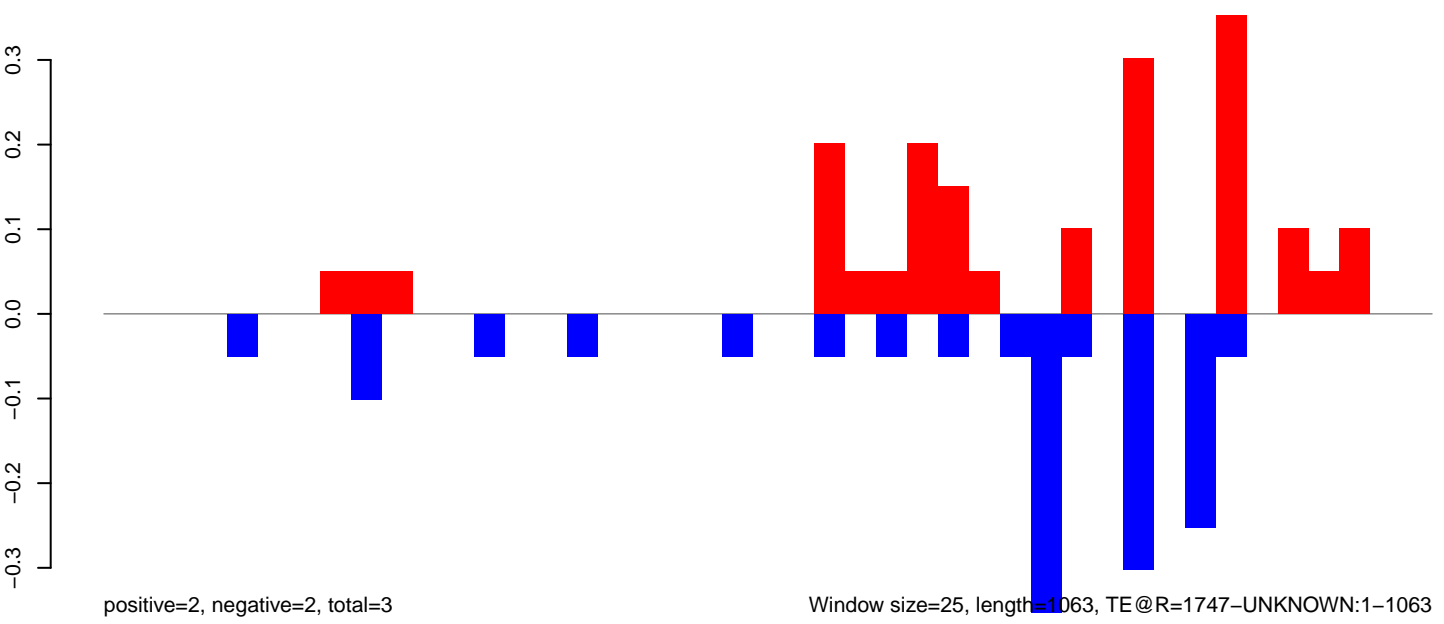

Window size=25, length=1063, TE@R=1747-UNKNOWN:1-1063

AeAeg_Fcarc_GH_rep3.18_23.rep

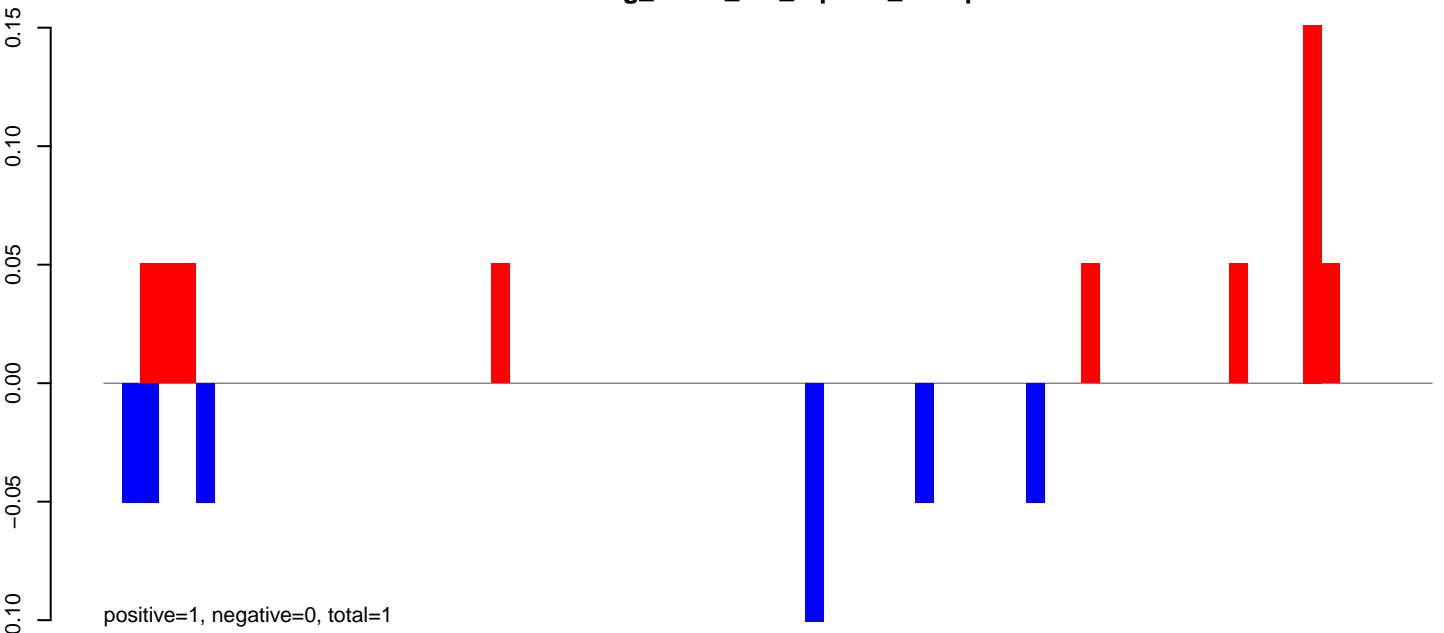

AeAeg_Fcarc_GH_rep3.24_35.rep



AeAeg_Fcarc_GH_rep3.rep

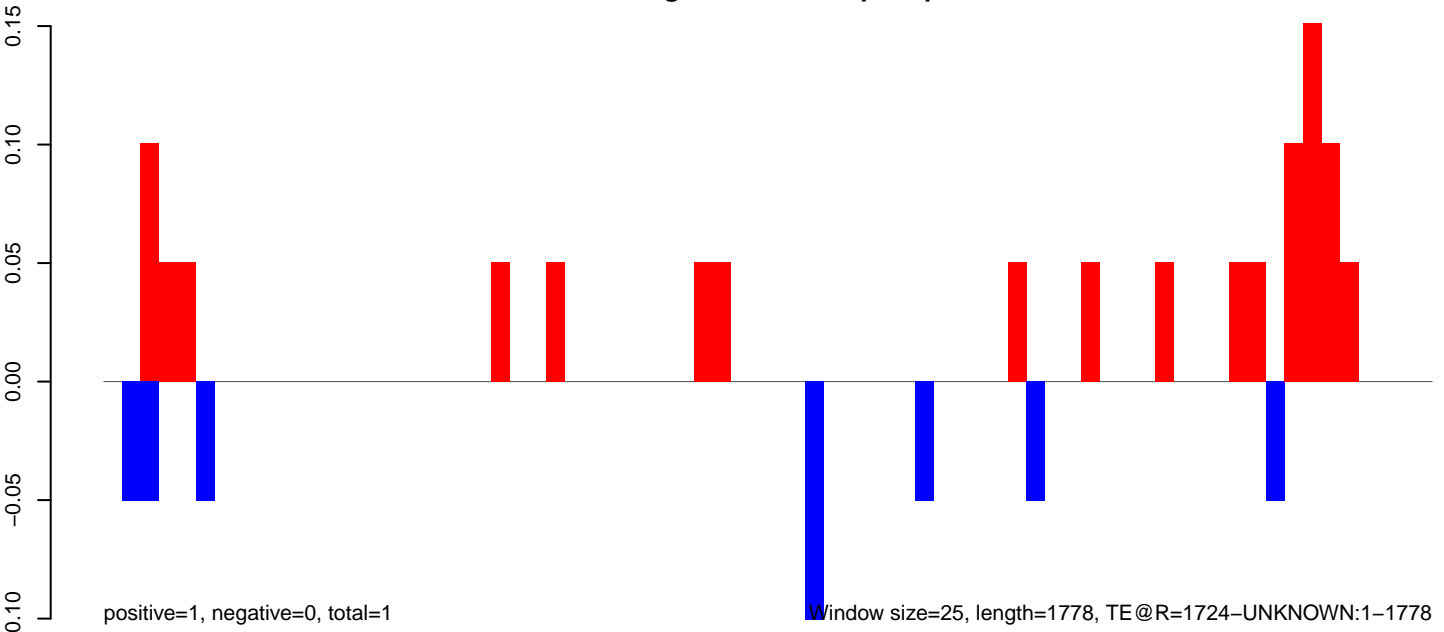

Window size=25, length=1778, TE @R=1724-UNKNOWN:1-1778

AeAeg_Fcarc_GH_rep3.18_23.rep

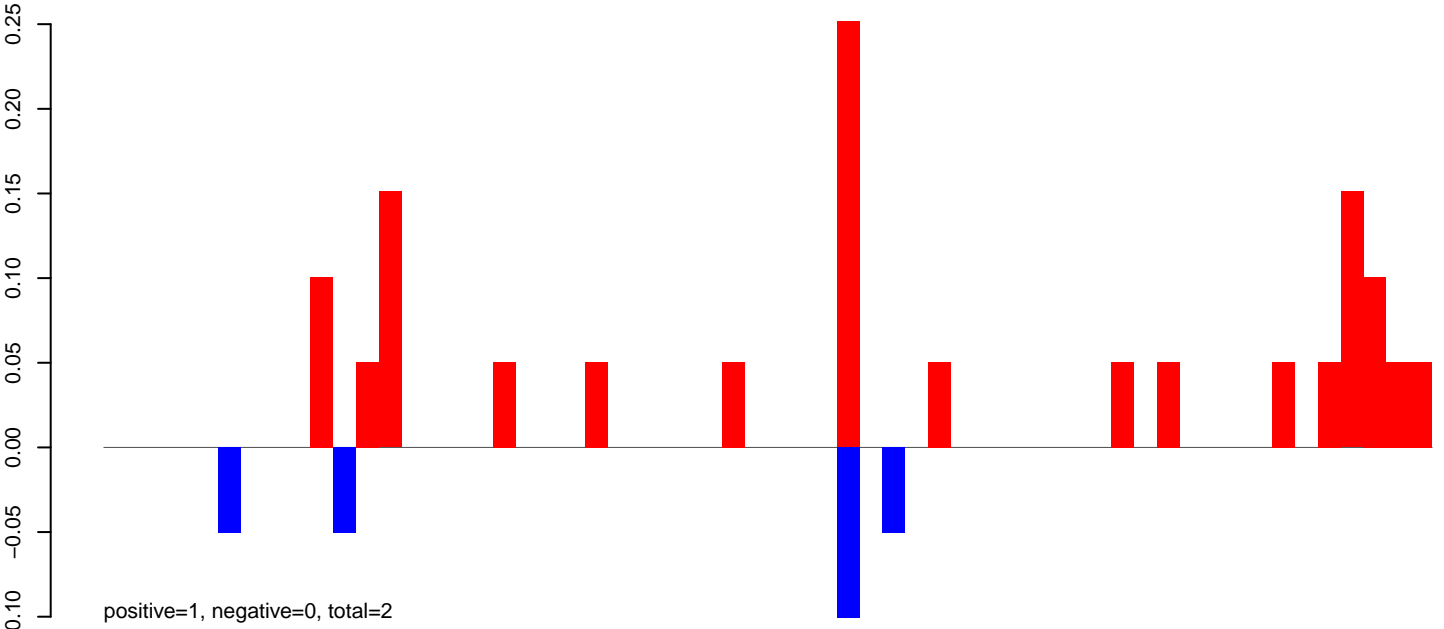

AeAeg_Fcarc_GH_rep3.24_35.rep

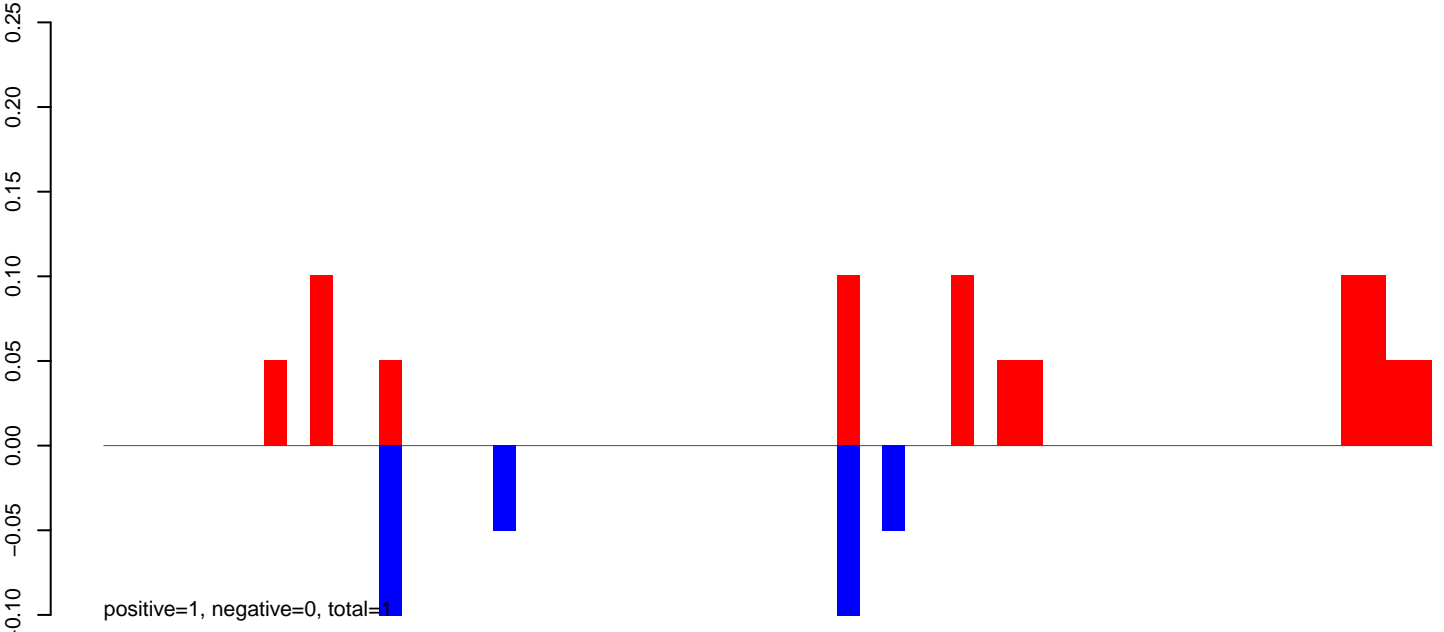

AeAeg_Fcarc_GH_rep3.rep

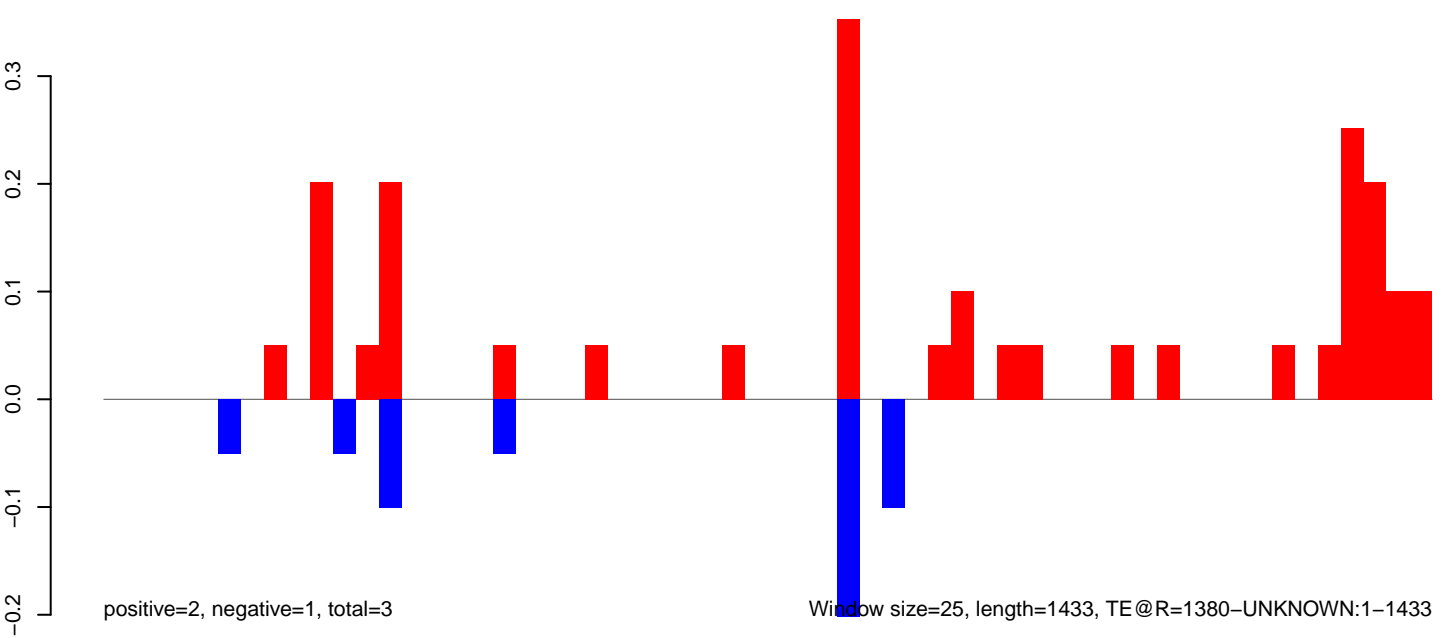

AeAeg_Fcarc_GH_rep3.18_23.rep

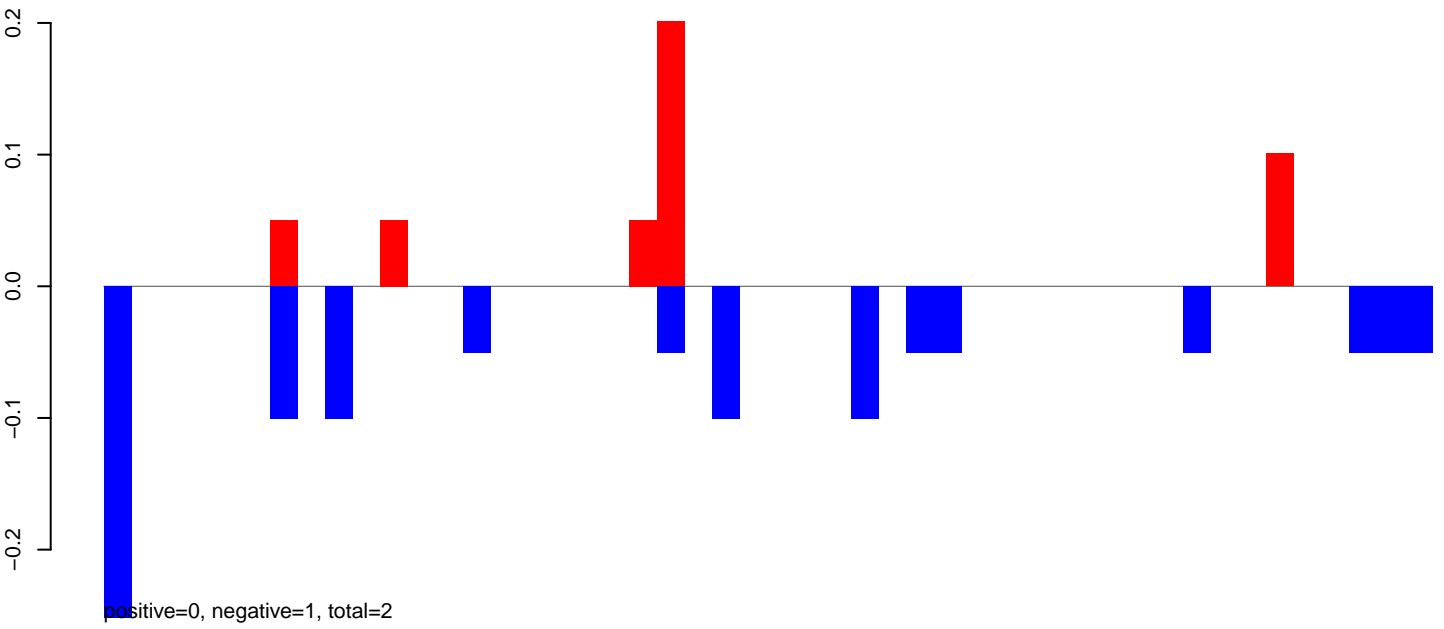

AeAeg_Fcarc_GH_rep3.24_35.rep

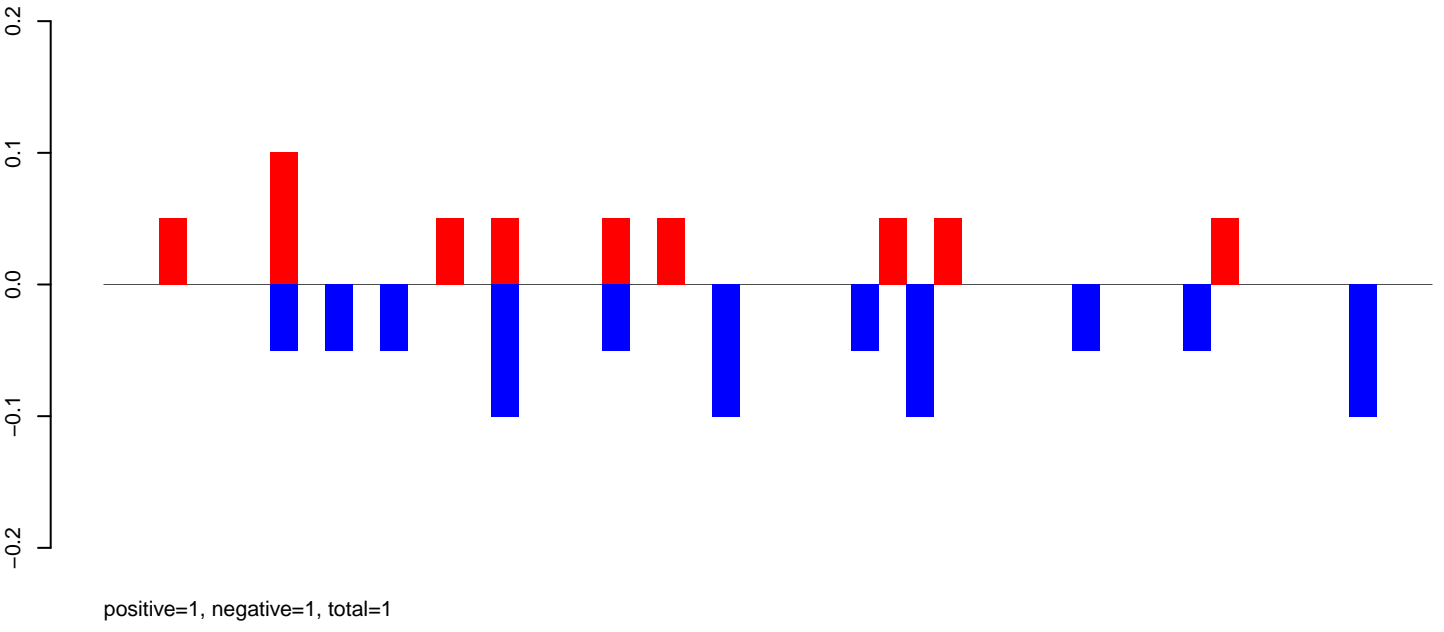

AeAeg_Fcarc_GH_rep3.rep

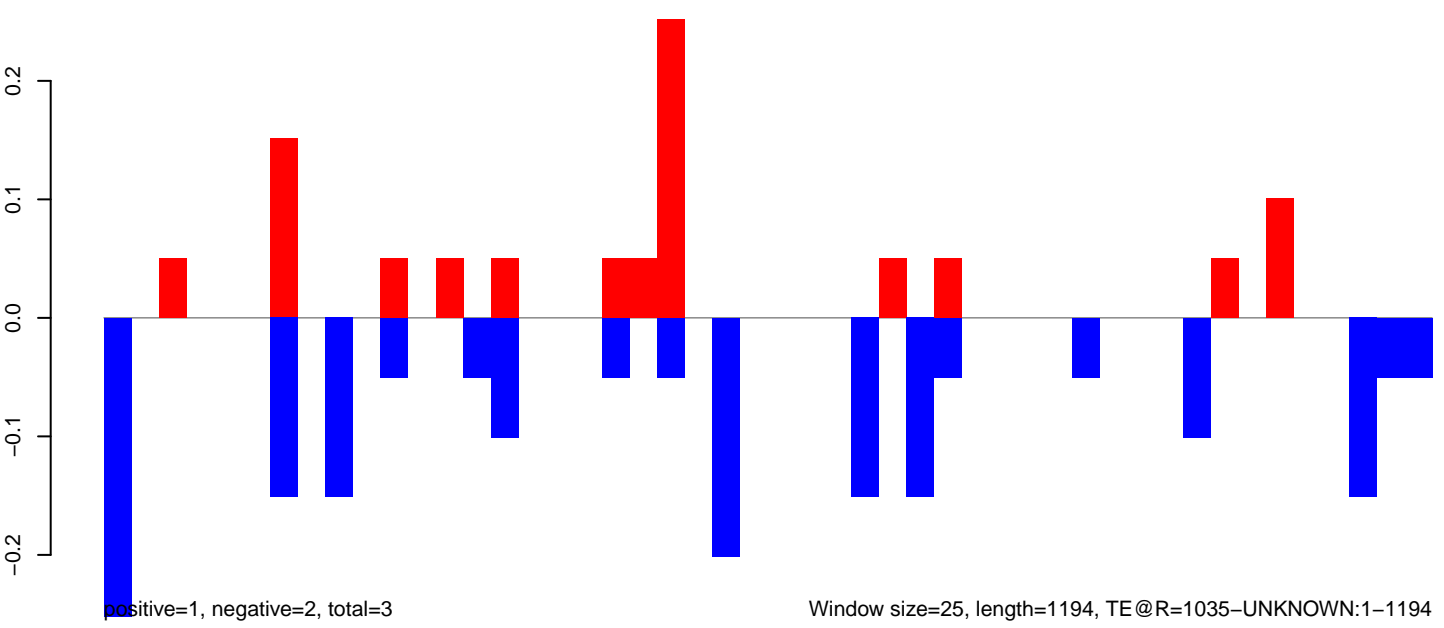

AeAeg_FcArc_GH_rep3.18_23.rep

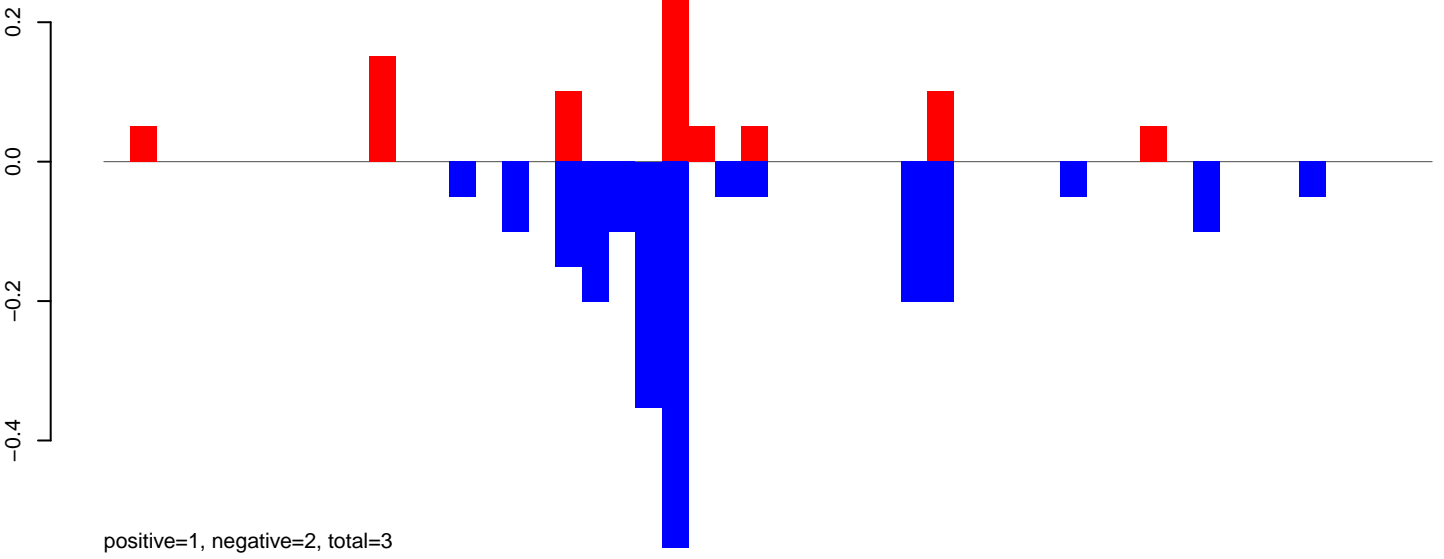

AeAeg_FcArc_GH_rep3.24_35.rep

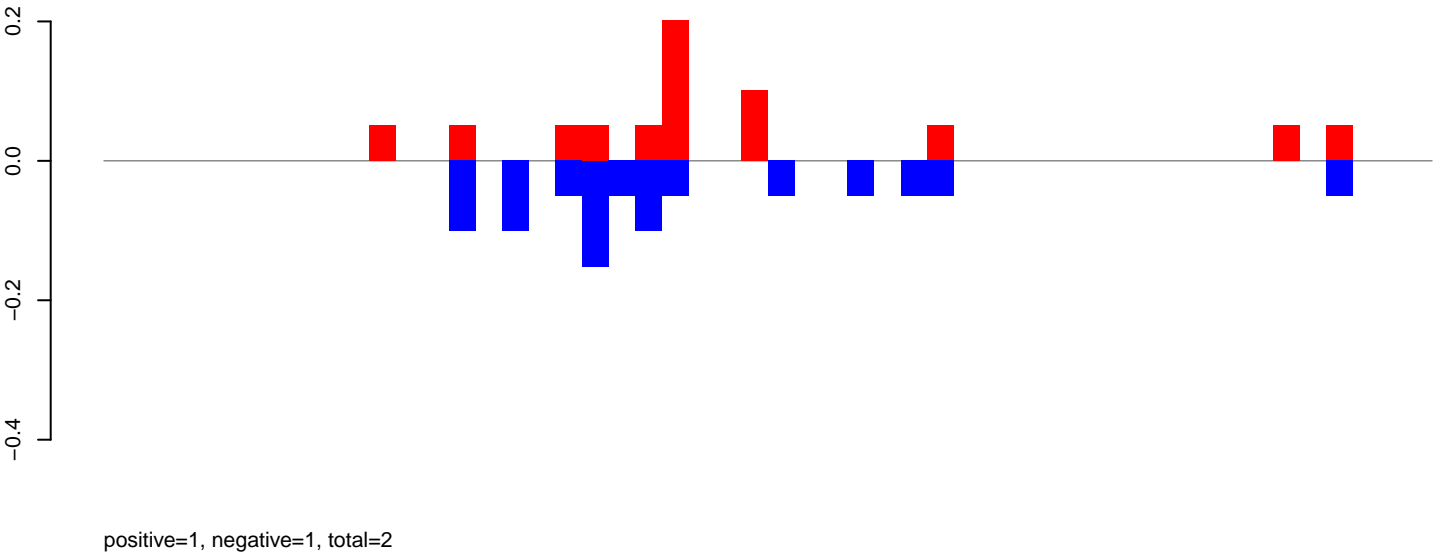

AeAeg_FcArc_GH_rep3.rep

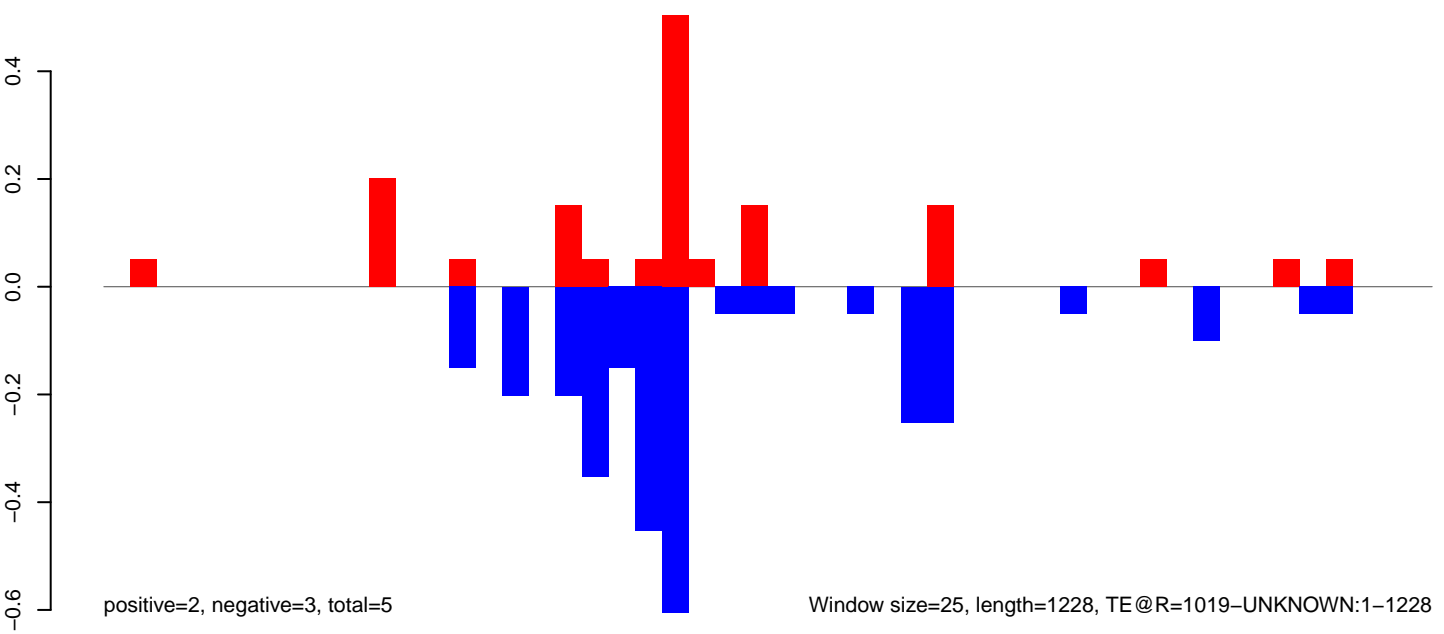

AeAeg_Fcarc_GH_rep3.18_23.rep



AeAeg_Fcarc_GH_rep3.24_35.rep

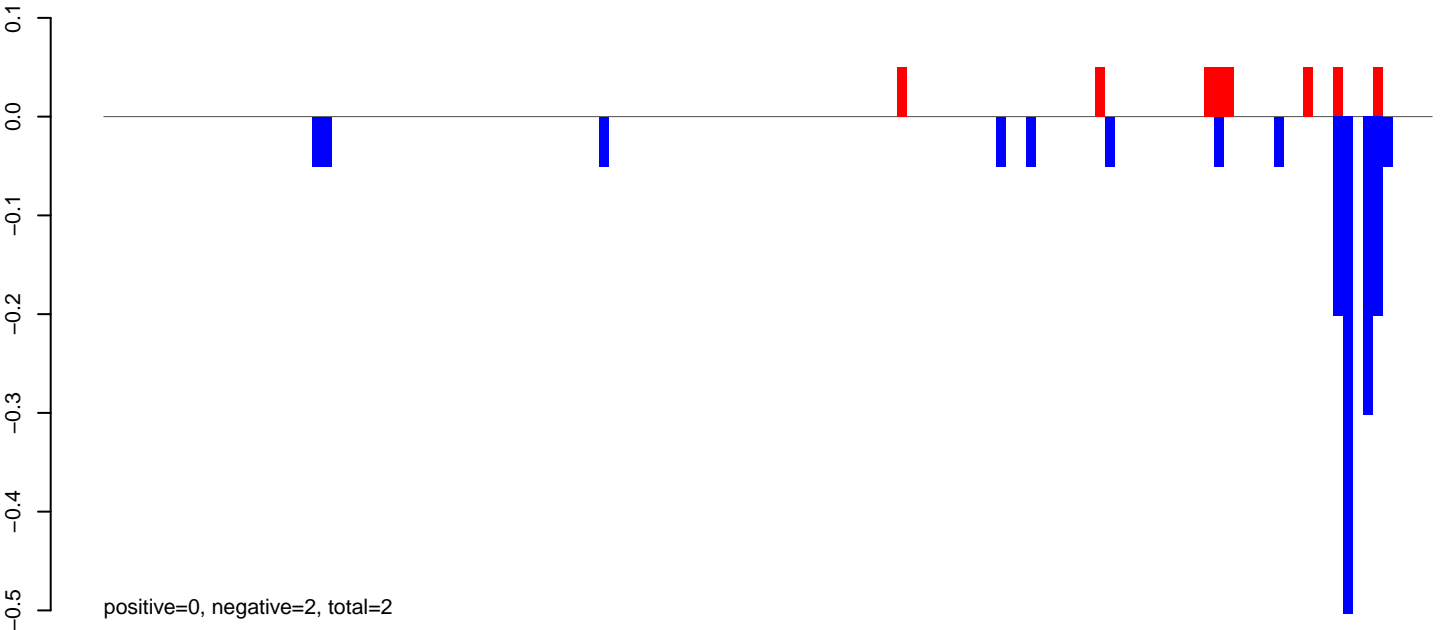

AeAeg_Fcarc_GH_rep3.rep

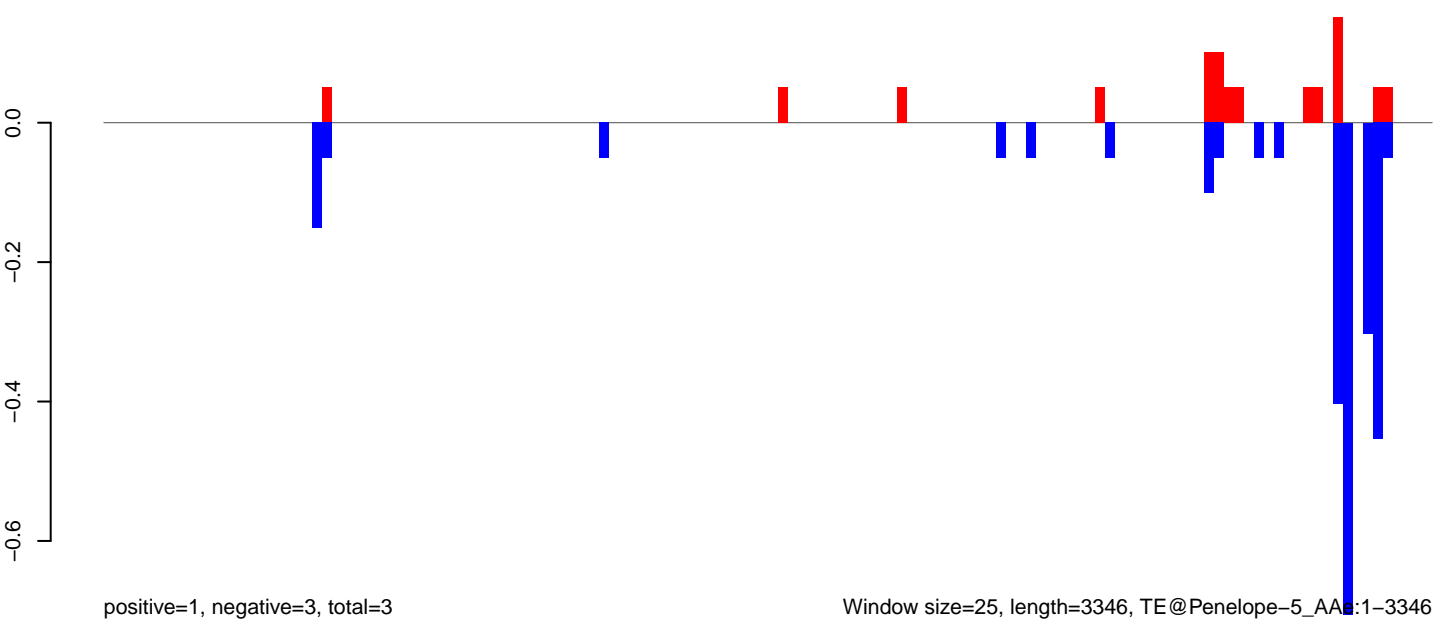

AeAeg_Fcarc_GH_rep3.18_23.rep

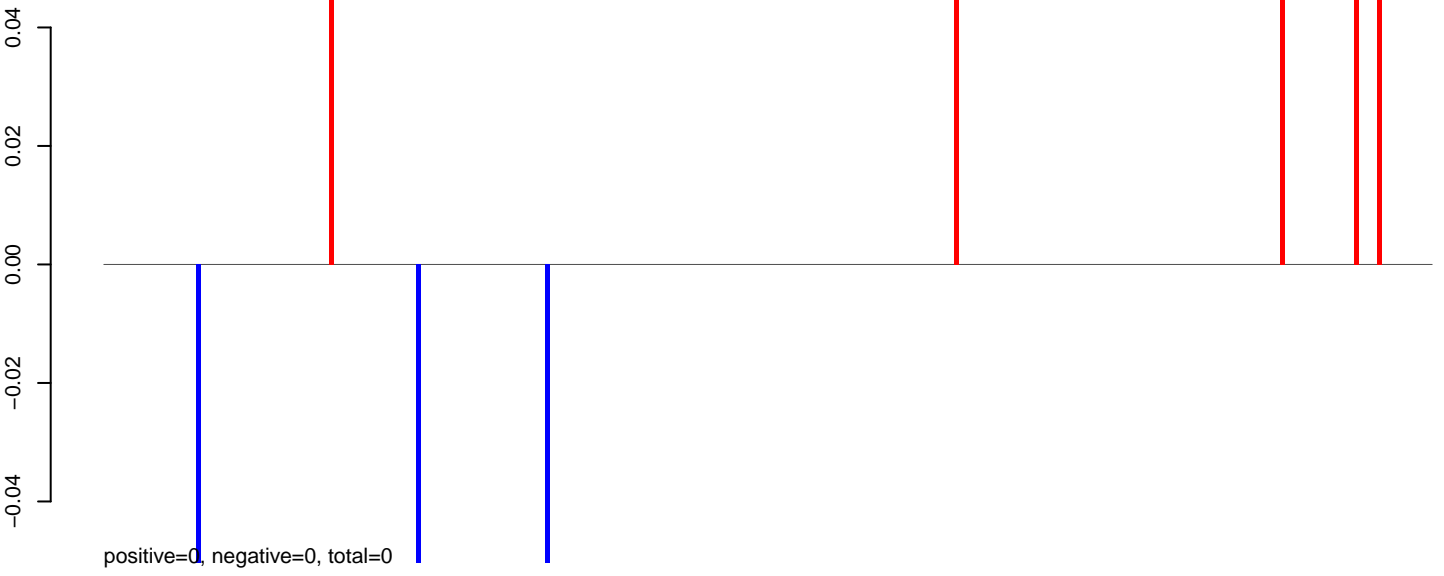

AeAeg_Fcarc_GH_rep3.24_35.rep

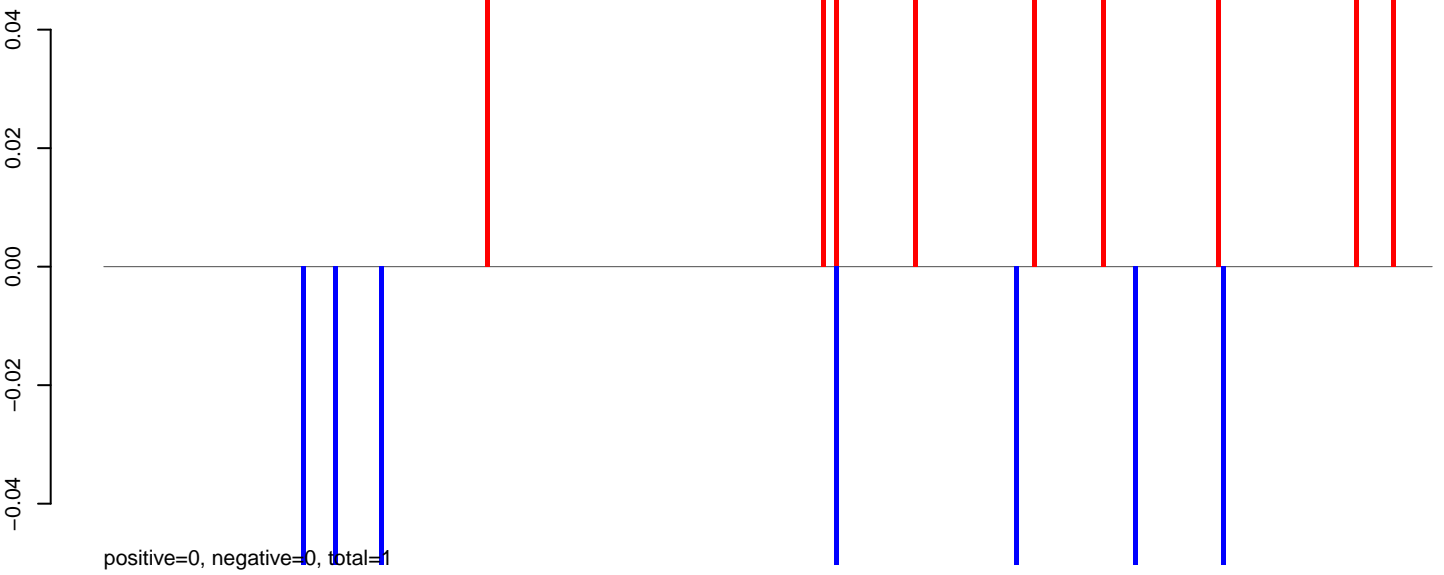

AeAeg_Fcarc_GH_rep3.rep

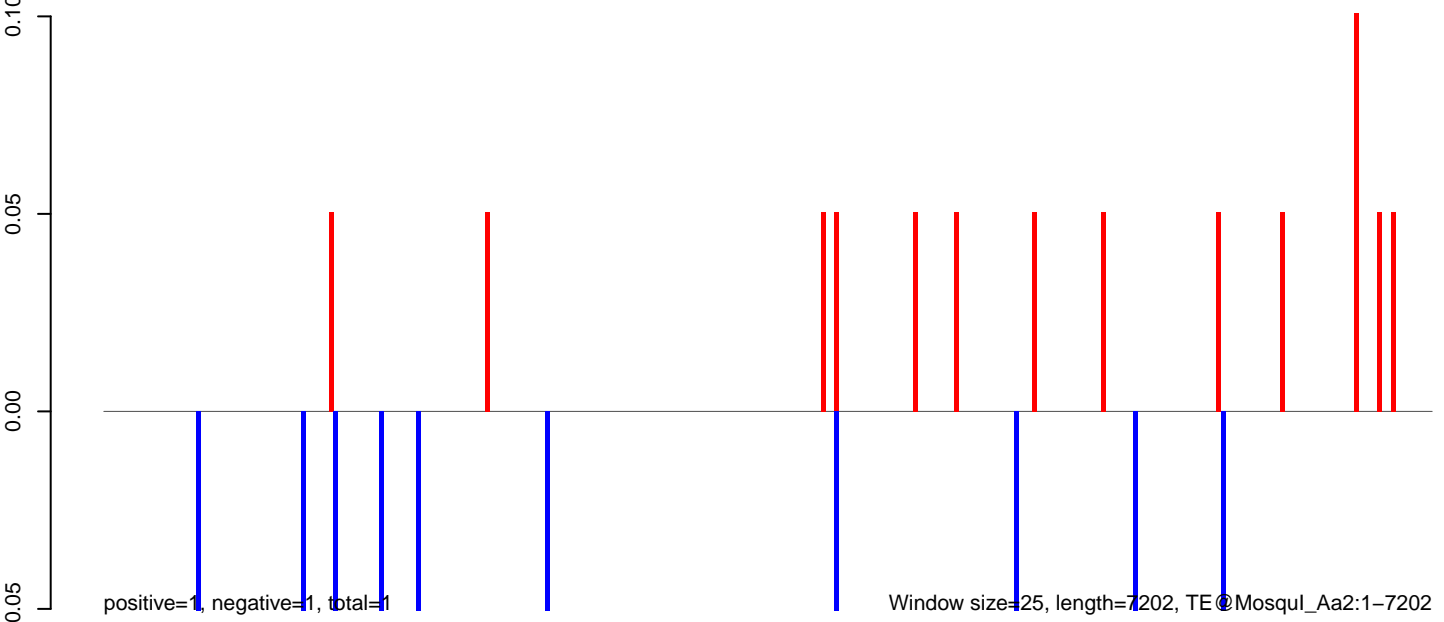

Window size=25, length=7202, TE © Mosqui_Aa2:1-7202

0 2000 4000 6000

AeAeg_FcArc_GH_rep3.18_23.rep

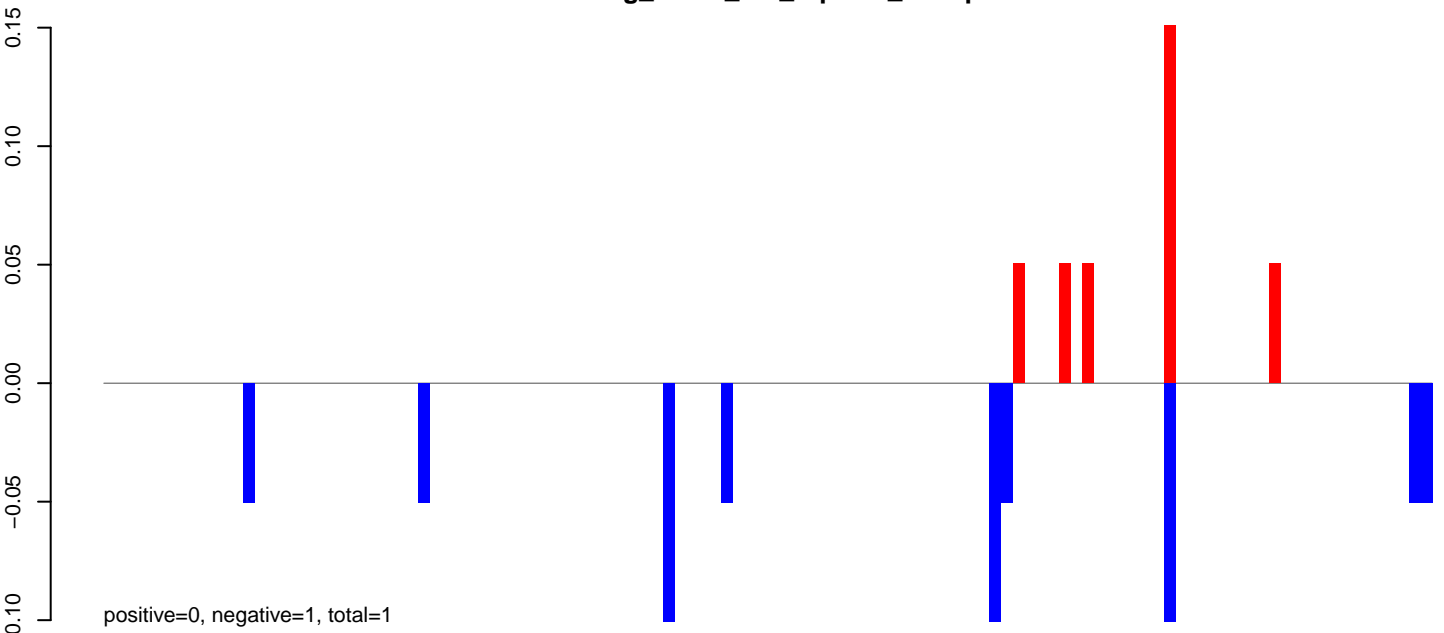

AeAeg_FcArc_GH_rep3.24_35.rep

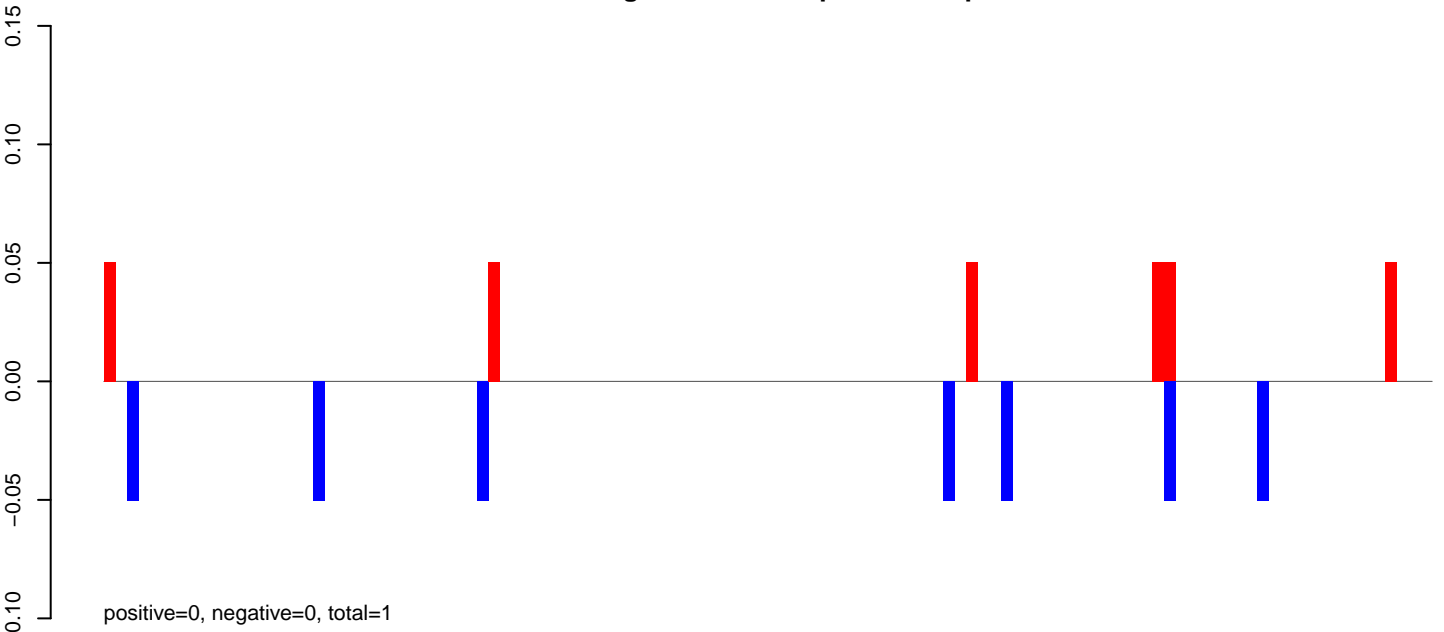

AeAeg_FcArc_GH_rep3.rep

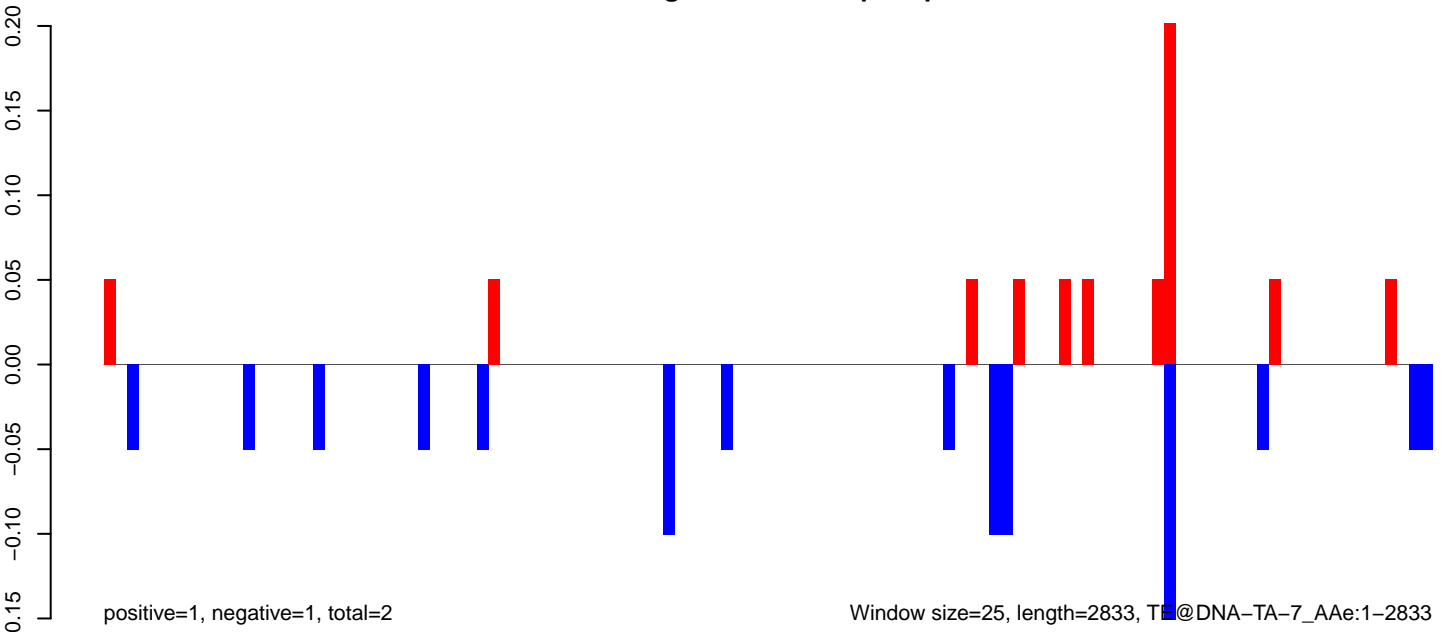

AeAeg_Fcarc_GH_rep3.18_23.rep

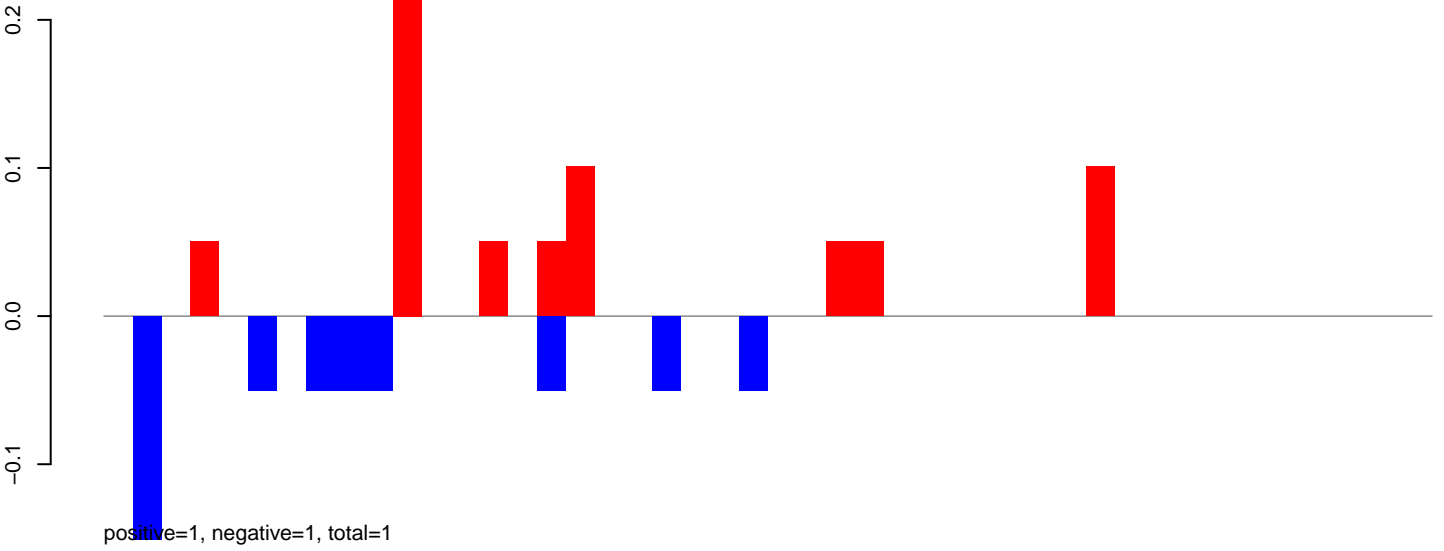

AeAeg_Fcarc_GH_rep3.24_35.rep

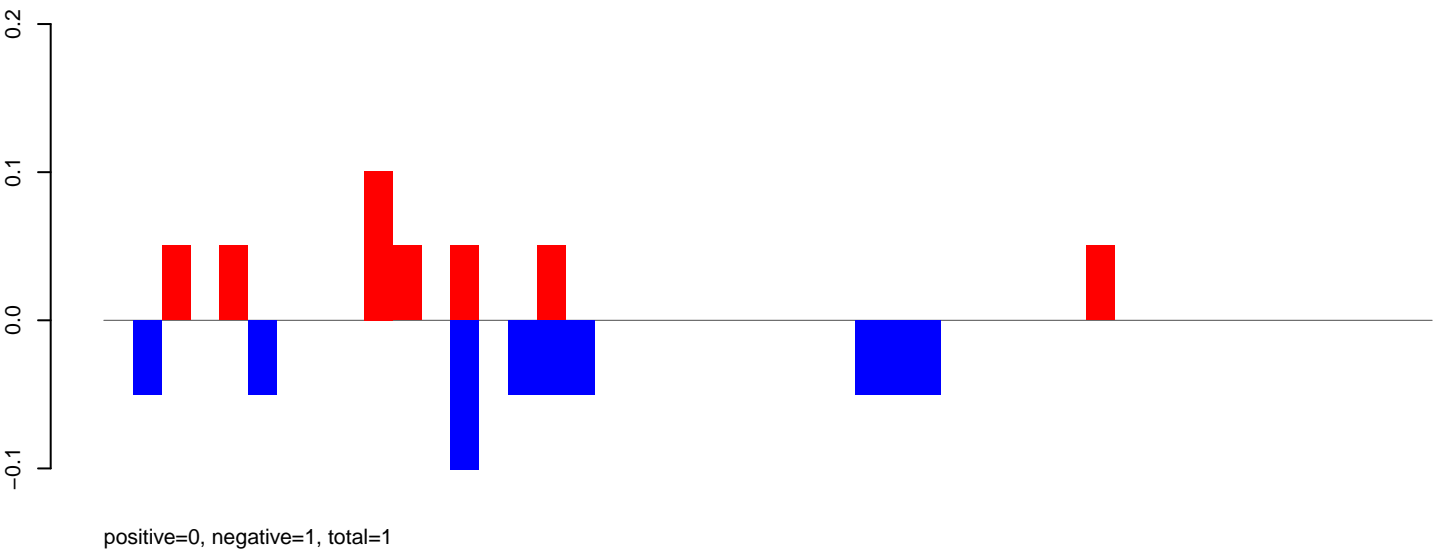

AeAeg_Fcarc_GH_rep3.rep

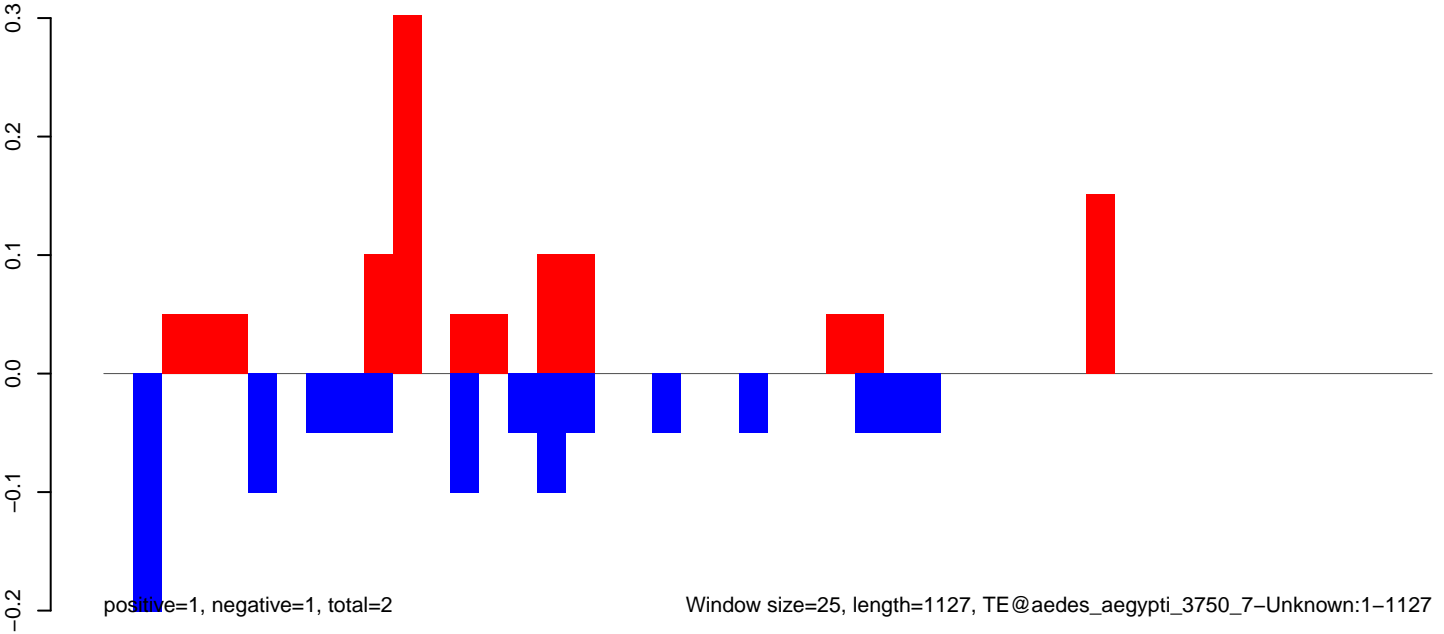

AeAeg_Fcarc_GH_rep3.18_23.rep

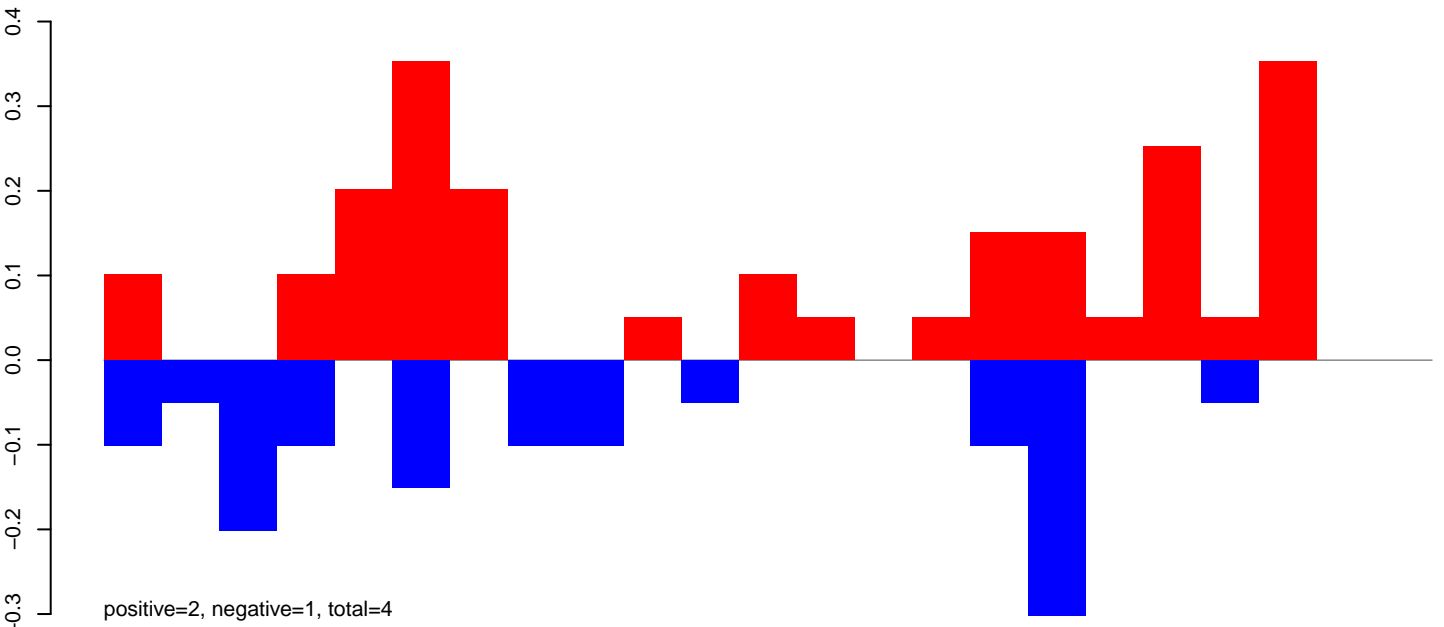

AeAeg_Fcarc_GH_rep3.24_35.rep

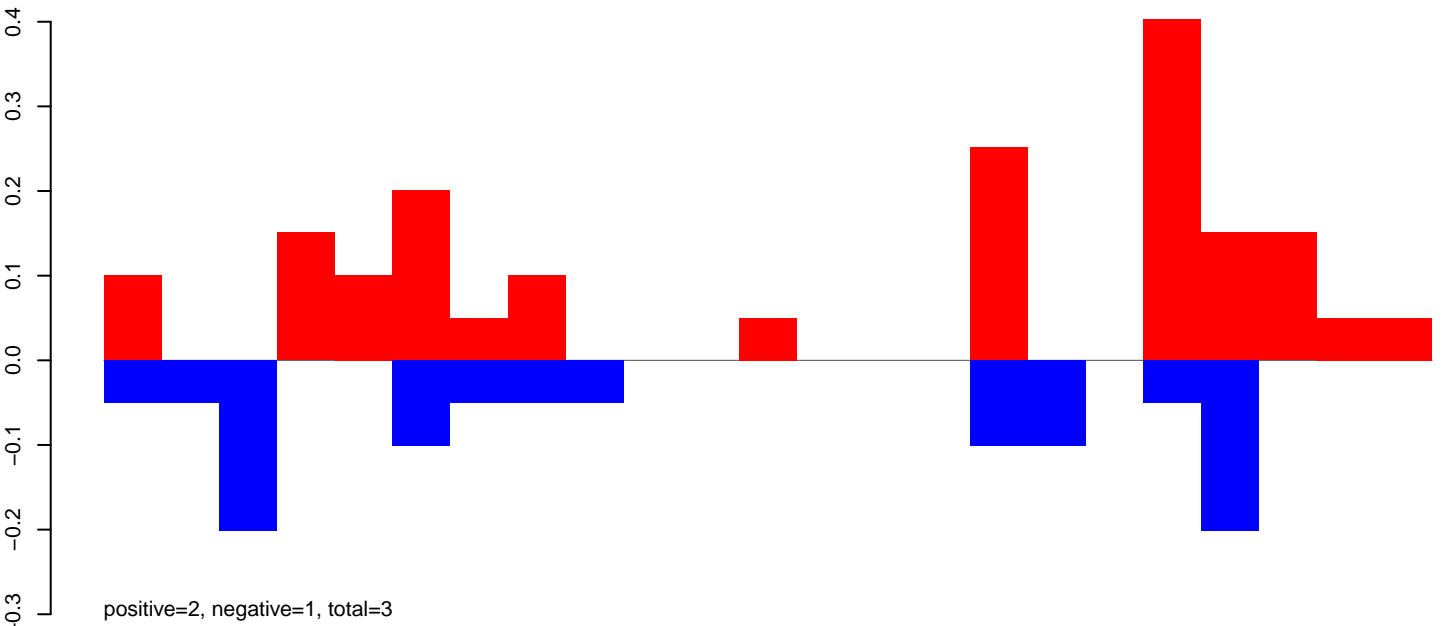

AeAeg_Fcarc_GH_rep3.rep

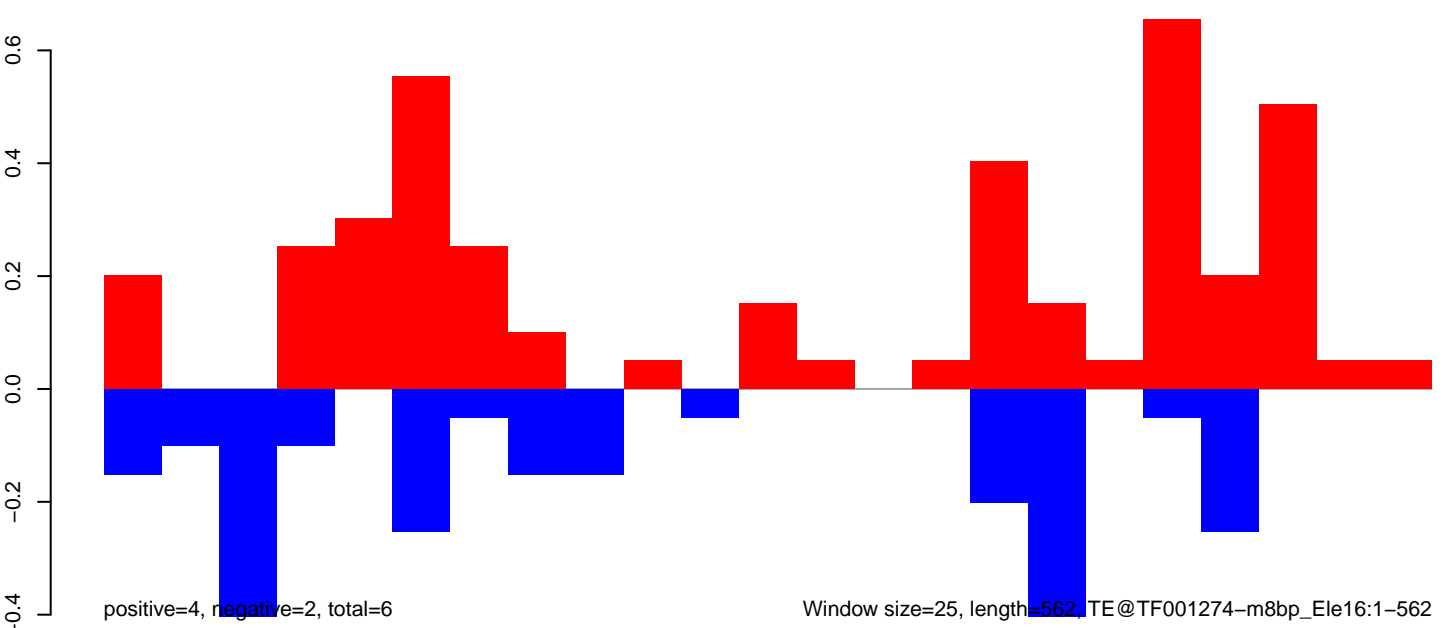

AeAeg_FcArc_GH_rep3.18_23.rep

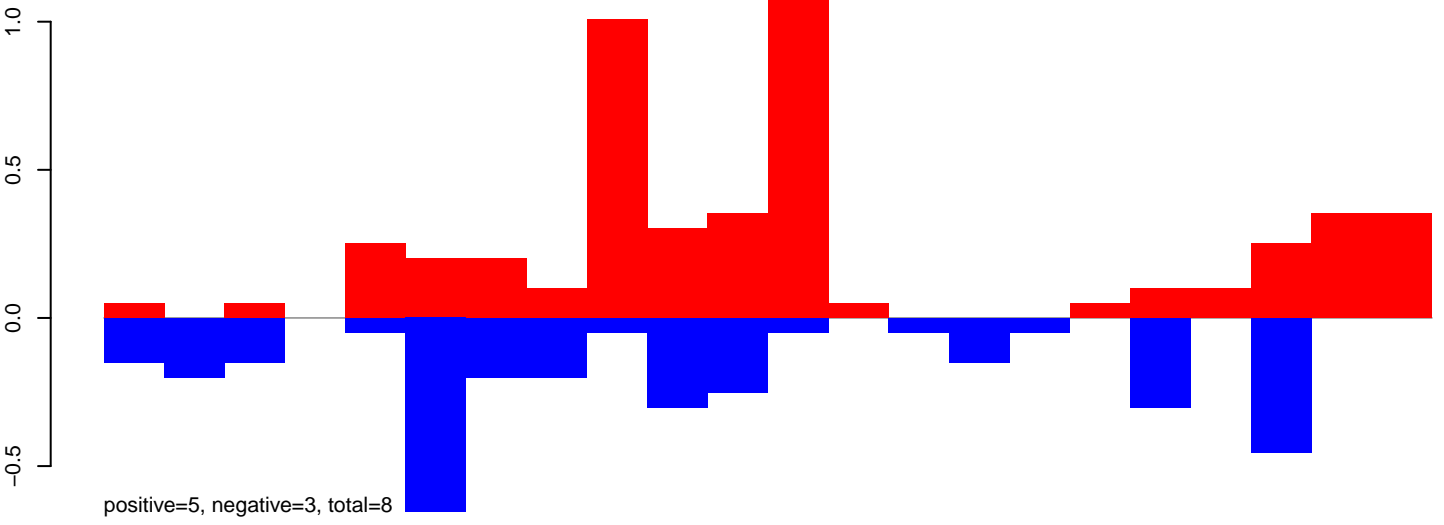

AeAeg_FcArc_GH_rep3.24_35.rep

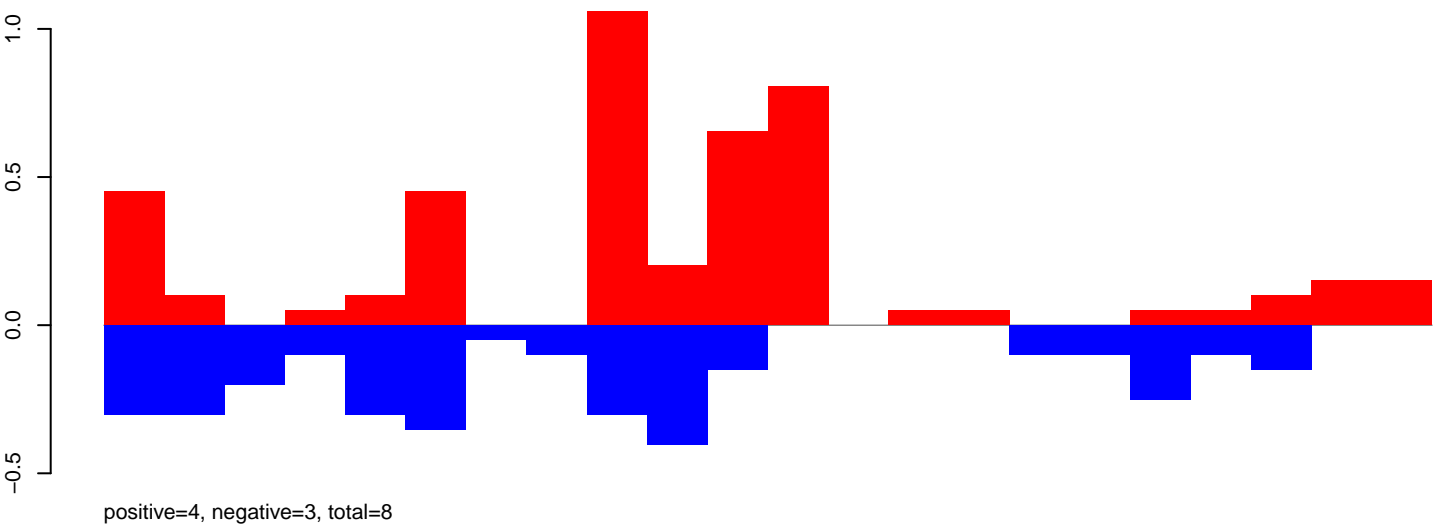

AeAeg_FcArc_GH_rep3.rep

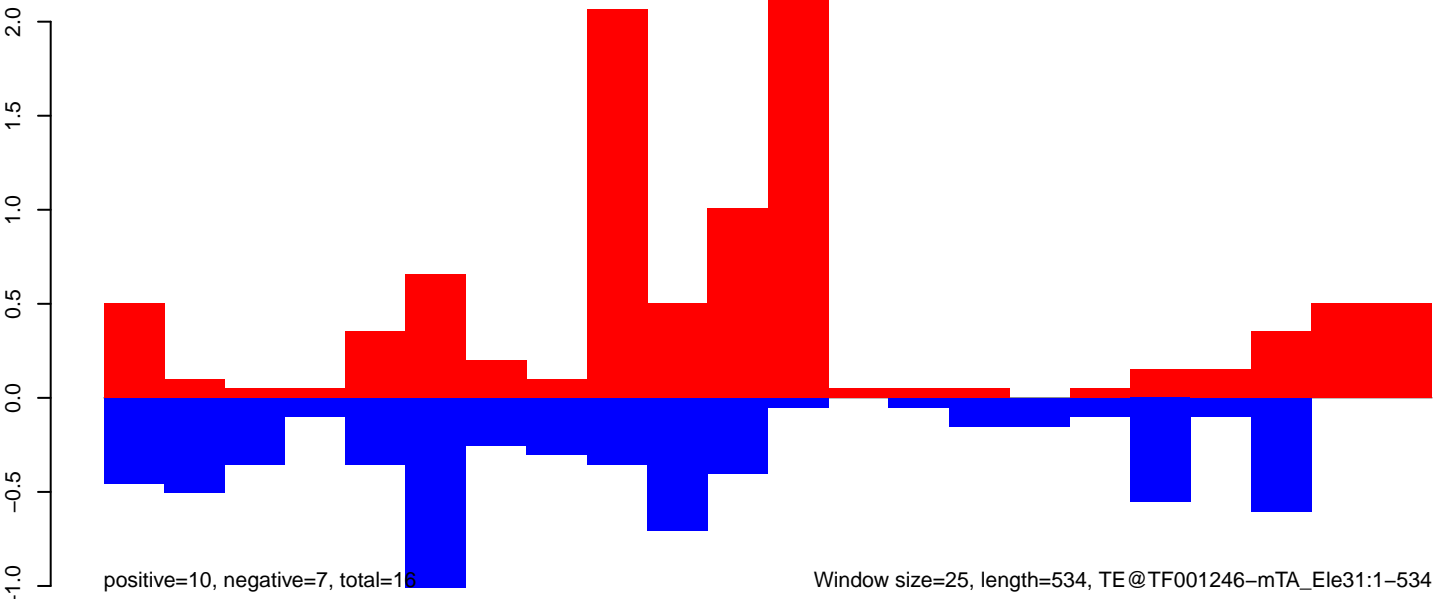

AeAeg_Fcarc_GH_rep3.18_23.rep

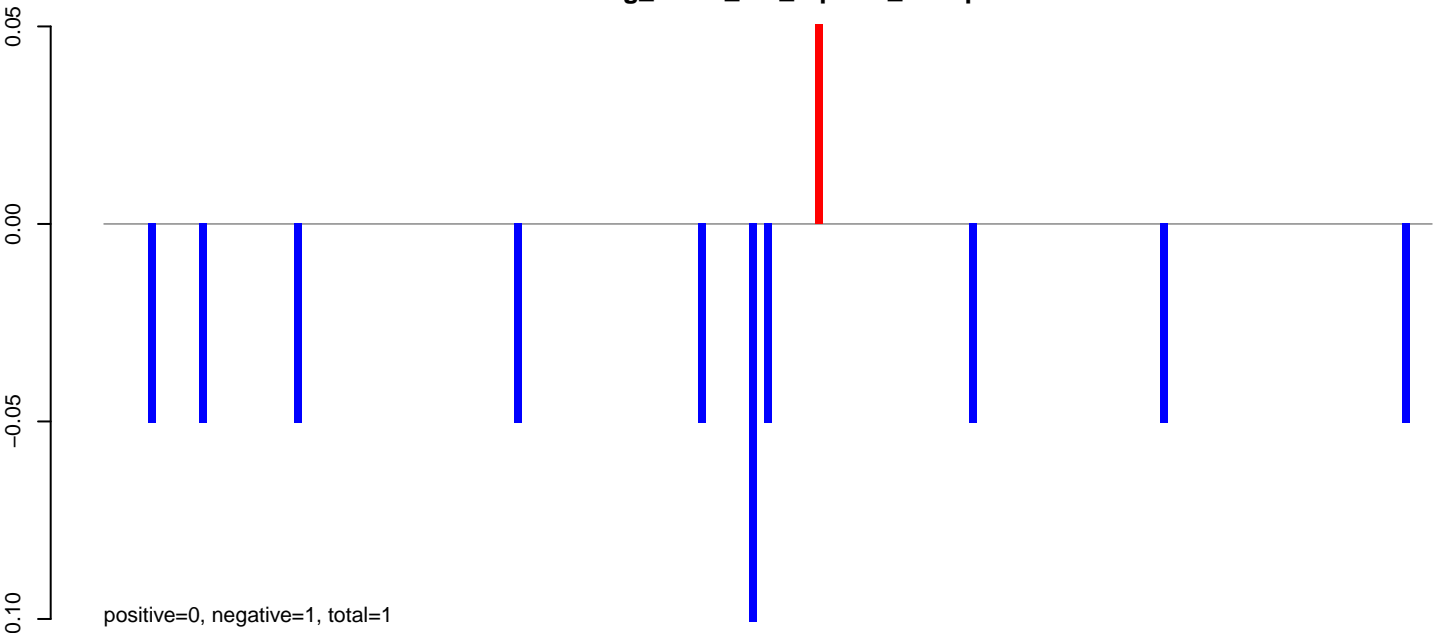

AeAeg_Fcarc_GH_rep3.24_35.rep

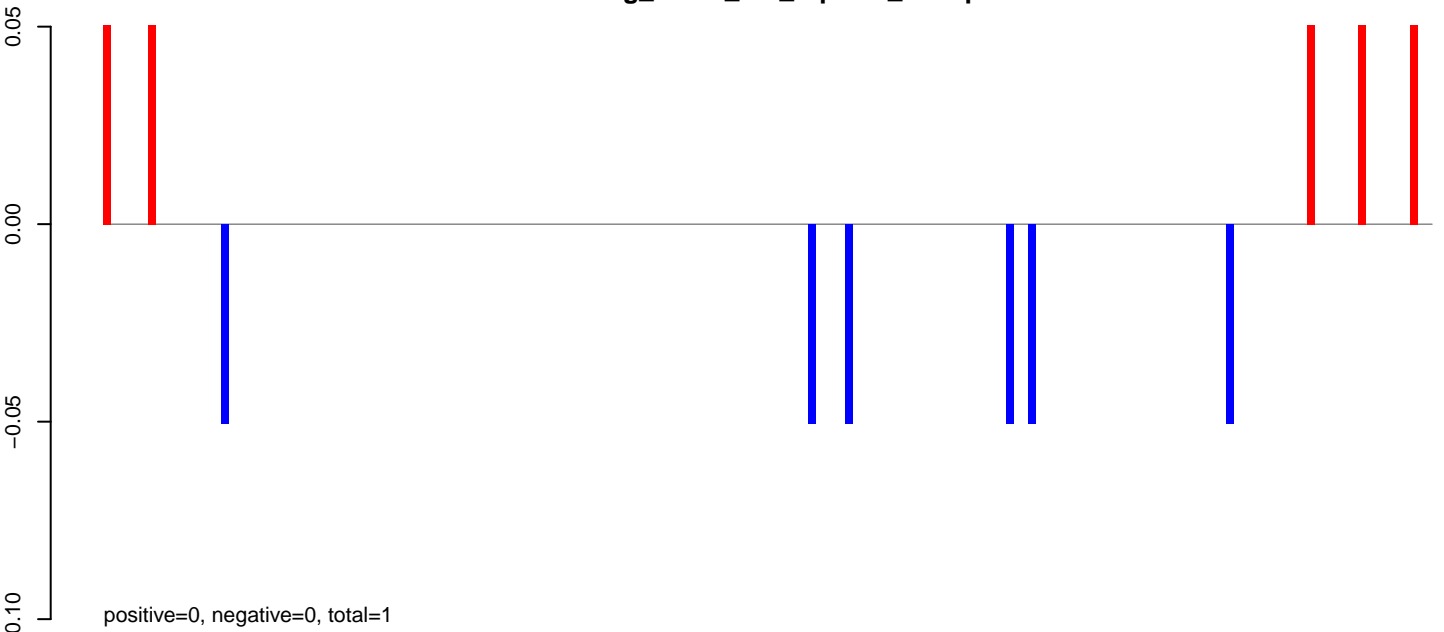

AeAeg_Fcarc_GH_rep3.rep

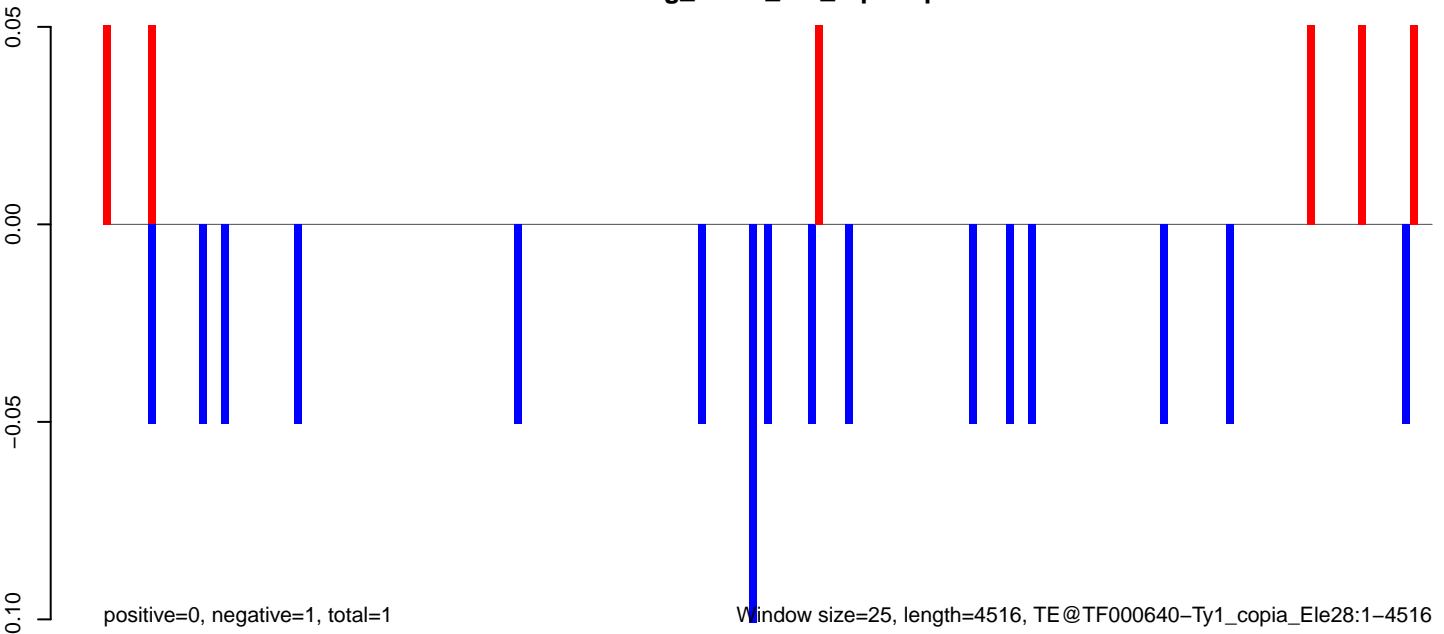

AeAeg_Fcarc_GH_rep3.18_23.rep

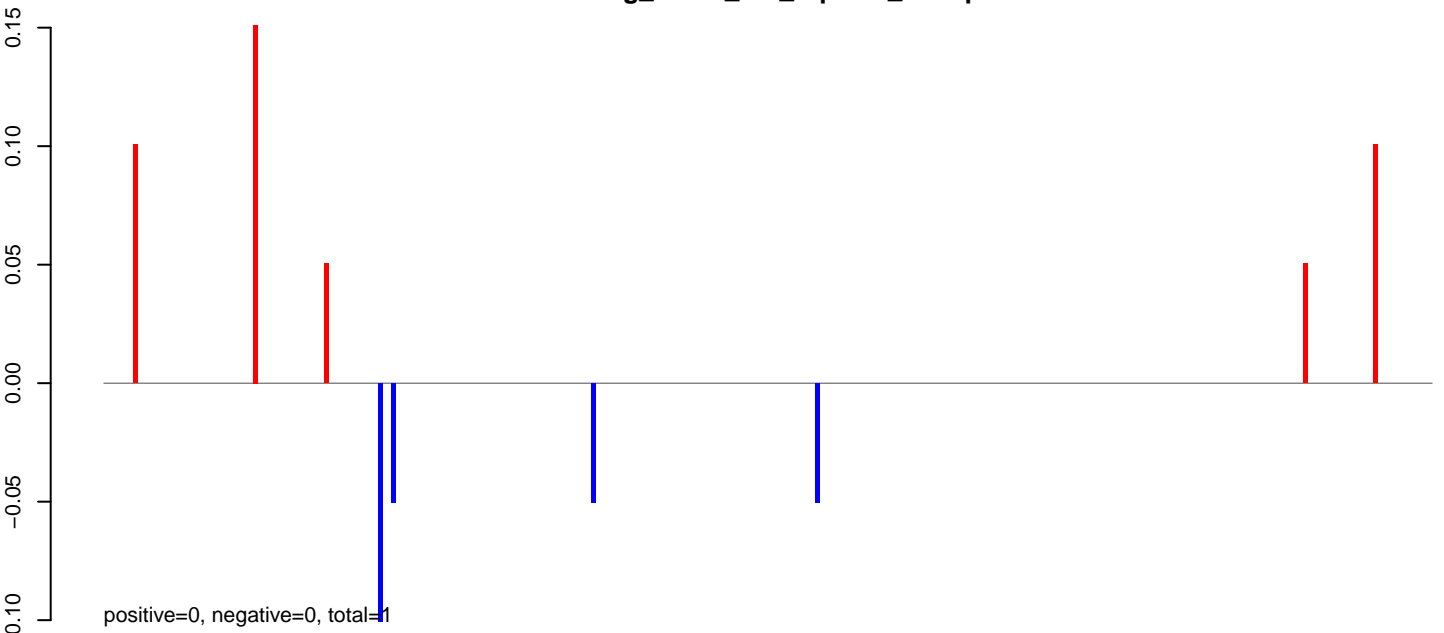

AeAeg_Fcarc_GH_rep3.24_35.rep

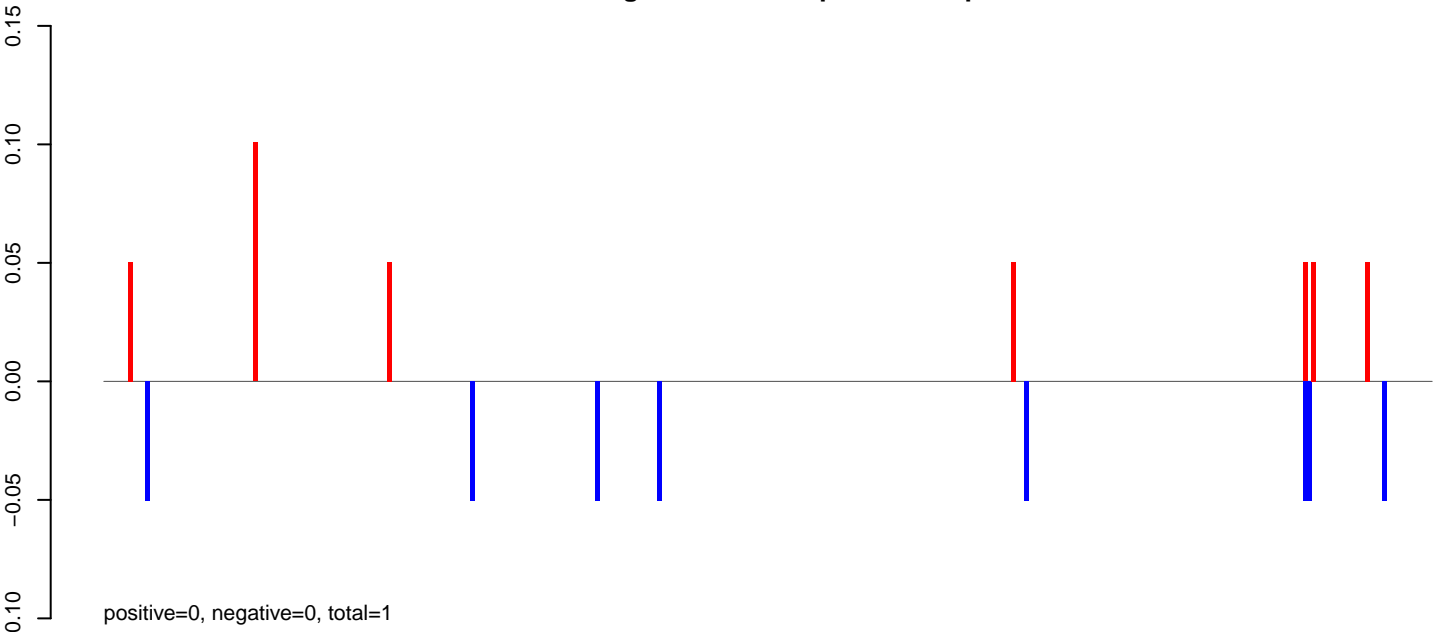

AeAeg_Fcarc_GH_rep3.rep

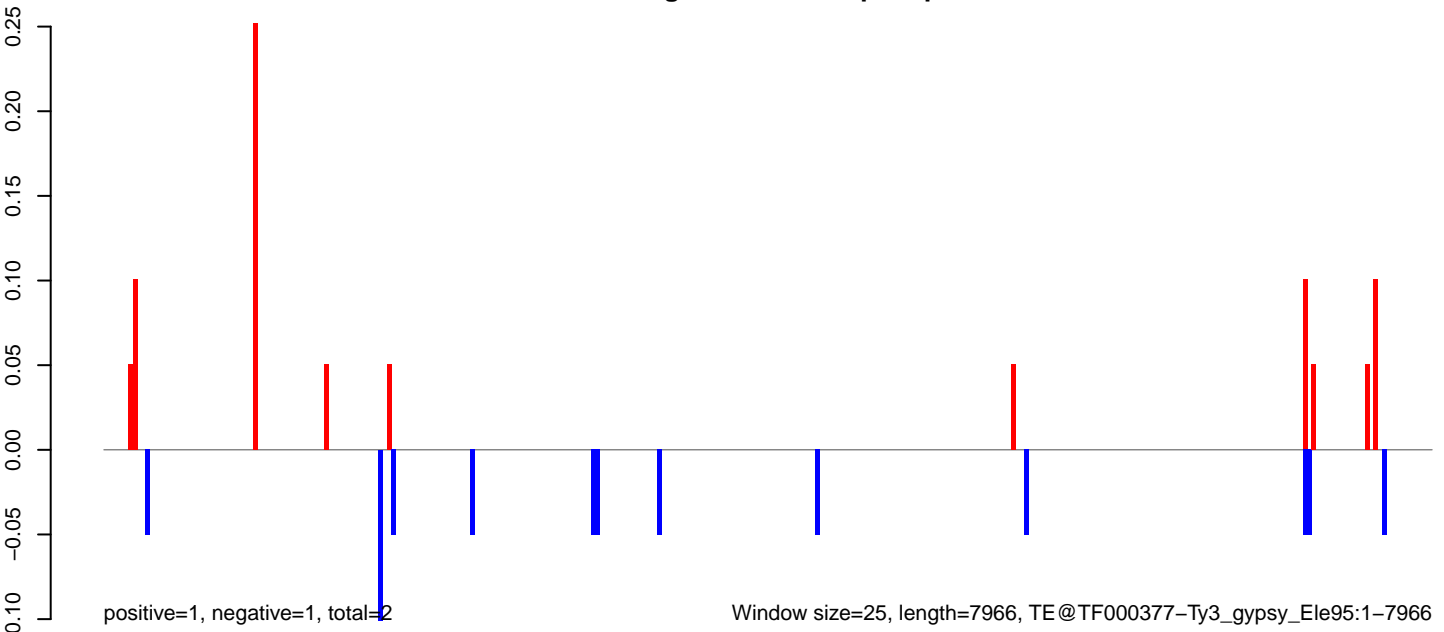

AeAeg_Fcarc_GH_rep3.18_23.rep

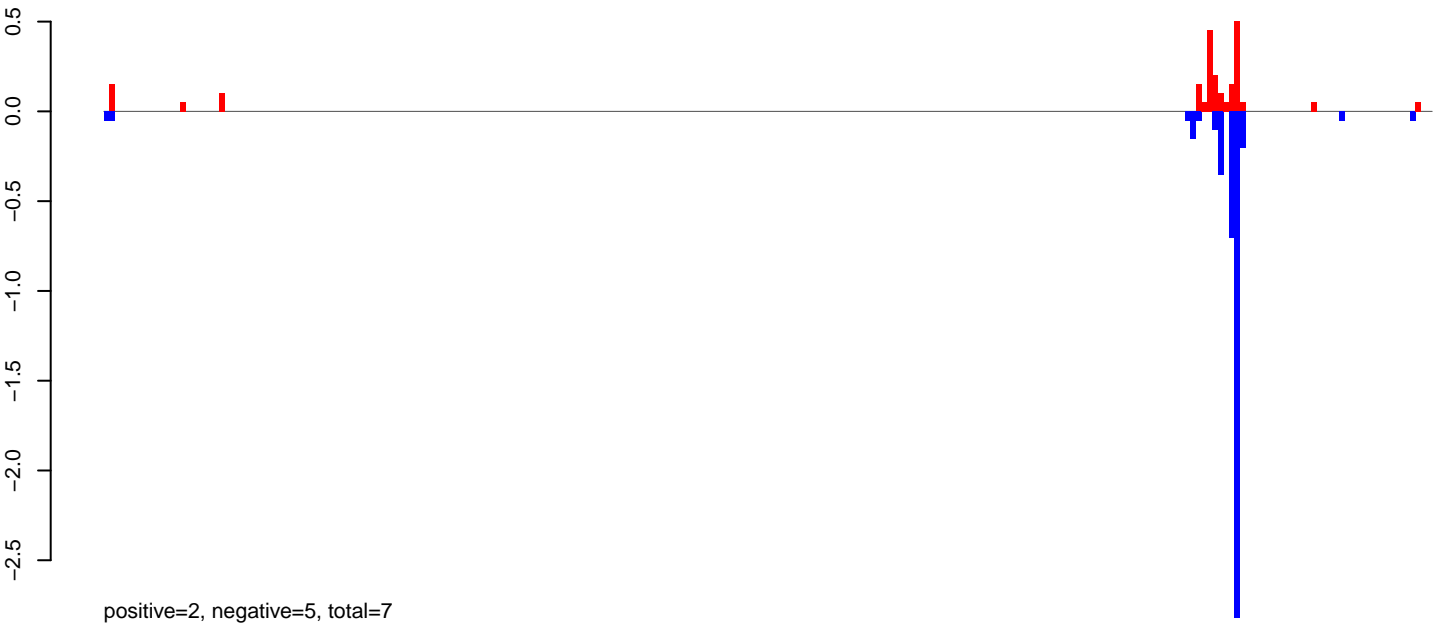

AeAeg_Fcarc_GH_rep3.24_35.rep



AeAeg_Fcarc_GH_rep3.rep



AeAeg_FcArc_GH_rep3.18_23.rep

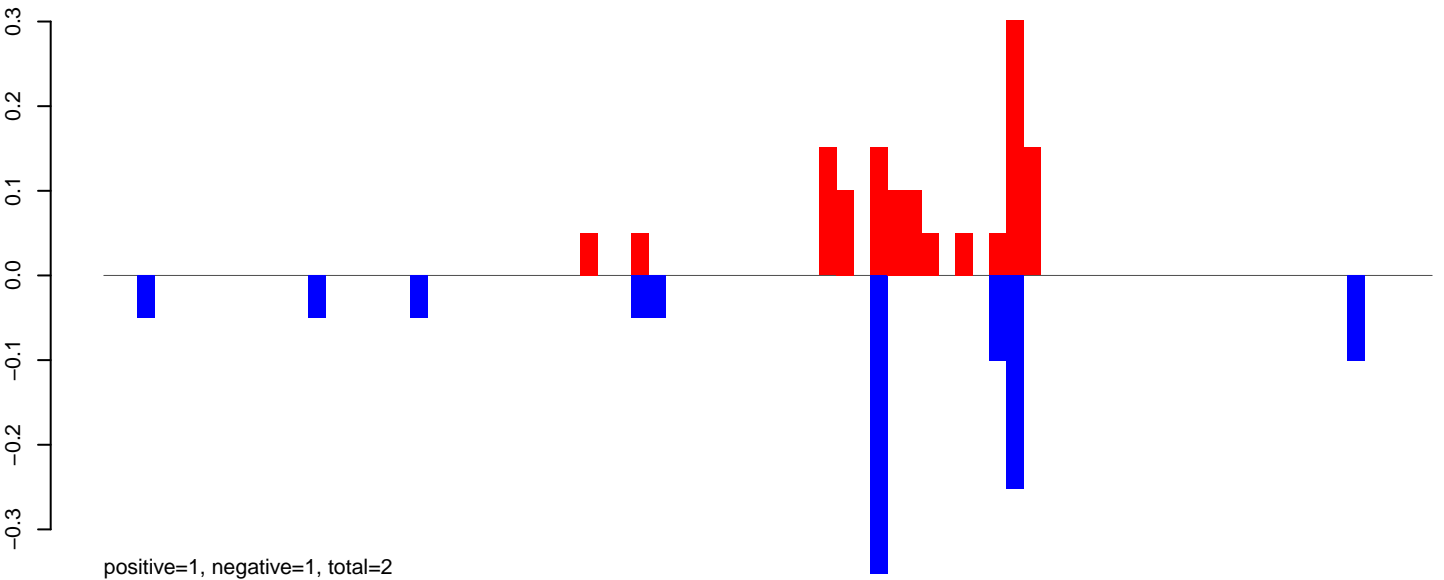

AeAeg_FcArc_GH_rep3.24_35.rep

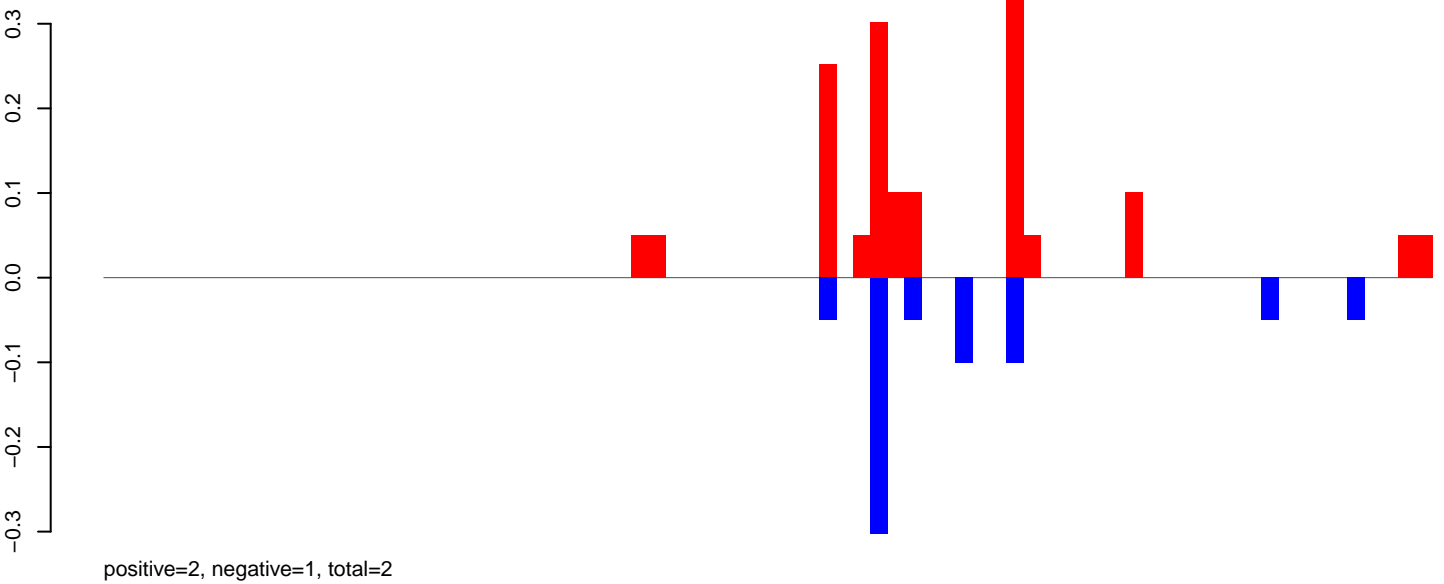

AeAeg_FcArc_GH_rep3.rep

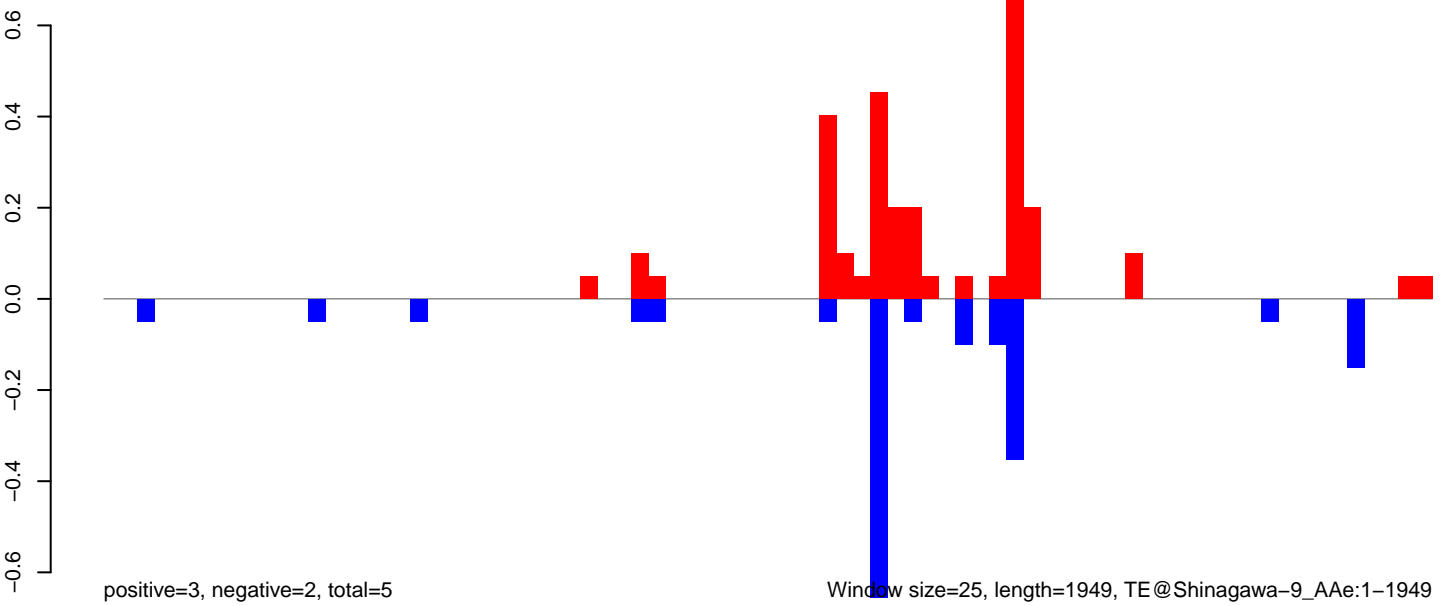

AeAeg_FcArc_GH_rep3.18_23.rep

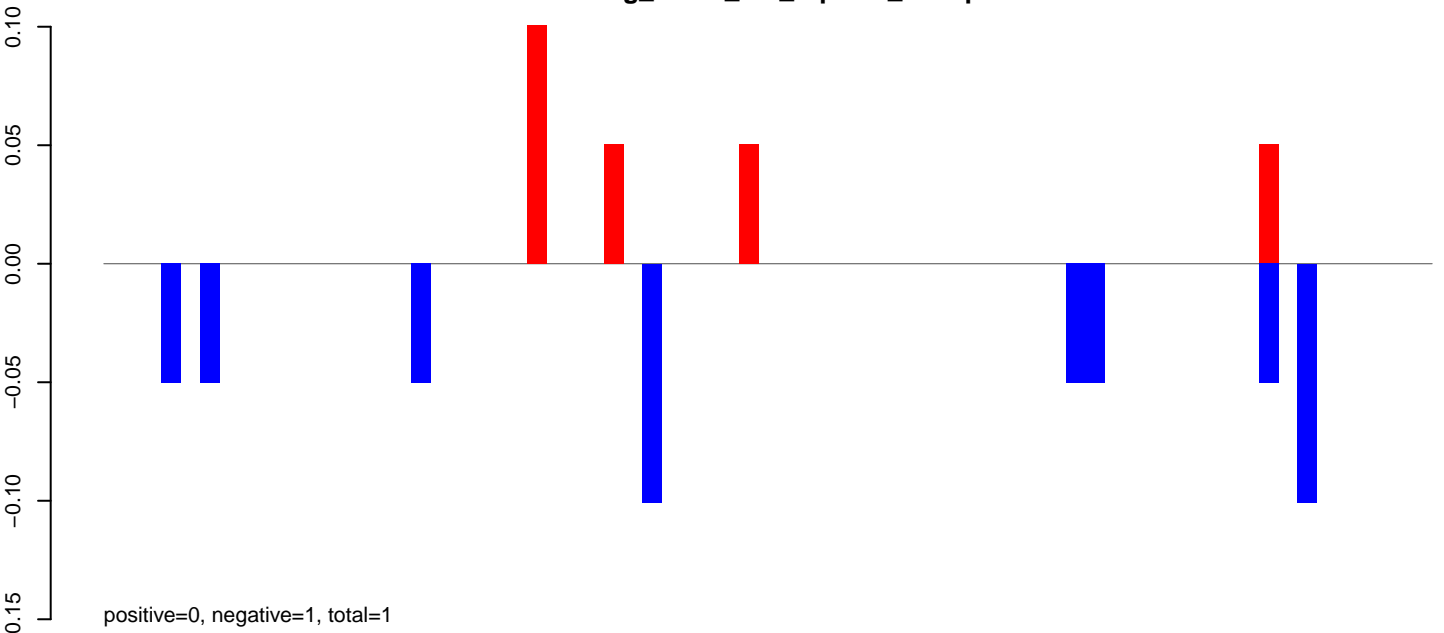

AeAeg_FcArc_GH_rep3.24_35.rep

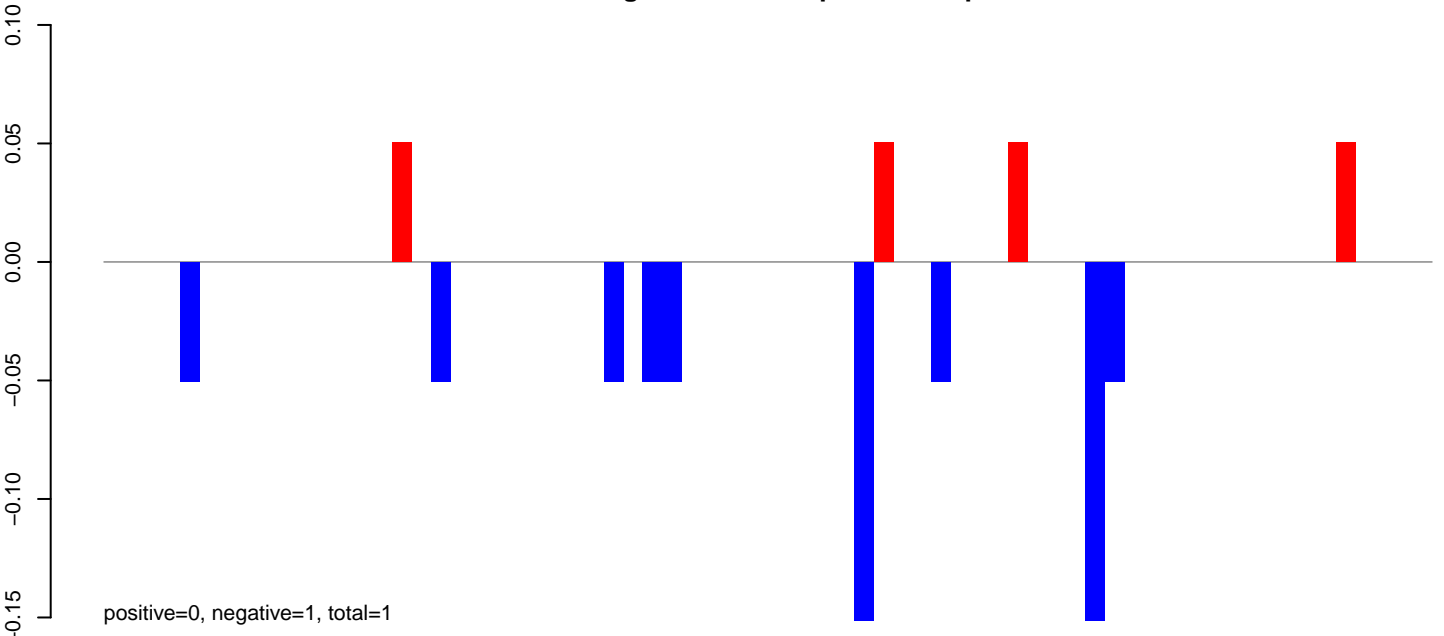

AeAeg_FcArc_GH_rep3.rep

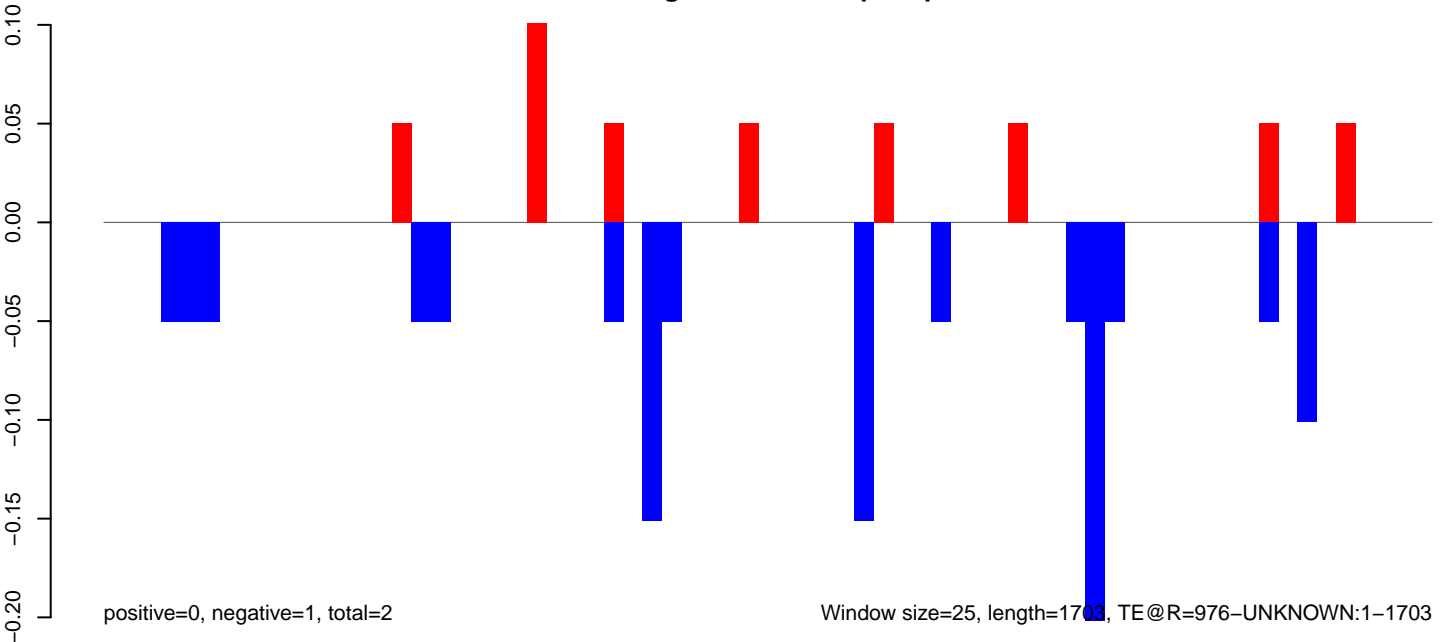

AeAeg_Fcarc_GH_rep3.18_23.rep

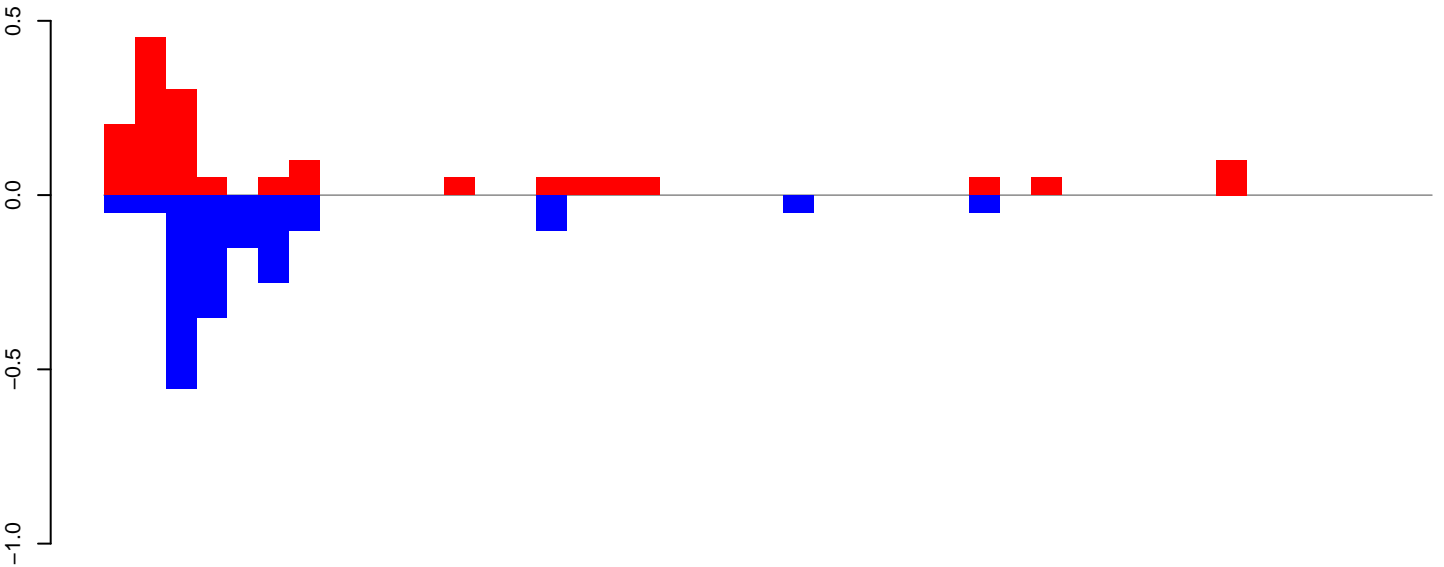

positive=2, negative=2, total=3

AeAeg_Fcarc_GH_rep3.24_35.rep

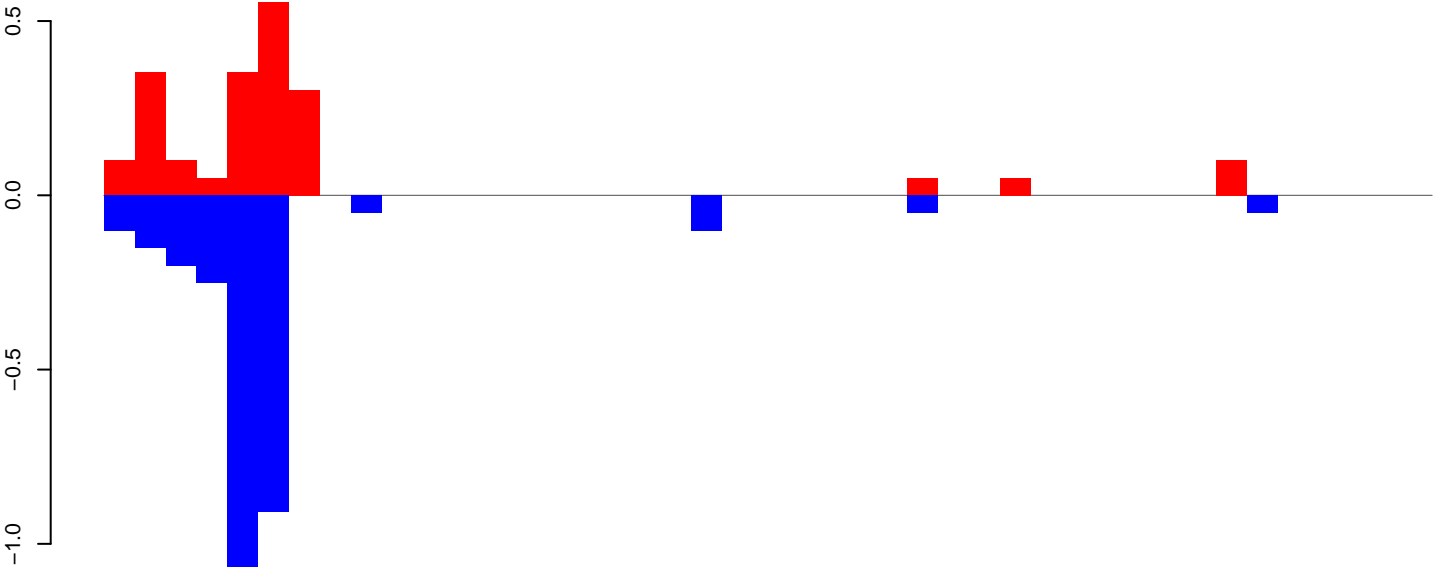

positive=2, negative=3, total=5

AeAeg_Fcarc_GH_rep3.rep

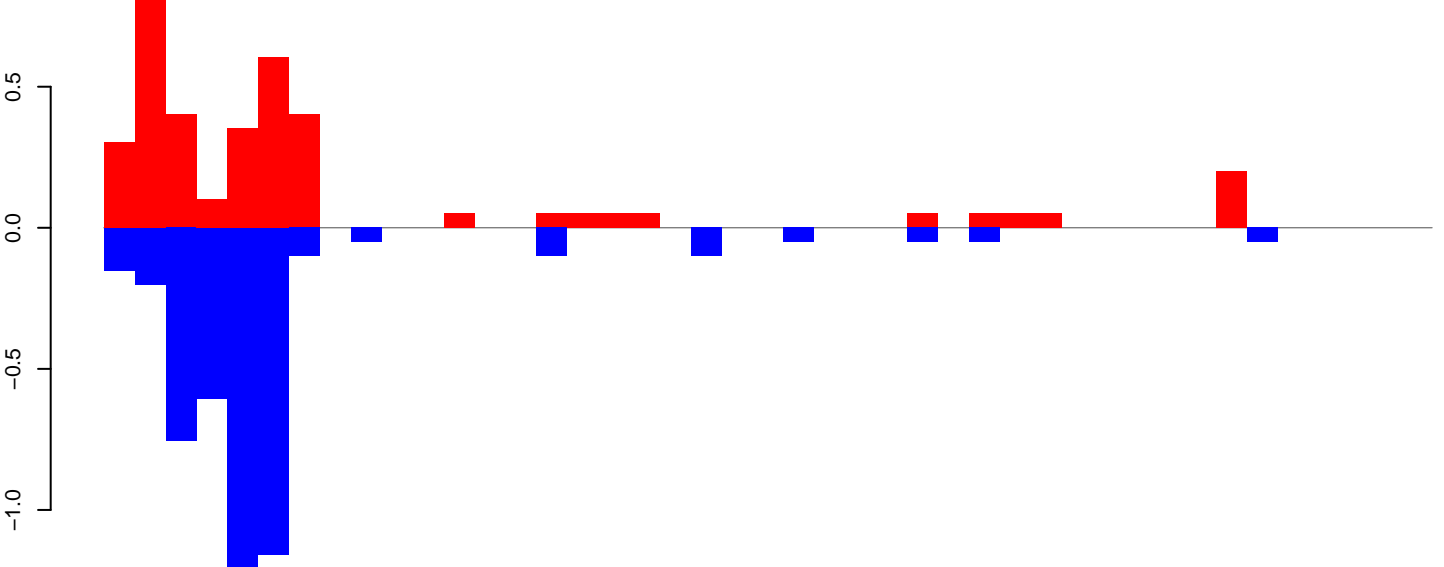

positive=4, negative=5, total=8

Window size=25, length=1067, TE@R=696-UNKNOWN:1-1067

0 200 400 600 800 1000

AeAeg_FcArc_GH_rep3.18_23.rep

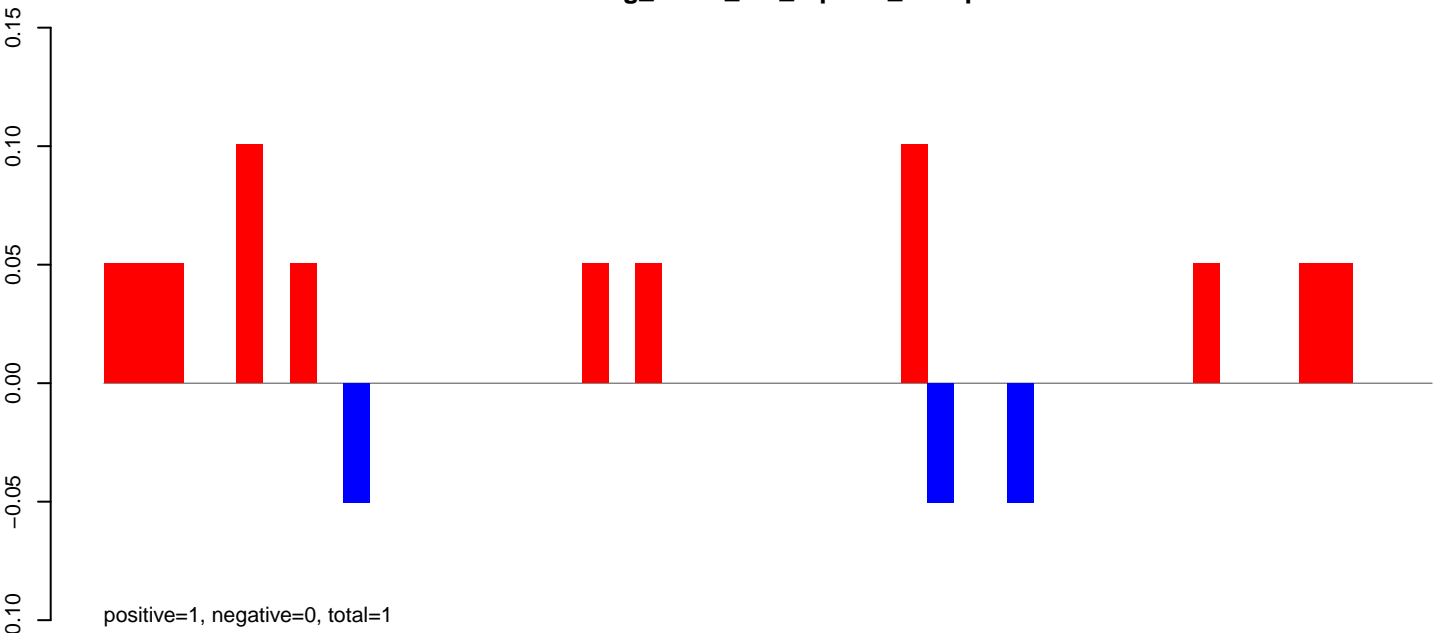

AeAeg_FcArc_GH_rep3.24_35.rep

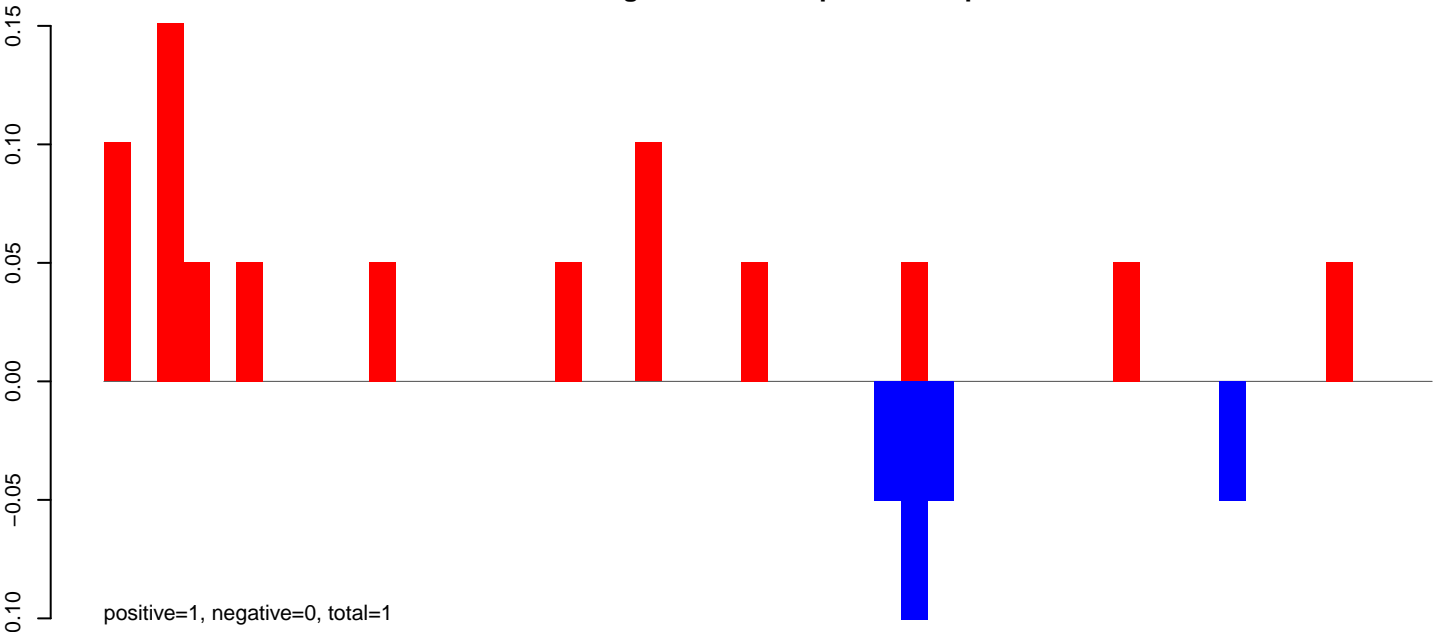

AeAeg_FcArc_GH_rep3.rep

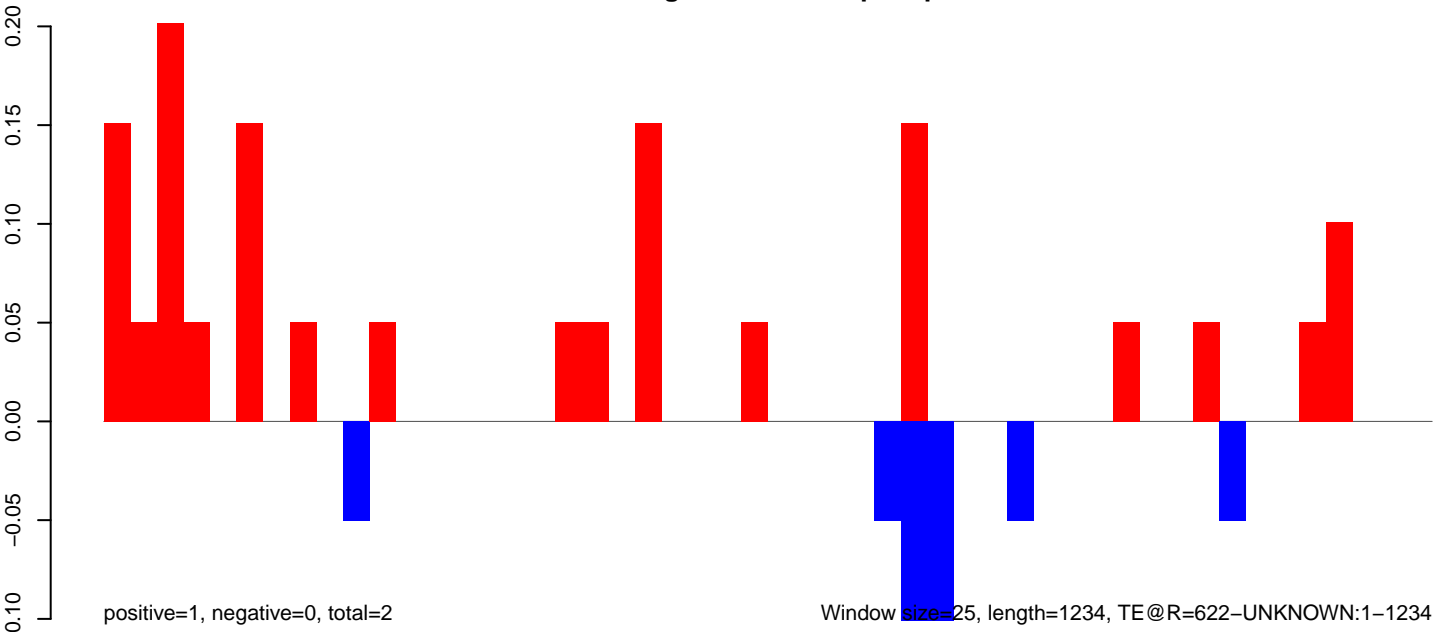

AeAeg_FcArc_GH_rep3.18_23.rep

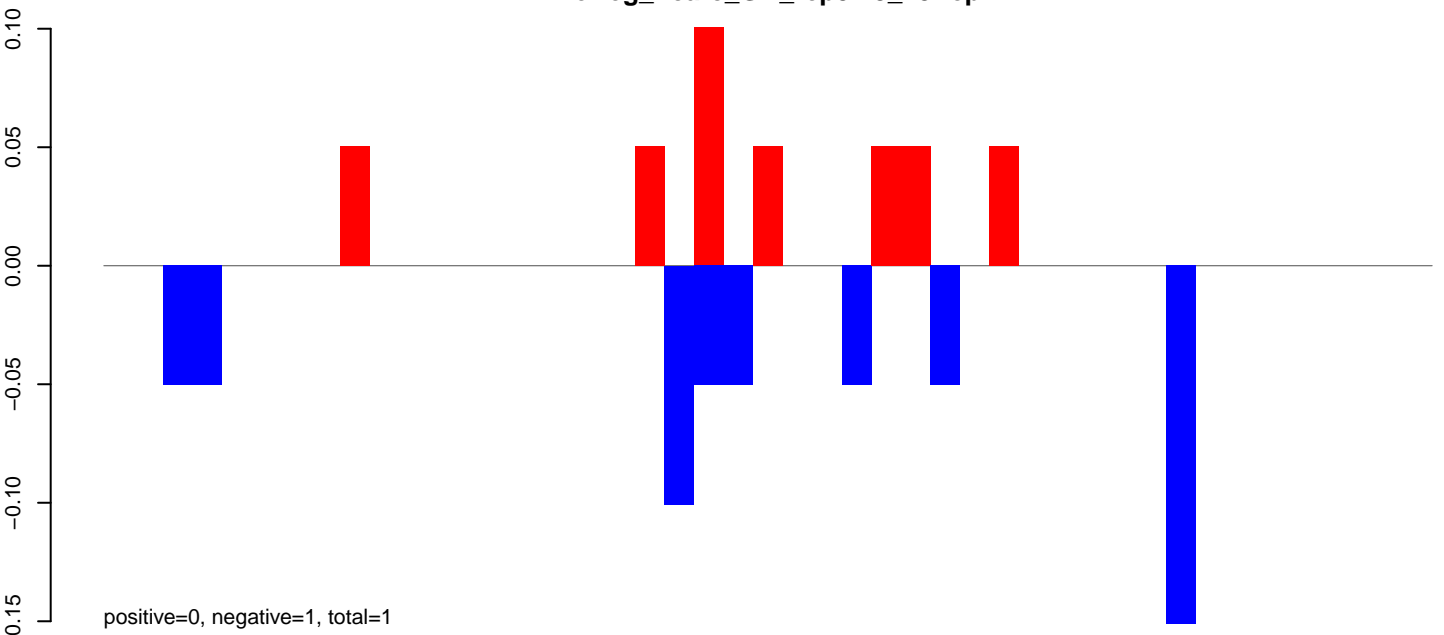

AeAeg_FcArc_GH_rep3.24_35.rep

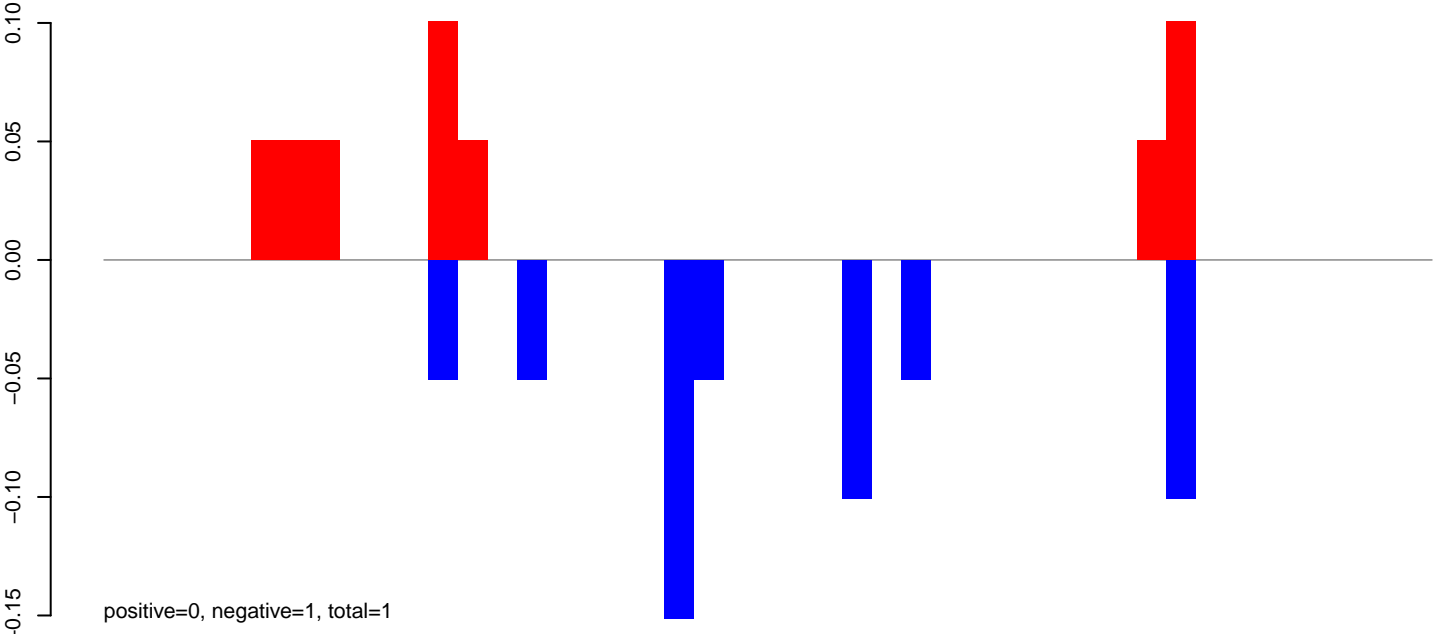

AeAeg_FcArc_GH_rep3.rep

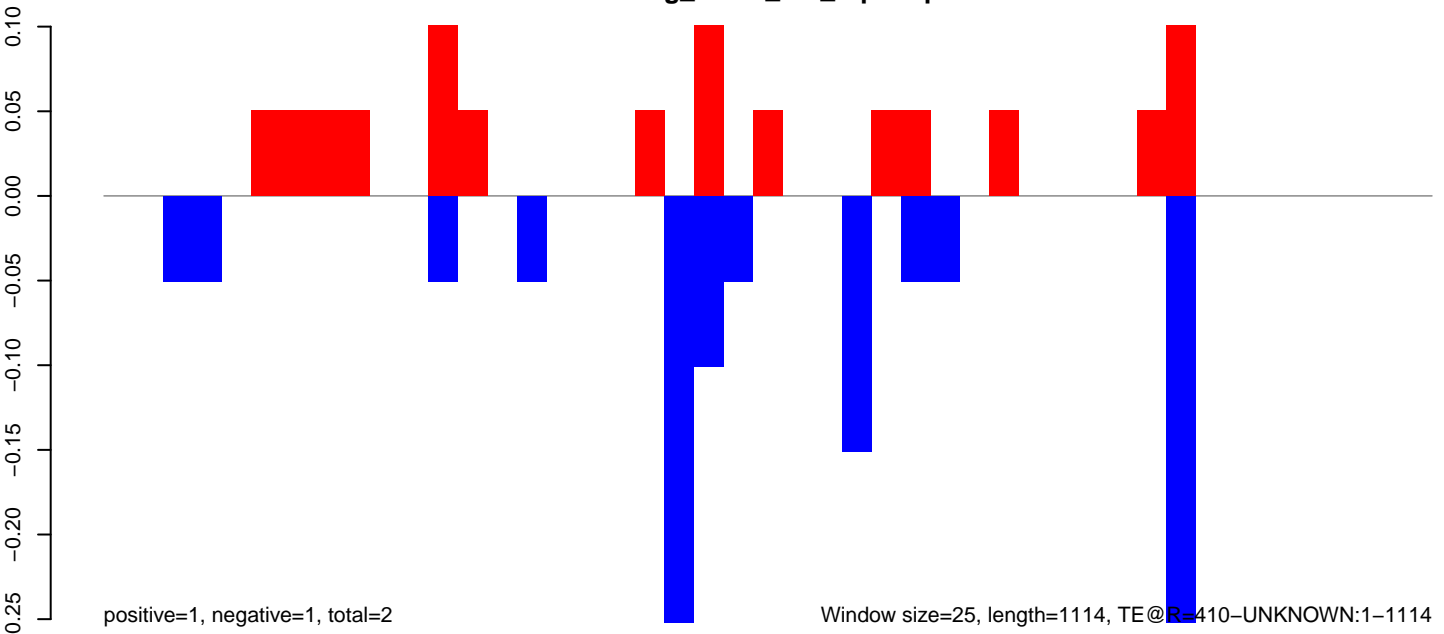

0 200 400 600 800 1000

AeAeg_Fcarc_GH_rep3.18_23.rep

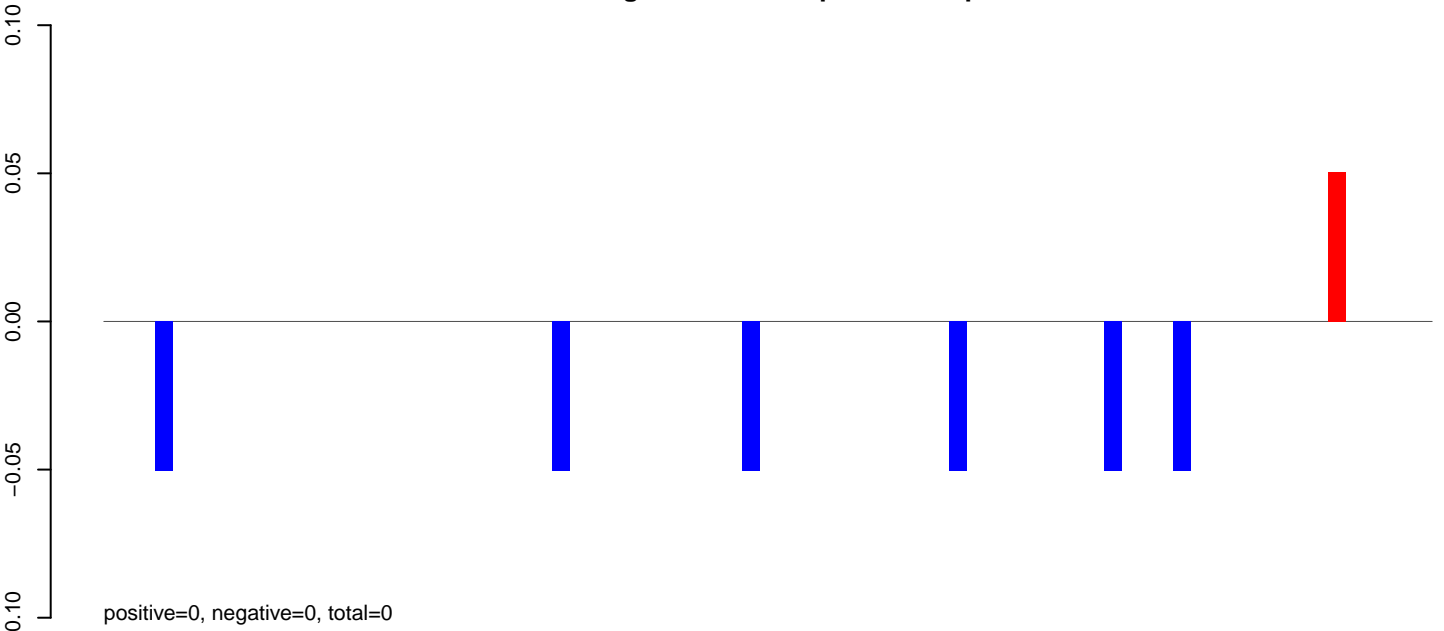

AeAeg_Fcarc_GH_rep3.24_35.rep

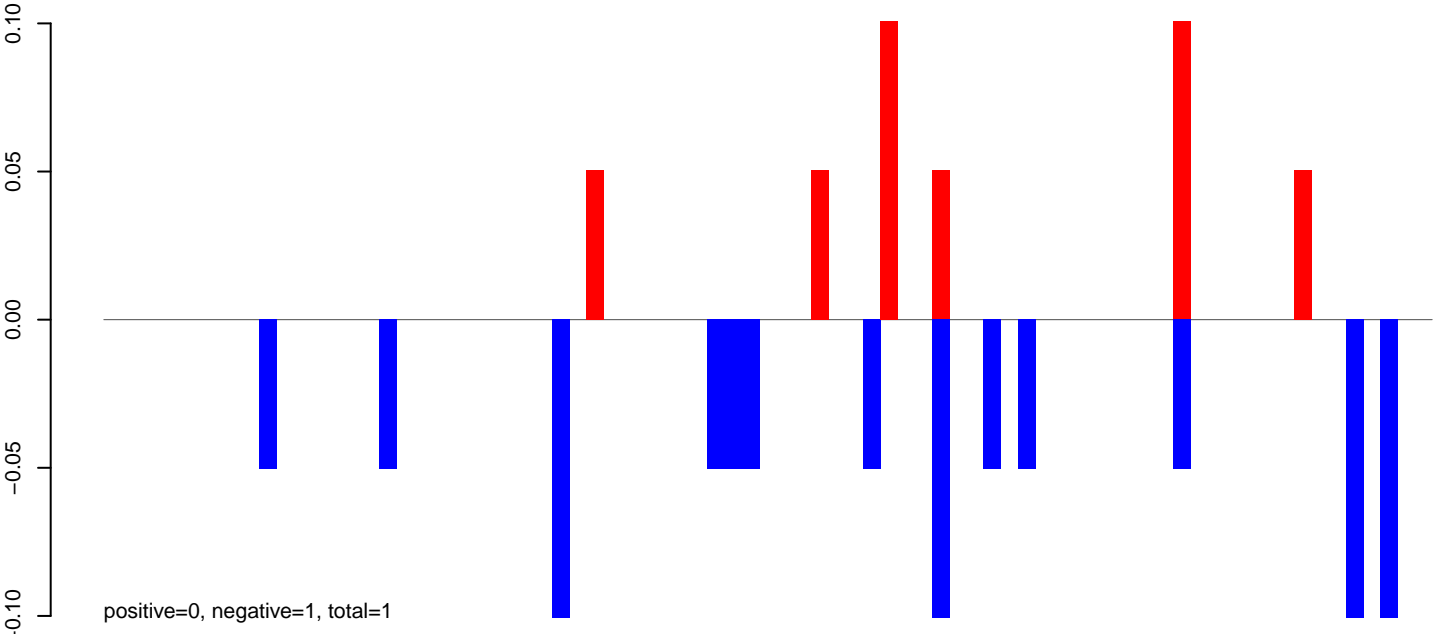

AeAeg_Fcarc_GH_rep3.rep

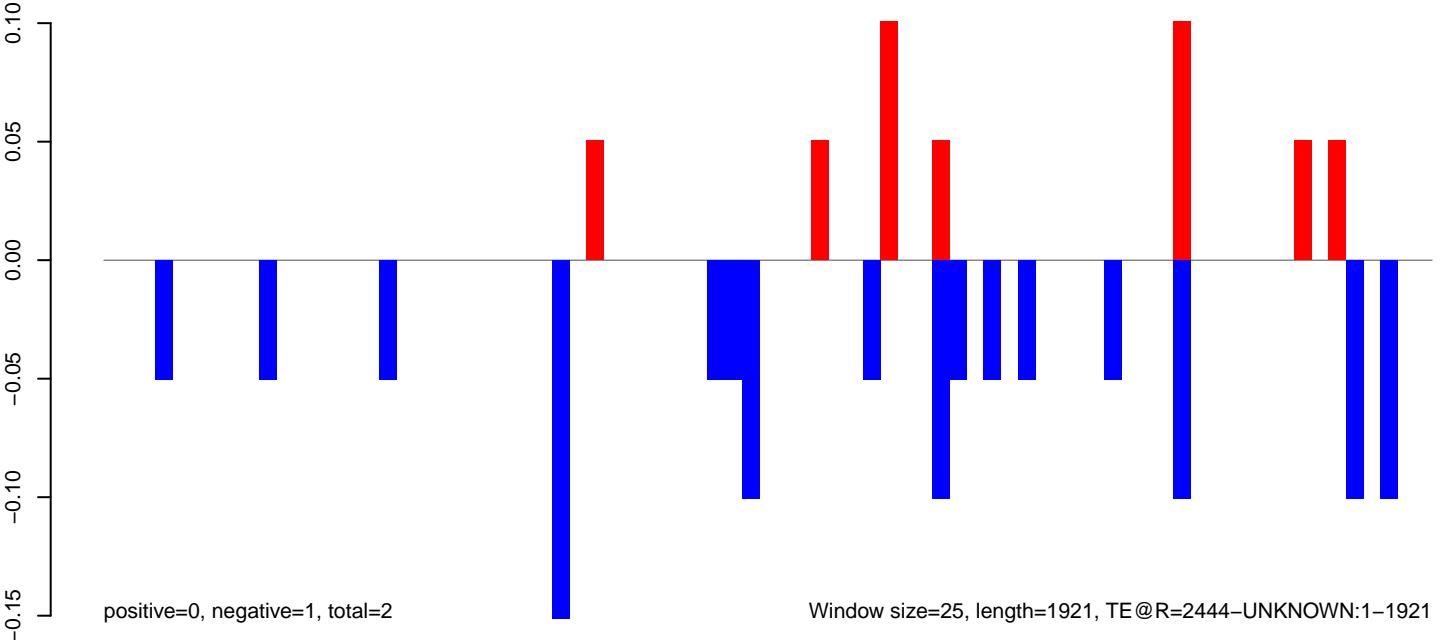

AeAeg_FcArc_GH_rep3.18_23.rep

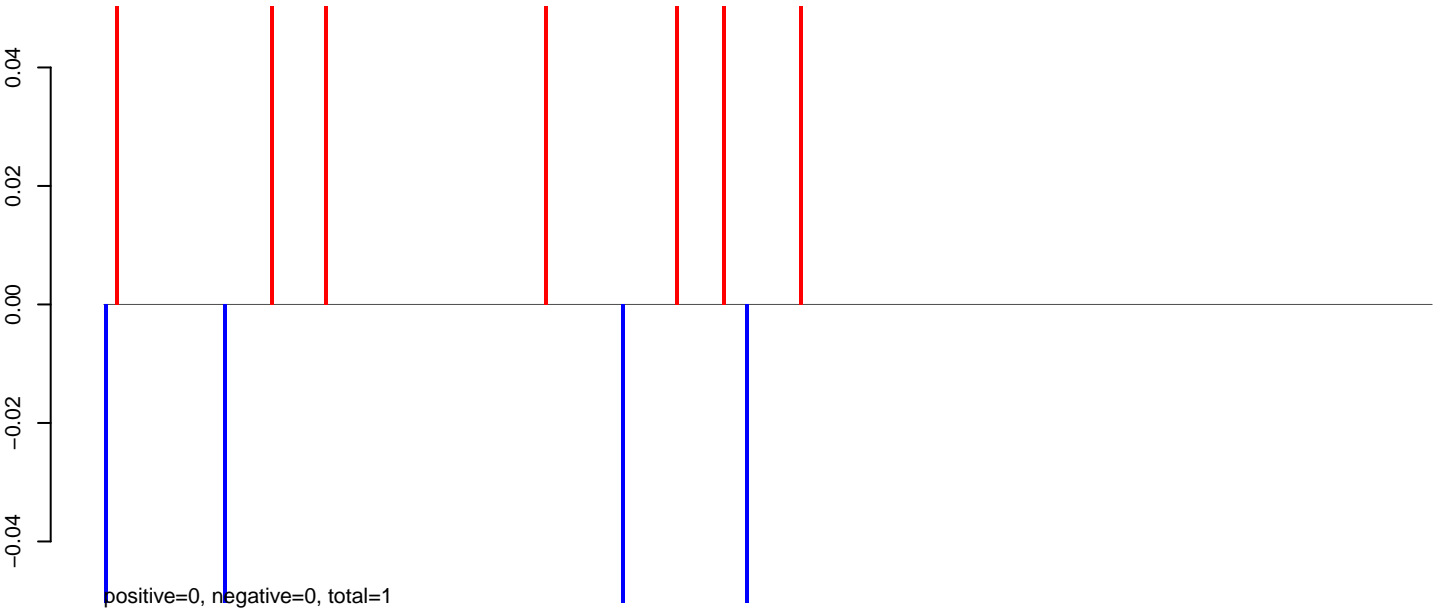

AeAeg_FcArc_GH_rep3.24_35.rep

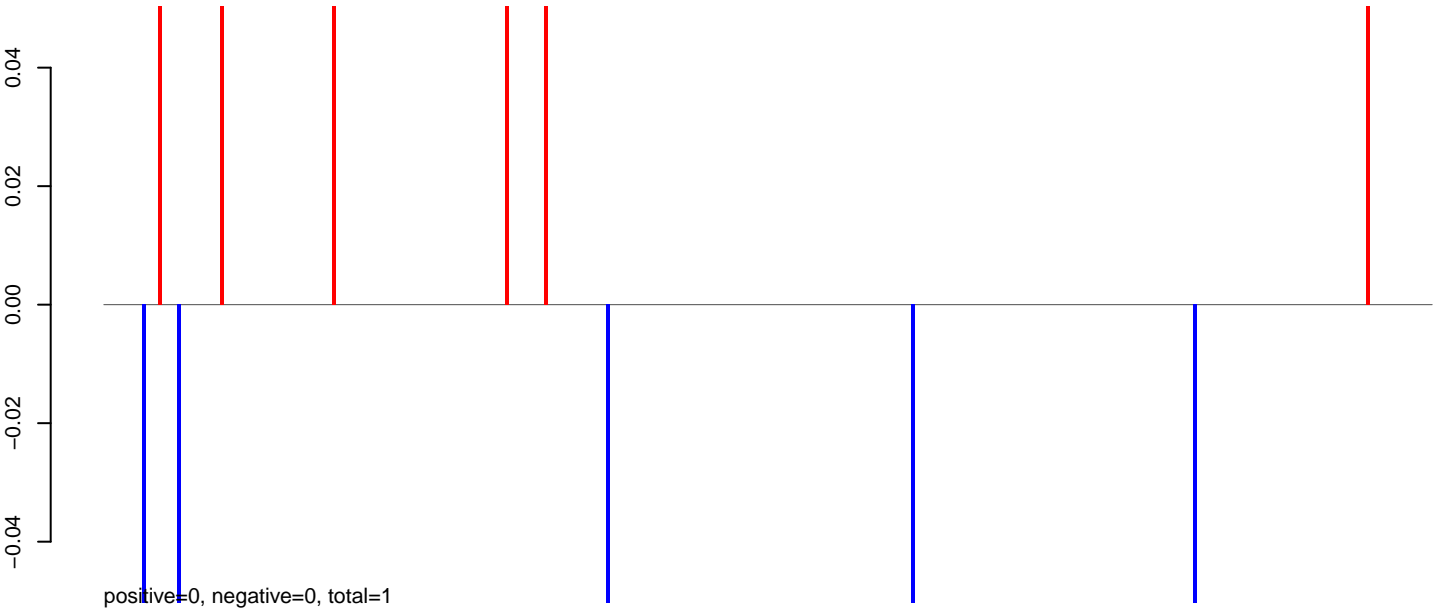

AeAeg_FcArc_GH_rep3.rep

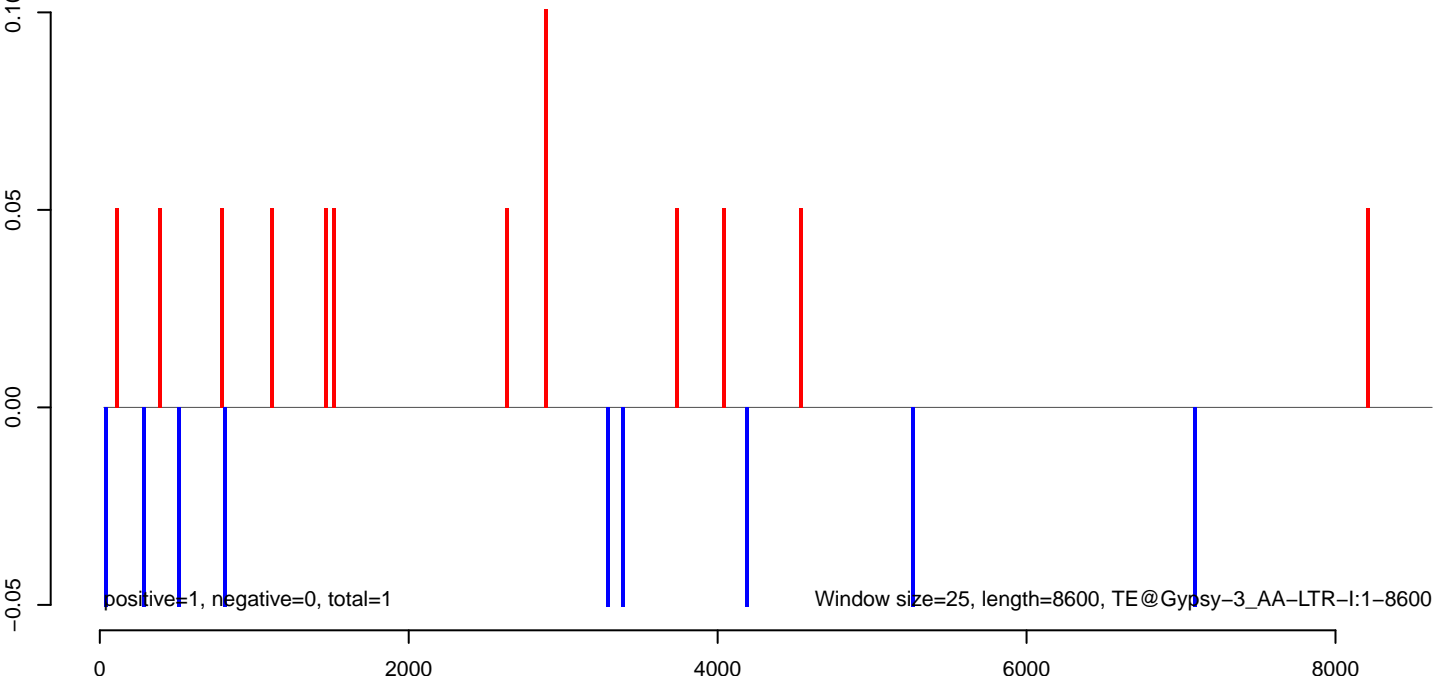

AeAeg_FcArc_GH_rep3.18_23.rep



AeAeg_FcArc_GH_rep3.24_35.rep

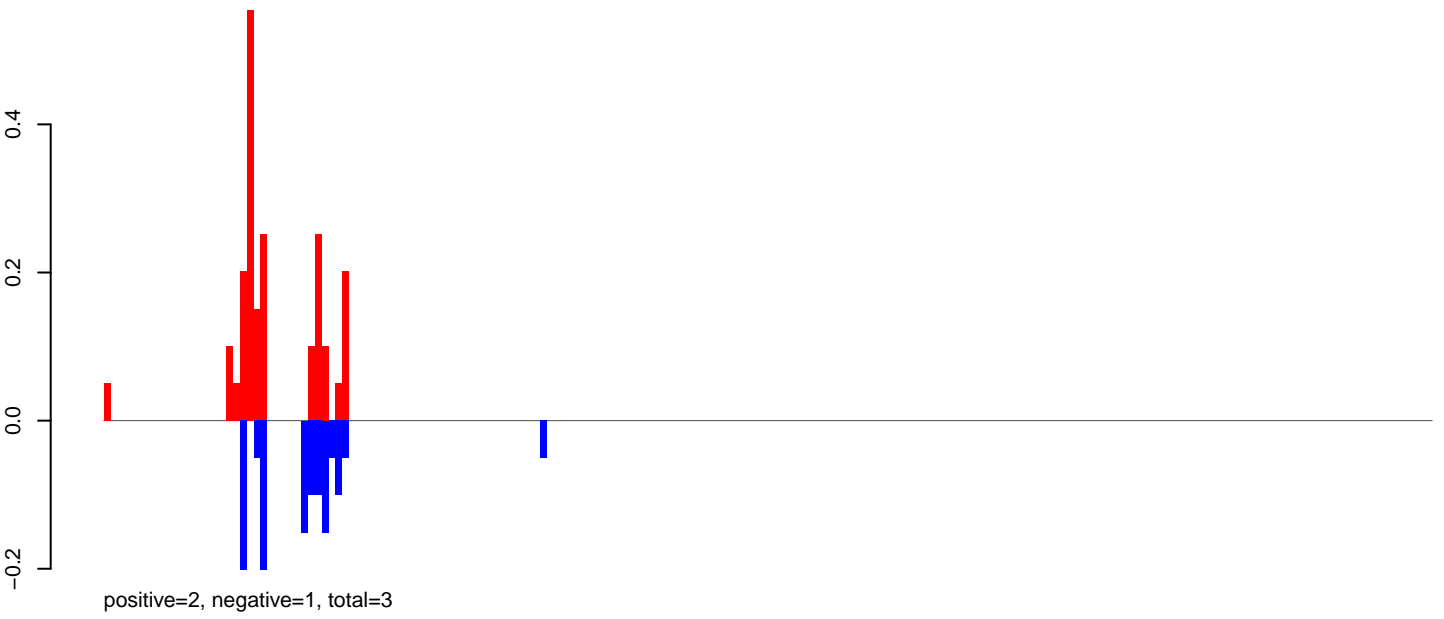

AeAeg_FcArc_GH_rep3.rep

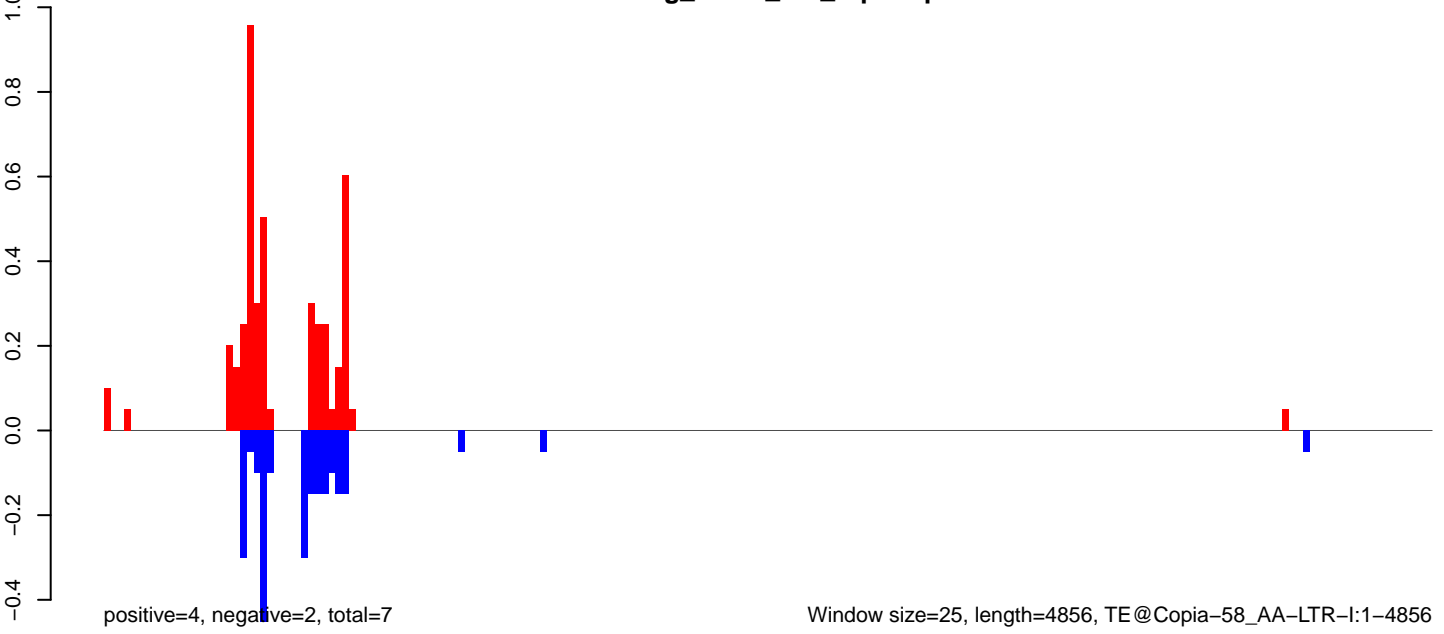

0 1000 2000 3000 4000 5000

AeAeg_Fcarc_GH_rep3.18_23.rep

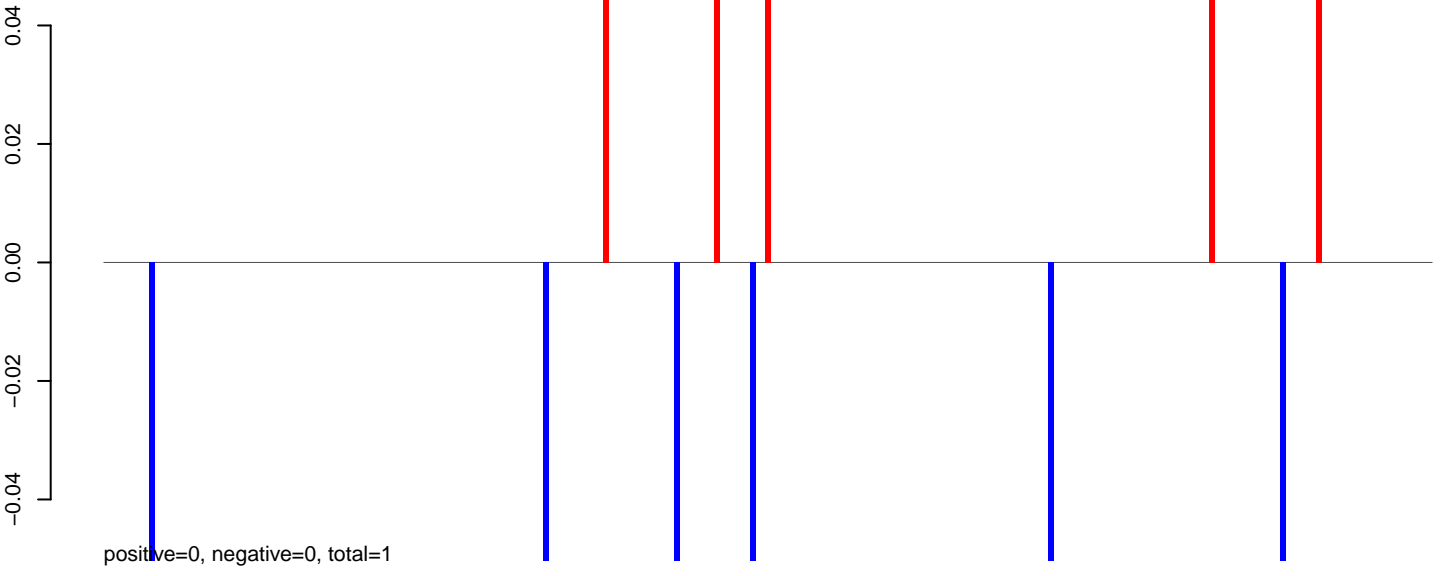

AeAeg_Fcarc_GH_rep3.24_35.rep

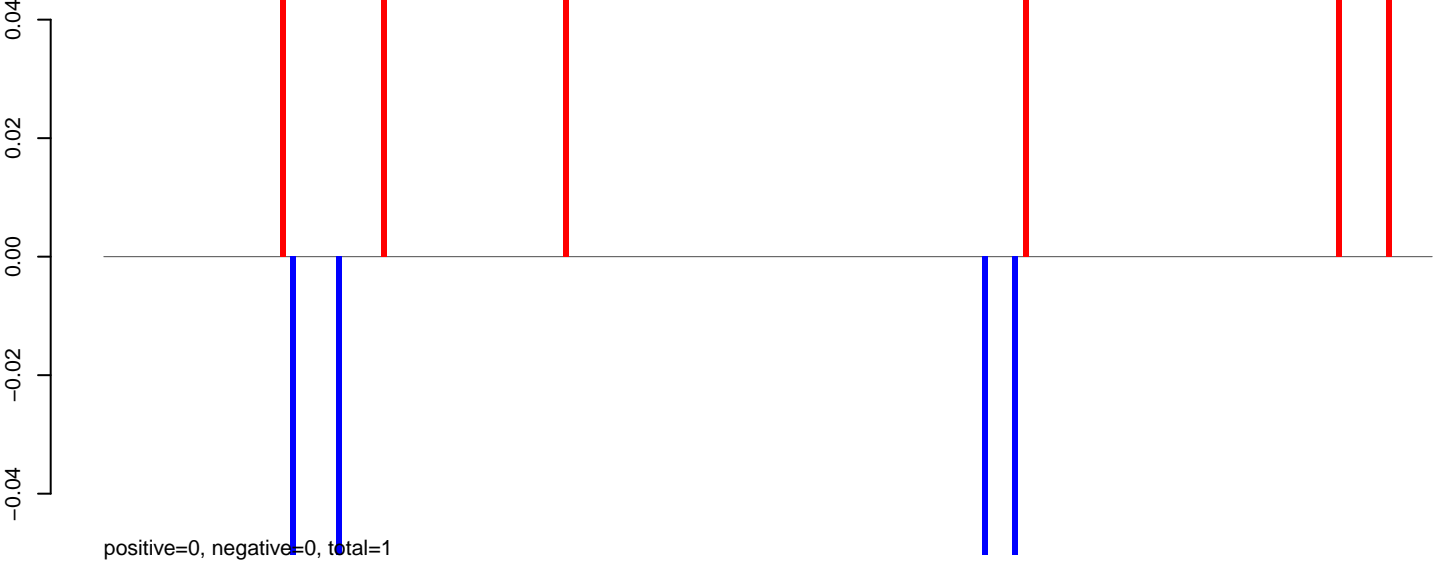

AeAeg_Fcarc_GH_rep3.rep

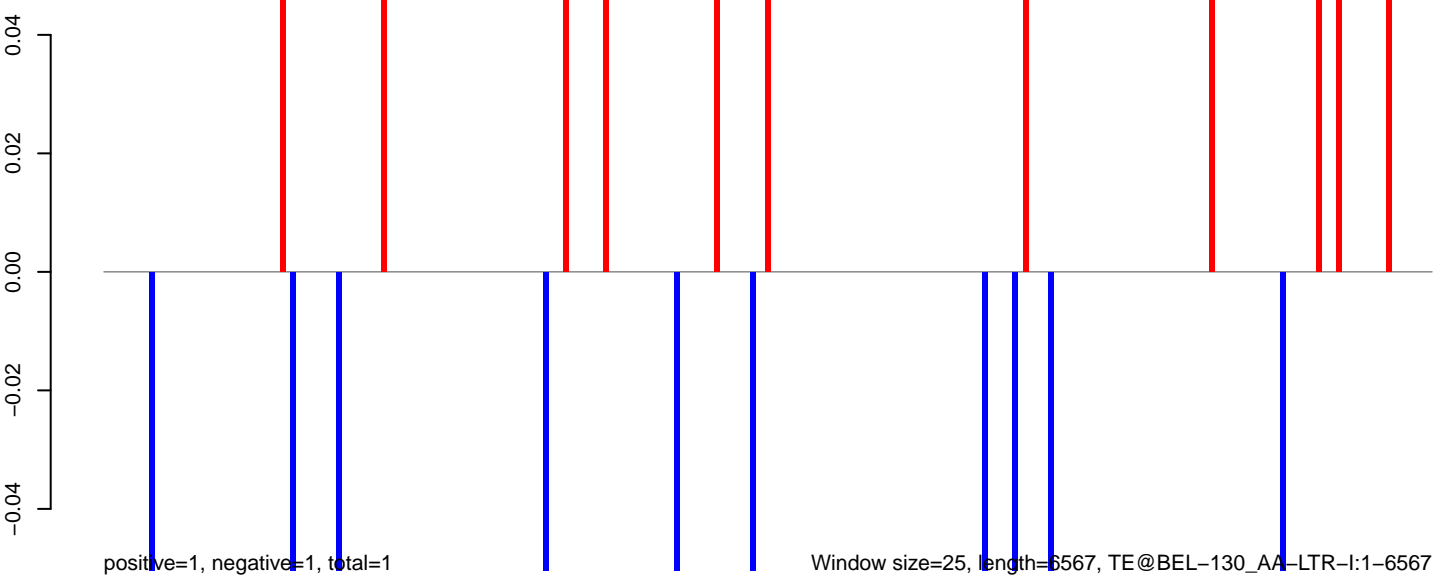

Window size=25, length=6567, TE@BEL-130_AA-LTR-I:1-6567

0 1000 2000 3000 4000 5000 6000

AeAeg_Fcarc_GH_rep3.18_23.rep

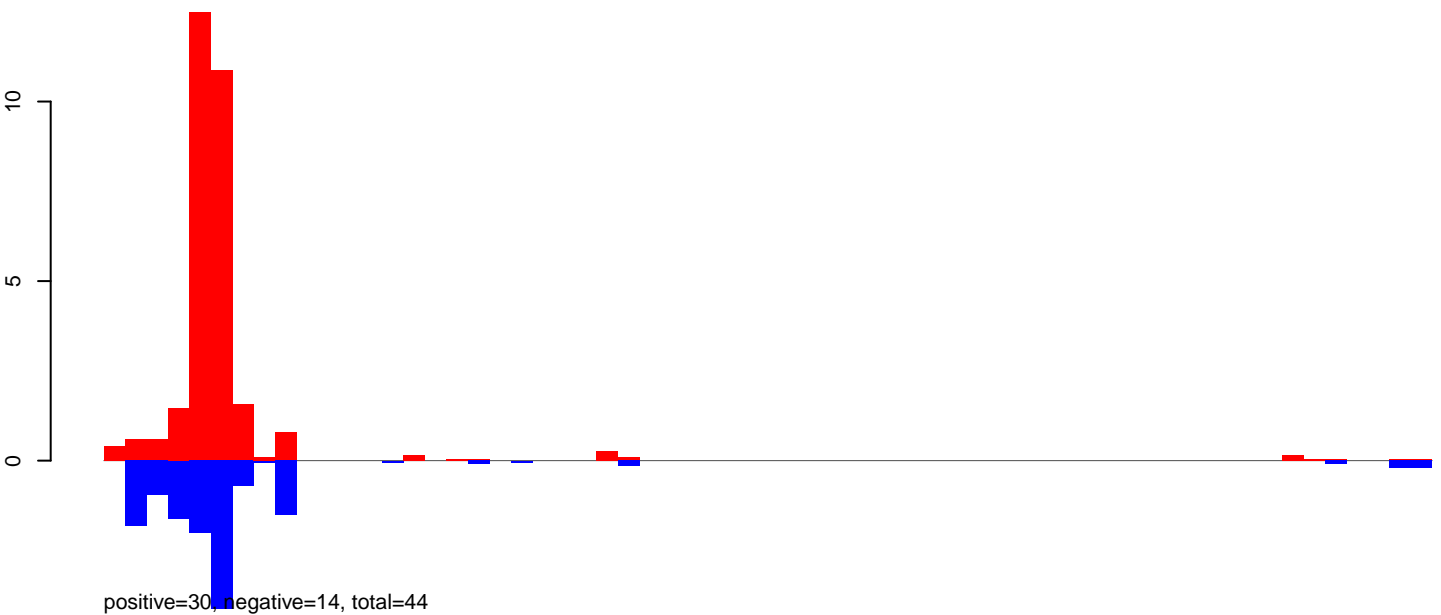

AeAeg_Fcarc_GH_rep3.24_35.rep

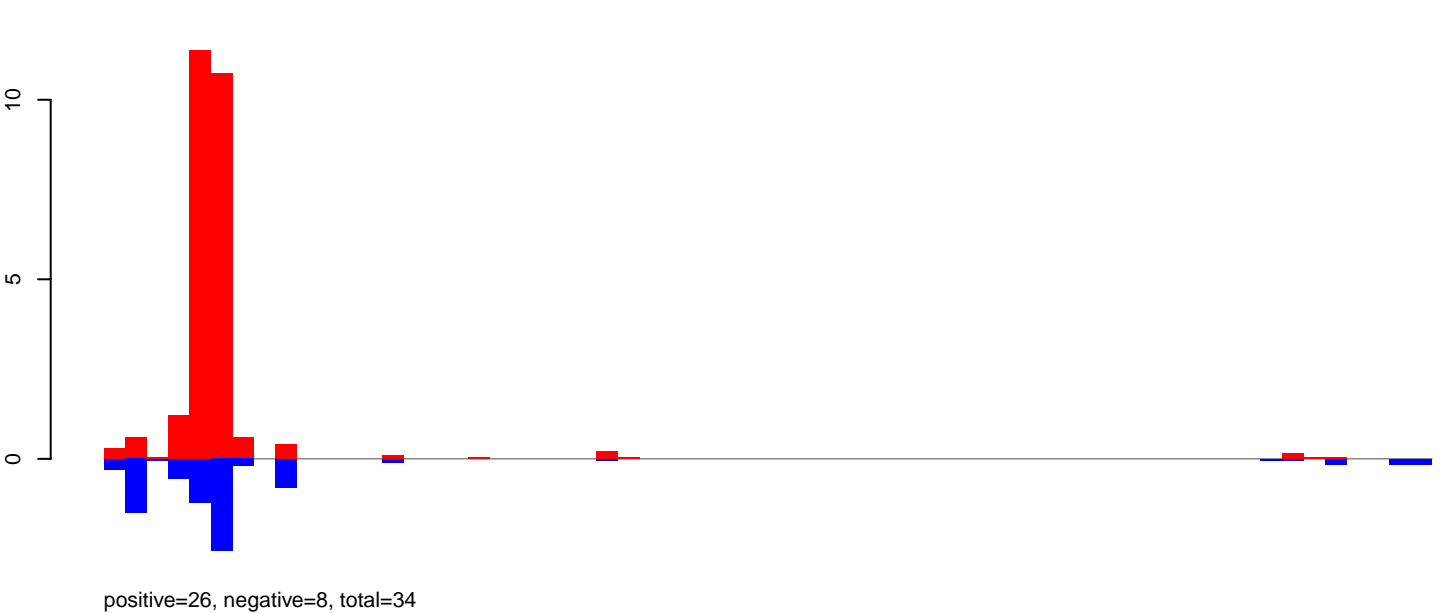

AeAeg_Fcarc_GH_rep3.rep

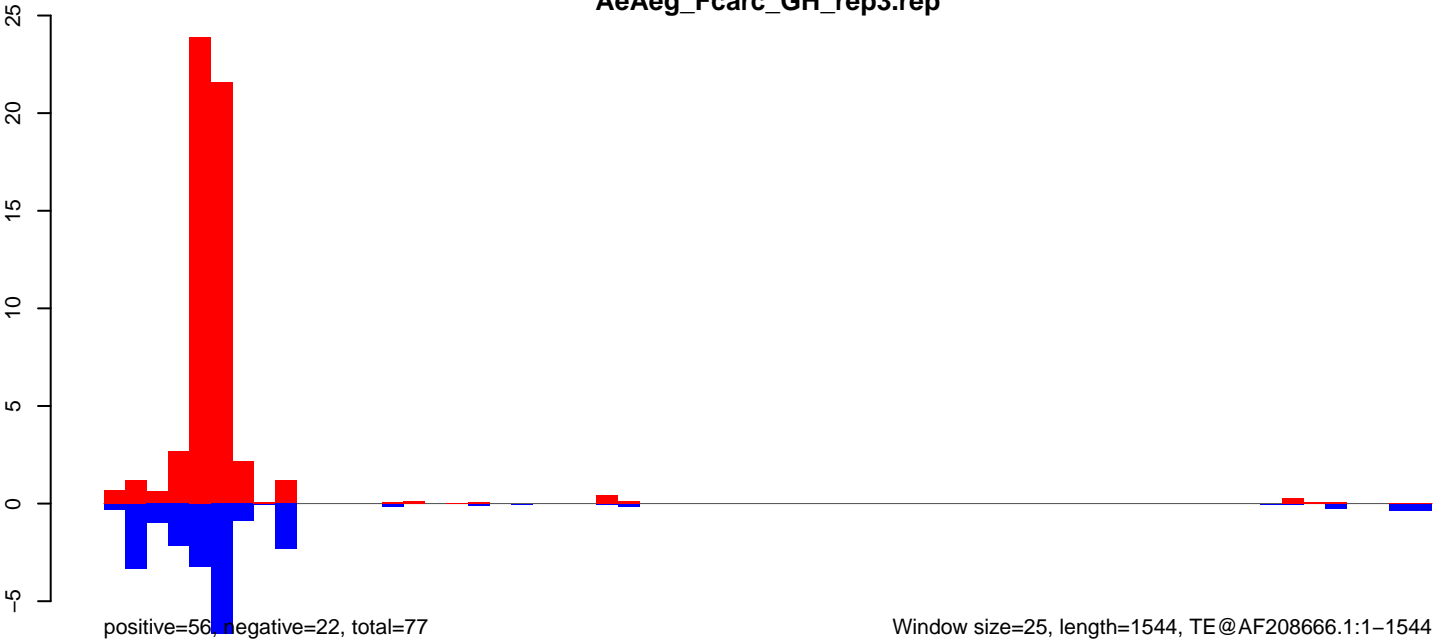

AeAeg_Fcarc_GH_rep3.18_23.rep

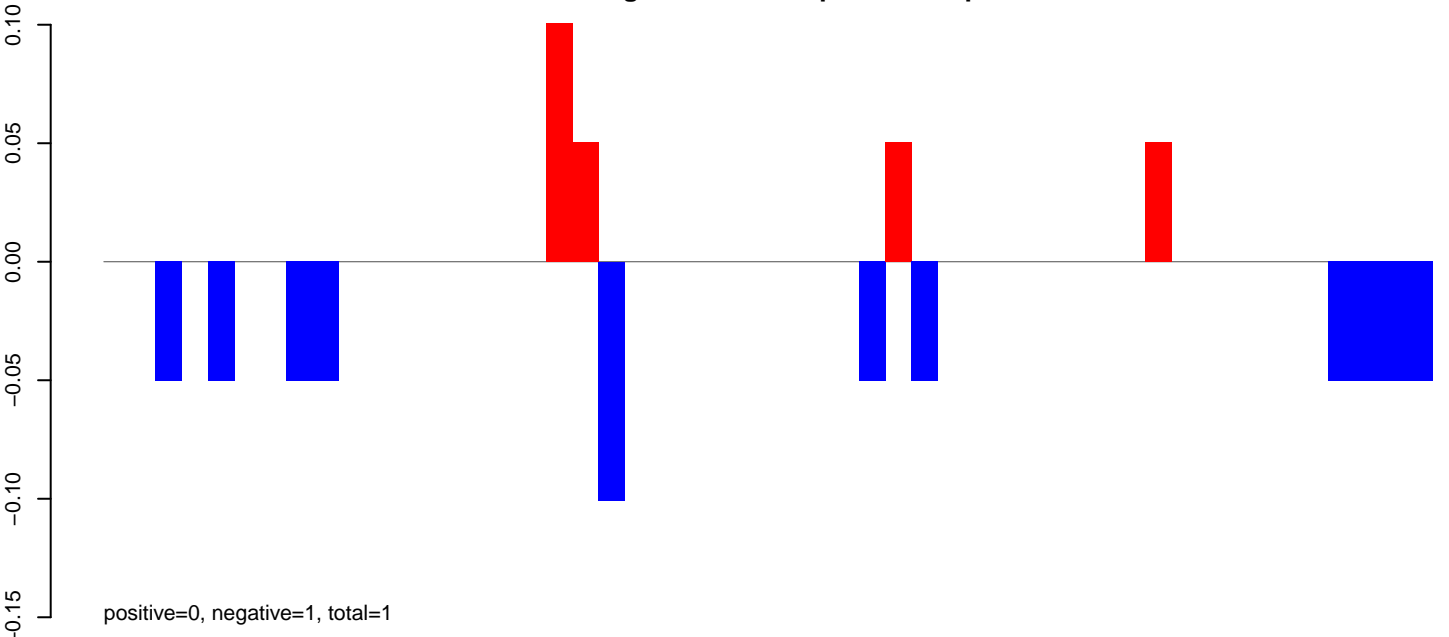

AeAeg_Fcarc_GH_rep3.24_35.rep

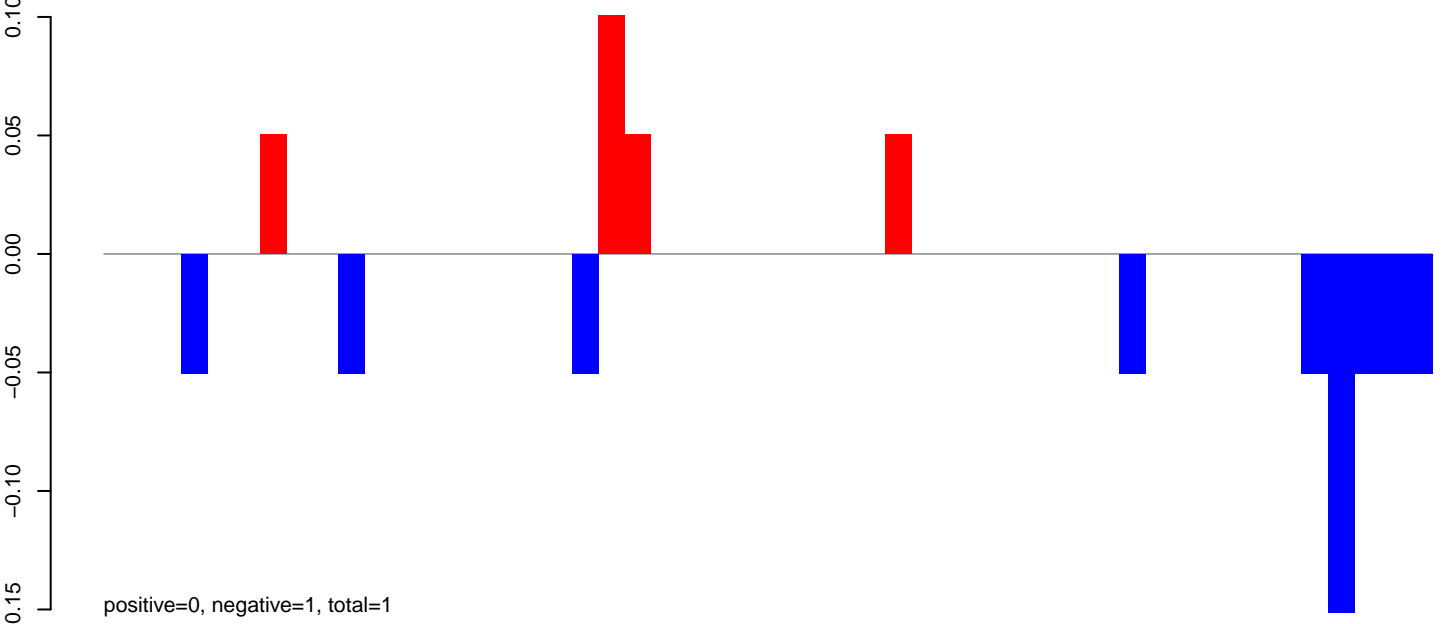

AeAeg_Fcarc_GH_rep3.rep

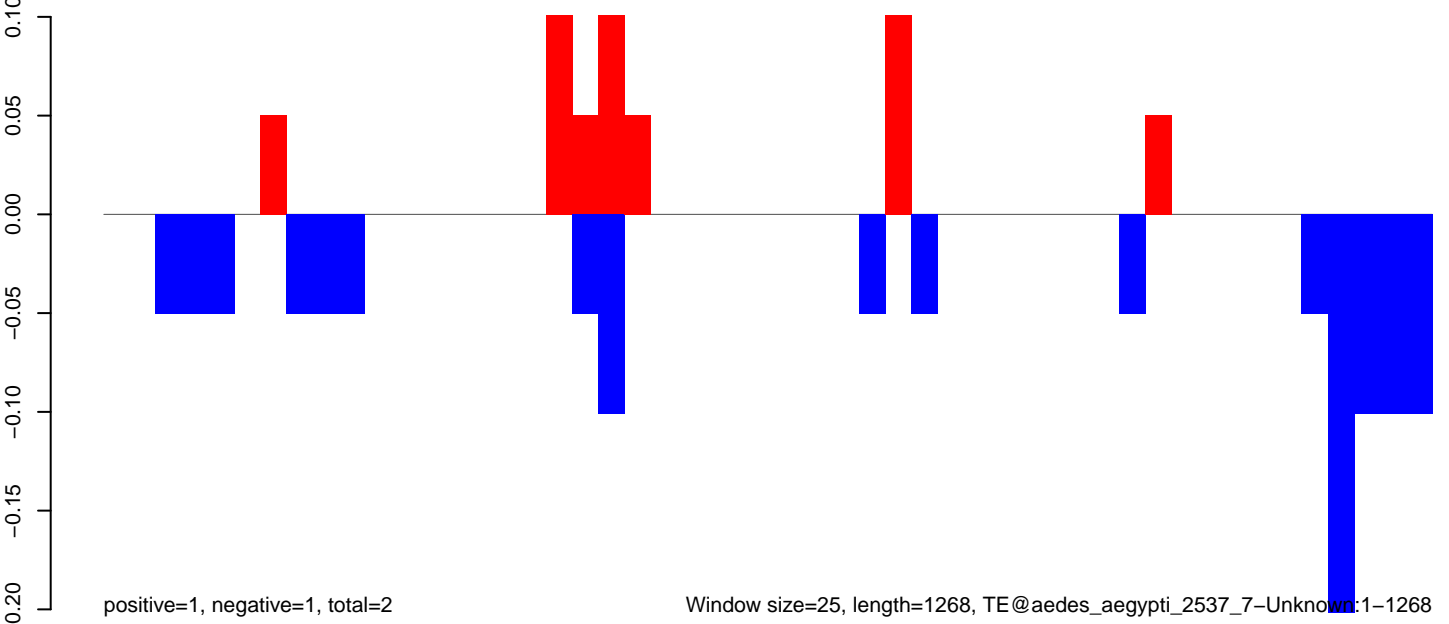

AeAeg_FcArc_GH_rep3.18_23.rep

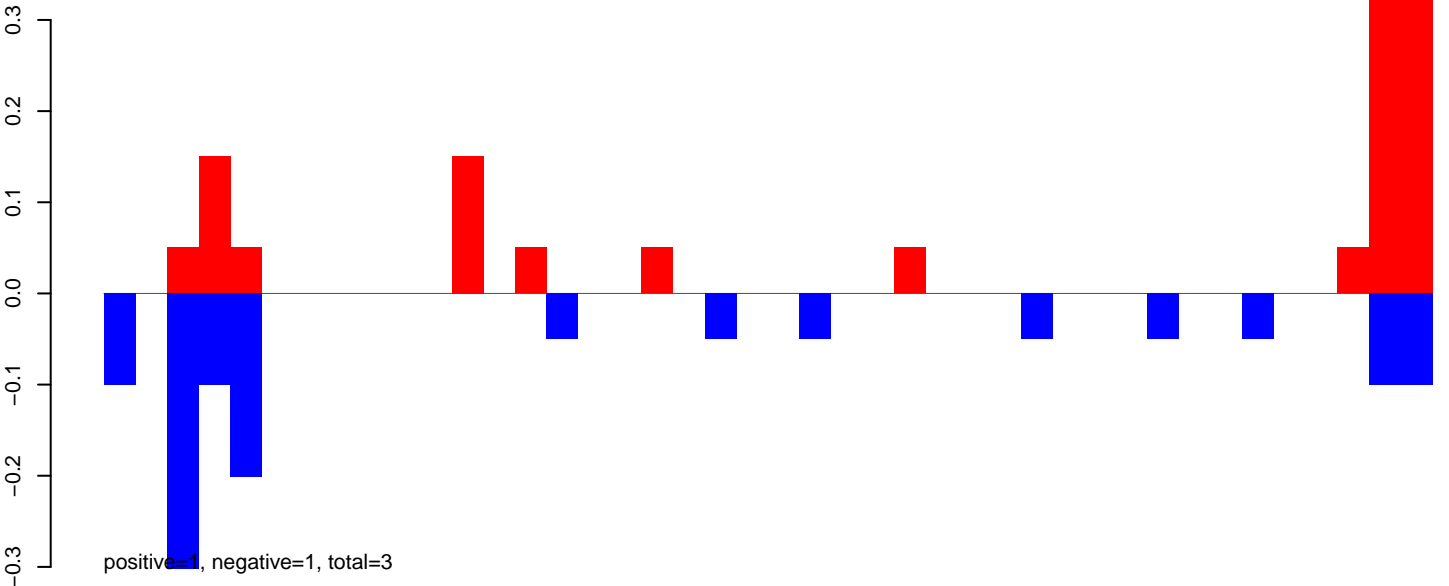

AeAeg_FcArc_GH_rep3.24_35.rep

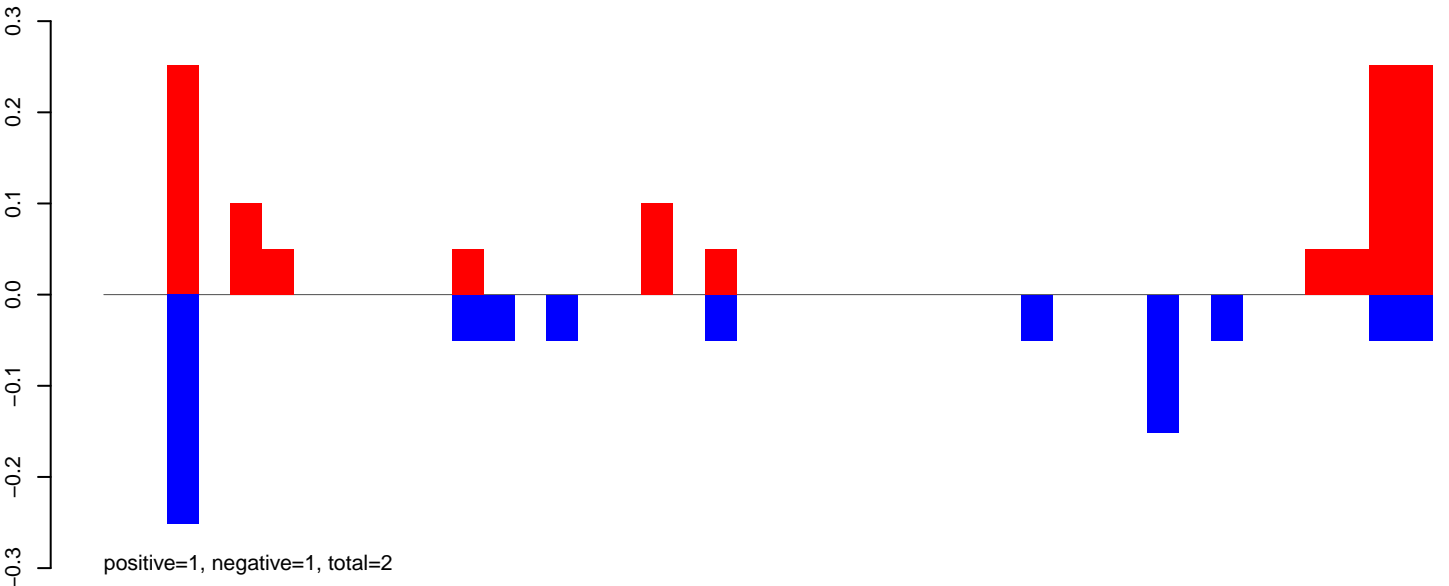

AeAeg_FcArc_GH_rep3.rep

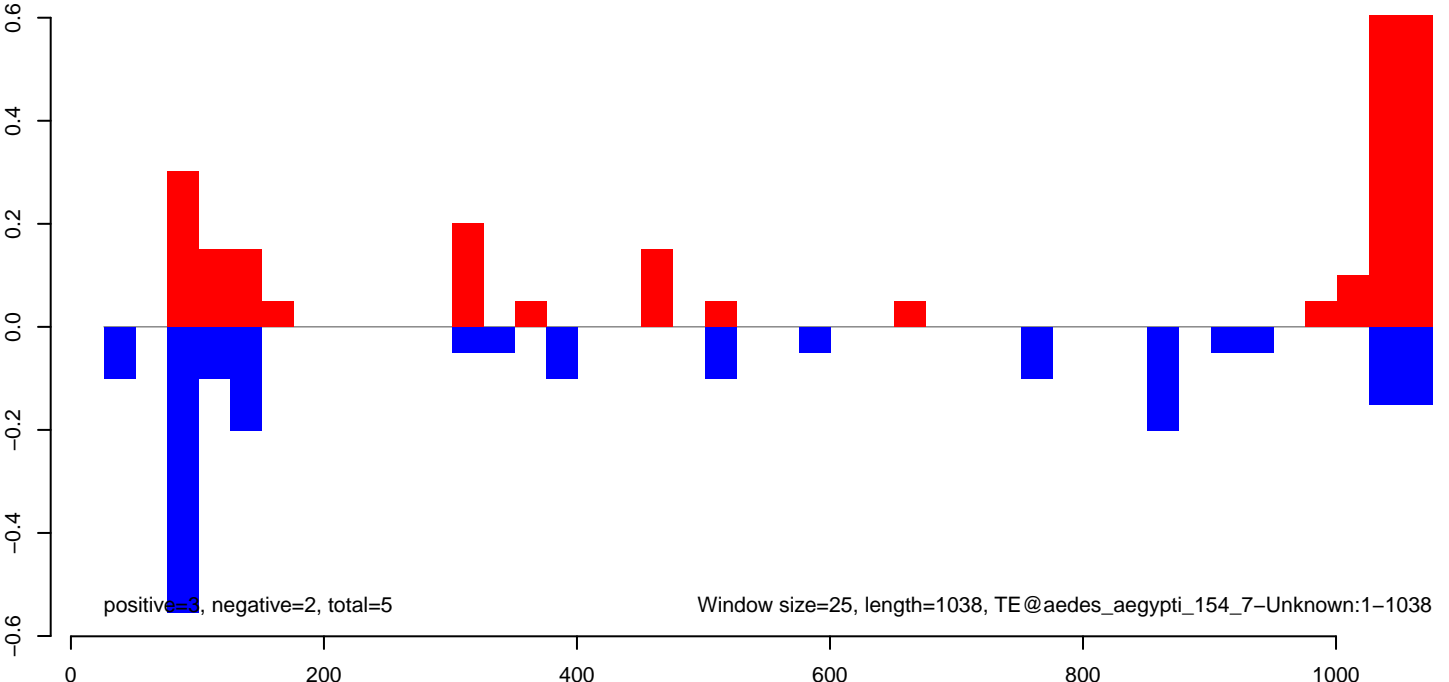

AeAeg_Fcarc_GH_rep3.18_23.rep

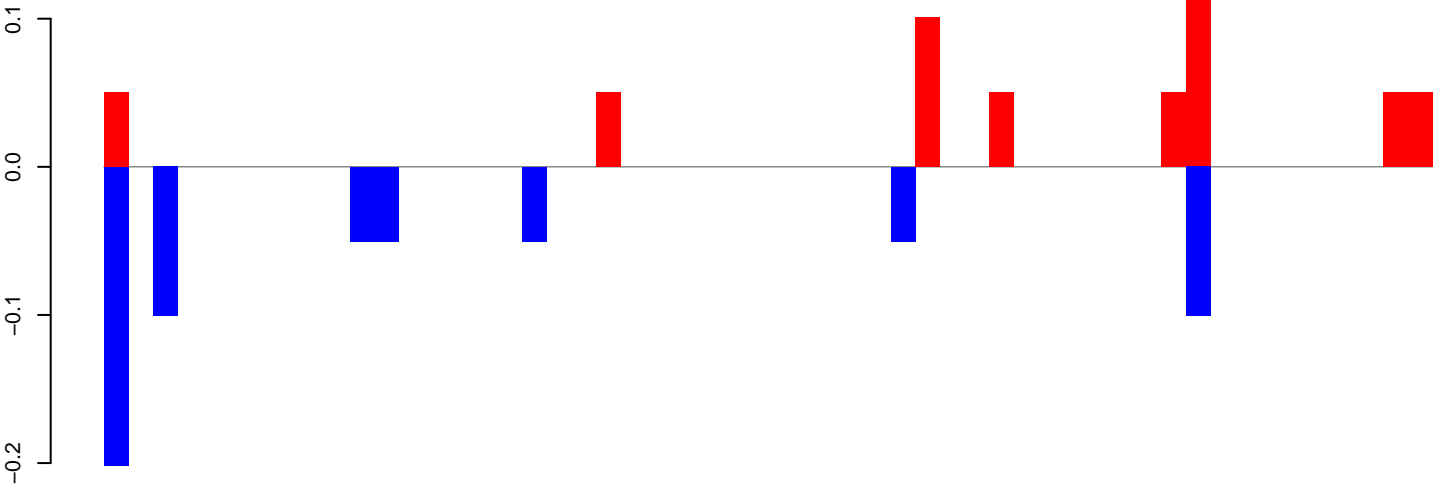

positive=1, negative=1, total=1

AeAeg_Fcarc_GH_rep3.24_35.rep

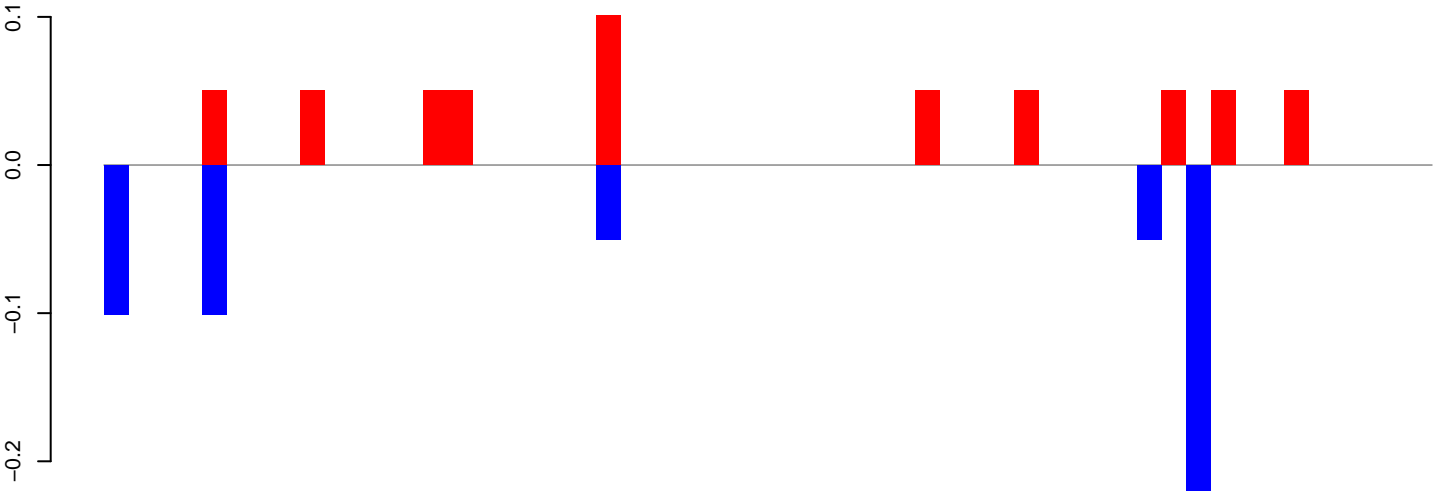

positive=1, negative=1, total=1

AeAeg_Fcarc_GH_rep3.rep

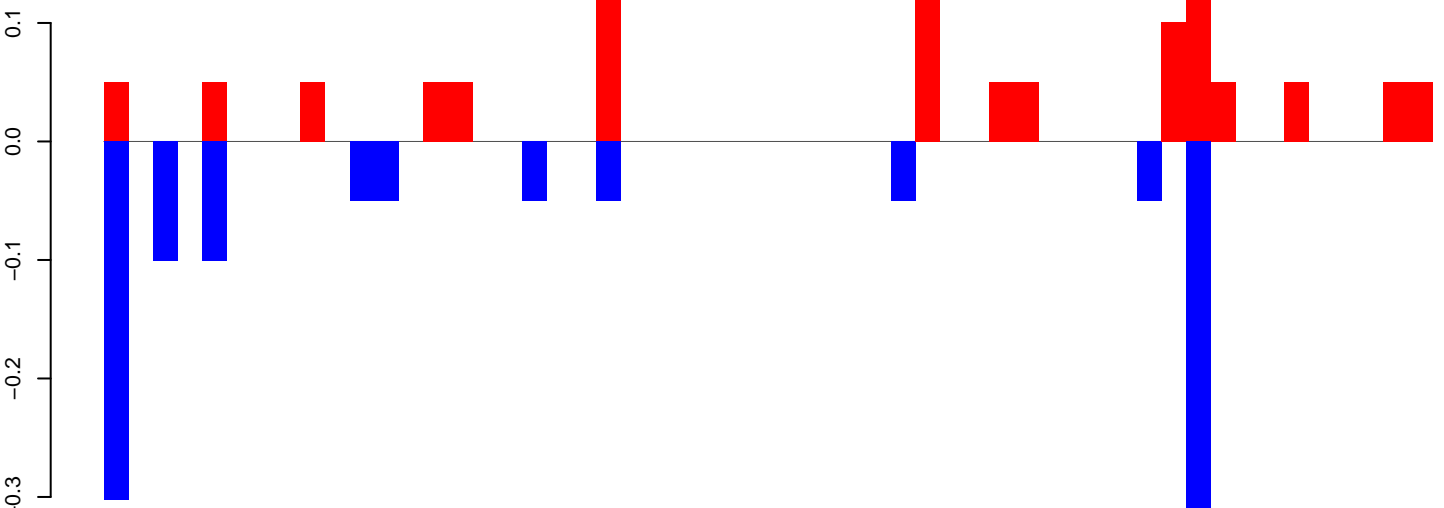

positive=1, negative=1, total=2

Window size=25, length=1330, TE@TF001314-mTA_Ele54:1-1330

0 200 400 600 800 1000 1200 1400

AeAeg_FcArc_GH_rep3.18_23.rep

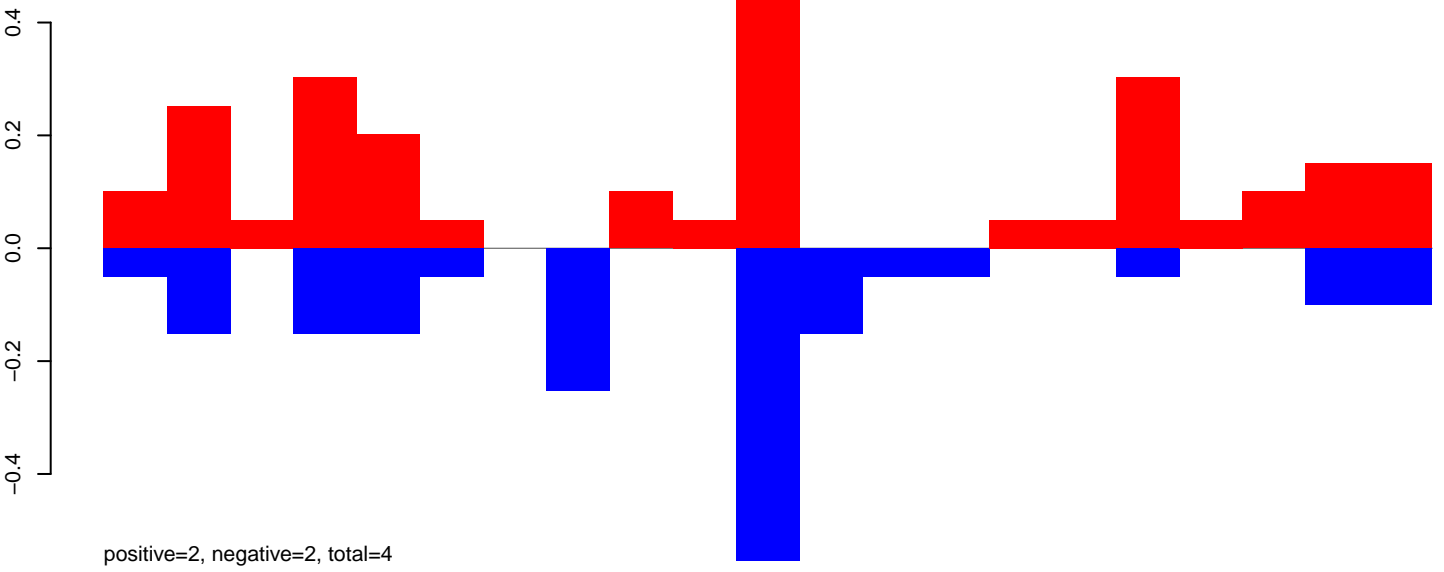

AeAeg_FcArc_GH_rep3.24_35.rep

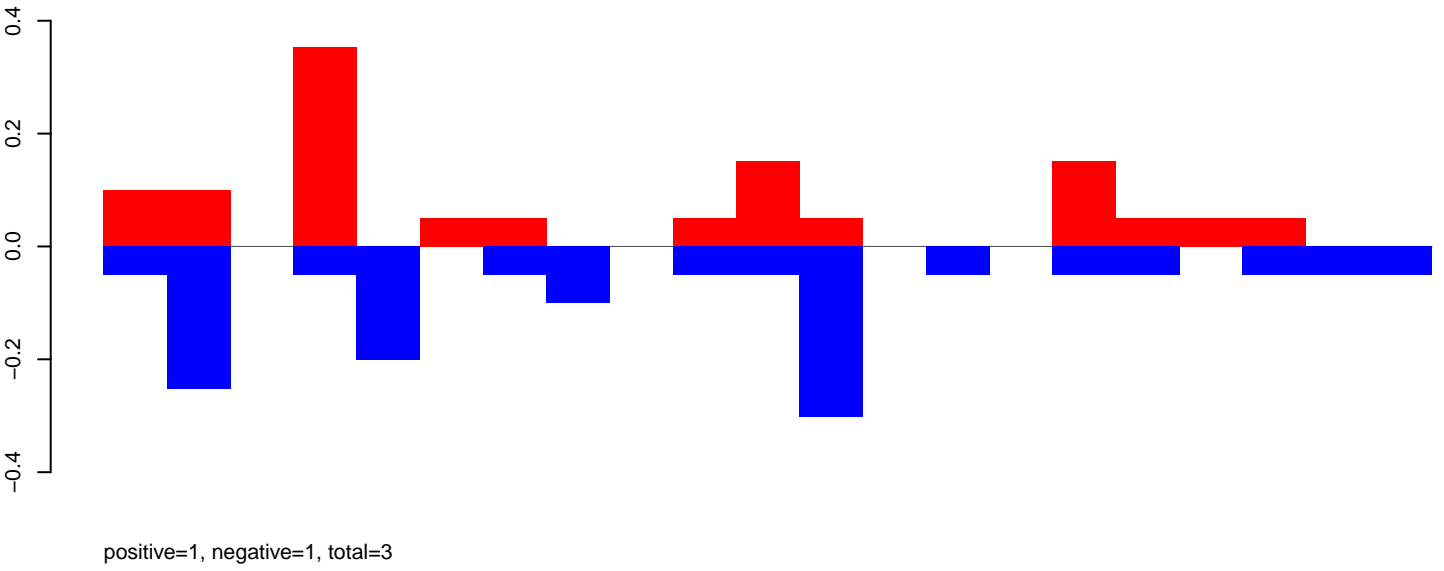

AeAeg_FcArc_GH_rep3.rep

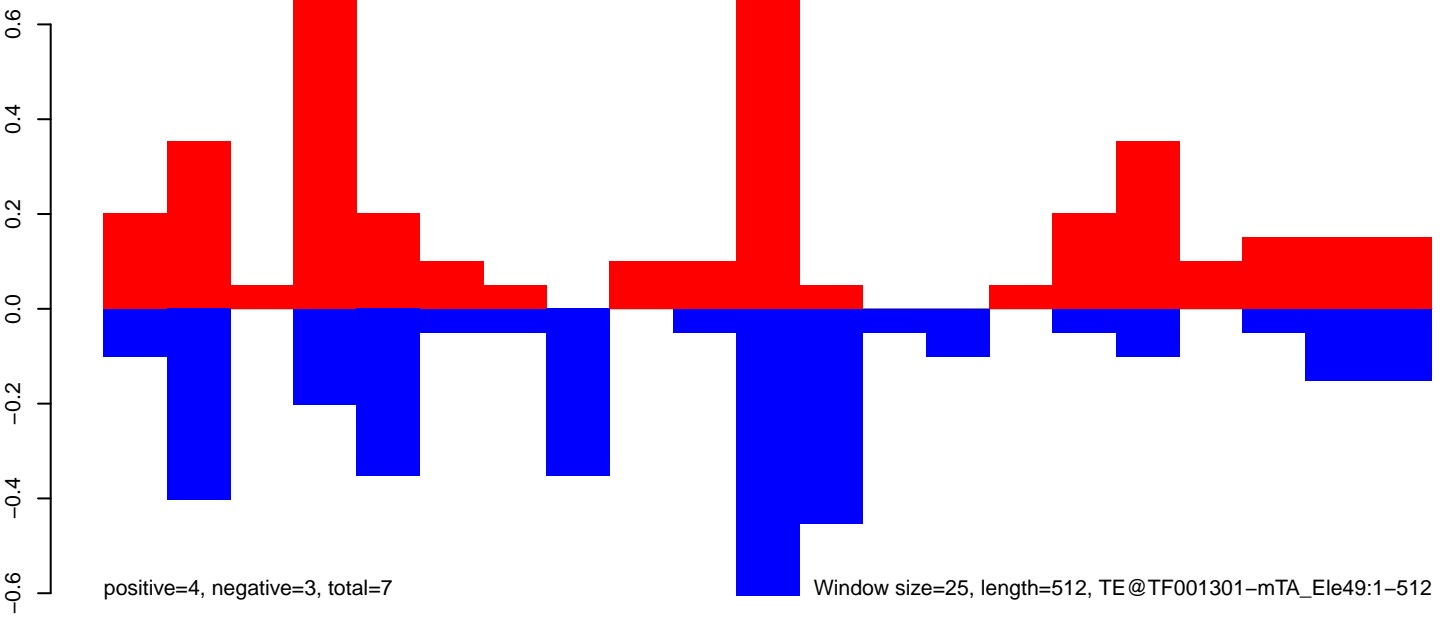

AeAeg_Fcarc_GH_rep3.18_23.rep

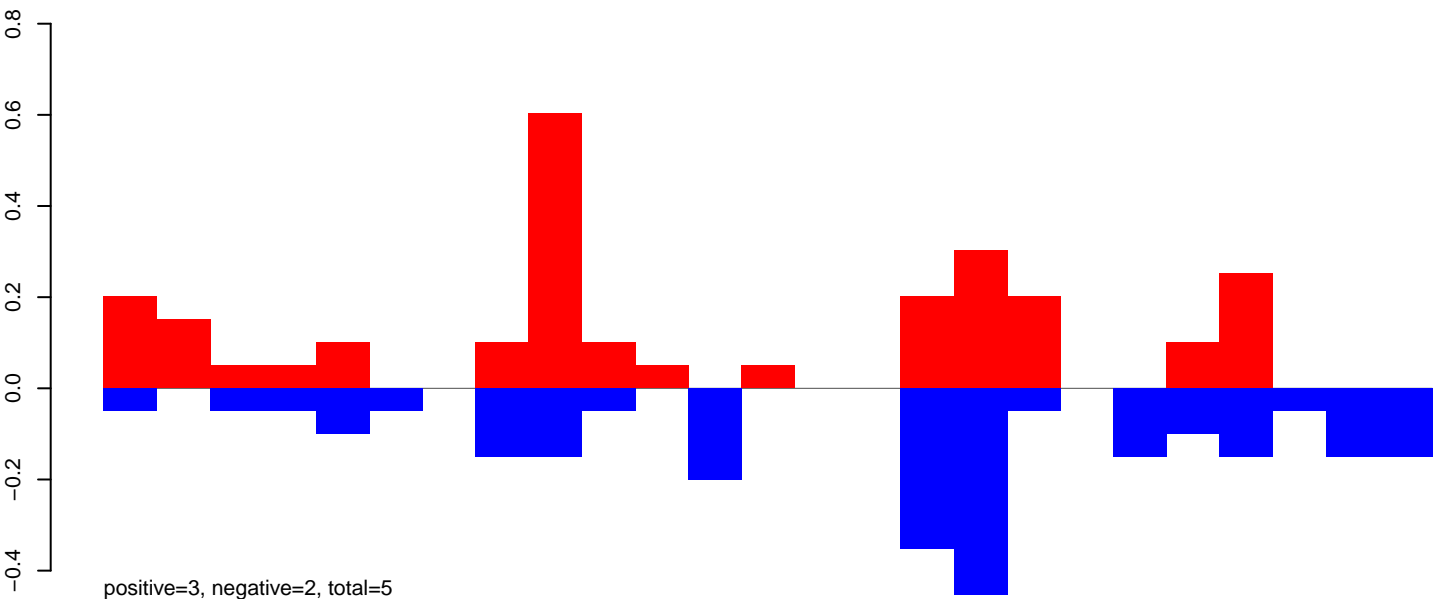

AeAeg_Fcarc_GH_rep3.24_35.rep

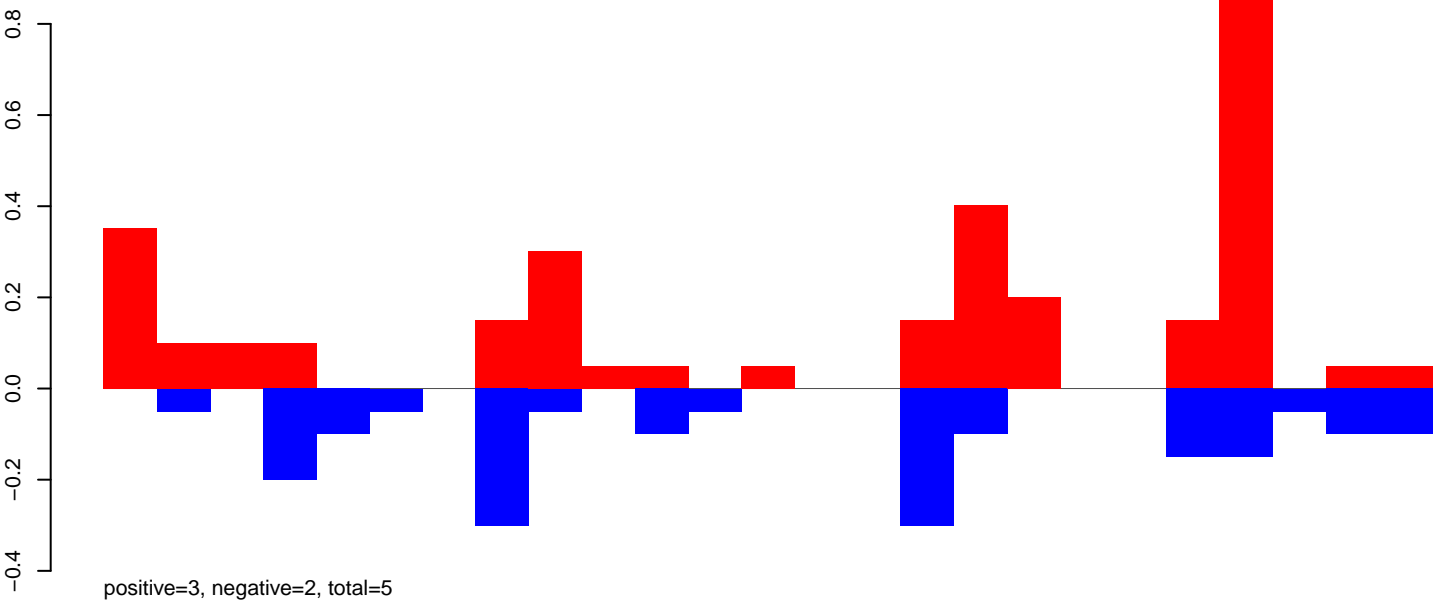

AeAeg_Fcarc_GH_rep3.rep

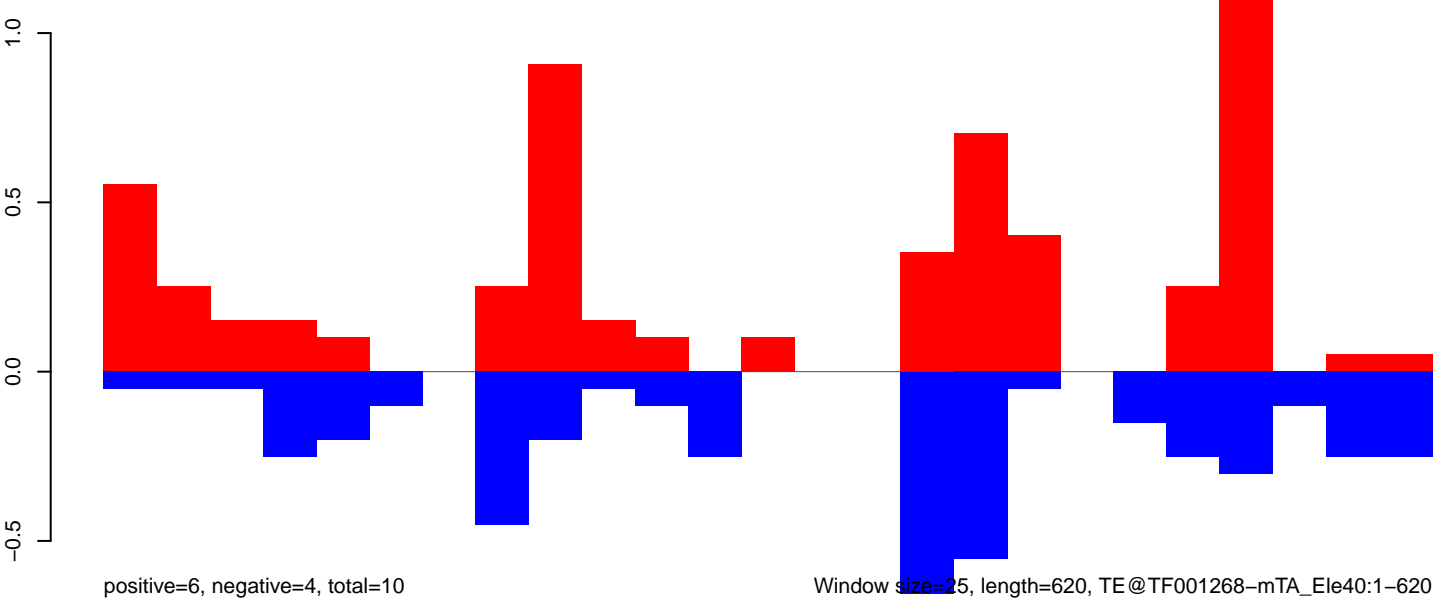

AeAeg_FcArc_GH_rep3.18_23.rep

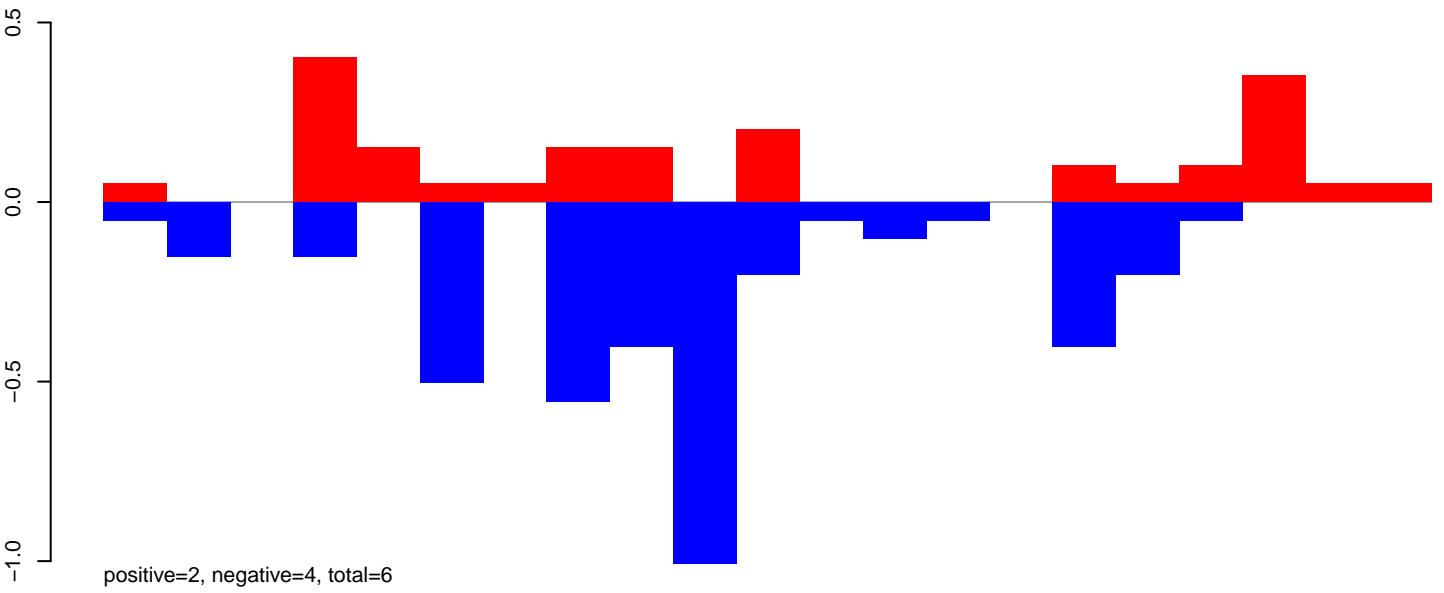

AeAeg_FcArc_GH_rep3.24_35.rep

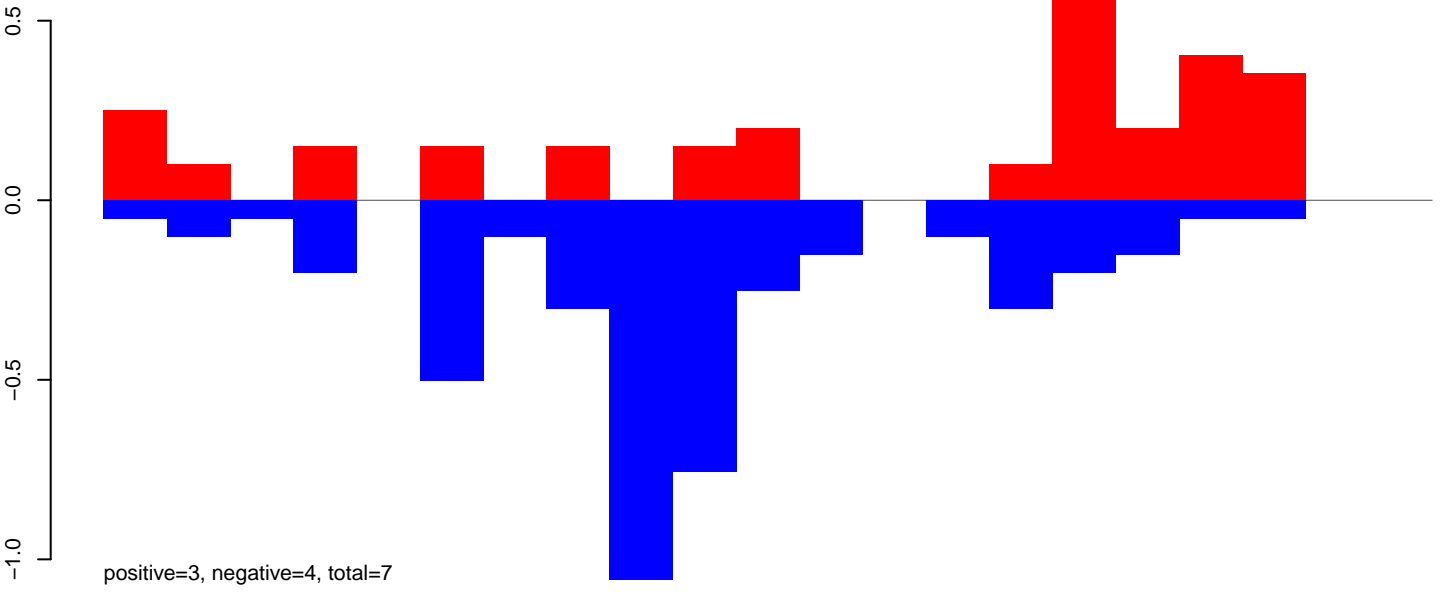

AeAeg_FcArc_GH_rep3.rep

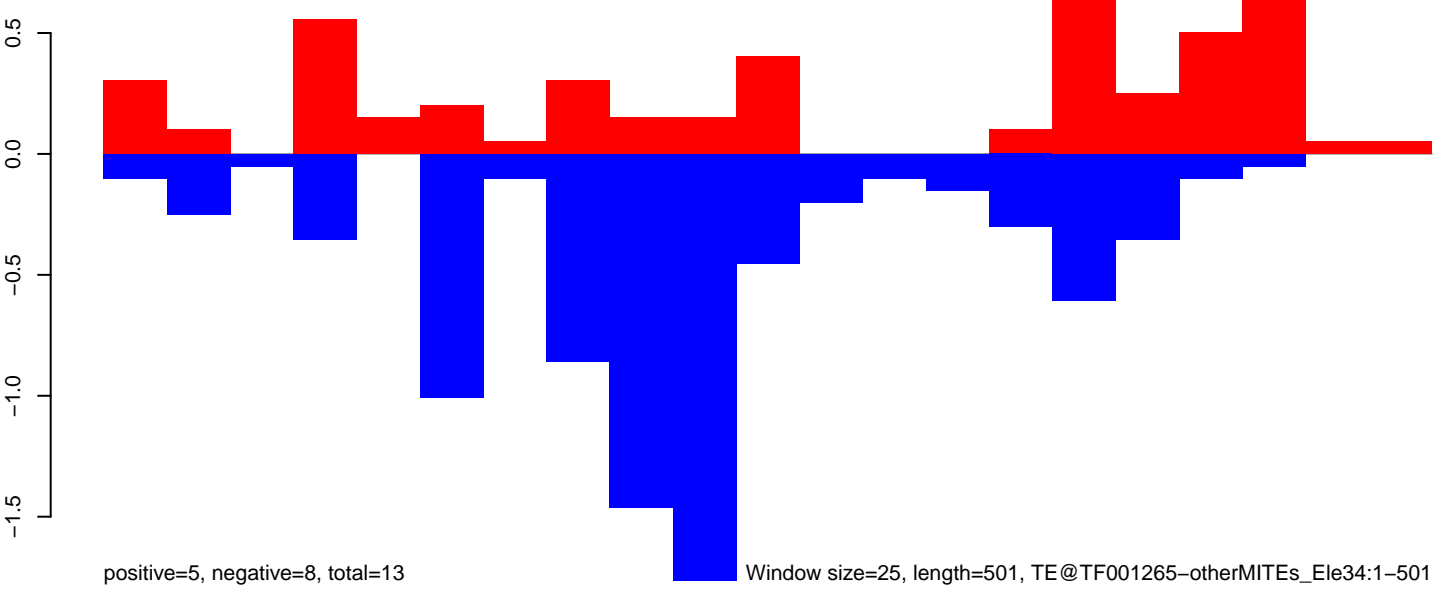

Window size=25, length=501, TE@TF001265-otherMITEs_Ele34:1-501

AeAeg_FcArc_GH_rep3.18_23.rep

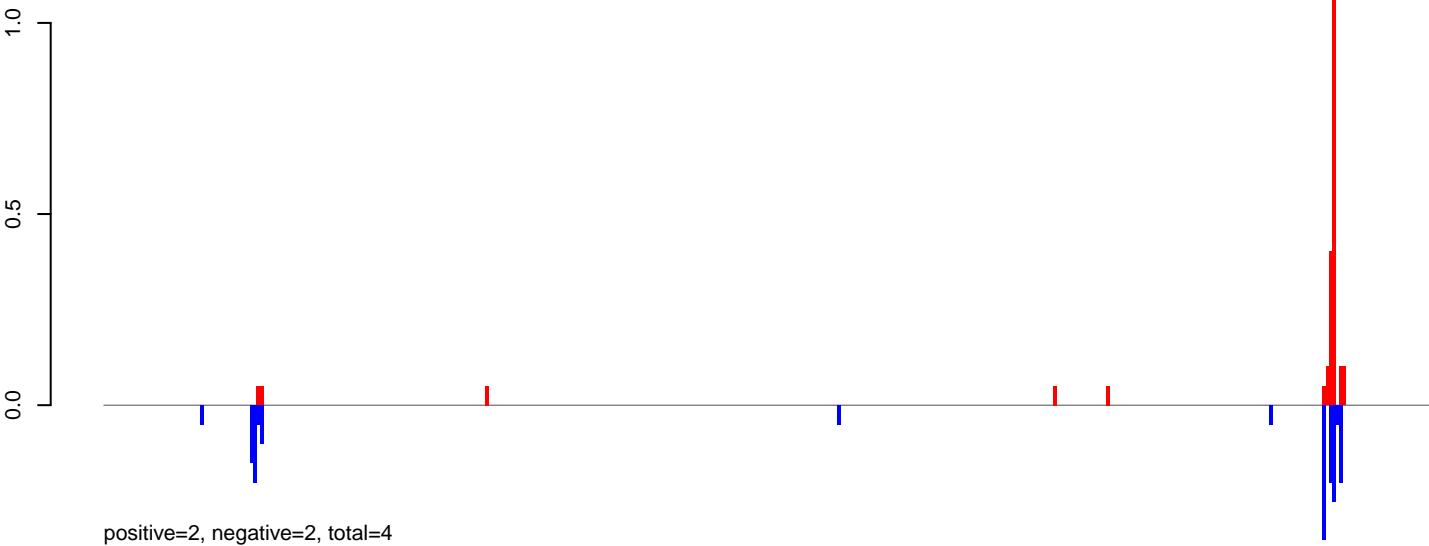

AeAeg_FcArc_GH_rep3.24_35.rep

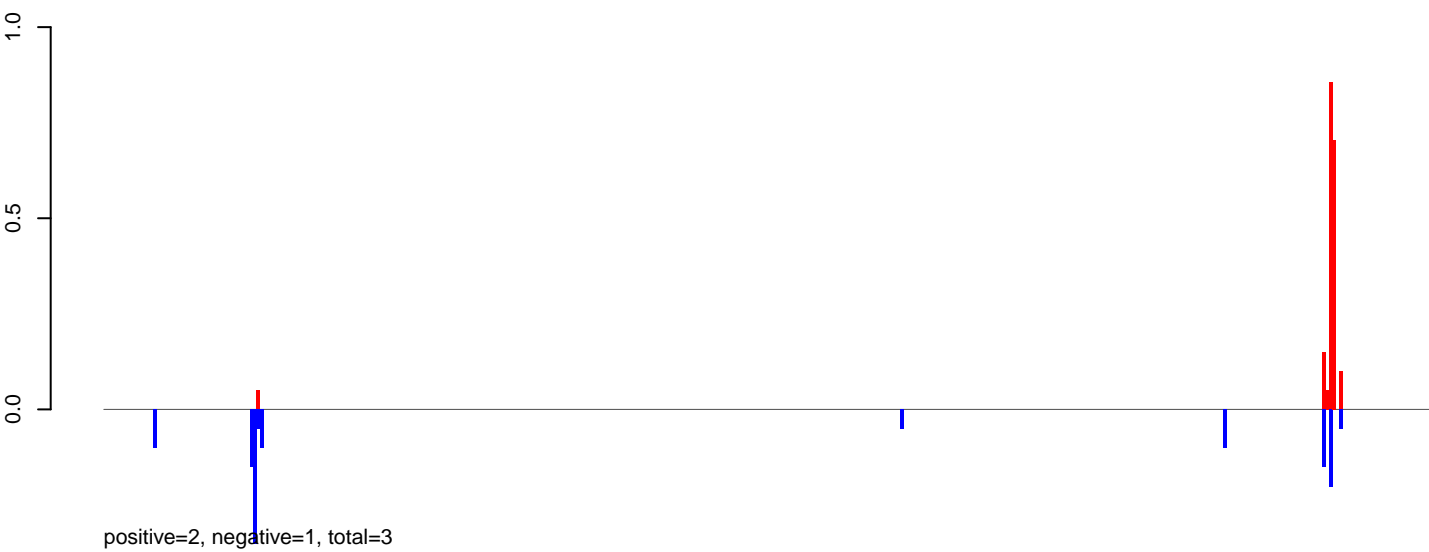

AeAeg_FcArc_GH_rep3.rep

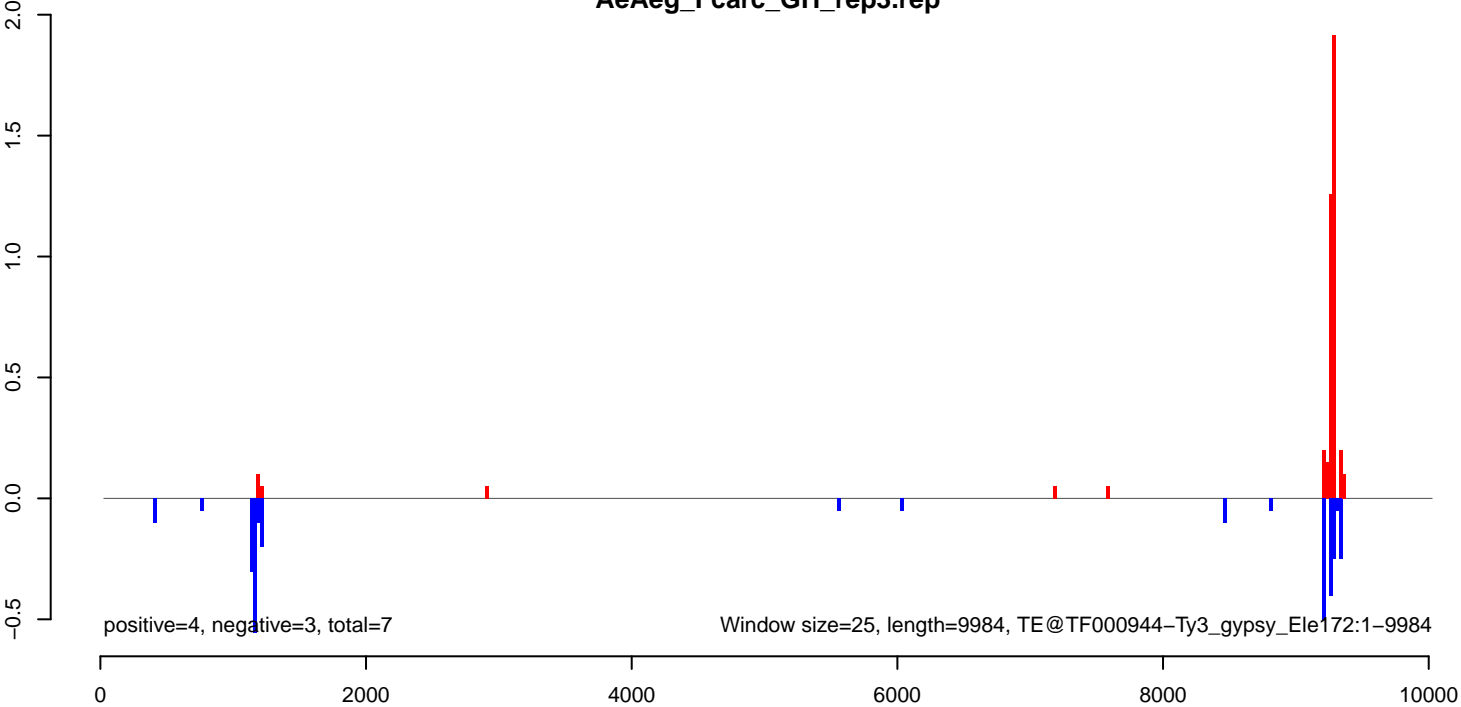

AeAeg_Fcarc_GH_rep3.18_23.rep

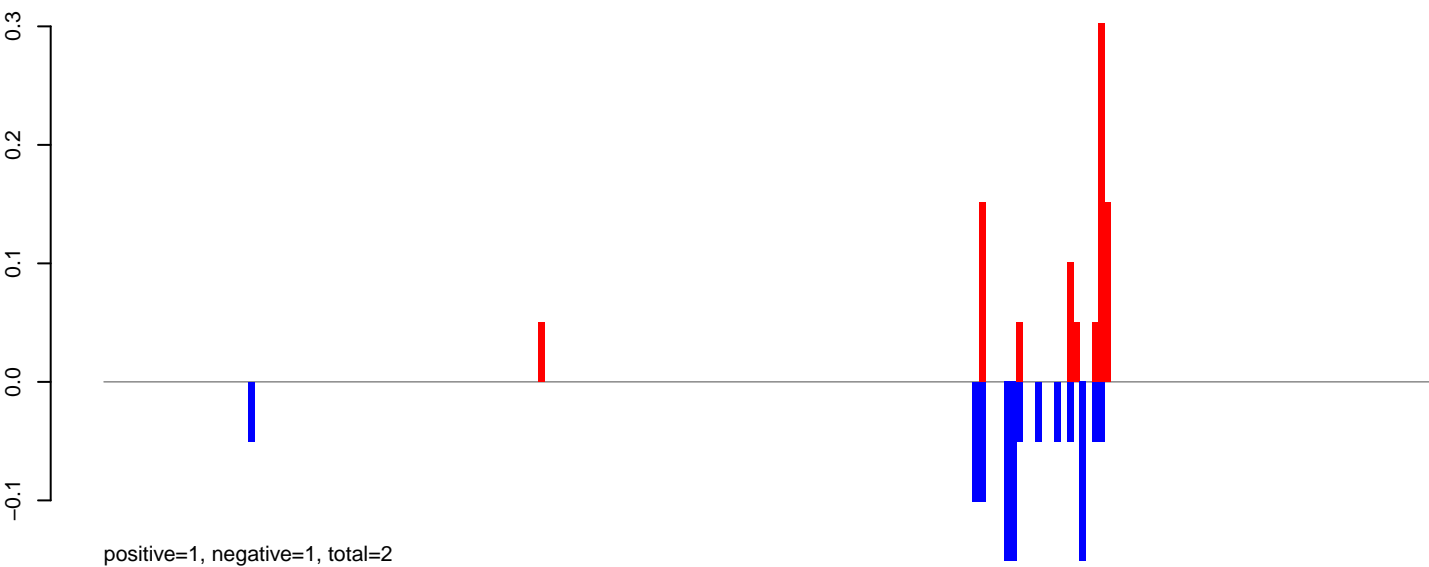

AeAeg_Fcarc_GH_rep3.24_35.rep

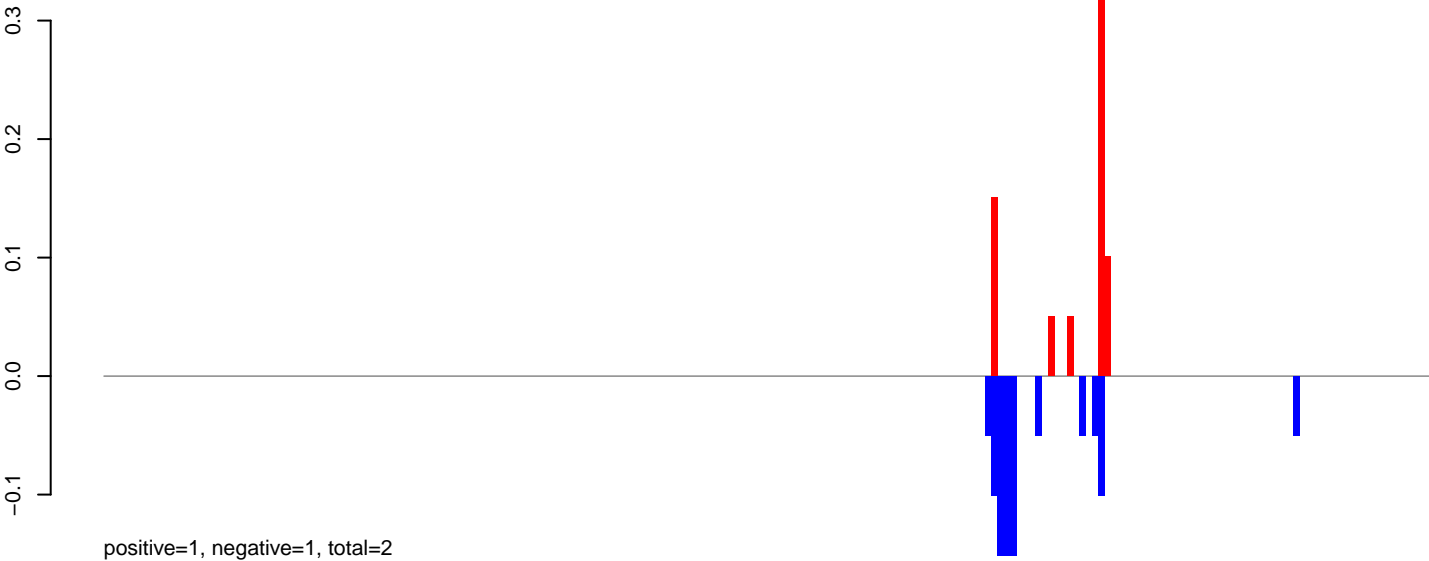

AeAeg_Fcarc_GH_rep3.rep

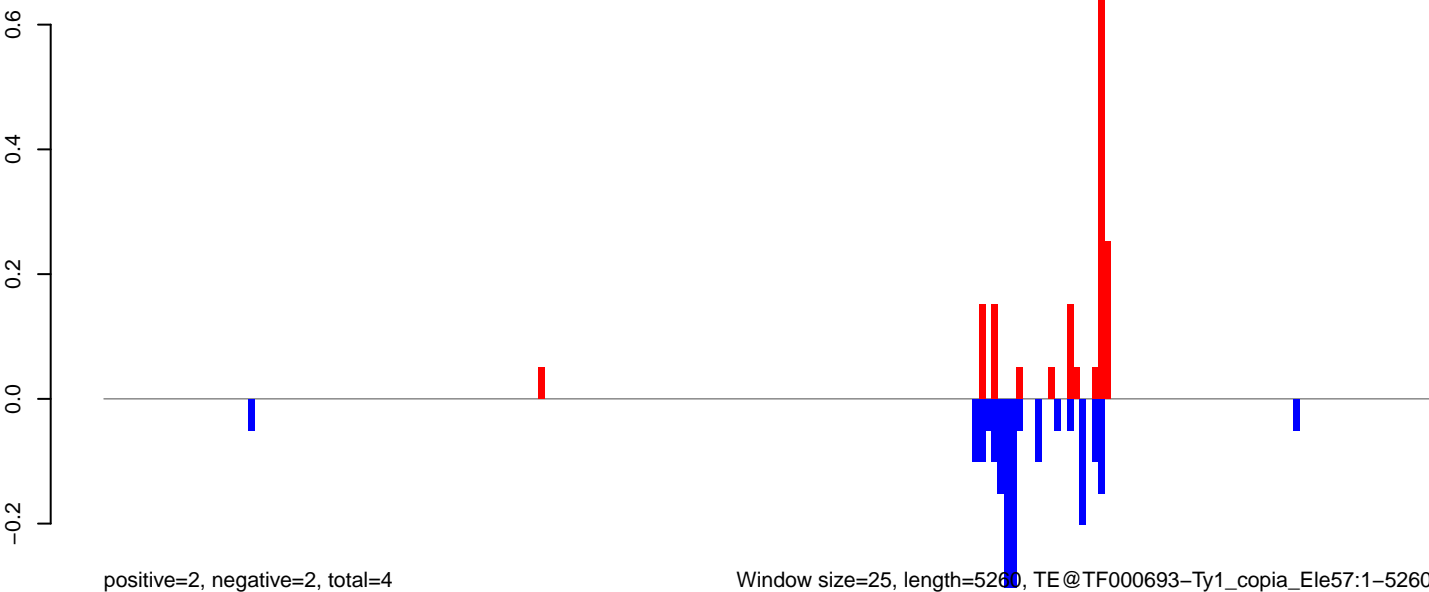

0 1000 2000 3000 4000 5000

AeAeg_Fcarc_GH_rep3.18_23.rep

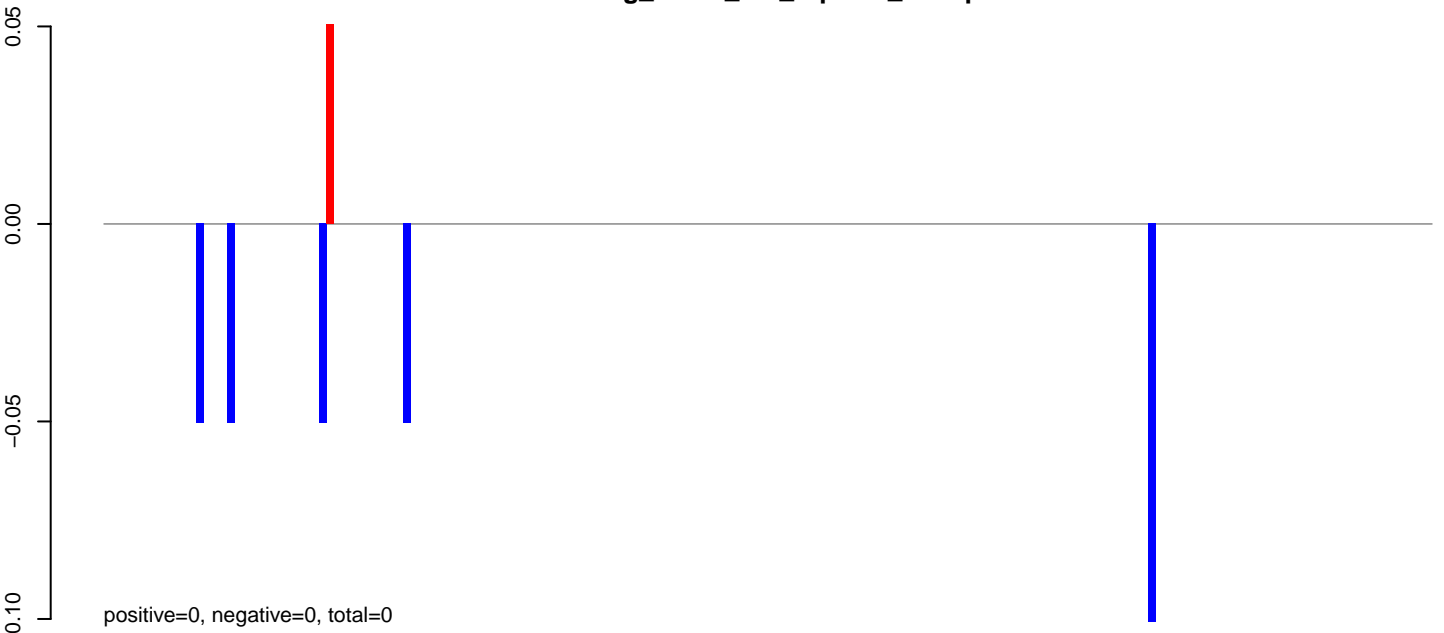

AeAeg_Fcarc_GH_rep3.24_35.rep

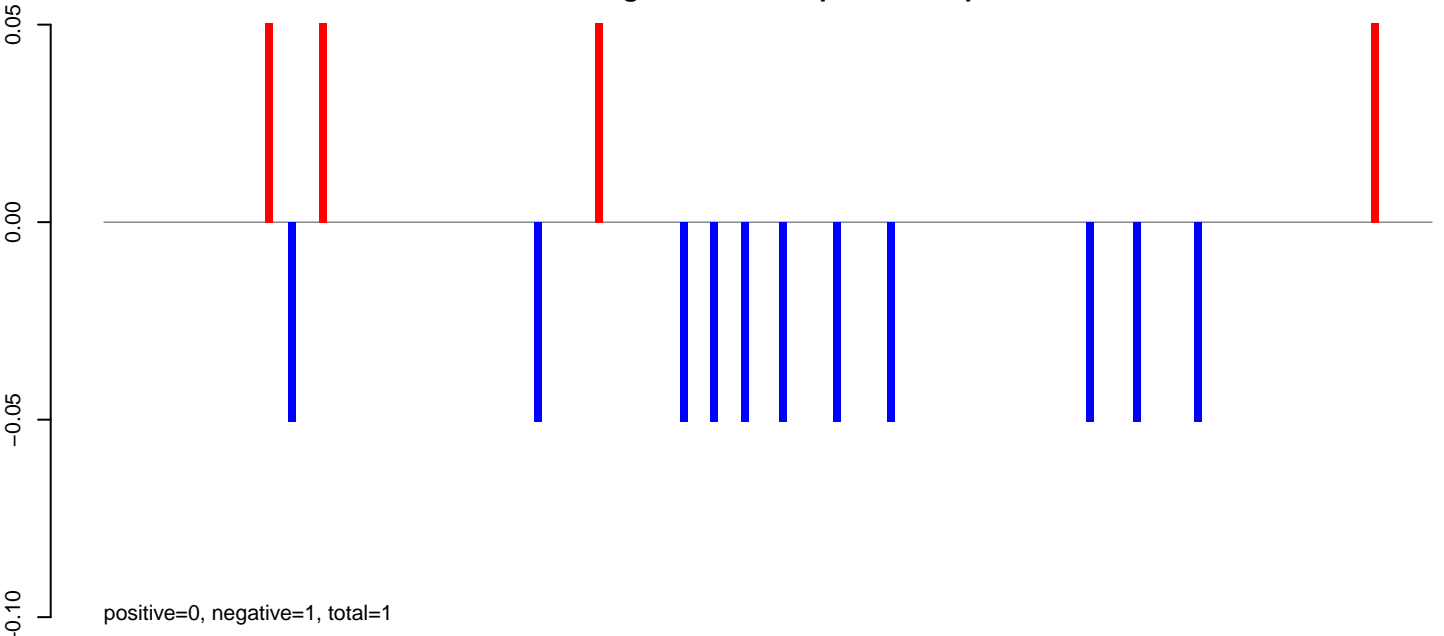

AeAeg_Fcarc_GH_rep3.rep

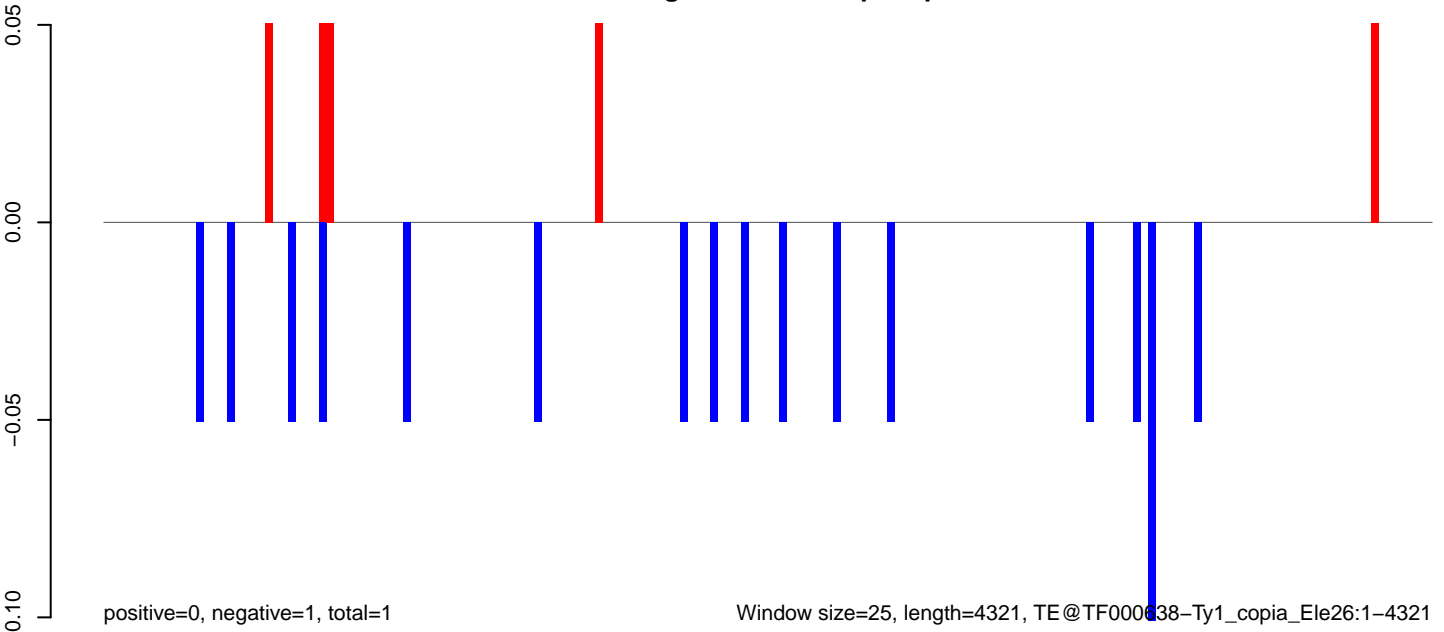

AeAeg_Fcarc_GH_rep3.18_23.rep

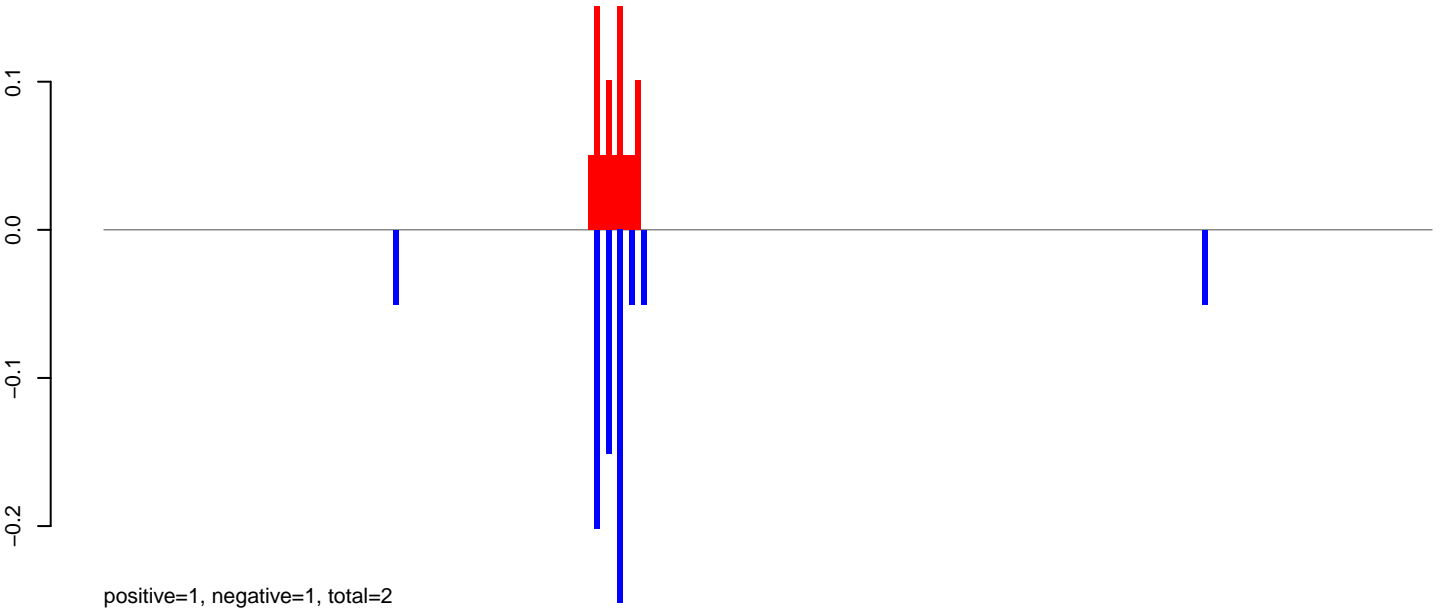

AeAeg_Fcarc_GH_rep3.24_35.rep

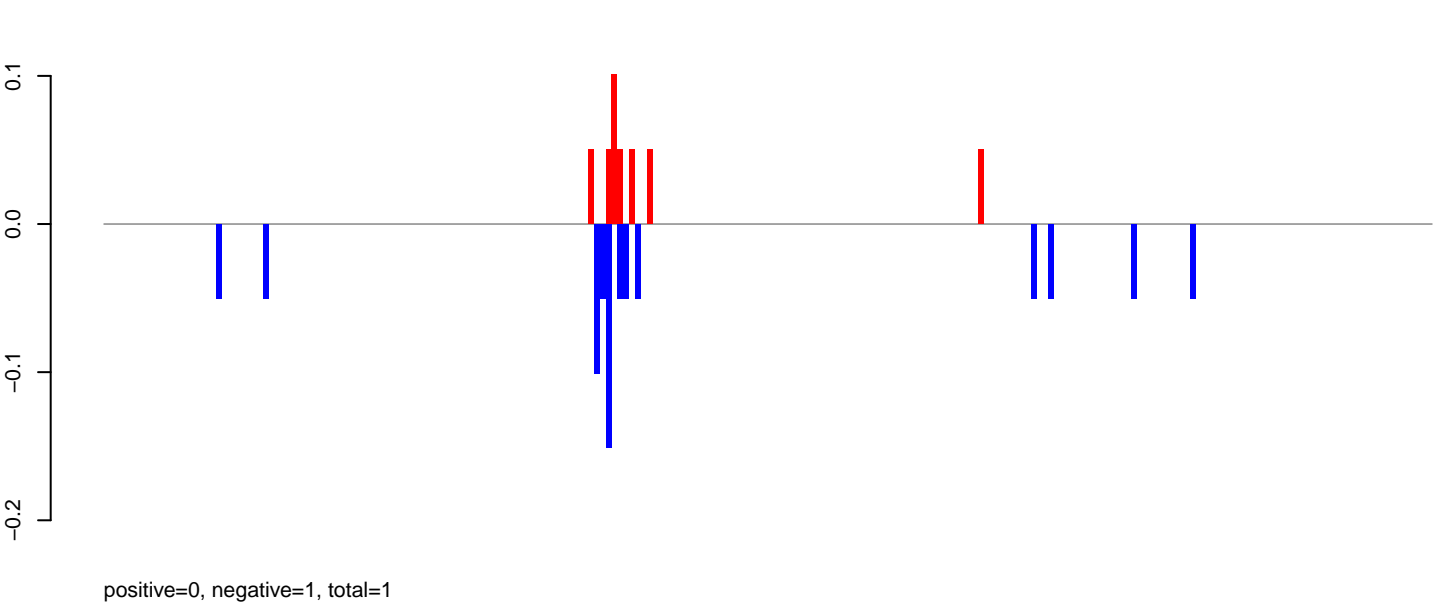

AeAeg_Fcarc_GH_rep3.rep

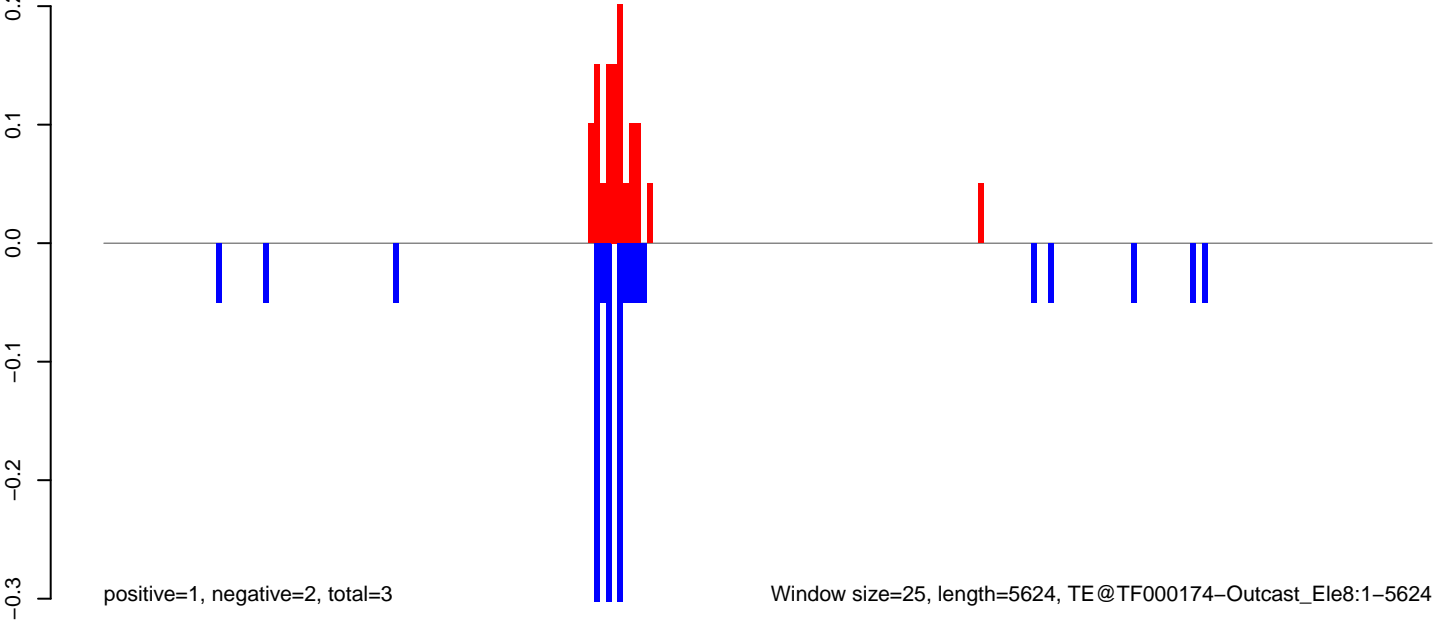

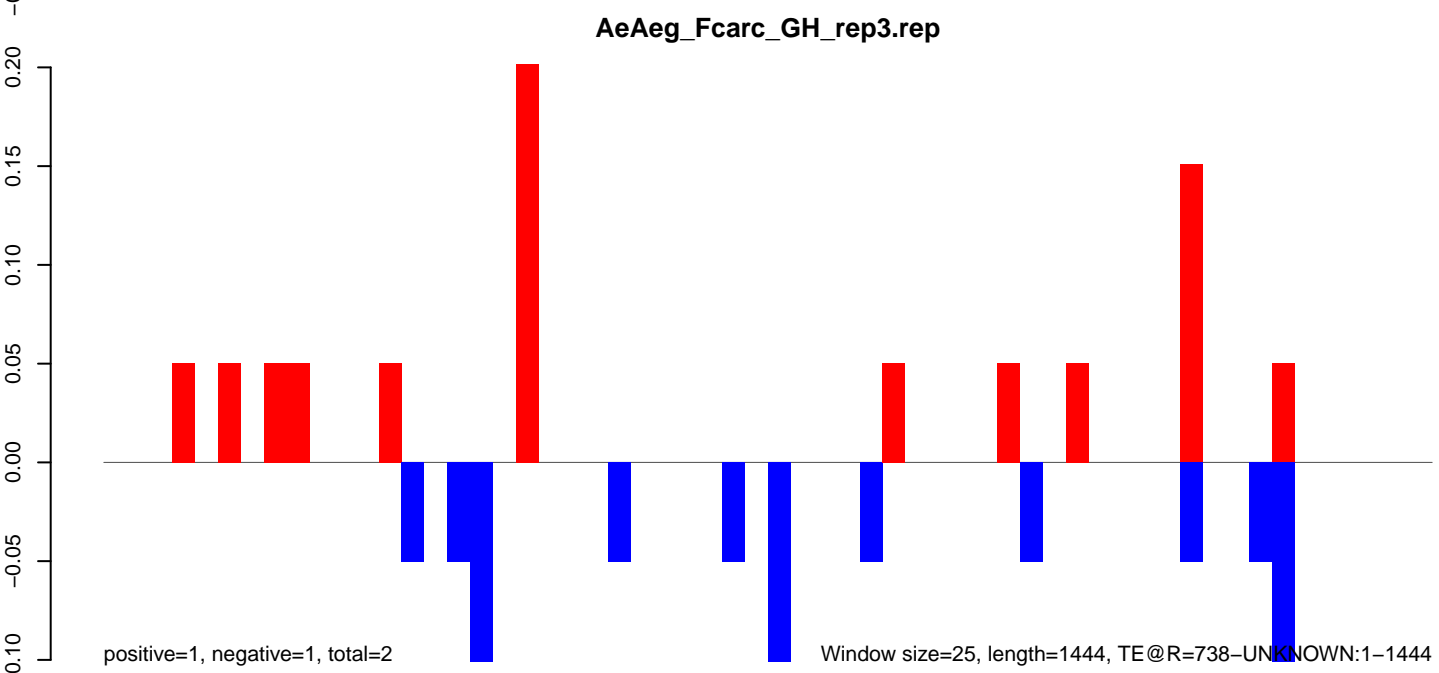
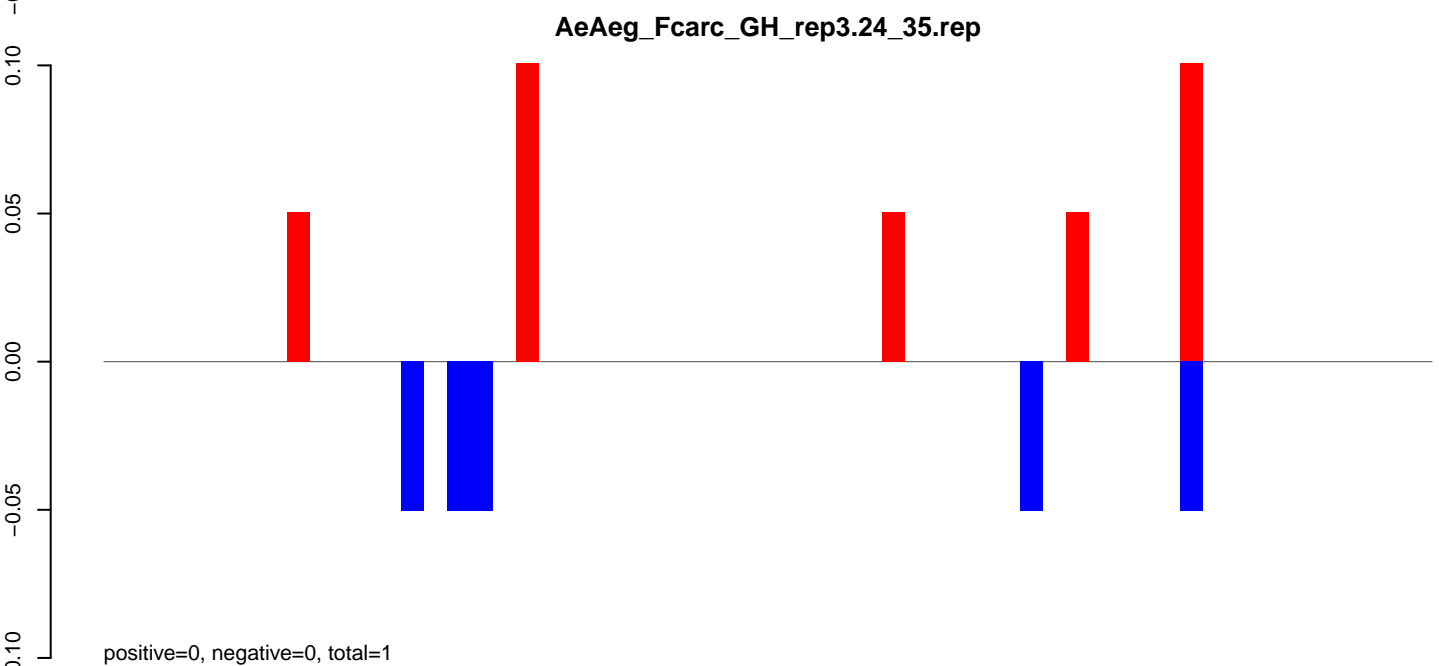
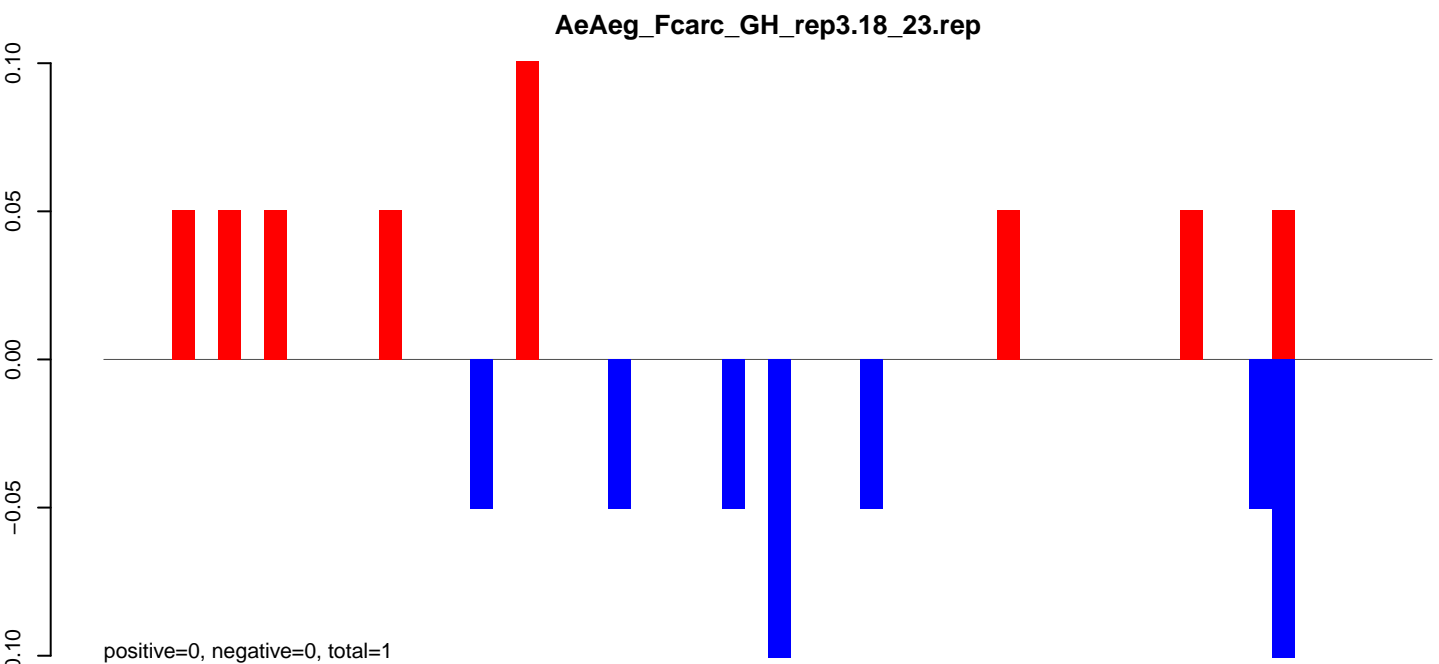

AeAeg_Fcarc_GH_rep3.18_23.rep

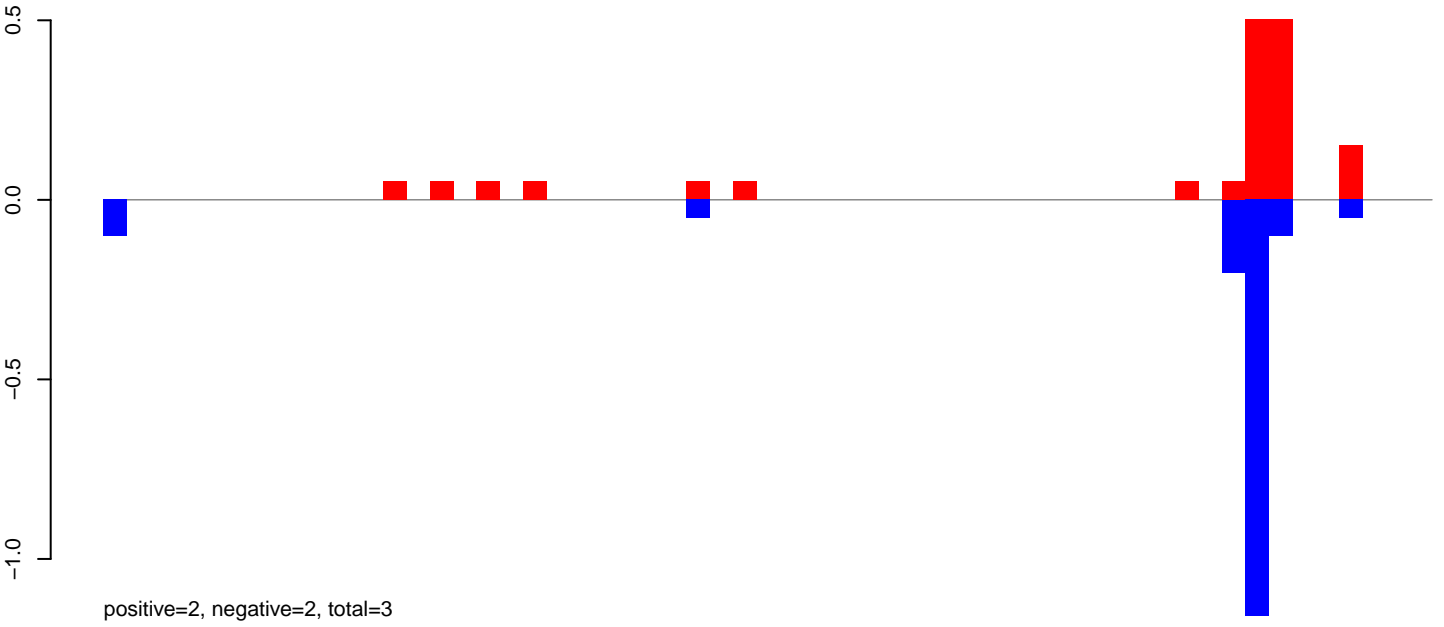

AeAeg_Fcarc_GH_rep3.24_35.rep

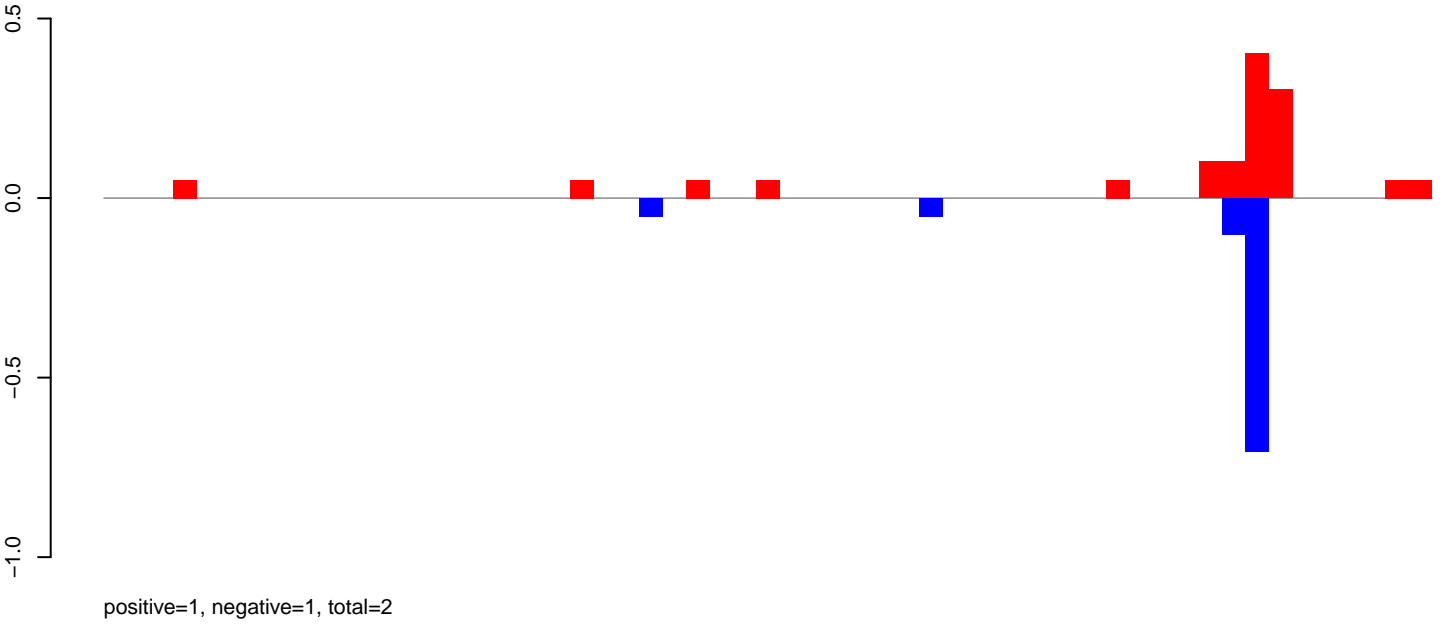

AeAeg_Fcarc_GH_rep3.rep

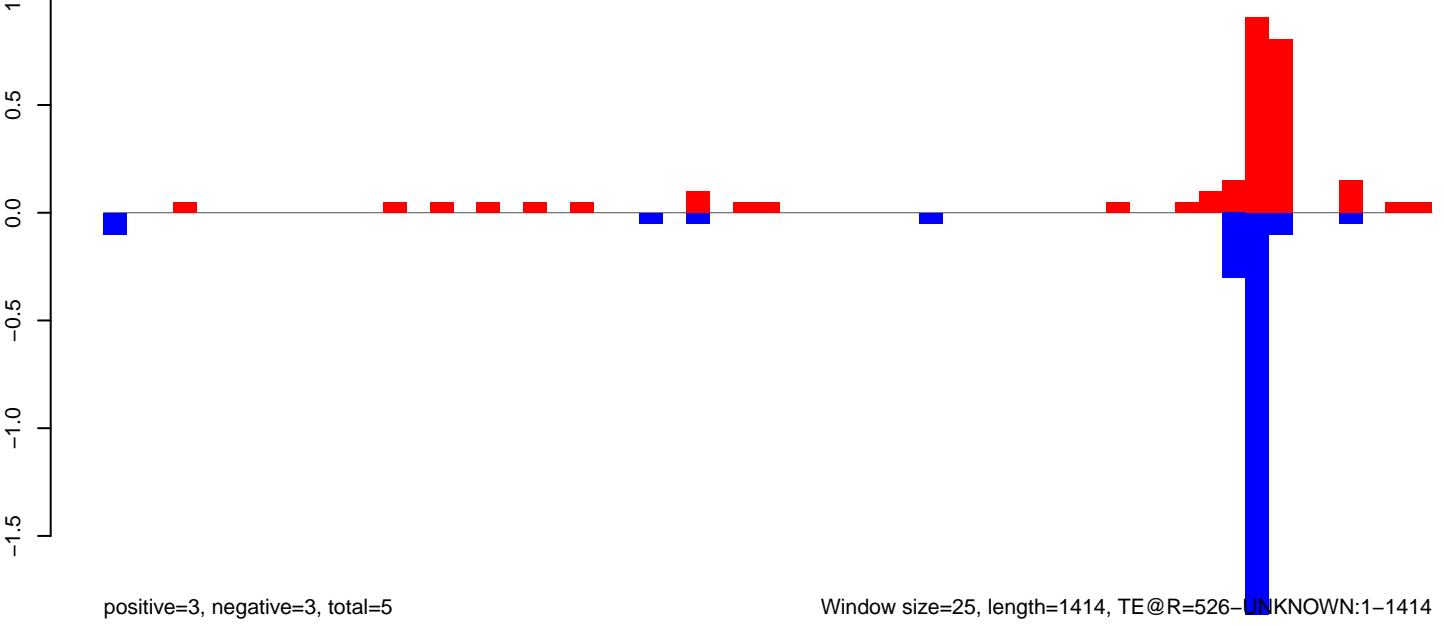

AeAeg_Fcarc_GH_rep3.18_23.rep

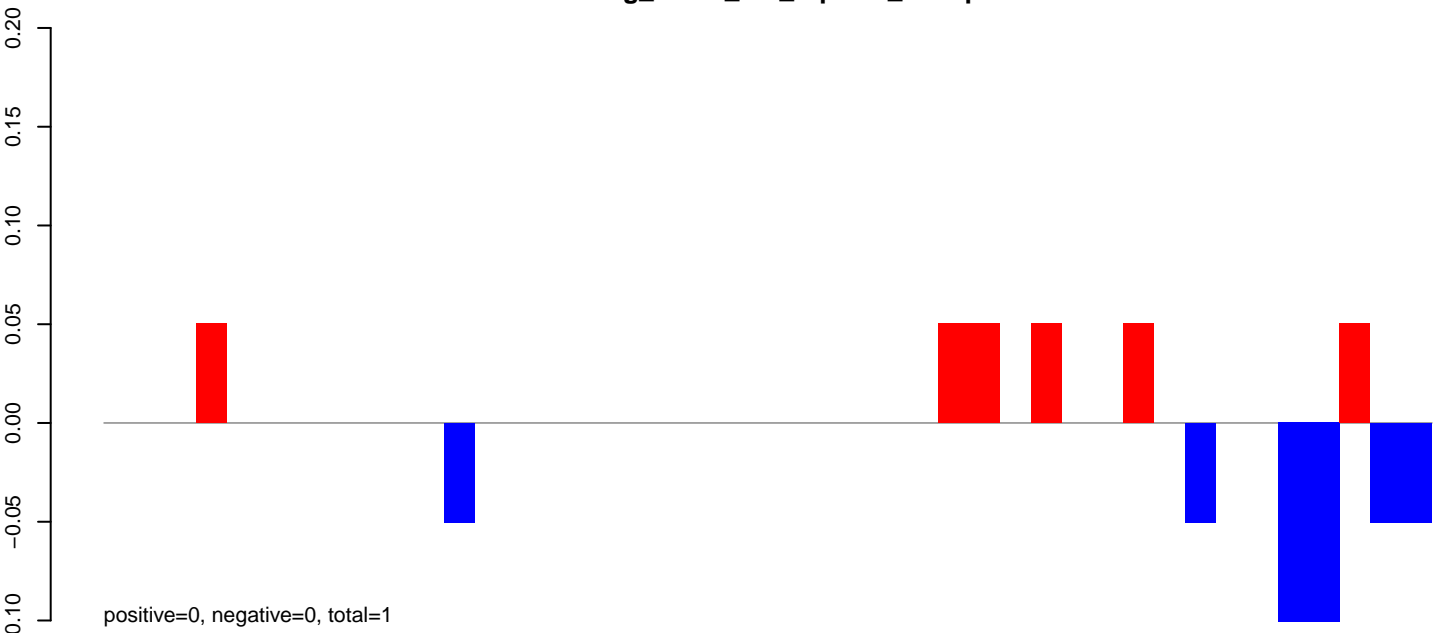

AeAeg_Fcarc_GH_rep3.24_35.rep

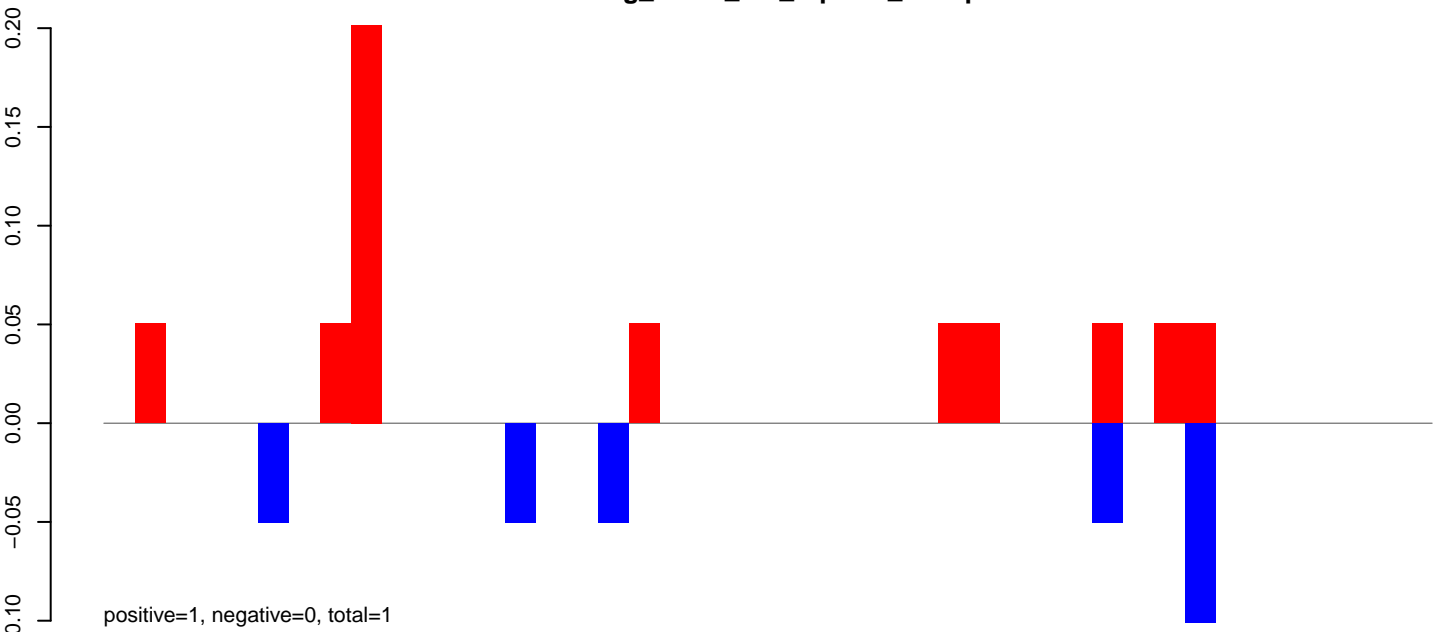

AeAeg_Fcarc_GH_rep3.rep

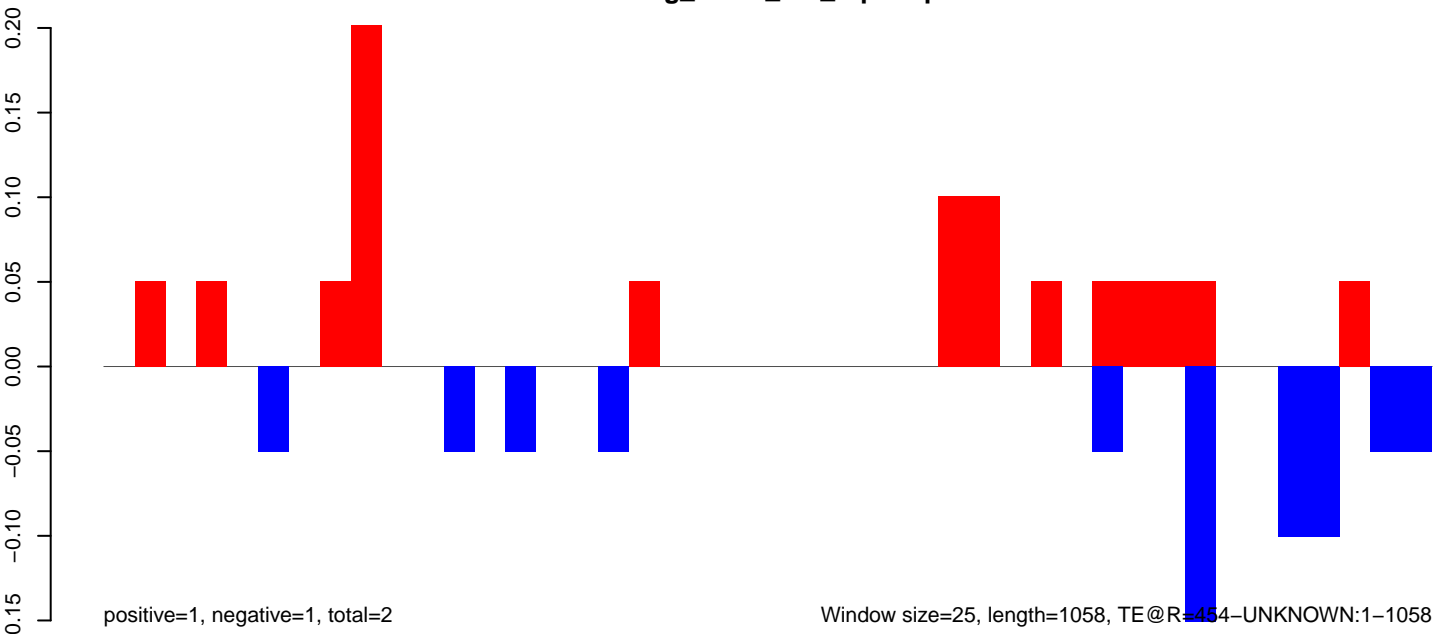

AeAeg_Fcarc_GH_rep3.18_23.rep

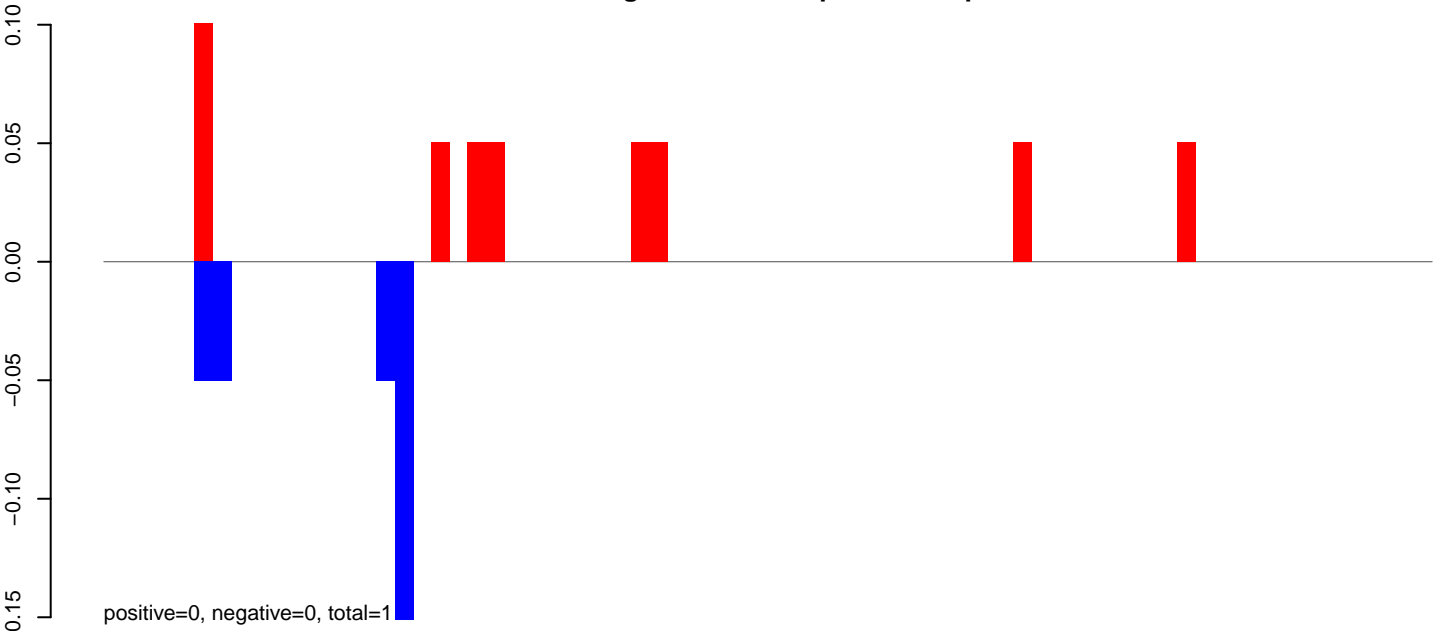

AeAeg_Fcarc_GH_rep3.24_35.rep

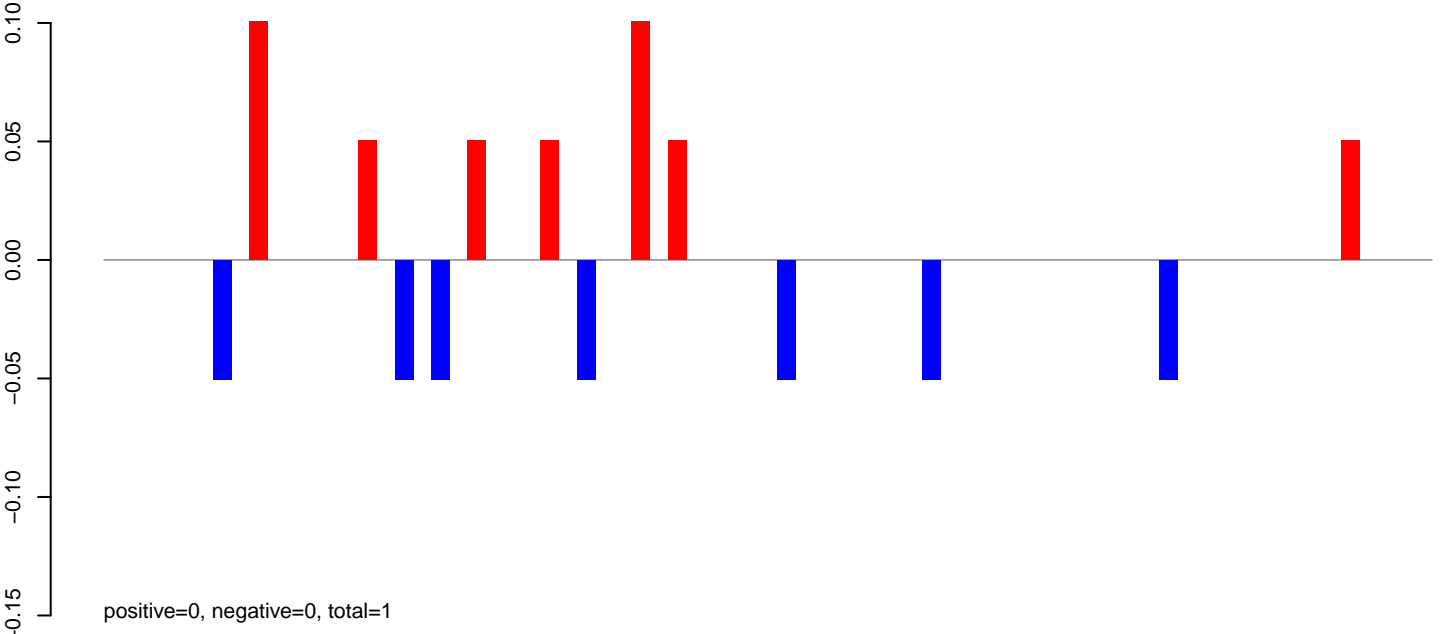

AeAeg_Fcarc_GH_rep3.rep

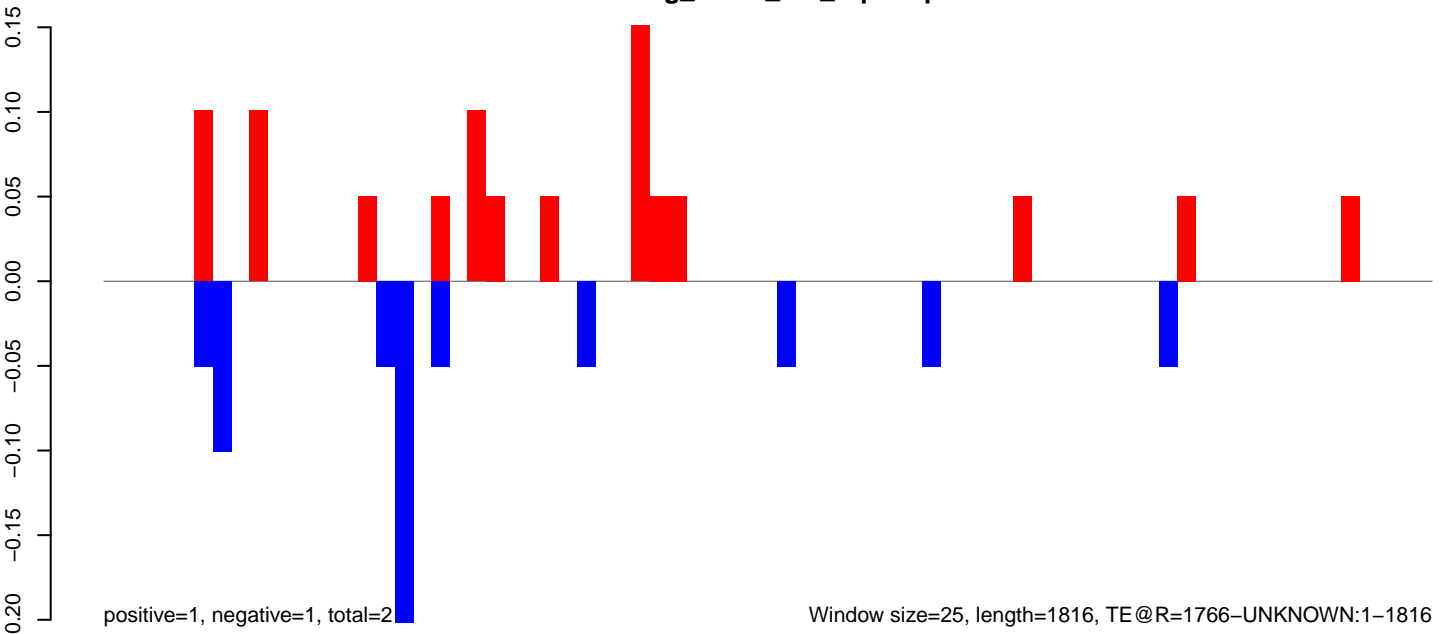

Window size=25, length=1816, TE@R=1766-UNKNOWN:1-1816

AeAeg_FcArc_GH_rep3.18_23.rep

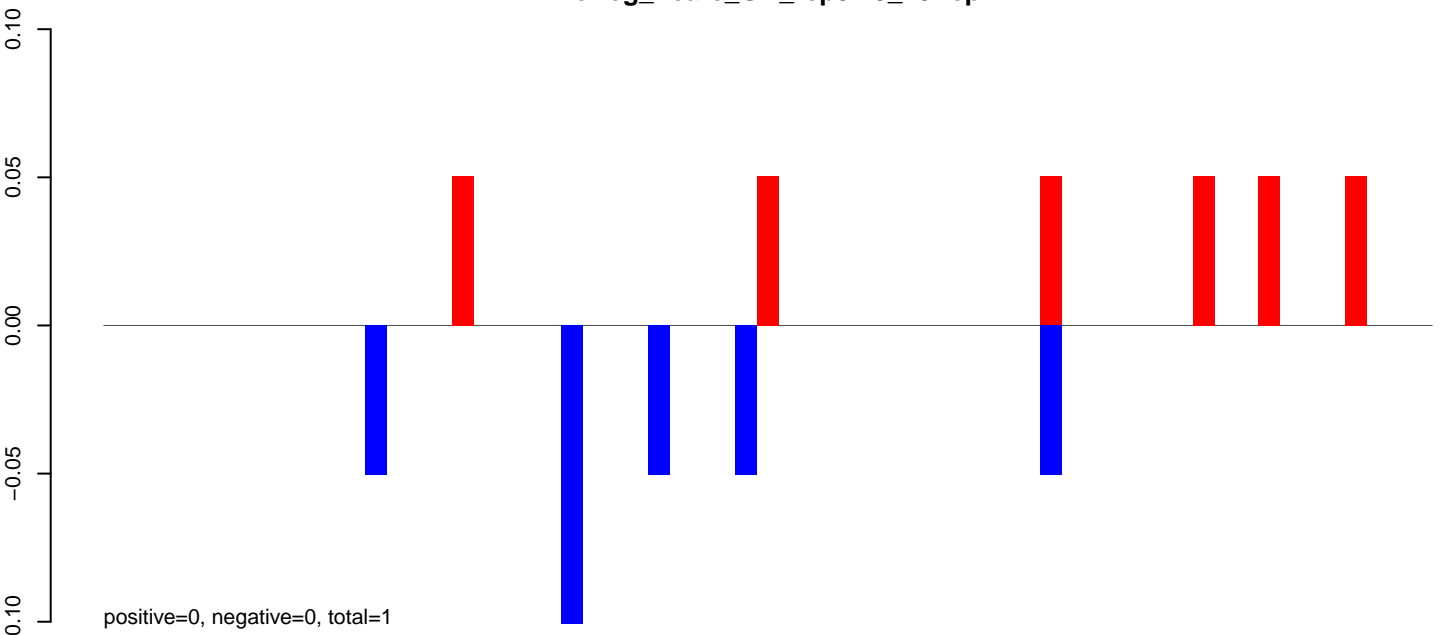

AeAeg_FcArc_GH_rep3.24_35.rep

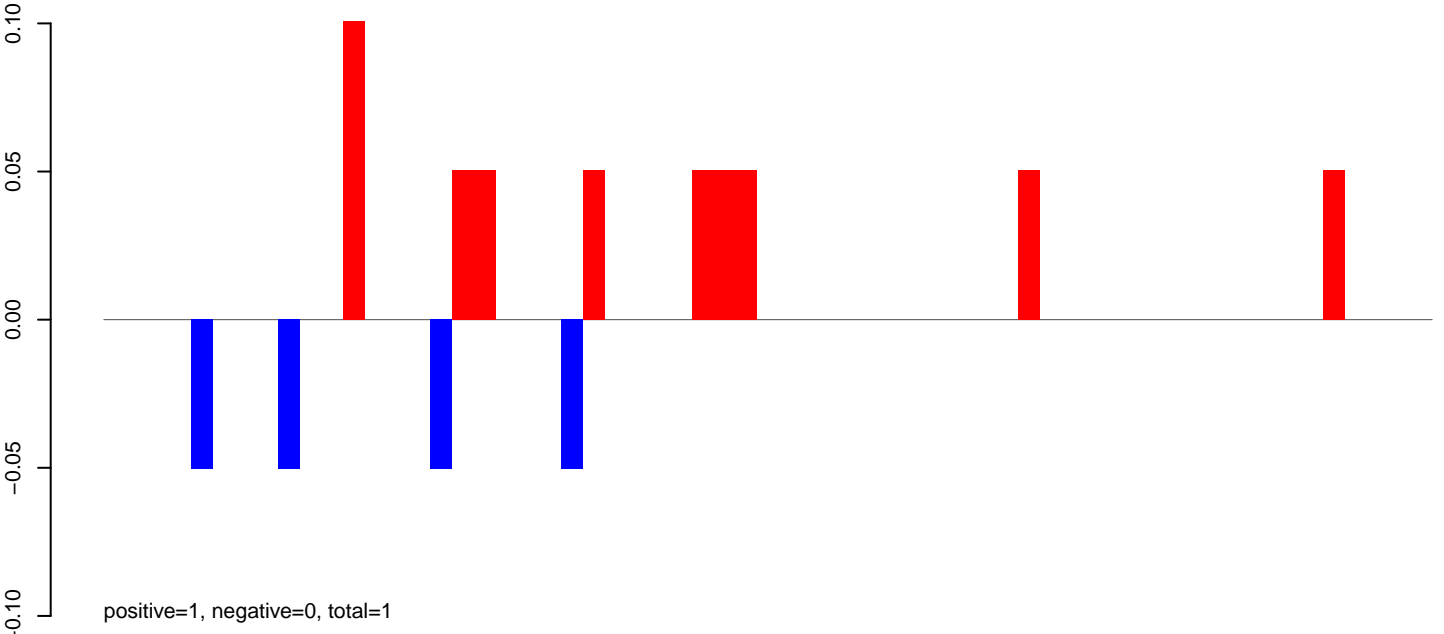

AeAeg_FcArc_GH_rep3.rep

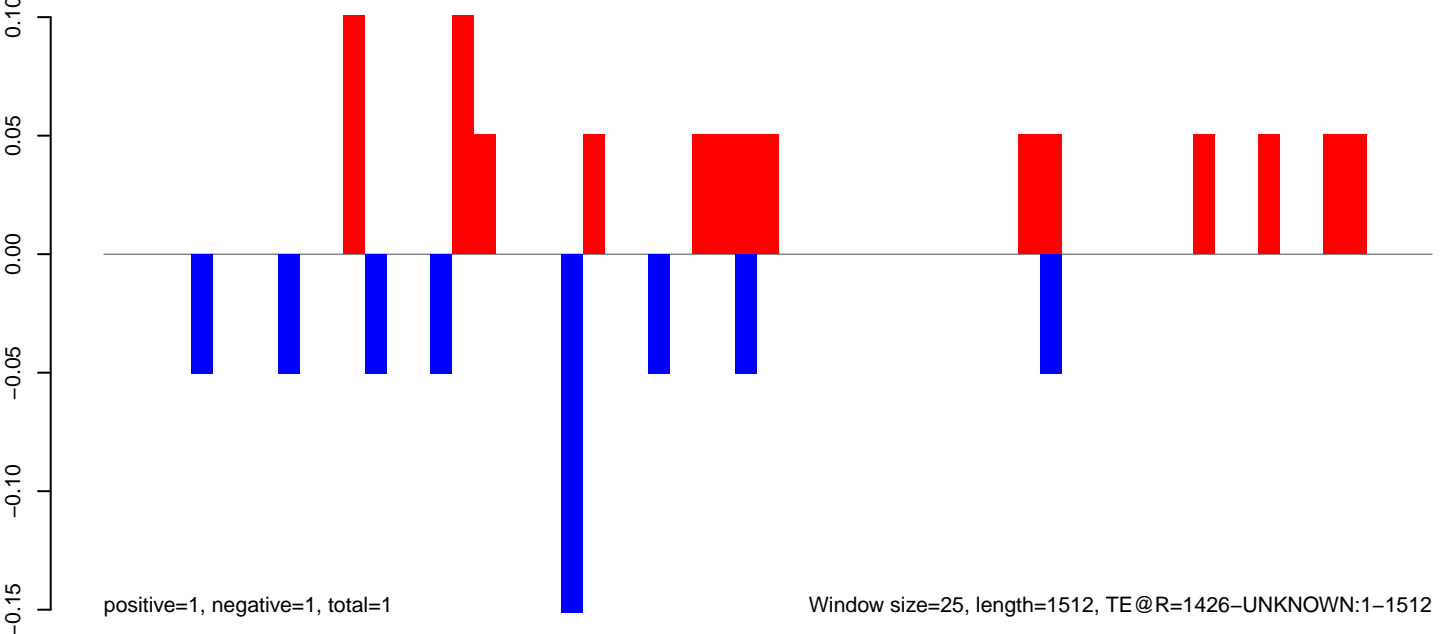

Window size=25, length=1512, TE @ R=1426-UNKNOWN:1-1512

AeAeg_Fcarc_GH_rep3.18_23.rep

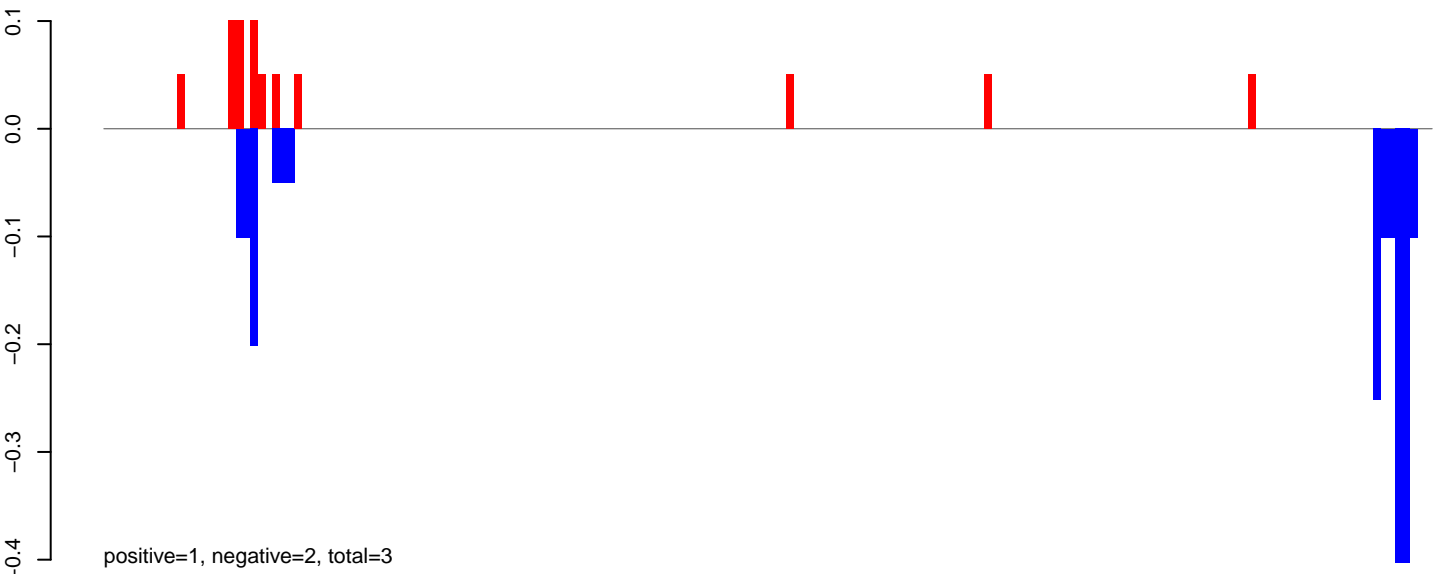

AeAeg_Fcarc_GH_rep3.24_35.rep

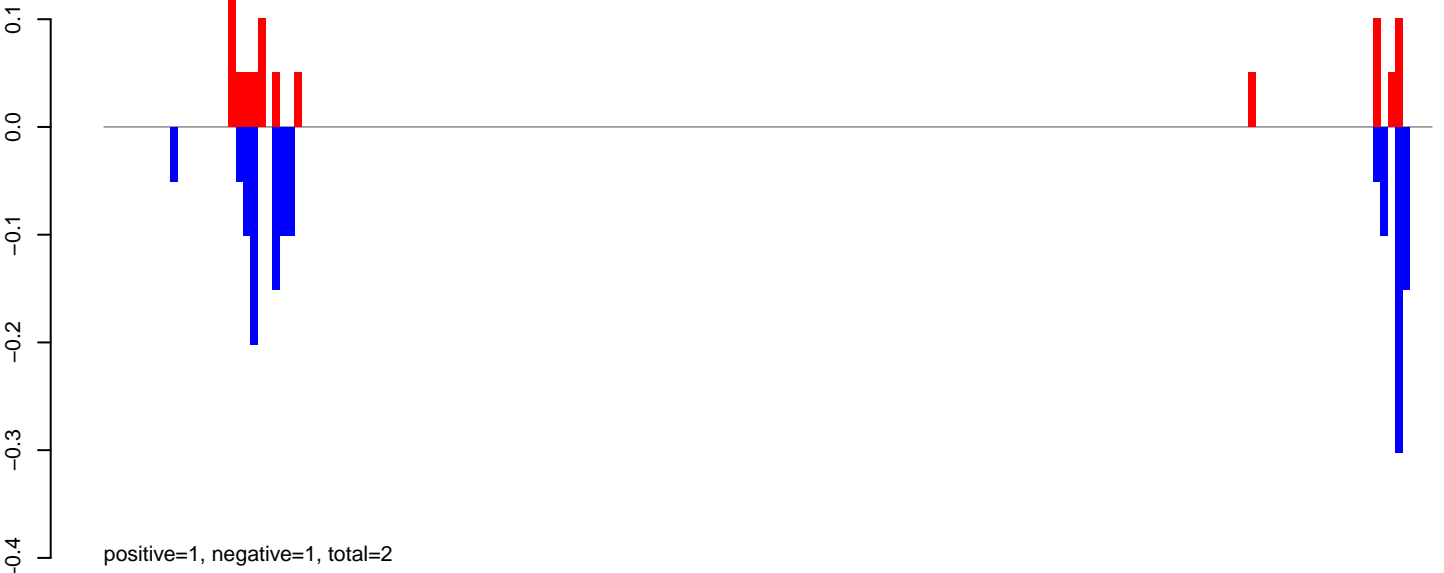

AeAeg_Fcarc_GH_rep3.rep

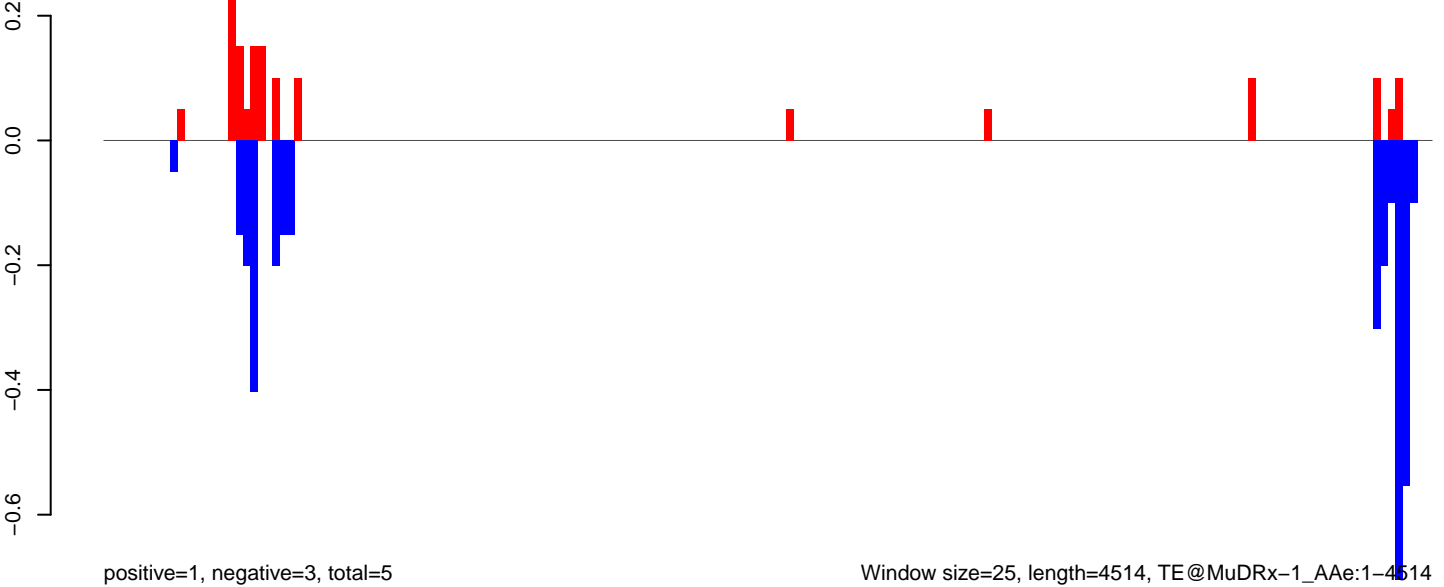

0 1000 2000 3000 4000

AeAeg_FcArc_GH_rep3.18_23.rep

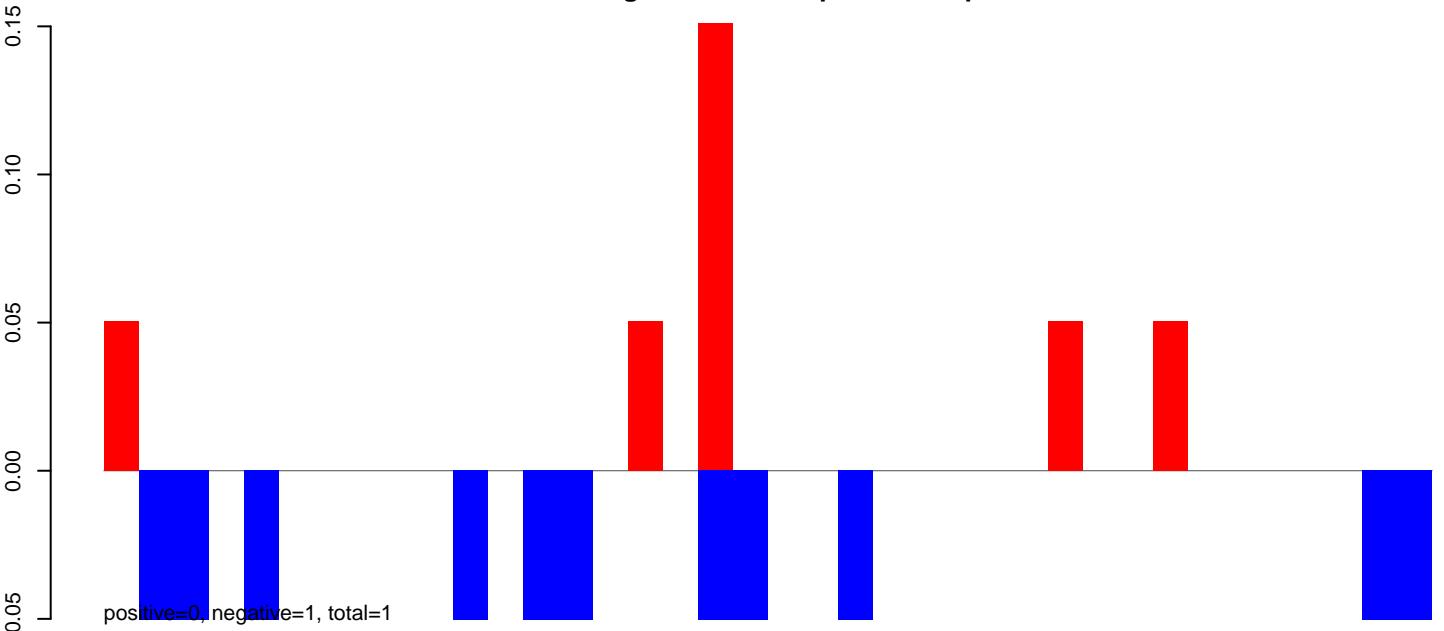

AeAeg_FcArc_GH_rep3.24_35.rep

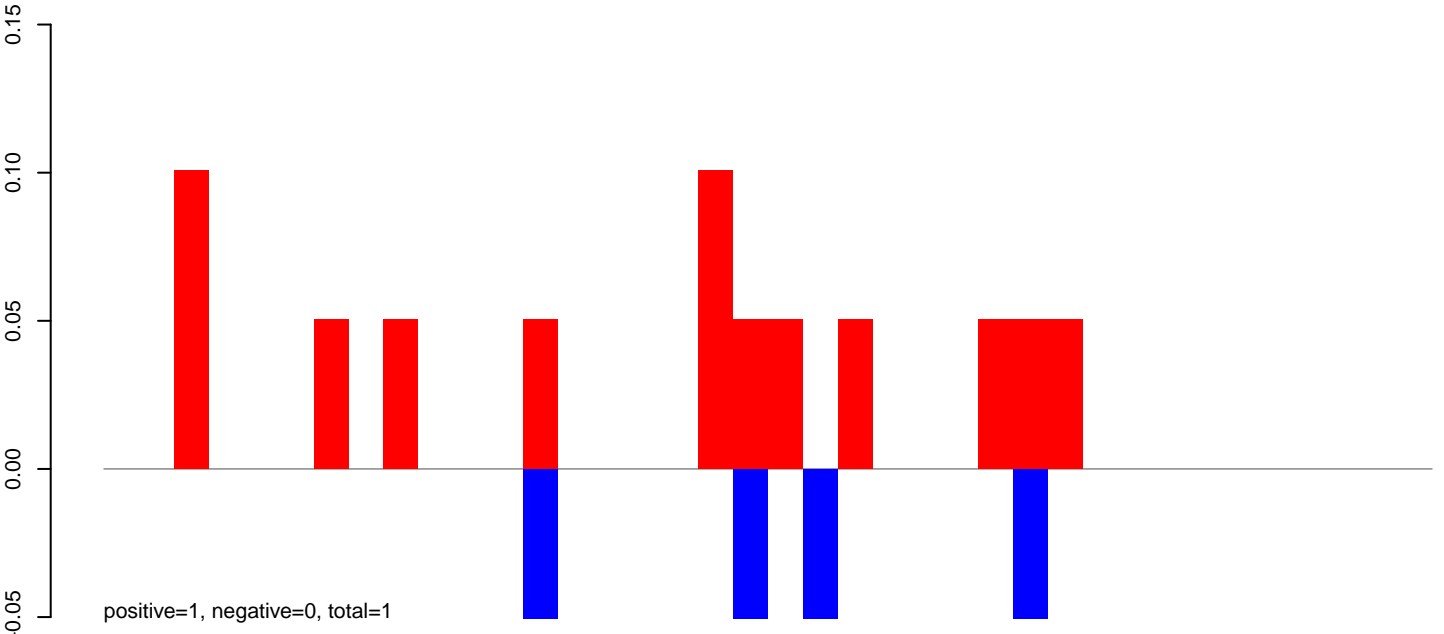

AeAeg_FcArc_GH_rep3.rep

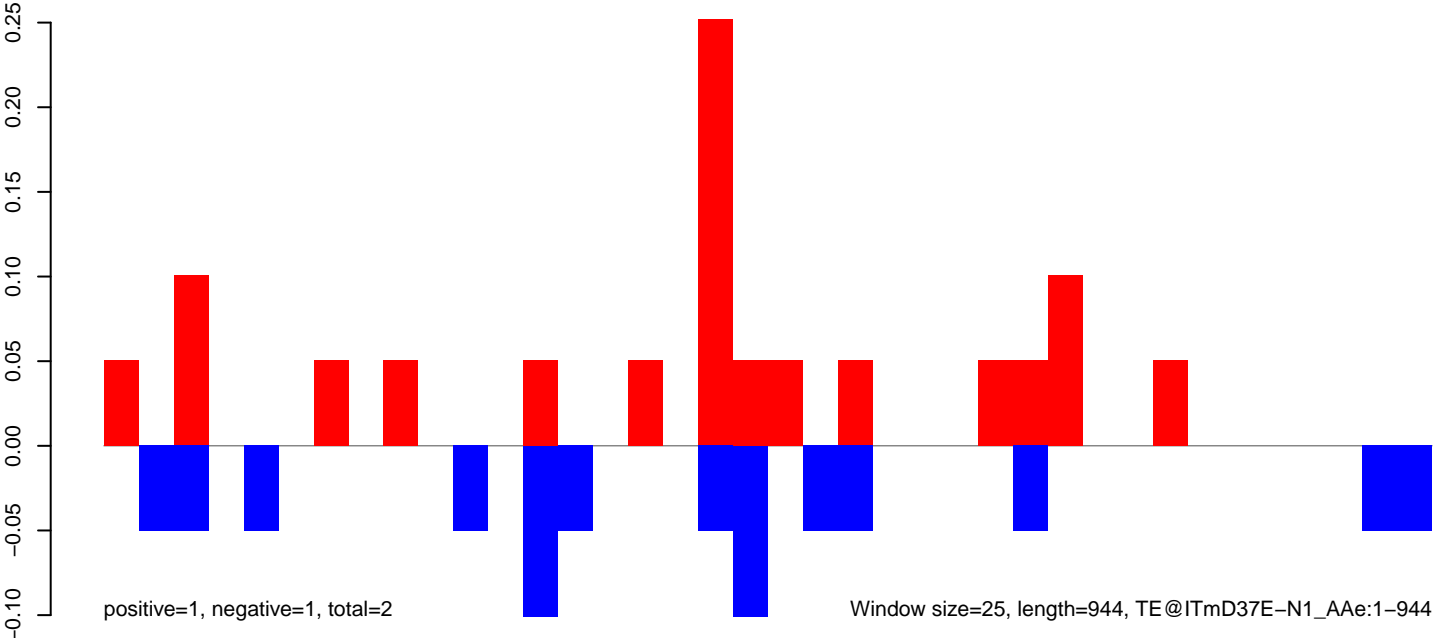

AeAeg_FcArc_GH_rep3.18_23.rep

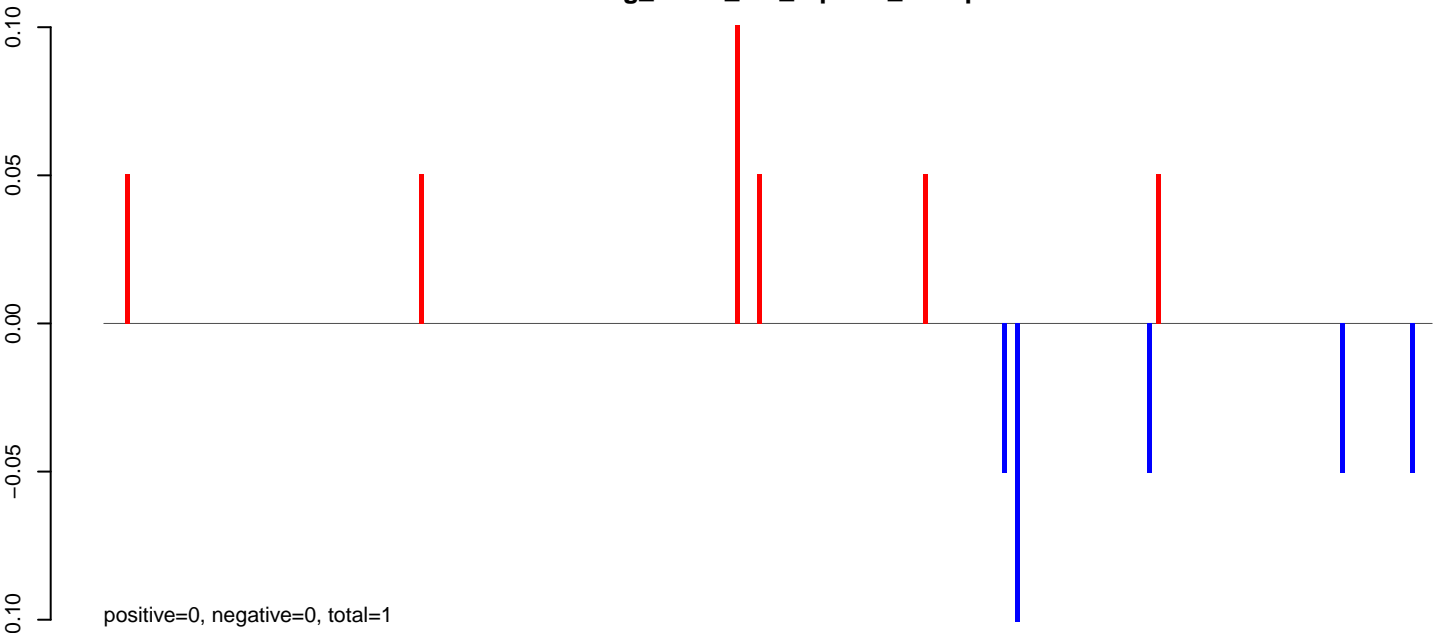

AeAeg_FcArc_GH_rep3.24_35.rep

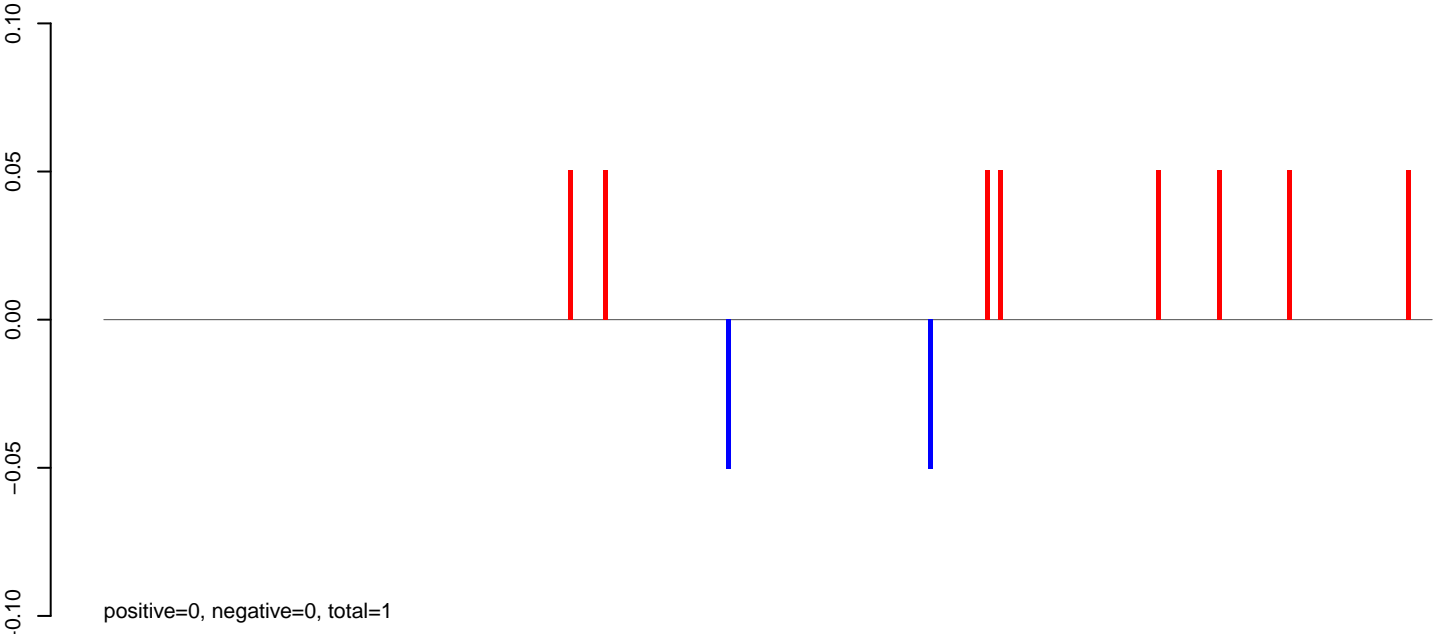

AeAeg_FcArc_GH_rep3.rep

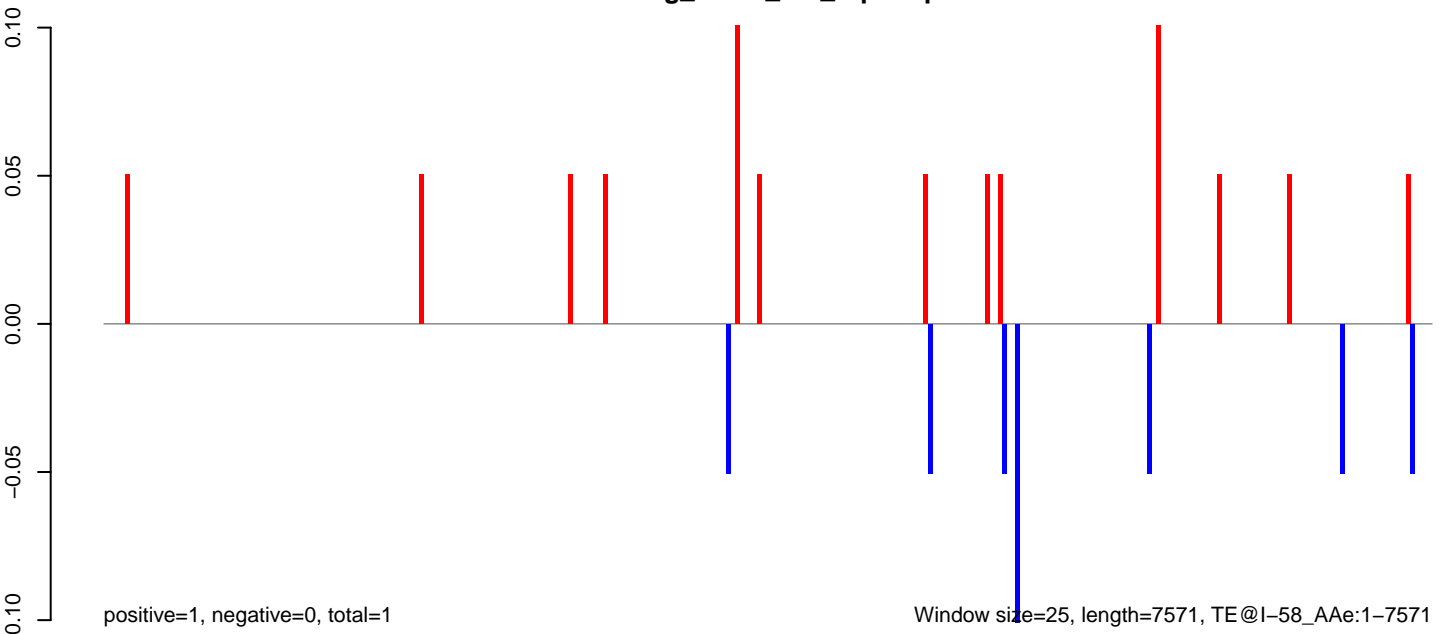

AeAeg_Fcarc_GH_rep3.18_23.rep

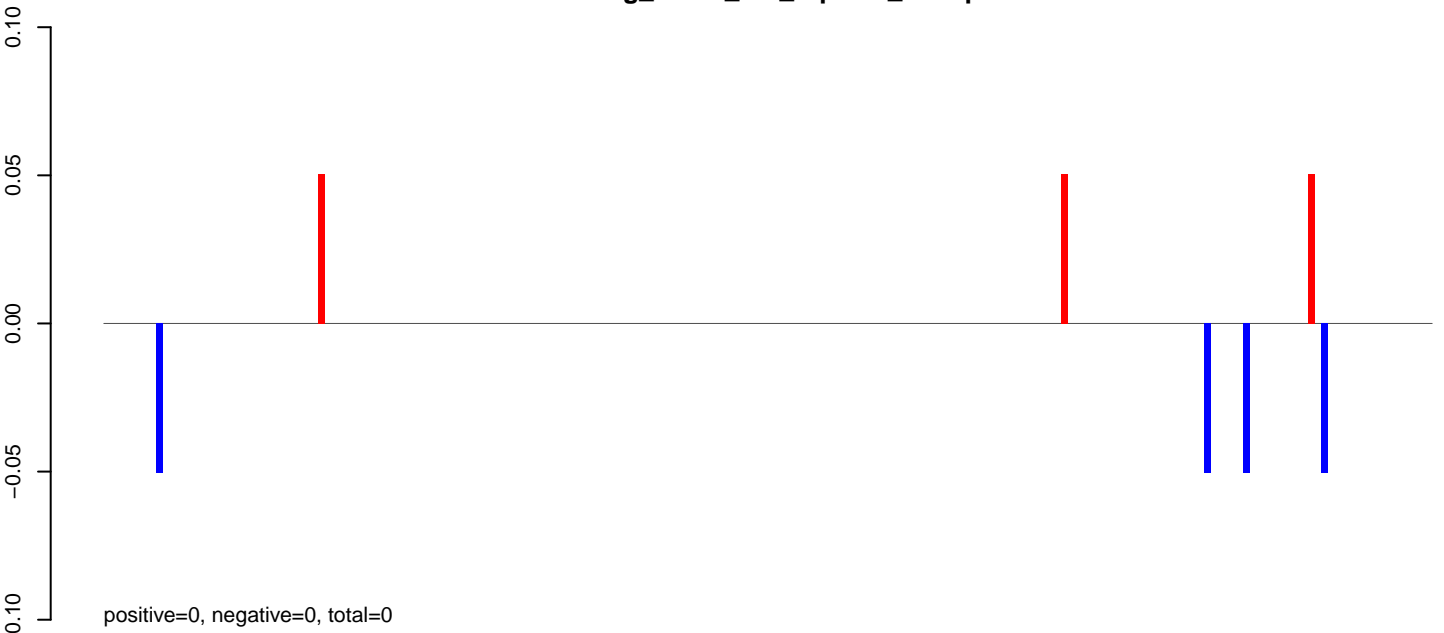

AeAeg_Fcarc_GH_rep3.24_35.rep

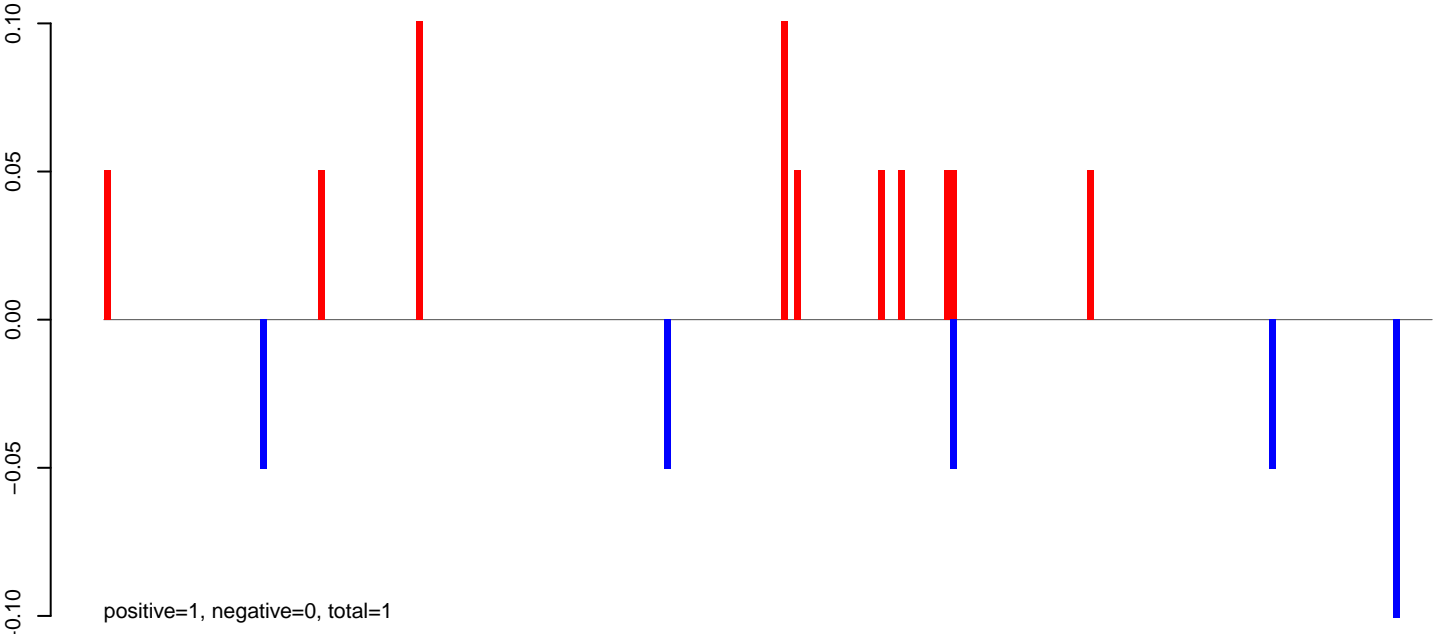

AeAeg_Fcarc_GH_rep3.rep

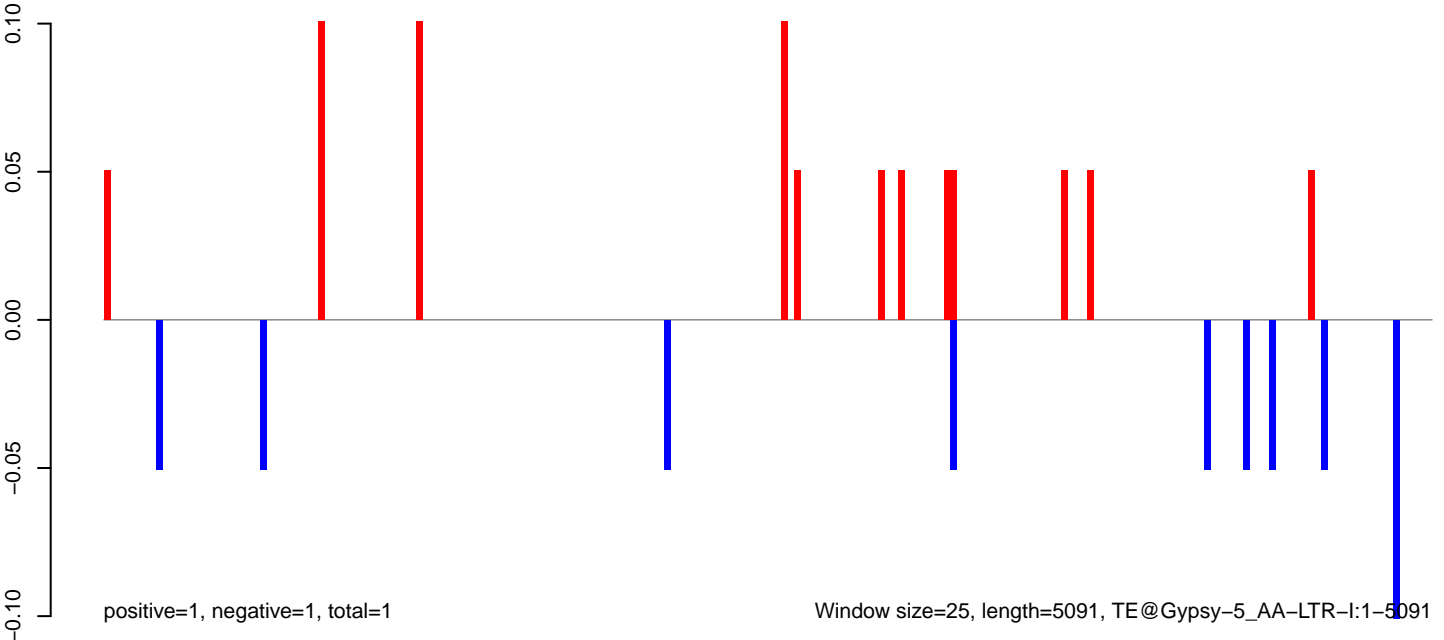

AeAeg_Fcarc_GH_rep3.18_23.rep

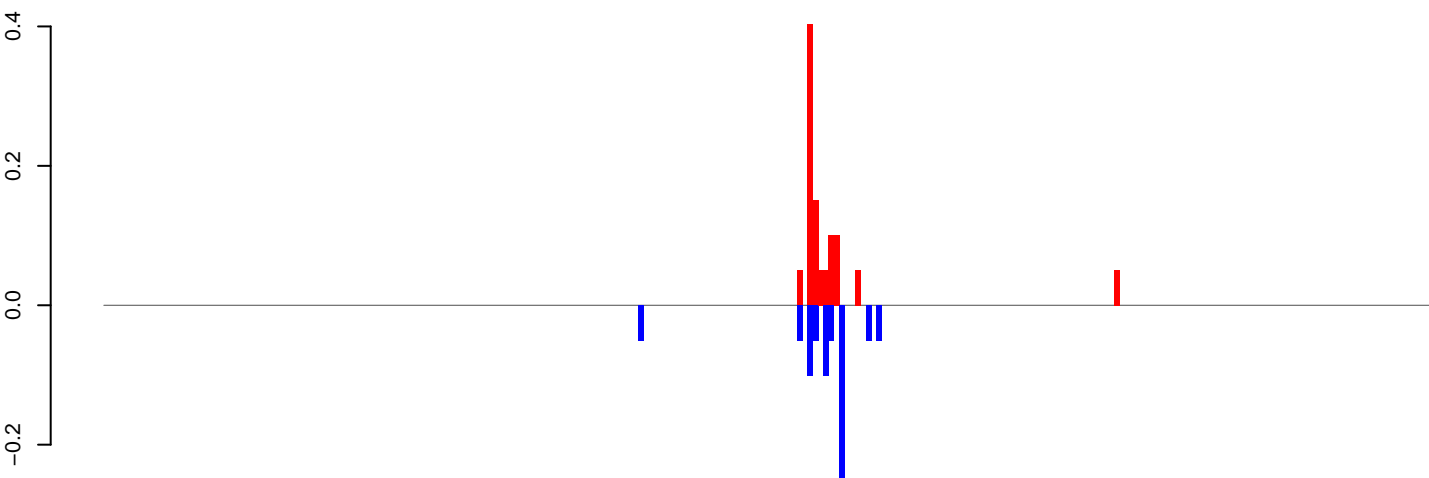

positive=1, negative=1, total=2

AeAeg_Fcarc_GH_rep3.24_35.rep

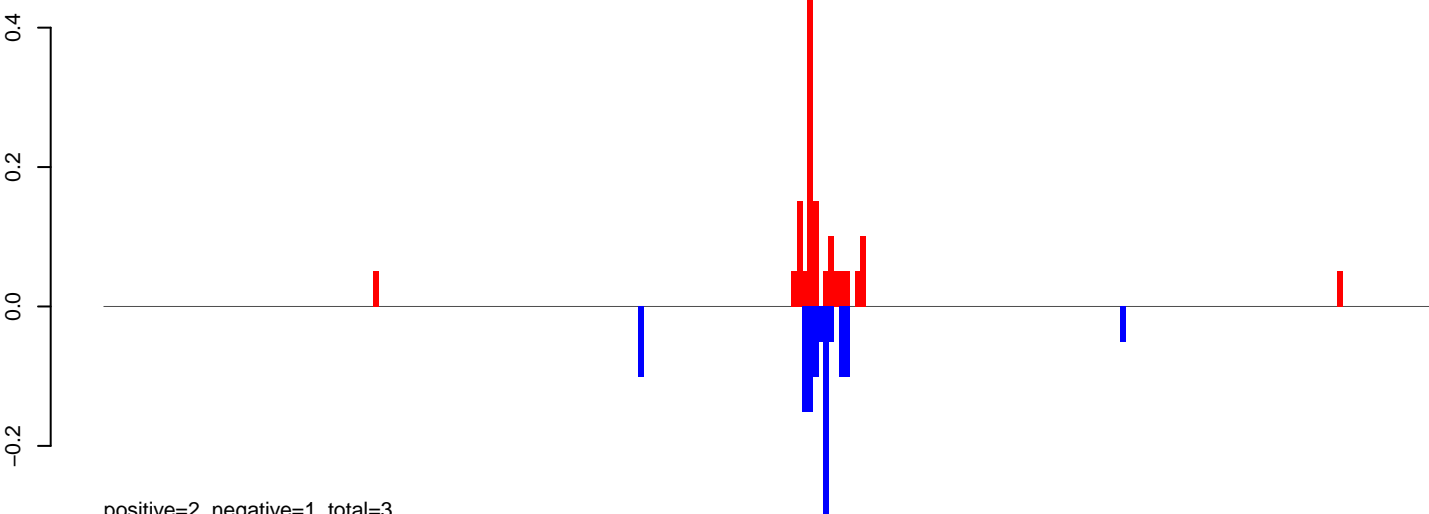

positive=2, negative=1, total=3

AeAeg_Fcarc_GH_rep3.rep

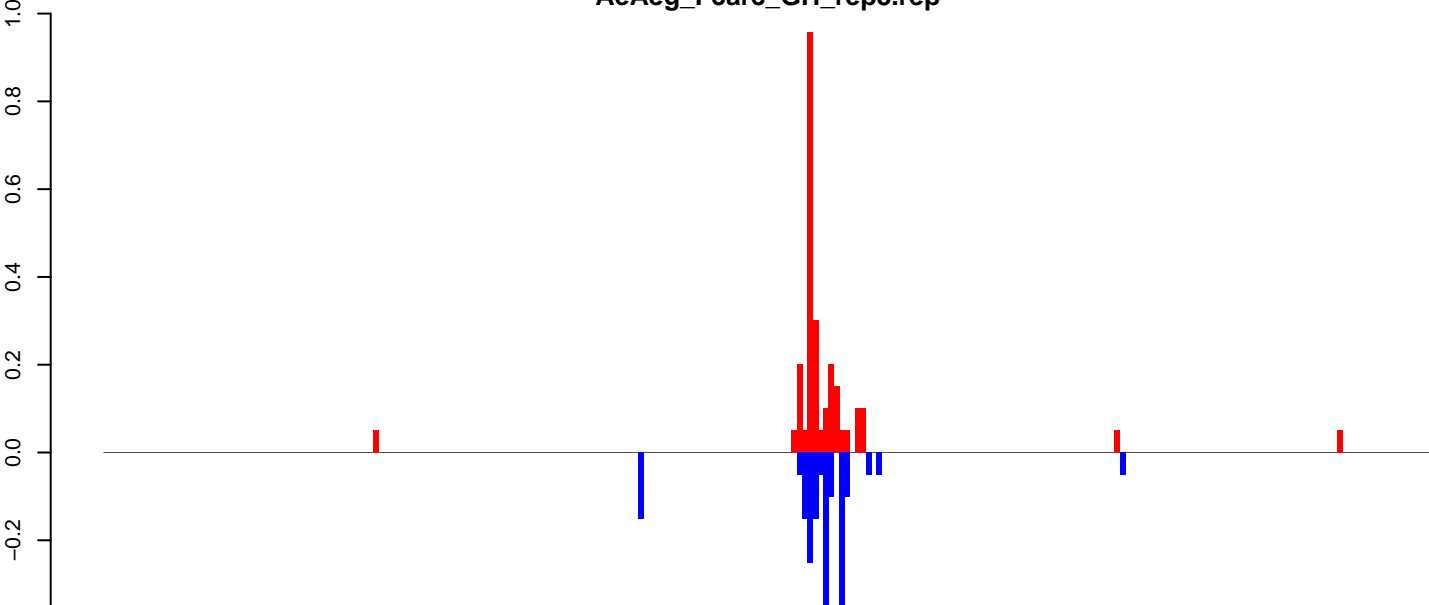

positive=3, negative=2, total=4

Window size=25, length=6252, TE@Gypsy-283_AA-LTR-I:1-6252

0 1000 2000 3000 4000 5000 6000

AeAeg_Fcarc_GH_rep3.18_23.rep

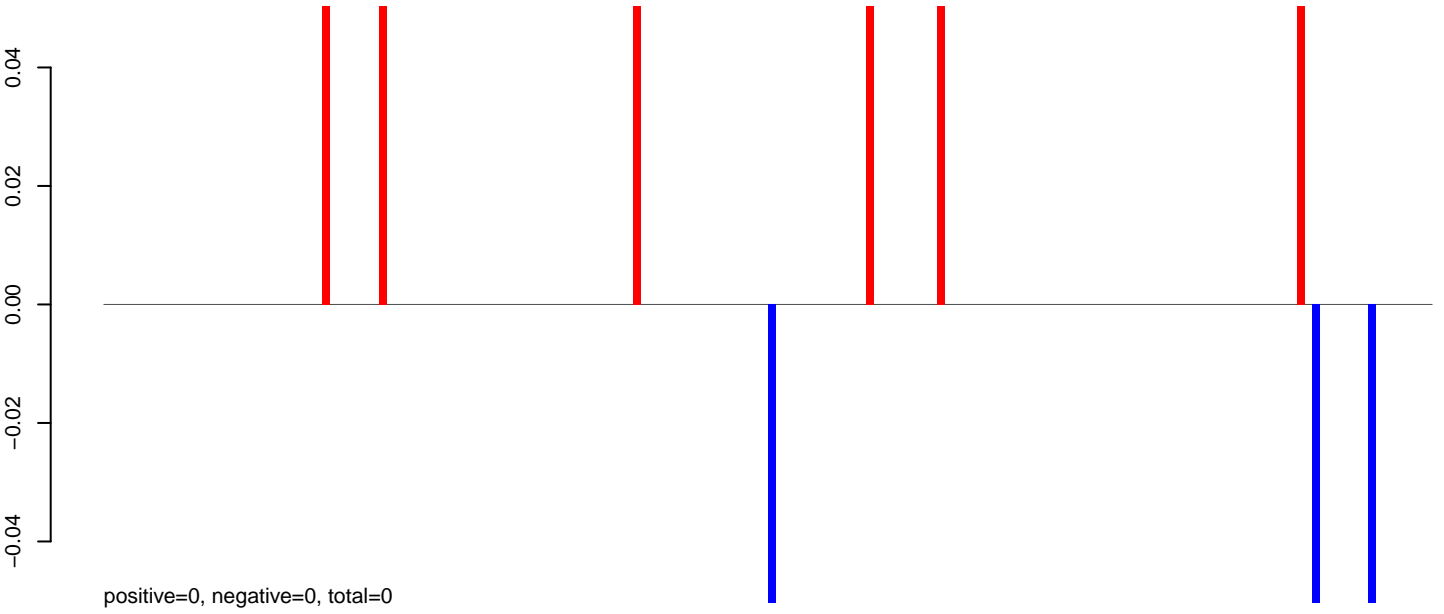

AeAeg_Fcarc_GH_rep3.24_35.rep

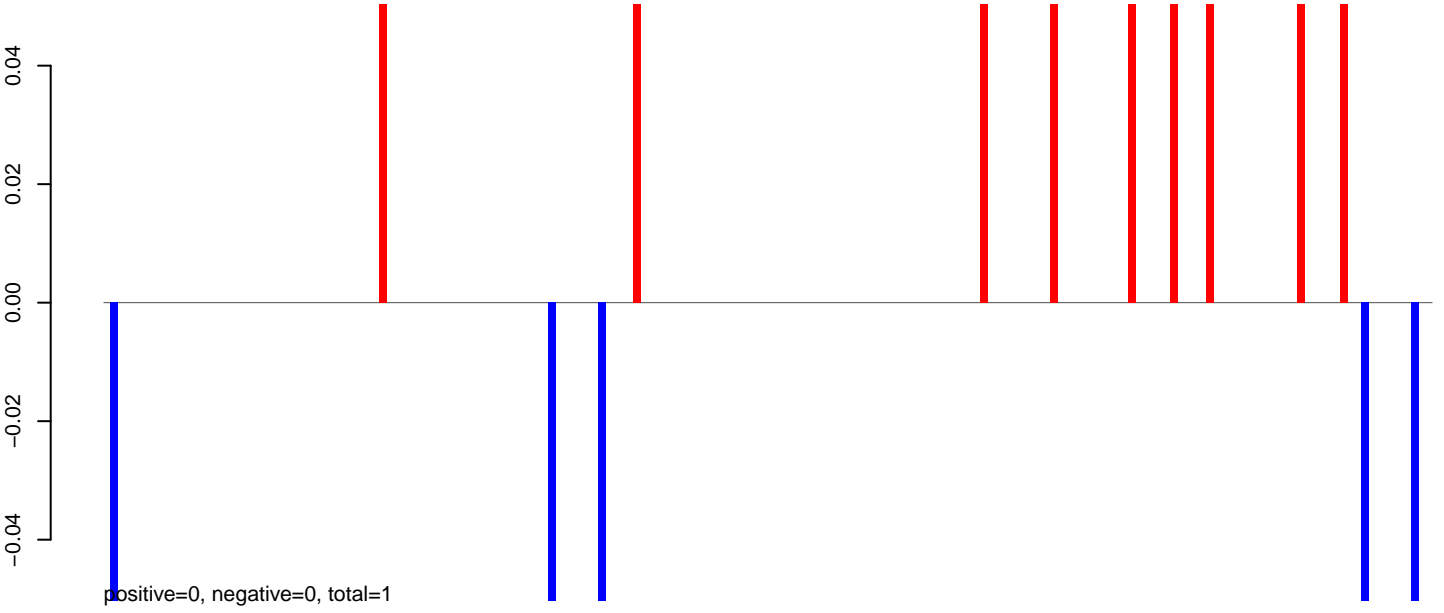

AeAeg_Fcarc_GH_rep3.rep

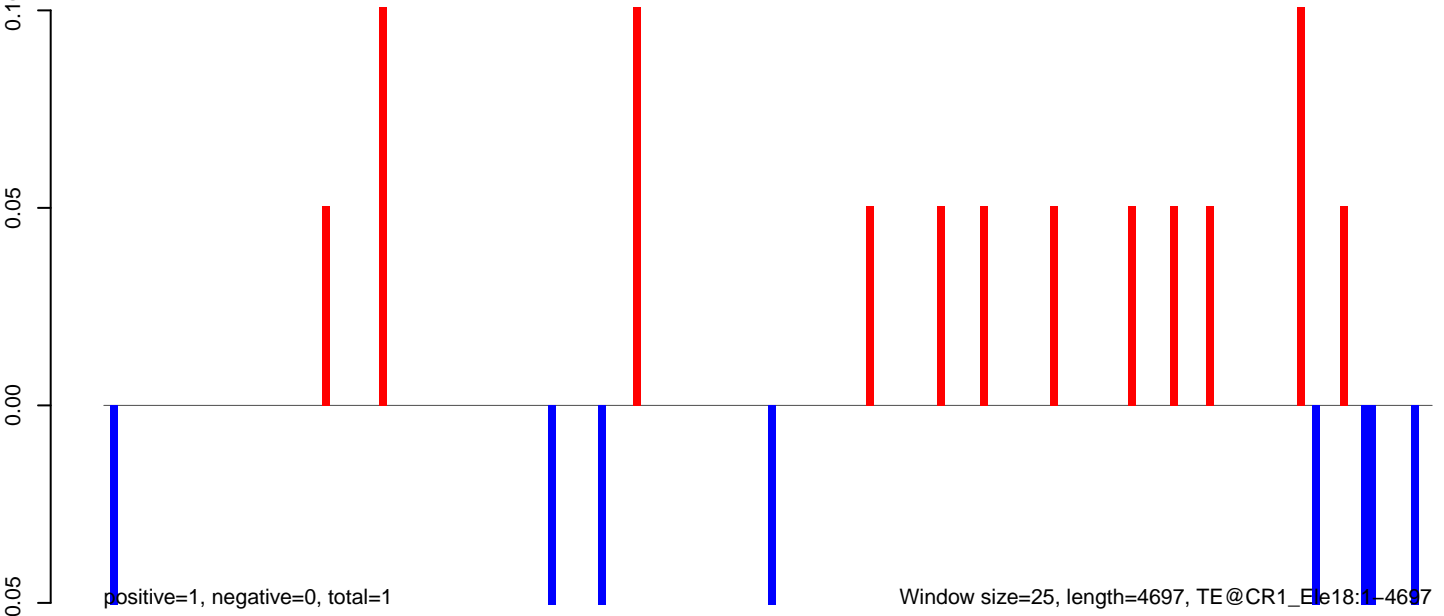

AeAeg_FcArc_GH_rep3.18_23.rep

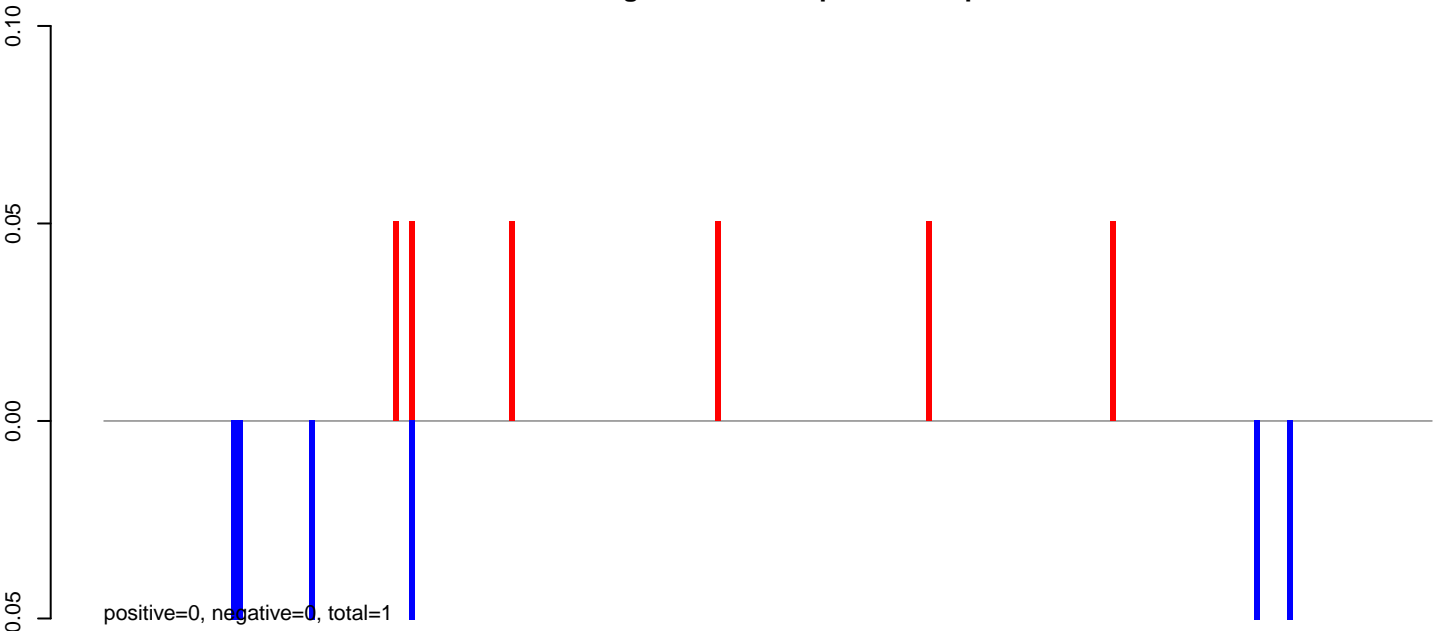

AeAeg_FcArc_GH_rep3.24_35.rep

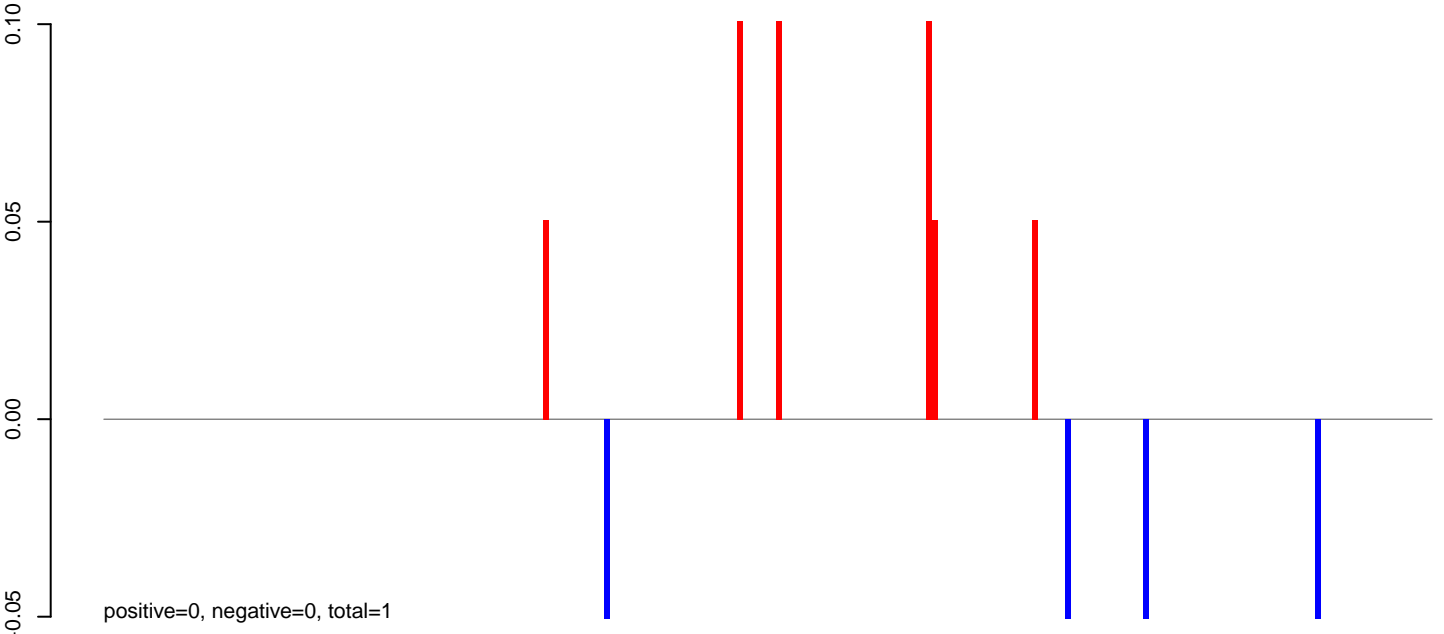

AeAeg_FcArc_GH_rep3.rep

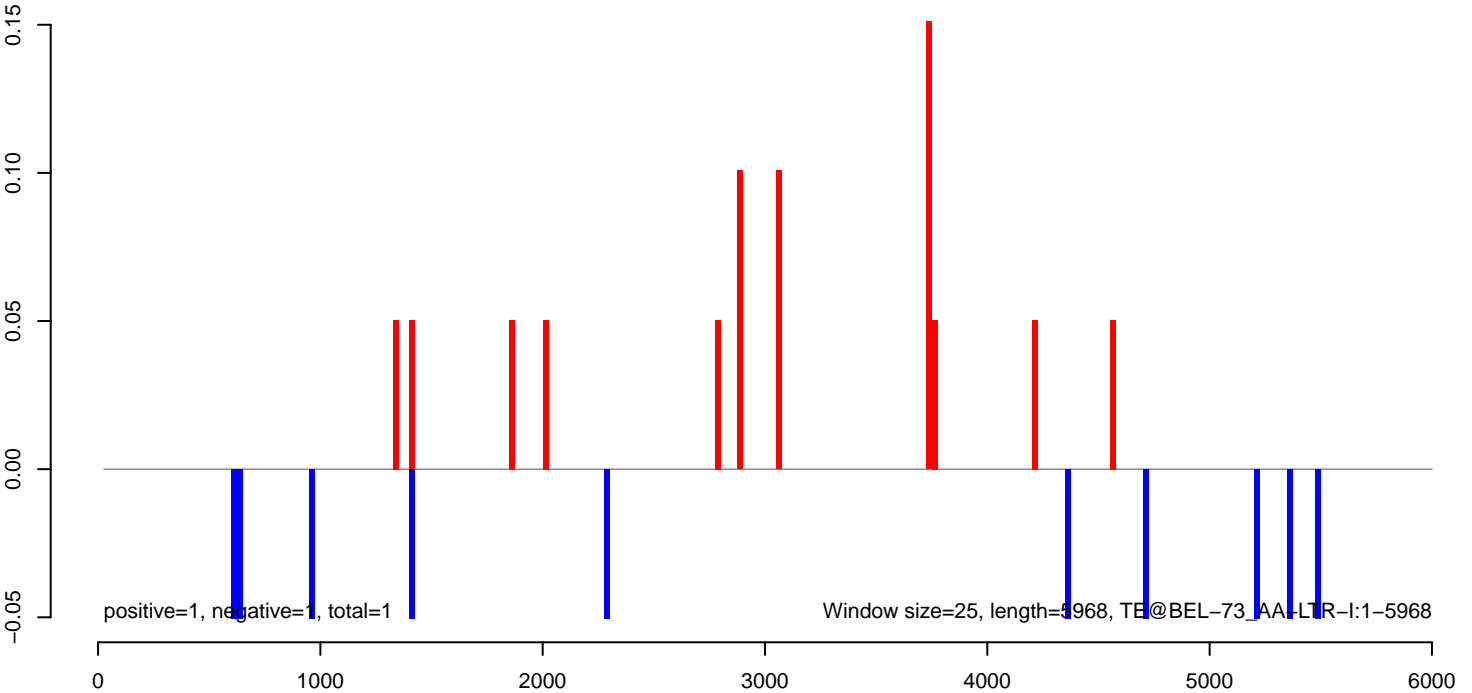

AeAeg_Fcarc_GH_rep3.18_23.rep

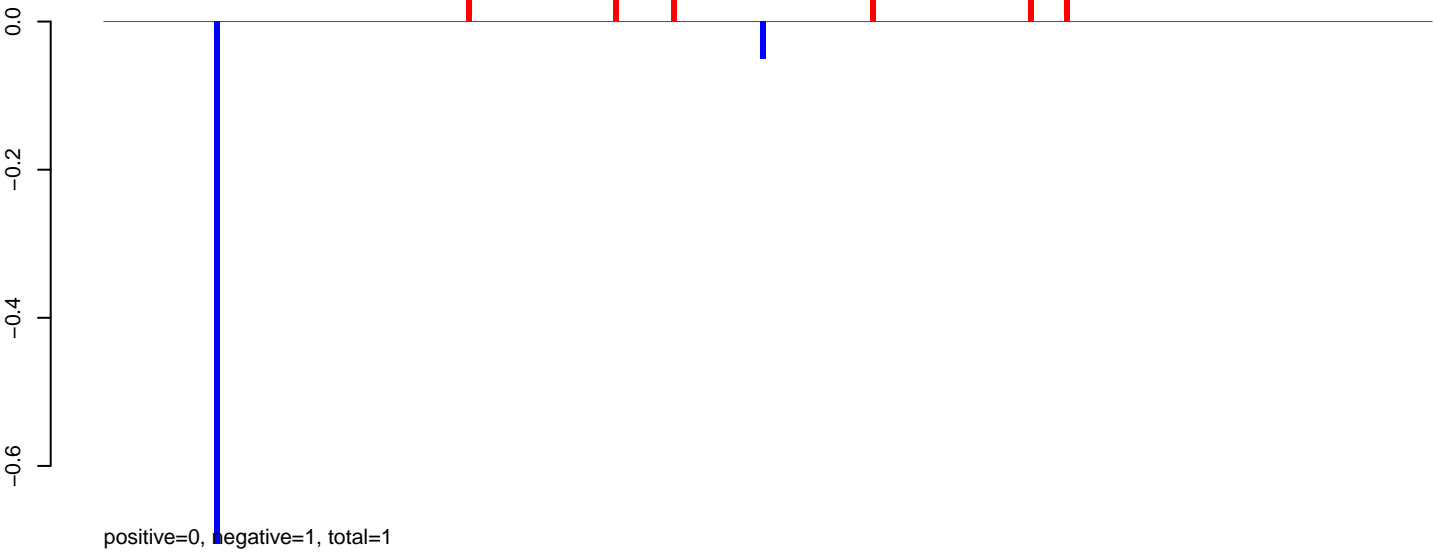

AeAeg_Fcarc_GH_rep3.24_35.rep

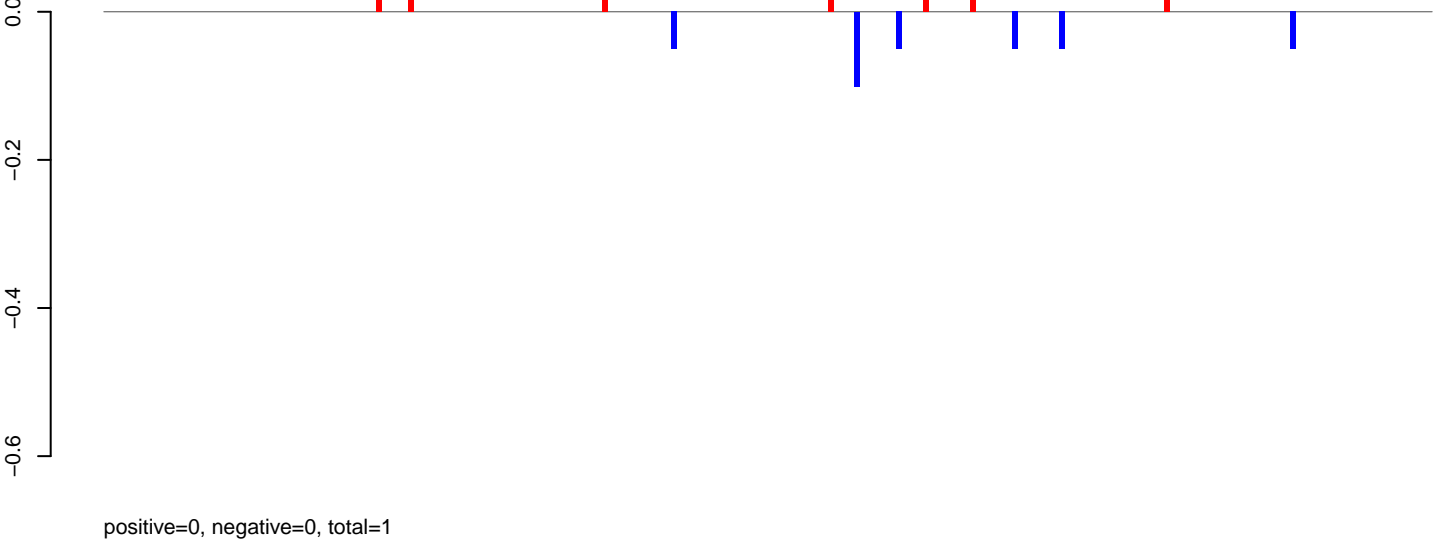

AeAeg_Fcarc_GH_rep3.rep

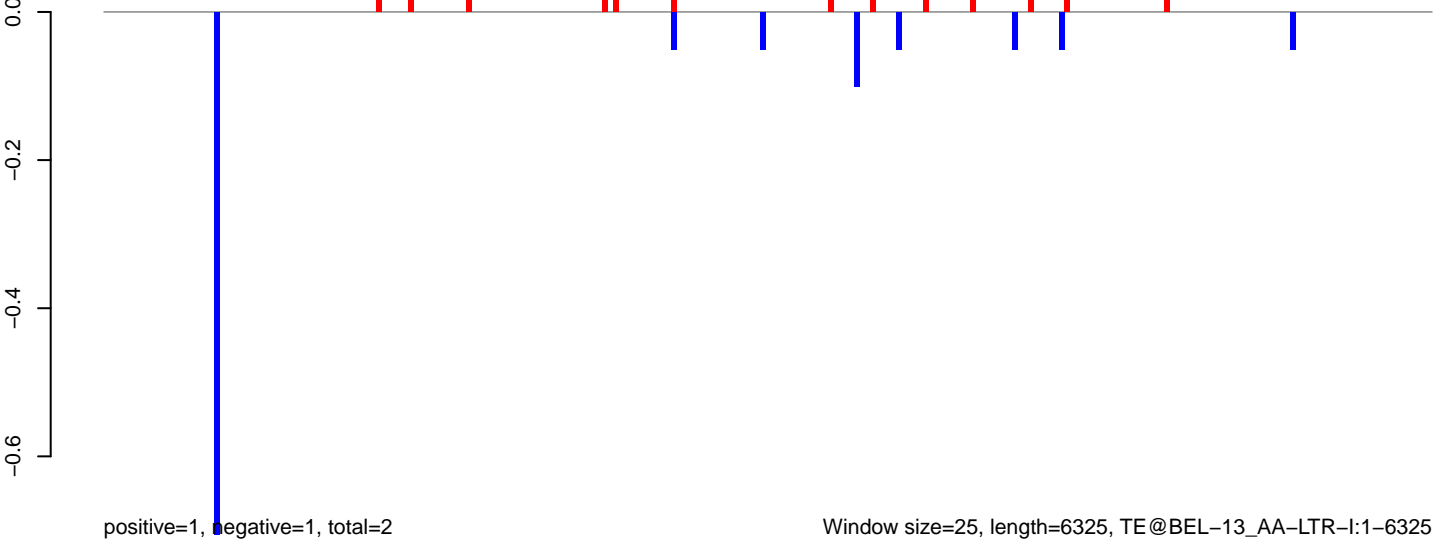

AeAeg_FcArc_GH_rep3.18_23.rep

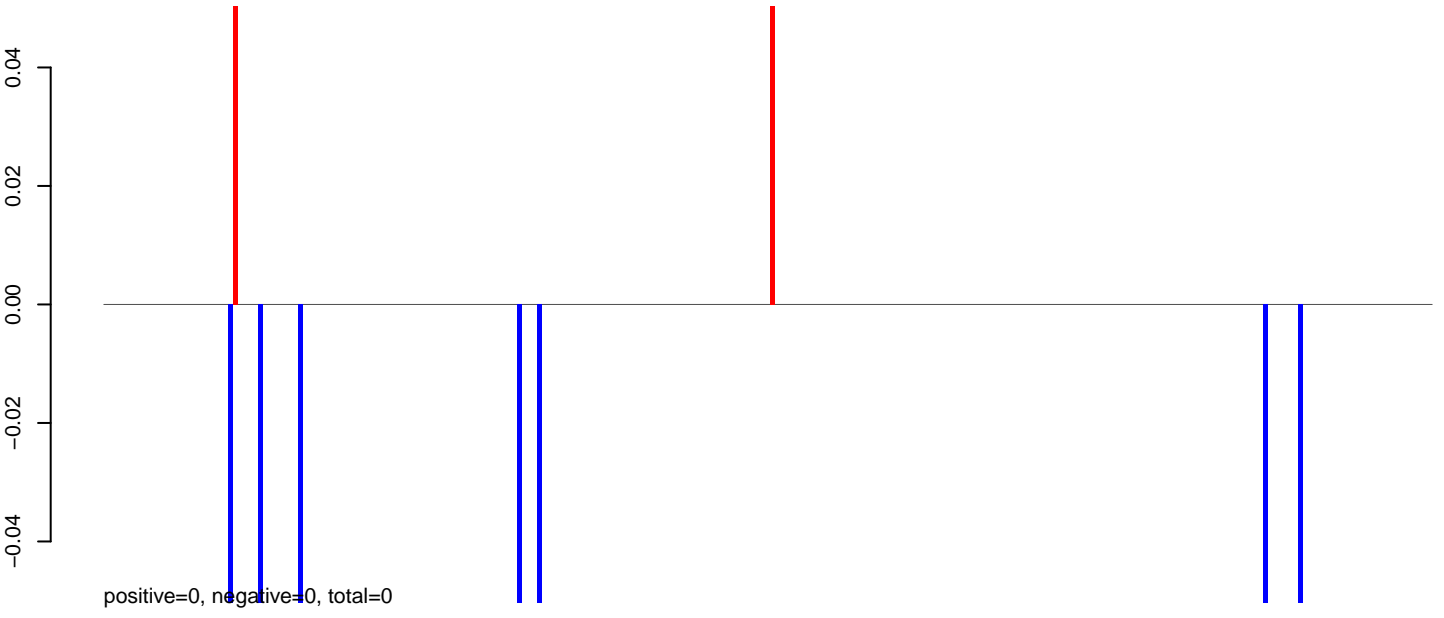

AeAeg_FcArc_GH_rep3.24_35.rep

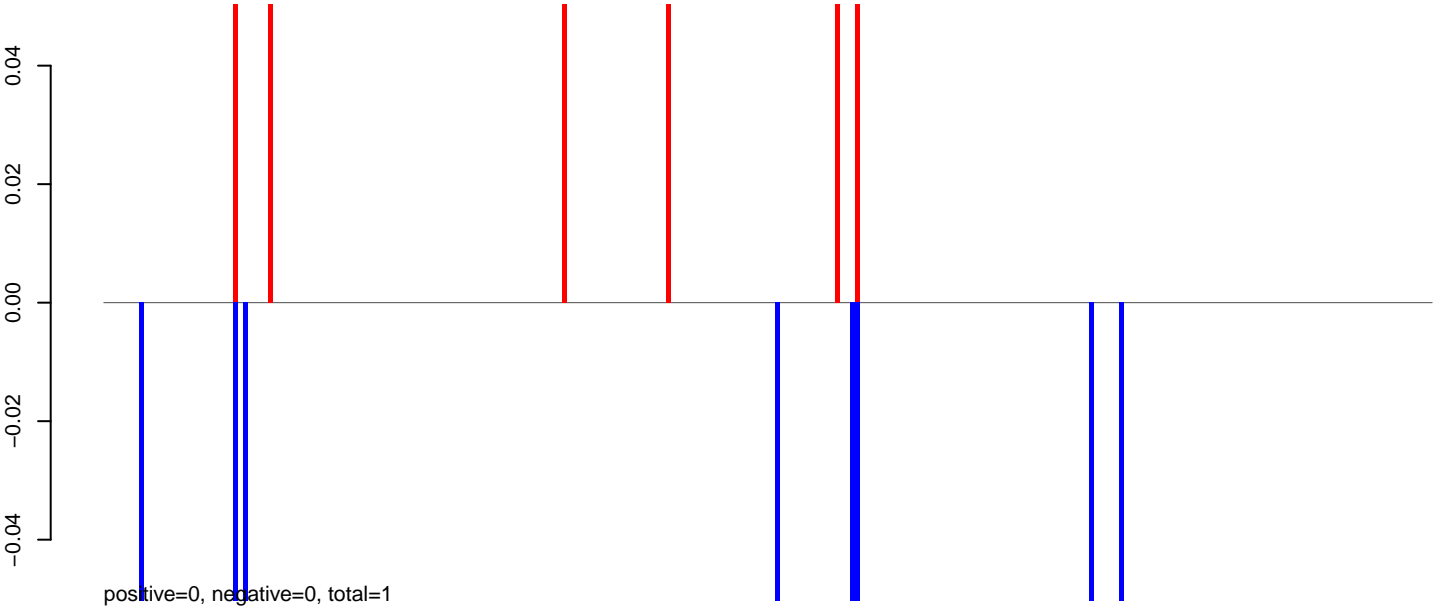

AeAeg_FcArc_GH_rep3.rep

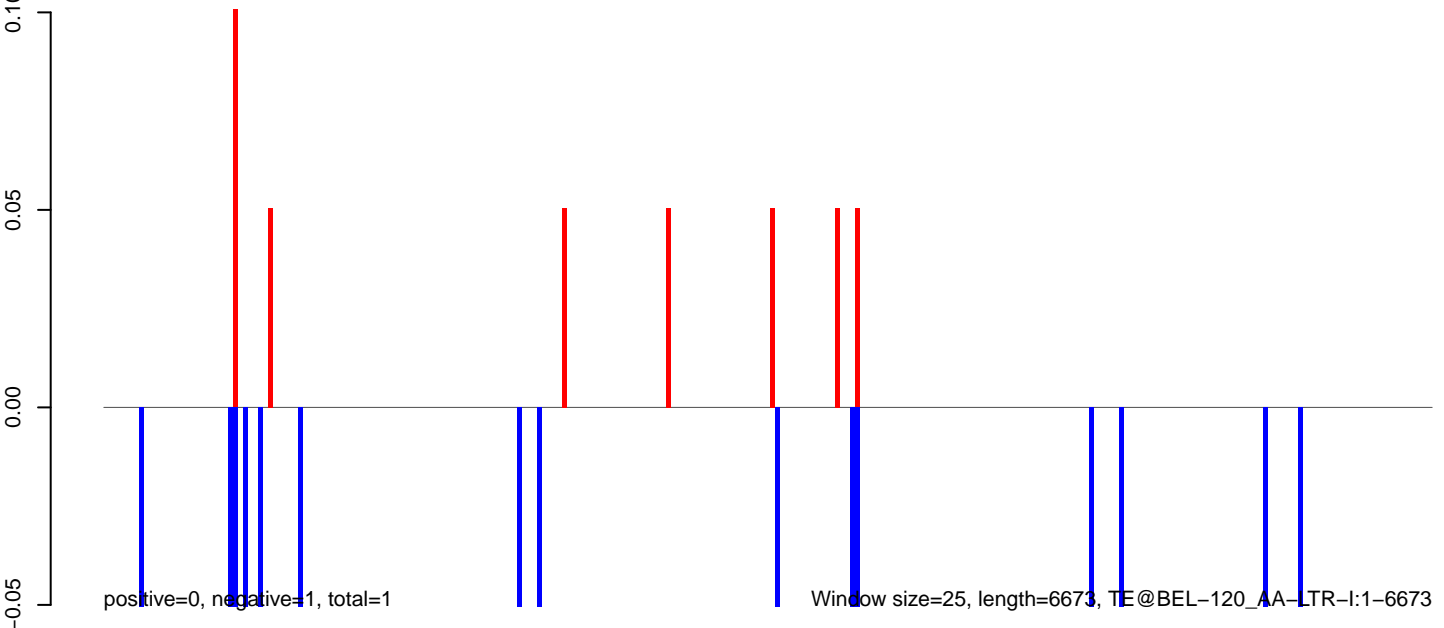

AeAeg_Fcarc_GH_rep3.18_23.rep

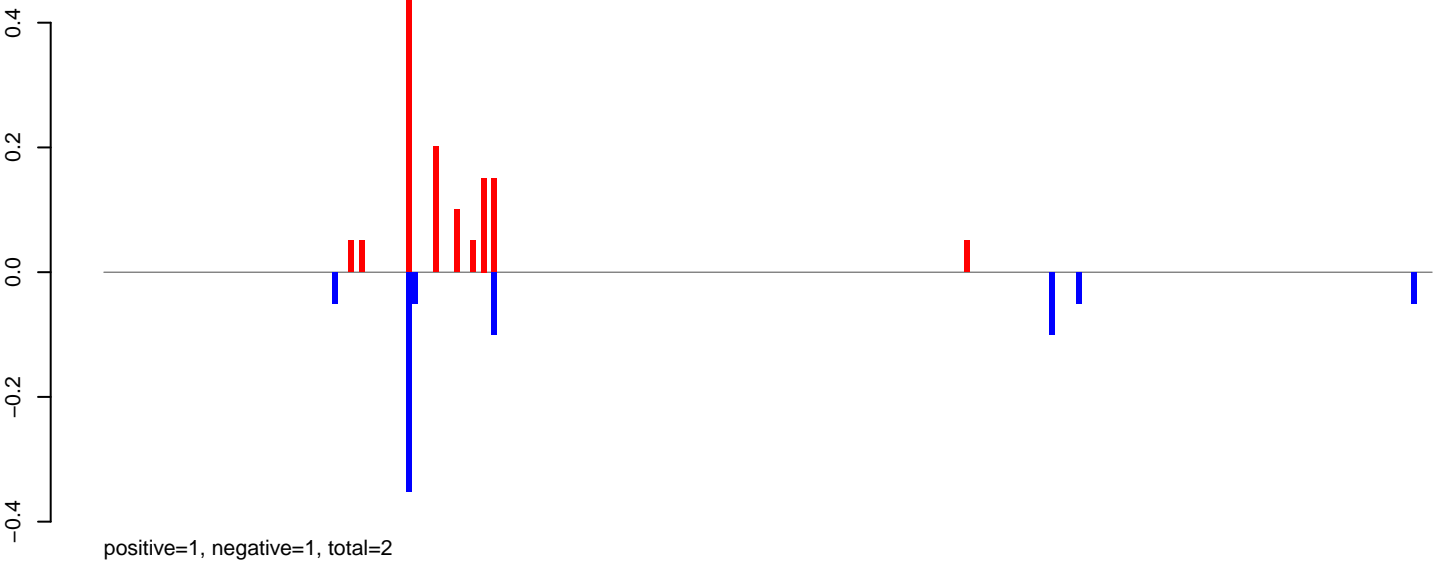

AeAeg_Fcarc_GH_rep3.24_35.rep

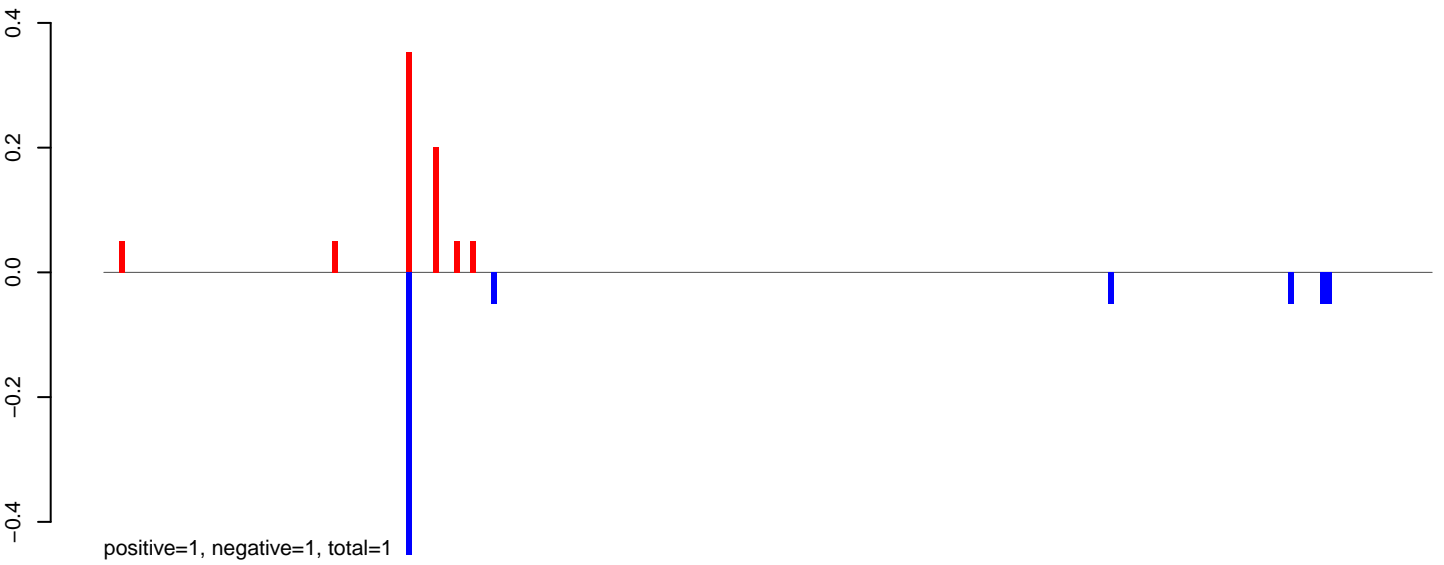

AeAeg_Fcarc_GH_rep3.rep

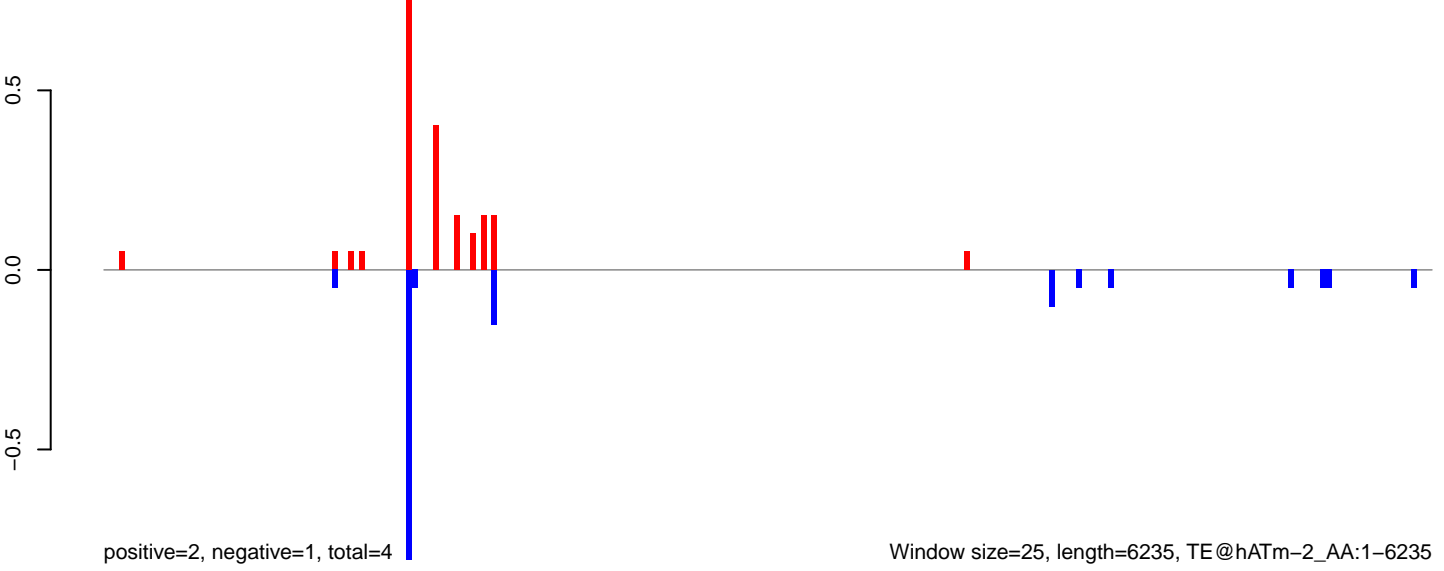

AeAeg_FcArc_GH_rep3.18_23.rep

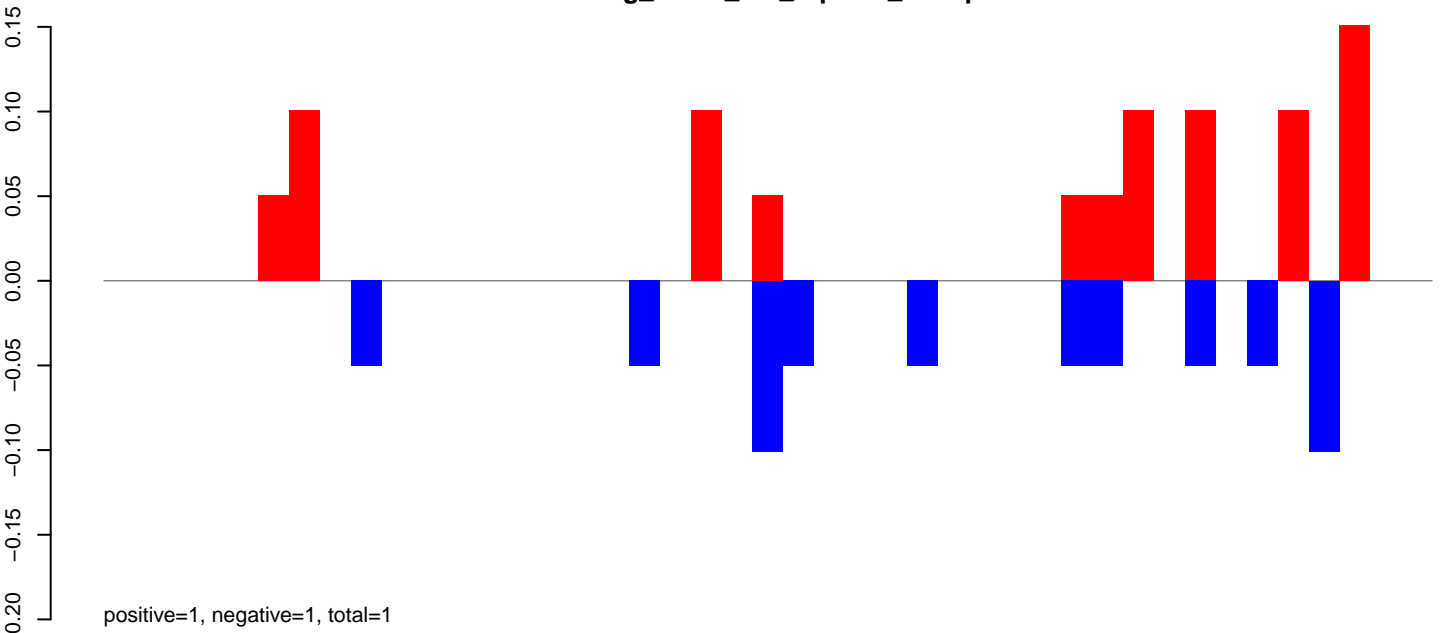

AeAeg_FcArc_GH_rep3.24_35.rep

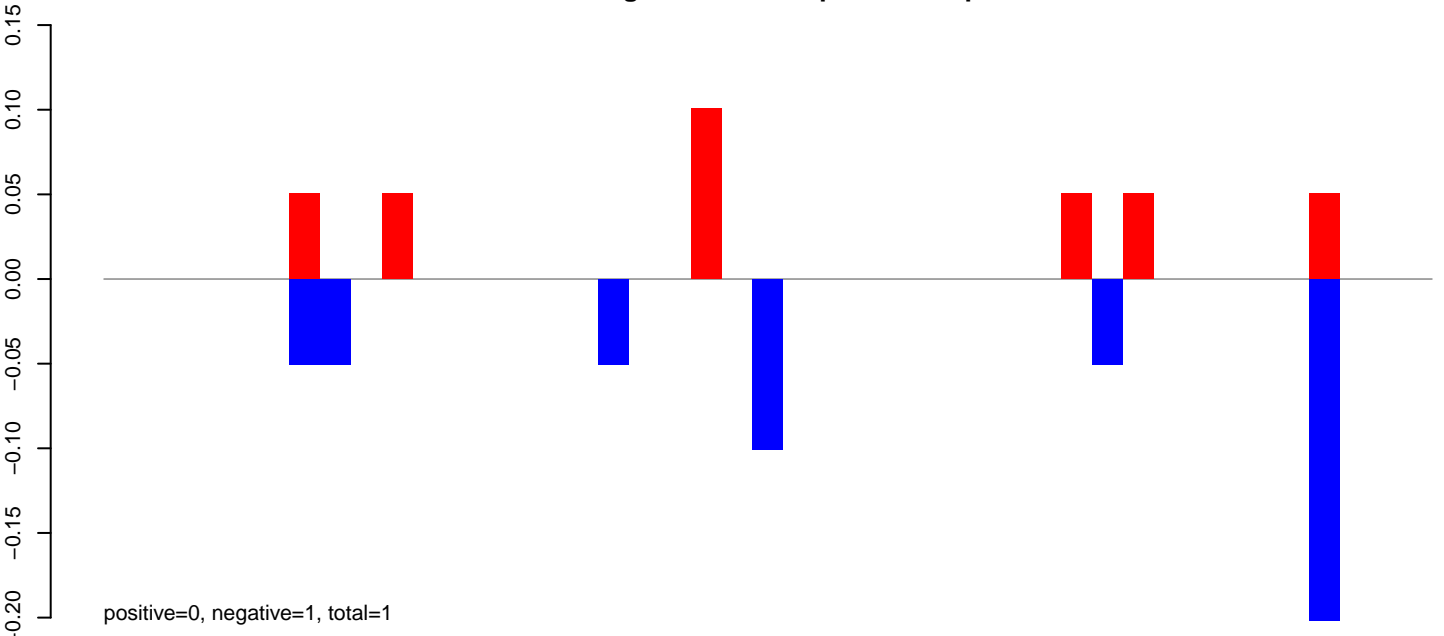

AeAeg_FcArc_GH_rep3.rep

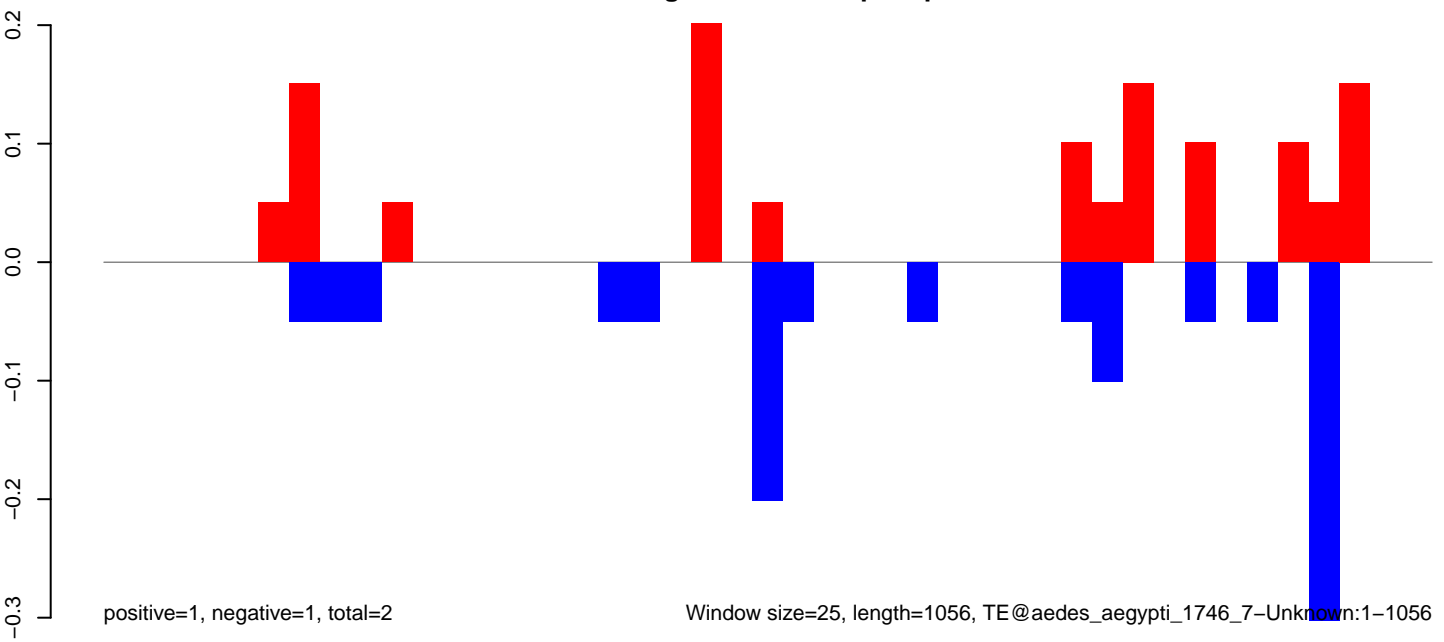

AeAeg_FcArc_GH_rep3.18_23.rep

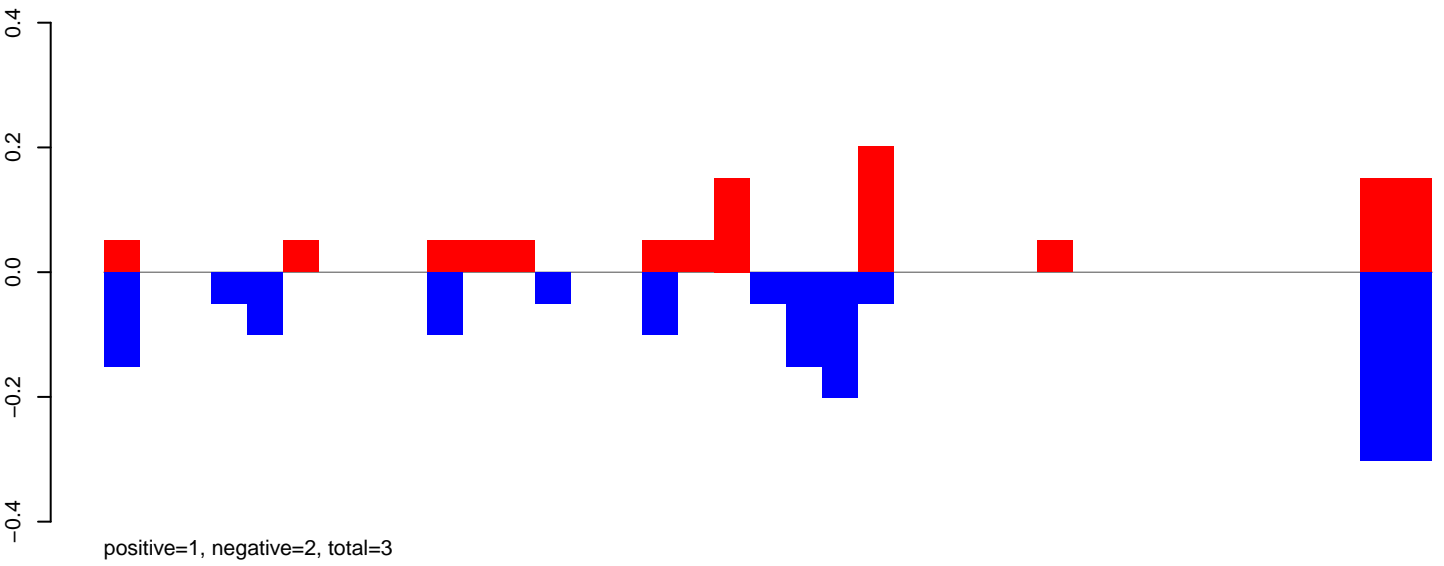

AeAeg_FcArc_GH_rep3.24_35.rep

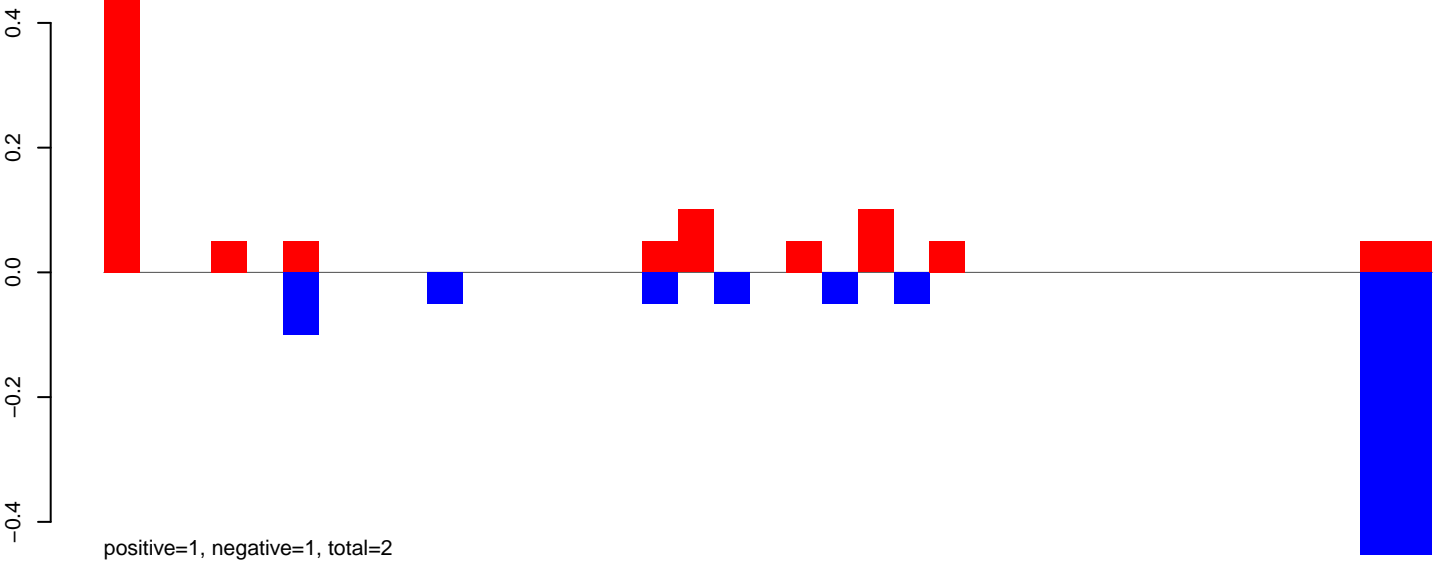

AeAeg_FcArc_GH_rep3.rep

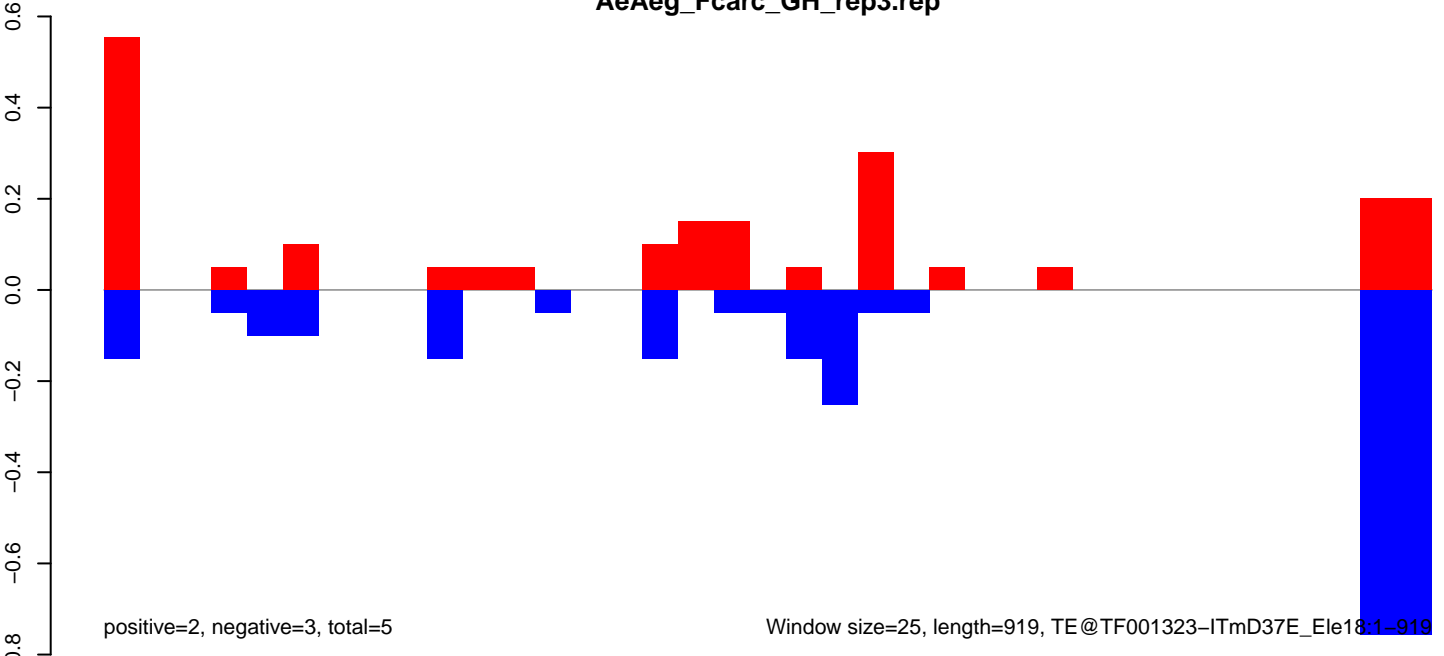

AeAeg_FcArc_GH_rep3.18_23.rep

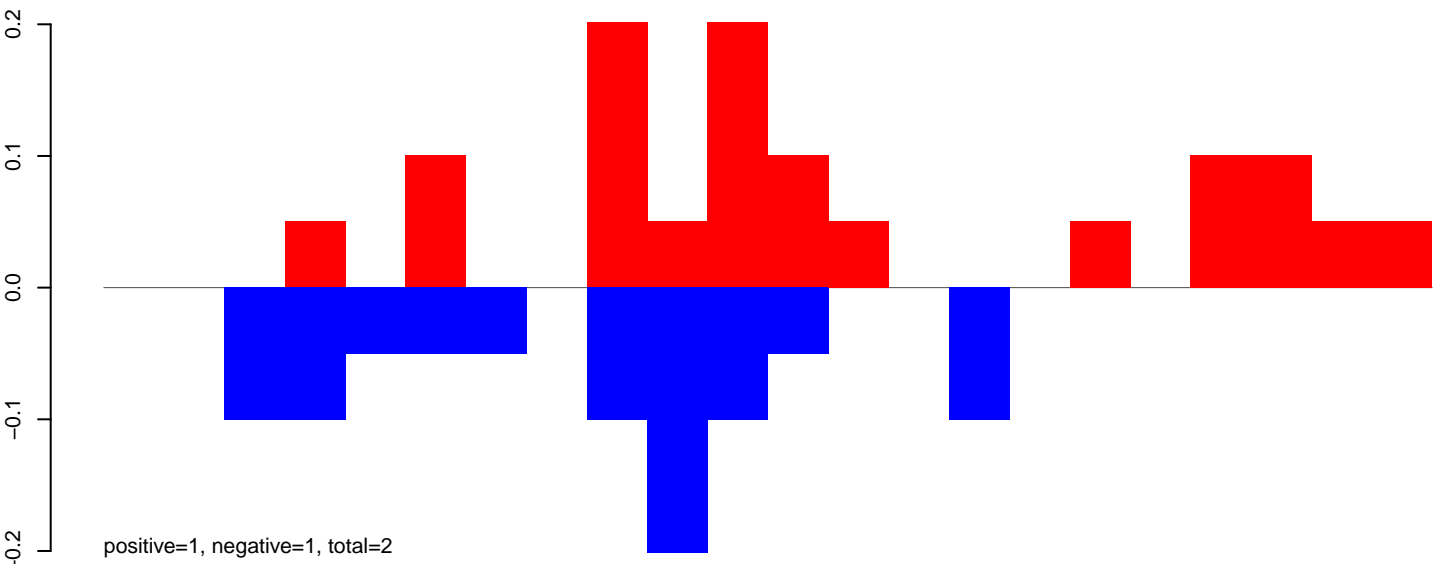

AeAeg_FcArc_GH_rep3.24_35.rep

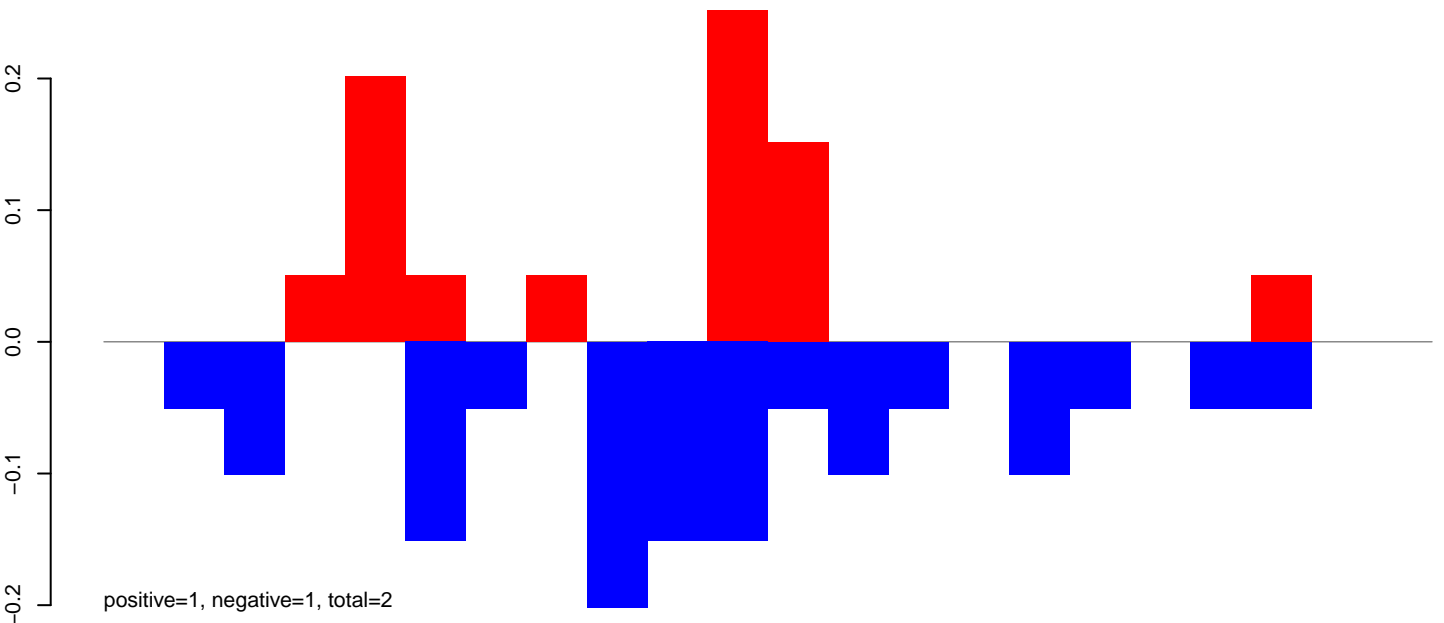

AeAeg_FcArc_GH_rep3.rep

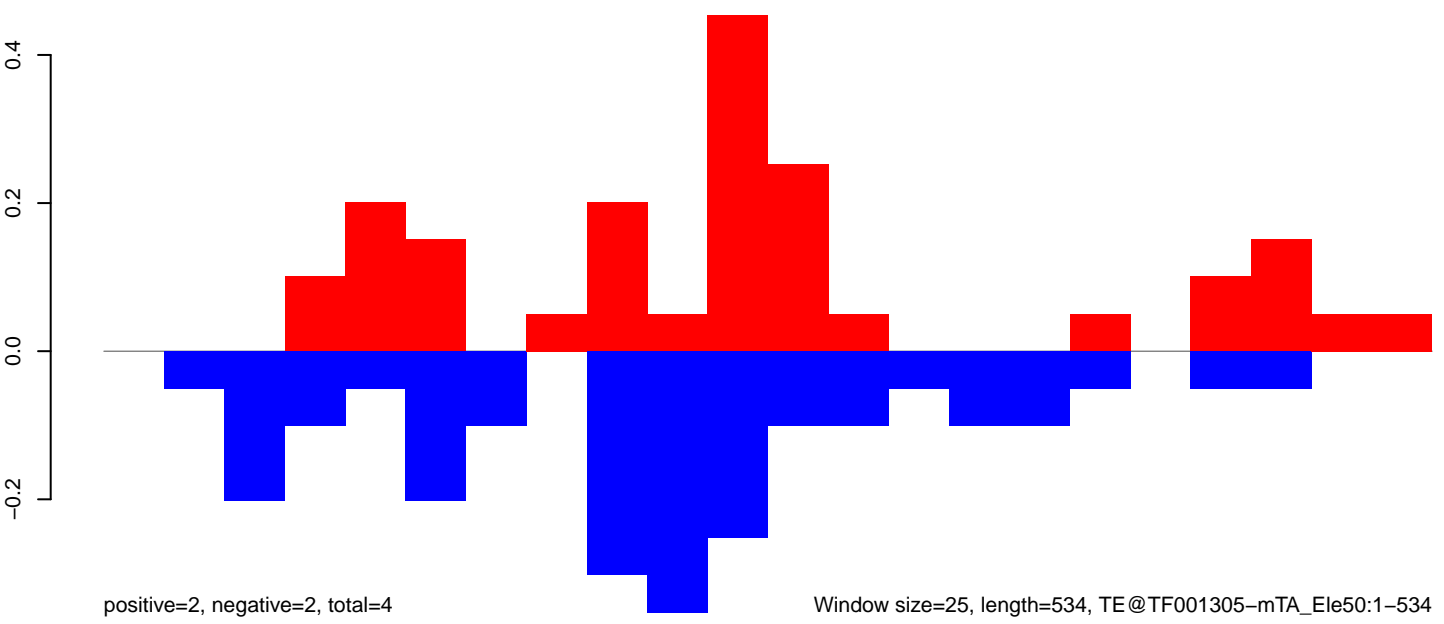

Window size=25, length=534, TE@TF001305-mTA_Ele50:1-534

AeAeg_FcArc_GH_rep3.18_23.rep

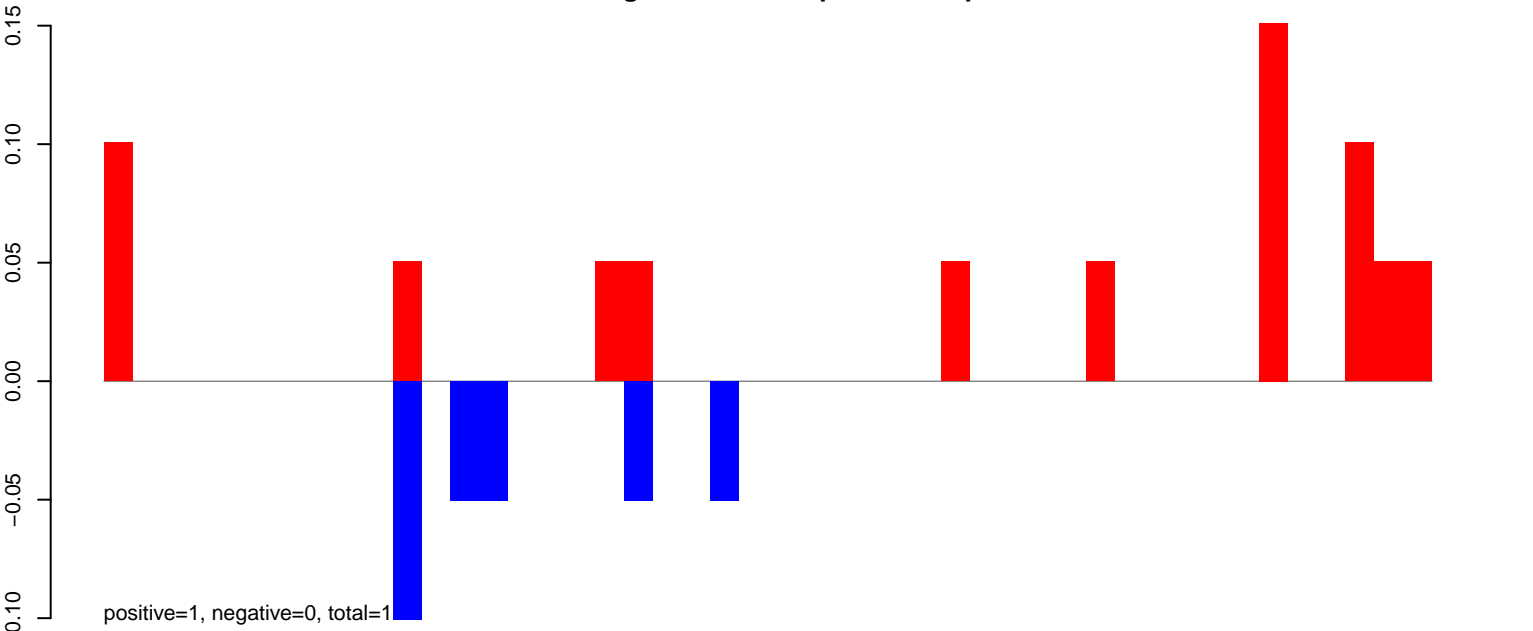

AeAeg_FcArc_GH_rep3.24_35.rep

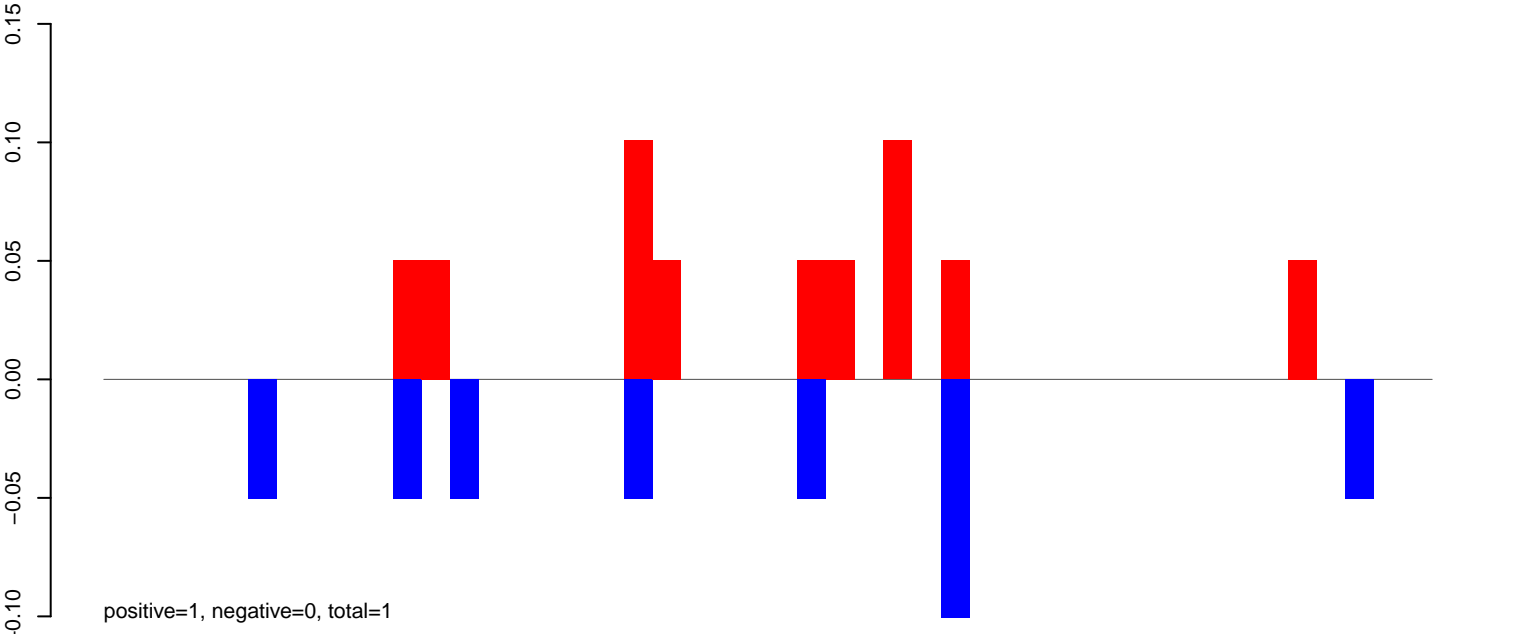

AeAeg_FcArc_GH_rep3.rep

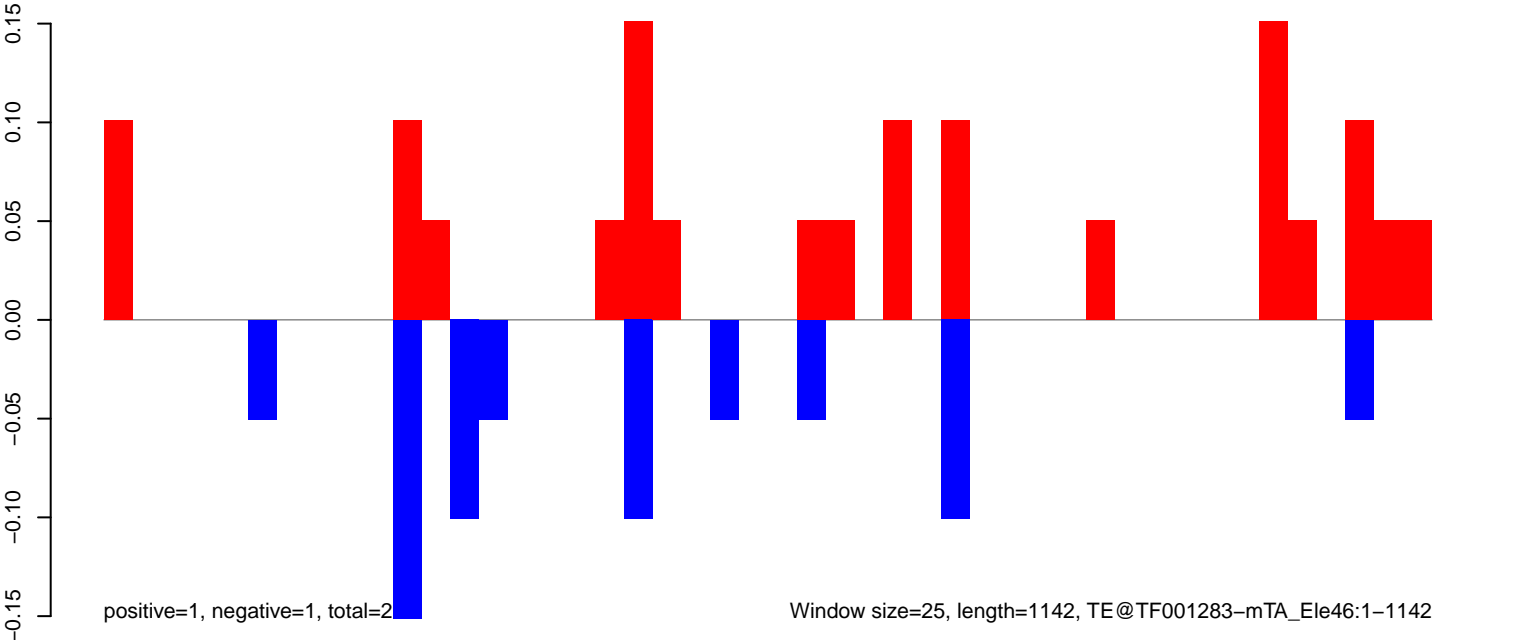

AeAeg_FcArc_GH_rep3.18_23.rep

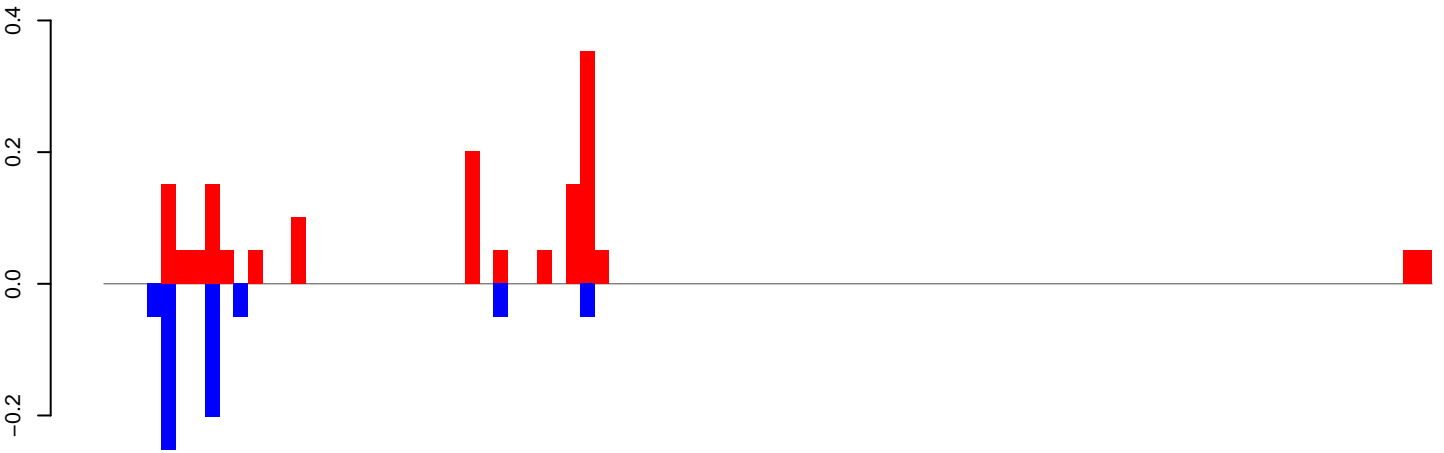

positive=2, negative=1, total=2

AeAeg_FcArc_GH_rep3.24_35.rep

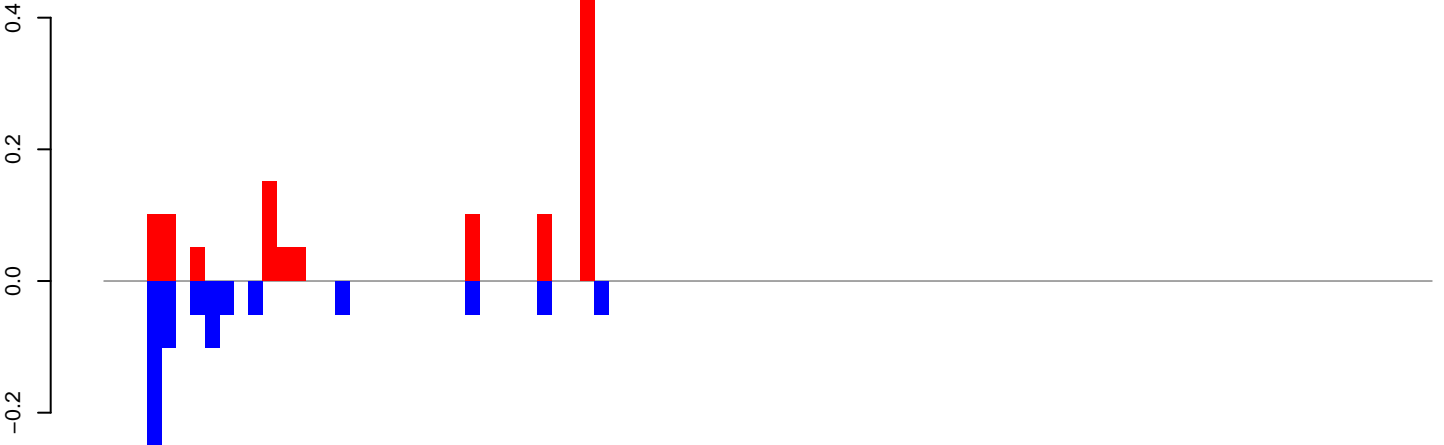

positive=1, negative=1, total=2

AeAeg_FcArc_GH_rep3.rep

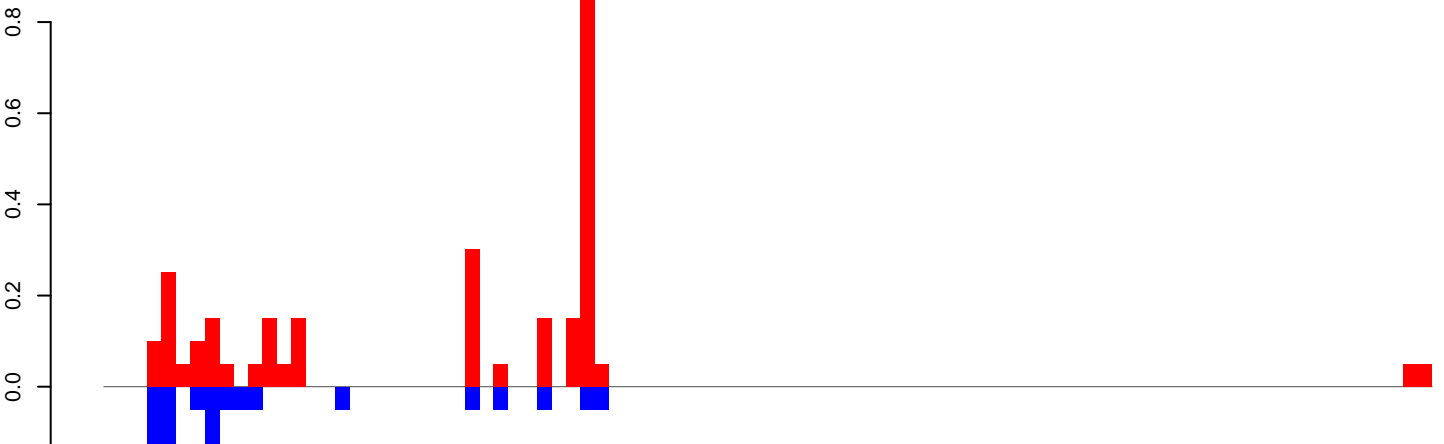

positive=3, negative=2, total=4

Window size=25, length=2299, TE@TF001120-Ty1_copia_Ele108:1-2299

AeAeg_Fcarc_GH_rep3.18_23.rep

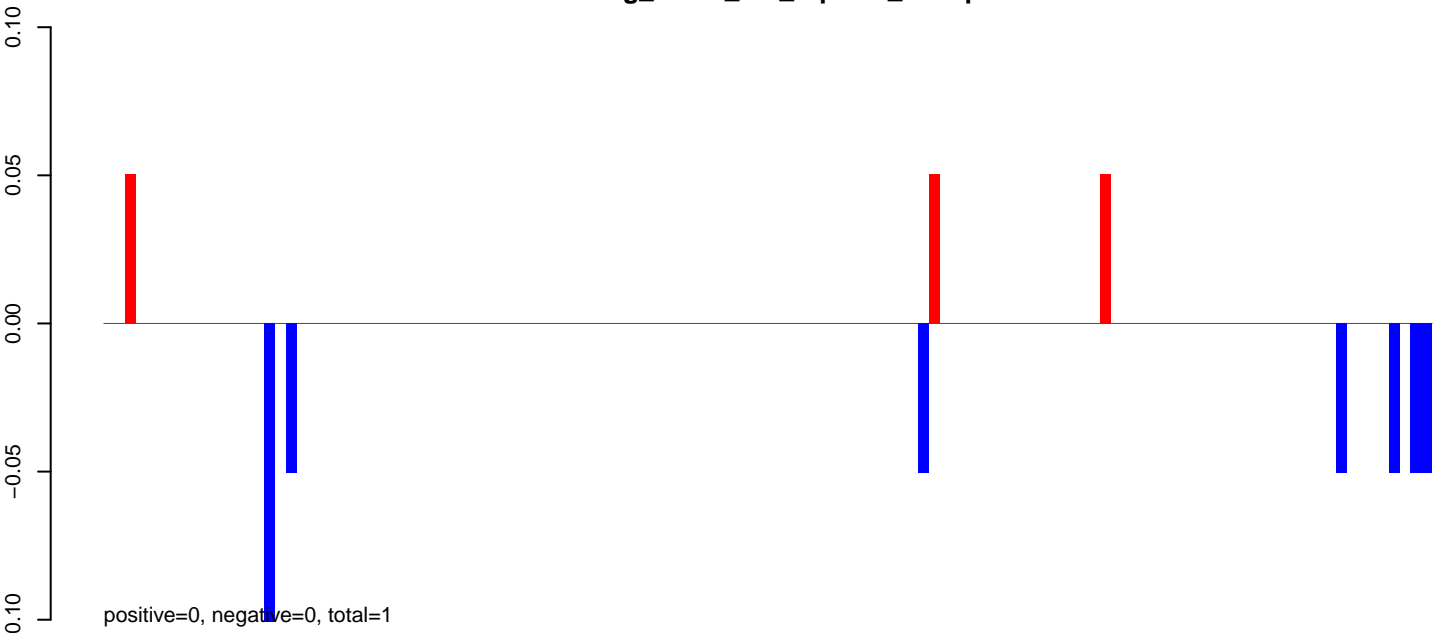

AeAeg_Fcarc_GH_rep3.24_35.rep

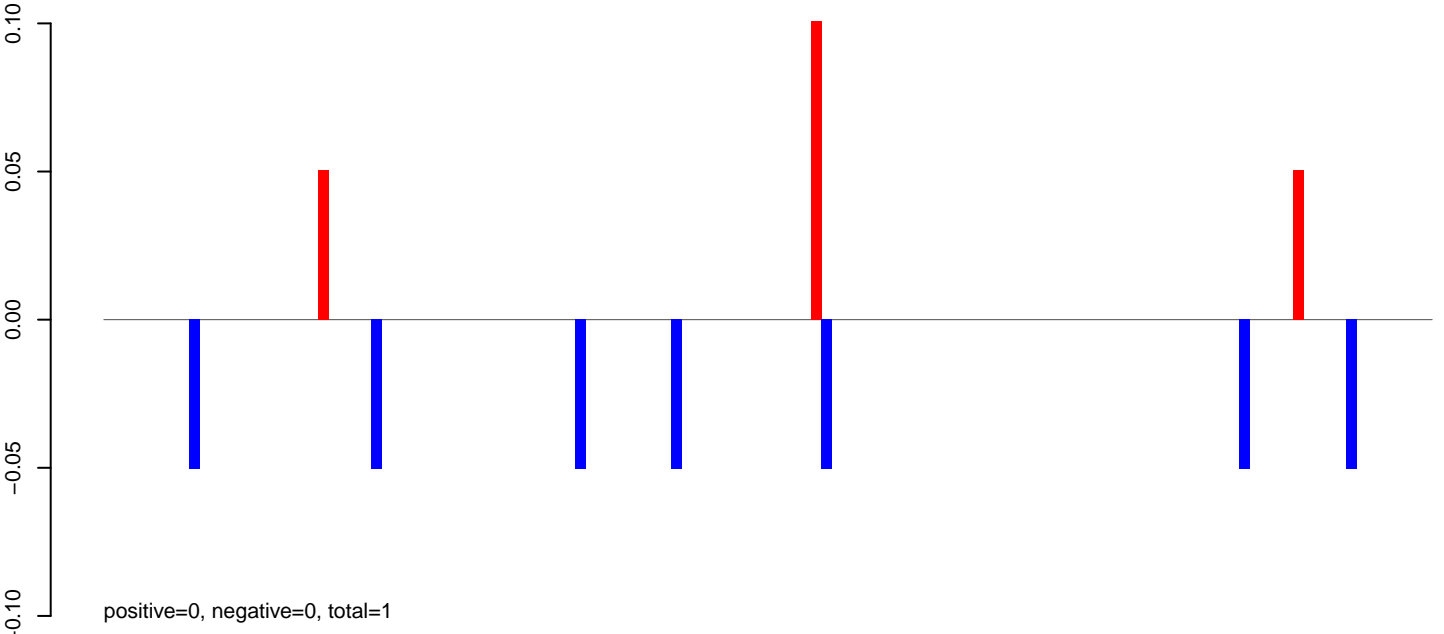

AeAeg_Fcarc_GH_rep3.rep

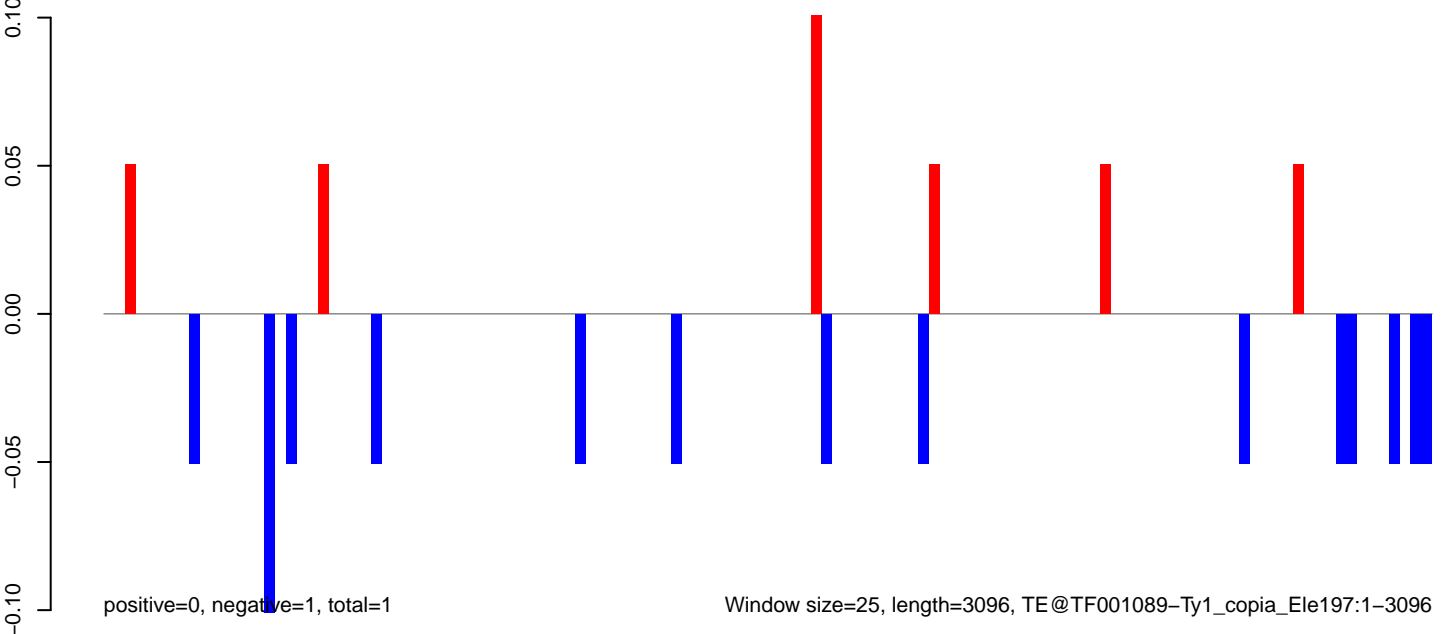

AeAeg_Fcarc_GH_rep3.18_23.rep

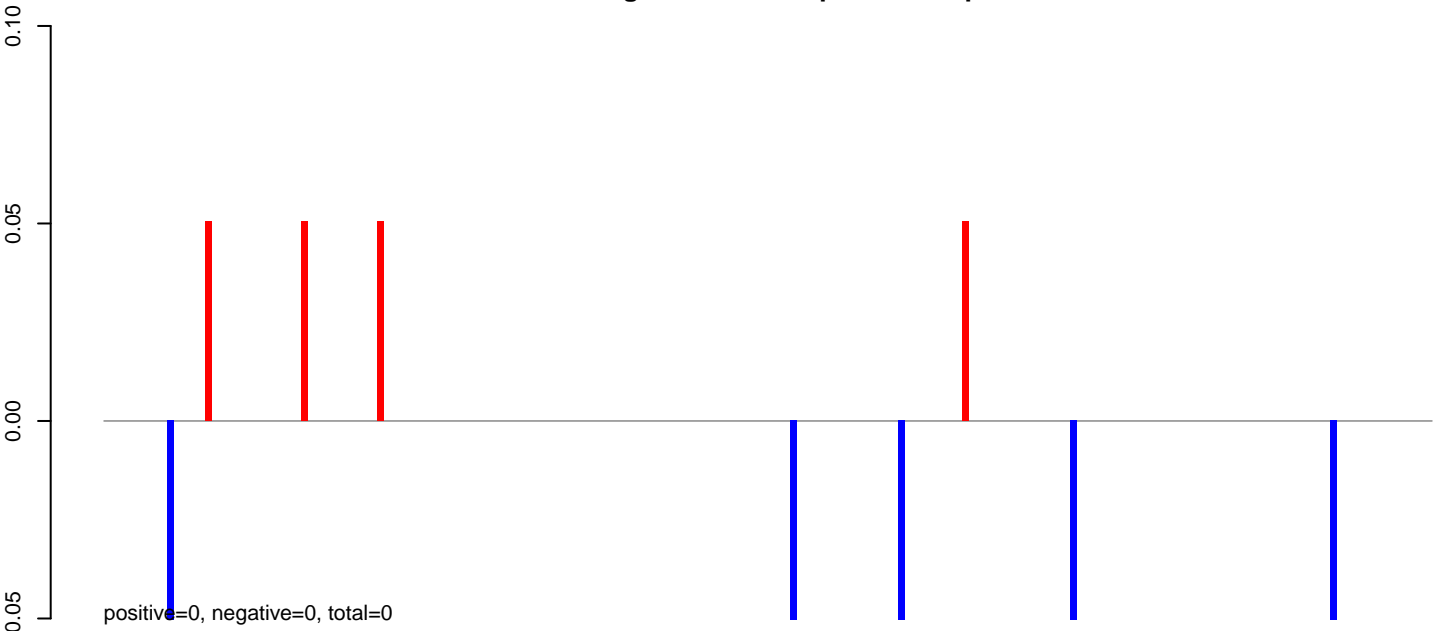

AeAeg_Fcarc_GH_rep3.24_35.rep

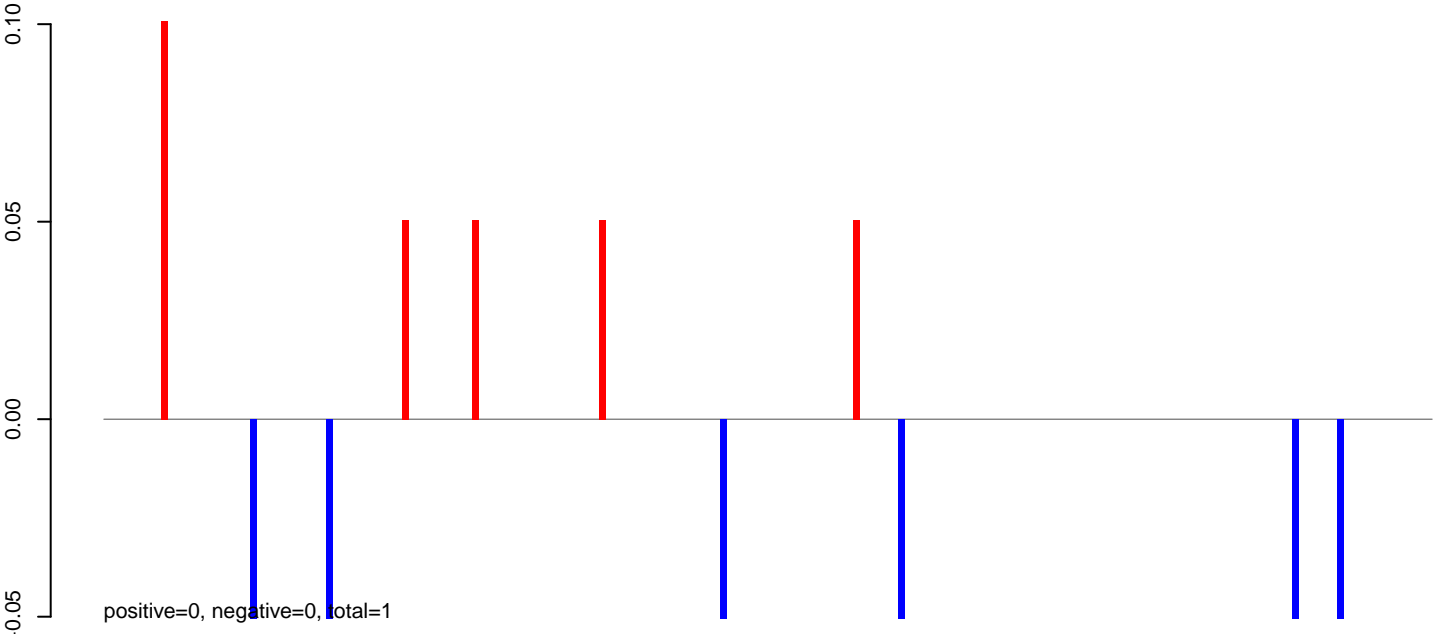

AeAeg_Fcarc_GH_rep3.rep

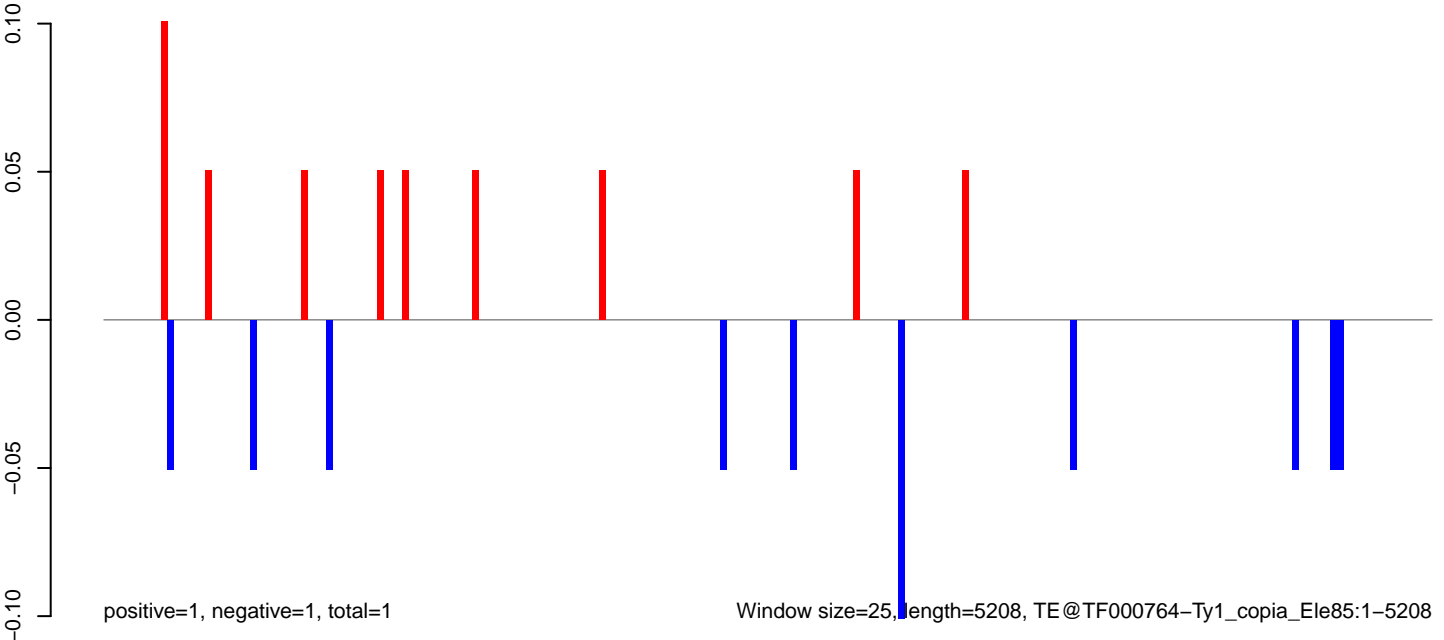

AeAeg_Fcarc_GH_rep3.18_23.rep

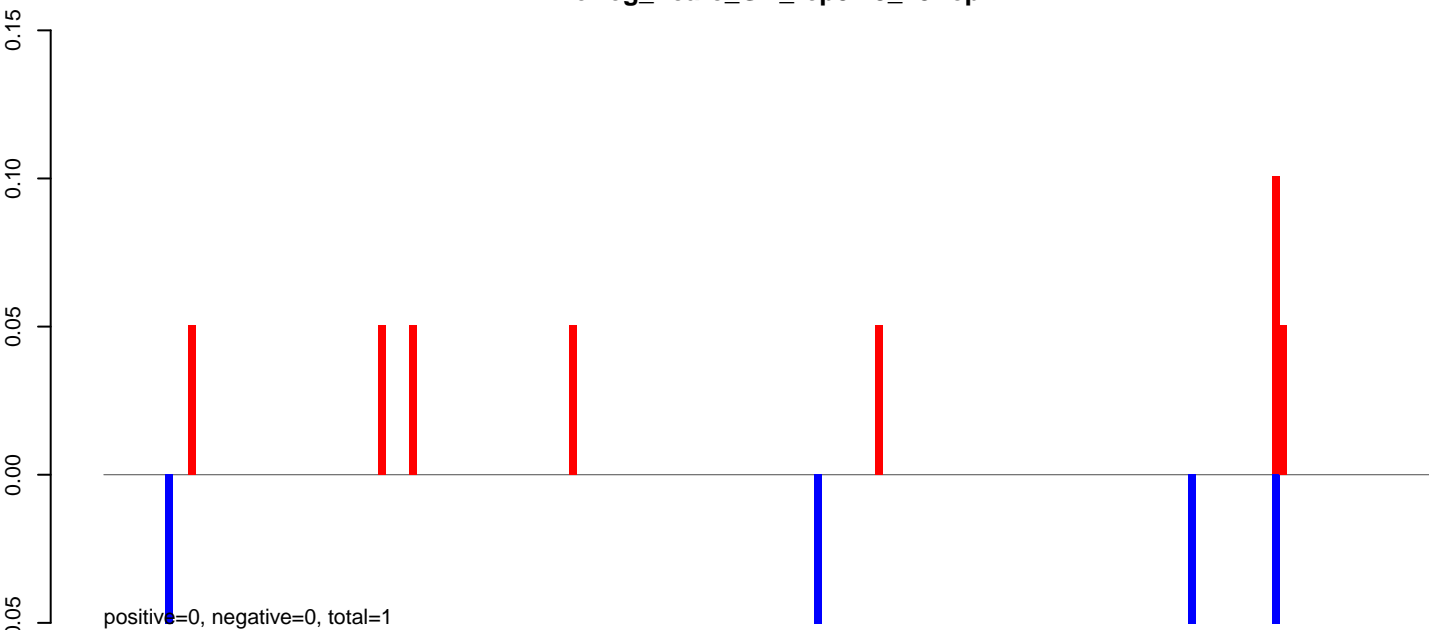

AeAeg_Fcarc_GH_rep3.24_35.rep

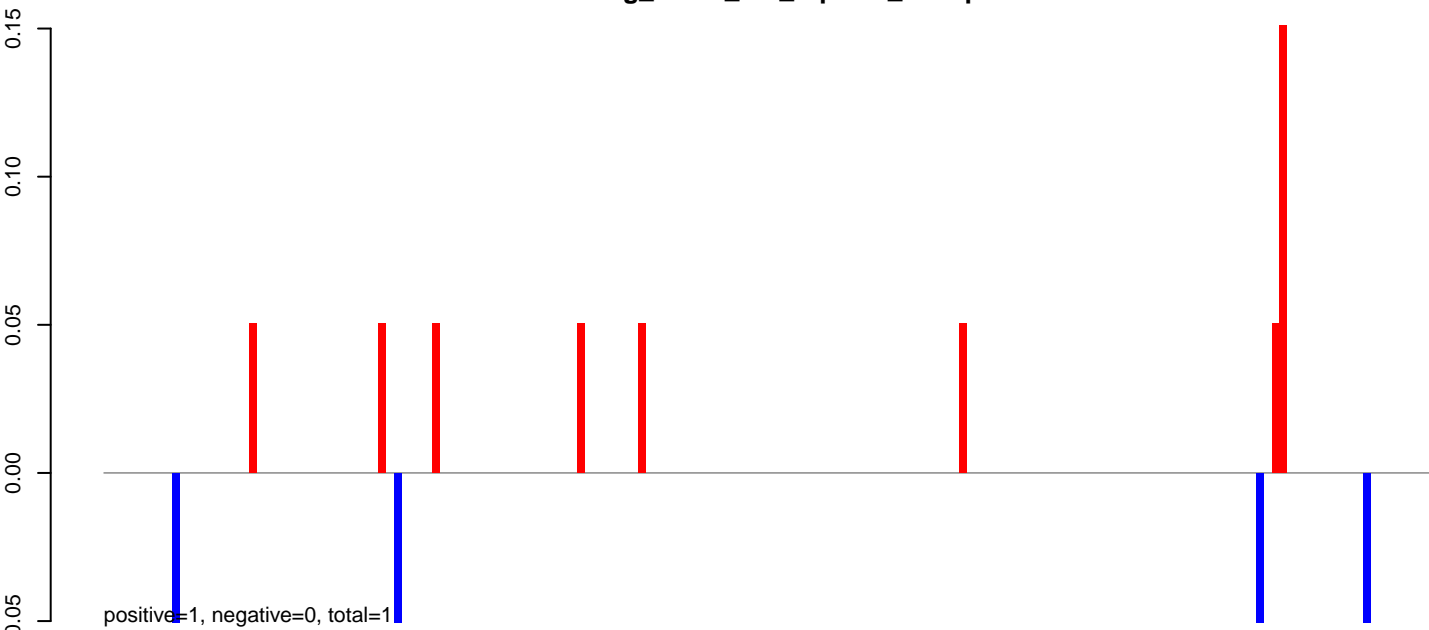

AeAeg_Fcarc_GH_rep3.rep

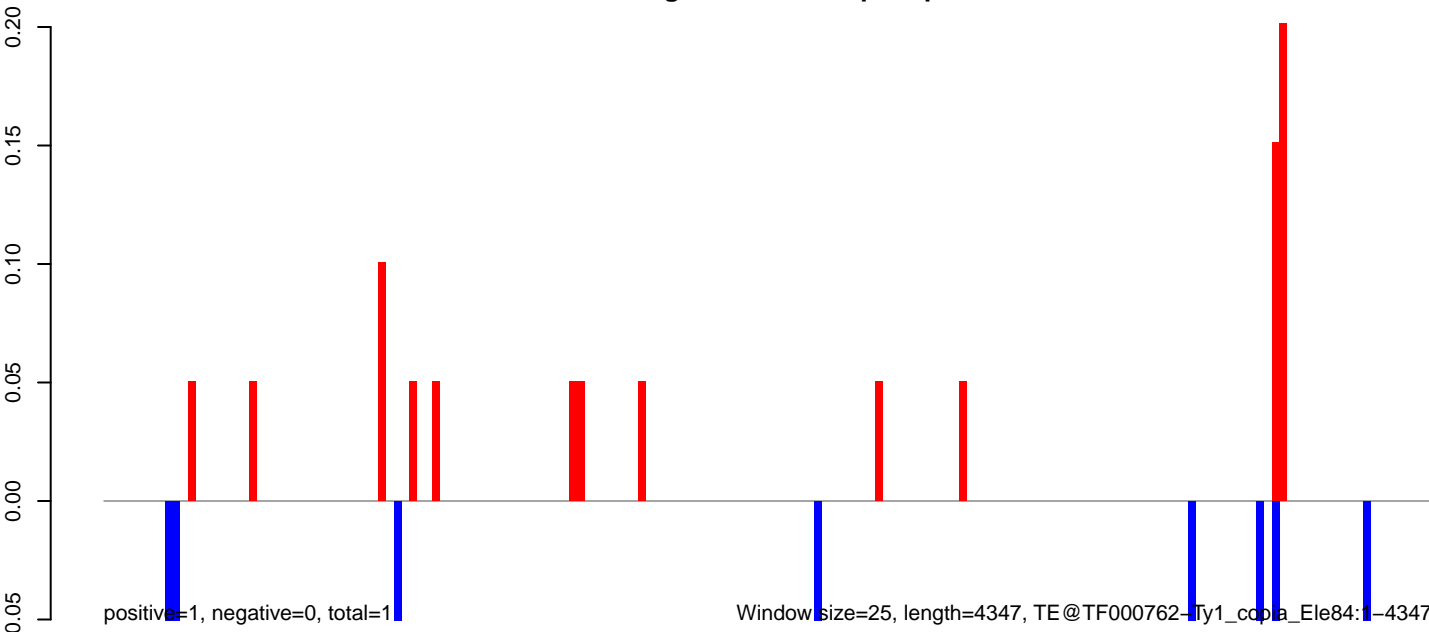

AeAeg_Fcarc_GH_rep3.18_23.rep

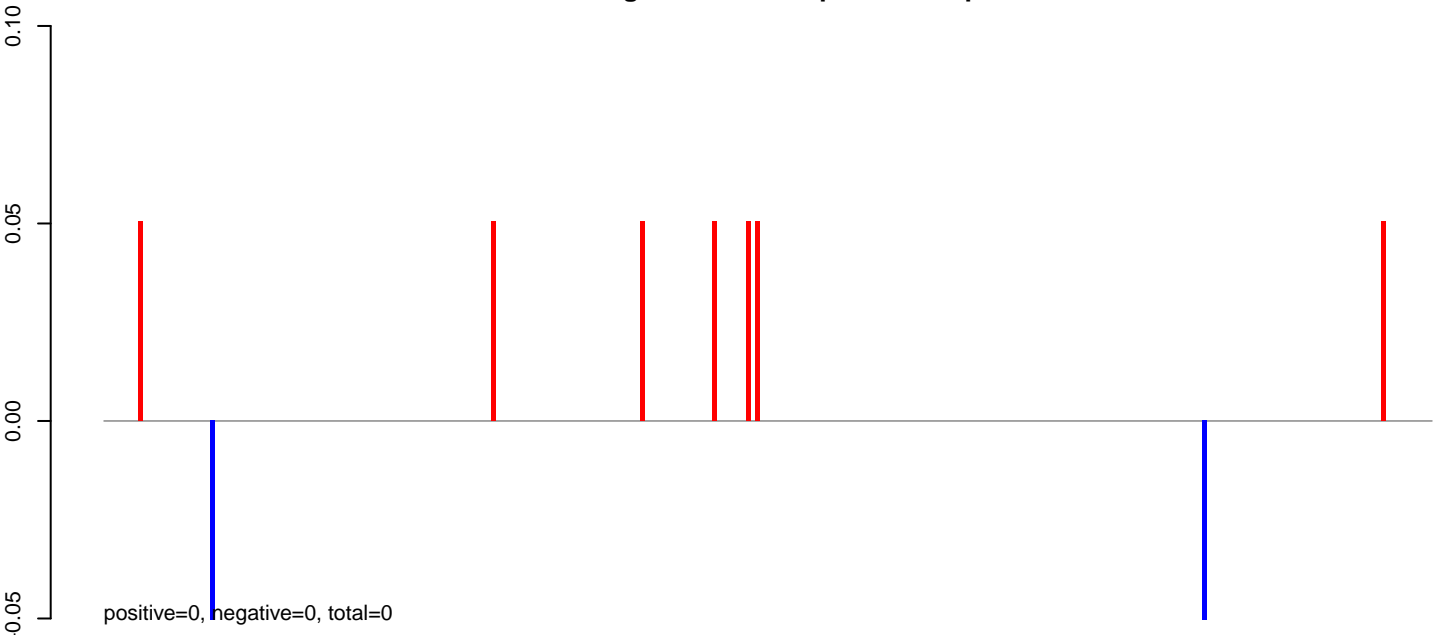

AeAeg_Fcarc_GH_rep3.24_35.rep

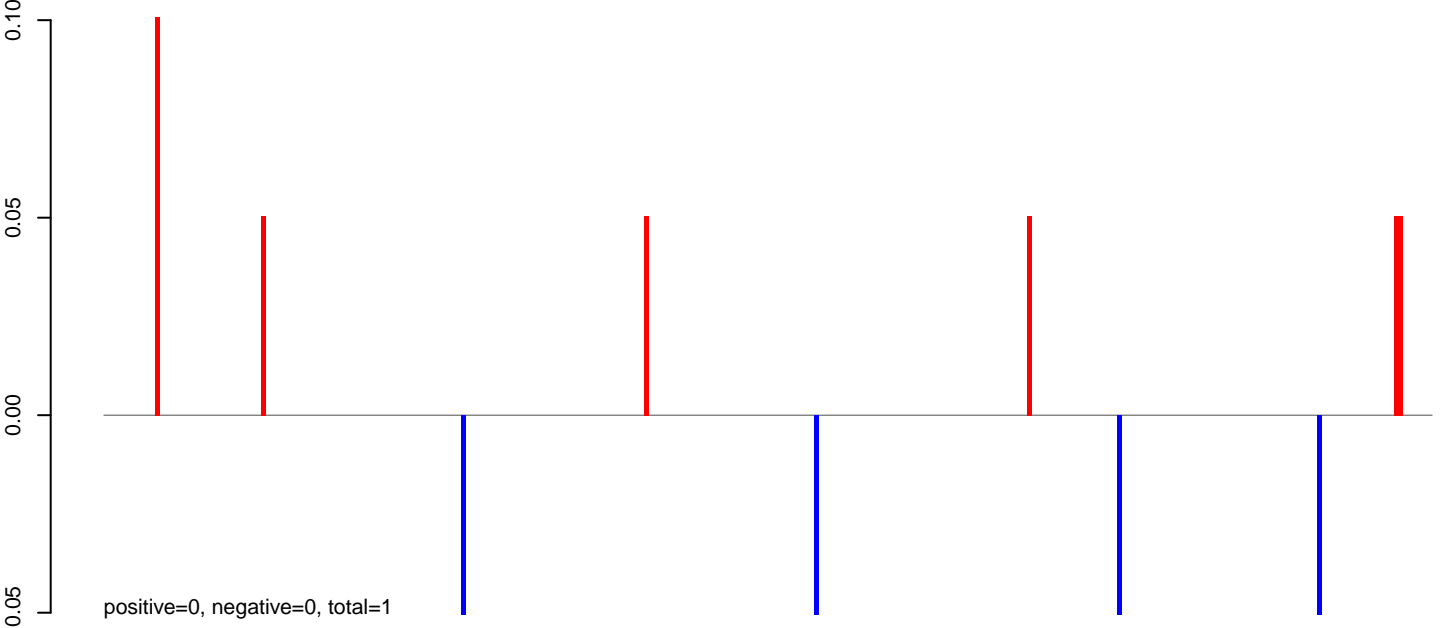

AeAeg_Fcarc_GH_rep3.rep

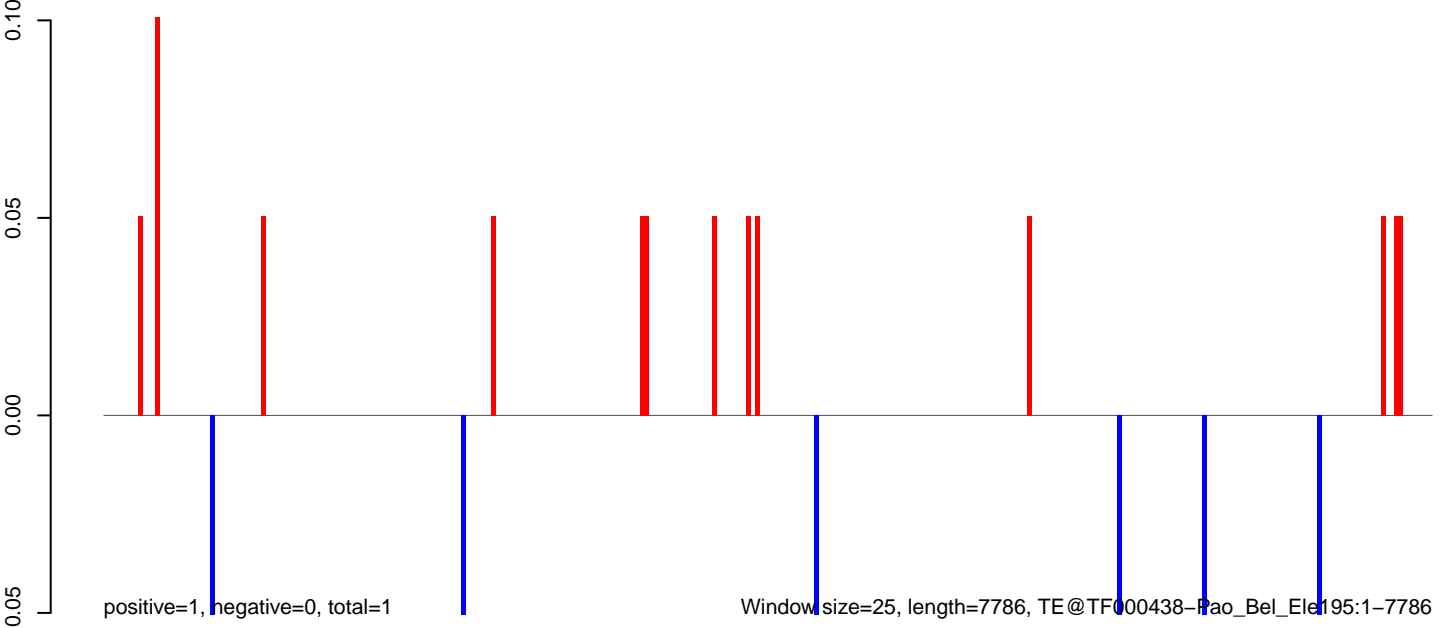

Window size=25, length=7786, TE@TF000438-Pao_Bel_Ele195:1-7786

0 2000 4000 6000 8000

AeAeg_Fcarc_GH_rep3.18_23.rep

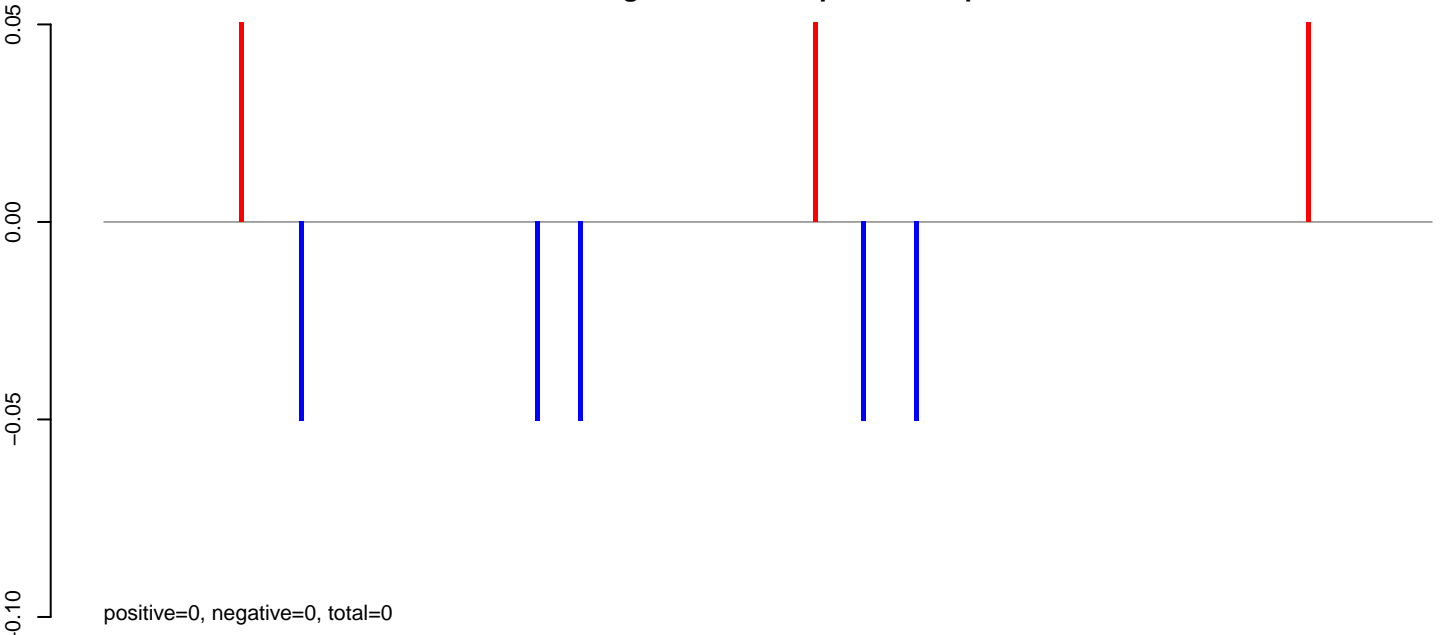

AeAeg_Fcarc_GH_rep3.24_35.rep

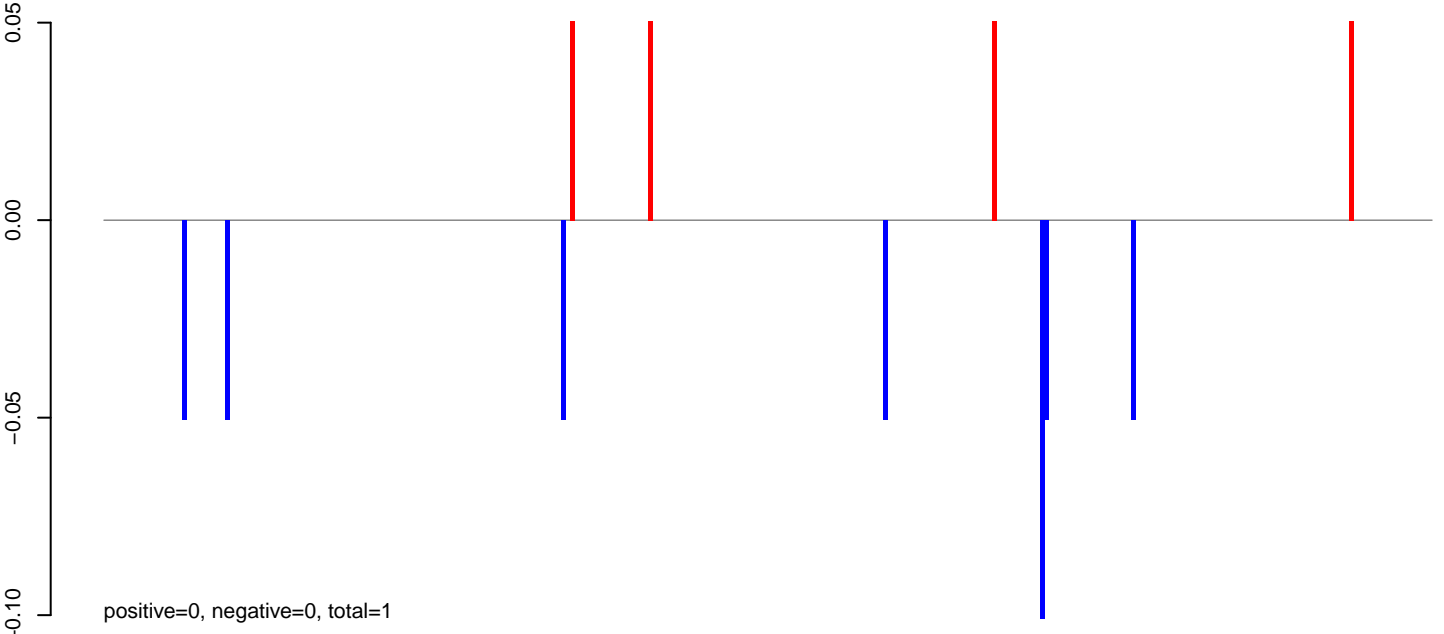

AeAeg_Fcarc_GH_rep3.rep

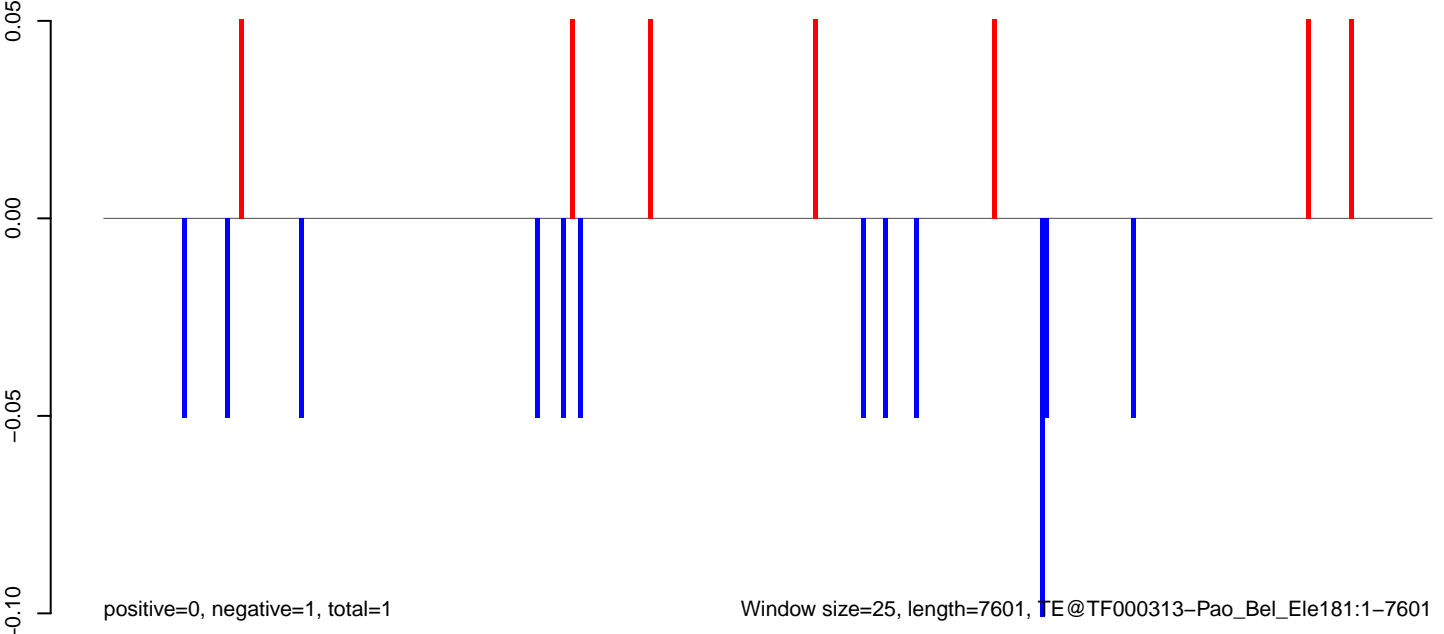

AeAeg_Fcarc_GH_rep3.18_23.rep

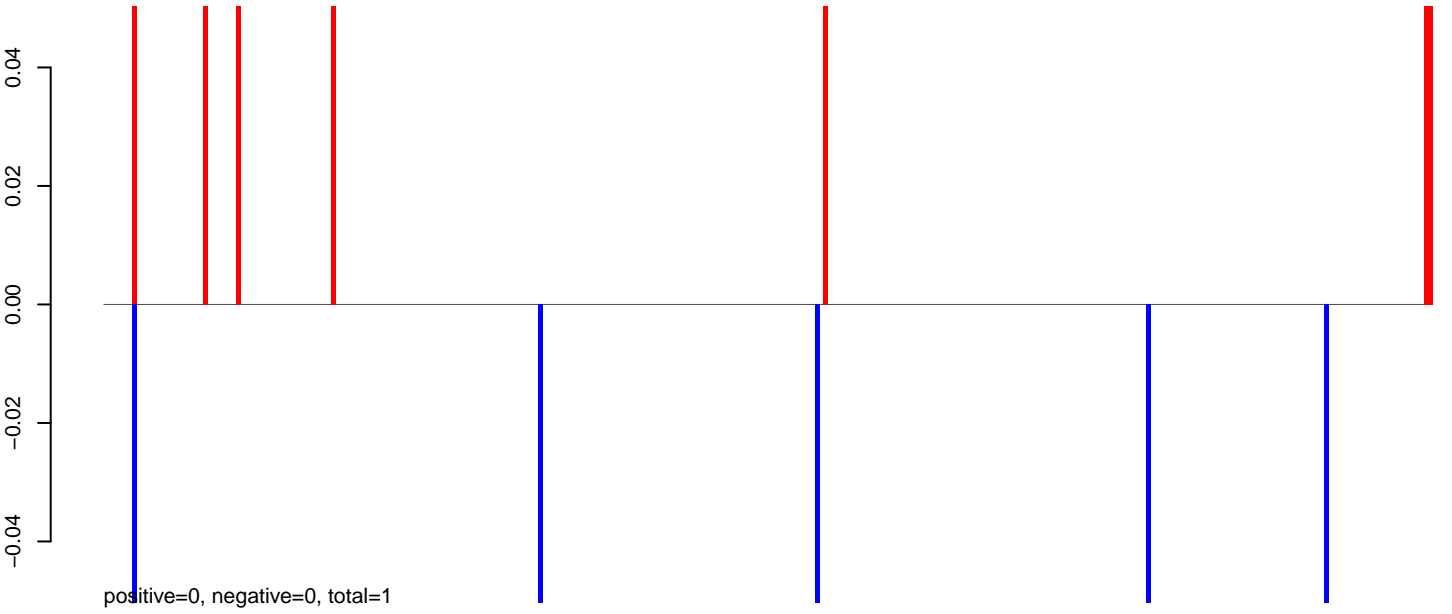

AeAeg_Fcarc_GH_rep3.24_35.rep

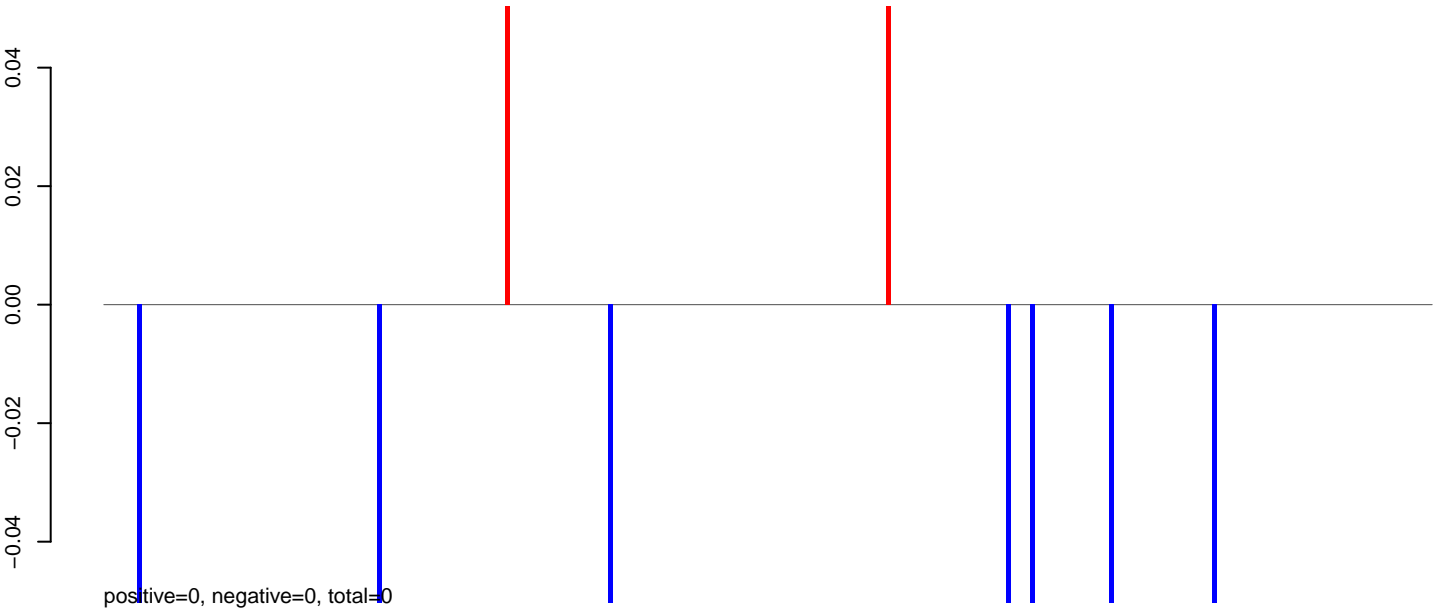

AeAeg_Fcarc_GH_rep3.rep

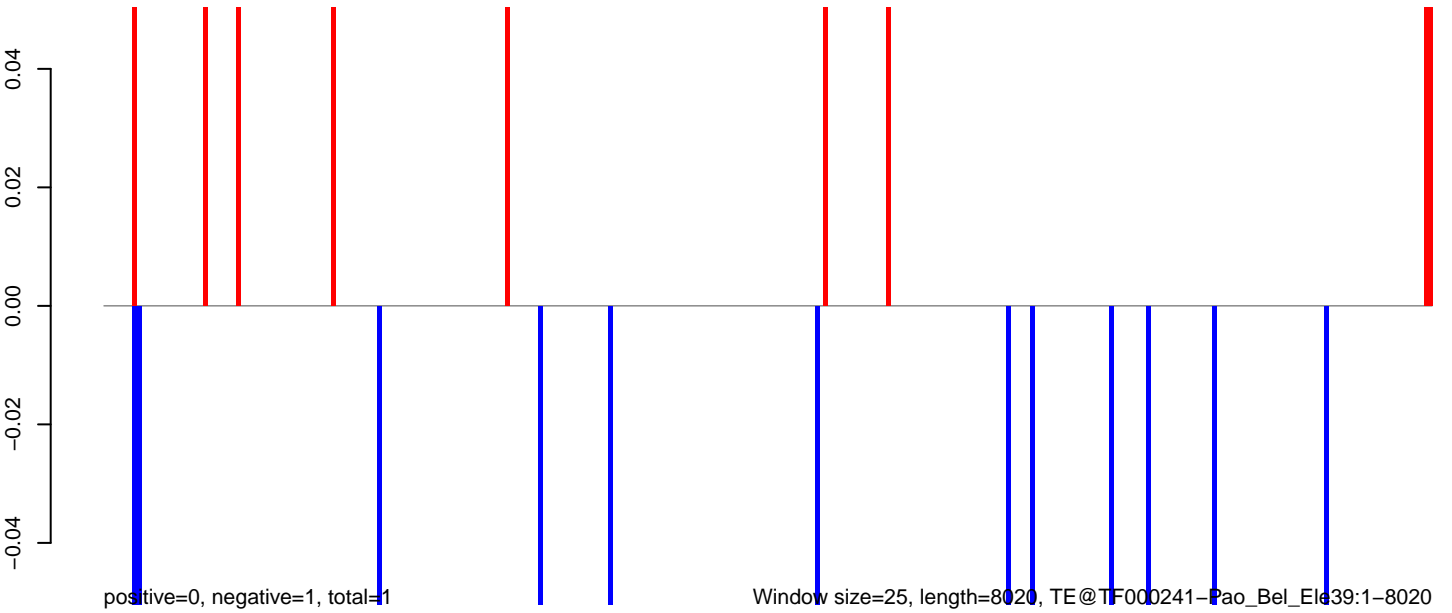

AeAeg_Fcarc_GH_rep3.18_23.rep

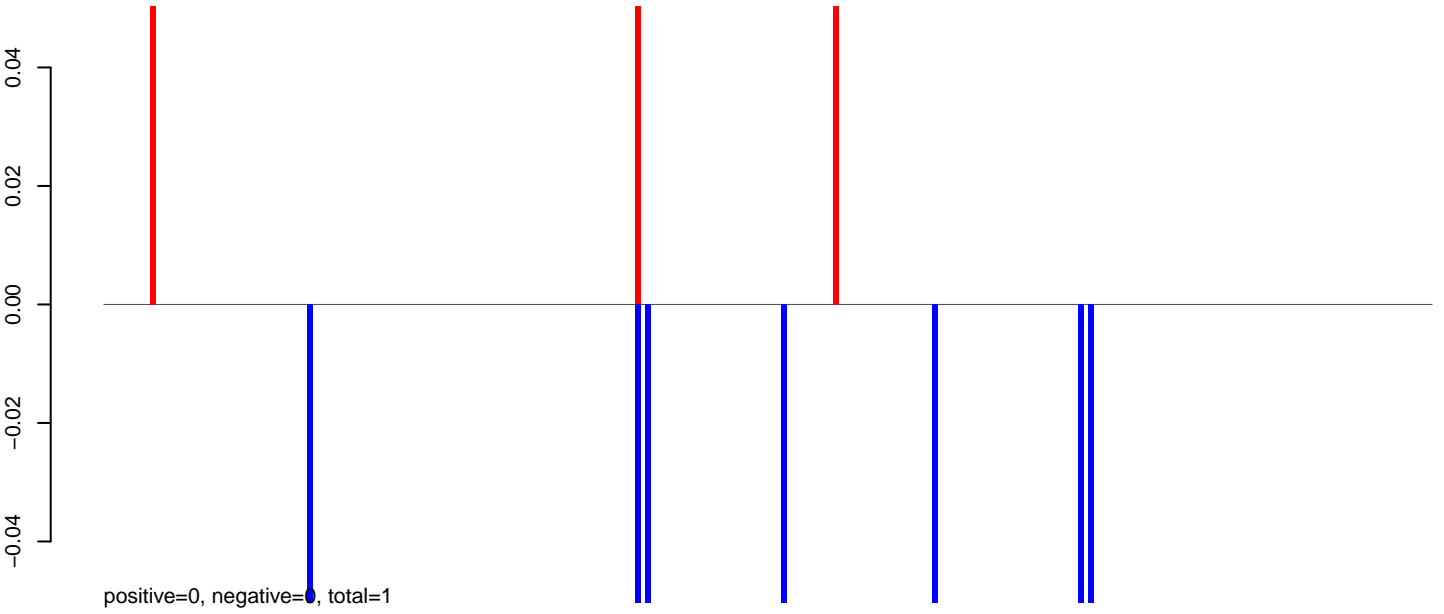

AeAeg_Fcarc_GH_rep3.24_35.rep

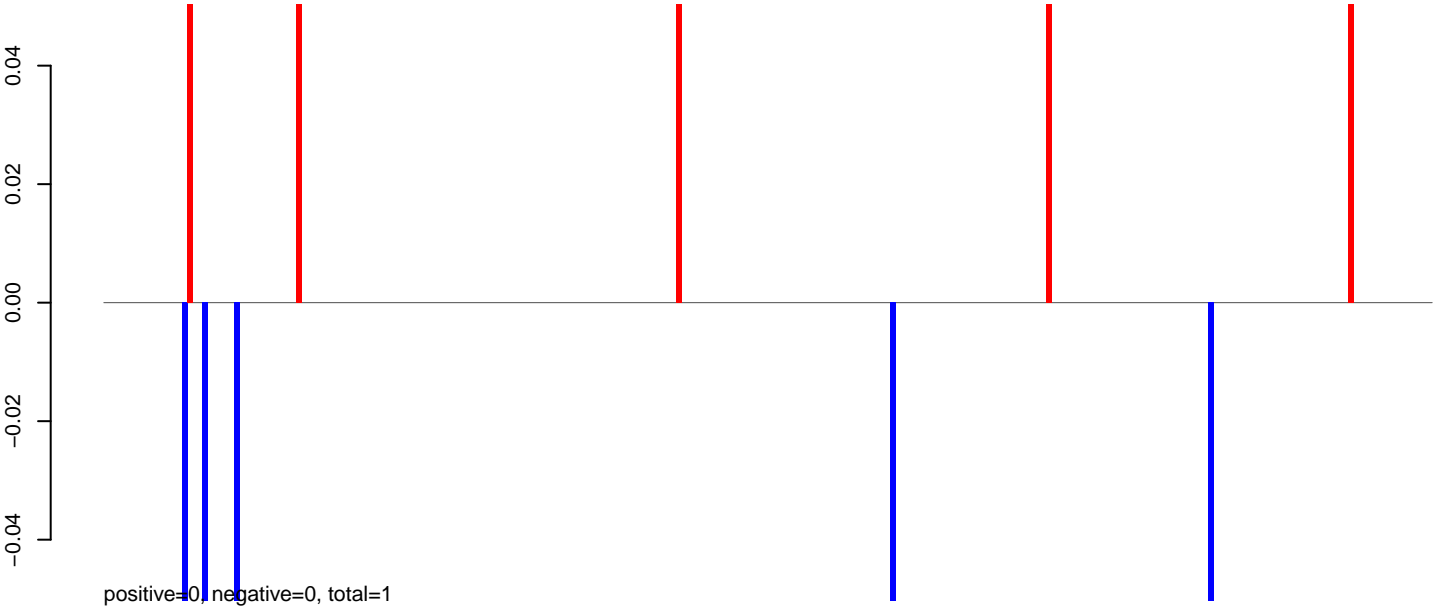

AeAeg_Fcarc_GH_rep3.rep

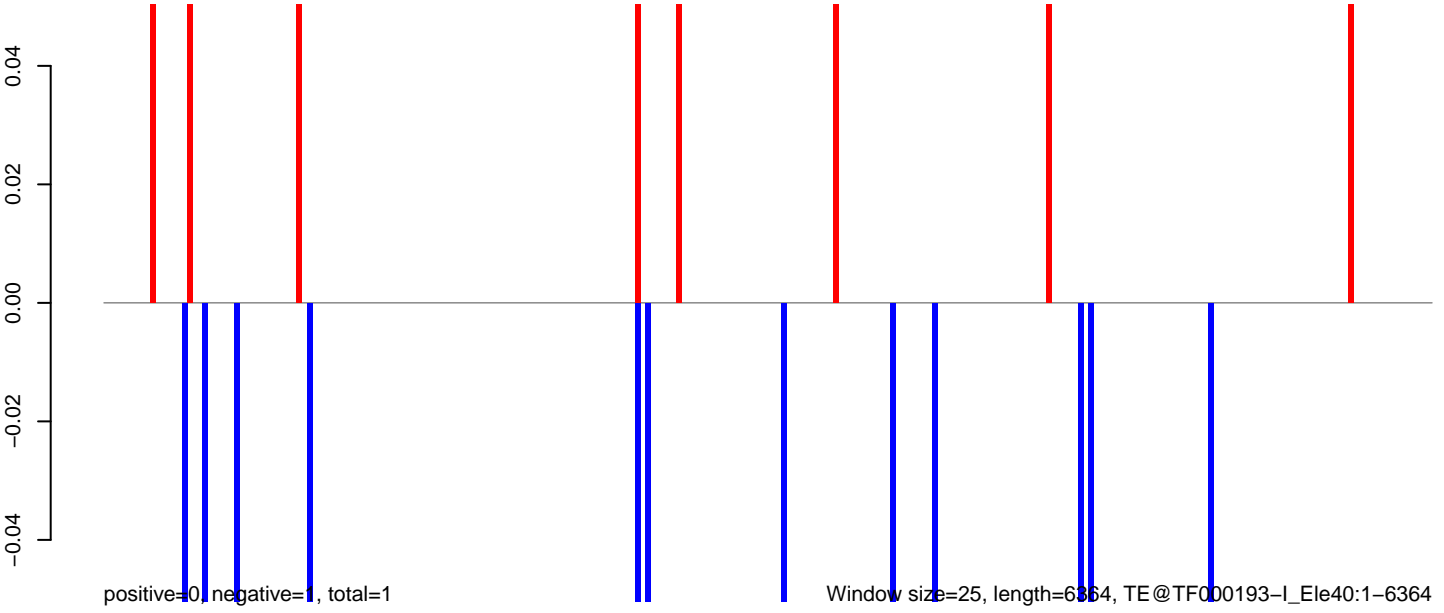

AeAeg_Fcarc_GH_rep3.18_23.rep

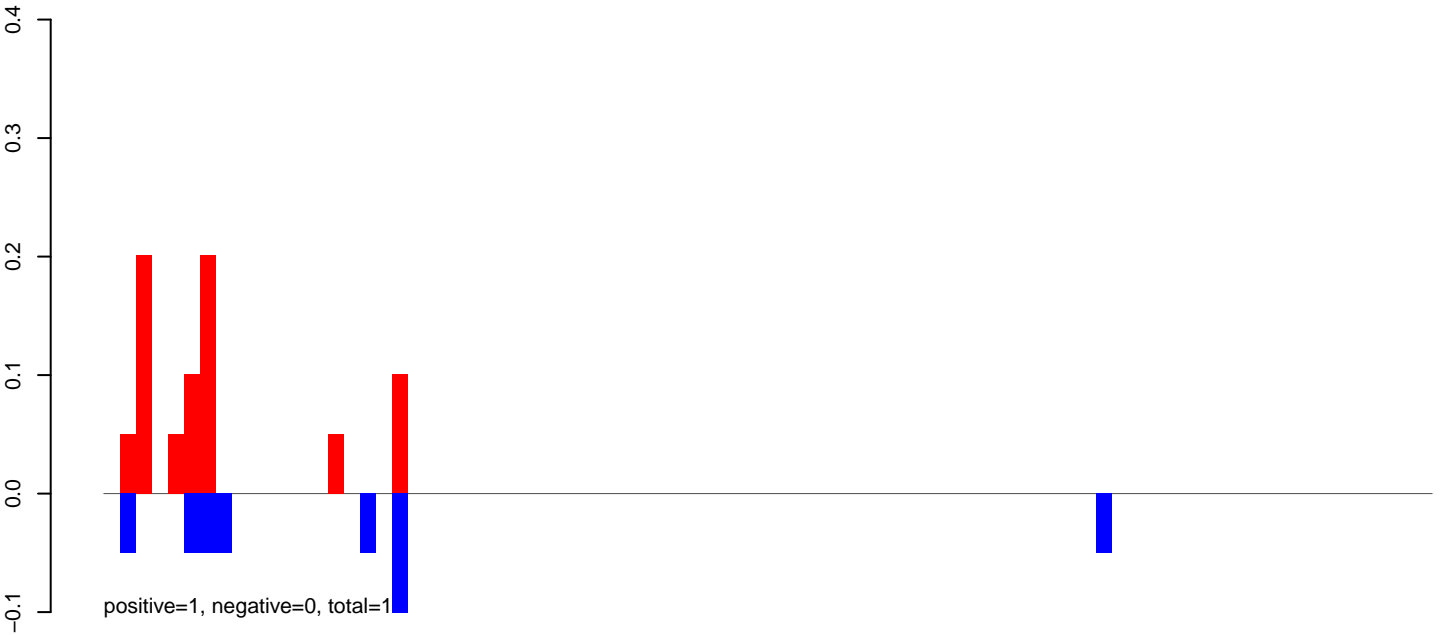

AeAeg_Fcarc_GH_rep3.24_35.rep

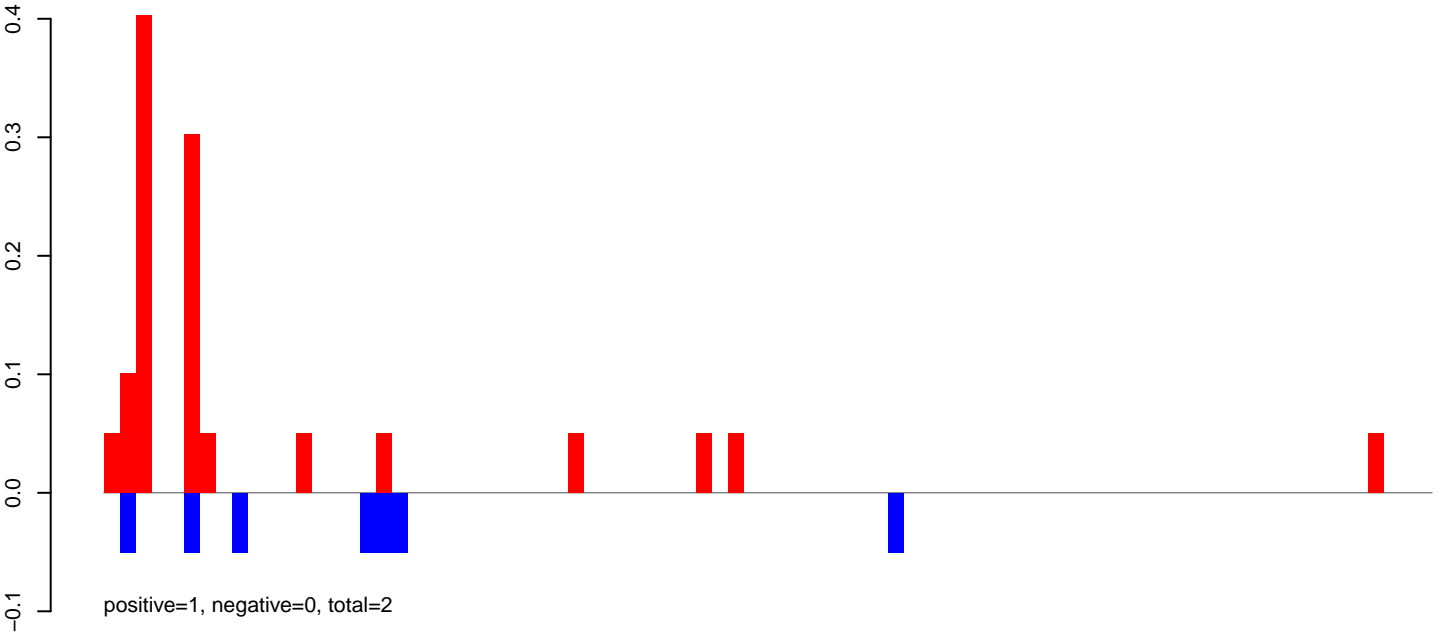

AeAeg_Fcarc_GH_rep3.rep

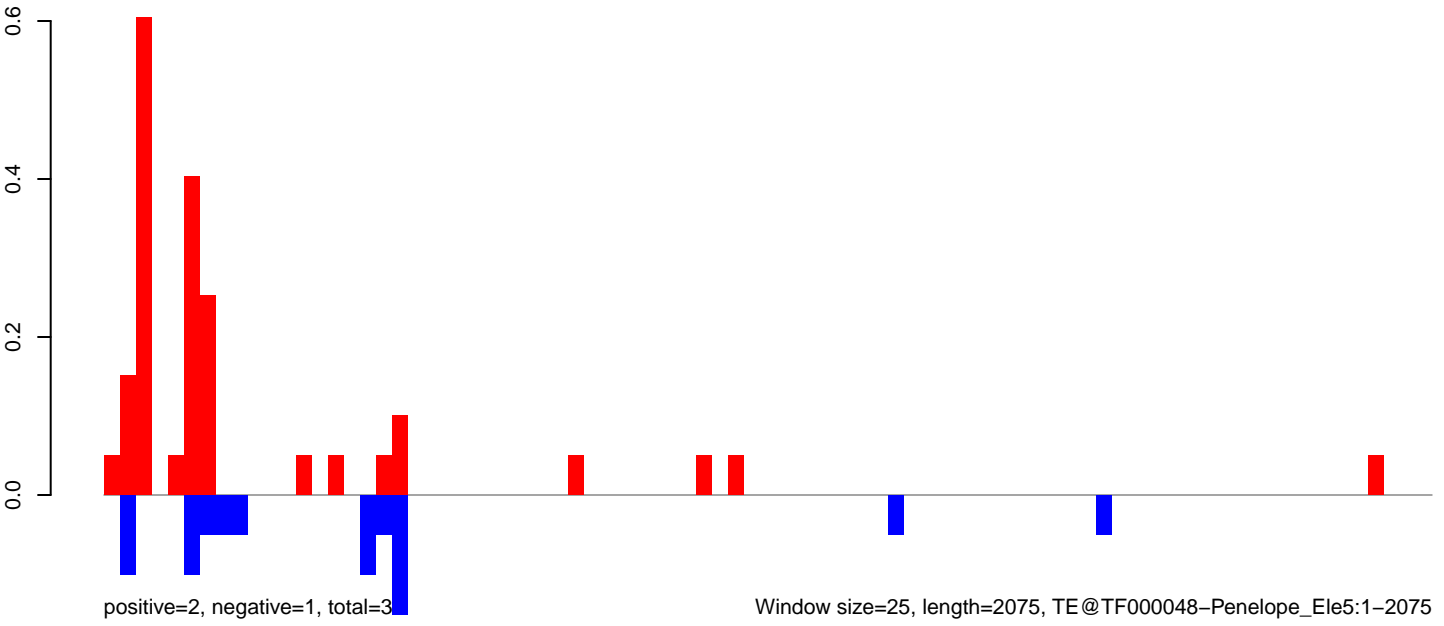

AeAeg_FcArc_GH_rep3.18_23.rep

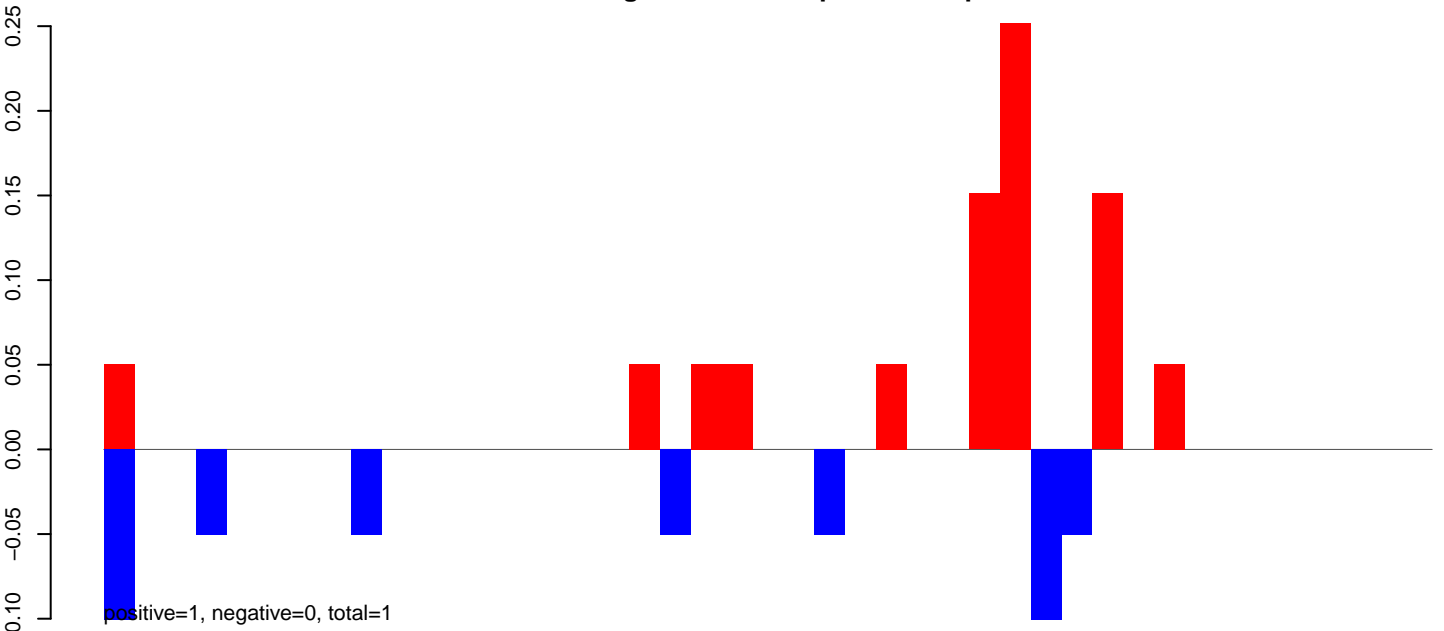

AeAeg_FcArc_GH_rep3.24_35.rep

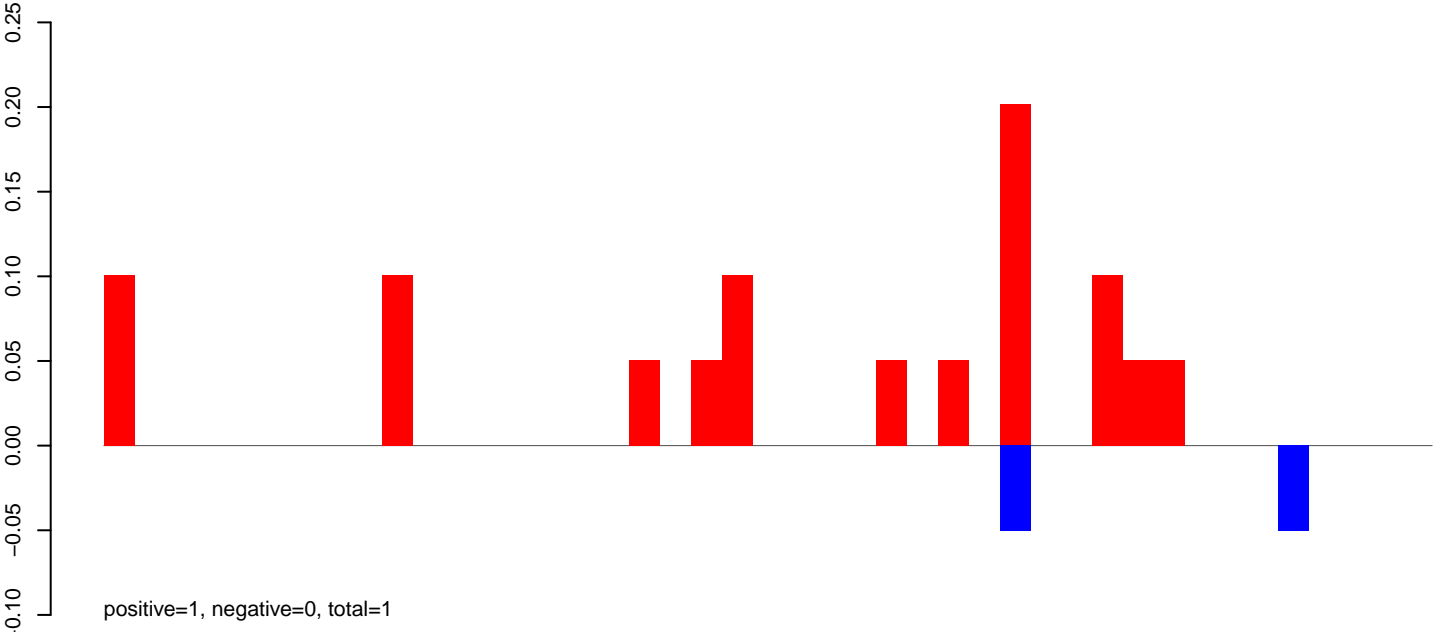

AeAeg_FcArc_GH_rep3.rep

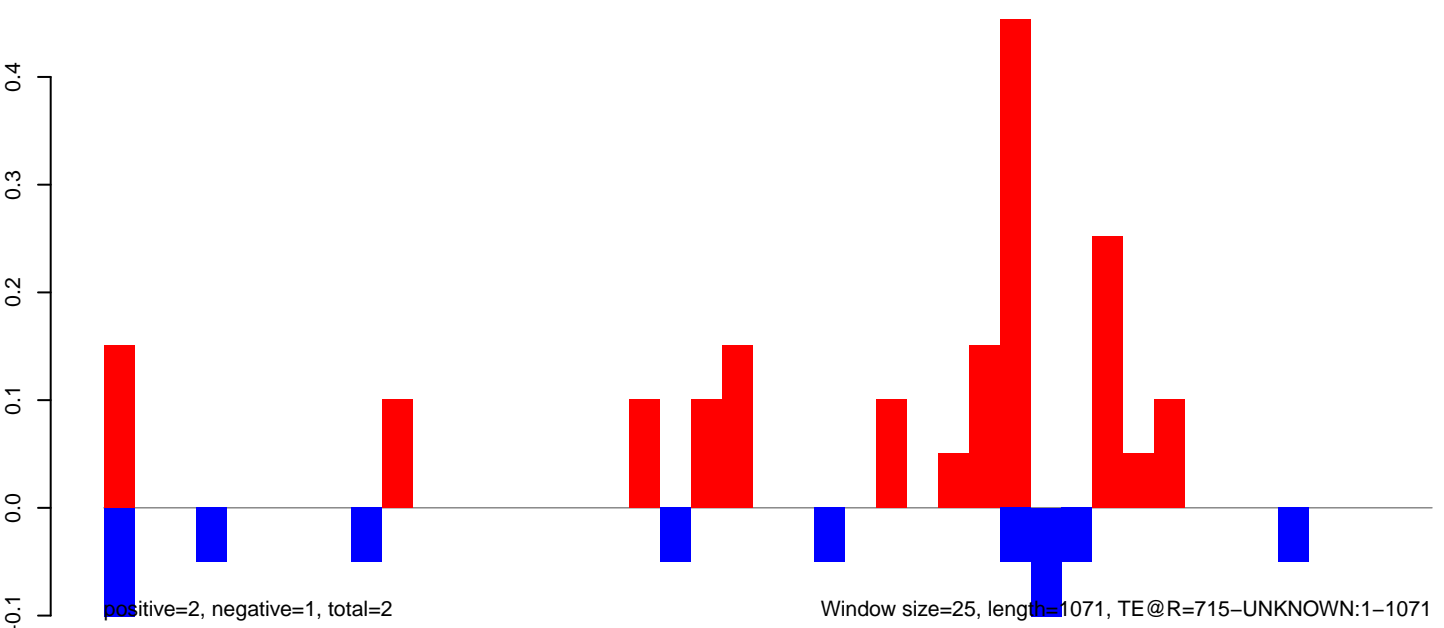

AeAeg_FcArc_GH_rep3.18_23.rep

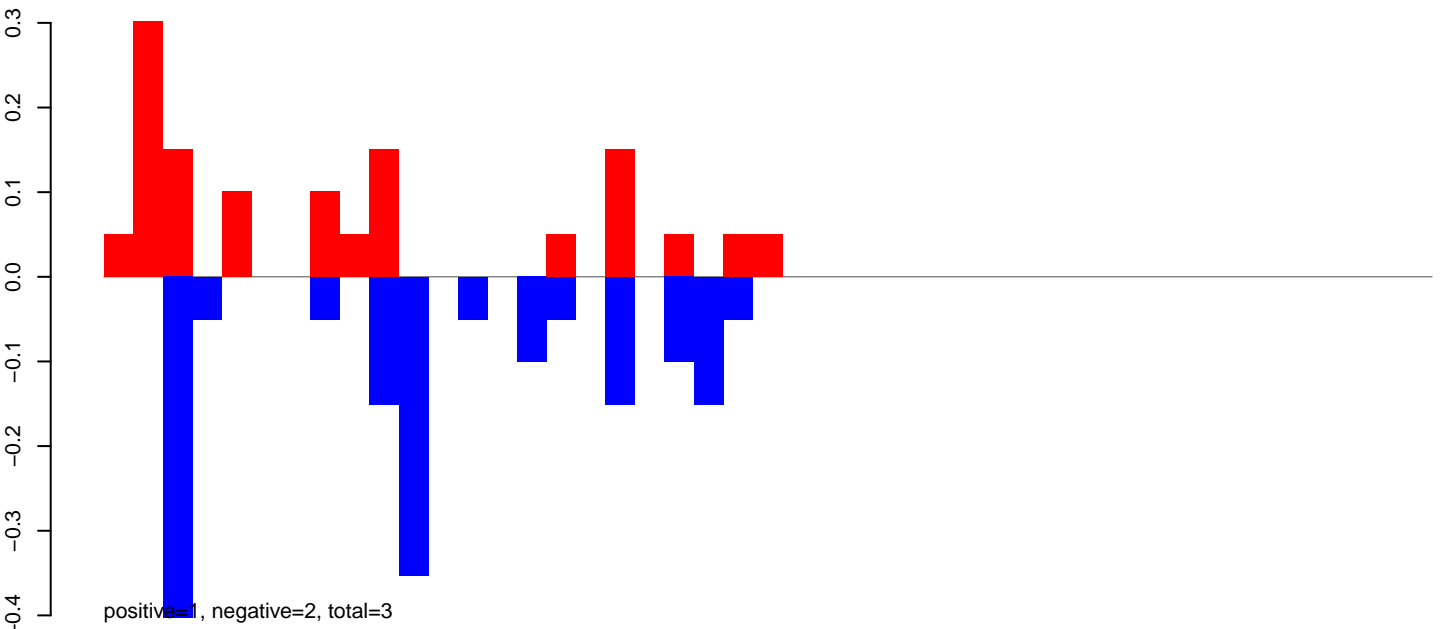

AeAeg_FcArc_GH_rep3.24_35.rep

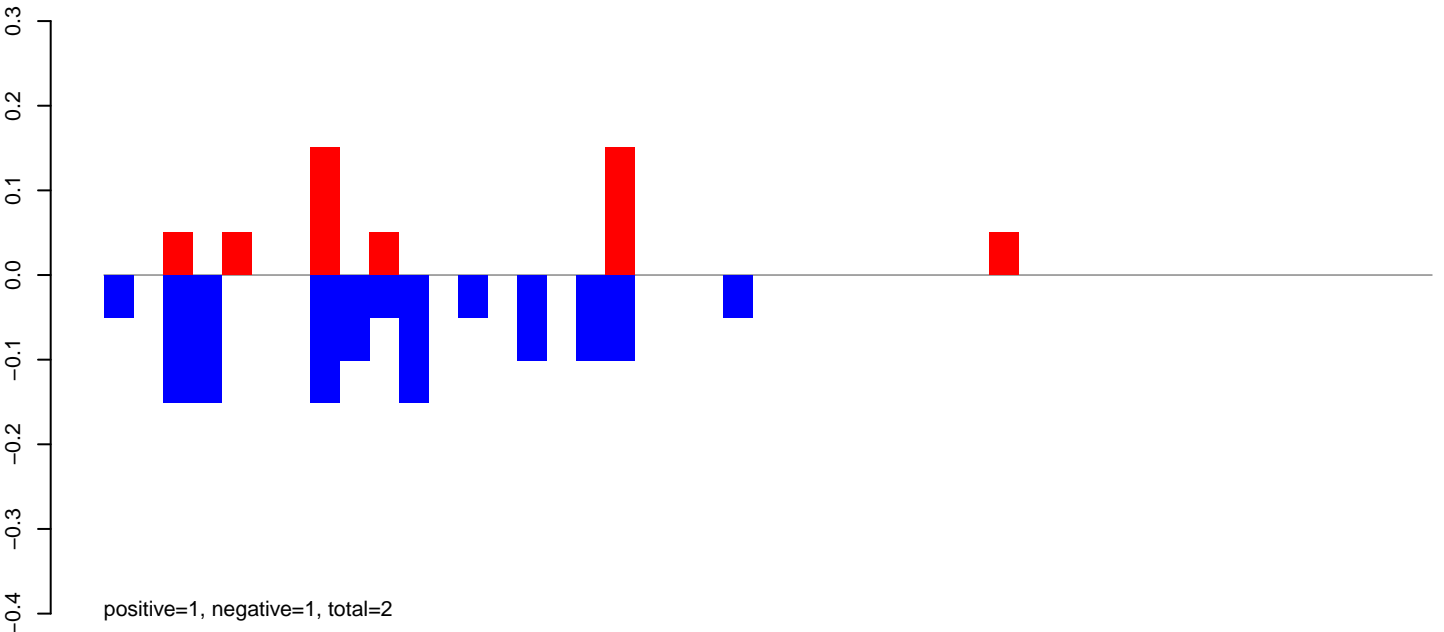

AeAeg_FcArc_GH_rep3.rep

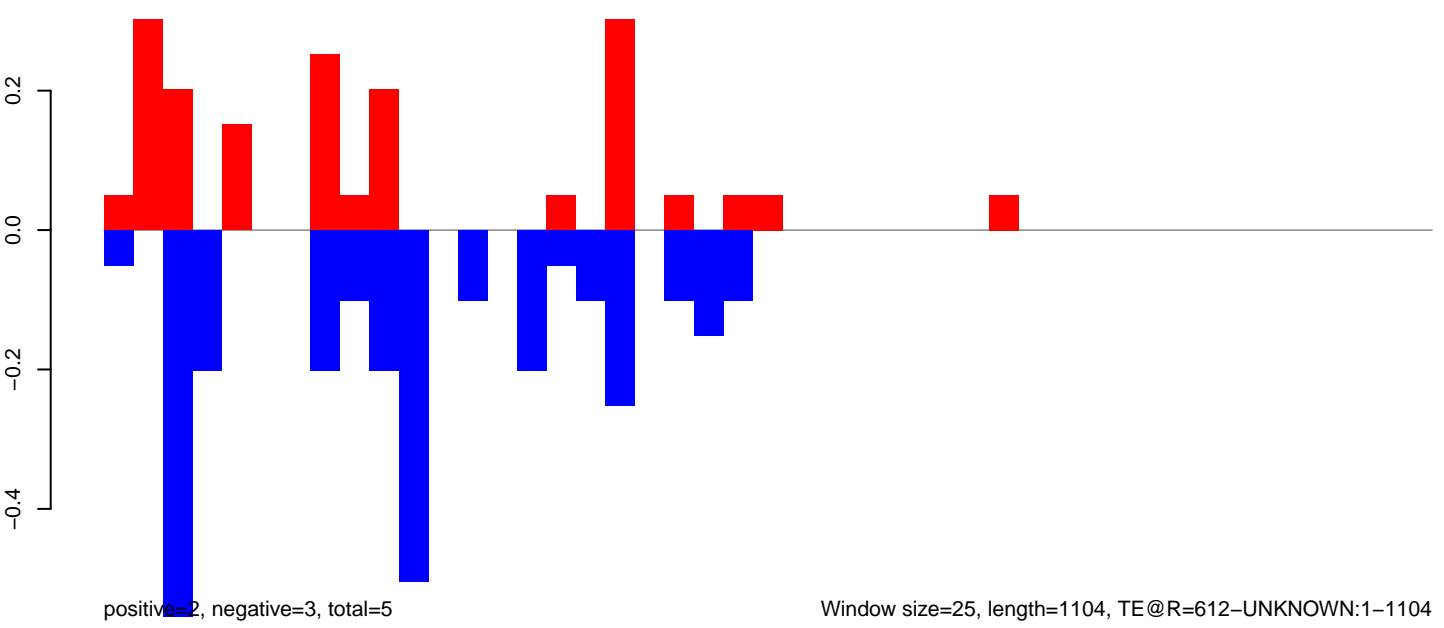

0 200 400 600 800 1000

AeAeg_Fcarc_GH_rep3.18_23.rep

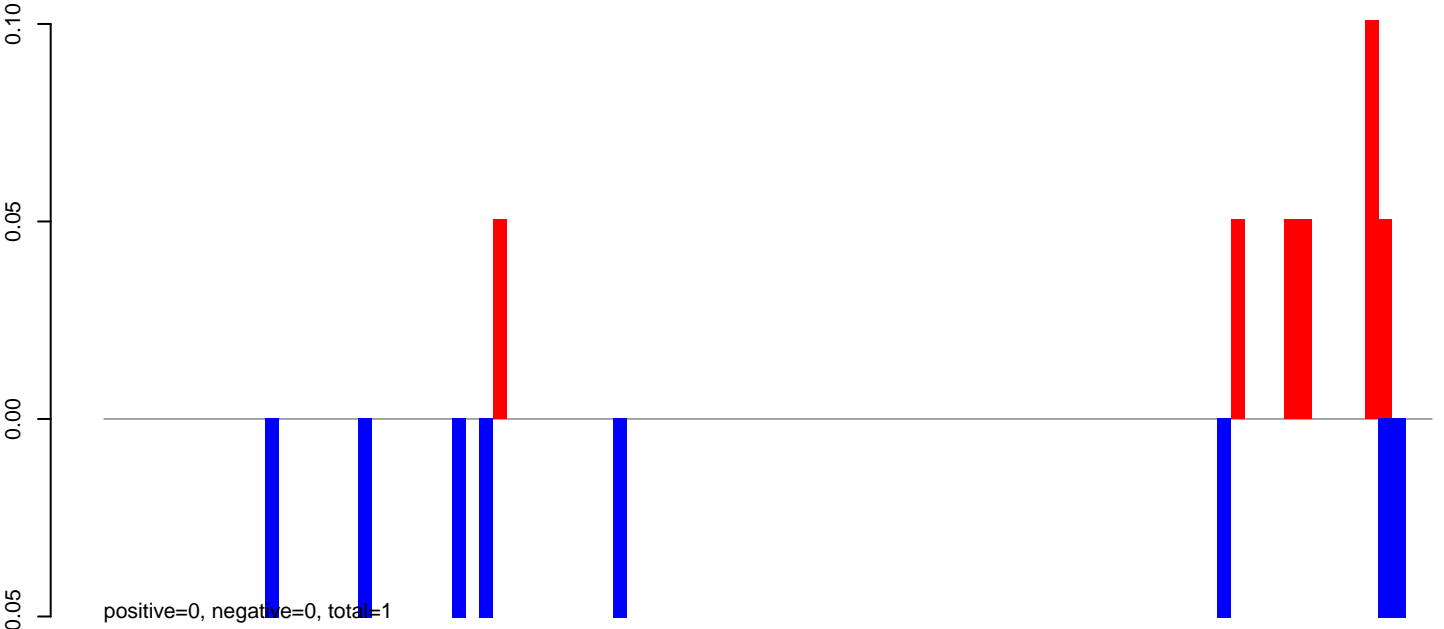

AeAeg_Fcarc_GH_rep3.24_35.rep



AeAeg_Fcarc_GH_rep3.rep

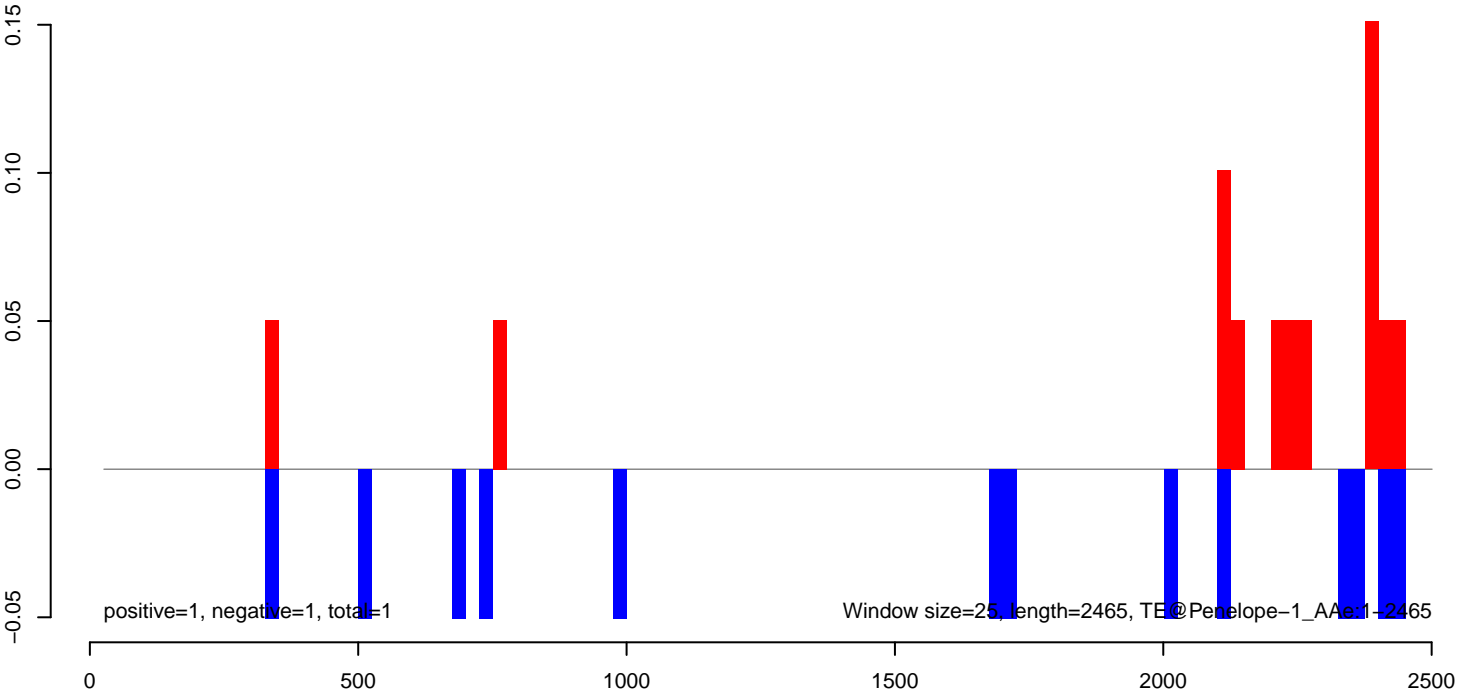

AeAeg_Fcarc_GH_rep3.18_23.rep

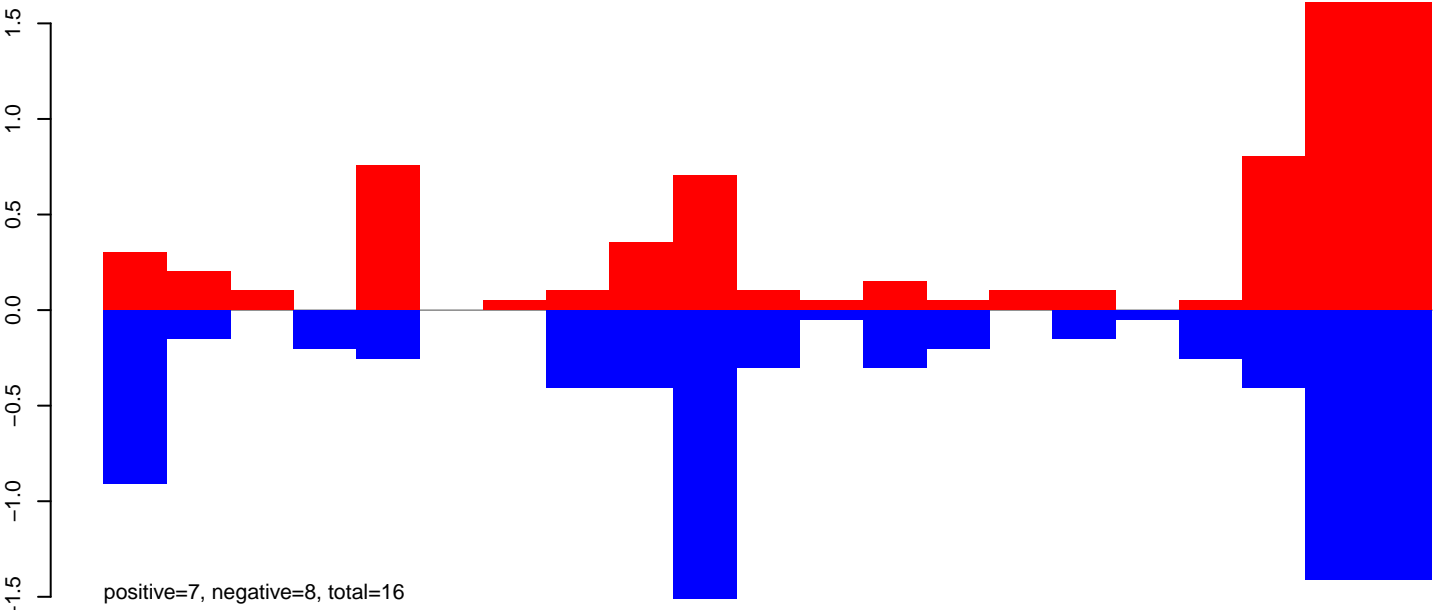

AeAeg_Fcarc_GH_rep3.24_35.rep

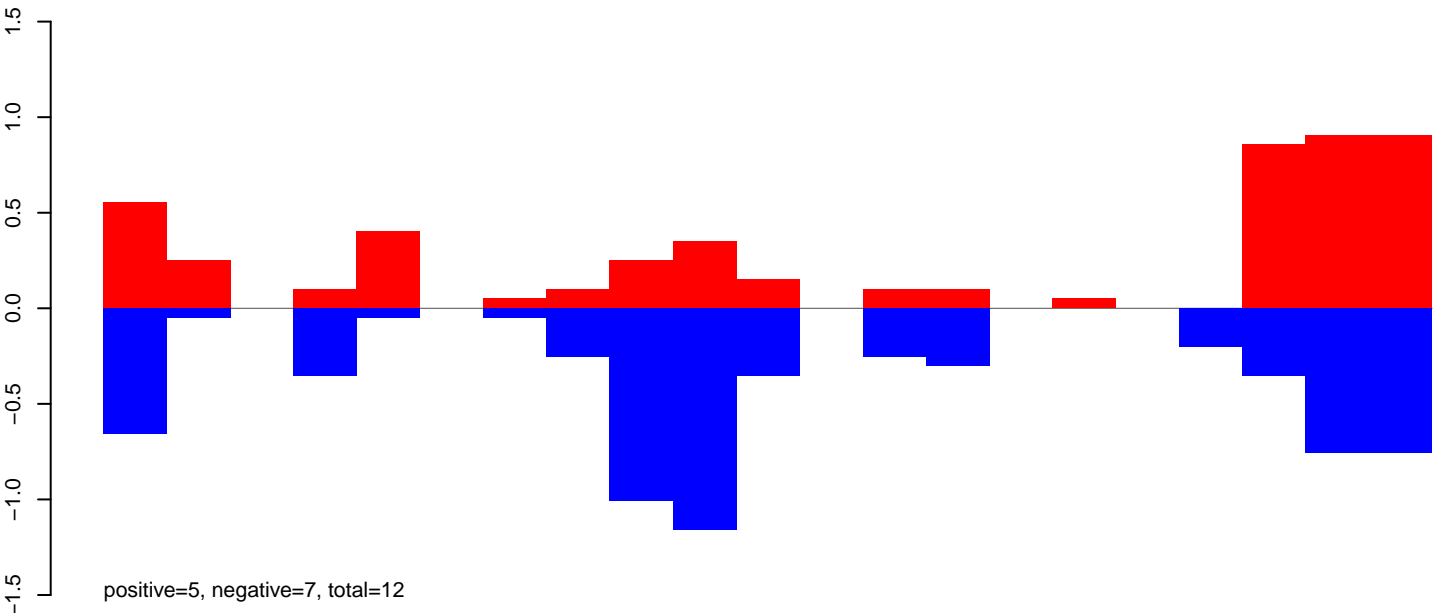

AeAeg_Fcarc_GH_rep3.rep

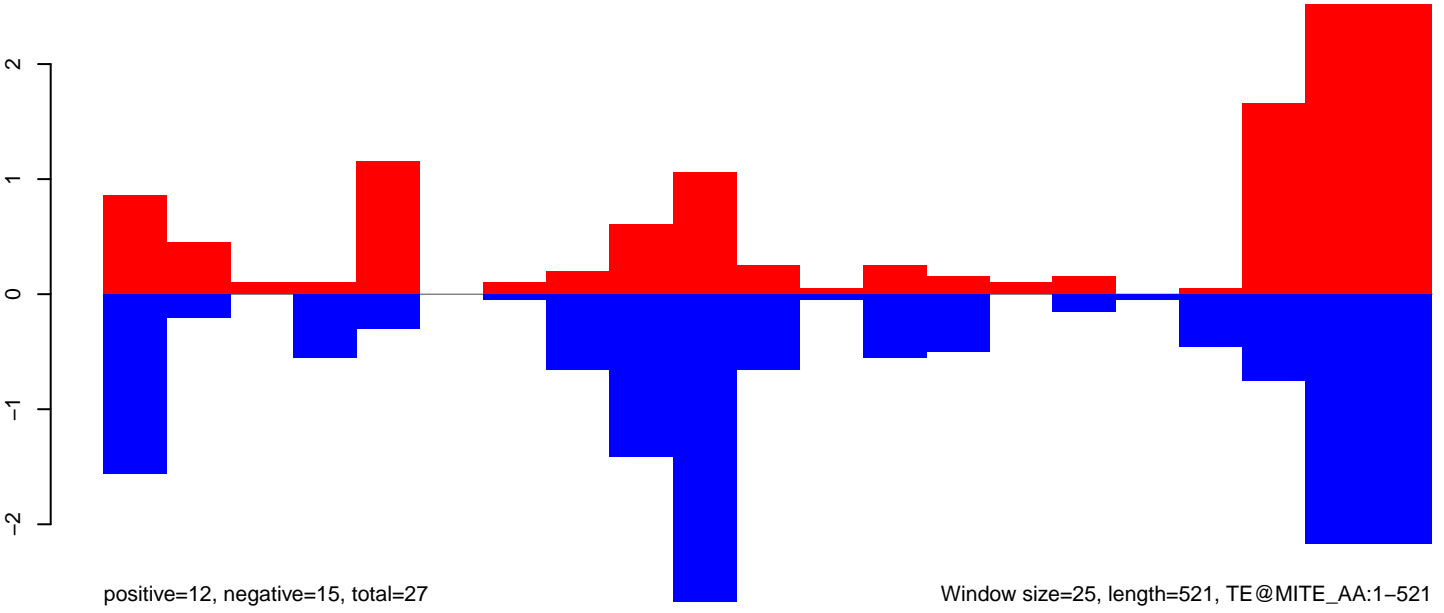

Window size=25, length=521, TE@MITE_AA:1-521

AeAeg_FcArc_GH_rep3.18_23.rep

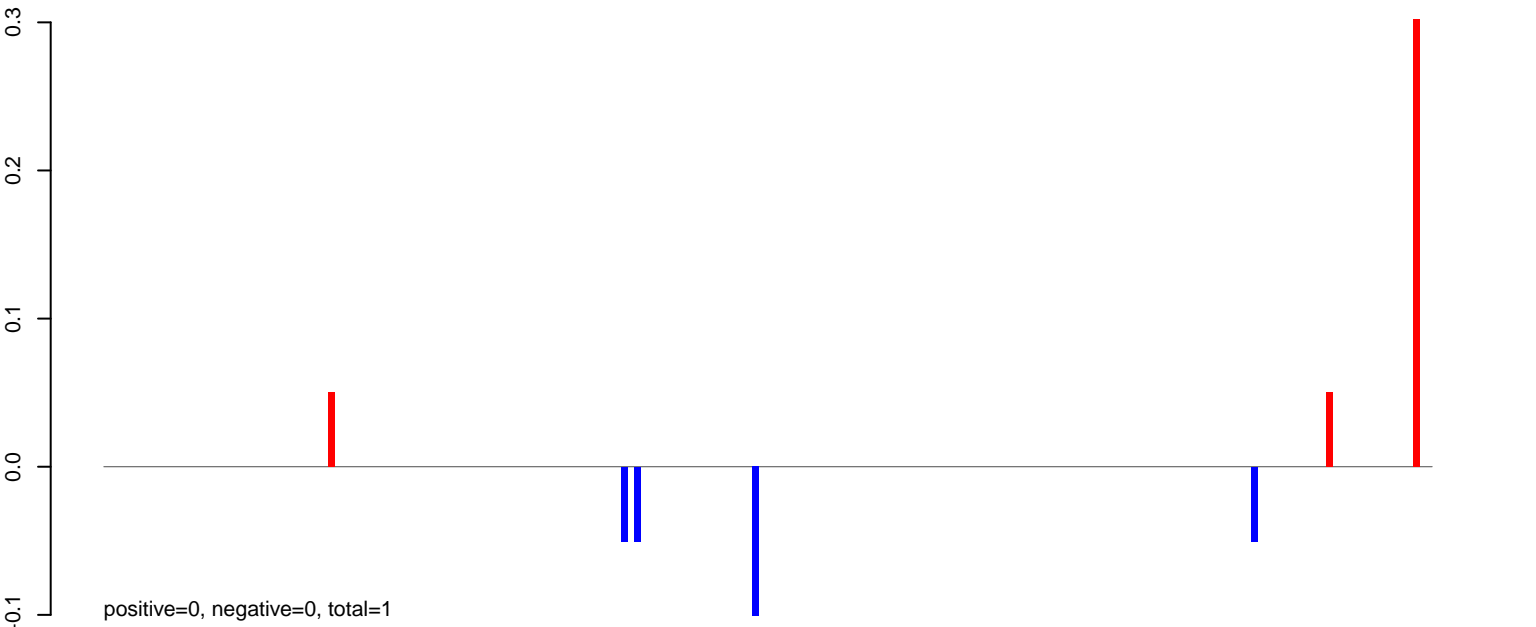

AeAeg_FcArc_GH_rep3.24_35.rep

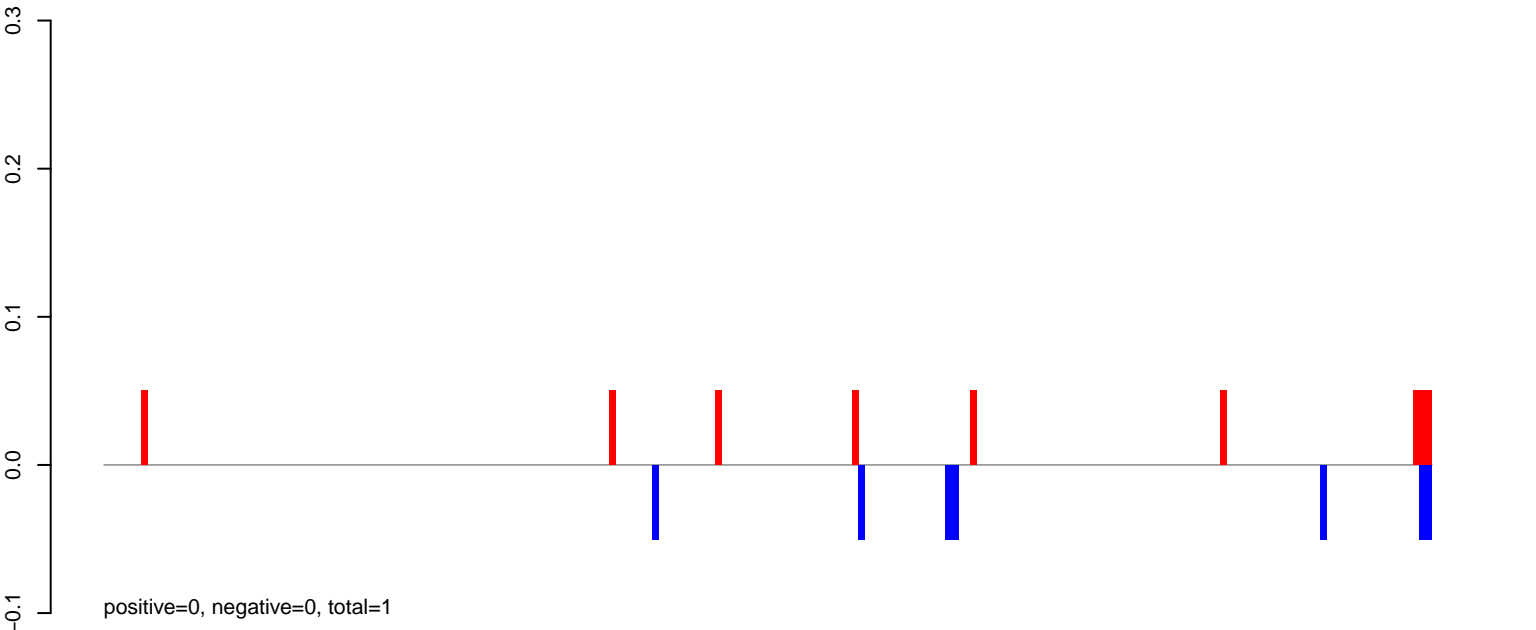

AeAeg_FcArc_GH_rep3.rep

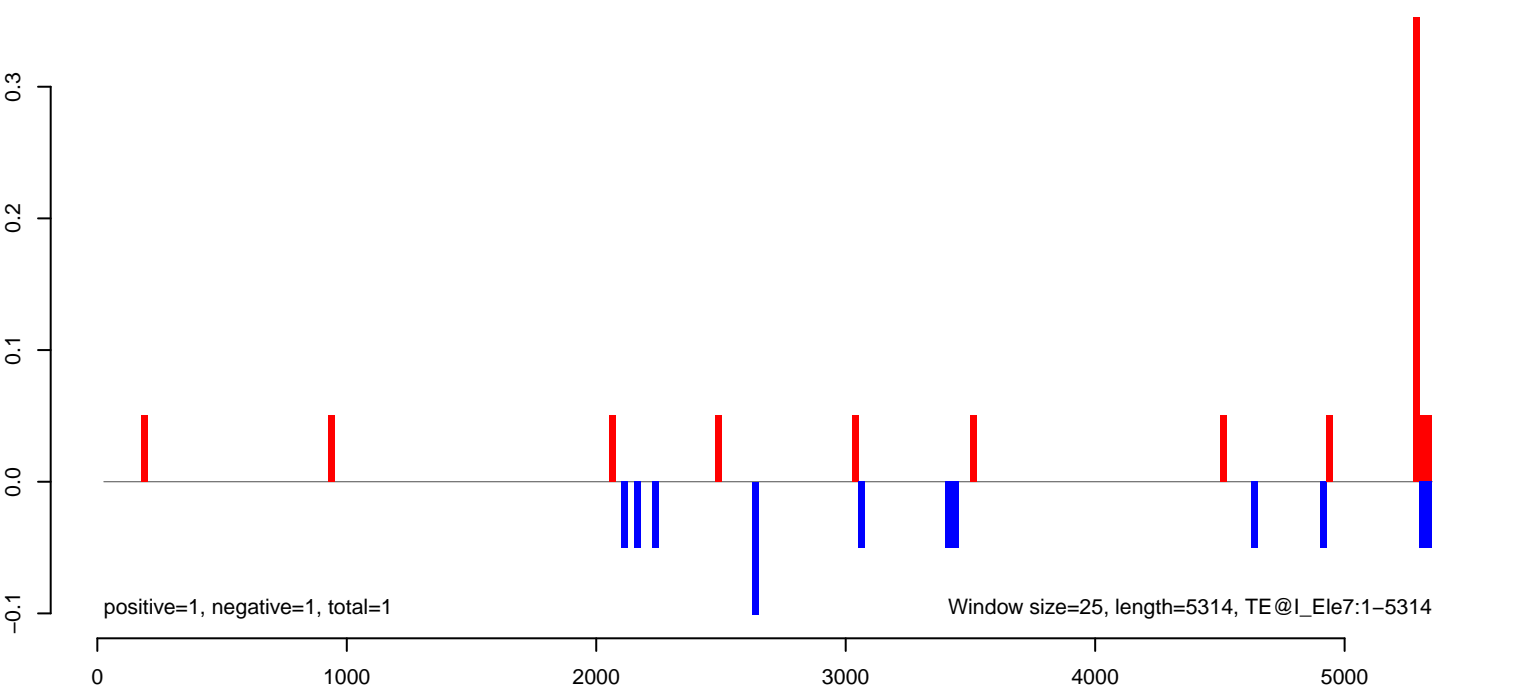

AeAeg_Fcarc_GH_rep3.18_23.rep

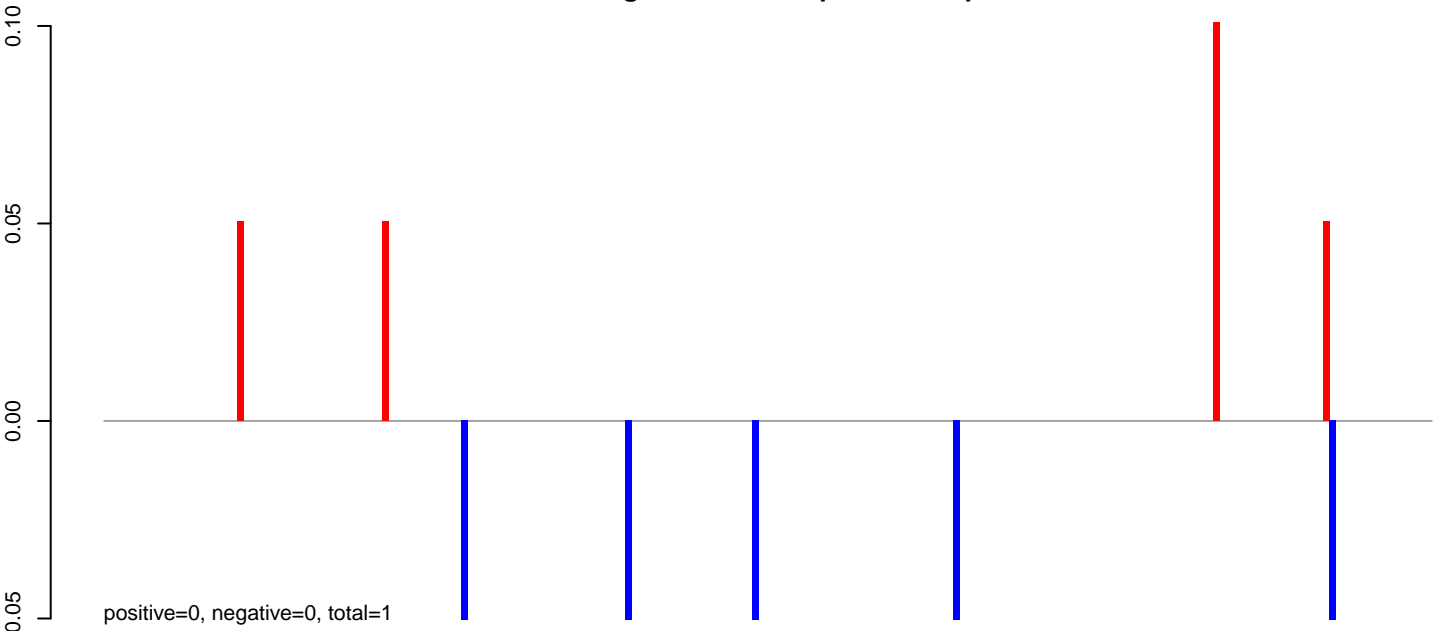

AeAeg_Fcarc_GH_rep3.24_35.rep

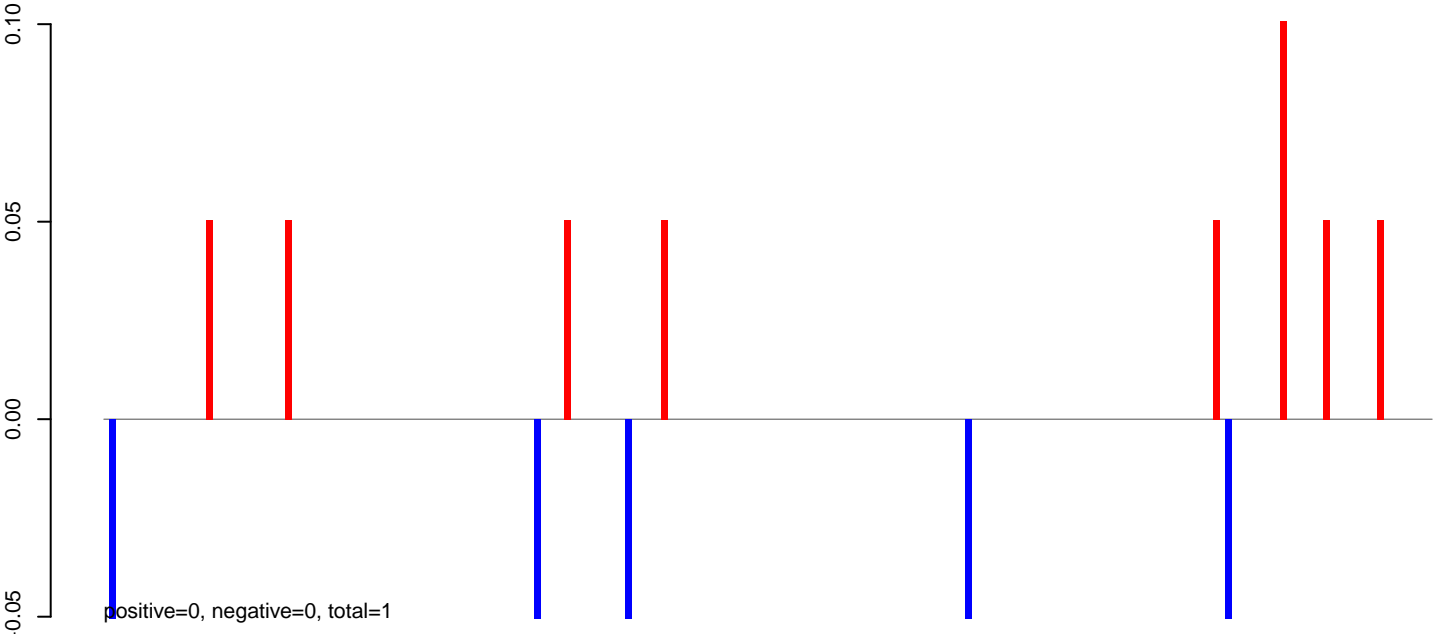

AeAeg_Fcarc_GH_rep3.rep

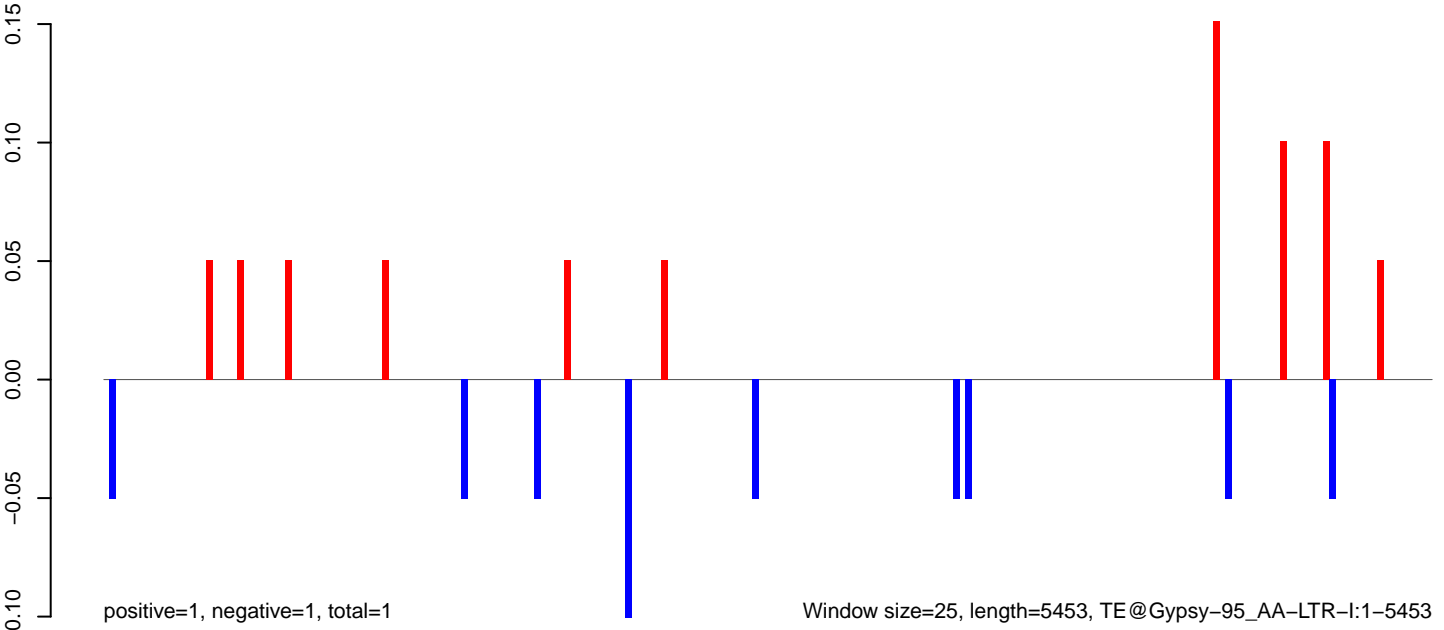

AeAeg_Fcarc_GH_rep3.18_23.rep

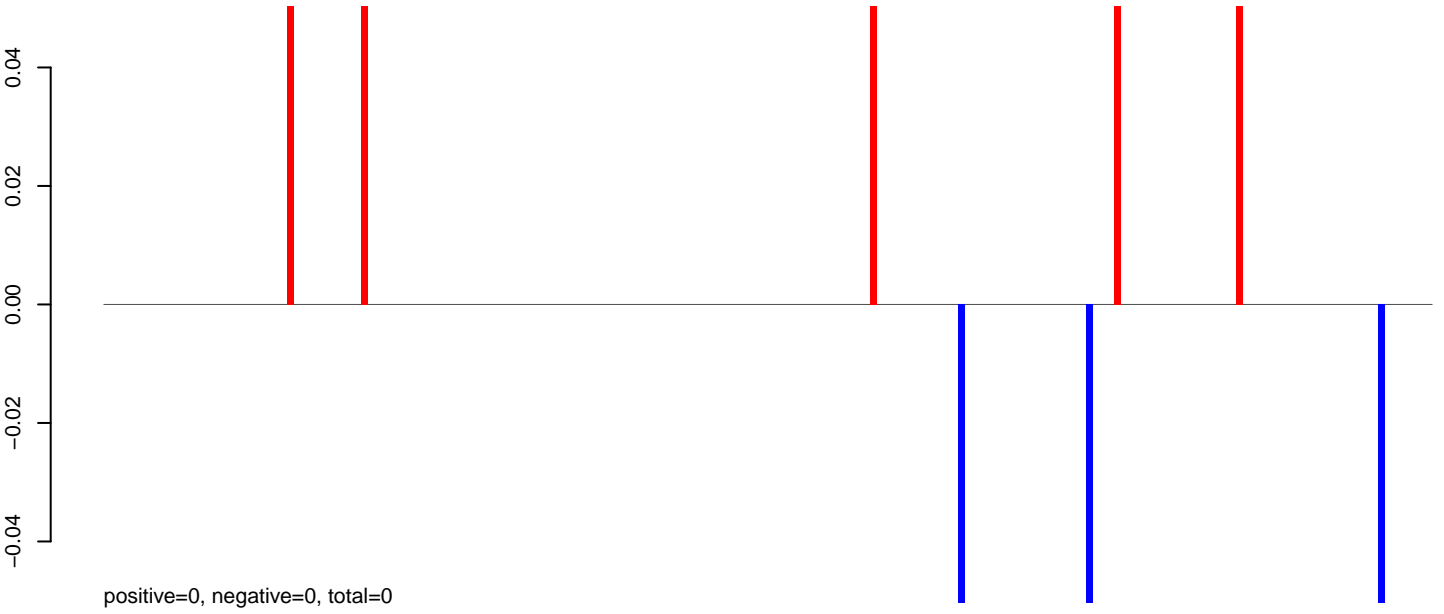

AeAeg_Fcarc_GH_rep3.24_35.rep

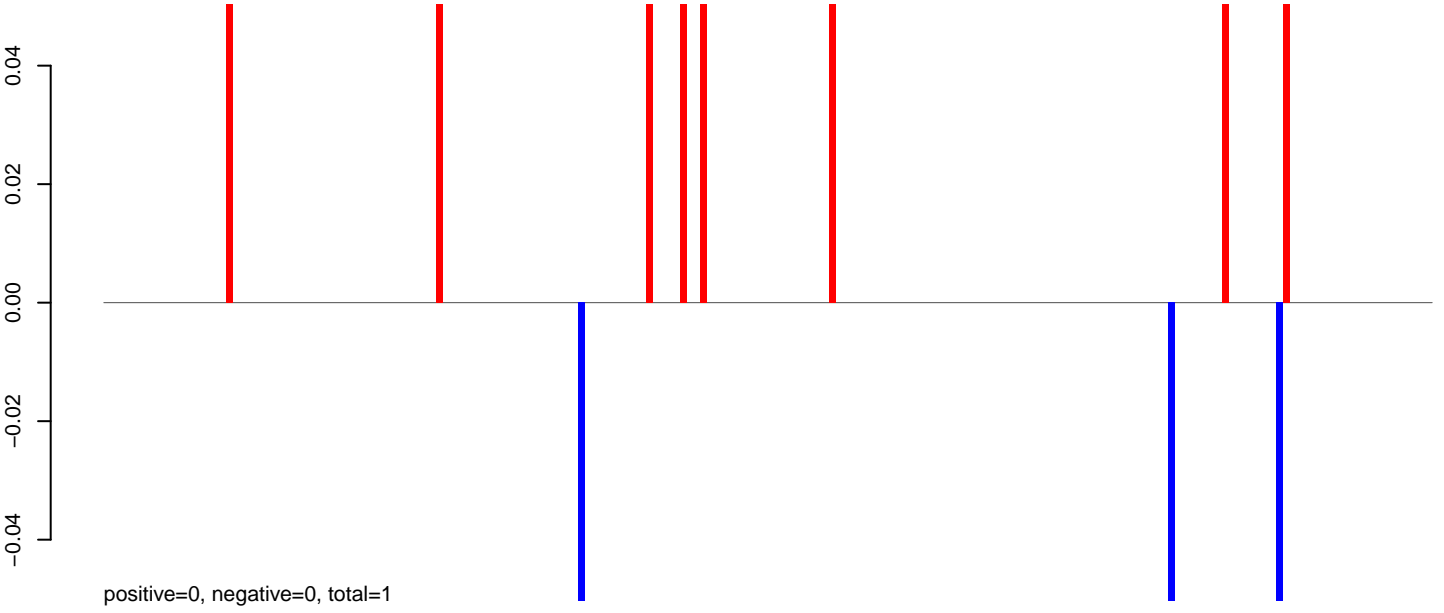

AeAeg_Fcarc_GH_rep3.rep

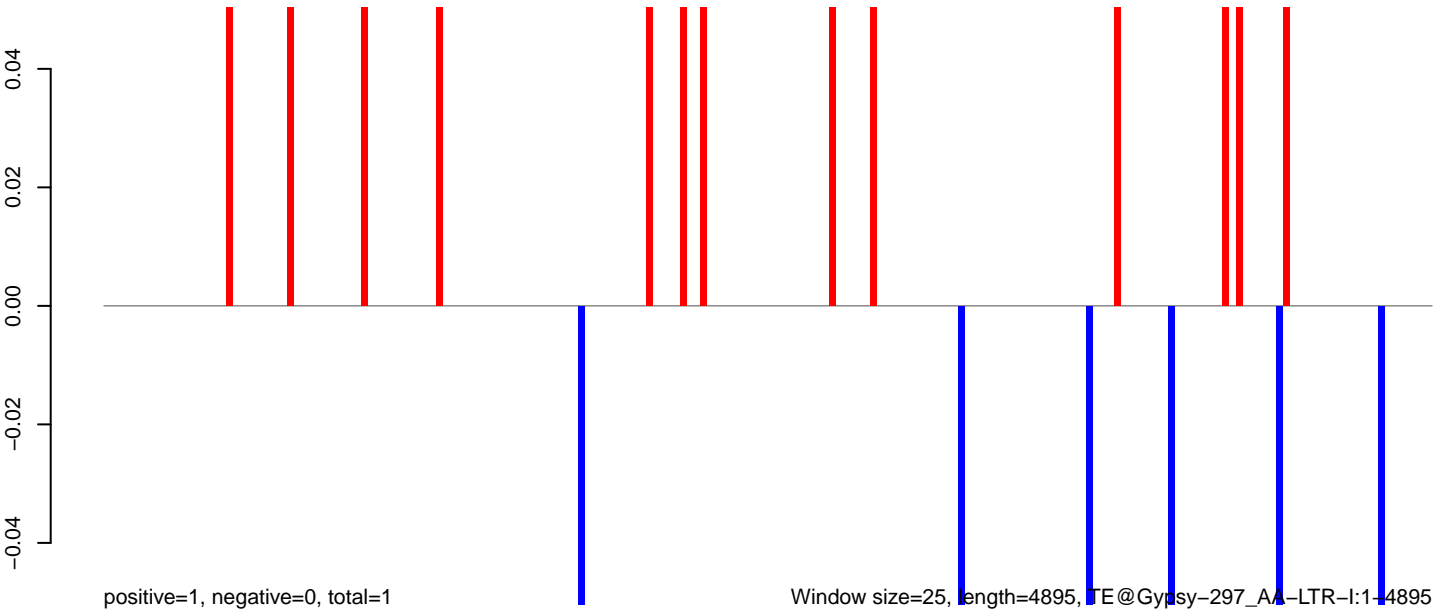

0 1000 2000 3000 4000 5000

AeAeg_Fcarc_GH_rep3.18_23.rep

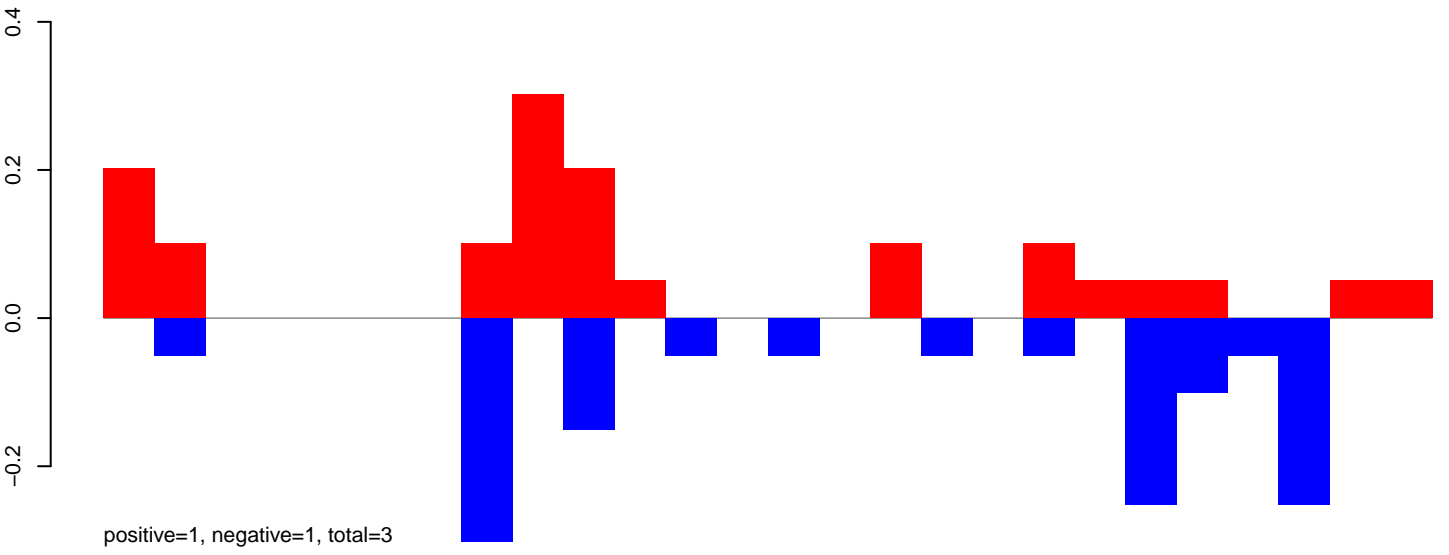

AeAeg_Fcarc_GH_rep3.24_35.rep

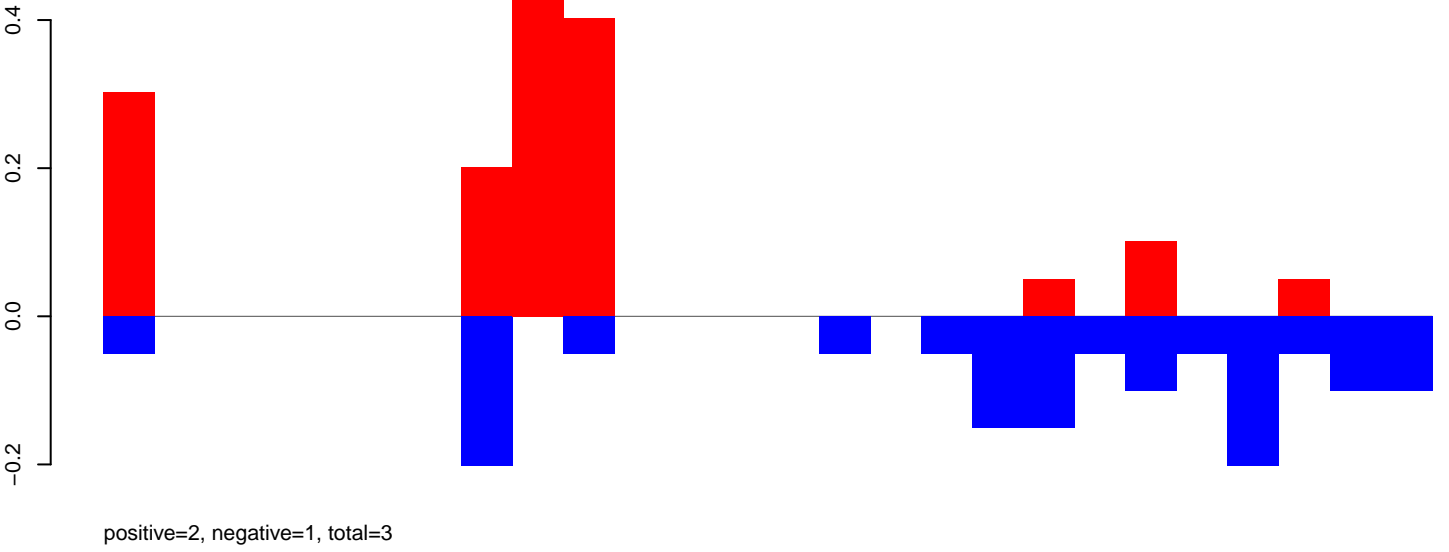

AeAeg_Fcarc_GH_rep3.rep

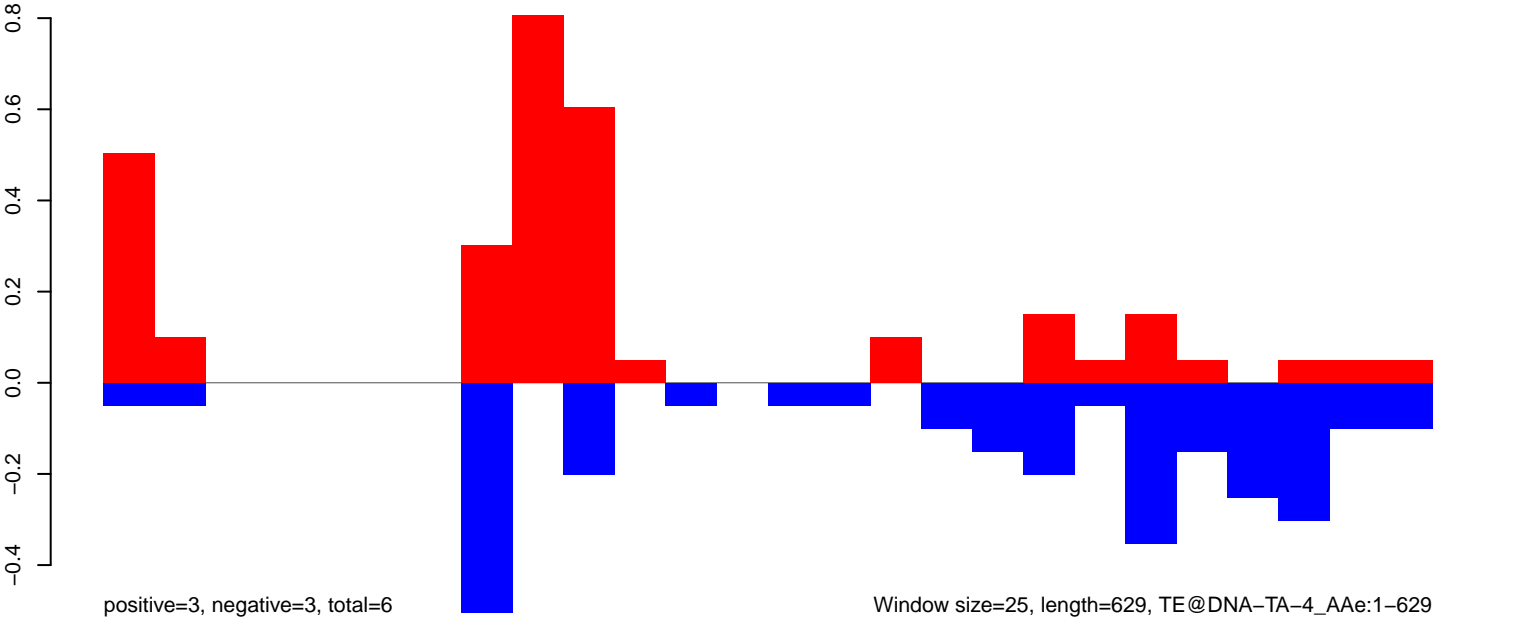

AeAeg_FcArc_GH_rep3.18_23.rep

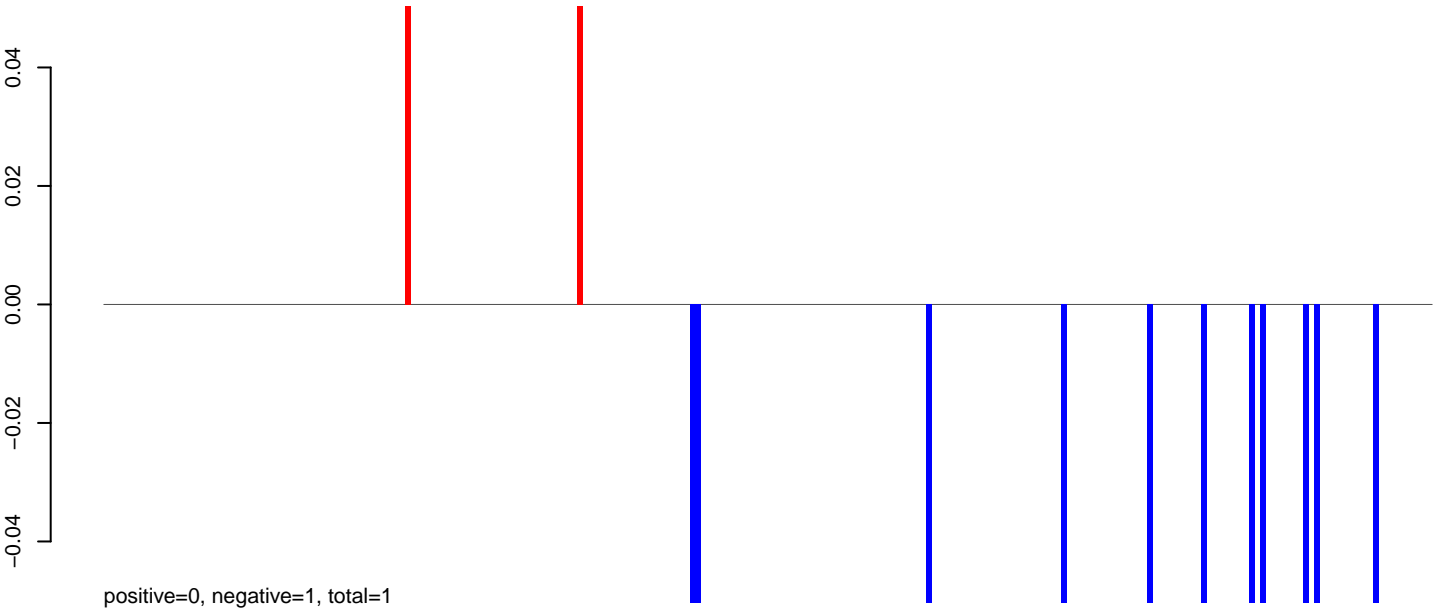

AeAeg_FcArc_GH_rep3.24_35.rep

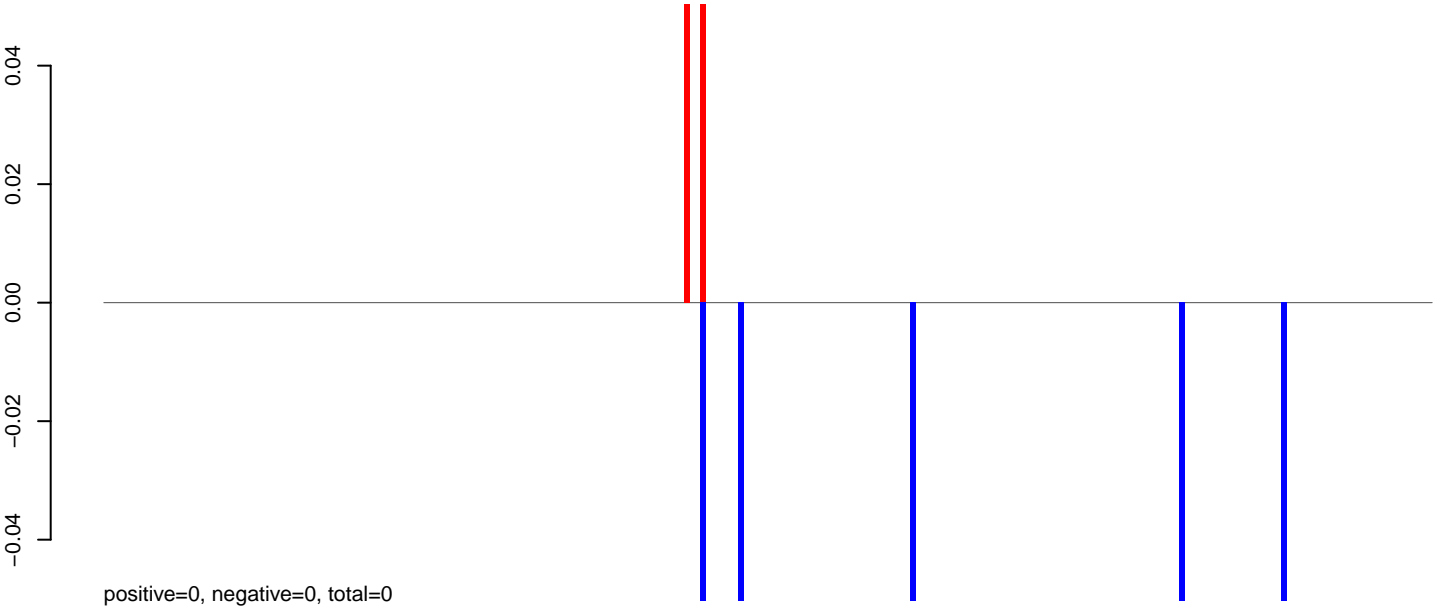

AeAeg_FcArc_GH_rep3.rep

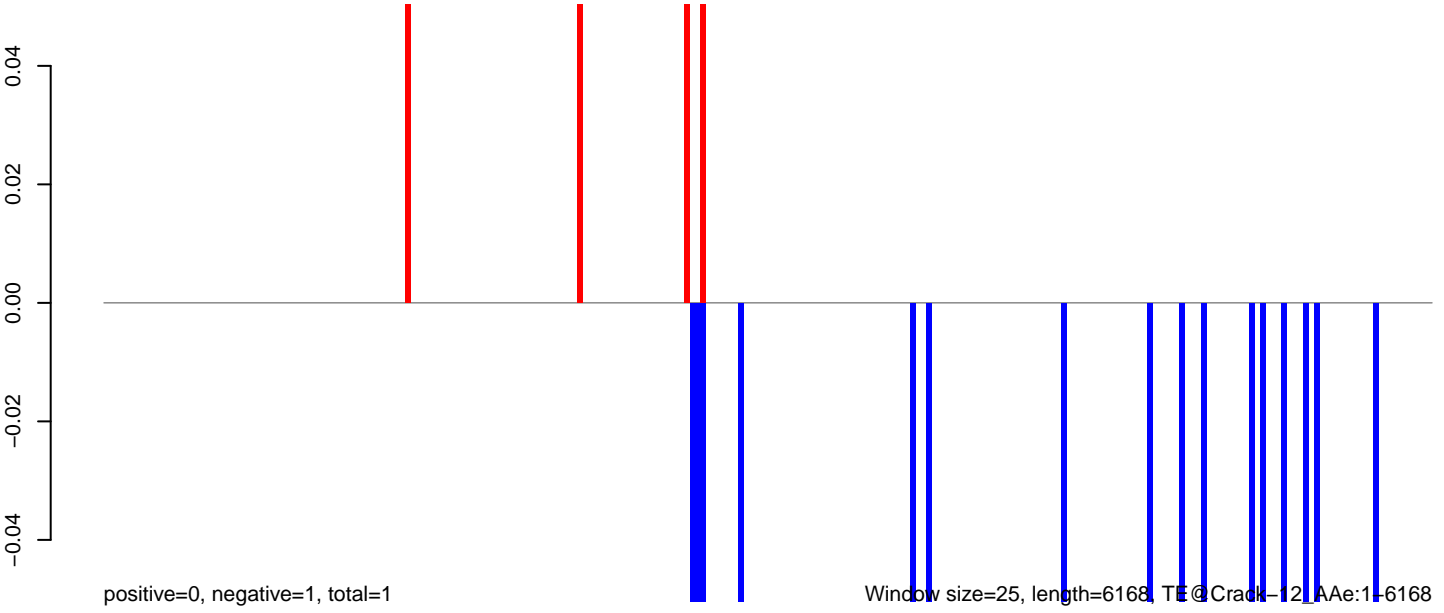

AeAeg_Fcarc_GH_rep3.18_23.rep

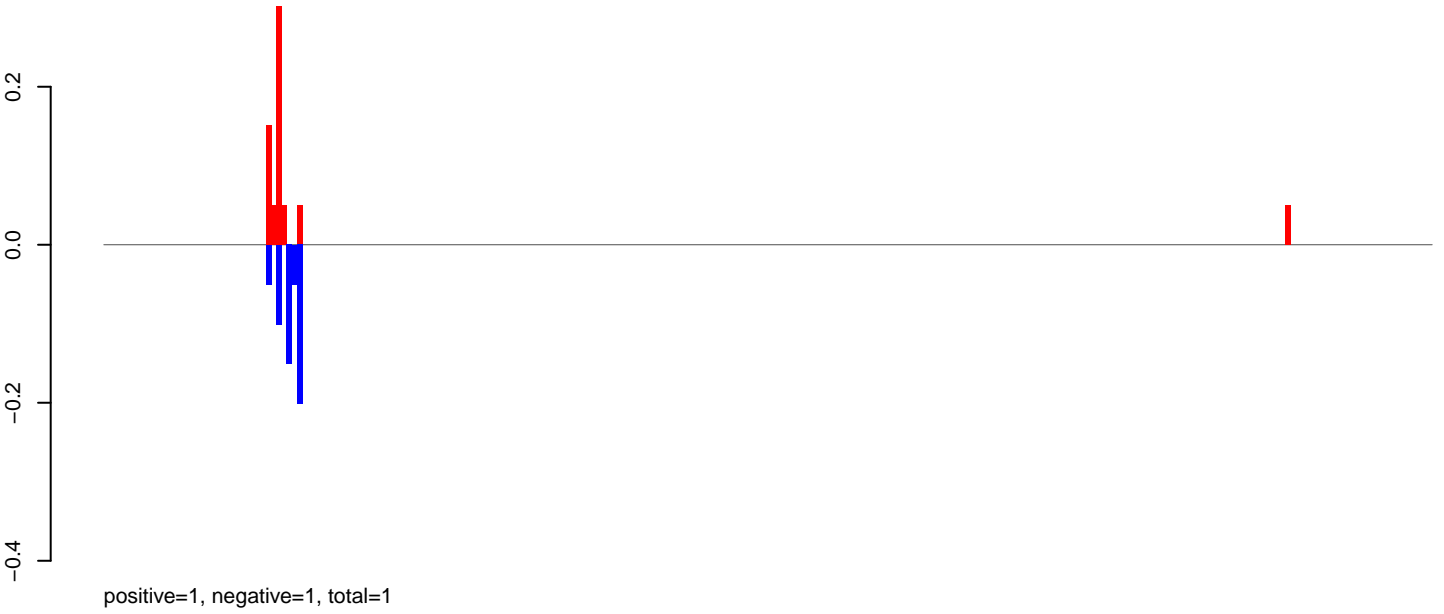

AeAeg_Fcarc_GH_rep3.24_35.rep

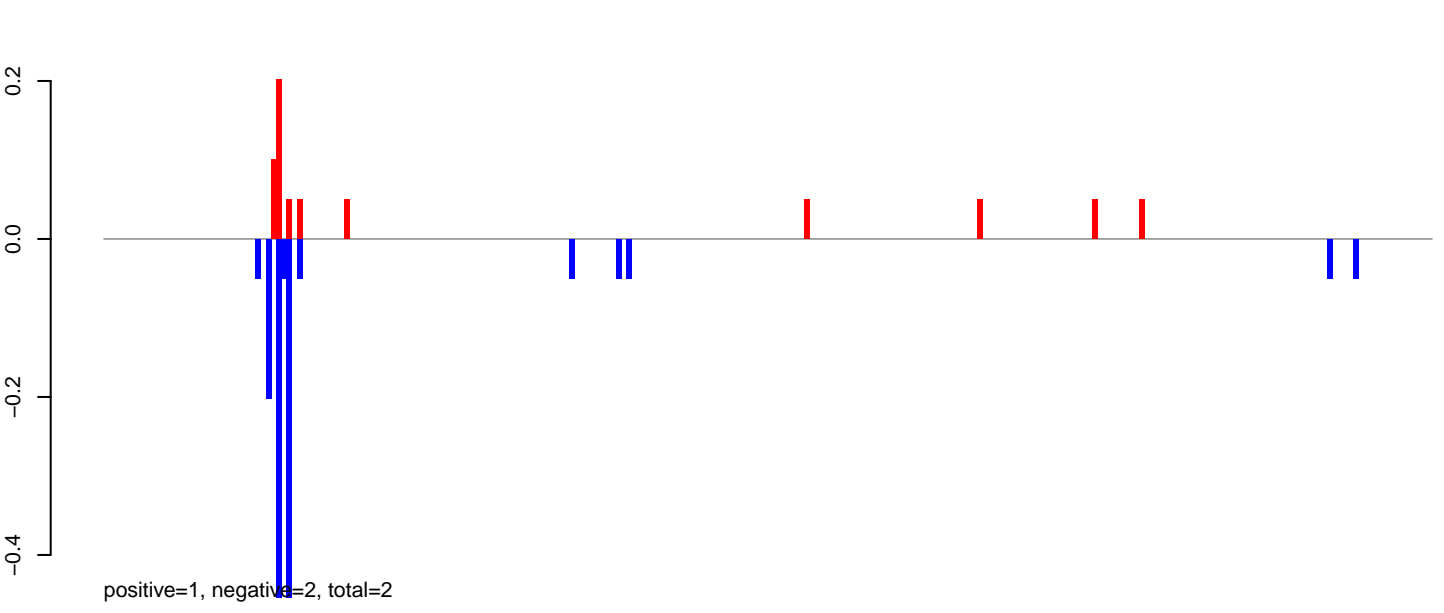

AeAeg_Fcarc_GH_rep3.rep

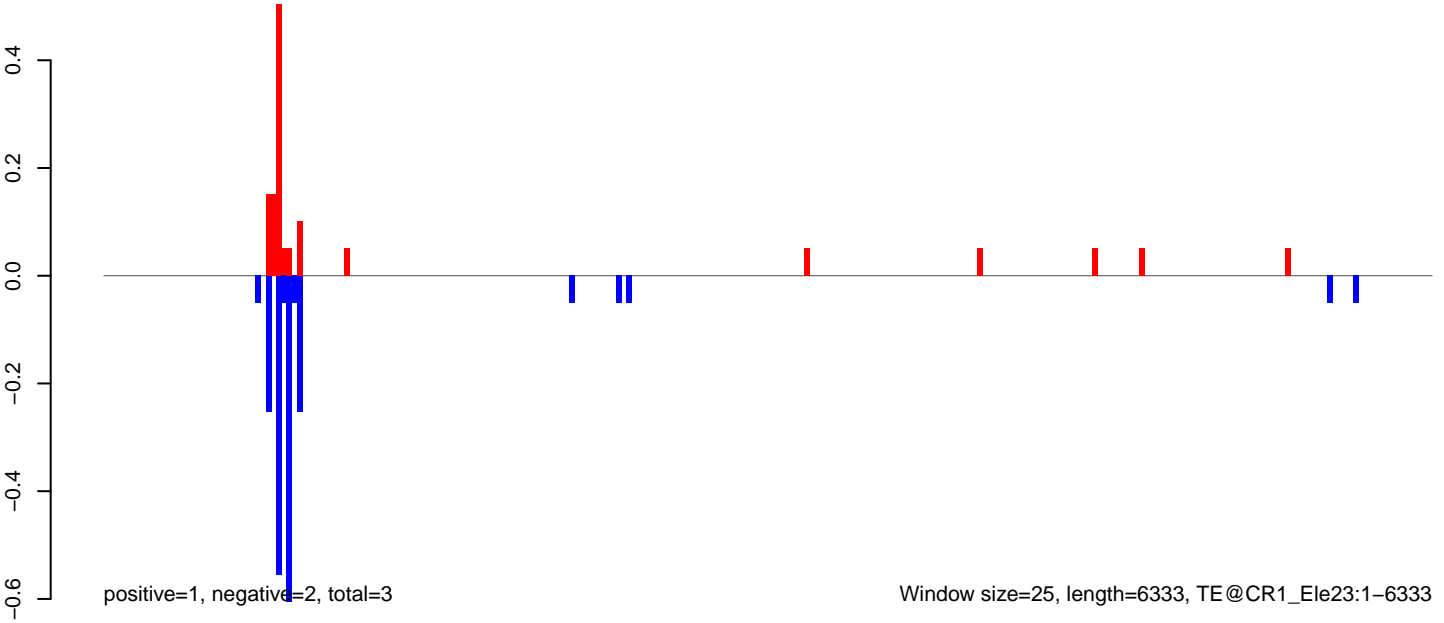

AeAeg_Fcarc_GH_rep3.18_23.rep

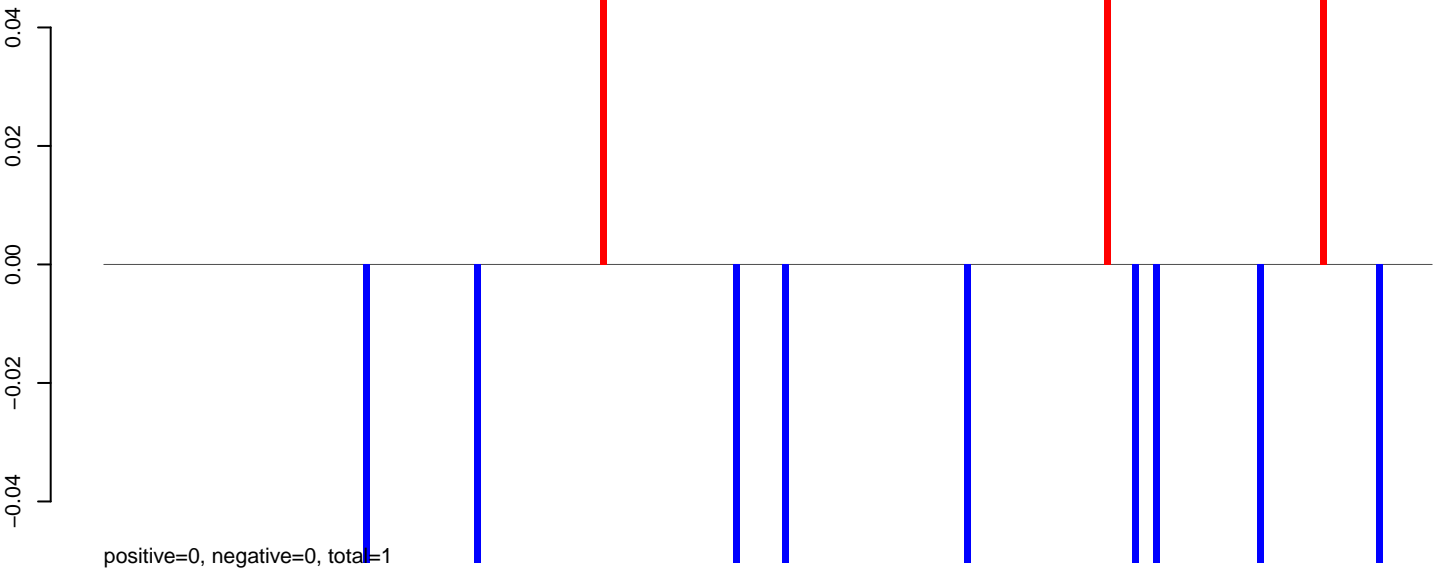

AeAeg_Fcarc_GH_rep3.24_35.rep

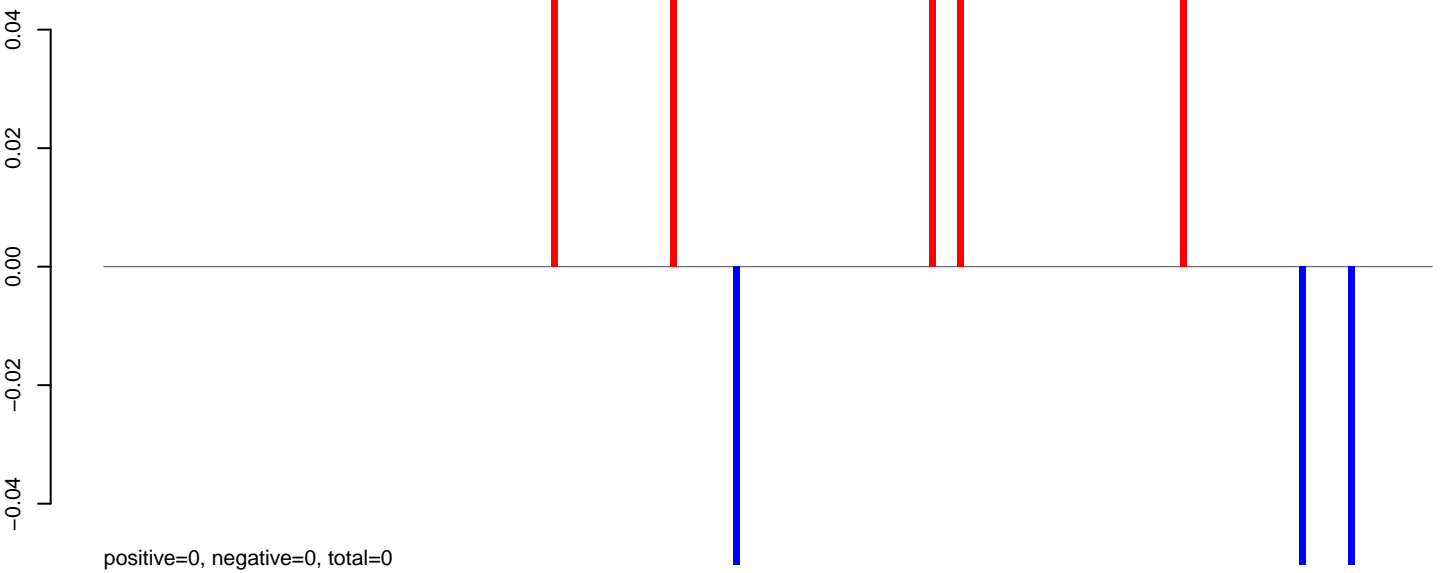

AeAeg_Fcarc_GH_rep3.rep

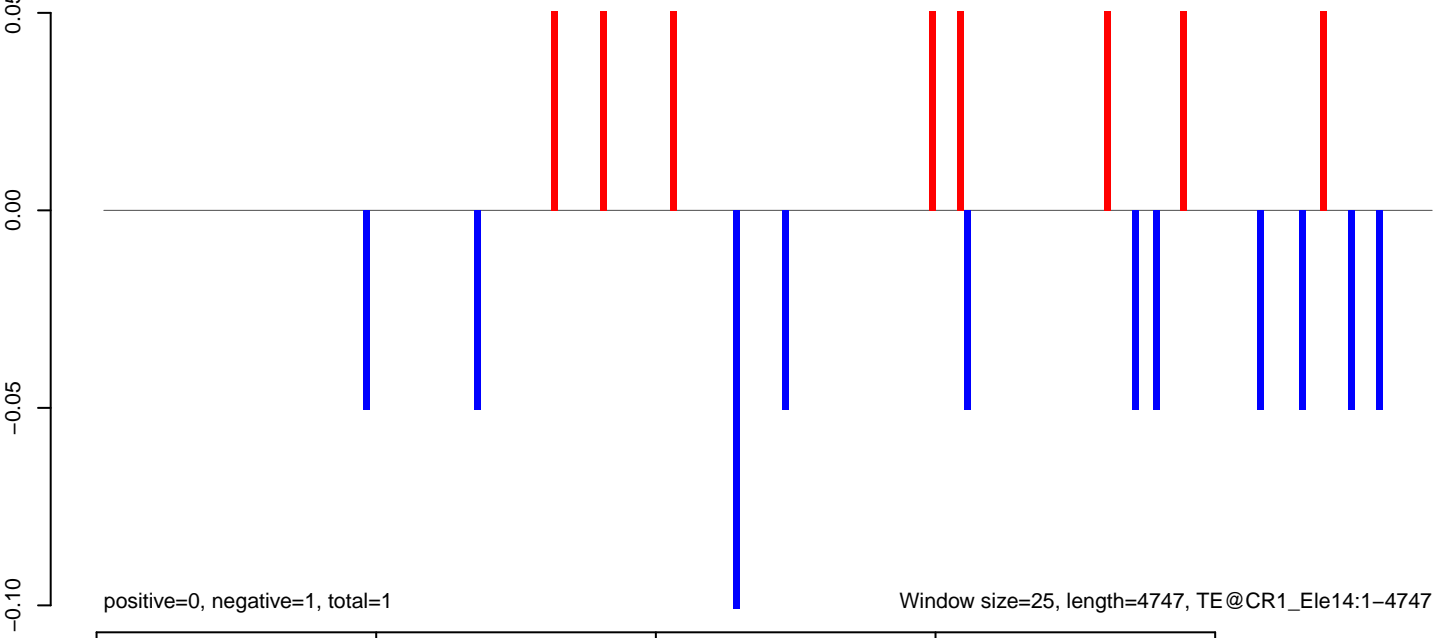

AeAeg_Fcarc_GH_rep3.18_23.rep

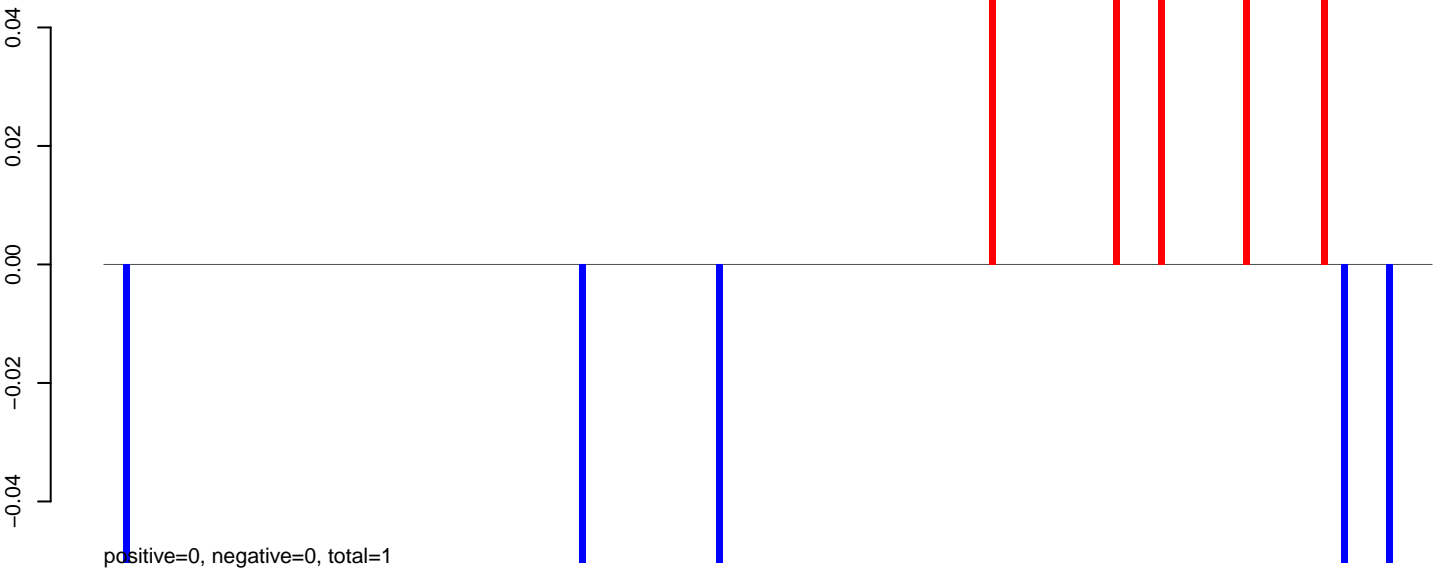

AeAeg_Fcarc_GH_rep3.24_35.rep

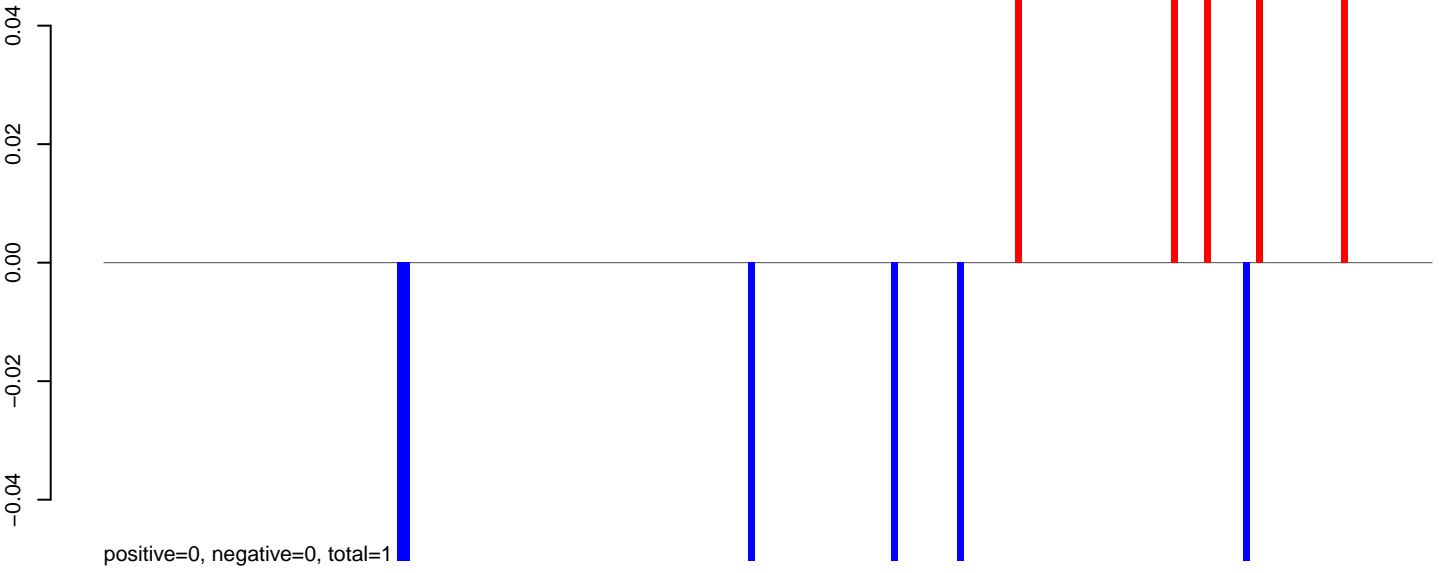

AeAeg_Fcarc_GH_rep3.rep

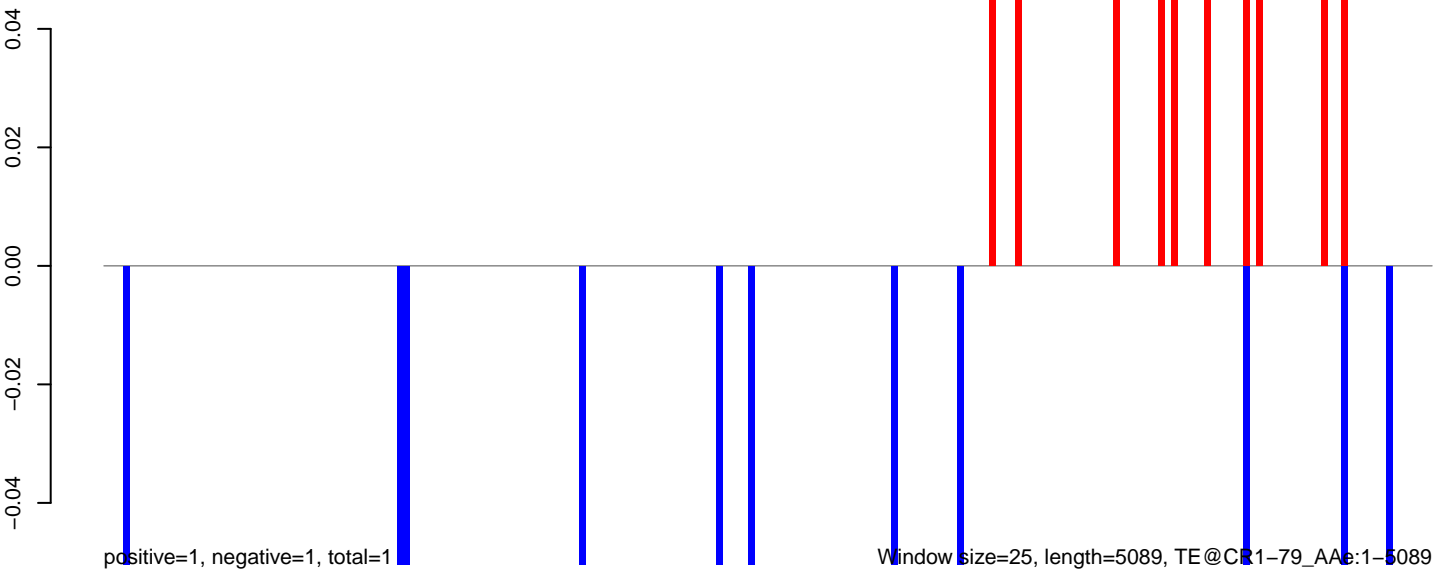

AeAeg_Fcarc_GH_rep3.18_23.rep

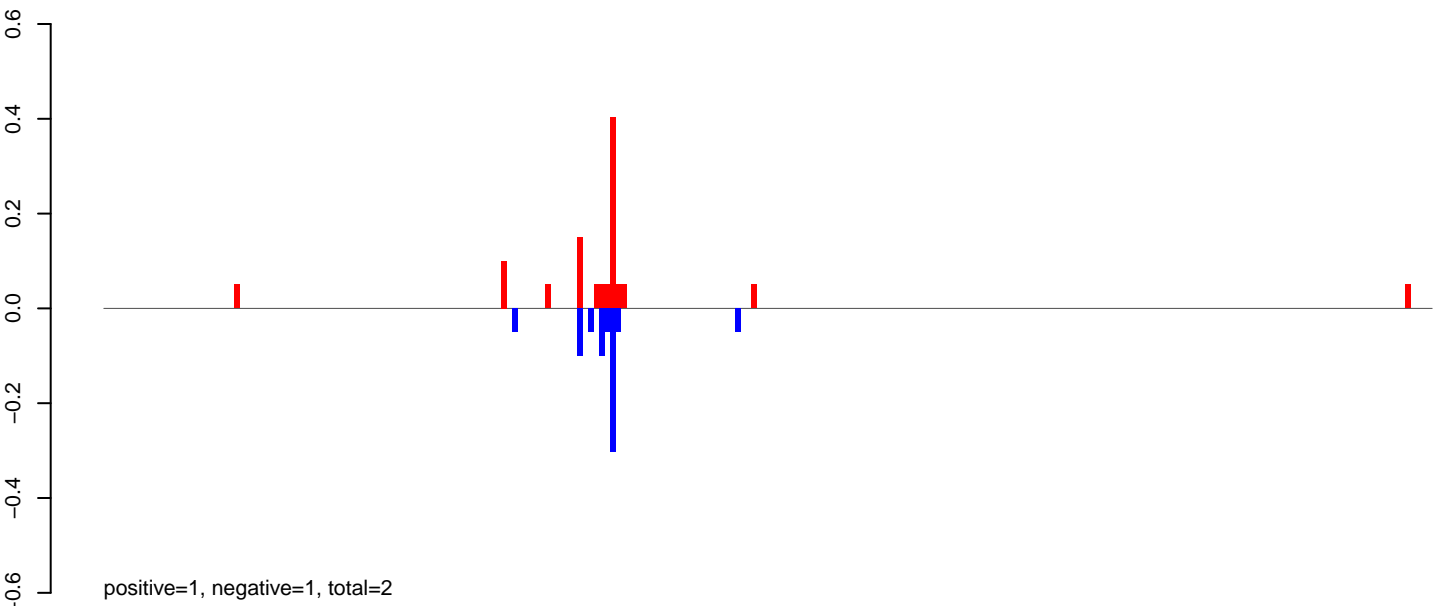

AeAeg_Fcarc_GH_rep3.24_35.rep

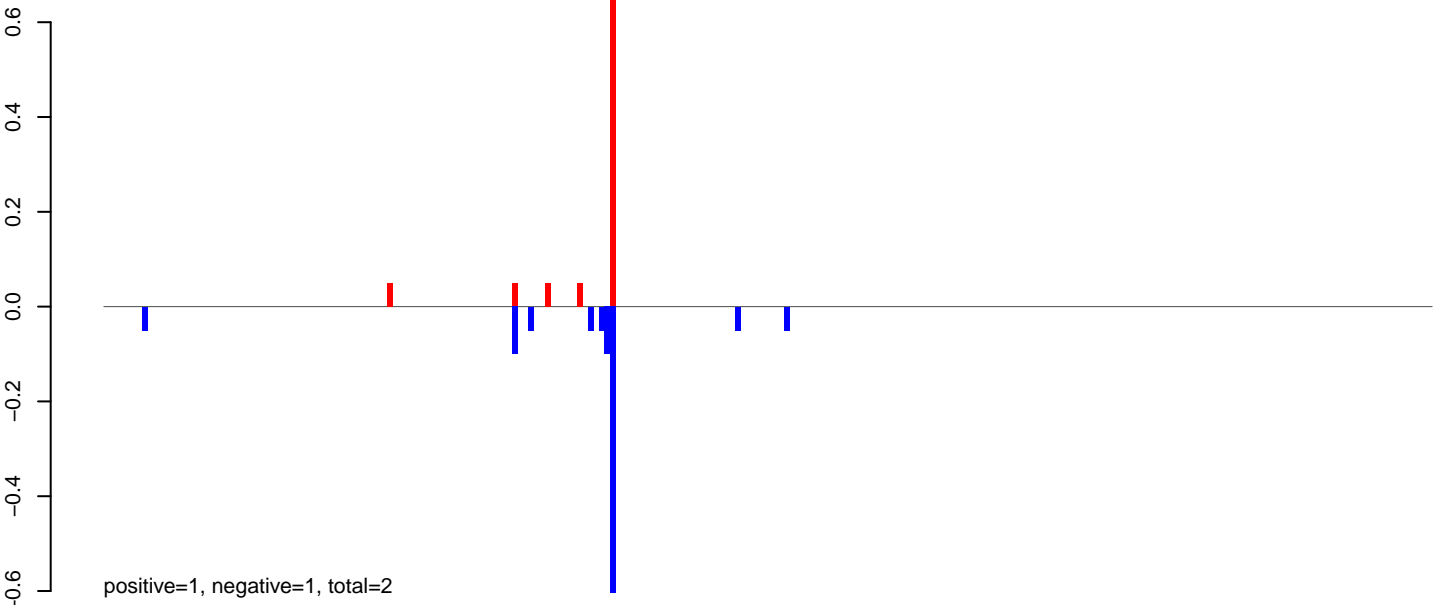

AeAeg_Fcarc_GH_rep3.rep

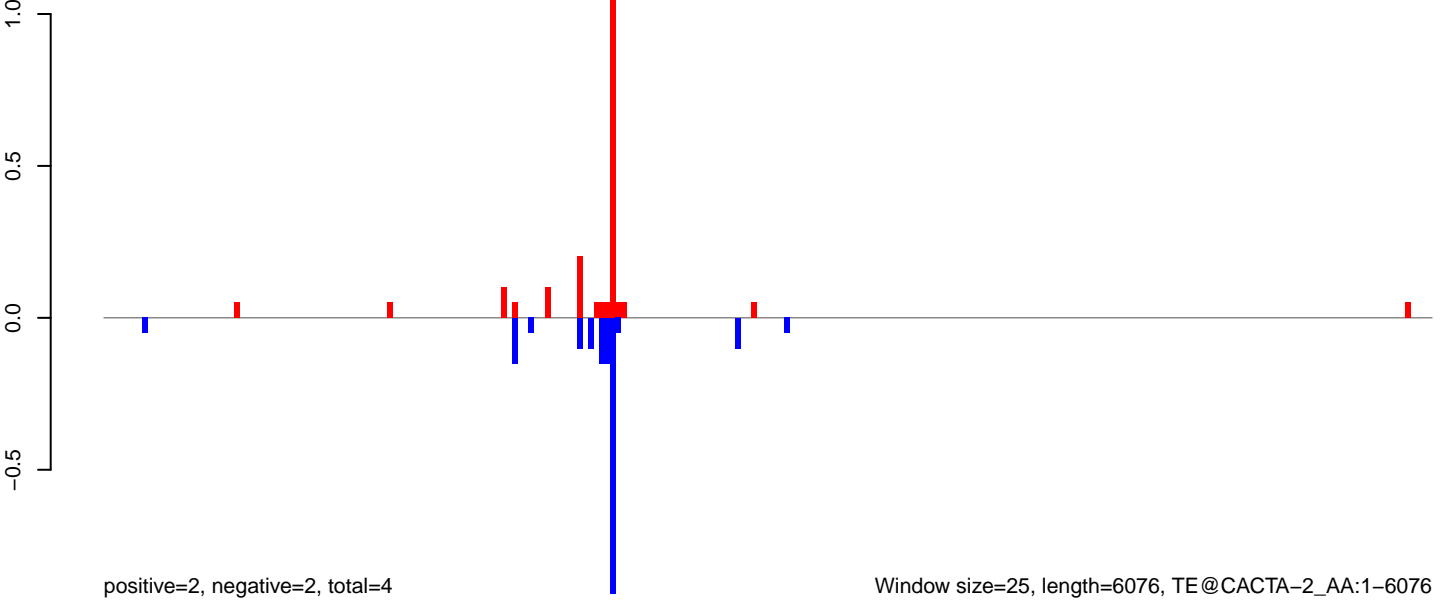

AeAeg_FcArc_GH_rep3.18_23.rep

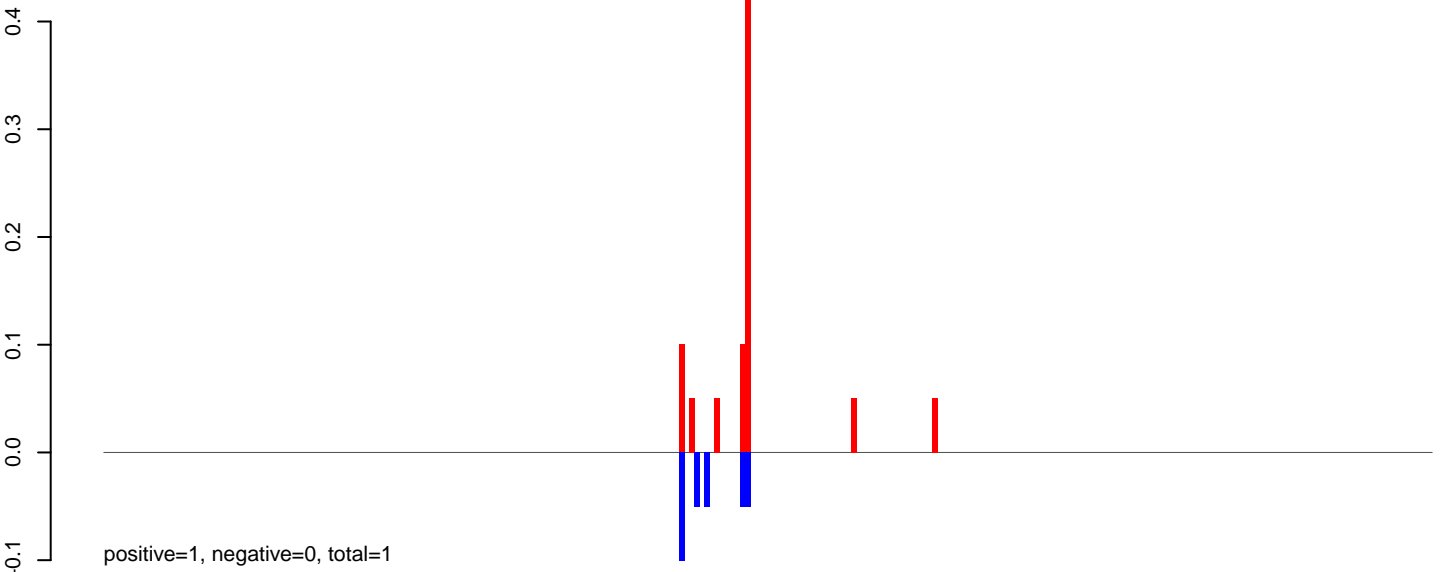

AeAeg_FcArc_GH_rep3.24_35.rep

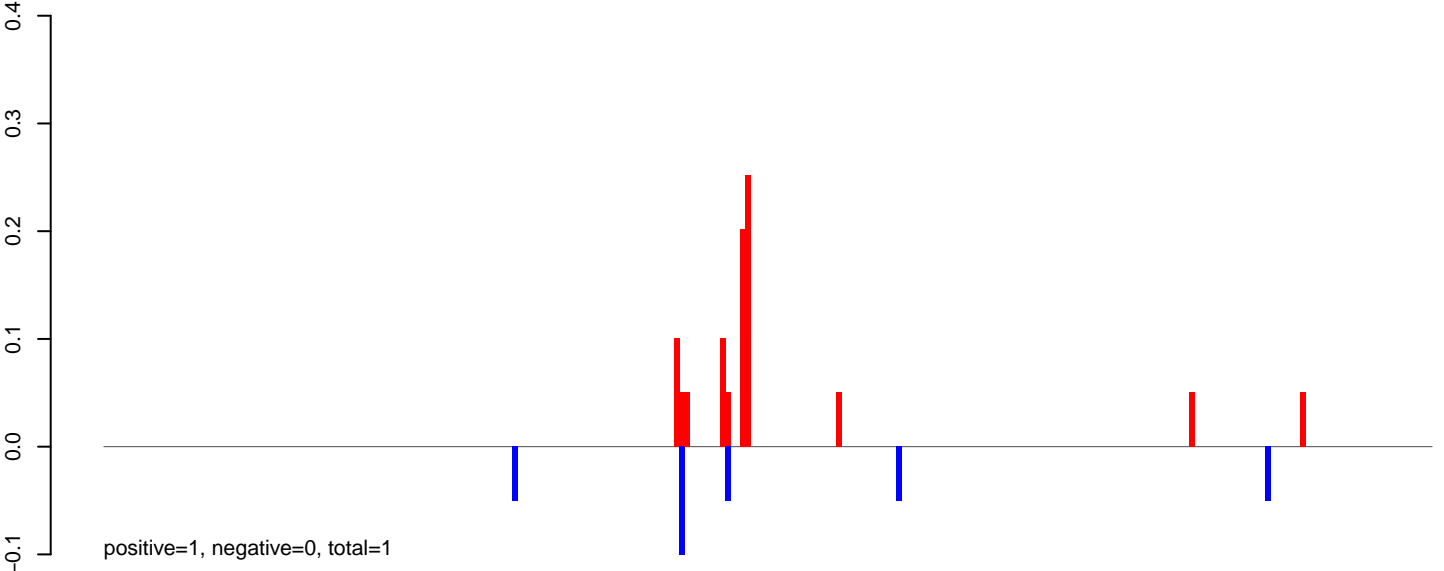

AeAeg_FcArc_GH_rep3.rep

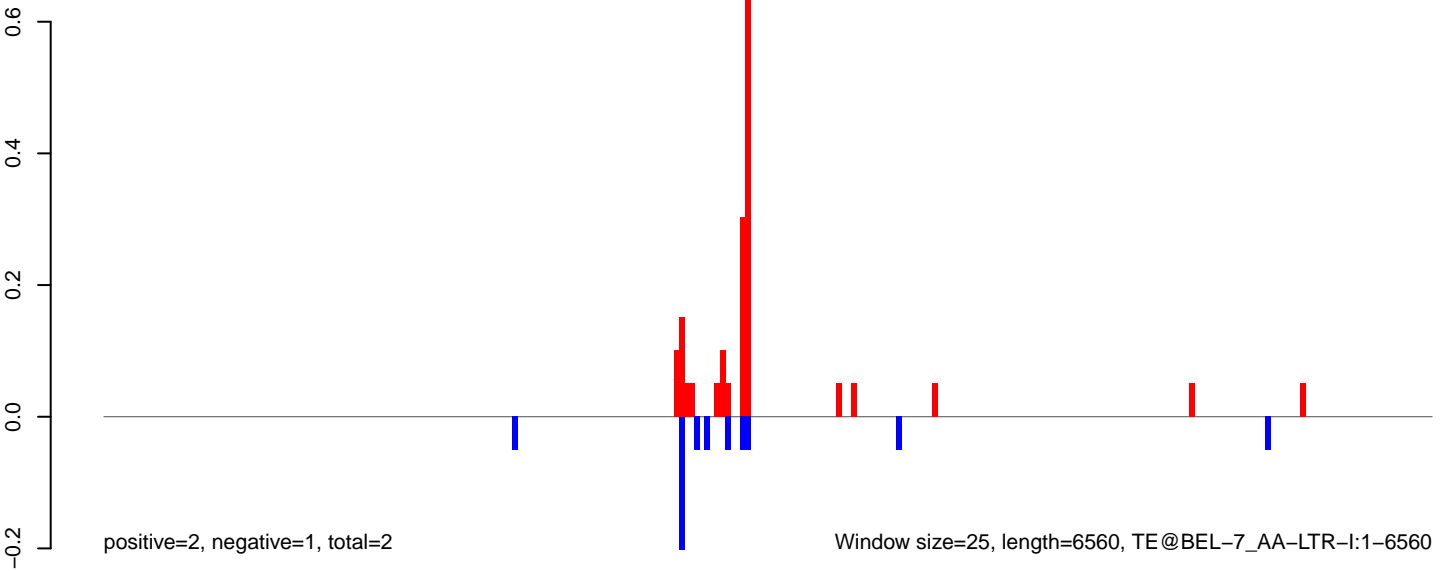

AeAeg_Fcarc_GH_rep3.18_23.rep

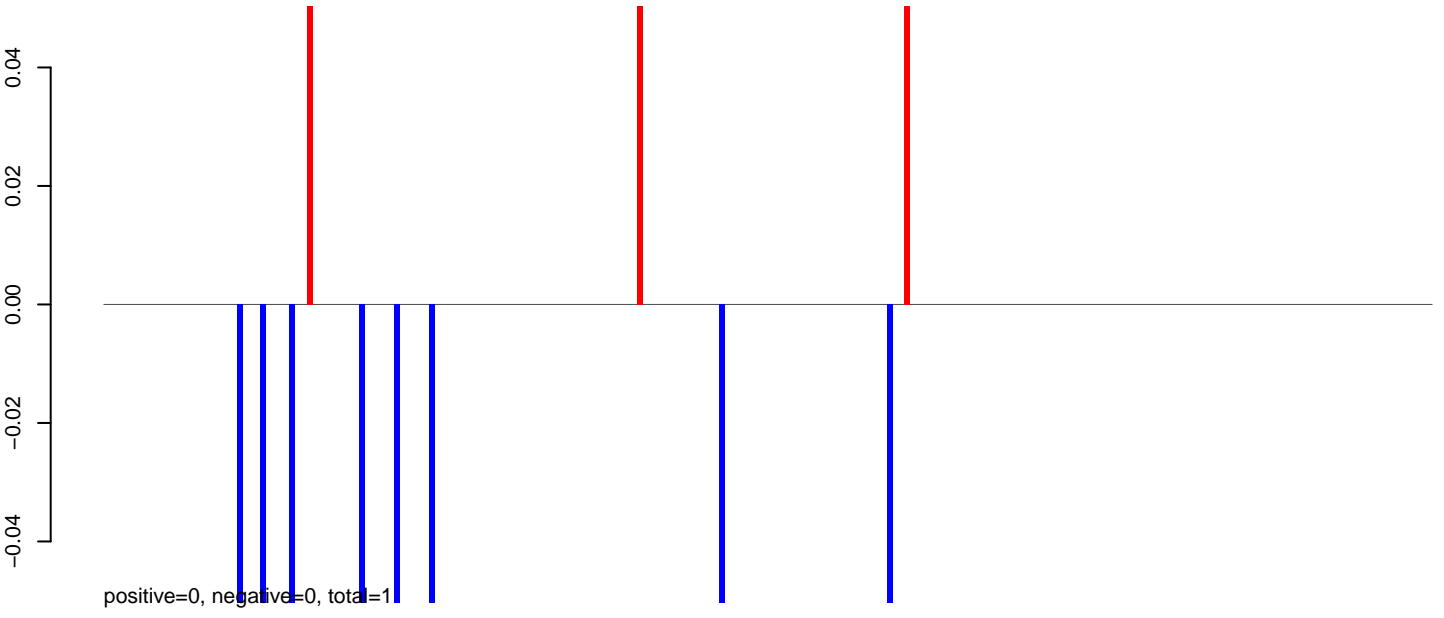

AeAeg_Fcarc_GH_rep3.24_35.rep



AeAeg_Fcarc_GH_rep3.rep

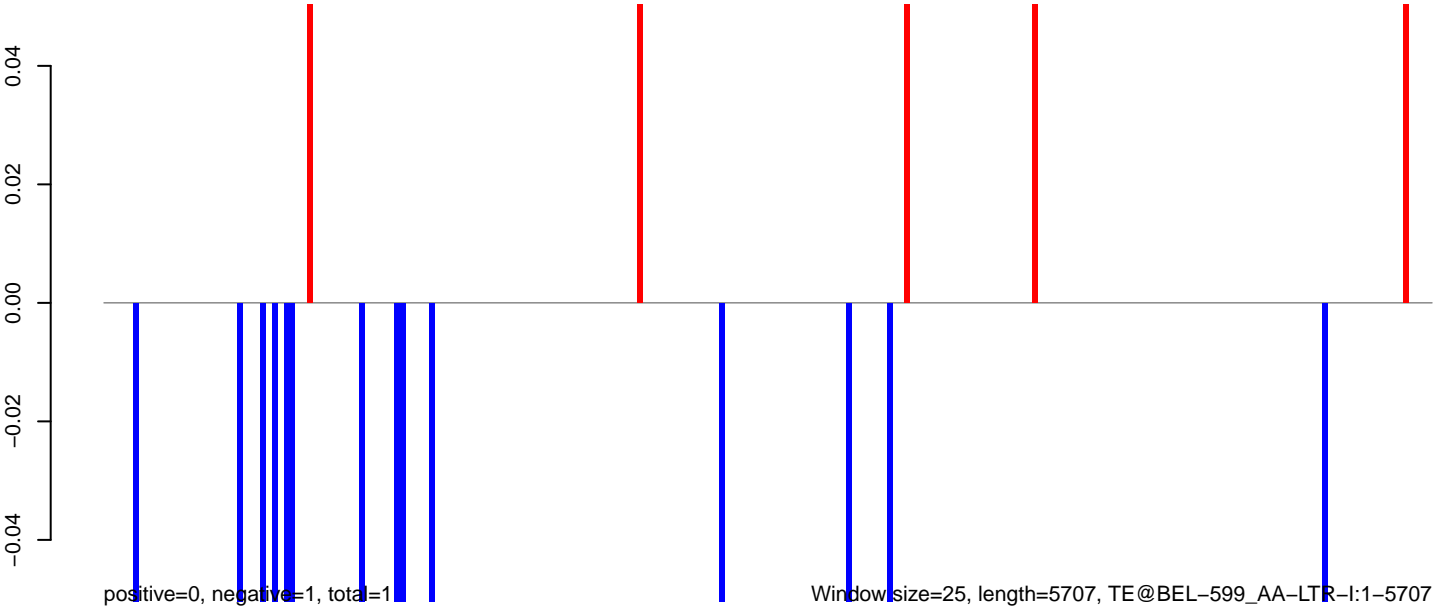

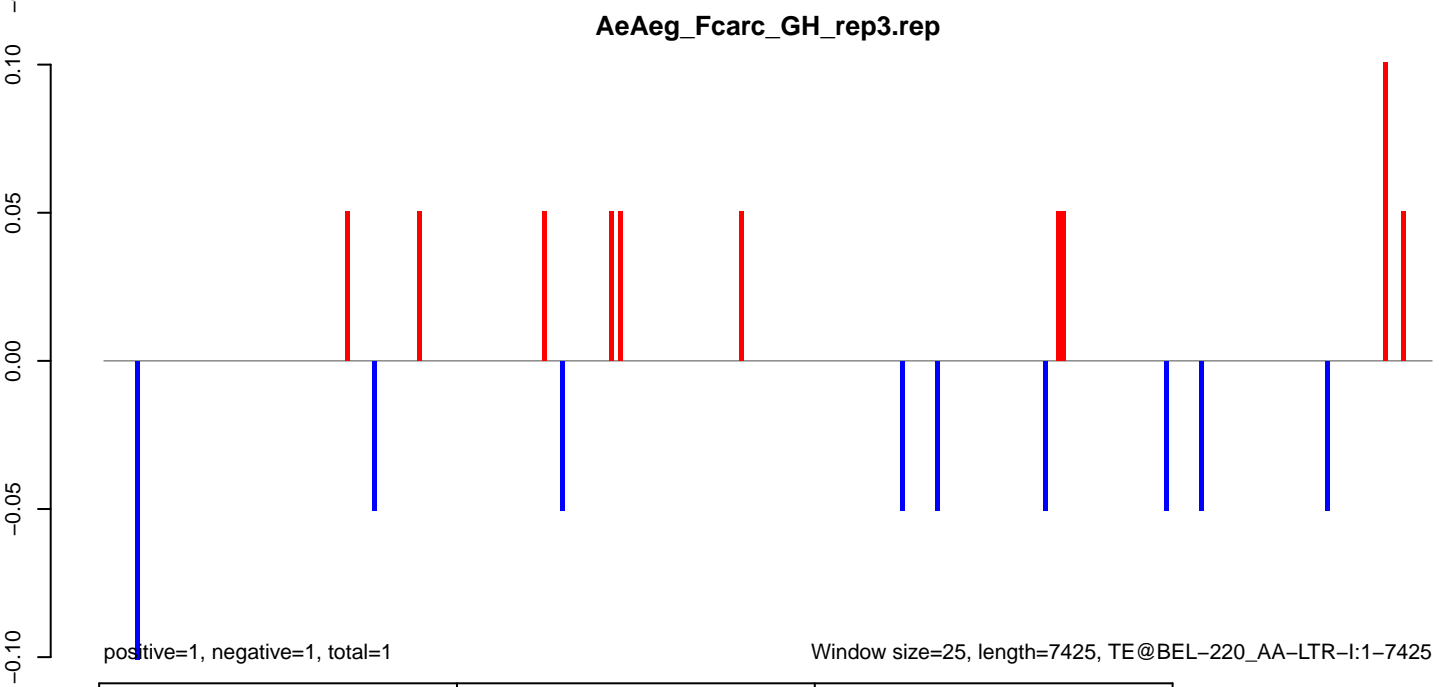
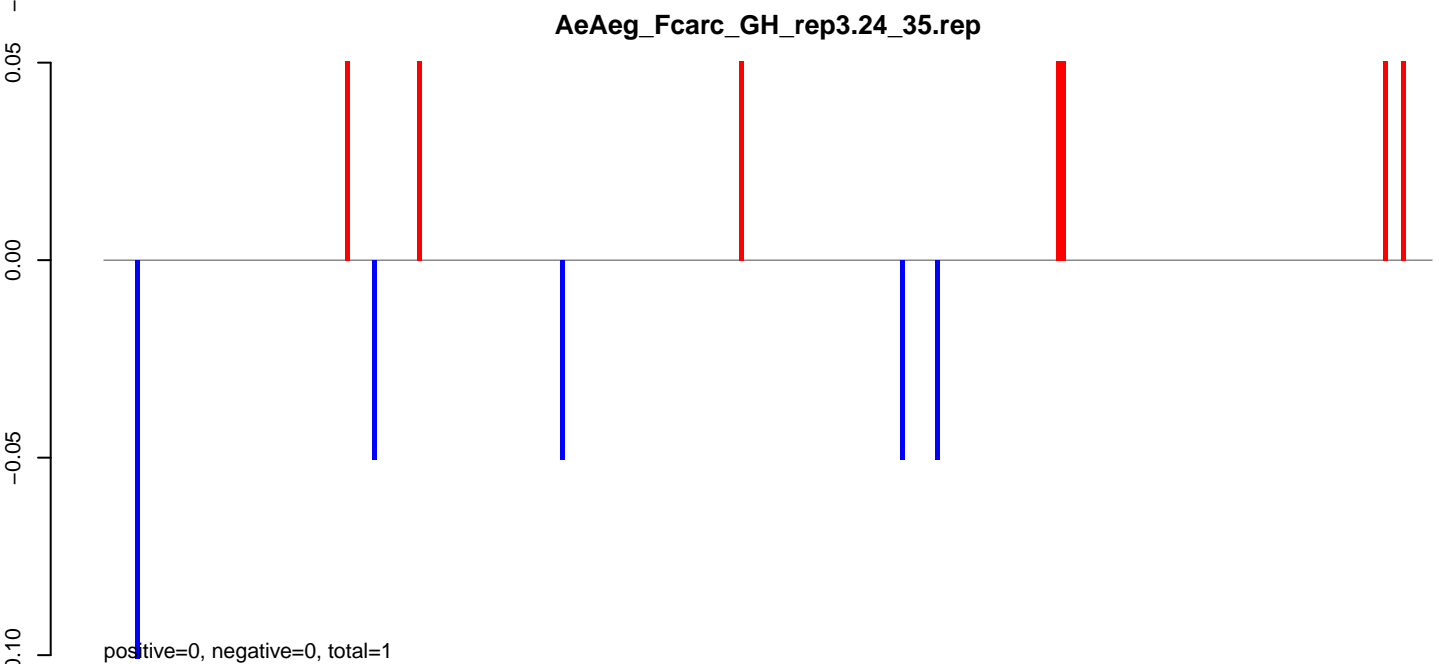
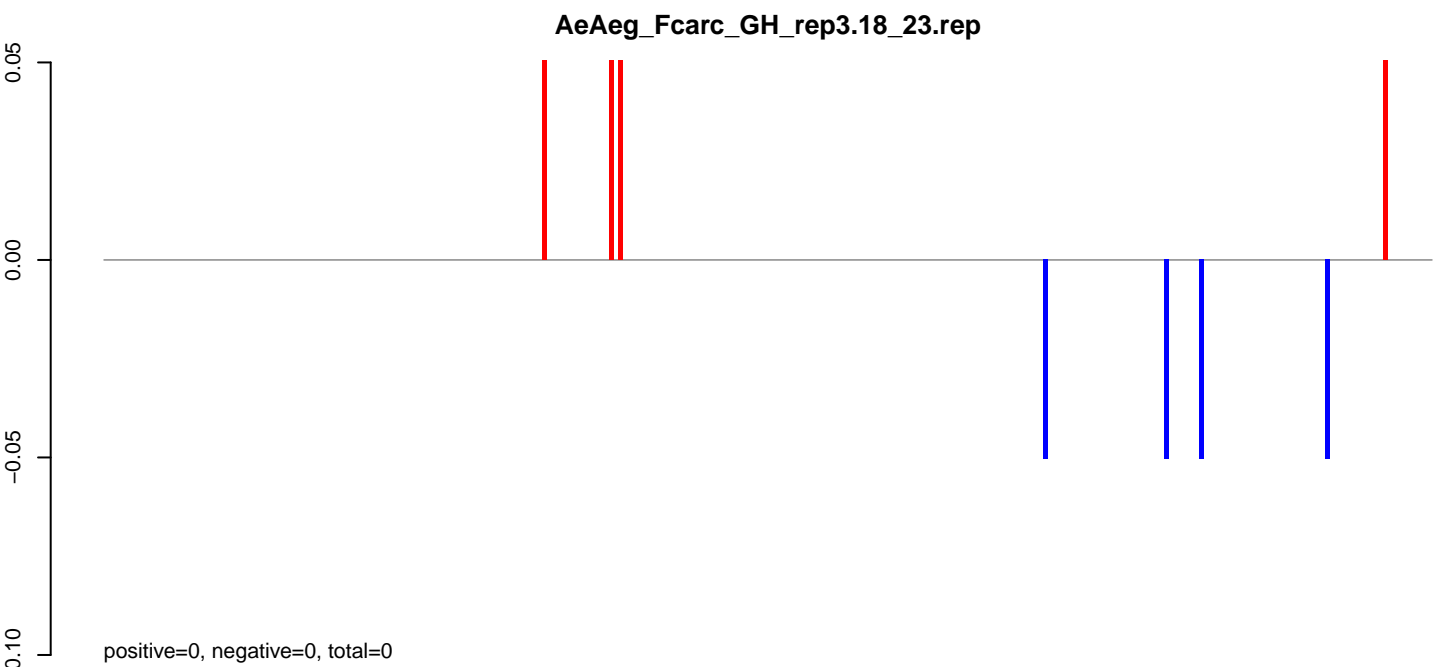

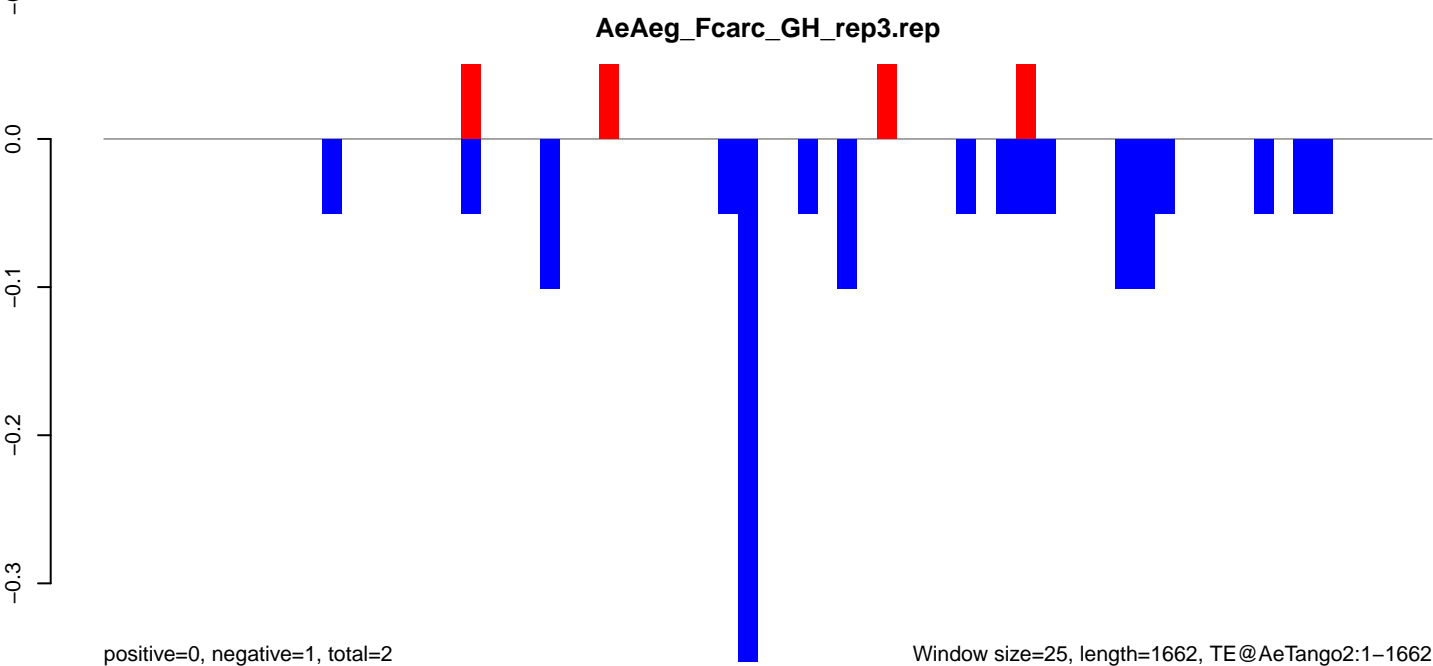
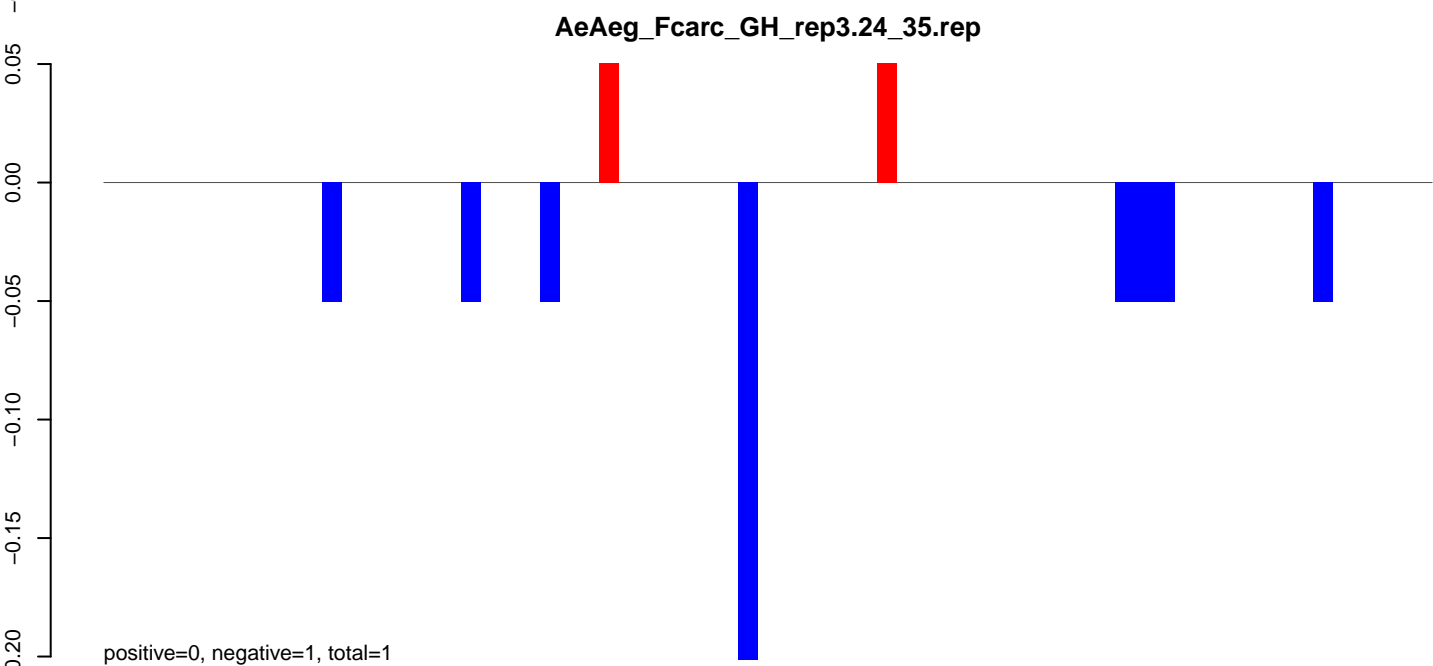
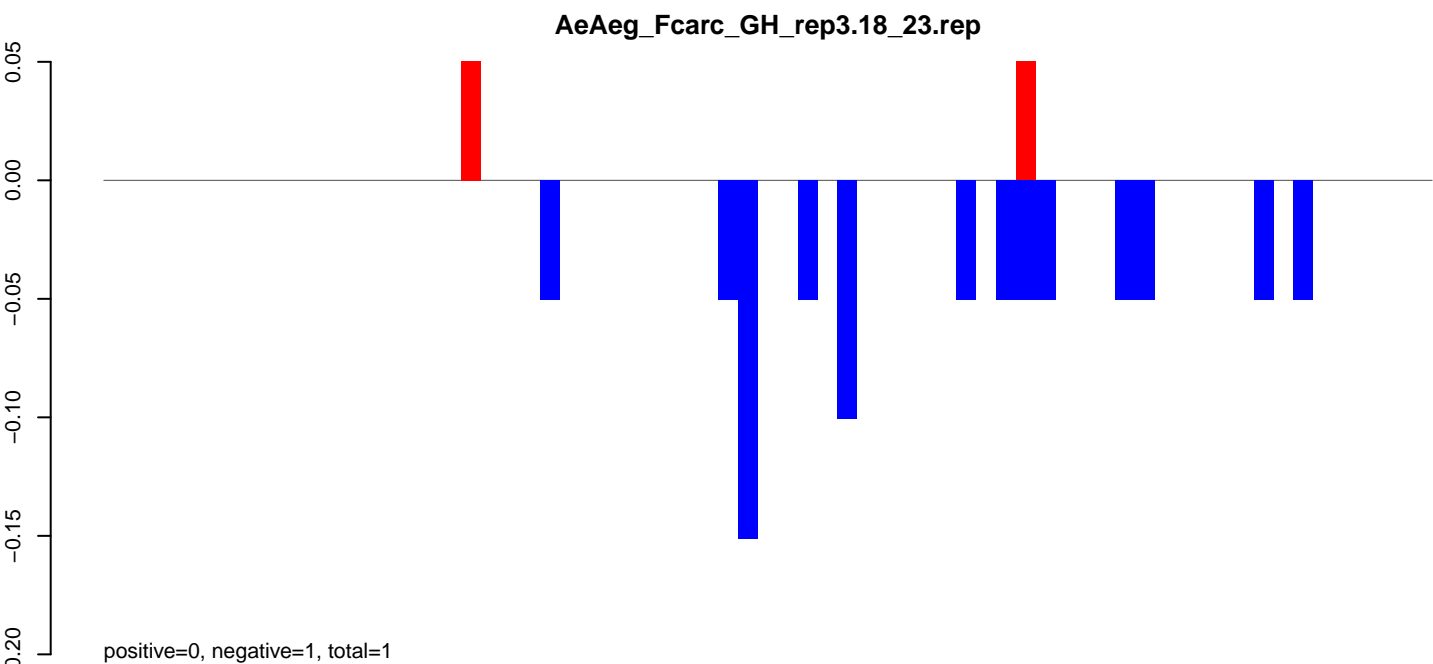

Window size=25, length=1662, TE@AeTango2:1-1662

AeAeg_Fcarc_GH_rep3.18_23.rep

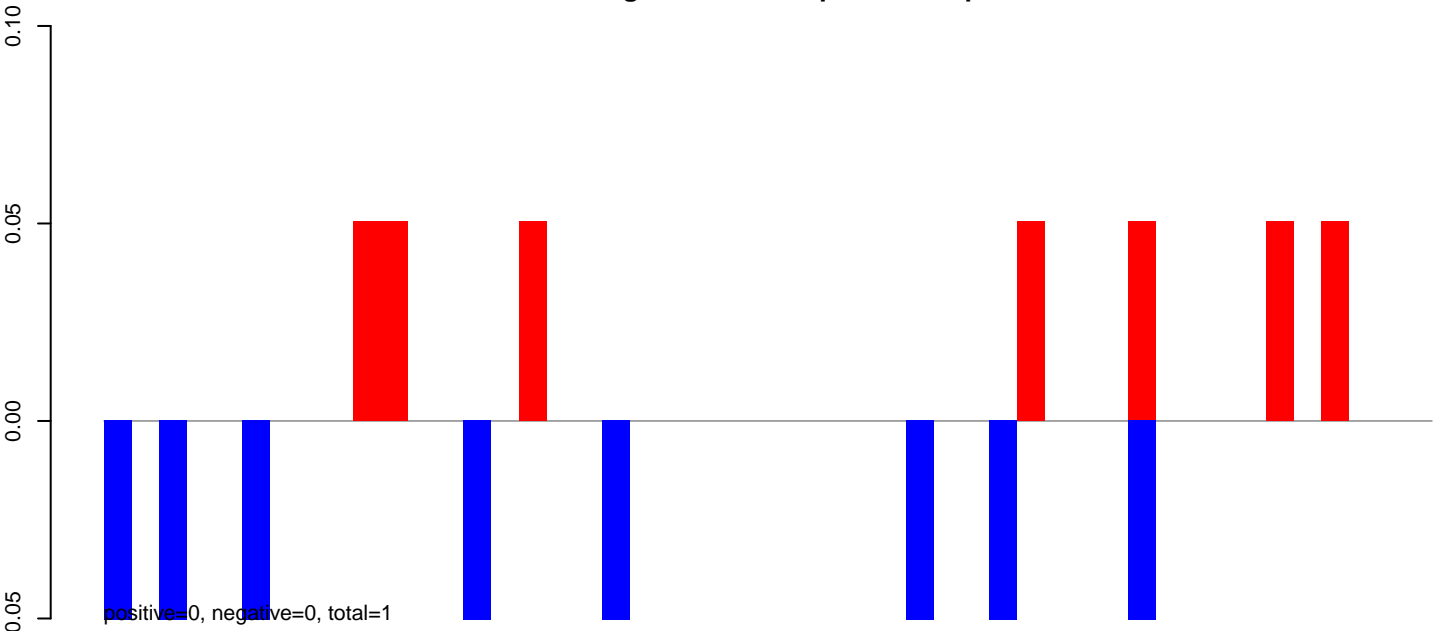

AeAeg_Fcarc_GH_rep3.24_35.rep

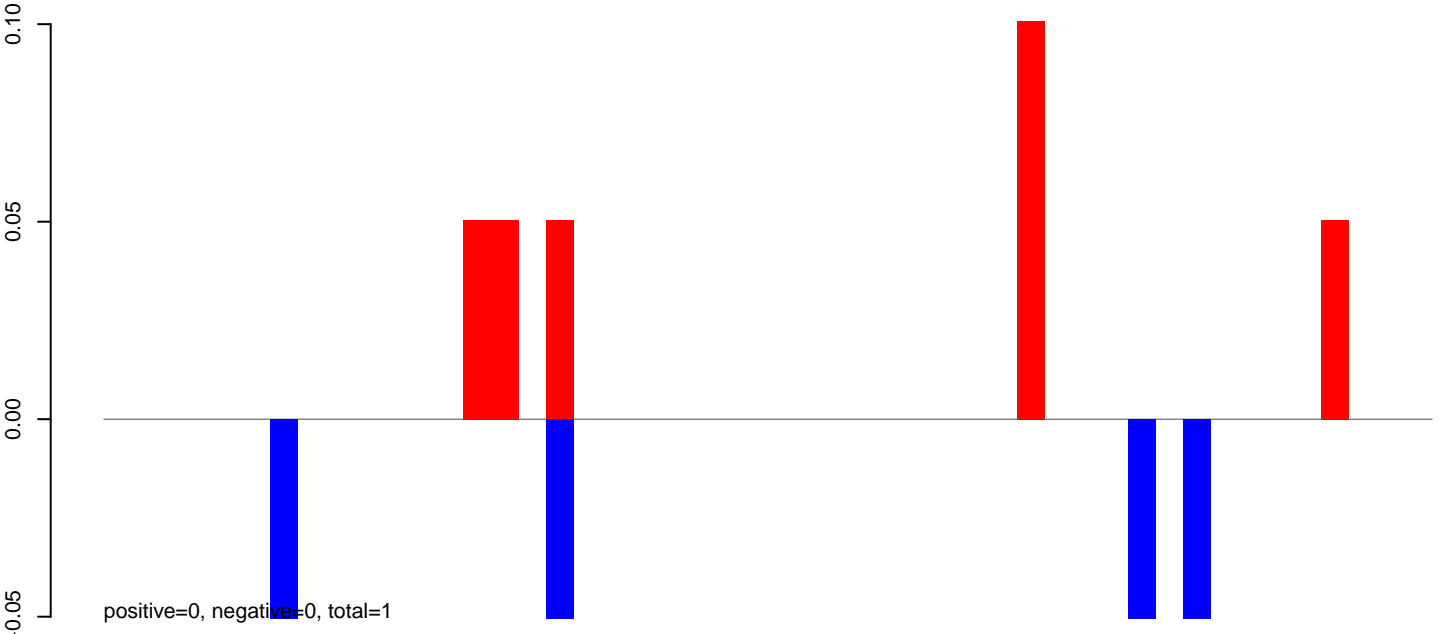

AeAeg_Fcarc_GH_rep3.rep

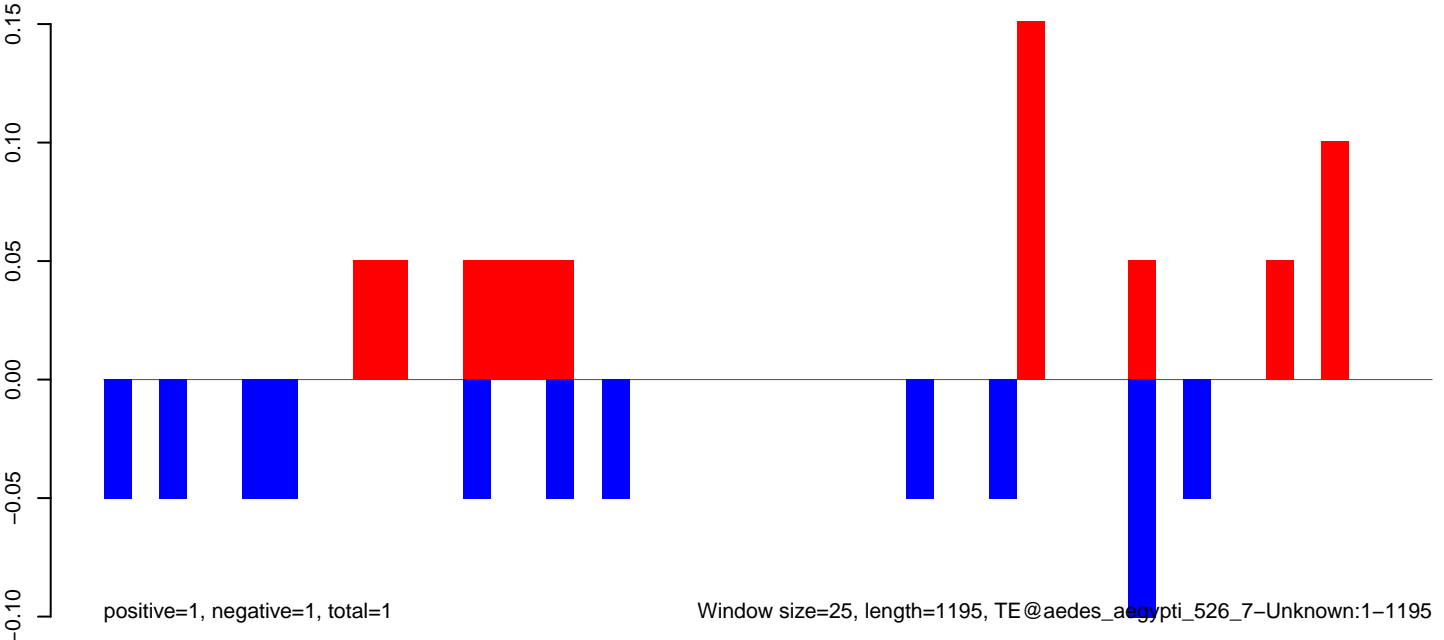

AeAeg_Fcarc_GH_rep3.18_23.rep

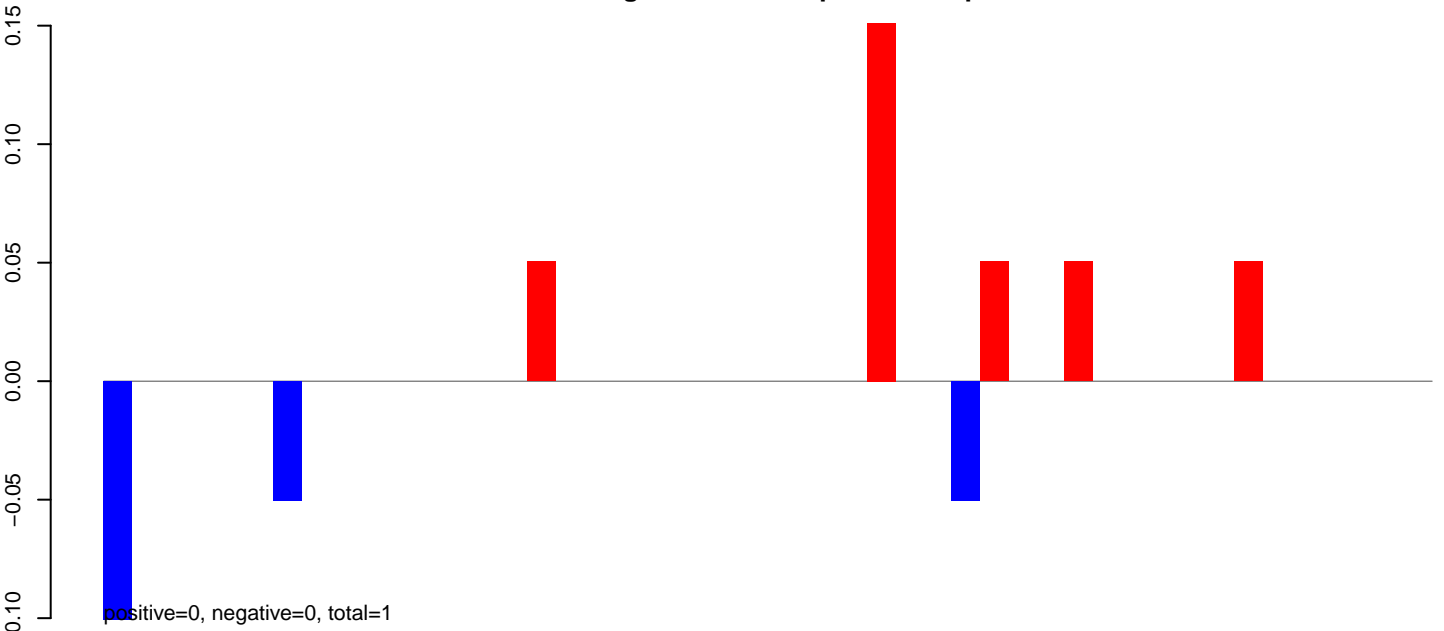

AeAeg_Fcarc_GH_rep3.24_35.rep

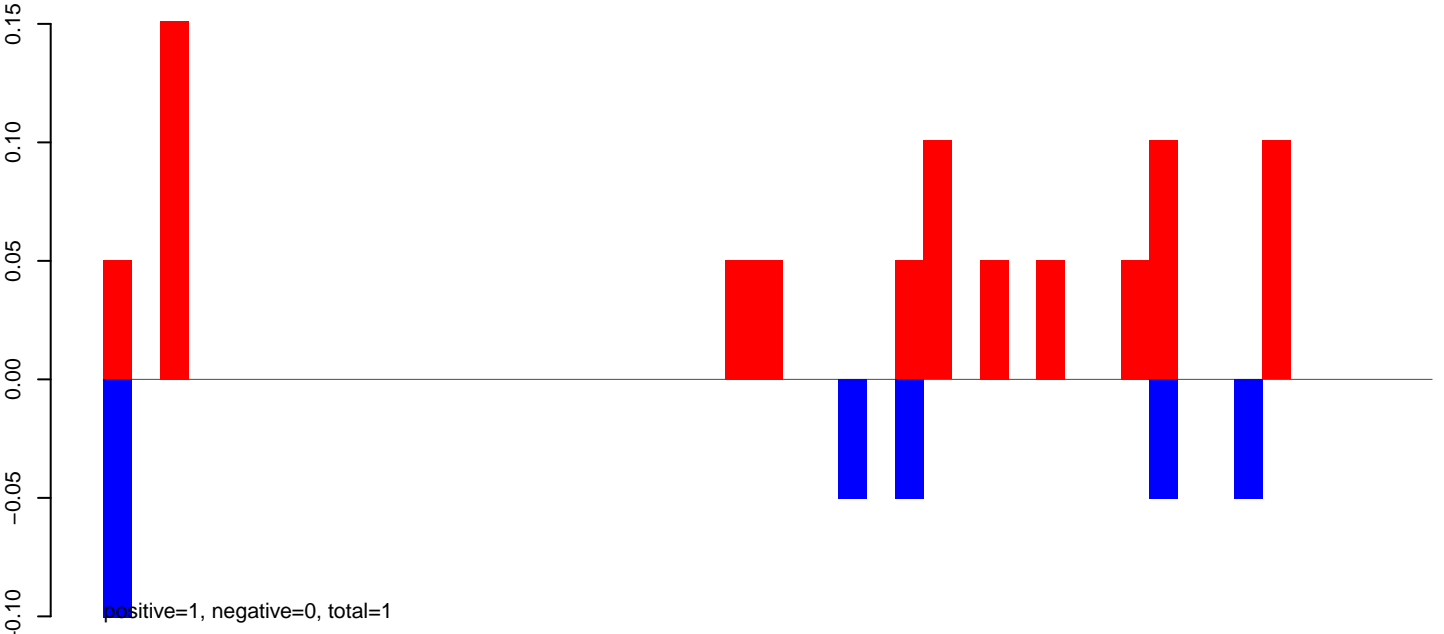

AeAeg_Fcarc_GH_rep3.rep

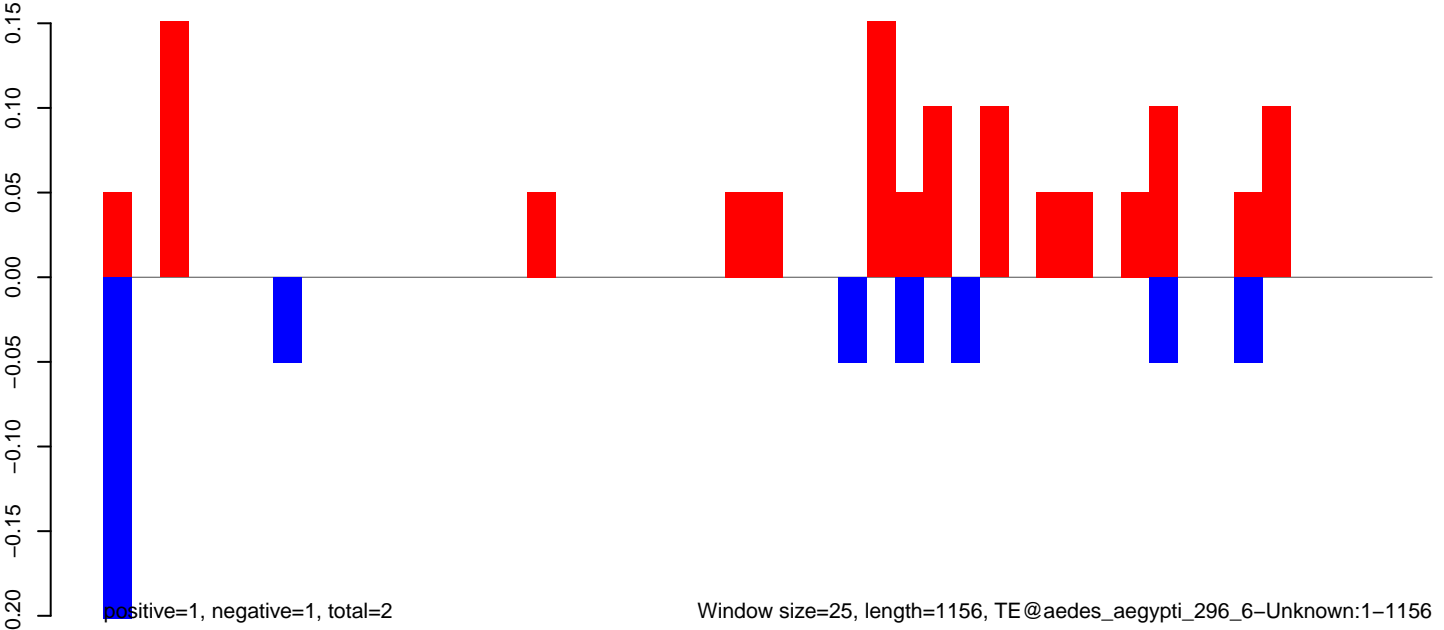

AeAeg_FcArc_GH_rep3.18_23.rep

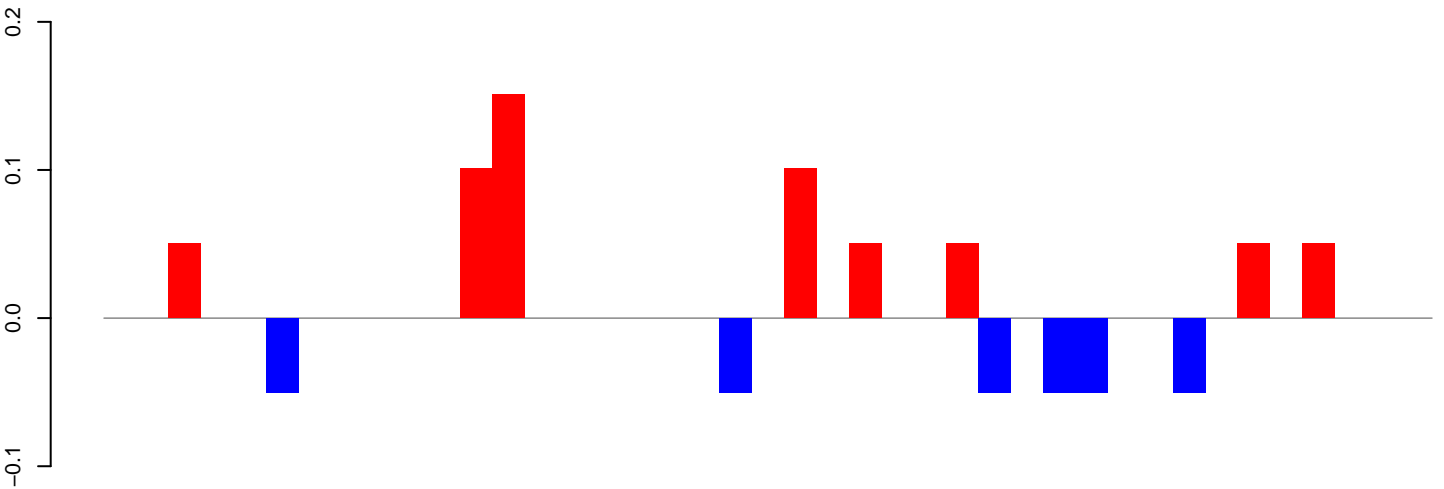

positive=1, negative=0, total=1

AeAeg_FcArc_GH_rep3.24_35.rep

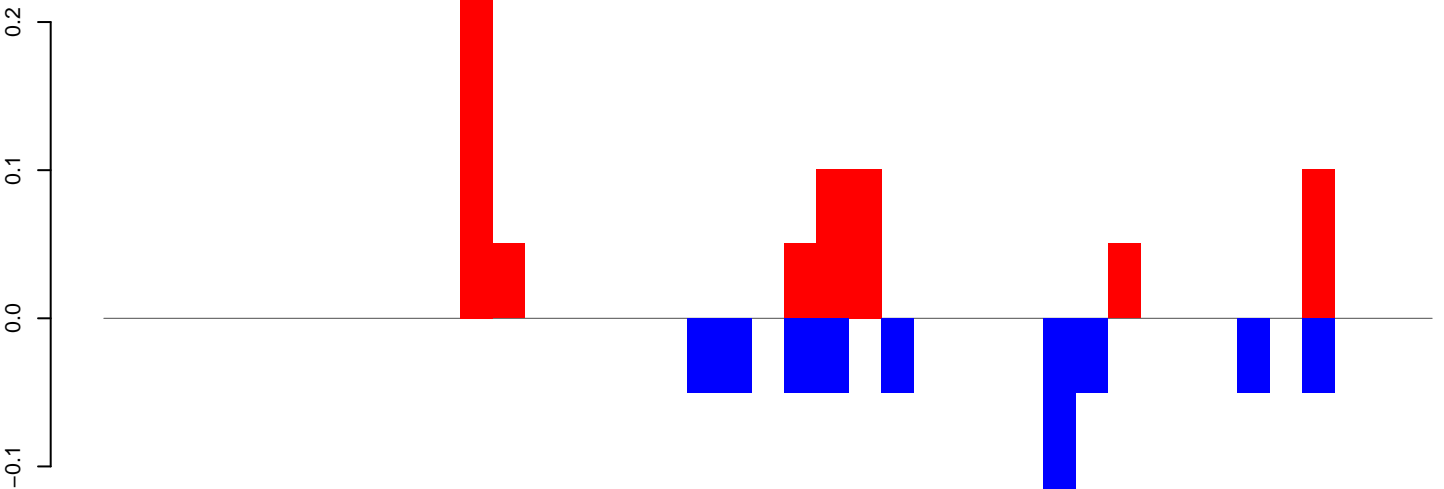

positive=1, negative=1, total=1

AeAeg_FcArc_GH_rep3.rep

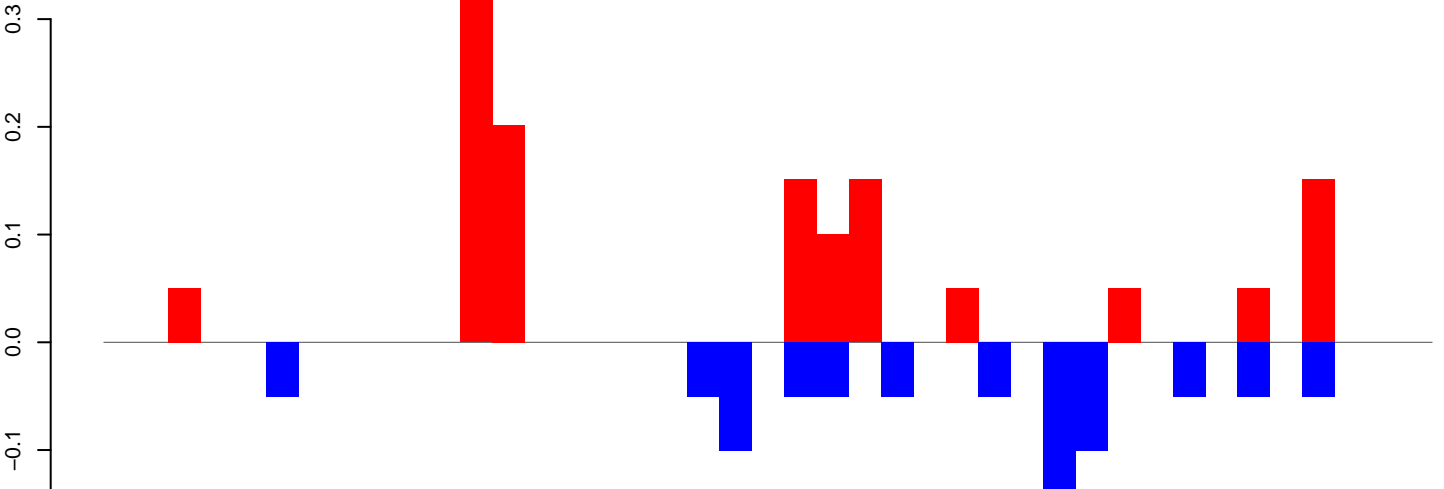

positive=1, negative=1, total=2

Window size=25, length=1005, TE@aedes_aegypti_237_5-Unknown:1-1005

AeAeg_Fcarc_GH_rep3.18_23.rep

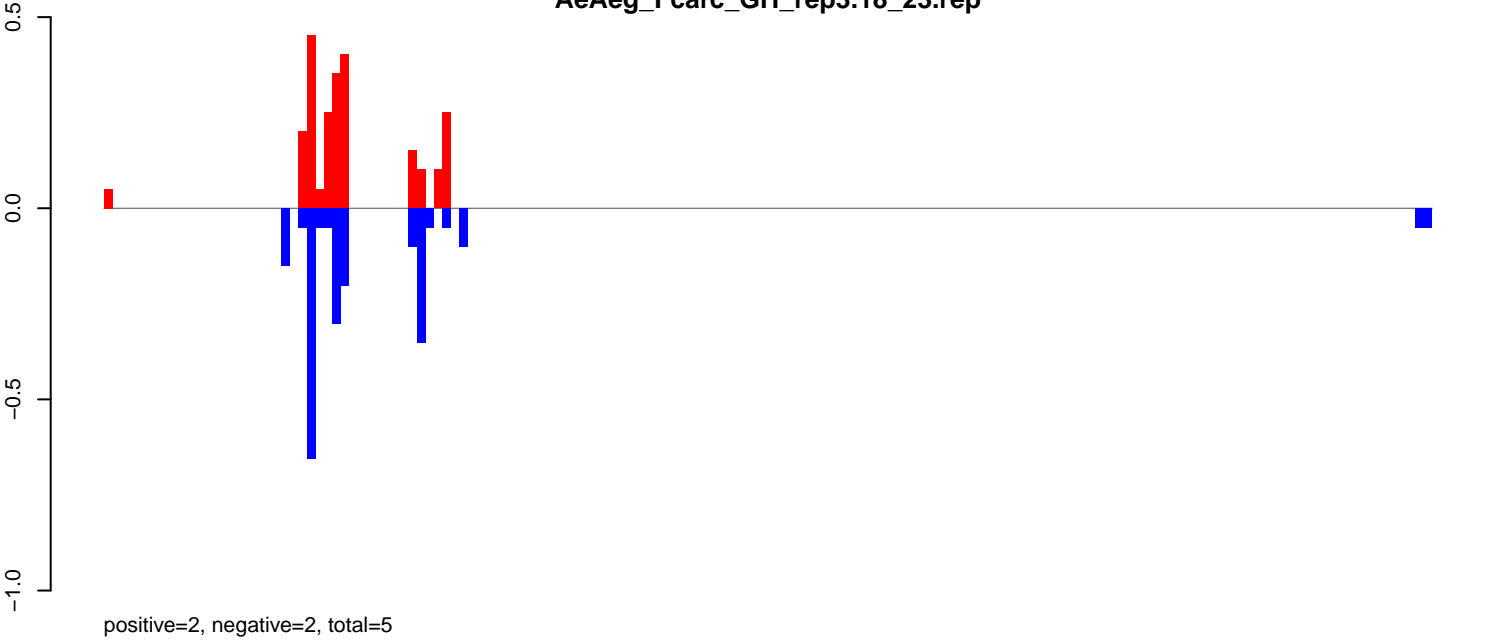

AeAeg_Fcarc_GH_rep3.24_35.rep

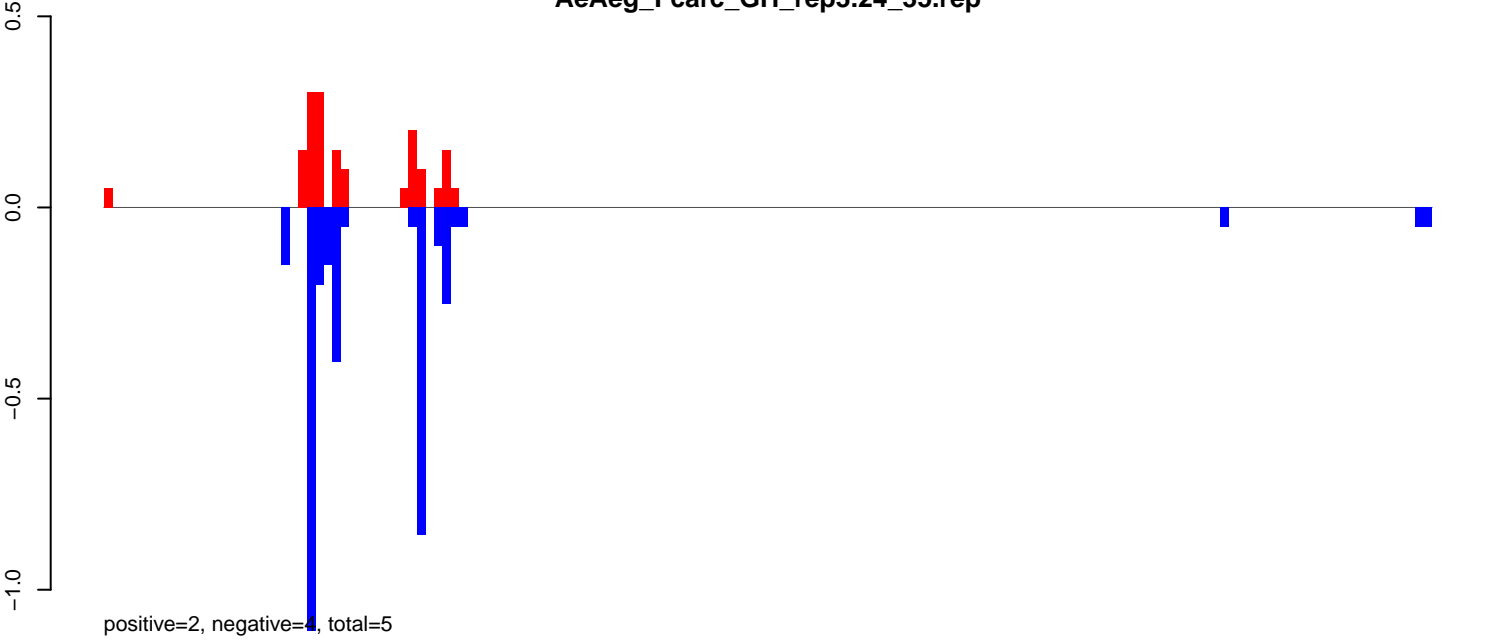

AeAeg_Fcarc_GH_rep3.rep

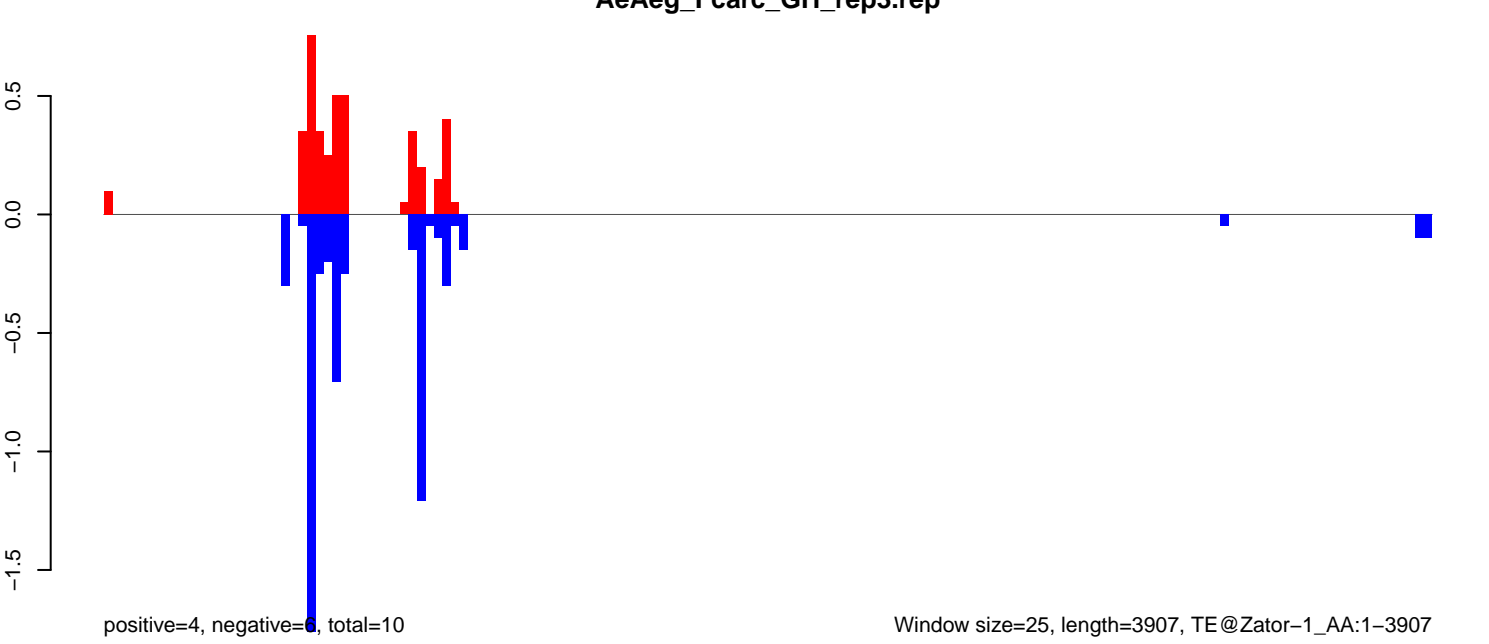

AeAeg_Fcarc_GH_rep3.18_23.rep

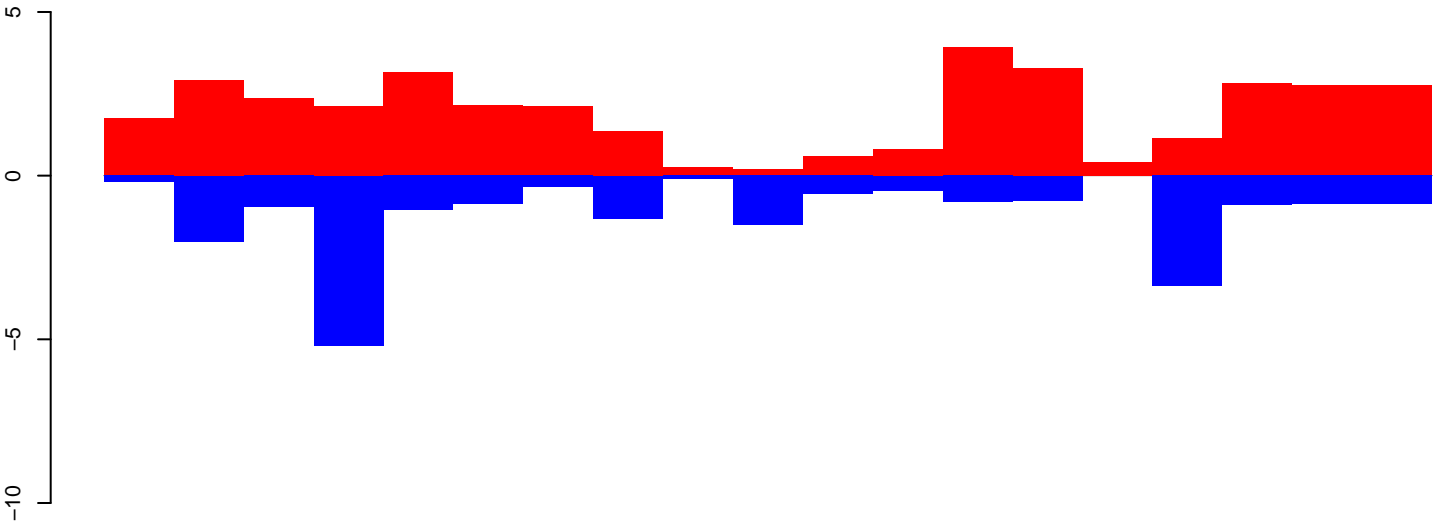

positive=37, negative=22, total=59

AeAeg_Fcarc_GH_rep3.24_35.rep

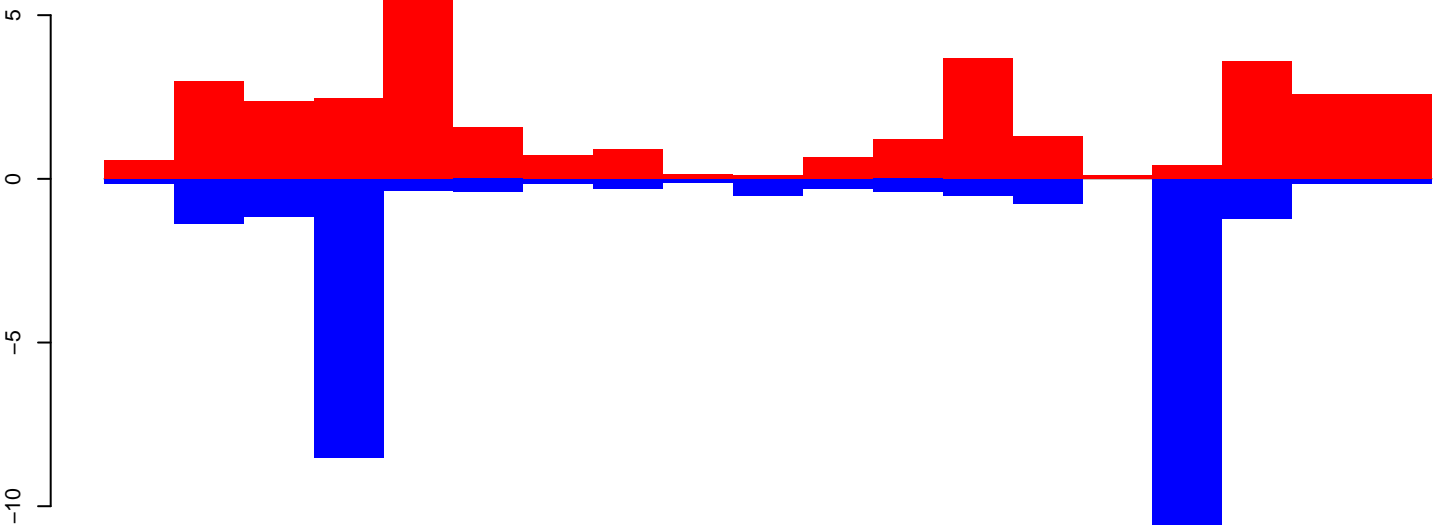

positive=34, negative=29, total=63

AeAeg_Fcarc_GH_rep3.rep

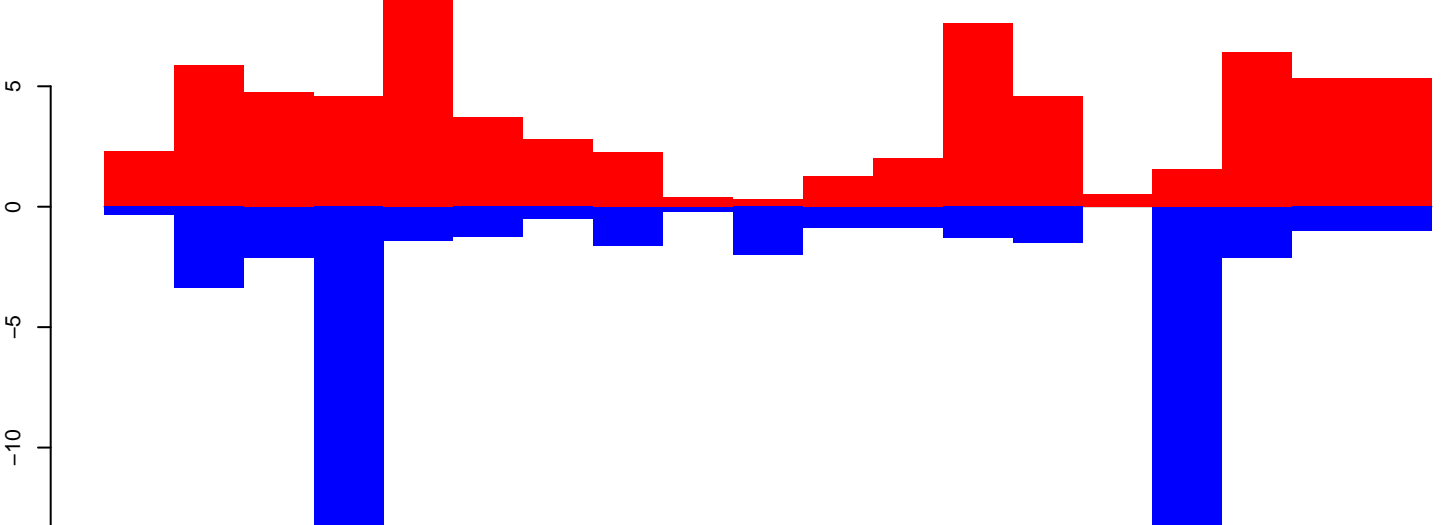

positive=70, negative=51, total=122

Window size=25, length=462, TE@TF001436-Tandem_Ele2:1-462

100

200

300

400

500

AeAeg_Fcarc_GH_rep3.18_23.rep

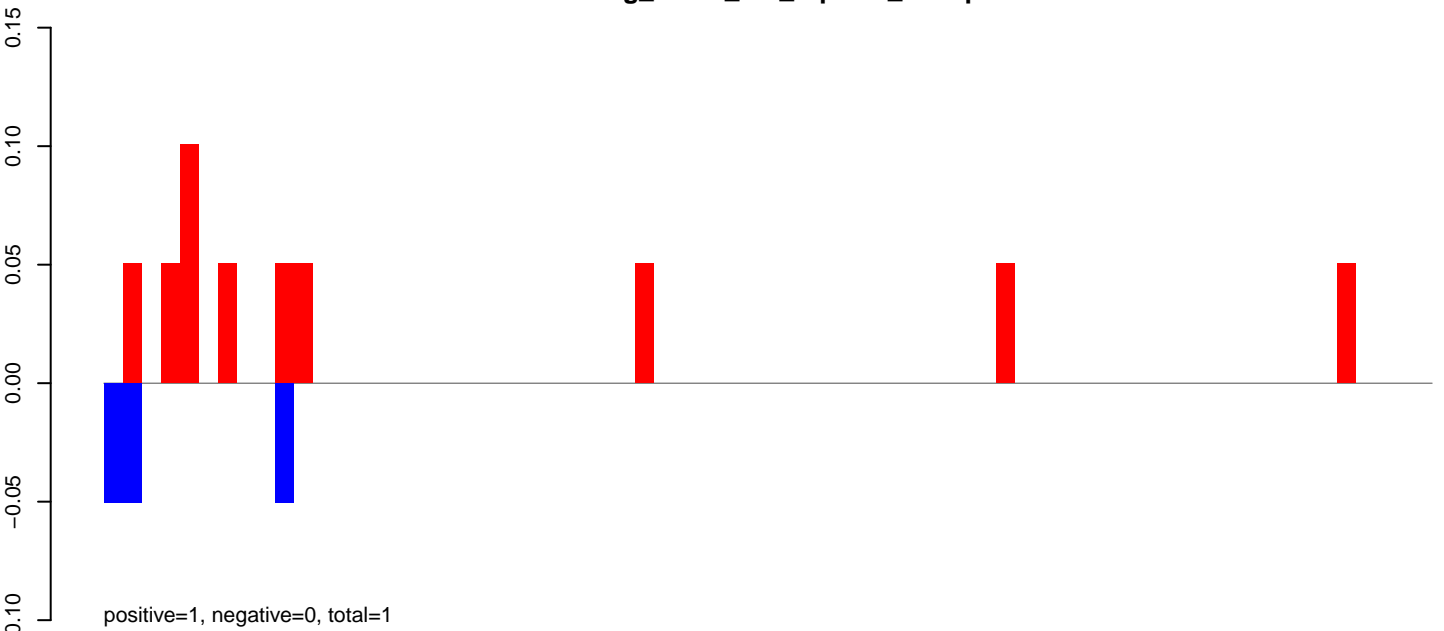

AeAeg_Fcarc_GH_rep3.24_35.rep

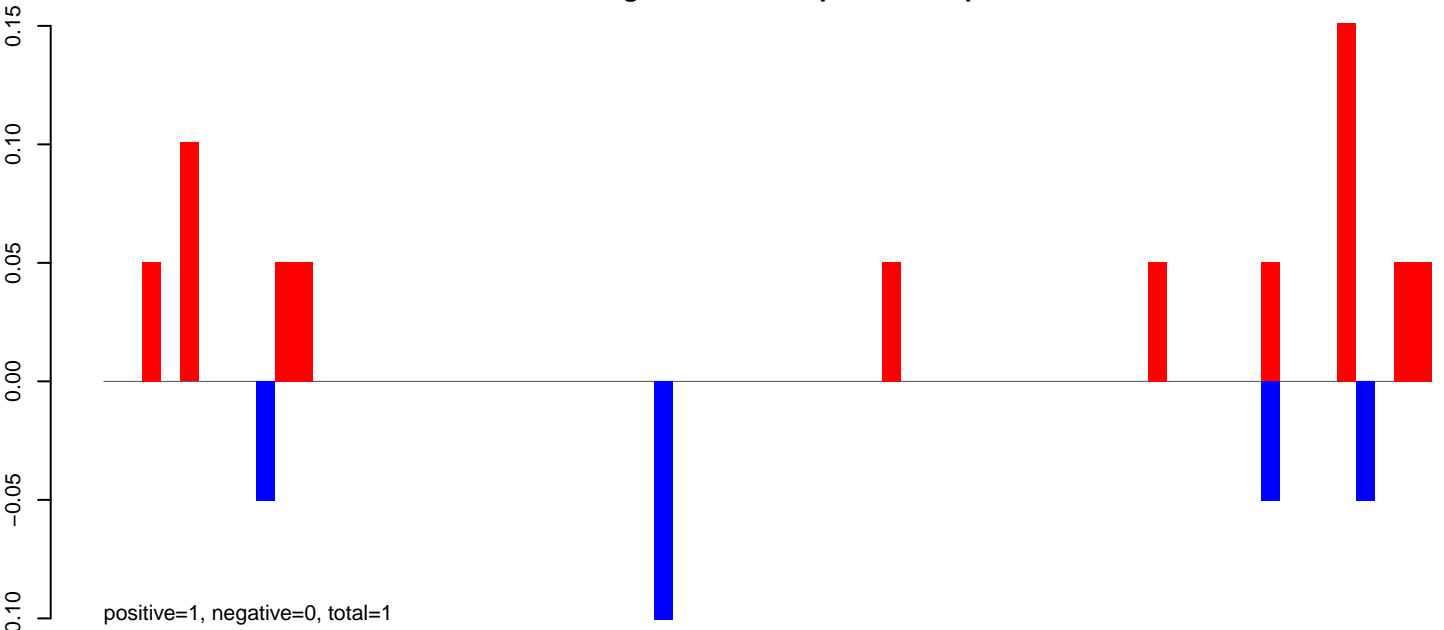

AeAeg_Fcarc_GH_rep3.rep

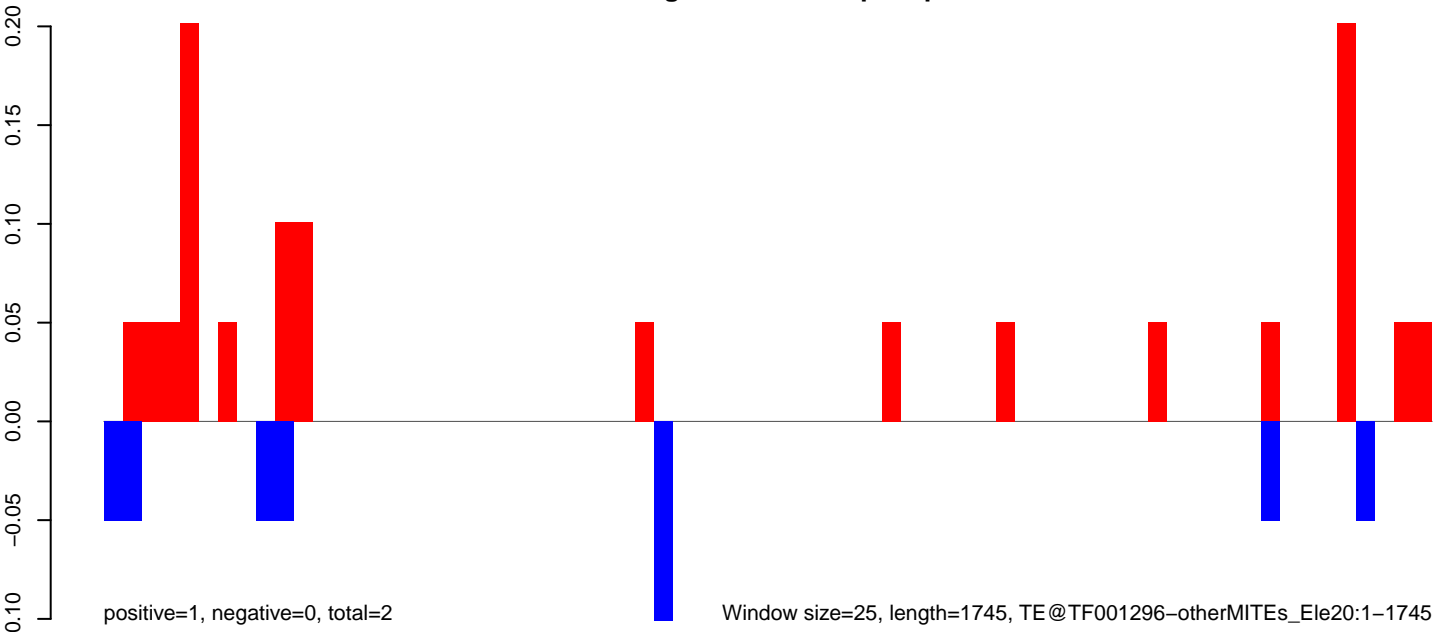

AeAeg_Fcarc_GH_rep3.18_23.rep

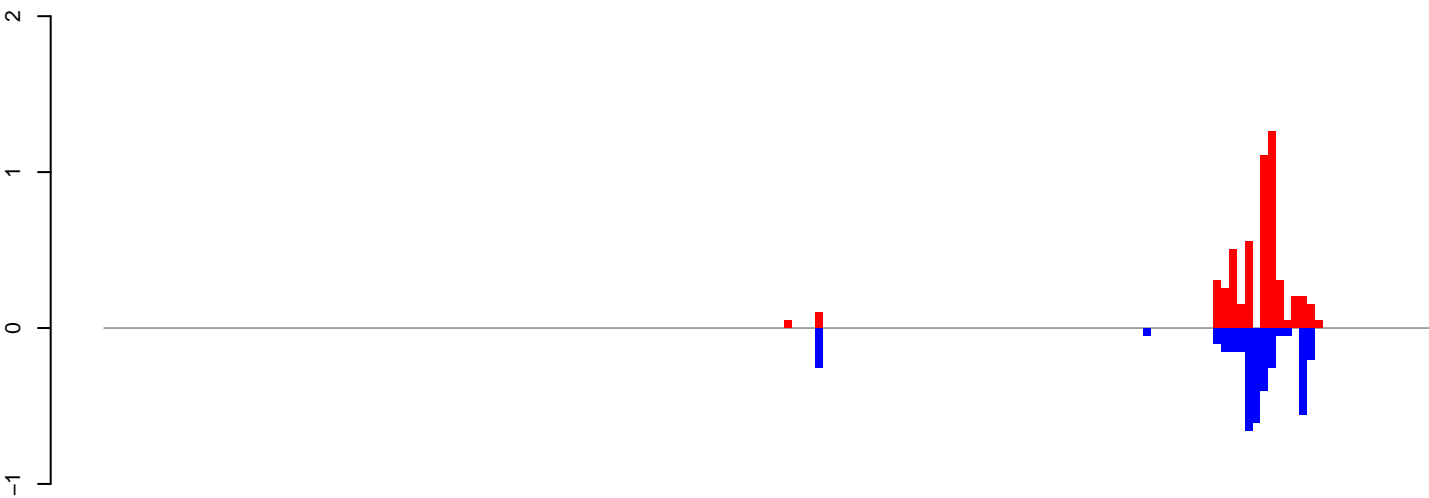

positive=5, negative=4, total=9

AeAeg_Fcarc_GH_rep3.24_35.rep

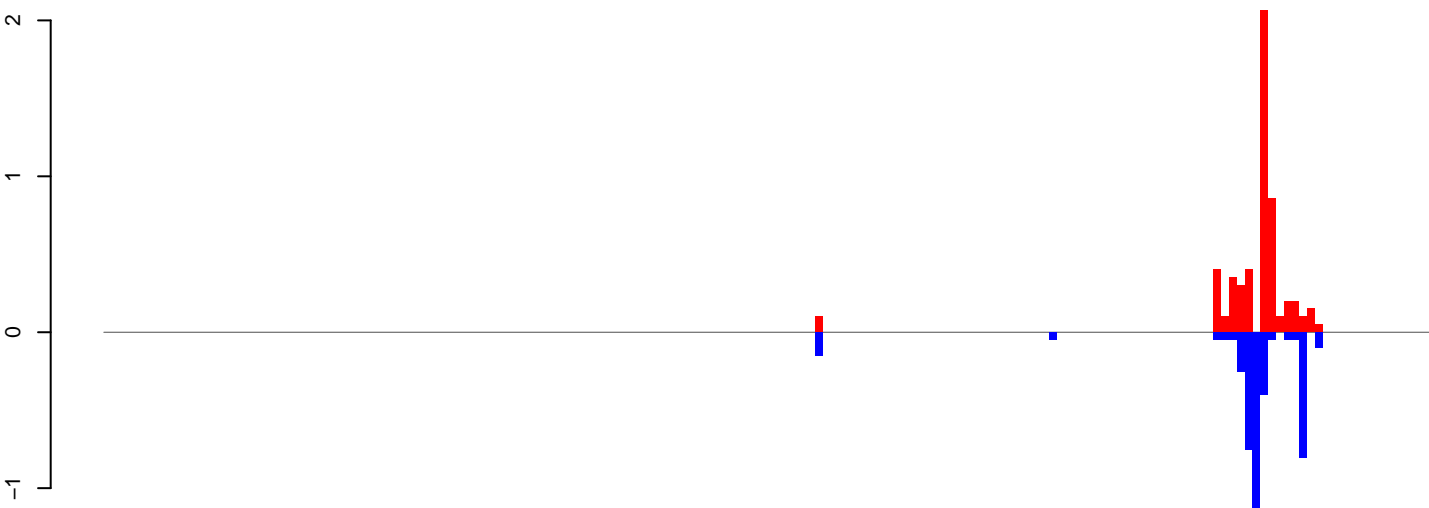

positive=5, negative=5, total=10

AeAeg_Fcarc_GH_rep3.rep

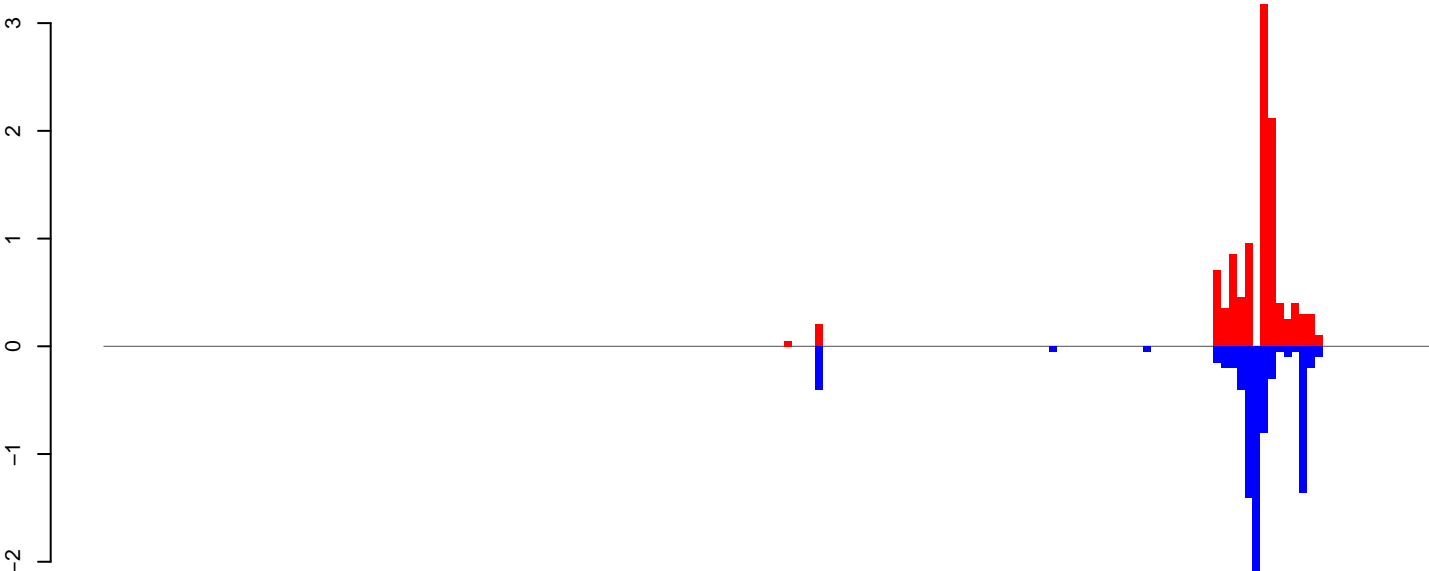

positive=11, negative=8, total=19

Window size=25, length=4243, TE@TF001105-Pogo_Ele13:1-4243

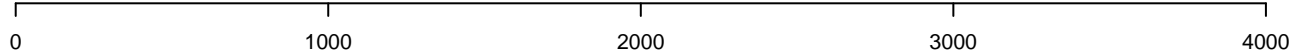

AeAeg_Fcarc_GH_rep3.18_23.rep

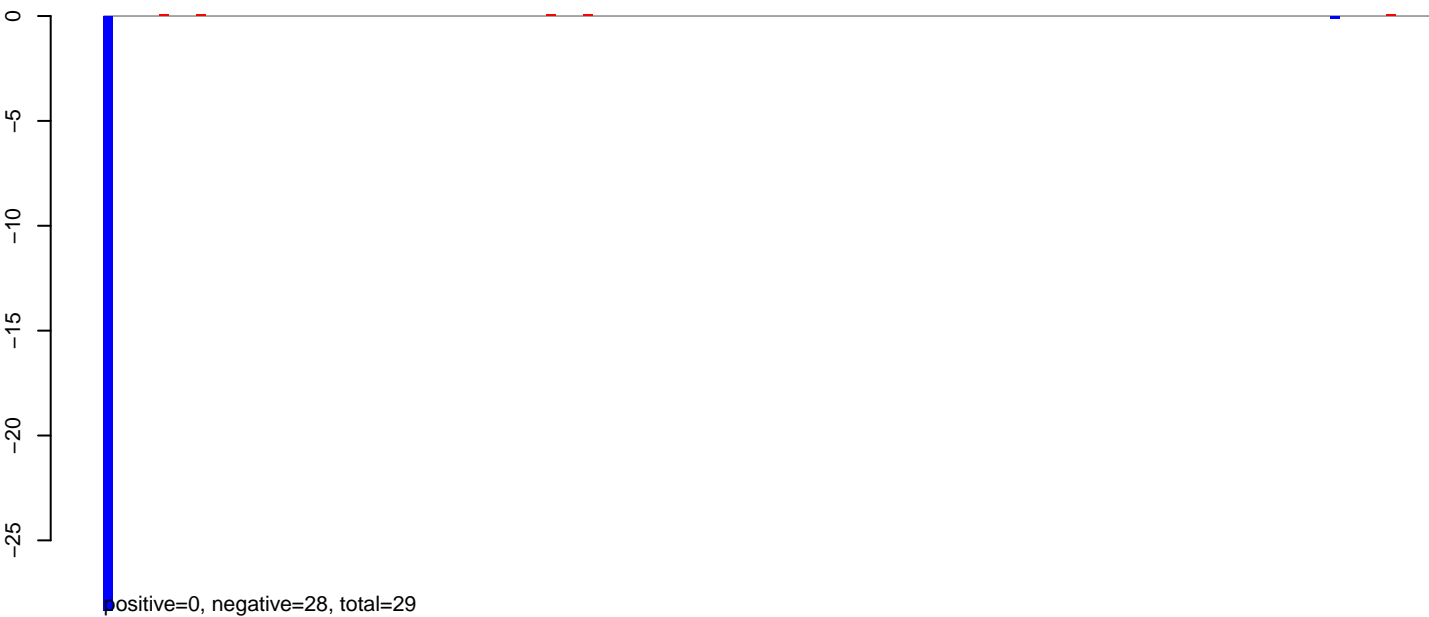

AeAeg_Fcarc_GH_rep3.24_35.rep



AeAeg_Fcarc_GH_rep3.rep

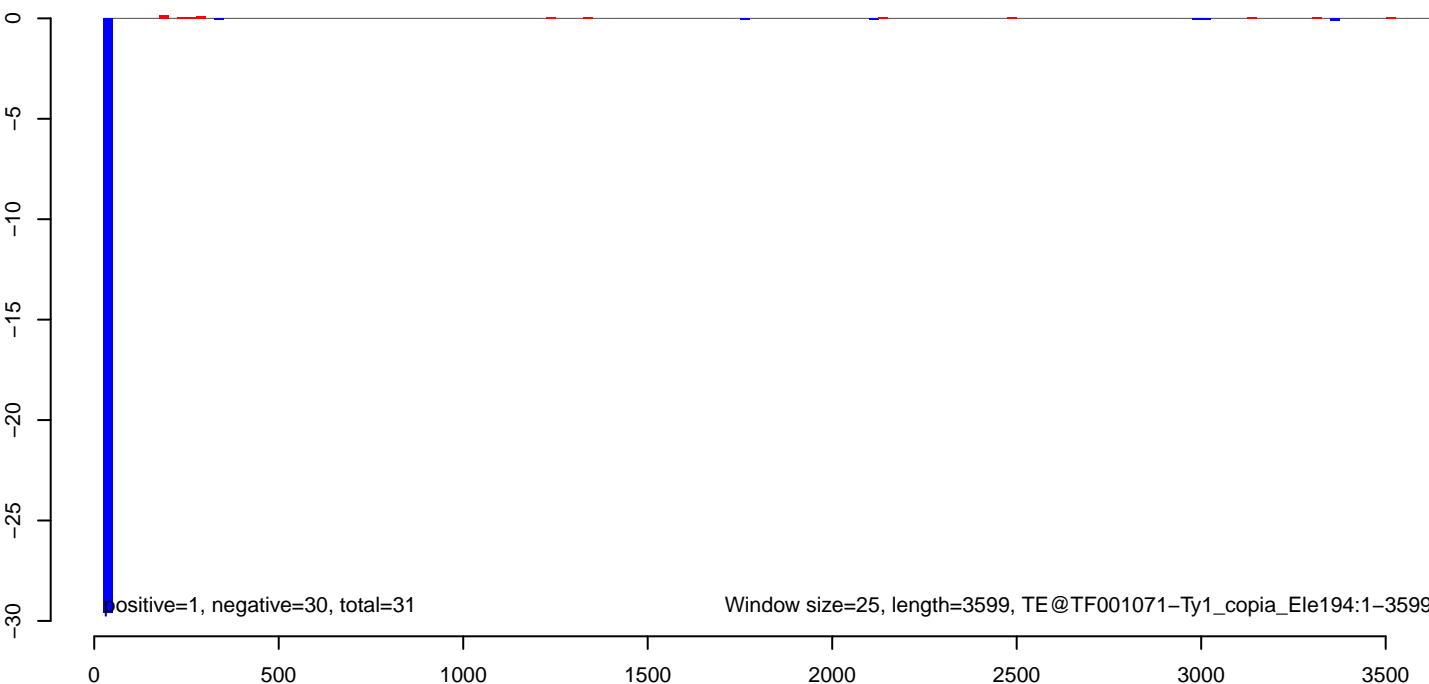

AeAeg_Fcarc_GH_rep3.18_23.rep

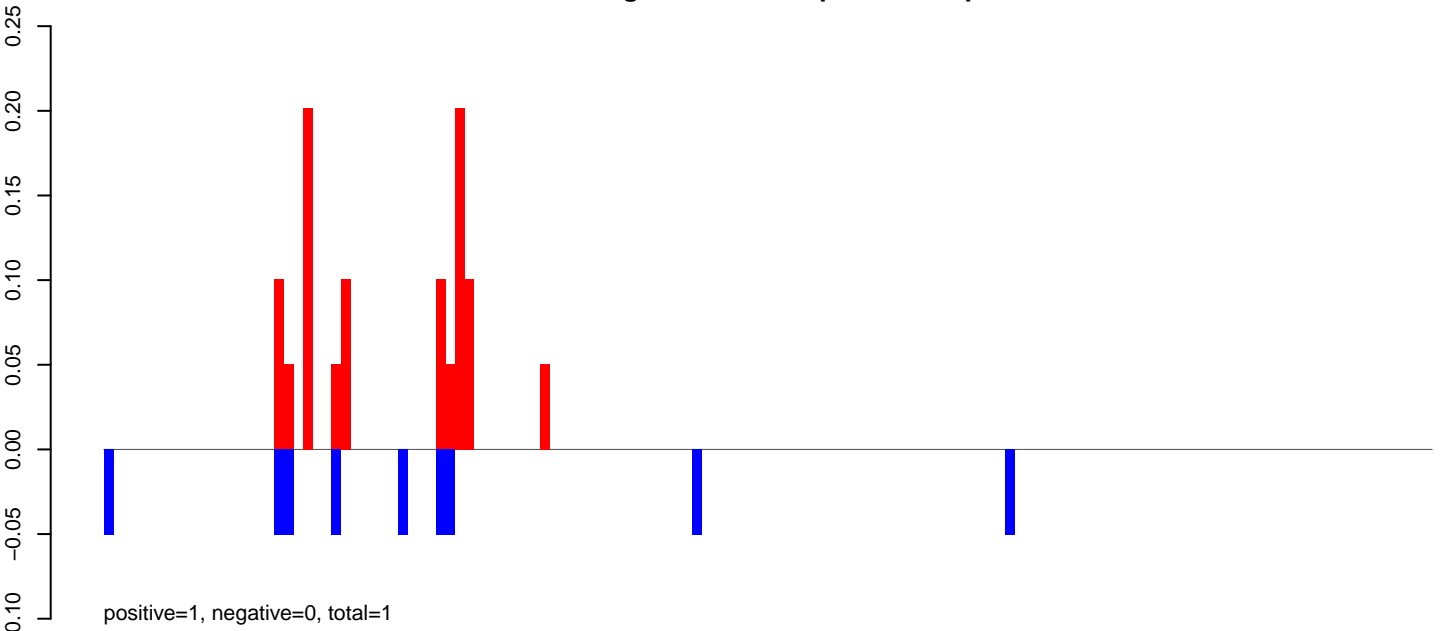

AeAeg_Fcarc_GH_rep3.24_35.rep

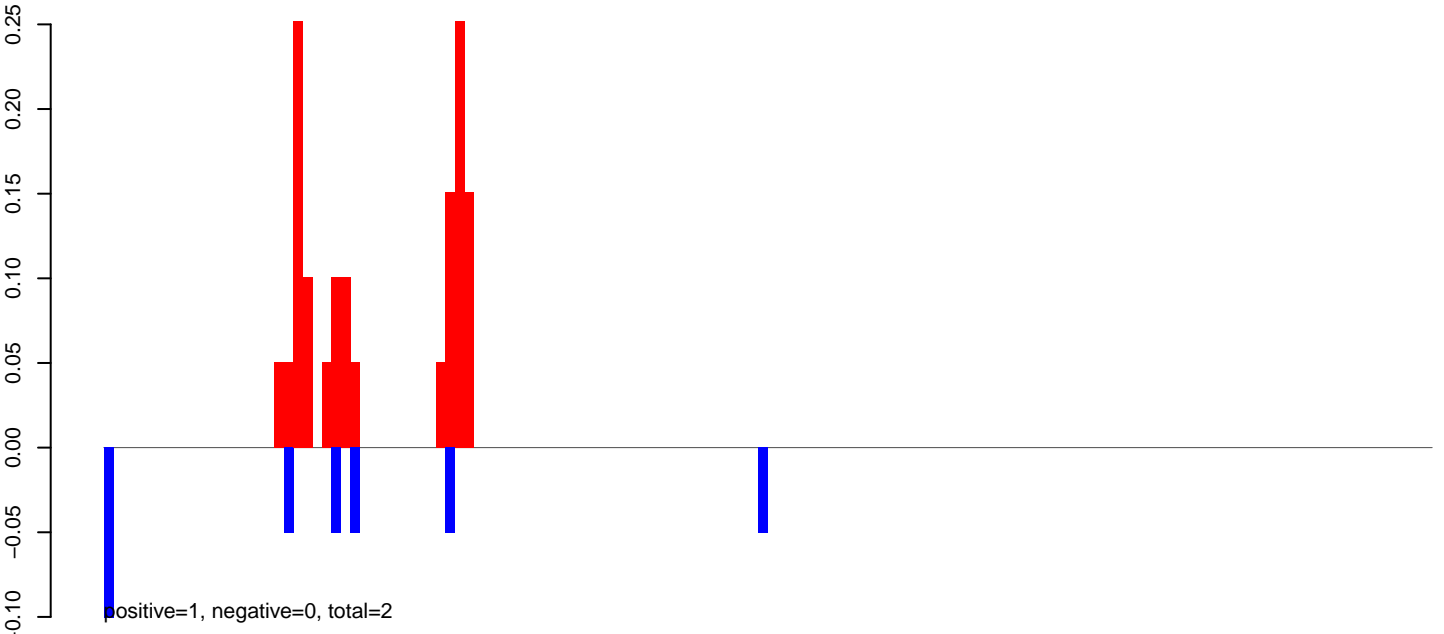

AeAeg_Fcarc_GH_rep3.rep

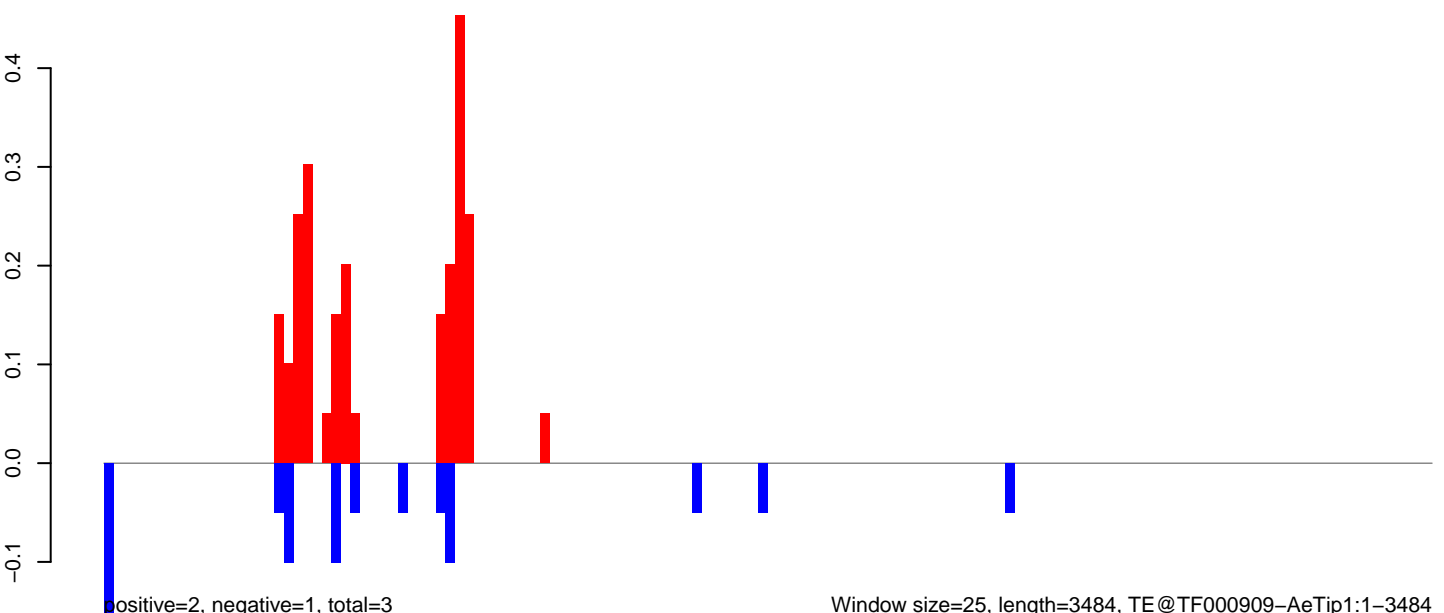

AeAeg_FcArc_GH_rep3.18_23.rep

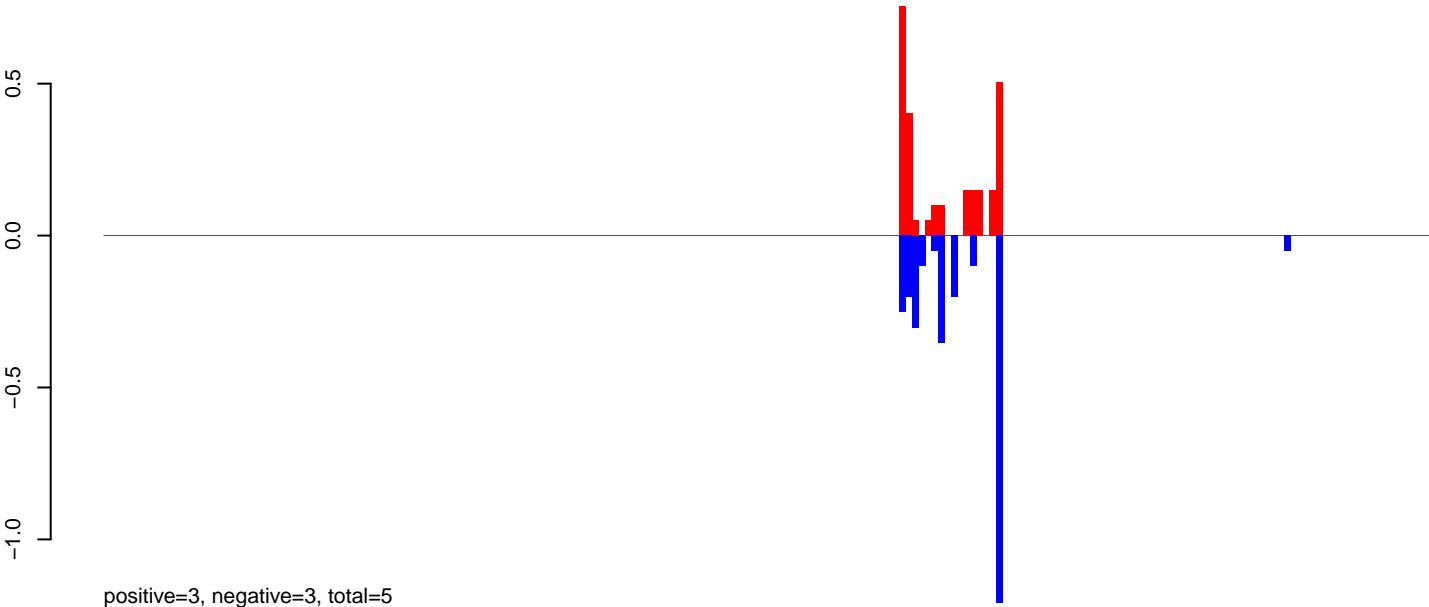

AeAeg_FcArc_GH_rep3.24_35.rep

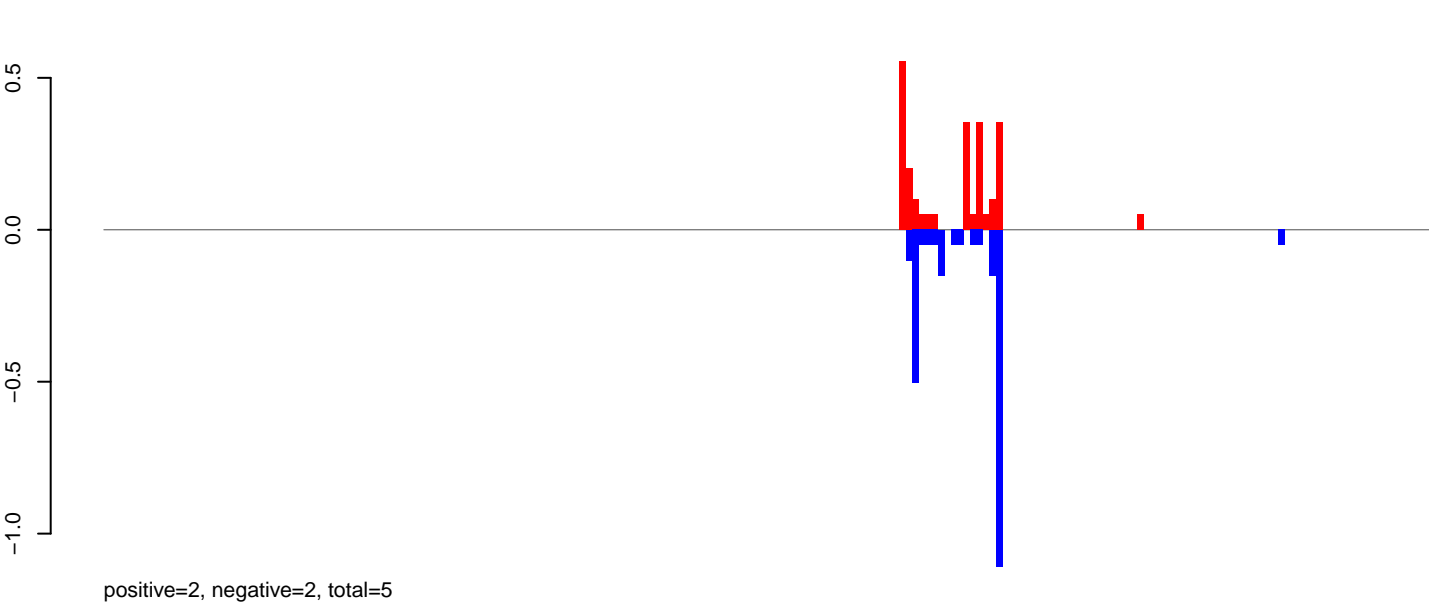

AeAeg_FcArc_GH_rep3.rep

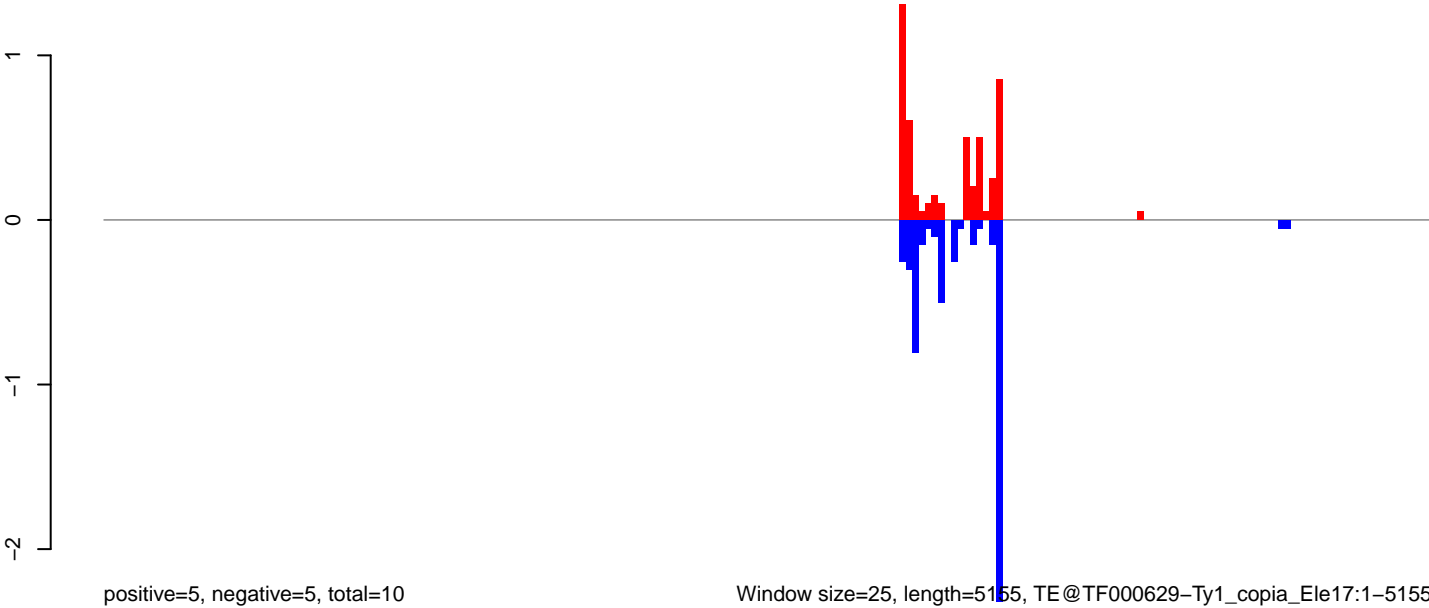

Window size=25, length=5155, TE@TF000629-Ty1_copia_Ele17:1-5155

0 1000 2000 3000 4000 5000

AeAeg_Fcarc_GH_rep3.18_23.rep

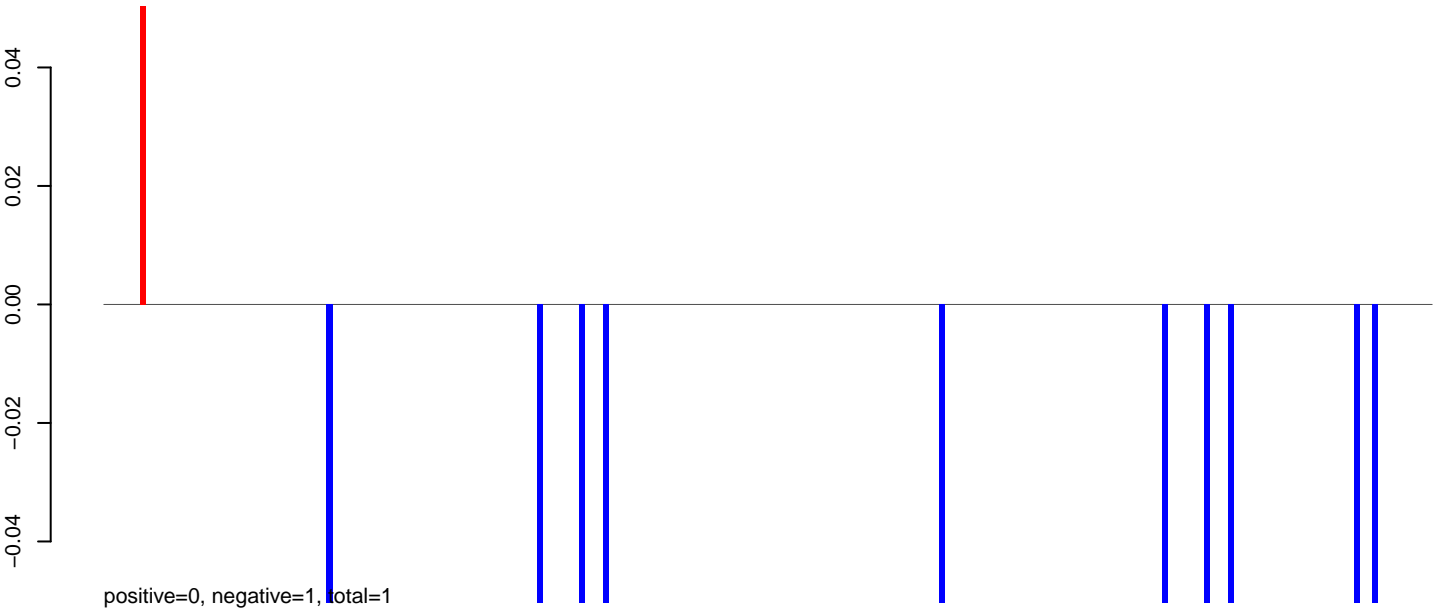

AeAeg_Fcarc_GH_rep3.24_35.rep

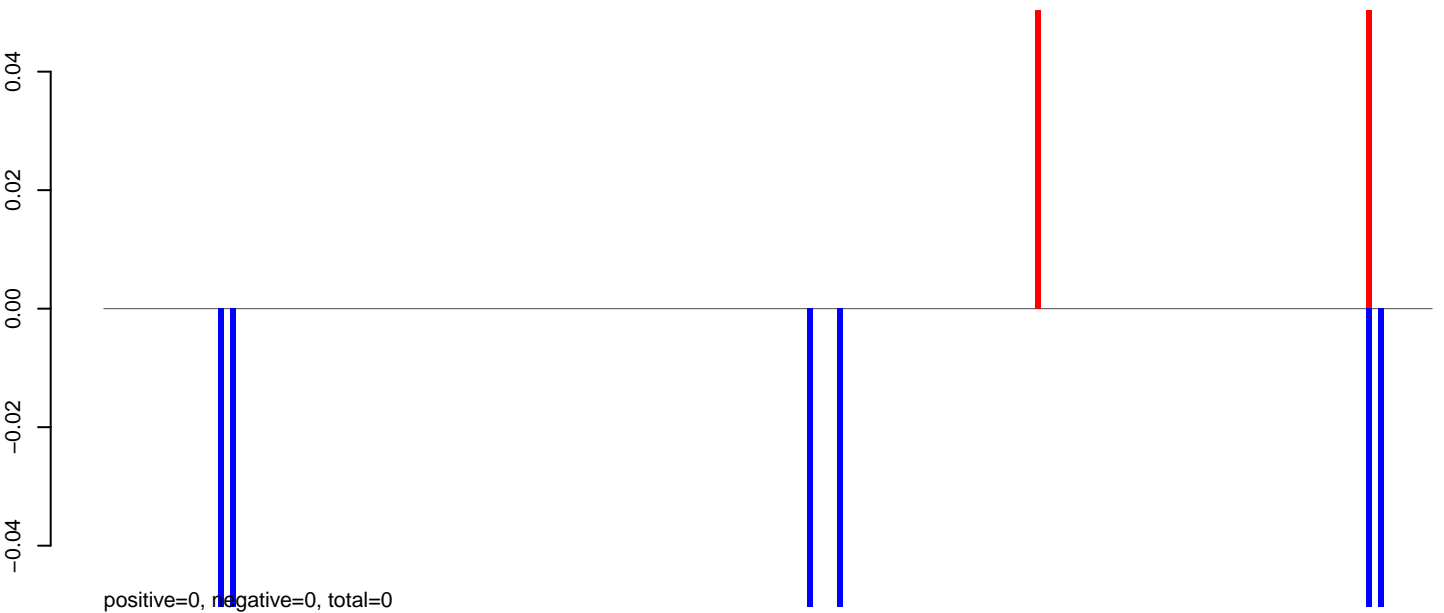

AeAeg_Fcarc_GH_rep3.rep

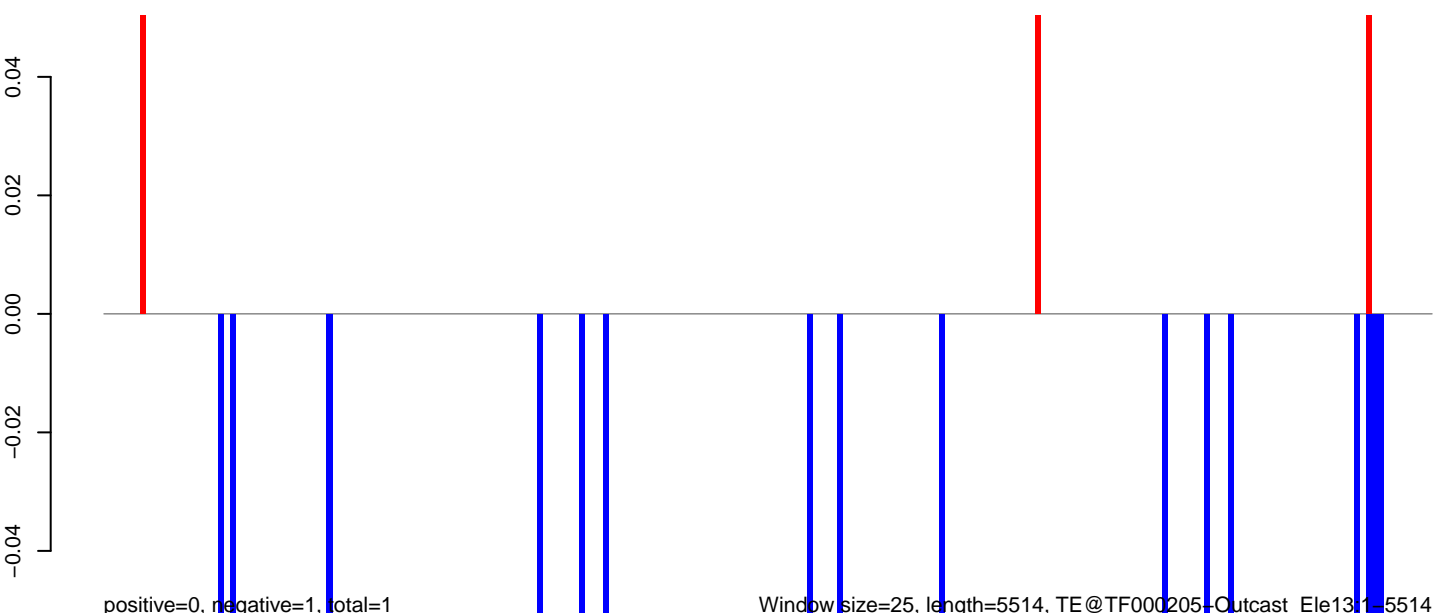

AeAeg_Fcarc_GH_rep3.18_23.rep

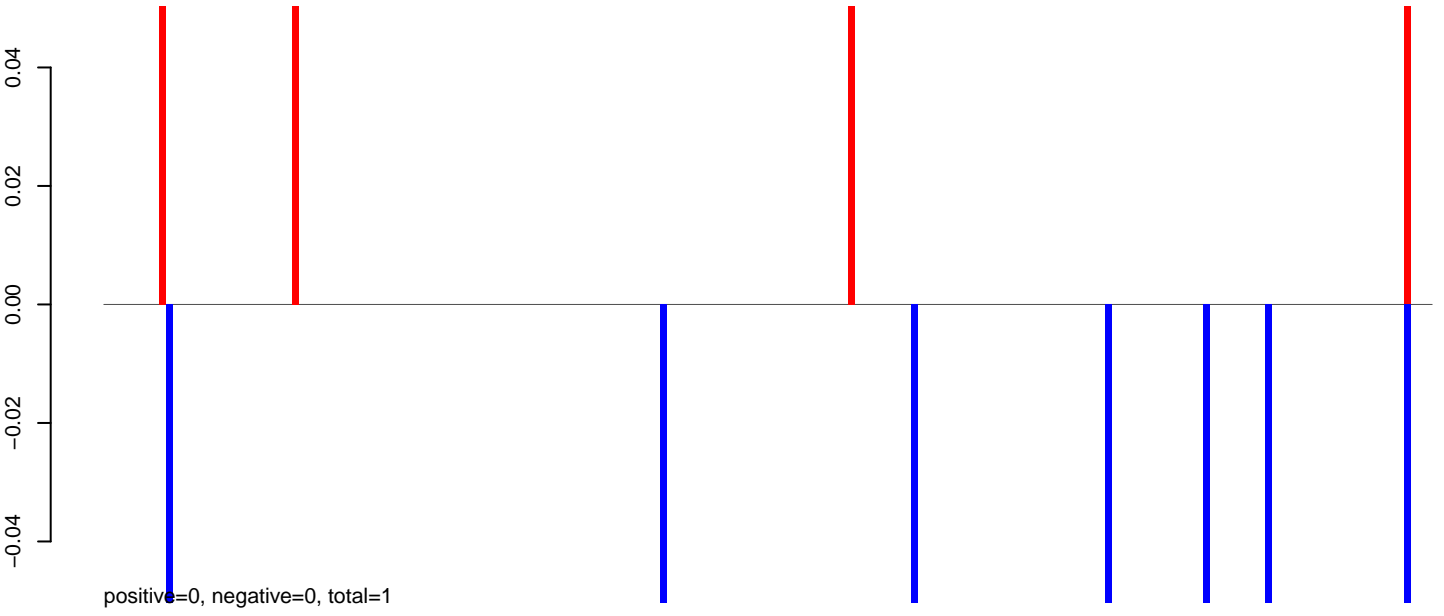

AeAeg_Fcarc_GH_rep3.24_35.rep

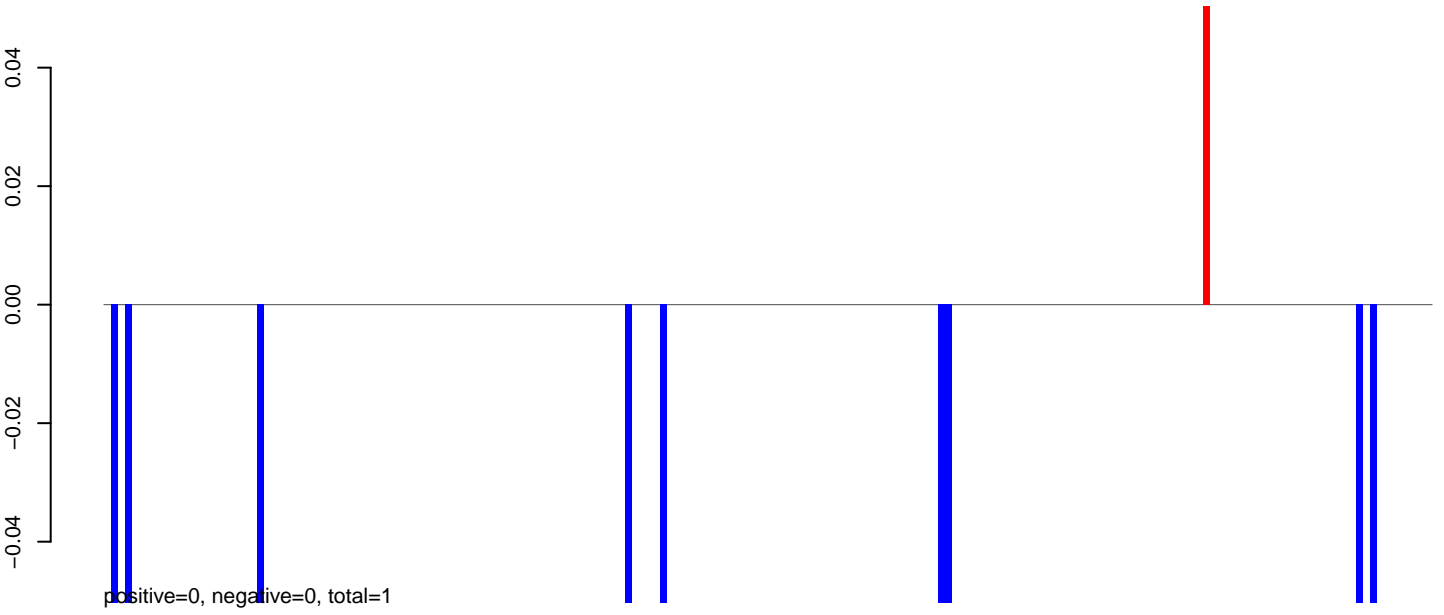

AeAeg_Fcarc_GH_rep3.rep

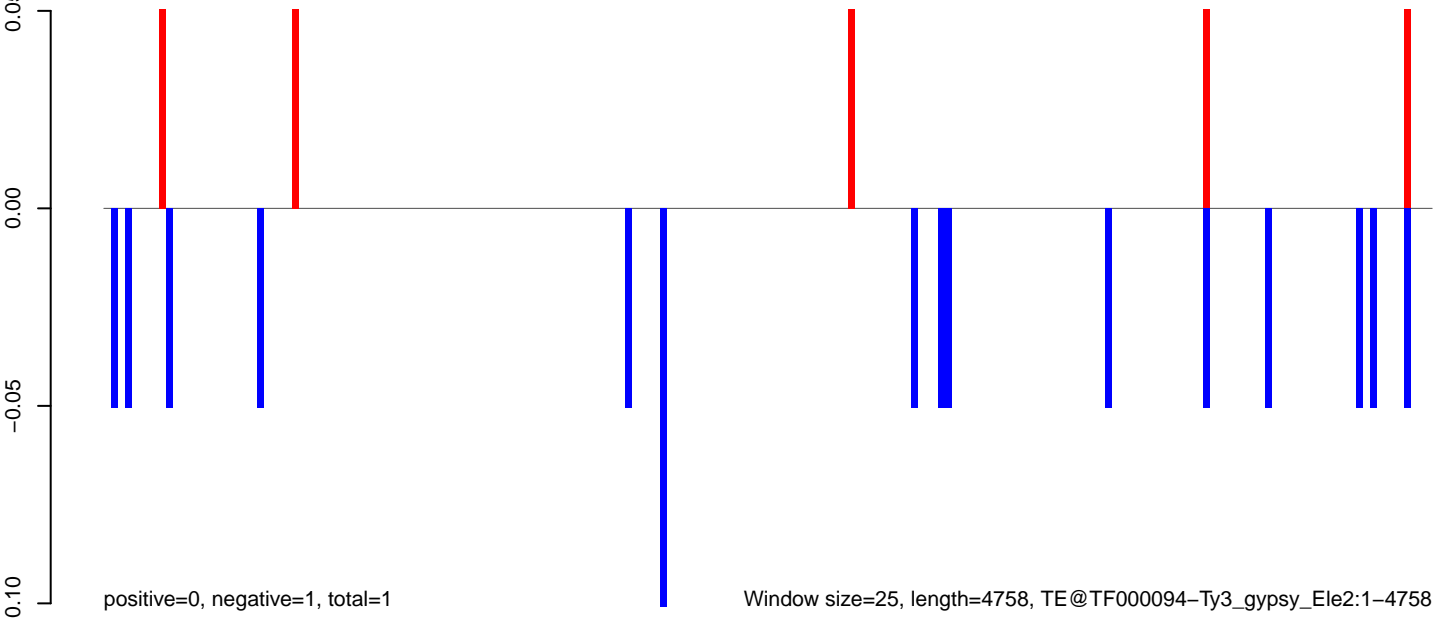

AeAeg_Fcarc_GH_rep3.18_23.rep

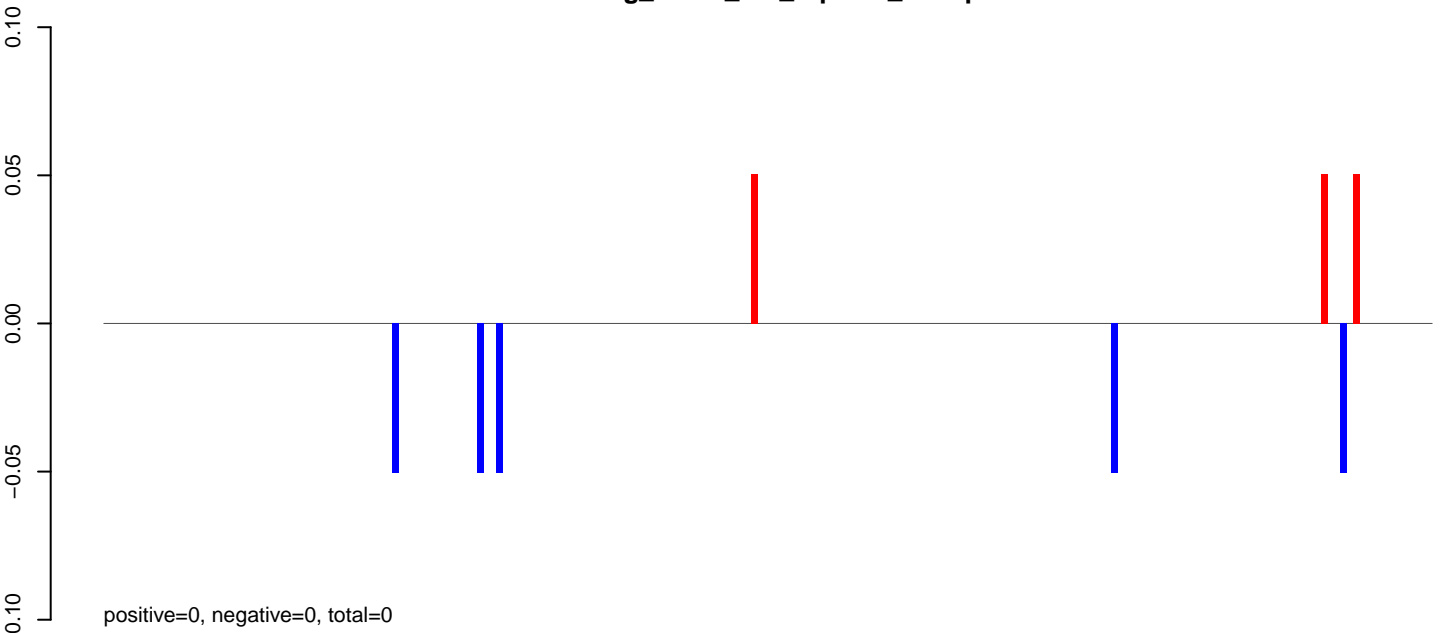

AeAeg_Fcarc_GH_rep3.24_35.rep

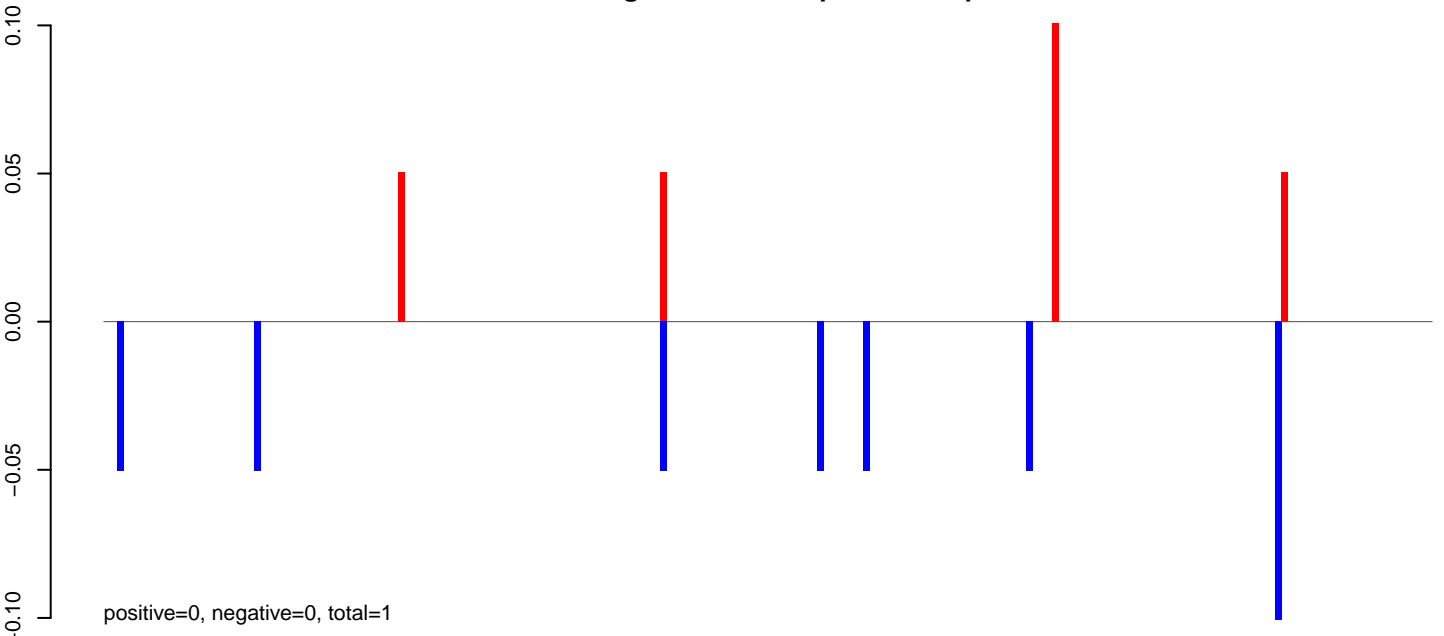

AeAeg_Fcarc_GH_rep3.rep

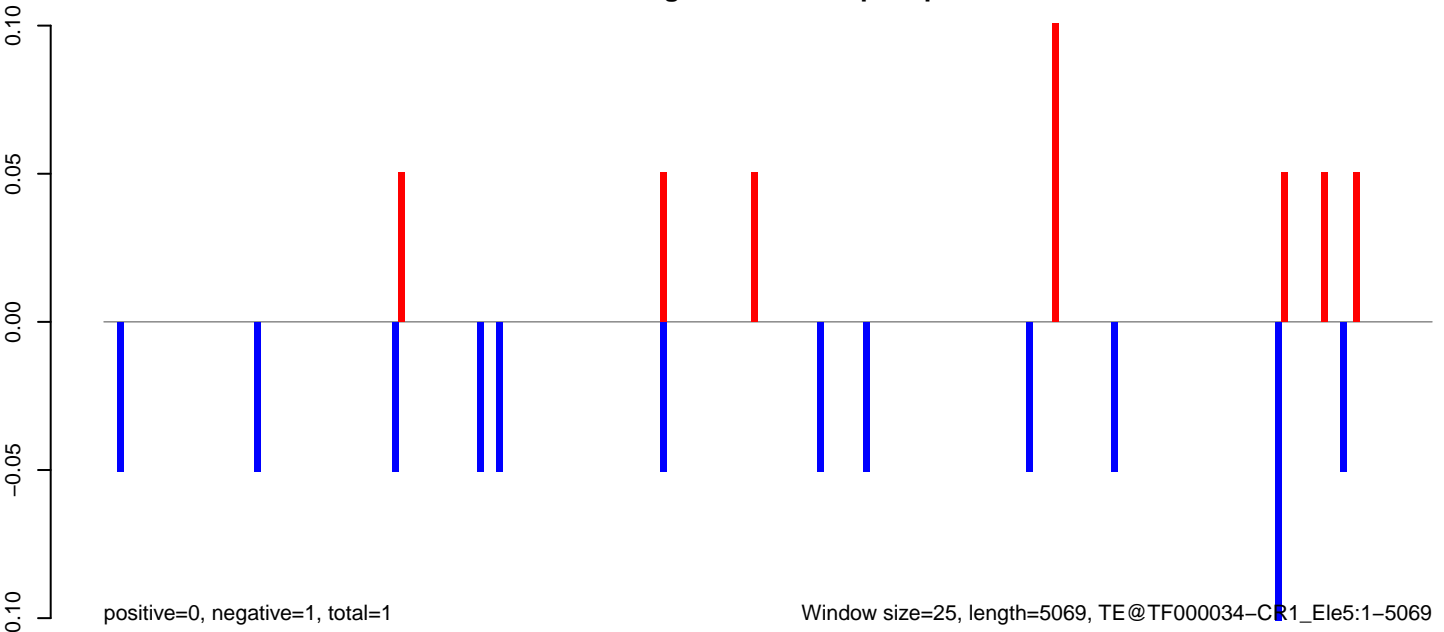

AeAeg_FcArc_GH_rep3.18_23.rep

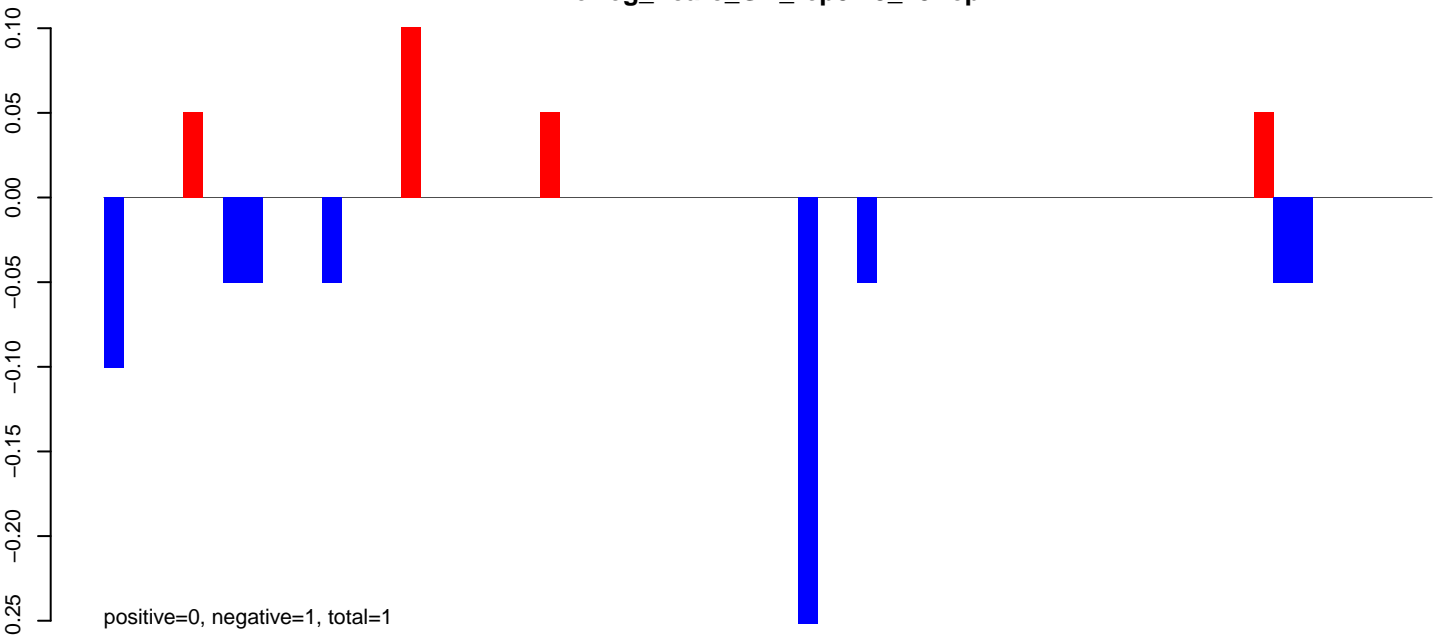

AeAeg_FcArc_GH_rep3.24_35.rep

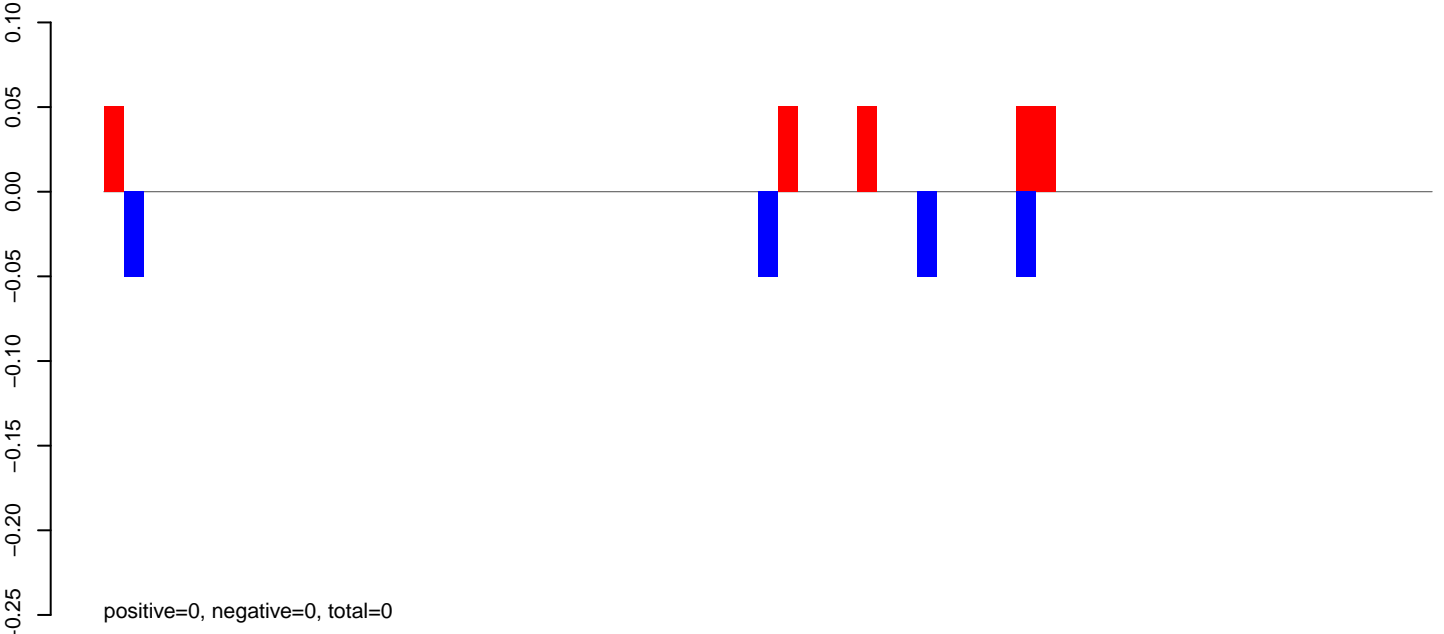

AeAeg_FcArc_GH_rep3.rep

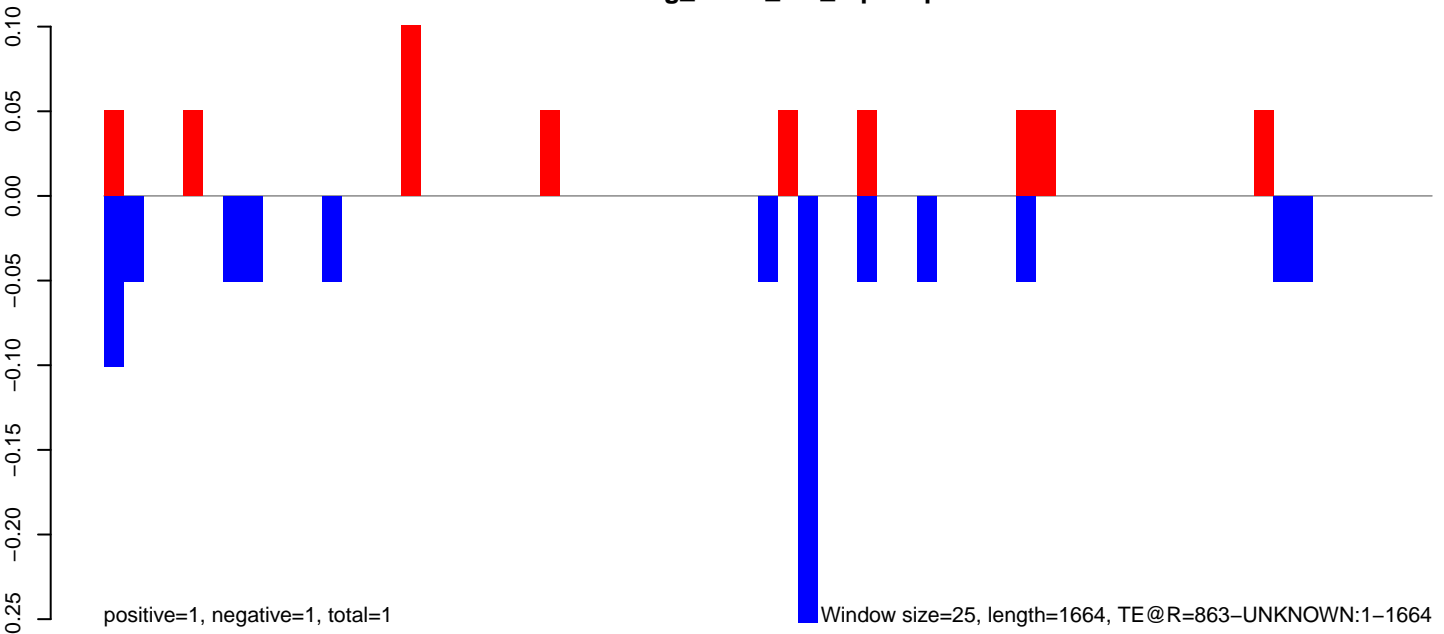

AeAeg_Fcarc_GH_rep3.18_23.rep

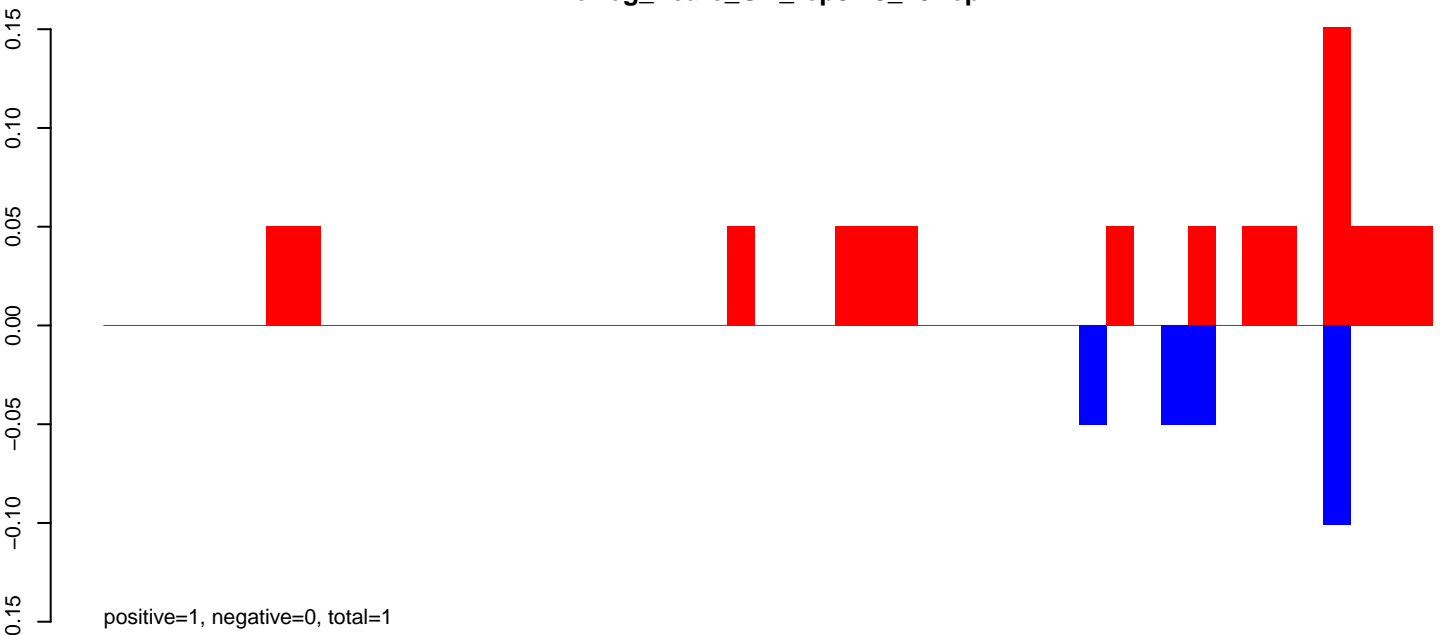

AeAeg_Fcarc_GH_rep3.24_35.rep

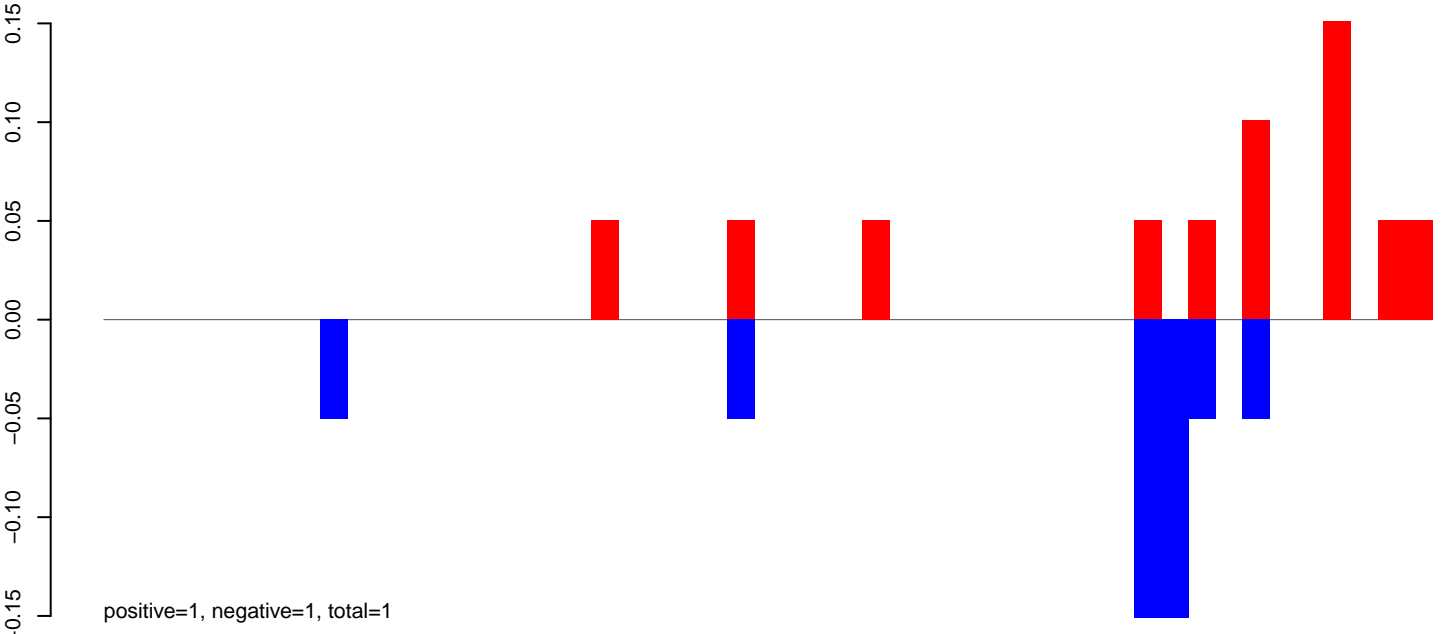

AeAeg_Fcarc_GH_rep3.rep

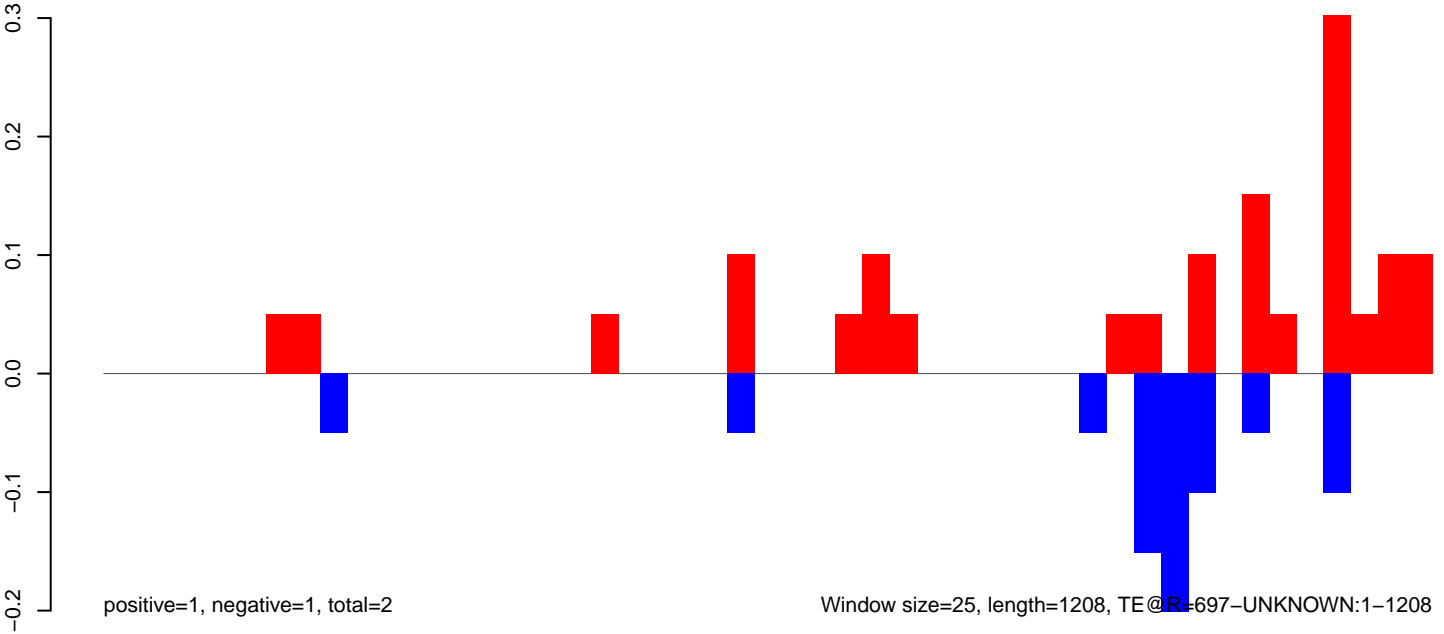

AeAeg_Fcarc_GH_rep3.18_23.rep

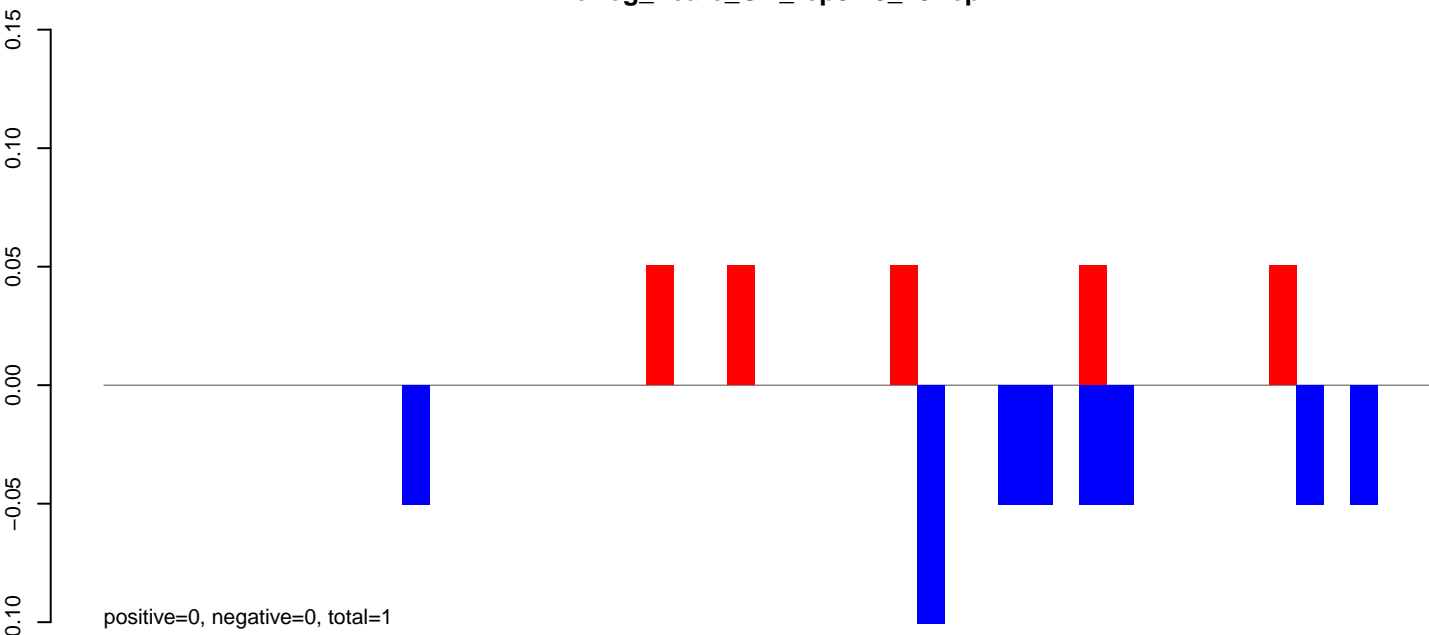

AeAeg_Fcarc_GH_rep3.24_35.rep

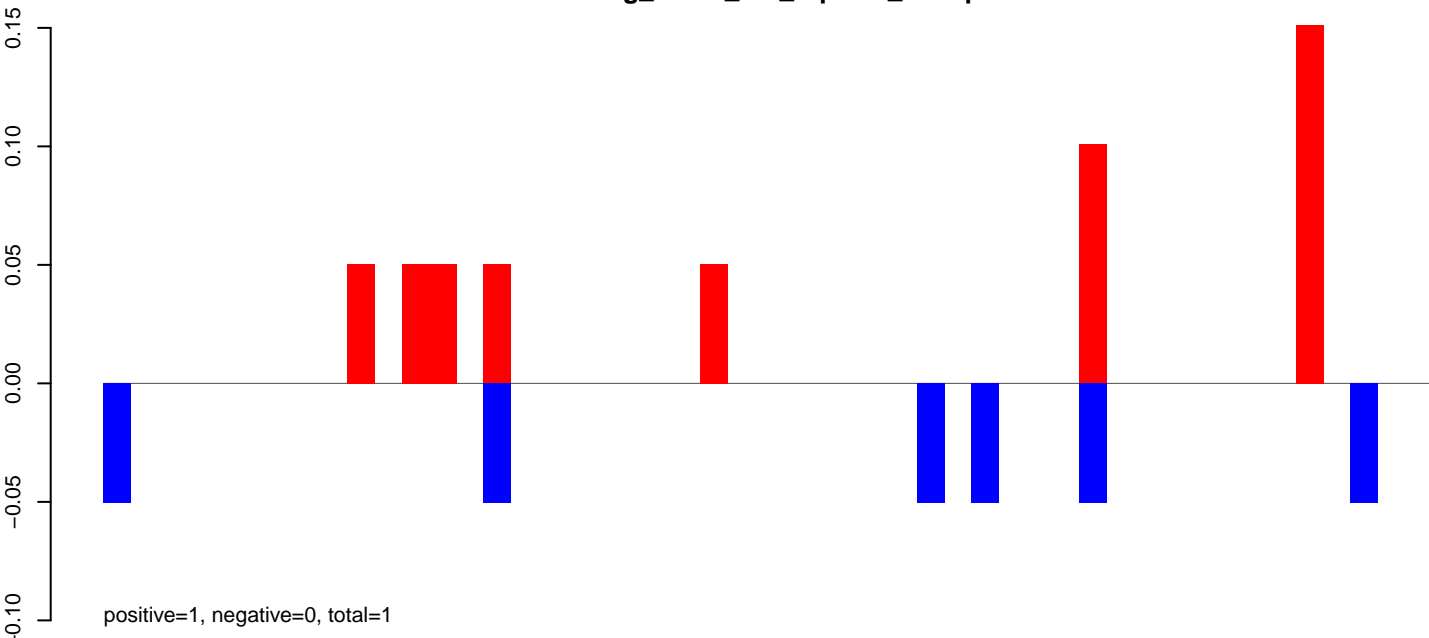

AeAeg_Fcarc_GH_rep3.rep

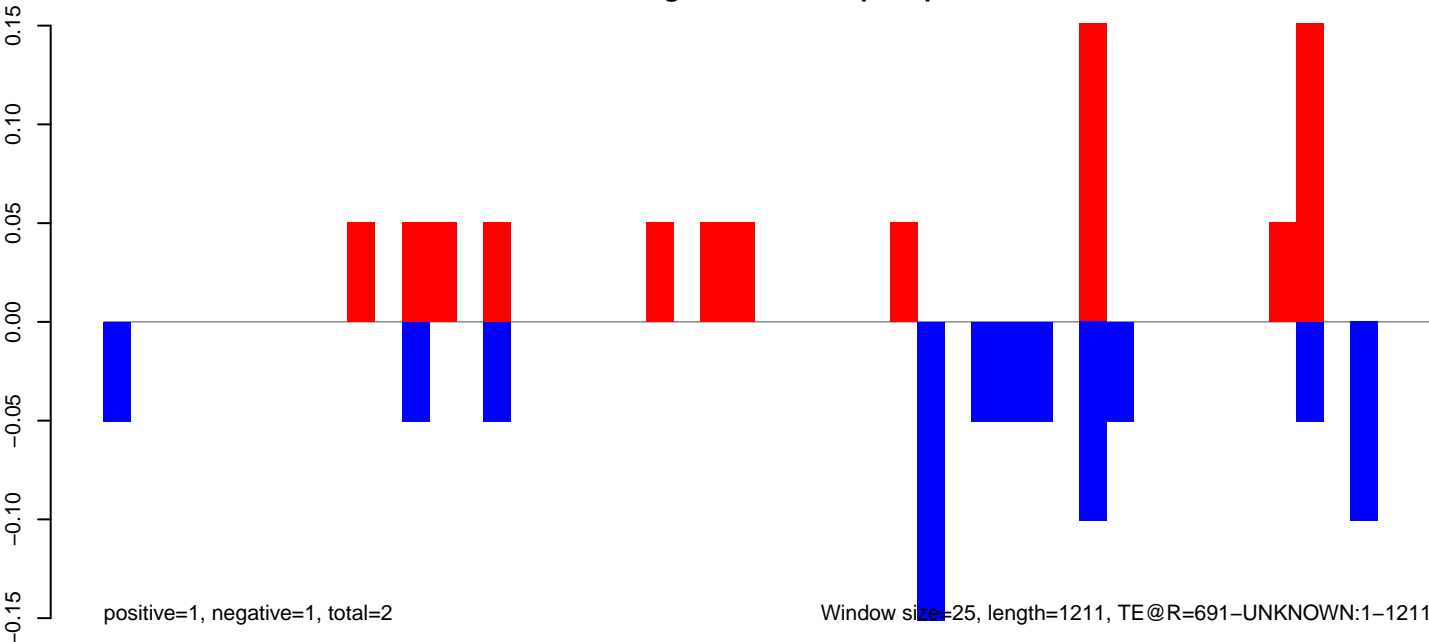

AeAeg_Fcarc_GH_rep3.18_23.rep

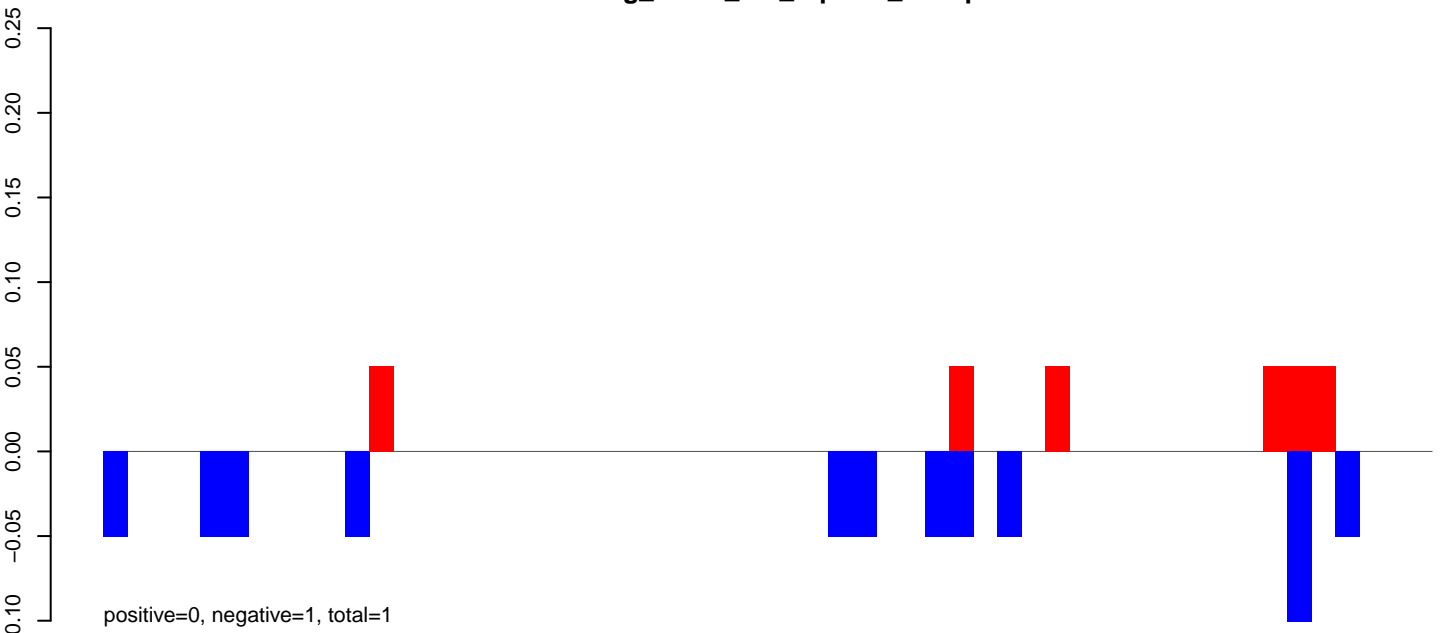

AeAeg_Fcarc_GH_rep3.24_35.rep

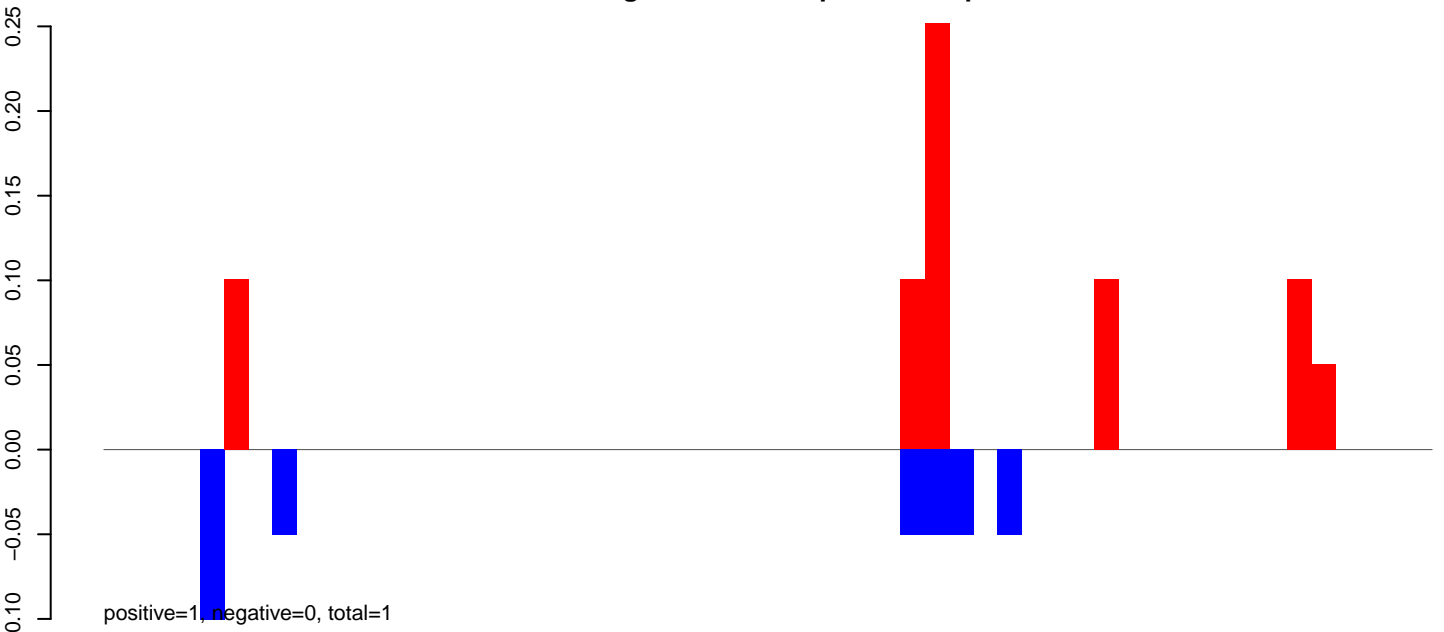

AeAeg_Fcarc_GH_rep3.rep

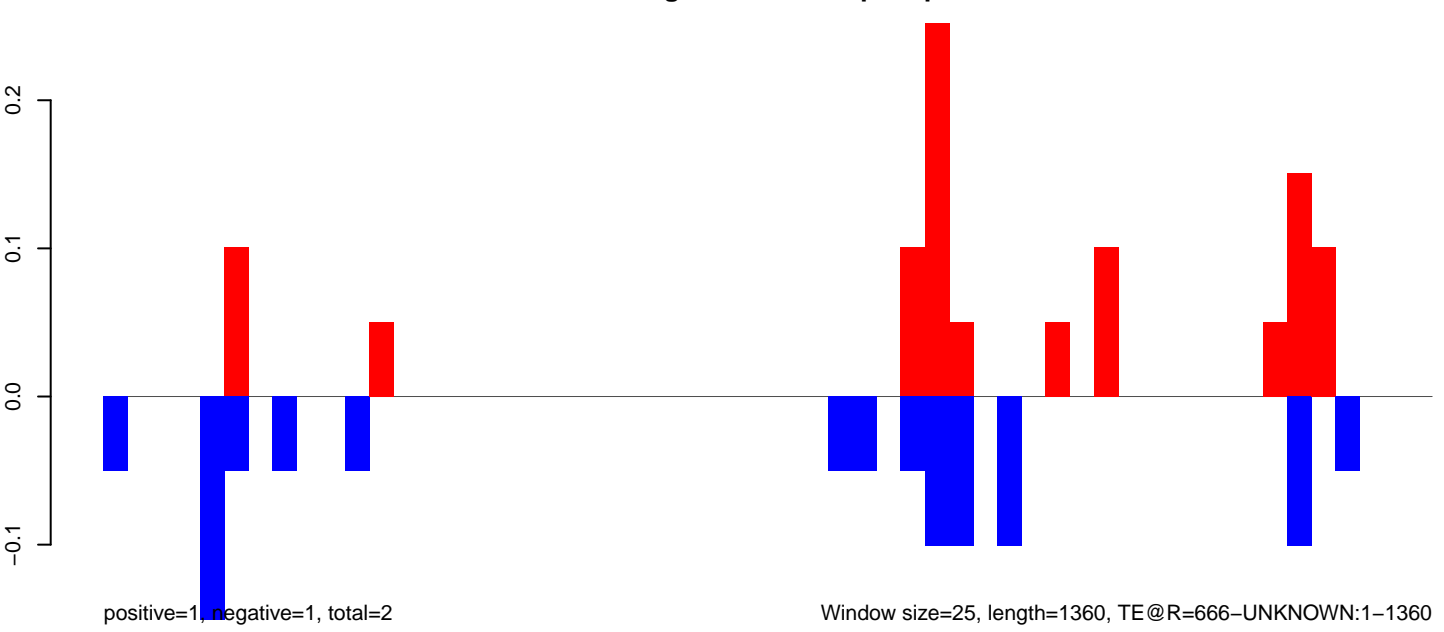

Window size=25, length=1360, TE@R=666-UNKNOWN:1-1360

AeAeg_FcArc_GH_rep3.18_23.rep

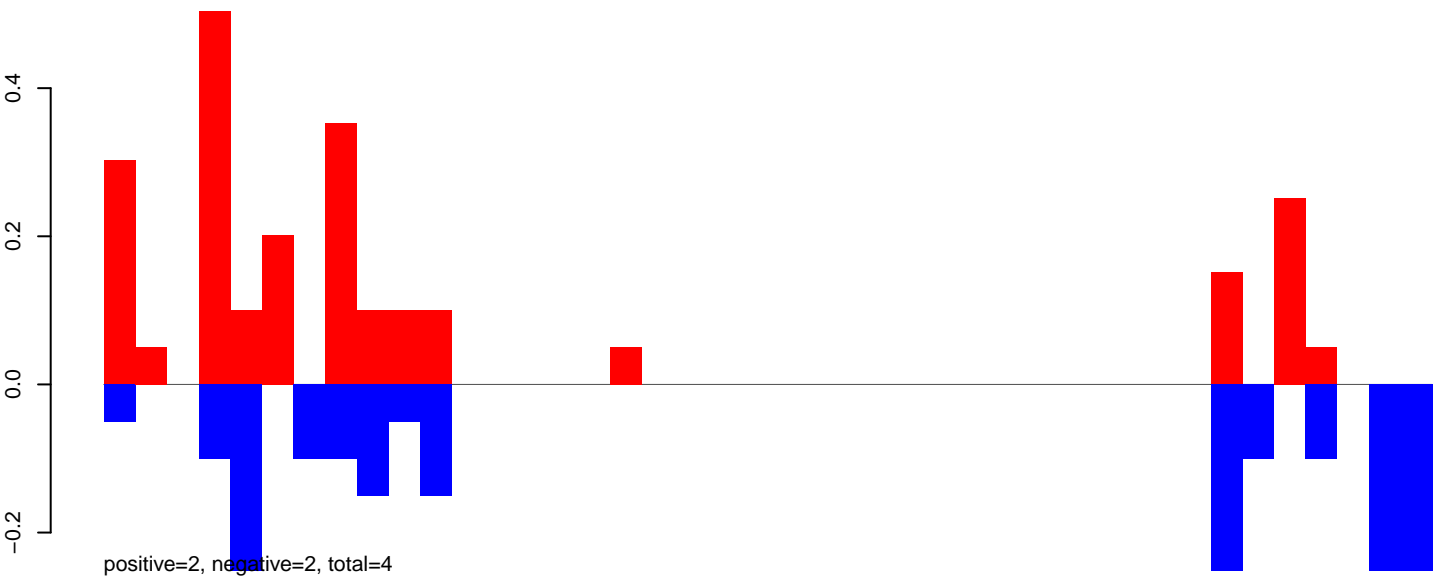

AeAeg_FcArc_GH_rep3.24_35.rep

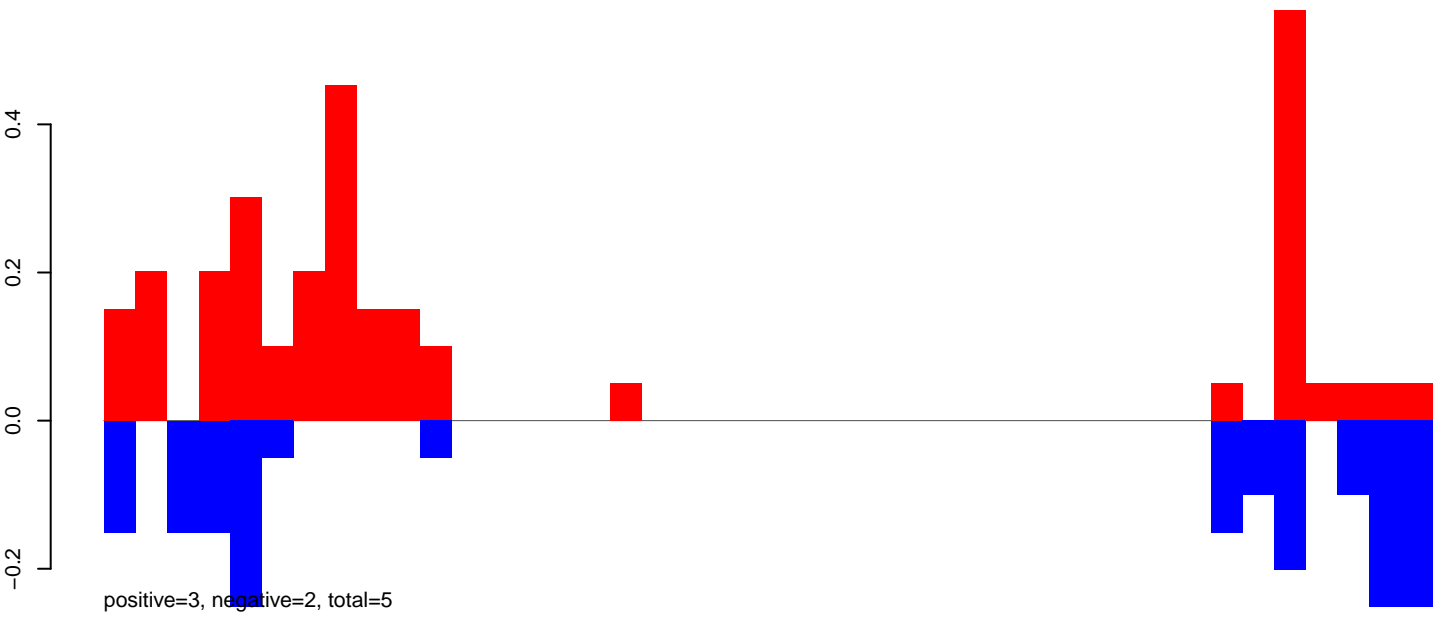

AeAeg_FcArc_GH_rep3.rep

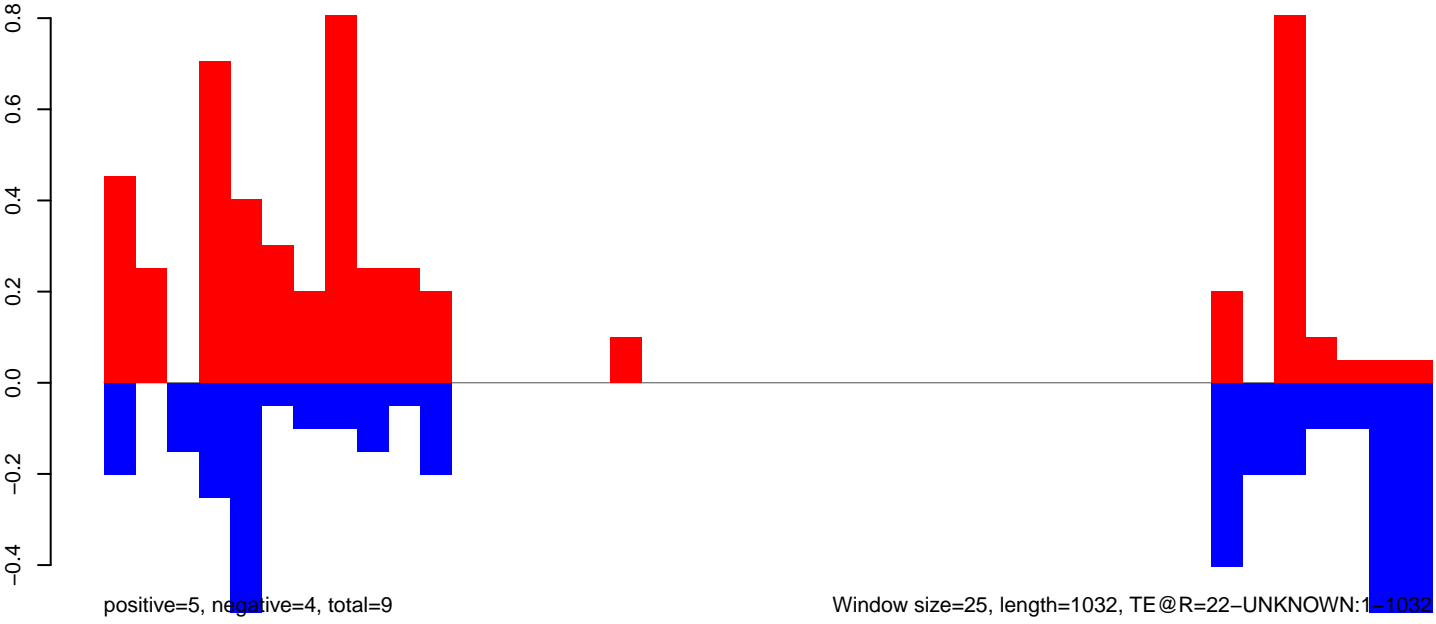

Window size=25, length=1032, TE@R=22-UNKNOWN:1-1032

AeAeg_Fcarc_GH_rep3.18_23.rep

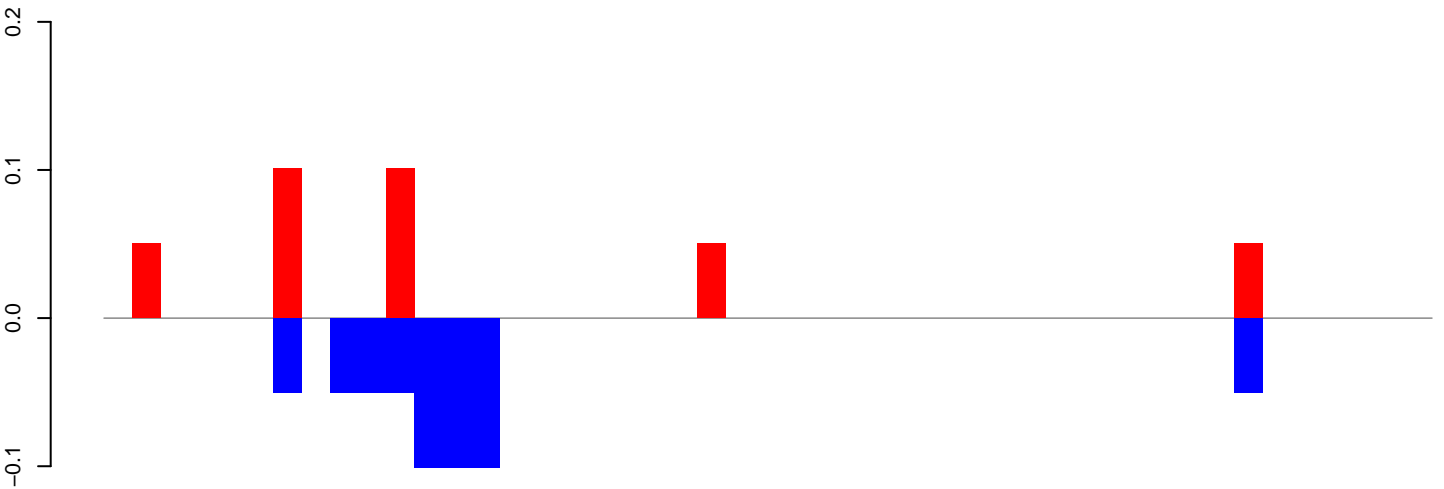

positive=0, negative=1, total=1

AeAeg_Fcarc_GH_rep3.24_35.rep

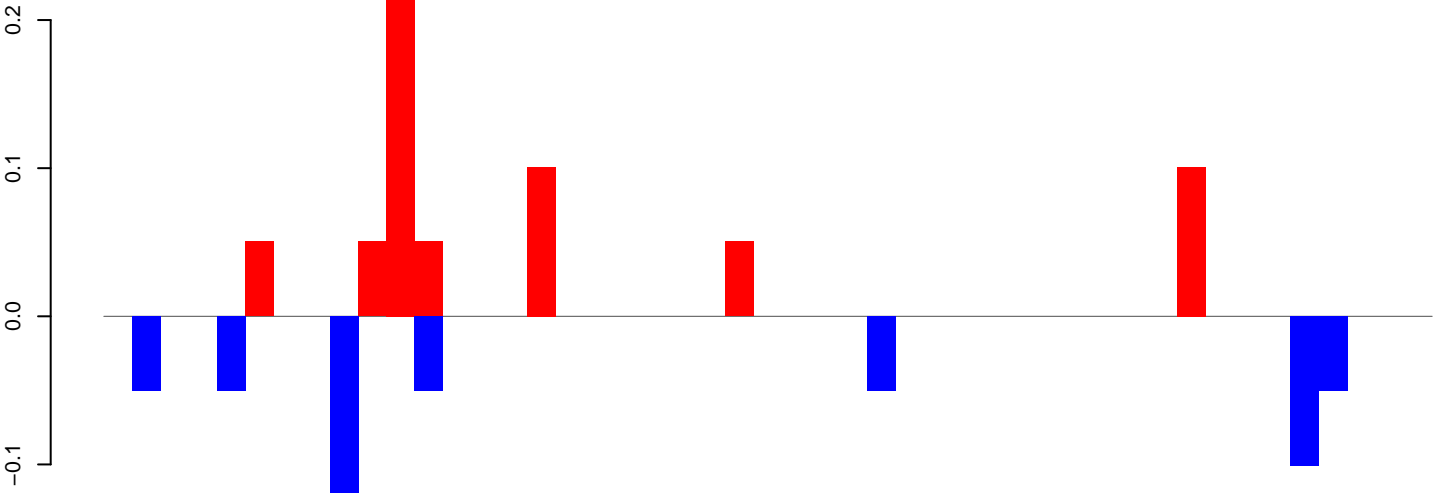

positive=1, negative=1, total=1

AeAeg_Fcarc_GH_rep3.rep

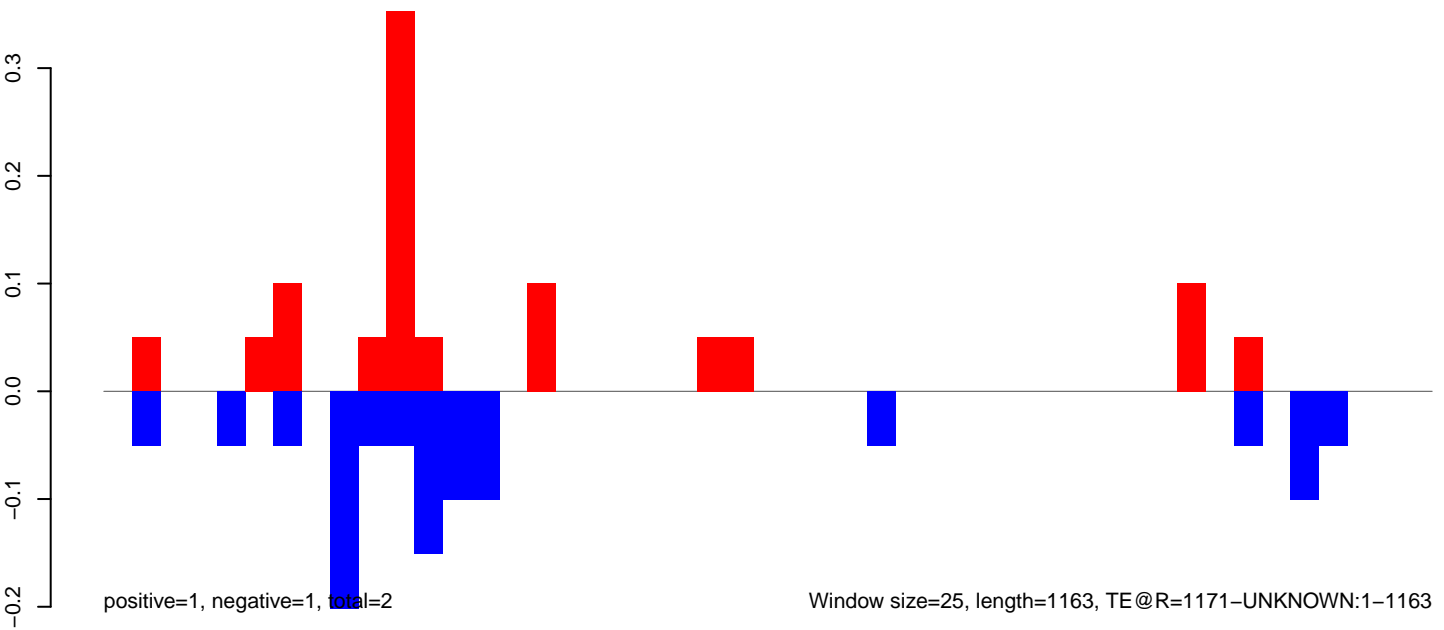

positive=1, negative=1, total=2

Window size=25, length=1163, TE@R=1171-UNKNOWN:1-1163

0 200 400 600 800 1000 1200

AeAeg_Fcarc_GH_rep3.18_23.rep

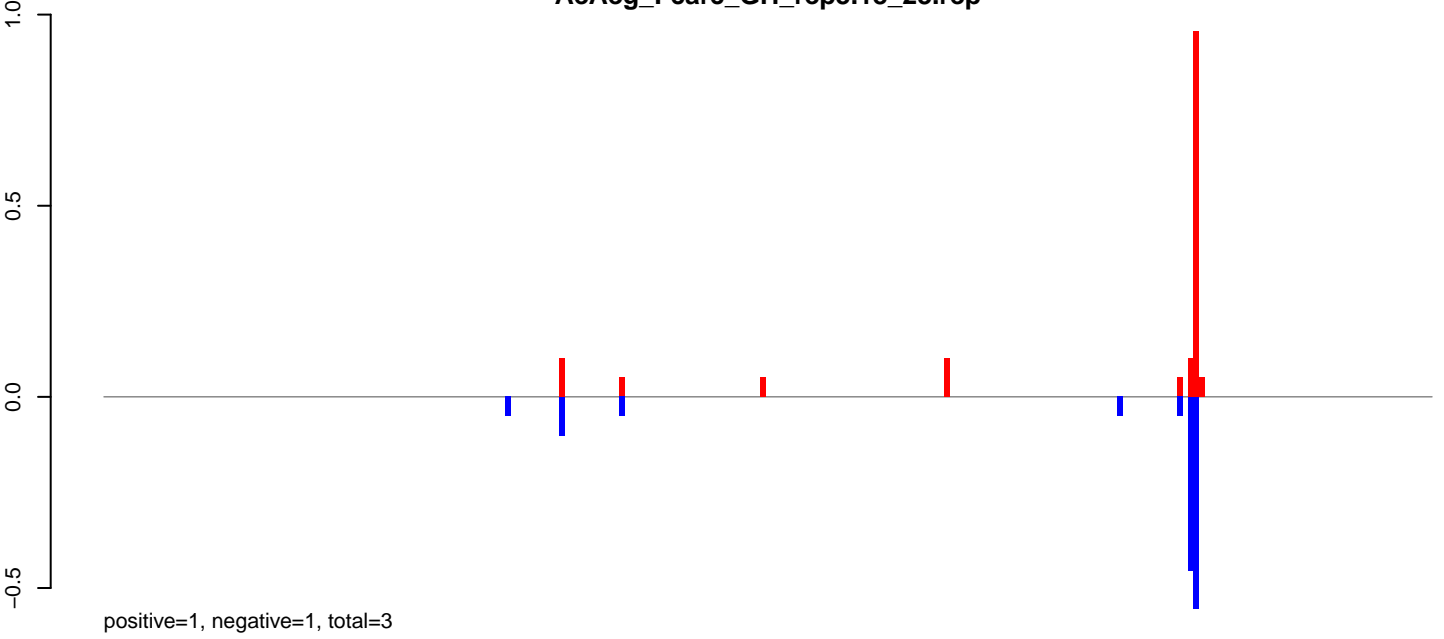

AeAeg_Fcarc_GH_rep3.24_35.rep

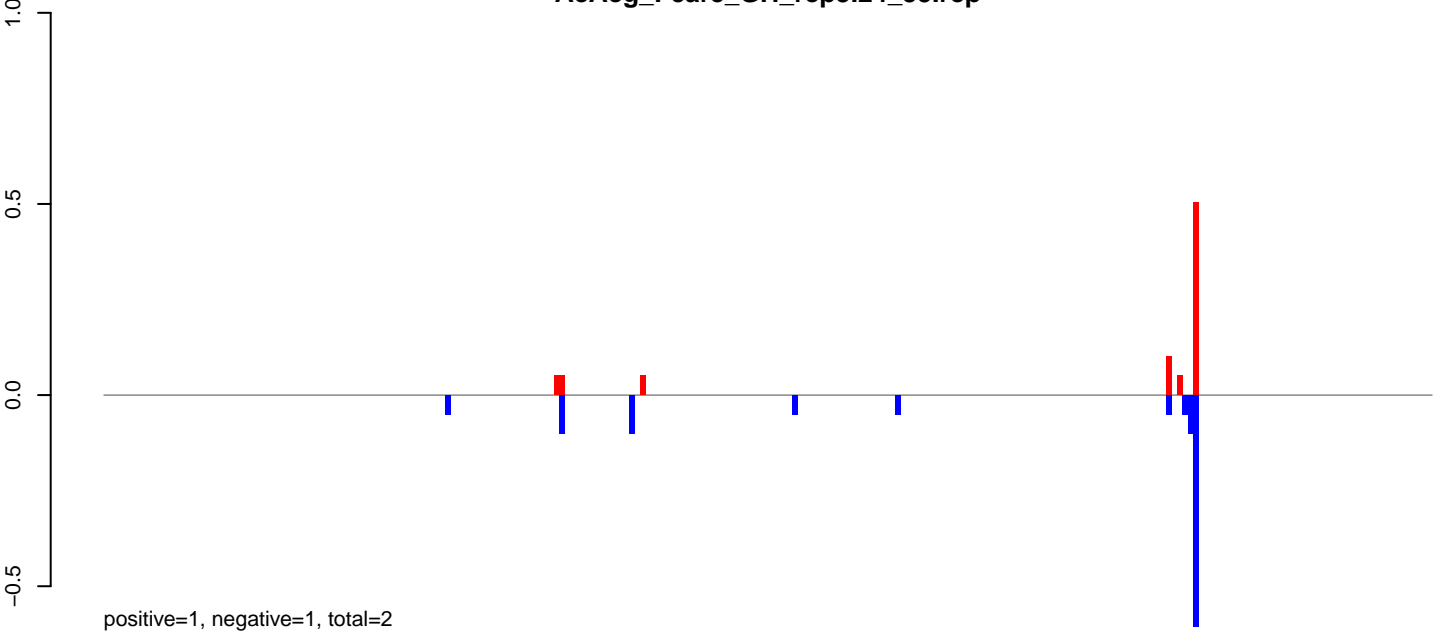

AeAeg_Fcarc_GH_rep3.rep

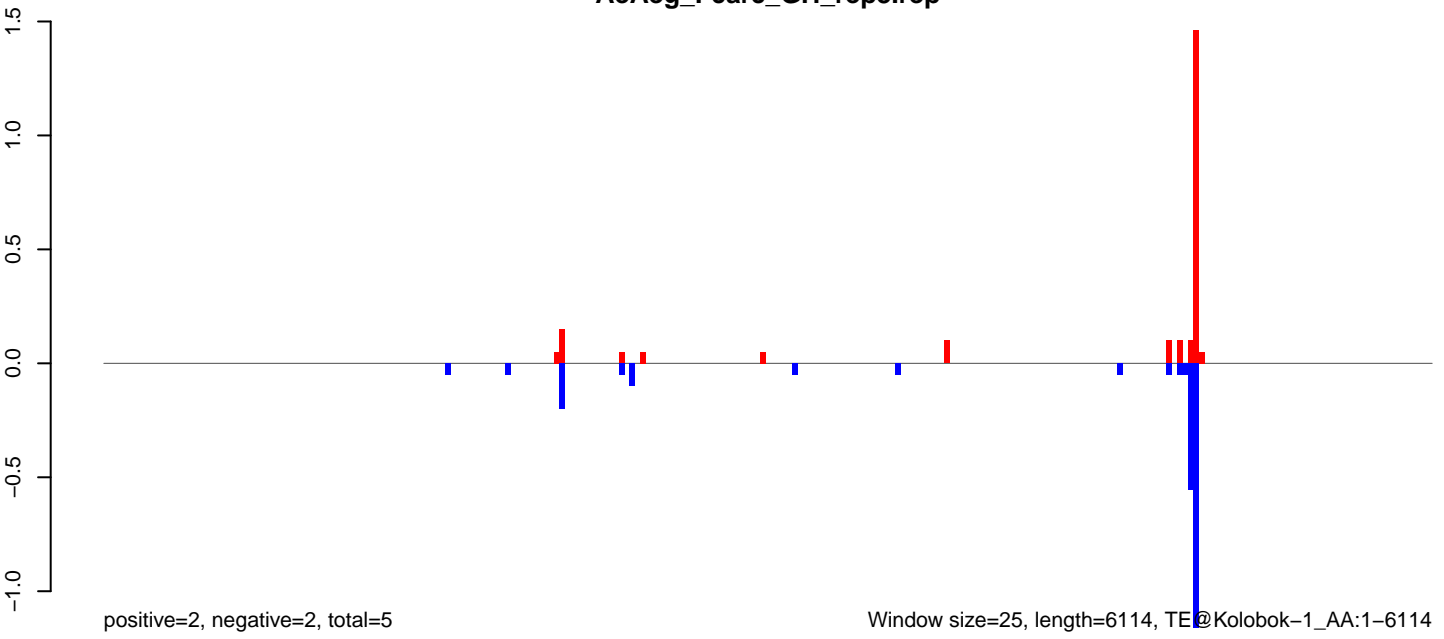

AeAeg_Fcarc_GH_rep3.18_23.rep

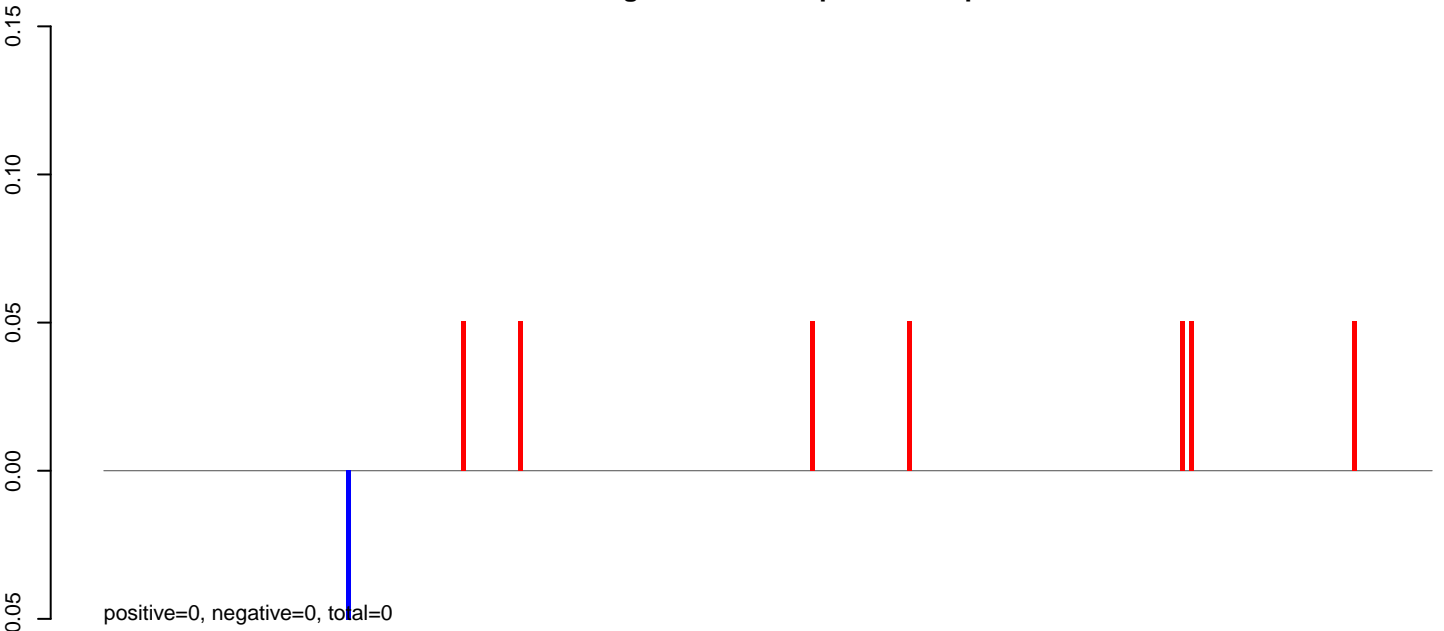

AeAeg_Fcarc_GH_rep3.24_35.rep

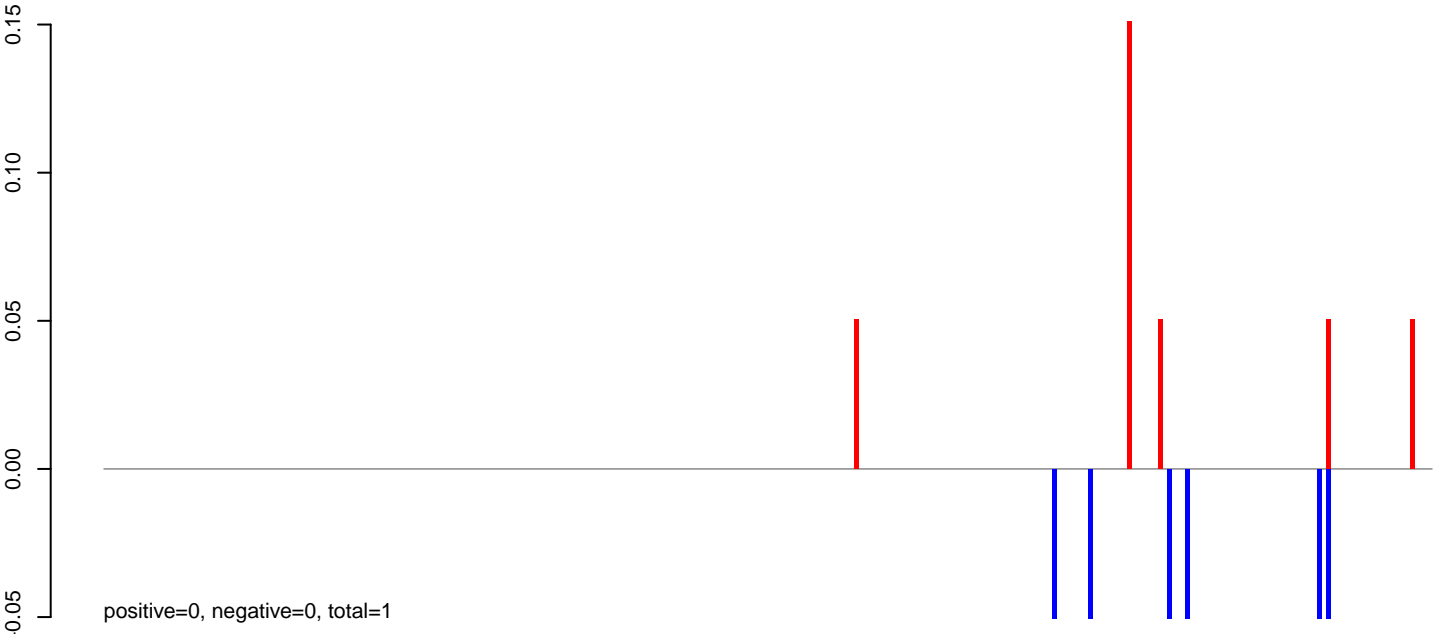

AeAeg_Fcarc_GH_rep3.rep

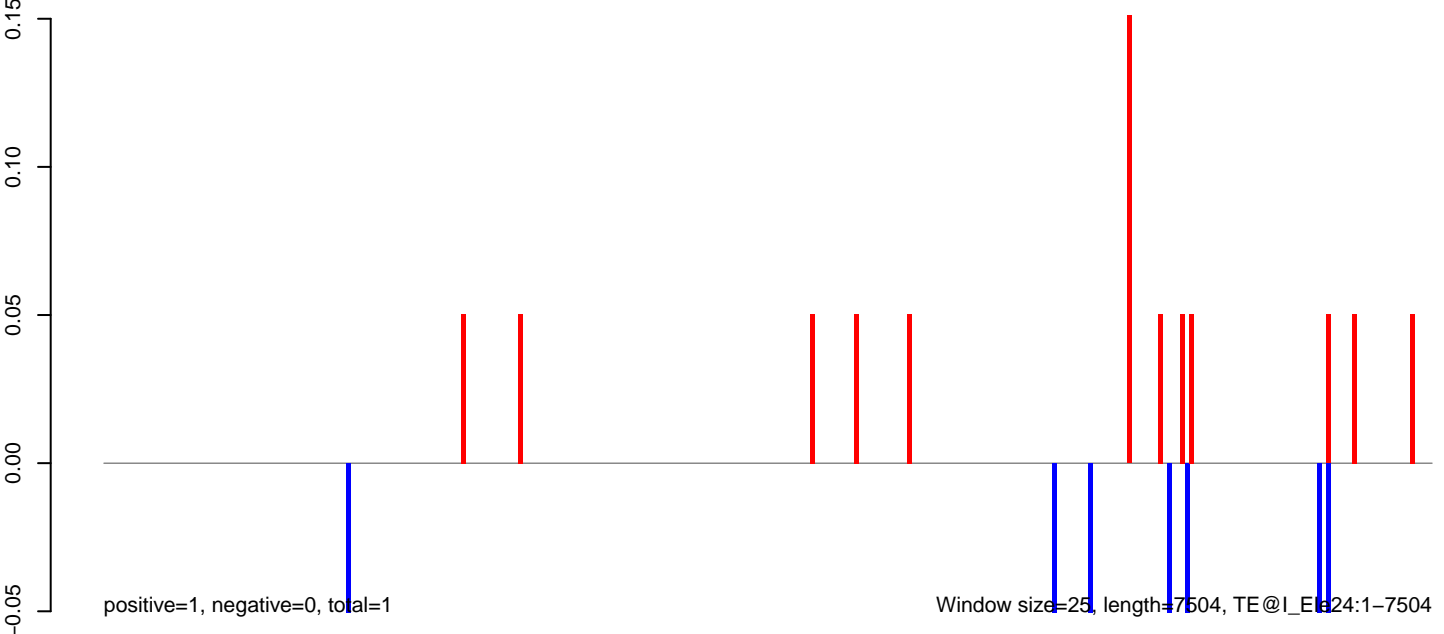

Window size=25, length=7504, TE@I_E624:1-7504

0 2000 4000 6000

AeAeg_Fcarc_GH_rep3.18_23.rep

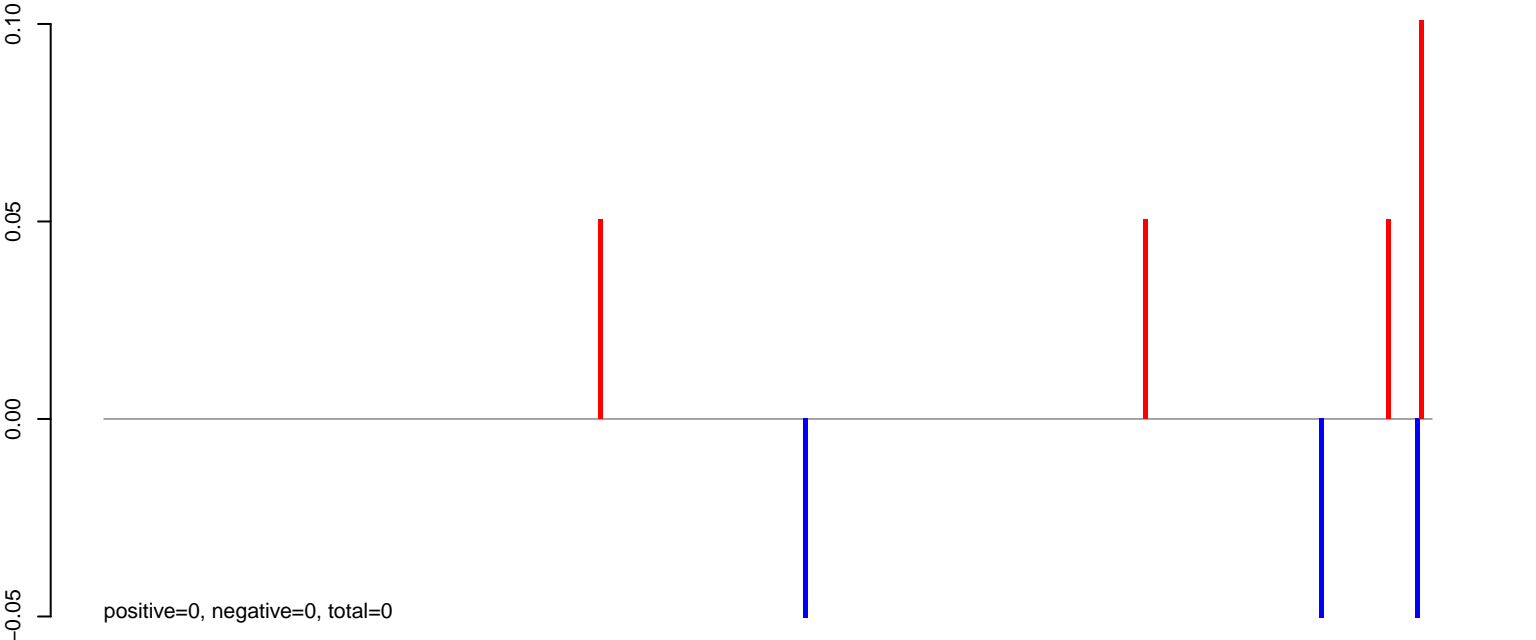

AeAeg_Fcarc_GH_rep3.24_35.rep



AeAeg_Fcarc_GH_rep3.rep

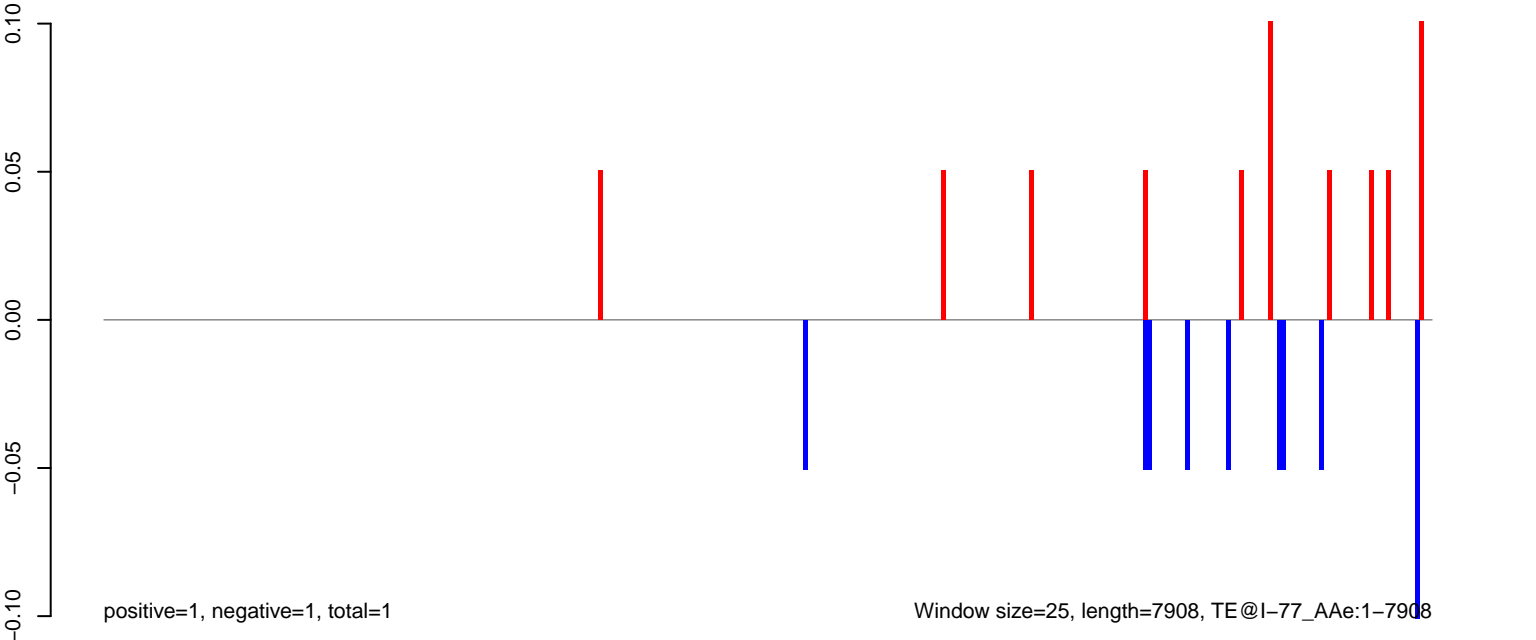

AeAeg_FcArc_GH_rep3.18_23.rep

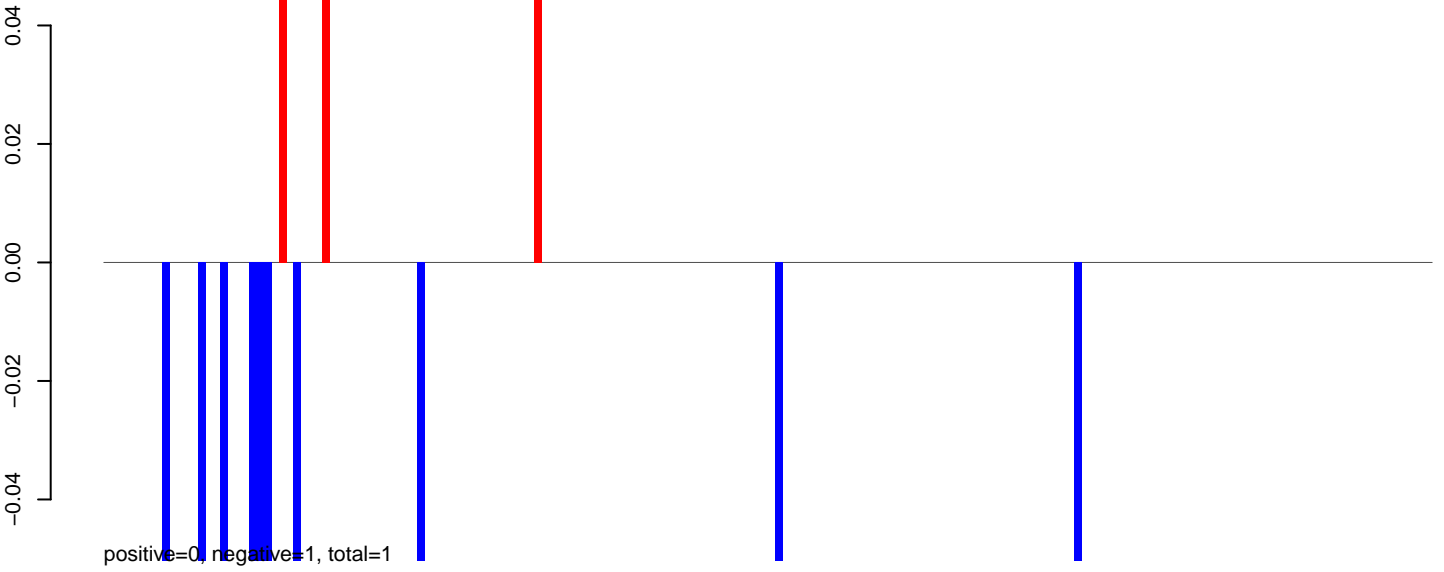

AeAeg_FcArc_GH_rep3.24_35.rep

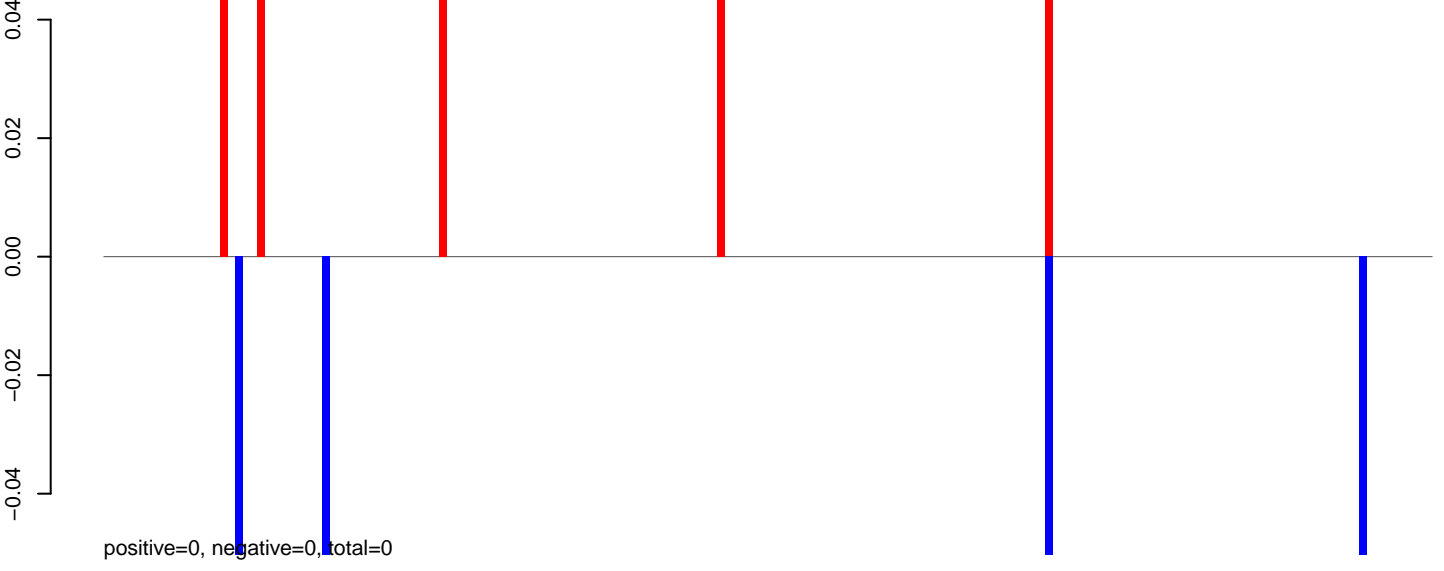

AeAeg_FcArc_GH_rep3.rep

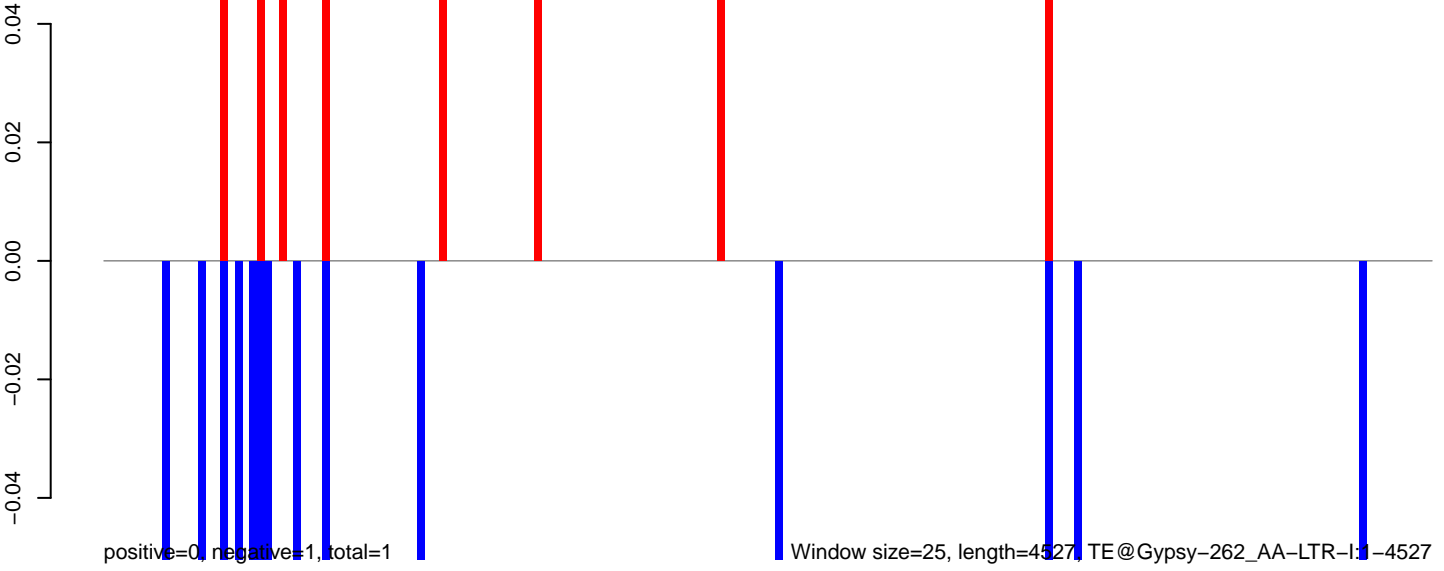

AeAeg_Fcarc_GH_rep3.18_23.rep

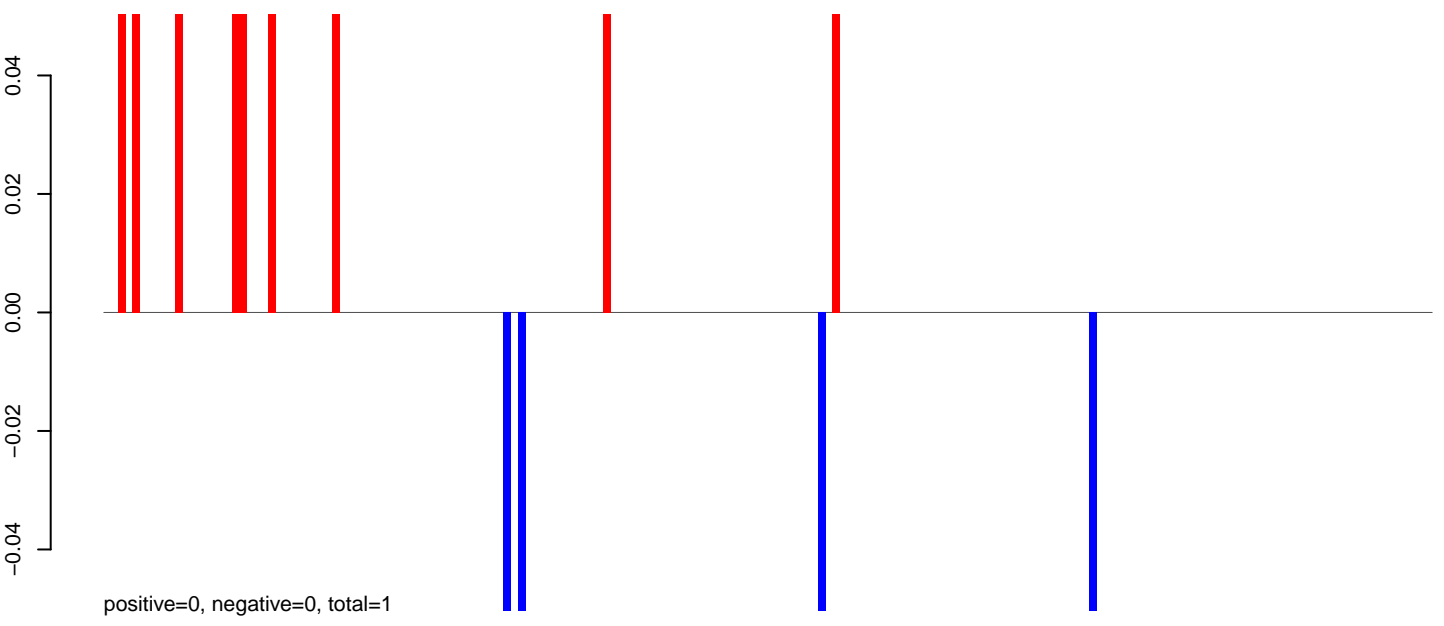

AeAeg_Fcarc_GH_rep3.24_35.rep

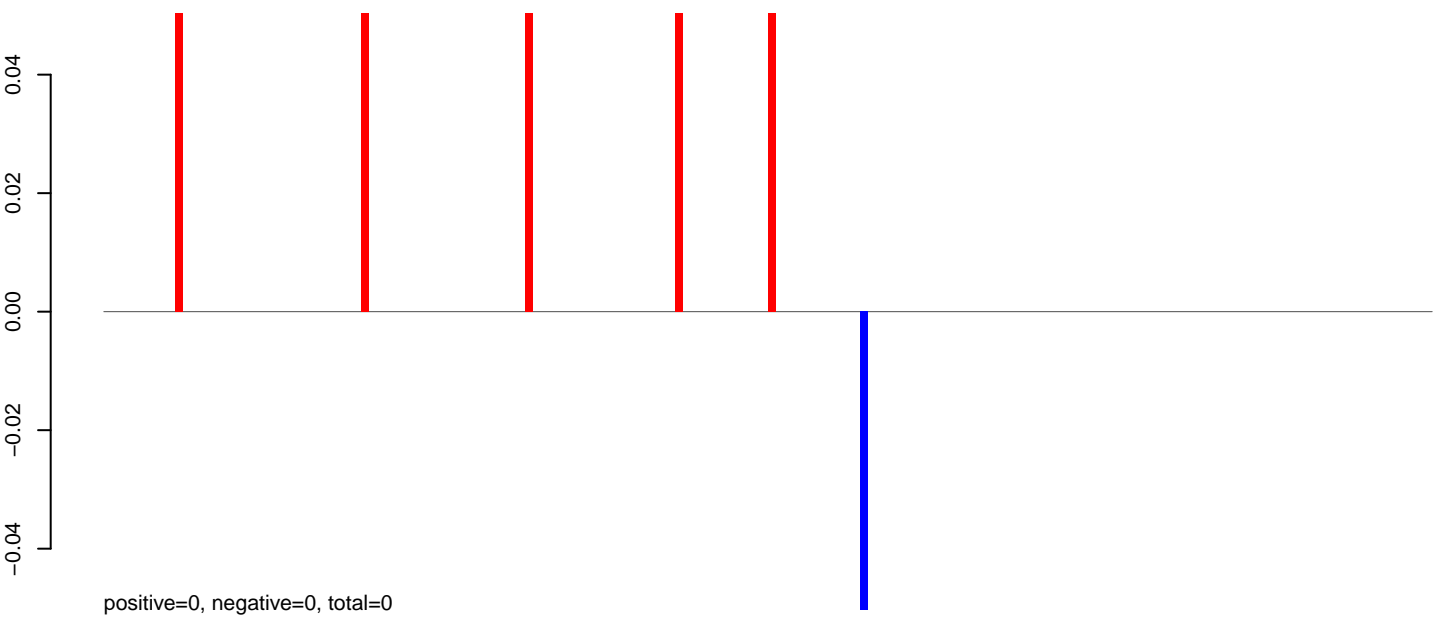

AeAeg_Fcarc_GH_rep3.rep

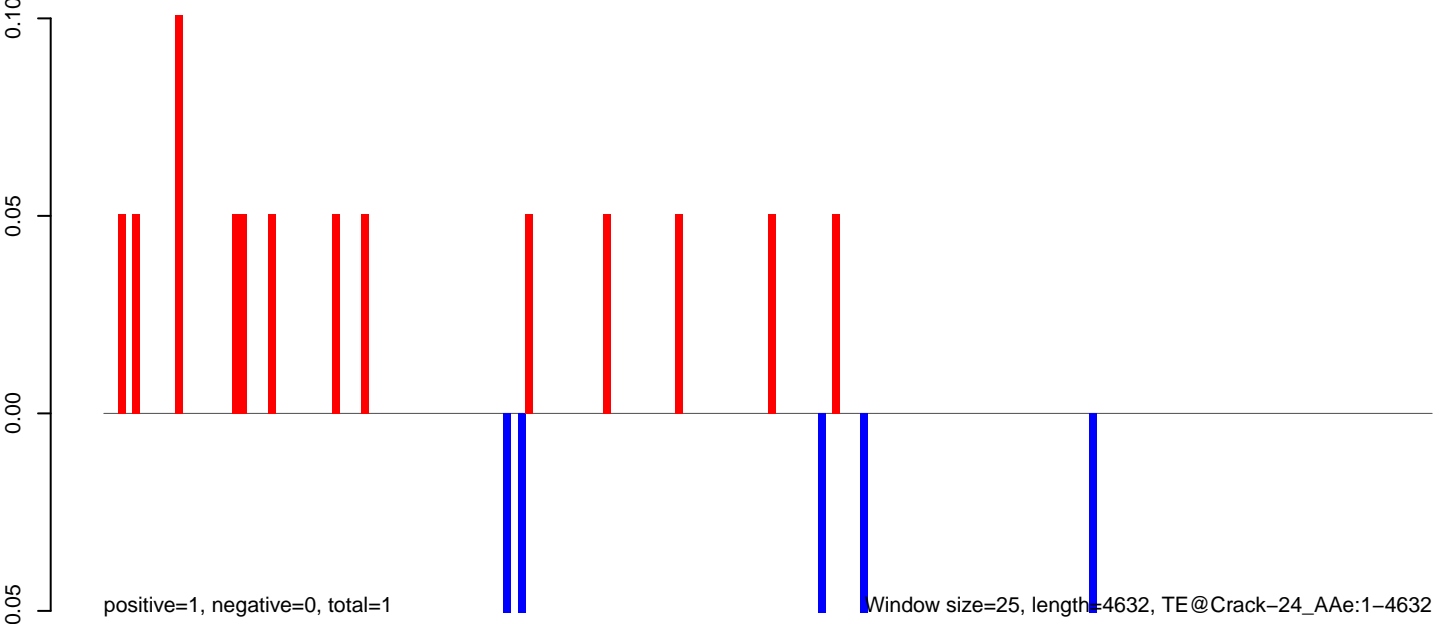

0 1000 2000 3000 4000

AeAeg_Fcarc_GH_rep3.18_23.rep

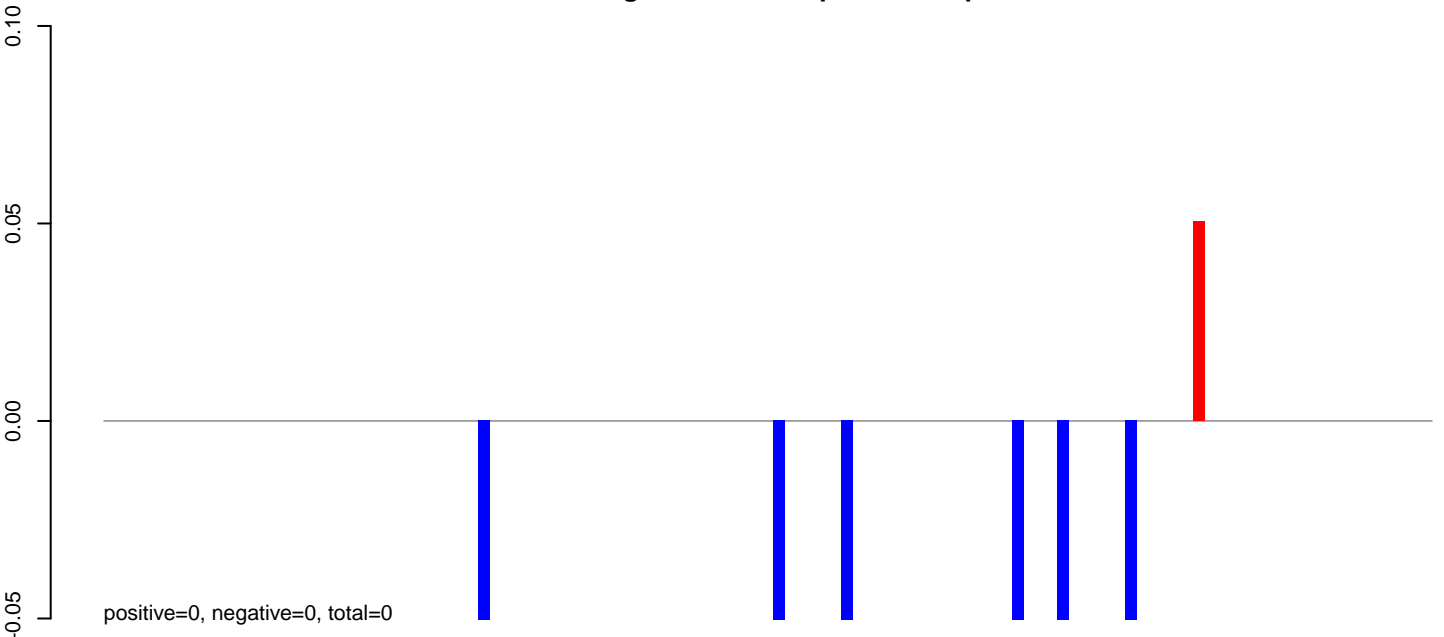

AeAeg_Fcarc_GH_rep3.24_35.rep

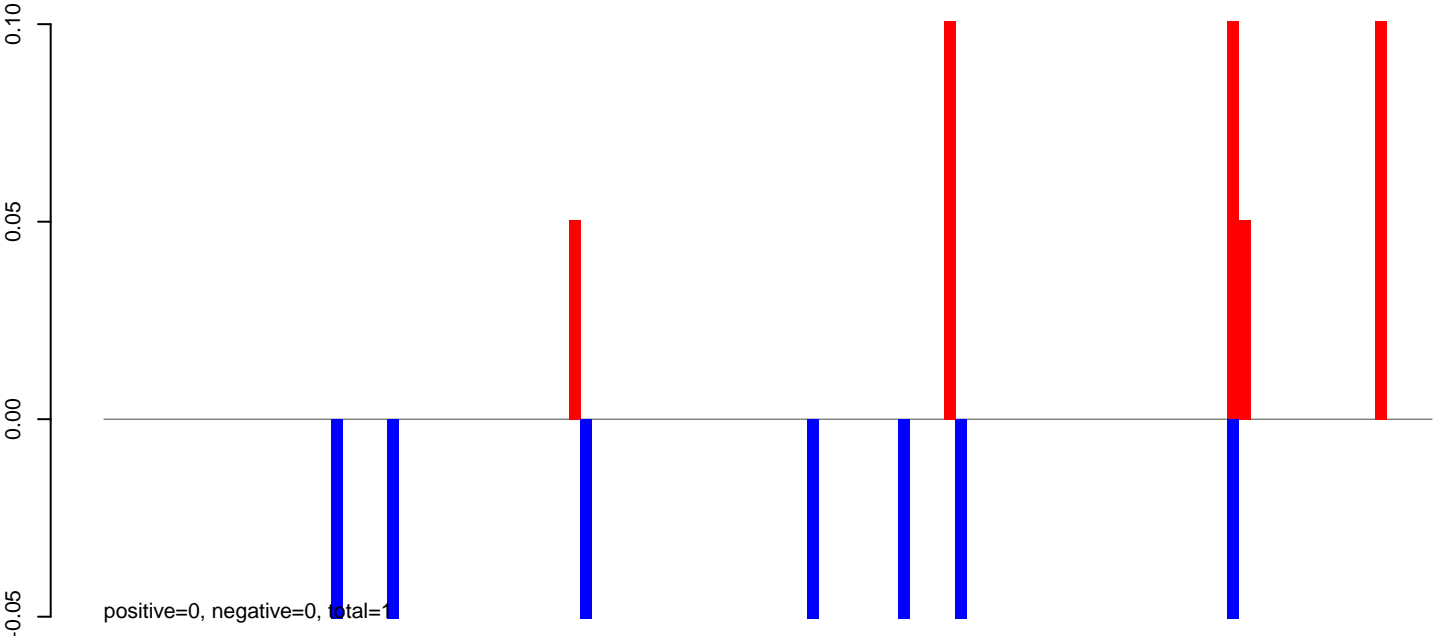

AeAeg_Fcarc_GH_rep3.rep

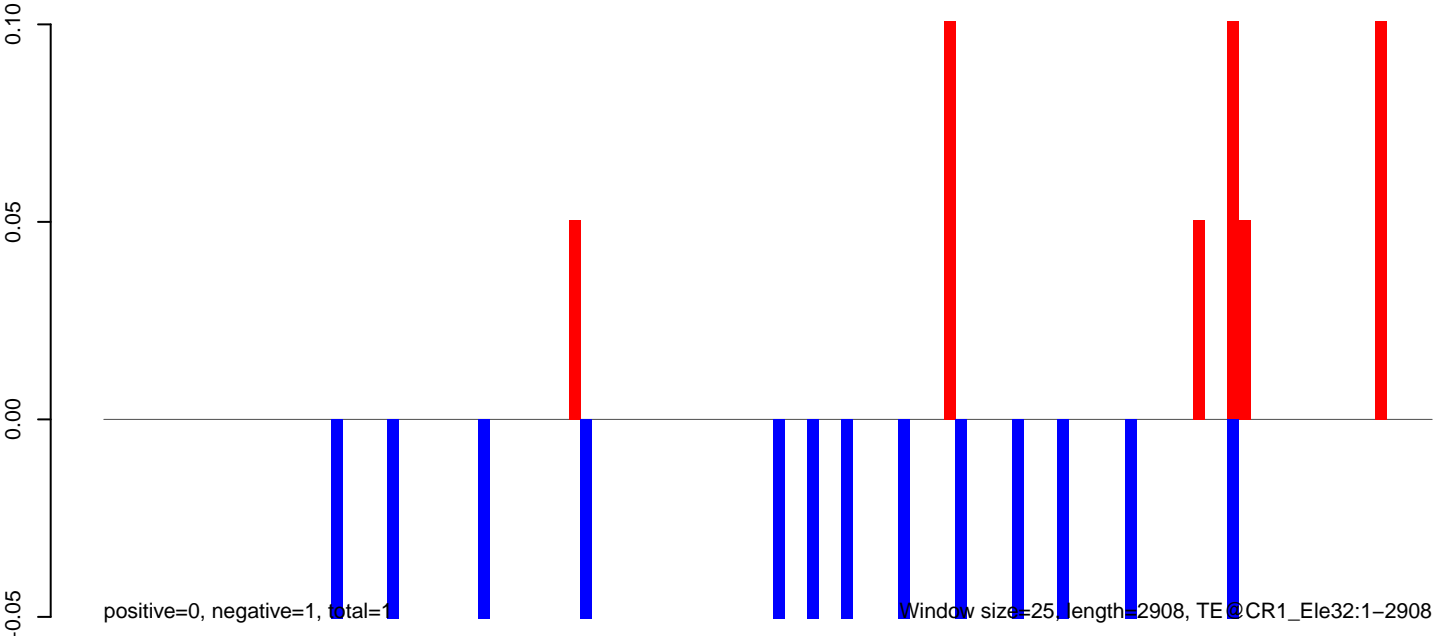

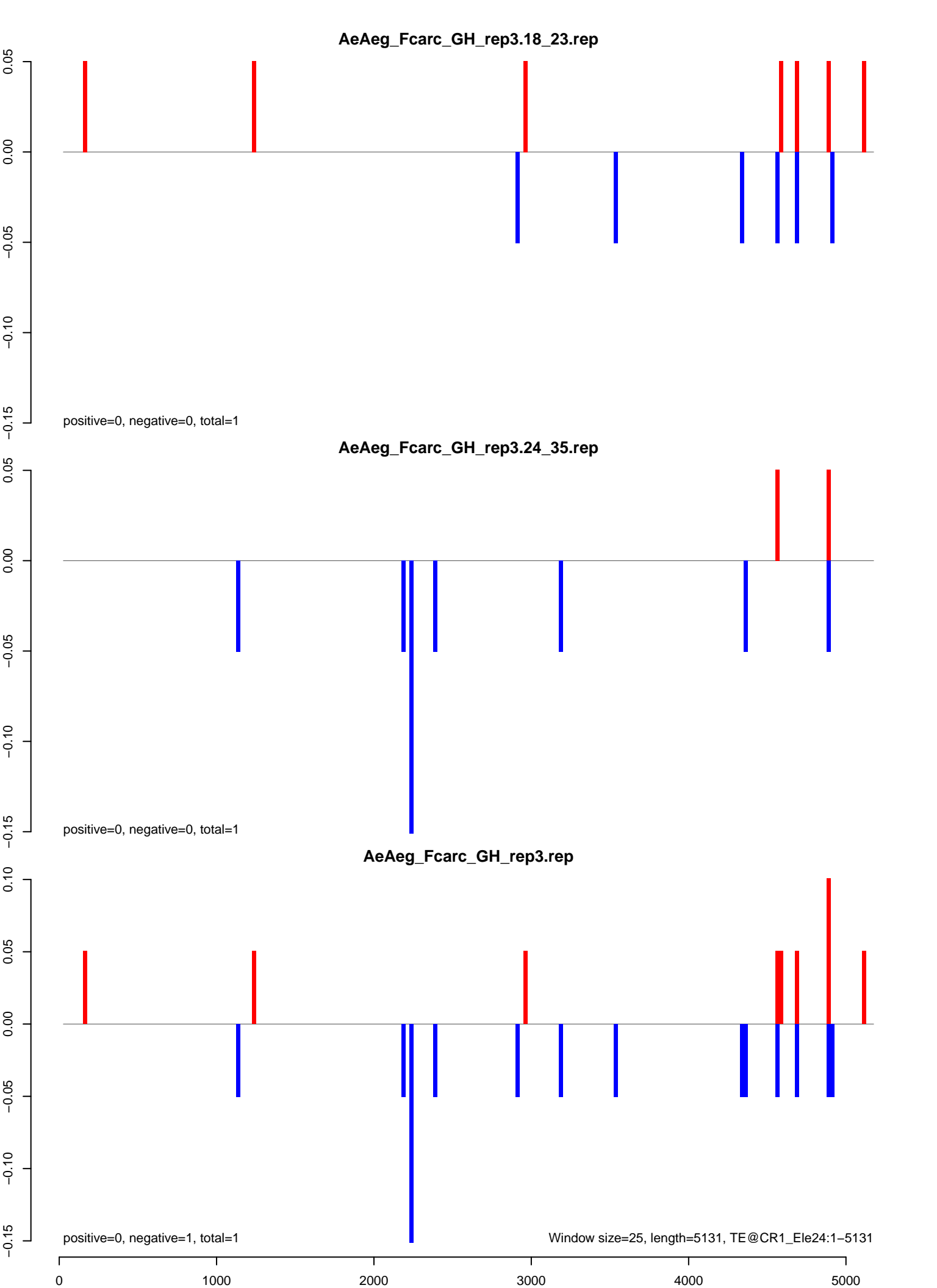

AeAeg_Fcarc_GH_rep3.18_23.rep

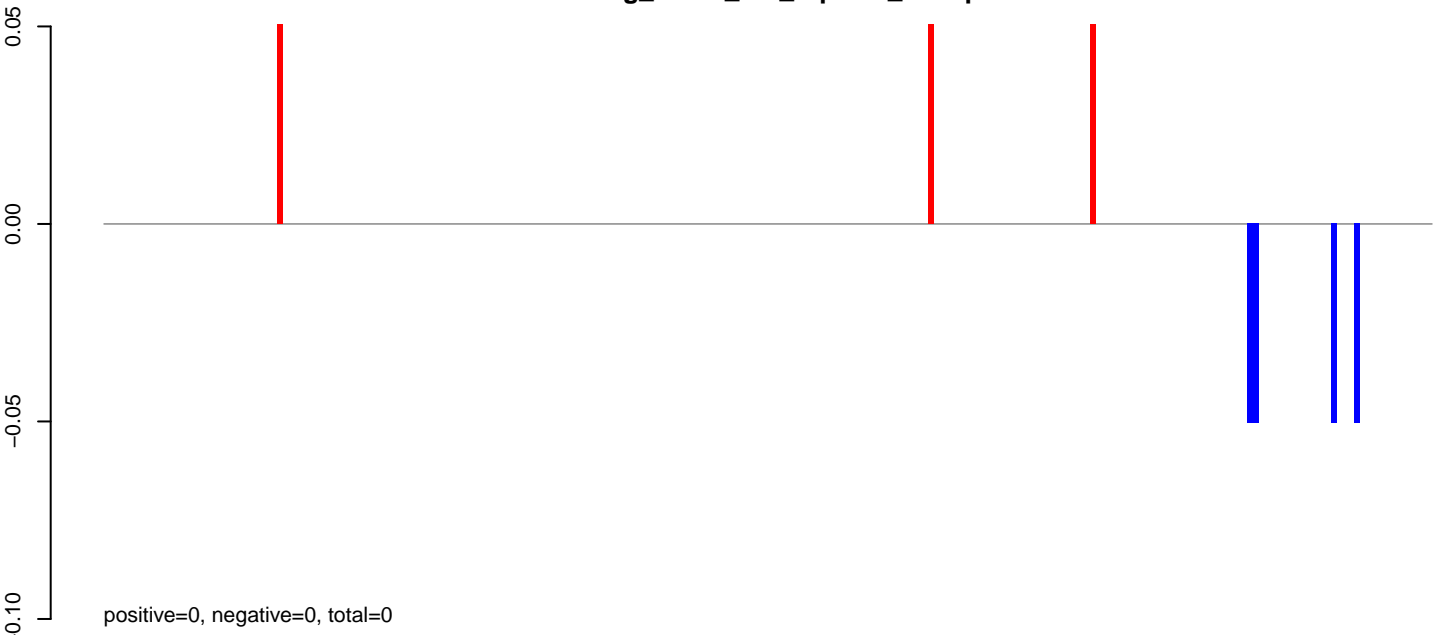

AeAeg_Fcarc_GH_rep3.24_35.rep



AeAeg_Fcarc_GH_rep3.rep

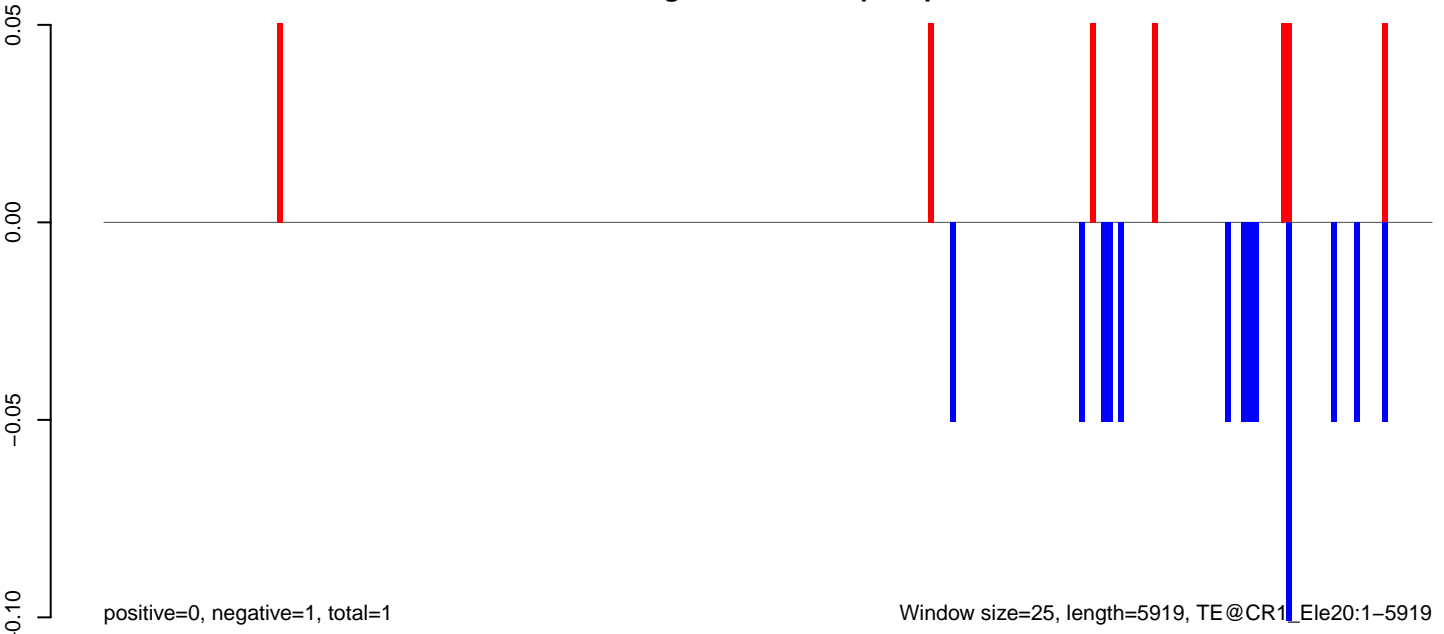

Window size=25, length=5919, TE@CR1_Ele20:1-5919

0 1000 2000 3000 4000 5000 6000

AeAeg_Fcarc_GH_rep3.18_23.rep

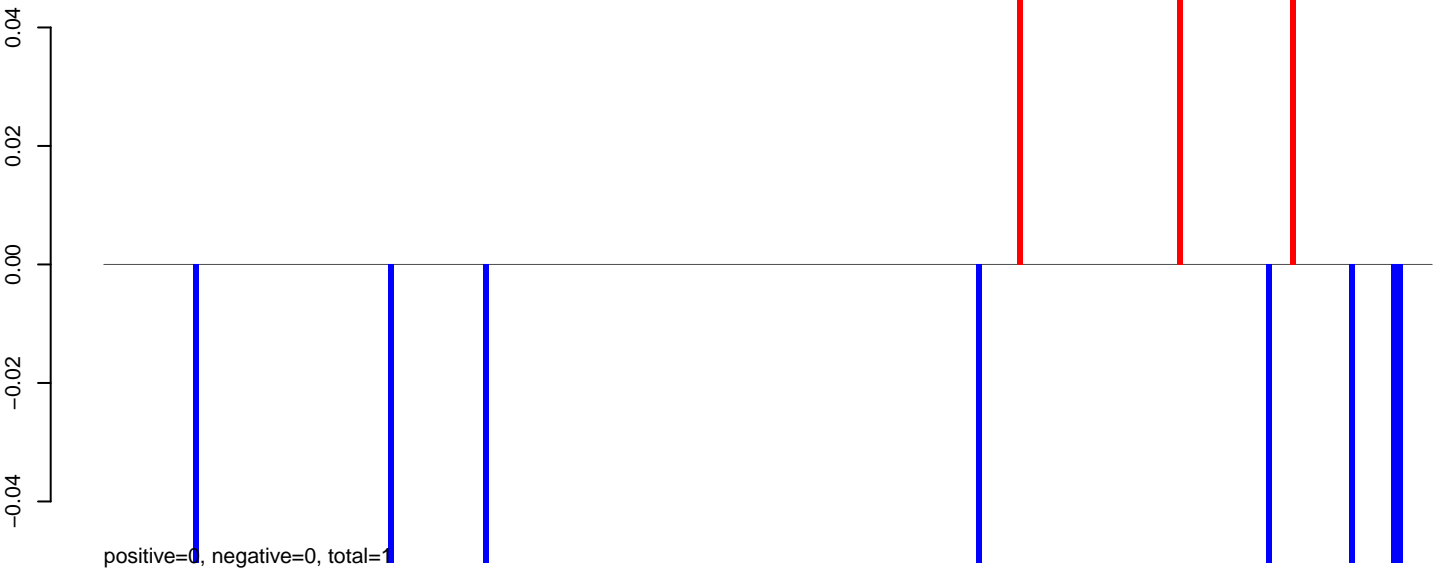

AeAeg_Fcarc_GH_rep3.24_35.rep

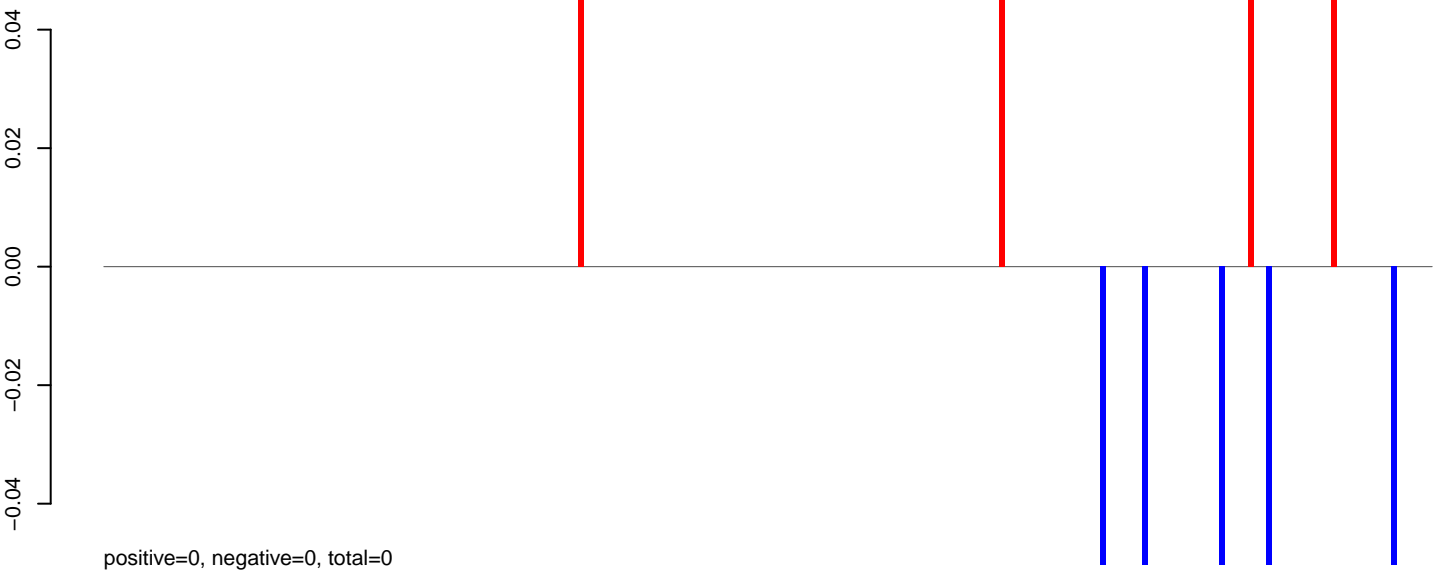

AeAeg_Fcarc_GH_rep3.rep

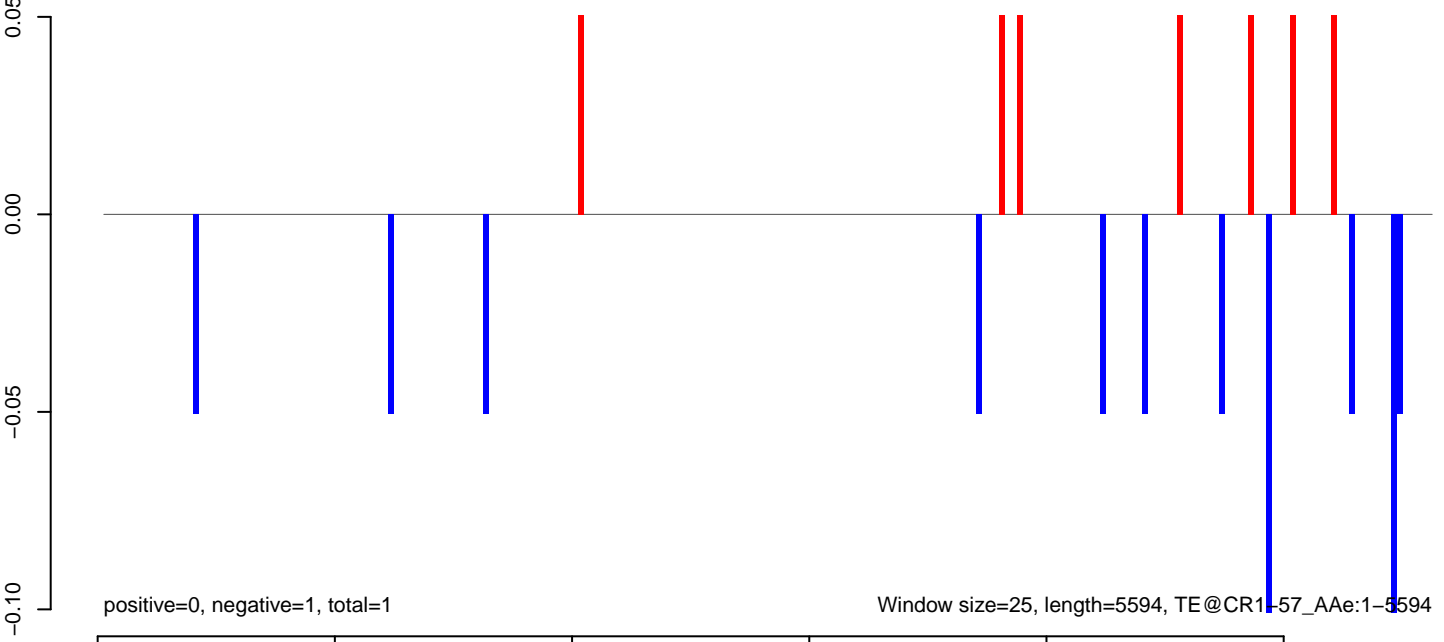

AeAeg_Fcarc_GH_rep3.18_23.rep

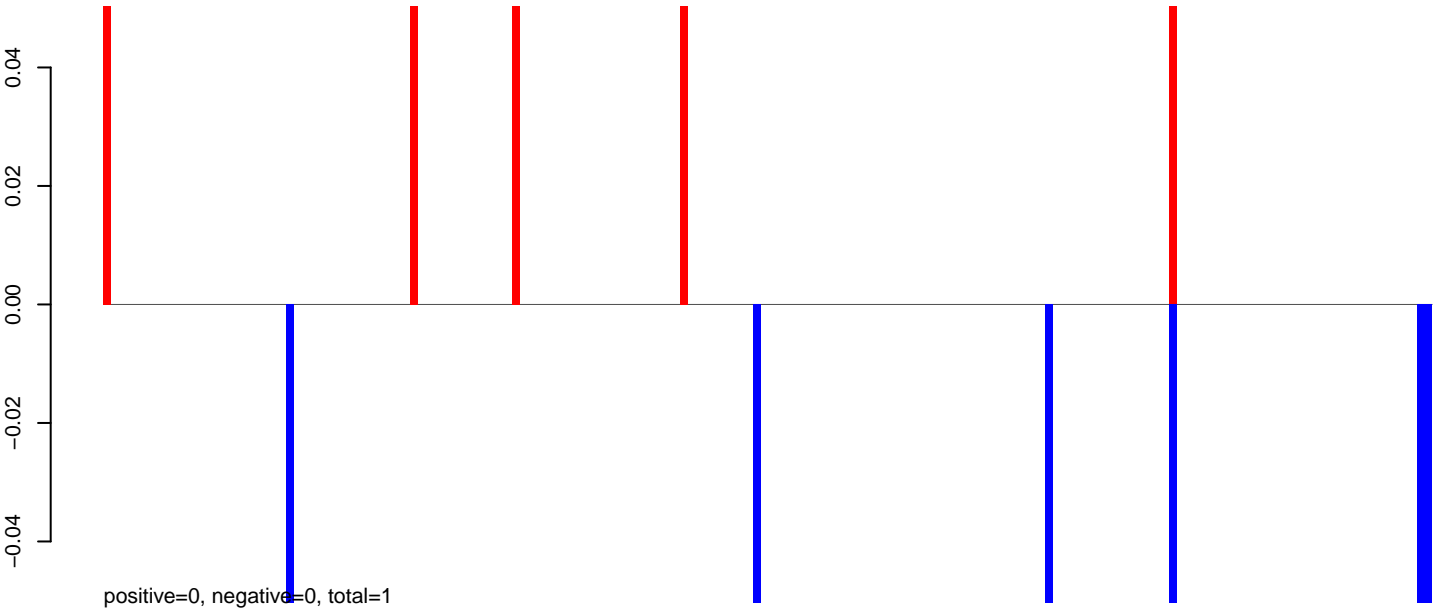

AeAeg_Fcarc_GH_rep3.24_35.rep

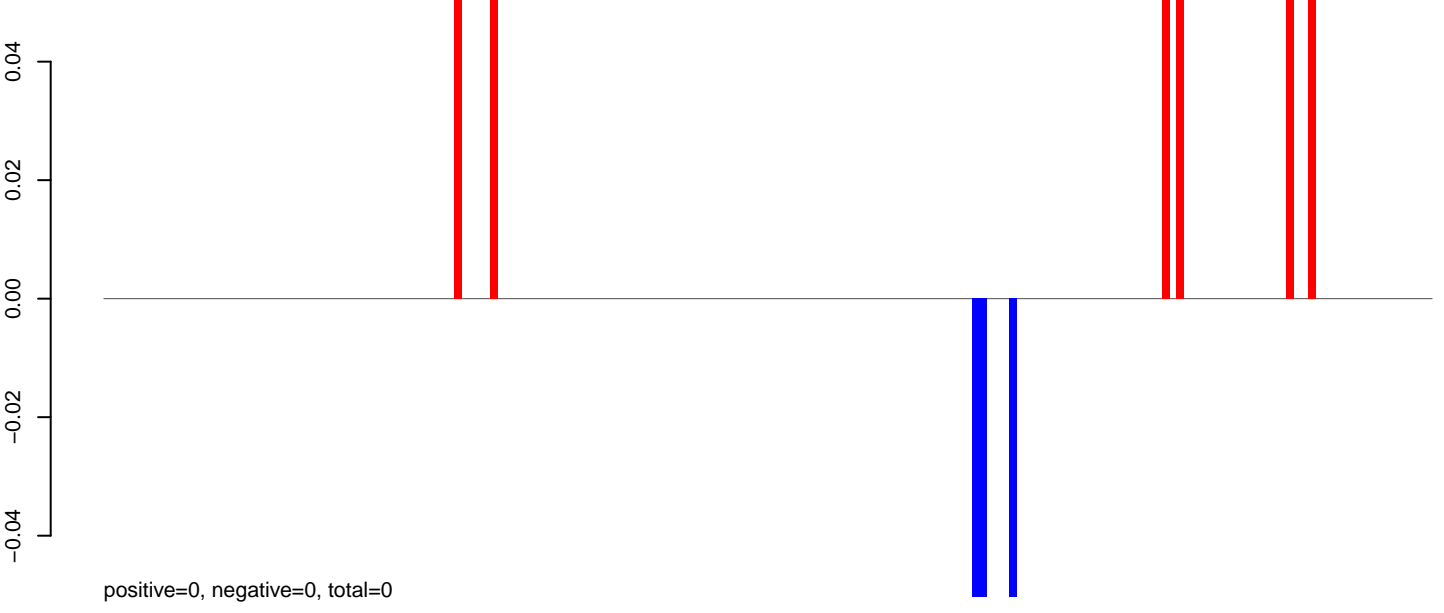

AeAeg_Fcarc_GH_rep3.rep

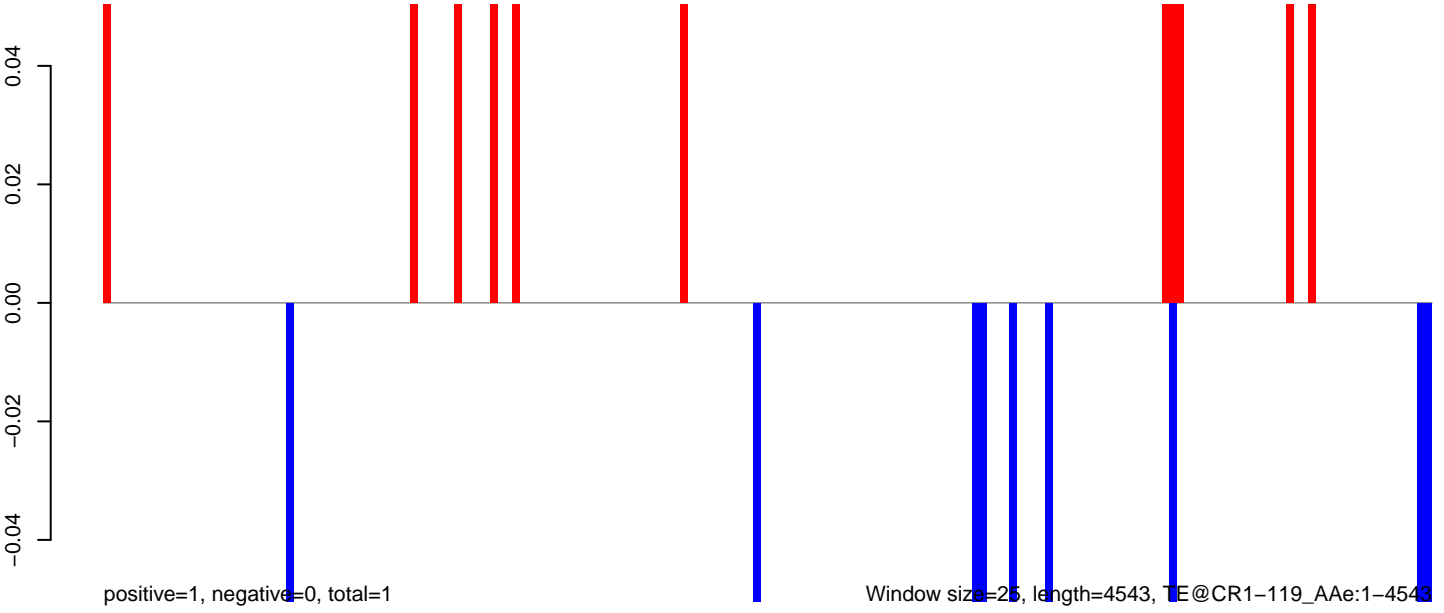

AeAeg_Fcarc_GH_rep3.18_23.rep

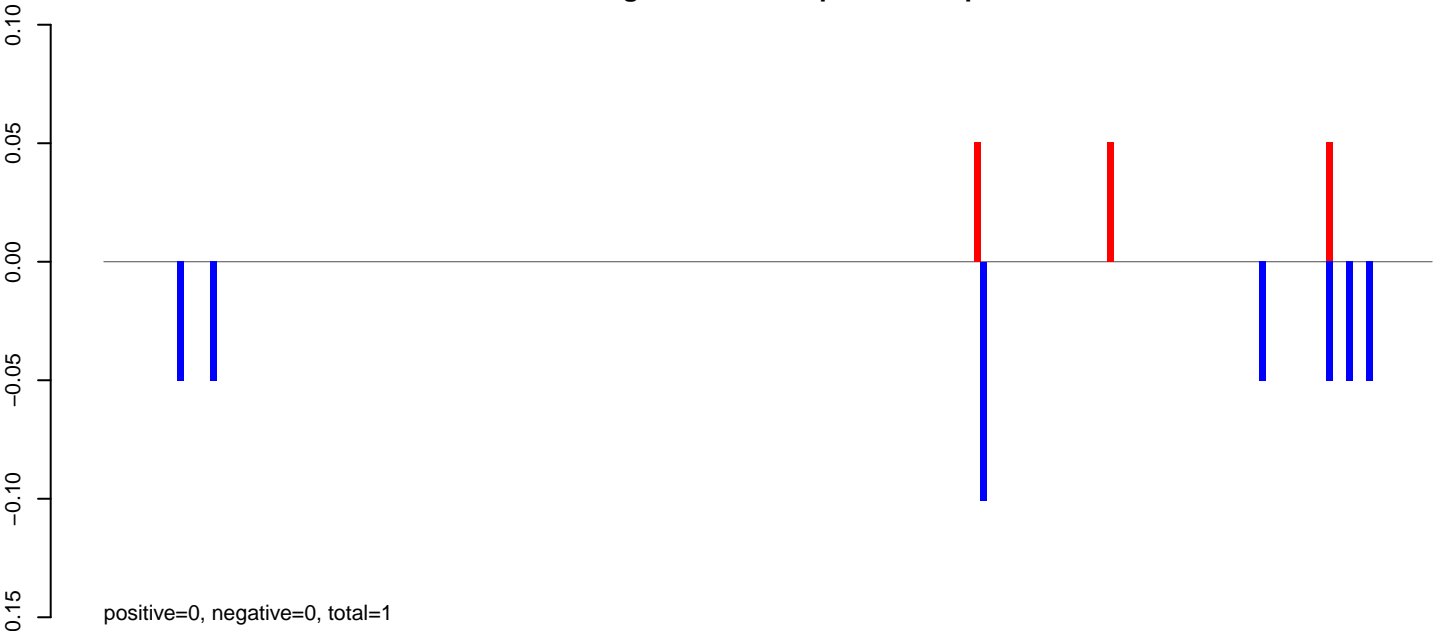

AeAeg_Fcarc_GH_rep3.24_35.rep

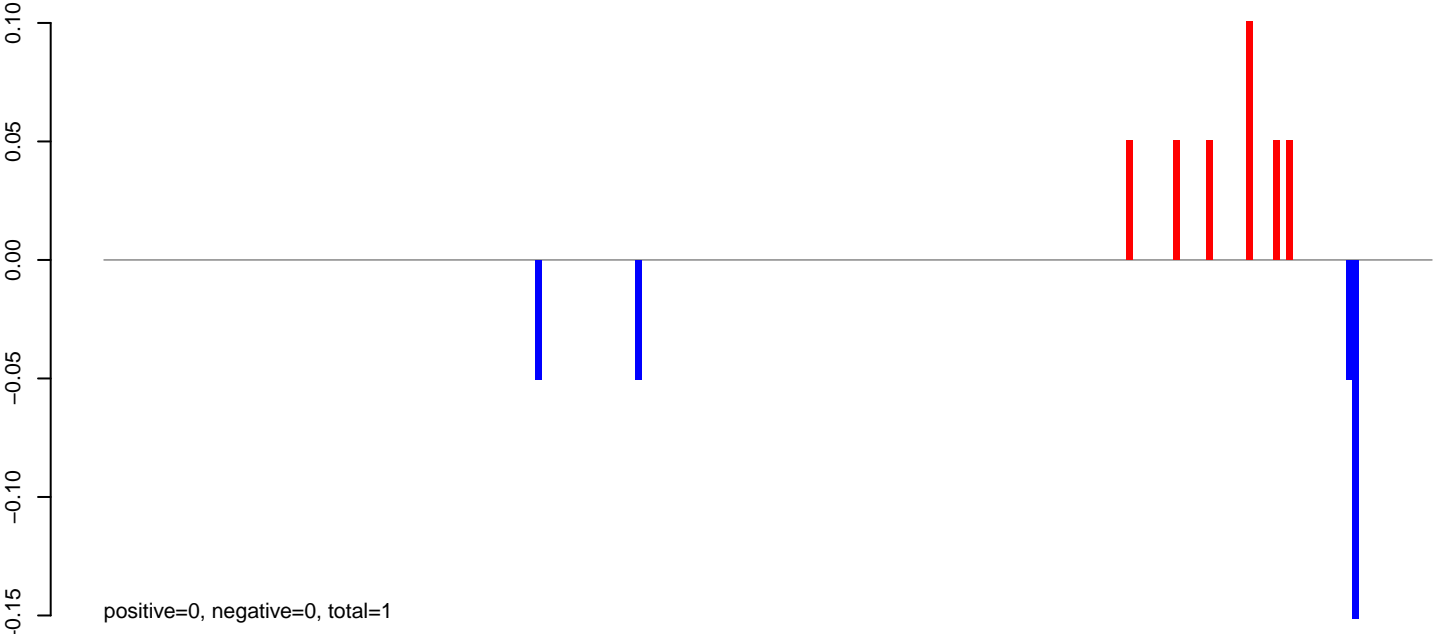

AeAeg_Fcarc_GH_rep3.rep

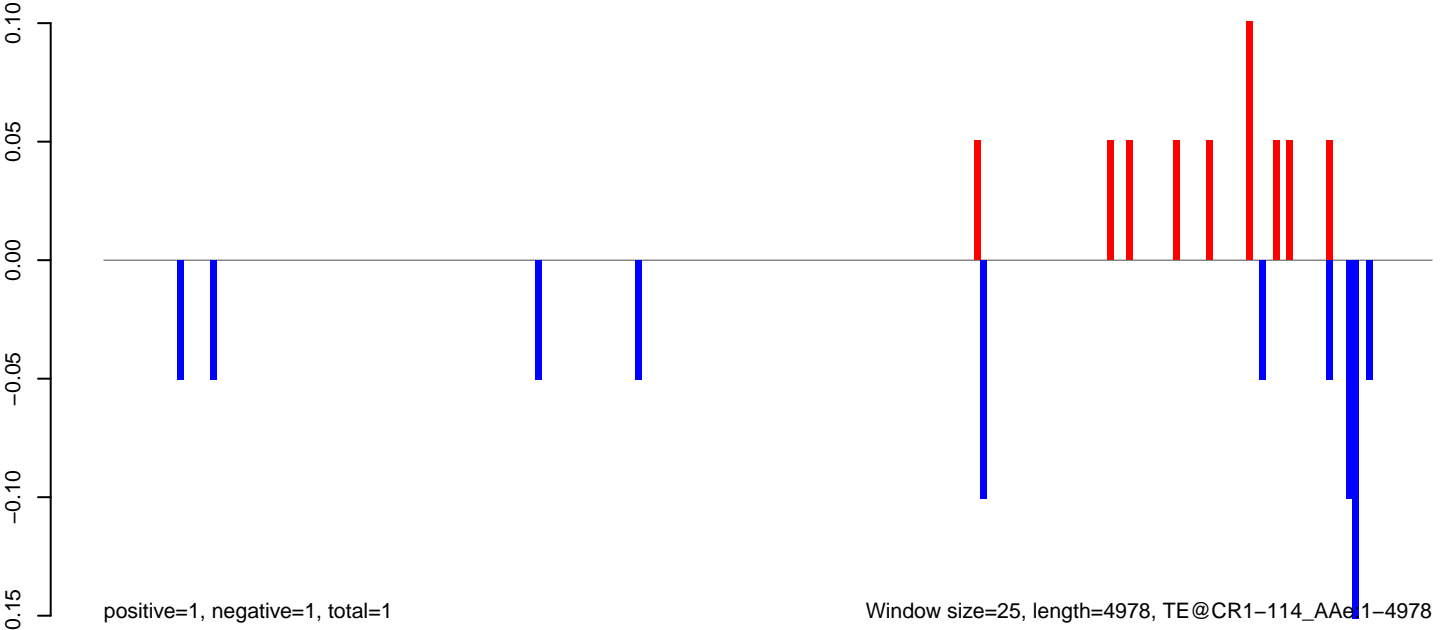

AeAeg_Fcarc_GH_rep3.18_23.rep

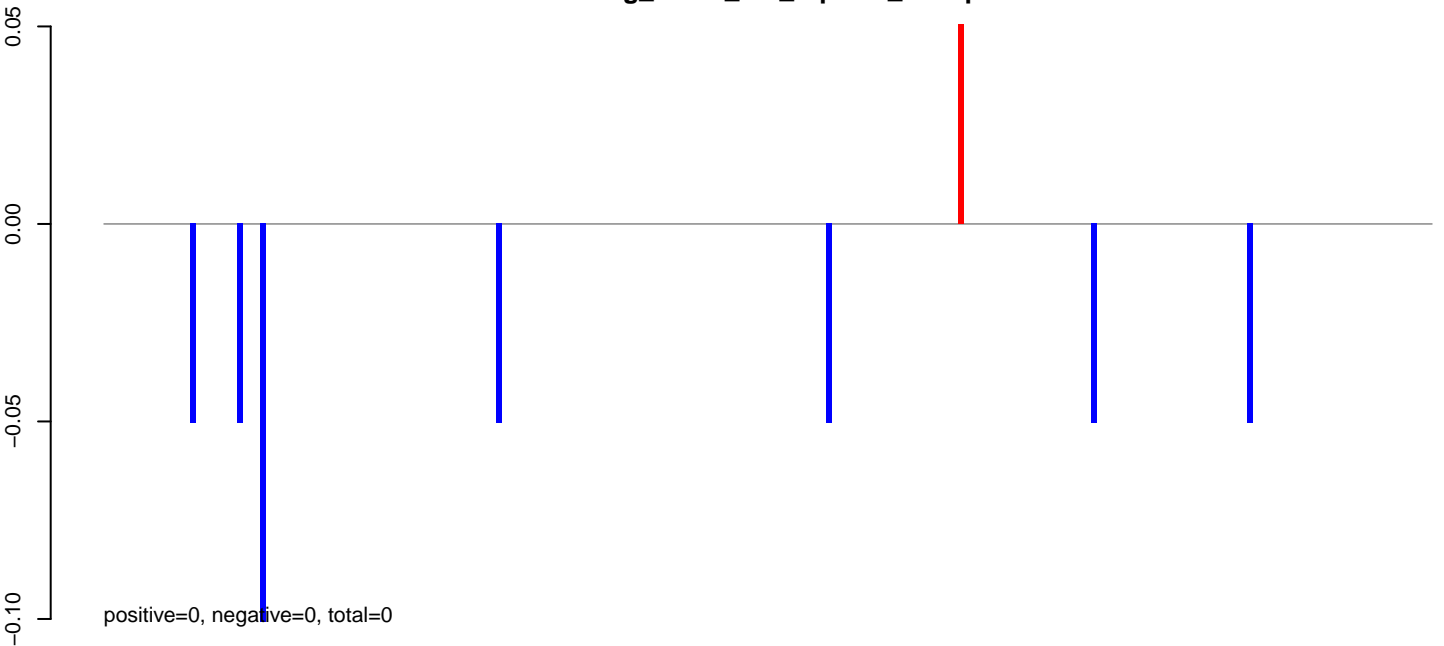

AeAeg_Fcarc_GH_rep3.24_35.rep

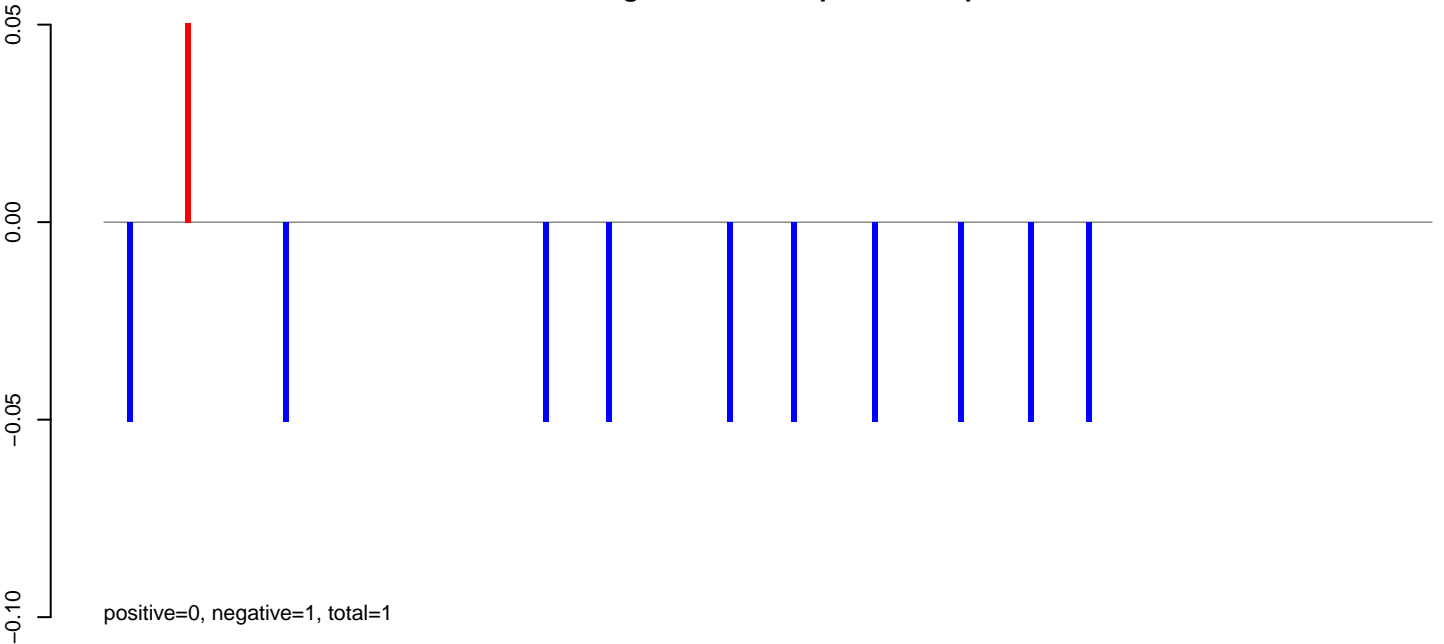

AeAeg_Fcarc_GH_rep3.rep

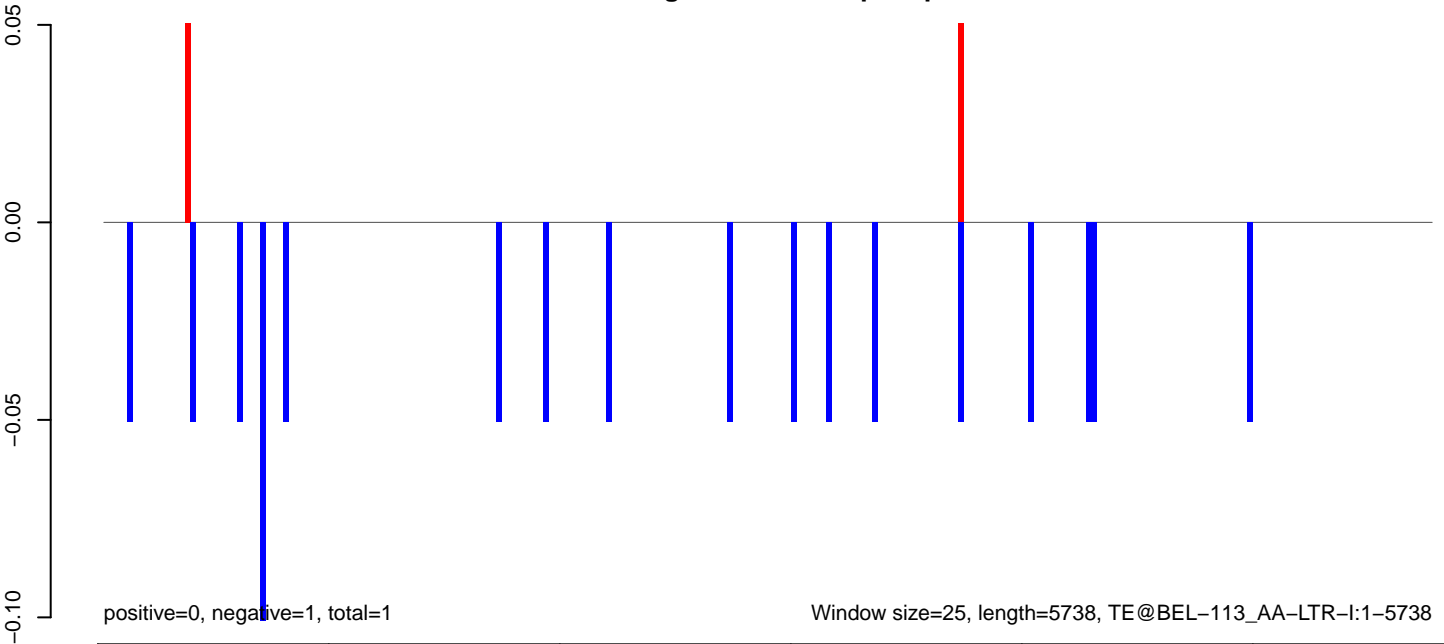

AeAeg_Fcarc_GH_rep3.18_23.rep

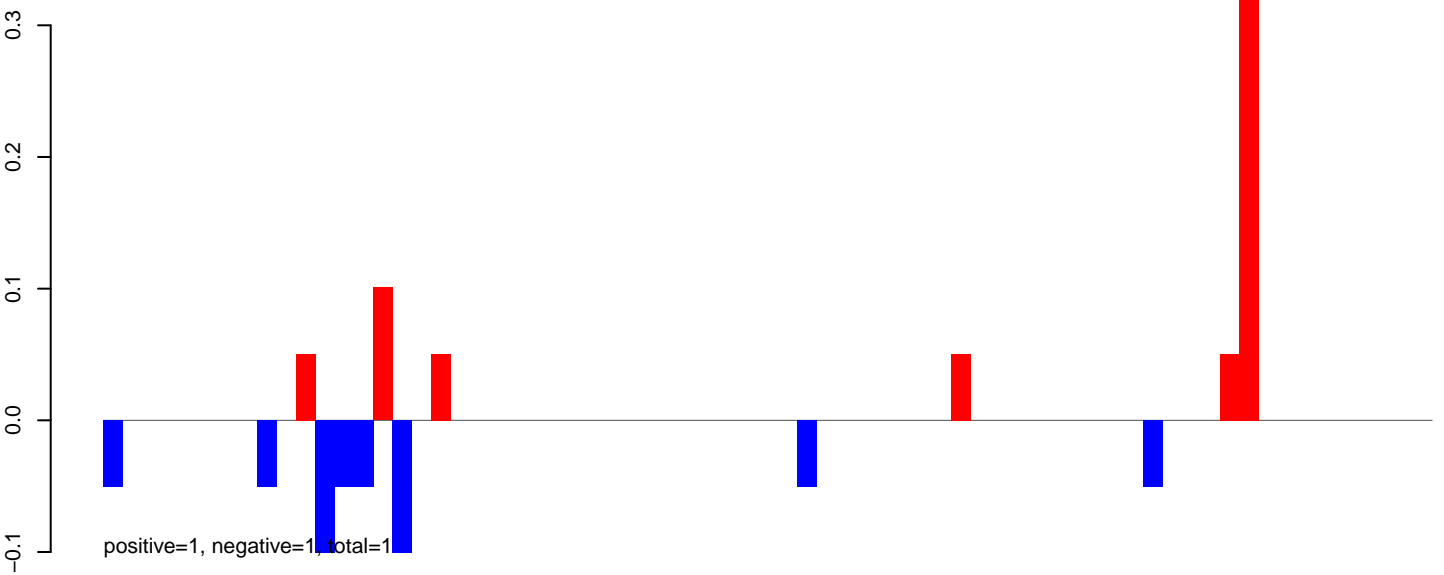

AeAeg_Fcarc_GH_rep3.24_35.rep

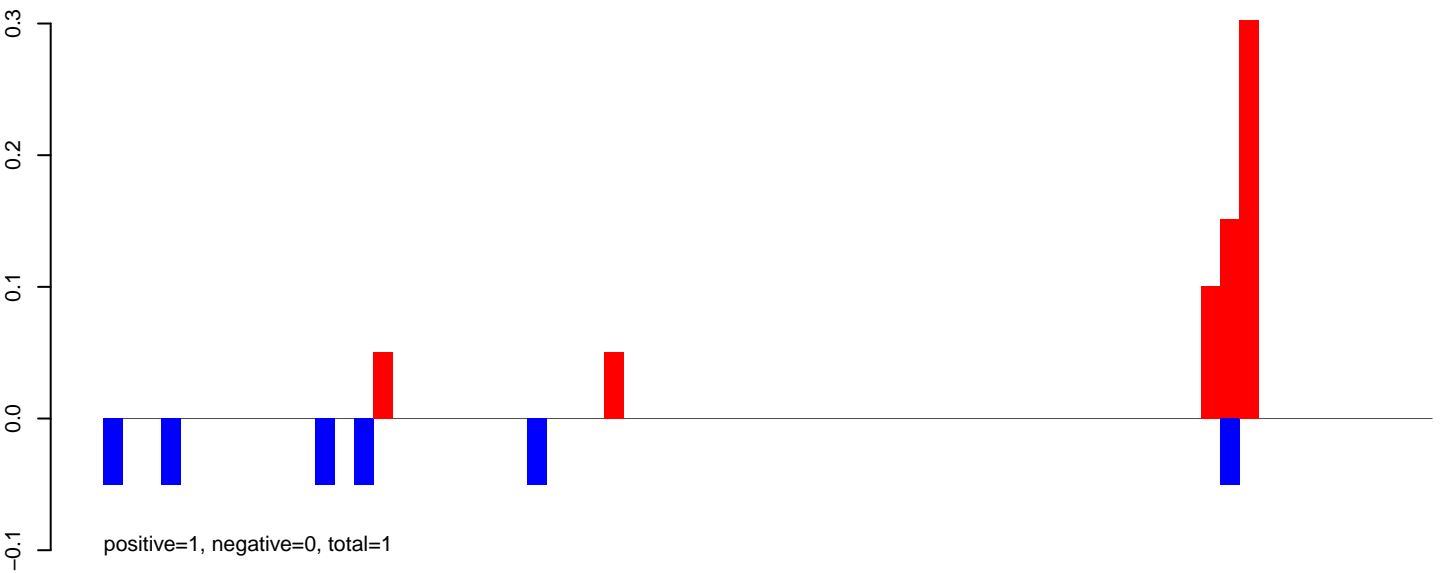

AeAeg_Fcarc_GH_rep3.rep

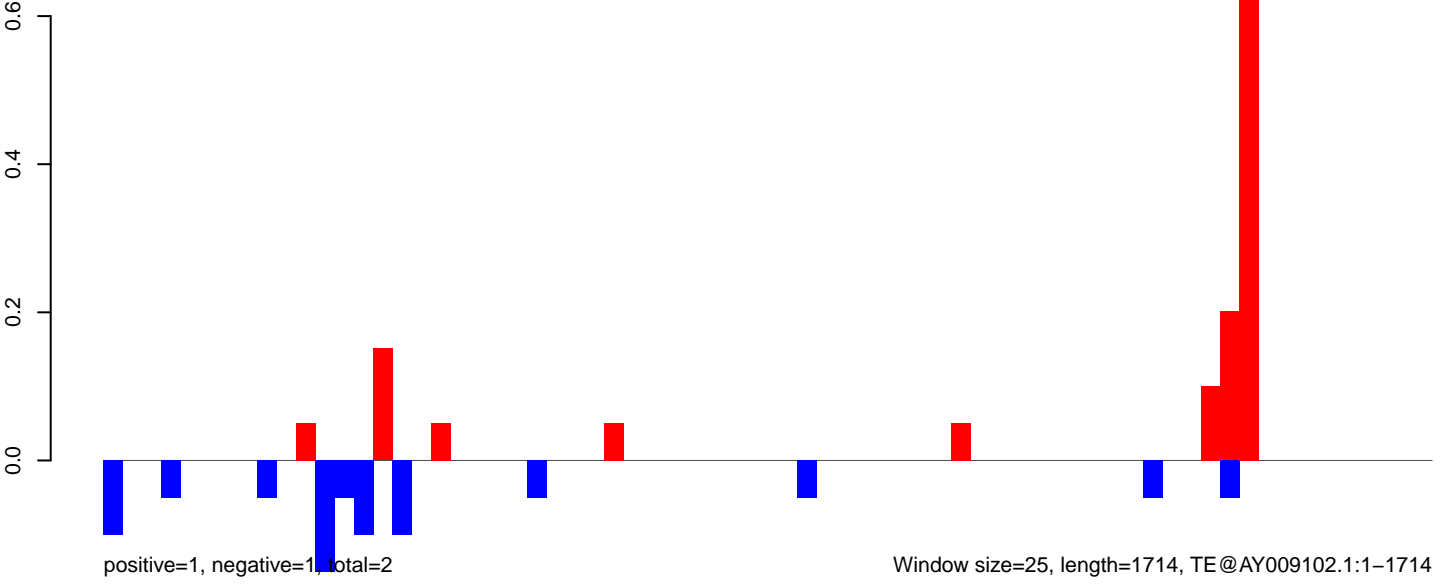

AeAeg_Fcarc_GH_rep3.18_23.rep

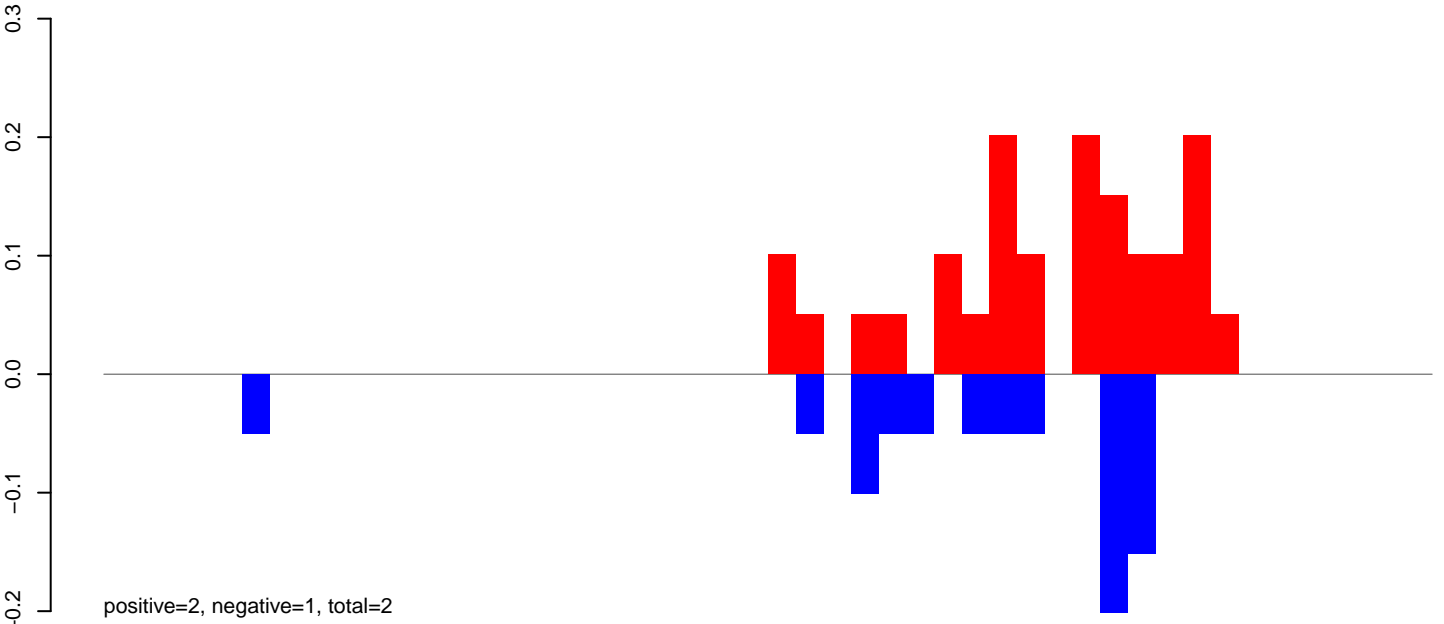

AeAeg_Fcarc_GH_rep3.24_35.rep

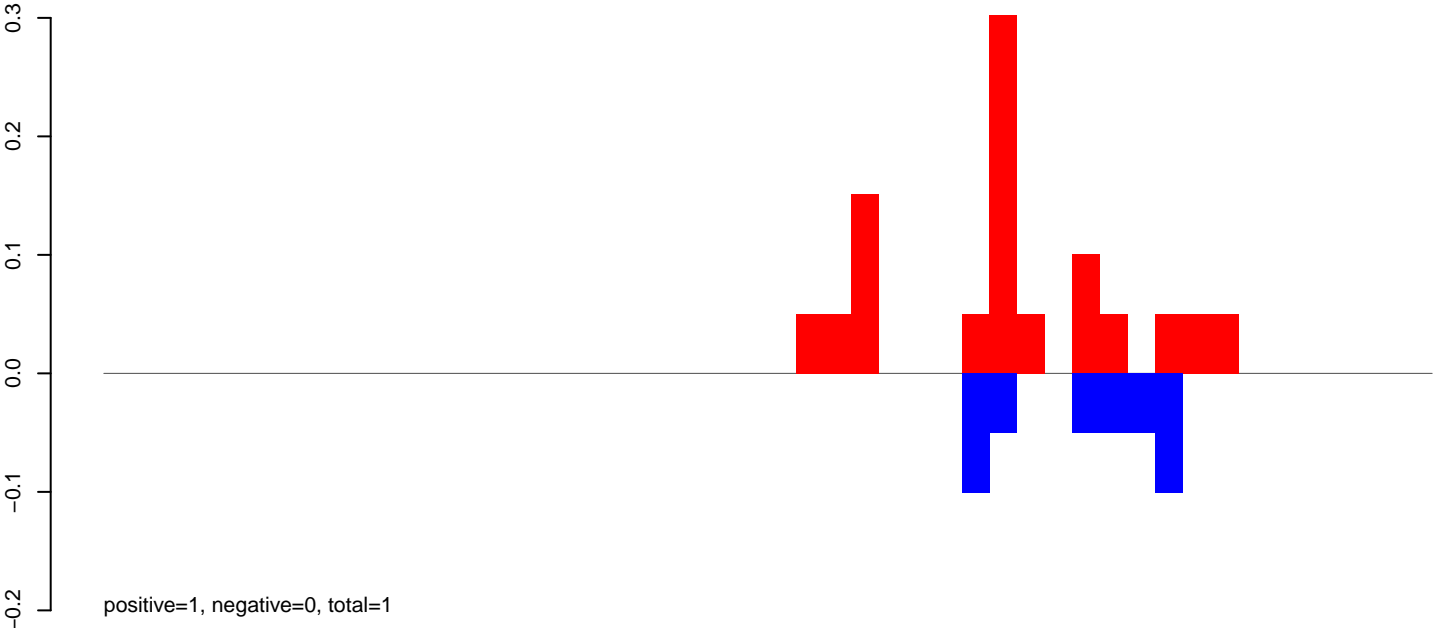

AeAeg_Fcarc_GH_rep3.rep

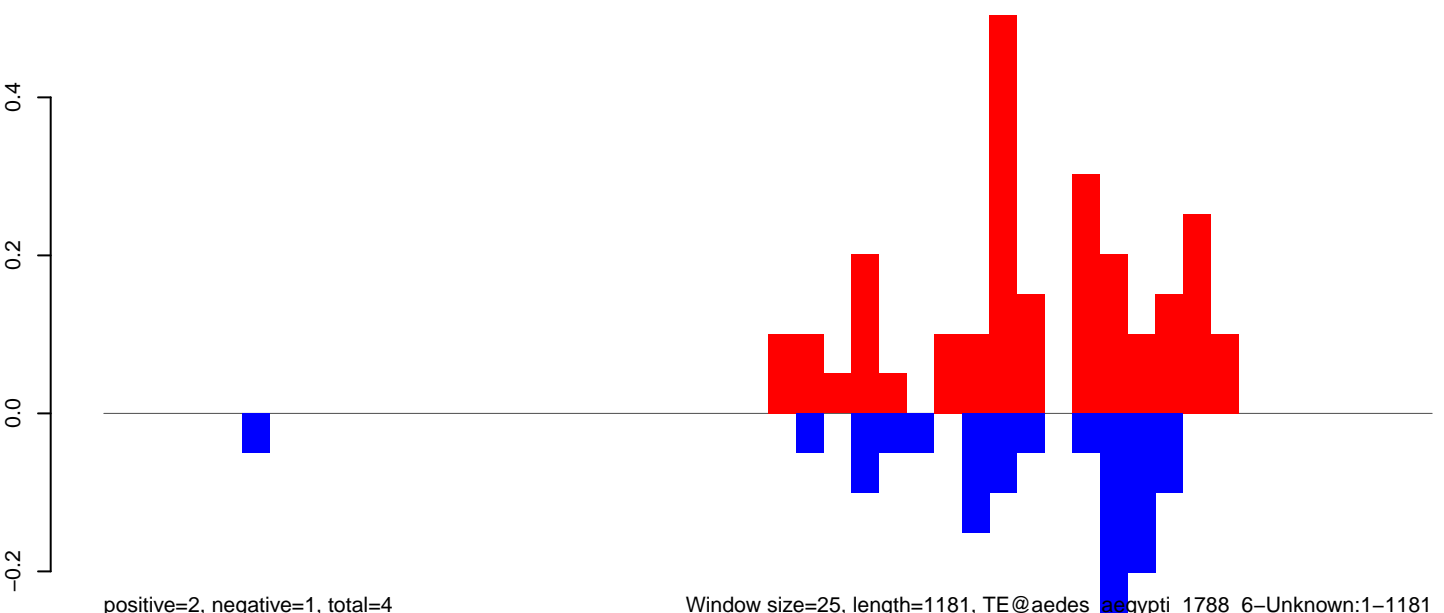

Window size=25, length=1181, TE@aedes_aegypti_1788_6-Unknown:1-1181

0 200 400 600 800 1000 1200

AeAeg_Fcarc_GH_rep3.18_23.rep

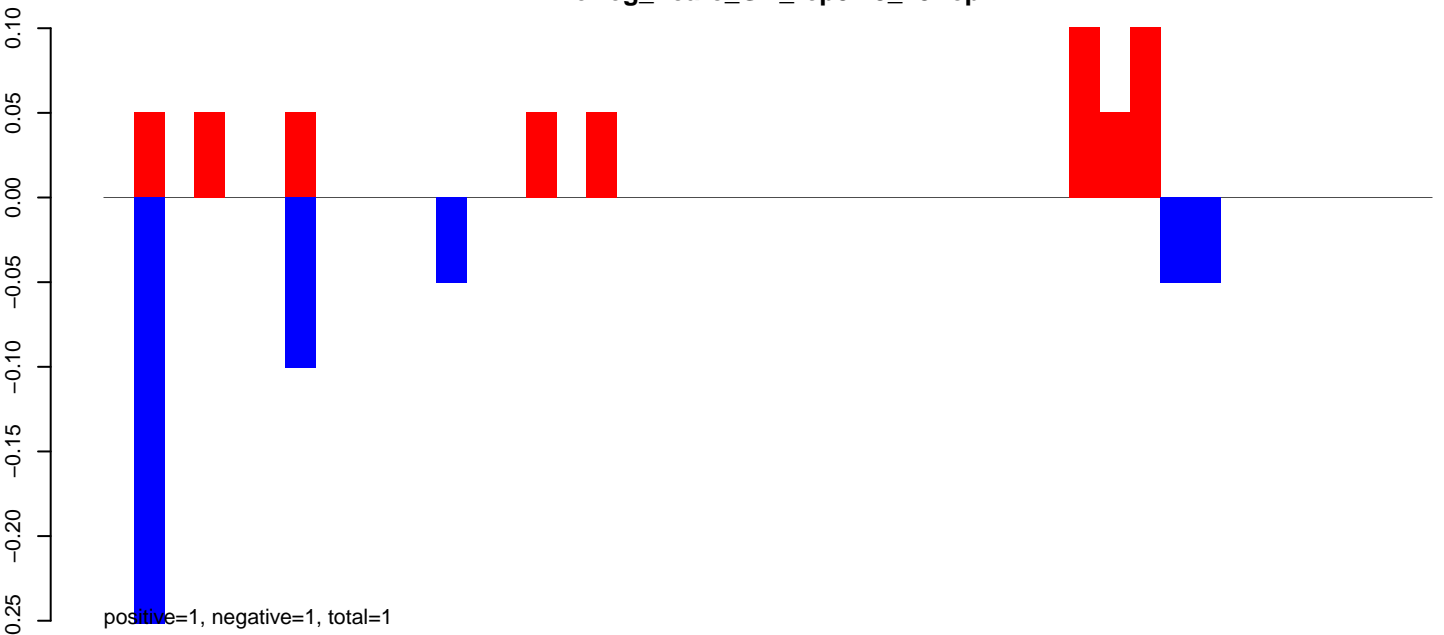

AeAeg_Fcarc_GH_rep3.24_35.rep

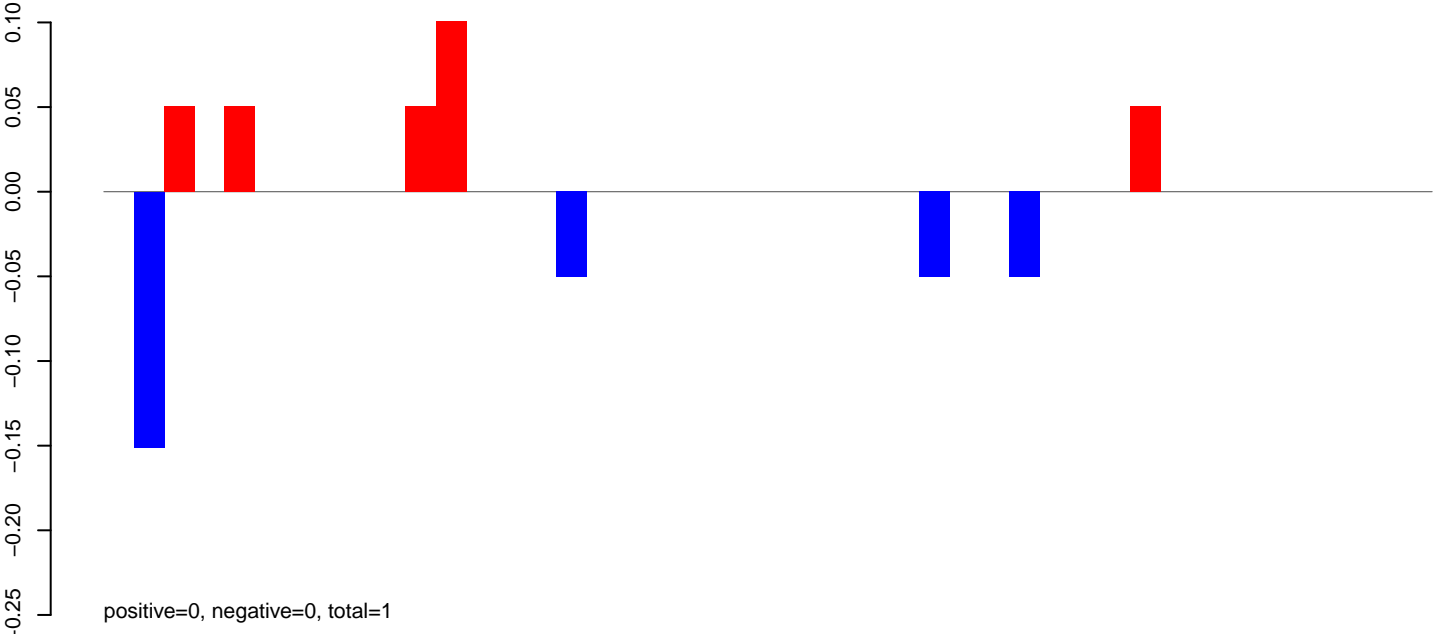

AeAeg_Fcarc_GH_rep3.rep

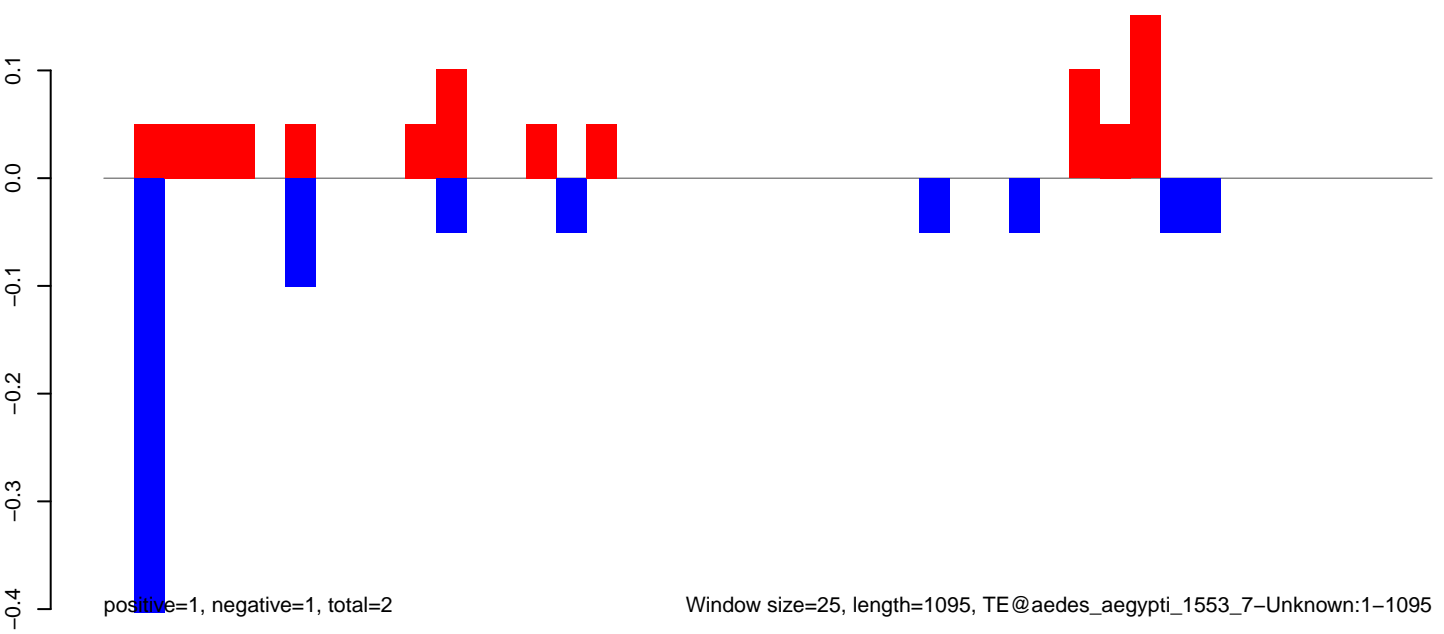

AeAeg_Fcarc_GH_rep3.18_23.rep

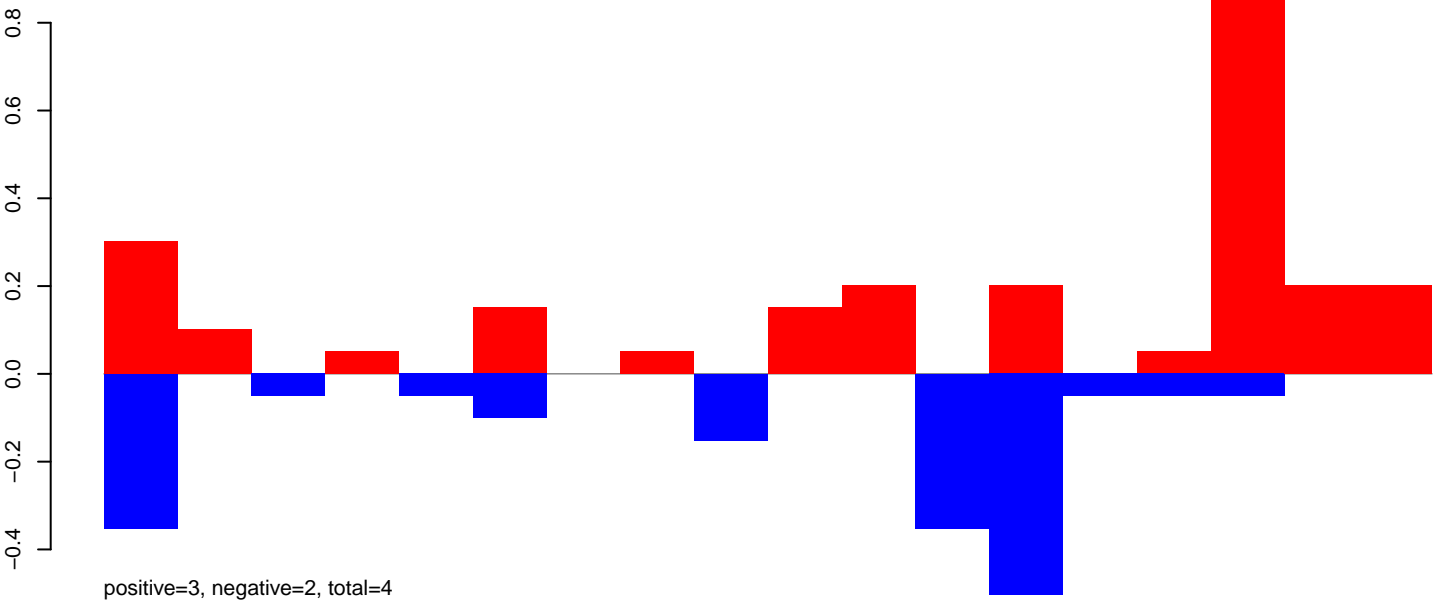

AeAeg_Fcarc_GH_rep3.24_35.rep

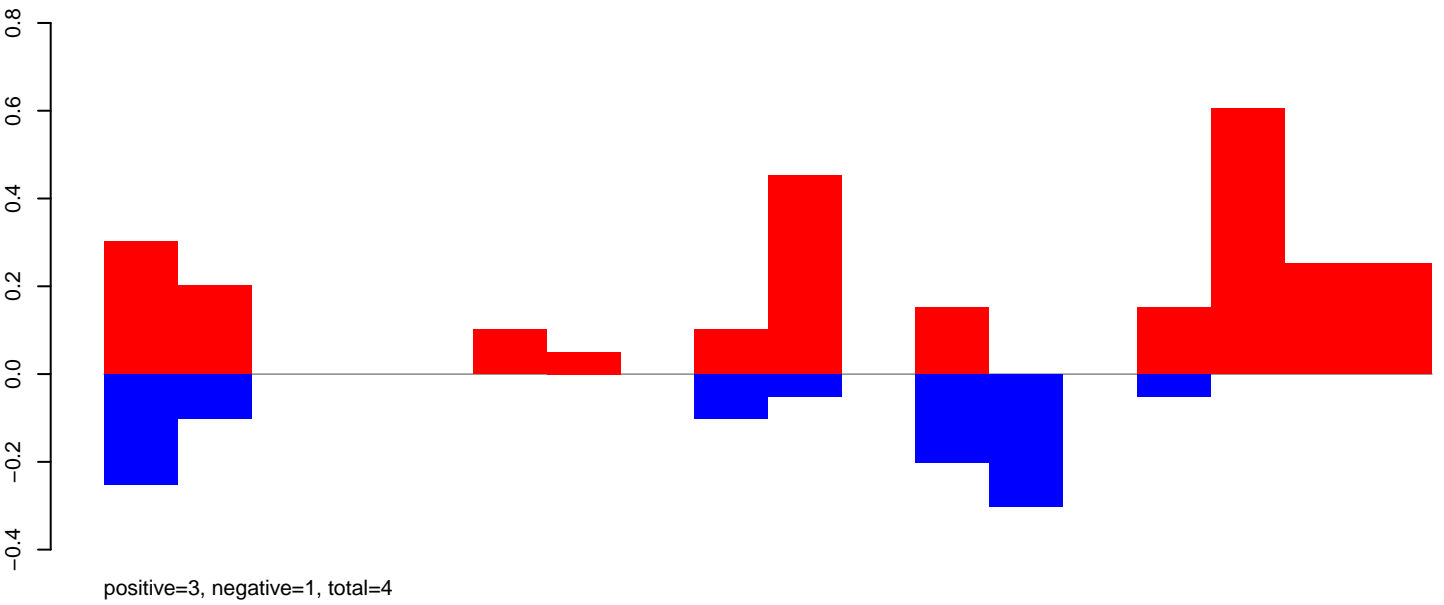

AeAeg_Fcarc_GH_rep3.rep

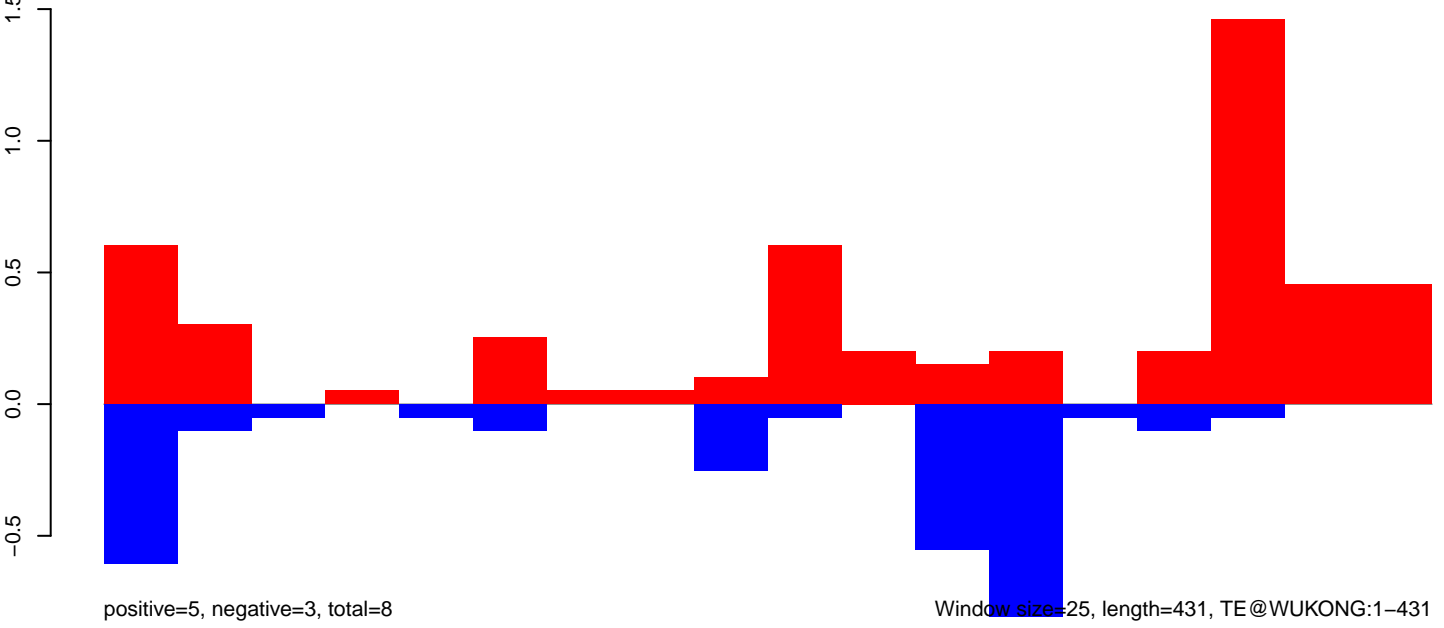

Window size=25, length=431, TE@WUKONG:1-431

AeAeg_FcArc_GH_rep3.18_23.rep

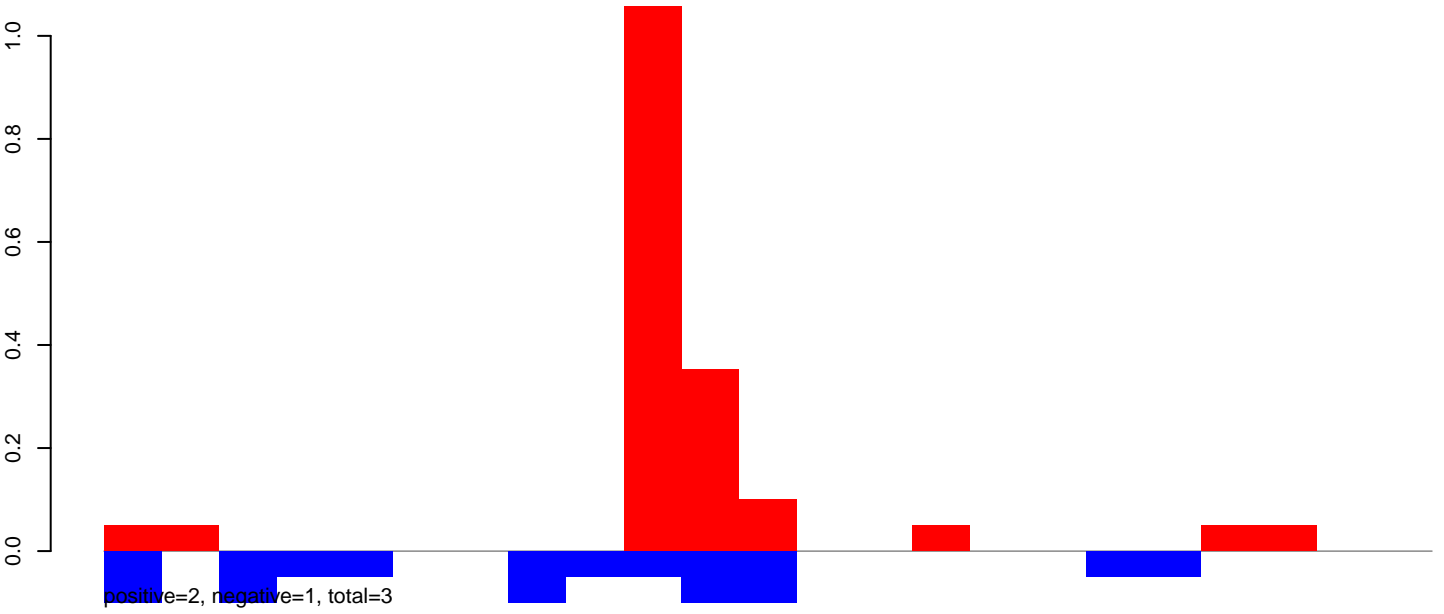

AeAeg_FcArc_GH_rep3.24_35.rep

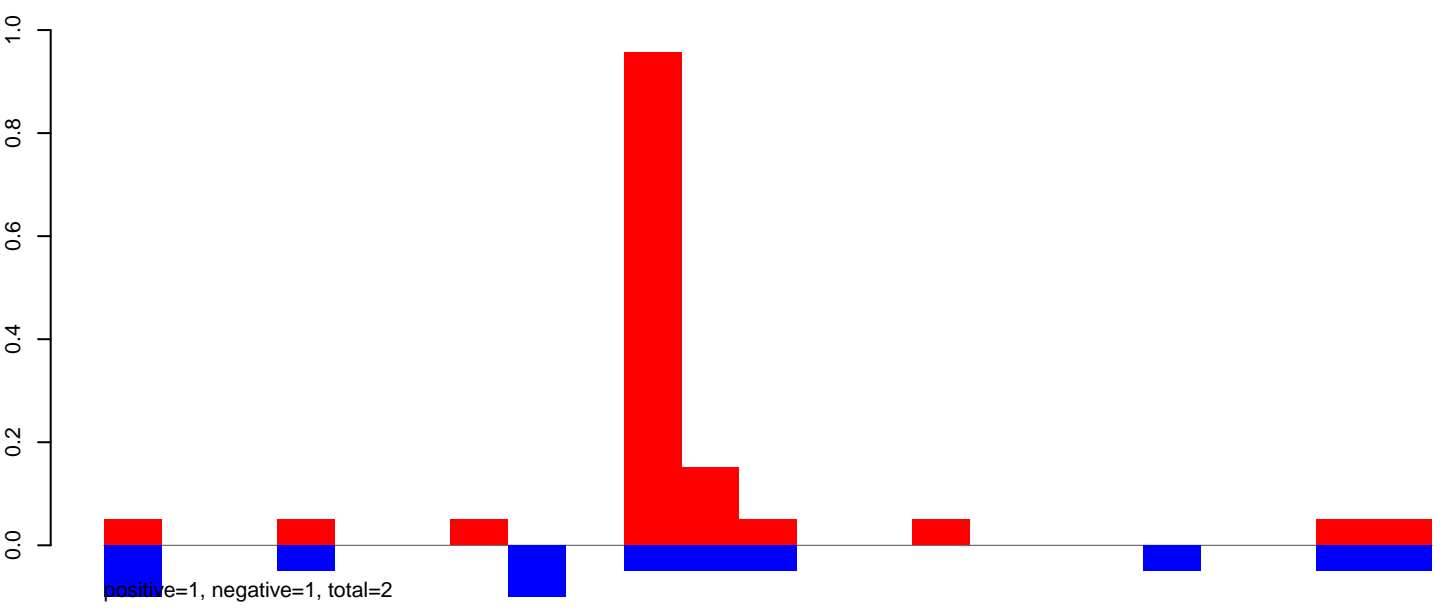

AeAeg_FcArc_GH_rep3.rep

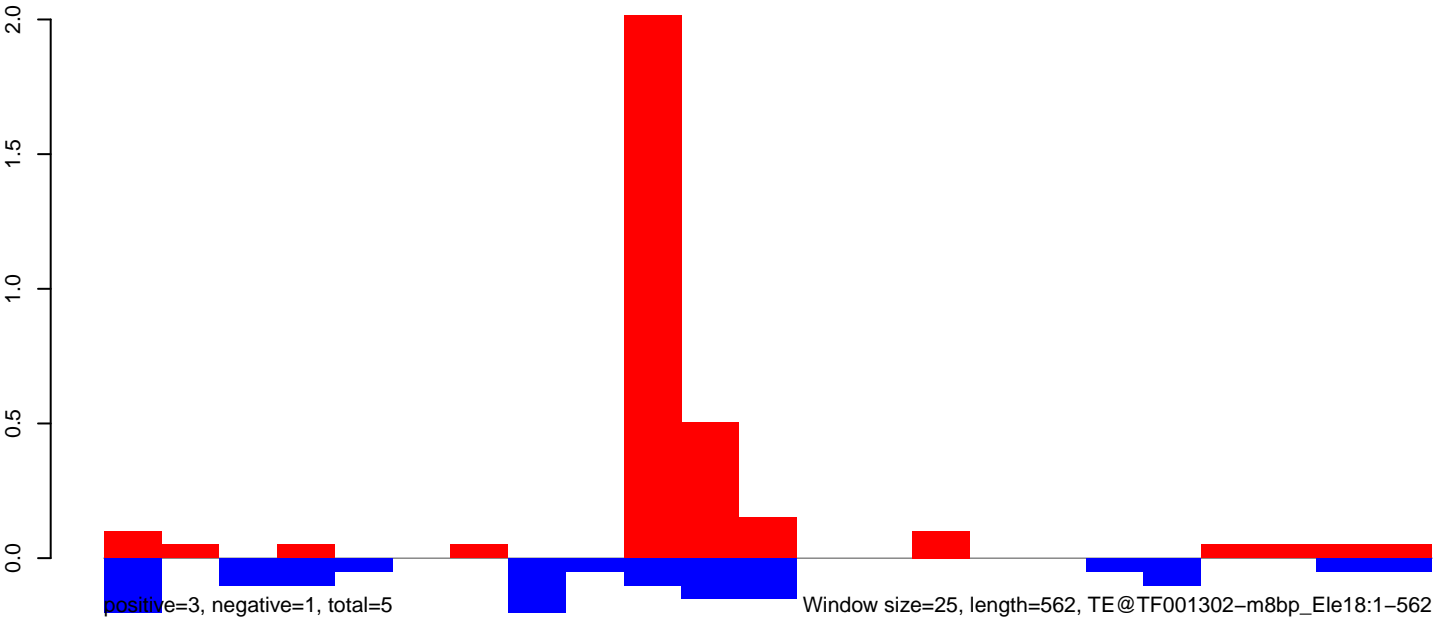

AeAeg_Fcarc_GH_rep3.18_23.rep

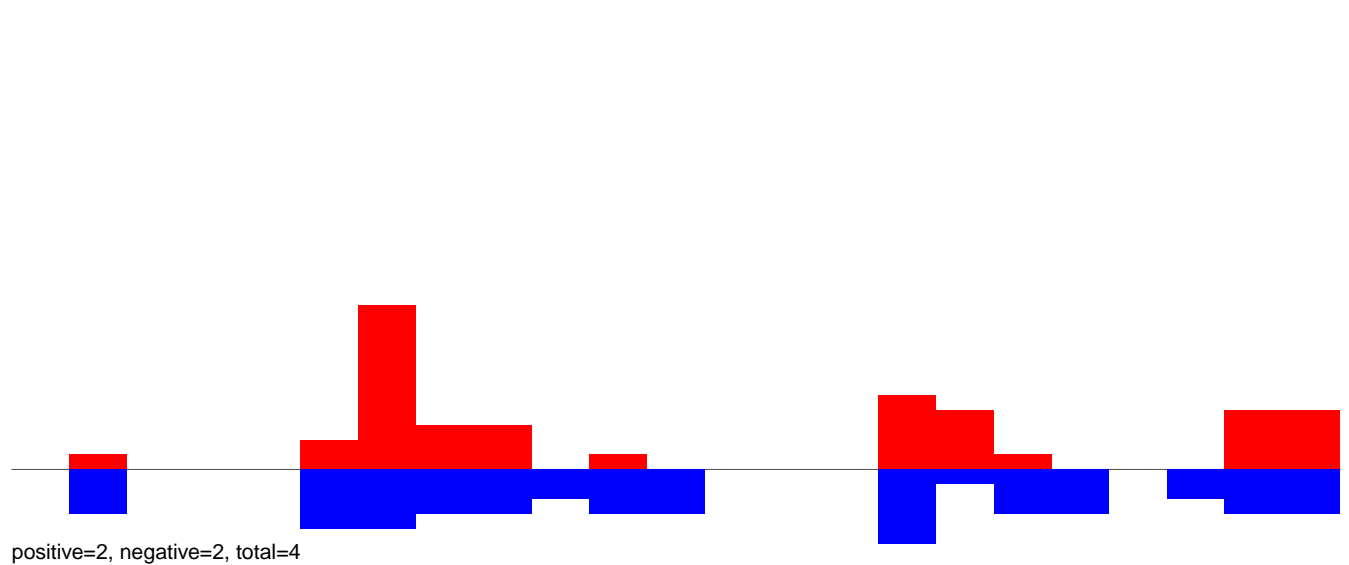

AeAeg_Fcarc_GH_rep3.24_35.rep

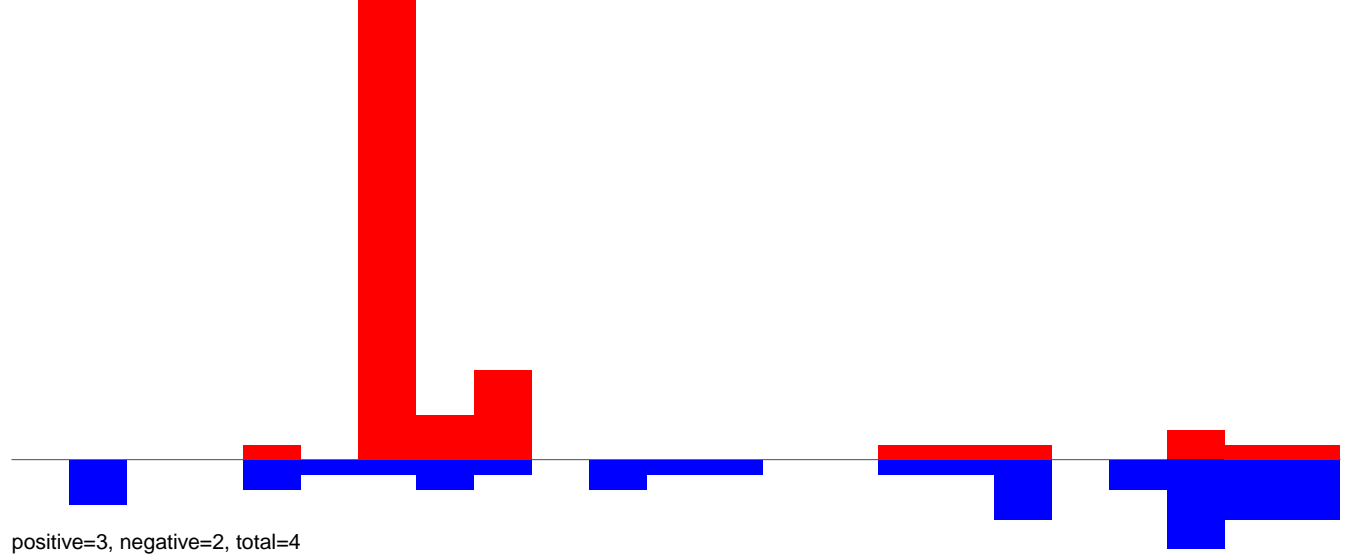

AeAeg_Fcarc_GH_rep3.rep

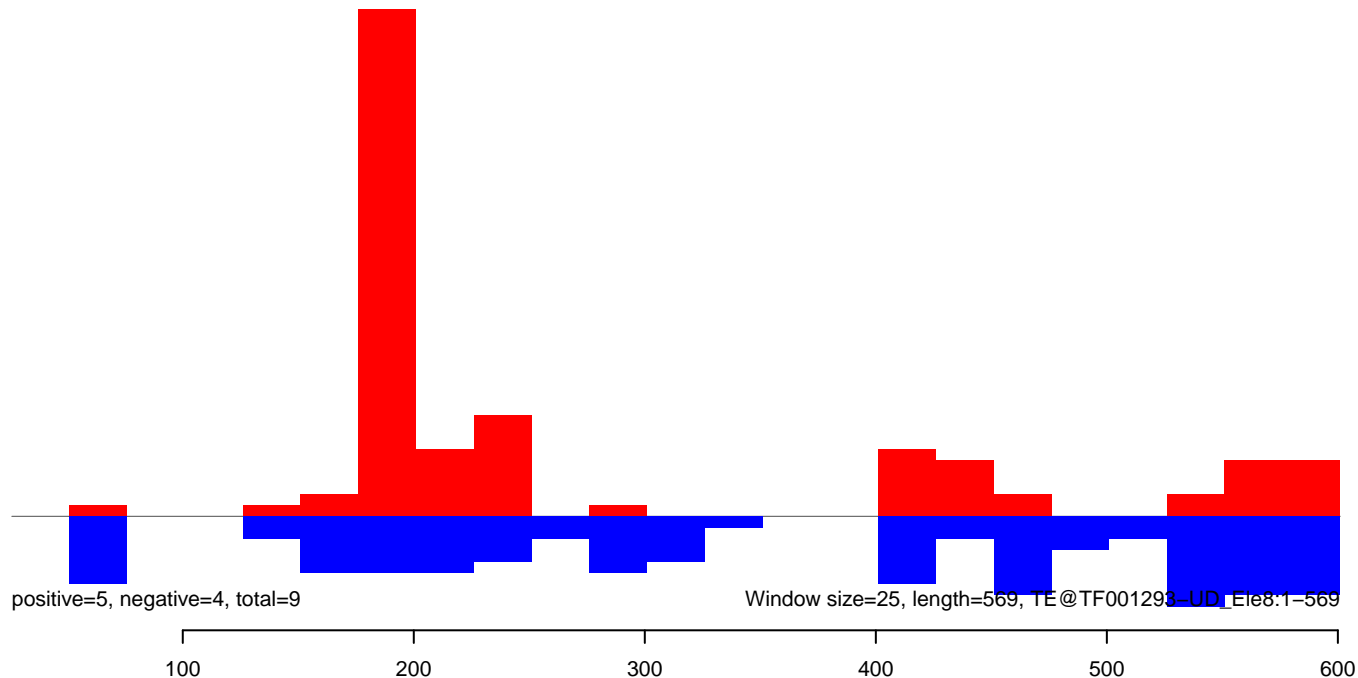

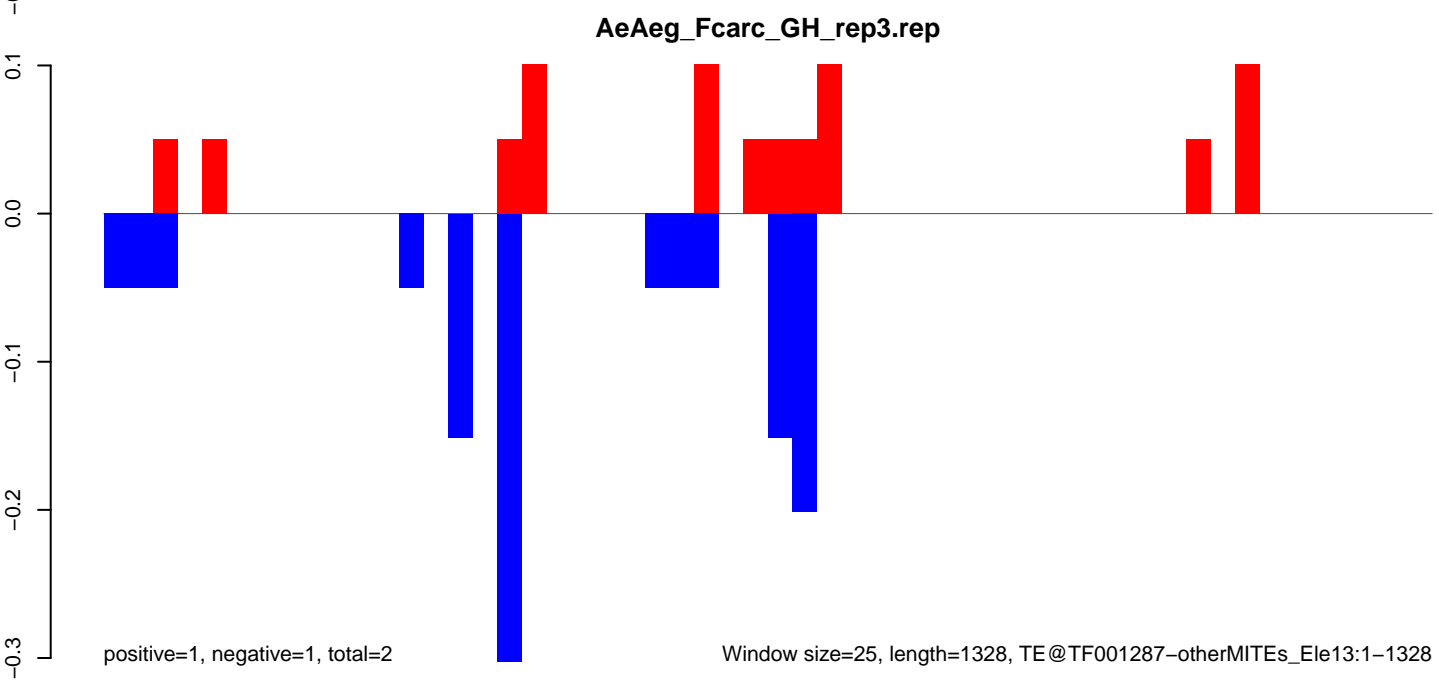
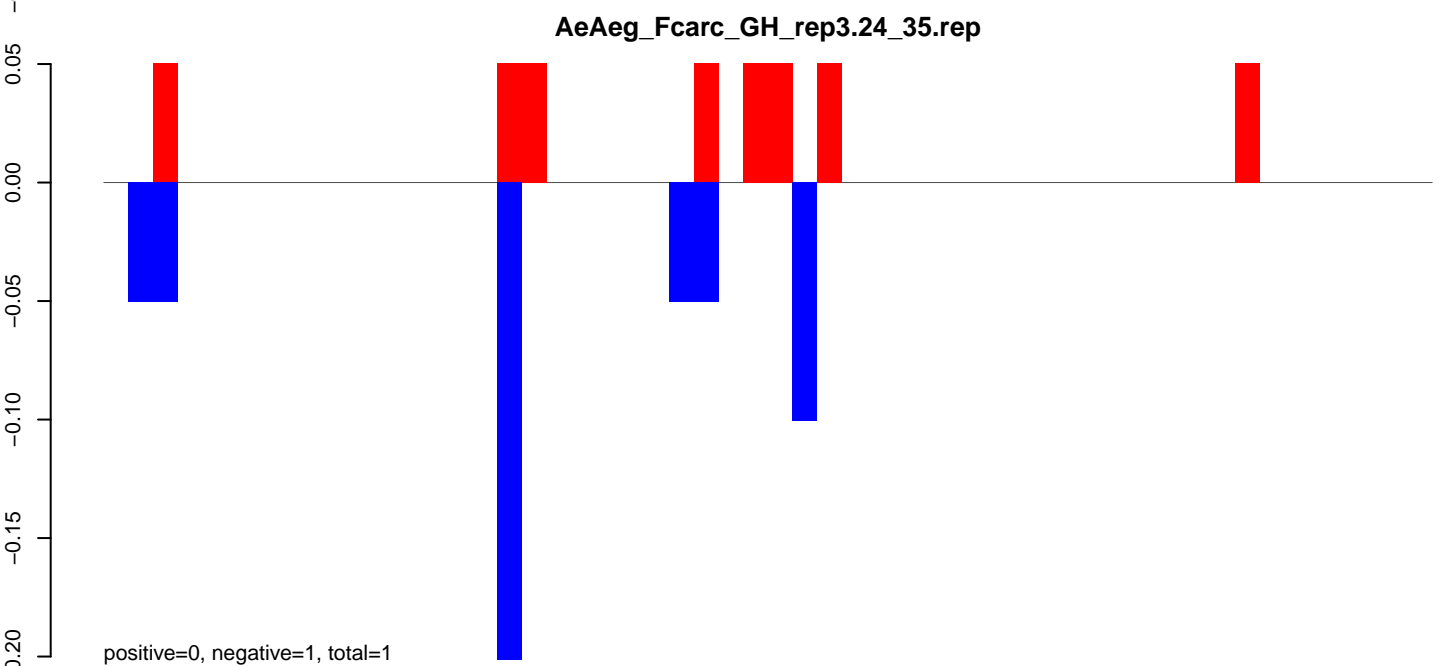
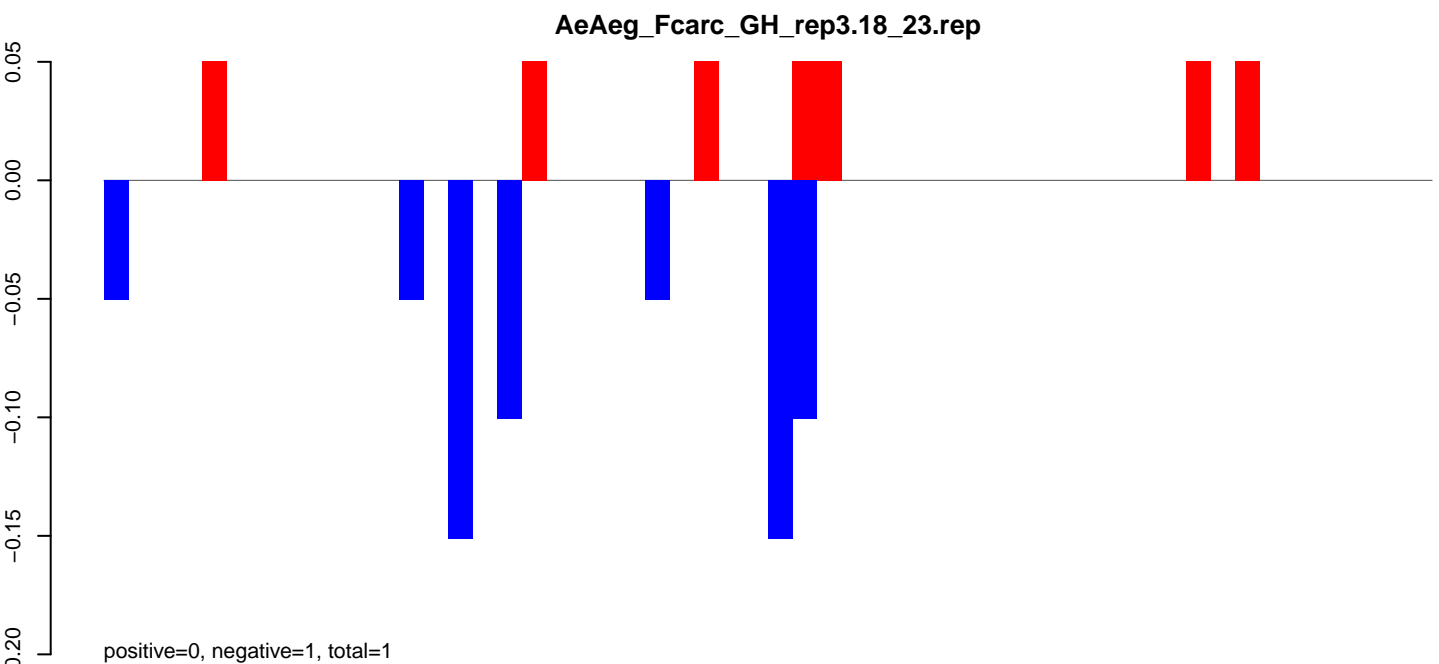

AeAeg_FcArc_GH_rep3.18_23.rep

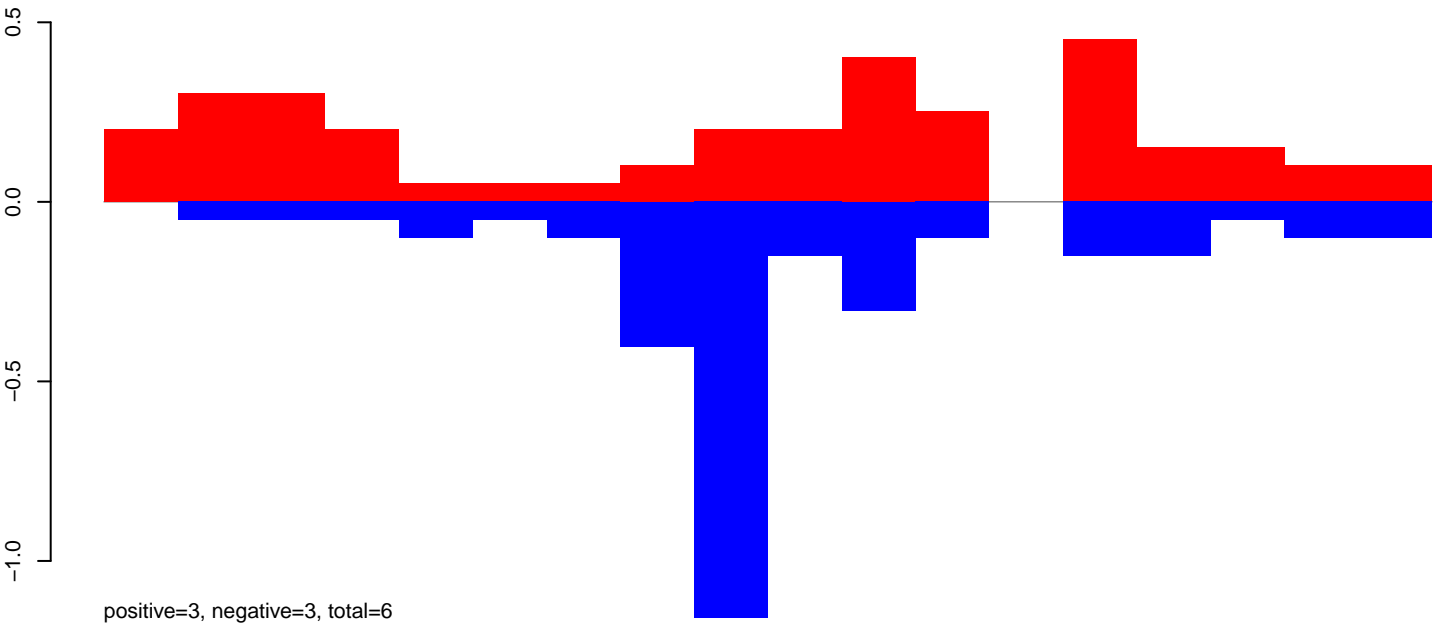

AeAeg_FcArc_GH_rep3.24_35.rep

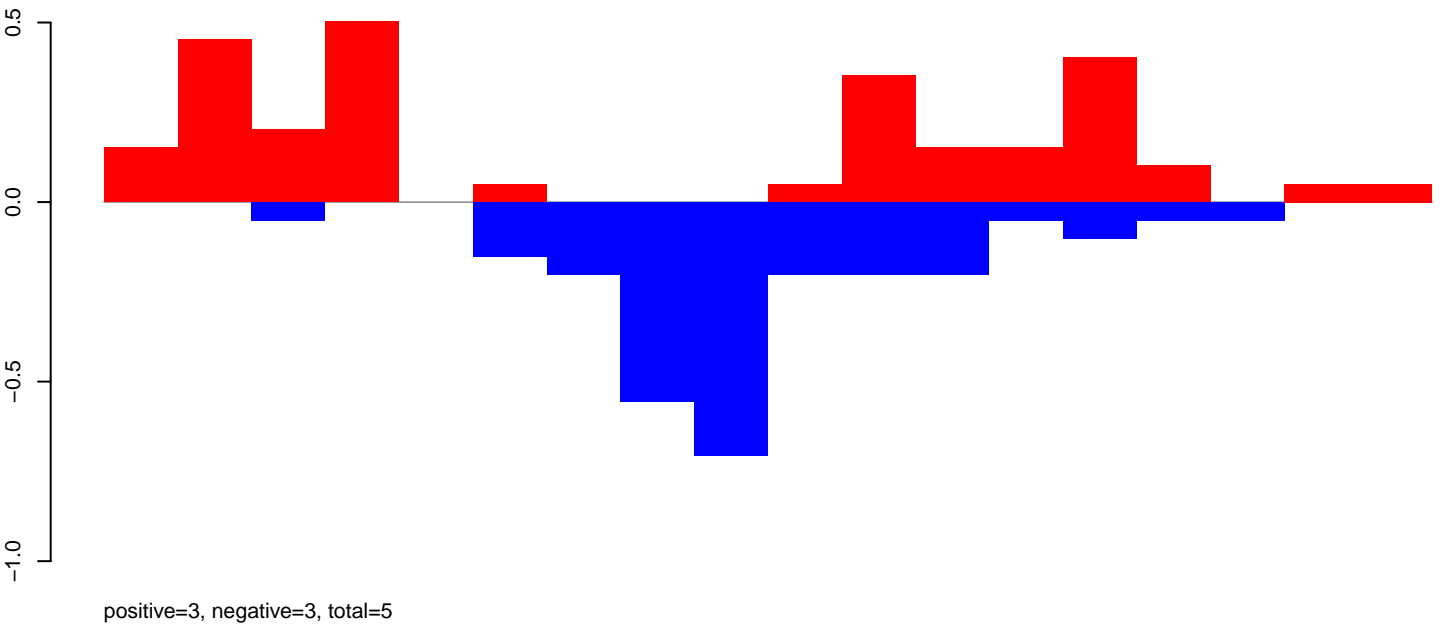

AeAeg_FcArc_GH_rep3.rep

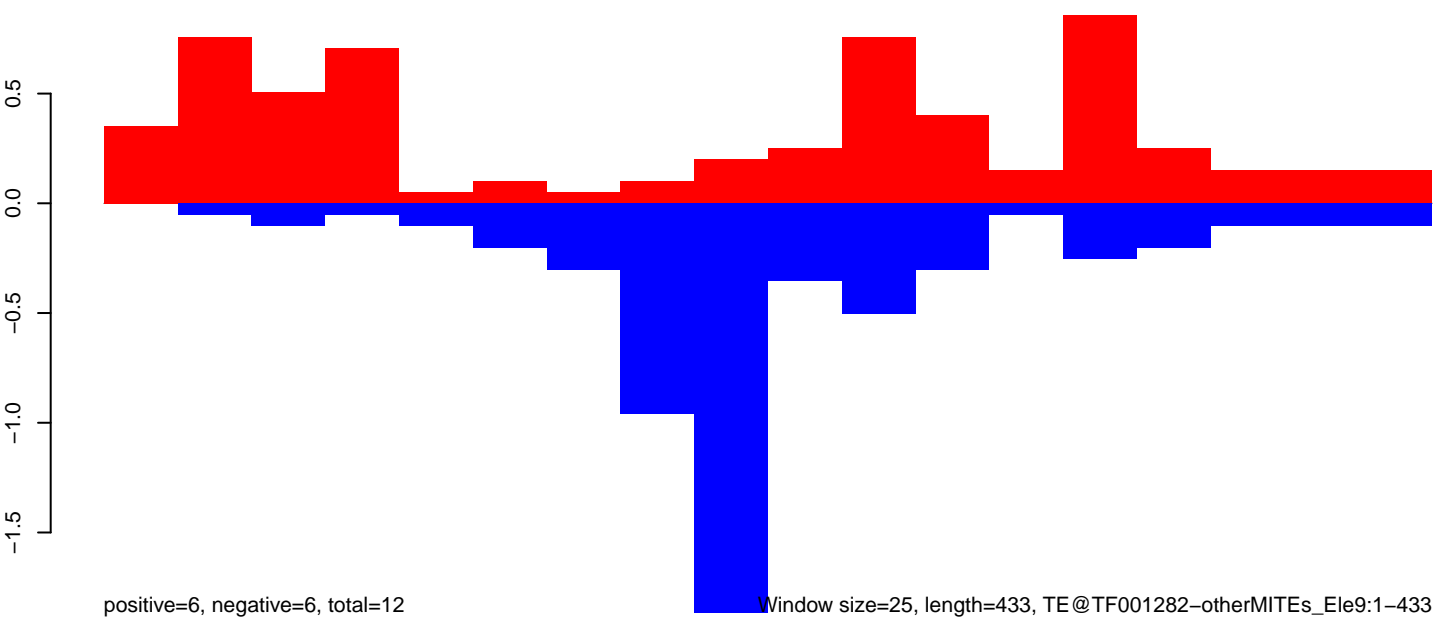

Window size=25, length=433, TE@TF001282-otherMITEs_Ele9:1-433

100 200 300 400

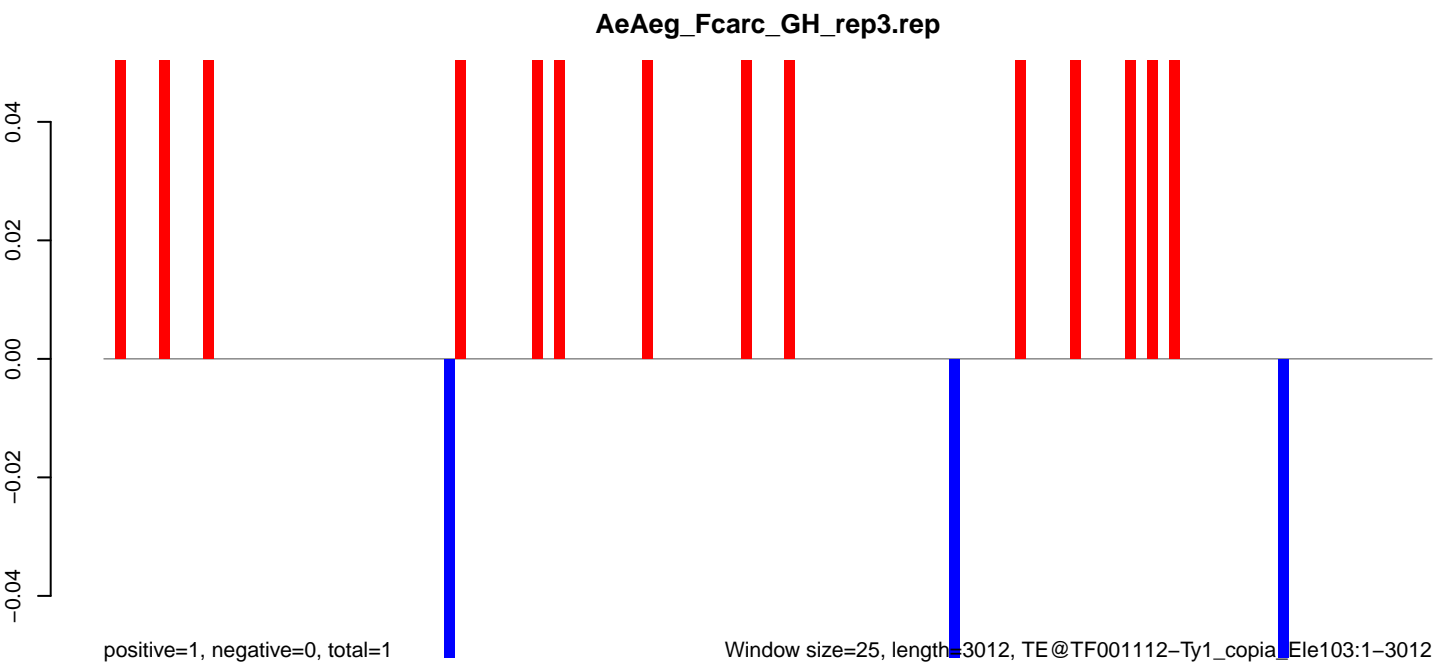
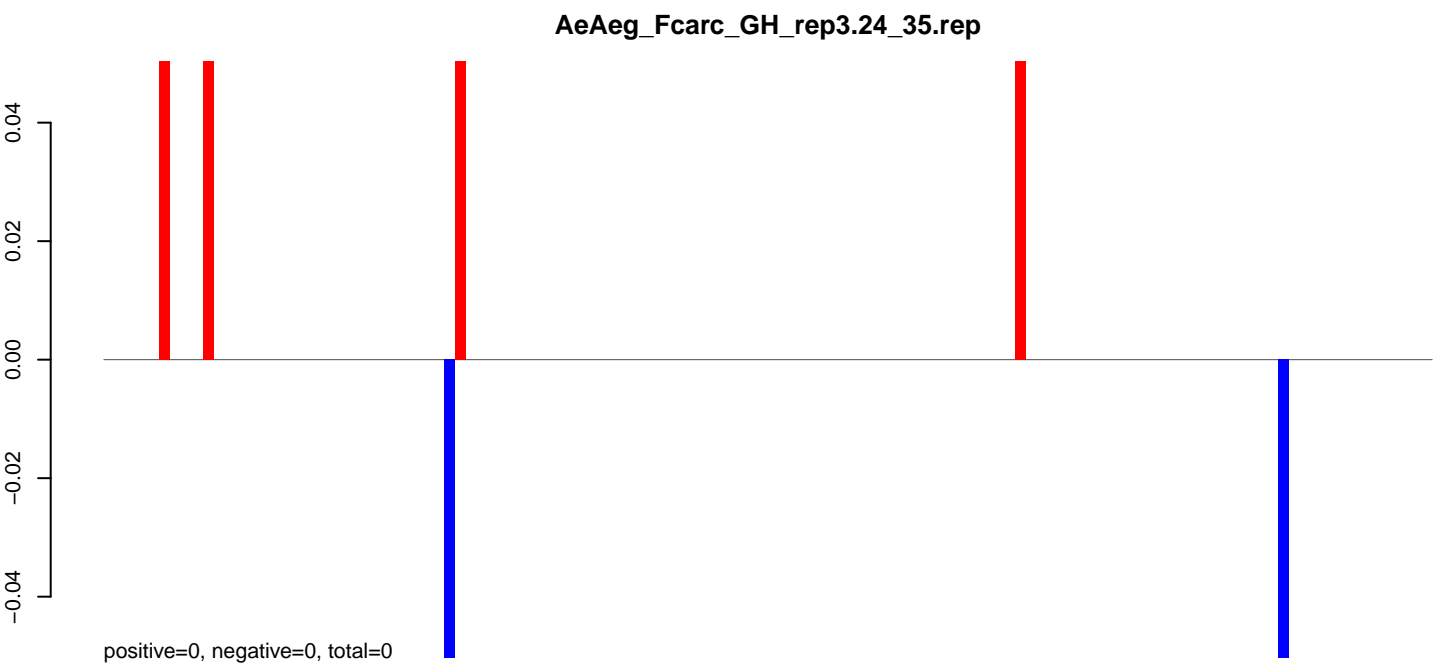
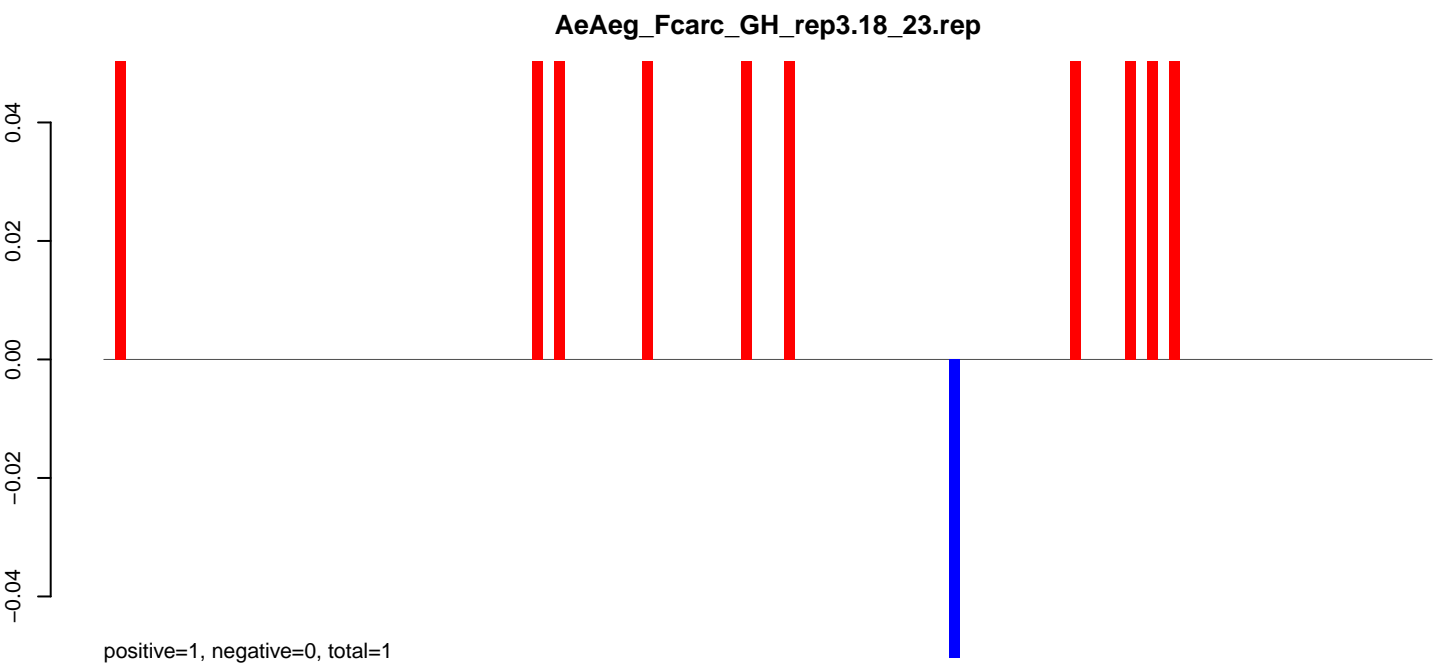

AeAeg_FcArc_GH_rep3.18_23.rep



AeAeg_FcArc_GH_rep3.24_35.rep

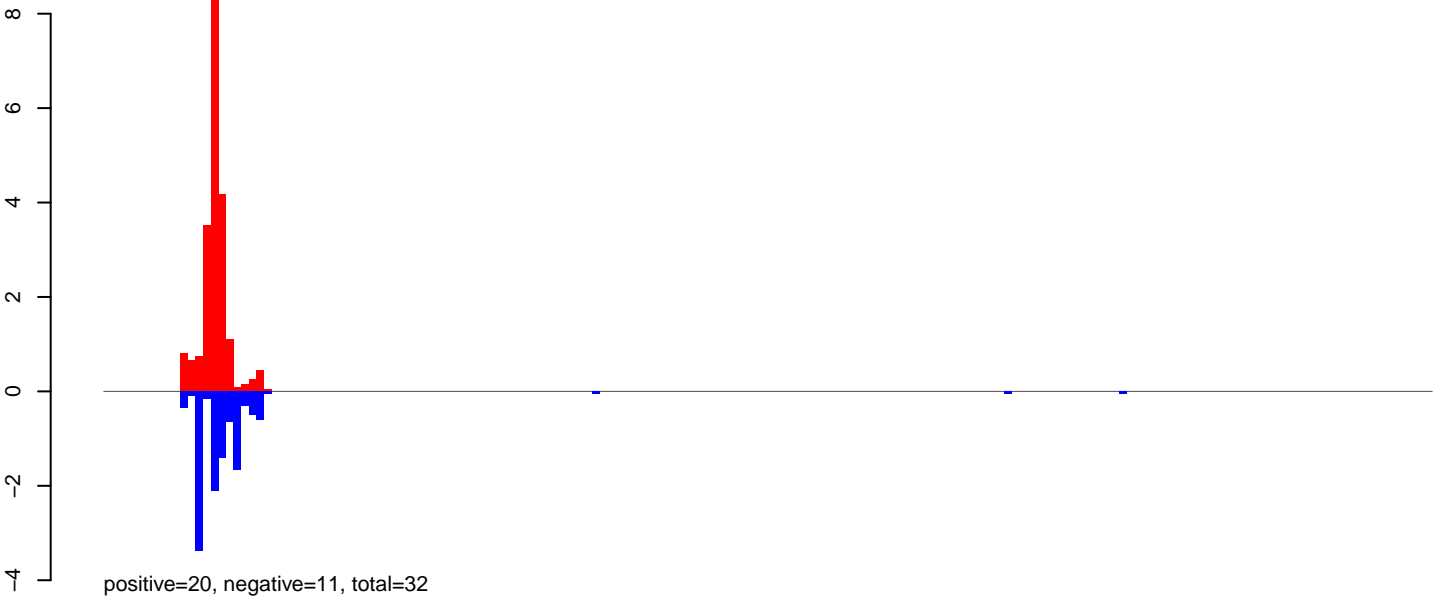

AeAeg_FcArc_GH_rep3.rep

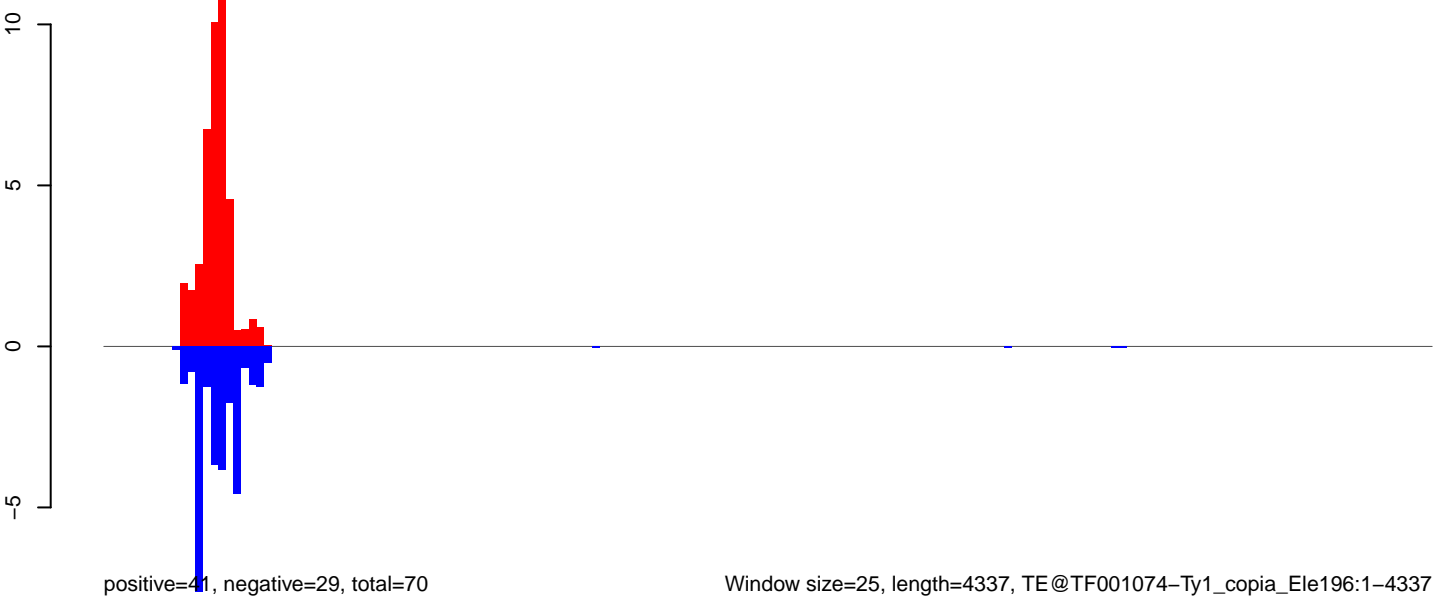

Window size=25, length=4337, TE@TF001074-Ty1_copia_Ele196:1-4337

0 1000 2000 3000 4000

AeAeg_Fcarc_GH_rep3.18_23.rep

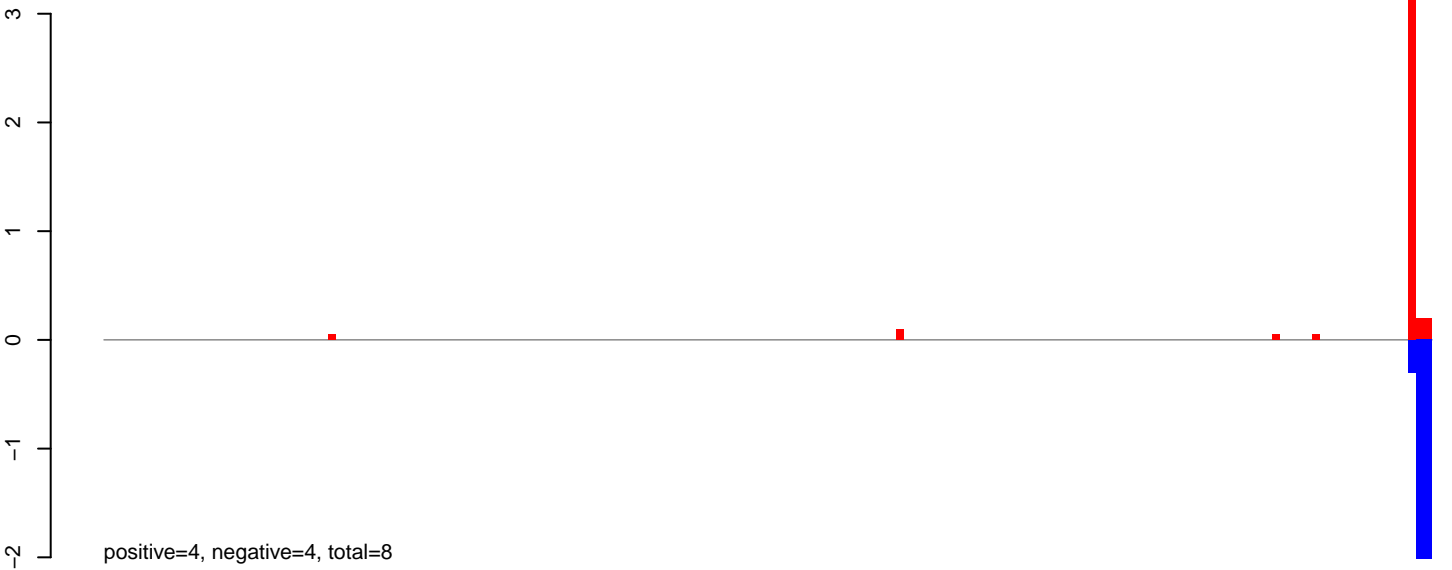

AeAeg_Fcarc_GH_rep3.24_35.rep

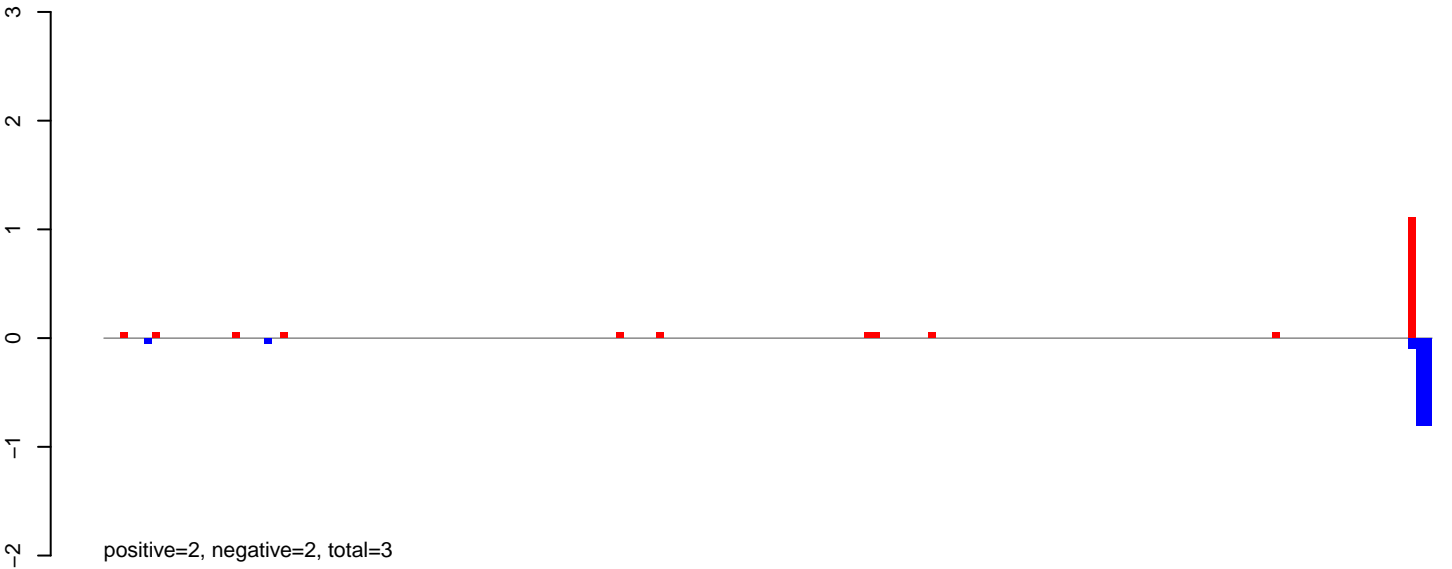

AeAeg_Fcarc_GH_rep3.rep

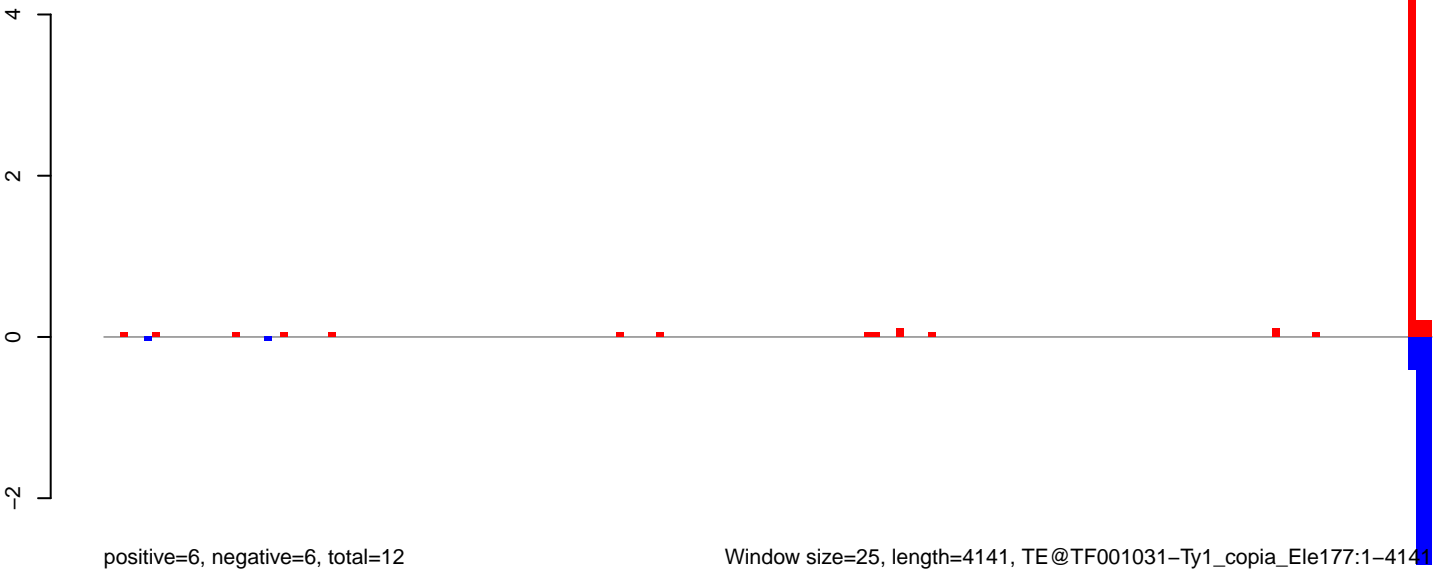

AeAeg_FcArc_GH_rep3.18_23.rep

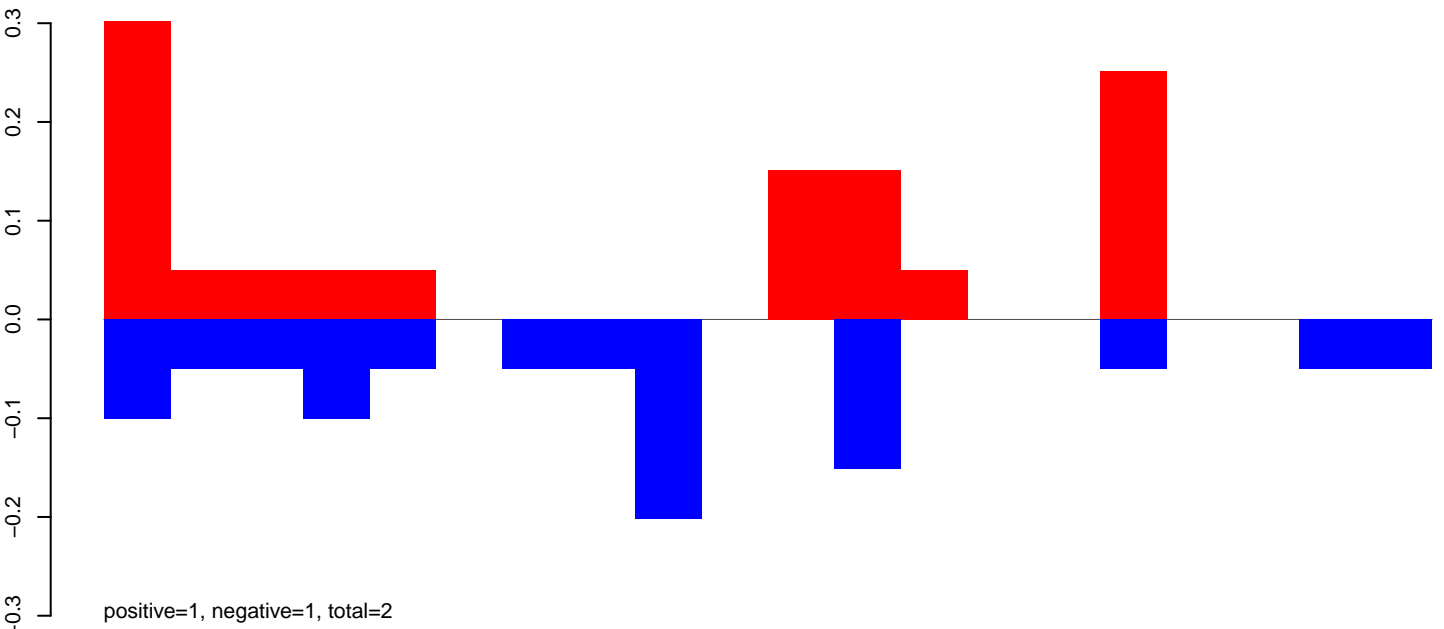

AeAeg_FcArc_GH_rep3.24_35.rep

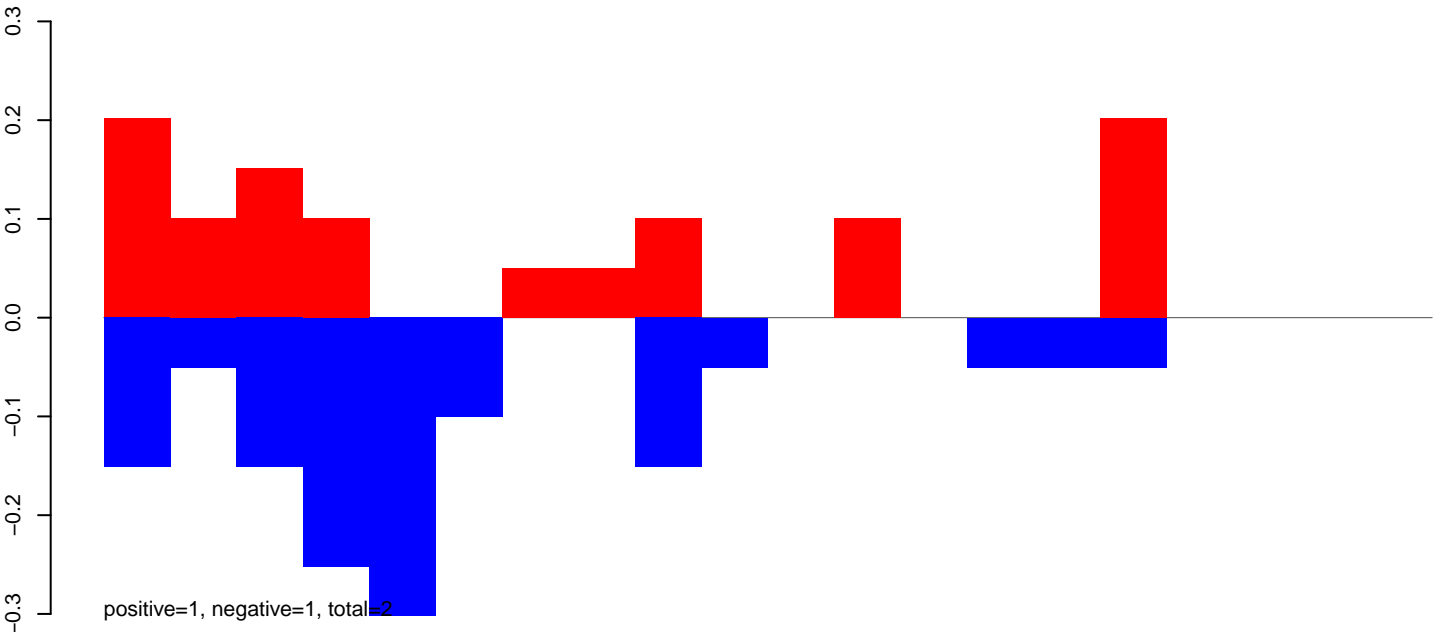

AeAeg_FcArc_GH_rep3.rep

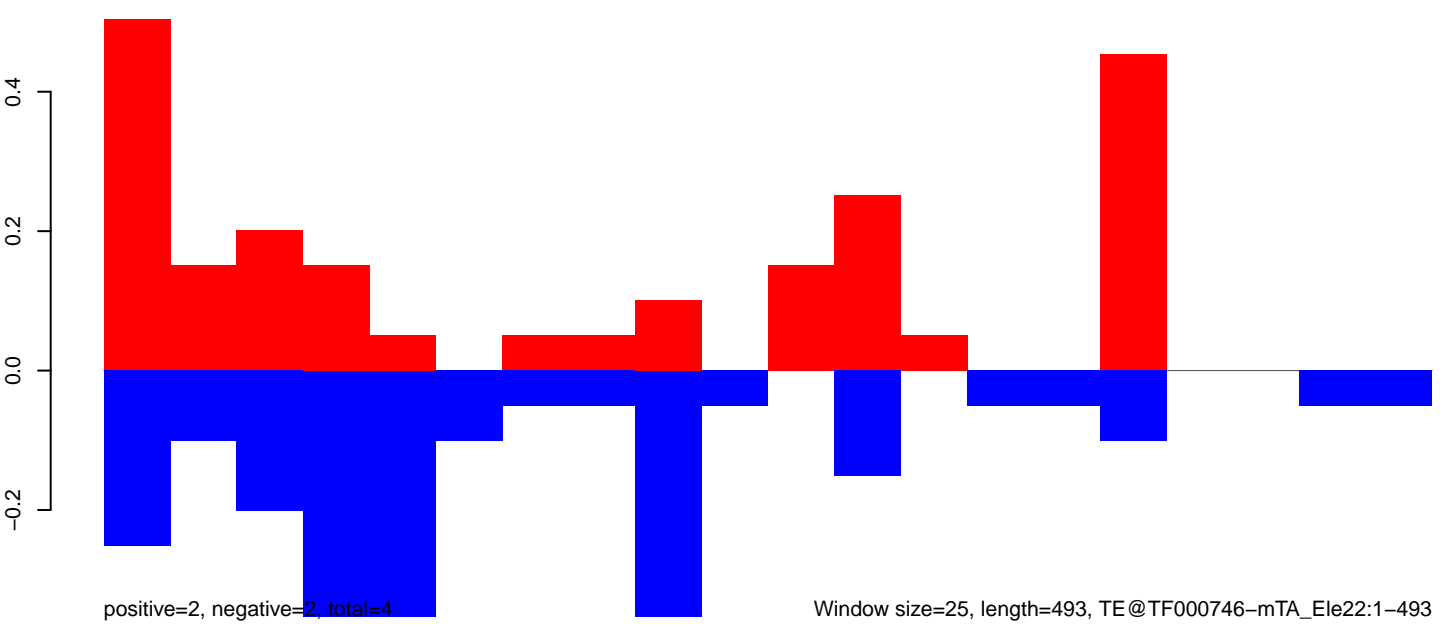

100 200 300 400 500

AeAeg_FcArc_GH_rep3.18_23.rep

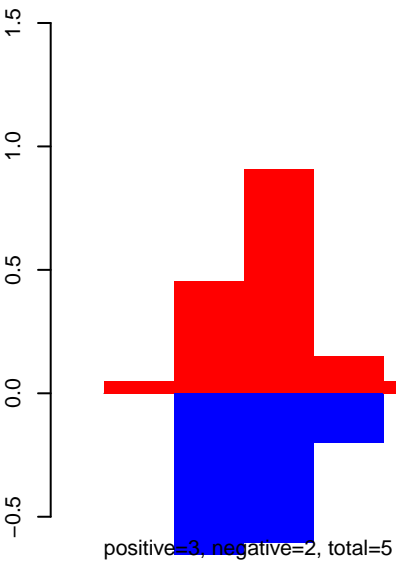

AeAeg_FcArc_GH_rep3.24_35.rep

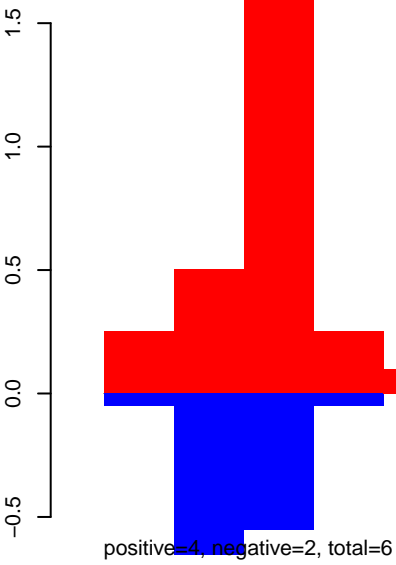

AeAeg_FcArc_GH_rep3.rep

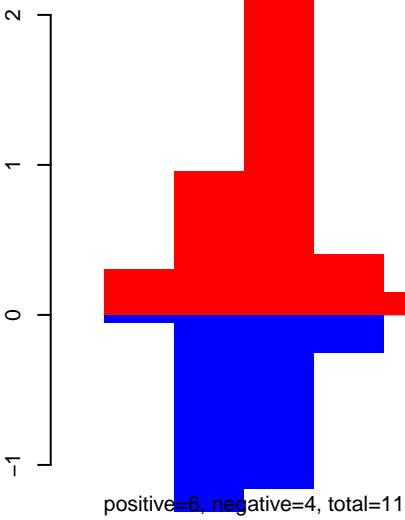

Window size=25, length=470, TE@TF000720-m8bp_Ele11:1-470

AeAeg_FcArc_GH_rep3.18_23.rep

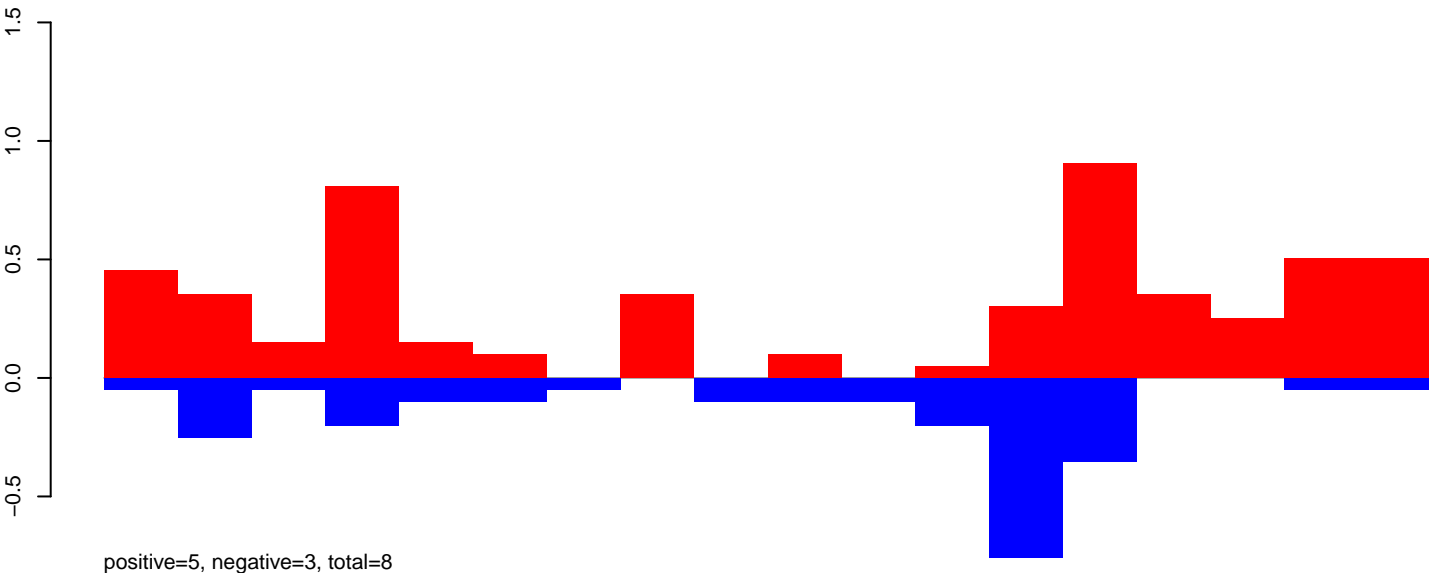

AeAeg_FcArc_GH_rep3.24_35.rep

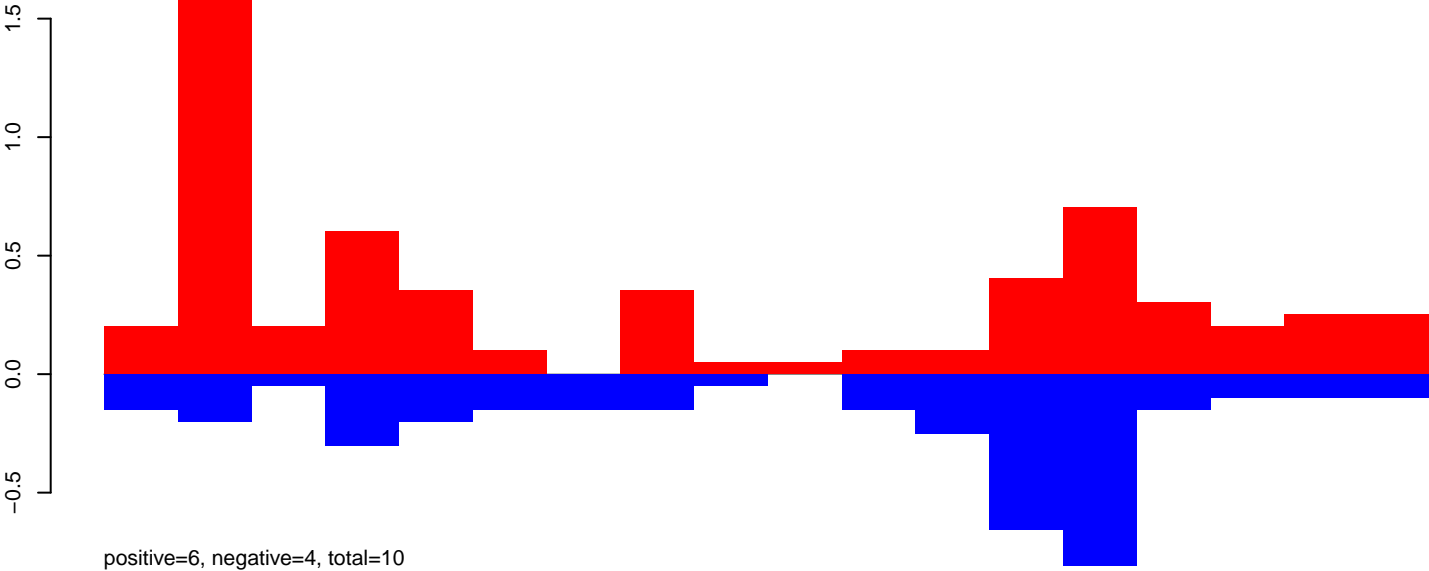

AeAeg_FcArc_GH_rep3.rep

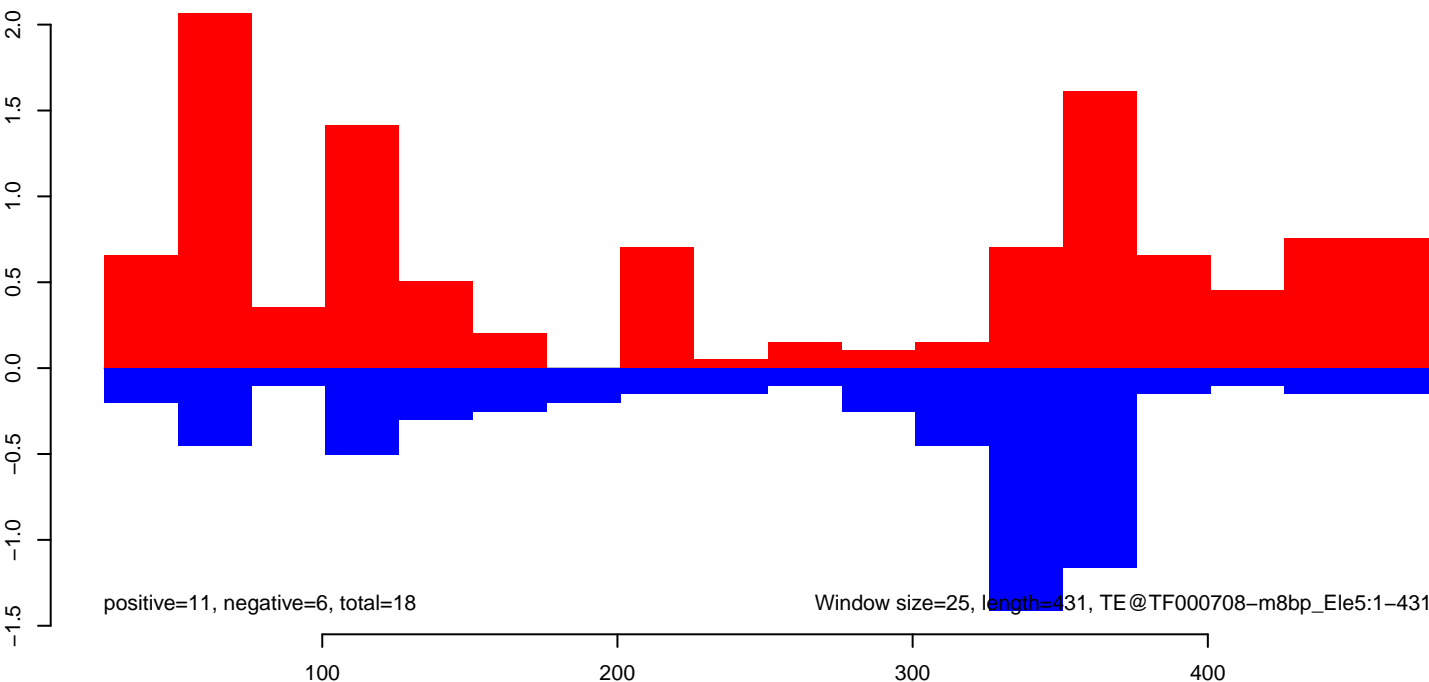

AeAeg_FcArc_GH_rep3.18_23.rep

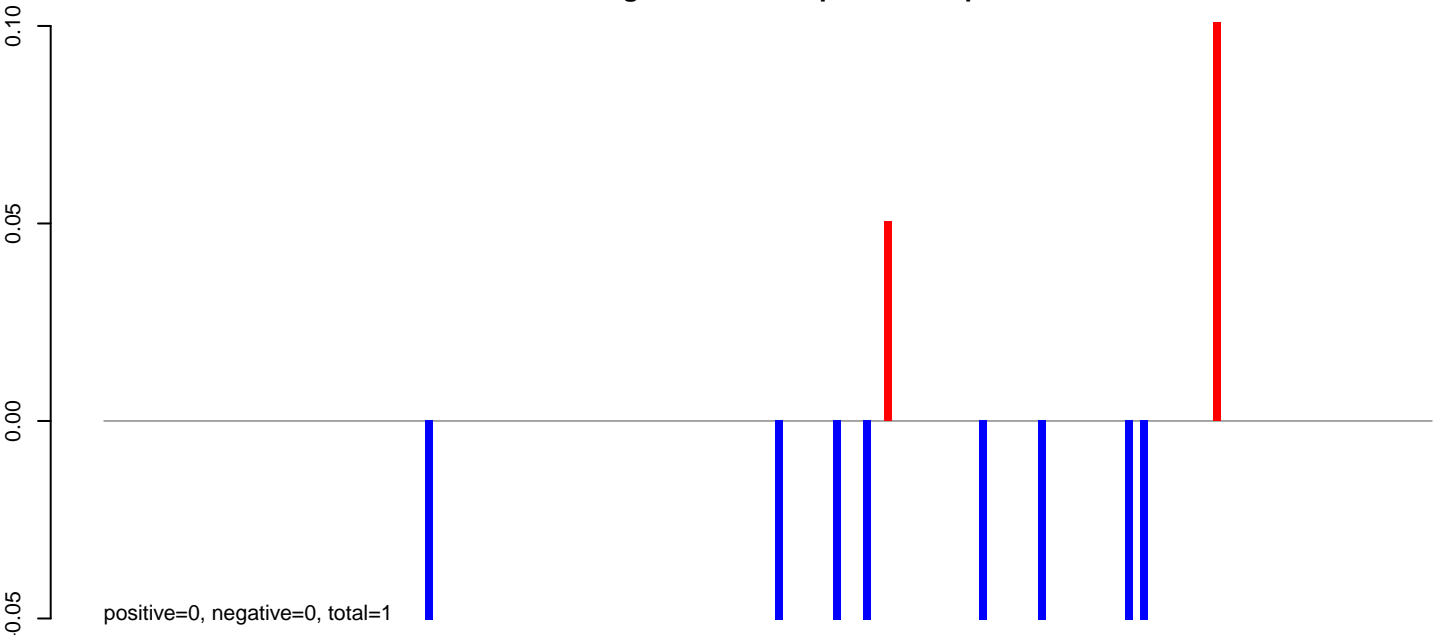

AeAeg_FcArc_GH_rep3.24_35.rep

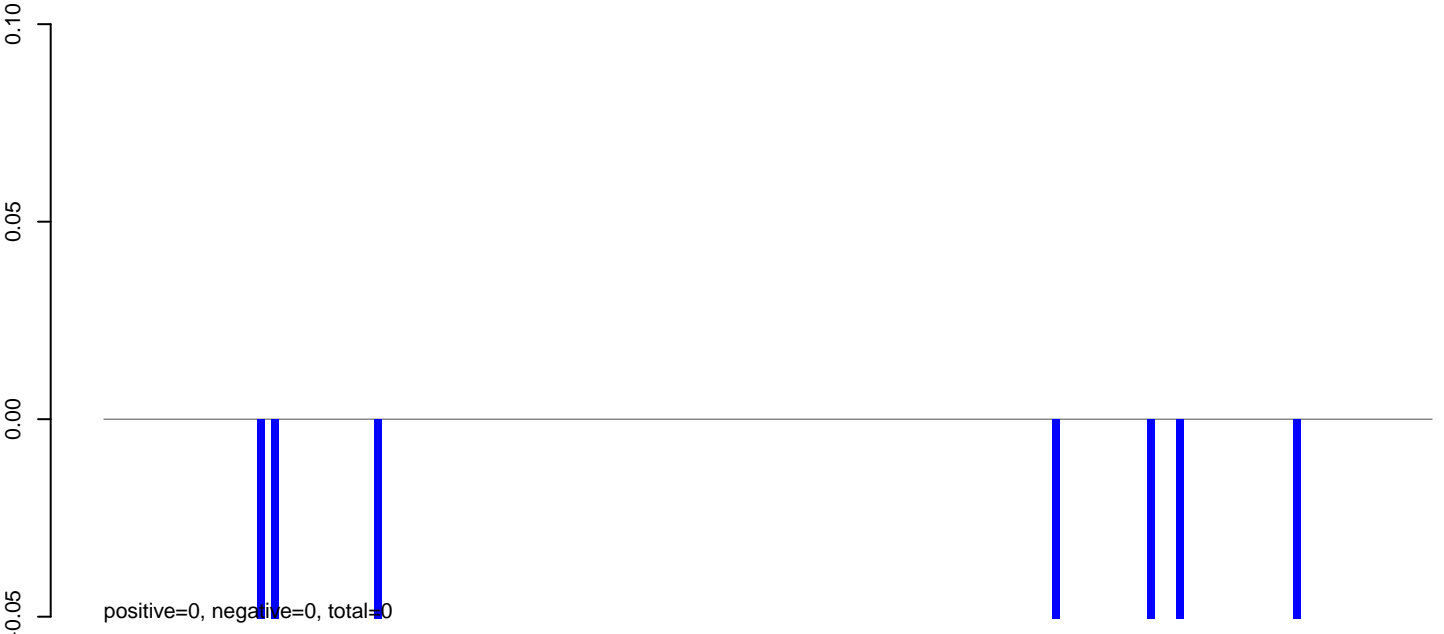

AeAeg_FcArc_GH_rep3.rep

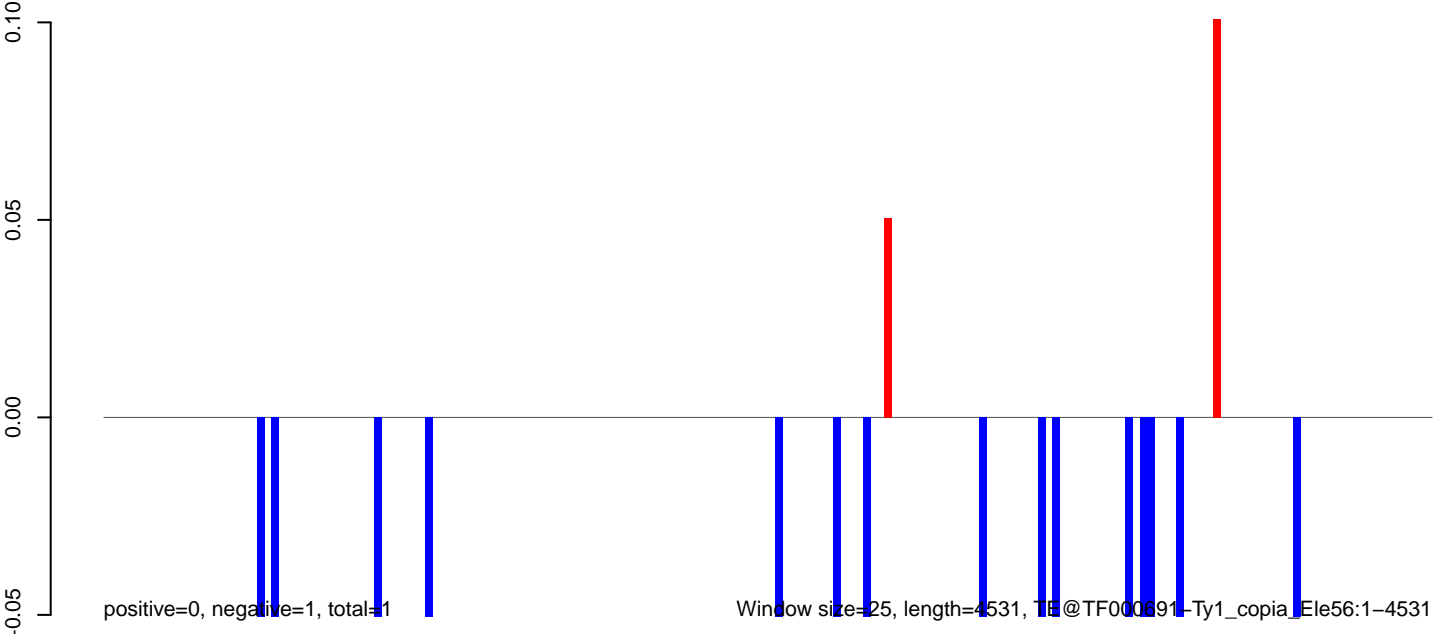

AeAeg_Fcarc_GH_rep3.18_23.rep

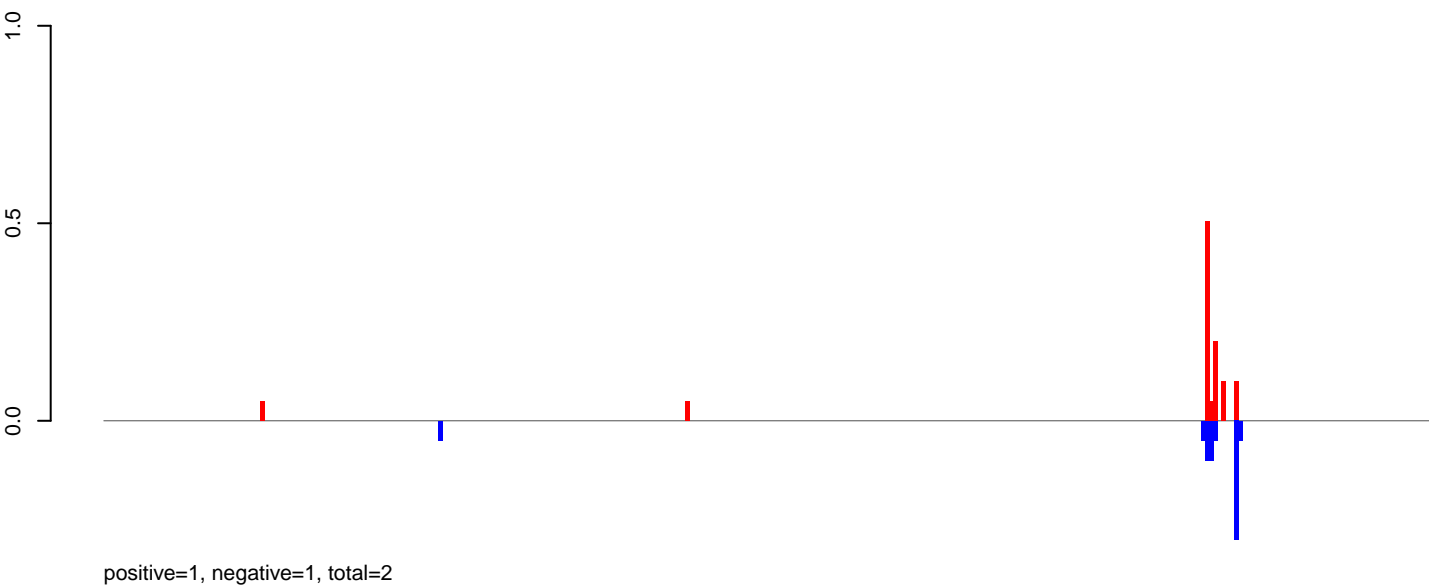

AeAeg_Fcarc_GH_rep3.24_35.rep

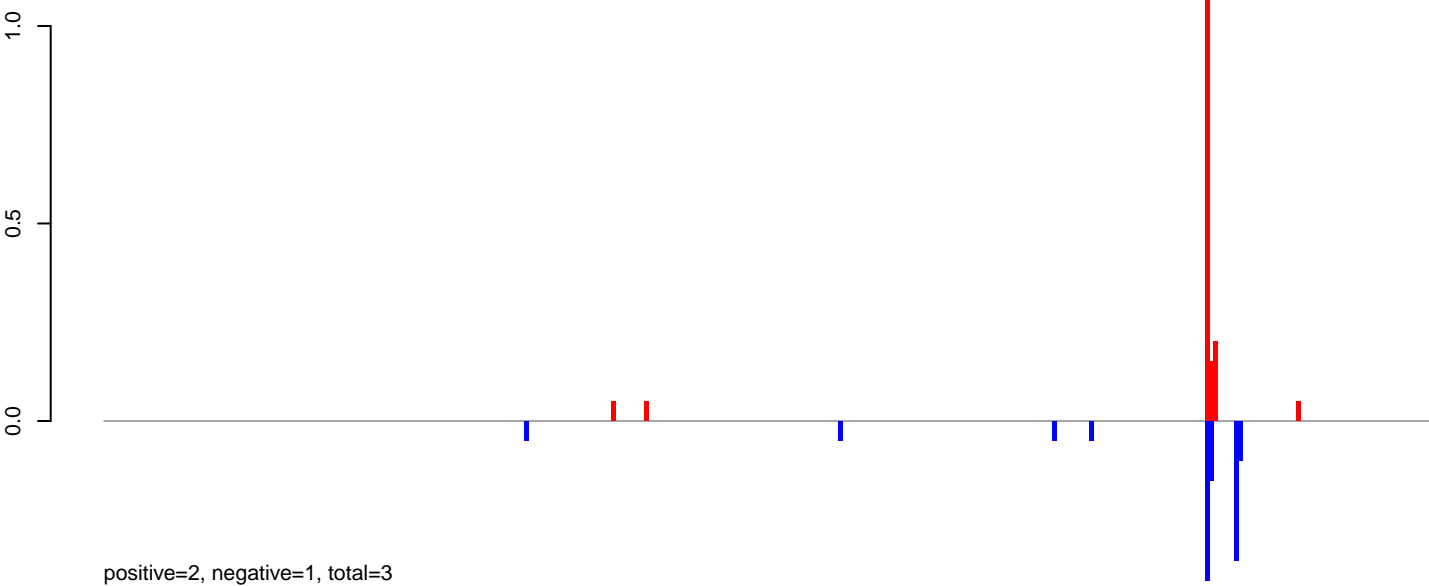

AeAeg_Fcarc_GH_rep3.rep

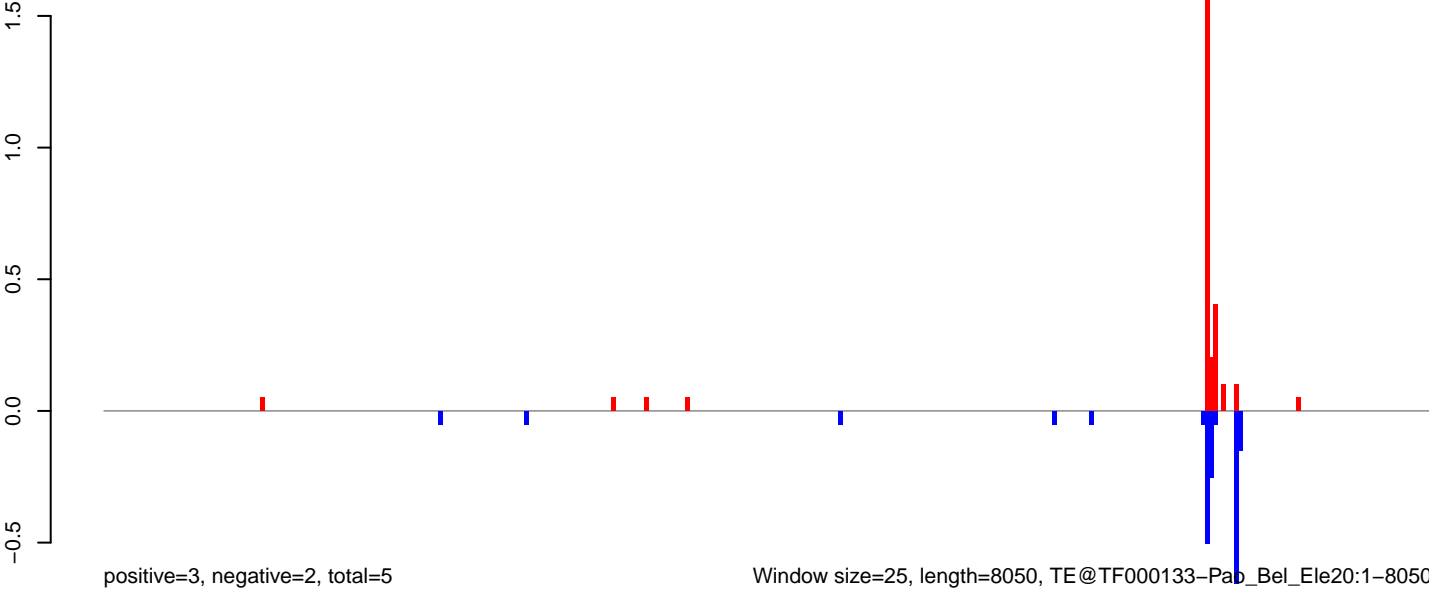

Window size=25, length=8050, TE@TF000133-Pad_Bel_Le20:1-8050

0 2000 4000 6000 8000

AeAeg_Fcarc_GH_rep3.18_23.rep

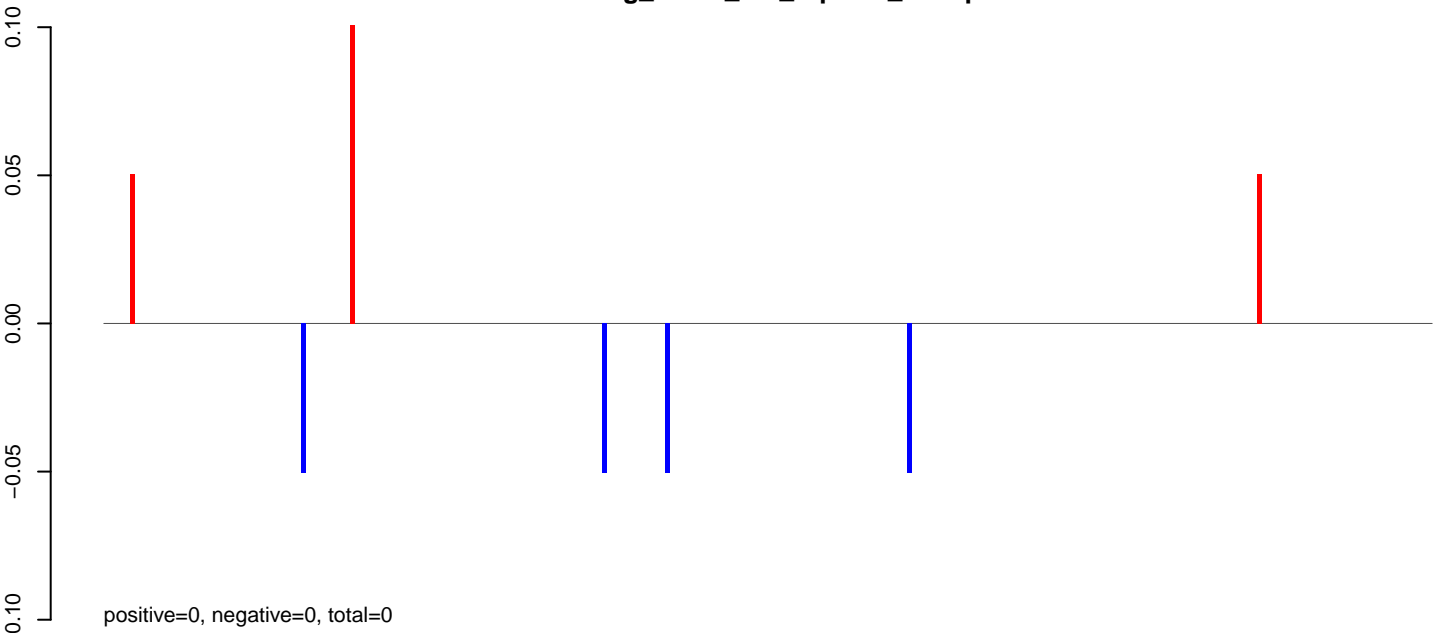

AeAeg_Fcarc_GH_rep3.24_35.rep

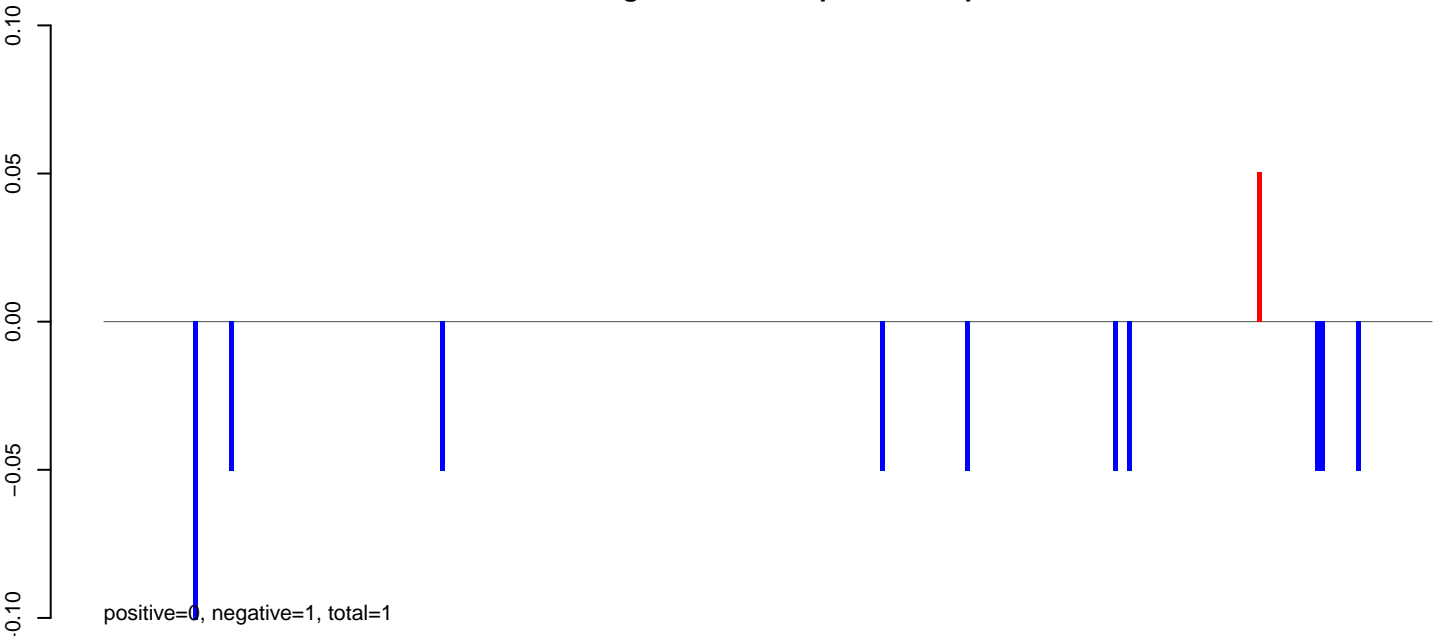

AeAeg_Fcarc_GH_rep3.rep

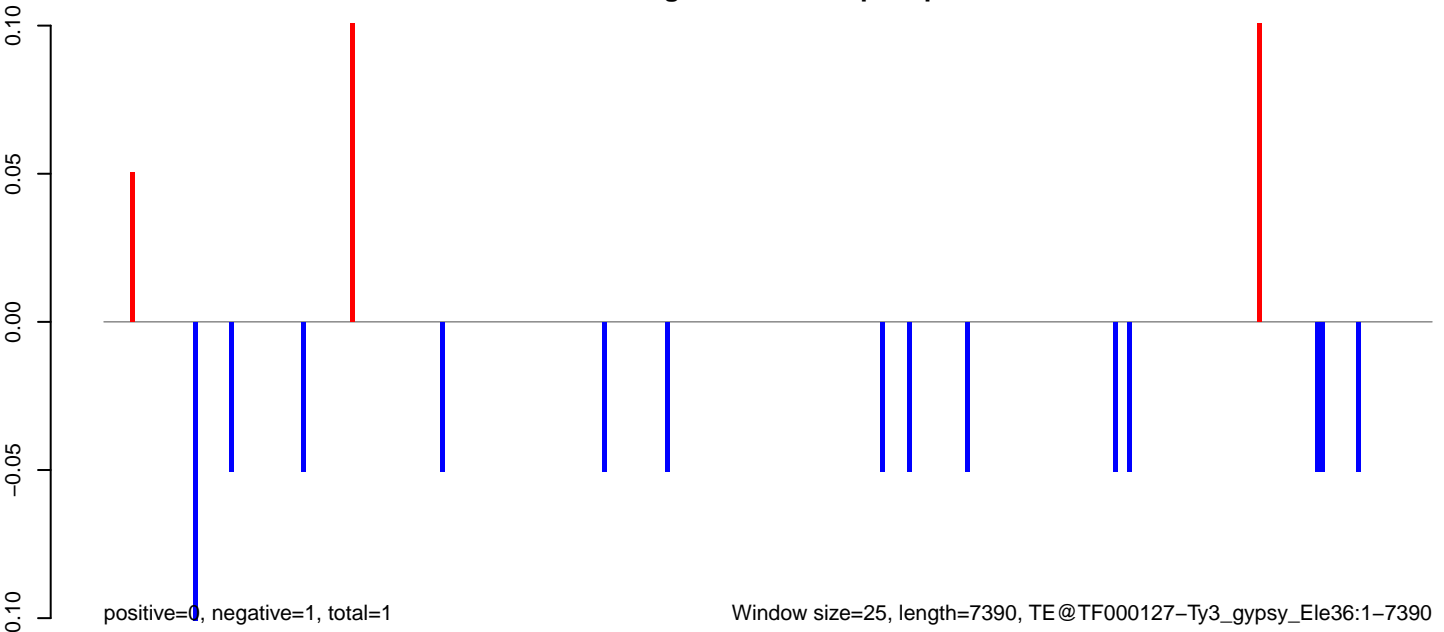

Window size=25, length=7390, TE@TF000127-Ty3_gypsy_Ele36:1-7390

AeAeg_Fcarc_GH_rep3.18_23.rep

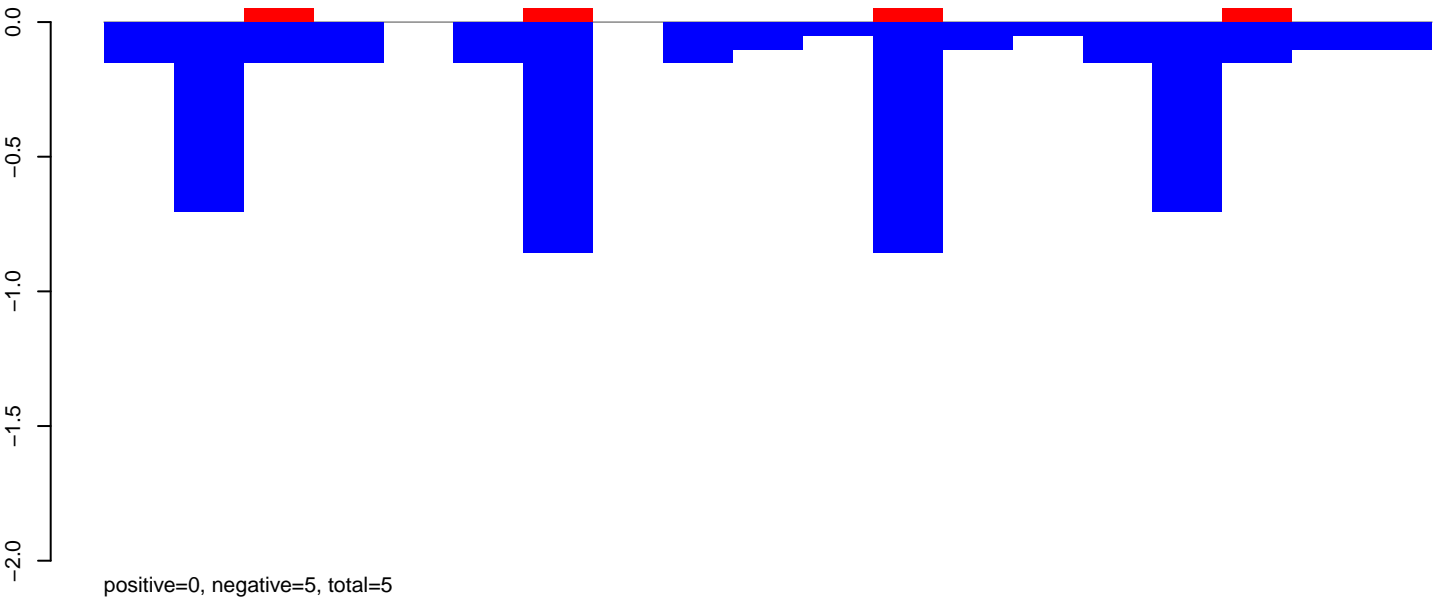

AeAeg_Fcarc_GH_rep3.24_35.rep

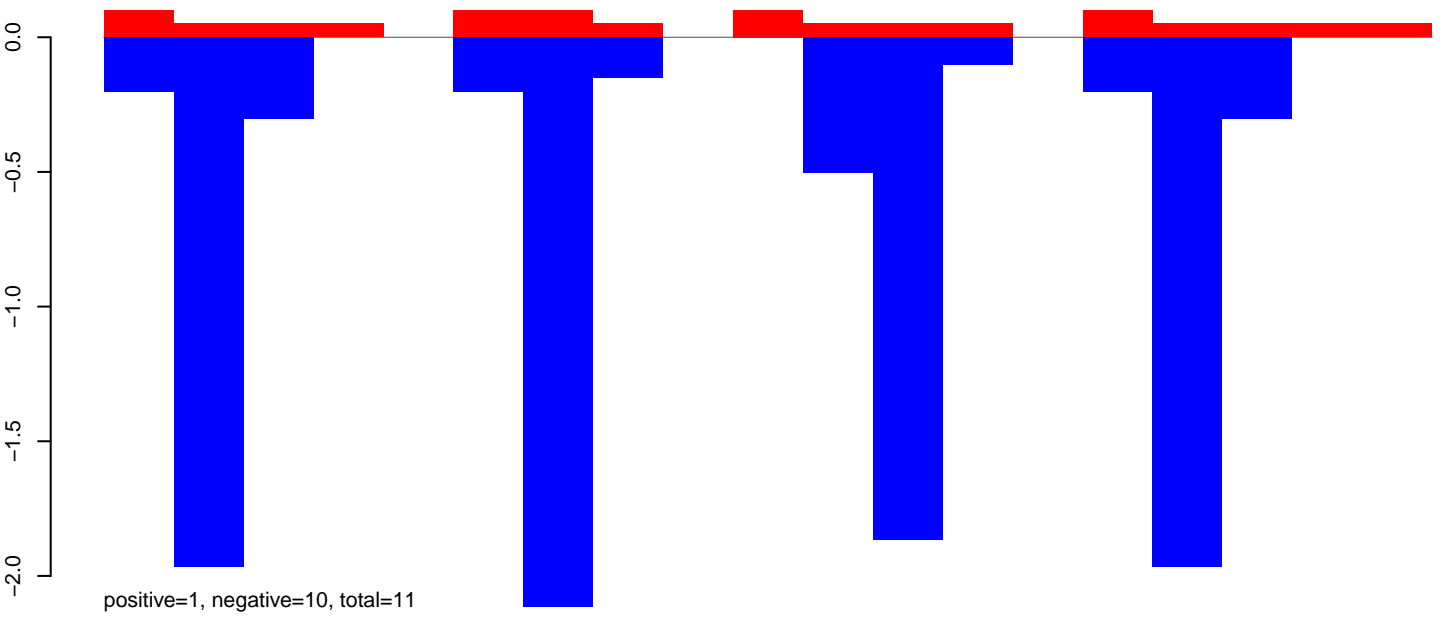

AeAeg_Fcarc_GH_rep3.rep

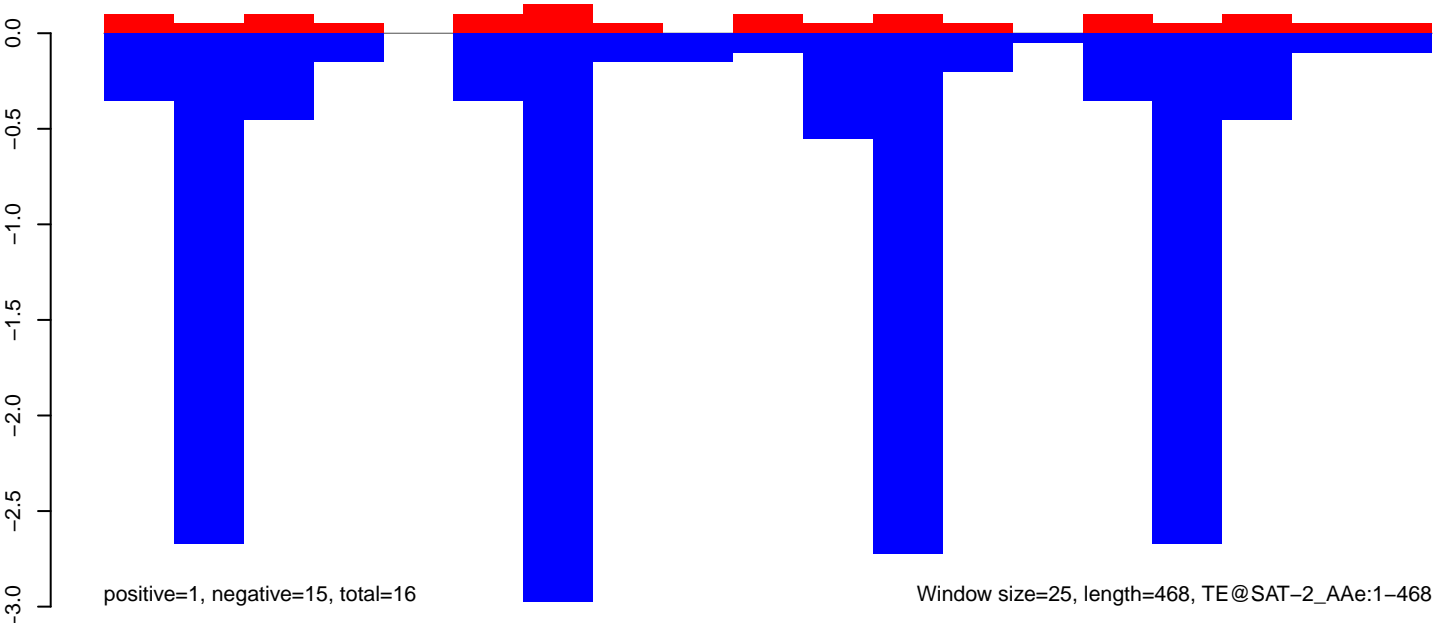

AeAeg_FcArc_GH_rep3.18_23.rep

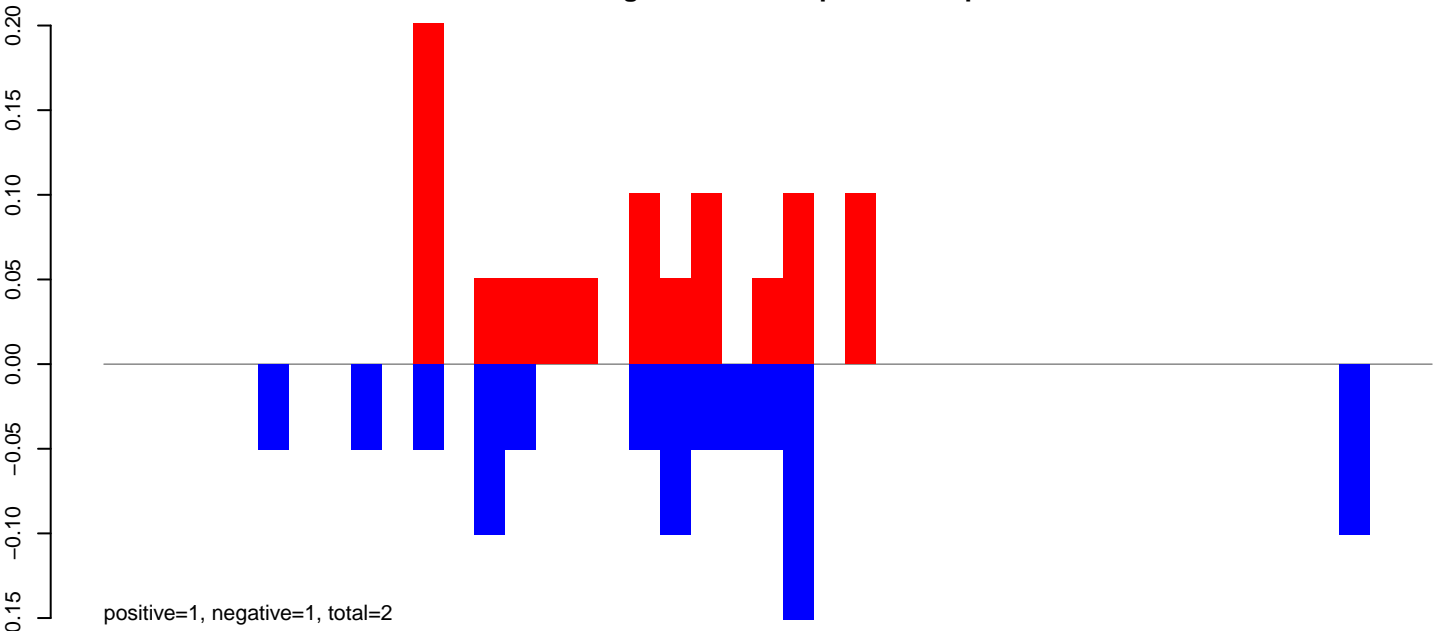

AeAeg_FcArc_GH_rep3.24_35.rep

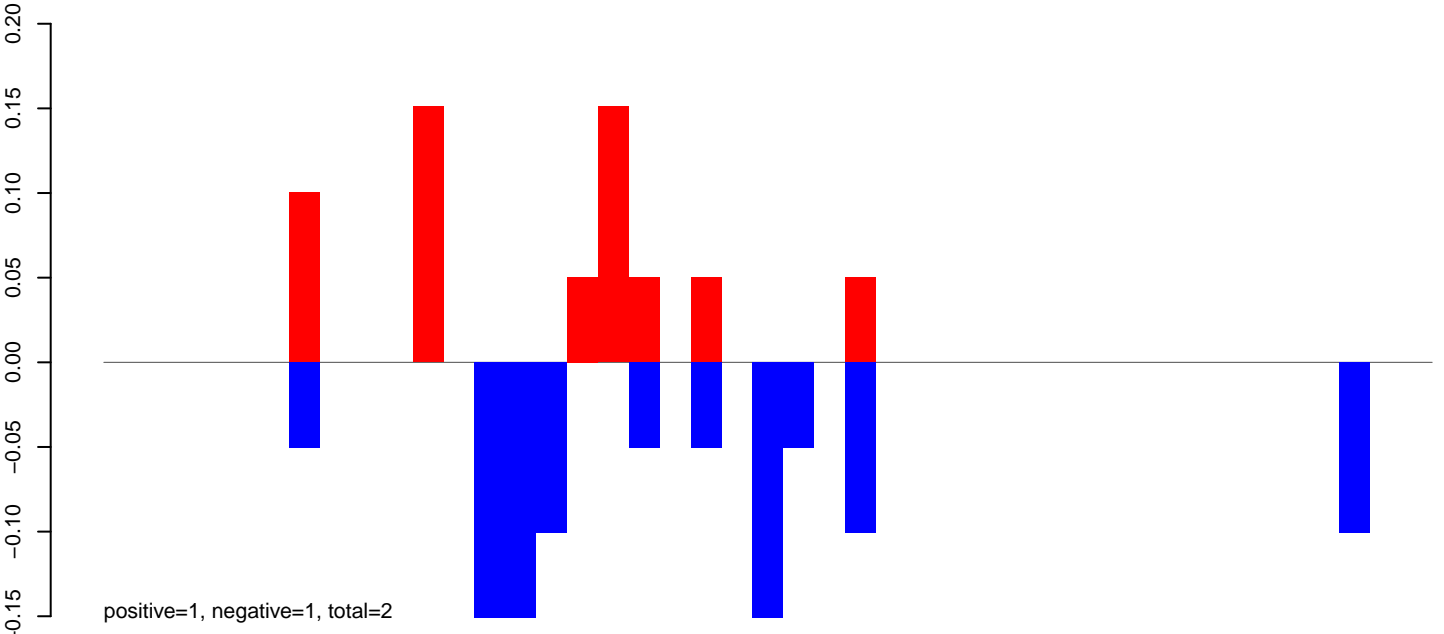

AeAeg_FcArc_GH_rep3.rep

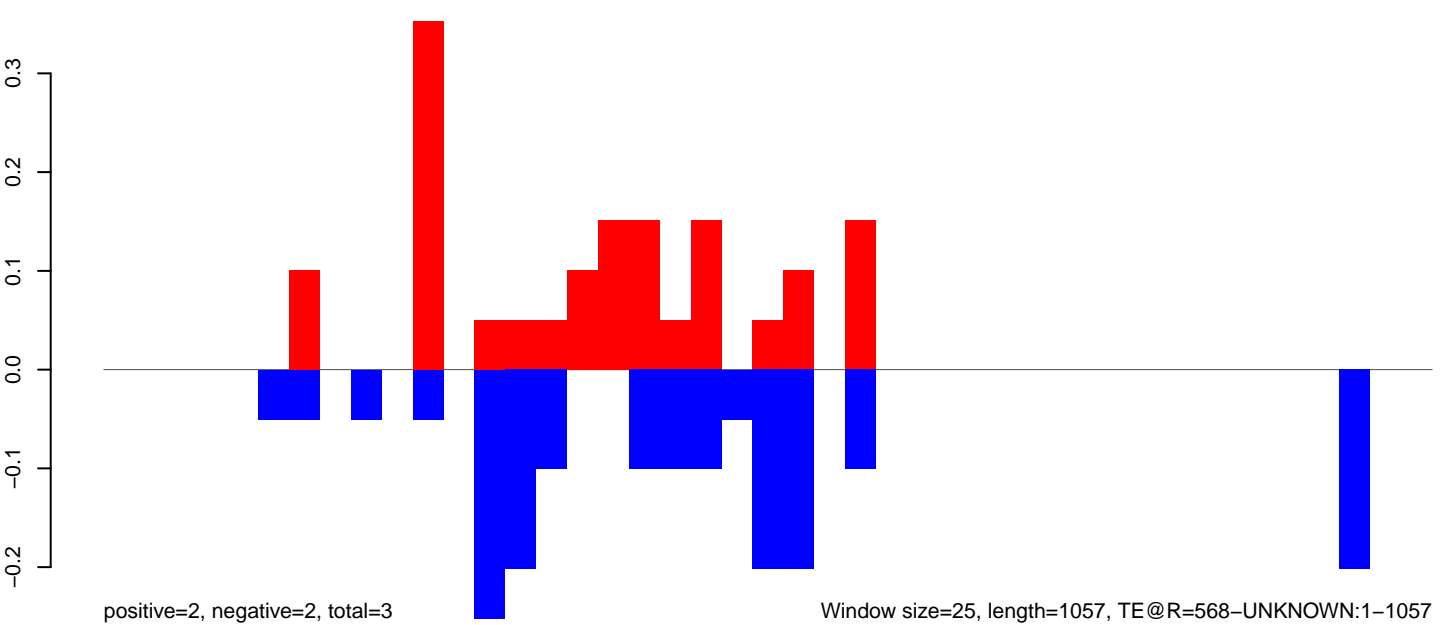

0 200 400 600 800 1000

AeAeg_FcArc_GH_rep3.18_23.rep

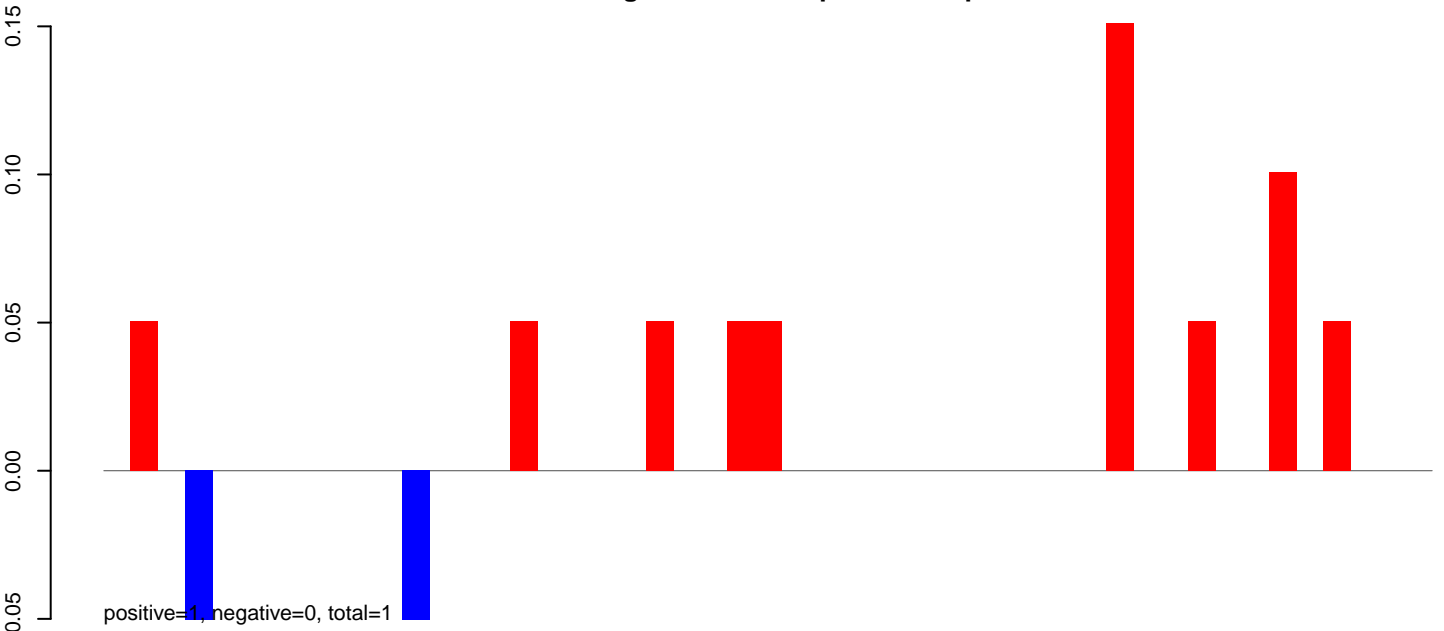

AeAeg_FcArc_GH_rep3.24_35.rep

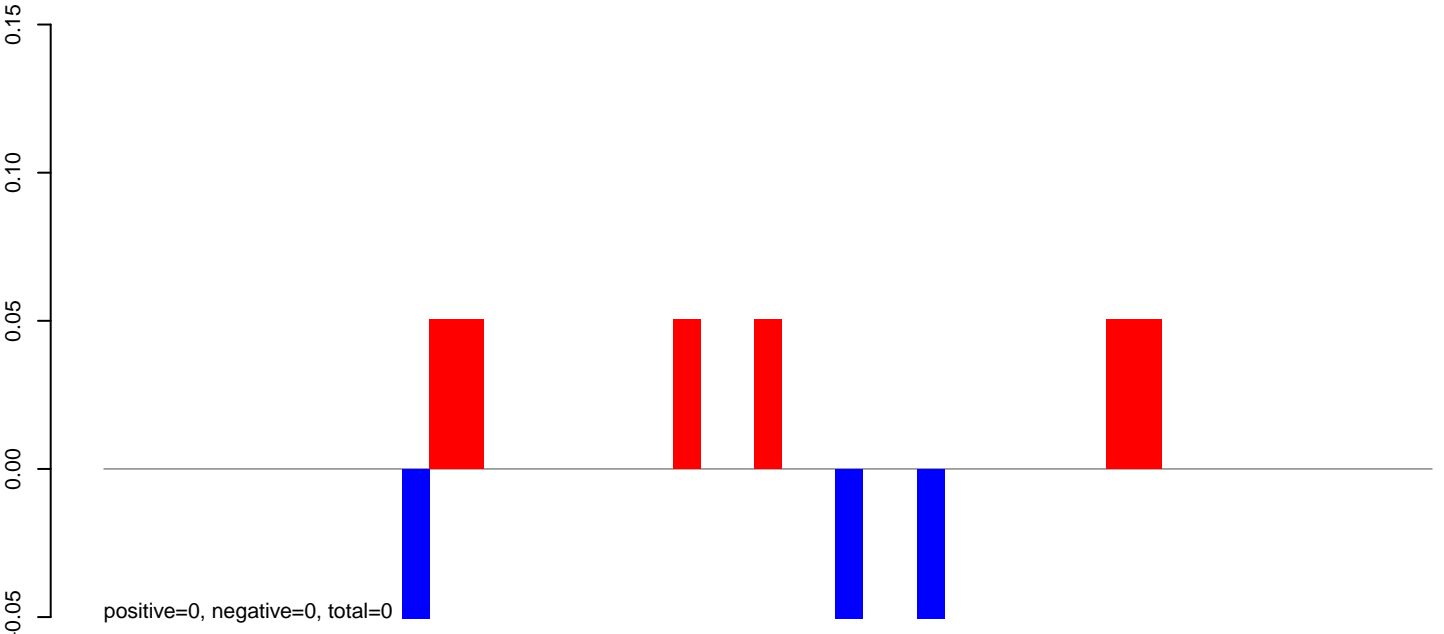

AeAeg_FcArc_GH_rep3.rep

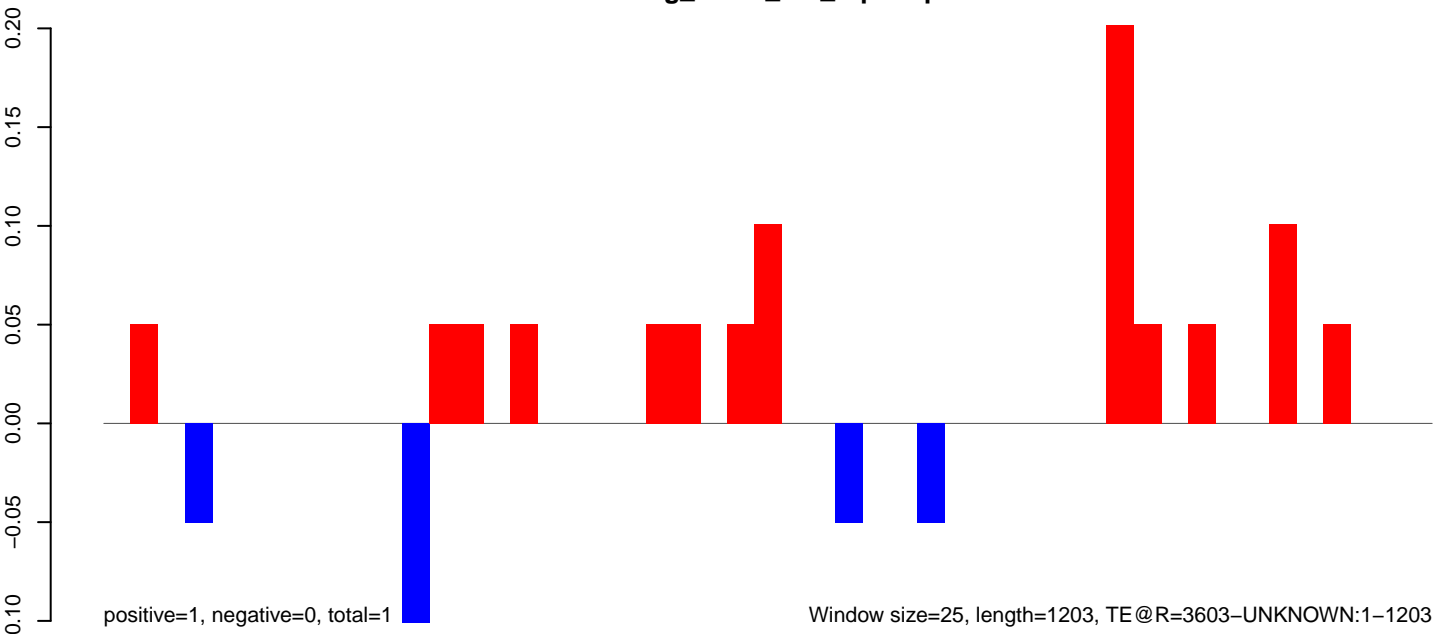

Window size=25, length=1203, TE@R=3603-UNKNOWN:1-1203

AeAeg_Fcarc_GH_rep3.18_23.rep

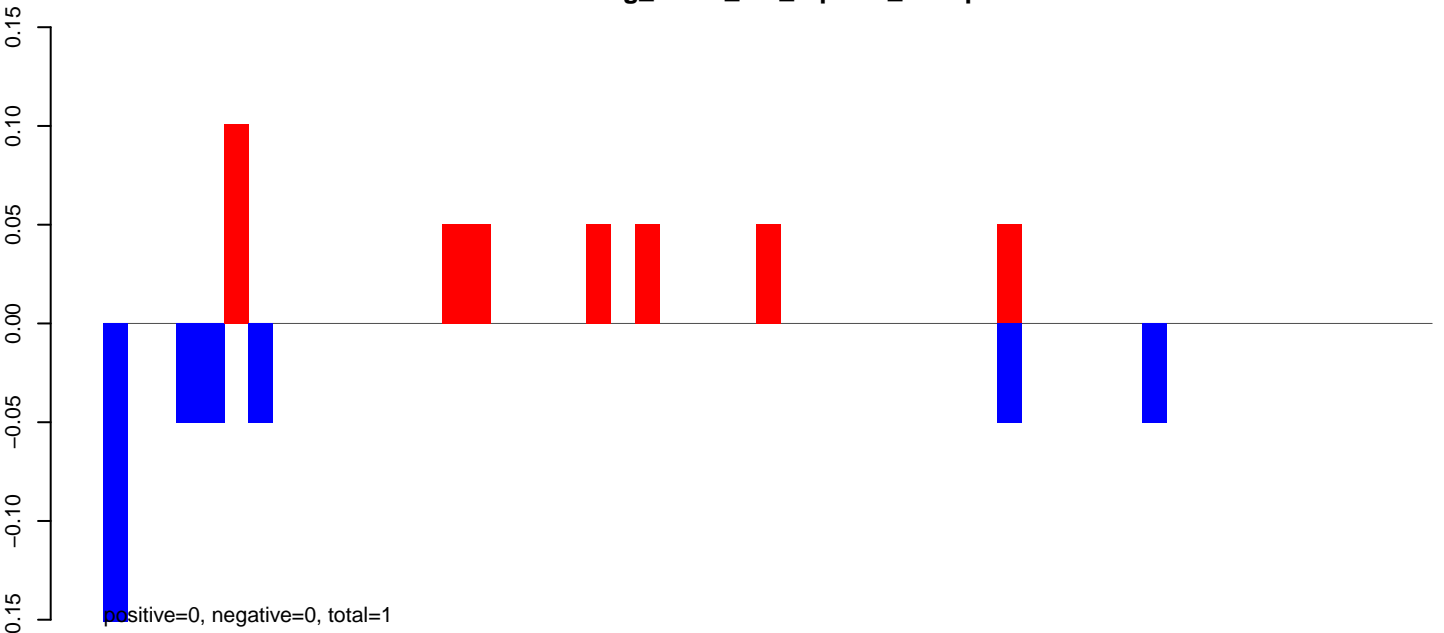

AeAeg_Fcarc_GH_rep3.24_35.rep

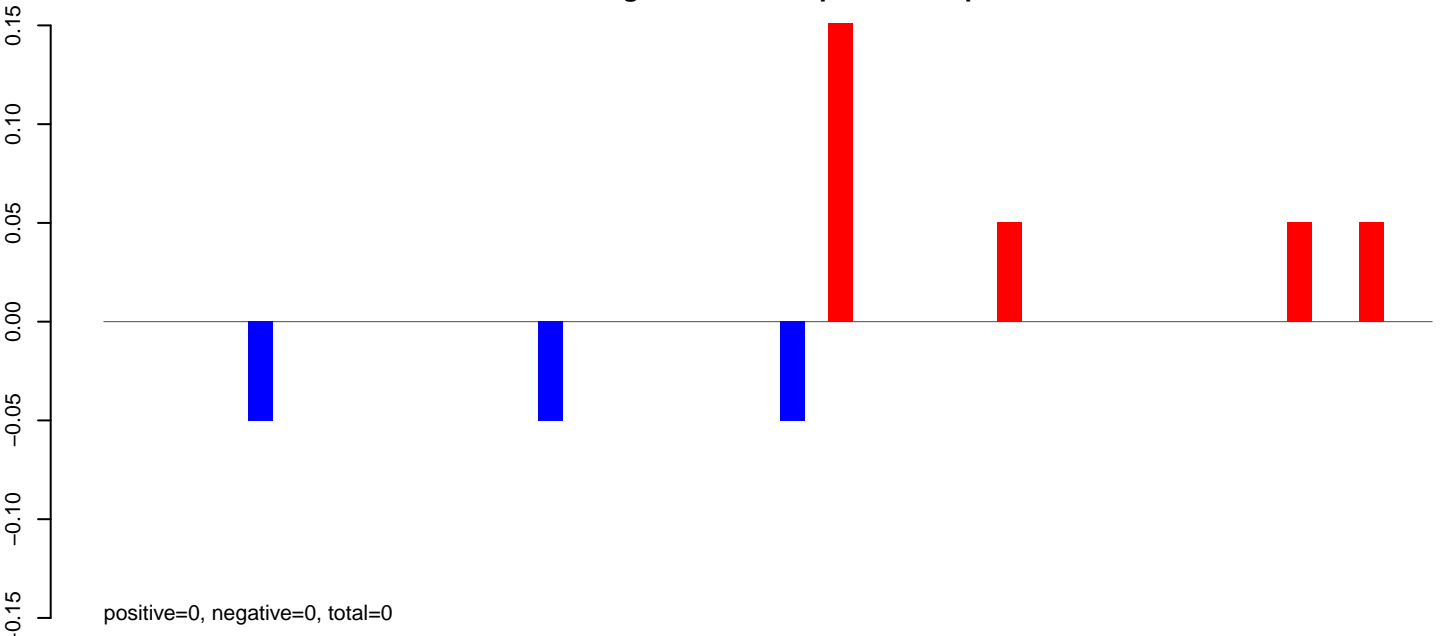

AeAeg_Fcarc_GH_rep3.rep

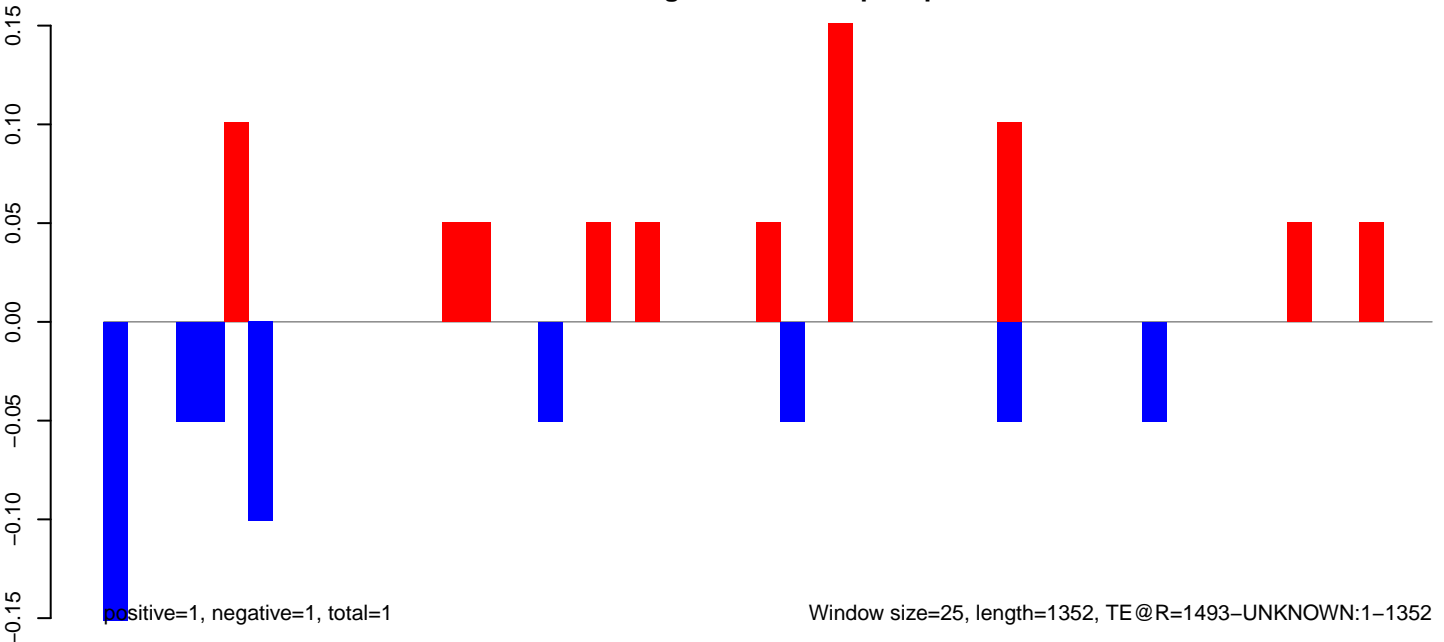

AeAeg_FcArc_GH_rep3.18_23.rep

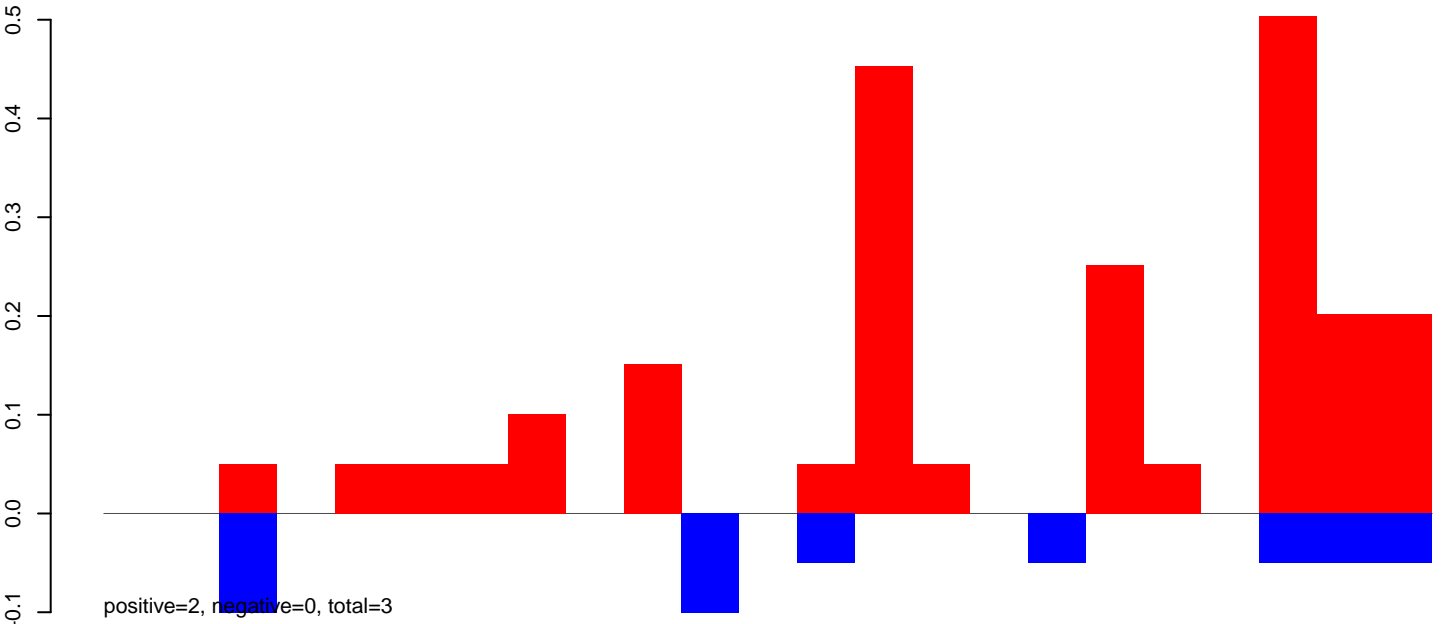

AeAeg_FcArc_GH_rep3.24_35.rep

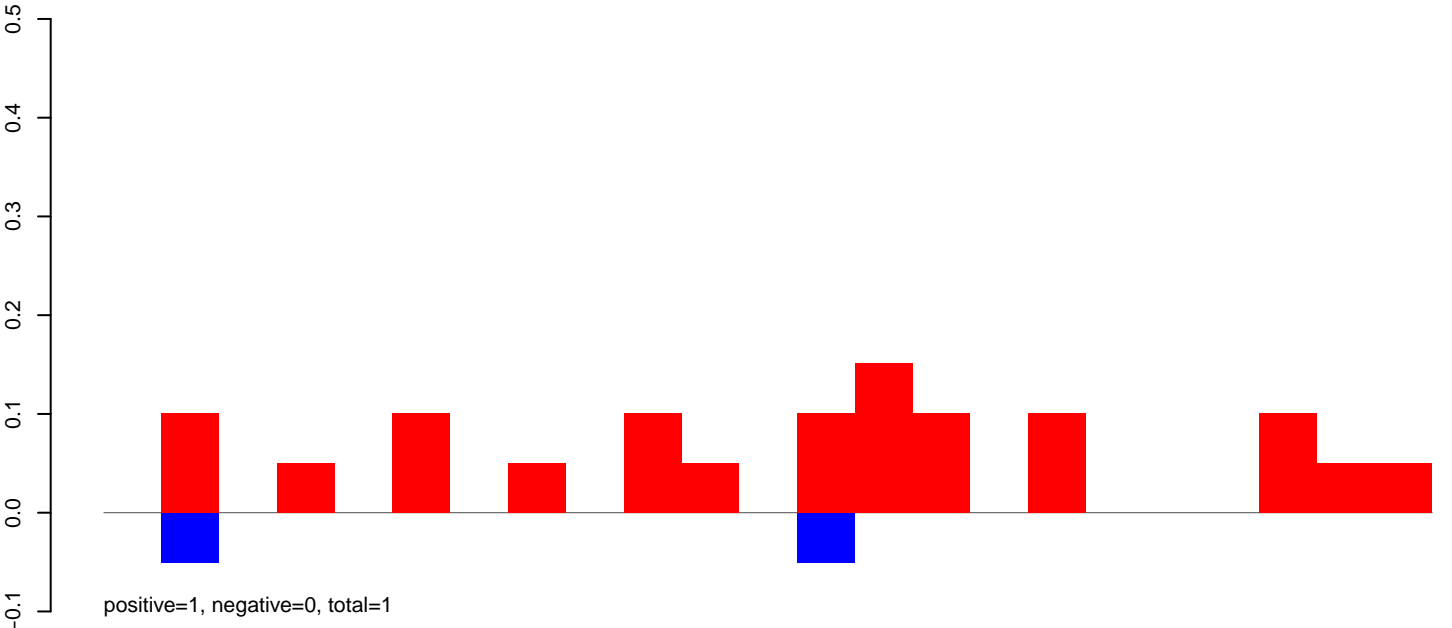

AeAeg_FcArc_GH_rep3.rep

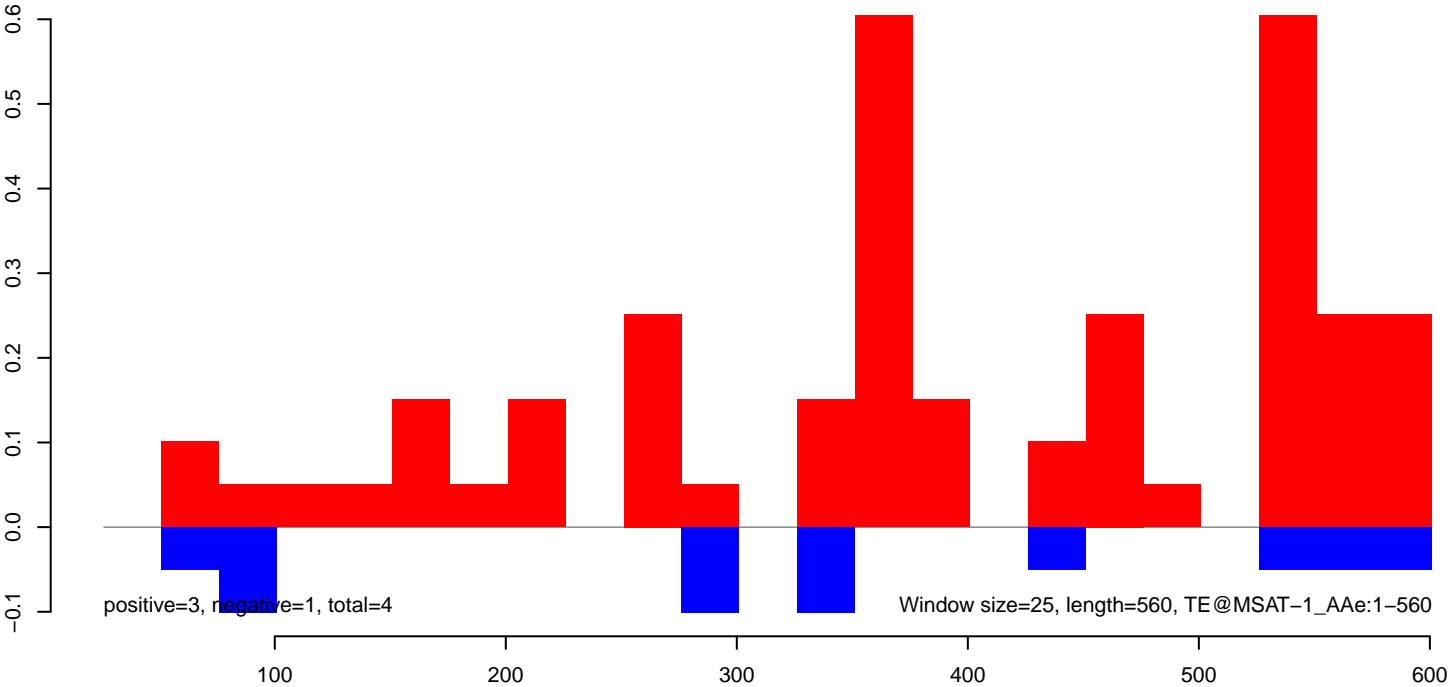

AeAeg_Fcarc_GH_rep3.18_23.rep

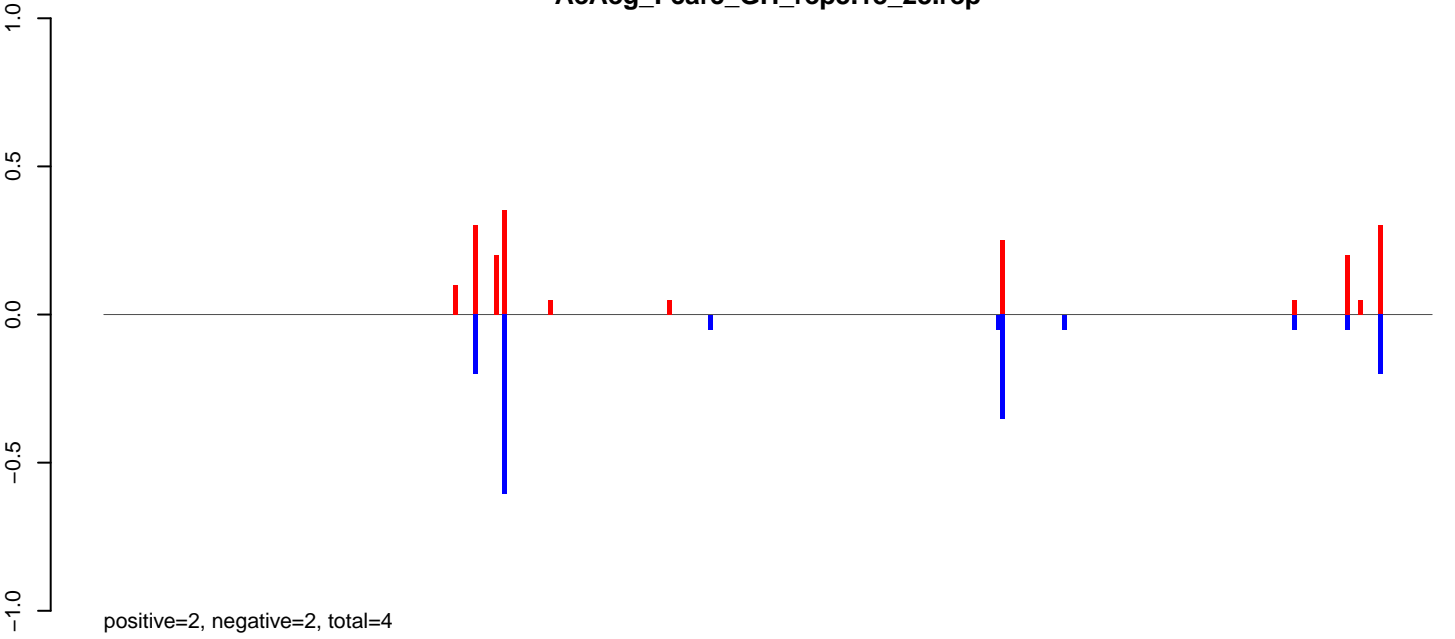

AeAeg_Fcarc_GH_rep3.24_35.rep

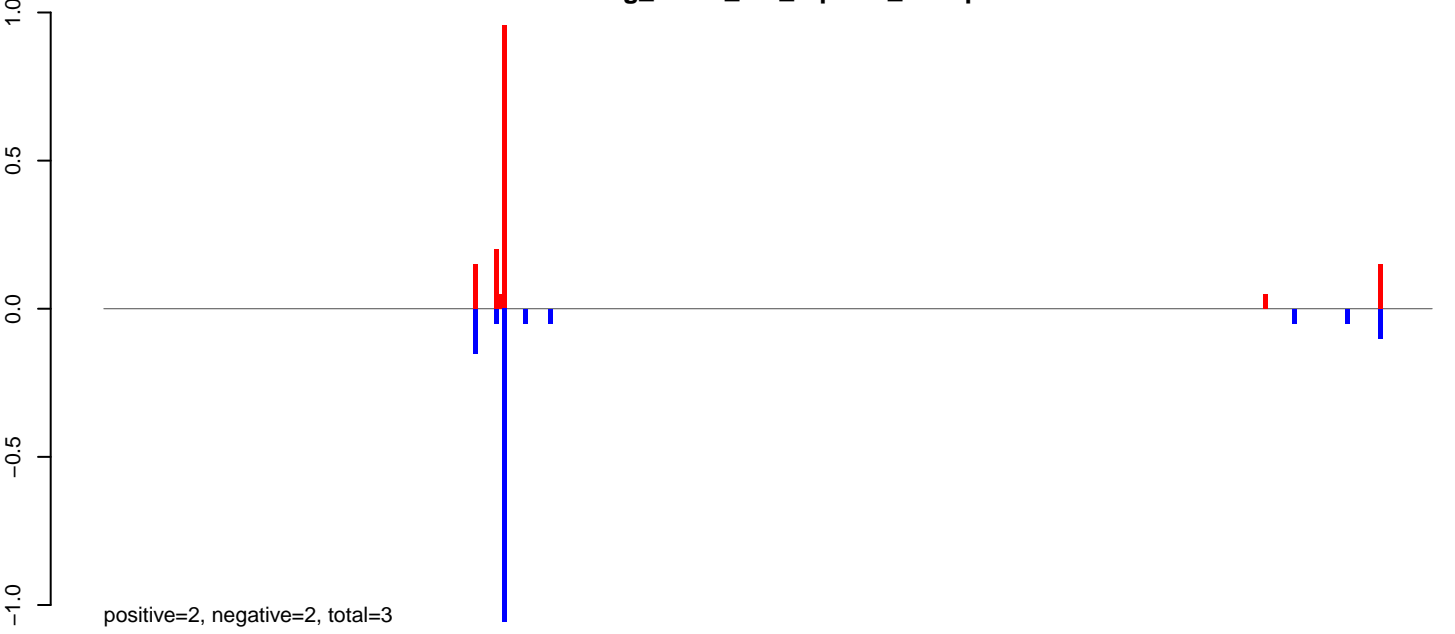

AeAeg_Fcarc_GH_rep3.rep

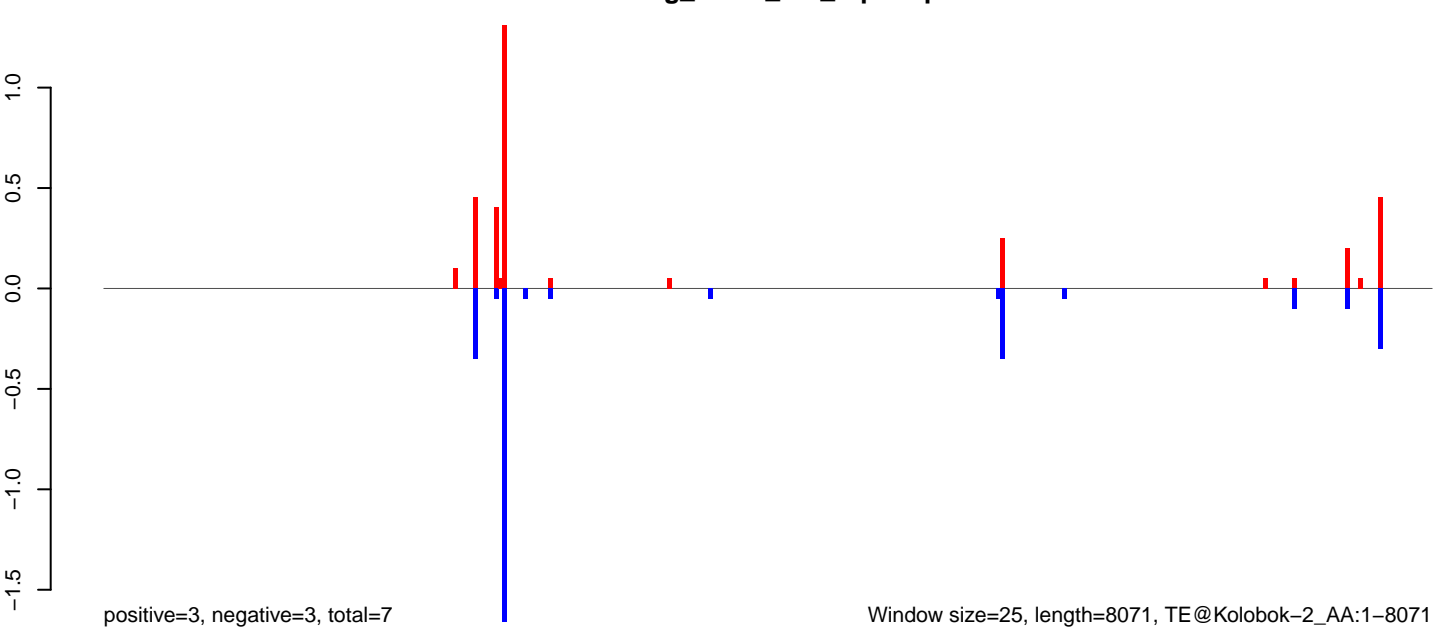

AeAeg_Fcarc_GH_rep3.18_23.rep

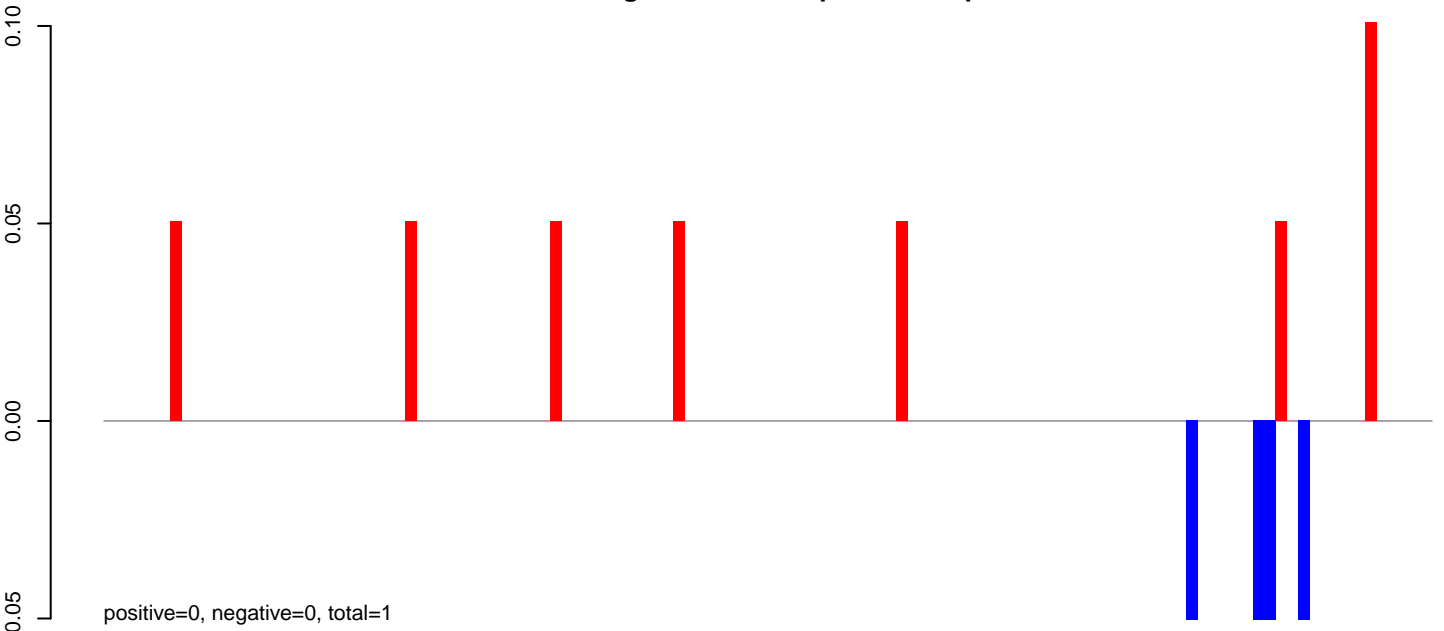

AeAeg_Fcarc_GH_rep3.24_35.rep



AeAeg_Fcarc_GH_rep3.rep

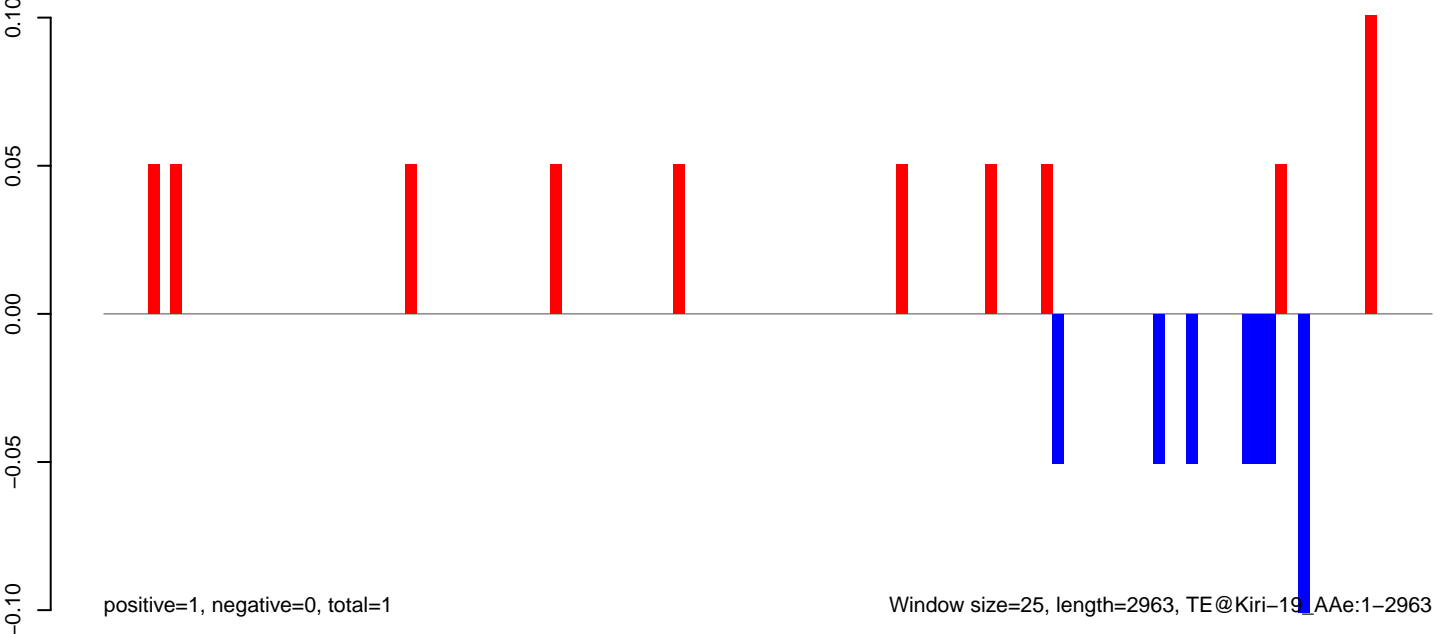

AeAeg_FcArc_GH_rep3.18_23.rep

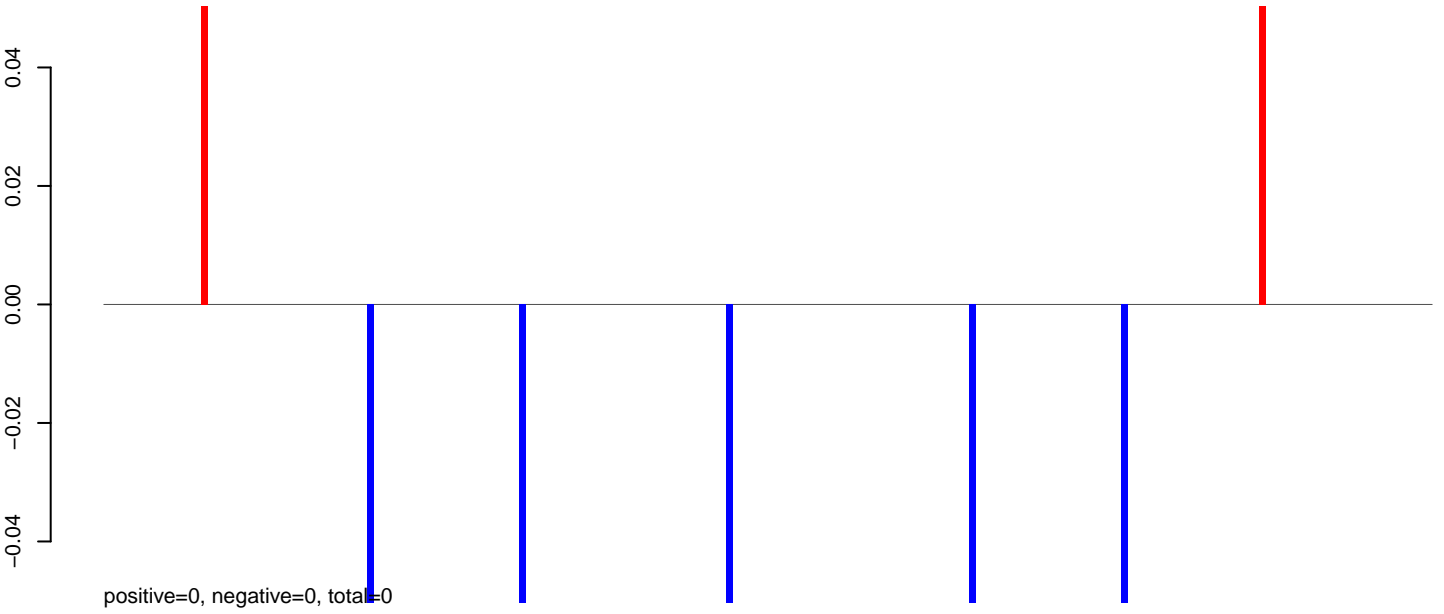

AeAeg_FcArc_GH_rep3.24_35.rep

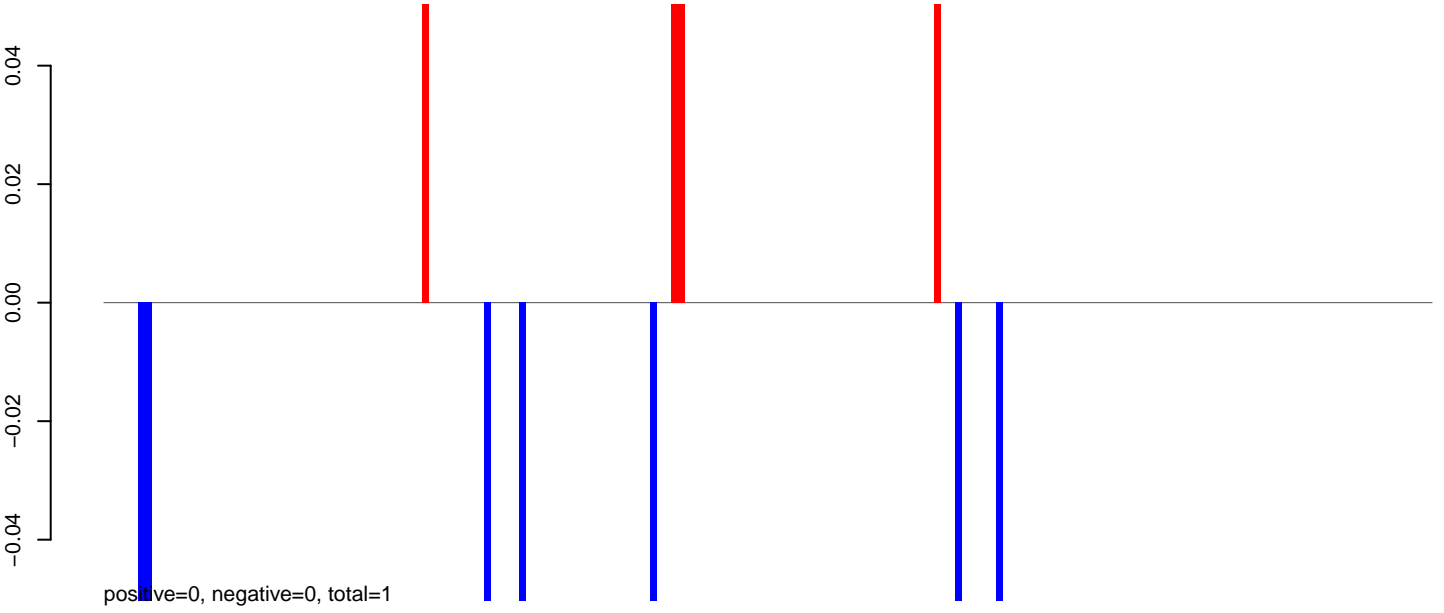

AeAeg_FcArc_GH_rep3.rep

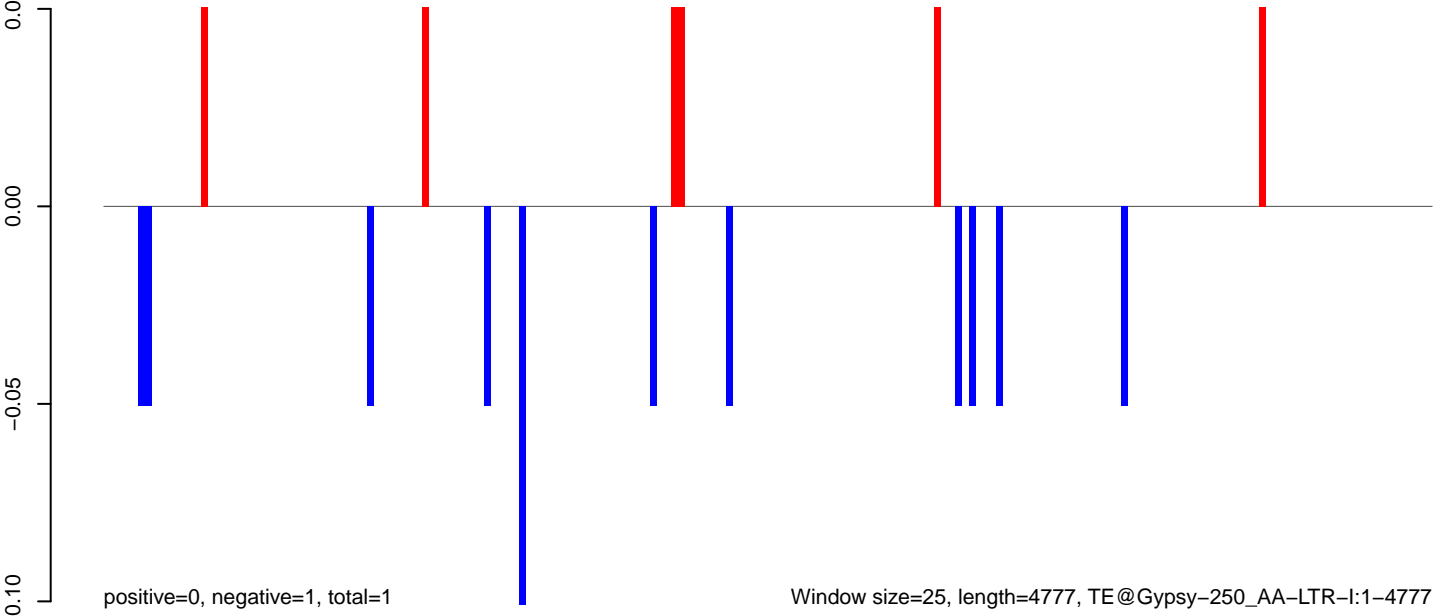

Window size=25, length=4777, TE@Gypsy-250_AA-LTR-I:1-4777

AeAeg_Fcarc_GH_rep3.18_23.rep

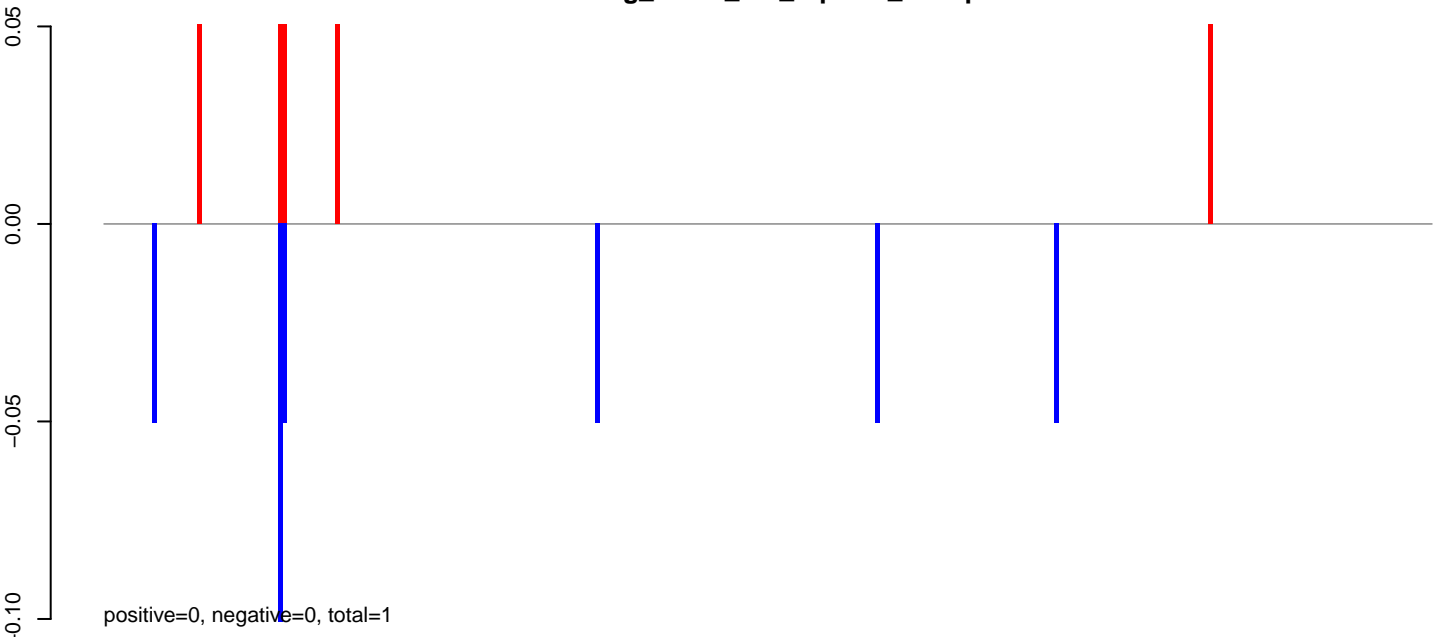

AeAeg_Fcarc_GH_rep3.24_35.rep

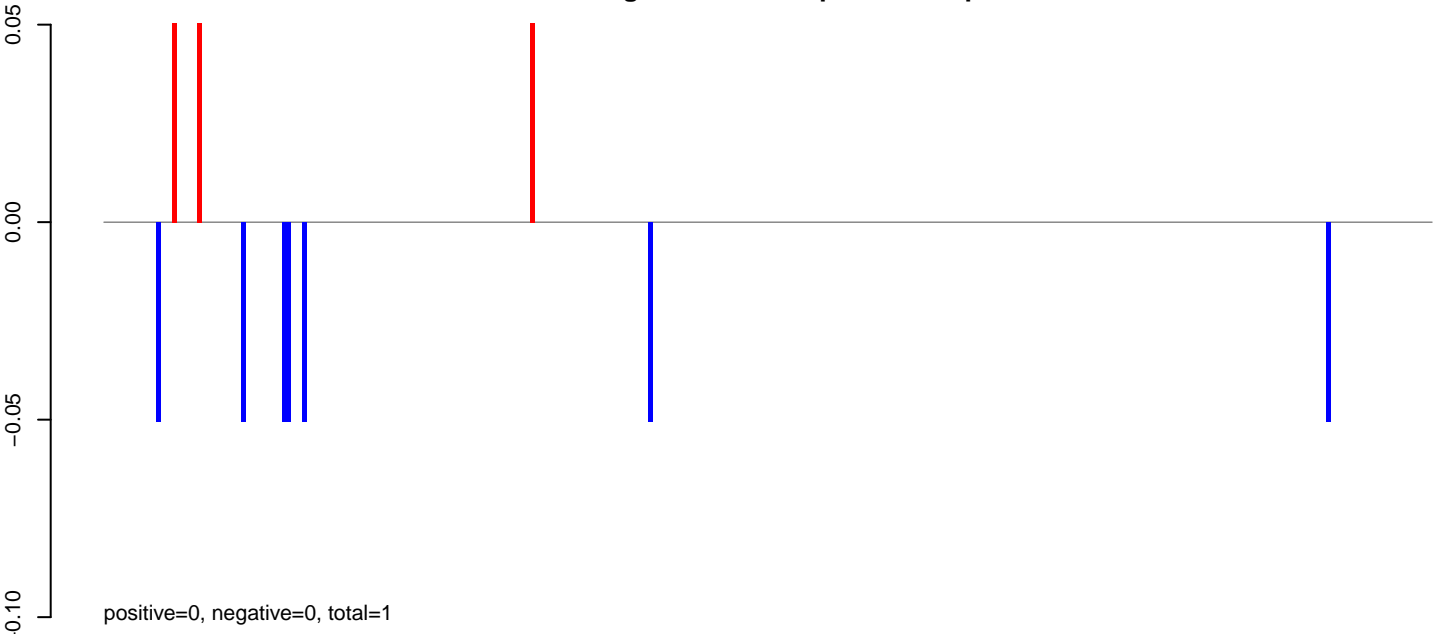

AeAeg_Fcarc_GH_rep3.rep

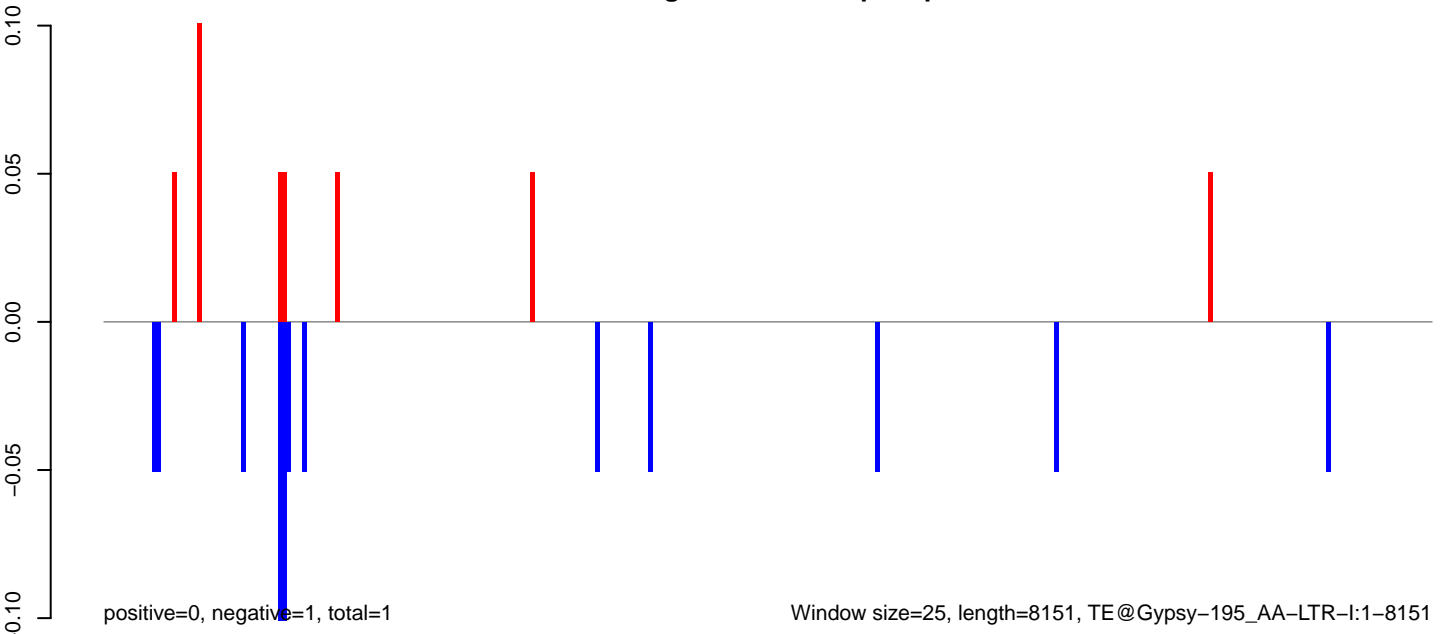

AeAeg_FcArc_GH_rep3.18_23.rep

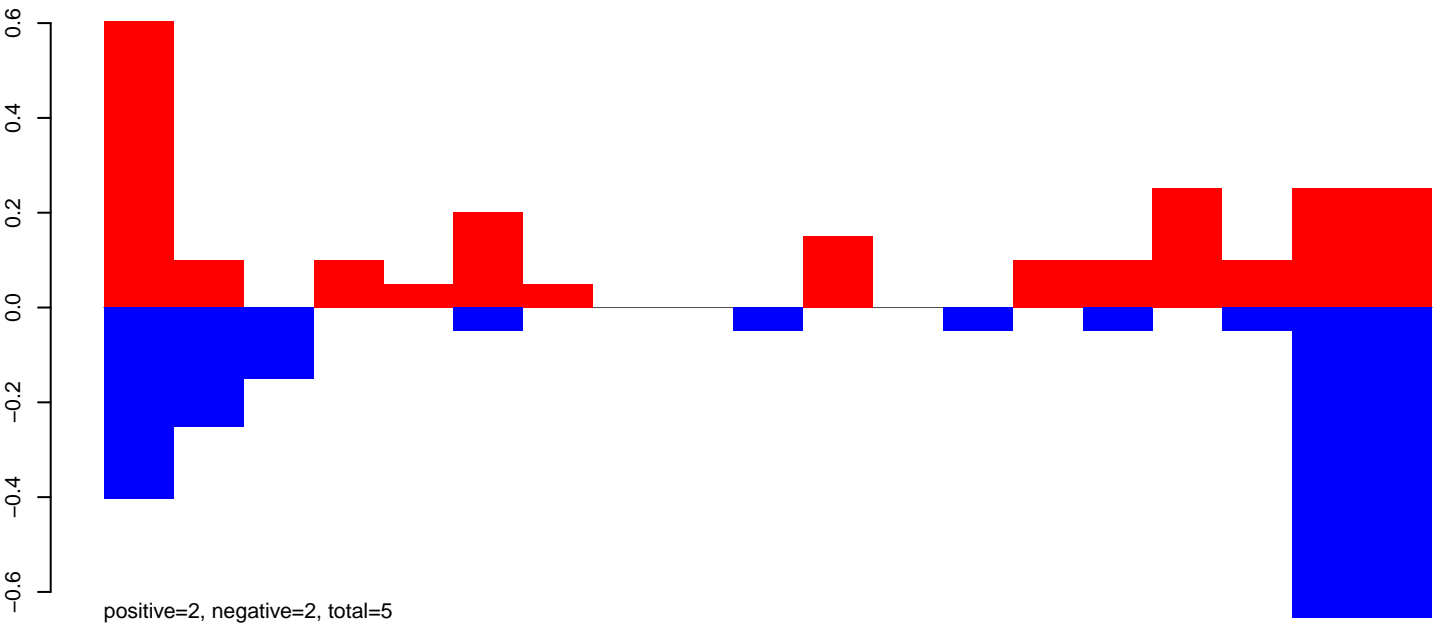

AeAeg_FcArc_GH_rep3.24_35.rep

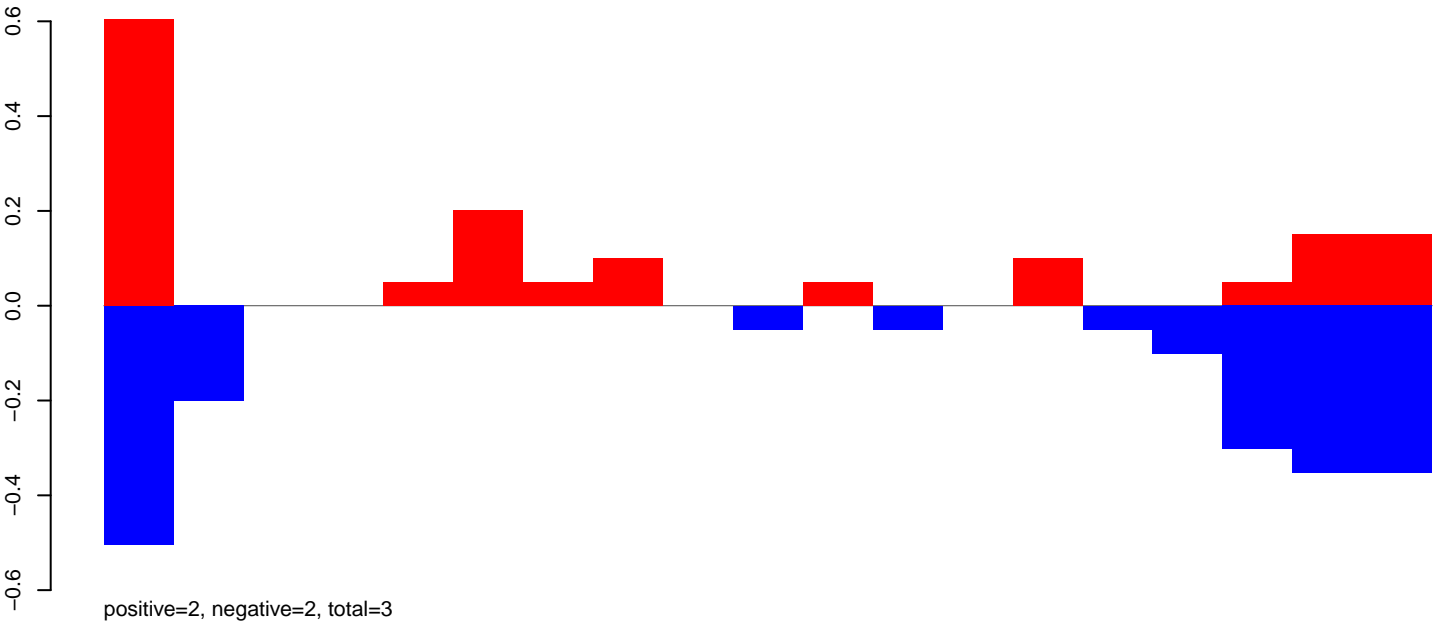

AeAeg_FcArc_GH_rep3.rep

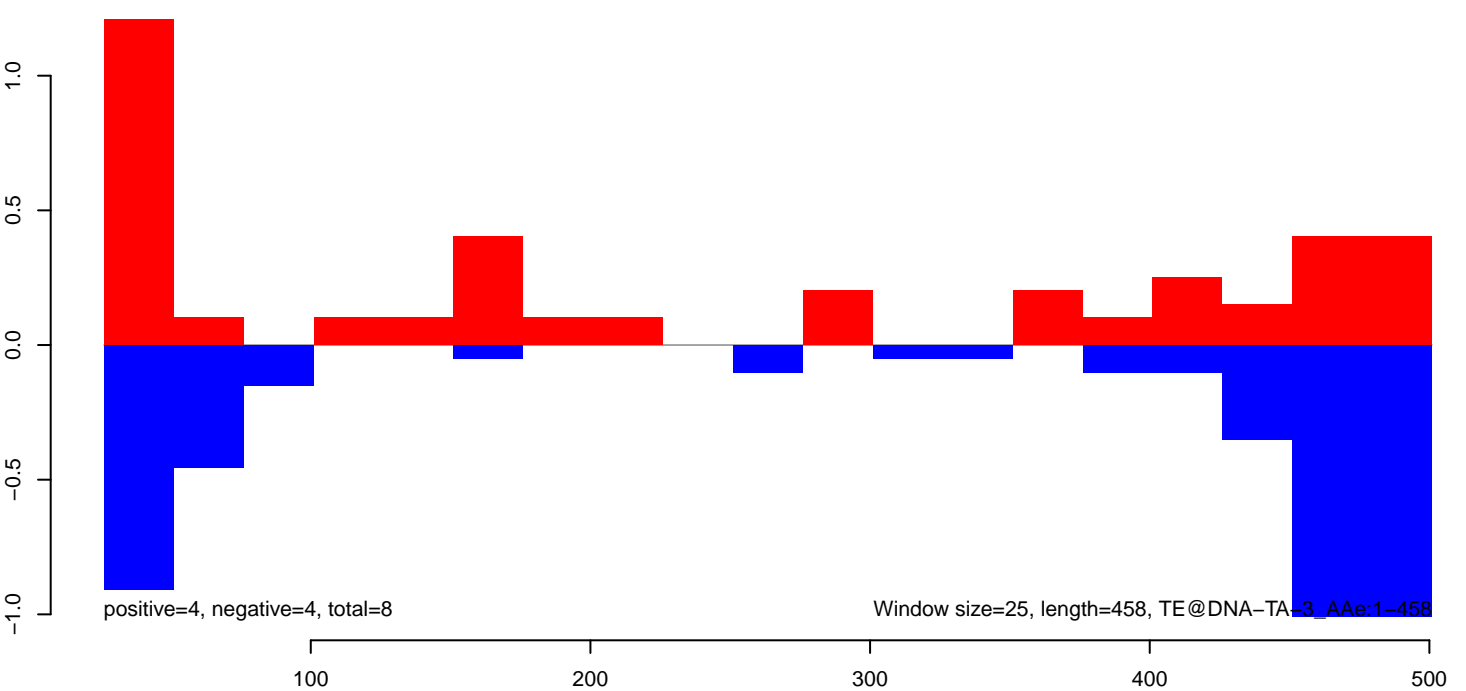

AeAeg_Fcarc_GH_rep3.18_23.rep

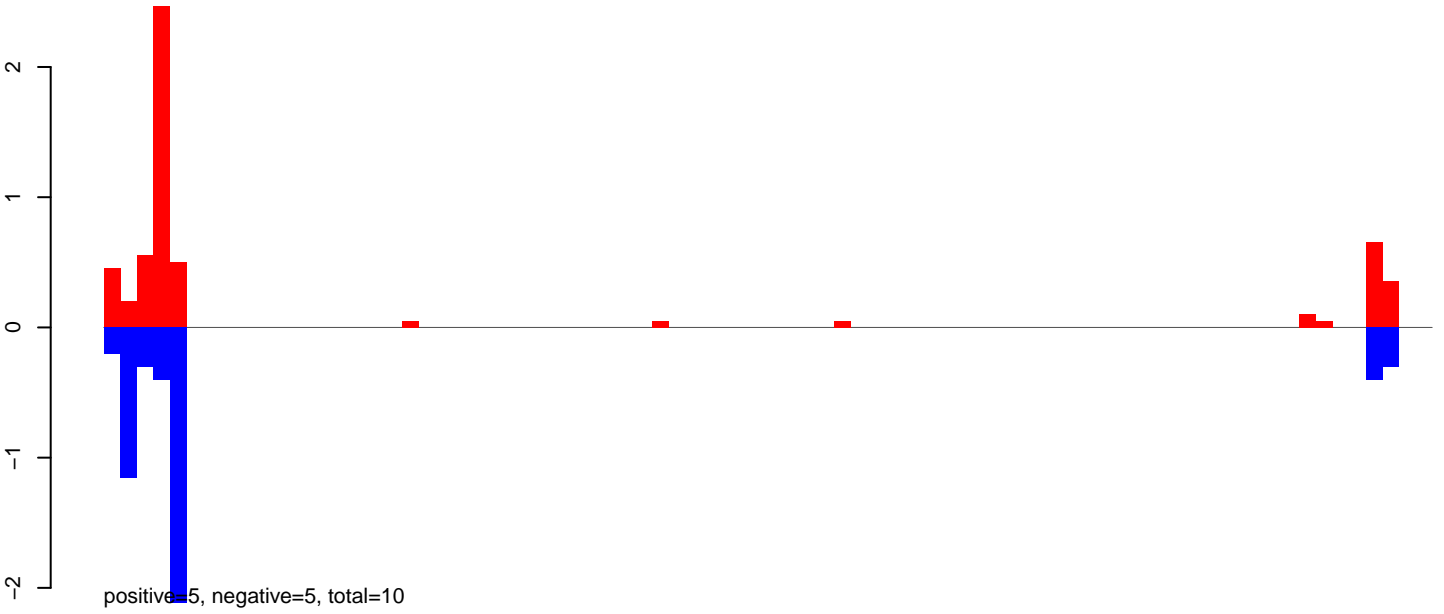

AeAeg_Fcarc_GH_rep3.24_35.rep

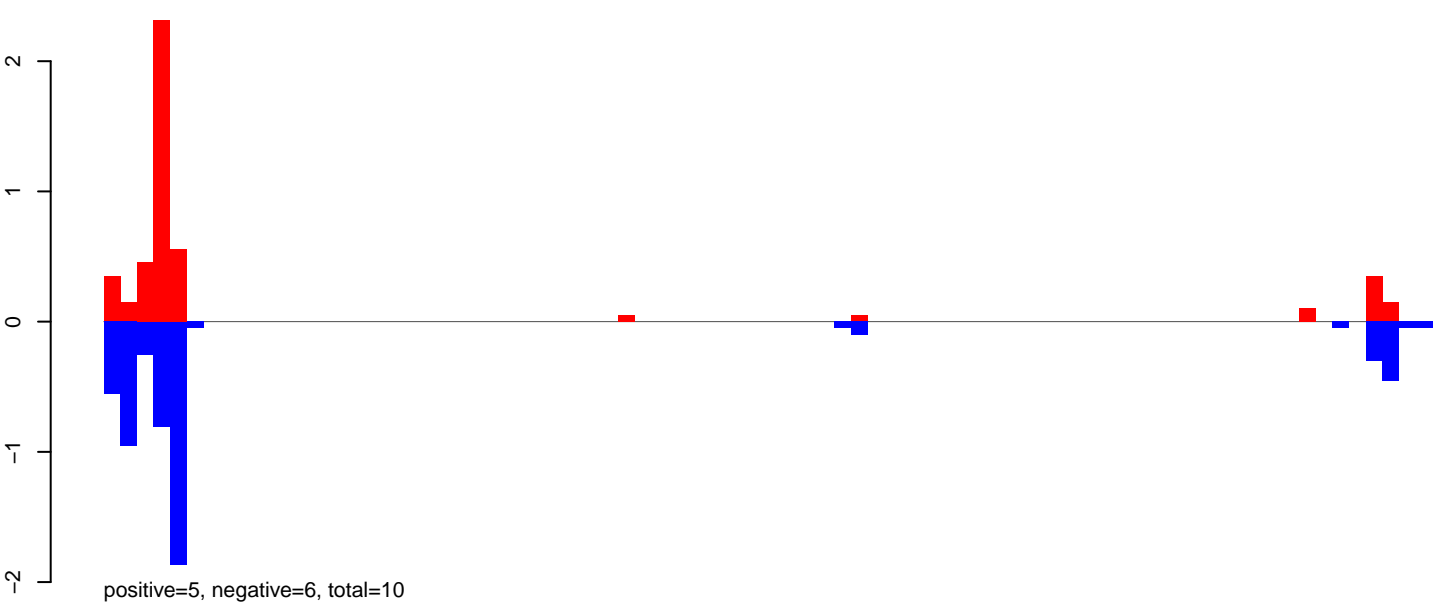

AeAeg_Fcarc_GH_rep3.rep

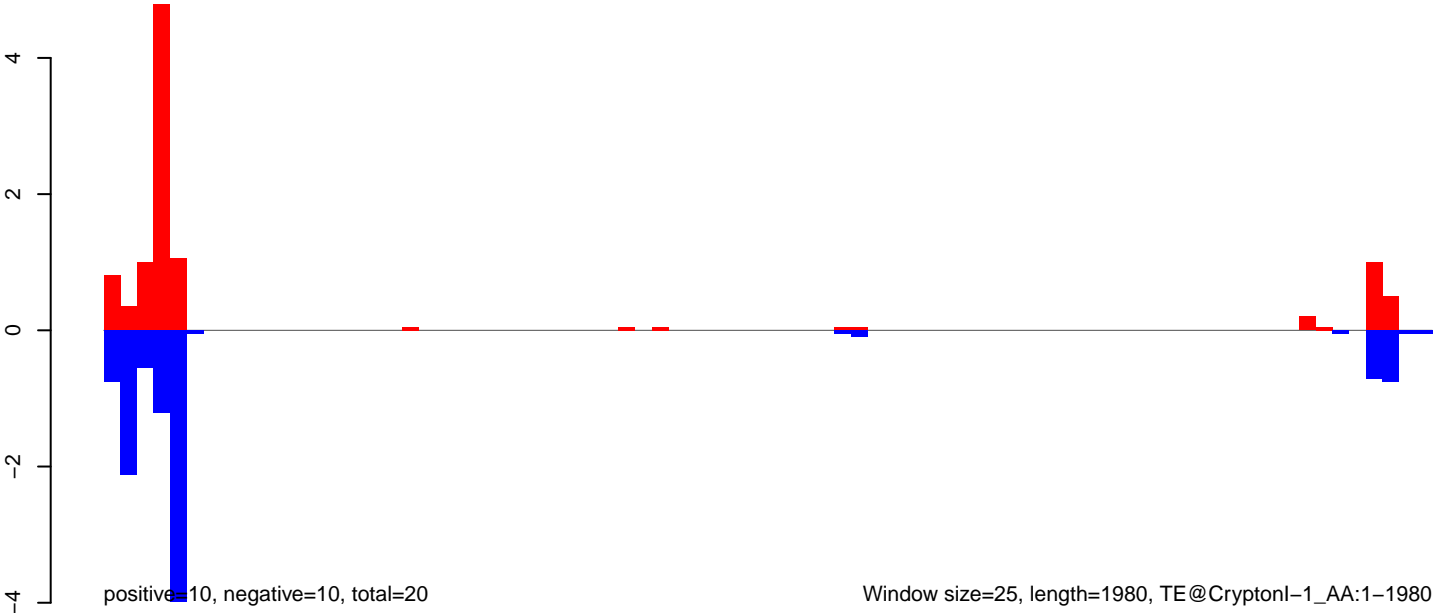

AeAeg_Fcarc_GH_rep3.18_23.rep

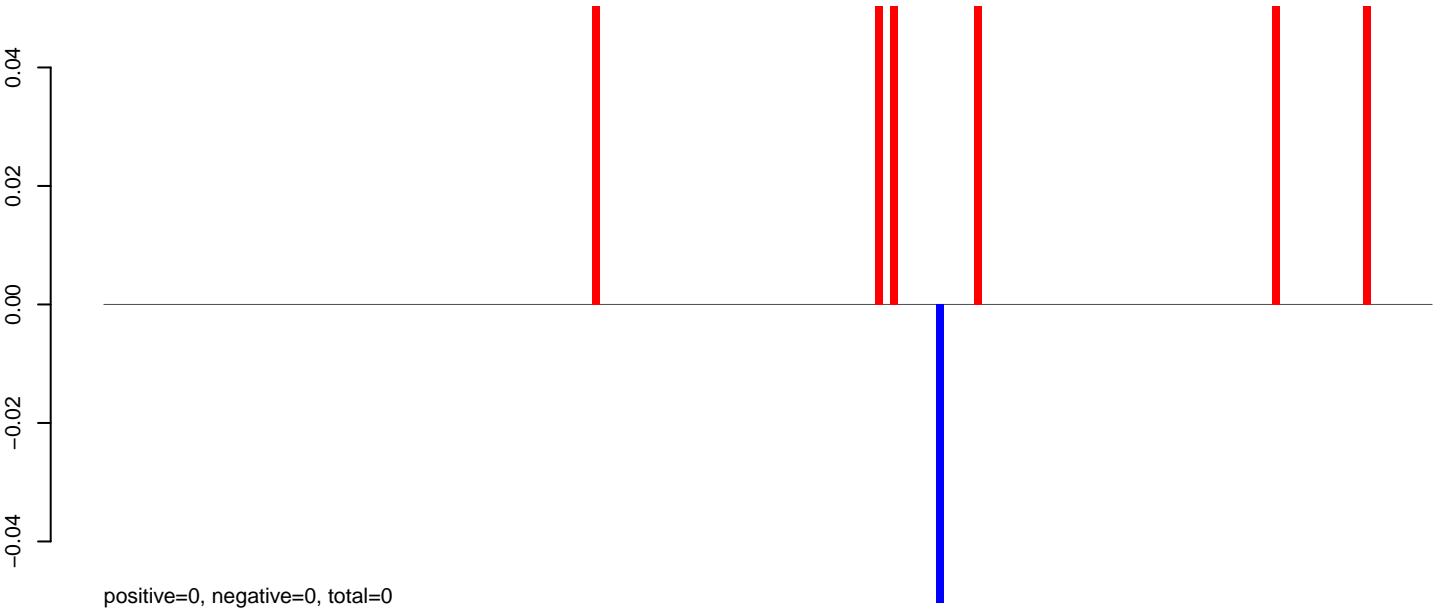

AeAeg_Fcarc_GH_rep3.24_35.rep

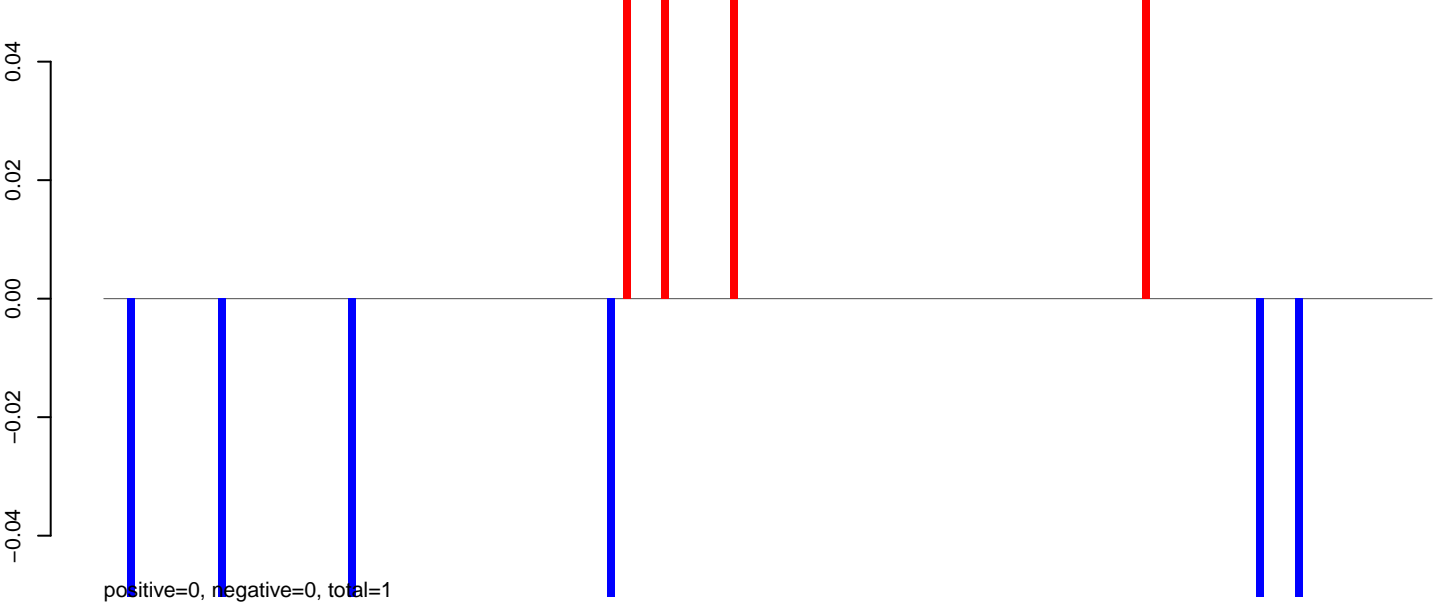

AeAeg_Fcarc_GH_rep3.rep

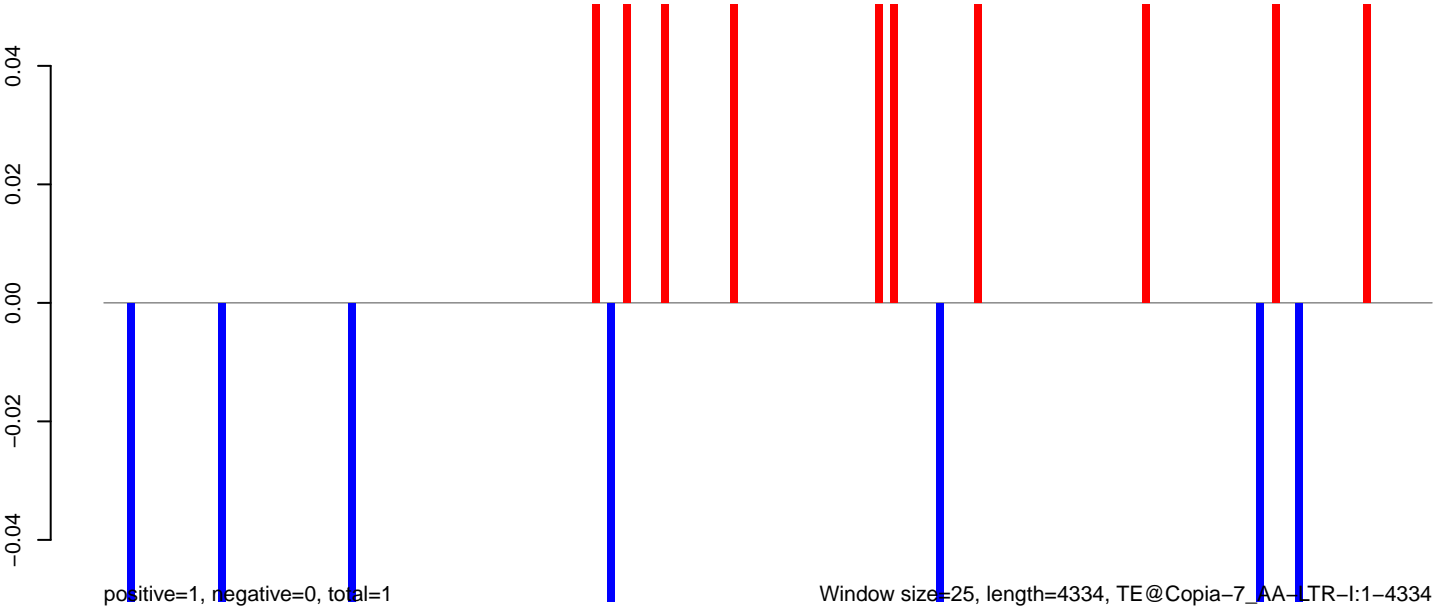

Window size=25, length=4334, TE@Copia-7_AA-LTR-I:1-4334

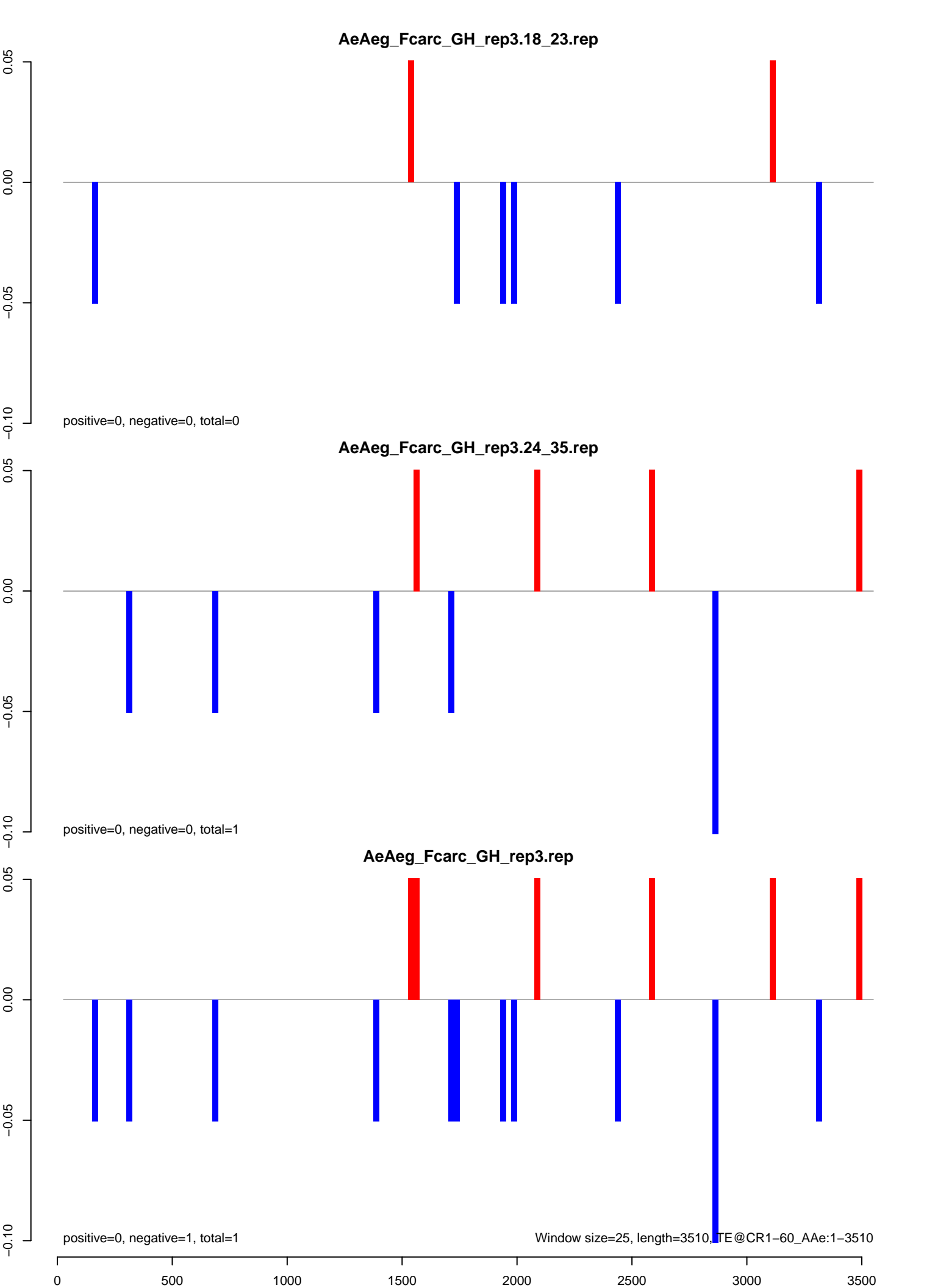

AeAeg_Fcarc_GH_rep3.18_23.rep

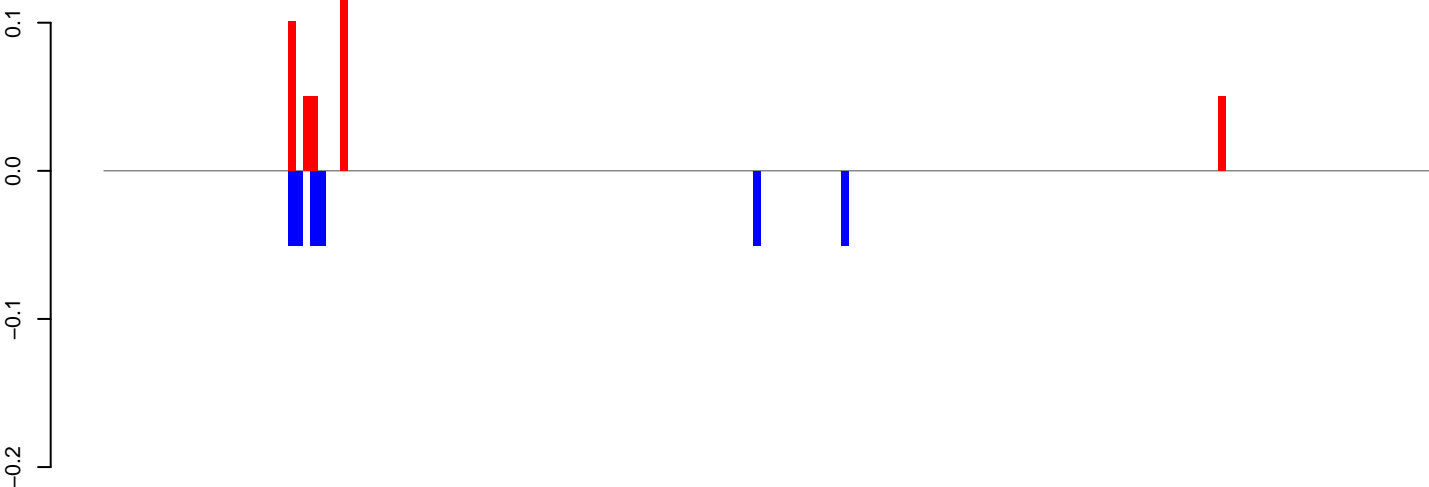

positive=0, negative=0, total=1

AeAeg_Fcarc_GH_rep3.24_35.rep

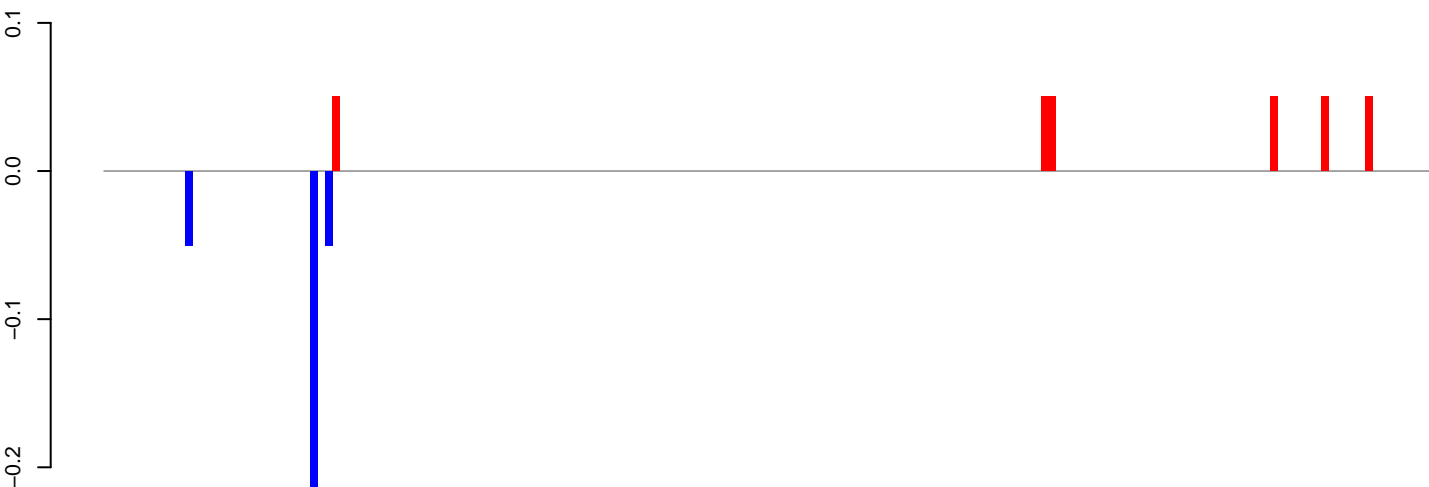

positive=0, negative=0, total=1

AeAeg_Fcarc_GH_rep3.rep

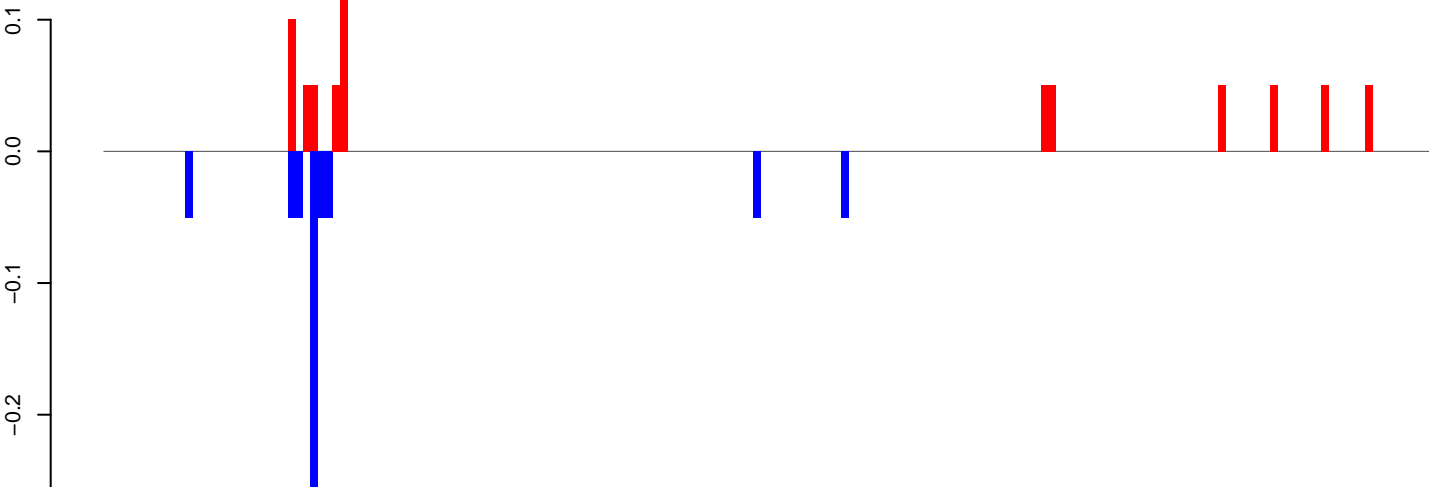

positive=1, negative=1, total=1

Window size=25, length=4481, TE@CR1-50_AAe:1-4481

0 1000 2000 3000 4000

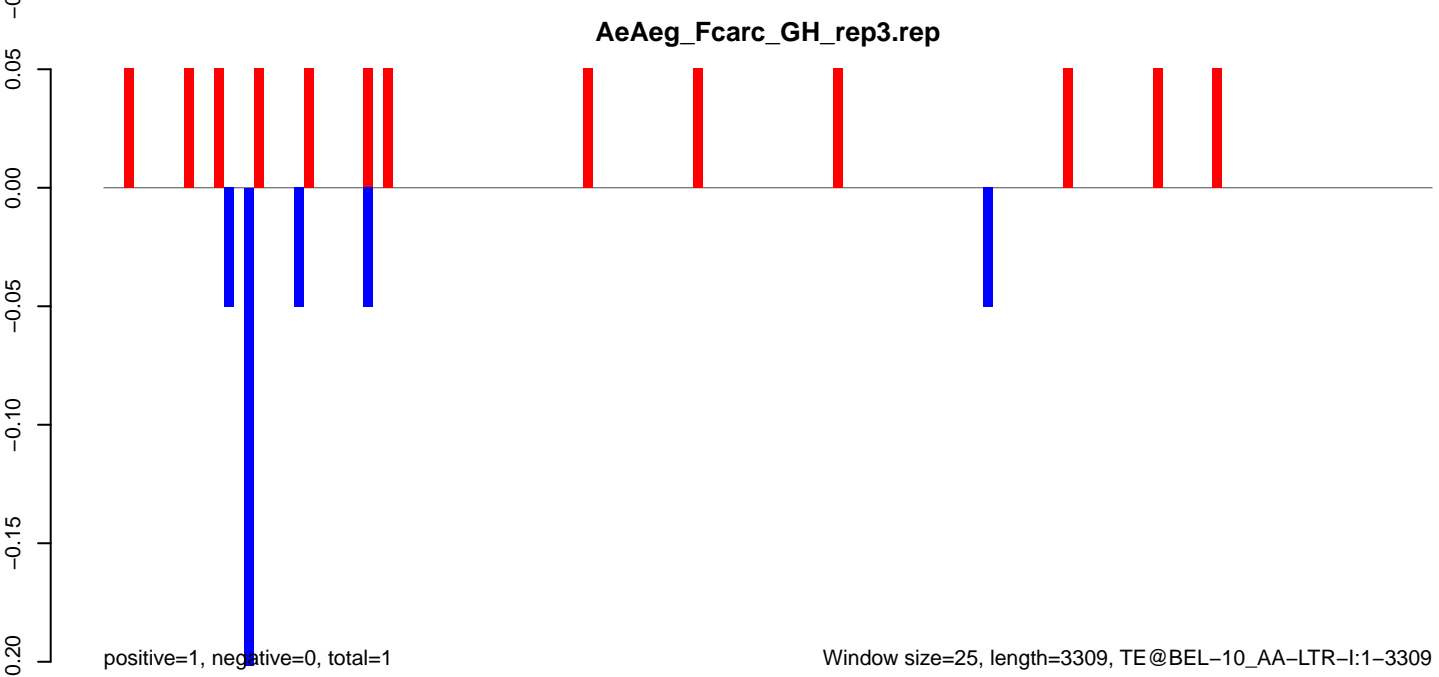
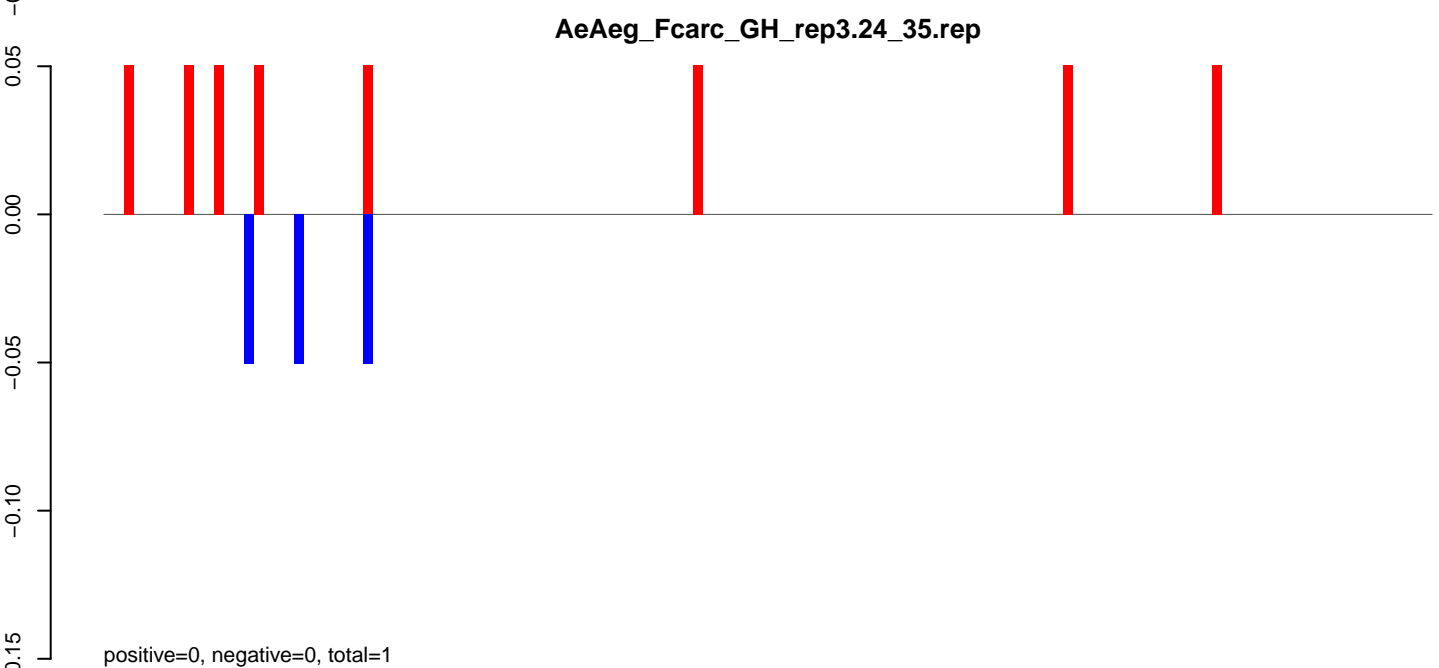
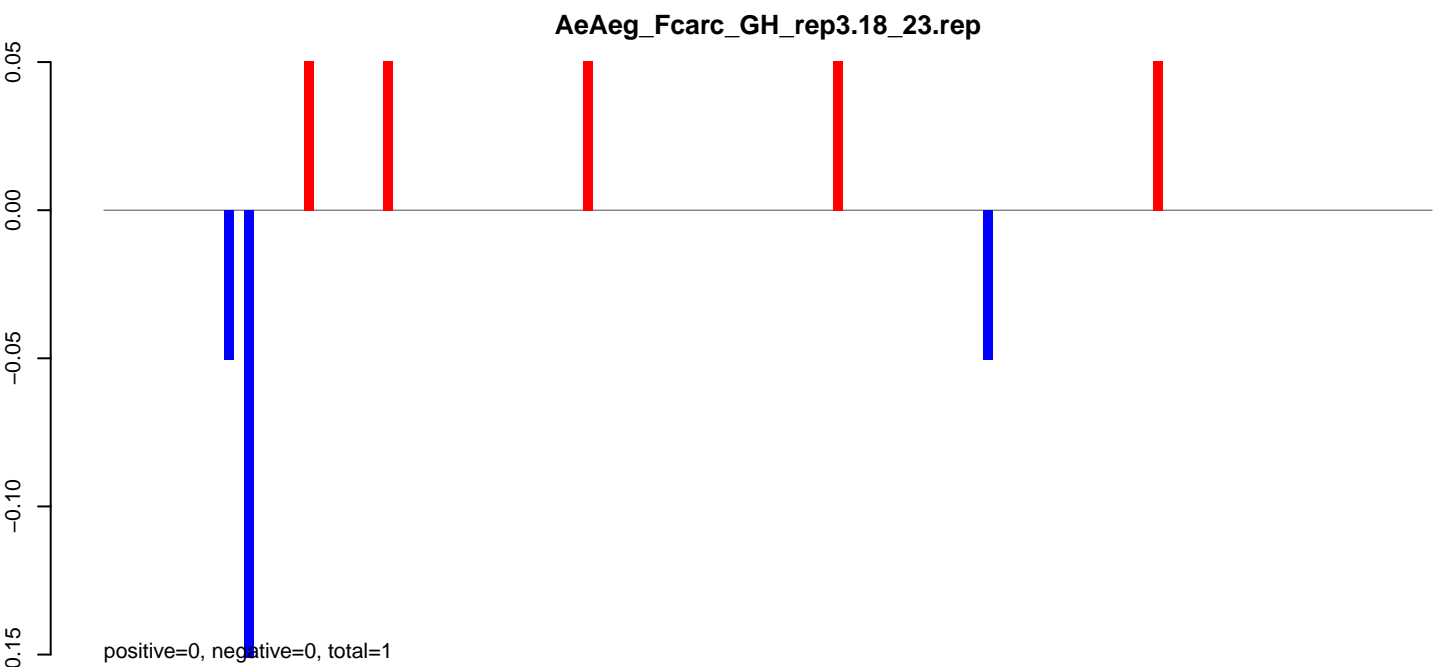

AeAeg_Fcarc_GH_rep3.18_23.rep

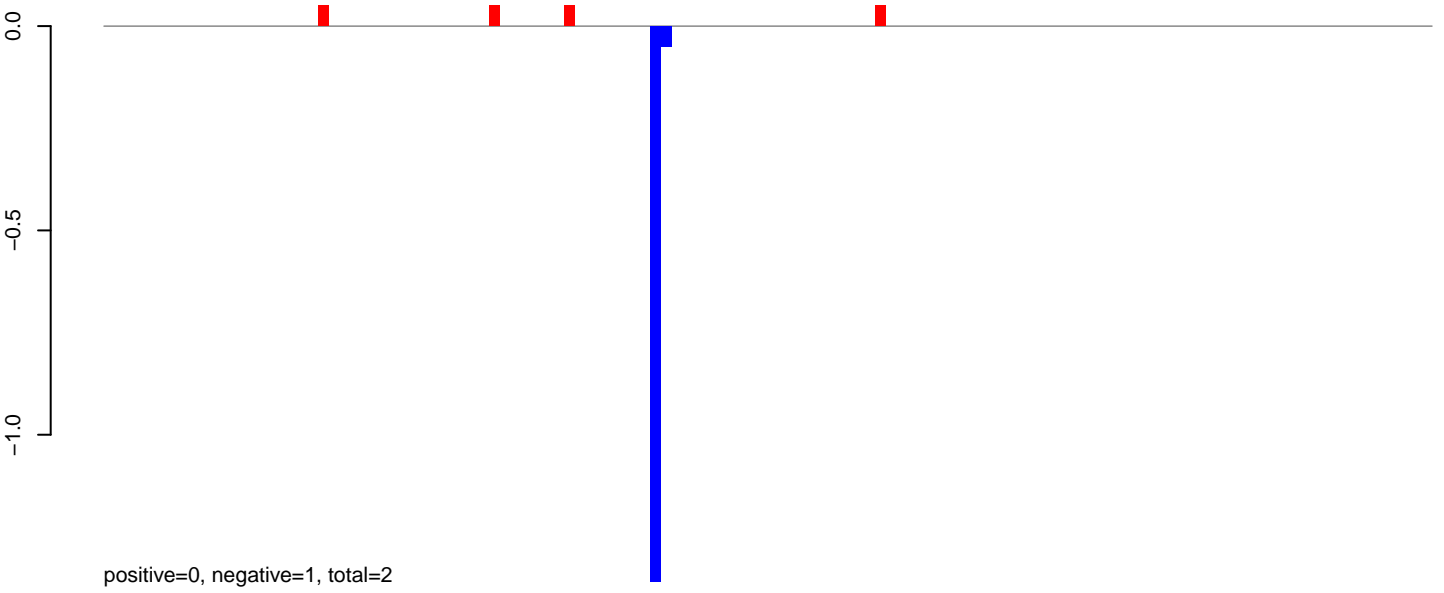

AeAeg_Fcarc_GH_rep3.24_35.rep

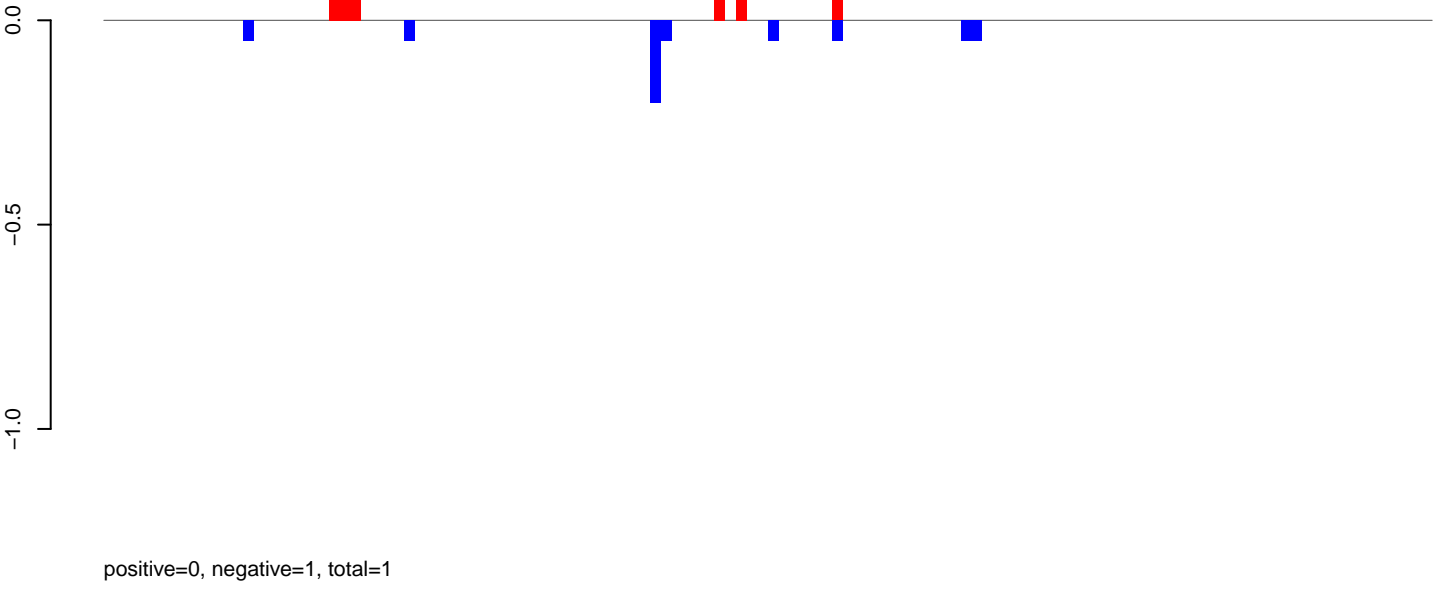

AeAeg_Fcarc_GH_rep3.rep

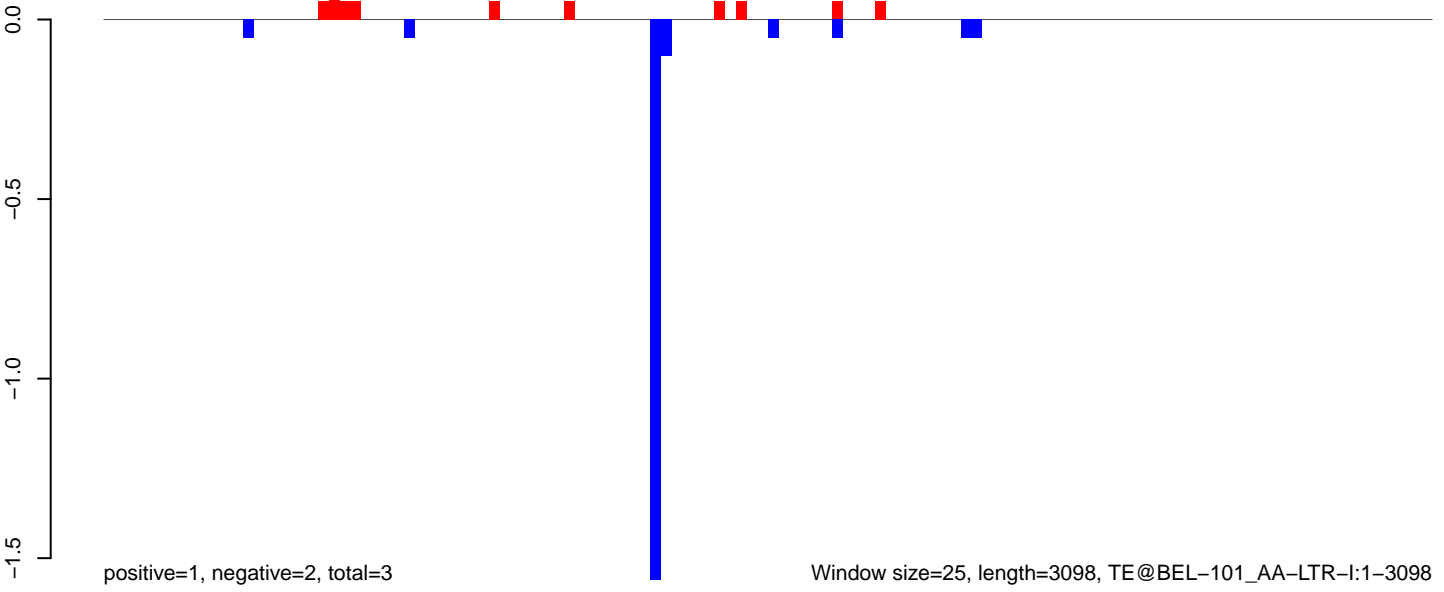

AeAeg_Fcarc_GH_rep3.18_23.rep

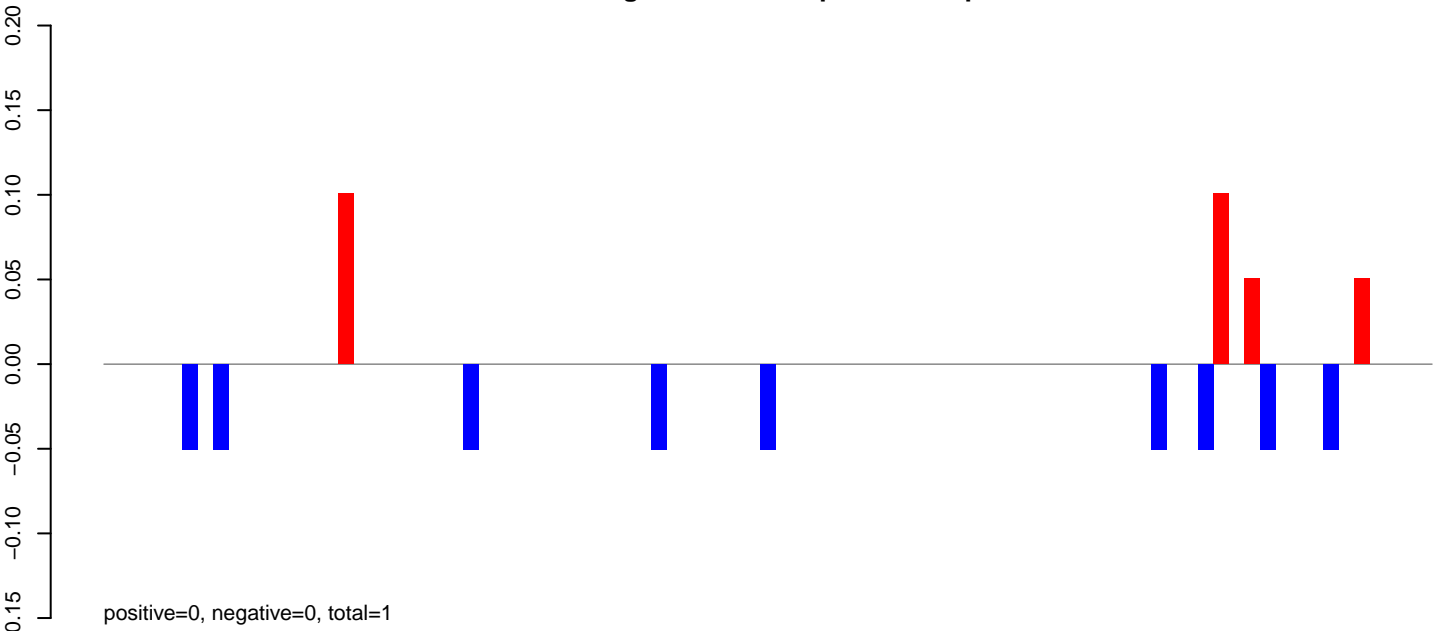

AeAeg_Fcarc_GH_rep3.24_35.rep

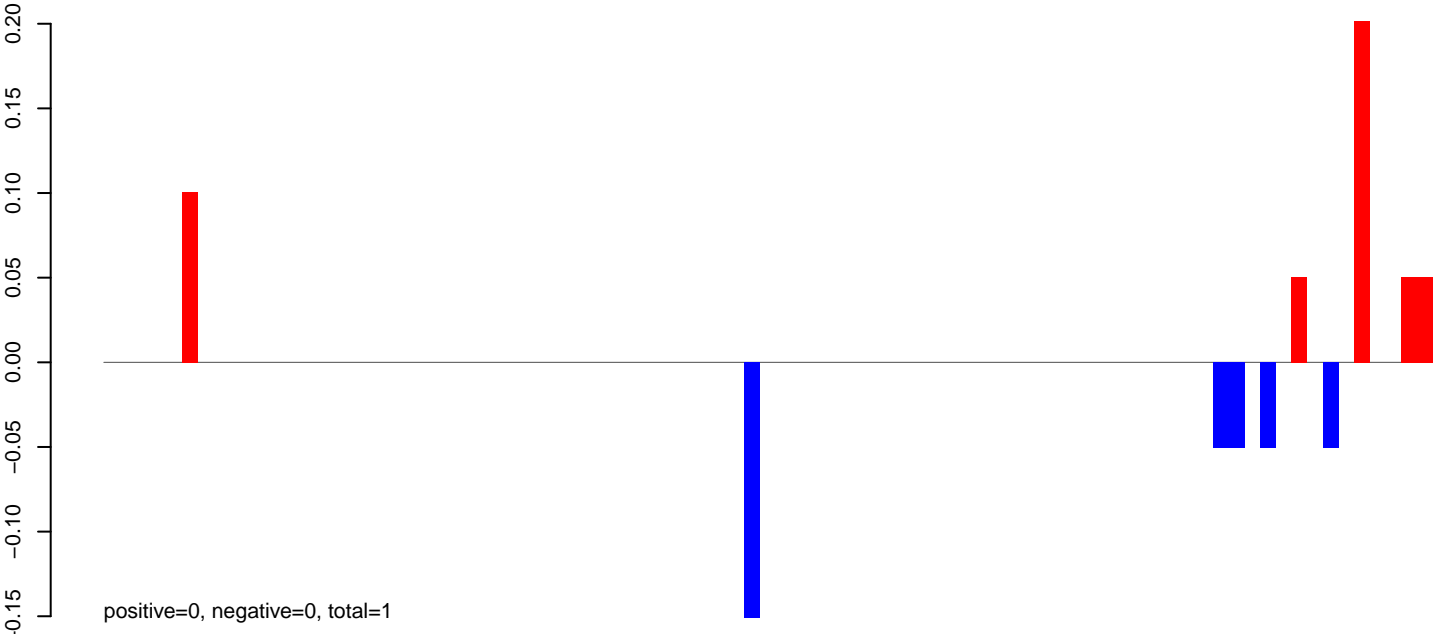

AeAeg_Fcarc_GH_rep3.rep

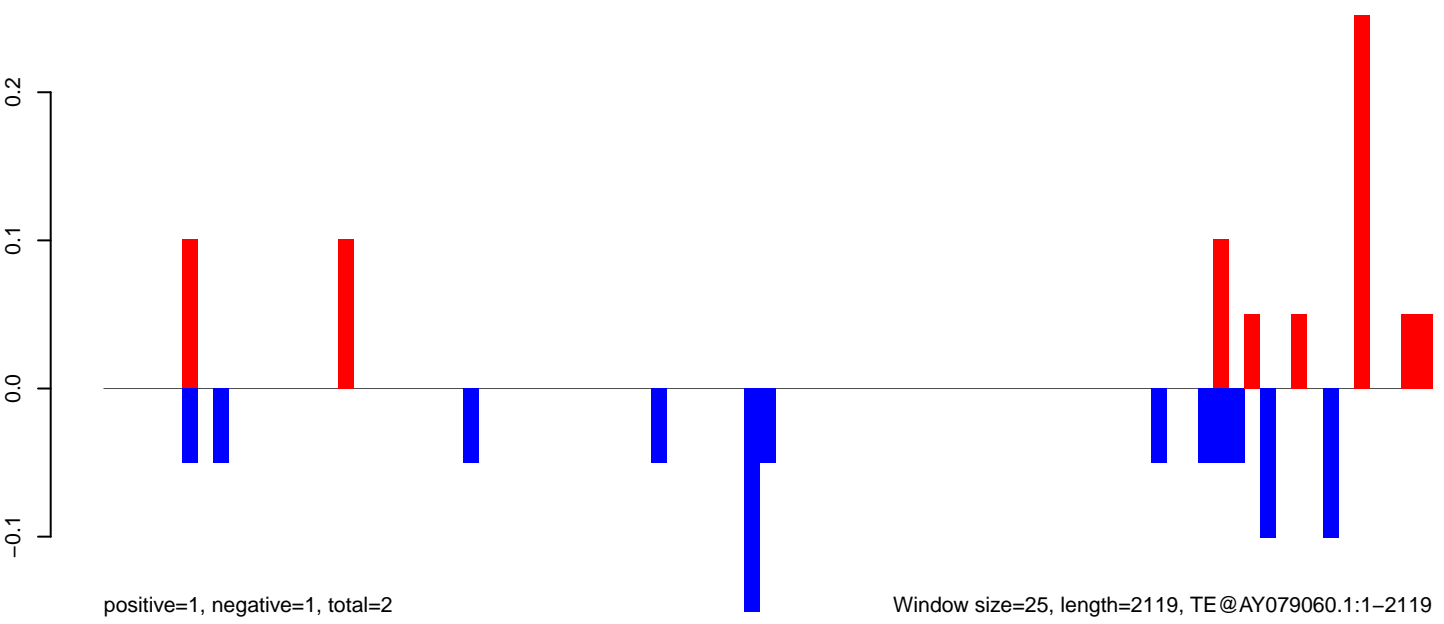

AeAeg_FcArc_GH_rep3.18_23.rep

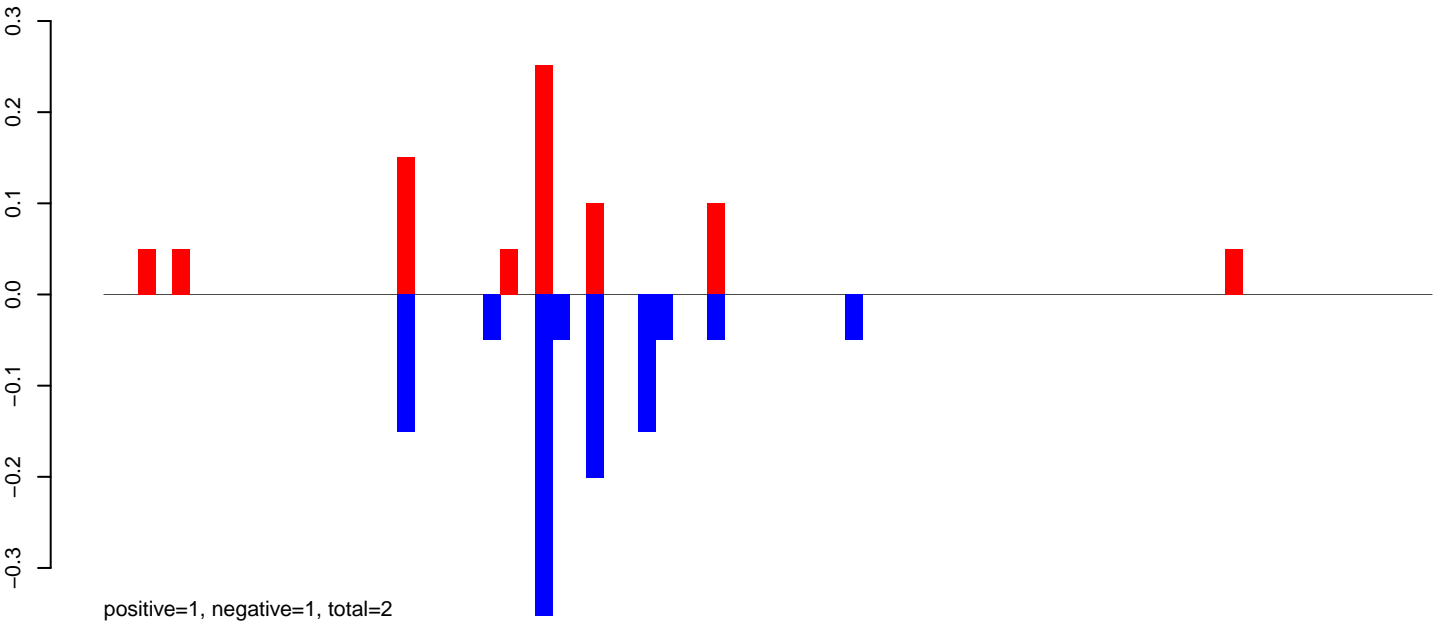

AeAeg_FcArc_GH_rep3.24_35.rep

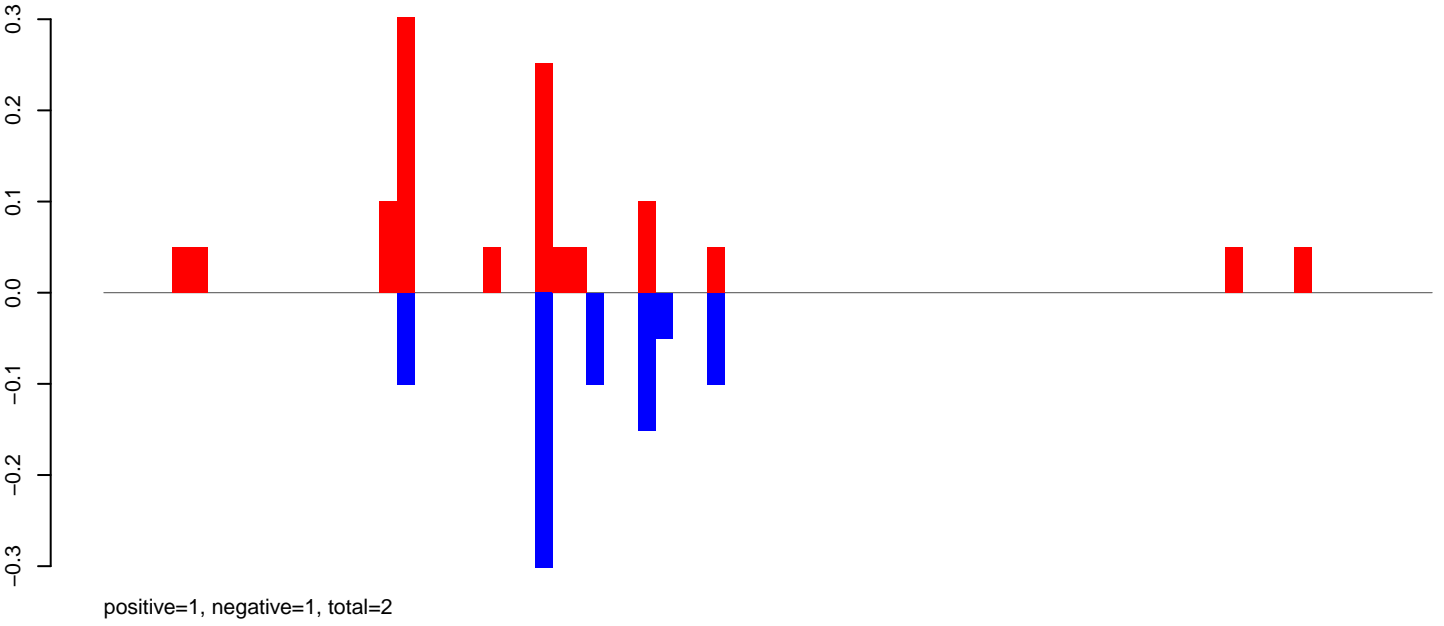

AeAeg_FcArc_GH_rep3.rep

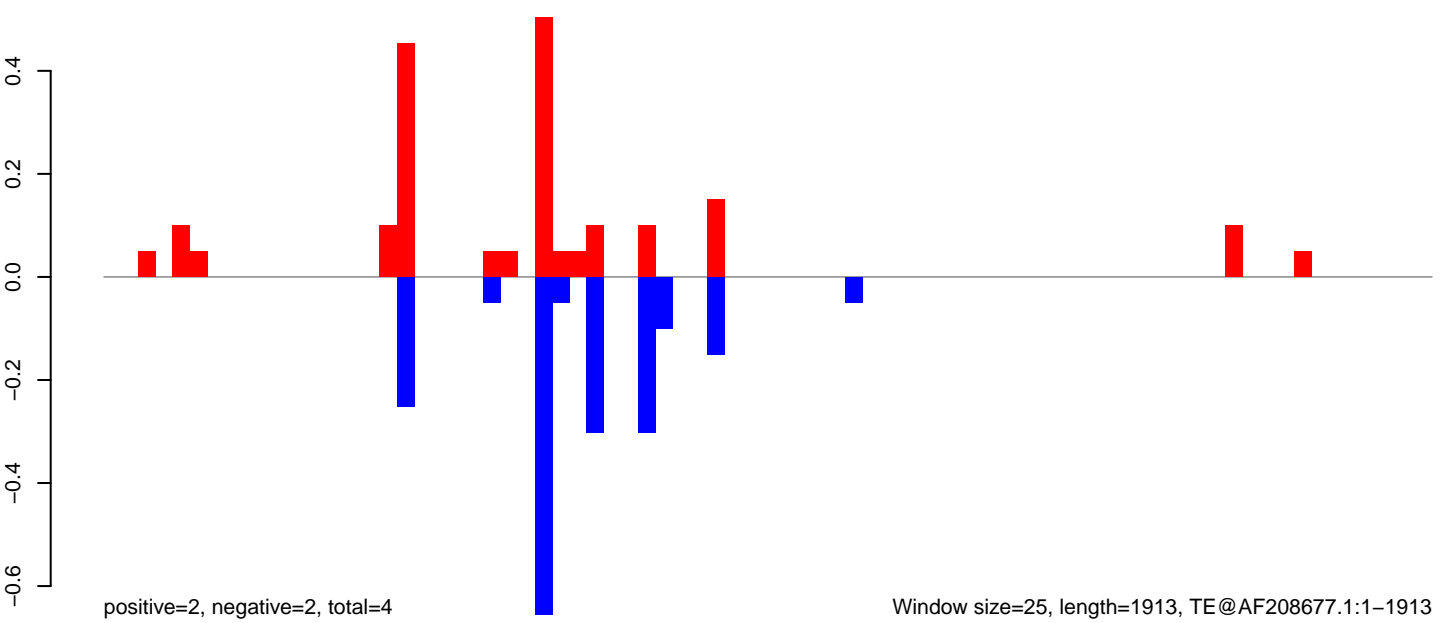

Window size=25, length=1913, TE@AF208677.1:1-1913

0 500 1000 1500 2000

AeAeg_FcArc_GH_rep3.18_23.rep

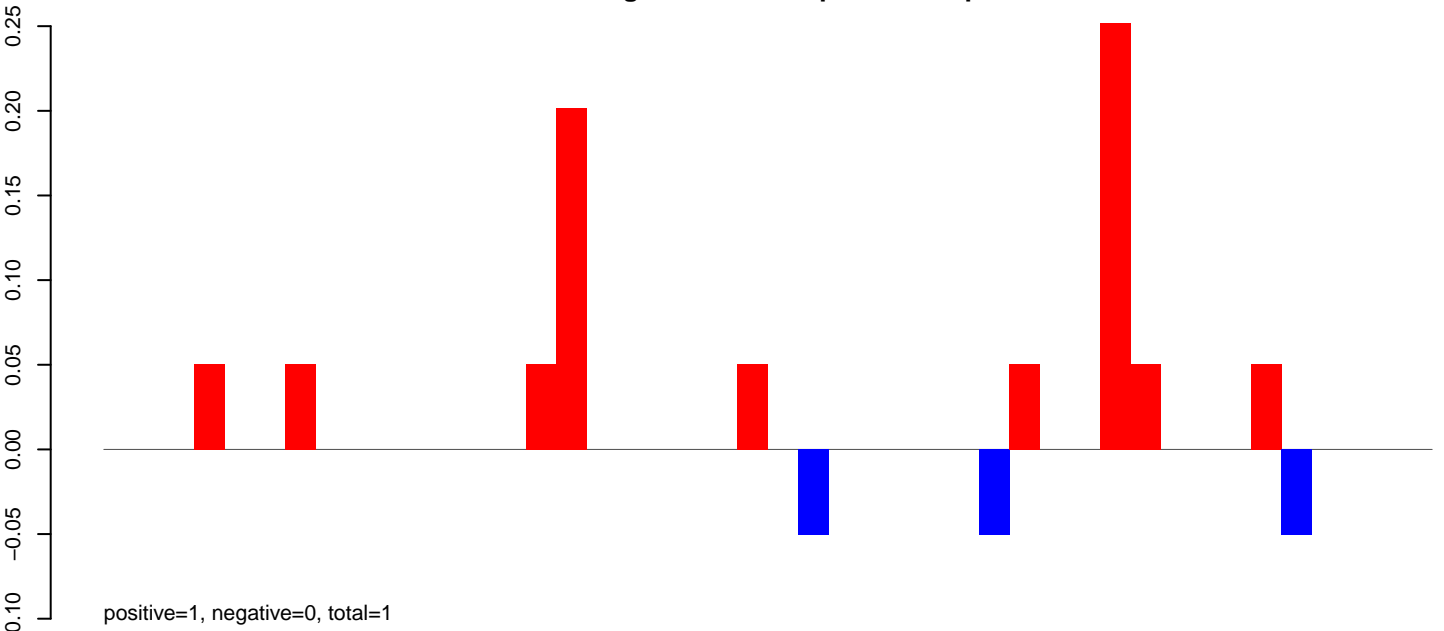

AeAeg_FcArc_GH_rep3.24_35.rep

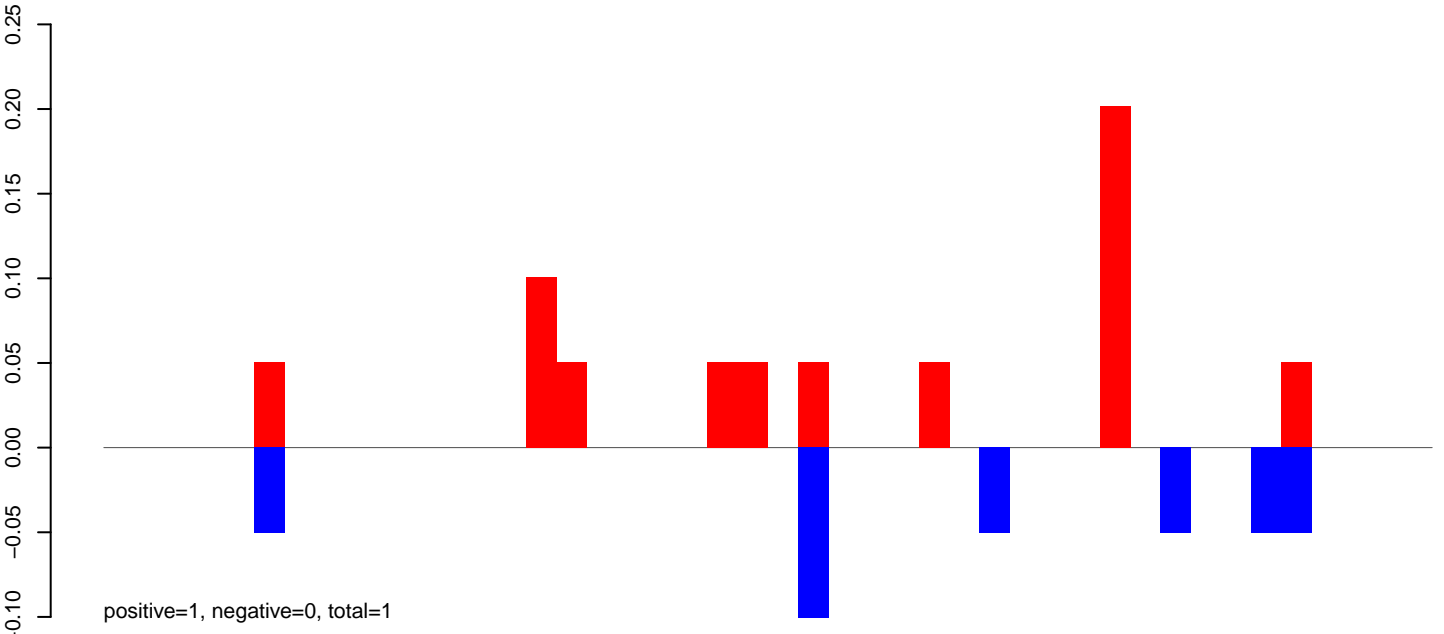

AeAeg_FcArc_GH_rep3.rep

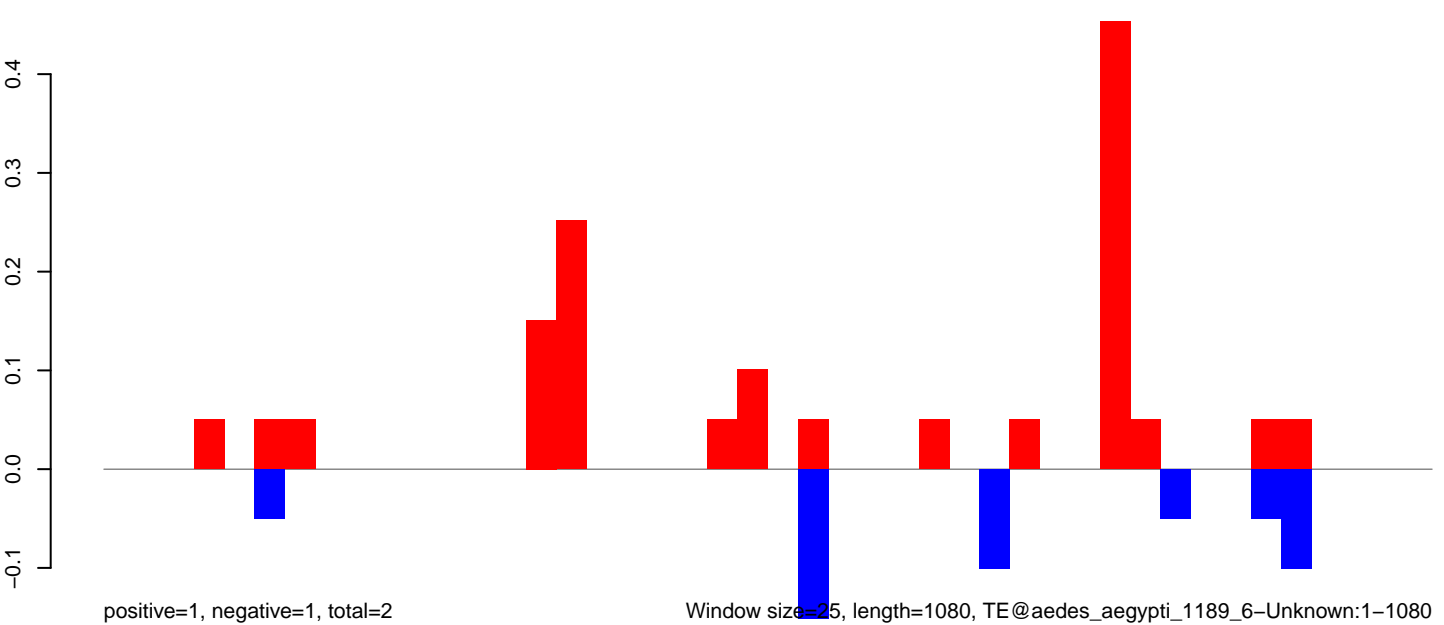

Window size=25, length=1080, TE@aedes_aegypti_1189_6-Unknown:1-1080

0 200 400 600 800 1000

AeAeg_FcArc_GH_rep3.18_23.rep

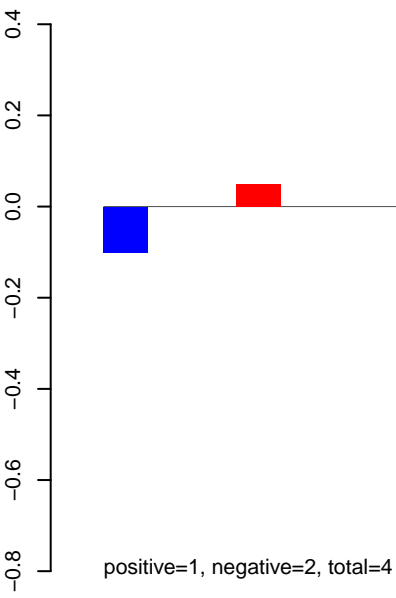

AeAeg_FcArc_GH_rep3.24_35.rep

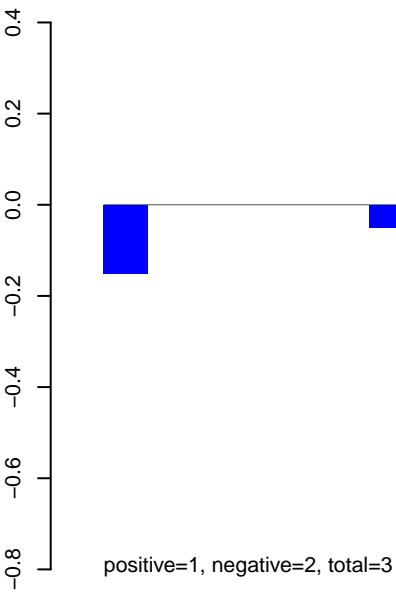

AeAeg_FcArc_GH_rep3.rep

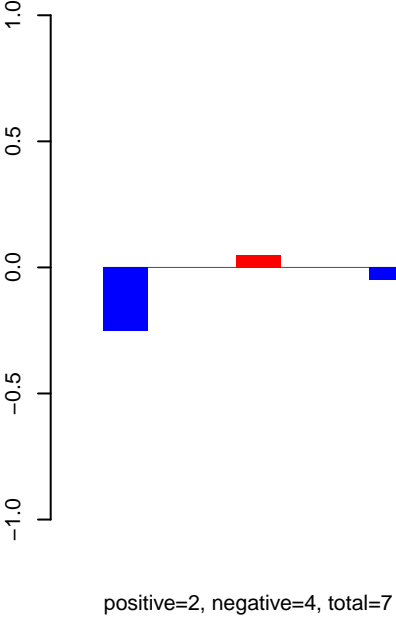

Window size=25, length=733, TE@U87550.1:1-733

AeAeg_Fcarc_GH_rep3.18_23.rep

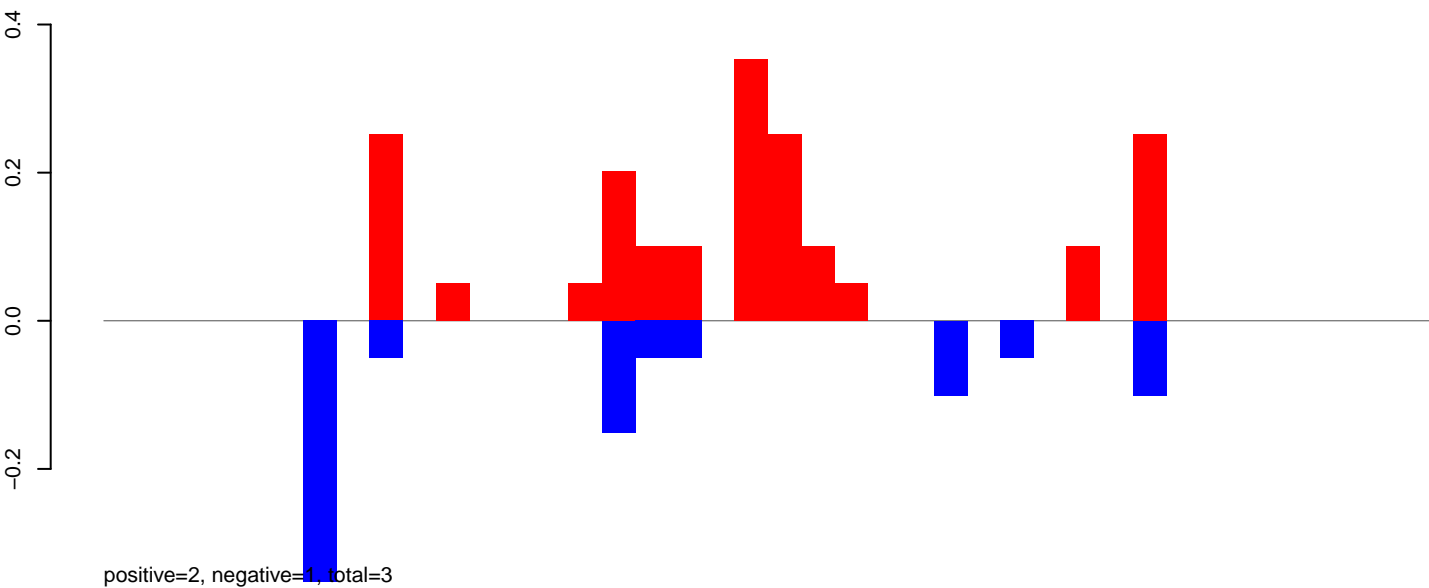

AeAeg_Fcarc_GH_rep3.24_35.rep

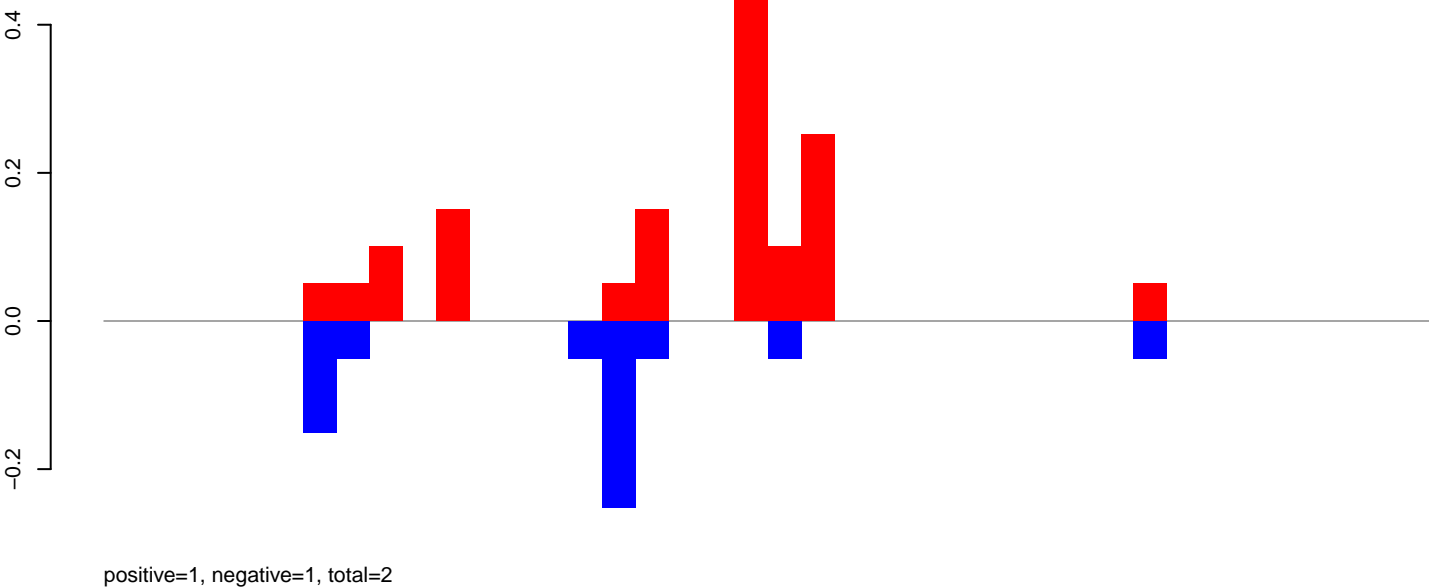

AeAeg_Fcarc_GH_rep3.rep

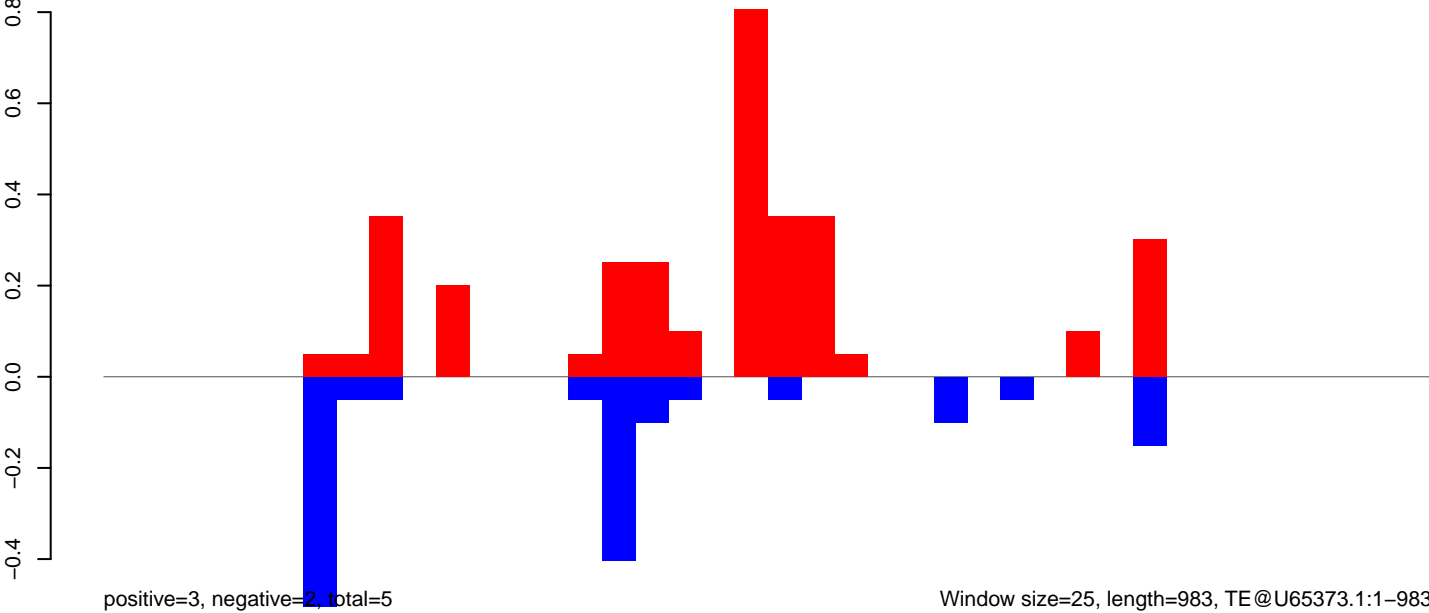

AeAeg_Fcarc_GH_rep3.18_23.rep

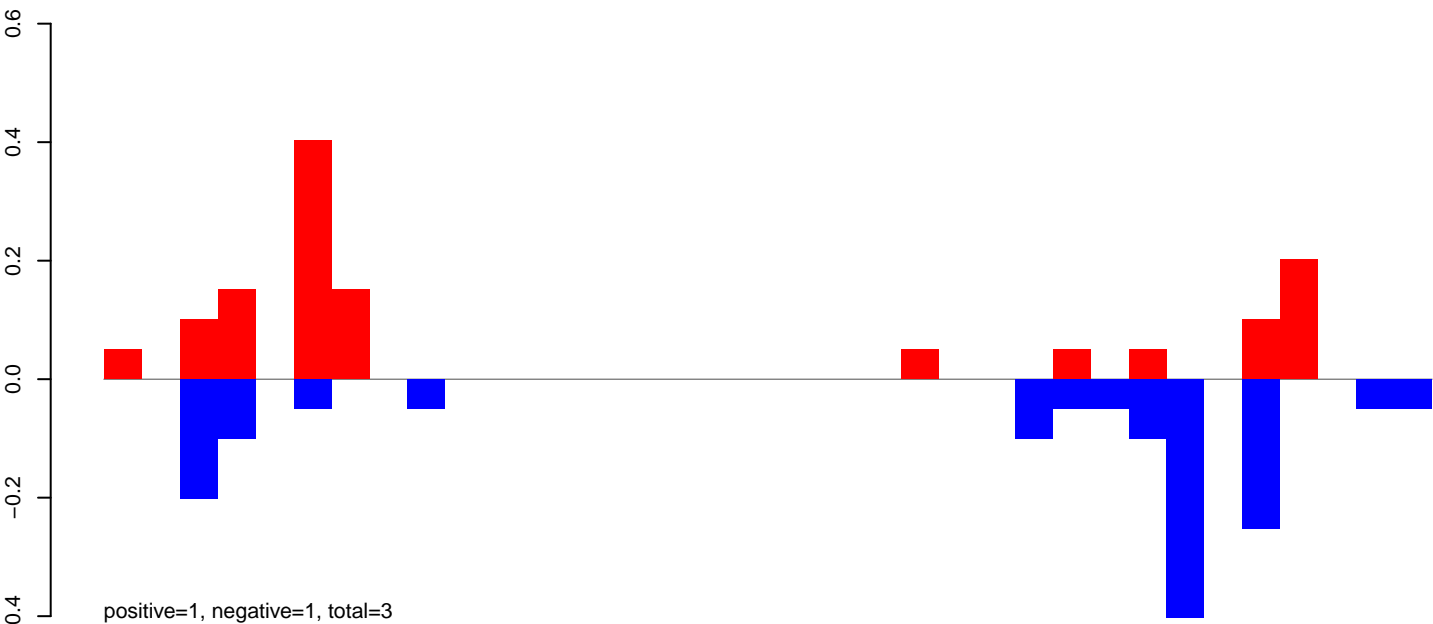

AeAeg_Fcarc_GH_rep3.24_35.rep

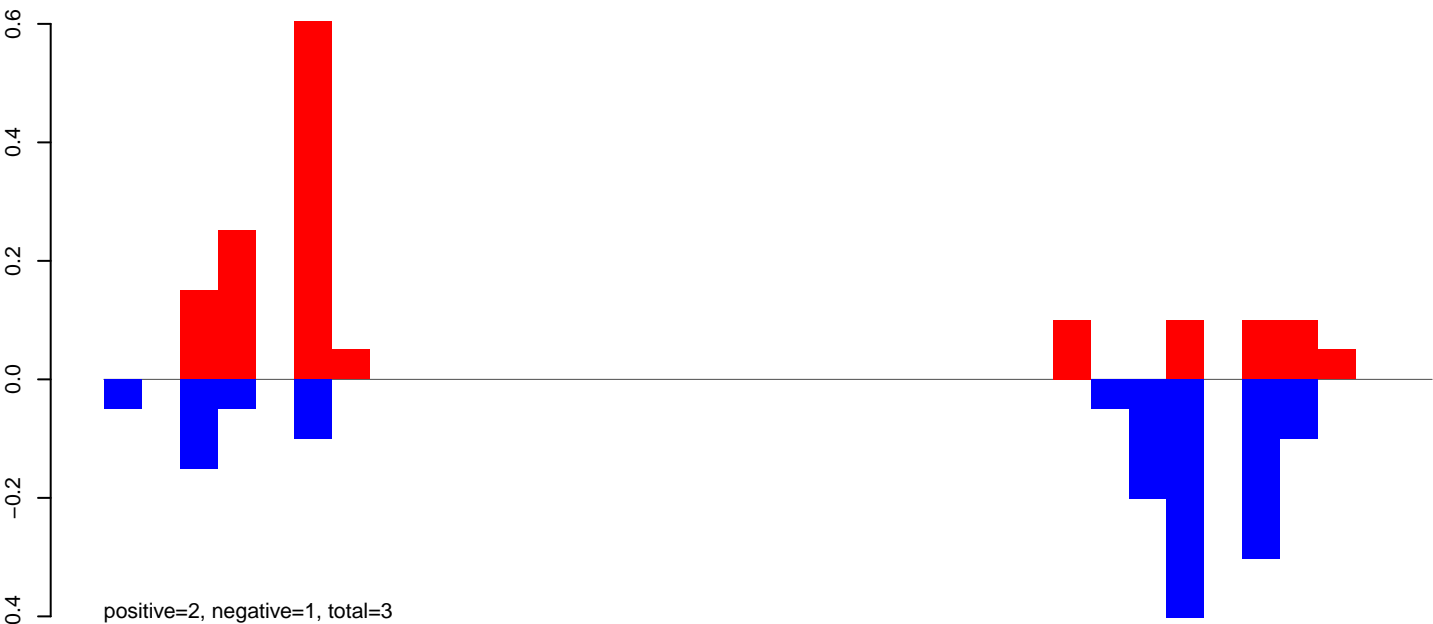

AeAeg_Fcarc_GH_rep3.rep

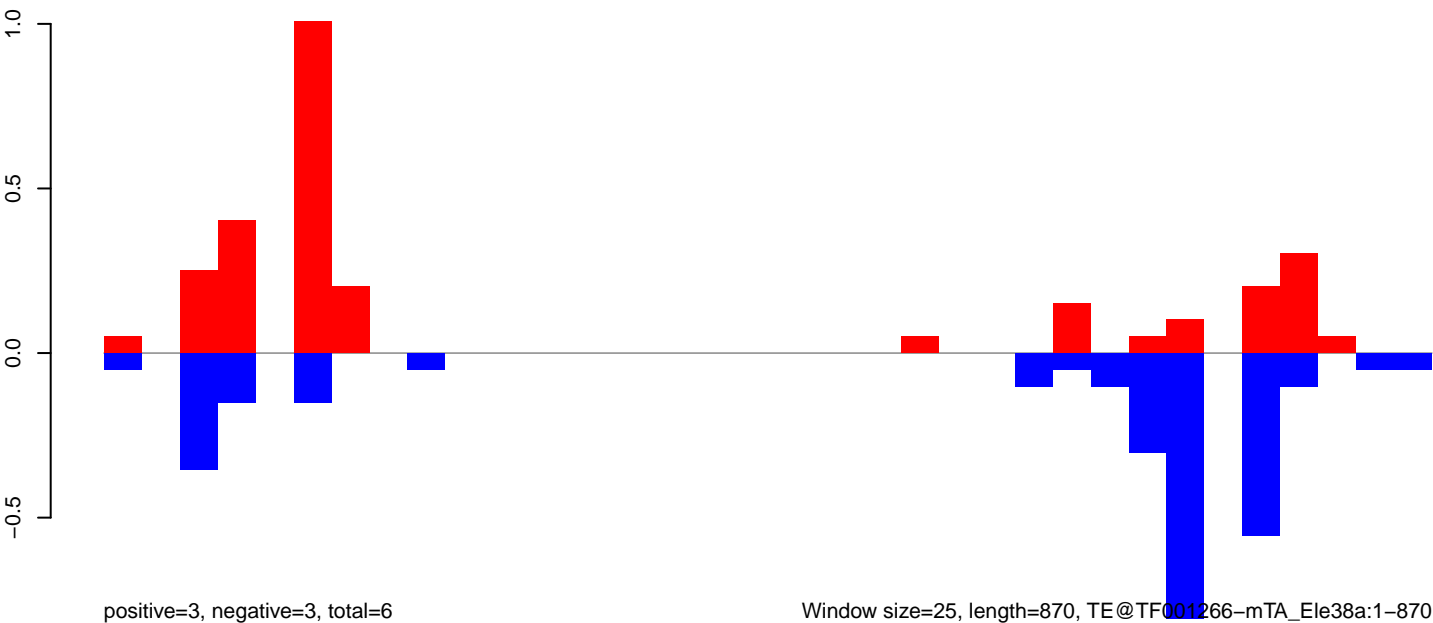

Window size=25, length=870, TE@TF001266-mTA_Ele38a:1-870

0 200 400 600 800

AeAeg_Fcarc_GH_rep3.18_23.rep

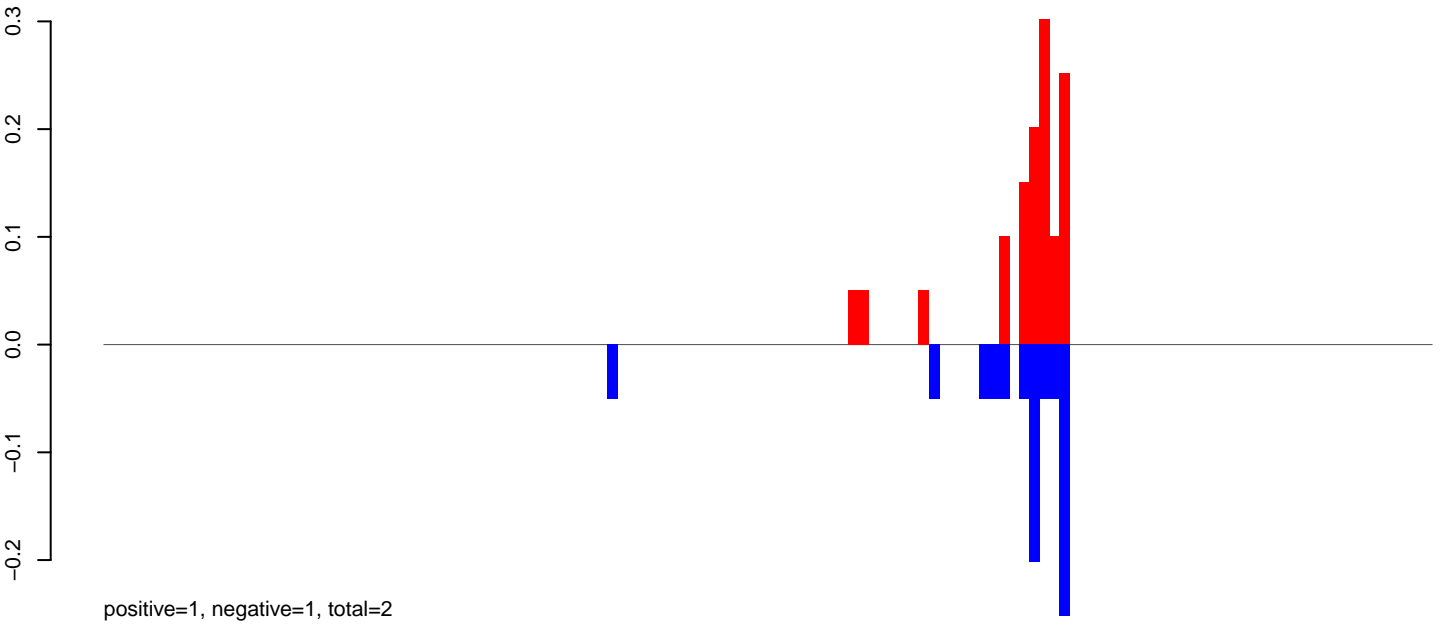

AeAeg_Fcarc_GH_rep3.24_35.rep

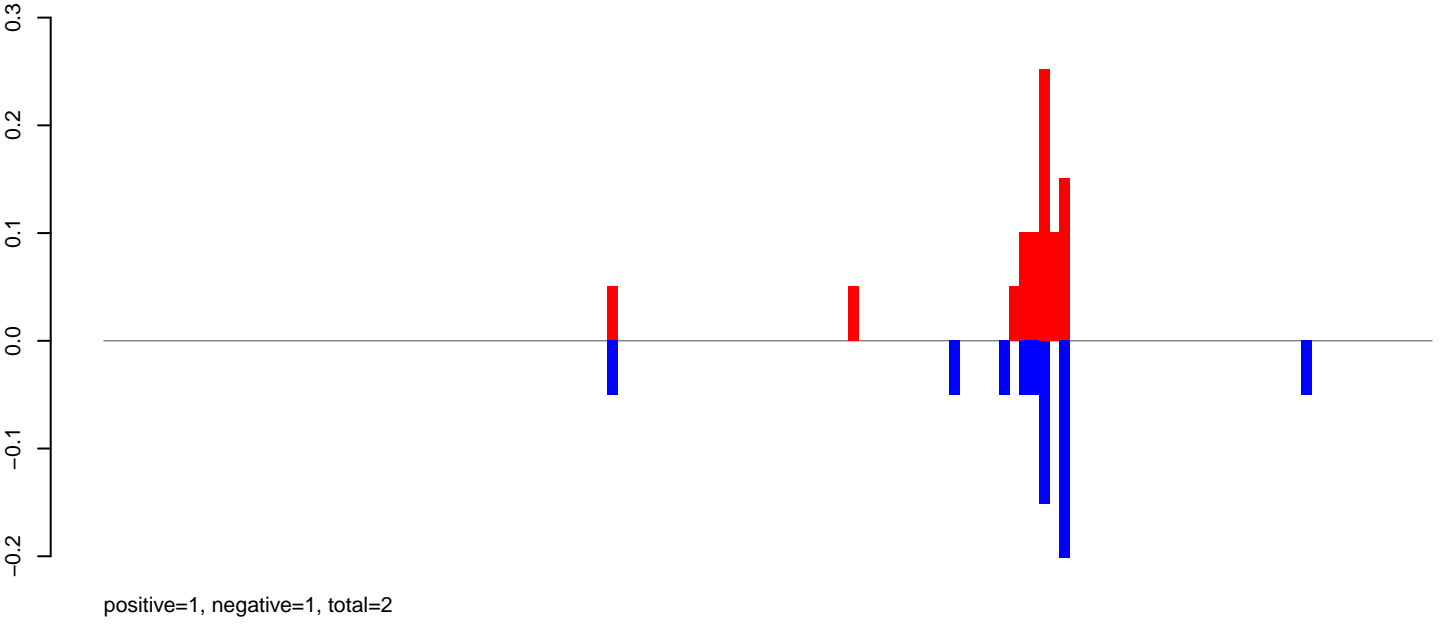

AeAeg_Fcarc_GH_rep3.rep

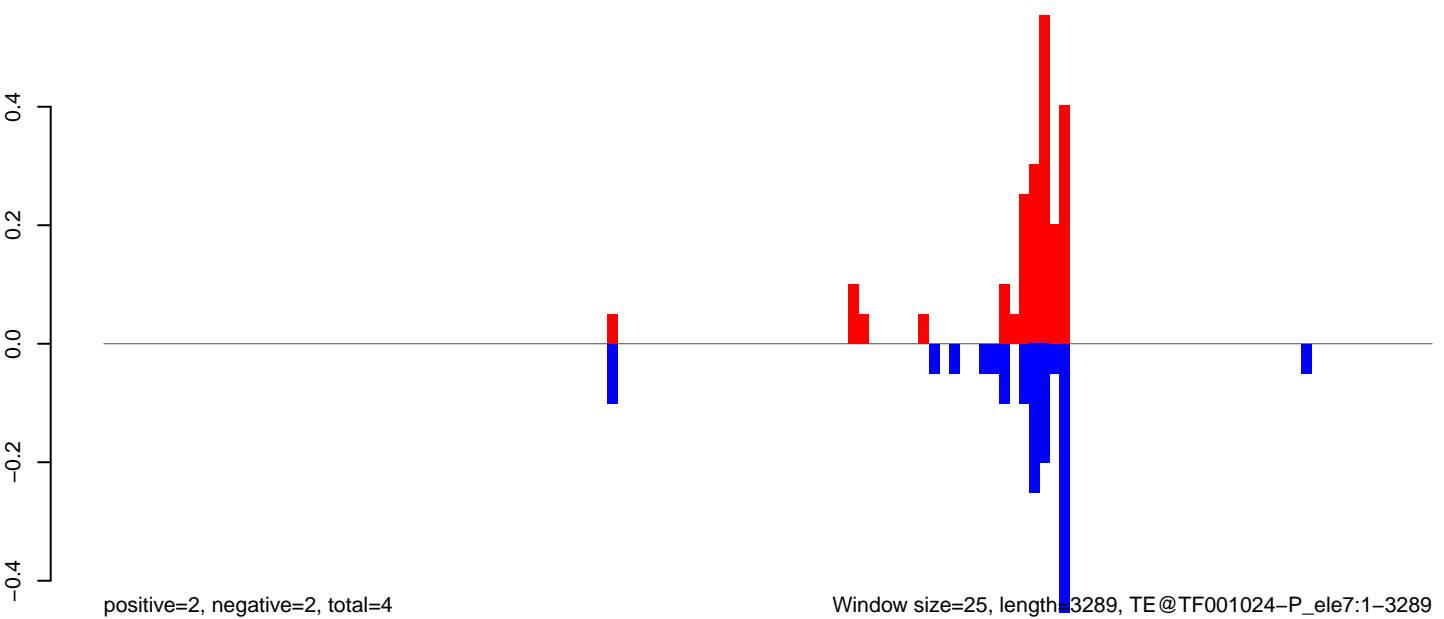

Window size=25, length=3289, TE@TF001024-P_ele7:1-3289

0 500 1000 1500 2000 2500 3000

AeAeg_Fcarc_GH_rep3.18_23.rep

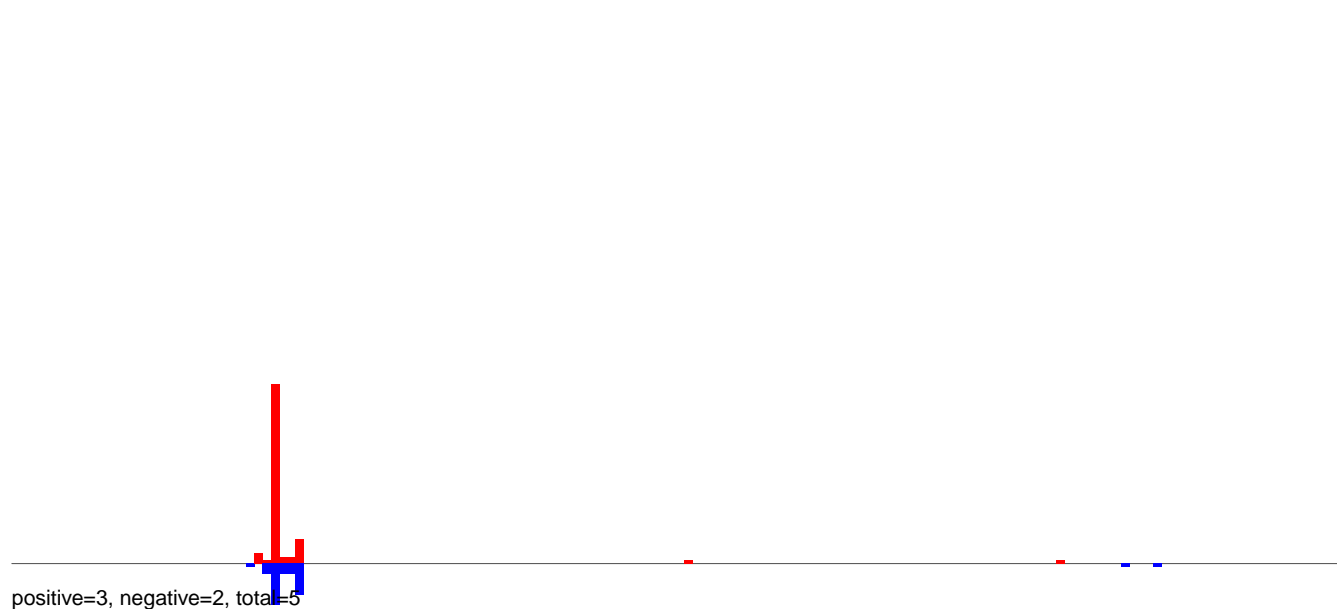

AeAeg_Fcarc_GH_rep3.24_35.rep

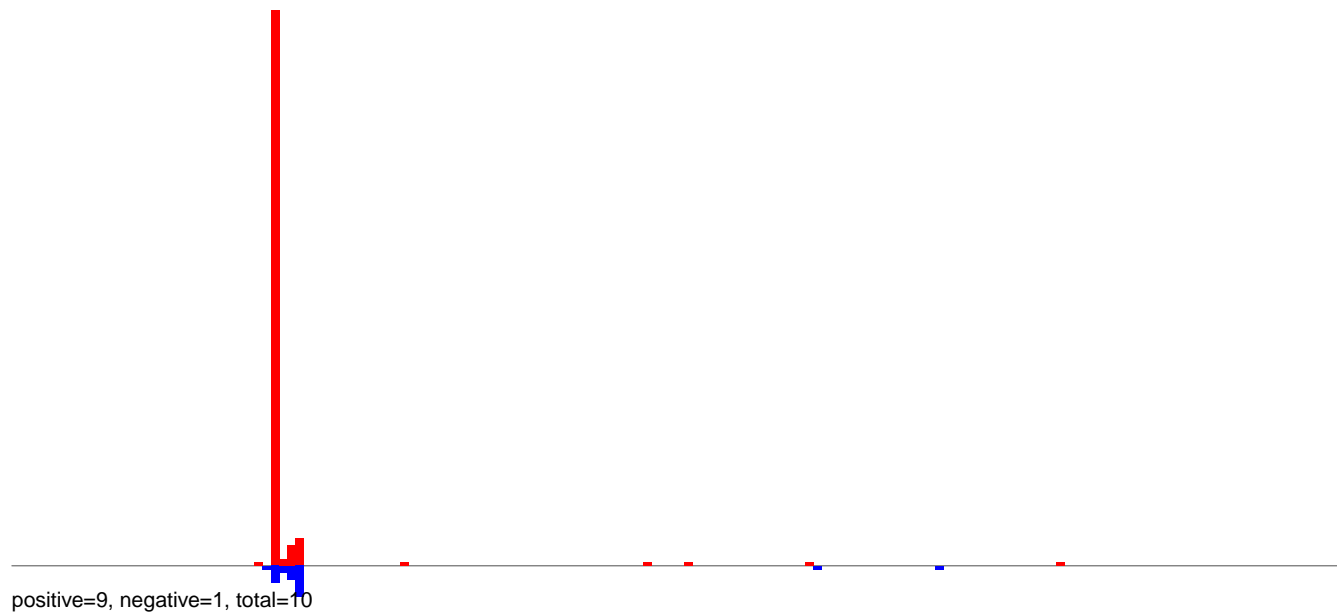

AeAeg_Fcarc_GH_rep3.rep

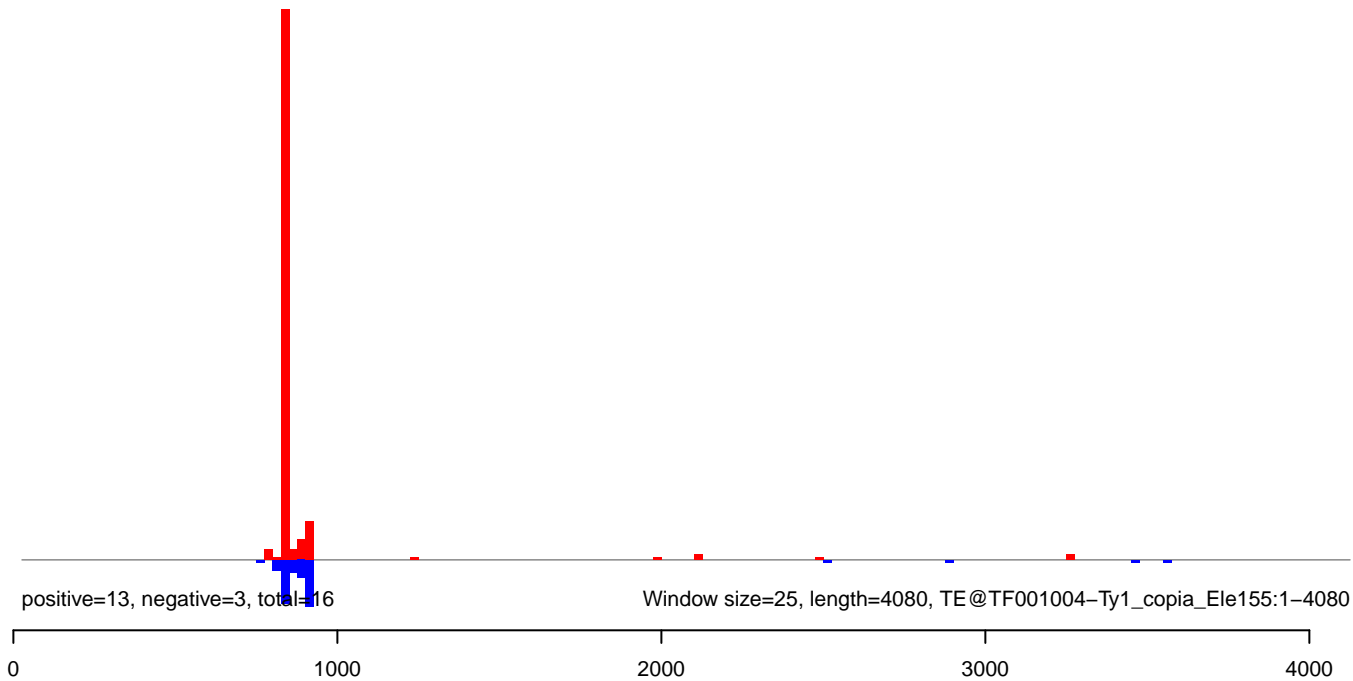

AeAeg_FcArc_GH_rep3.18_23.rep

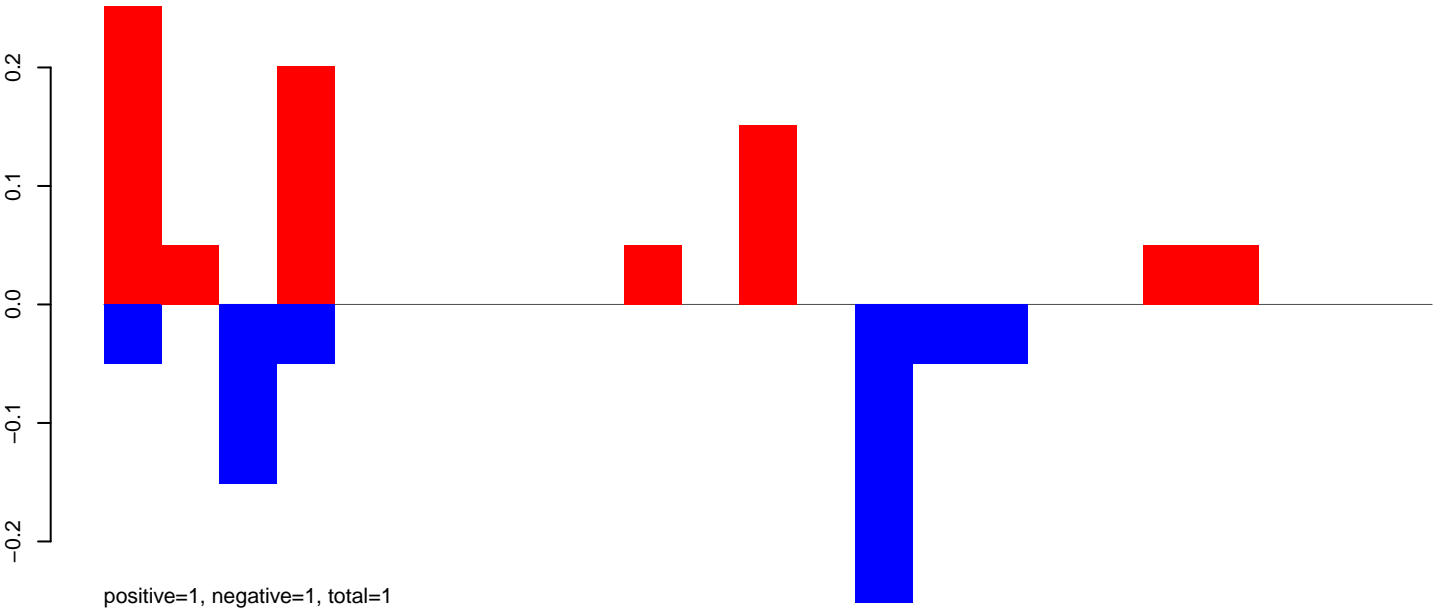

AeAeg_FcArc_GH_rep3.24_35.rep

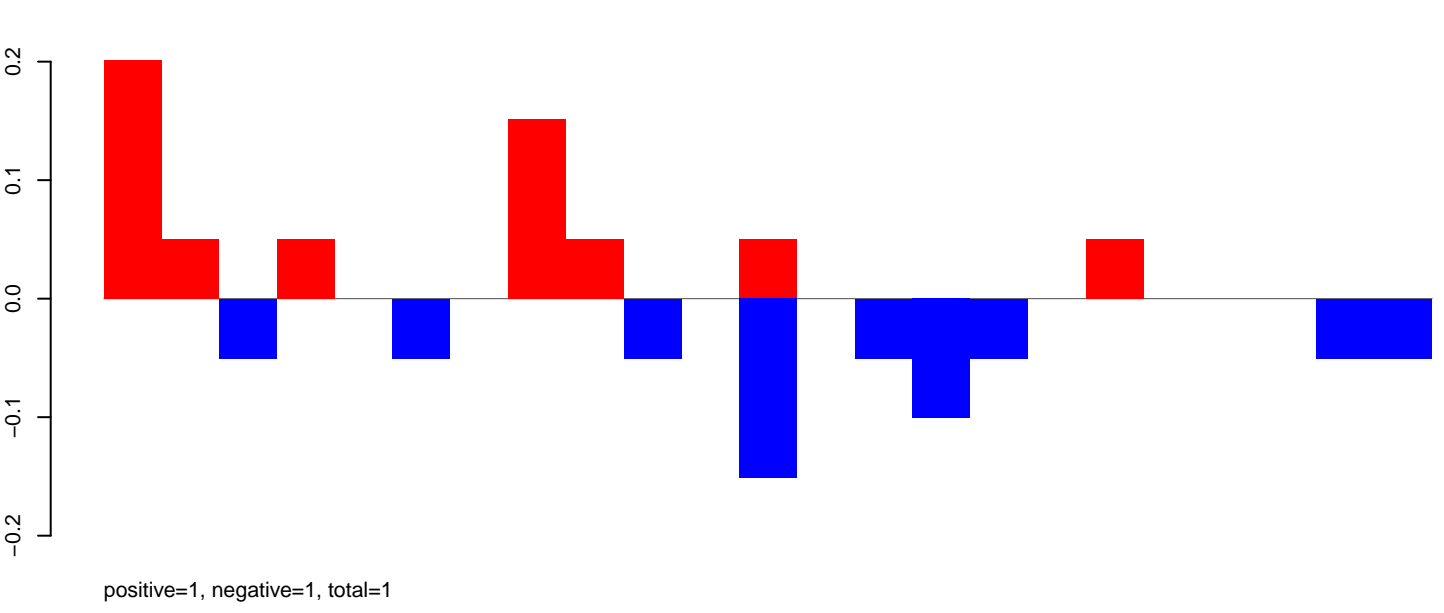

AeAeg_FcArc_GH_rep3.rep

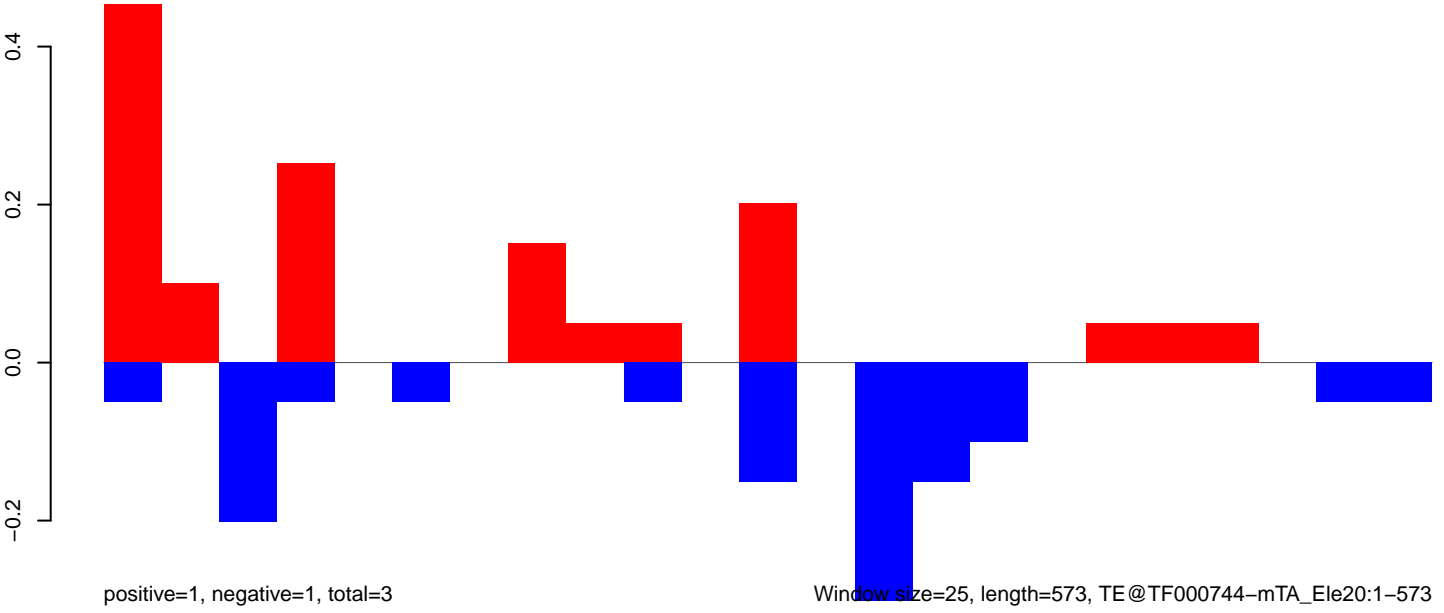

AeAeg_Fcarc_GH_rep3.18_23.rep

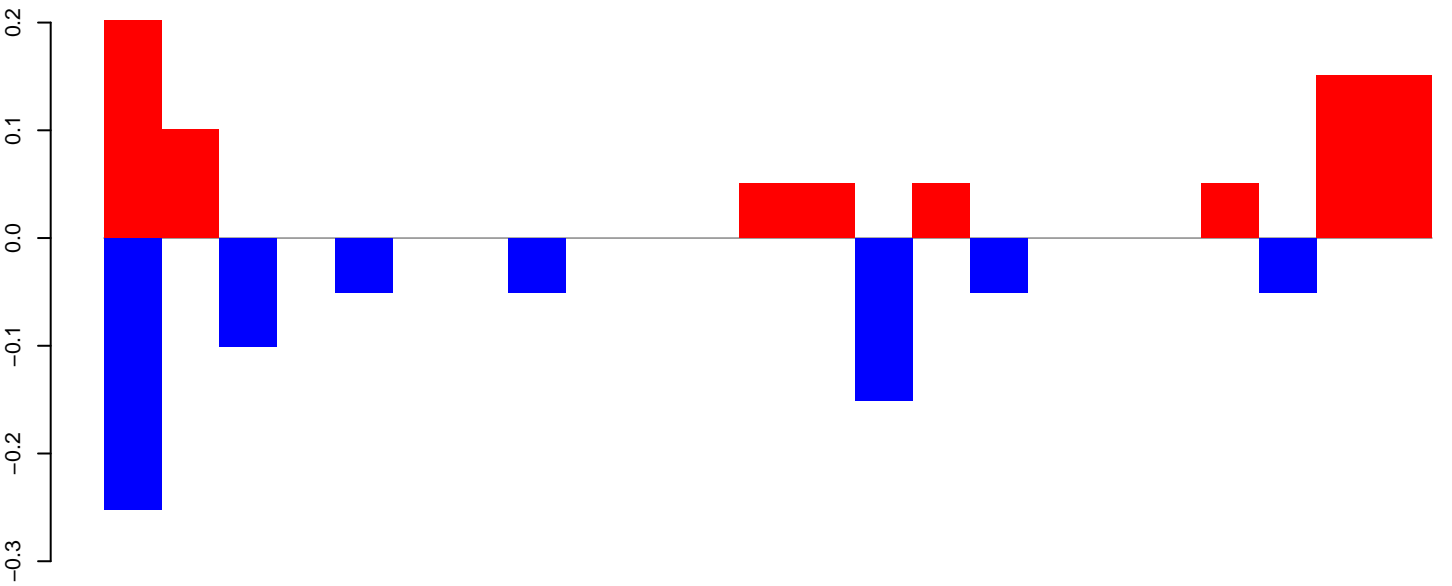

positive=1, negative=1, total=2

AeAeg_Fcarc_GH_rep3.24_35.rep

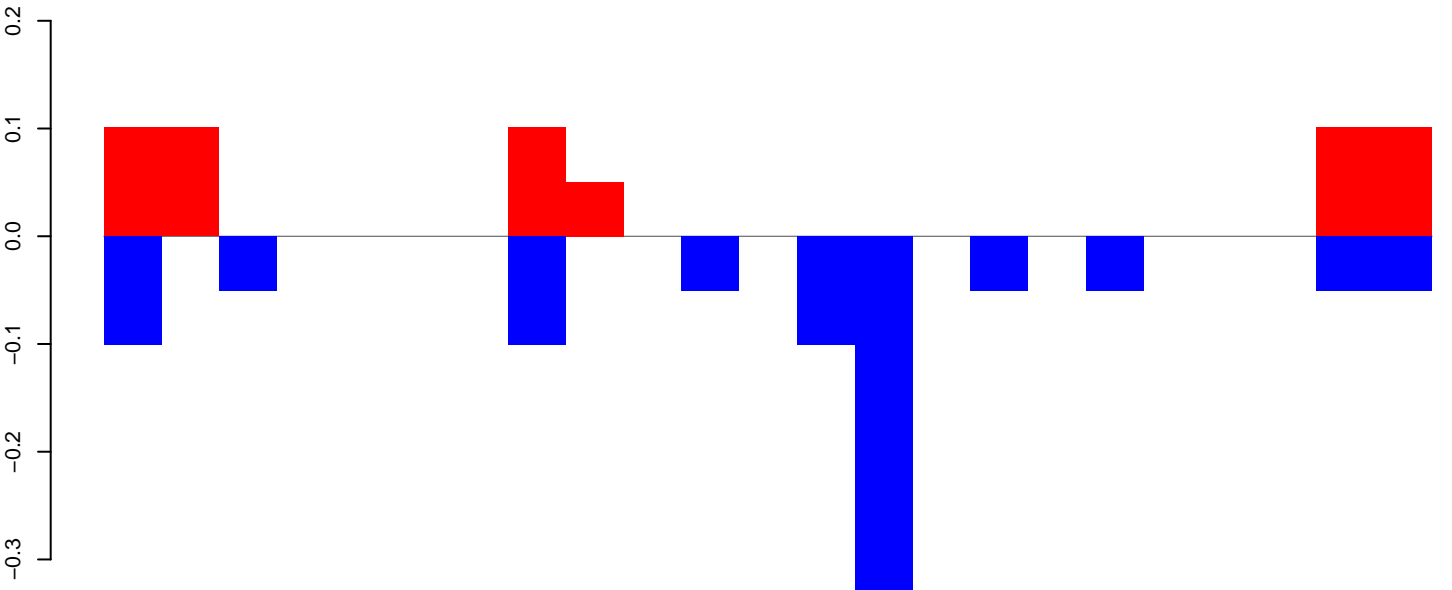

positive=1, negative=1, total=2

AeAeg_Fcarc_GH_rep3.rep

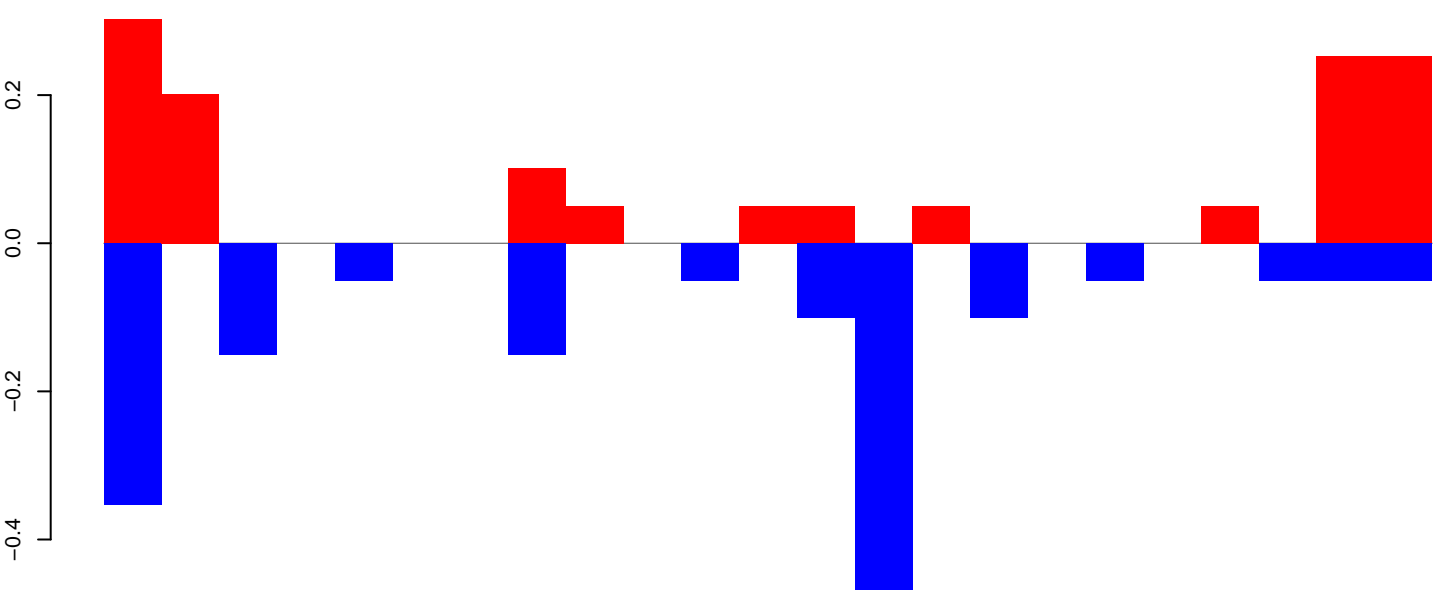

positive=1, negative=2, total=3

Window size=25, length=573, TE@TF000732-mTA_Ele9:1-573

AeAeg_FcArc_GH_rep3.18_23.rep

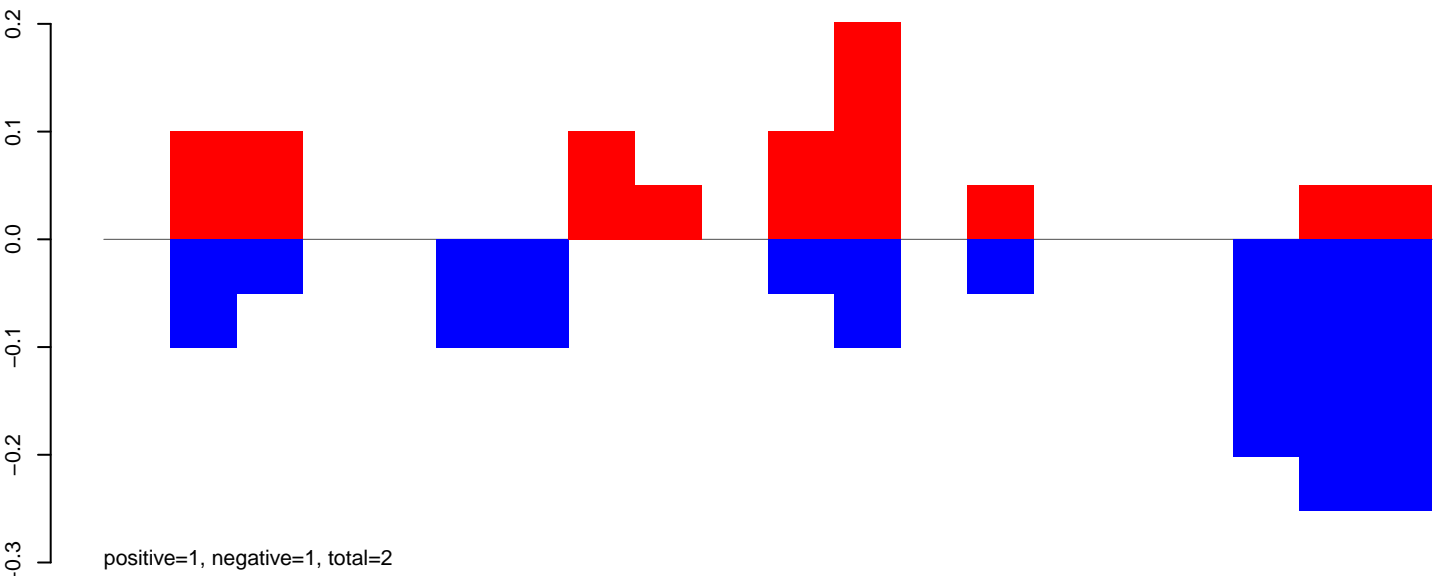

AeAeg_FcArc_GH_rep3.24_35.rep

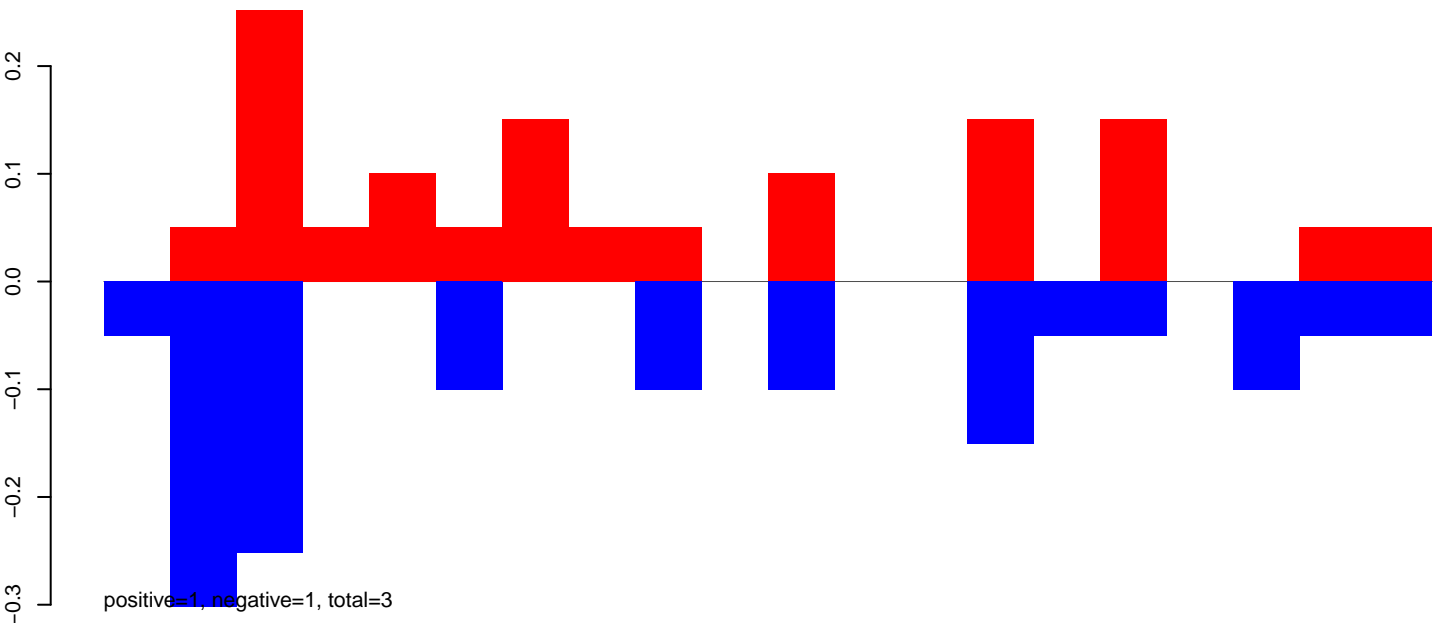

AeAeg_FcArc_GH_rep3.rep

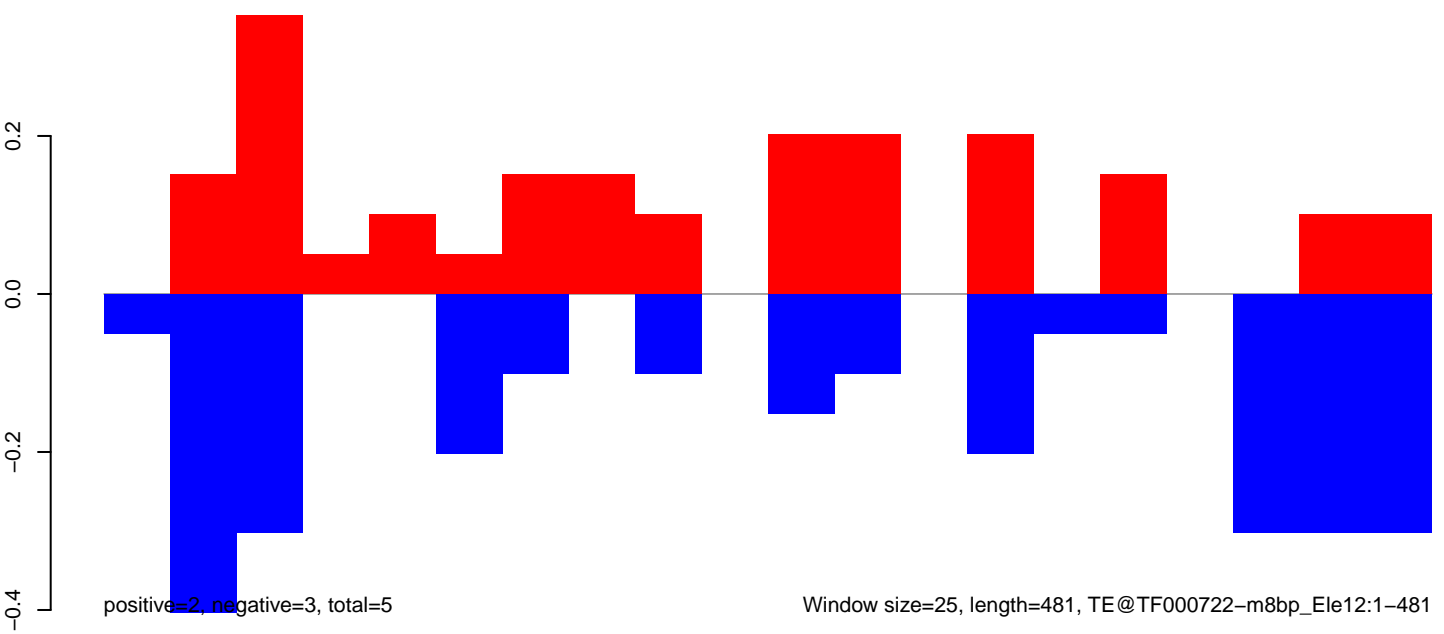

AeAeg_Fcarc_GH_rep3.18_23.rep

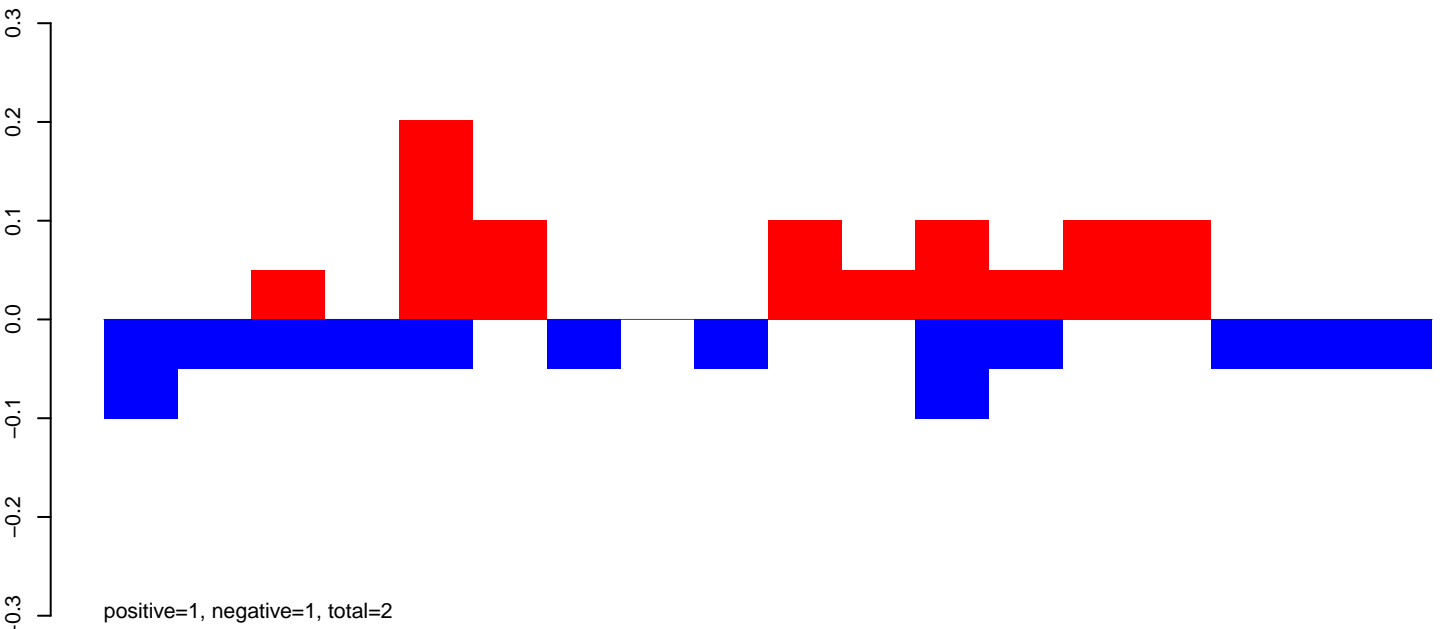

AeAeg_Fcarc_GH_rep3.24_35.rep

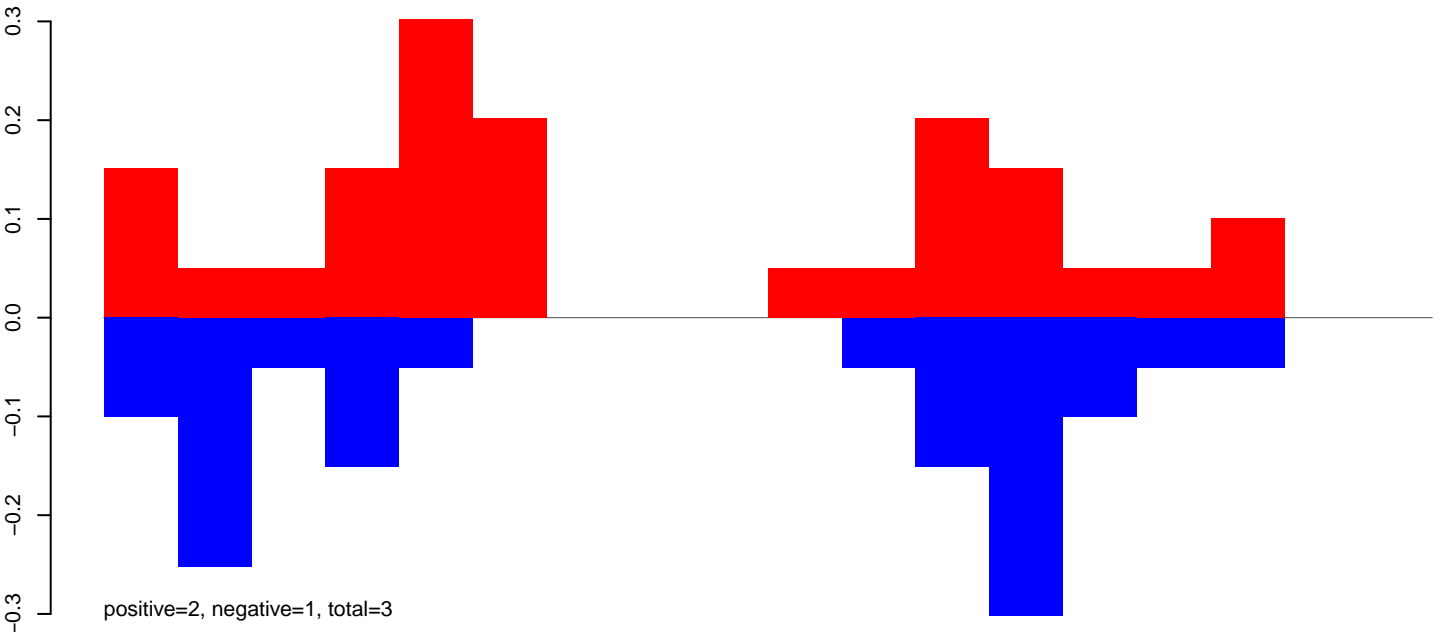

AeAeg_Fcarc_GH_rep3.rep

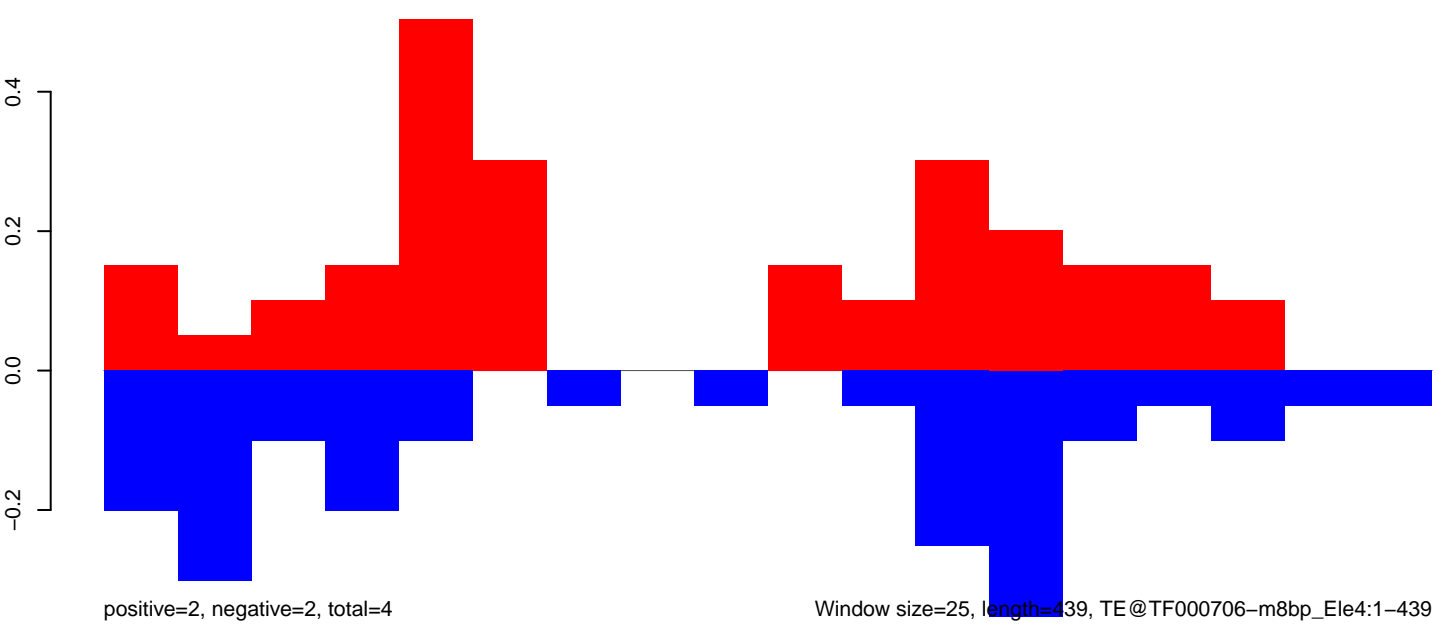

100

200

300

400

AeAeg_Fcarc_GH_rep3.18_23.rep

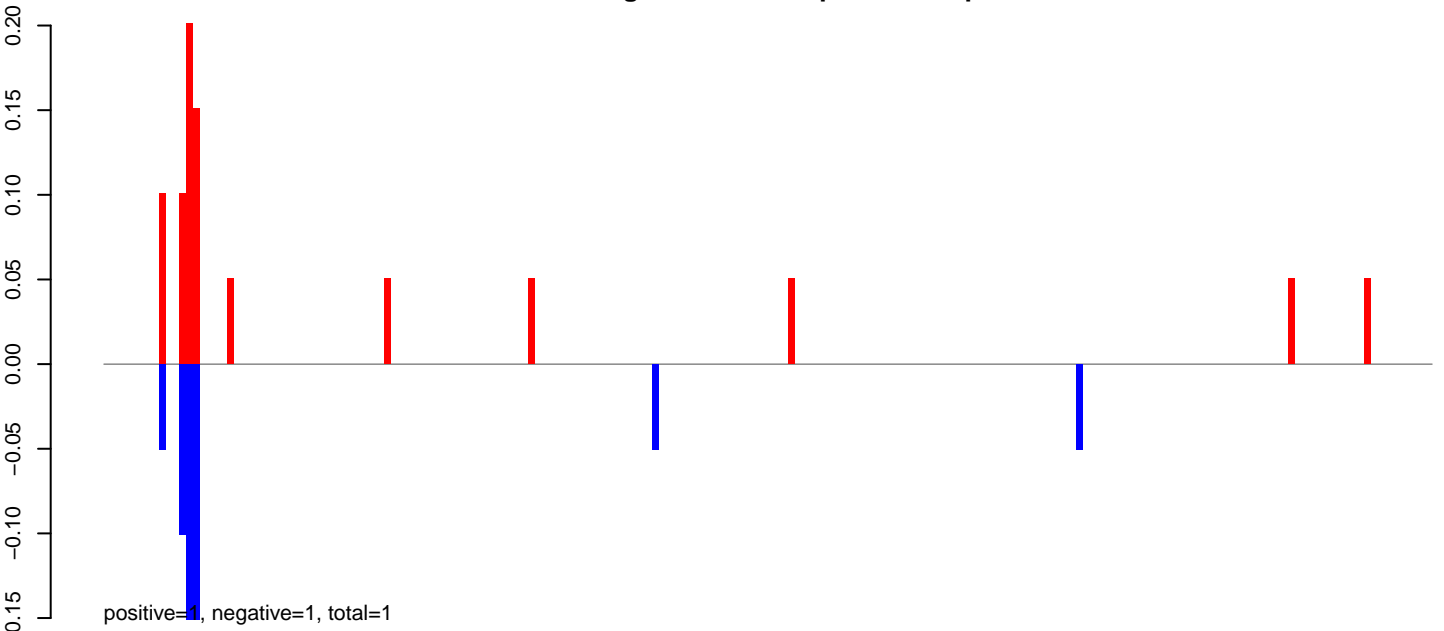

AeAeg_Fcarc_GH_rep3.24_35.rep

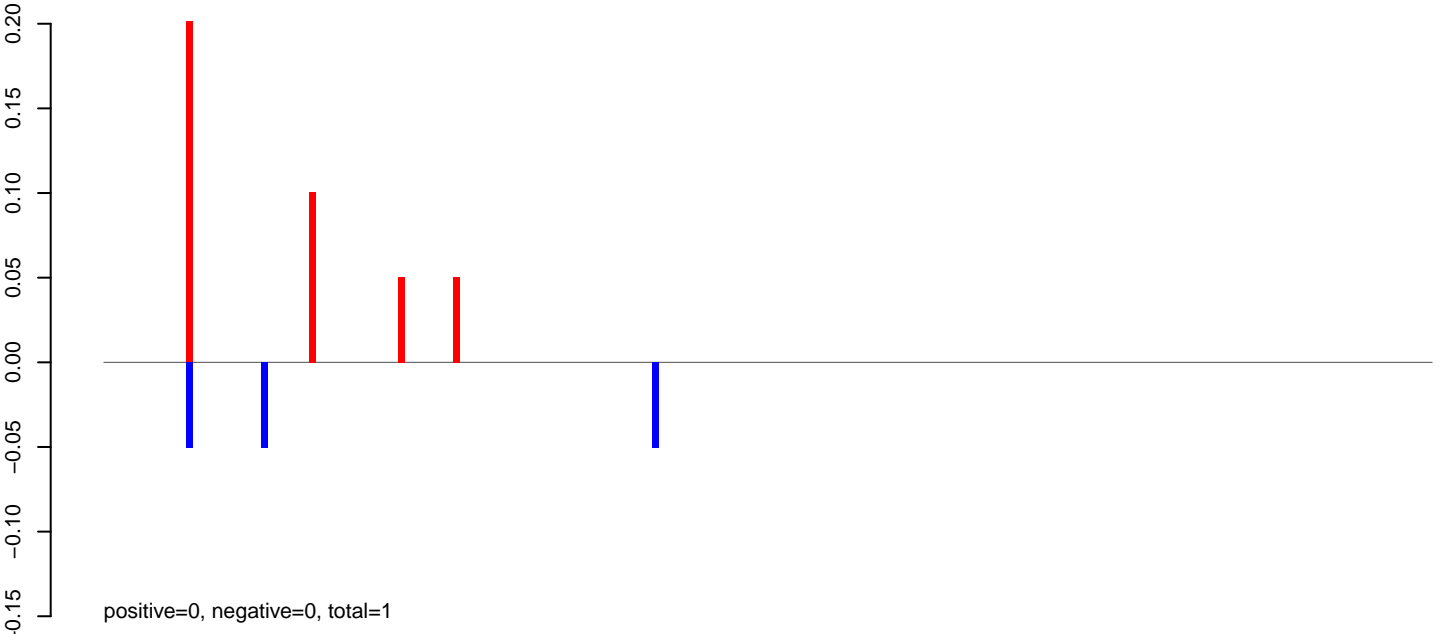

AeAeg_Fcarc_GH_rep3.rep

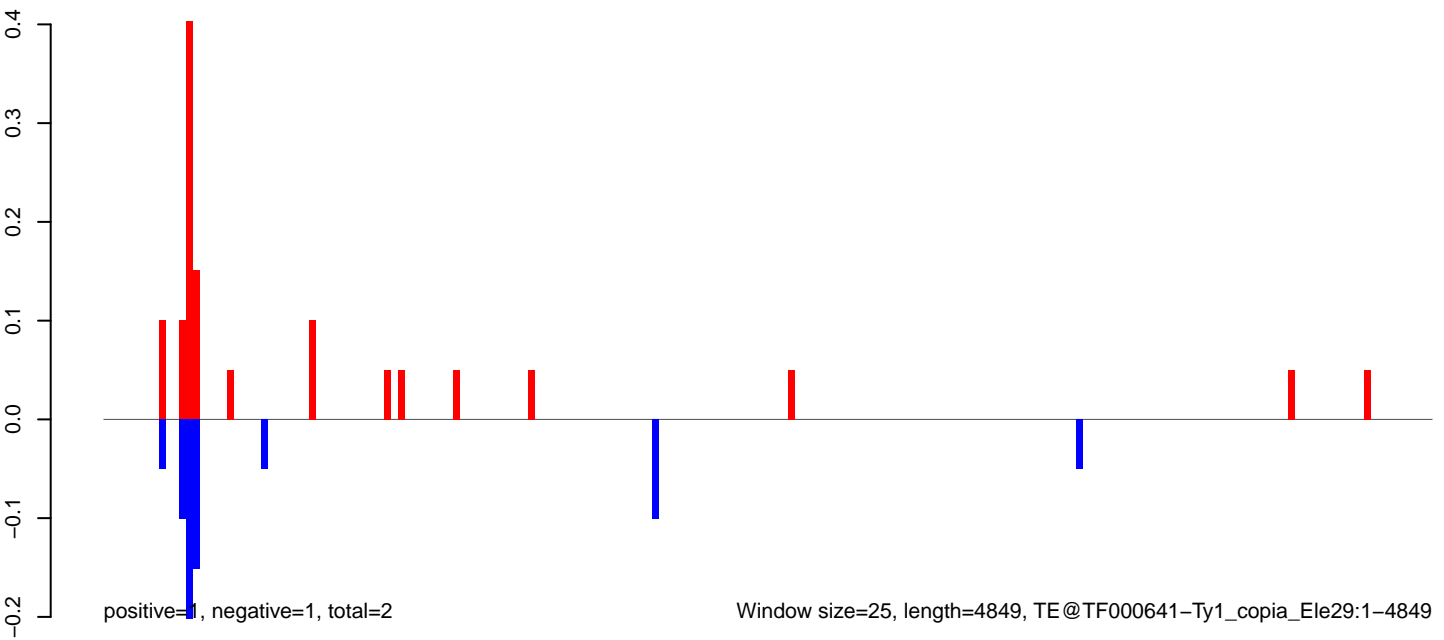

AeAeg_Fcarc_GH_rep3.18_23.rep

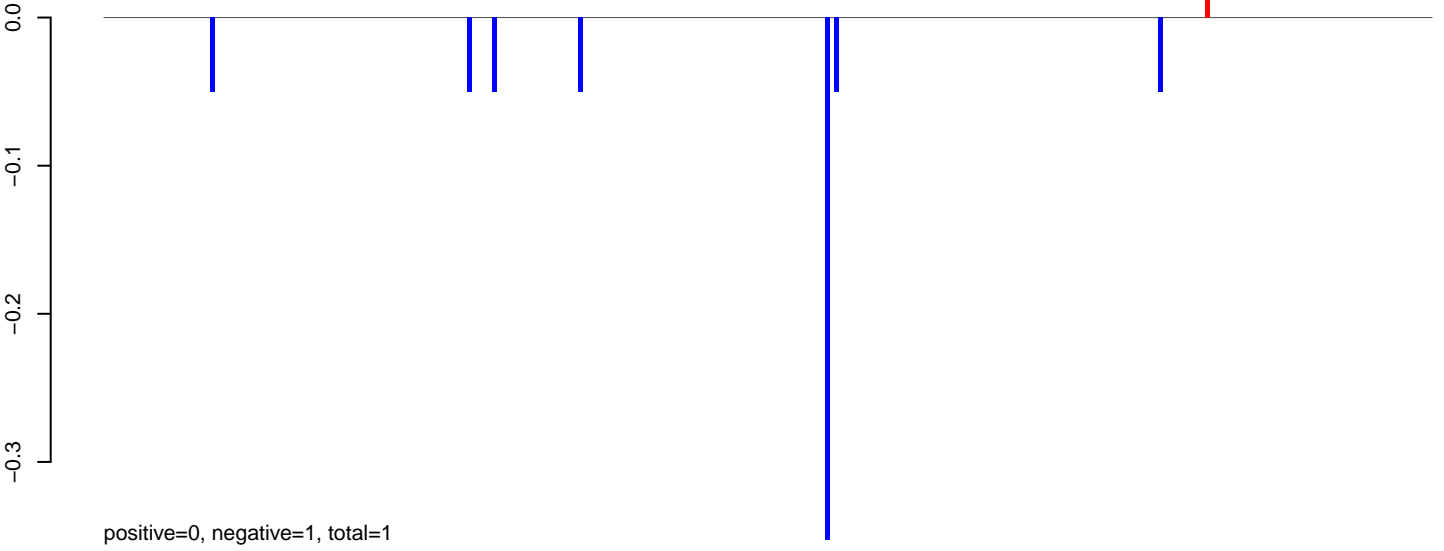

AeAeg_Fcarc_GH_rep3.24_35.rep



AeAeg_Fcarc_GH_rep3.rep

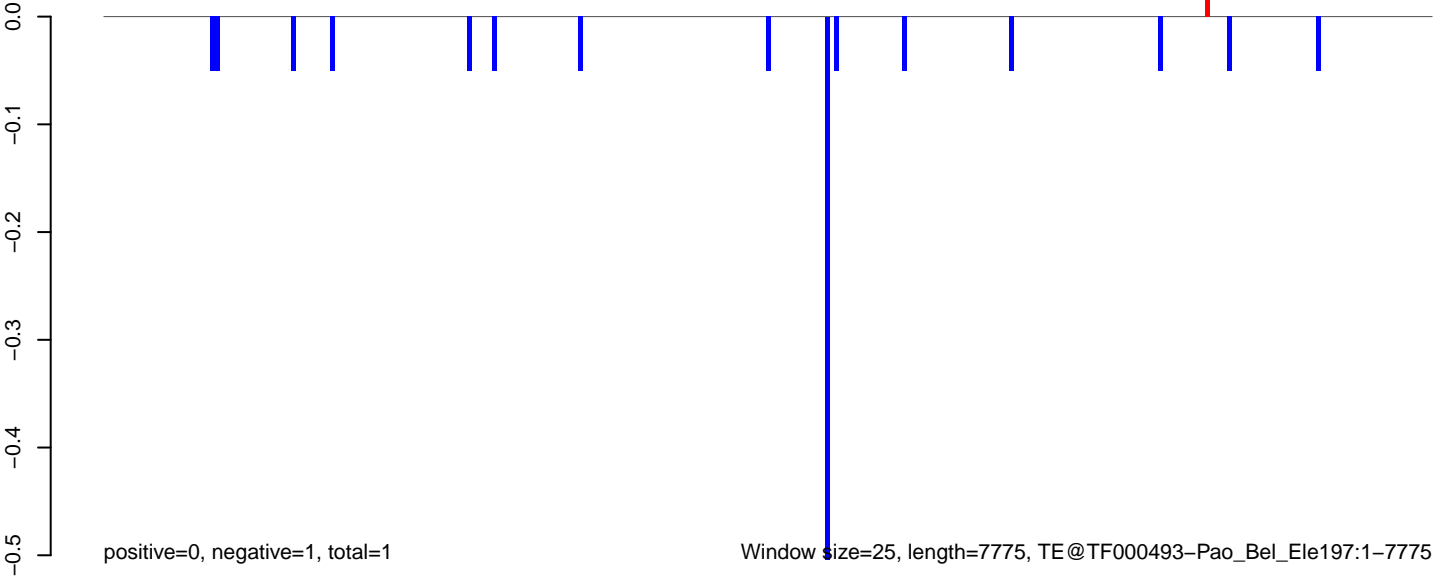

AeAeg_Fcarc_GH_rep3.18_23.rep

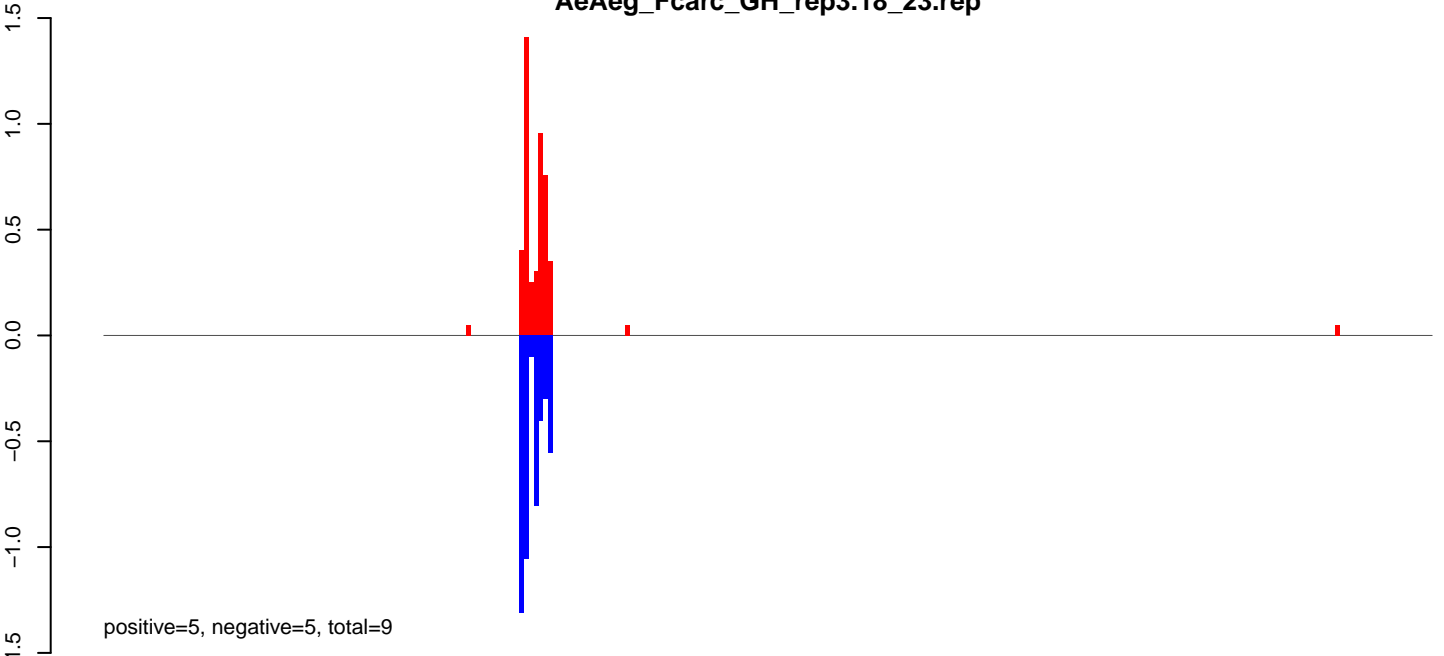

AeAeg_Fcarc_GH_rep3.24_35.rep

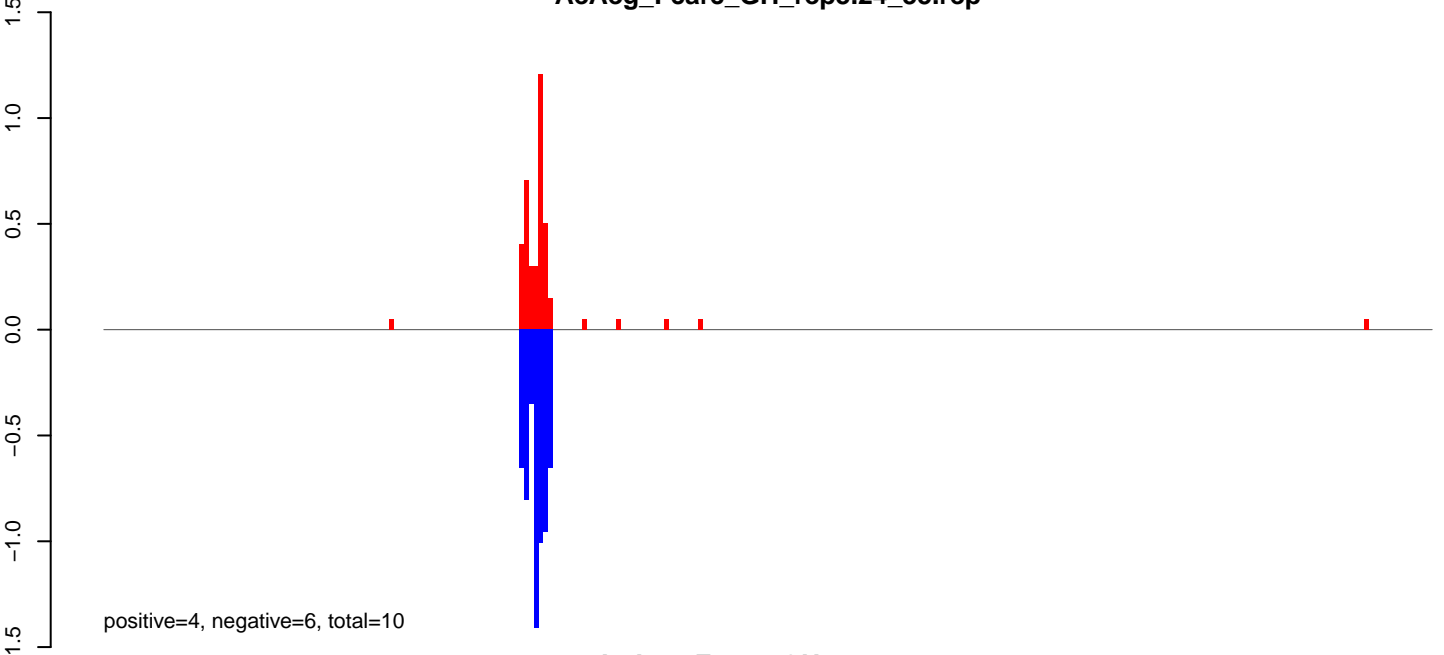

AeAeg_Fcarc_GH_rep3.rep

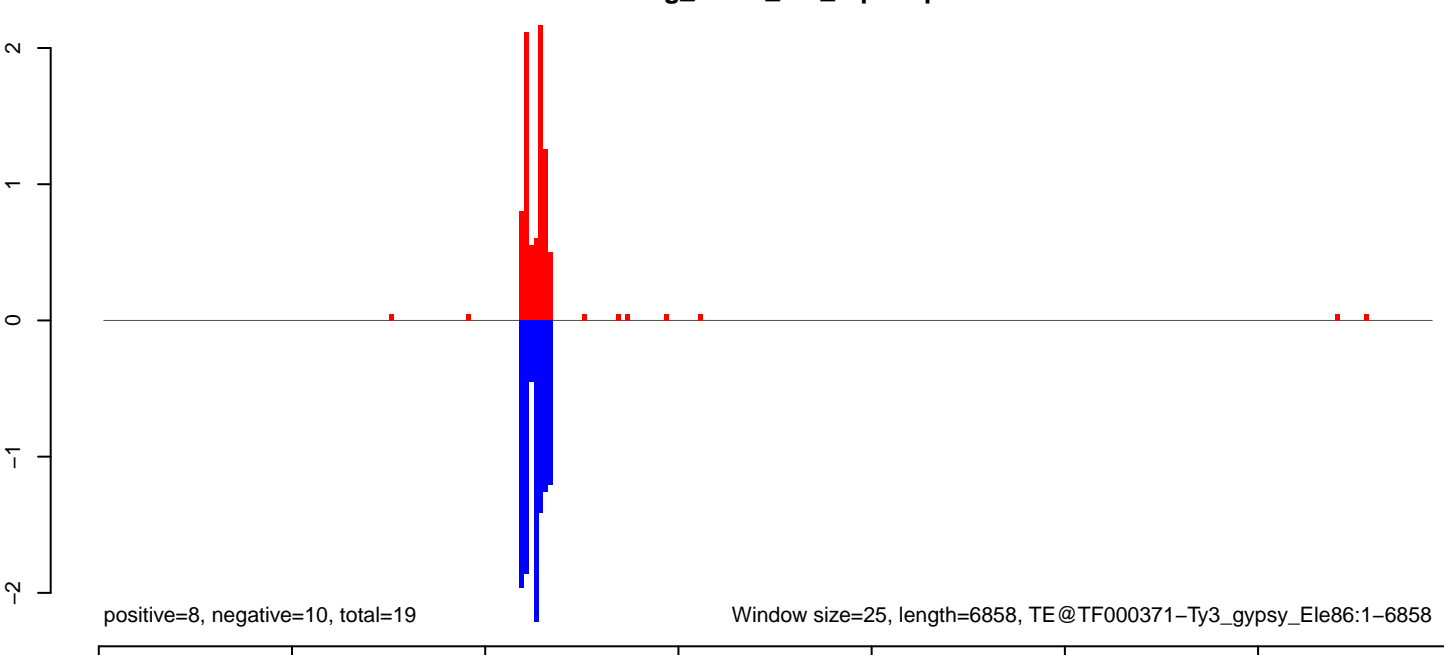

AeAeg_Fcarc_GH_rep3.18_23.rep

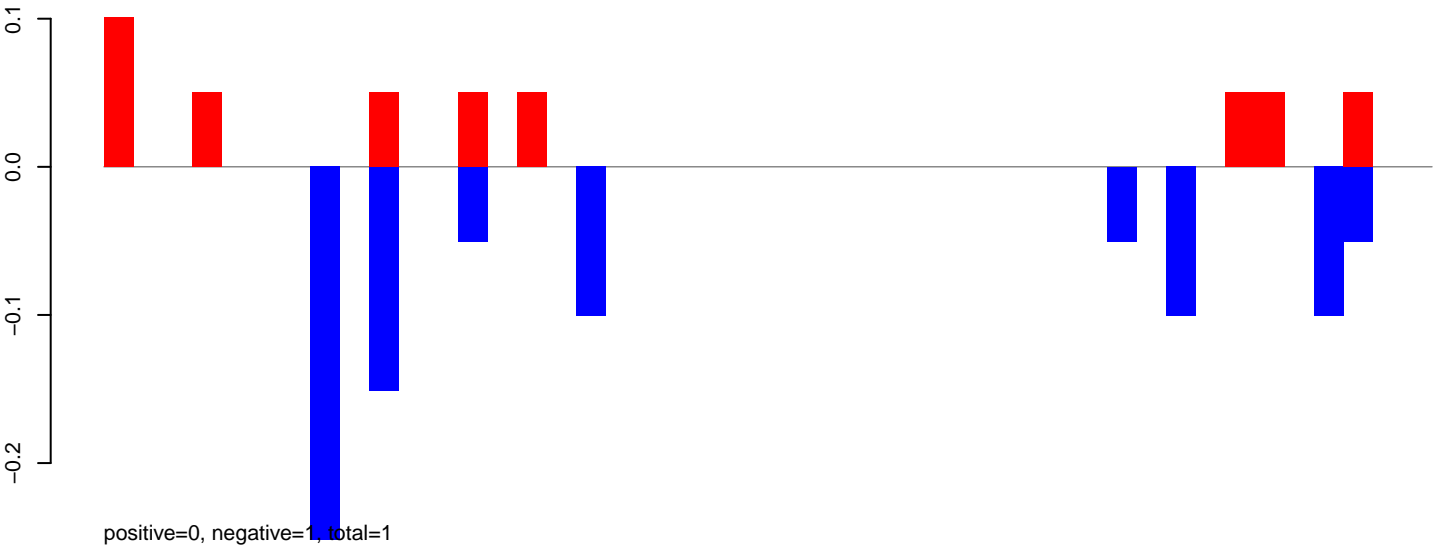

AeAeg_Fcarc_GH_rep3.24_35.rep

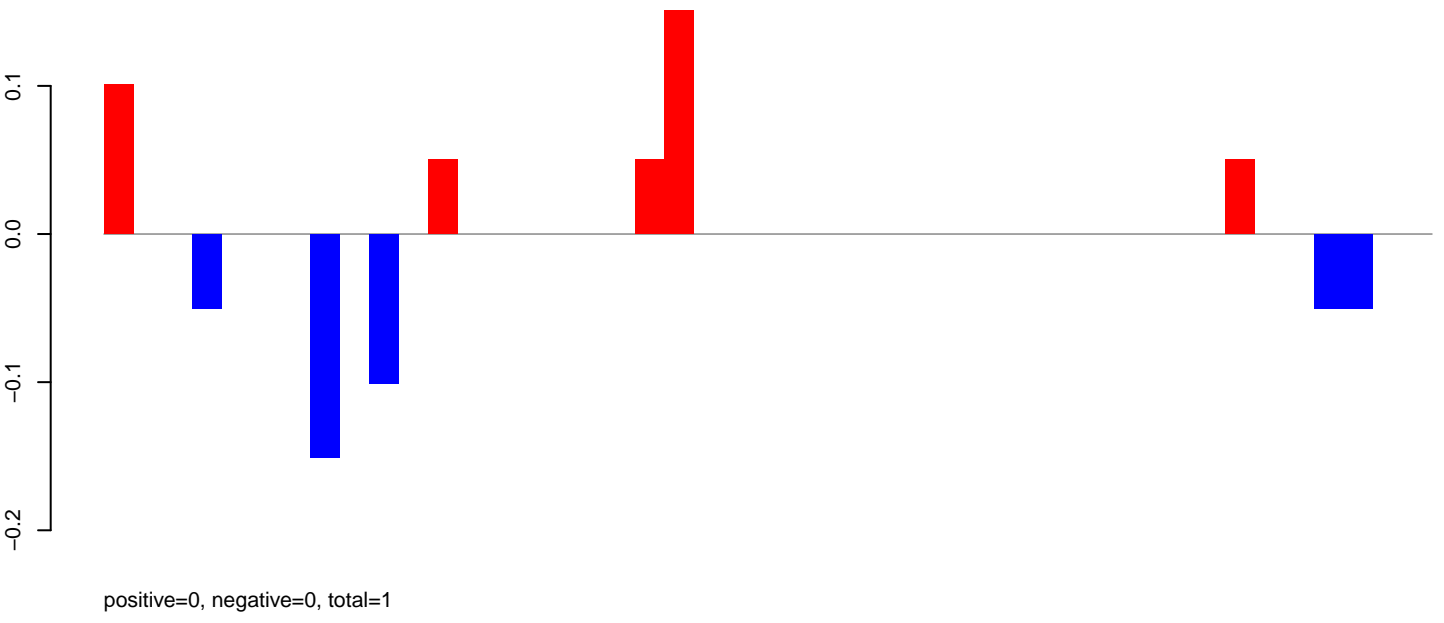

AeAeg_Fcarc_GH_rep3.rep

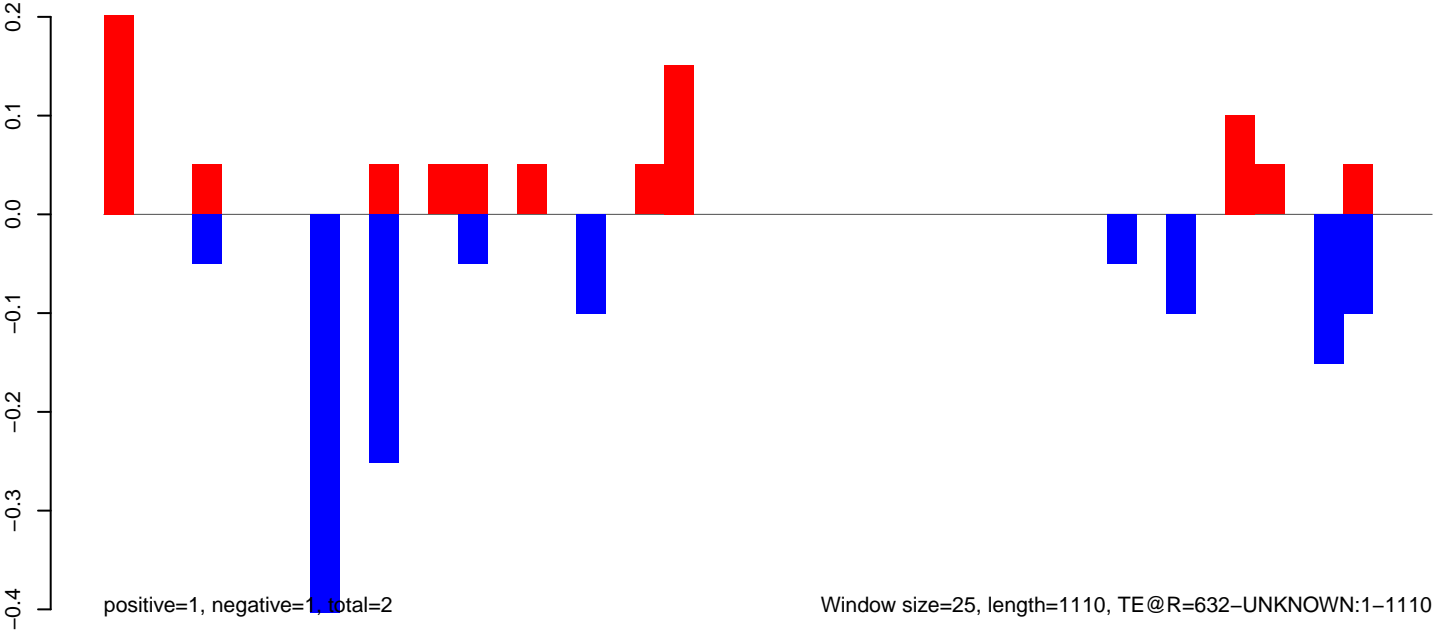

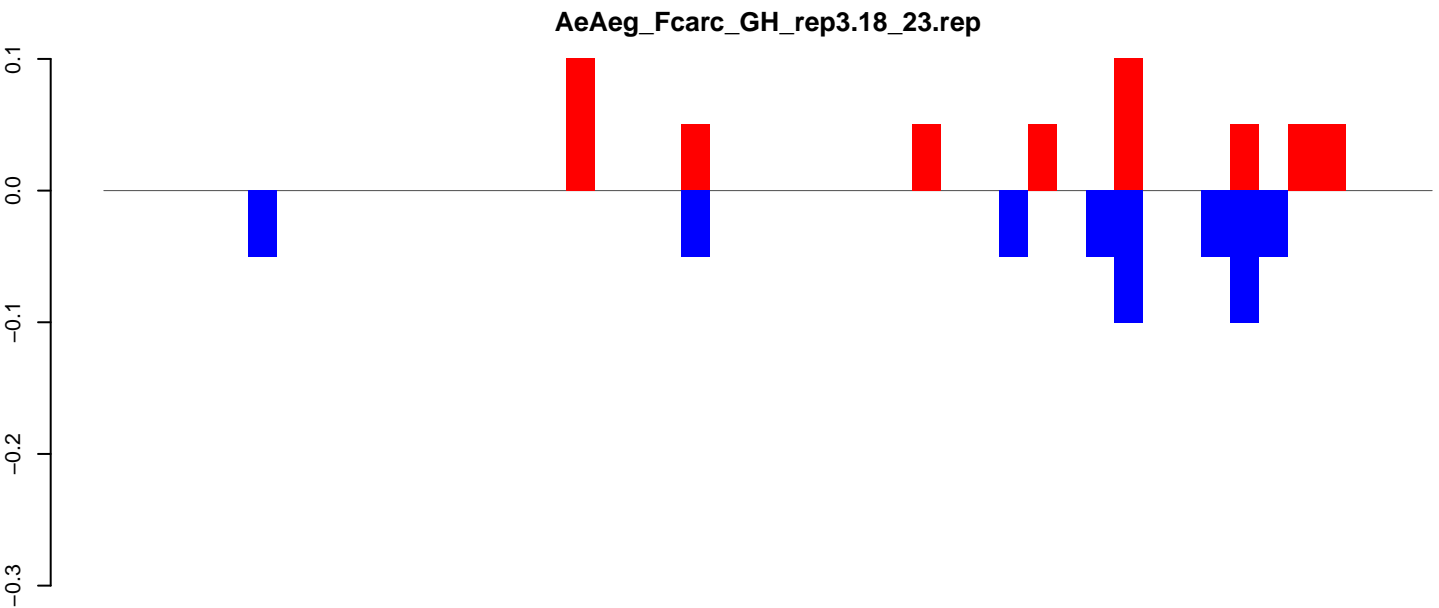

positive=1, negative=1, total=1

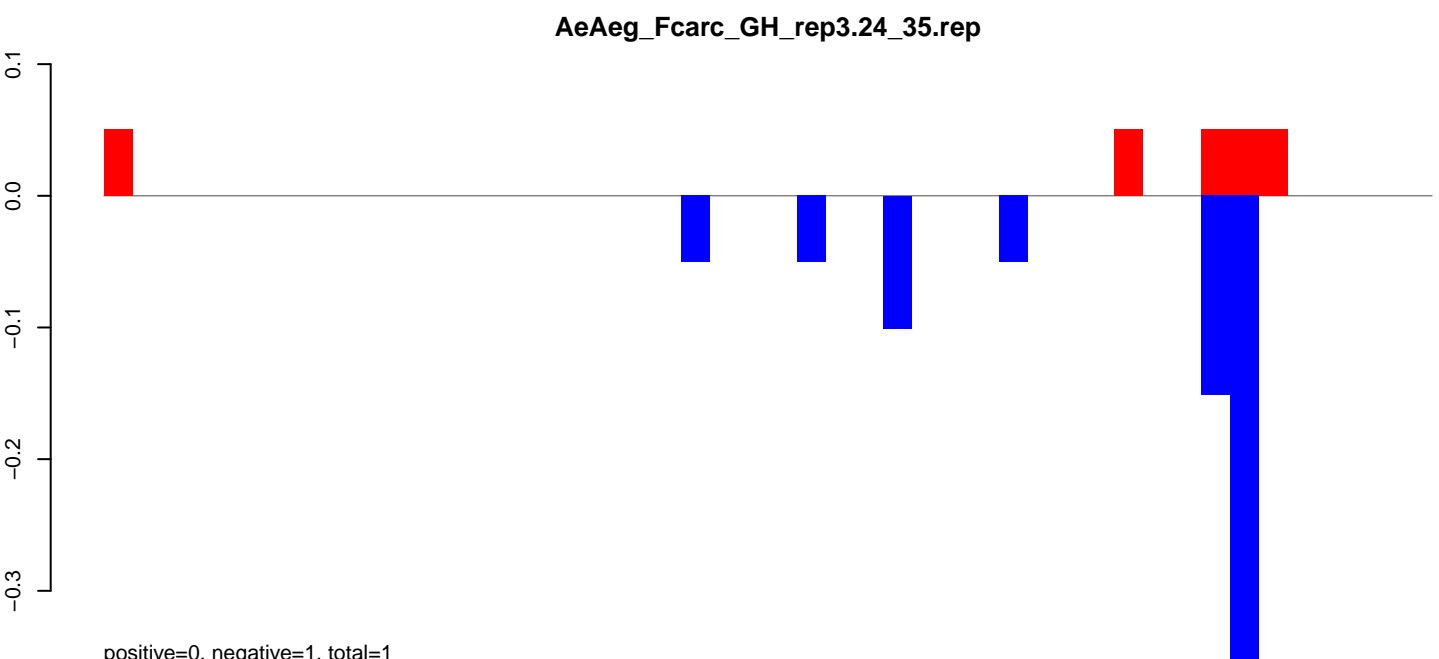

positive=0, negative=1, total=1

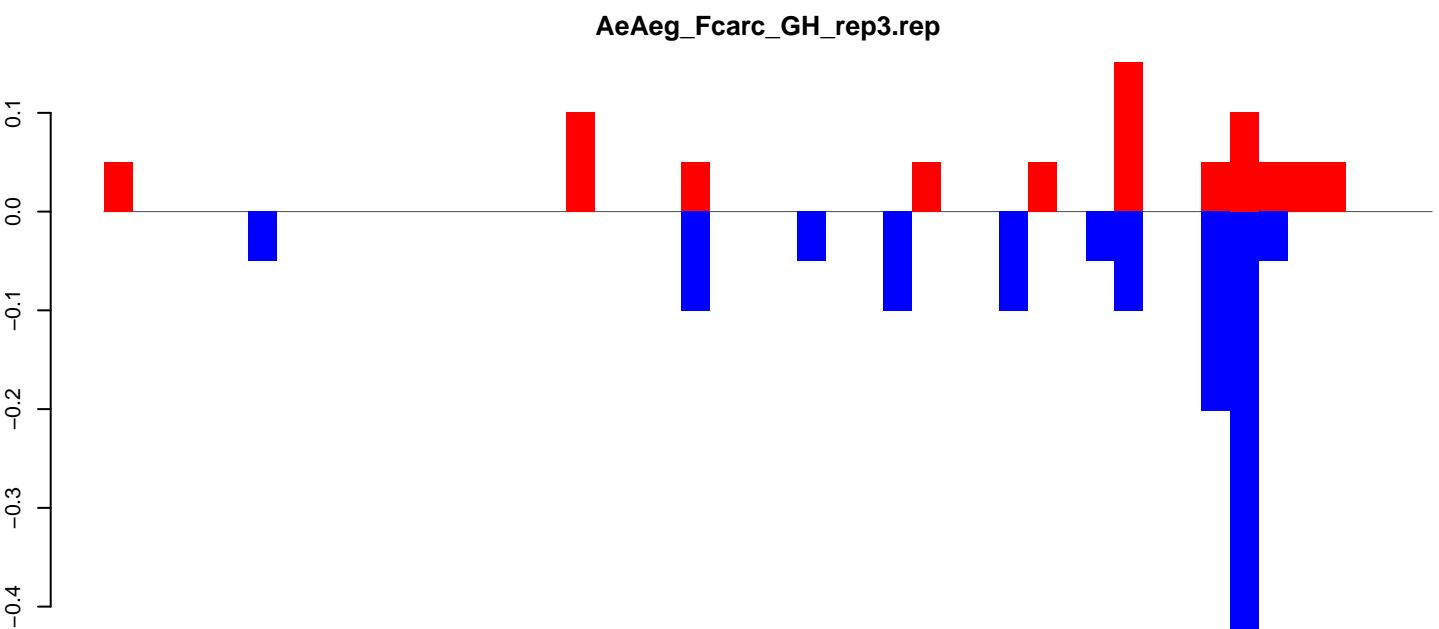

positive=1, negative=1, total=2

Window size=25, length=1130, TE@R=488 UNKNOWN:1-1130

0 200 400 600 800 1000 1200

AeAeg_Fcarc_GH_rep3.18_23.rep

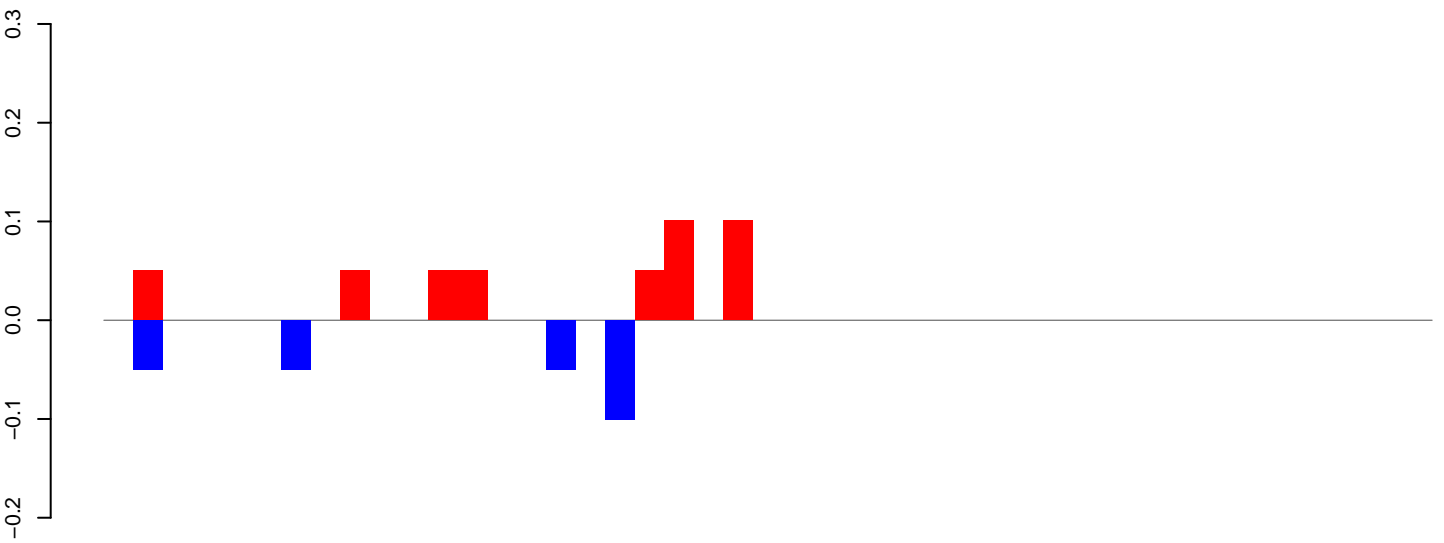

positive=0, negative=0, total=1

AeAeg_Fcarc_GH_rep3.24_35.rep

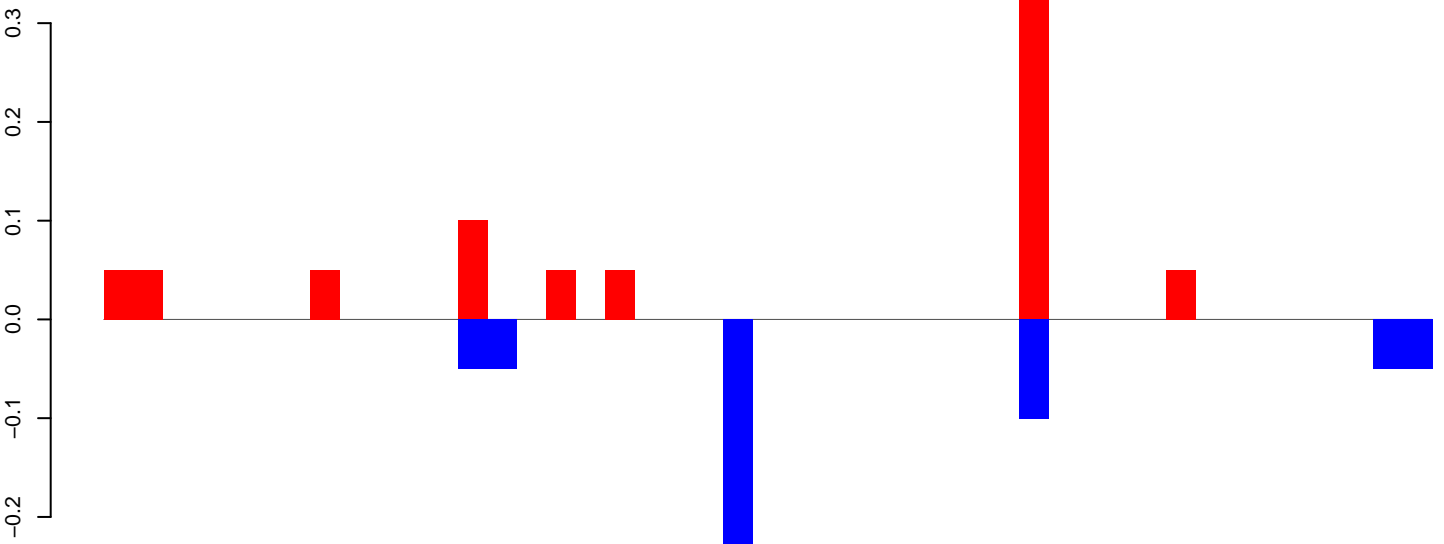

positive=1, negative=1, total=1

AeAeg_Fcarc_GH_rep3.rep

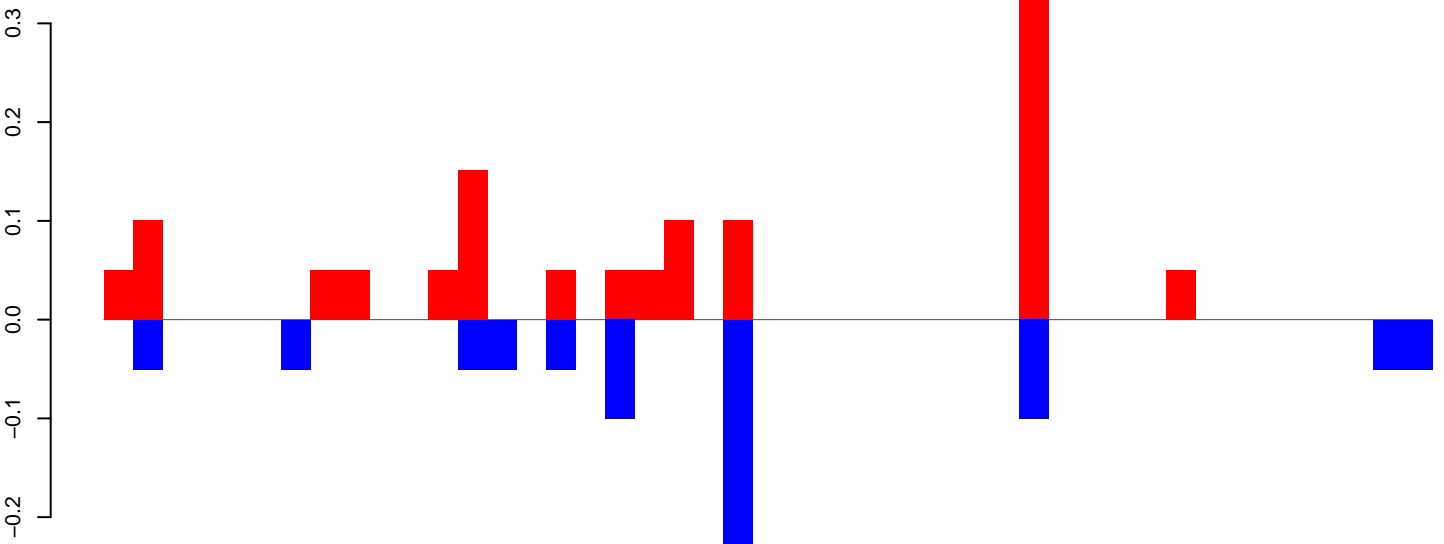

positive=1, negative=1, total=2

Window size=25, length=1118, TE@R=2319-UNKNOWN:1-1118

AeAeg_Fcarc_GH_rep3.18_23.rep

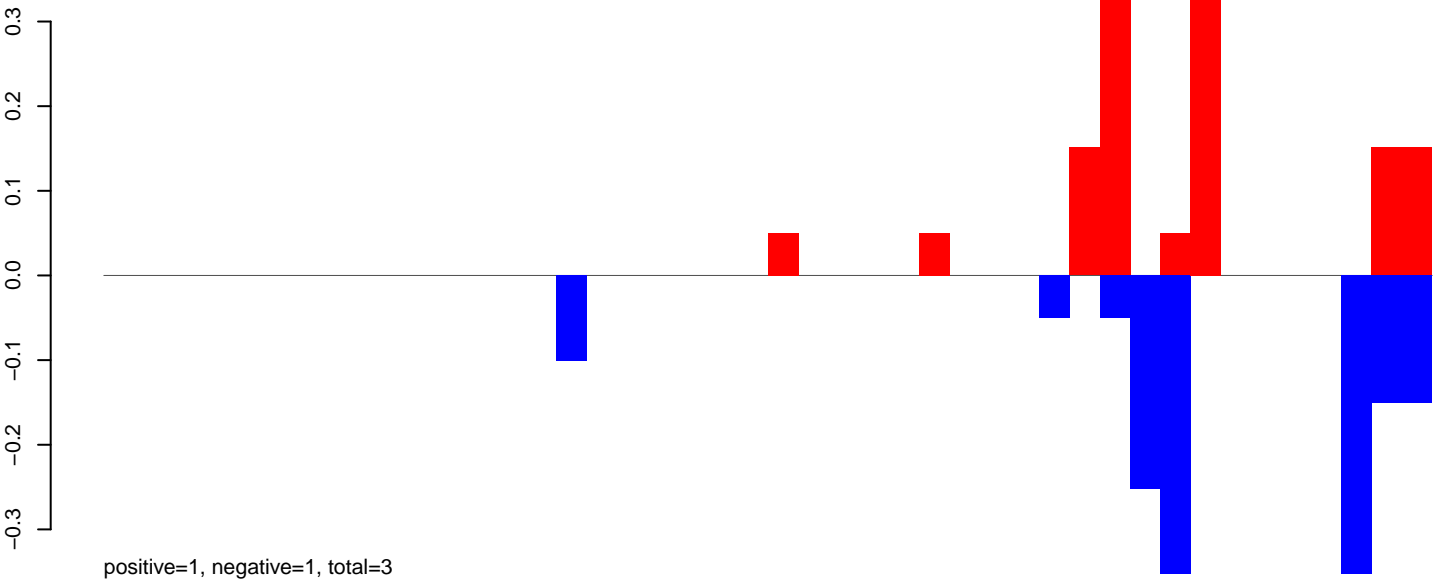

AeAeg_Fcarc_GH_rep3.24_35.rep

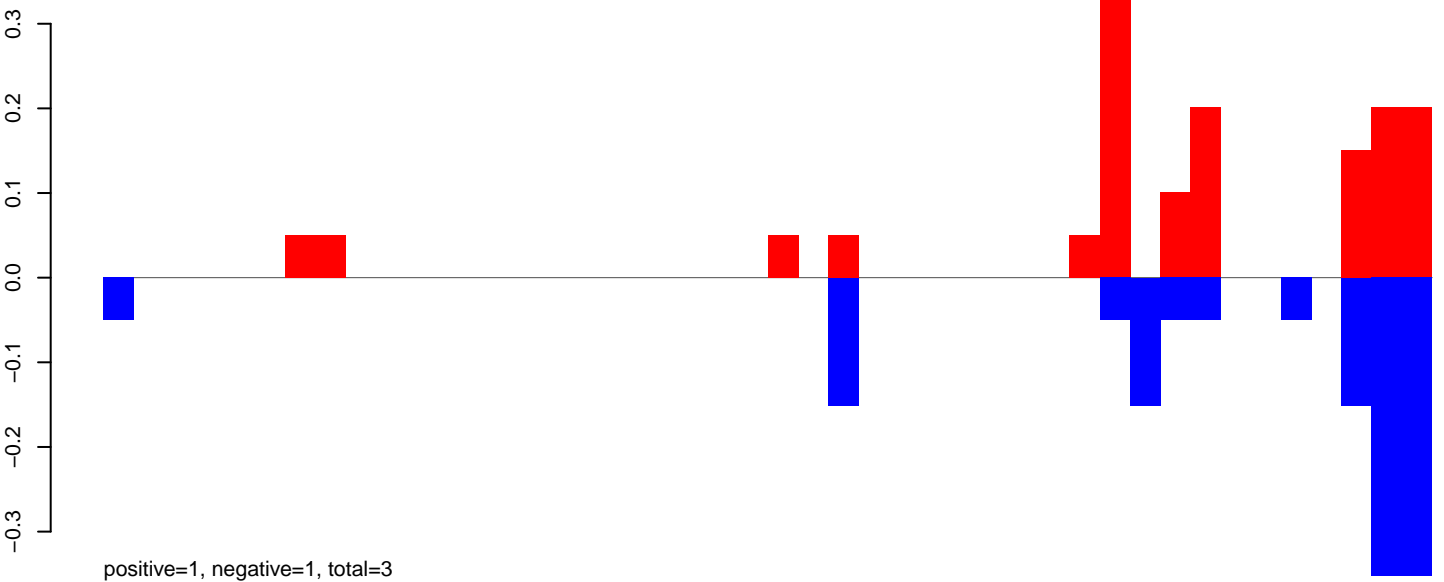

AeAeg_Fcarc_GH_rep3.rep

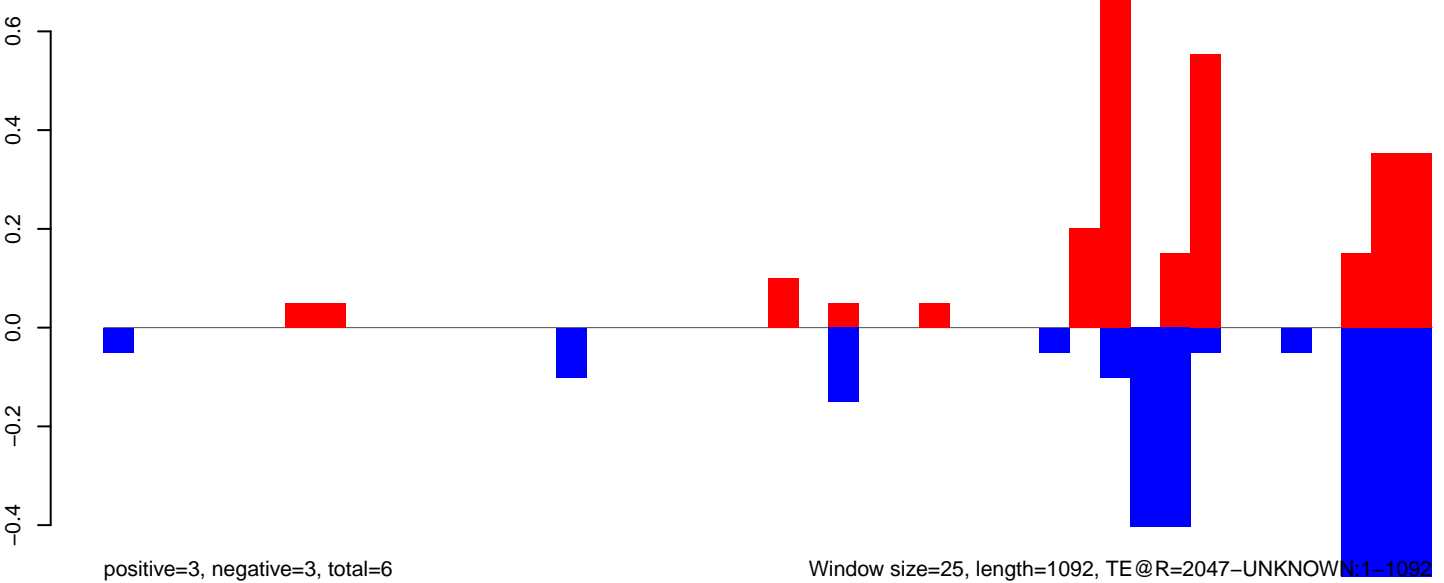

AeAeg_Fcarc_GH_rep3.18_23.rep

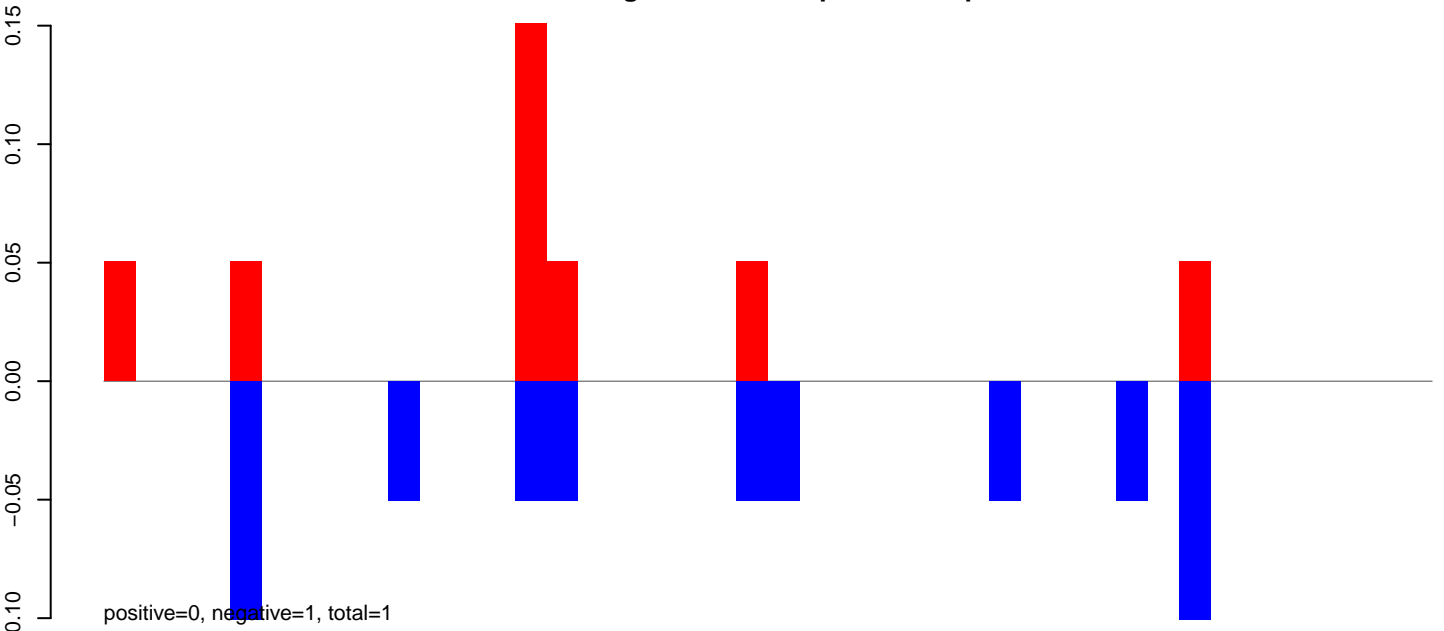

AeAeg_Fcarc_GH_rep3.24_35.rep

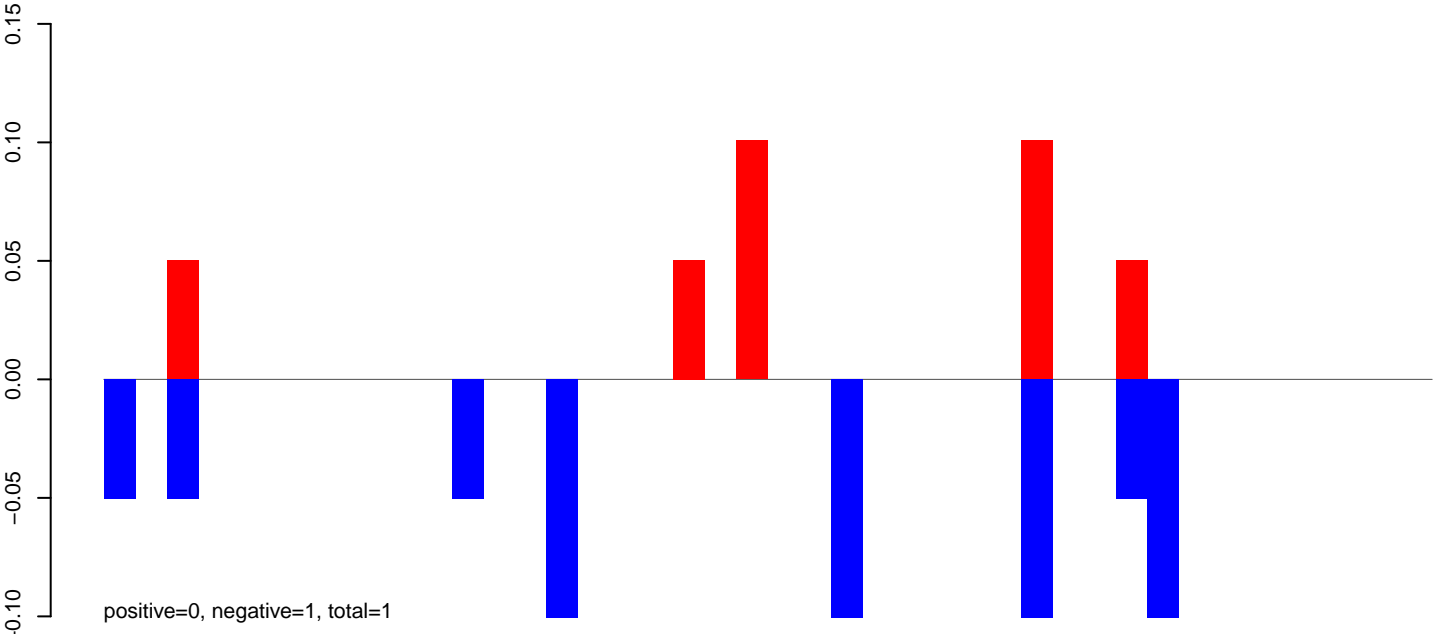

AeAeg_Fcarc_GH_rep3.rep

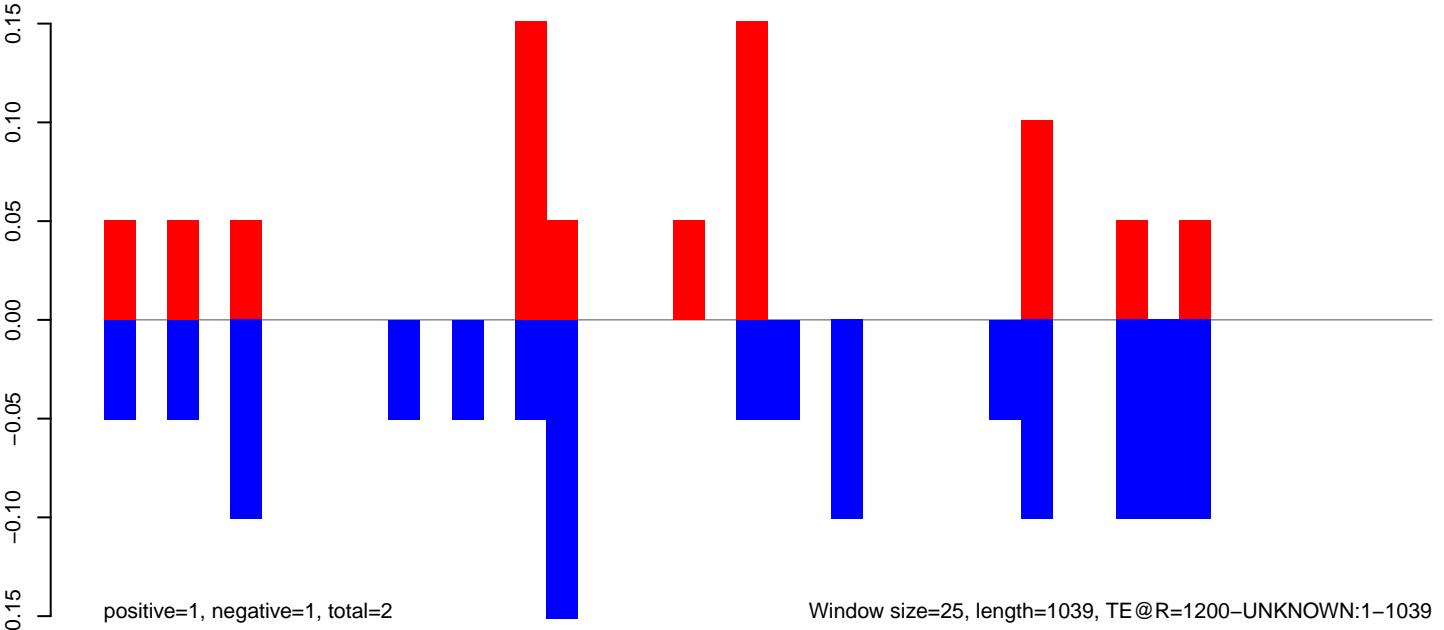

AeAeg_Fcarc_GH_rep3.18_23.rep

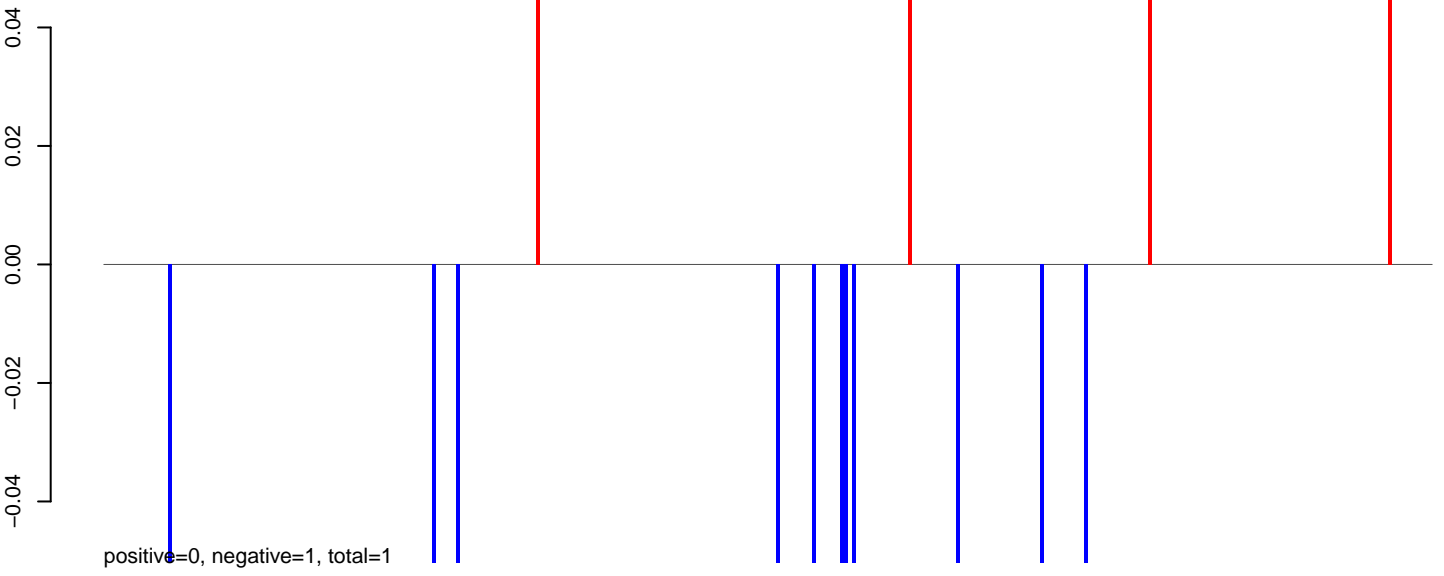

AeAeg_Fcarc_GH_rep3.24_35.rep



AeAeg_Fcarc_GH_rep3.rep

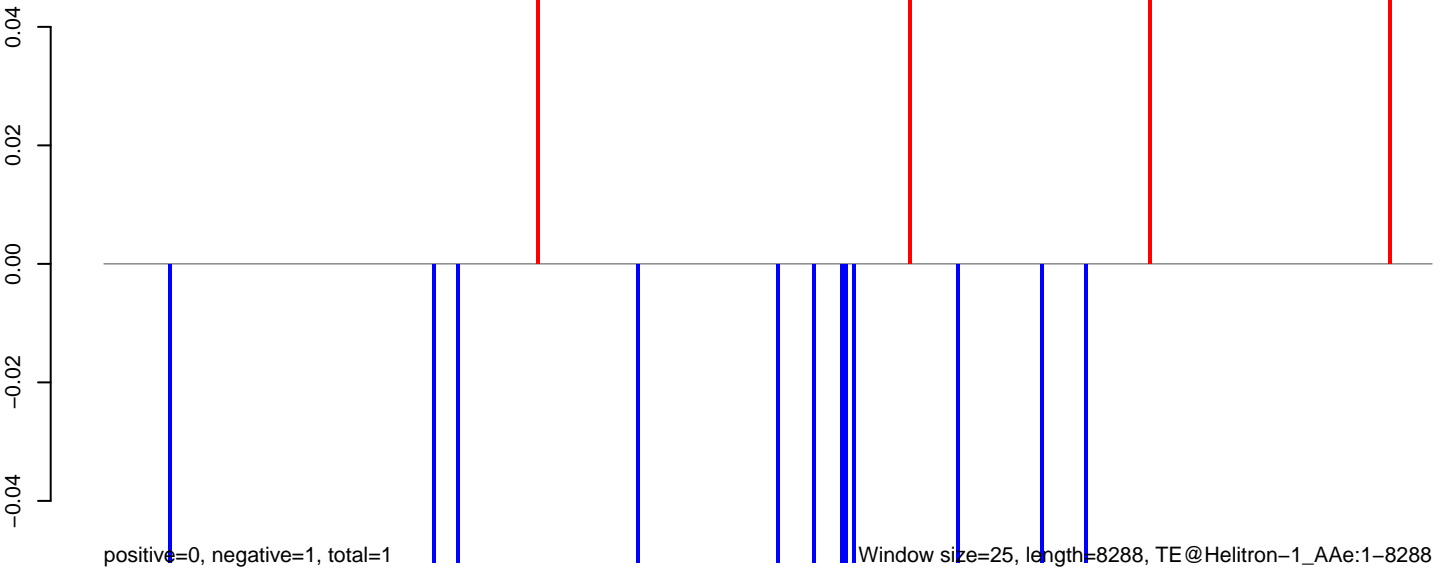

AeAeg_Fcarc_GH_rep3.18_23.rep

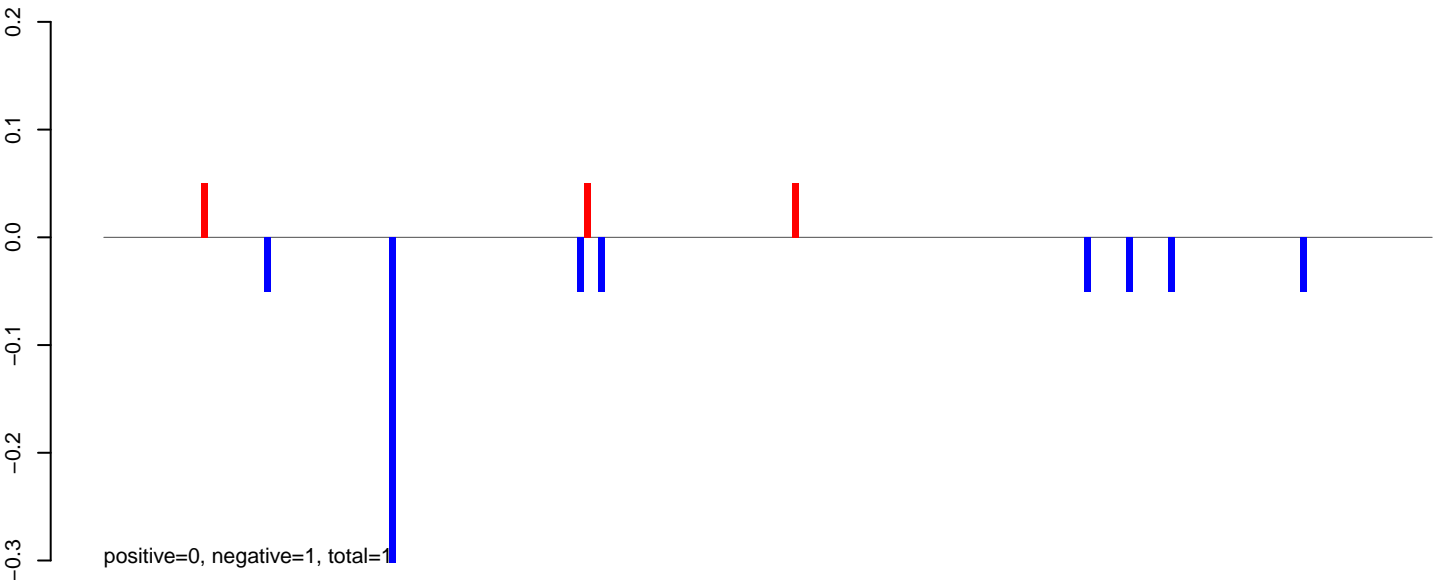

AeAeg_Fcarc_GH_rep3.24_35.rep

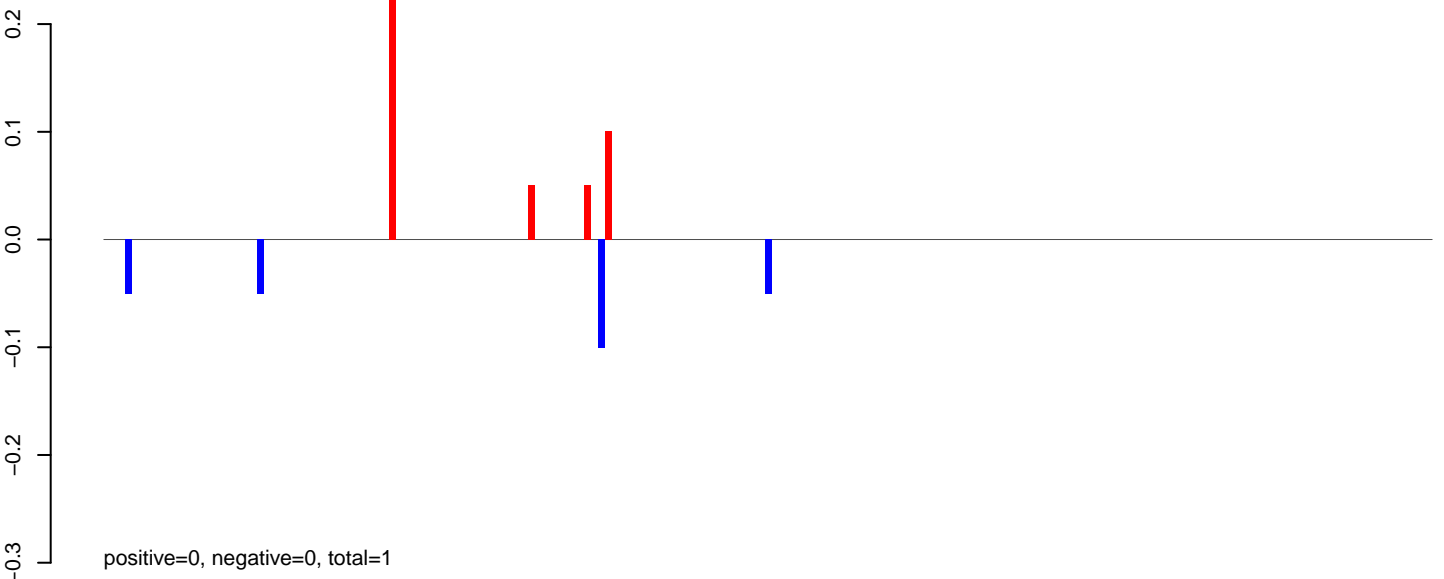

AeAeg_Fcarc_GH_rep3.rep

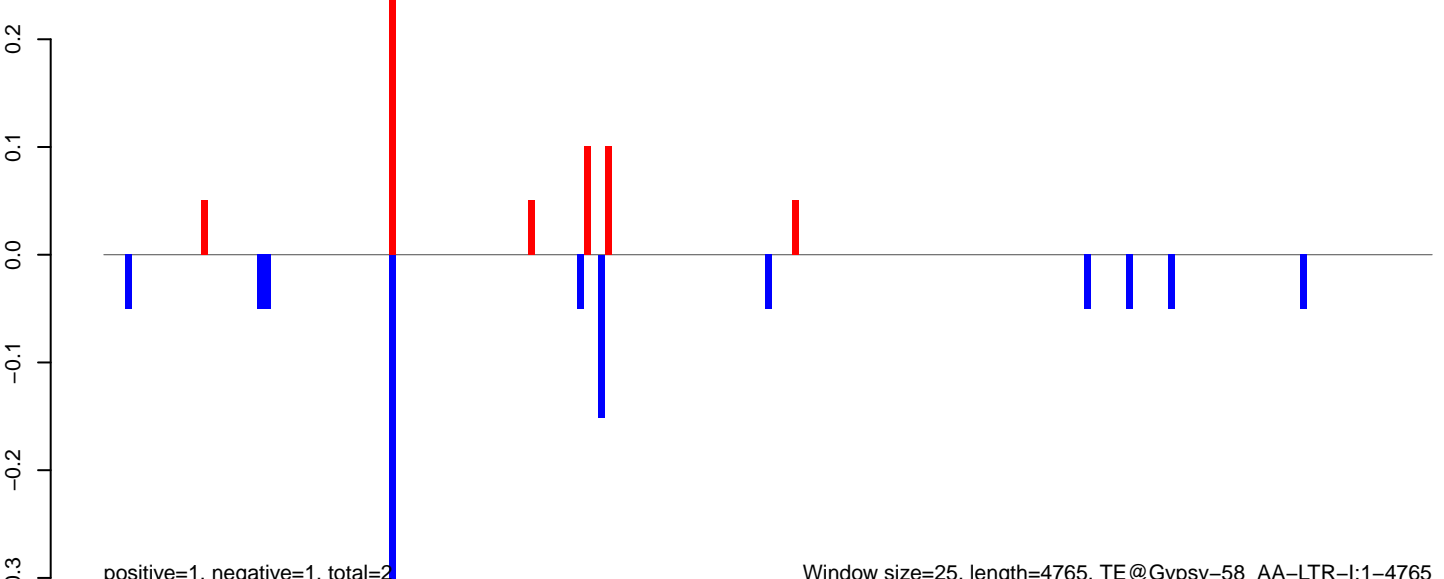

AeAeg_Fcirc_GH_rep3.18_23.rep

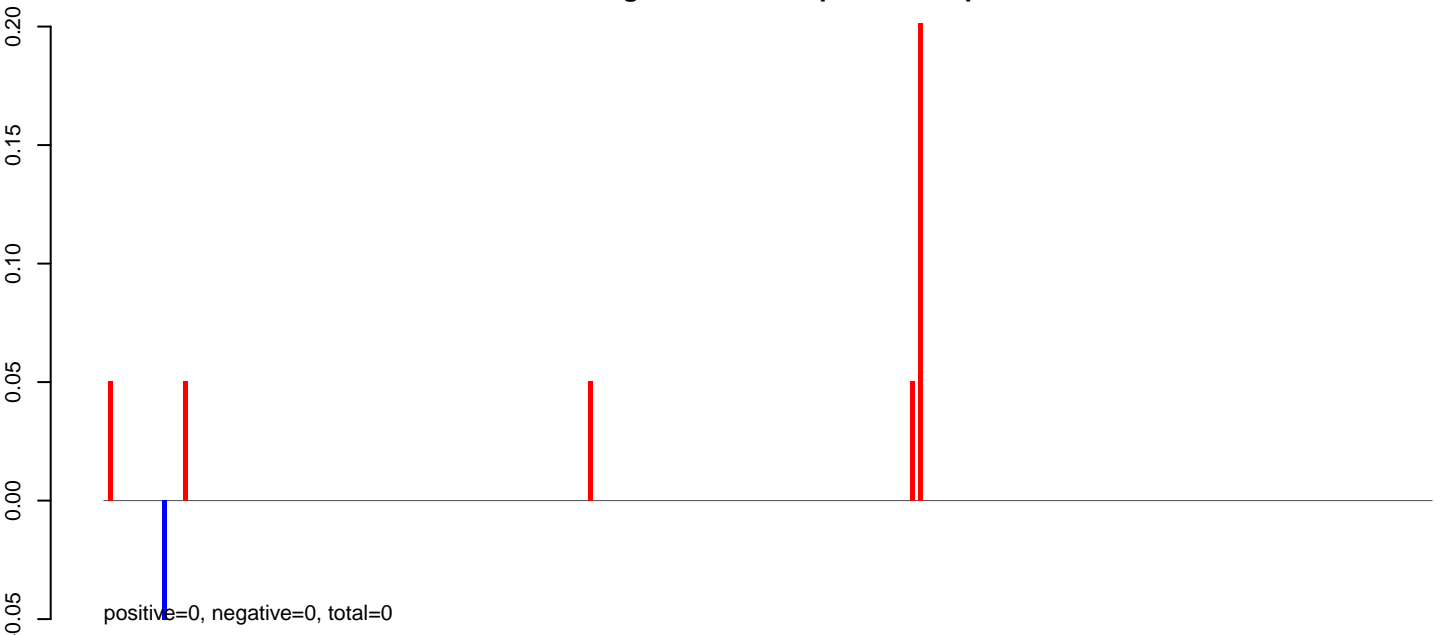

AeAeg_Fcirc_GH_rep3.24_35.rep

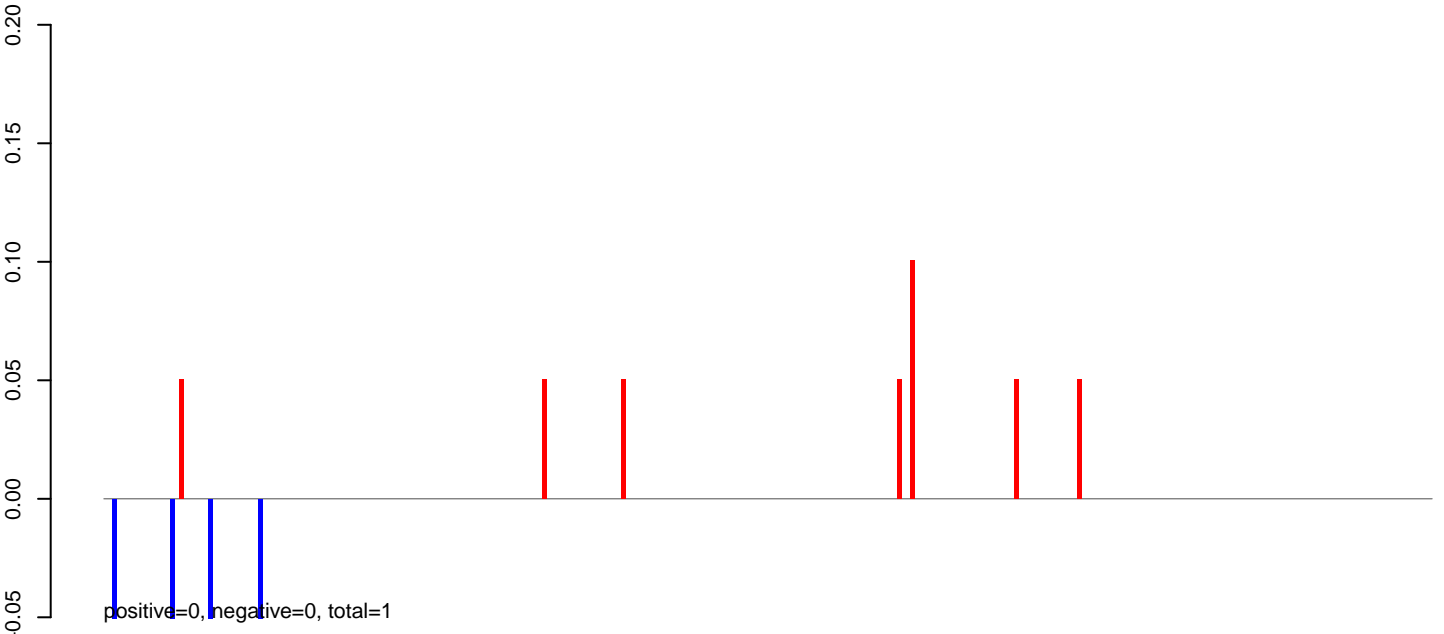

AeAeg_Fcirc_GH_rep3.rep

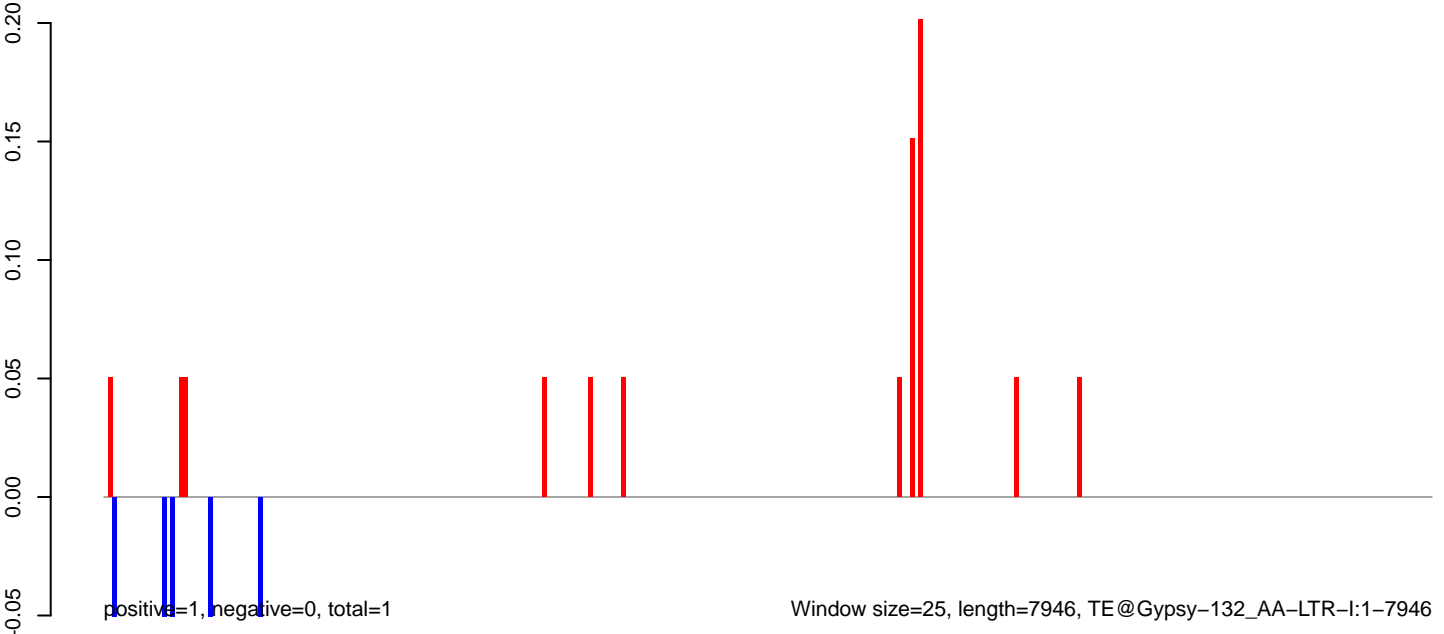

AeAeg_Fcarc_GH_rep3.18_23.rep

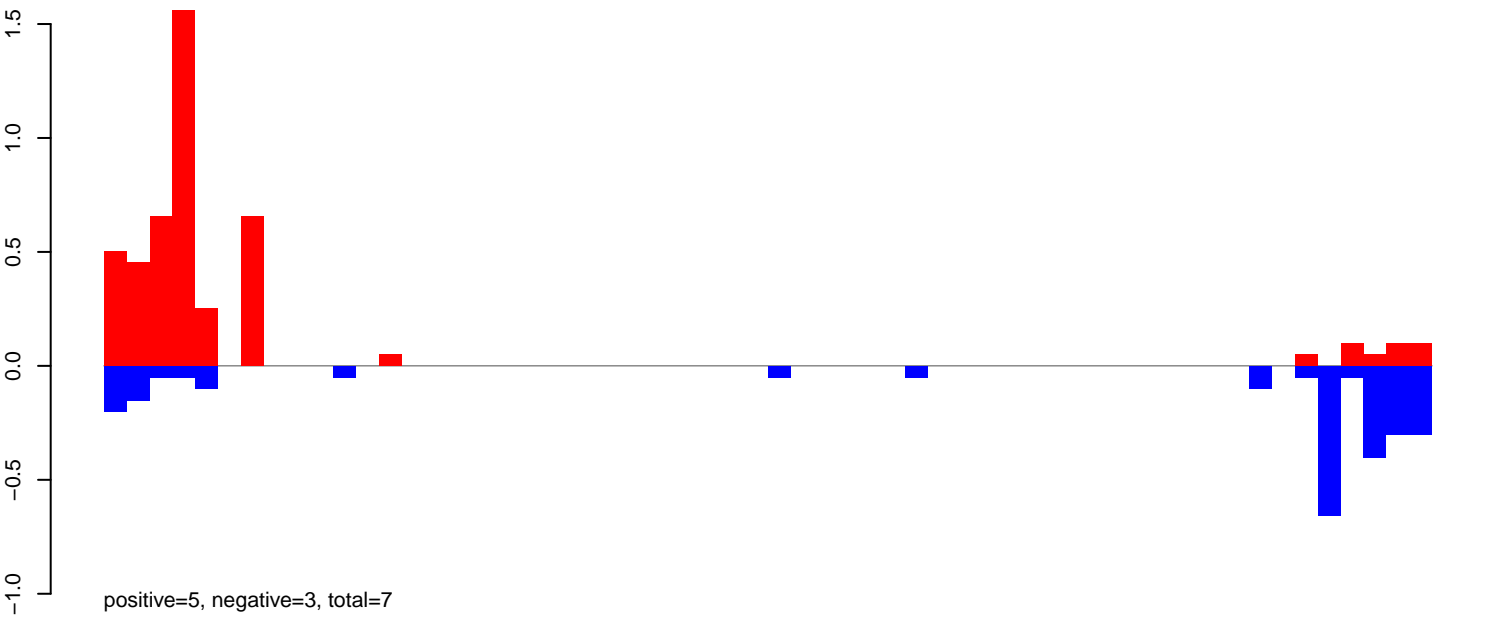

AeAeg_Fcarc_GH_rep3.24_35.rep

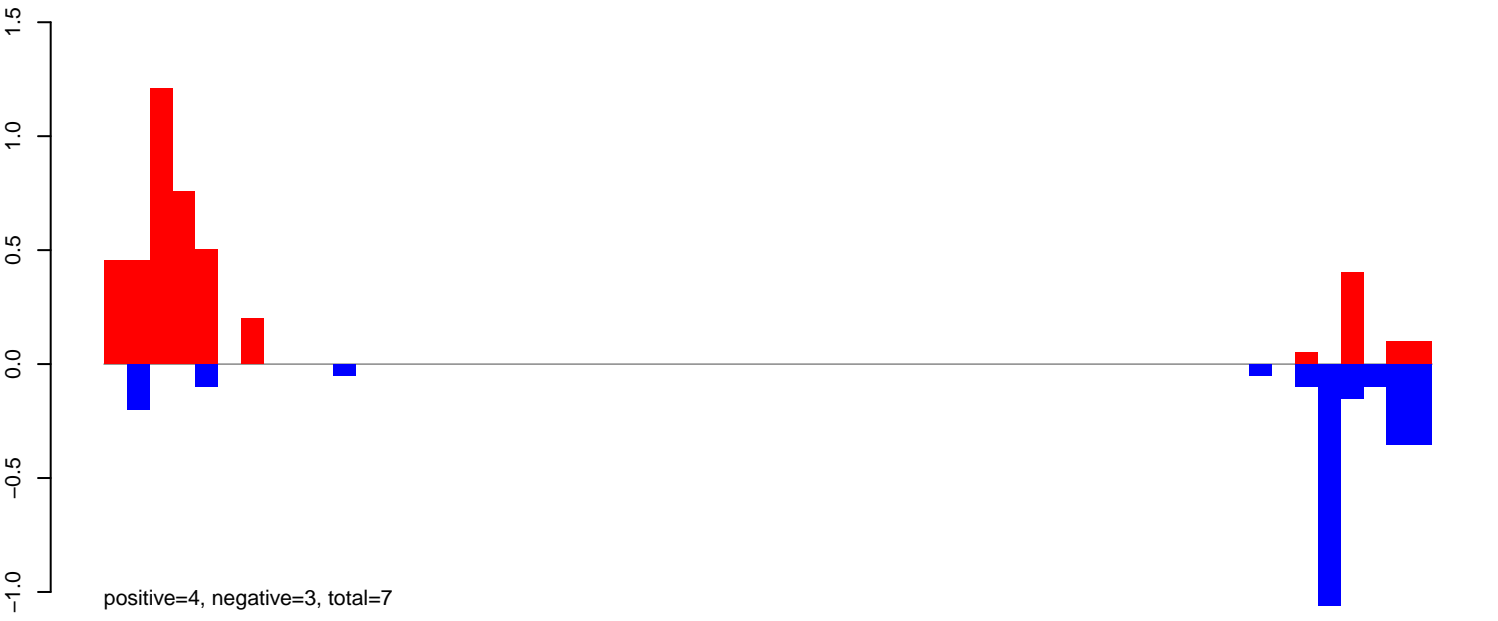

AeAeg_Fcarc_GH_rep3.rep

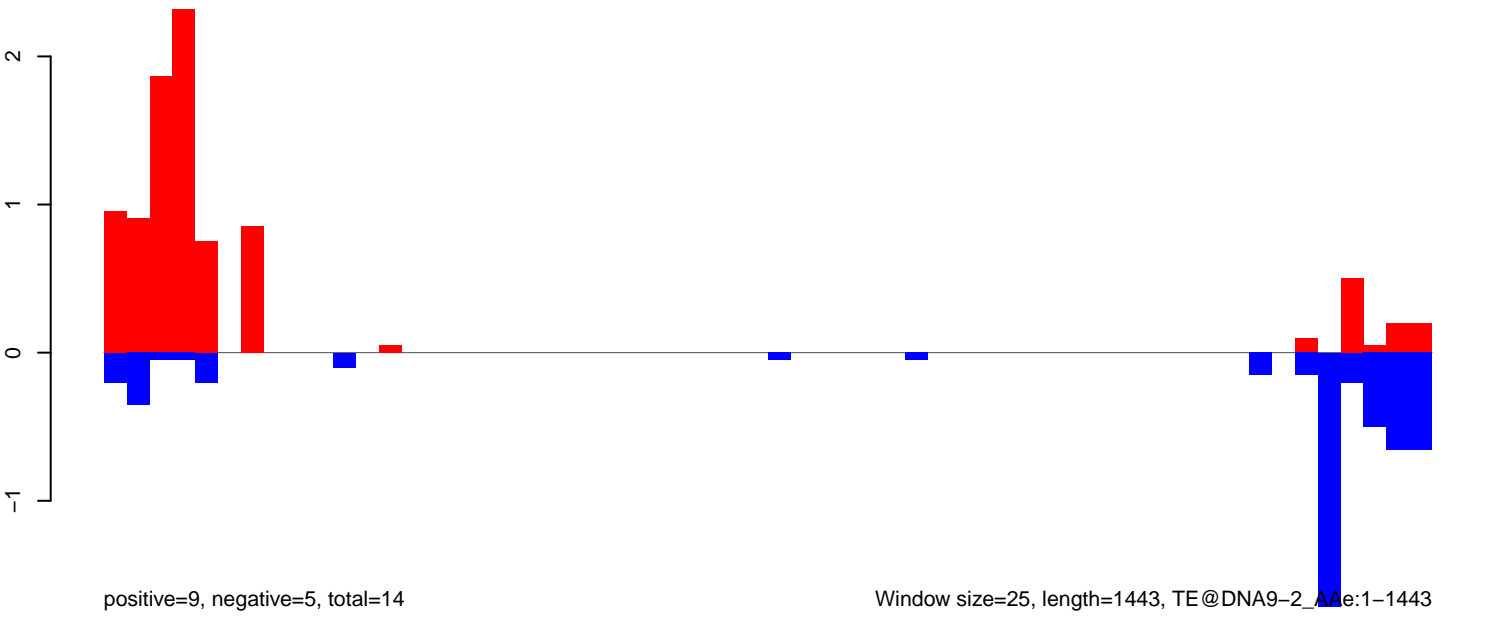

AeAeg_Fcarc_GH_rep3.18_23.rep

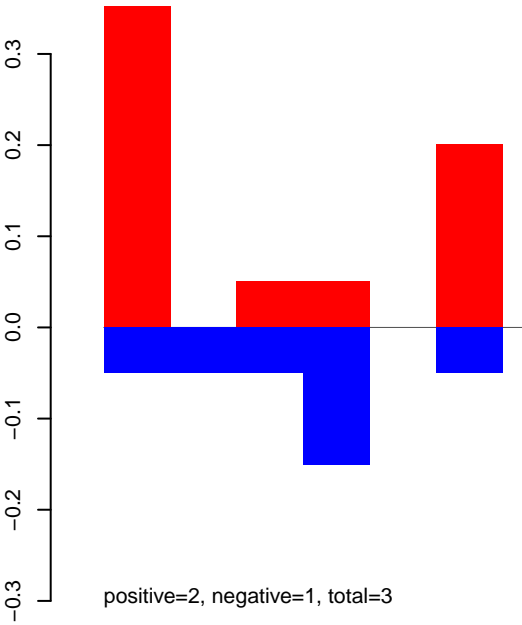

AeAeg_Fcarc_GH_rep3.24_35.rep

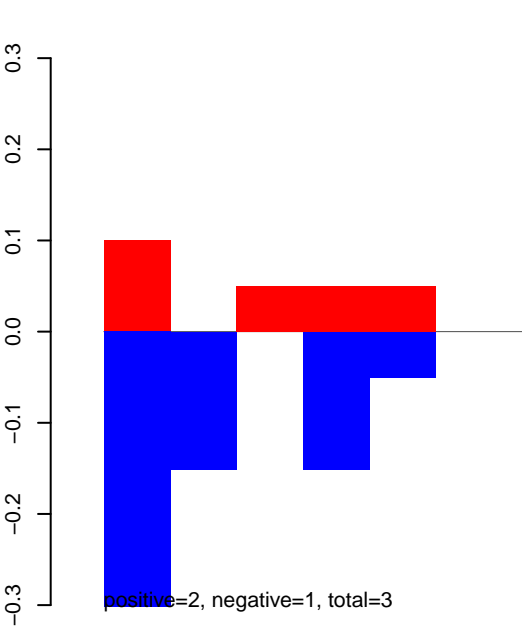

AeAeg_Fcarc_GH_rep3.rep

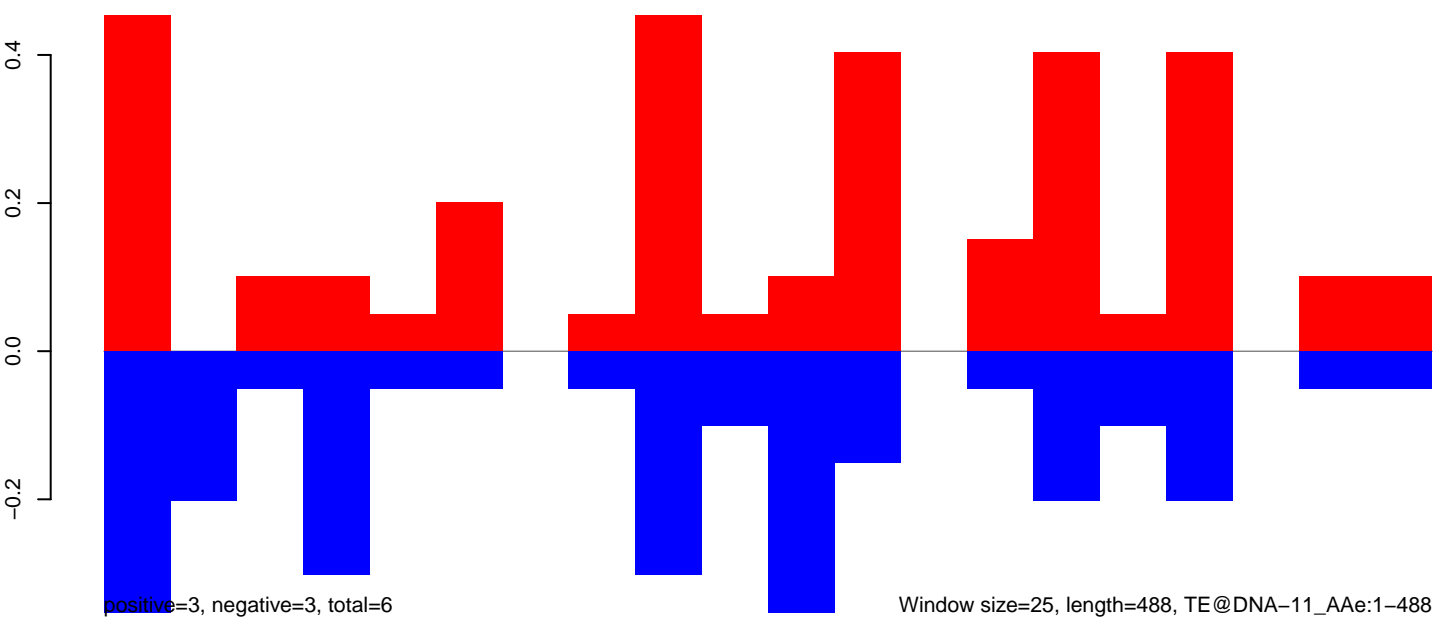

Window size=25, length=488, TE@DNA-11_AAe:1-488

AeAeg_Fcarc_GH_rep3.18_23.rep

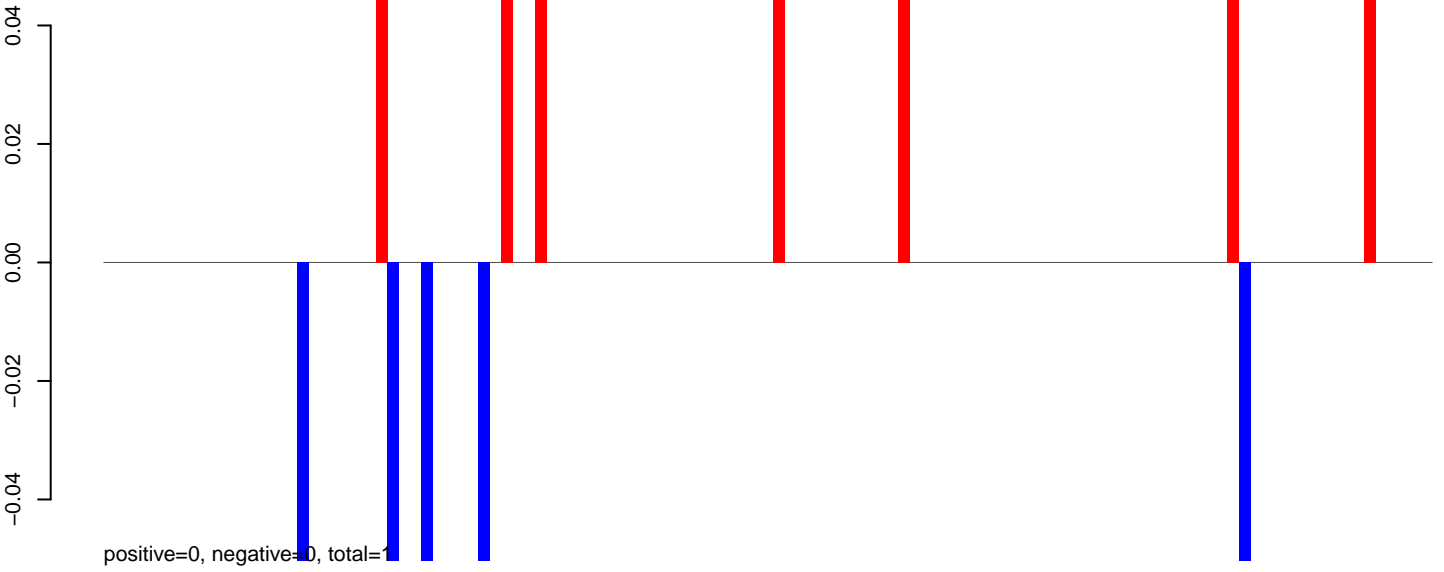

AeAeg_Fcarc_GH_rep3.24_35.rep

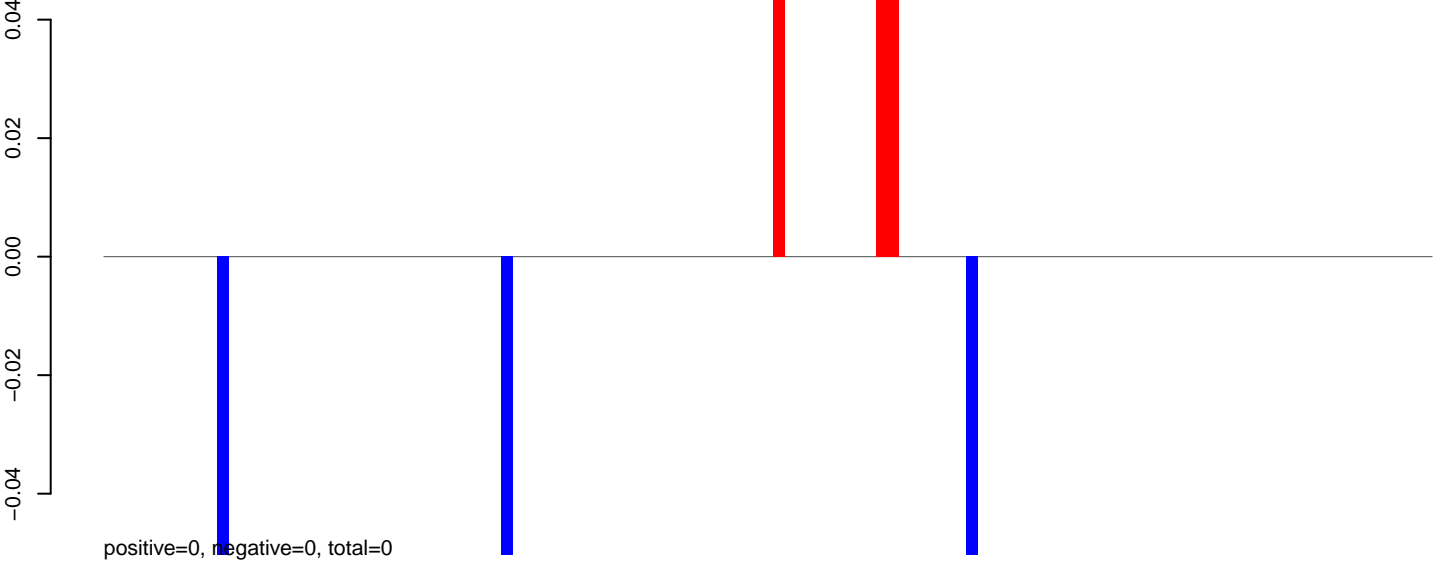

AeAeg_Fcarc_GH_rep3.rep

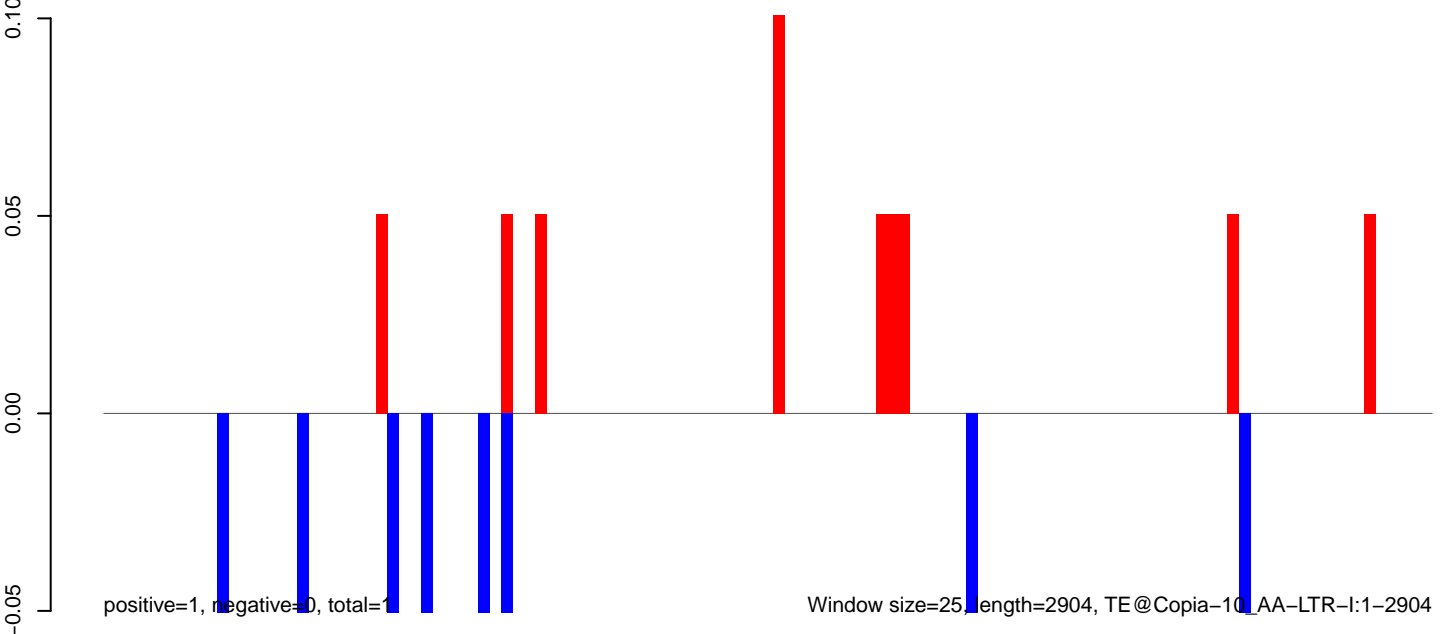

AeAeg_Fcarc_GH_rep3.18_23.rep

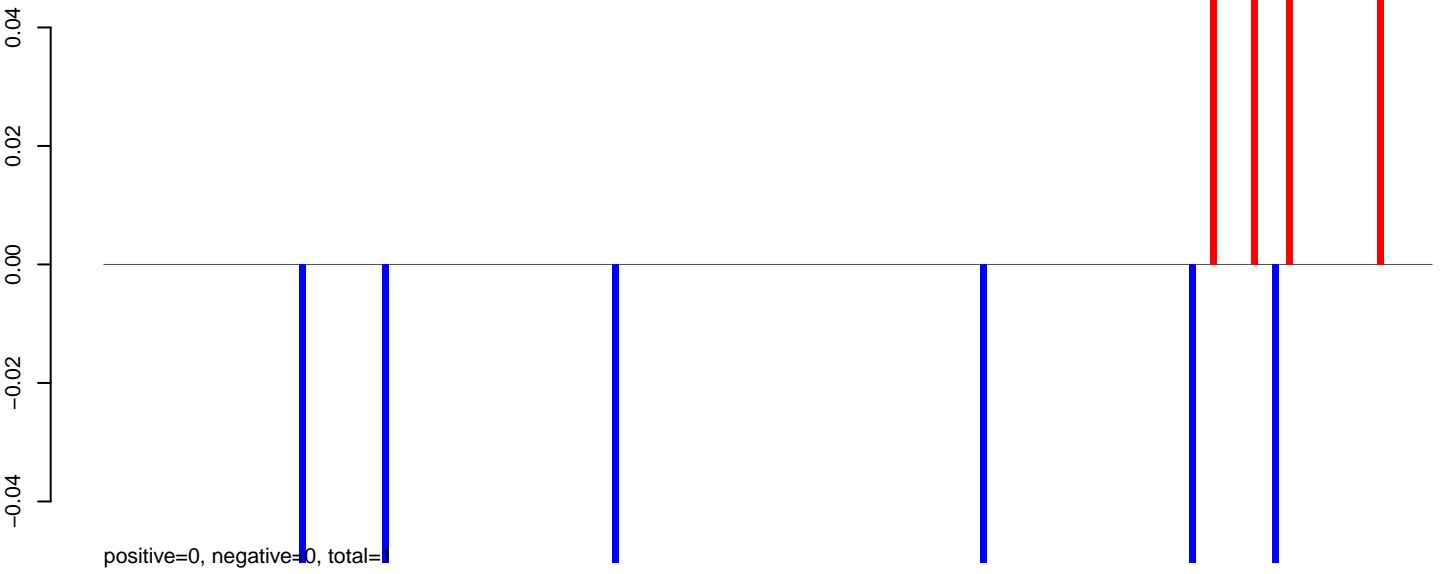

AeAeg_Fcarc_GH_rep3.24_35.rep



AeAeg_Fcarc_GH_rep3.rep

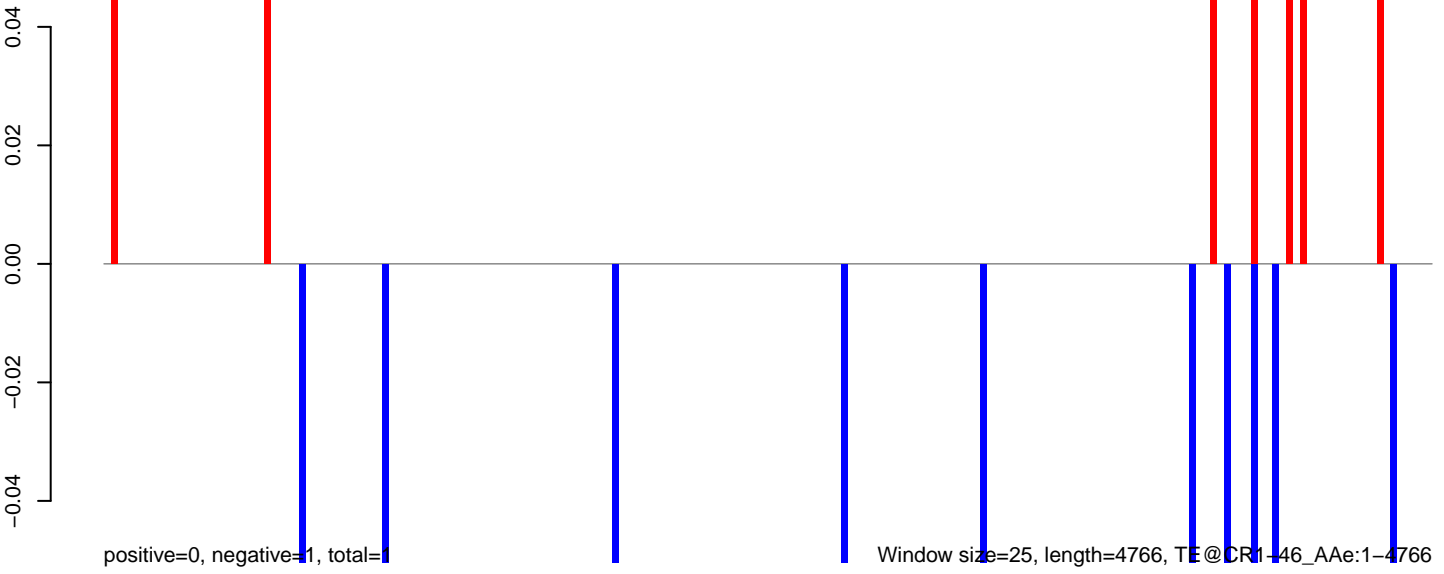

AeAeg_Fcarc_GH_rep3.18_23.rep

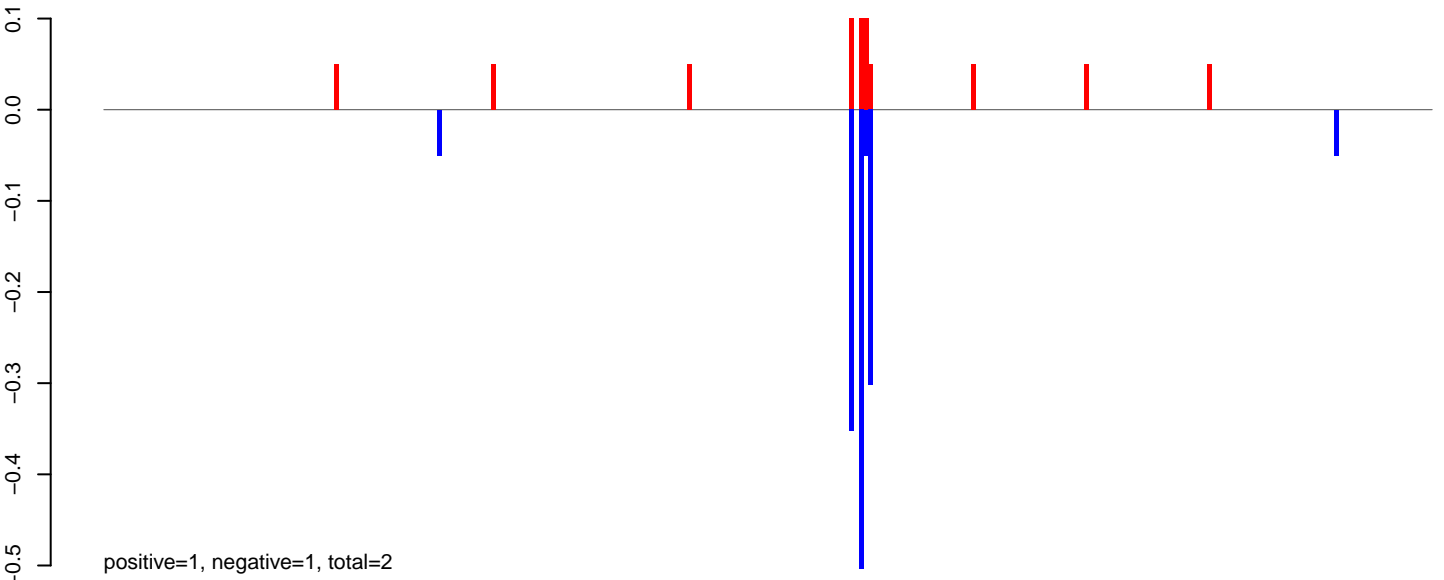

AeAeg_Fcarc_GH_rep3.24_35.rep

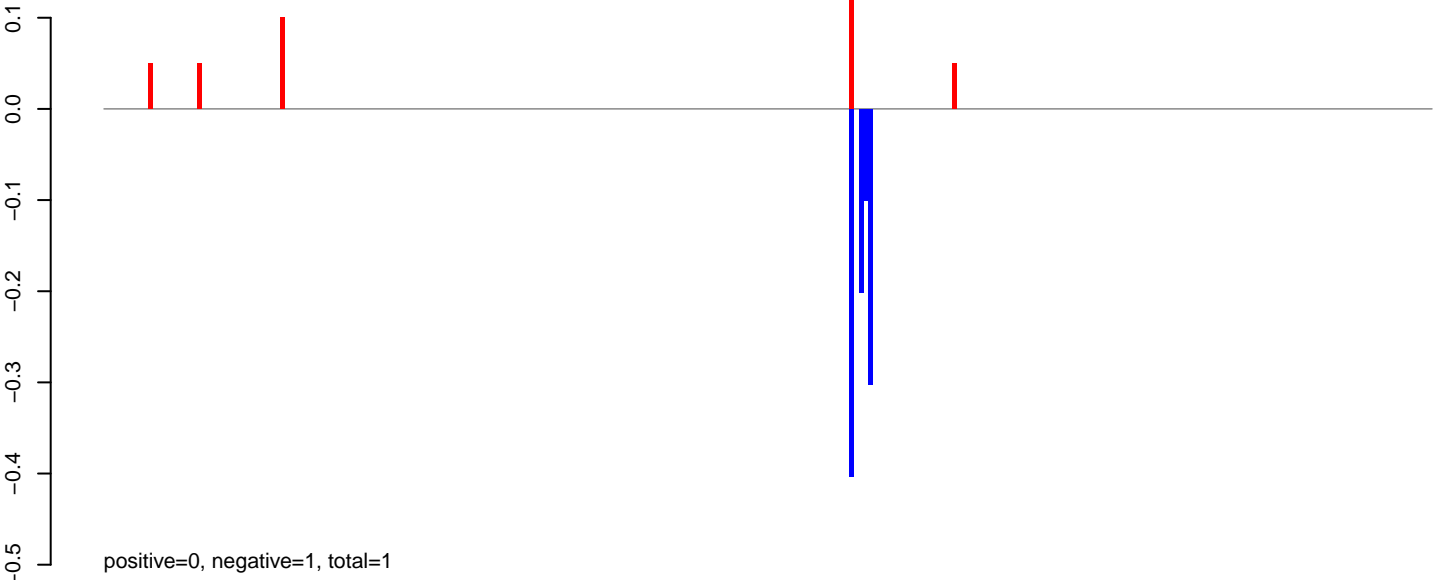

AeAeg_Fcarc_GH_rep3.rep

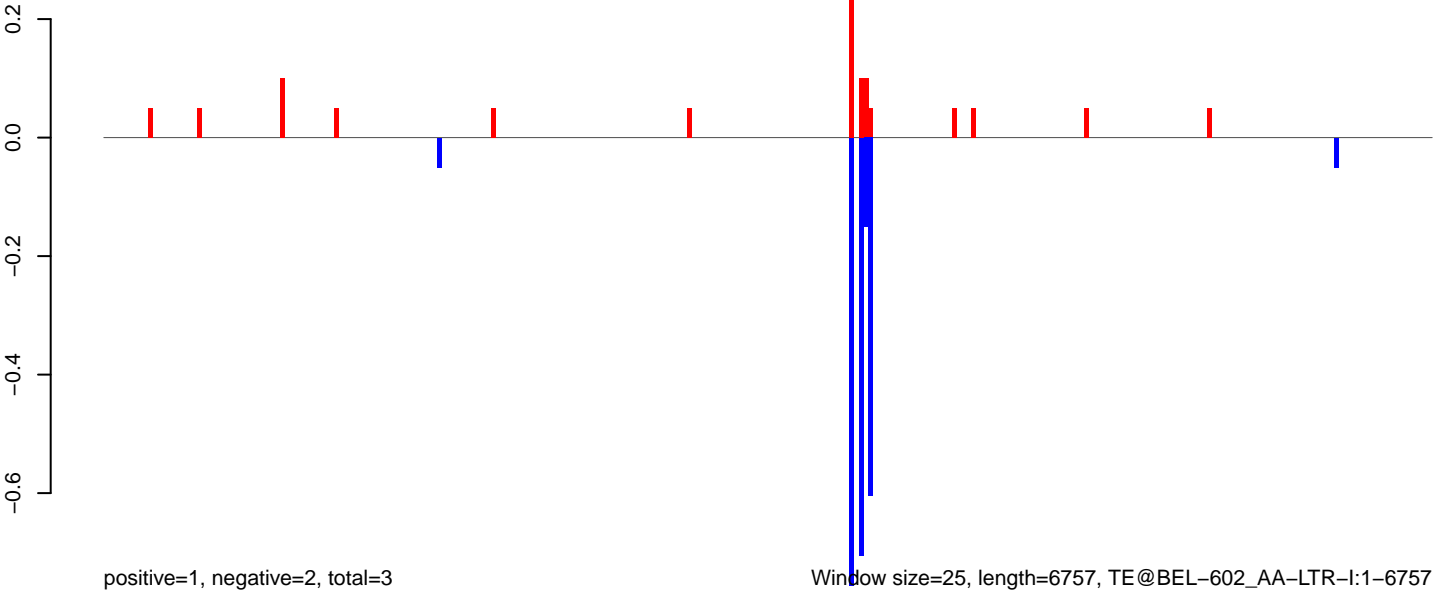

Window size=25, length=6757, TE@BEL-602_AA-LTR-I:1-6757

AeAeg_Fcarc_GH_rep3.18_23.rep

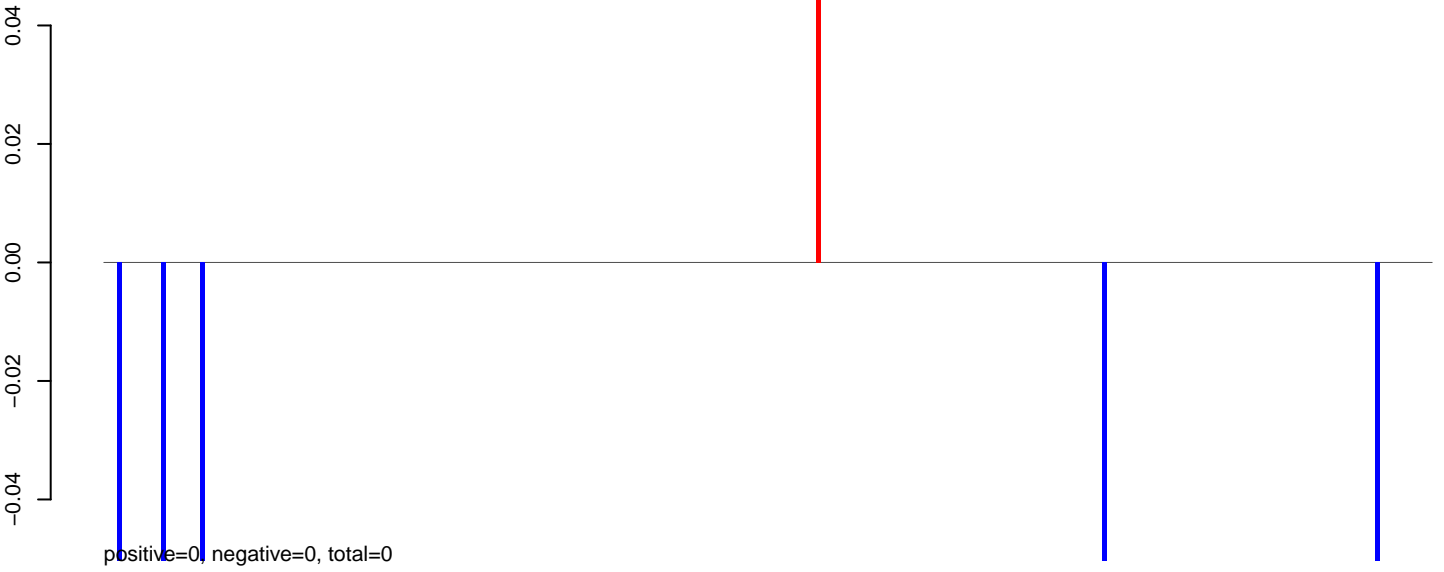

AeAeg_Fcarc_GH_rep3.24_35.rep

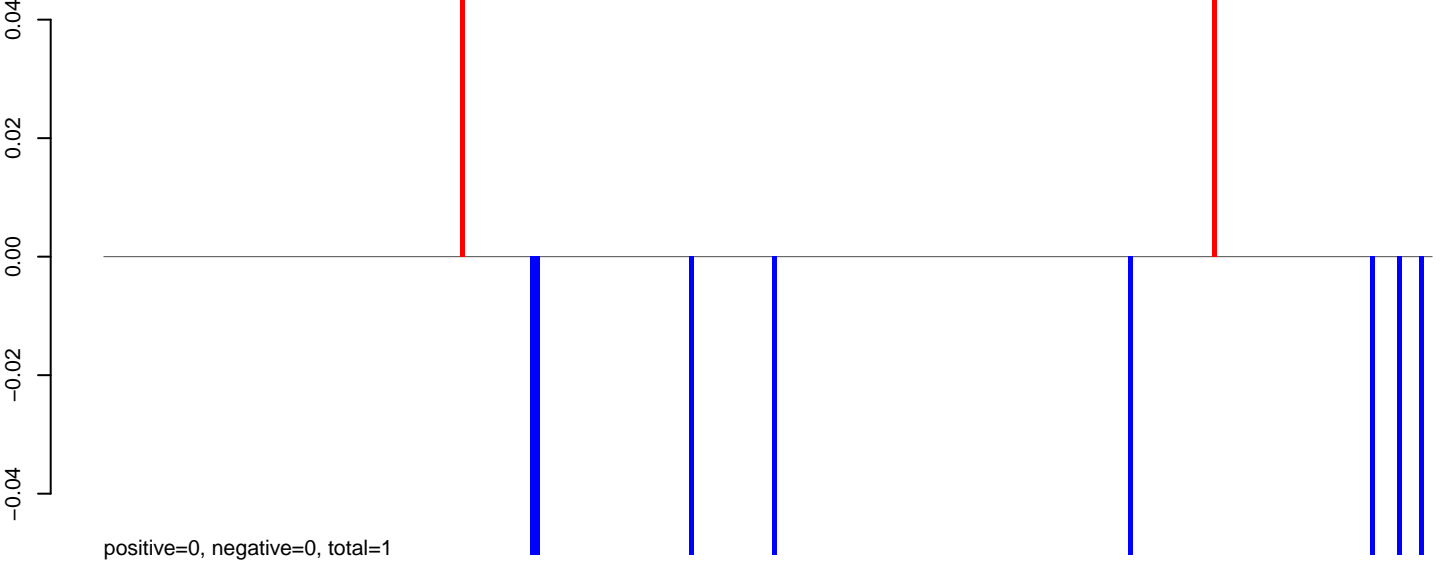

AeAeg_Fcarc_GH_rep3.rep

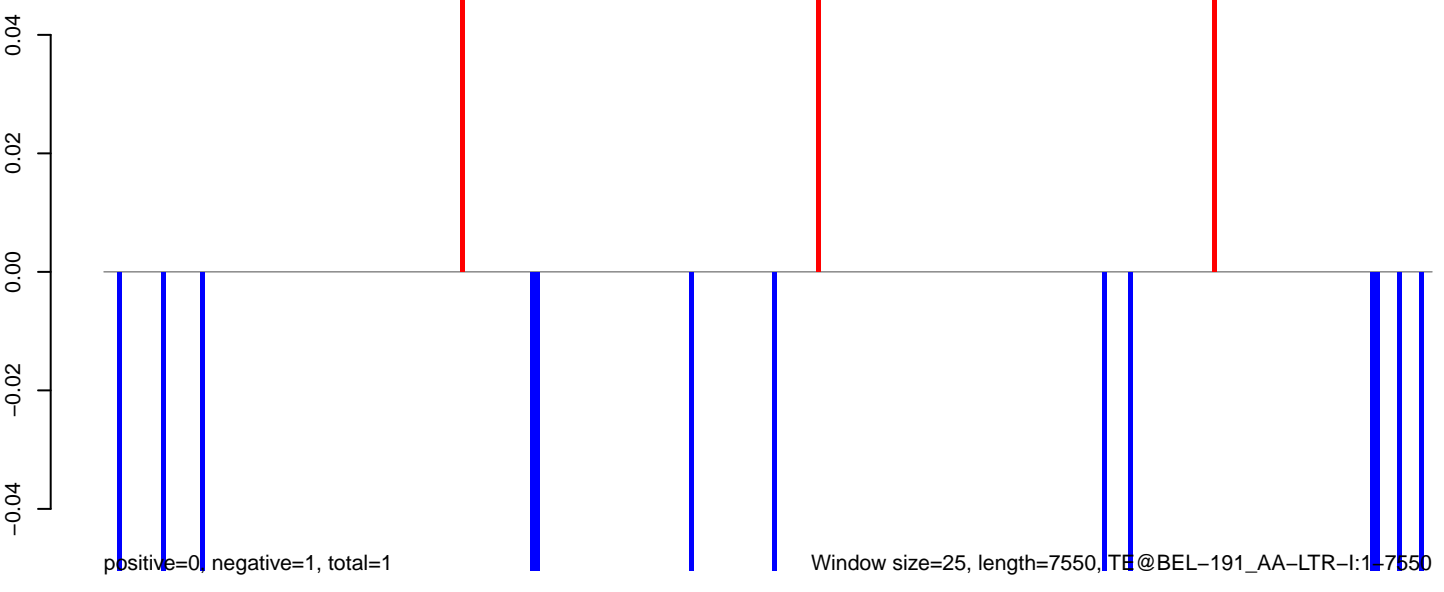

AeAeg_Fcarc_GH_rep3.18_23.rep

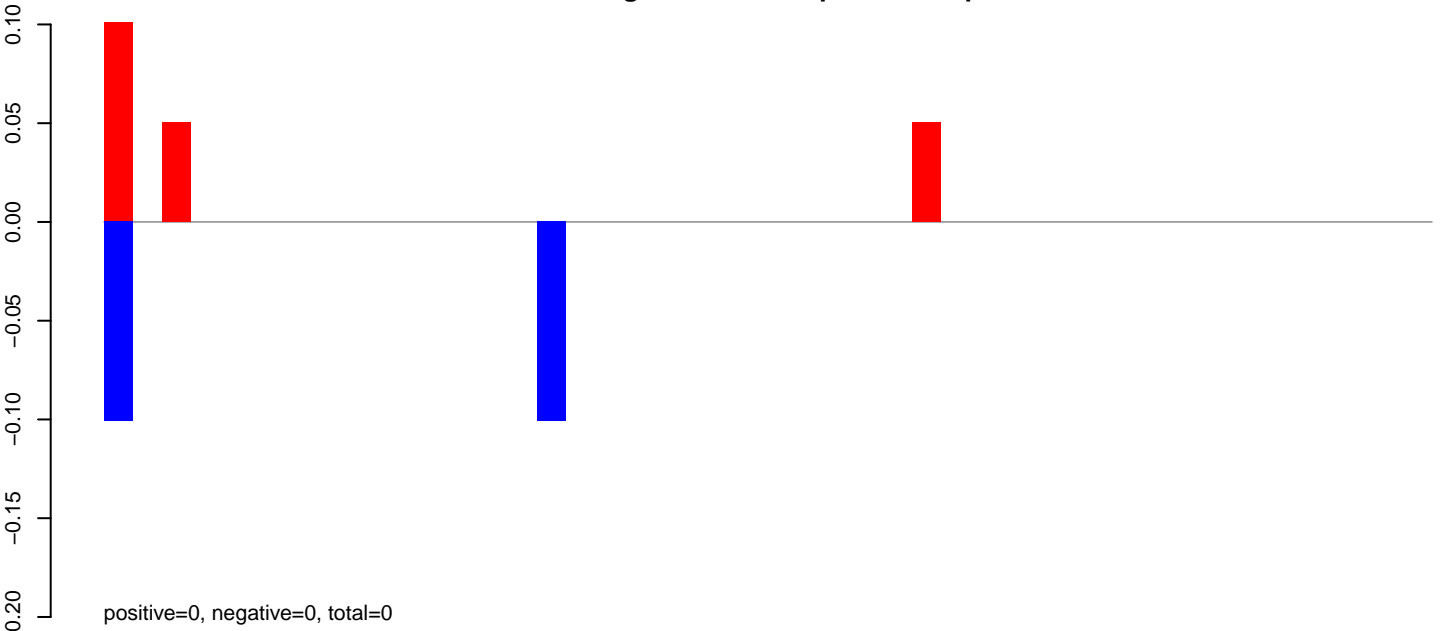

AeAeg_Fcarc_GH_rep3.24_35.rep

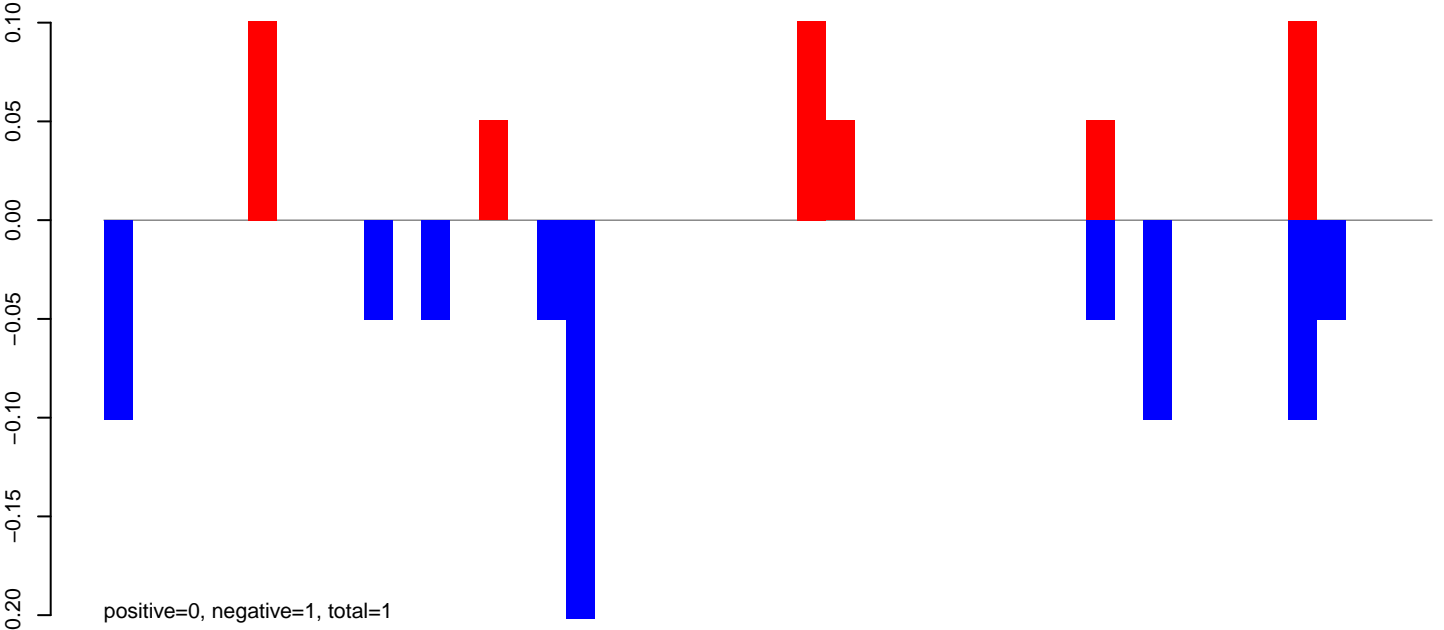

AeAeg_Fcarc_GH_rep3.rep

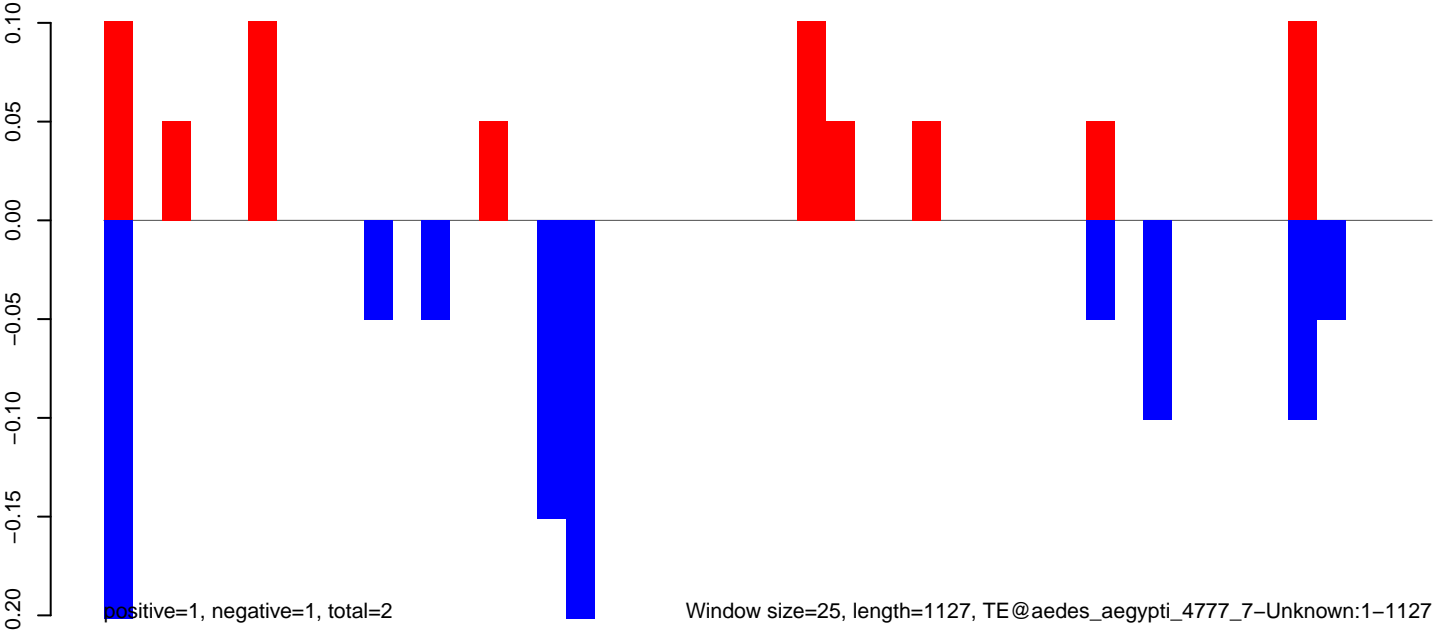

Window size=25, length=1127, TE@aedes_aegypti_4777_7-Unknown:1-1127

AeAeg_Fcarc_GH_rep3.18_23.rep

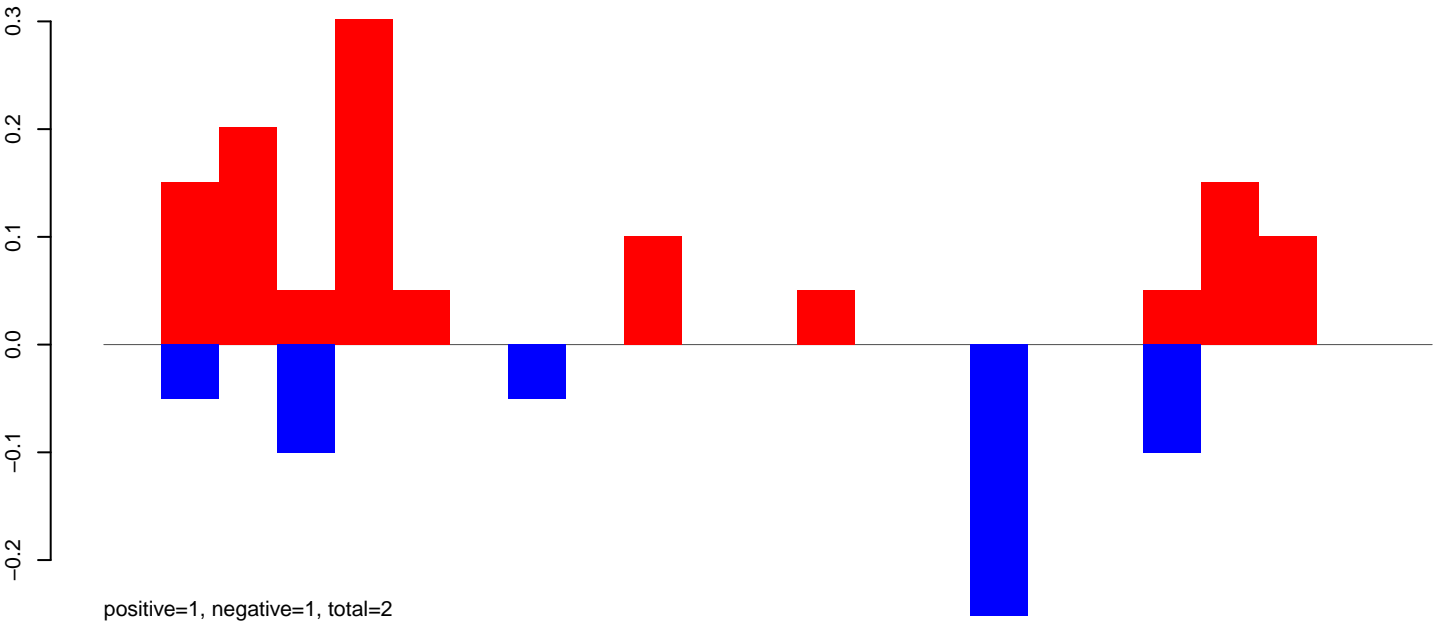

AeAeg_Fcarc_GH_rep3.24_35.rep

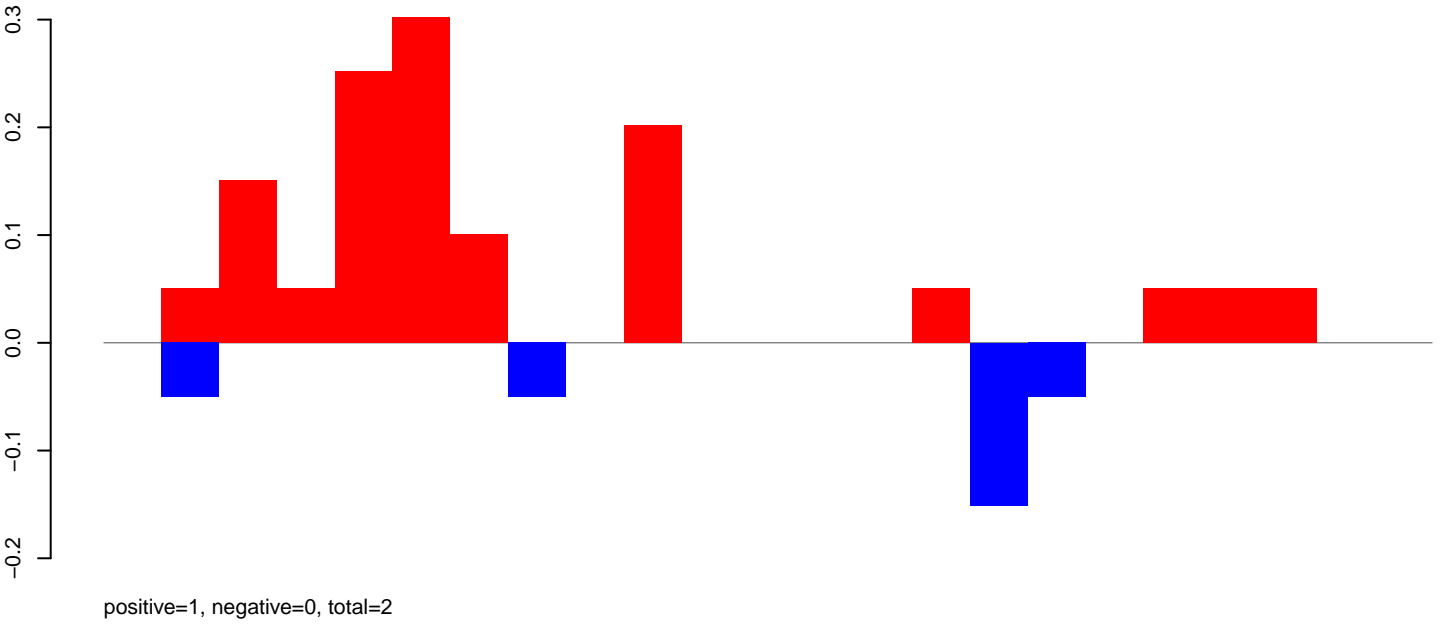

AeAeg_Fcarc_GH_rep3.rep

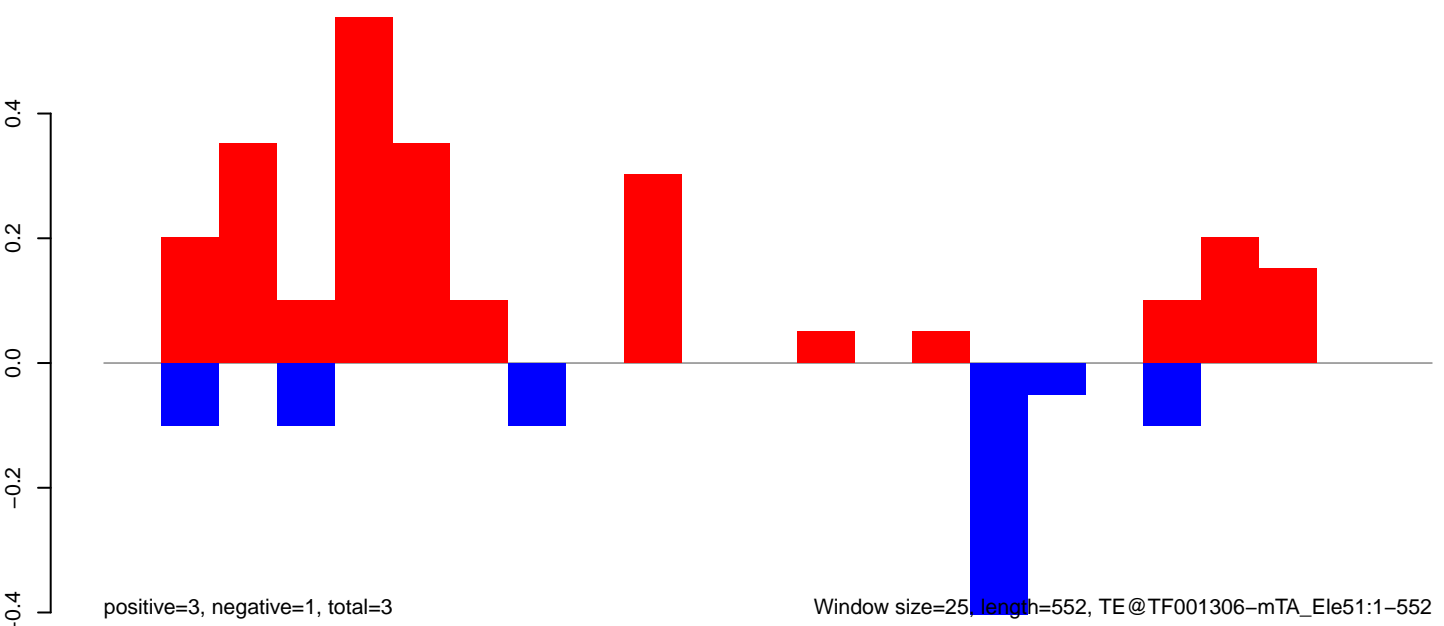

Window size=25, length=552, TE@TF001306-mTA_Ele51:1-552

AeAeg_Fcarc_GH_rep3.18_23.rep

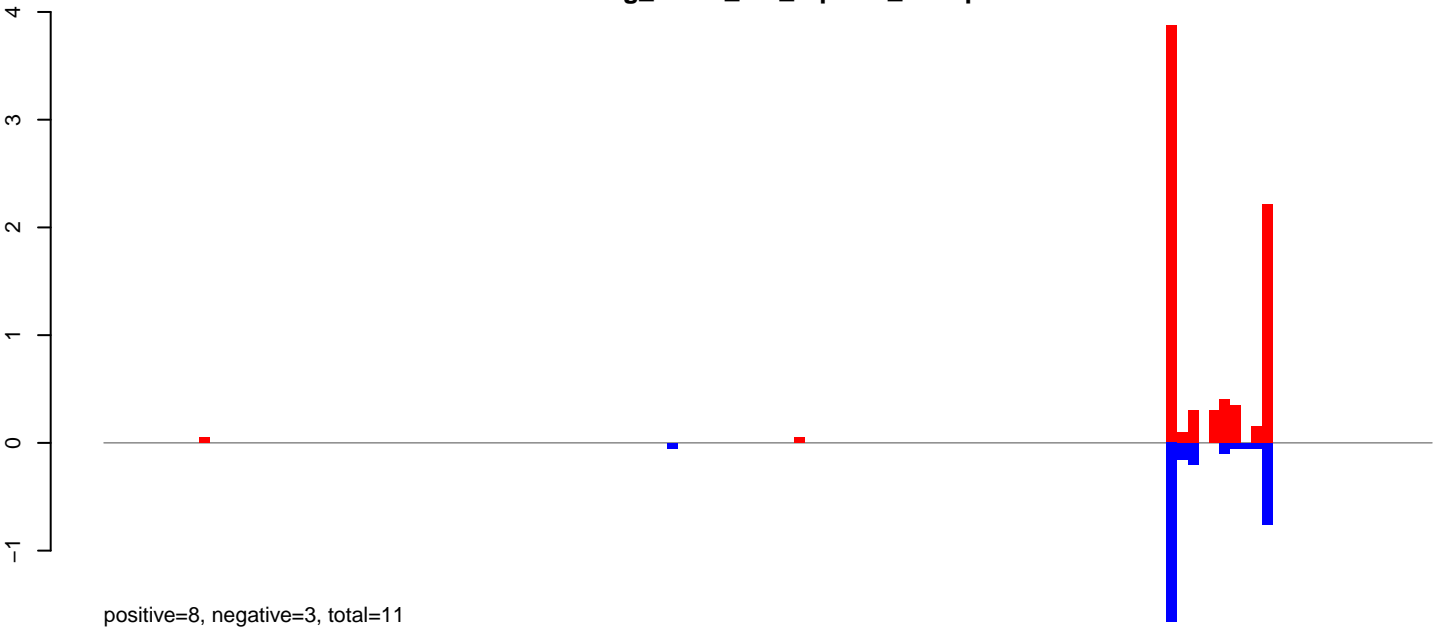

AeAeg_Fcarc_GH_rep3.24_35.rep

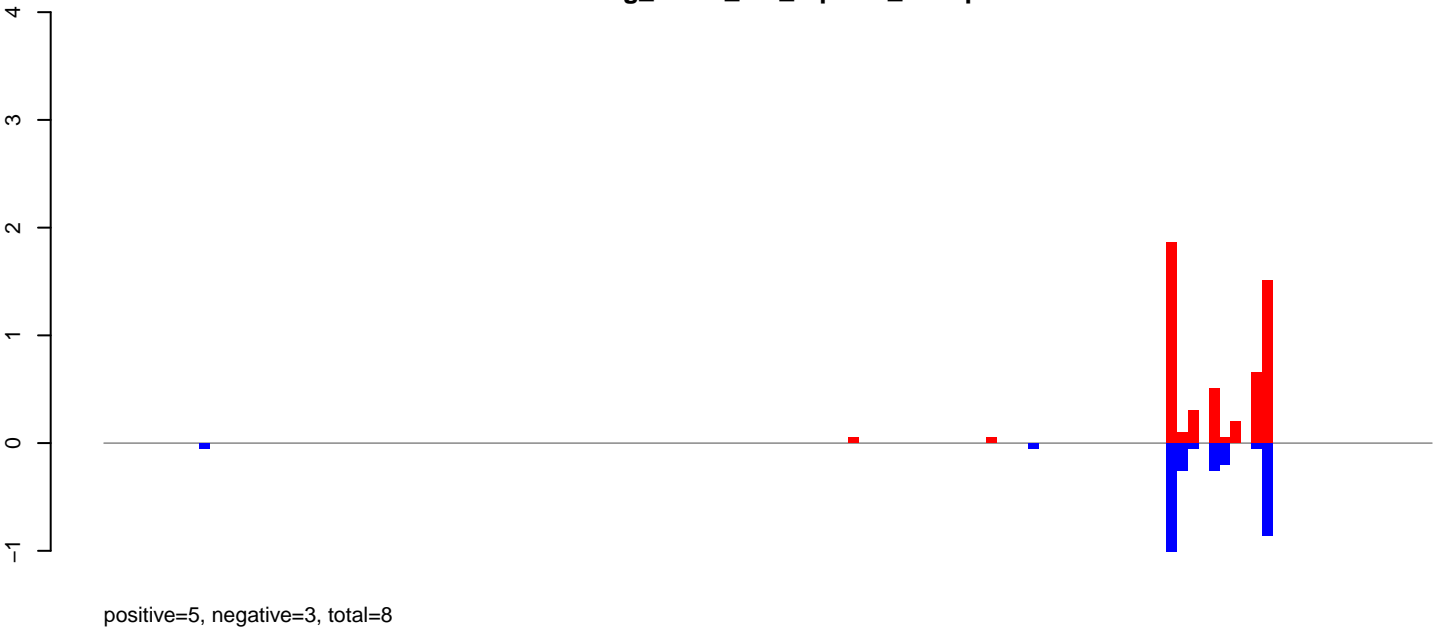

AeAeg_Fcarc_GH_rep3.rep

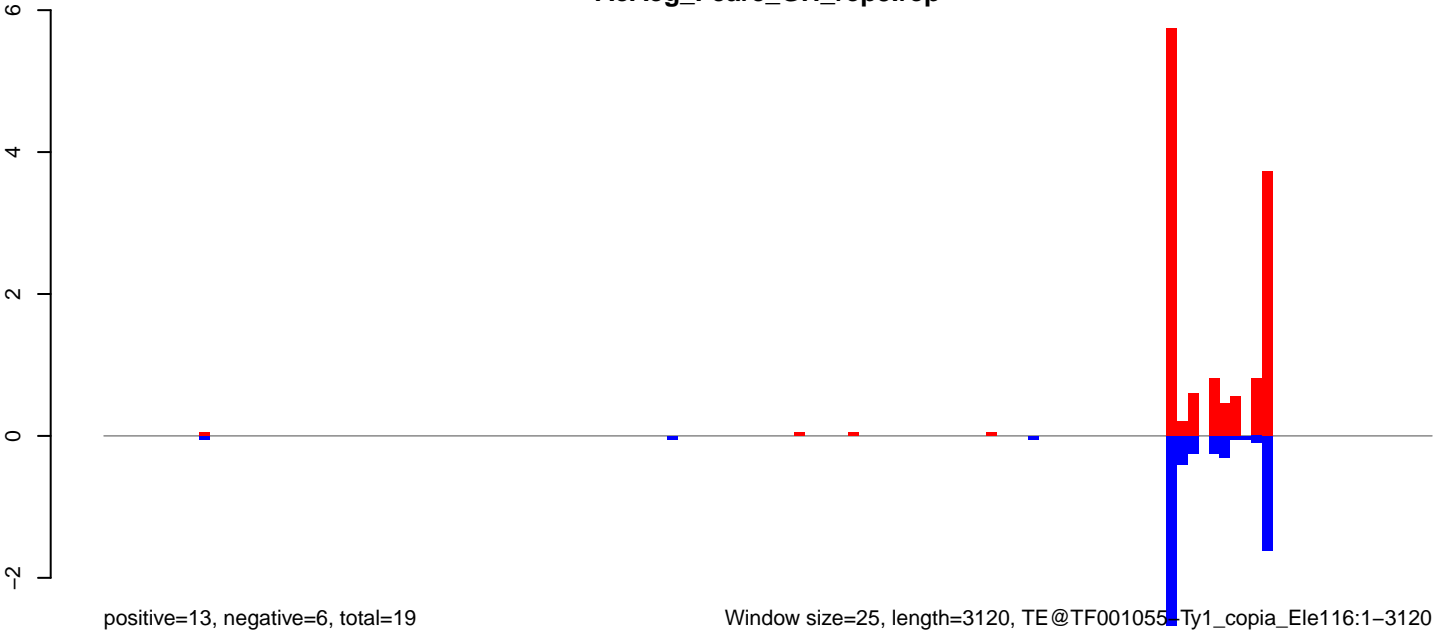

Window size=25, length=3120, TE@TF001055-Ty1_copia_Ele116:1-3120

0 500 1000 1500 2000 2500 3000

AeAeg_Fcarc_GH_rep3.18_23.rep

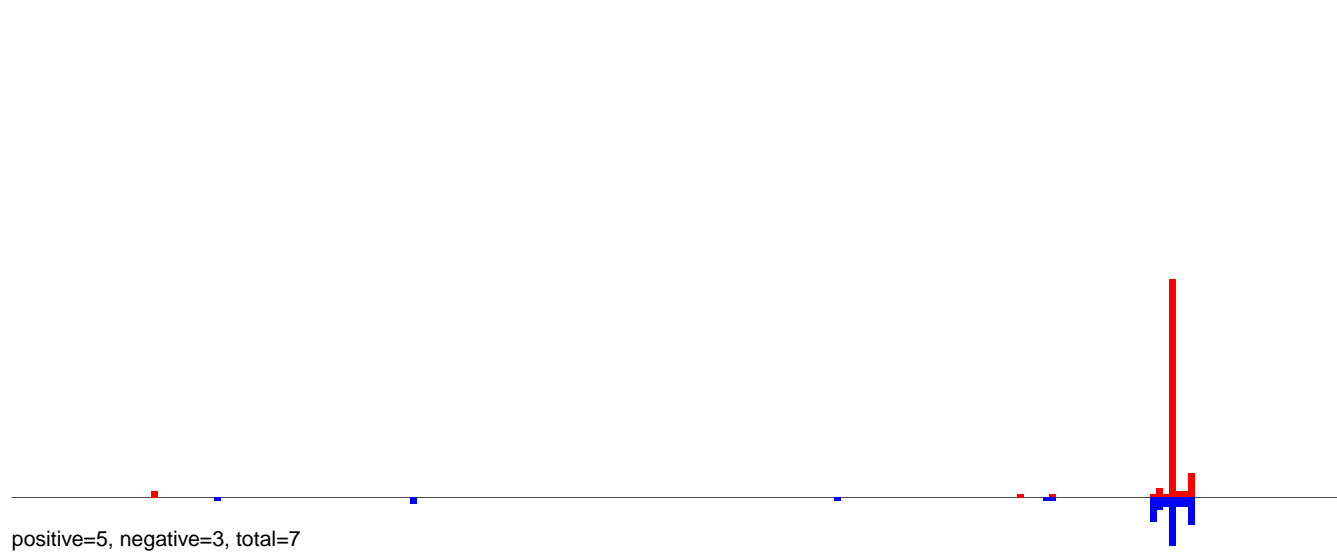

AeAeg_Fcarc_GH_rep3.24_35.rep

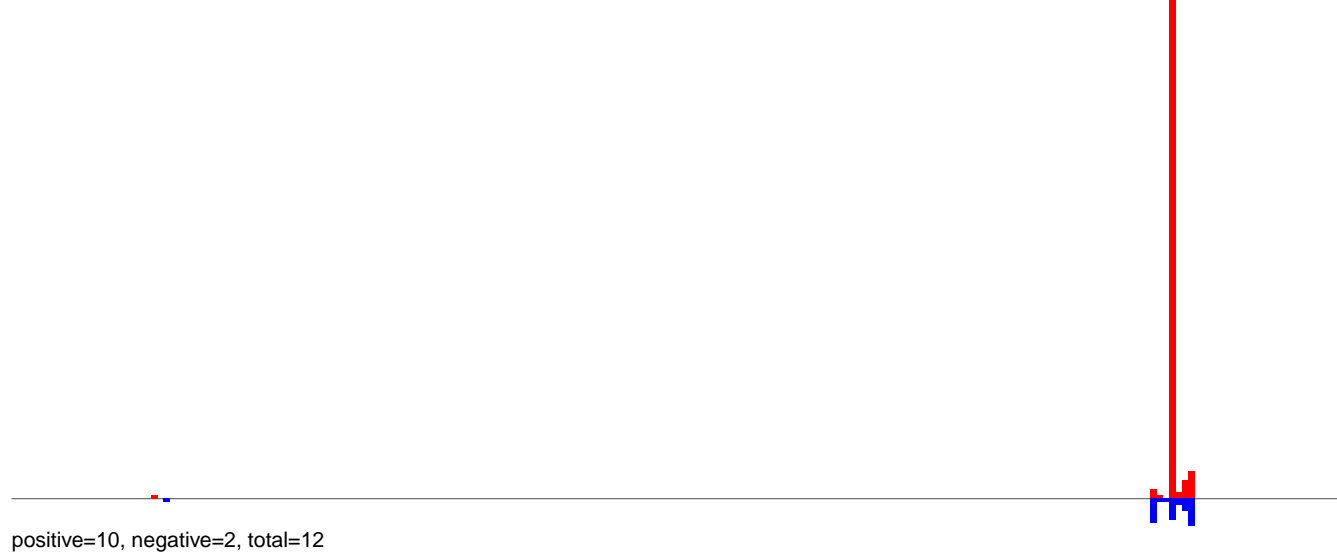

AeAeg_Fcarc_GH_rep3.rep

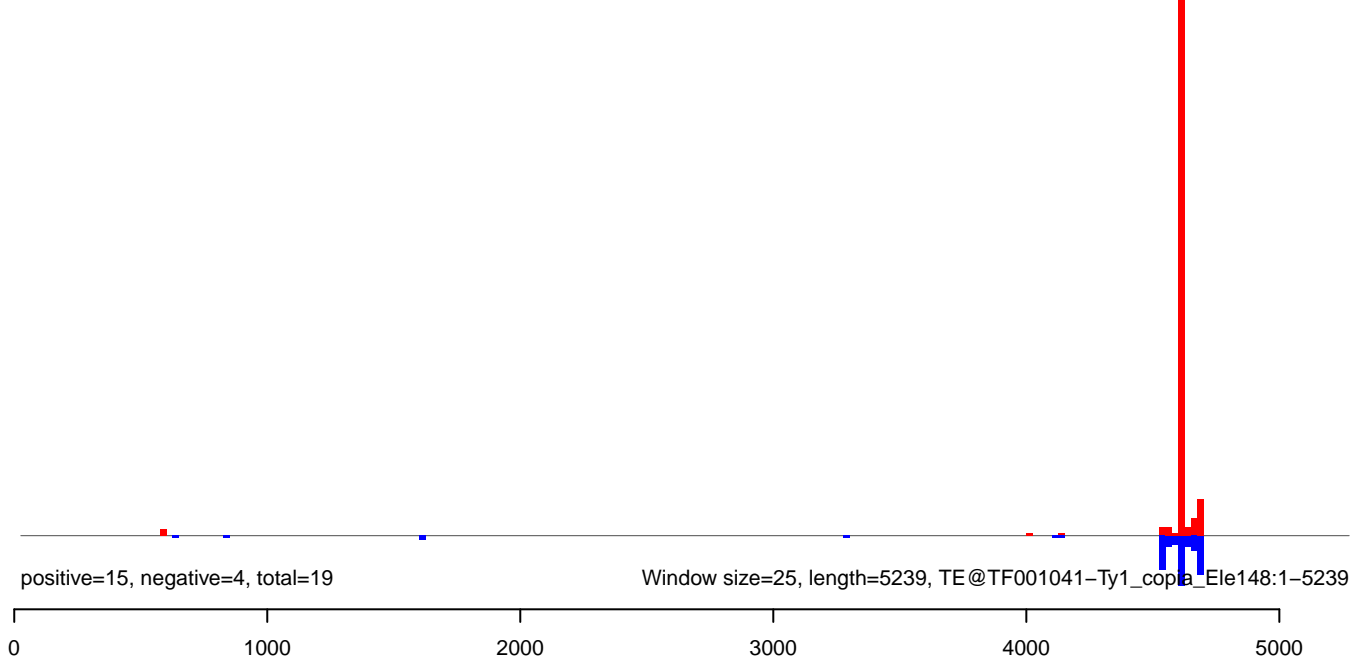

AeAeg_Fcarc_GH_rep3.18_23.rep

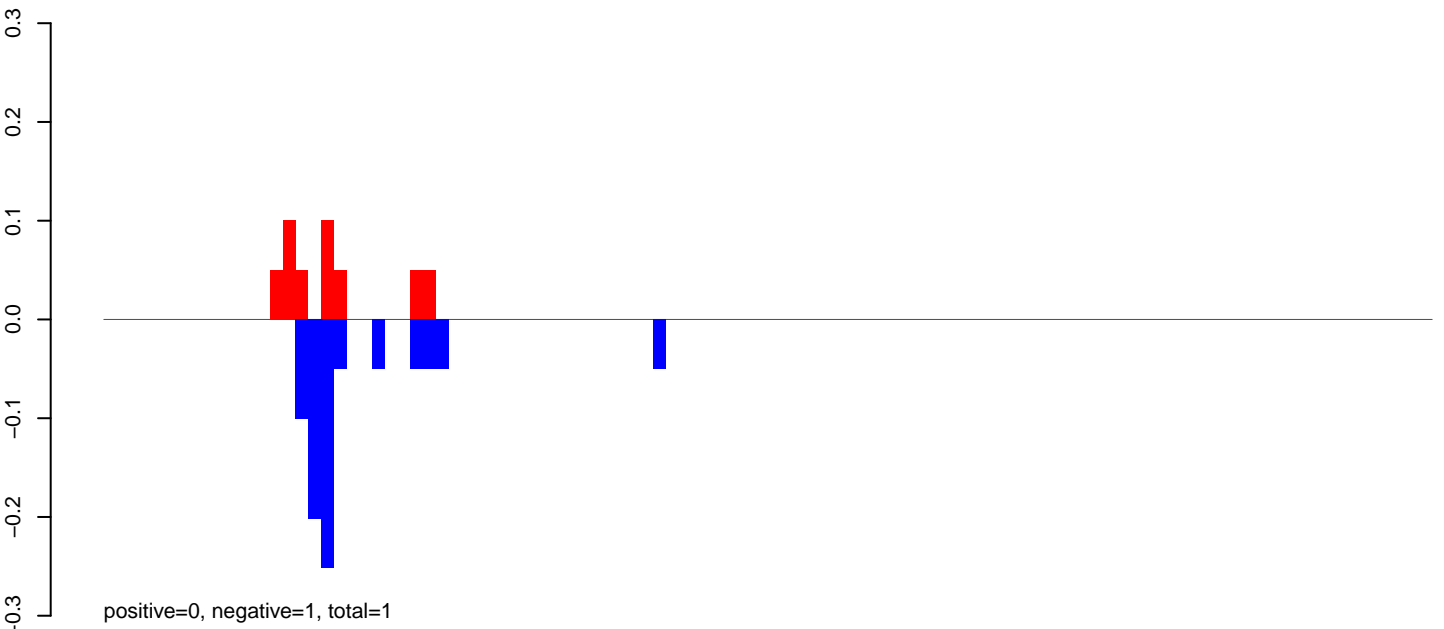

AeAeg_Fcarc_GH_rep3.24_35.rep



AeAeg_Fcarc_GH_rep3.rep

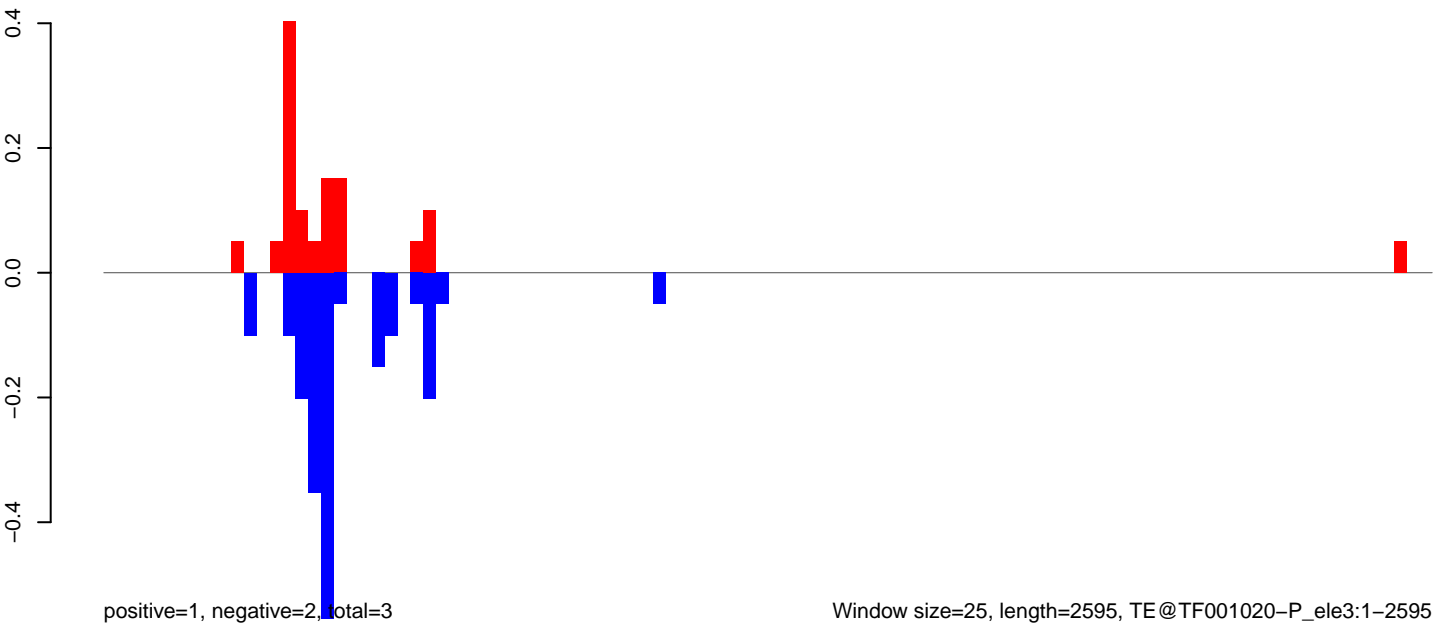

AeAeg_Fcarc_GH_rep3.18_23.rep

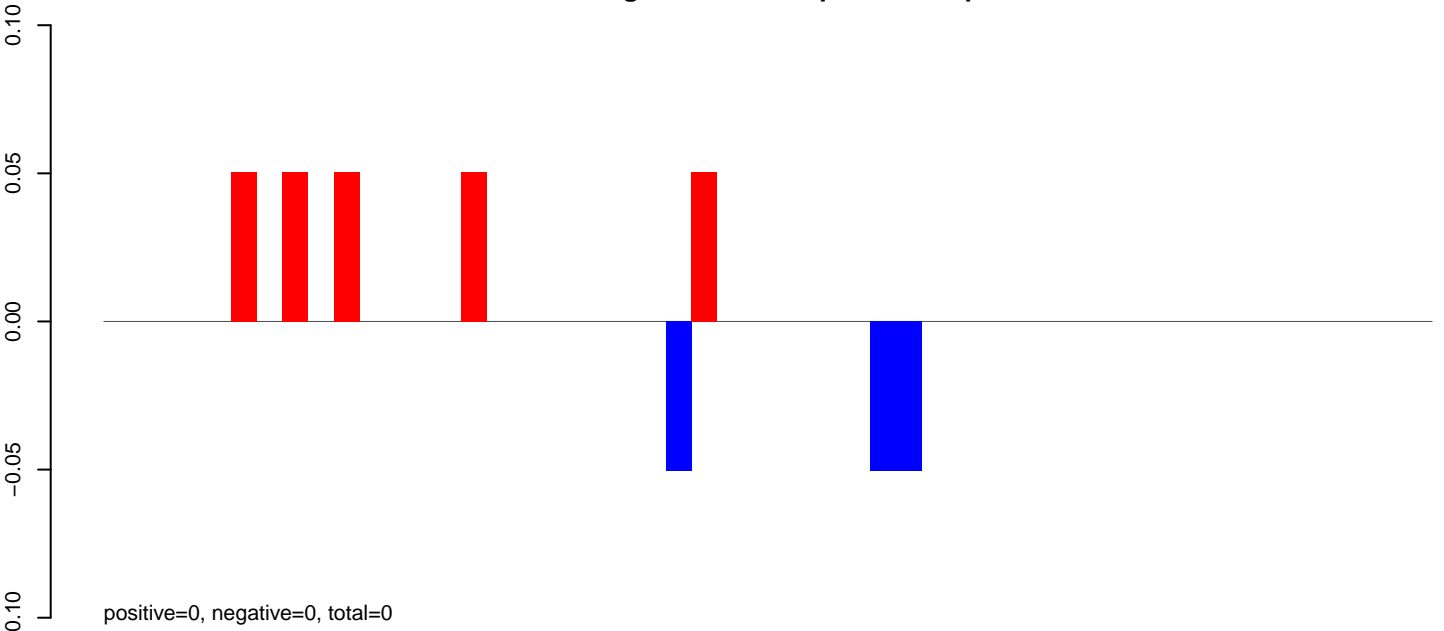

AeAeg_Fcarc_GH_rep3.24_35.rep

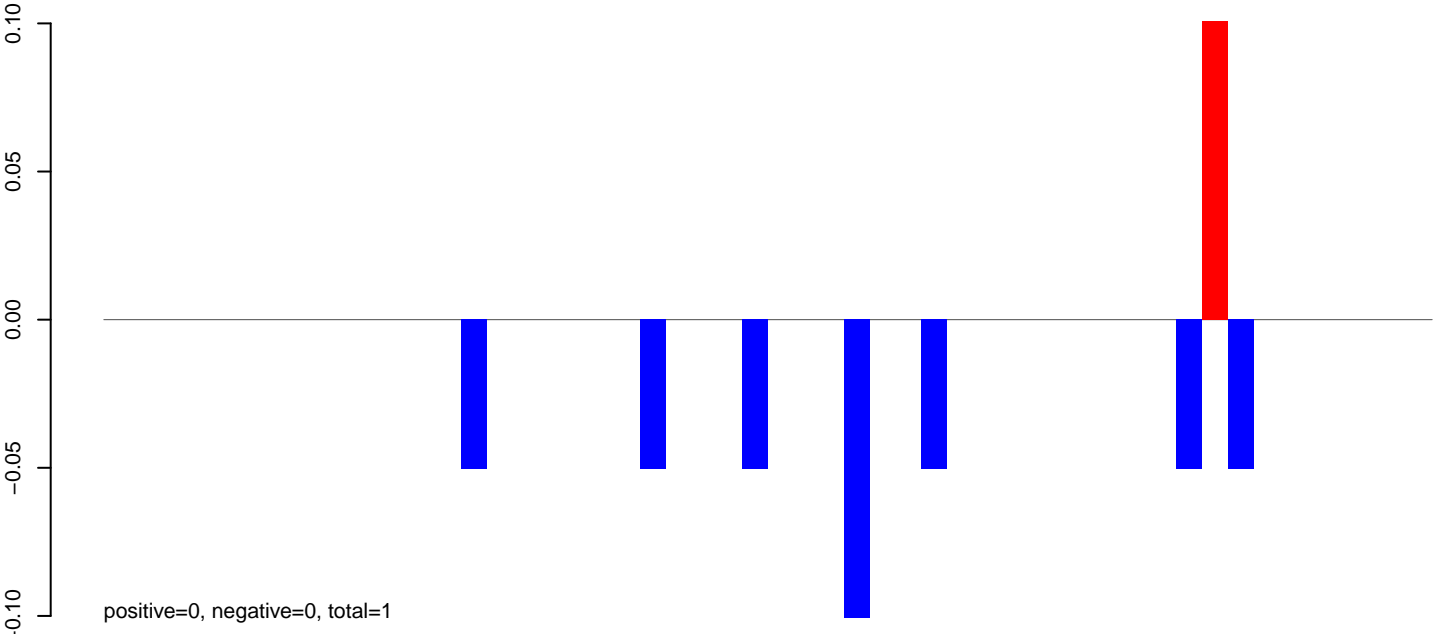

AeAeg_Fcarc_GH_rep3.rep

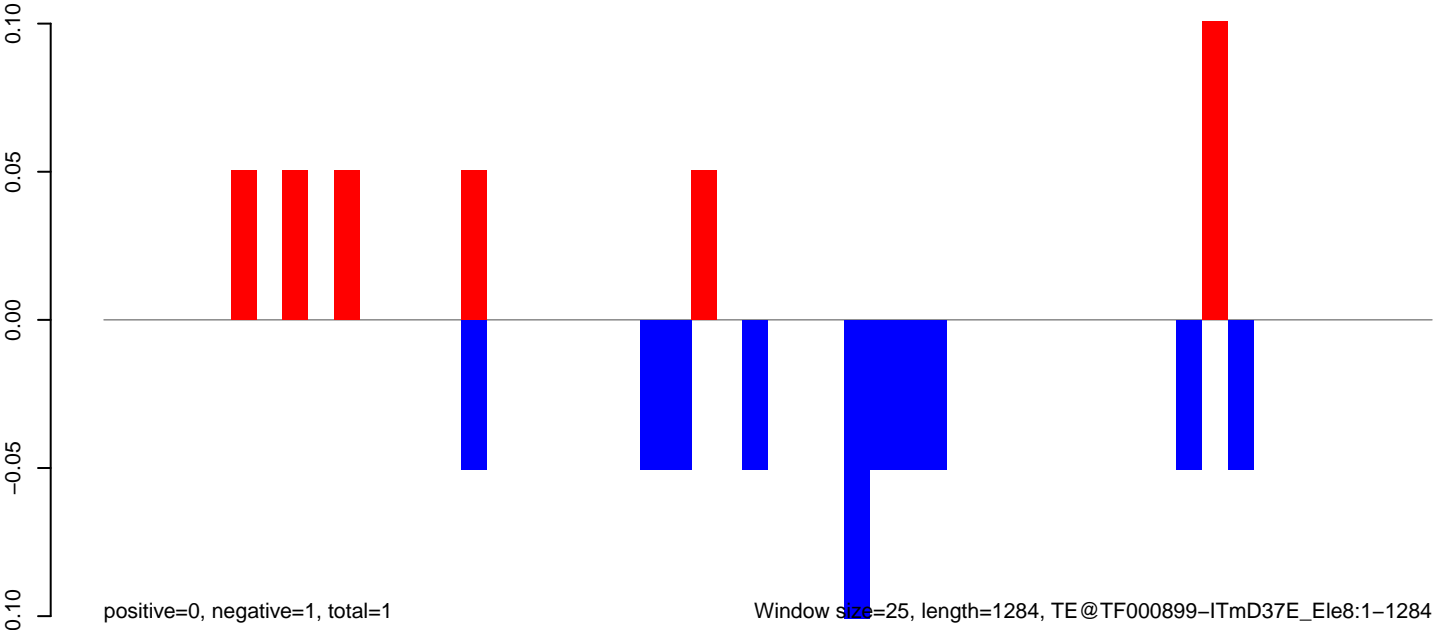

Window size=25, length=1284, TE@TF000899-ITmD37E_Le8:1-1284

AeAeg_Fcarc_GH_rep3.18_23.rep

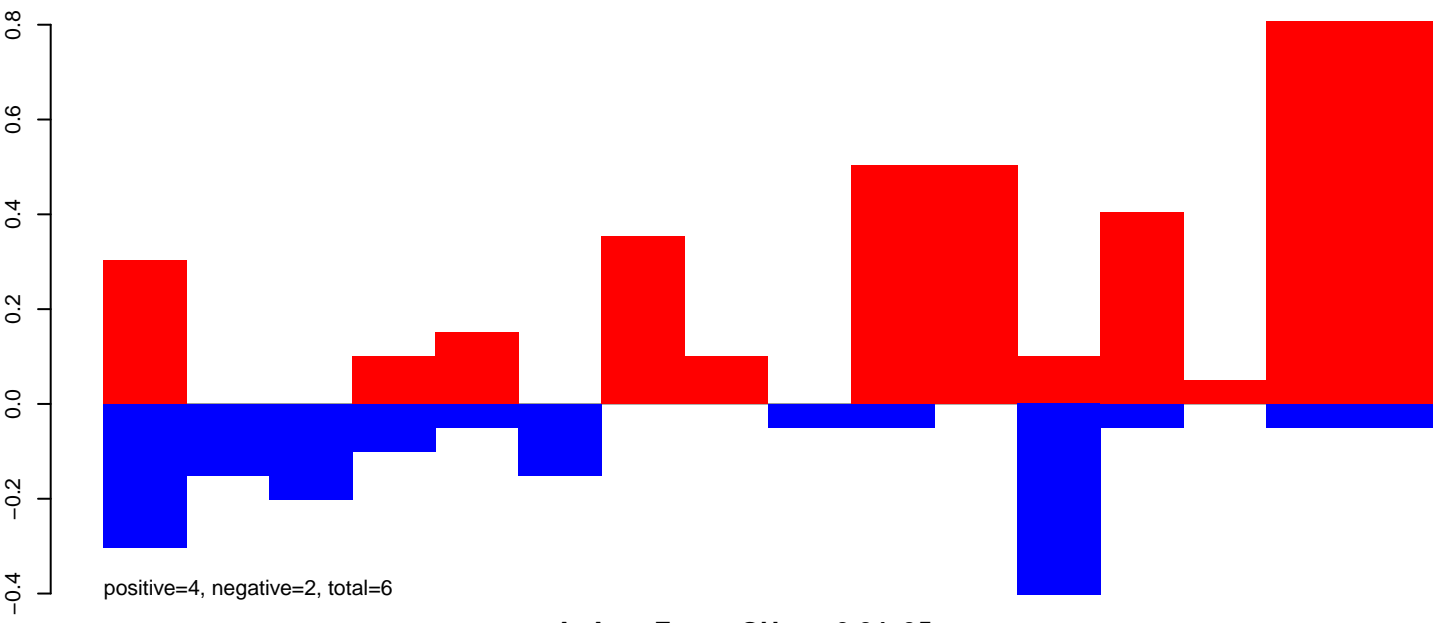

AeAeg_Fcarc_GH_rep3.24_35.rep

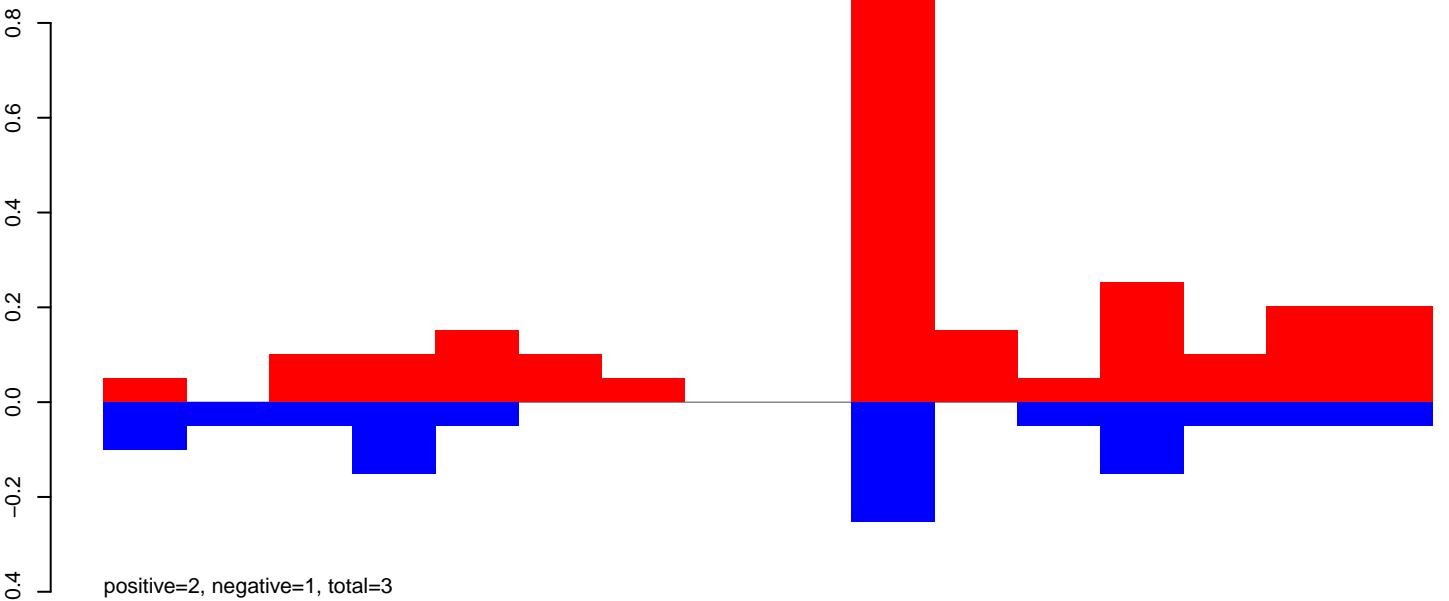

AeAeg_Fcarc_GH_rep3.rep

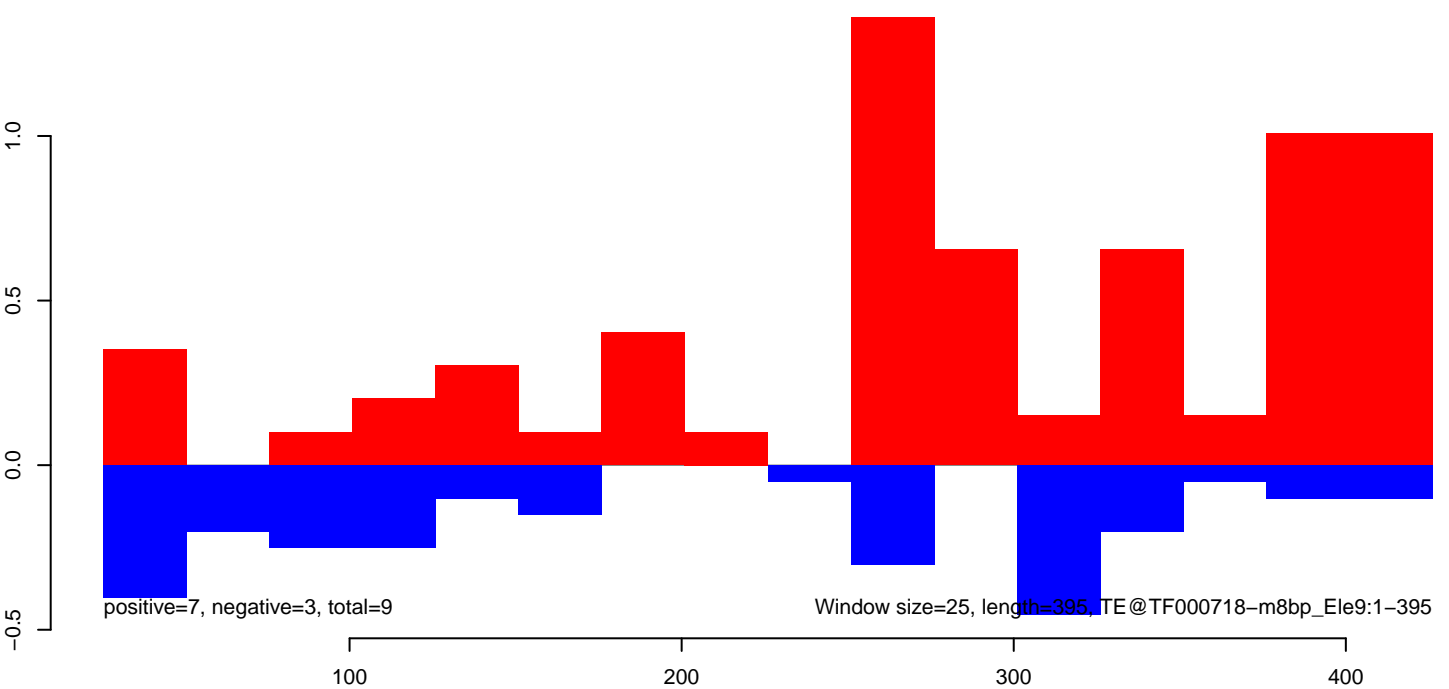

AeAeg_FcArc_GH_rep3.18_23.rep

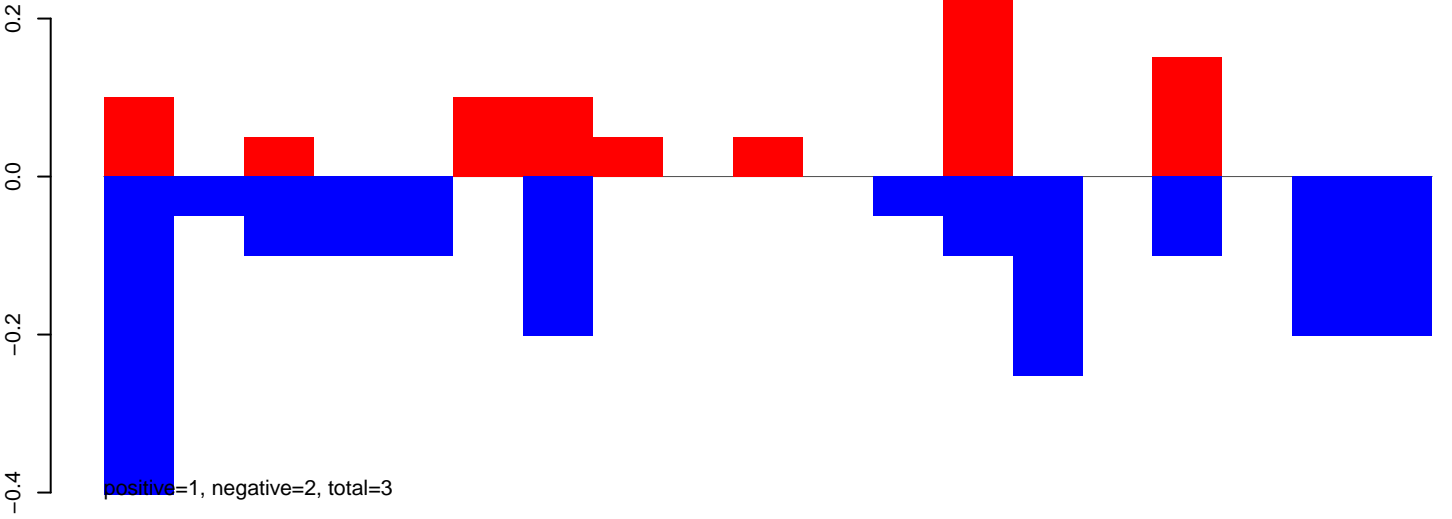

AeAeg_FcArc_GH_rep3.24_35.rep

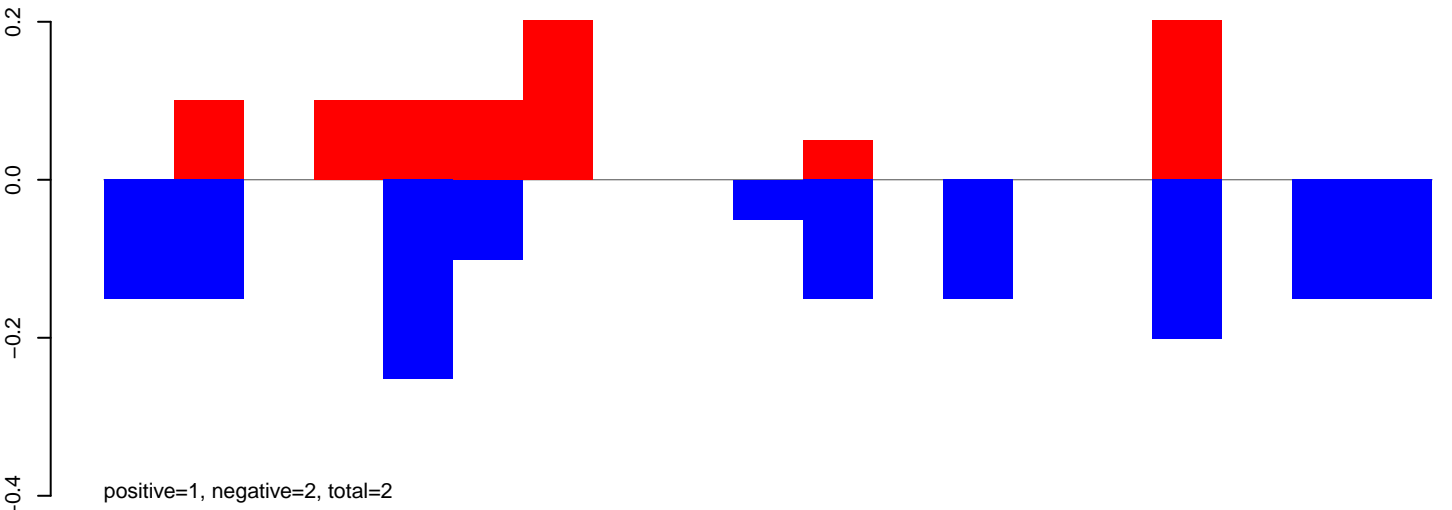

AeAeg_FcArc_GH_rep3.rep

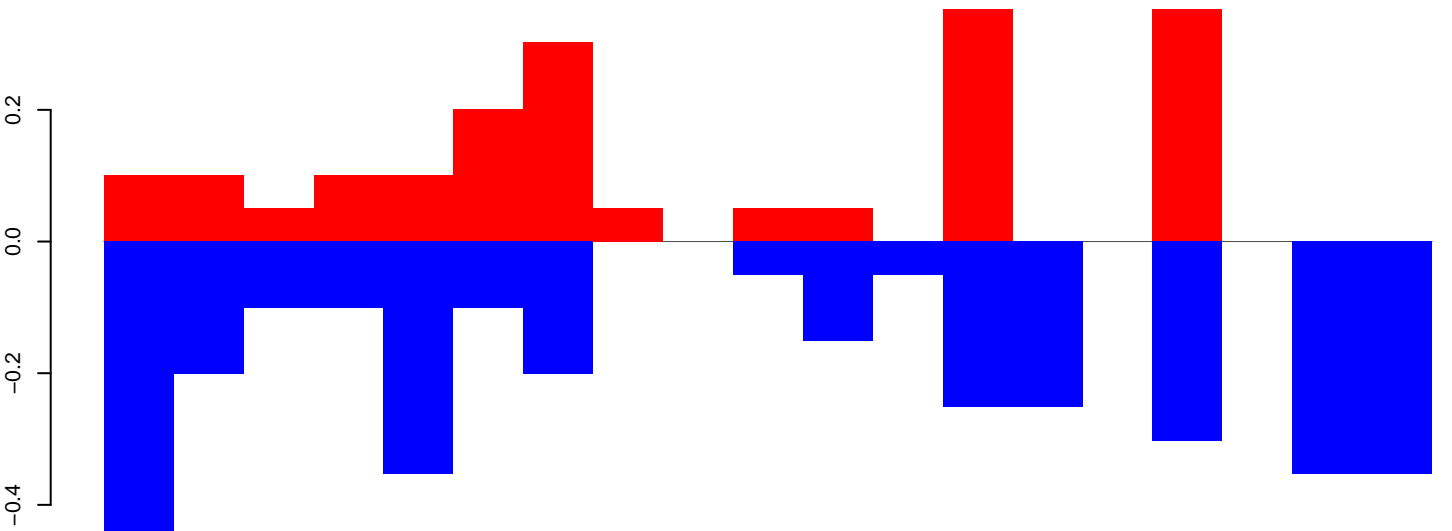

positive=2, negative=3, total=5

Window size=25, length=472, TE@TF000715-m8bp_Ele7:1-472

100

200

300

400

500

AeAeg_Fcarc_GH_rep3.18_23.rep

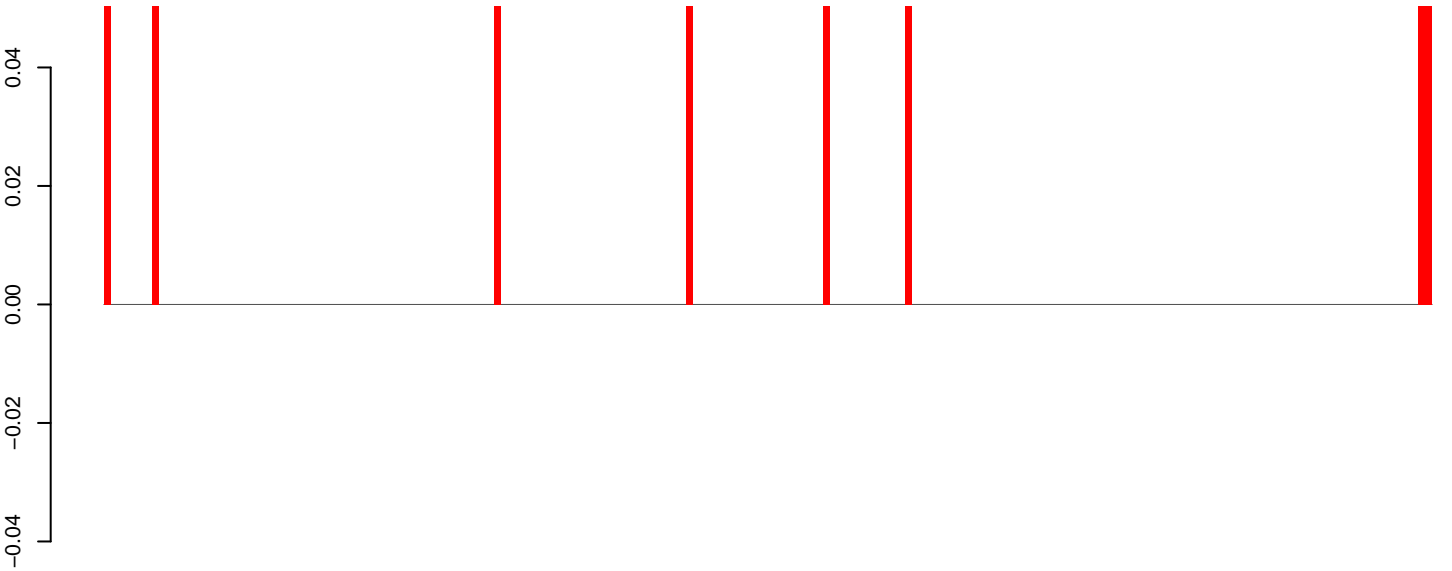

positive=0, negative=0, total=0

AeAeg_Fcarc_GH_rep3.24_35.rep

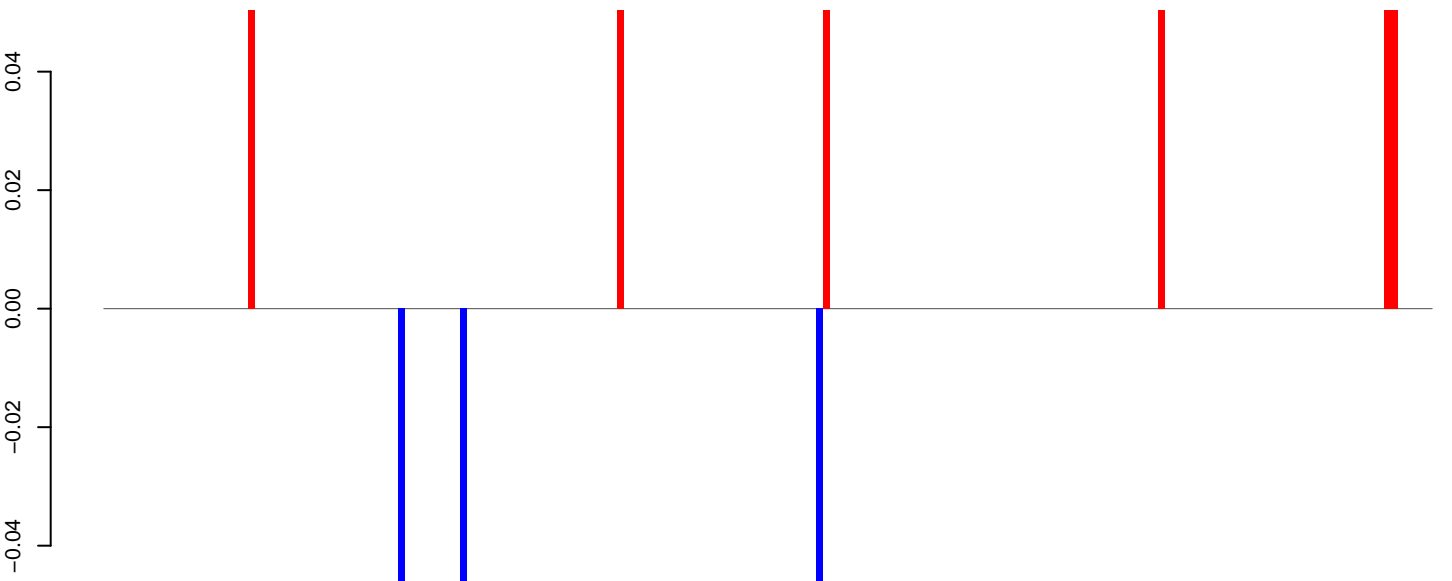

positive=0, negative=0, total=0

AeAeg_Fcarc_GH_rep3.rep

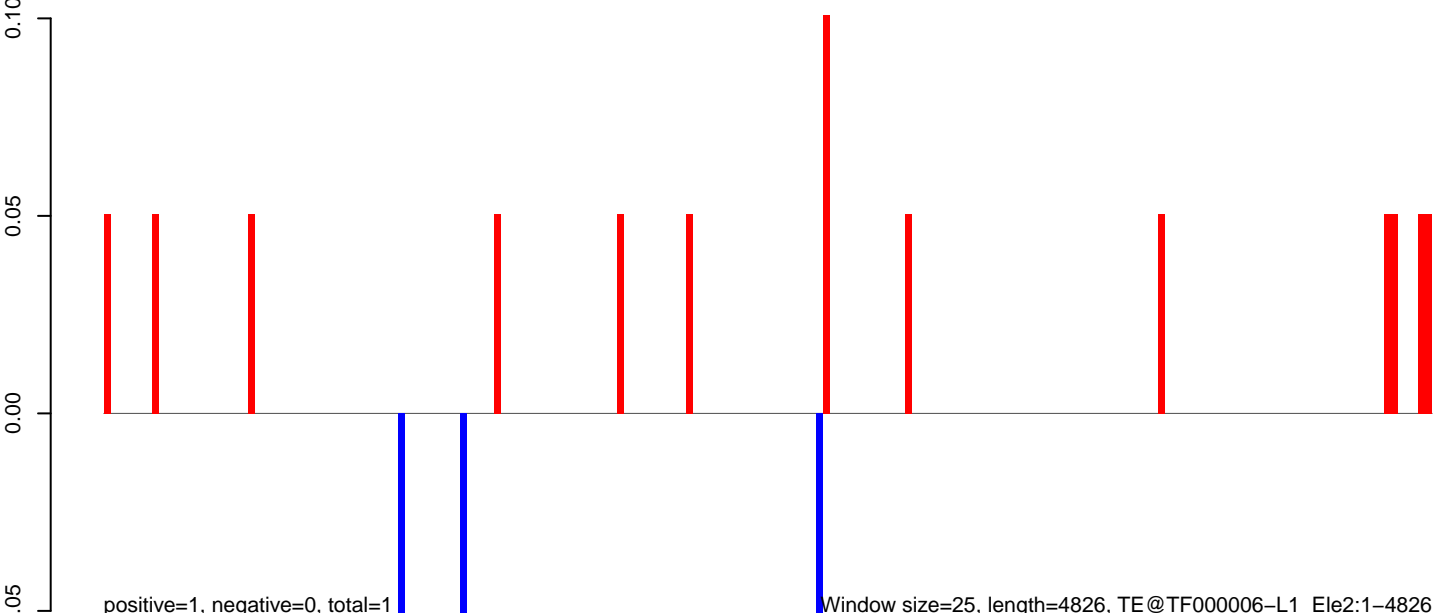

positive=1, negative=0, total=1

Window size=25, length=4826, TE@TF000006-L1_Ele2:1-4826

AeAeg_Fcarc_GH_rep3.18_23.rep

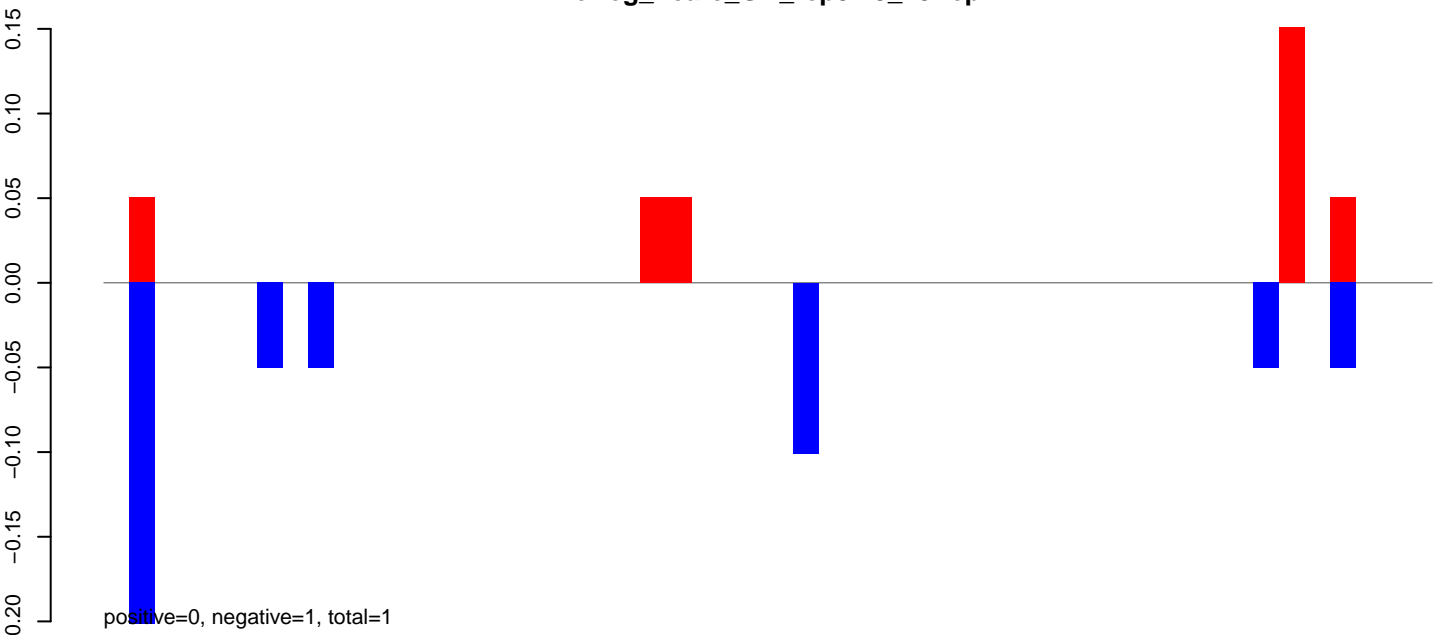

AeAeg_Fcarc_GH_rep3.24_35.rep

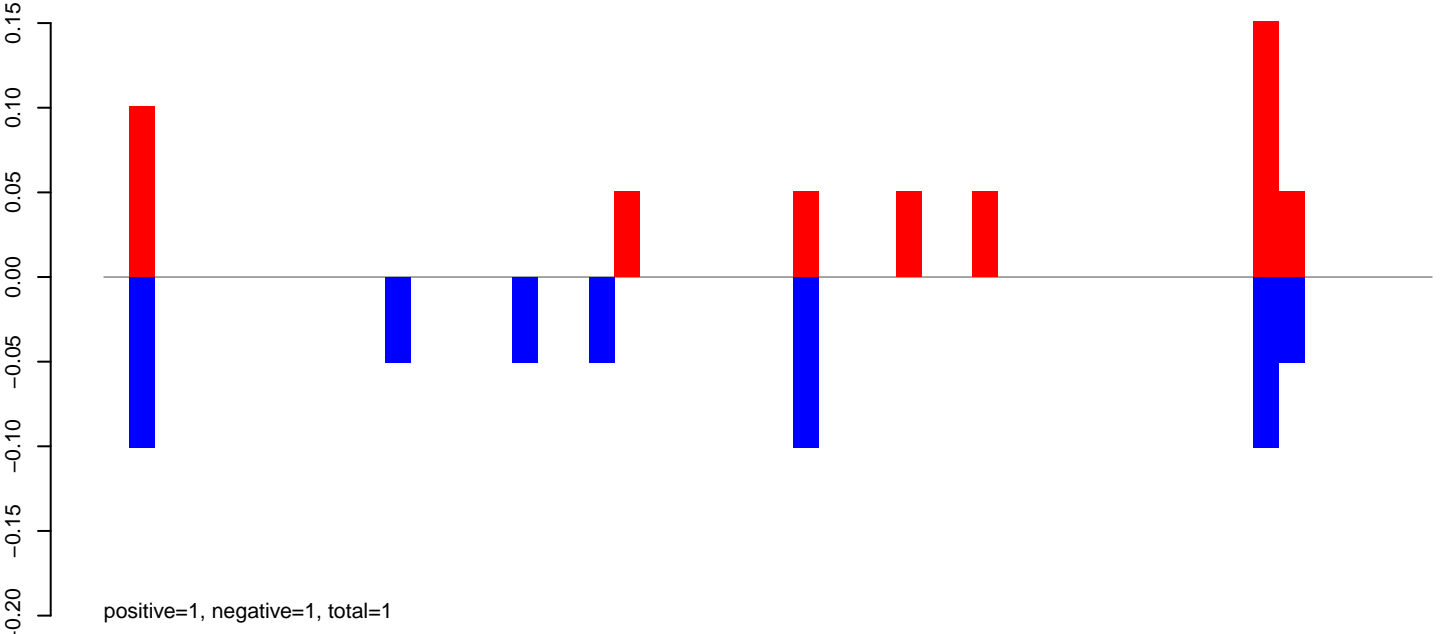

AeAeg_Fcarc_GH_rep3.rep

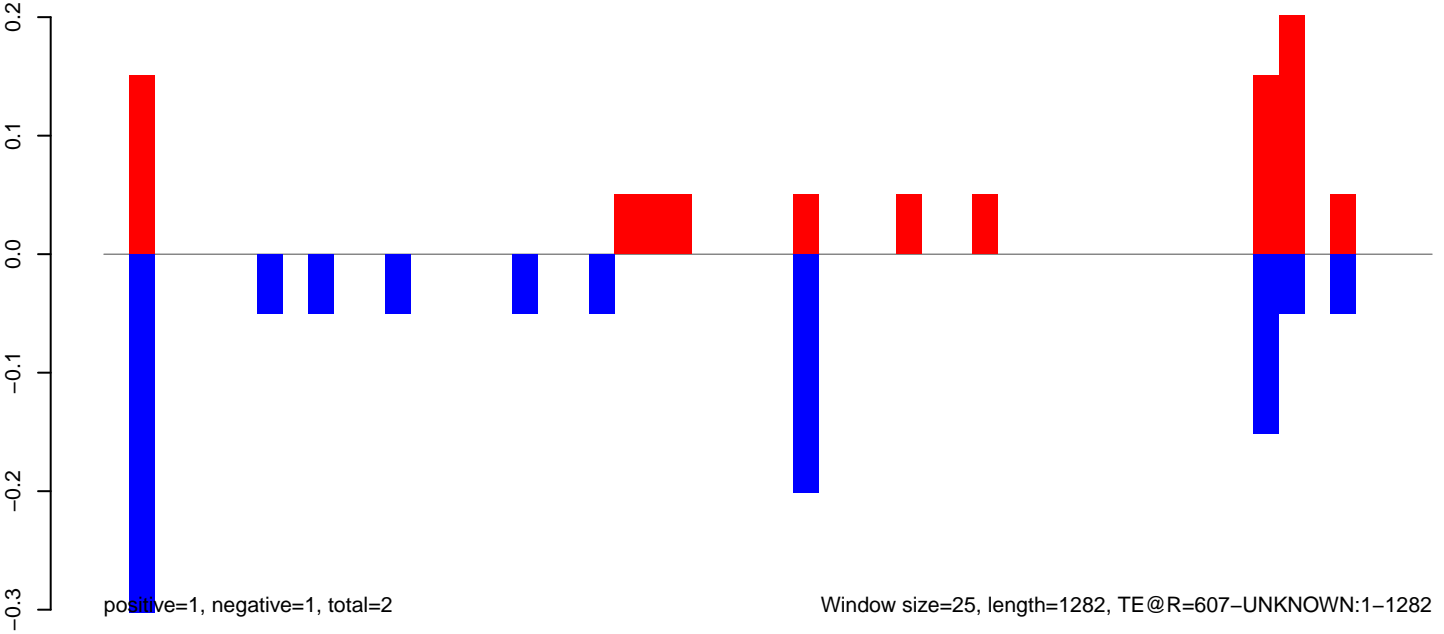

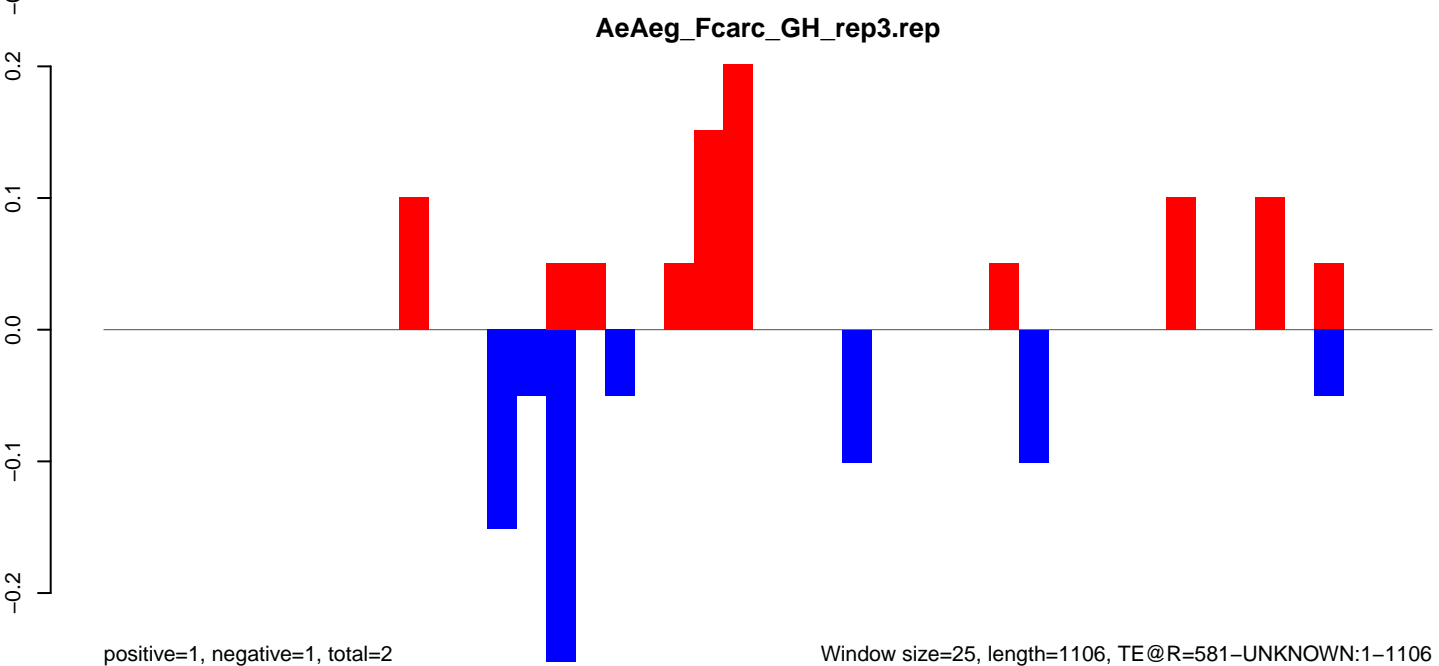
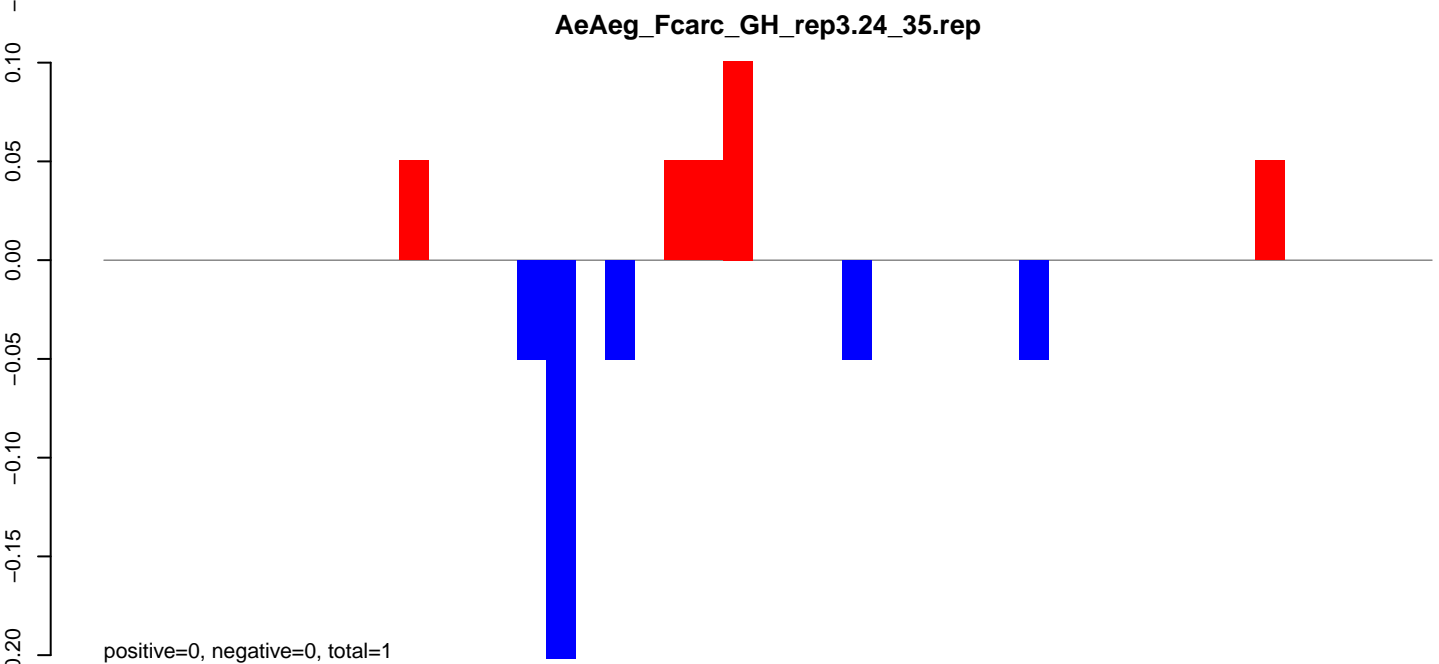
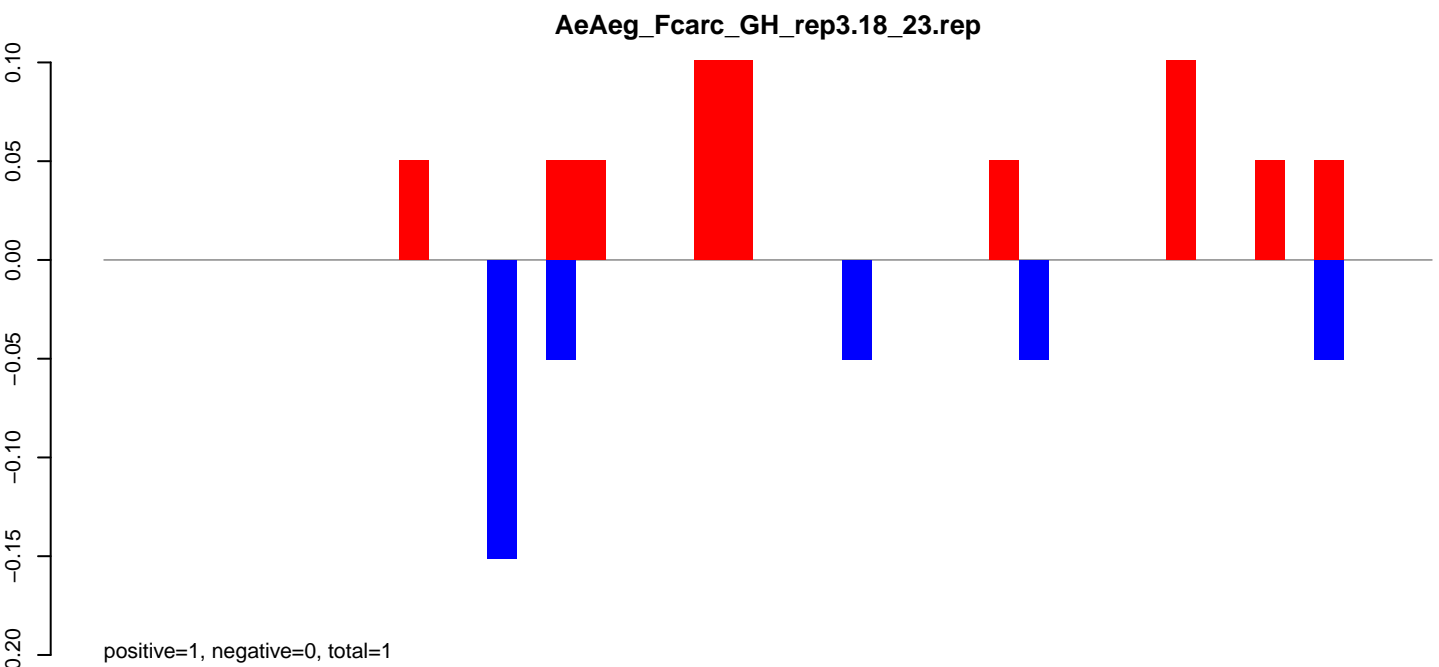

Window size=25, length=1106, TE@R=581-UNKNOWN:1-1106

AeAeg_Fcarc_GH_rep3.18_23.rep

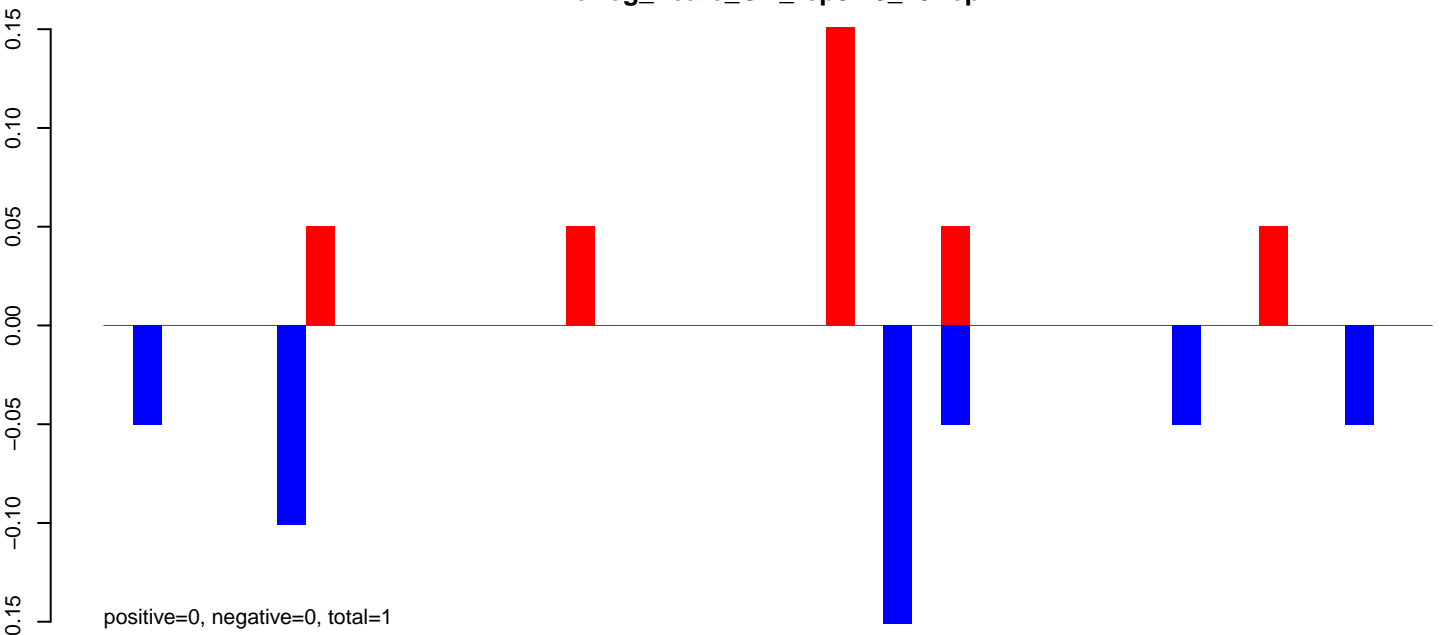

AeAeg_Fcarc_GH_rep3.24_35.rep

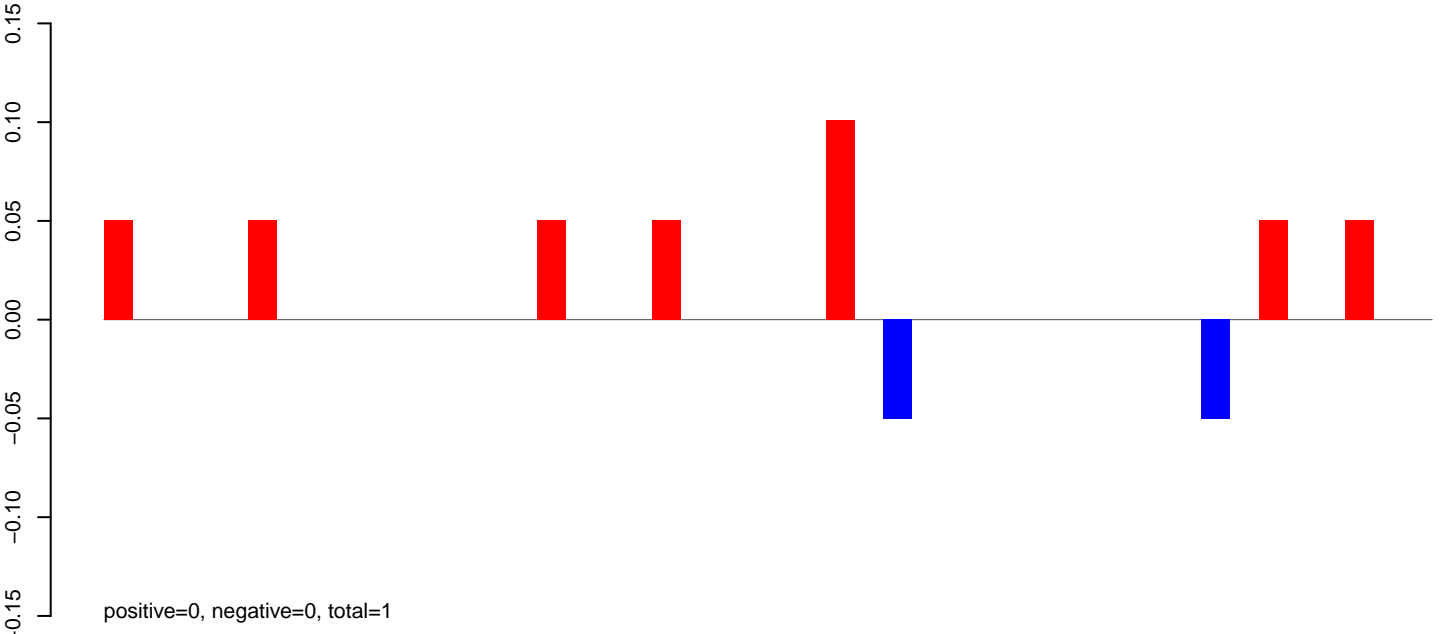

AeAeg_Fcarc_GH_rep3.rep

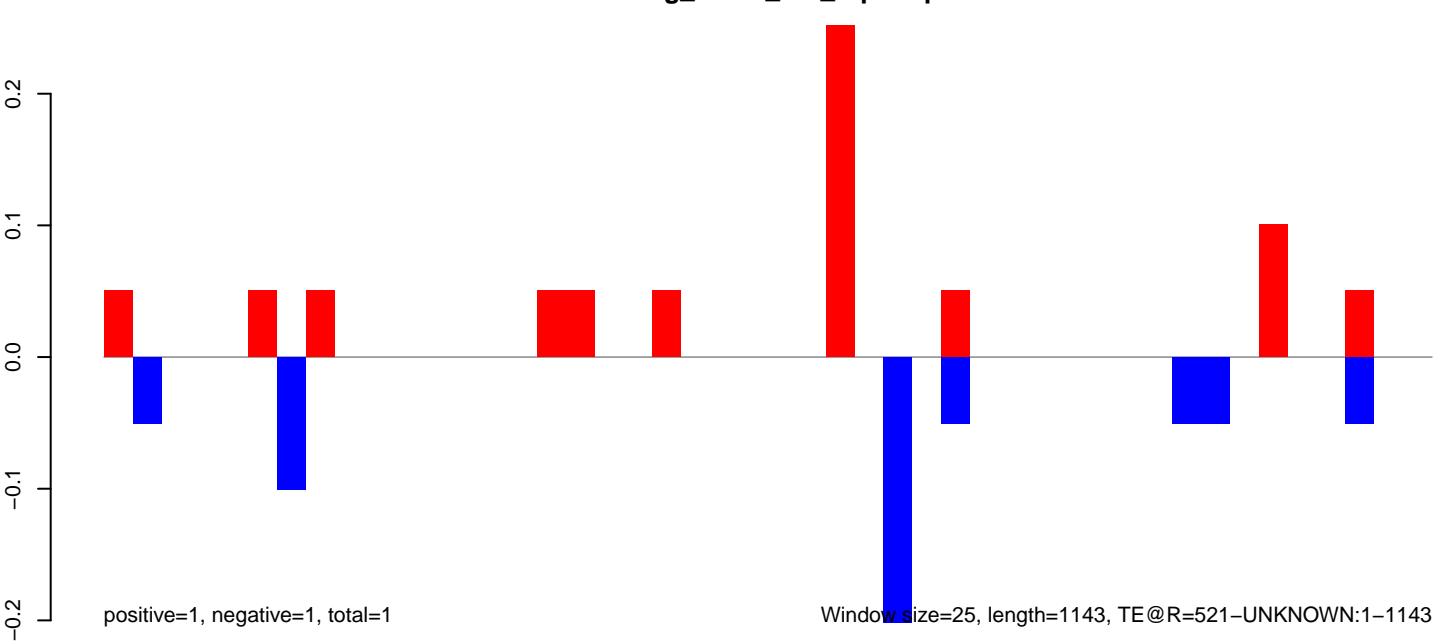

AeAeg_Fcarc_GH_rep3.18_23.rep

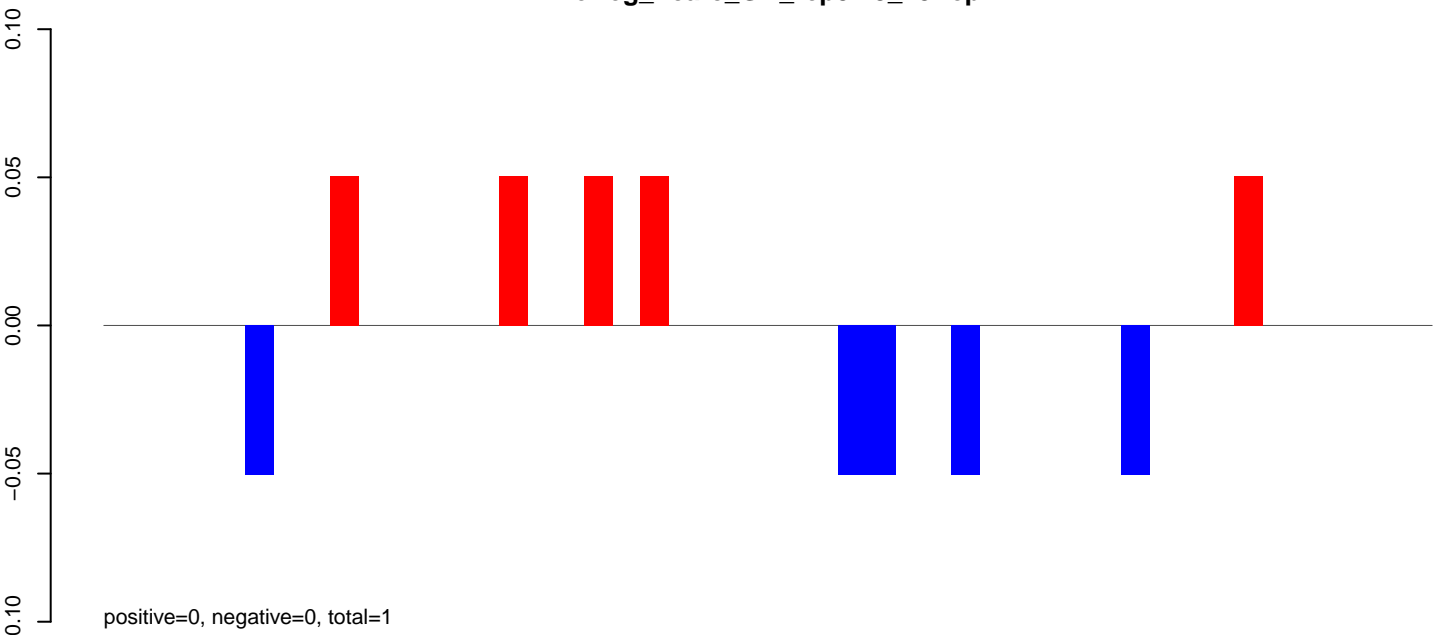

AeAeg_Fcarc_GH_rep3.24_35.rep

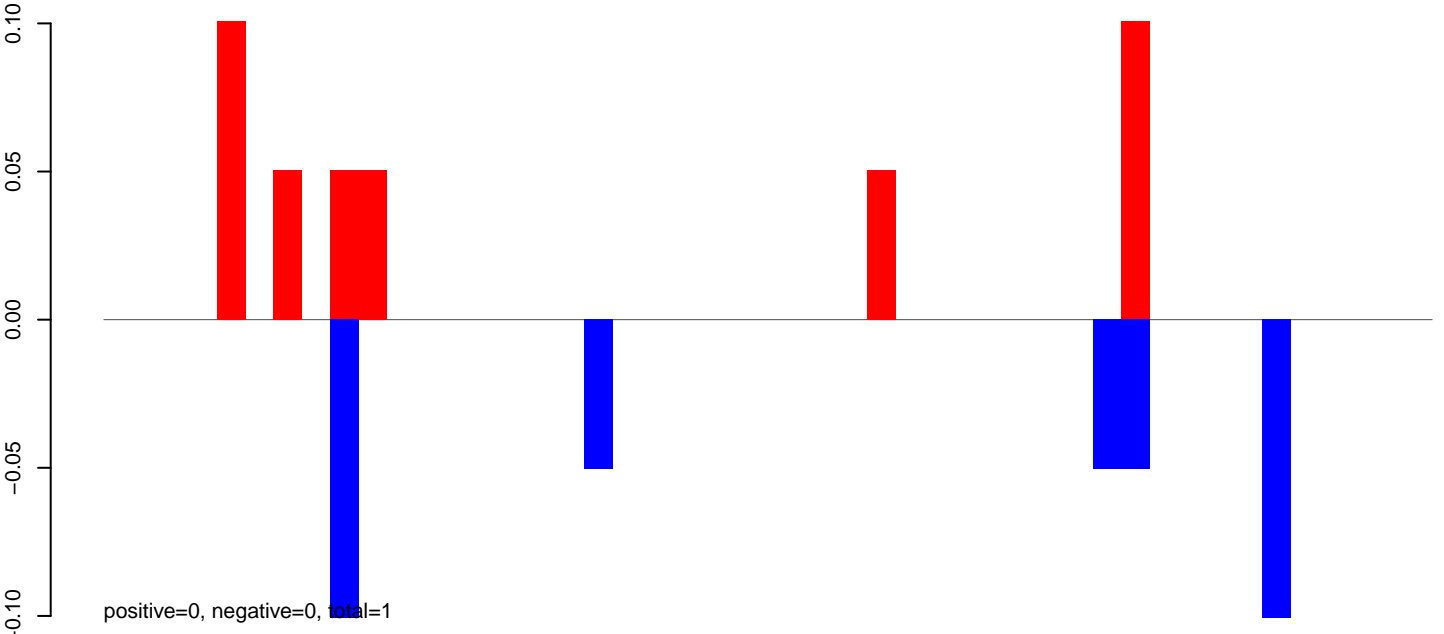

AeAeg_Fcarc_GH_rep3.rep

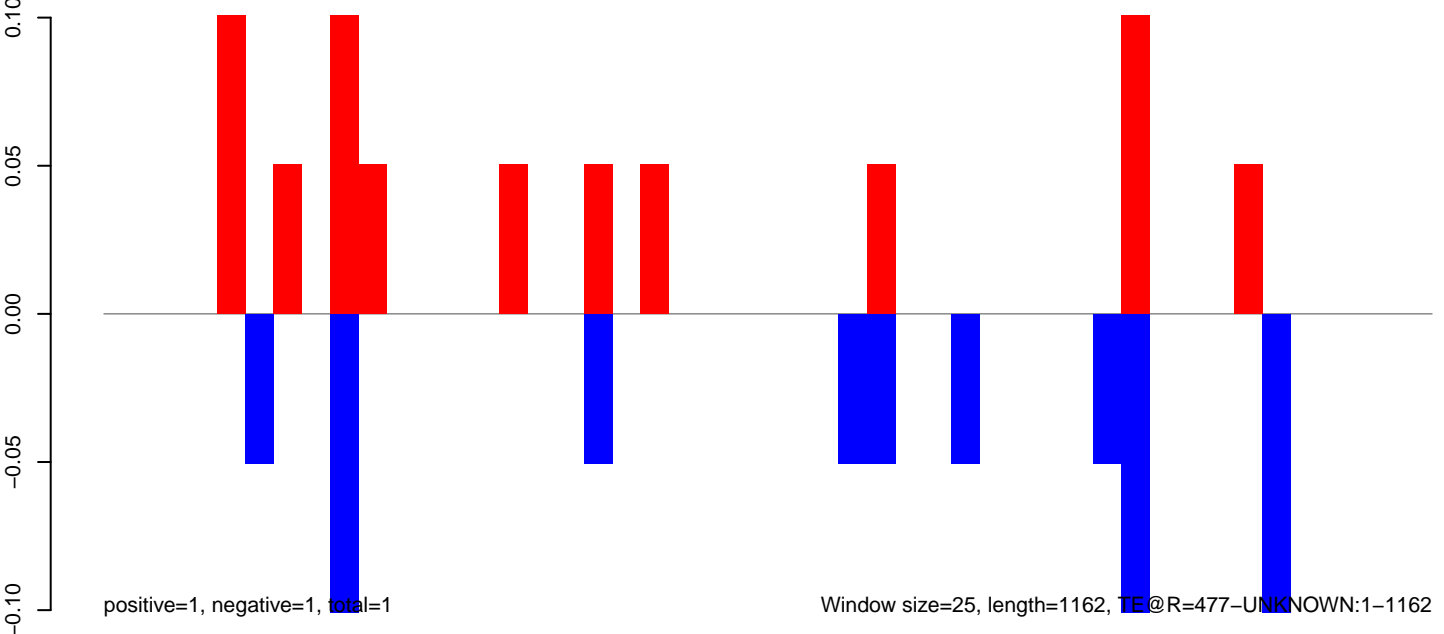

AeAeg_Fcarc_GH_rep3.18_23.rep

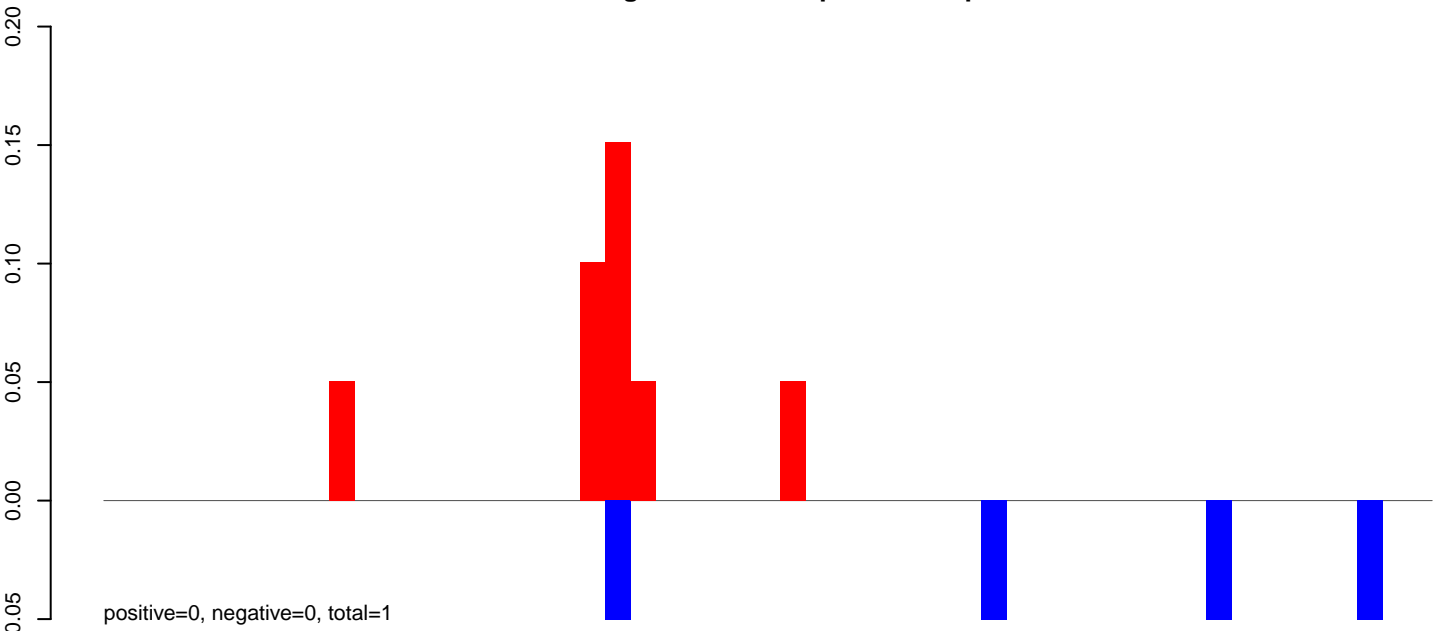

AeAeg_Fcarc_GH_rep3.24_35.rep

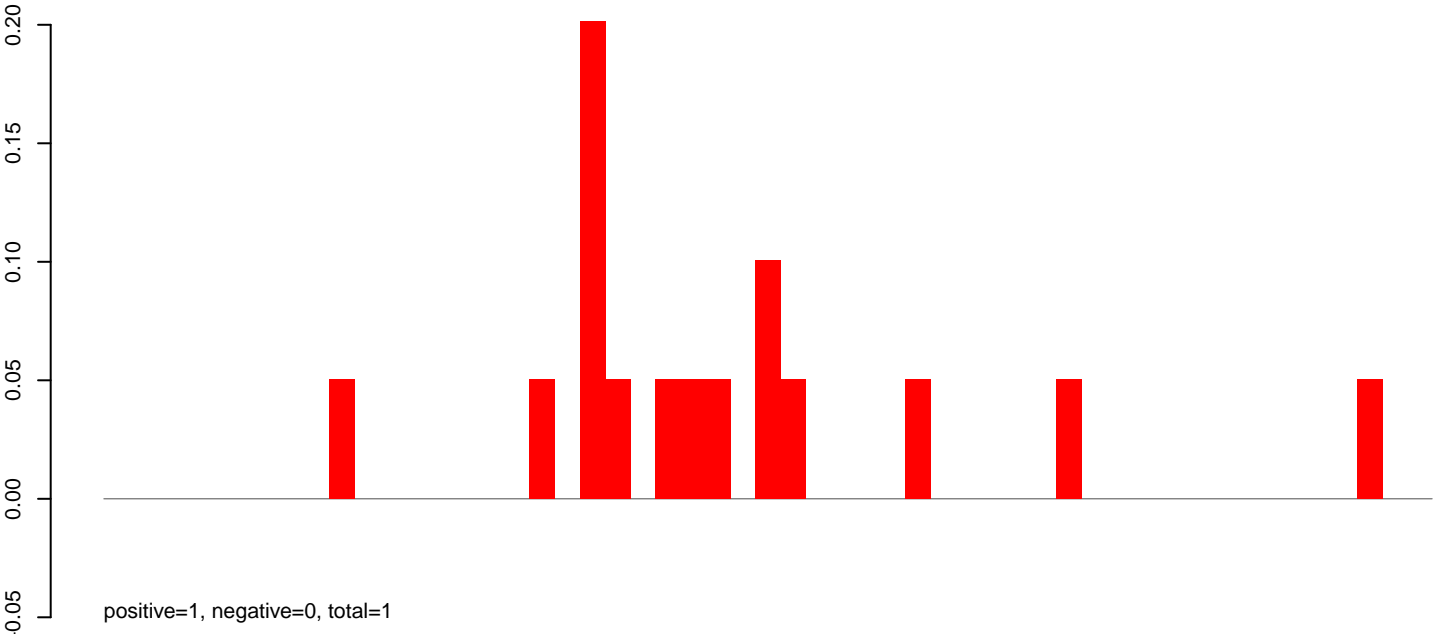

AeAeg_Fcarc_GH_rep3.rep

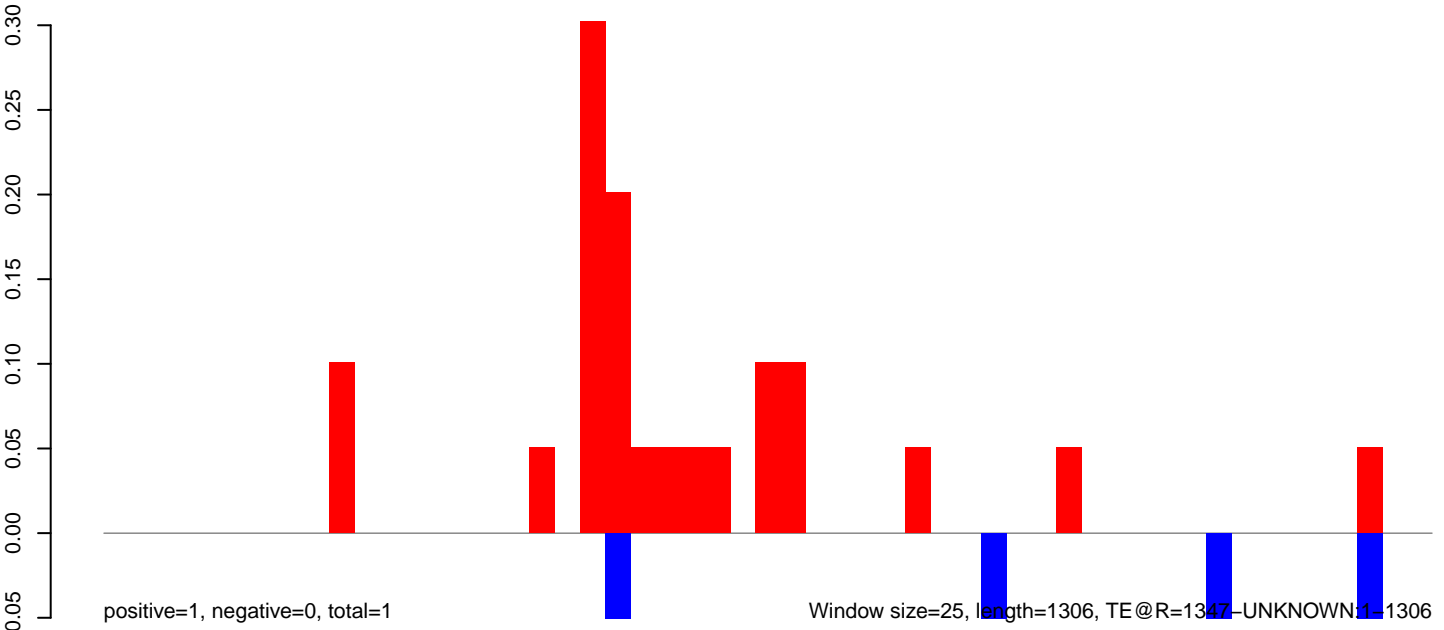

AeAeg_Fcarc_GH_rep3.18_23.rep

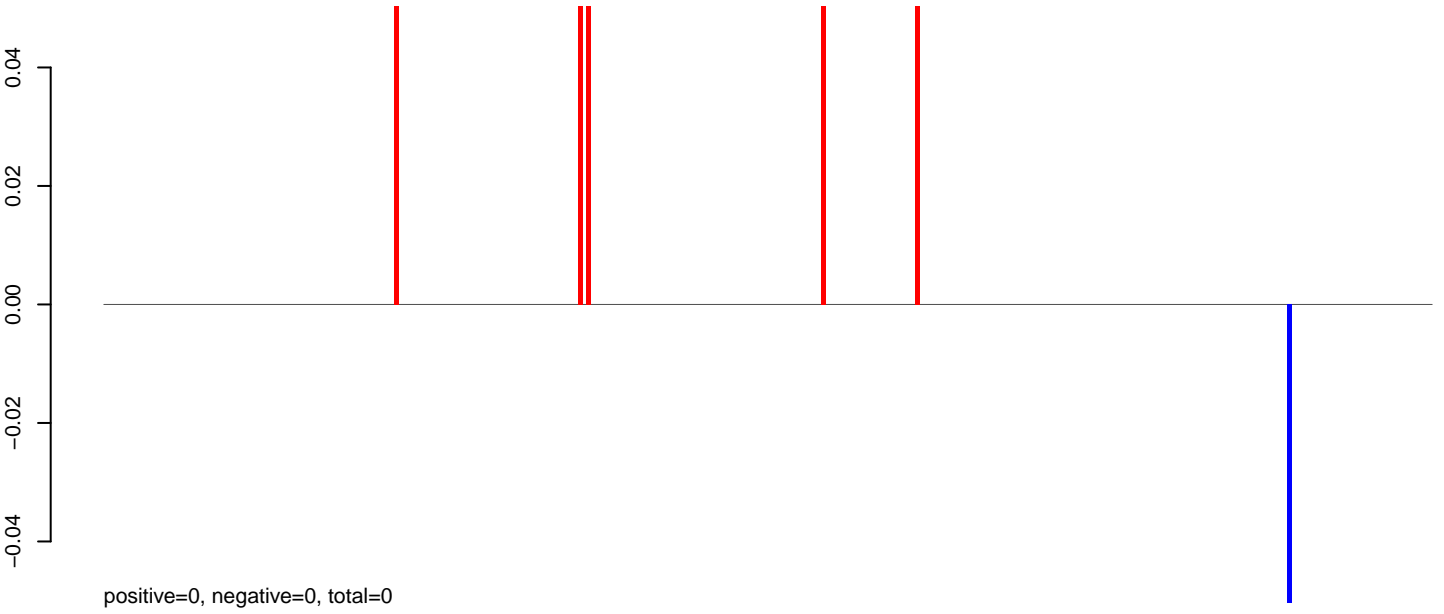

AeAeg_Fcarc_GH_rep3.24_35.rep

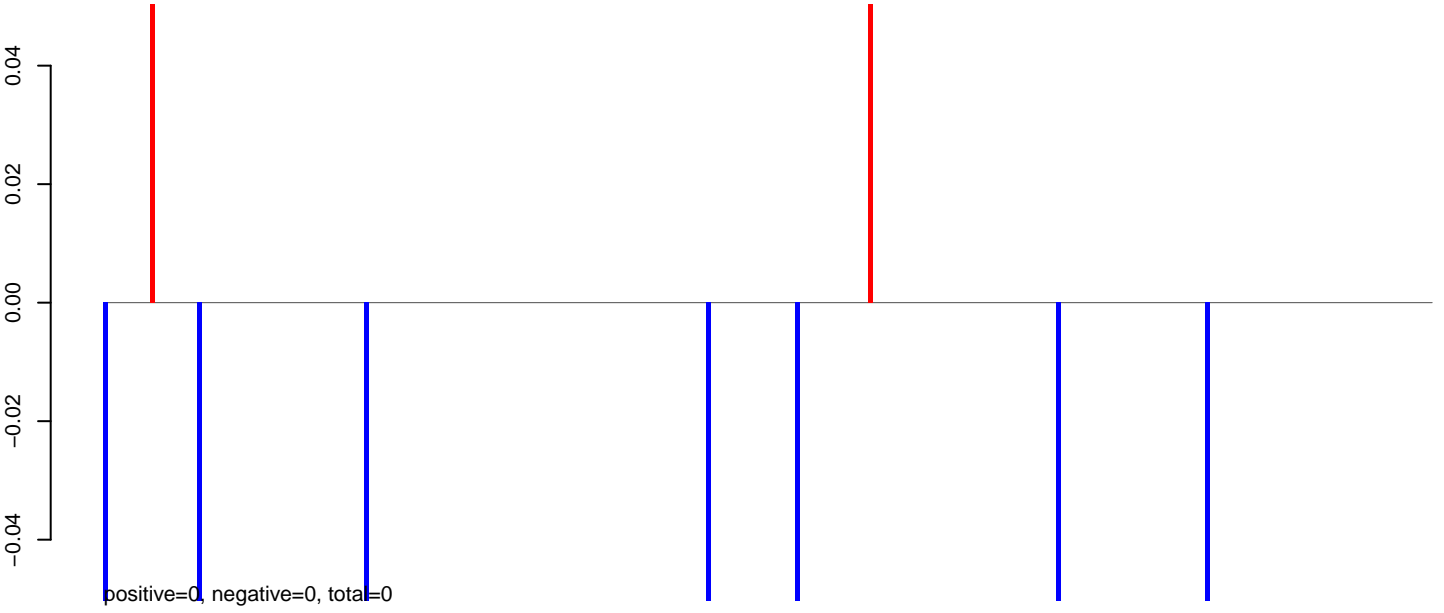

AeAeg_Fcarc_GH_rep3.rep

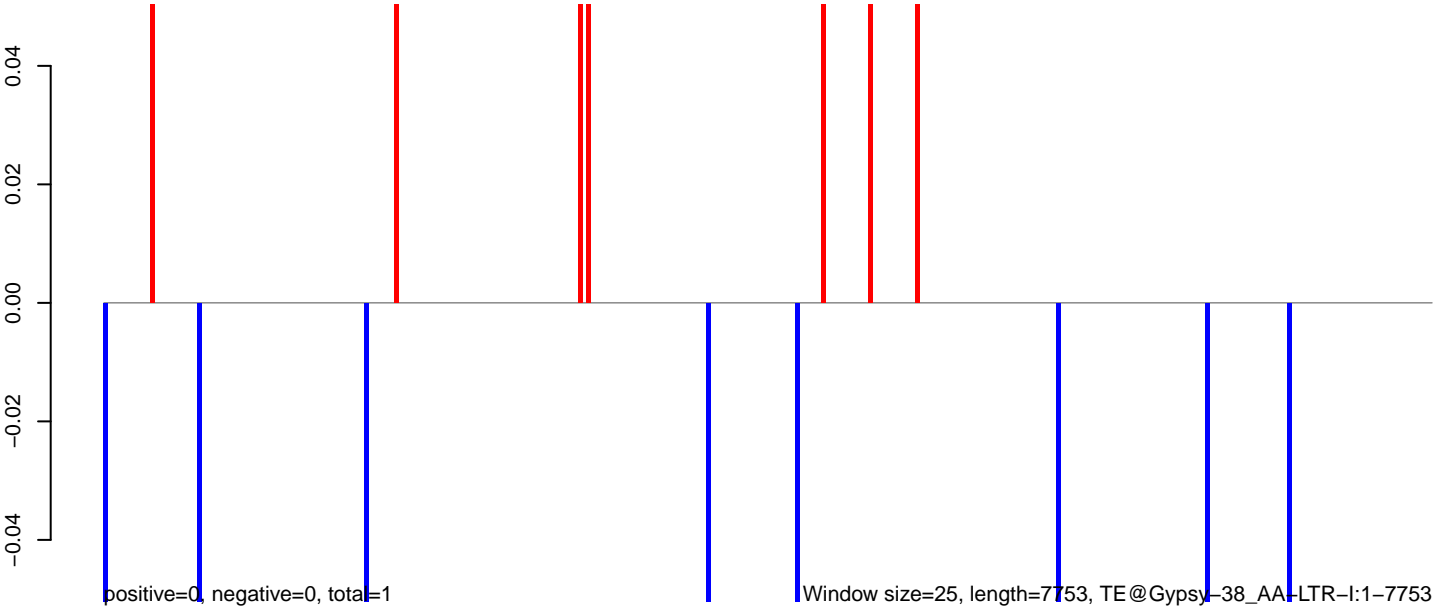

0 2000 4000 6000 8000

AeAeg_Fcarc_GH_rep3.18_23.rep

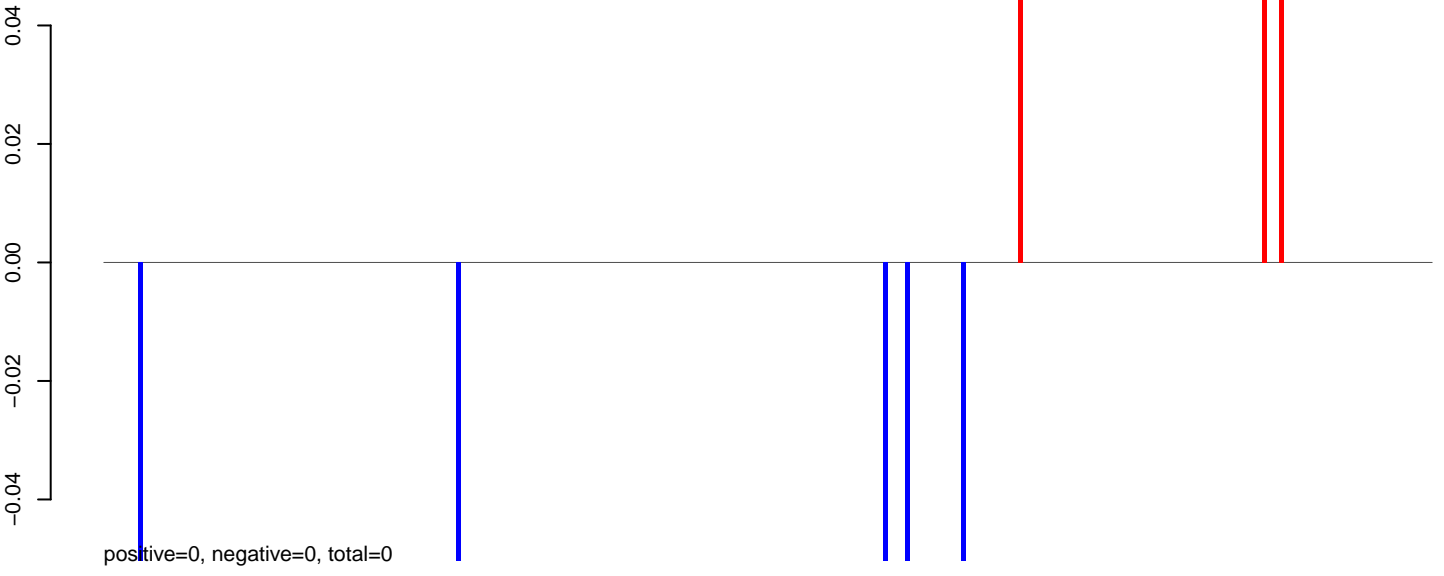

AeAeg_Fcarc_GH_rep3.24_35.rep

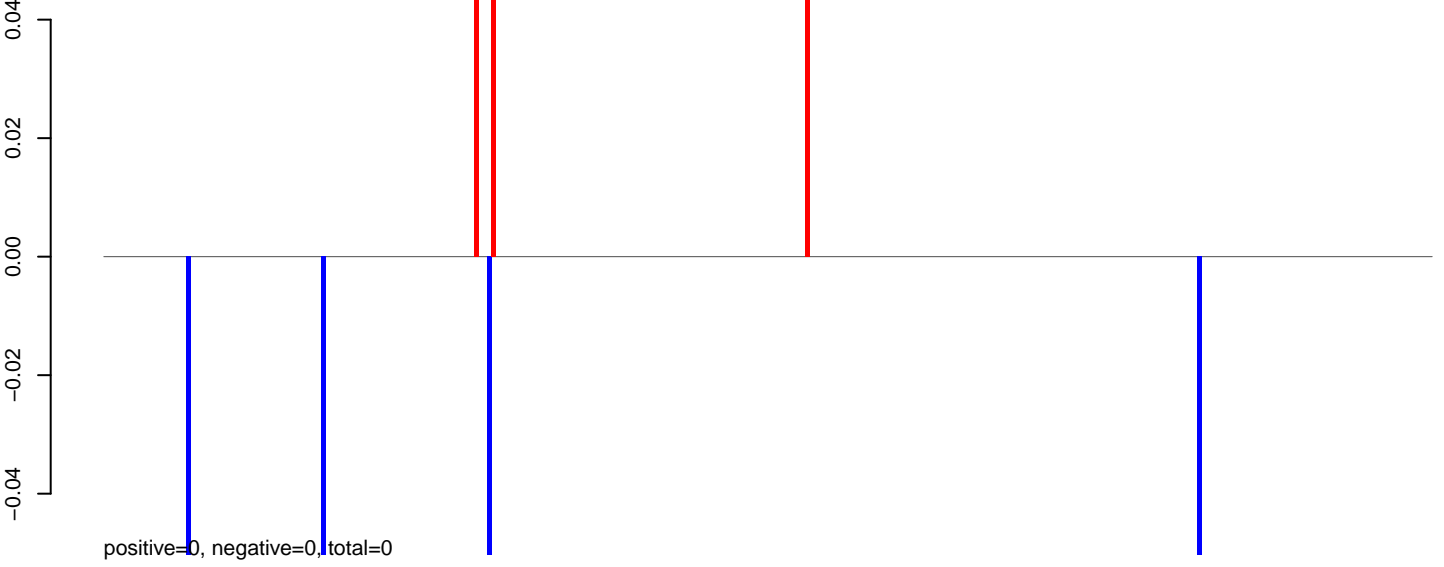

AeAeg_Fcarc_GH_rep3.rep

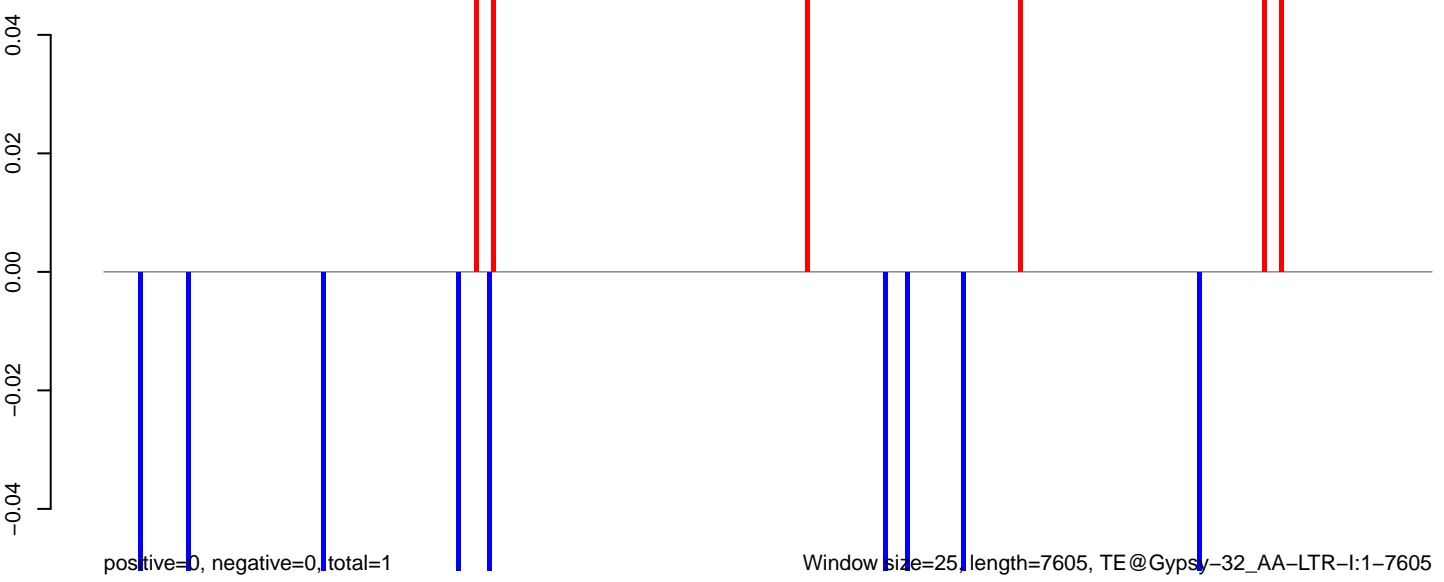

AeAeg_FcArc_GH_rep3.18_23.rep

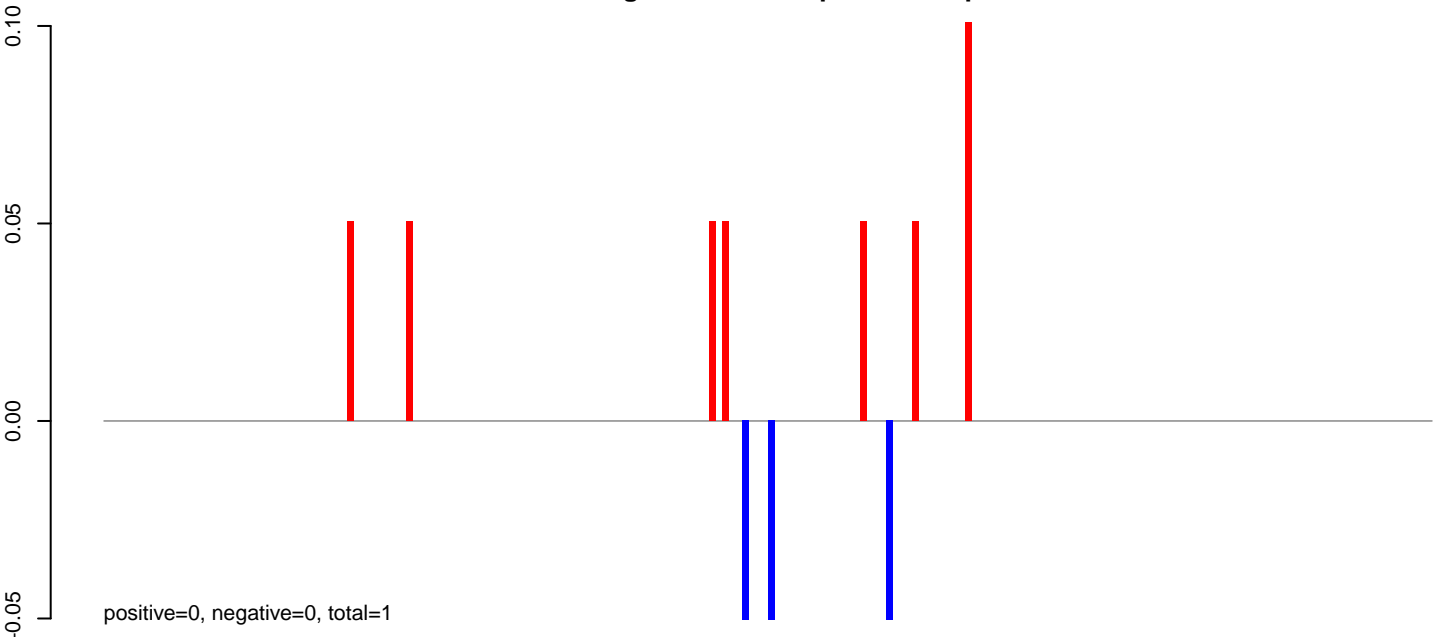

AeAeg_FcArc_GH_rep3.24_35.rep

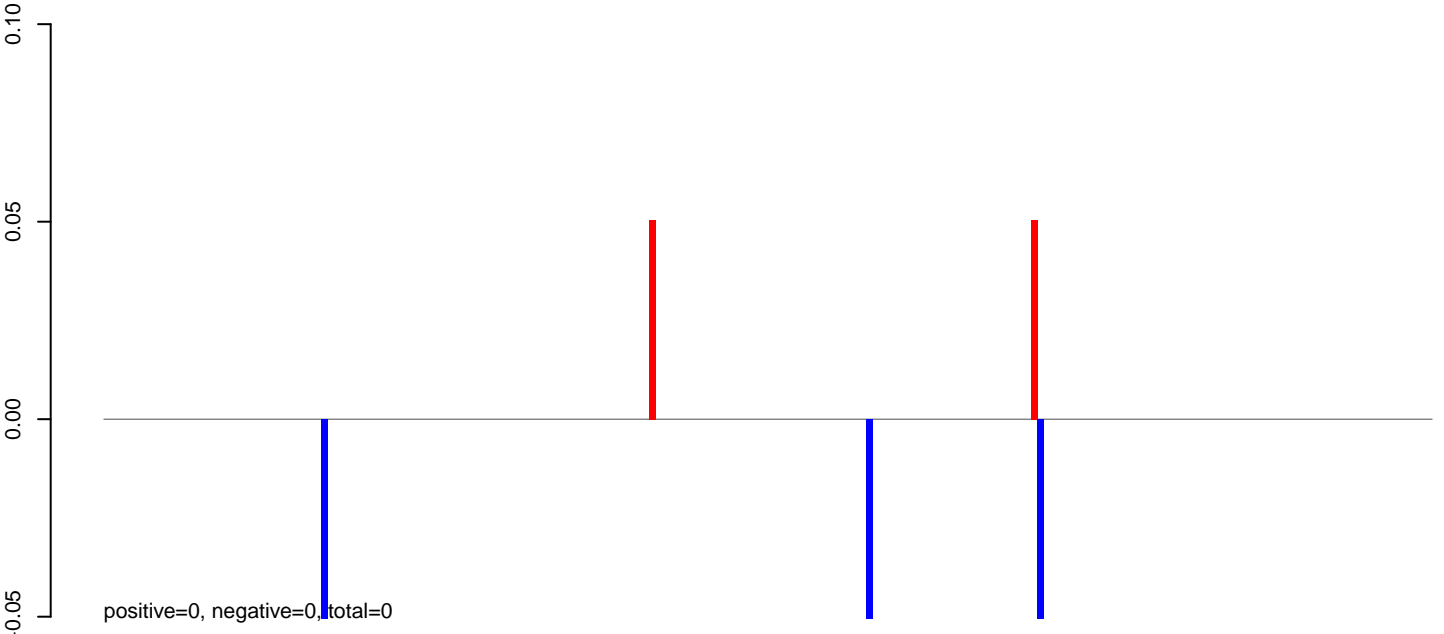

AeAeg_FcArc_GH_rep3.rep

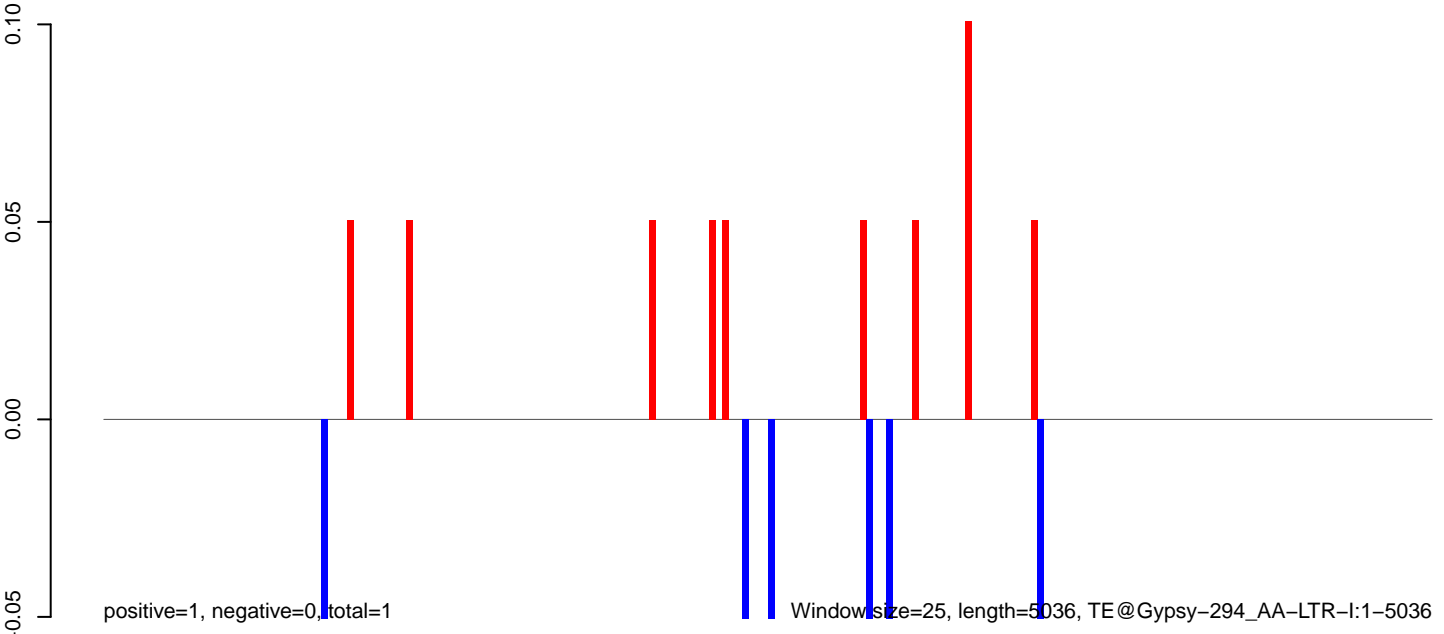

Window size=25, length=5036, TE@Gypsy-294_AA-LTR-I:1-5036

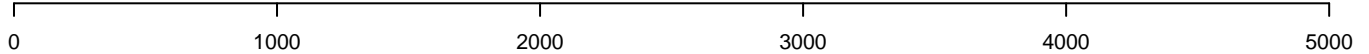

AeAeg_FcArc_GH_rep3.18_23.rep

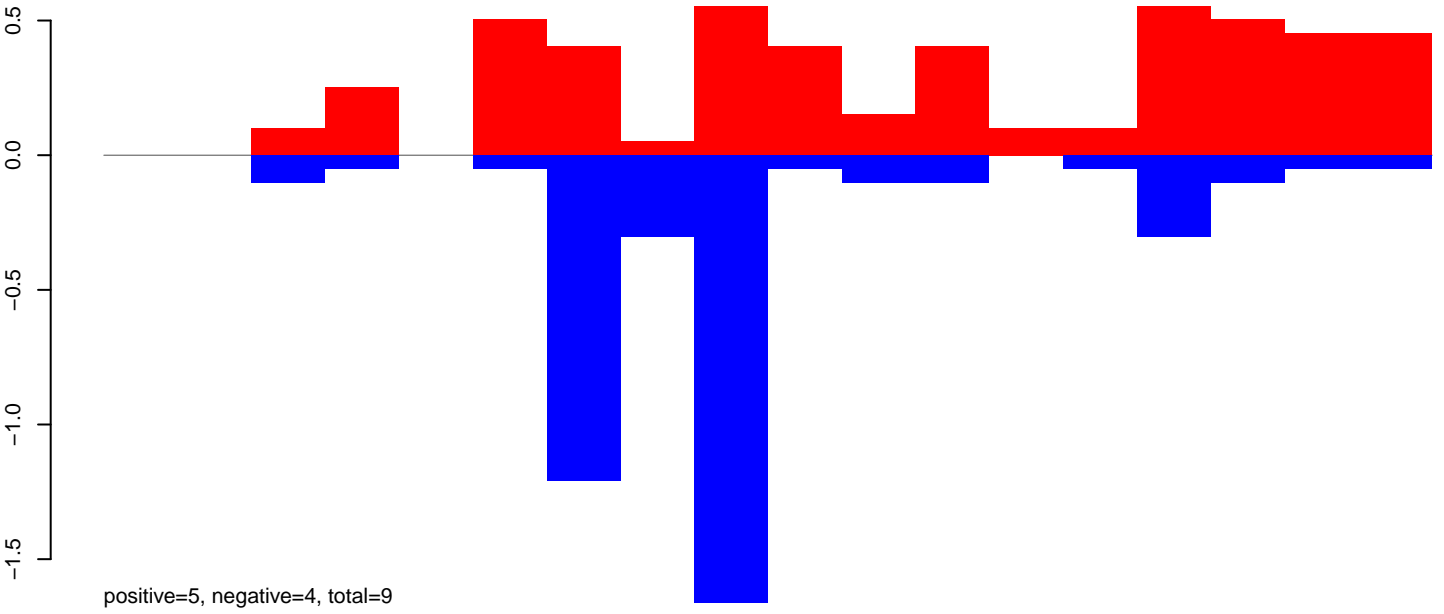

AeAeg_FcArc_GH_rep3.24_35.rep

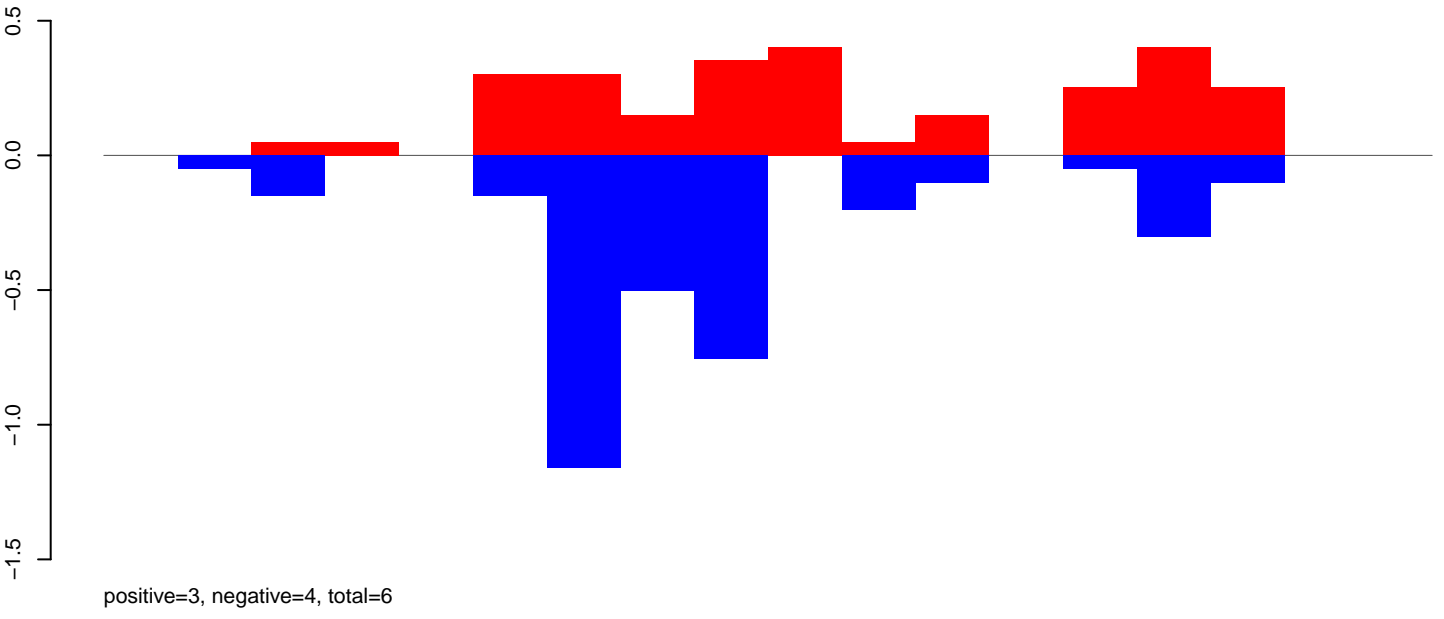

AeAeg_FcArc_GH_rep3.rep

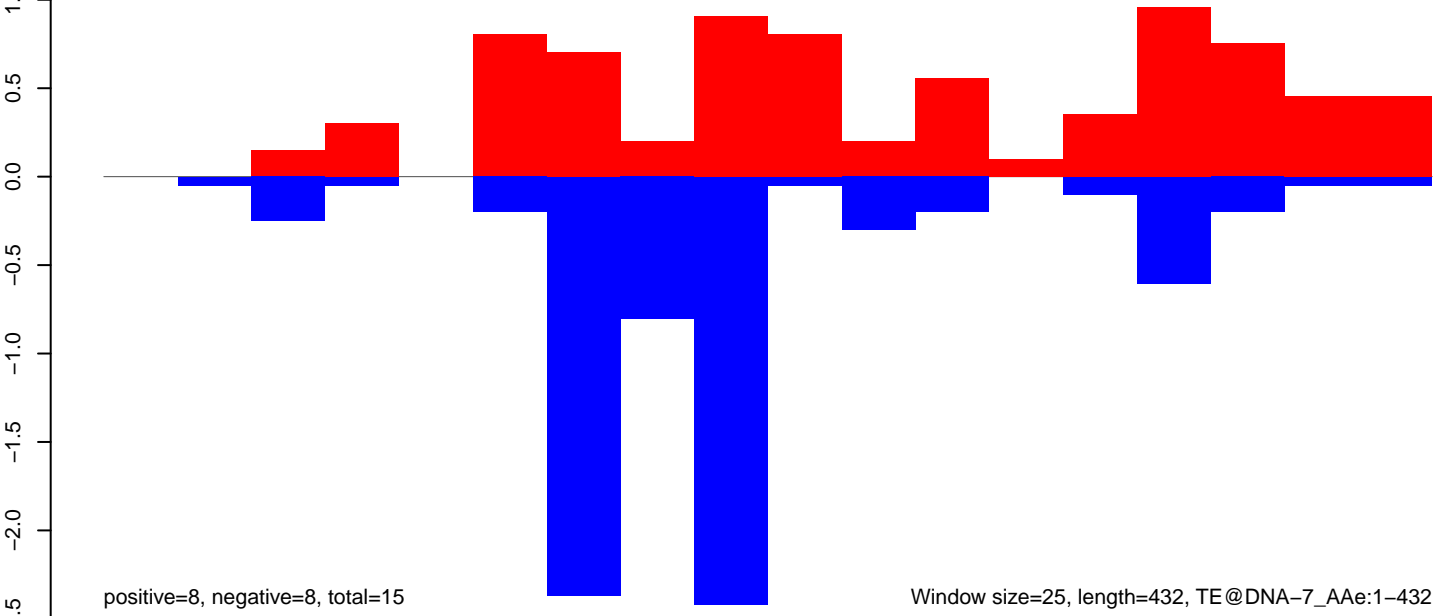

Window size=25, length=432, TE@DNA-7_AAe:1-432

AeAeg_Fcarc_GH_rep3.18_23.rep

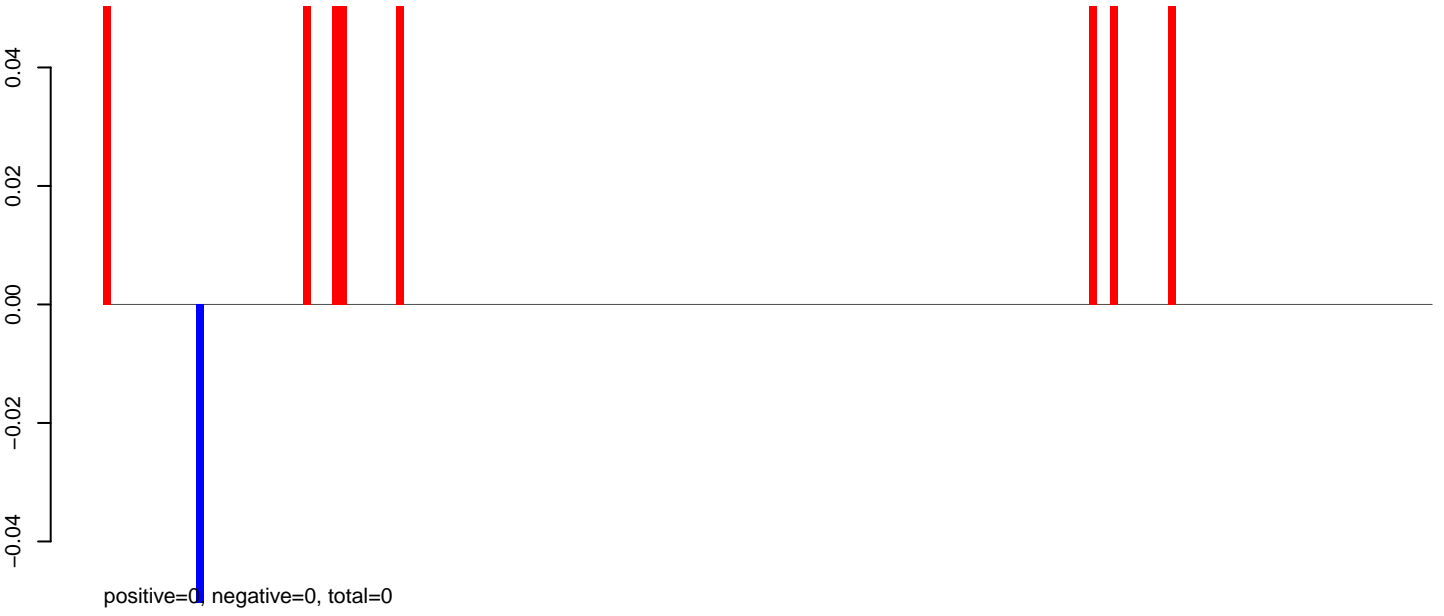

AeAeg_Fcarc_GH_rep3.24_35.rep

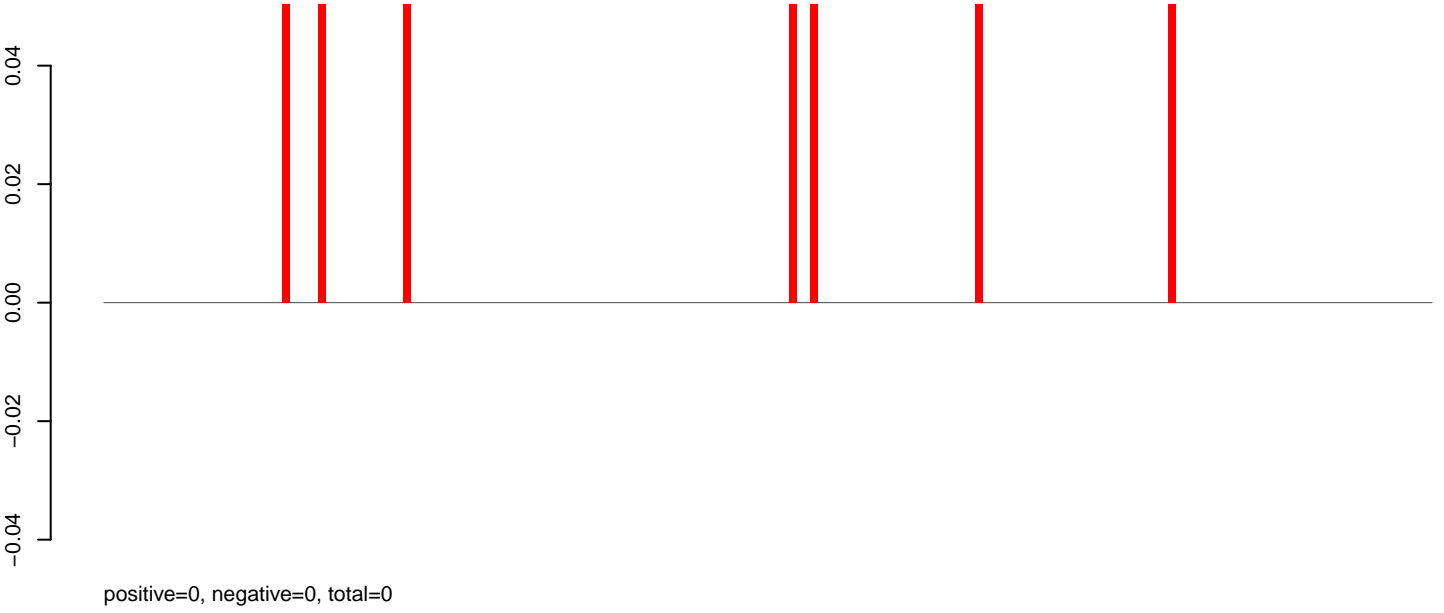

AeAeg_Fcarc_GH_rep3.rep

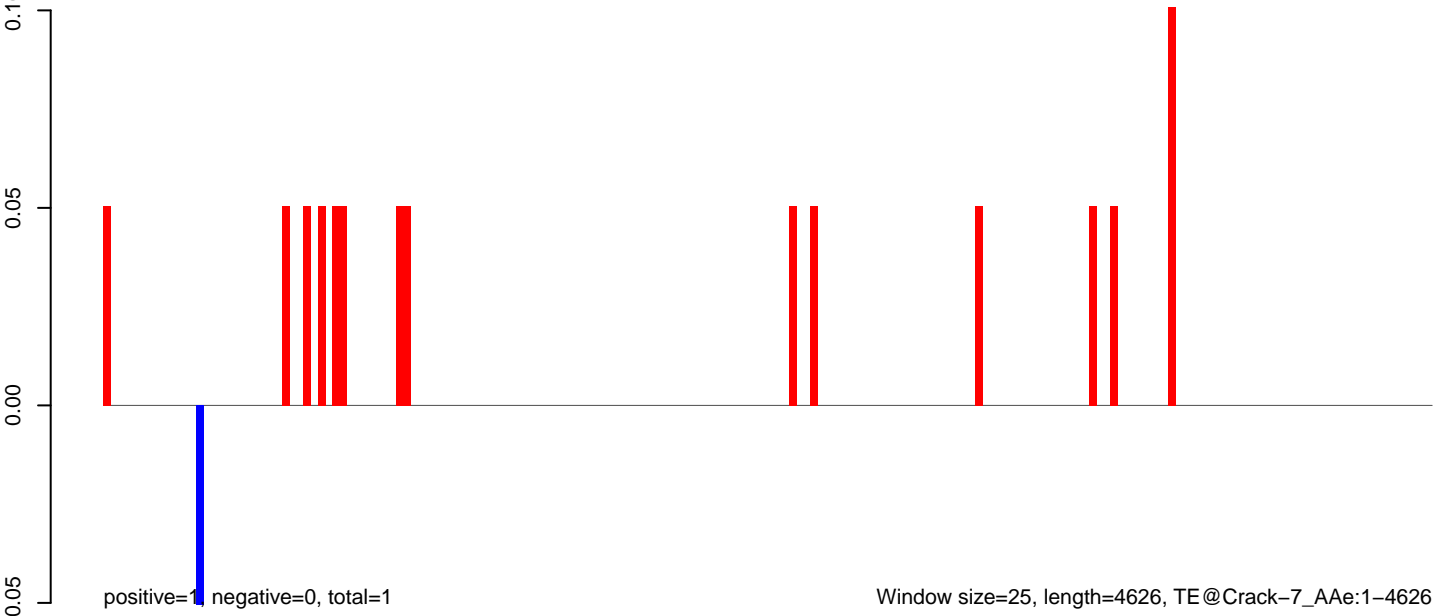

AeAeg_Fcarc_GH_rep3.18_23.rep

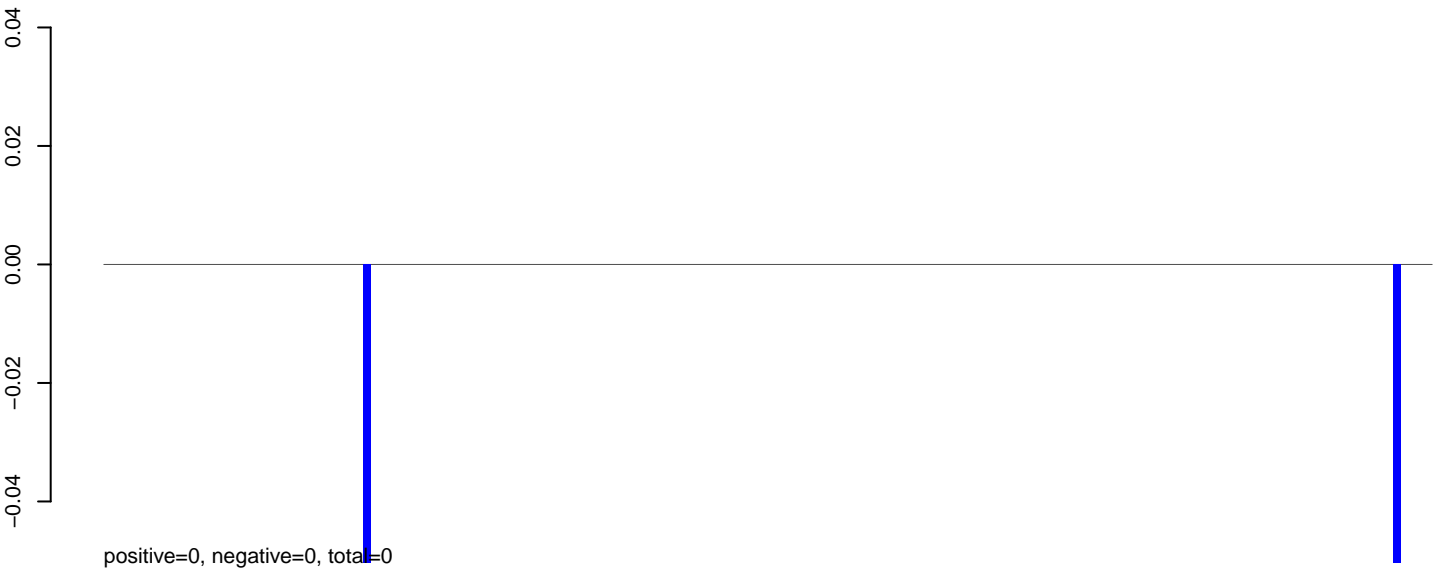

AeAeg_Fcarc_GH_rep3.24_35.rep

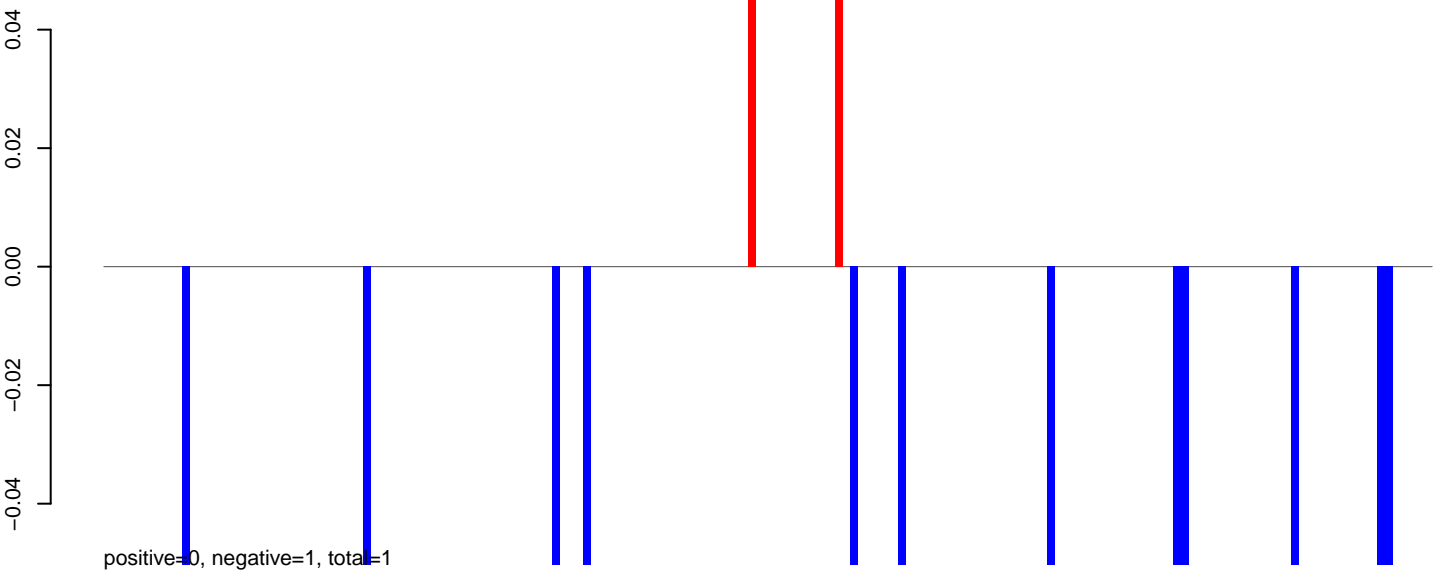

AeAeg_Fcarc_GH_rep3.rep

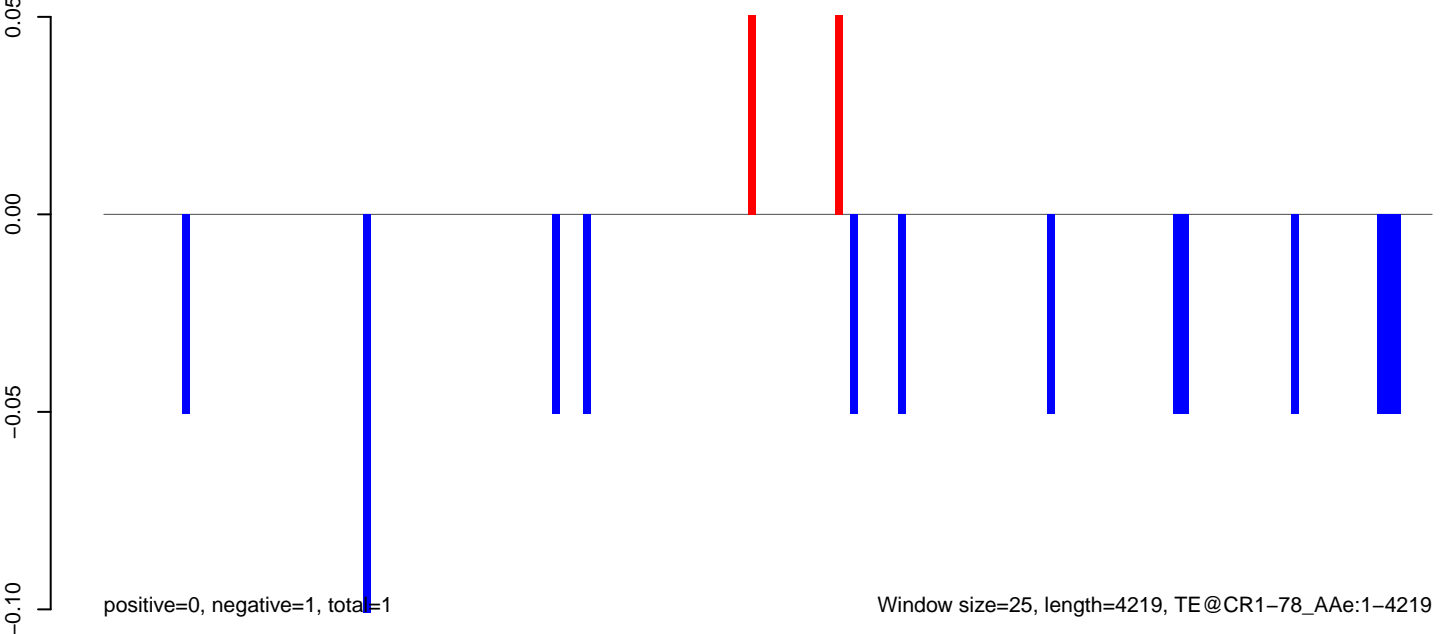

AeAeg_Fcarc_GH_rep3.18_23.rep

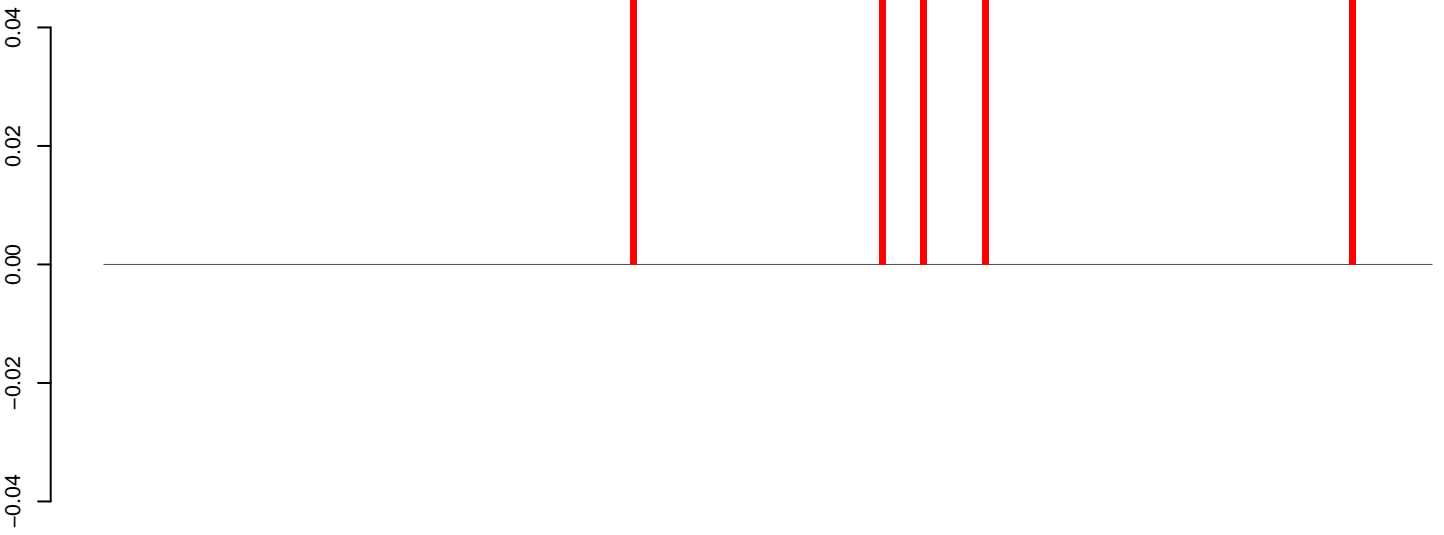

positive=0, negative=0, total=0

AeAeg_Fcarc_GH_rep3.24_35.rep

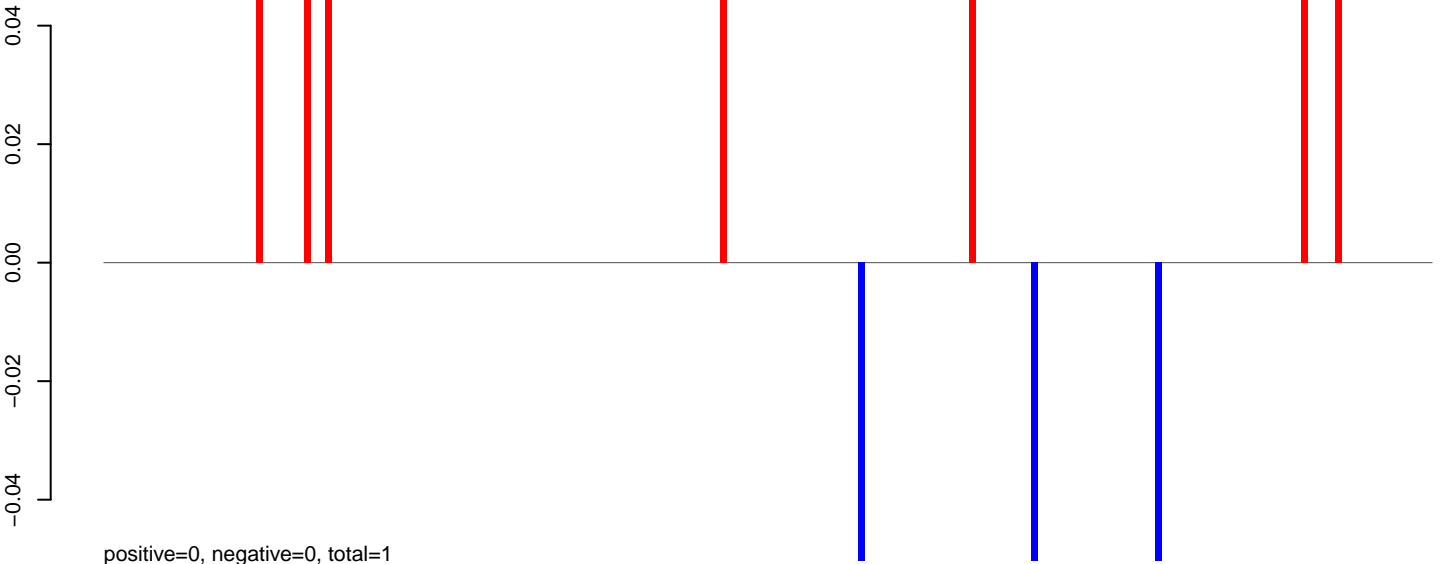

positive=0, negative=0, total=1

AeAeg_Fcarc_GH_rep3.rep

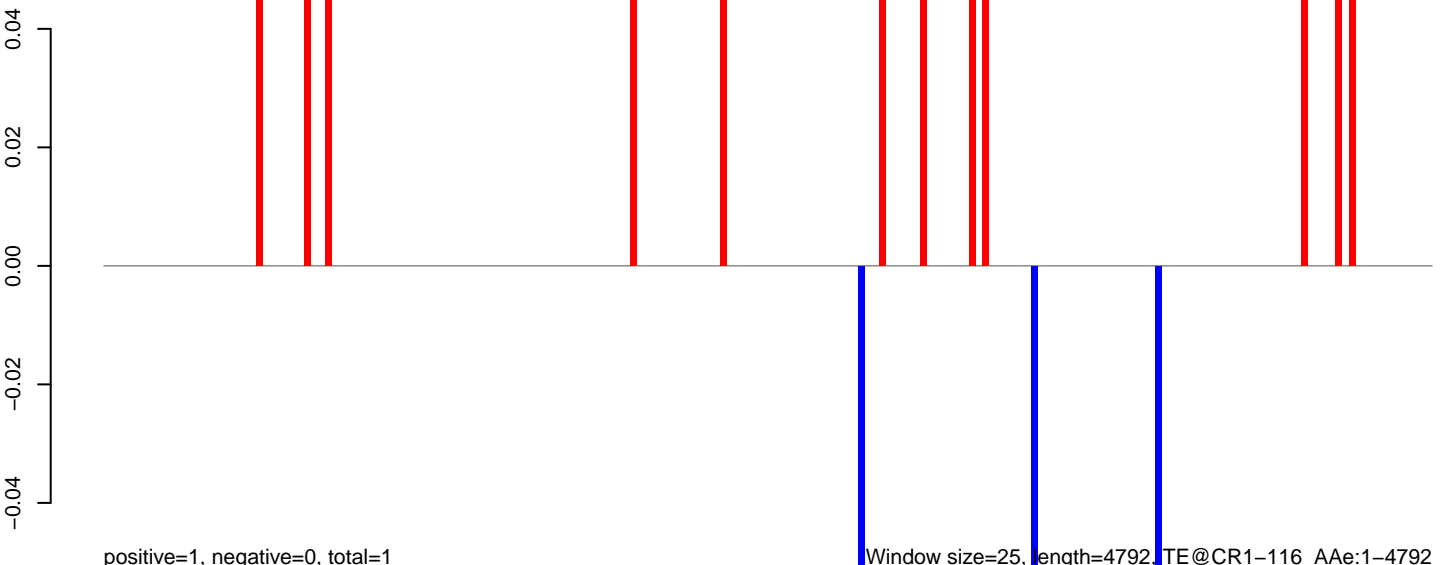

positive=1, negative=0, total=1

Window size=25, length=4792, TE@CR1-116_AAe:1-4792

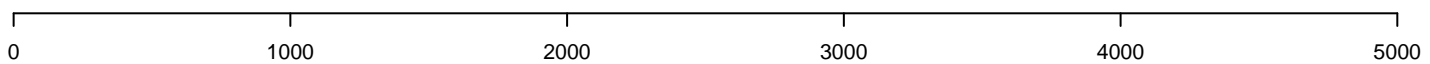

AeAeg_Fcarc_GH_rep3.18_23.rep

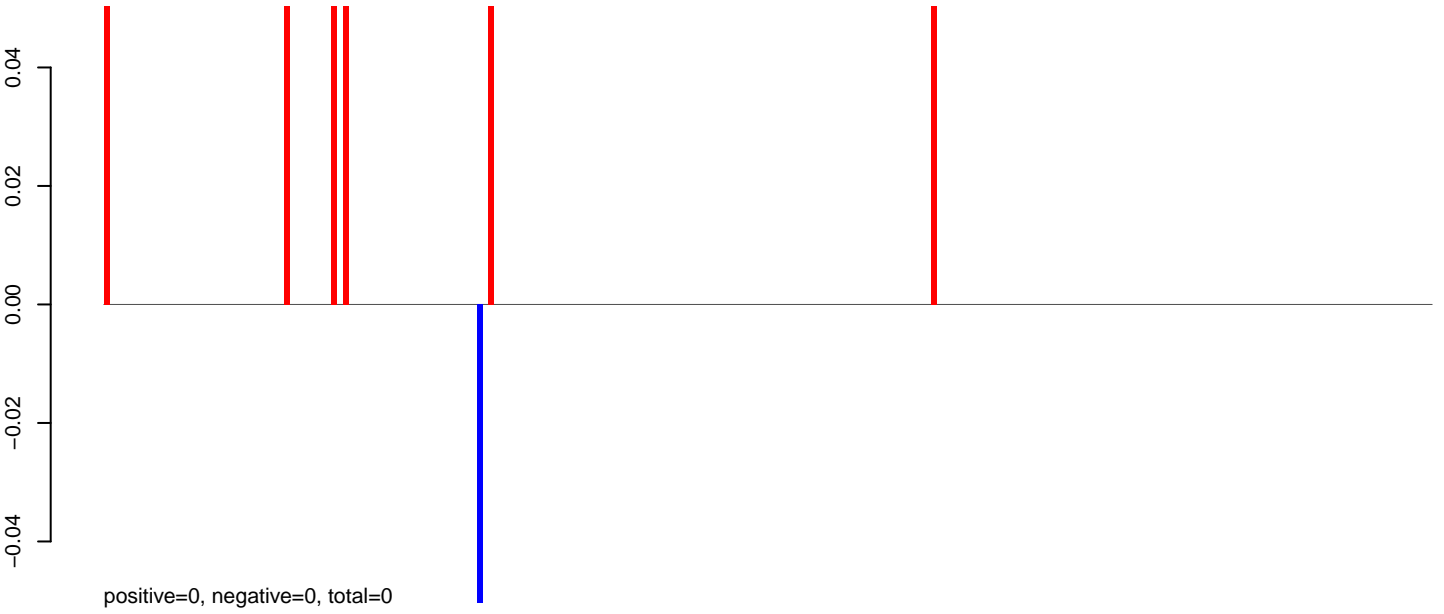

AeAeg_Fcarc_GH_rep3.24_35.rep

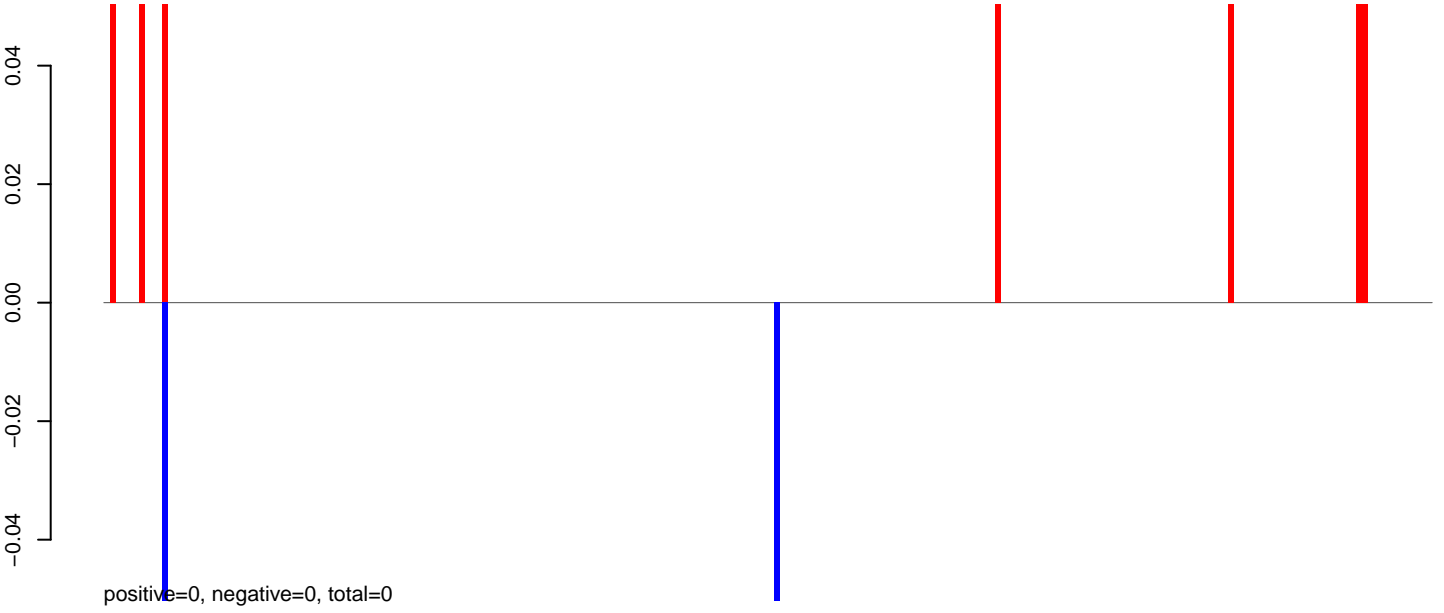

AeAeg_Fcarc_GH_rep3.rep

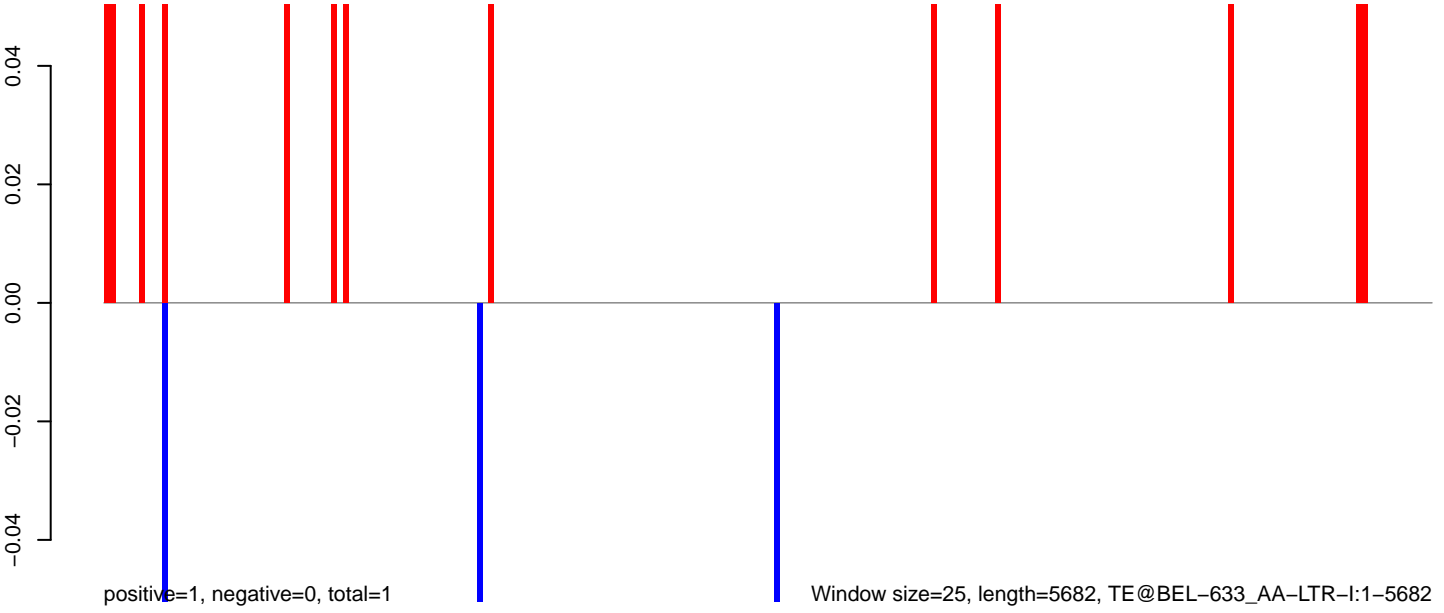

Window size=25, length=5682, TE@BEL-633_AA-LTR-I:1-5682

AeAeg_Fcarc_GH_rep3.18_23.rep

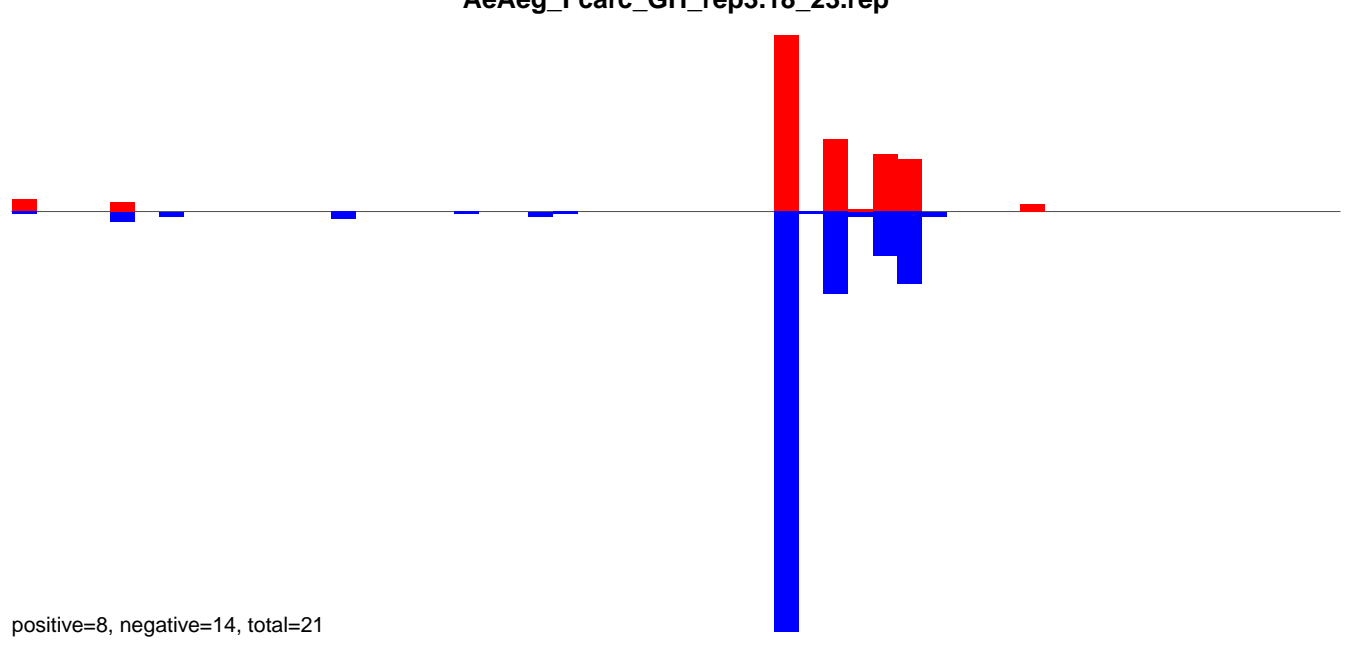

AeAeg_Fcarc_GH_rep3.24_35.rep

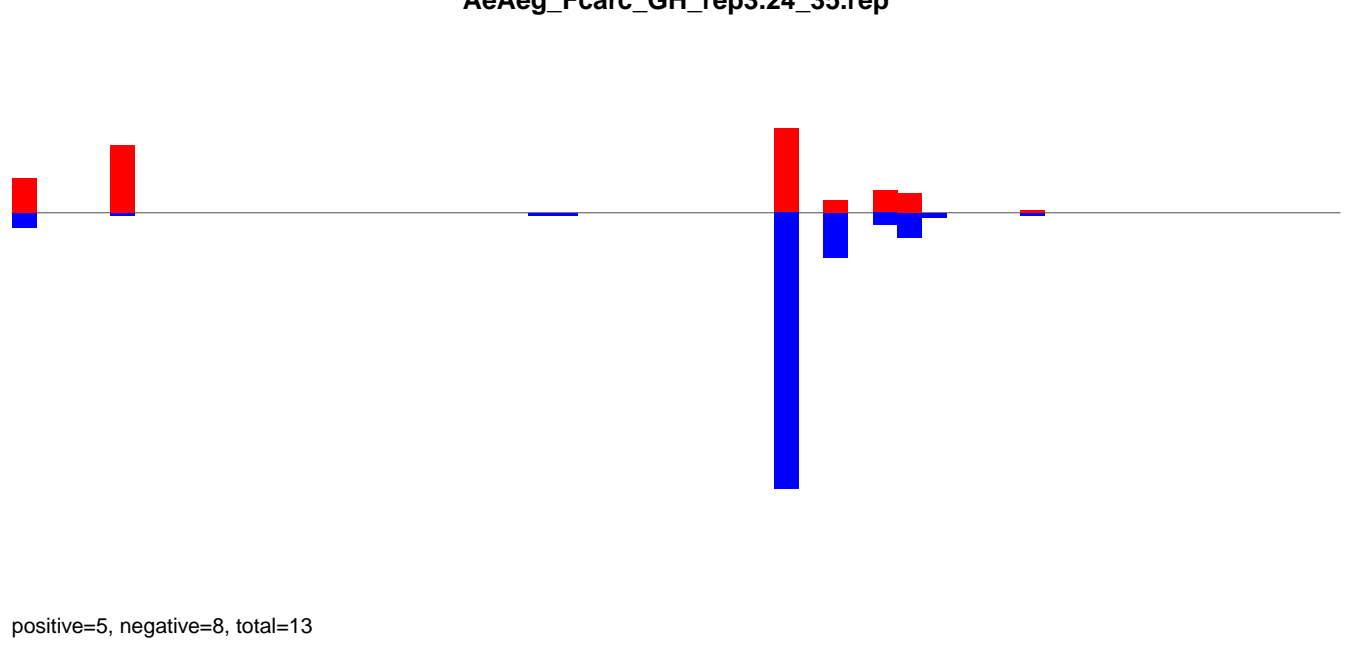

AeAeg_Fcarc_GH_rep3.rep

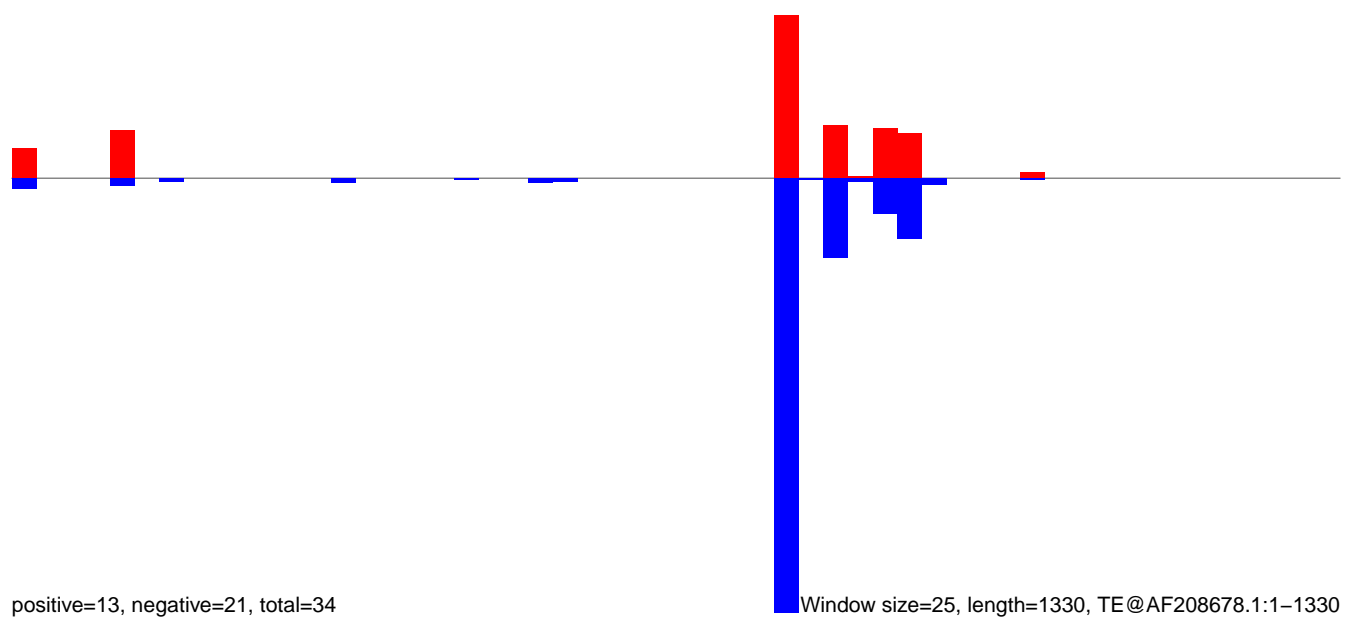

AeAeg_FcArc_GH_rep3.18_23.rep

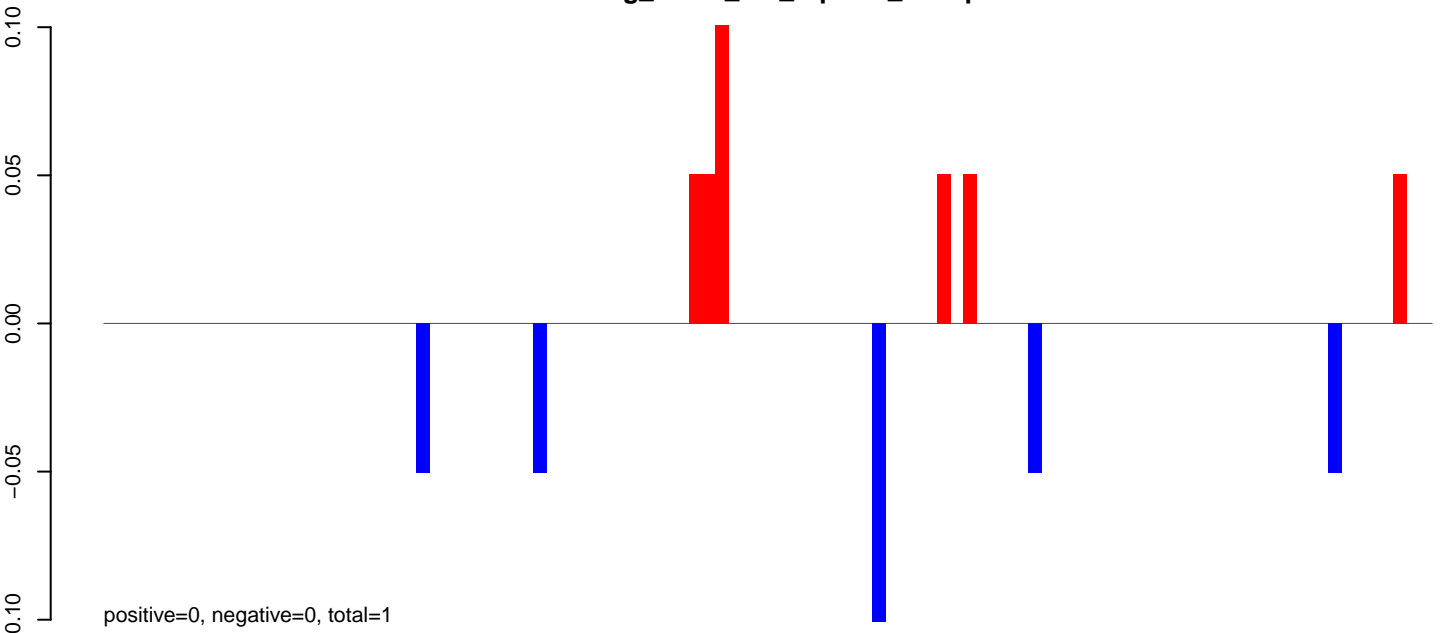

AeAeg_FcArc_GH_rep3.24_35.rep

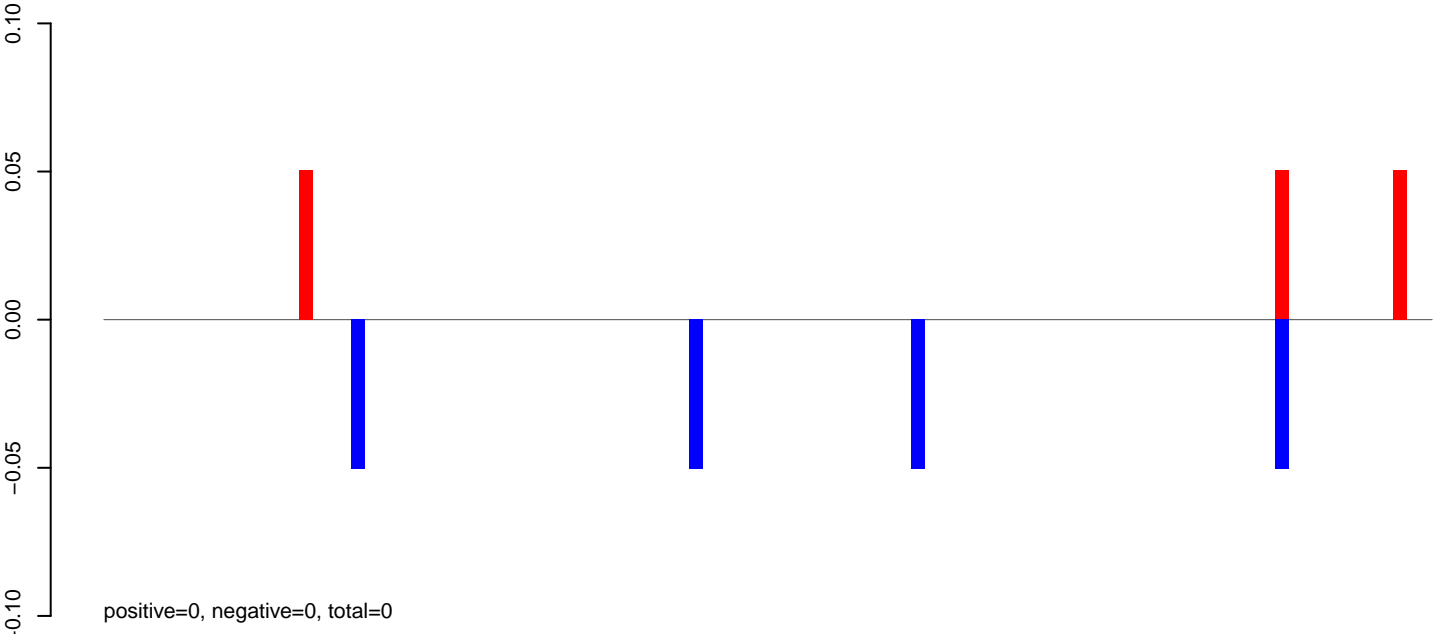

AeAeg_FcArc_GH_rep3.rep

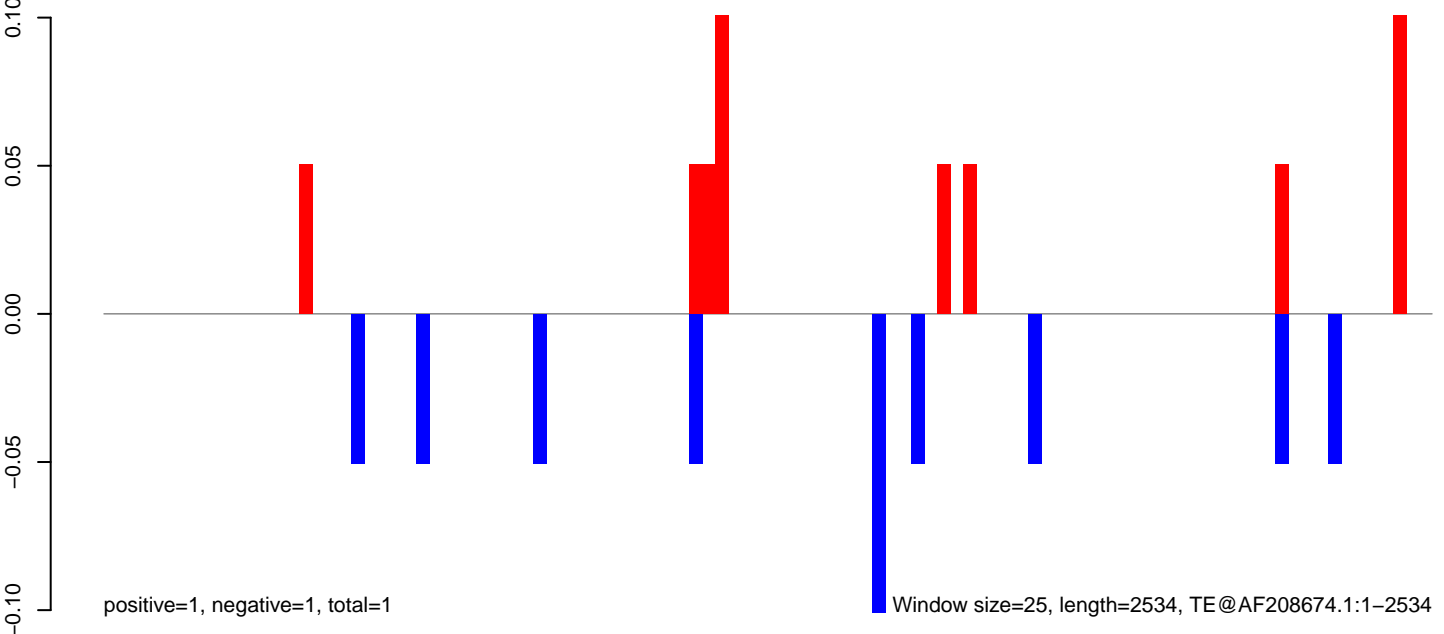

Window size=25, length=2534, TE@AF208674.1:1-2534

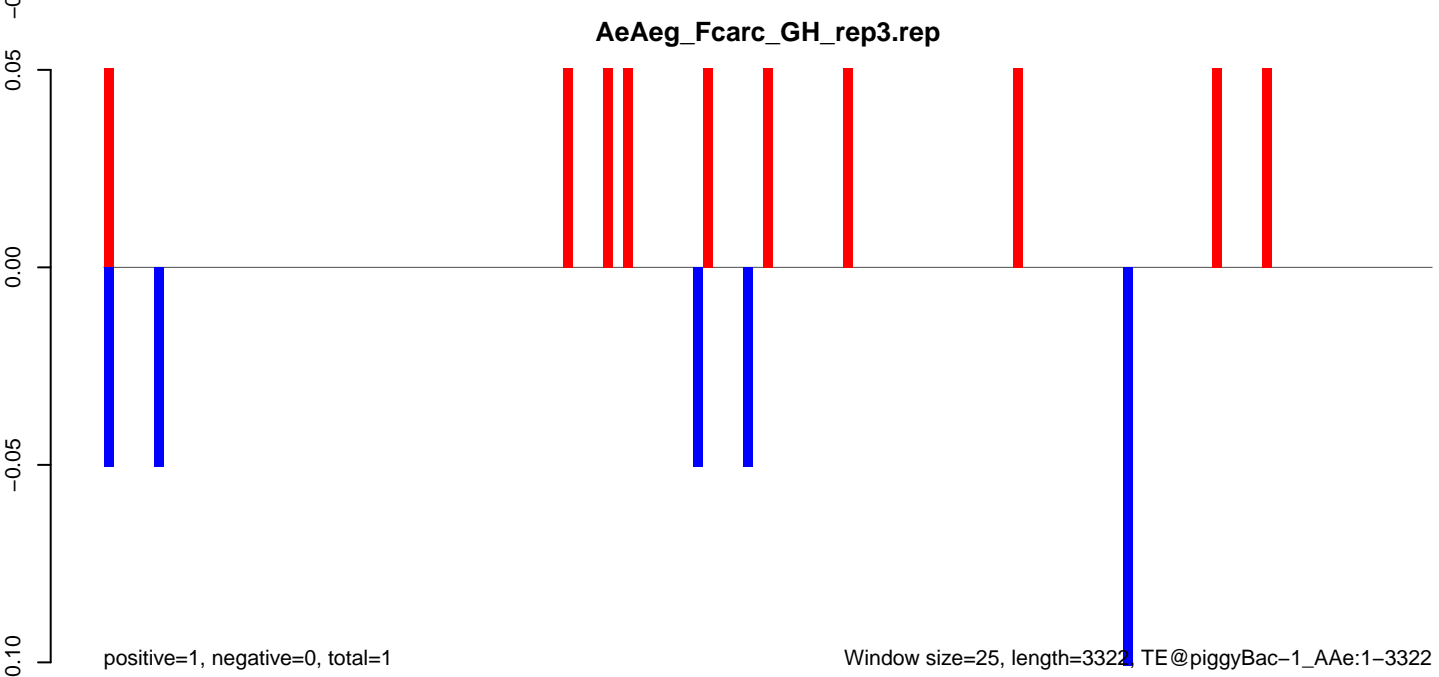
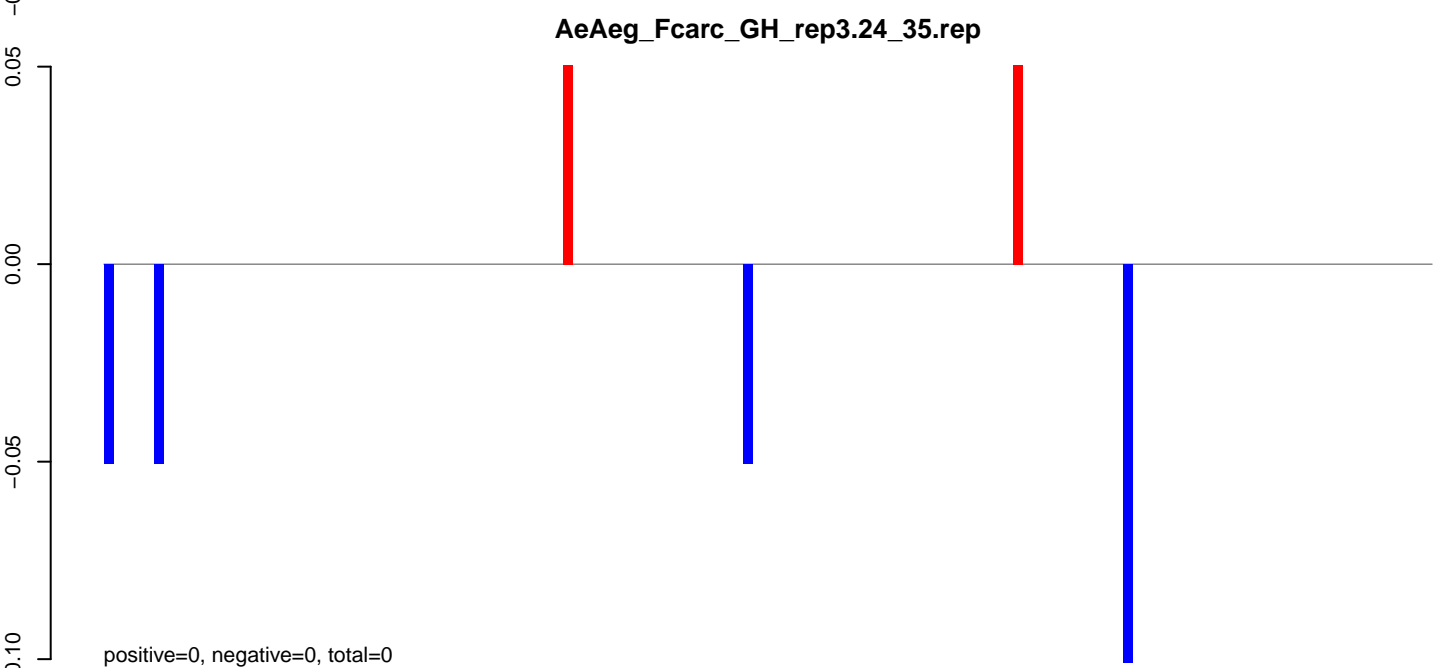
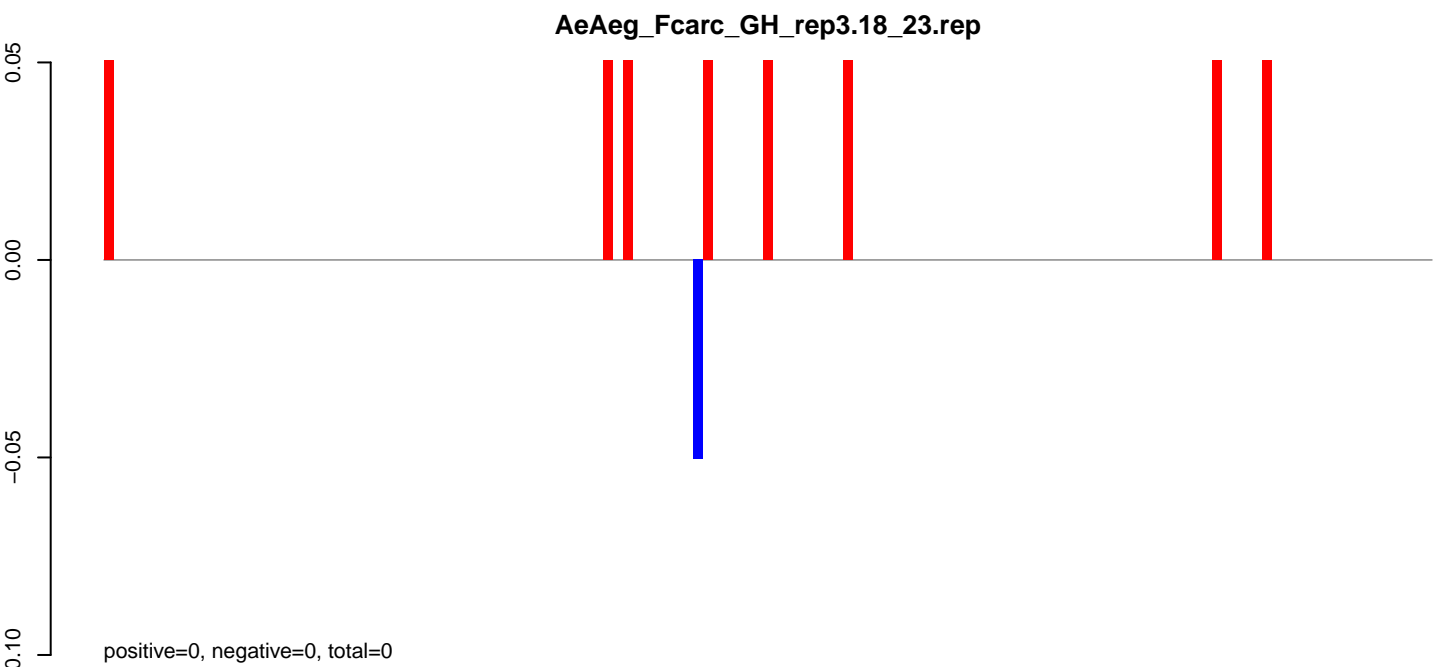

AeAeg_Fcarc_GH_rep3.18_23.rep

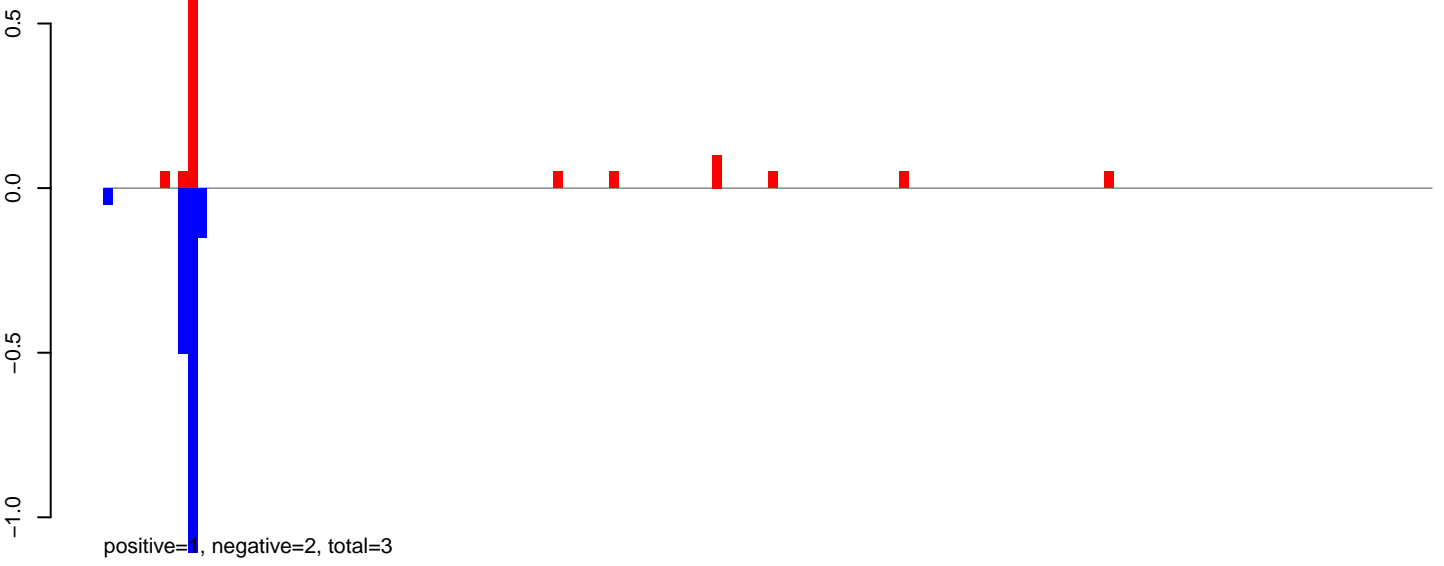

AeAeg_Fcarc_GH_rep3.24_35.rep

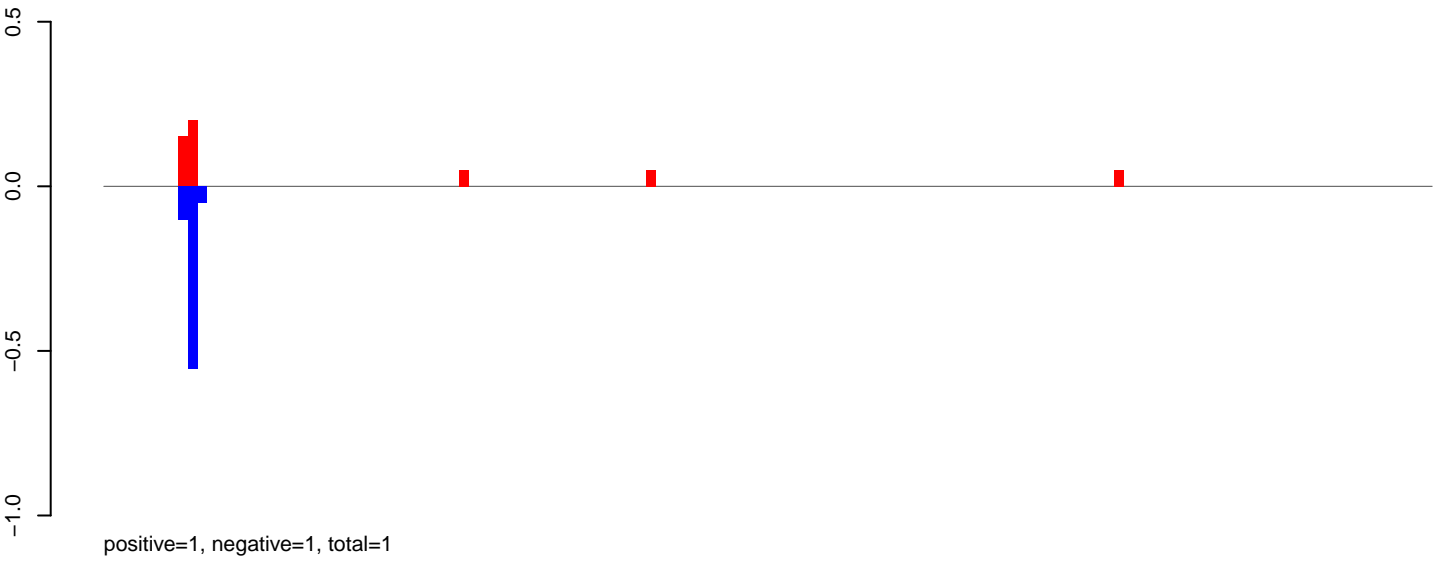

AeAeg_Fcarc_GH_rep3.rep

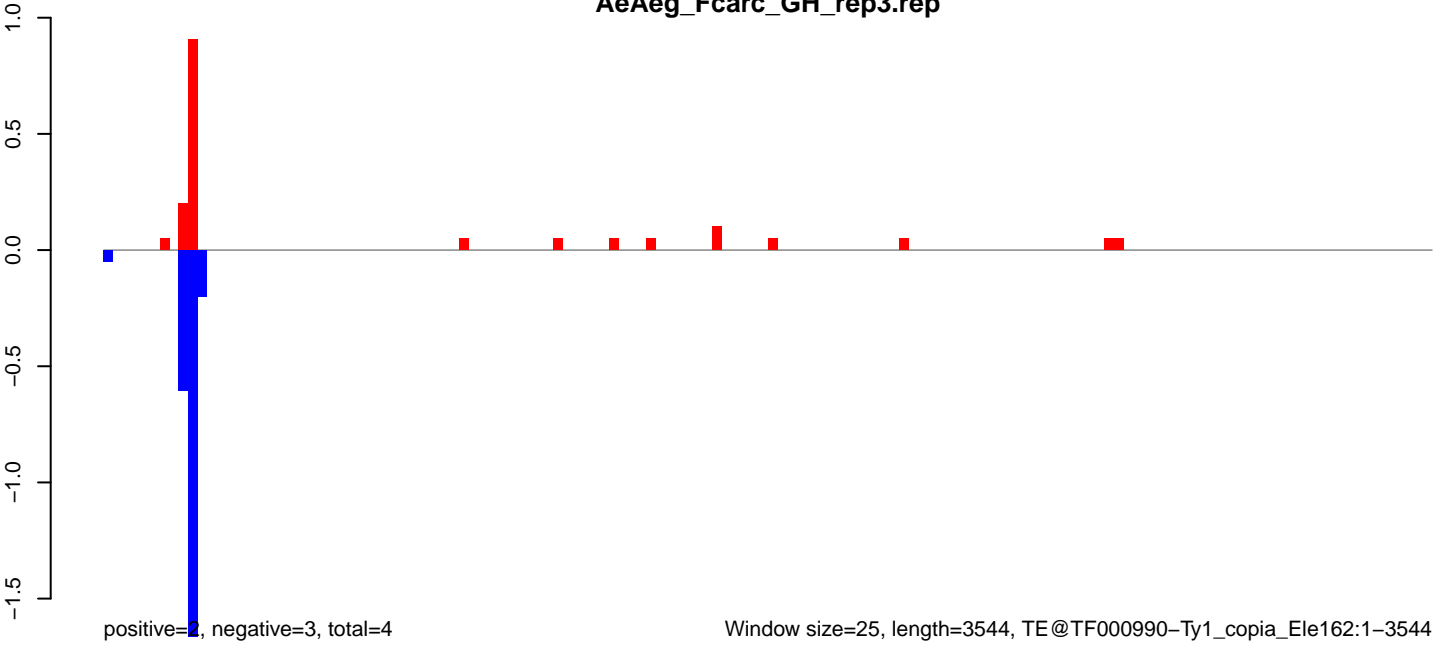

AeAeg_Fcarc_GH_rep3.18_23.rep



AeAeg_Fcarc_GH_rep3.24_35.rep



AeAeg_Fcarc_GH_rep3.rep

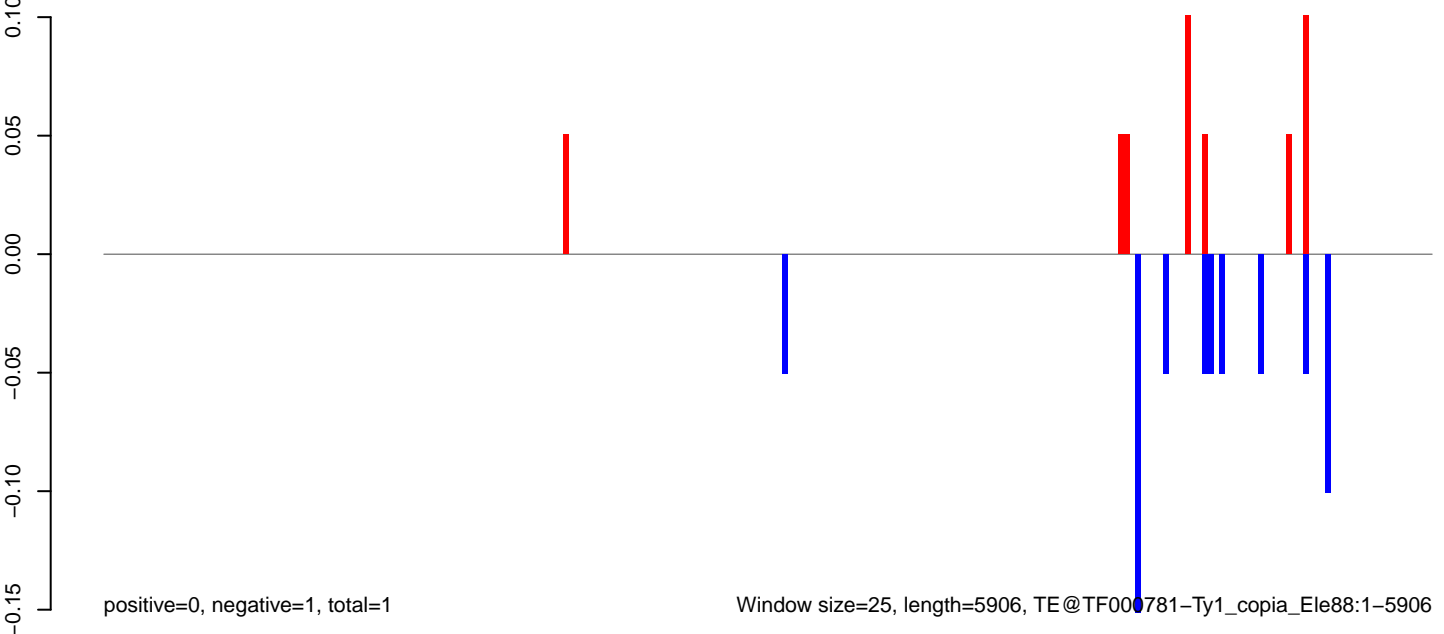

AeAeg_Fcarc_GH_rep3.18_23.rep

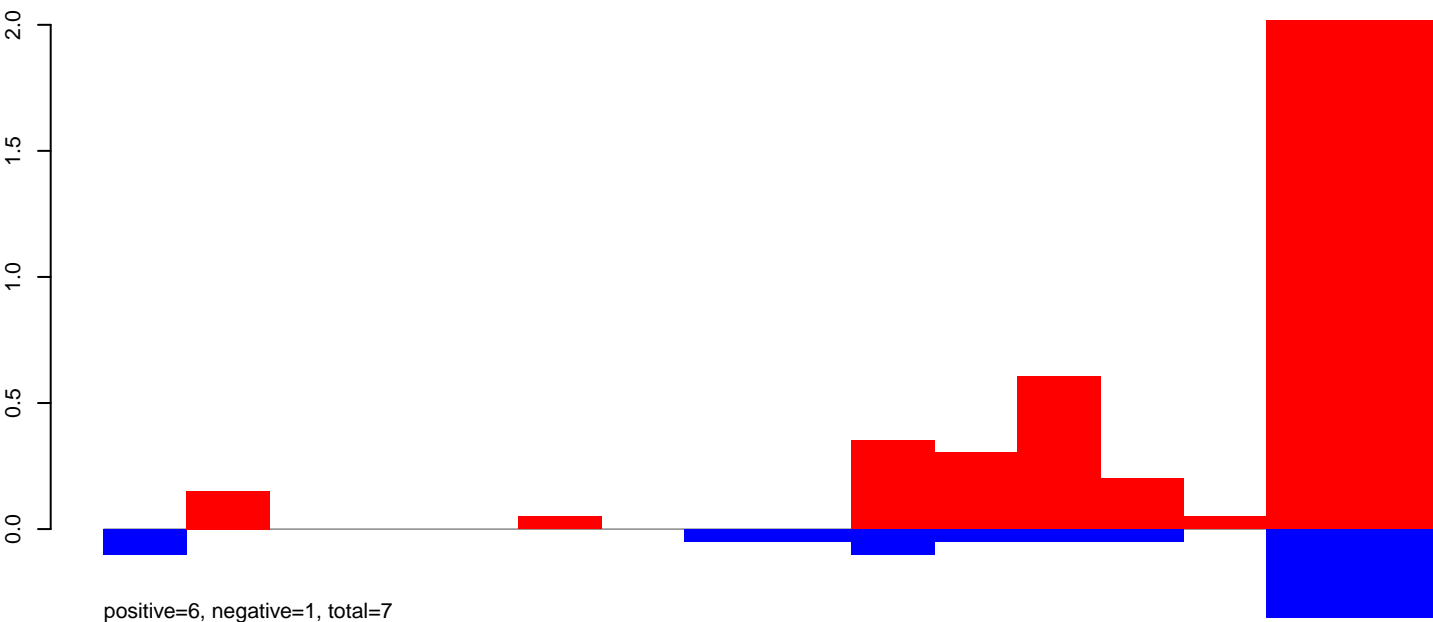

AeAeg_Fcarc_GH_rep3.24_35.rep

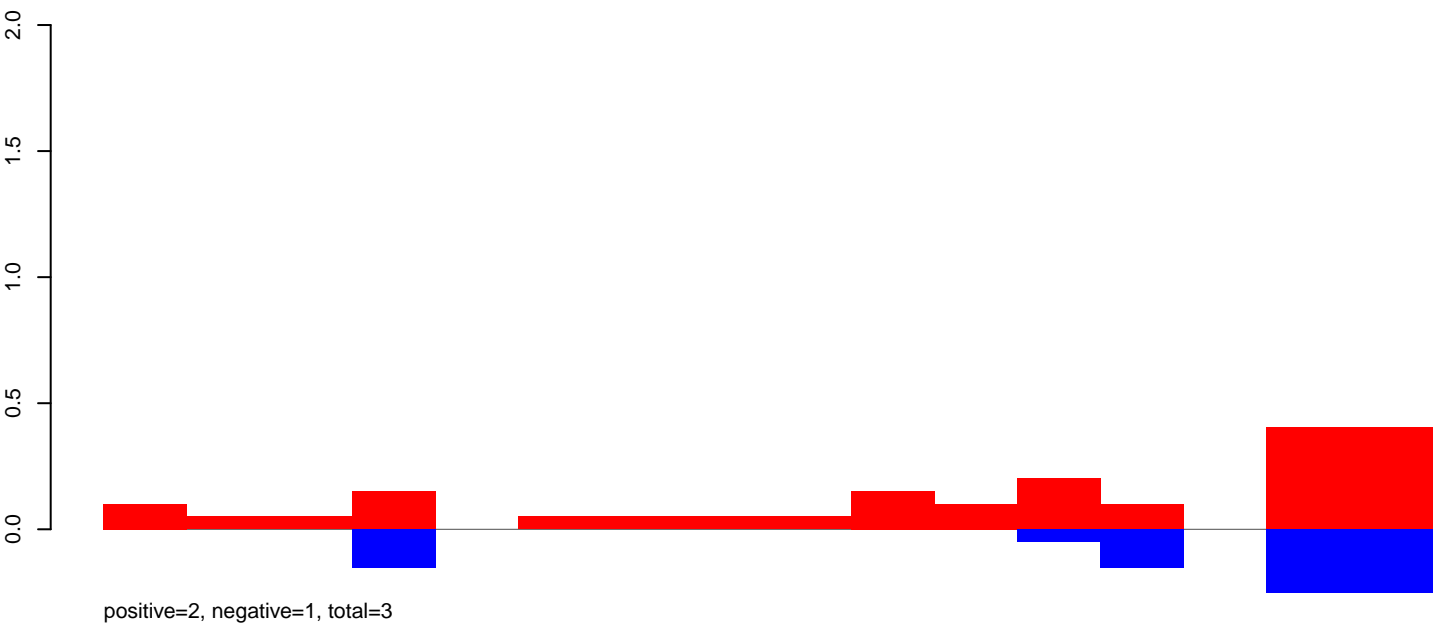

AeAeg_Fcarc_GH_rep3.rep

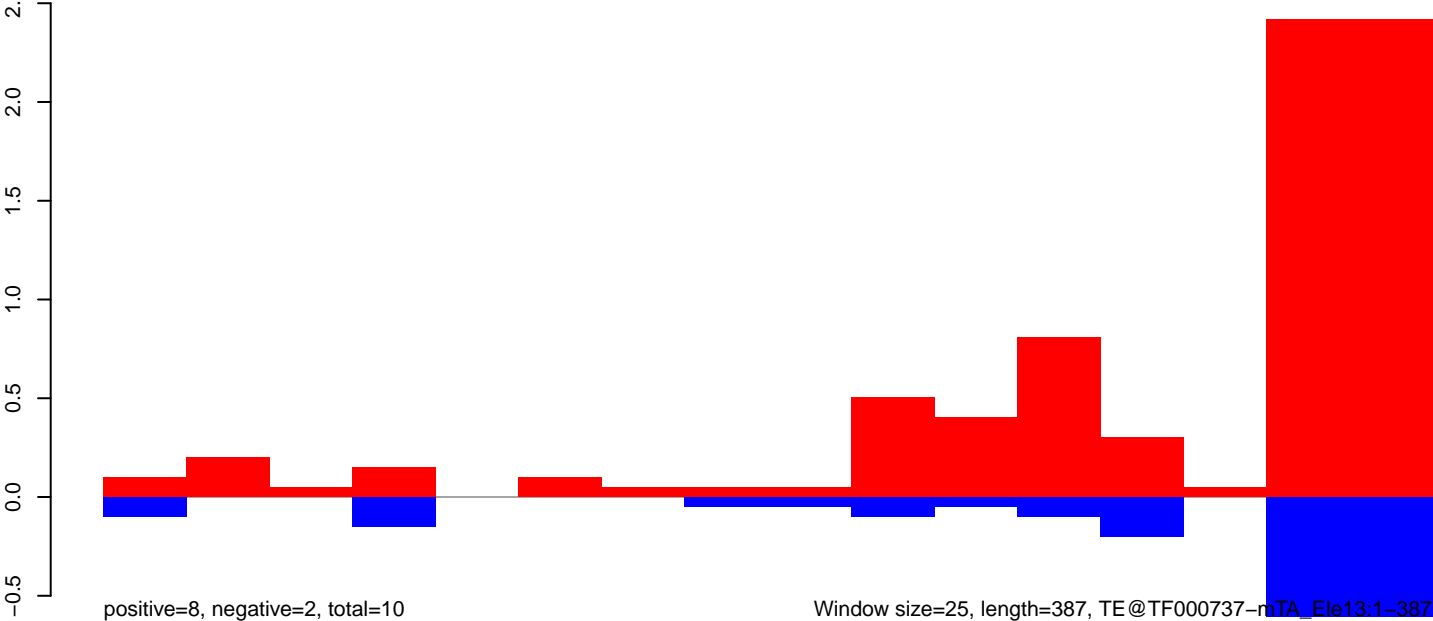

AeAeg_Fcarc_GH_rep3.18_23.rep

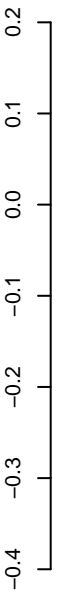

positive=1, negative=1, total=2

AeAeg_Fcarc_GH_rep3.24_35.rep

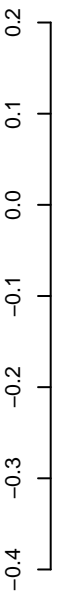

positive=0, negative=1, total=1

AeAeg_Fcarc_GH_rep3.rep

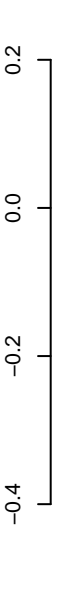

positive=2, negative=2, total=3

Window size=25, length=418, TE@TF000714-m8bp_Ele6:1-418

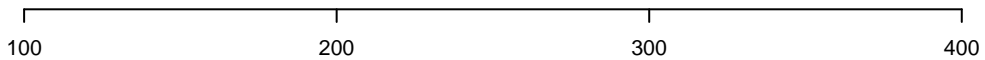

AeAeg_FcArc_GH_rep3.18_23.rep

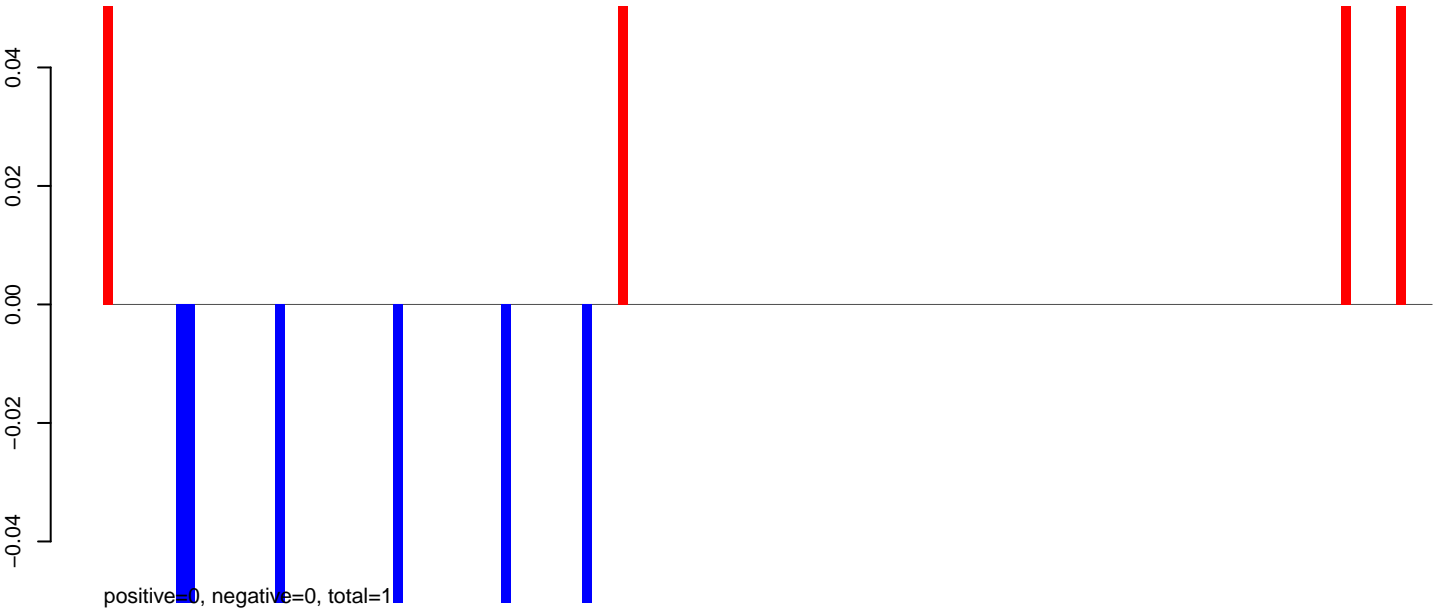

AeAeg_FcArc_GH_rep3.24_35.rep

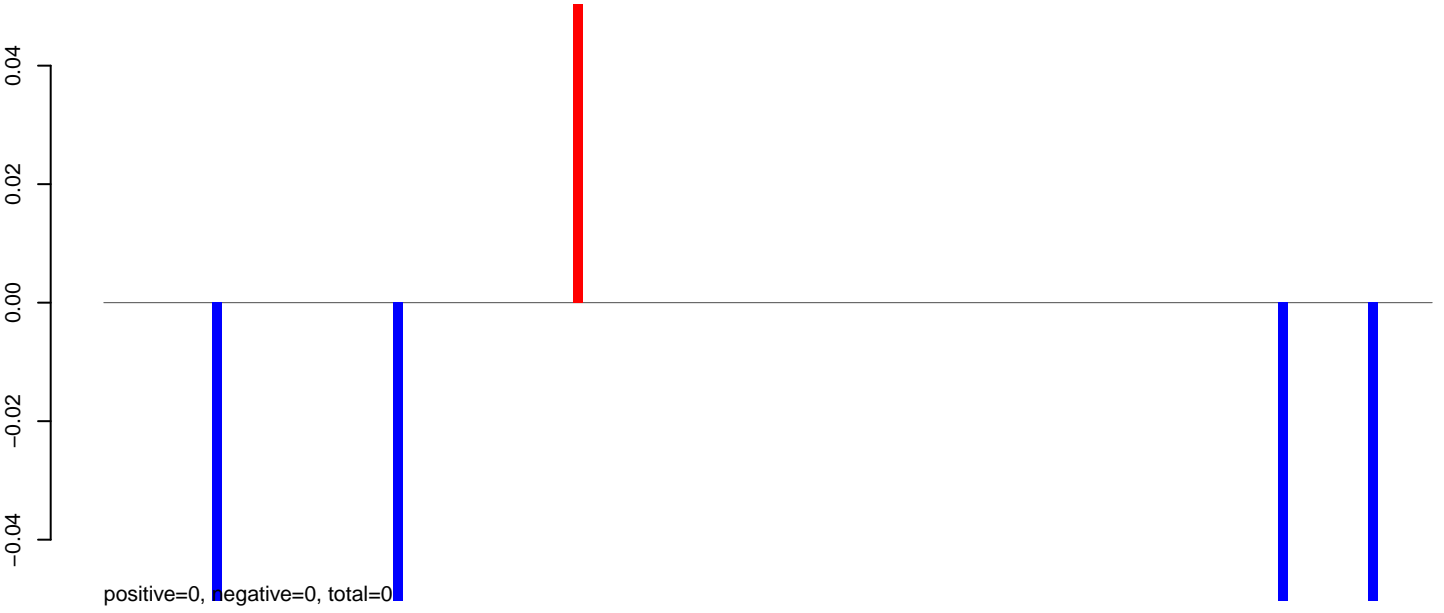

AeAeg_FcArc_GH_rep3.rep

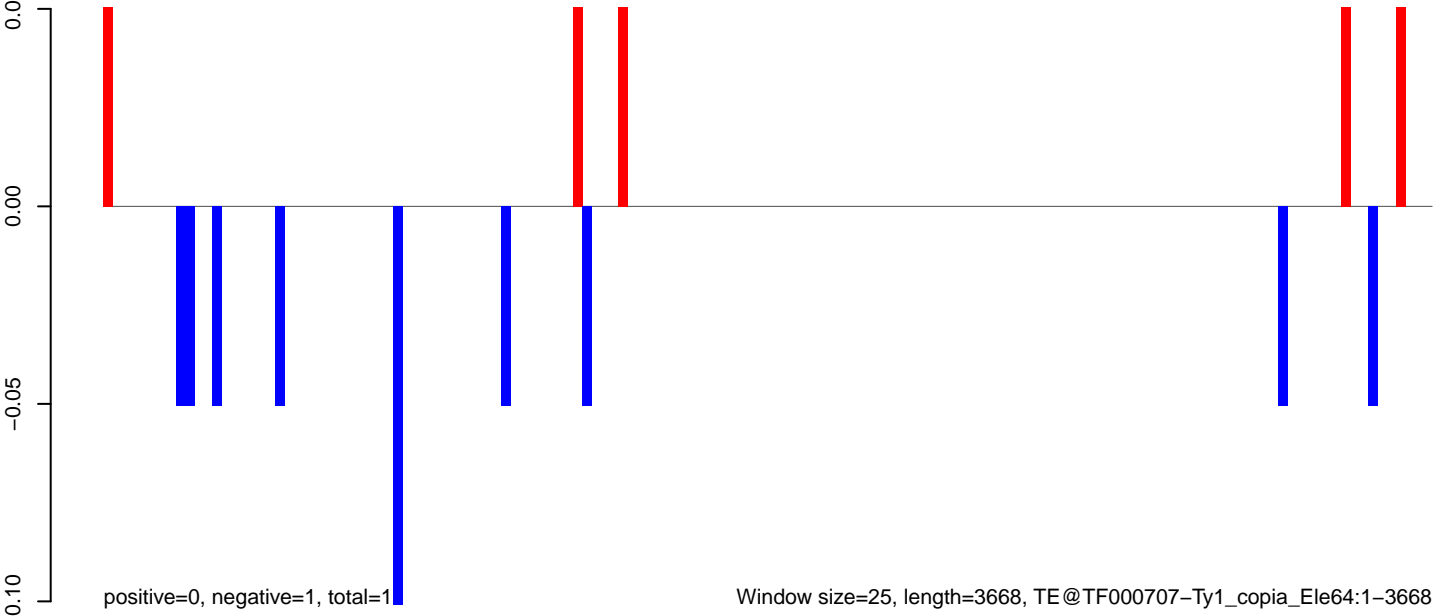

AeAeg_FcArc_GH_rep3.18_23.rep

0.5
0.0
-0.5
-1.0

positive=2, negative=3, total=6

AeAeg_FcArc_GH_rep3.24_35.rep

0.5
0.0
-0.5
-1.0

positive=2, negative=3, total=5

AeAeg_FcArc_GH_rep3.rep

1.0
0.5
0.0
-0.5
-1.0
-1.5

positive=4, negative=6, total=10

Window size=25, length=371, TE@TF000576-m8bp_Ele1-Homey:1-371

100 200 300 400

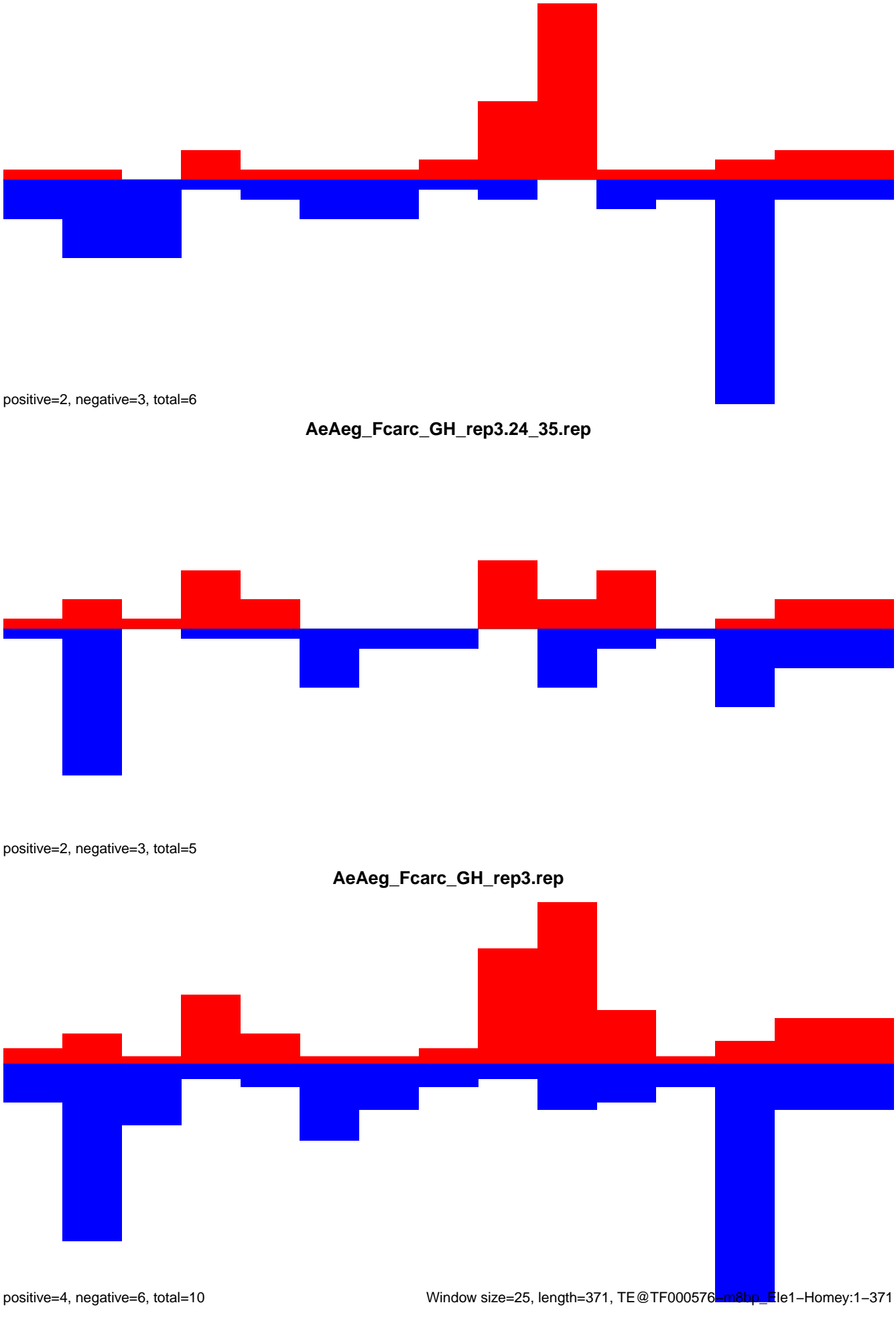

AeAeg_Fcarc_GH_rep3.18_23.rep

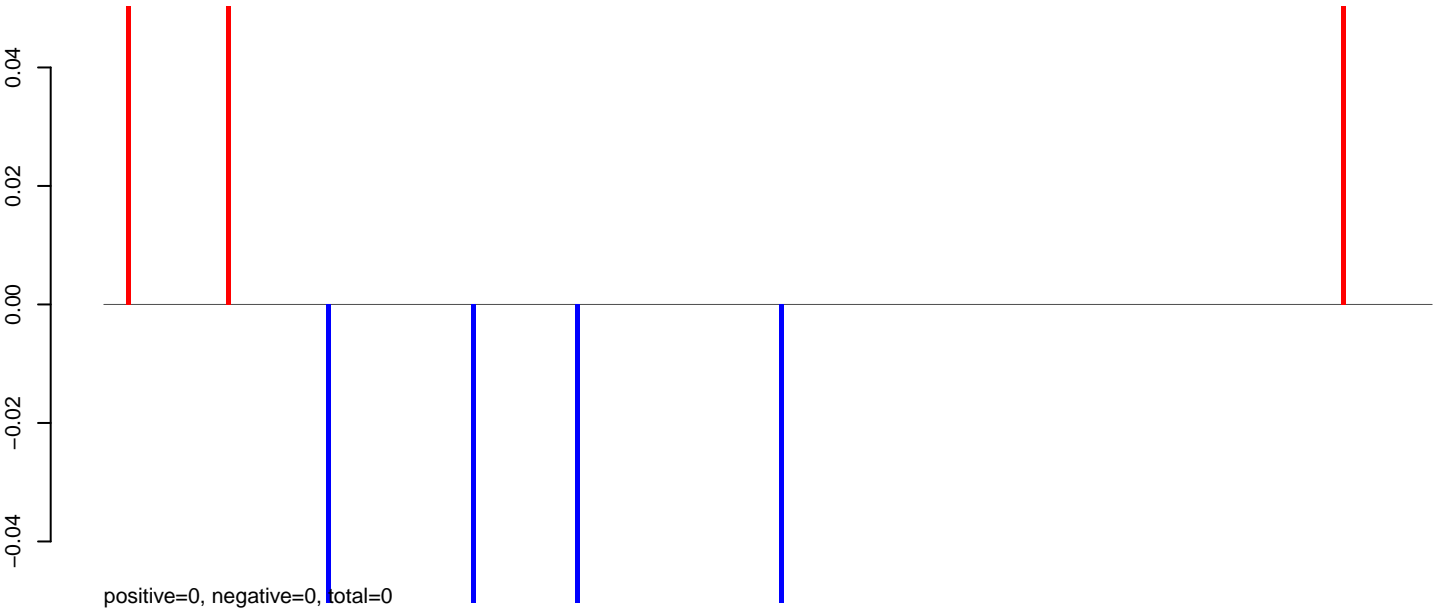

AeAeg_Fcarc_GH_rep3.24_35.rep

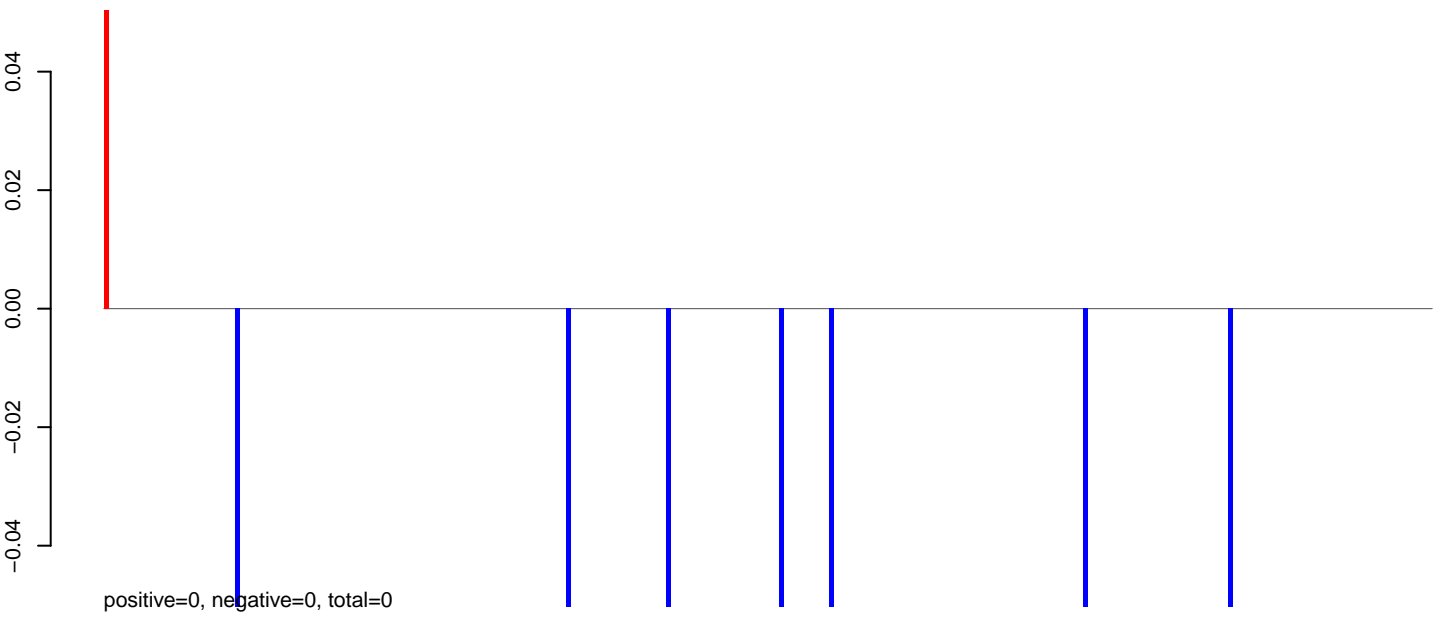

AeAeg_Fcarc_GH_rep3.rep

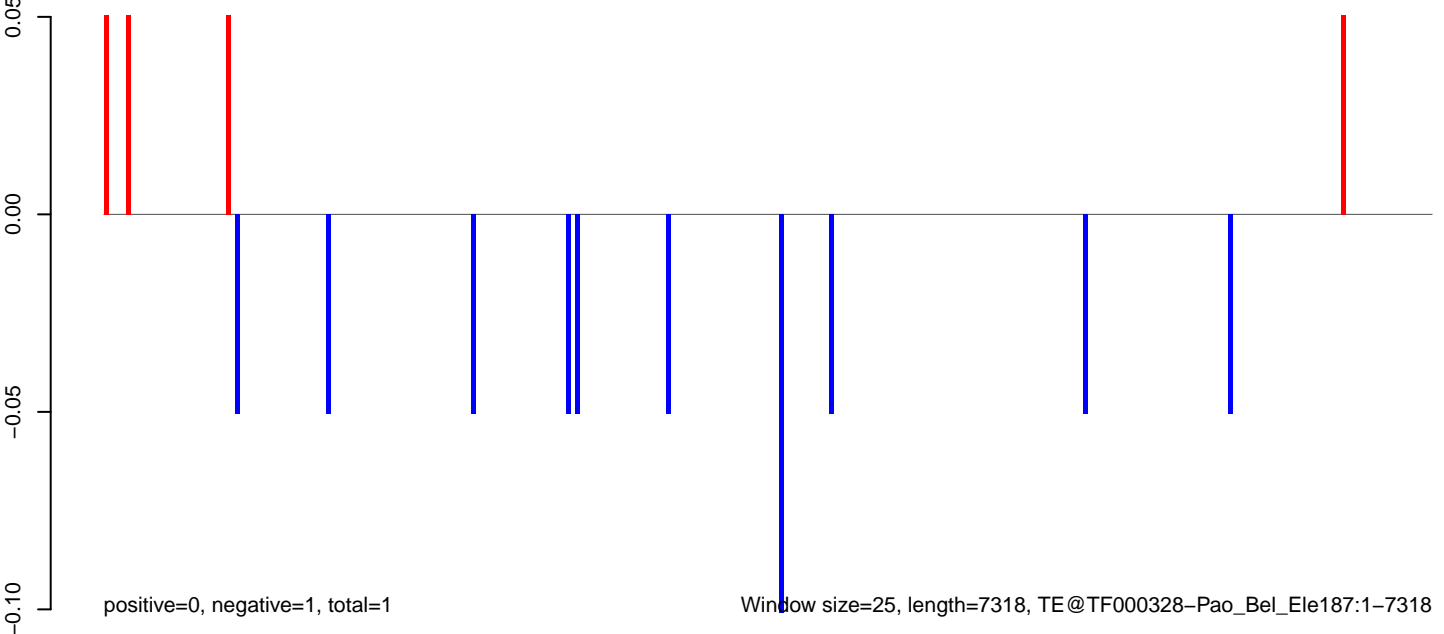

AeAeg_Fcarc_GH_rep3.18_23.rep

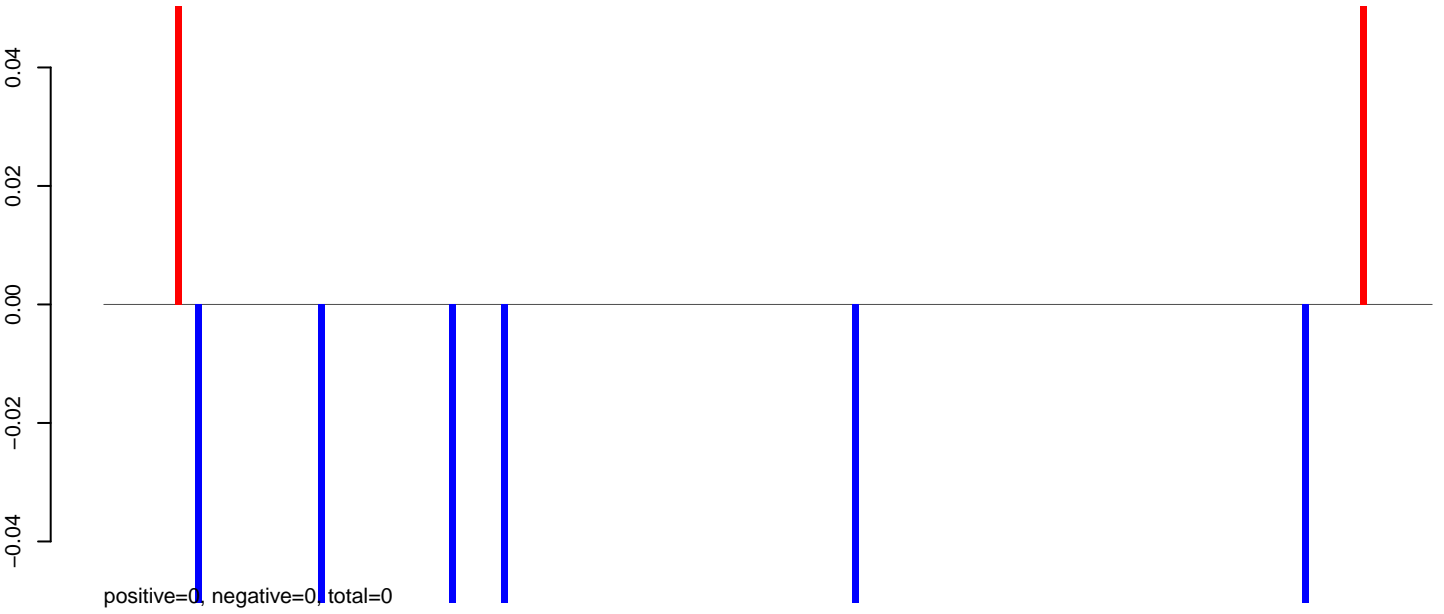

AeAeg_Fcarc_GH_rep3.24_35.rep

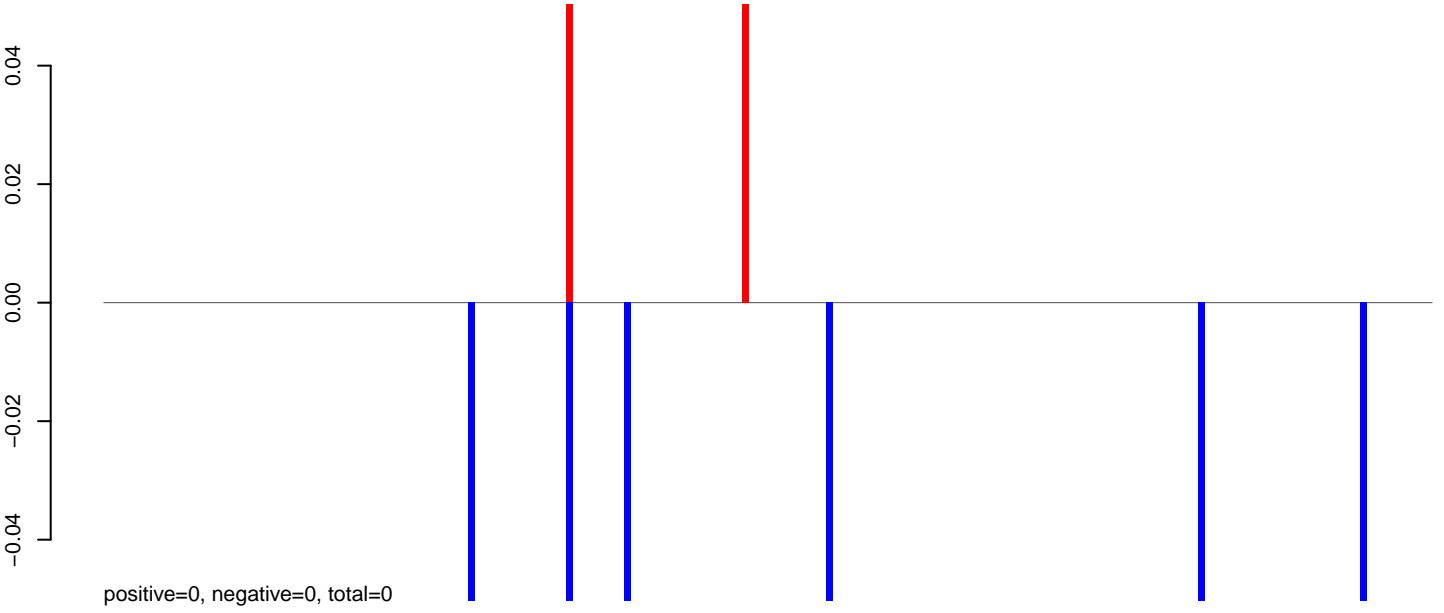

AeAeg_Fcarc_GH_rep3.rep

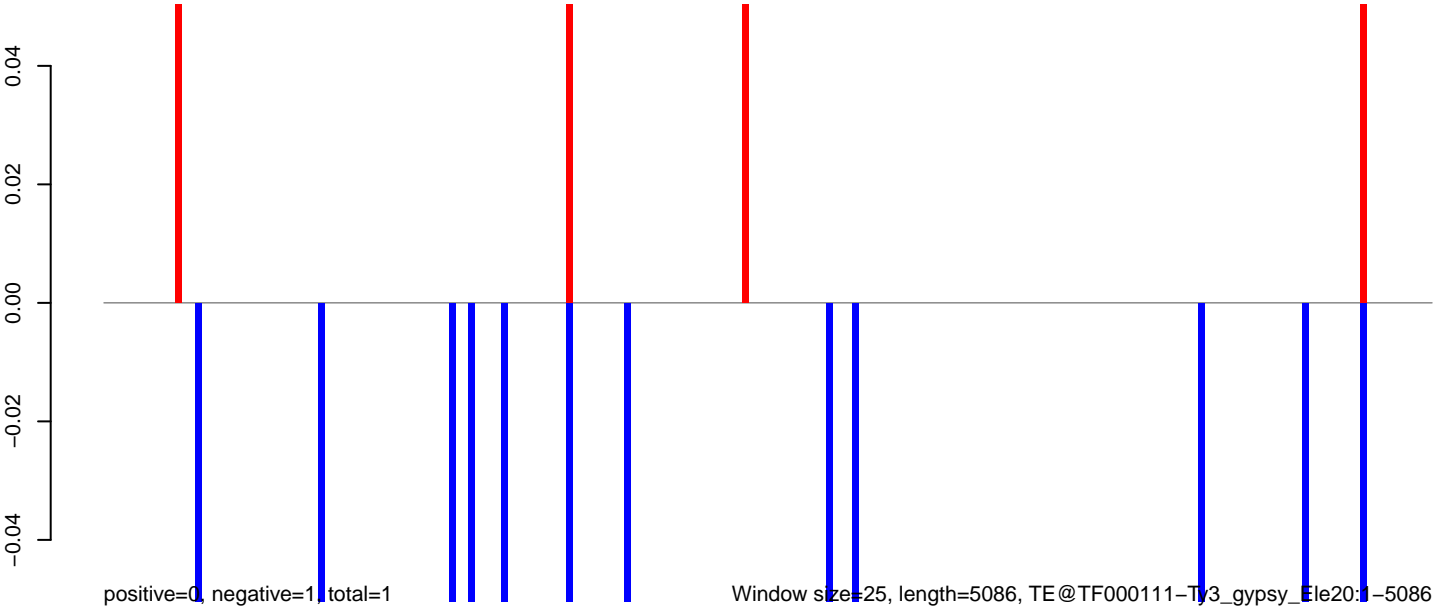

AeAeg_Fcarc_GH_rep3.18_23.rep

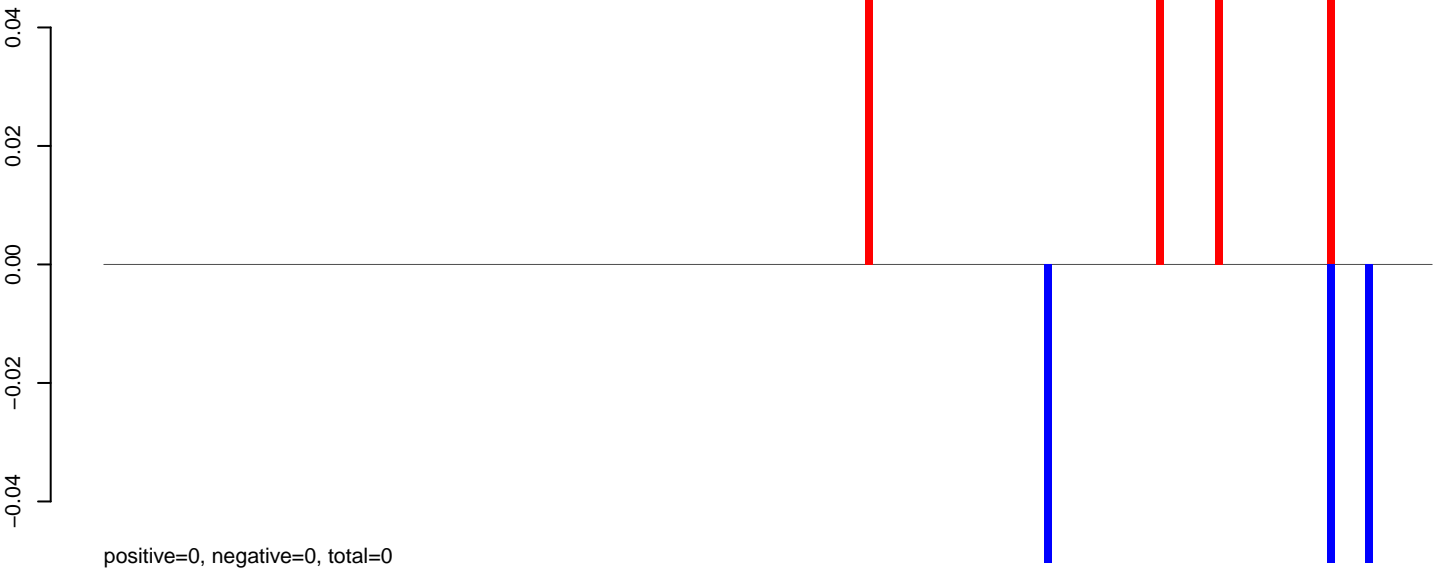

AeAeg_Fcarc_GH_rep3.24_35.rep

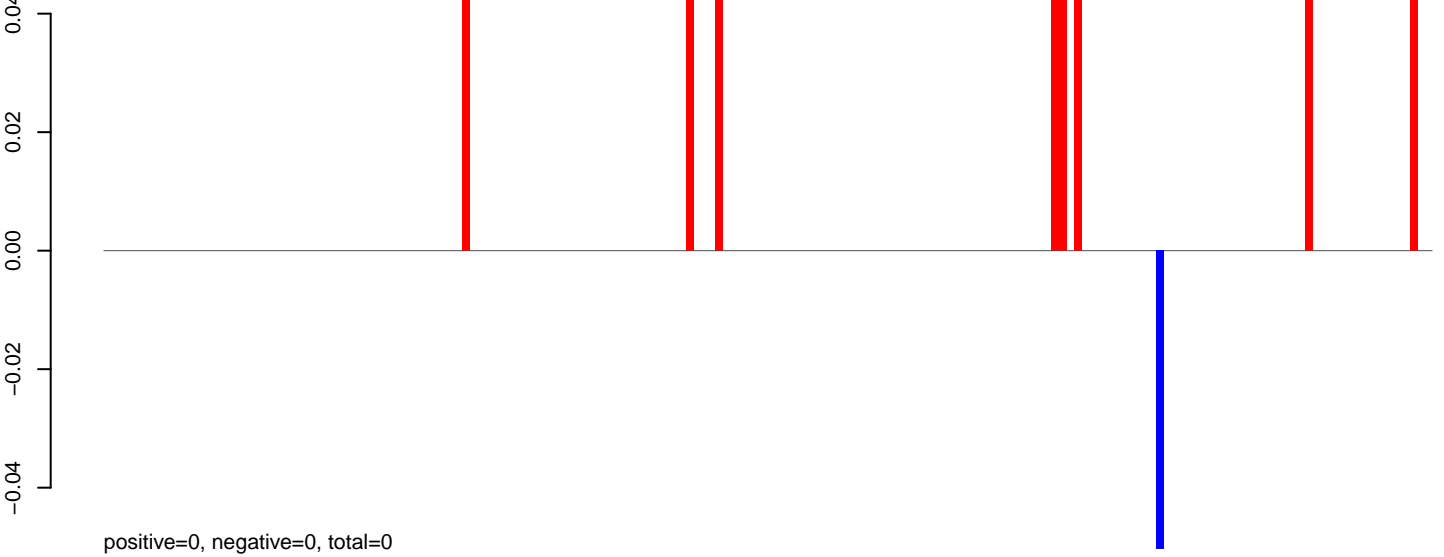

AeAeg_Fcarc_GH_rep3.rep

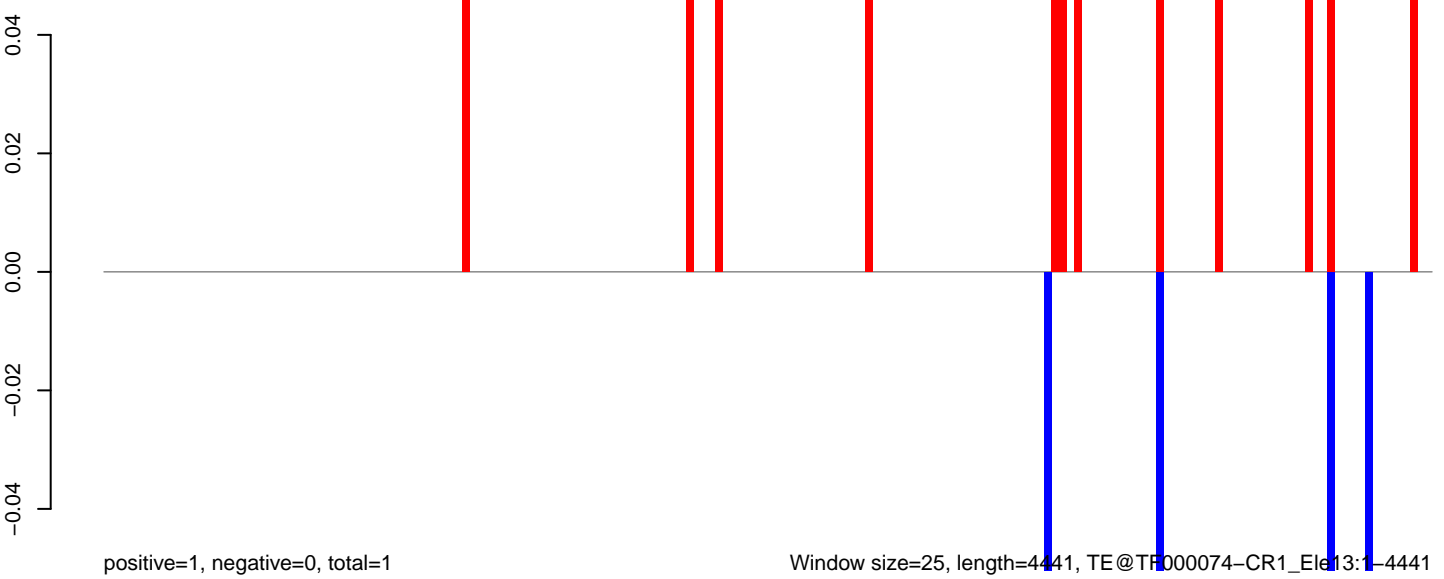

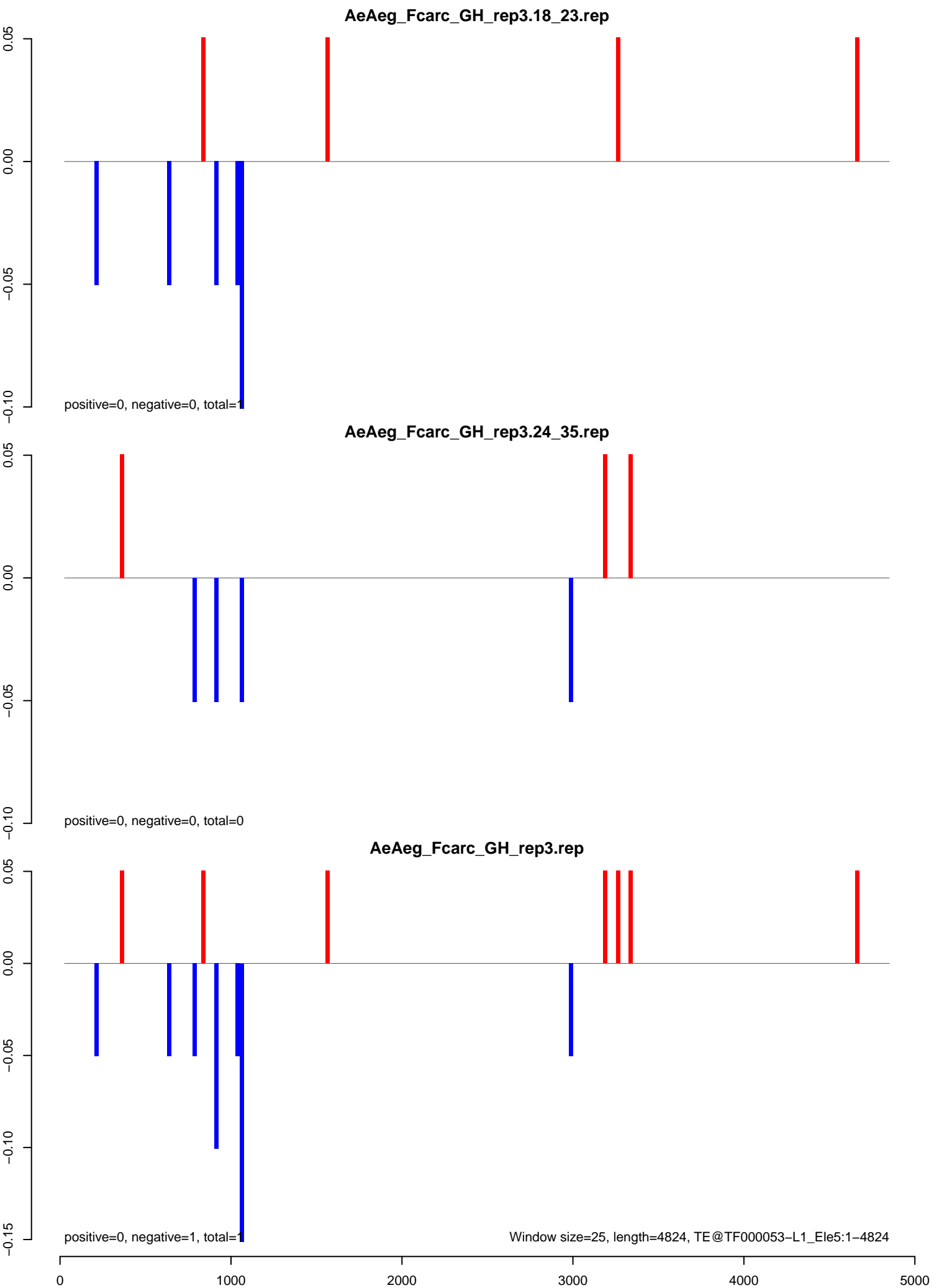

AeAeg_Fcarc_GH_rep3.18_23.rep

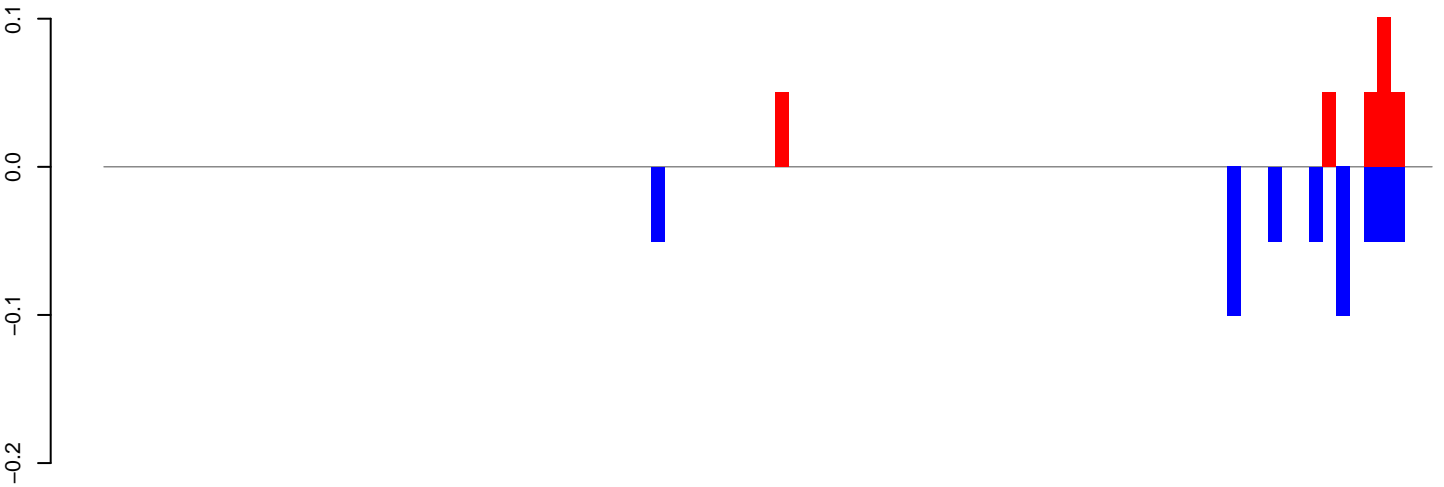

AeAeg_Fcarc_GH_rep3.24_35.rep

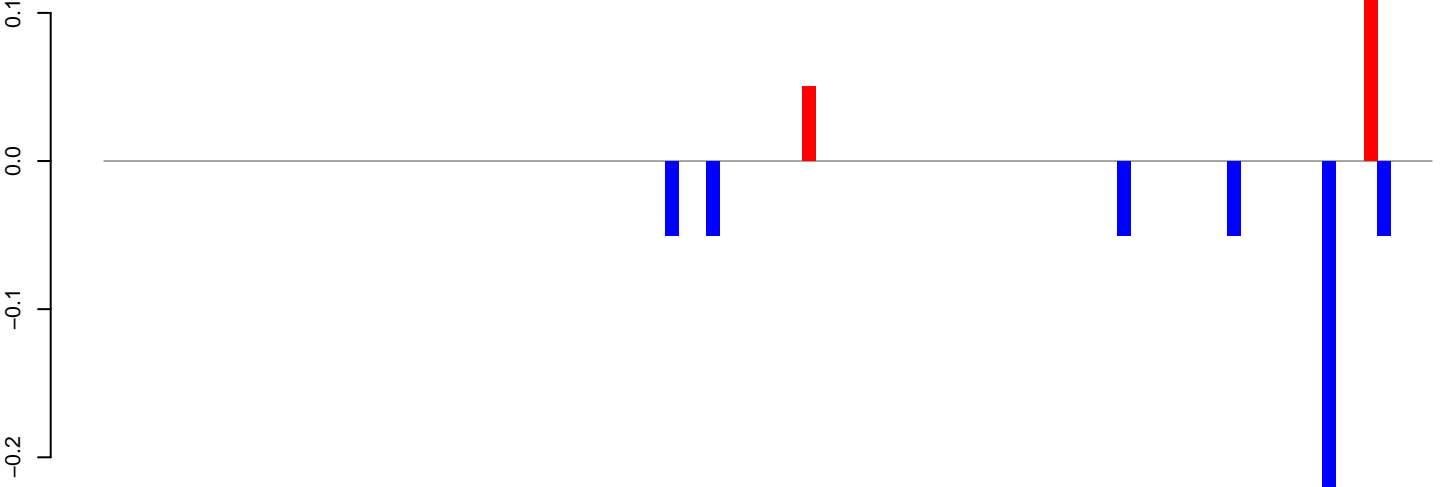

AeAeg_Fcarc_GH_rep3.rep

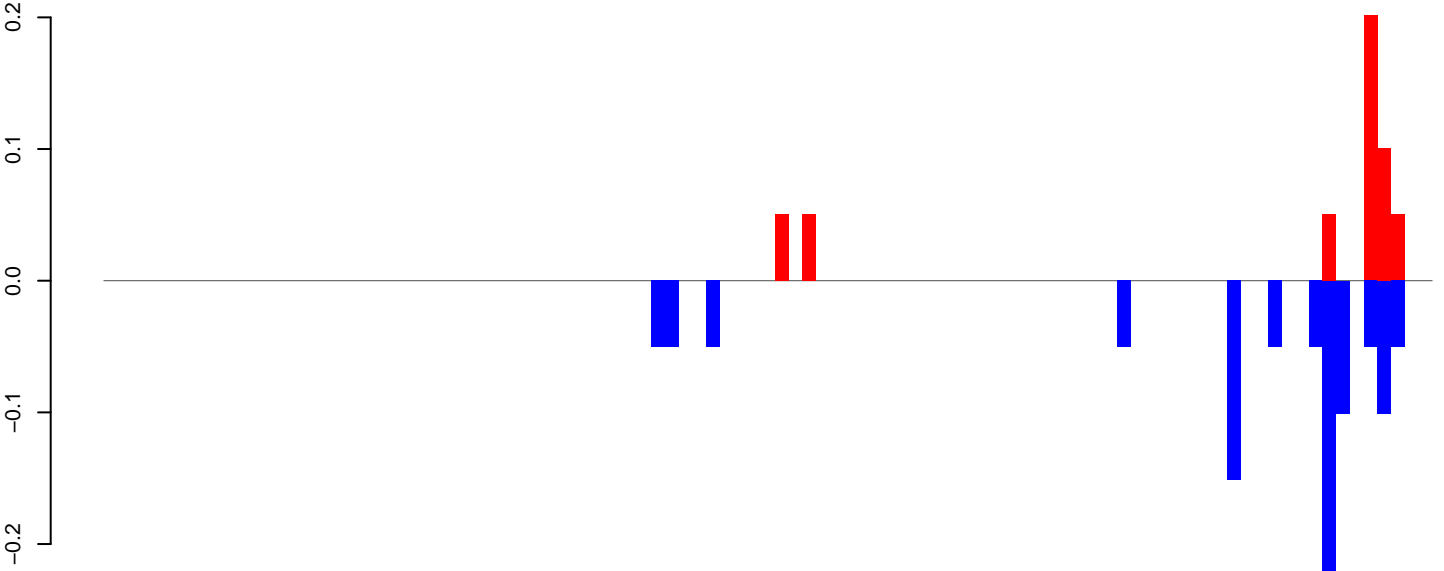

AeAeg_Fcarc_GH_rep3.18_23.rep

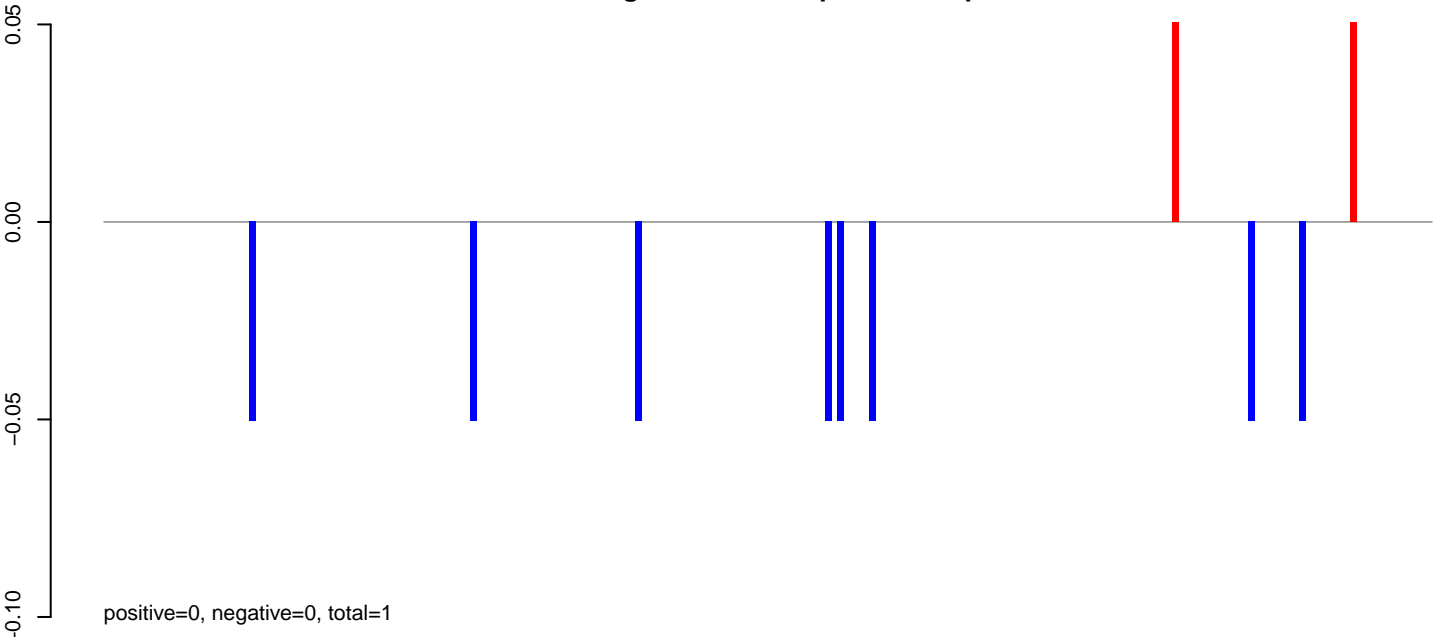

AeAeg_Fcarc_GH_rep3.24_35.rep

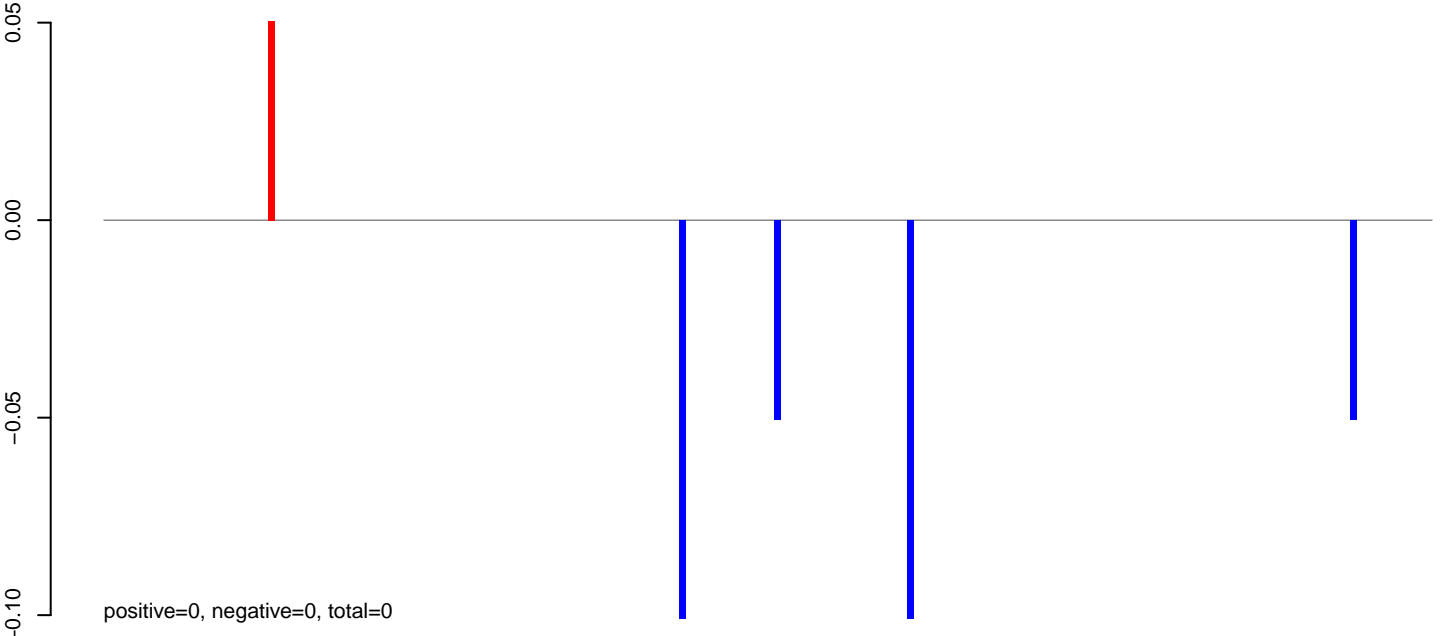

AeAeg_Fcarc_GH_rep3.rep

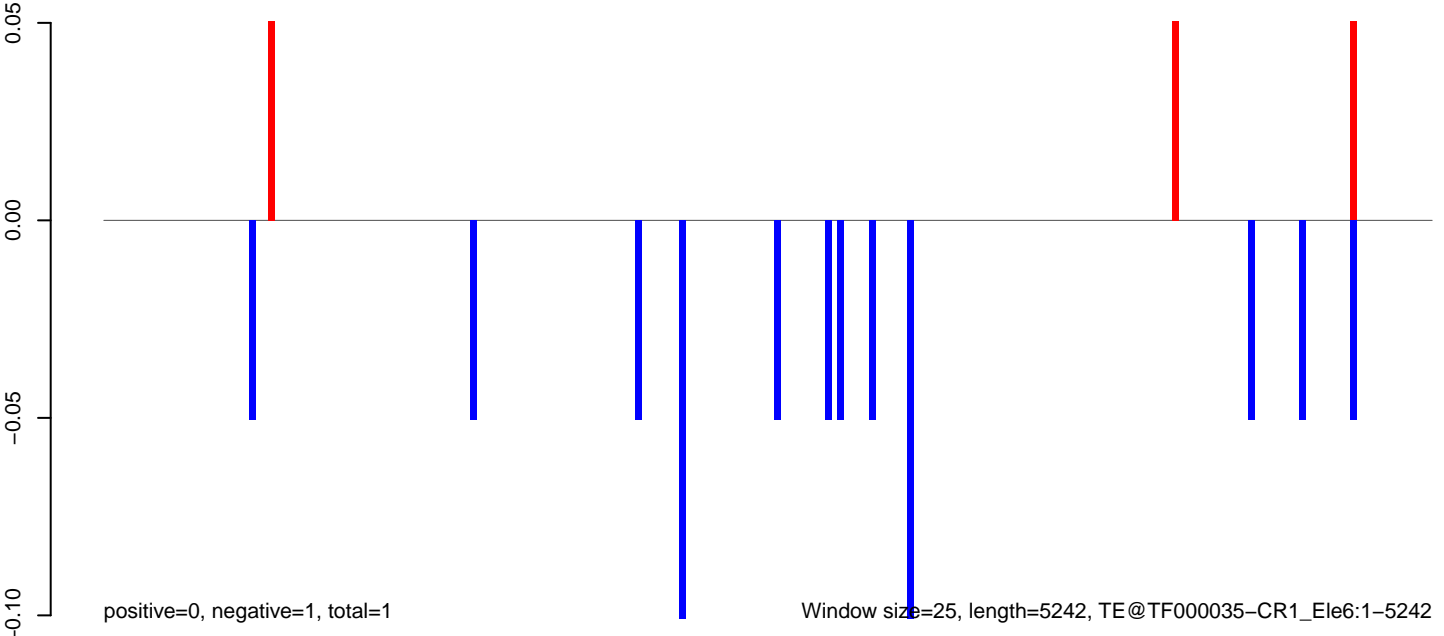

Window size=25, length=5242, TE@TF000035-CR1_Ele6:1-5242

AeAeg_Fcarc_GH_rep3.18_23.rep

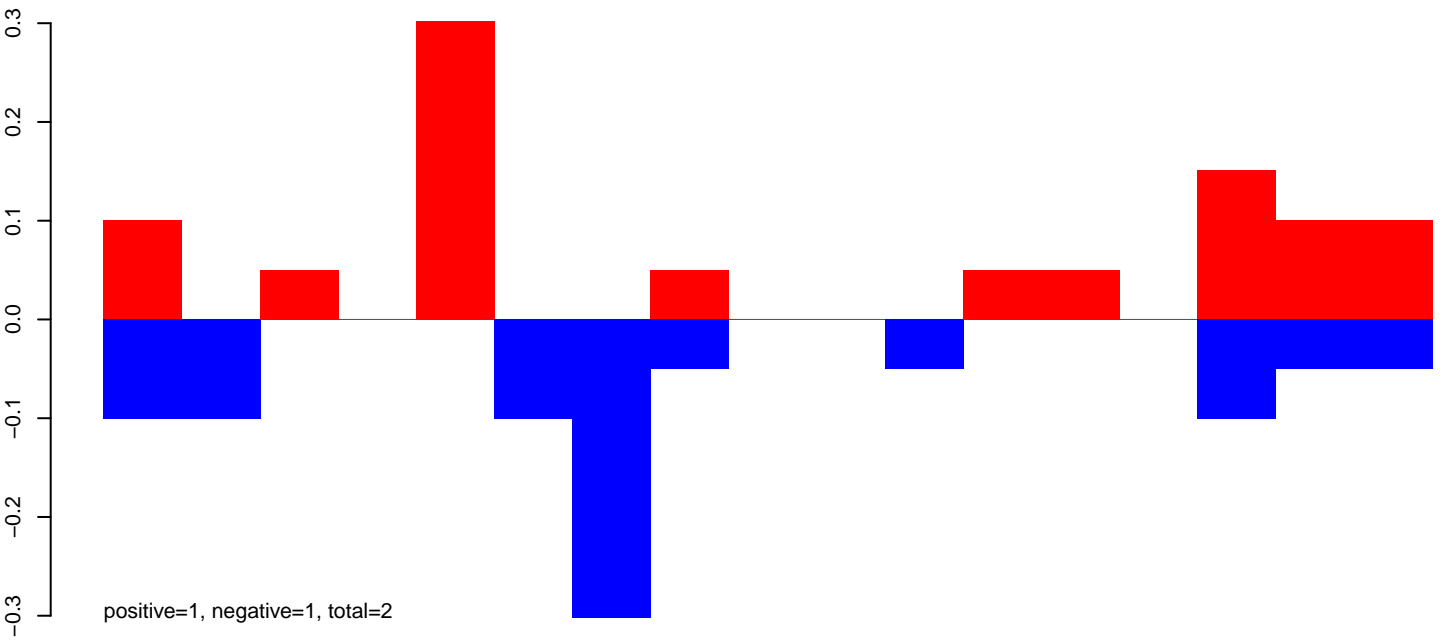

AeAeg_Fcarc_GH_rep3.24_35.rep

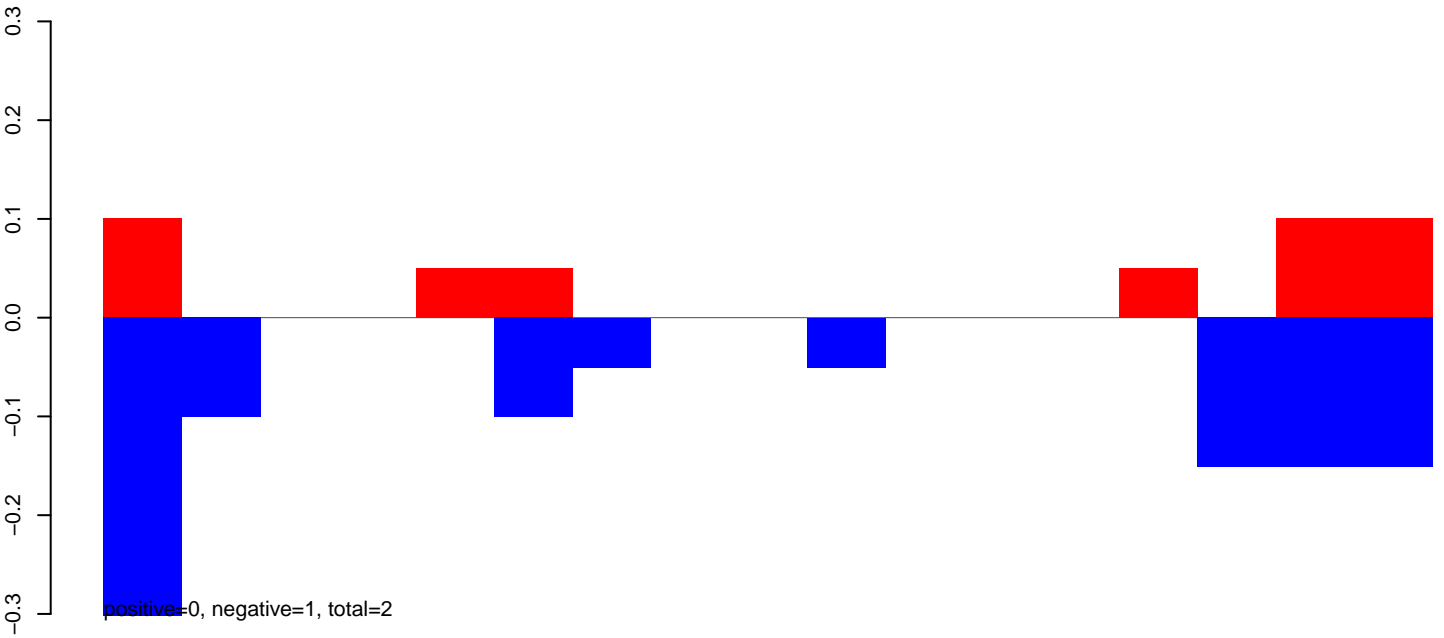

AeAeg_Fcarc_GH_rep3.rep

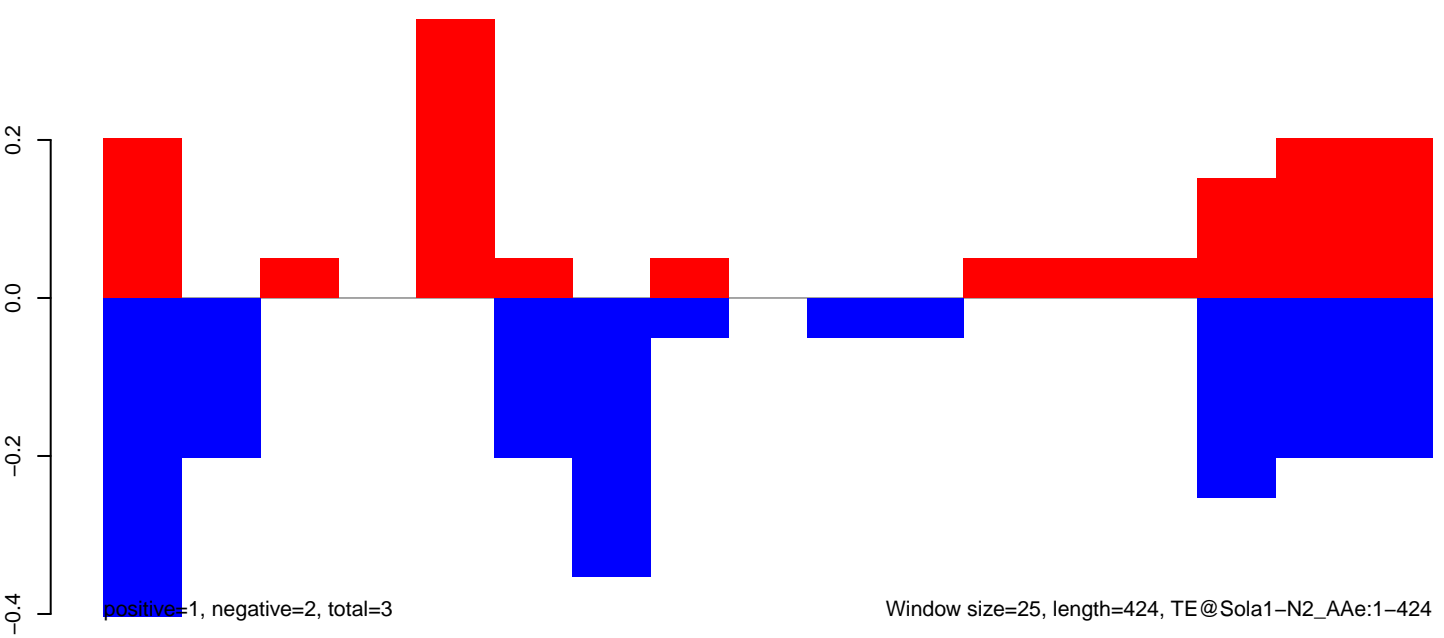

AeAeg_Fcarc_GH_rep3.18_23.rep

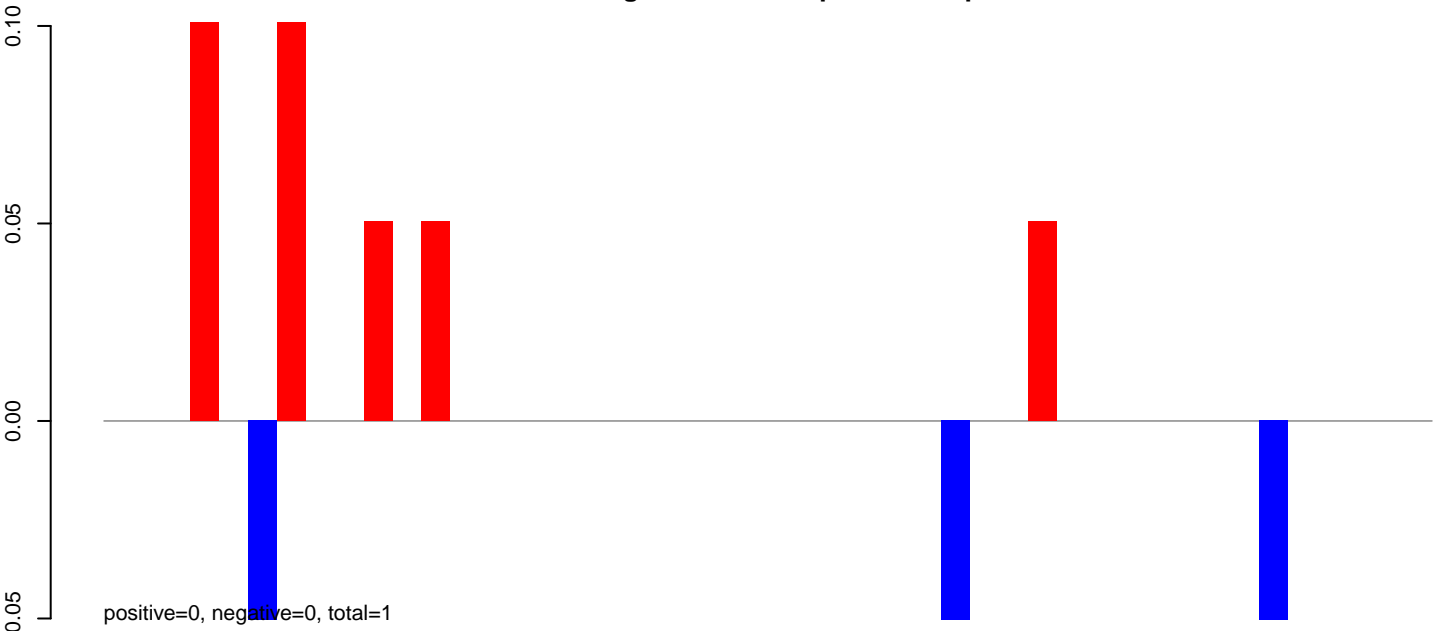

AeAeg_Fcarc_GH_rep3.24_35.rep

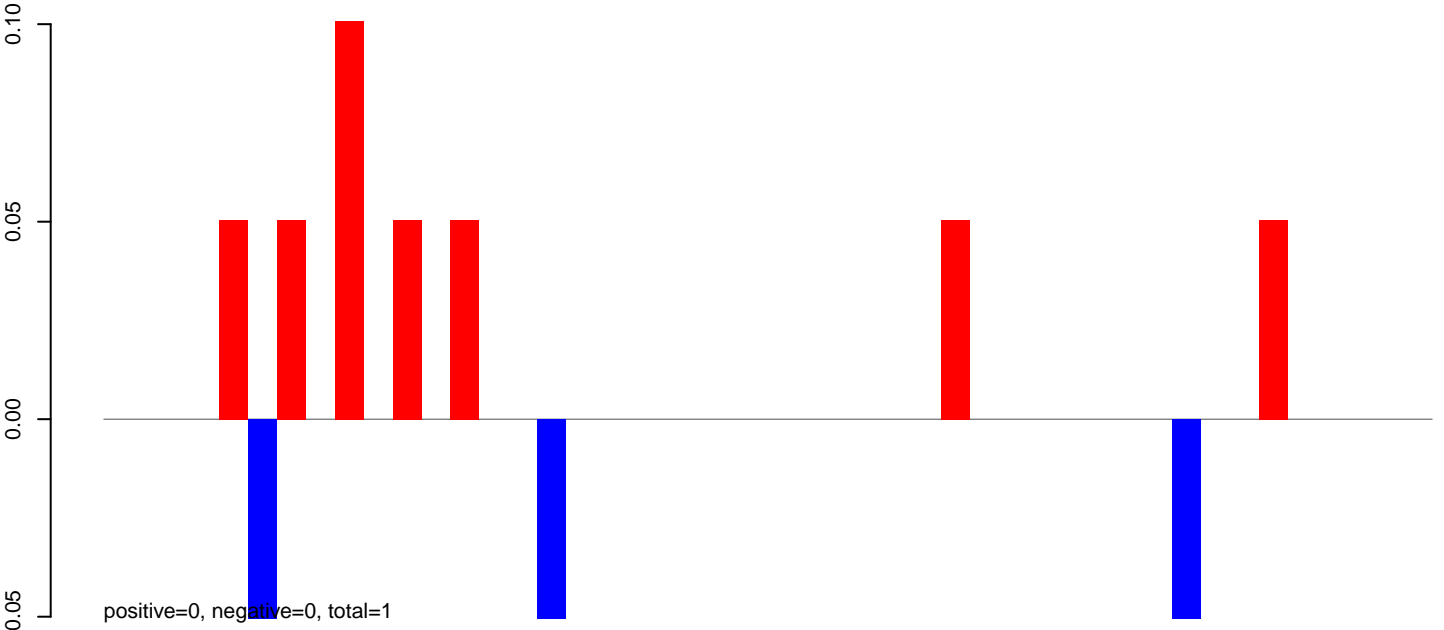

AeAeg_Fcarc_GH_rep3.rep

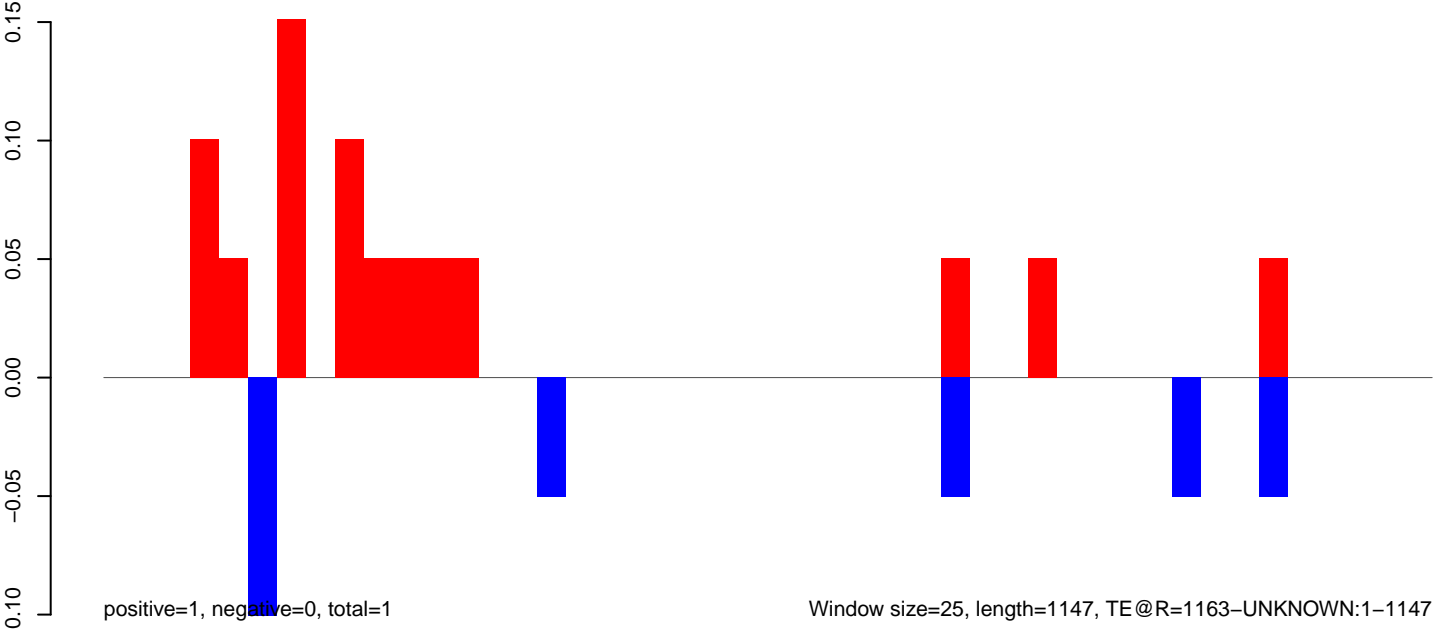

AeAeg_Fcarc_GH_rep3.18_23.rep



AeAeg_Fcarc_GH_rep3.24_35.rep

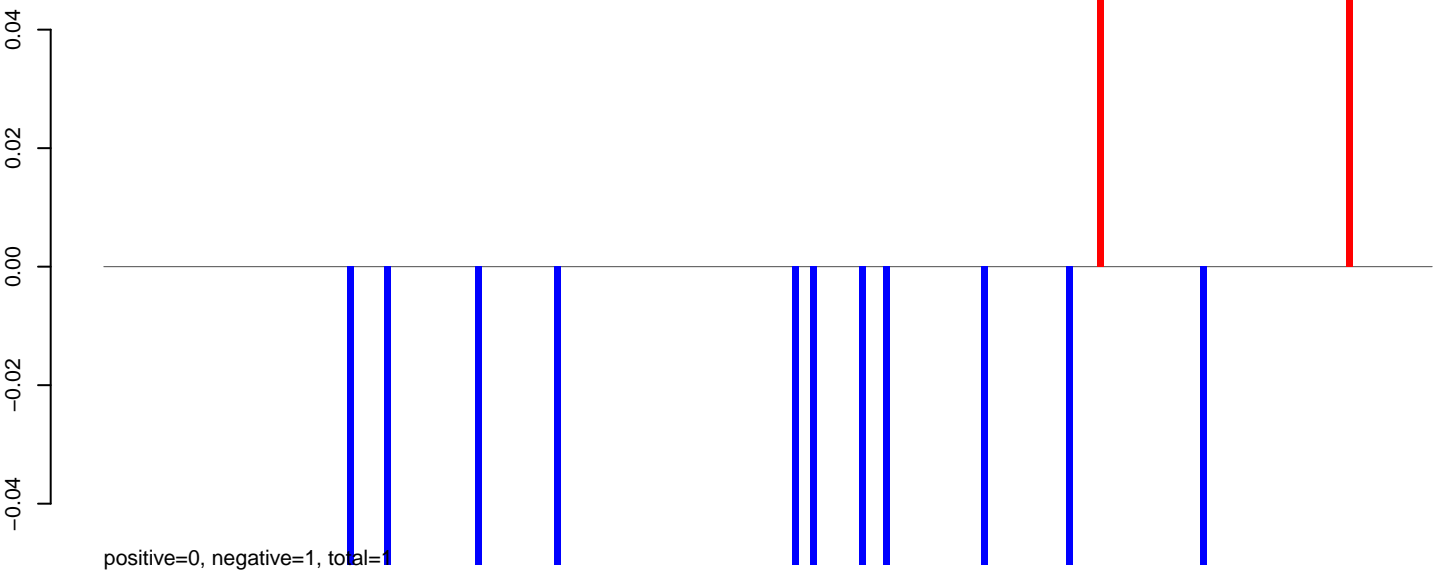

AeAeg_Fcarc_GH_rep3.rep

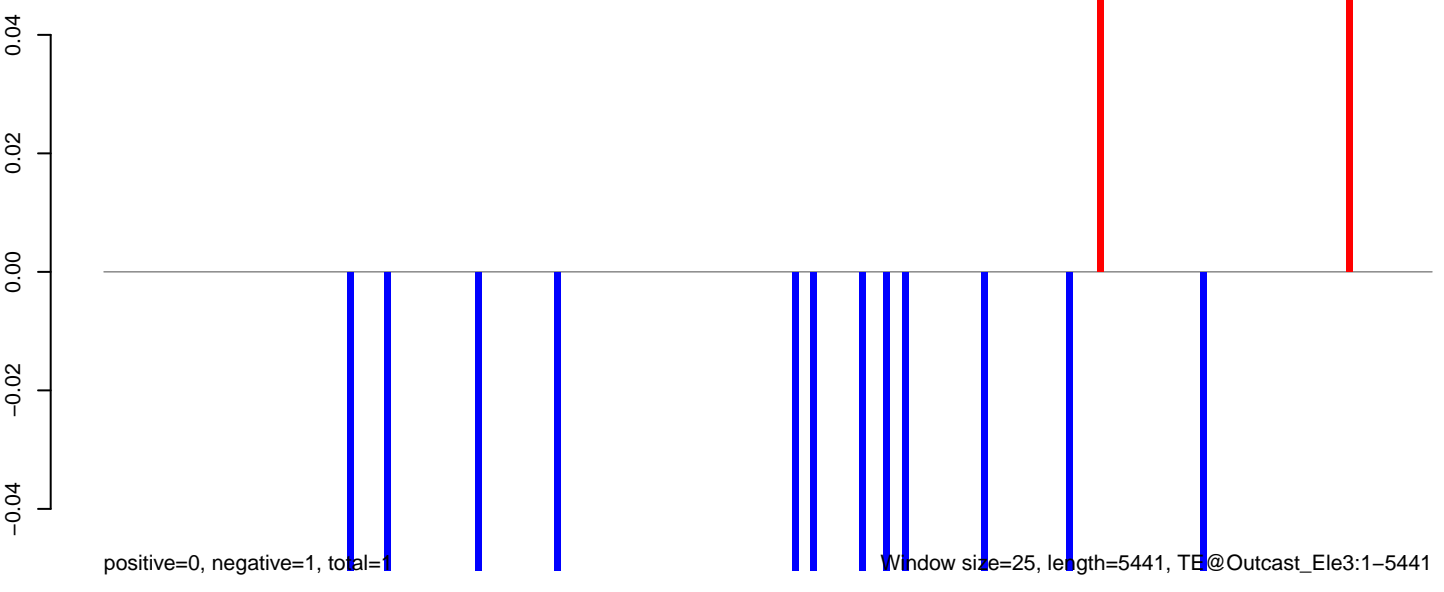

0 1000 2000 3000 4000 5000

AeAeg_FcArc_GH_rep3.18_23.rep

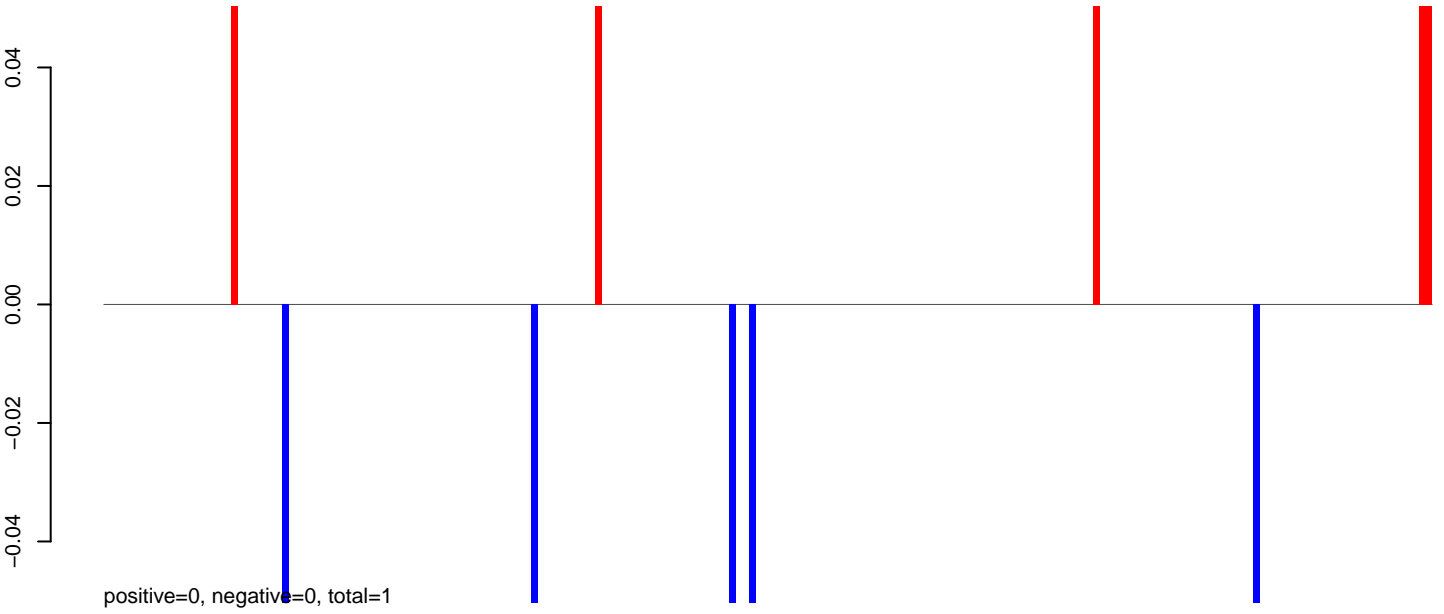

AeAeg_FcArc_GH_rep3.24_35.rep

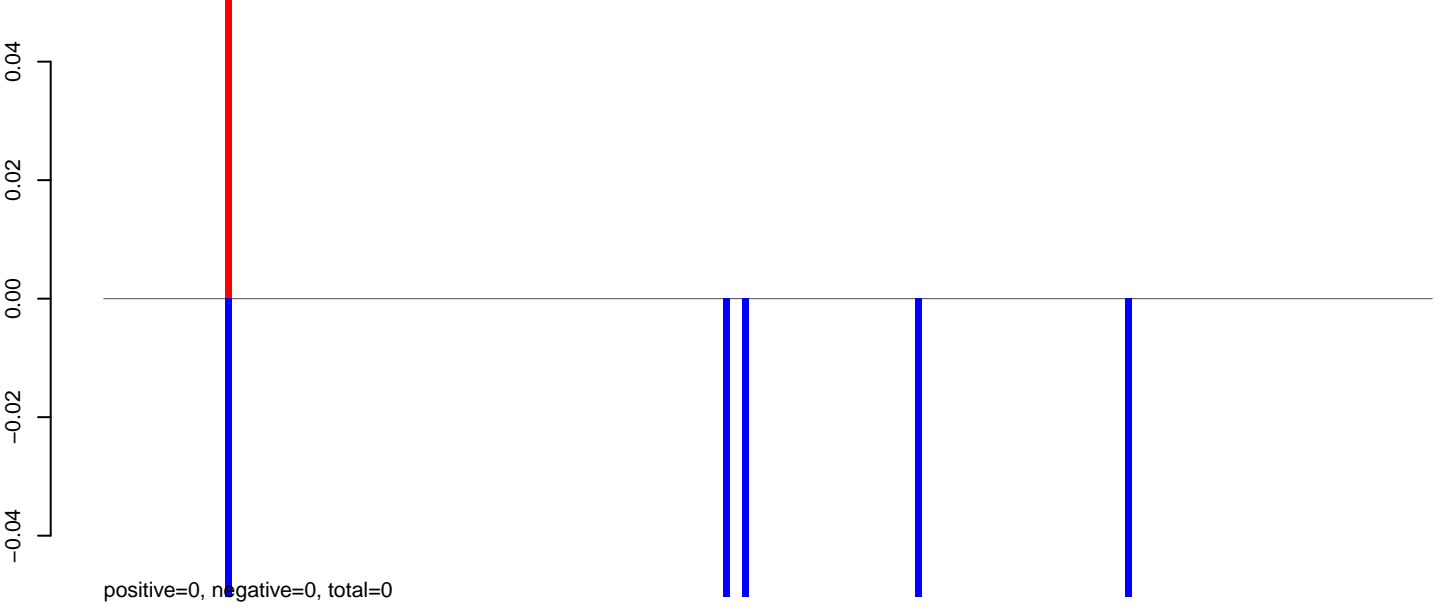

AeAeg_FcArc_GH_rep3.rep

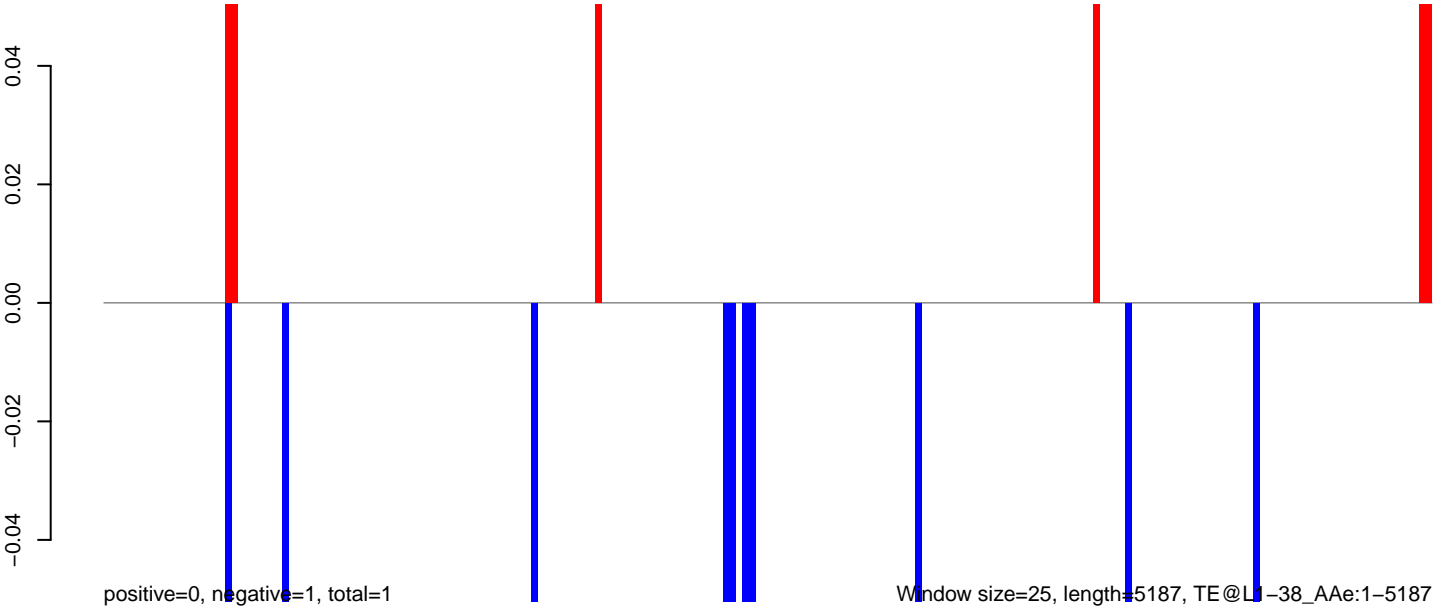

AeAeg_Fcarc_GH_rep3.18_23.rep



AeAeg_Fcarc_GH_rep3.24_35.rep



AeAeg_Fcarc_GH_rep3.rep

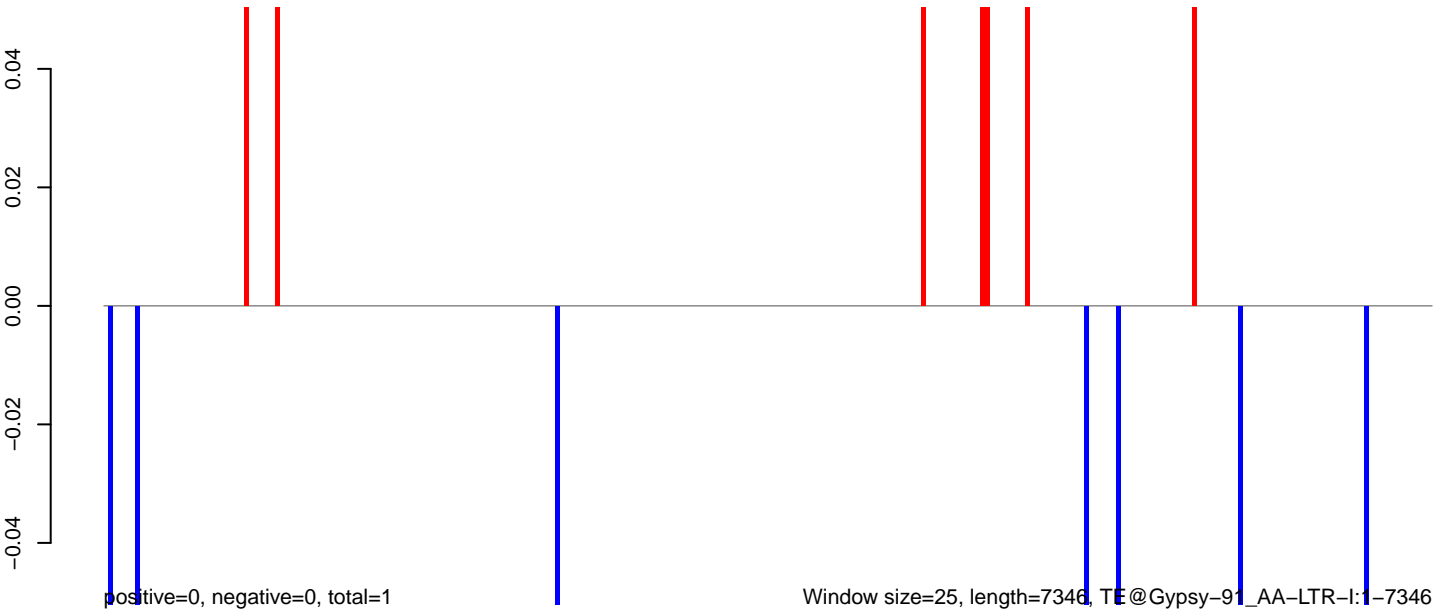

AeAeg_FcArc_GH_rep3.18_23.rep



AeAeg_FcArc_GH_rep3.24_35.rep

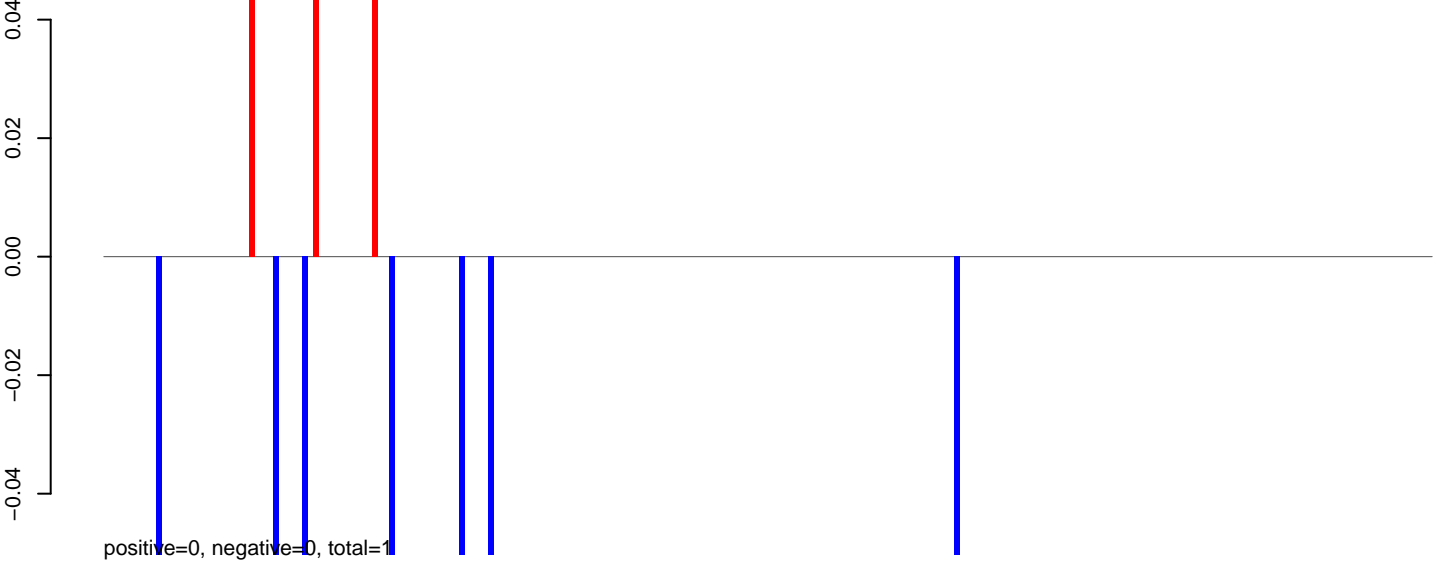

AeAeg_FcArc_GH_rep3.rep

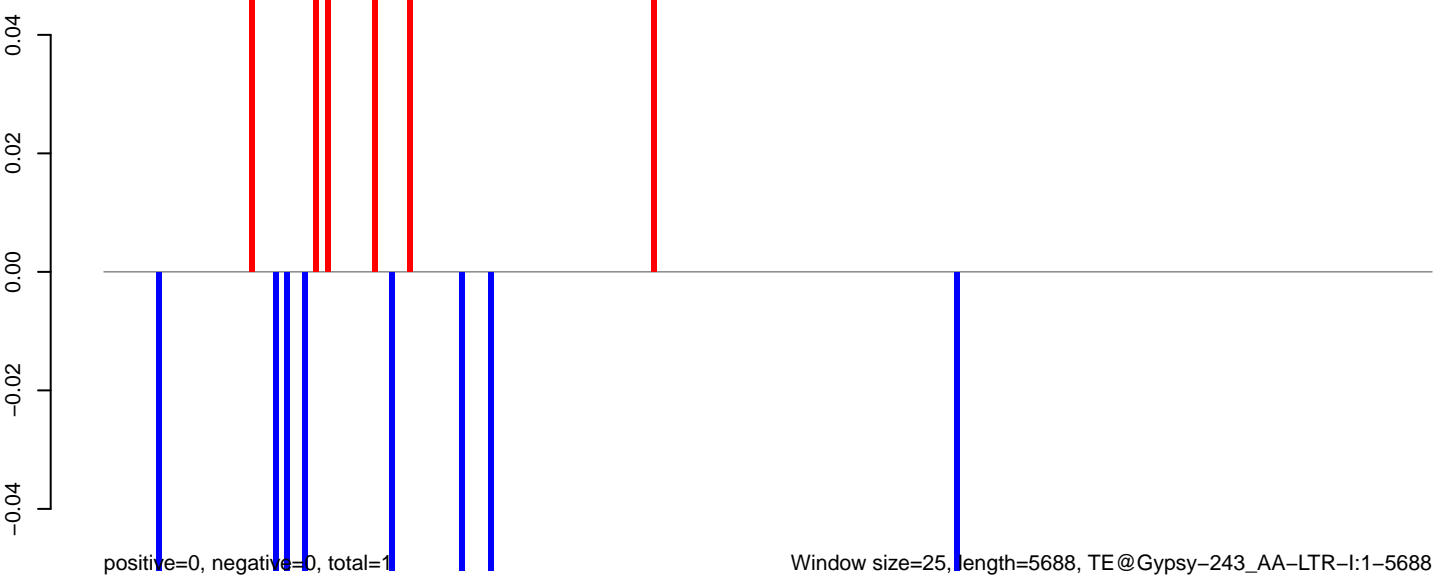

AeAeg_Fcarc_GH_rep3.18_23.rep

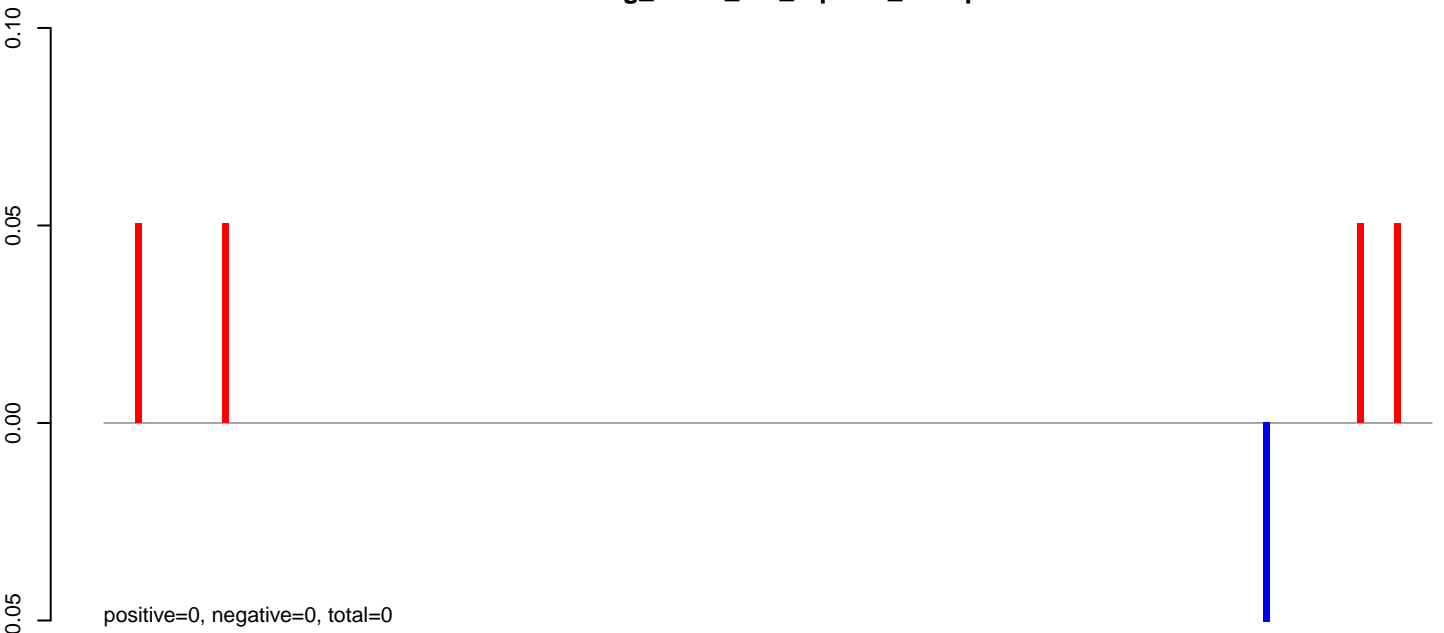

AeAeg_Fcarc_GH_rep3.24_35.rep

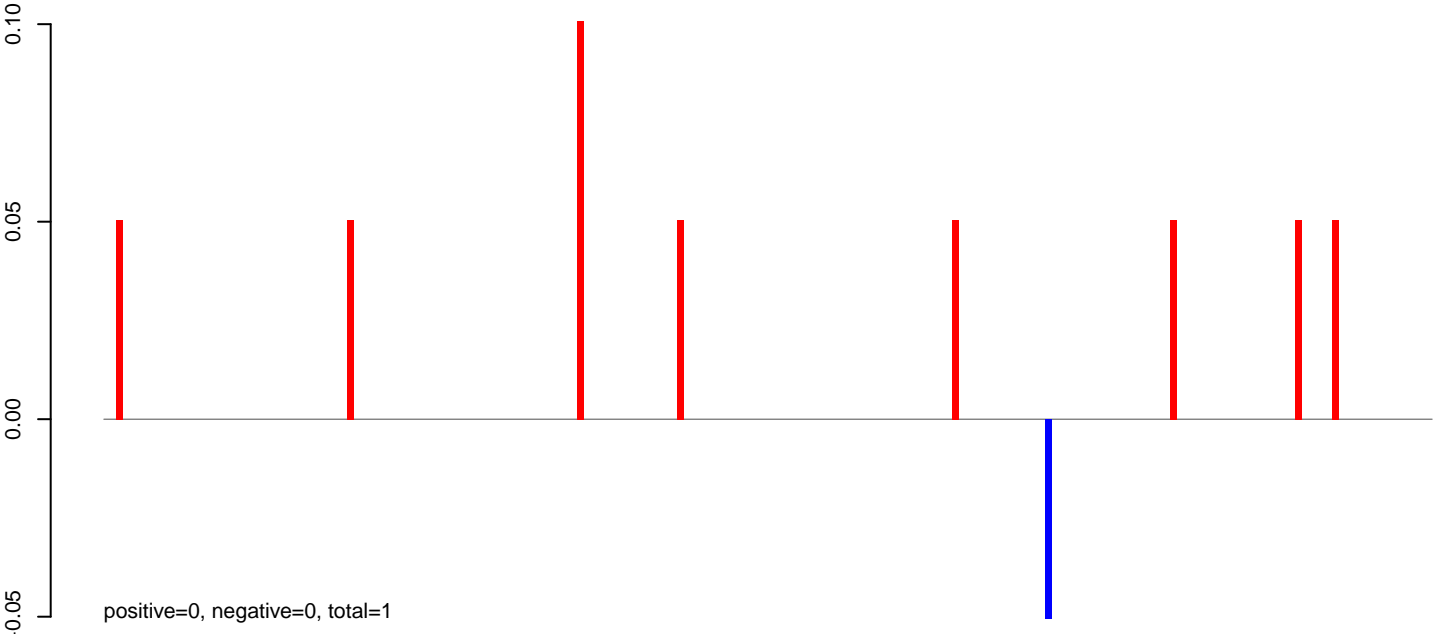

AeAeg_Fcarc_GH_rep3.rep

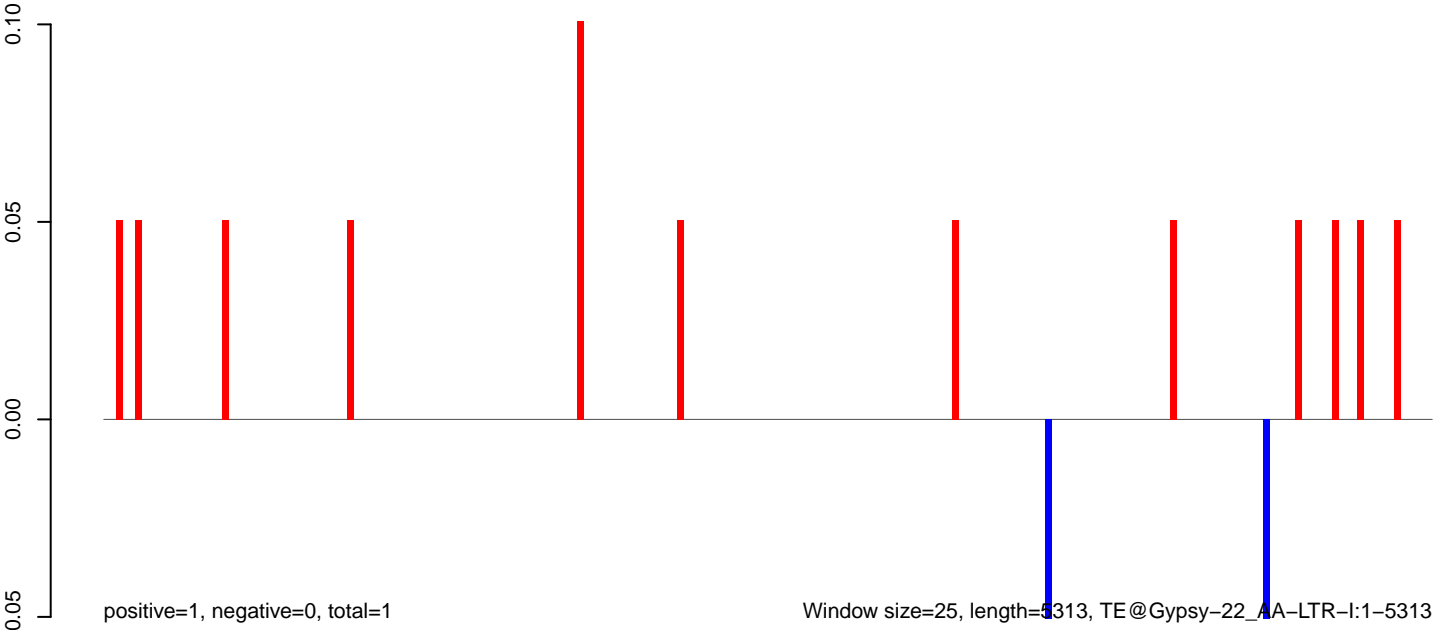

AeAeg_Fcarc_GH_rep3.18_23.rep

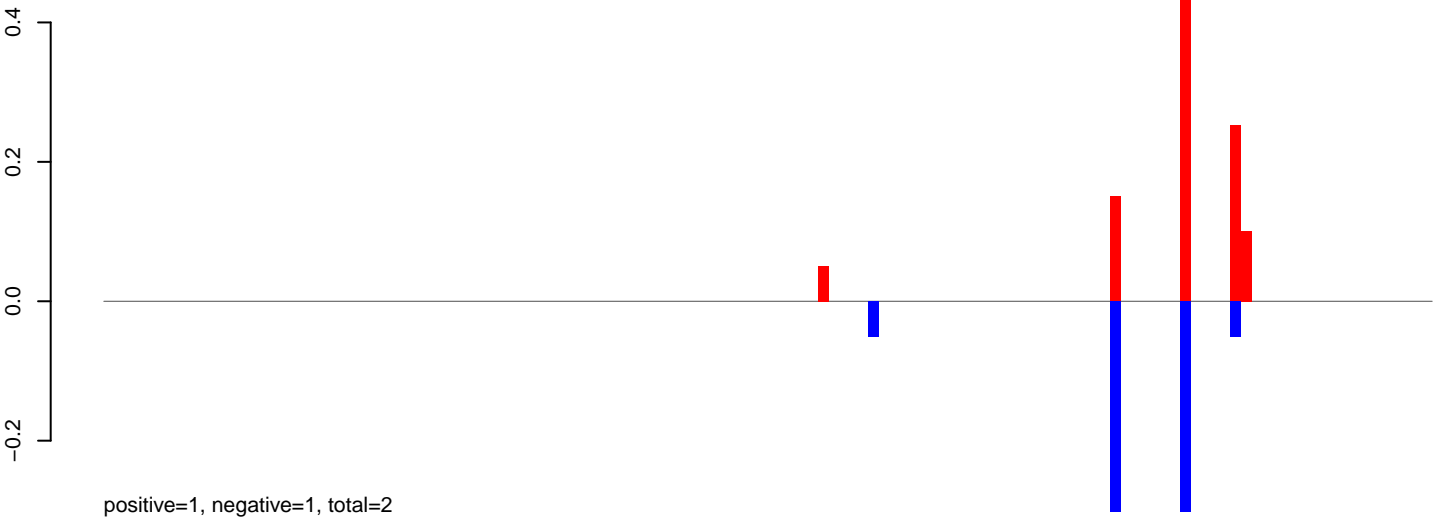

AeAeg_Fcarc_GH_rep3.24_35.rep

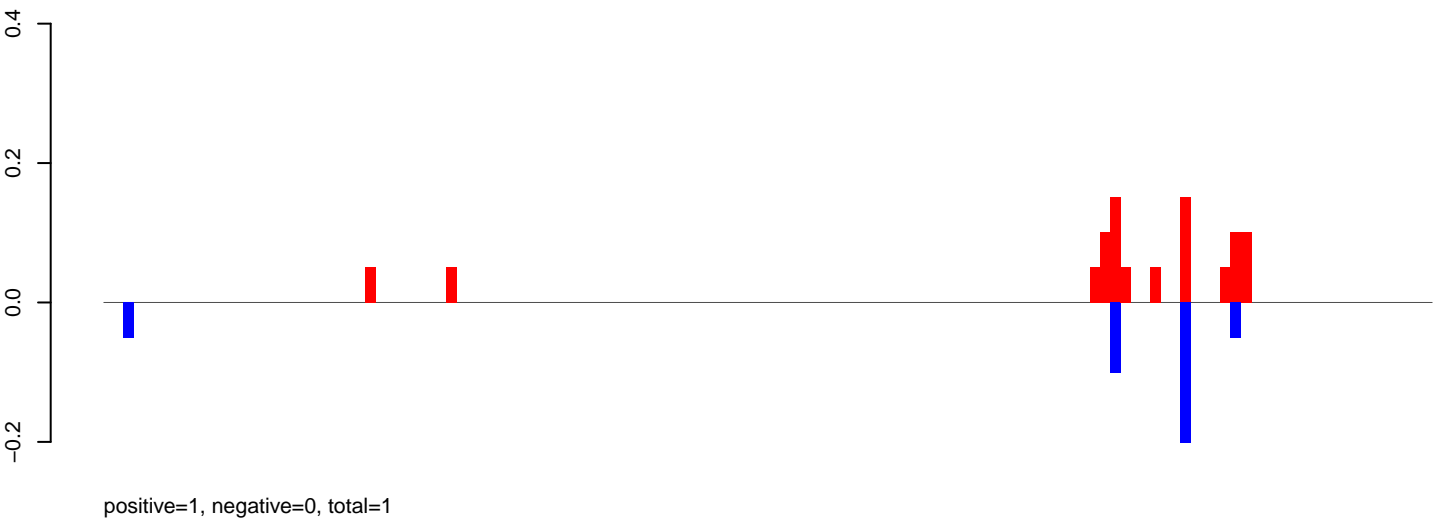

AeAeg_Fcarc_GH_rep3.rep

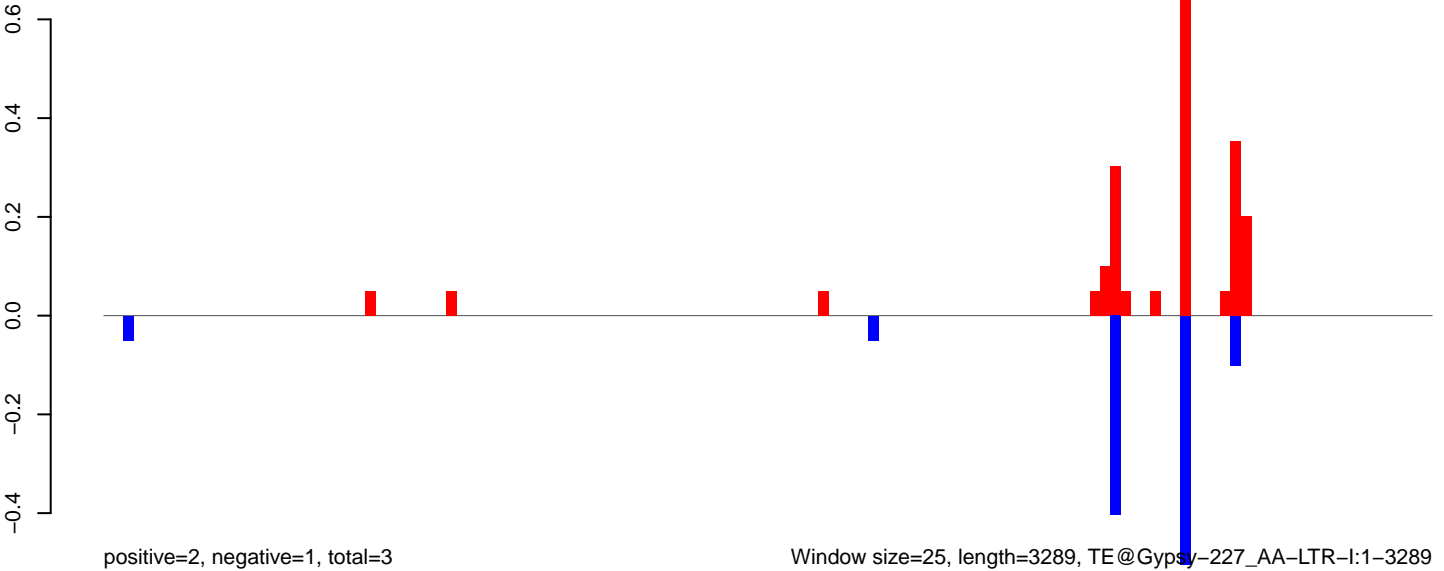

Window size=25, length=3289, TE@Gypsy-227_AA-LTR-I:1-3289

AeAeg_Fcarc_GH_rep3.18_23.rep

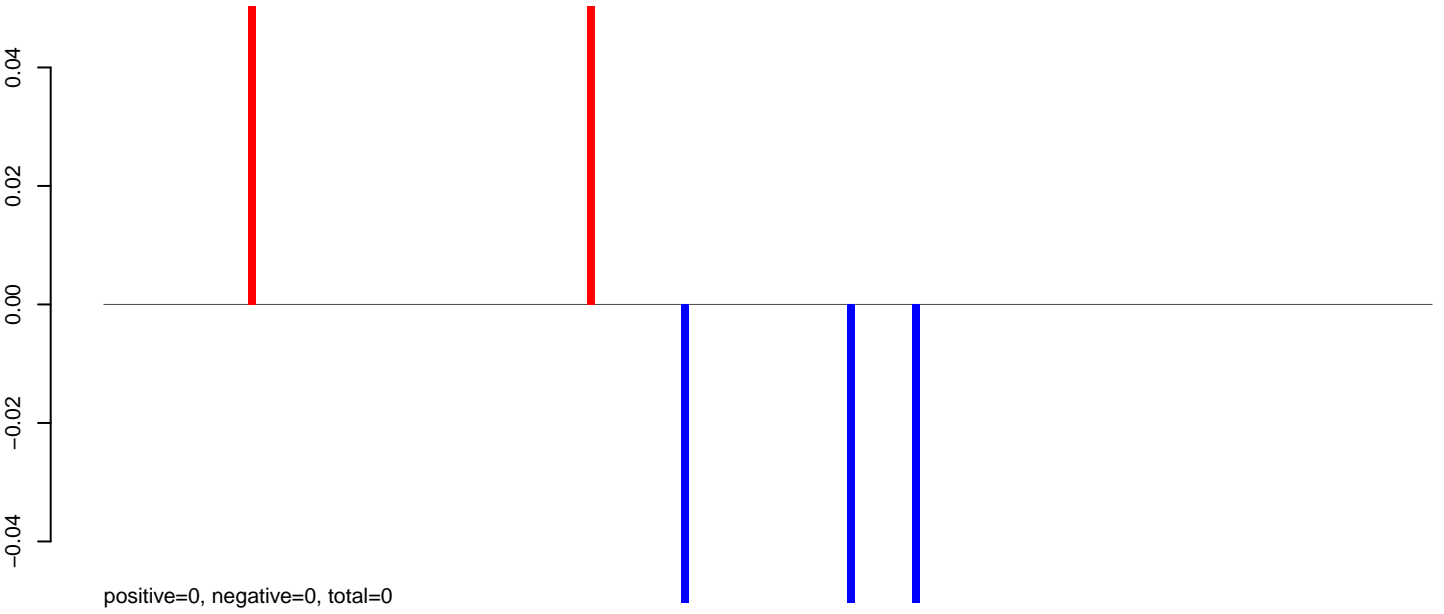

AeAeg_Fcarc_GH_rep3.24_35.rep

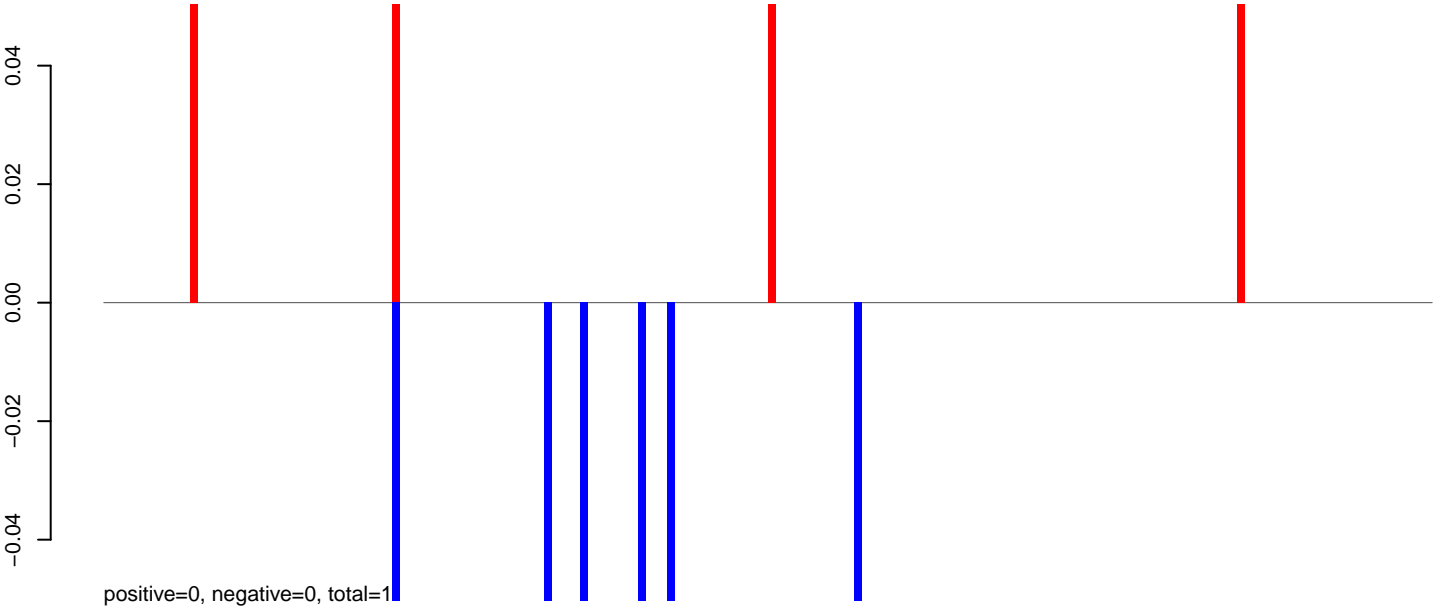

AeAeg_Fcarc_GH_rep3.rep

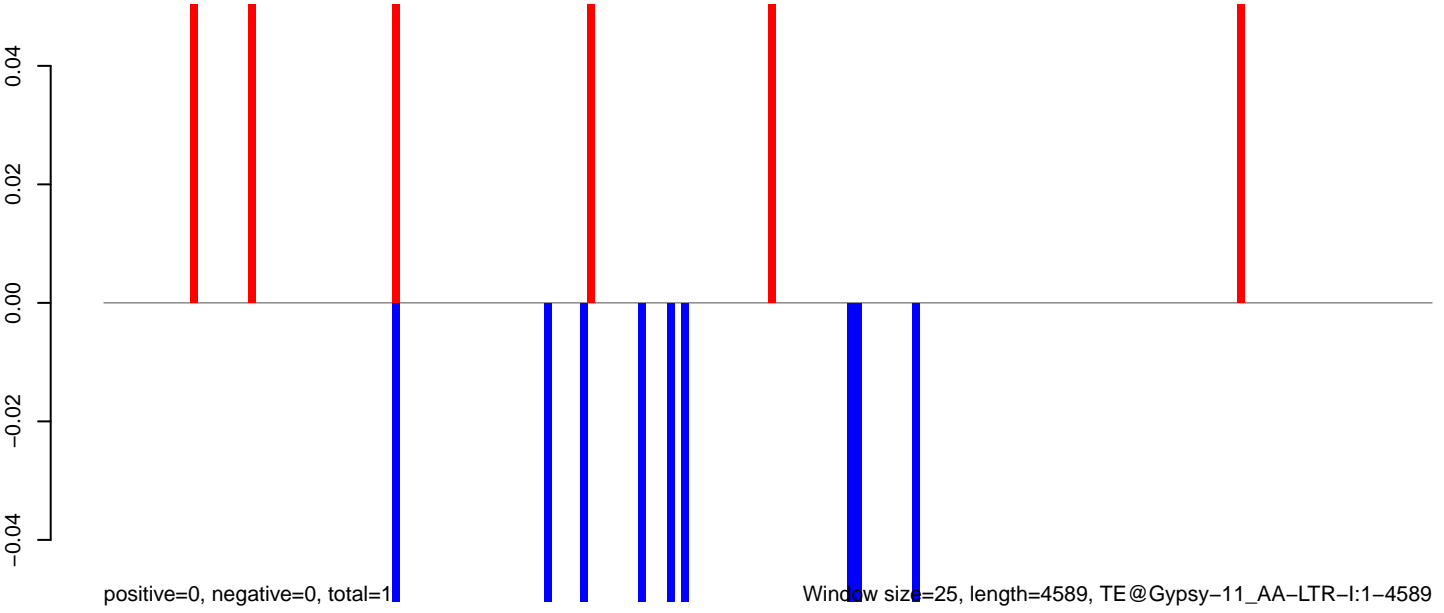

Window size=25, length=4589, TE@Gypsy-11_AA-LTR-I:1-4589

AeAeg_Fcarc_GH_rep3.18_23.rep

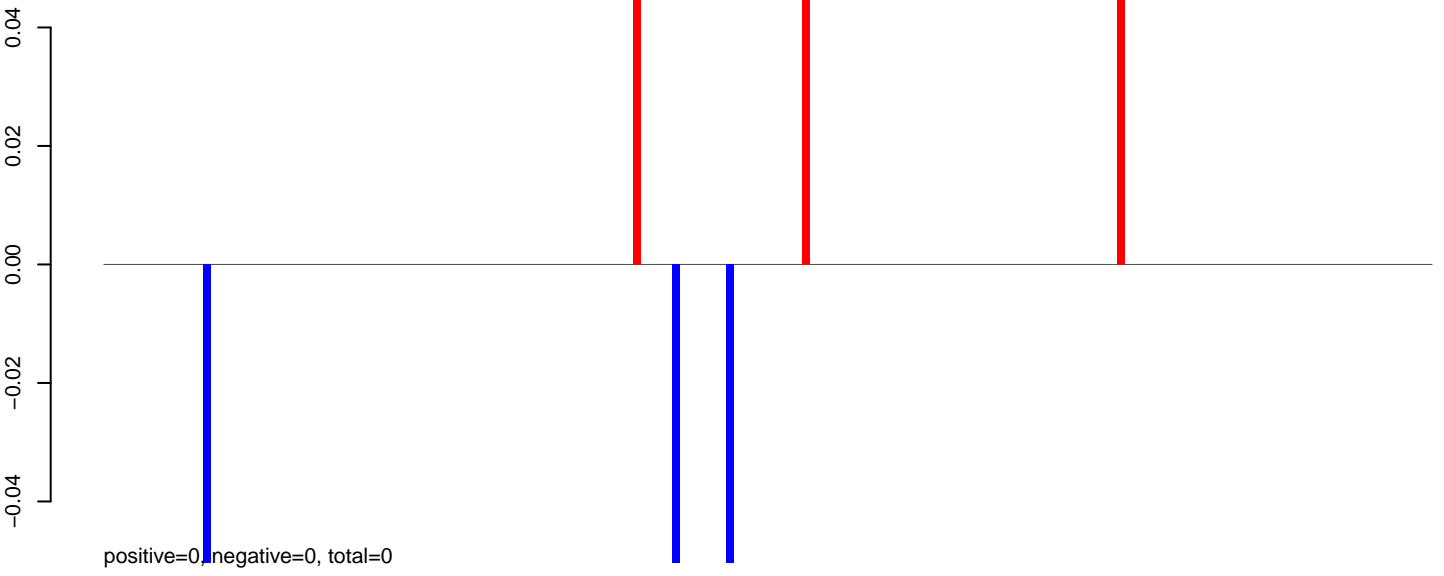

AeAeg_Fcarc_GH_rep3.24_35.rep

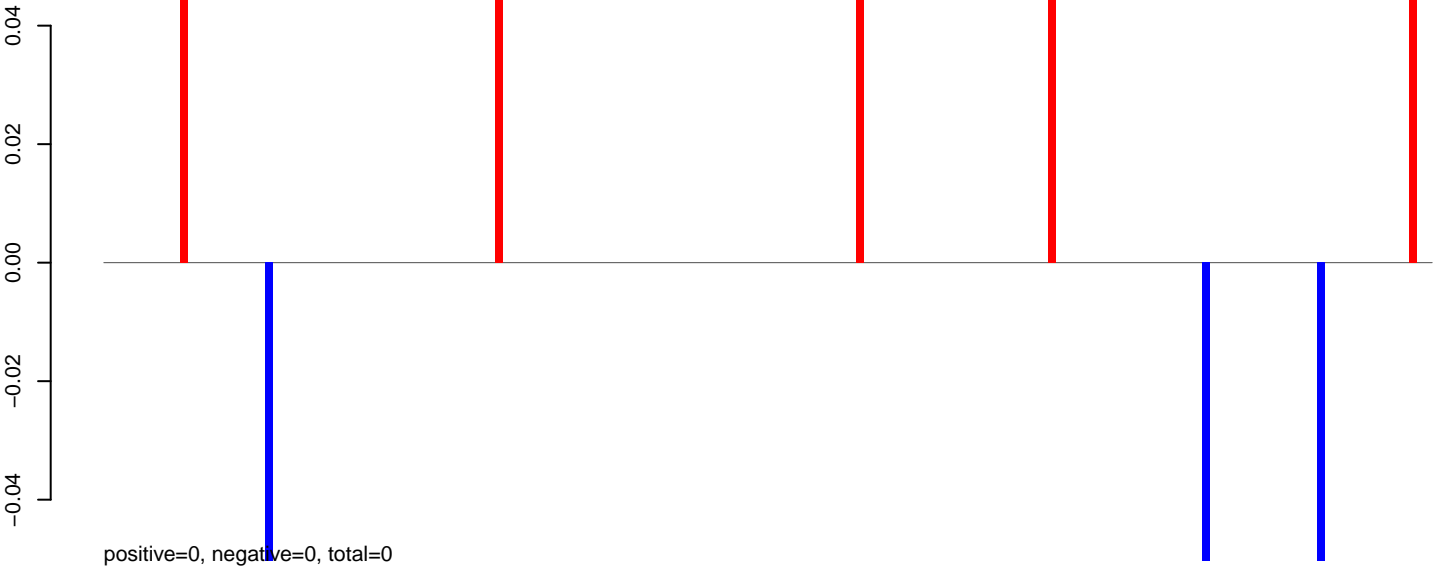

AeAeg_Fcarc_GH_rep3.rep

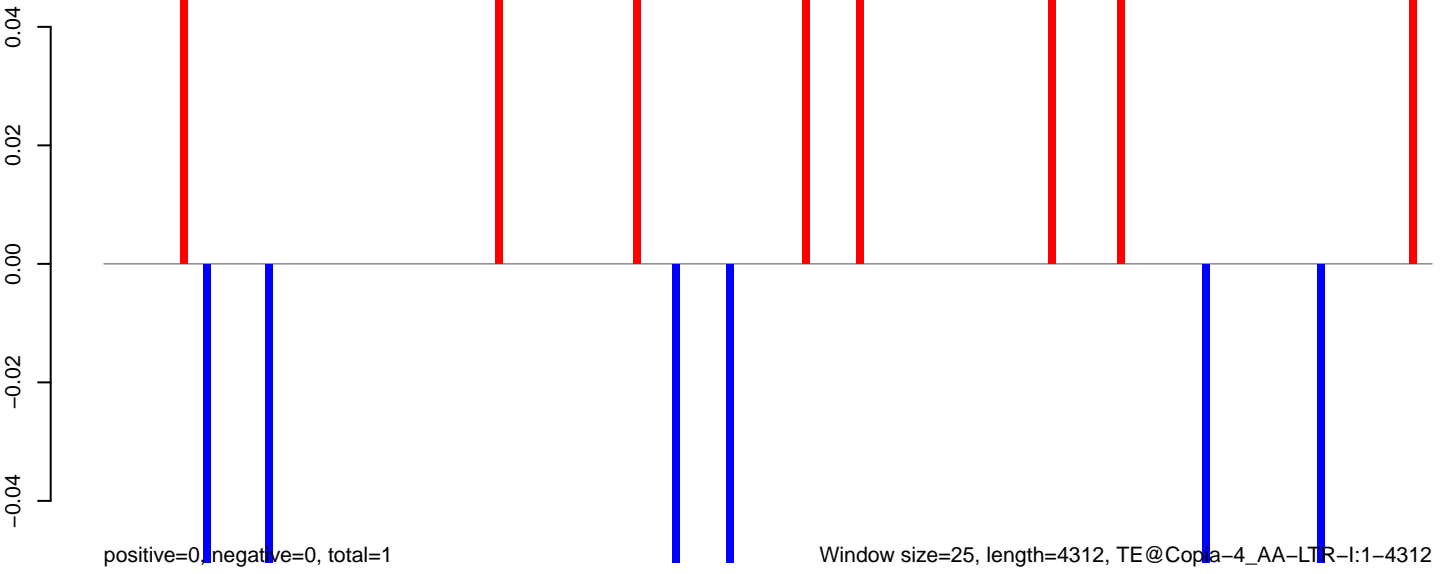

0 1000 2000 3000 4000

AeAeg_Fcarc_GH_rep3.18_23.rep



AeAeg_Fcarc_GH_rep3.24_35.rep

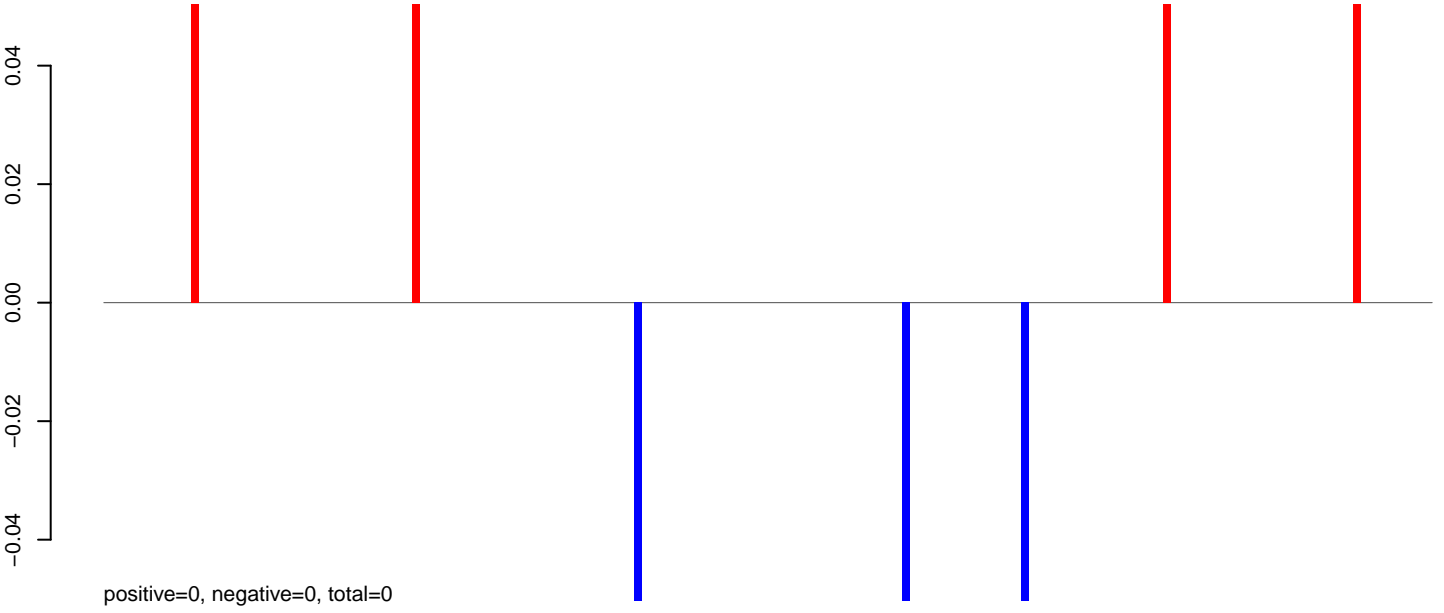

AeAeg_Fcarc_GH_rep3.rep

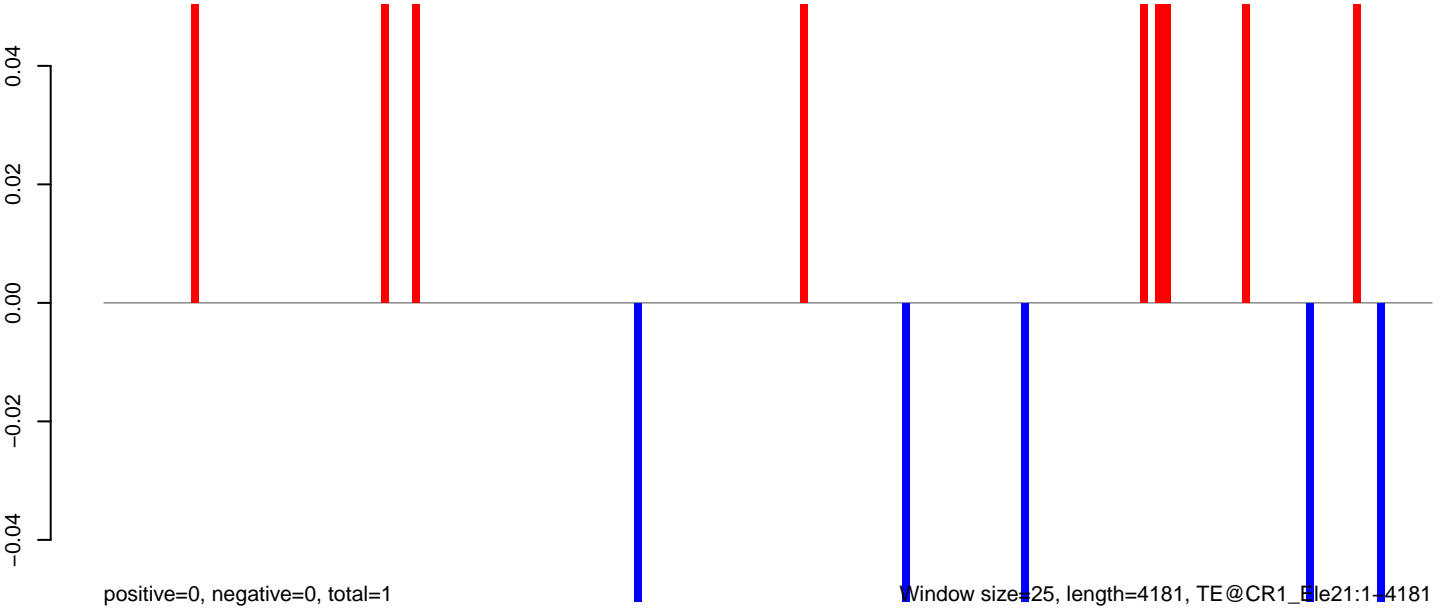

AeAeg_Fcarc_GH_rep3.18_23.rep



AeAeg_Fcarc_GH_rep3.24_35.rep

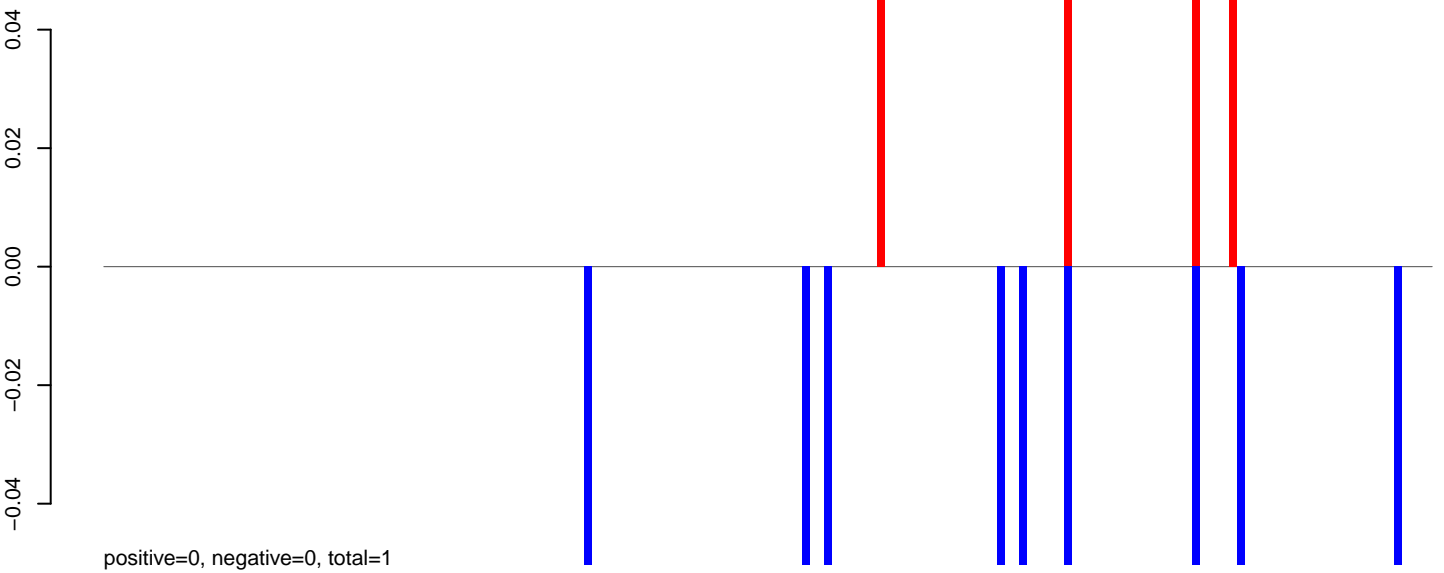

AeAeg_Fcarc_GH_rep3.rep

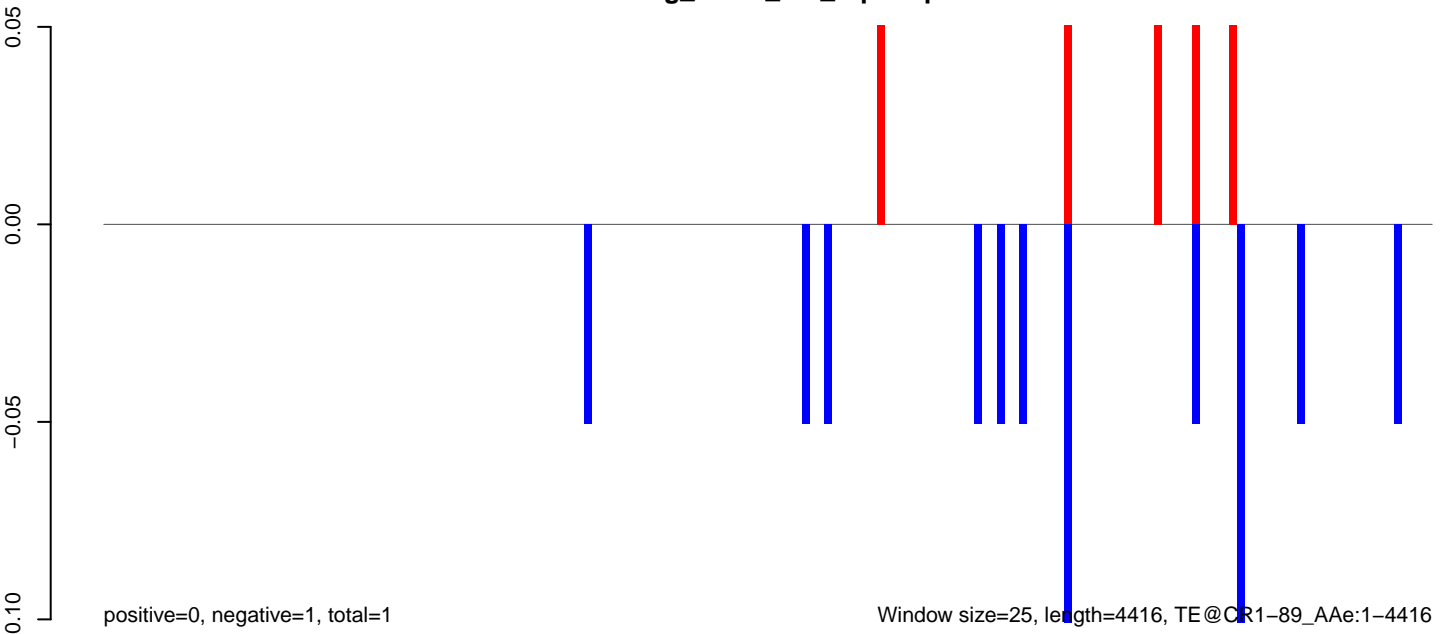

AeAeg_Fcarc_GH_rep3.18_23.rep

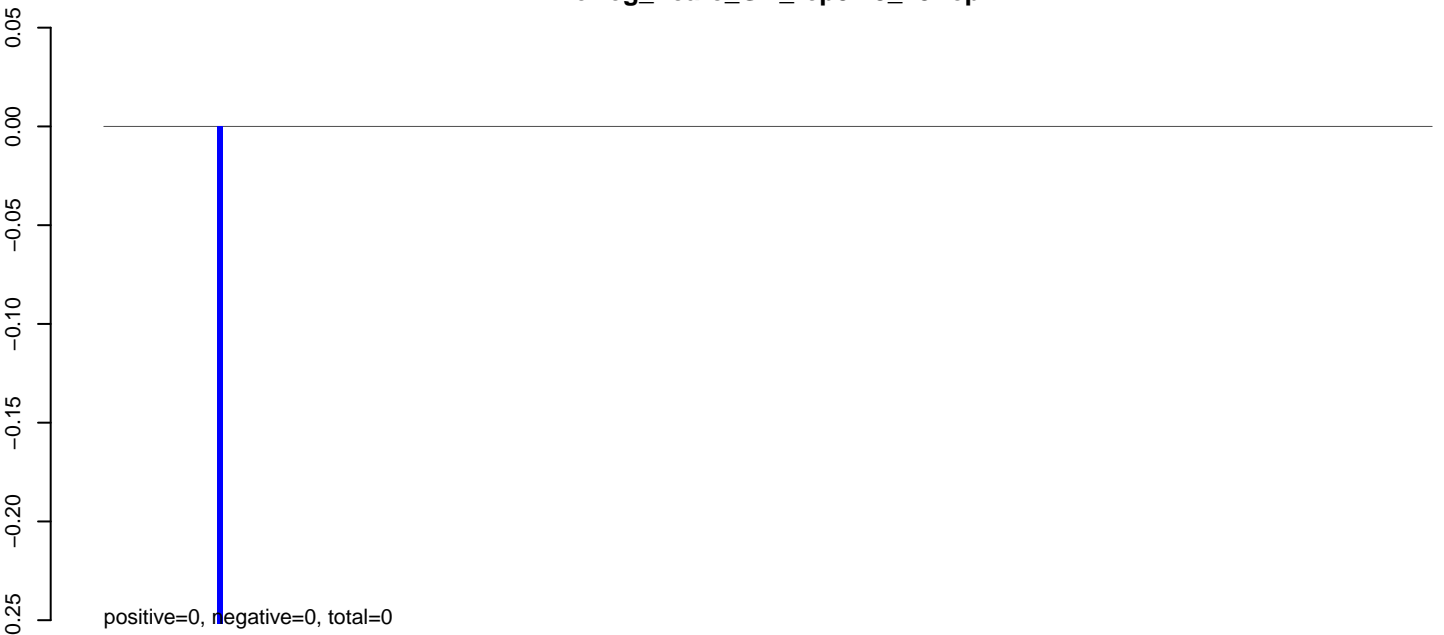

AeAeg_Fcarc_GH_rep3.24_35.rep

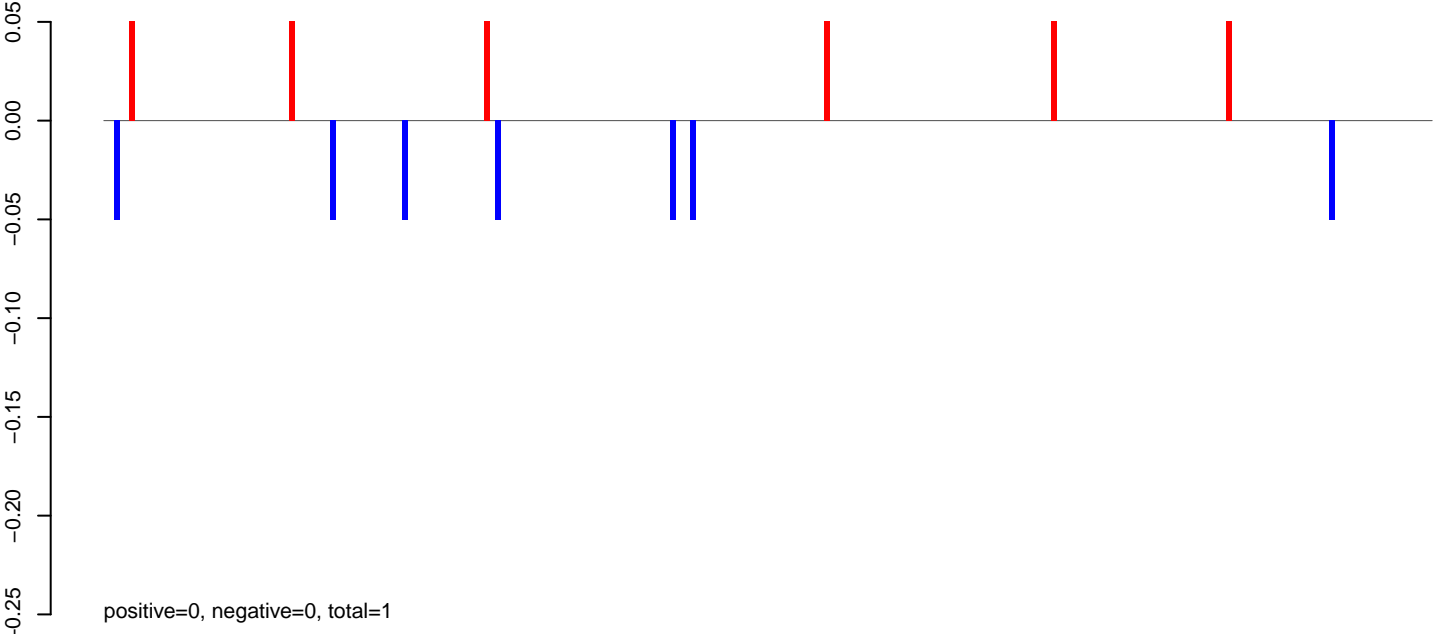

AeAeg_Fcarc_GH_rep3.rep

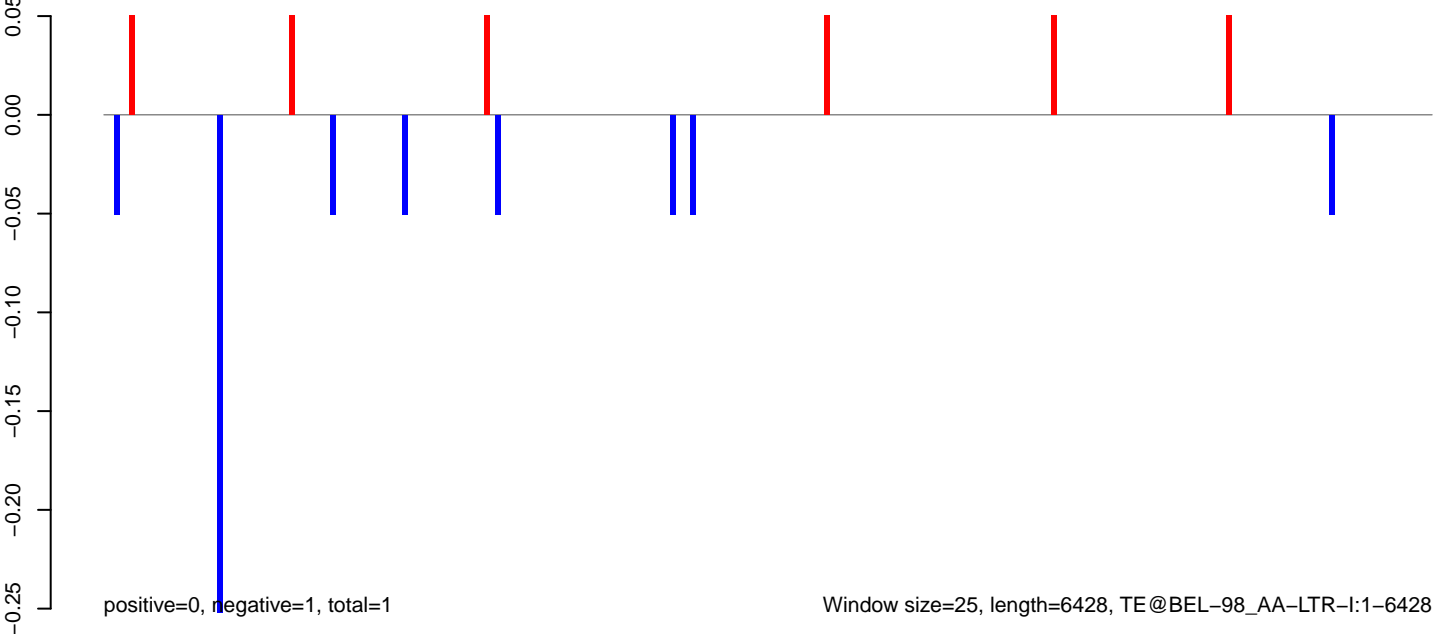

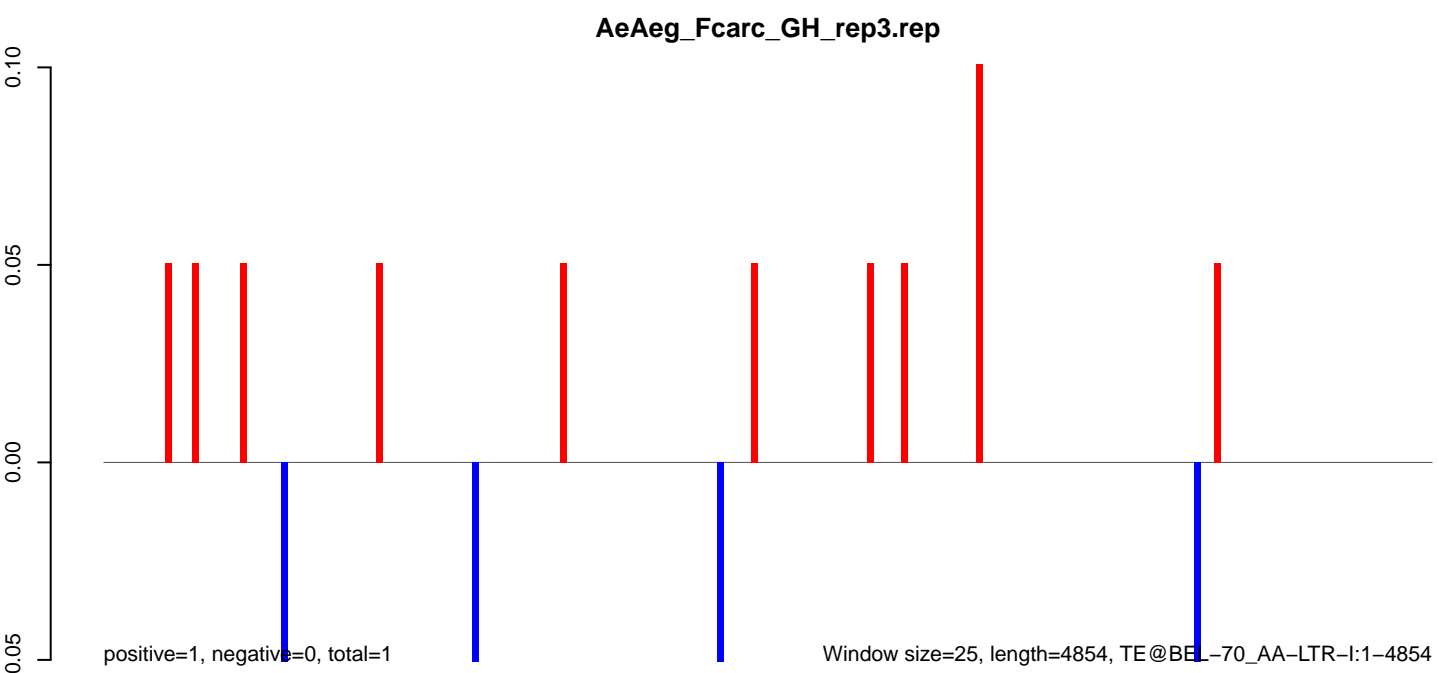
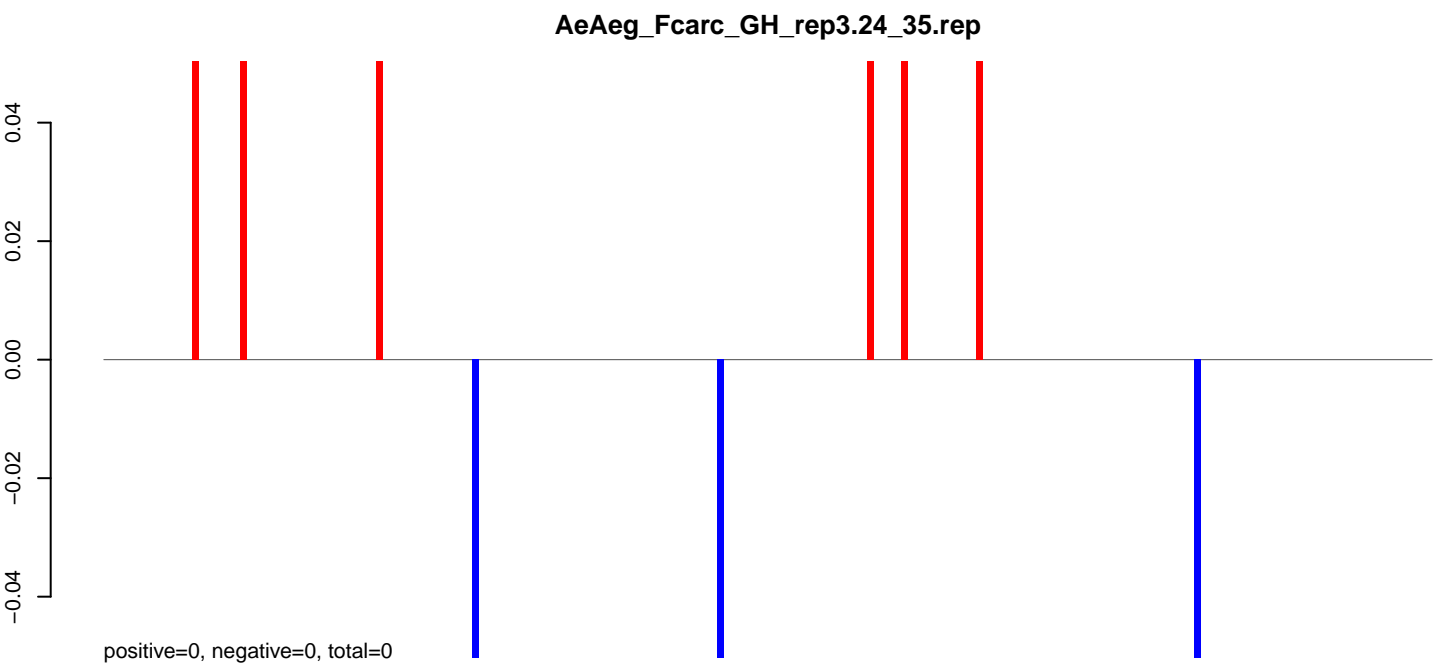
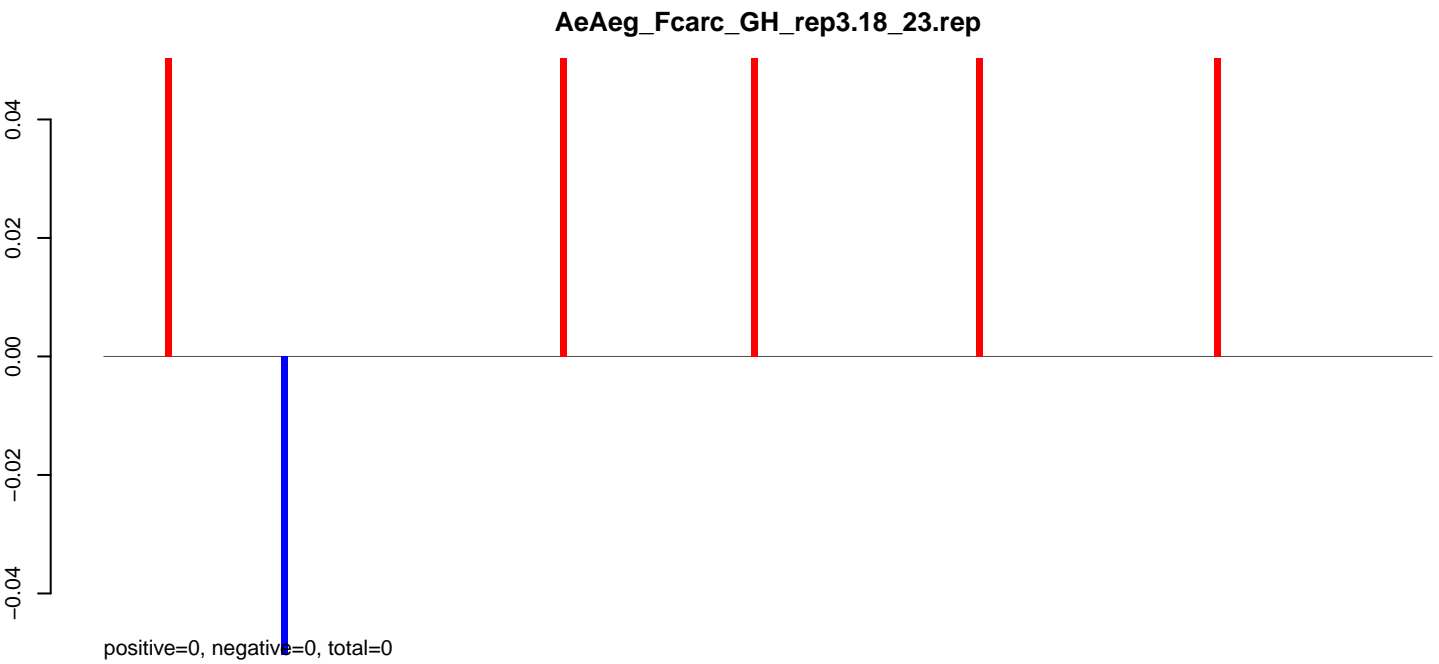

AeAeg_Fcarc_GH_rep3.18_23.rep

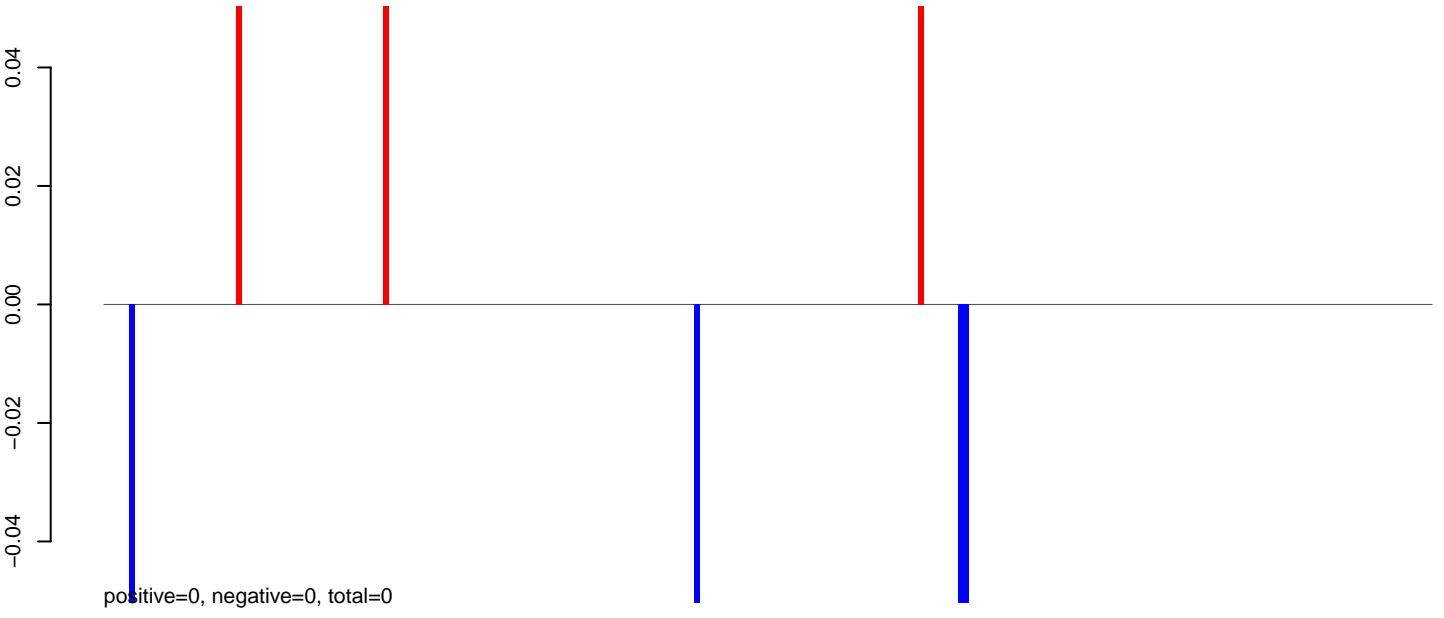

AeAeg_Fcarc_GH_rep3.24_35.rep

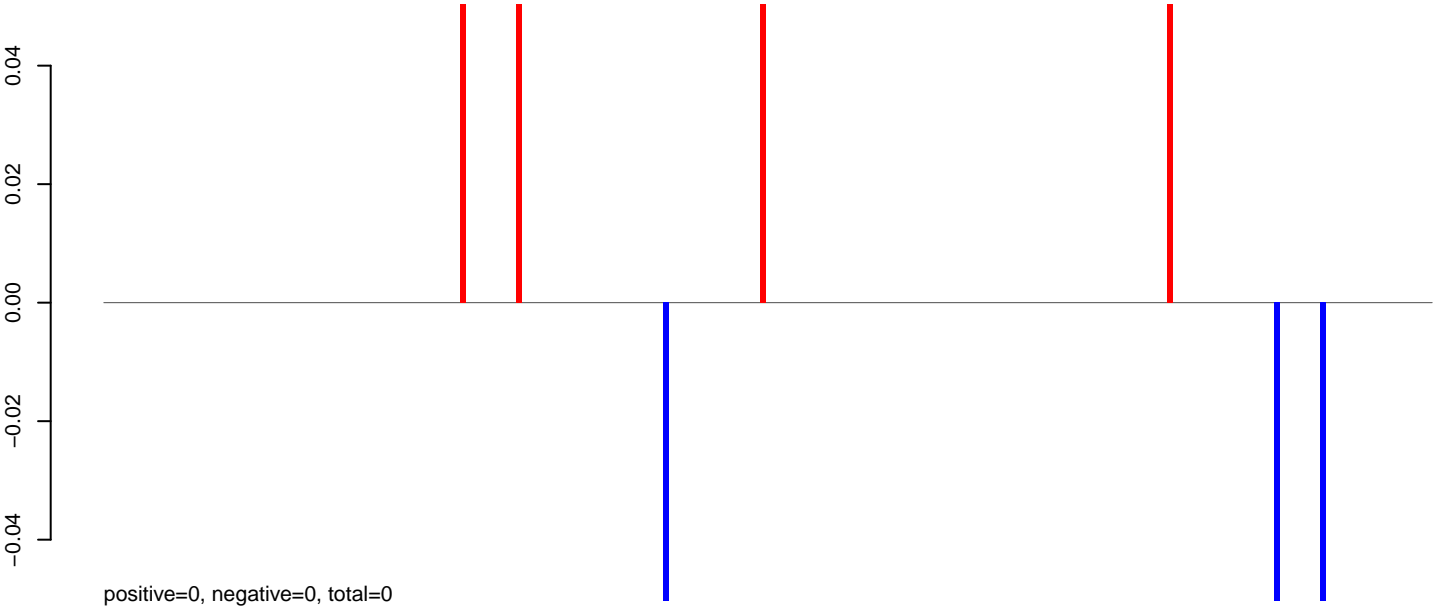

AeAeg_Fcarc_GH_rep3.rep

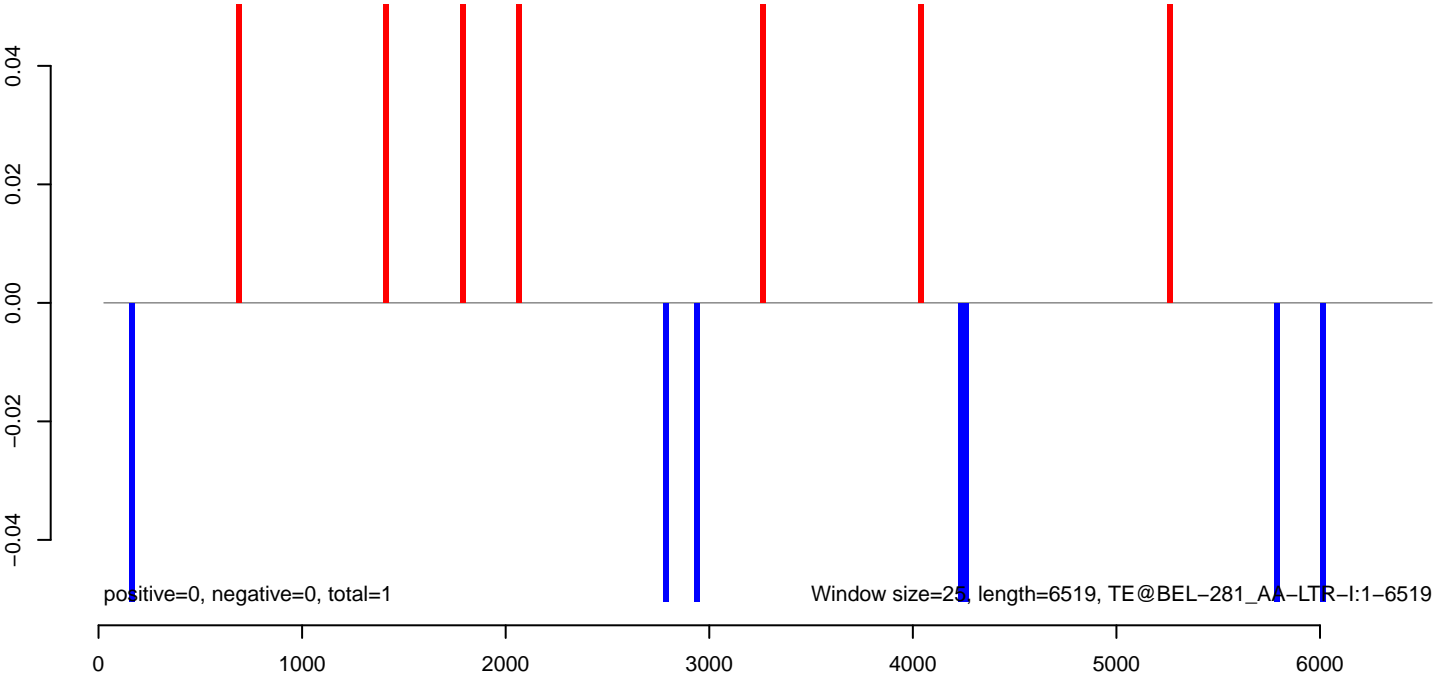

AeAeg_Fcarc_GH_rep3.18_23.rep

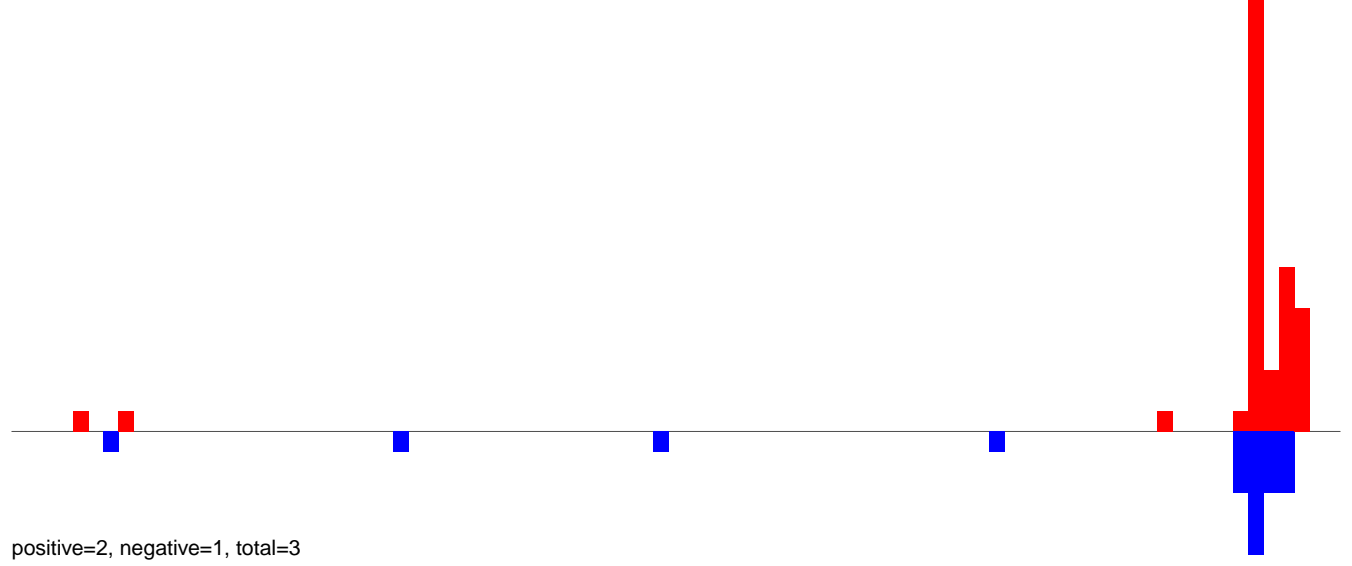

AeAeg_Fcarc_GH_rep3.24_35.rep

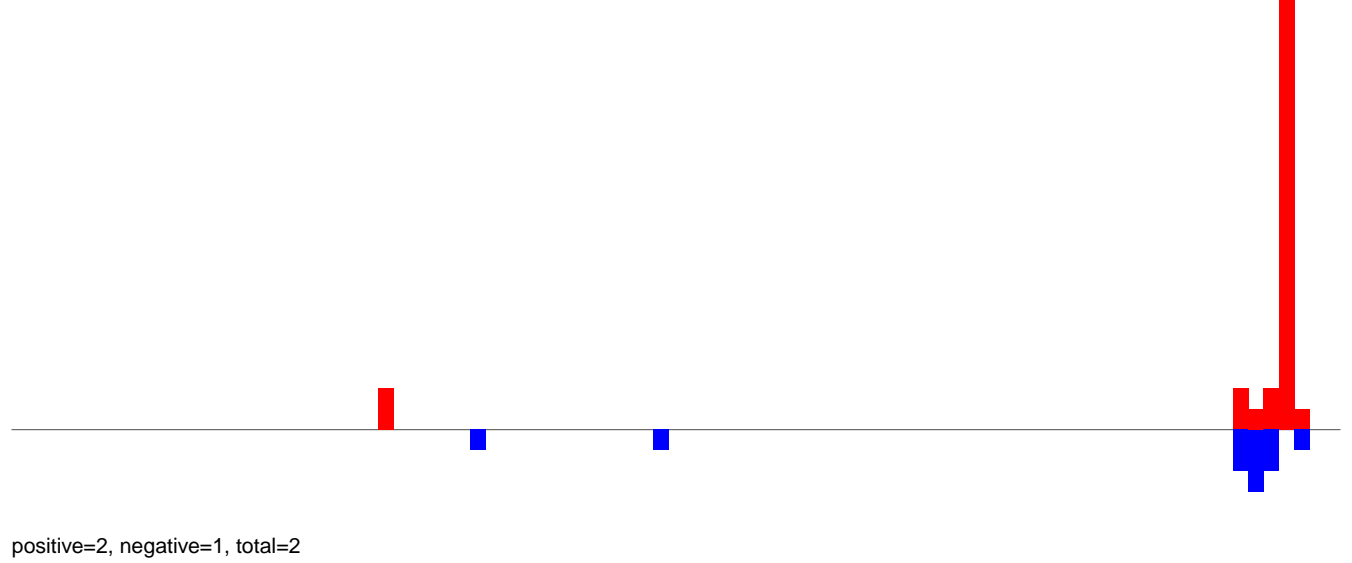

AeAeg_Fcarc_GH_rep3.rep

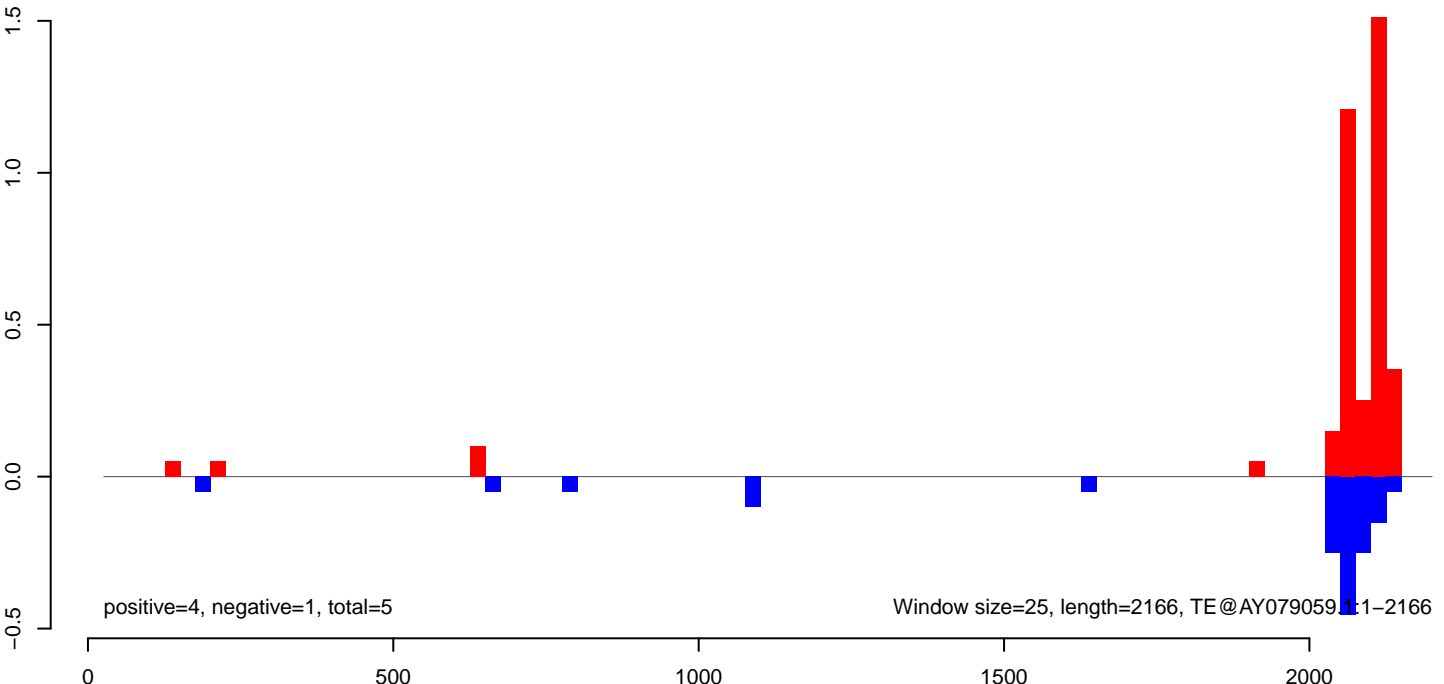

AeAeg_Fcarc_GH_rep3.18_23.rep

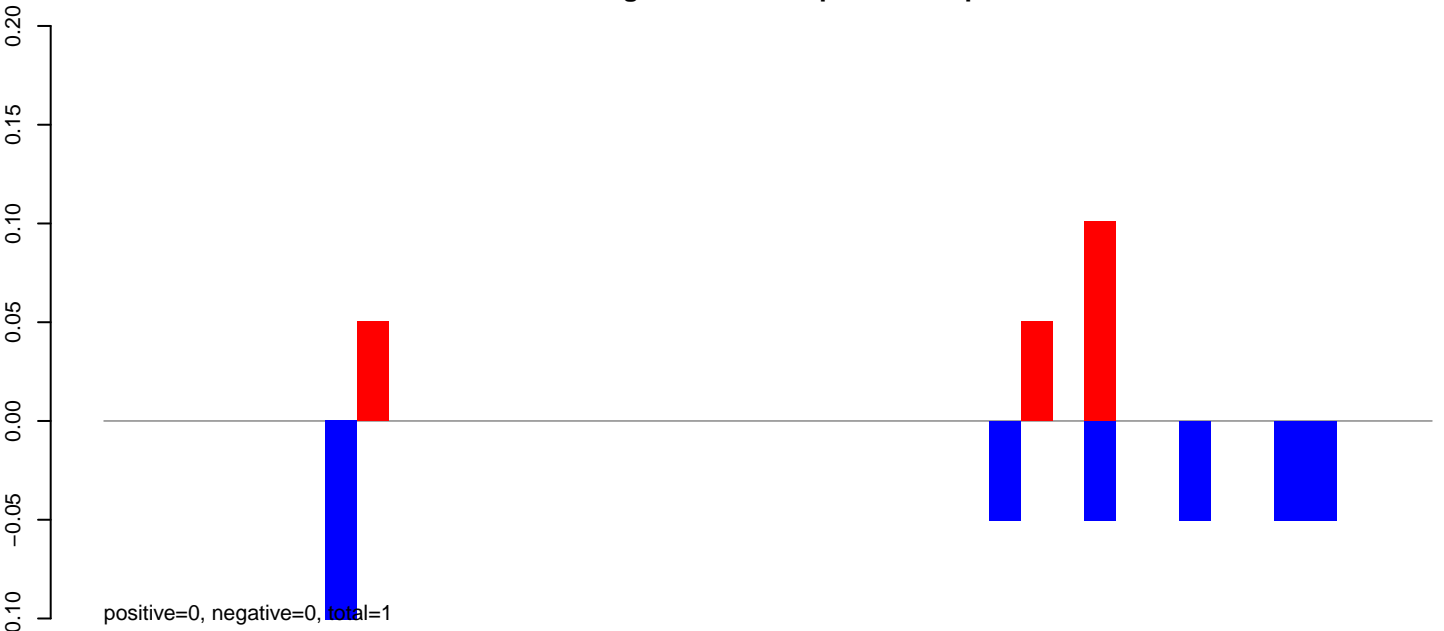

AeAeg_Fcarc_GH_rep3.24_35.rep

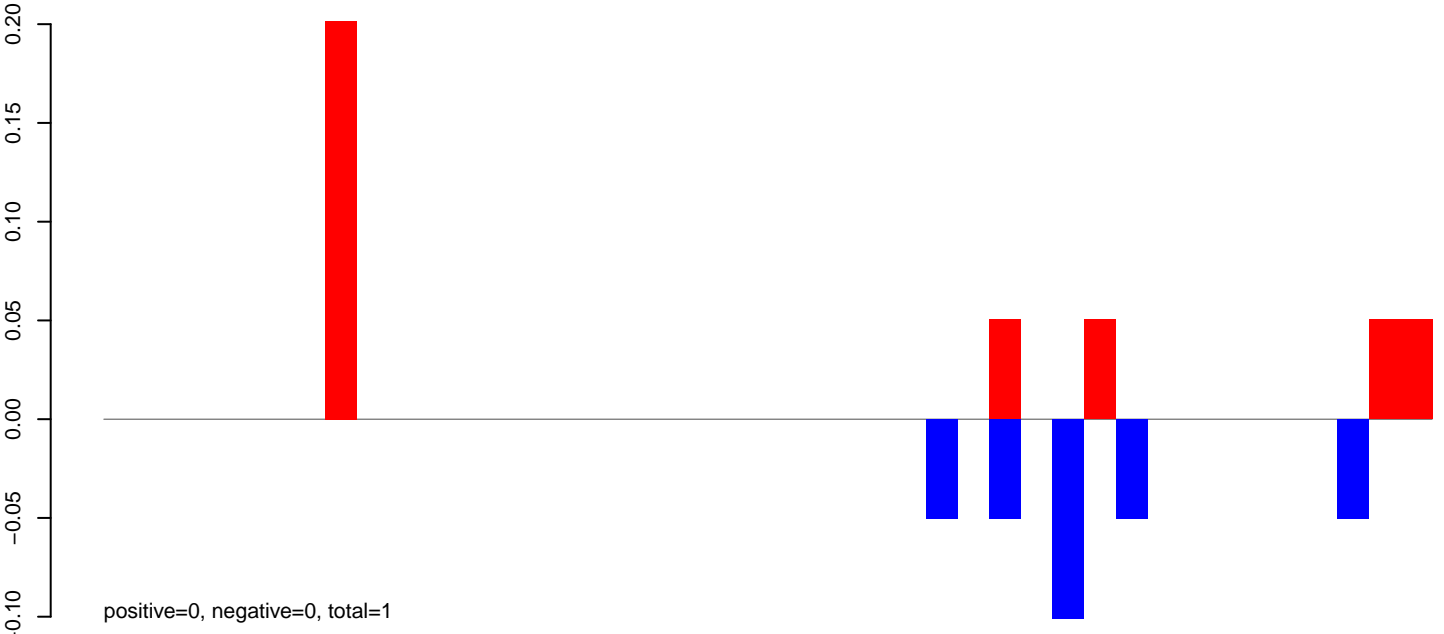

AeAeg_Fcarc_GH_rep3.rep

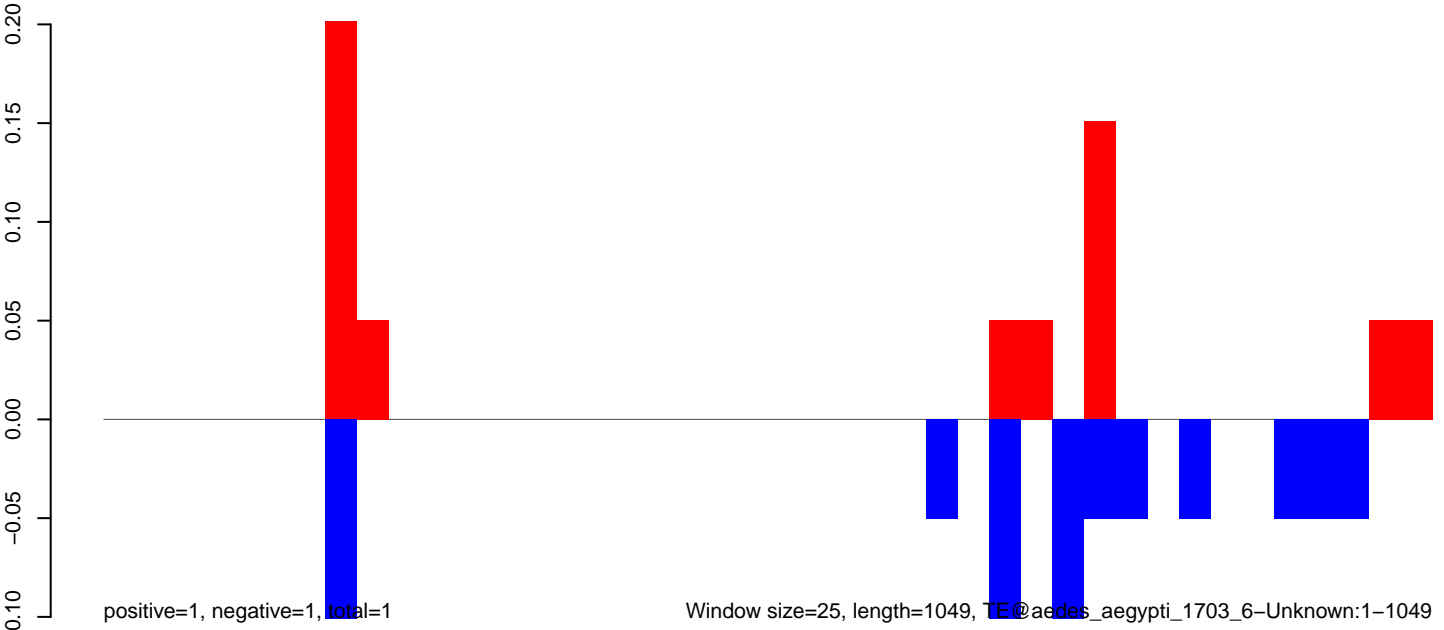

Window size=25, length=1049, TE@aedes_aegypti_1703_6-Unknown:1-1049

AeAeg_Fcarc_GH_rep3.18_23.rep

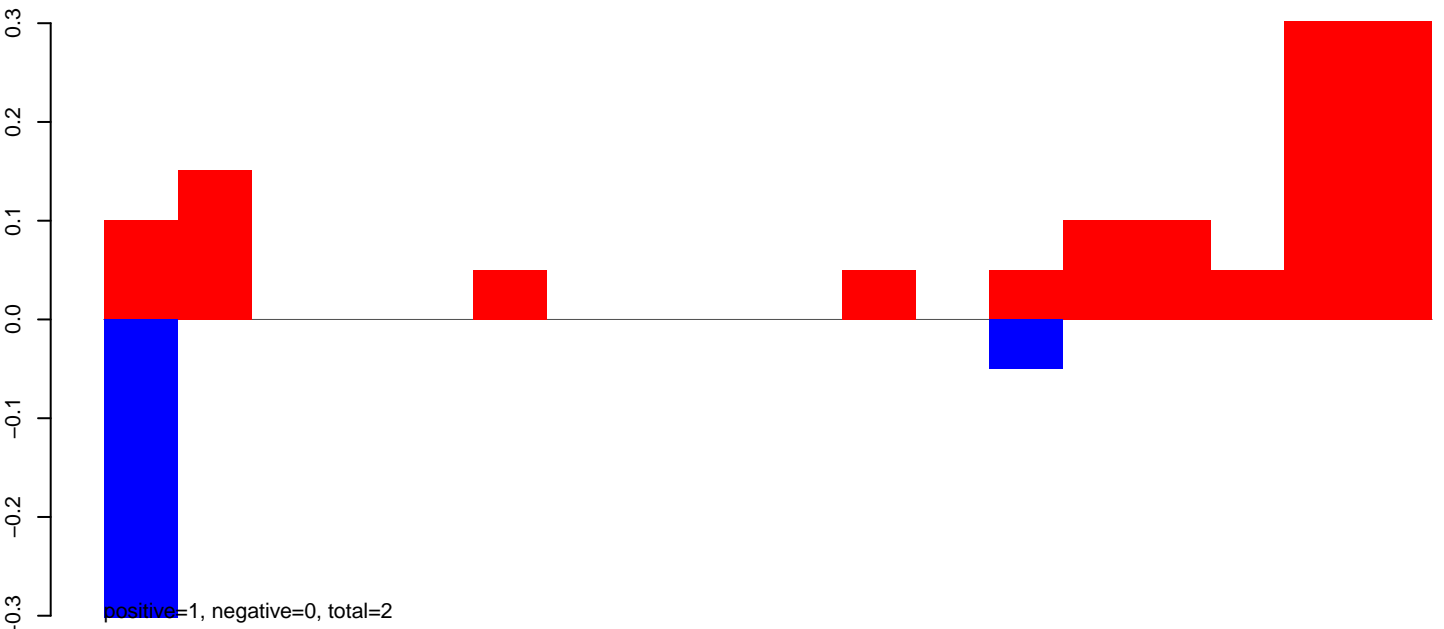

AeAeg_Fcarc_GH_rep3.24_35.rep

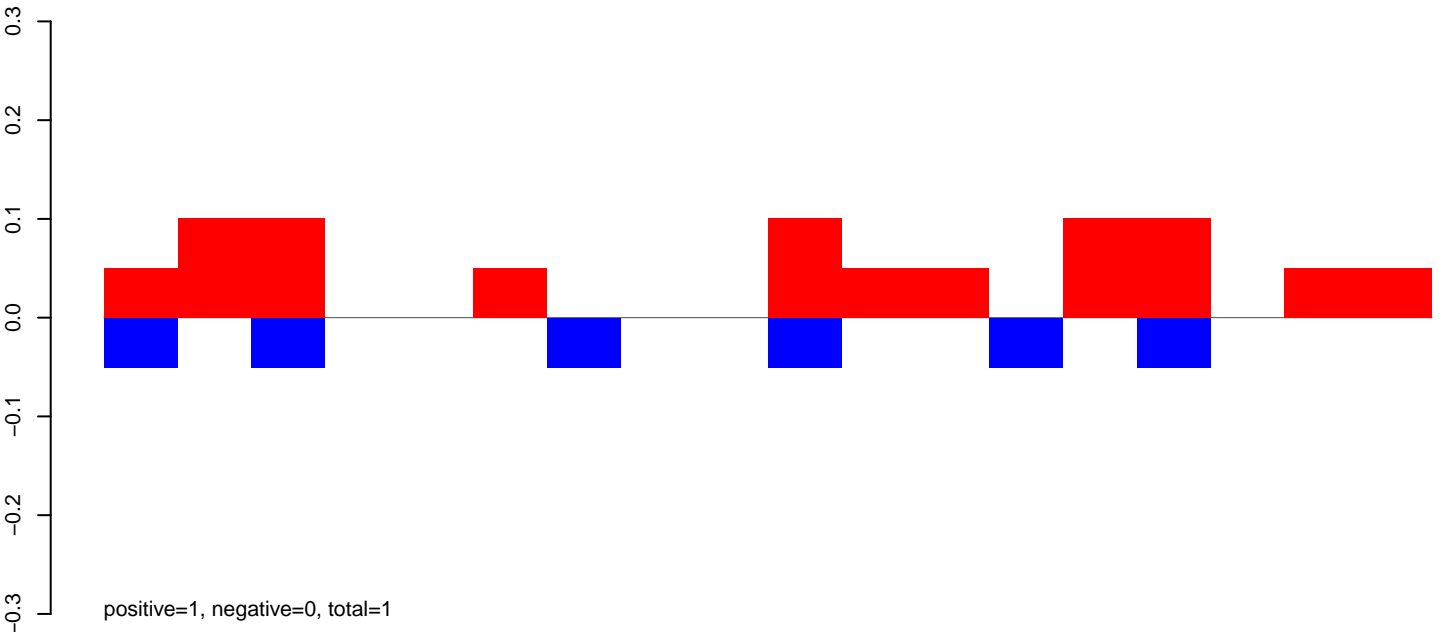

AeAeg_Fcarc_GH_rep3.rep

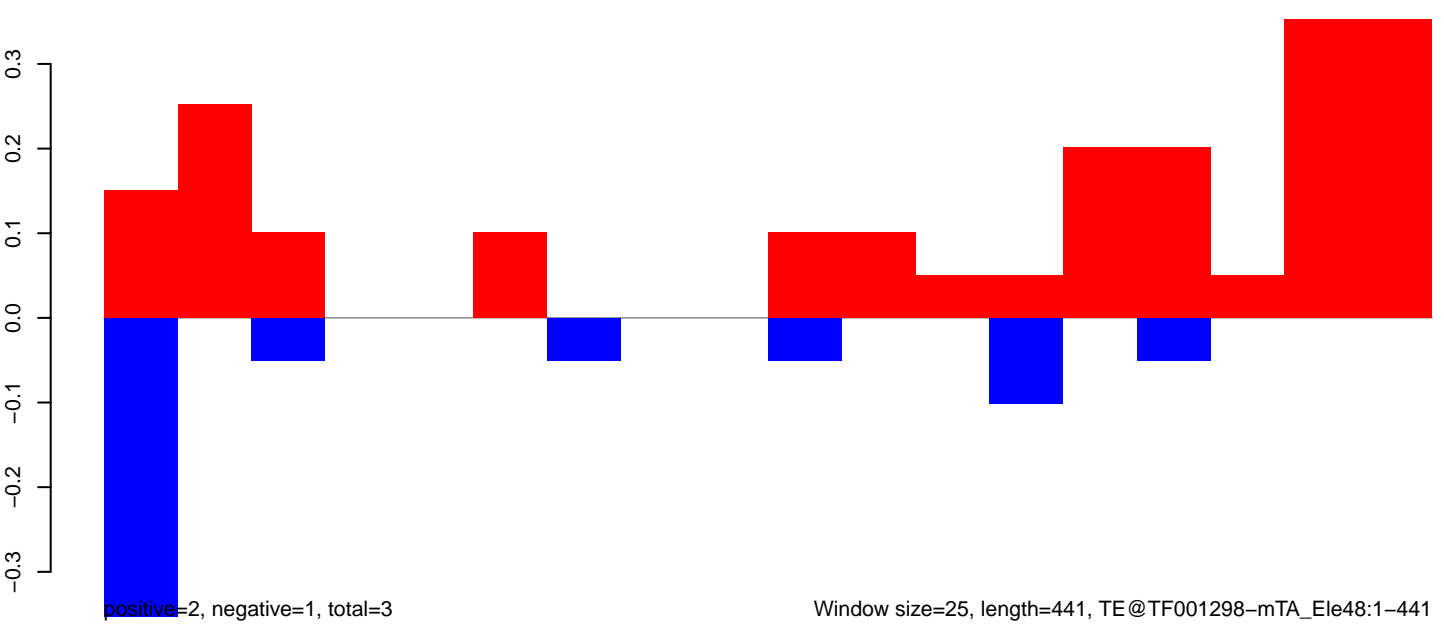

AeAeg_FcArc_GH_rep3.18_23.rep

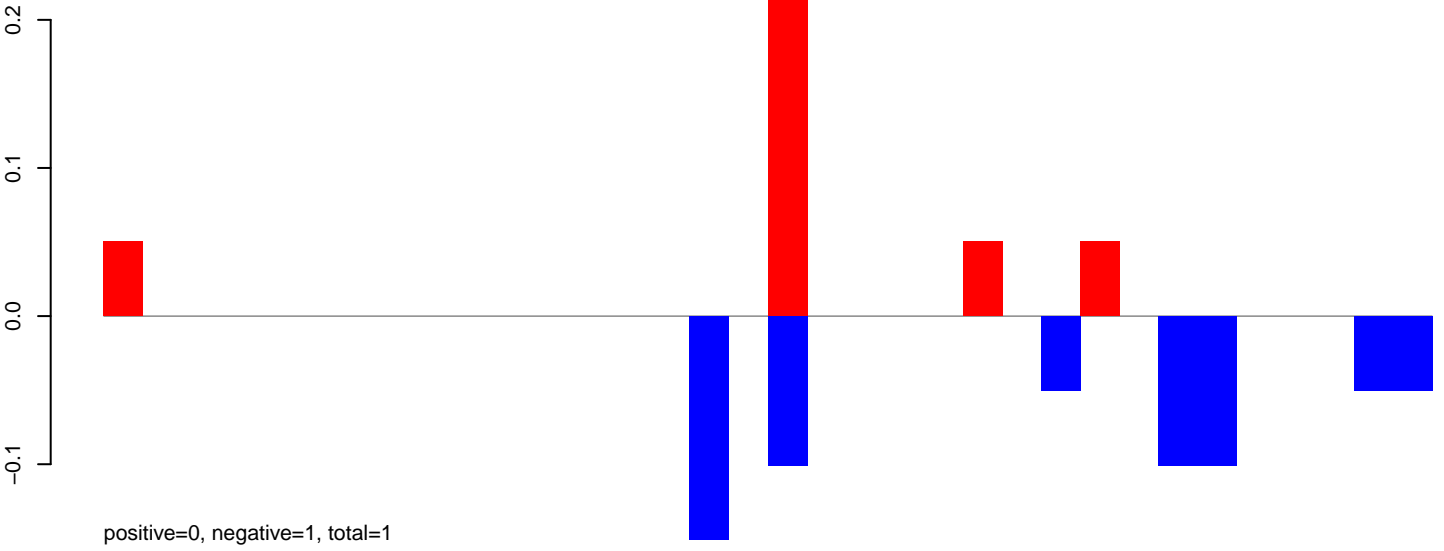

AeAeg_FcArc_GH_rep3.24_35.rep

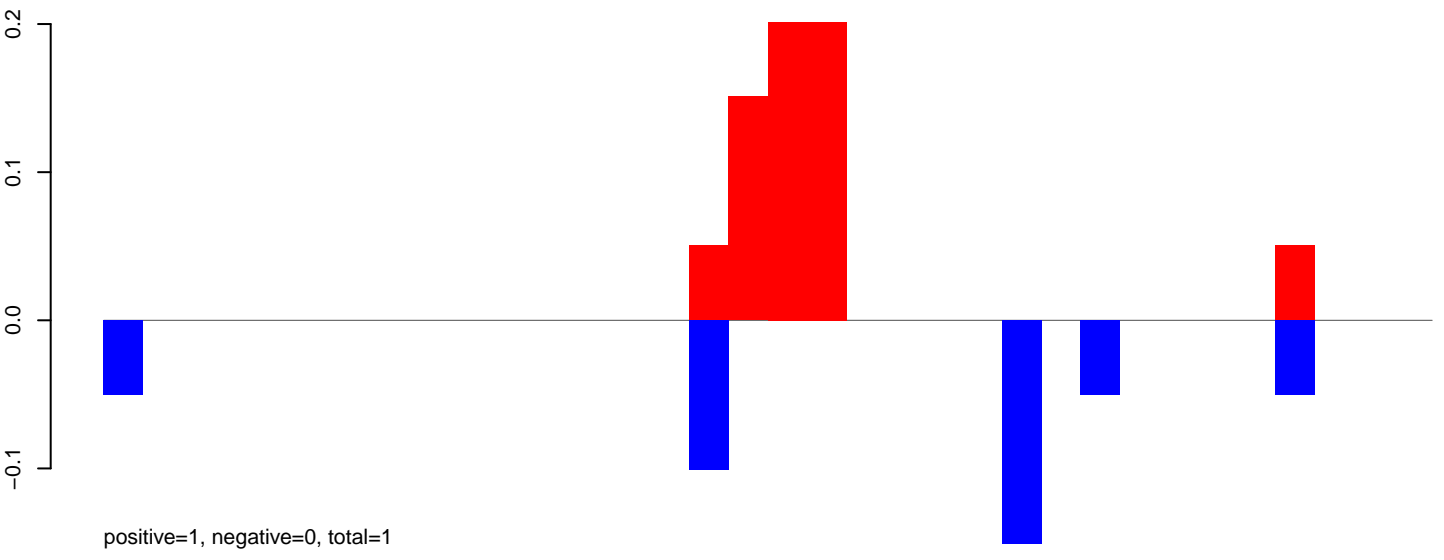

AeAeg_FcArc_GH_rep3.rep

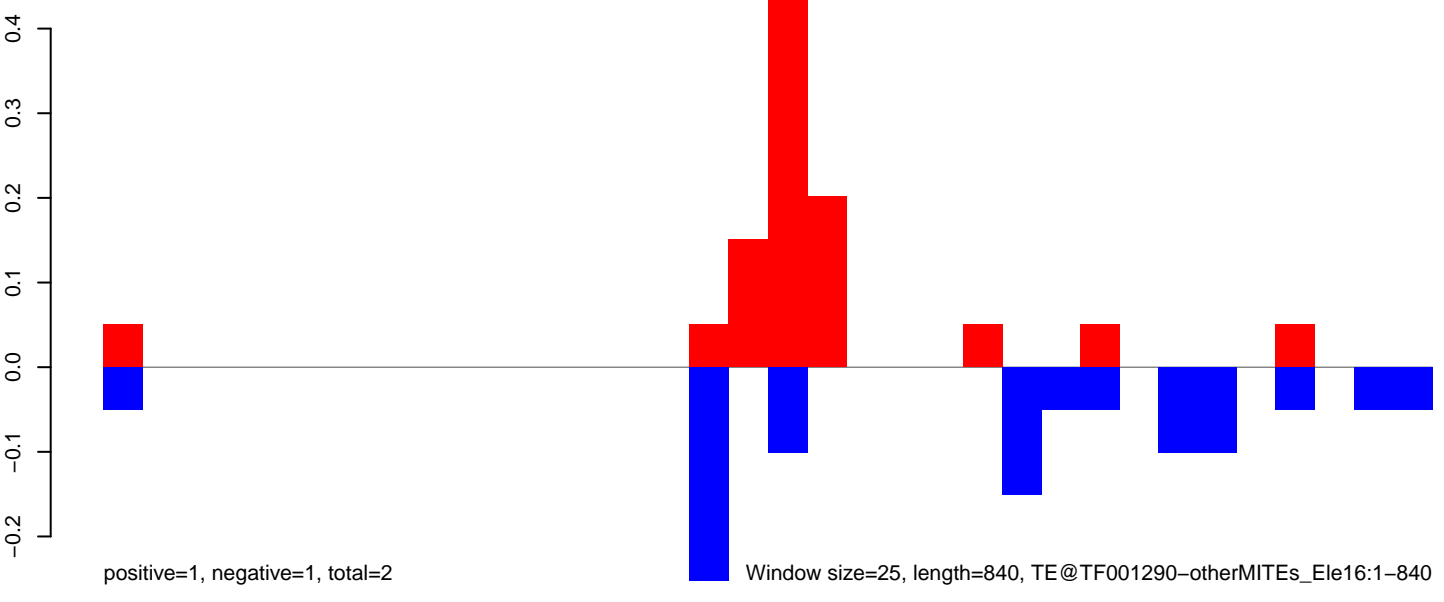

AeAeg_Fcarc_GH_rep3.18_23.rep

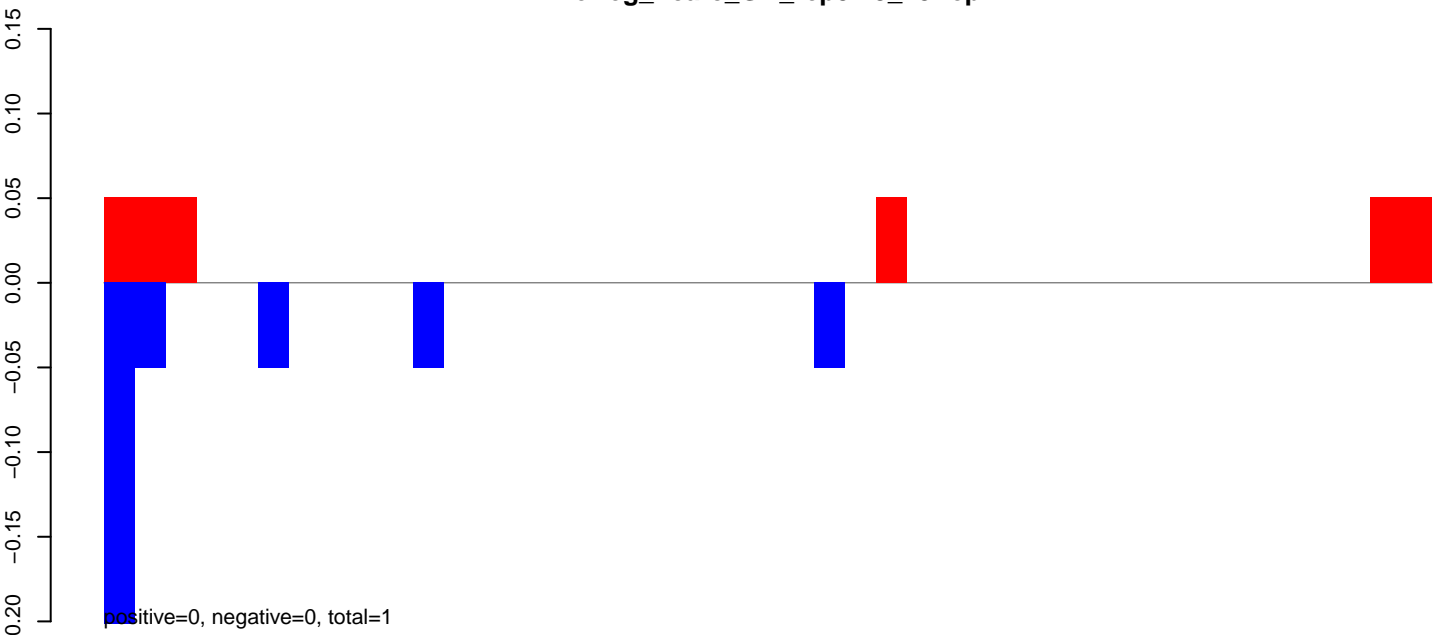

AeAeg_Fcarc_GH_rep3.24_35.rep



AeAeg_Fcarc_GH_rep3.rep

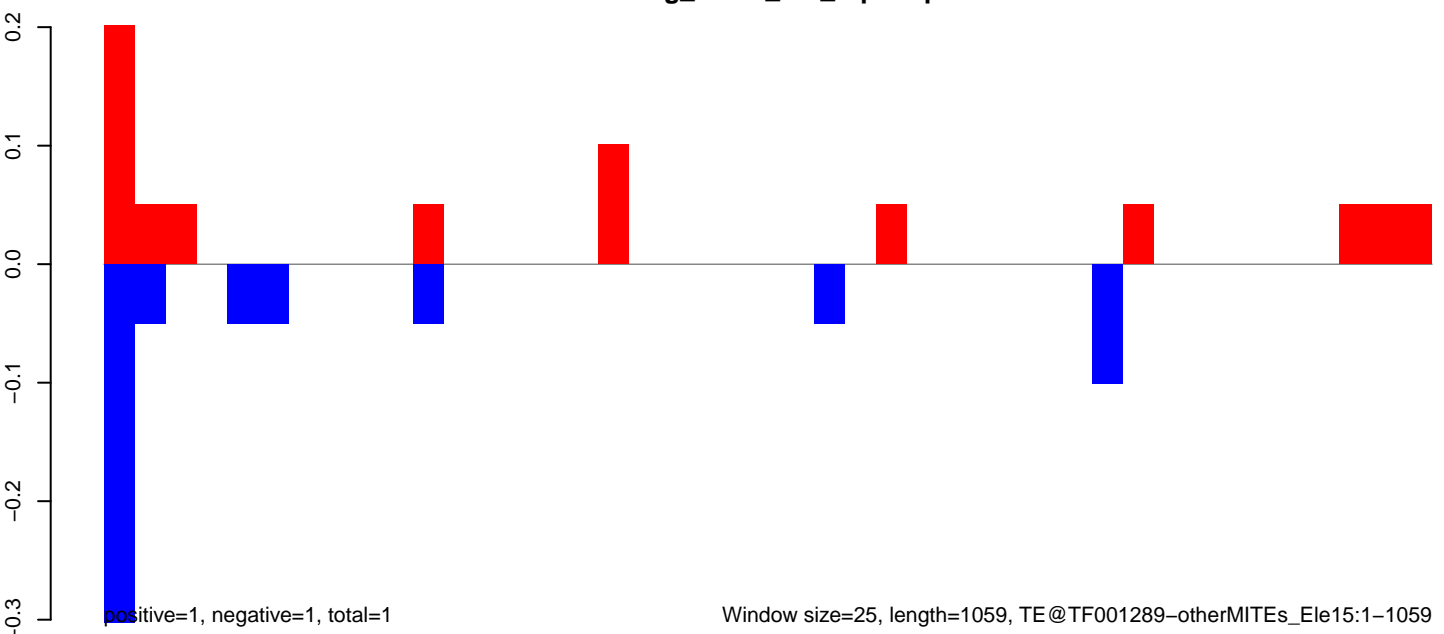

AeAeg_FcArc_GH_rep3.18_23.rep

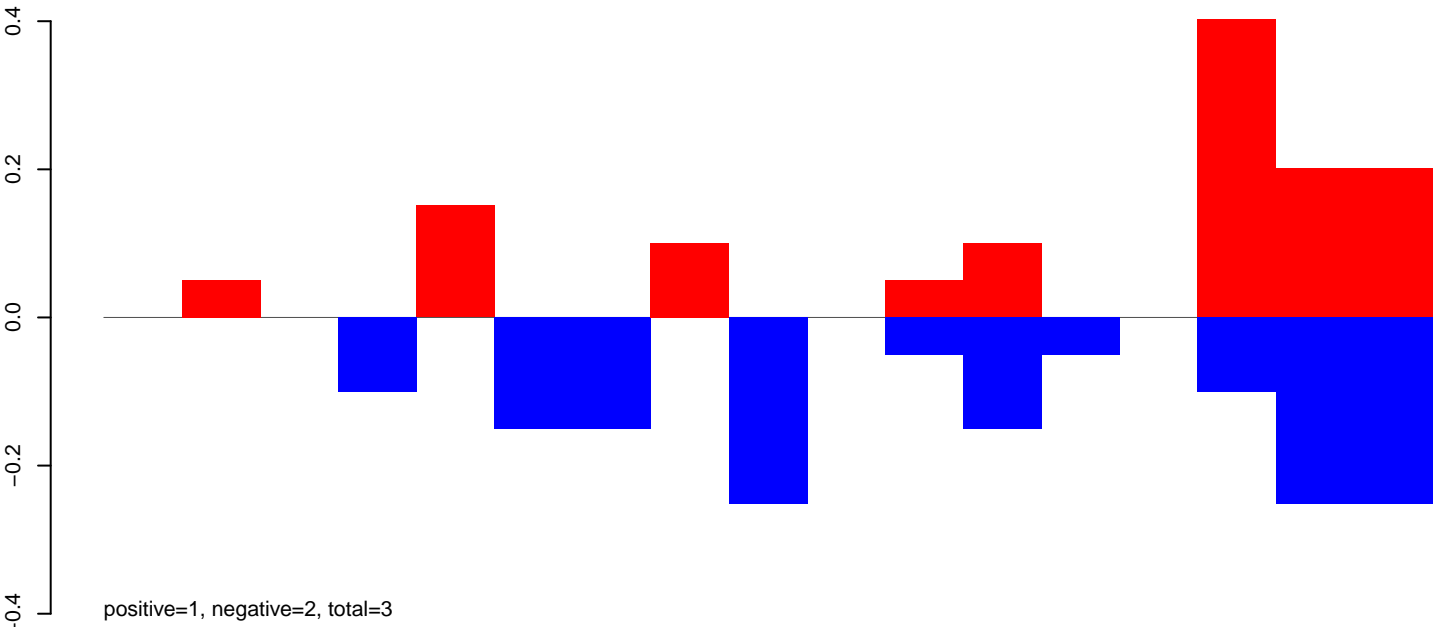

AeAeg_FcArc_GH_rep3.24_35.rep

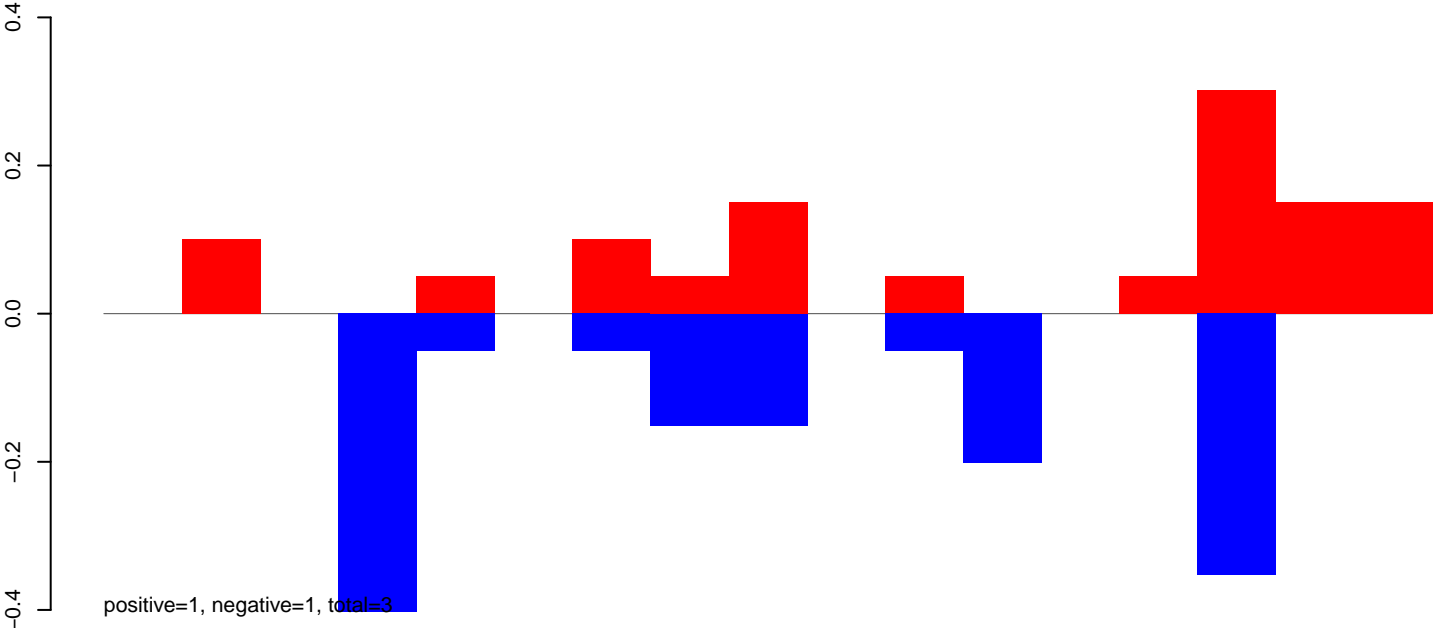

AeAeg_FcArc_GH_rep3.rep

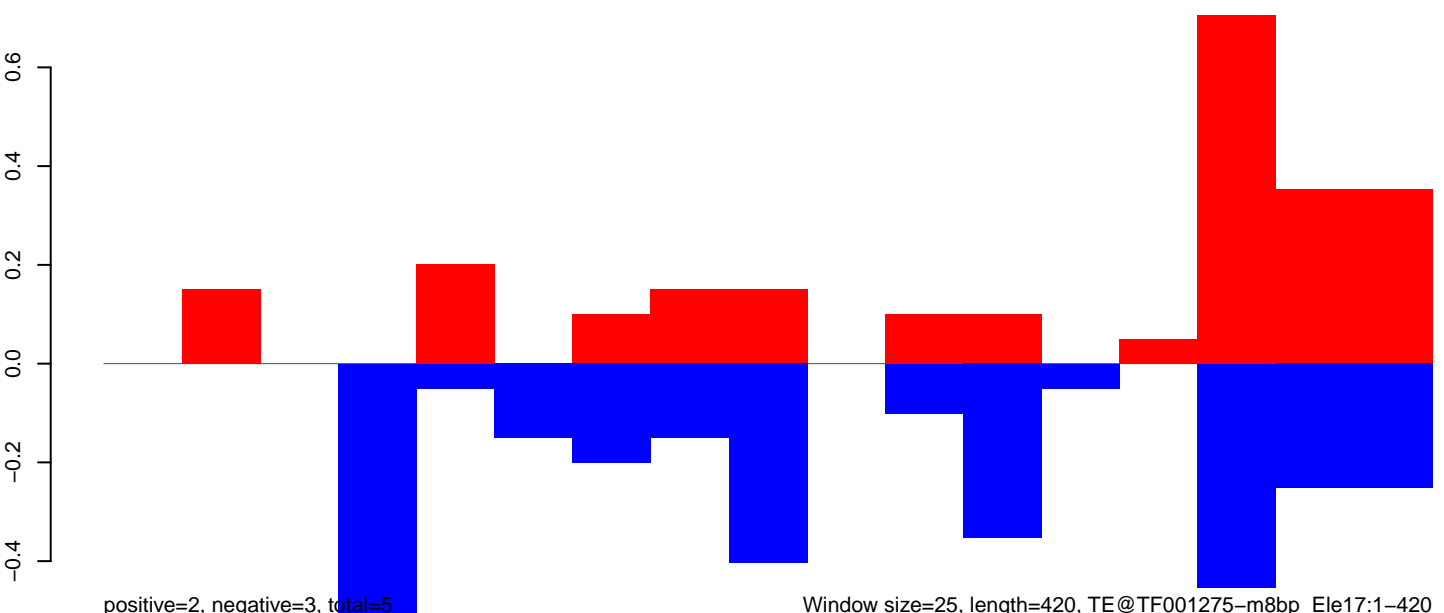

Window size=25, length=420, TE@TF001275-m8bp_Ele17:1-420

AeAeg_Fcarc_GH_rep3.18_23.rep

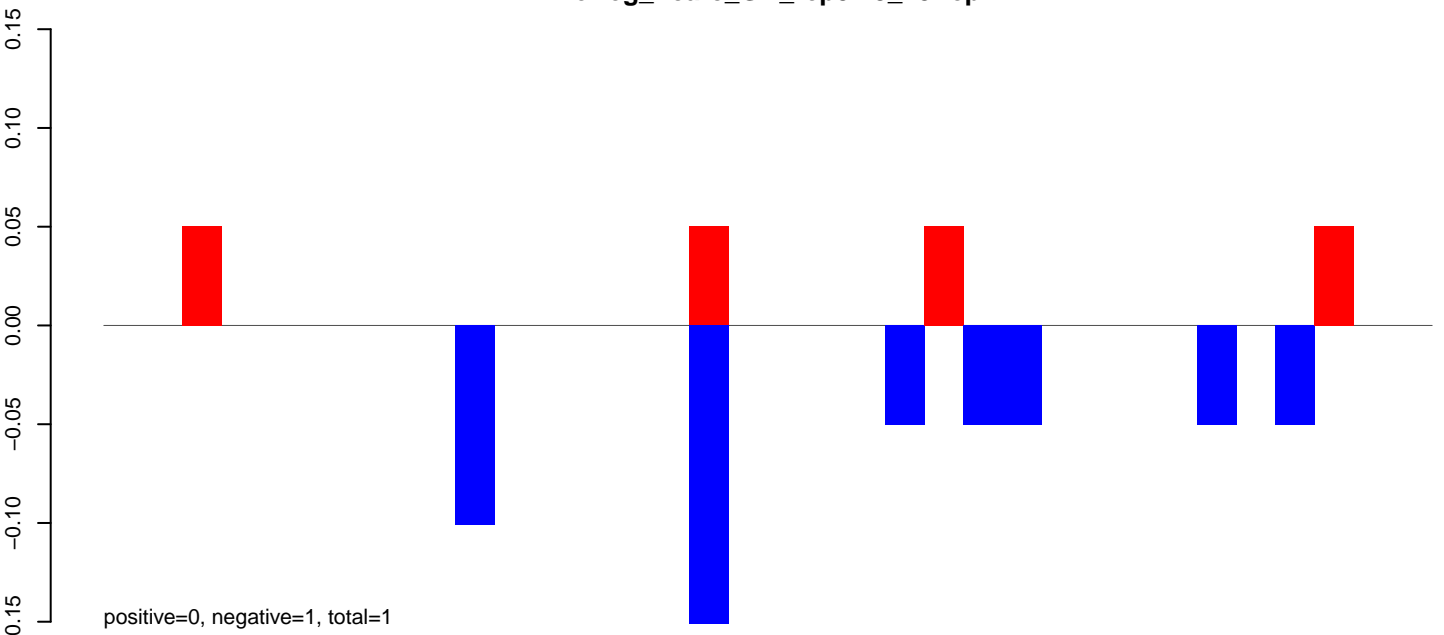

AeAeg_Fcarc_GH_rep3.24_35.rep

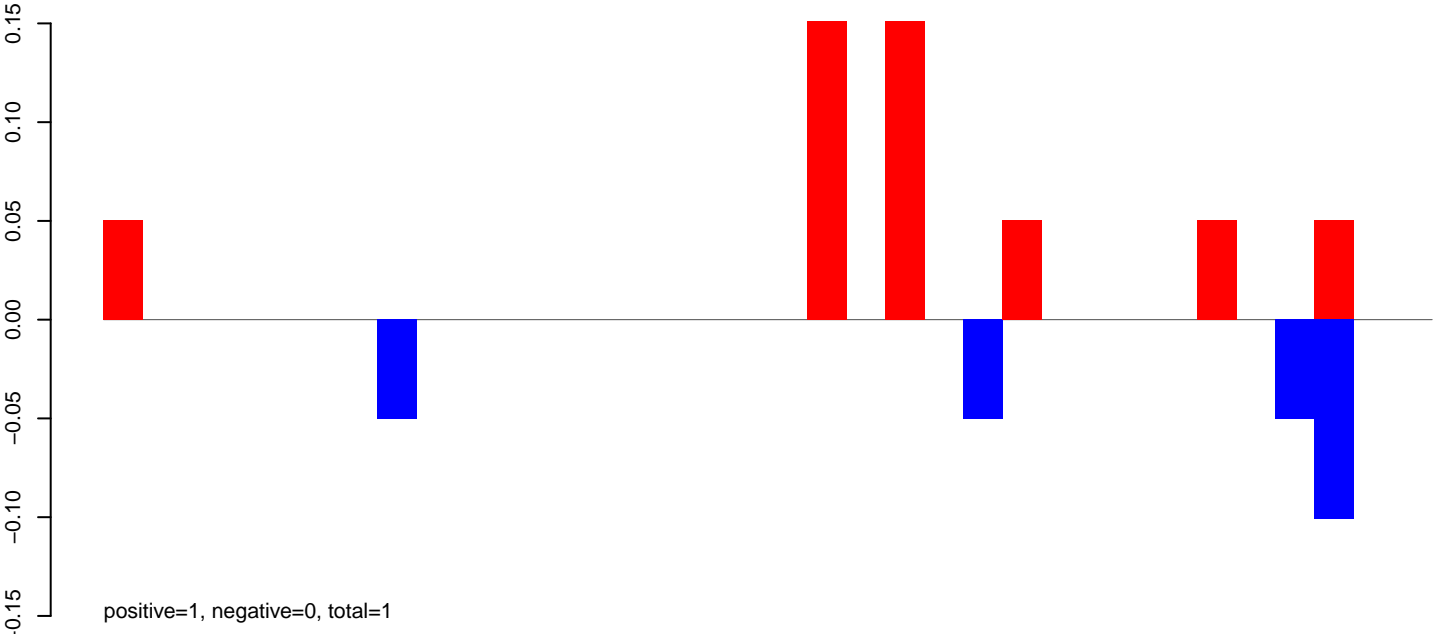

AeAeg_Fcarc_GH_rep3.rep

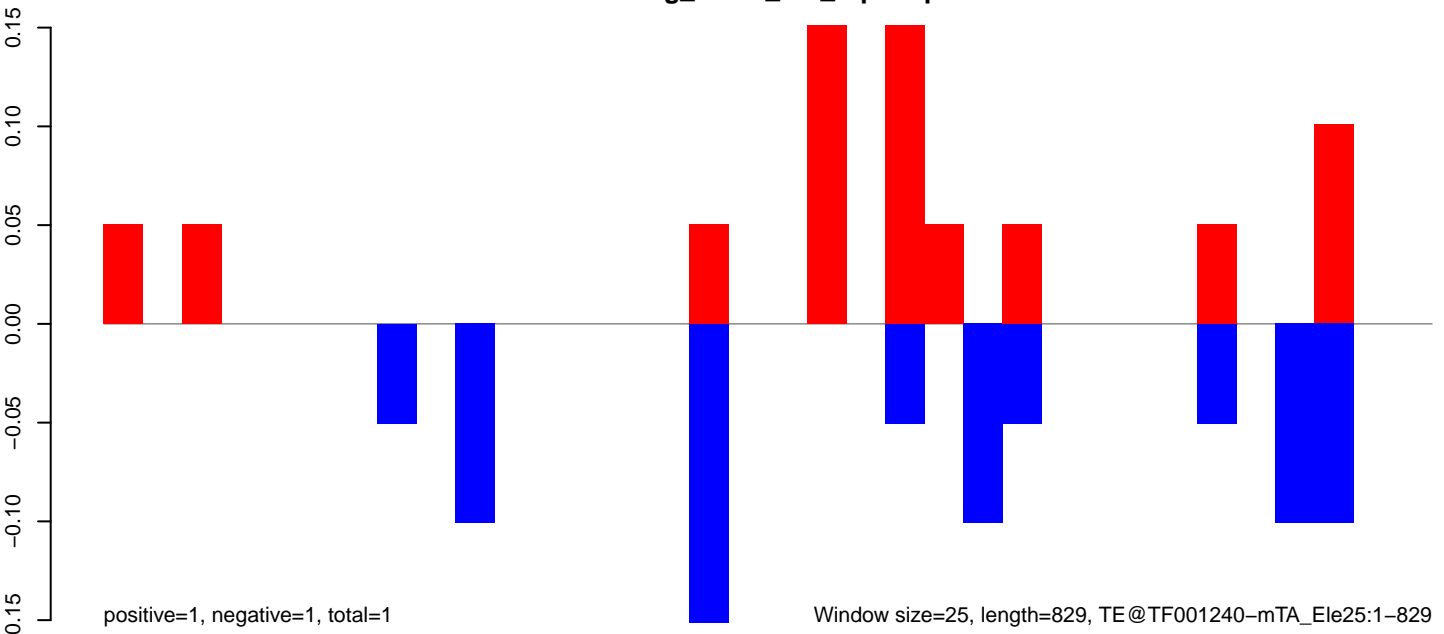

0 200 400 600 800

AeAeg_Fcarc_GH_rep3.18_23.rep

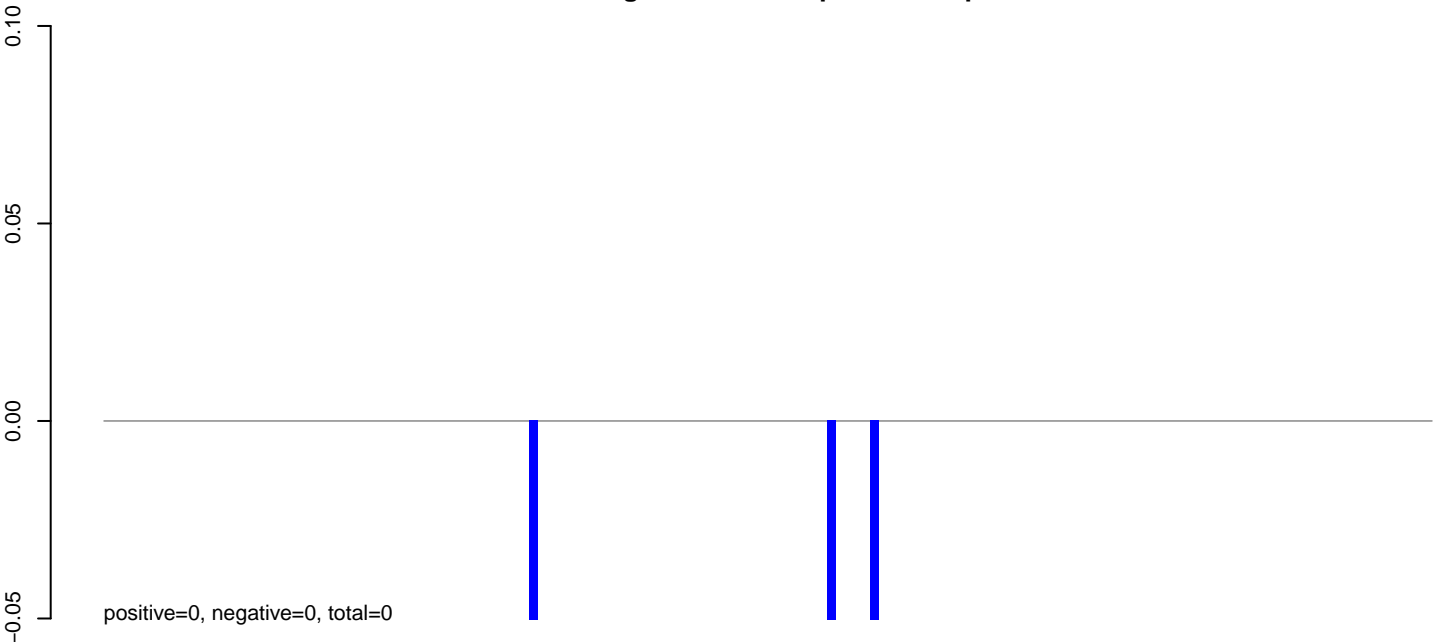

AeAeg_Fcarc_GH_rep3.24_35.rep

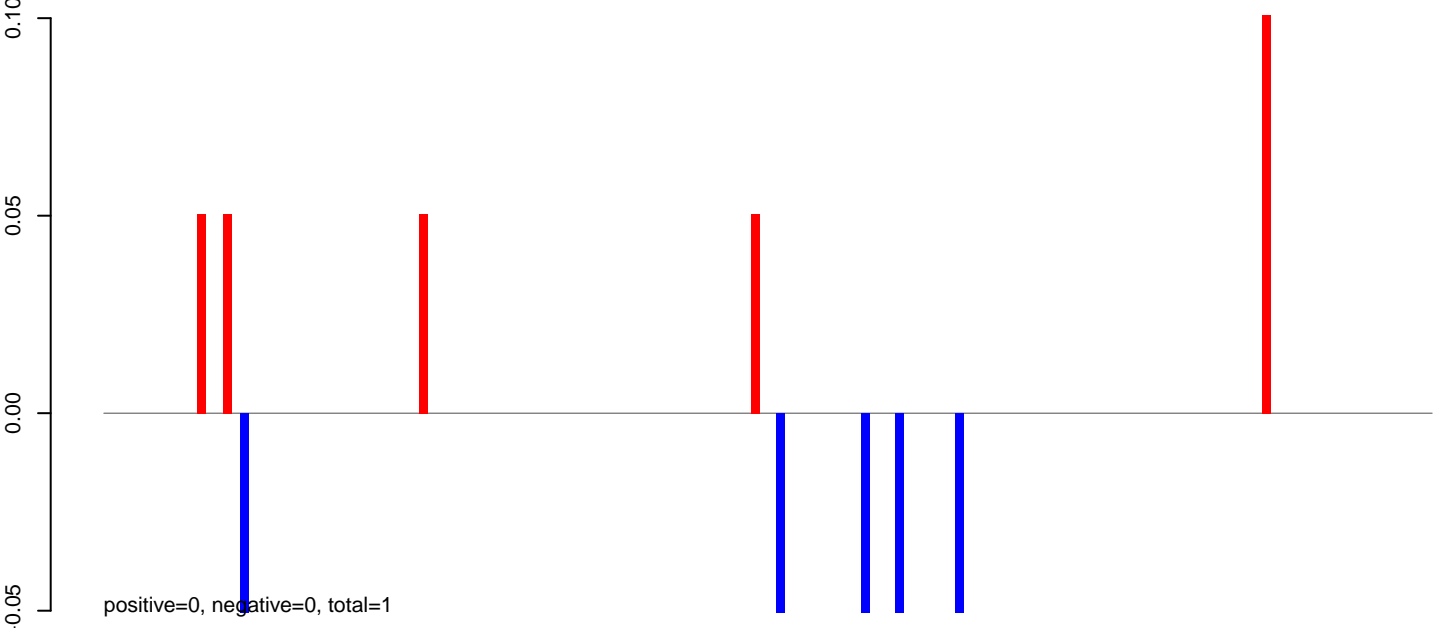

AeAeg_Fcarc_GH_rep3.rep

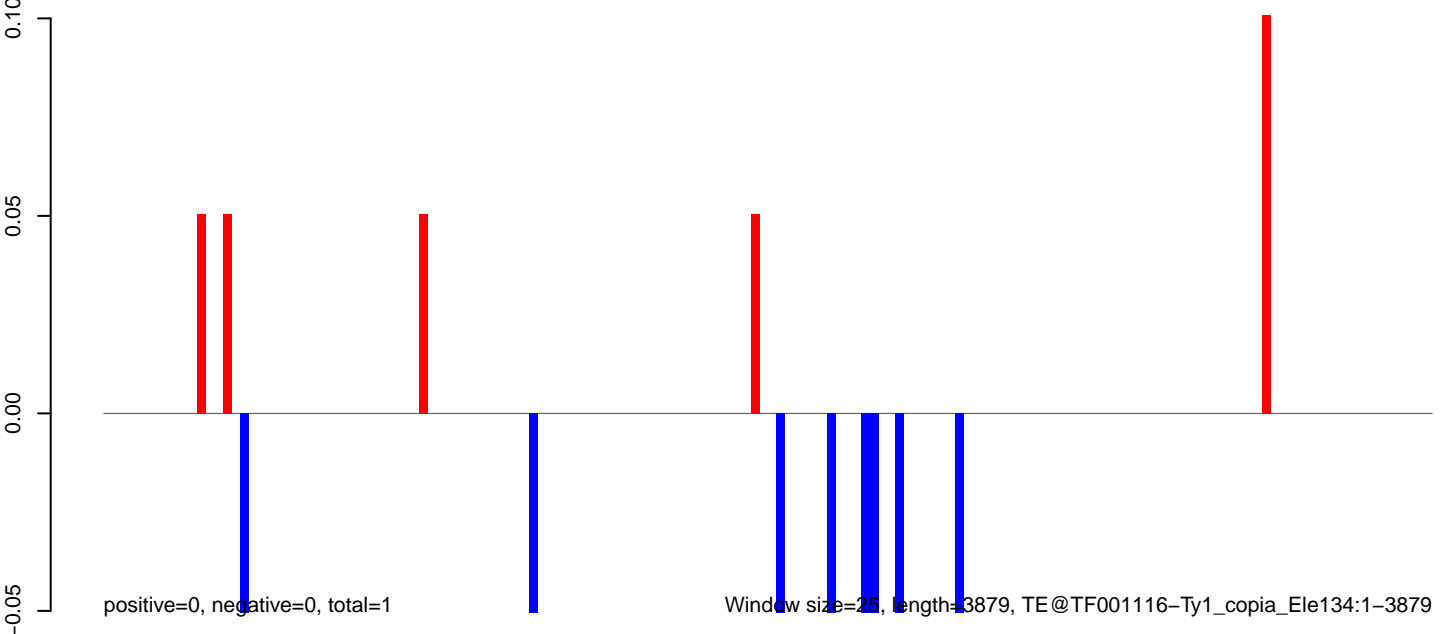

0 1000 2000 3000 4000

AeAeg_Fcarc_GH_rep3.18_23.rep

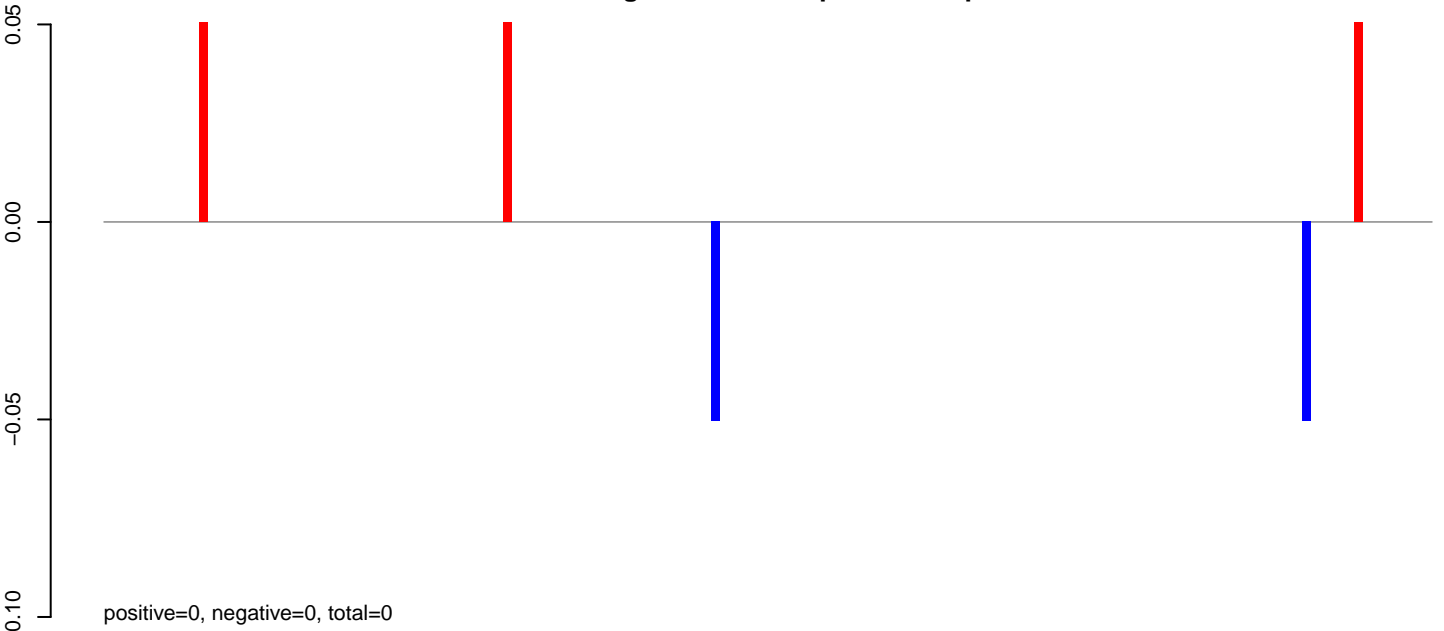

AeAeg_Fcarc_GH_rep3.24_35.rep

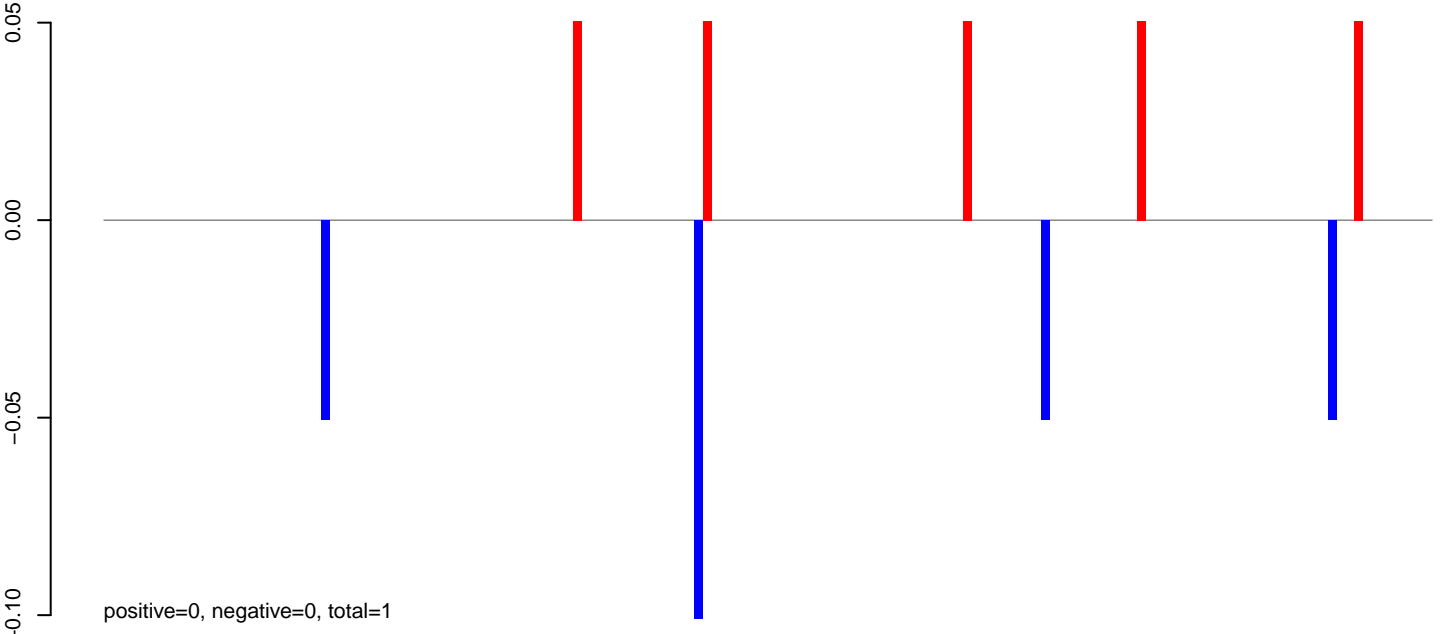

AeAeg_Fcarc_GH_rep3.rep

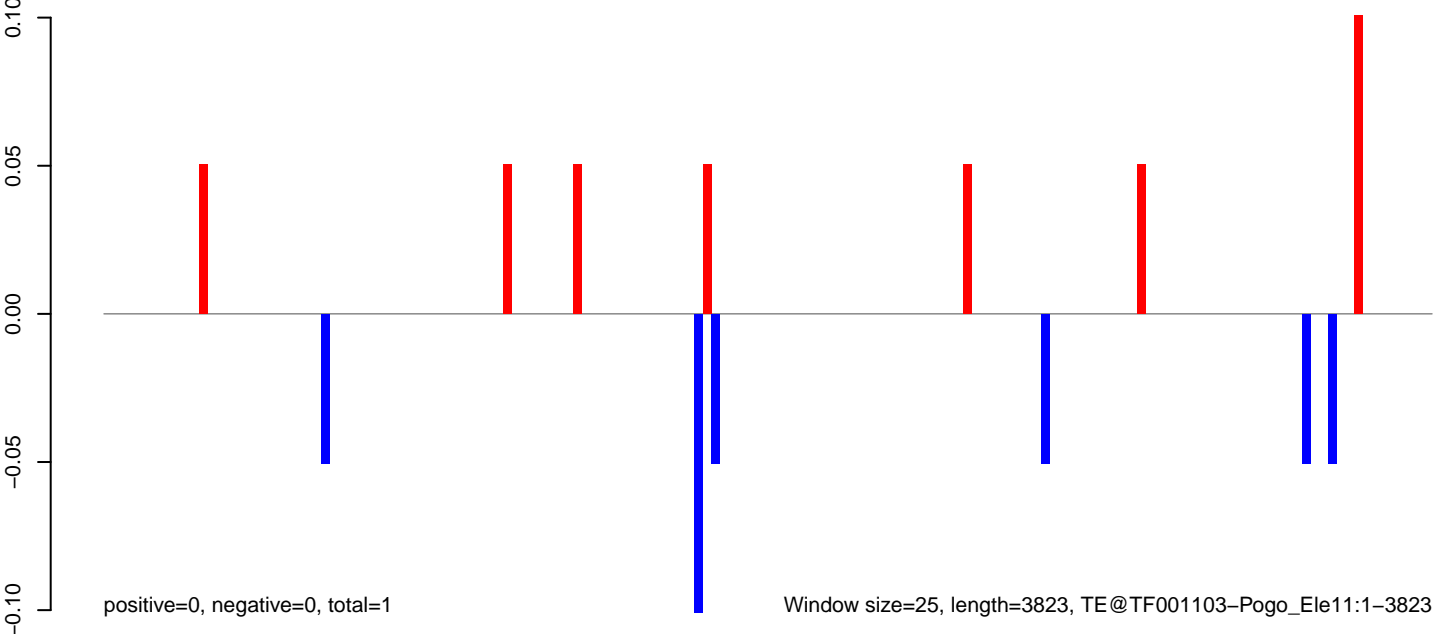

AeAeg_FcArc_GH_rep3.18_23.rep

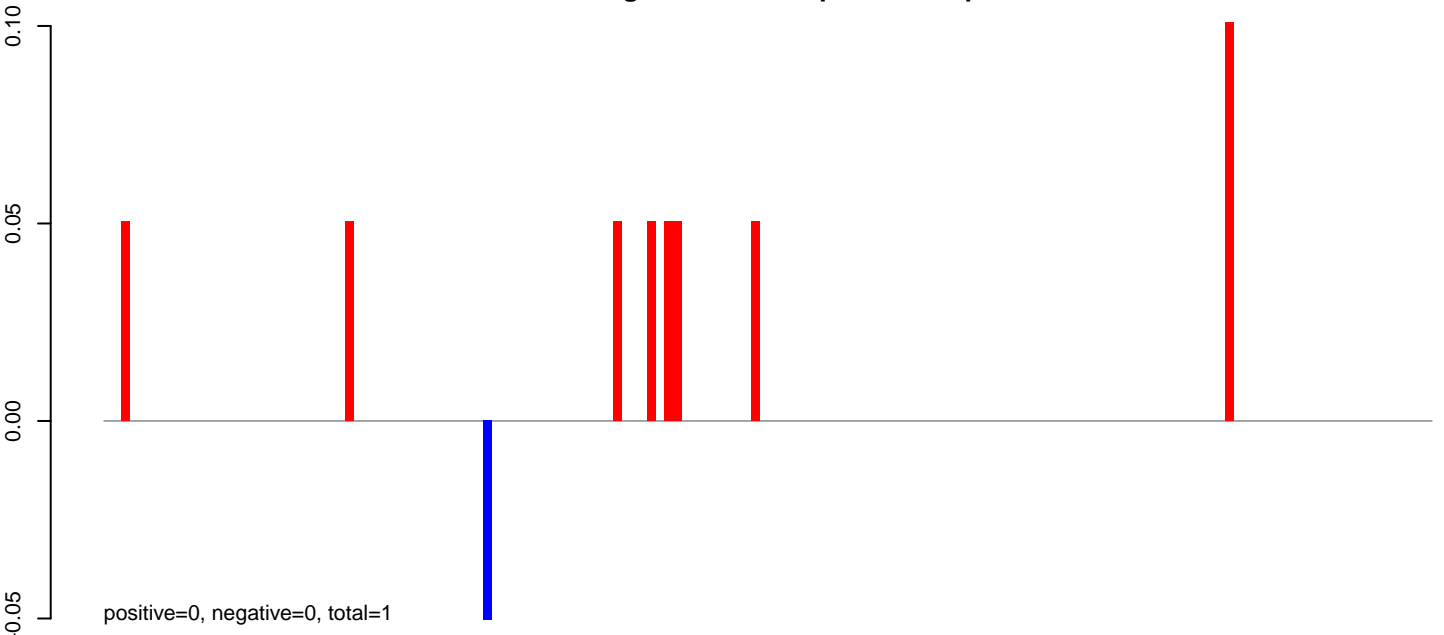

AeAeg_FcArc_GH_rep3.24_35.rep



AeAeg_FcArc_GH_rep3.rep

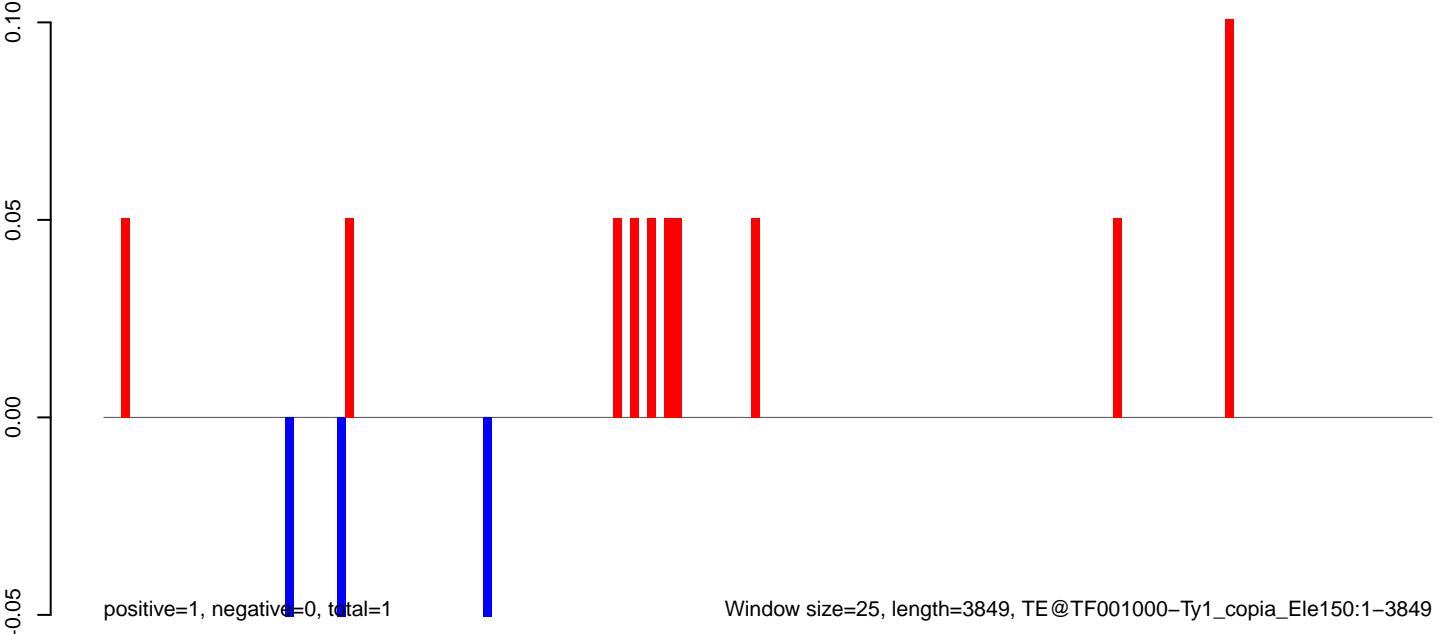

Window size=25, length=3849, TE@TF001000-Ty1_copia_Ele150:1-3849

0 1000 2000 3000 4000

AeAeg_Fcarc_GH_rep3.18_23.rep

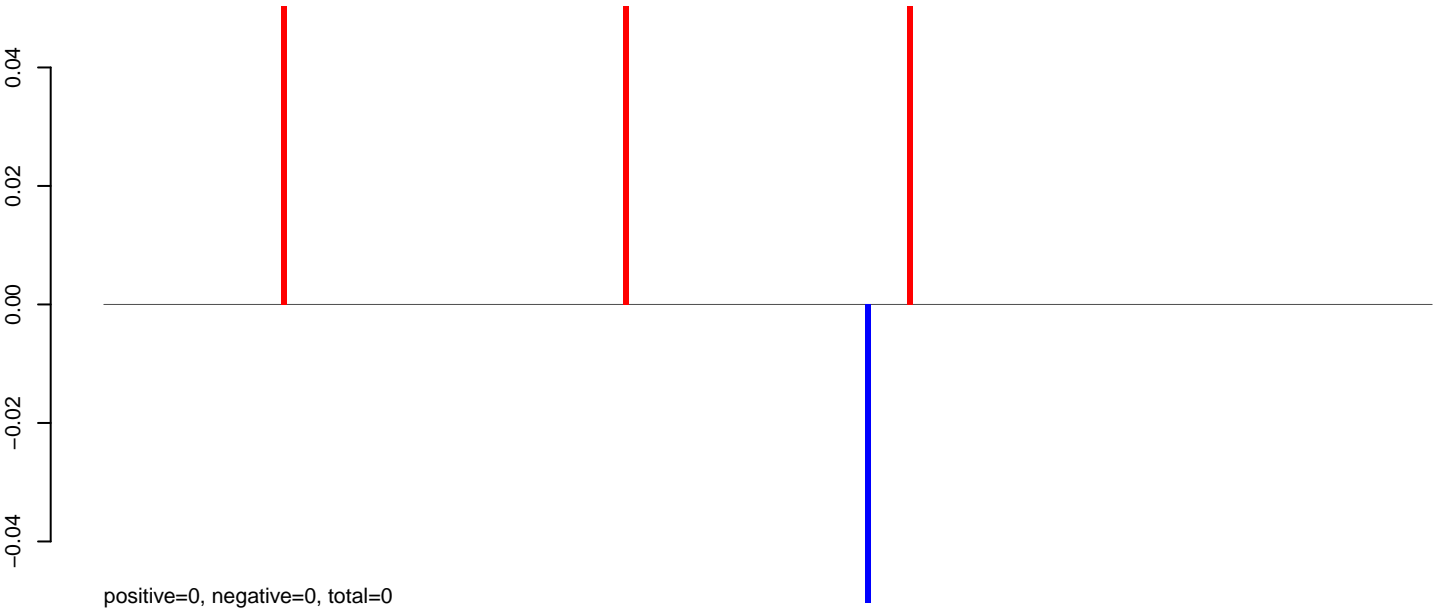

AeAeg_Fcarc_GH_rep3.24_35.rep



AeAeg_Fcarc_GH_rep3.rep

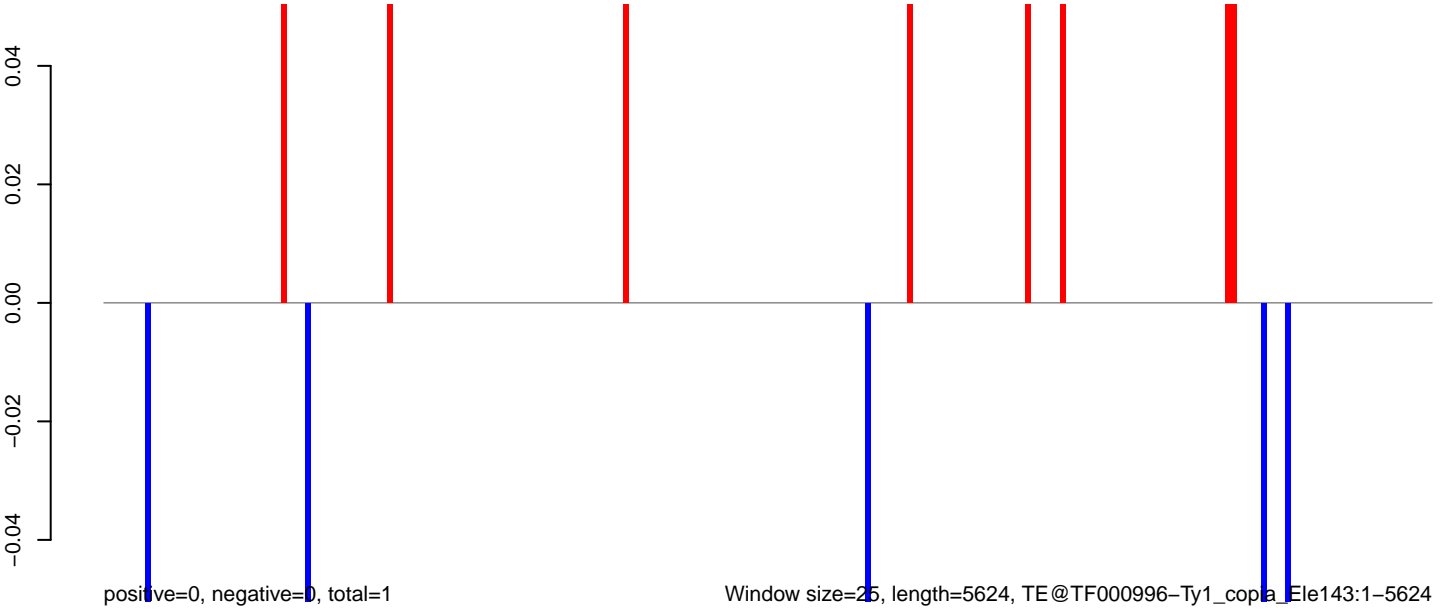

AeAeg_Fcarc_GH_rep3.18_23.rep

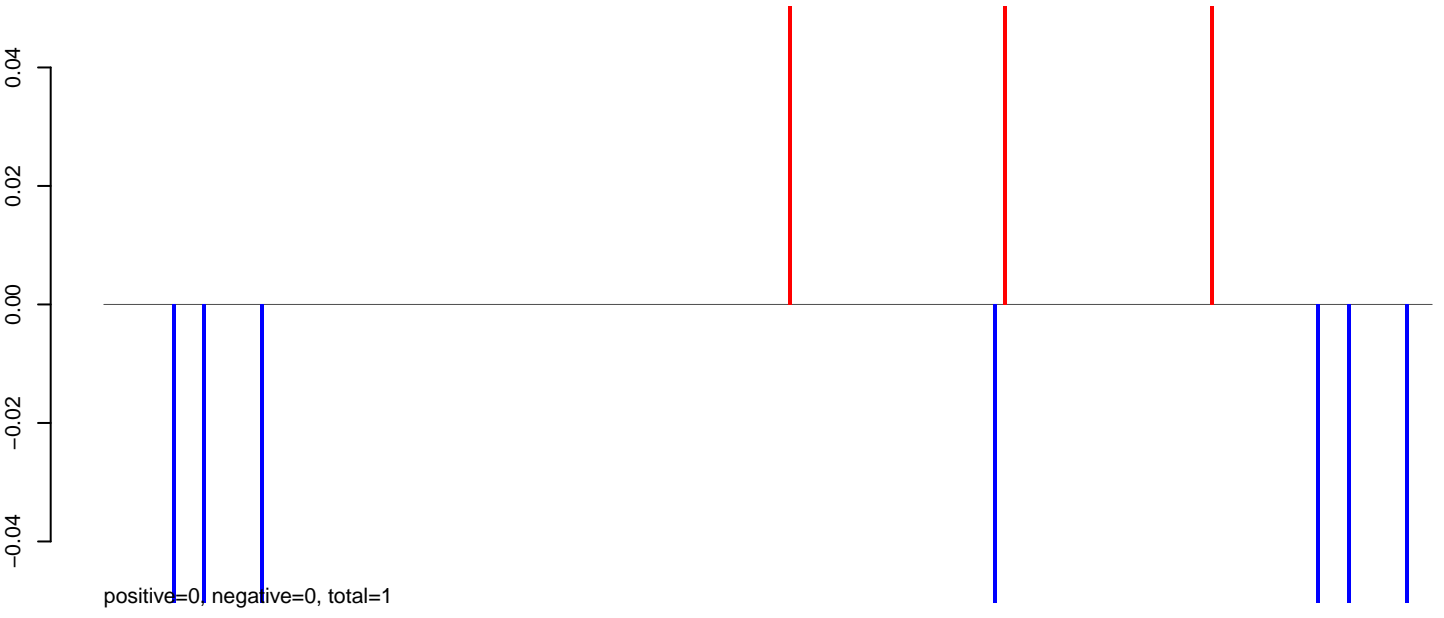

AeAeg_Fcarc_GH_rep3.24_35.rep

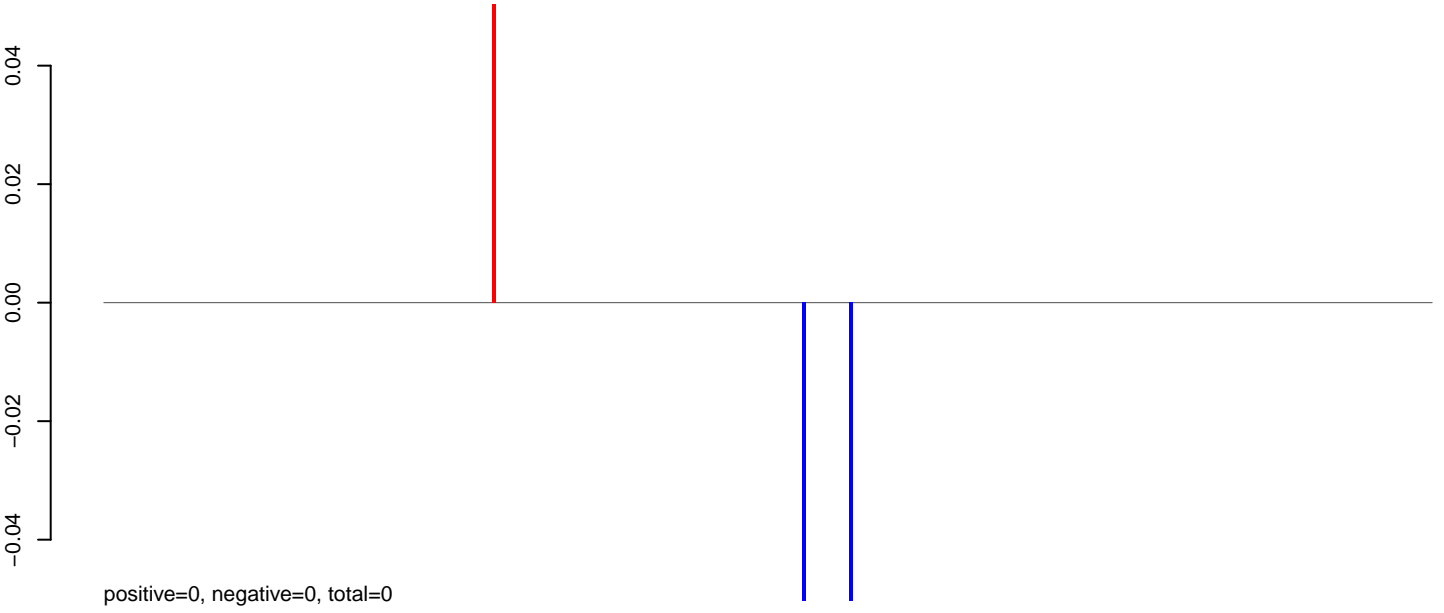

AeAeg_Fcarc_GH_rep3.rep

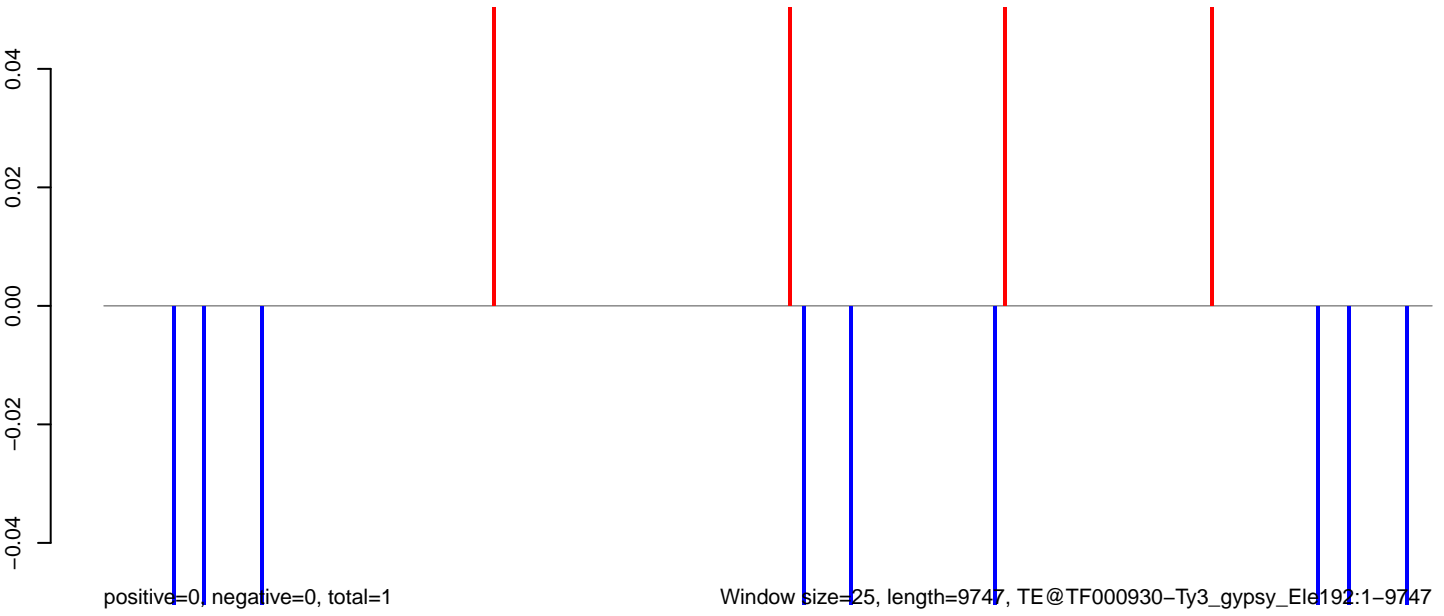

Window size=25, length=9747, TE@TF000930-Ty3_gypsy_Element192:1-9747

0 2000 4000 6000 8000 10000

AeAeg_Fcarc_GH_rep3.18_23.rep



AeAeg_Fcarc_GH_rep3.24_35.rep

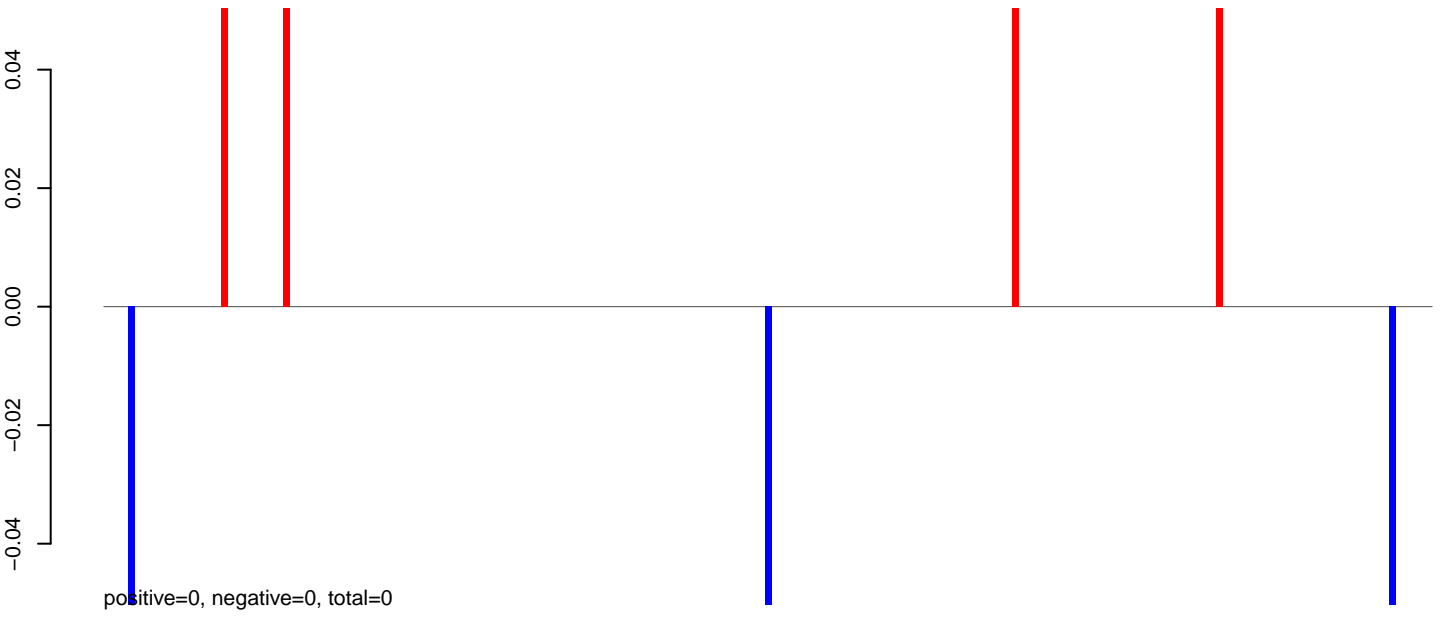

AeAeg_Fcarc_GH_rep3.rep

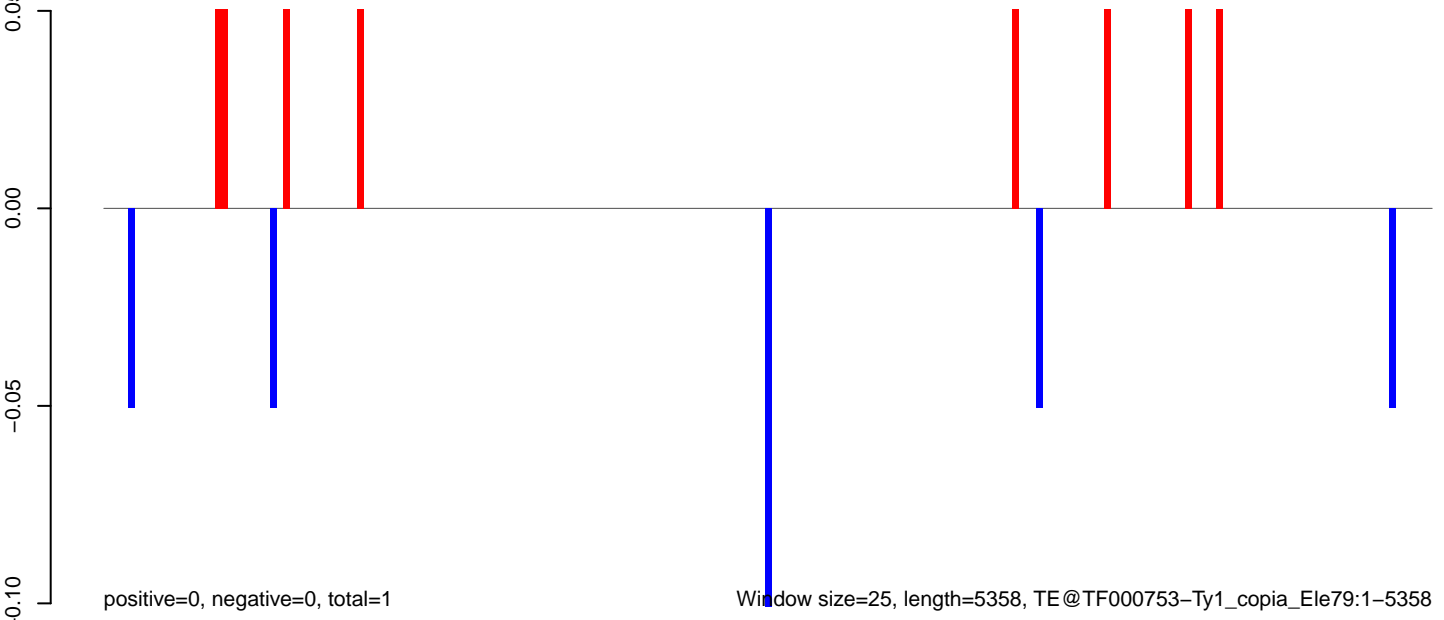

AeAeg_Fcarc_GH_rep3.18_23.rep

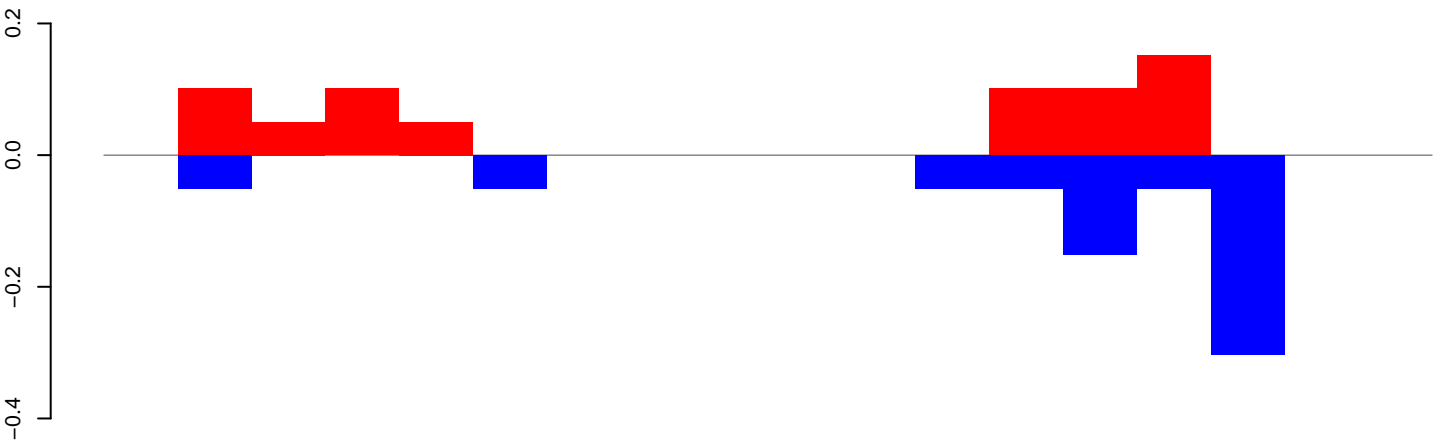

positive=1, negative=1, total=1

AeAeg_Fcarc_GH_rep3.24_35.rep

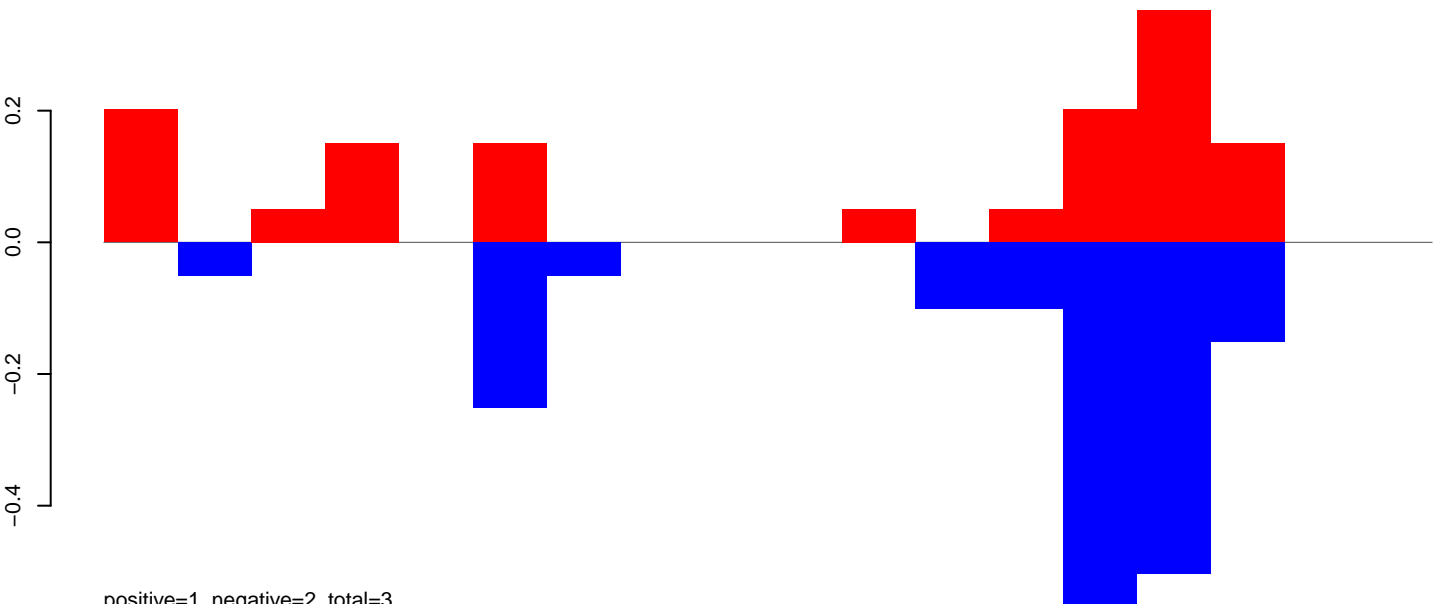

positive=1, negative=2, total=3

AeAeg_Fcarc_GH_rep3.rep

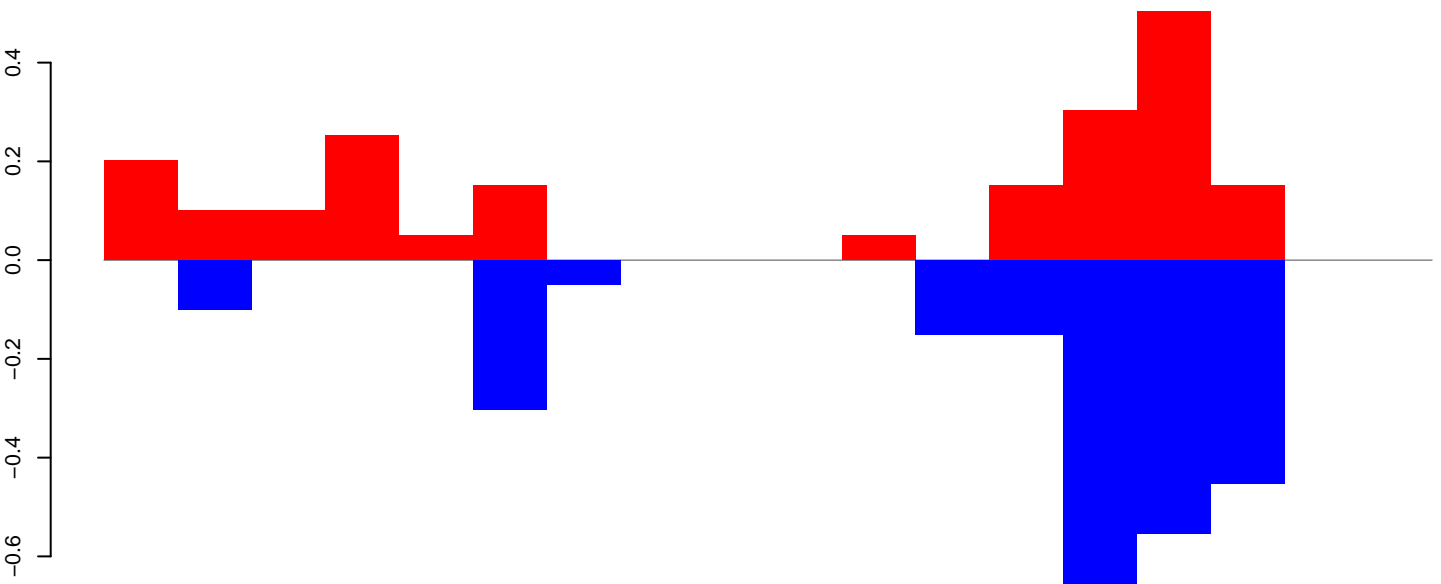

positive=2, negative=2, total=4

Window size=25, length=431, TE@TF000725-m8bp_Ele14:1-431

100

200

300

400

AeAeg_Fcarc_GH_rep3.18_23.rep

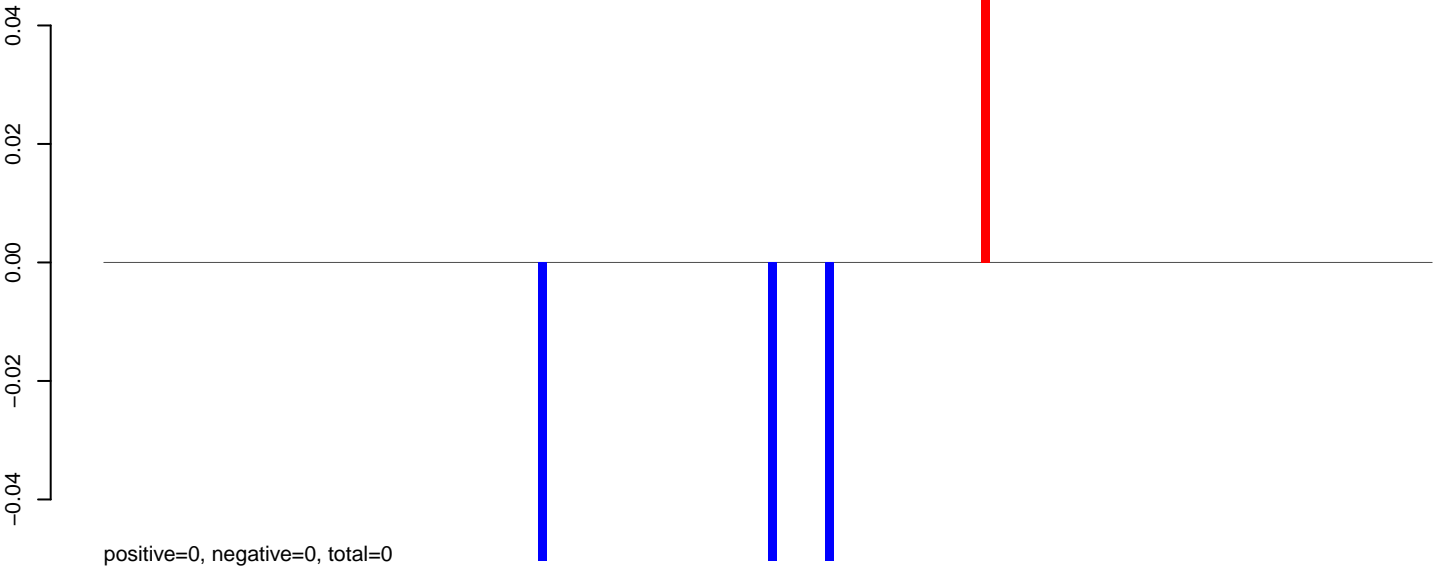

AeAeg_Fcarc_GH_rep3.24_35.rep

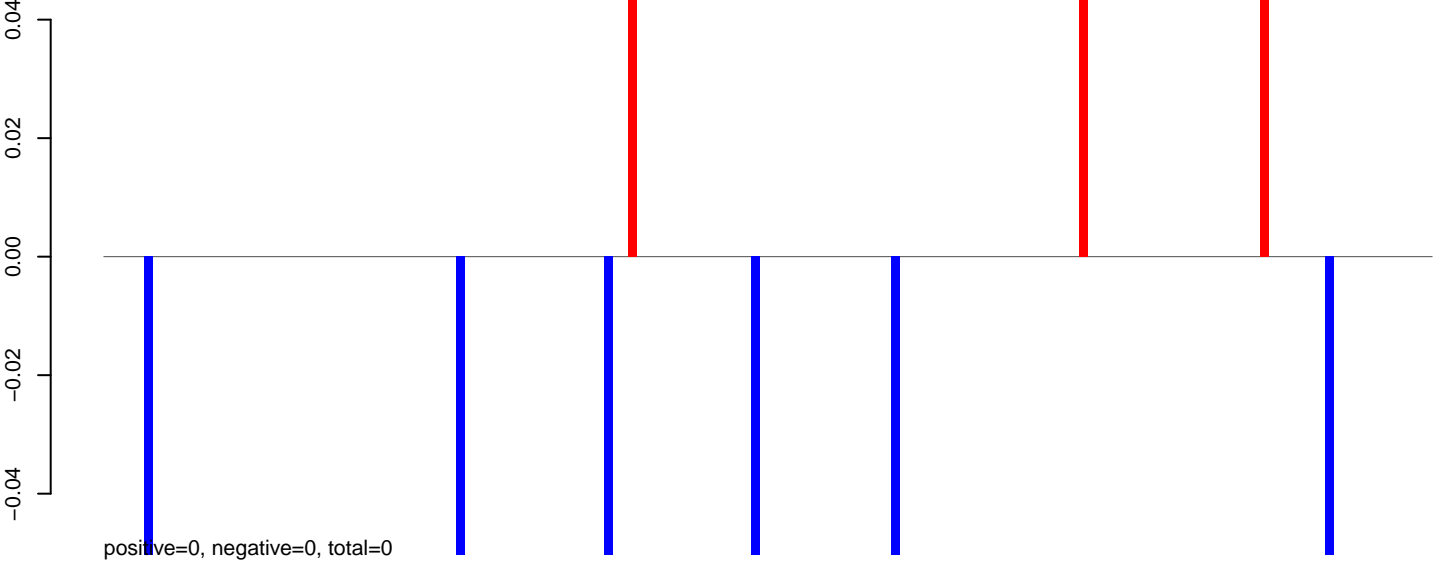

AeAeg_Fcarc_GH_rep3.rep

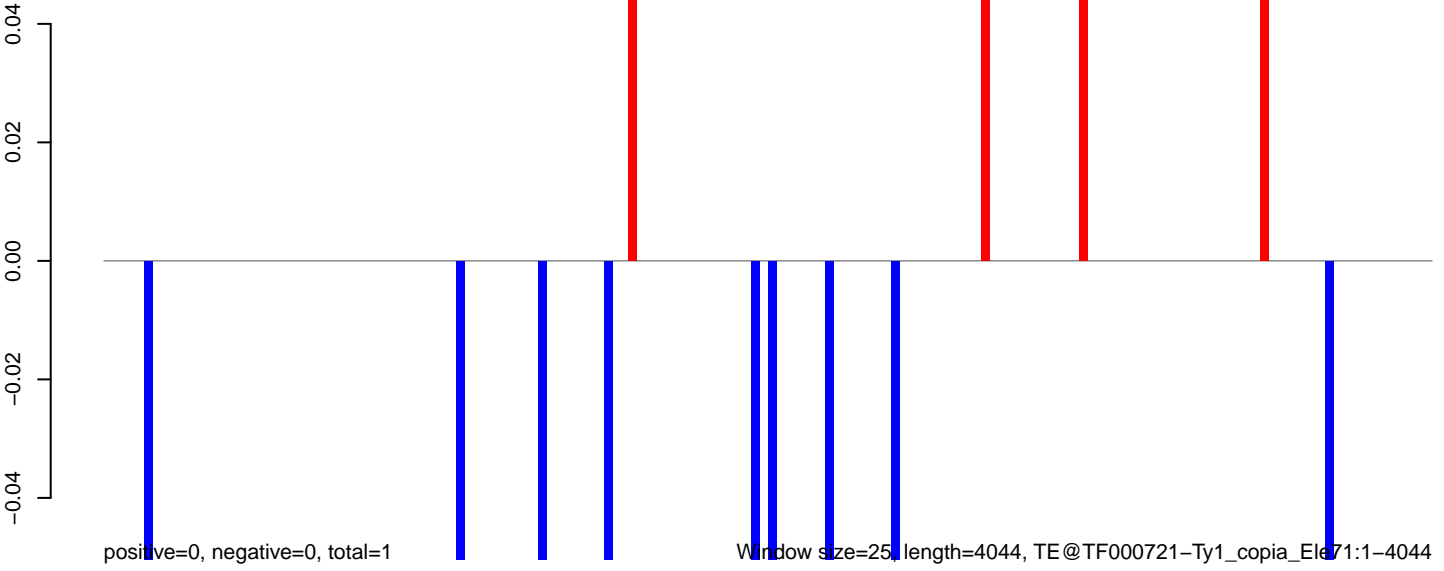

AeAeg_Fcarc_GH_rep3.18_23.rep

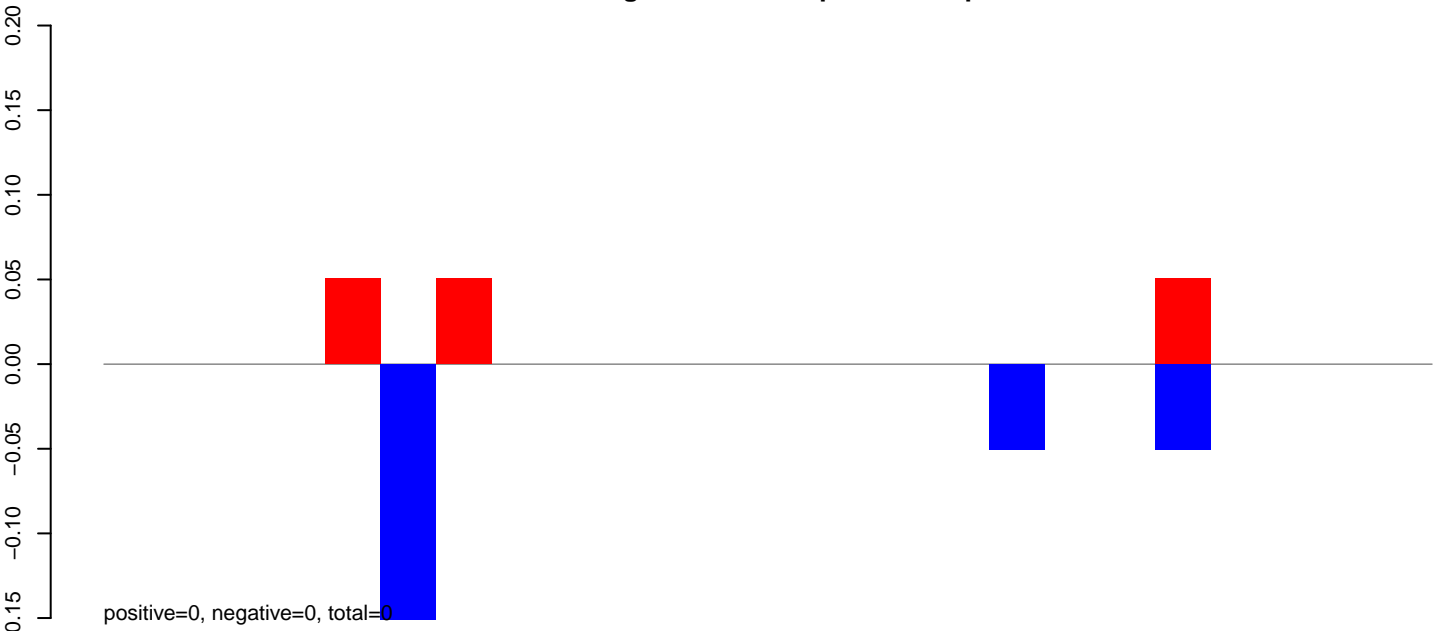

AeAeg_Fcarc_GH_rep3.24_35.rep

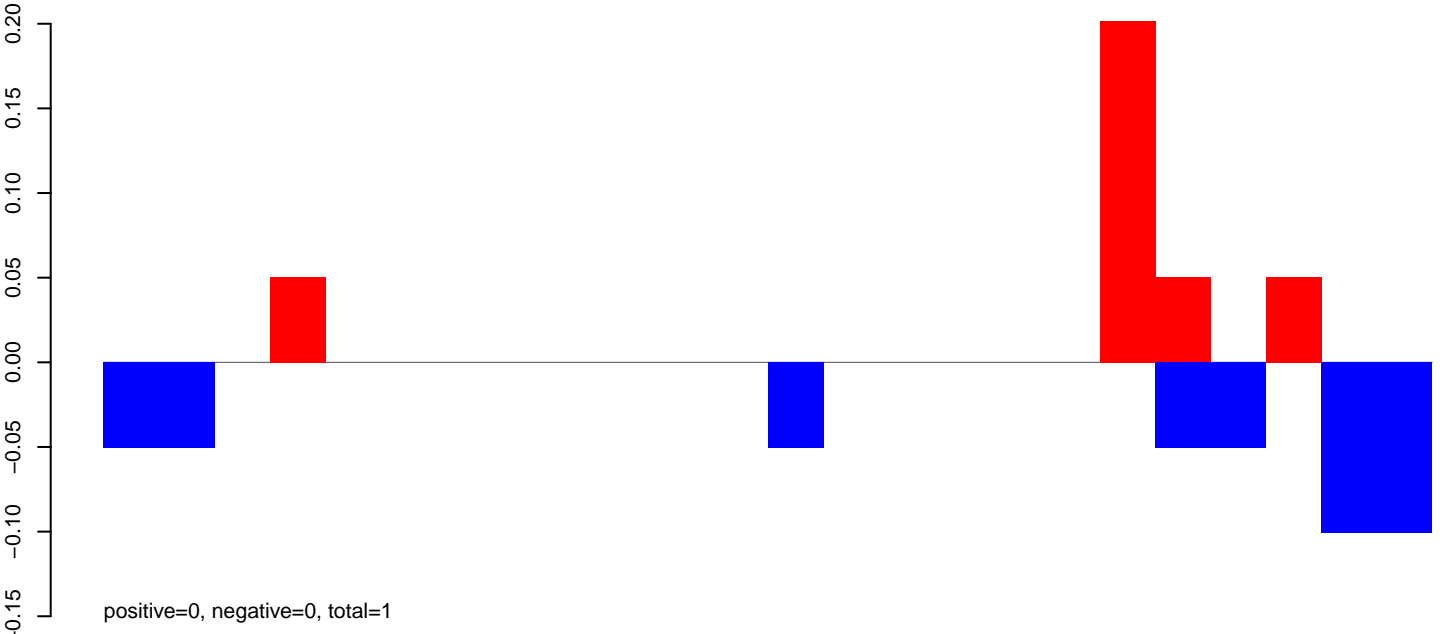

AeAeg_Fcarc_GH_rep3.rep

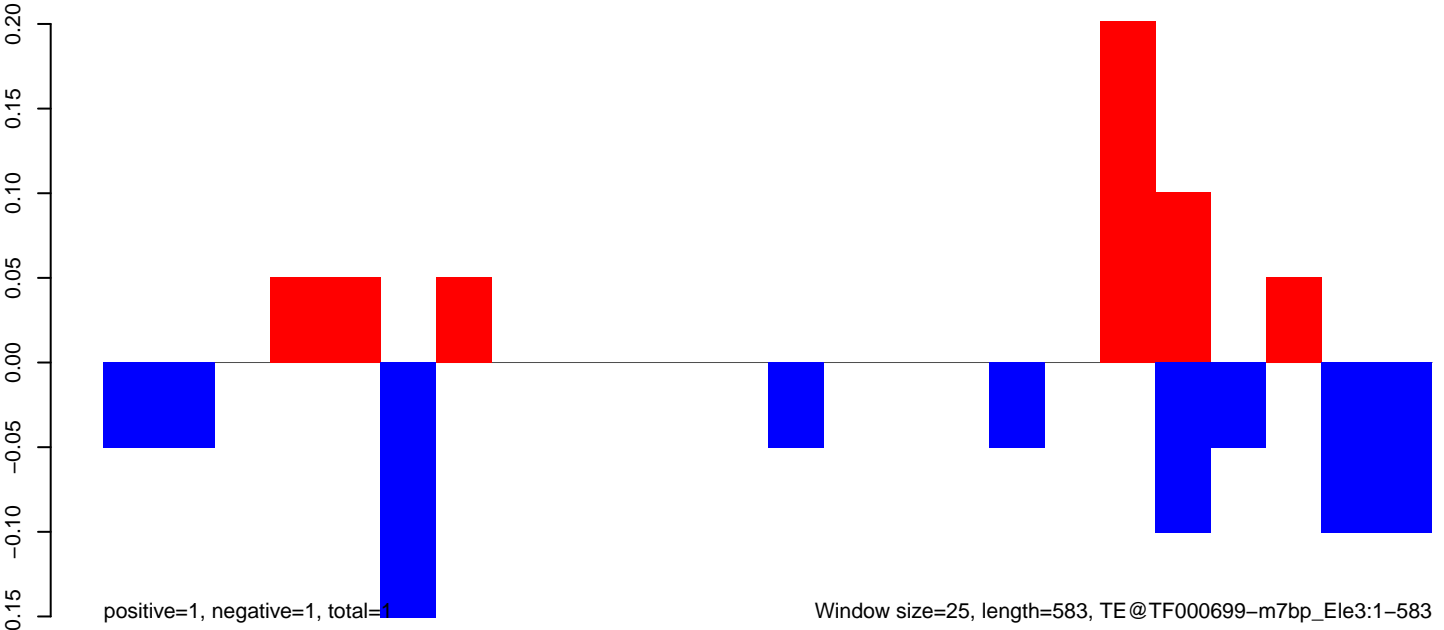

Window size=25, length=583, TE@TF000699-m7bp_Ele3:1-583

AeAeg_Fcarc_GH_rep3.18_23.rep

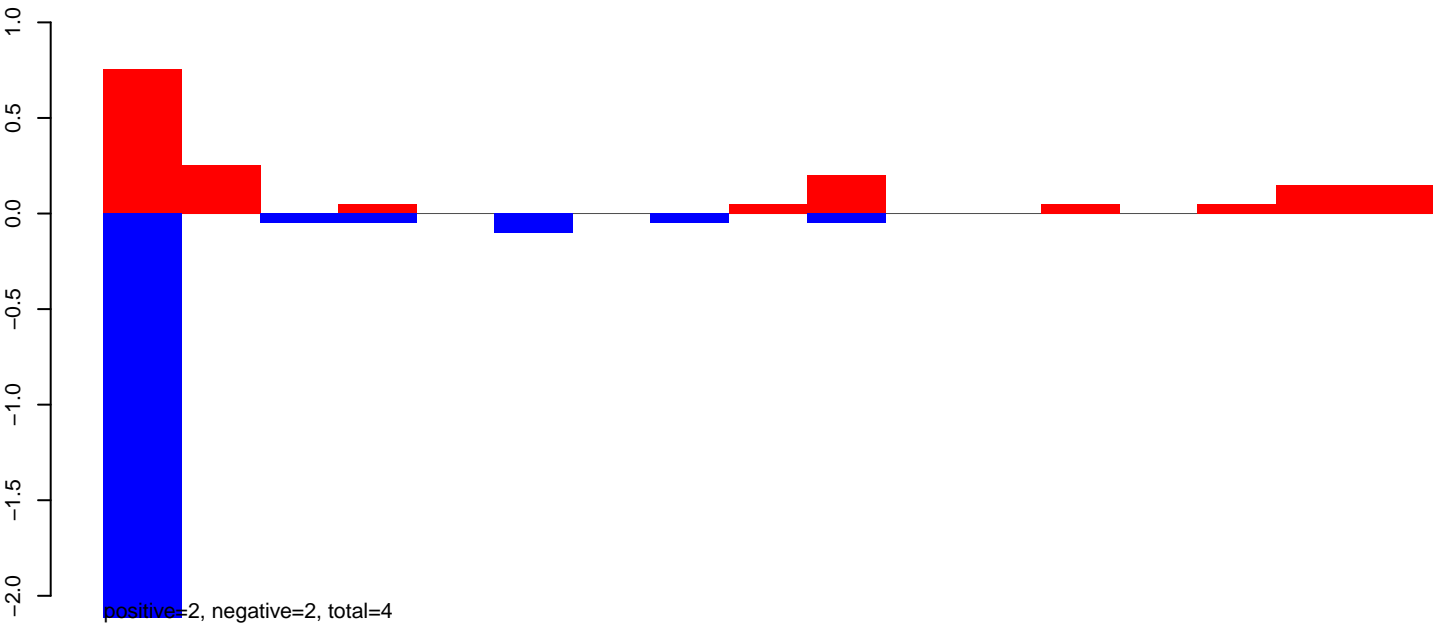

AeAeg_Fcarc_GH_rep3.24_35.rep

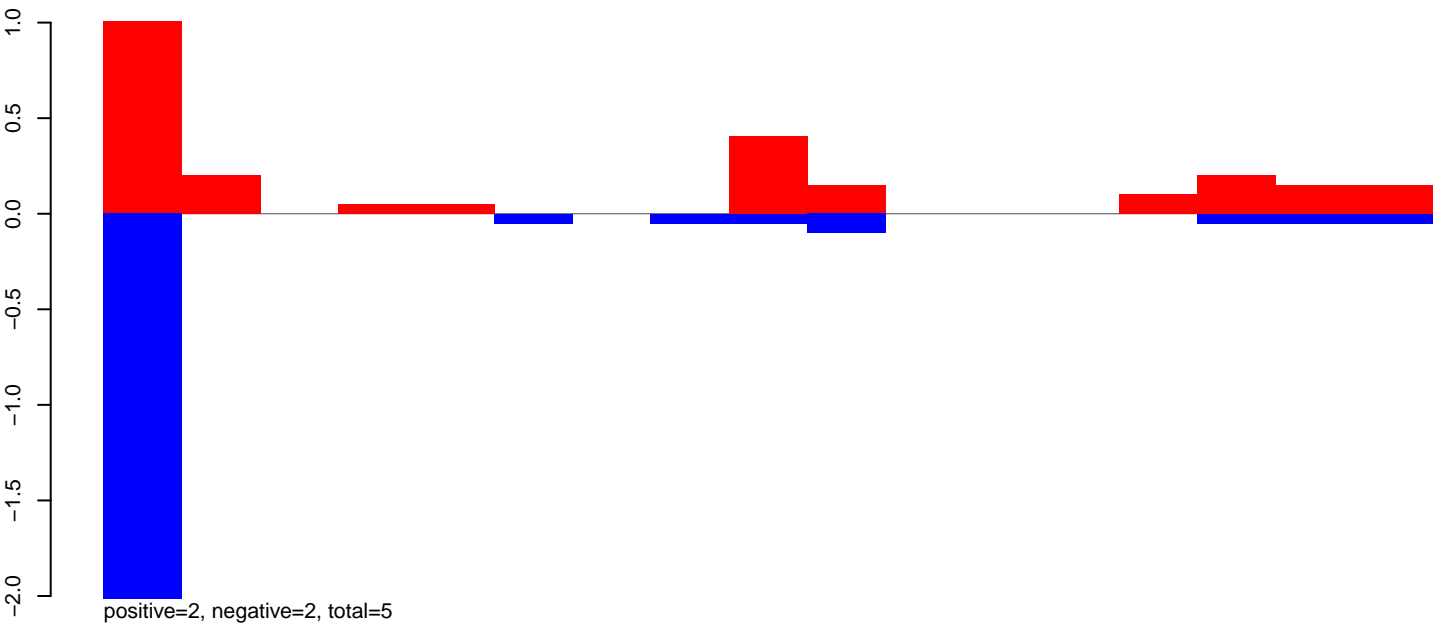

AeAeg_Fcarc_GH_rep3.rep

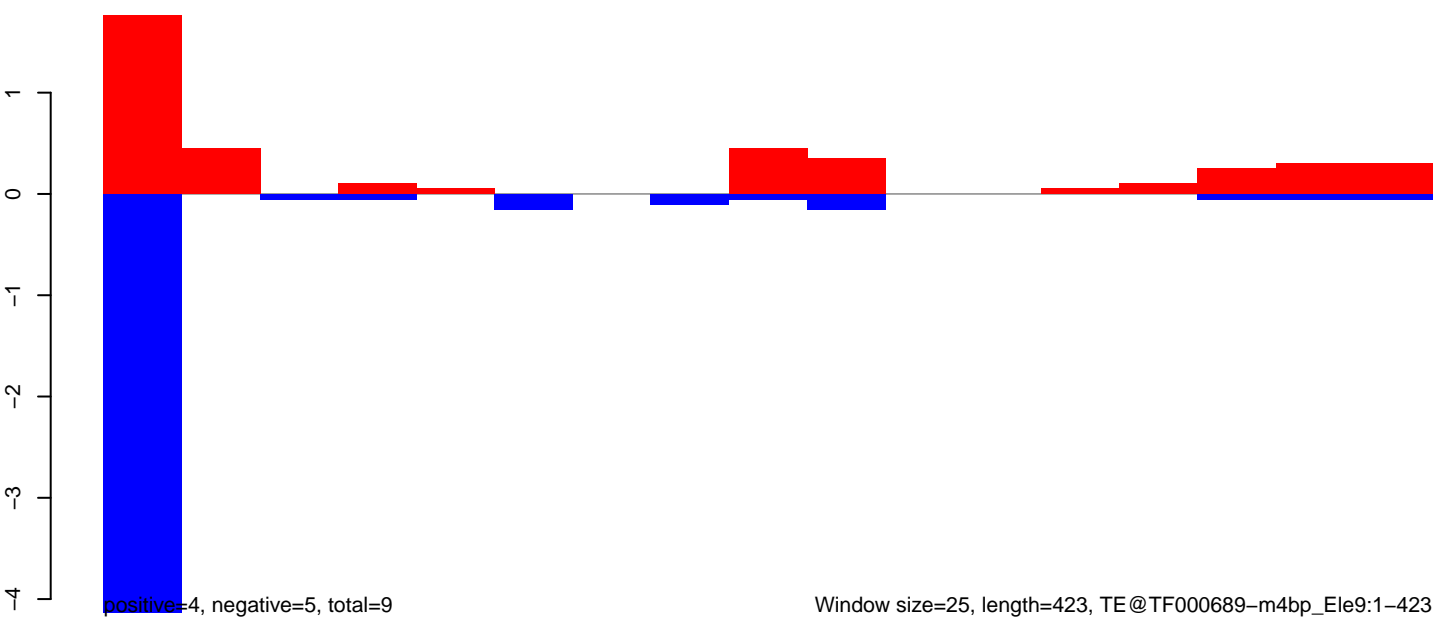

AeAeg_Fcarc_GH_rep3.18_23.rep

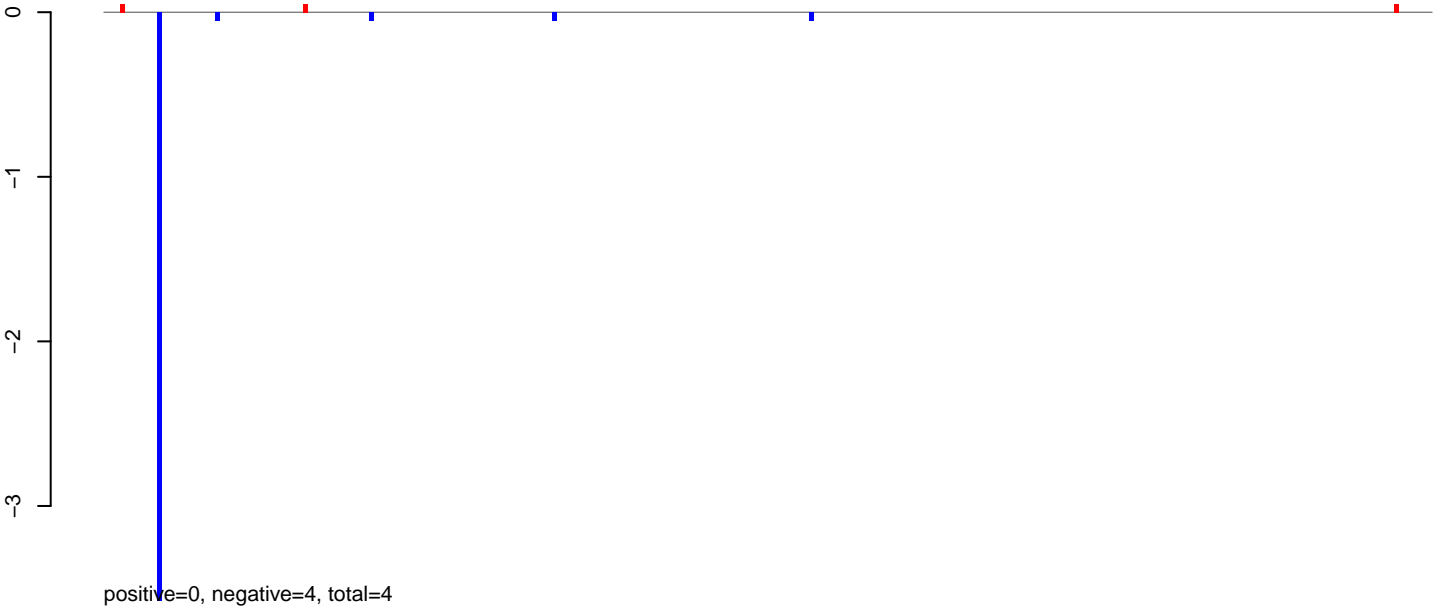

AeAeg_Fcarc_GH_rep3.24_35.rep

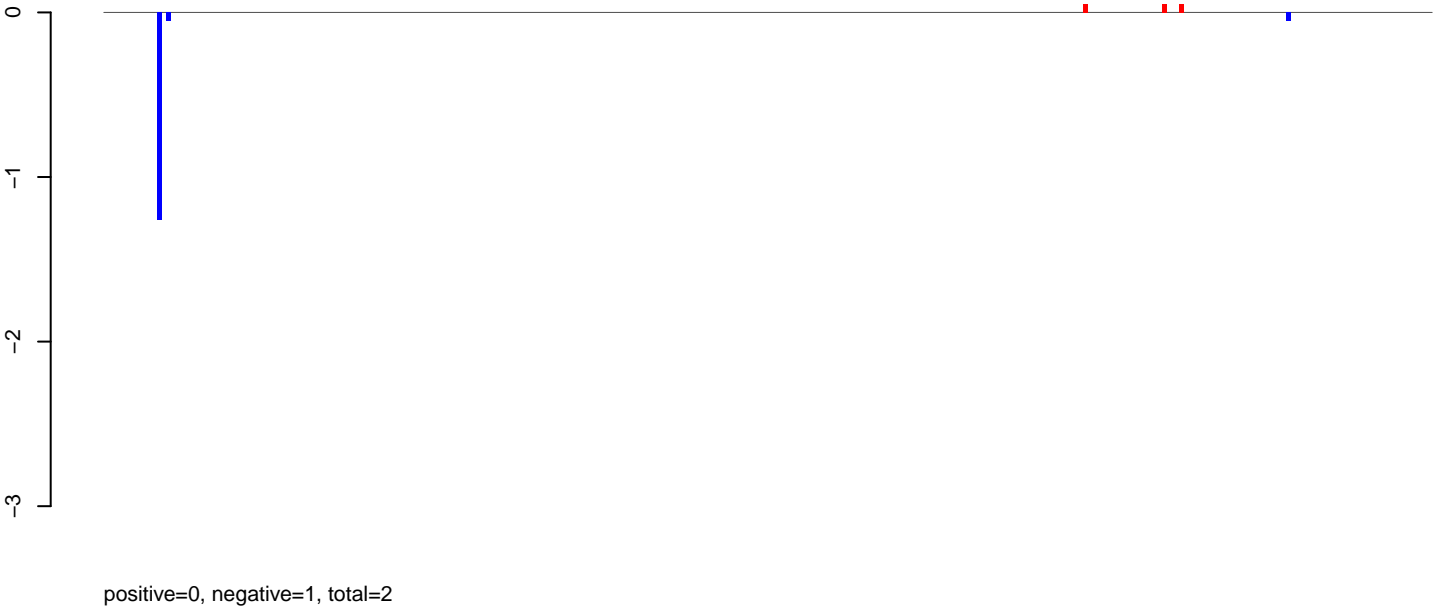

AeAeg_Fcarc_GH_rep3.rep

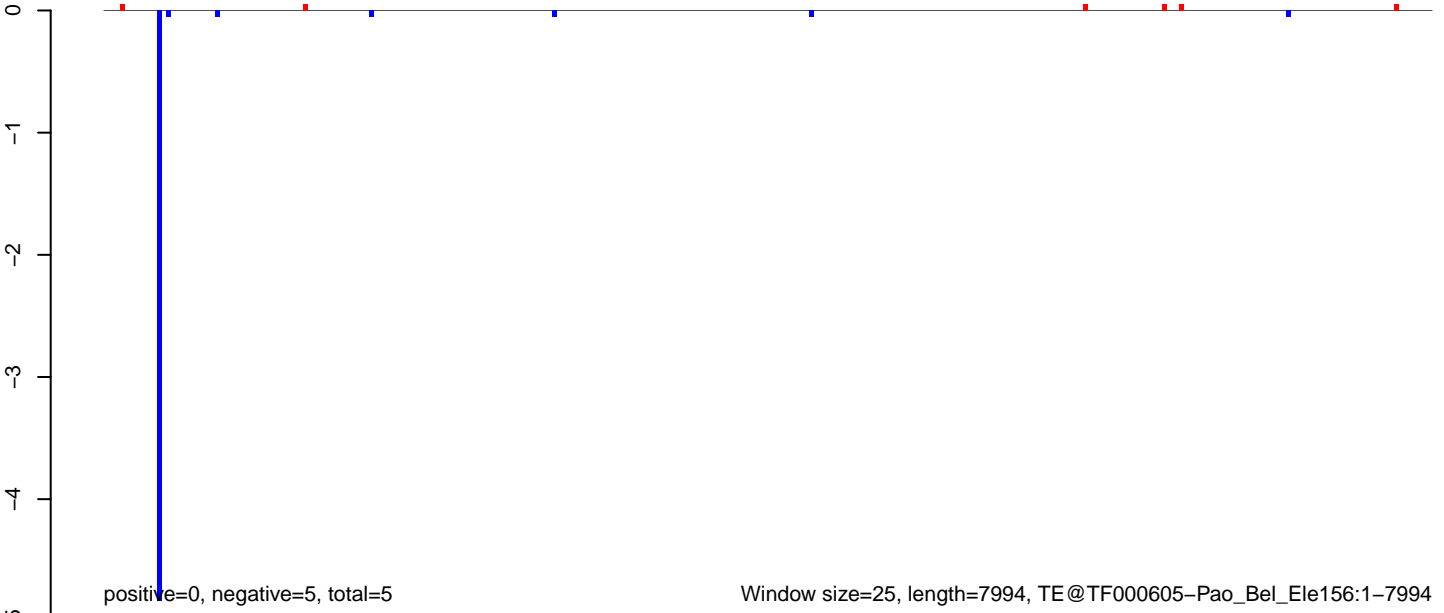

AeAeg_FcArc_GH_rep3.18_23.rep

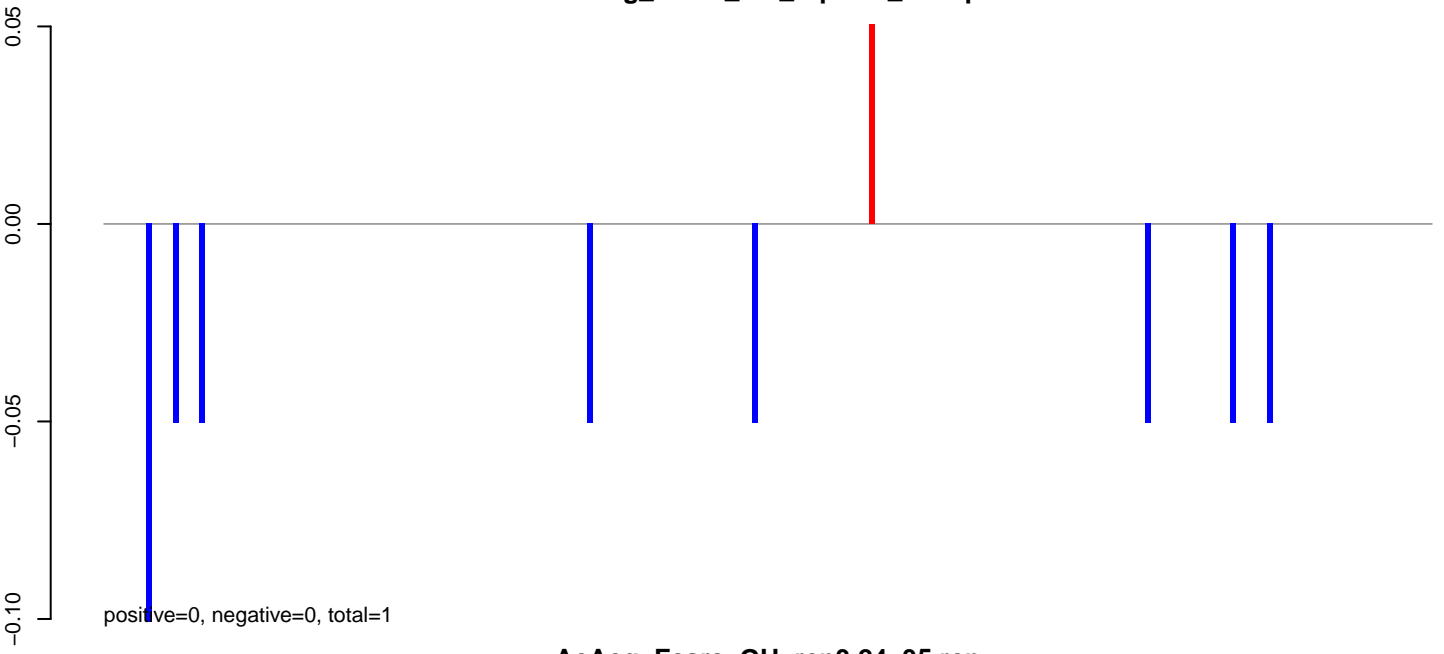

AeAeg_FcArc_GH_rep3.24_35.rep

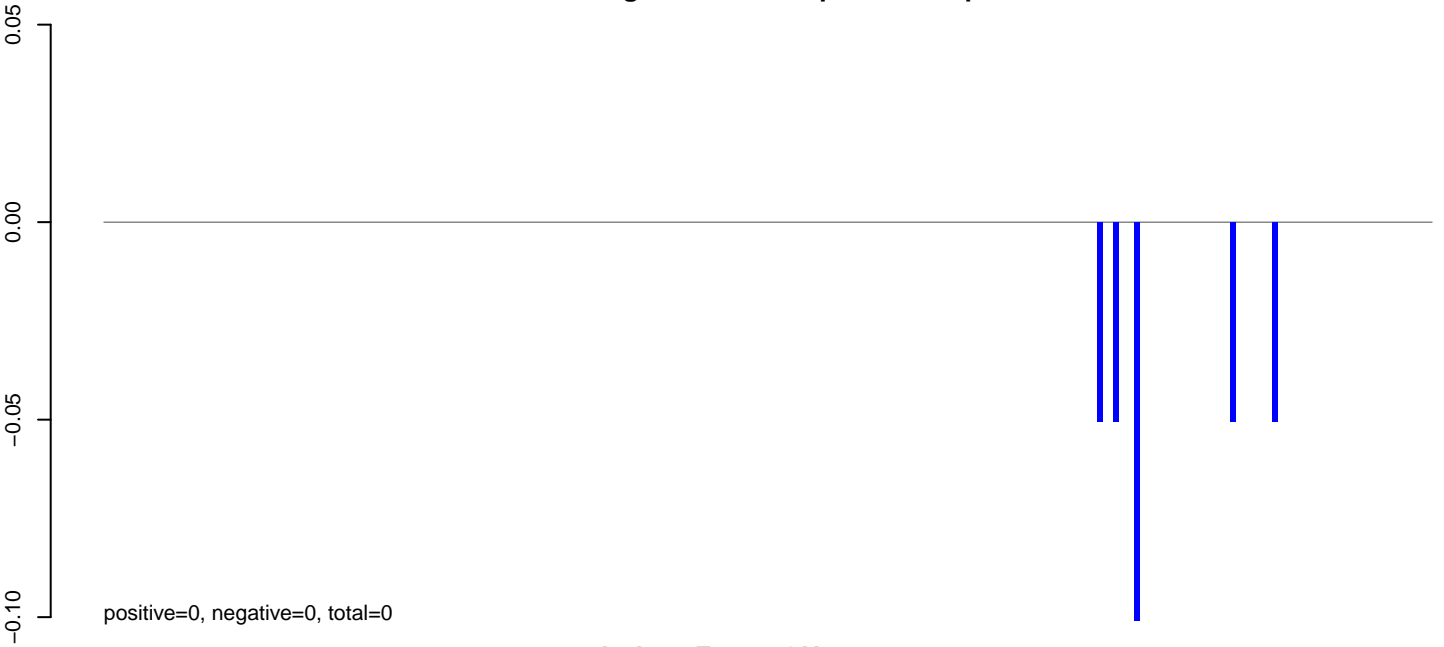

AeAeg_FcArc_GH_rep3.rep

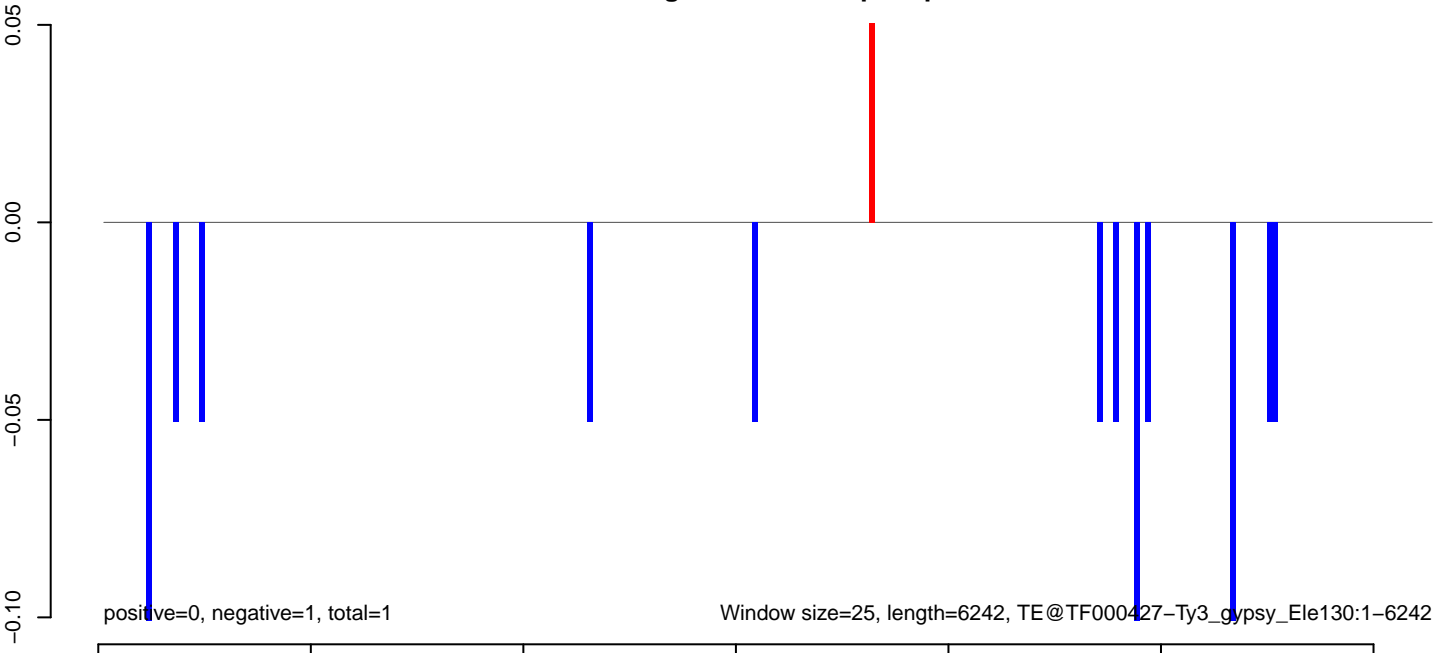

AeAeg_Fcarc_GH_rep3.18_23.rep

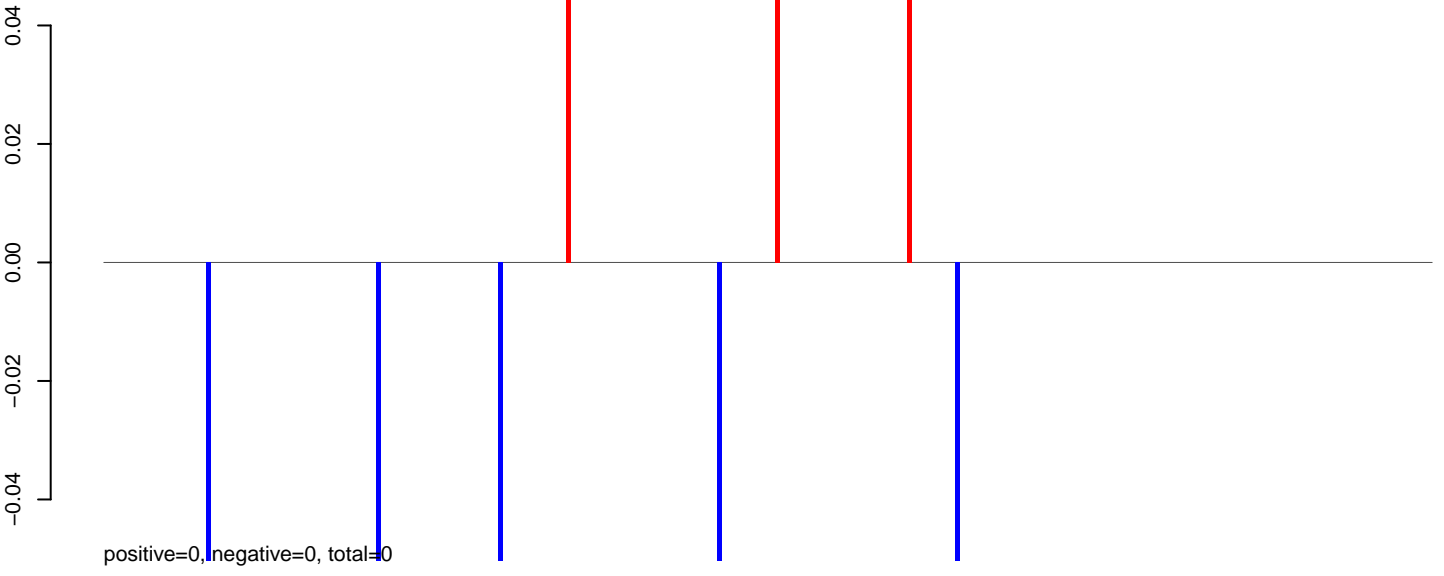

AeAeg_Fcarc_GH_rep3.24_35.rep

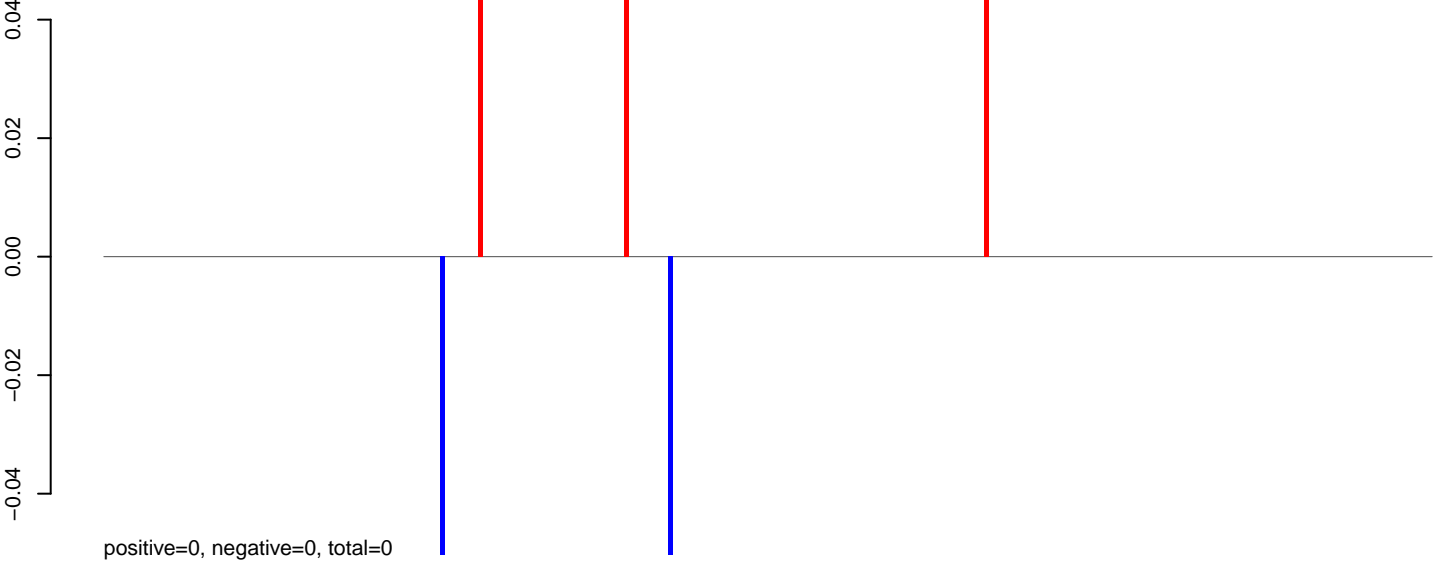

AeAeg_Fcarc_GH_rep3.rep

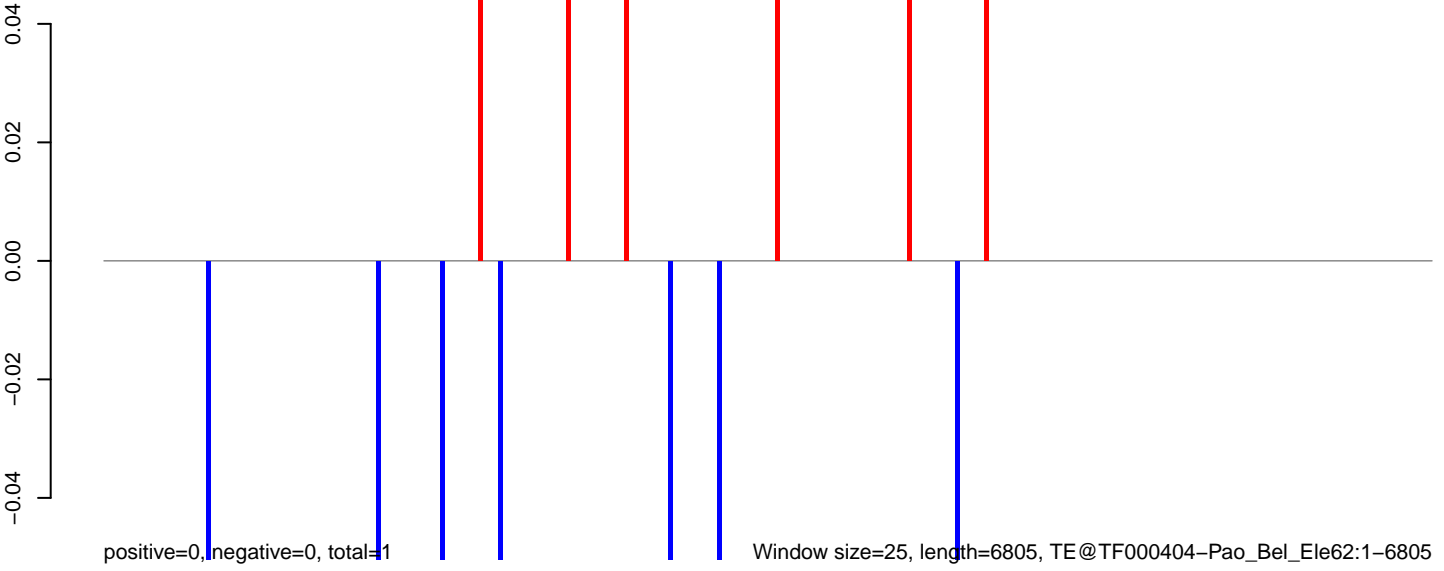

Window size=25, length=6805, TE@TF000404-Pao_Bel_Ele62:1-6805

AeAeg_Fcarc_GH_rep3.18_23.rep

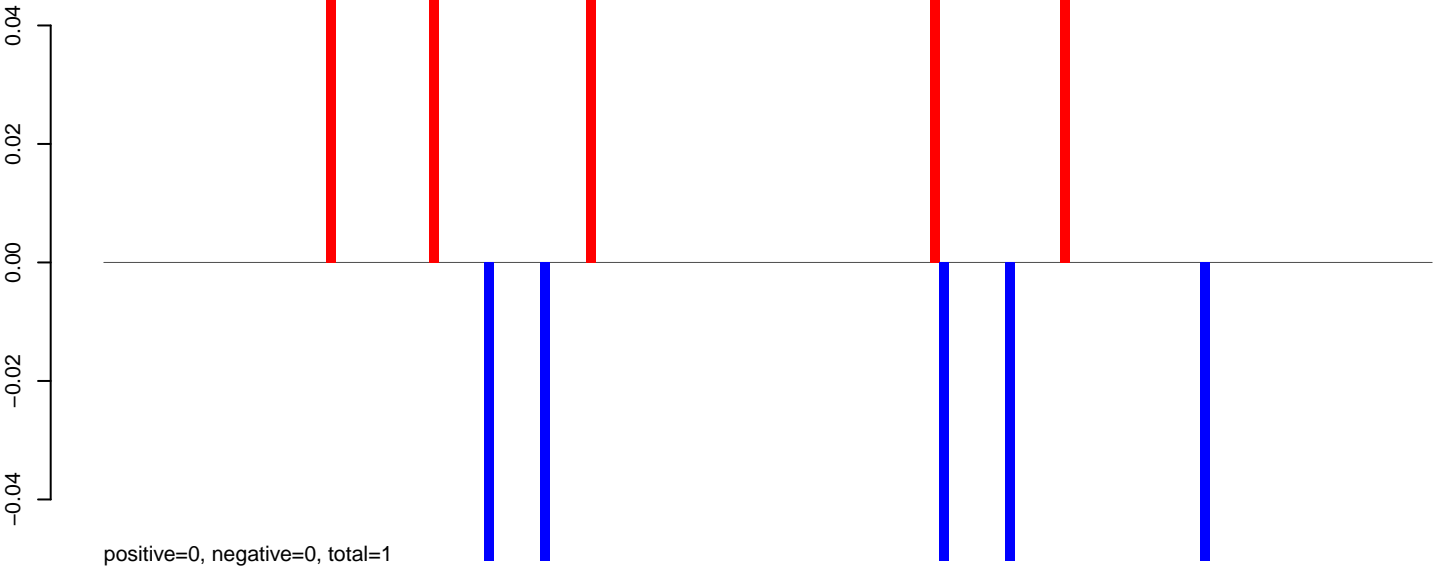

AeAeg_Fcarc_GH_rep3.24_35.rep

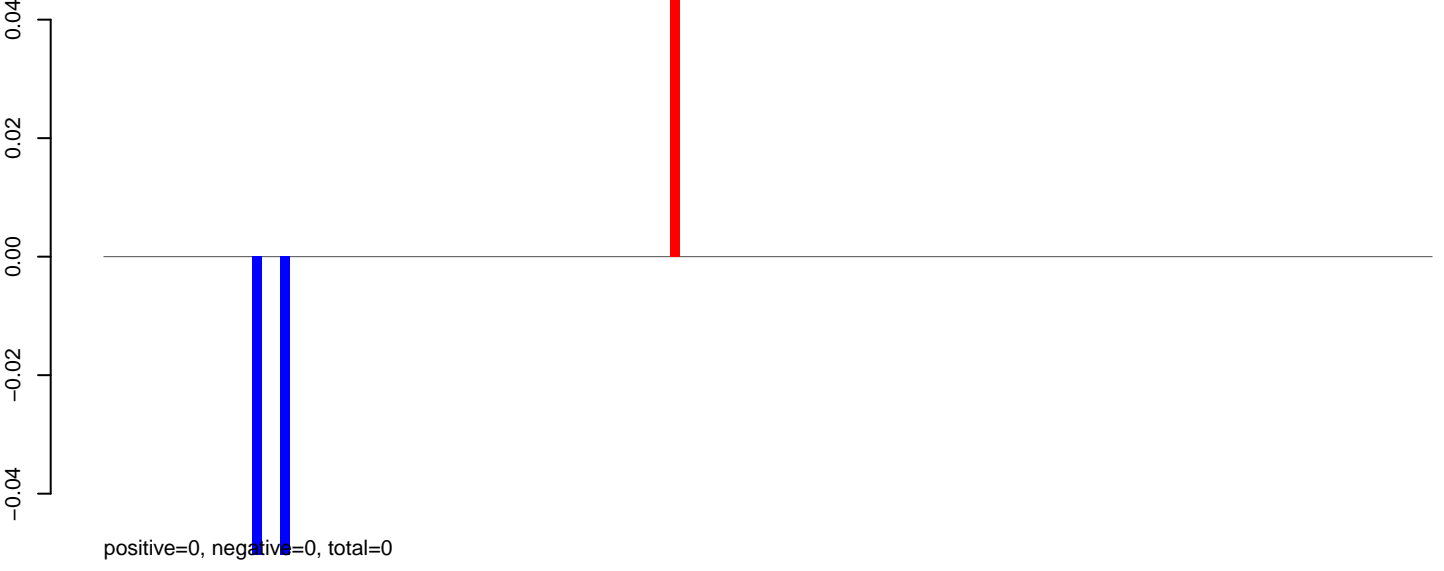

AeAeg_Fcarc_GH_rep3.rep

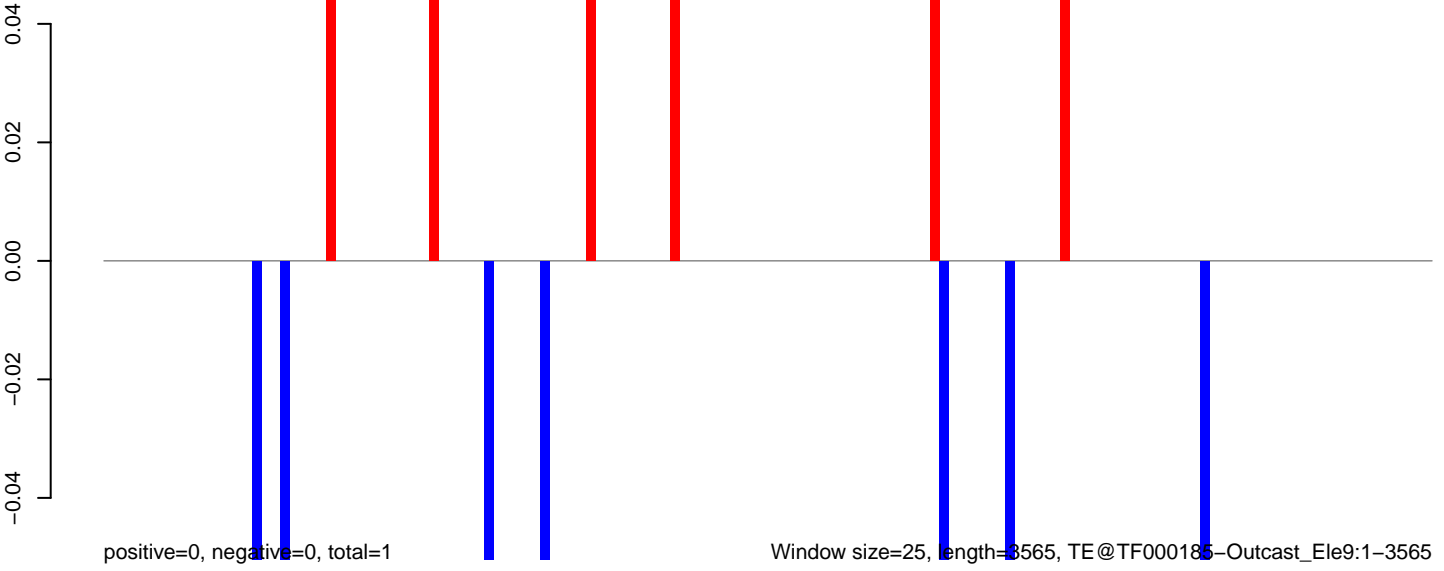

Window size=25, length=3565, TE@TF000185-Outcast_Ele9:1-3565

0 500 1000 1500 2000 2500 3000 3500

AeAeg_Fcarc_GH_rep3.18_23.rep

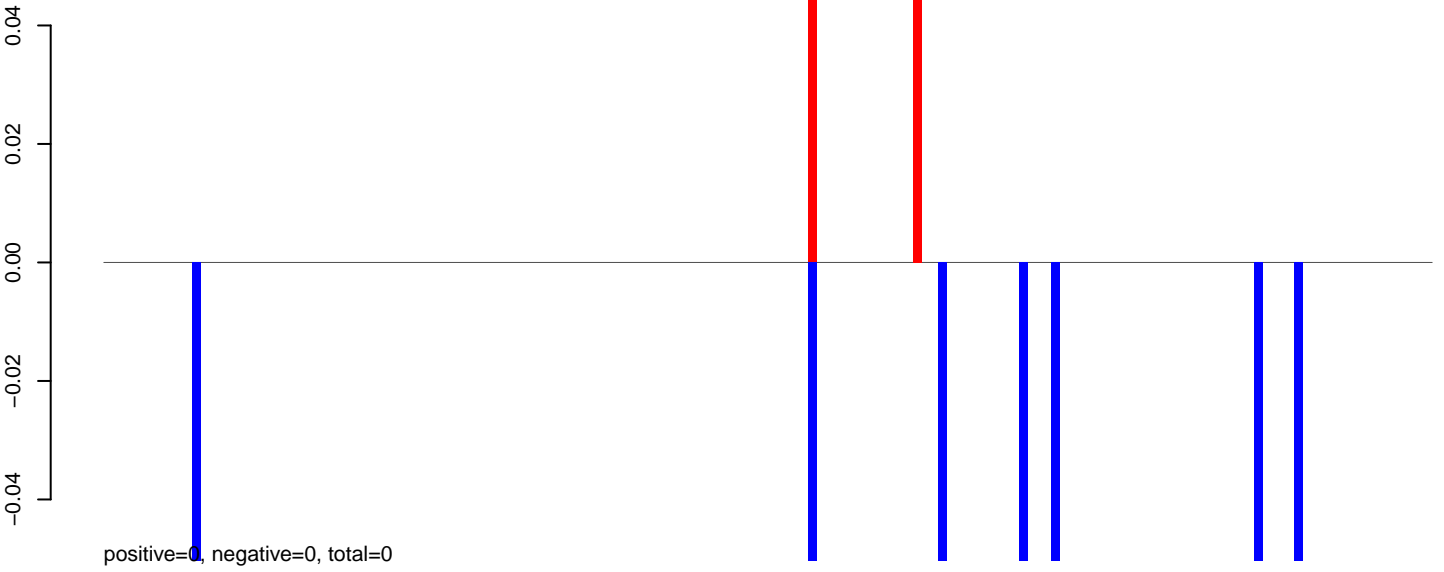

AeAeg_Fcarc_GH_rep3.24_35.rep

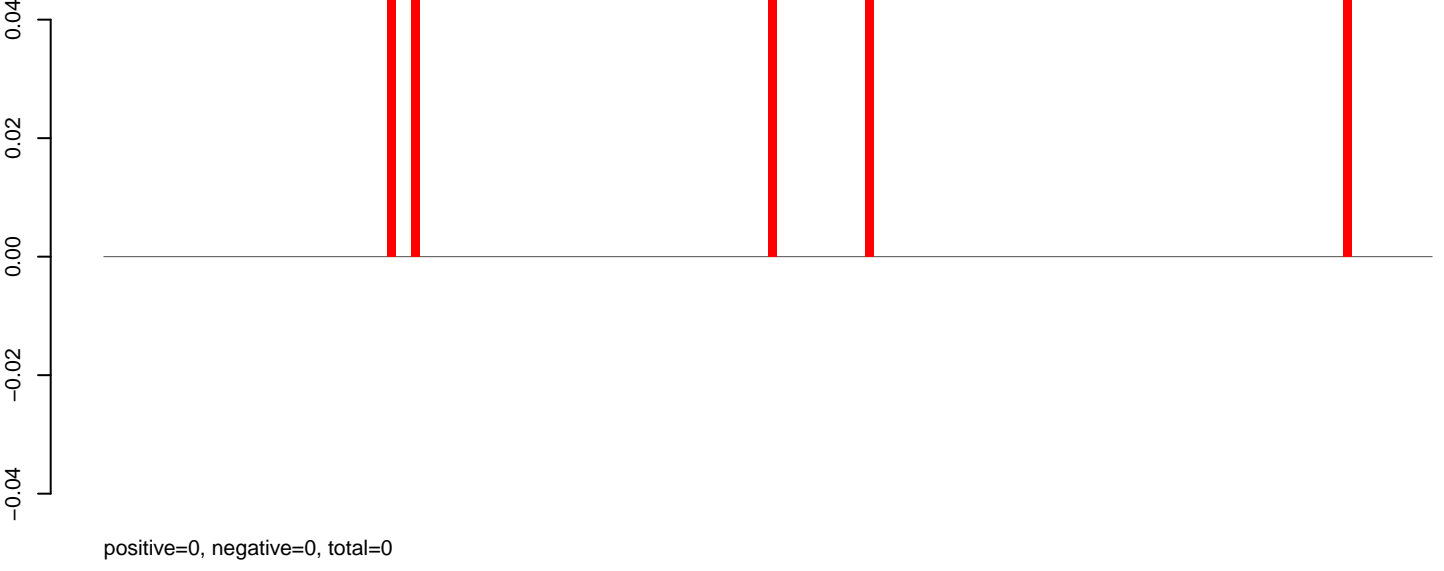

AeAeg_Fcarc_GH_rep3.rep

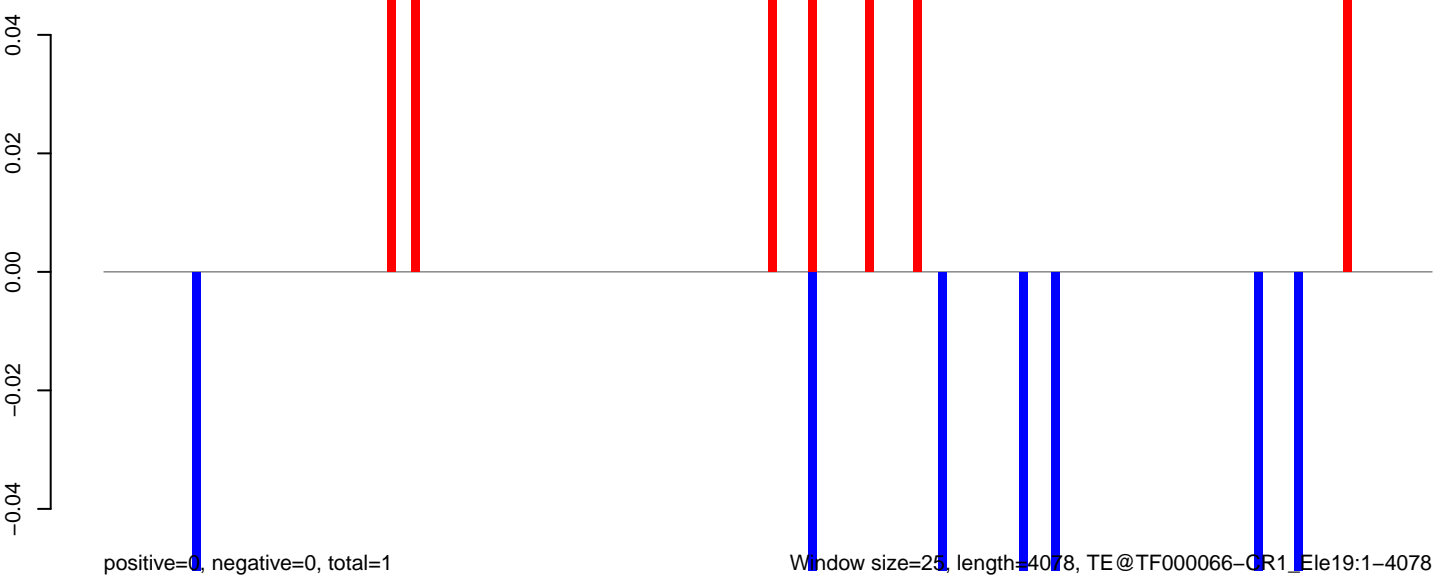

AeAeg_Fcarc_GH_rep3.18_23.rep

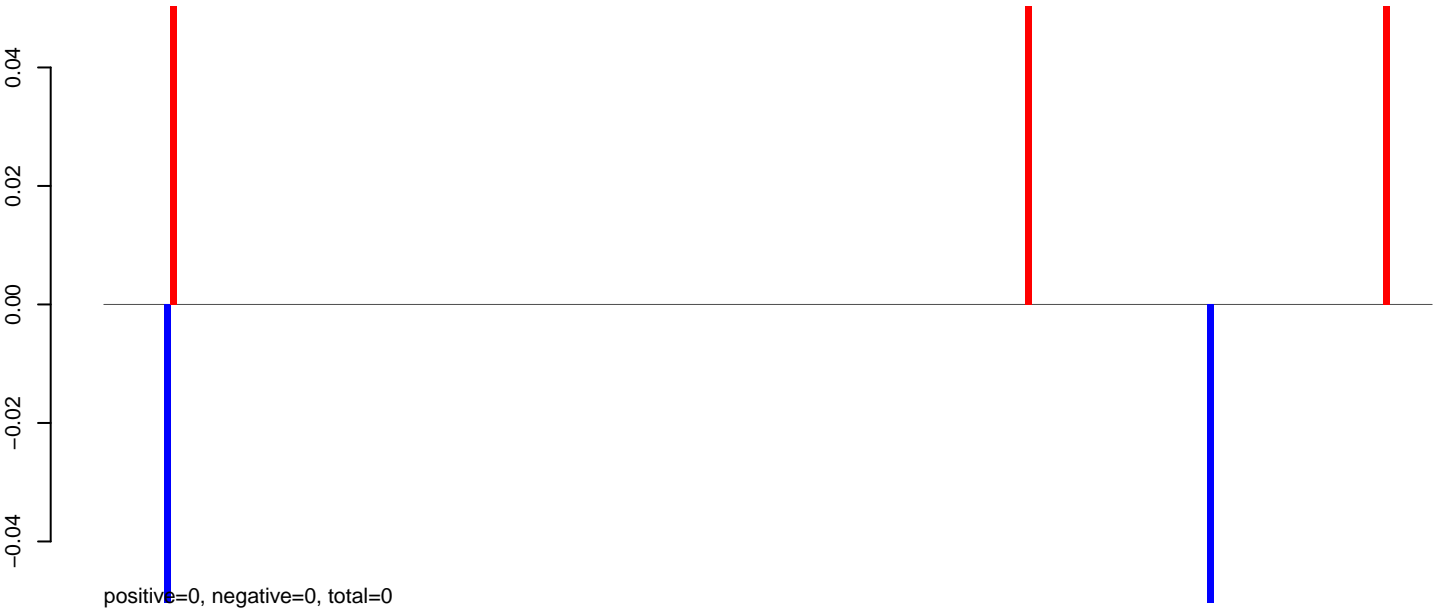

AeAeg_Fcarc_GH_rep3.24_35.rep

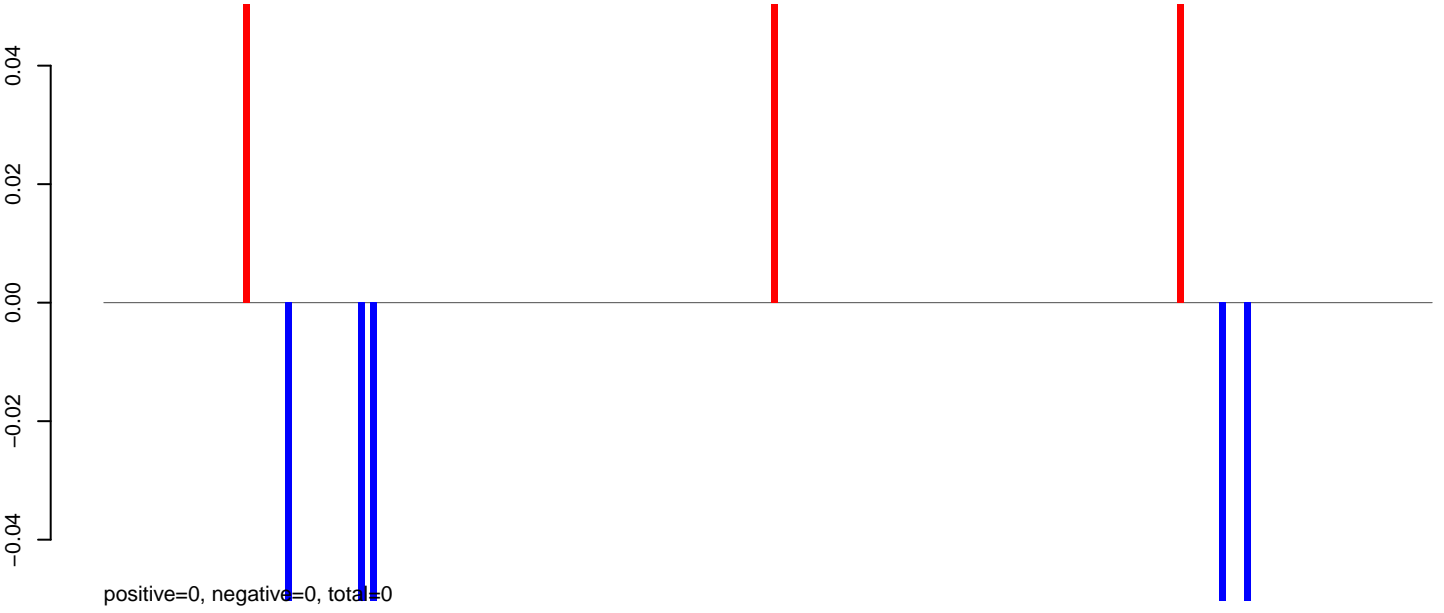

AeAeg_Fcarc_GH_rep3.rep

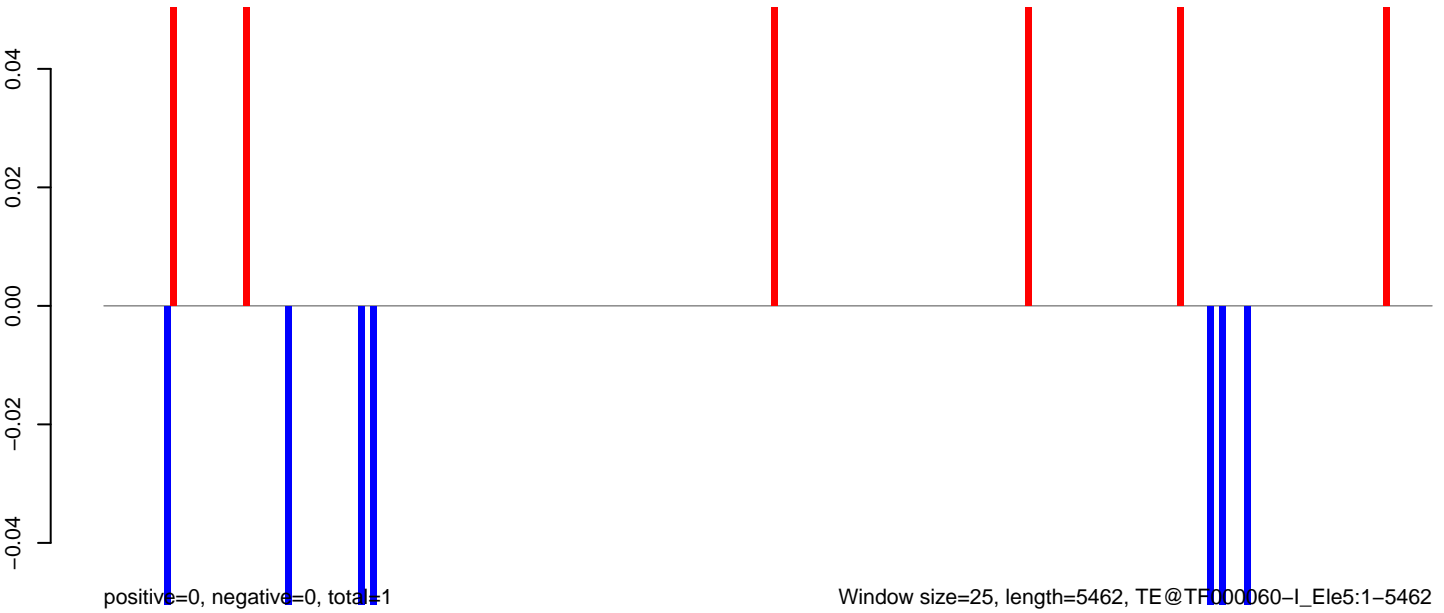

AeAeg_Fcarc_GH_rep3.18_23.rep

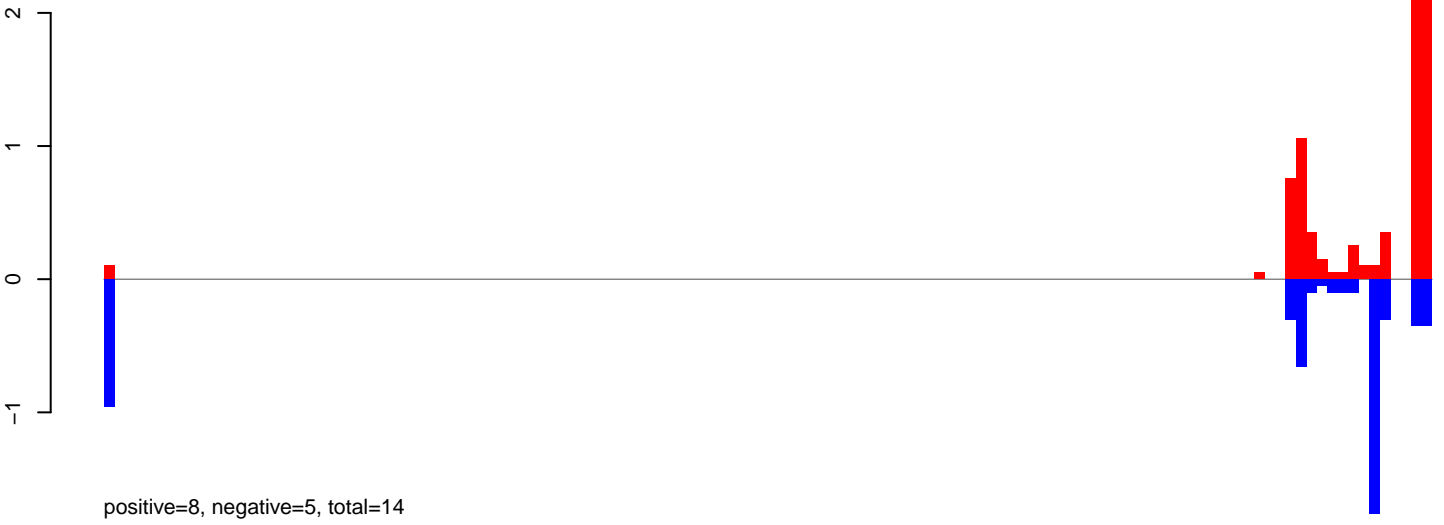

AeAeg_Fcarc_GH_rep3.24_35.rep

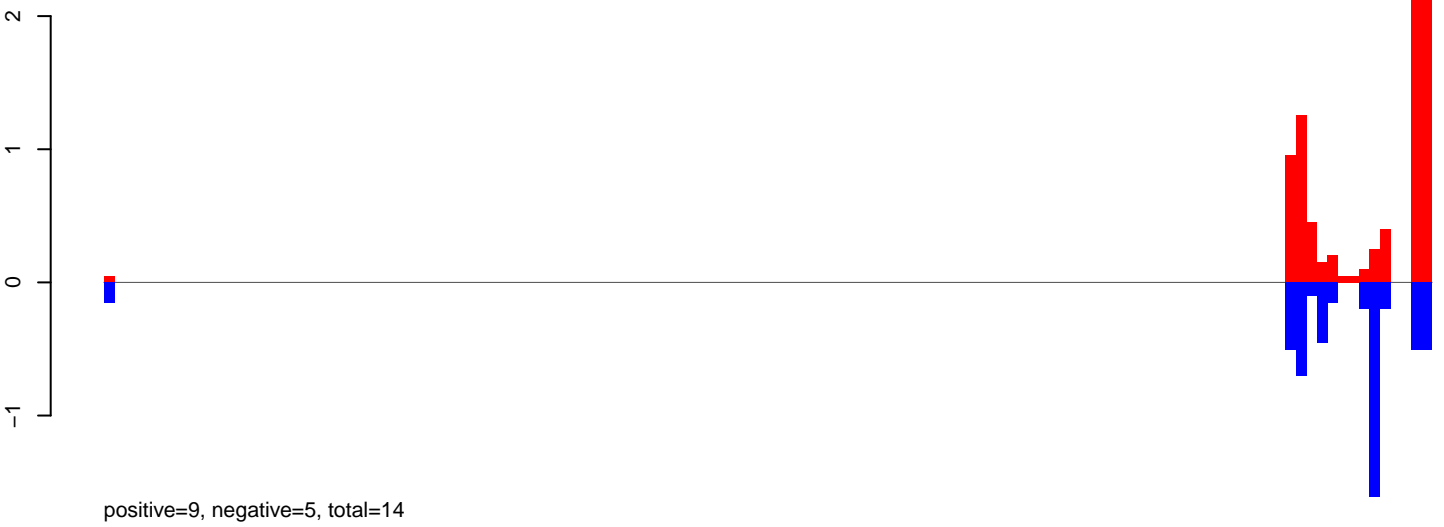

AeAeg_Fcarc_GH_rep3.rep



AeAeg_Fcarc_GH_rep3.18_23.rep

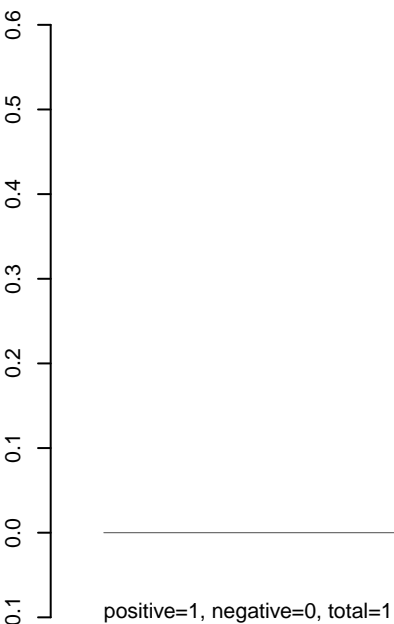

AeAeg_Fcarc_GH_rep3.24_35.rep

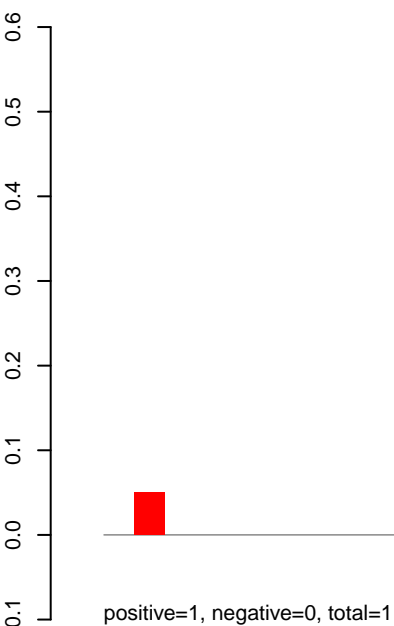

AeAeg_Fcarc_GH_rep3.rep

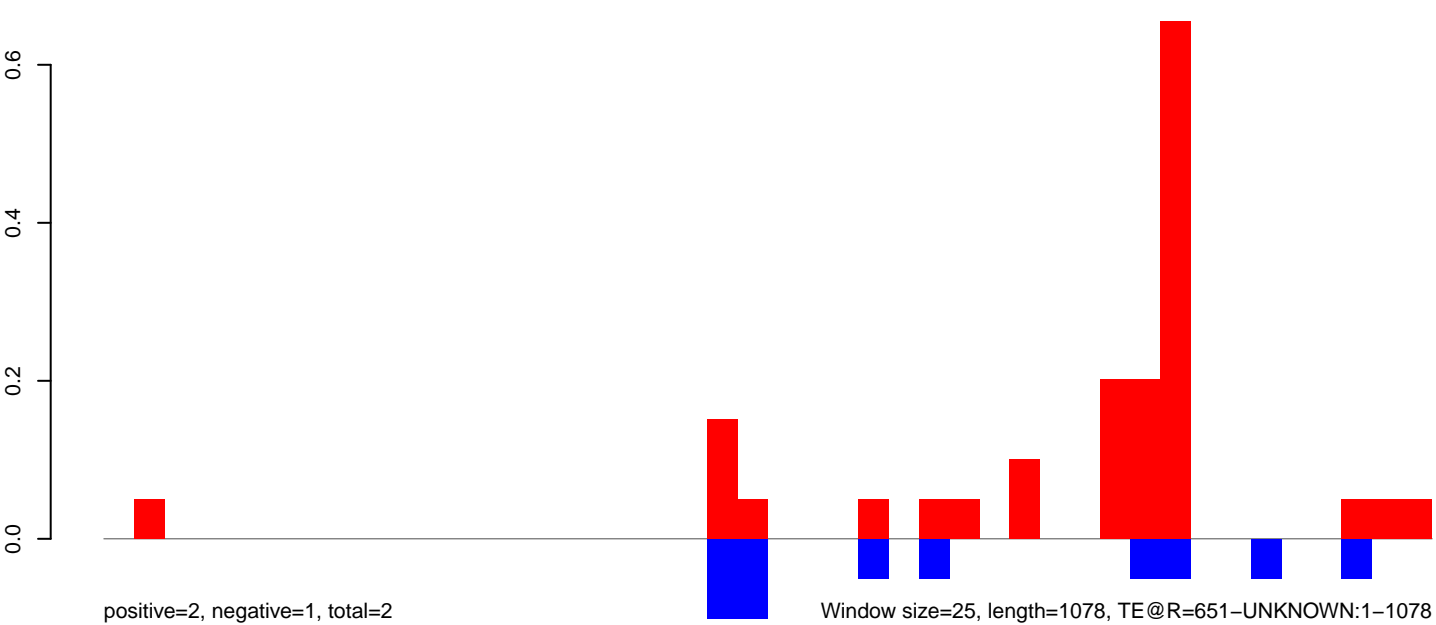

AeAeg_Fcarc_GH_rep3.18_23.rep

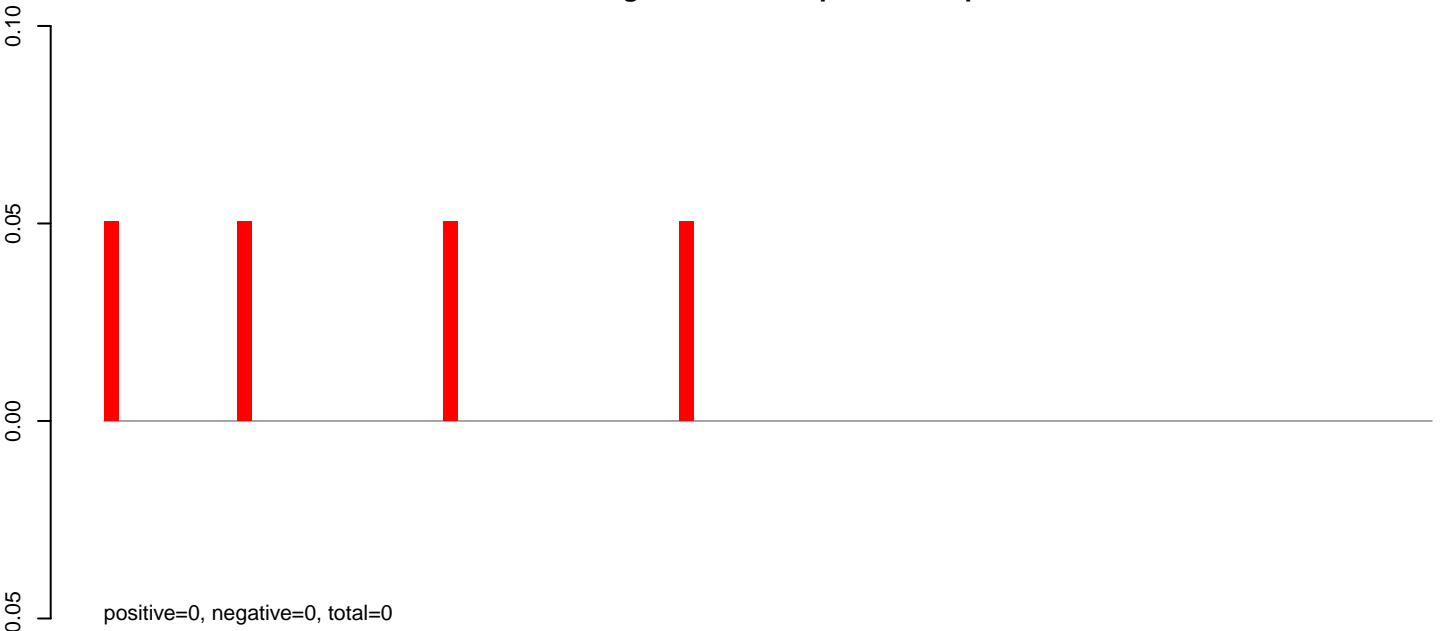

AeAeg_Fcarc_GH_rep3.24_35.rep

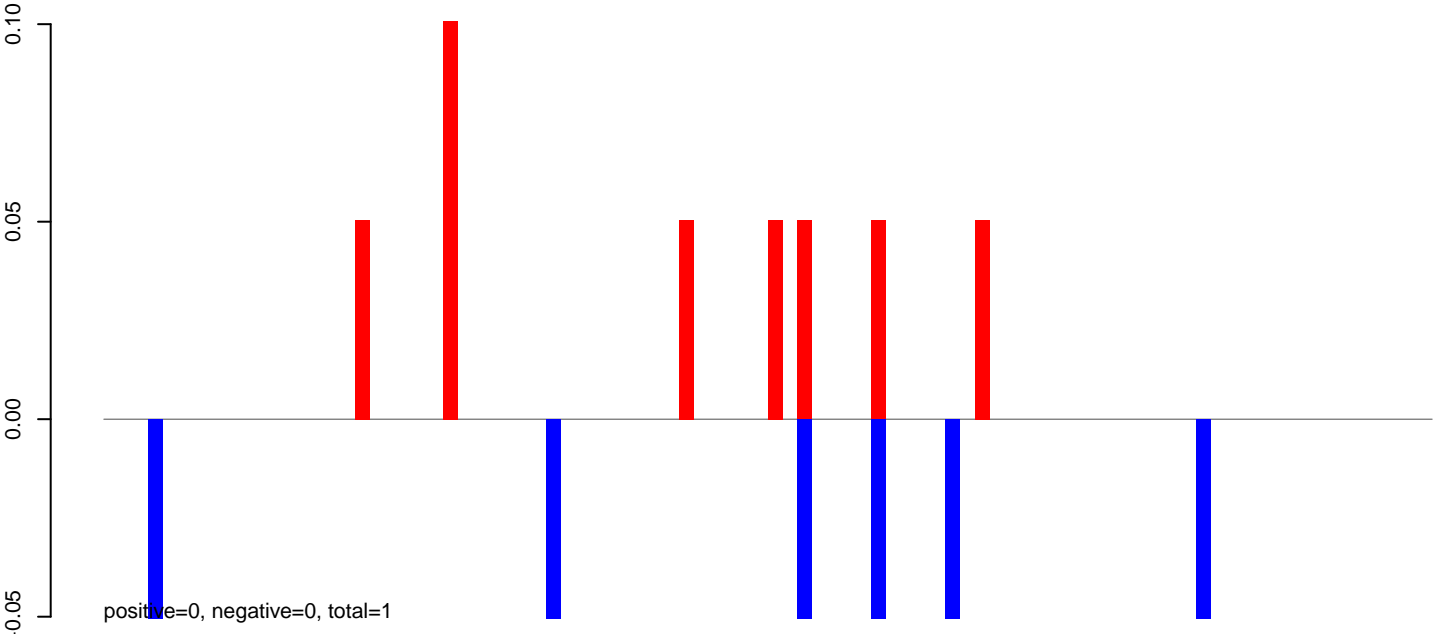

AeAeg_Fcarc_GH_rep3.rep

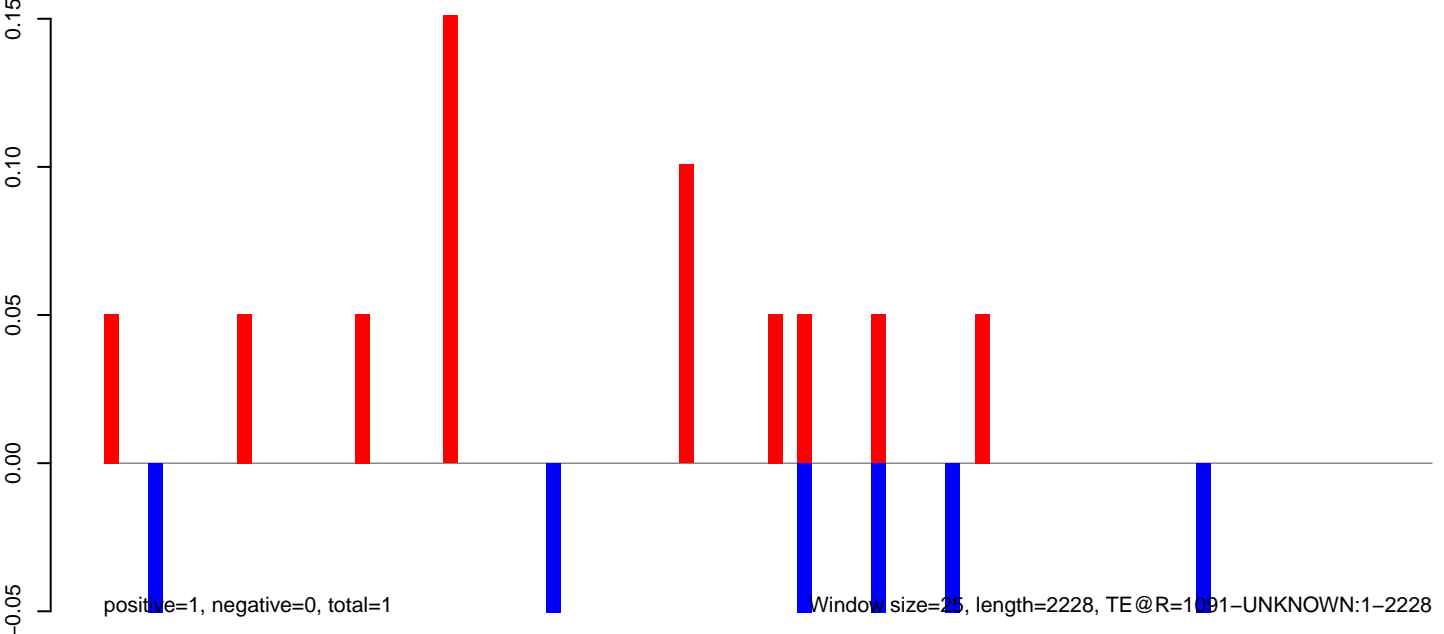

Window size=25, length=2228, TE @ R=1091-UNKNOWN:1-2228

AeAeg_Fcarc_GH_rep3.18_23.rep



AeAeg_Fcarc_GH_rep3.24_35.rep

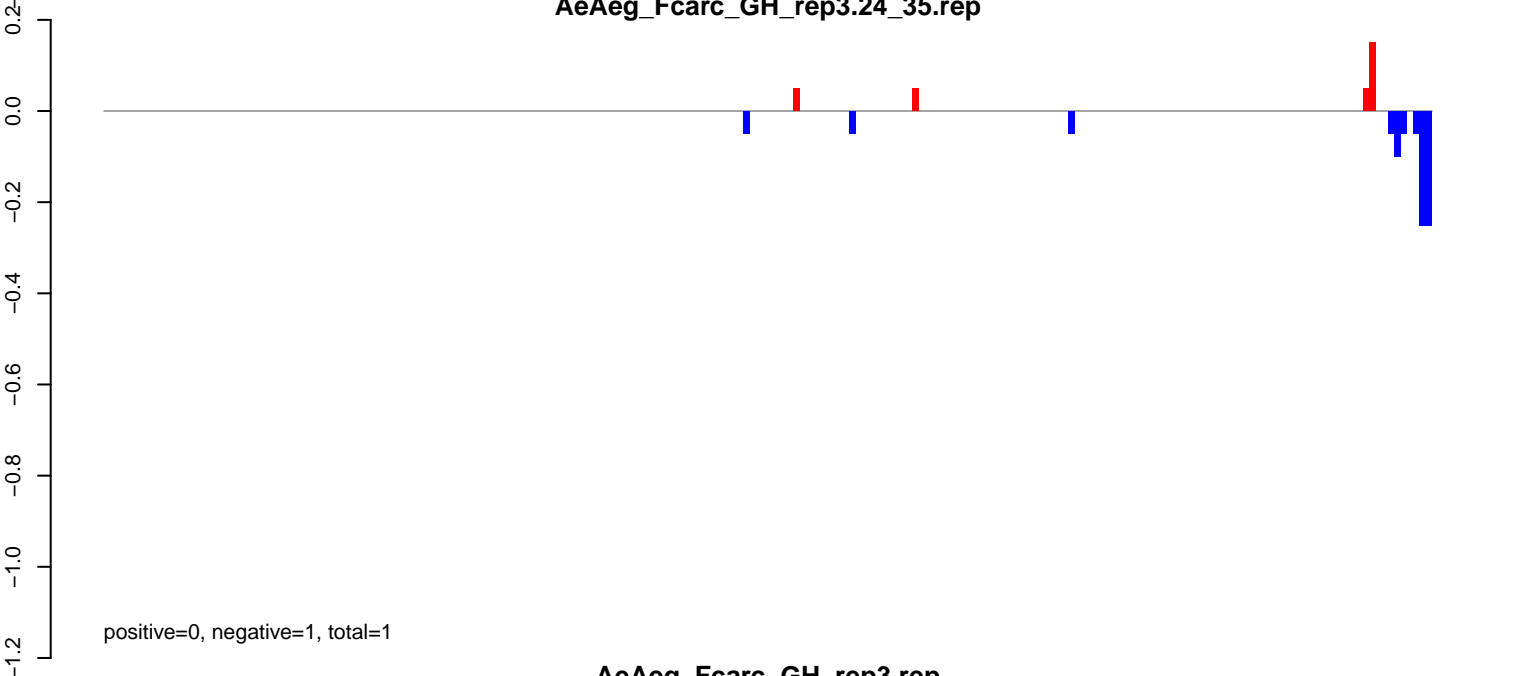

AeAeg_Fcarc_GH_rep3.rep

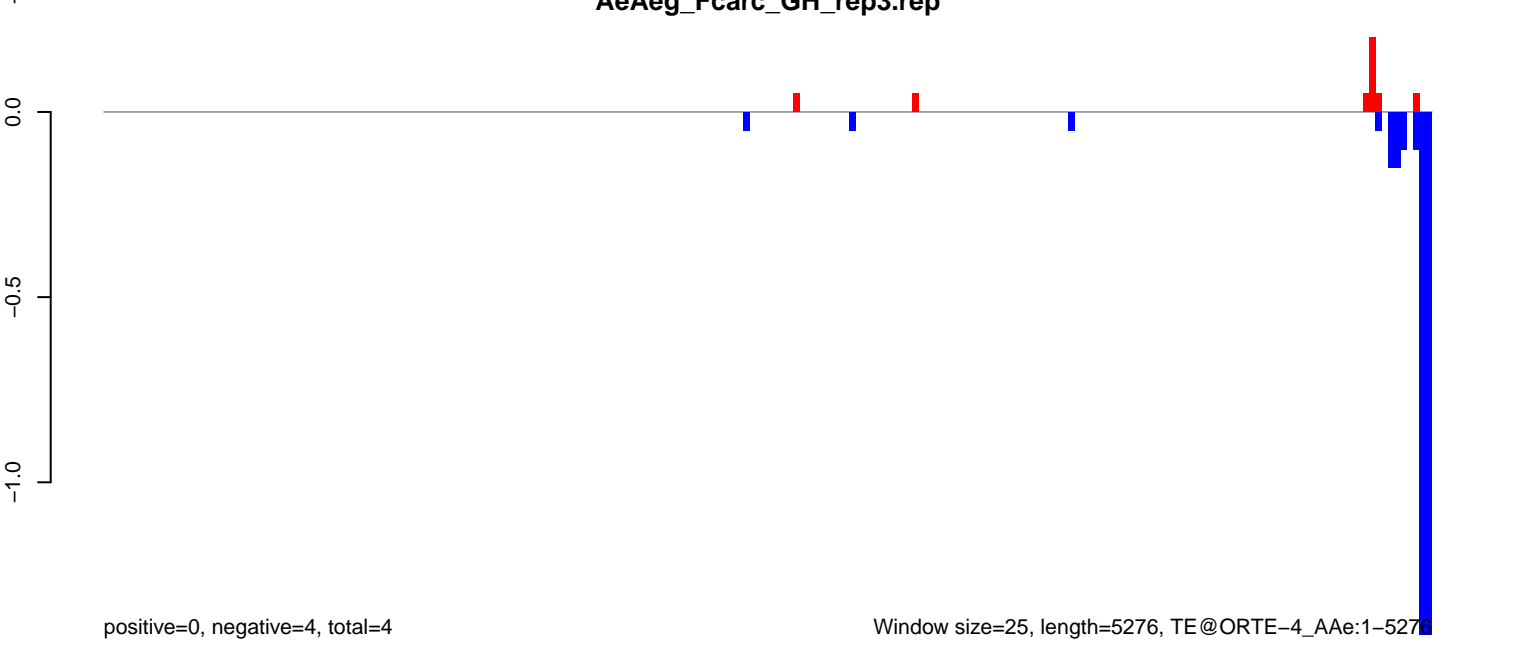

AeAeg_Fcarc_GH_rep3.18_23.rep

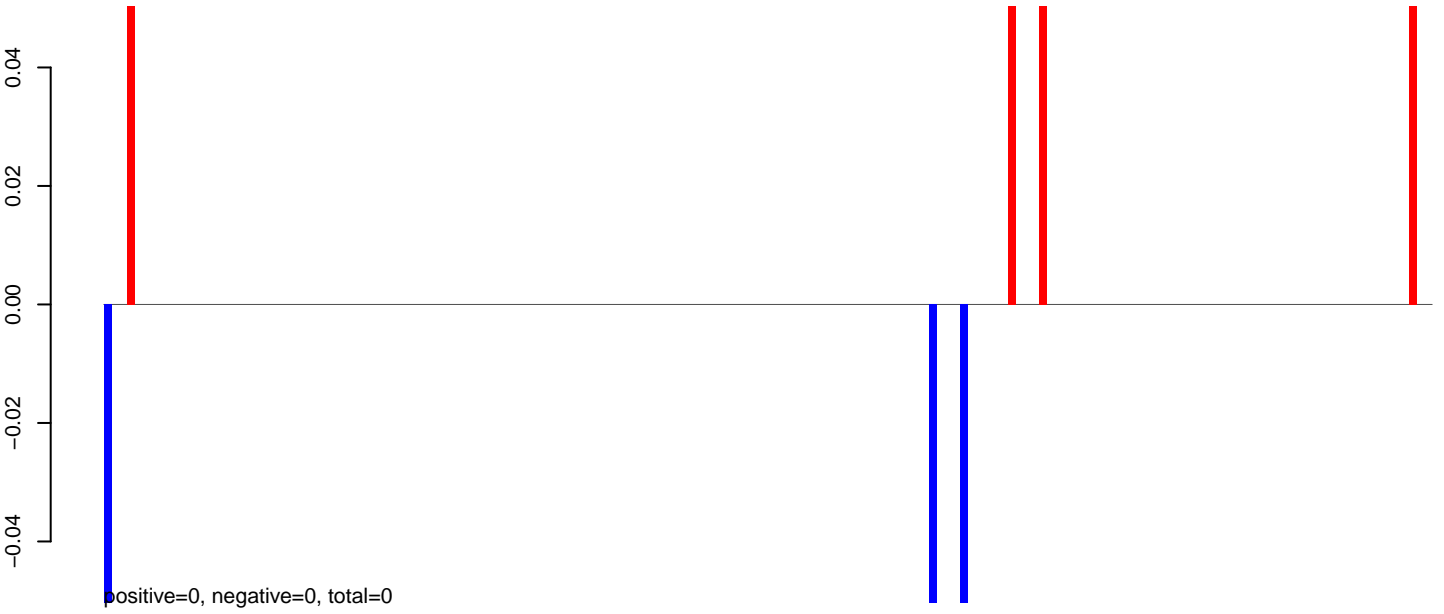

AeAeg_Fcarc_GH_rep3.24_35.rep

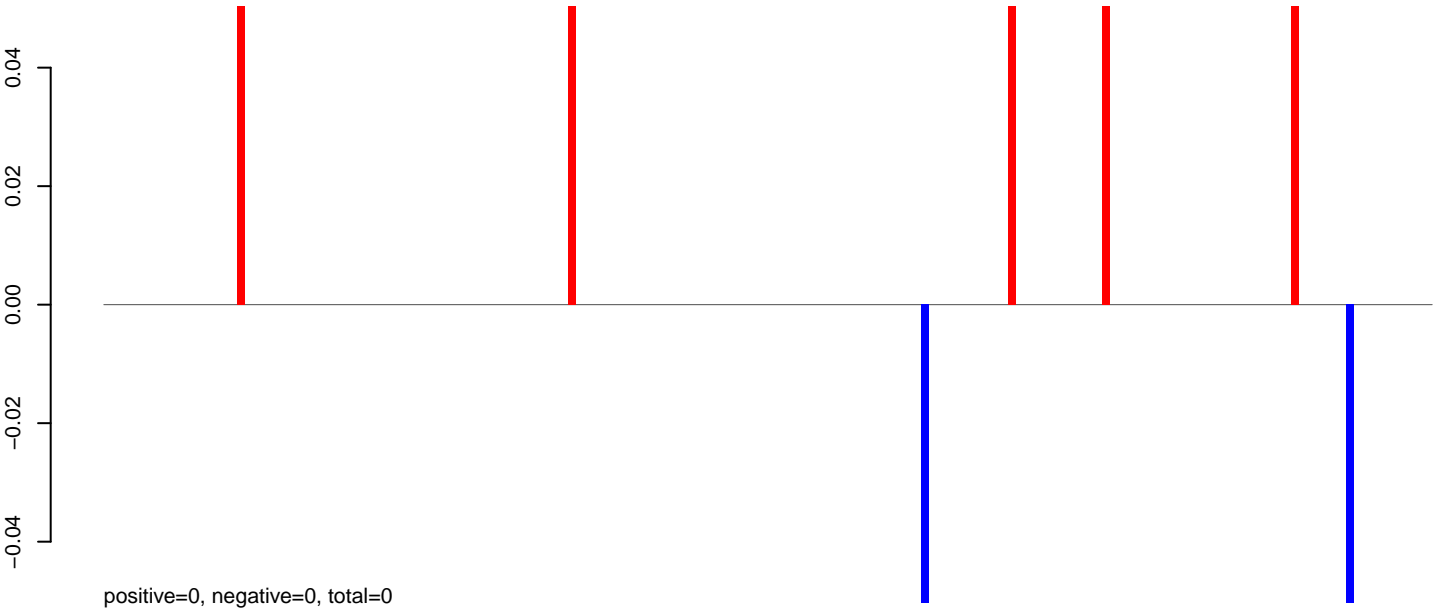

AeAeg_Fcarc_GH_rep3.rep

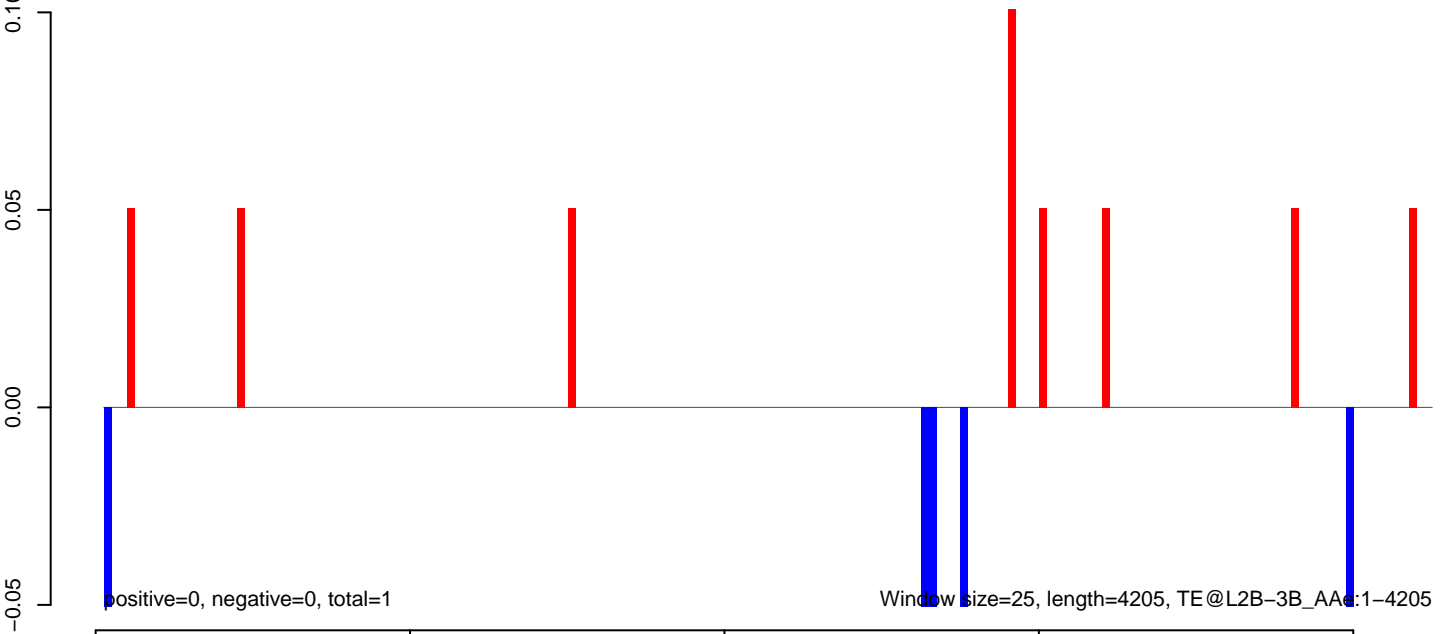

AeAeg_Fcarc_GH_rep3.18_23.rep



AeAeg_Fcarc_GH_rep3.24_35.rep



AeAeg_Fcarc_GH_rep3.rep

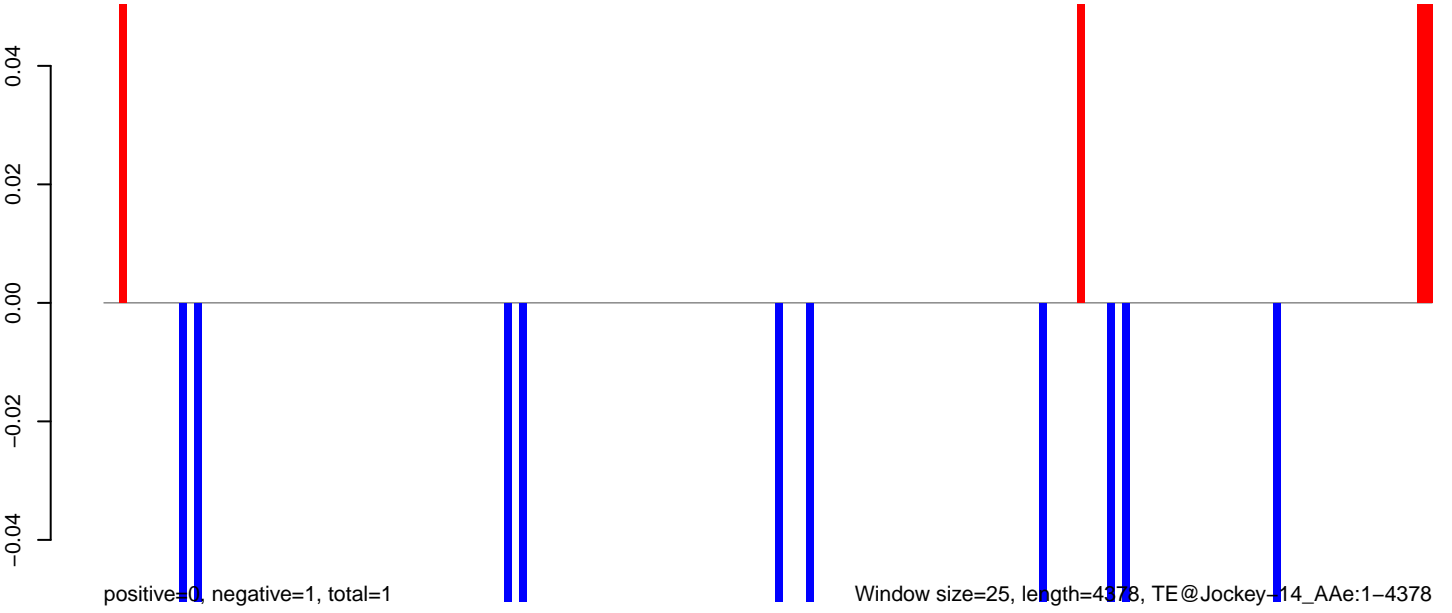

AeAeg_Fcarc_GH_rep3.18_23.rep

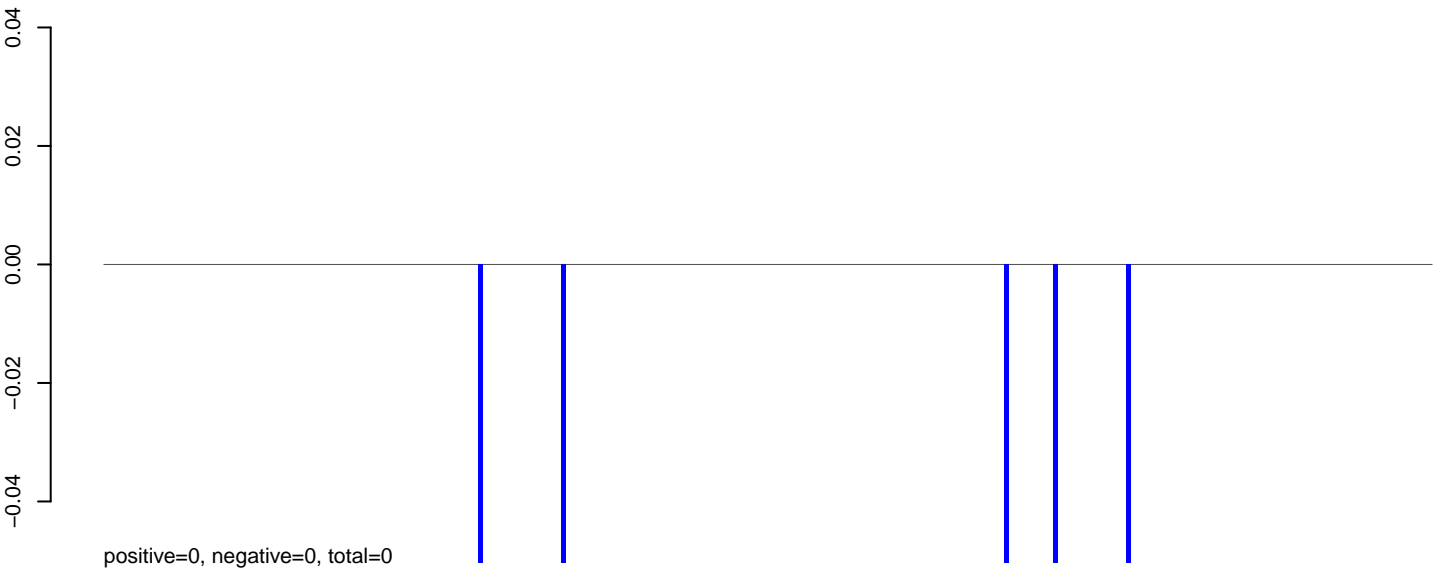

AeAeg_Fcarc_GH_rep3.24_35.rep

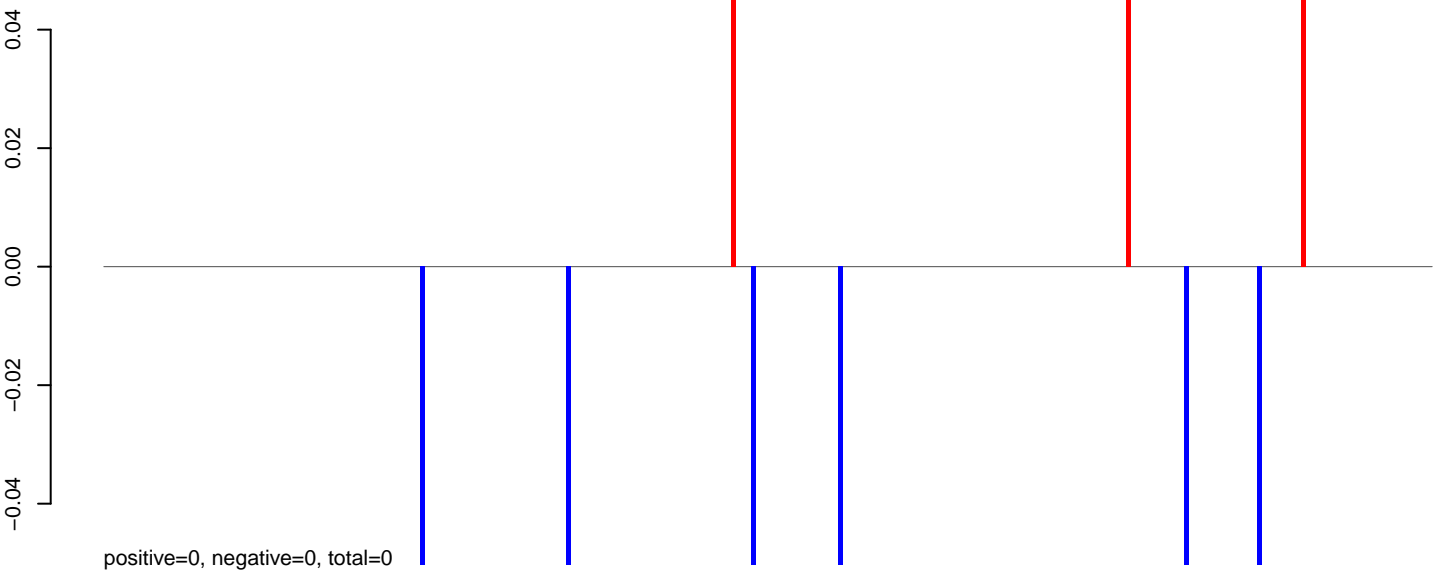

AeAeg_Fcarc_GH_rep3.rep

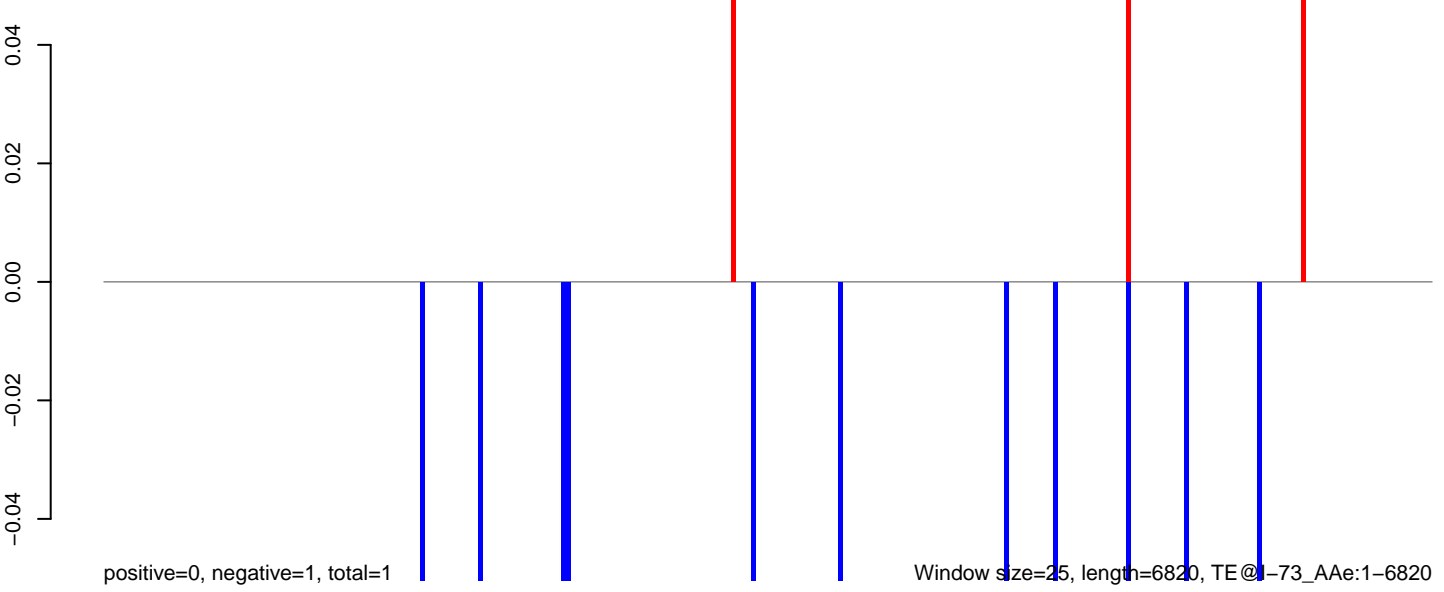

0 1000 2000 3000 4000 5000 6000 7000

AeAeg_Fcarc_GH_rep3.18_23.rep

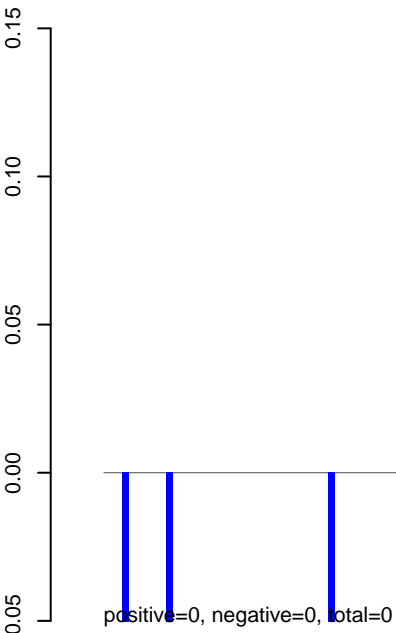

AeAeg_Fcarc_GH_rep3.24_35.rep

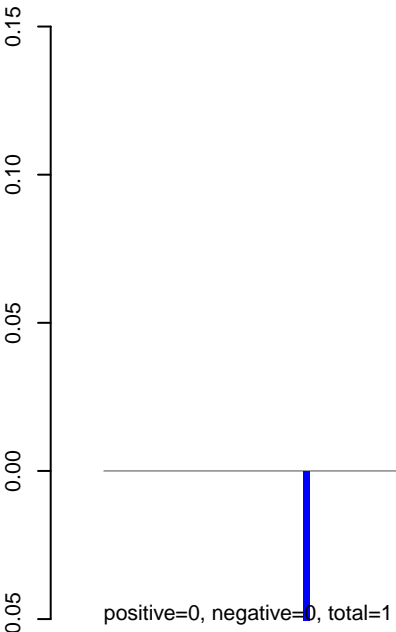

AeAeg_Fcarc_GH_rep3.rep

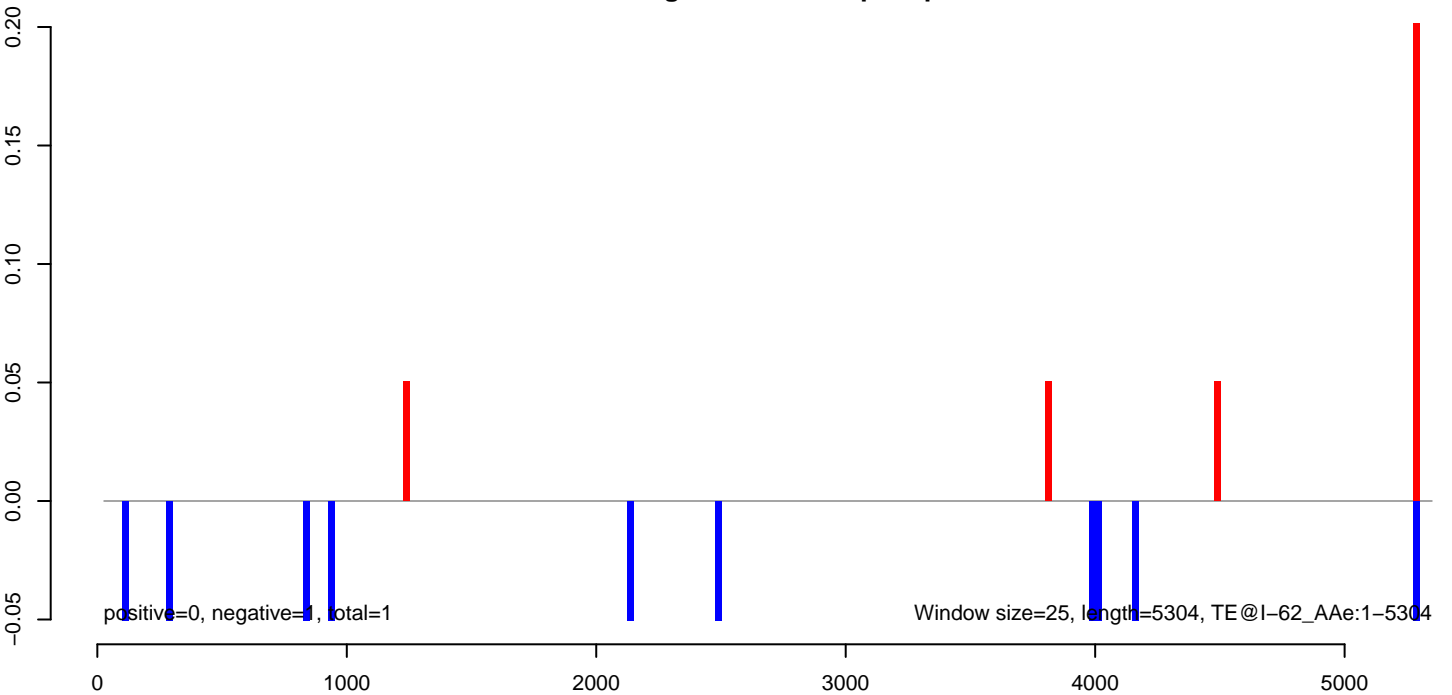

AeAeg_Fcarc_GH_rep3.18_23.rep

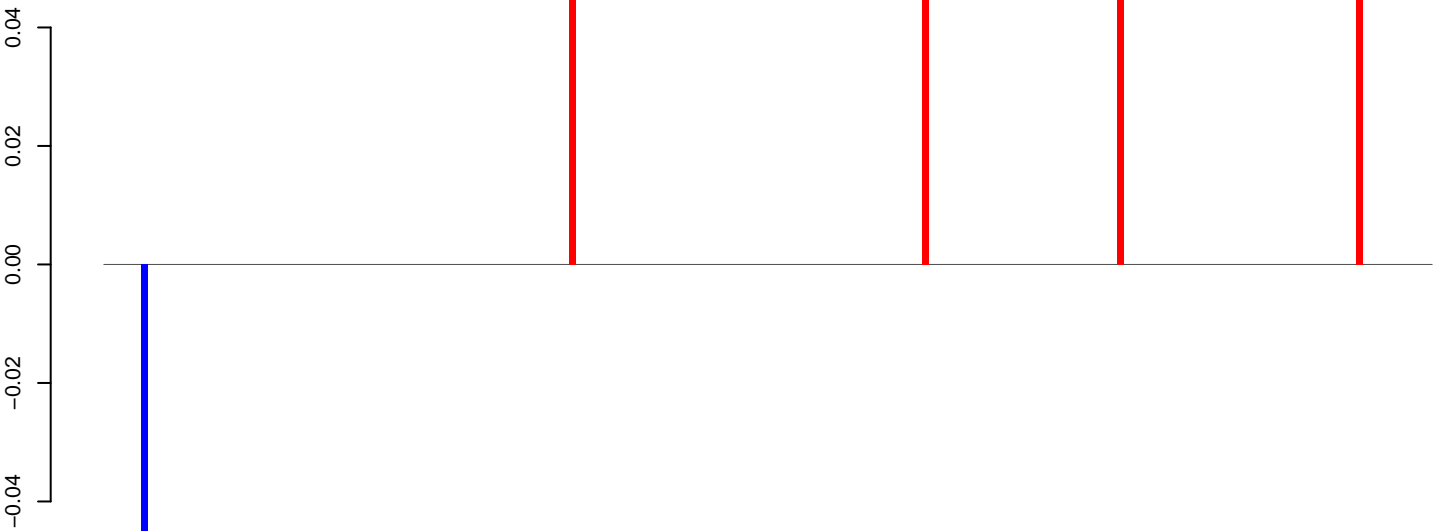

positive=0, negative=0, total=0

AeAeg_Fcarc_GH_rep3.24_35.rep

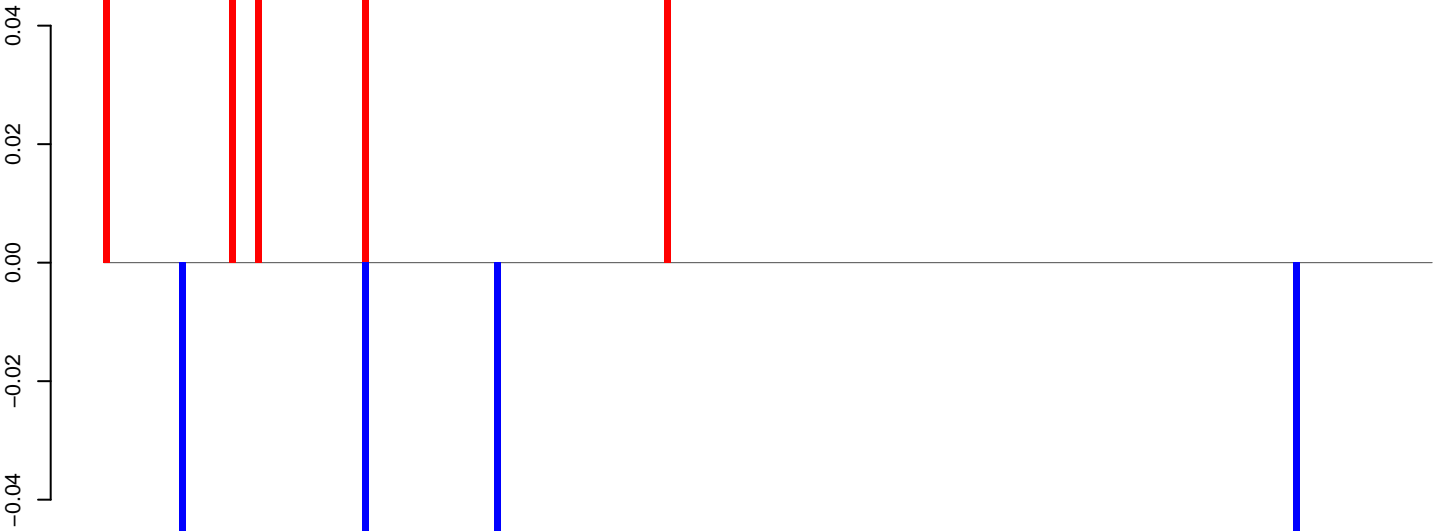

positive=0, negative=0, total=0

AeAeg_Fcarc_GH_rep3.rep

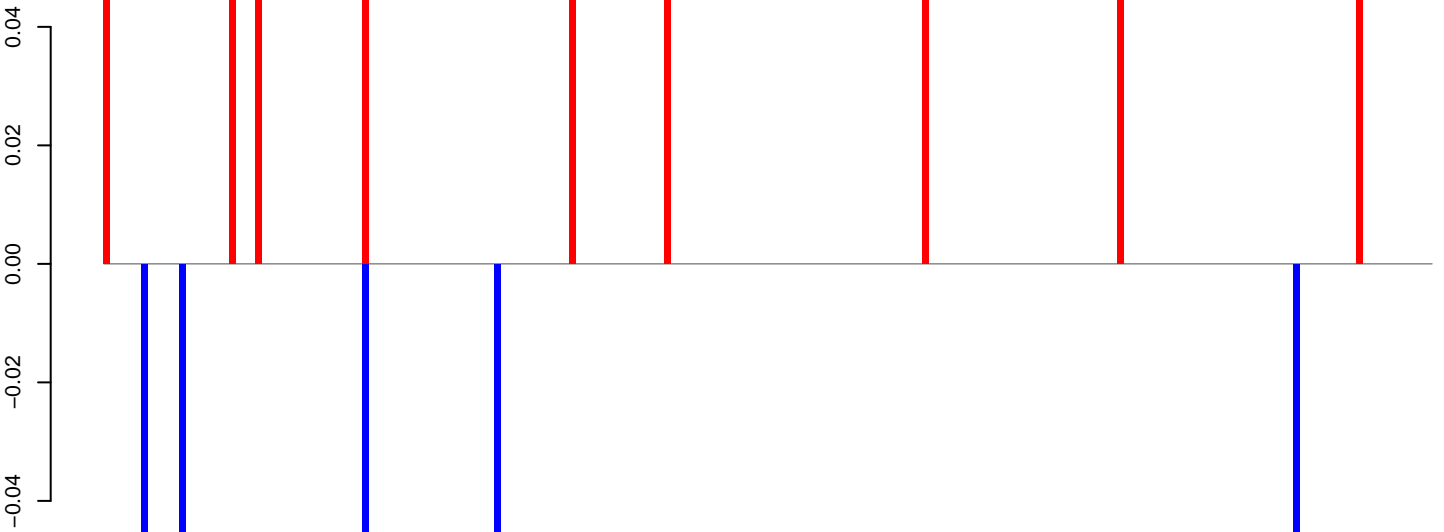

positive=0, negative=0, total=1

Window size=25, length=5258, TE@I-1_AA:1-5258

0 1000 2000 3000 4000 5000

AeAeg_Fcarc_GH_rep3.18_23.rep

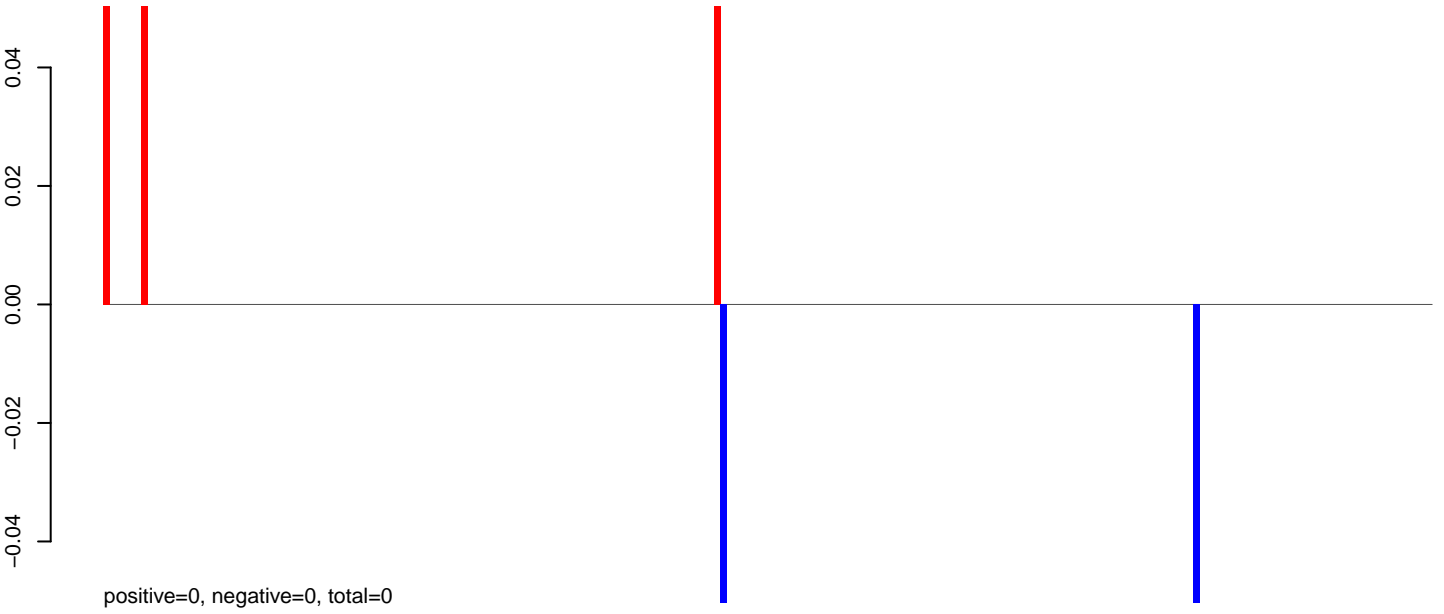

AeAeg_Fcarc_GH_rep3.24_35.rep

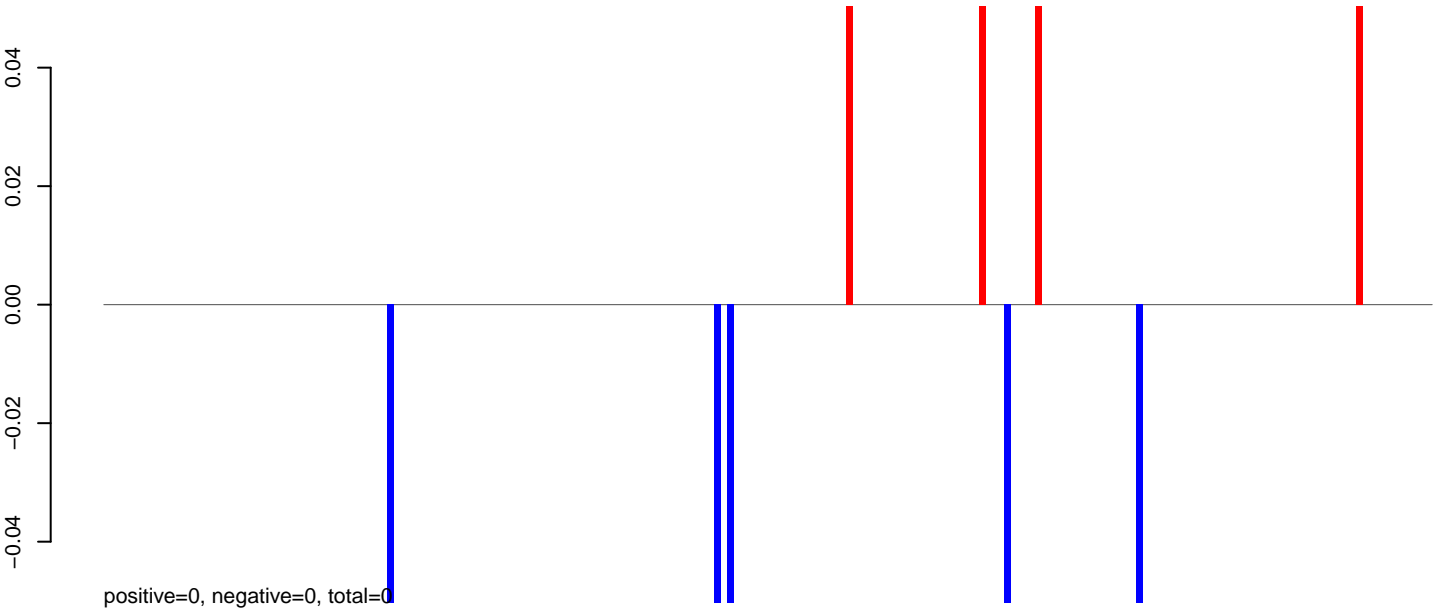

AeAeg_Fcarc_GH_rep3.rep

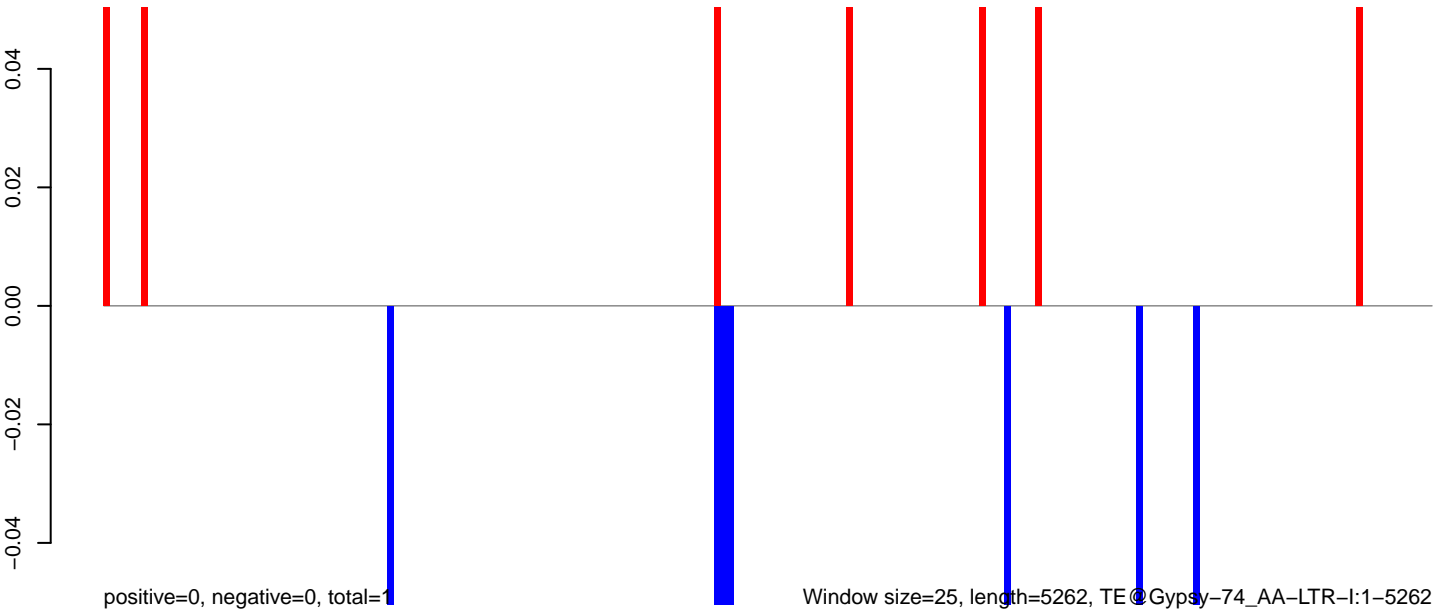

Window size=25, length=5262, TE@Gypsy-74_AA-LTR-I:1-5262

AeAeg_Fcarc_GH_rep3.18_23.rep

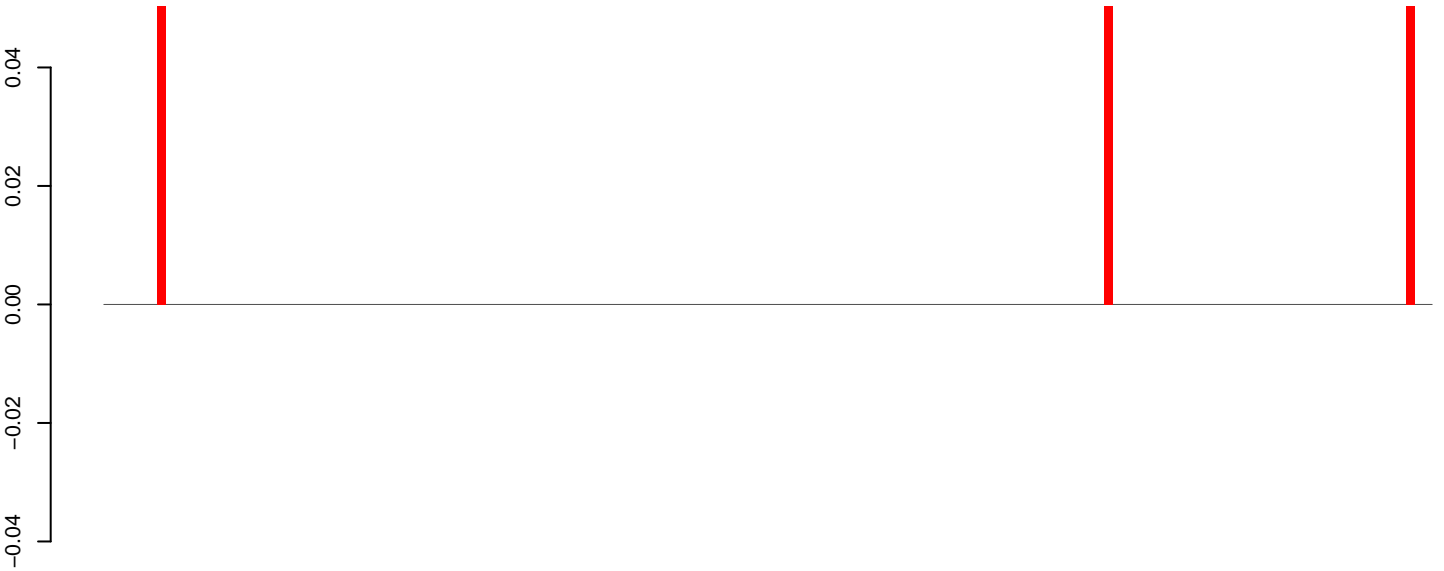

positive=0, negative=0, total=0

AeAeg_Fcarc_GH_rep3.24_35.rep

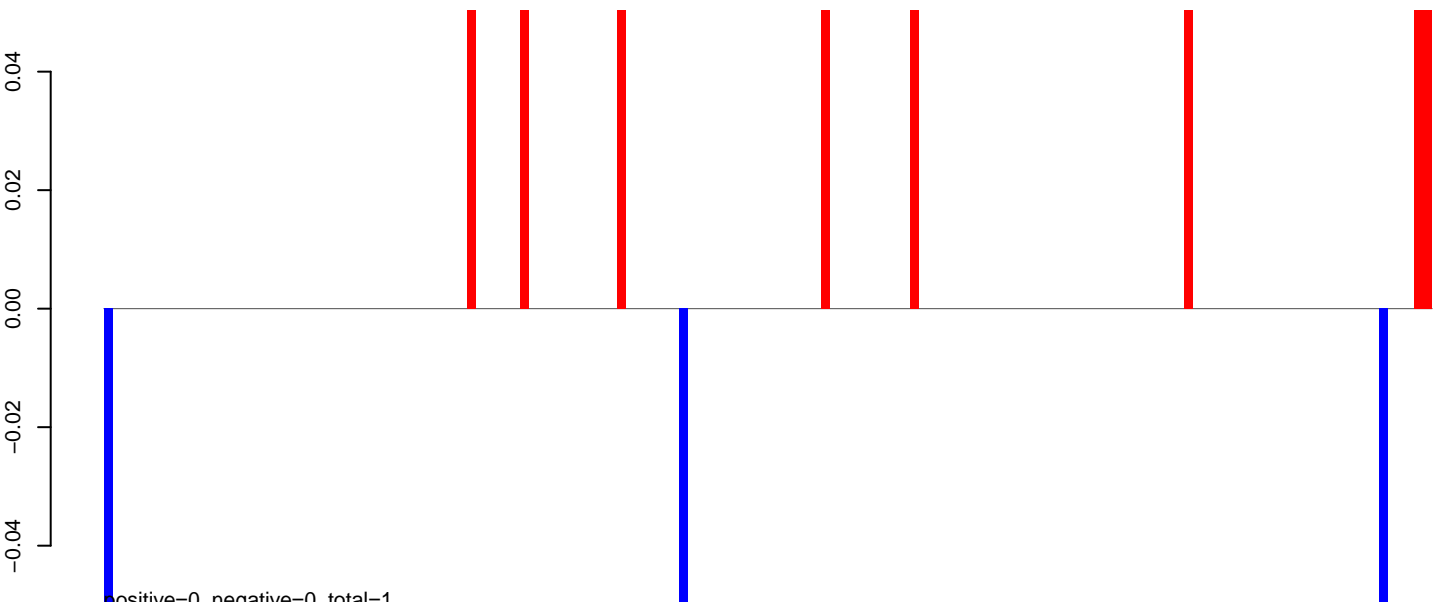

positive=0, negative=0, total=1

AeAeg_Fcarc_GH_rep3.rep

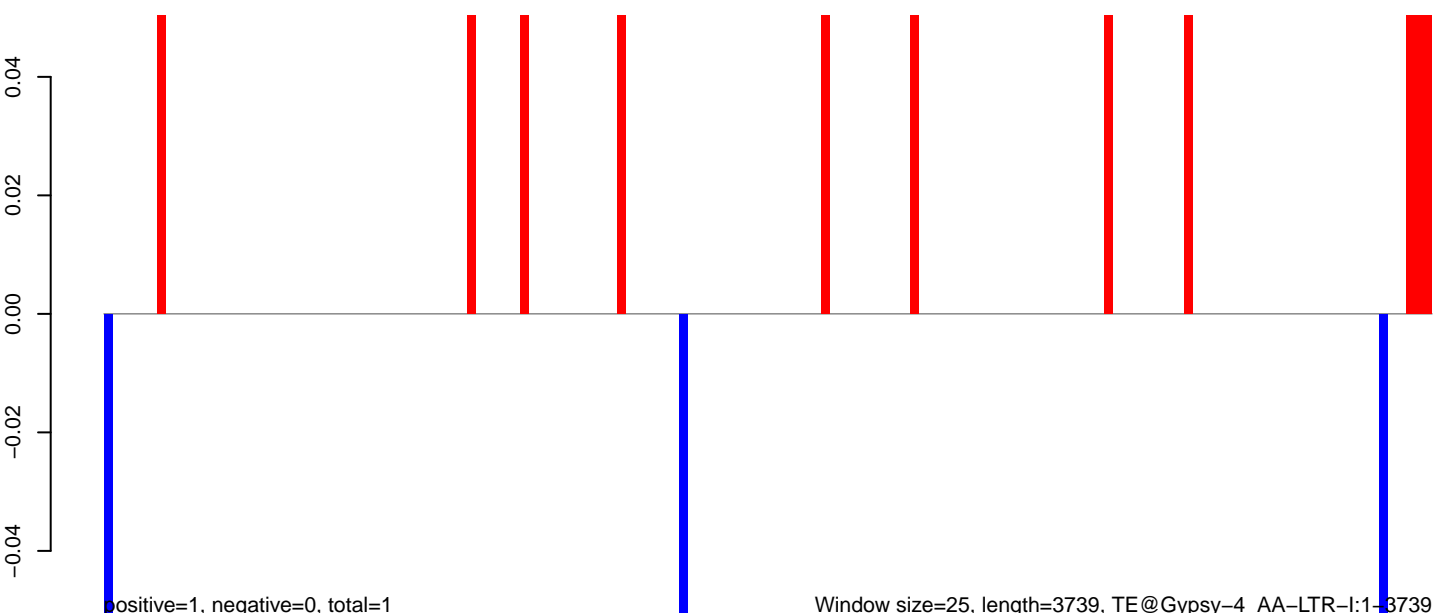

positive=1, negative=0, total=1

Window size=25, length=3739, TE@Gypsy-4_AA-LTR-I:1-3739

0 1000 2000 3000

AeAeg_Fcarc_GH_rep3.18_23.rep

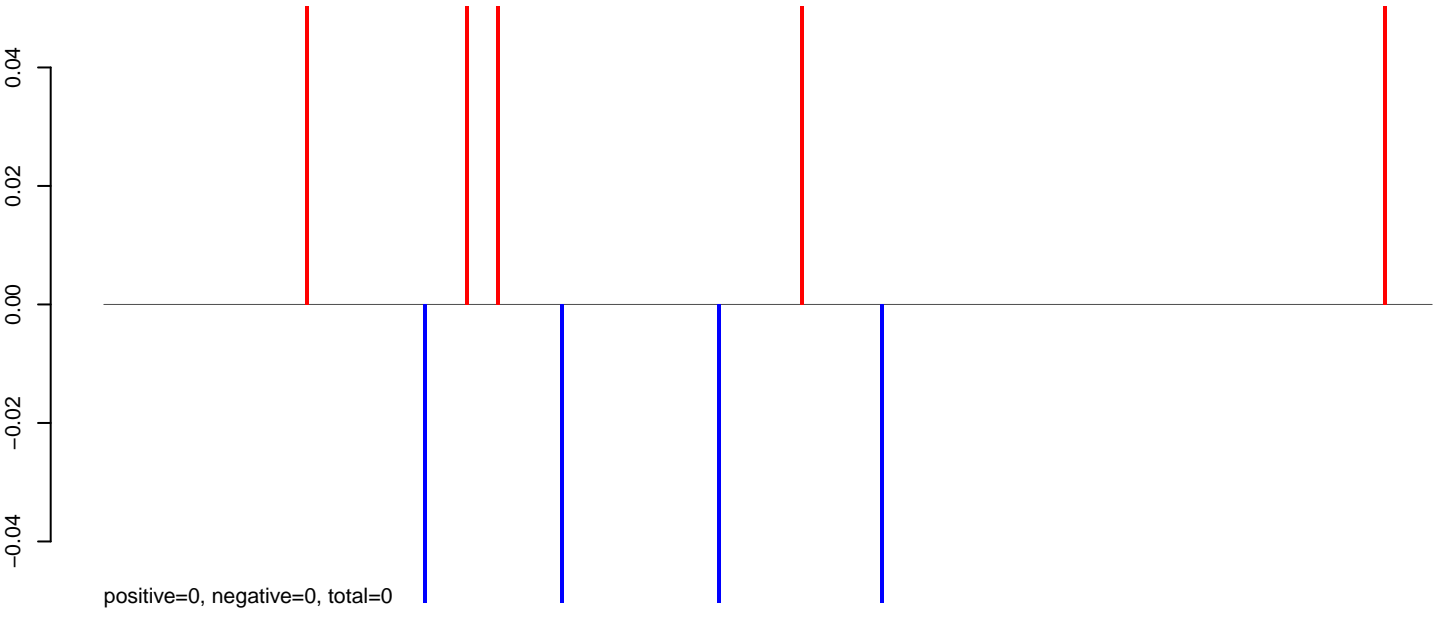

AeAeg_Fcarc_GH_rep3.24_35.rep

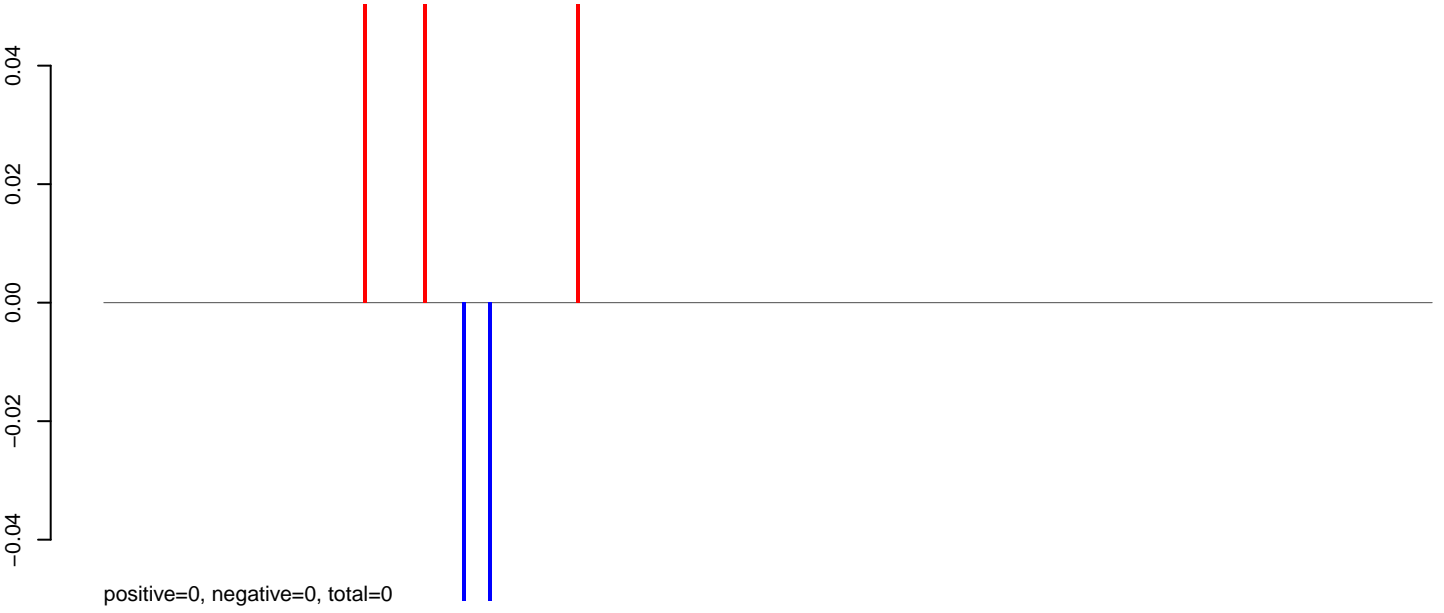

AeAeg_Fcarc_GH_rep3.rep

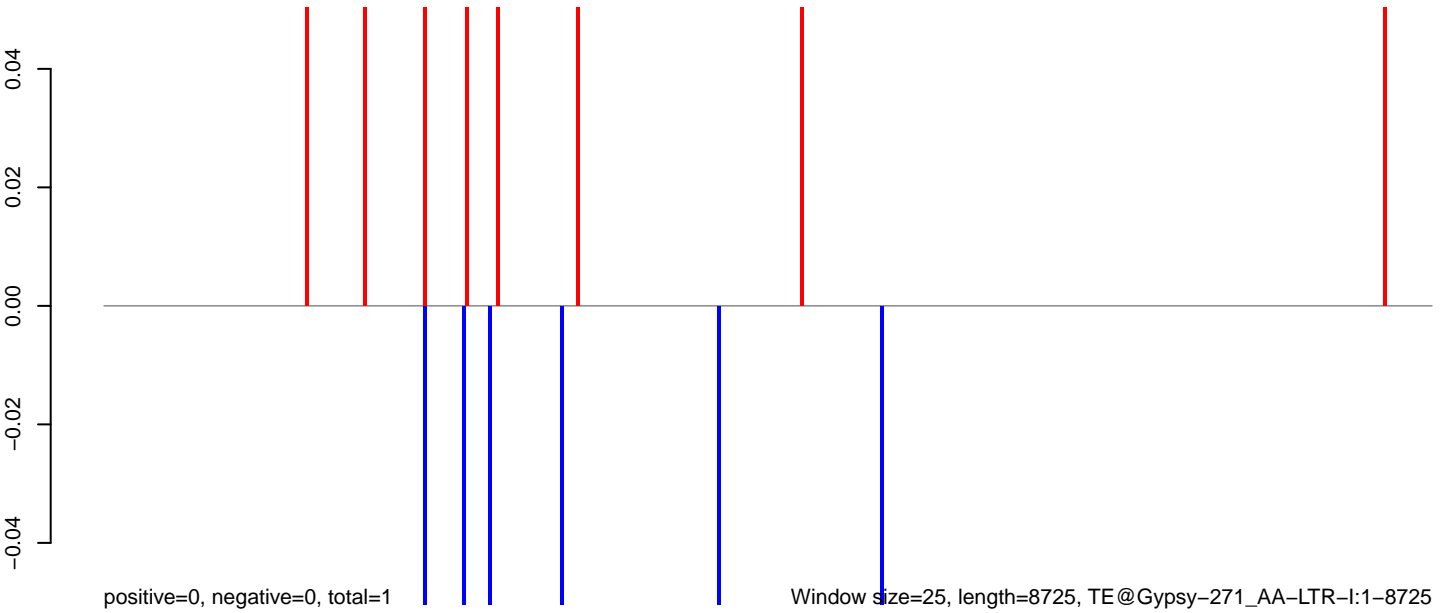

0 2000 4000 6000 8000

AeAeg_Fcarc_GH_rep3.18_23.rep

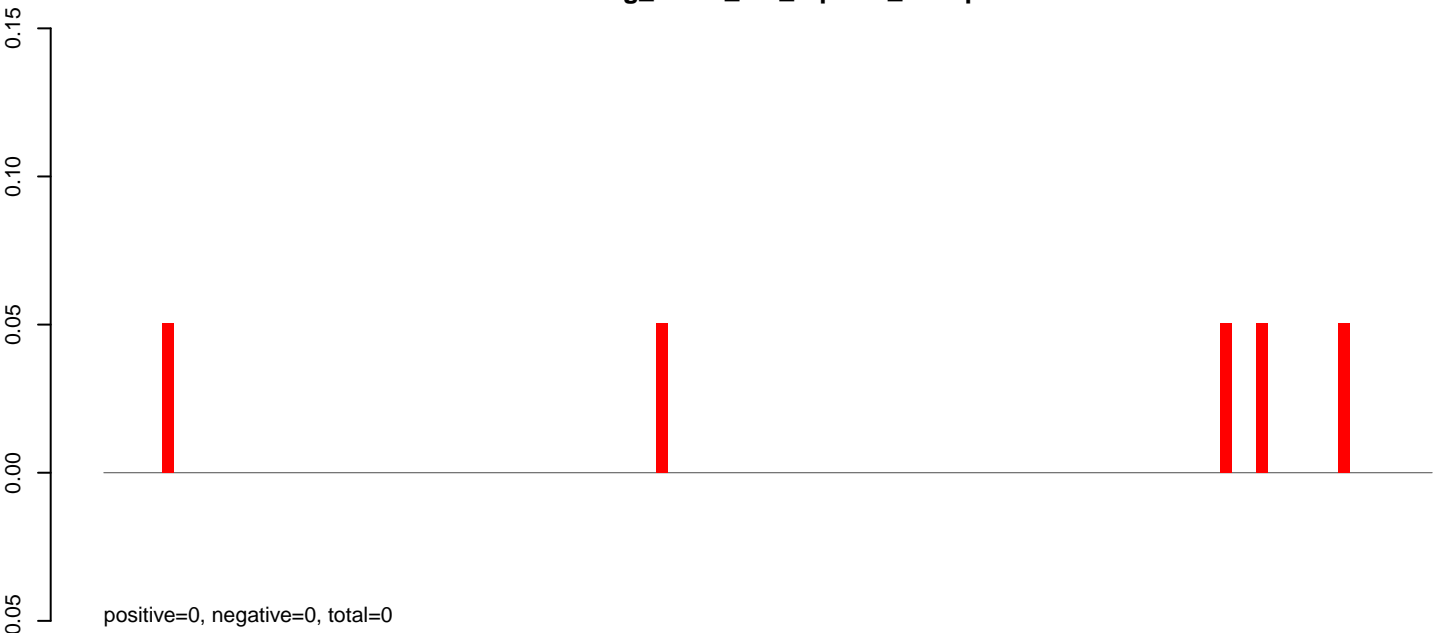

AeAeg_Fcarc_GH_rep3.24_35.rep

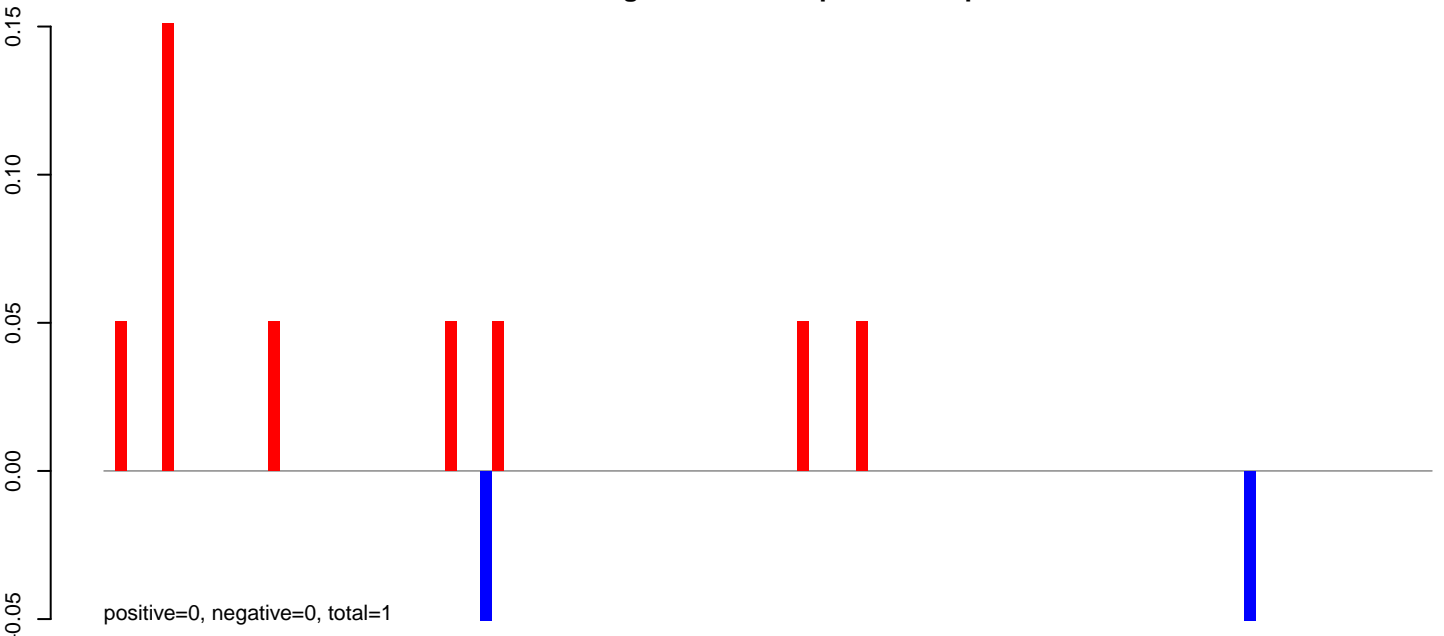

AeAeg_Fcarc_GH_rep3.rep

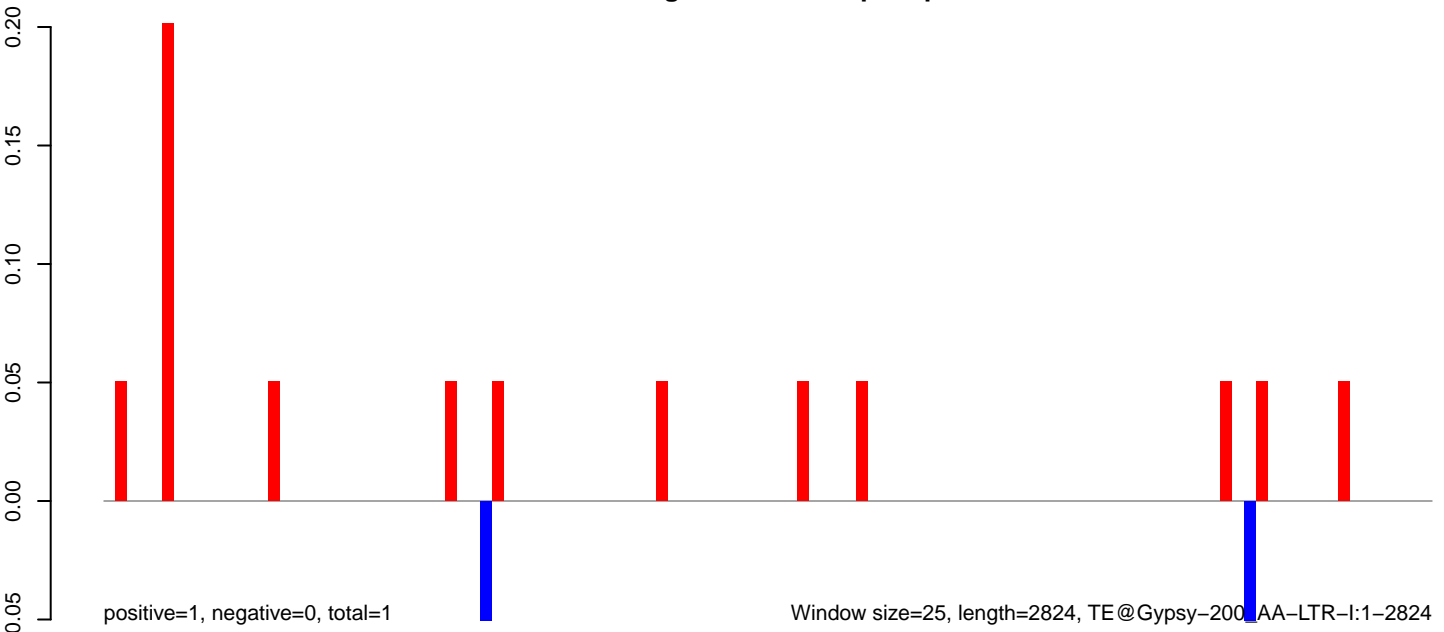

Window size=25, length=2824, TE@Gypsy-200, AA-LTR-I:1-2824

AeAeg_Fcarc_GH_rep3.18_23.rep

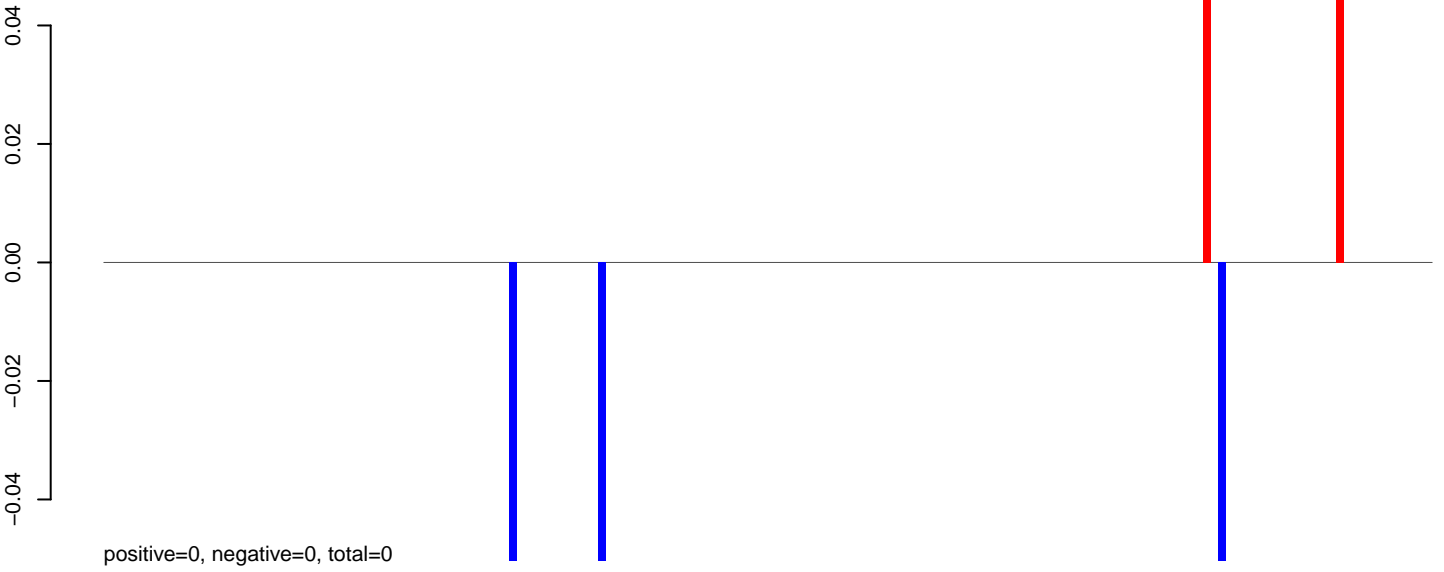

AeAeg_Fcarc_GH_rep3.24_35.rep

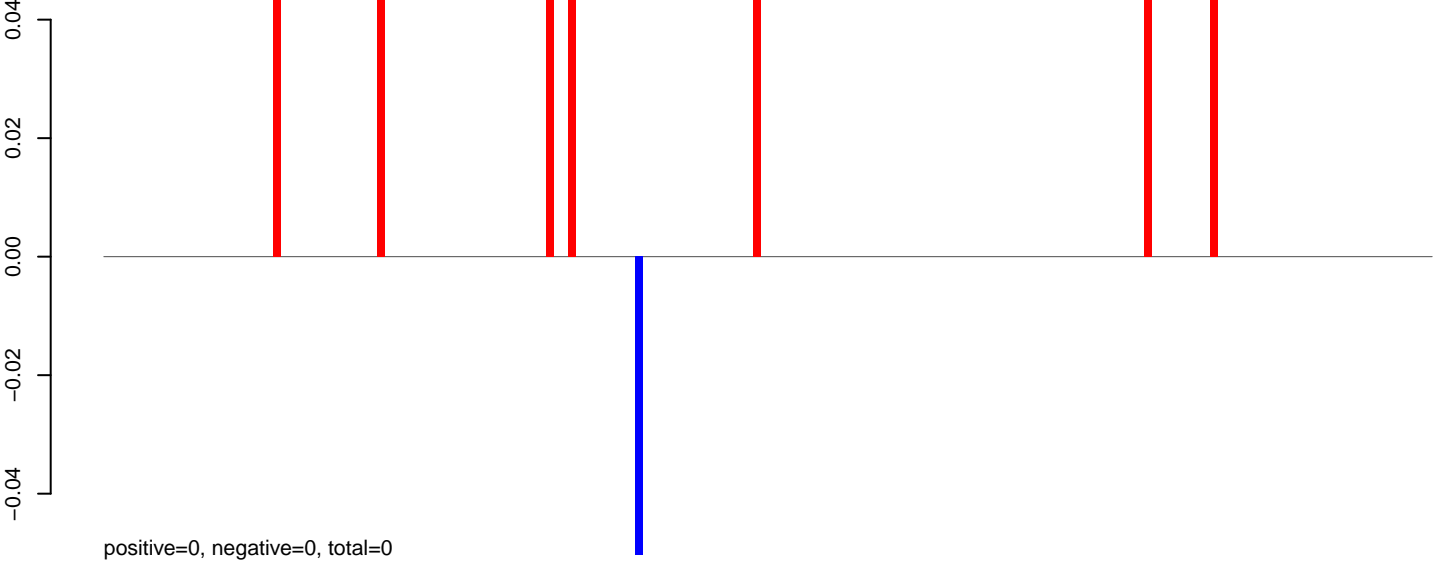

AeAeg_Fcarc_GH_rep3.rep

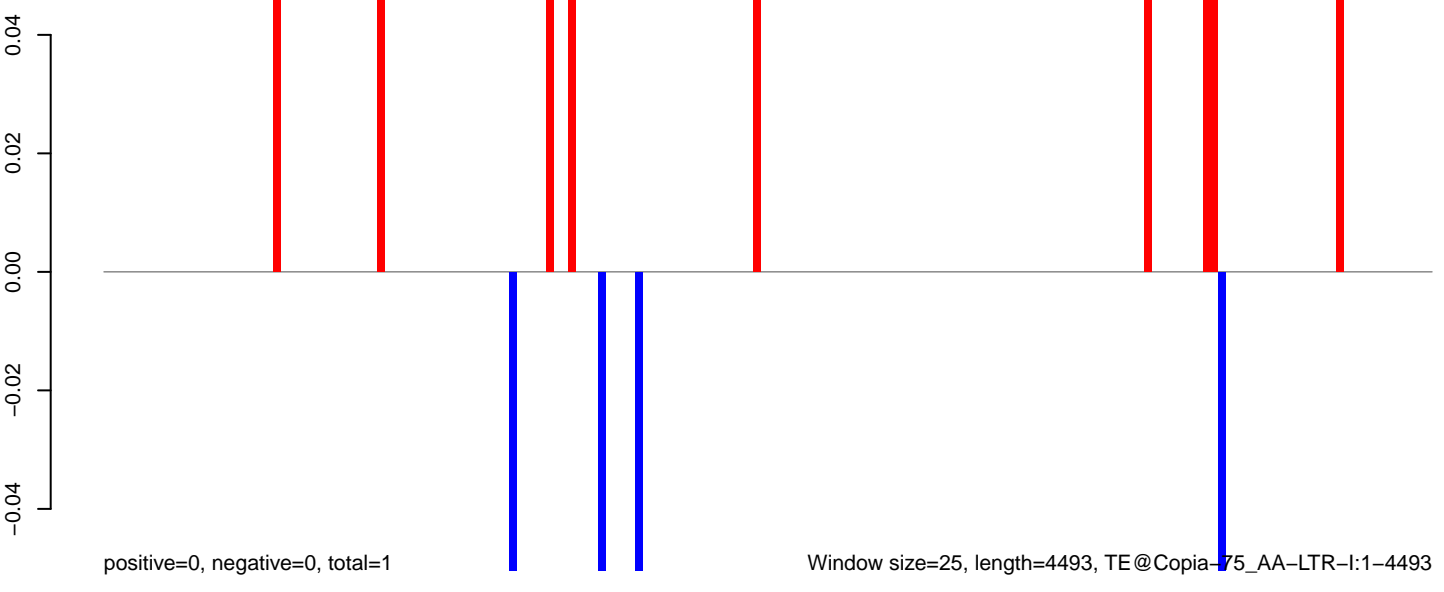

AeAeg_Fcarc_GH_rep3.18_23.rep

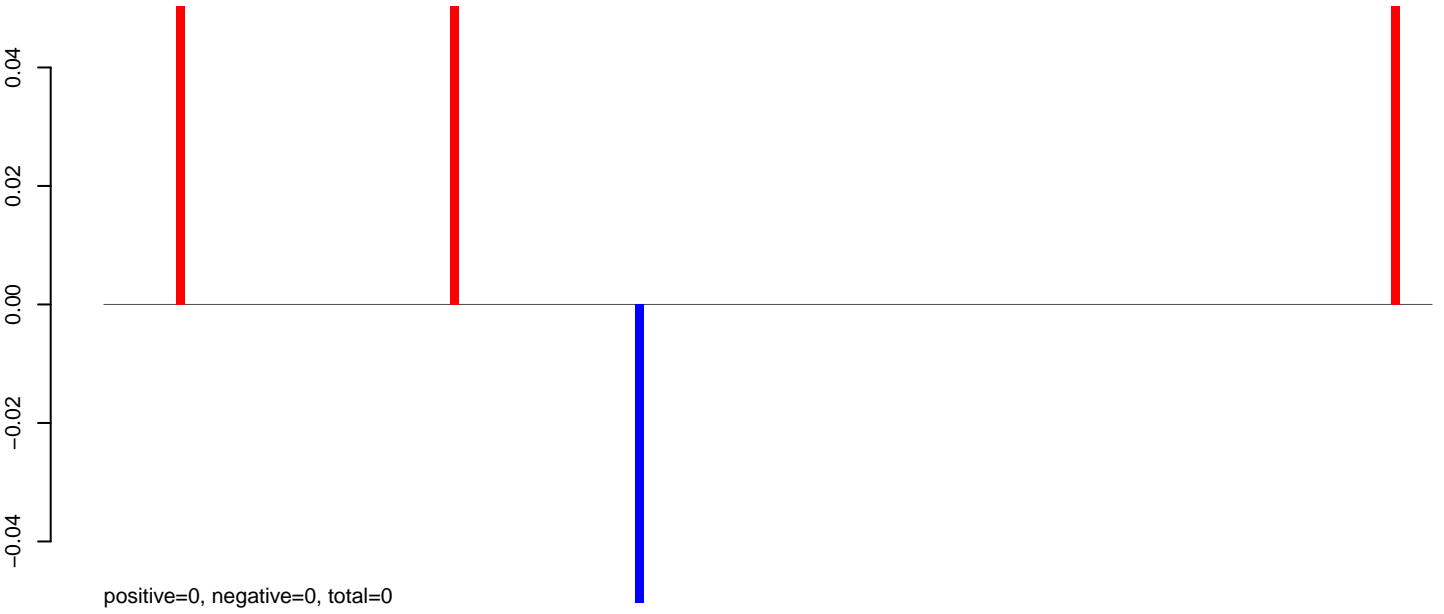

AeAeg_Fcarc_GH_rep3.24_35.rep

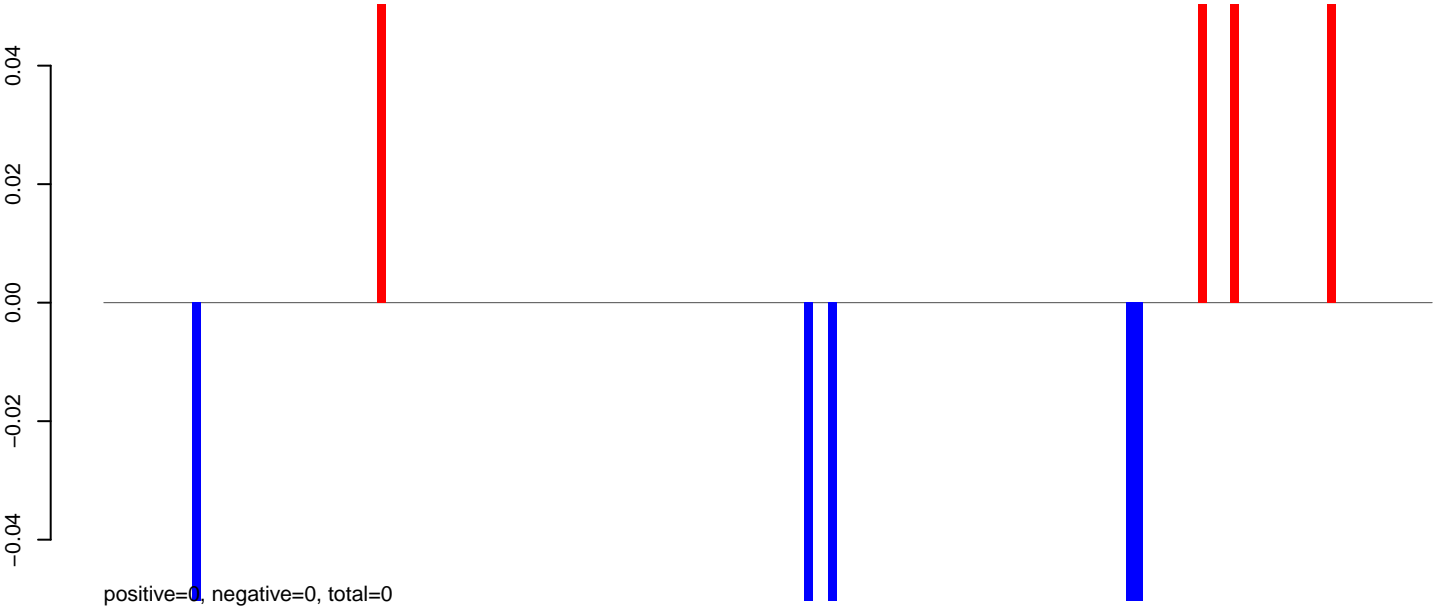

AeAeg_Fcarc_GH_rep3.rep

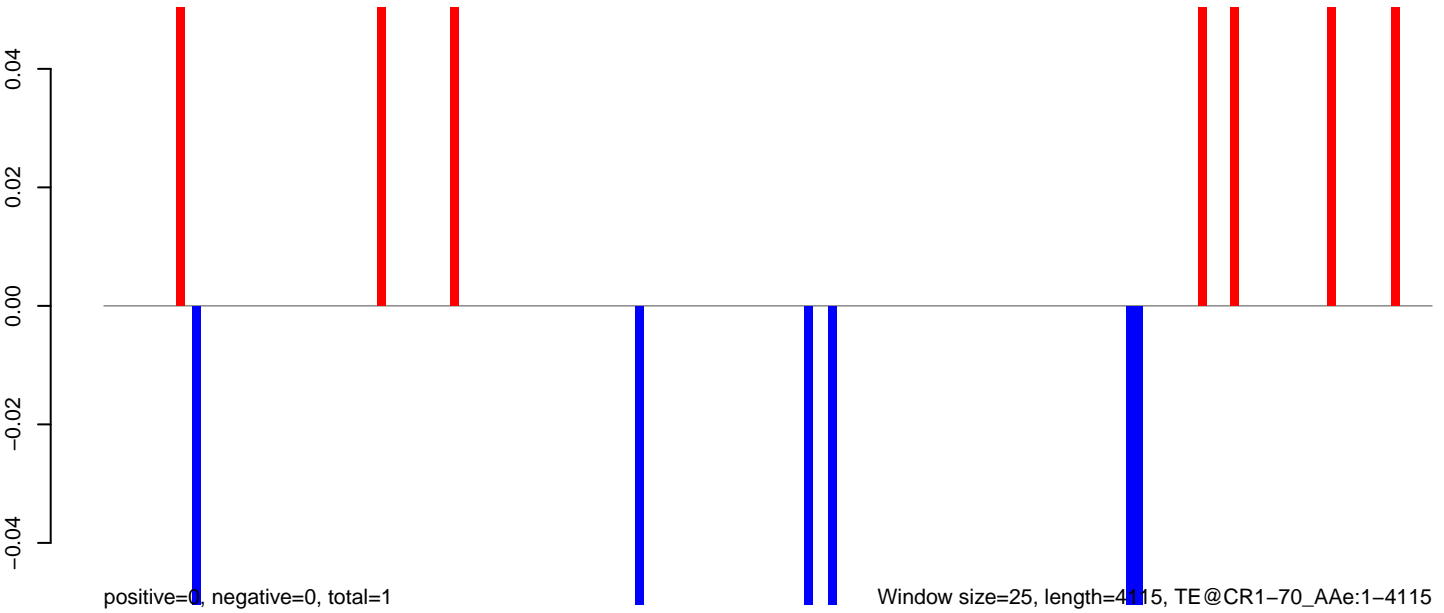

AeAeg_Fcarc_GH_rep3.18_23.rep

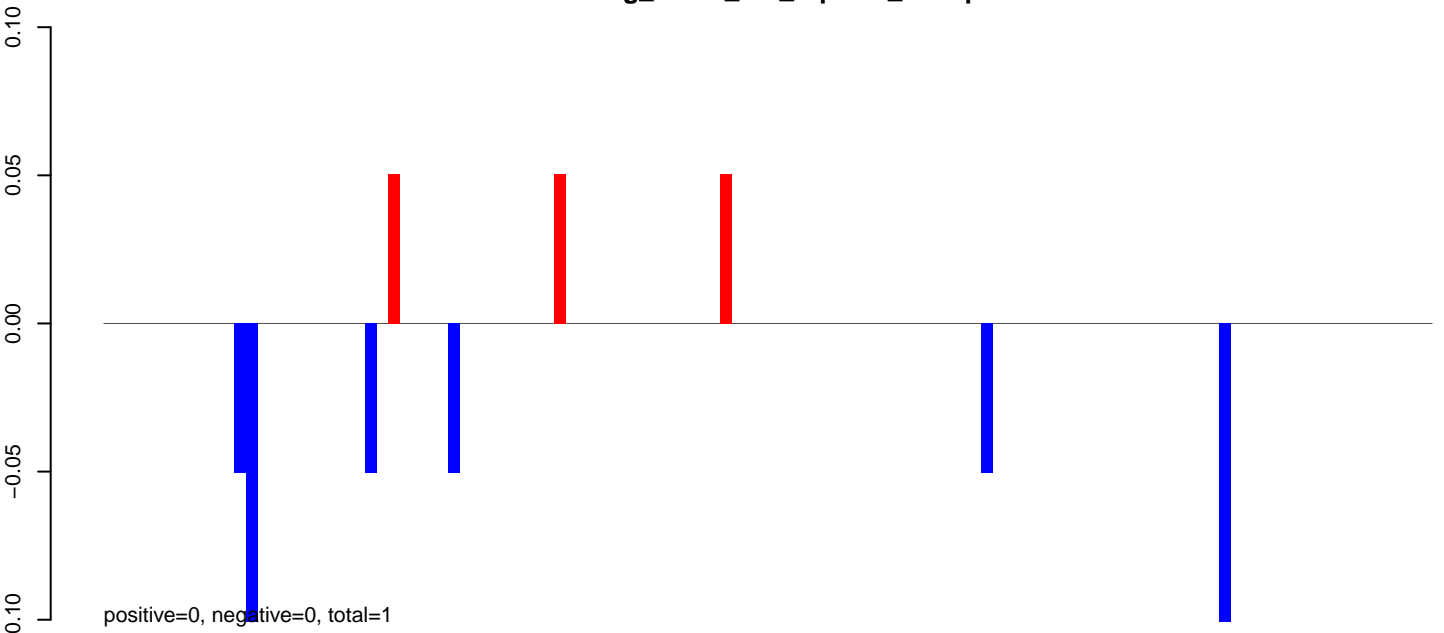

AeAeg_Fcarc_GH_rep3.24_35.rep

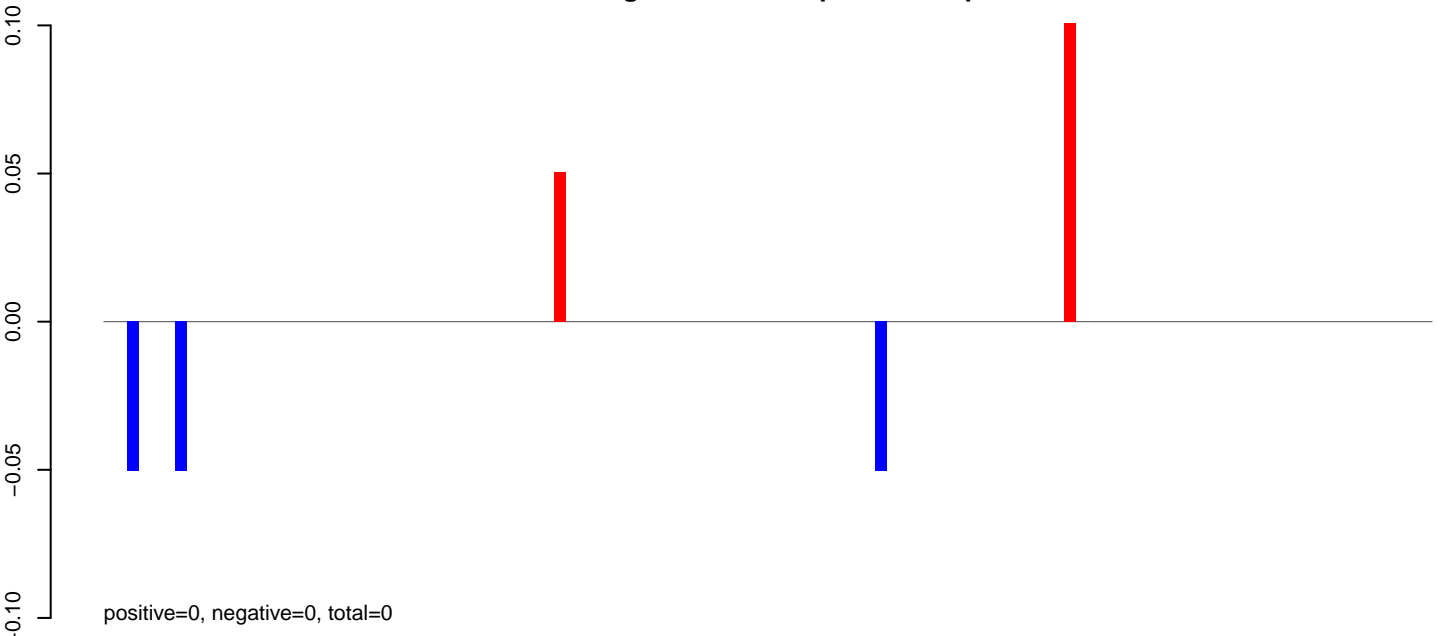

AeAeg_Fcarc_GH_rep3.rep

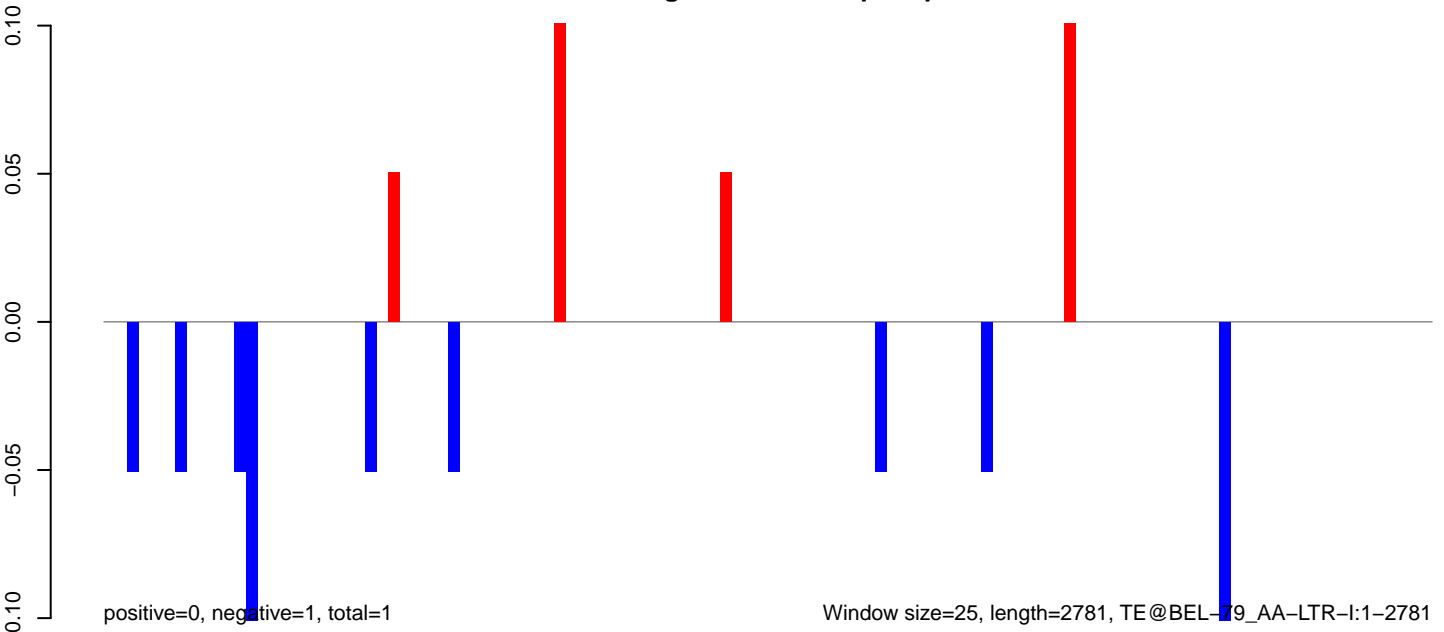

AeAeg_Fcarc_GH_rep3.18_23.rep

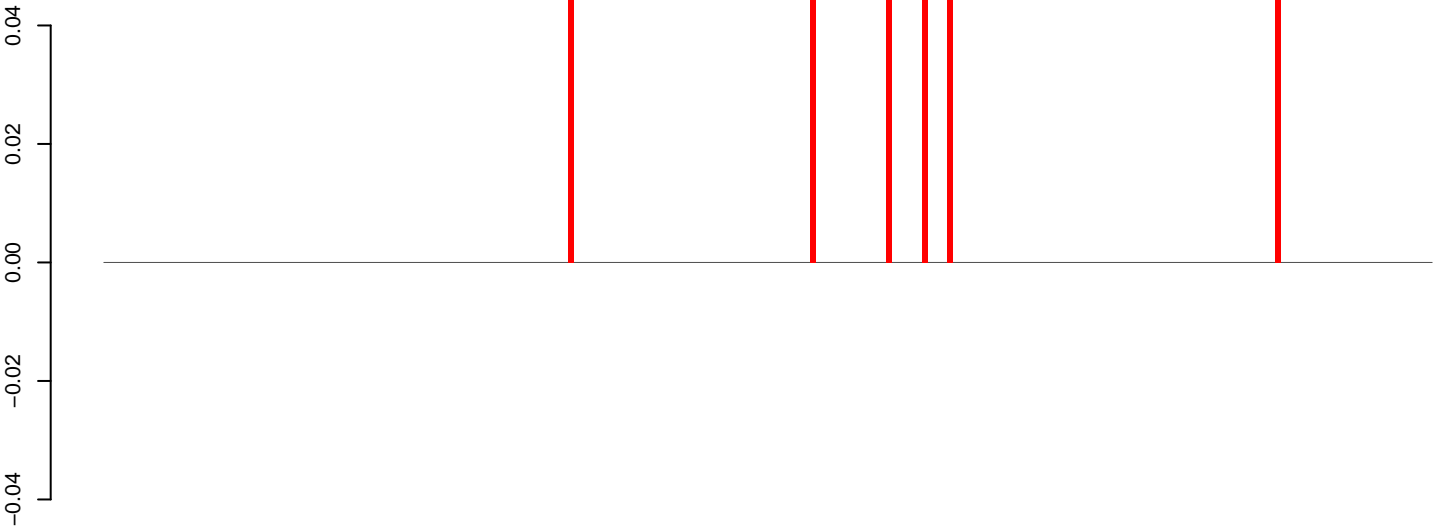

positive=0, negative=0, total=0

AeAeg_Fcarc_GH_rep3.24_35.rep

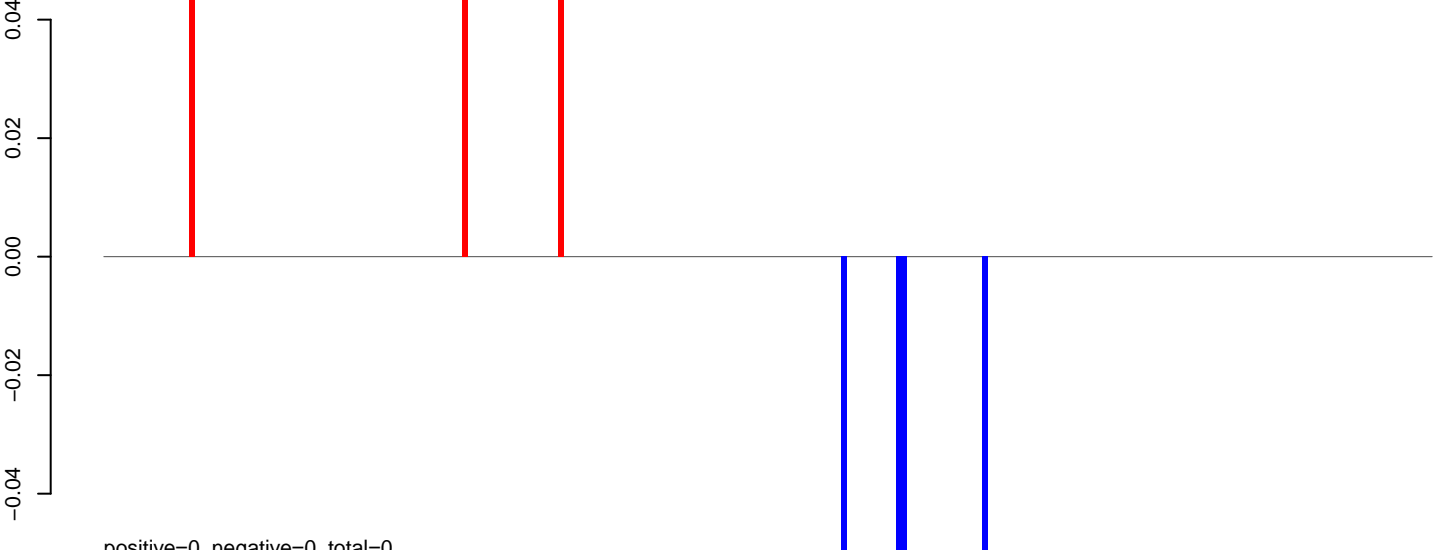

positive=0, negative=0, total=0

AeAeg_Fcarc_GH_rep3.rep

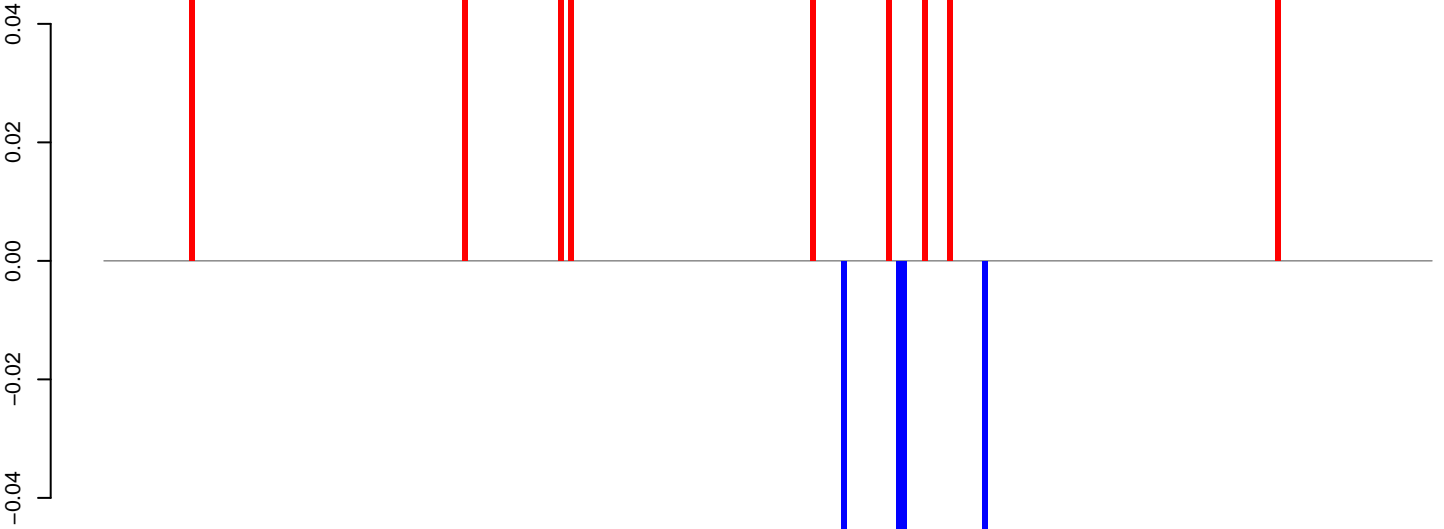

positive=0, negative=0, total=1

Window size=25, length=6551, TE@BEL-275_AA-LTR-I:1-6551

0 1000 2000 3000 4000 5000 6000

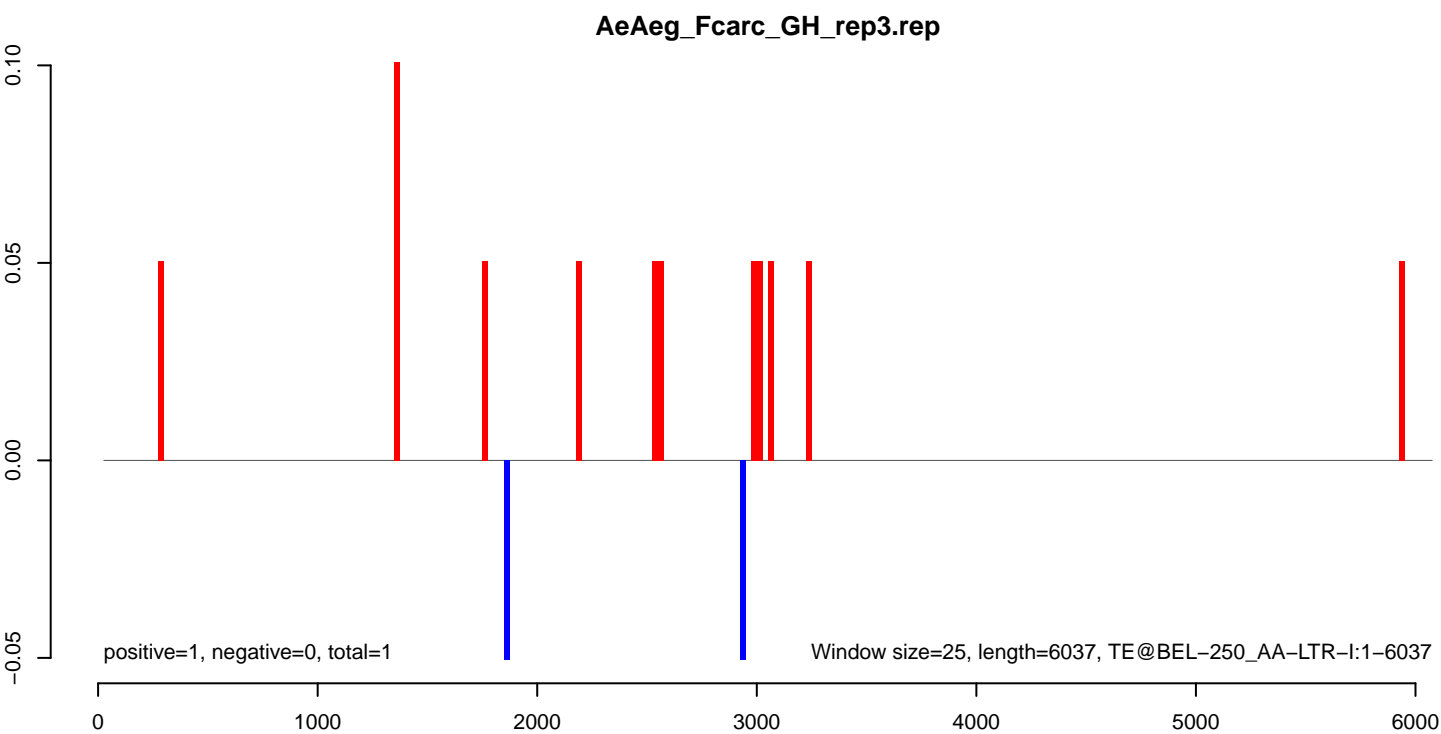
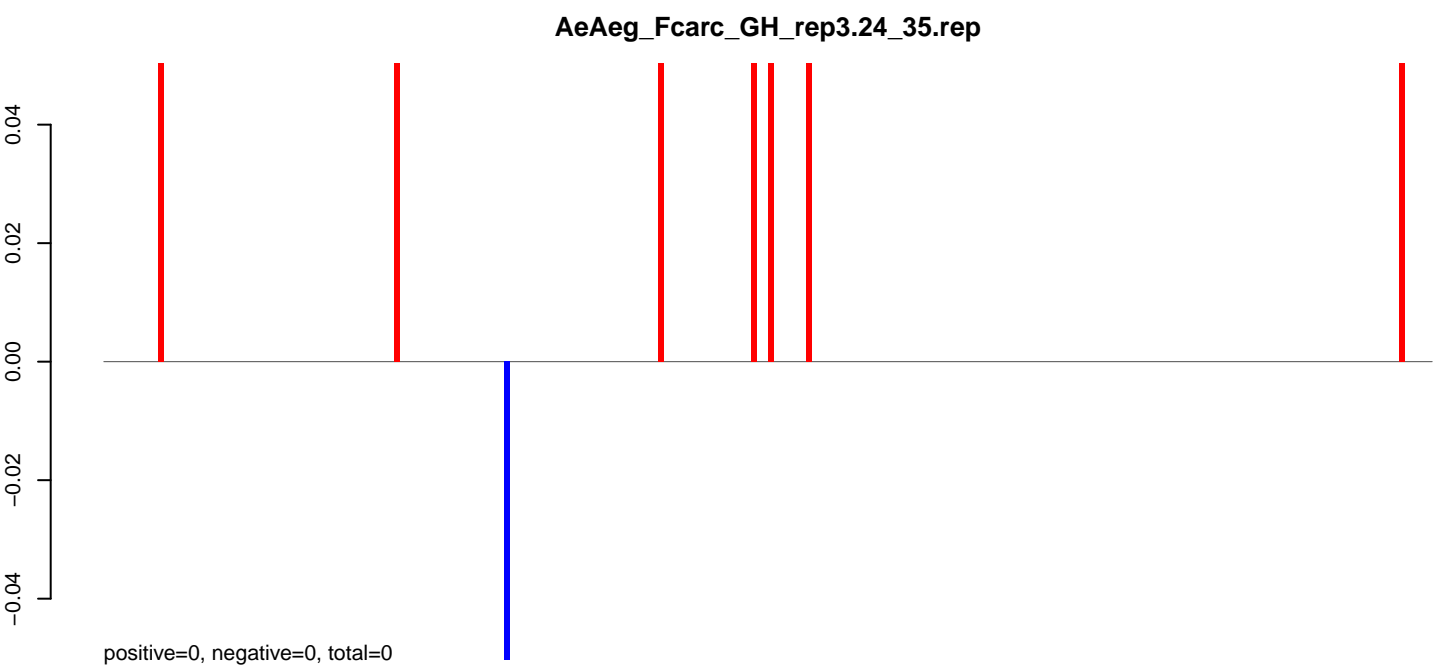
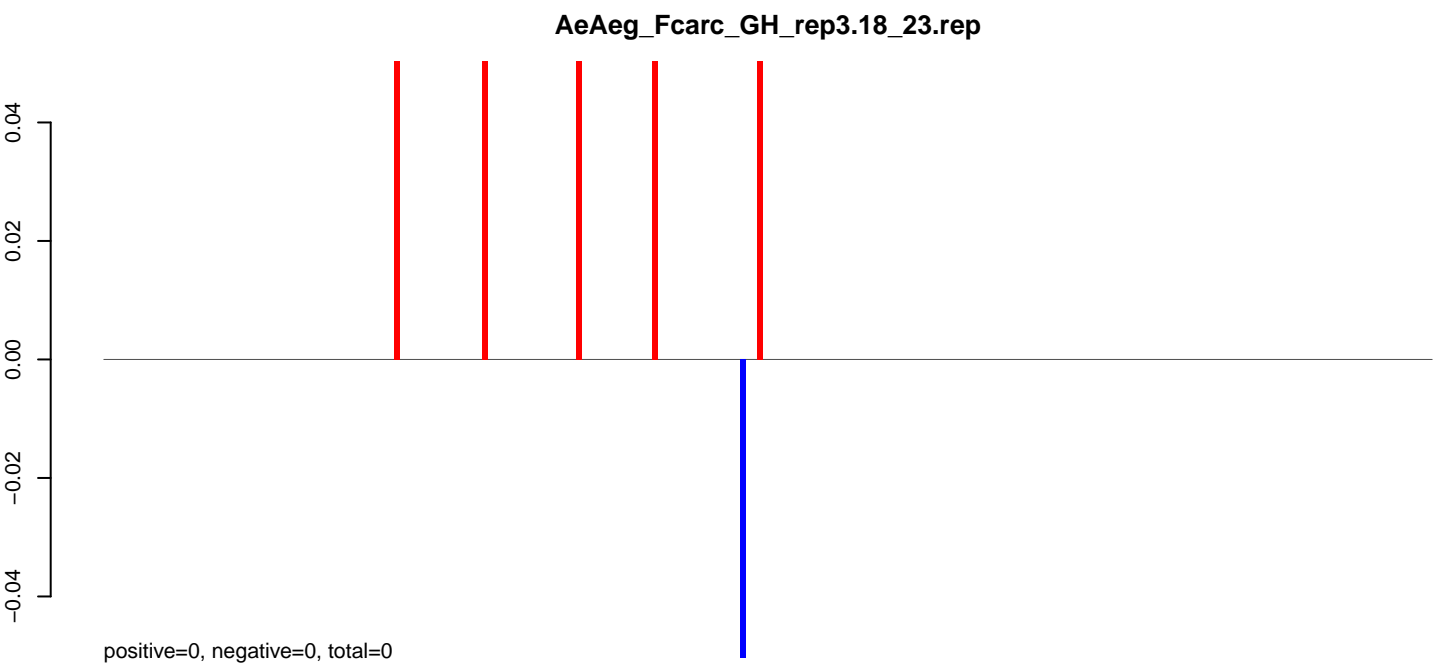

AeAeg_Fcarc_GH_rep3.18_23.rep

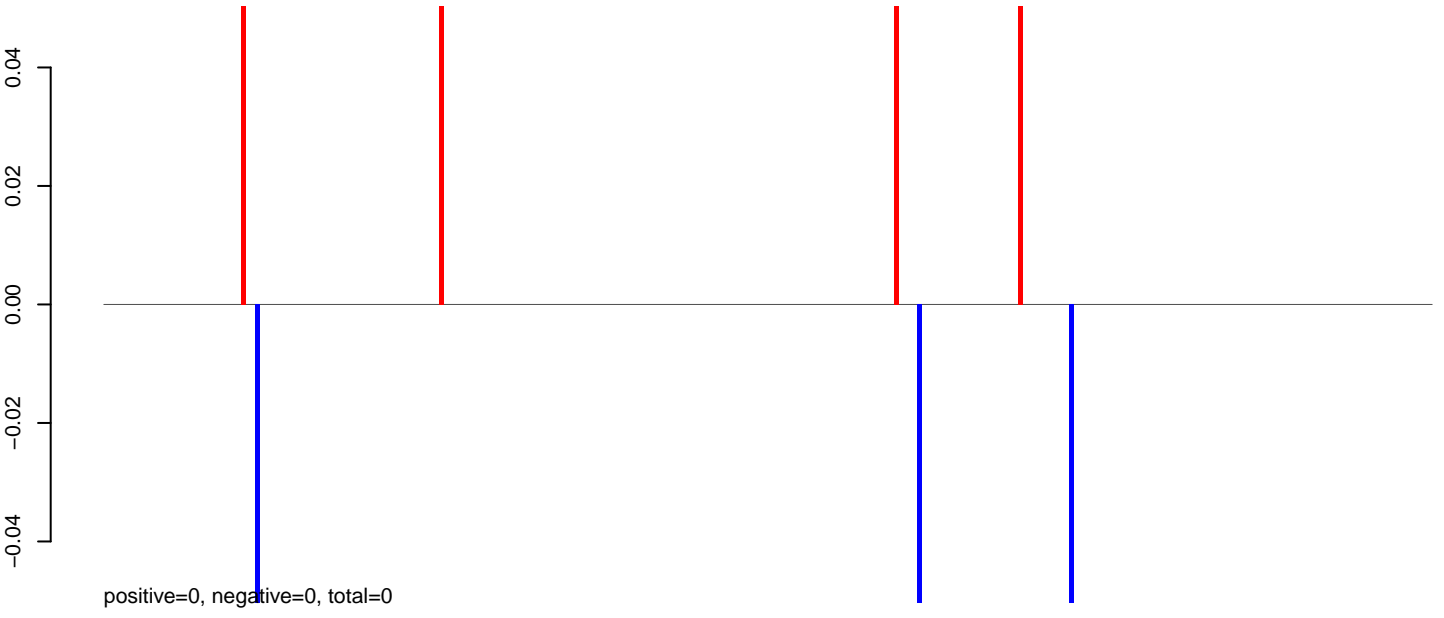

AeAeg_Fcarc_GH_rep3.24_35.rep

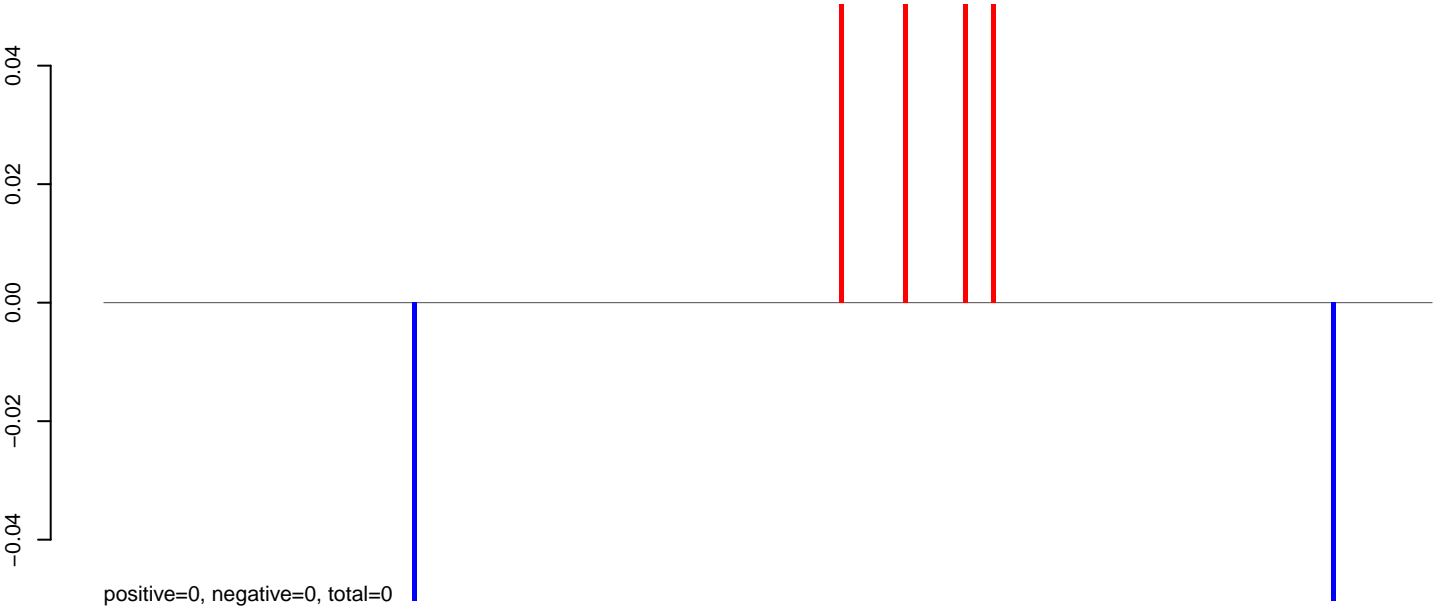

AeAeg_Fcarc_GH_rep3.rep

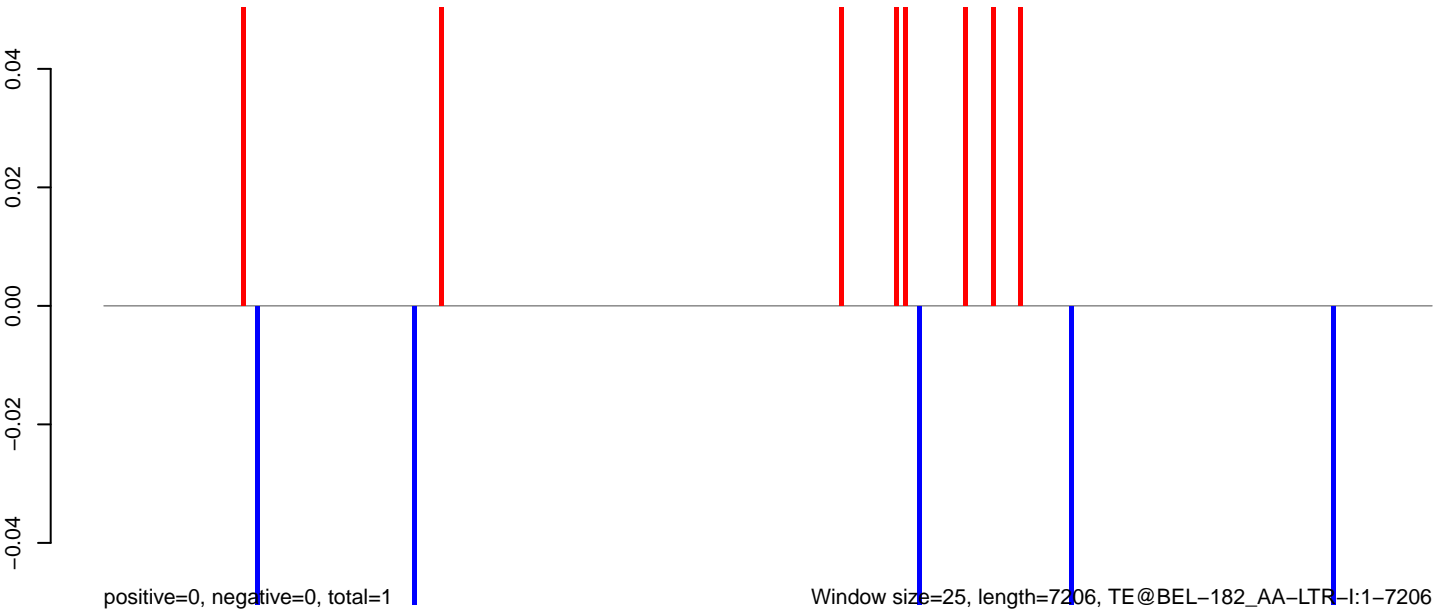

0 2000 4000 6000

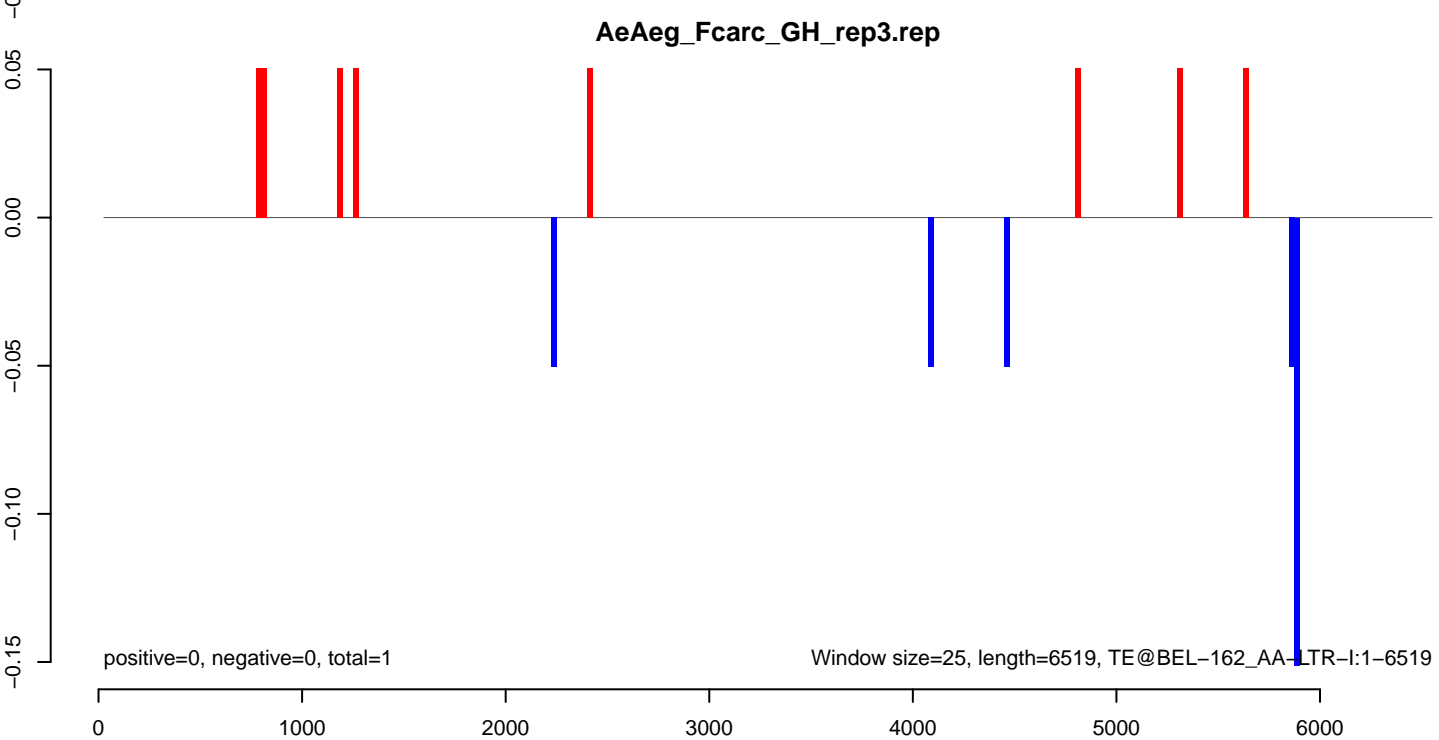
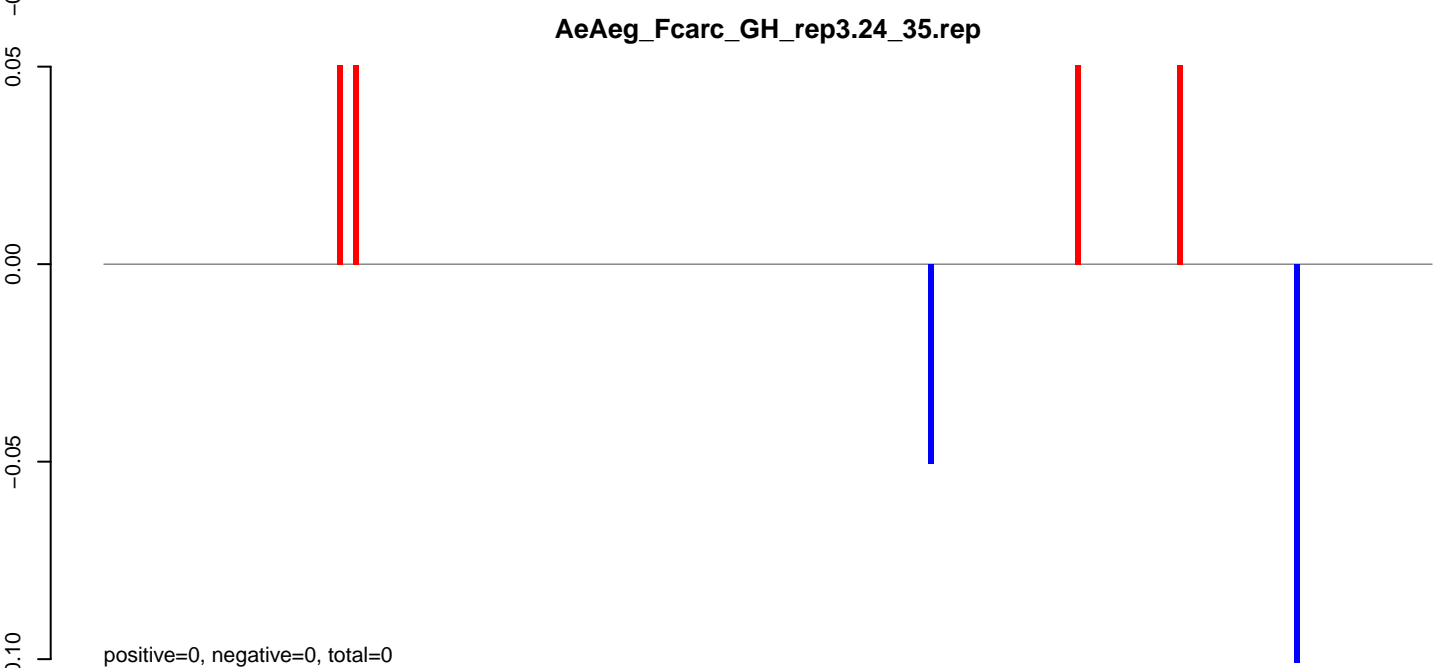
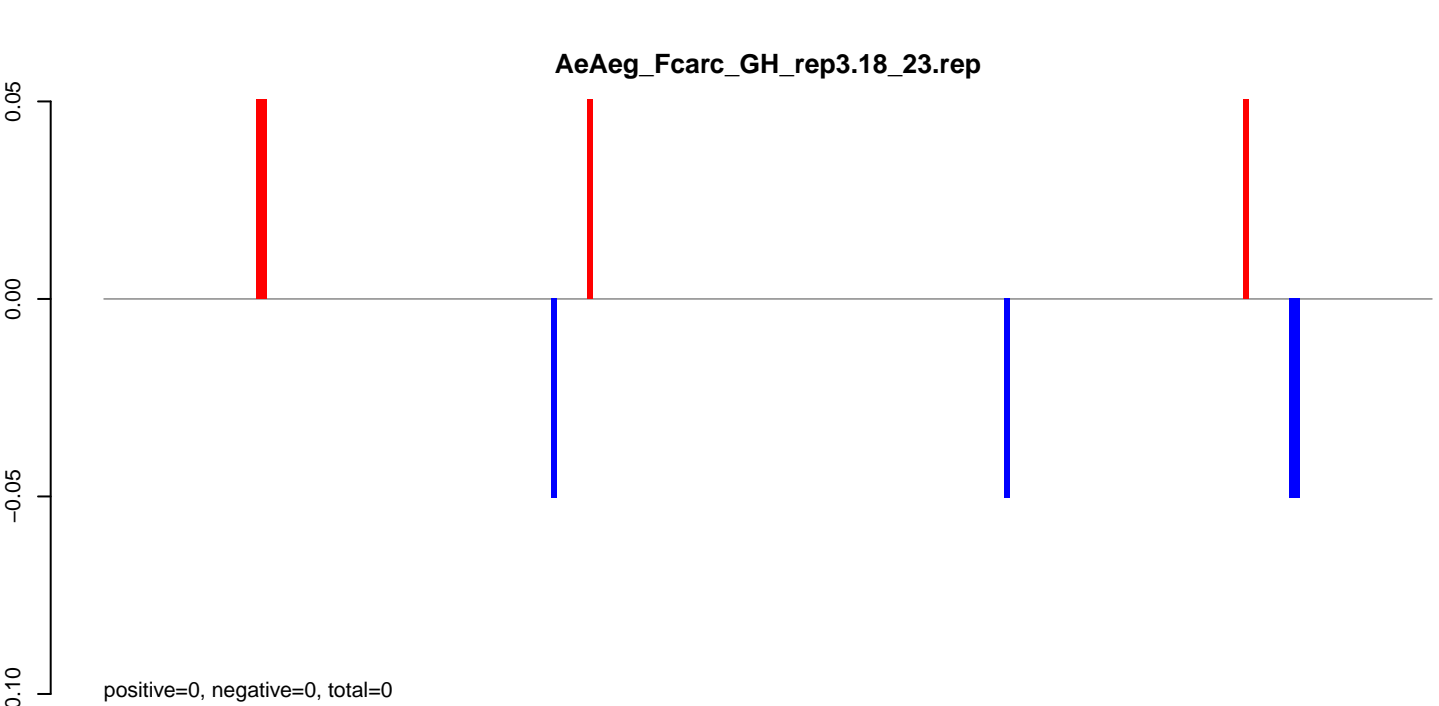

AeAeg_FcArc_GH_rep3.18_23.rep

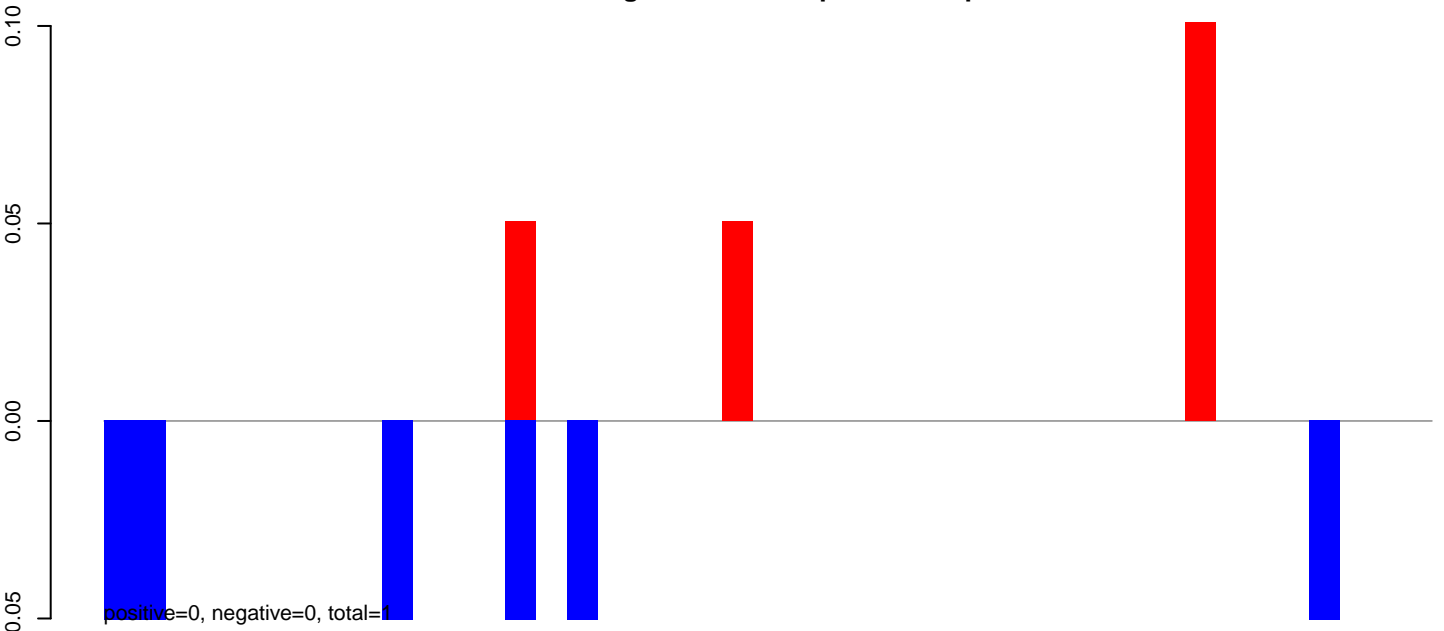

AeAeg_FcArc_GH_rep3.24_35.rep

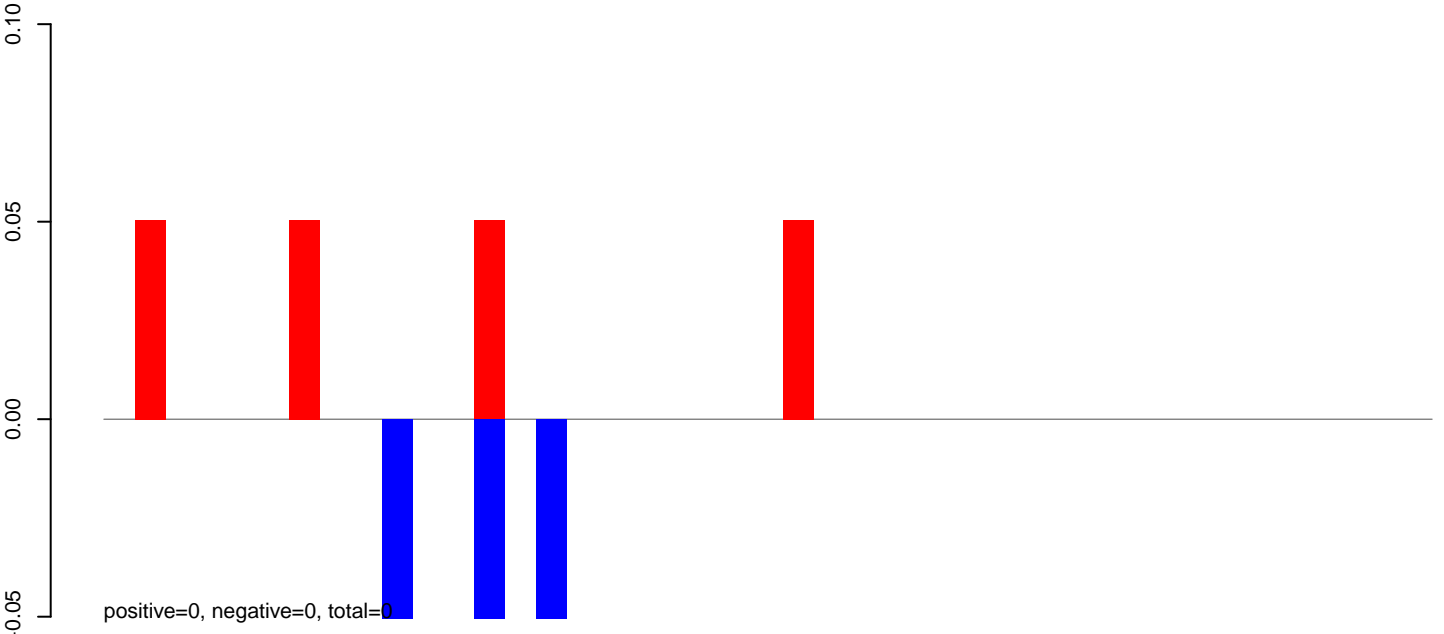

AeAeg_FcArc_GH_rep3.rep

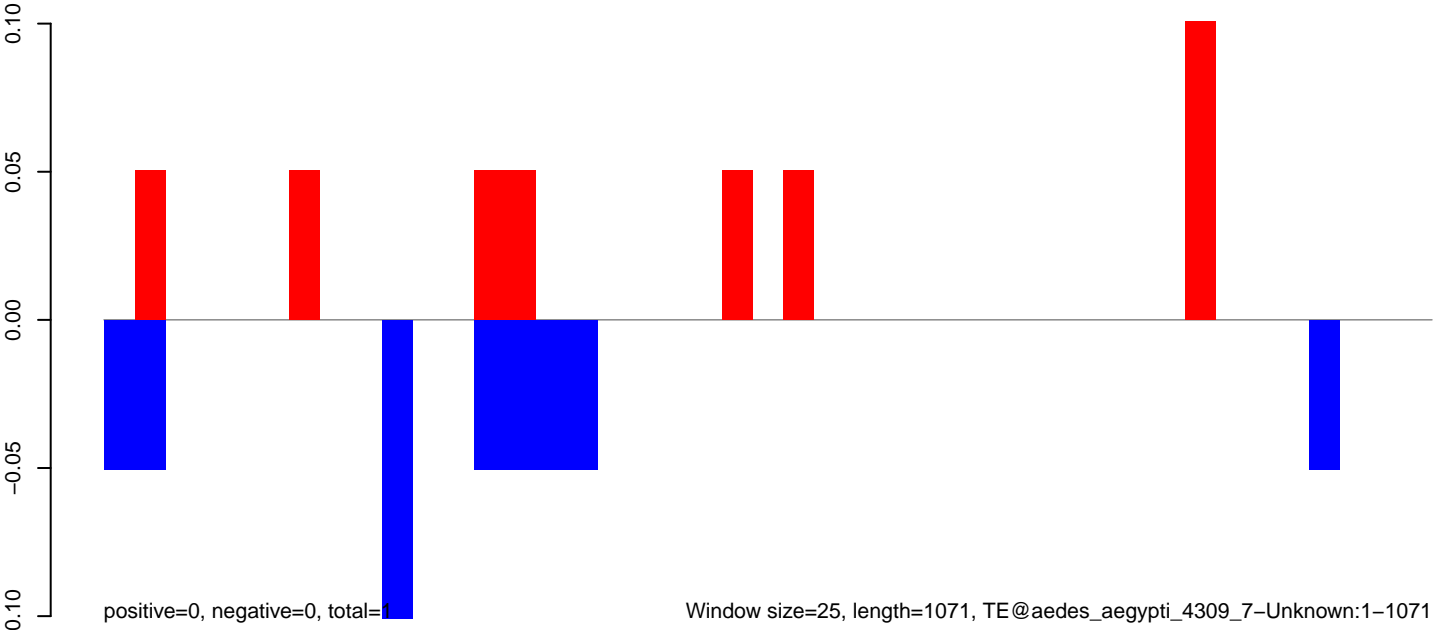

AeAeg_Fcarc_GH_rep3.18_23.rep

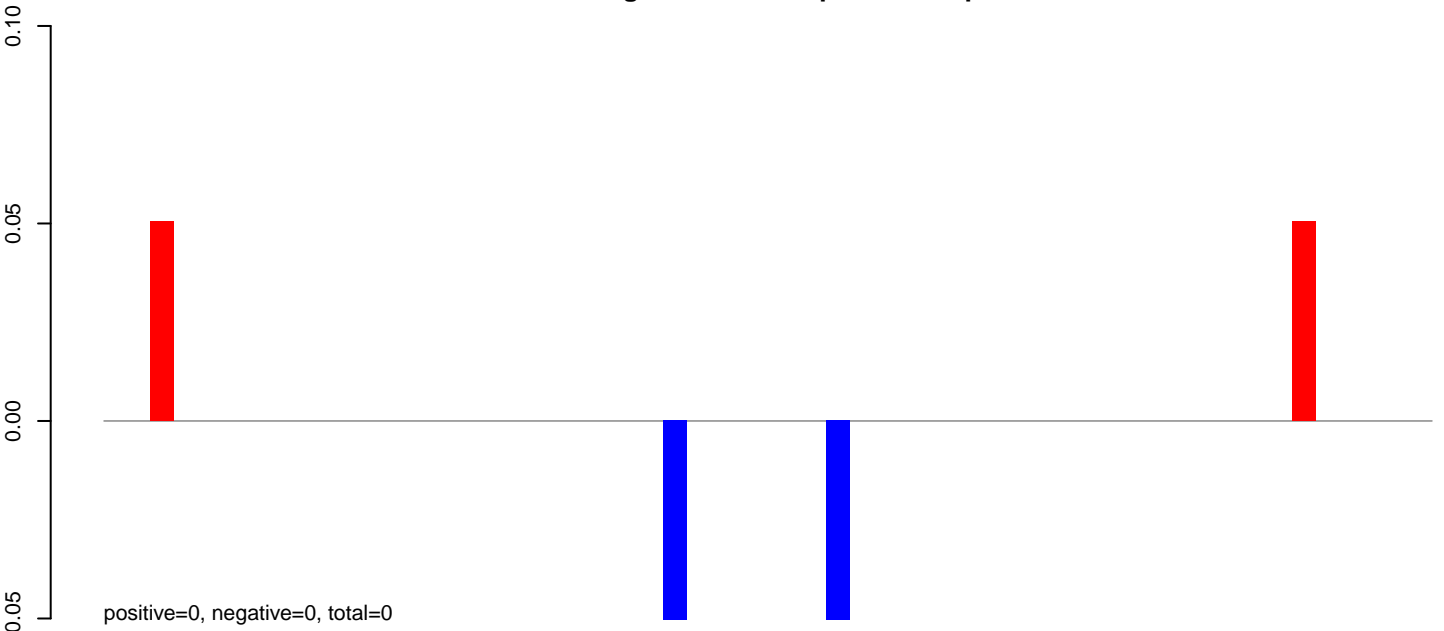

AeAeg_Fcarc_GH_rep3.24_35.rep

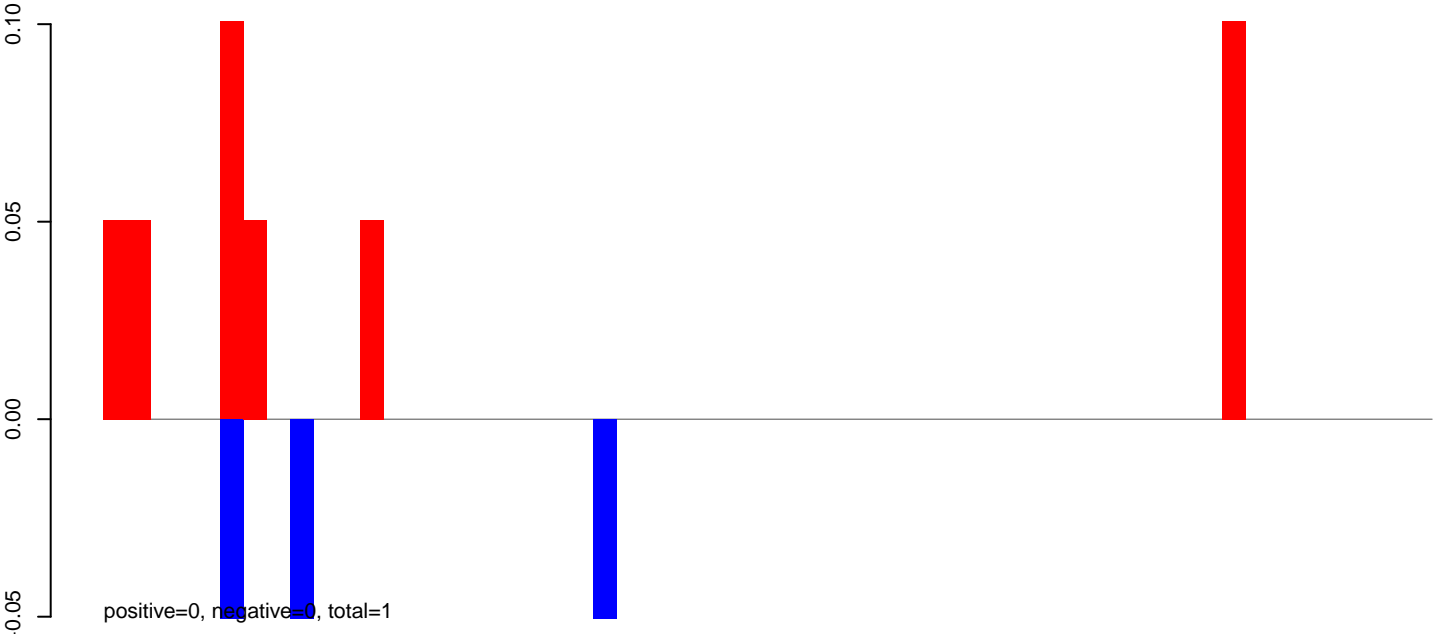

AeAeg_Fcarc_GH_rep3.rep

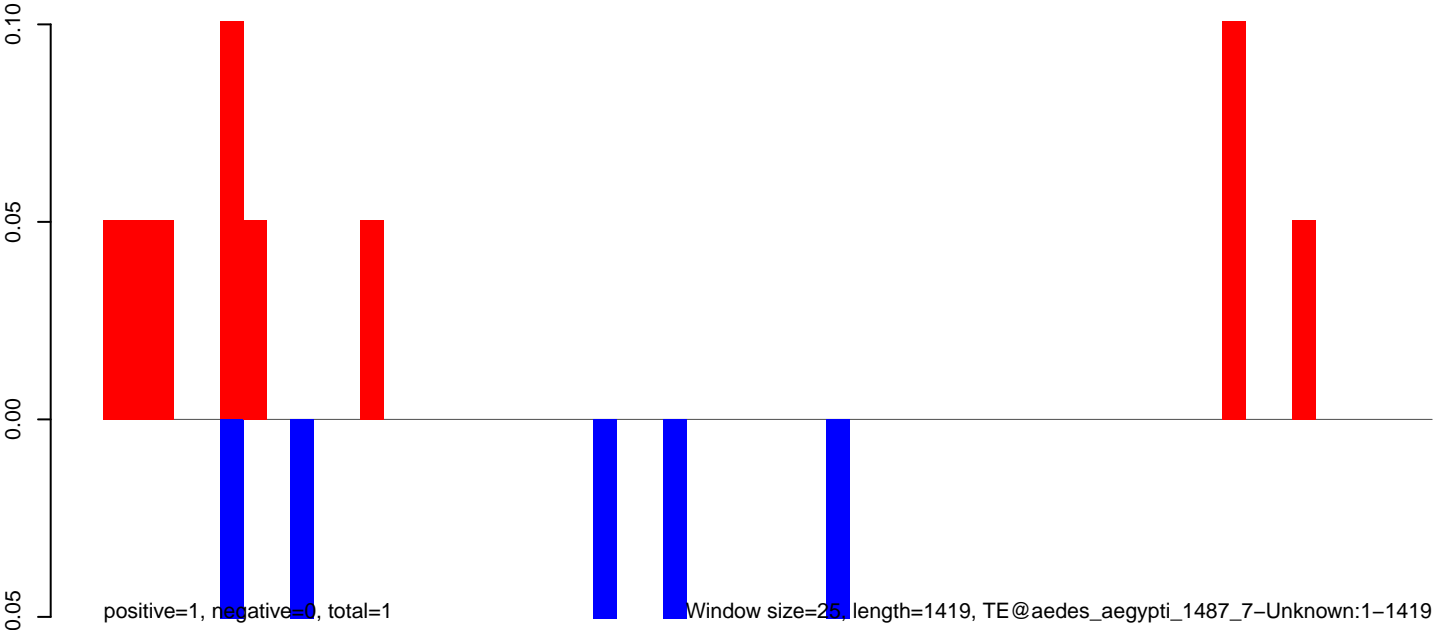

Window size=25, length=1419, TE@aedes_aegypti_1487_7-Unknown:1-1419

AeAeg_Fcarc_GH_rep3.18_23.rep

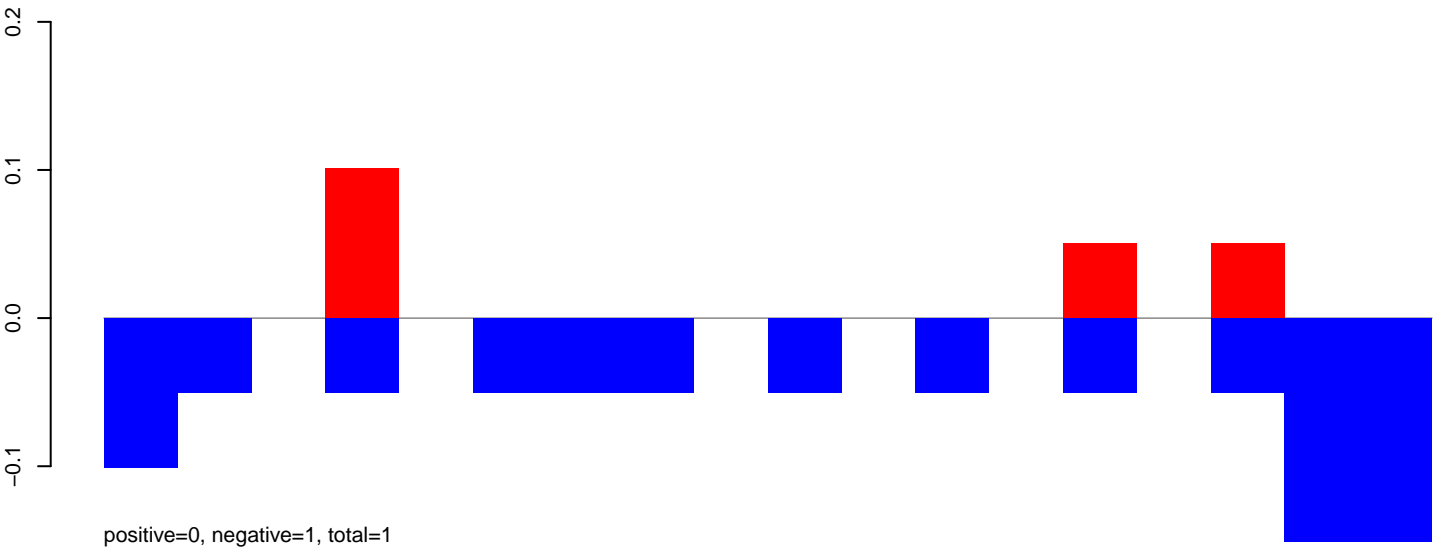

AeAeg_Fcarc_GH_rep3.24_35.rep

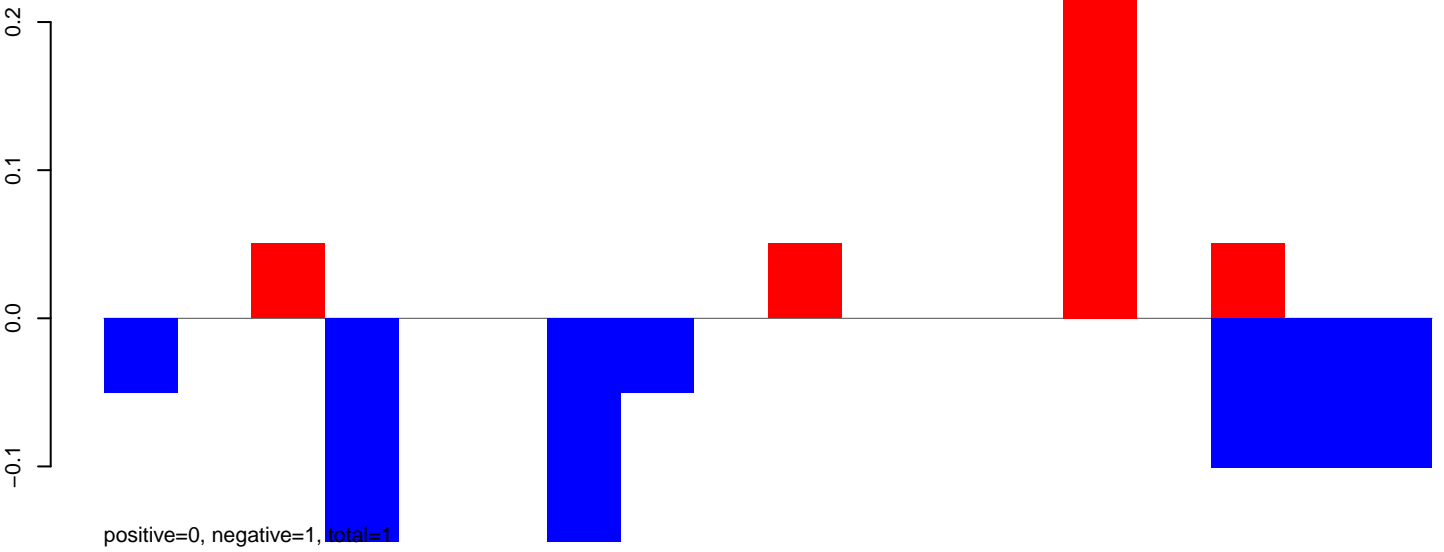

AeAeg_Fcarc_GH_rep3.rep

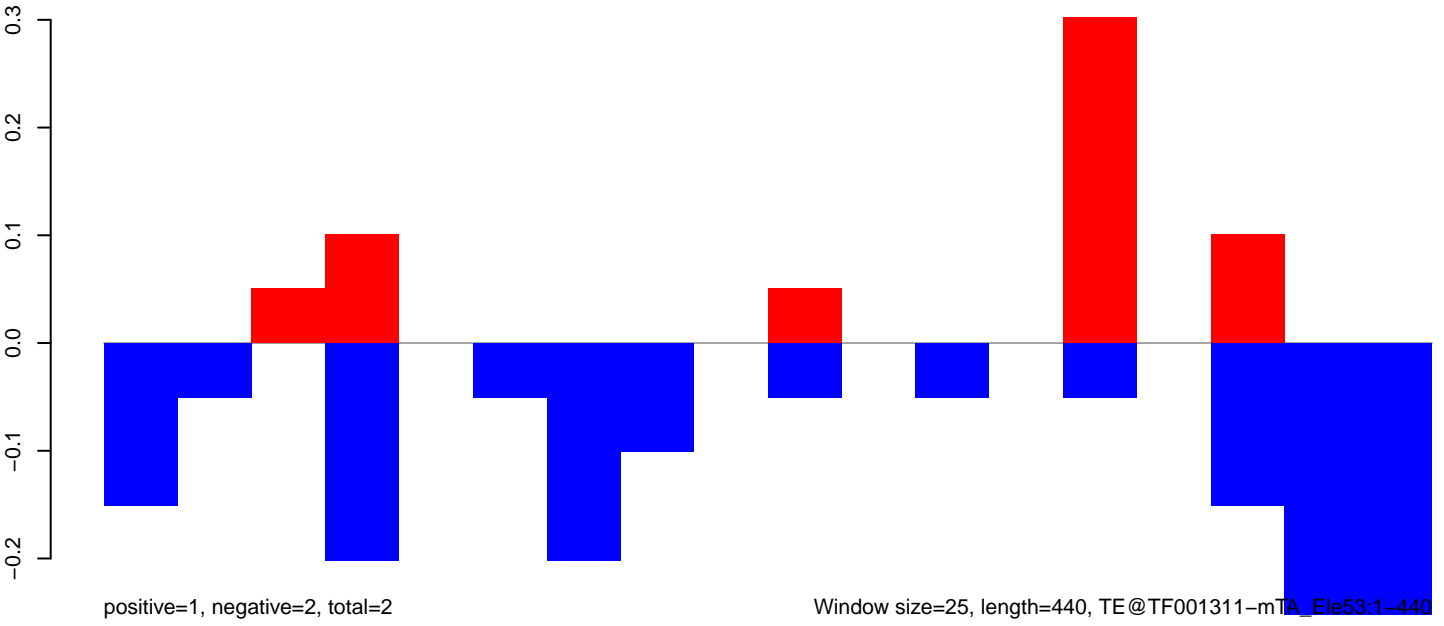

AeAeg_Fcarc_GH_rep3.18_23.rep

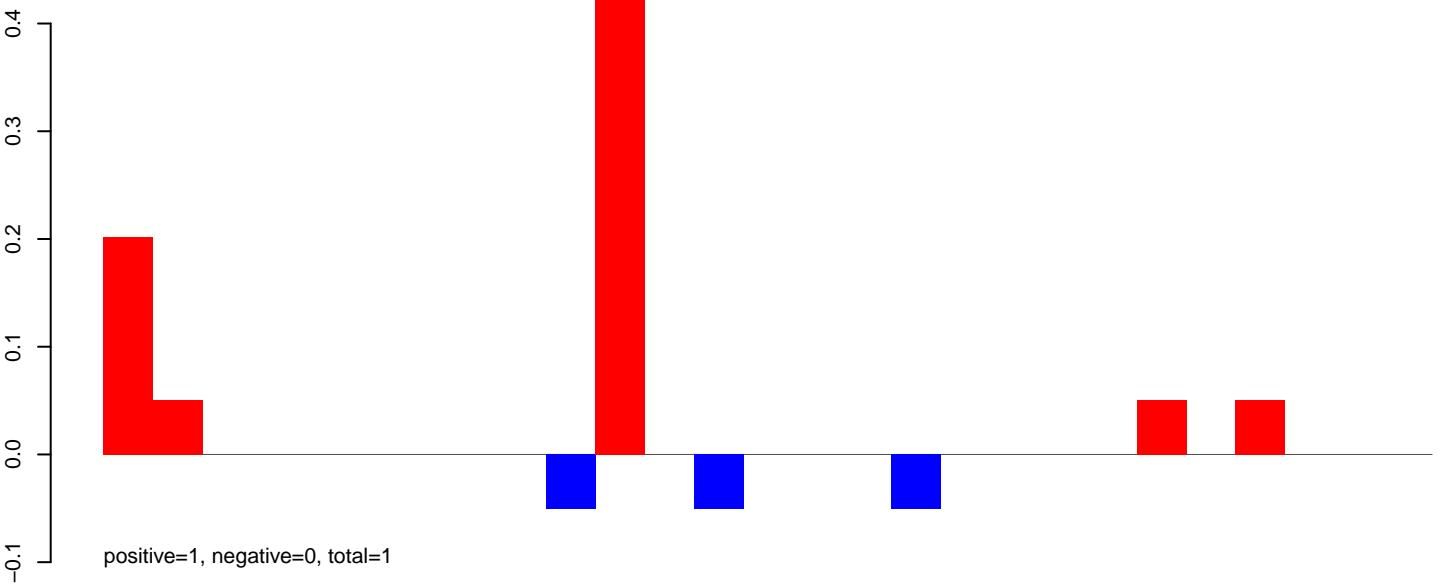

AeAeg_Fcarc_GH_rep3.24_35.rep

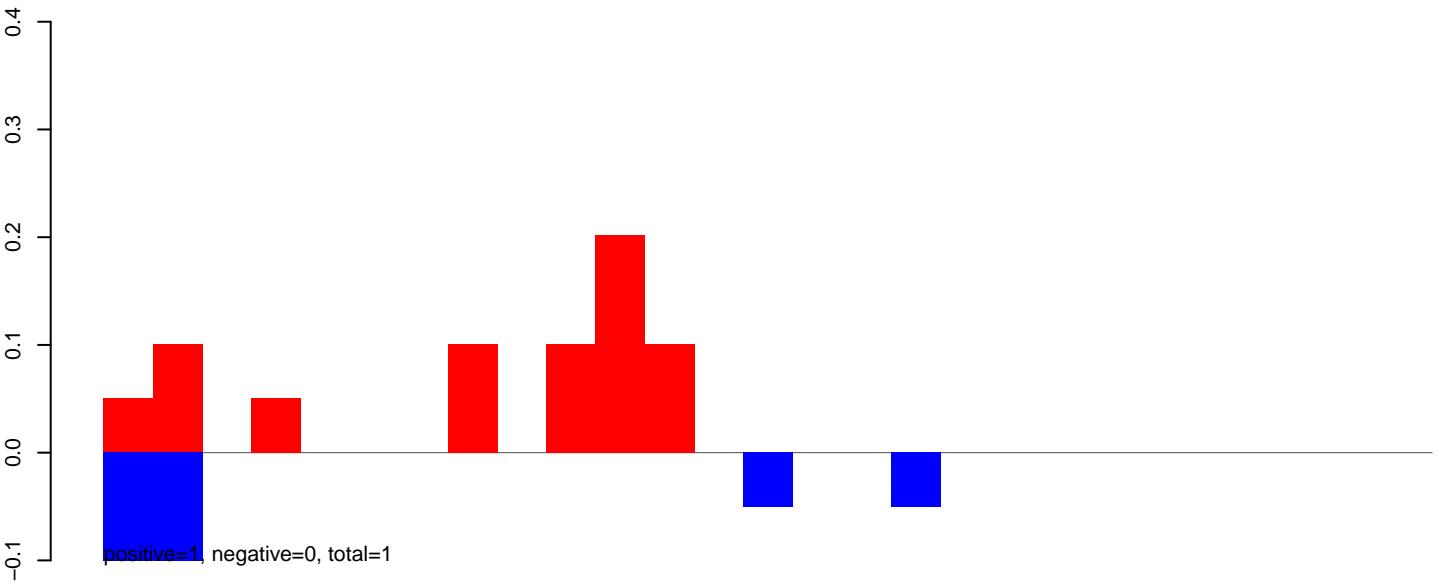

AeAeg_Fcarc_GH_rep3.rep

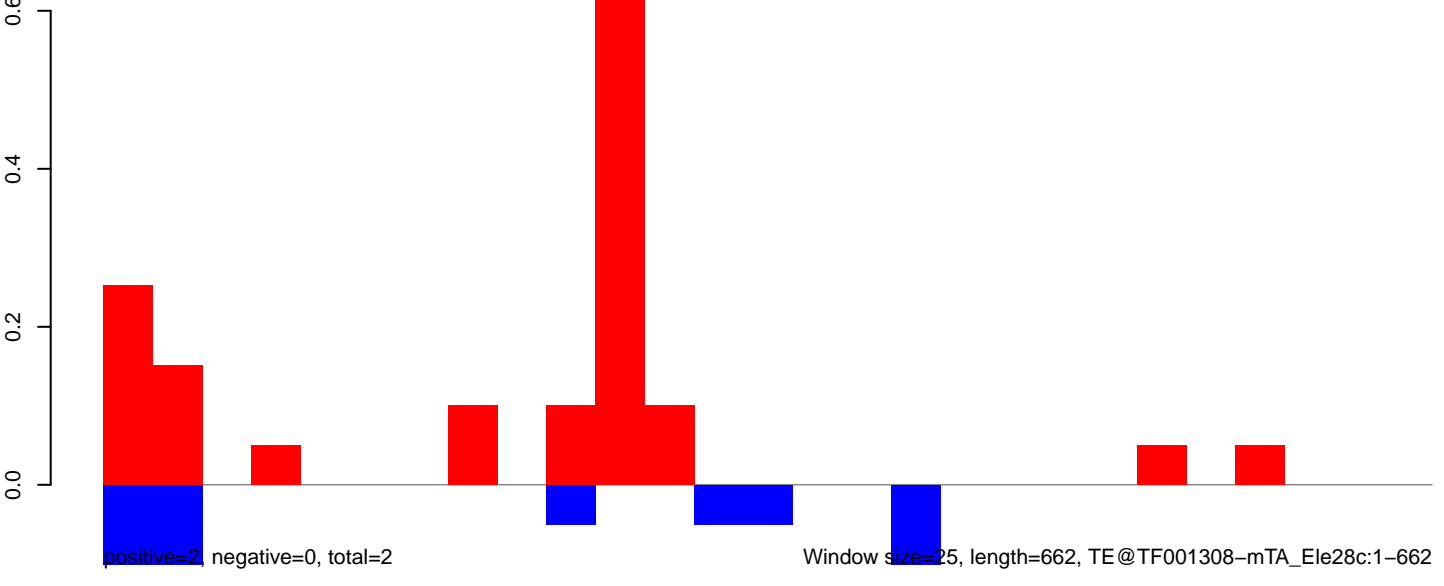

AeAeg_FcArc_GH_rep3.18_23.rep

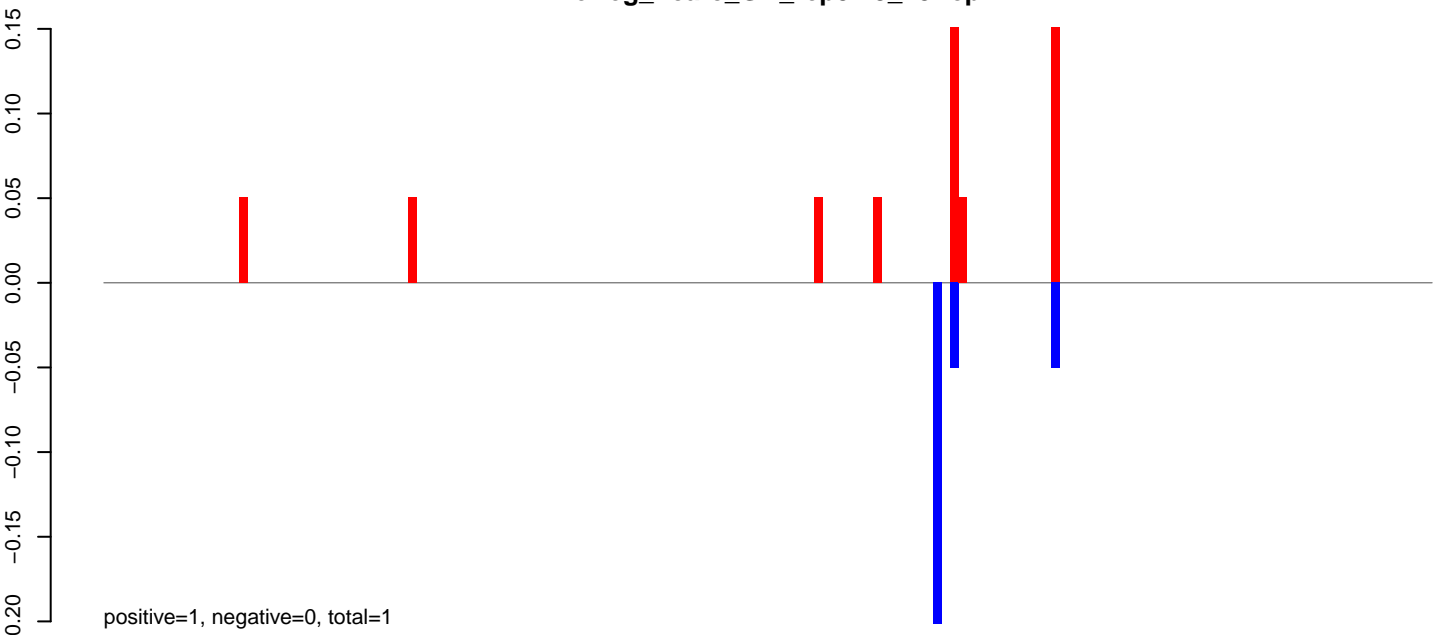

AeAeg_FcArc_GH_rep3.24_35.rep

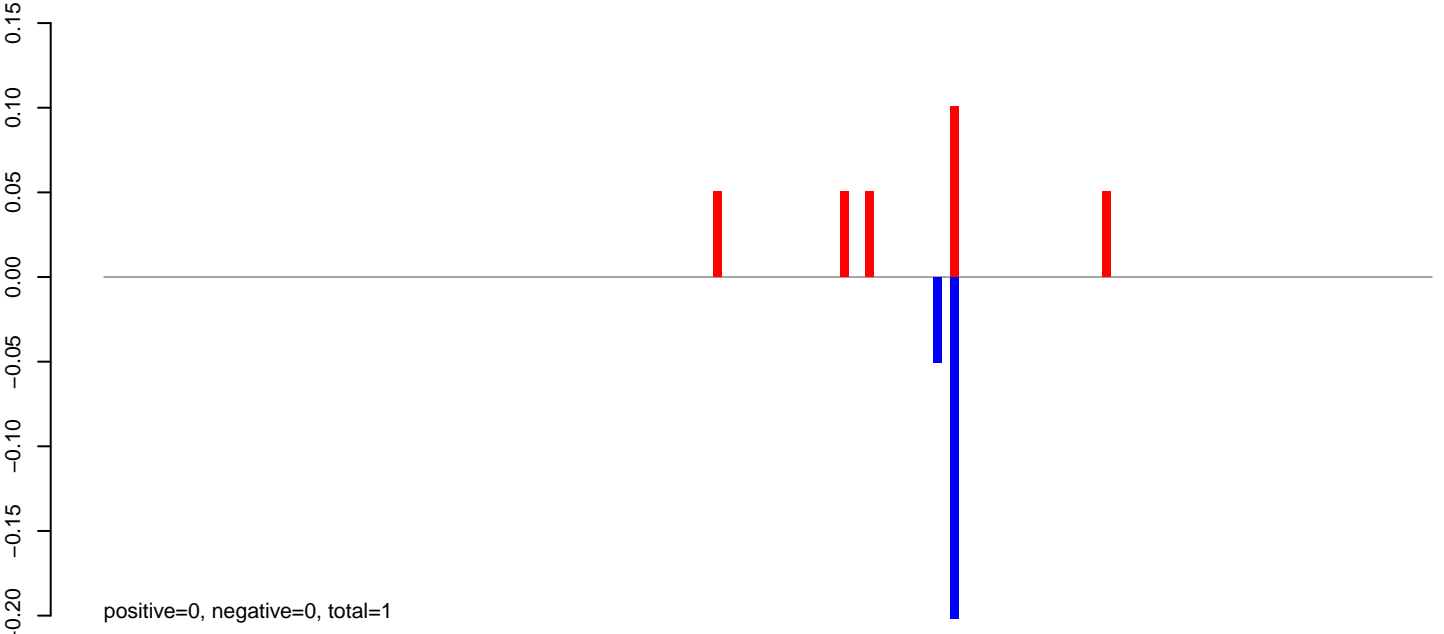

AeAeg_FcArc_GH_rep3.rep

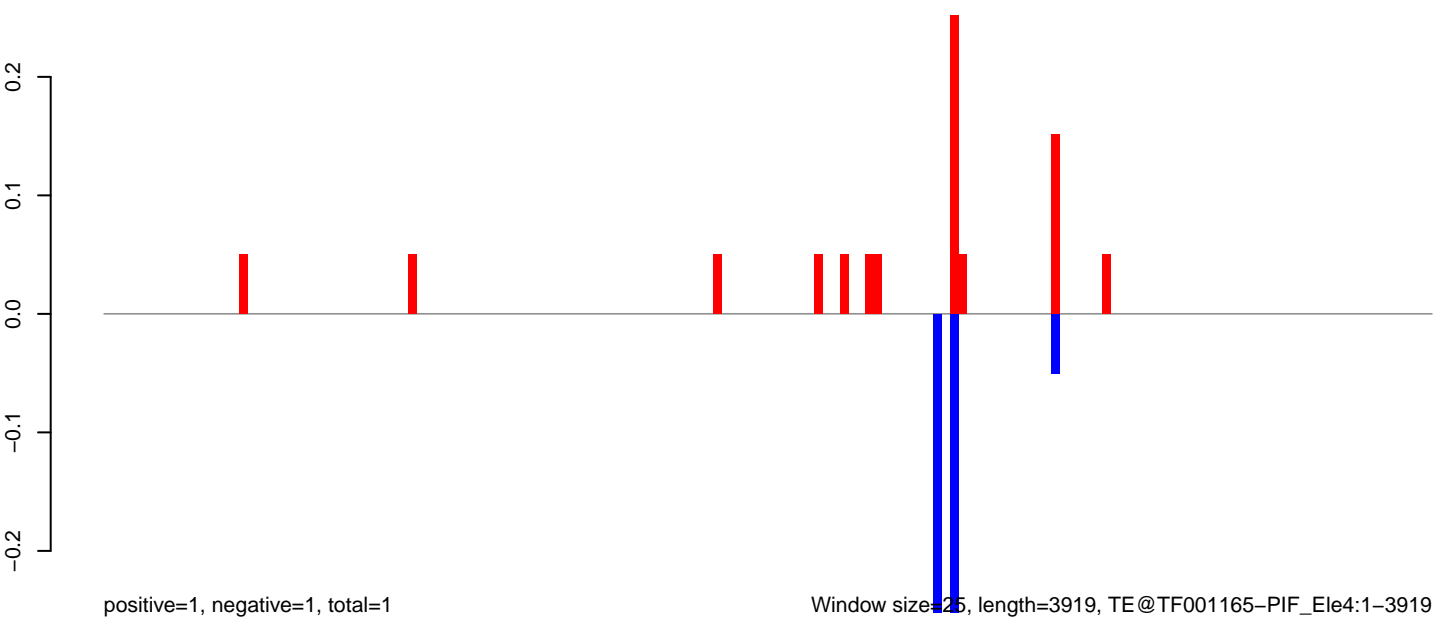

AeAeg_Fcarc_GH_rep3.18_23.rep

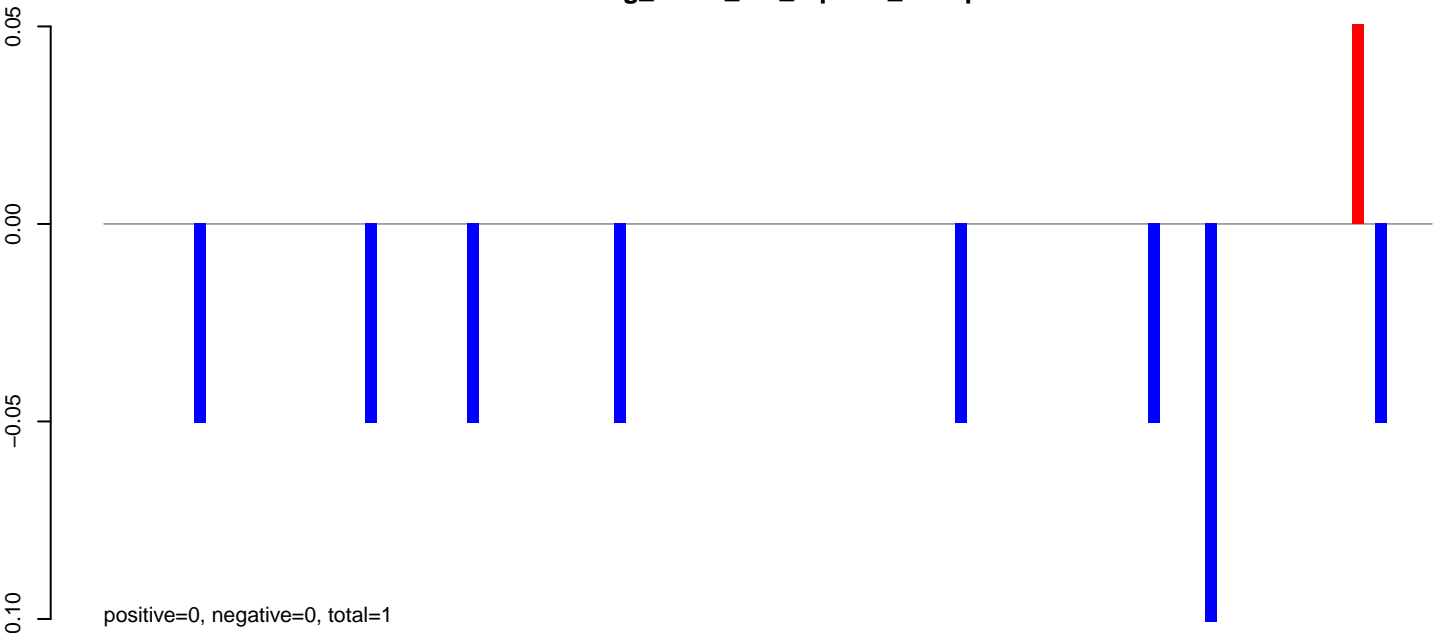

AeAeg_Fcarc_GH_rep3.24_35.rep

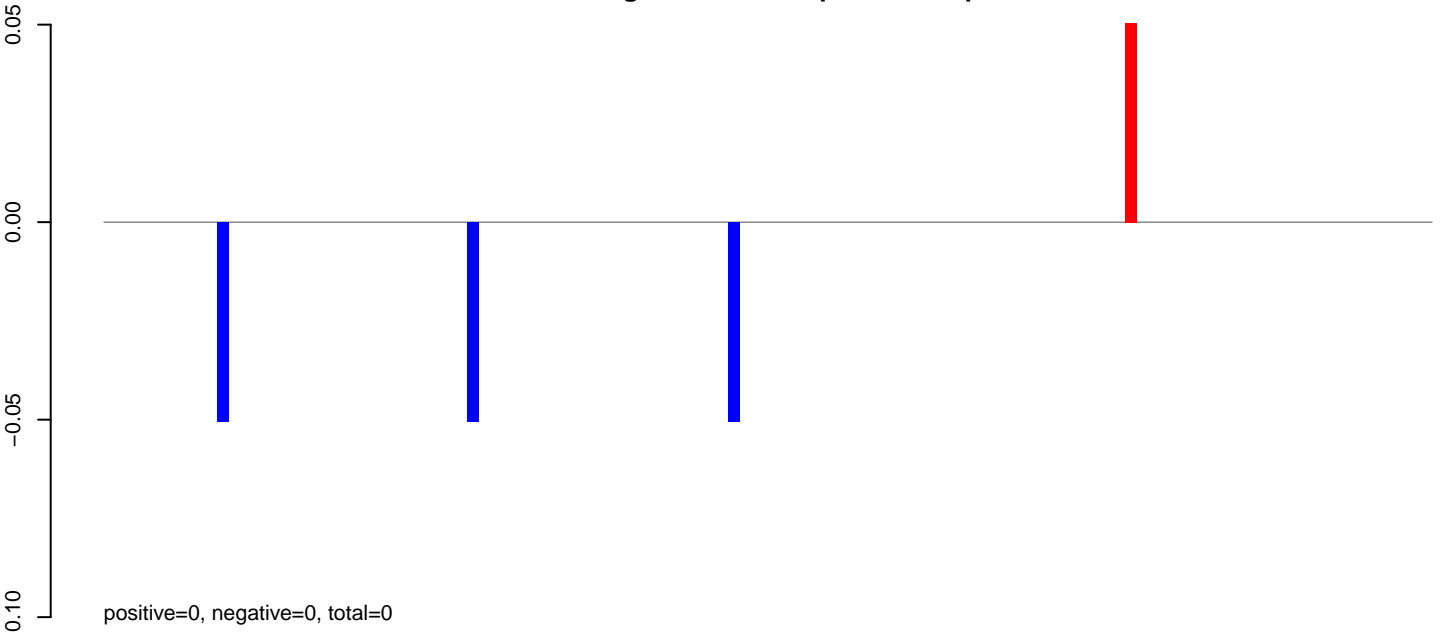

AeAeg_Fcarc_GH_rep3.rep

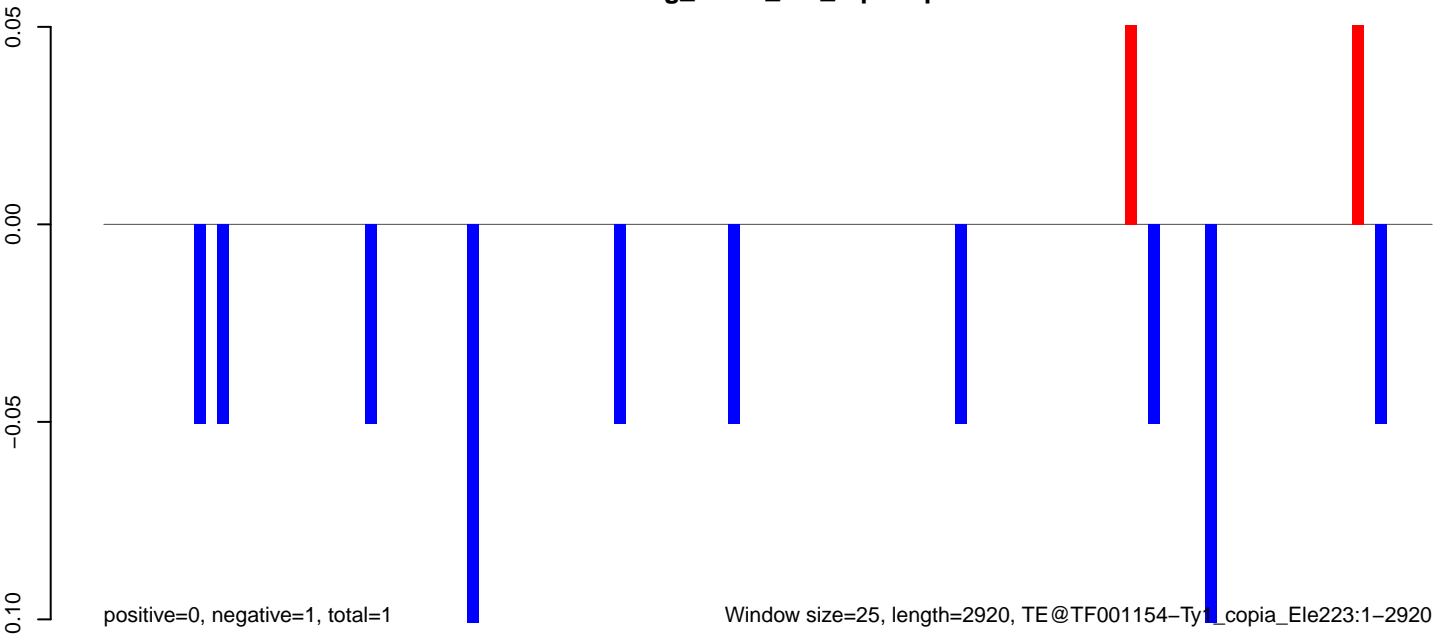

Window size=25, length=2920, TE@TF001154-Ty1_copia_Ele223:1-2920

AeAeg_Fcarc_GH_rep3.18_23.rep

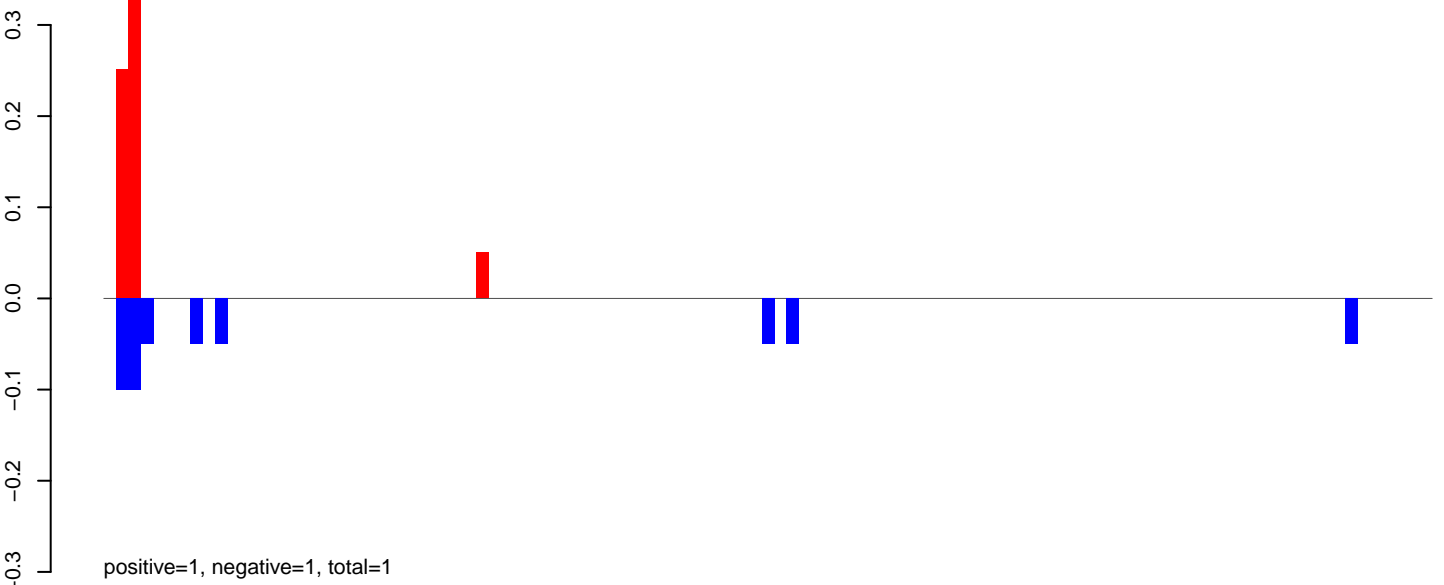

AeAeg_Fcarc_GH_rep3.24_35.rep

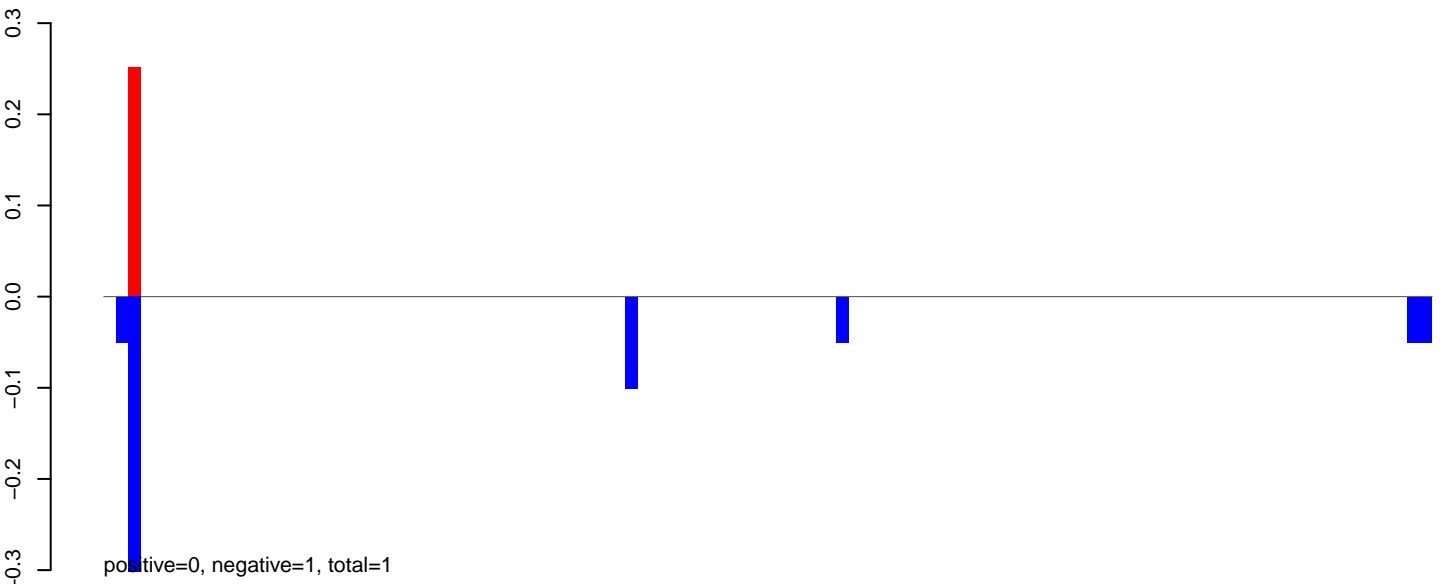

AeAeg_Fcarc_GH_rep3.rep

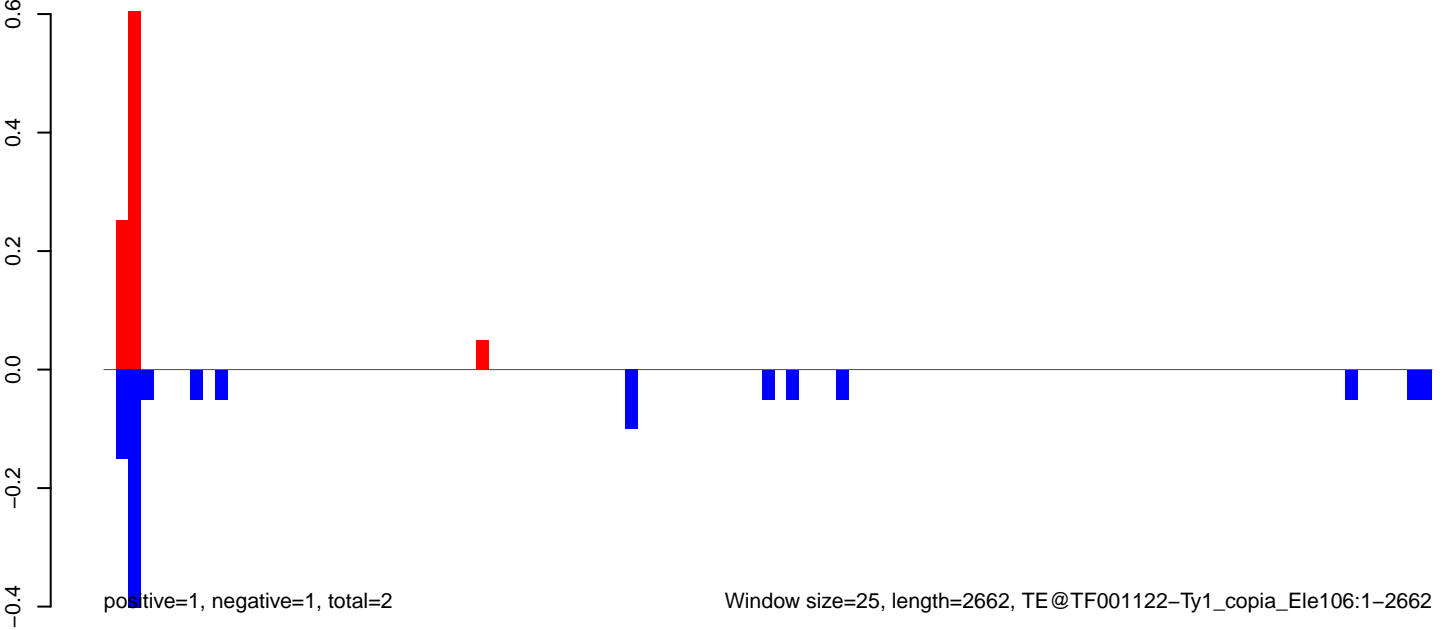

AeAeg_Fcarc_GH_rep3.18_23.rep

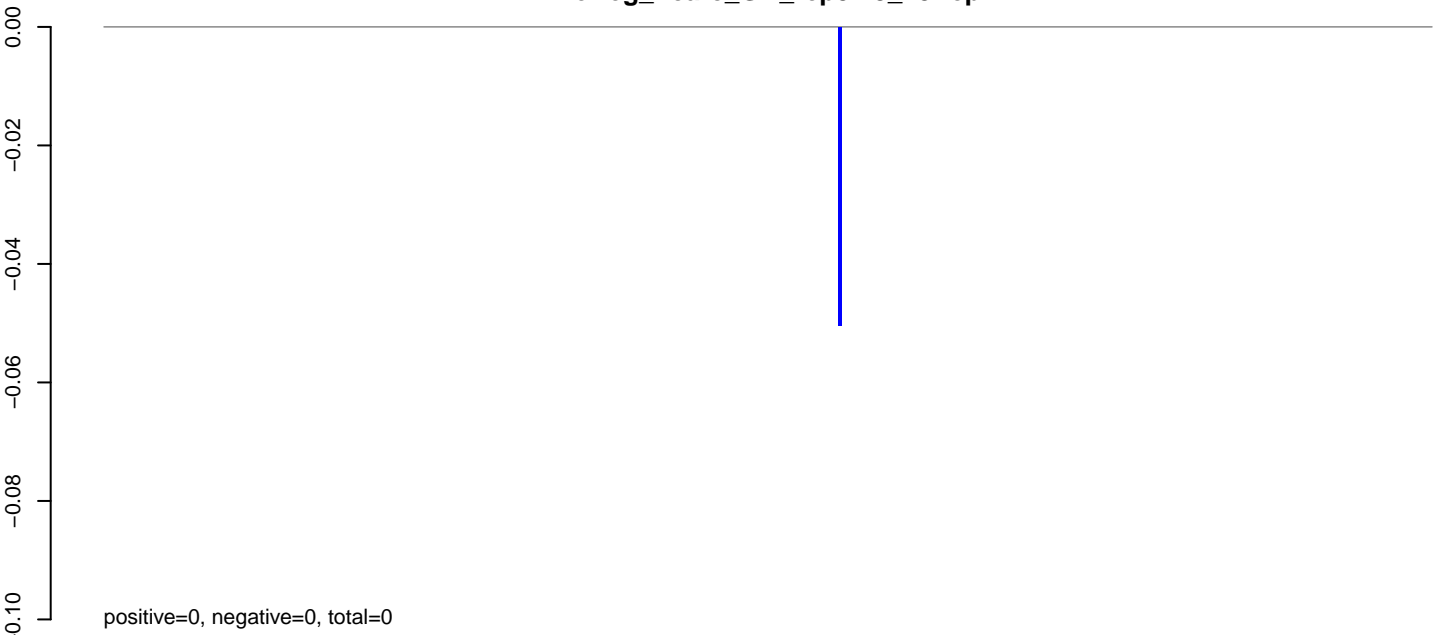

AeAeg_Fcarc_GH_rep3.24_35.rep

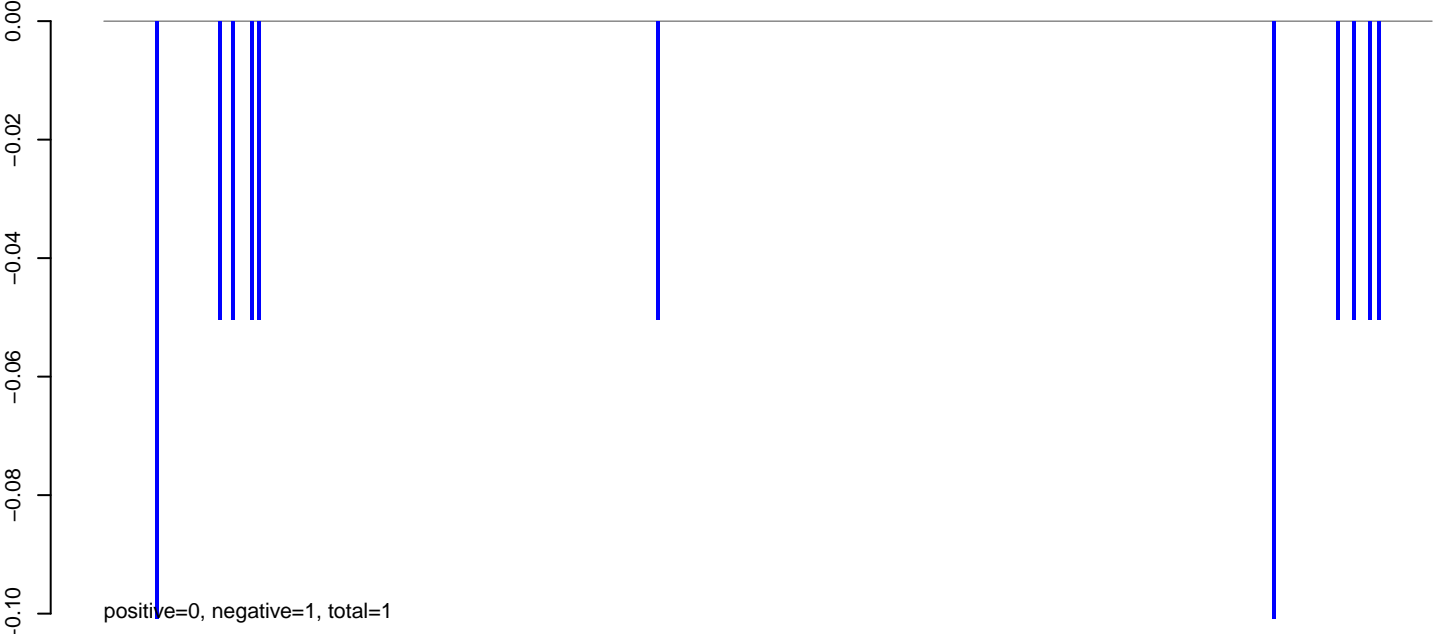

AeAeg_Fcarc_GH_rep3.rep



AeAeg_Fcarc_GH_rep3.18_23.rep

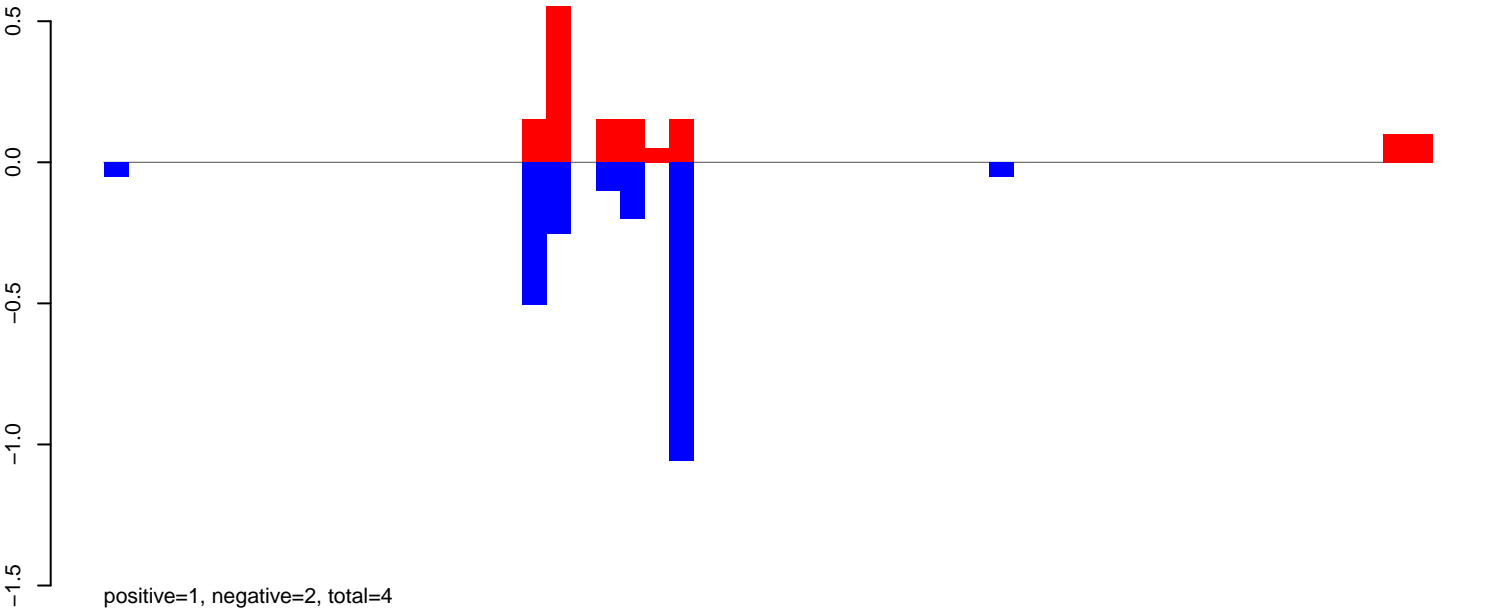

AeAeg_Fcarc_GH_rep3.24_35.rep

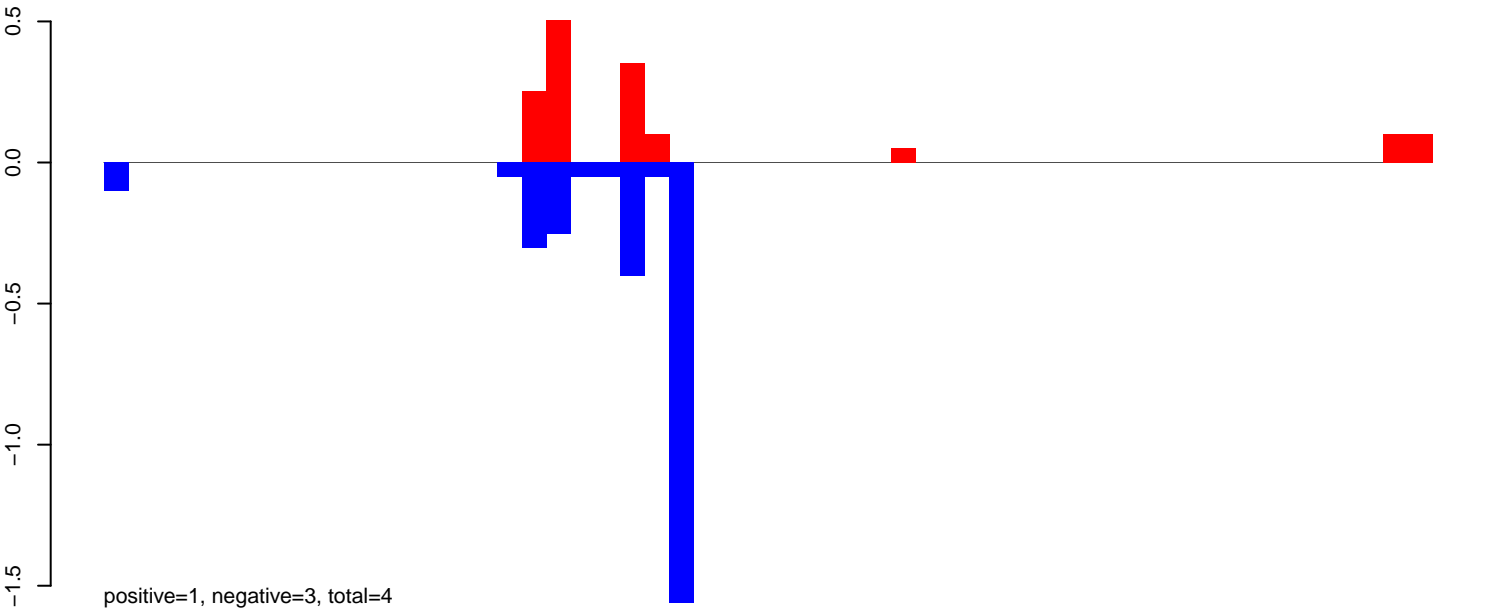

AeAeg_Fcarc_GH_rep3.rep

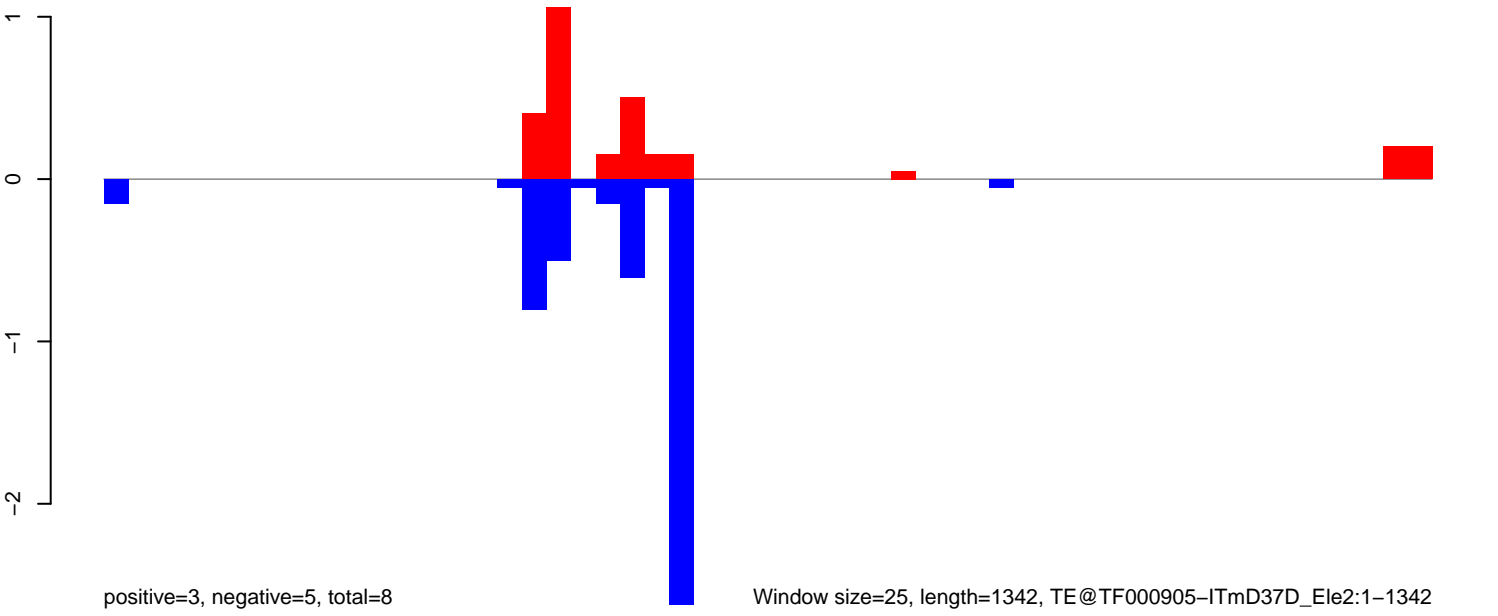

Window size=25, length=1342, TE@TF000905-ITmD37D_Ele2:1-1342

AeAeg_Fcarc_GH_rep3.18_23.rep

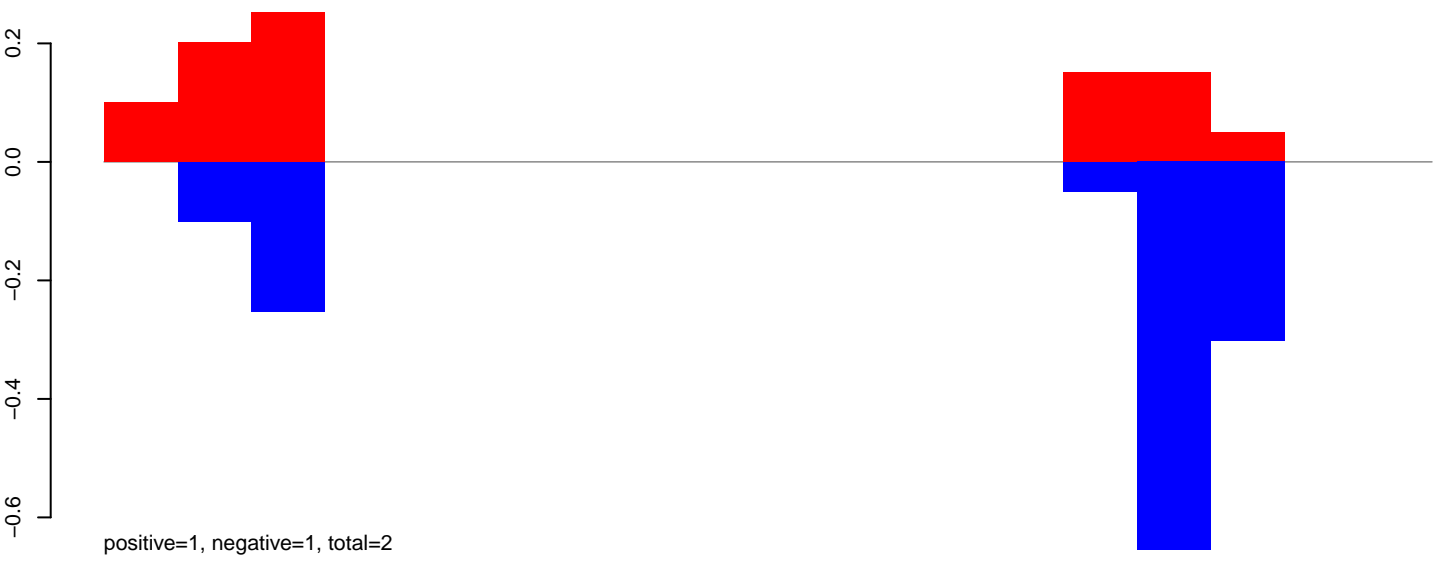

AeAeg_Fcarc_GH_rep3.24_35.rep

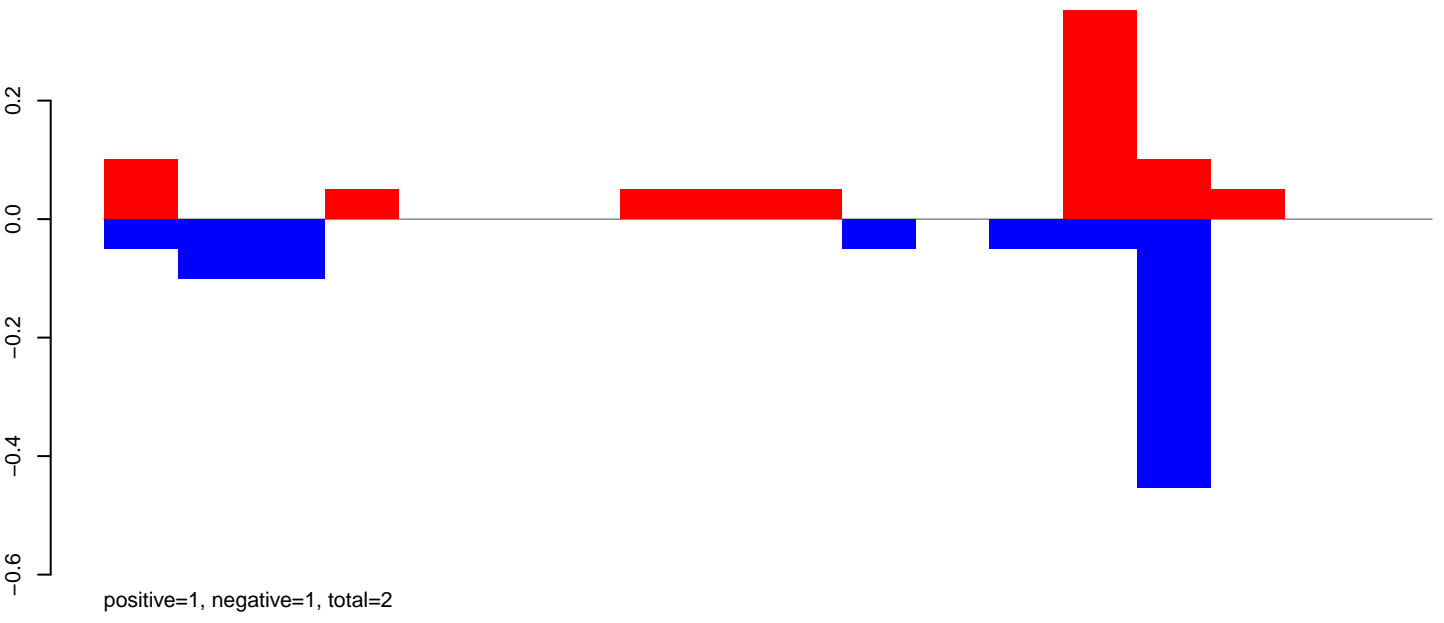

AeAeg_Fcarc_GH_rep3.rep

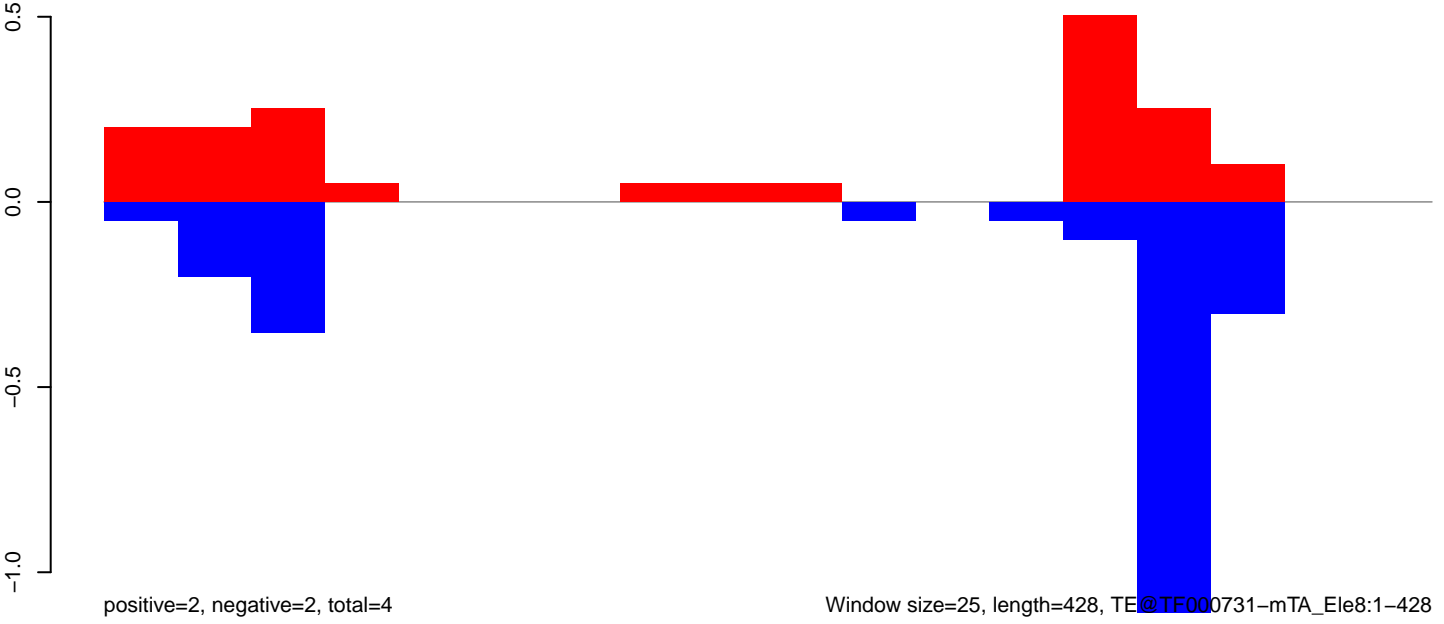

AeAeg_Fcarc_GH_rep3.18_23.rep

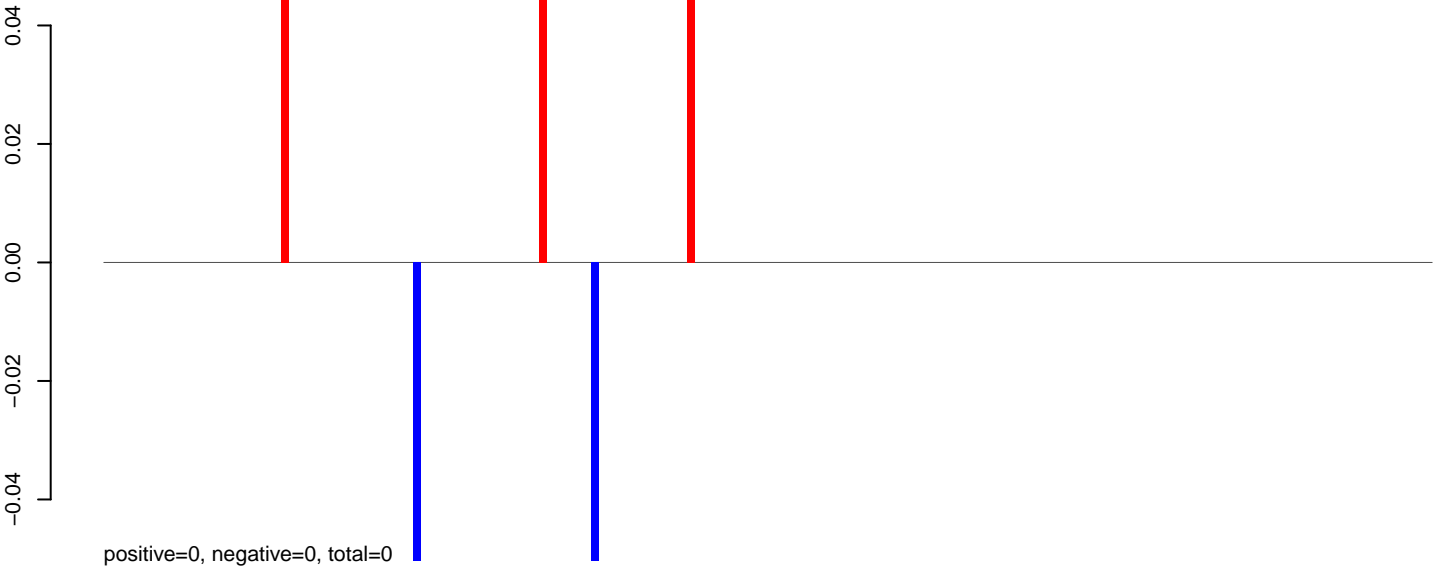

AeAeg_Fcarc_GH_rep3.24_35.rep

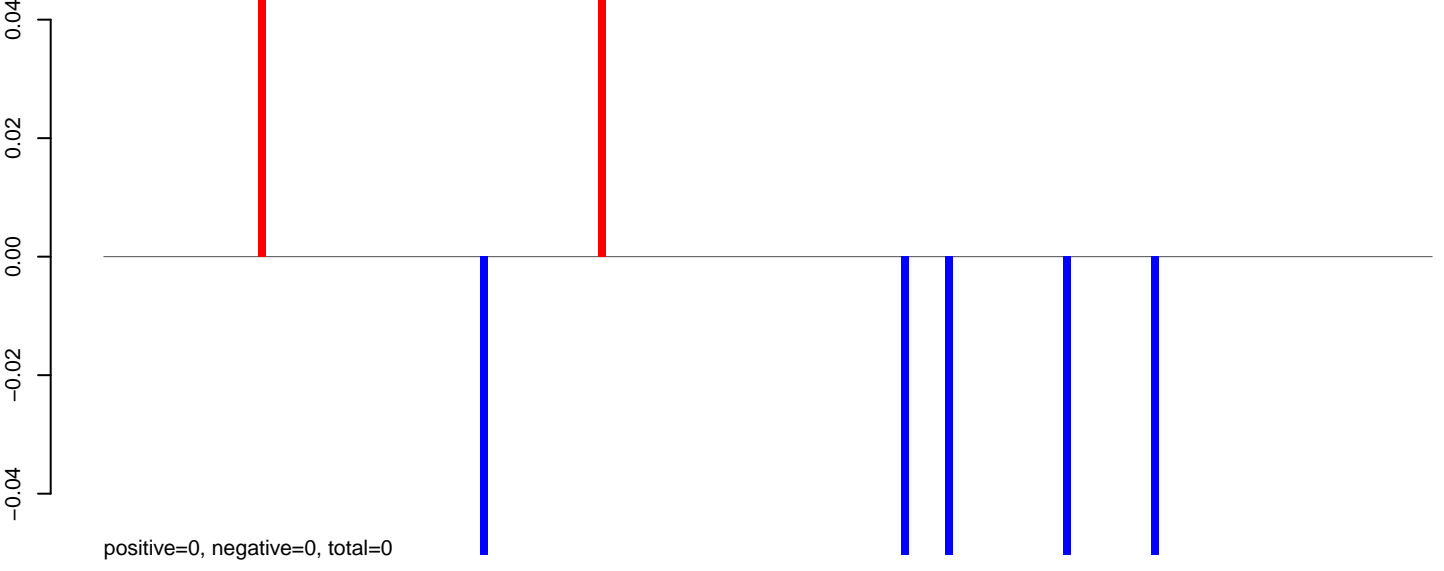

AeAeg_Fcarc_GH_rep3.rep

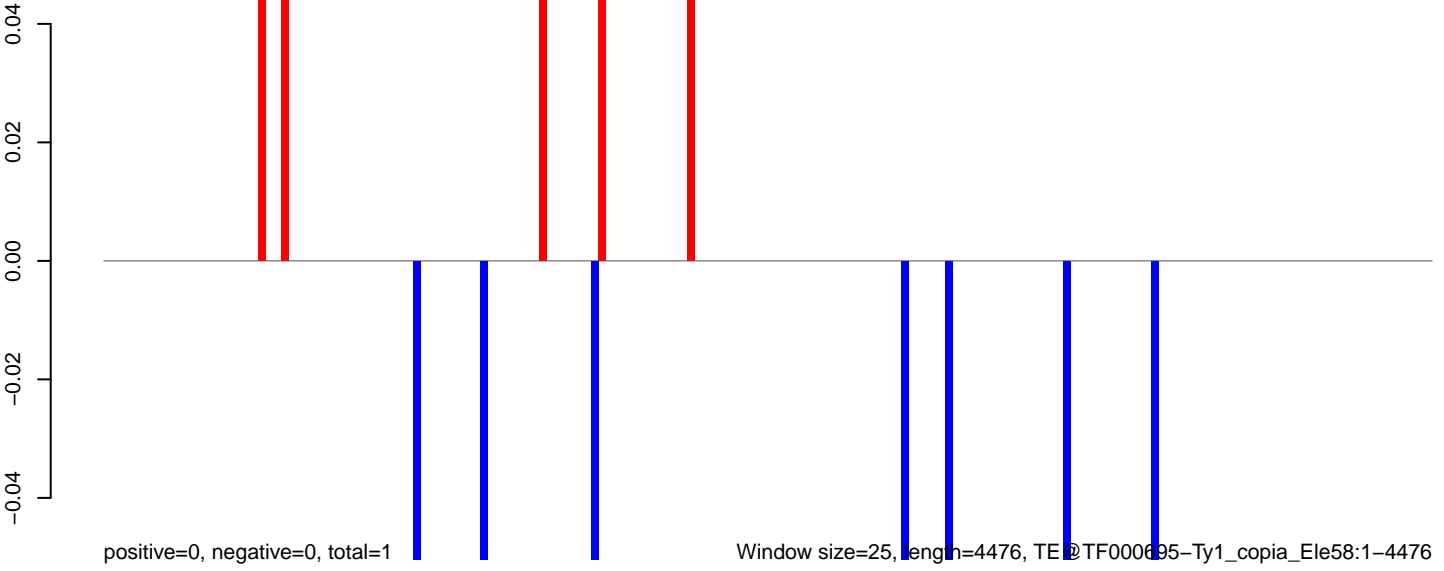

0 1000 2000 3000 4000

AeAeg_Fcarc_GH_rep3.18_23.rep

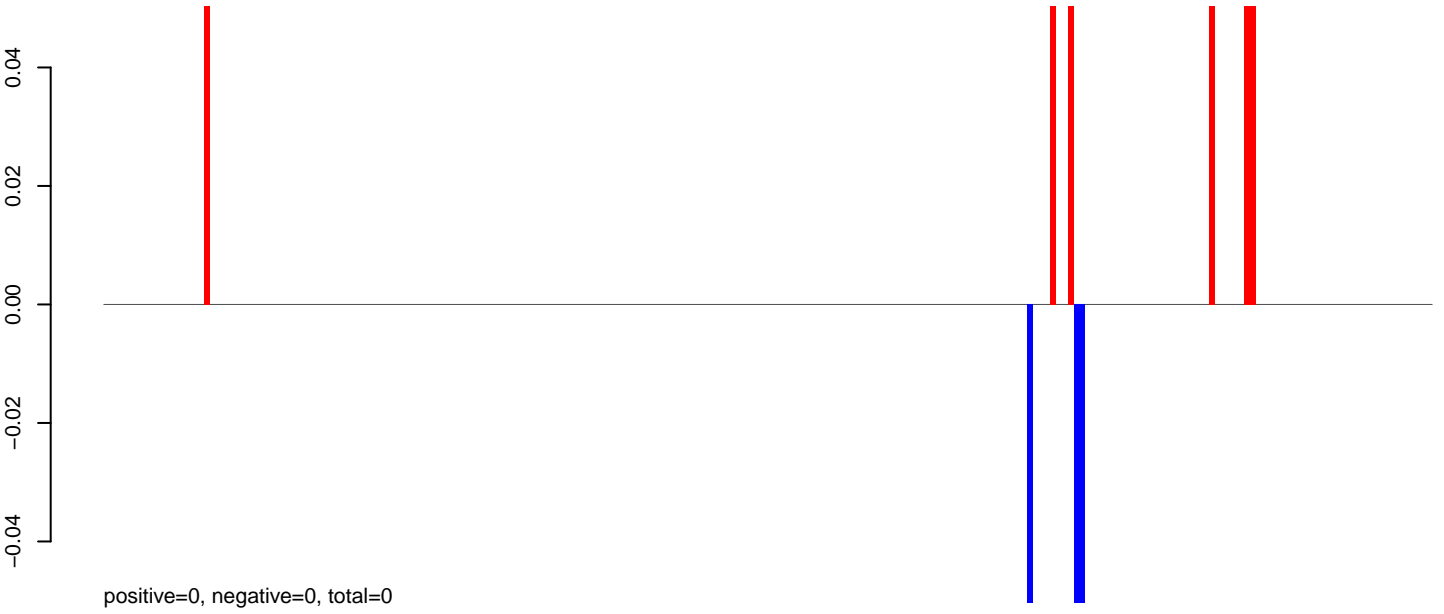

AeAeg_Fcarc_GH_rep3.24_35.rep

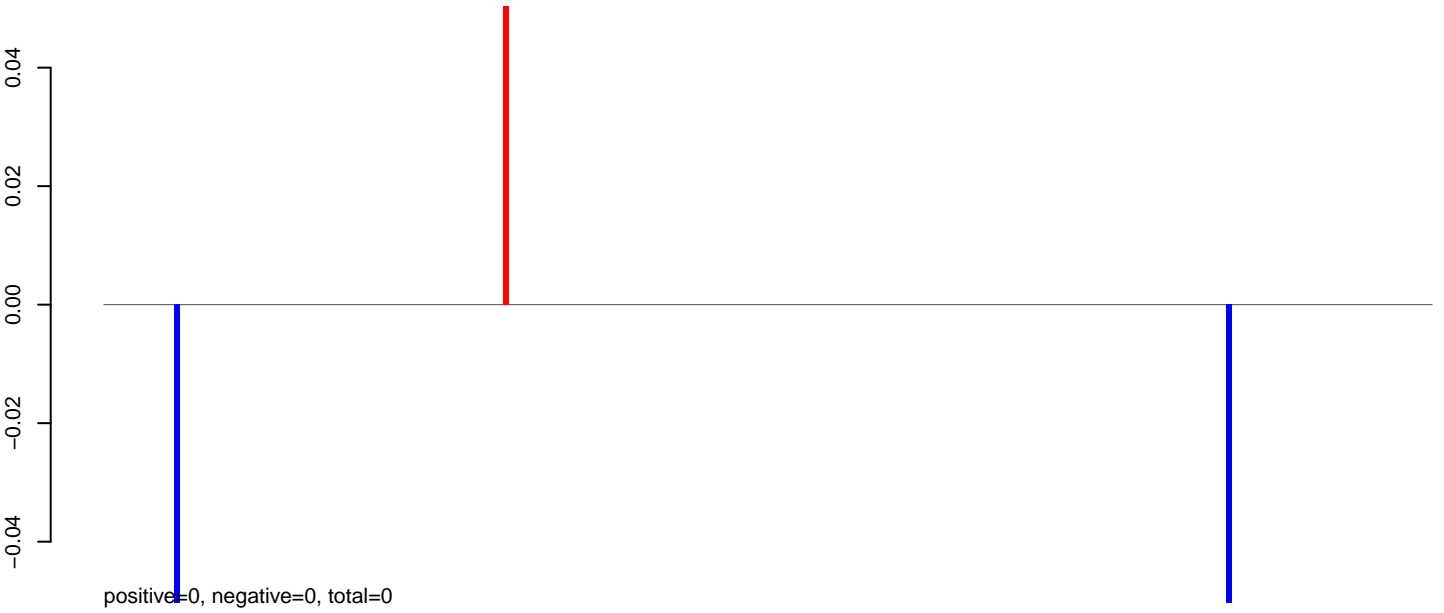

AeAeg_Fcarc_GH_rep3.rep

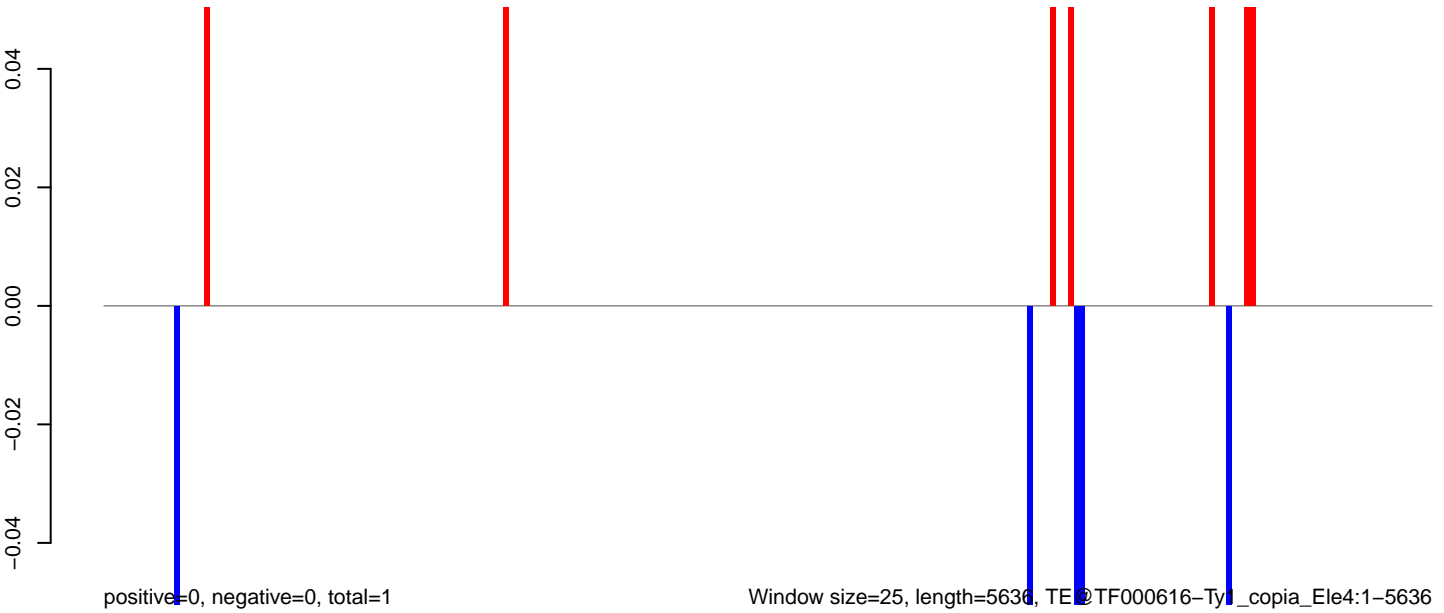

AeAeg_Fcarc_GH_rep3.18_23.rep

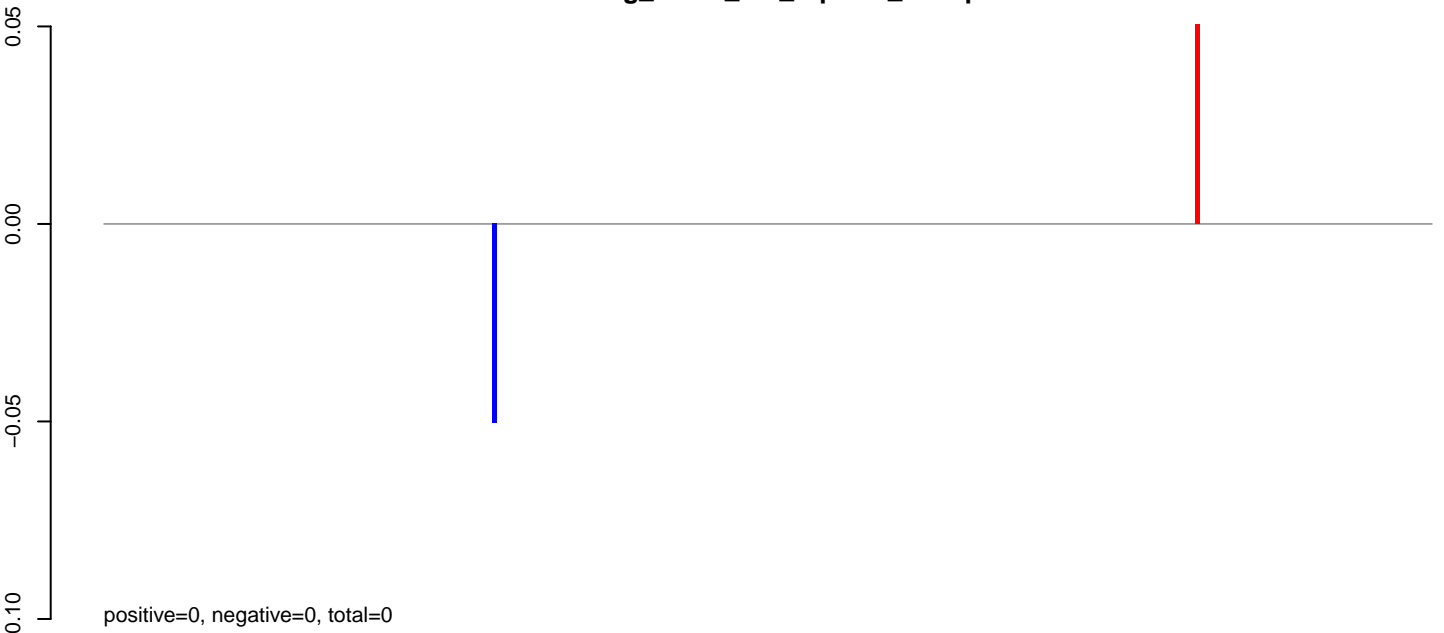

AeAeg_Fcarc_GH_rep3.24_35.rep

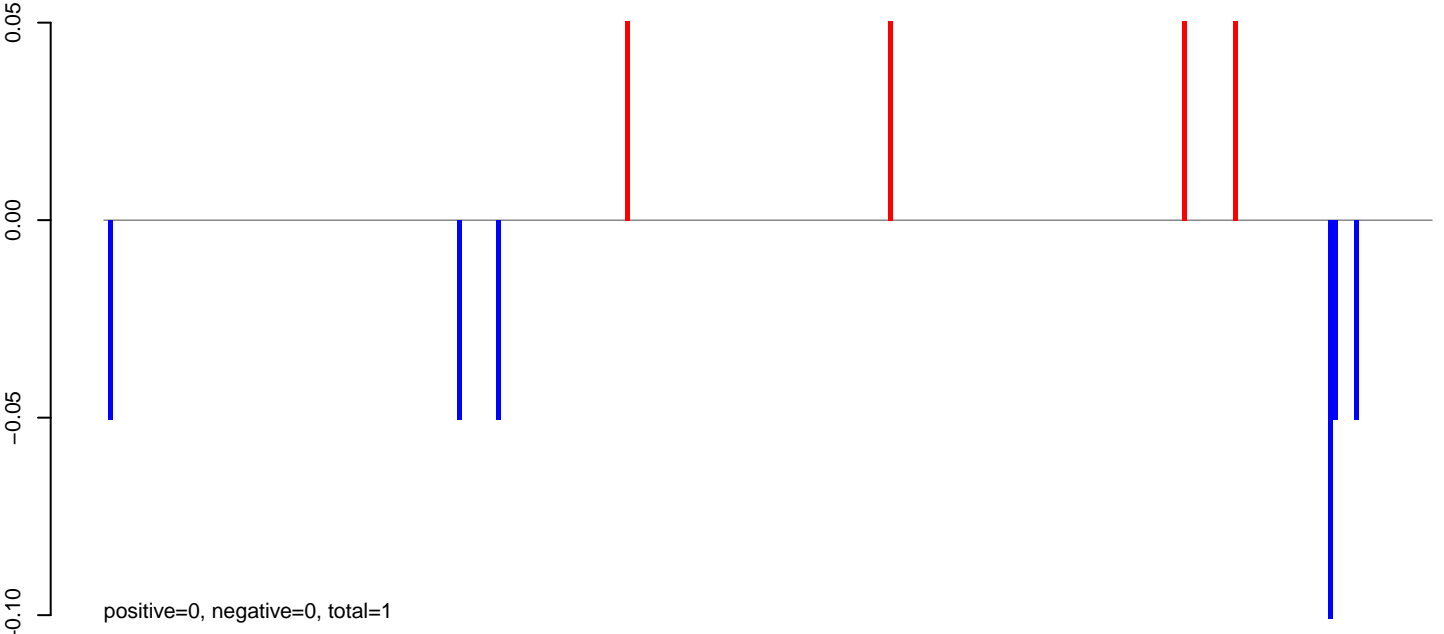

AeAeg_Fcarc_GH_rep3.rep

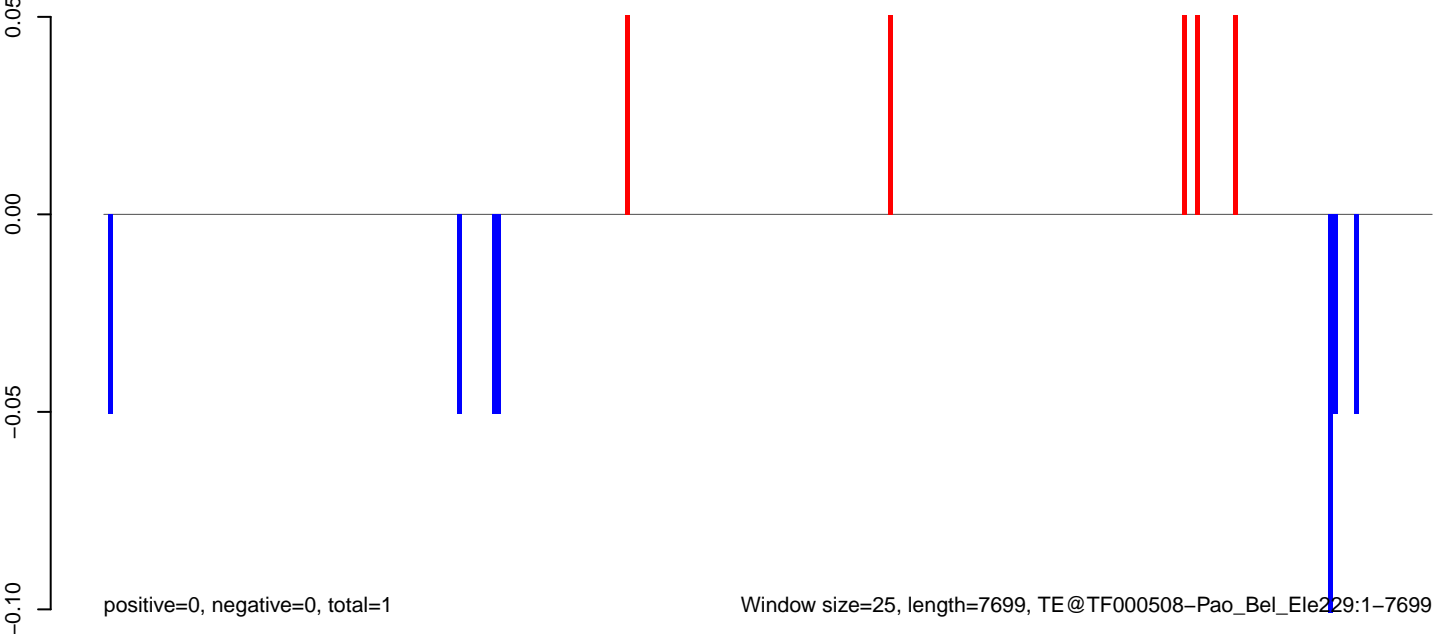

AeAeg_Fcarc_GH_rep3.18_23.rep

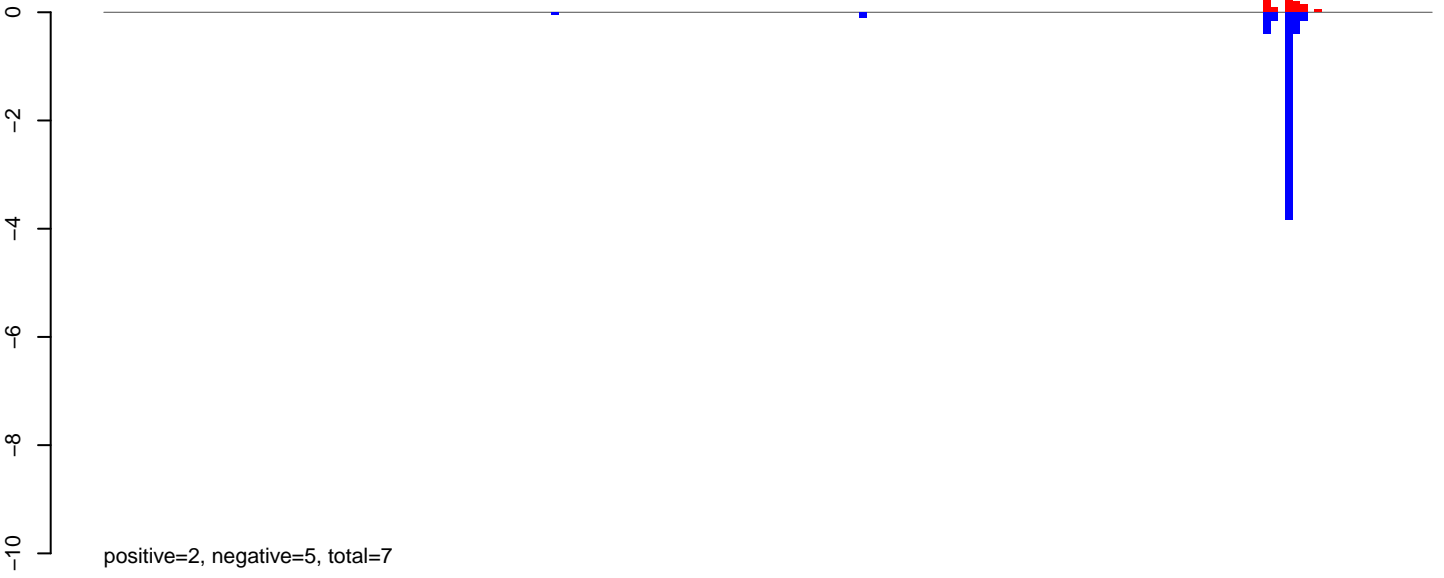

AeAeg_Fcarc_GH_rep3.24_35.rep

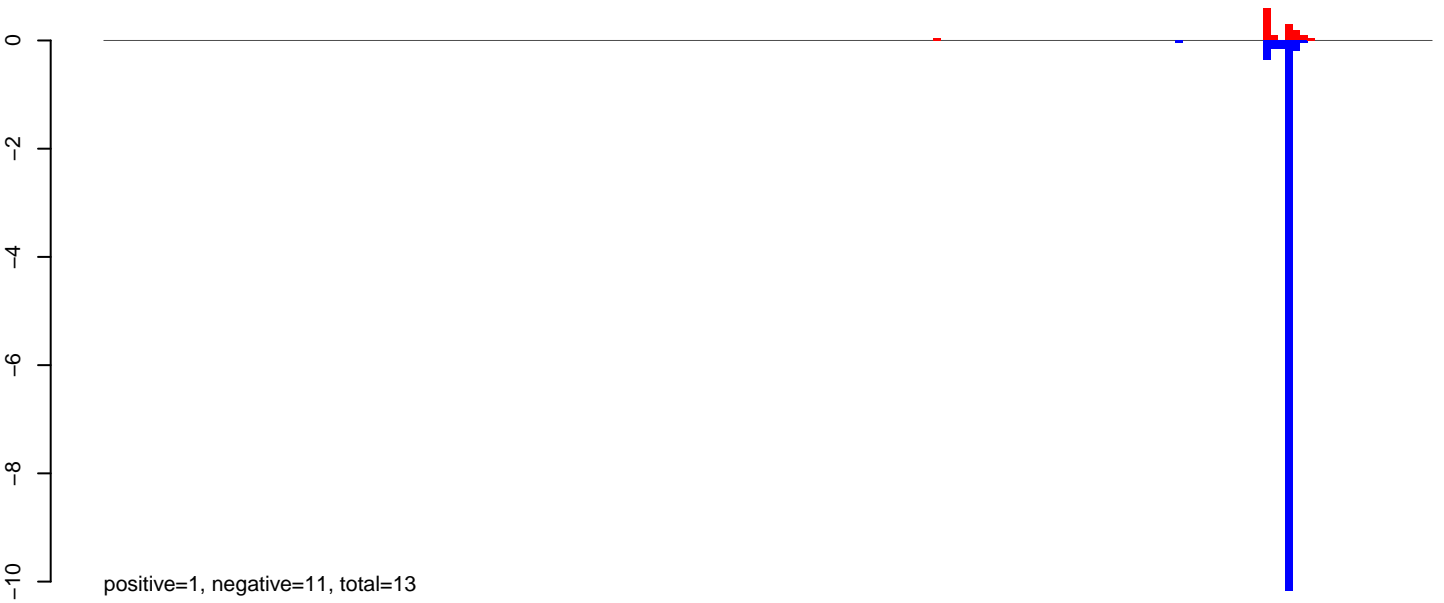

AeAeg_Fcarc_GH_rep3.rep

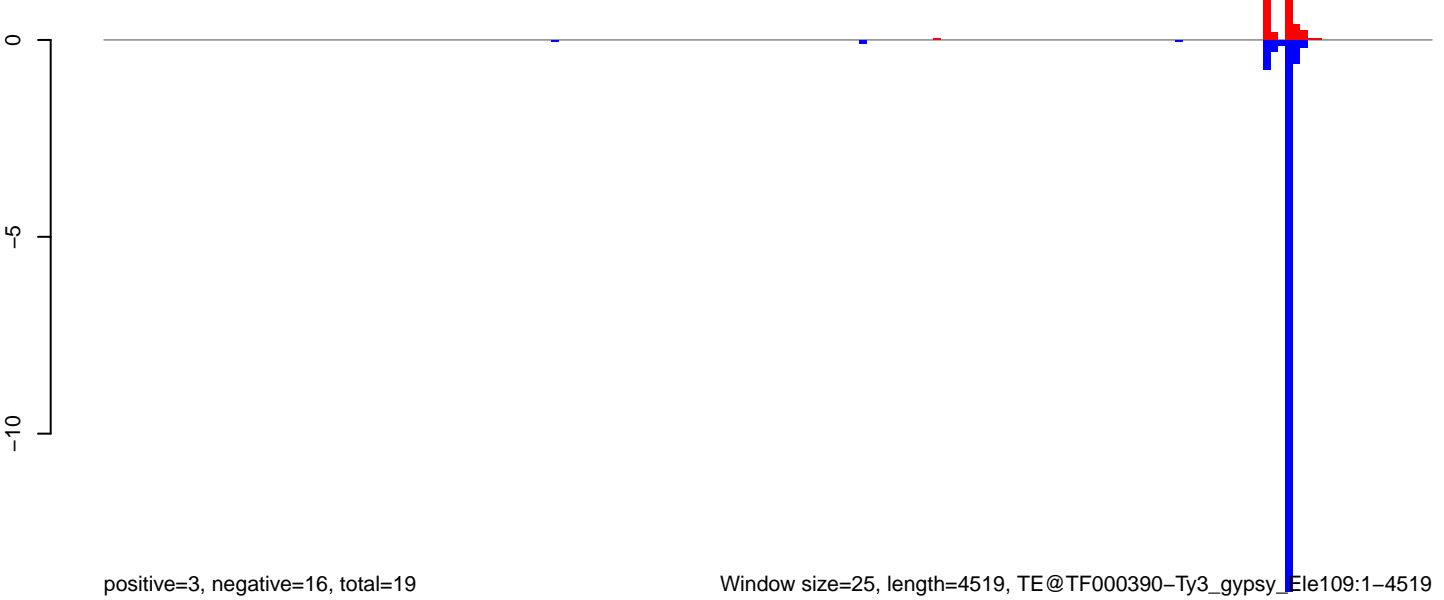

AeAeg_Fcarc_GH_rep3.18_23.rep

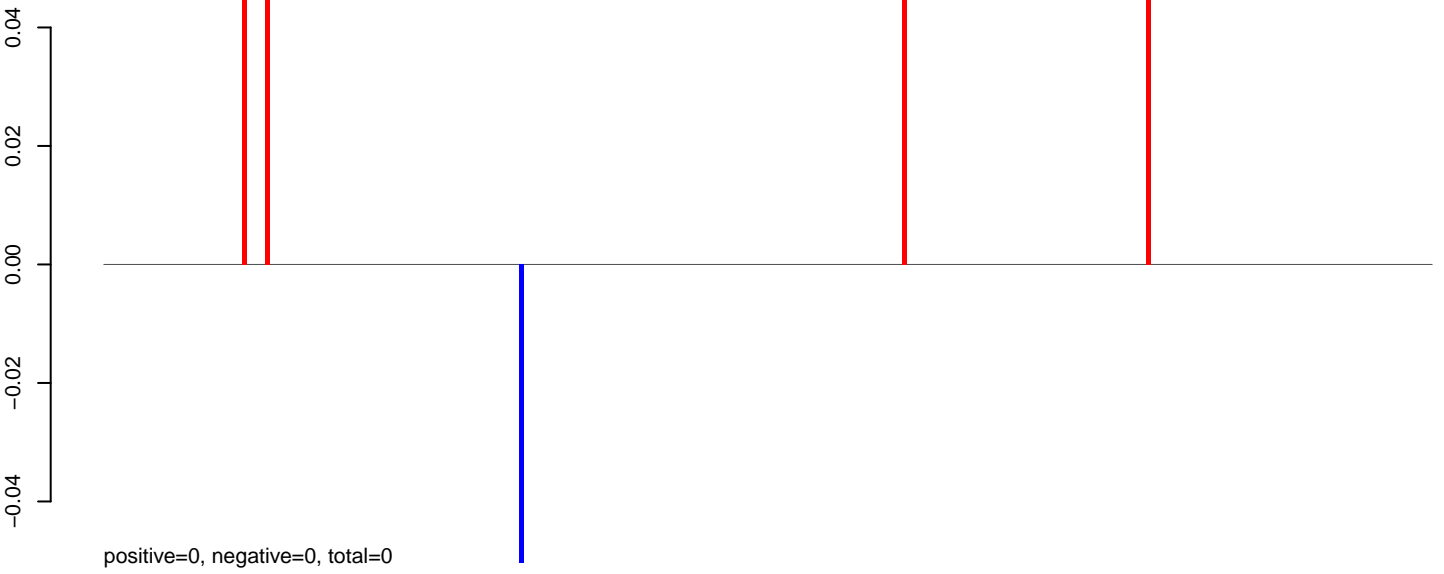

AeAeg_Fcarc_GH_rep3.24_35.rep

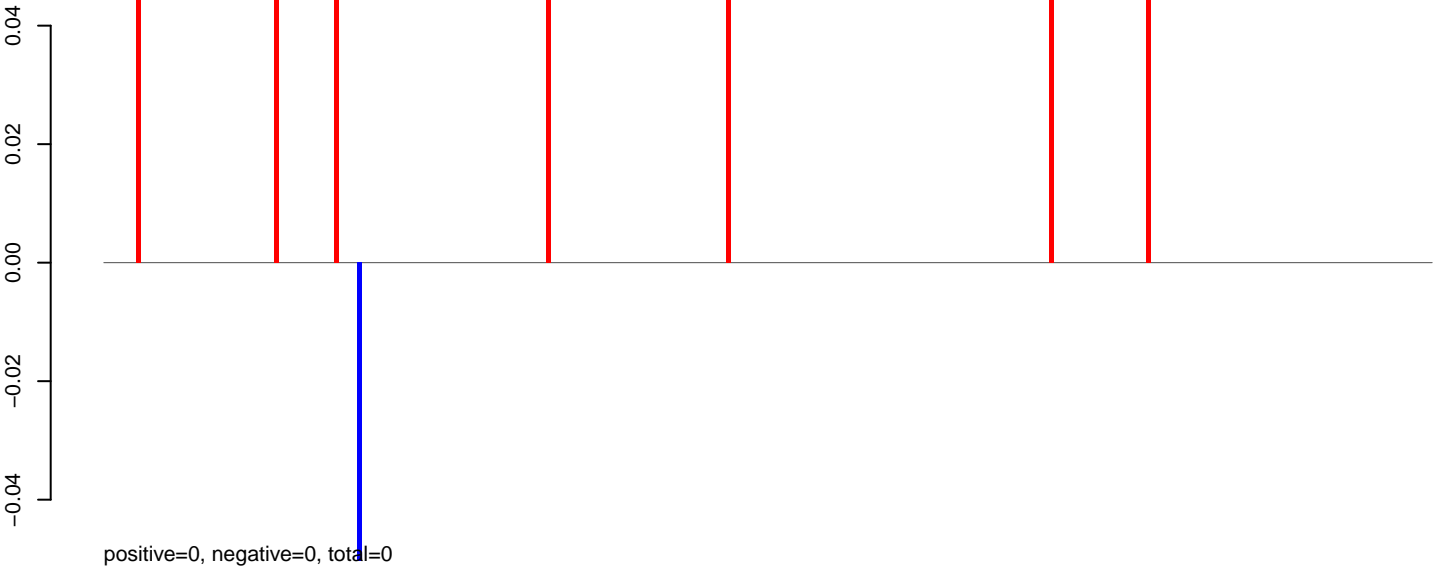

AeAeg_Fcarc_GH_rep3.rep

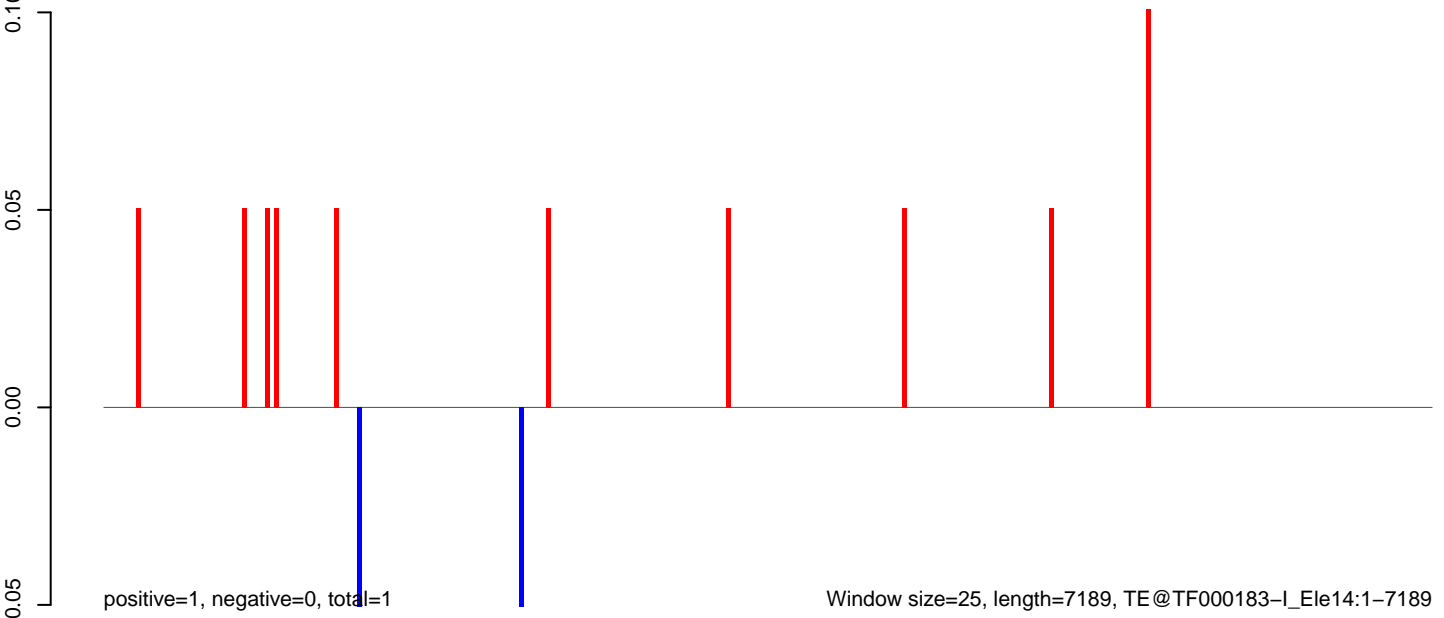

AeAeg_Fcarc_GH_rep3.18_23.rep

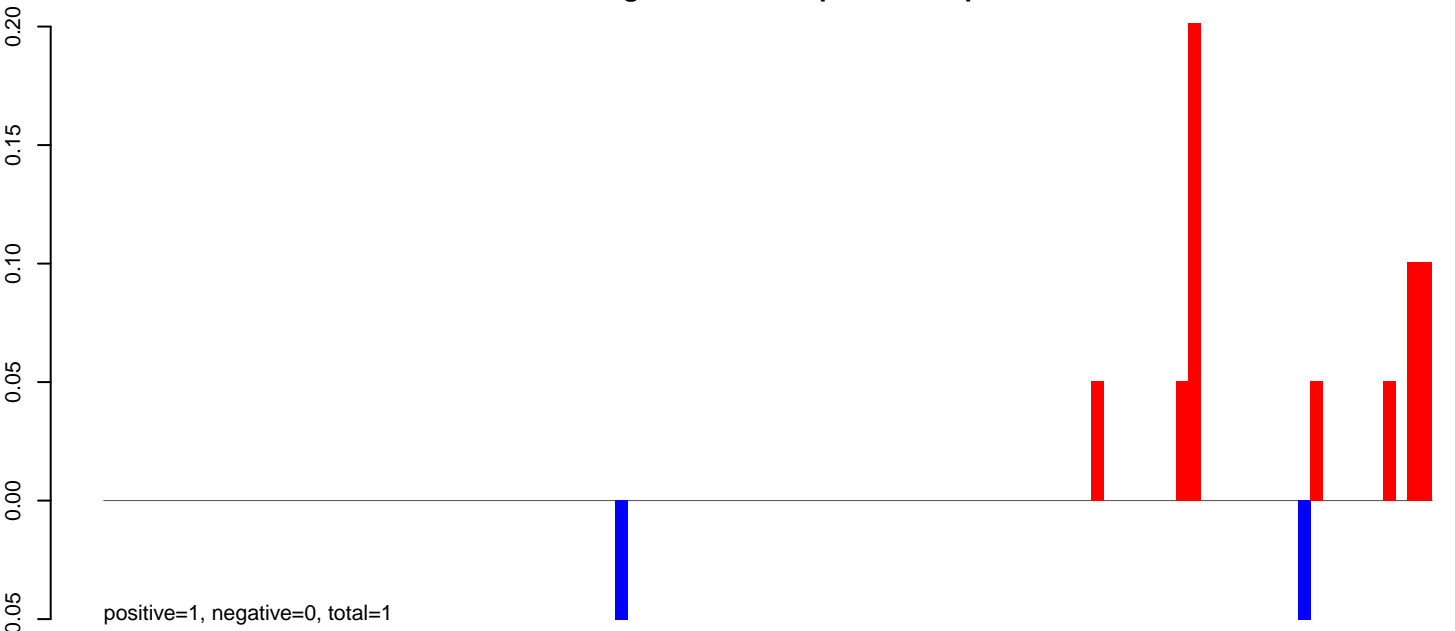

AeAeg_Fcarc_GH_rep3.24_35.rep

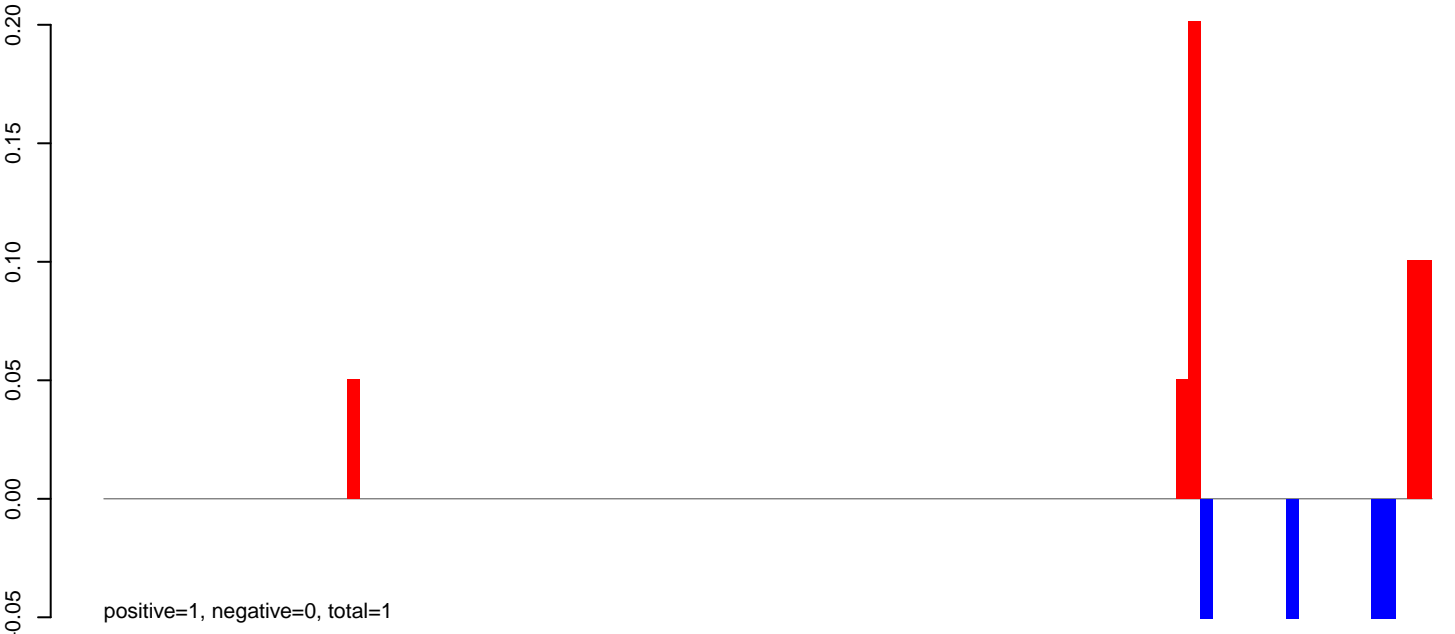

AeAeg_Fcarc_GH_rep3.rep

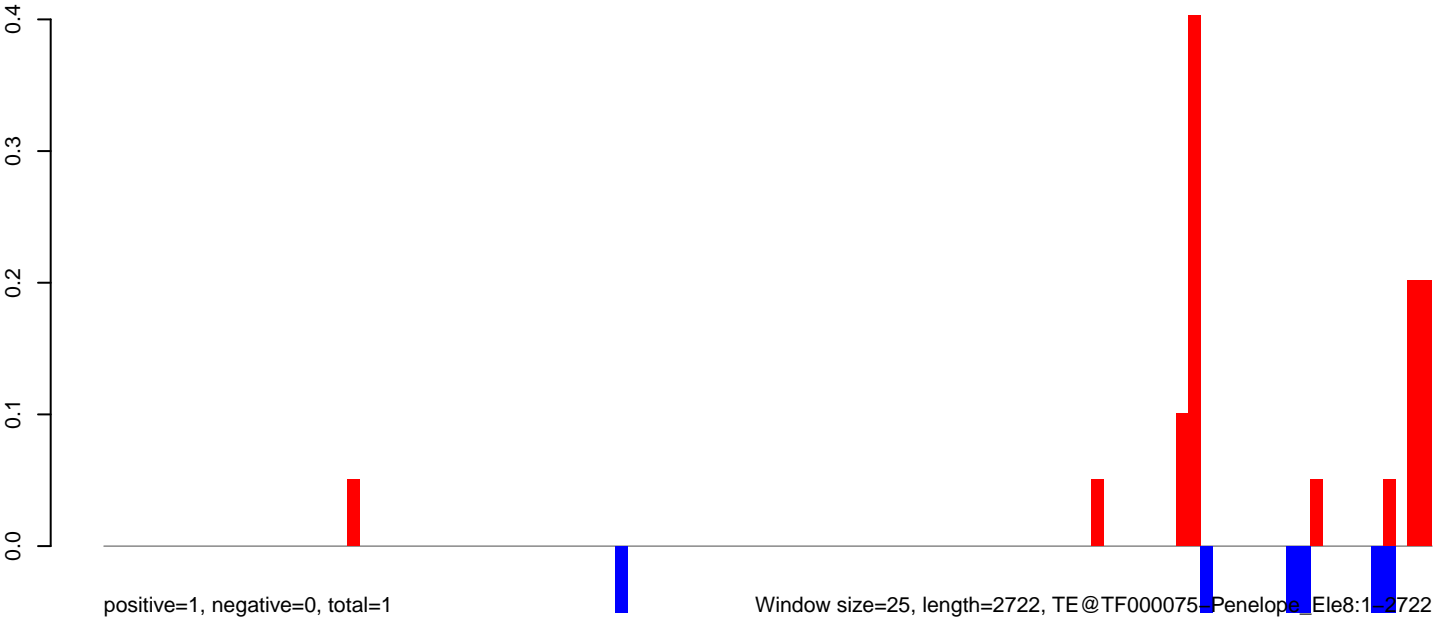

AeAeg_Fcarc_GH_rep3.18_23.rep

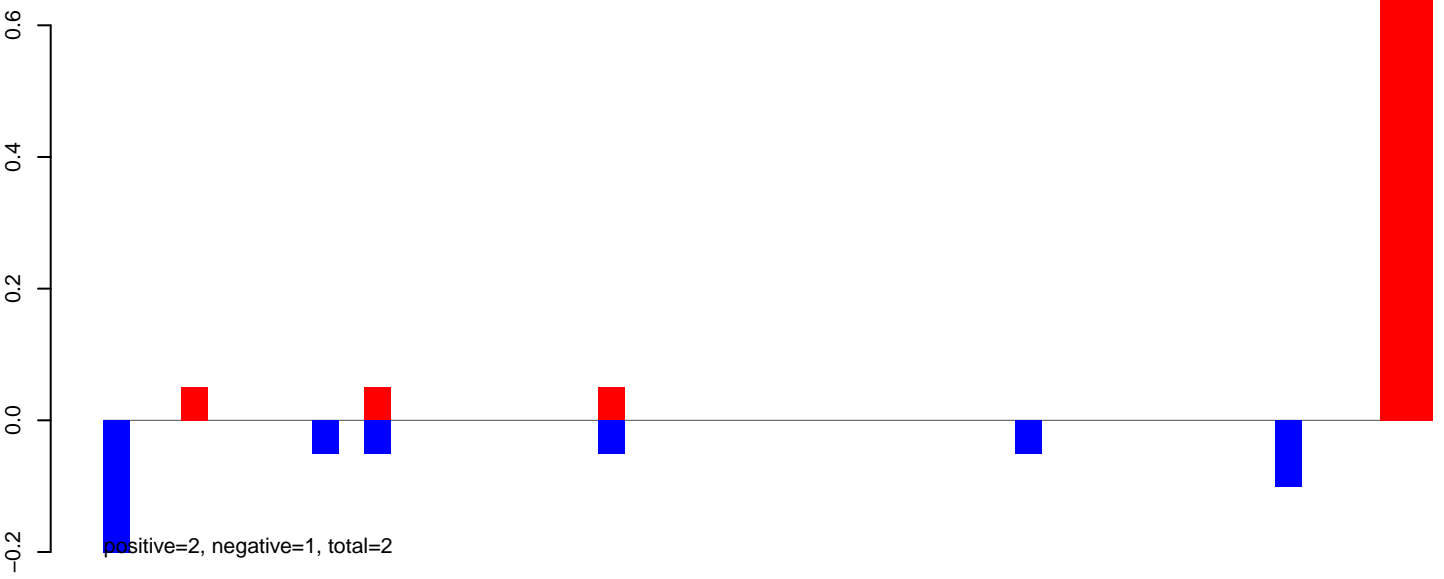

AeAeg_Fcarc_GH_rep3.24_35.rep

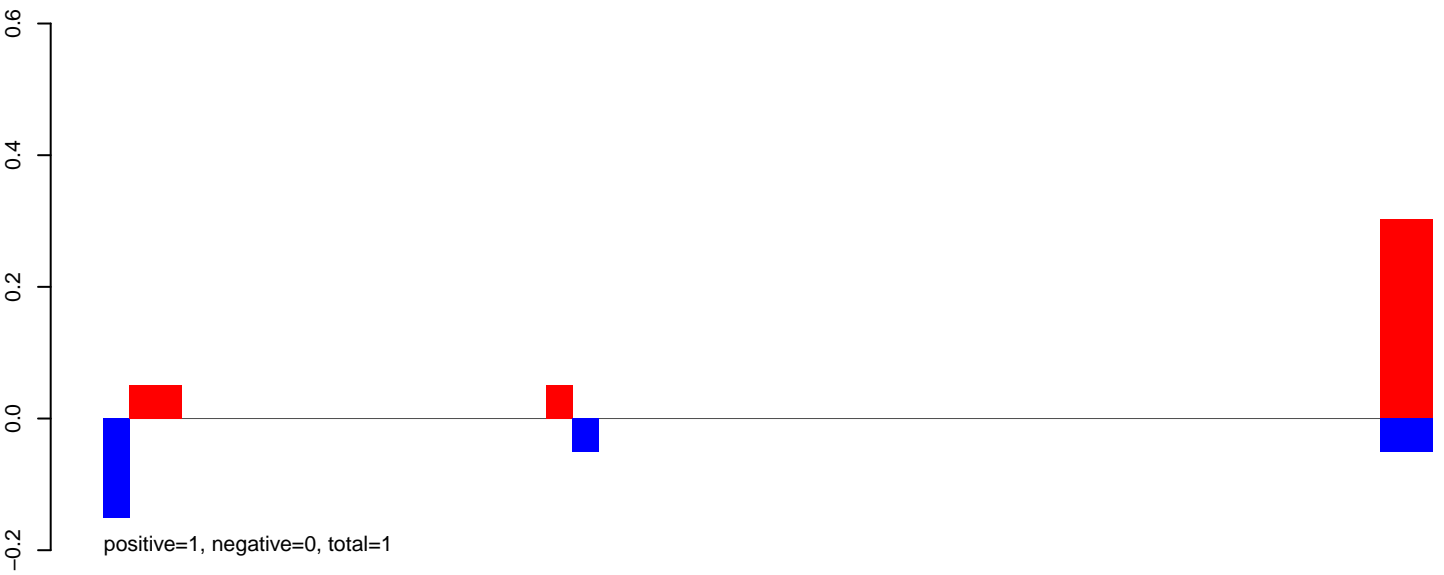

AeAeg_Fcarc_GH_rep3.rep

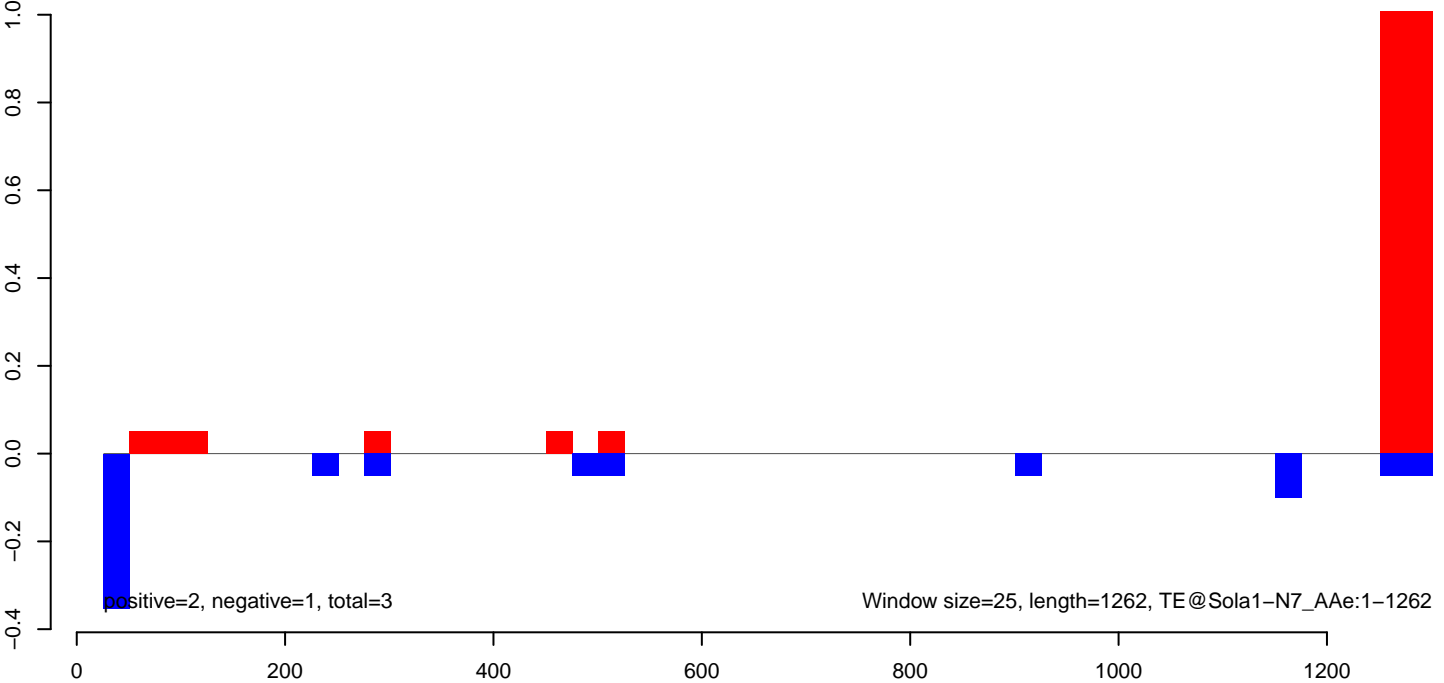

AeAeg_Fcarc_GH_rep3.18_23.rep

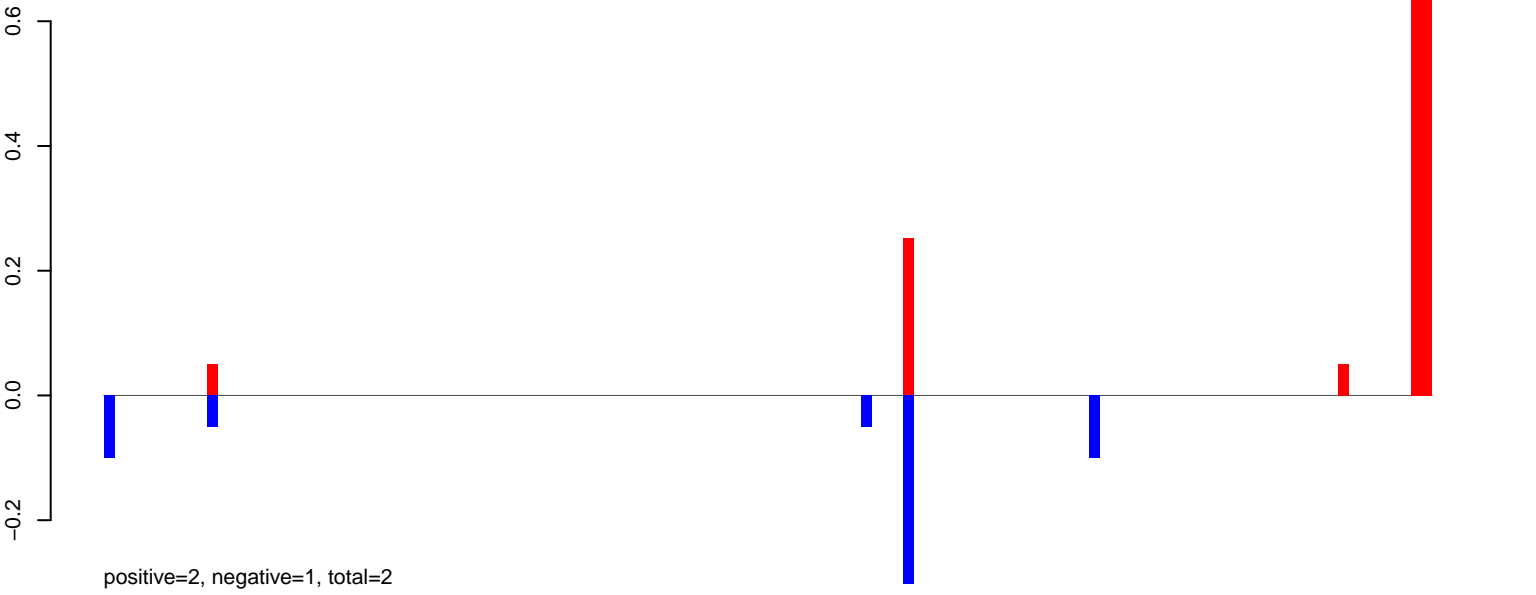

AeAeg_Fcarc_GH_rep3.24_35.rep

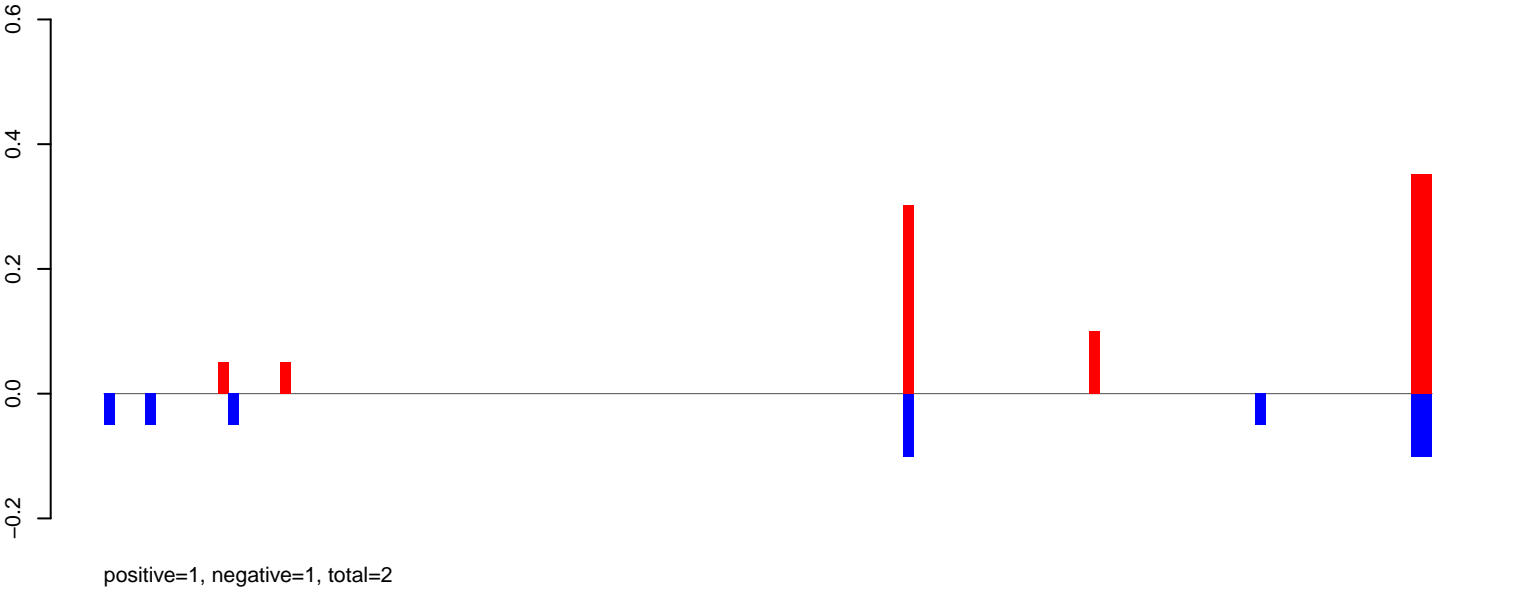

AeAeg_Fcarc_GH_rep3.rep

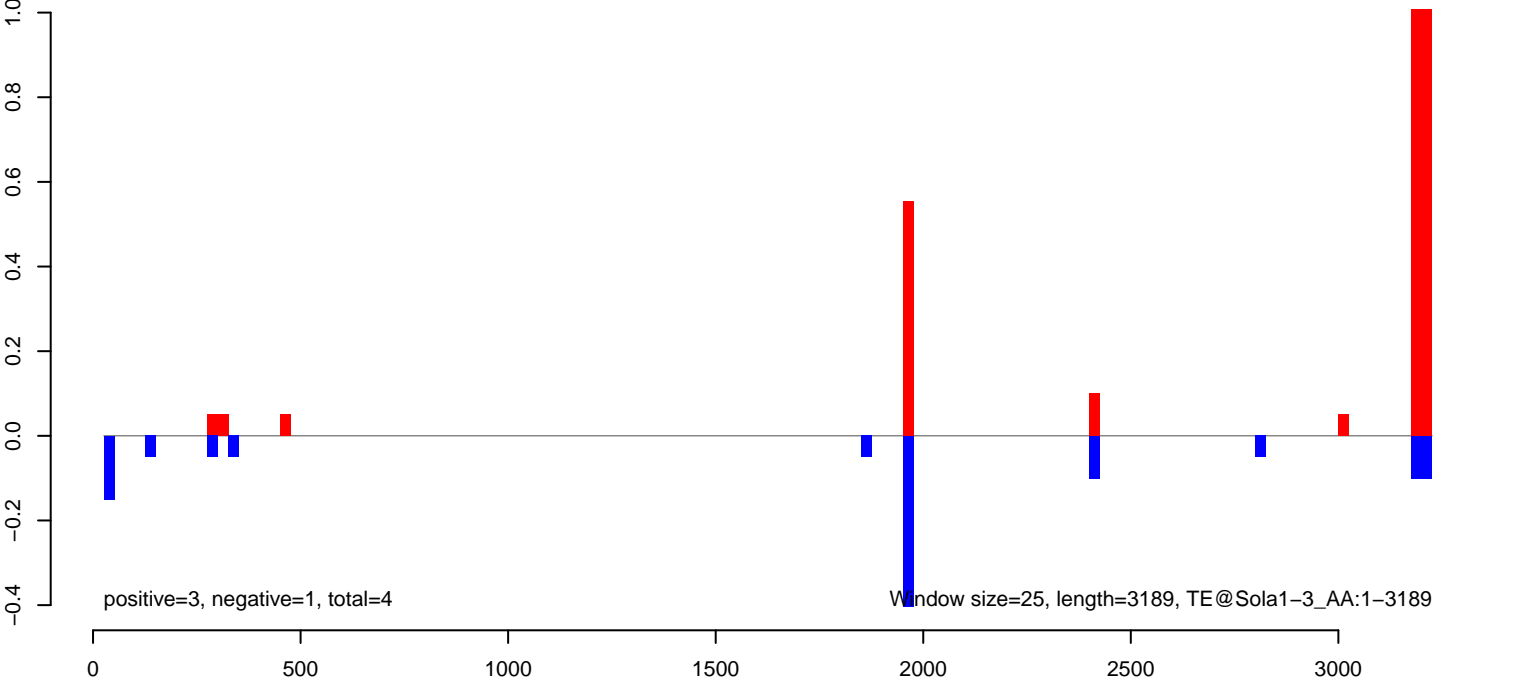

AeAeg_FcArc_GH_rep3.18_23.rep

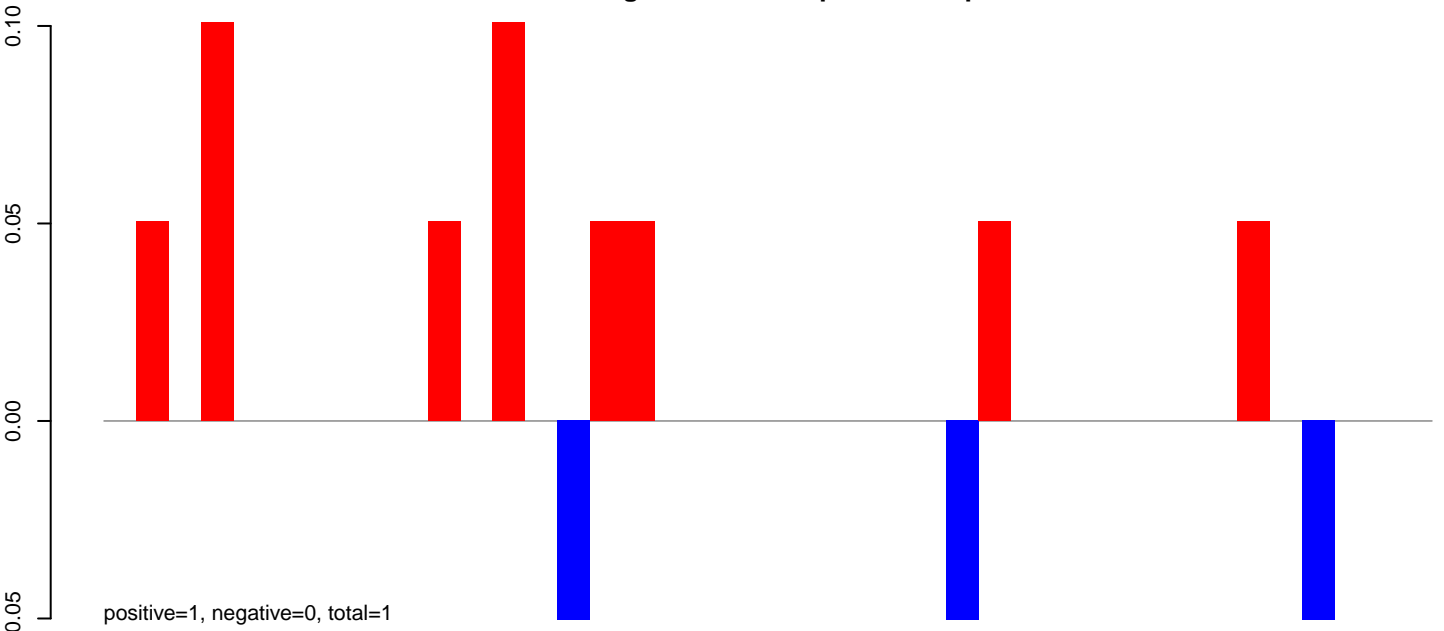

AeAeg_FcArc_GH_rep3.24_35.rep

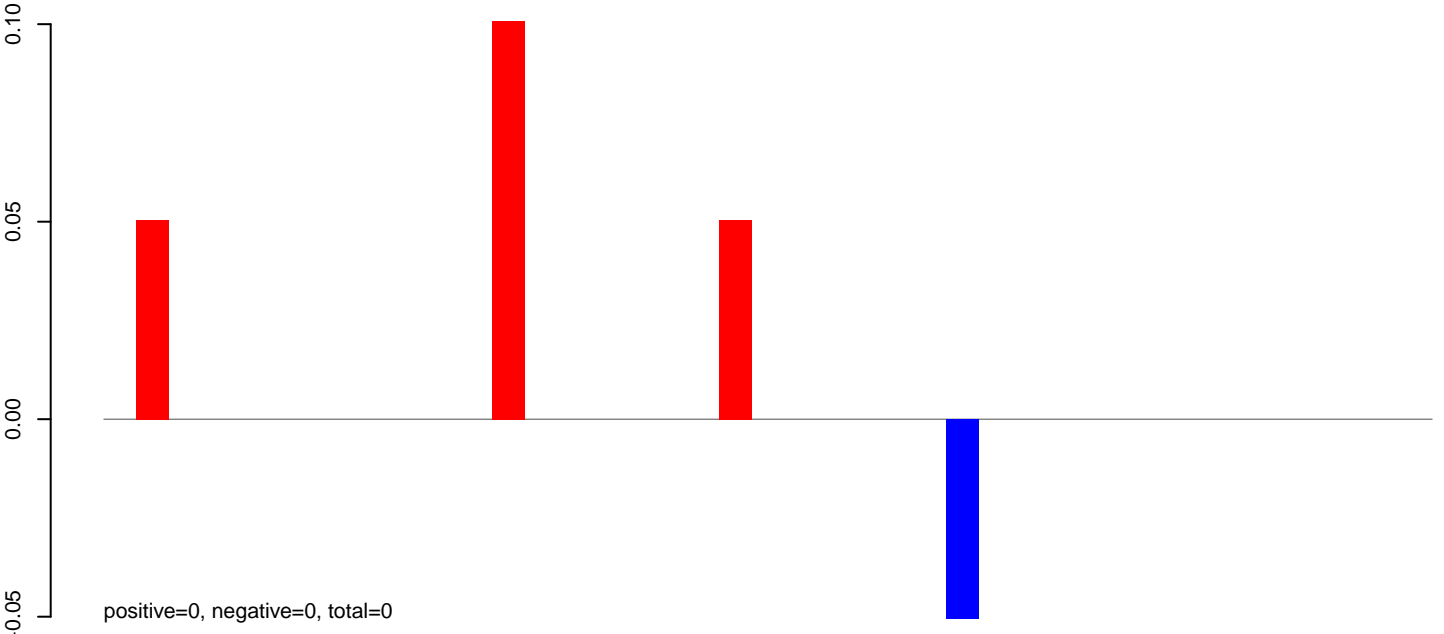

AeAeg_FcArc_GH_rep3.rep

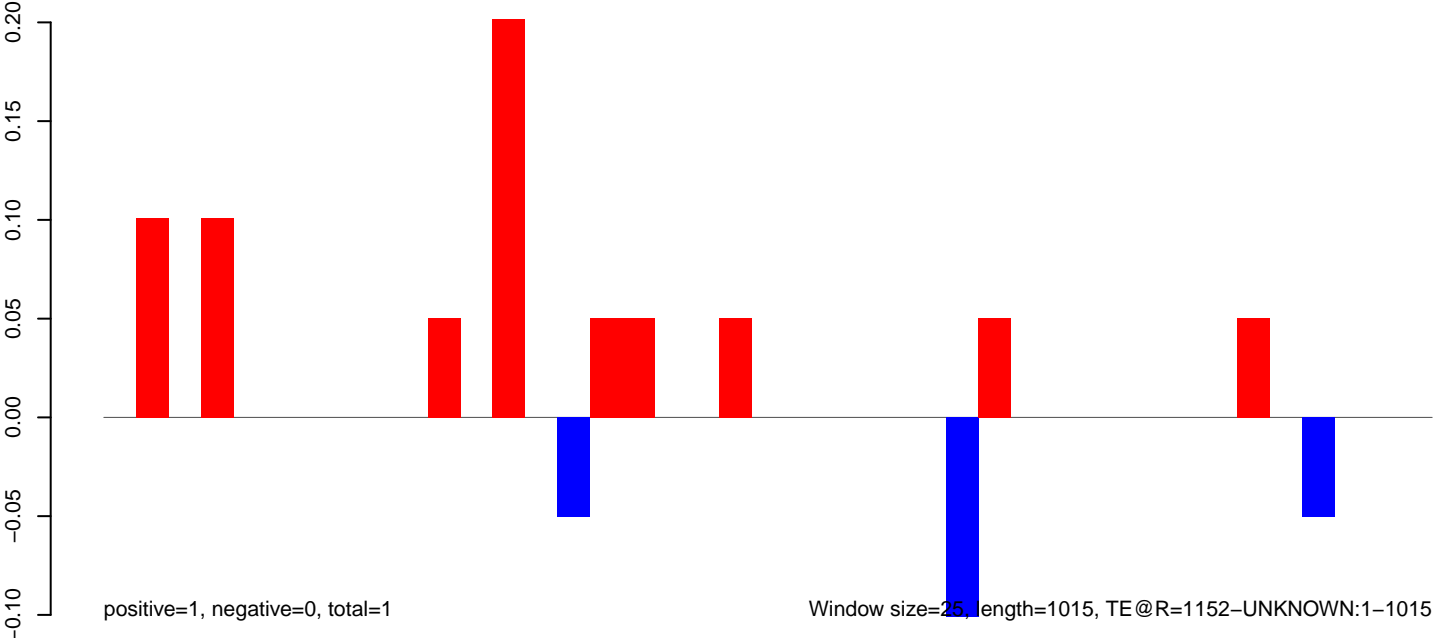

AeAeg_Fcarc_GH_rep3.18_23.rep

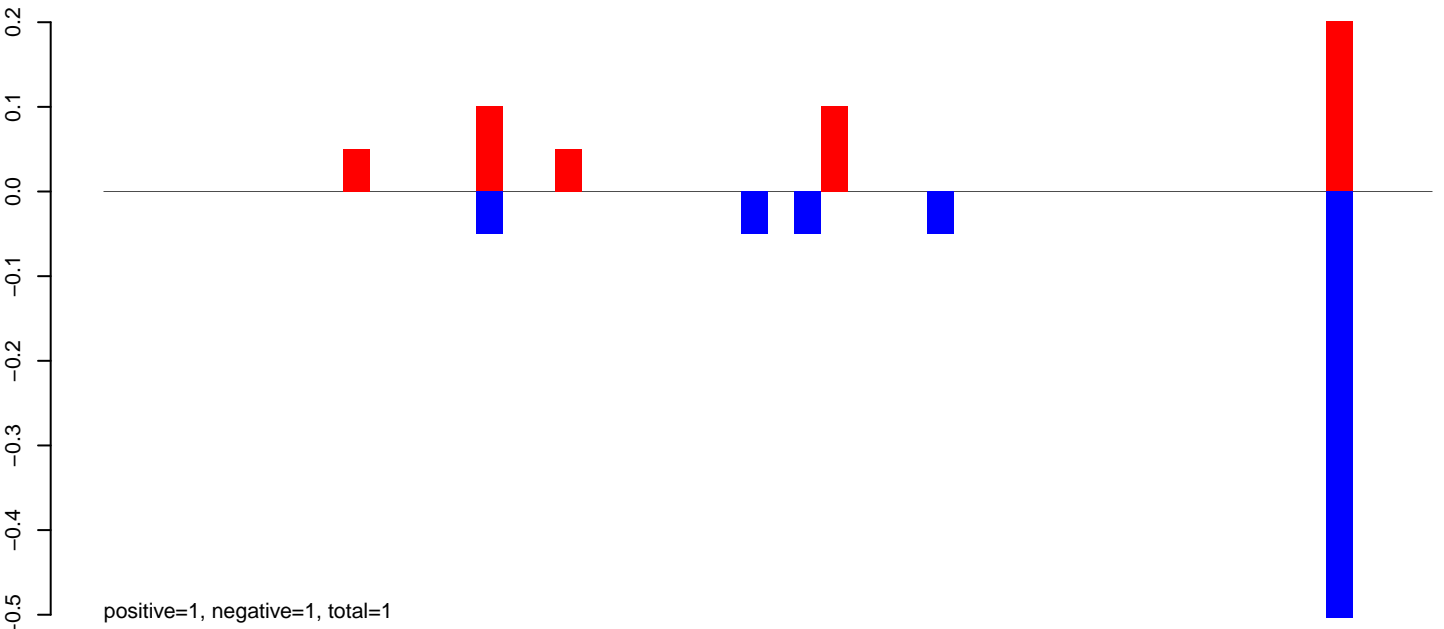

AeAeg_Fcarc_GH_rep3.24_35.rep

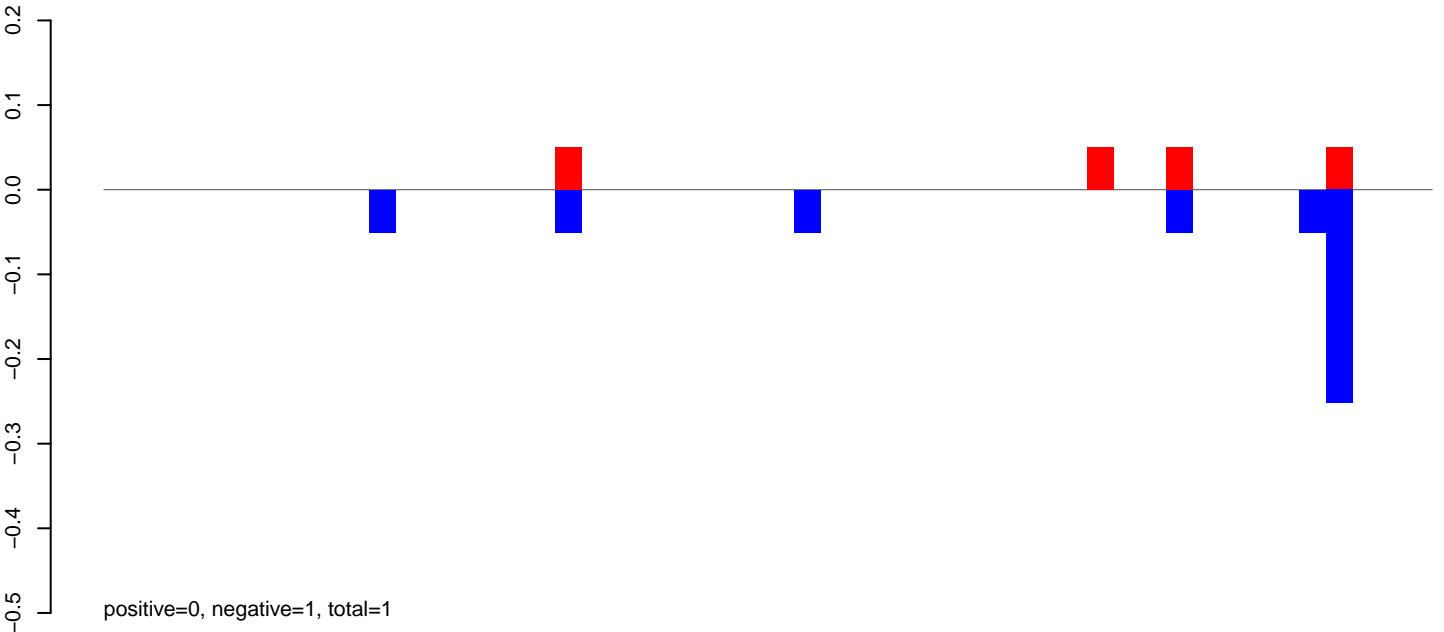

AeAeg_Fcarc_GH_rep3.rep

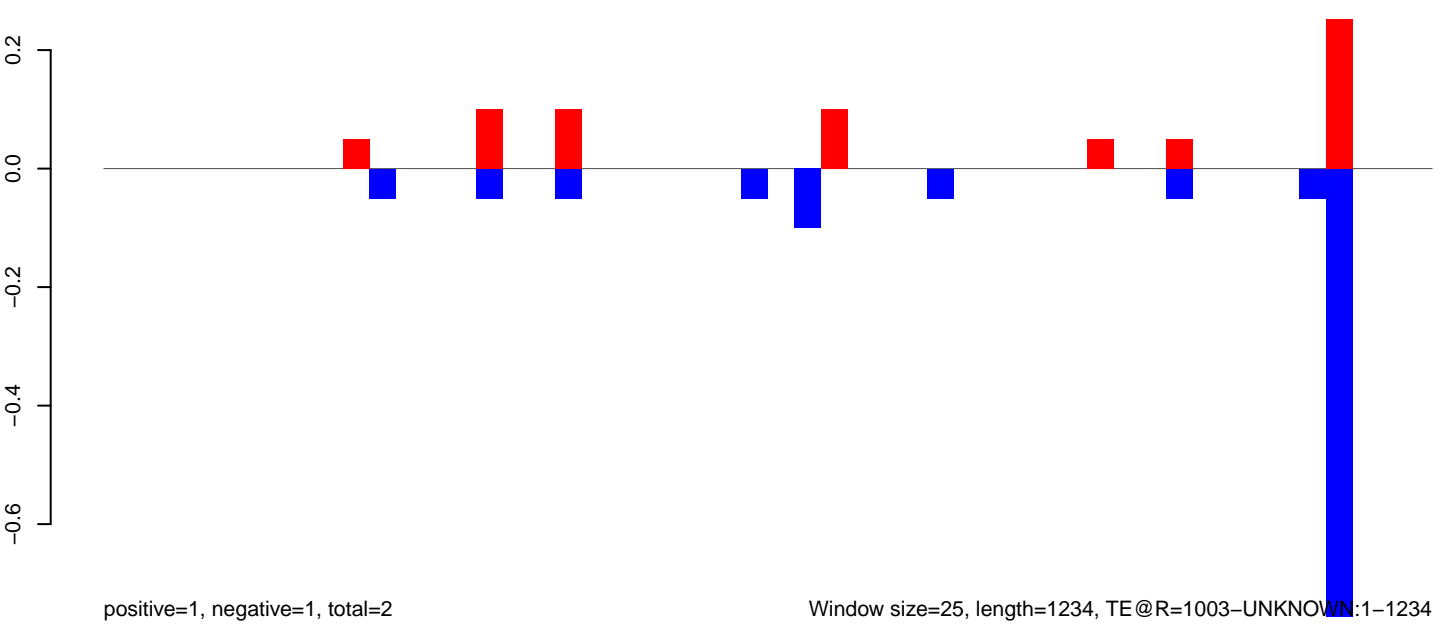

AeAeg_Fcarc_GH_rep3.18_23.rep

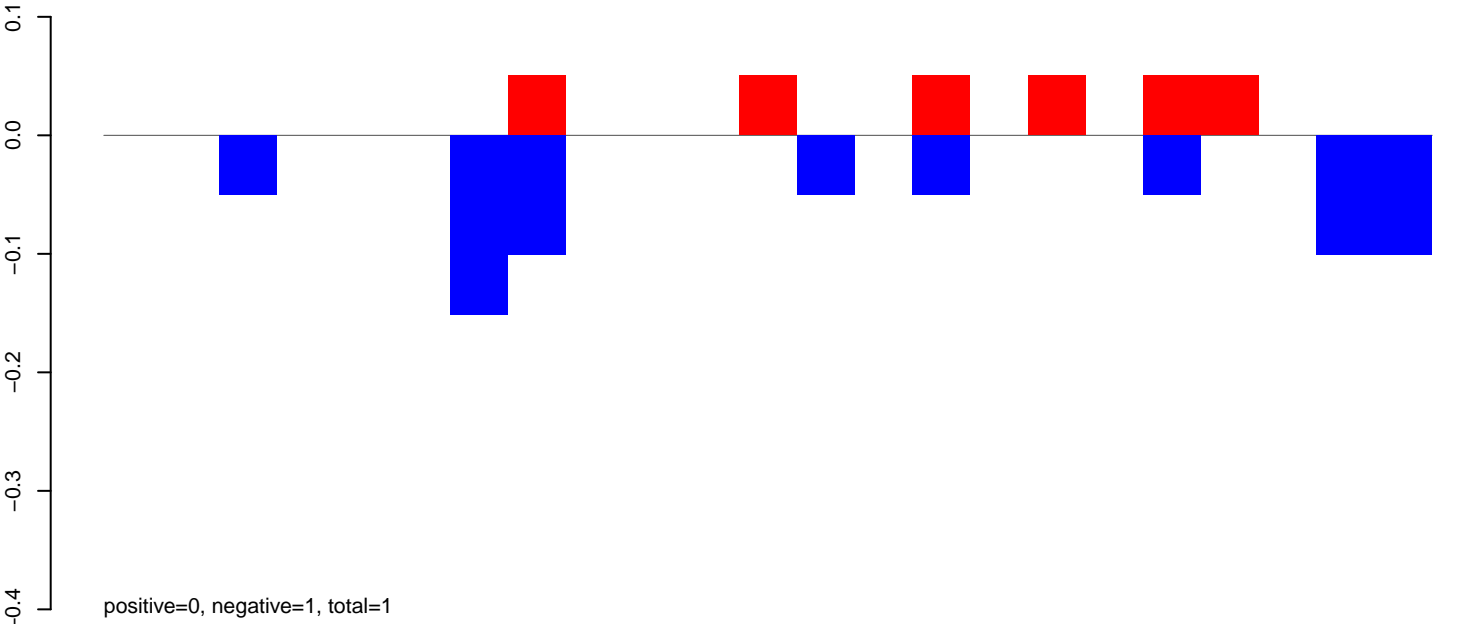

AeAeg_Fcarc_GH_rep3.24_35.rep

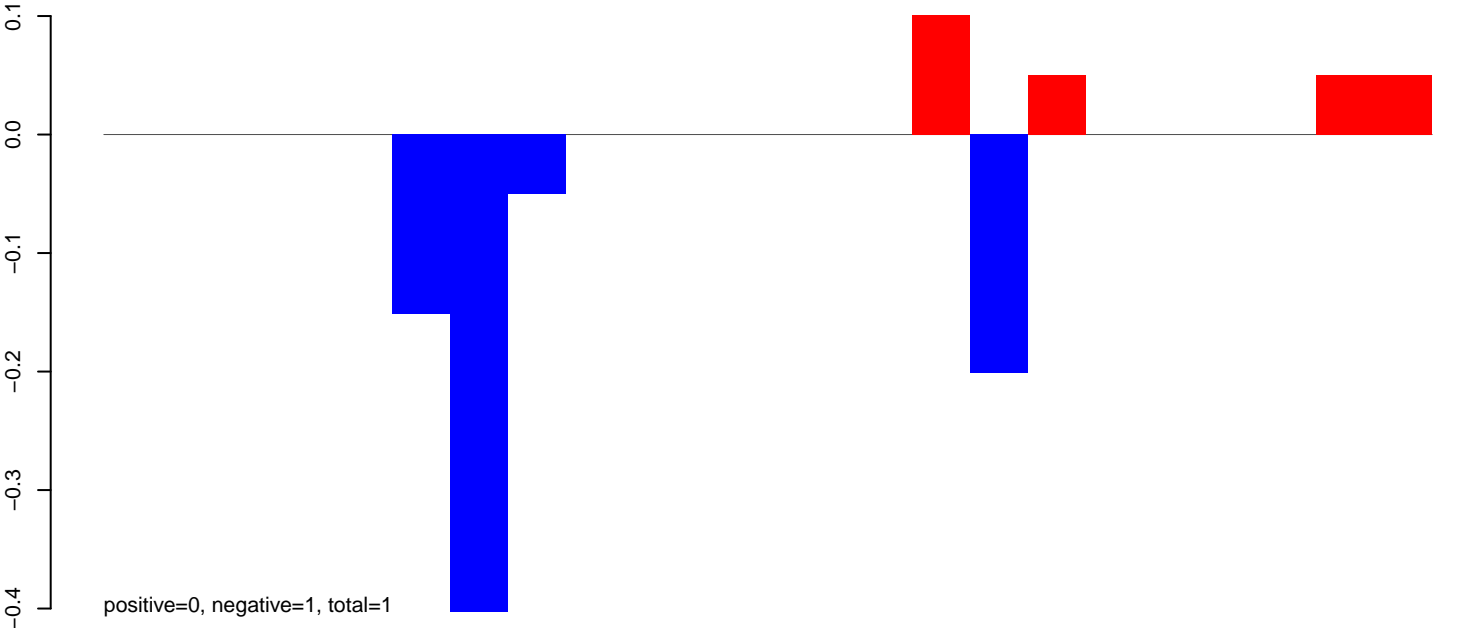

AeAeg_Fcarc_GH_rep3.rep

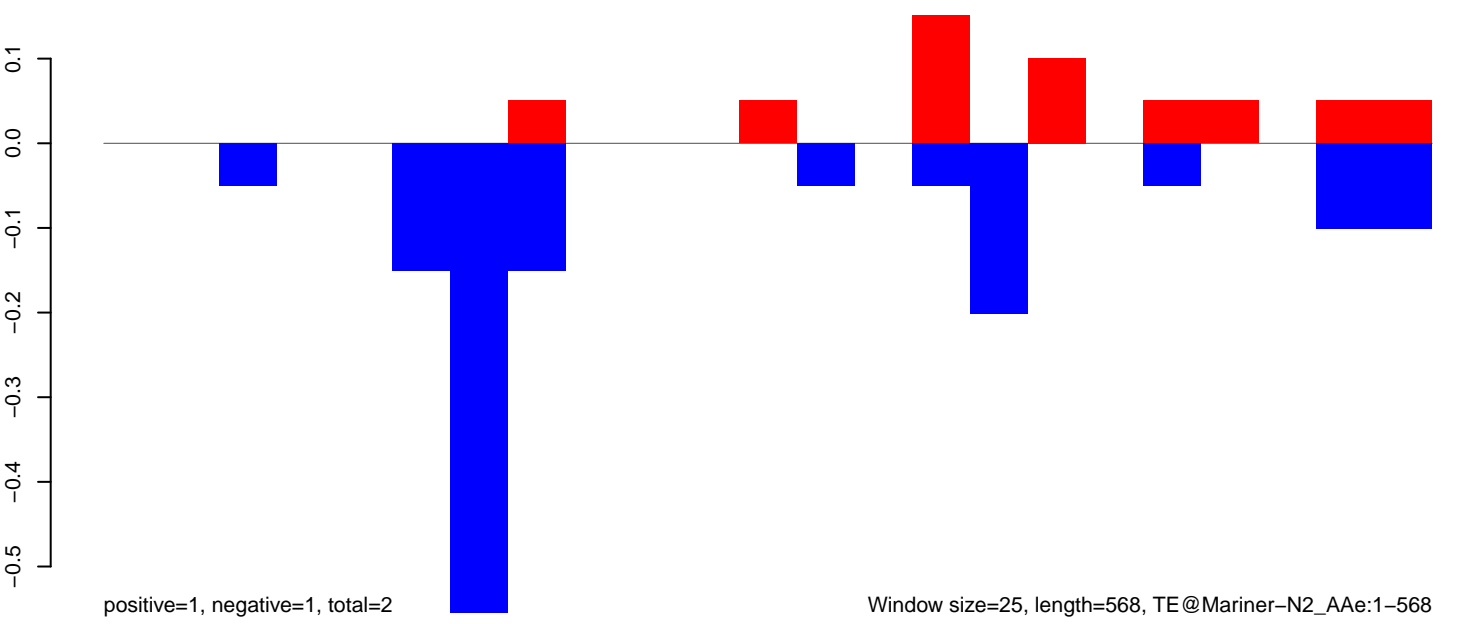

AeAeg_Fcarc_GH_rep3.18_23.rep



AeAeg_Fcarc_GH_rep3.24_35.rep

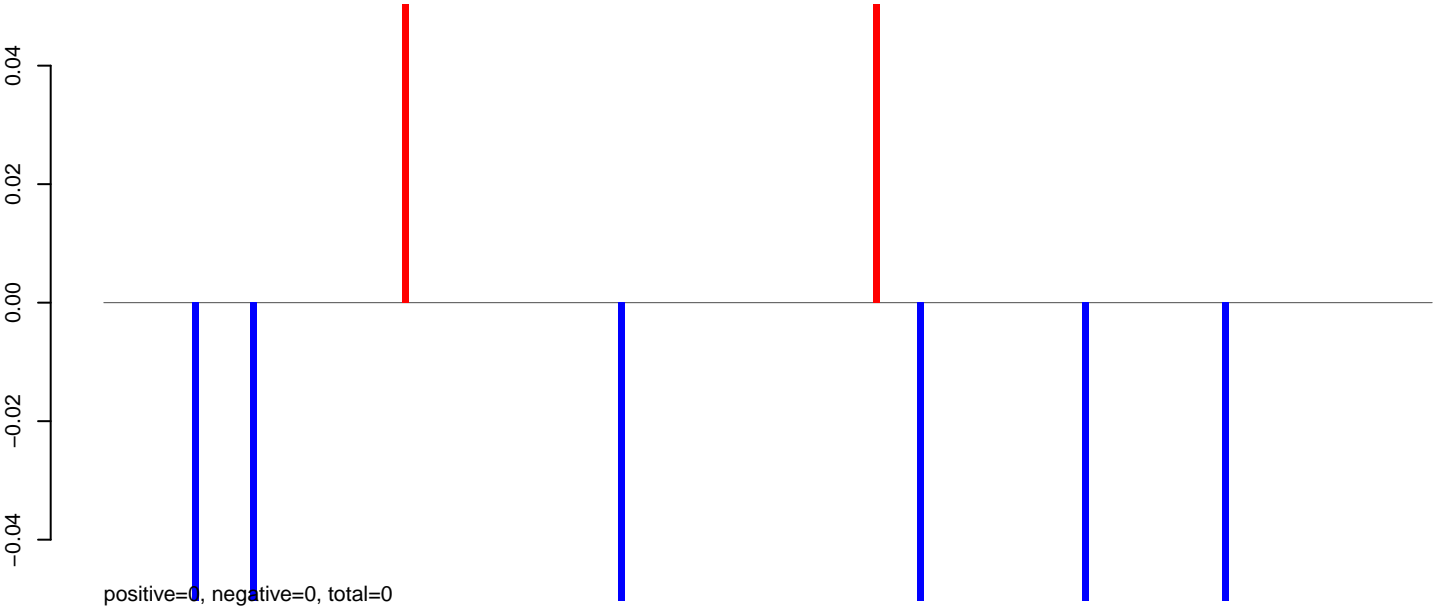

AeAeg_Fcarc_GH_rep3.rep

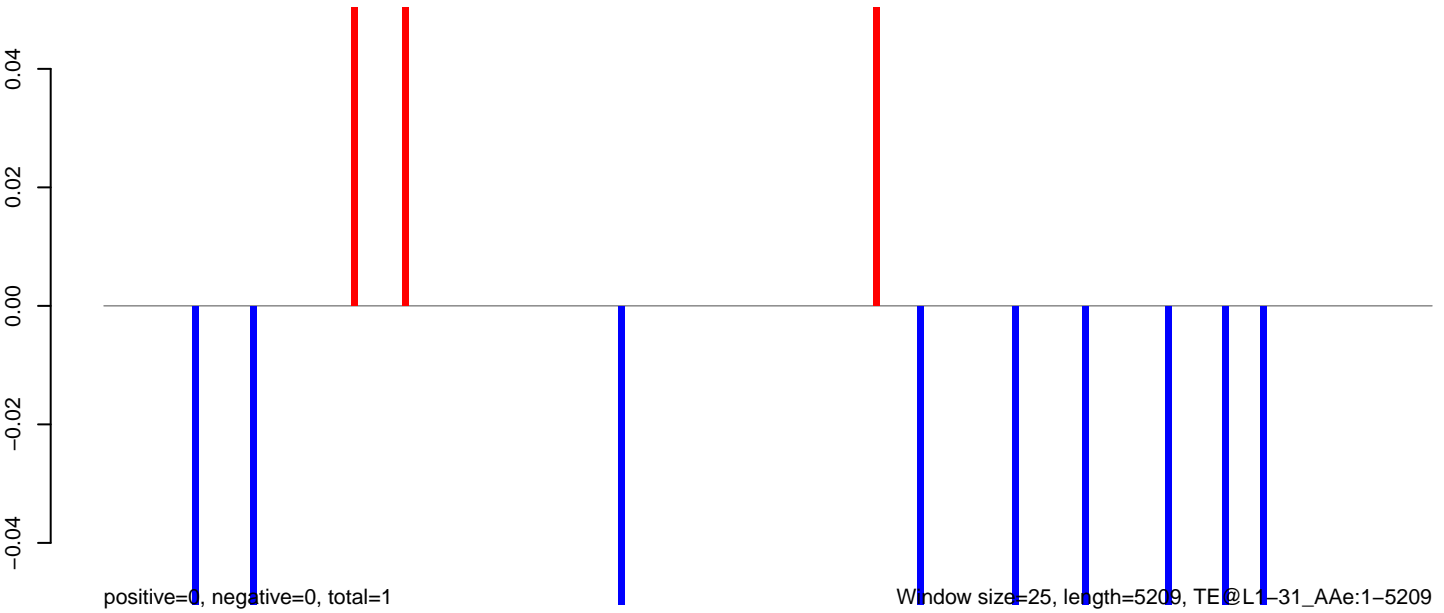

AeAeg_Fcarc_GH_rep3.18_23.rep

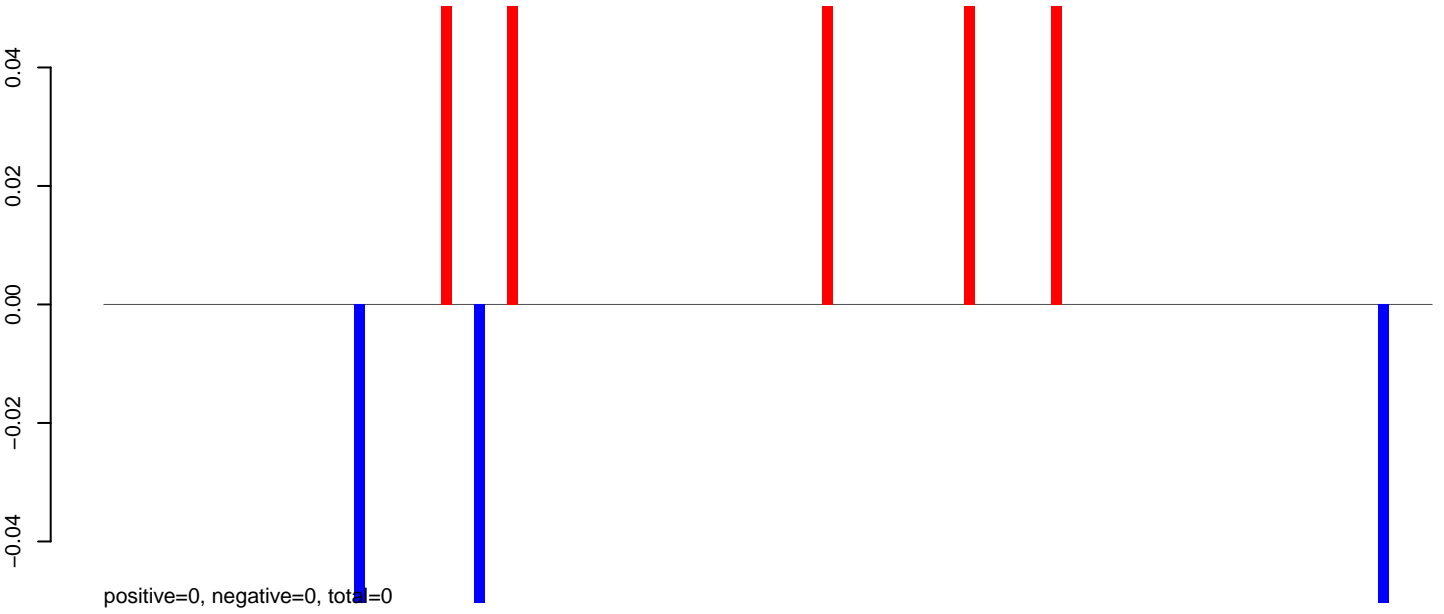

AeAeg_Fcarc_GH_rep3.24_35.rep

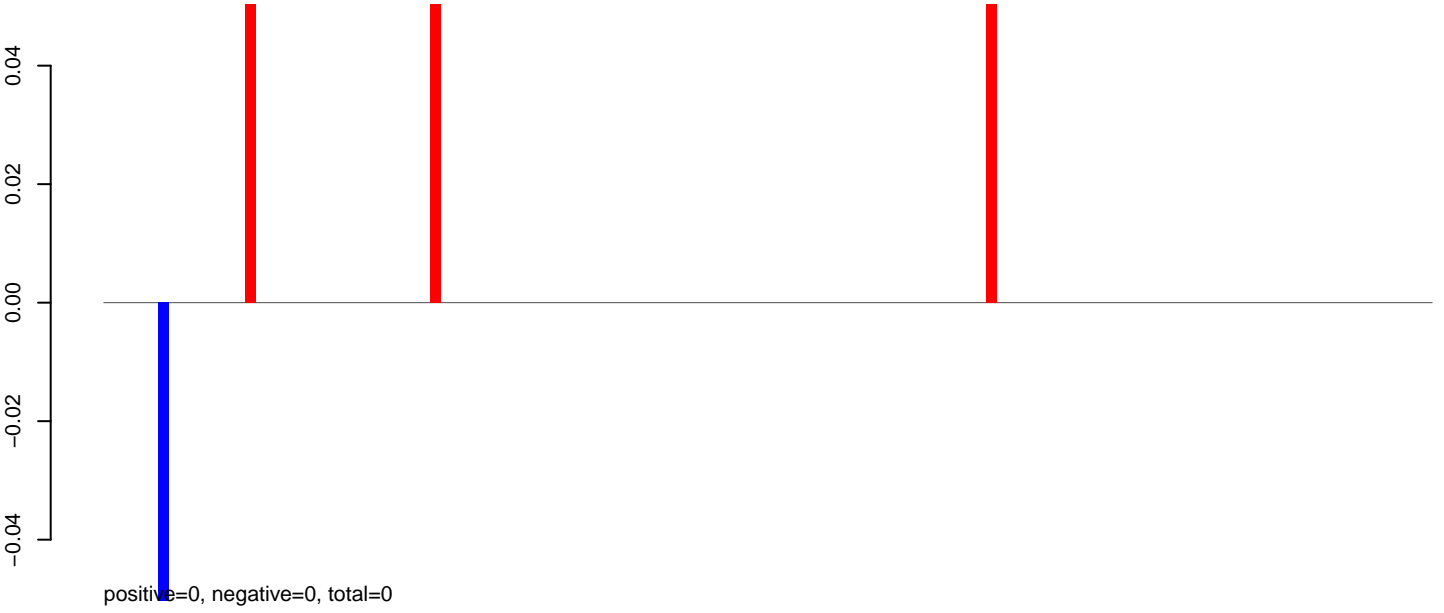

AeAeg_Fcarc_GH_rep3.rep

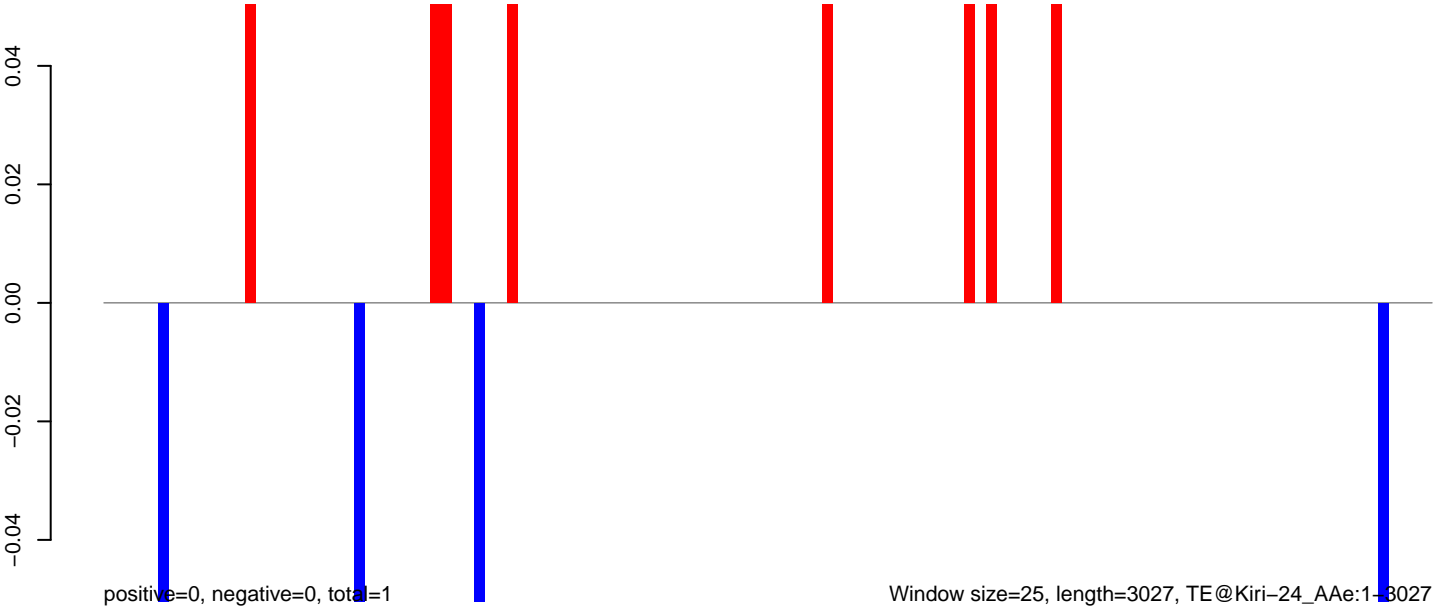

AeAeg_Fcarc_GH_rep3.18_23.rep

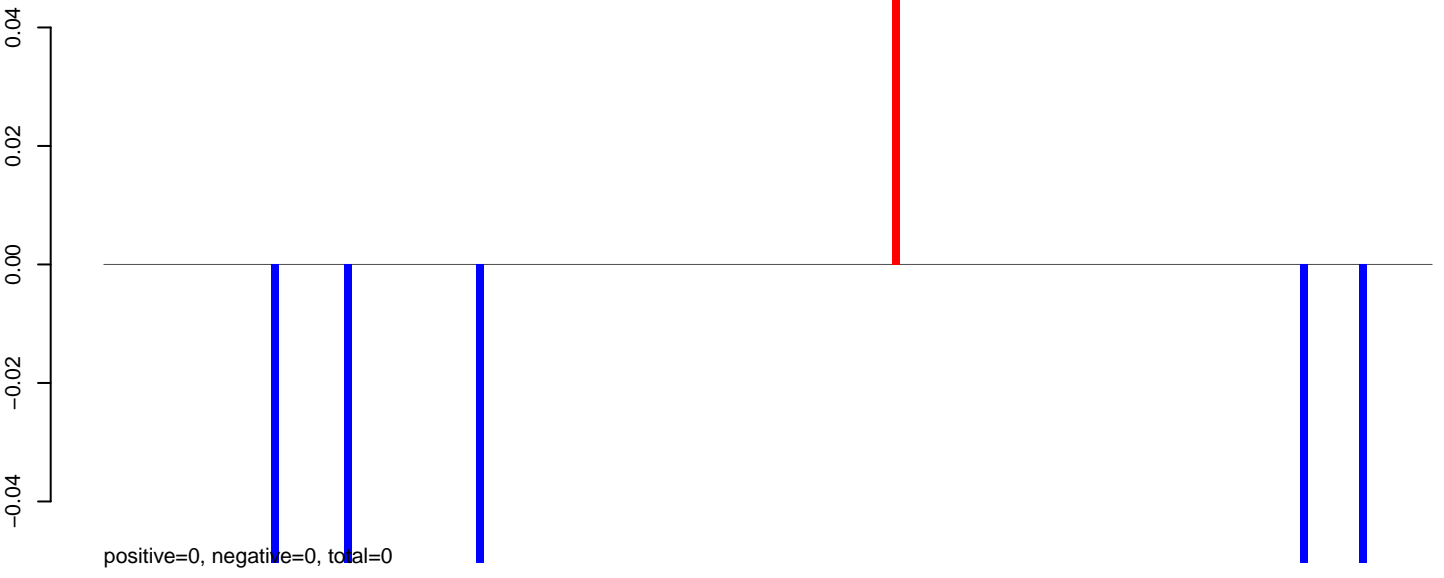

AeAeg_Fcarc_GH_rep3.24_35.rep

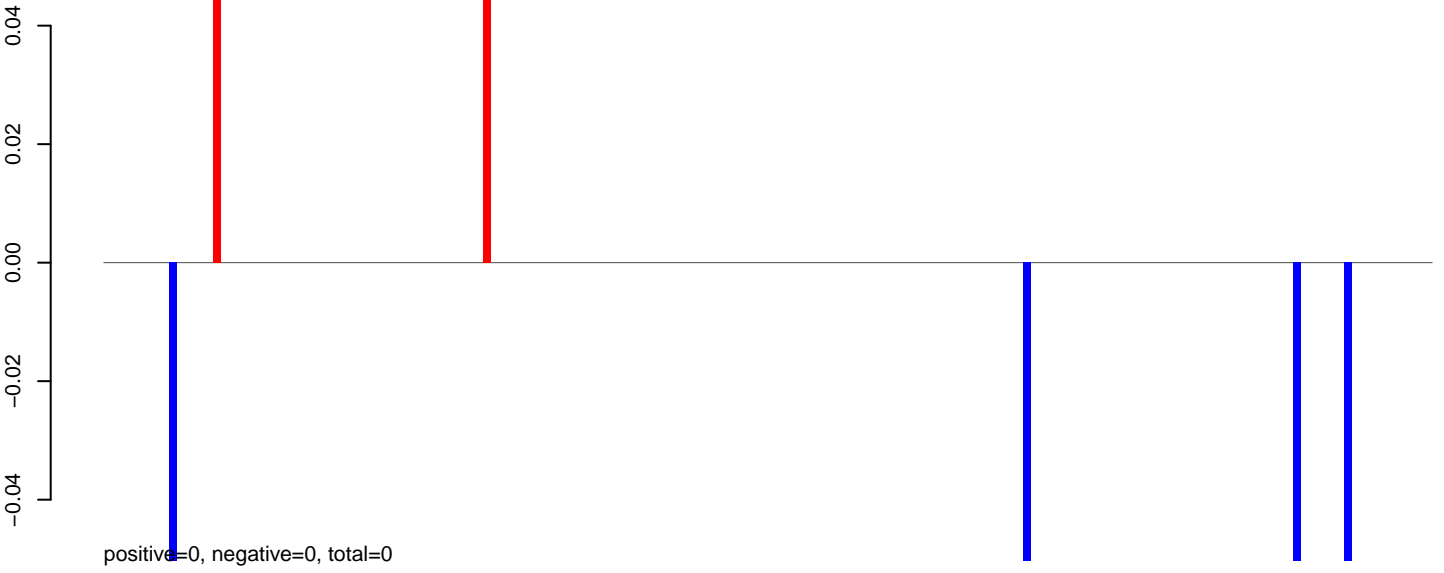

AeAeg_Fcarc_GH_rep3.rep

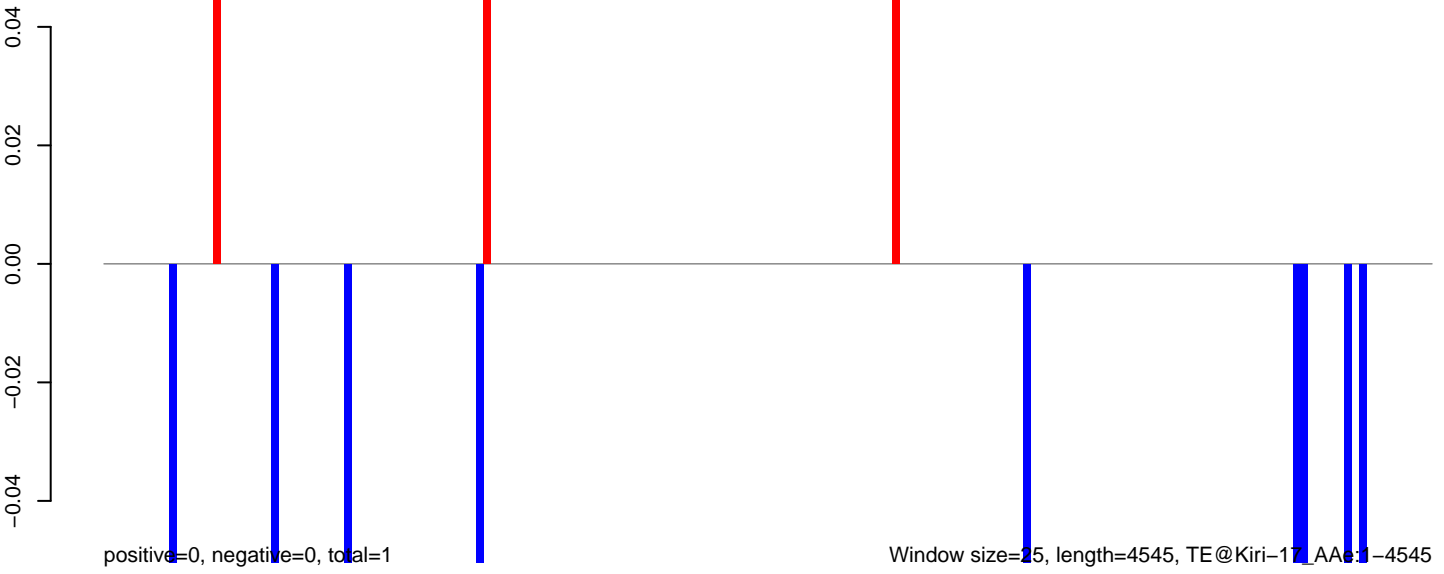

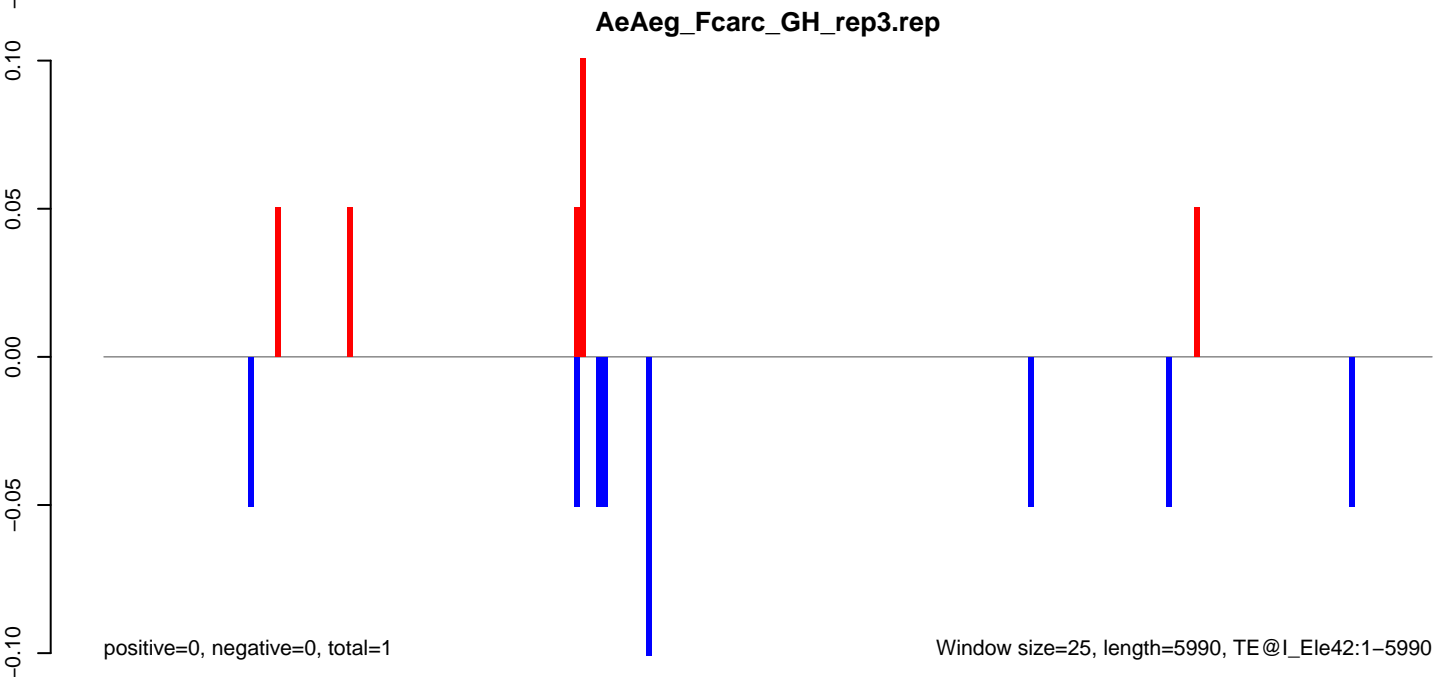
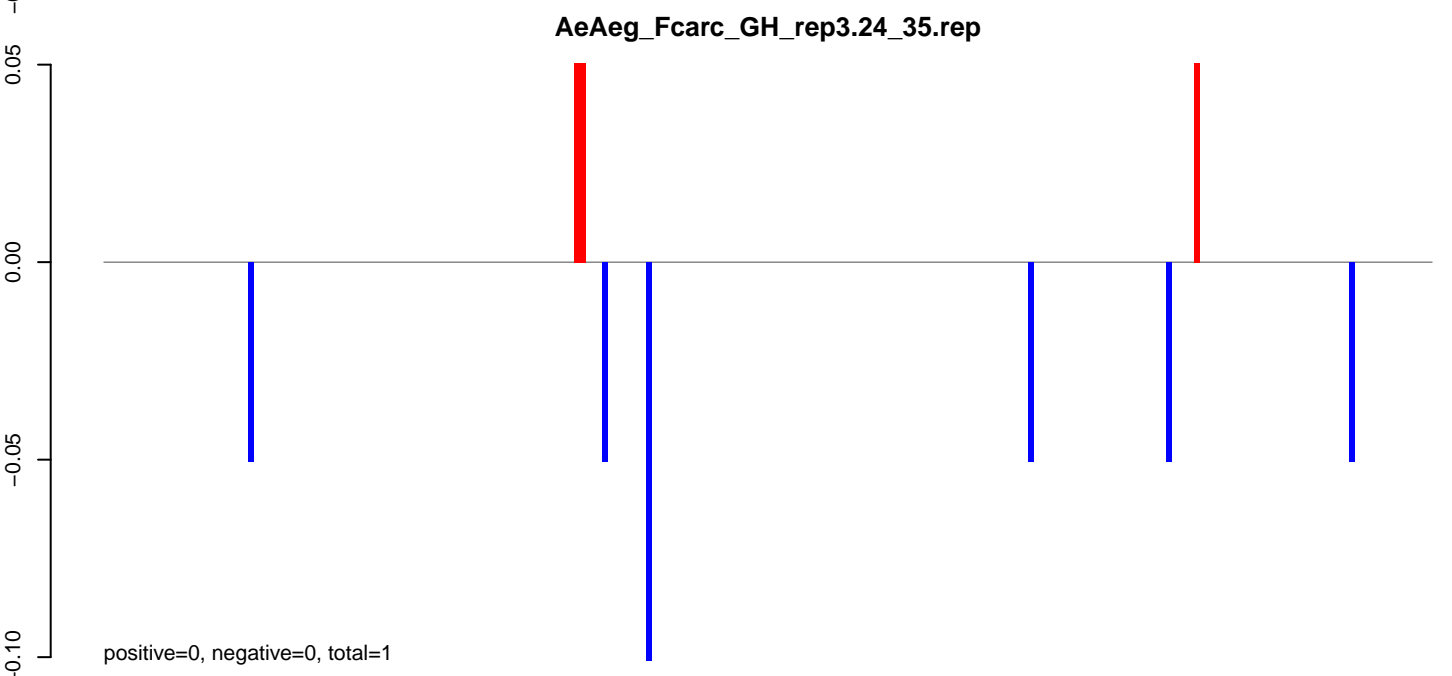
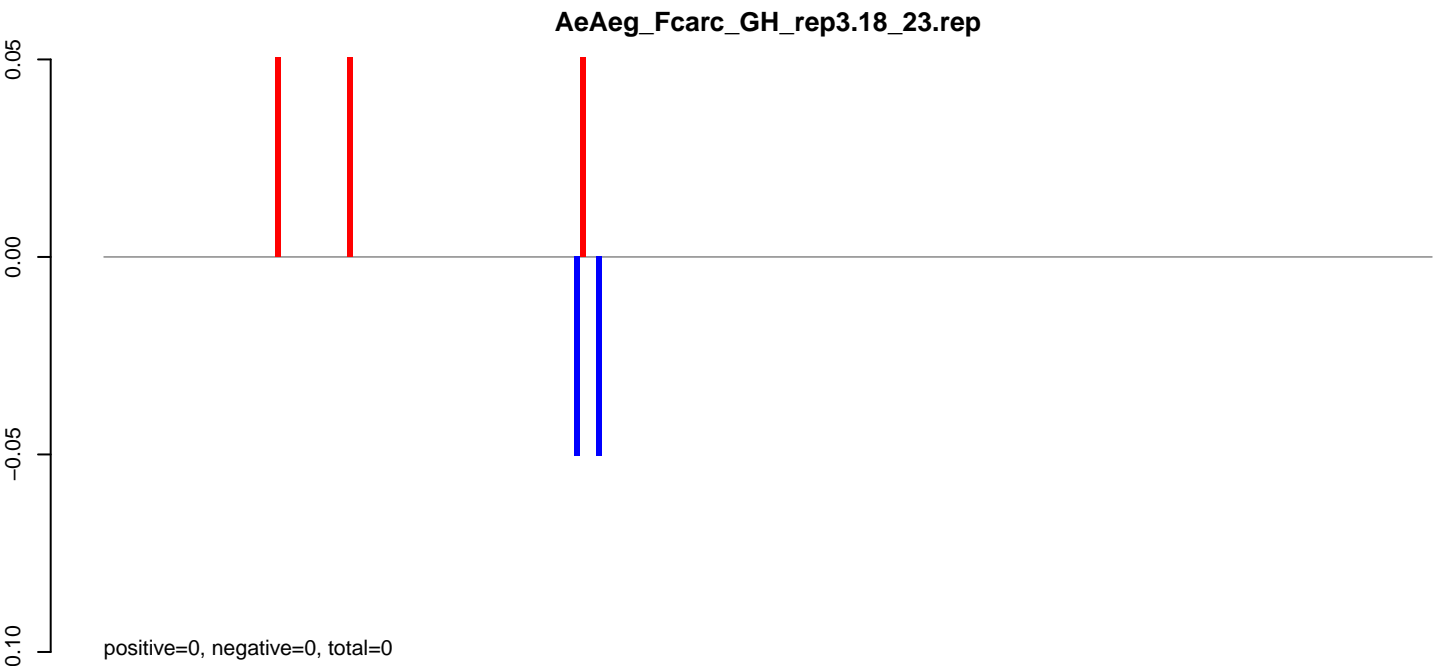

AeAeg_Fcarc_GH_rep3.18_23.rep

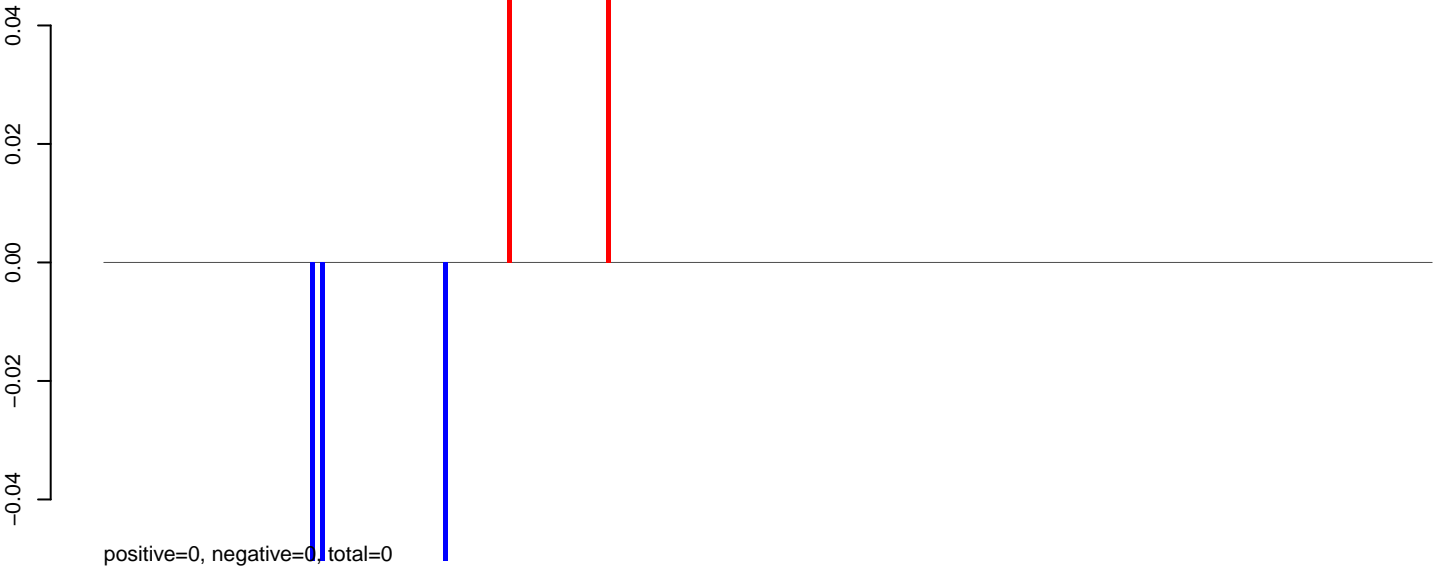

AeAeg_Fcarc_GH_rep3.24_35.rep

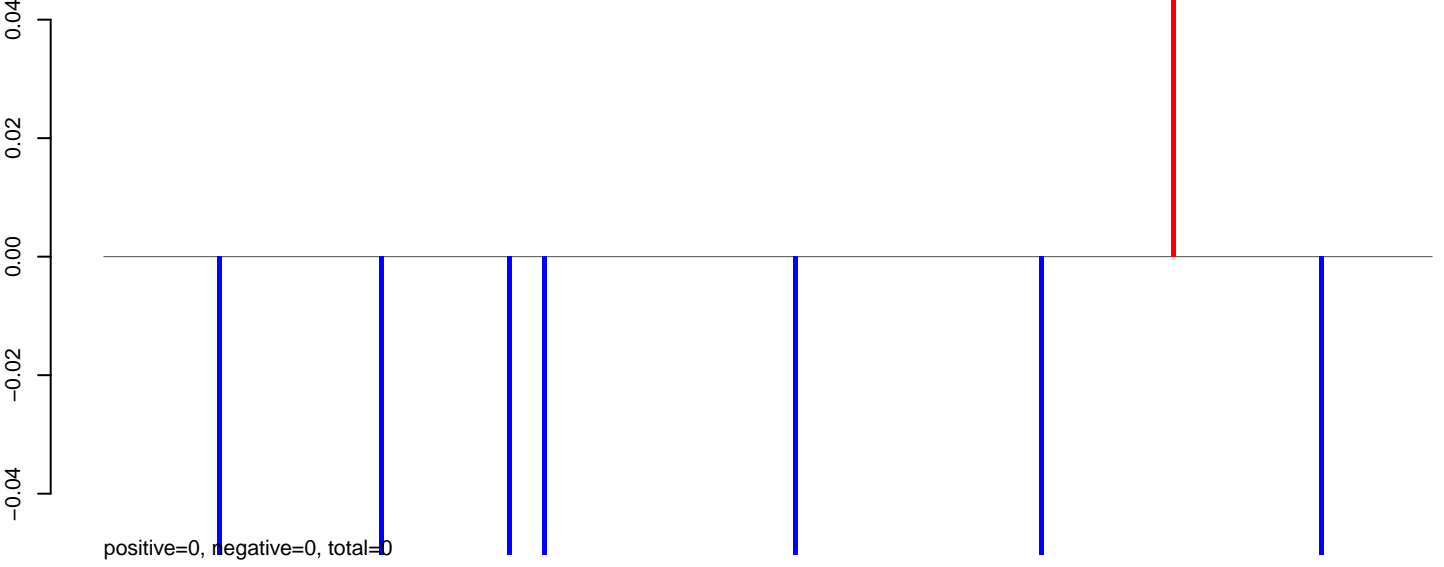

AeAeg_Fcarc_GH_rep3.rep

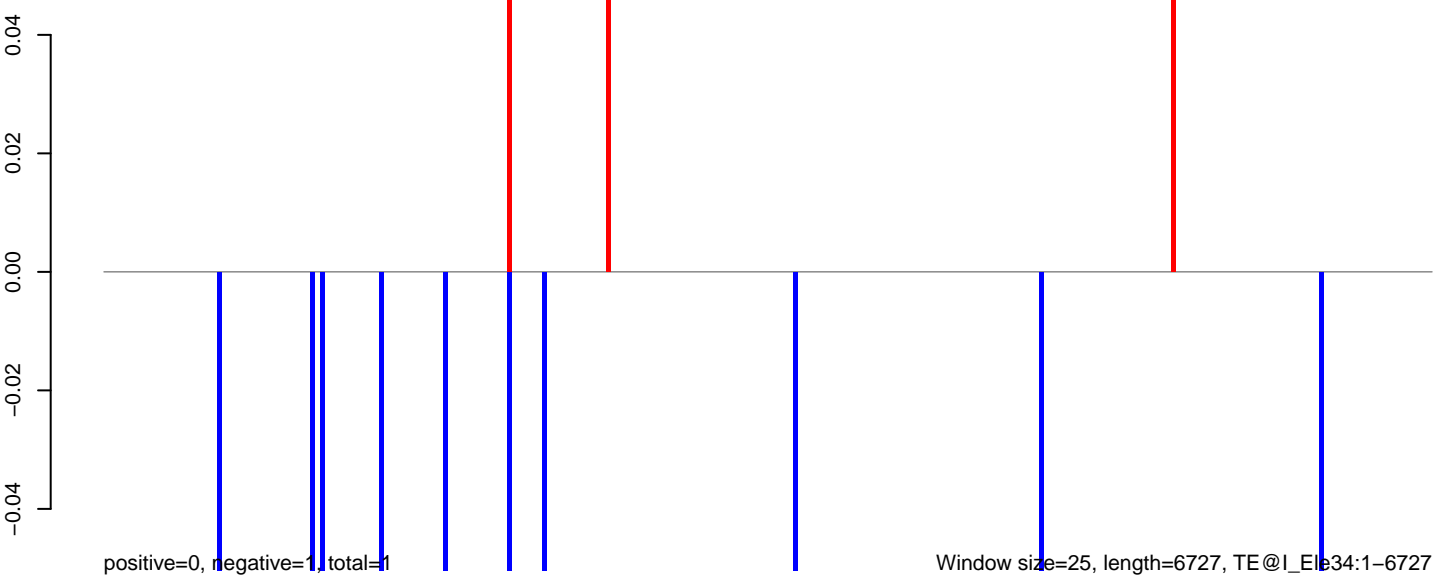

Window size=25, length=6727, TE@I_Els34:1-6727

0 1000 2000 3000 4000 5000 6000 7000

AeAeg_Fcarc_GH_rep3.18_23.rep

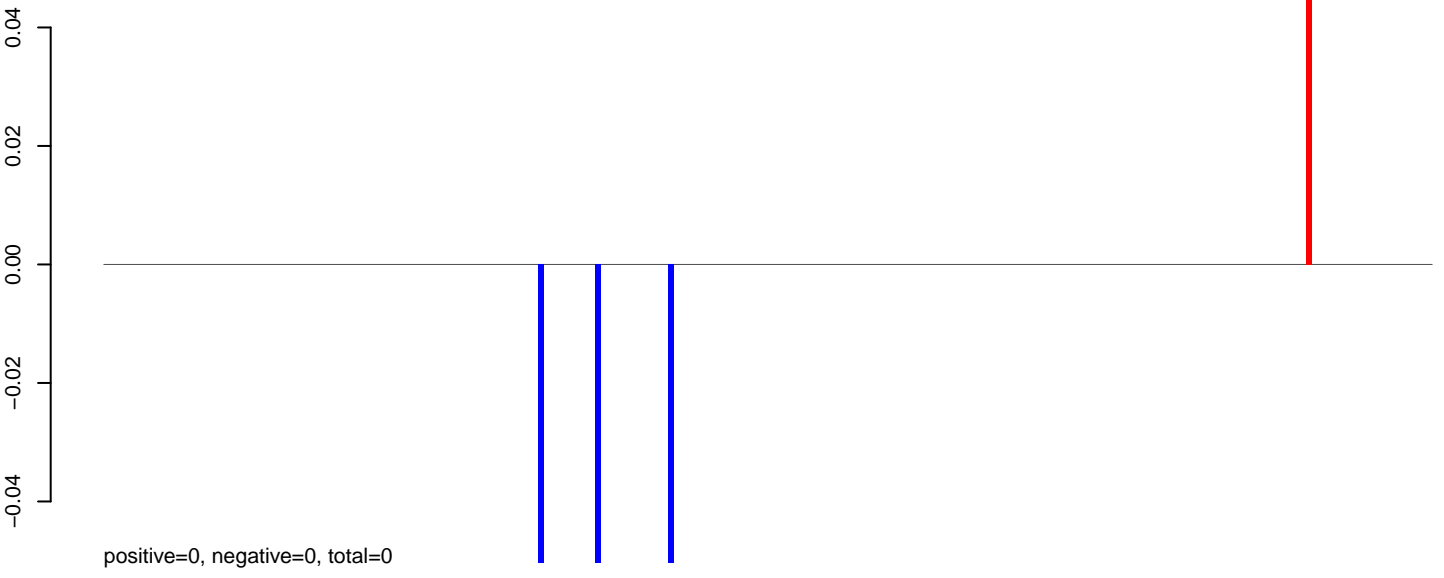

AeAeg_Fcarc_GH_rep3.24_35.rep

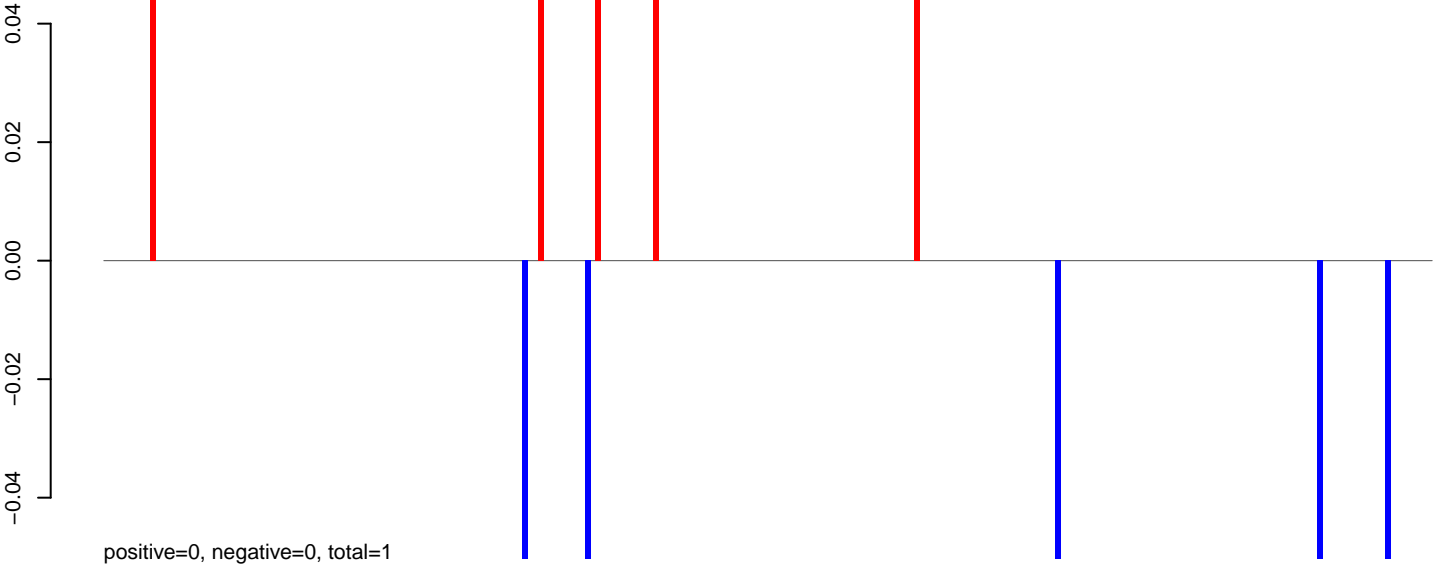

AeAeg_Fcarc_GH_rep3.rep

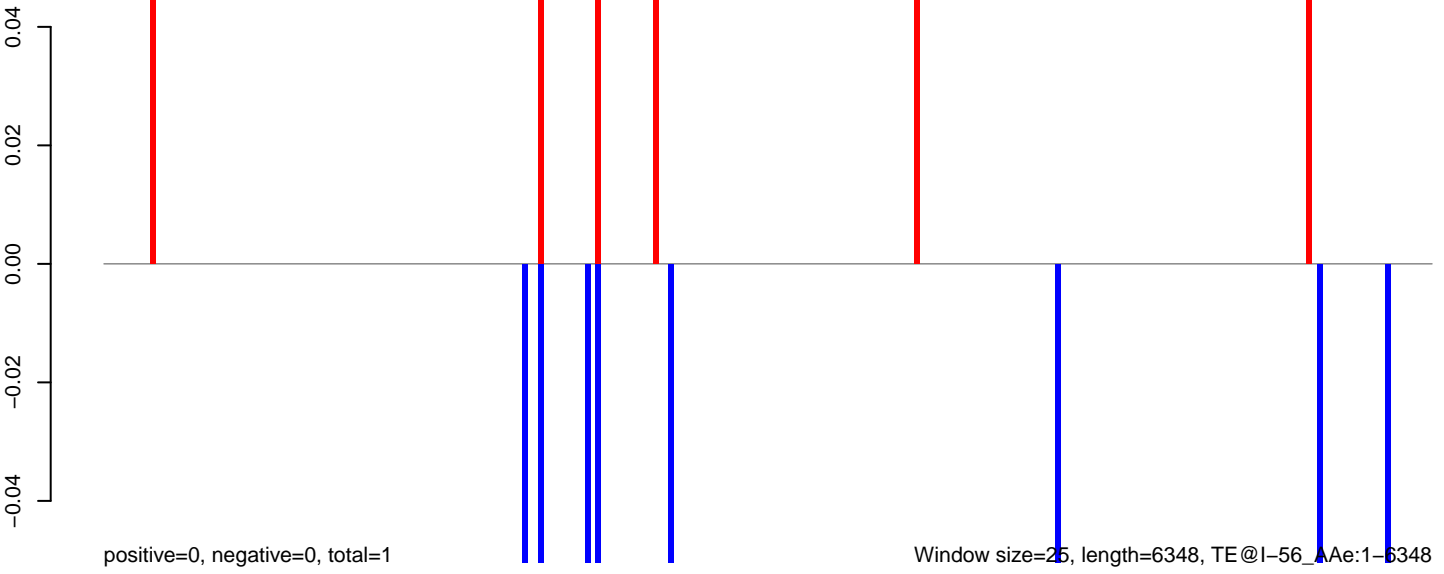

AeAeg_Fcarc_GH_rep3.18_23.rep

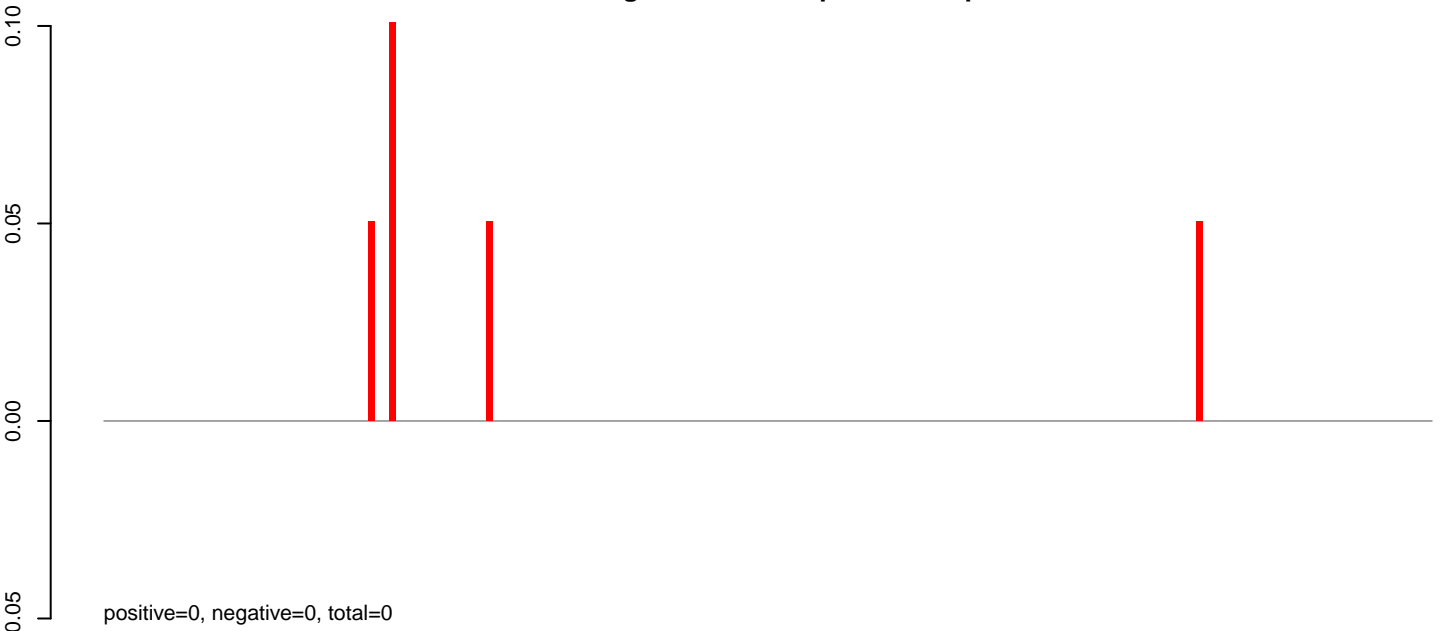

AeAeg_Fcarc_GH_rep3.24_35.rep

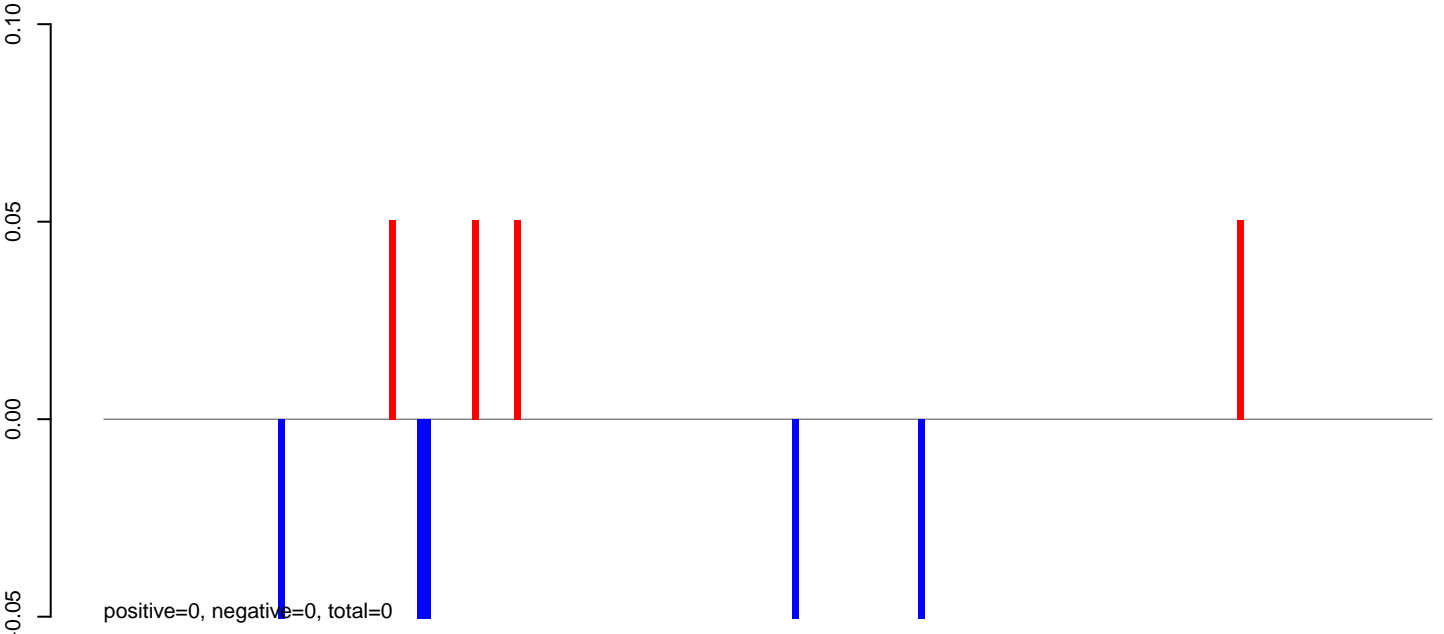

AeAeg_Fcarc_GH_rep3.rep

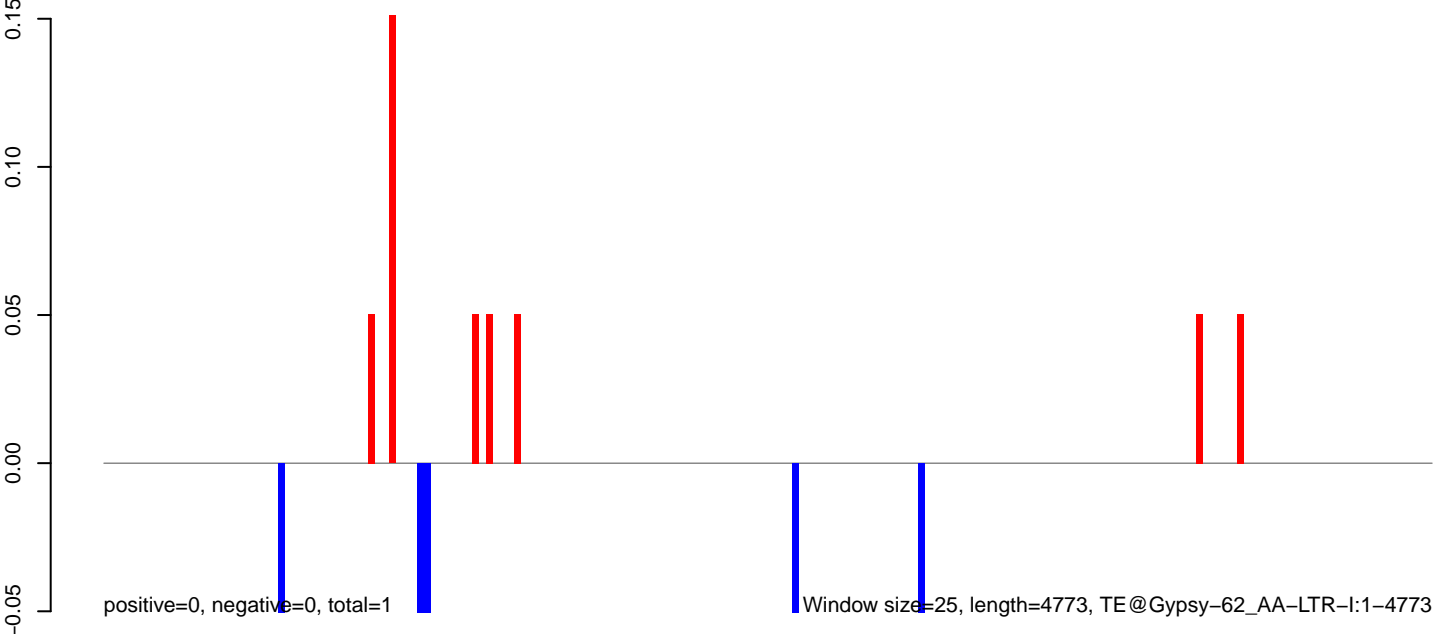

AeAeg_Fcarc_GH_rep3.18_23.rep

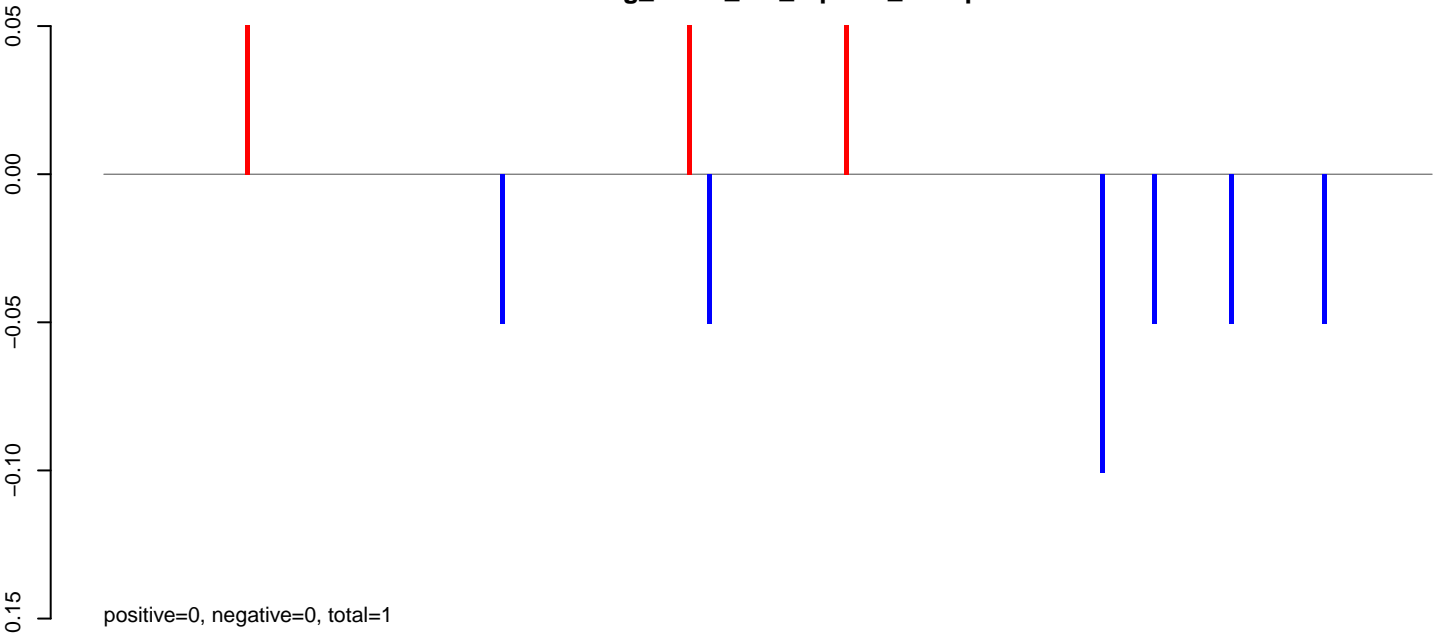

AeAeg_Fcarc_GH_rep3.24_35.rep

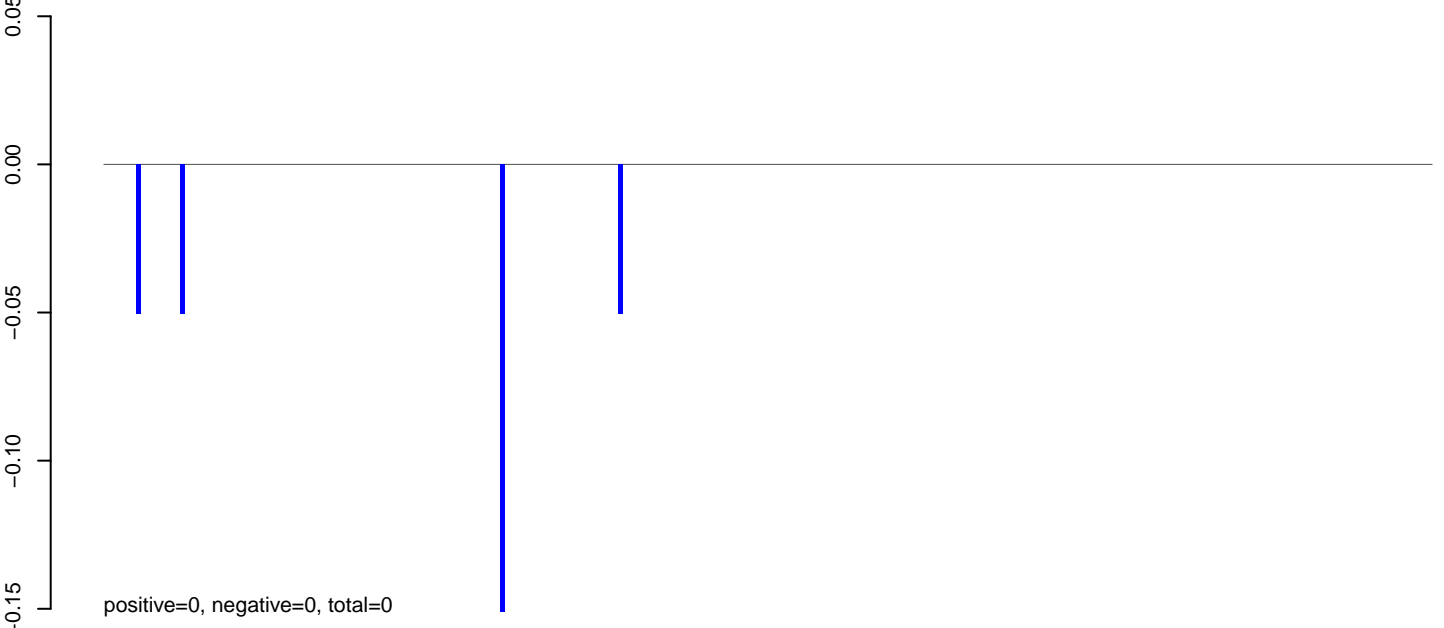

AeAeg_Fcarc_GH_rep3.rep

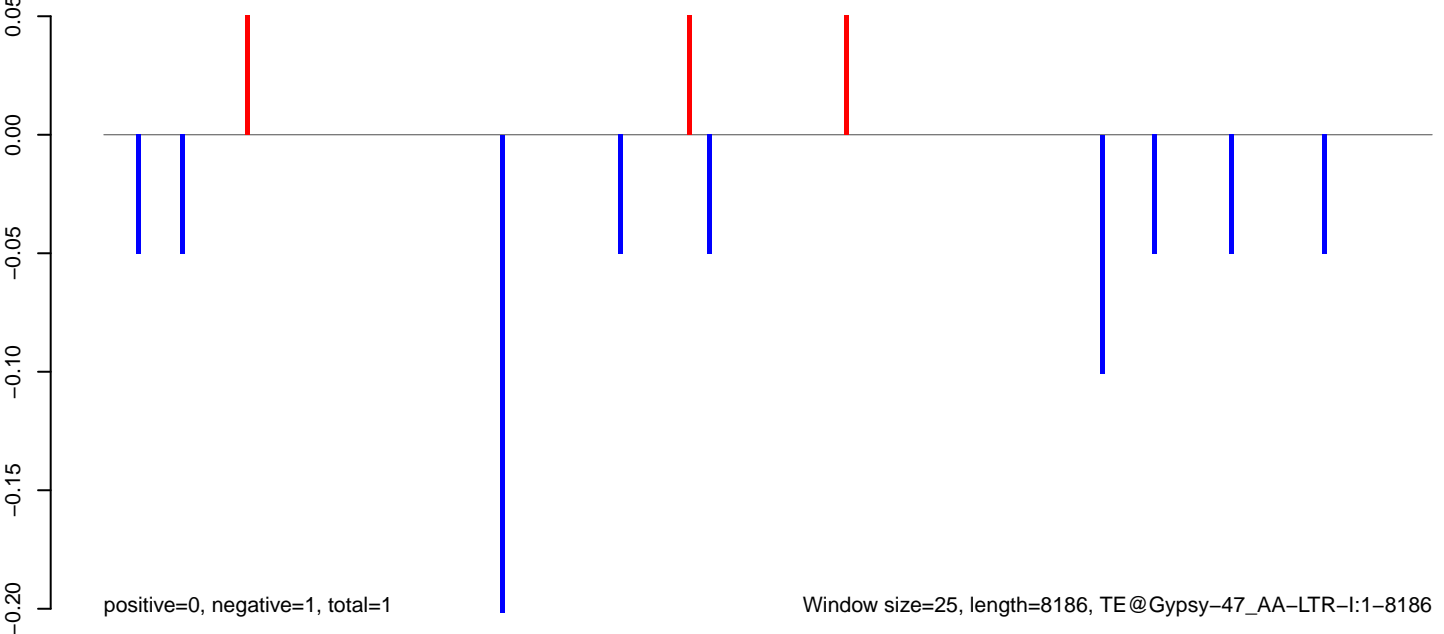

AeAeg_Fcarc_GH_rep3.18_23.rep

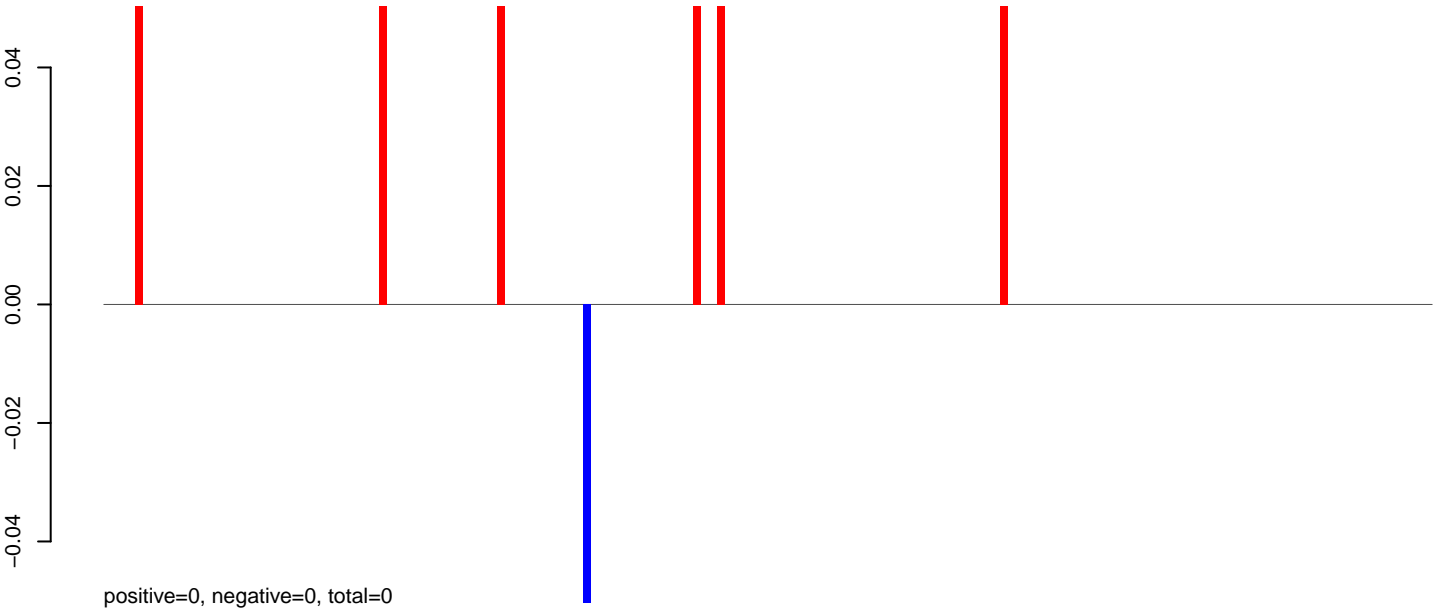

AeAeg_Fcarc_GH_rep3.24_35.rep

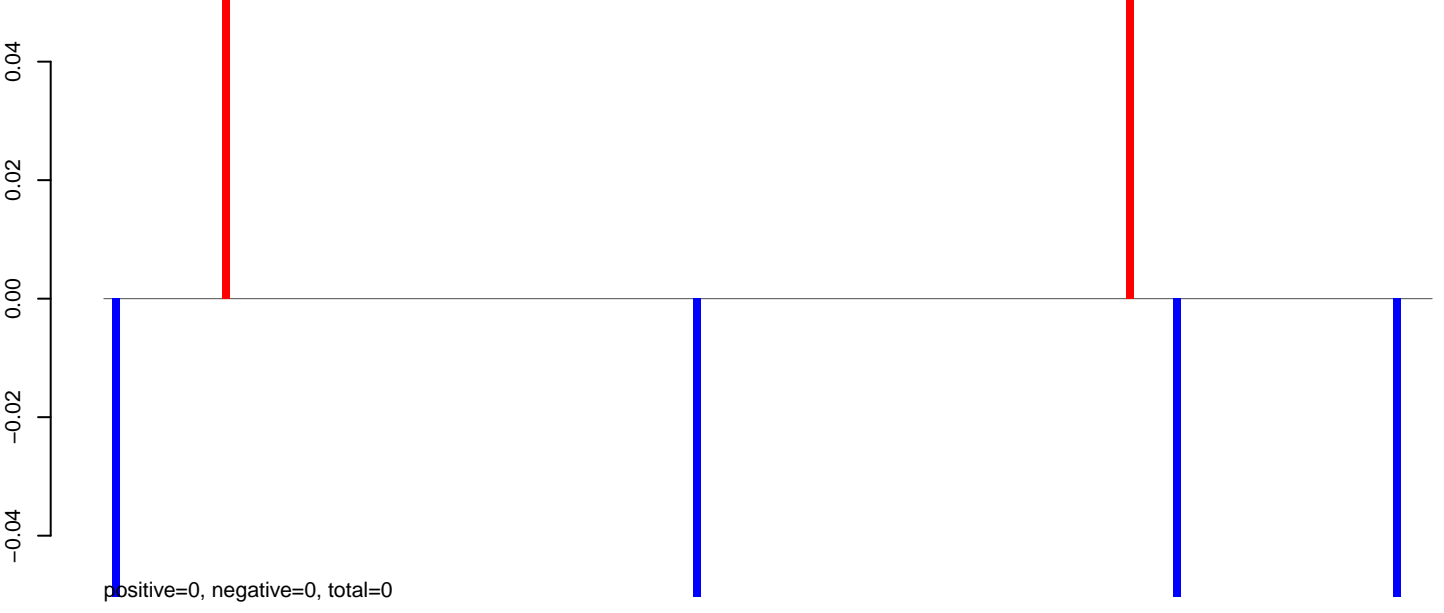

AeAeg_Fcarc_GH_rep3.rep

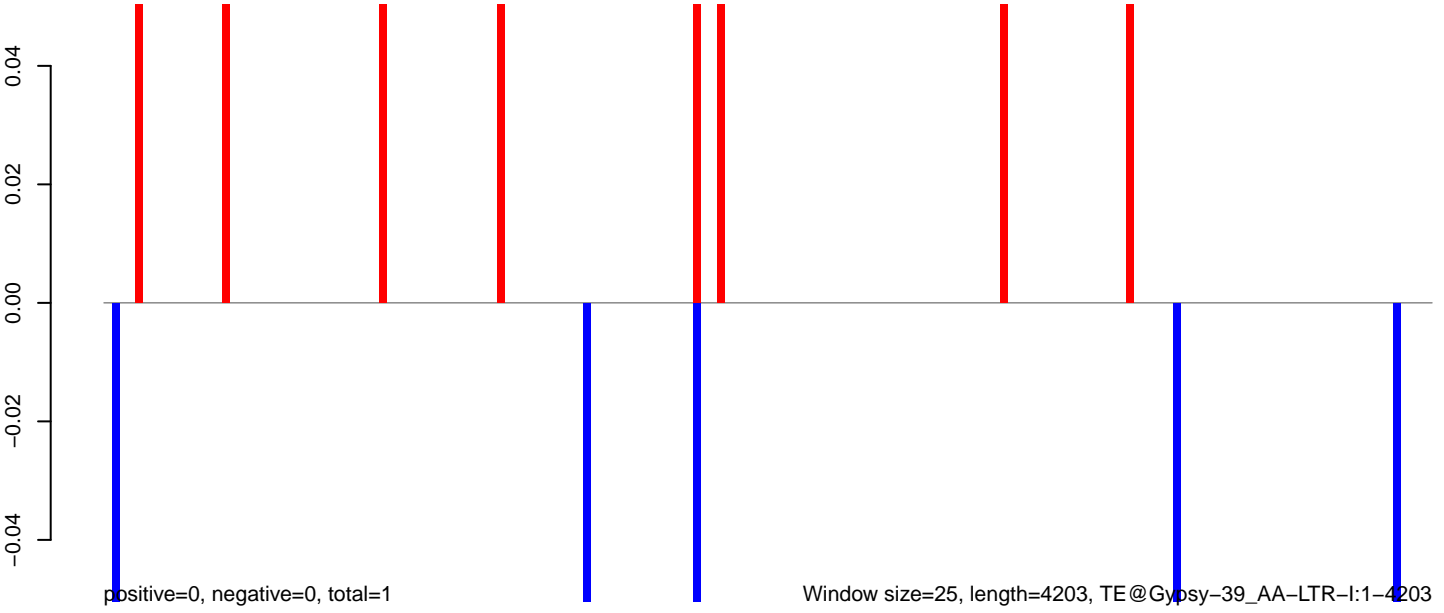

AeAeg_Fcarc_GH_rep3.18_23.rep

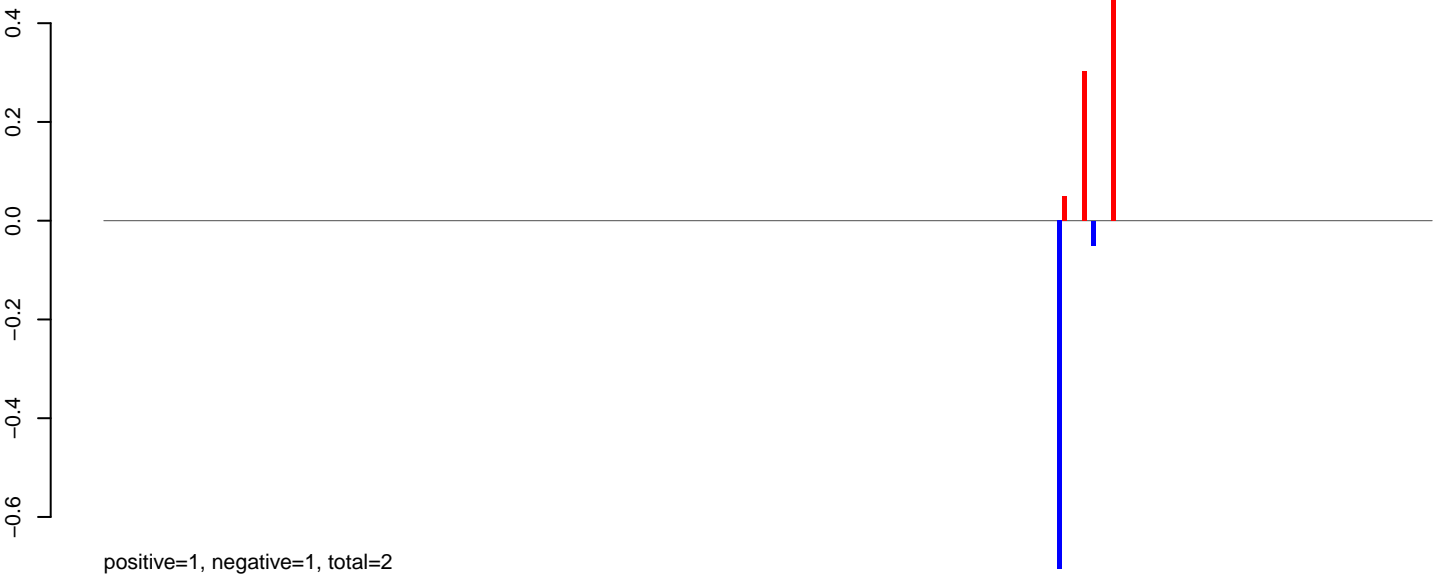

AeAeg_Fcarc_GH_rep3.24_35.rep

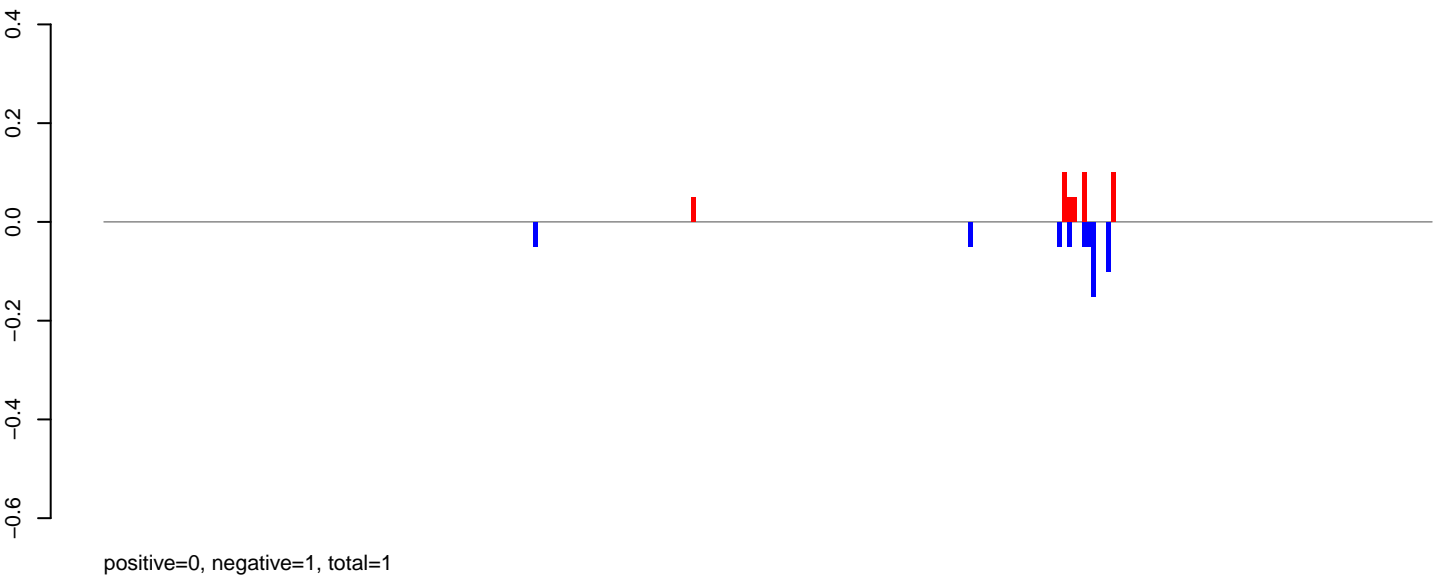

AeAeg_Fcarc_GH_rep3.rep

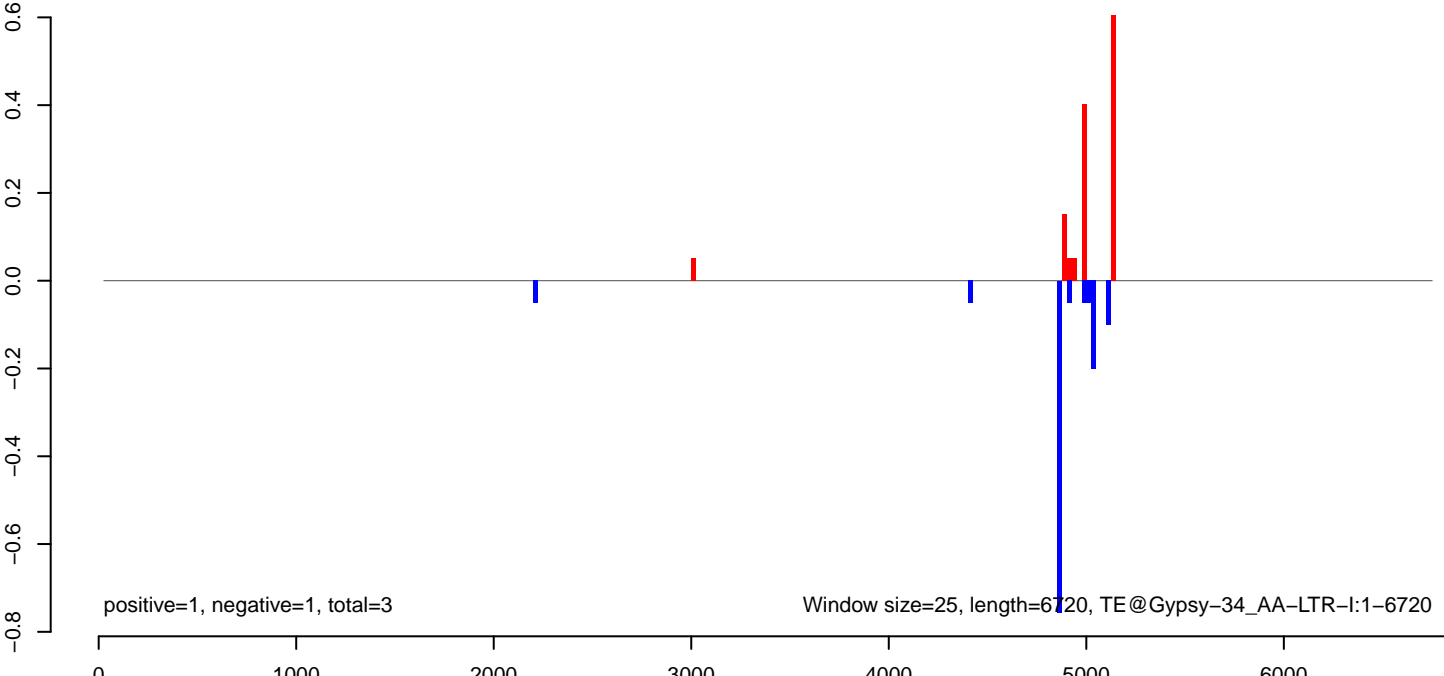

AeAeg_Fcarc_GH_rep3.18_23.rep

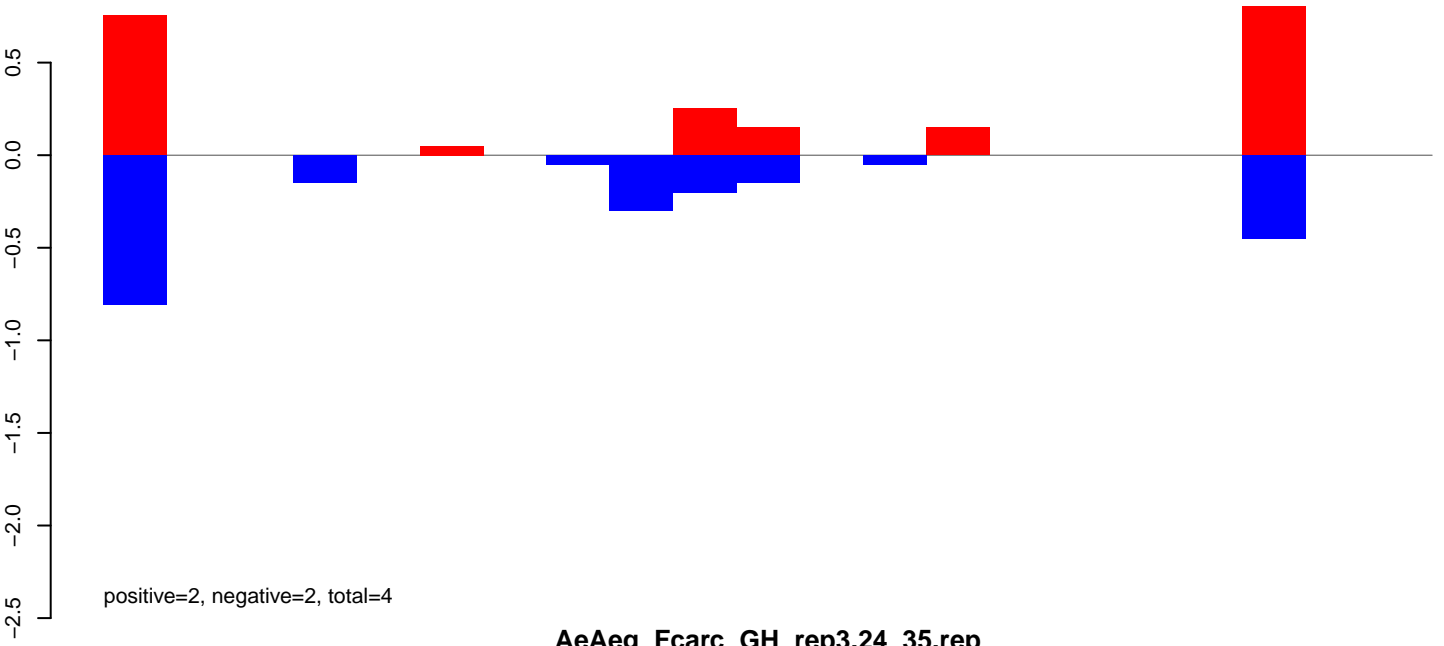

AeAeg_Fcarc_GH_rep3.24_35.rep

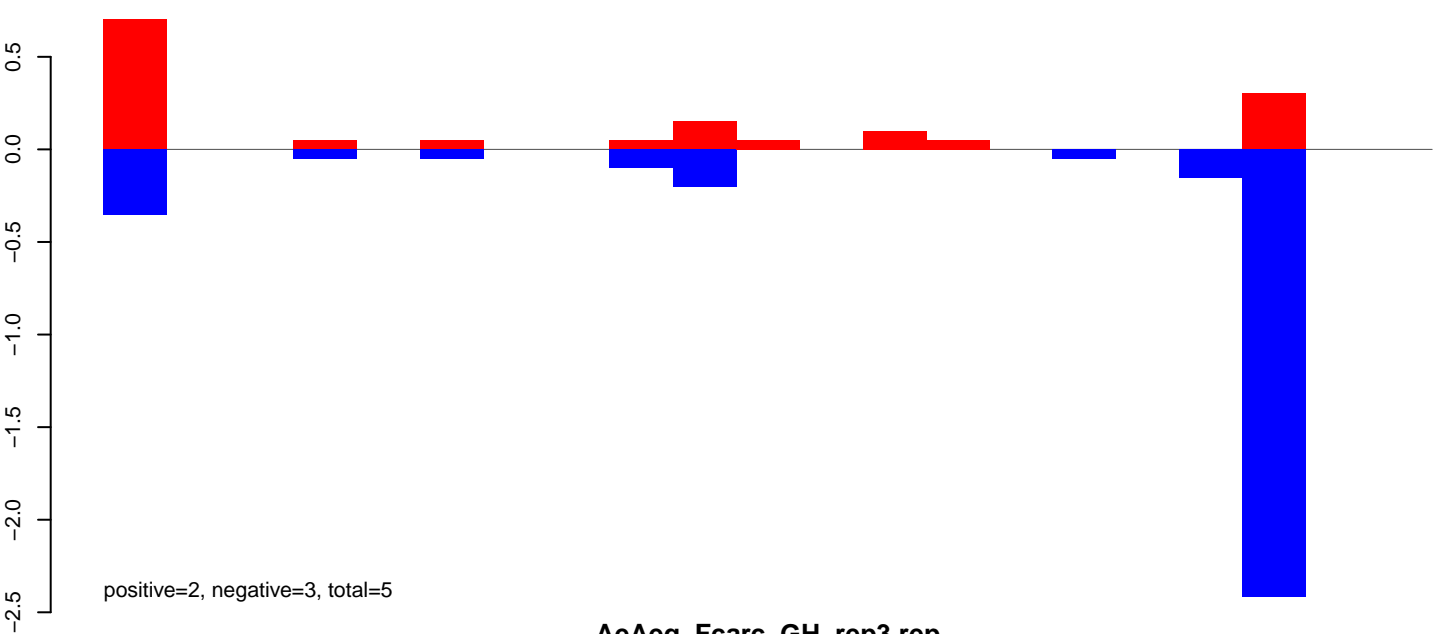

AeAeg_Fcarc_GH_rep3.rep

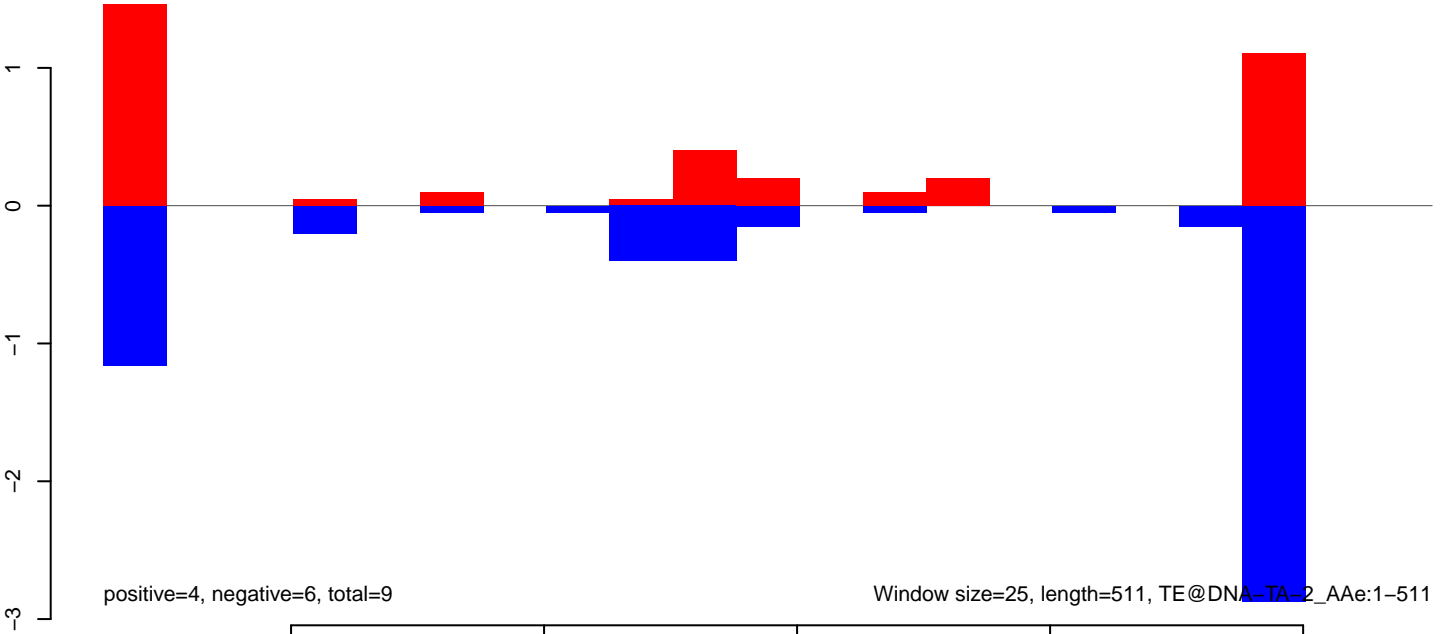

AeAeg_Fcarc_GH_rep3.18_23.rep

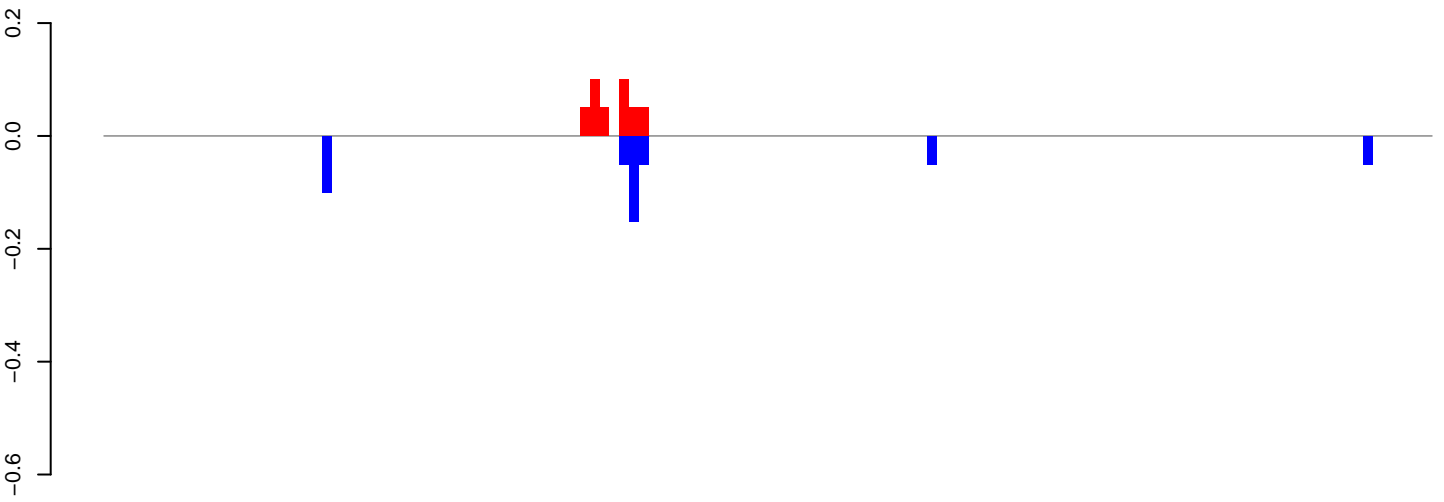

positive=0, negative=0, total=1

AeAeg_Fcarc_GH_rep3.24_35.rep

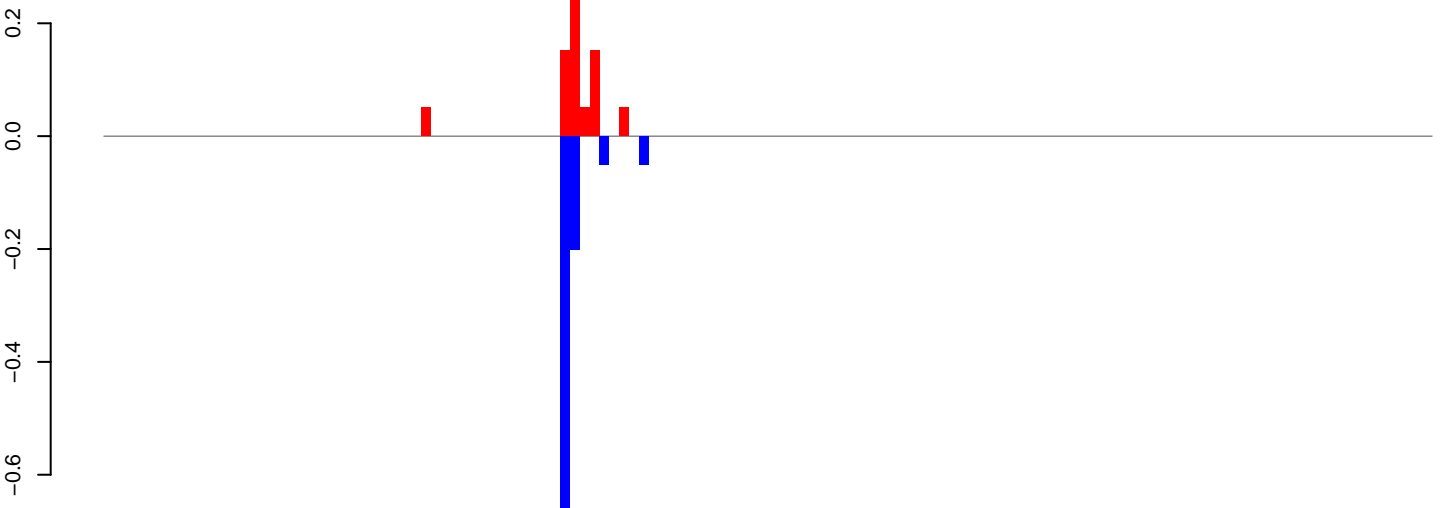

positive=1, negative=1, total=2

AeAeg_Fcarc_GH_rep3.rep

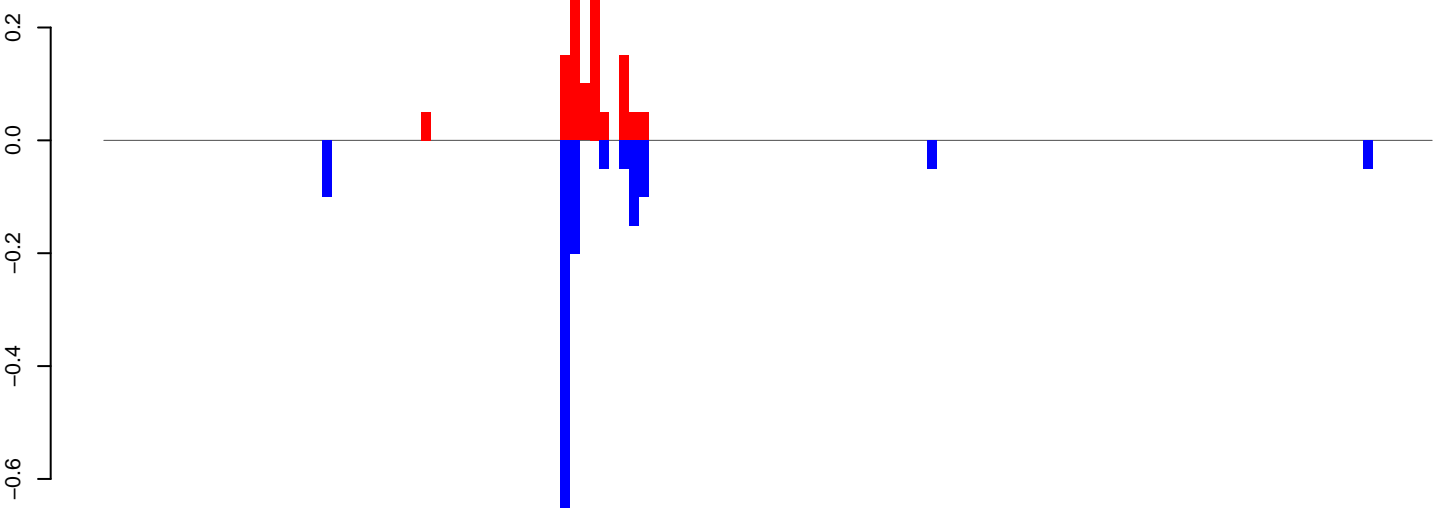

positive=1, negative=1, total=3

Window size=25, length=3346, TE@Copia-26_AA-LTR-I:1-3346

0 500 1000 1500 2000 2500 3000 3500

AeAeg_Fcarc_GH_rep3.18_23.rep

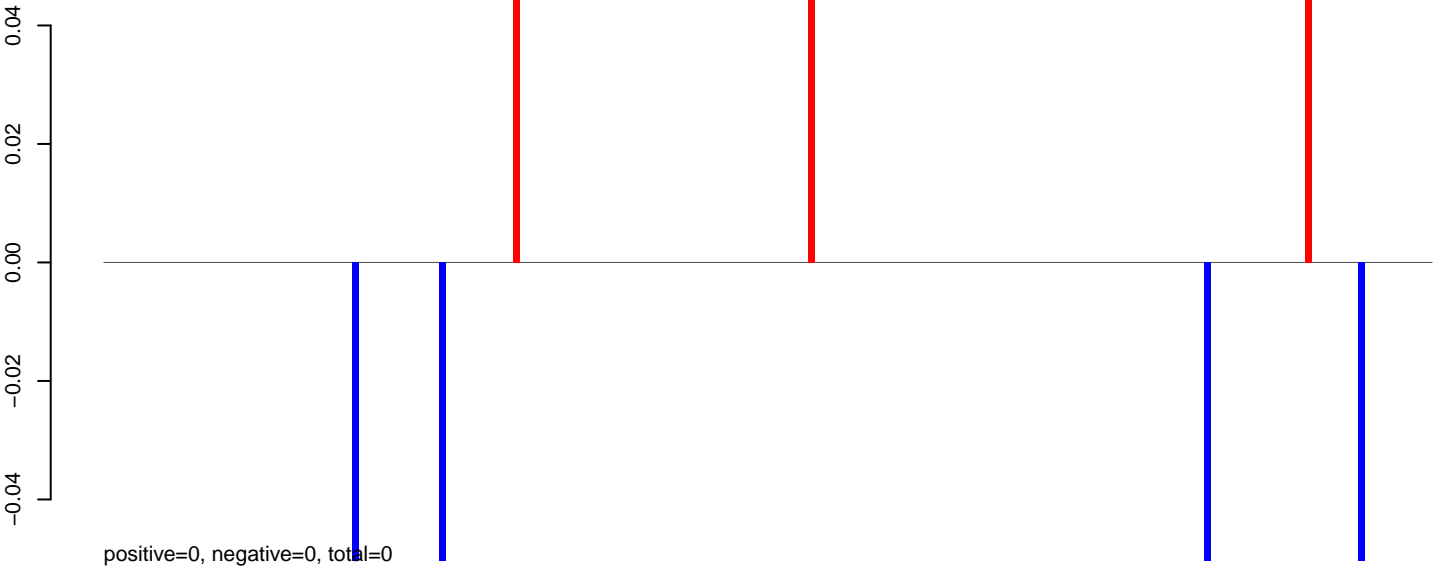

AeAeg_Fcarc_GH_rep3.24_35.rep

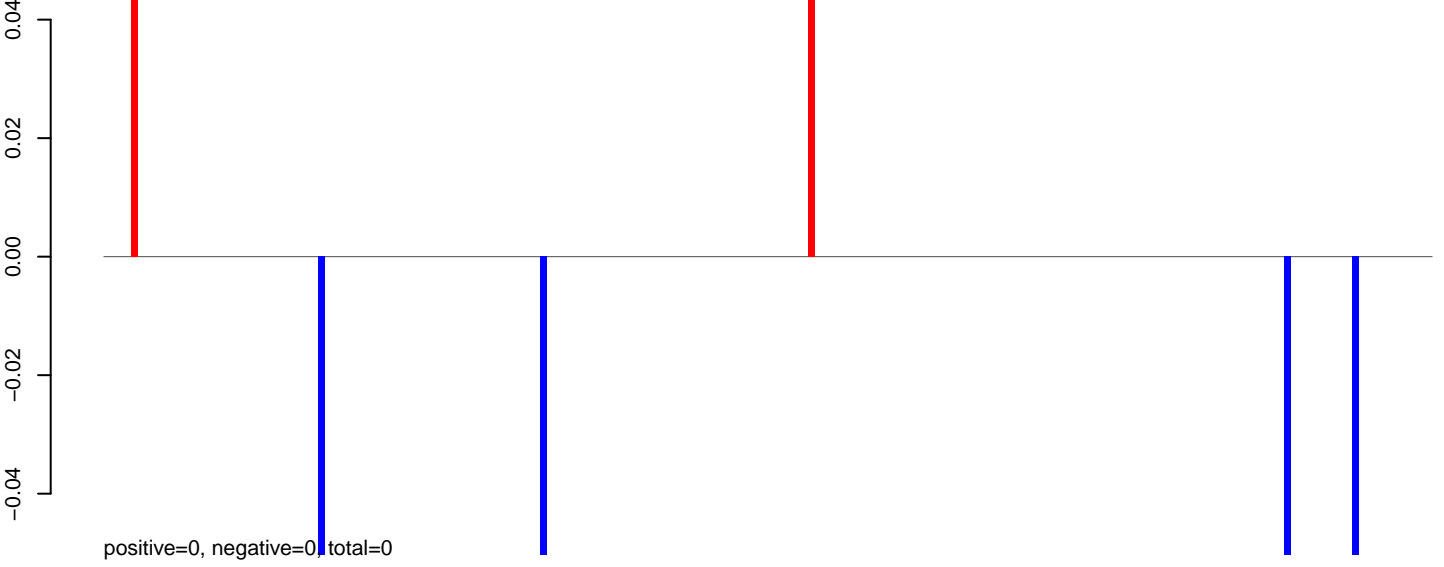

AeAeg_Fcarc_GH_rep3.rep

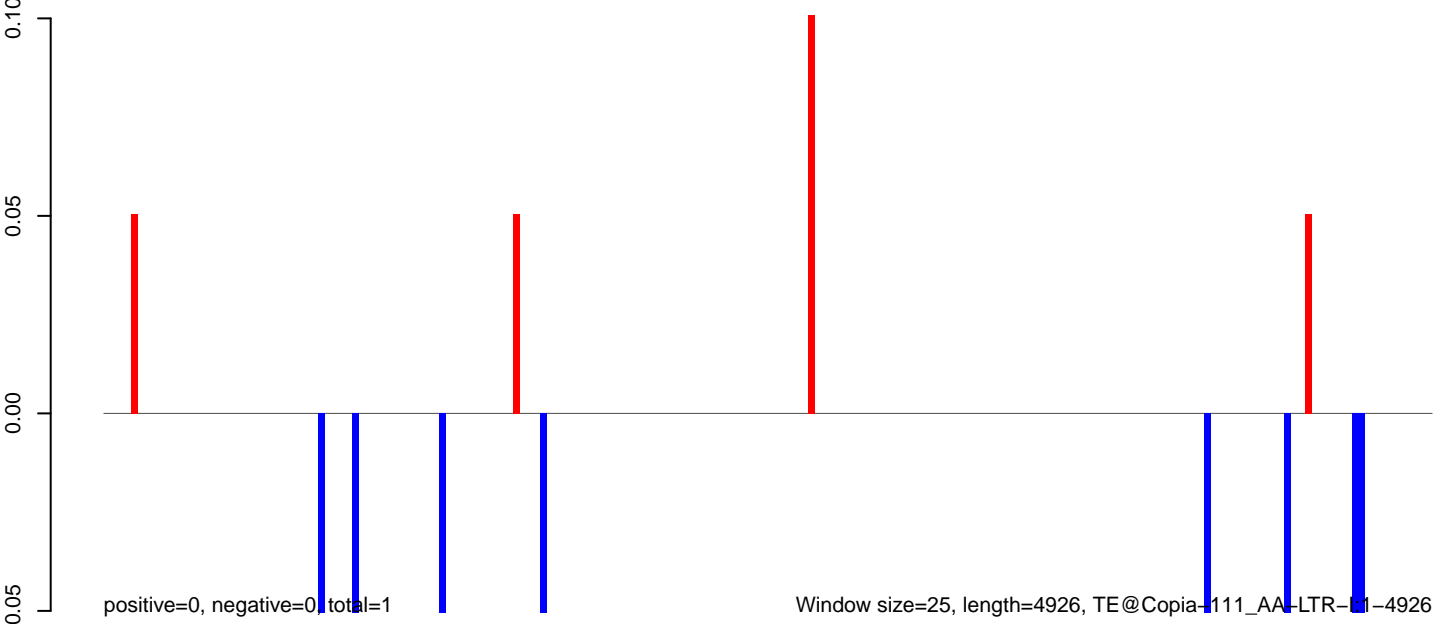

AeAeg_Fcarc_GH_rep3.18_23.rep

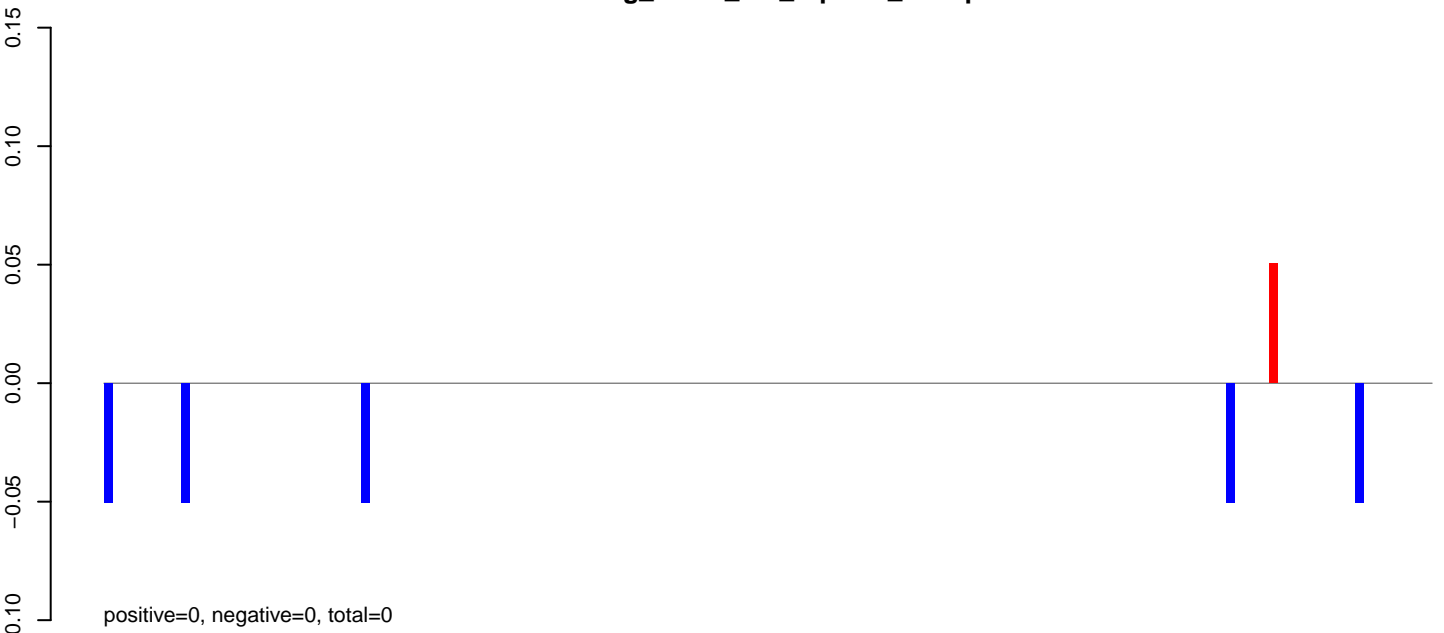

AeAeg_Fcarc_GH_rep3.24_35.rep

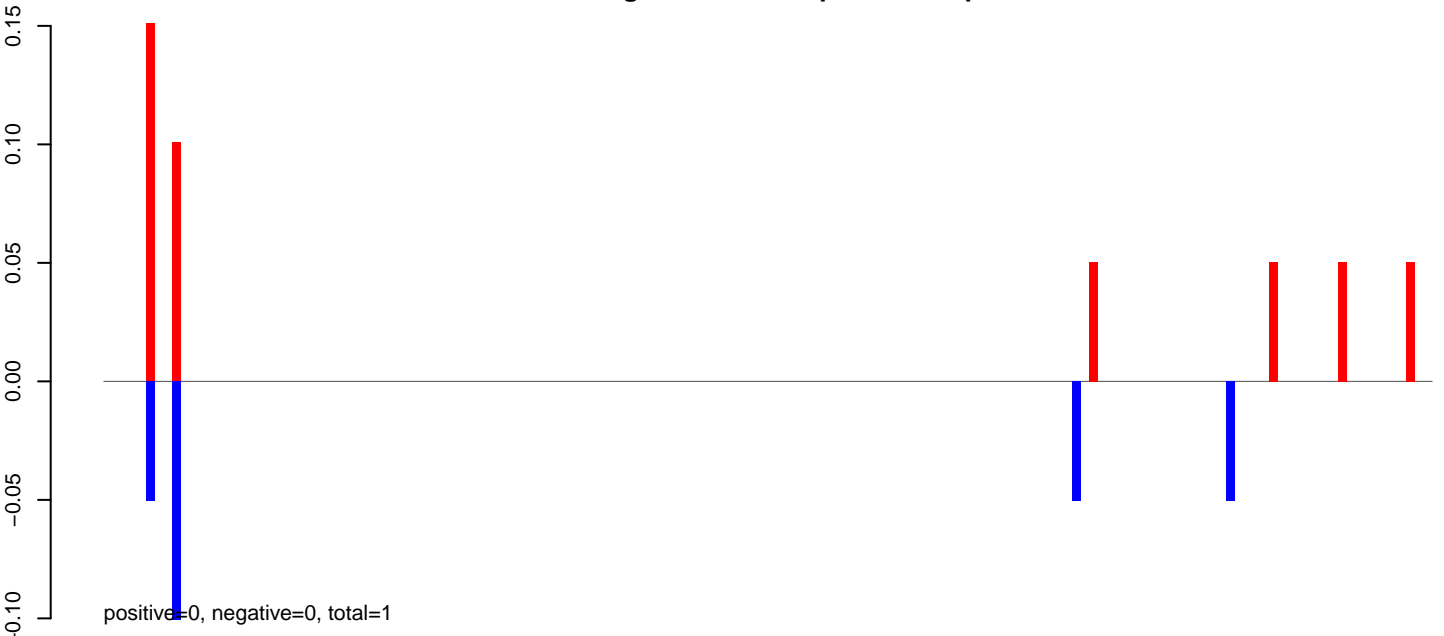

AeAeg_Fcarc_GH_rep3.rep

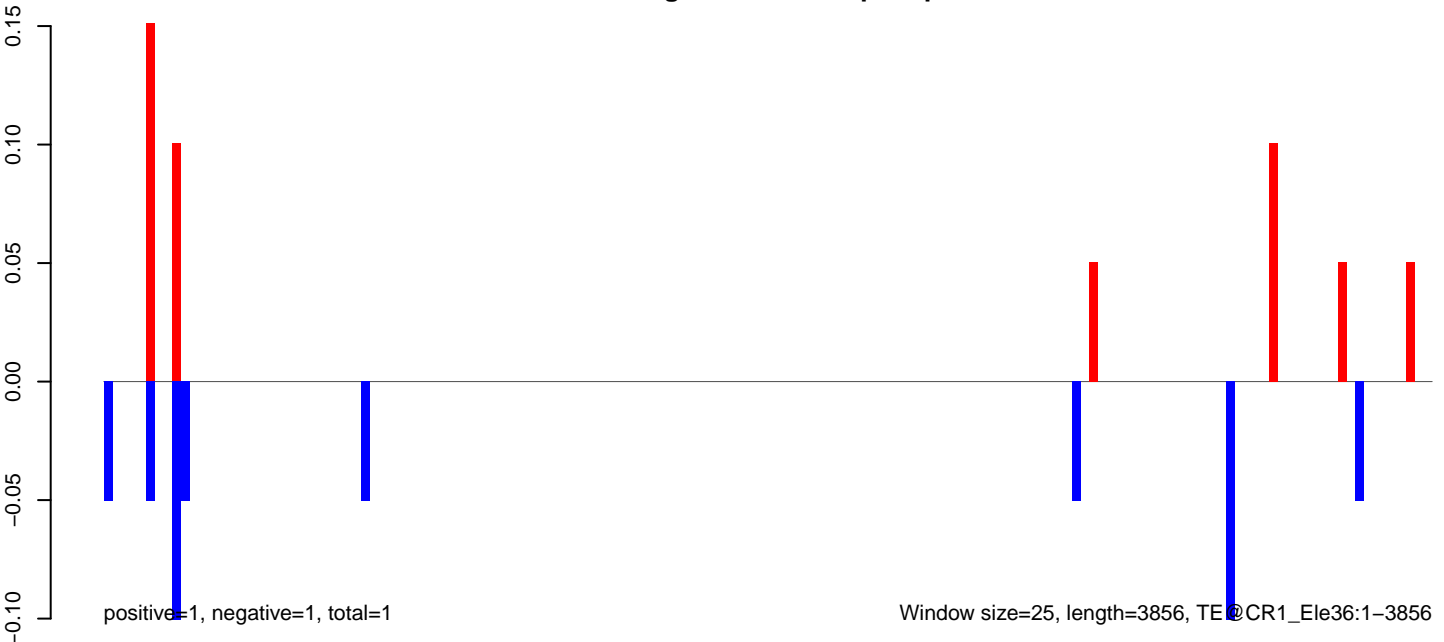

AeAeg_Fcarc_GH_rep3.18_23.rep

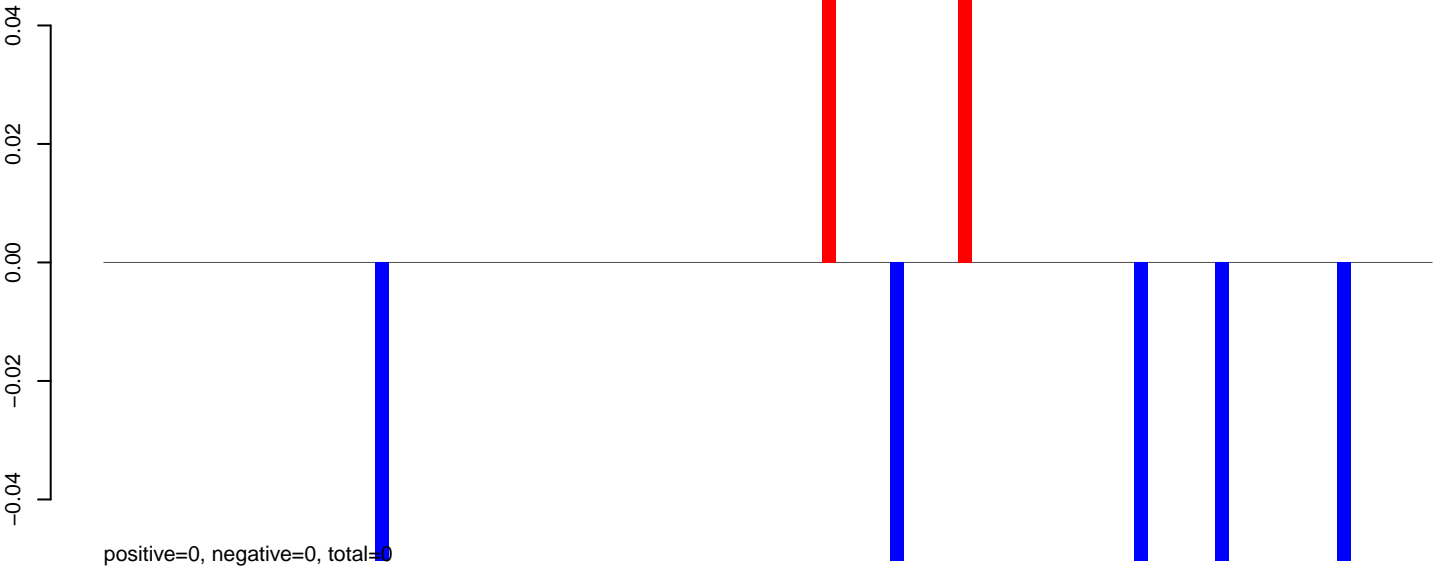

AeAeg_Fcarc_GH_rep3.24_35.rep

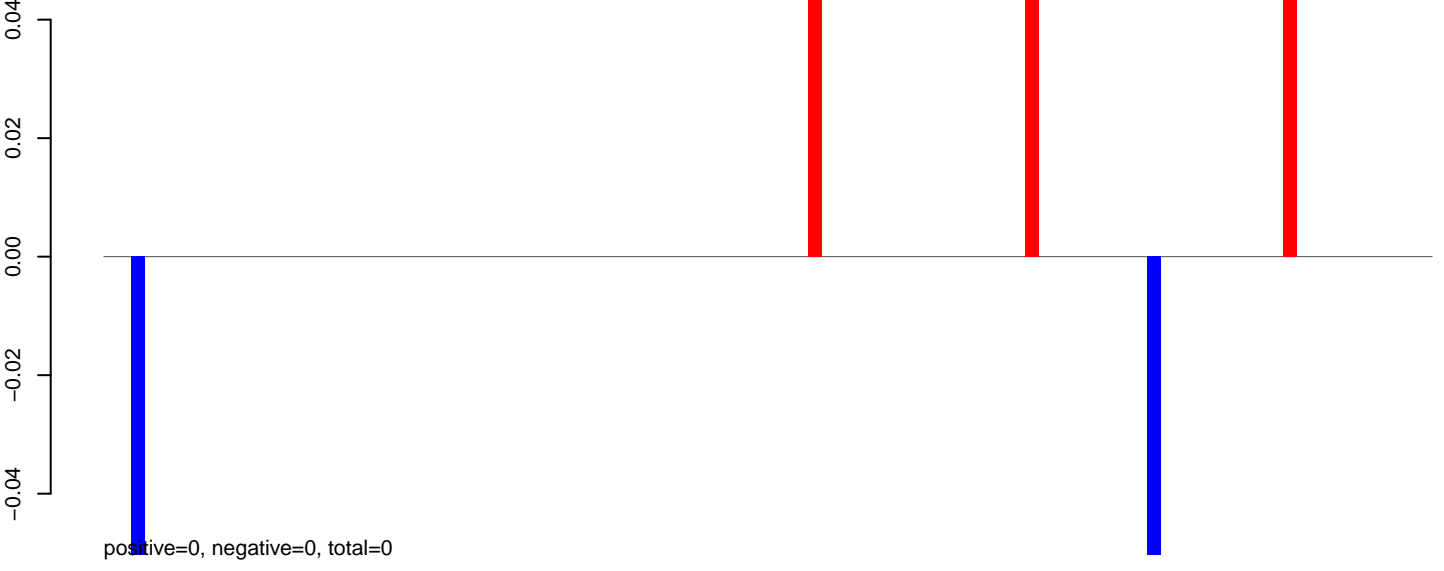

AeAeg_Fcarc_GH_rep3.rep

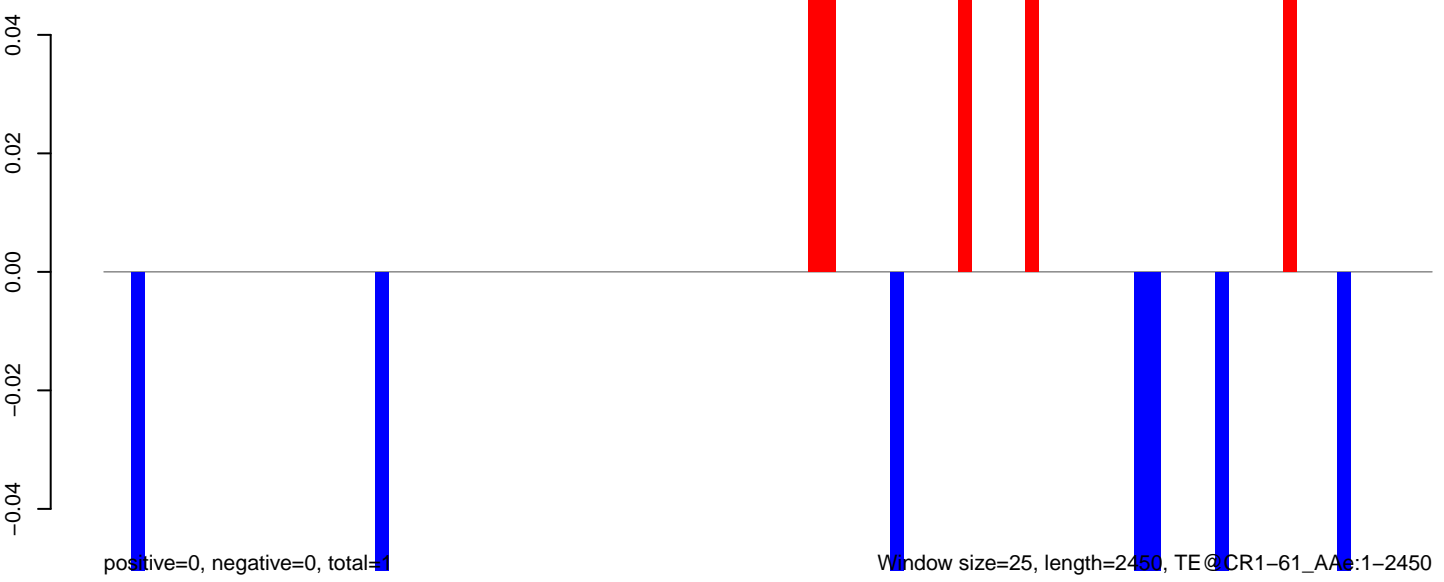

0 500 1000 1500 2000 2500

AeAeg_Fcarc_GH_rep3.18_23.rep

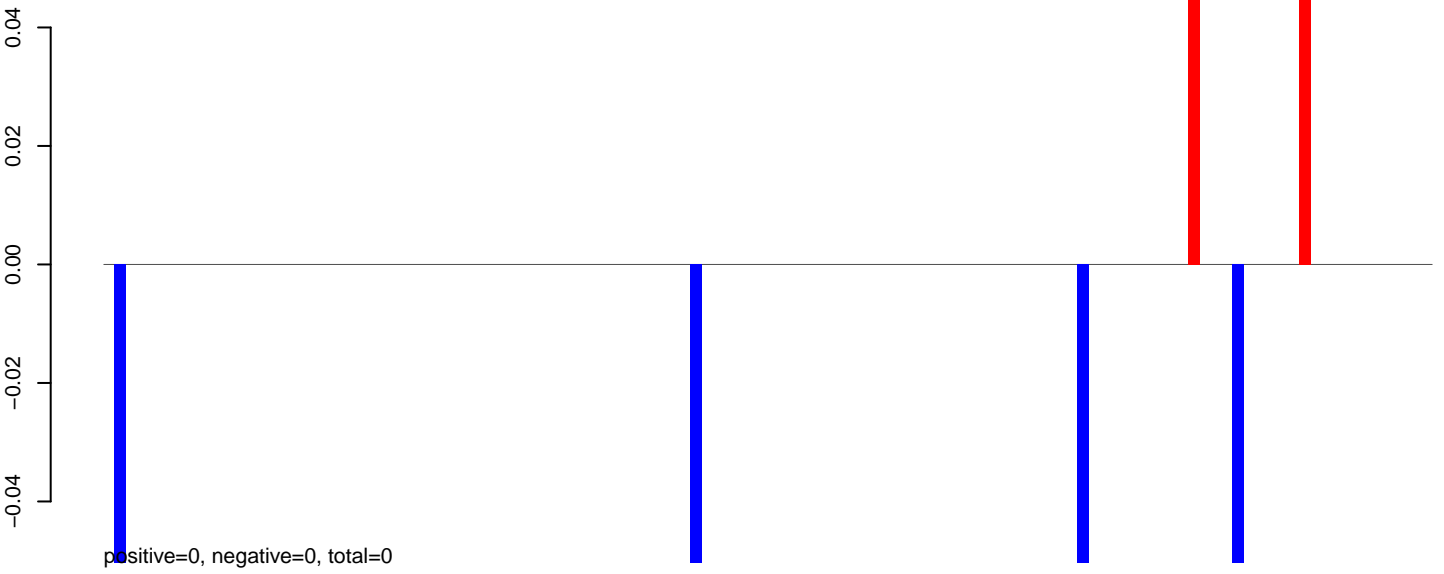

AeAeg_Fcarc_GH_rep3.24_35.rep

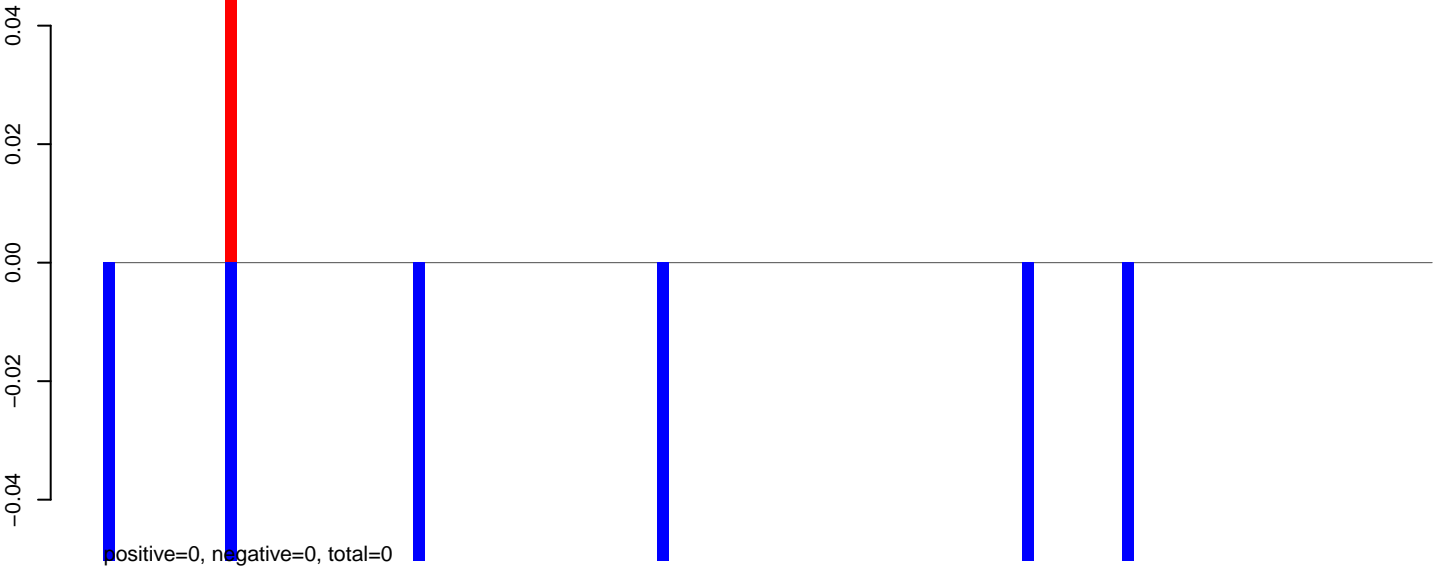

AeAeg_Fcarc_GH_rep3.rep

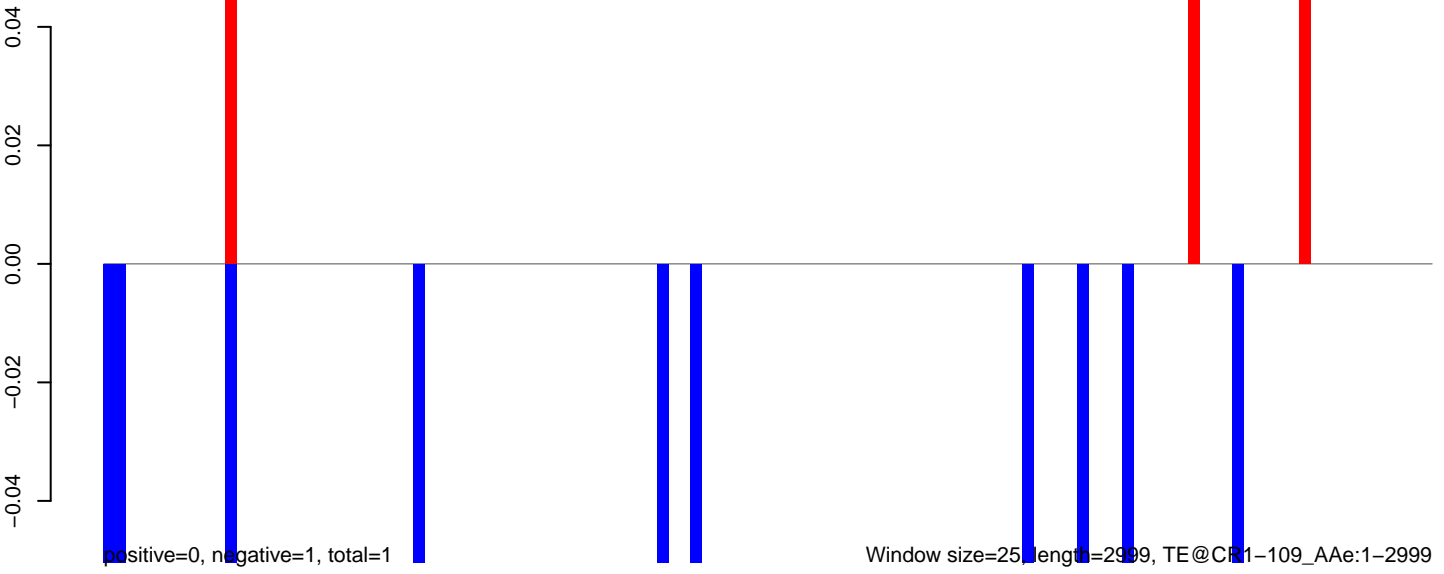

AeAeg_Fcarc_GH_rep3.18_23.rep

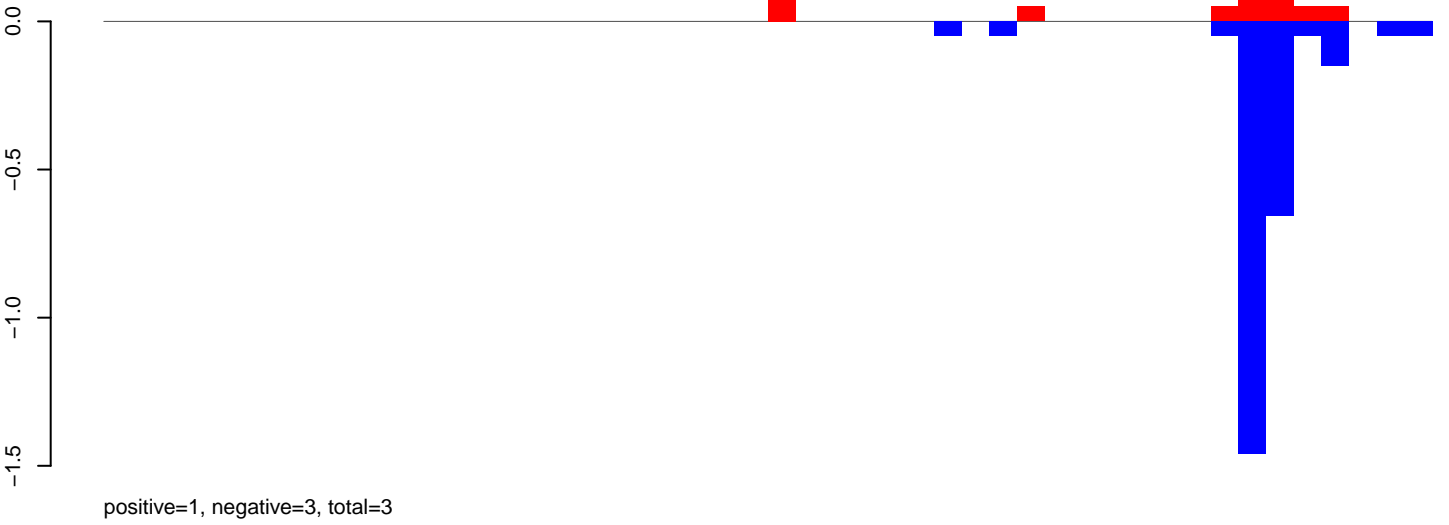

AeAeg_Fcarc_GH_rep3.24_35.rep

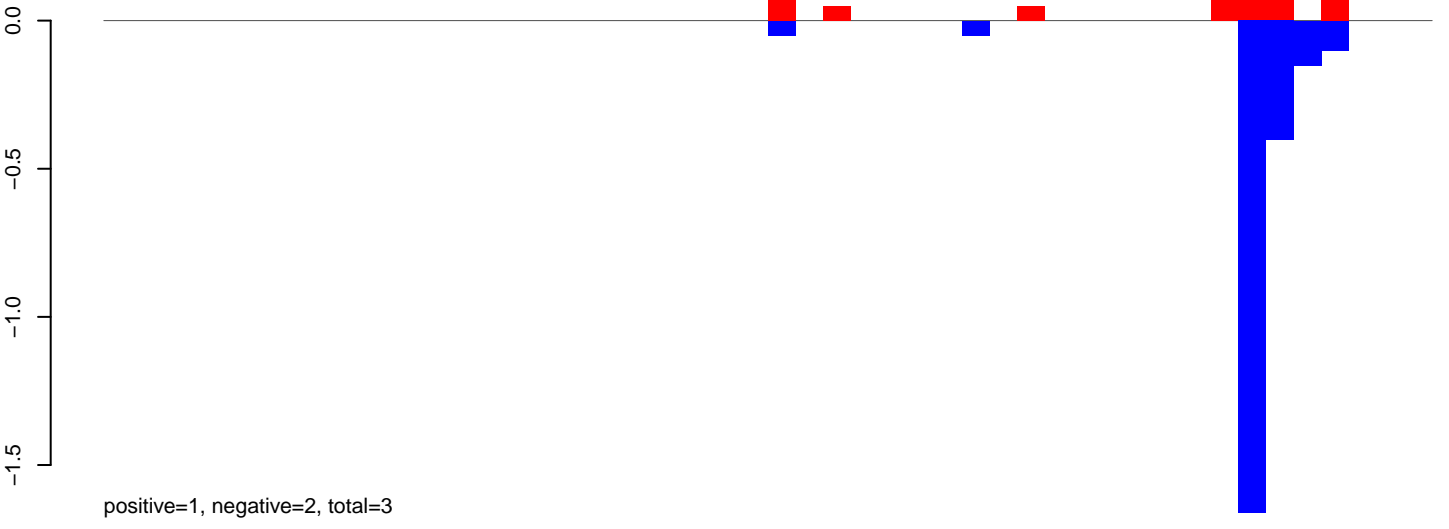

AeAeg_Fcarc_GH_rep3.rep

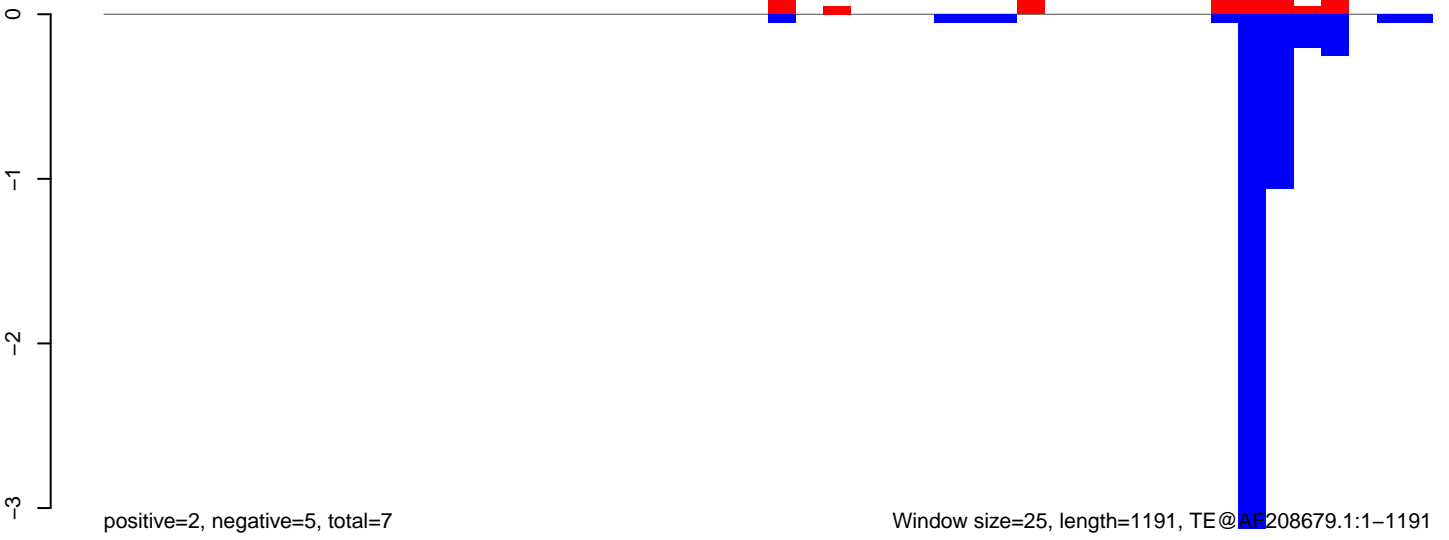

0 200 400 600 800 1000 1200

AeAeg_Fcarc_GH_rep3.18_23.rep

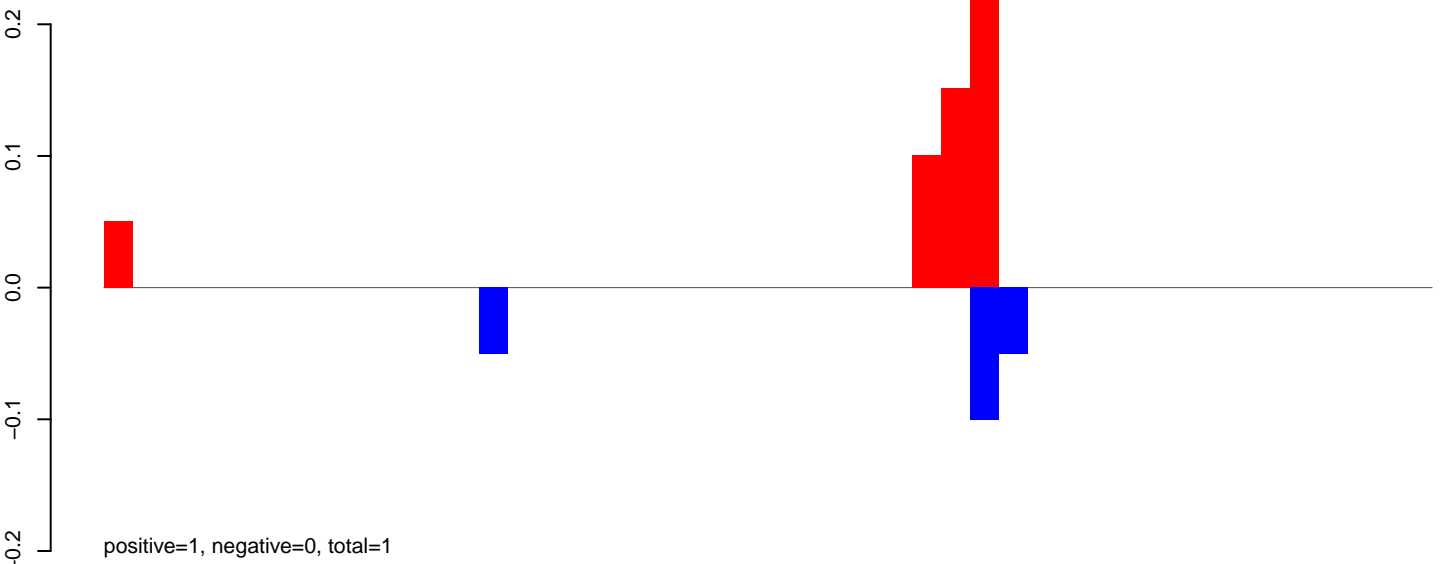

AeAeg_Fcarc_GH_rep3.24_35.rep

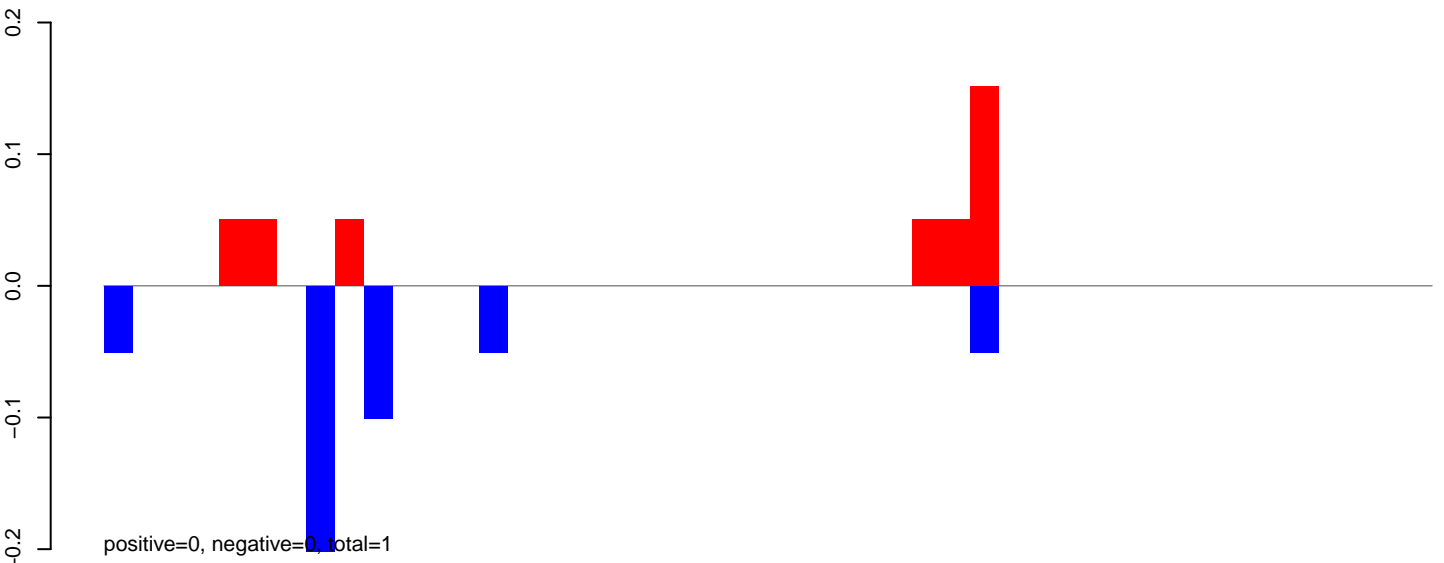

AeAeg_Fcarc_GH_rep3.rep

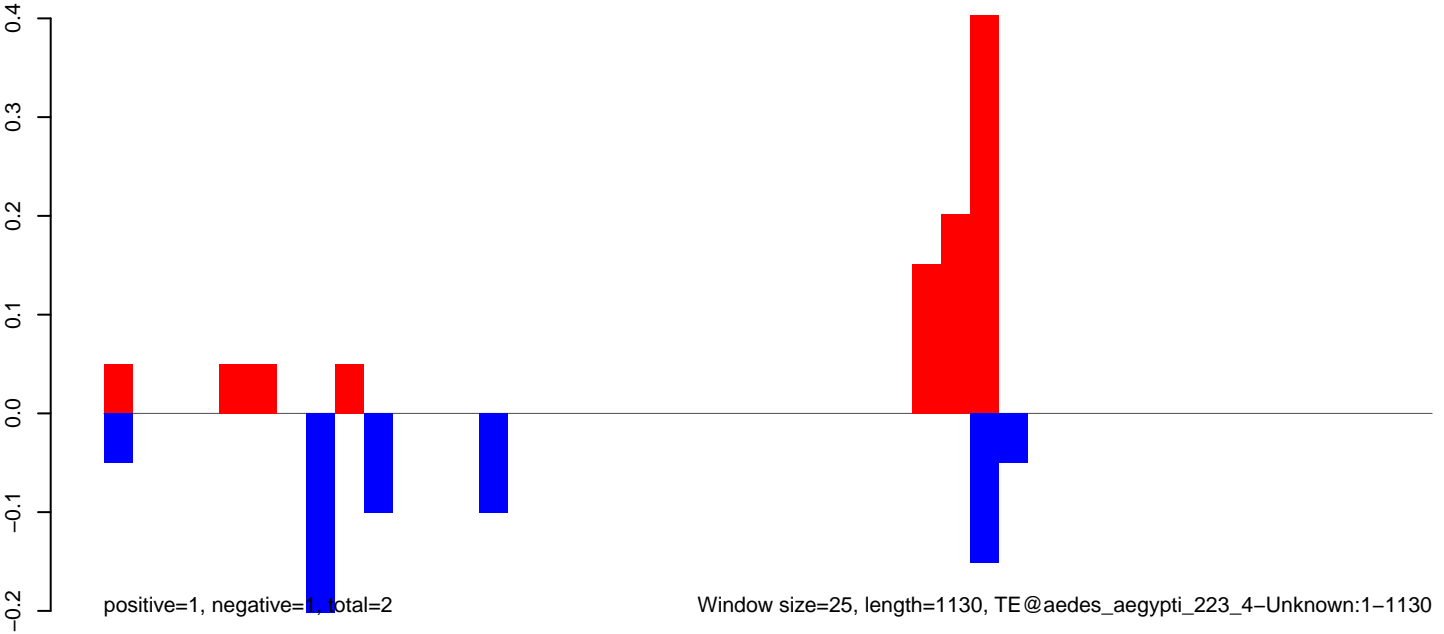

AeAeg_Fcarc_GH_rep3.18_23.rep

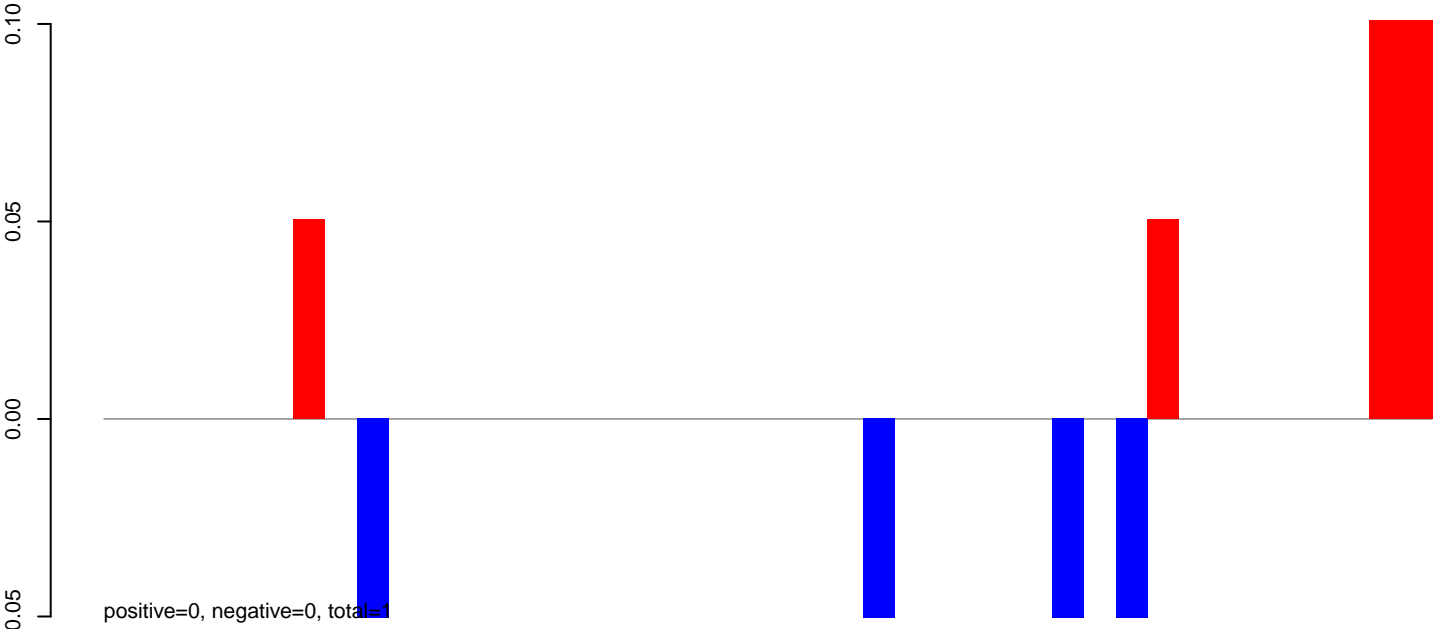

AeAeg_Fcarc_GH_rep3.24_35.rep

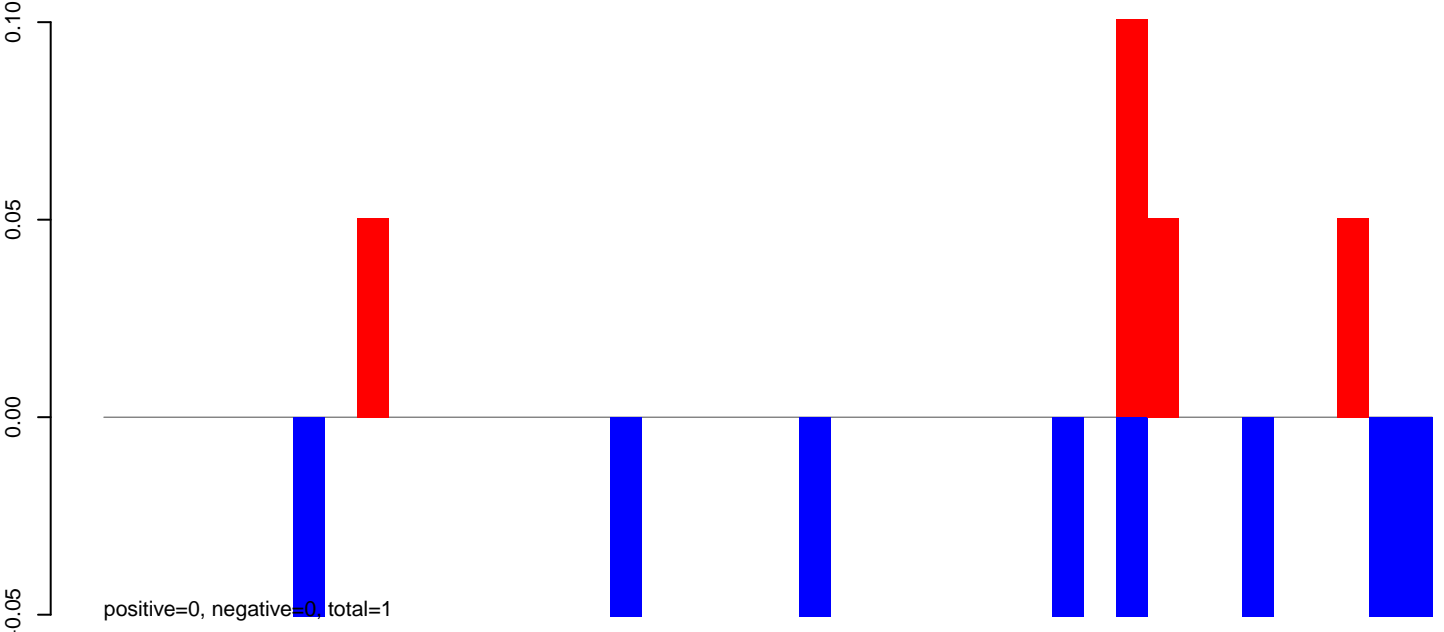

AeAeg_Fcarc_GH_rep3.rep

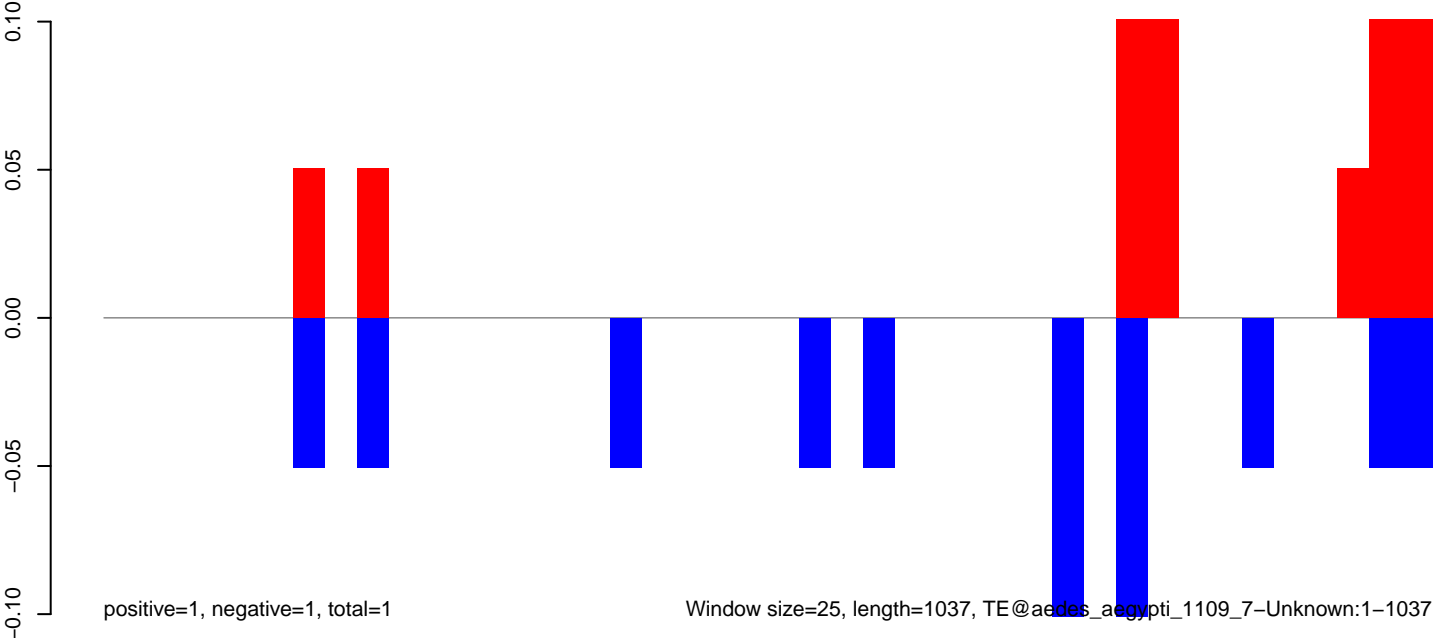

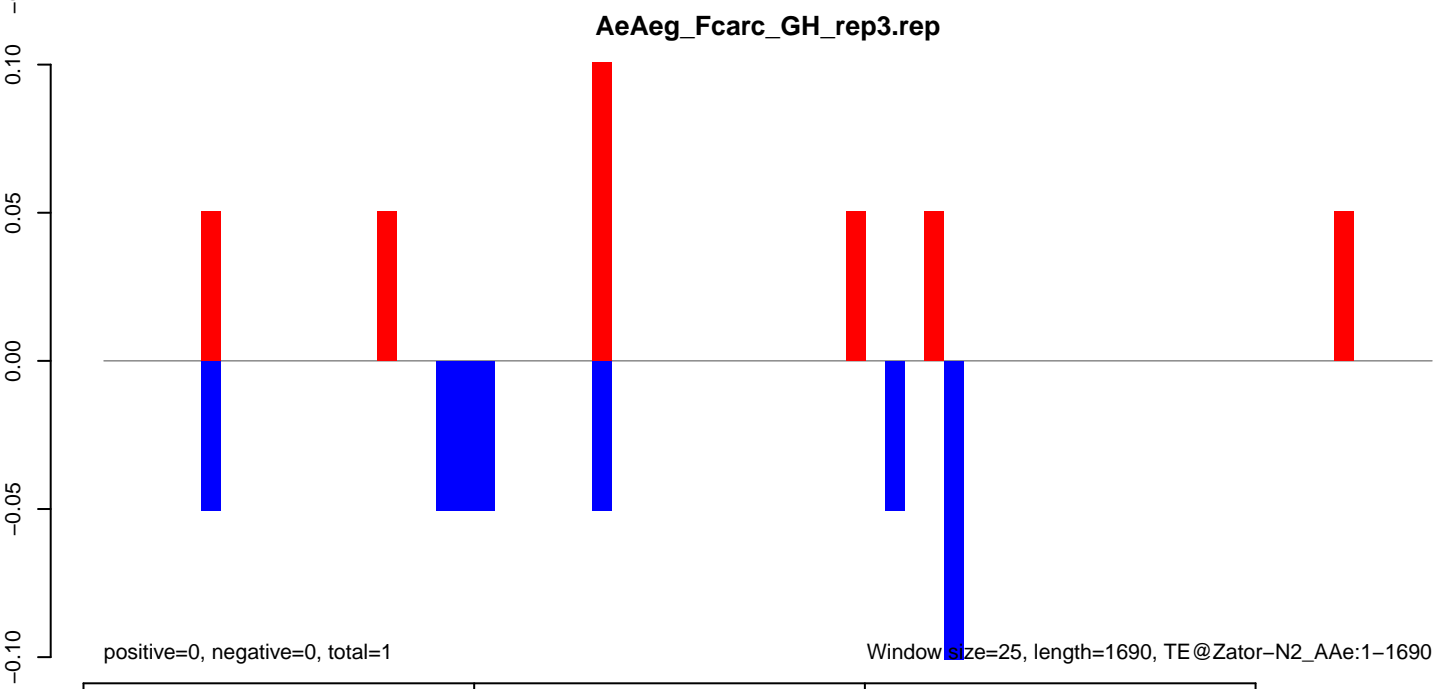
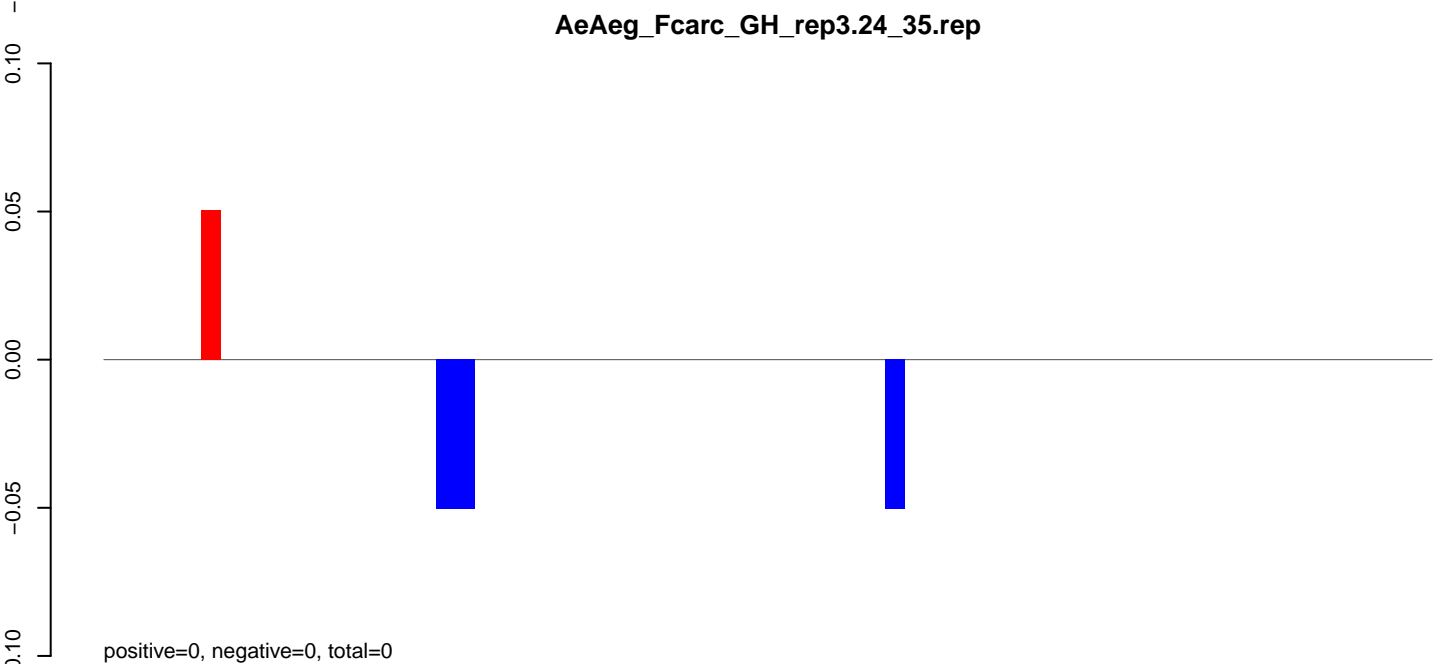
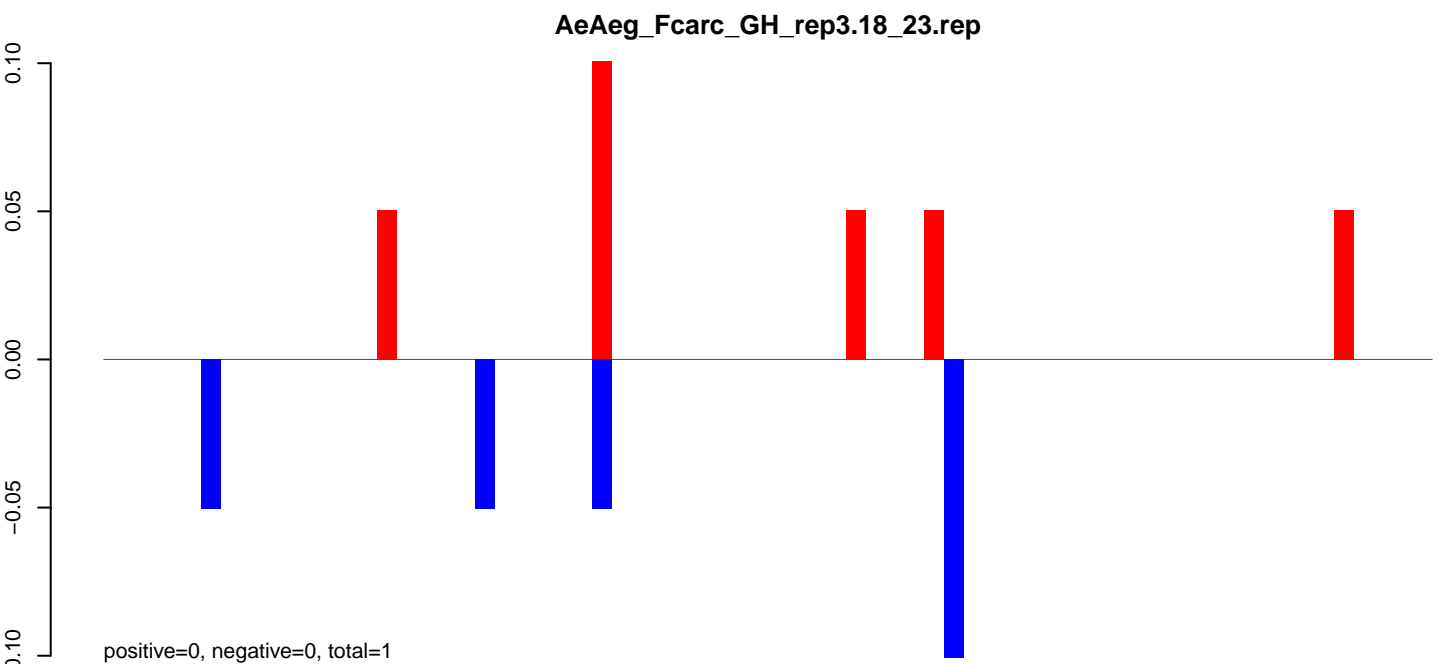

AeAeg_Fcarc_GH_rep3.18_23.rep

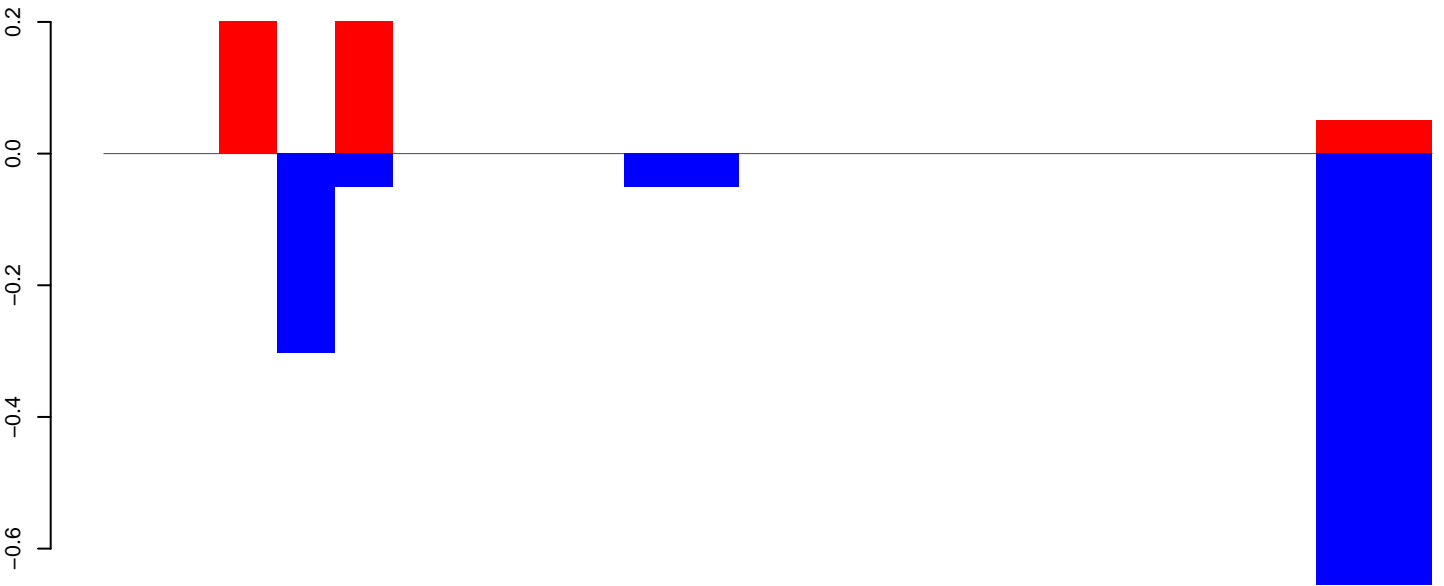

positive=1, negative=2, total=2

AeAeg_Fcarc_GH_rep3.24_35.rep

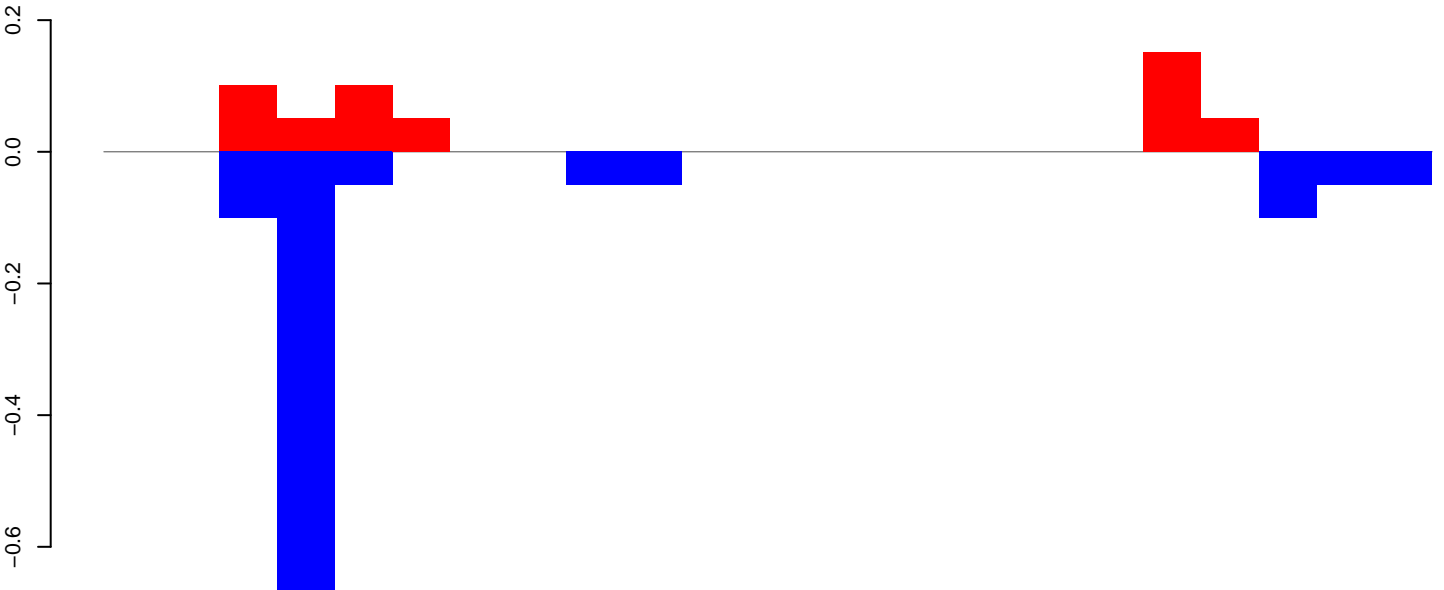

positive=1, negative=1, total=2

AeAeg_Fcarc_GH_rep3.rep

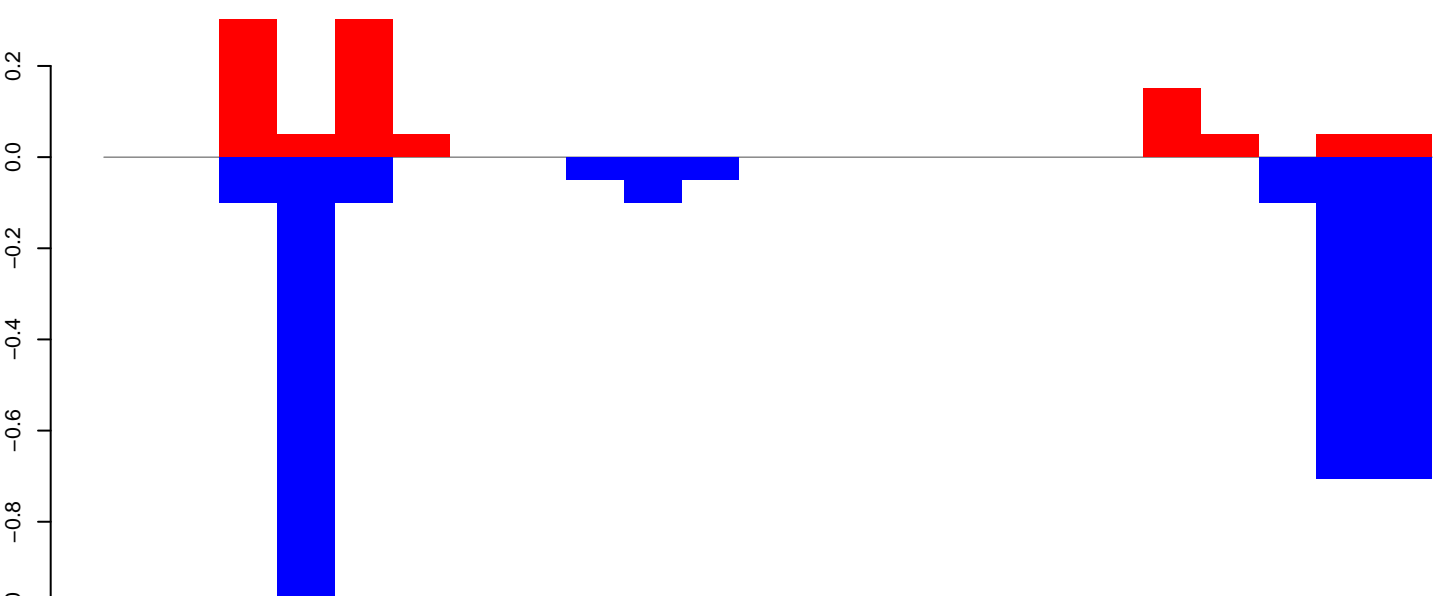

positive=1, negative=3, total=4

Window size=25, length=561, TE@TF001291-otherMITEs_Ele17:1-561

AeAeg_Fcarc_GH_rep3.18_23.rep

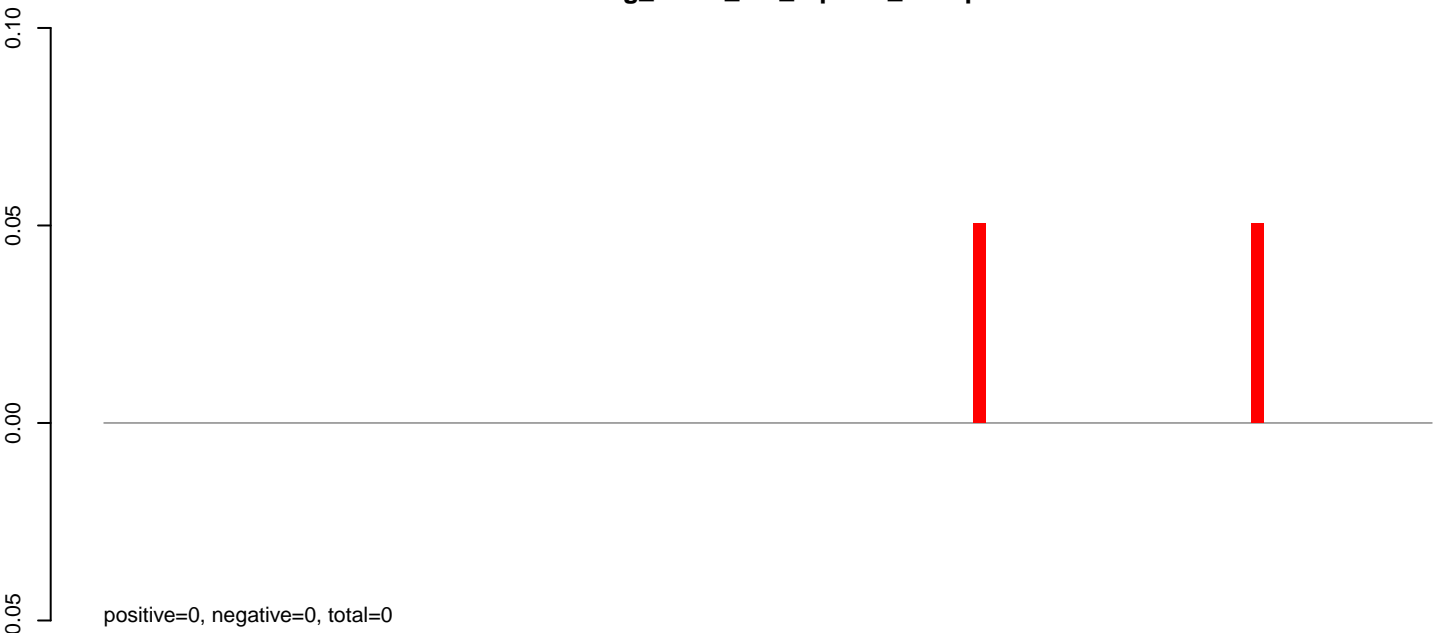

AeAeg_Fcarc_GH_rep3.24_35.rep

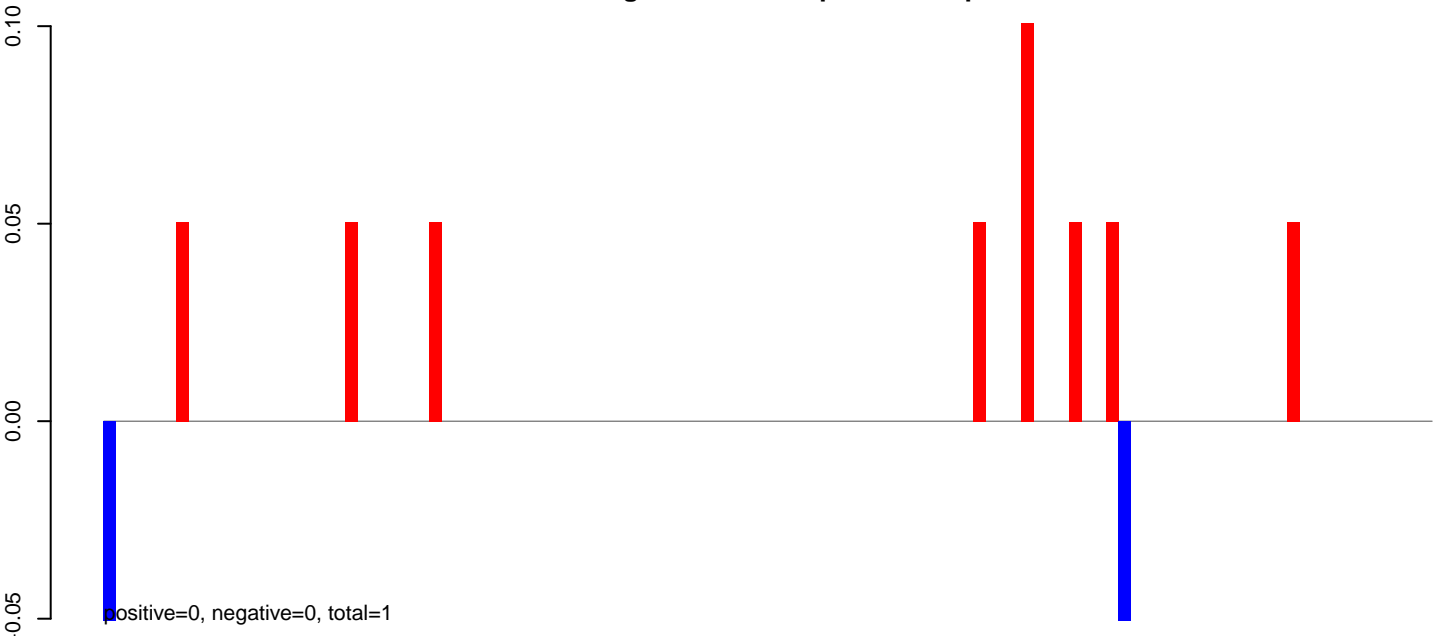

AeAeg_Fcarc_GH_rep3.rep

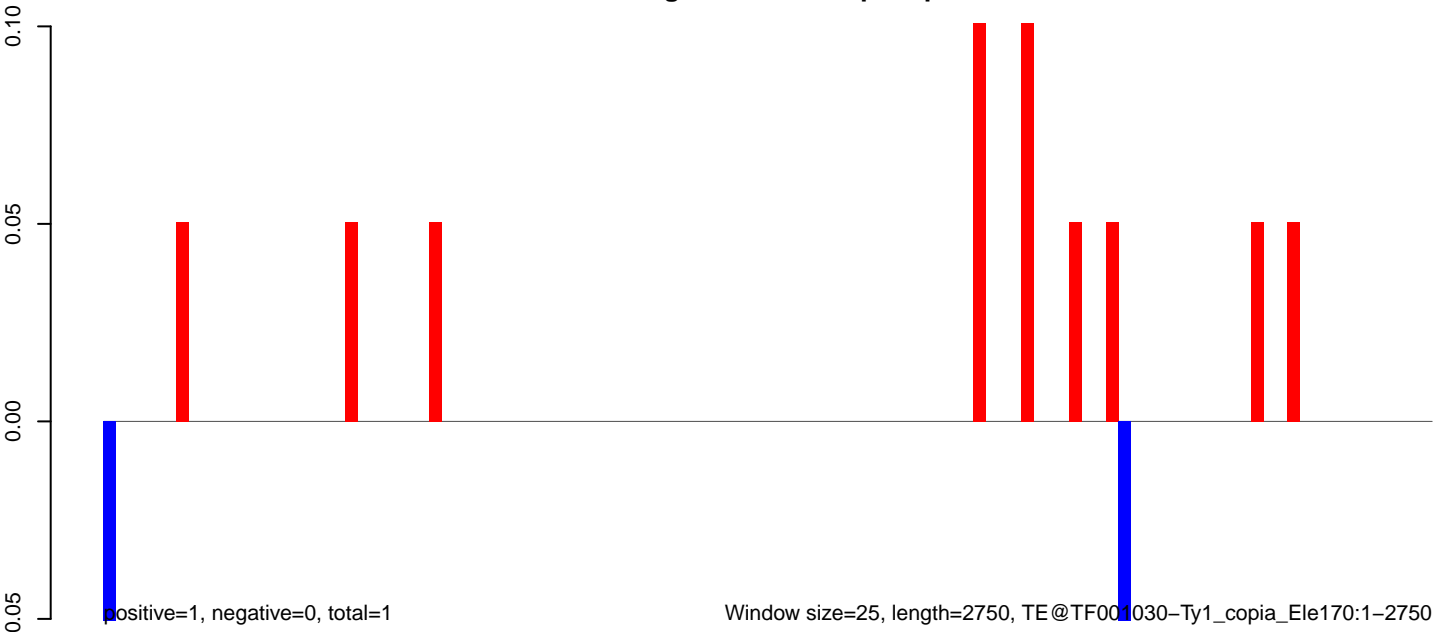

Window size=25, length=2750, TE@TF001030-Ty1_copia_Ele170:1-2750

AeAeg_Fcarc_GH_rep3.18_23.rep

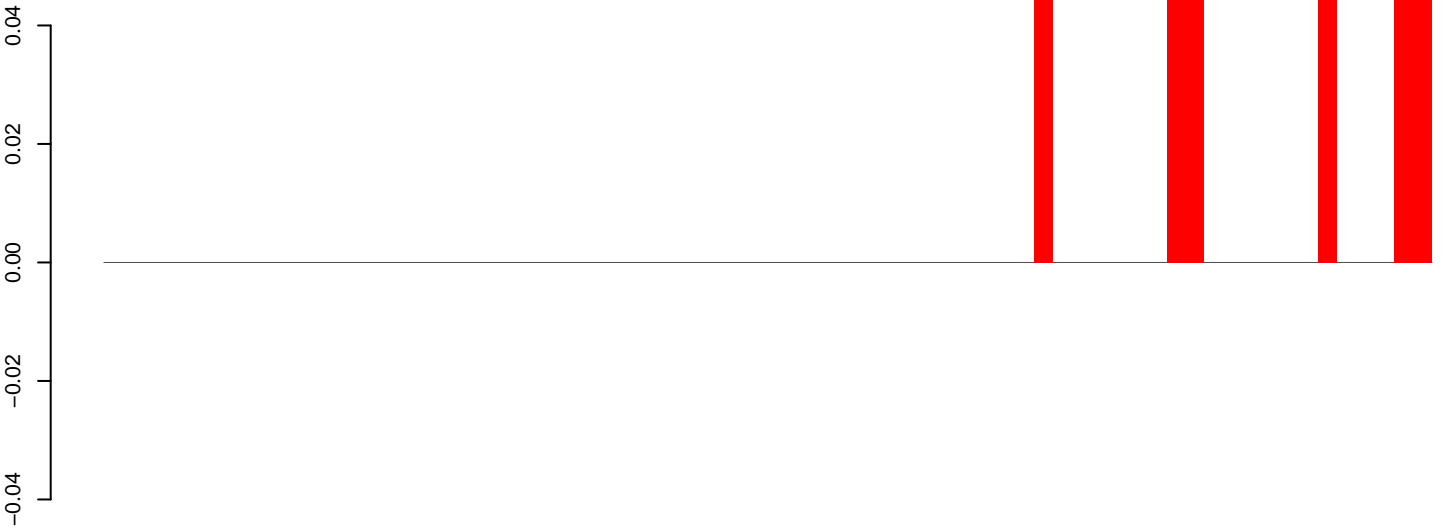

positive=0, negative=0, total=0

AeAeg_Fcarc_GH_rep3.24_35.rep

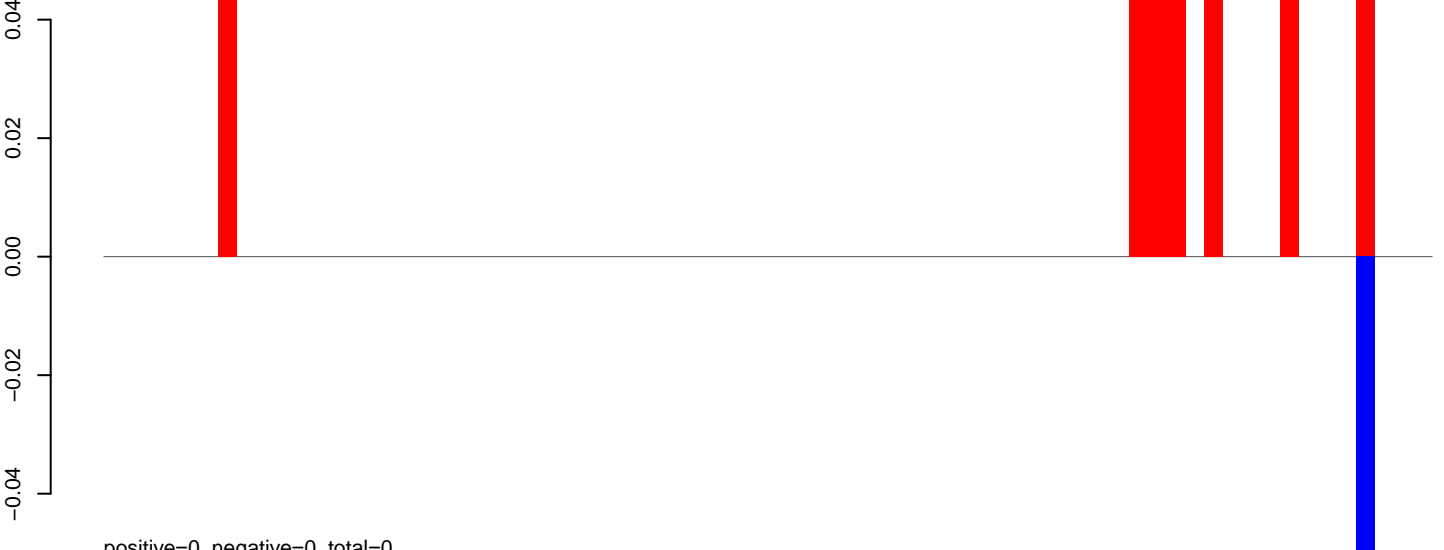

positive=0, negative=0, total=0

AeAeg_Fcarc_GH_rep3.rep

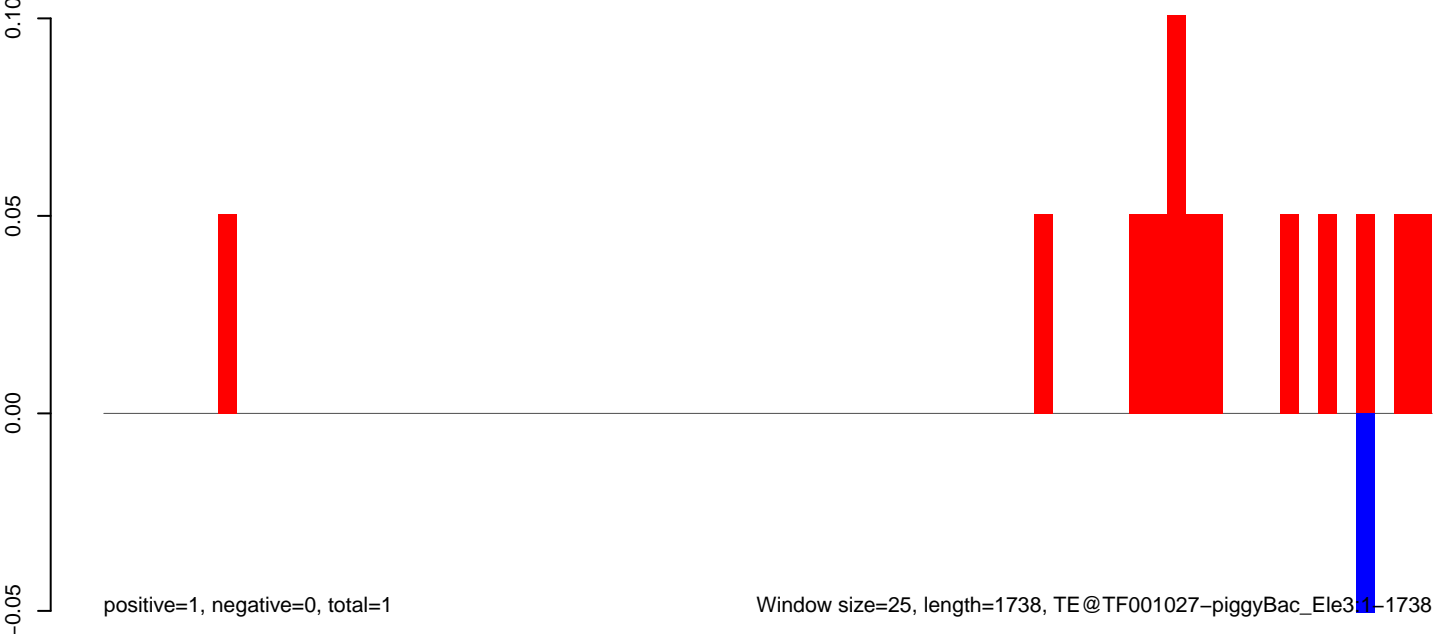

positive=1, negative=0, total=1

Window size=25, length=1738, TE@TF001027-piggyBac_Ele3.1-1738

0 500 1000 1500

AeAeg_FcArc_GH_rep3.18_23.rep

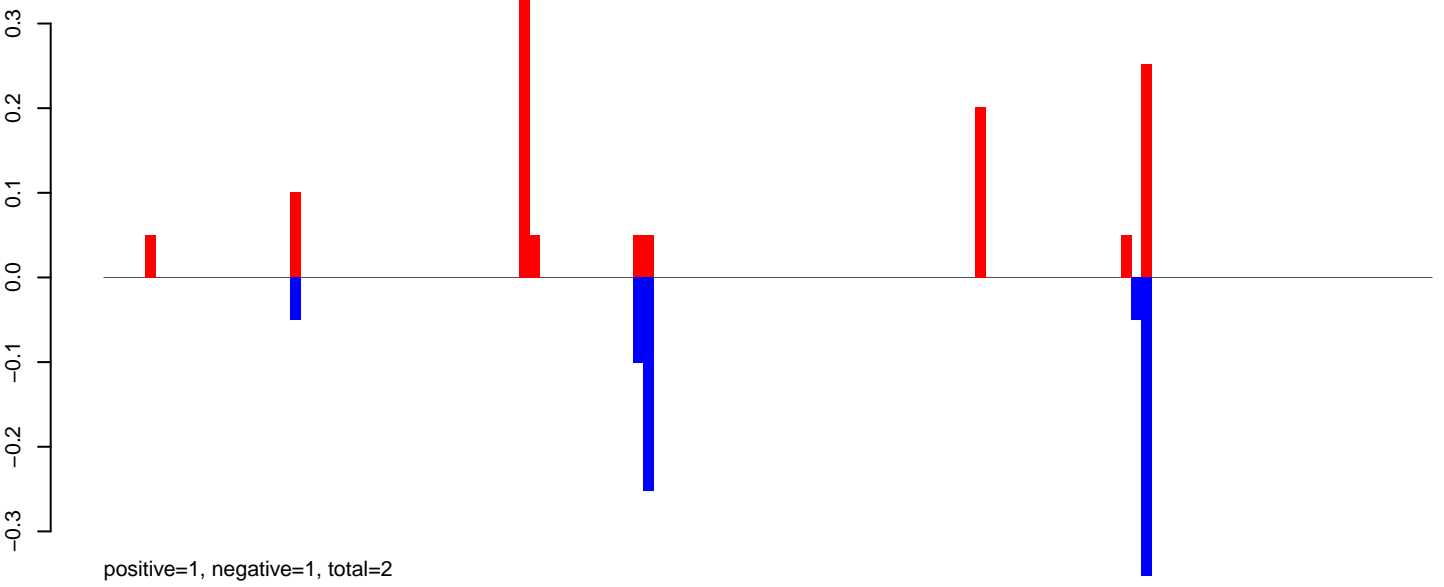

AeAeg_FcArc_GH_rep3.24_35.rep

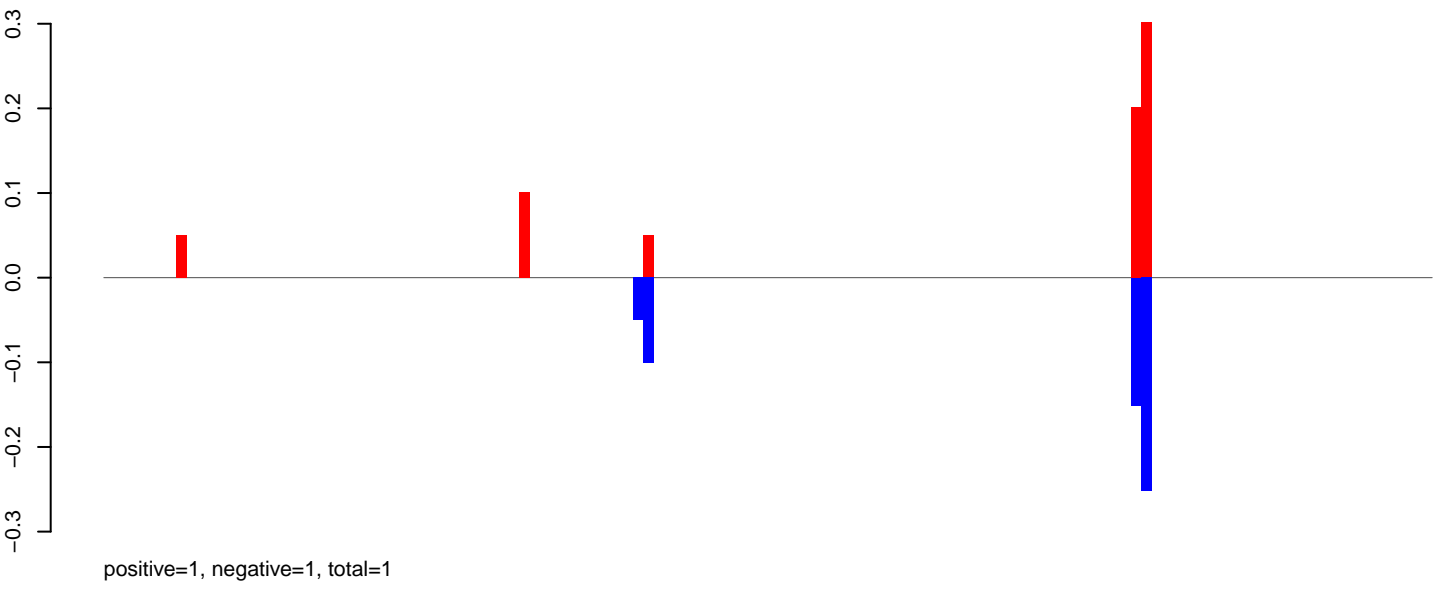

AeAeg_FcArc_GH_rep3.rep

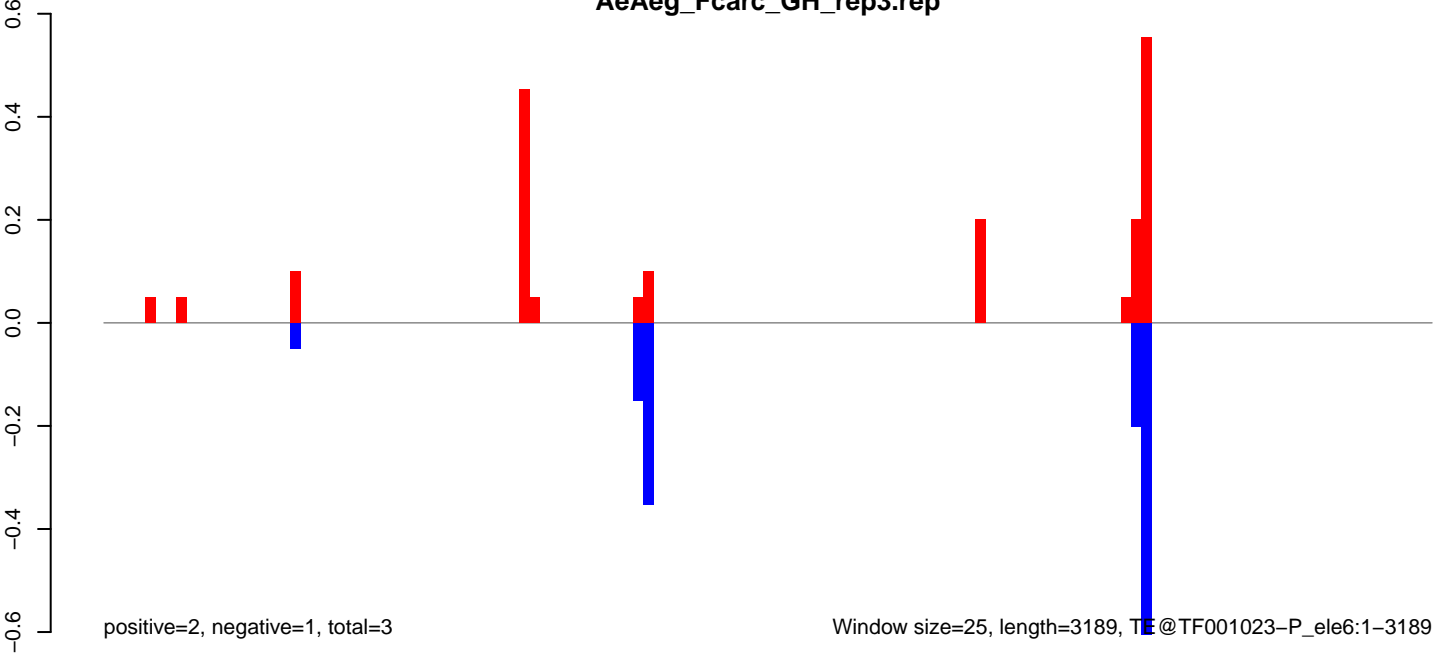

AeAeg_Fcarc_GH_rep3.18_23.rep

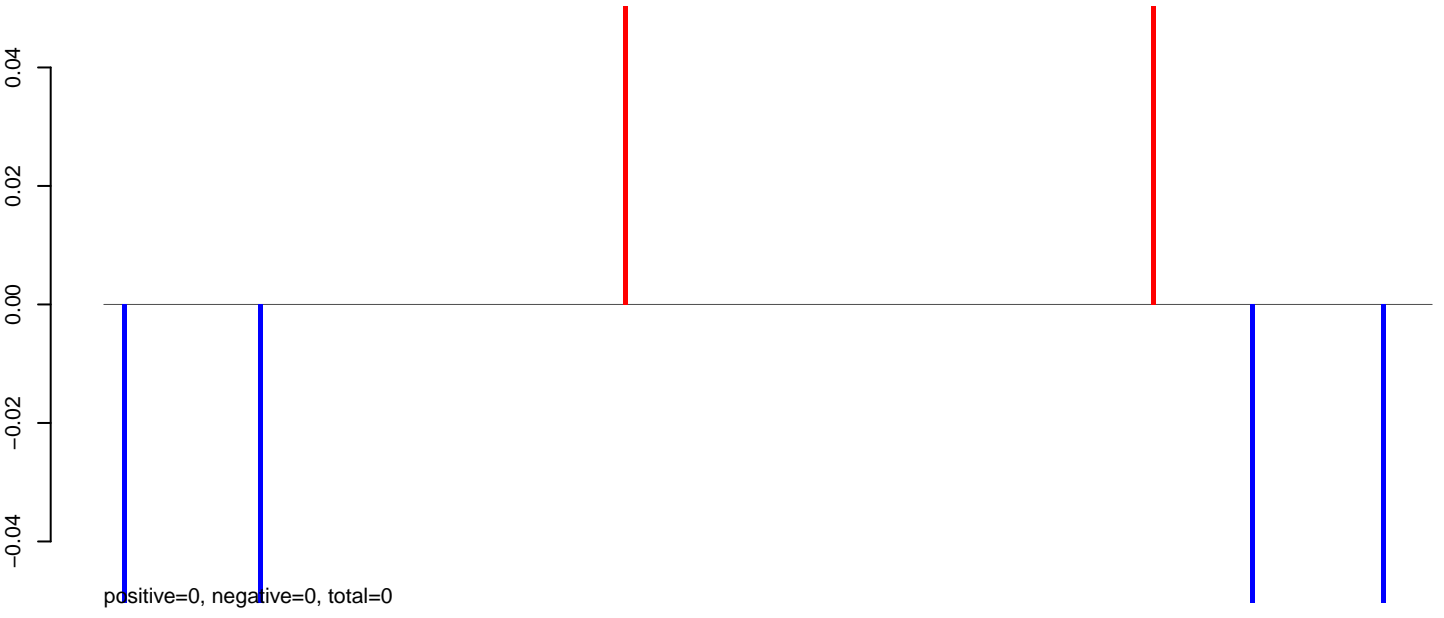

AeAeg_Fcarc_GH_rep3.24_35.rep

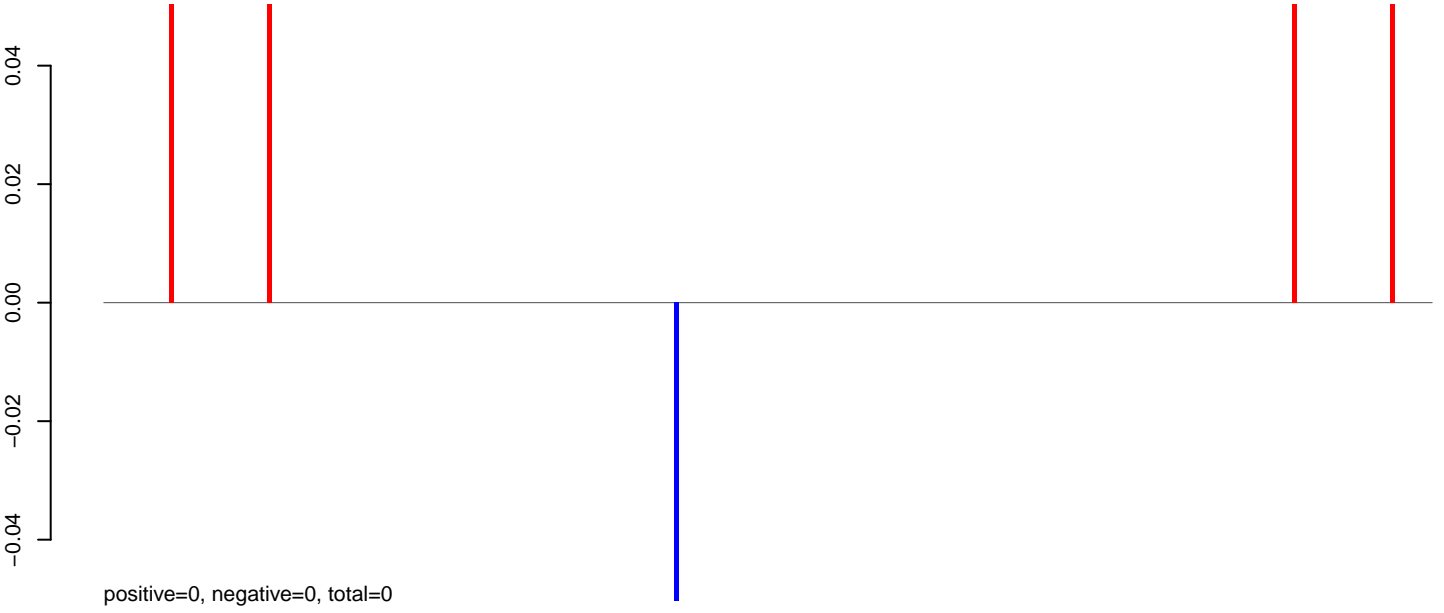

AeAeg_Fcarc_GH_rep3.rep

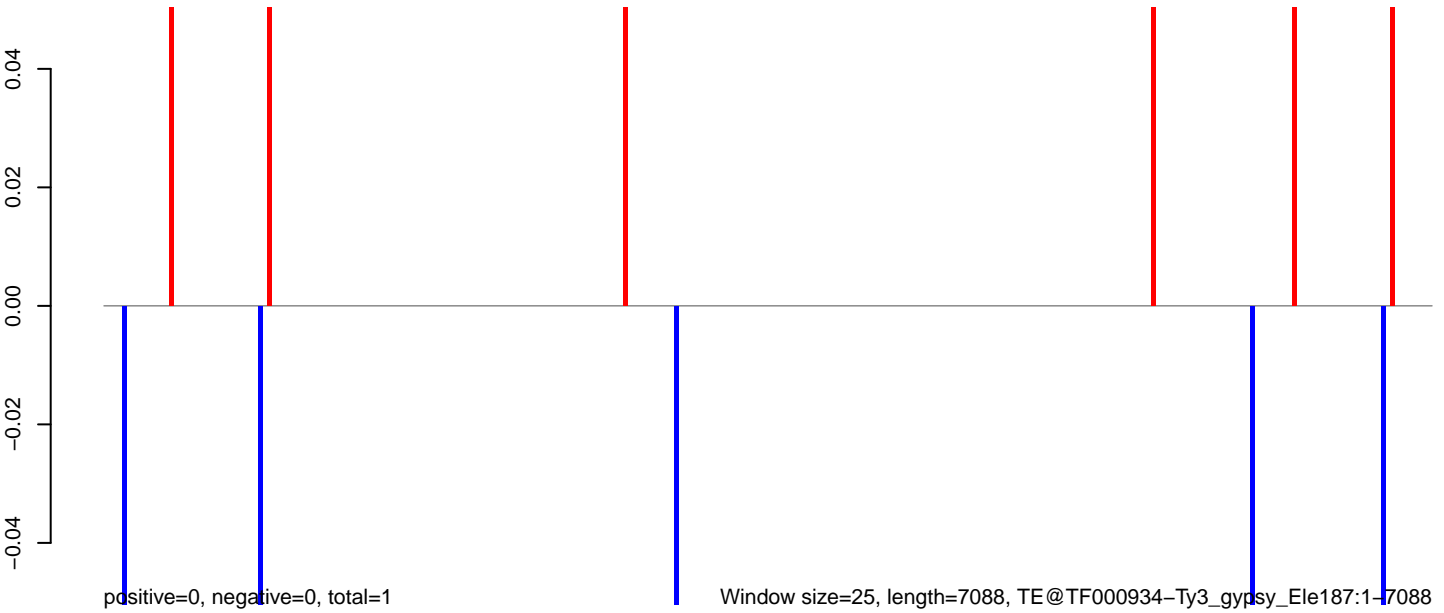

AeAeg_Fcarc_GH_rep3.18_23.rep

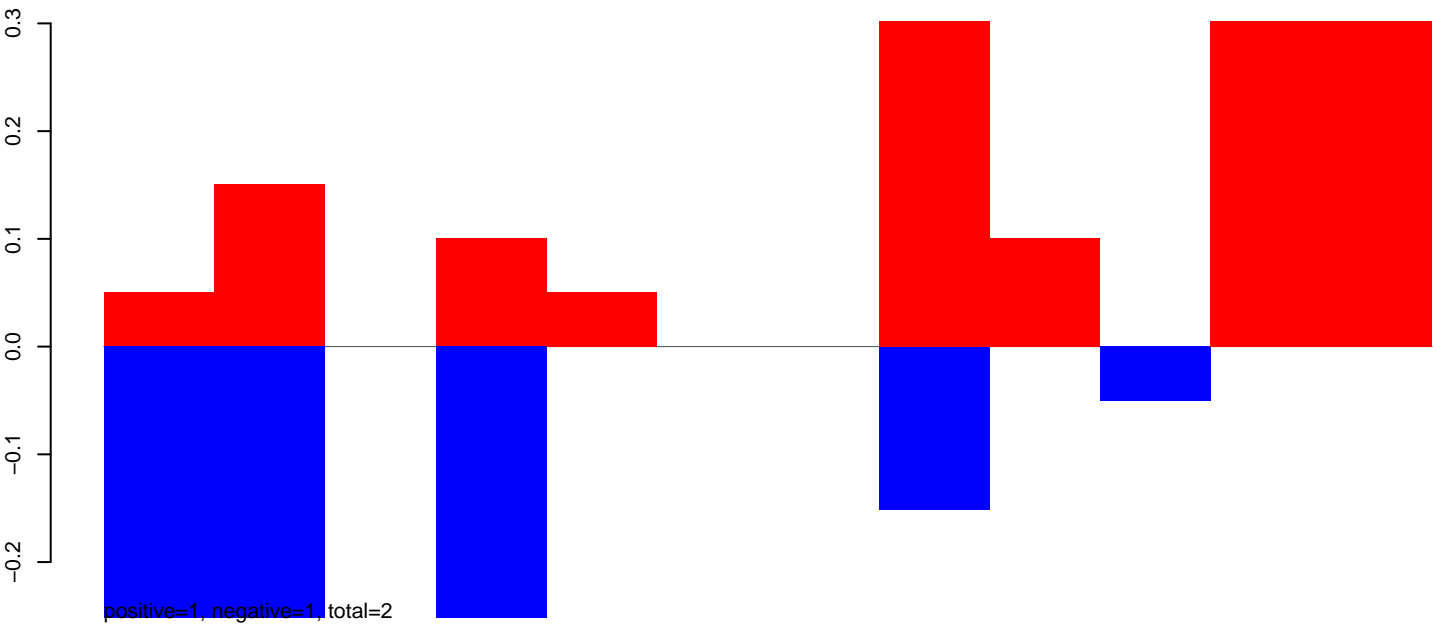

AeAeg_Fcarc_GH_rep3.24_35.rep

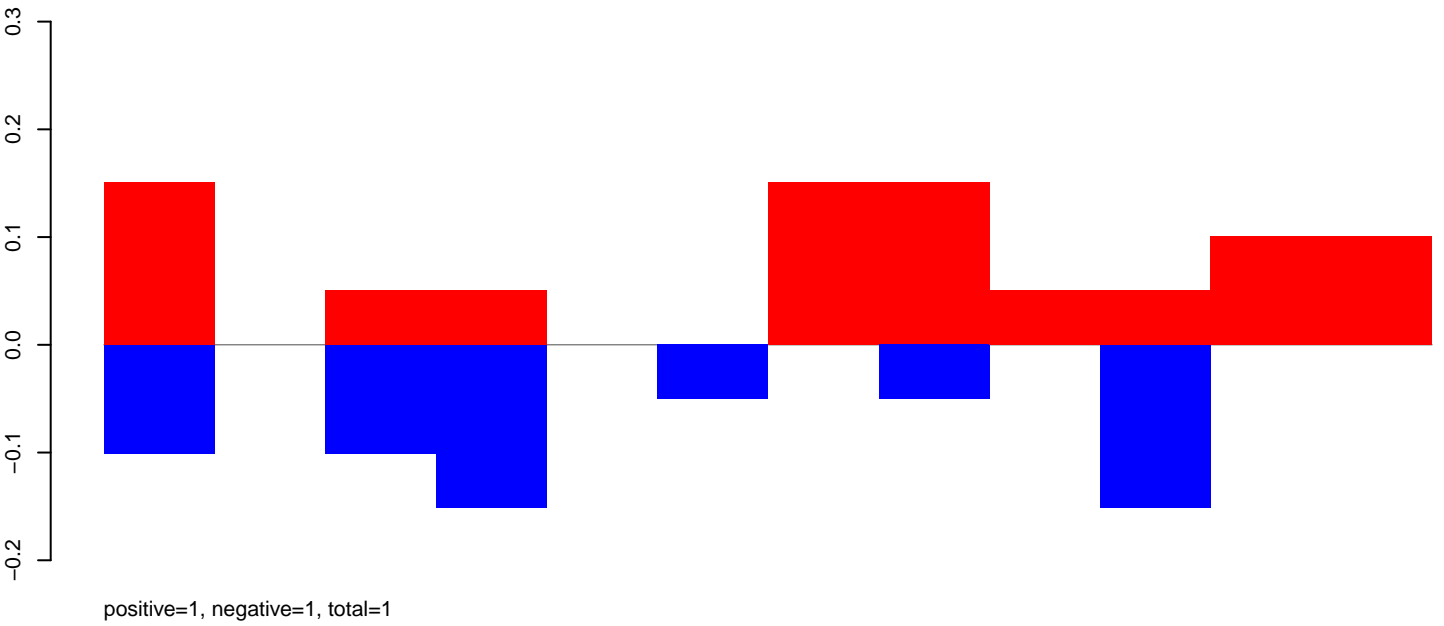

AeAeg_Fcarc_GH_rep3.rep

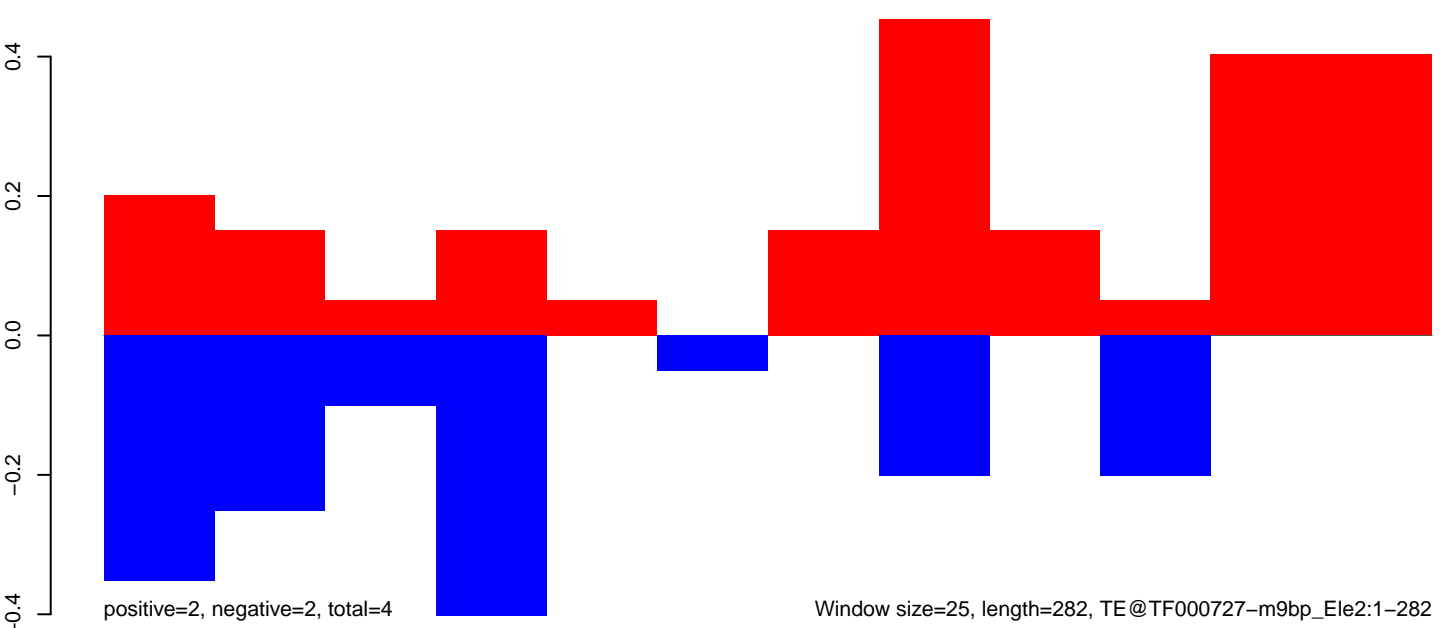

AeAeg_Fcarc_GH_rep3.18_23.rep

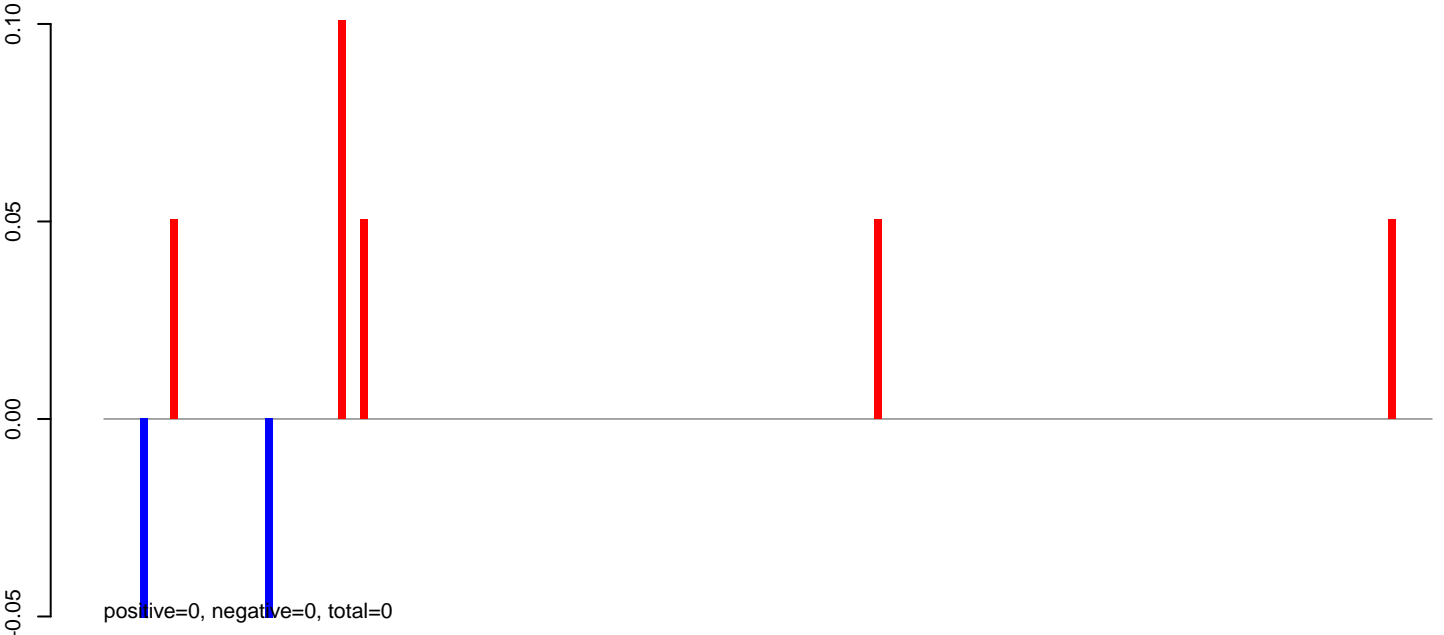

AeAeg_Fcarc_GH_rep3.24_35.rep

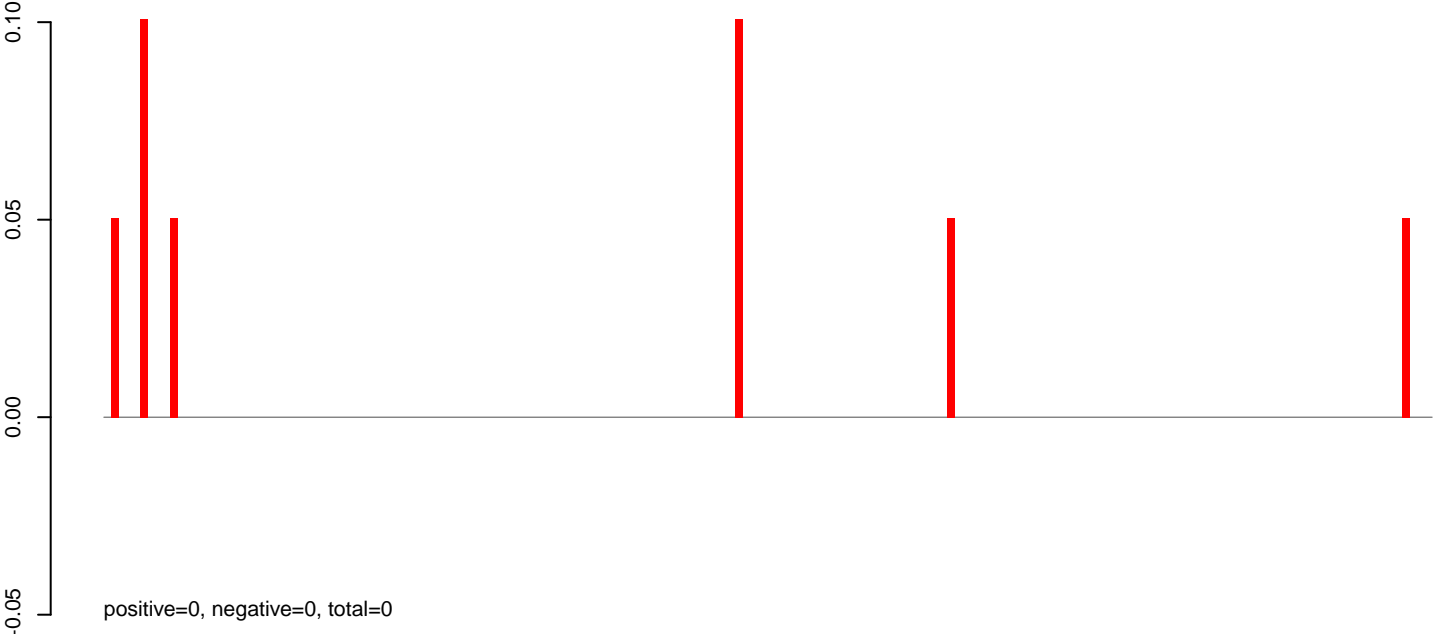

AeAeg_Fcarc_GH_rep3.rep

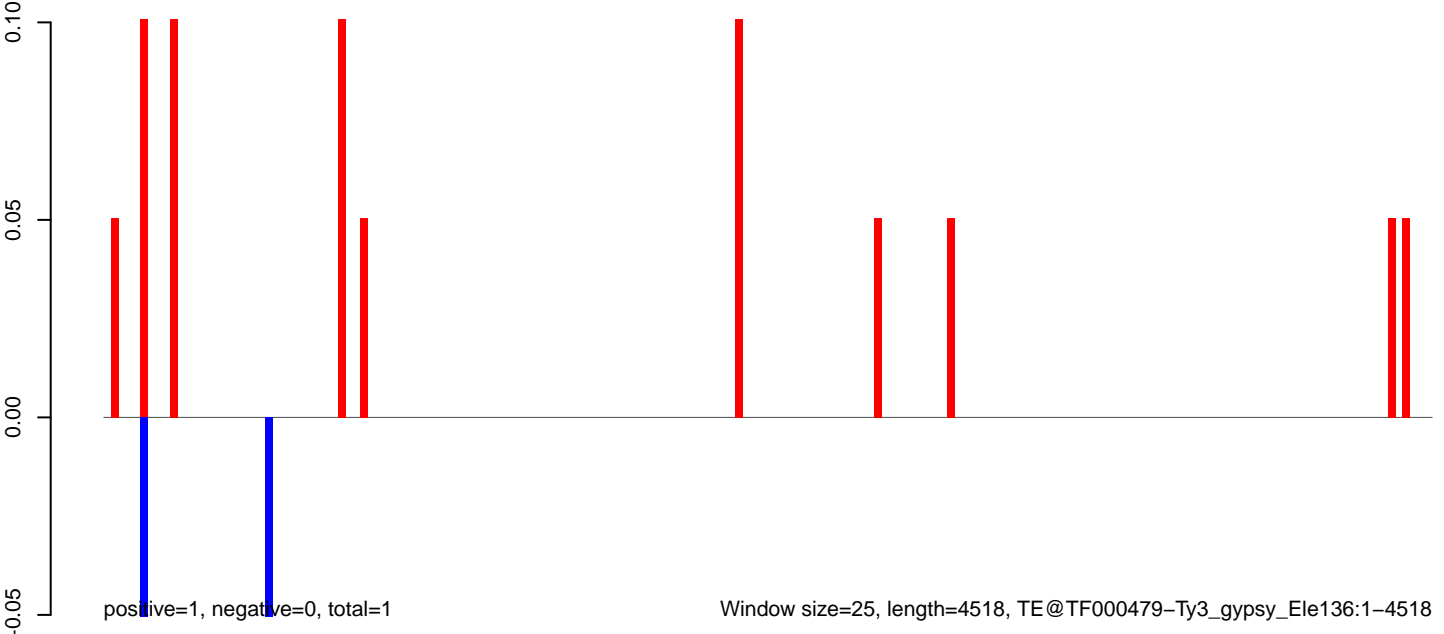

0 1000 2000 3000 4000

AeAeg_FcArc_GH_rep3.18_23.rep

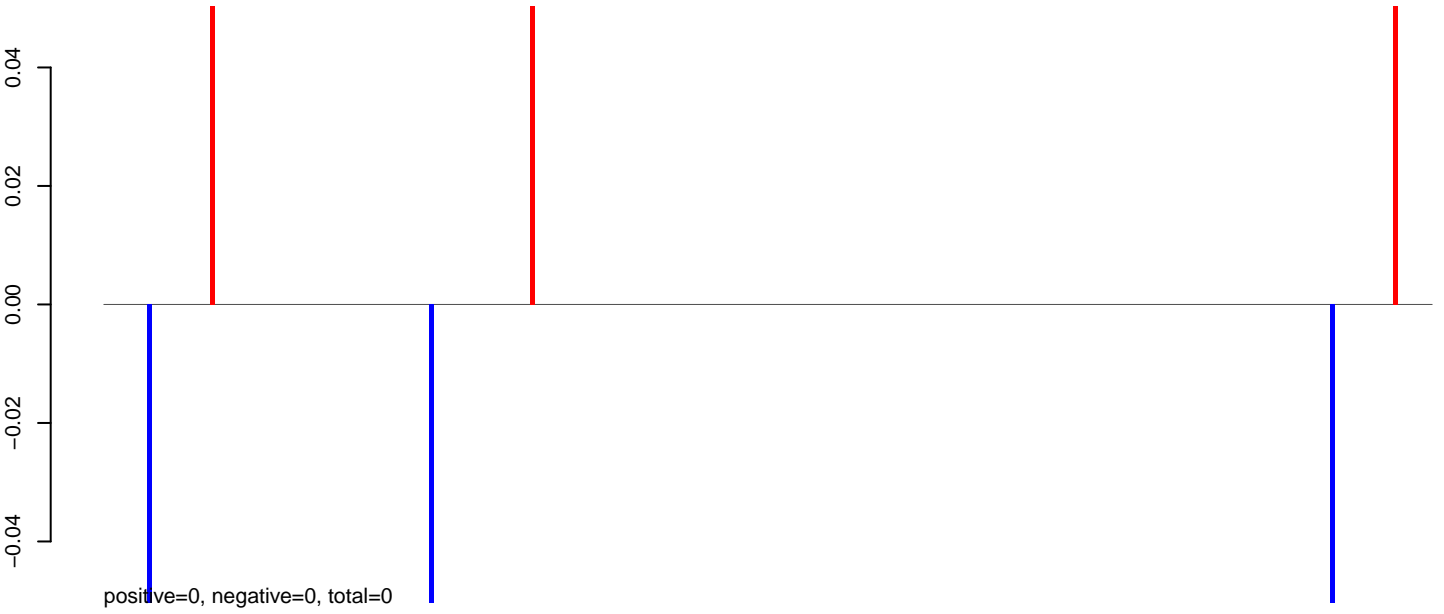

AeAeg_FcArc_GH_rep3.24_35.rep

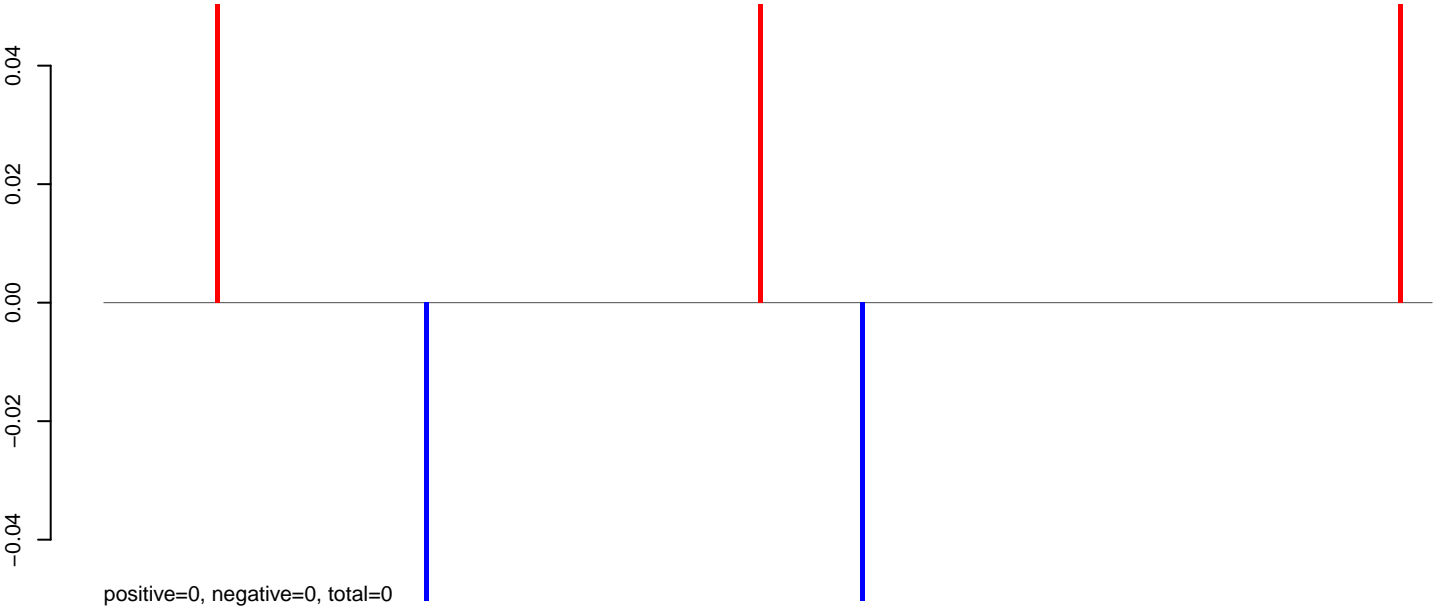

AeAeg_FcArc_GH_rep3.rep

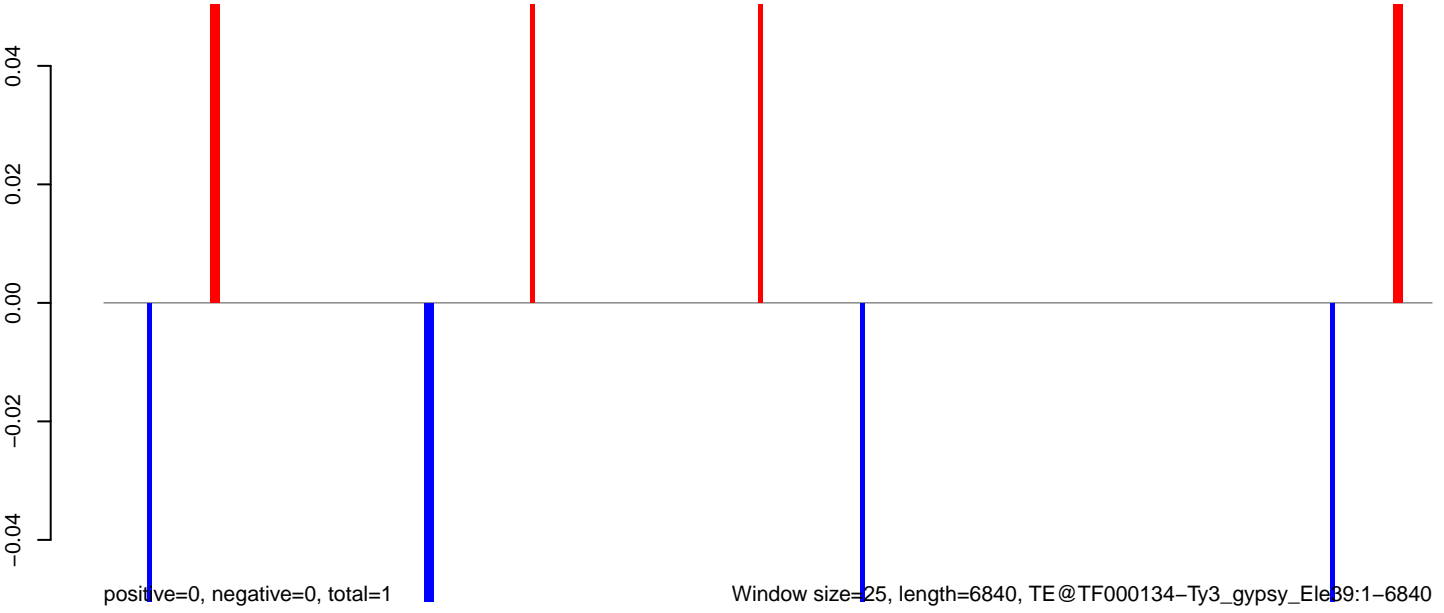

0 1000 2000 3000 4000 5000 6000 7000

AeAeg_Fcarc_GH_rep3.18_23.rep

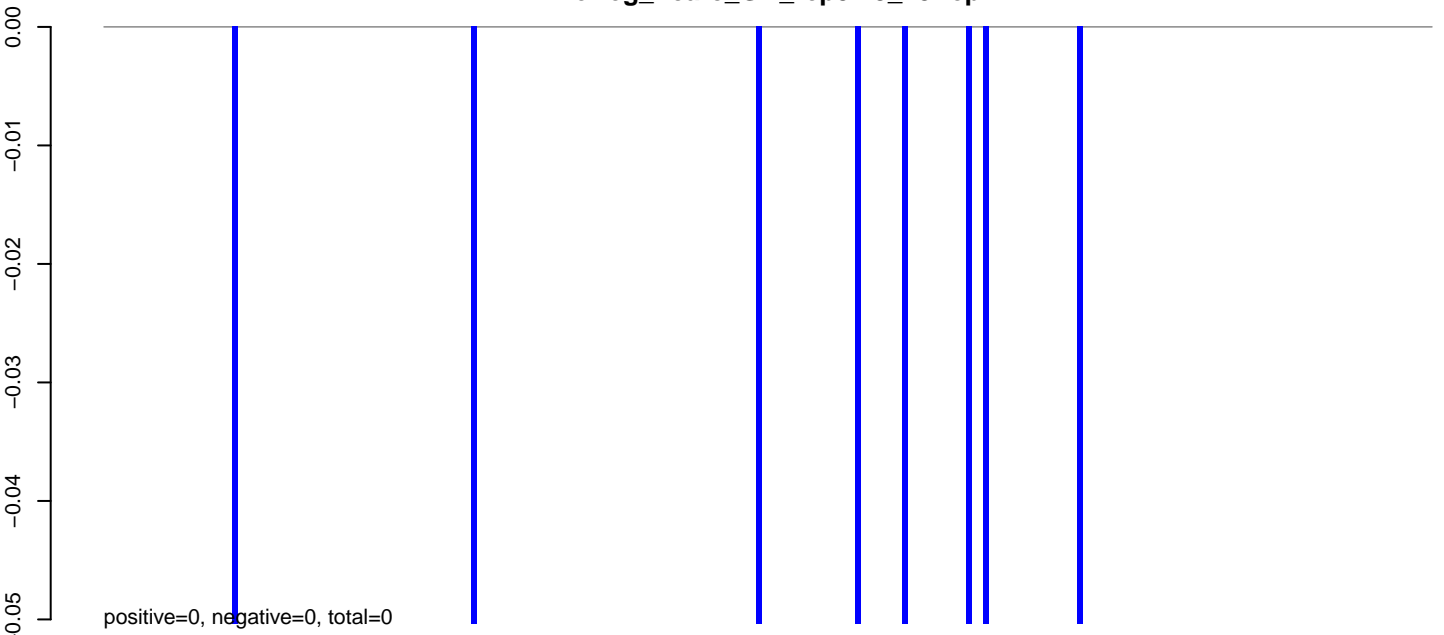

AeAeg_Fcarc_GH_rep3.24_35.rep

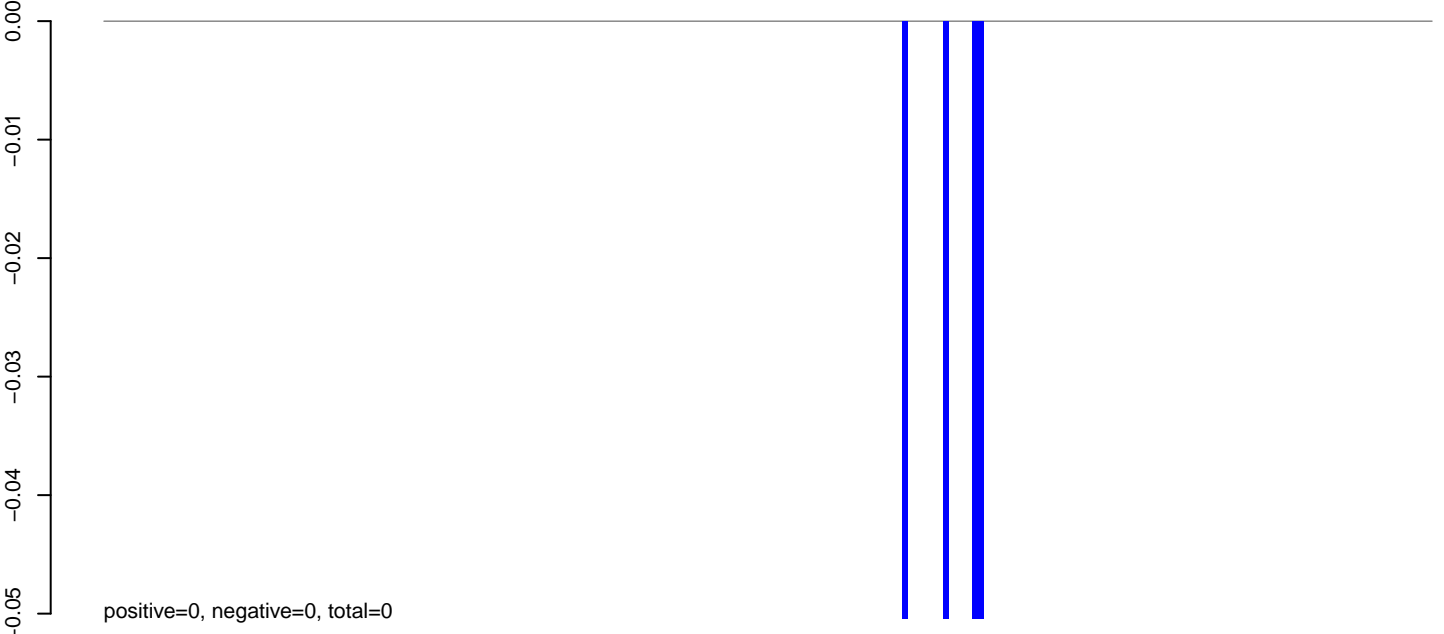

AeAeg_Fcarc_GH_rep3.rep

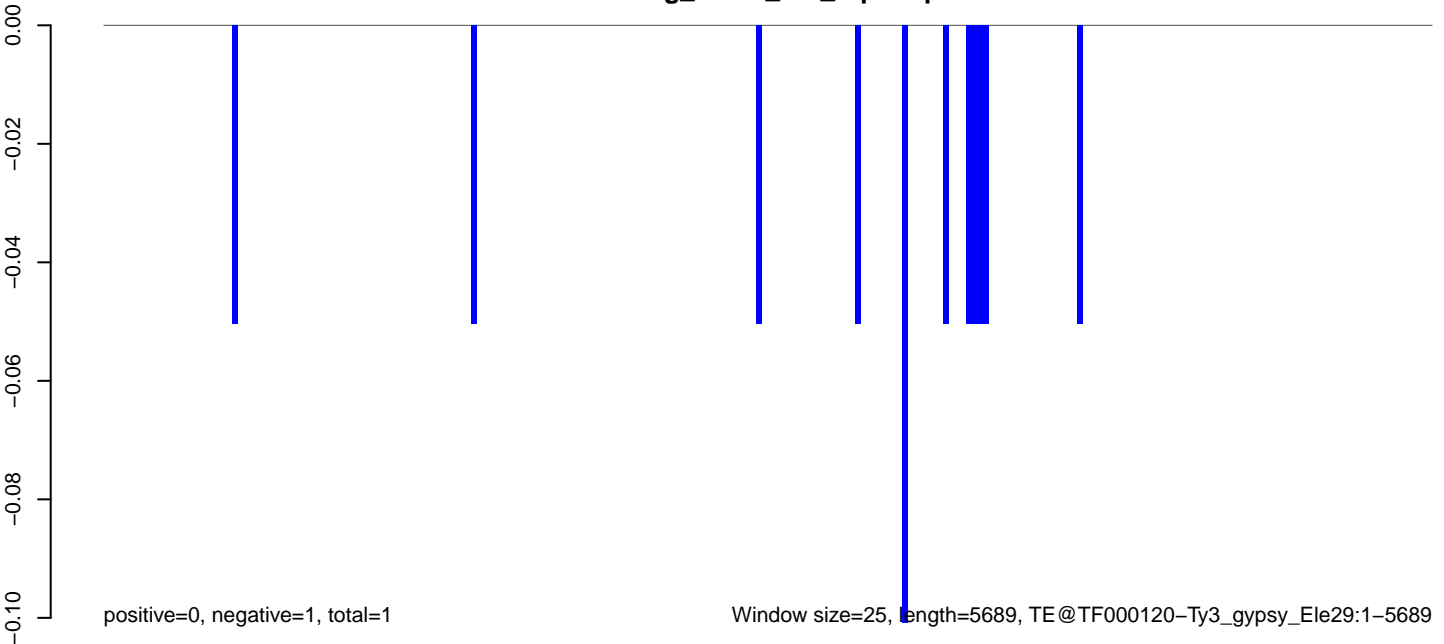

0 1000 2000 3000 4000 5000

AeAeg_Fcarc_GH_rep3.18_23.rep

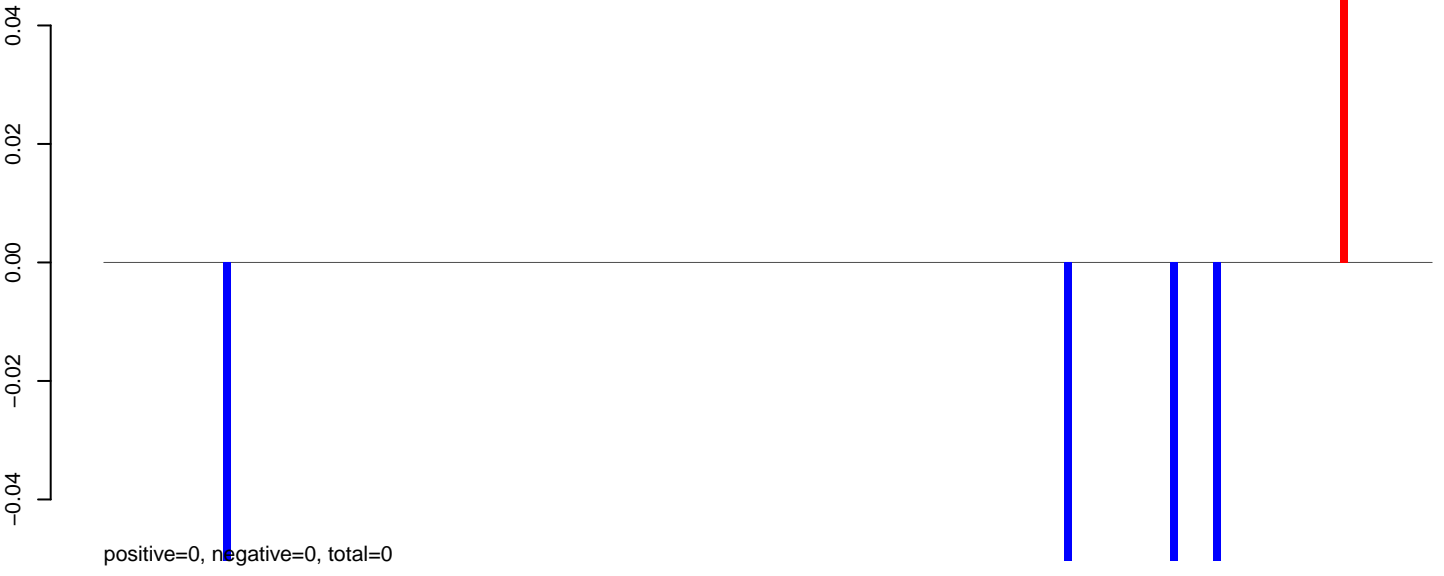

AeAeg_Fcarc_GH_rep3.24_35.rep

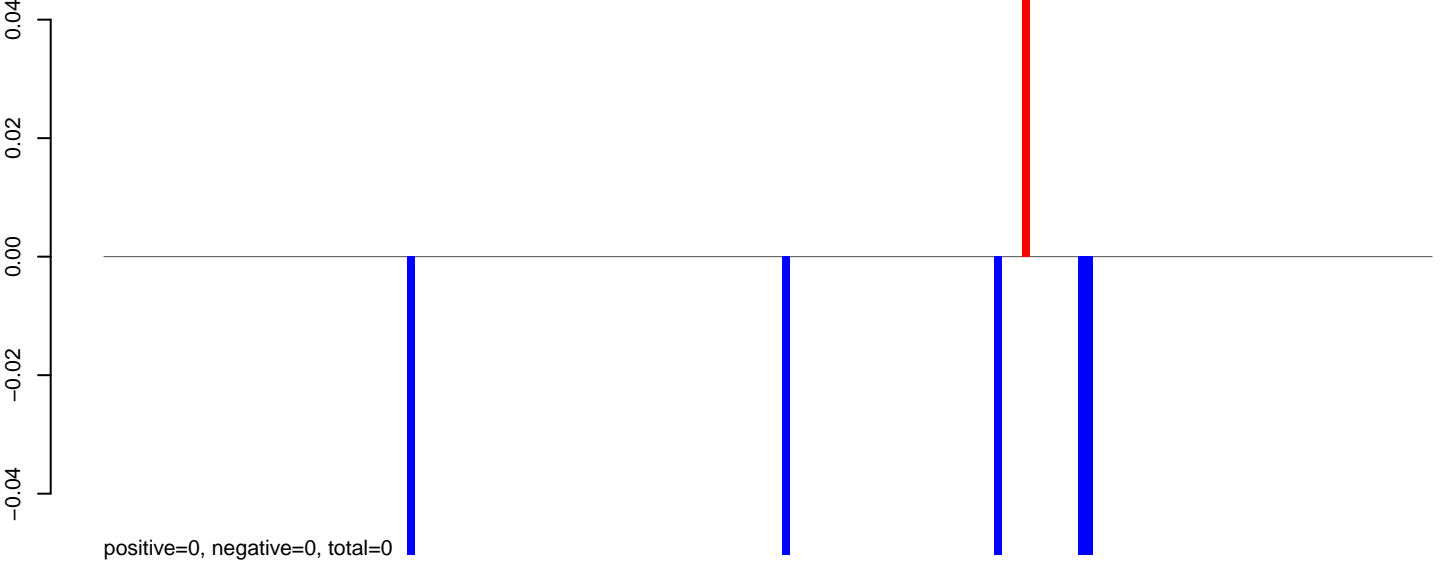

AeAeg_Fcarc_GH_rep3.rep

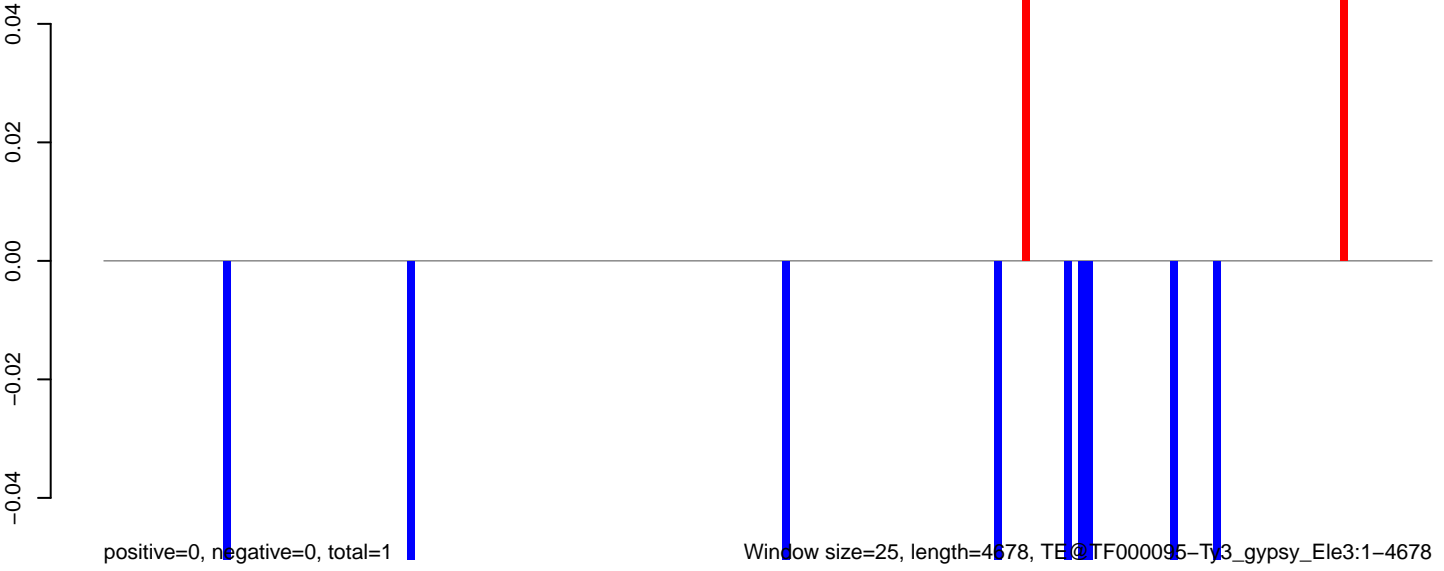

Window size=25, length=4678, TE@TF000095-T3_gypsy_Elements:1-4678

AeAeg_Fcarc_GH_rep3.18_23.rep

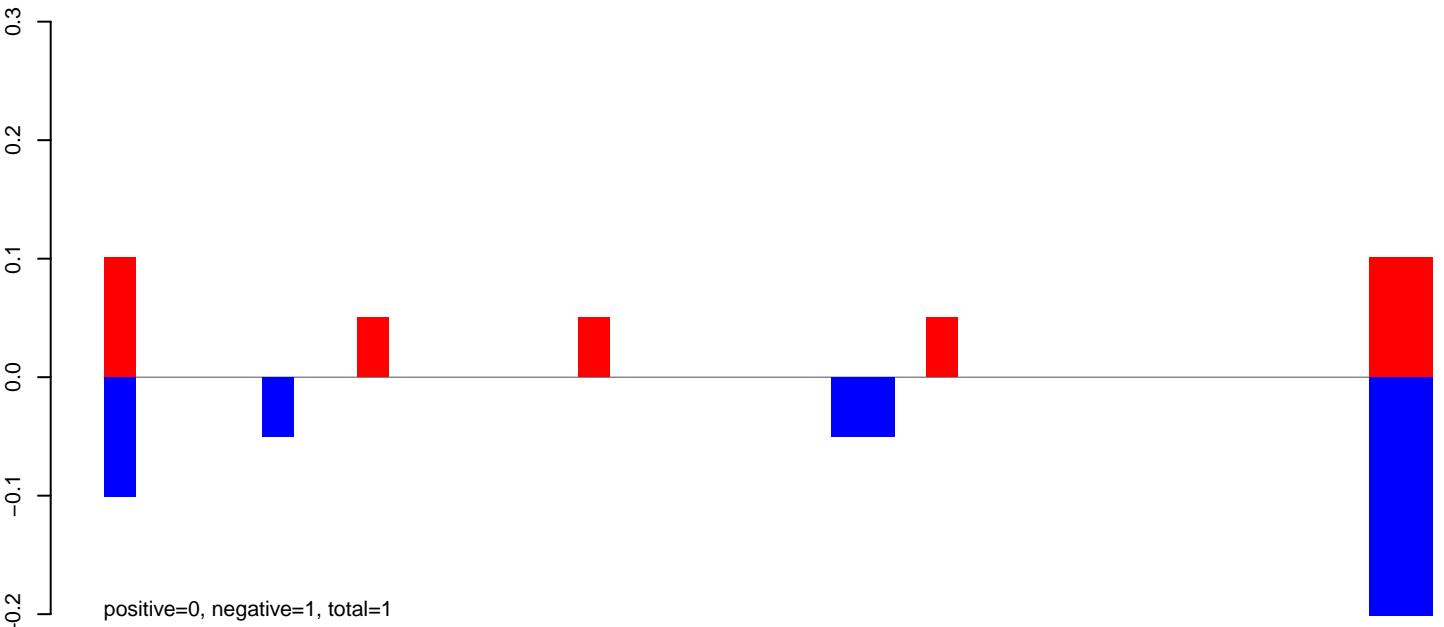

AeAeg_Fcarc_GH_rep3.24_35.rep

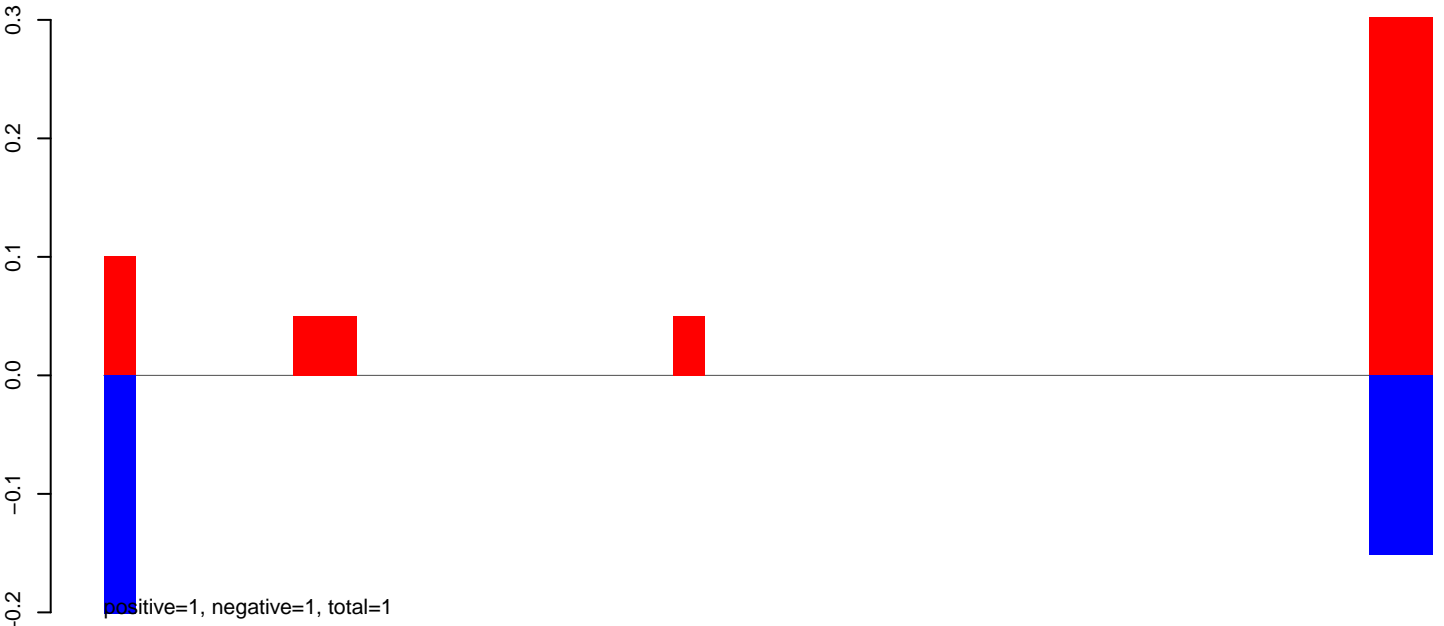

AeAeg_Fcarc_GH_rep3.rep

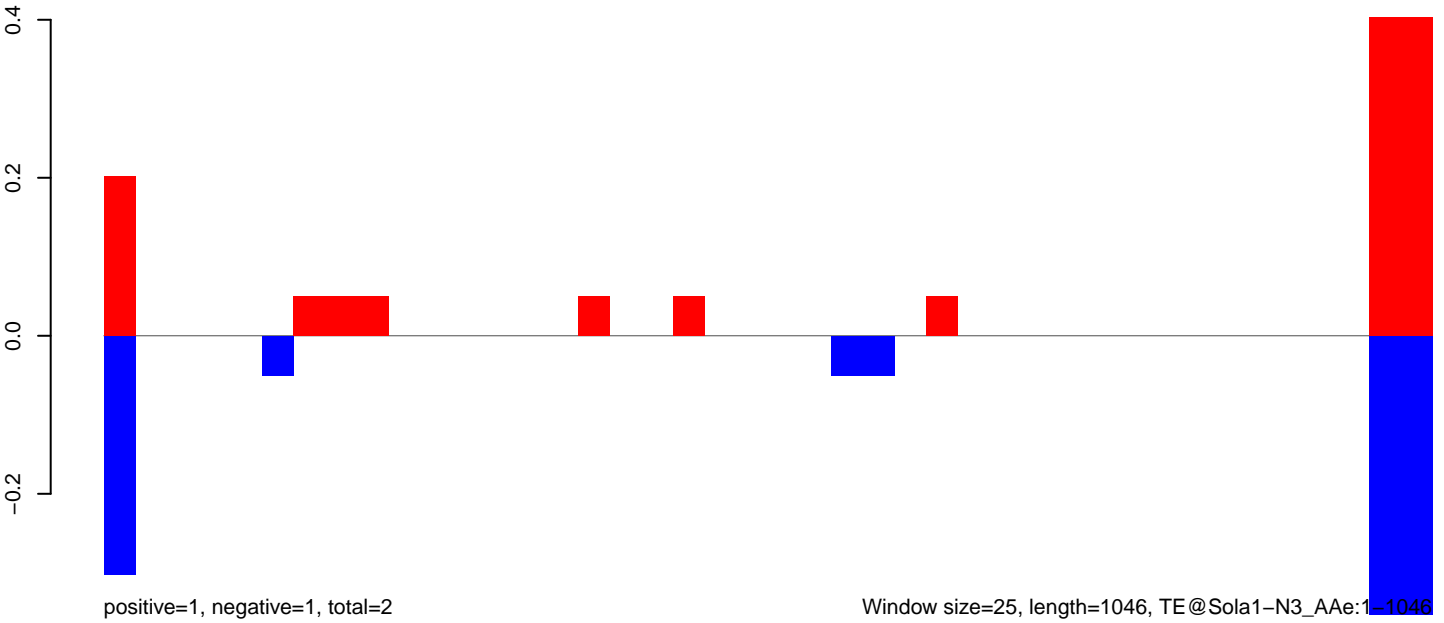

AeAeg_Fcarc_GH_rep3.18_23.rep

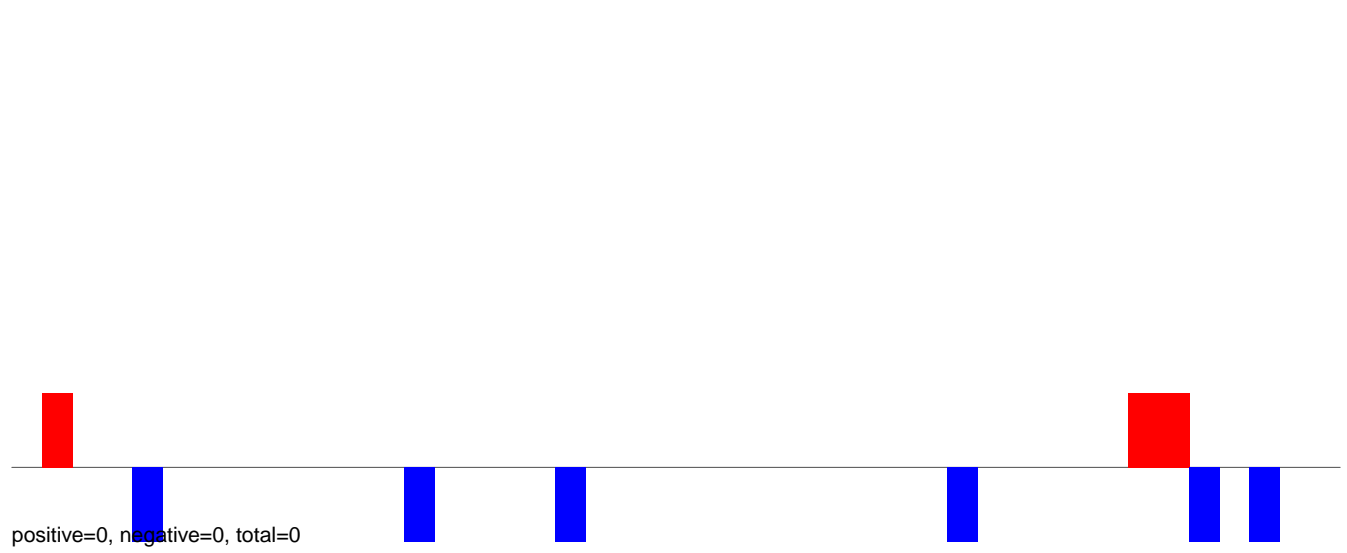

AeAeg_Fcarc_GH_rep3.24_35.rep

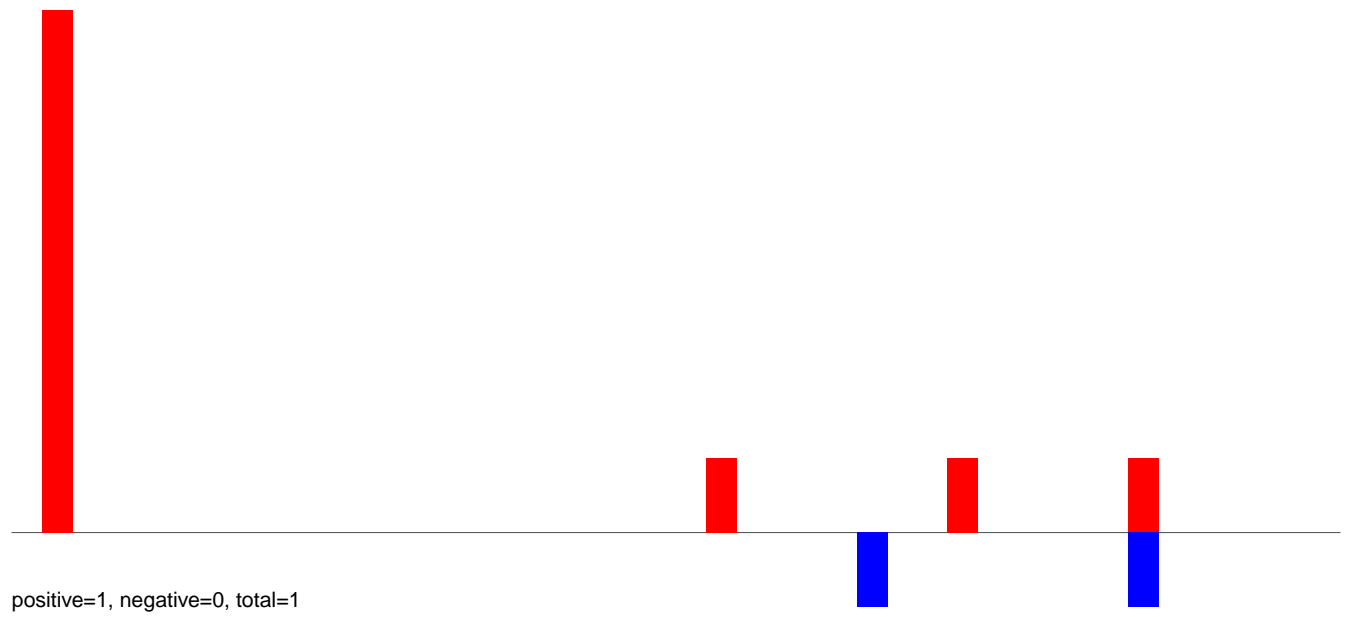

AeAeg_Fcarc_GH_rep3.rep

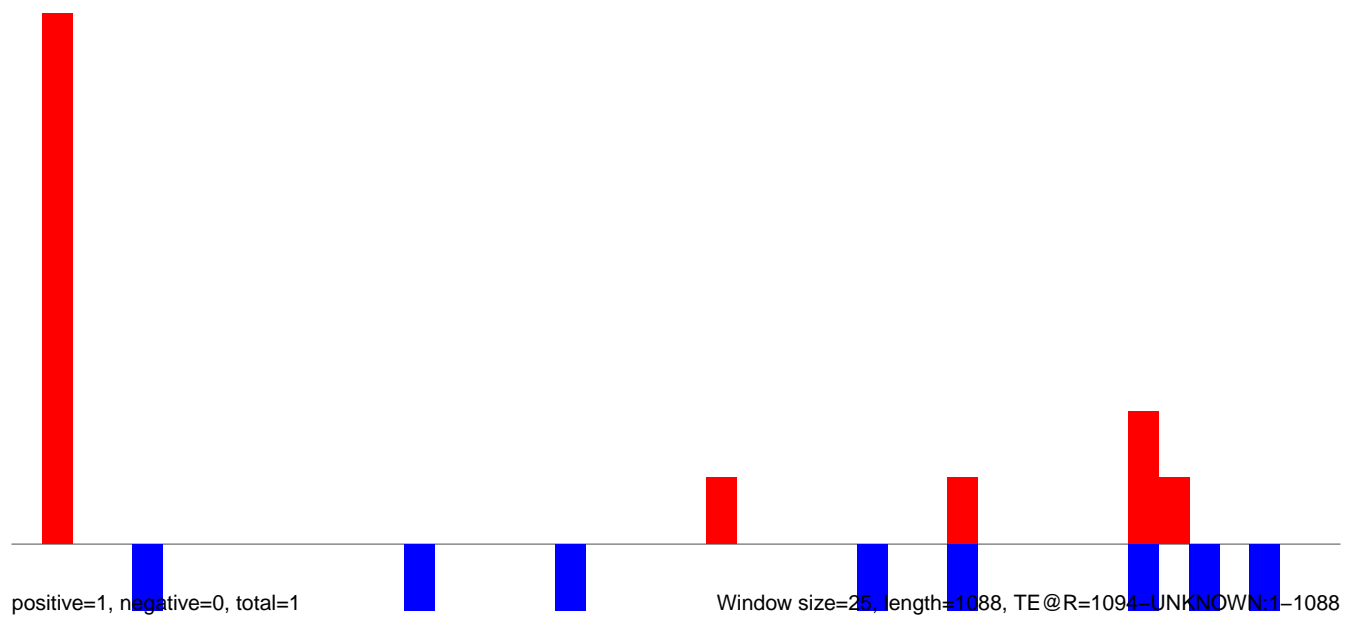

AeAeg_Fcarc_GH_rep3.18_23.rep

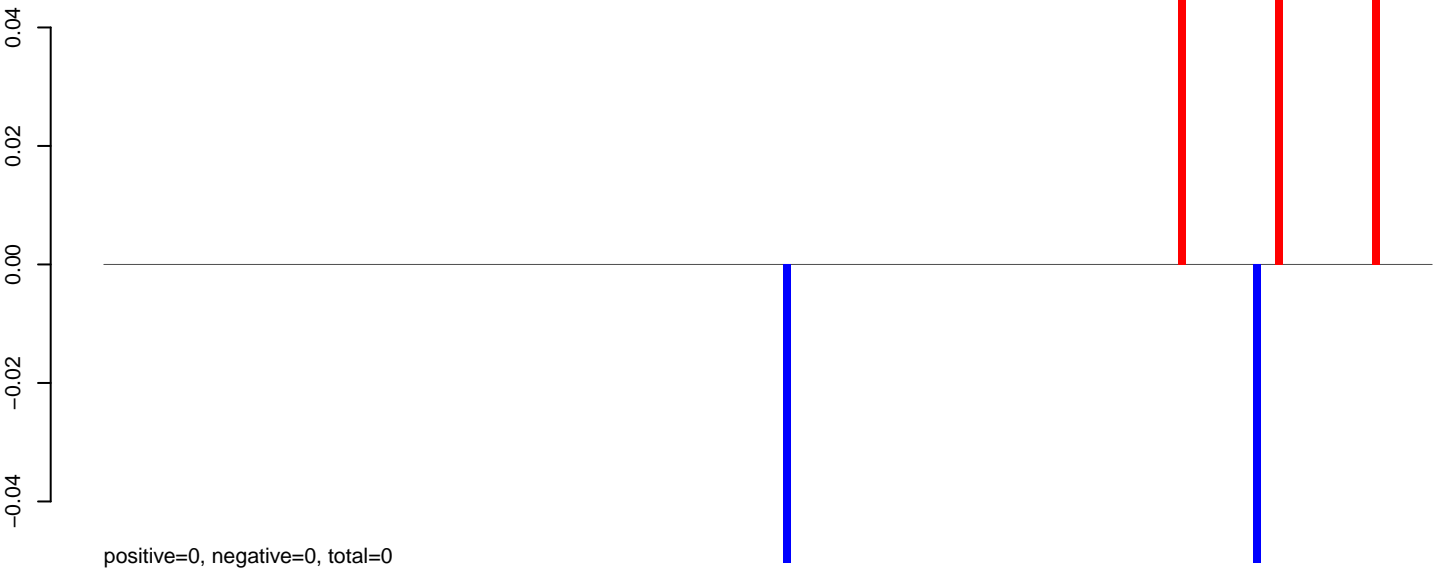

AeAeg_Fcarc_GH_rep3.24_35.rep

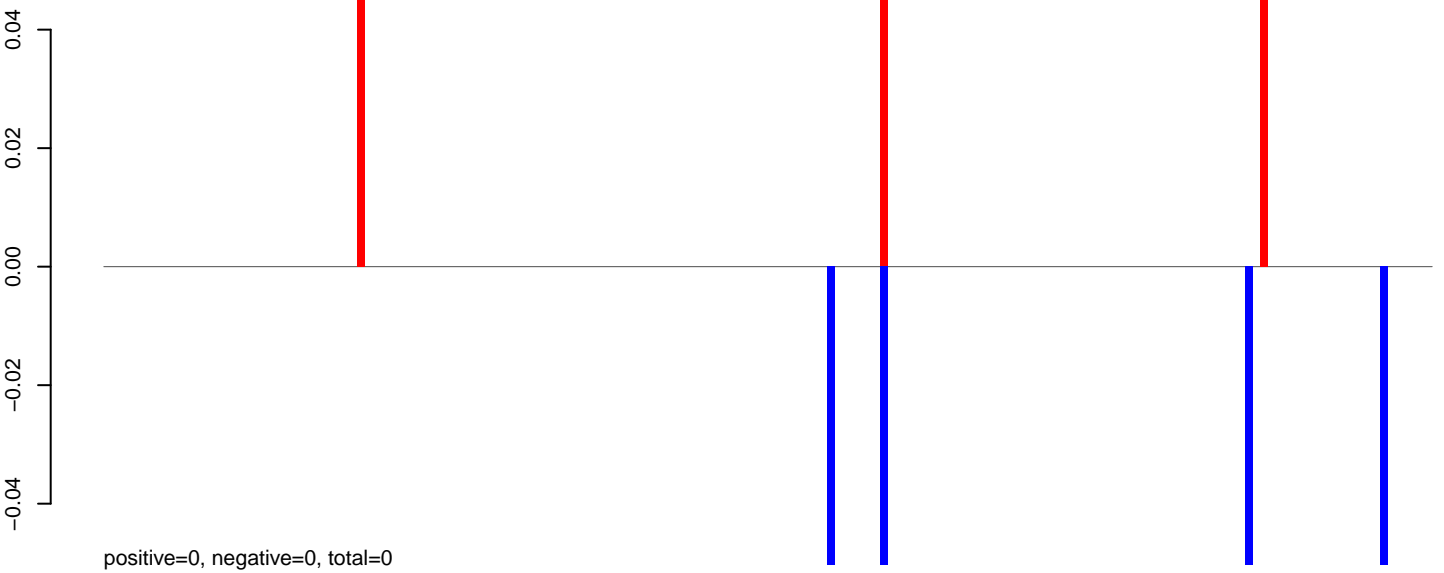

AeAeg_Fcarc_GH_rep3.rep

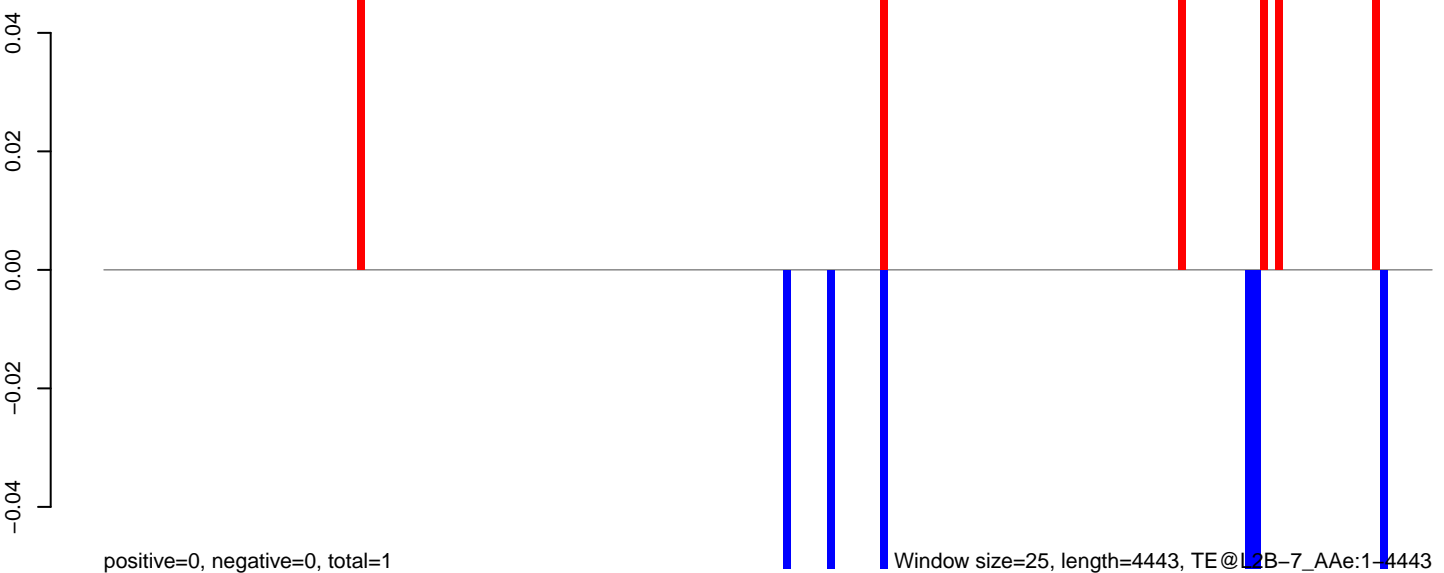

0 1000 2000 3000 4000

AeAeg_Fcarc_GH_rep3.18_23.rep

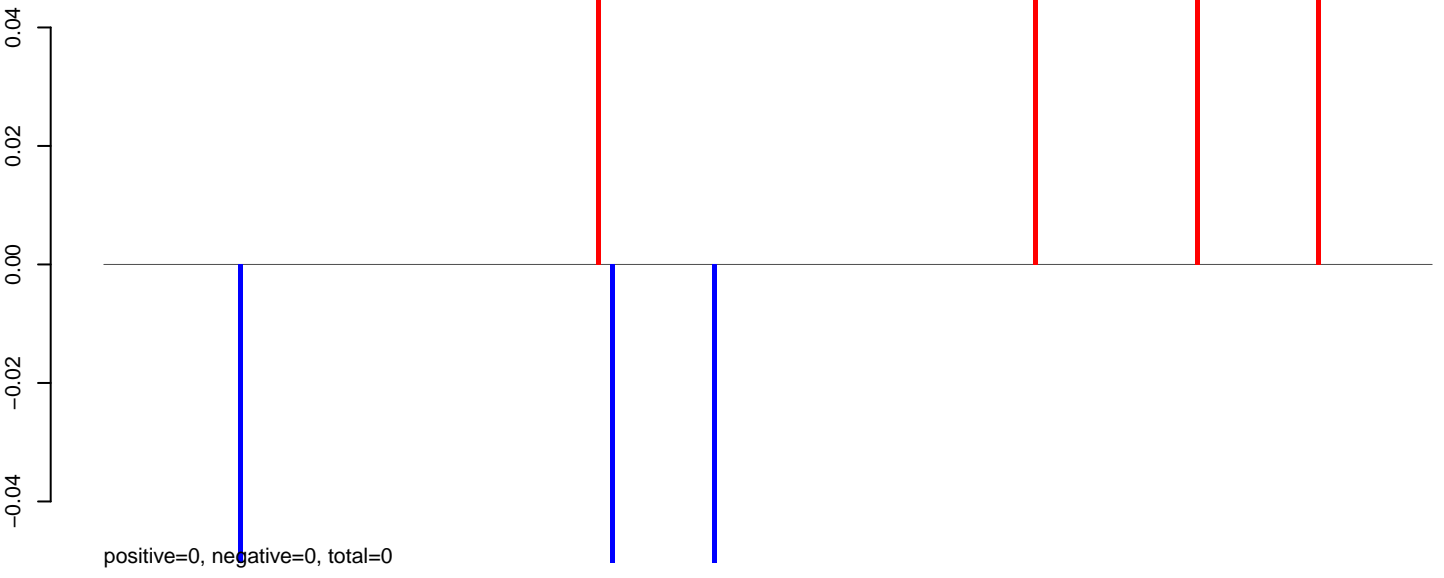

AeAeg_Fcarc_GH_rep3.24_35.rep

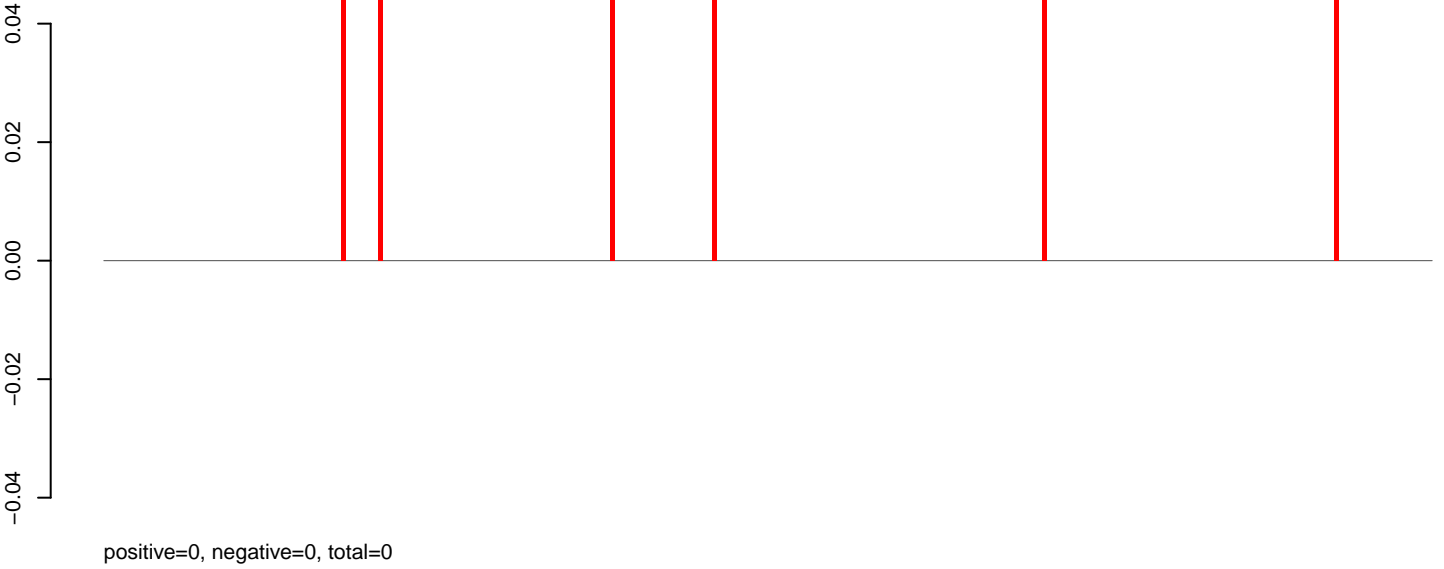

AeAeg_Fcarc_GH_rep3.rep

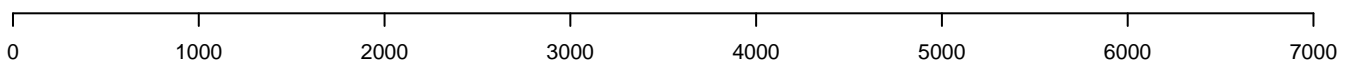
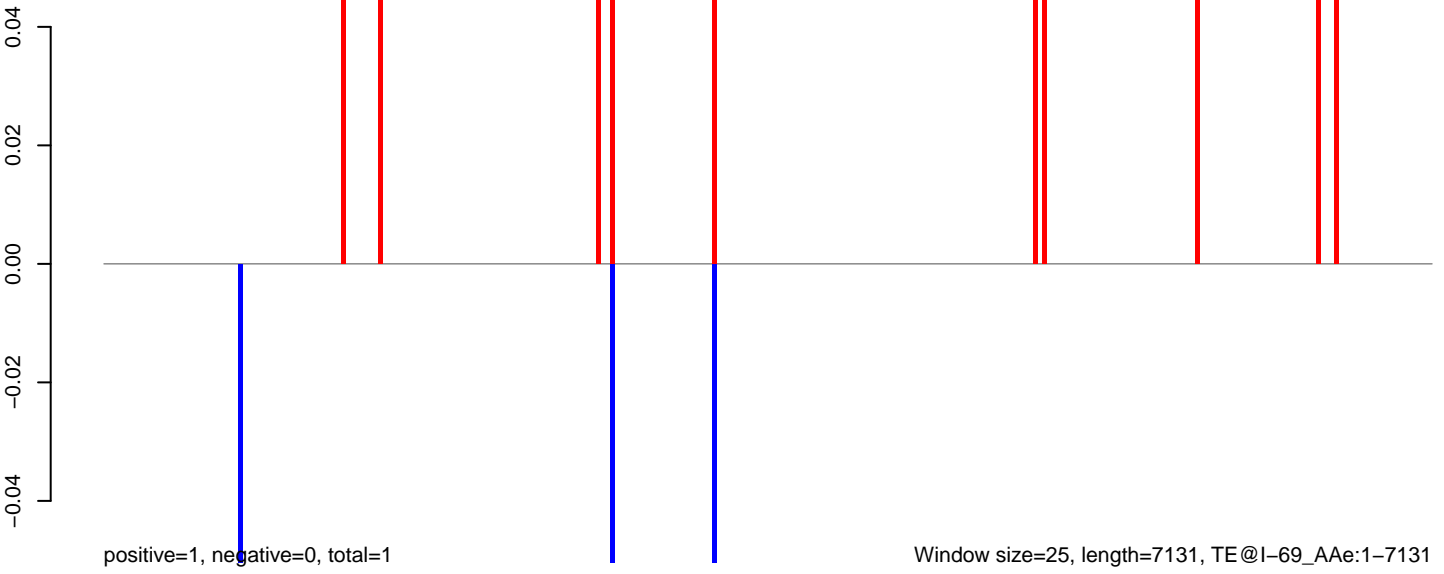

AeAeg_Fcarc_GH_rep3.18_23.rep

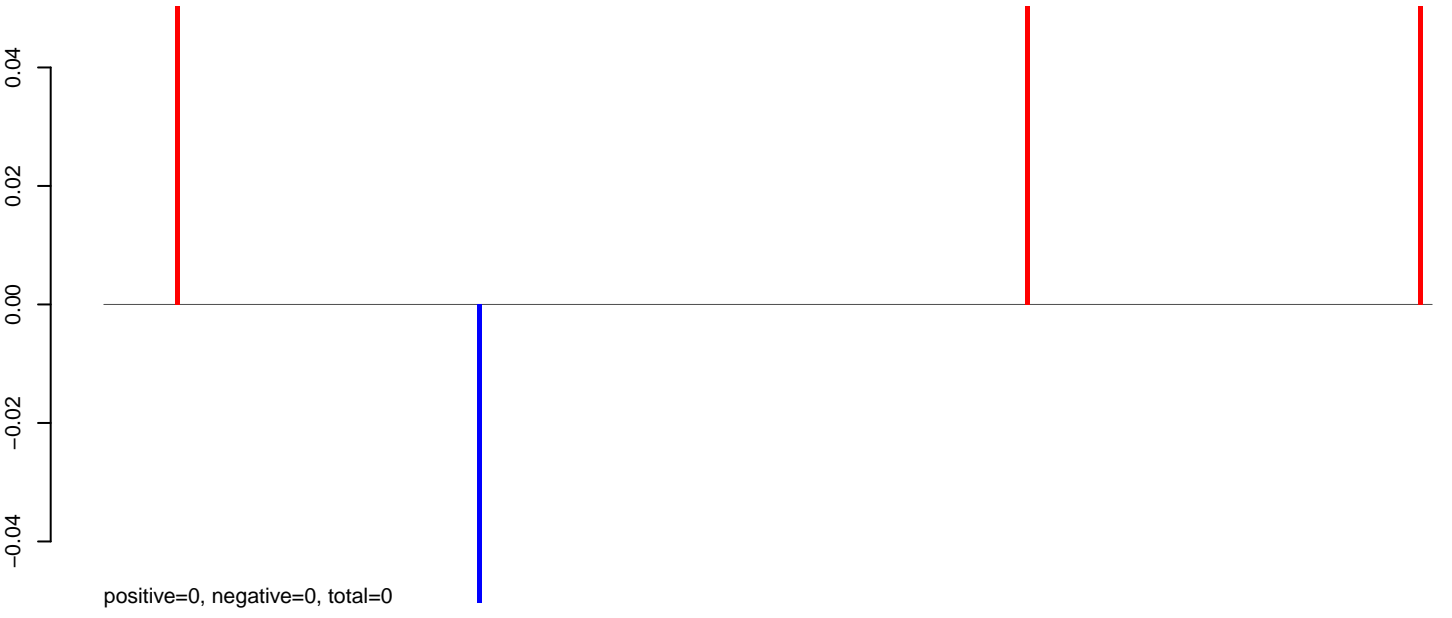

AeAeg_Fcarc_GH_rep3.24_35.rep

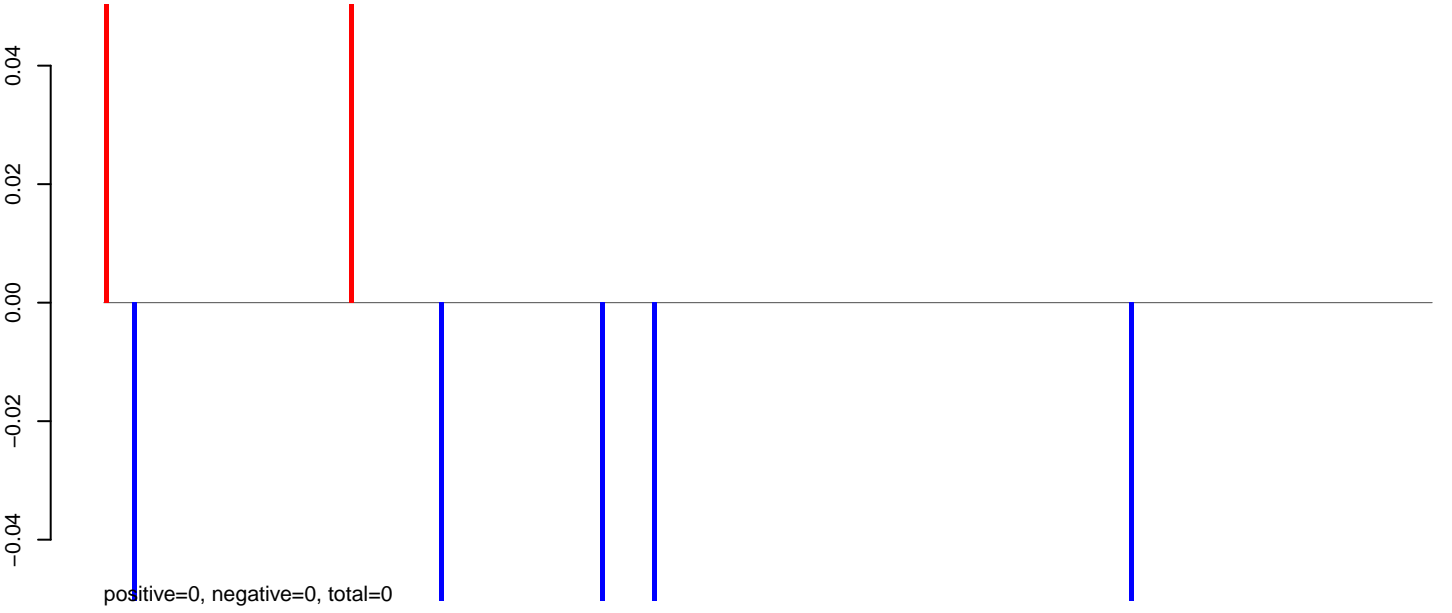

AeAeg_Fcarc_GH_rep3.rep

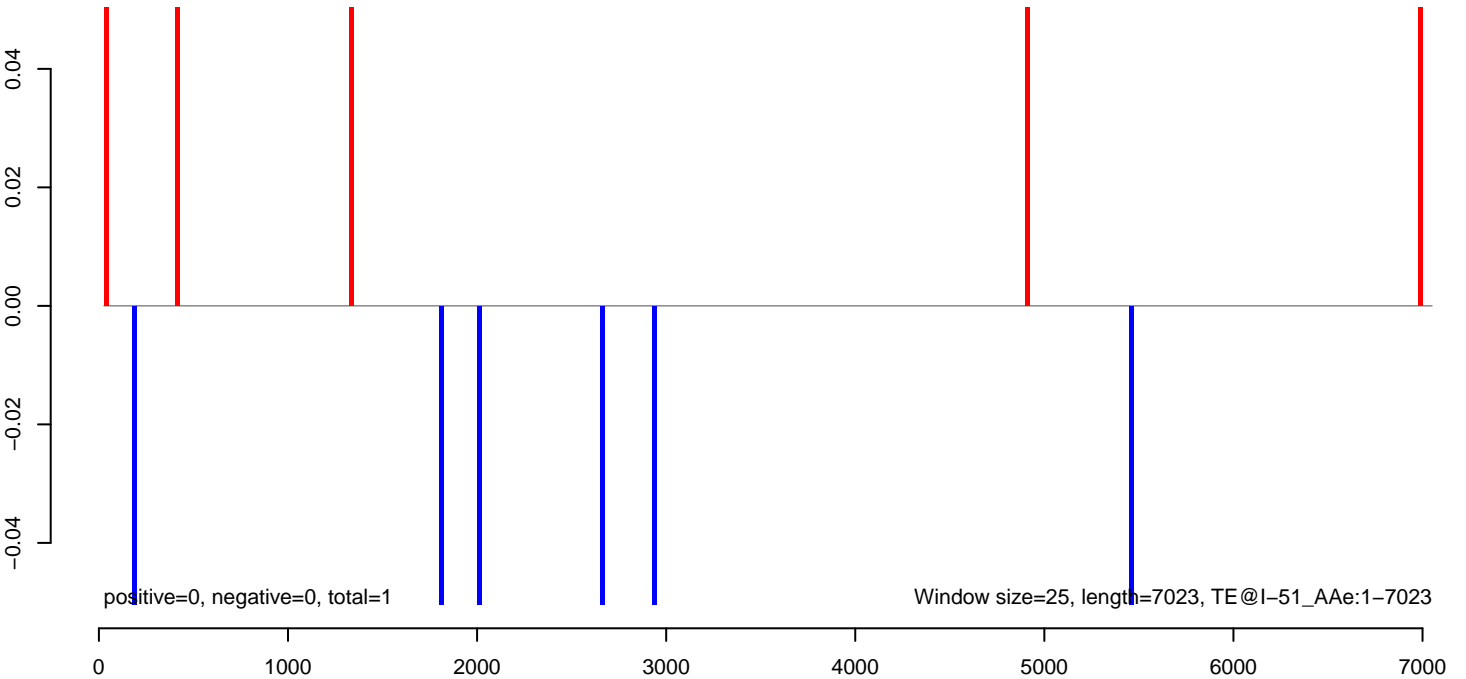

AeAeg_Fcarc_GH_rep3.18_23.rep



AeAeg_Fcarc_GH_rep3.24_35.rep

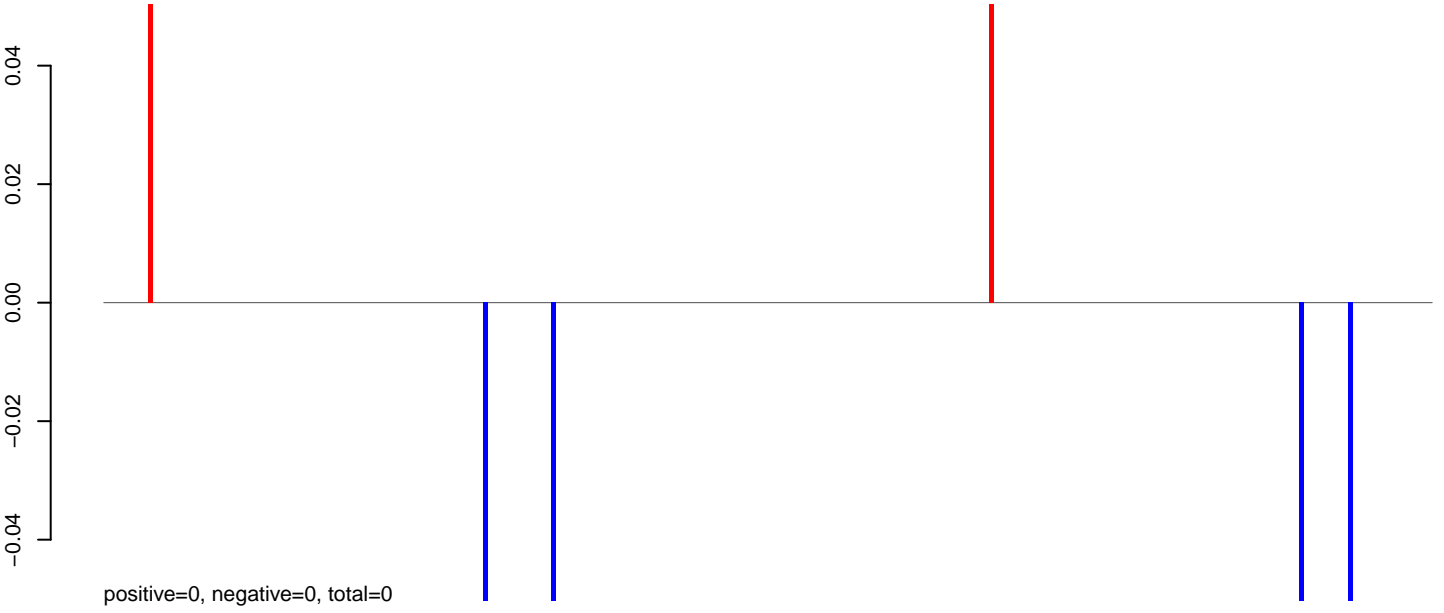

AeAeg_Fcarc_GH_rep3.rep

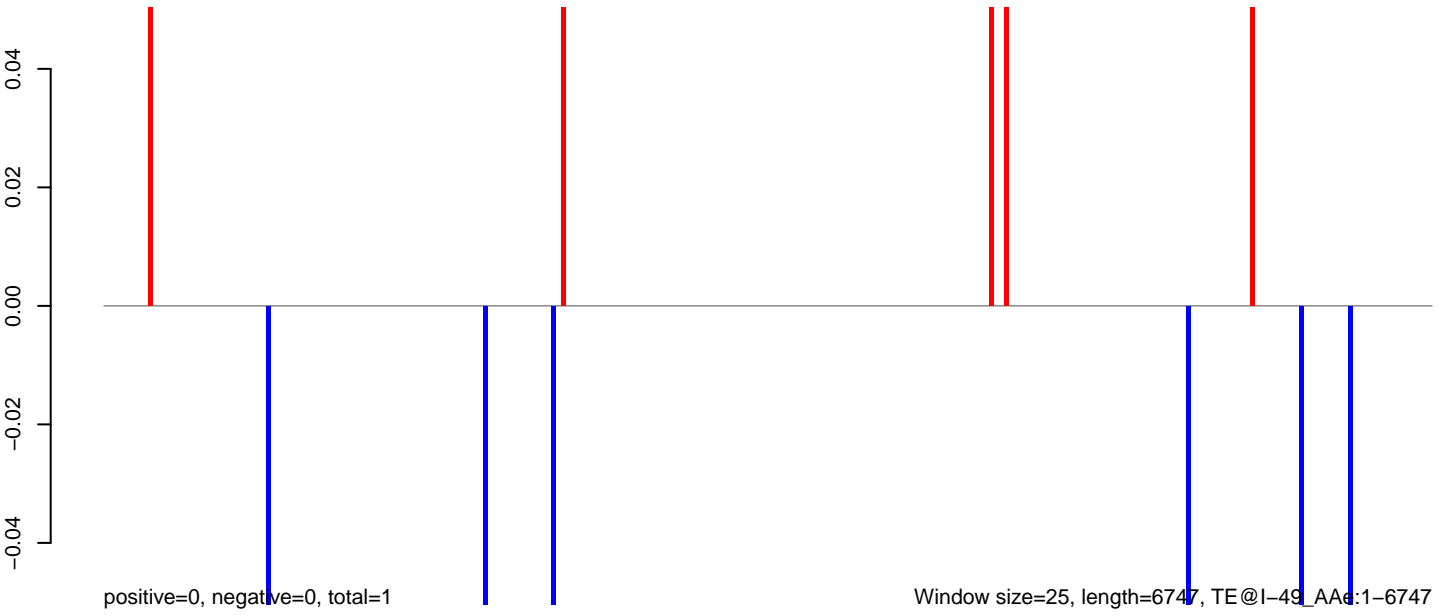

0 1000 2000 3000 4000 5000 6000 7000

AeAeg_Fcarc_GH_rep3.18_23.rep

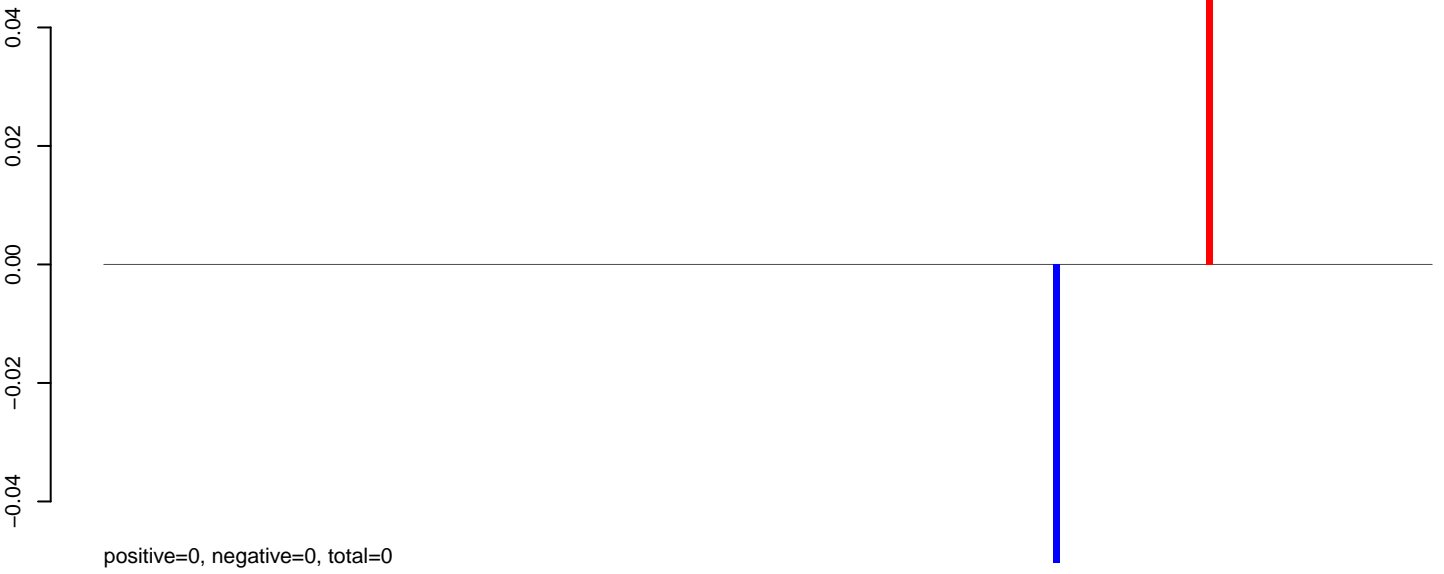

AeAeg_Fcarc_GH_rep3.24_35.rep

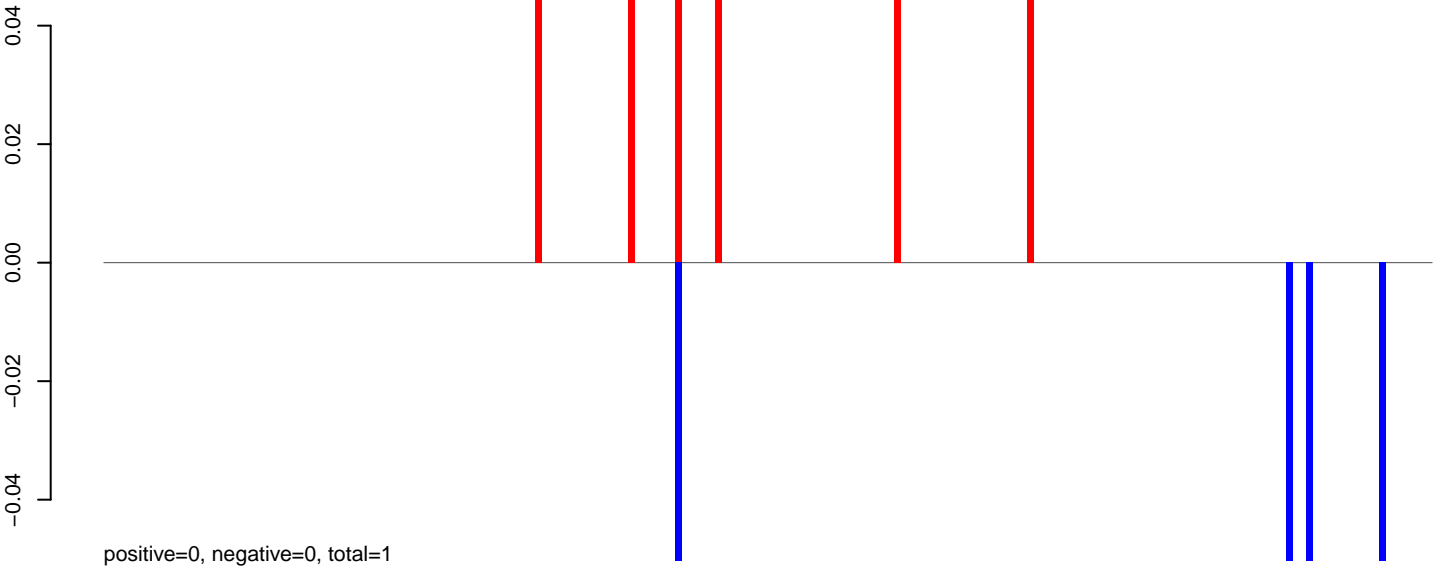

AeAeg_Fcarc_GH_rep3.rep

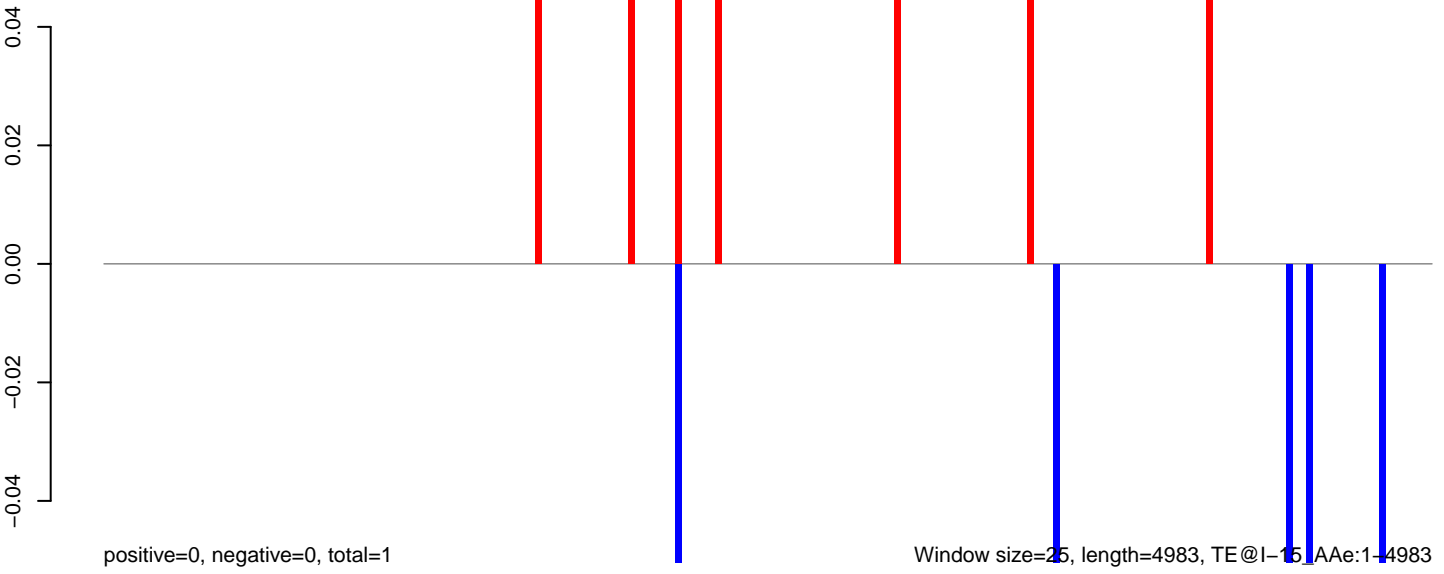

AeAeg_Fcarc_GH_rep3.18_23.rep

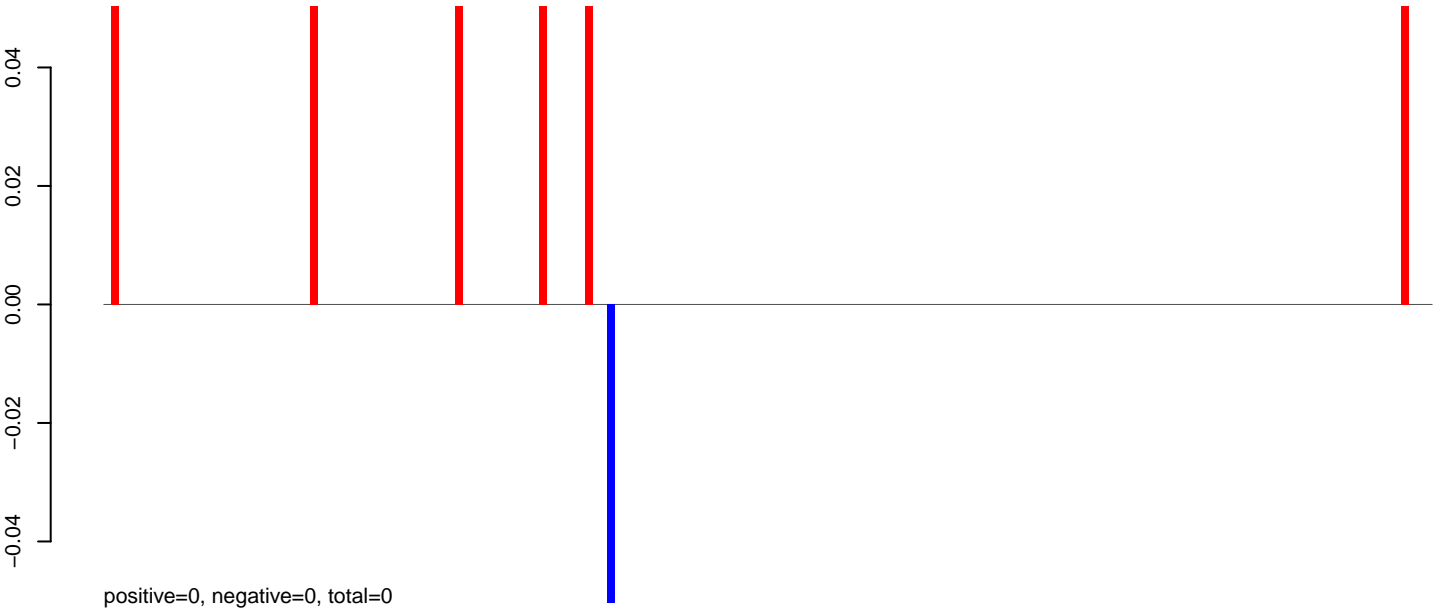

AeAeg_Fcarc_GH_rep3.24_35.rep

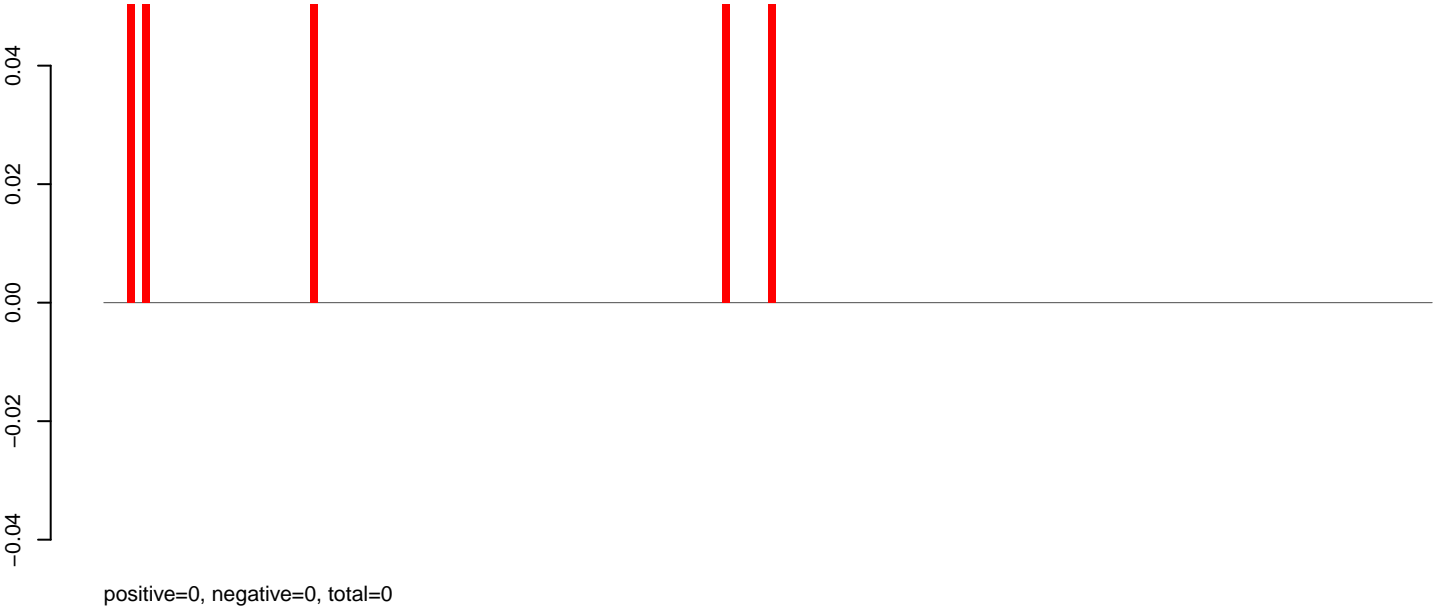

AeAeg_Fcarc_GH_rep3.rep

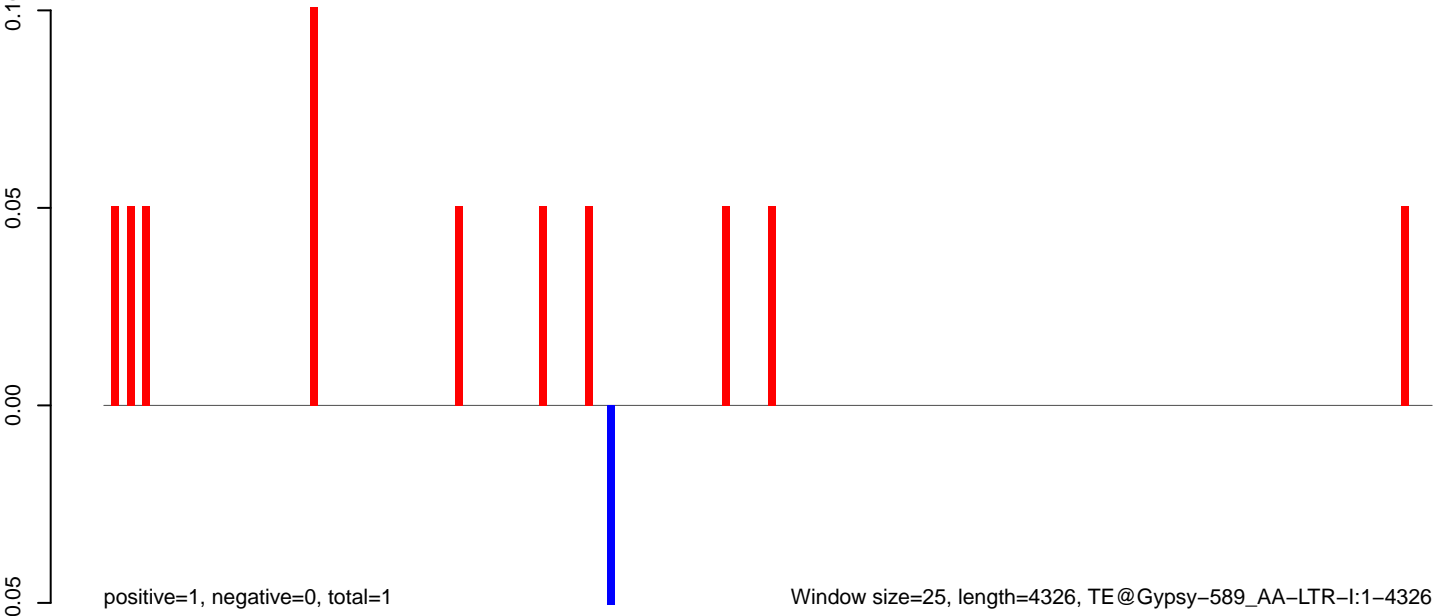

AeAeg_FcArc_GH_rep3.18_23.rep

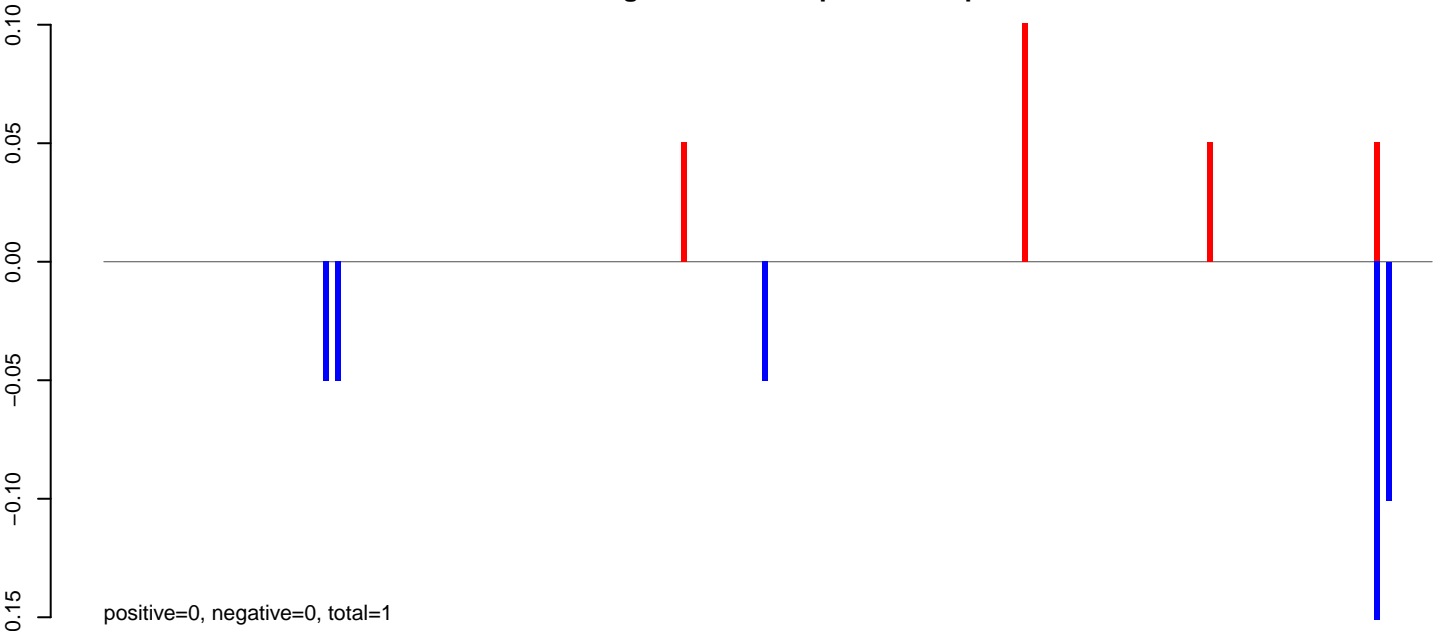

AeAeg_FcArc_GH_rep3.24_35.rep



AeAeg_FcArc_GH_rep3.rep

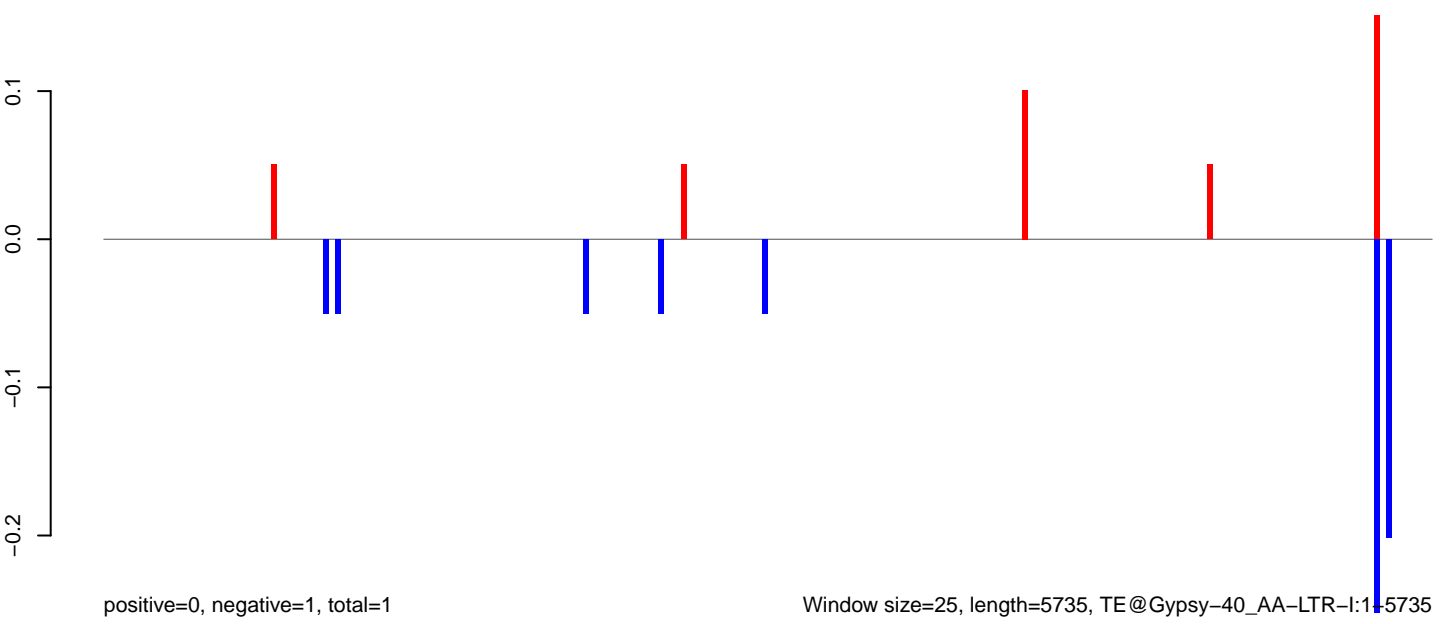

AeAeg_FcArc_GH_rep3.18_23.rep

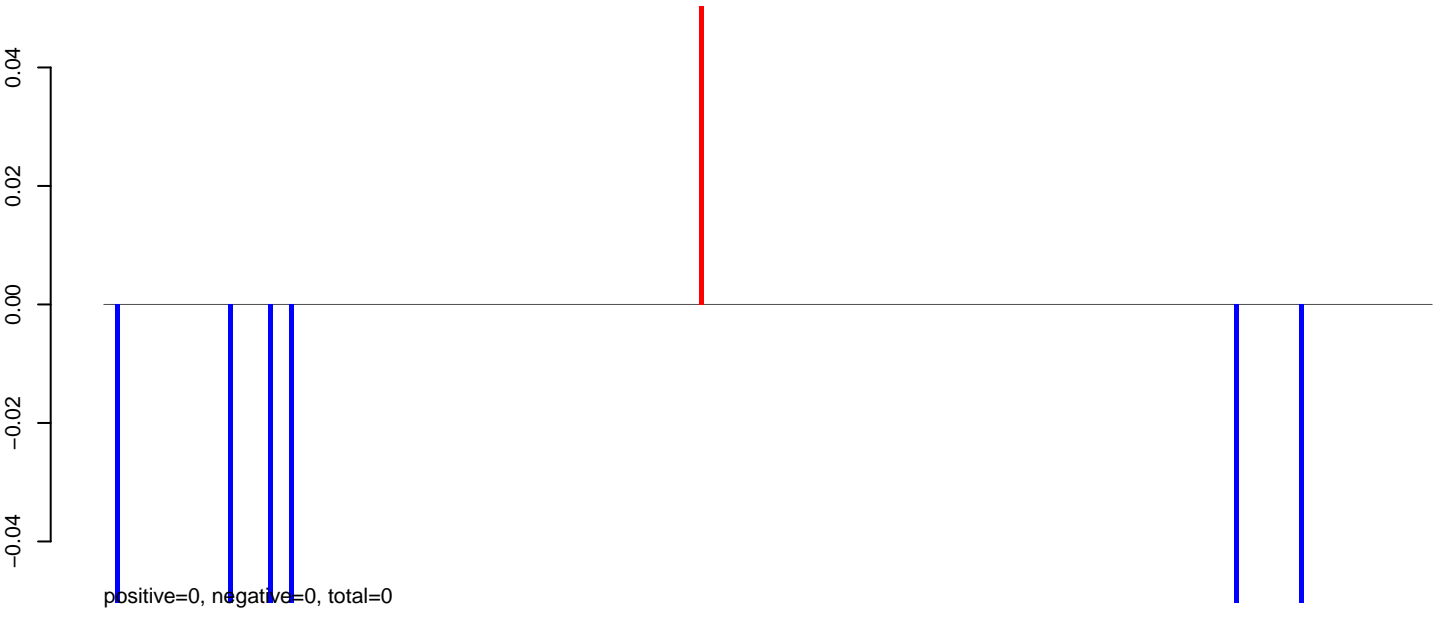

AeAeg_FcArc_GH_rep3.24_35.rep

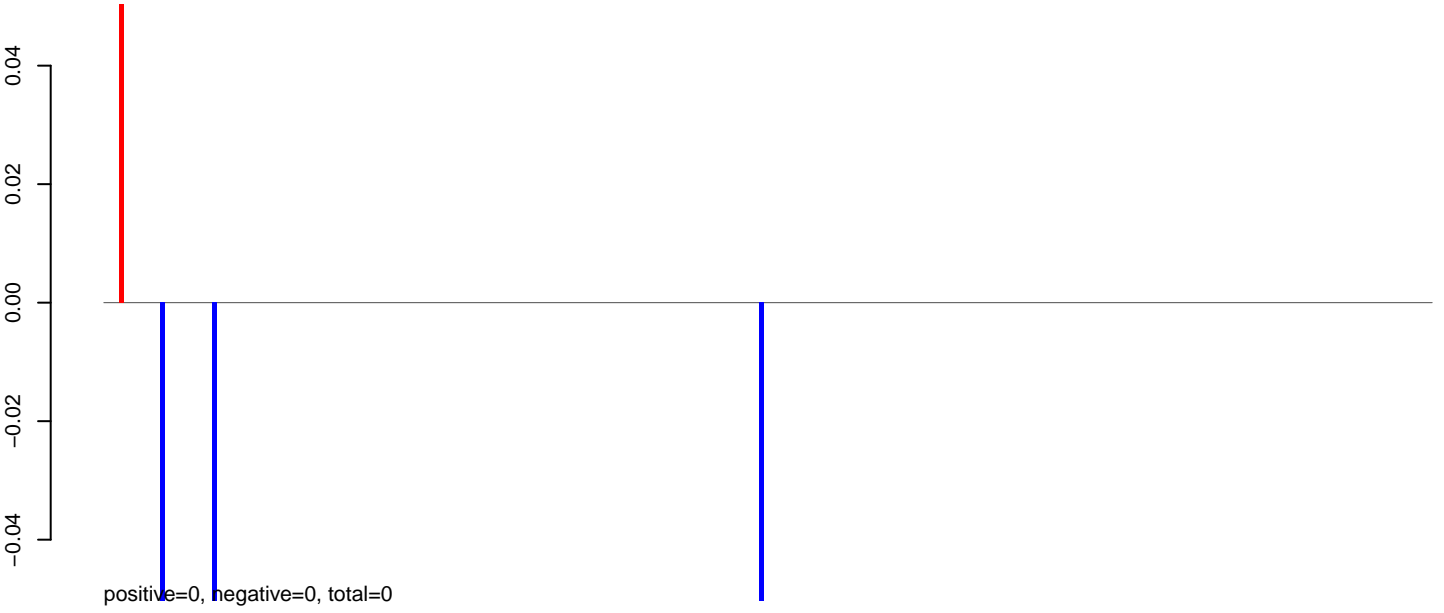

AeAeg_FcArc_GH_rep3.rep

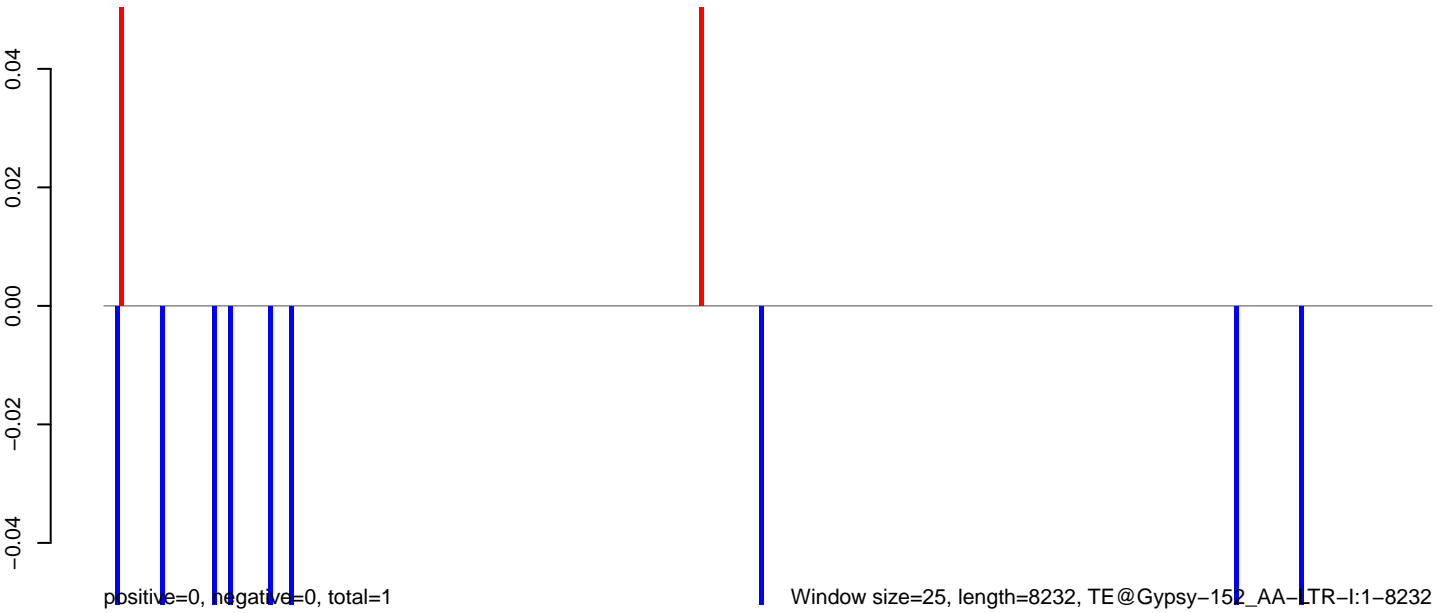

0 2000 4000 6000 8000

AeAeg_Fcarc_GH_rep3.18_23.rep

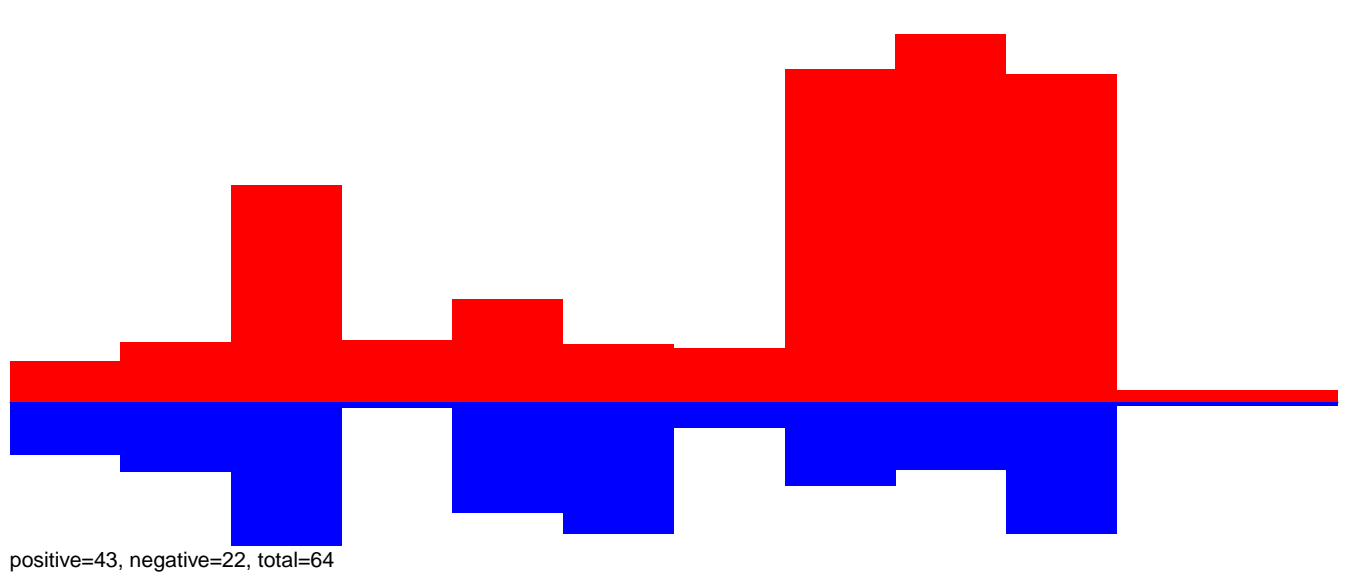

AeAeg_Fcarc_GH_rep3.24_35.rep

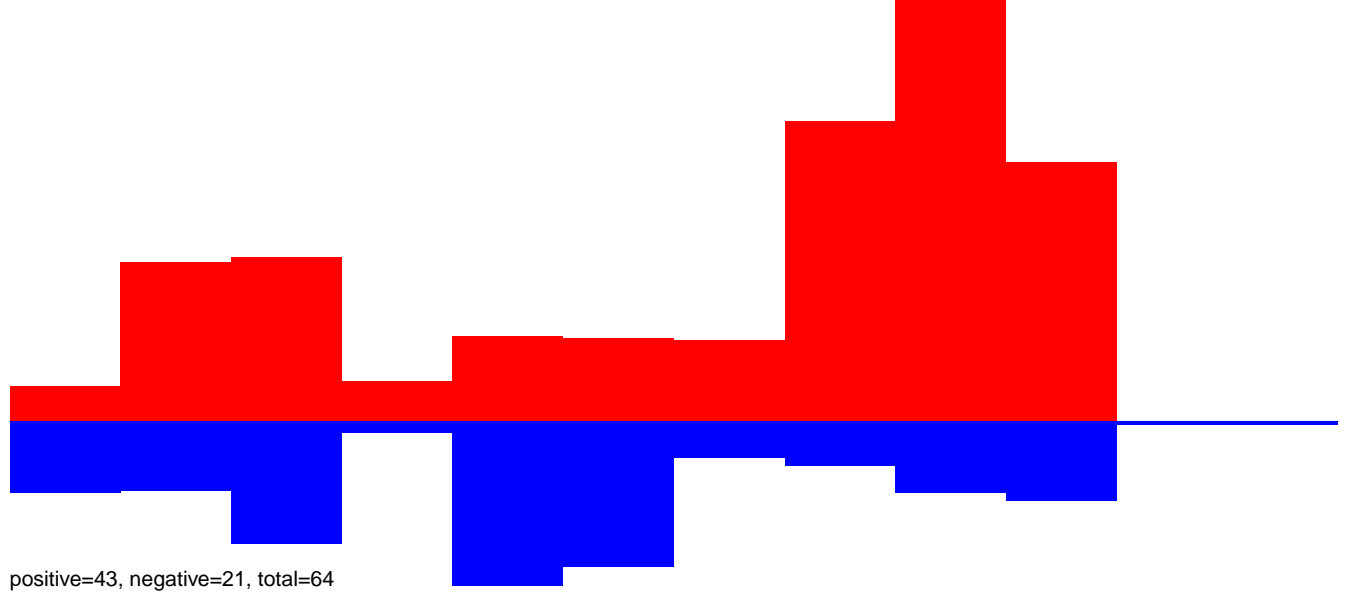

AeAeg_Fcarc_GH_rep3.rep

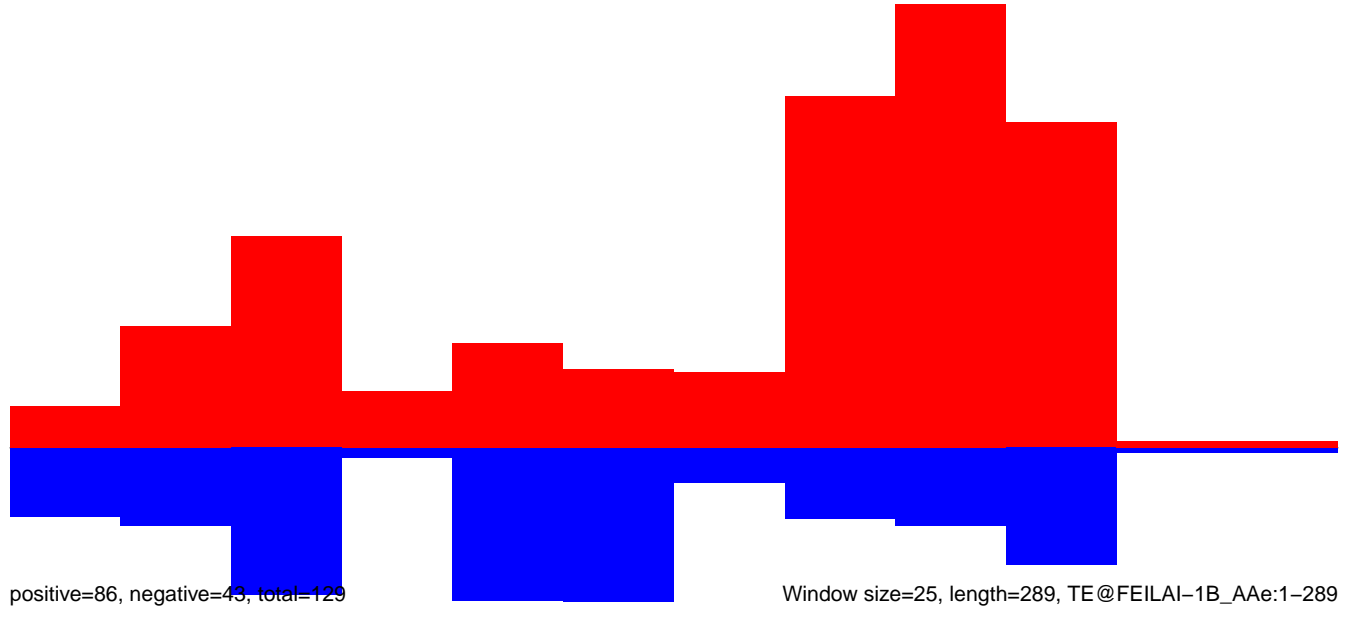

AeAeg_Fcarc_GH_rep3.18_23.rep

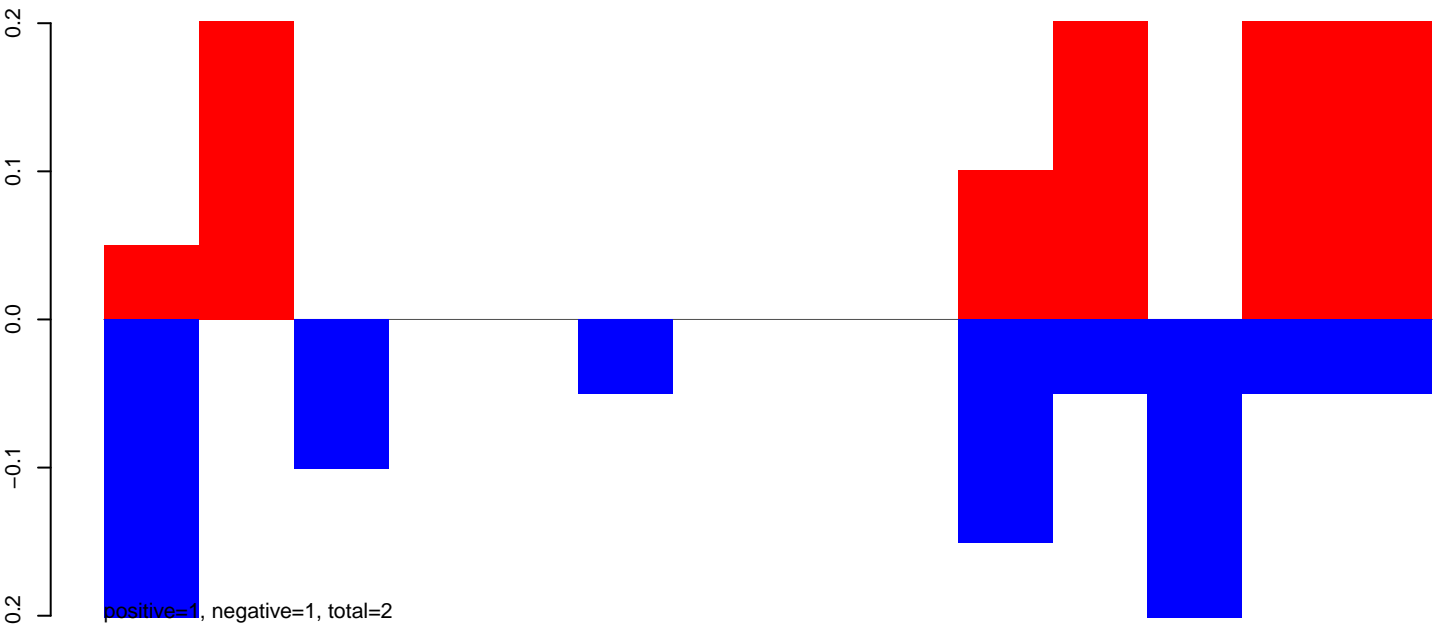

AeAeg_Fcarc_GH_rep3.24_35.rep

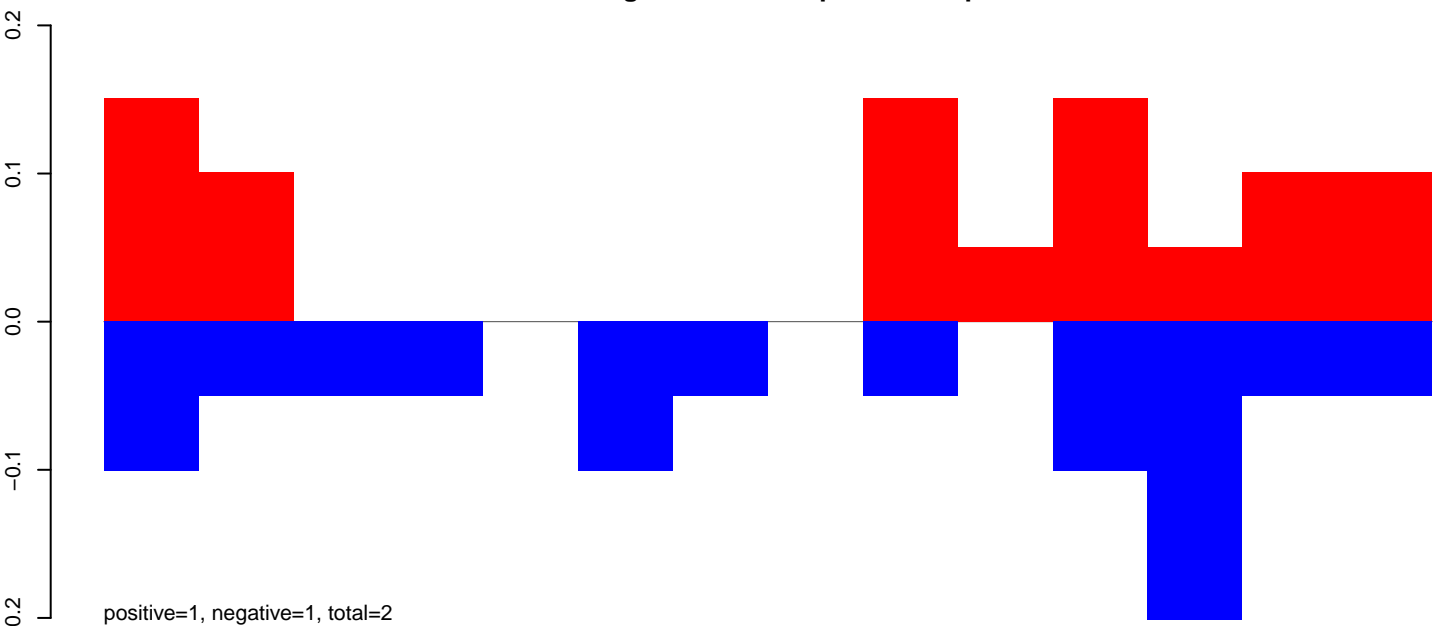

AeAeg_Fcarc_GH_rep3.rep

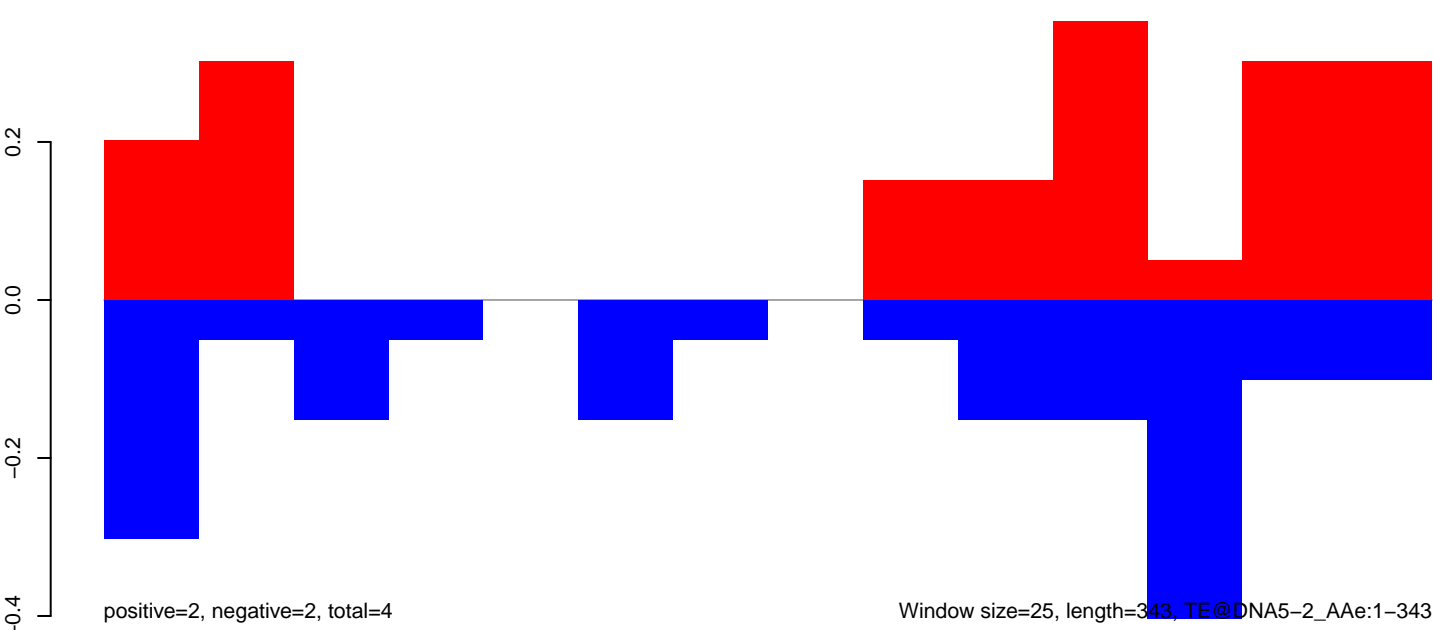

Window size=25, length=343, TE@DNA5-2_AAe:1-343

AeAeg_Fcarc_GH_rep3.18_23.rep



AeAeg_Fcarc_GH_rep3.24_35.rep

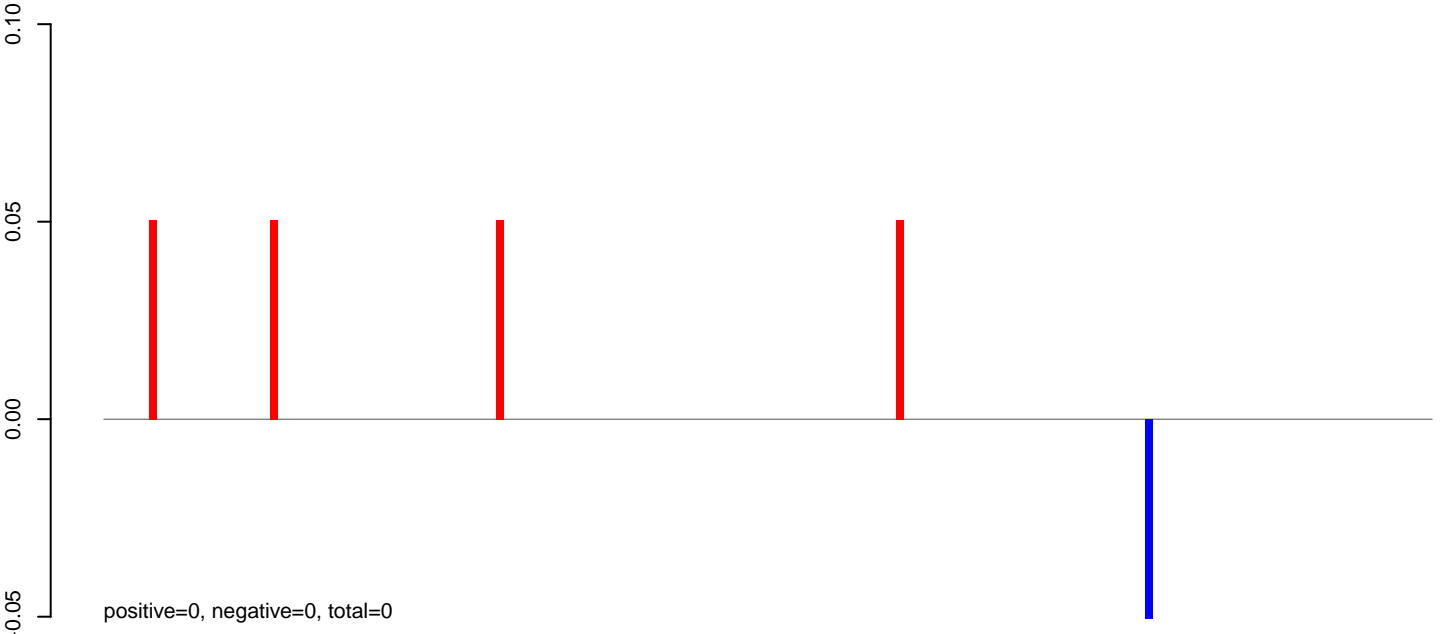

AeAeg_Fcarc_GH_rep3.rep

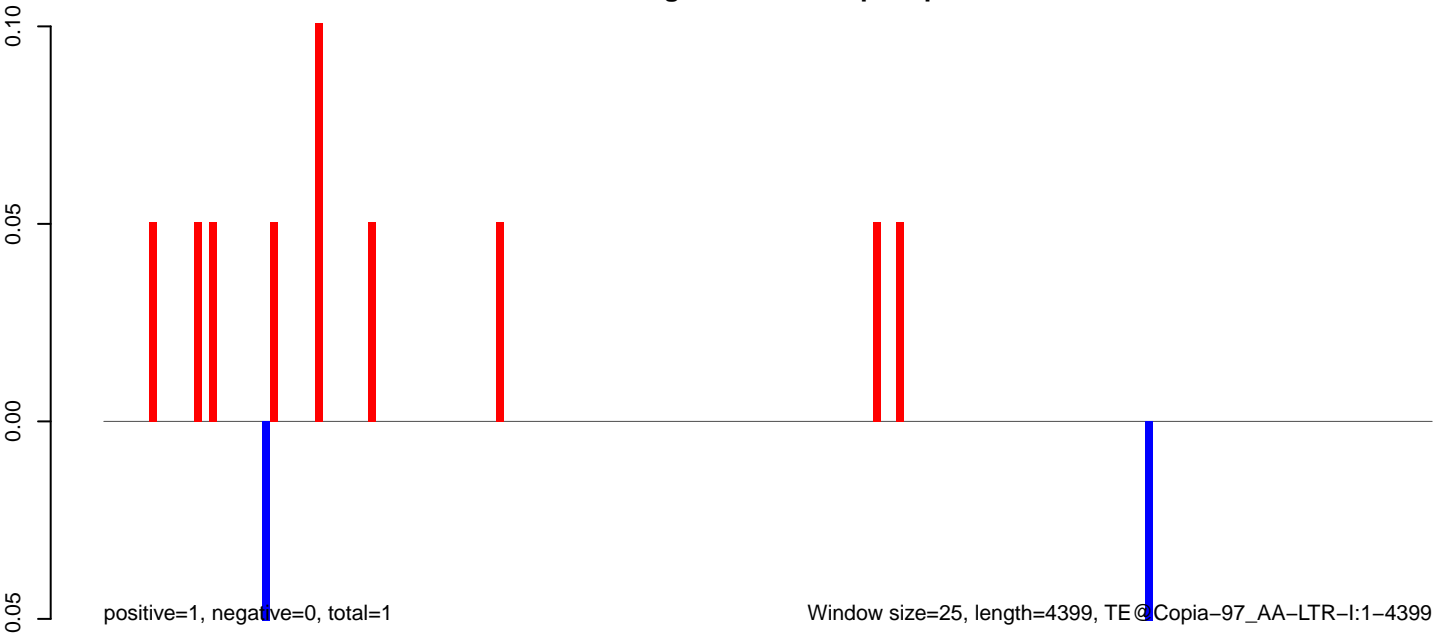

AeAeg_Fcarc_GH_rep3.18_23.rep

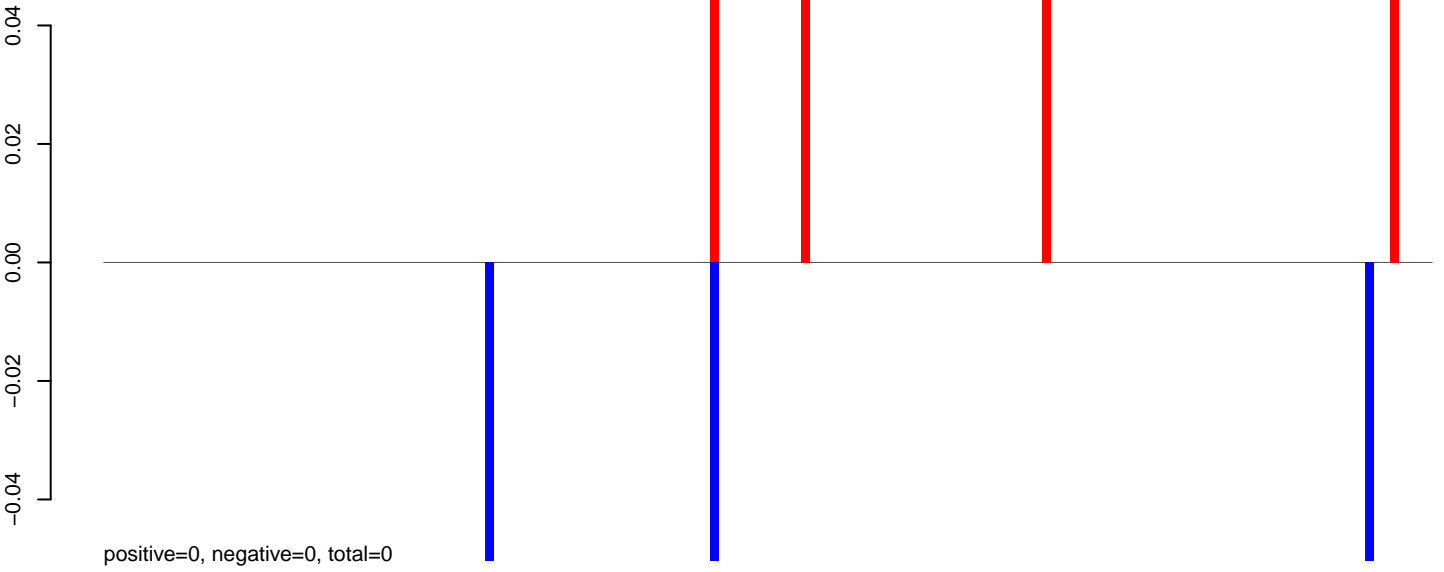

AeAeg_Fcarc_GH_rep3.24_35.rep

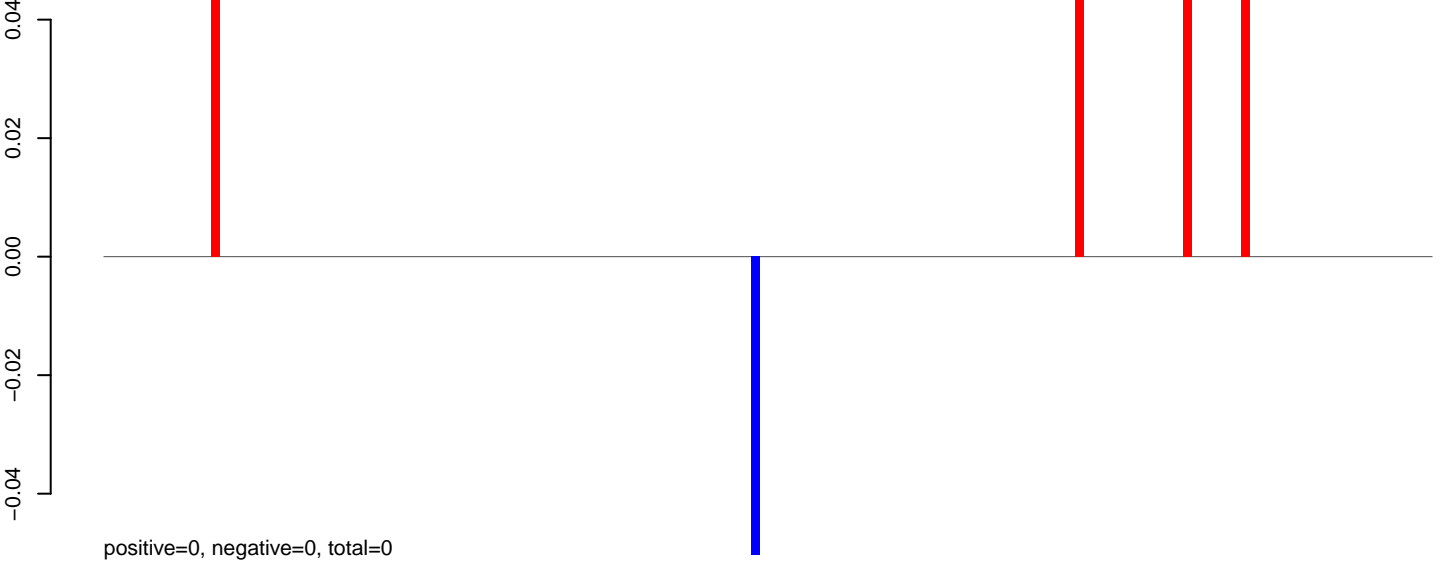

AeAeg_Fcarc_GH_rep3.rep

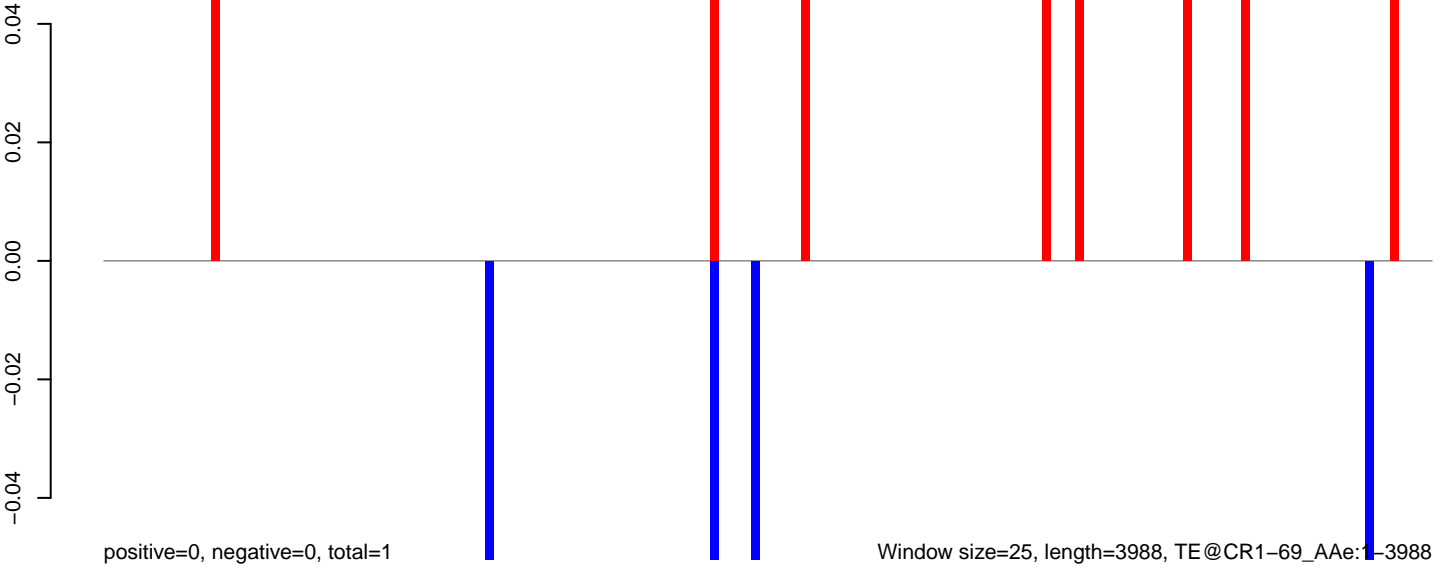

Window size=25, length=3988, TE@CR1-69_A Ae:1-3988

0 1000 2000 3000 4000

AeAeg_Fcarc_GH_rep3.18_23.rep

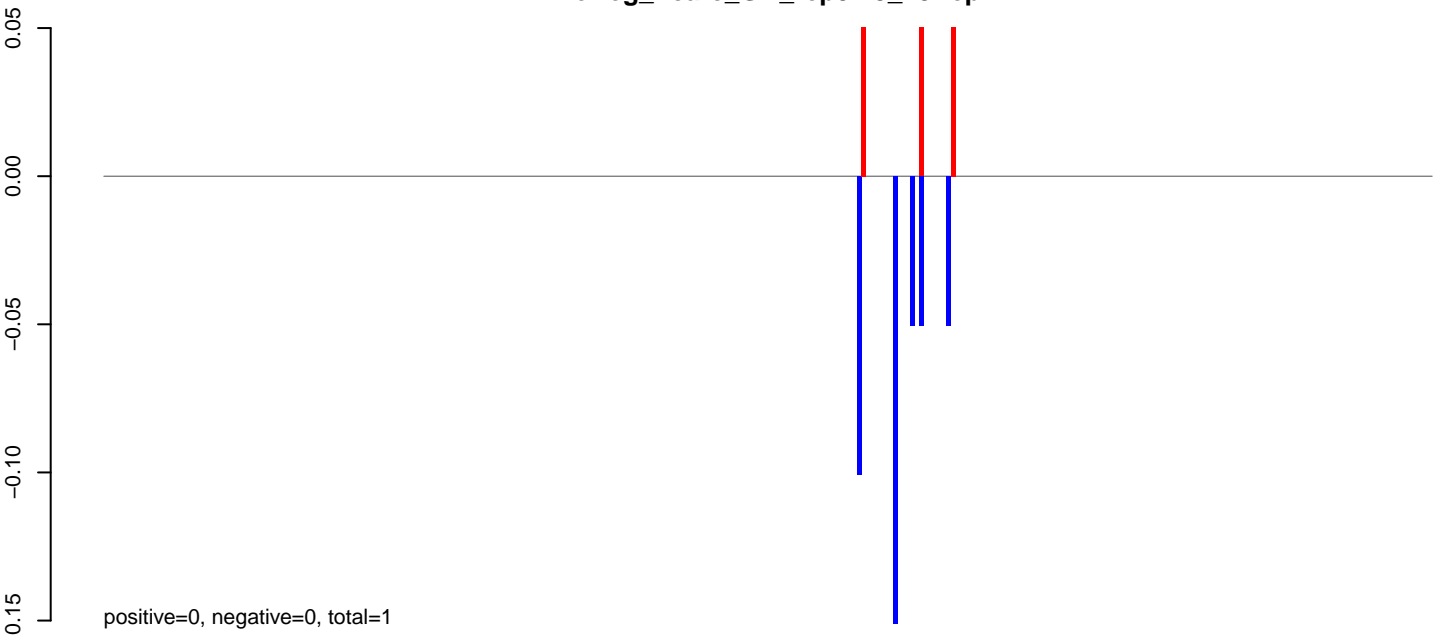

AeAeg_Fcarc_GH_rep3.24_35.rep

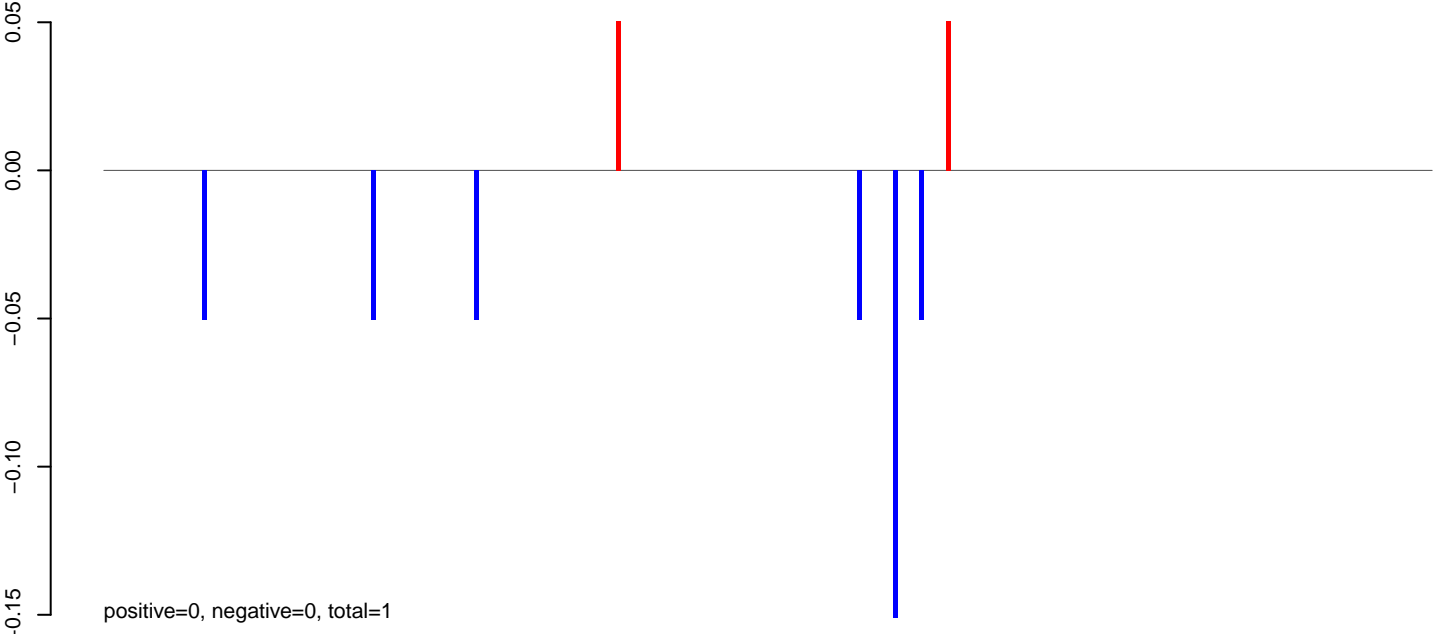

AeAeg_Fcarc_GH_rep3.rep

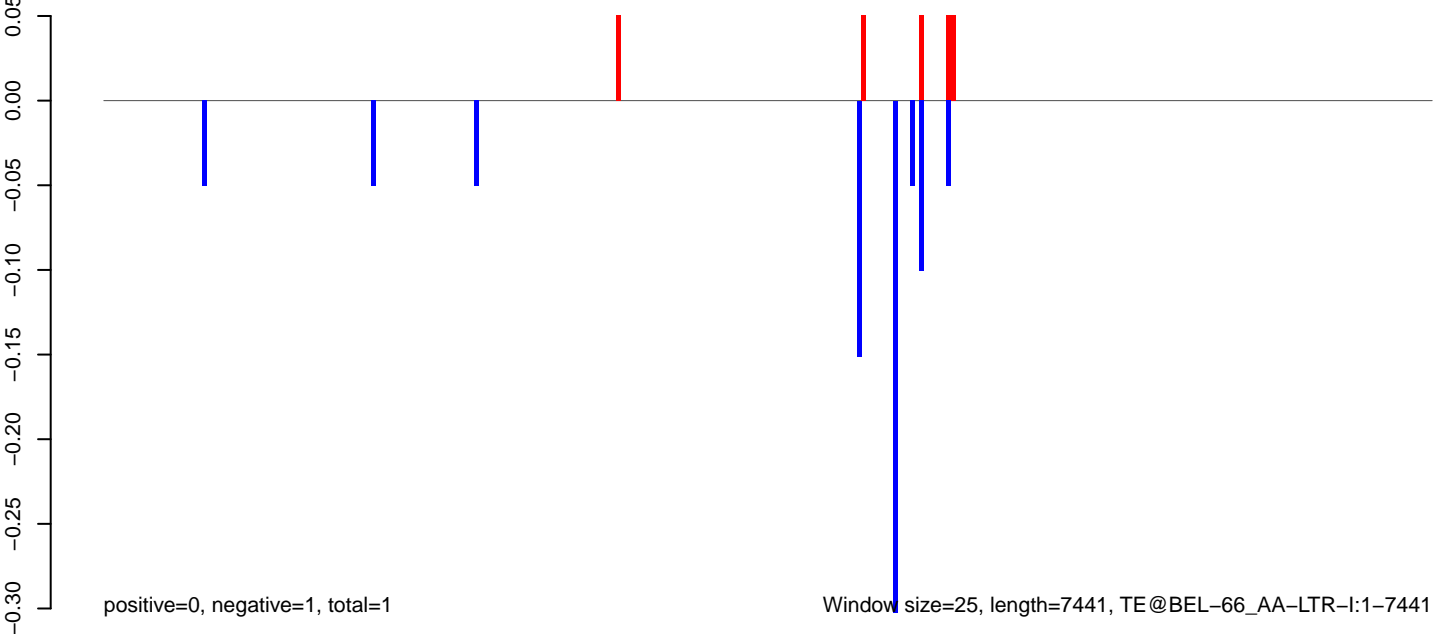

AeAeg_Fcarc_GH_rep3.18_23.rep



AeAeg_Fcarc_GH_rep3.24_35.rep

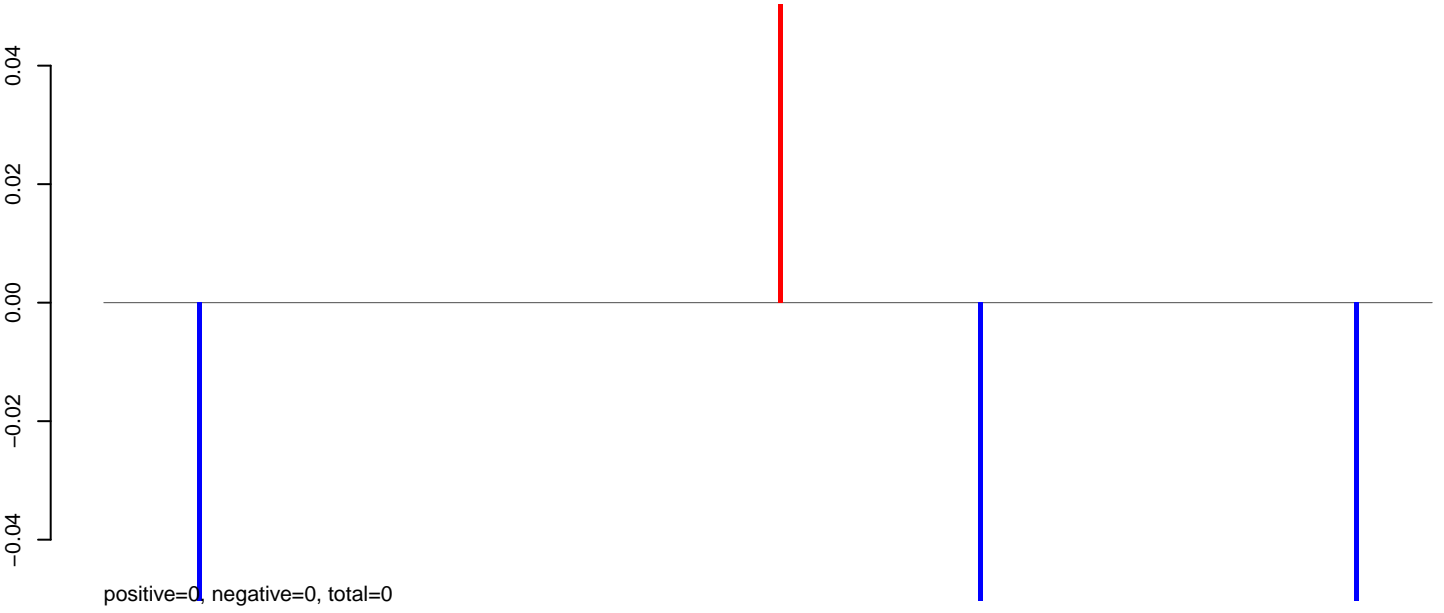

AeAeg_Fcarc_GH_rep3.rep

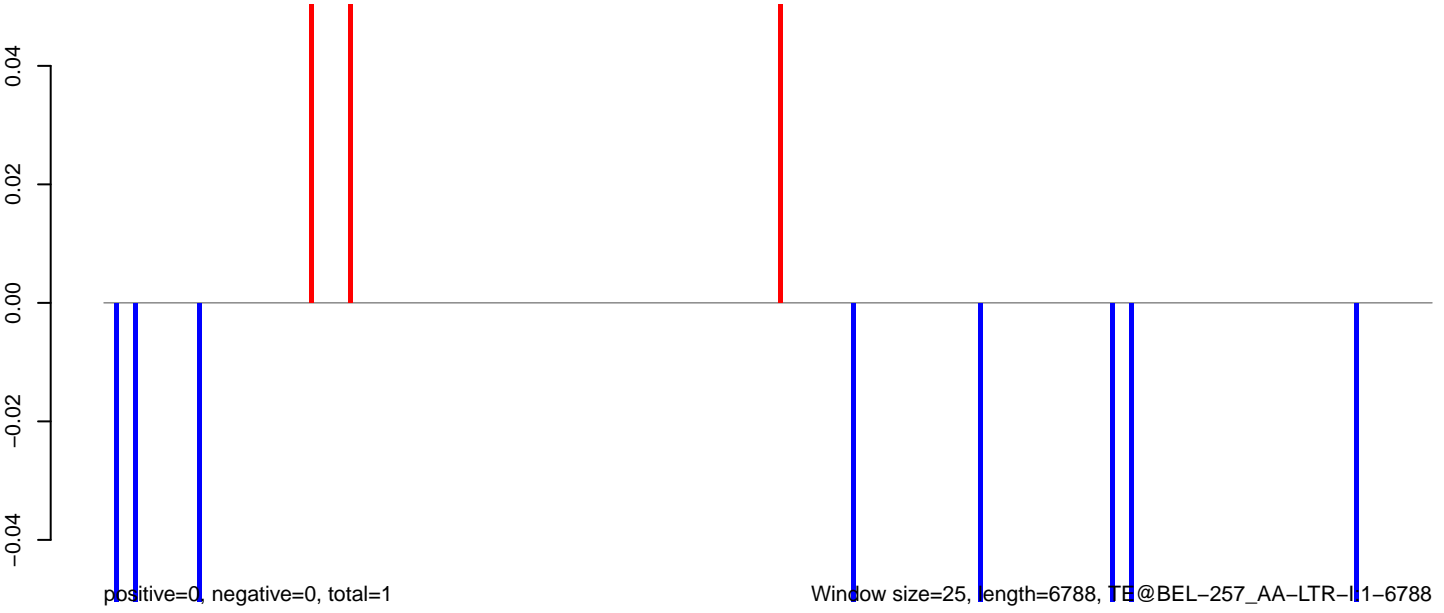

0 1000 2000 3000 4000 5000 6000 7000

AeAeg_Fcarc_GH_rep3.18_23.rep

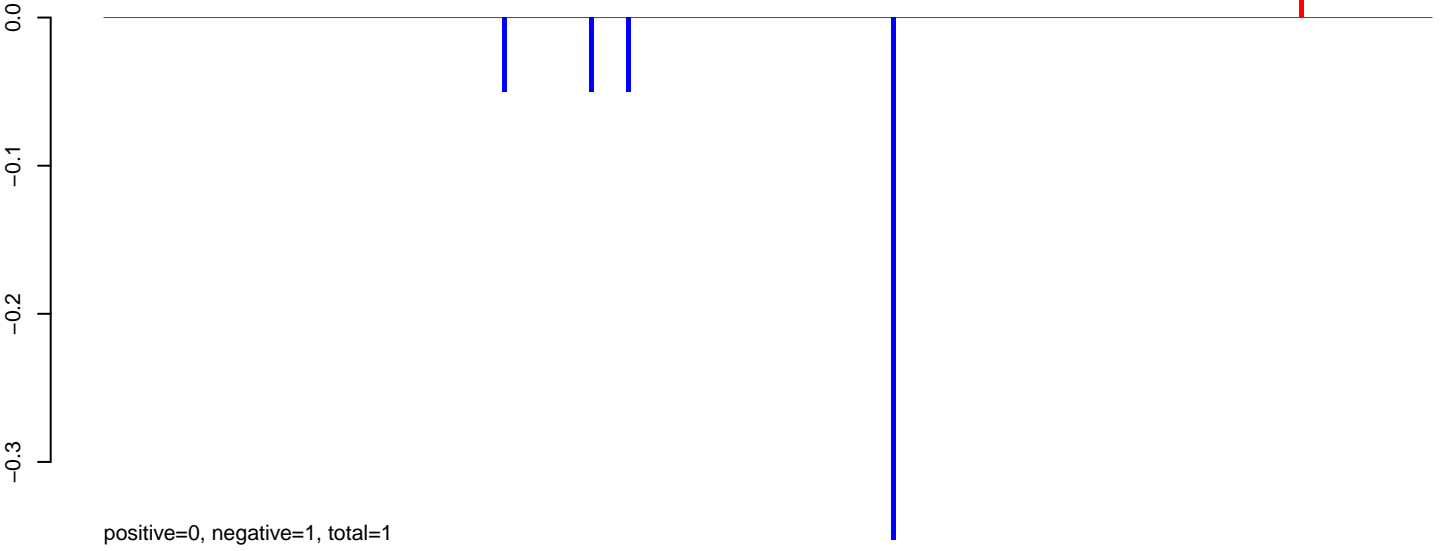

AeAeg_Fcarc_GH_rep3.24_35.rep



AeAeg_Fcarc_GH_rep3.rep

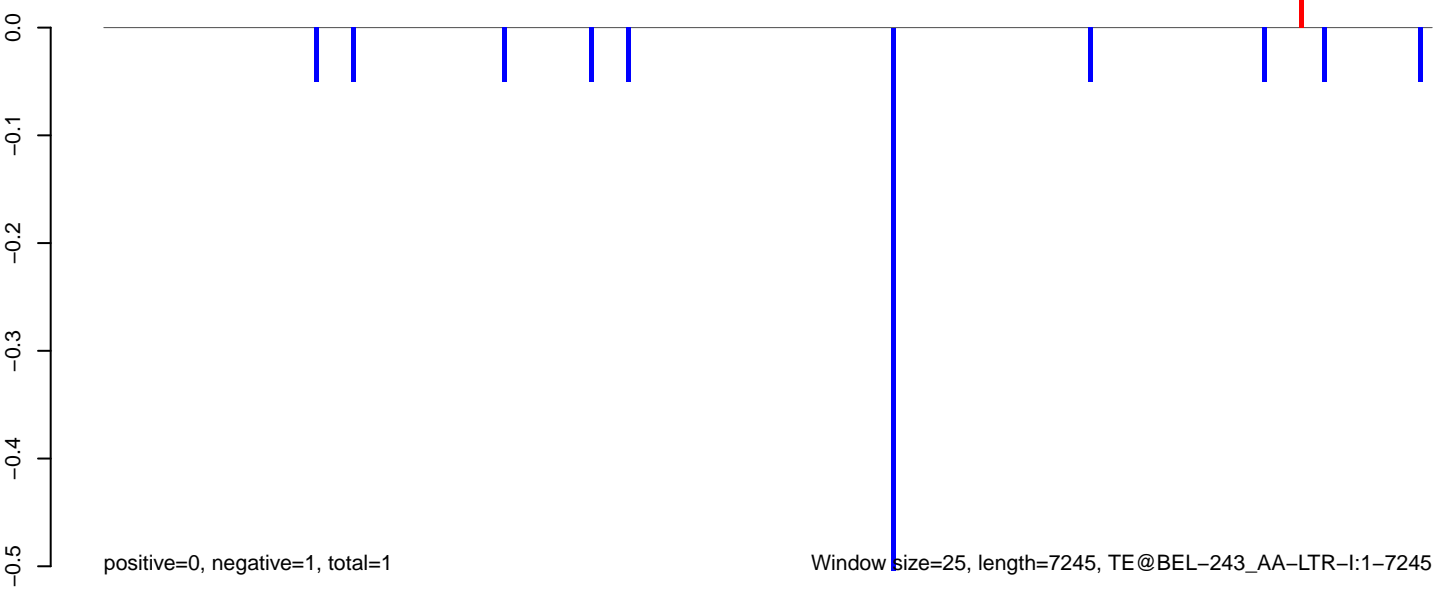

AeAeg_Fcarc_GH_rep3.18_23.rep

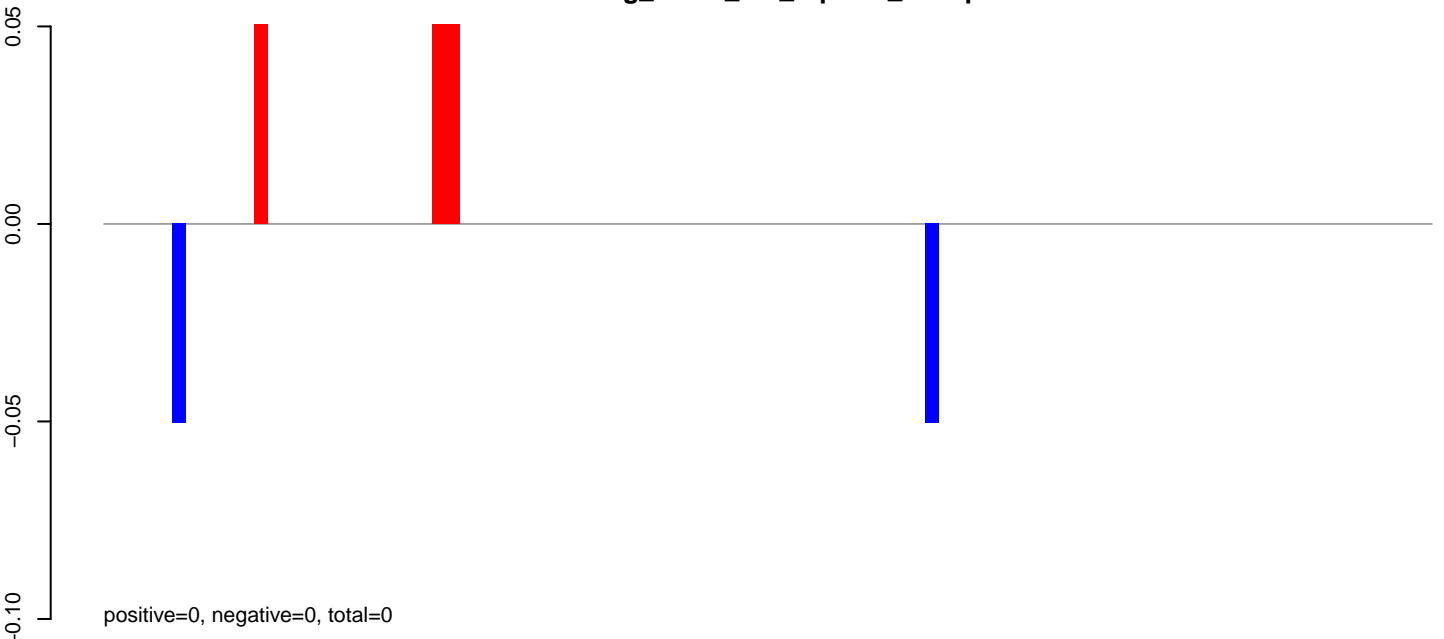

AeAeg_Fcarc_GH_rep3.24_35.rep

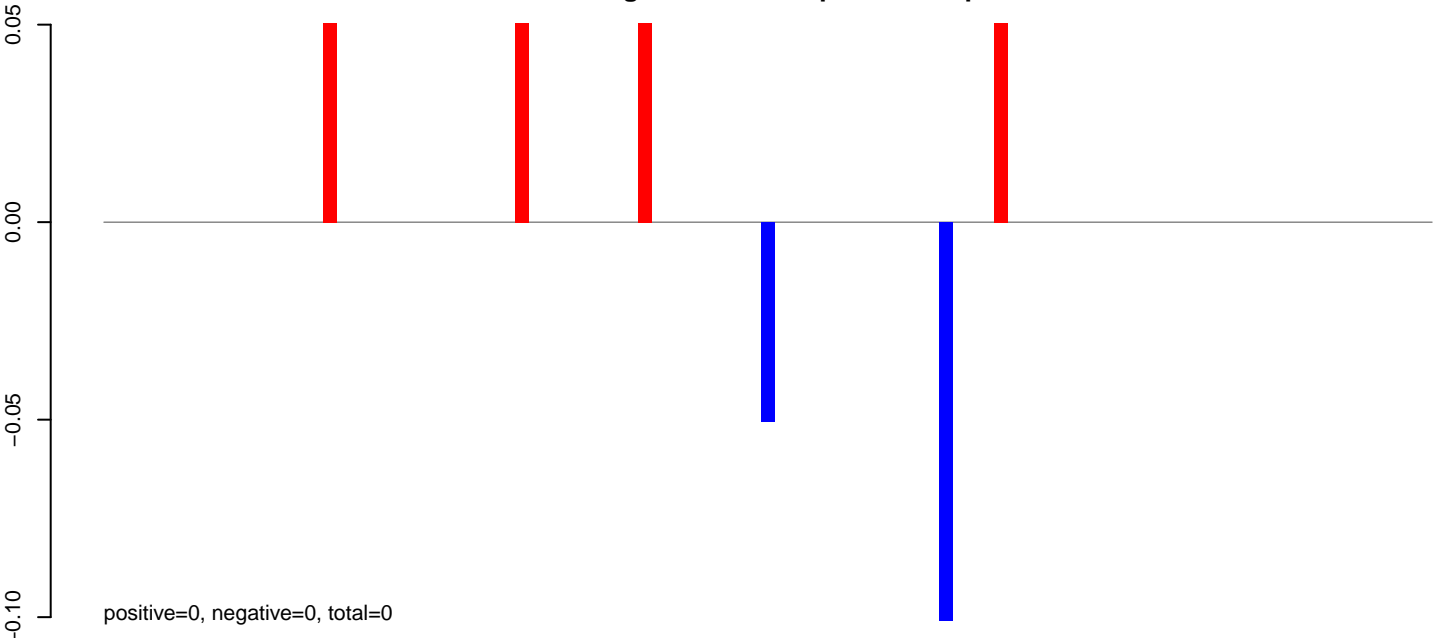

AeAeg_Fcarc_GH_rep3.rep

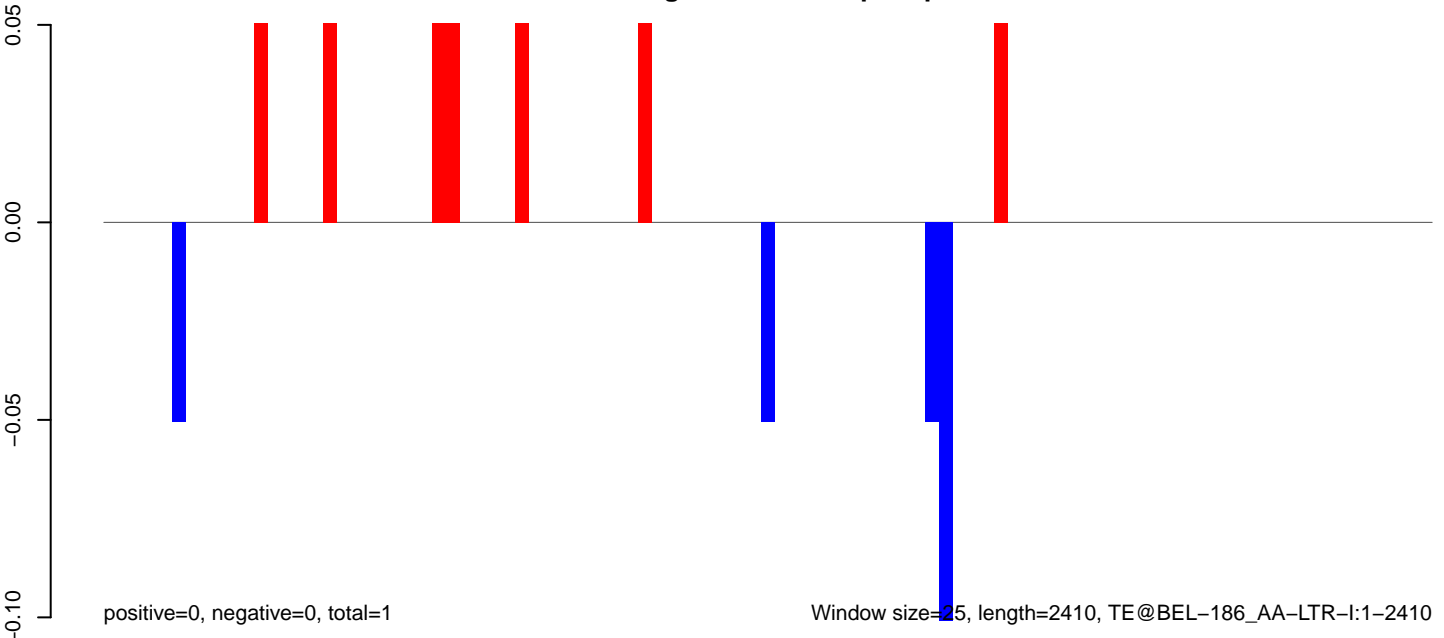

AeAeg_Fcarc_GH_rep3.18_23.rep

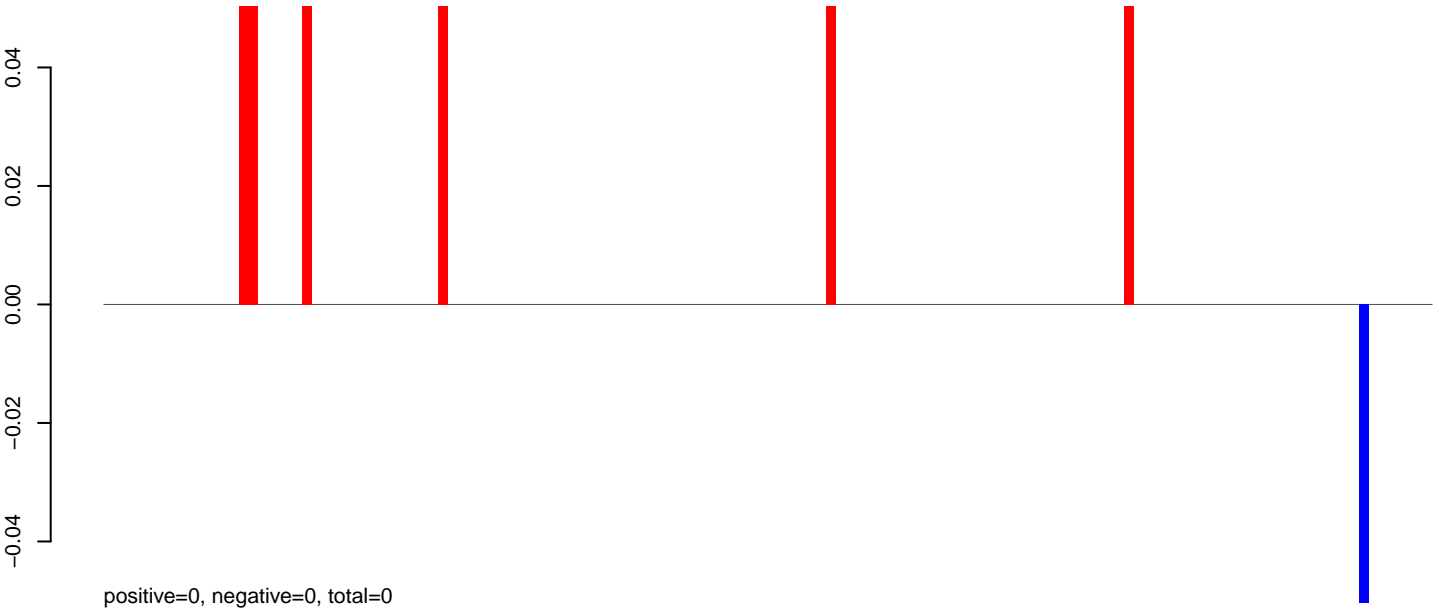

AeAeg_Fcarc_GH_rep3.24_35.rep



AeAeg_Fcarc_GH_rep3.rep

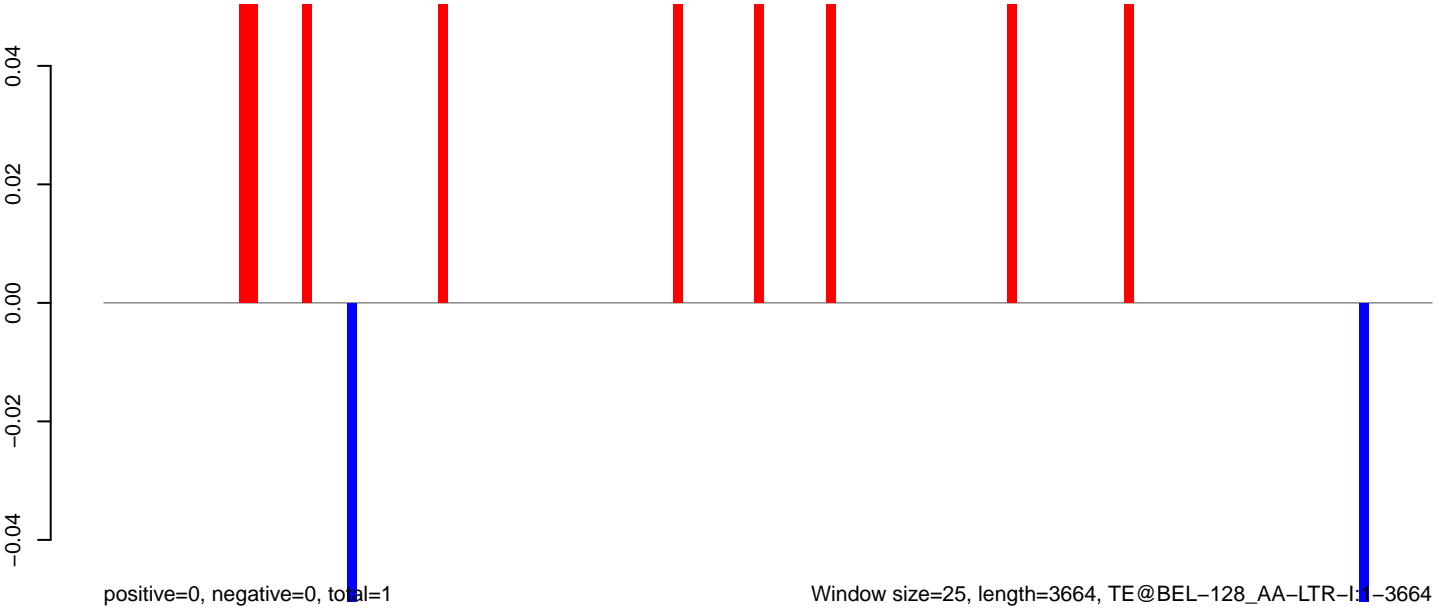

AeAeg_FcArc_GH_rep3.18_23.rep

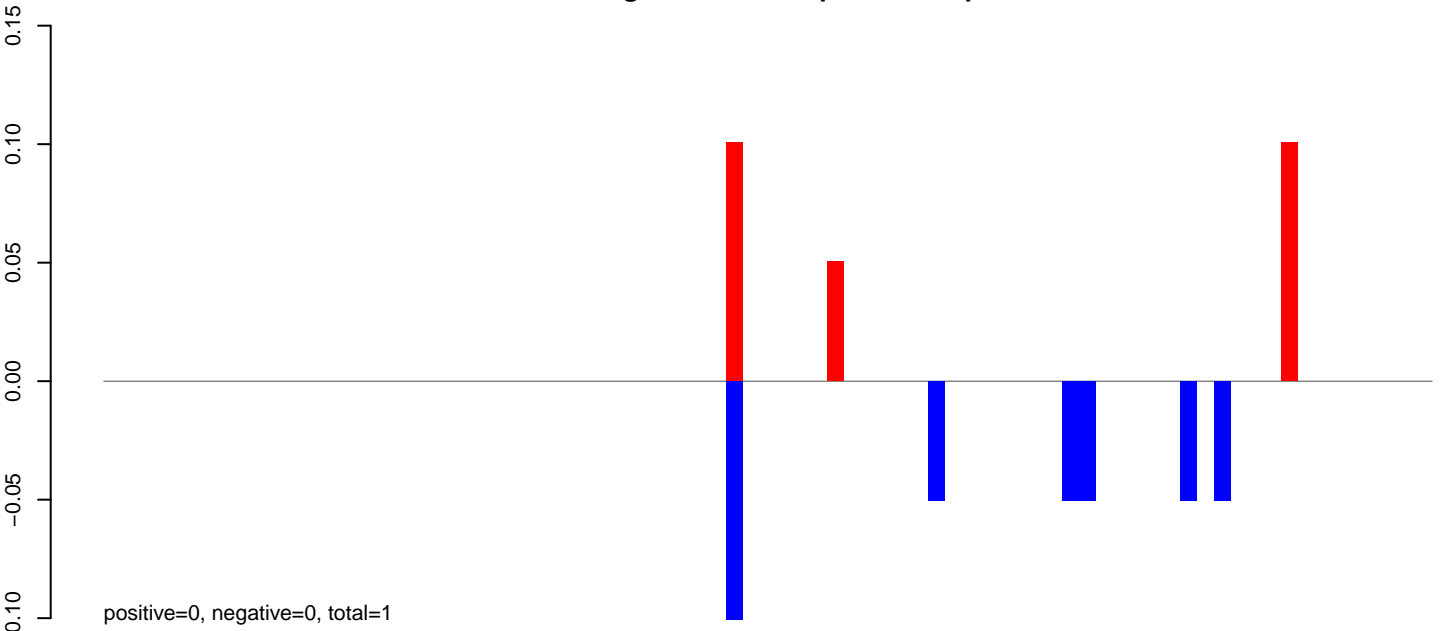

AeAeg_FcArc_GH_rep3.24_35.rep

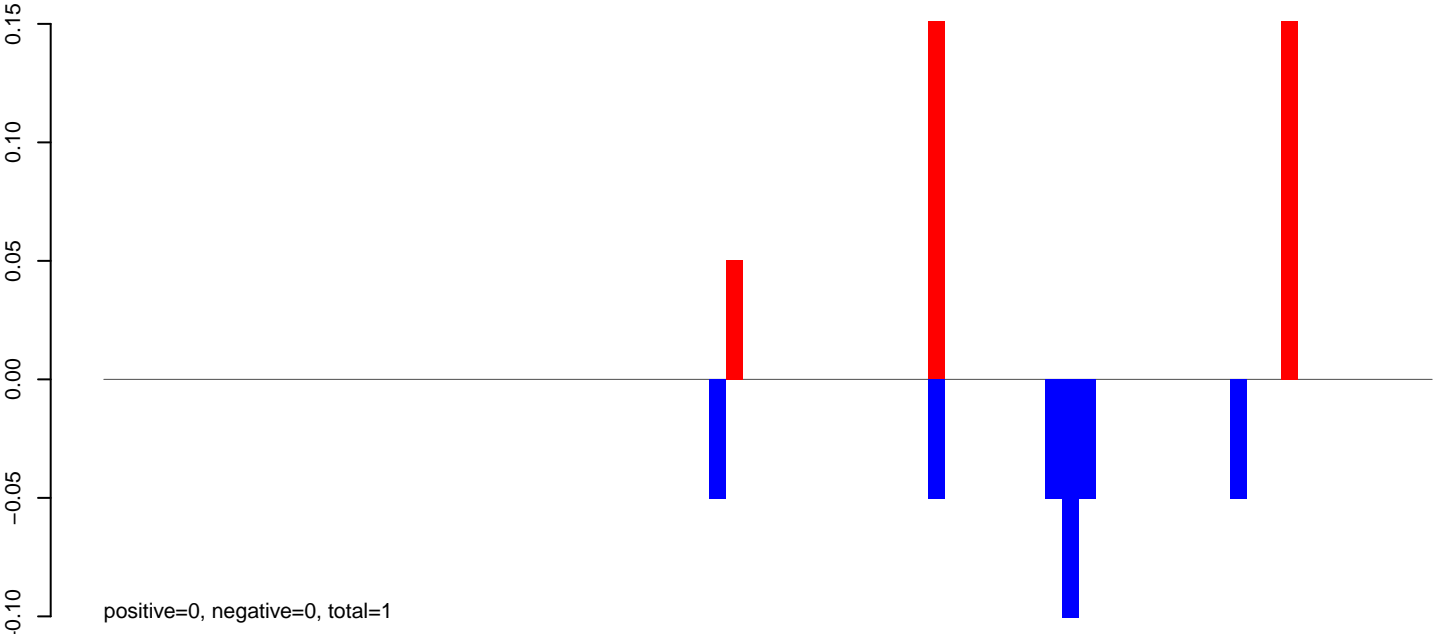

AeAeg_FcArc_GH_rep3.rep

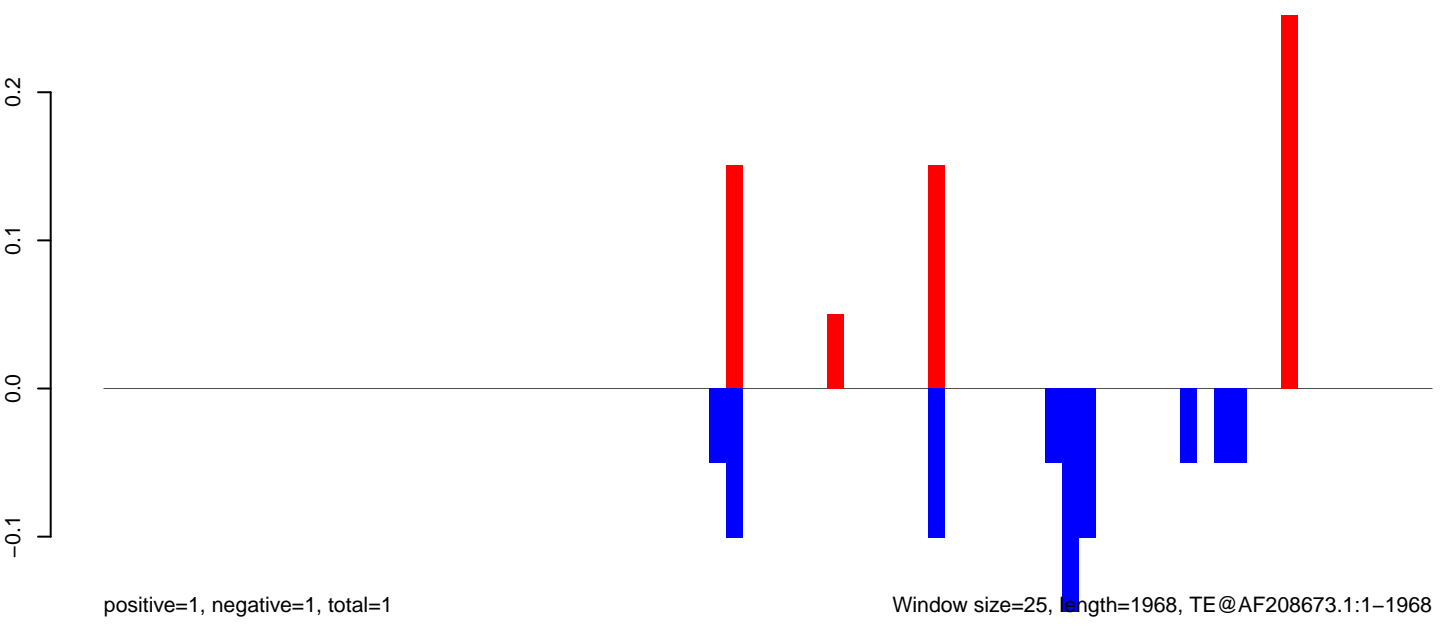

AeAeg_Fcarc_GH_rep3.18_23.rep

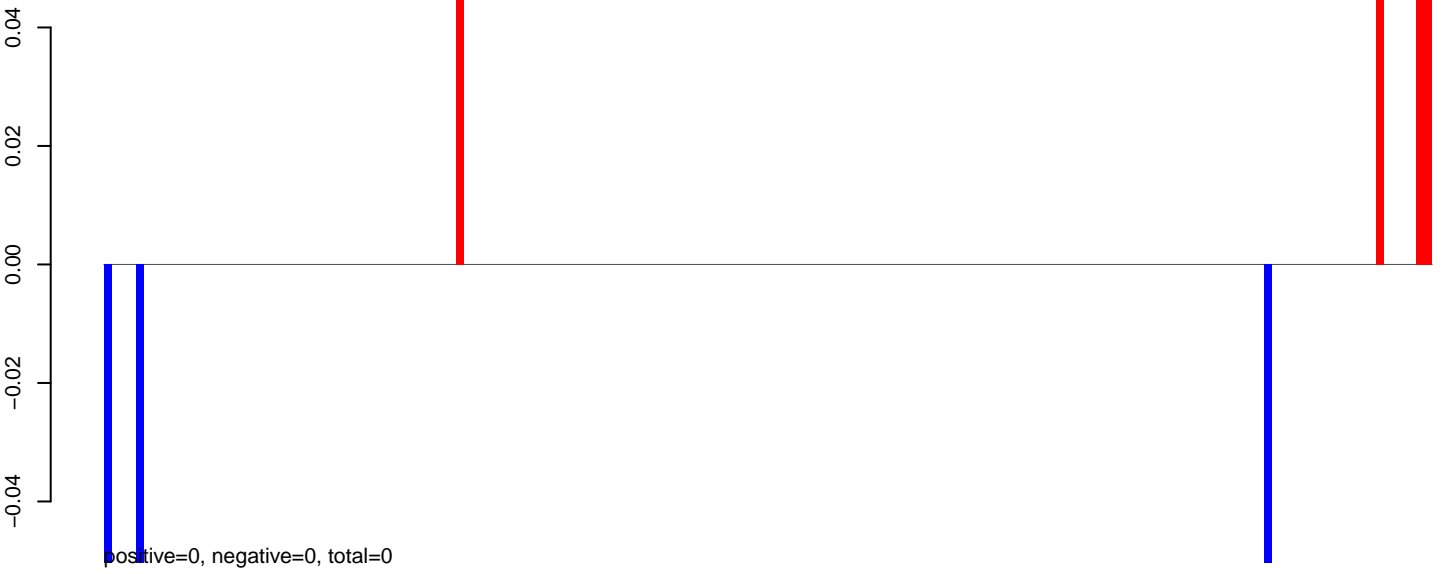

AeAeg_Fcarc_GH_rep3.24_35.rep

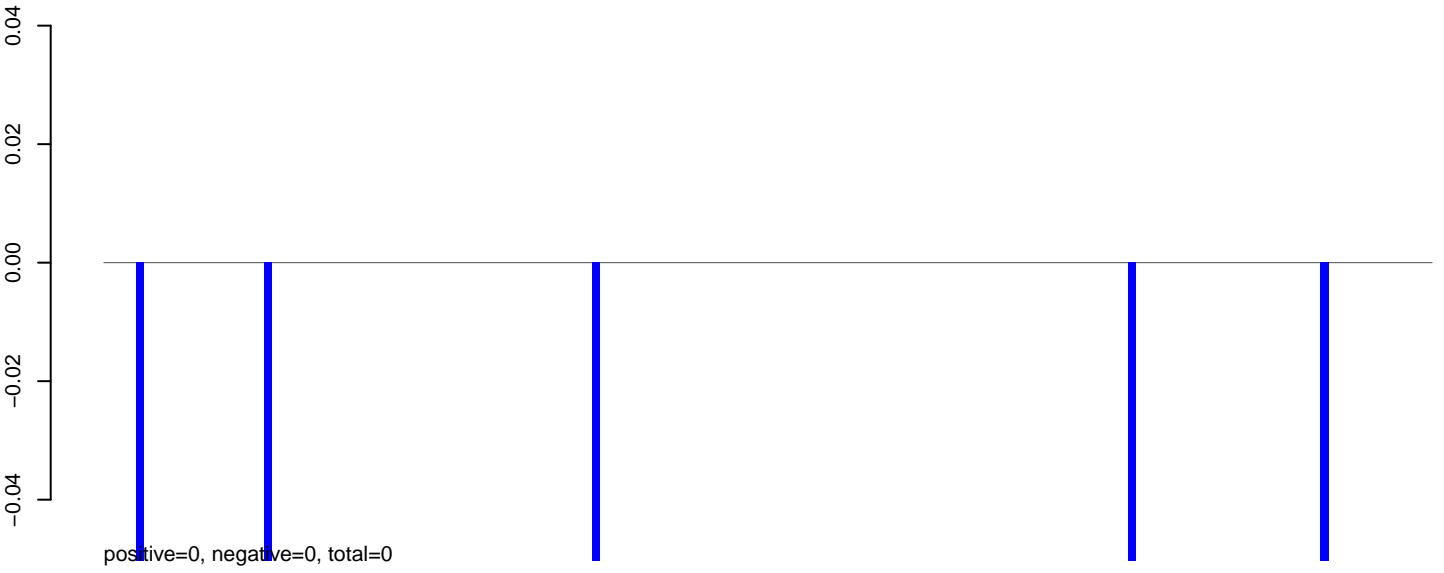

AeAeg_Fcarc_GH_rep3.rep

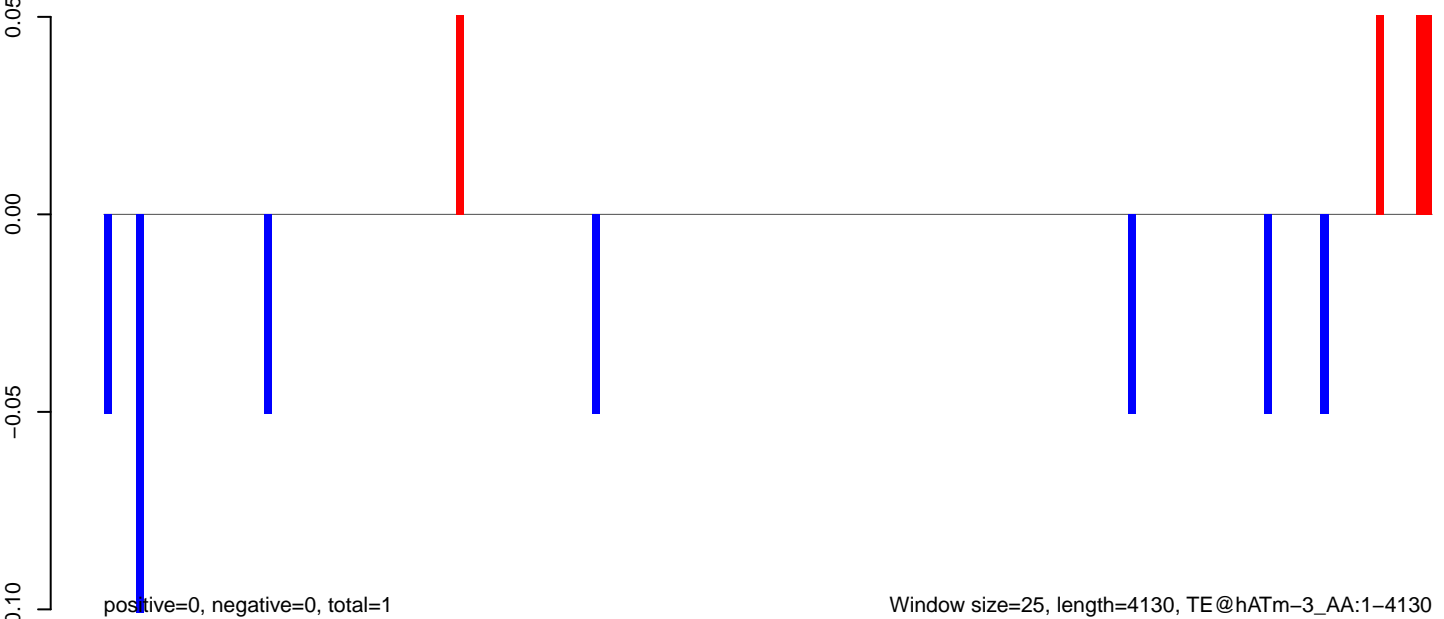

AeAeg_Fcarc_GH_rep3.18_23.rep

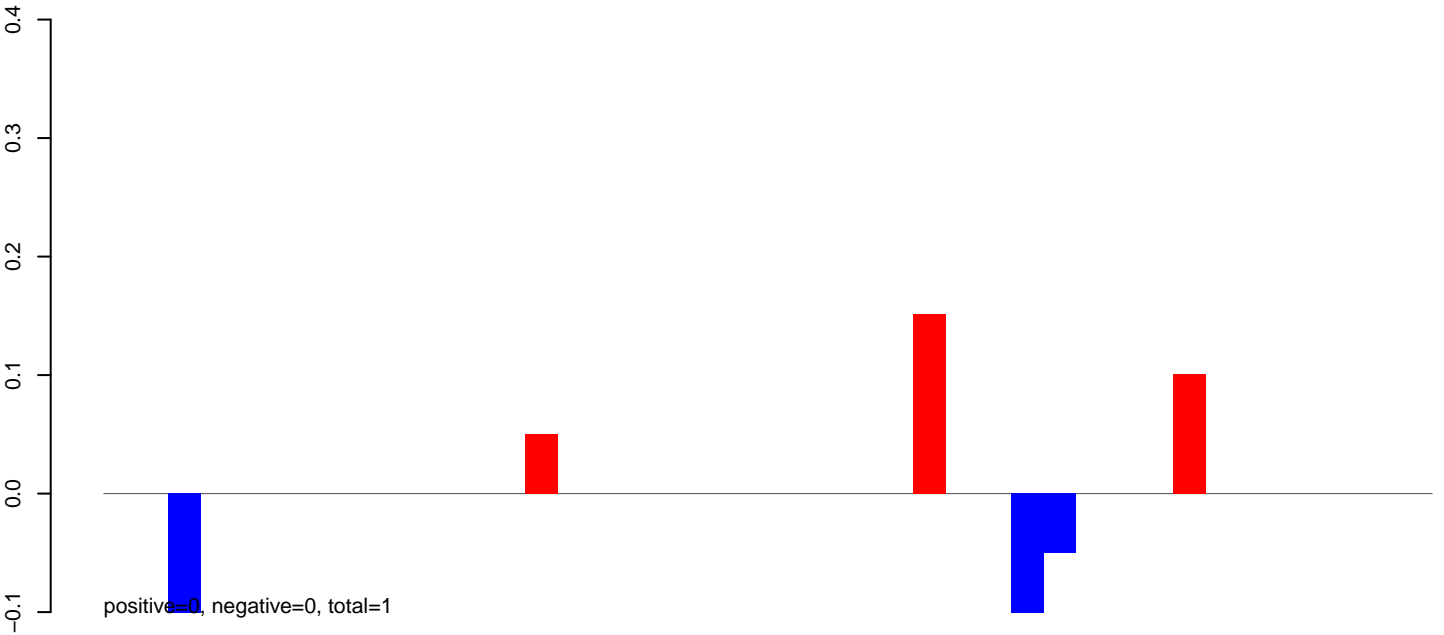

AeAeg_Fcarc_GH_rep3.24_35.rep

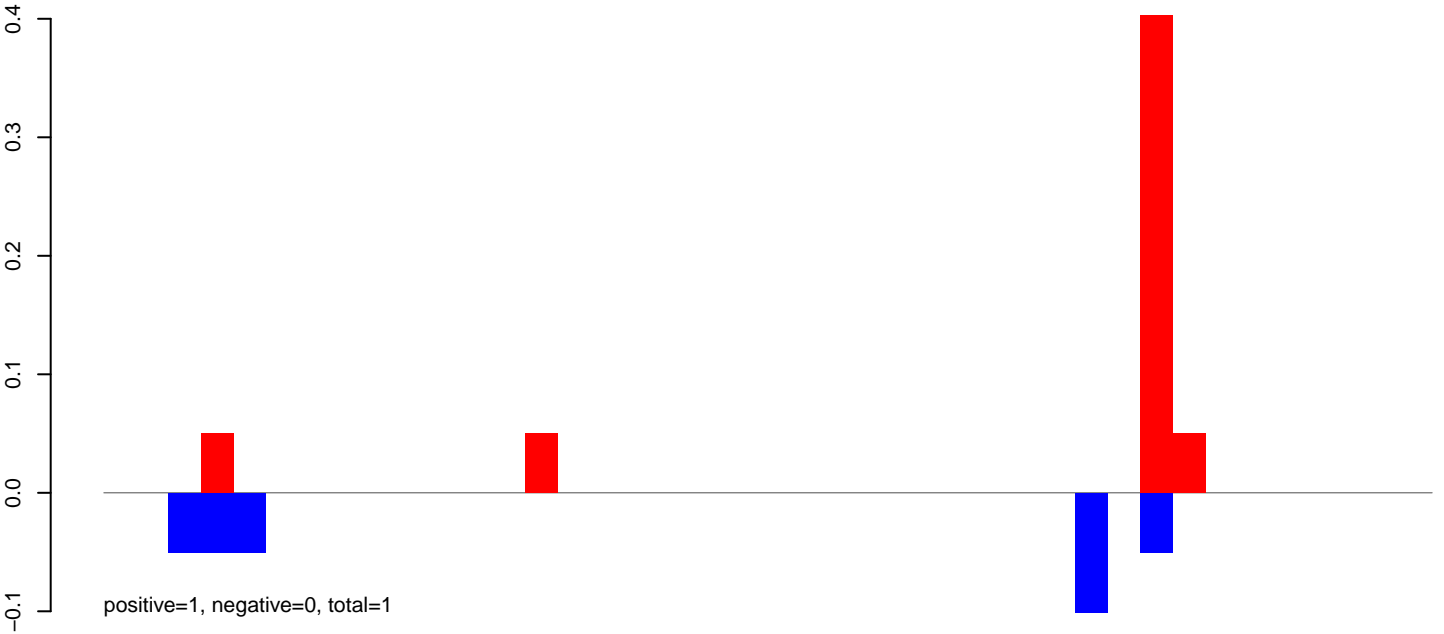

AeAeg_Fcarc_GH_rep3.rep

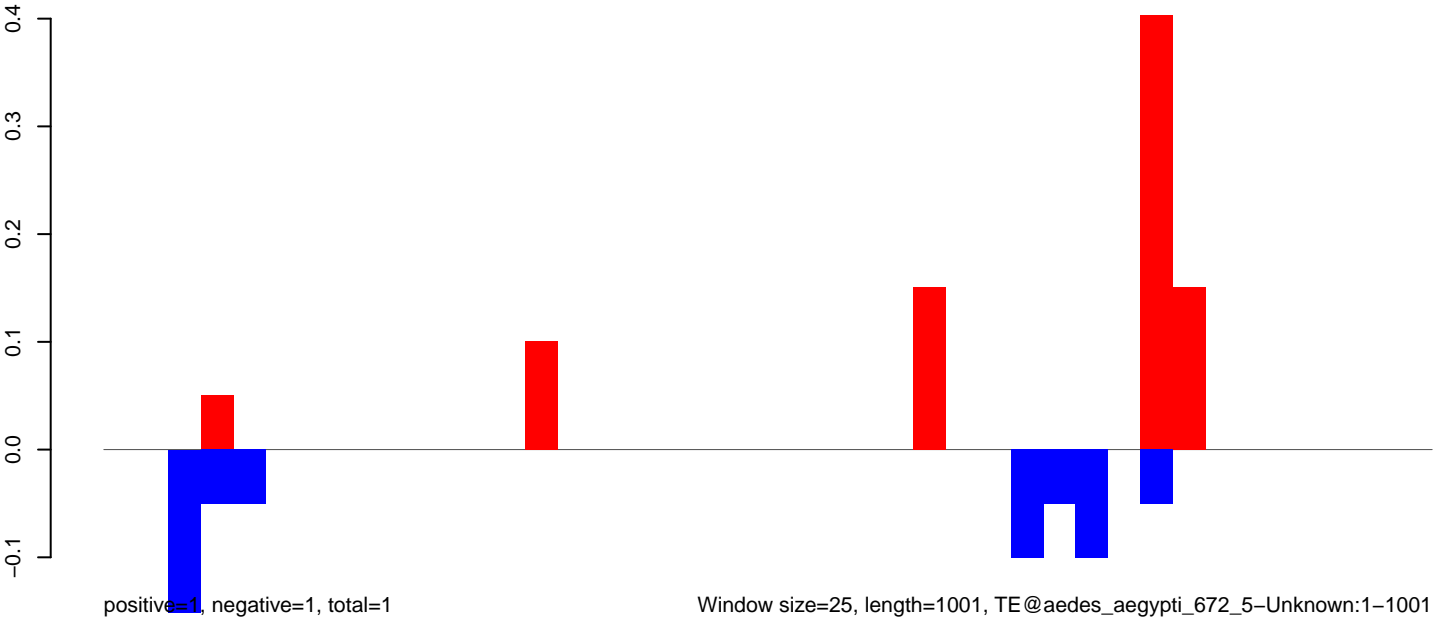

Window size=25, length=1001, TE@aedes_aegypti_672_5-Unknown:1-1001

AeAeg_Fcarc_GH_rep3.18_23.rep

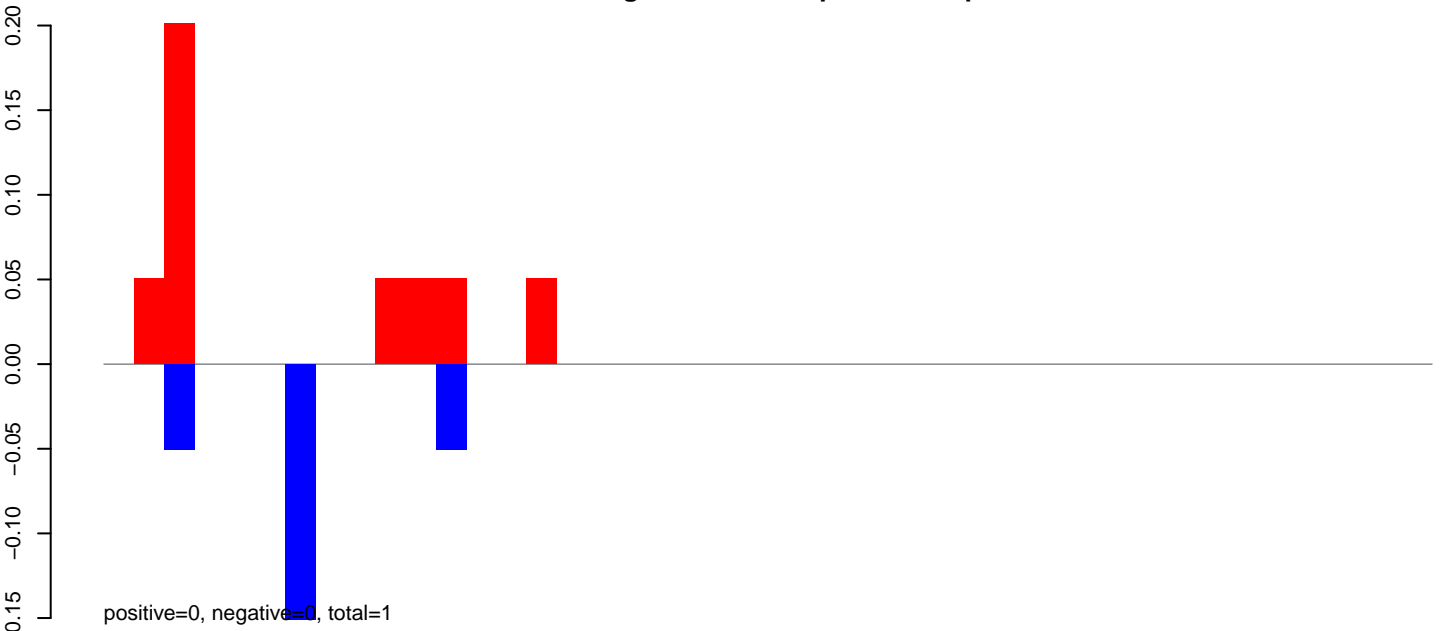

AeAeg_Fcarc_GH_rep3.24_35.rep

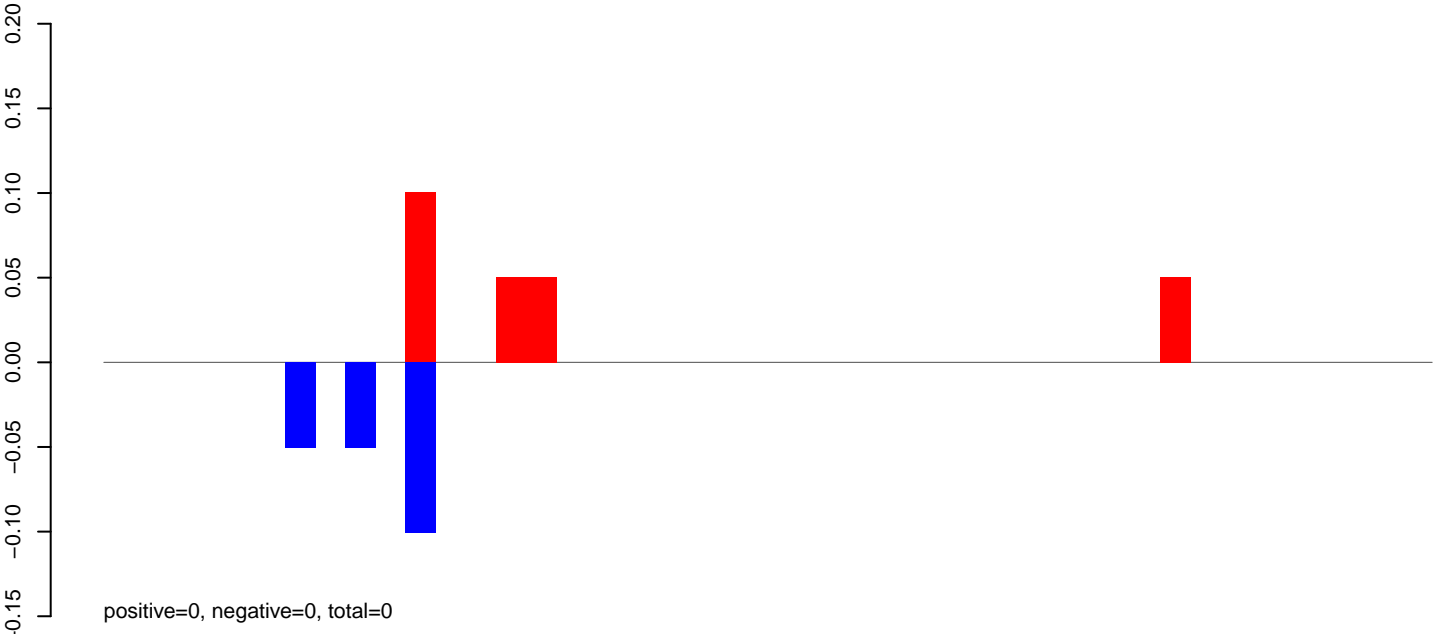

AeAeg_Fcarc_GH_rep3.rep

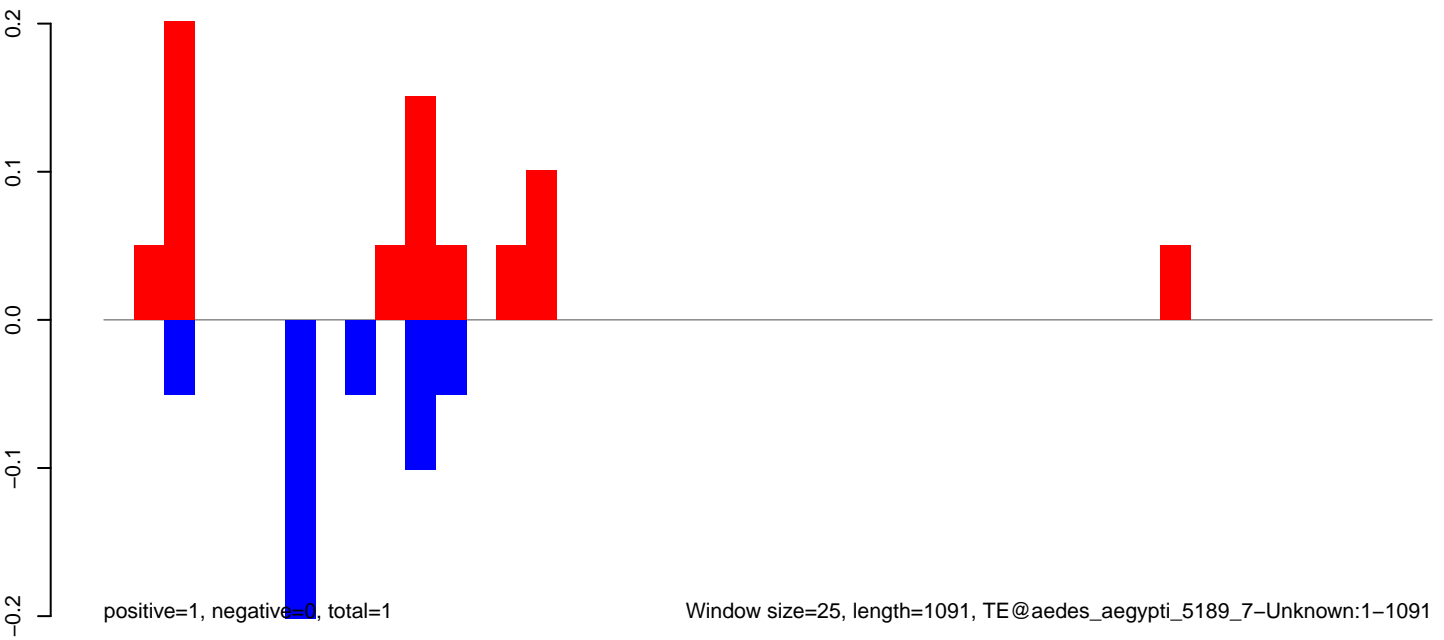

AeAeg_Fcarc_GH_rep3.18_23.rep

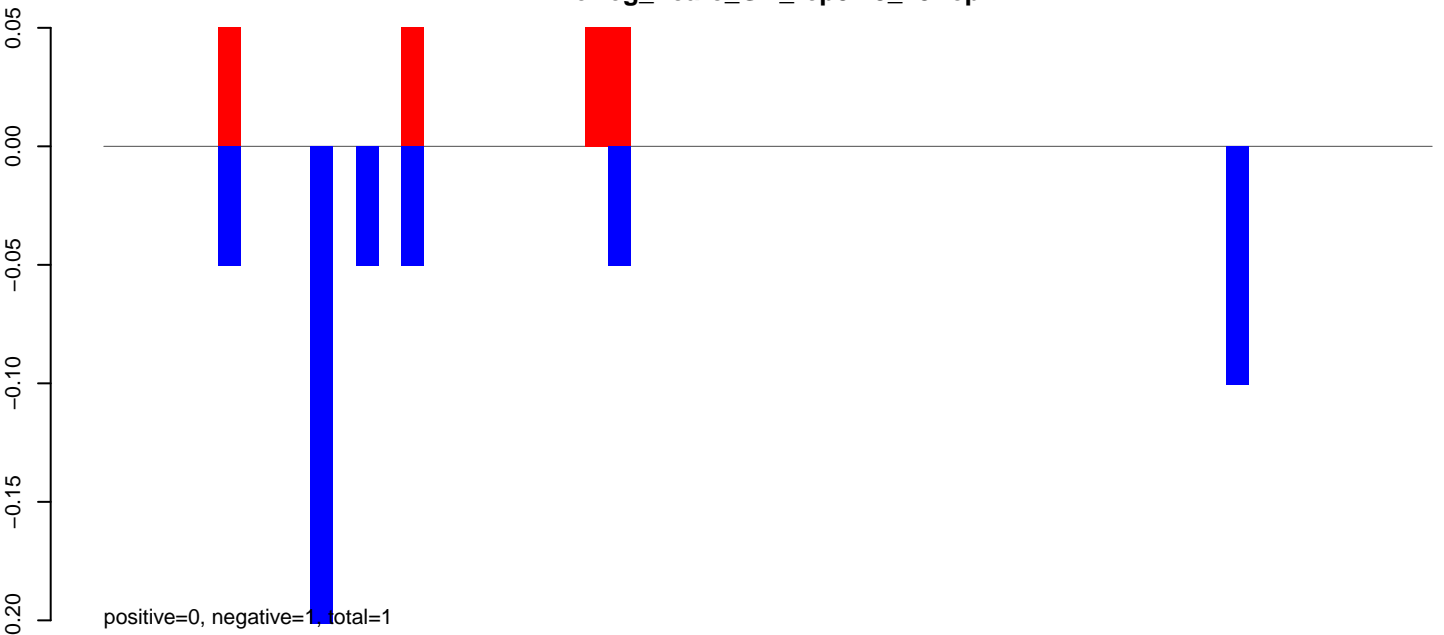

AeAeg_Fcarc_GH_rep3.24_35.rep

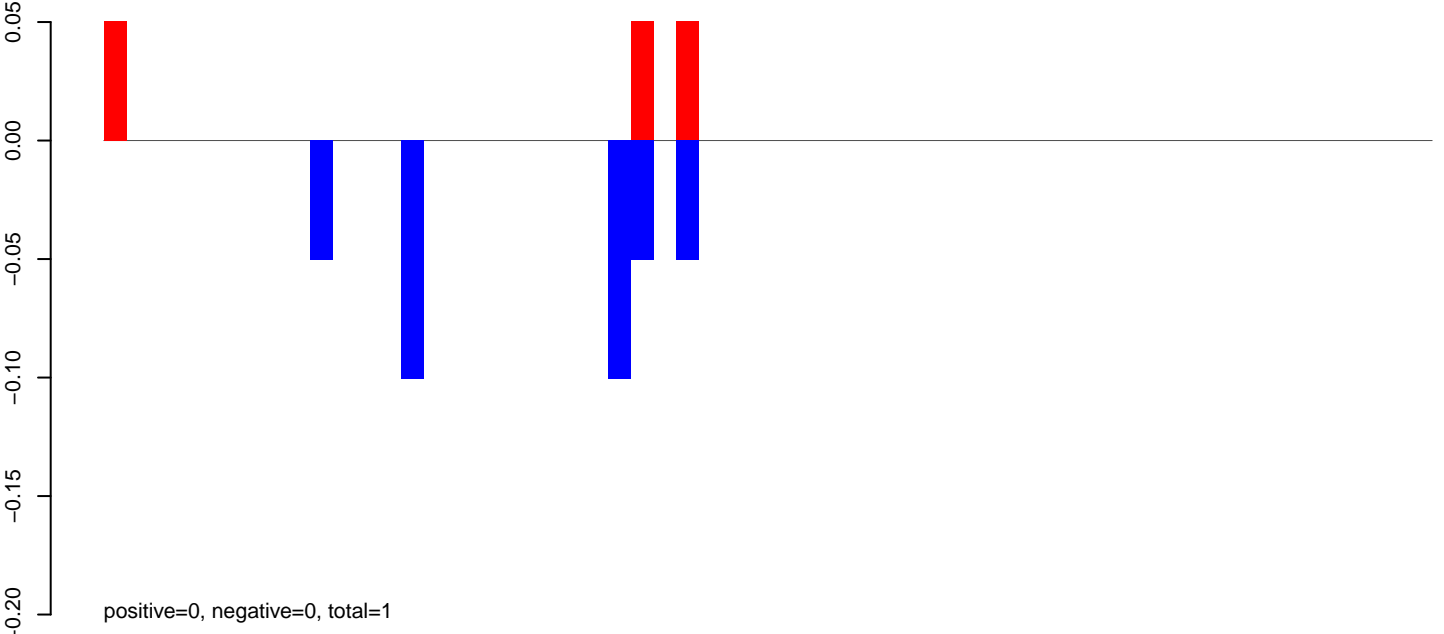

AeAeg_Fcarc_GH_rep3.rep



AeAeg_Fcarc_GH_rep3.18_23.rep

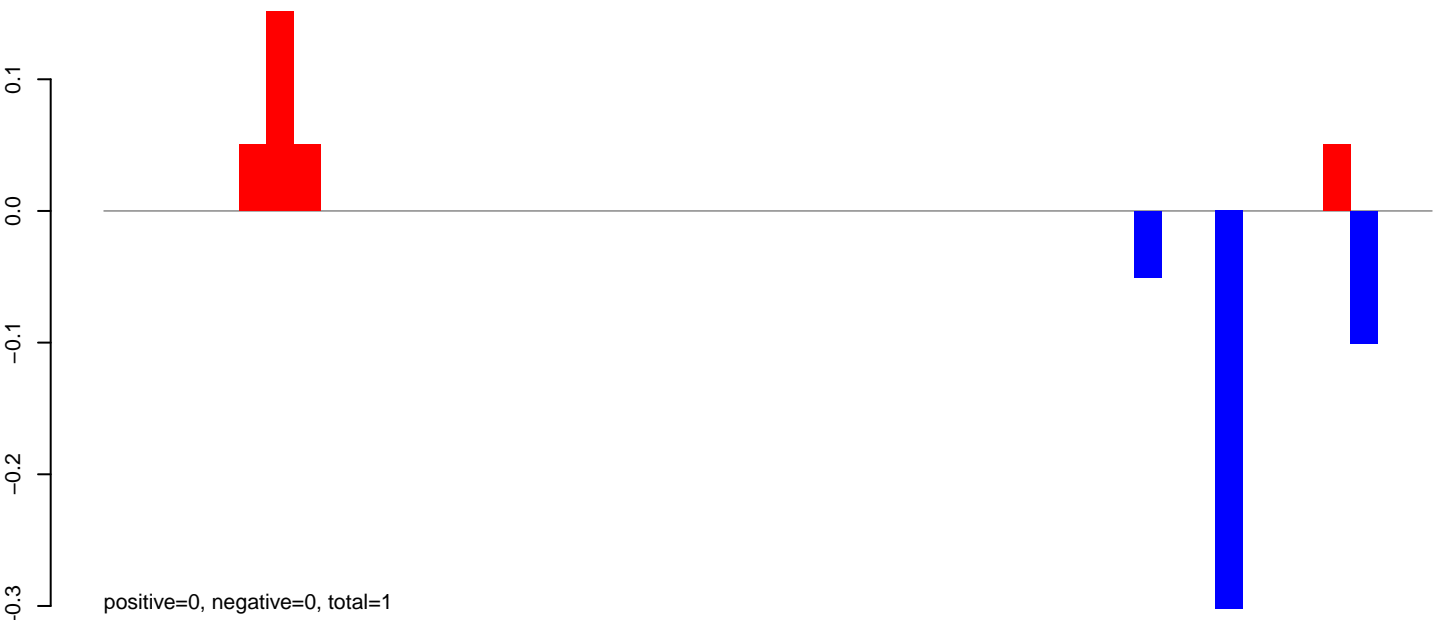

AeAeg_Fcarc_GH_rep3.24_35.rep

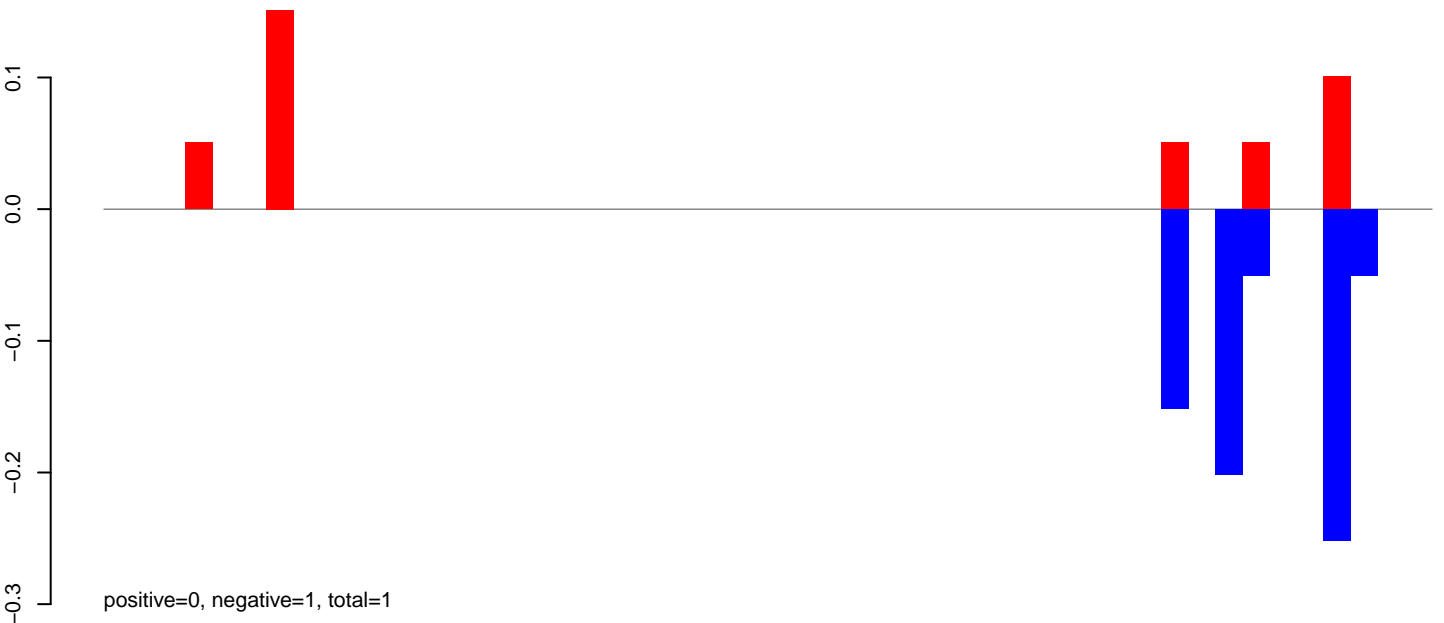

AeAeg_Fcarc_GH_rep3.rep



Window size=25, length=1202, TE@aedes_aegypti_151117-Unknown:1-1202

AeAeg_Fcarc_GH_rep3.18_23.rep

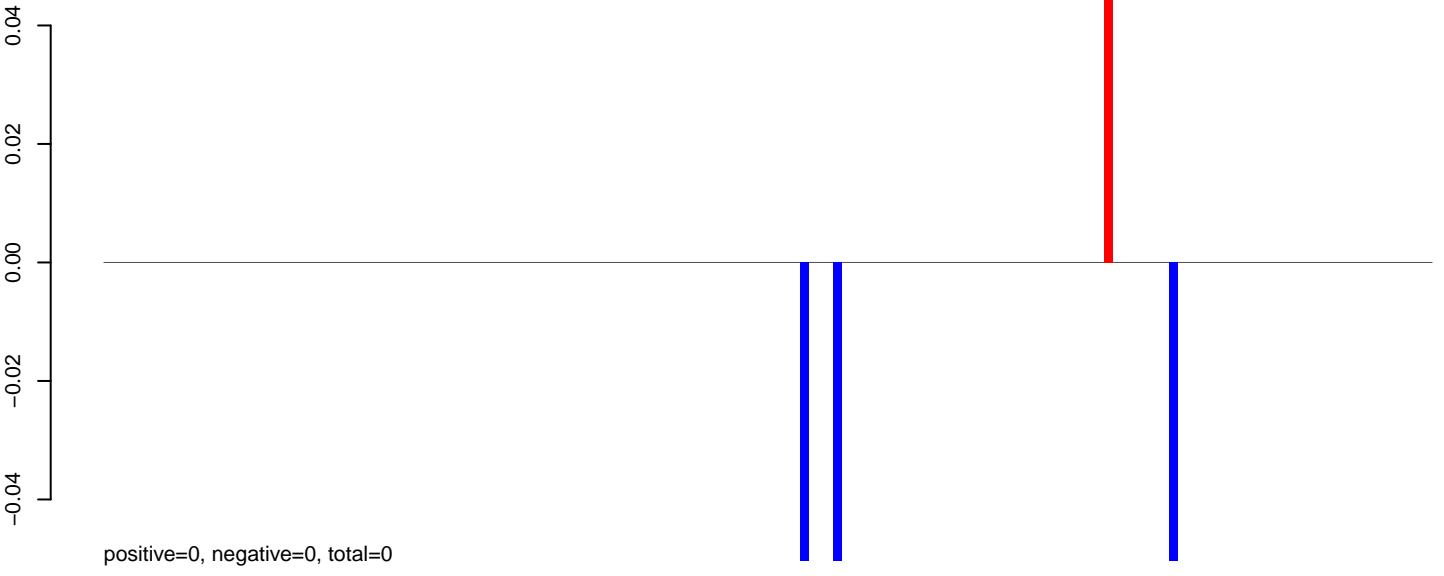

AeAeg_Fcarc_GH_rep3.24_35.rep

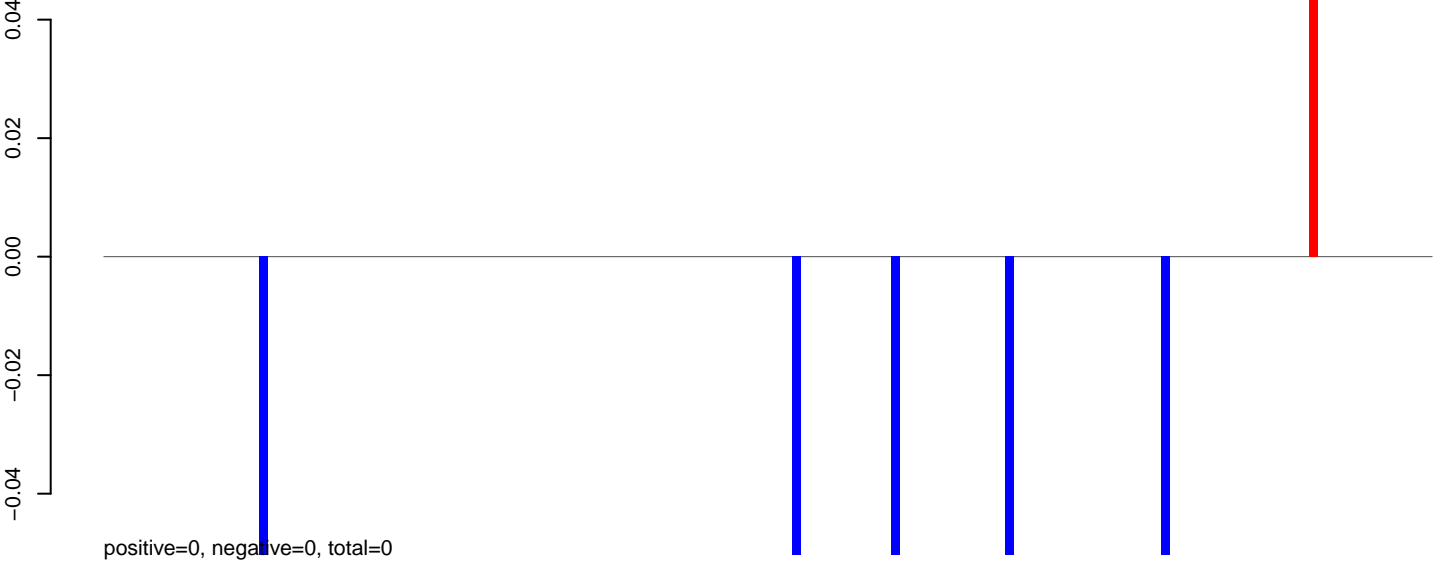

AeAeg_Fcarc_GH_rep3.rep

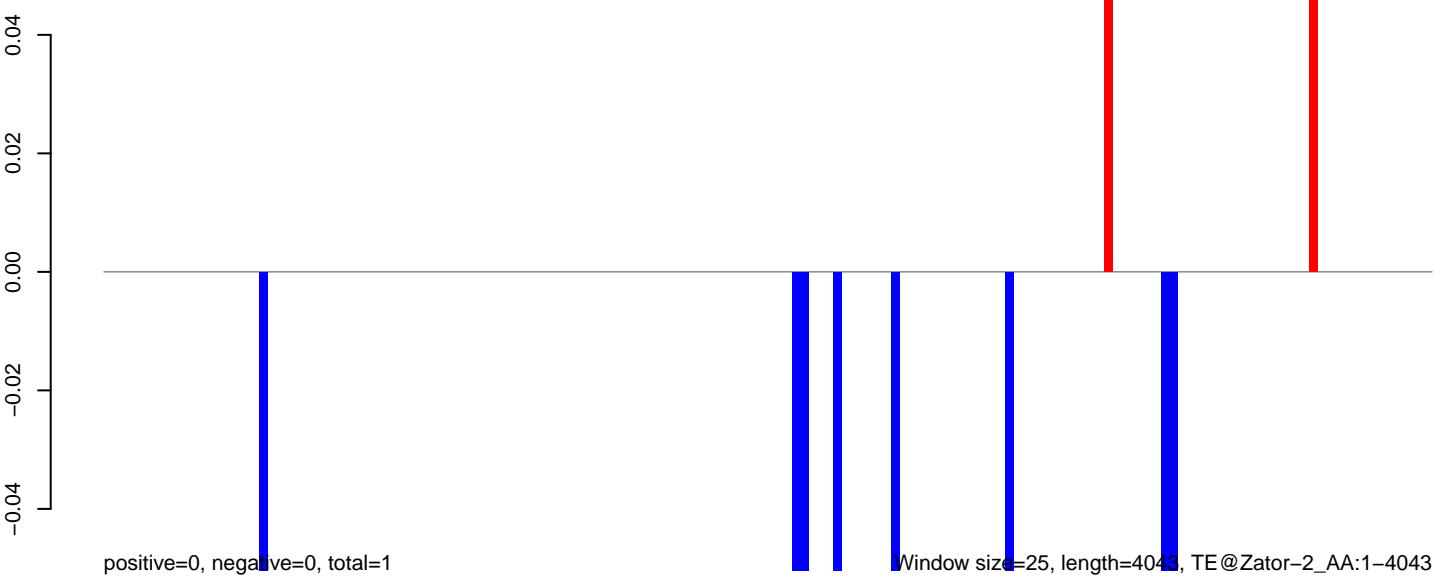

AeAeg_Fcarc_GH_rep3.18_23.rep

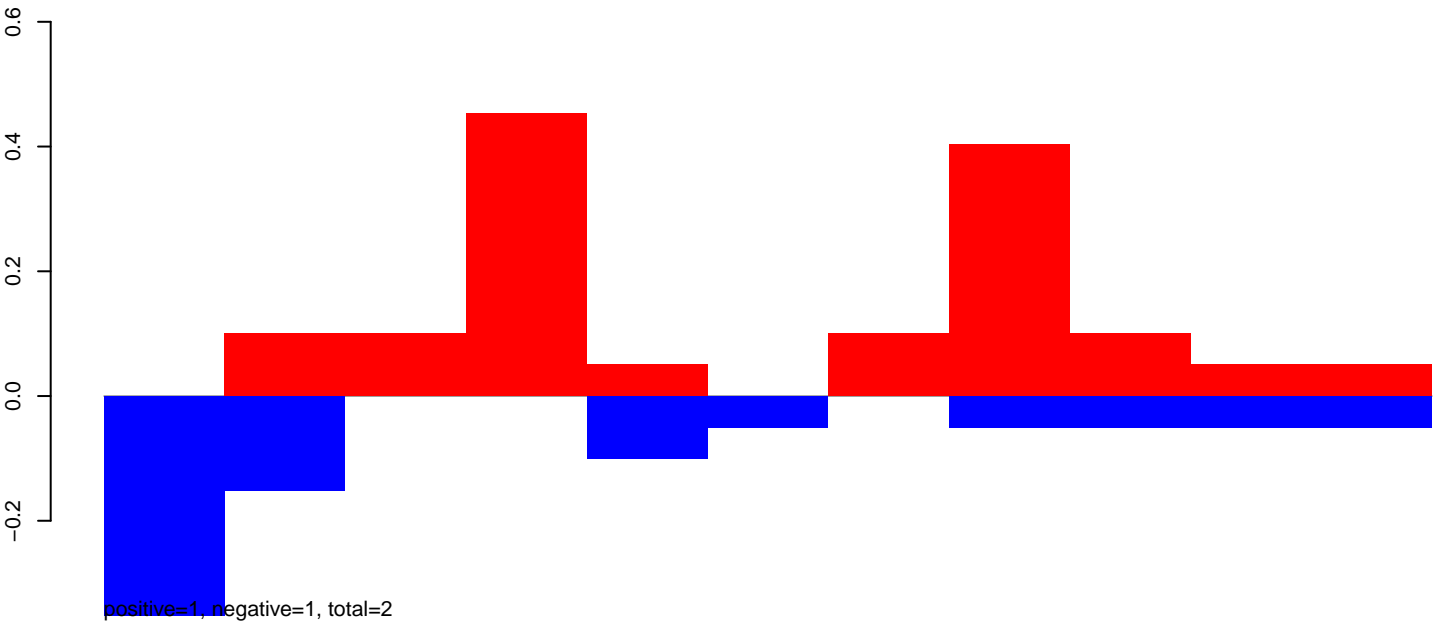

AeAeg_Fcarc_GH_rep3.24_35.rep

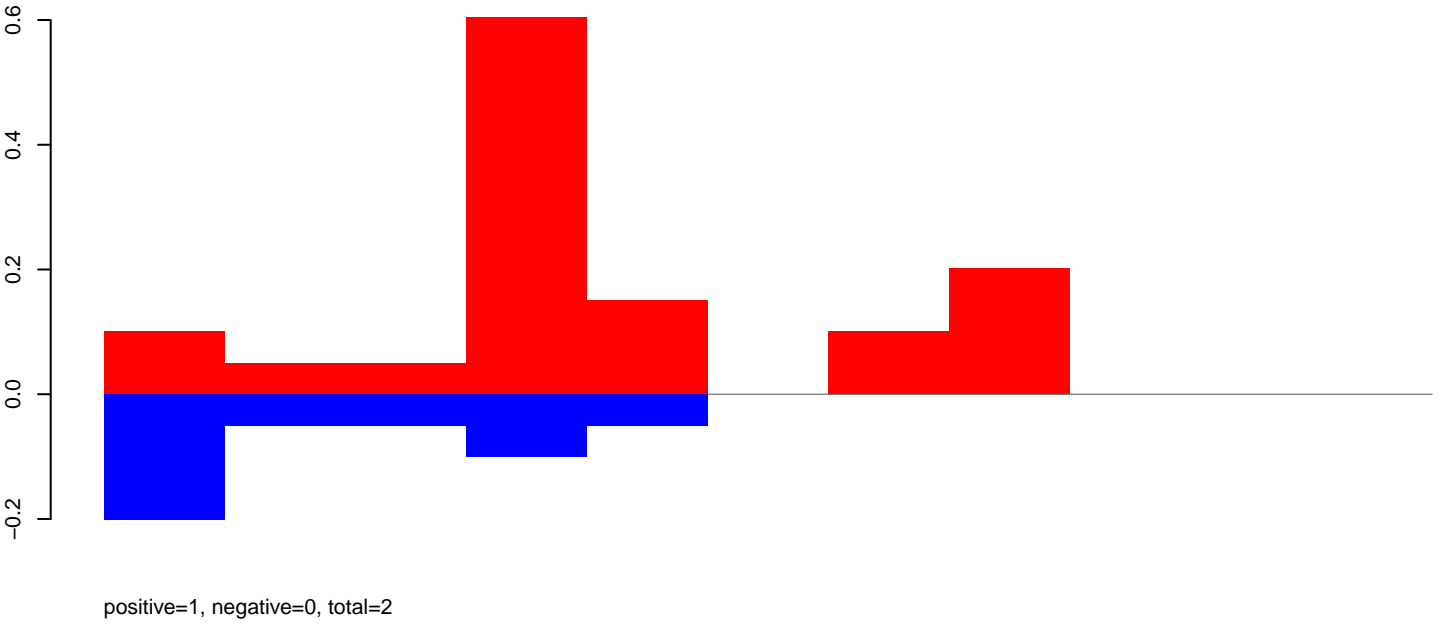

AeAeg_Fcarc_GH_rep3.rep

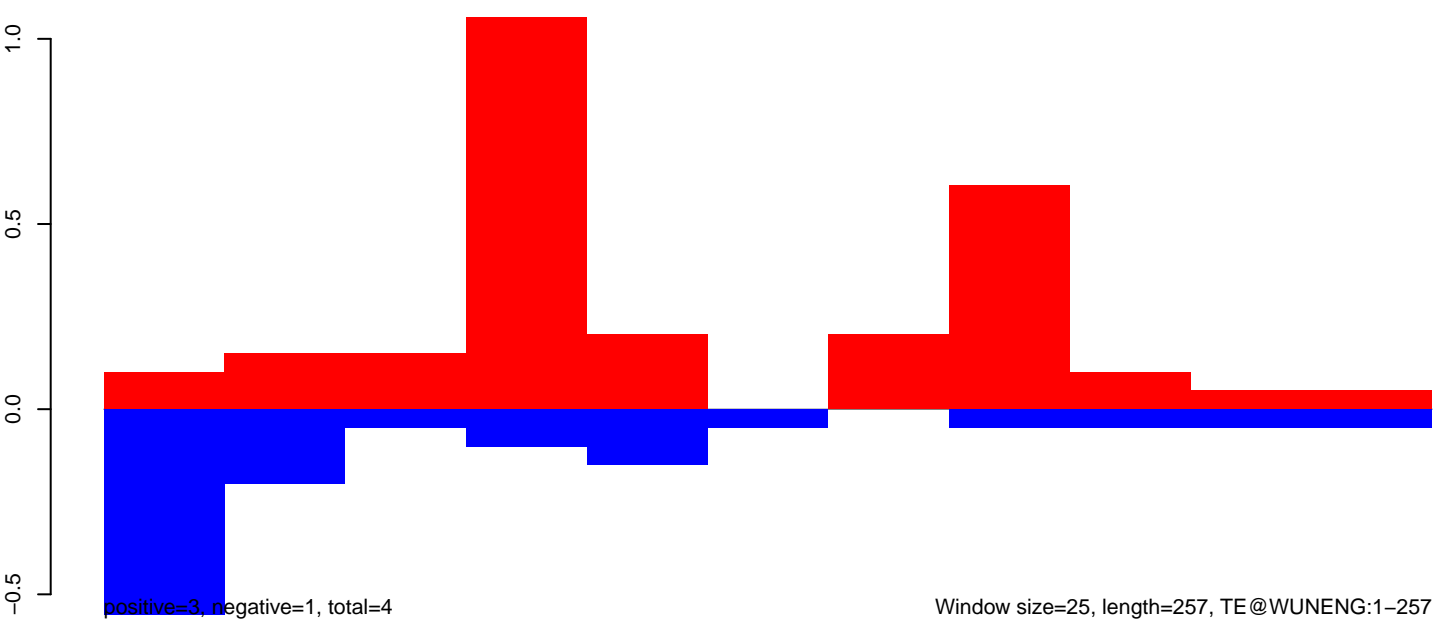

AeAeg_Fcarc_GH_rep3.18_23.rep

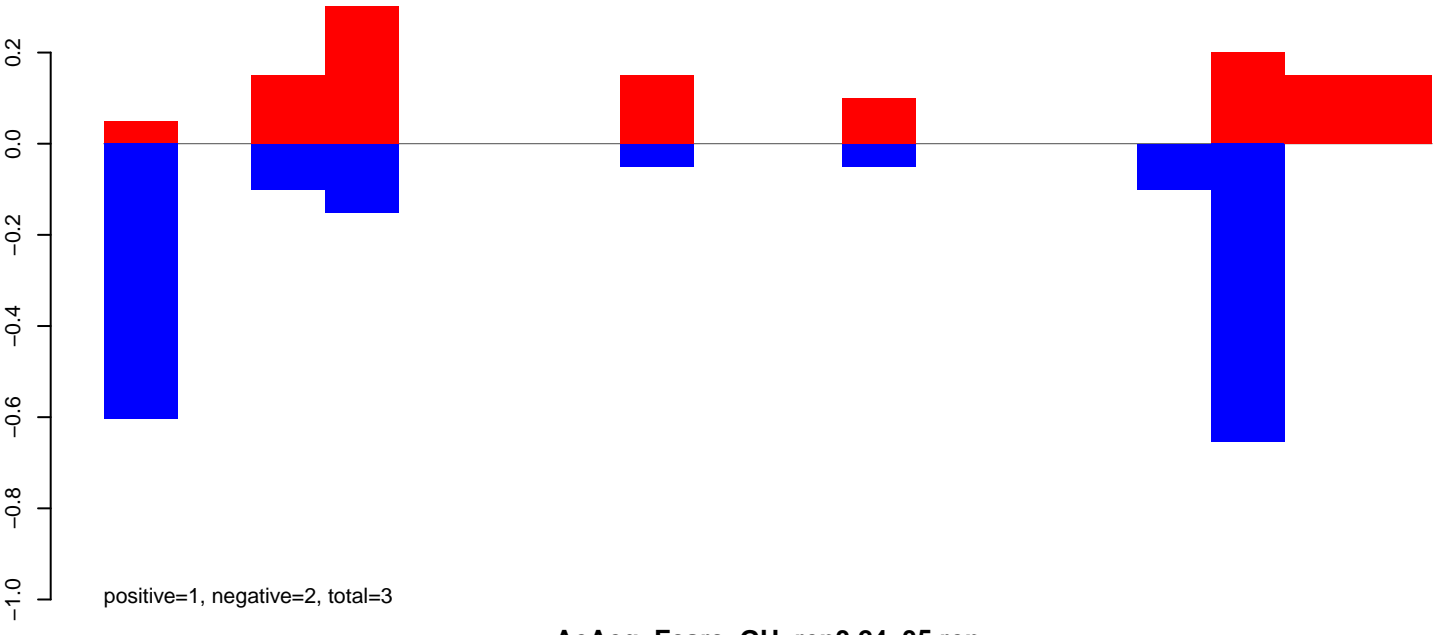

AeAeg_Fcarc_GH_rep3.24_35.rep

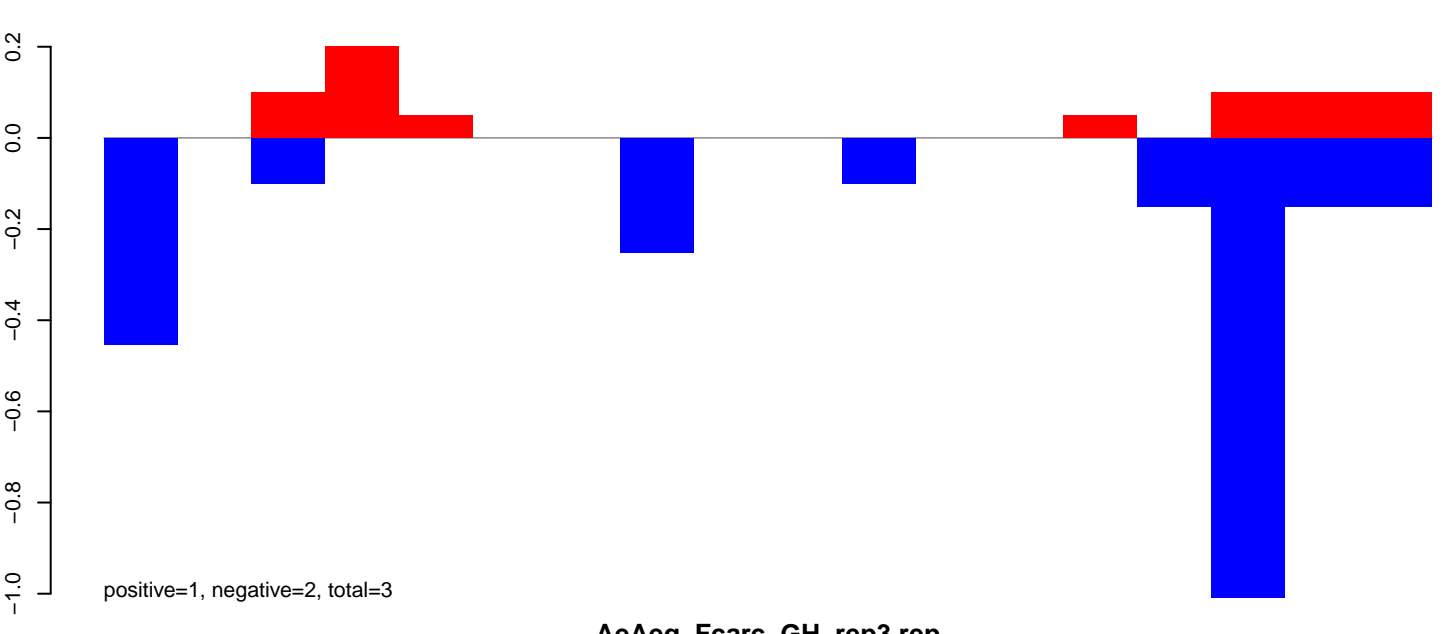

AeAeg_Fcarc_GH_rep3.rep

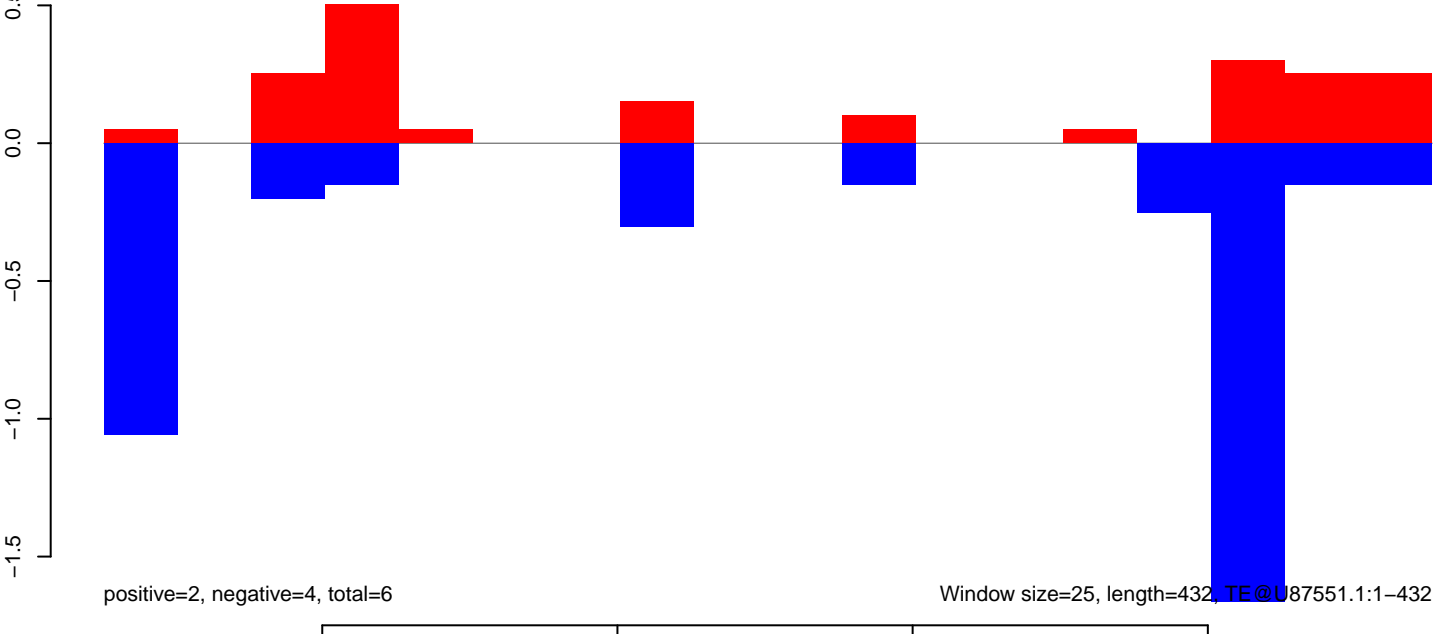

AeAeg_Fcarc_GH_rep3.18_23.rep

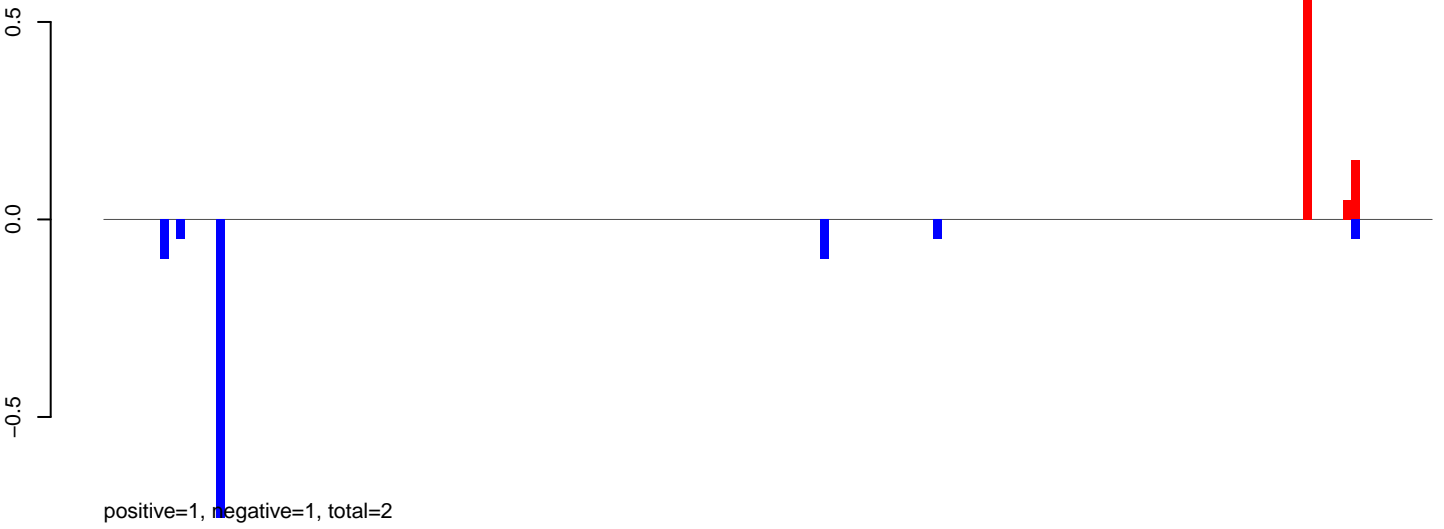

AeAeg_Fcarc_GH_rep3.24_35.rep

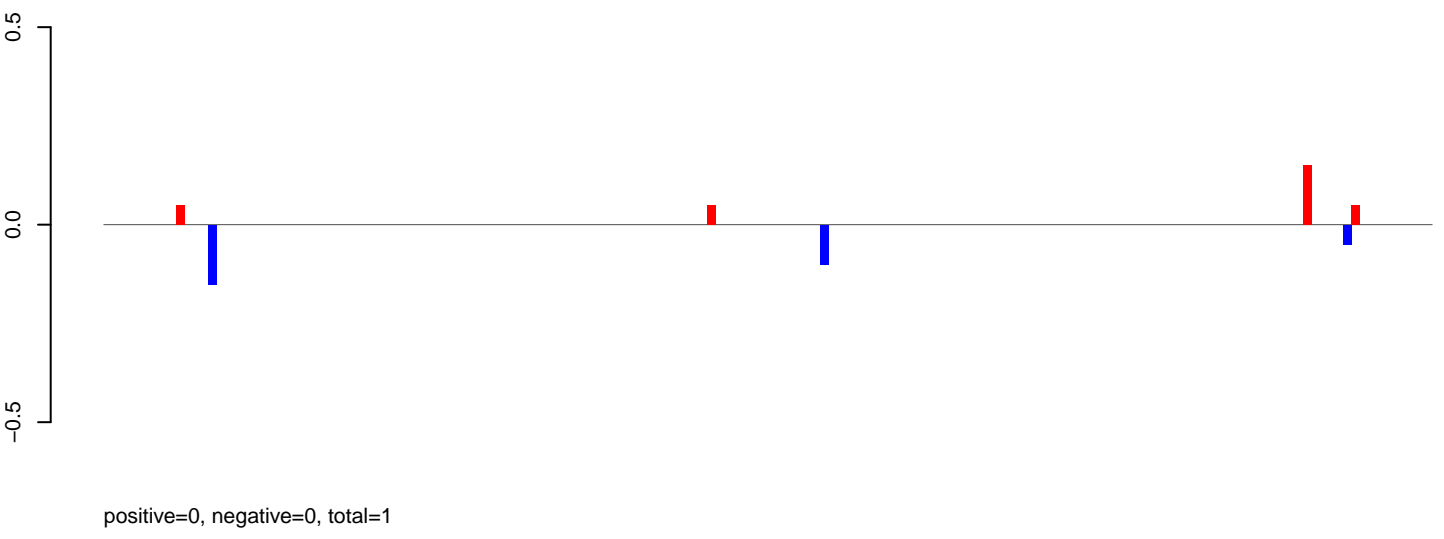

AeAeg_Fcarc_GH_rep3.rep

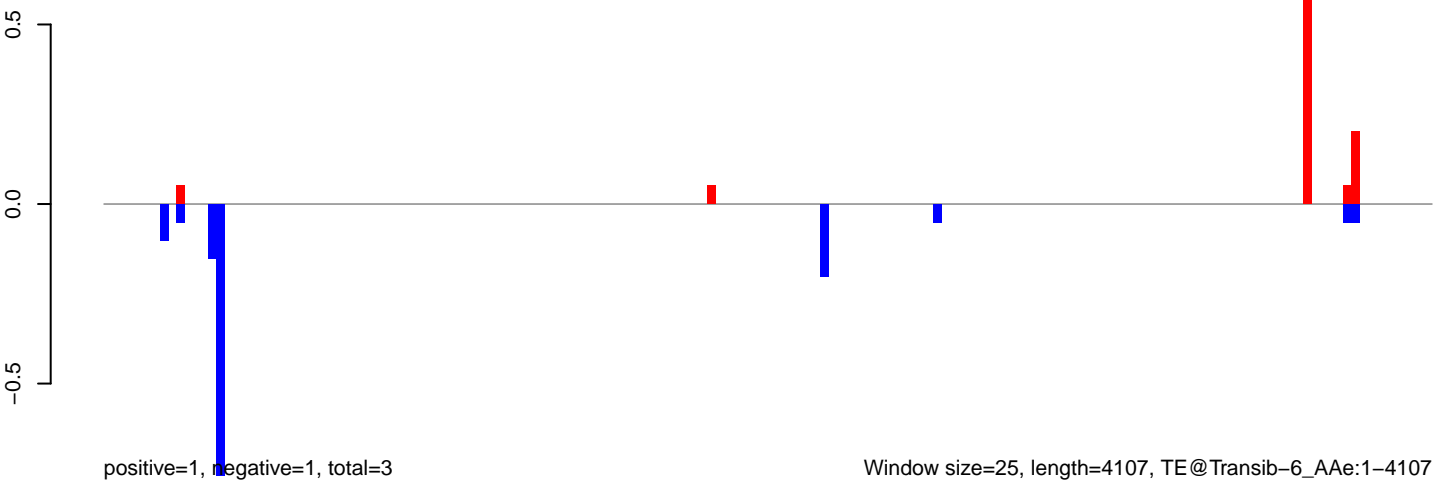

AeAeg_Fcarc_GH_rep3.18_23.rep

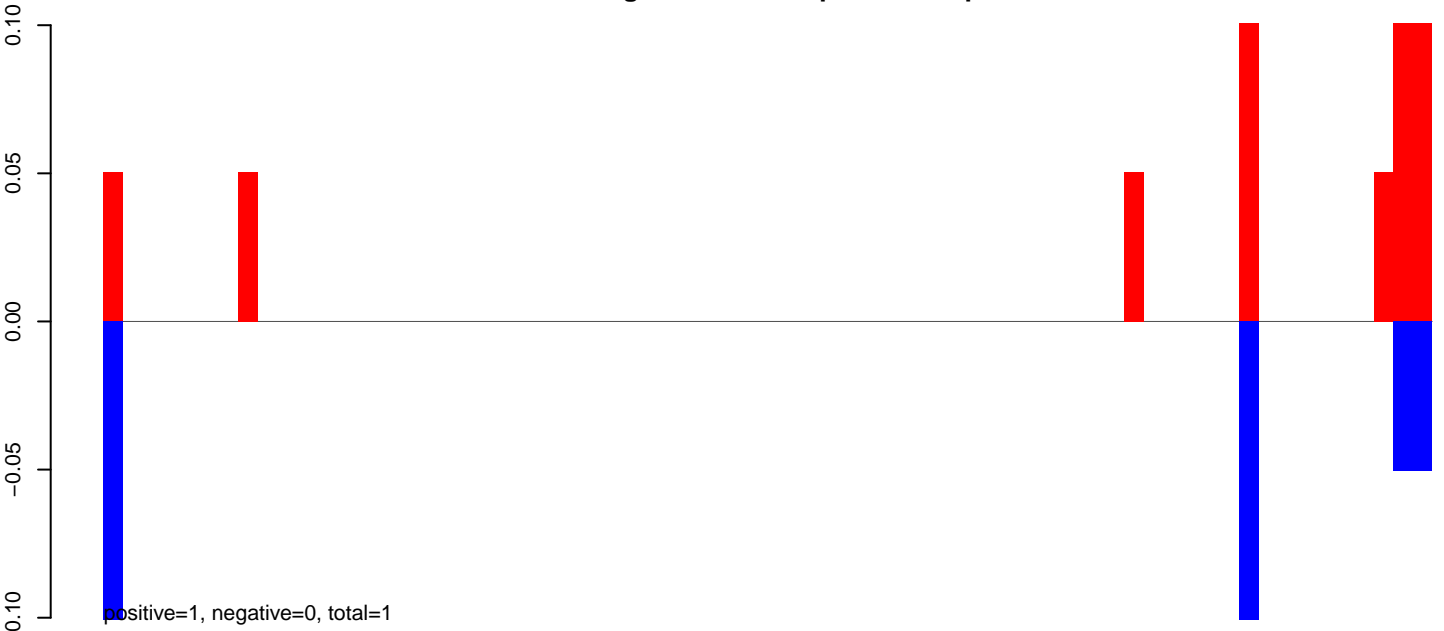

AeAeg_Fcarc_GH_rep3.24_35.rep

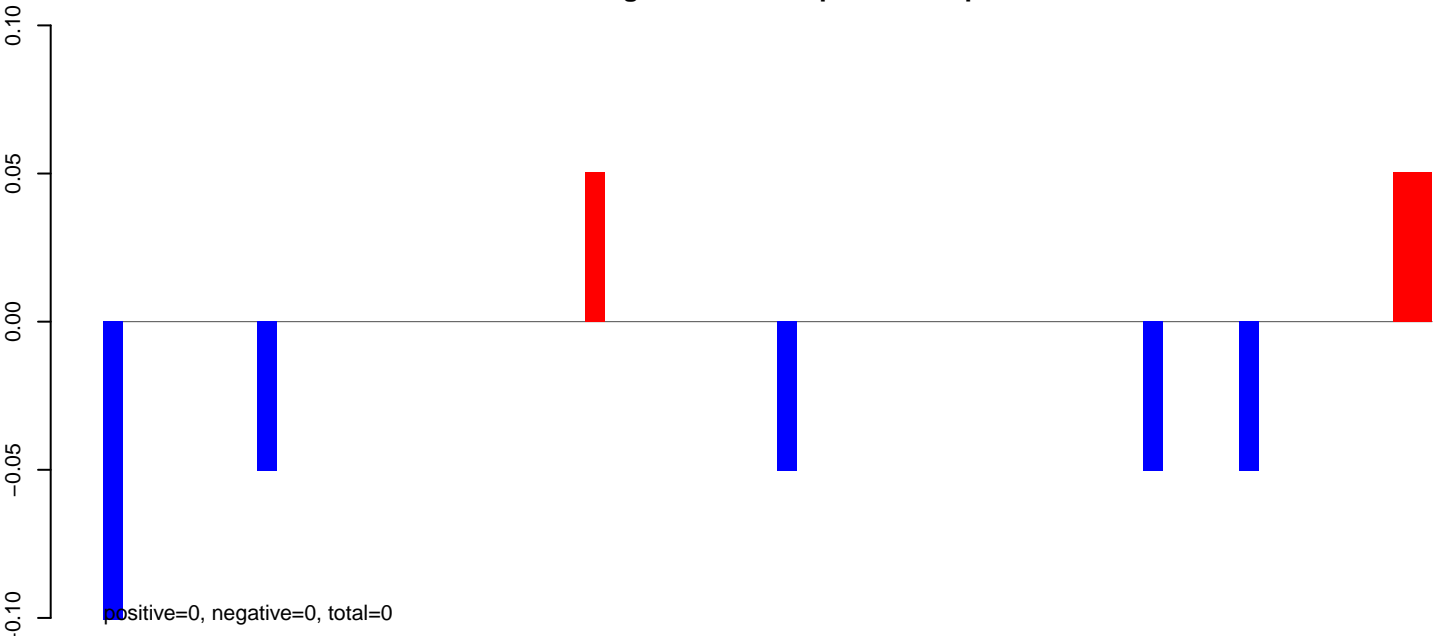

AeAeg_Fcarc_GH_rep3.rep

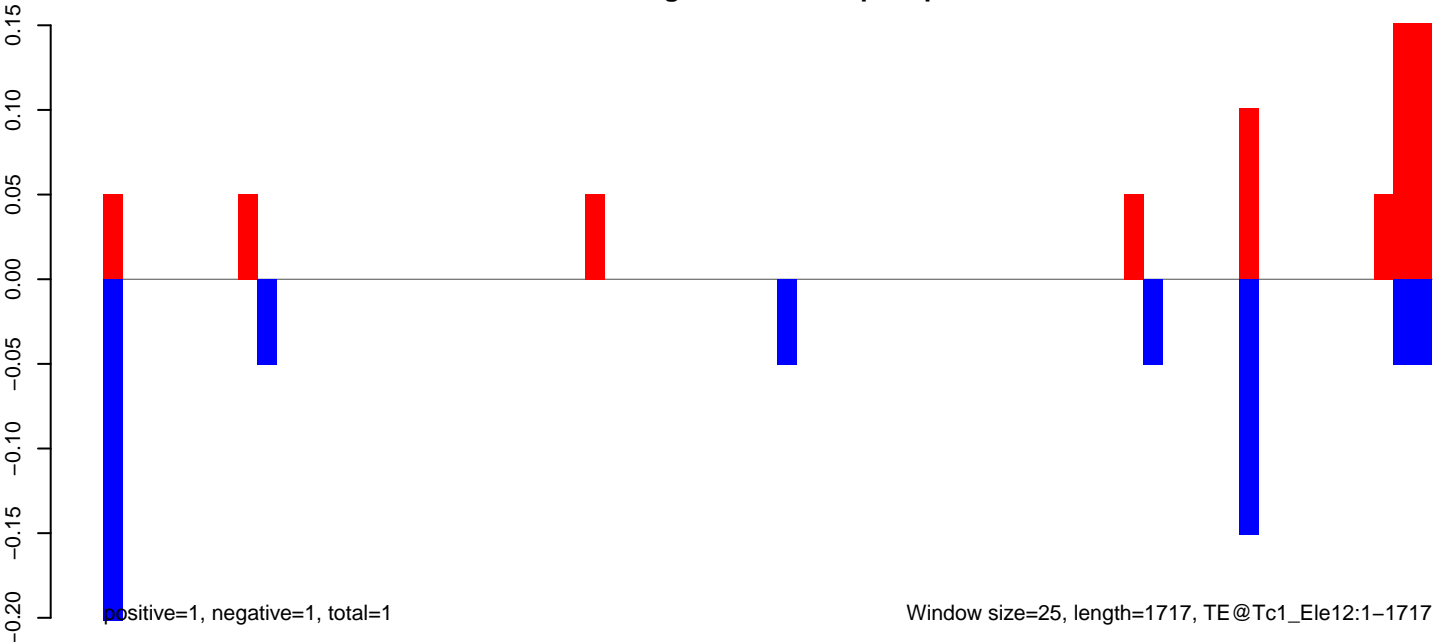

AeAeg_Fcarc_GH_rep3.18_23.rep

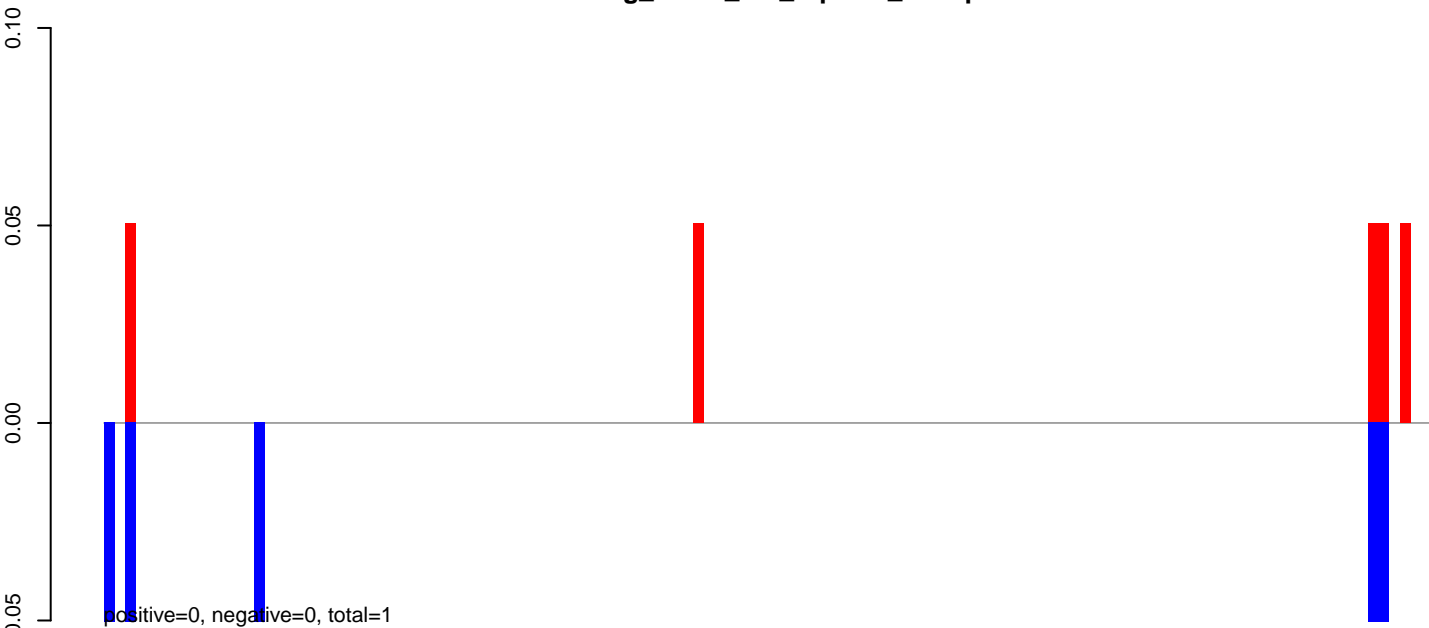

AeAeg_Fcarc_GH_rep3.24_35.rep

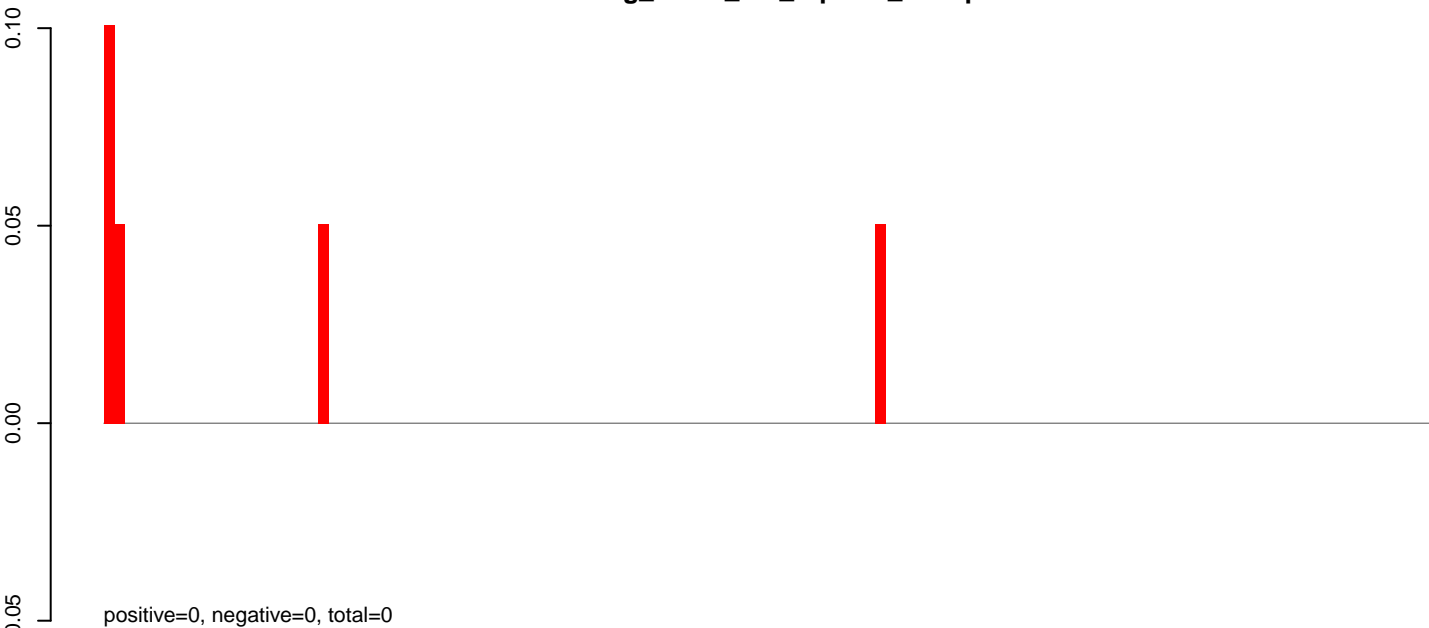

AeAeg_Fcarc_GH_rep3.rep

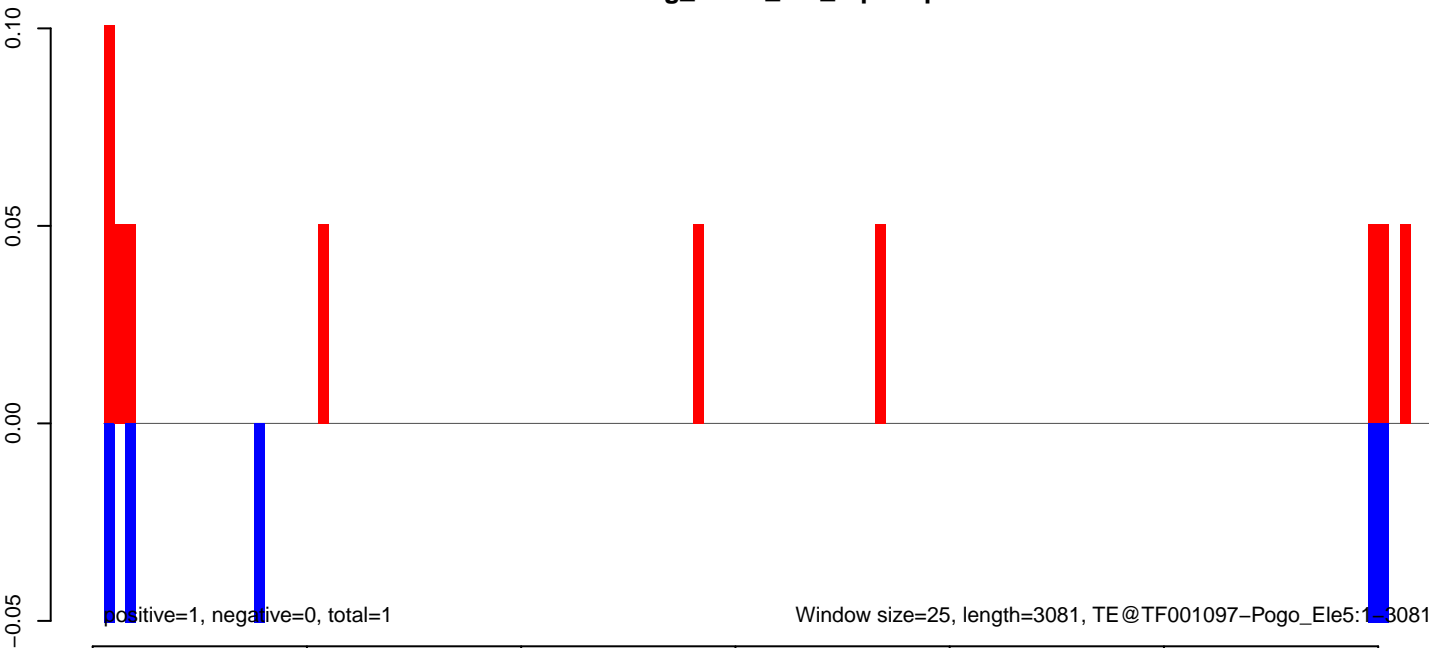

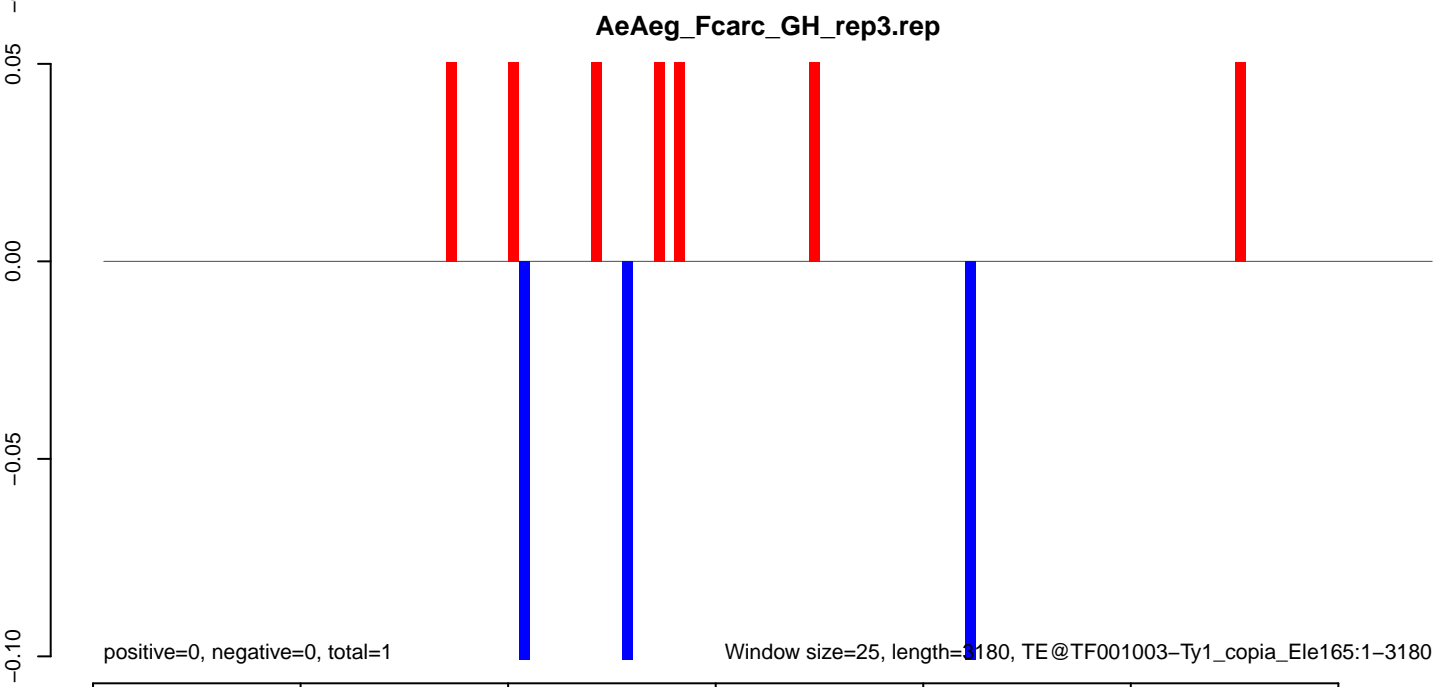
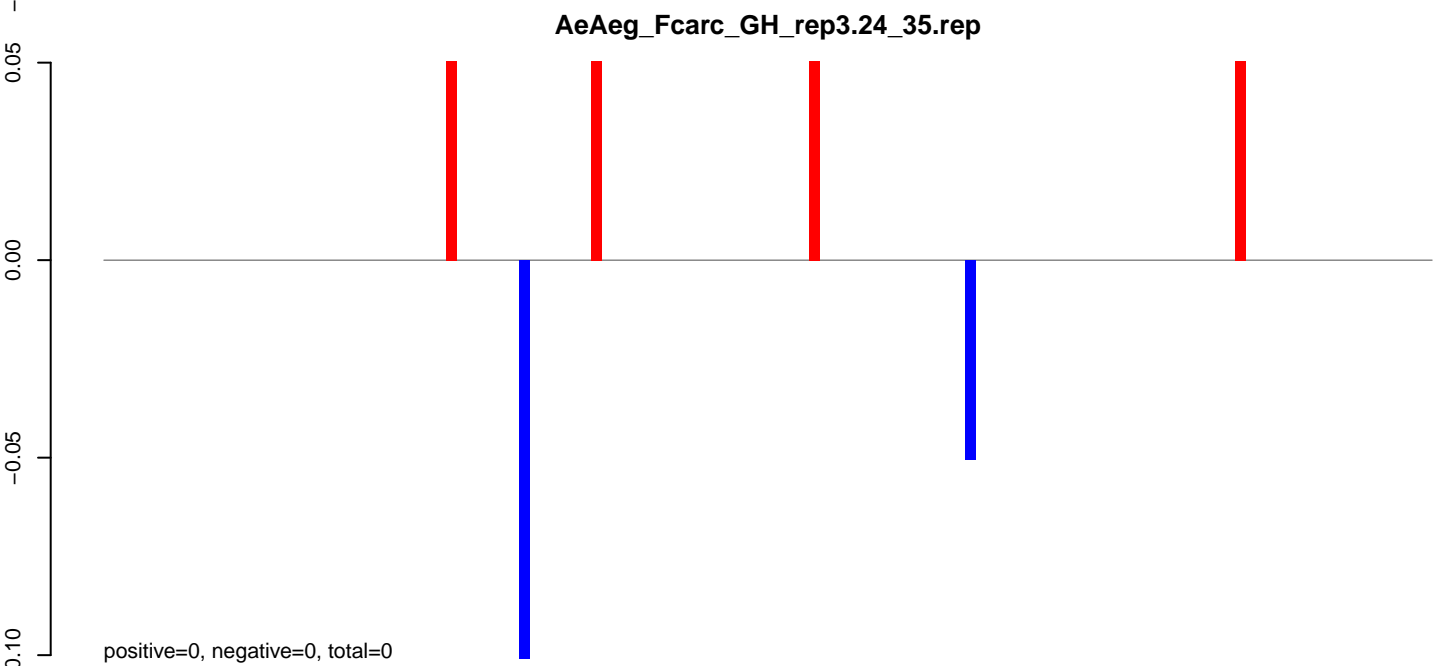
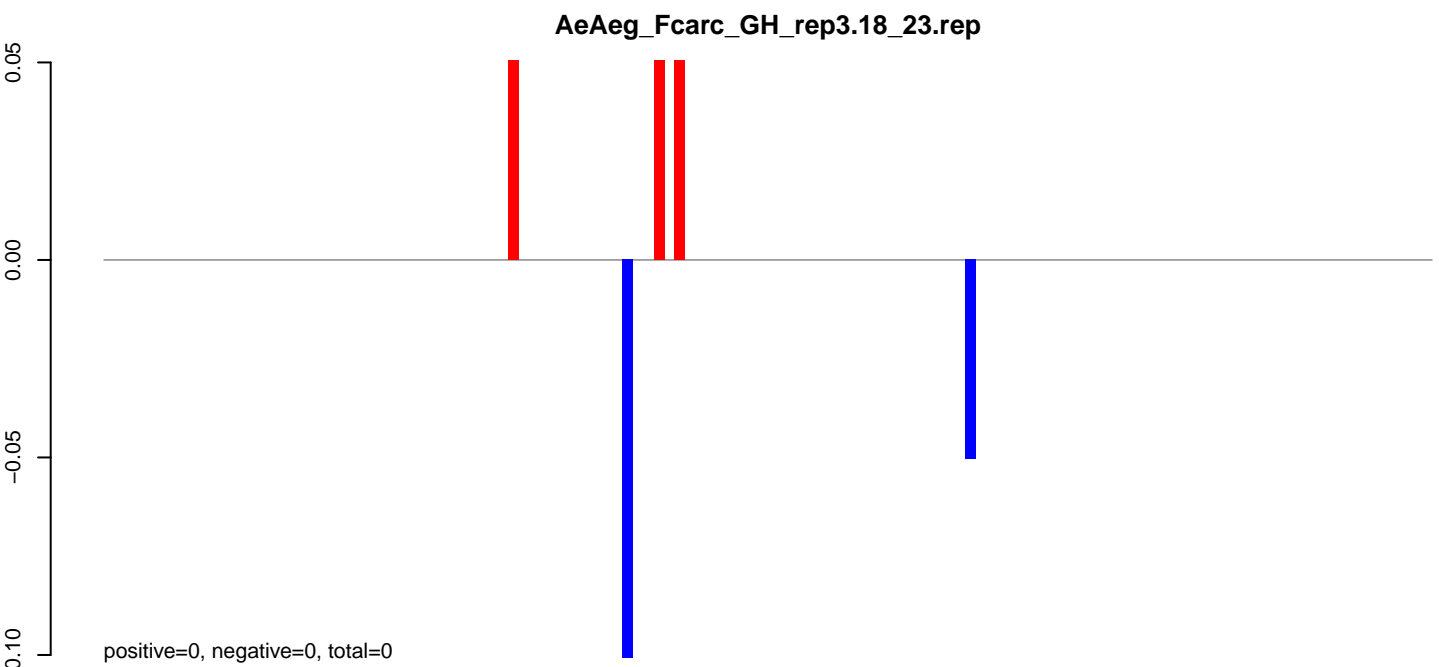

AeAeg_Fcarc_GH_rep3.18_23.rep

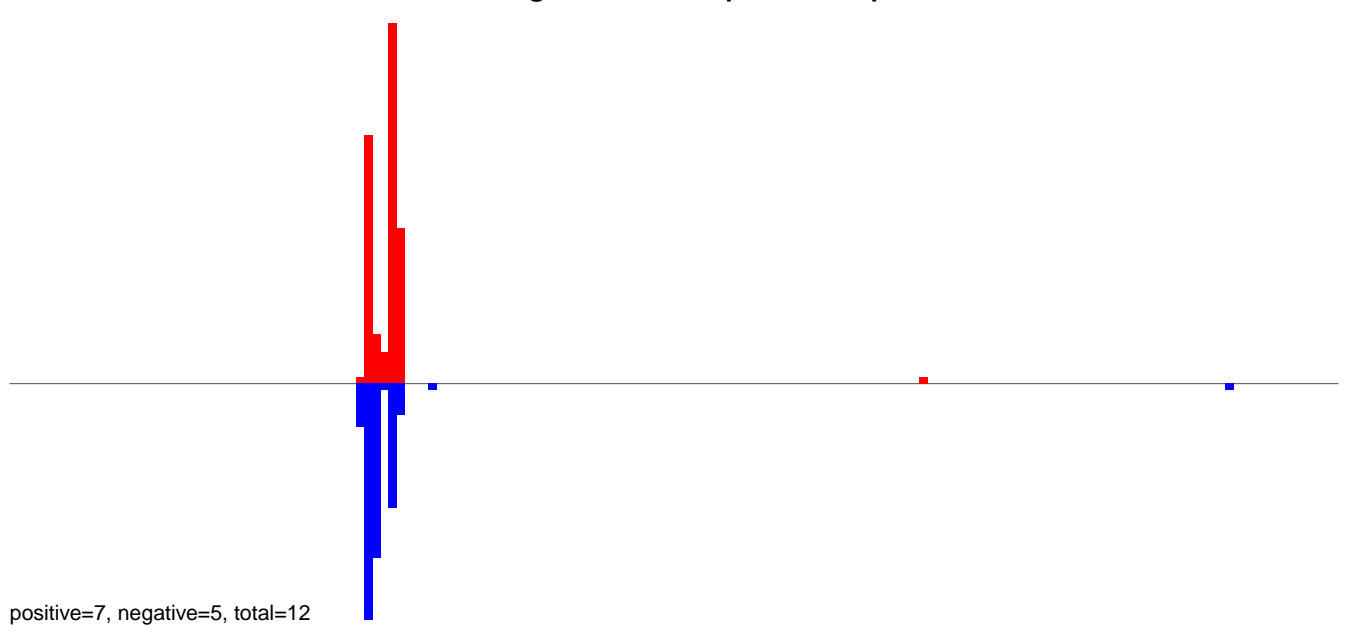

AeAeg_Fcarc_GH_rep3.24_35.rep

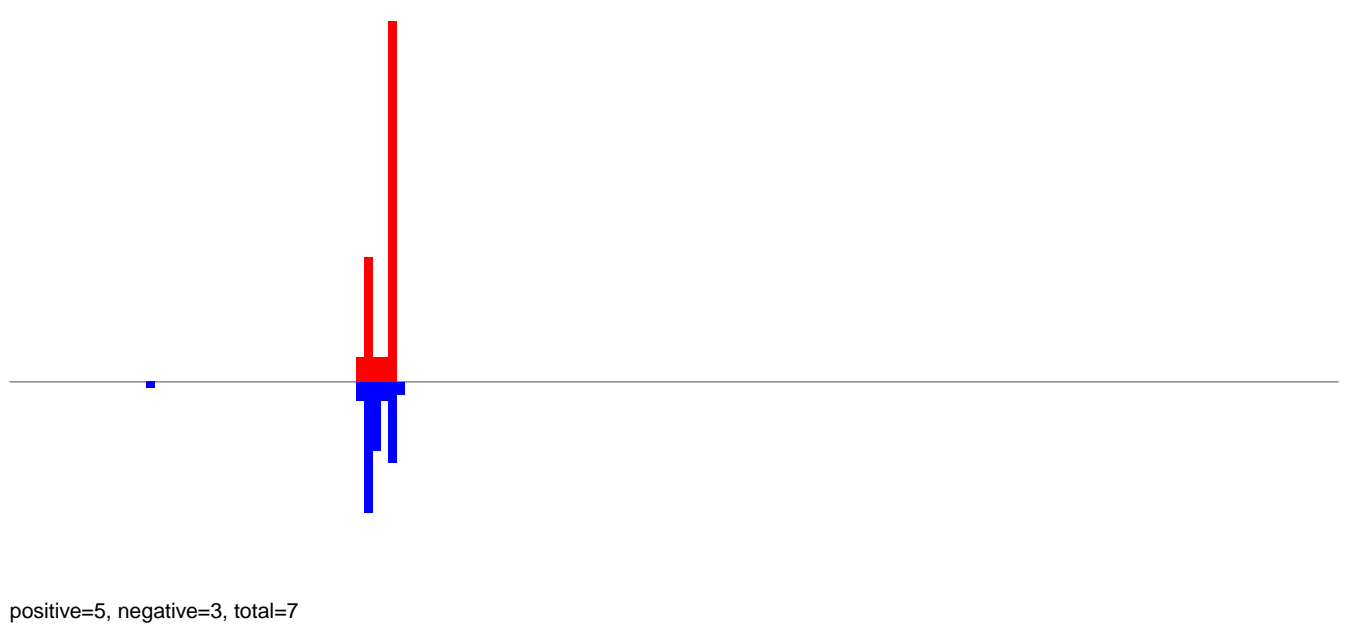

AeAeg_Fcarc_GH_rep3.rep

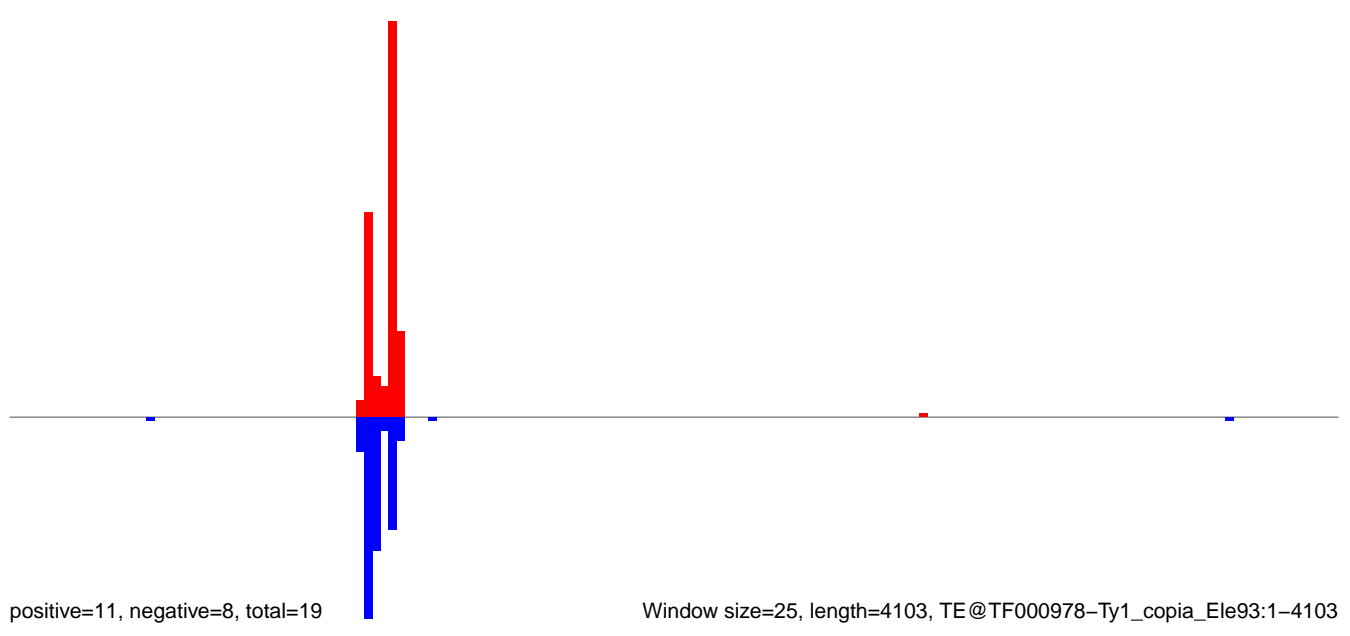

AeAeg_Fcarc_GH_rep3.18_23.rep

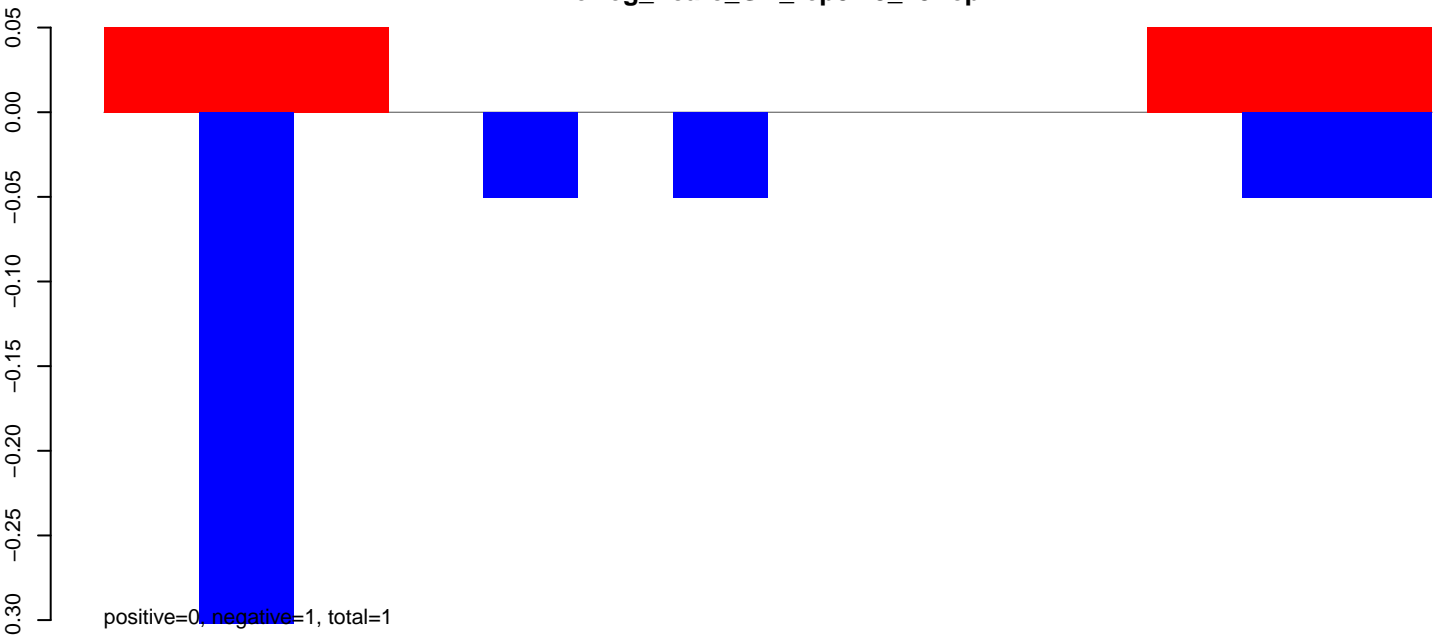

AeAeg_Fcarc_GH_rep3.24_35.rep

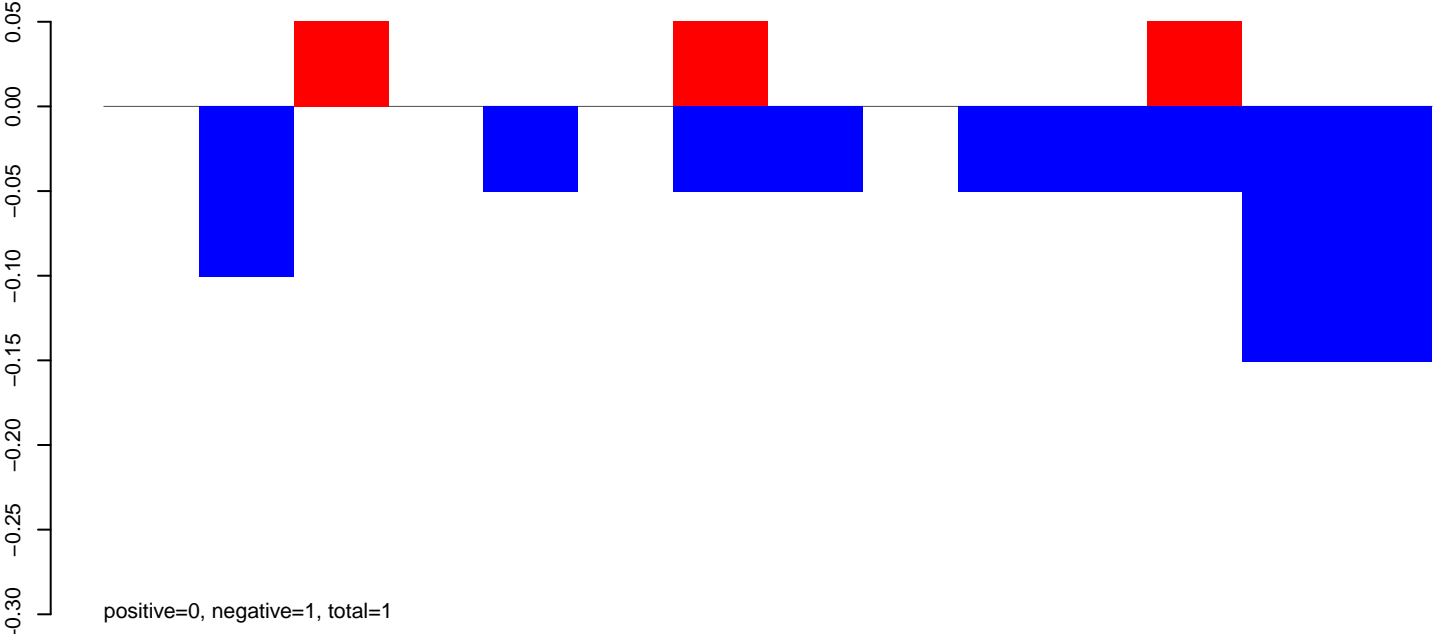

AeAeg_Fcarc_GH_rep3.rep

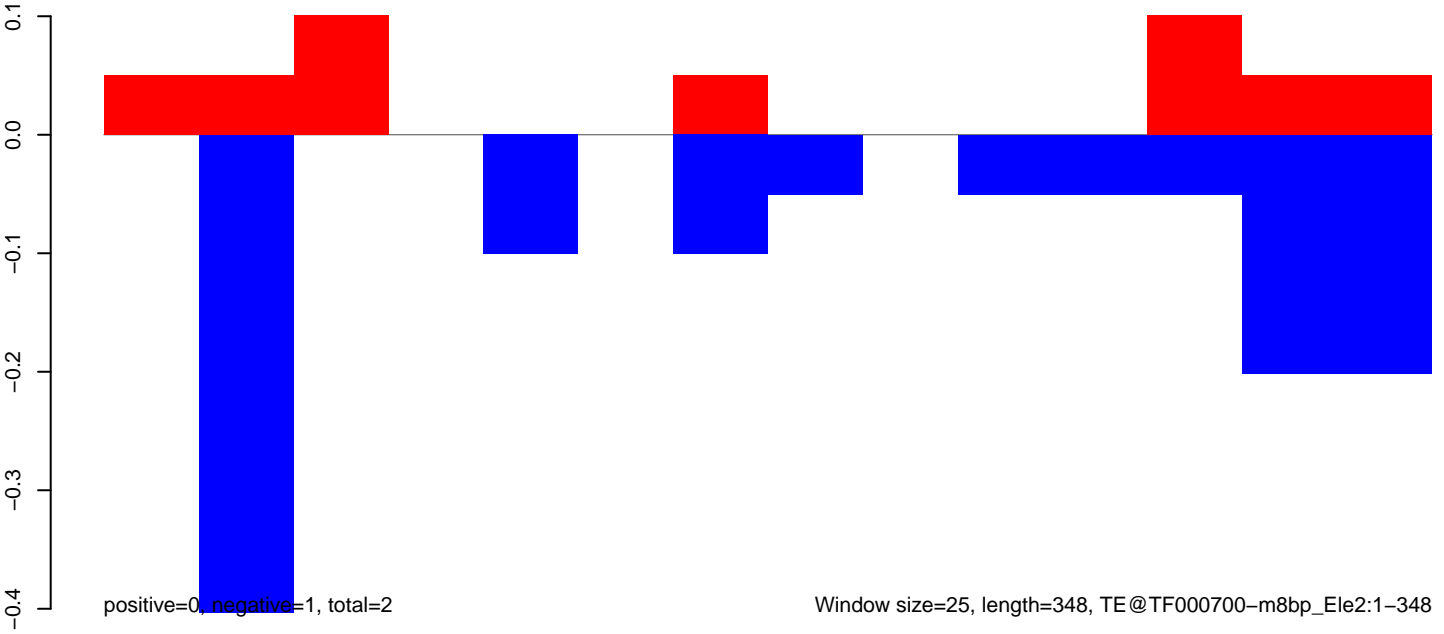

AeAeg_Fcarc_GH_rep3.18_23.rep

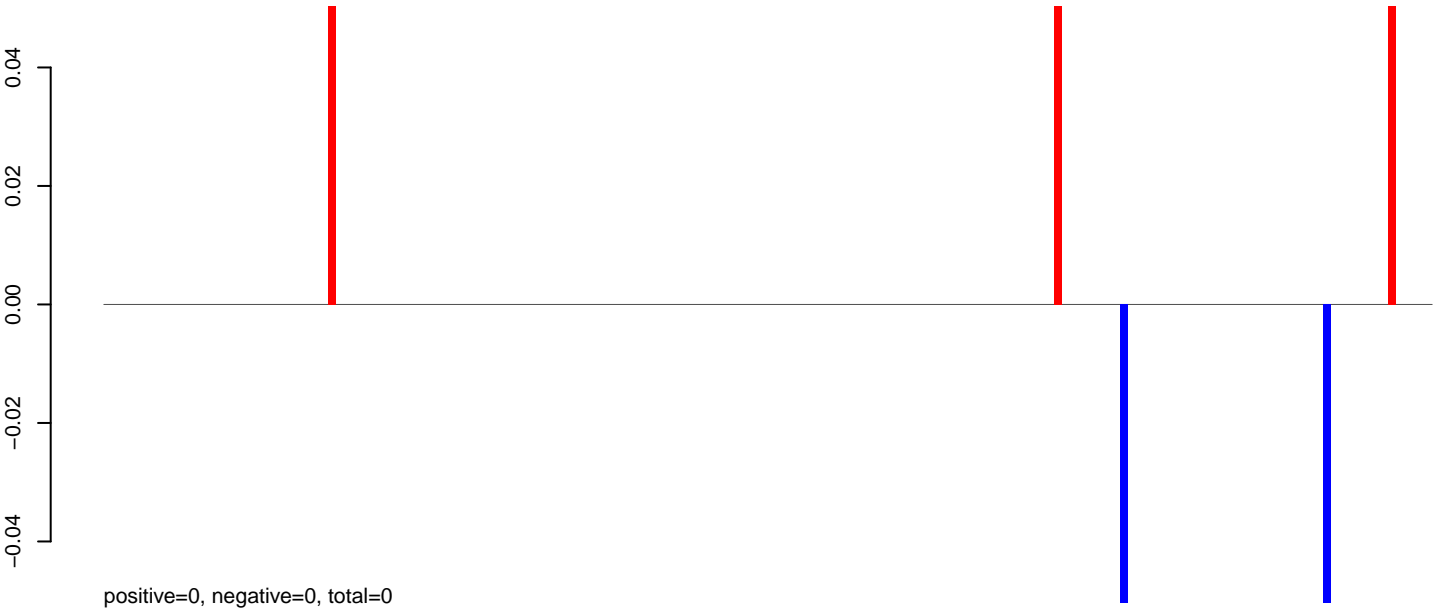

AeAeg_Fcarc_GH_rep3.24_35.rep

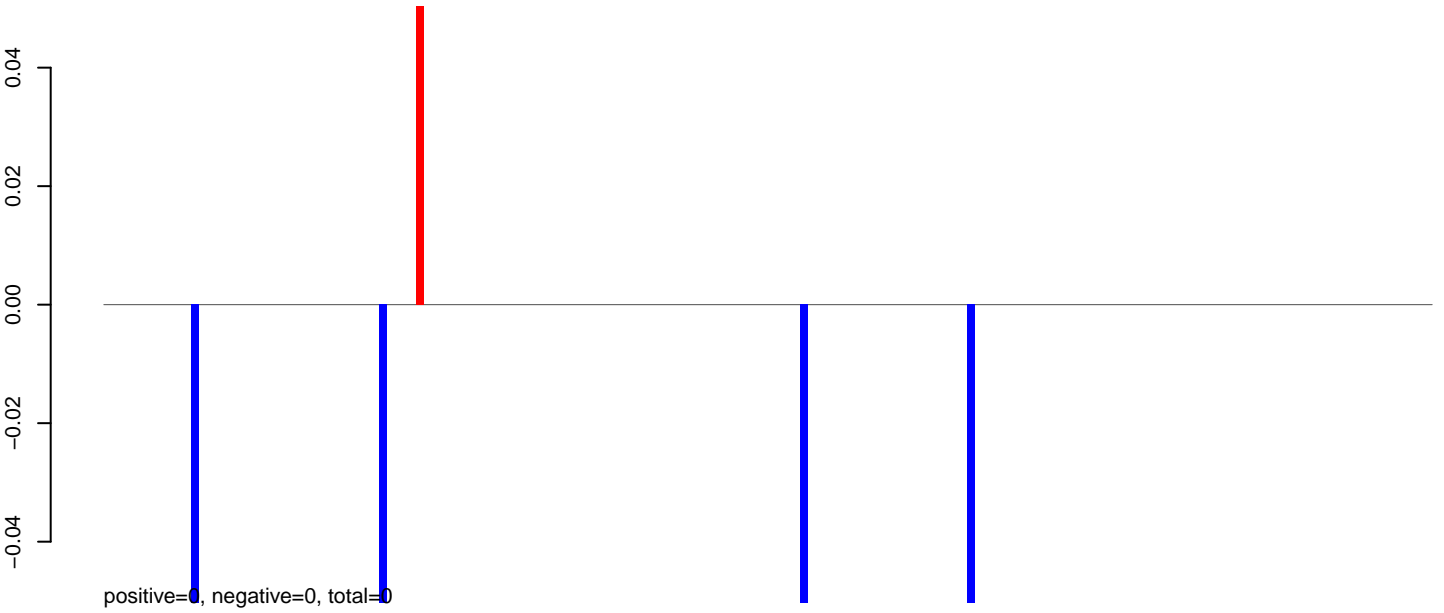

AeAeg_Fcarc_GH_rep3.rep

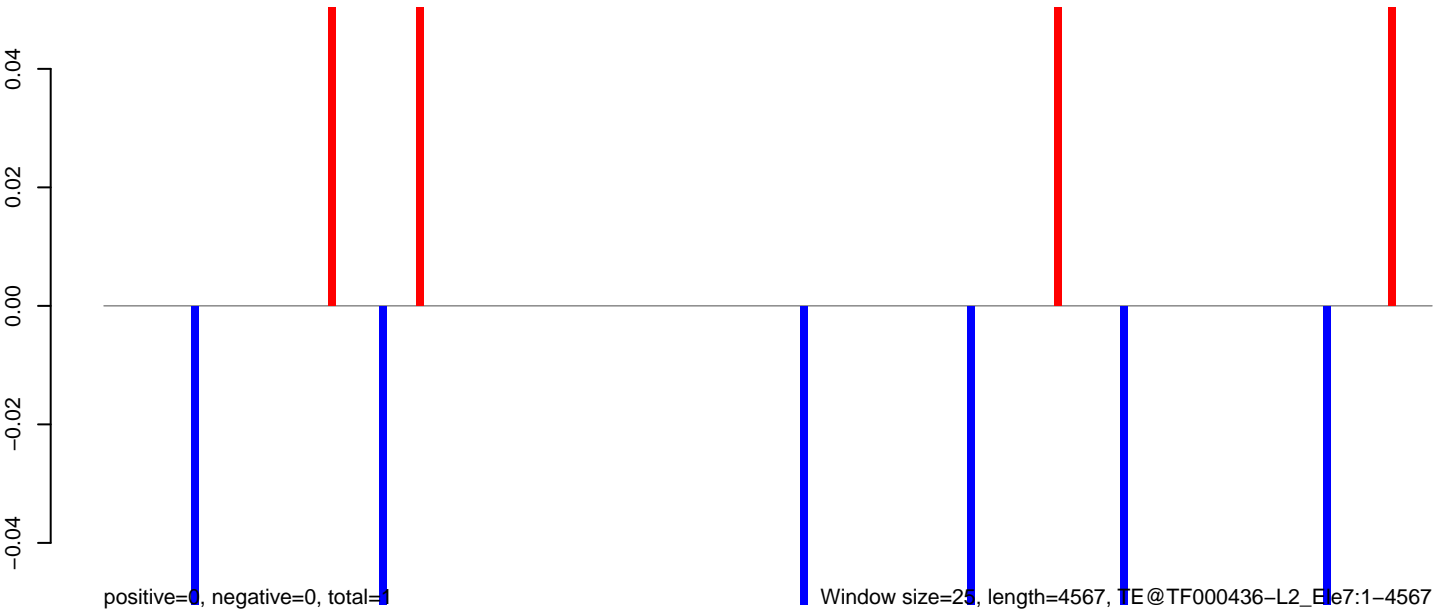

AeAeg_Fcarc_GH_rep3.18_23.rep

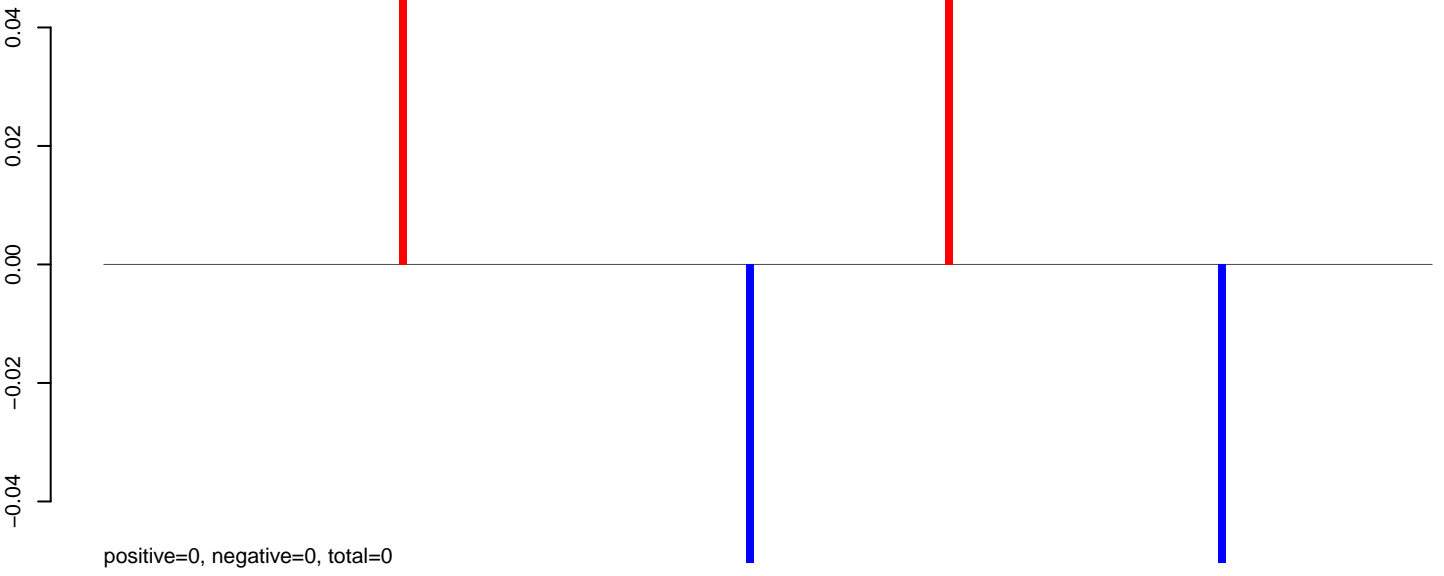

AeAeg_Fcarc_GH_rep3.24_35.rep

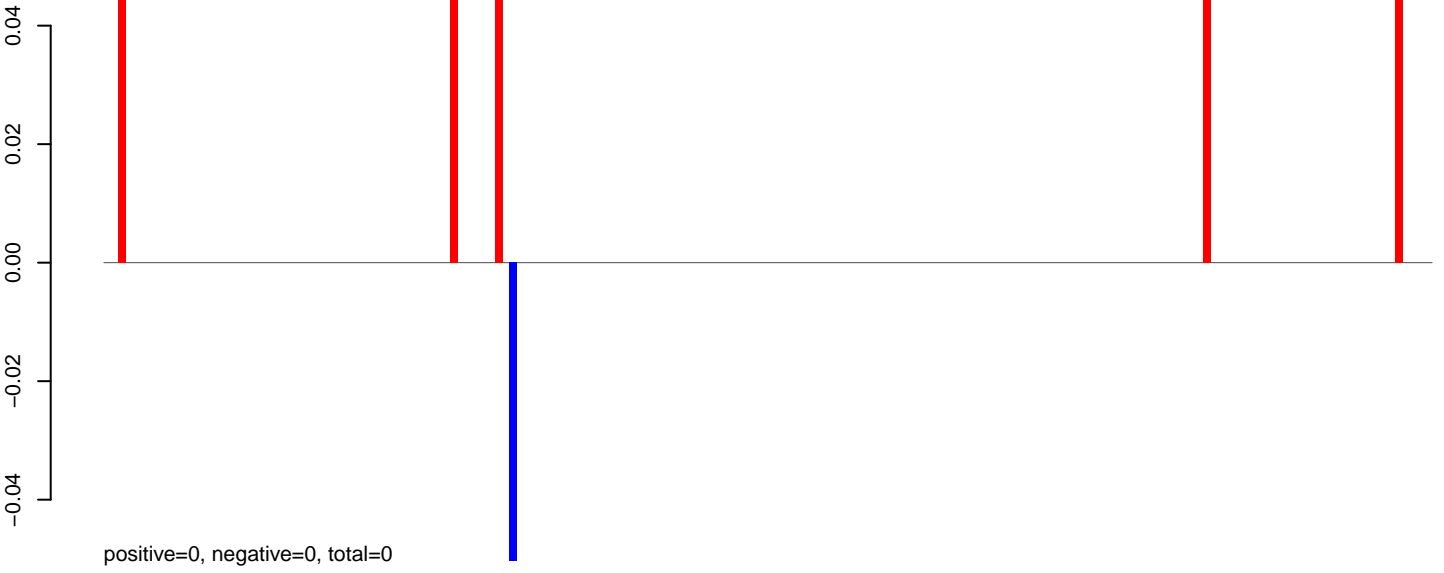

AeAeg_Fcarc_GH_rep3.rep

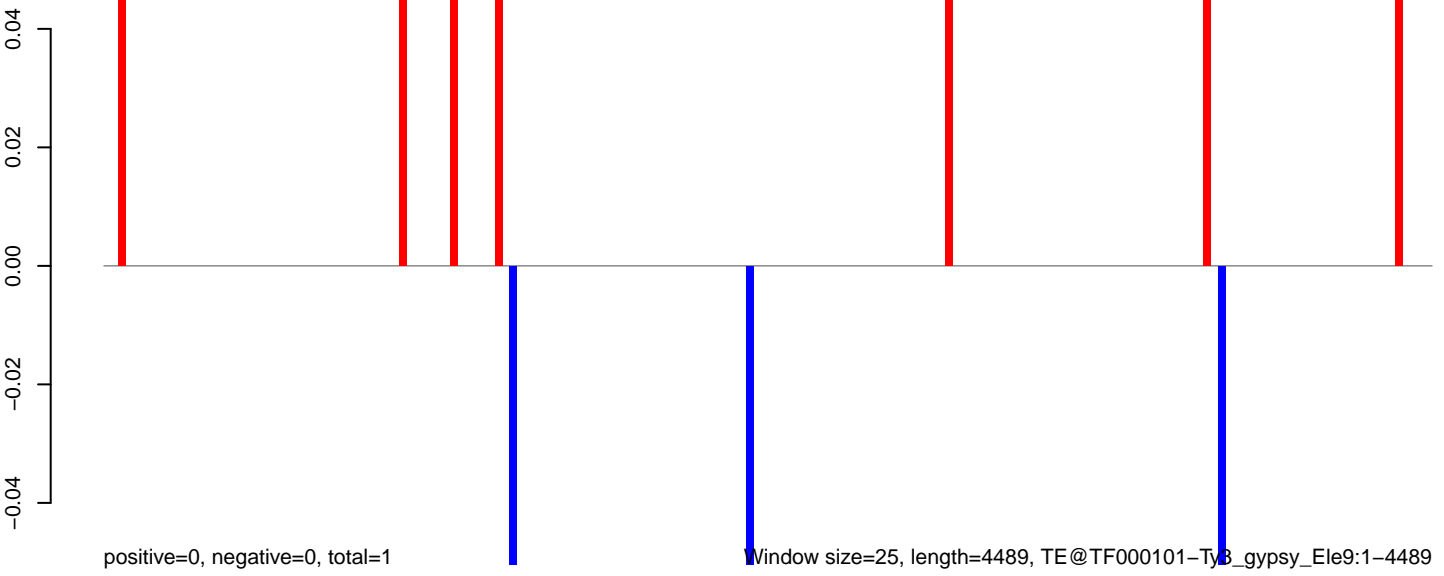

AeAeg_Fcarc_GH_rep3.18_23.rep

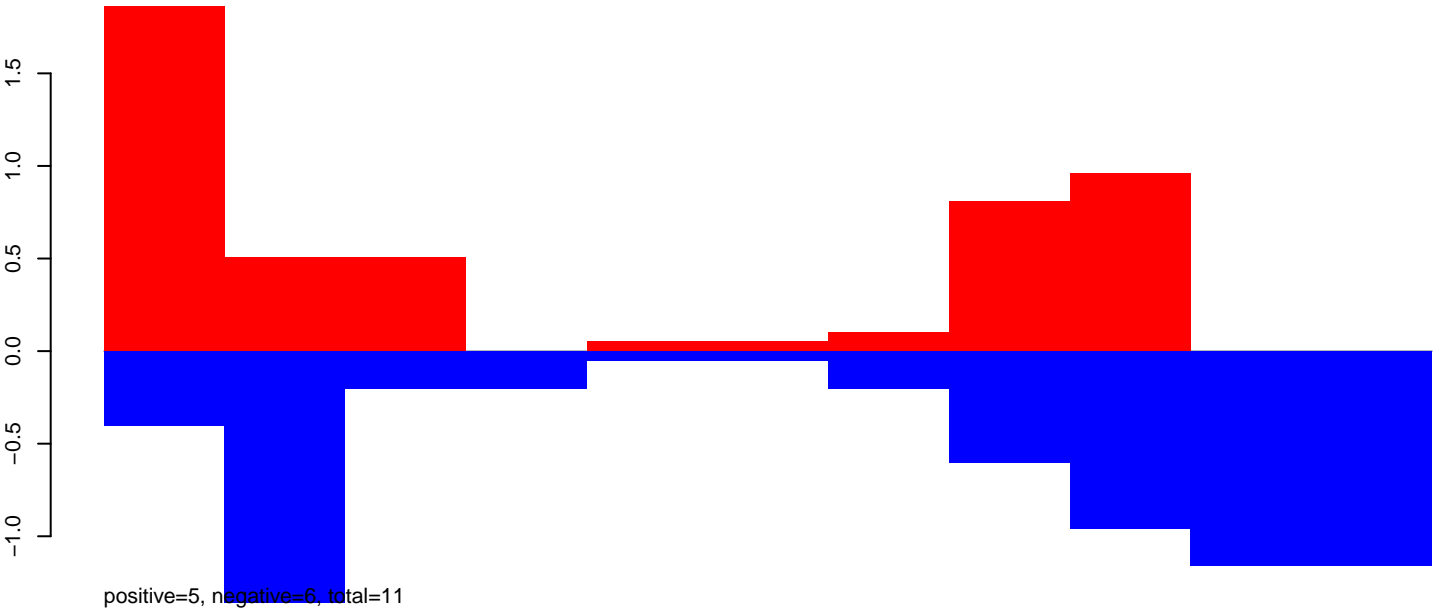

AeAeg_Fcarc_GH_rep3.24_35.rep

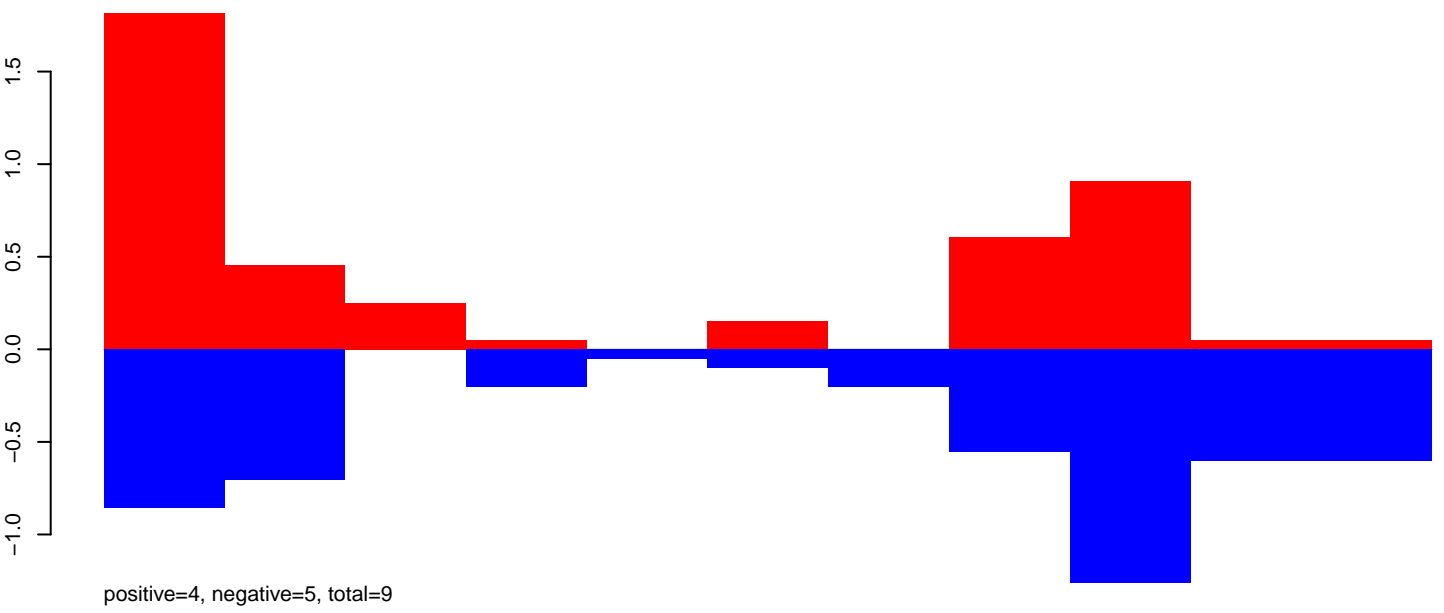

AeAeg_Fcarc_GH_rep3.rep

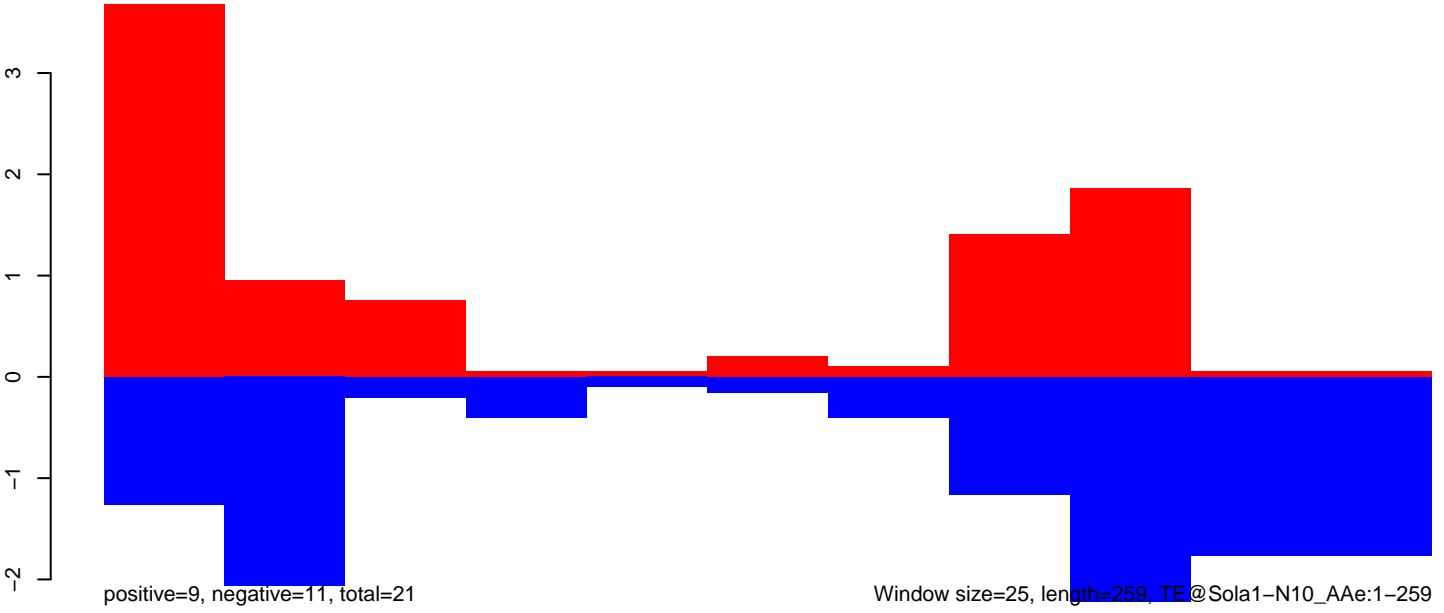

AeAeg_Fcarc_GH_rep3.18_23.rep

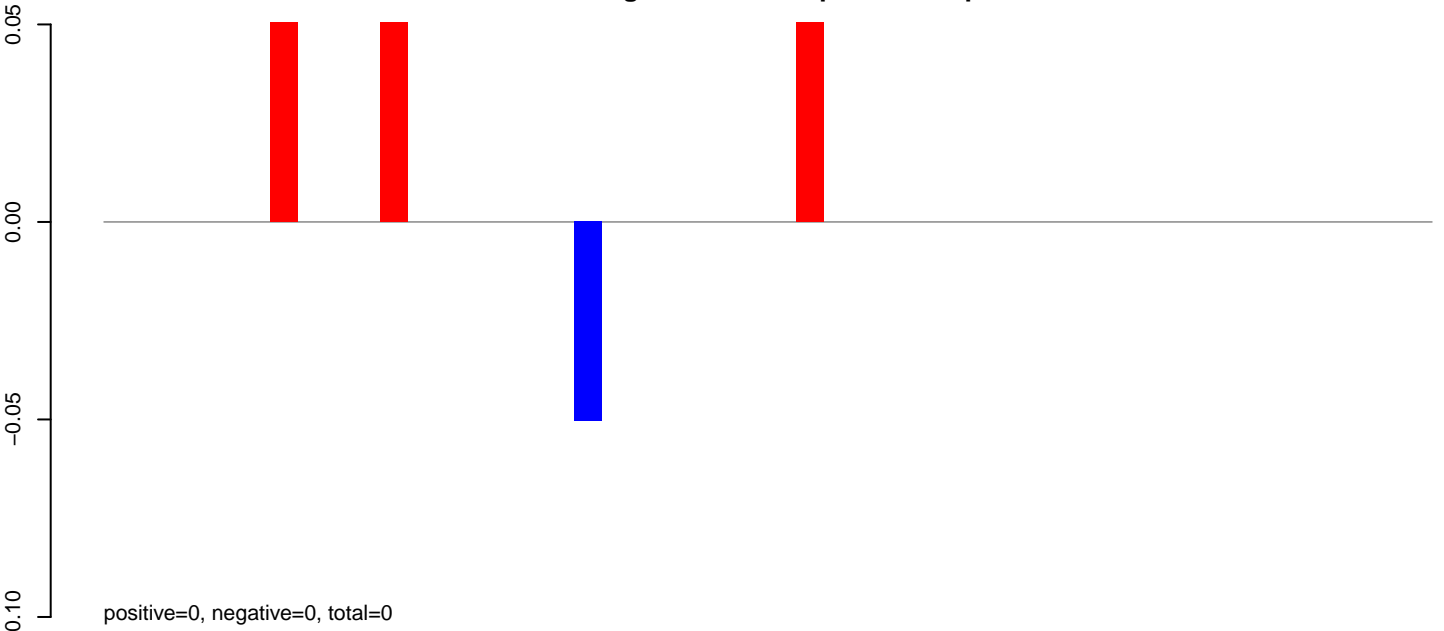

AeAeg_Fcarc_GH_rep3.24_35.rep

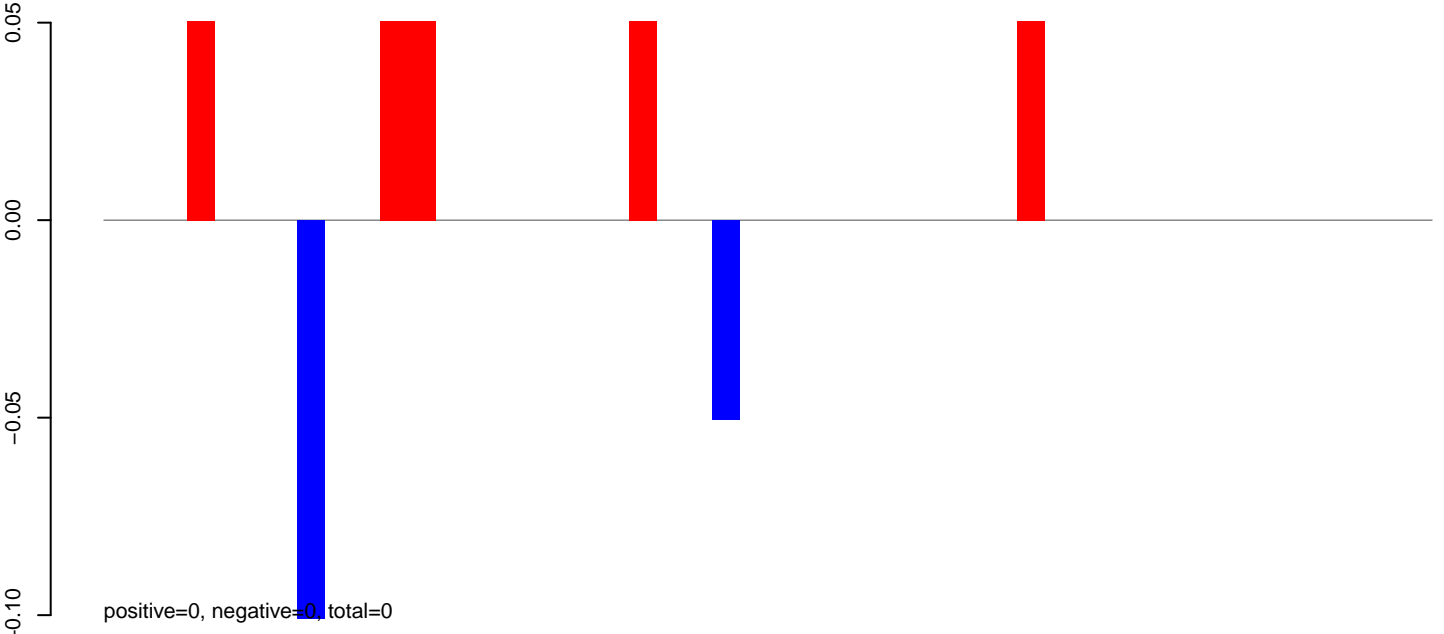

AeAeg_Fcarc_GH_rep3.rep

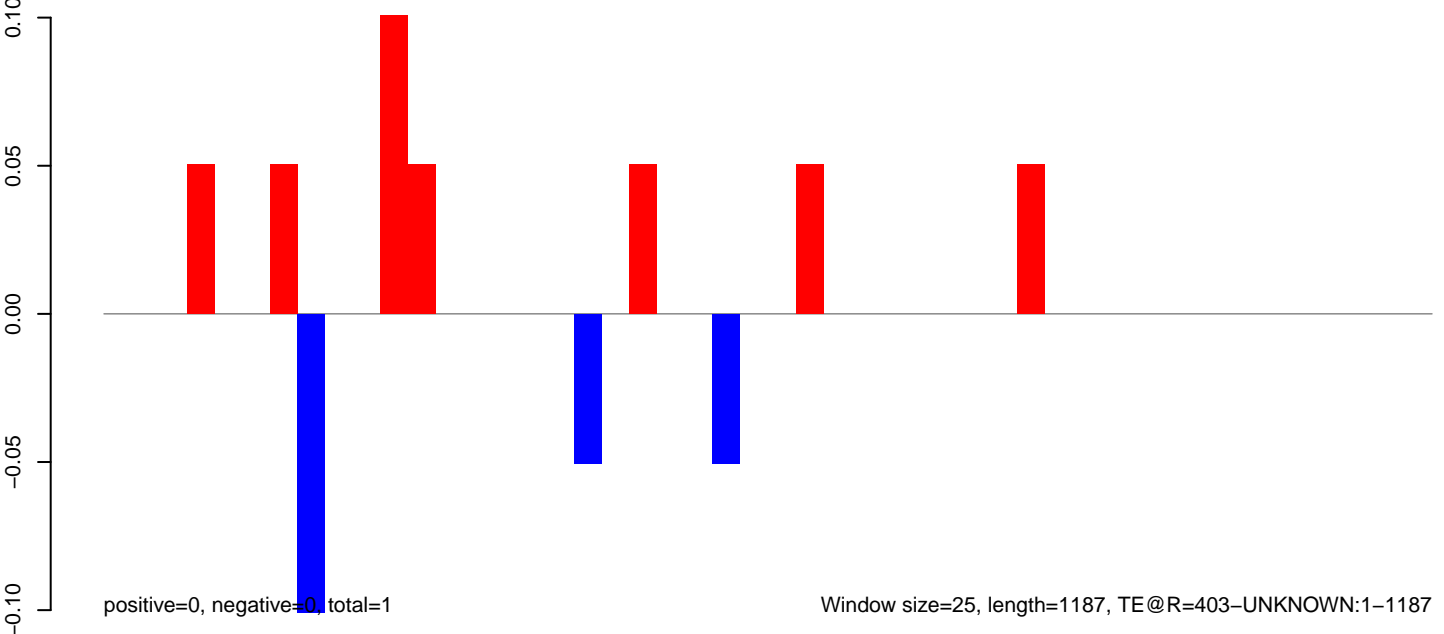

AeAeg_Fcarc_GH_rep3.18_23.rep

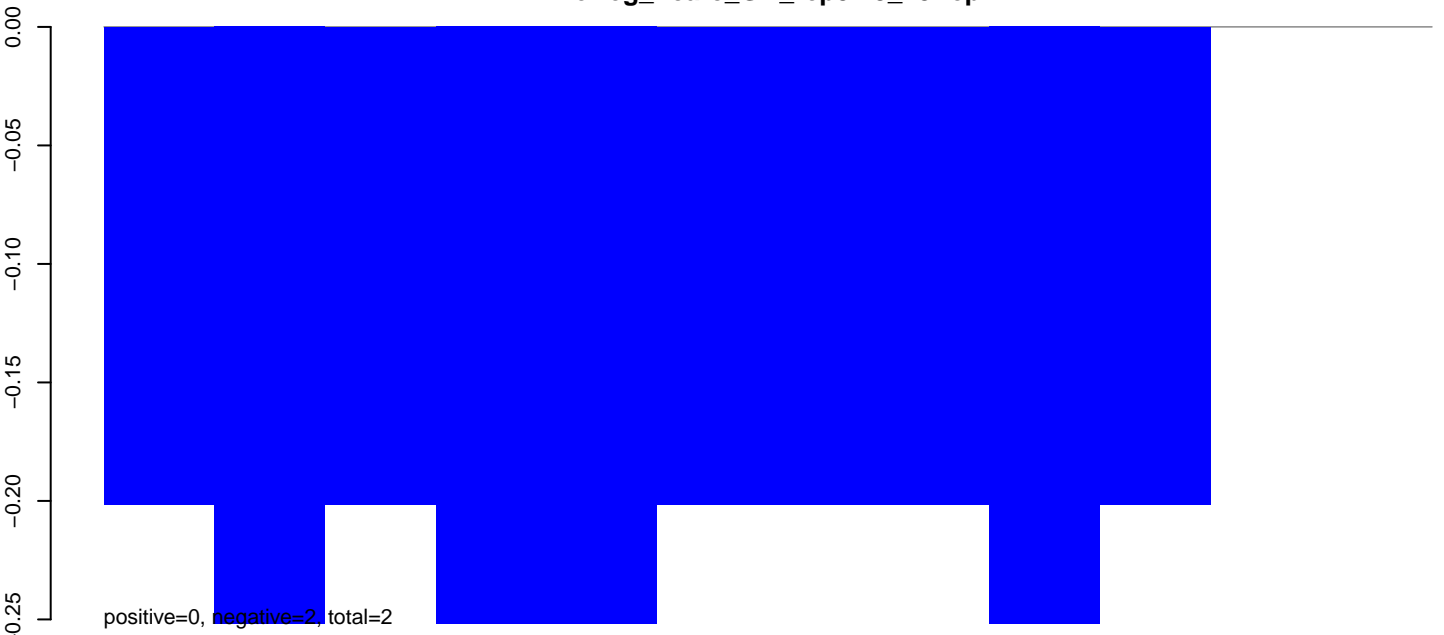

AeAeg_Fcarc_GH_rep3.24_35.rep



AeAeg_Fcarc_GH_rep3.rep

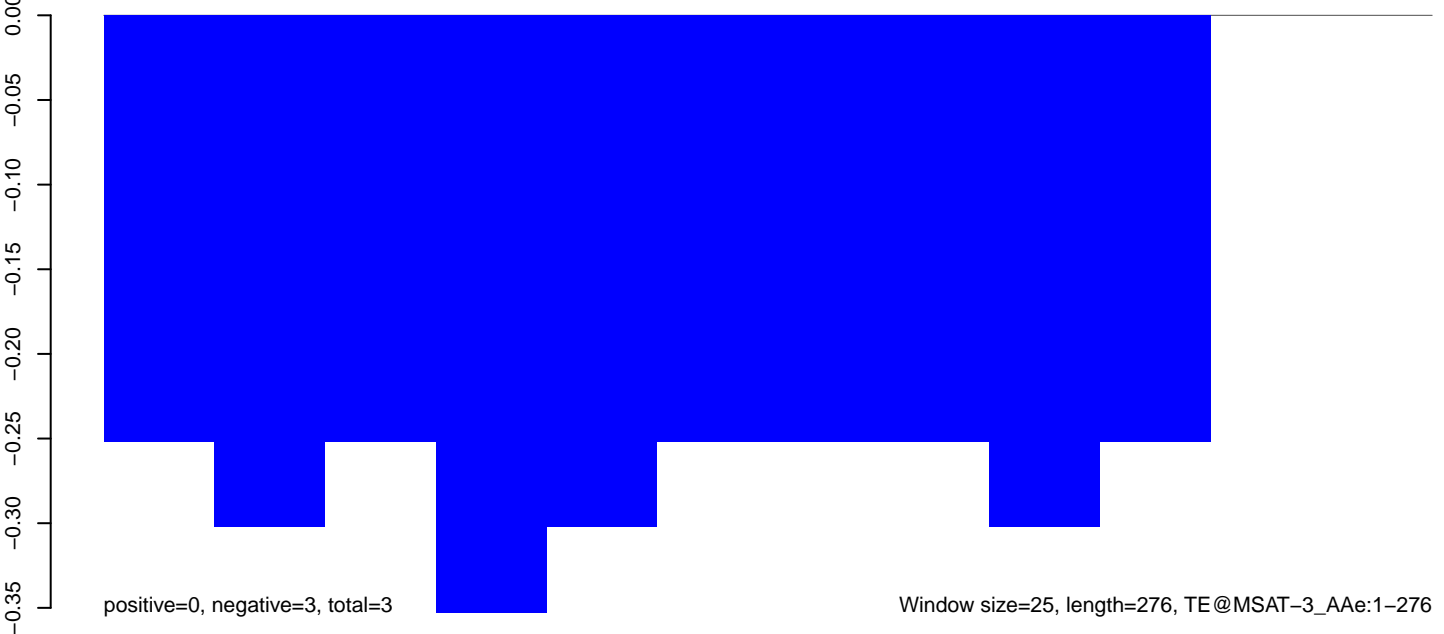

50 100 150 200 250 300

AeAeg_Fcarc_GH_rep3.18_23.rep

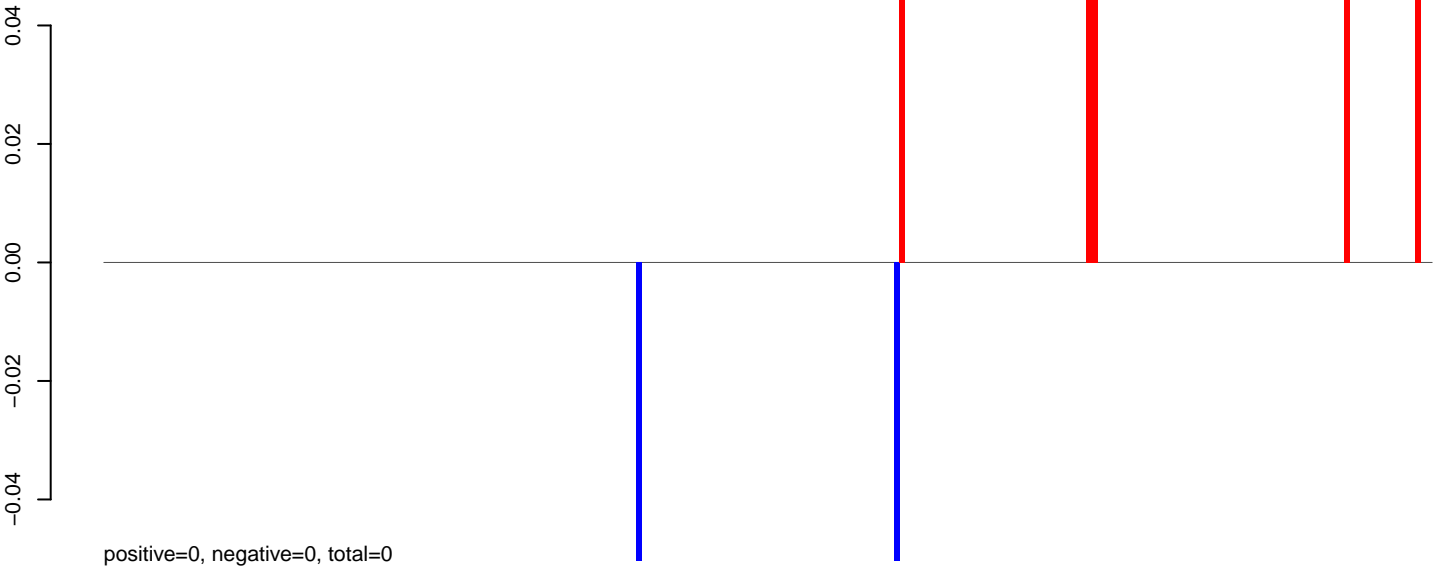

AeAeg_Fcarc_GH_rep3.24_35.rep

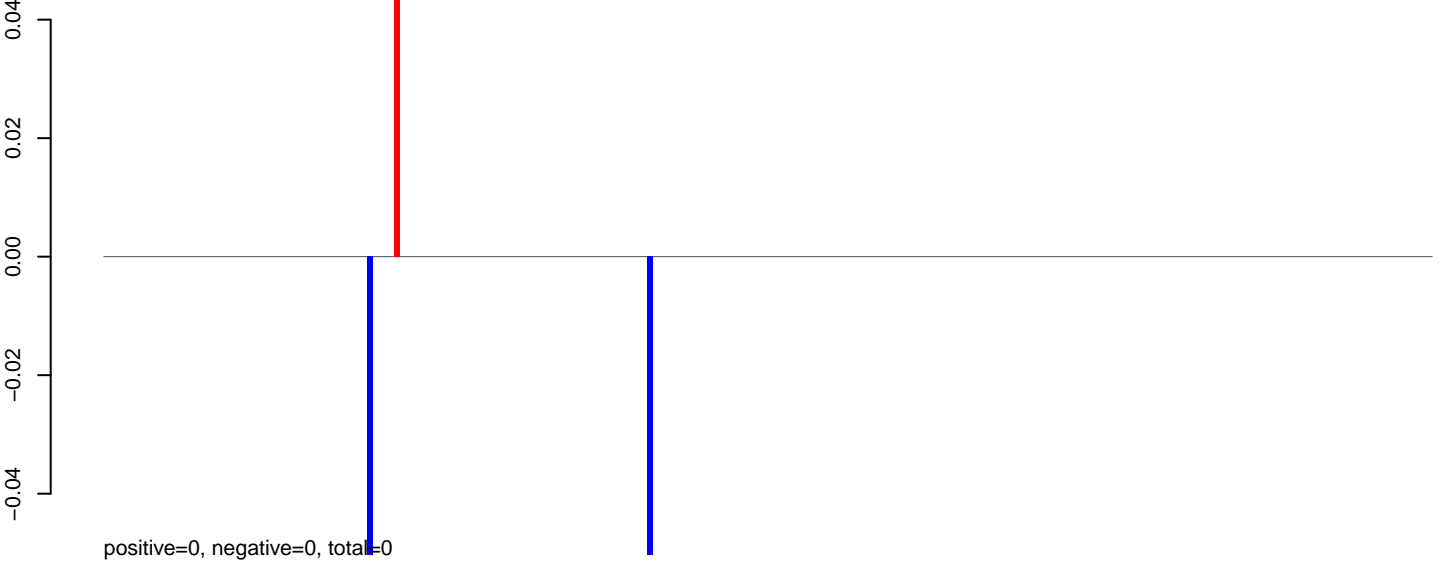

AeAeg_Fcarc_GH_rep3.rep

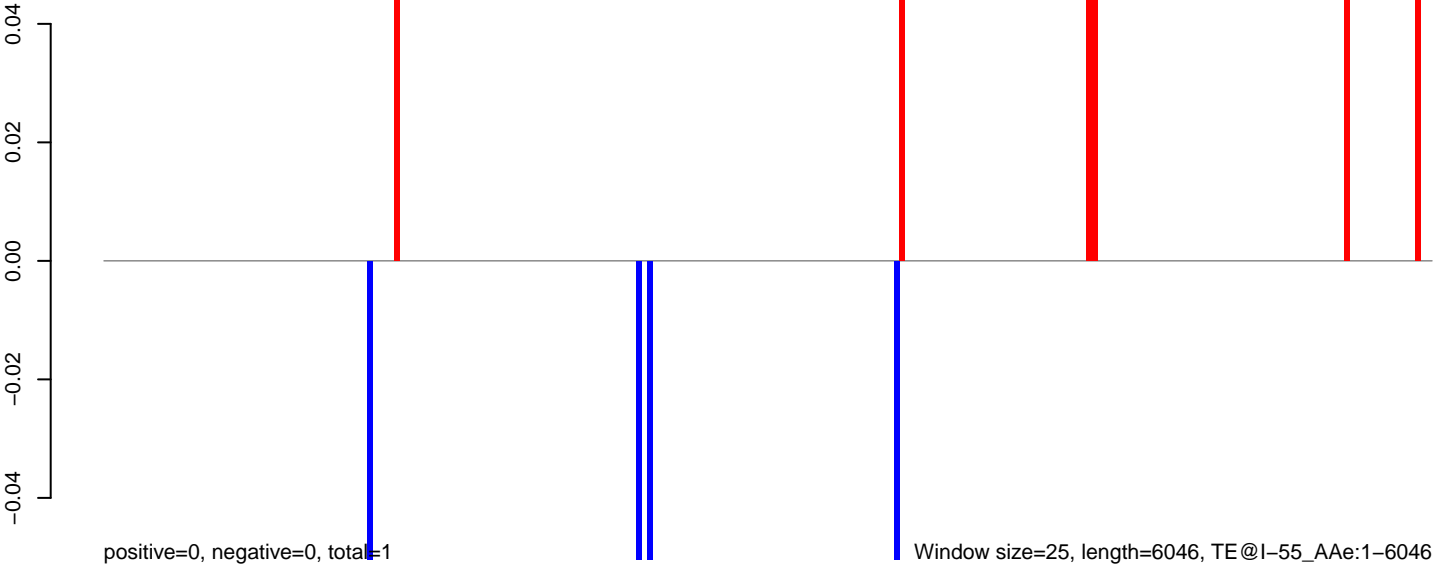

Window size=25, length=6046, TE@I-55_Ae:1-6046

AeAeg_Fcarc_GH_rep3.18_23.rep

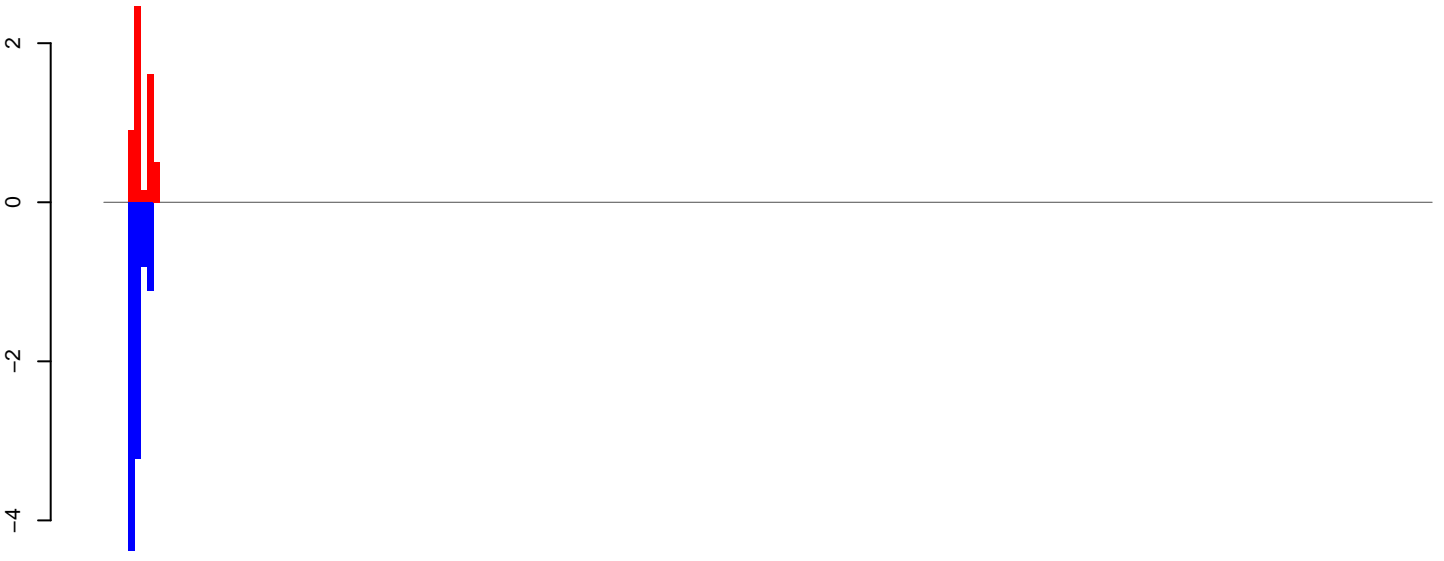

positive=6, negative=10, total=15

AeAeg_Fcarc_GH_rep3.24_35.rep

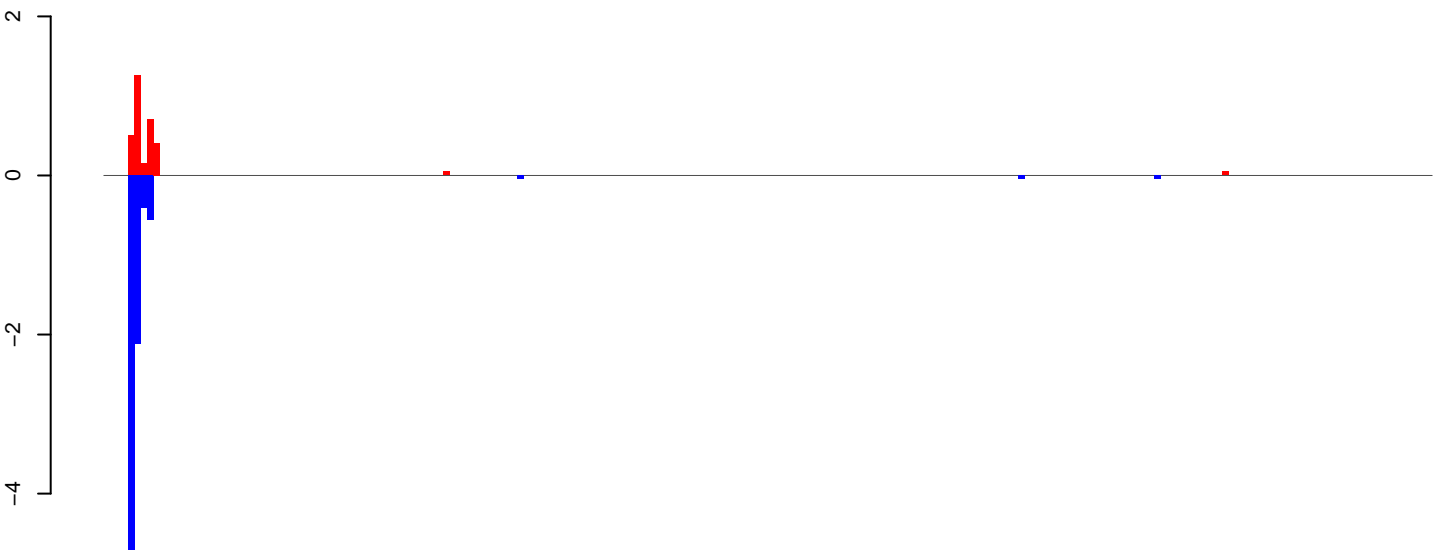

positive=3, negative=8, total=11

AeAeg_Fcarc_GH_rep3.rep



positive=9, negative=18, total=27

Window size=25, length=5364, TE@Gypsy-258_AA-LTR-I:1-5364

0 1000 2000 3000 4000 5000

AeAeg_Fcarc_GH_rep3.18_23.rep

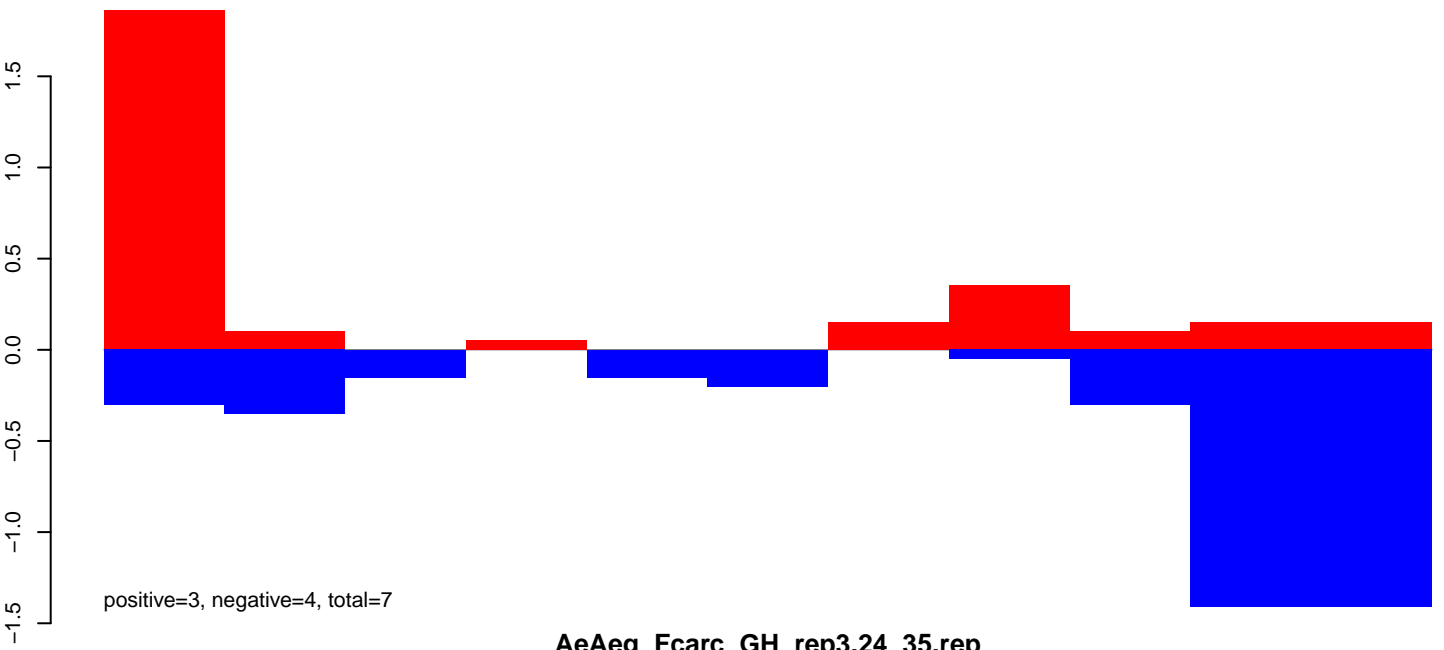

AeAeg_Fcarc_GH_rep3.24_35.rep

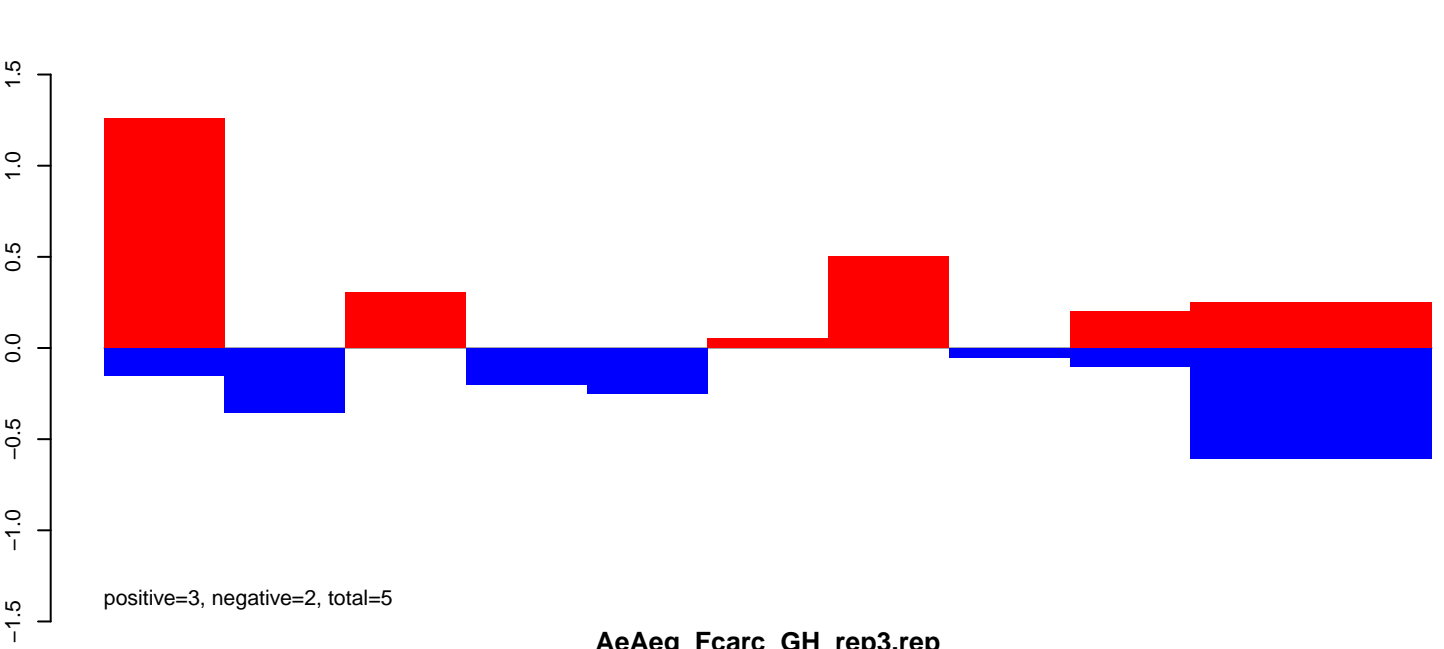

AeAeg_Fcarc_GH_rep3.rep

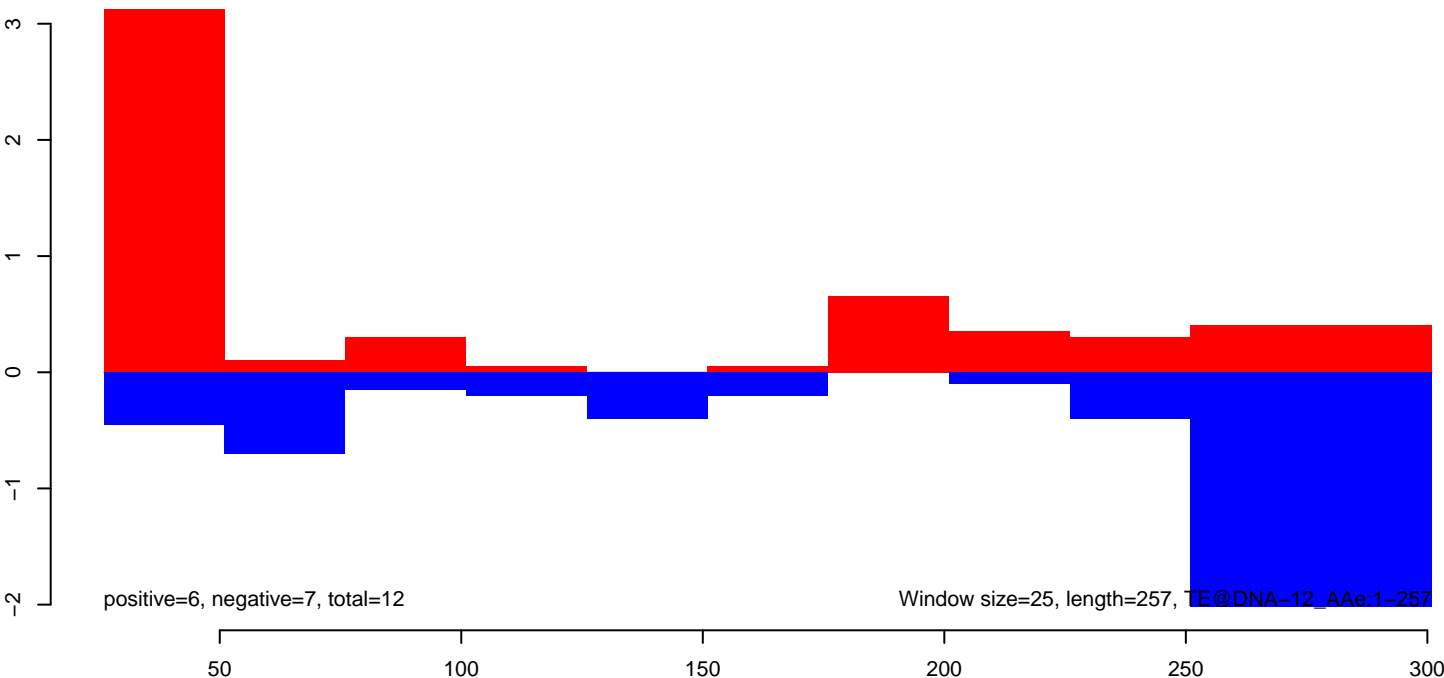

AeAeg_Fcarc_GH_rep3.18_23.rep

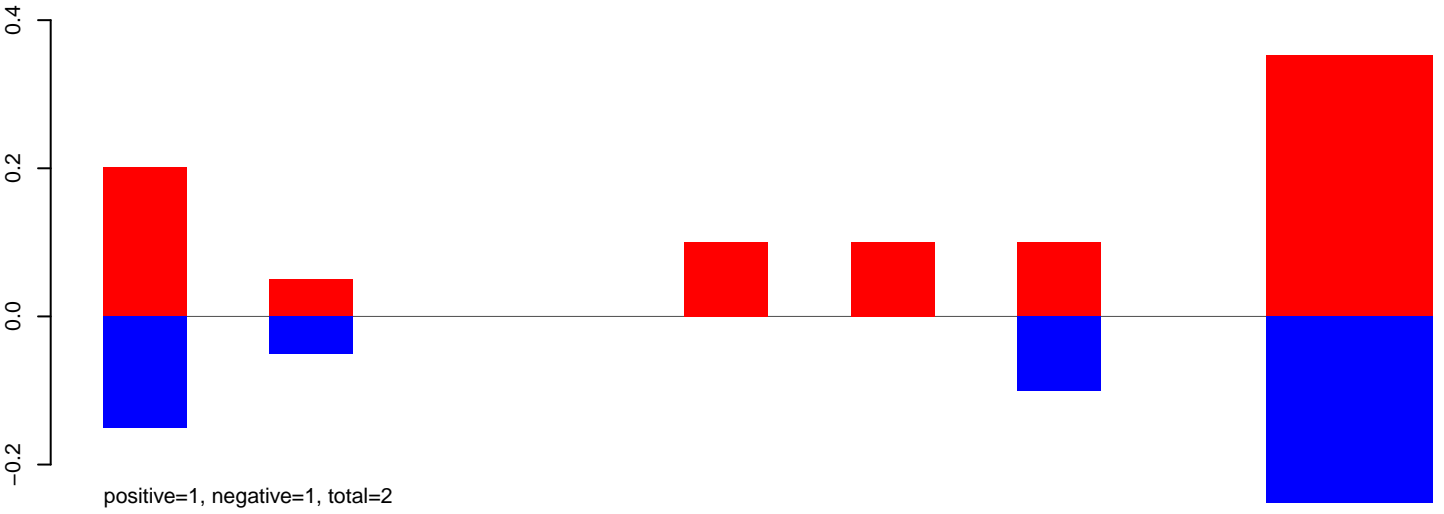

AeAeg_Fcarc_GH_rep3.24_35.rep

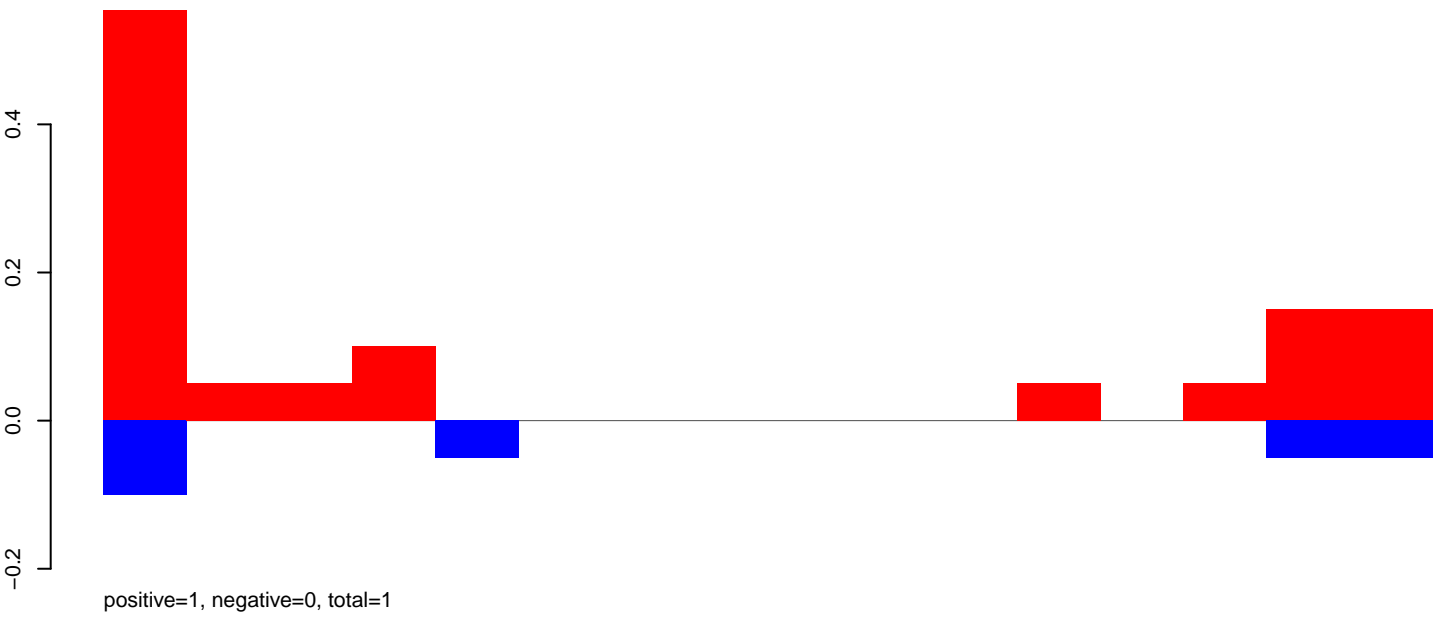

AeAeg_Fcarc_GH_rep3.rep

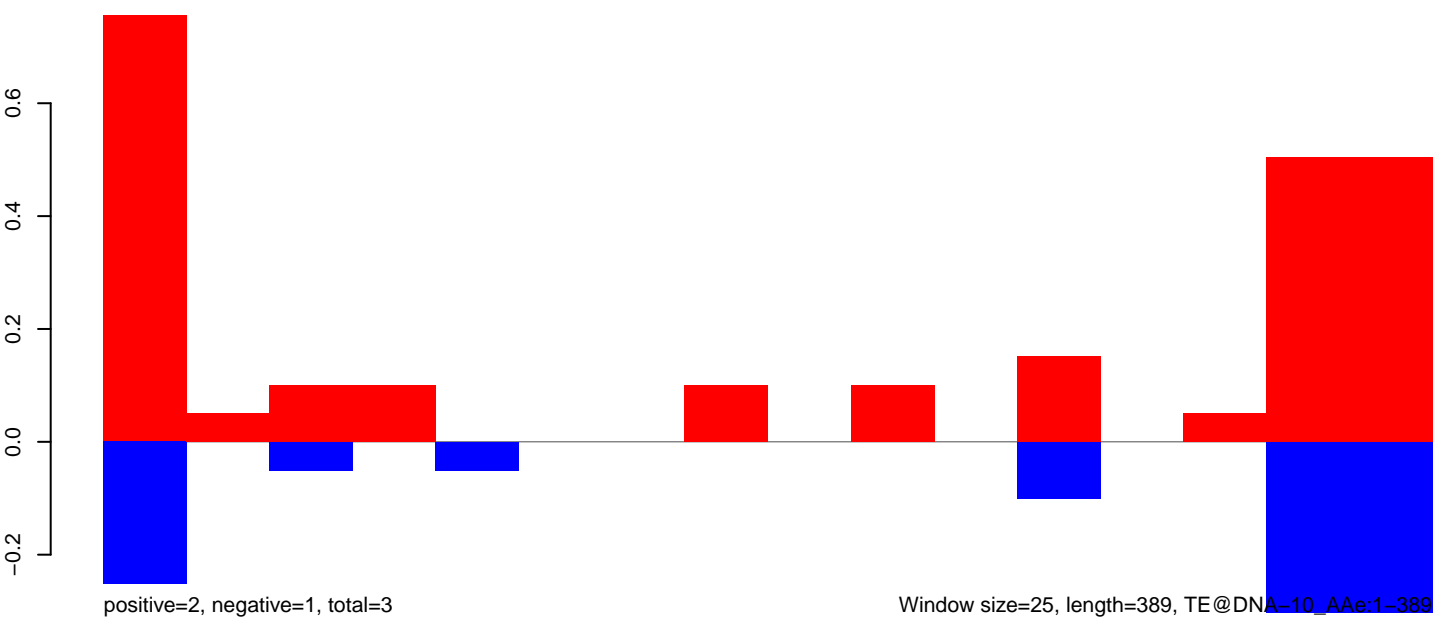

AeAeg_Fcarc_GH_rep3.18_23.rep

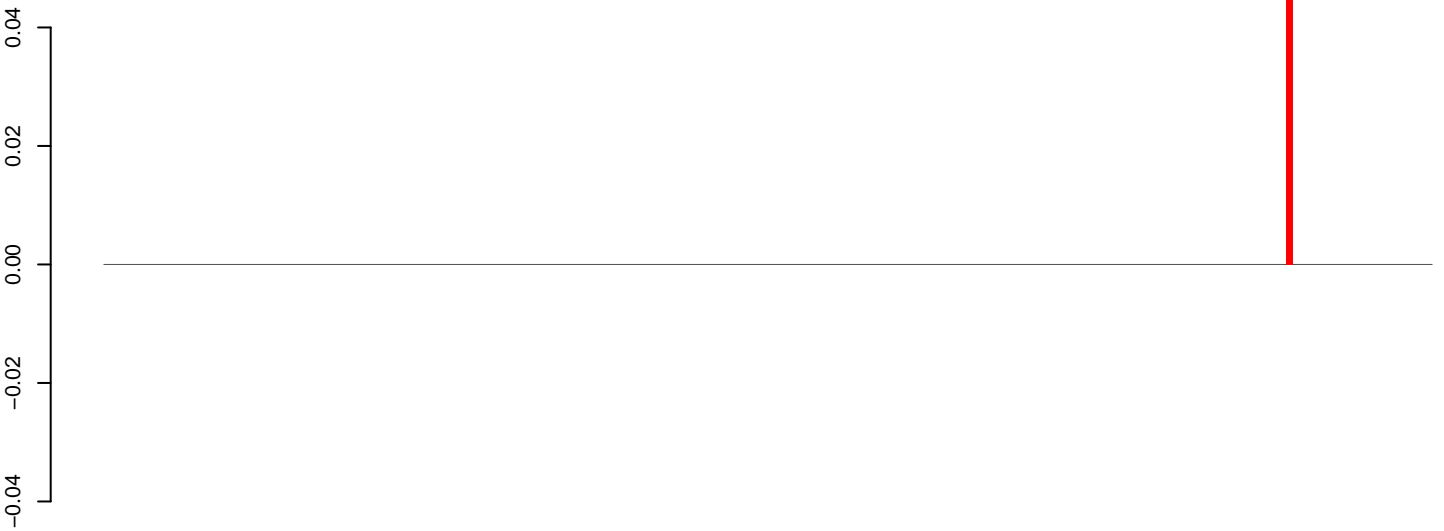

positive=0, negative=0, total=0

AeAeg_Fcarc_GH_rep3.24_35.rep

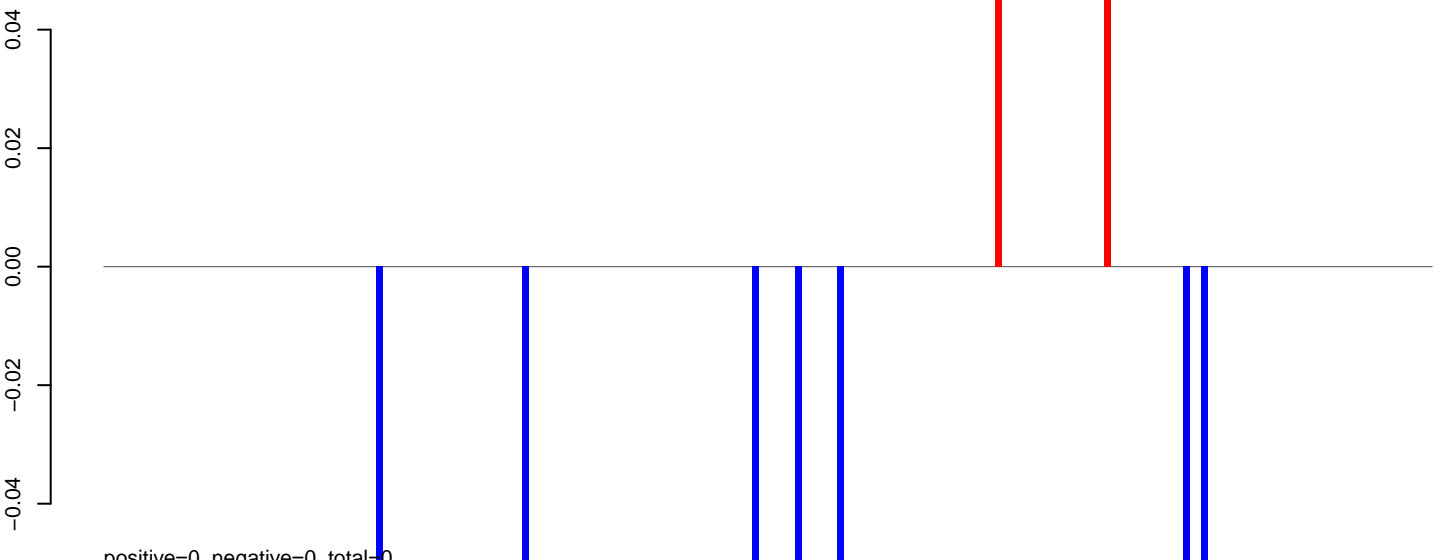

positive=0, negative=0, total=0

AeAeg_Fcarc_GH_rep3.rep

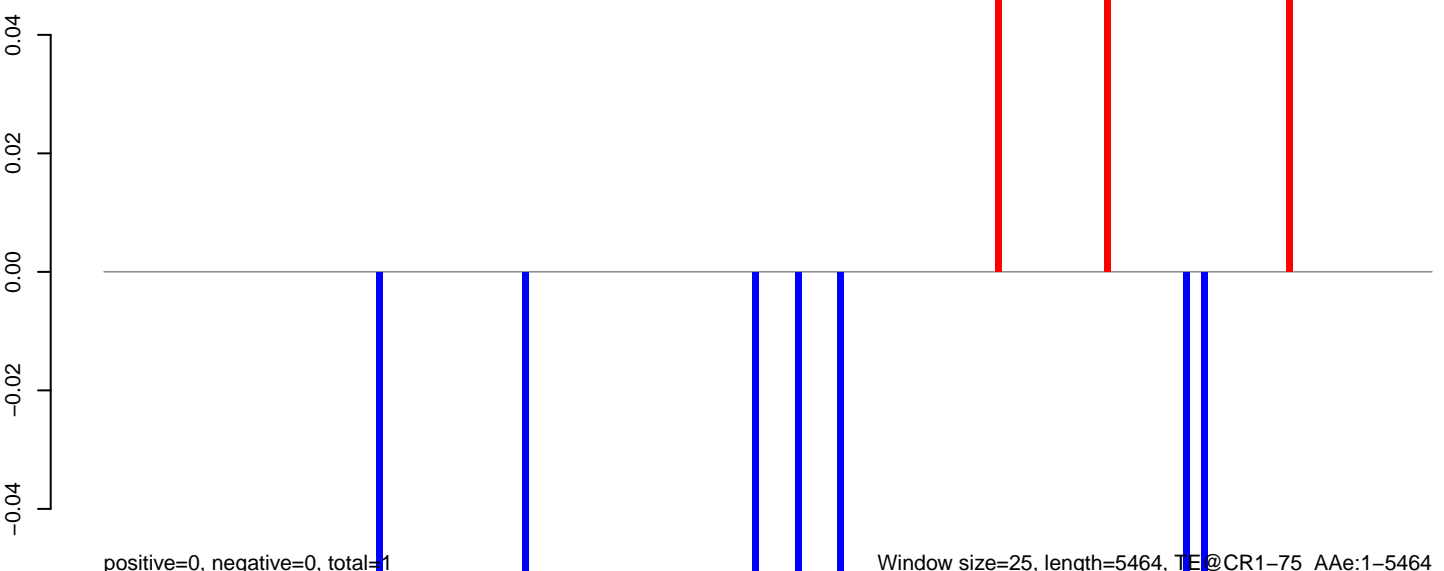

positive=0, negative=0, total=1

Window size=25, length=5464, TE@CR1-75_AAe:1-5464

0 1000 2000 3000 4000 5000

AeAeg_Fcarc_GH_rep3.18_23.rep



AeAeg_Fcarc_GH_rep3.24_35.rep

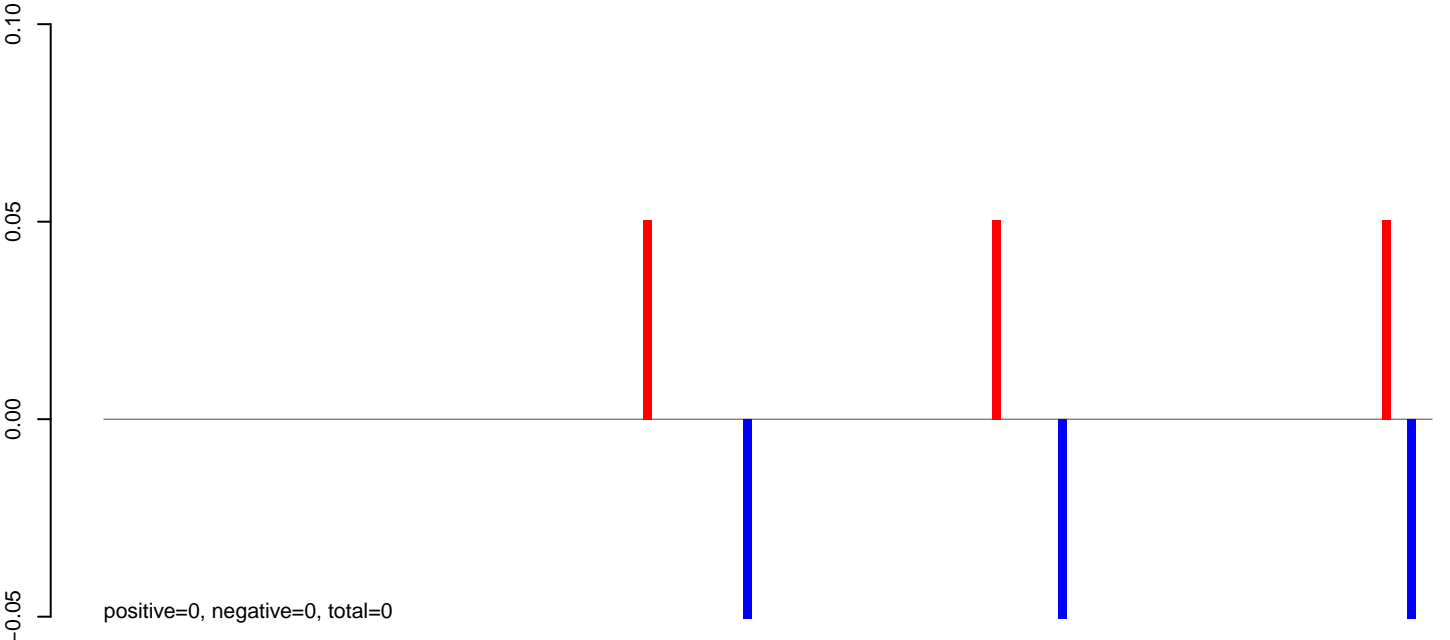

AeAeg_Fcarc_GH_rep3.rep

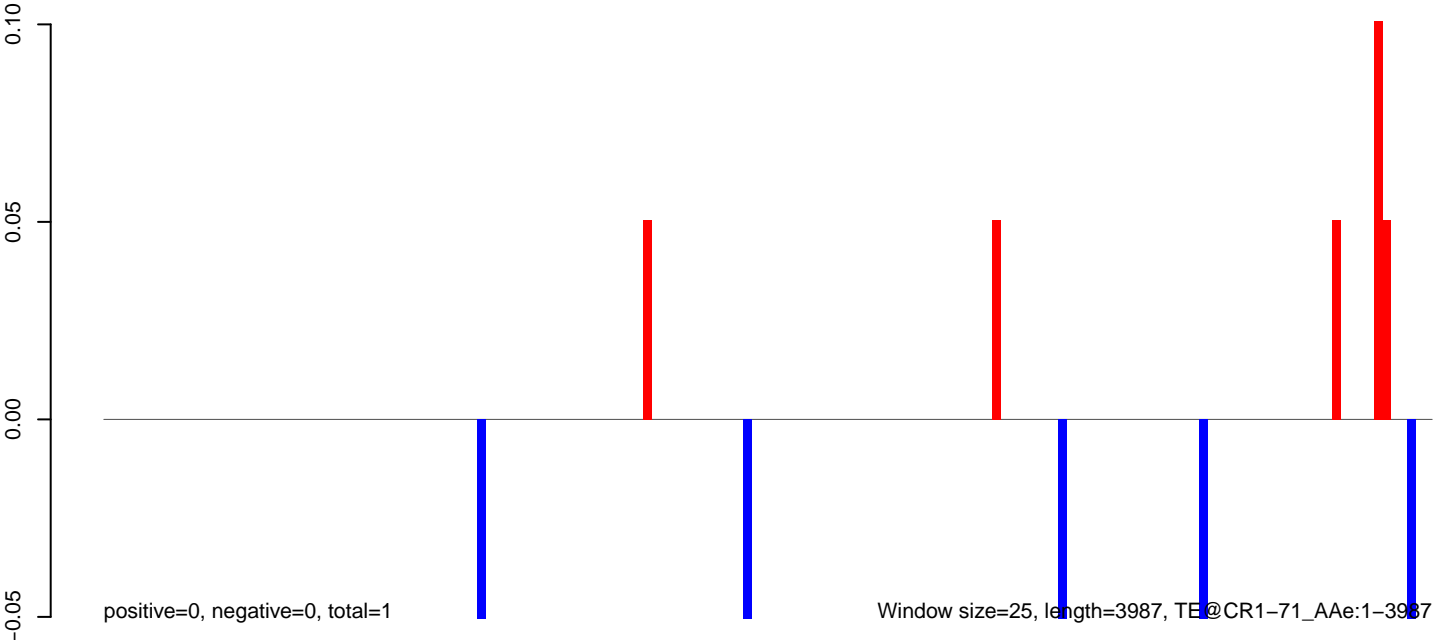

AeAeg_Fcarc_GH_rep3.18_23.rep

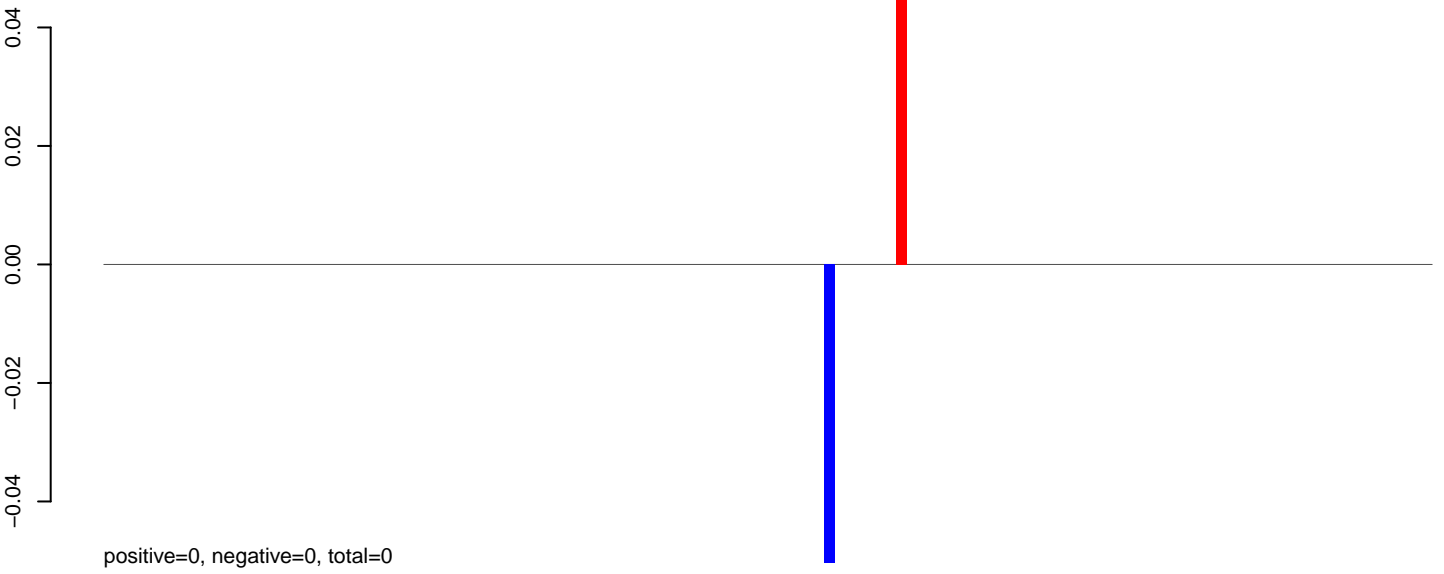

AeAeg_Fcarc_GH_rep3.24_35.rep

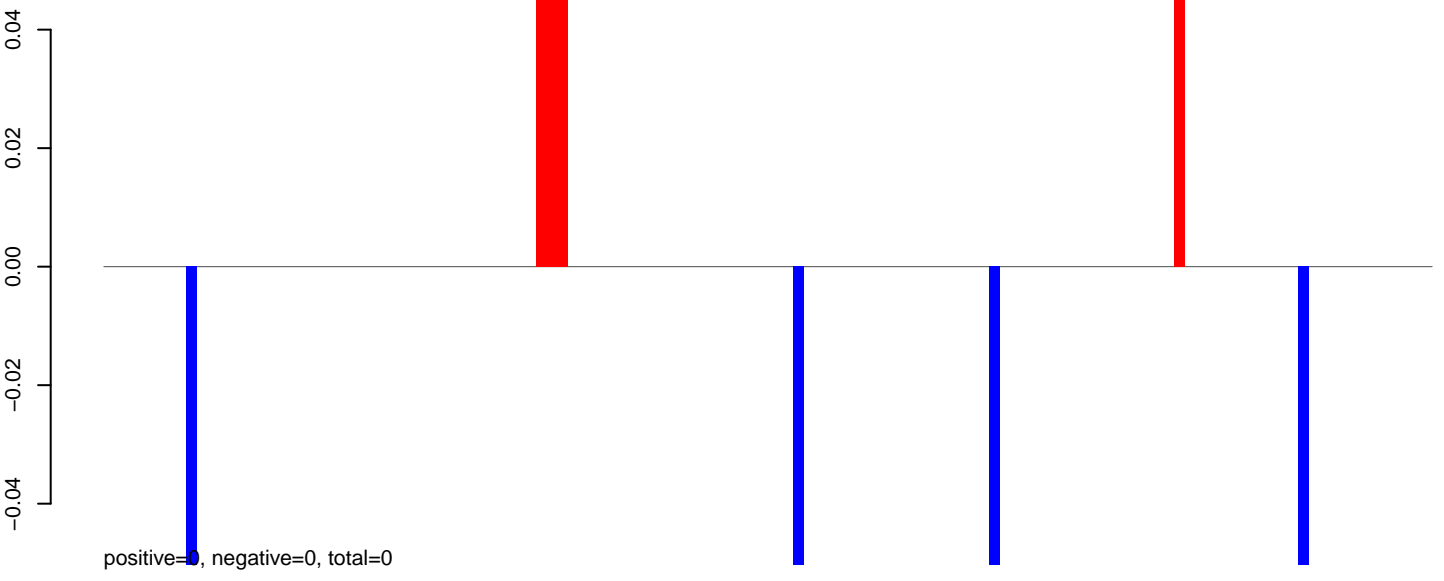

AeAeg_Fcarc_GH_rep3.rep

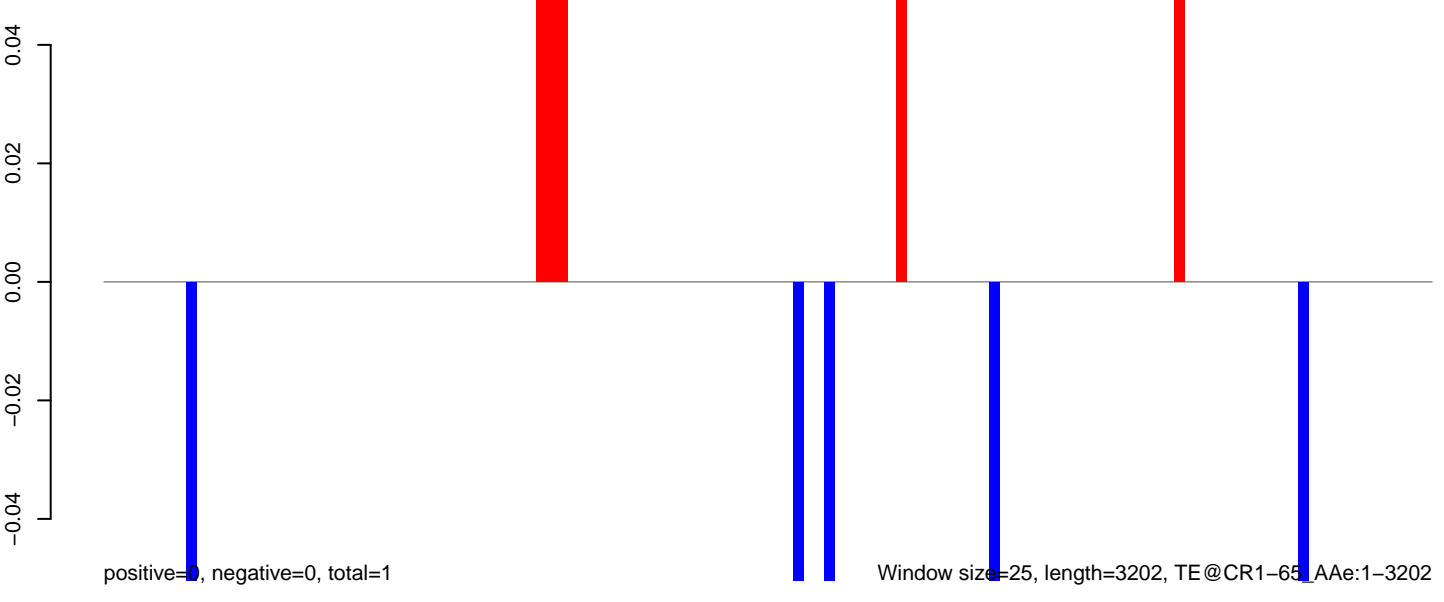

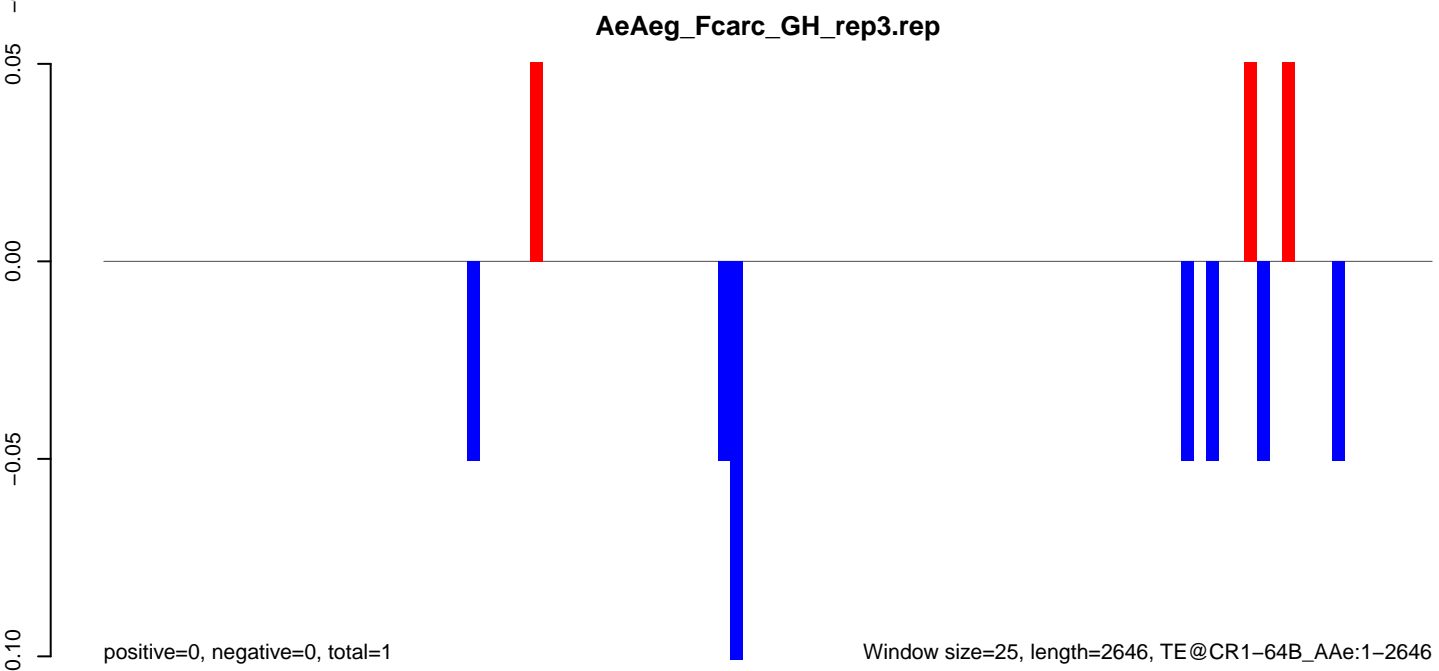
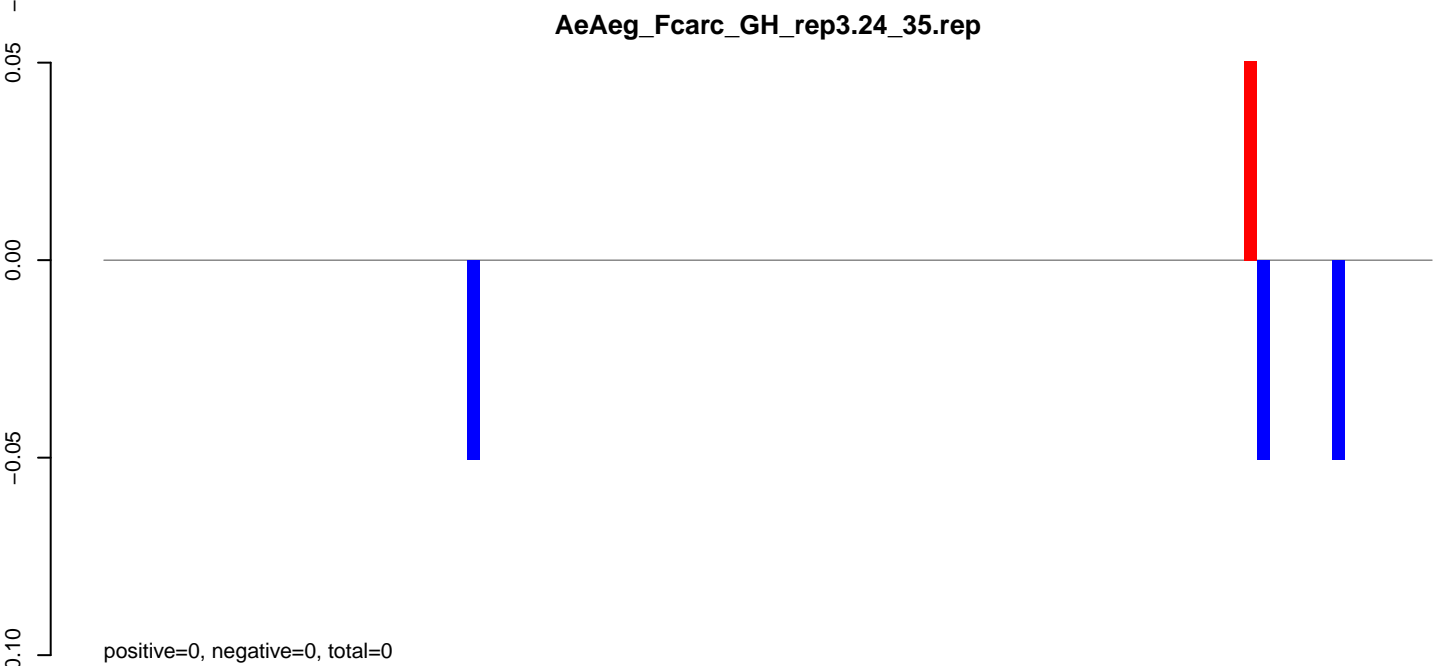
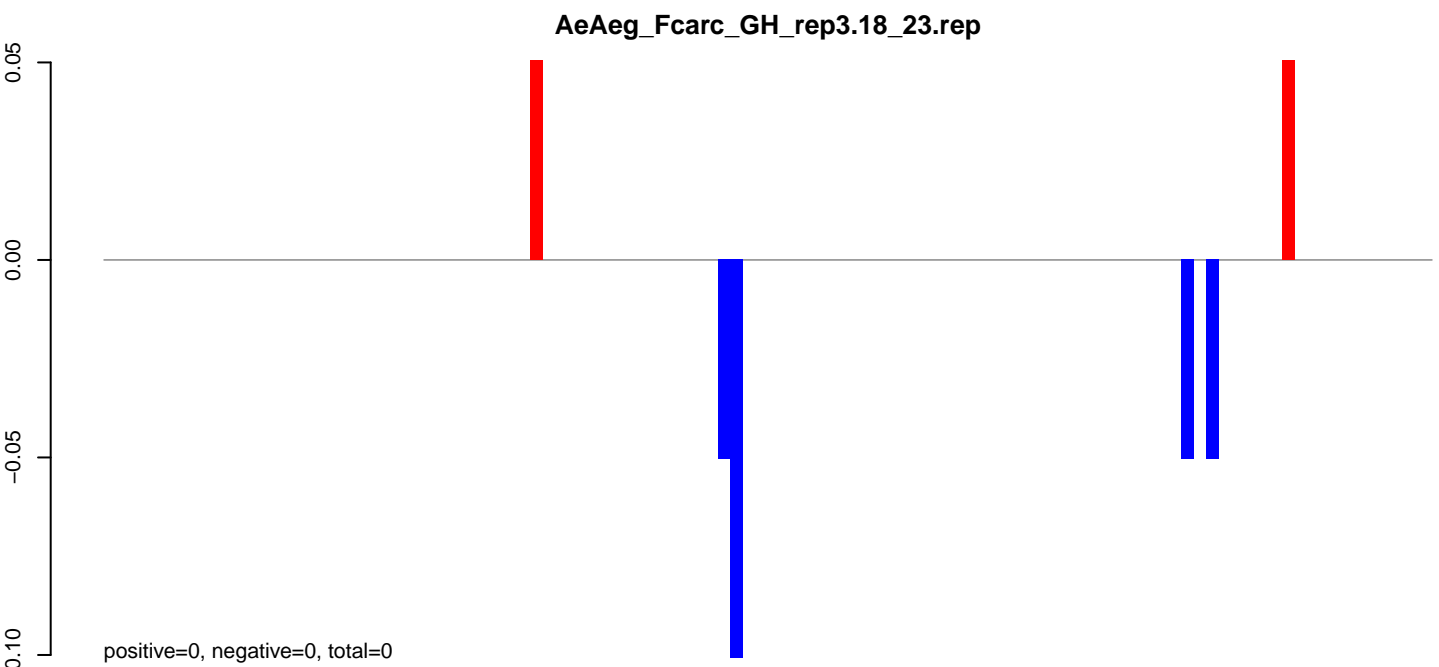

AeAeg_Fcarc_GH_rep3.18_23.rep

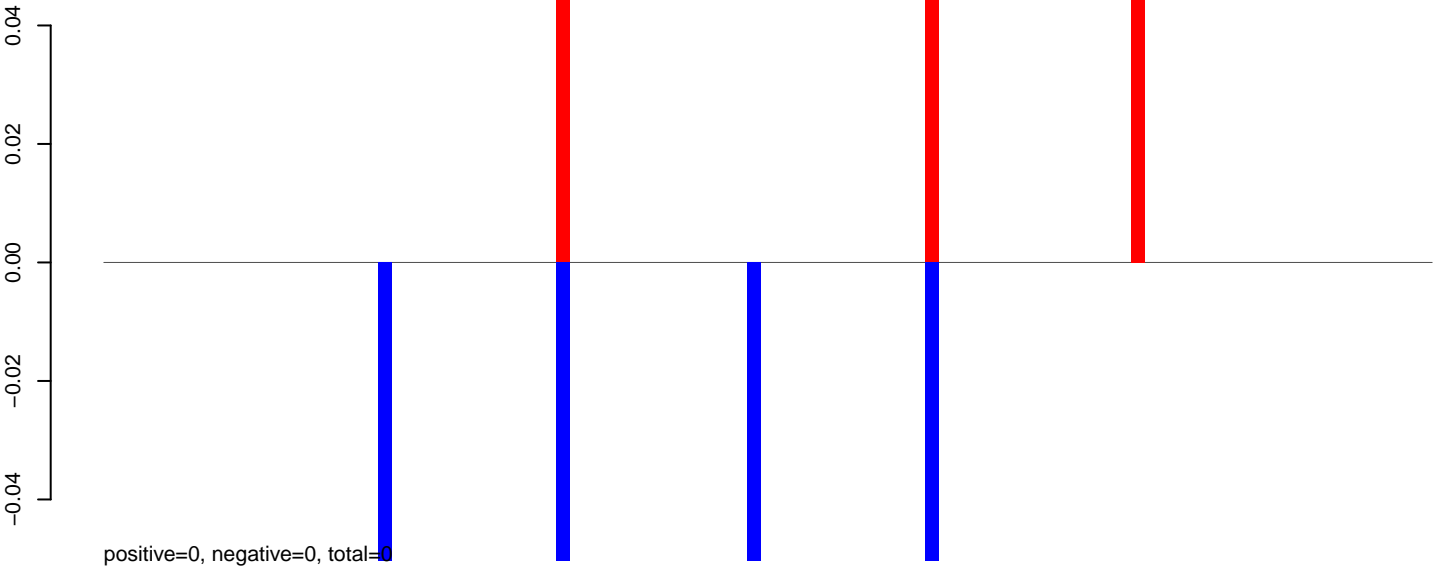

AeAeg_Fcarc_GH_rep3.24_35.rep

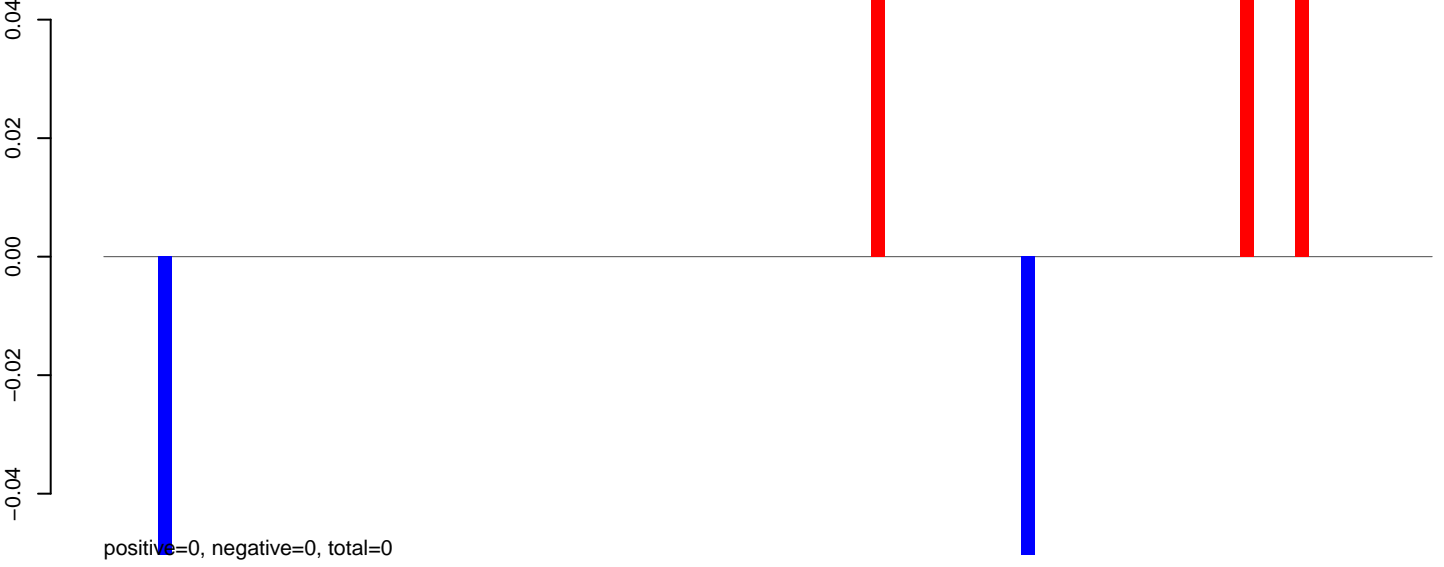

AeAeg_Fcarc_GH_rep3.rep

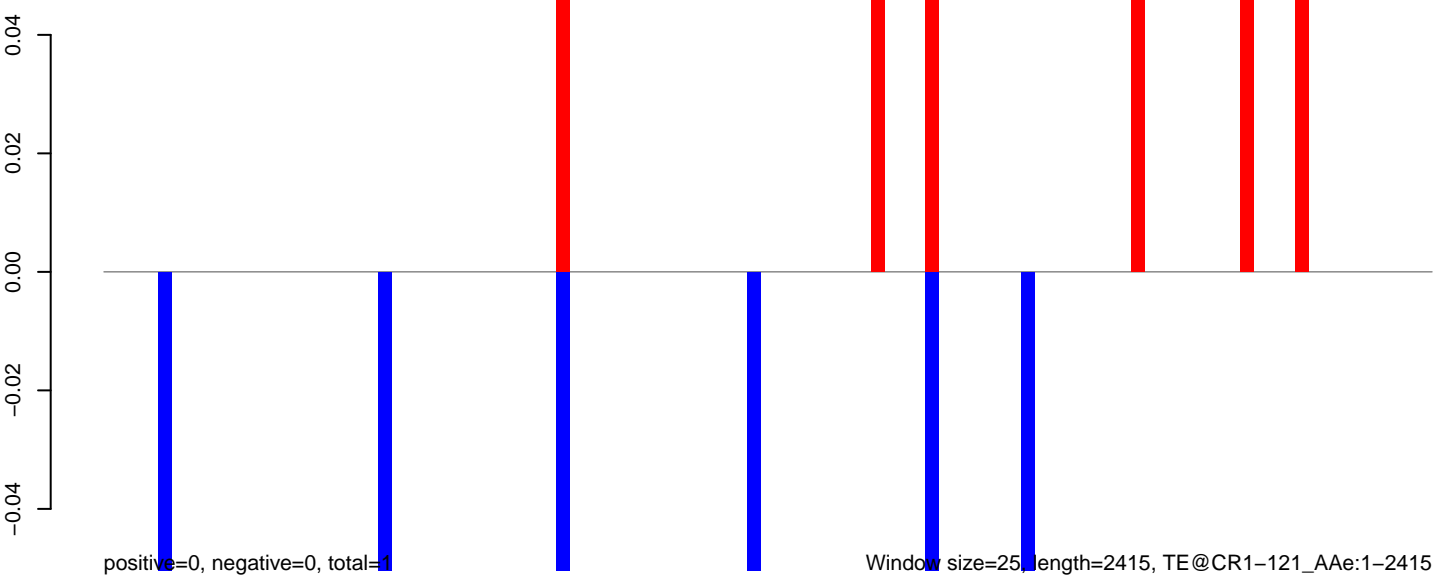

0 500 1000 1500 2000 2500

AeAeg_Fcarc_GH_rep3.18_23.rep



AeAeg_Fcarc_GH_rep3.24_35.rep

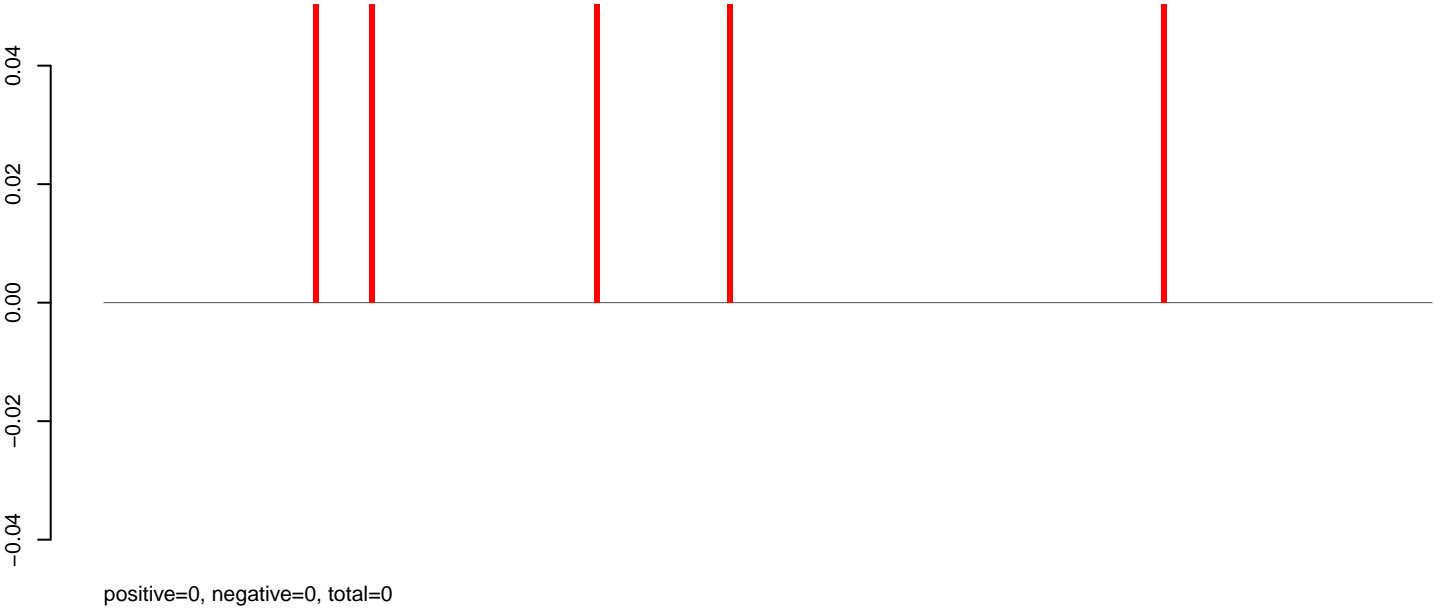

AeAeg_Fcarc_GH_rep3.rep

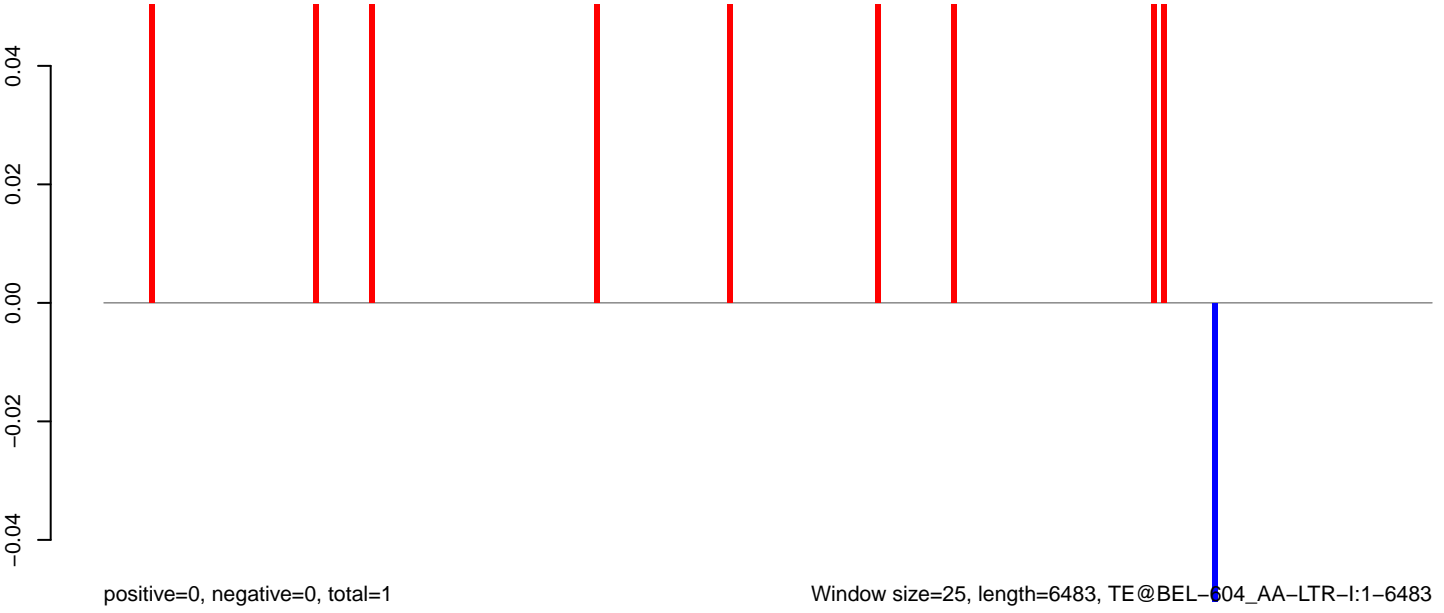

Window size=25, length=6483, TE@BEL-604_AA-LTR-I:1-6483

0 1000 2000 3000 4000 5000 6000

AeAeg_FcArc_GH_rep3.18_23.rep

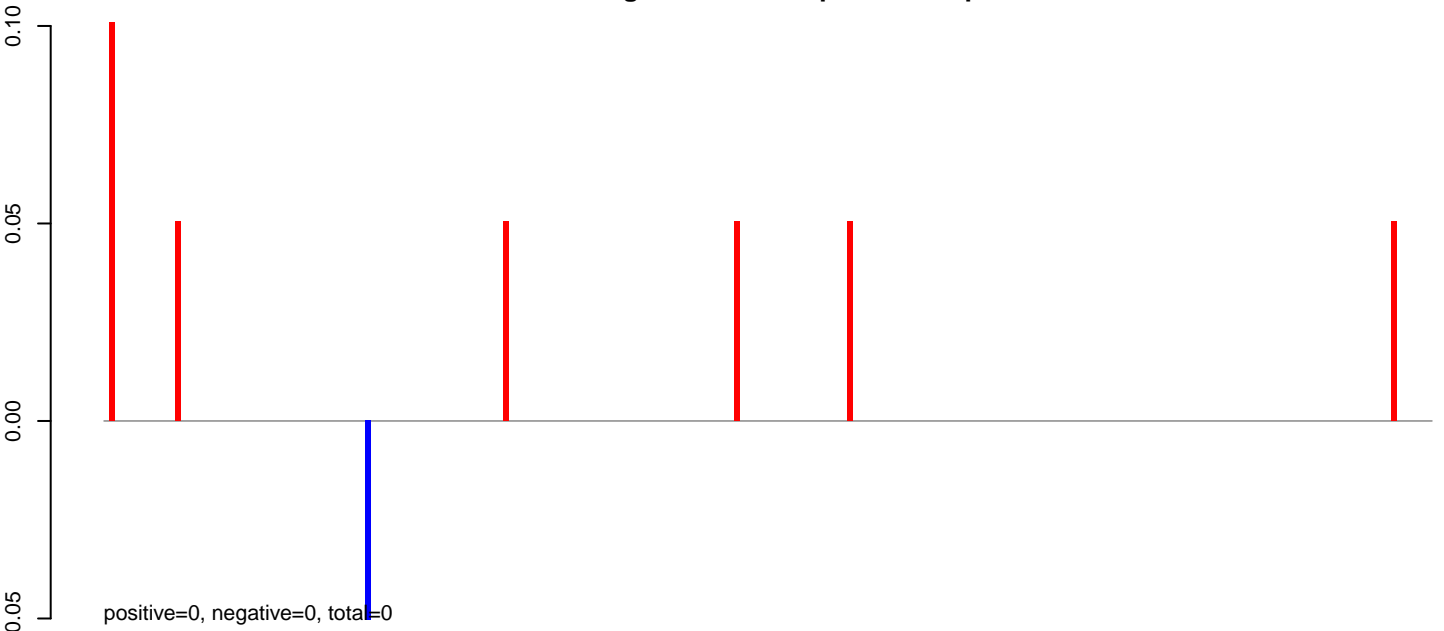

AeAeg_FcArc_GH_rep3.24_35.rep

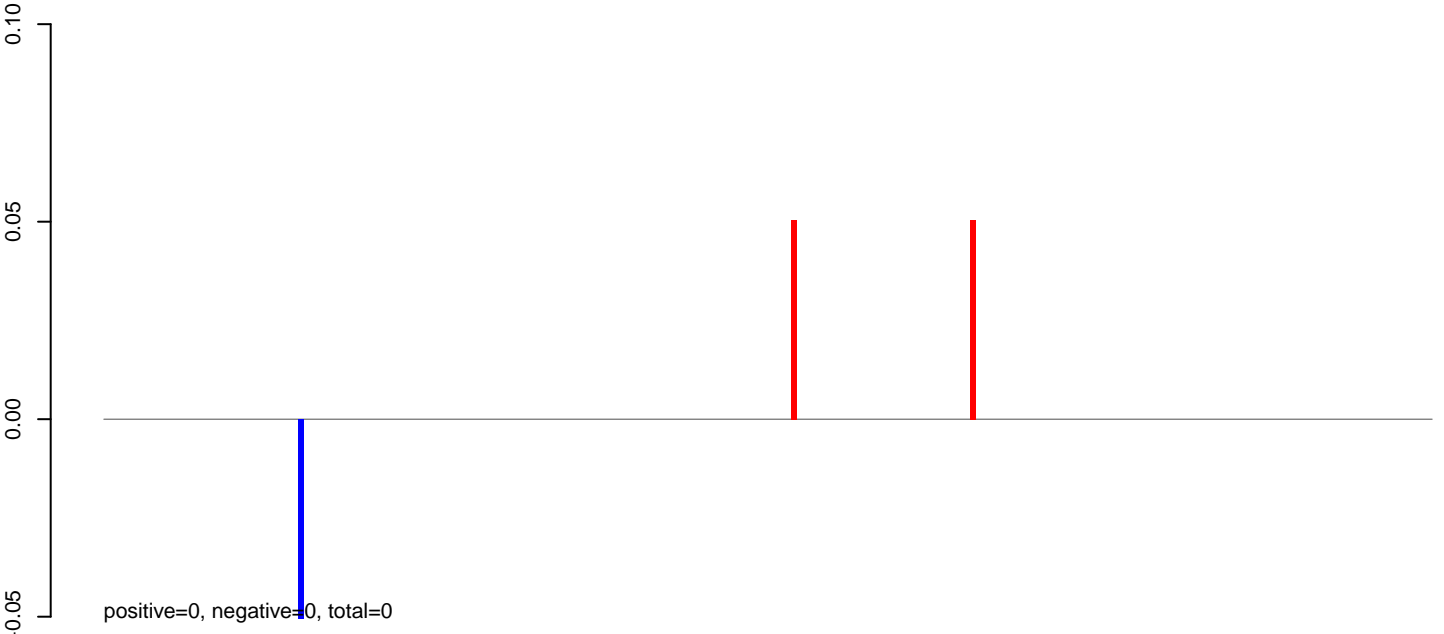

AeAeg_FcArc_GH_rep3.rep

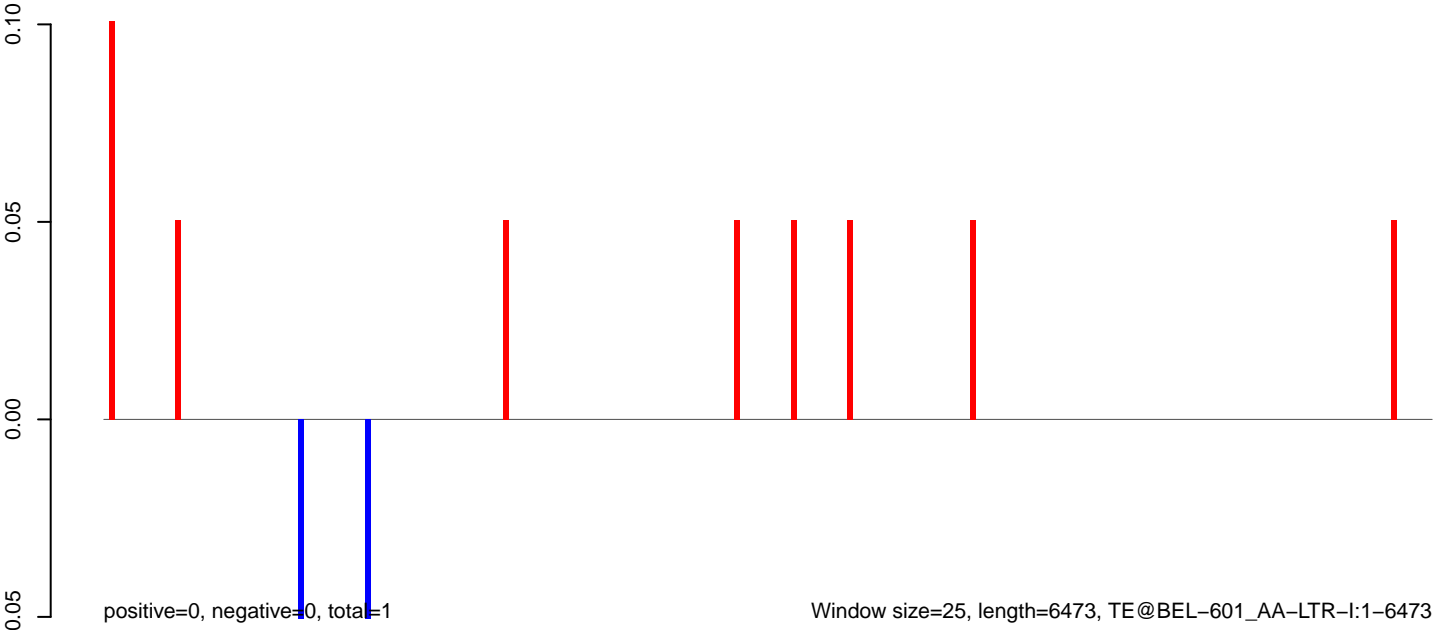

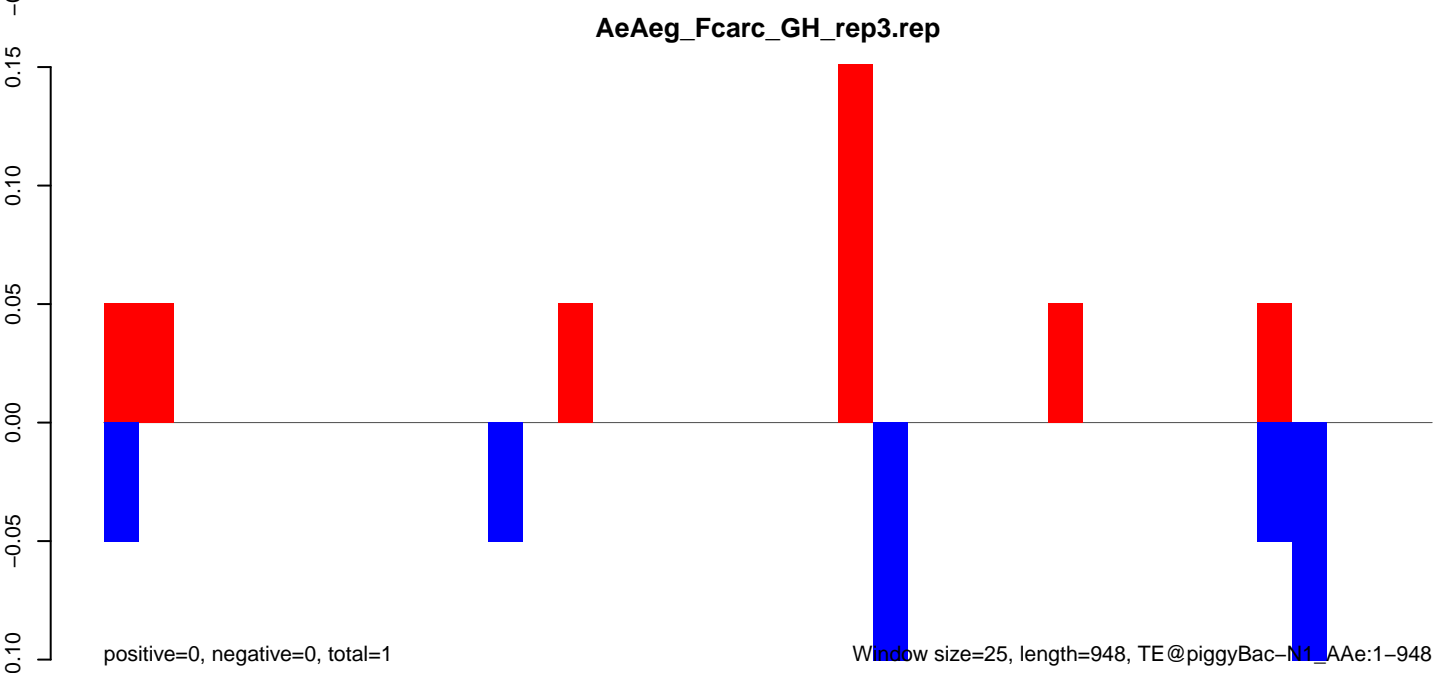
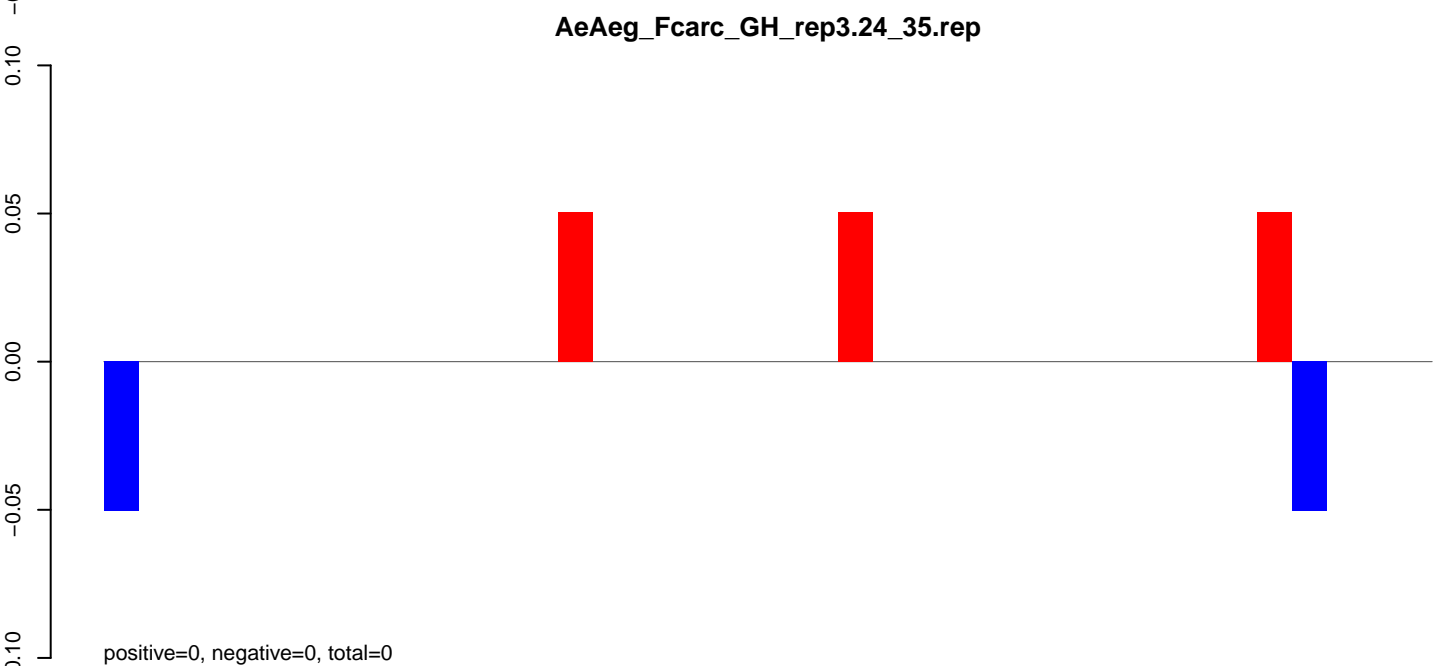
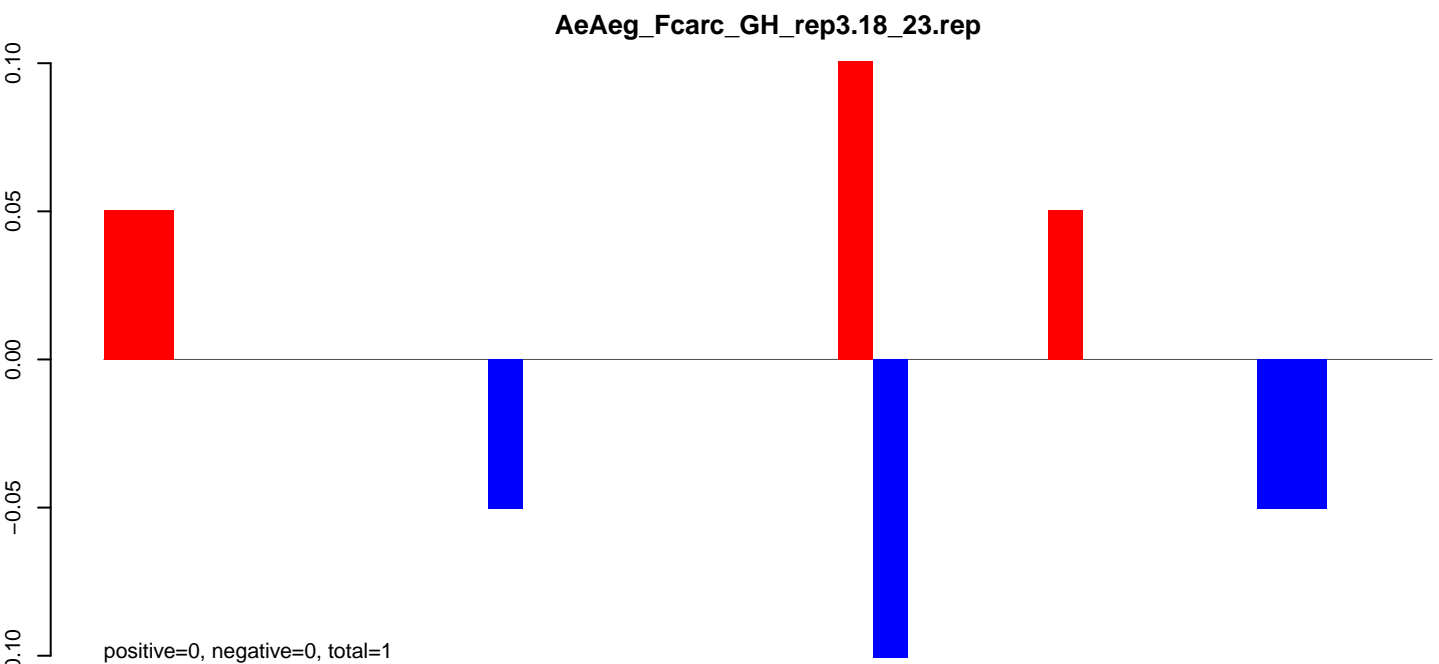

AeAeg_FcArc_GH_rep3.18_23.rep

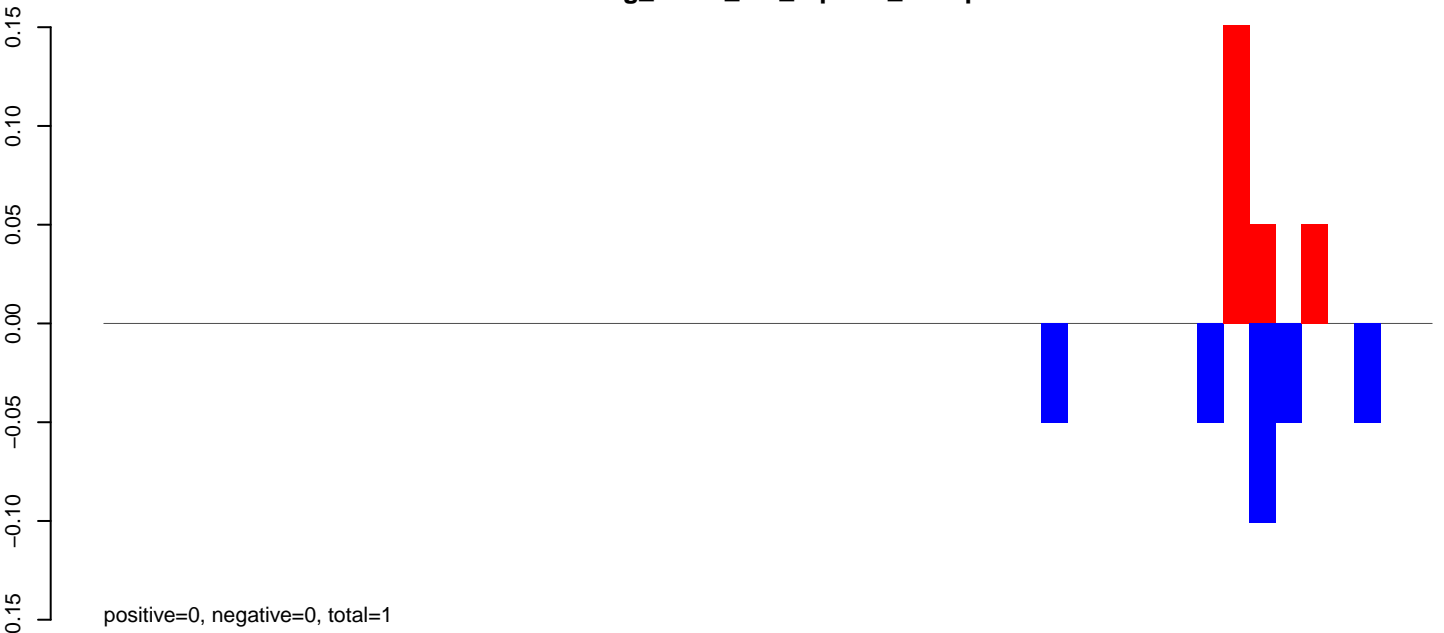

AeAeg_FcArc_GH_rep3.24_35.rep

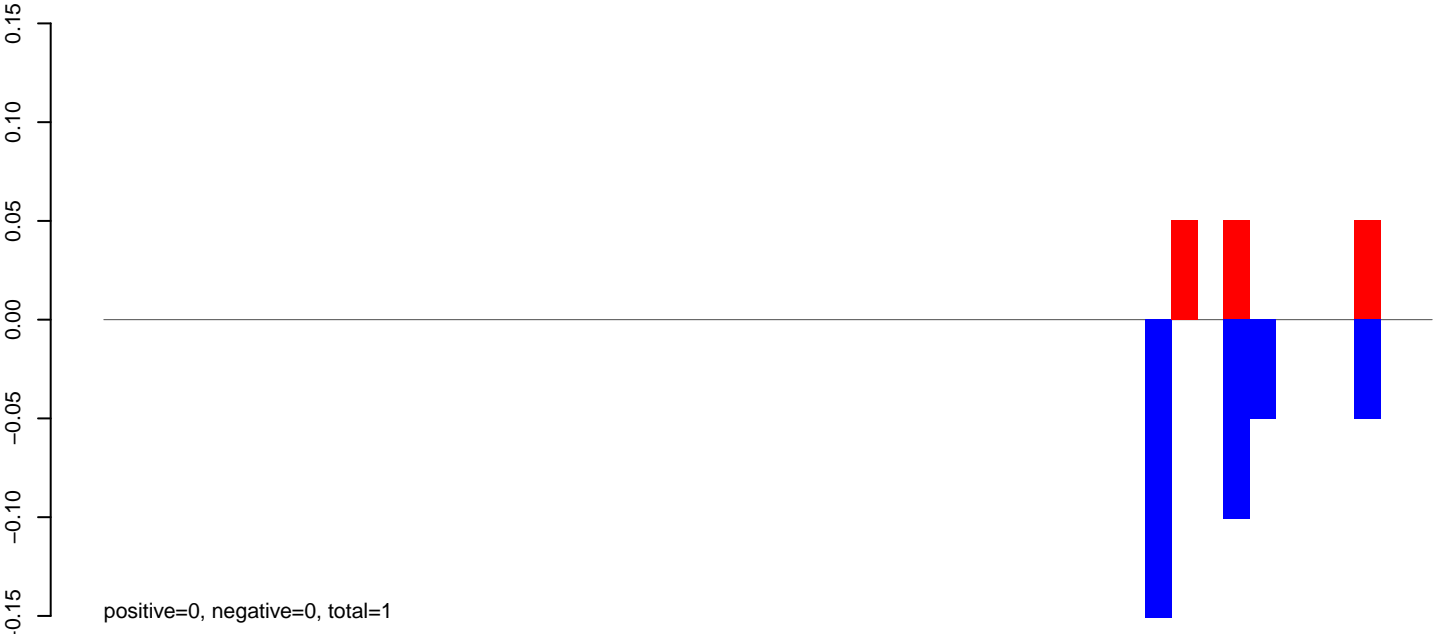

AeAeg_FcArc_GH_rep3.rep

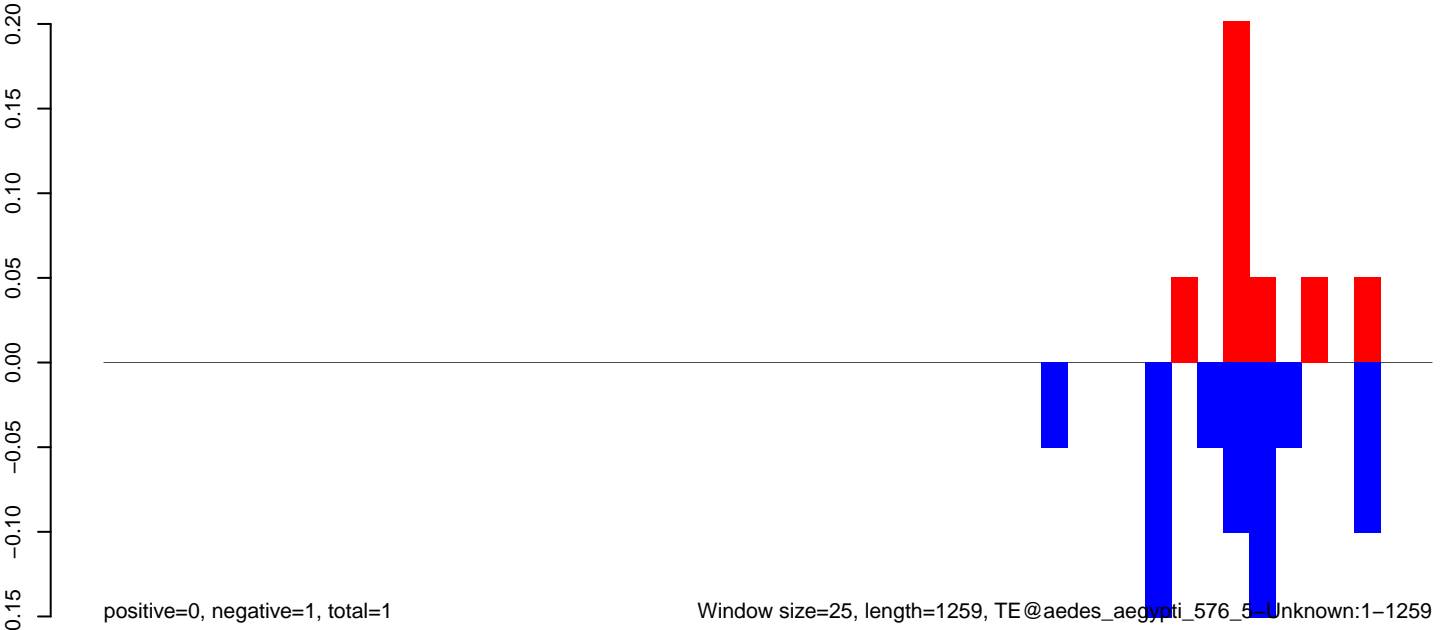

Window size=25, length=1259, TE@aedes_aegypti_576_5-Unknown:1-1259

AeAeg_FcArc_GH_rep3.18_23.rep

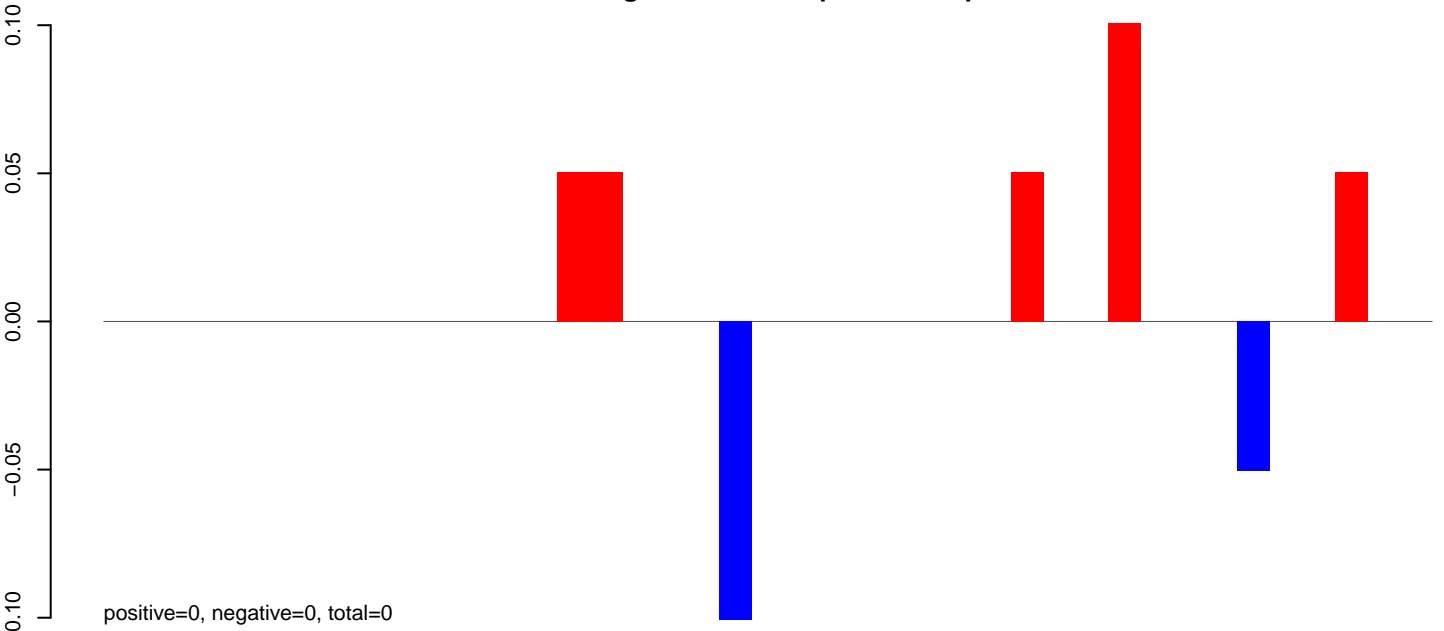

AeAeg_FcArc_GH_rep3.24_35.rep

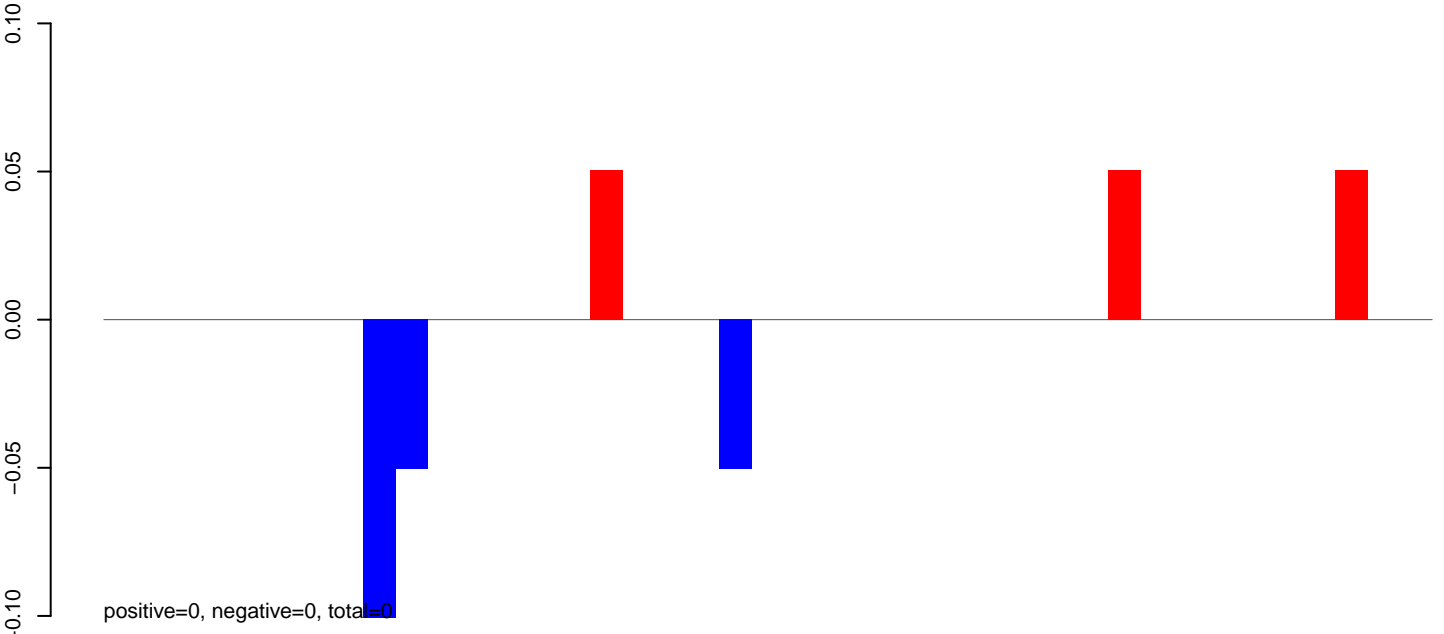

AeAeg_FcArc_GH_rep3.rep

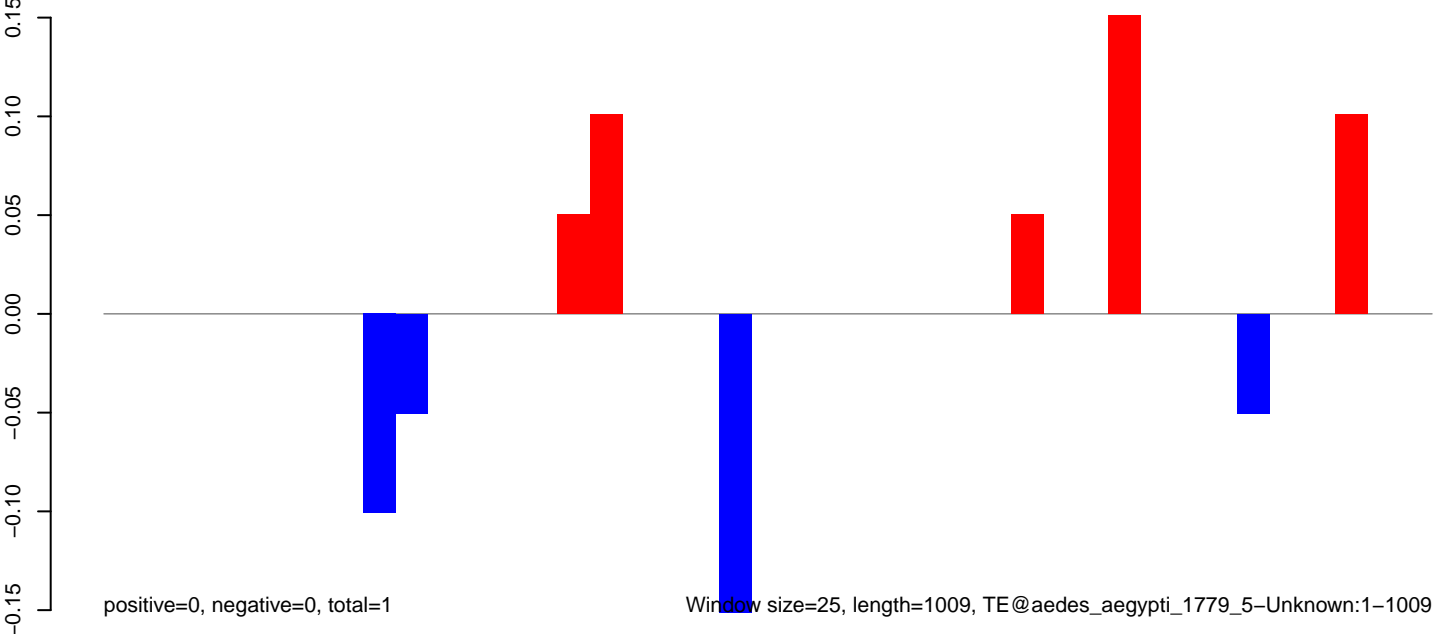

Window size=25, length=1009, TE@aedes_aegypti_1779_5-Unknown:1-1009

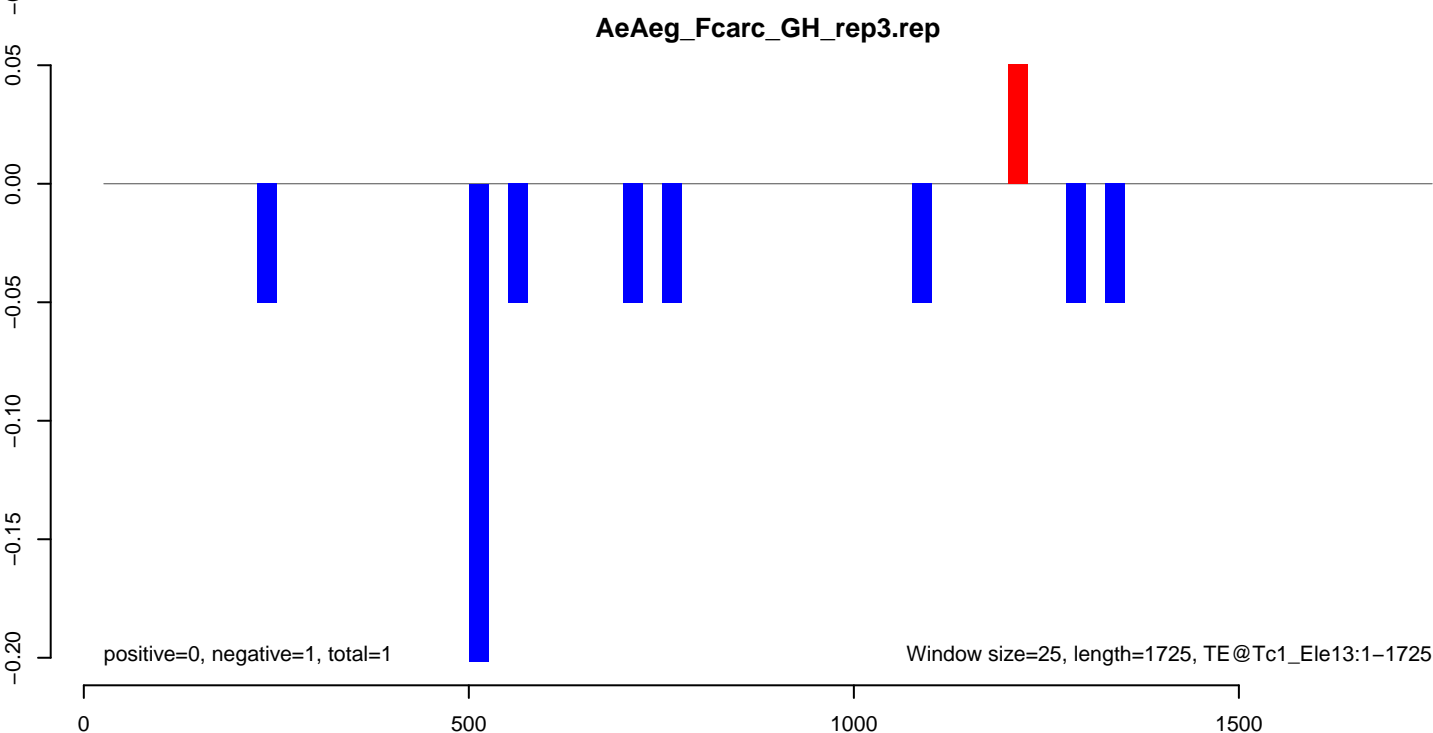
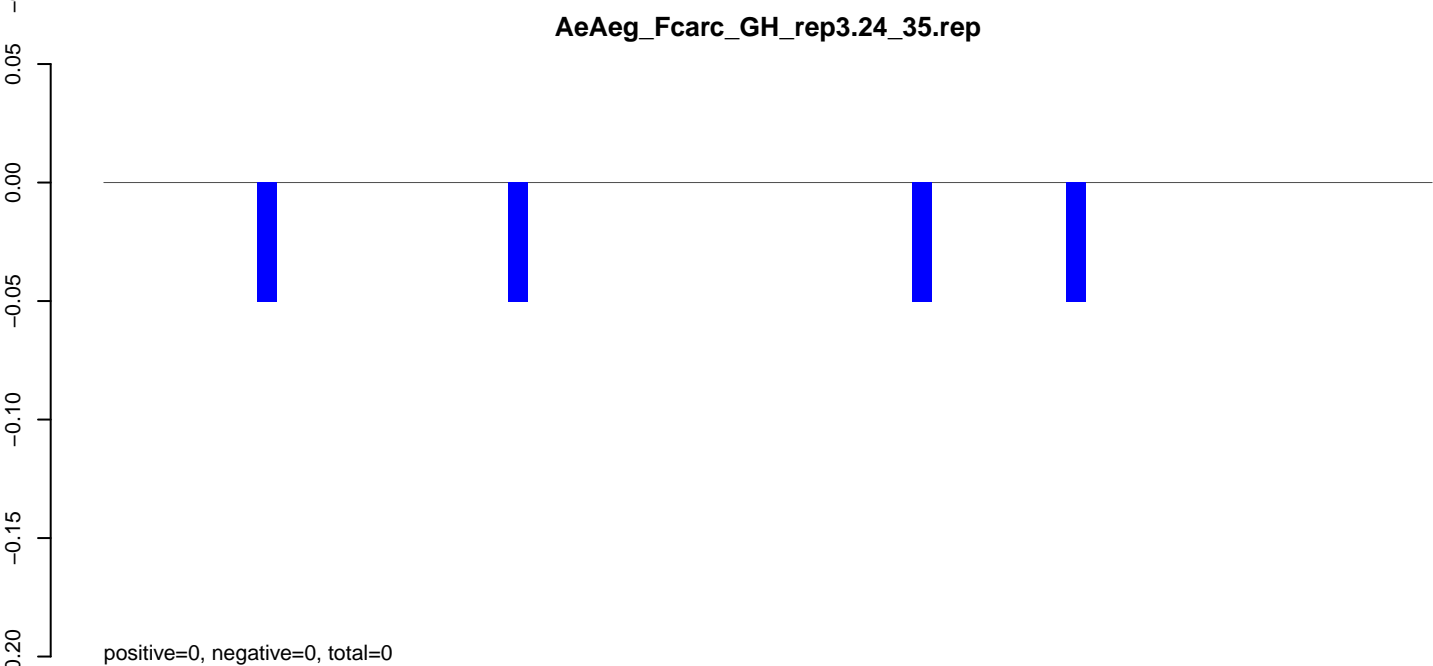
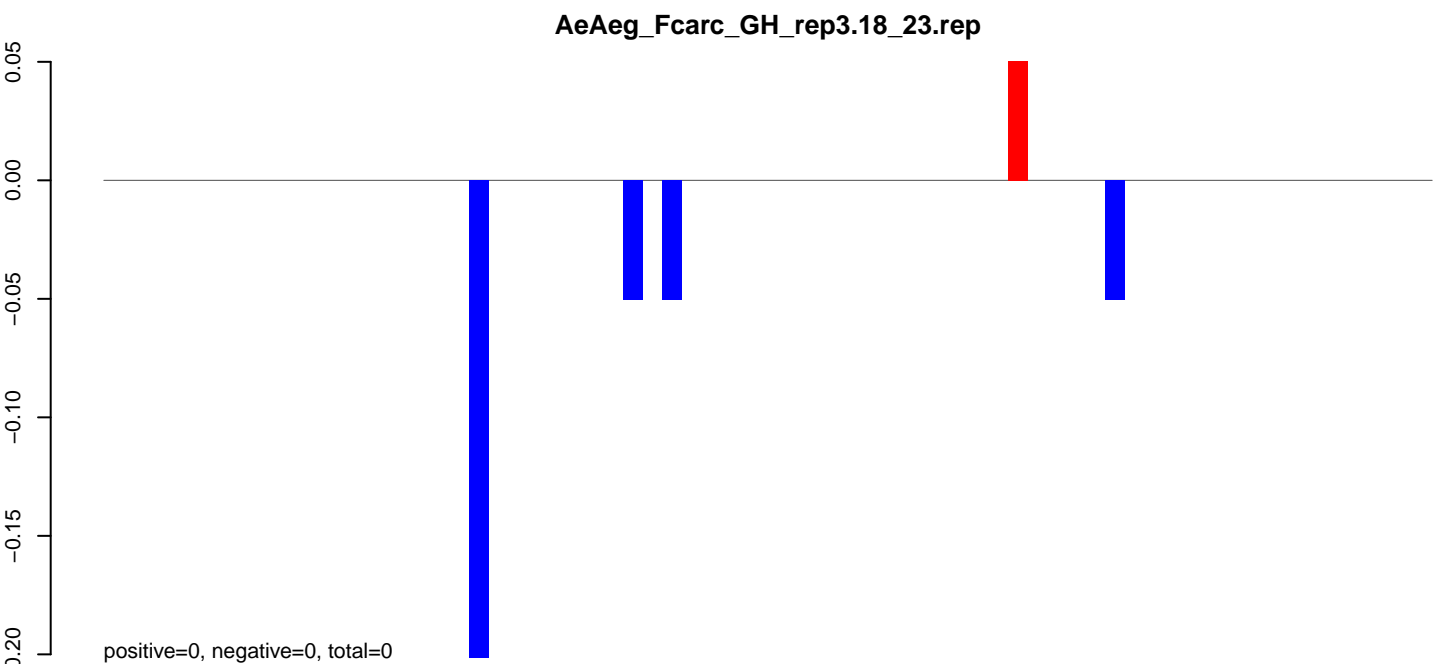

AeAeg_Fcarc_GH_rep3.18_23.rep

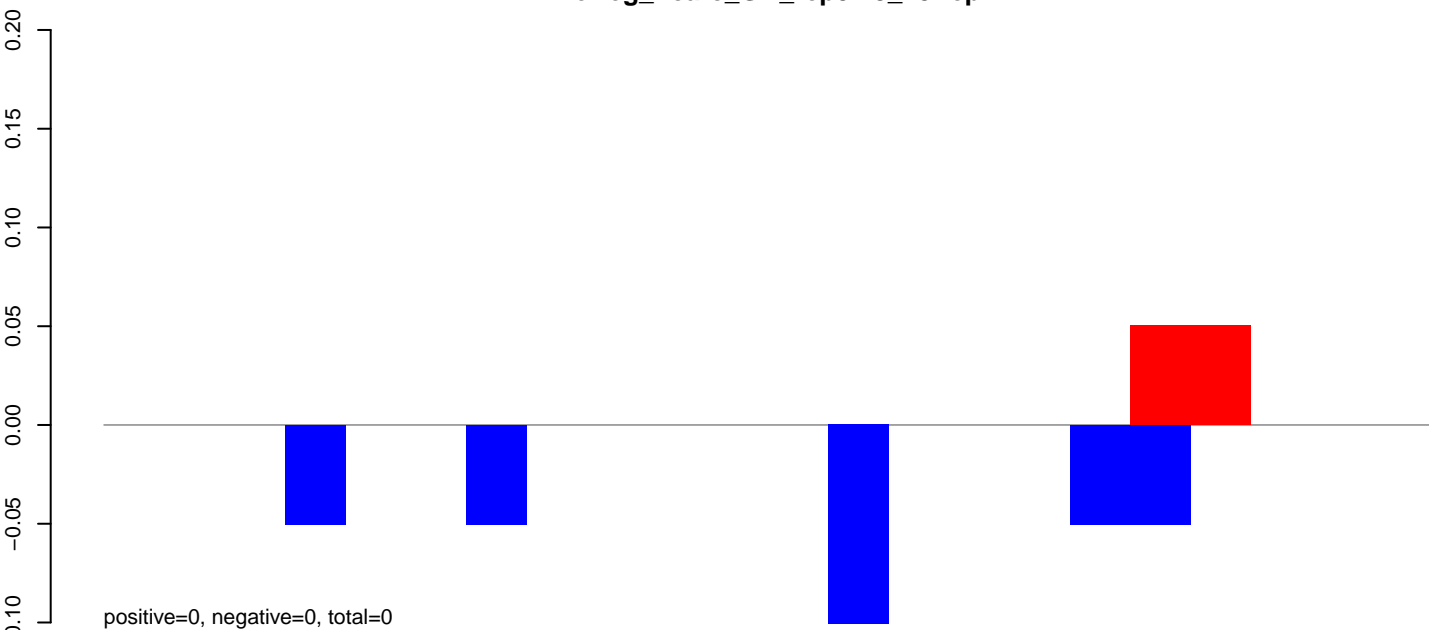

AeAeg_Fcarc_GH_rep3.24_35.rep

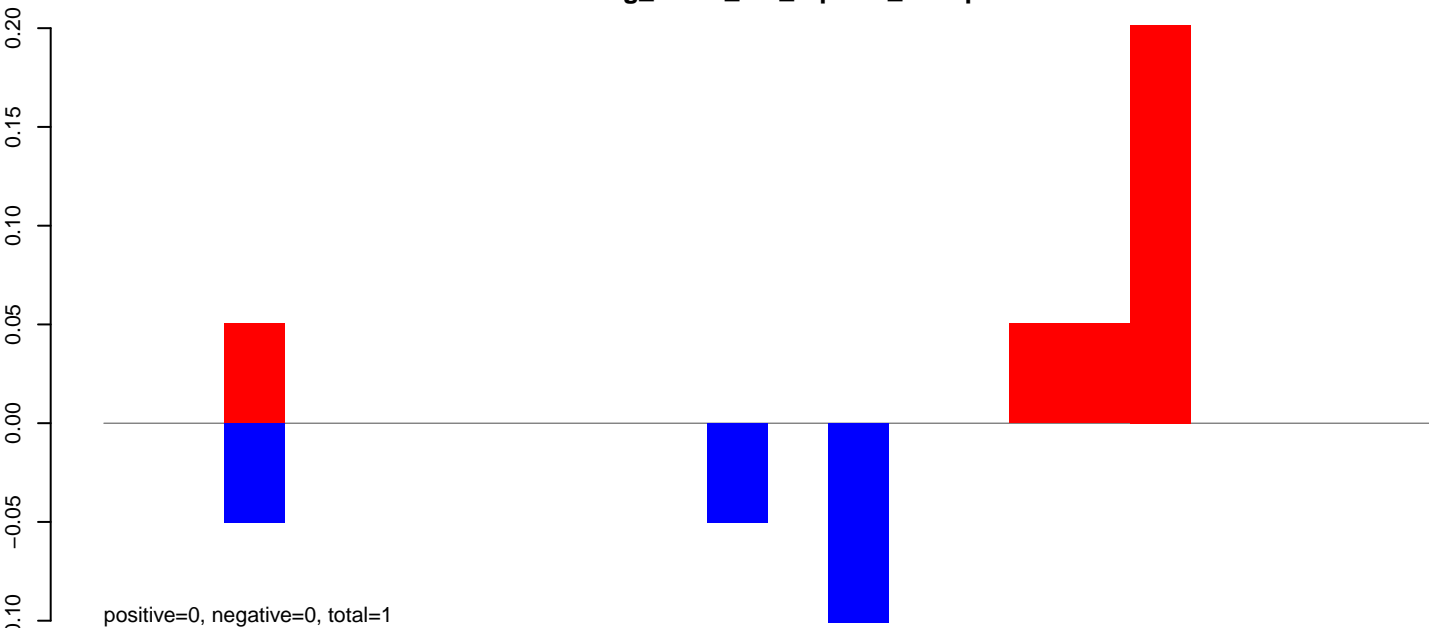

AeAeg_Fcarc_GH_rep3.rep

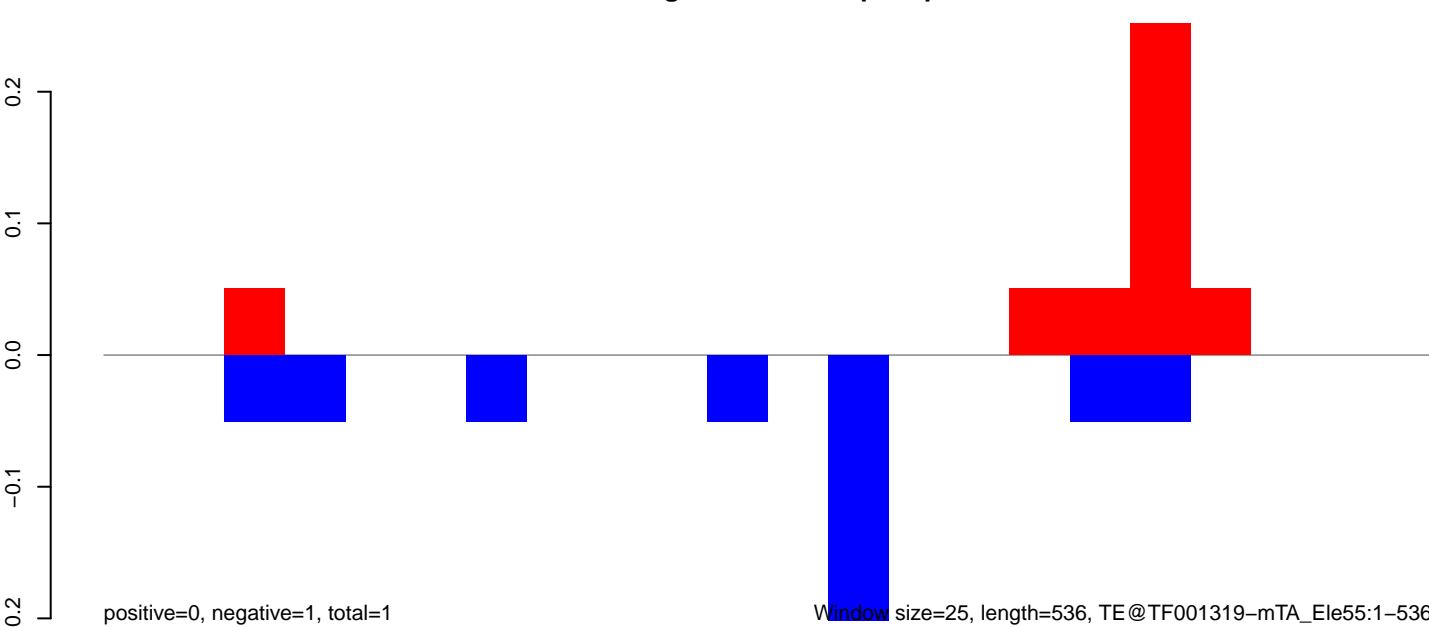

Window size=25, length=536, TE@TF001319-mTA_Ele55:1-536

AeAeg_FcArc_GH_rep3.18_23.rep

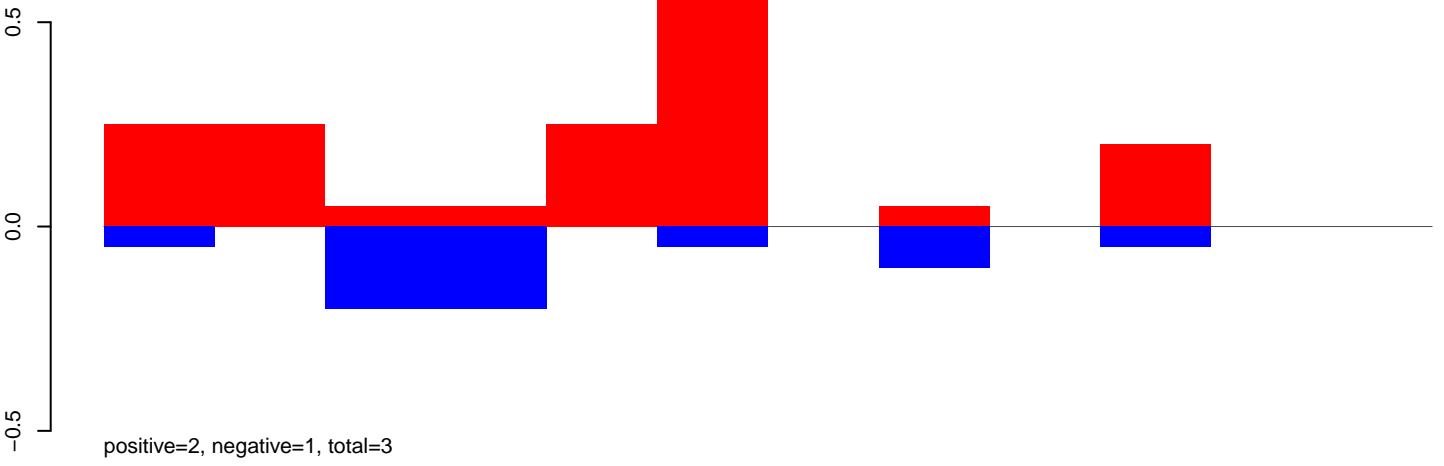

AeAeg_FcArc_GH_rep3.24_35.rep

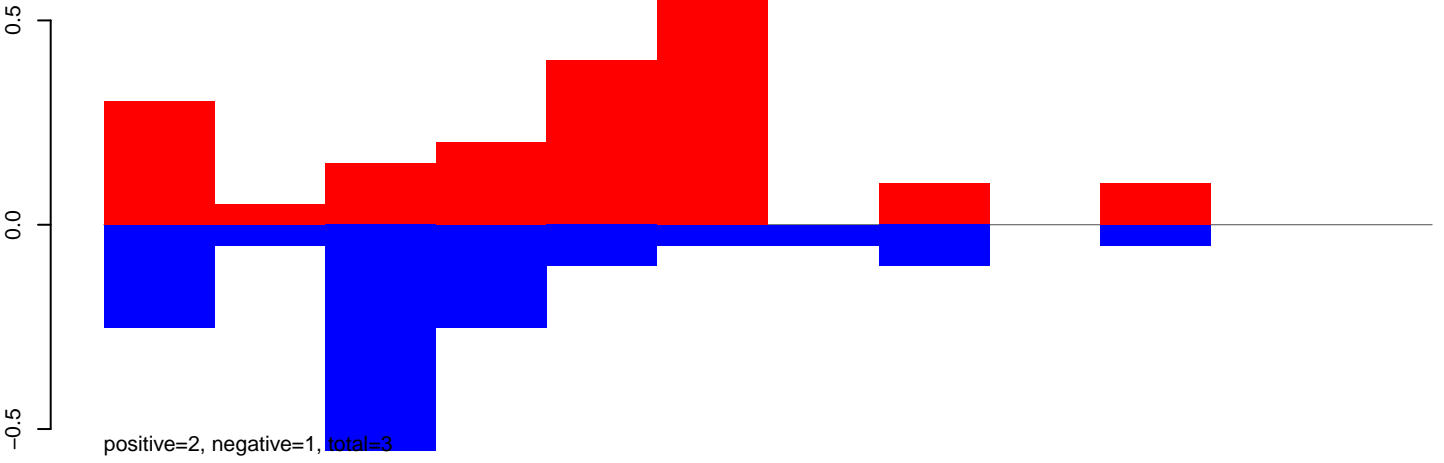

AeAeg_FcArc_GH_rep3.rep

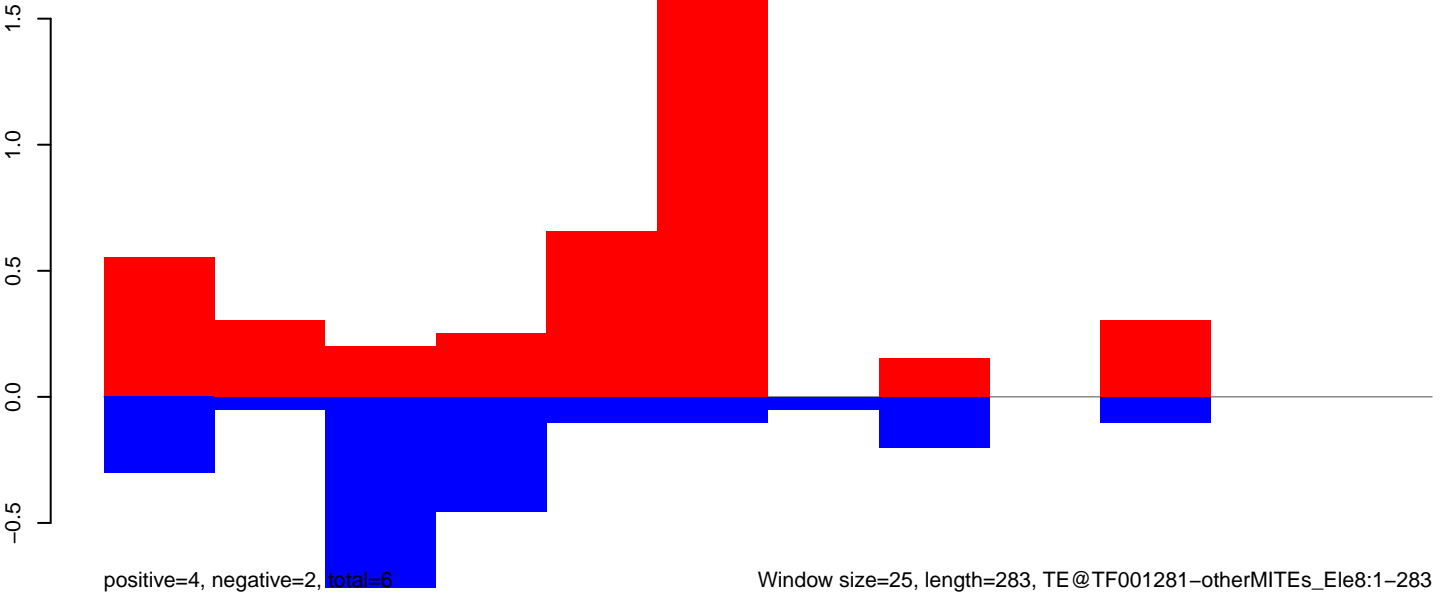

AeAeg_Fcarc_GH_rep3.18_23.rep

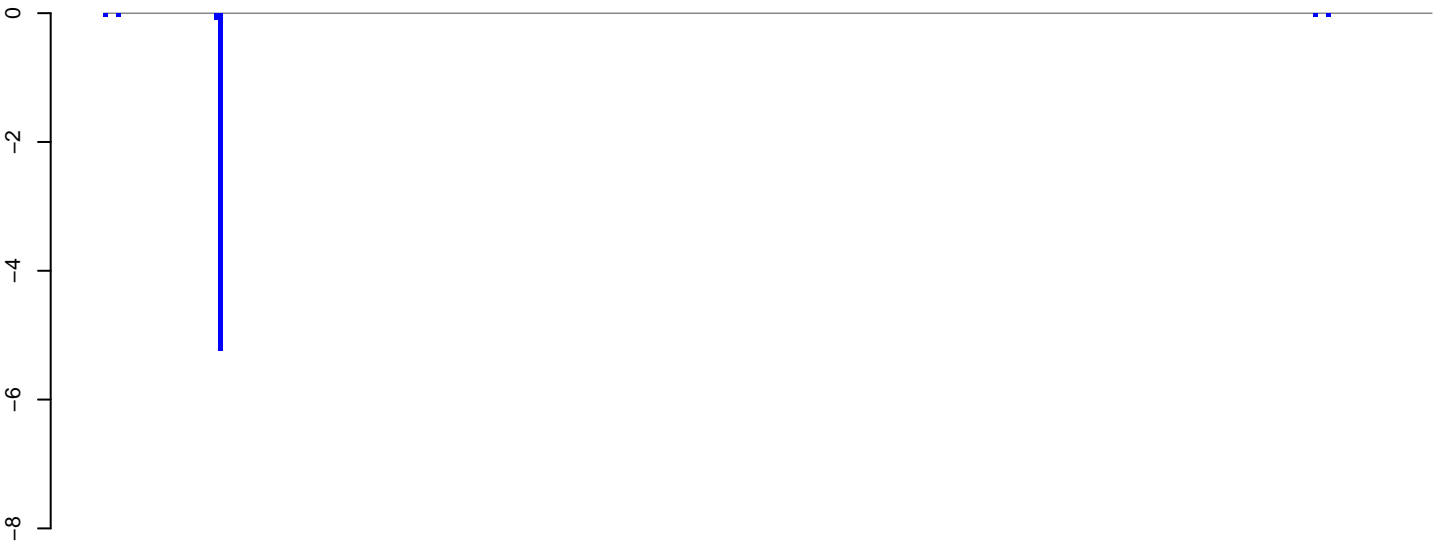

positive=0, negative=6, total=6

AeAeg_Fcarc_GH_rep3.24_35.rep

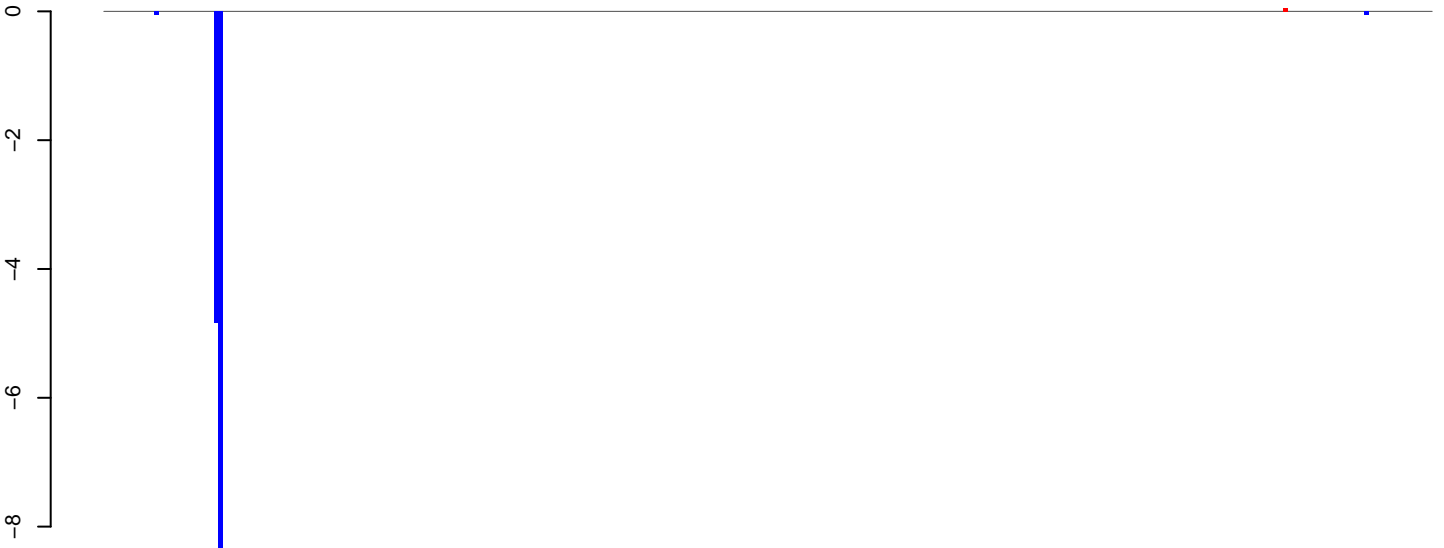

positive=0, negative=14, total=14

AeAeg_Fcarc_GH_rep3.rep

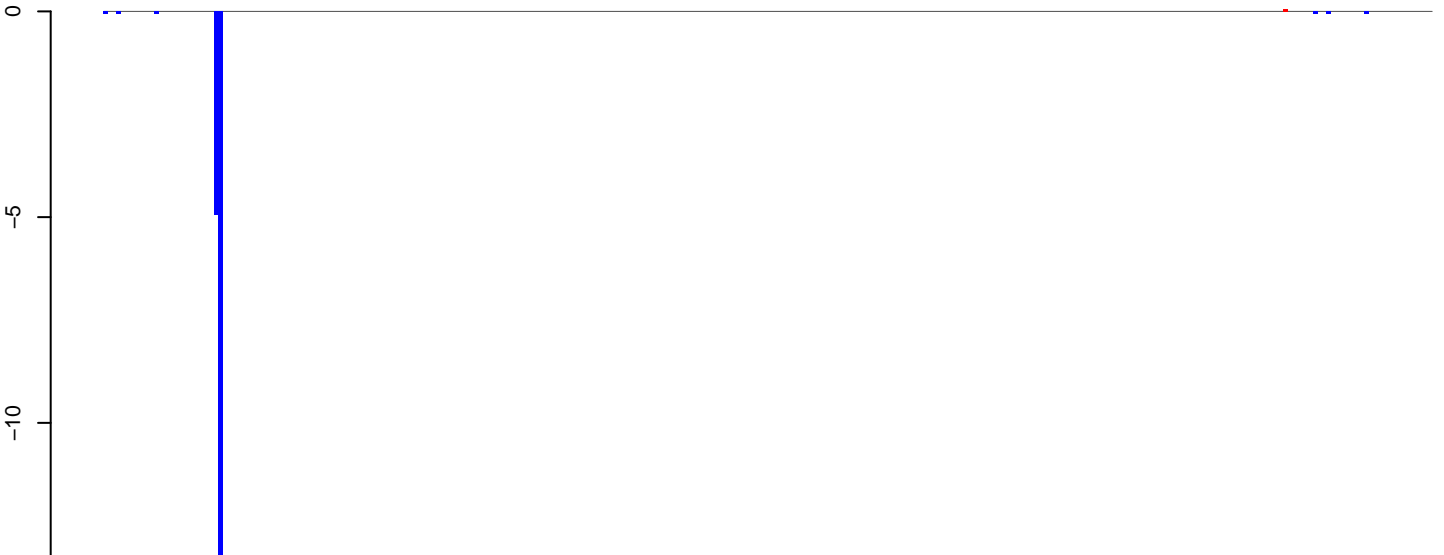

positive=0, negative=20, total=20

Window size=25, length=7811, TE@TF001179-Pao_Bel_Ele180:1-7811

0 2000 4000 6000 8000

AeAeg_Fcarc_GH_rep3.18_23.rep

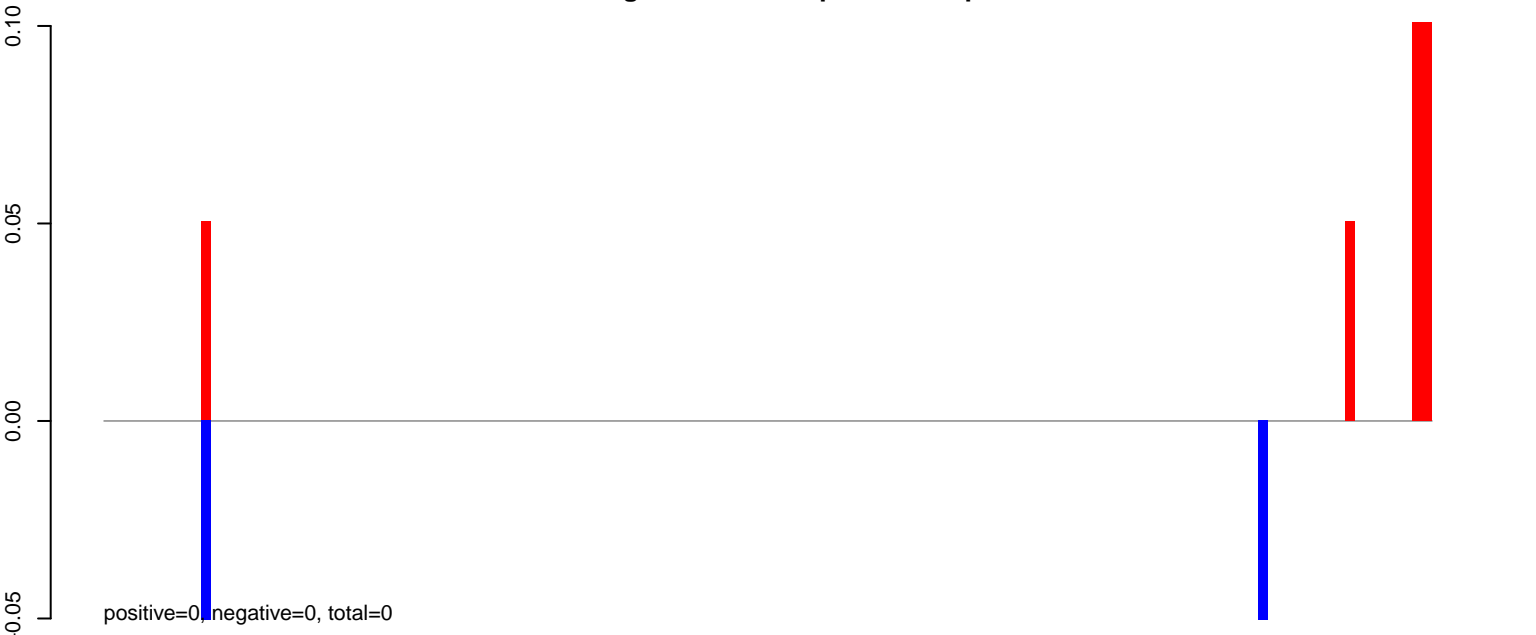

AeAeg_Fcarc_GH_rep3.24_35.rep

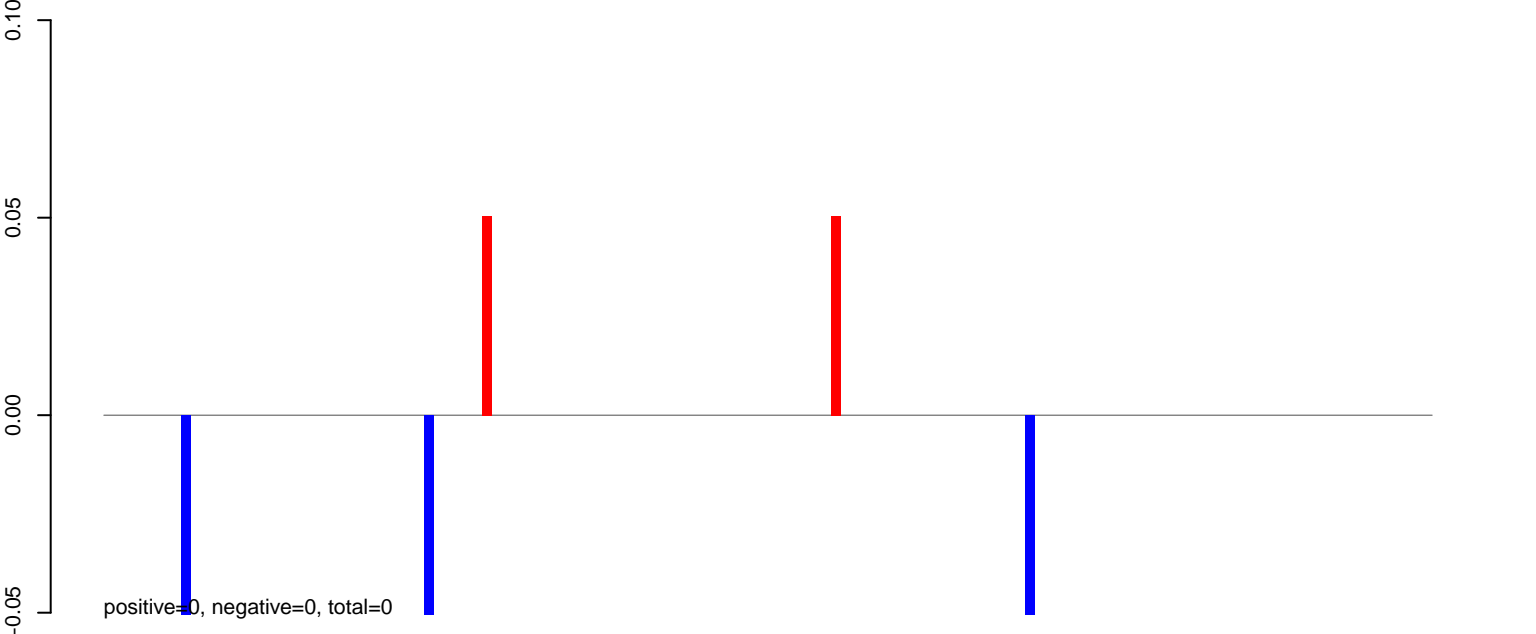

AeAeg_Fcarc_GH_rep3.rep

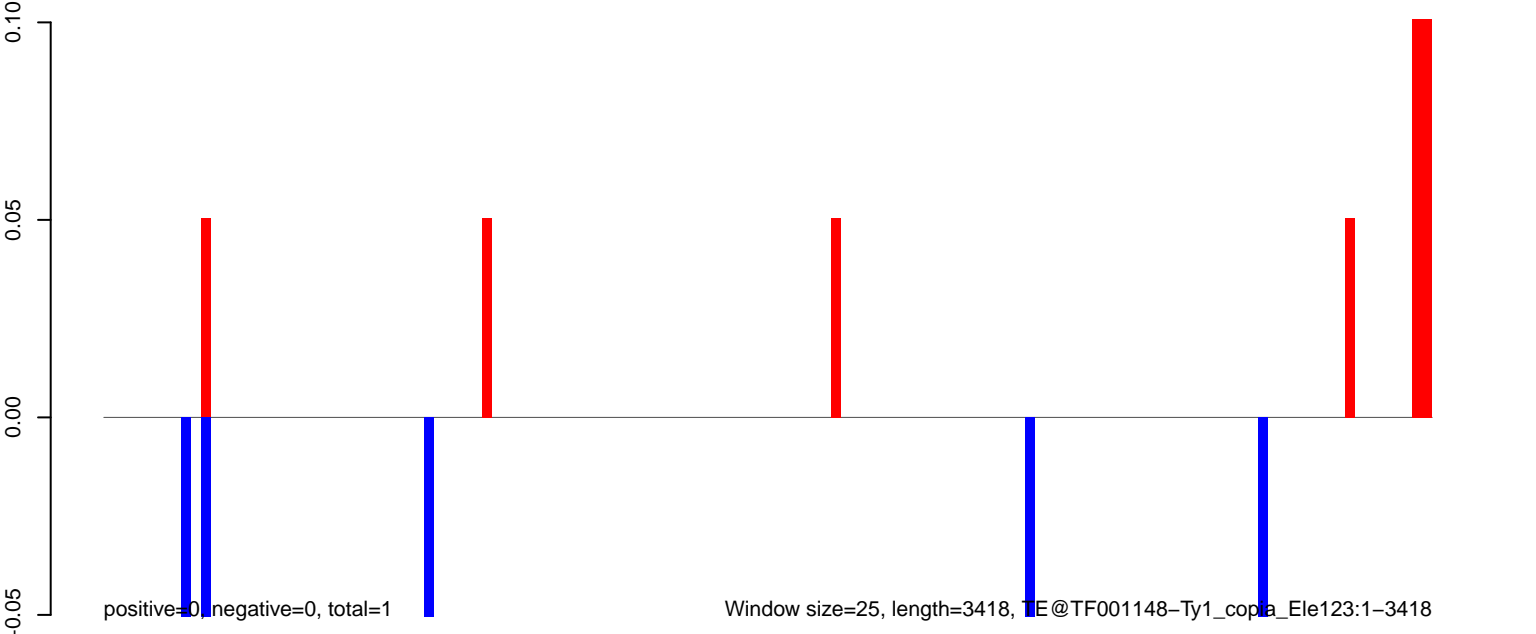

AeAeg_Fcarc_GH_rep3.18_23.rep

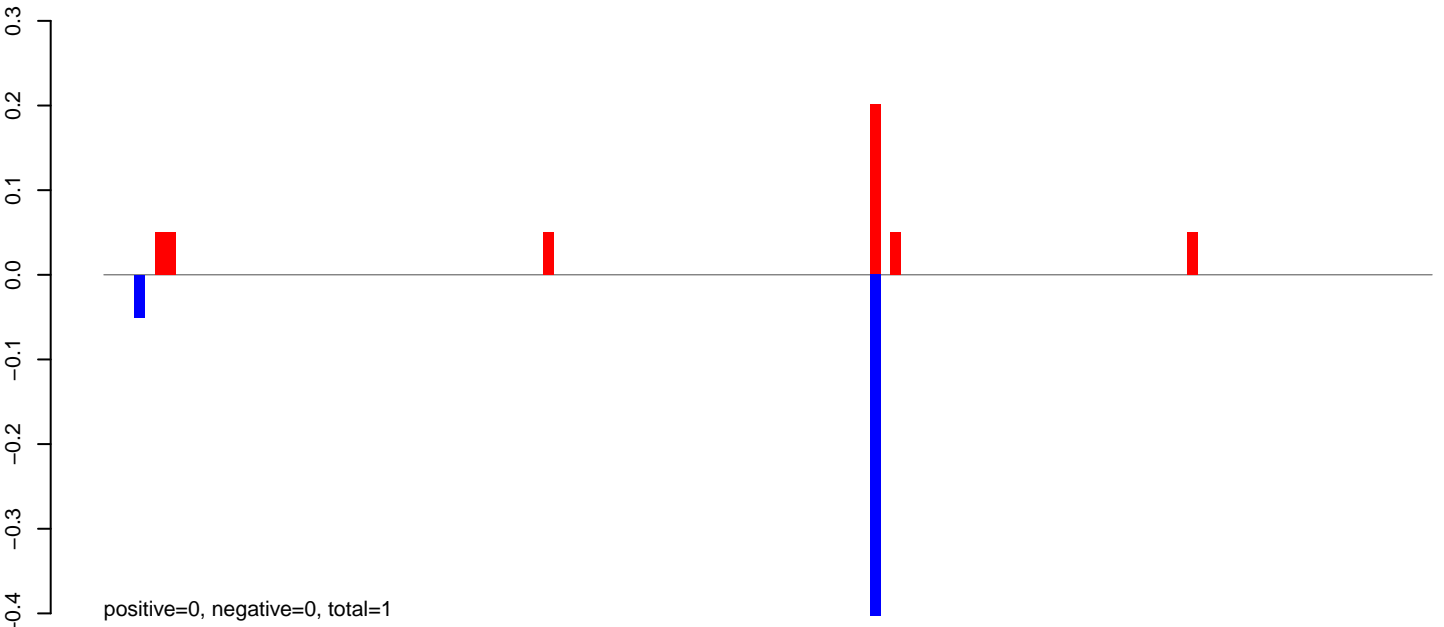

AeAeg_Fcarc_GH_rep3.24_35.rep

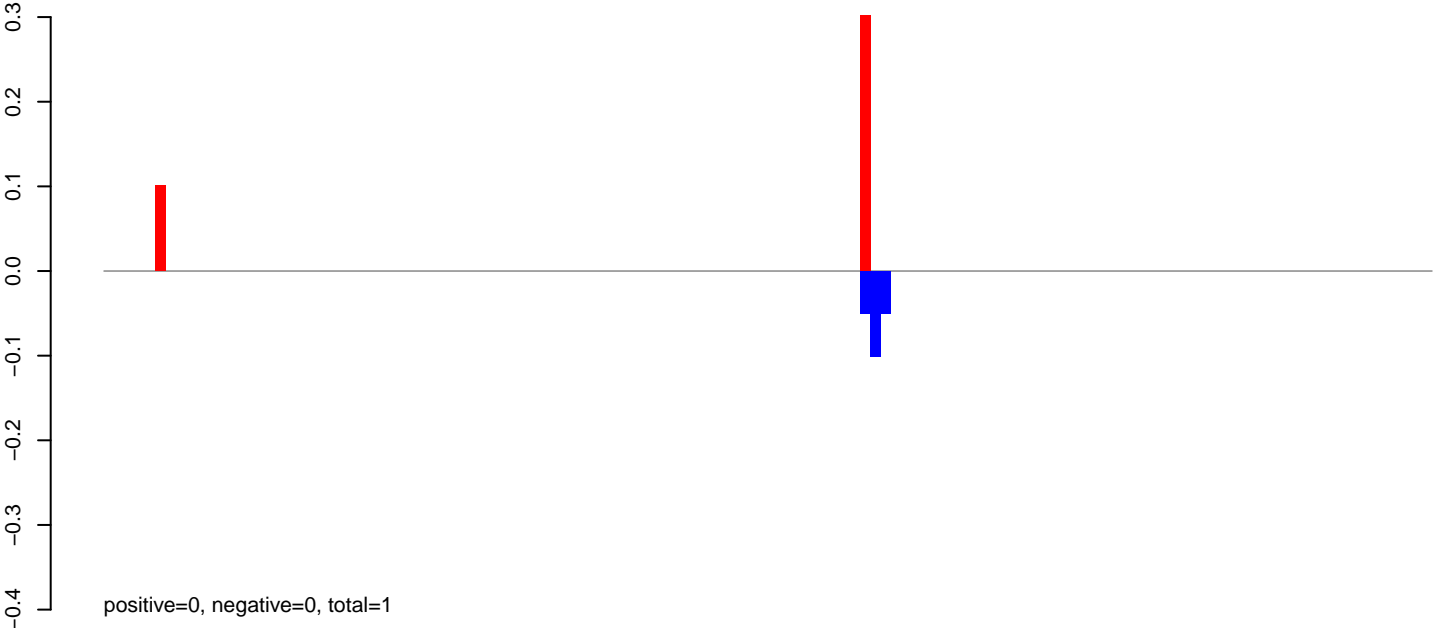

AeAeg_Fcarc_GH_rep3.rep

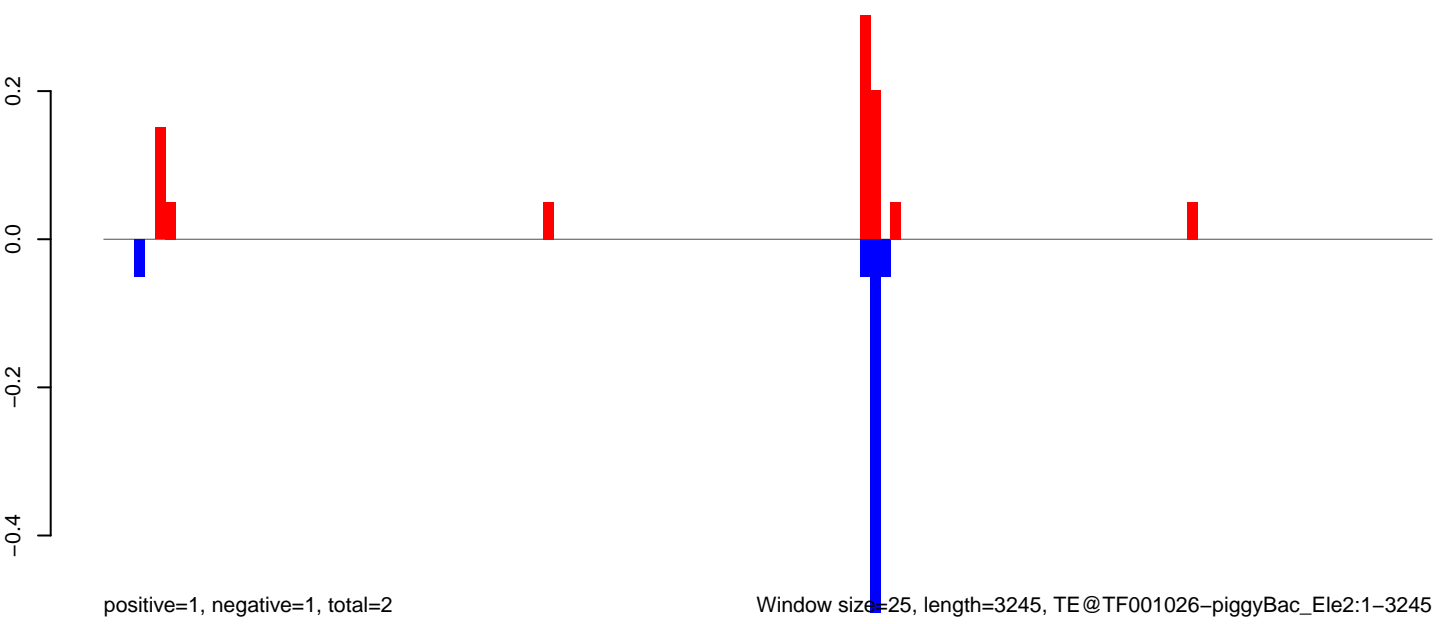

Window size=25, length=3245, TE@TF001026-piggyBac_Ele2:1-3245

AeAeg_Fcarc_GH_rep3.18_23.rep

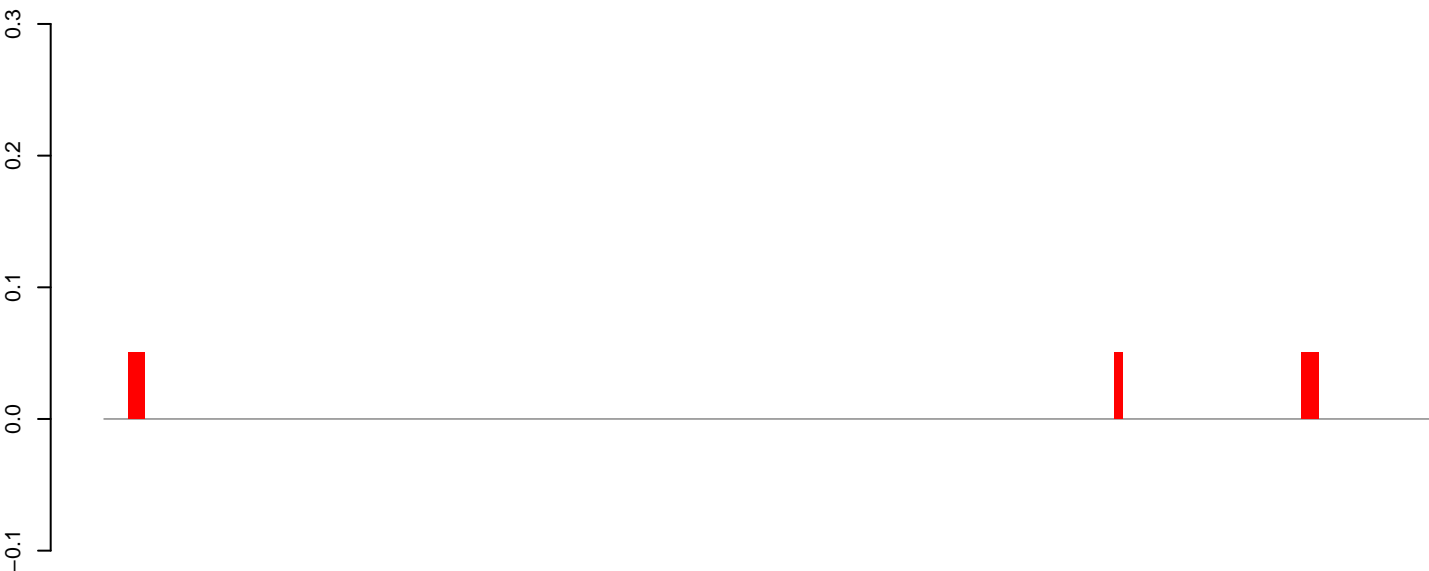

positive=0, negative=0, total=0

AeAeg_Fcarc_GH_rep3.24_35.rep

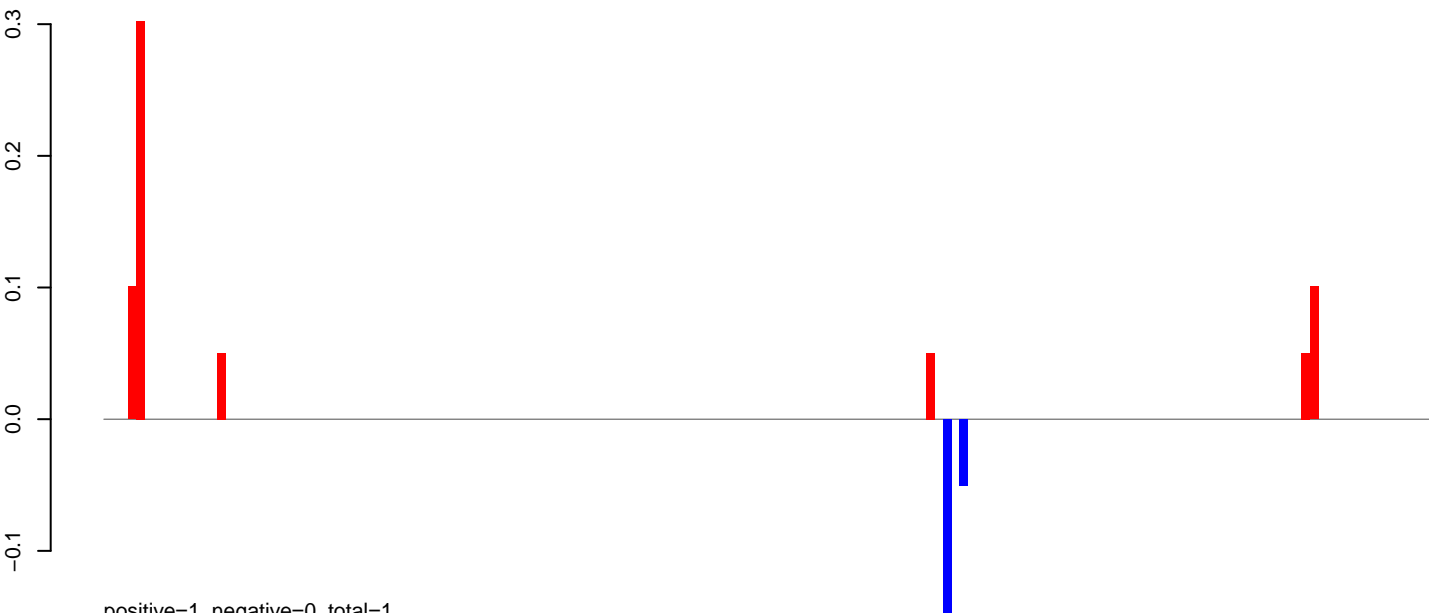

positive=1, negative=0, total=1

AeAeg_Fcarc_GH_rep3.rep



positive=1, negative=0, total=1

Window size=25, length=4075, TE@TF000758-Ty1_copia_Ele82:1-4075

0 1000 2000 3000 4000

AeAeg_Fcarc_GH_rep3.18_23.rep

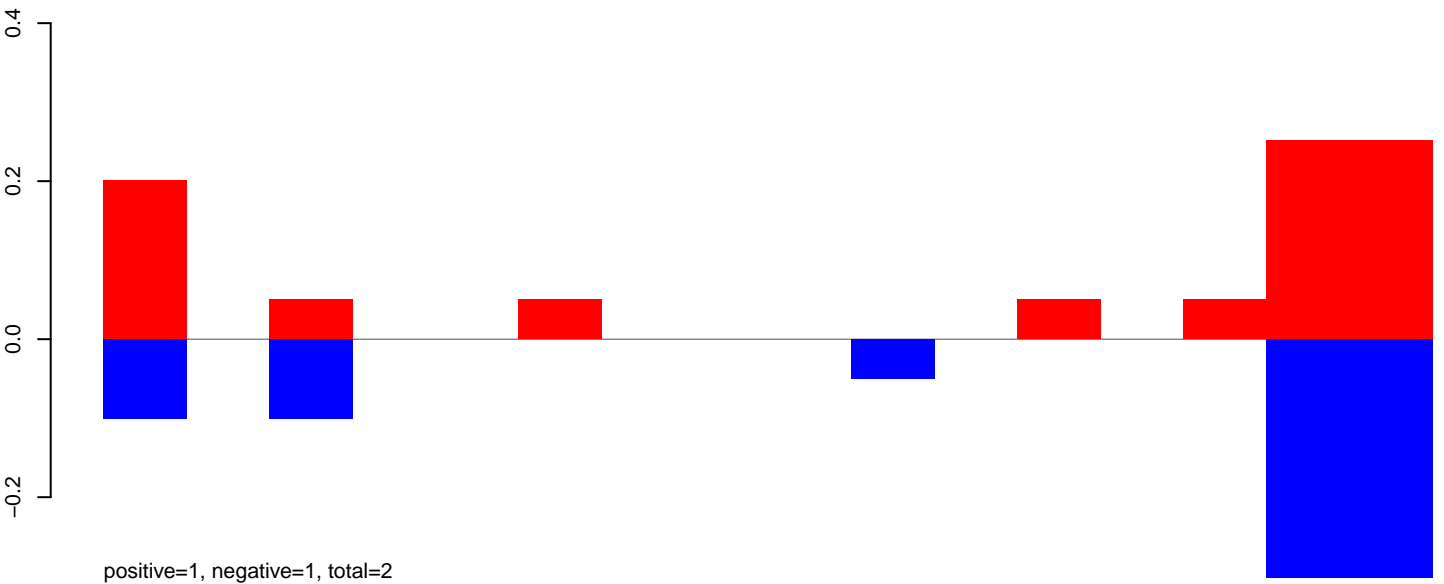

AeAeg_Fcarc_GH_rep3.24_35.rep

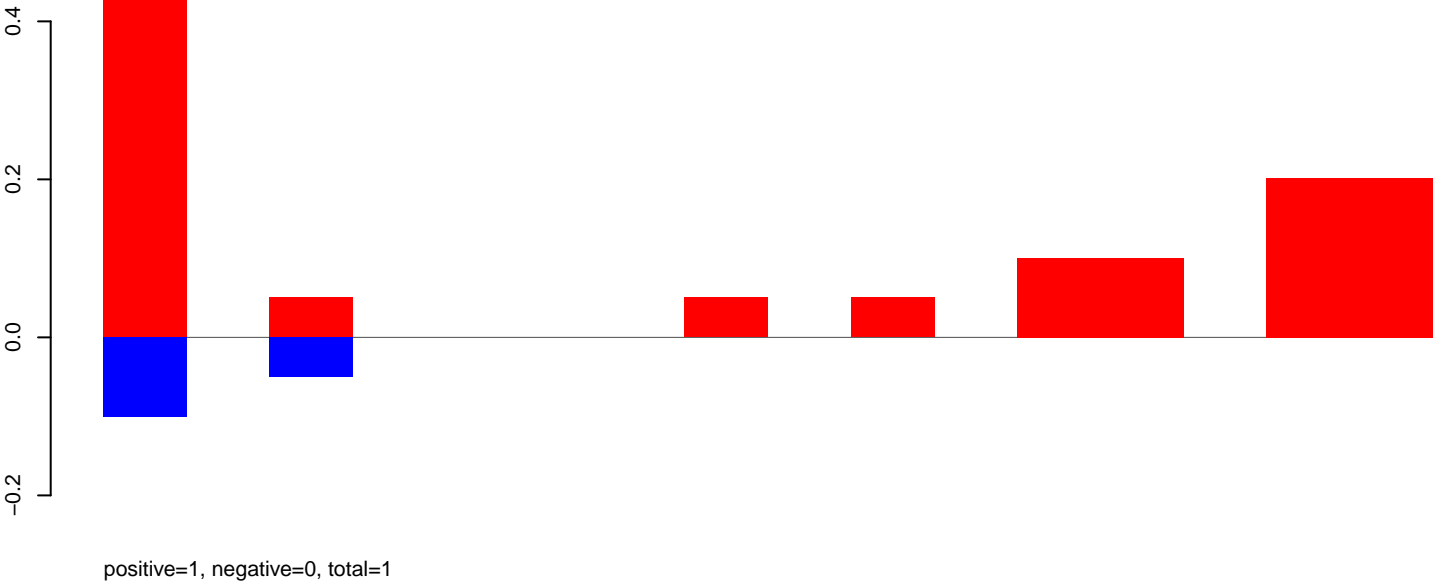

AeAeg_Fcarc_GH_rep3.rep

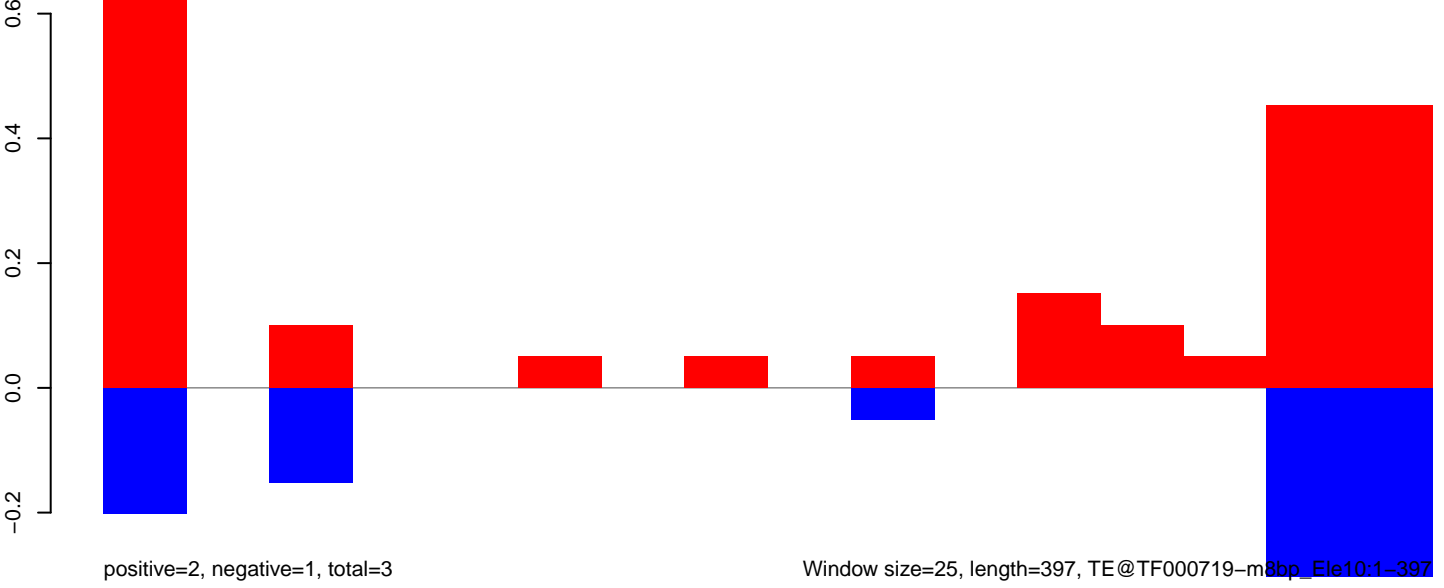

AeAeg_Fcarc_GH_rep3.18_23.rep

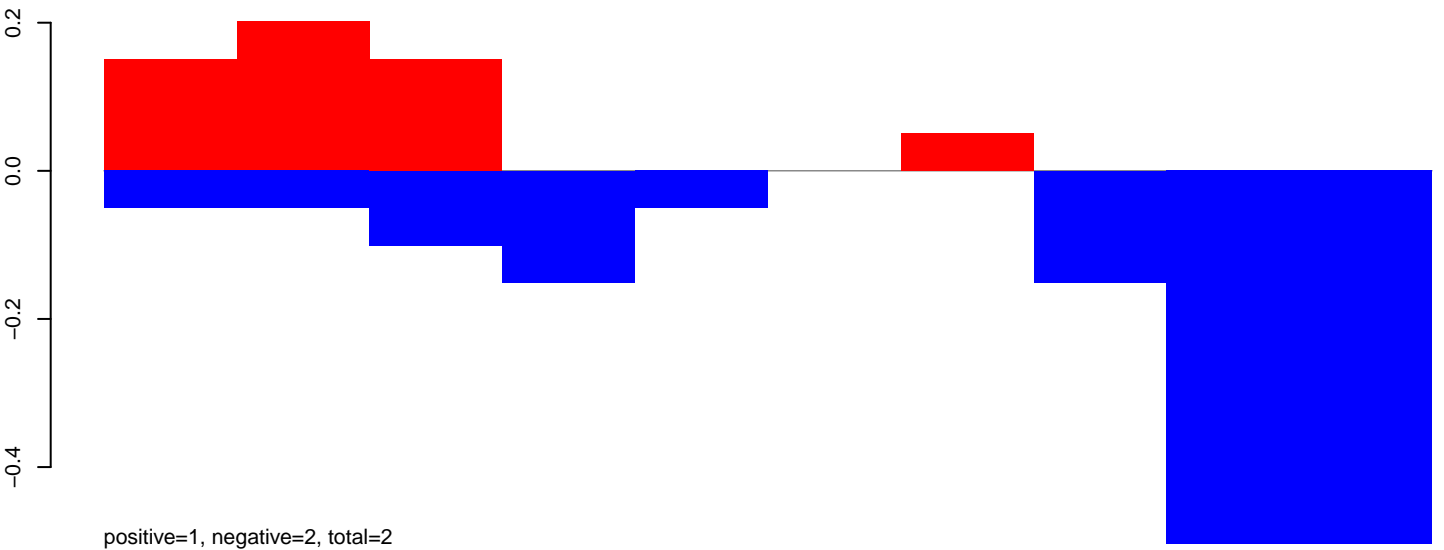

AeAeg_Fcarc_GH_rep3.24_35.rep

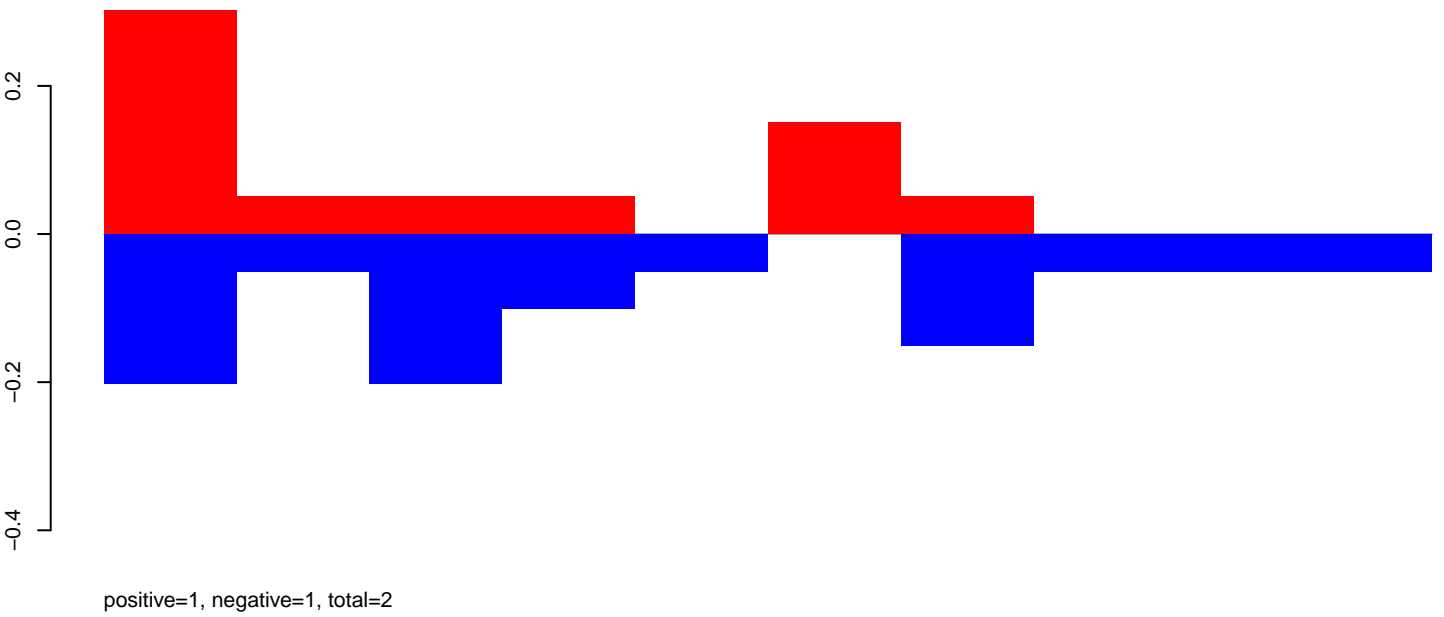

AeAeg_Fcarc_GH_rep3.rep

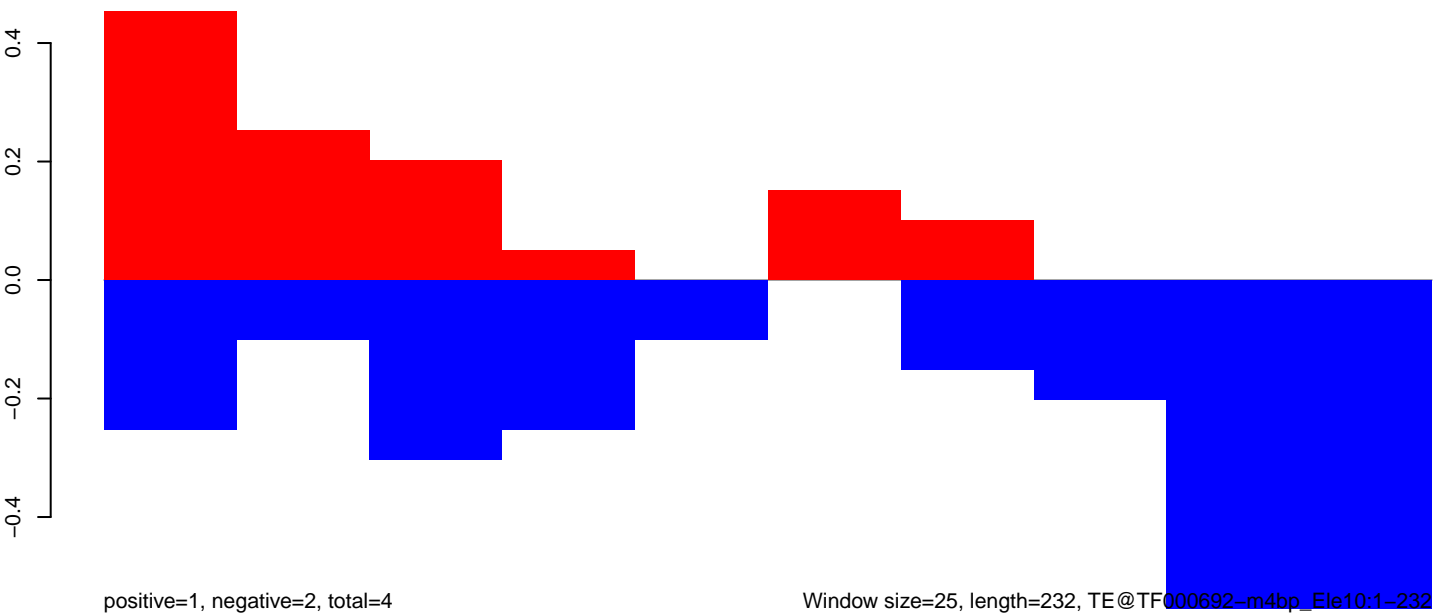

AeAeg_Fcarc_GH_rep3.18_23.rep

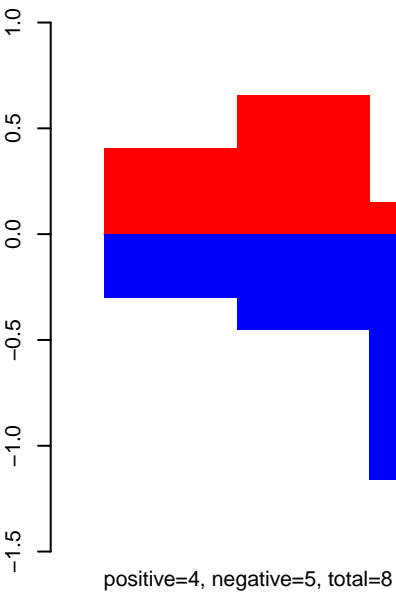

AeAeg_Fcarc_GH_rep3.24_35.rep

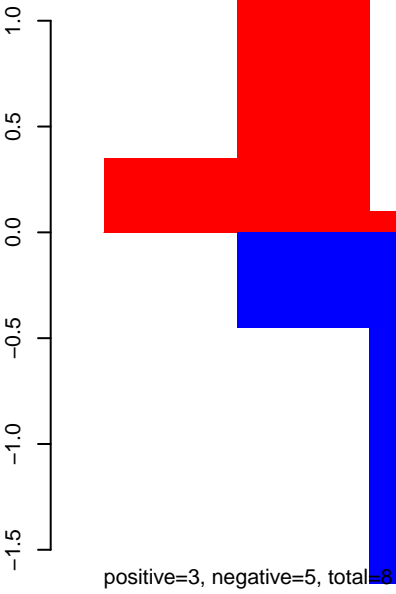

AeAeg_Fcarc_GH_rep3.rep

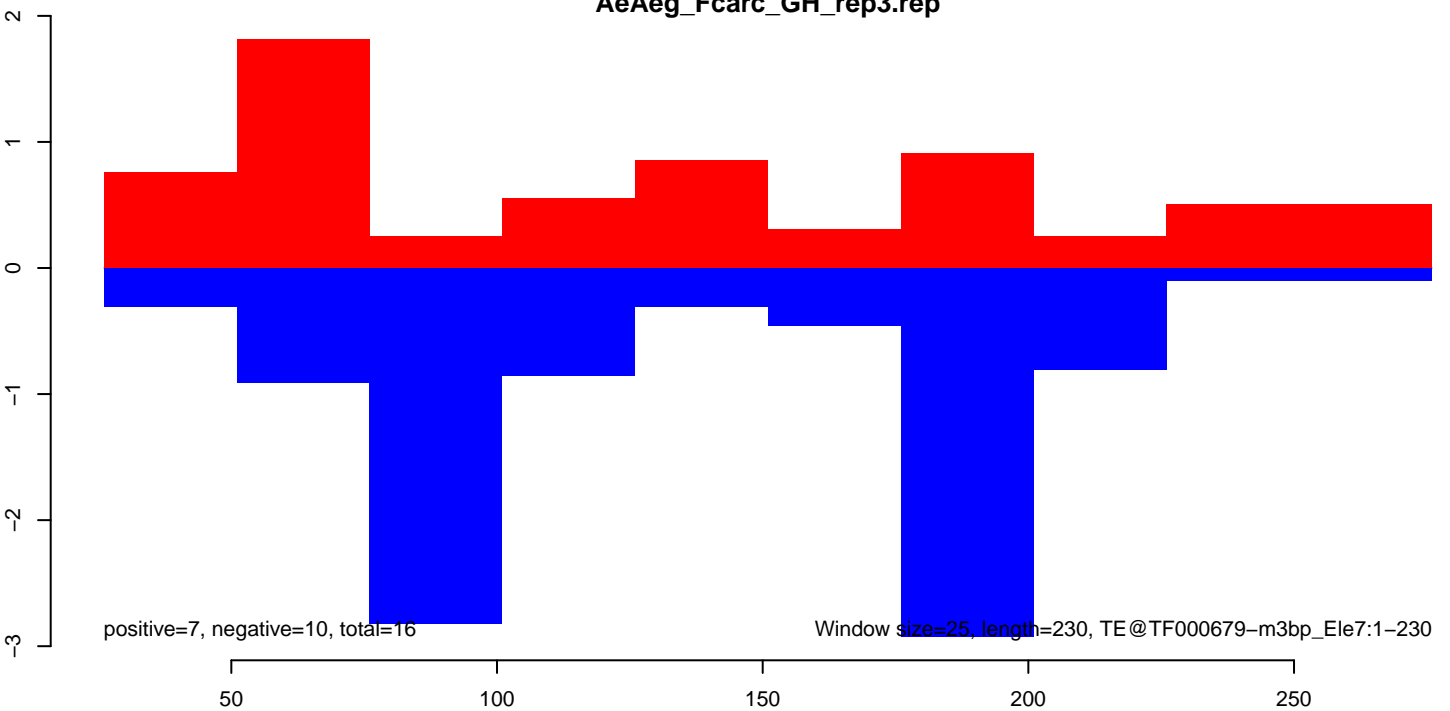

AeAeg_Fcarc_GH_rep3.18_23.rep

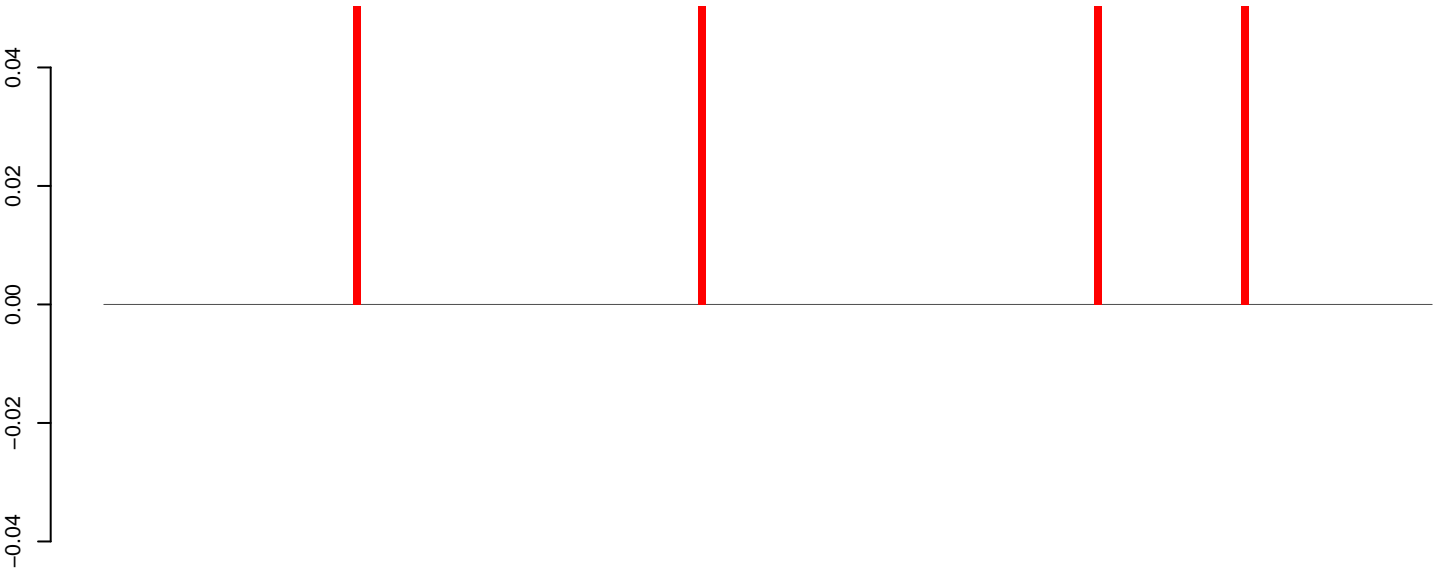

positive=0, negative=0, total=0

AeAeg_Fcarc_GH_rep3.24_35.rep

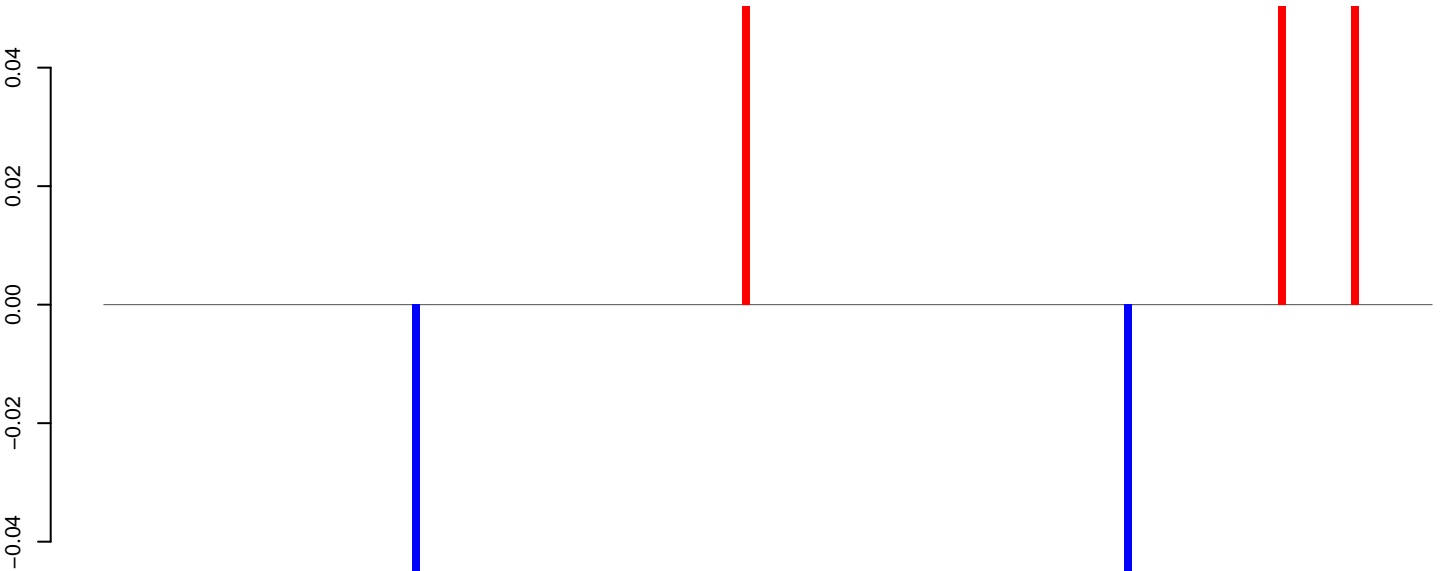

positive=0, negative=0, total=0

AeAeg_Fcarc_GH_rep3.rep

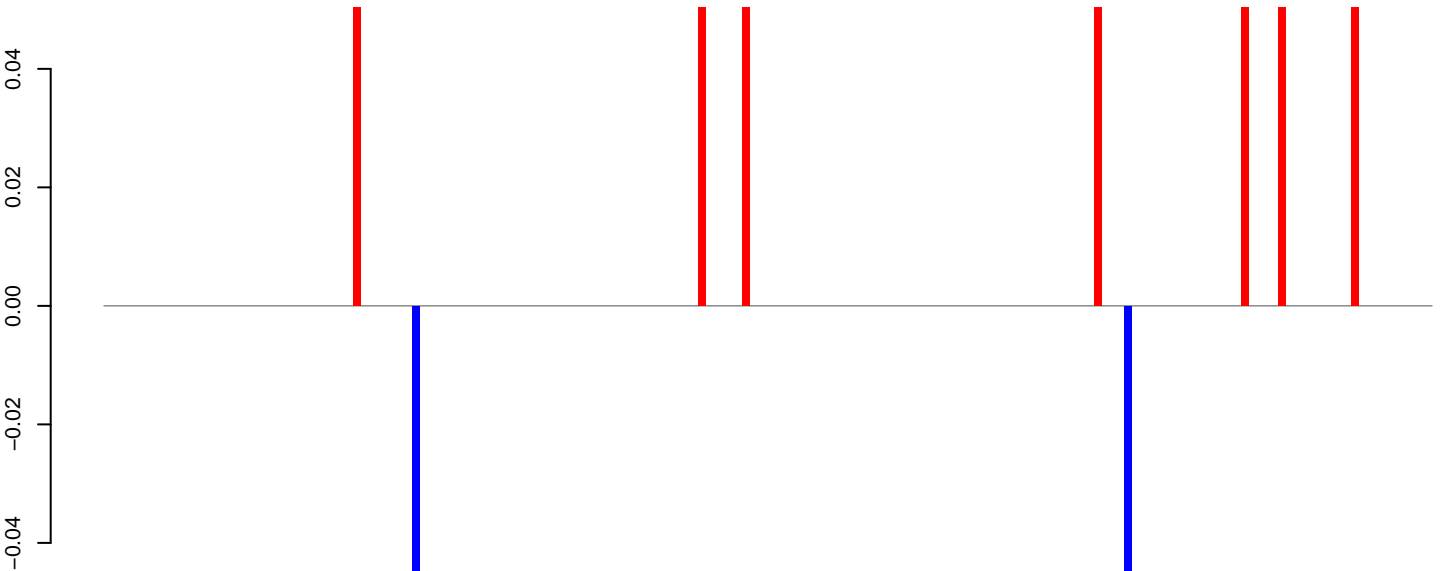

positive=0, negative=0, total=0

Window size=25, length=4514, TE@TF000662-Ty1_copia_Ele40:1-4514

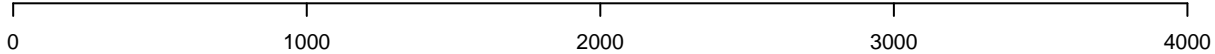

AeAeg_Fcarc_GH_rep3.18_23.rep

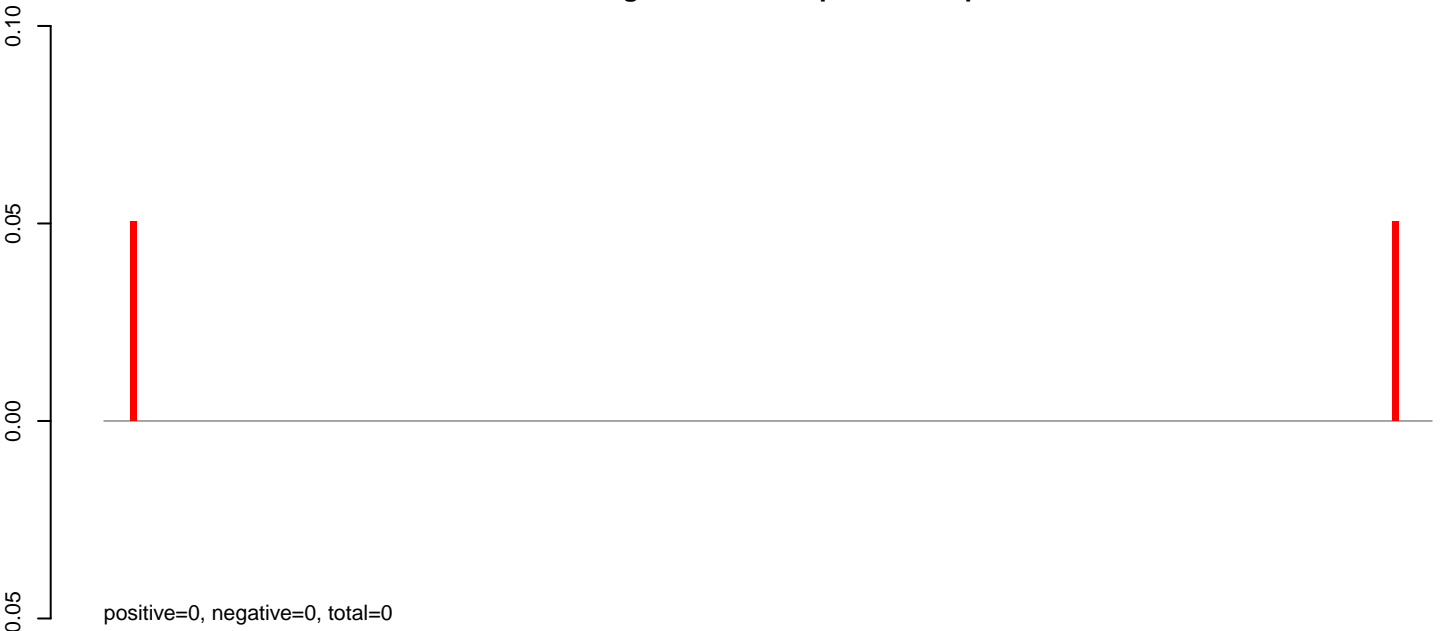

AeAeg_Fcarc_GH_rep3.24_35.rep

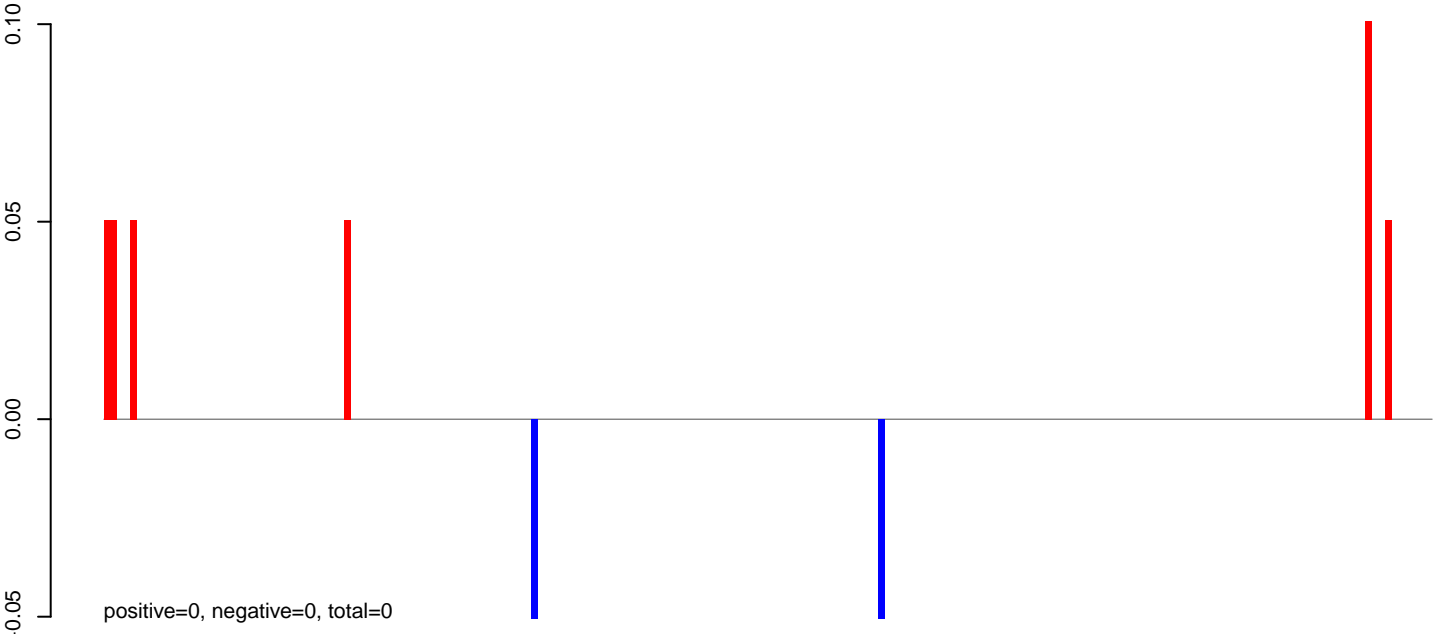

AeAeg_Fcarc_GH_rep3.rep

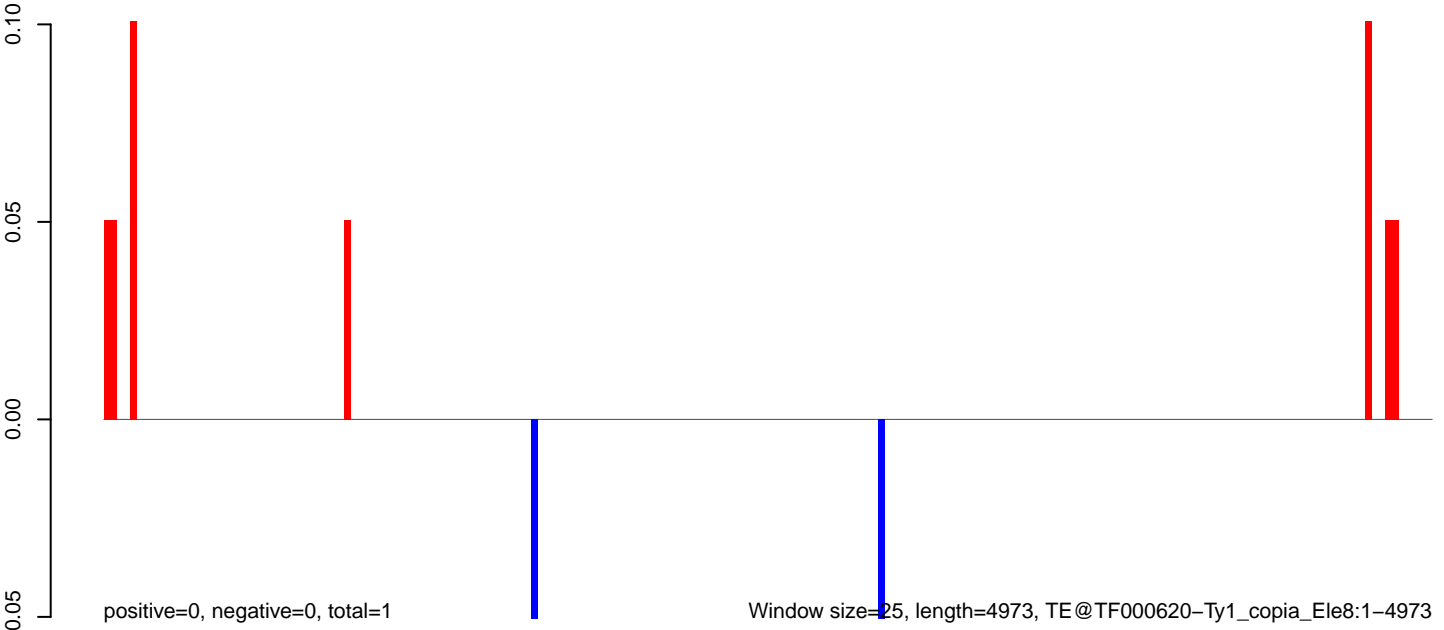

0 1000 2000 3000 4000 5000

AeAeg_Fcarc_GH_rep3.18_23.rep

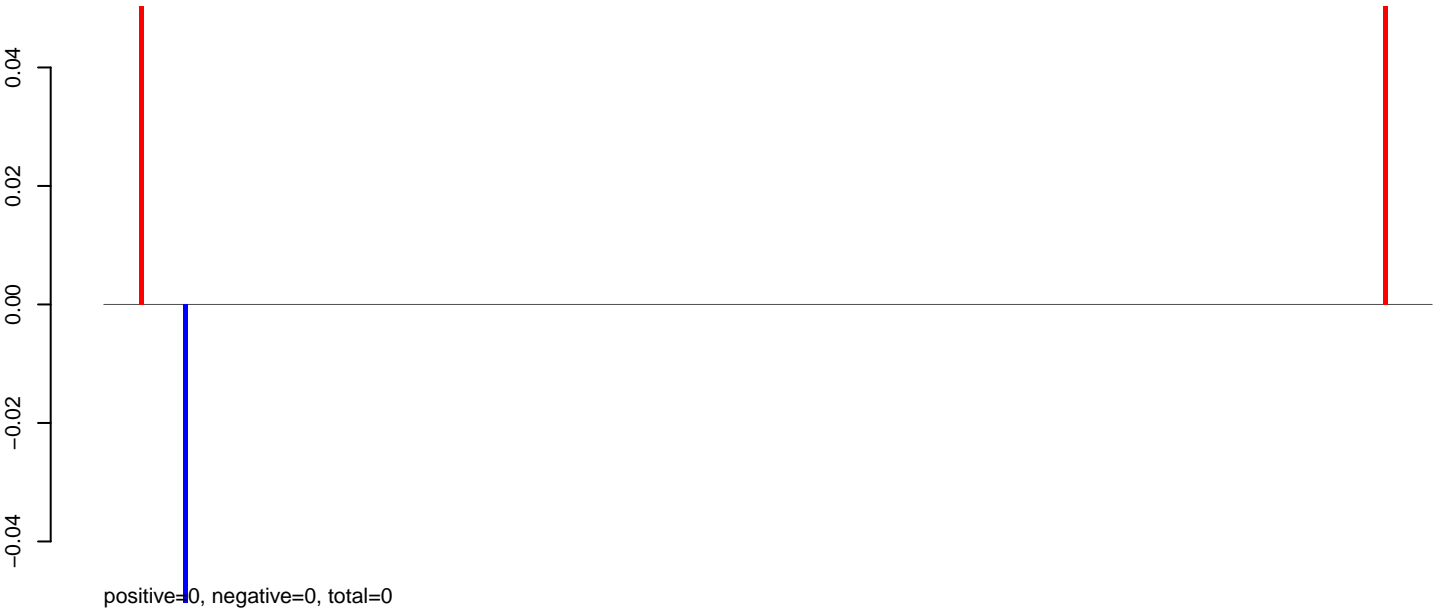

AeAeg_Fcarc_GH_rep3.24_35.rep

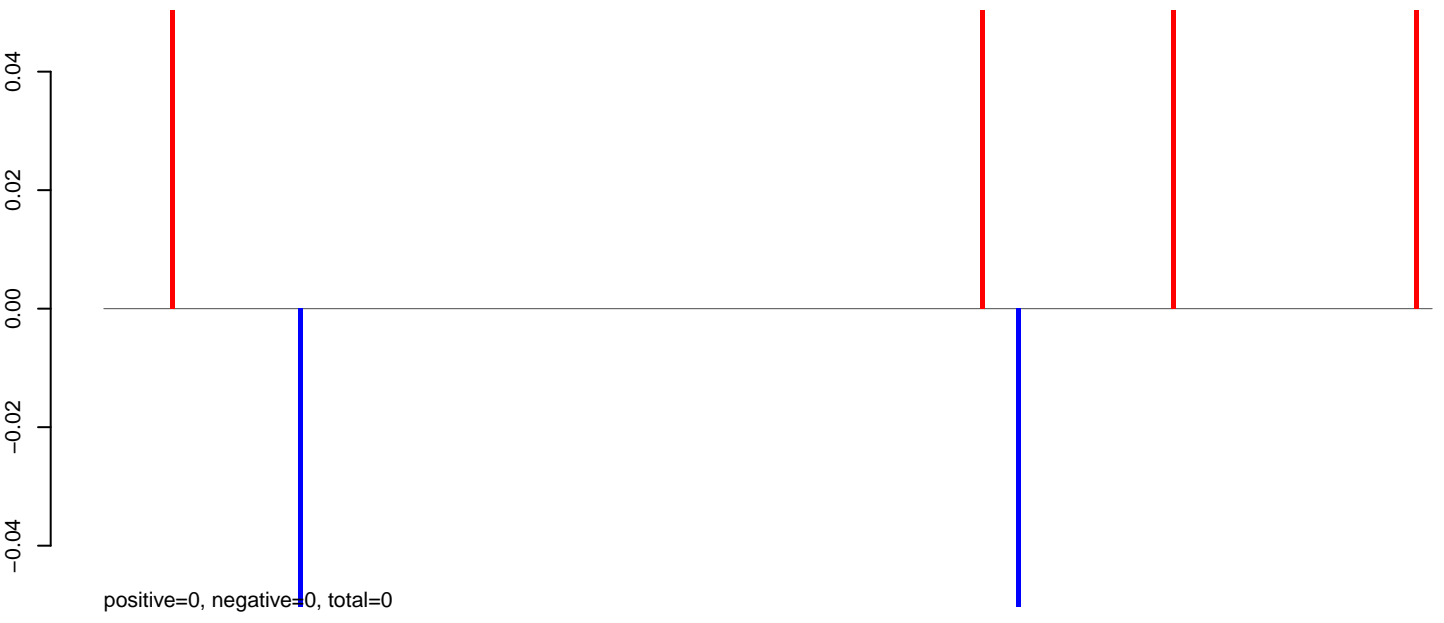

AeAeg_Fcarc_GH_rep3.rep

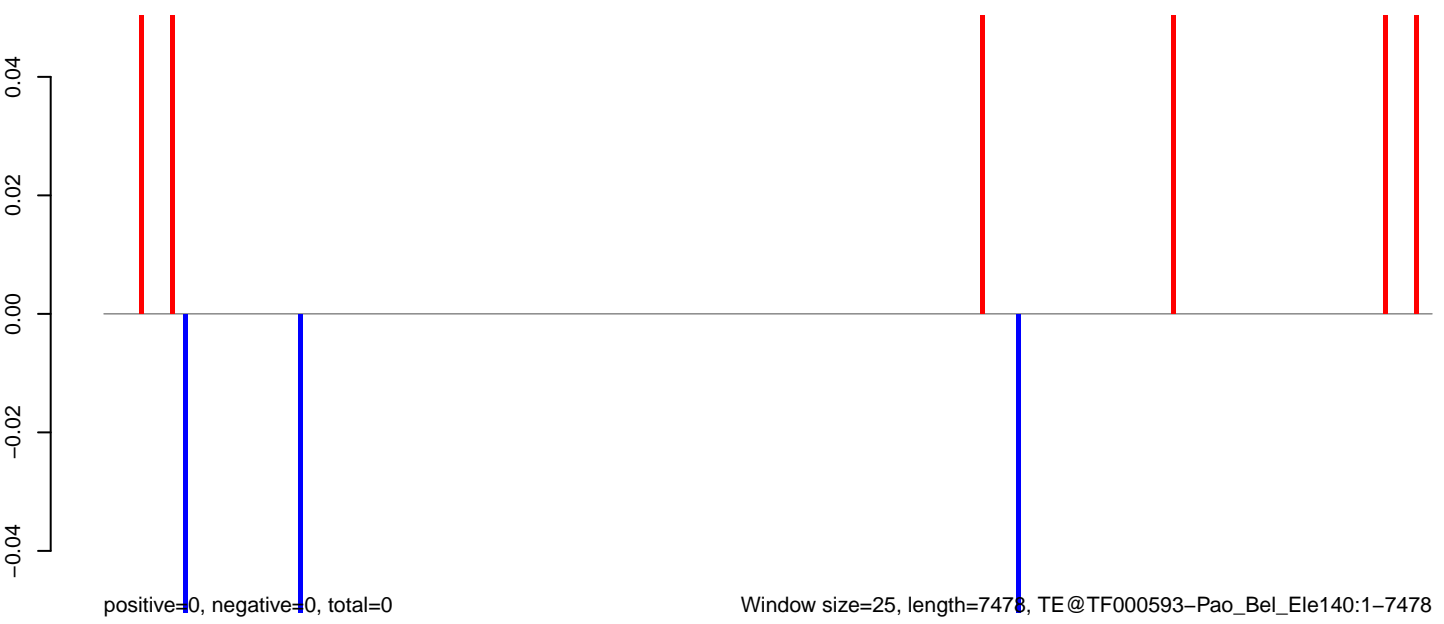

AeAeg_Fcarc_GH_rep3.18_23.rep

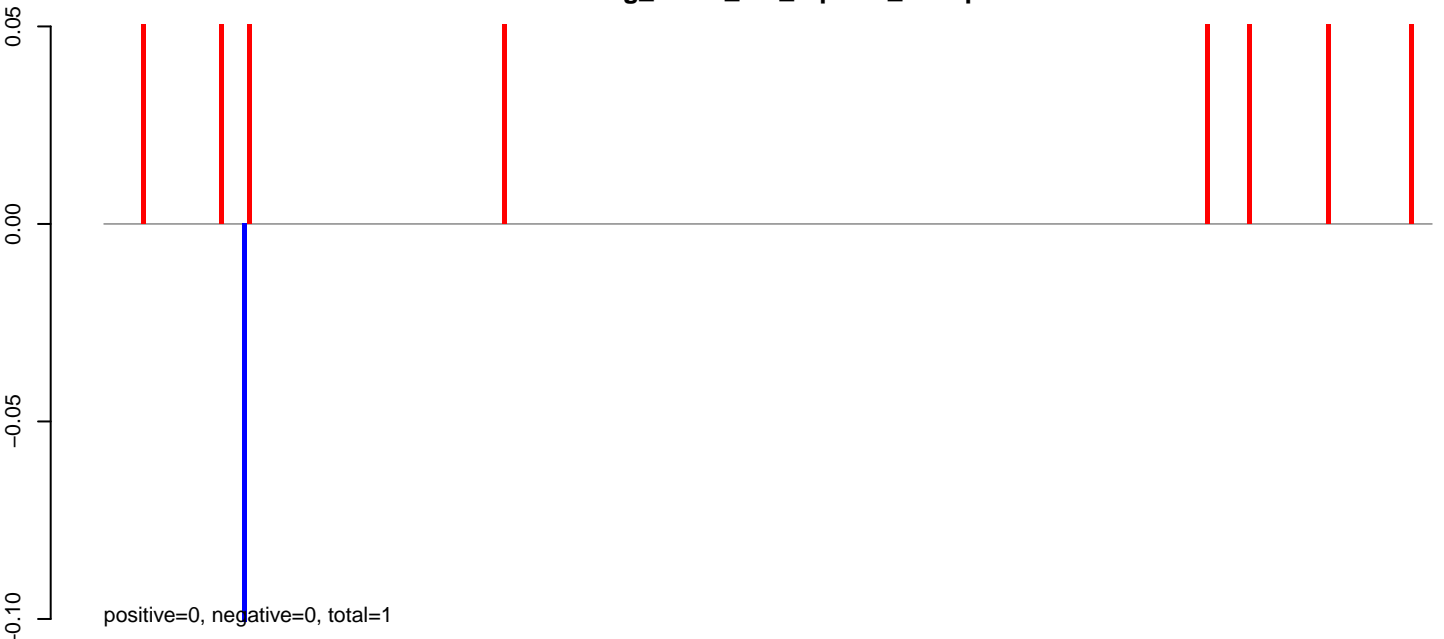

AeAeg_Fcarc_GH_rep3.24_35.rep

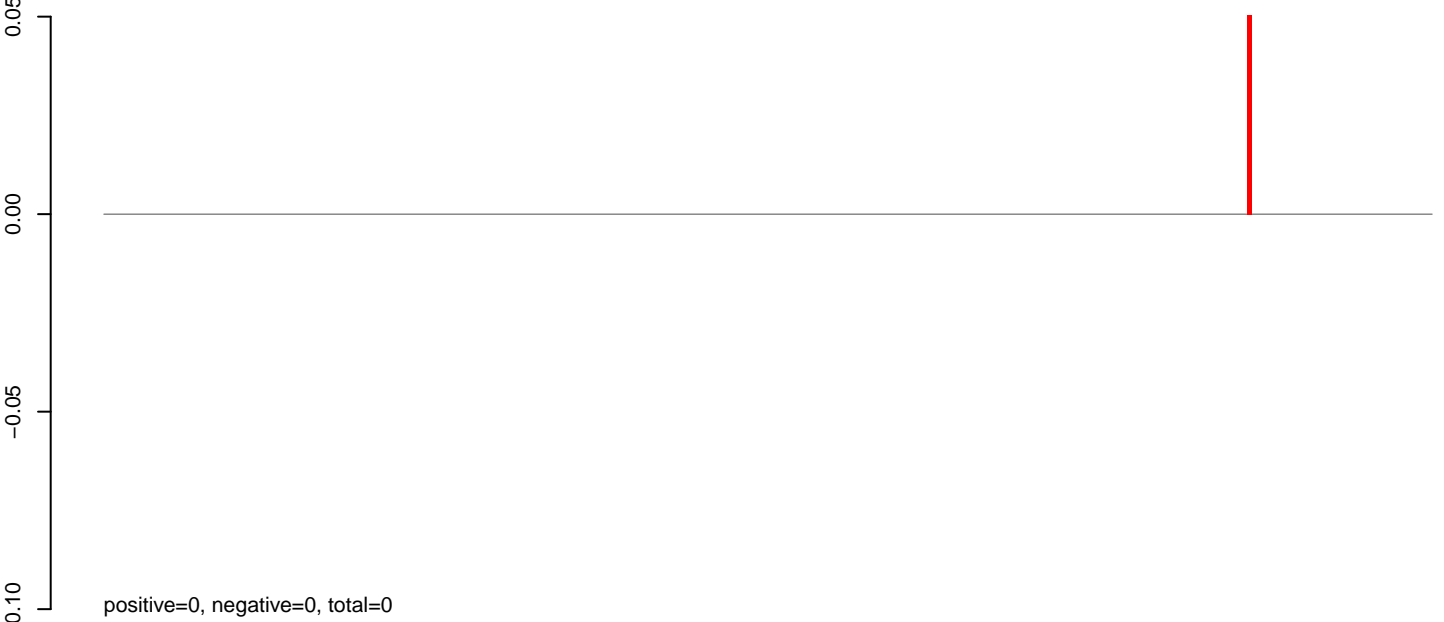

AeAeg_Fcarc_GH_rep3.rep

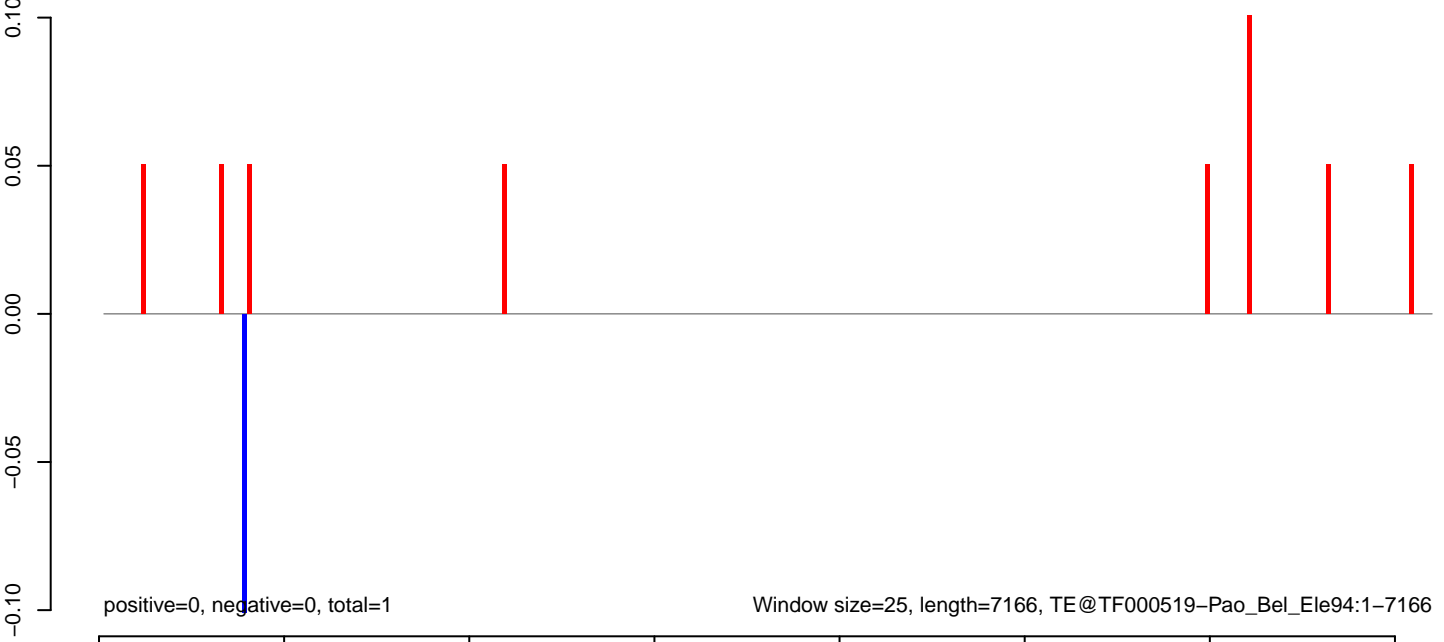

AeAeg_Fcarc_GH_rep3.18_23.rep

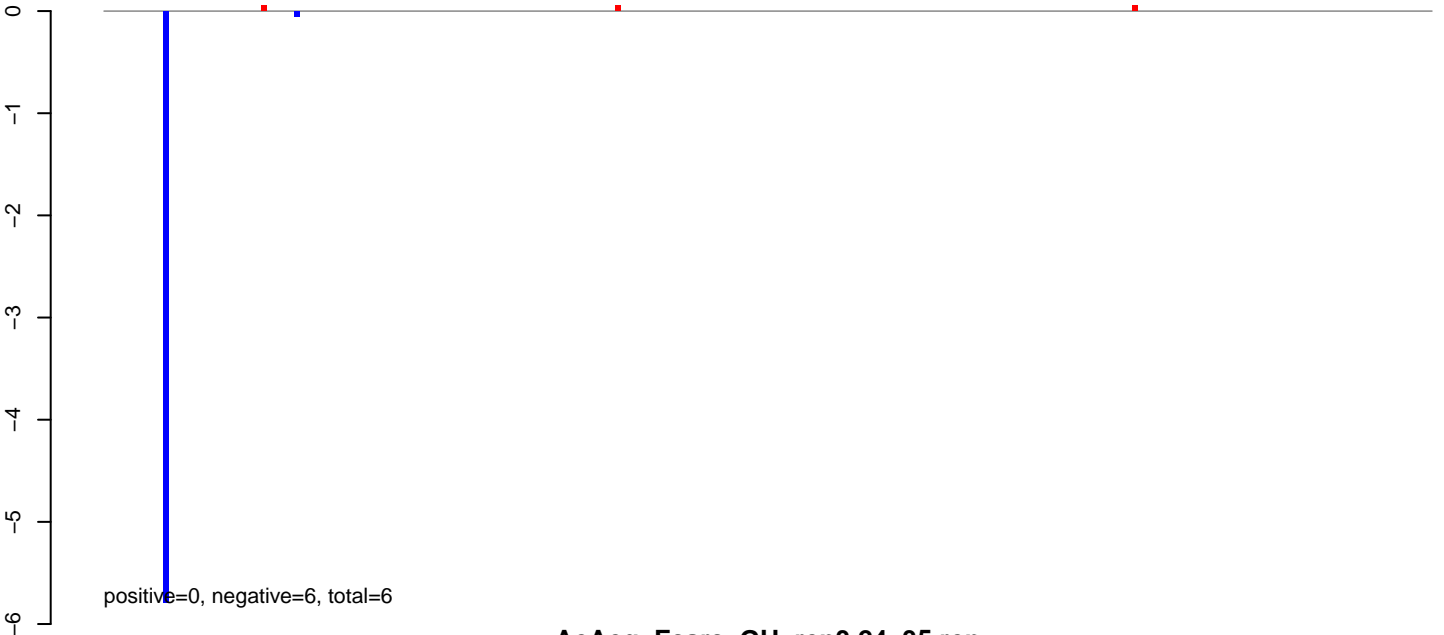

AeAeg_Fcarc_GH_rep3.24_35.rep

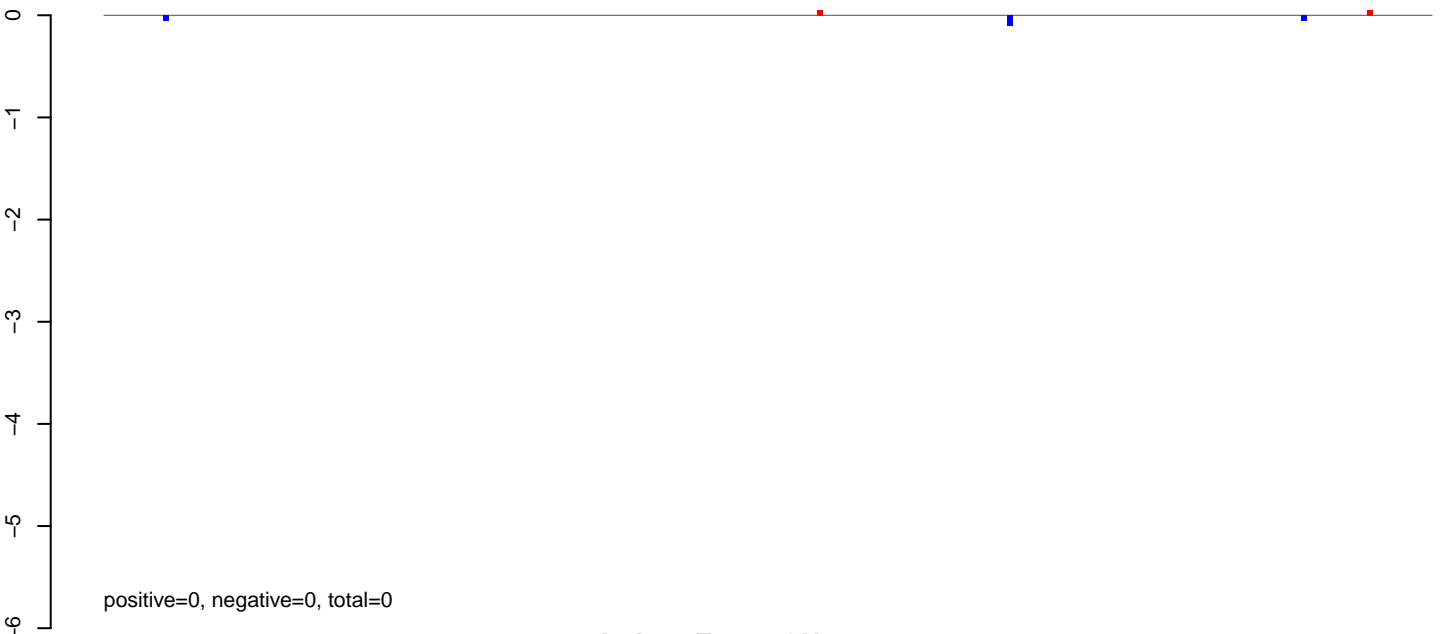

AeAeg_Fcarc_GH_rep3.rep

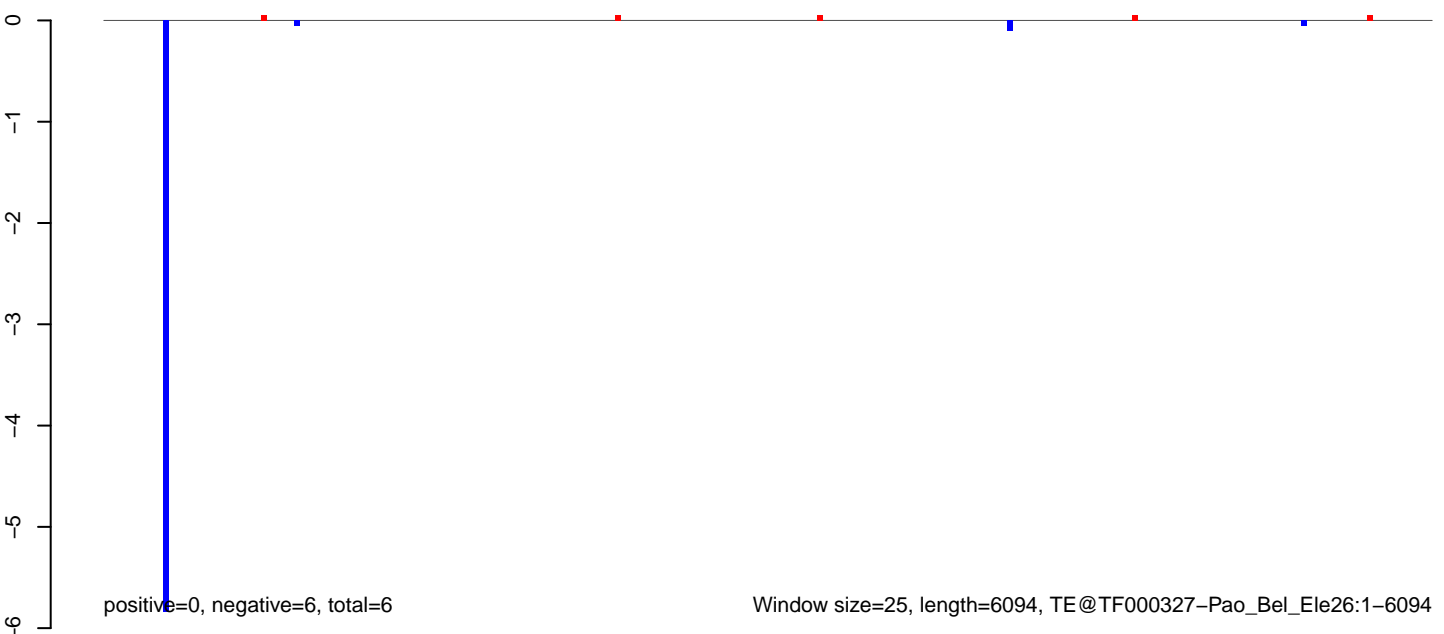

AeAeg_FcArc_GH_rep3.18_23.rep

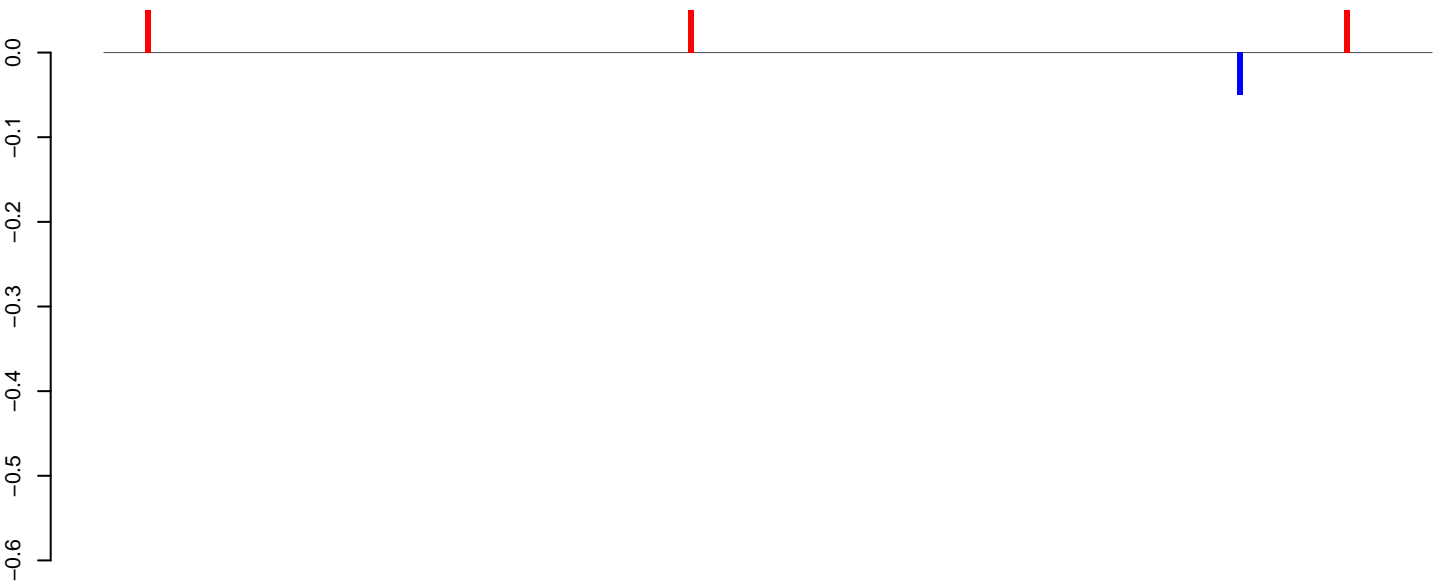

positive=0, negative=0, total=0

AeAeg_FcArc_GH_rep3.24_35.rep

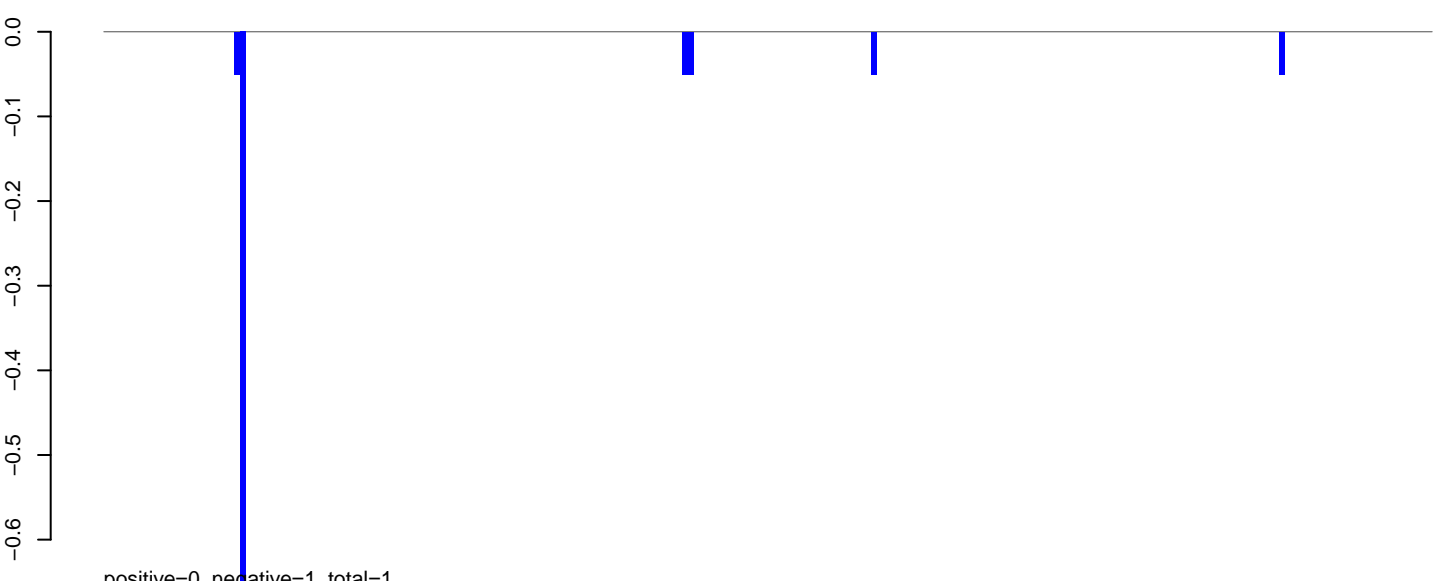

positive=0, negative=1, total=1

AeAeg_FcArc_GH_rep3.rep

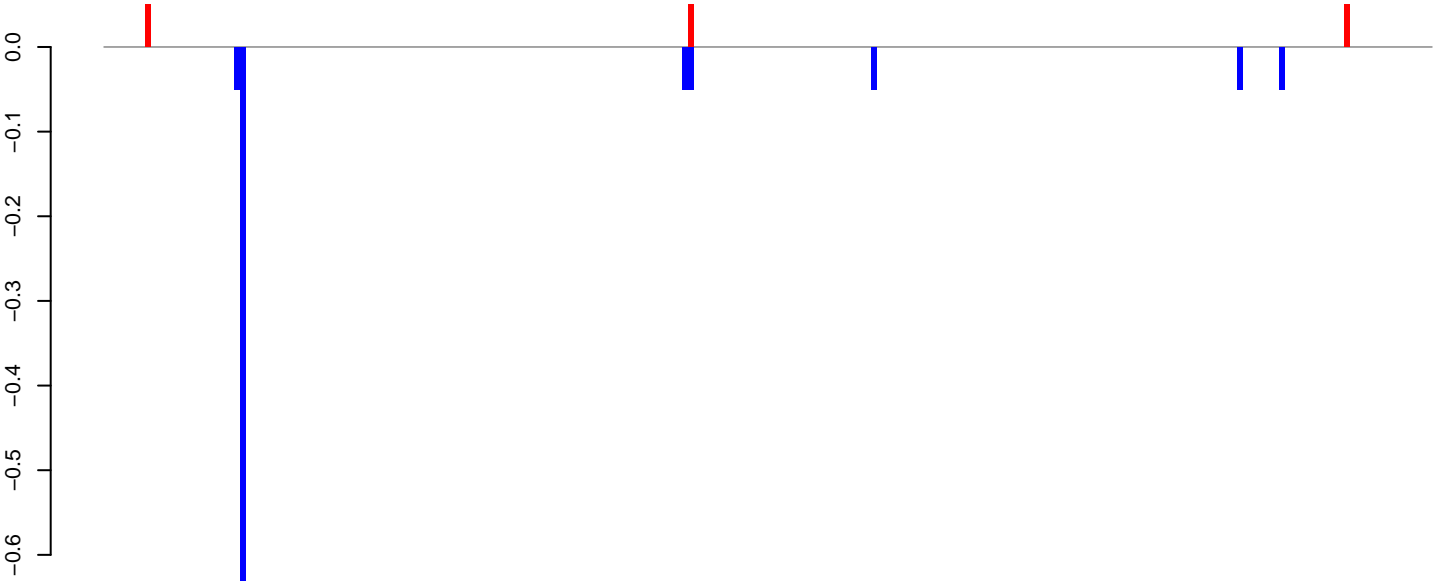

positive=0, negative=1, total=1

Window size=25, length=5624, TE@TF000208-I_ele23:1-5624

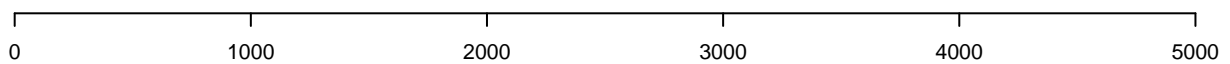

AeAeg_Fcarc_GH_rep3.18_23.rep

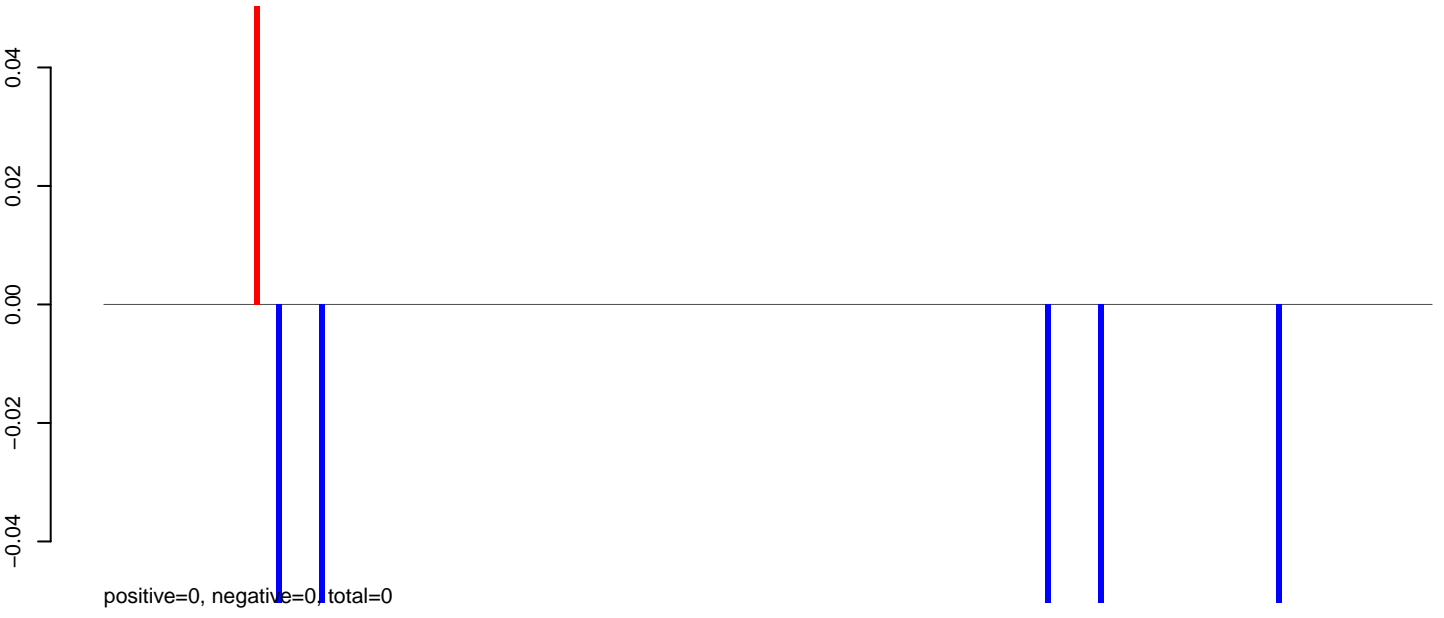

AeAeg_Fcarc_GH_rep3.24_35.rep

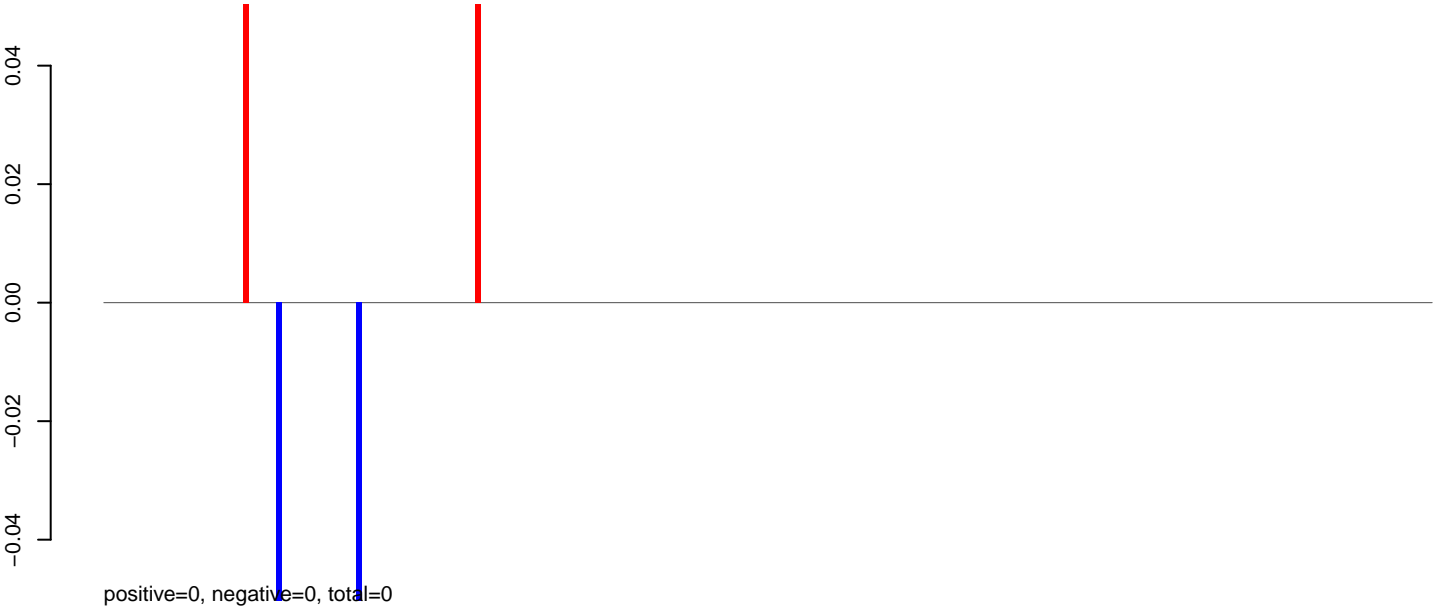

AeAeg_Fcarc_GH_rep3.rep

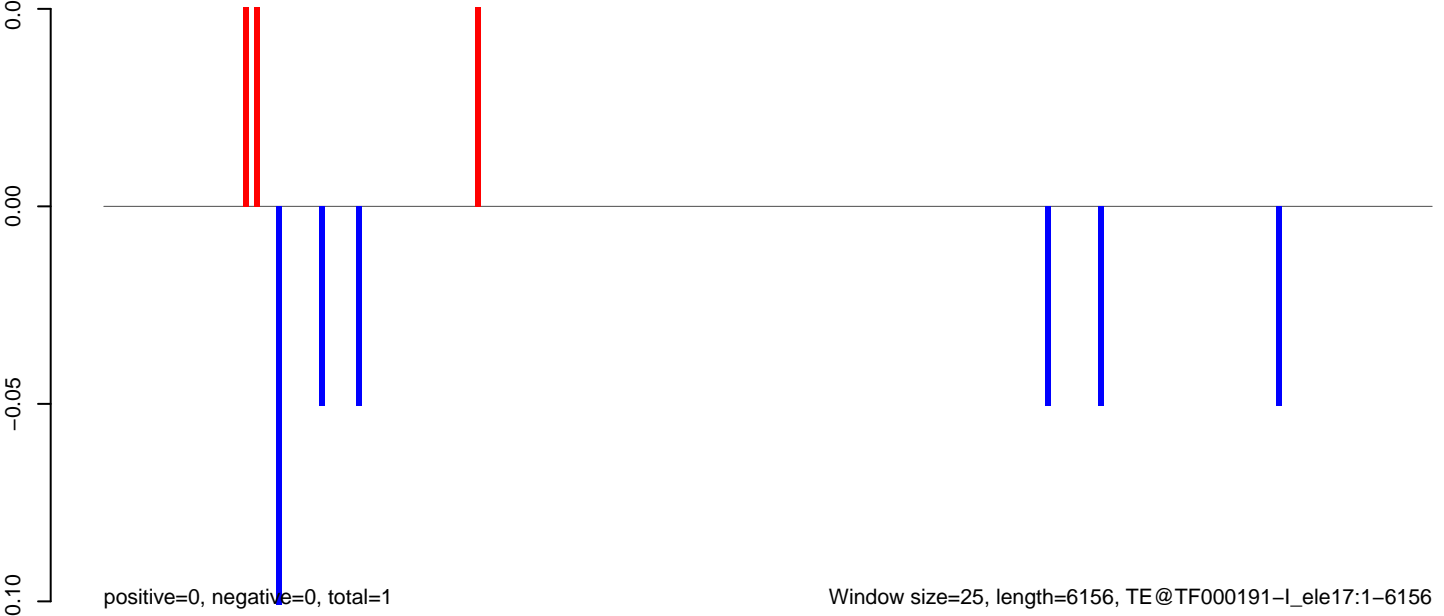

AeAeg_FcArc_GH_rep3.18_23.rep

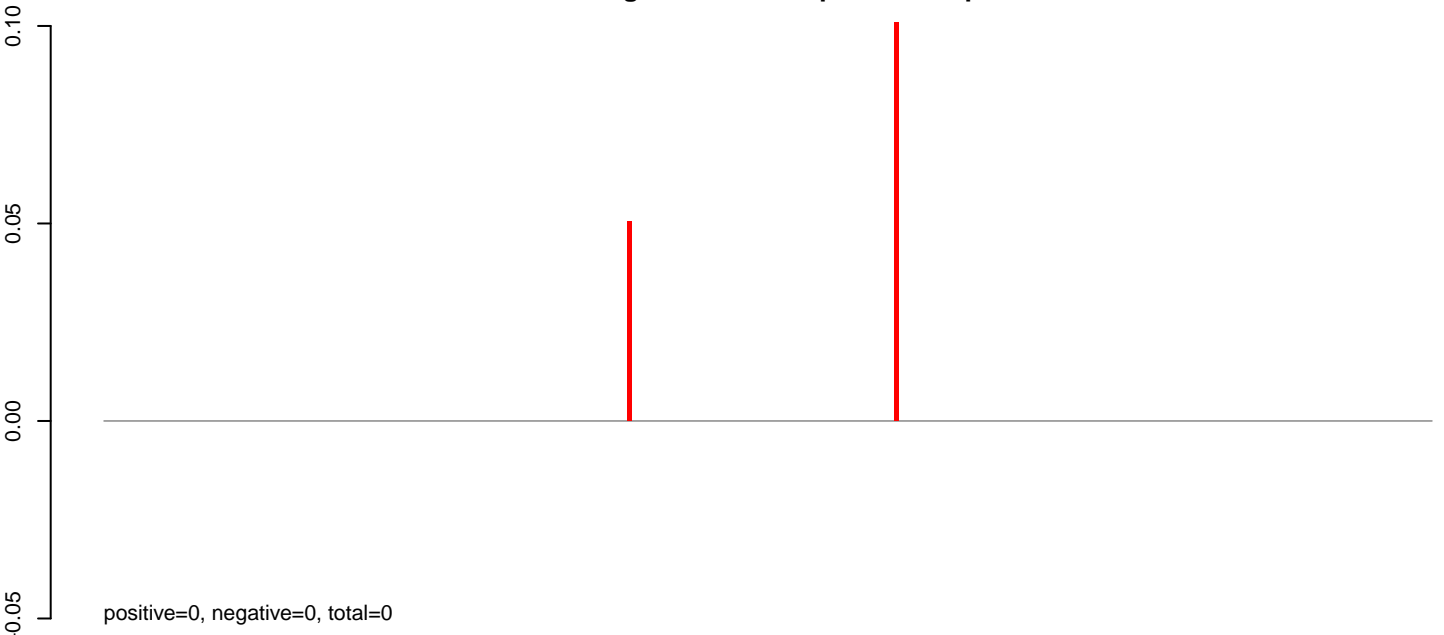

AeAeg_FcArc_GH_rep3.24_35.rep

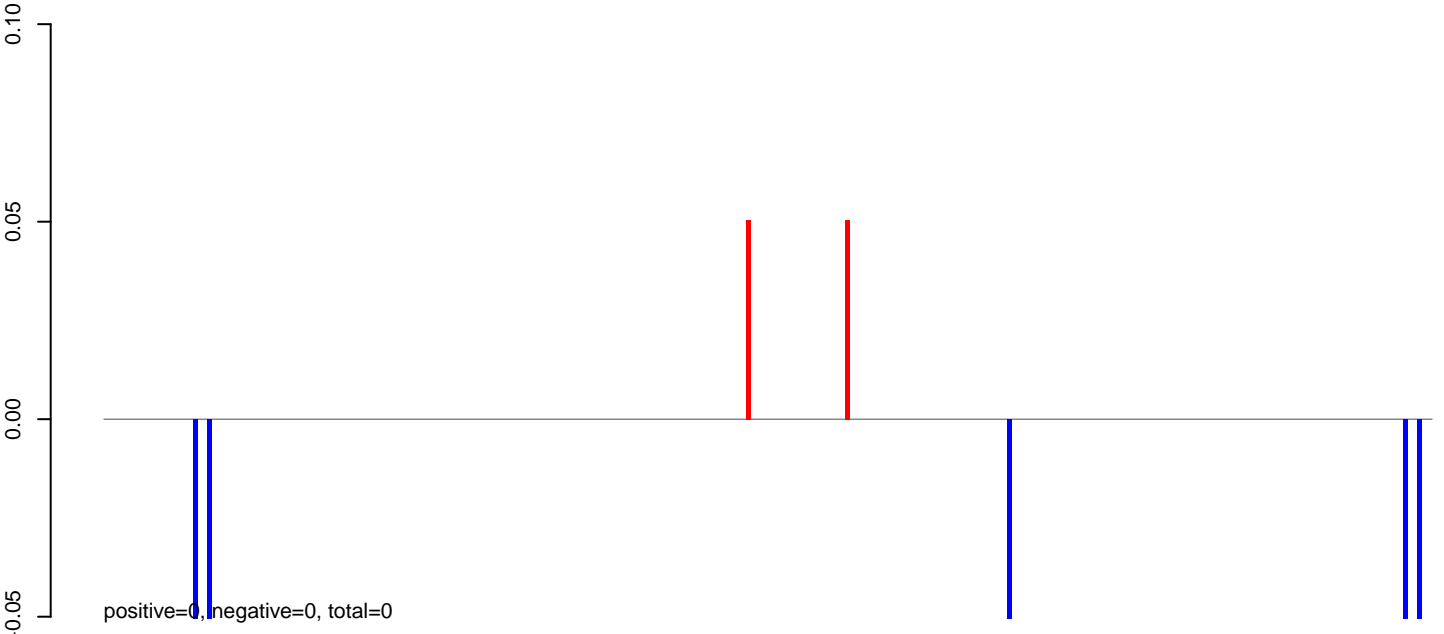

AeAeg_FcArc_GH_rep3.rep

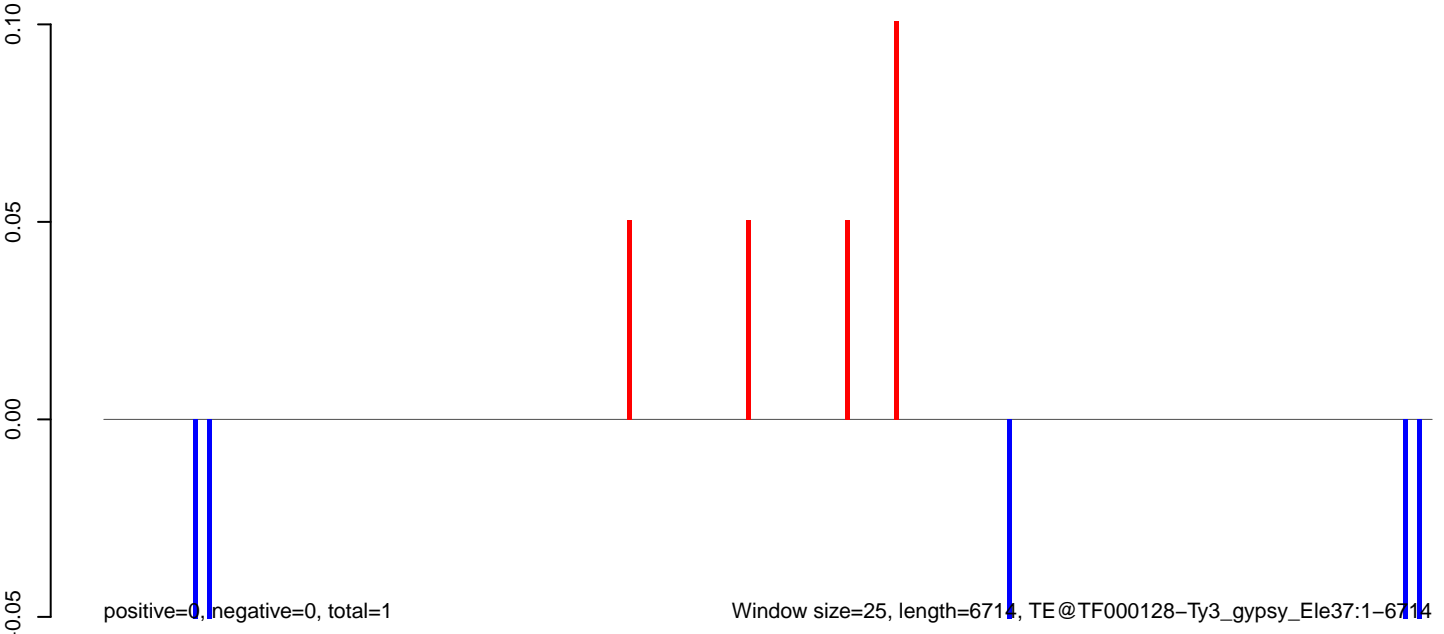

AeAeg_Fcarc_GH_rep3.18_23.rep

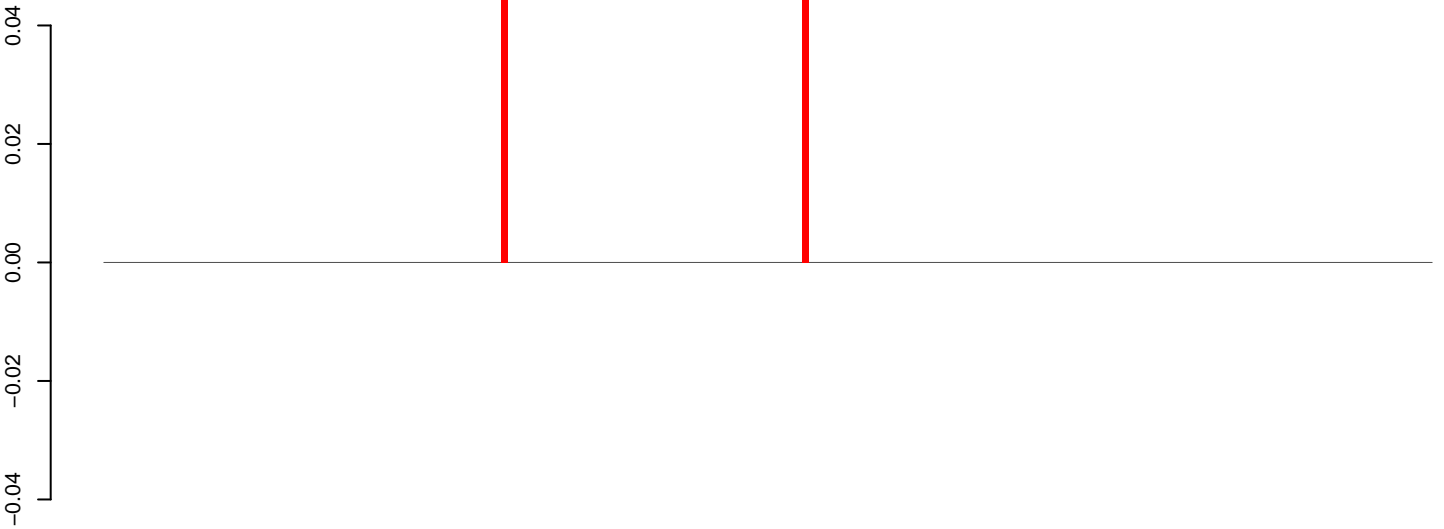

positive=0, negative=0, total=0

AeAeg_Fcarc_GH_rep3.24_35.rep

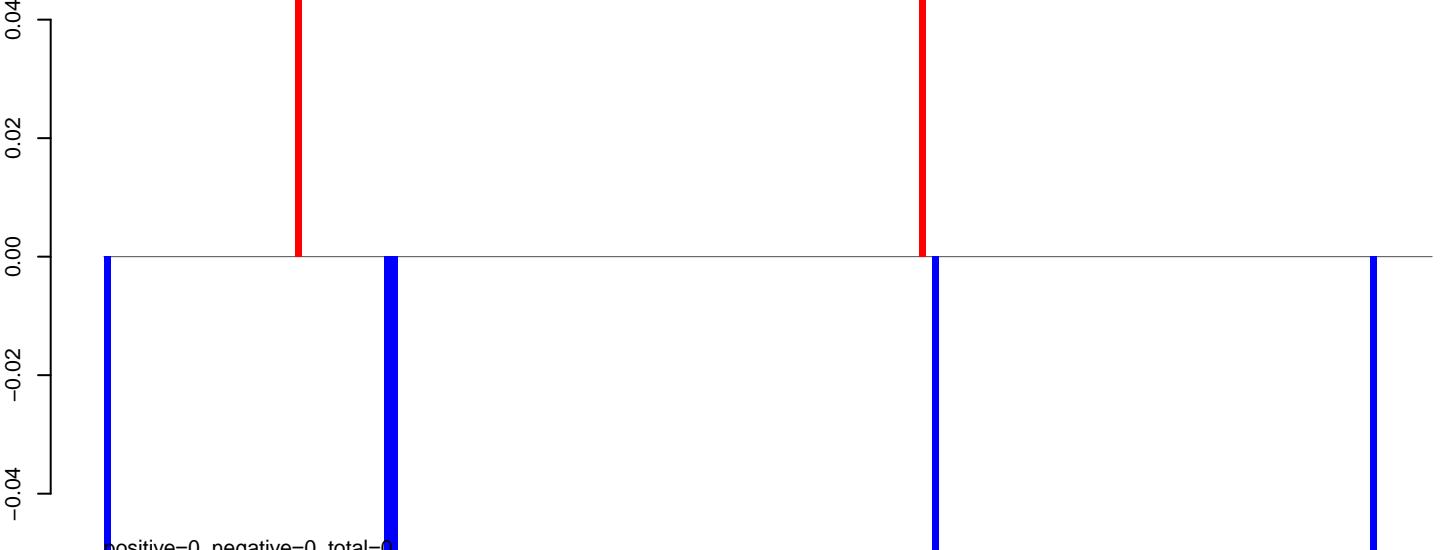

positive=0, negative=0, total=0

AeAeg_Fcarc_GH_rep3.rep

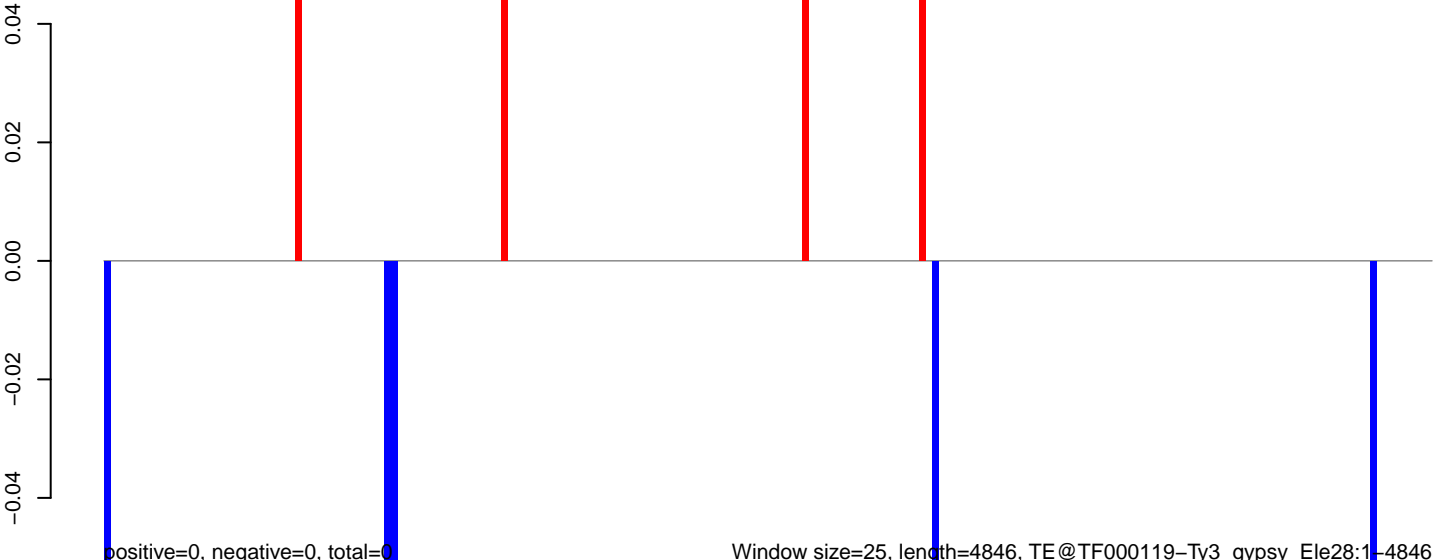

positive=0, negative=0, total=0

Window size=25, length=4846, TE@TF000119-Ty3_gypsy_Ele28:1-4846

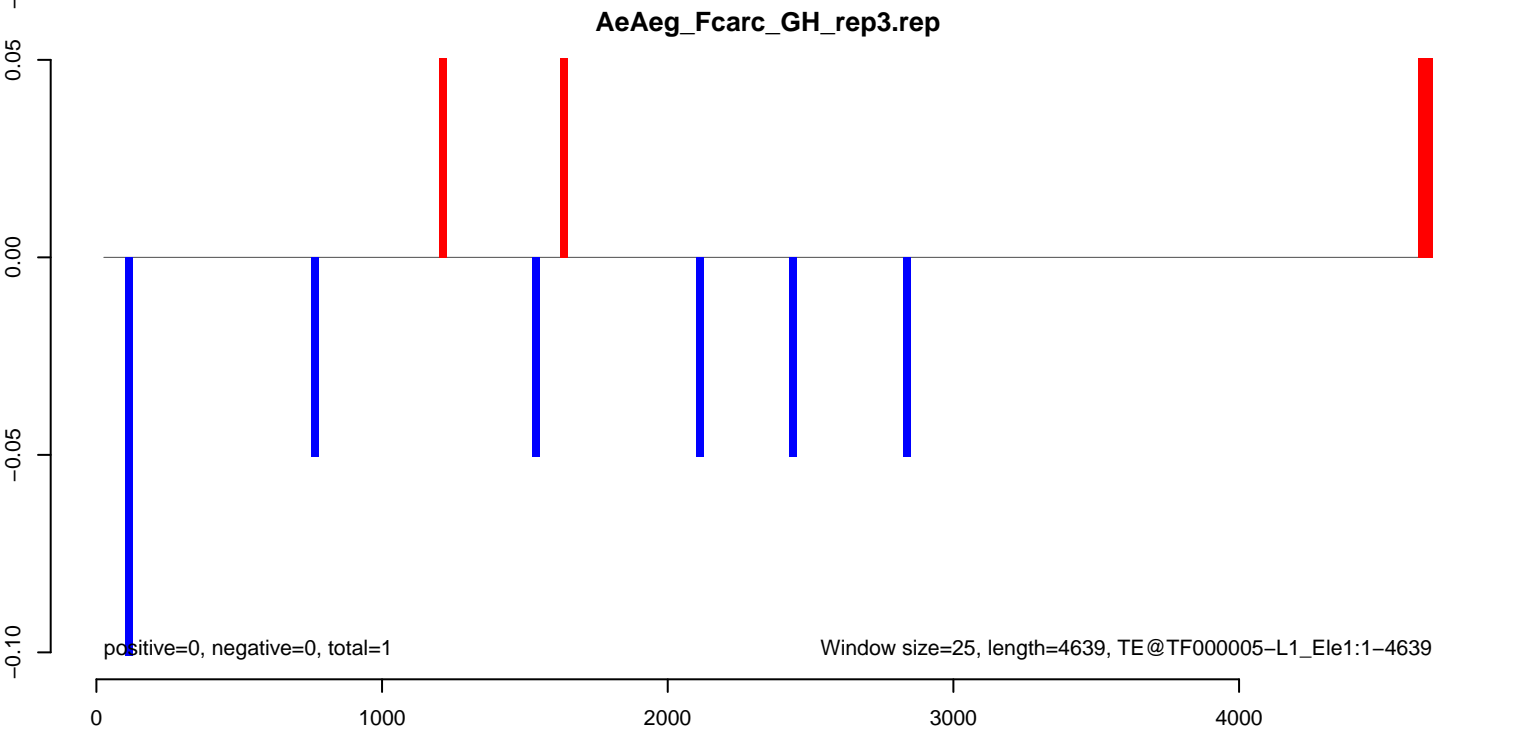
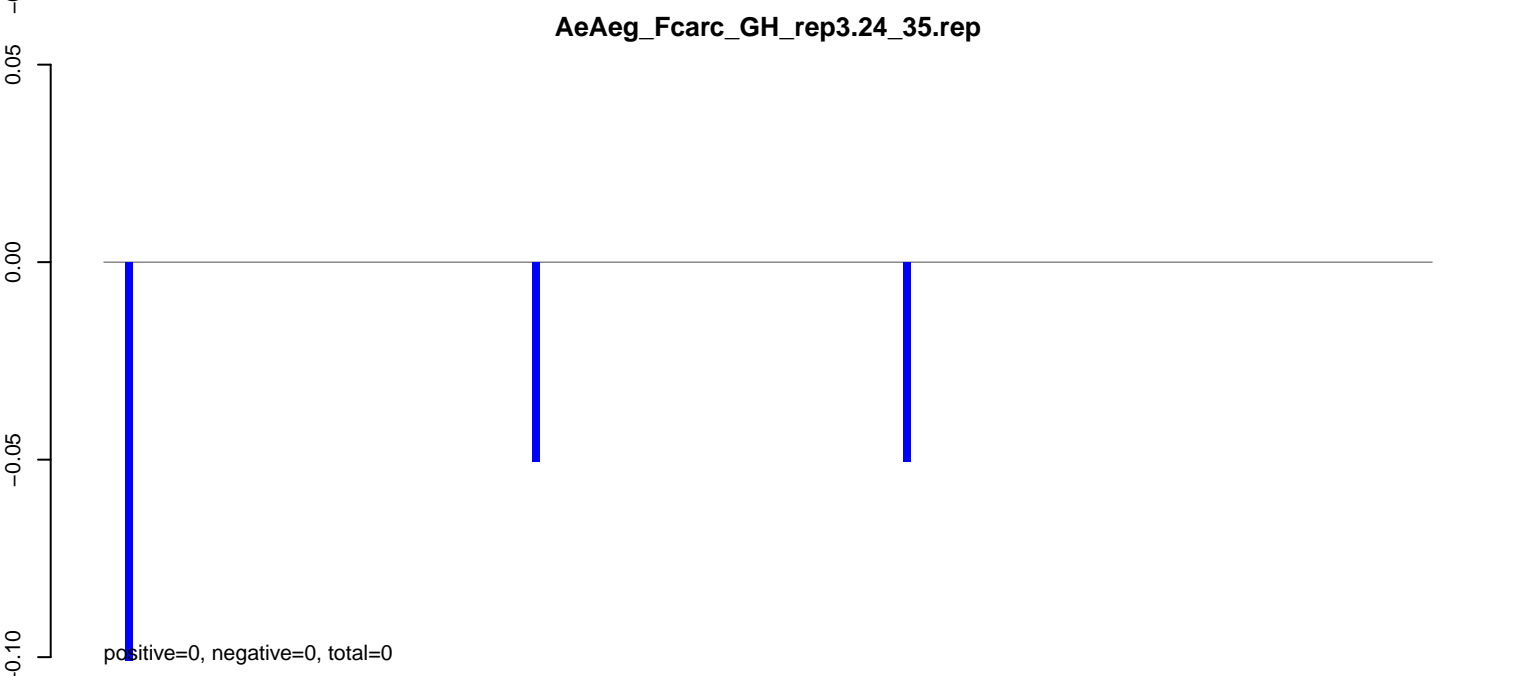
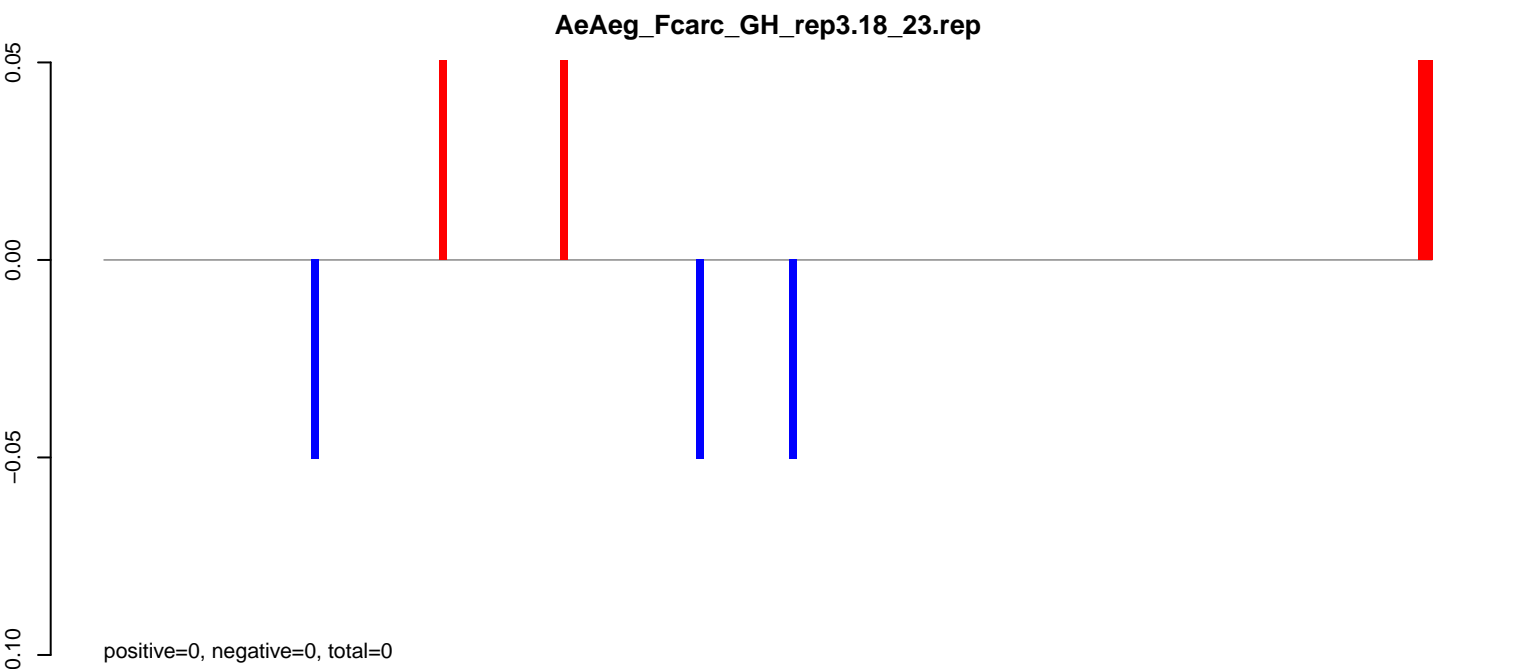

AeAeg_Fcarc_GH_rep3.18_23.rep

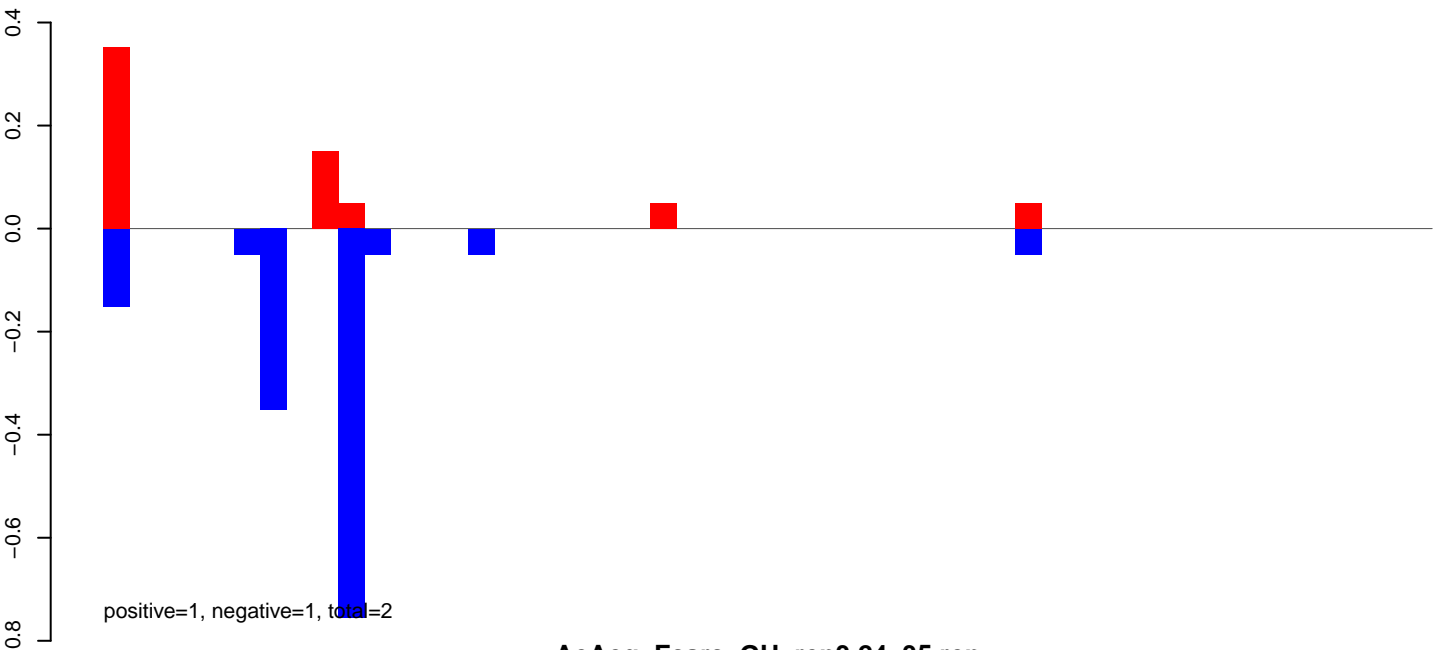

AeAeg_Fcarc_GH_rep3.24_35.rep

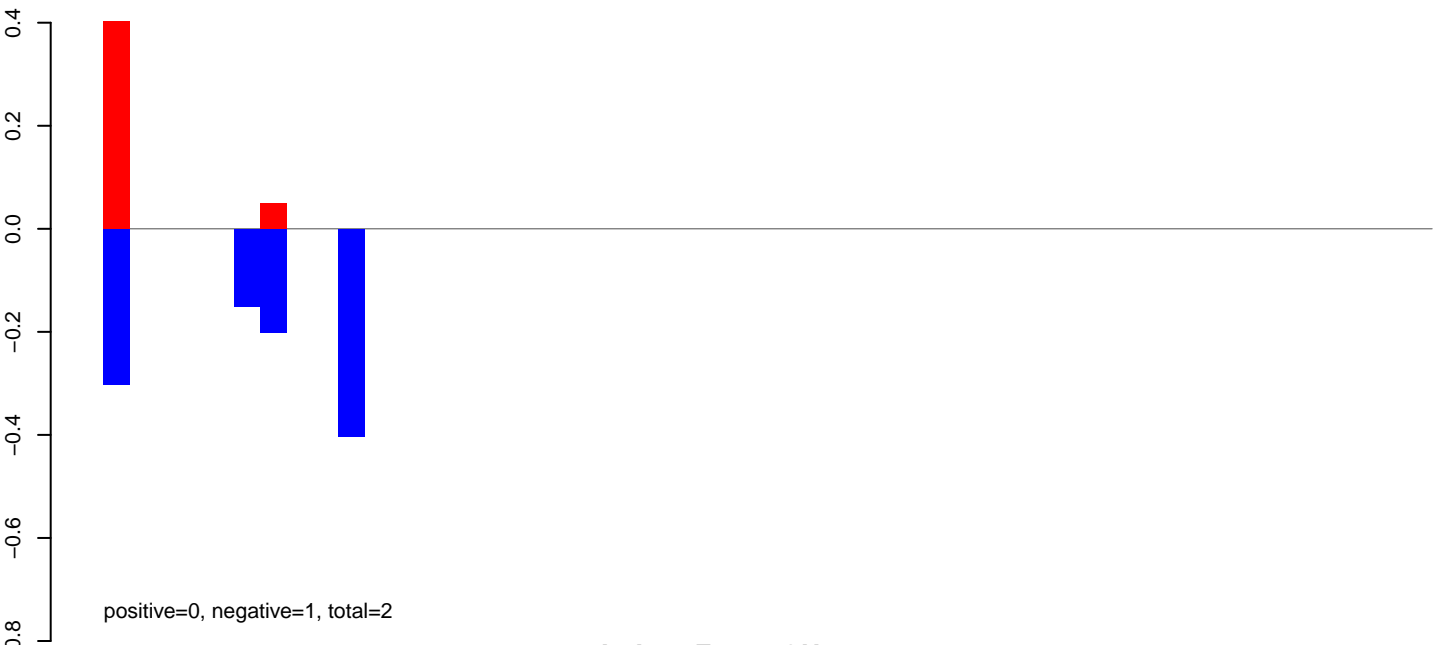

AeAeg_Fcarc_GH_rep3.rep

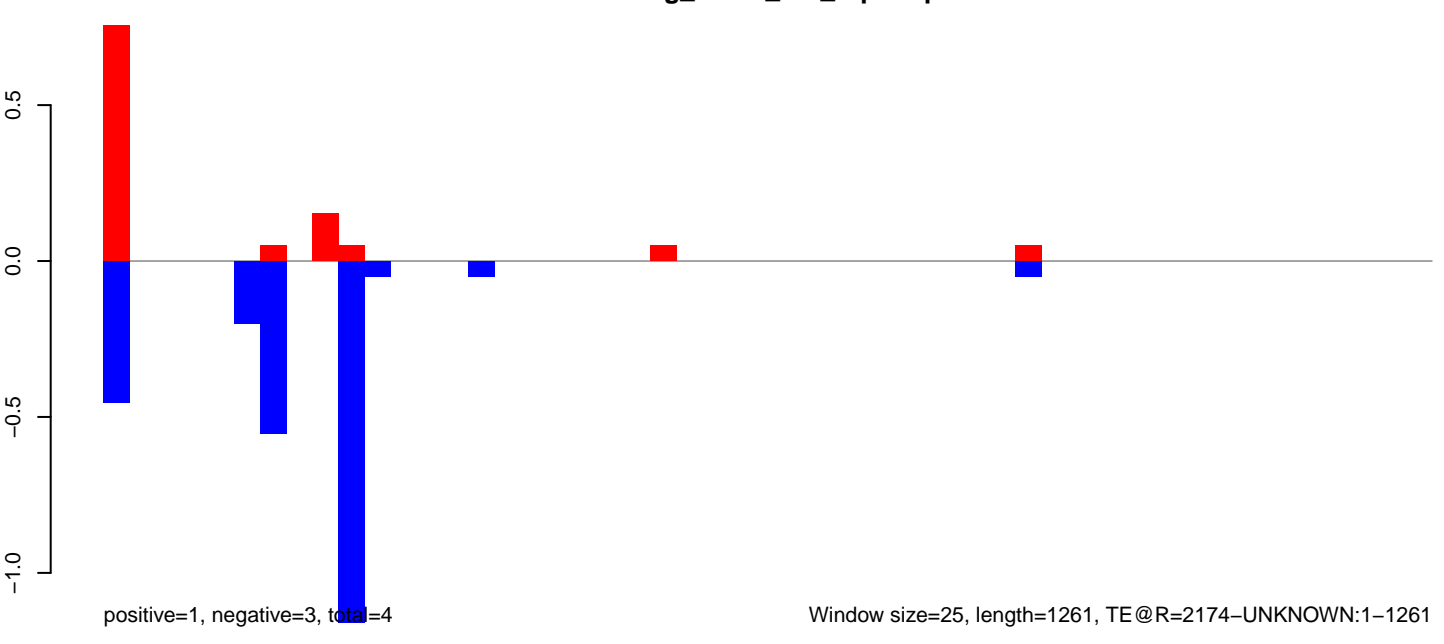

AeAeg_Fcarc_GH_rep3.18_23.rep

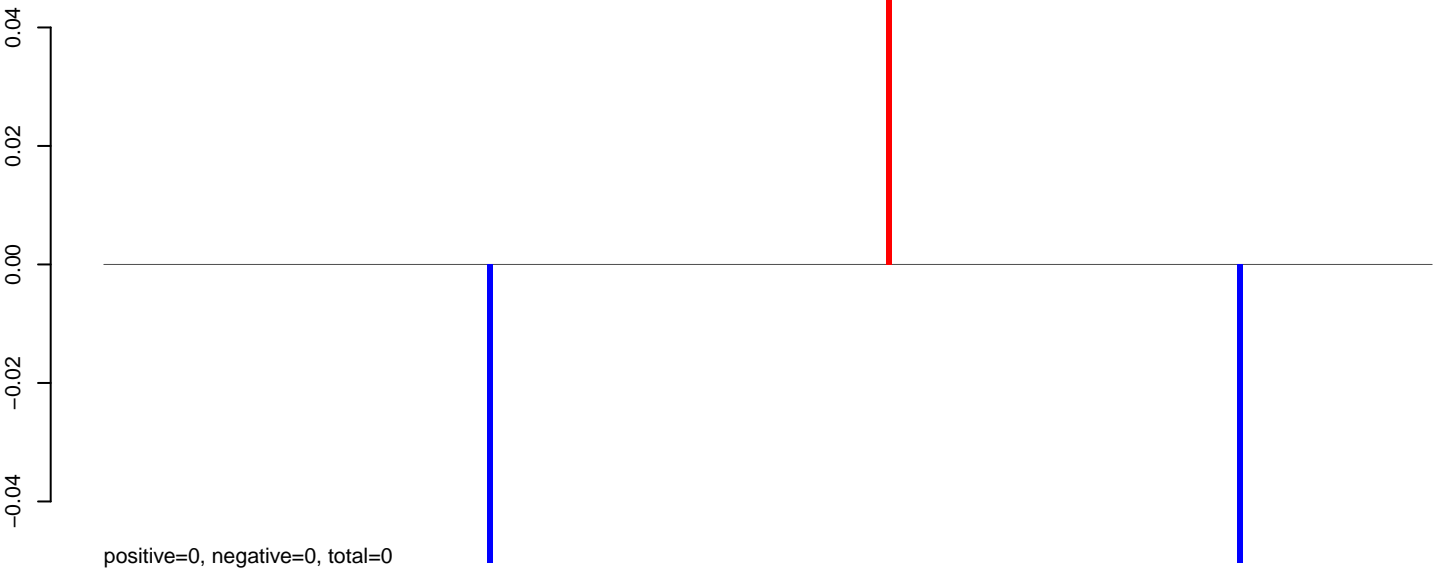

AeAeg_Fcarc_GH_rep3.24_35.rep

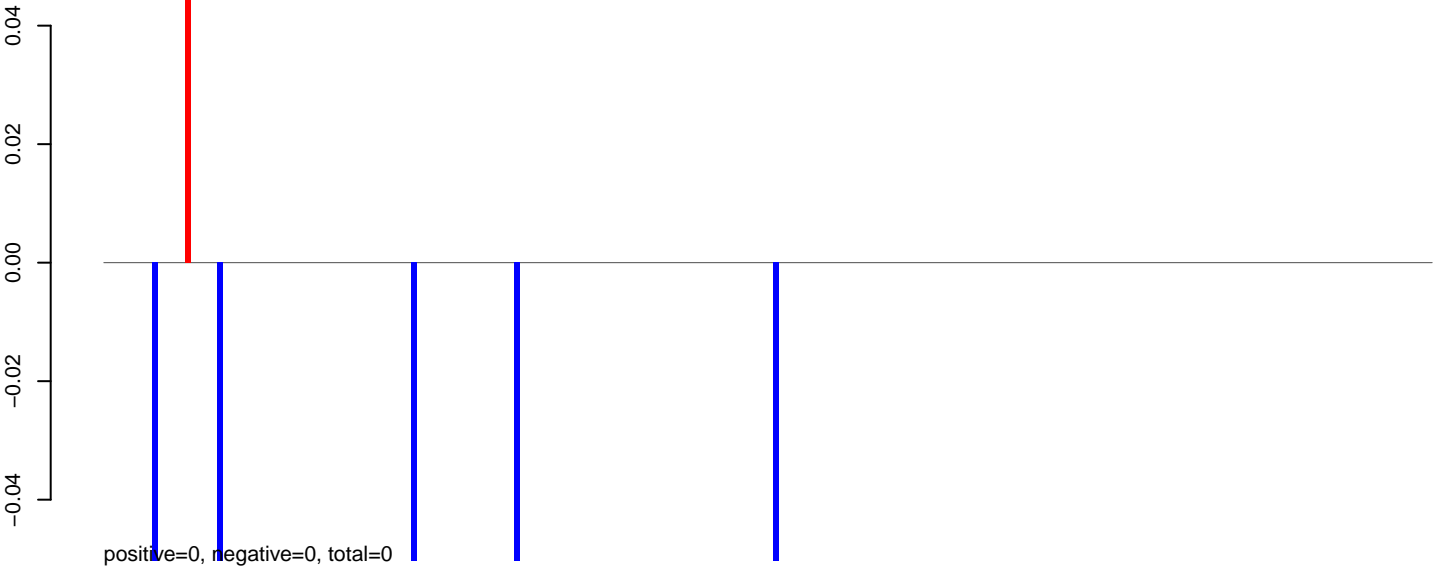

AeAeg_Fcarc_GH_rep3.rep

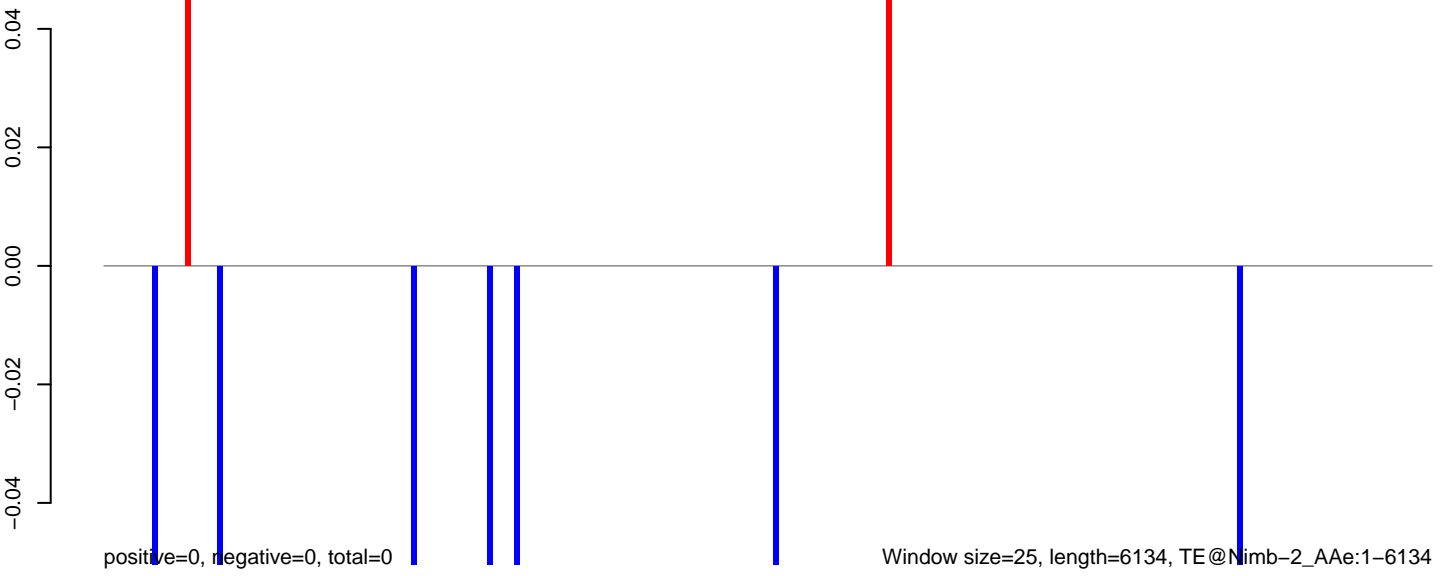

AeAeg_Fcarc_GH_rep3.18_23.rep



AeAeg_Fcarc_GH_rep3.24_35.rep

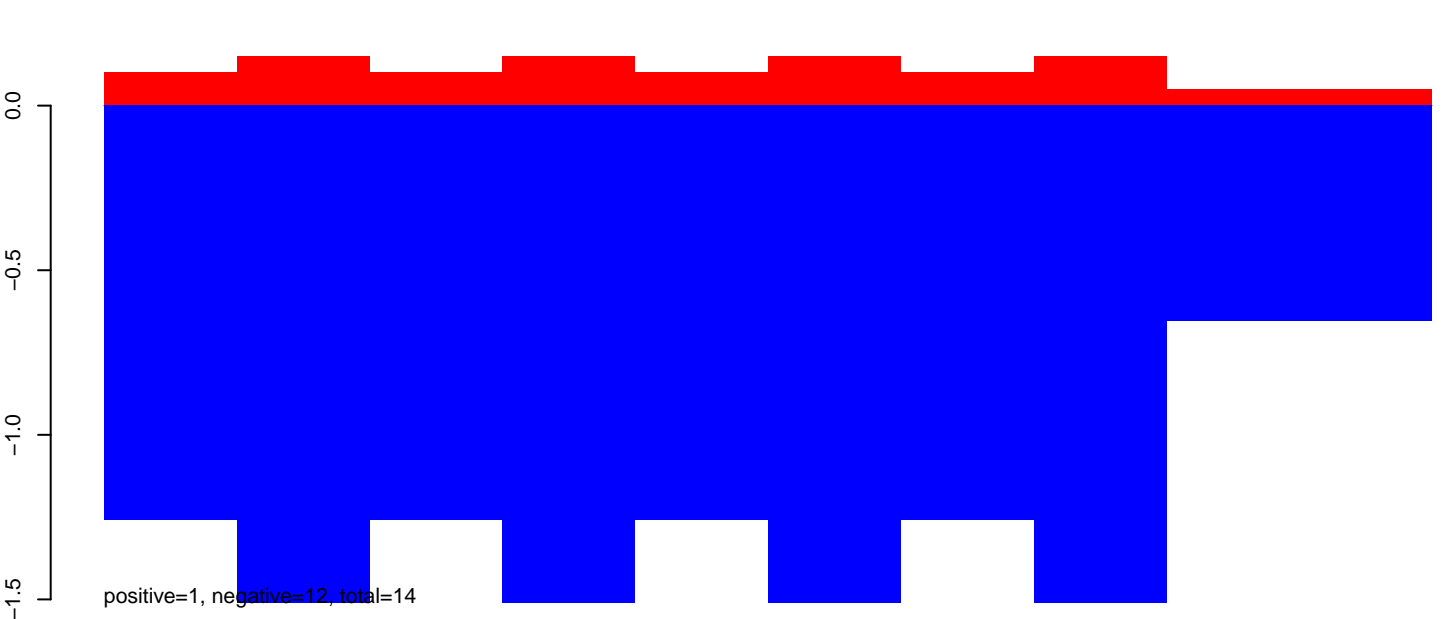

AeAeg_Fcarc_GH_rep3.rep

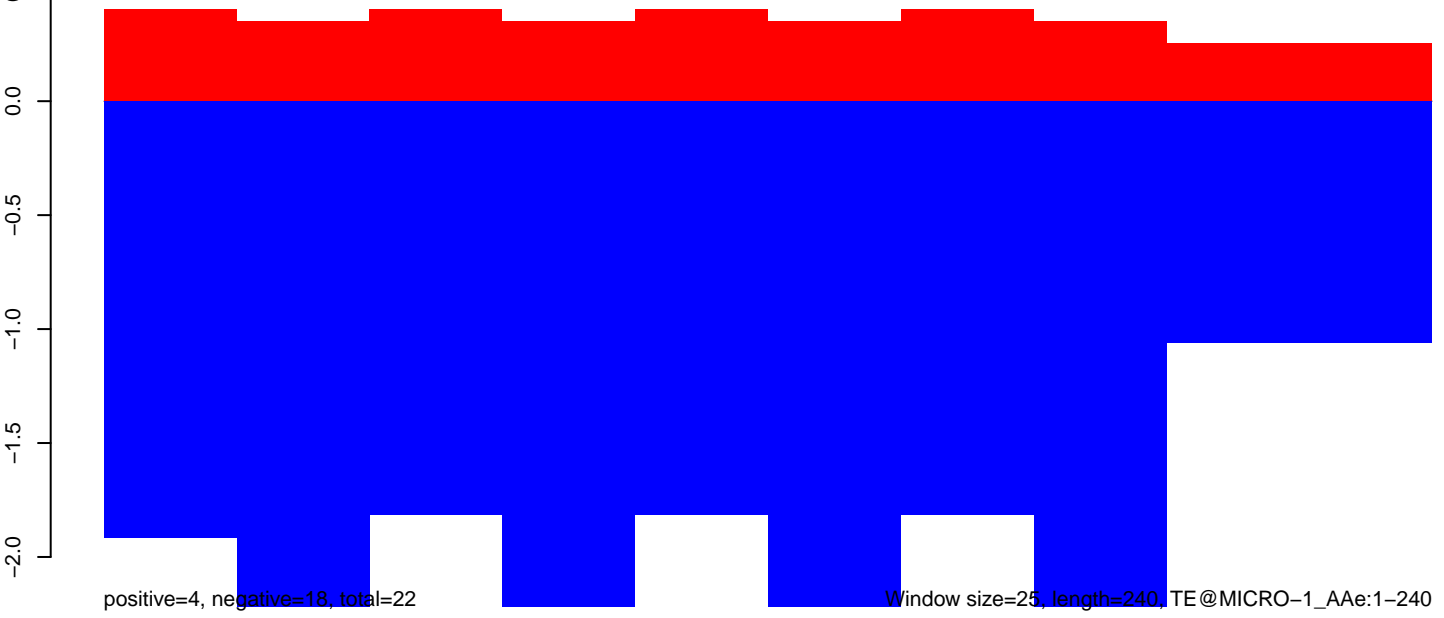

50 100 150 200 250

AeAeg_Fcarc_GH_rep3.18_23.rep

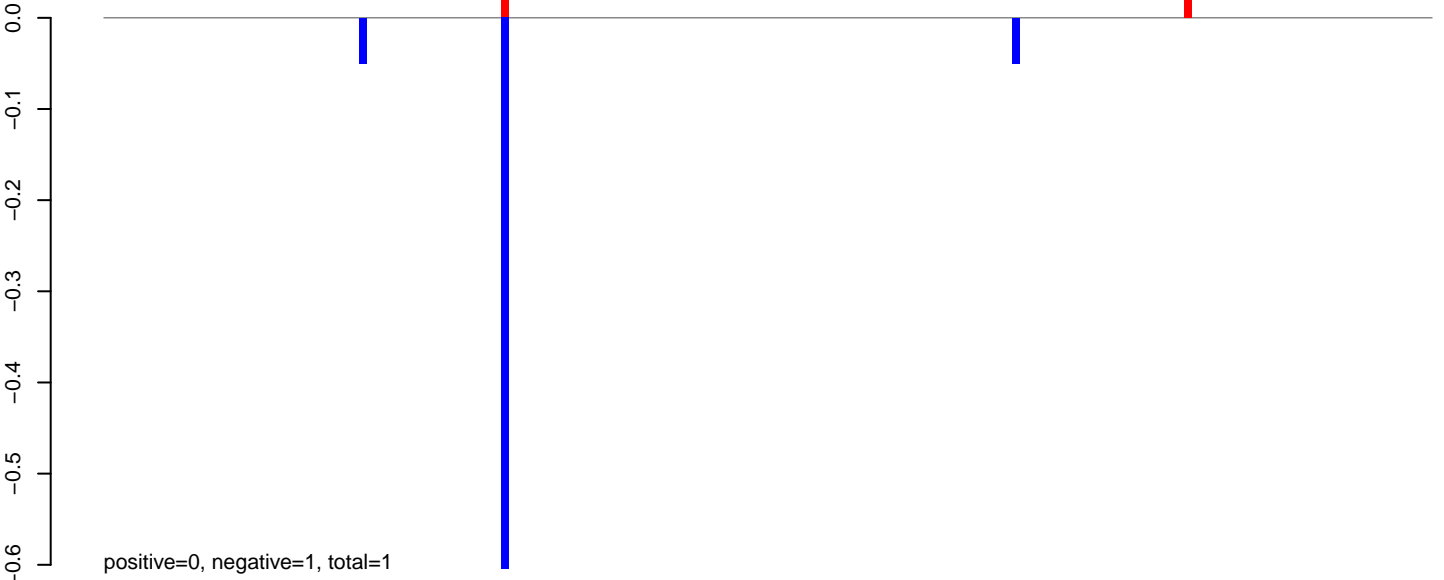

AeAeg_Fcarc_GH_rep3.24_35.rep

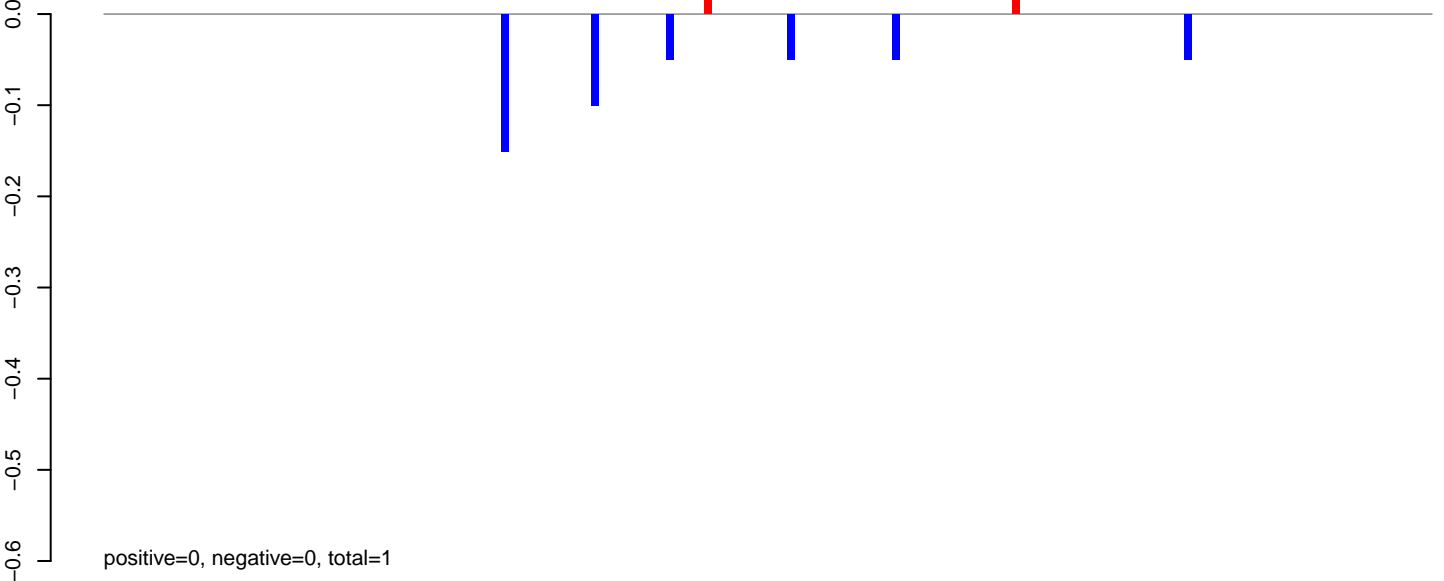

AeAeg_Fcarc_GH_rep3.rep

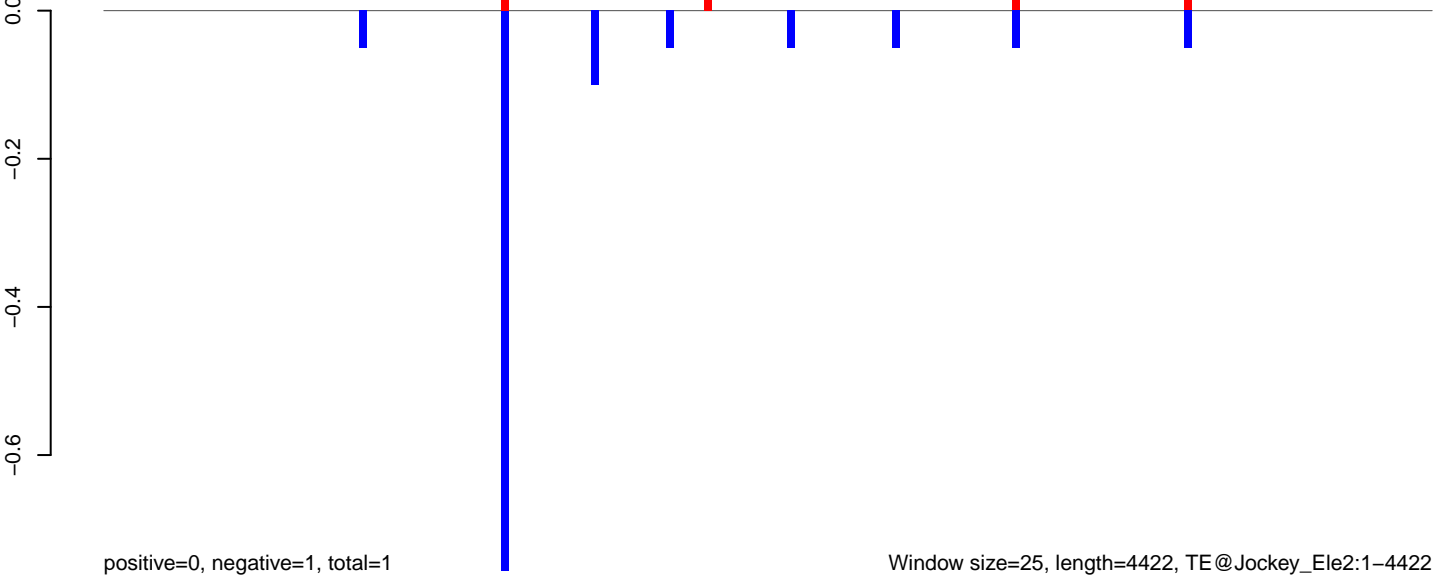

AeAeg_Fcarc_GH_rep3.18_23.rep

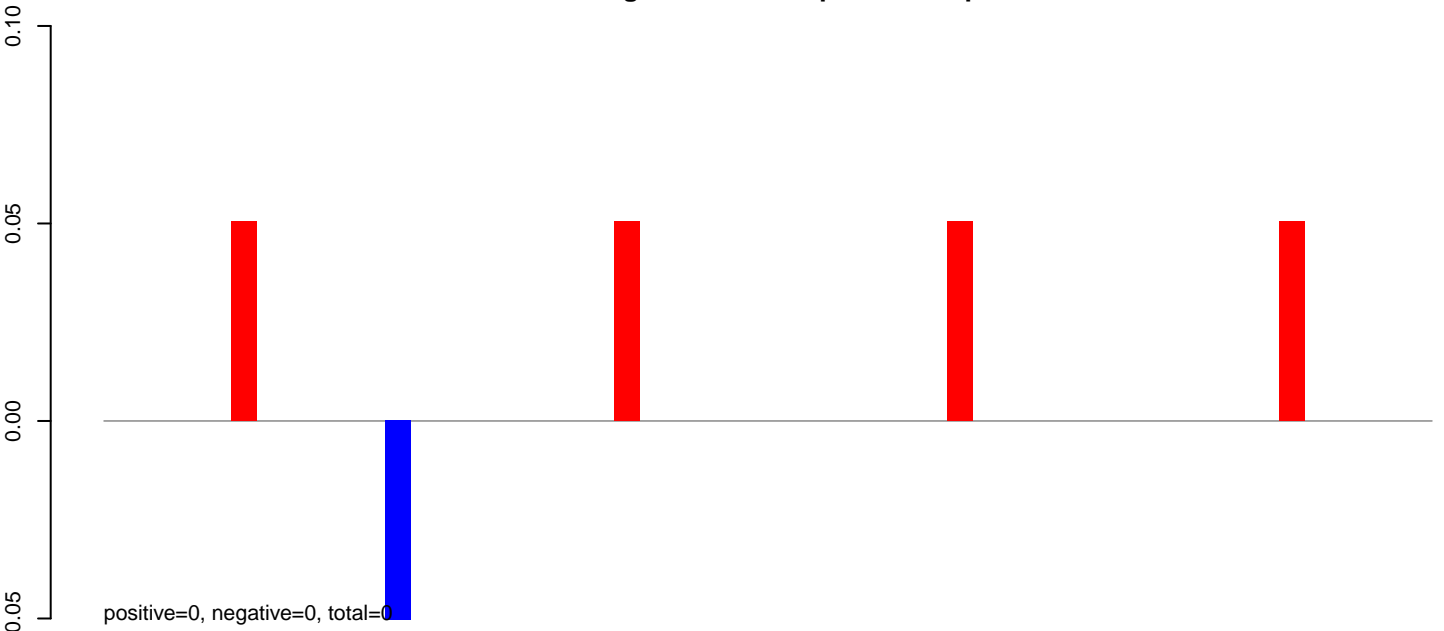

AeAeg_Fcarc_GH_rep3.24_35.rep

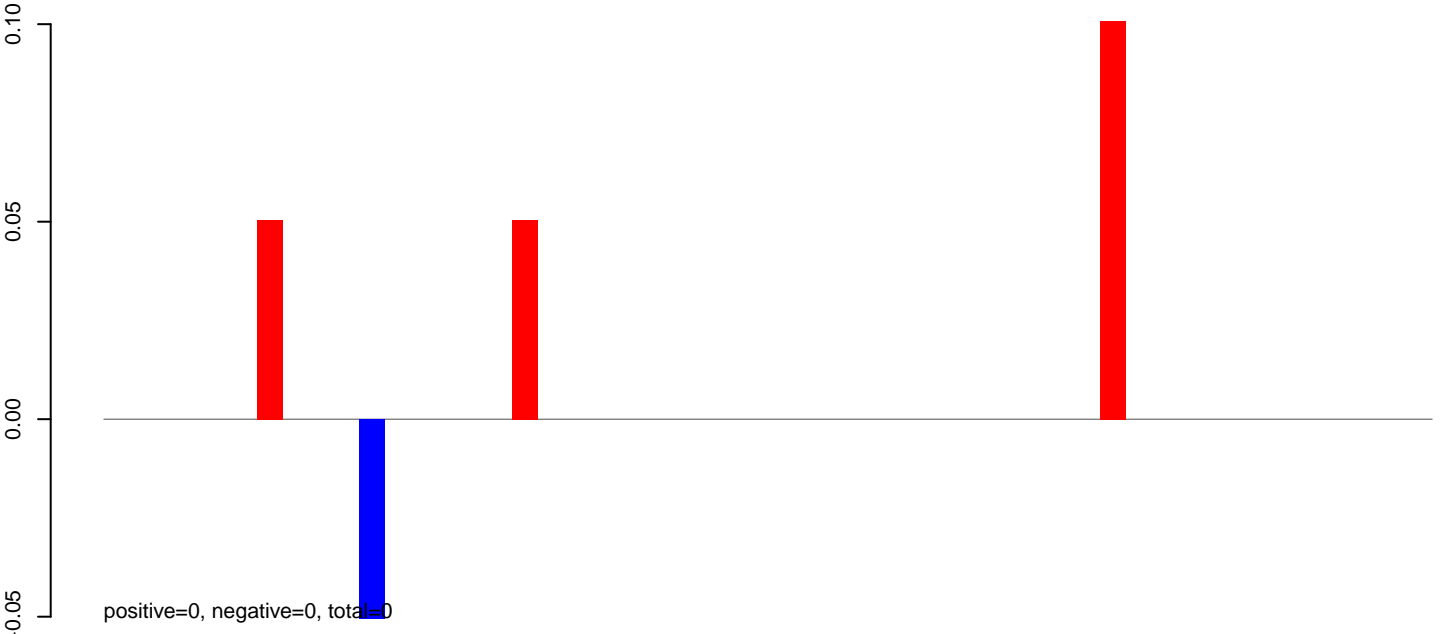

AeAeg_Fcarc_GH_rep3.rep

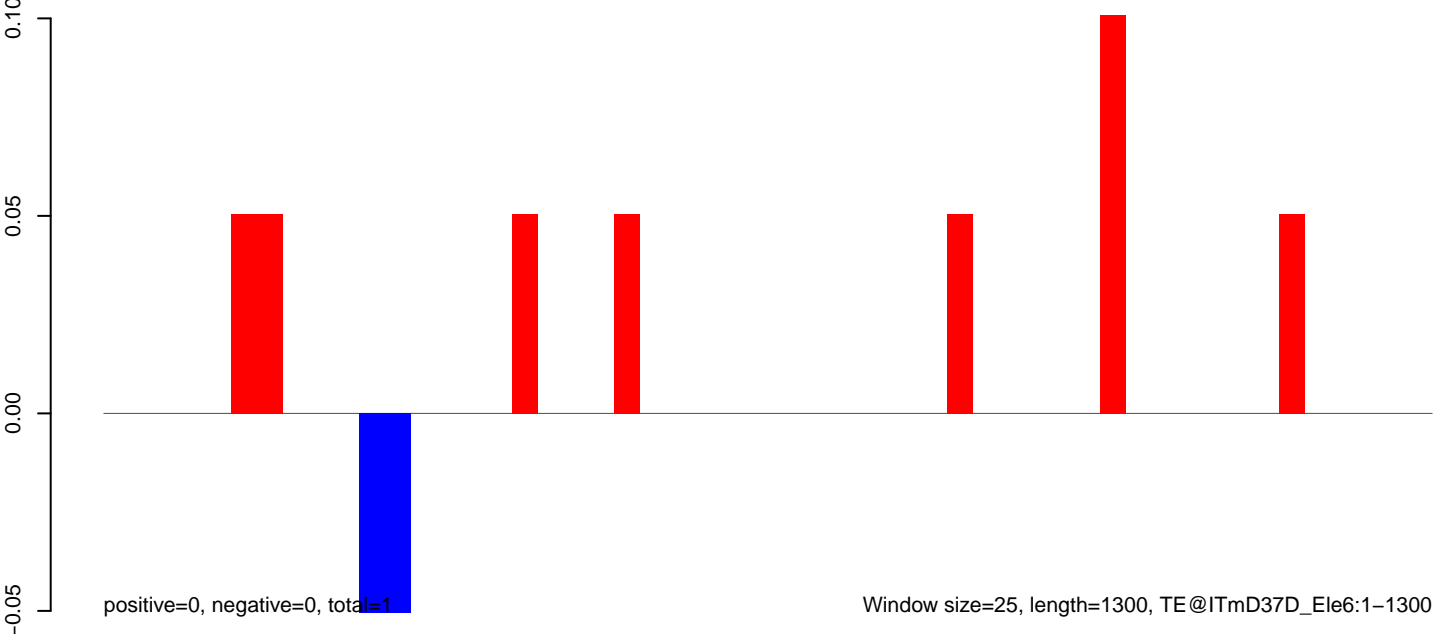

AeAeg_Fcarc_GH_rep3.18_23.rep



AeAeg_Fcarc_GH_rep3.24_35.rep

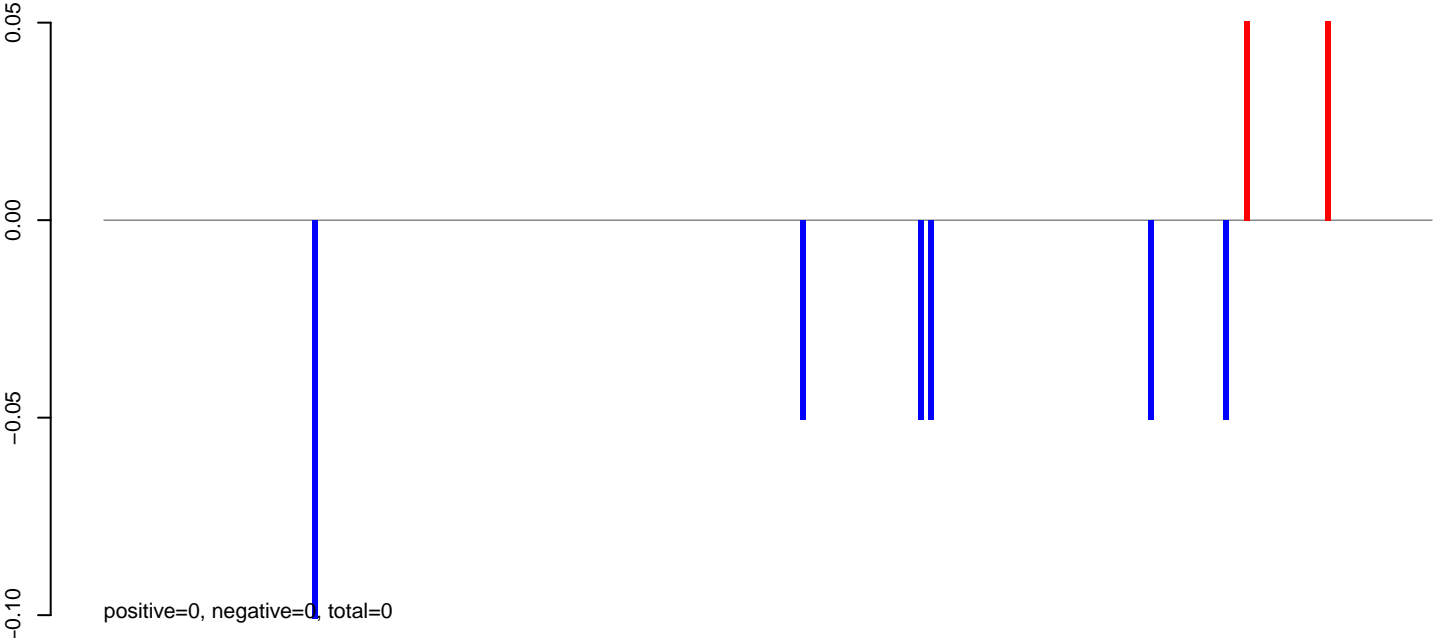

AeAeg_Fcarc_GH_rep3.rep

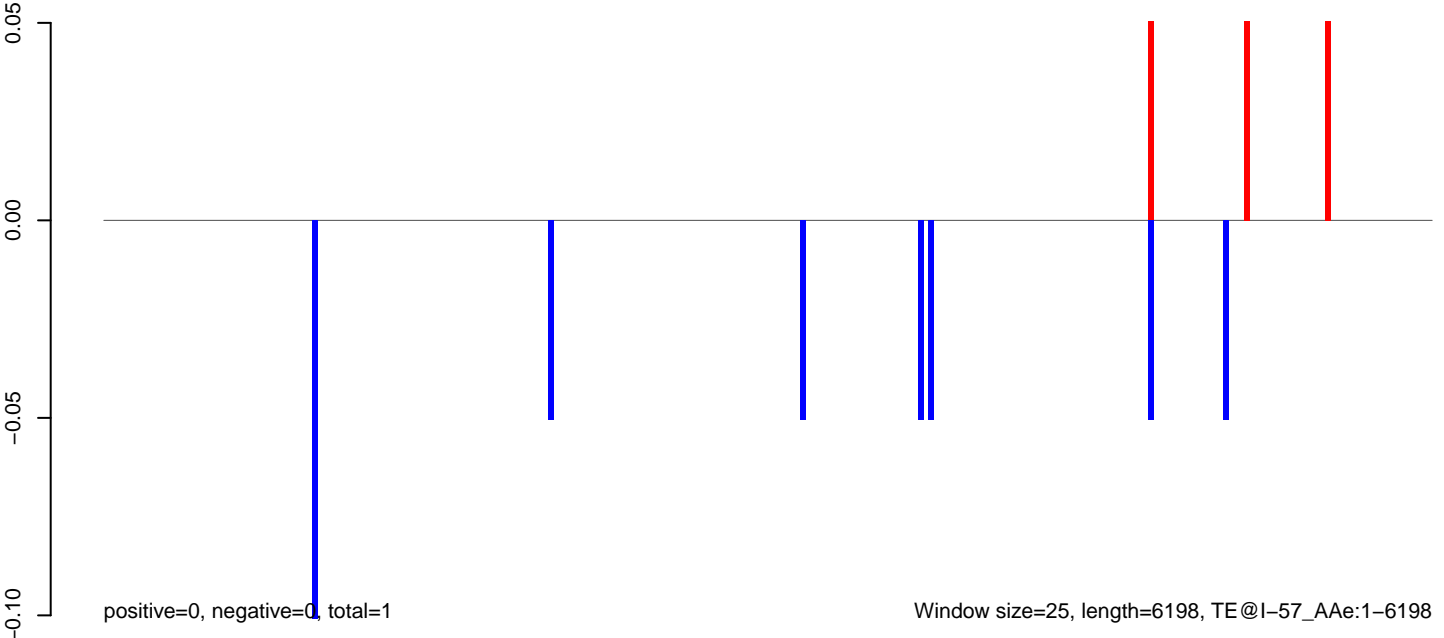

AeAeg_Fcarc_GH_rep3.18_23.rep

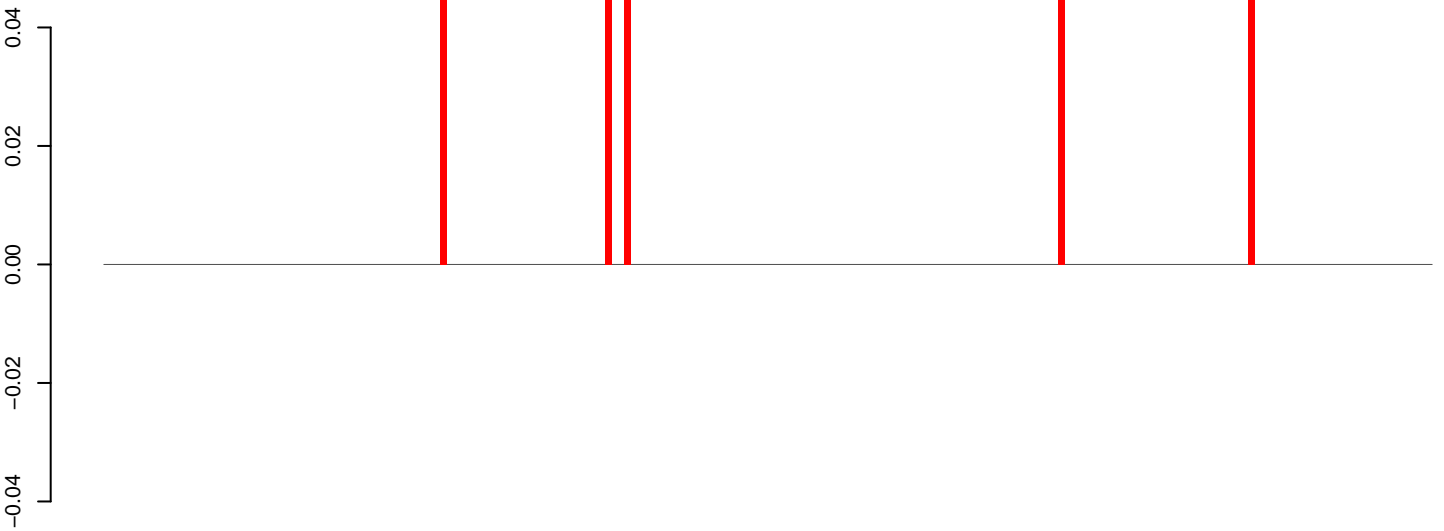

positive=0, negative=0, total=0

AeAeg_Fcarc_GH_rep3.24_35.rep

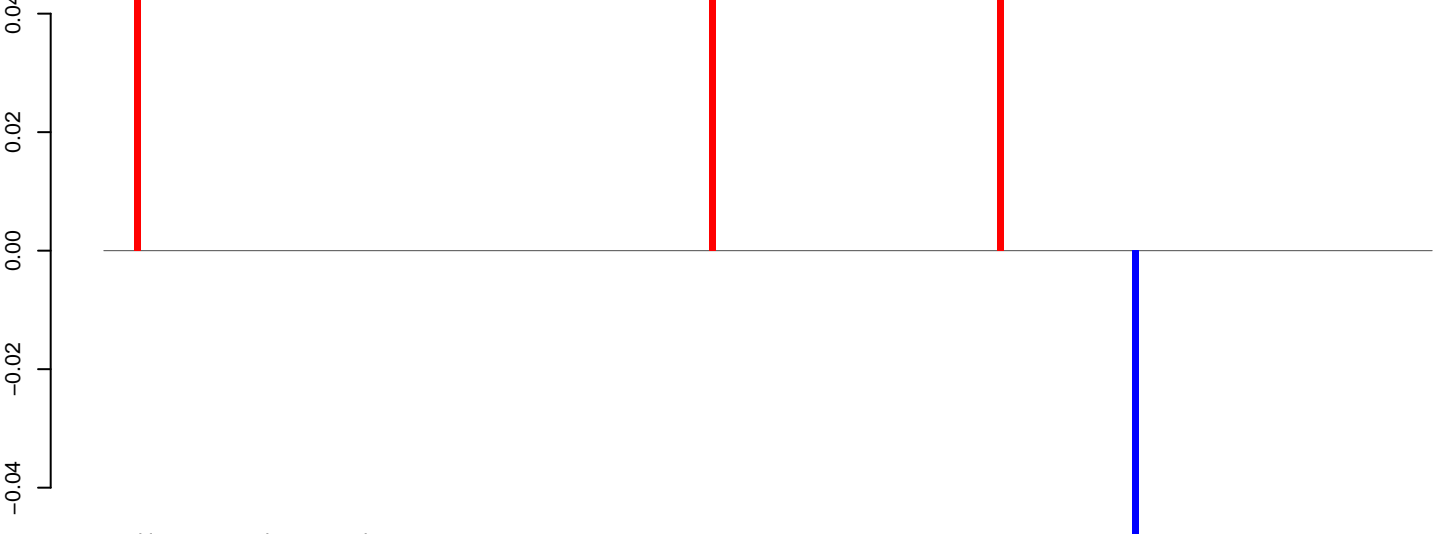

positive=0, negative=0, total=0

AeAeg_Fcarc_GH_rep3.rep

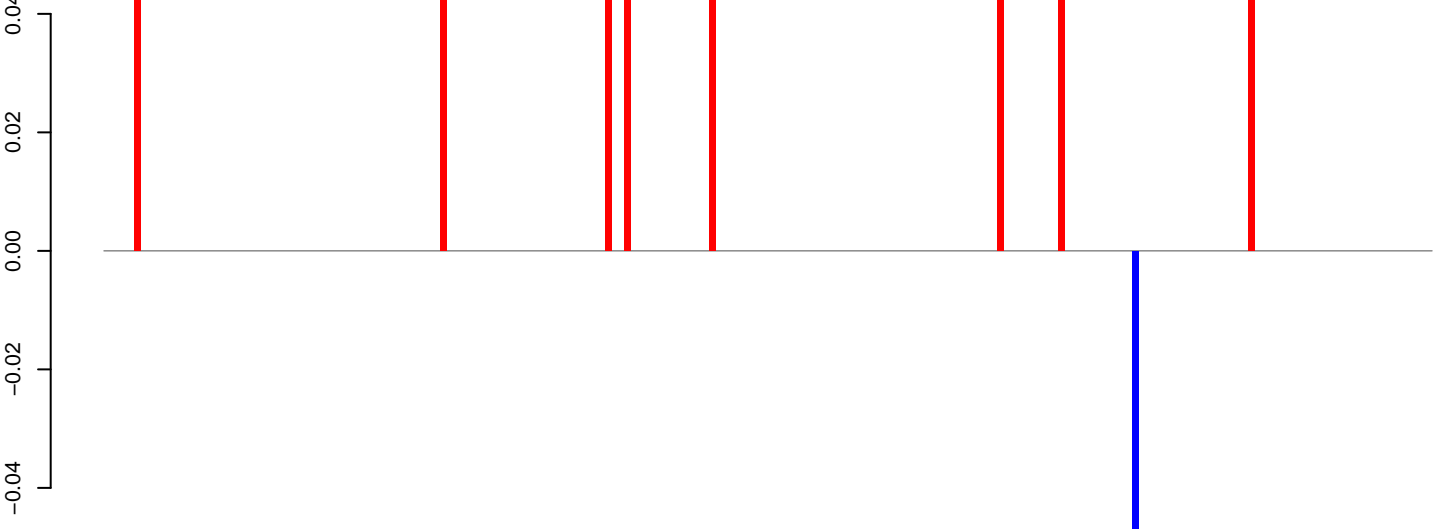

positive=0, negative=0, total=0

Window size=25, length=5409, TE@I-11_AAe:1-5409

0 1000 2000 3000 4000 5000

AeAeg_FcArc_GH_rep3.18_23.rep

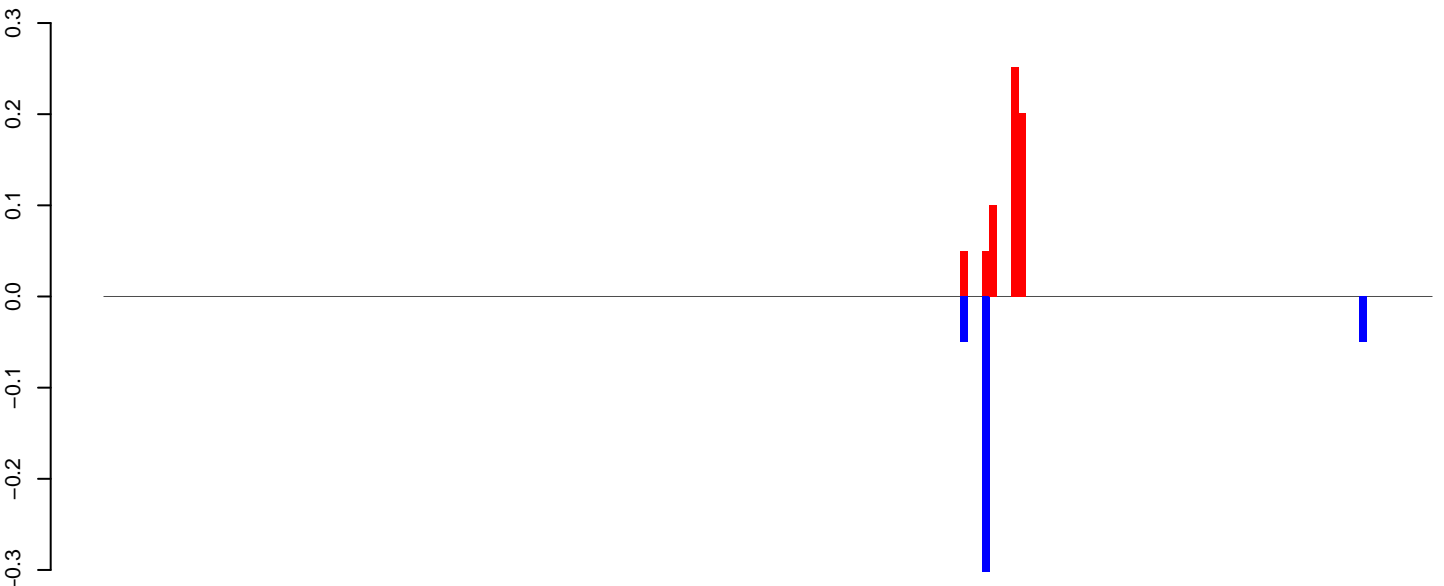

AeAeg_FcArc_GH_rep3.24_35.rep

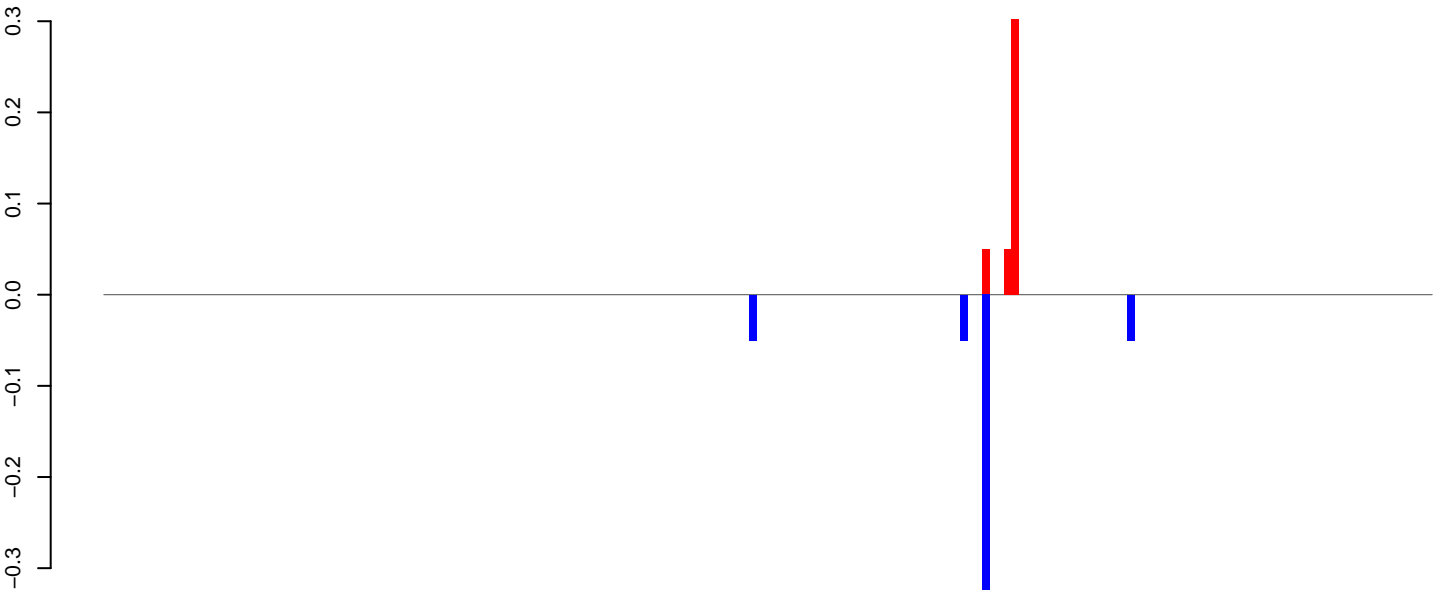

AeAeg_FcArc_GH_rep3.rep

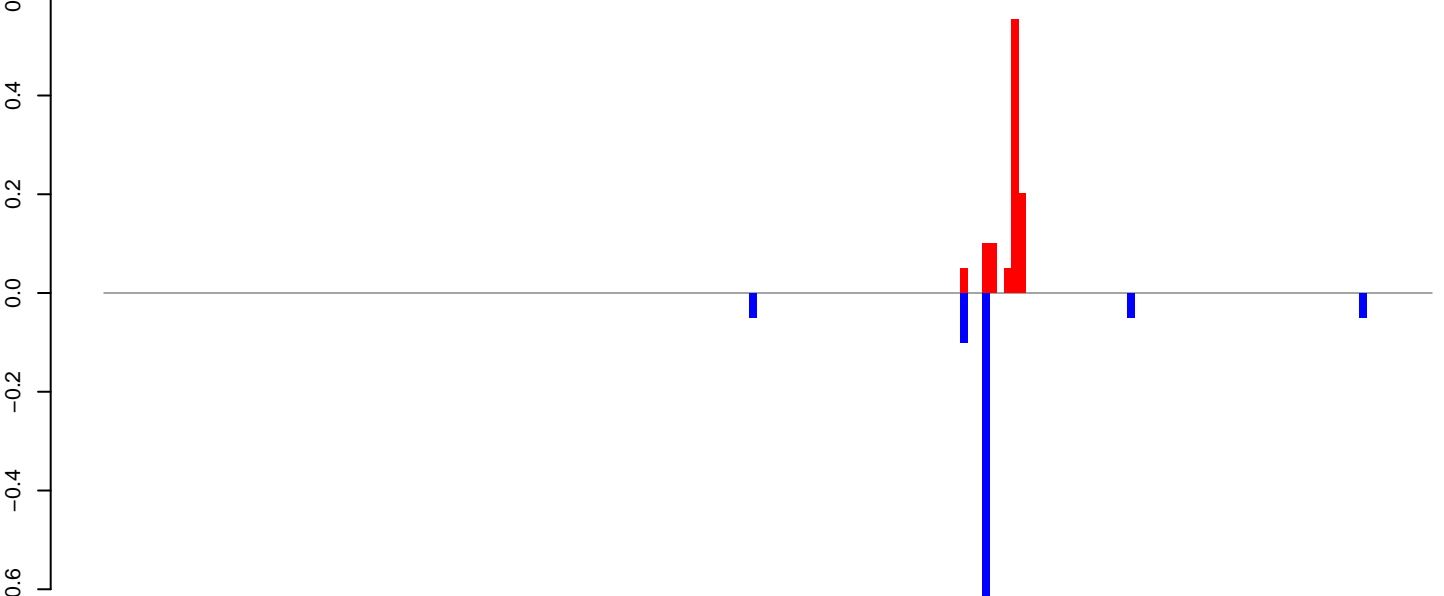

Window size=25, length=4554, TE@Gypsy-9_AA-LTR-I:1-4554

0 1000 2000 3000 4000

AeAeg_Fcarc_GH_rep3.18_23.rep

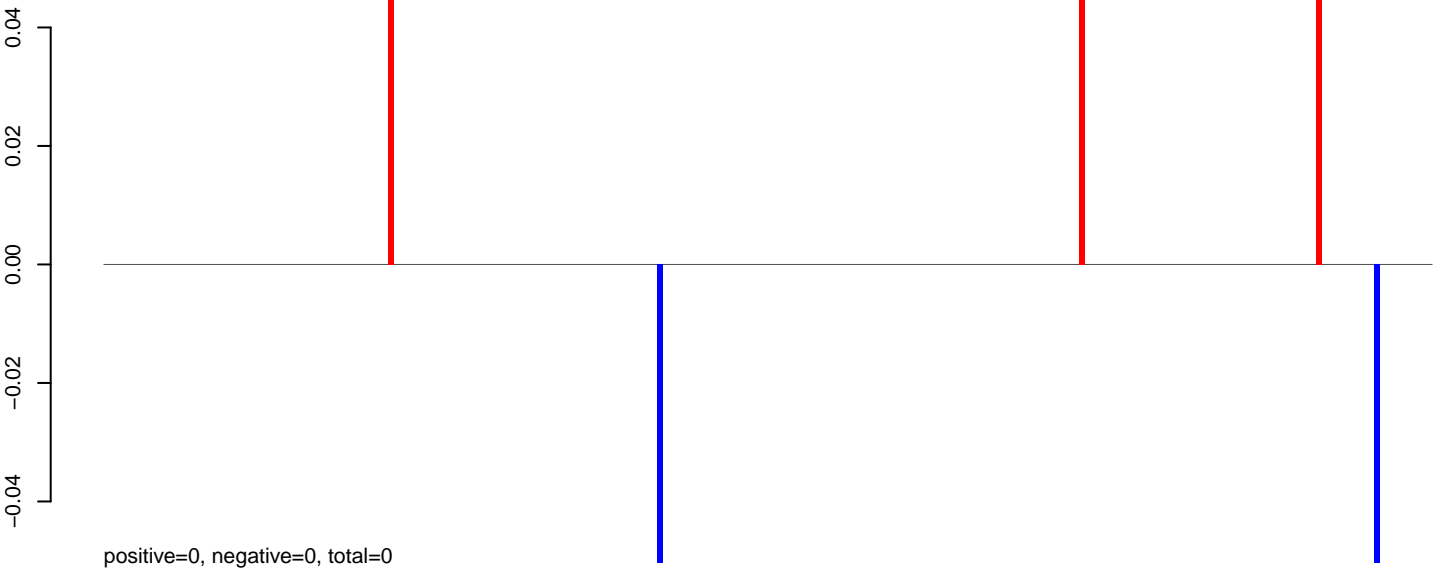

AeAeg_Fcarc_GH_rep3.24_35.rep



AeAeg_Fcarc_GH_rep3.rep

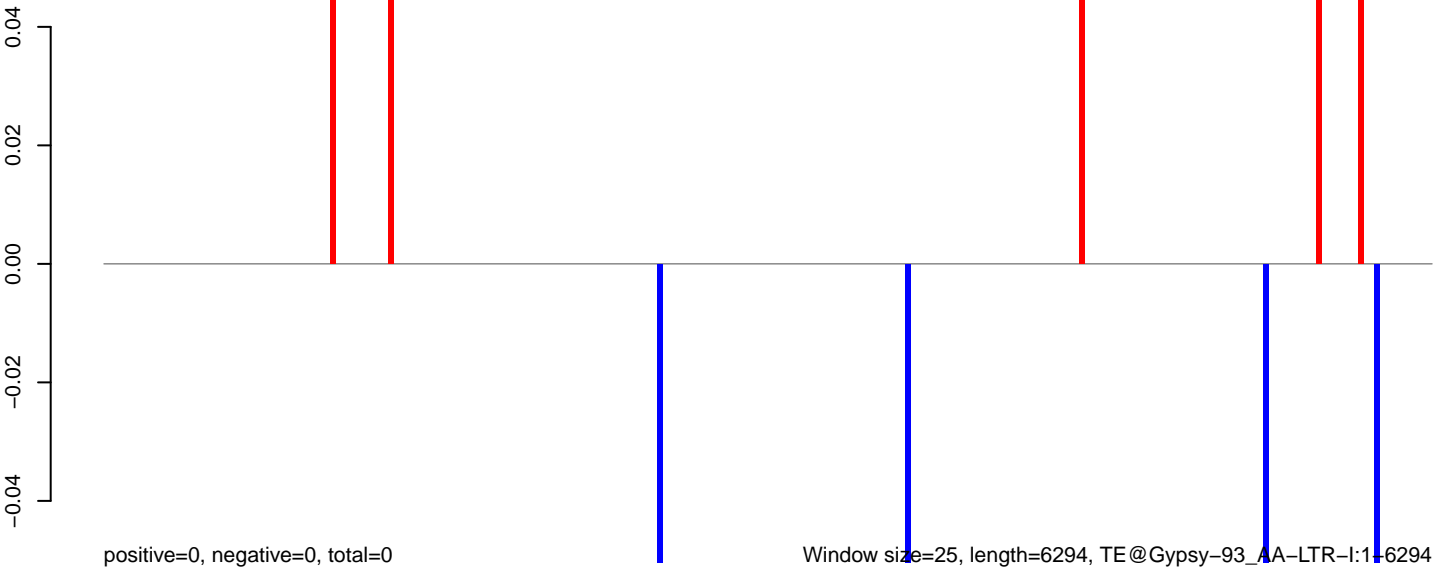

0 1000 2000 3000 4000 5000 6000

AeAeg_Fcarc_GH_rep3.18_23.rep

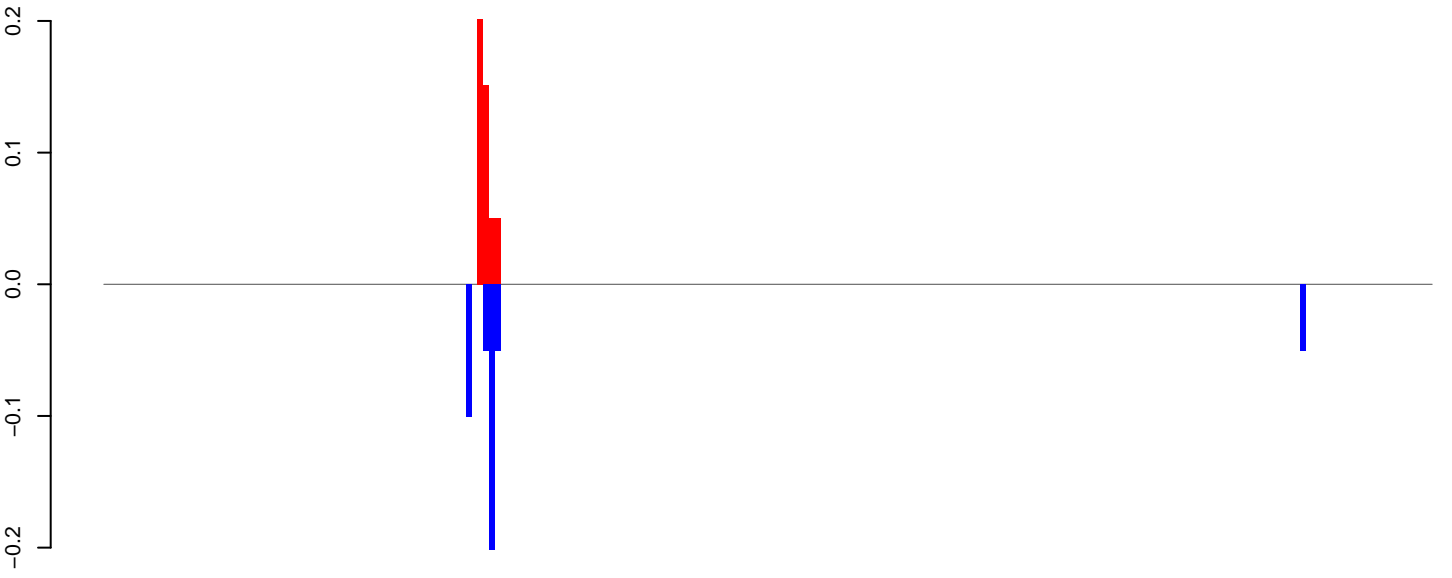

AeAeg_Fcarc_GH_rep3.24_35.rep

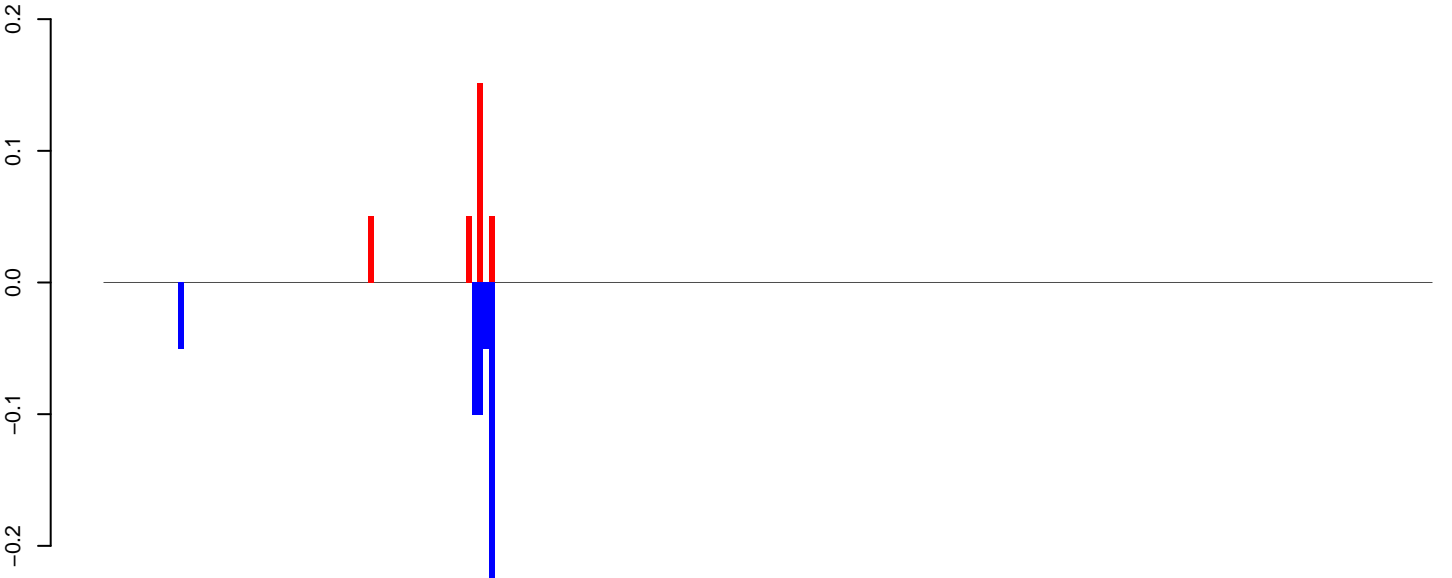

AeAeg_Fcarc_GH_rep3.rep

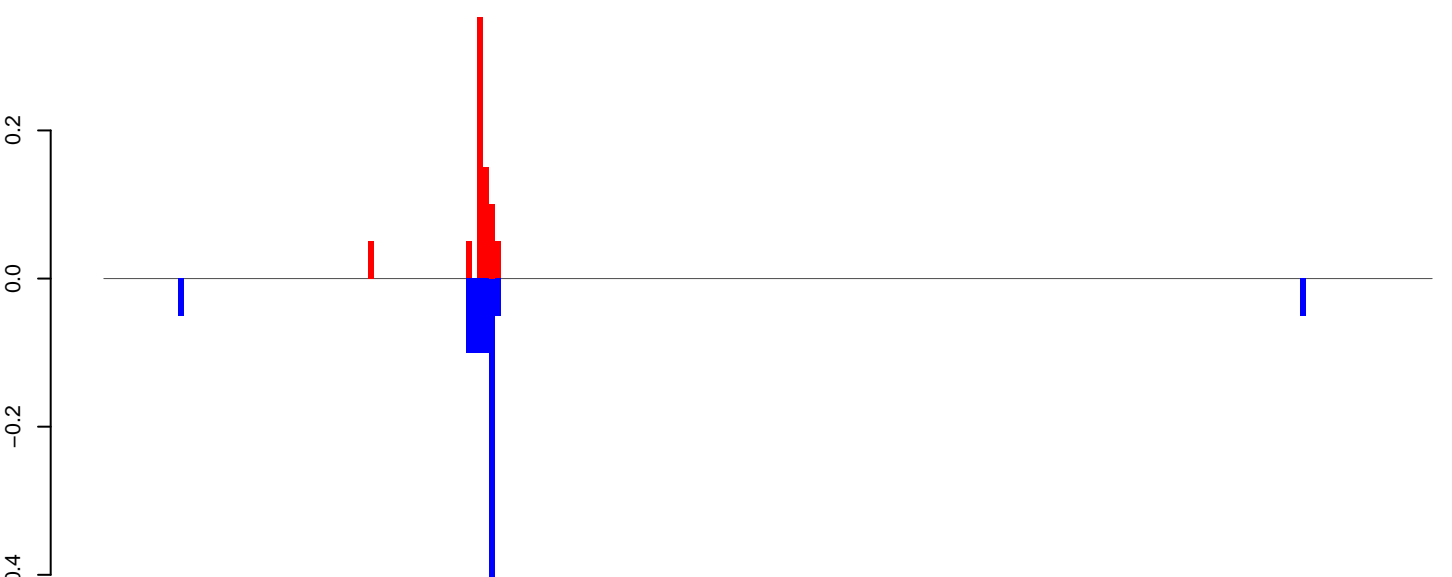

Window size=25, length=5775, TE@Gypsy-86_AA-LTR-I:1-5775

0 1000 2000 3000 4000 5000 6000

AeAeg_Fcarc_GH_rep3.18_23.rep

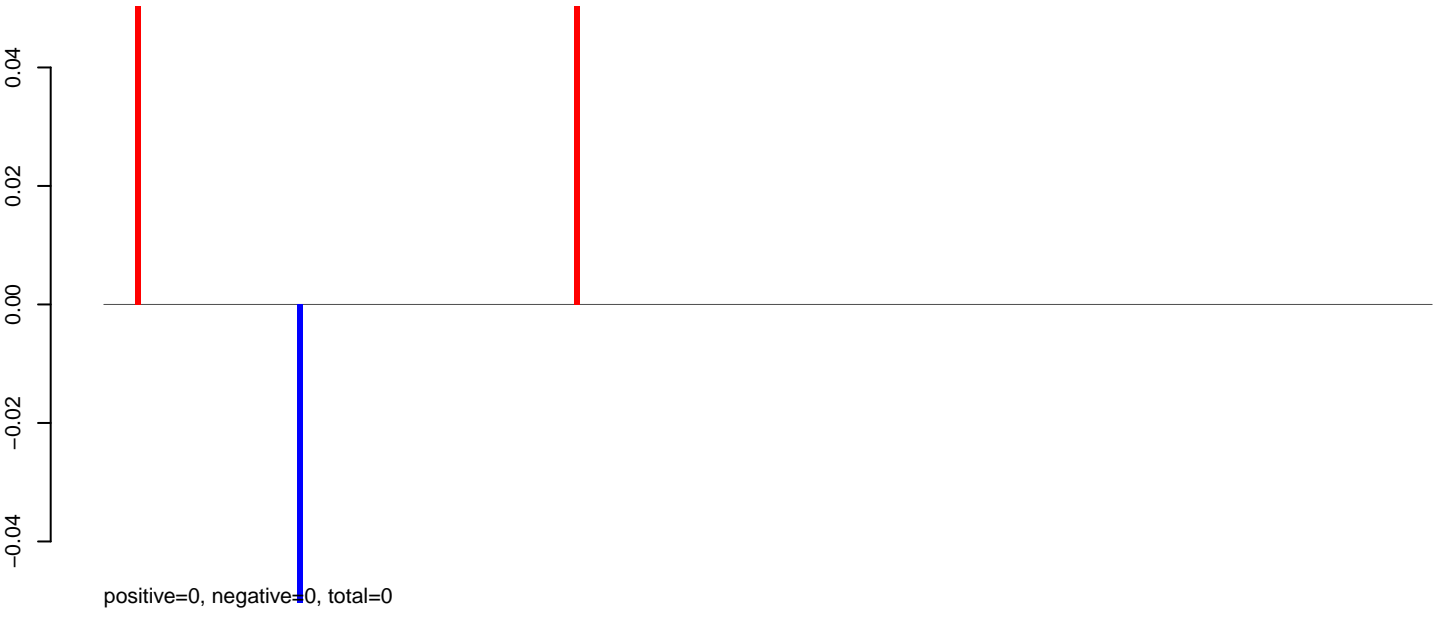

AeAeg_Fcarc_GH_rep3.24_35.rep

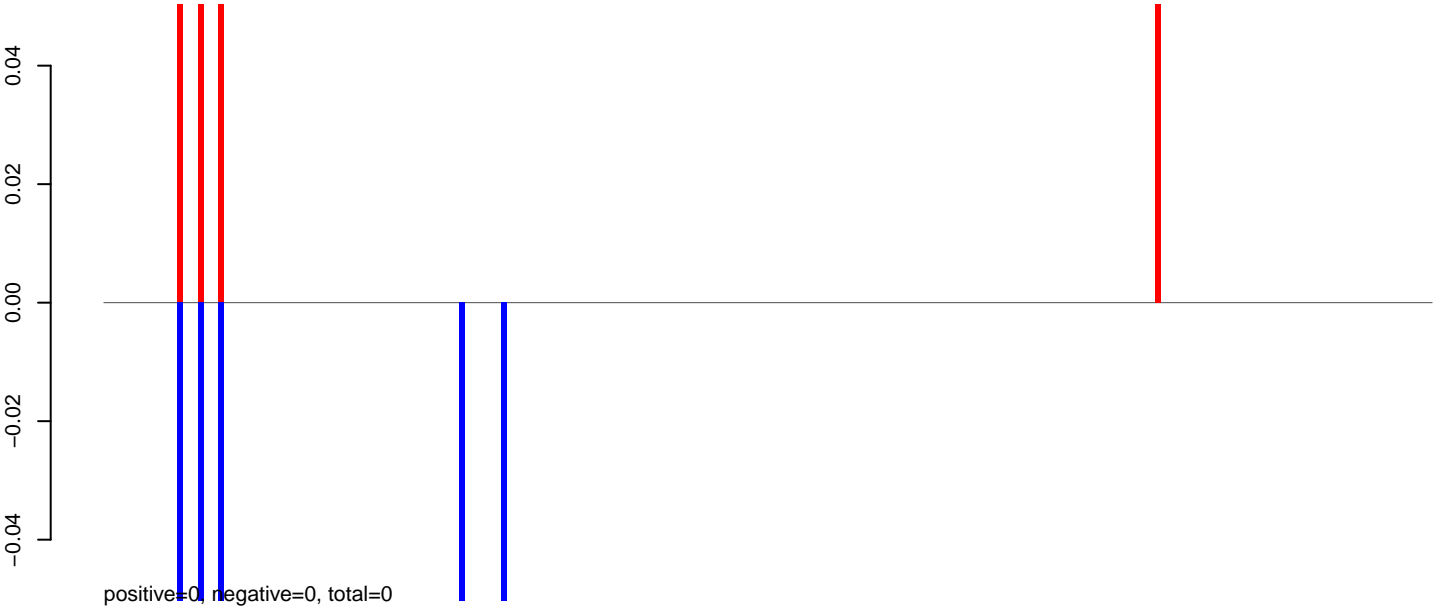

AeAeg_Fcarc_GH_rep3.rep

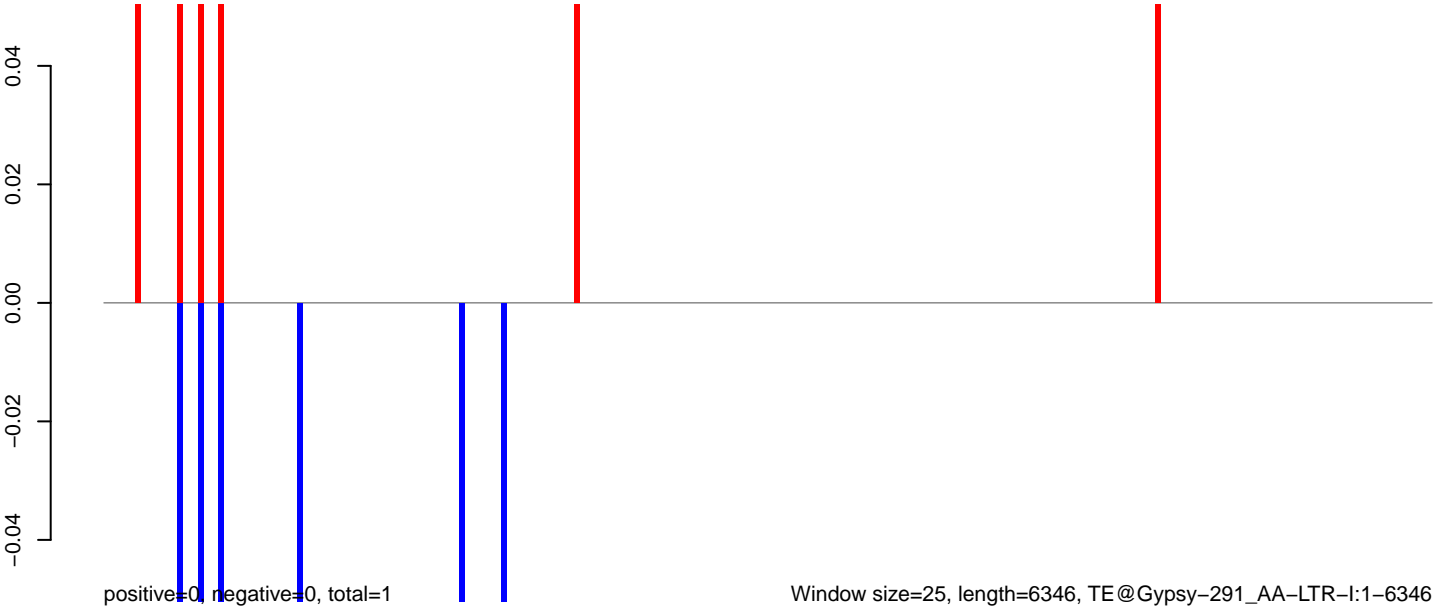

AeAeg_Fcarc_GH_rep3.18_23.rep

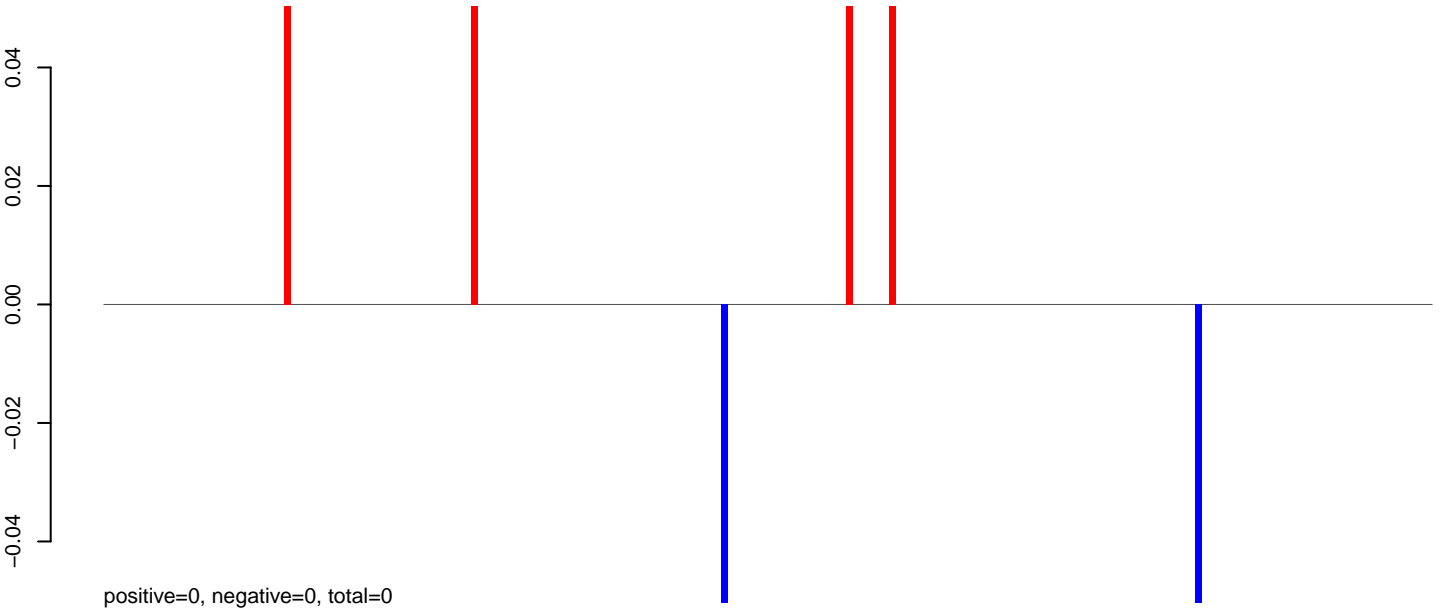

AeAeg_Fcarc_GH_rep3.24_35.rep

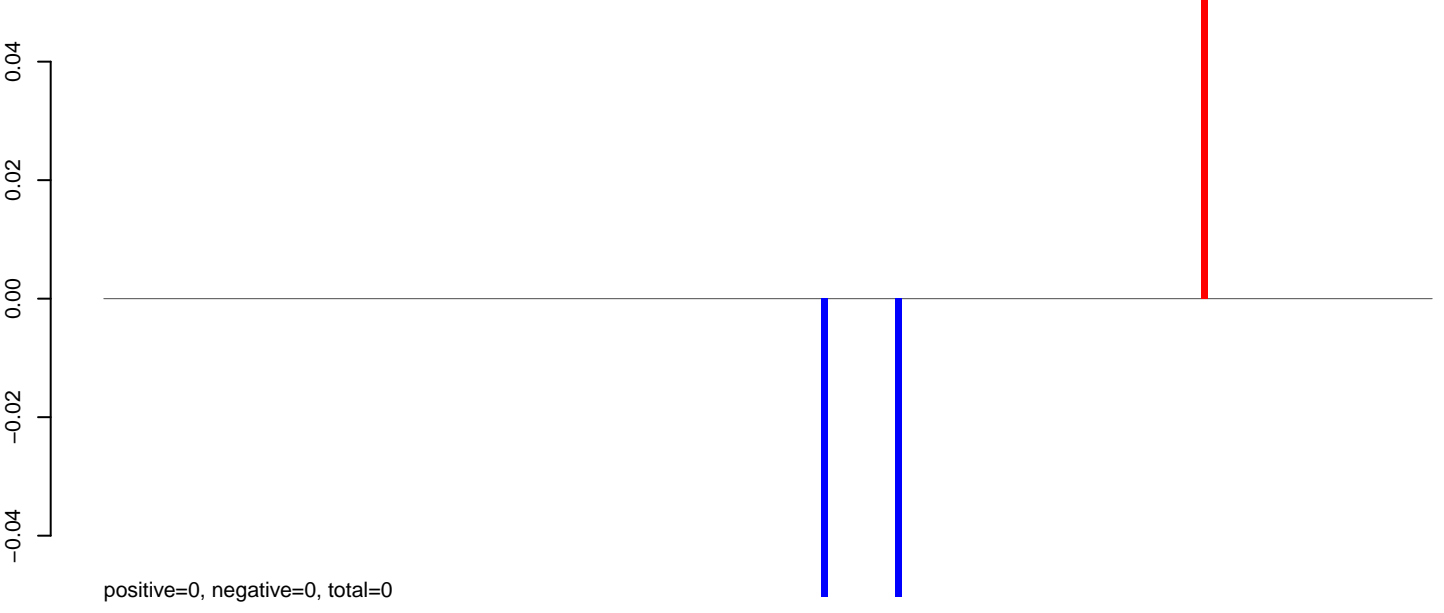

AeAeg_Fcarc_GH_rep3.rep

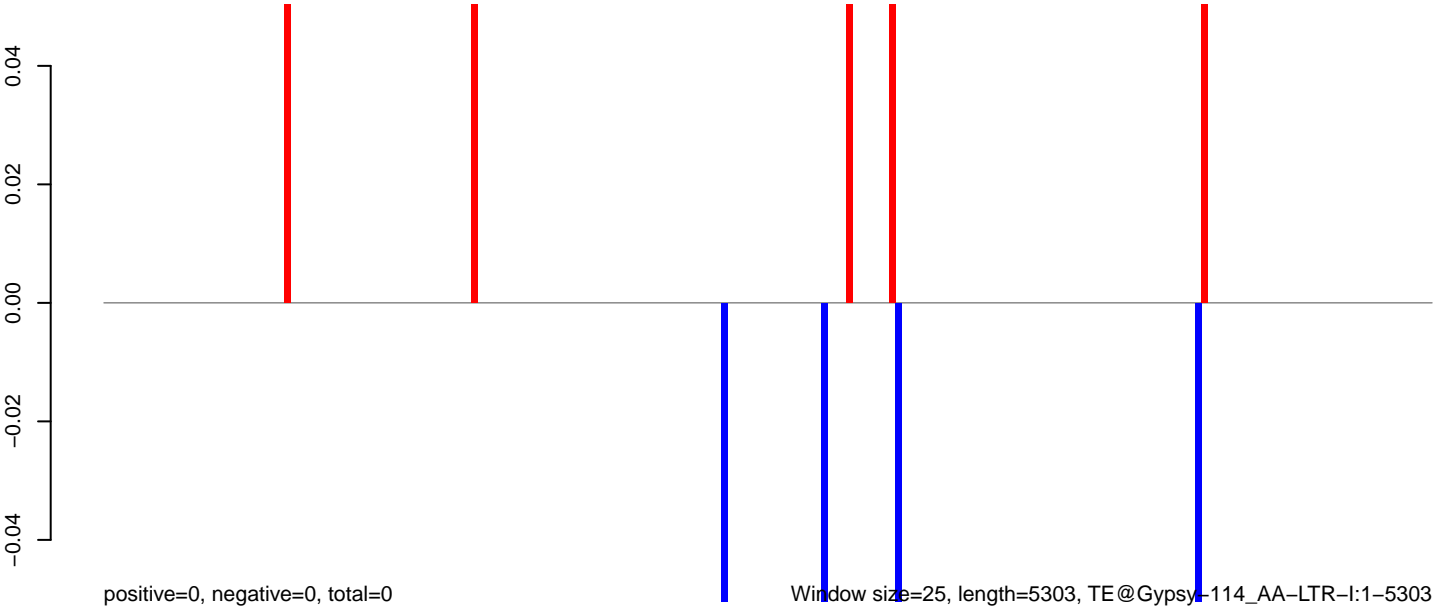

Window size=25, length=5303, TE@Gypsy-114_AA-LTR-I:1-5303

0 1000 2000 3000 4000 5000

AeAeg_Fcarc_GH_rep3.18_23.rep

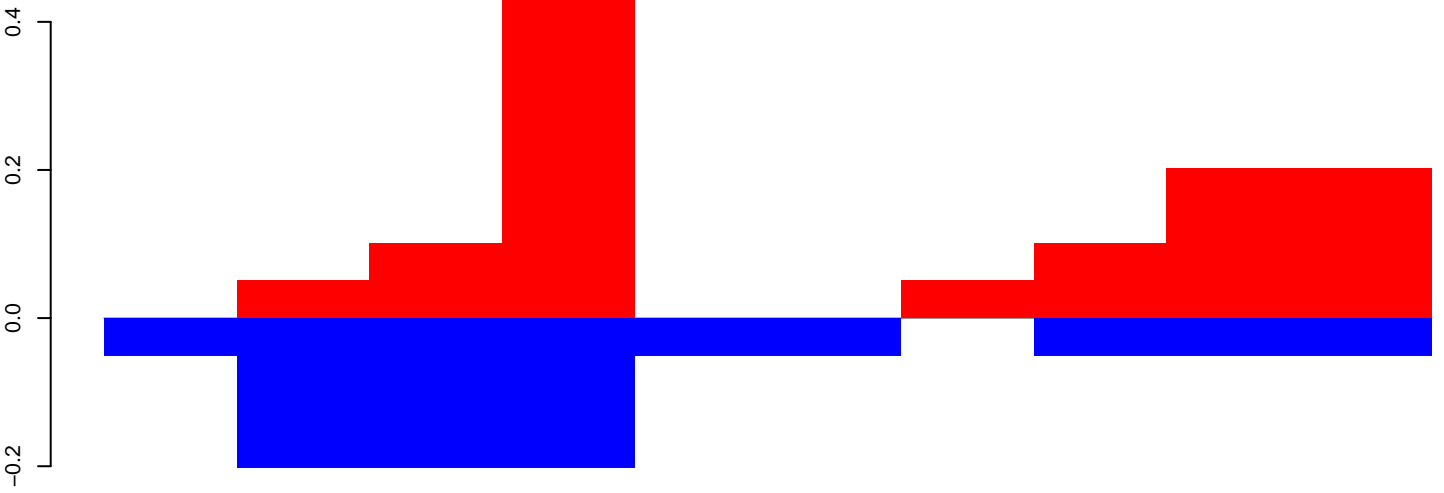

positive=1, negative=1, total=2

AeAeg_Fcarc_GH_rep3.24_35.rep

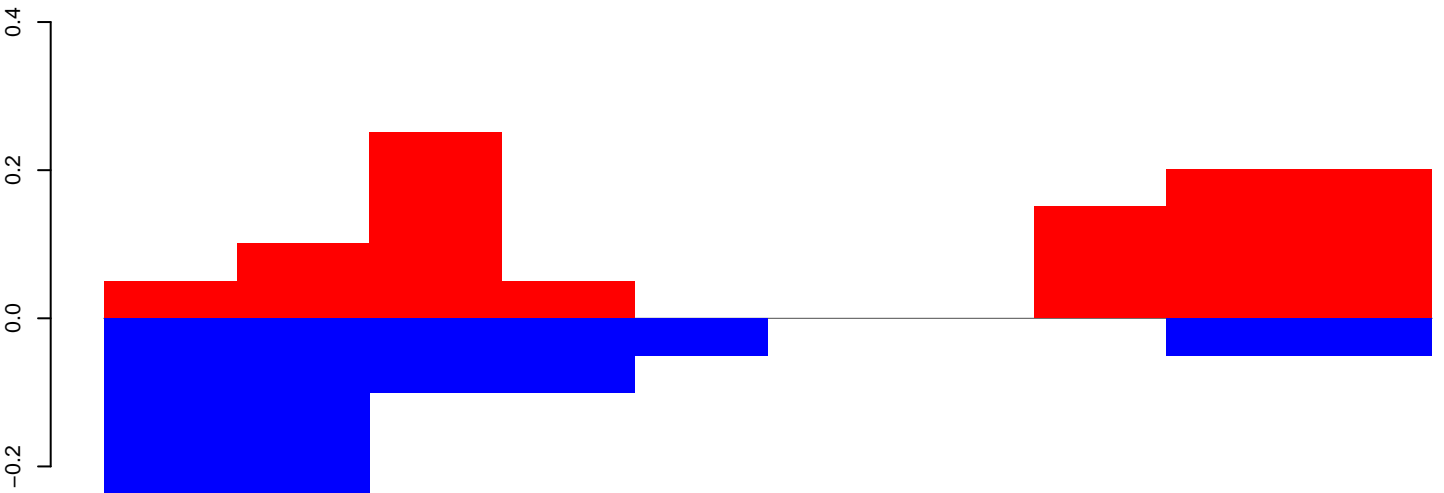

positive=1, negative=1, total=2

AeAeg_Fcarc_GH_rep3.rep

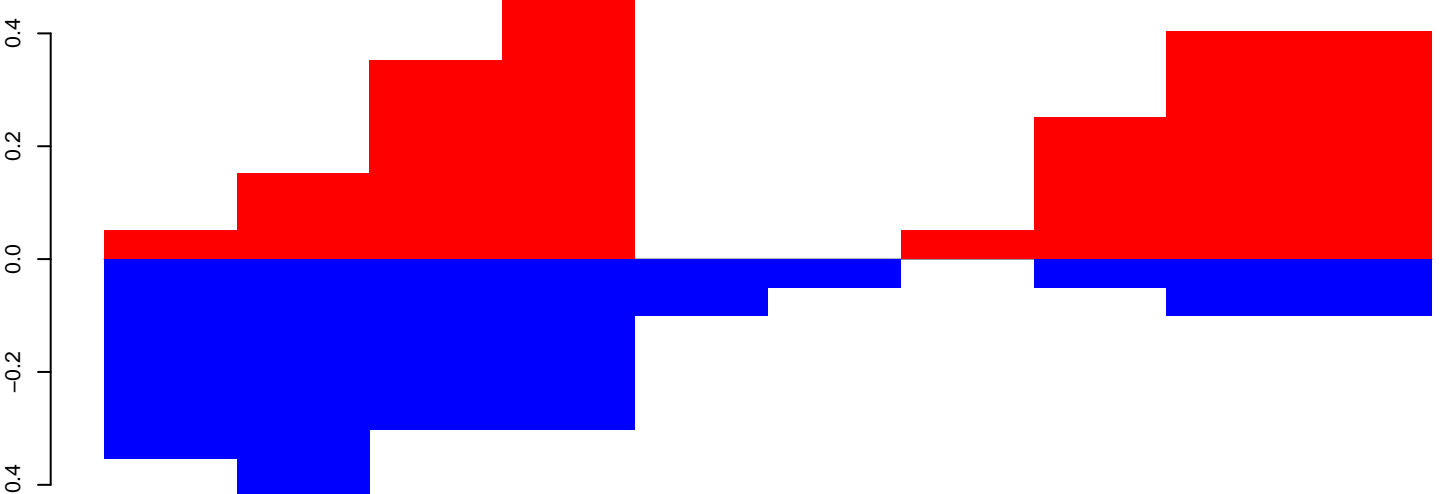

positive=2, negative=2, total=4

Window size=25, length=238, TE@DNA-8_AAe:1-238

50 100 150 200 250

AeAeg_Fcarc_GH_rep3.18_23.rep



AeAeg_Fcarc_GH_rep3.24_35.rep

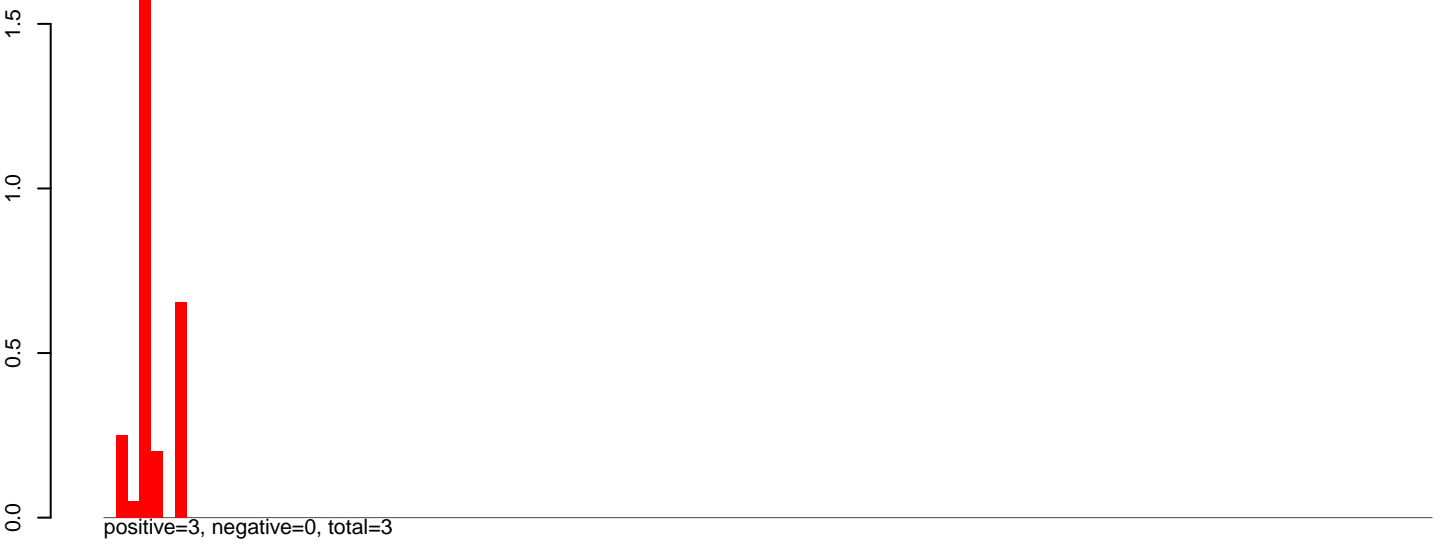

AeAeg_Fcarc_GH_rep3.rep



AeAeg_FcArc_GH_rep3.18_23.rep

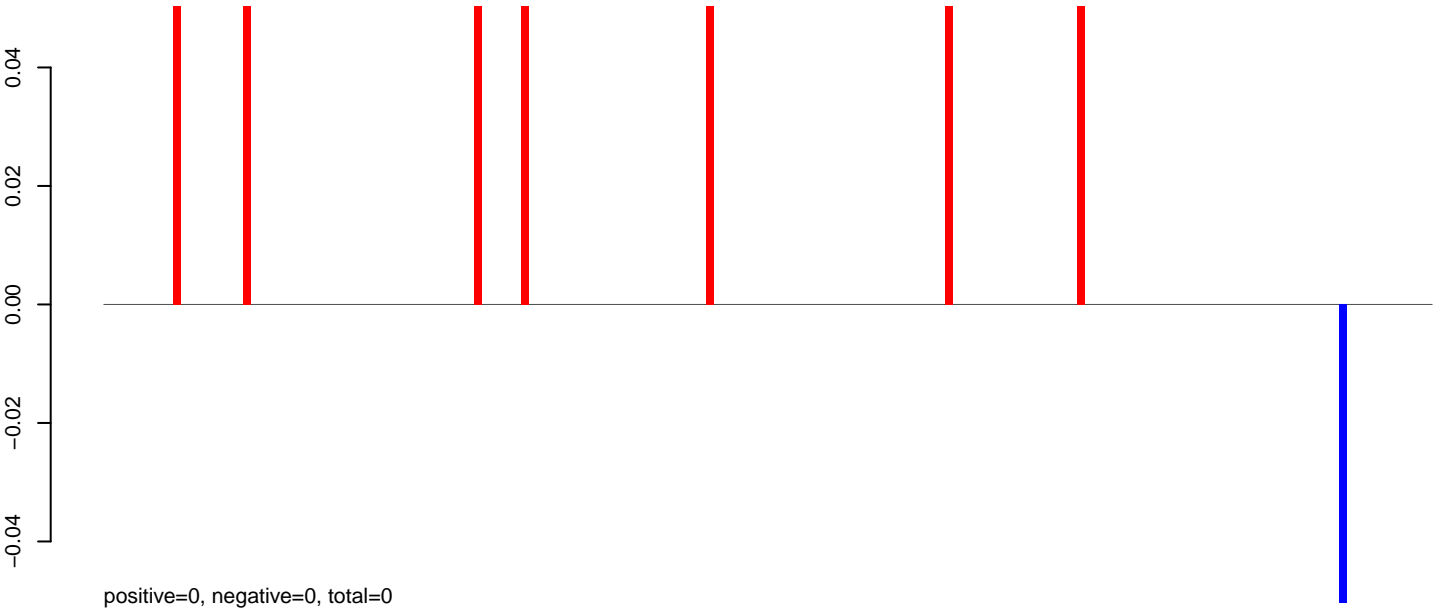

AeAeg_FcArc_GH_rep3.24_35.rep

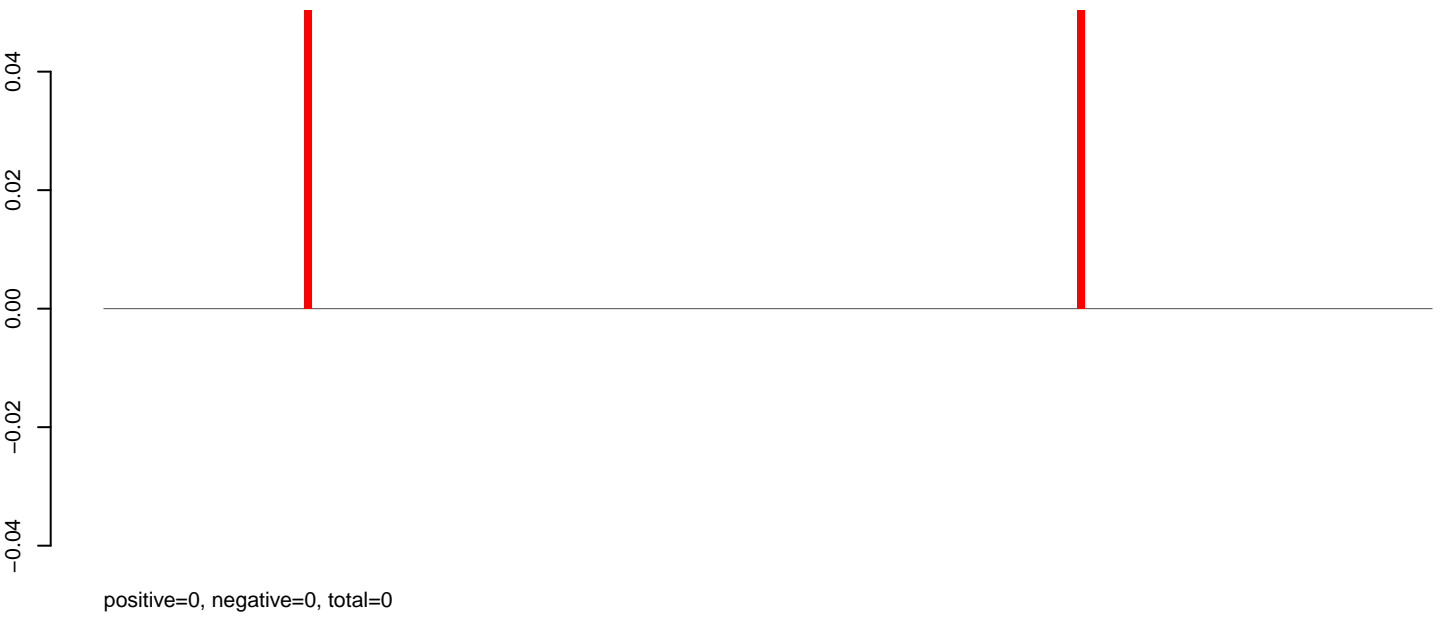

AeAeg_FcArc_GH_rep3.rep

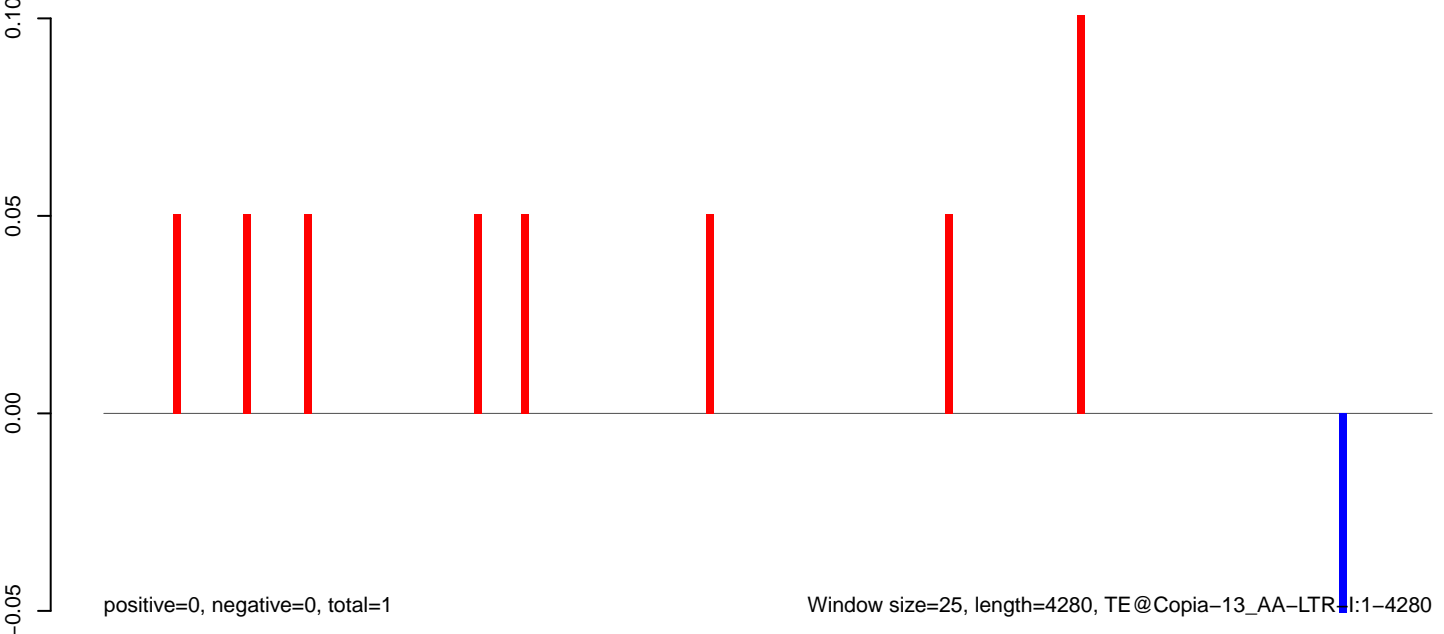

0 1000 2000 3000 4000

AeAeg_FcArc_GH_rep3.18_23.rep

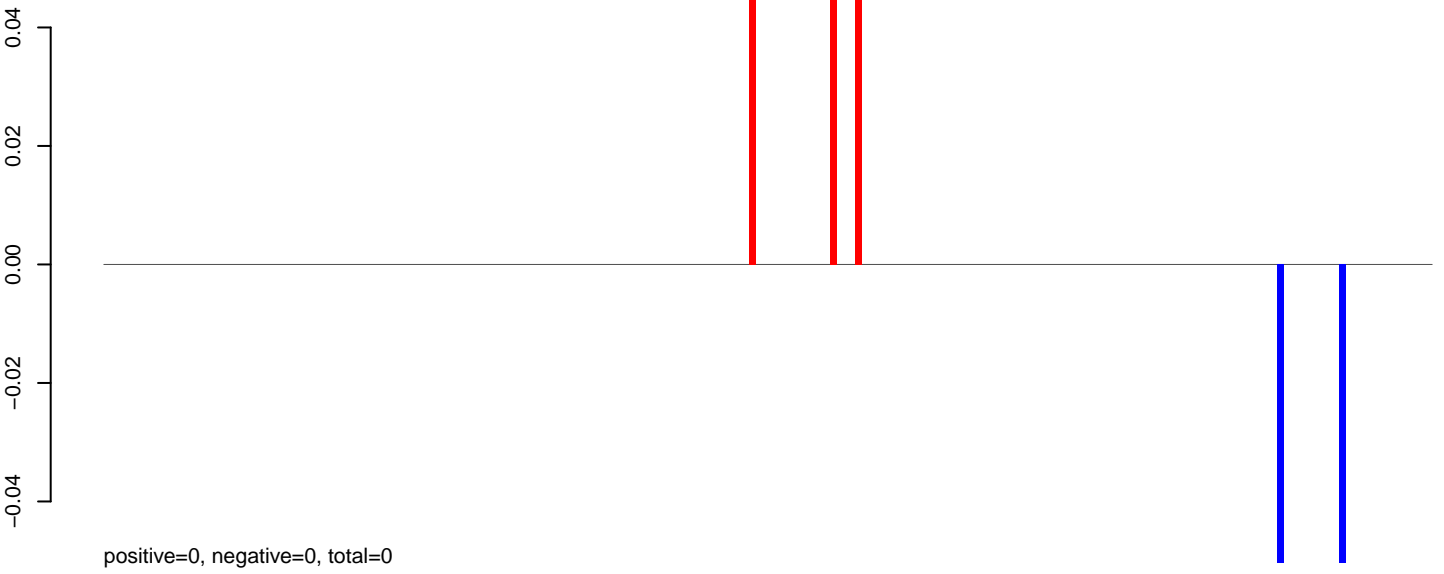

AeAeg_FcArc_GH_rep3.24_35.rep

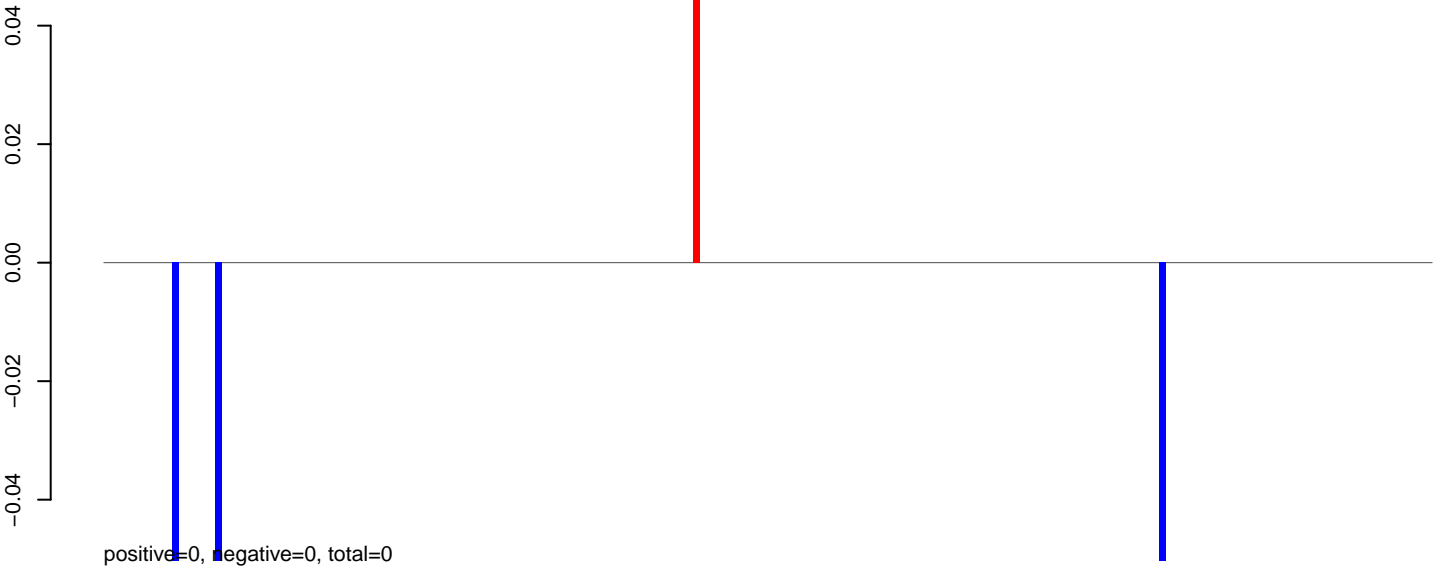

AeAeg_FcArc_GH_rep3.rep

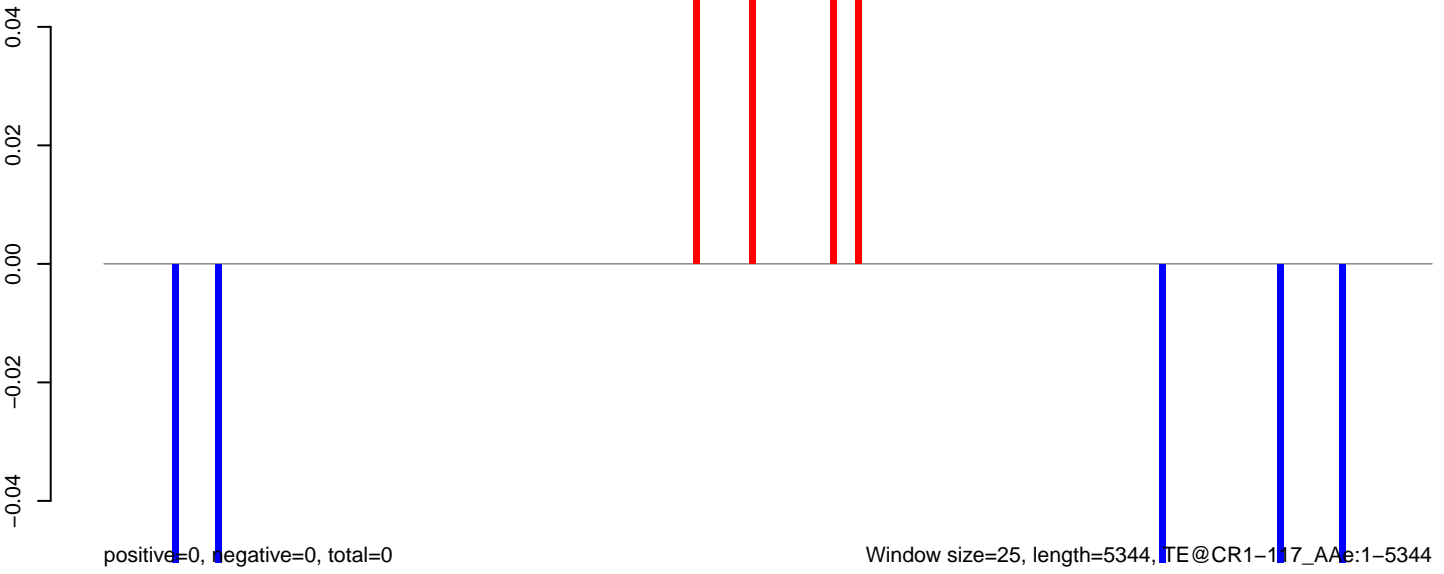

AeAeg_Fcarc_GH_rep3.18_23.rep

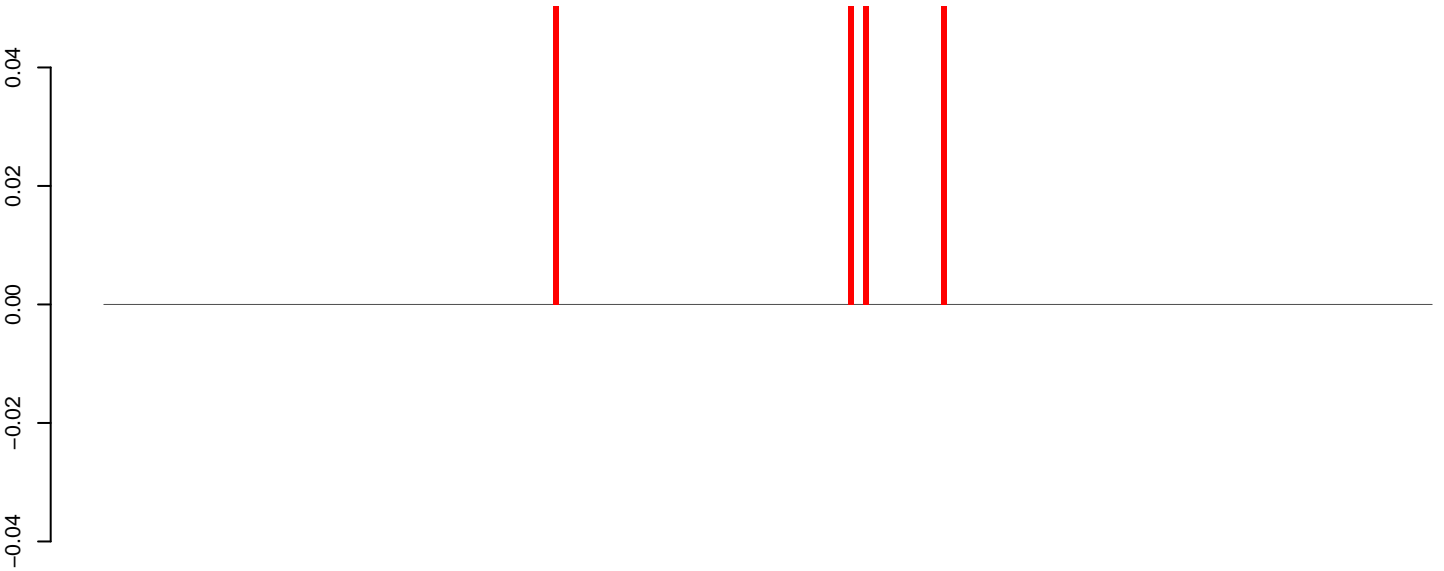

positive=0, negative=0, total=0

AeAeg_Fcarc_GH_rep3.24_35.rep

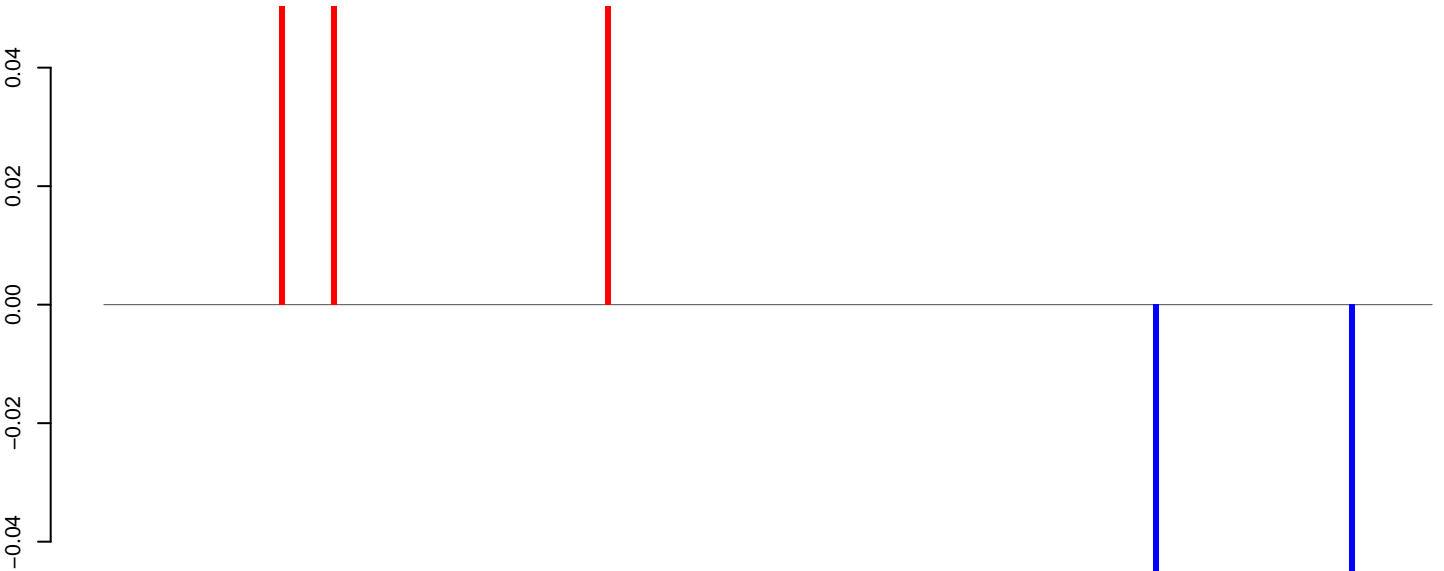

positive=0, negative=0, total=0

AeAeg_Fcarc_GH_rep3.rep

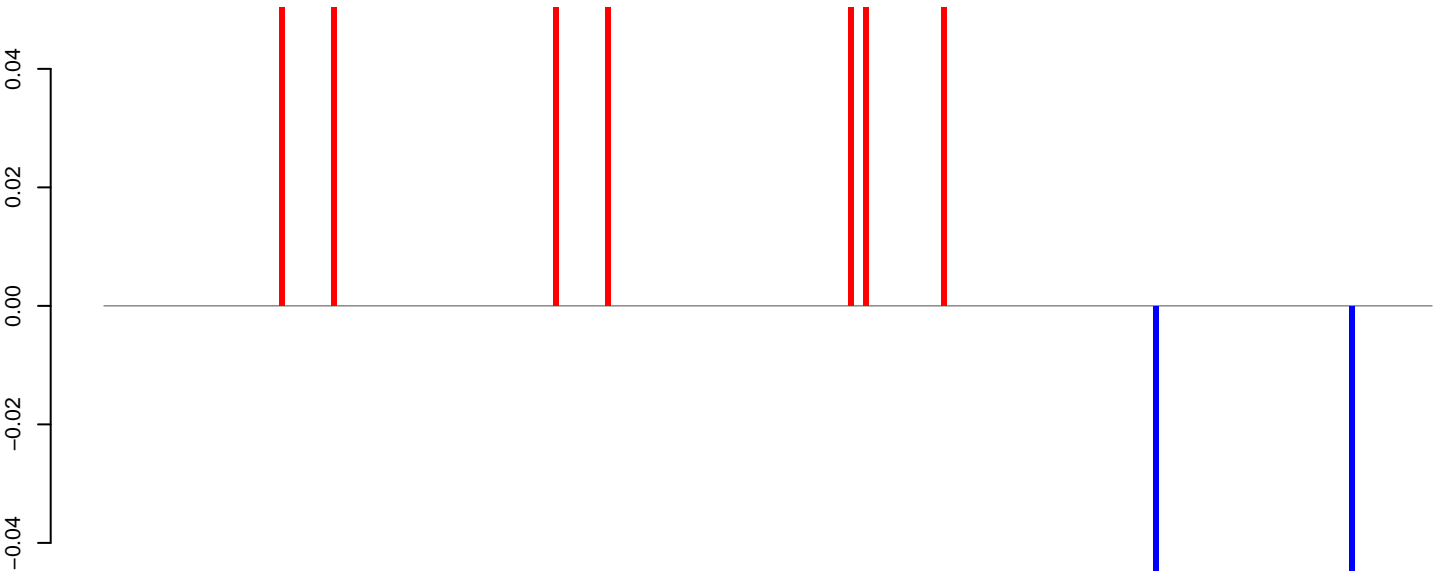

positive=0, negative=0, total=0

Window size=25, length=6411, TE@BEL-47_AA-LTR-1:1-6411

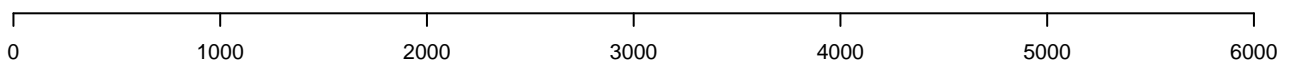

AeAeg_Fcarc_GH_rep3.18_23.rep

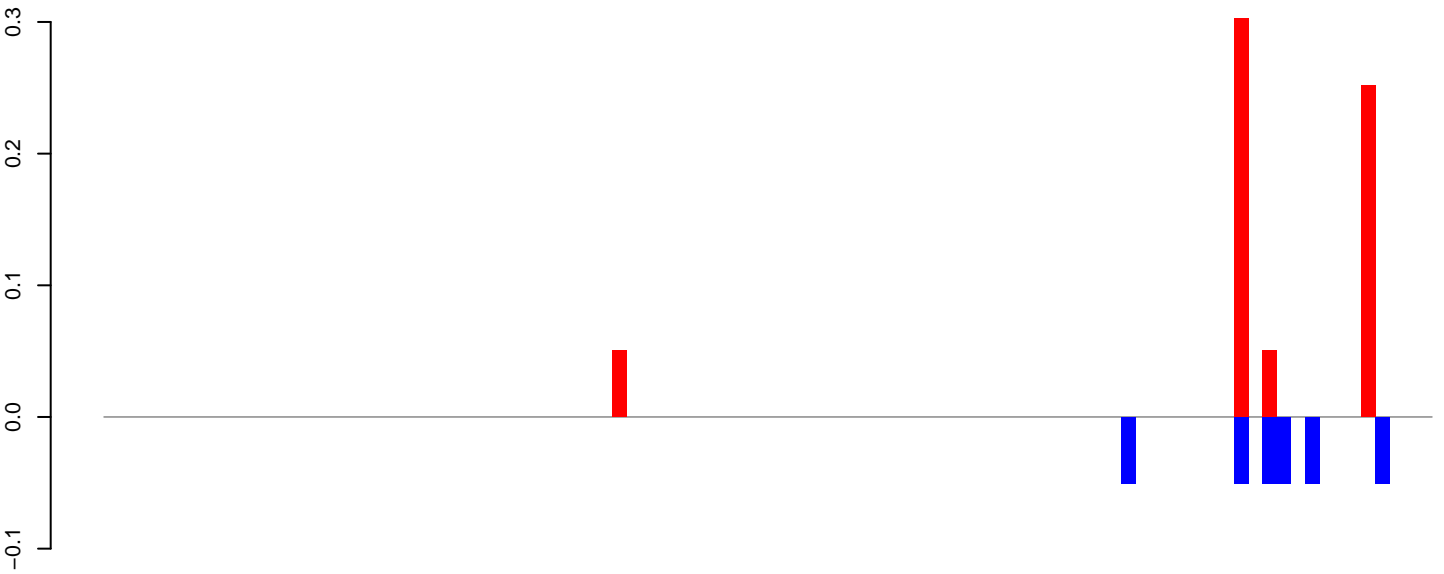

positive=1, negative=0, total=1

AeAeg_Fcarc_GH_rep3.24_35.rep

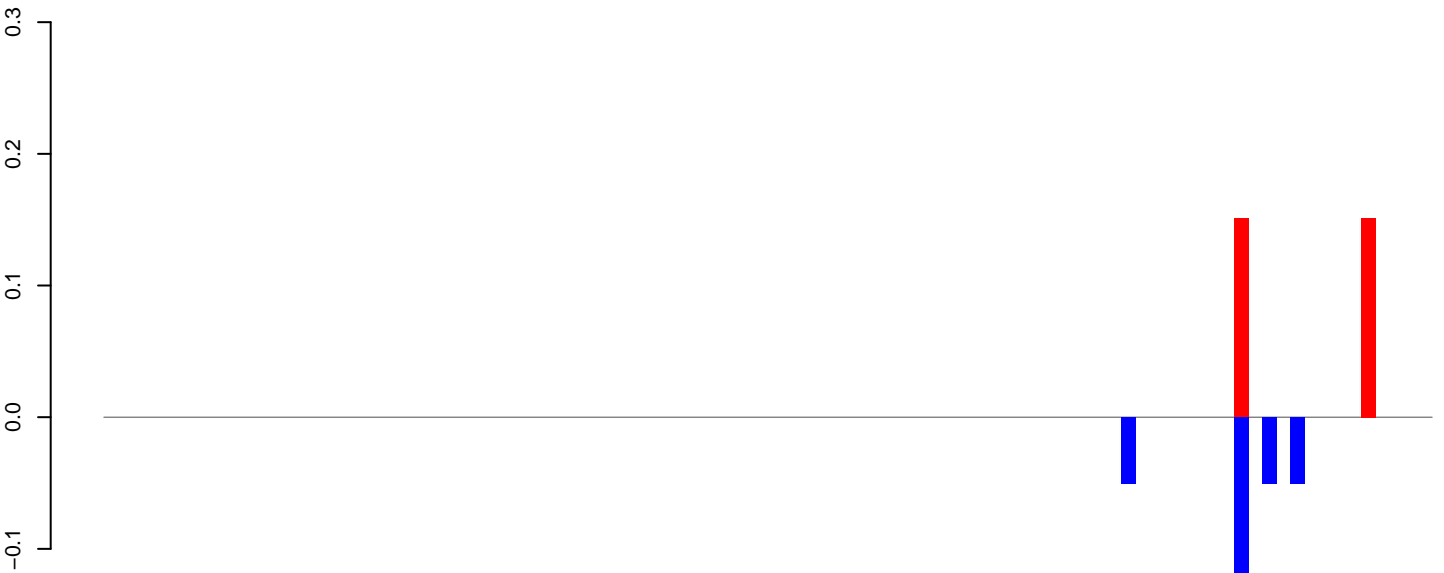

positive=0, negative=0, total=1

AeAeg_Fcarc_GH_rep3.rep

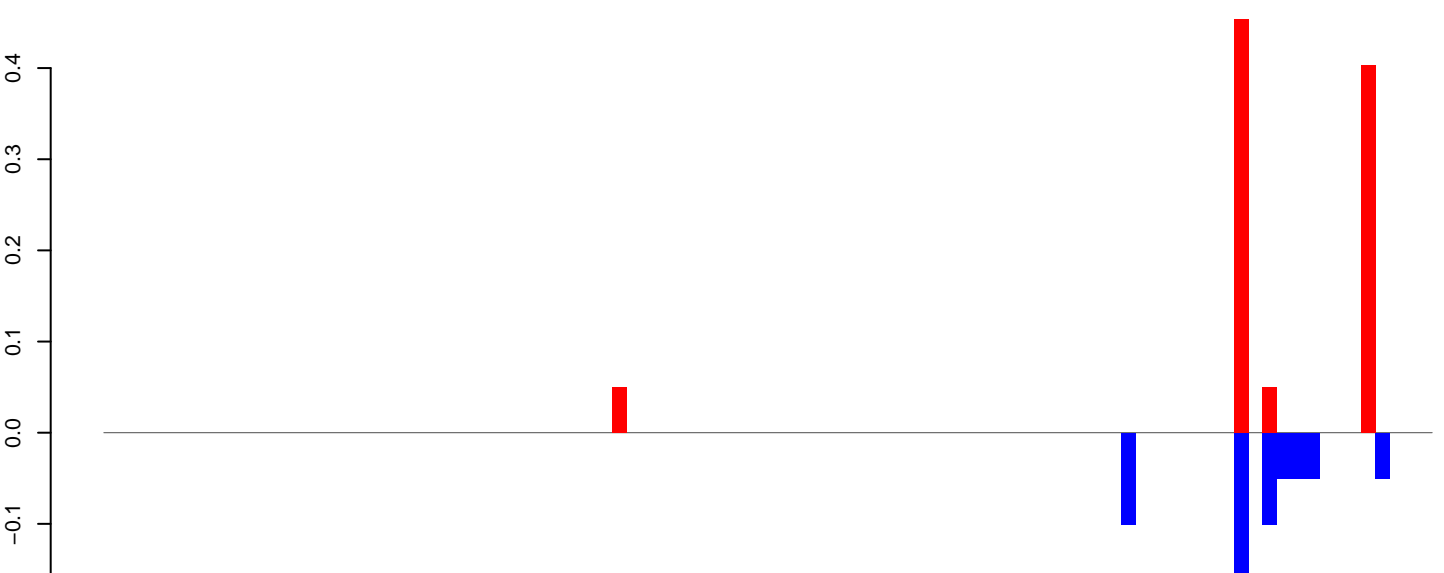

positive=1, negative=1, total=2

Window size=25, length=2333, TE@AY009104.1:1-2333



AeAeg_FcArc_GH_rep3.18_23.rep



AeAeg_FcArc_GH_rep3.24_35.rep

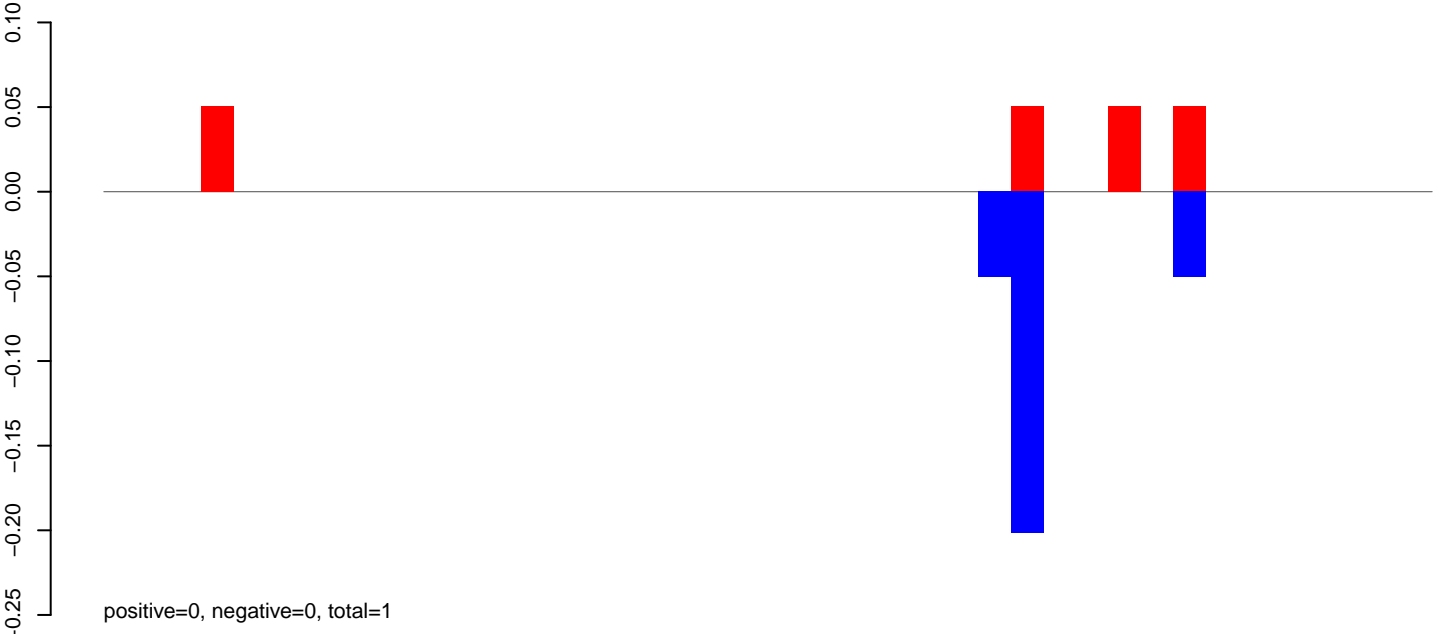

AeAeg_FcArc_GH_rep3.rep

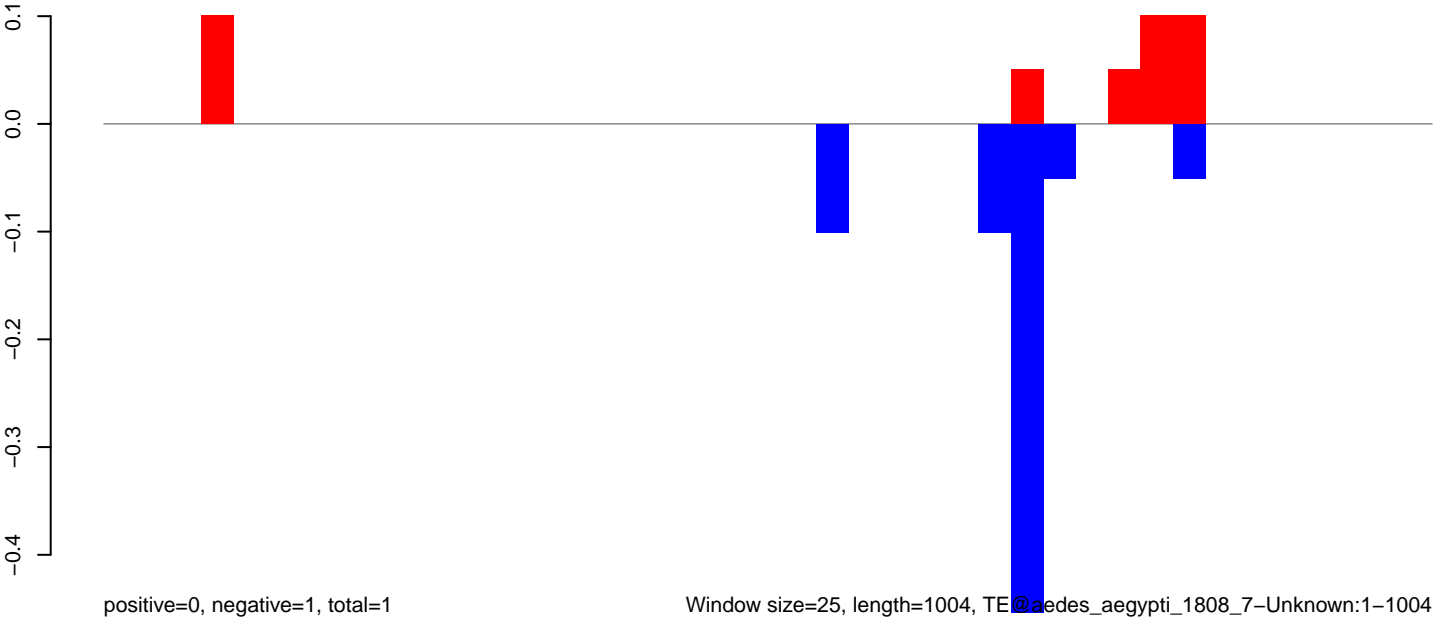

AeAeg_Fcarc_GH_rep3.18_23.rep

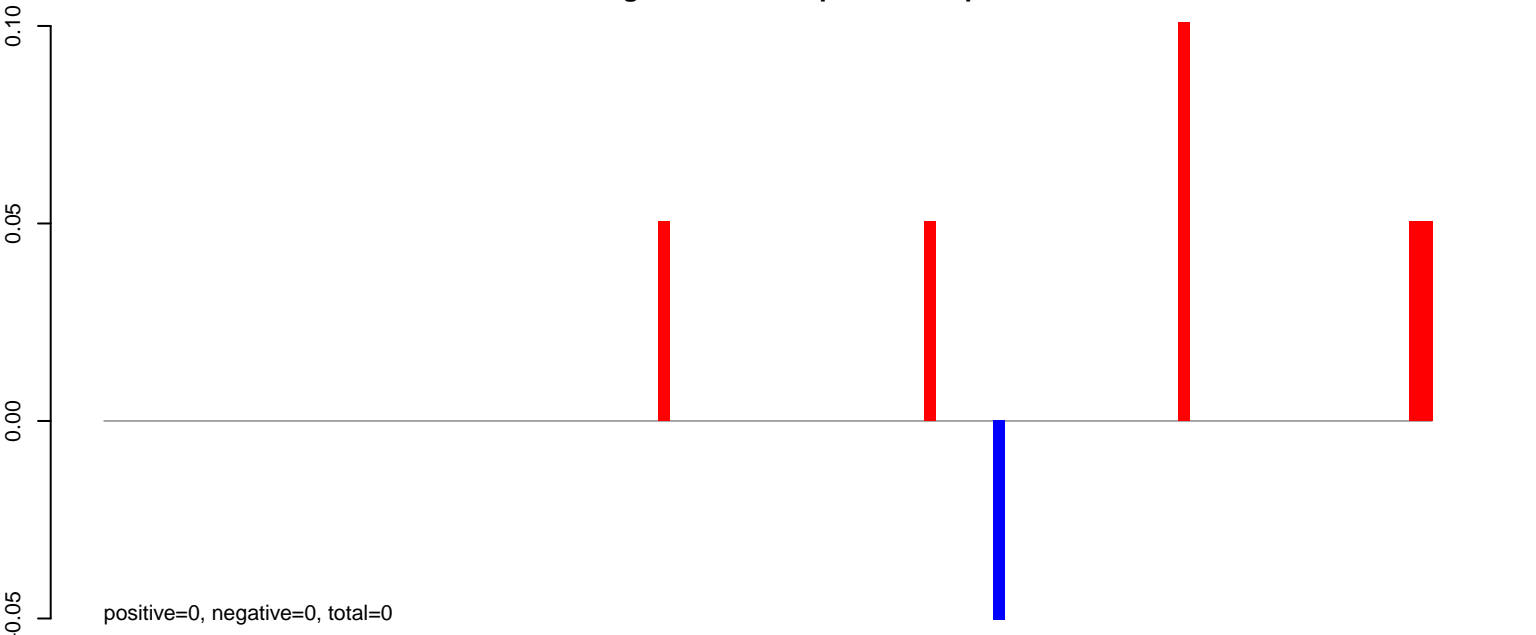

AeAeg_Fcarc_GH_rep3.24_35.rep

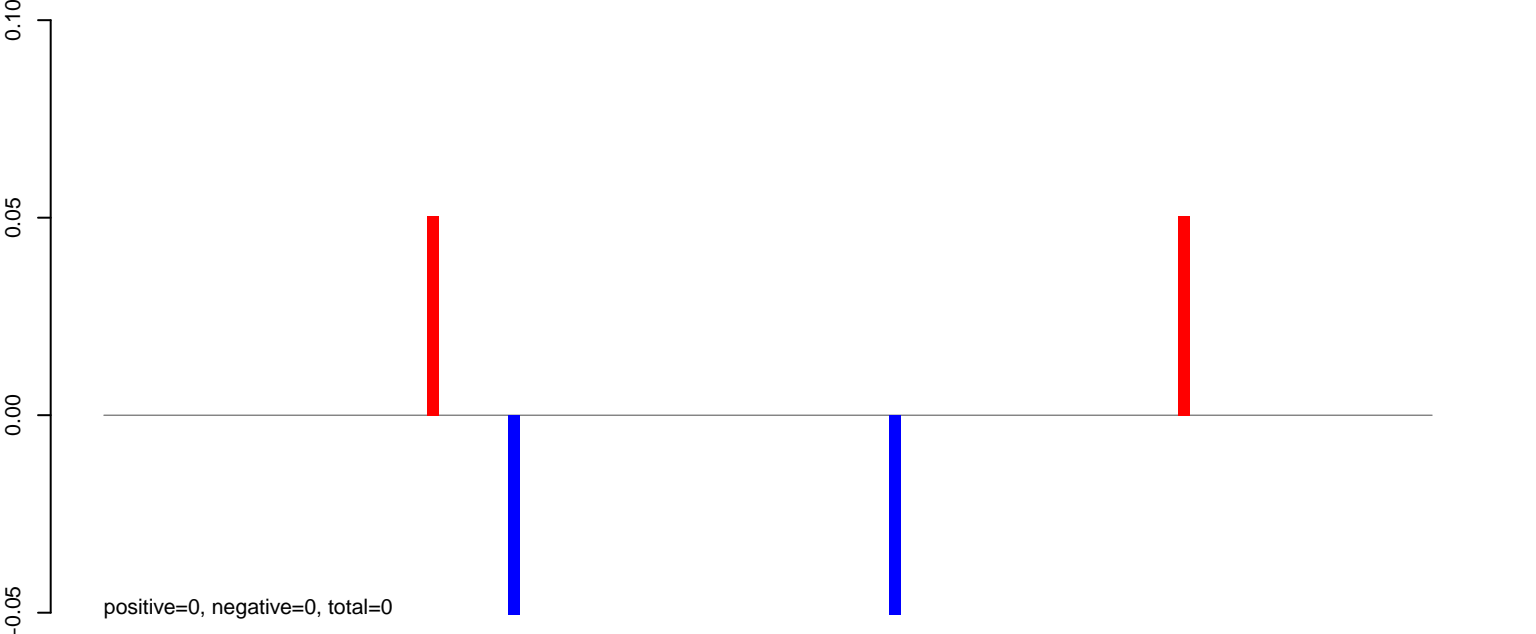

AeAeg_Fcarc_GH_rep3.rep

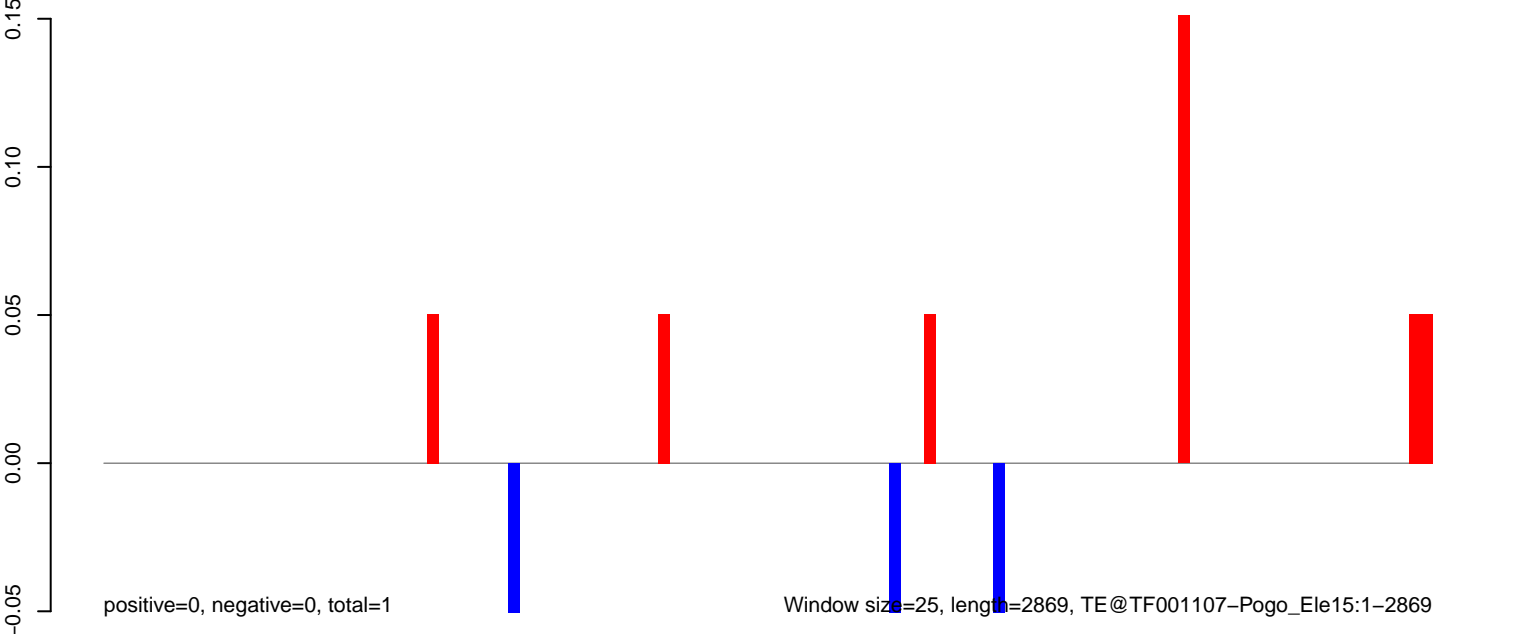

AeAeg_Fcarc_GH_rep3.18_23.rep

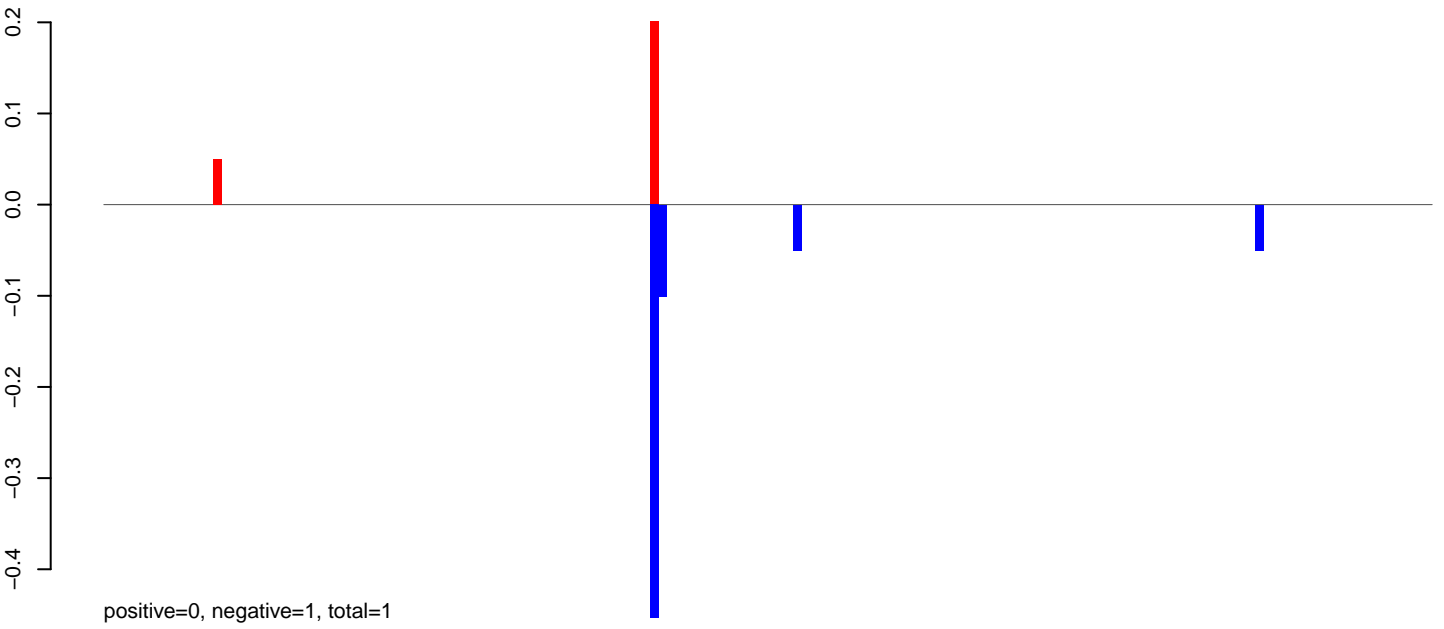

AeAeg_Fcarc_GH_rep3.24_35.rep

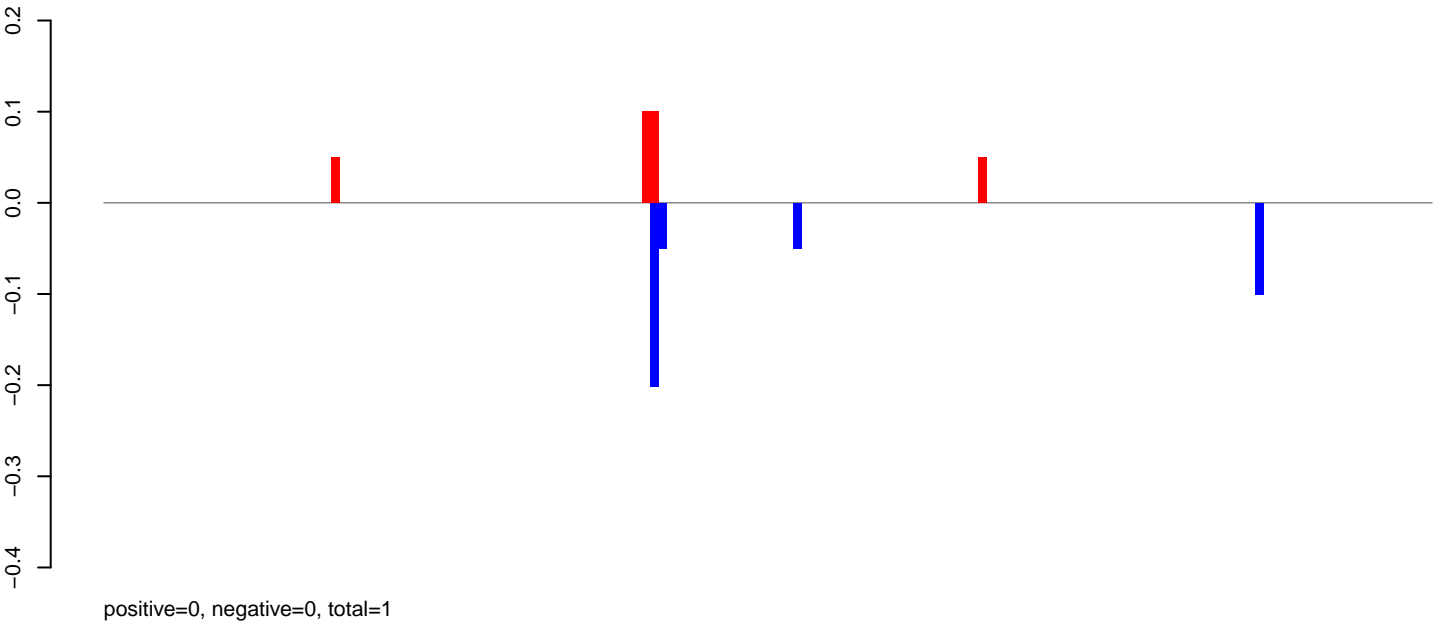

AeAeg_Fcarc_GH_rep3.rep

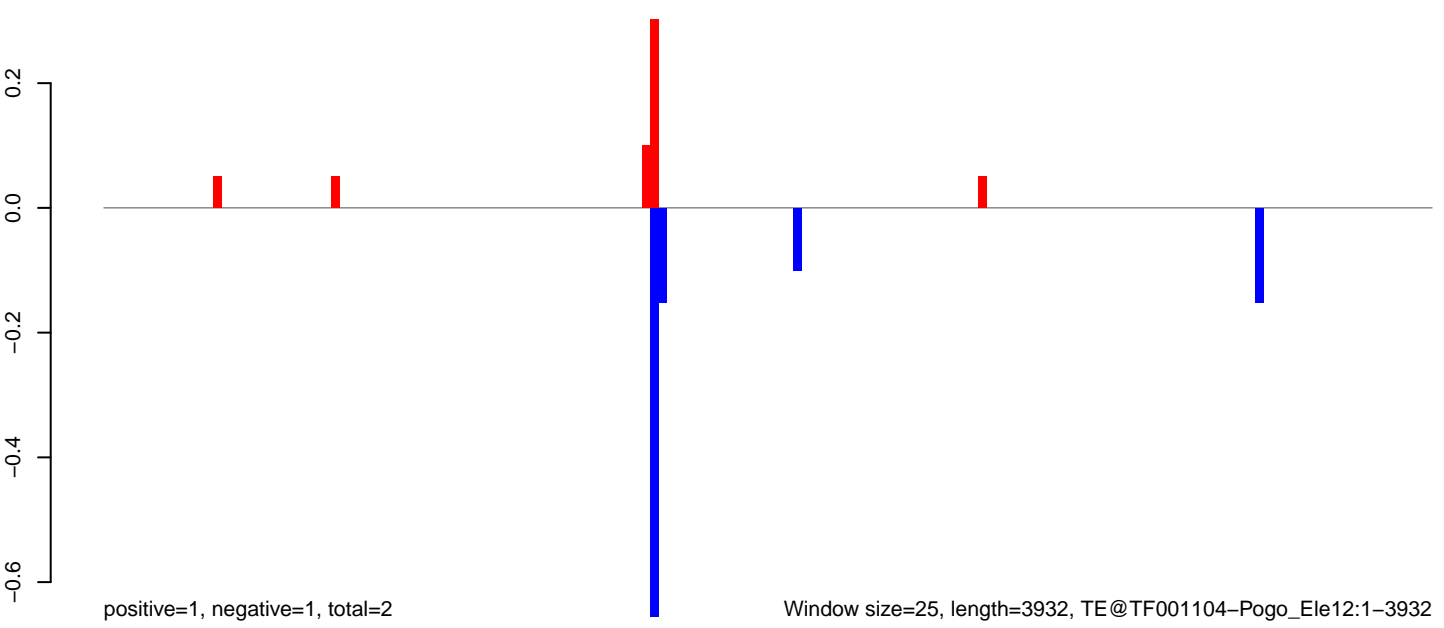

AeAeg_Fcarc_GH_rep3.18_23.rep

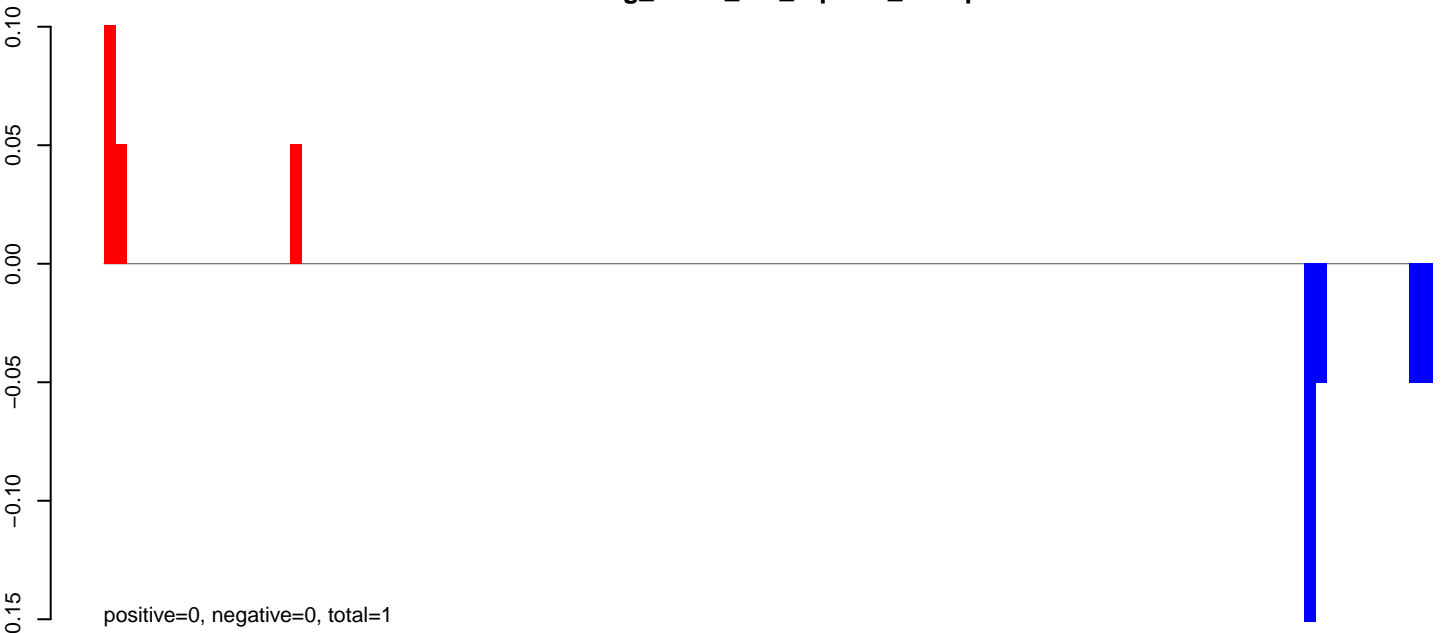

AeAeg_Fcarc_GH_rep3.24_35.rep

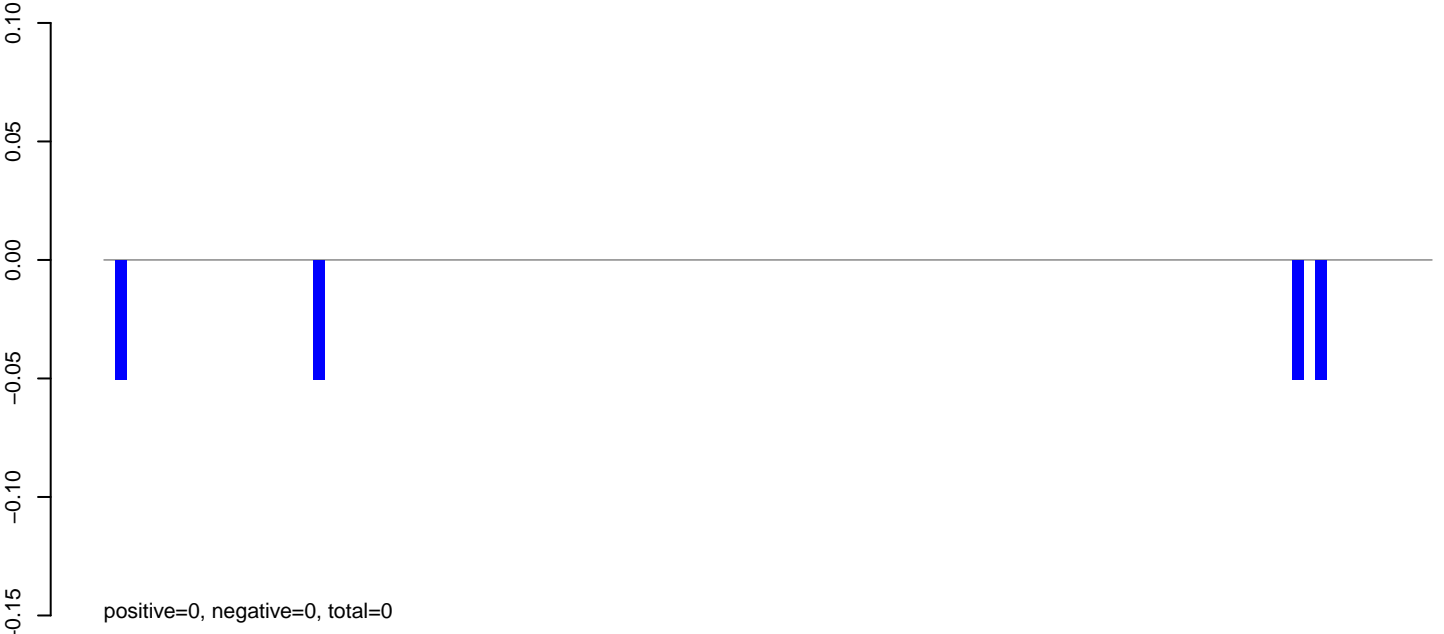

AeAeg_Fcarc_GH_rep3.rep



Window size=25, length=2838, TE@TF001101-Pogo_Ele9:1-2838

AeAeg_Fcarc_GH_rep3.18_23.rep

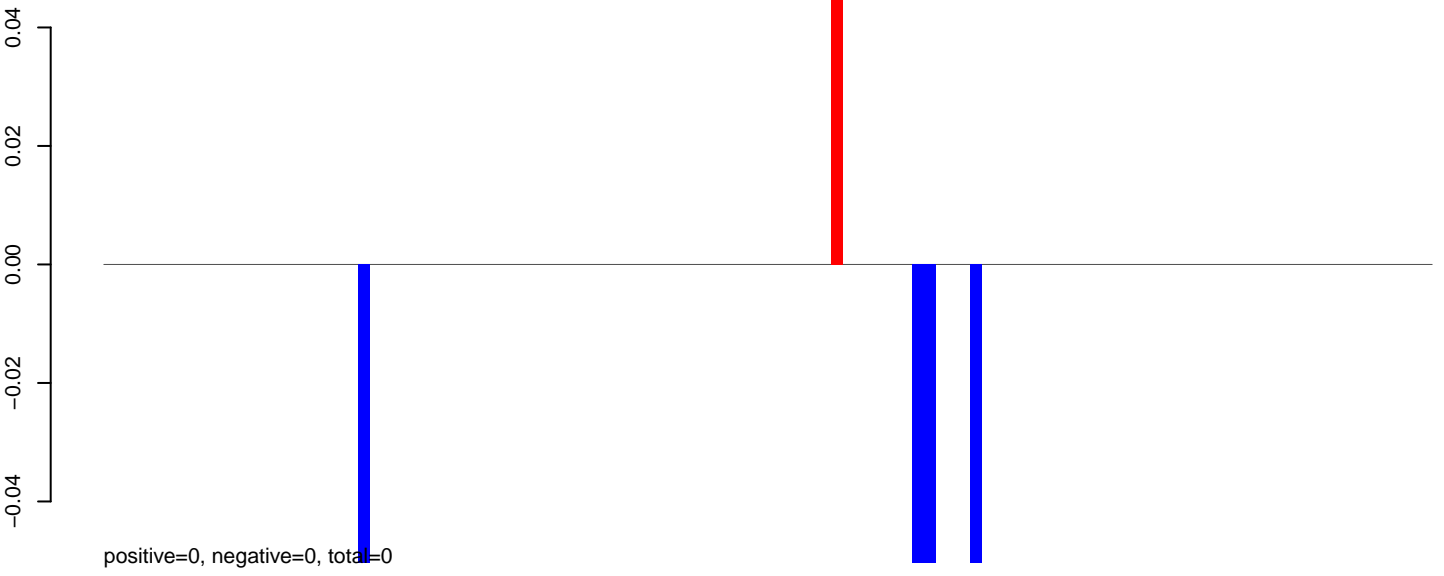

AeAeg_Fcarc_GH_rep3.24_35.rep

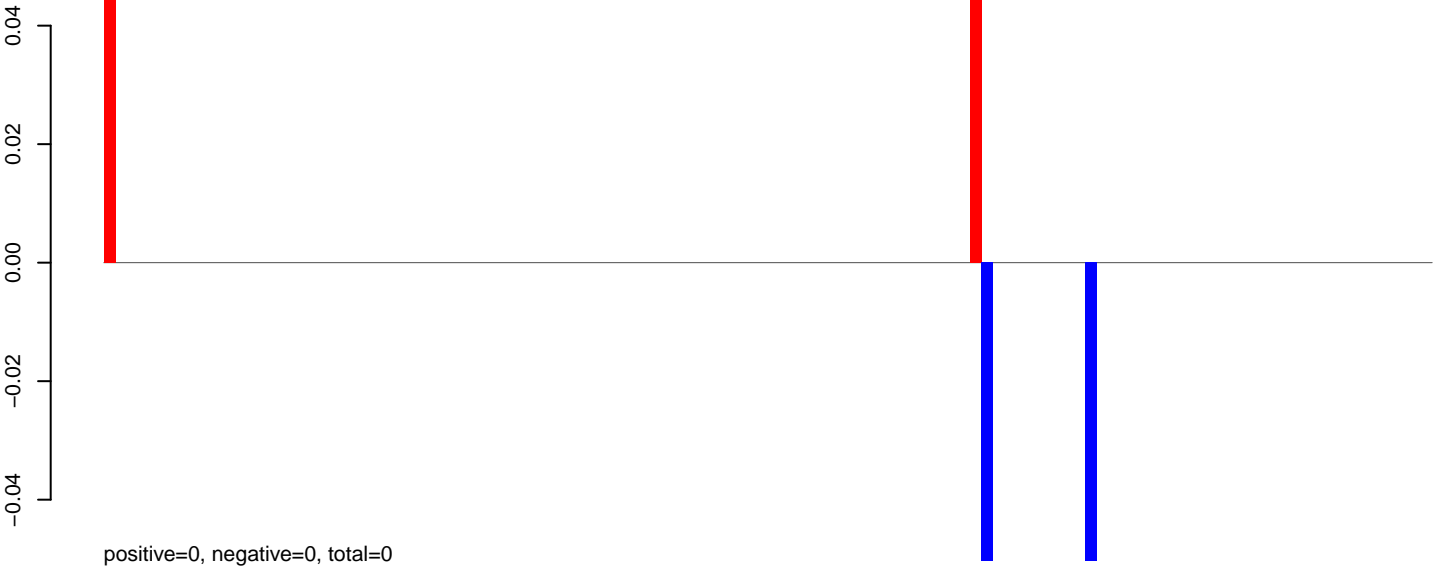

AeAeg_Fcarc_GH_rep3.rep

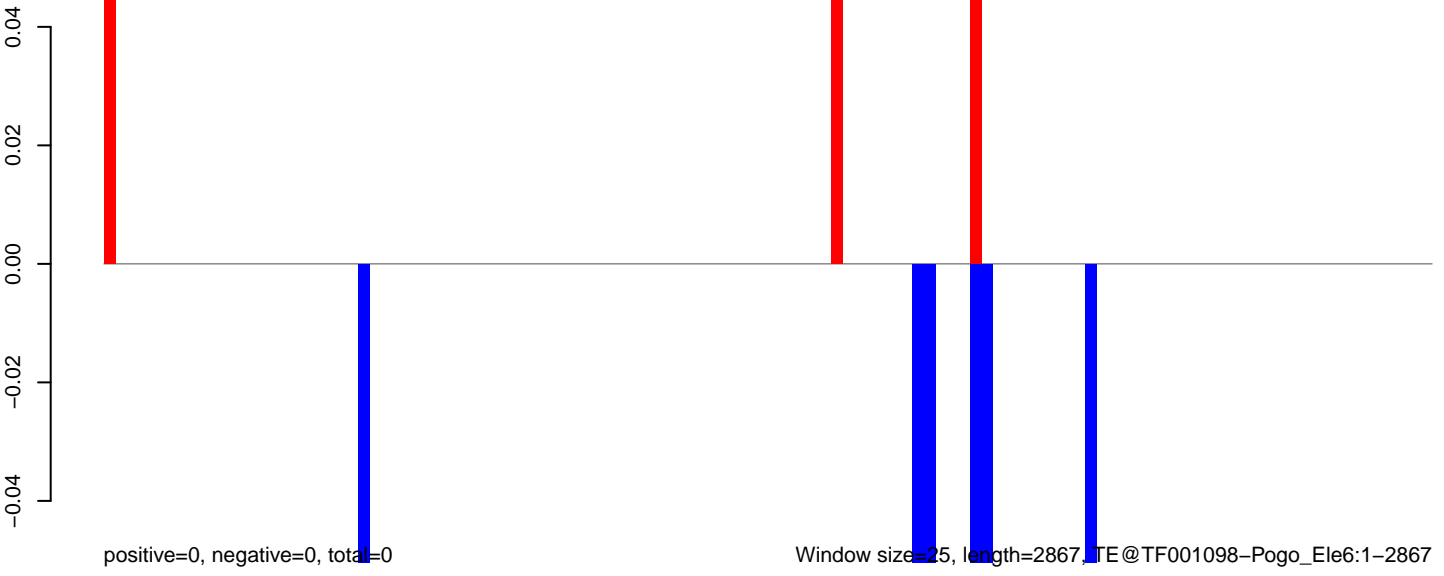

Window size=25, length=2867, TE@TF001098-Pogo_Ele6:1-2867

0 500 1000 1500 2000 2500 3000

AeAeg_FcArc_GH_rep3.18_23.rep

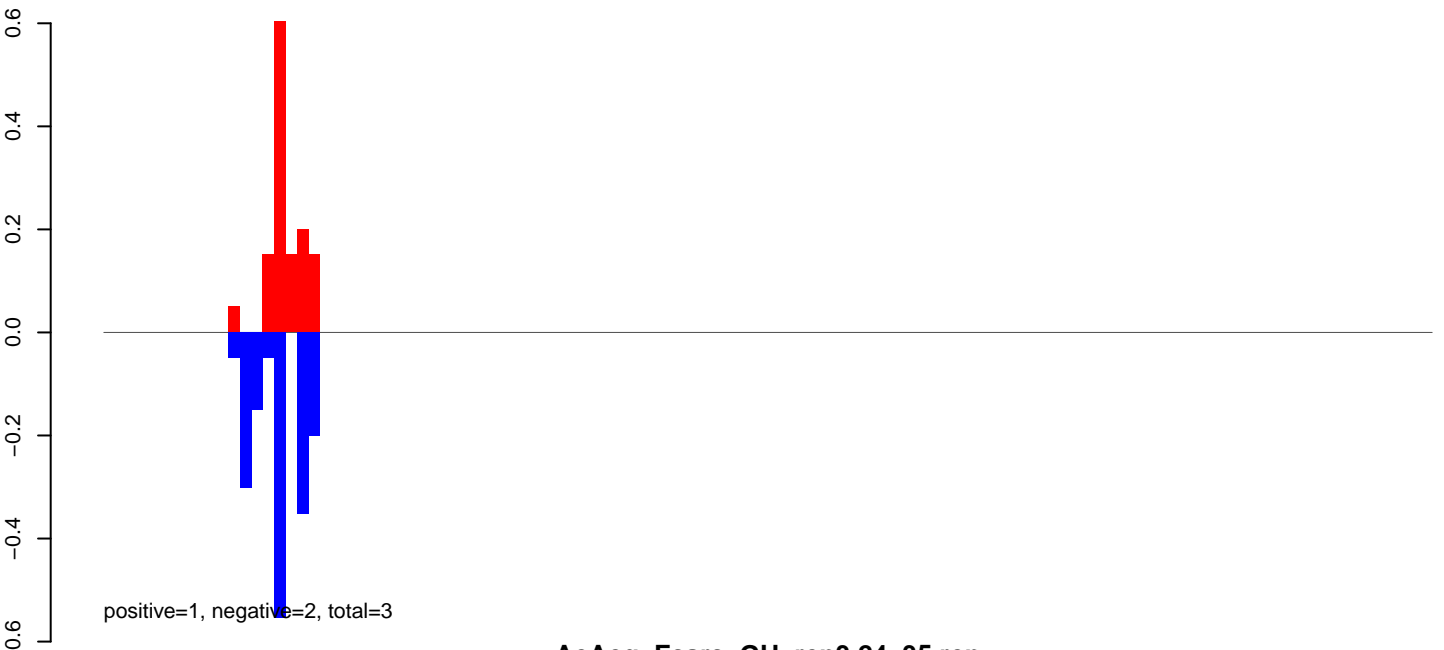

AeAeg_FcArc_GH_rep3.24_35.rep

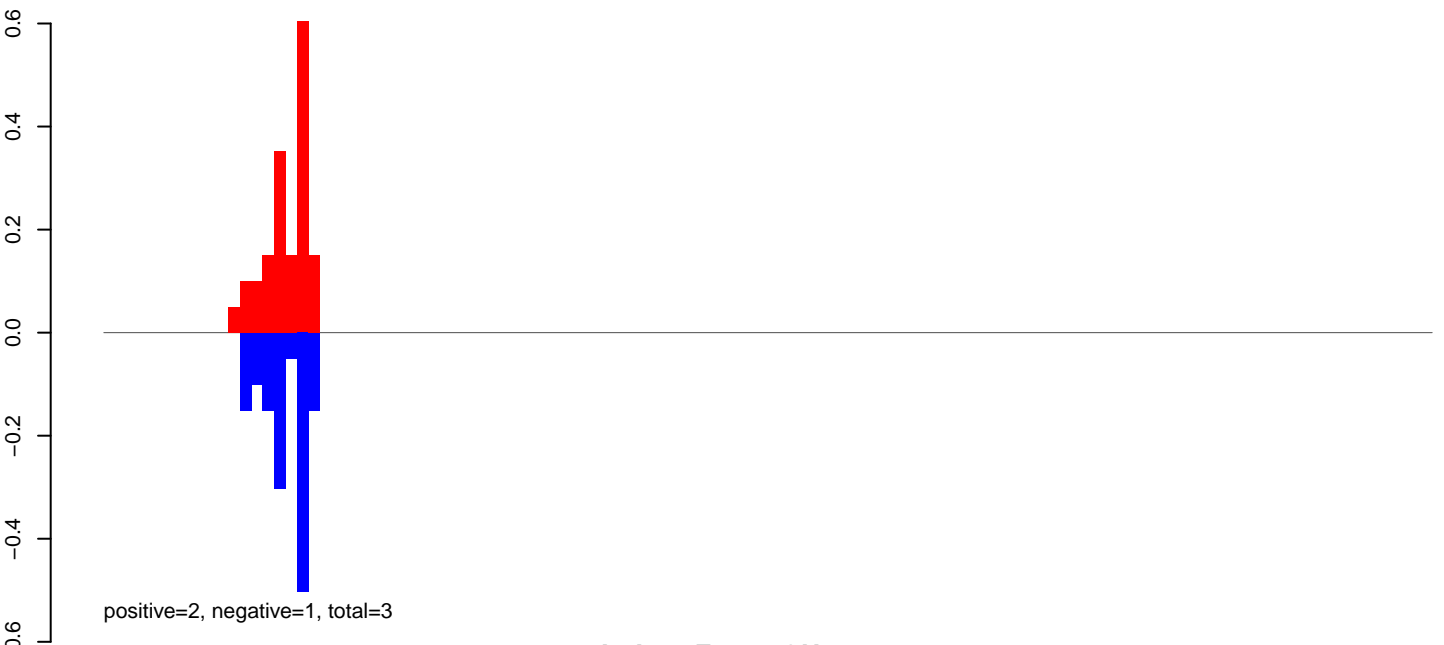

AeAeg_FcArc_GH_rep3.rep

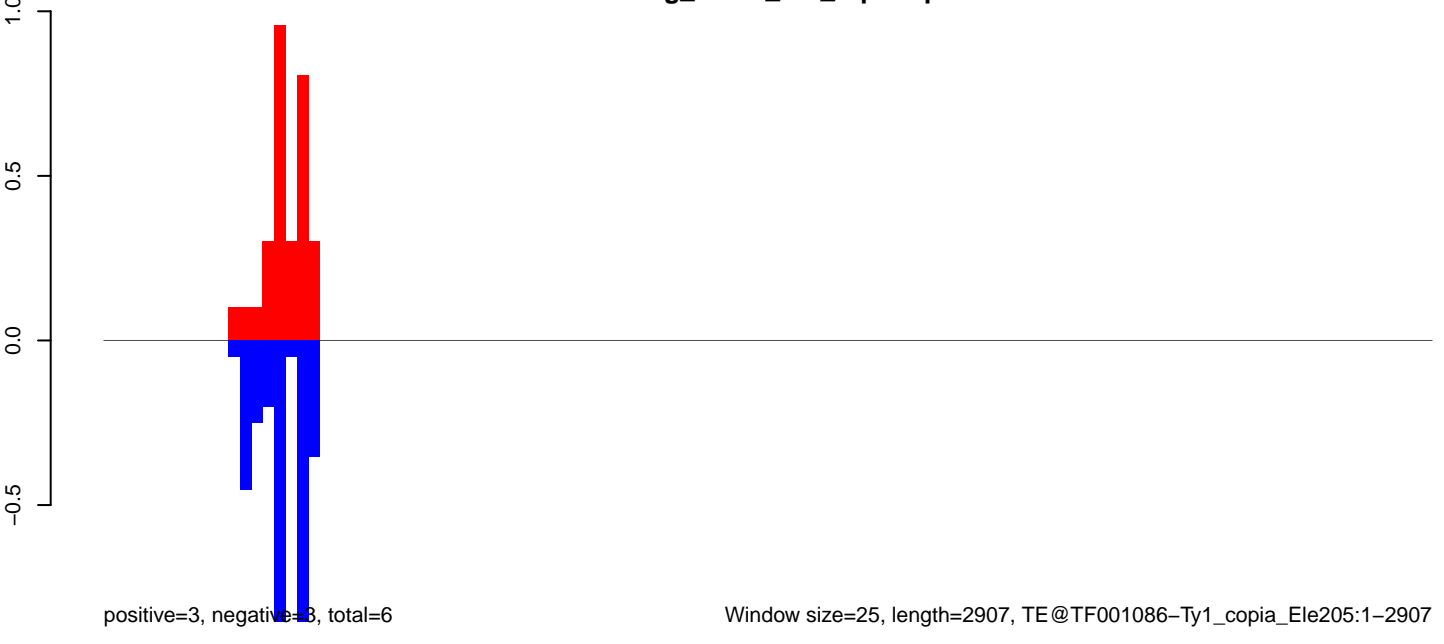

Window size=25, length=2907, TE@TF001086-Ty1_copia_Ele205:1-2907

0 500 1000 1500 2000 2500 3000

AeAeg_Fcarc_GH_rep3.18_23.rep

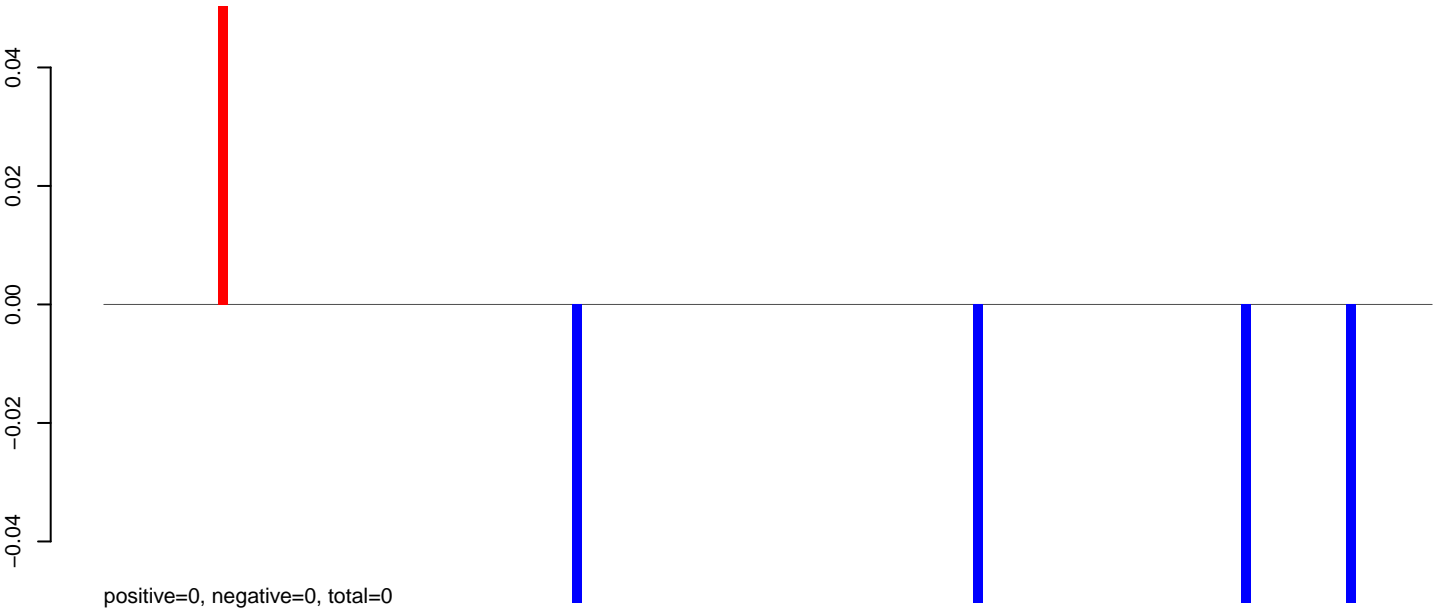

AeAeg_Fcarc_GH_rep3.24_35.rep

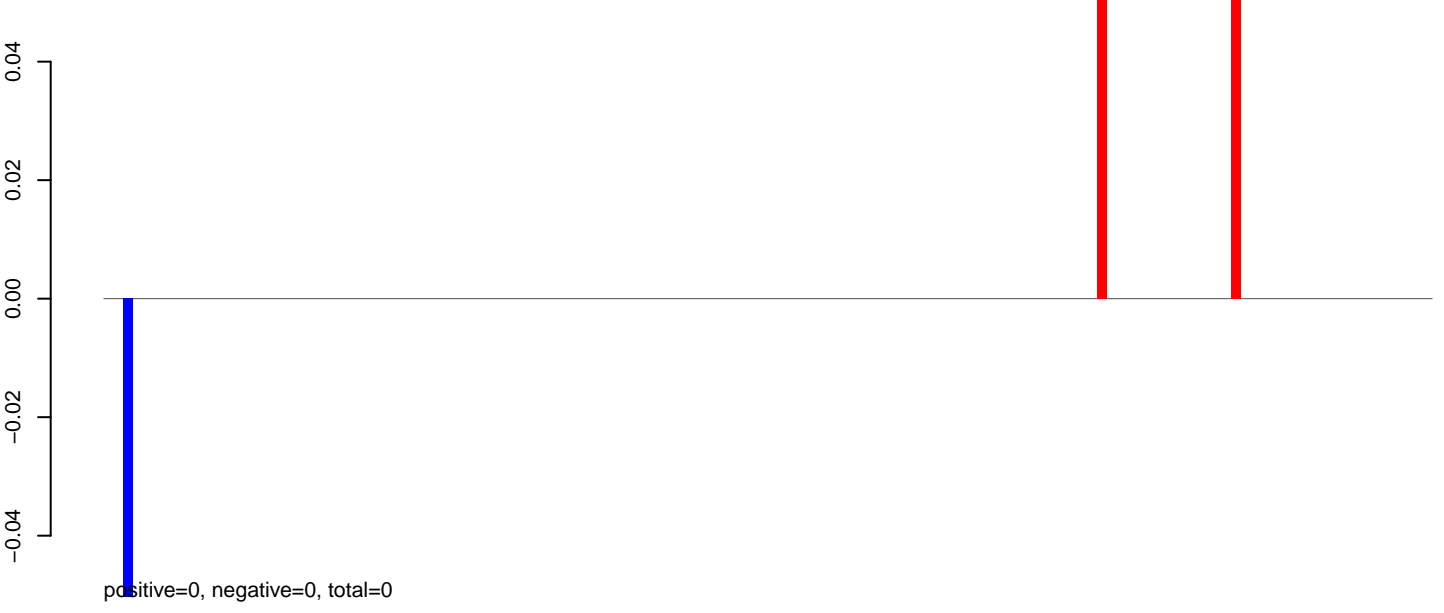

AeAeg_Fcarc_GH_rep3.rep

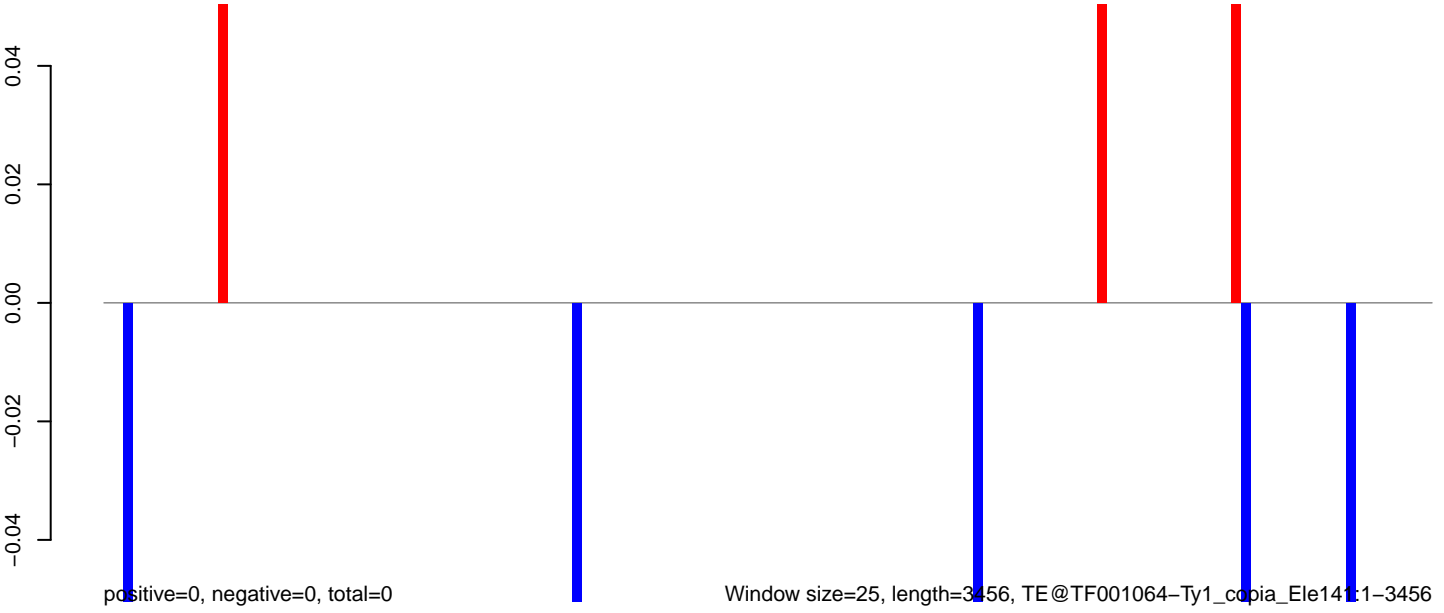

Window size=25, length=3456, TE@TF001064-Ty1_copia_Ele1411-3456

AeAeg_Fcarc_GH_rep3.18_23.rep

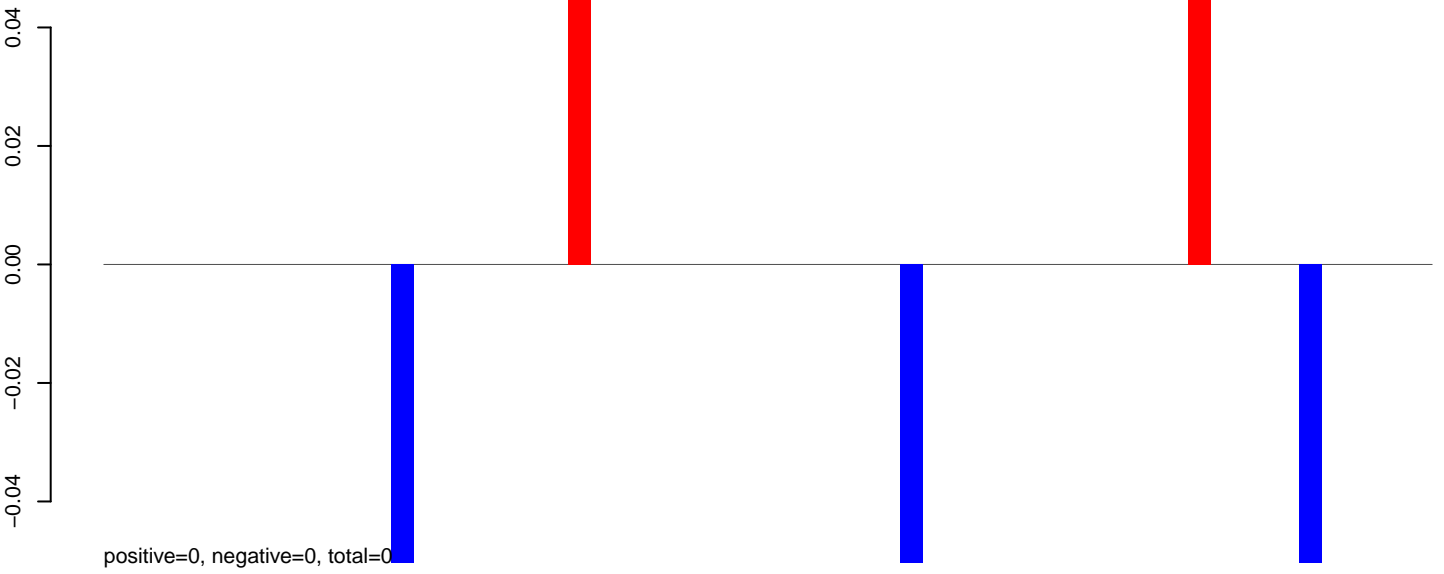

AeAeg_Fcarc_GH_rep3.24_35.rep

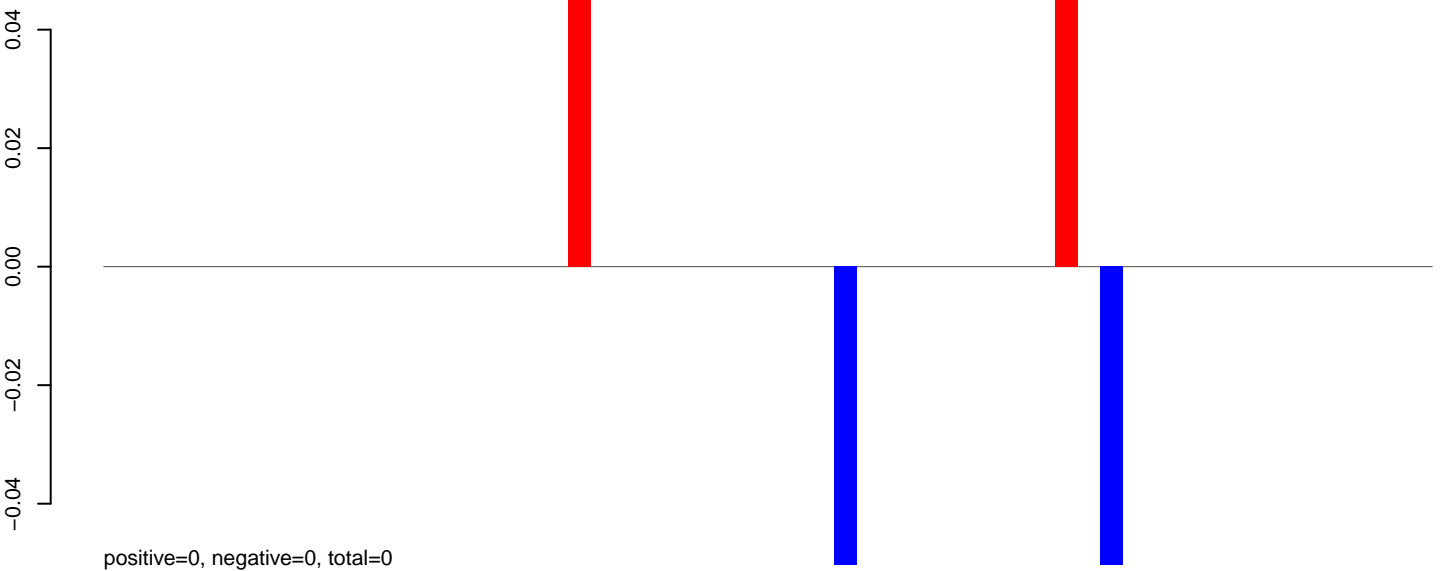

AeAeg_Fcarc_GH_rep3.rep

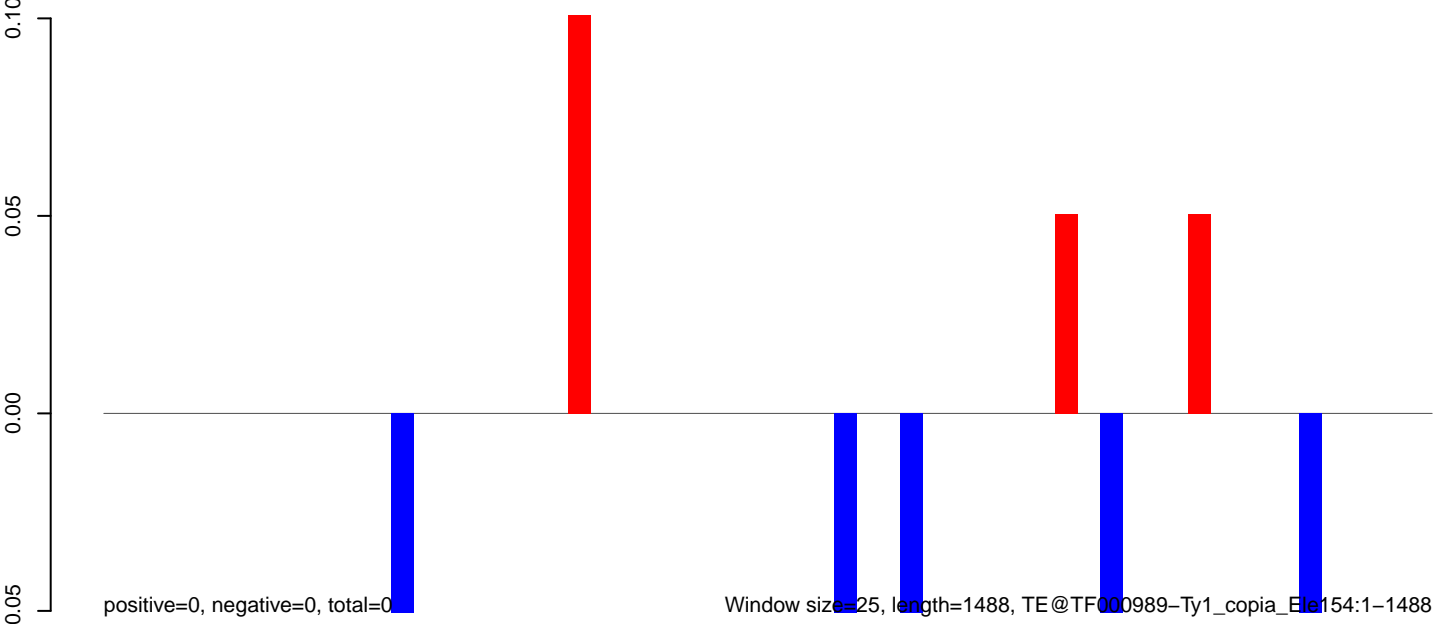

AeAeg_Fcarc_GH_rep3.18_23.rep



AeAeg_Fcarc_GH_rep3.24_35.rep



AeAeg_Fcarc_GH_rep3.rep

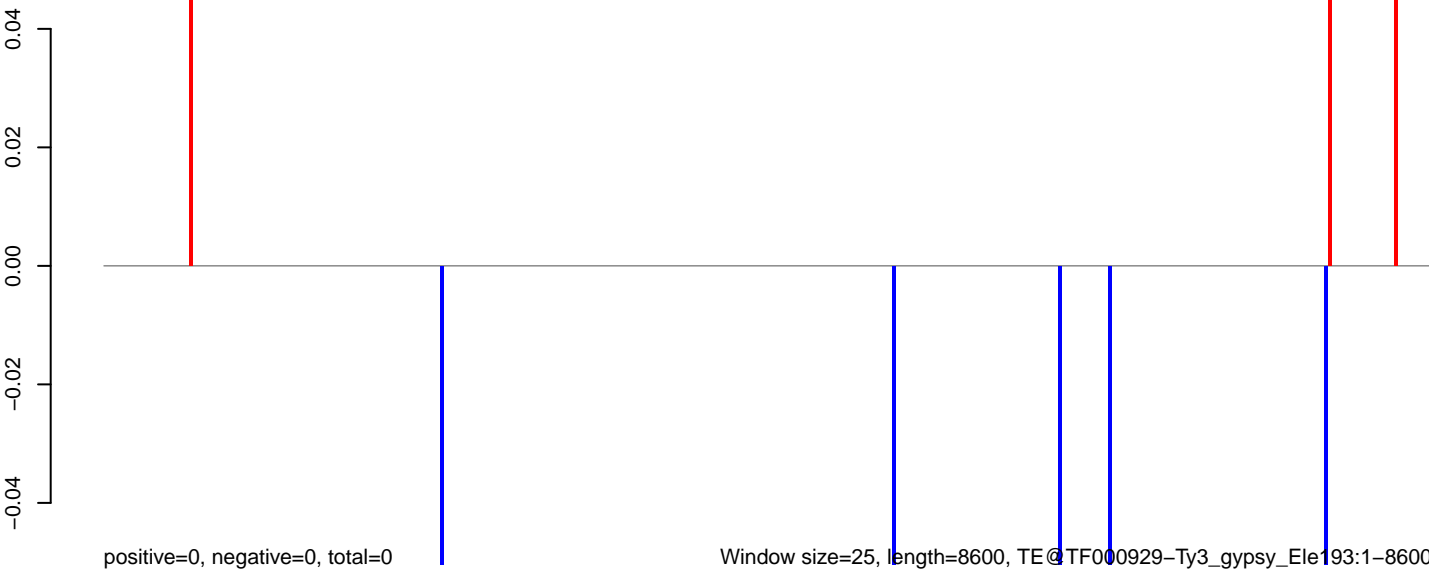

AeAeg_Fcarc_GH_rep3.18_23.rep

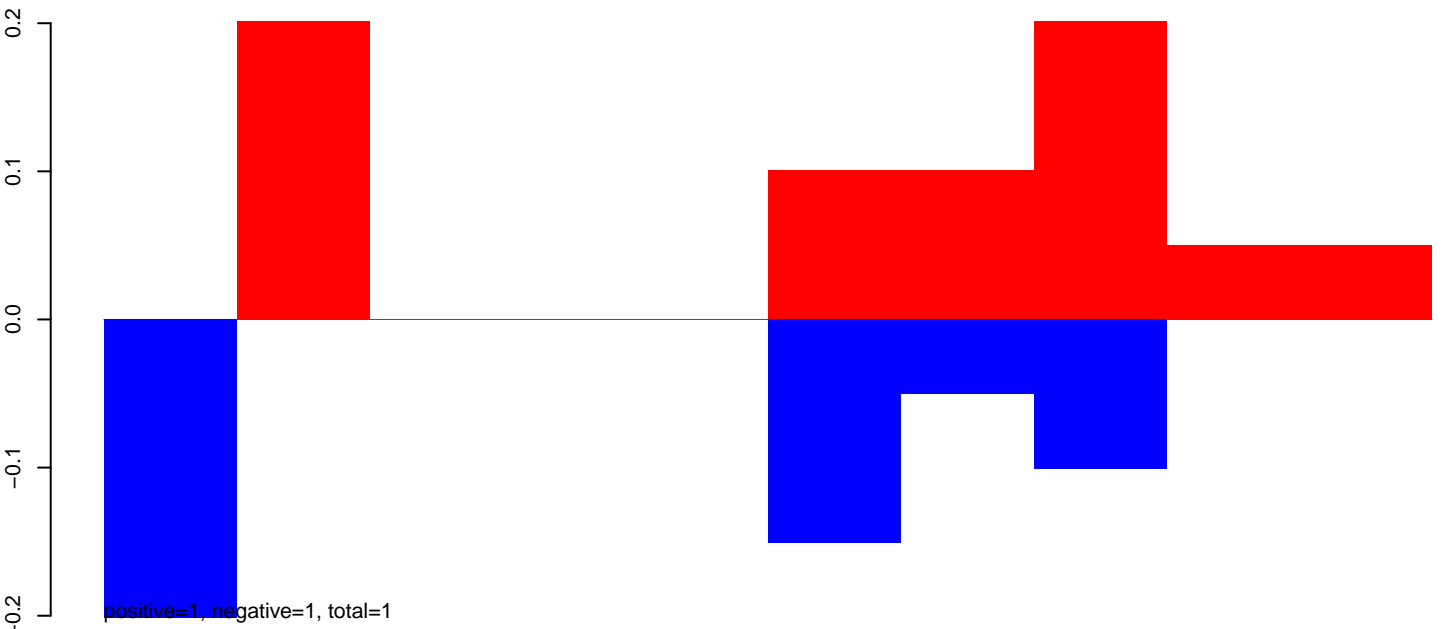

AeAeg_Fcarc_GH_rep3.24_35.rep

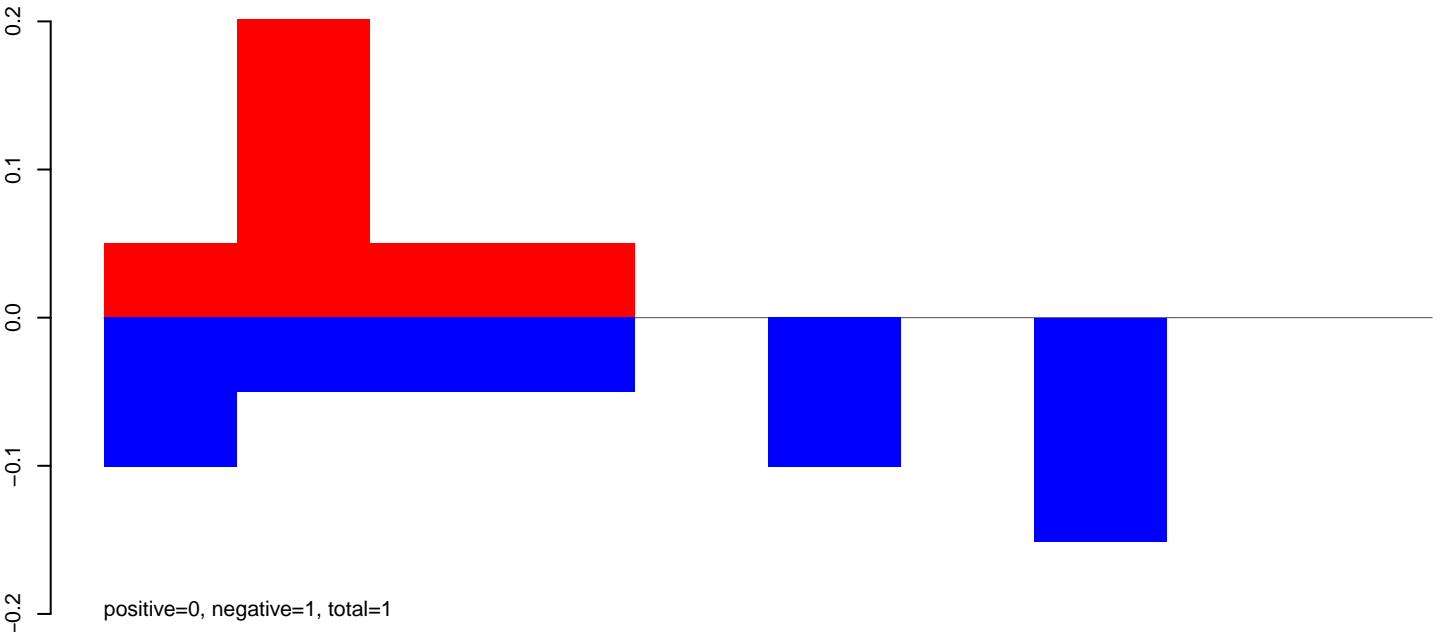

AeAeg_Fcarc_GH_rep3.rep

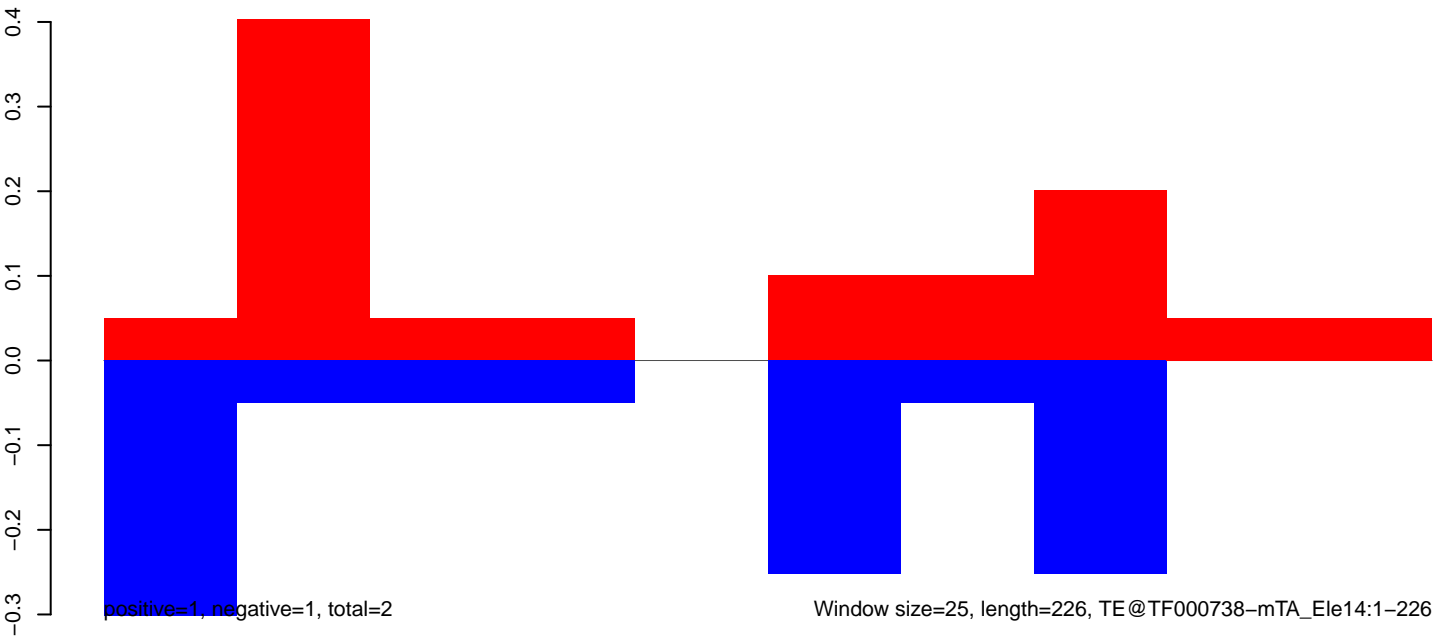

Window size=25, length=226, TE@TF000738-mTA_Ele14:1-226

AeAeg_Fcarc_GH_rep3.18_23.rep

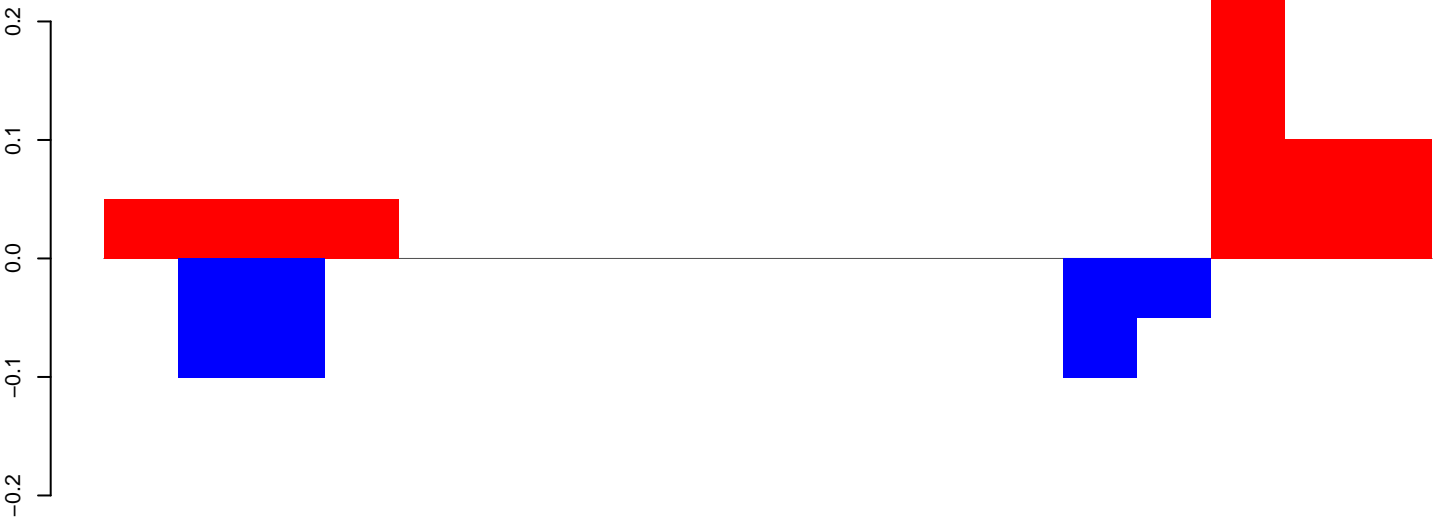

positive=1, negative=0, total=1

AeAeg_Fcarc_GH_rep3.24_35.rep

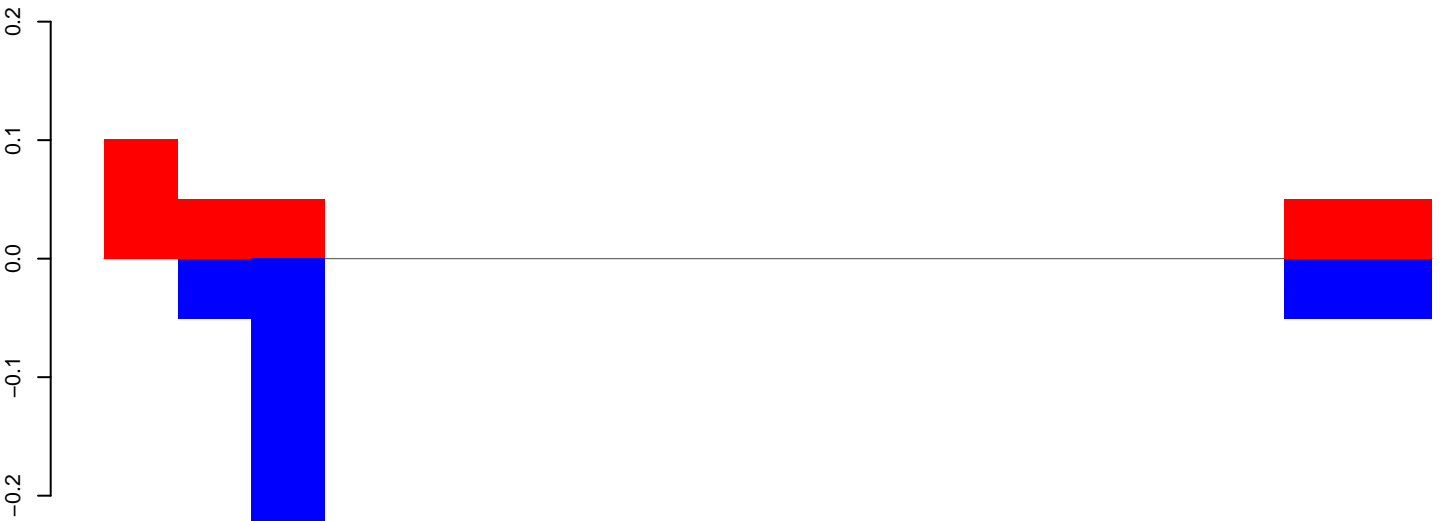

positive=0, negative=0, total=1

AeAeg_Fcarc_GH_rep3.rep

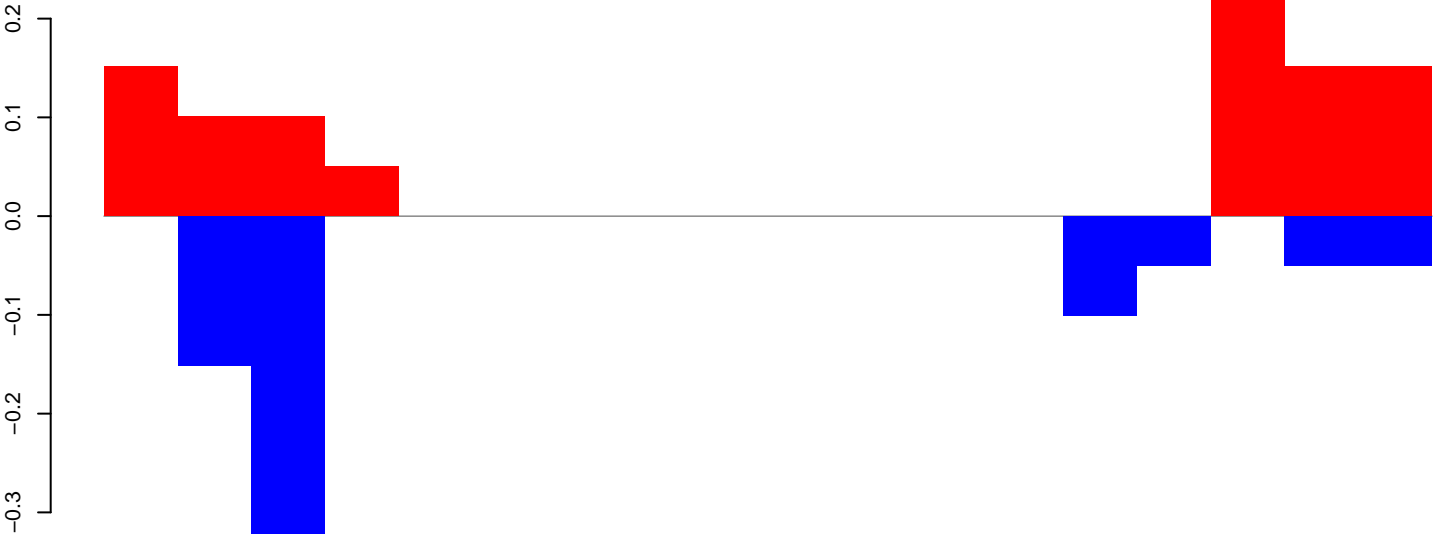

positive=1, negative=1, total=2

Window size=25, length=441, TE@TF000724-m8bp_Ele13:1-441

100

200

300

400

AeAeg_Fcarc_GH_rep3.18_23.rep

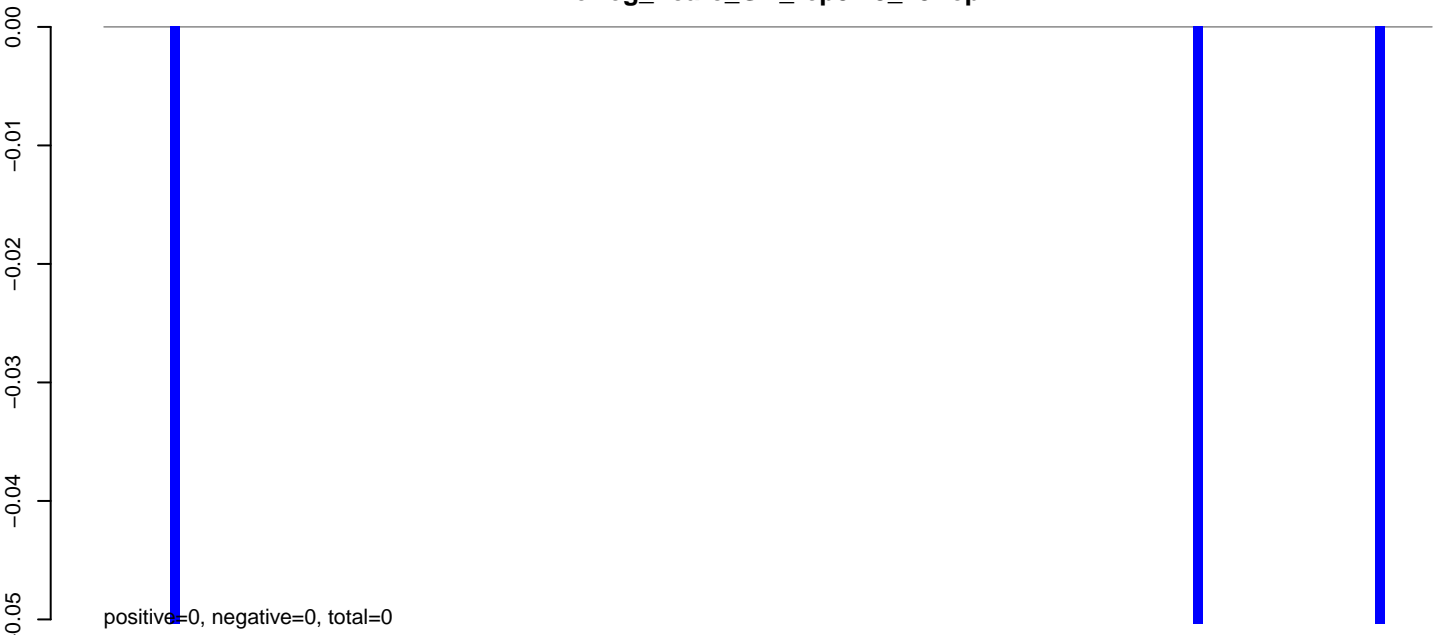

AeAeg_Fcarc_GH_rep3.24_35.rep

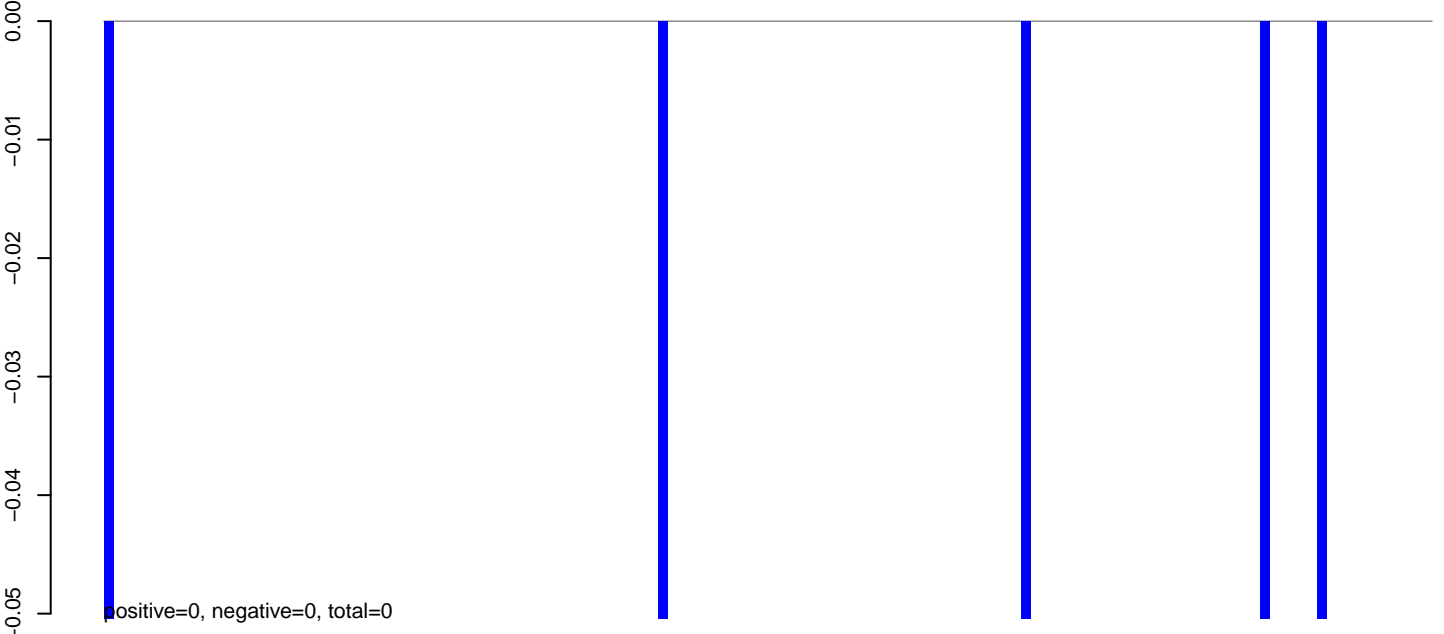

AeAeg_Fcarc_GH_rep3.rep

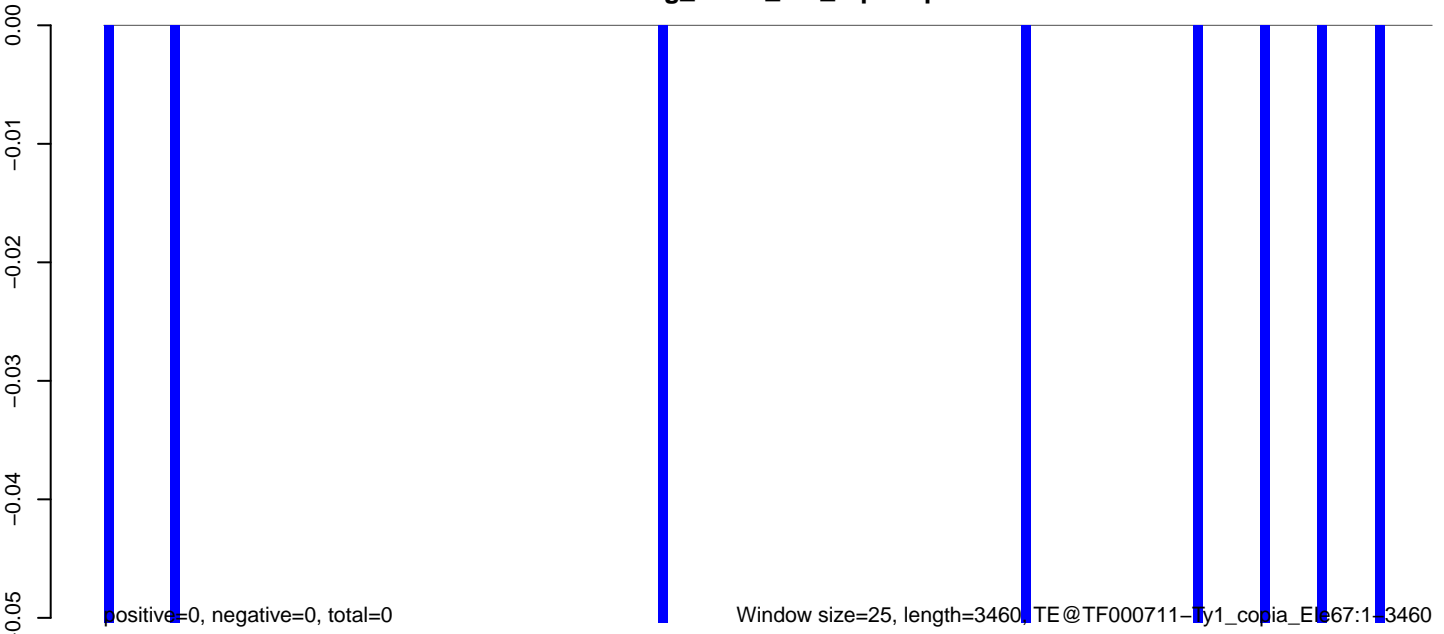

AeAeg_Fcarc_GH_rep3.18_23.rep

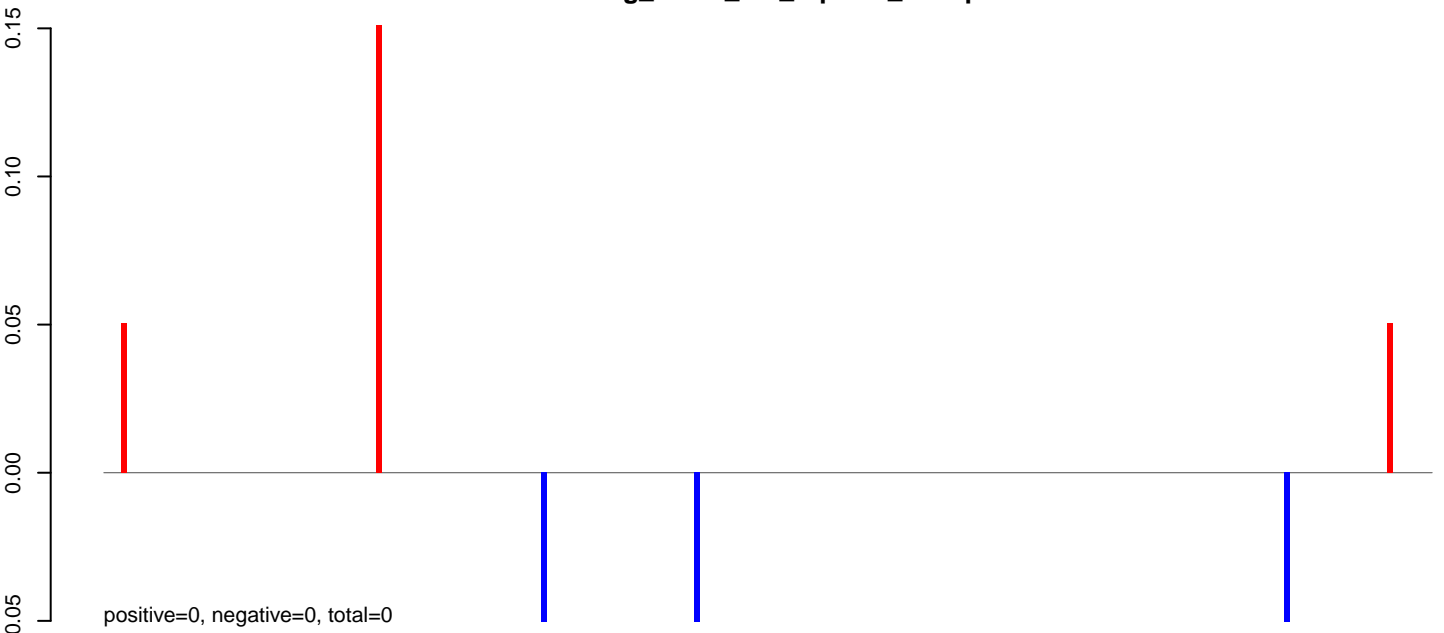

AeAeg_Fcarc_GH_rep3.24_35.rep



AeAeg_Fcarc_GH_rep3.rep

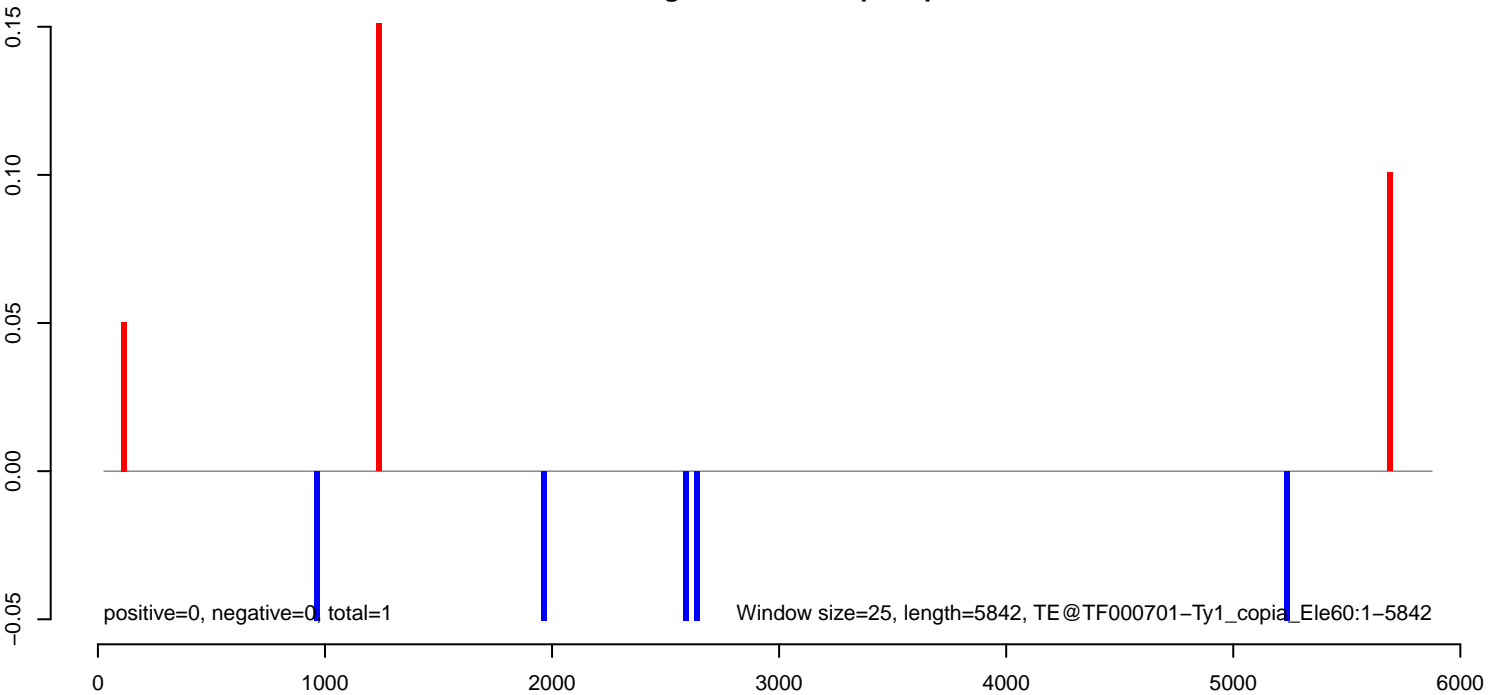

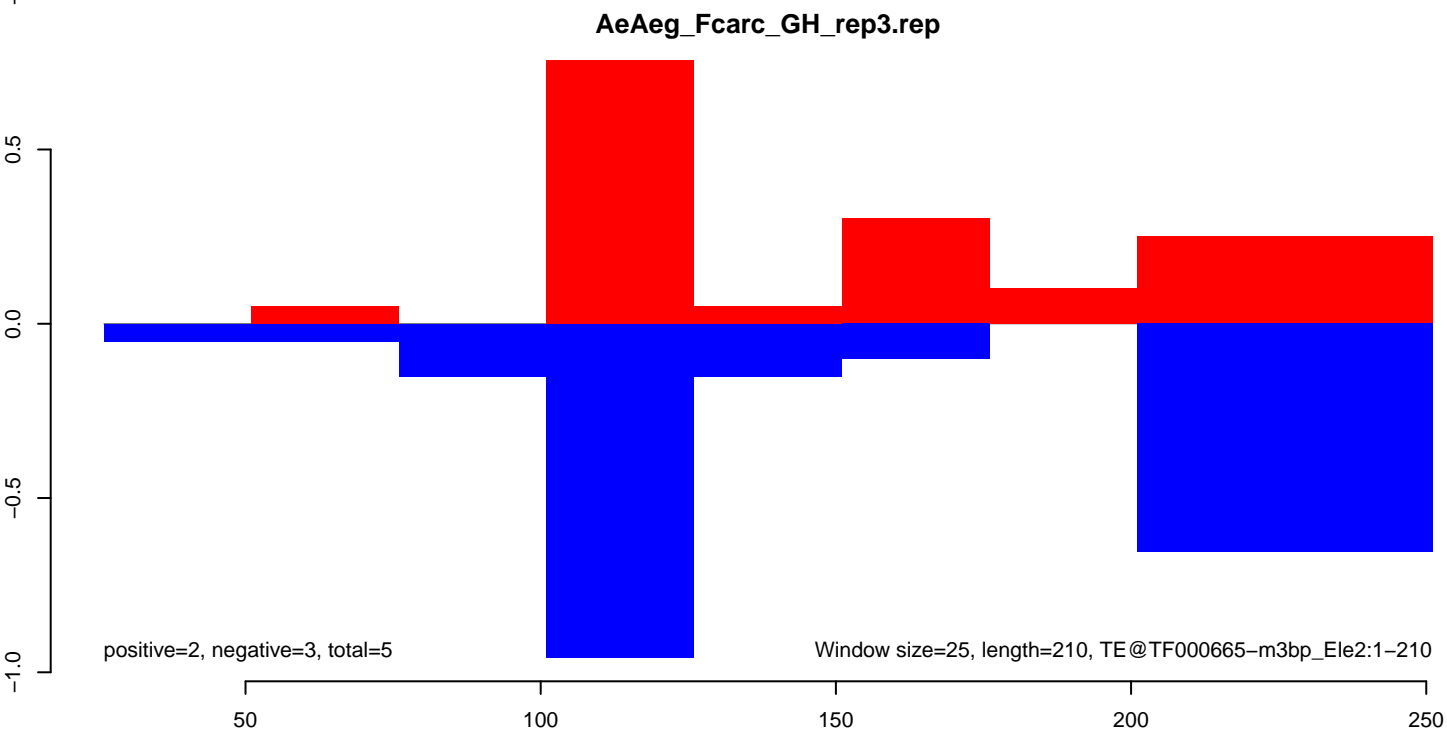
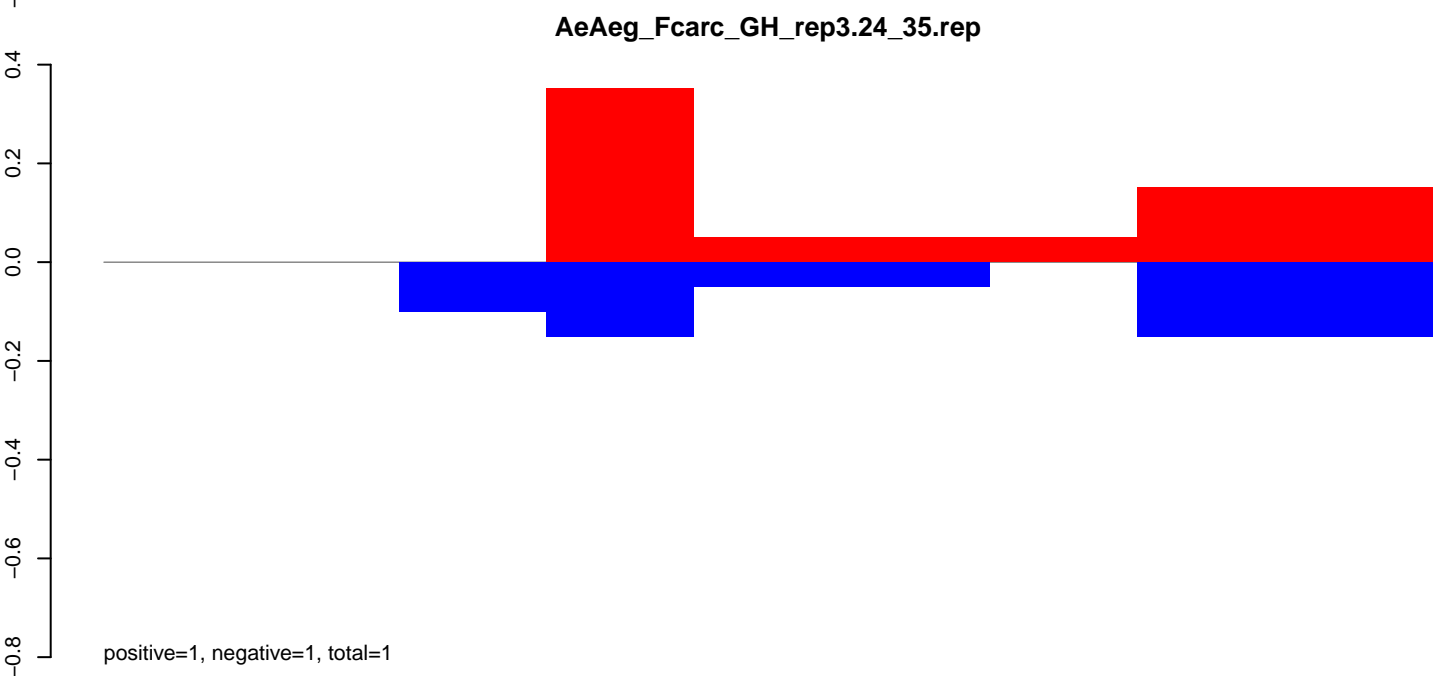
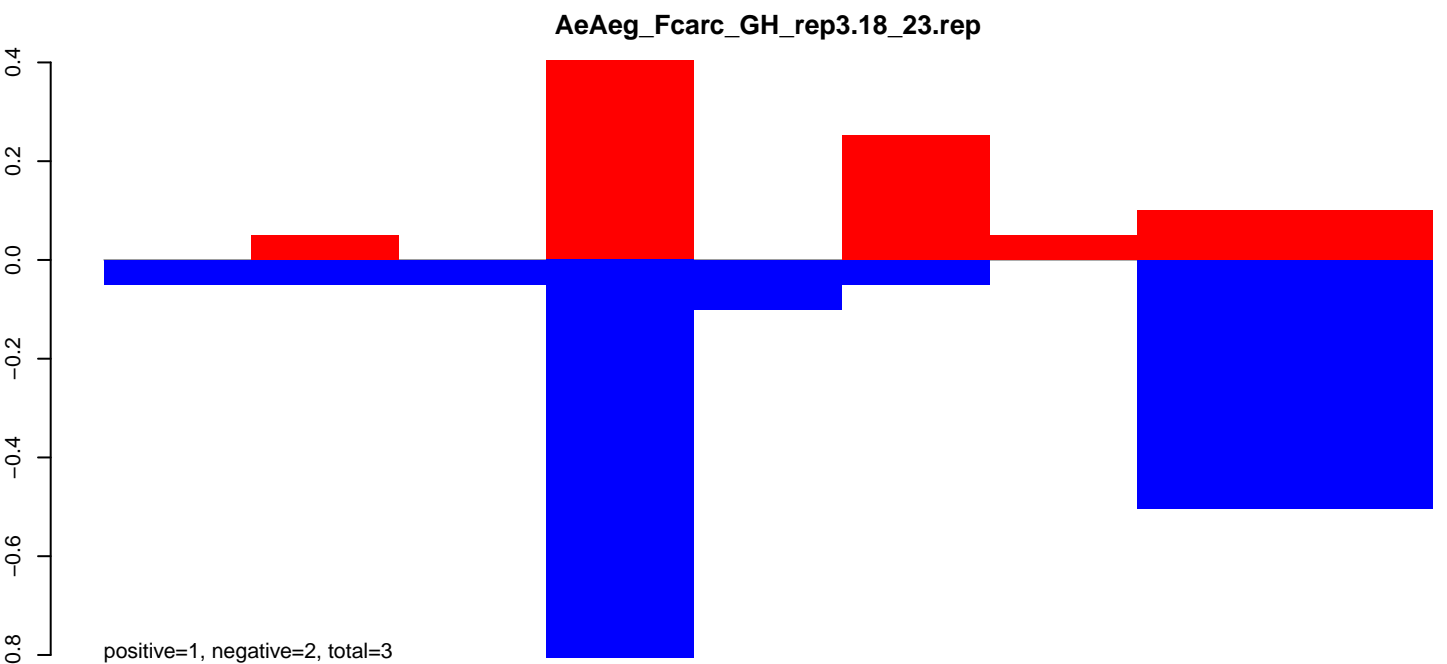

AeAeg_Fcarc_GH_rep3.18_23.rep

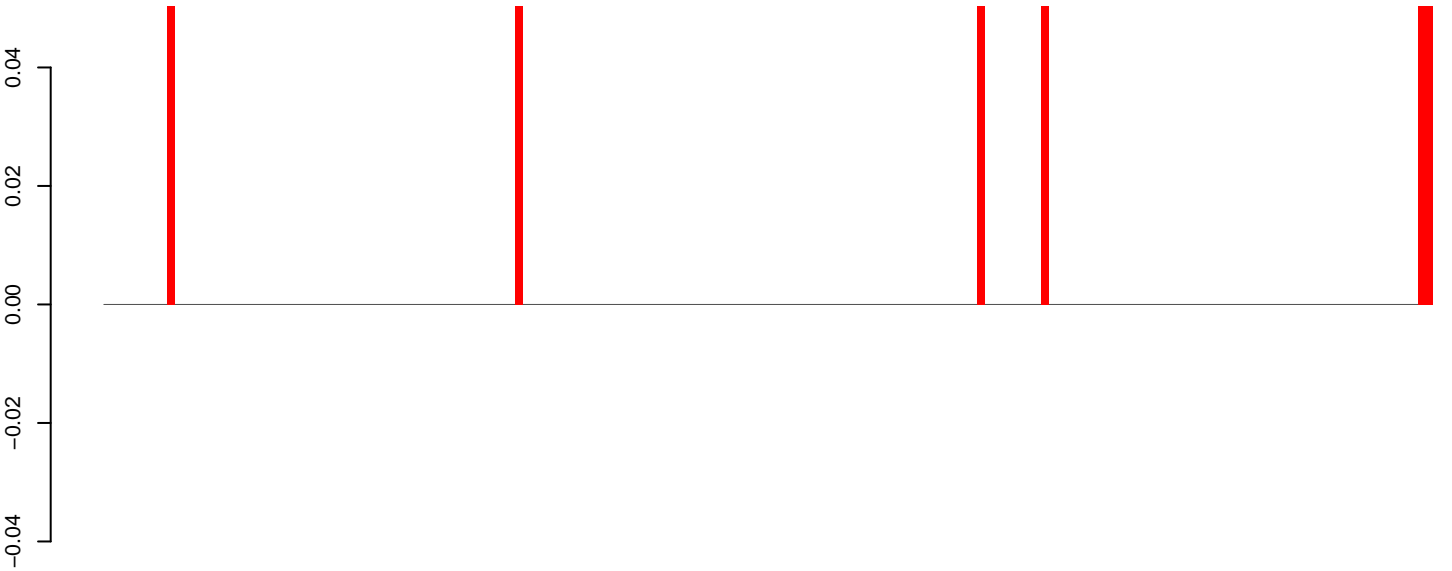

positive=0, negative=0, total=0

AeAeg_Fcarc_GH_rep3.24_35.rep

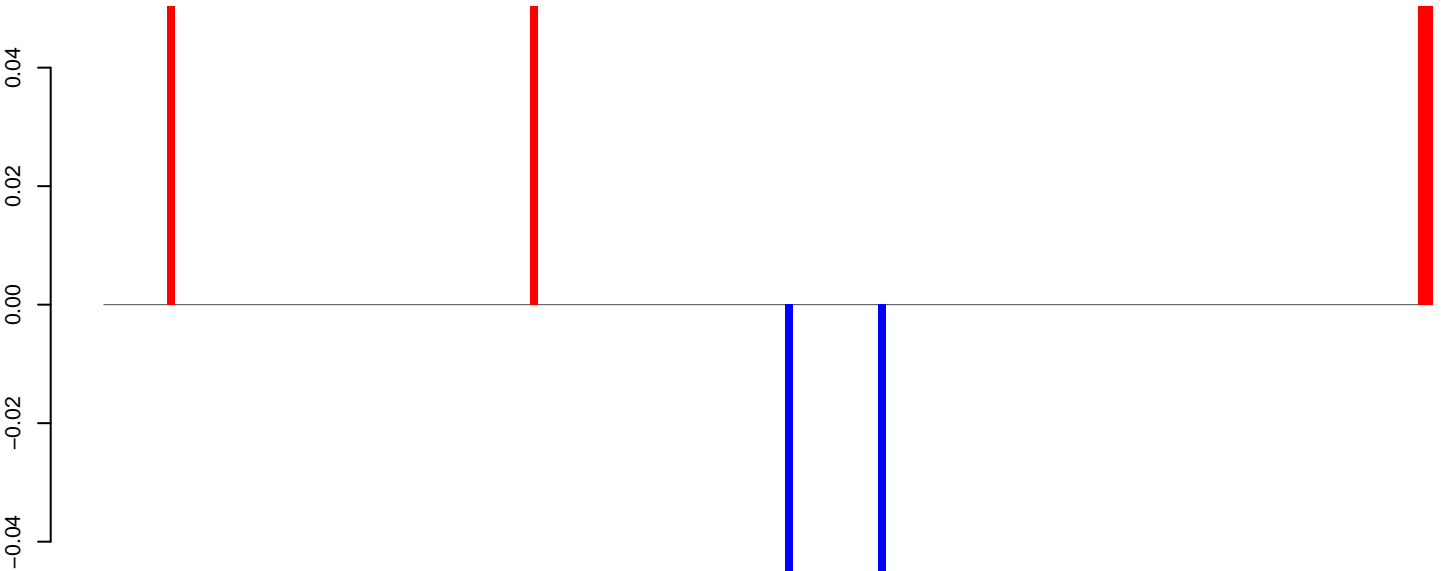

positive=0, negative=0, total=0

AeAeg_Fcarc_GH_rep3.rep

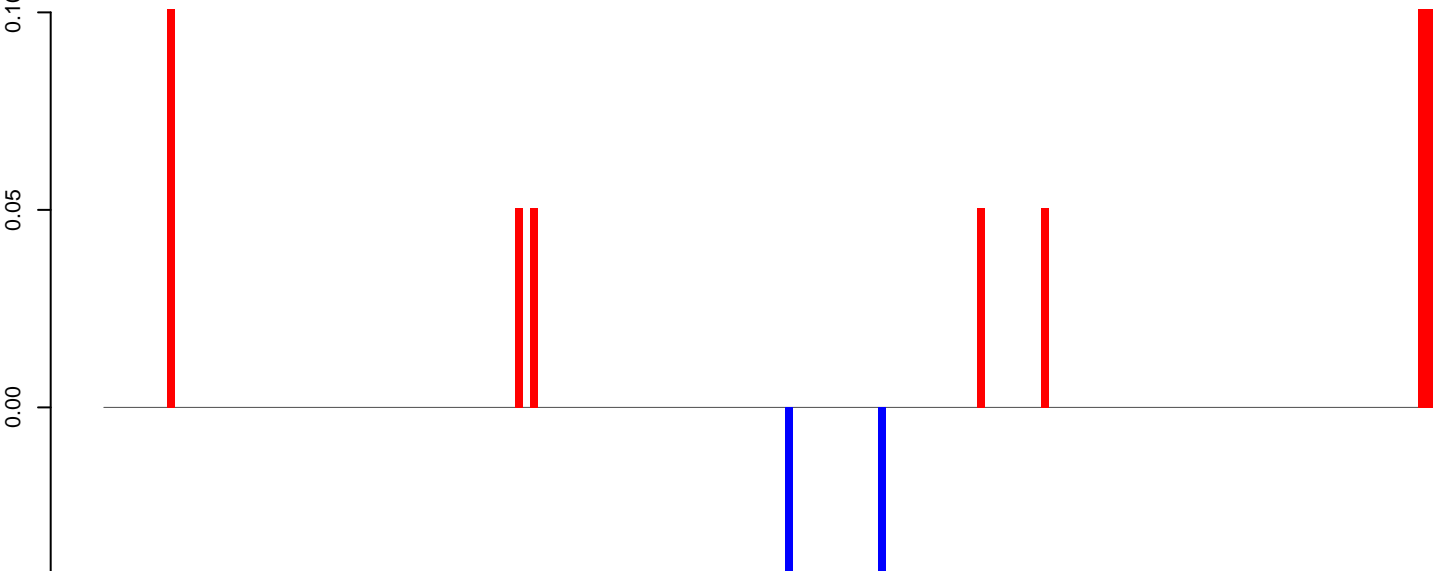

positive=1, negative=0, total=1

Window size=25, length=4660, TE@TF000636-Ty1_copia_Ele24:1-4660

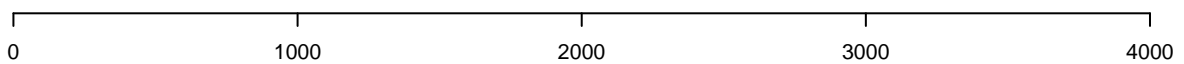

AeAeg_Fcarc_GH_rep3.18_23.rep

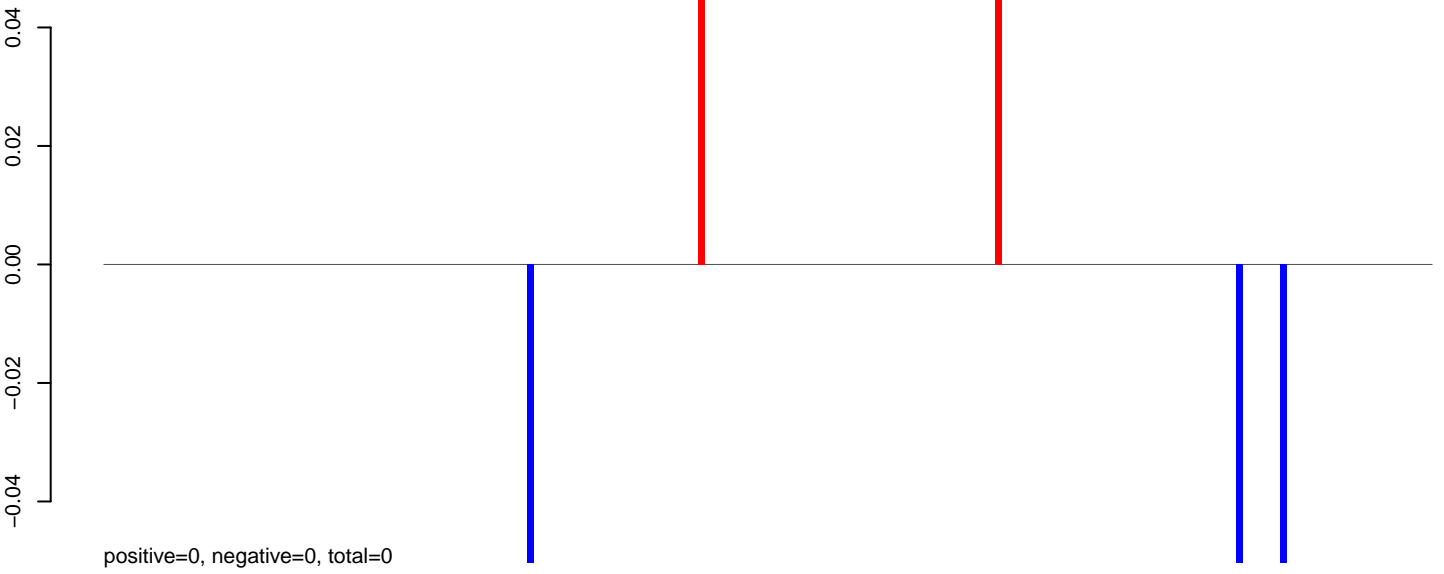

AeAeg_Fcarc_GH_rep3.24_35.rep

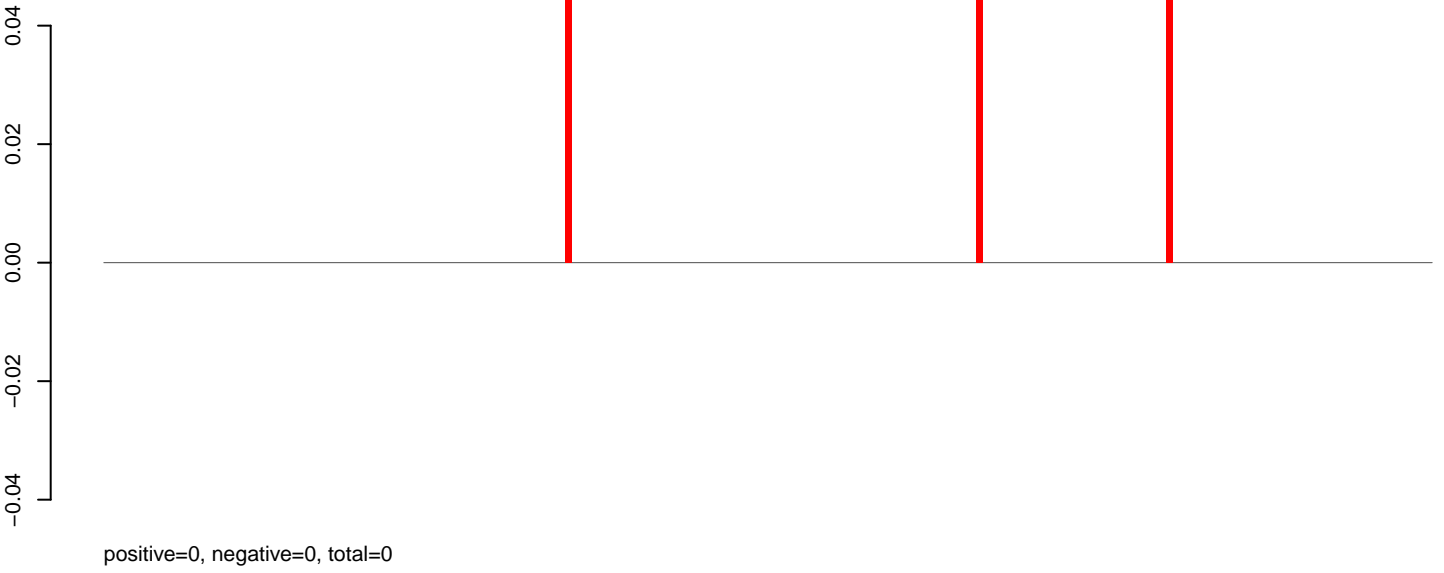

AeAeg_Fcarc_GH_rep3.rep

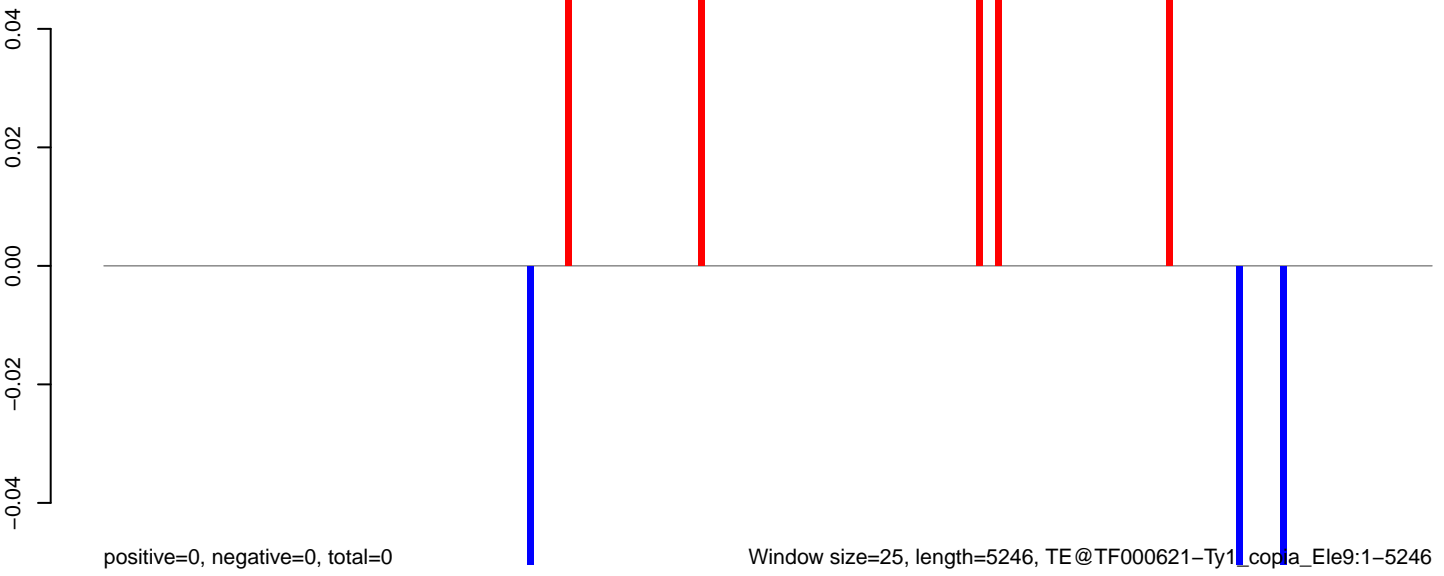

0 1000 2000 3000 4000 5000

AeAeg_Fcarc_GH_rep3.18_23.rep

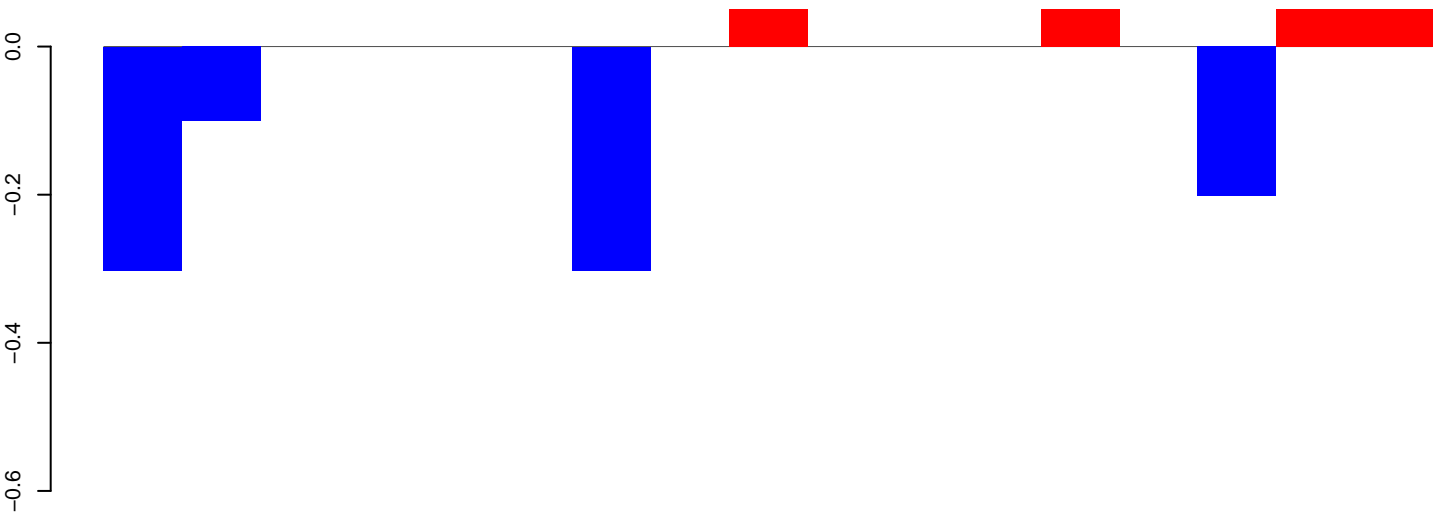

positive=0, negative=1, total=1

AeAeg_Fcarc_GH_rep3.24_35.rep

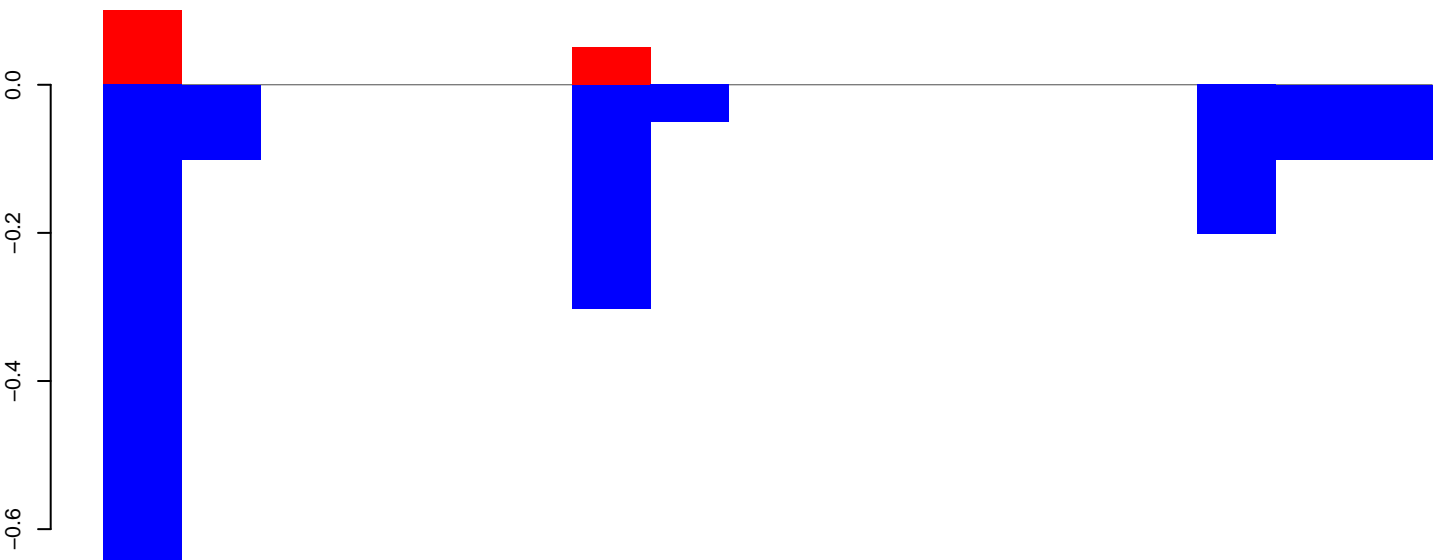

positive=0, negative=2, total=2

AeAeg_Fcarc_GH_rep3.rep

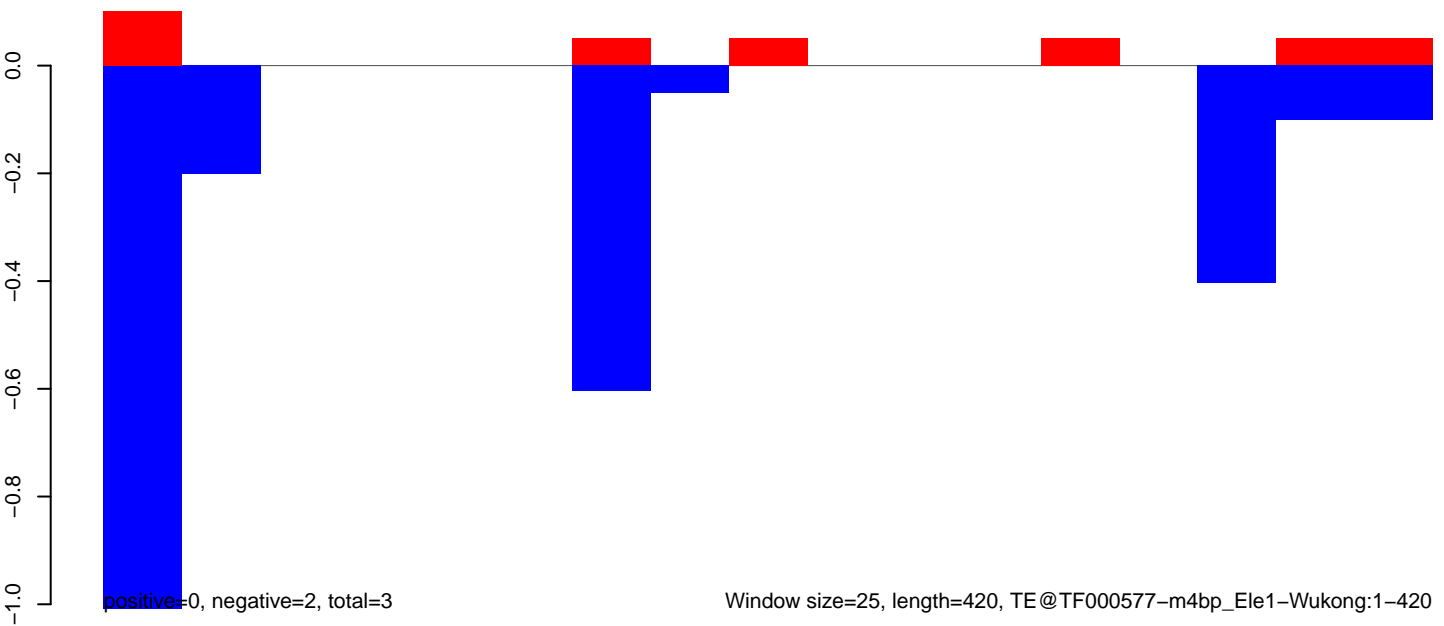

positive=0, negative=2, total=3

Window size=25, length=420, TE@TF000577-m4bp_Ele1-Wukong:1-420

100

200

300

400

AeAeg_Fcarc_GH_rep3.18_23.rep

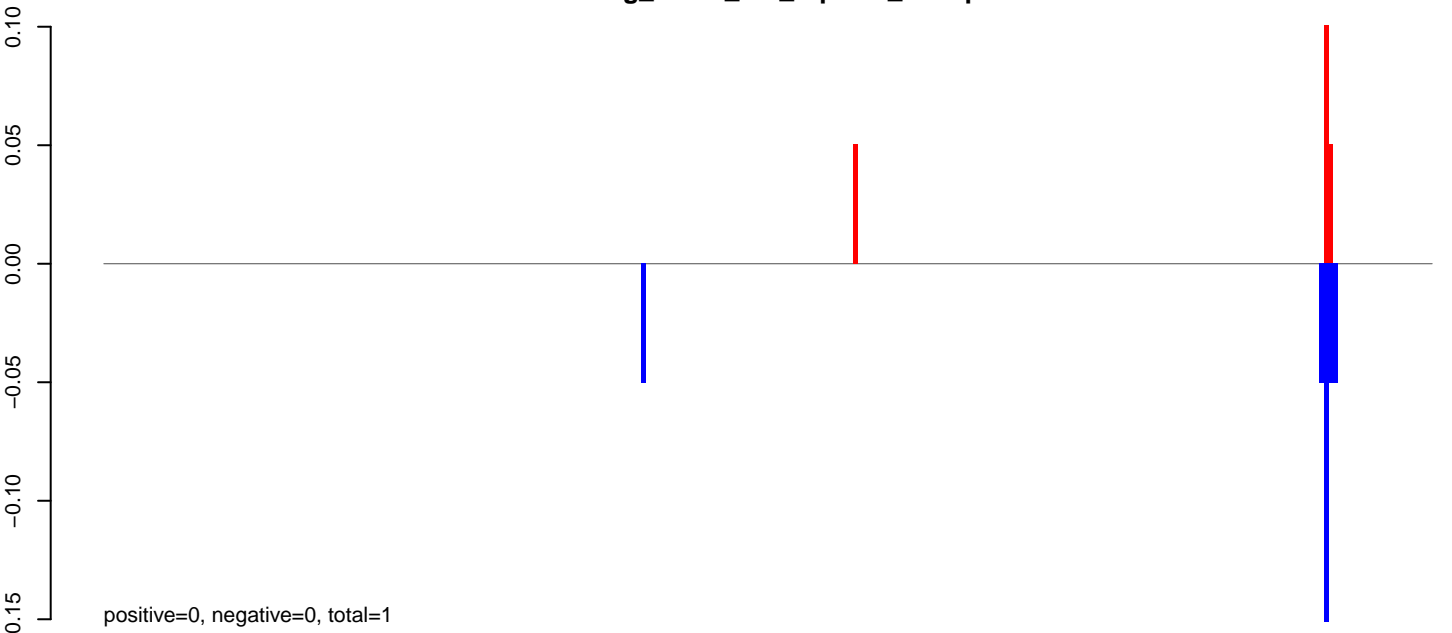

AeAeg_Fcarc_GH_rep3.24_35.rep

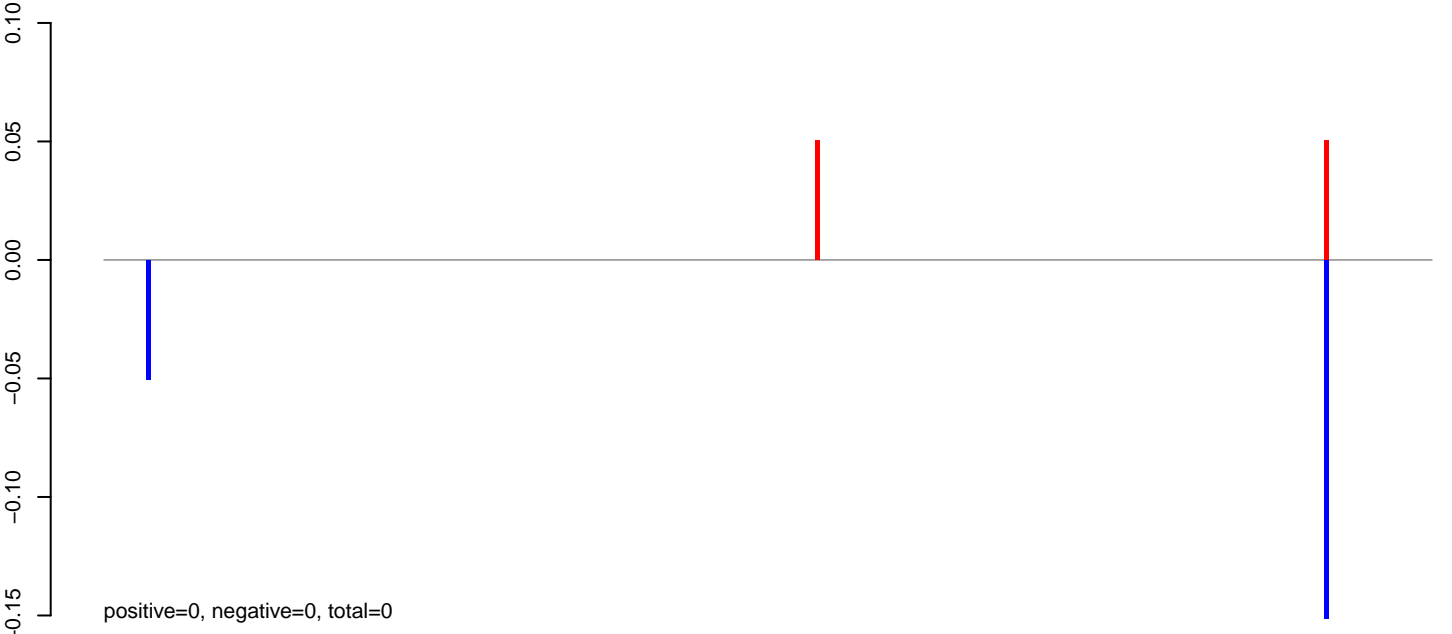

AeAeg_Fcarc_GH_rep3.rep

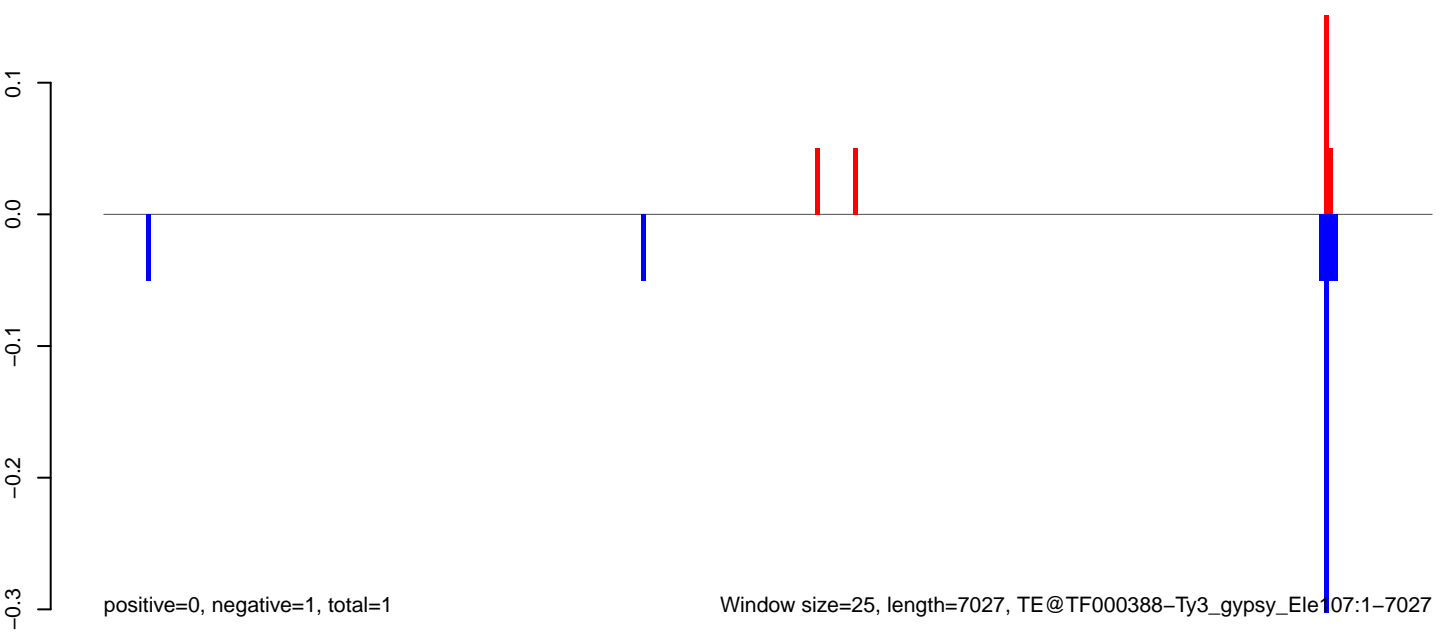

AeAeg_Fcarc_GH_rep3.18_23.rep

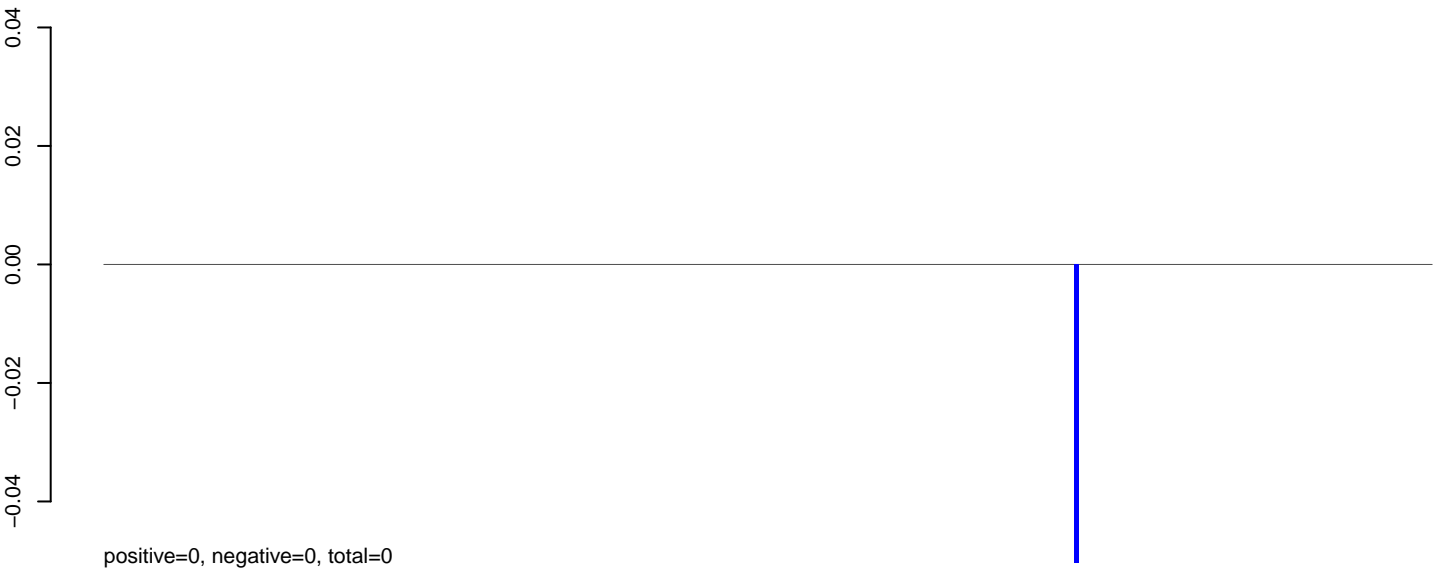

AeAeg_Fcarc_GH_rep3.24_35.rep

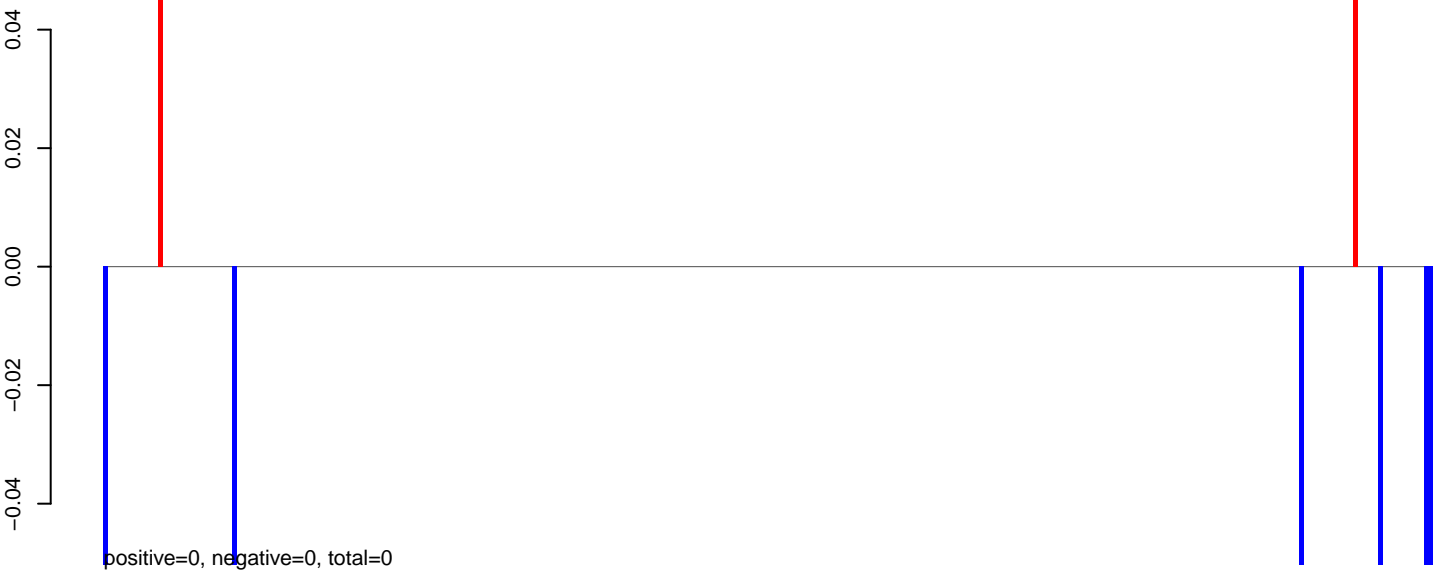

AeAeg_Fcarc_GH_rep3.rep



AeAeg_Fcarc_GH_rep3.18_23.rep

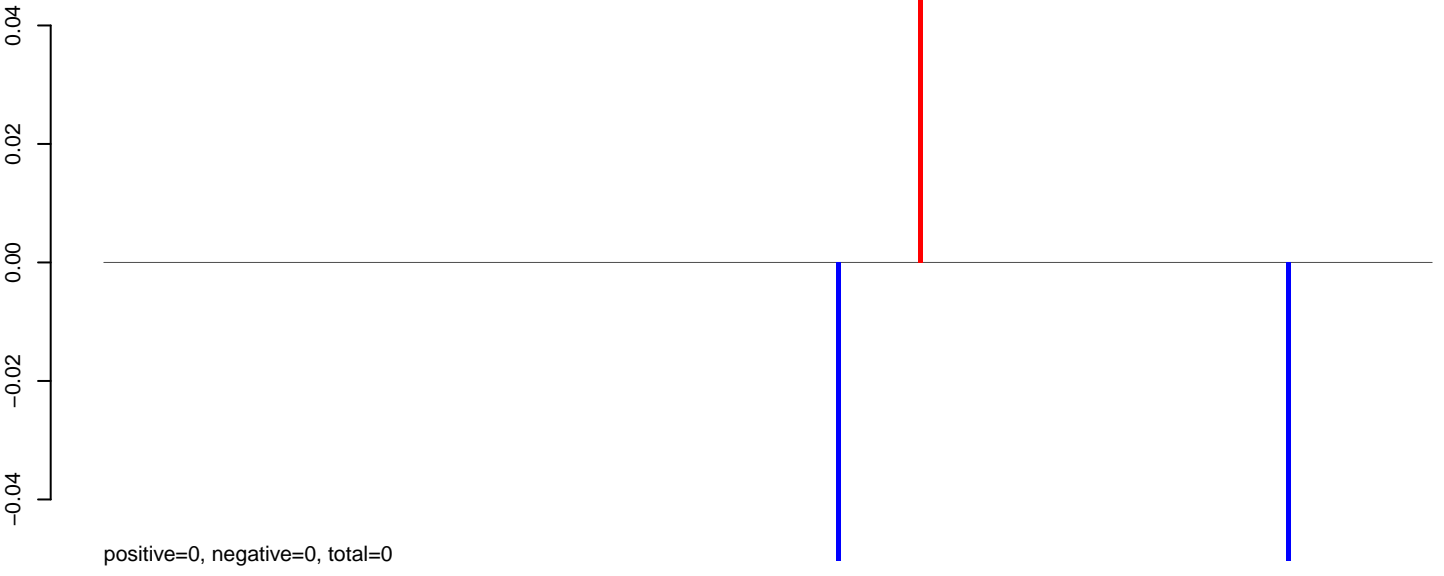

AeAeg_Fcarc_GH_rep3.24_35.rep

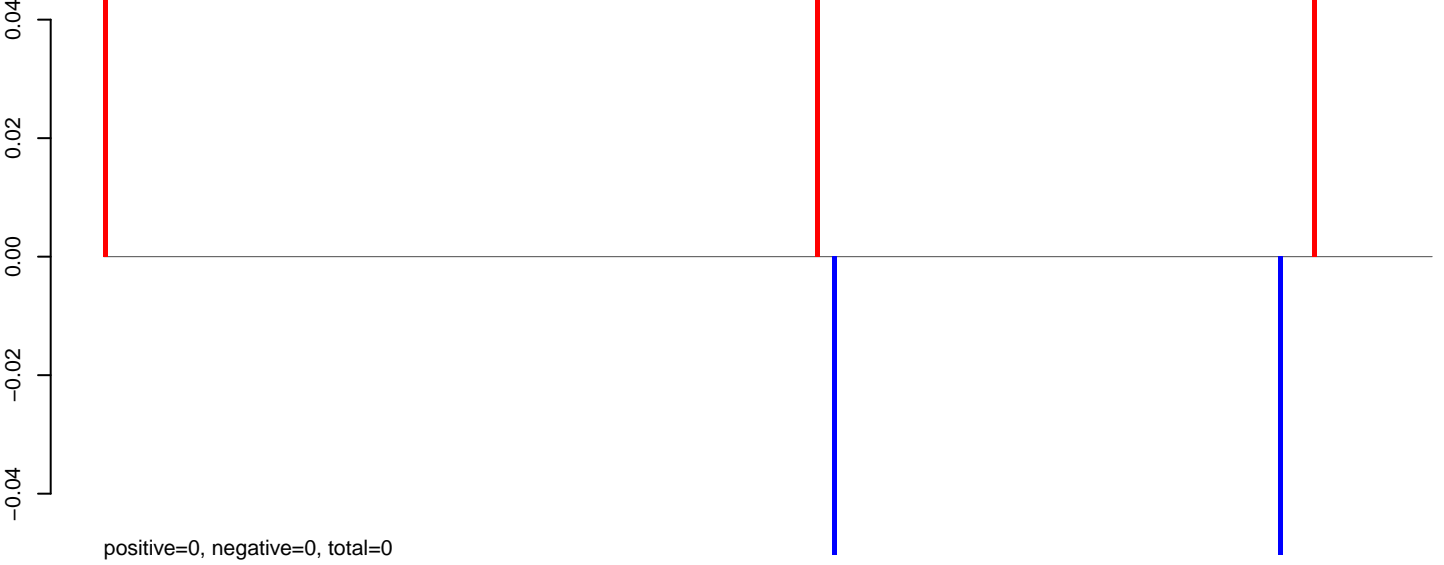

AeAeg_Fcarc_GH_rep3.rep

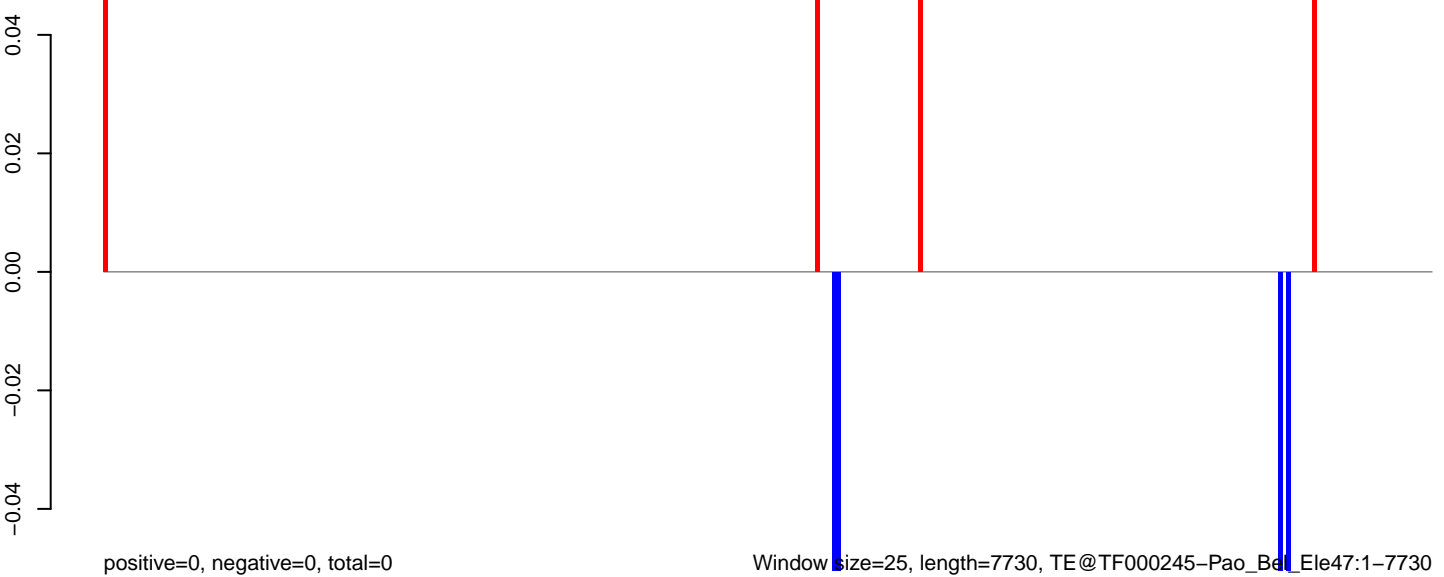

Window size=25, length=7730, TE@TF000245-Pao_Bd_Ele47:1-7730

0 2000 4000 6000 8000

AeAeg_Fcarc_GH_rep3.18_23.rep

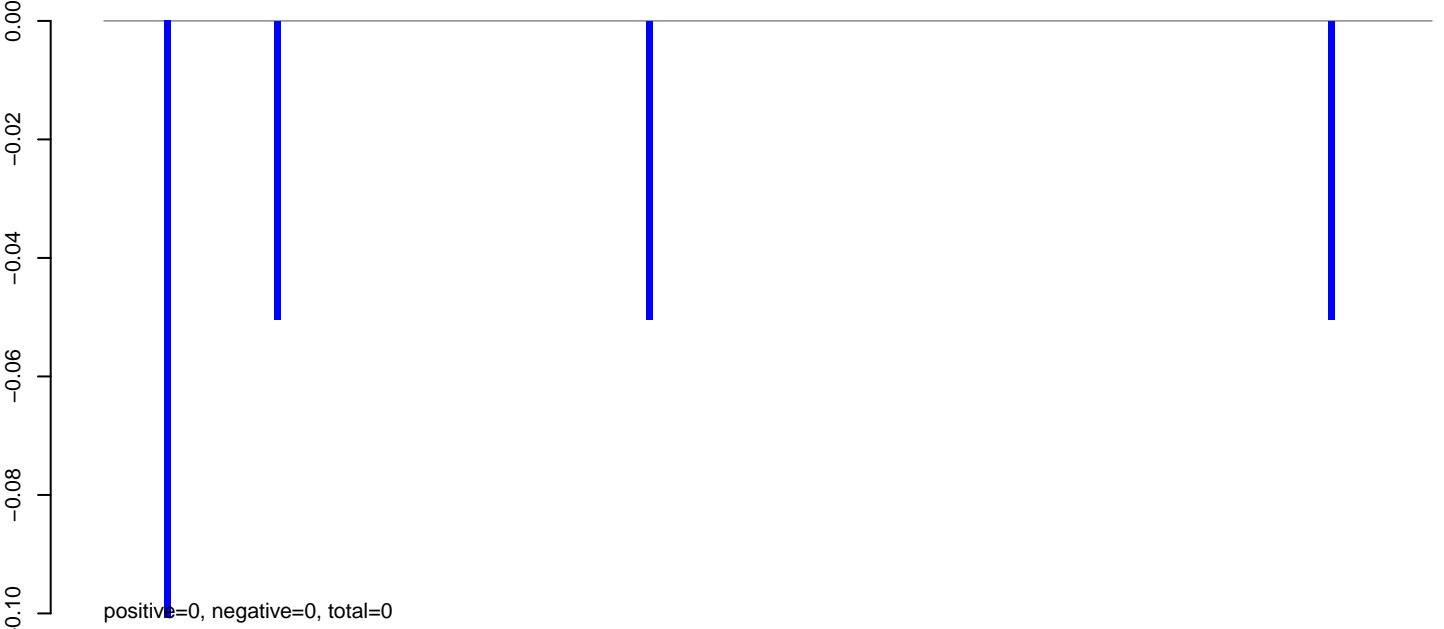

AeAeg_Fcarc_GH_rep3.24_35.rep

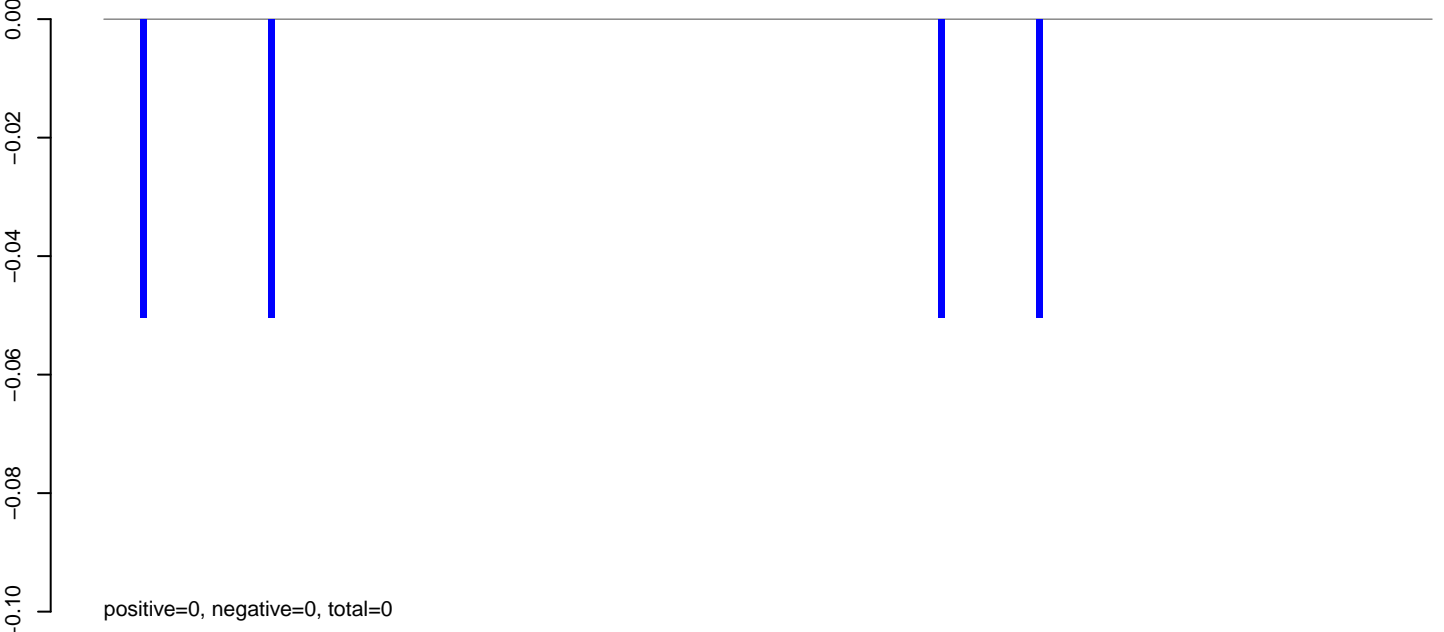

AeAeg_Fcarc_GH_rep3.rep

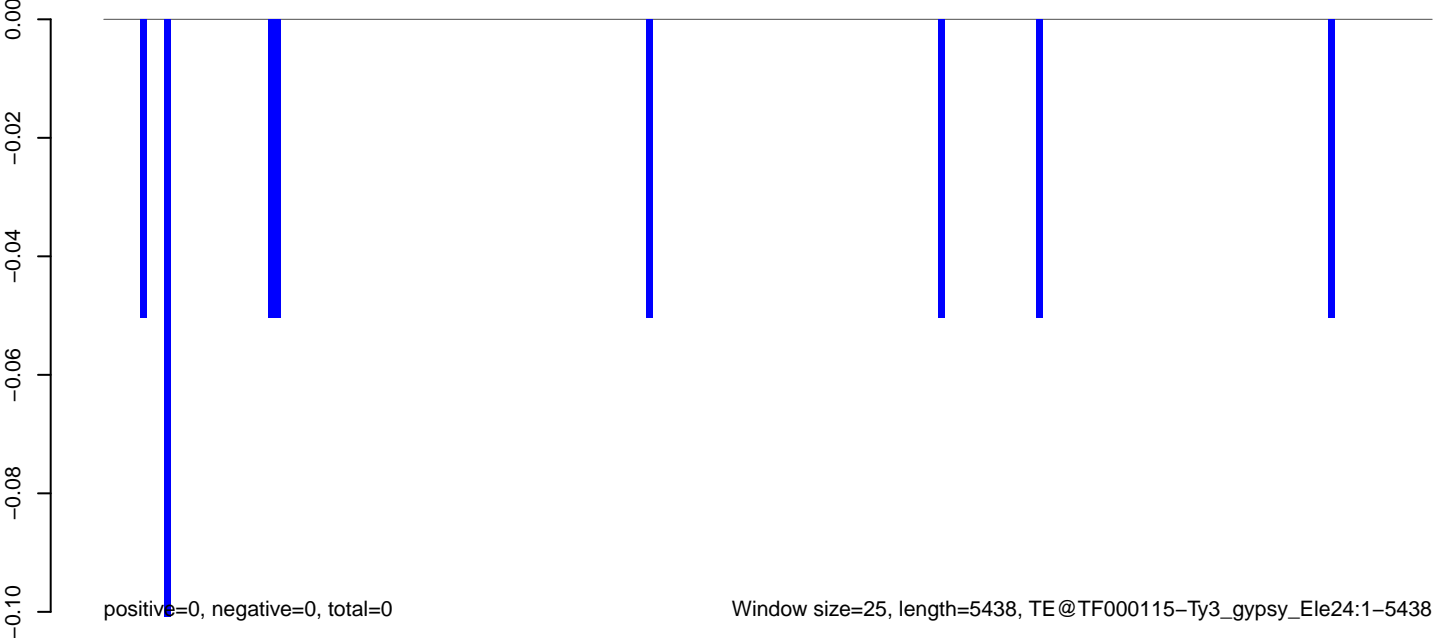

AeAeg_Fcarc_GH_rep3.18_23.rep



AeAeg_Fcarc_GH_rep3.24_35.rep

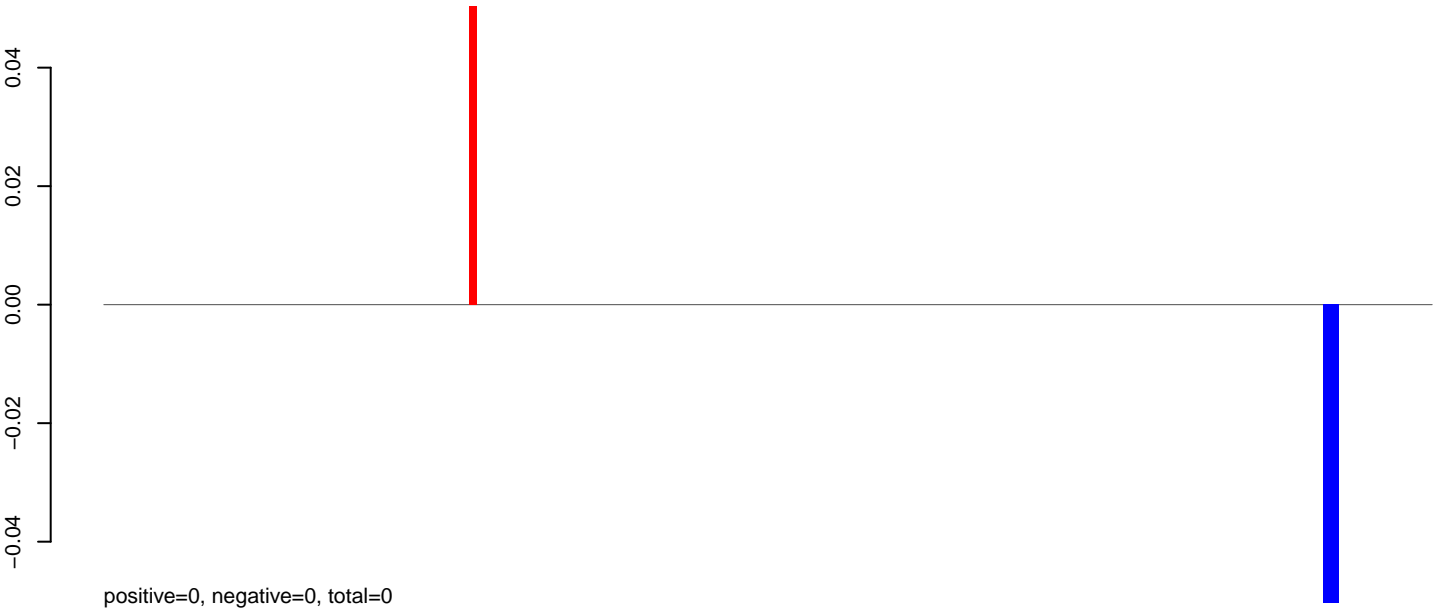

AeAeg_Fcarc_GH_rep3.rep

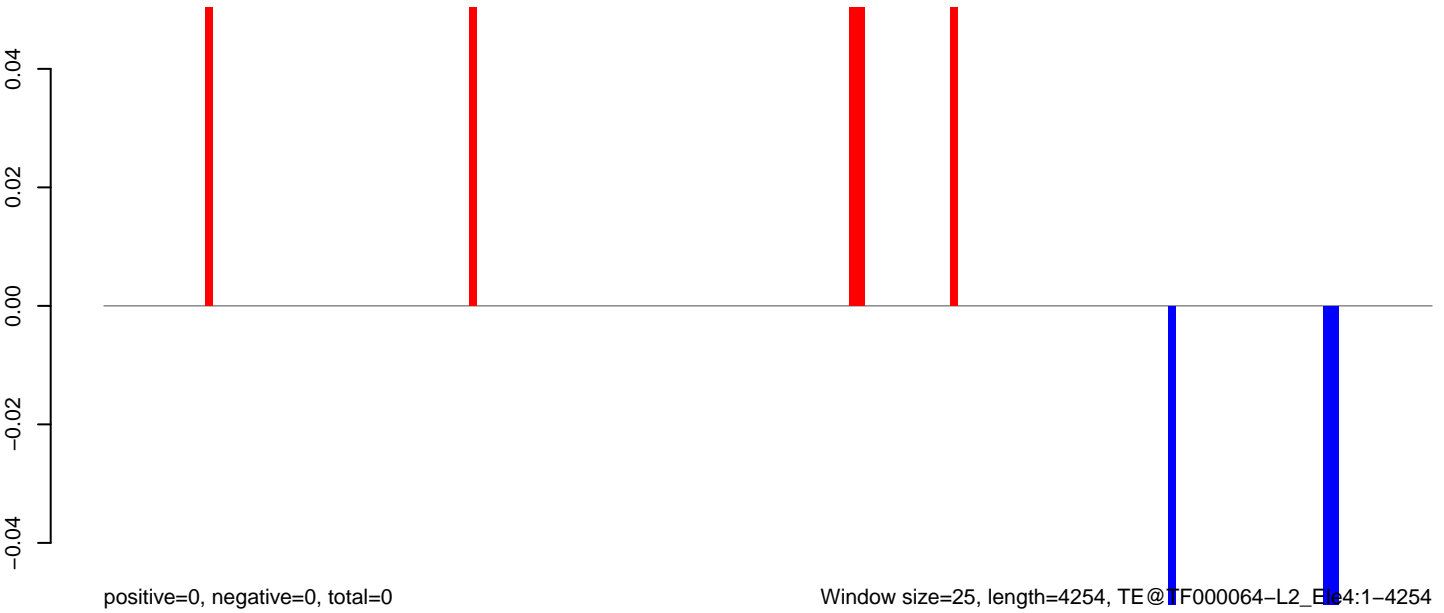

AeAeg_FcArc_GH_rep3.18_23.rep

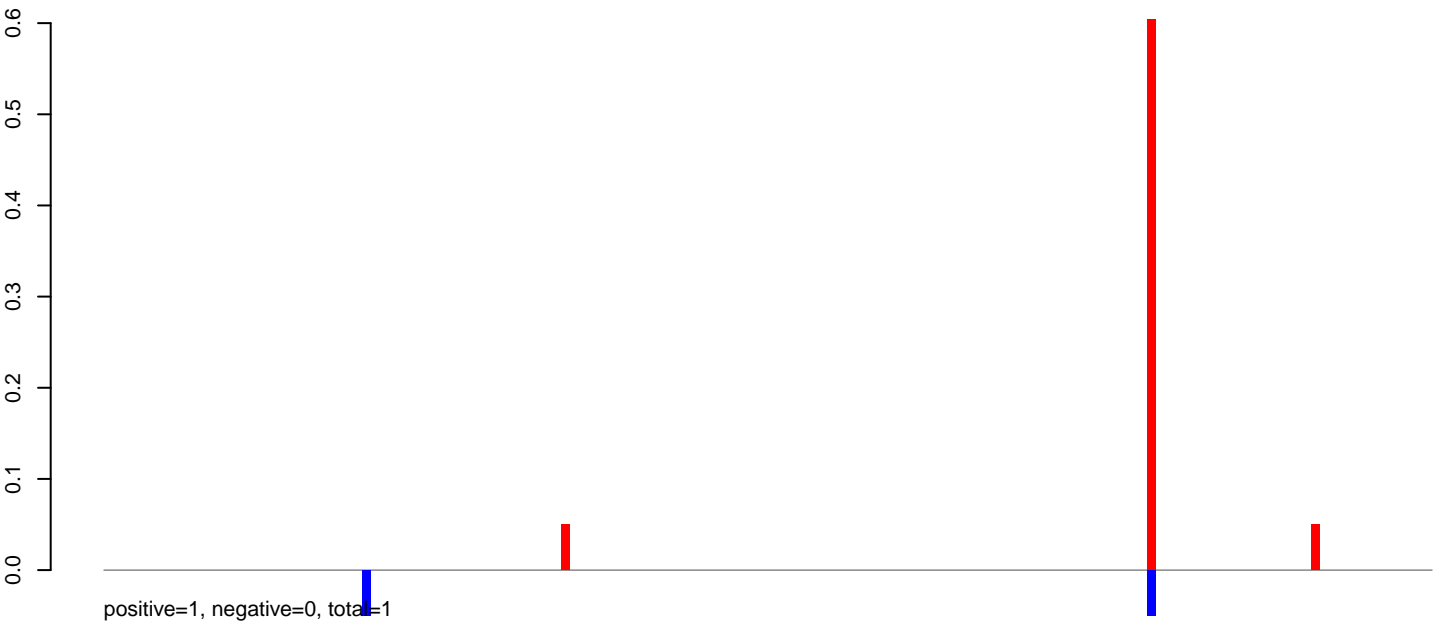

AeAeg_FcArc_GH_rep3.24_35.rep

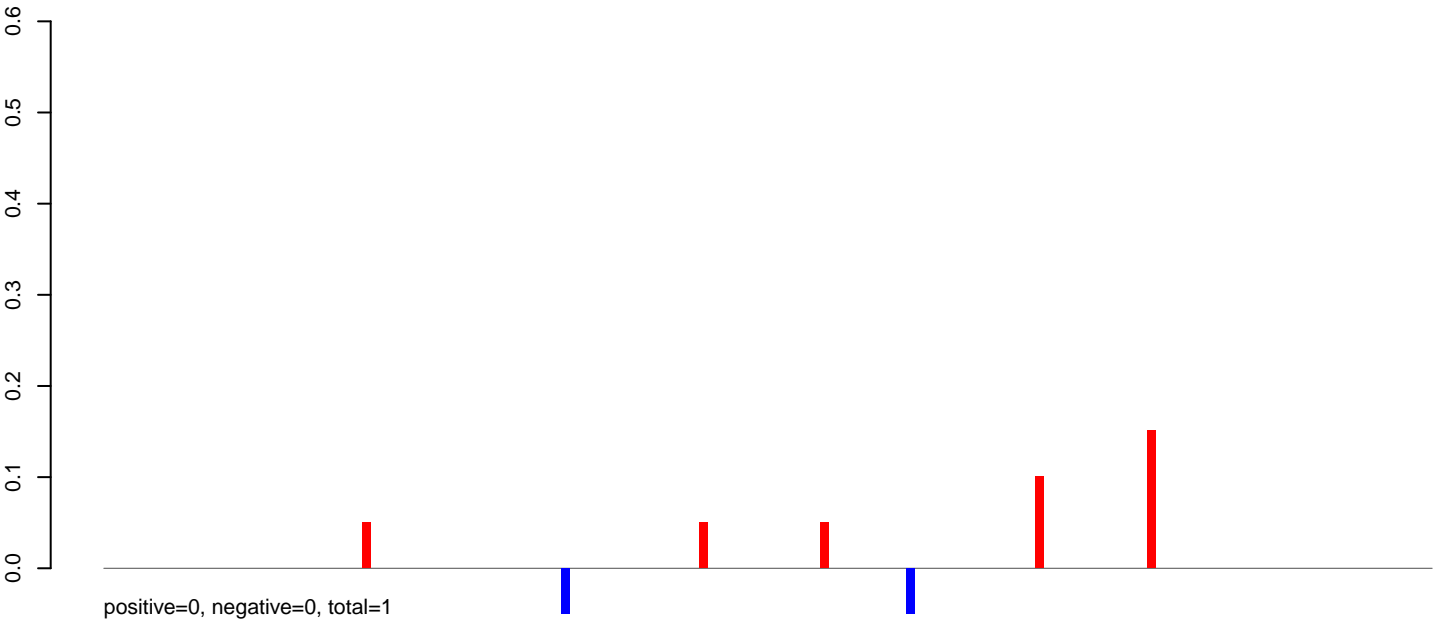

AeAeg_FcArc_GH_rep3.rep

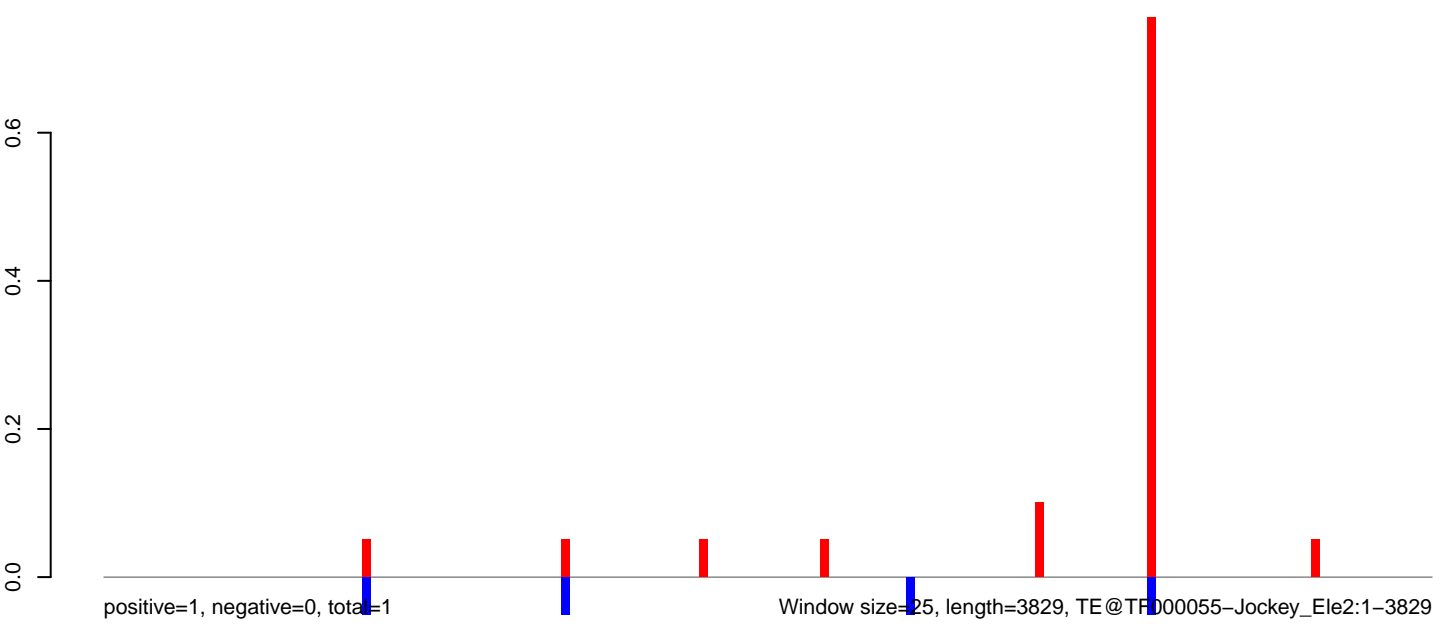

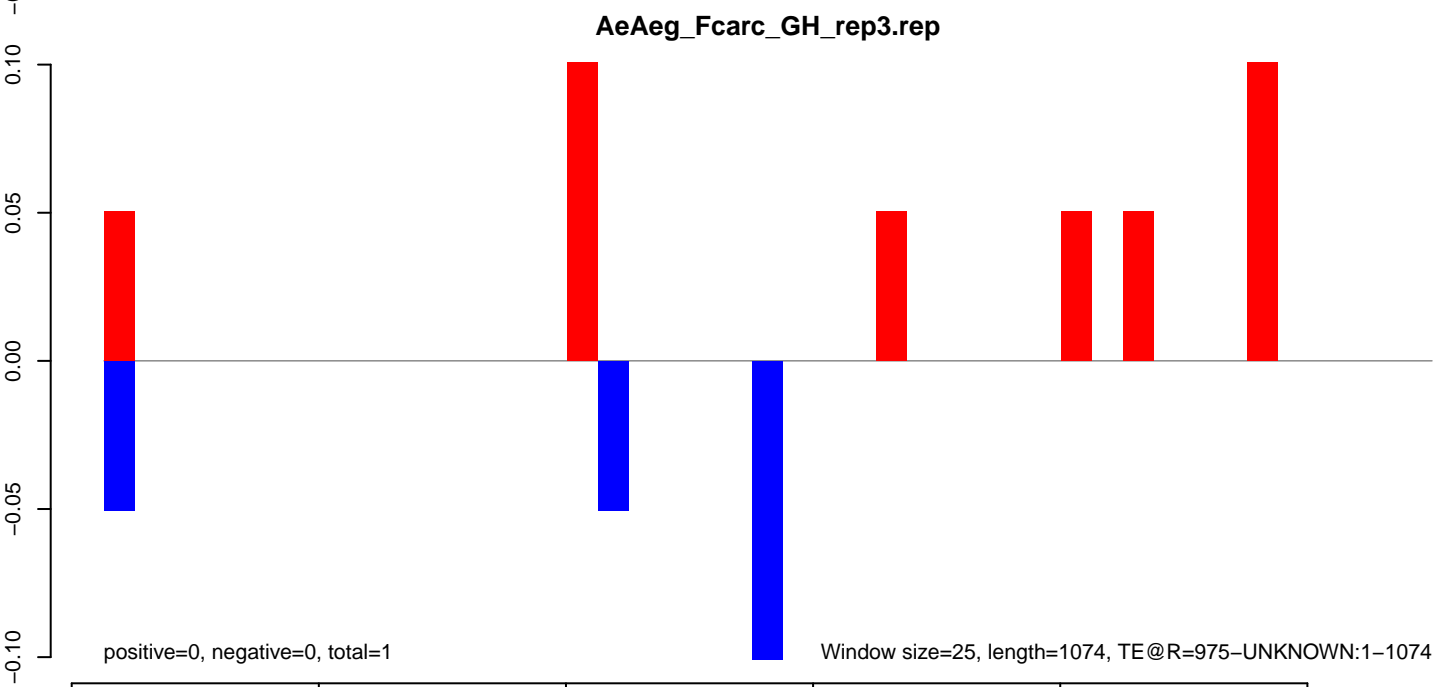
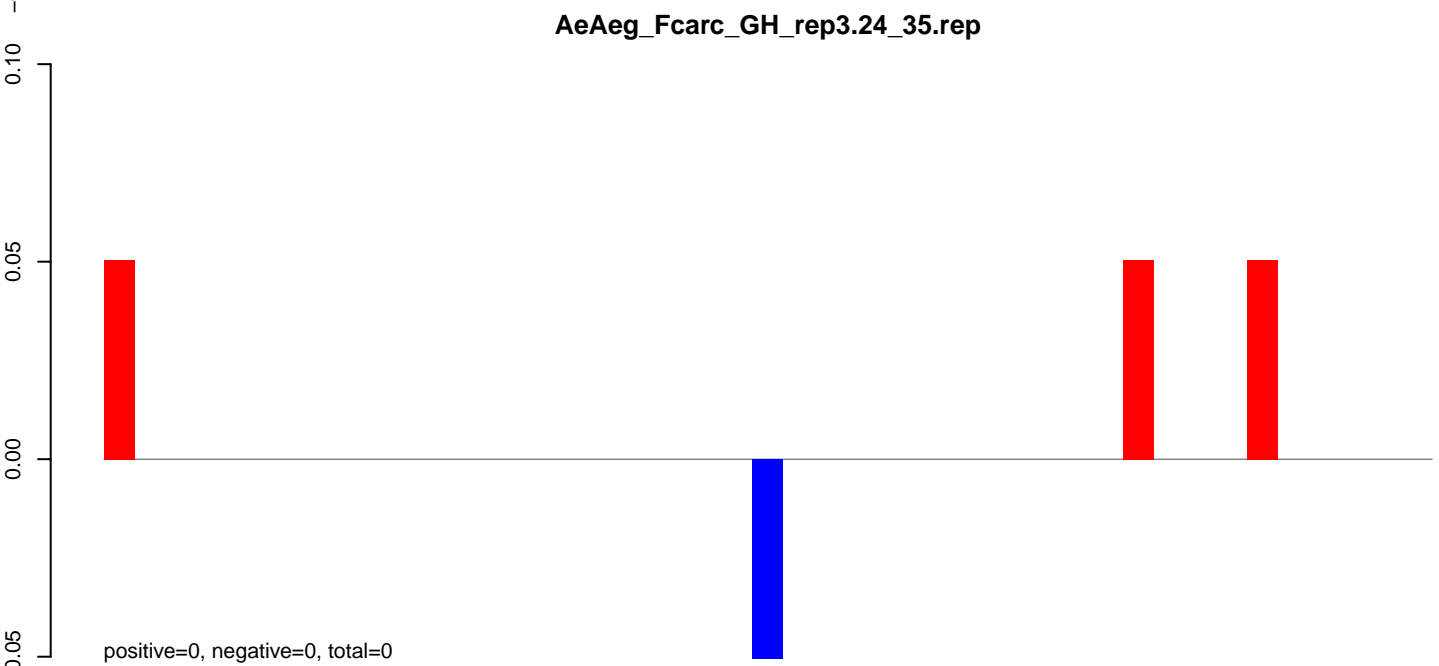
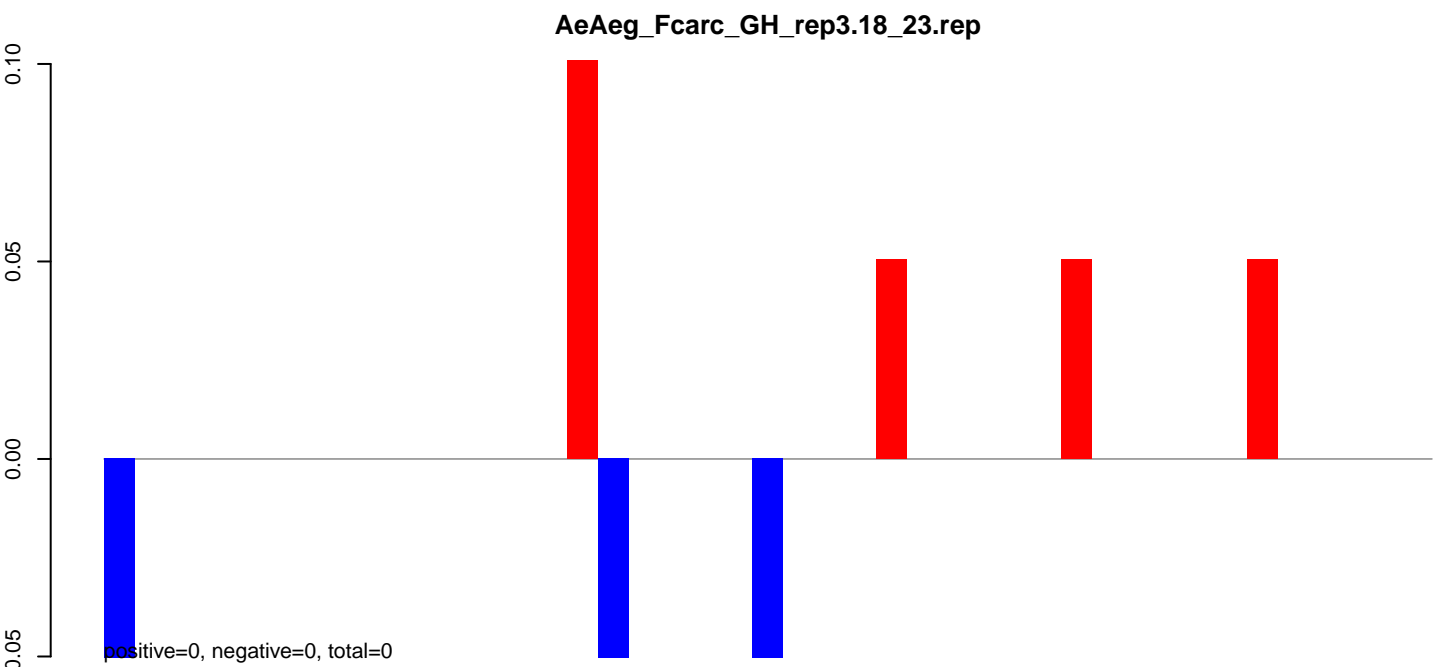

AeAeg_Fcarc_GH_rep3.18_23.rep

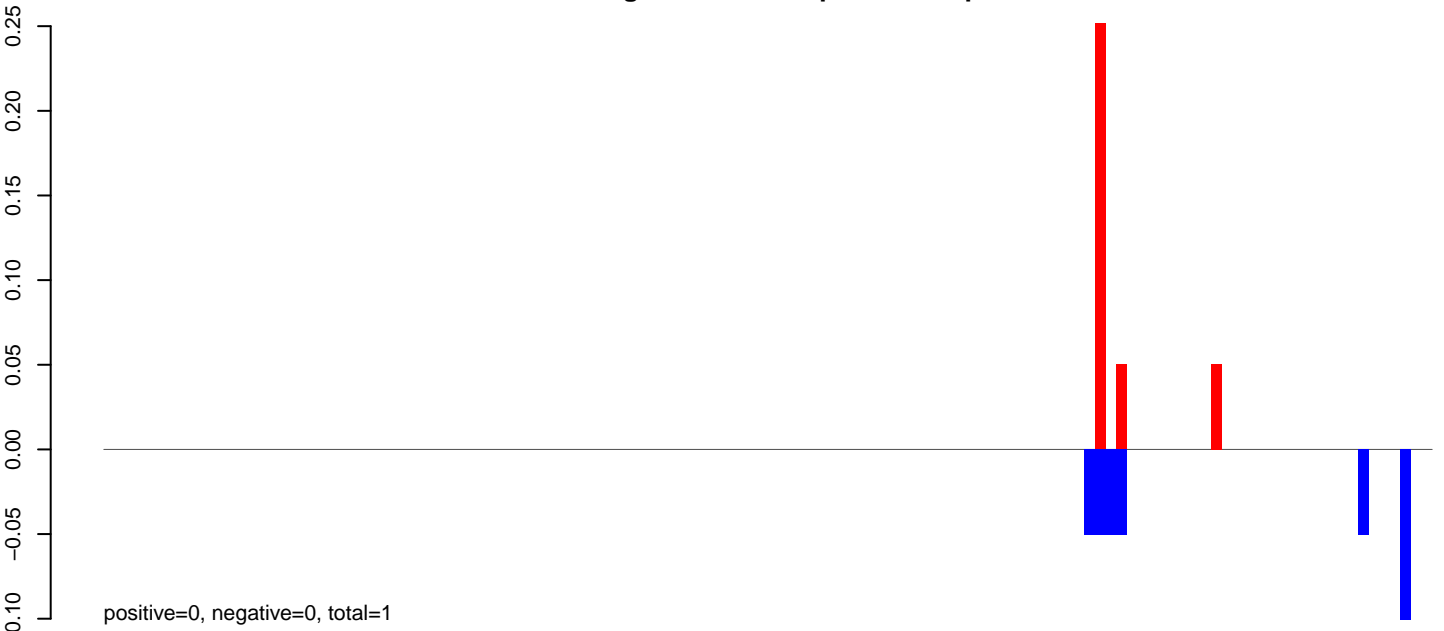

AeAeg_Fcarc_GH_rep3.24_35.rep

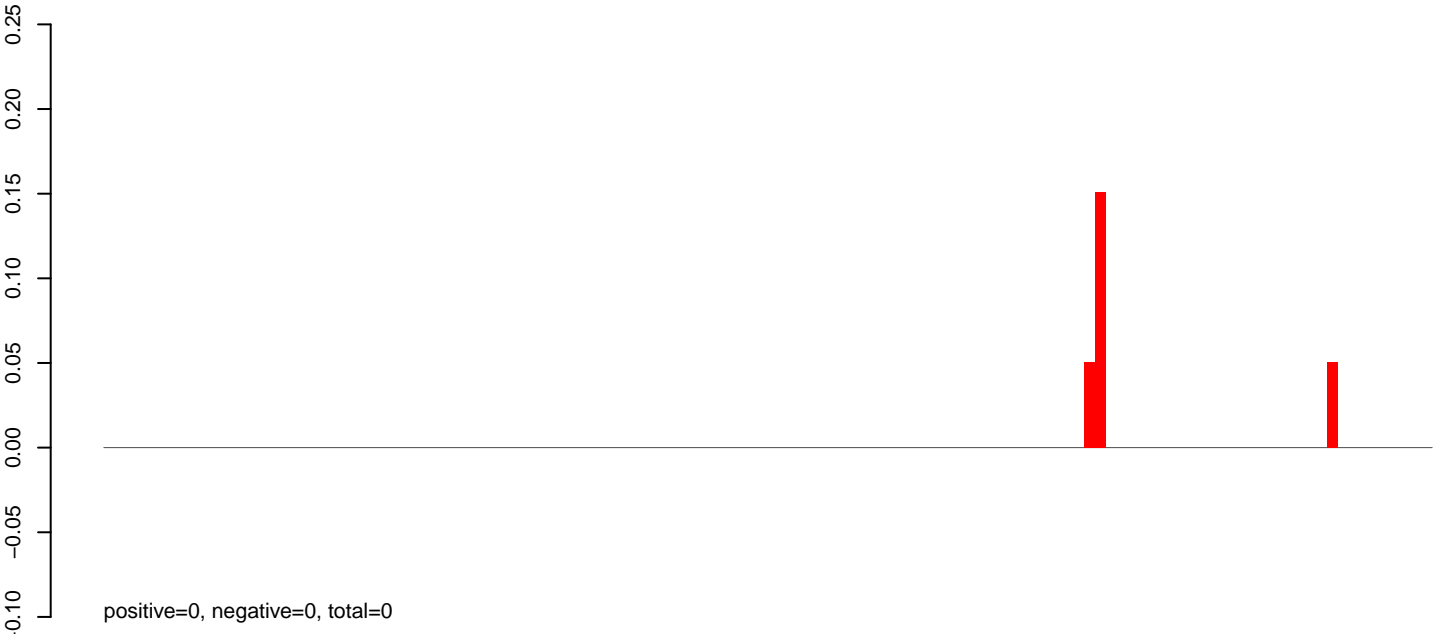

AeAeg_Fcarc_GH_rep3.rep



AeAeg_Fcarc_GH_rep3.18_23.rep

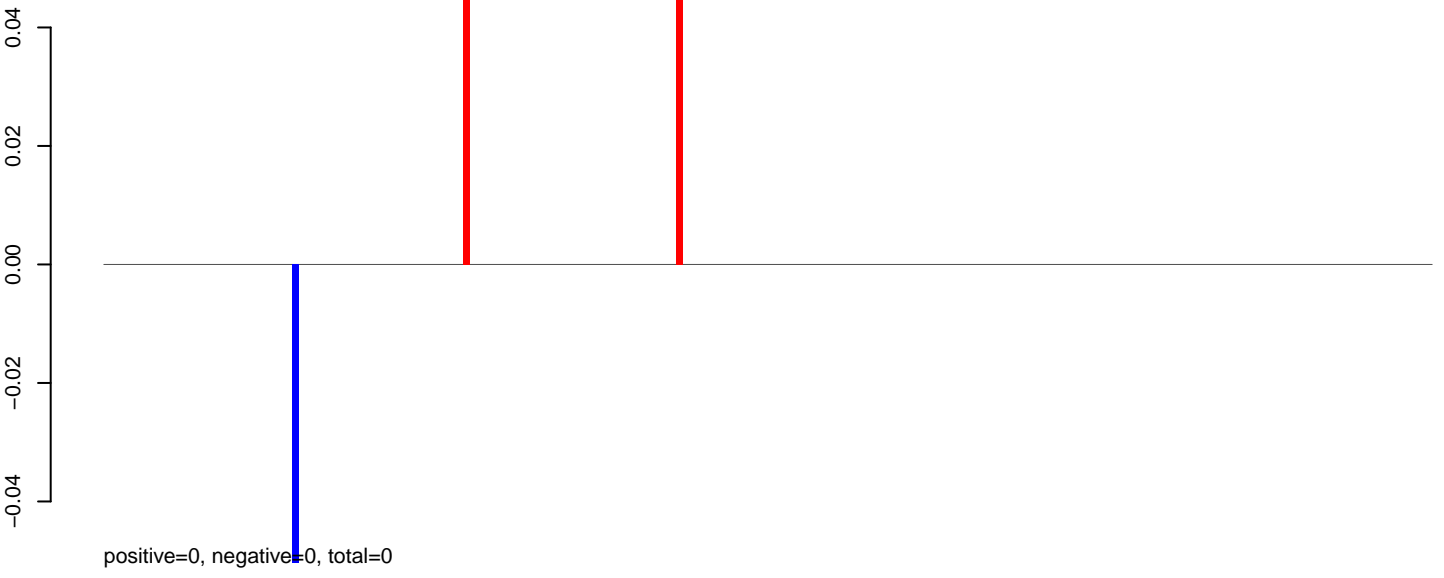

AeAeg_Fcarc_GH_rep3.24_35.rep

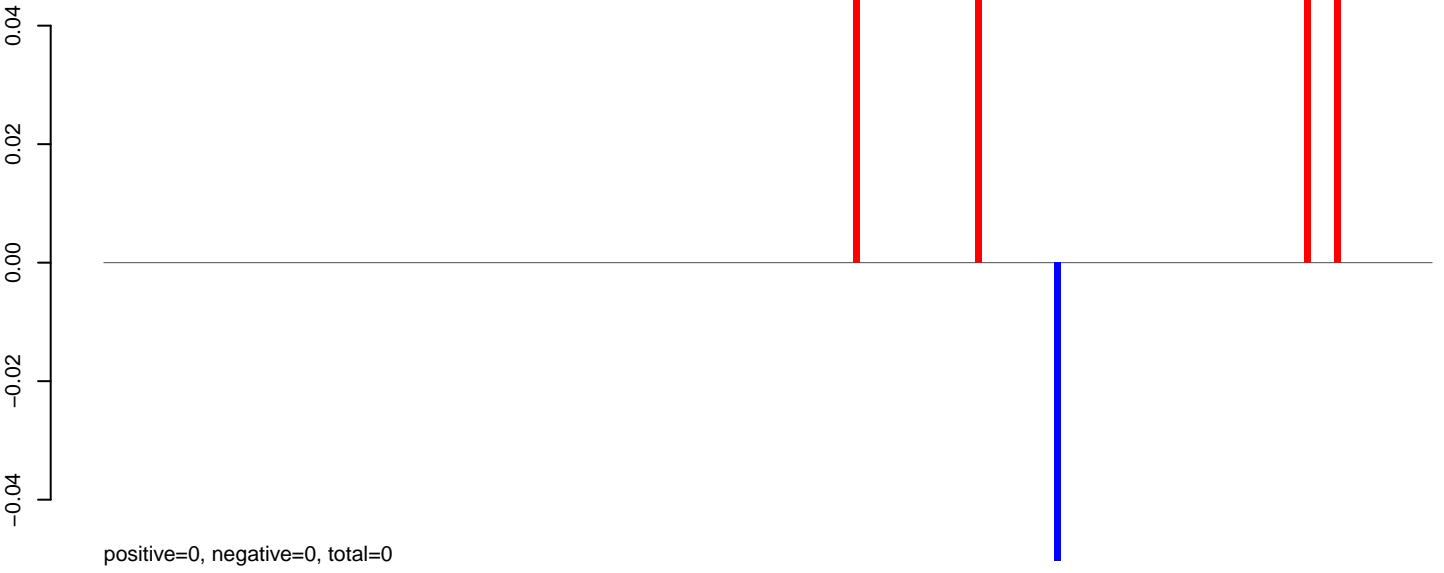

AeAeg_Fcarc_GH_rep3.rep

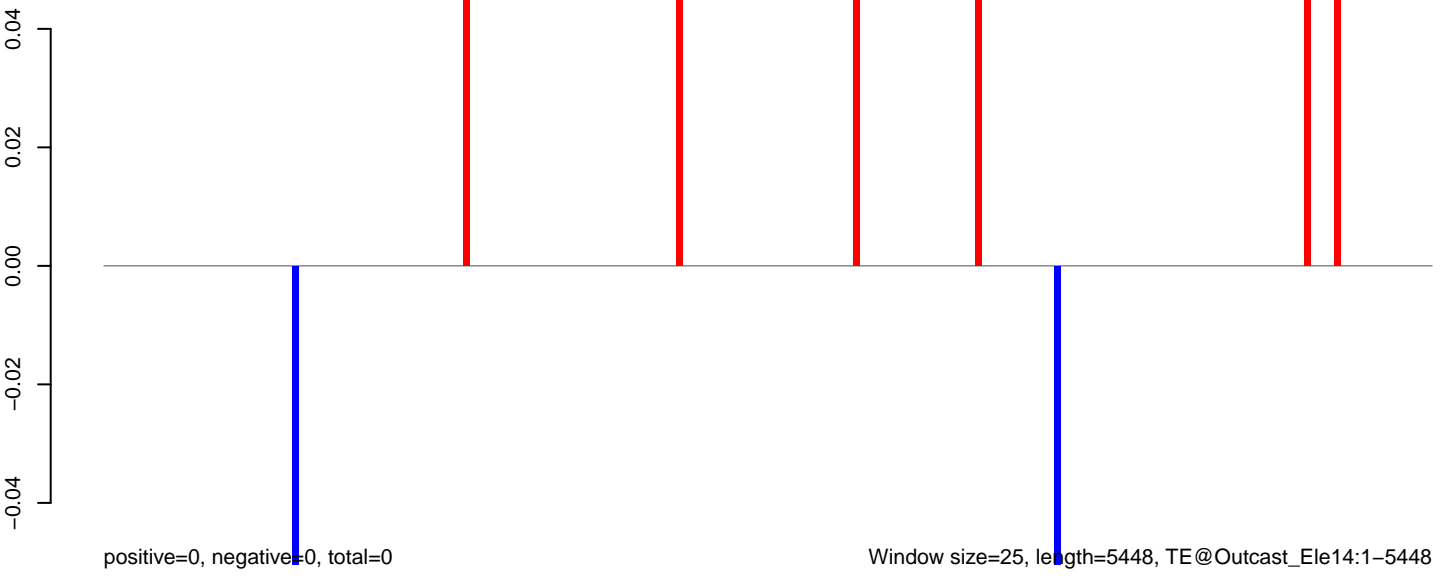

AeAeg_Fcarc_GH_rep3.18_23.rep

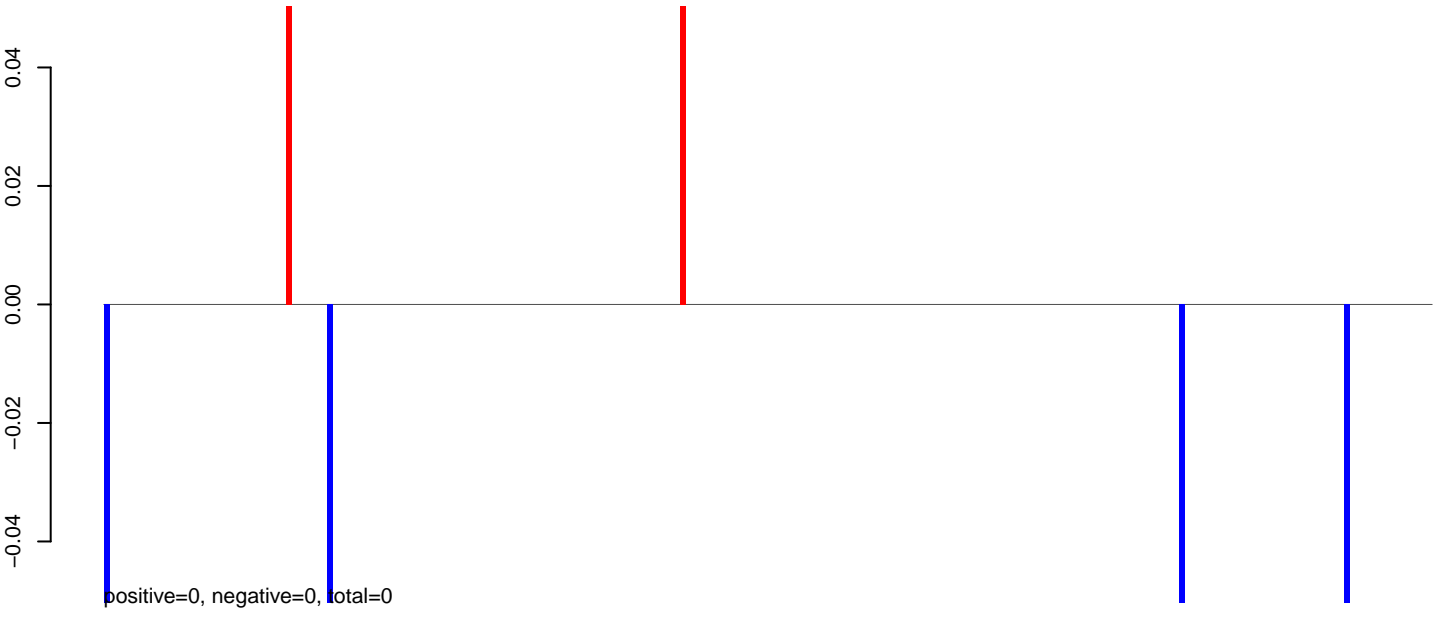

AeAeg_Fcarc_GH_rep3.24_35.rep

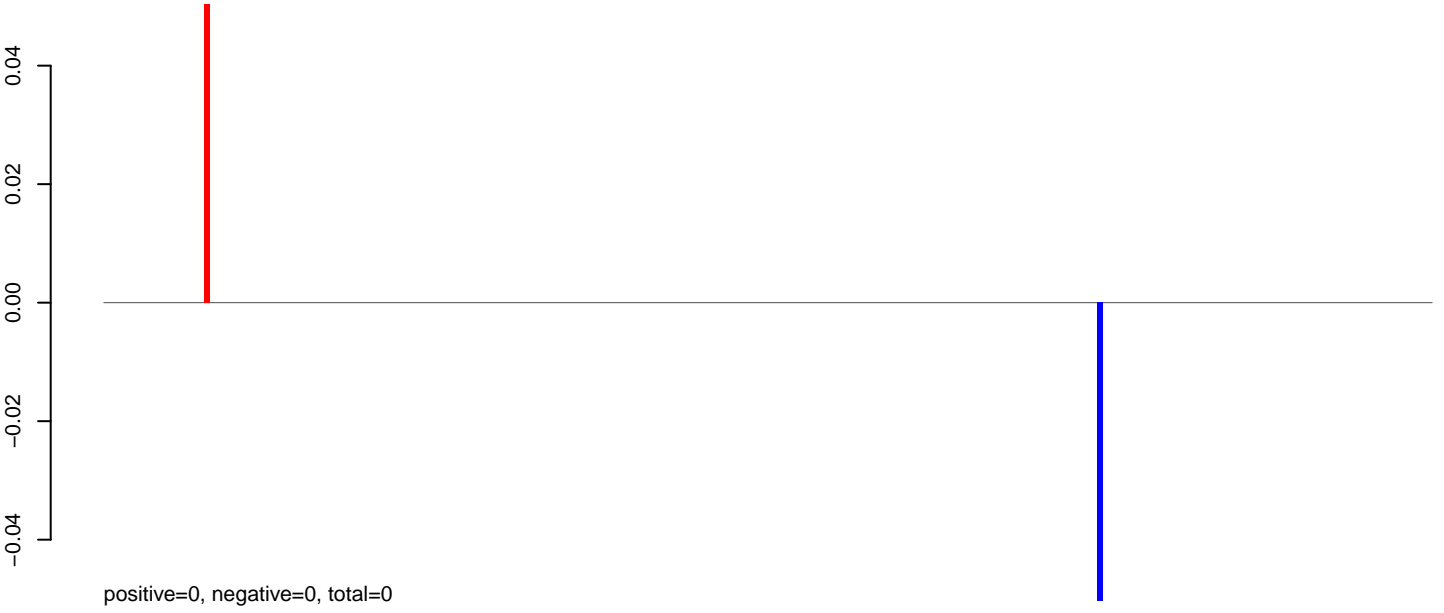

AeAeg_Fcarc_GH_rep3.rep

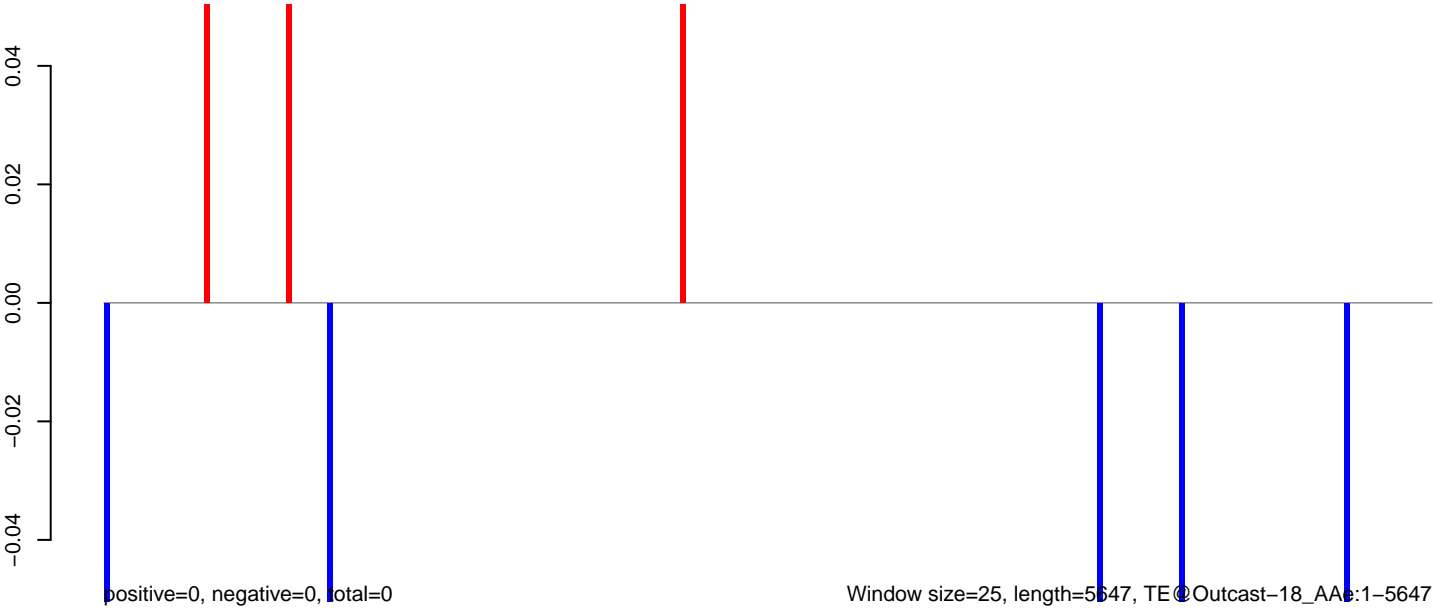

AeAeg_Fcarc_GH_rep3.18_23.rep

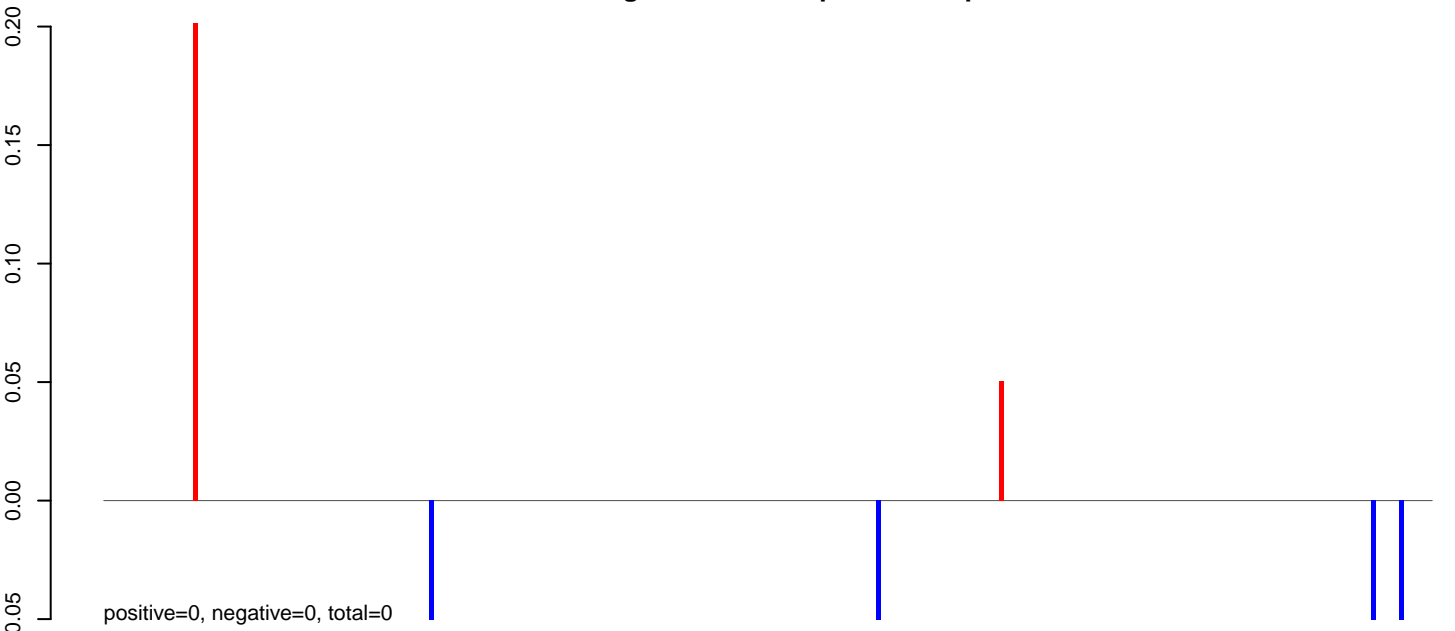

AeAeg_Fcarc_GH_rep3.24_35.rep

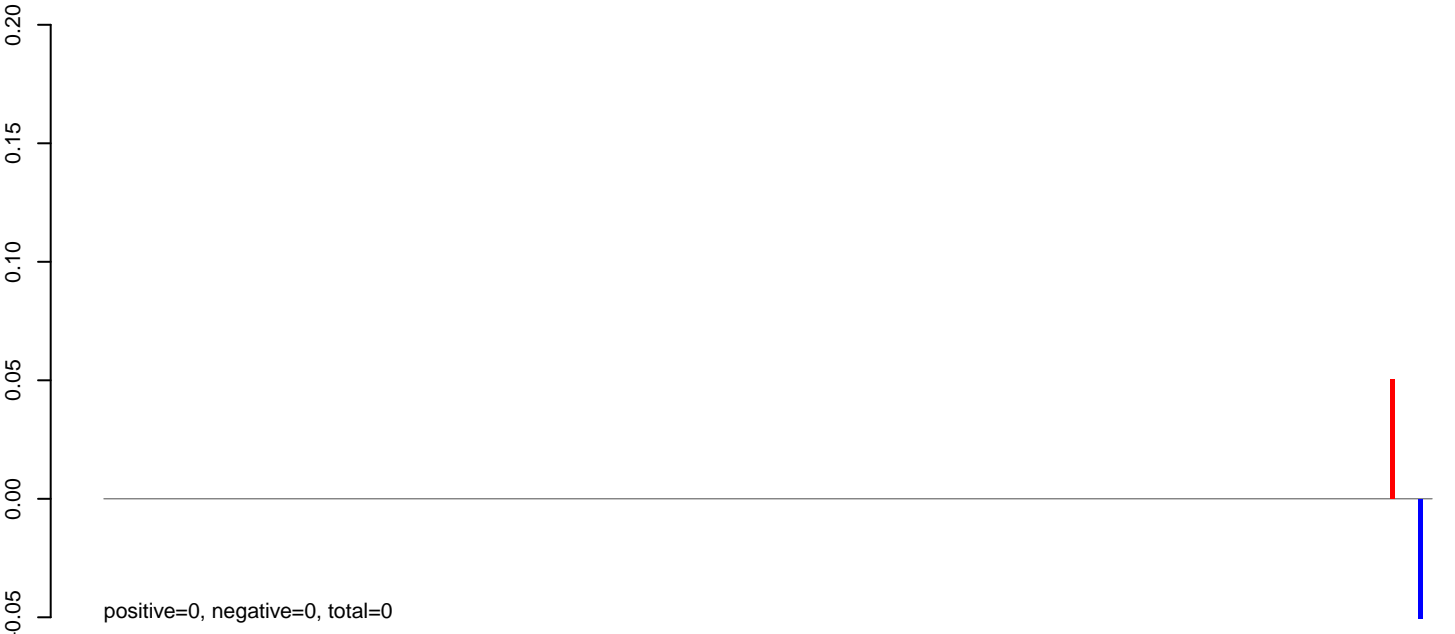

AeAeg_Fcarc_GH_rep3.rep

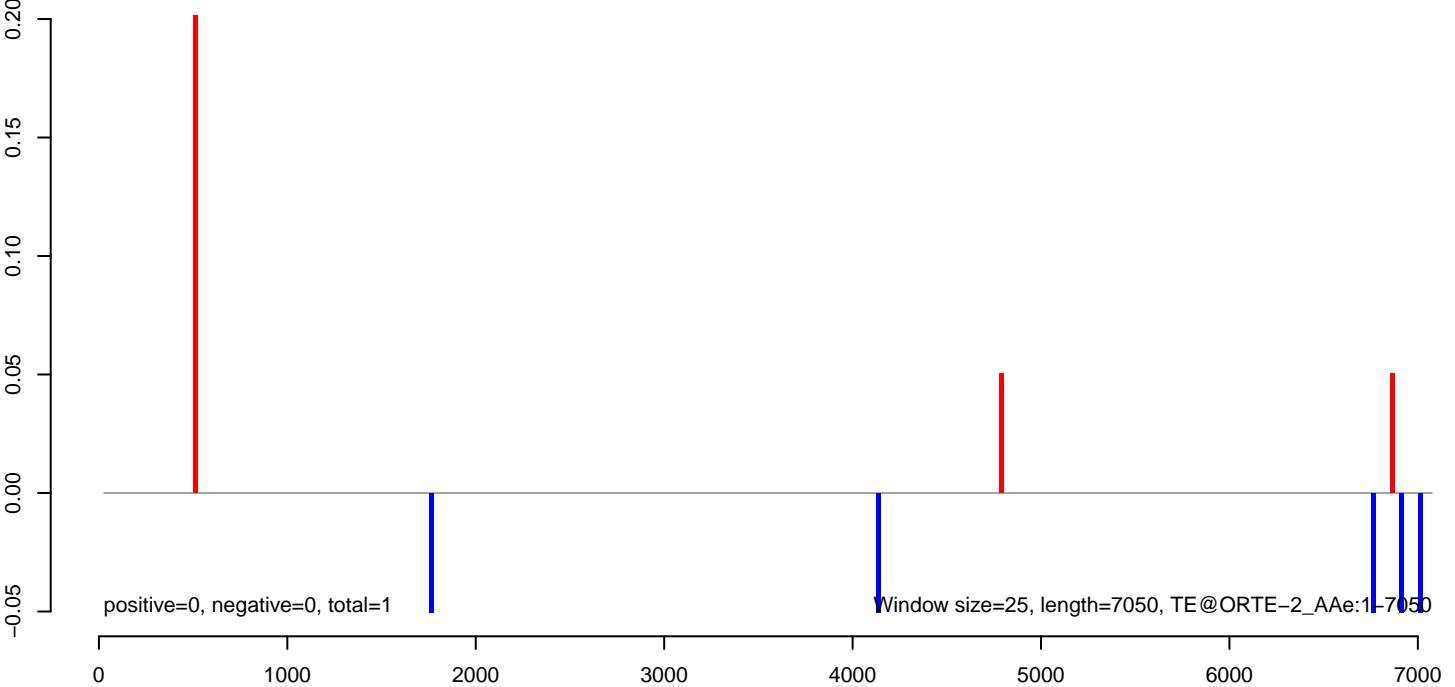

AeAeg_Fcarc_GH_rep3.18_23.rep

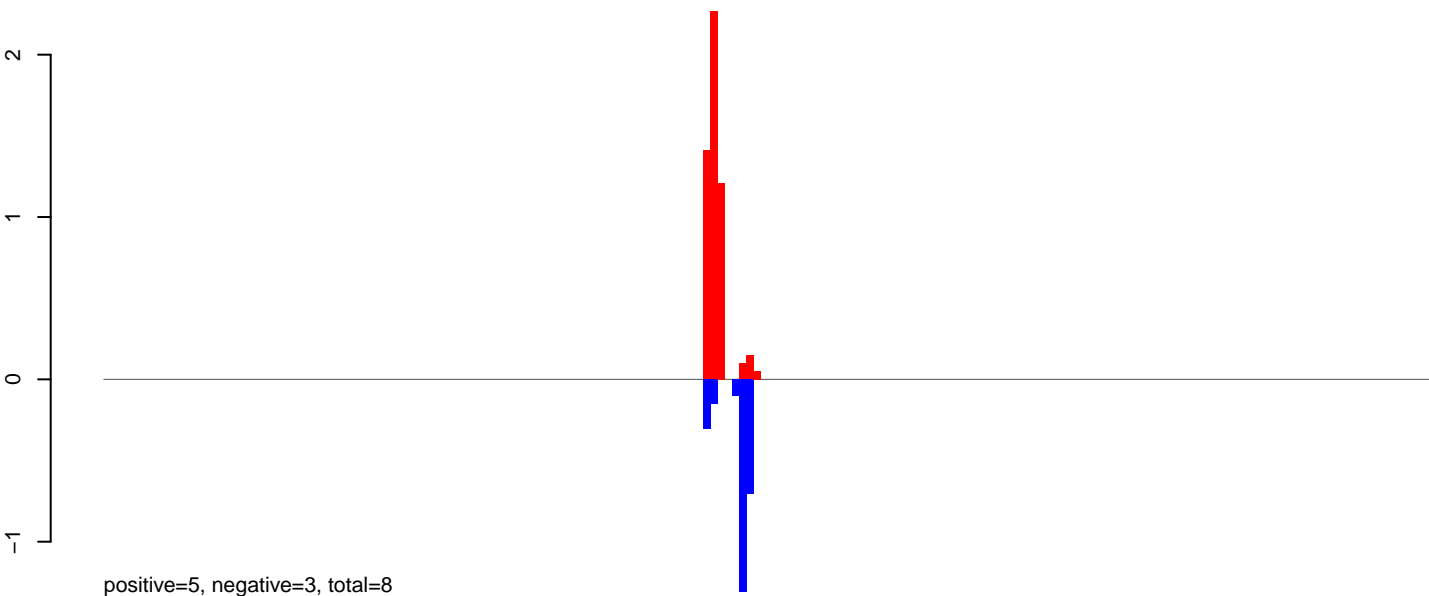

AeAeg_Fcarc_GH_rep3.24_35.rep

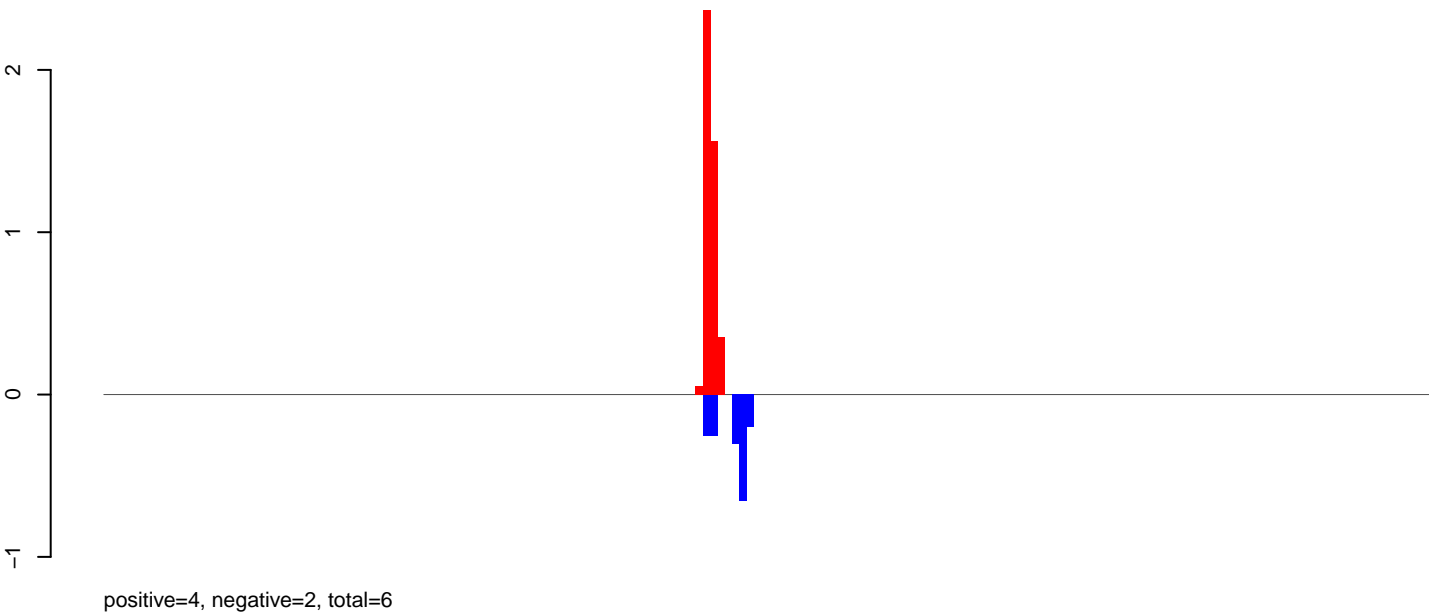

AeAeg_Fcarc_GH_rep3.rep

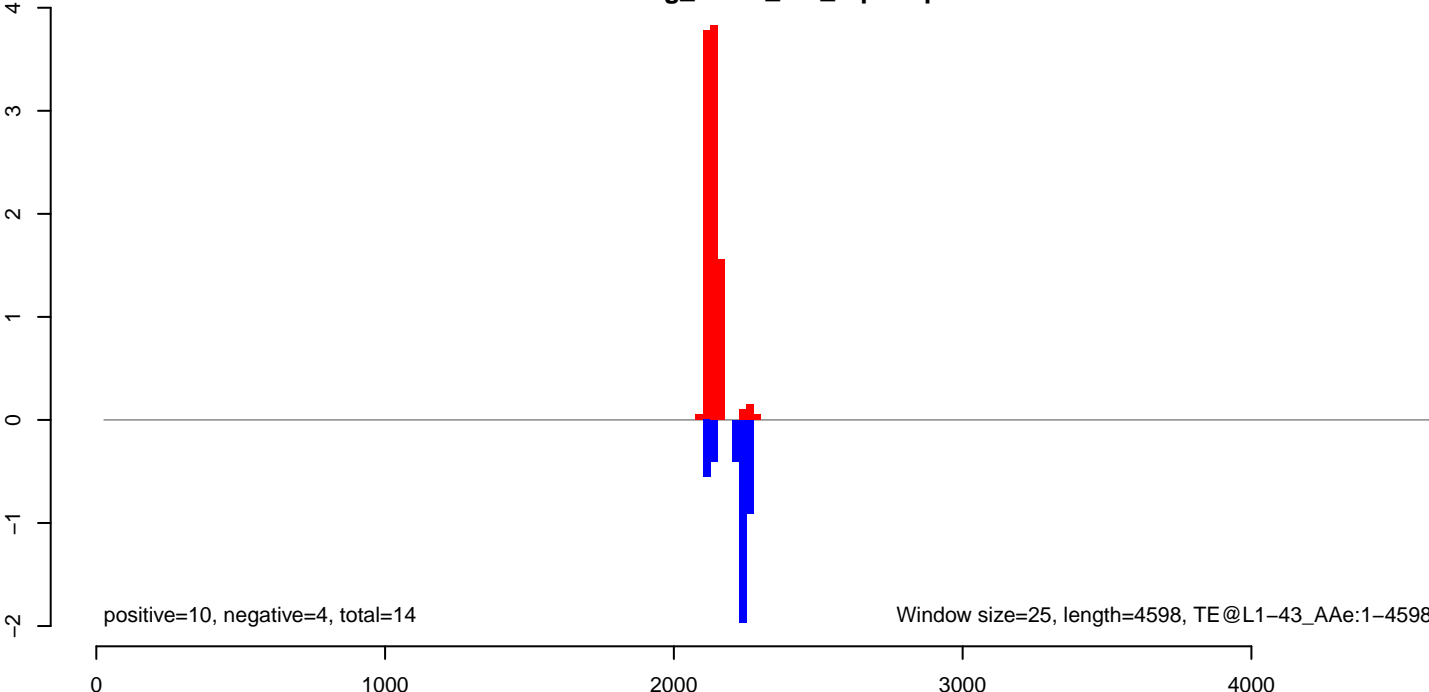

AeAeg_Fcarc_GH_rep3.18_23.rep

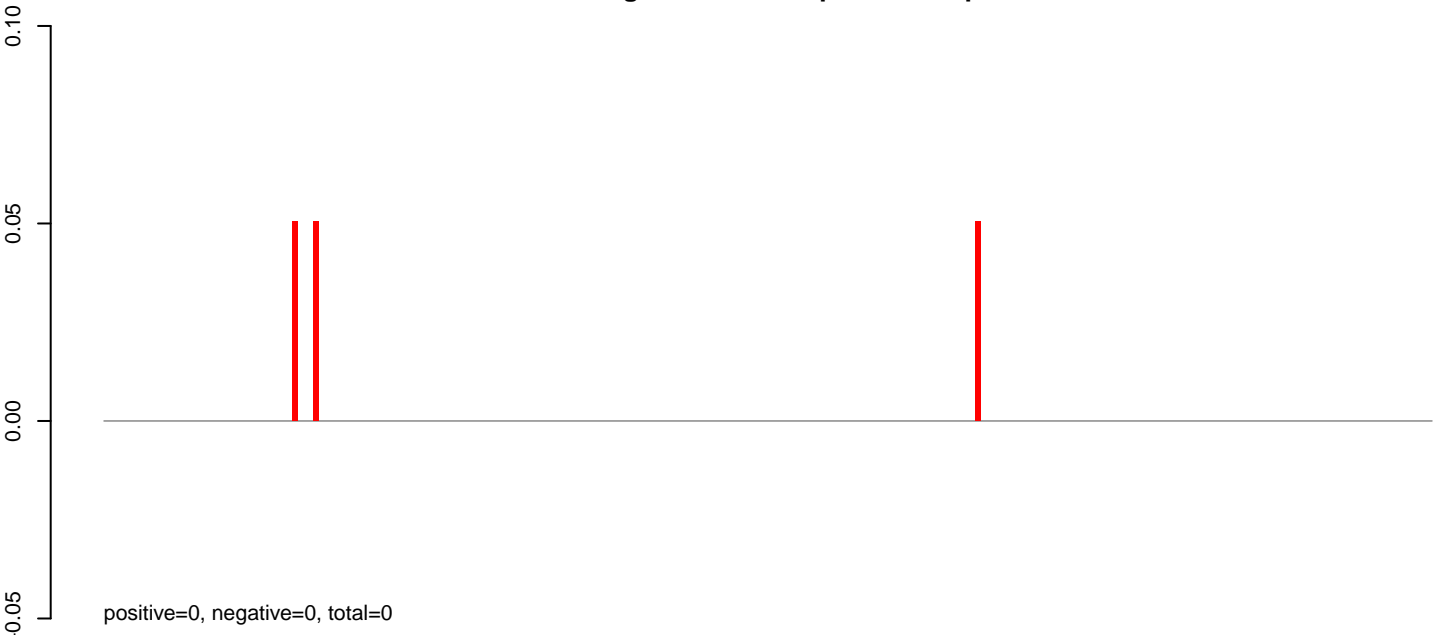

AeAeg_Fcarc_GH_rep3.24_35.rep



AeAeg_Fcarc_GH_rep3.rep

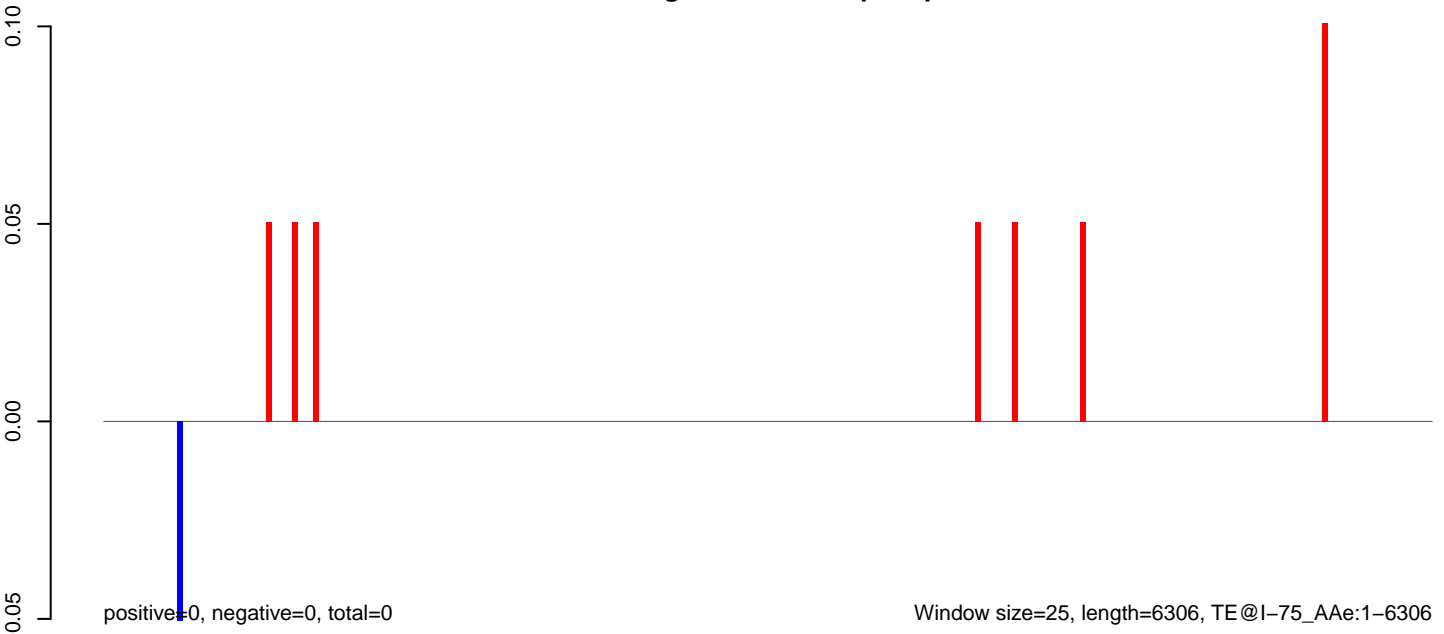

AeAeg_Fcarc_GH_rep3.18_23.rep

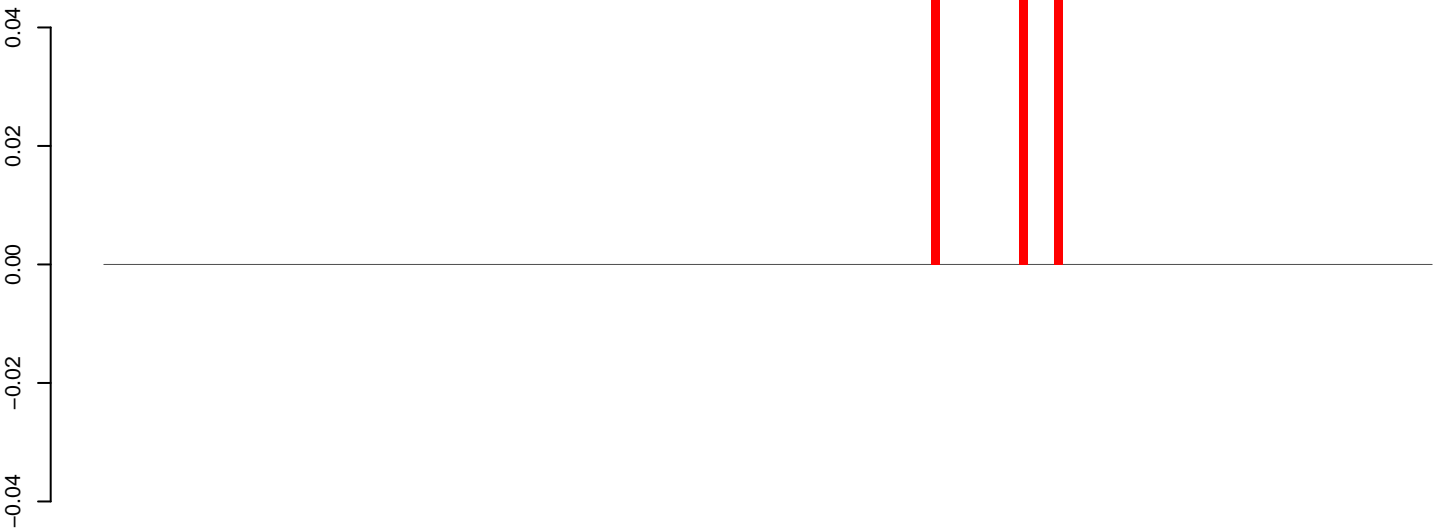

positive=0, negative=0, total=0

AeAeg_Fcarc_GH_rep3.24_35.rep

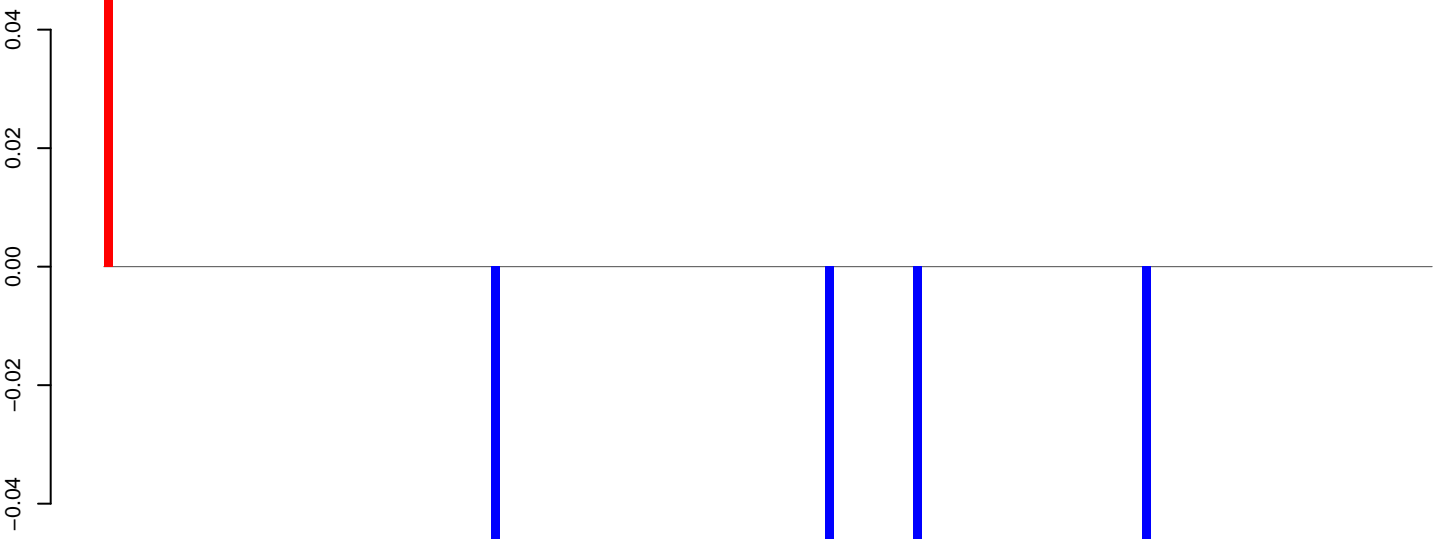

positive=0, negative=0, total=0

AeAeg_Fcarc_GH_rep3.rep

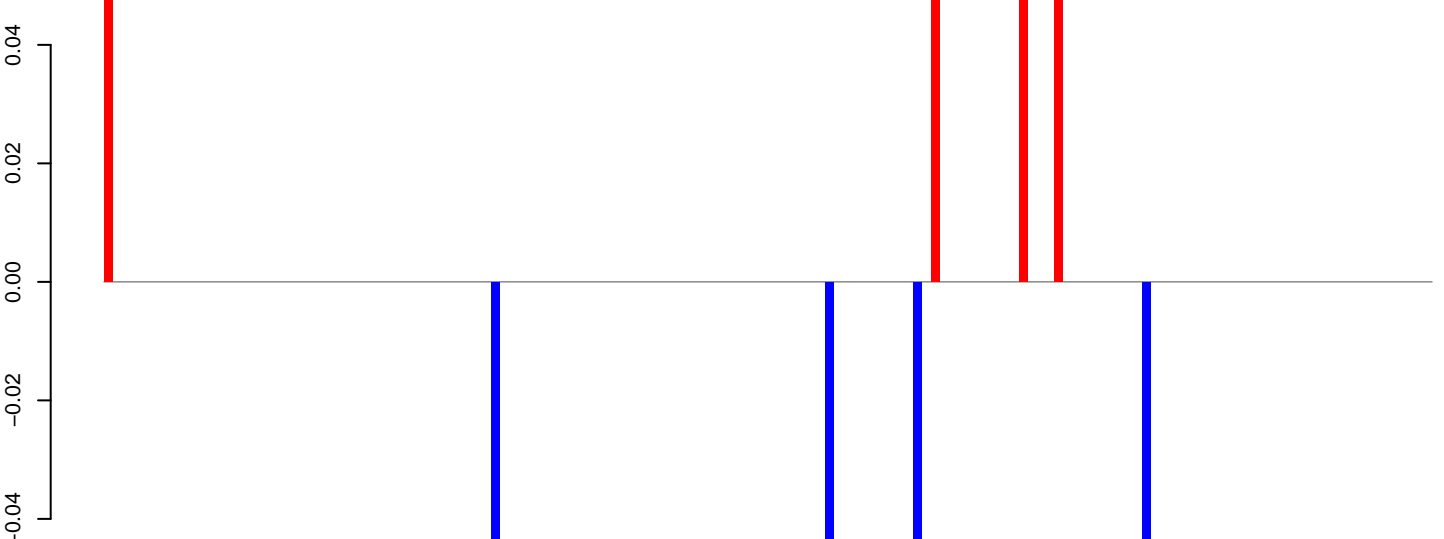

positive=0, negative=0, total=0

Window size=25, length=3772, TE@Gypsy-64_AA-LTR-I:1-3772

0 1000 2000 3000

AeAeg_Fcarc_GH_rep3.18_23.rep

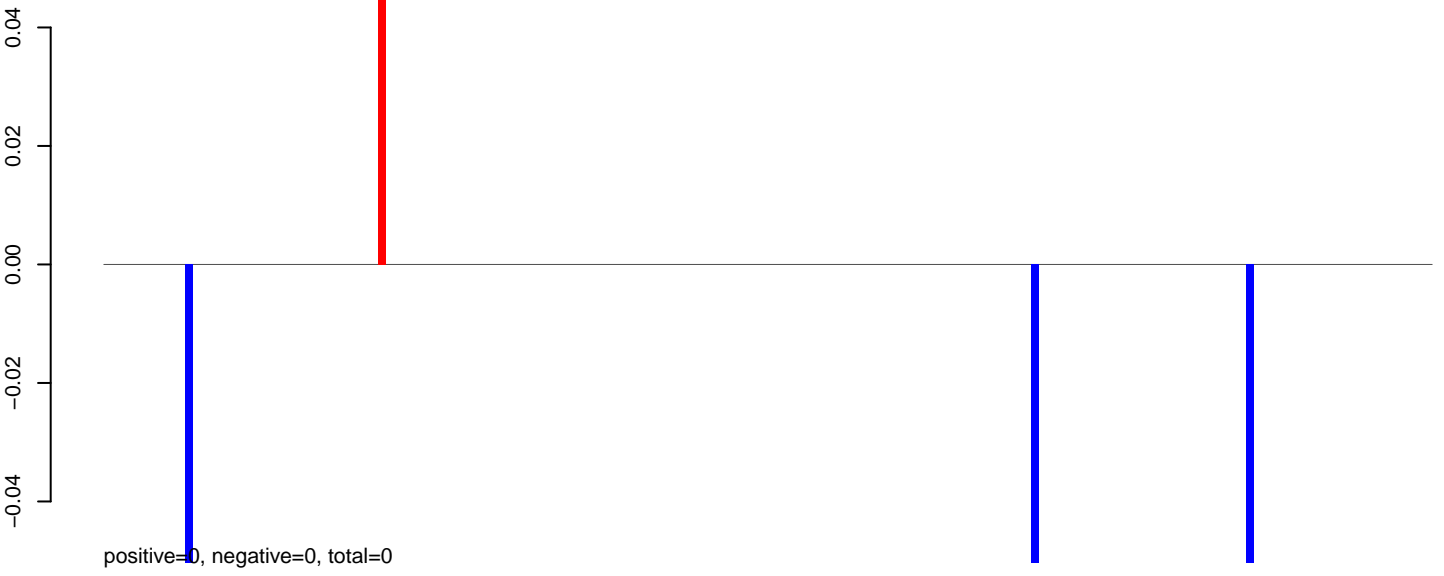

AeAeg_Fcarc_GH_rep3.24_35.rep

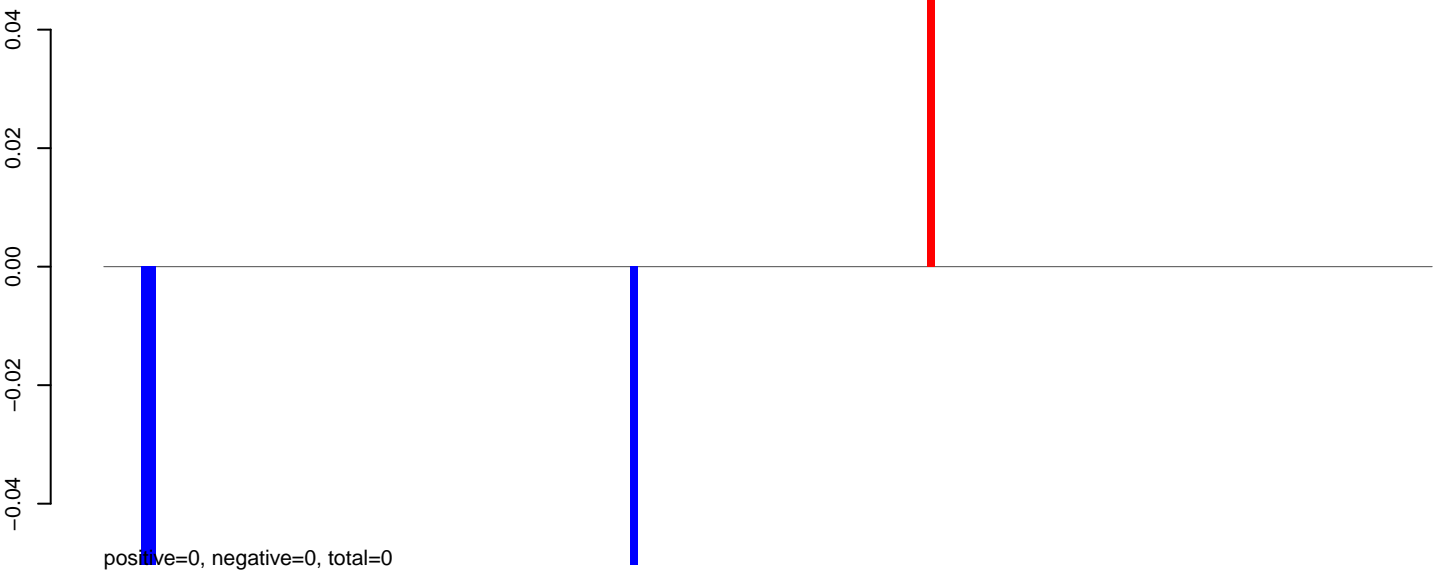

AeAeg_Fcarc_GH_rep3.rep

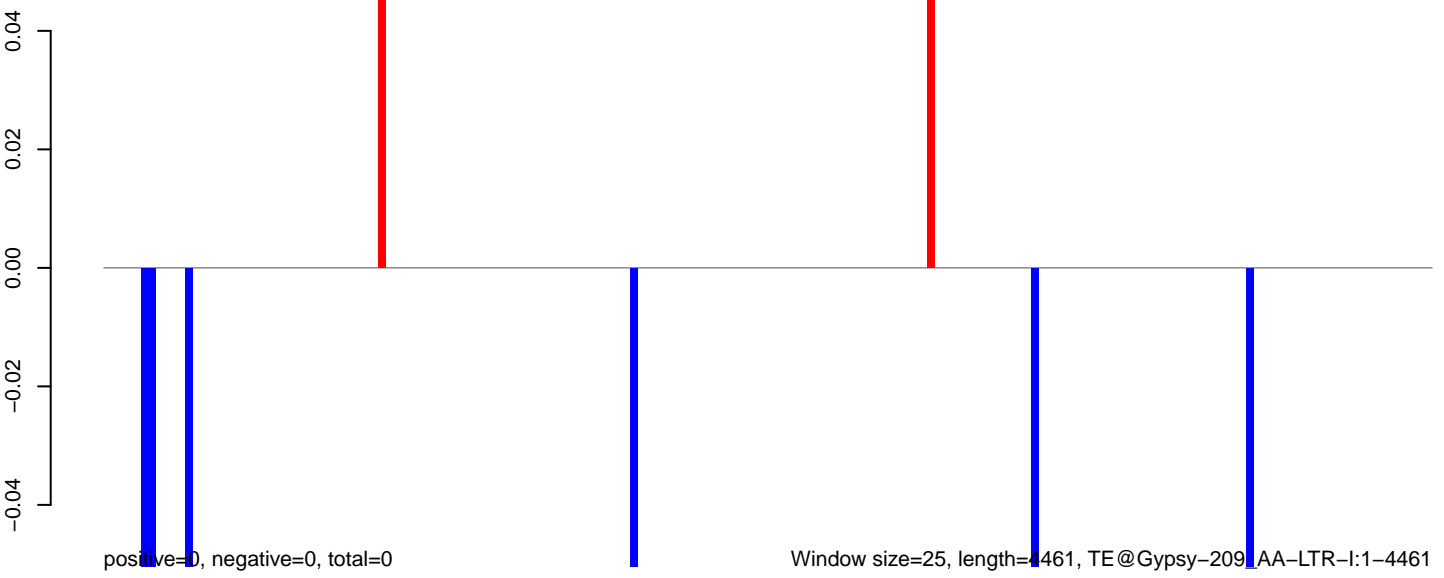

AeAeg_Fcarc_GH_rep3.18_23.rep

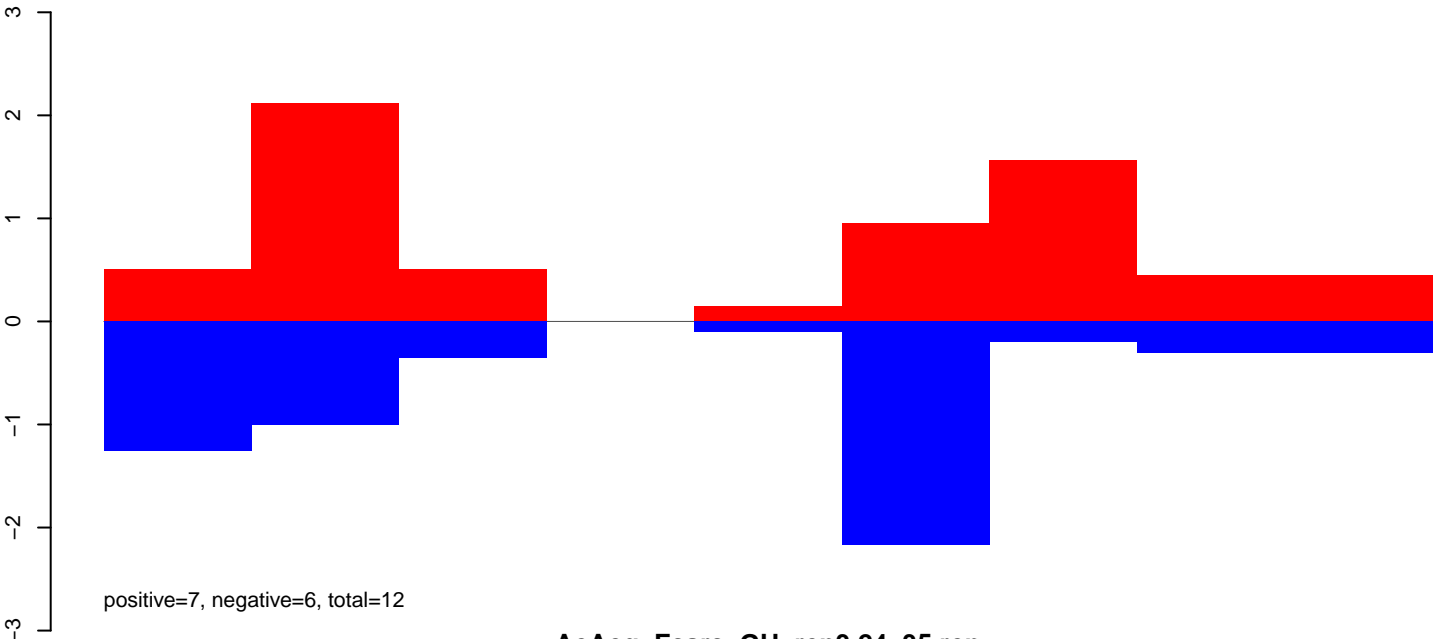

AeAeg_Fcarc_GH_rep3.24_35.rep

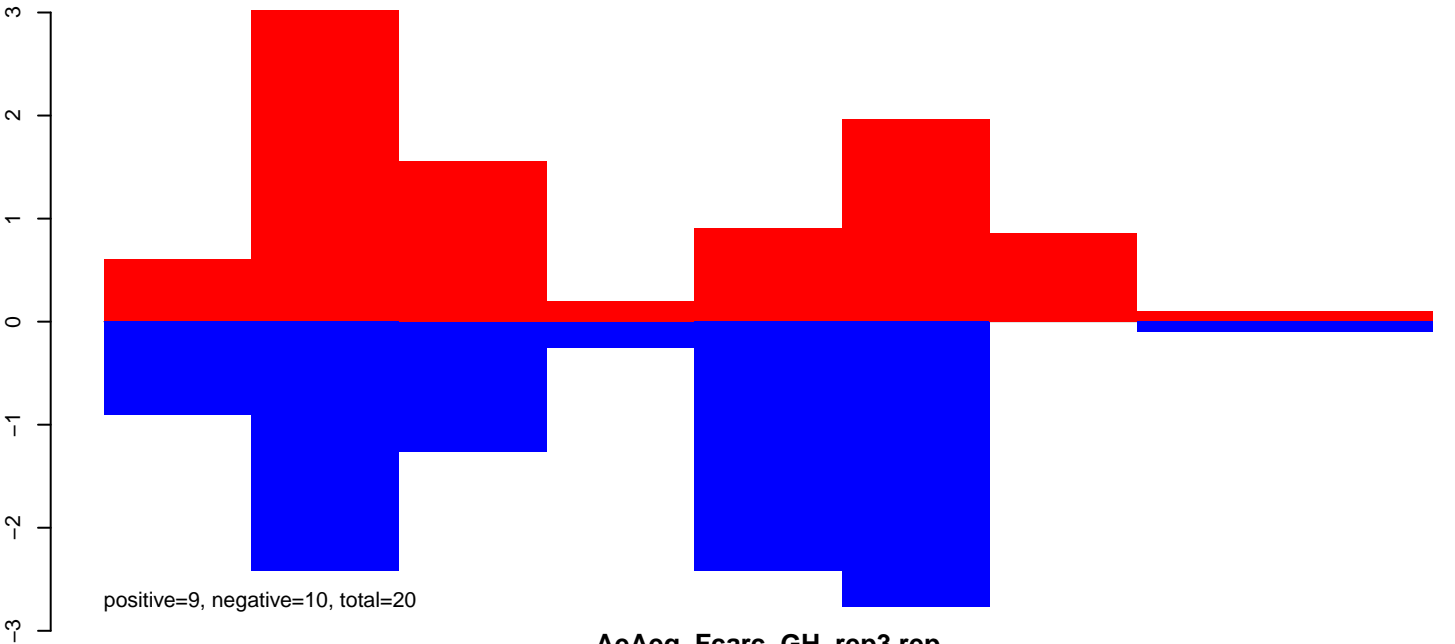

AeAeg_Fcarc_GH_rep3.rep

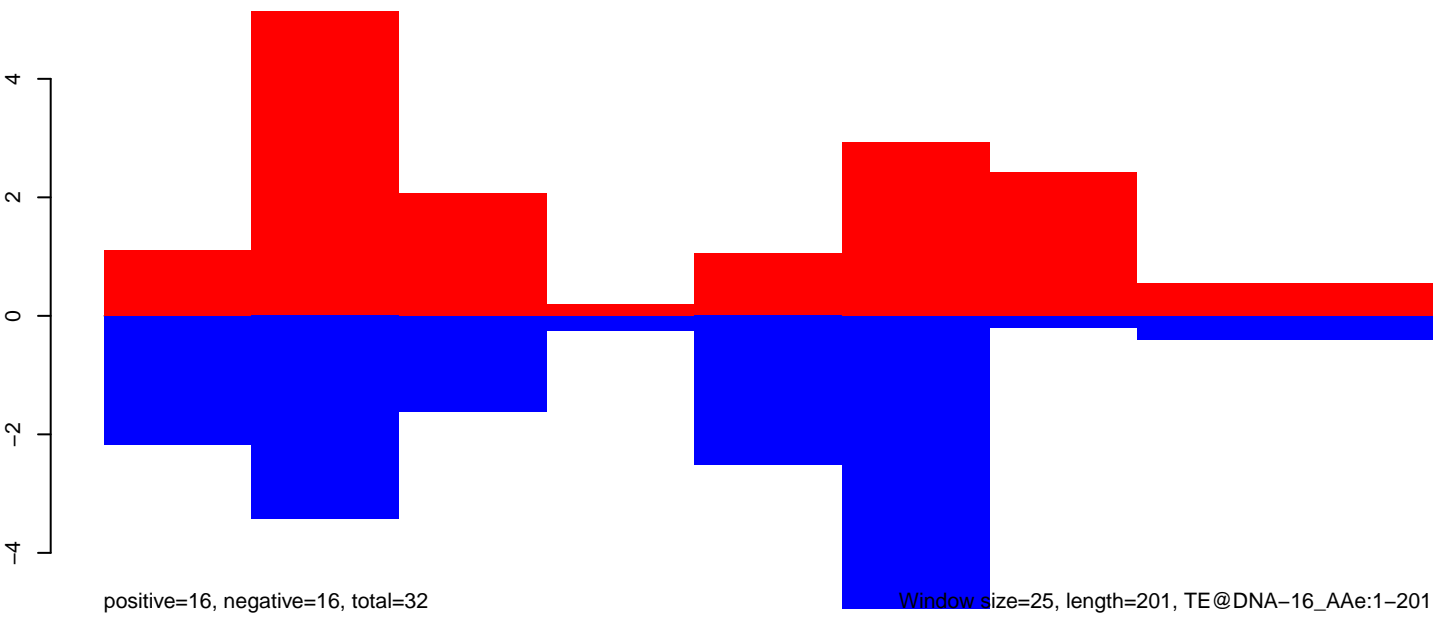

Window size=25, length=201, TE@DNA-16_AAe:1-201

AeAeg_Fcarc_GH_rep3.18_23.rep

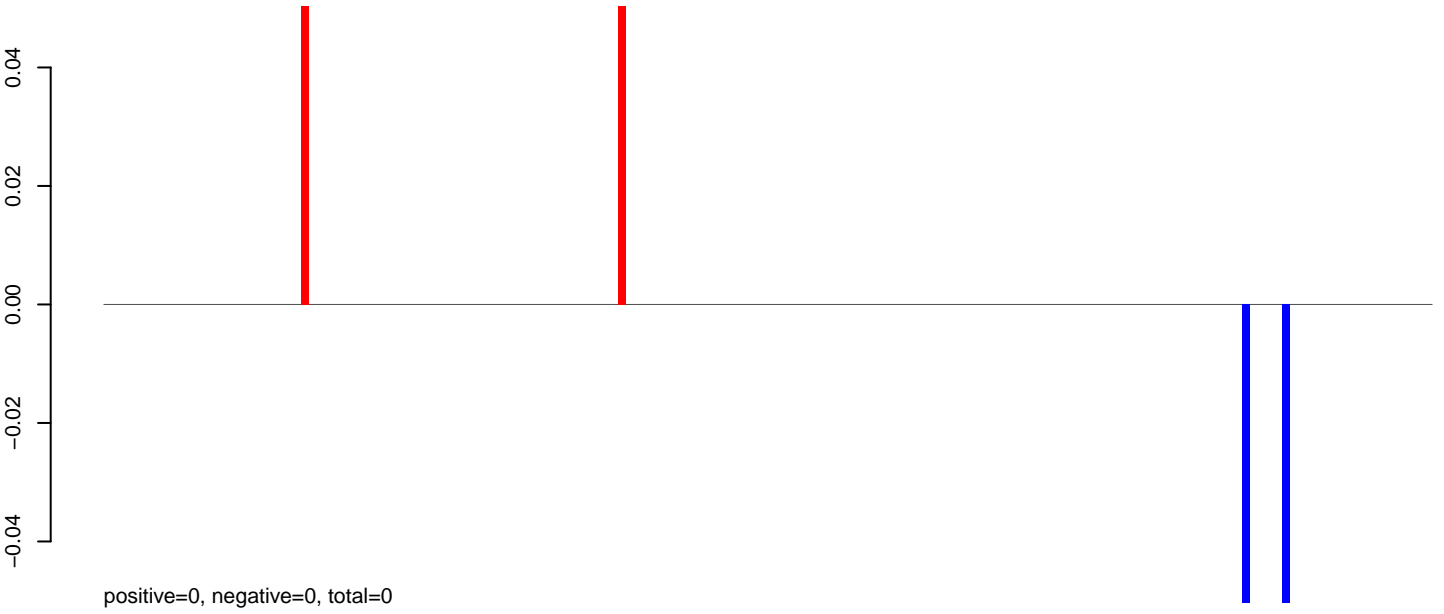

AeAeg_Fcarc_GH_rep3.24_35.rep

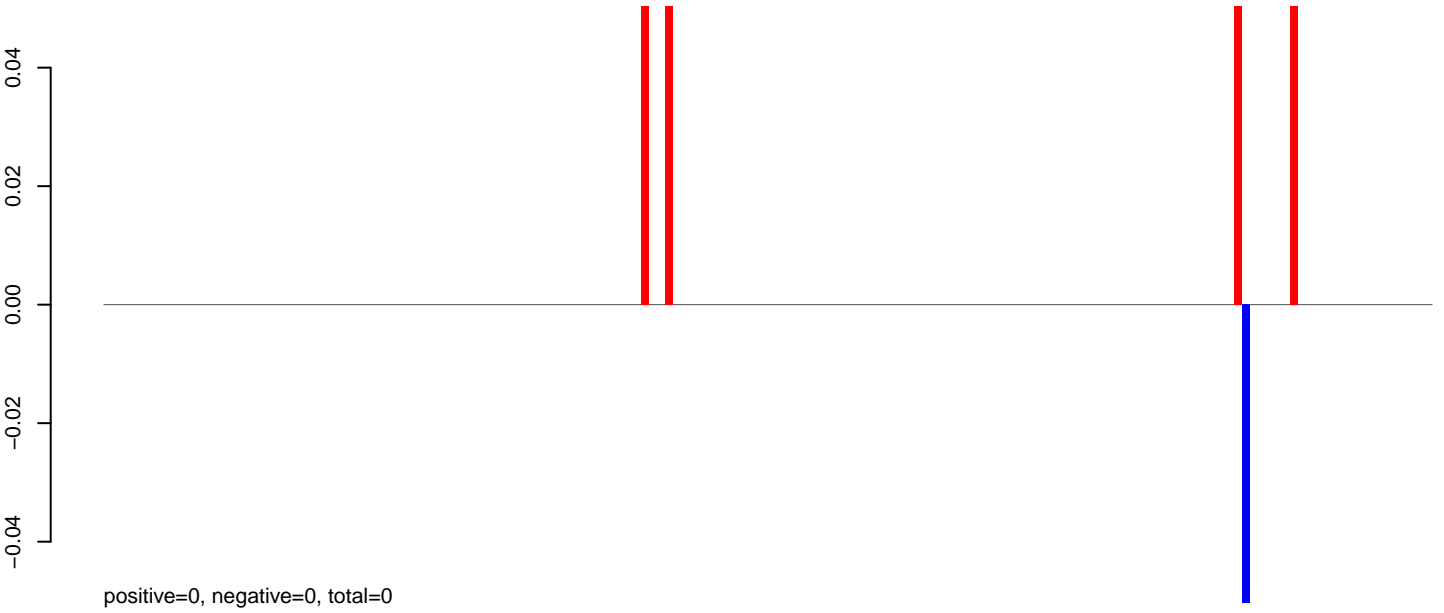

AeAeg_Fcarc_GH_rep3.rep

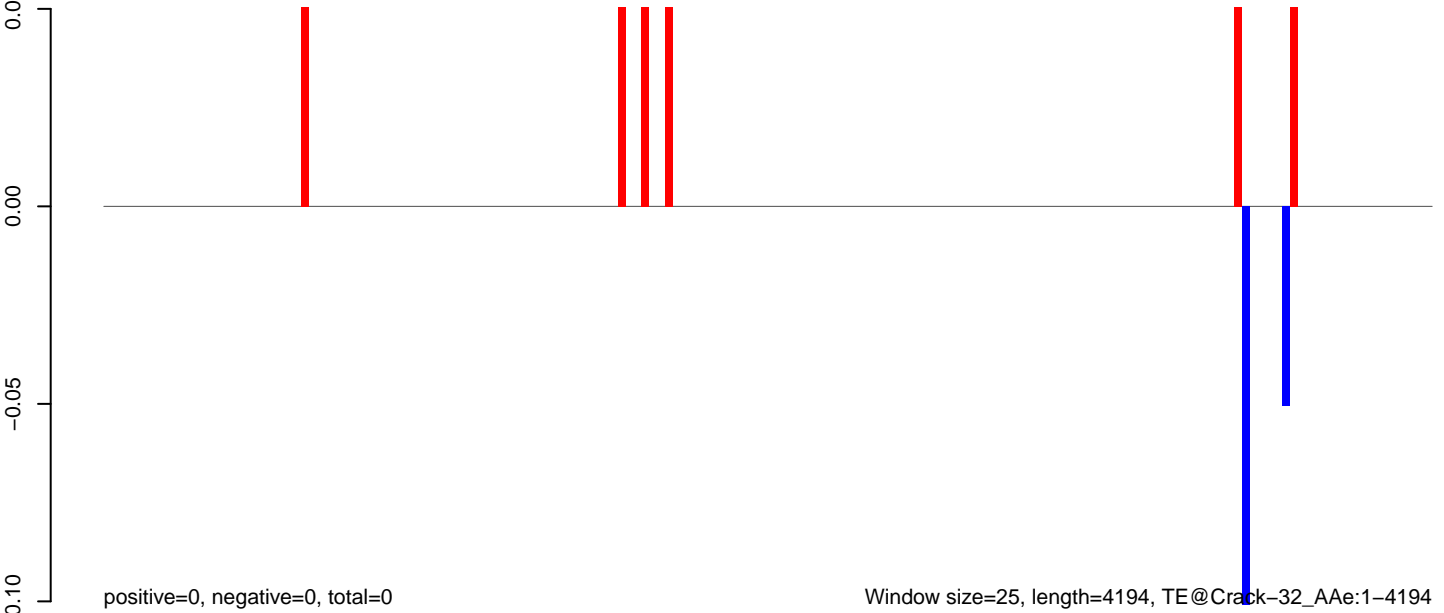

AeAeg_Fcarc_GH_rep3.18_23.rep

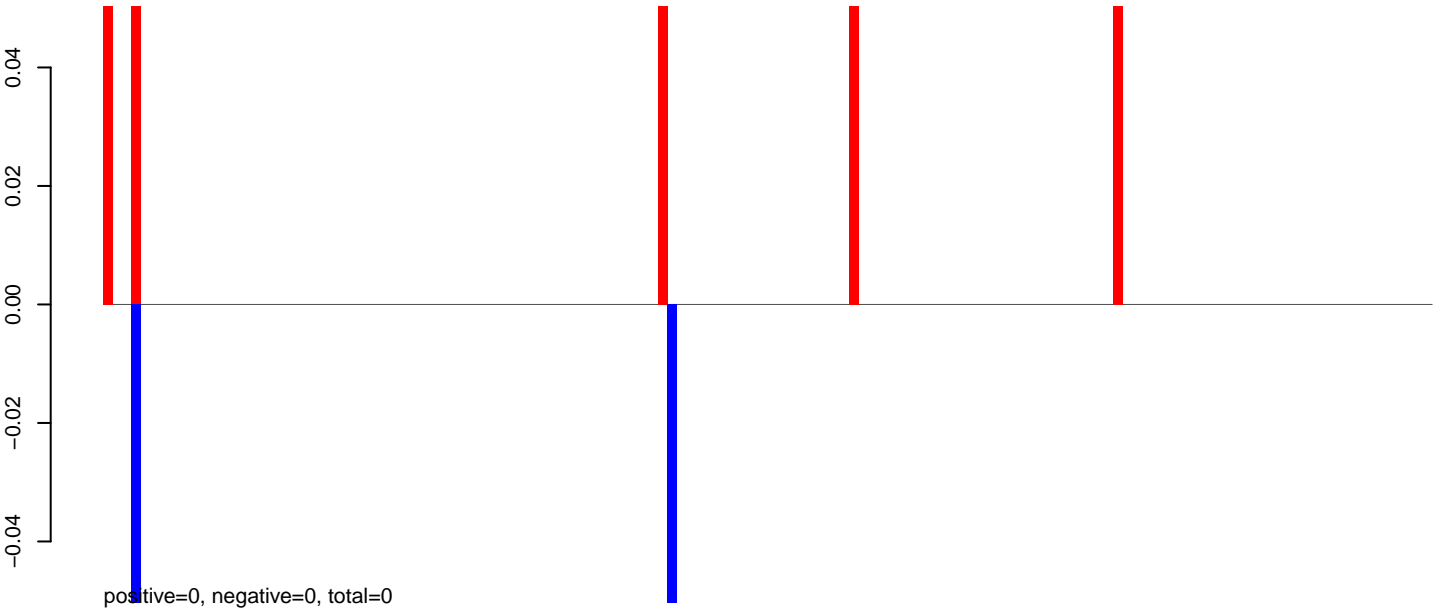

AeAeg_Fcarc_GH_rep3.24_35.rep

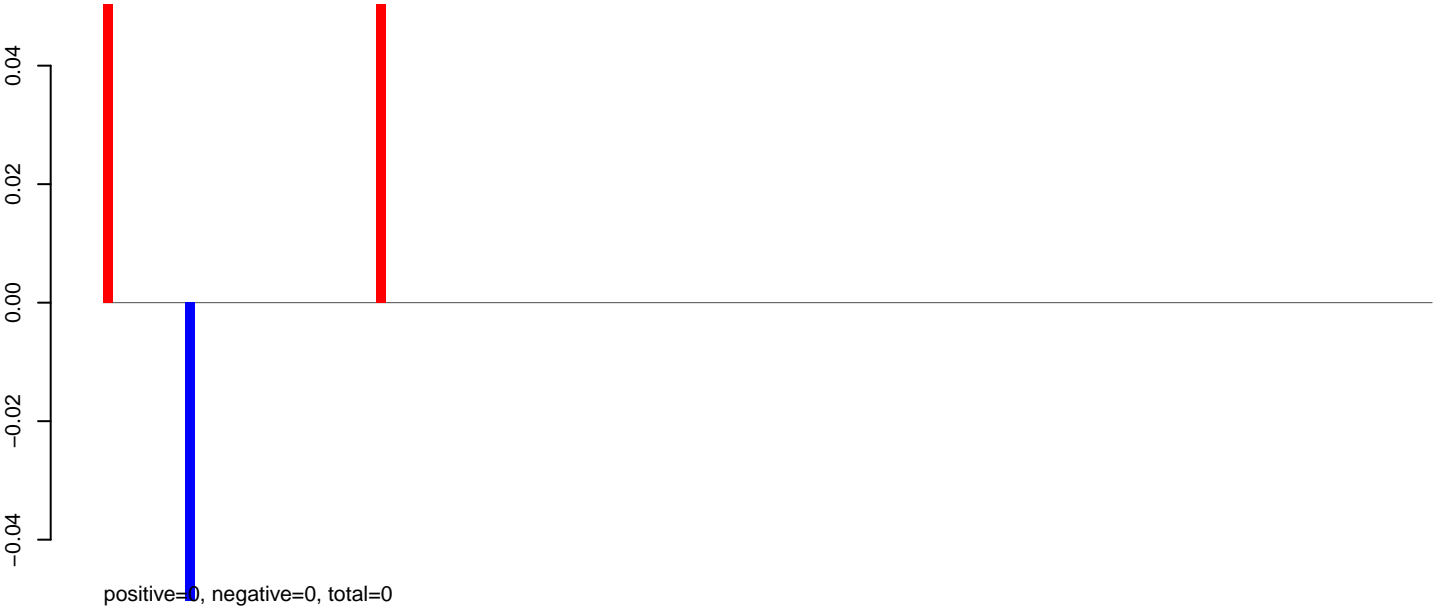

AeAeg_Fcarc_GH_rep3.rep

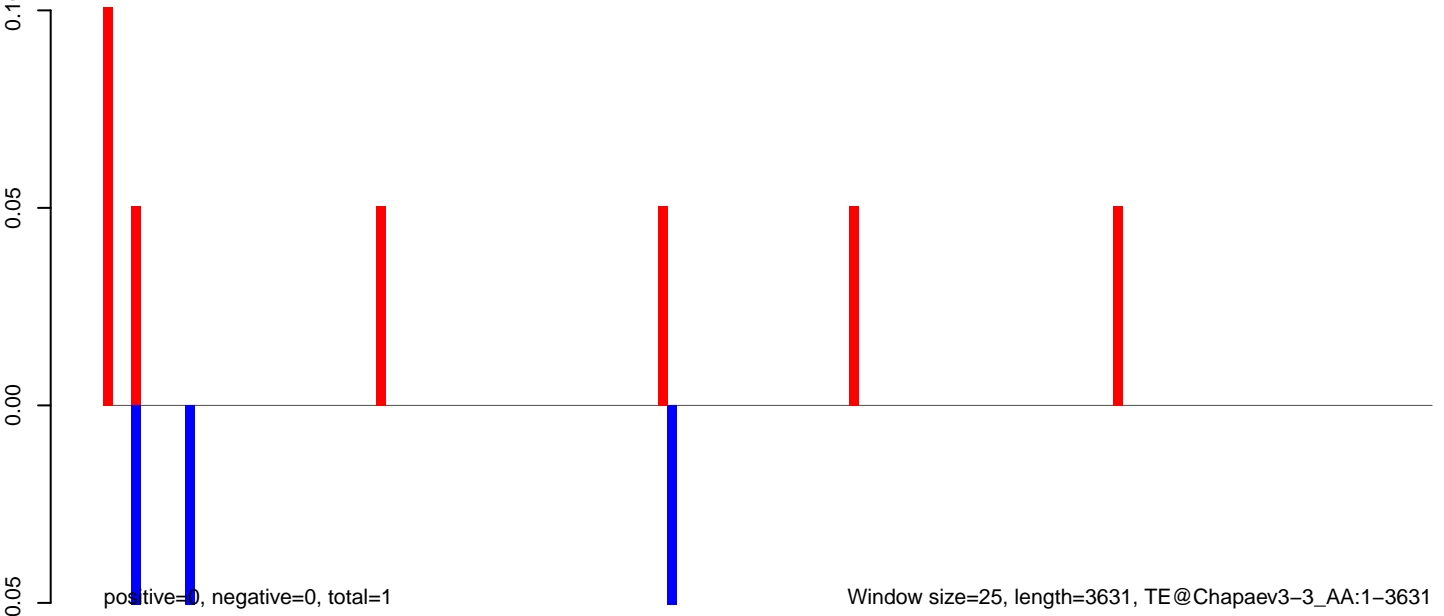

AeAeg_Fcarc_GH_rep3.18_23.rep

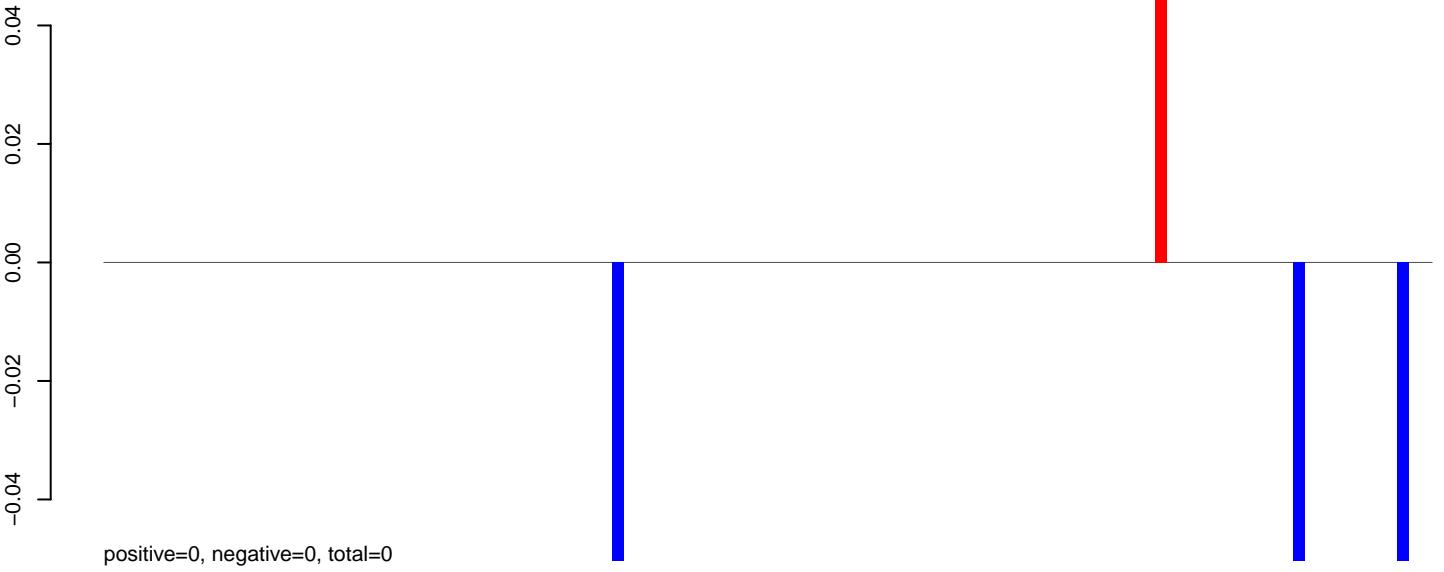

AeAeg_Fcarc_GH_rep3.24_35.rep

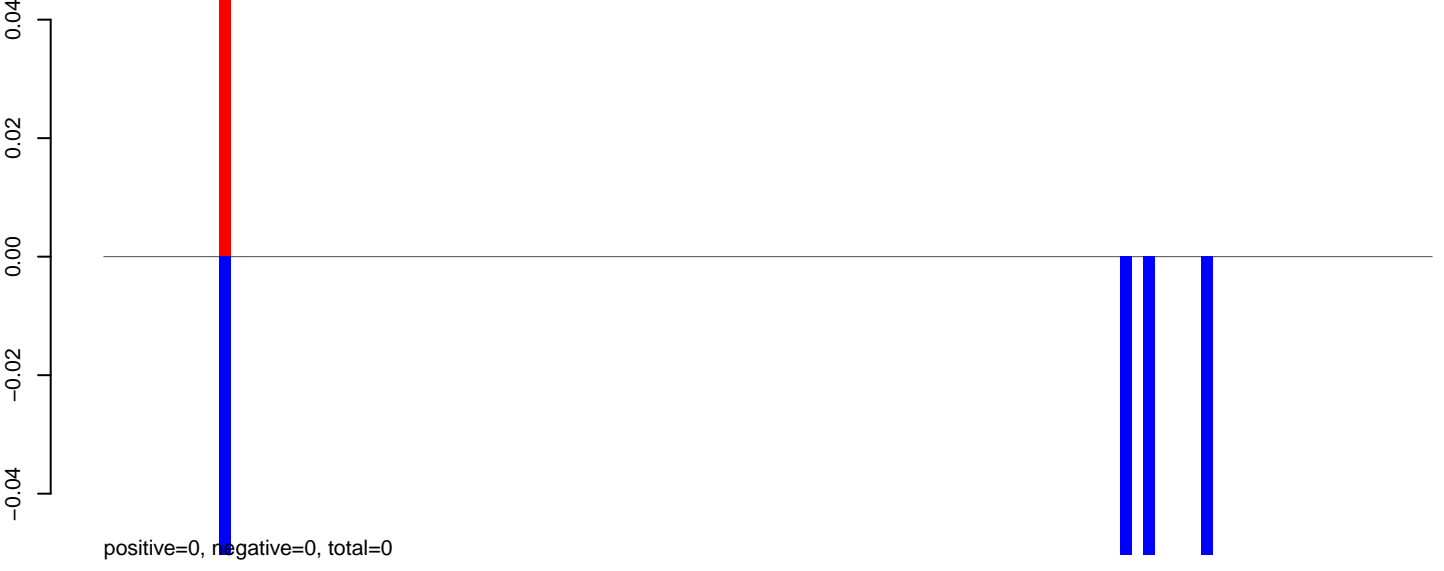

AeAeg_Fcarc_GH_rep3.rep

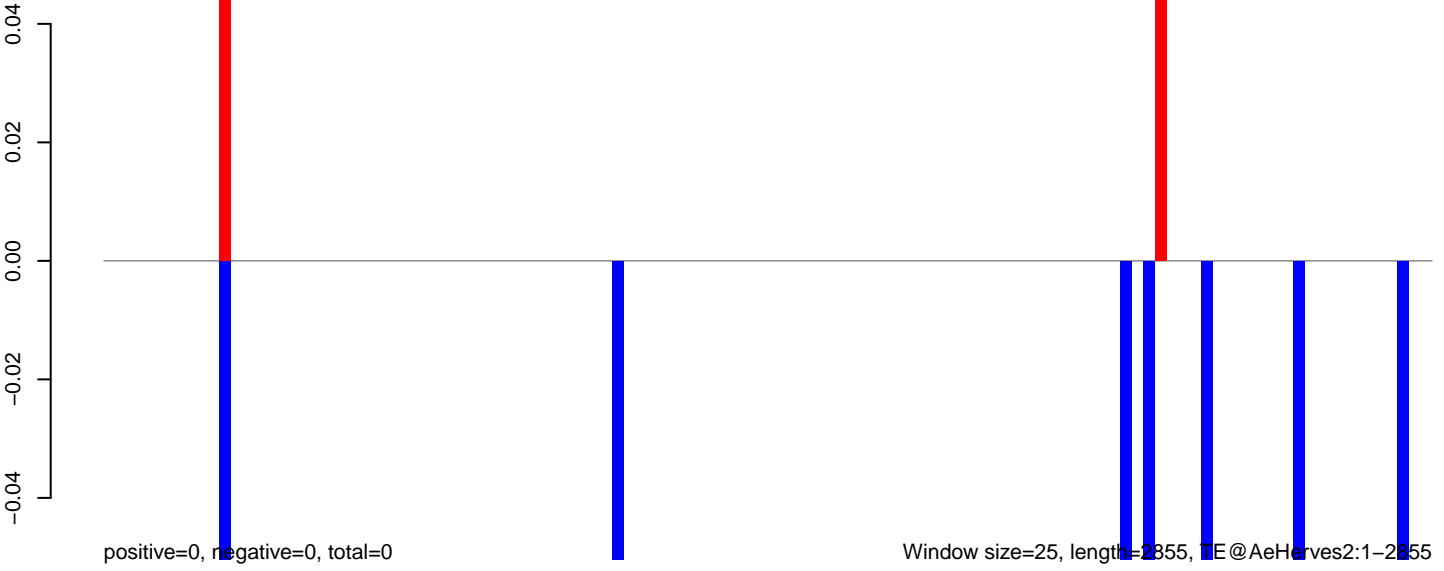

Window size=25, length=2855, TE@AeHerves2:1-2855

0 500 1000 1500 2000 2500 3000

AeAeg_FcArc_GH_rep3.18_23.rep

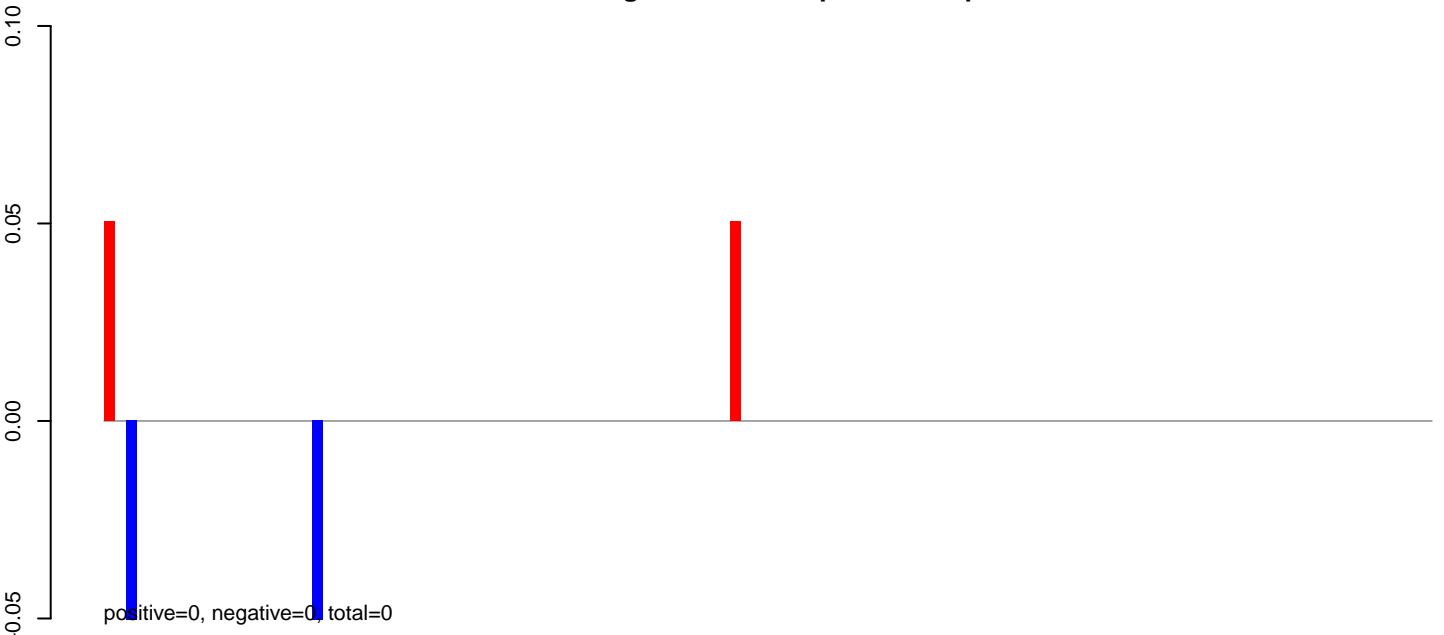

AeAeg_FcArc_GH_rep3.24_35.rep

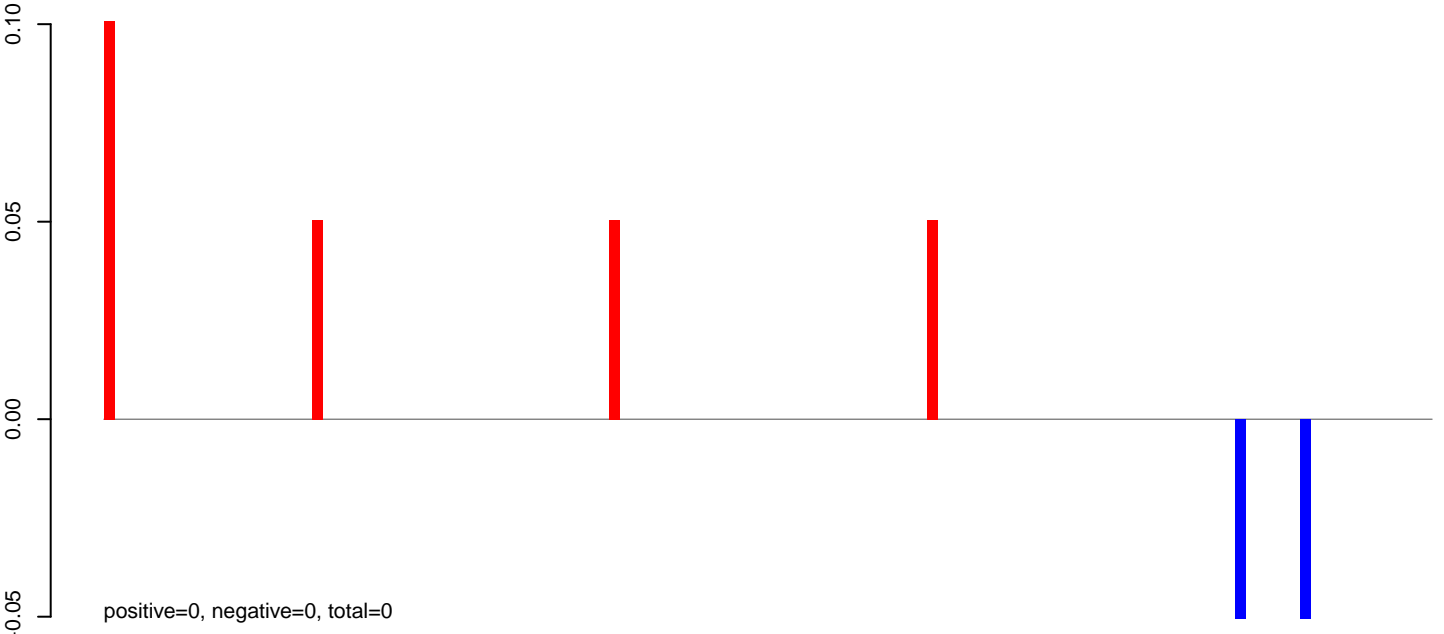

AeAeg_FcArc_GH_rep3.rep

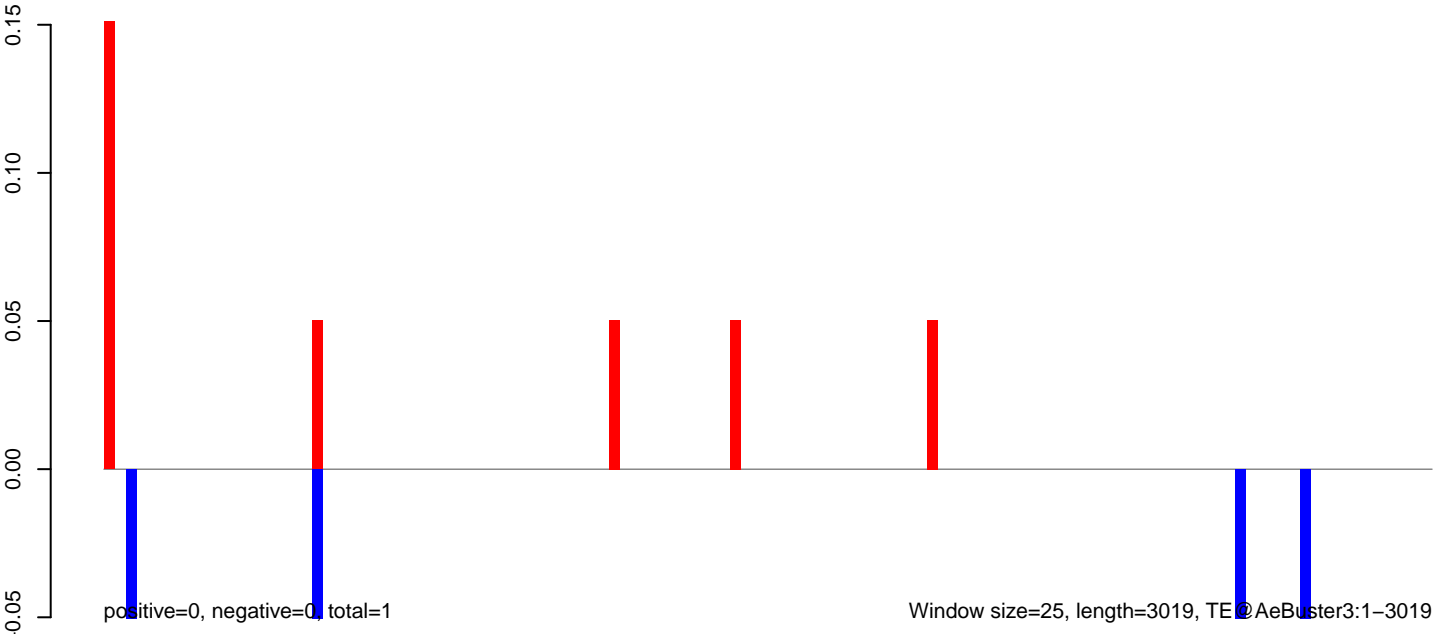

AeAeg_FcArc_GH_rep3.18_23.rep

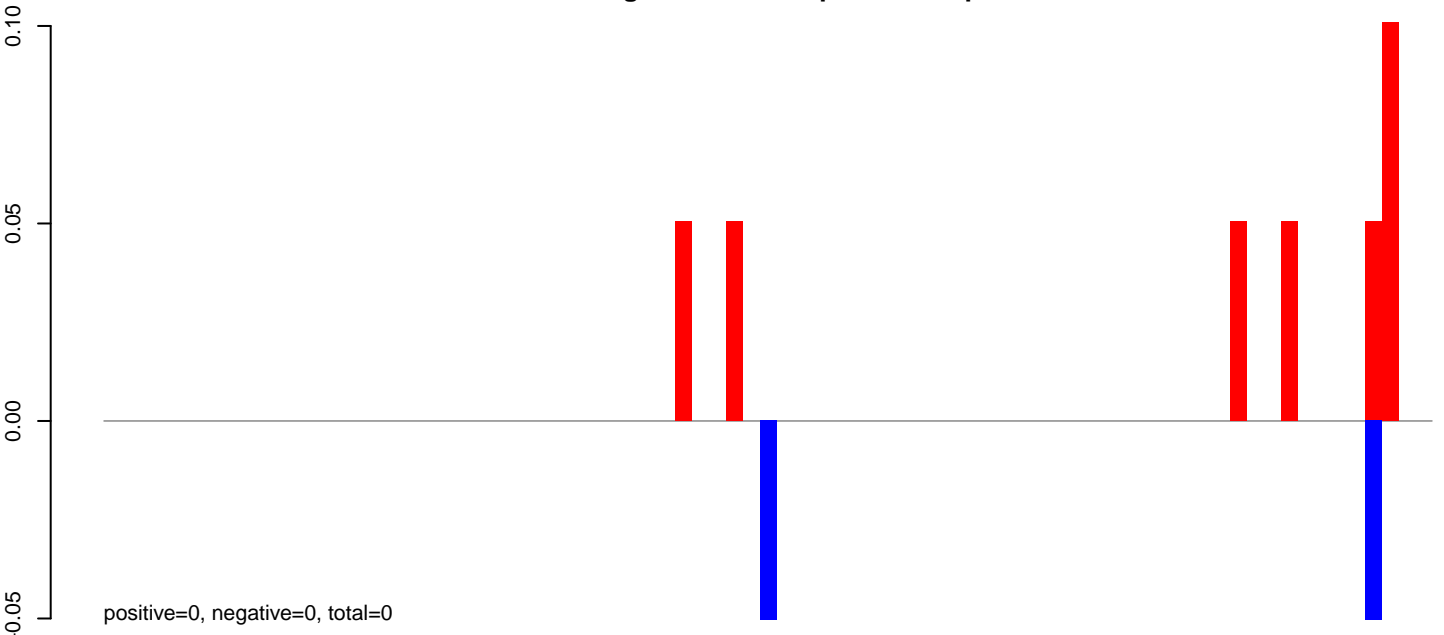

AeAeg_FcArc_GH_rep3.24_35.rep

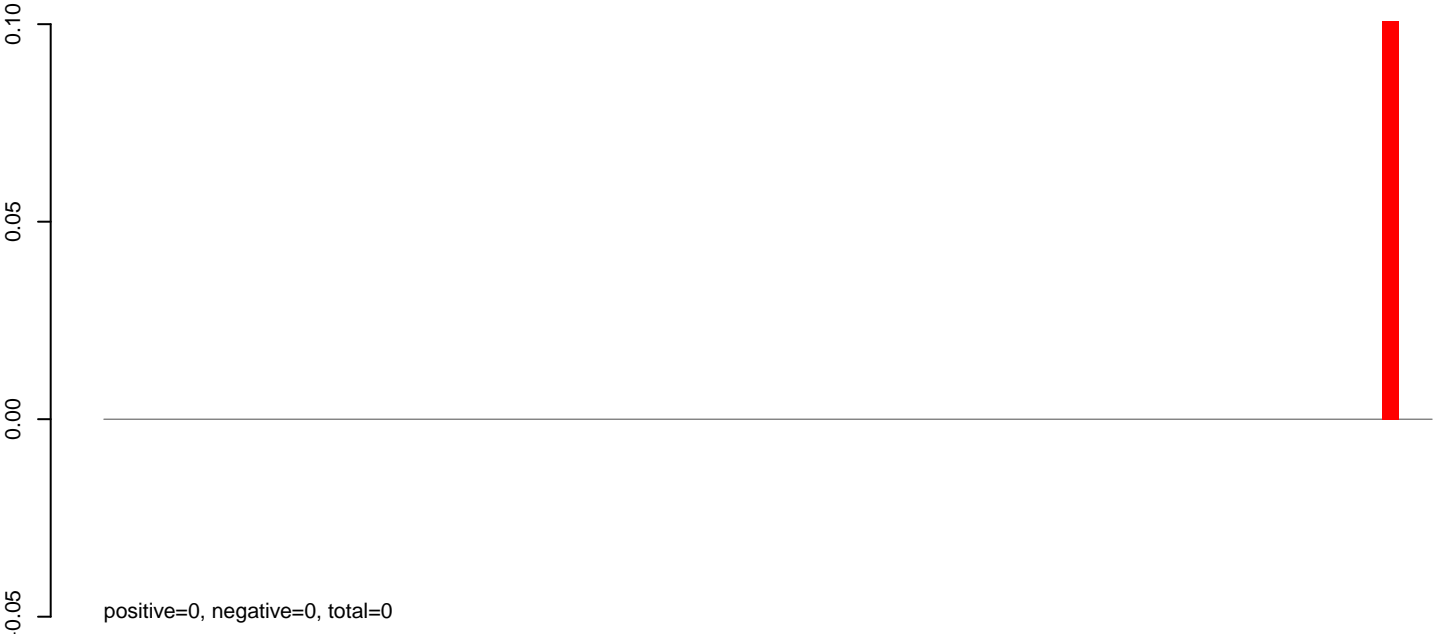

AeAeg_FcArc_GH_rep3.rep

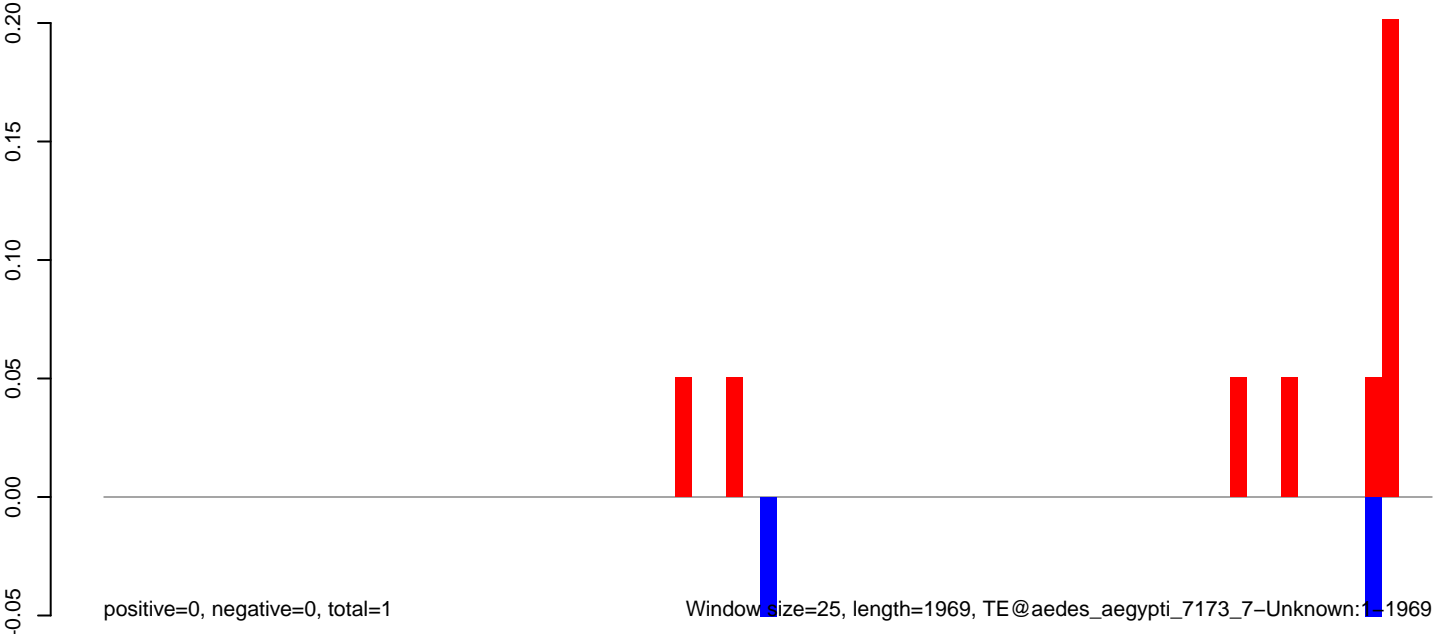

AeAeg_Fcarc_GH_rep3.18_23.rep

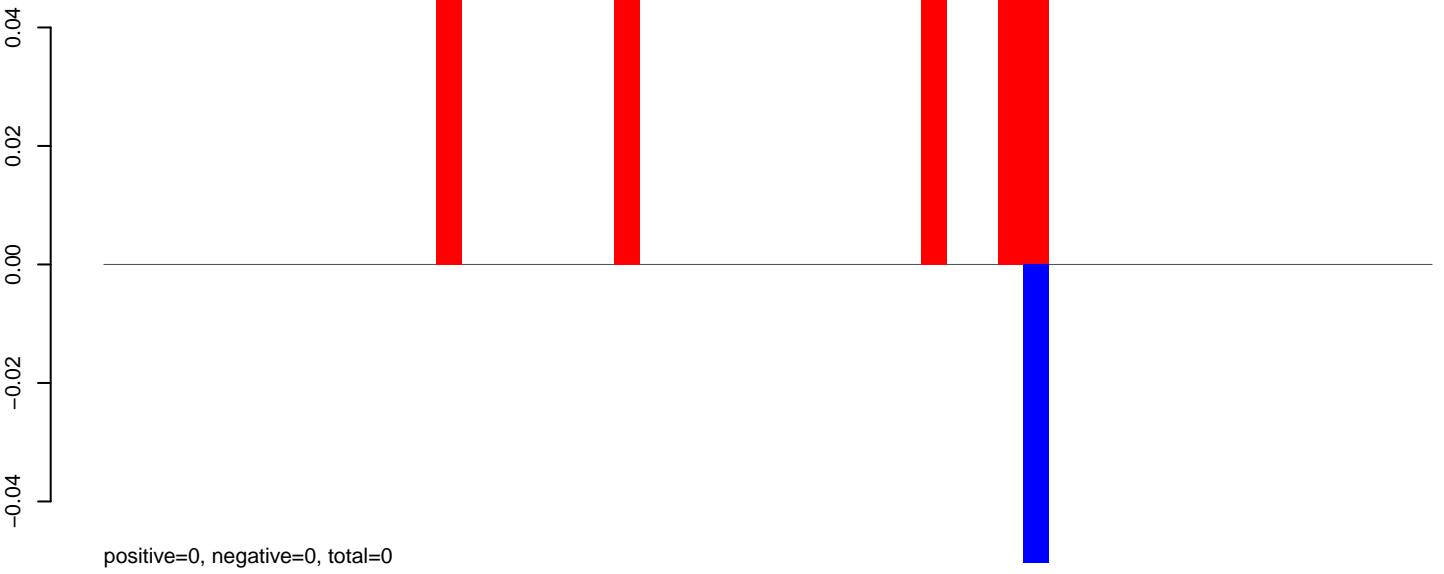

AeAeg_Fcarc_GH_rep3.24_35.rep

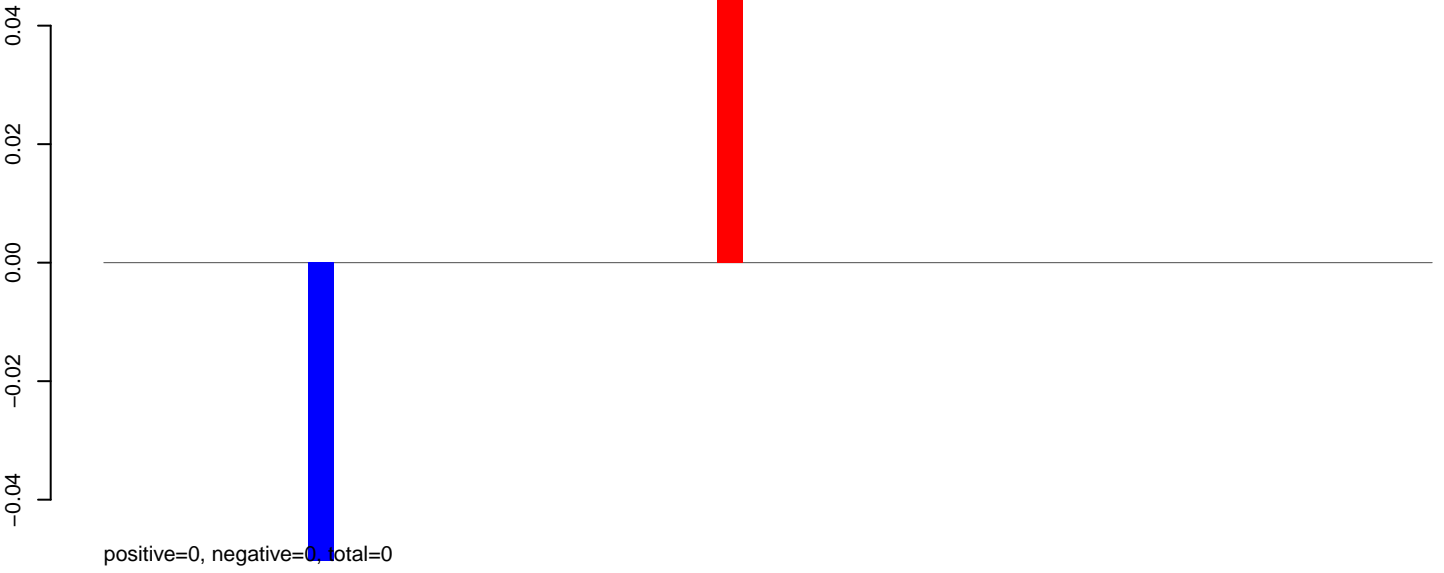

AeAeg_Fcarc_GH_rep3.rep

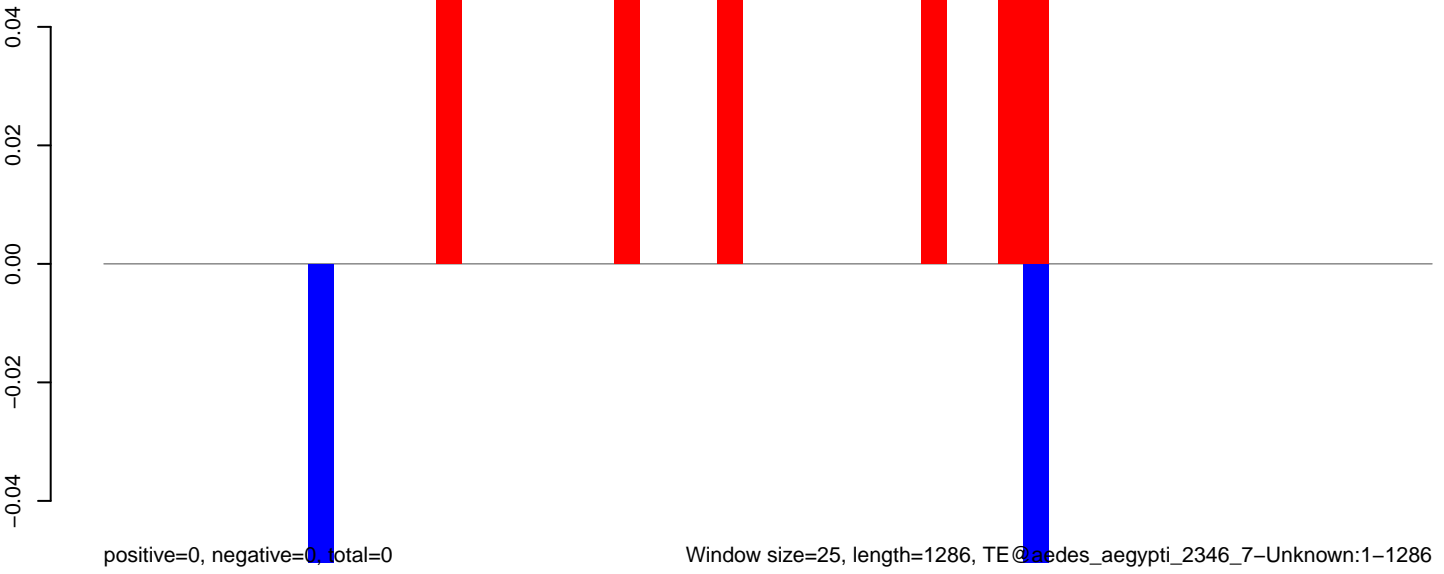

AeAeg_Fcarc_GH_rep3.18_23.rep

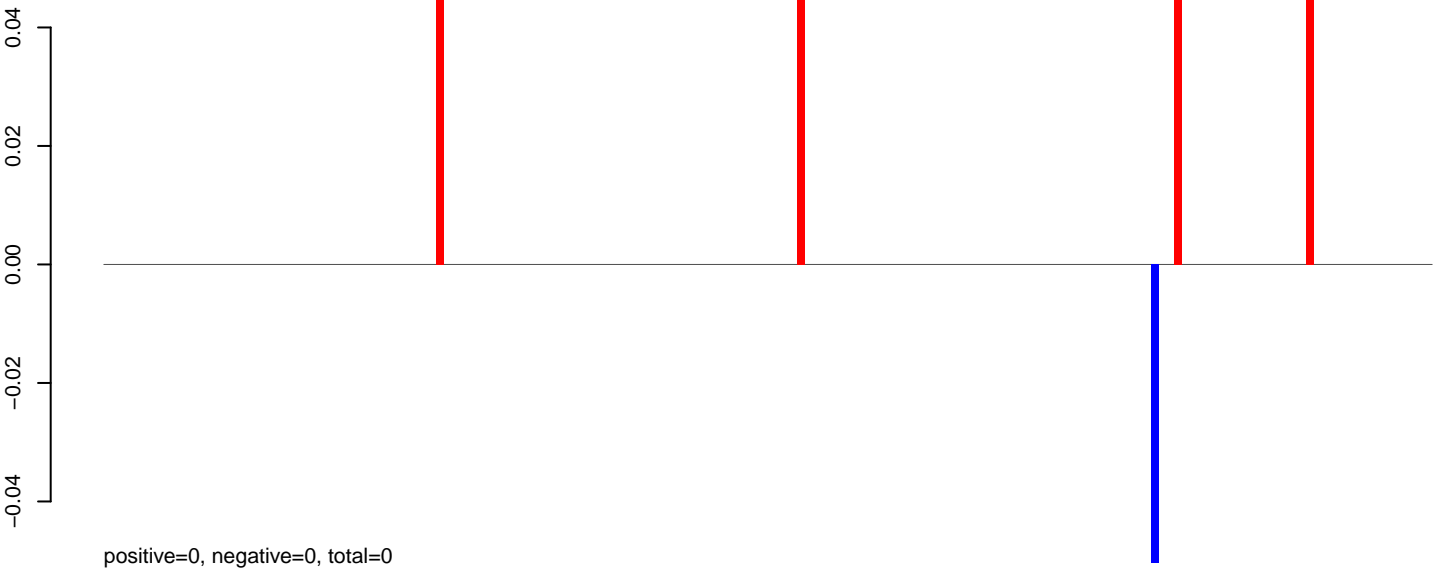

AeAeg_Fcarc_GH_rep3.24_35.rep



AeAeg_Fcarc_GH_rep3.rep

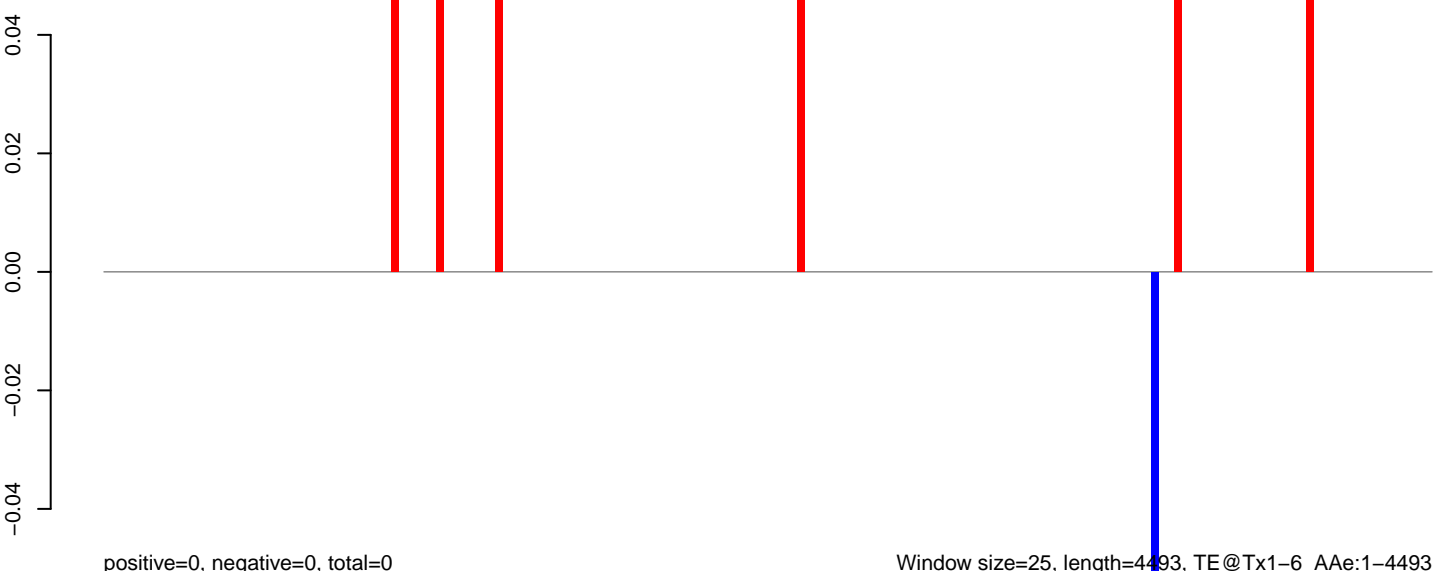

AeAeg_Fcarc_GH_rep3.18_23.rep

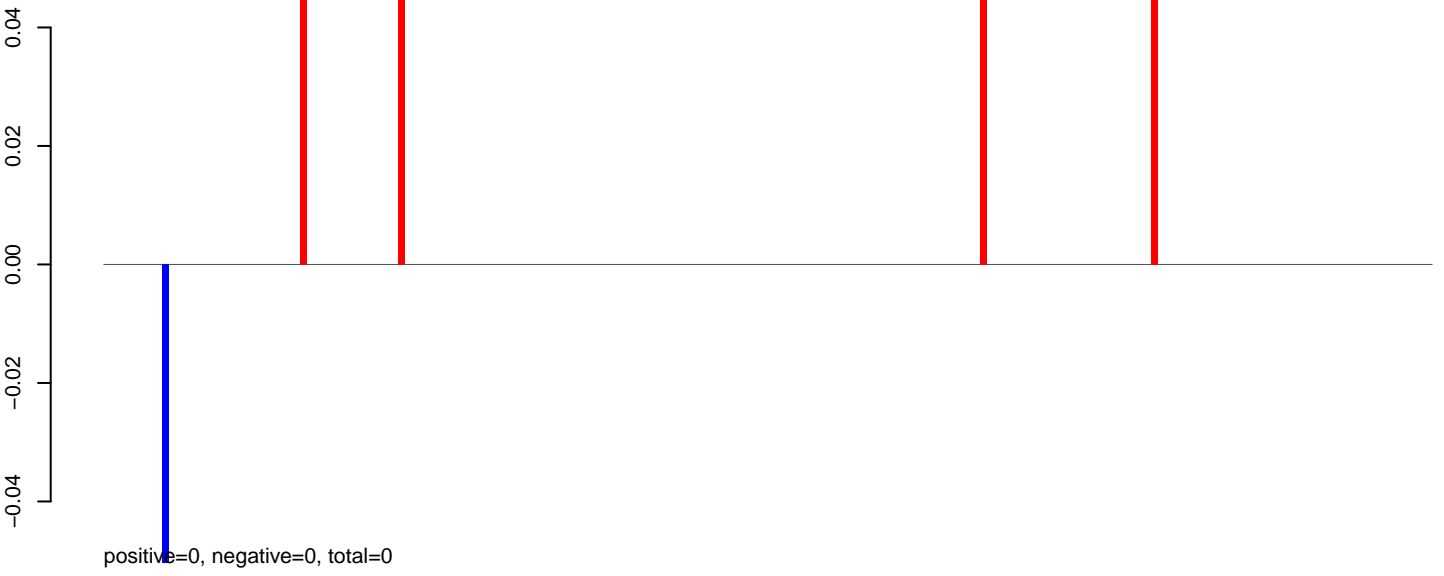

AeAeg_Fcarc_GH_rep3.24_35.rep

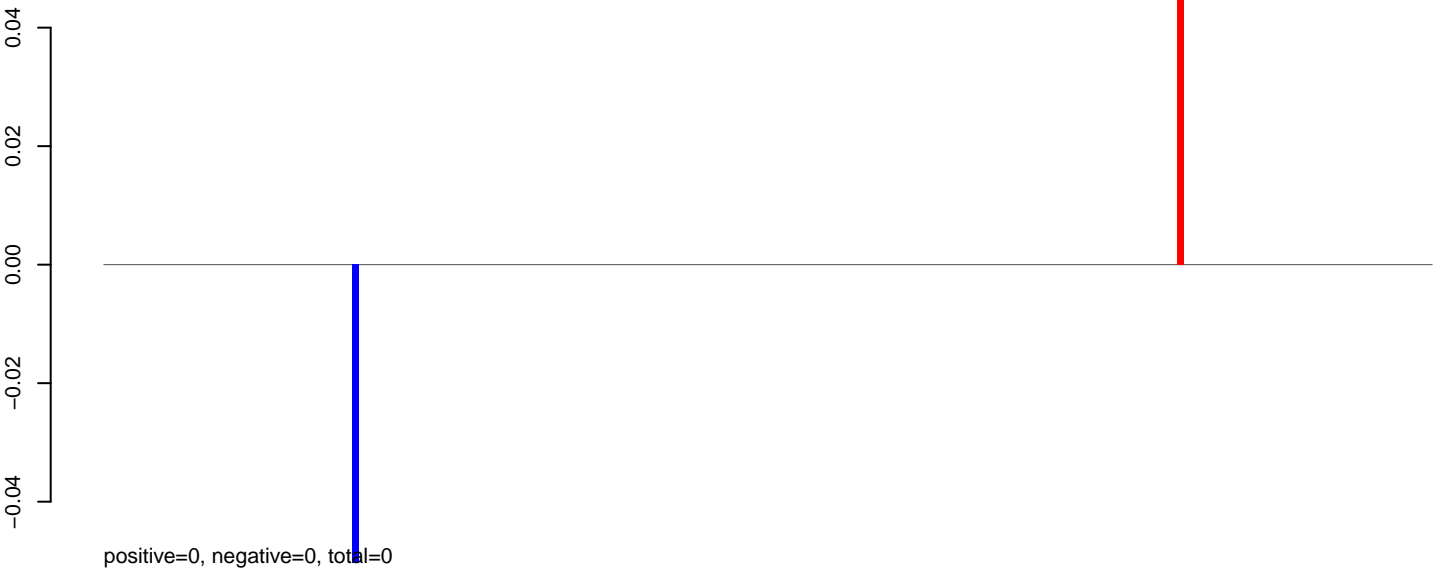

AeAeg_Fcarc_GH_rep3.rep



AeAeg_Fcarc_GH_rep3.18_23.rep

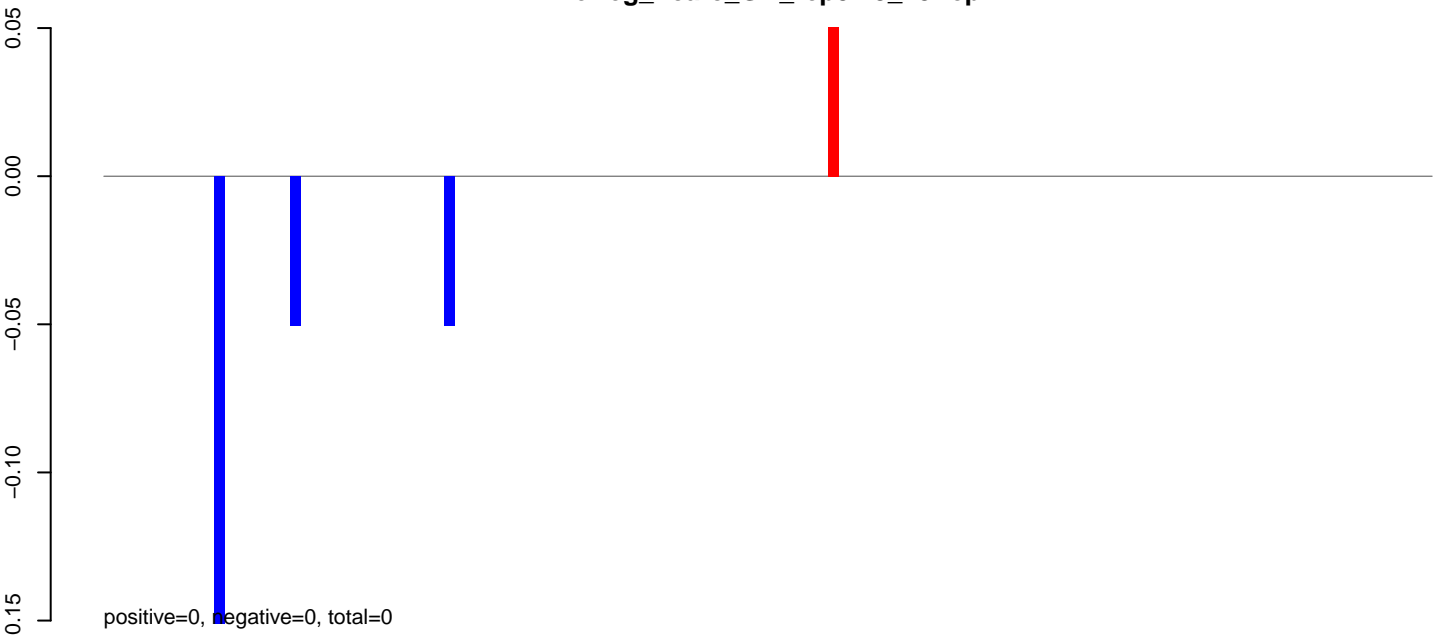

AeAeg_Fcarc_GH_rep3.24_35.rep

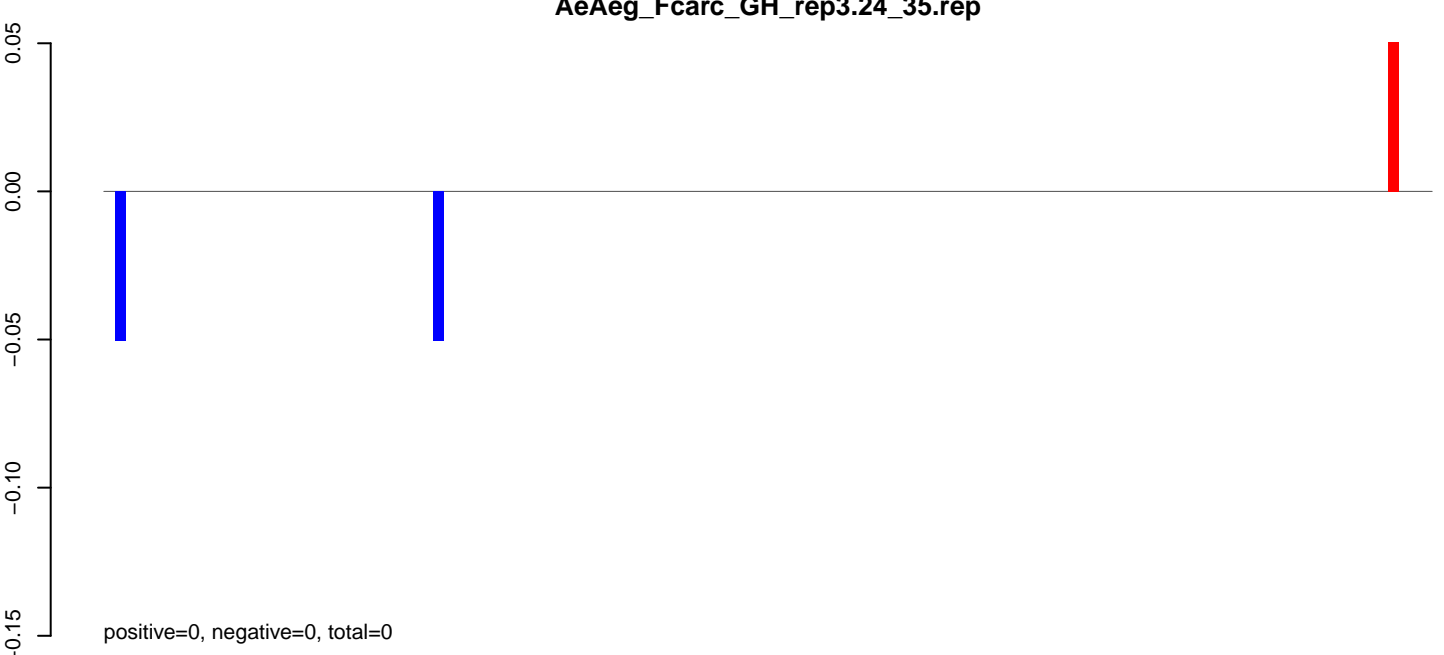

AeAeg_Fcarc_GH_rep3.rep

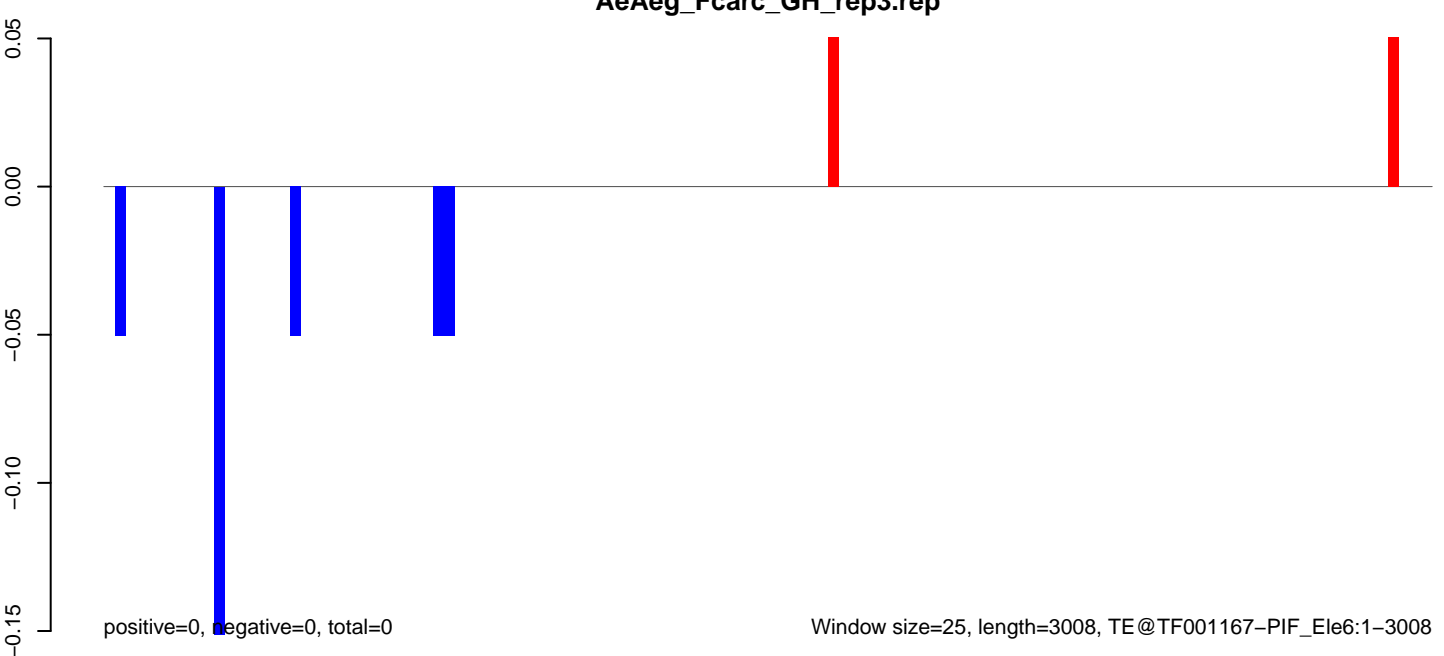

AeAeg_Fcarc_GH_rep3.18_23.rep

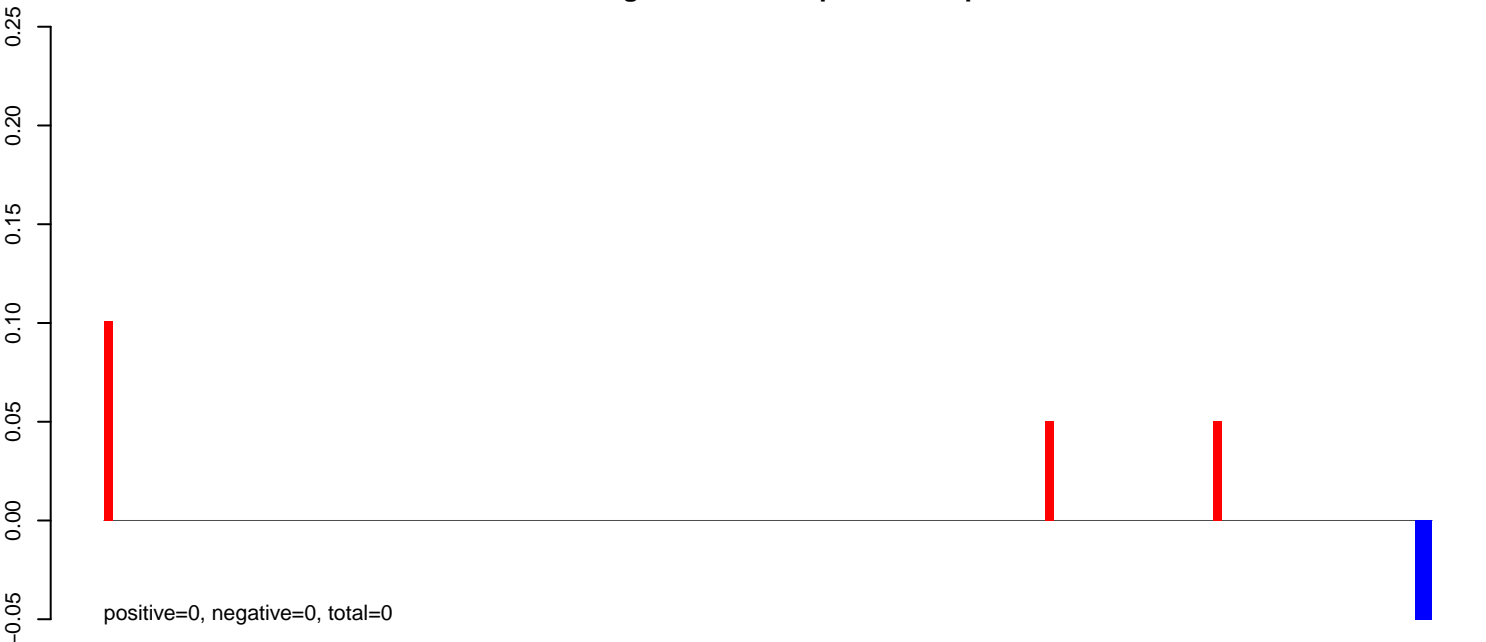

AeAeg_Fcarc_GH_rep3.24_35.rep

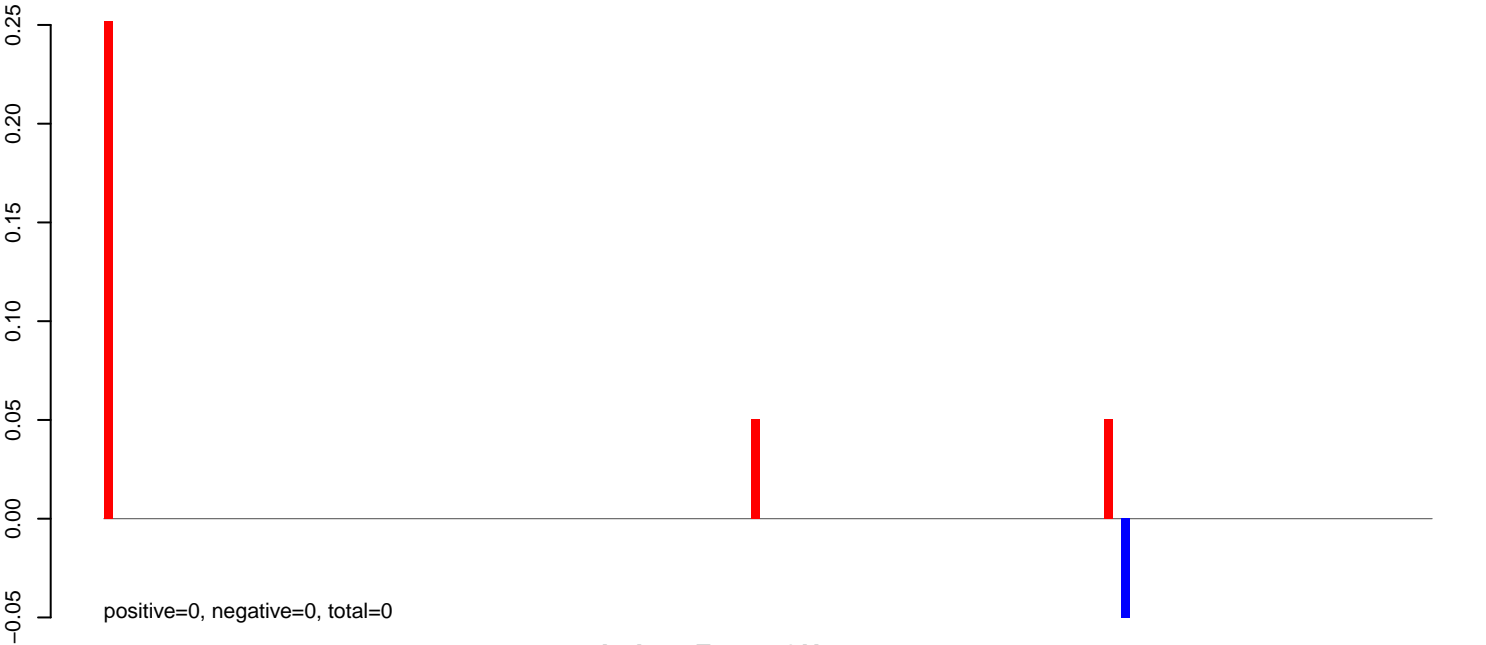

AeAeg_Fcarc_GH_rep3.rep

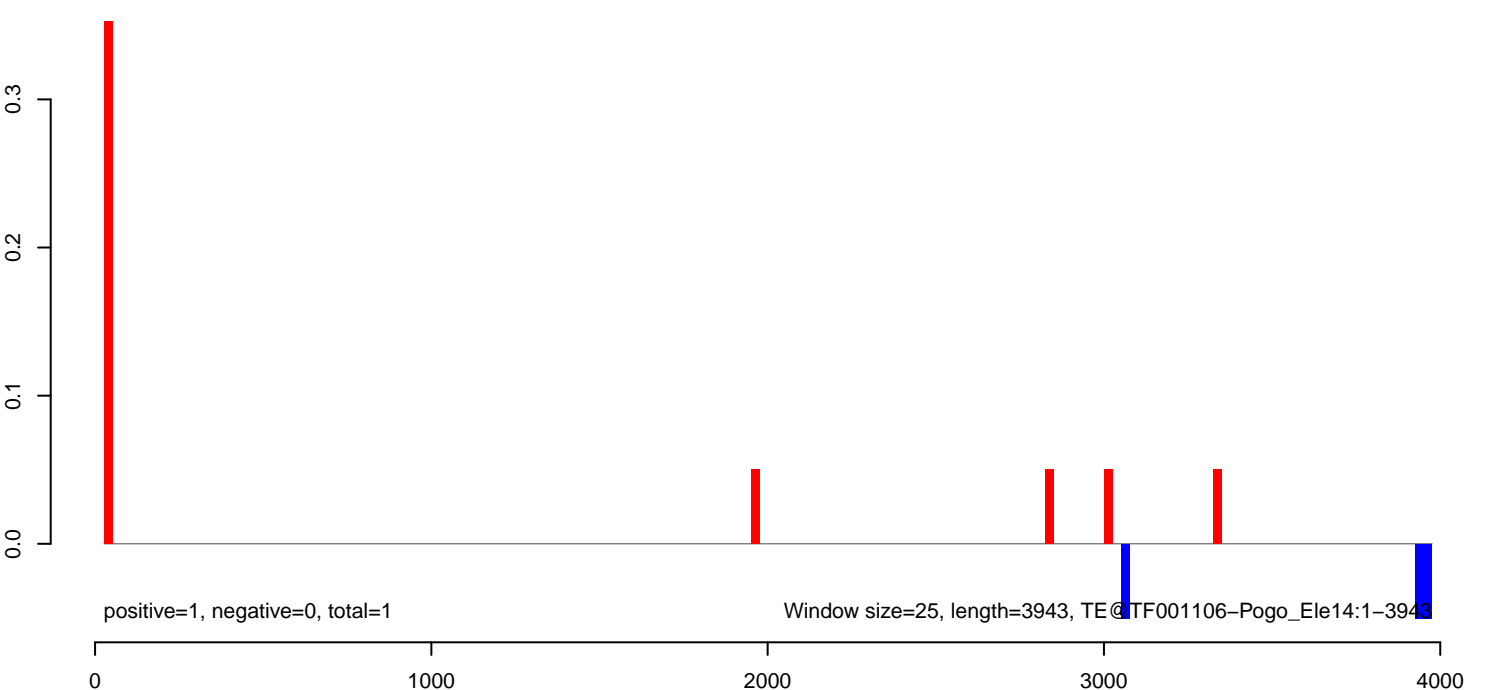

AeAeg_Fcarc_GH_rep3.18_23.rep

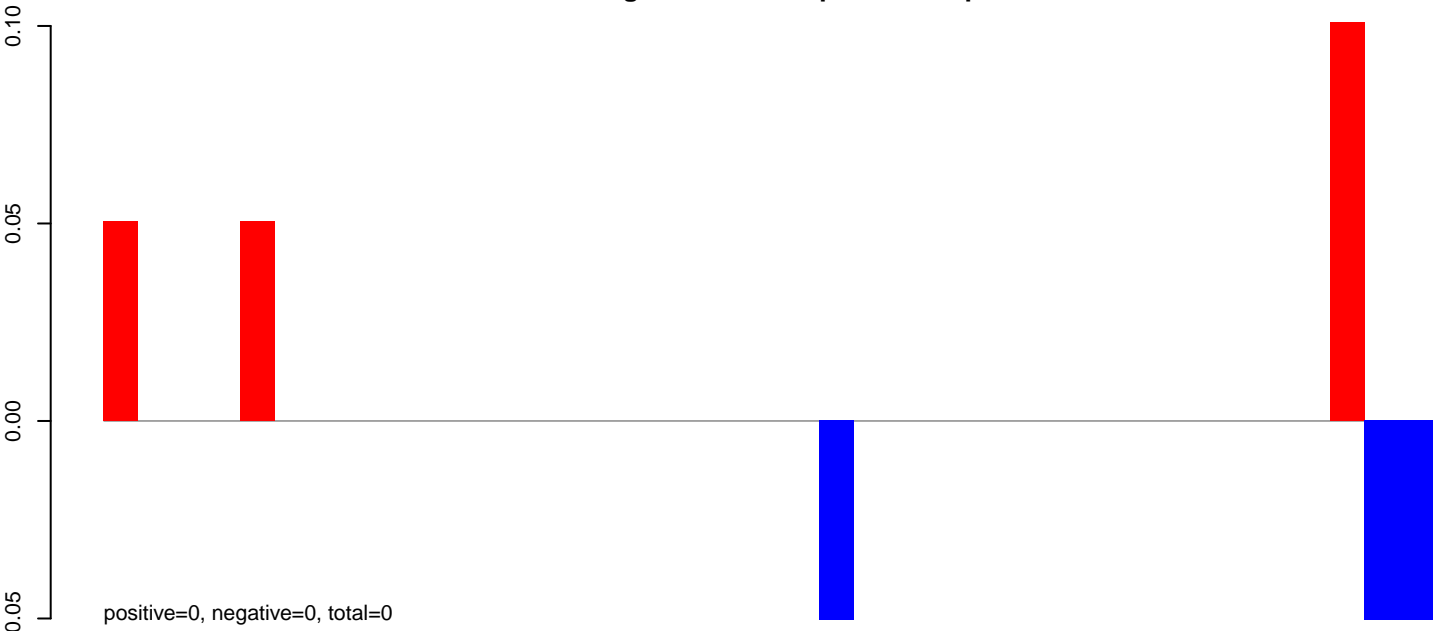

AeAeg_Fcarc_GH_rep3.24_35.rep

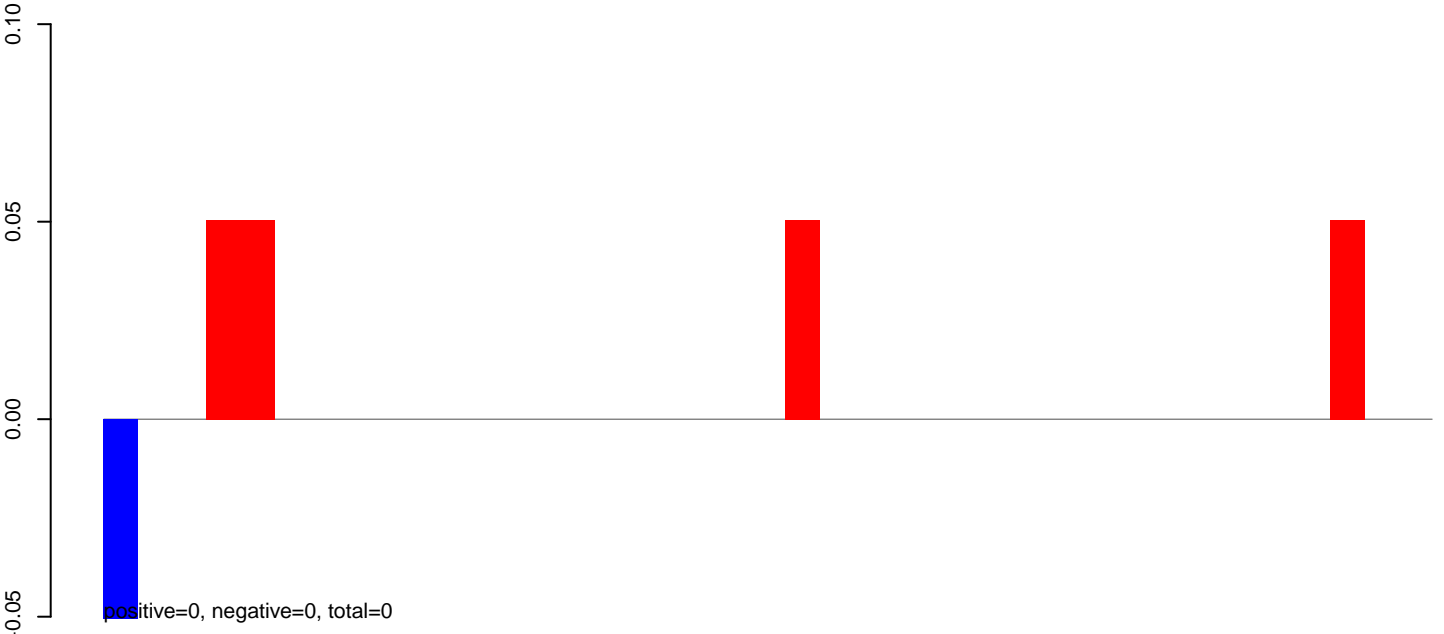

AeAeg_Fcarc_GH_rep3.rep

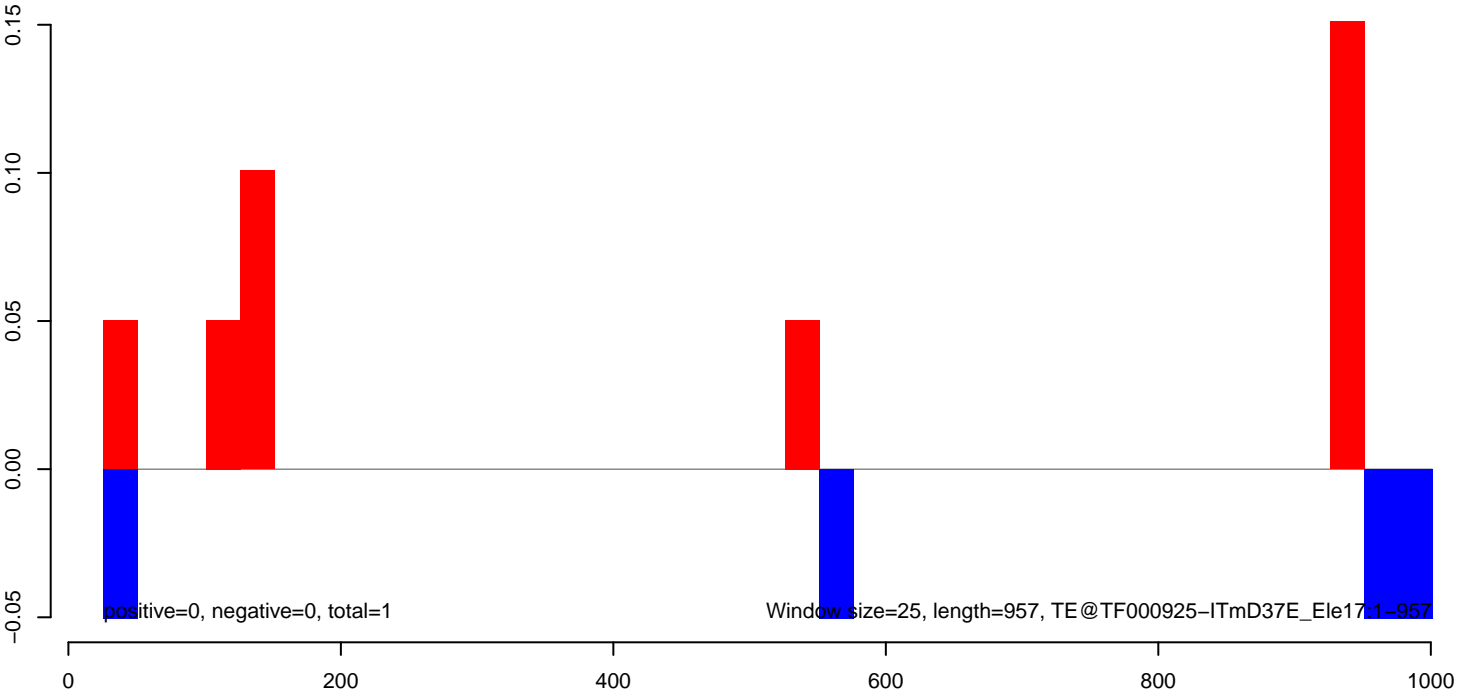

AeAeg_Fcarc_GH_rep3.18_23.rep

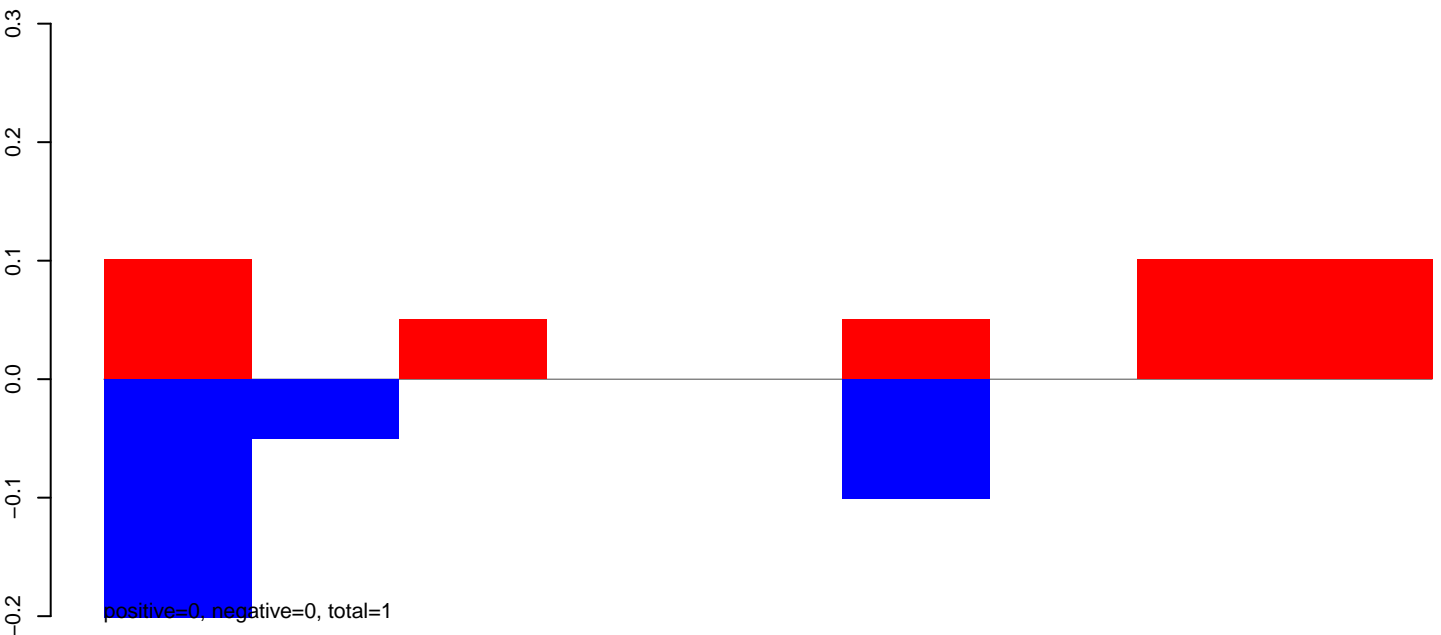

AeAeg_Fcarc_GH_rep3.24_35.rep

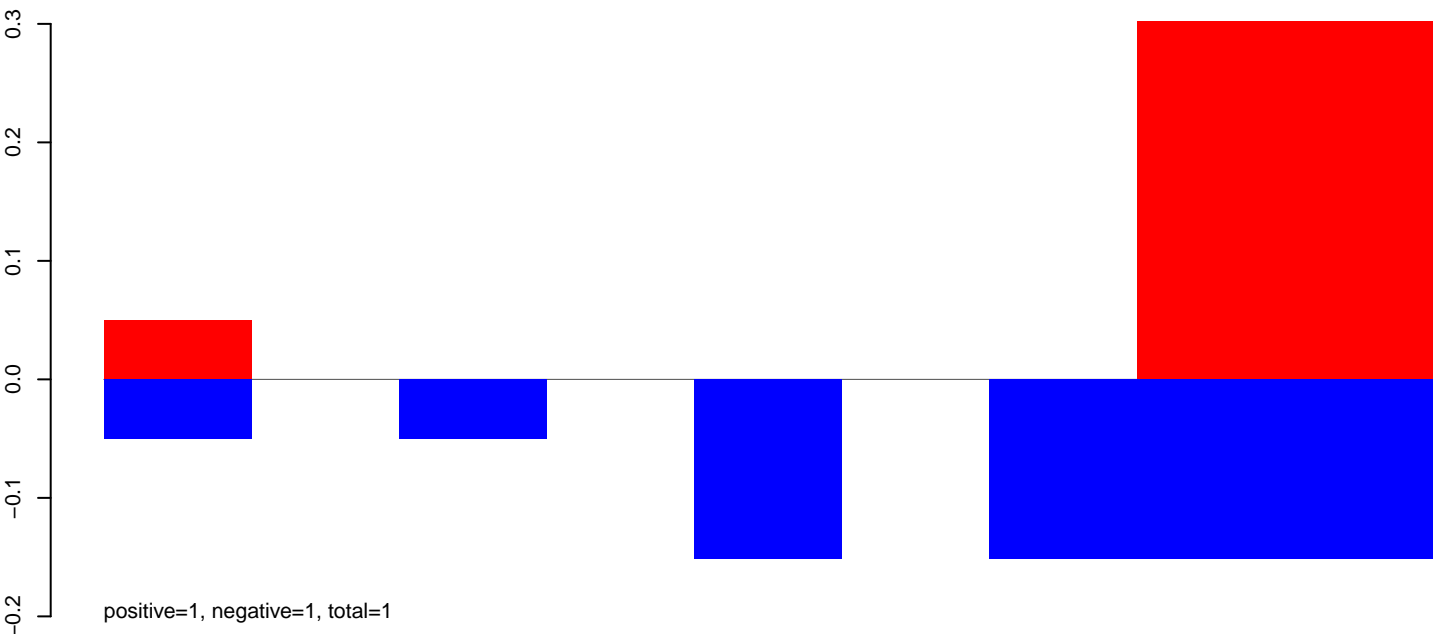

AeAeg_Fcarc_GH_rep3.rep

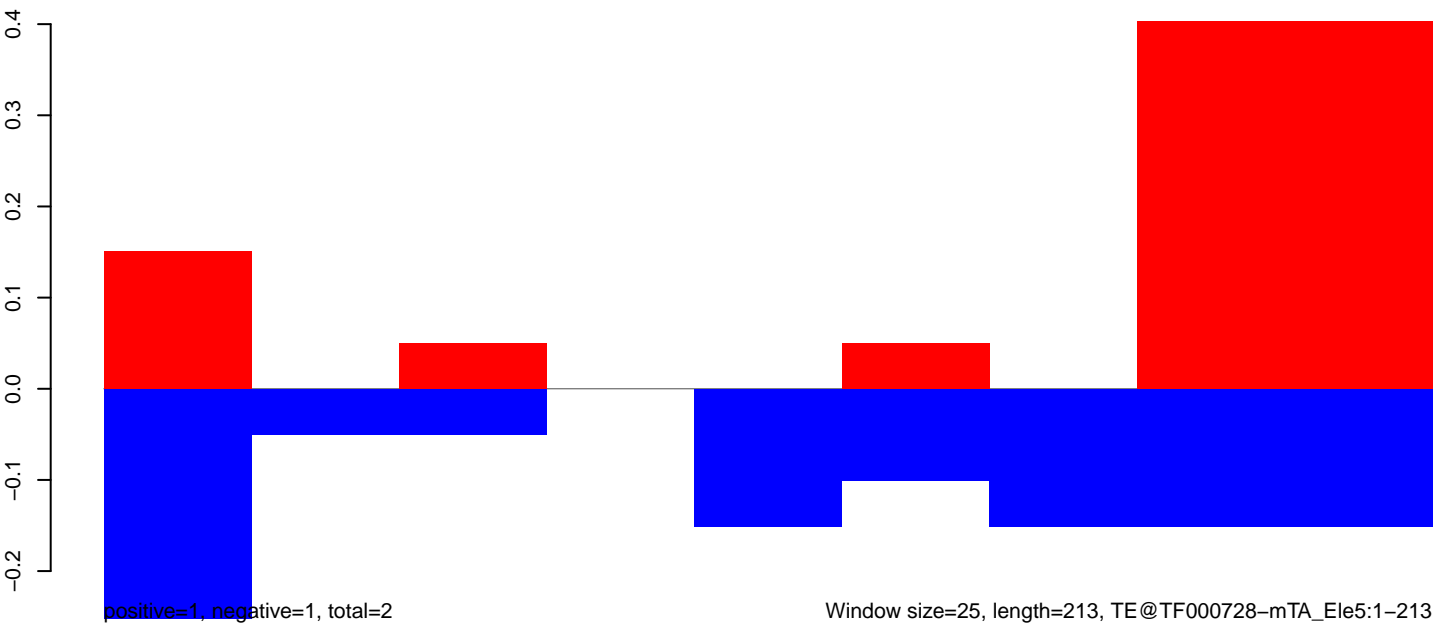

AeAeg_Fcarc_GH_rep3.18_23.rep

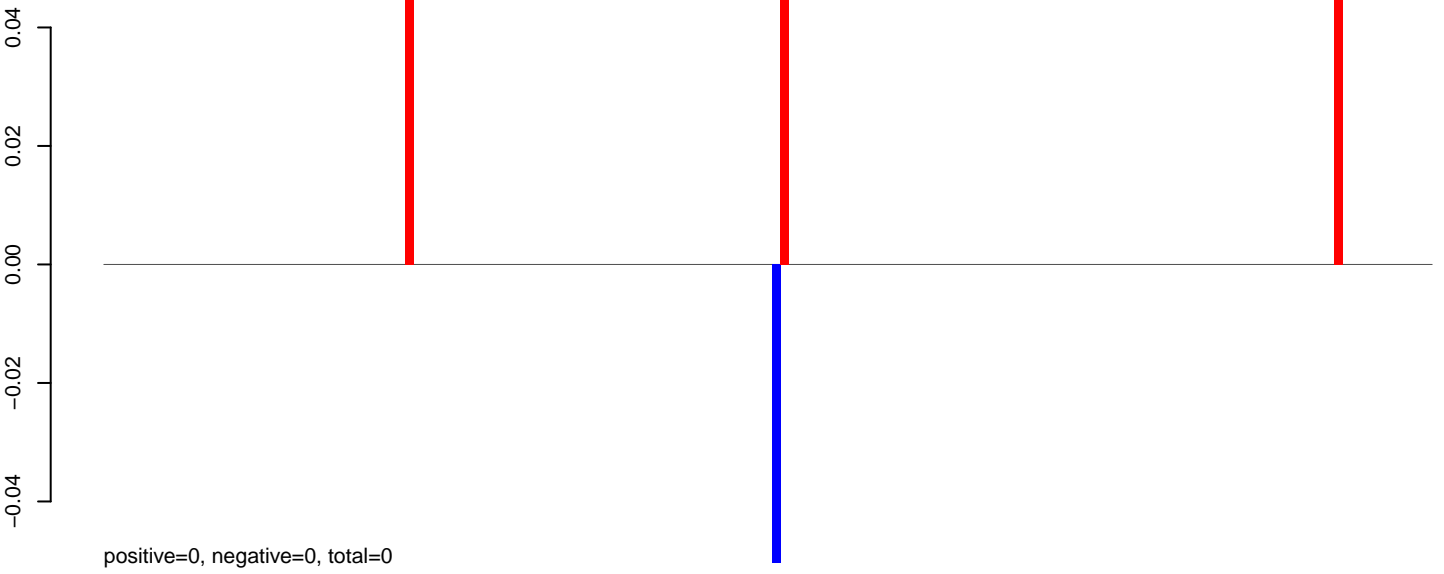

AeAeg_Fcarc_GH_rep3.24_35.rep

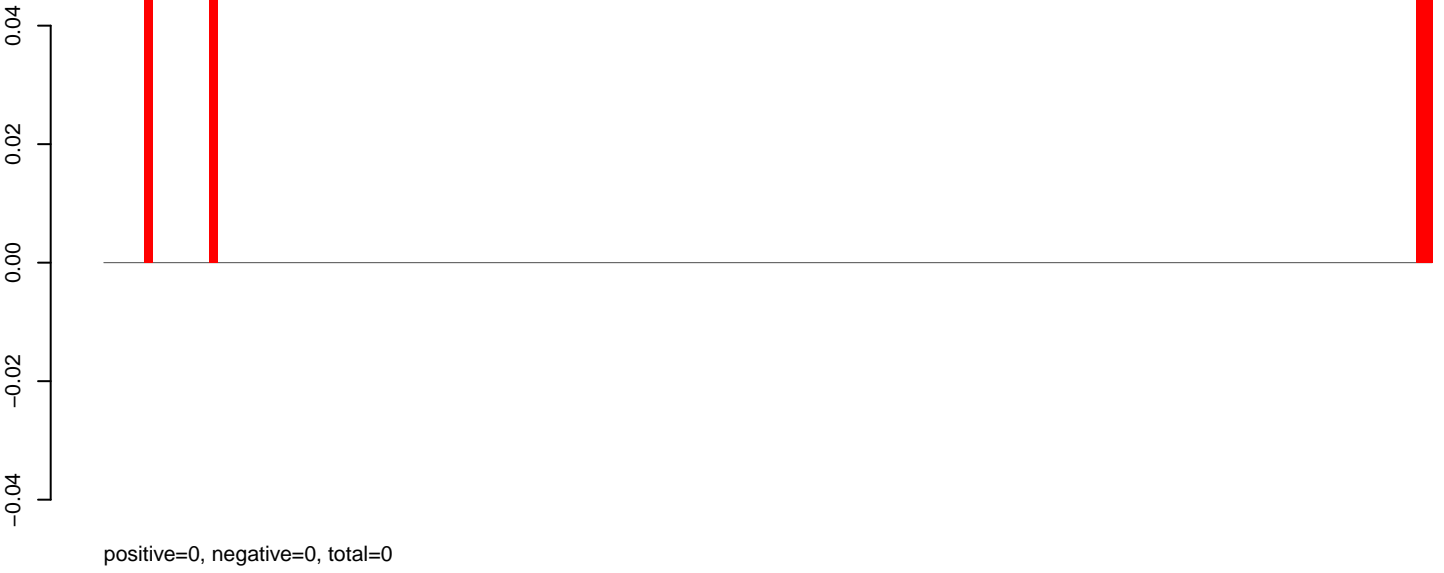

AeAeg_Fcarc_GH_rep3.rep

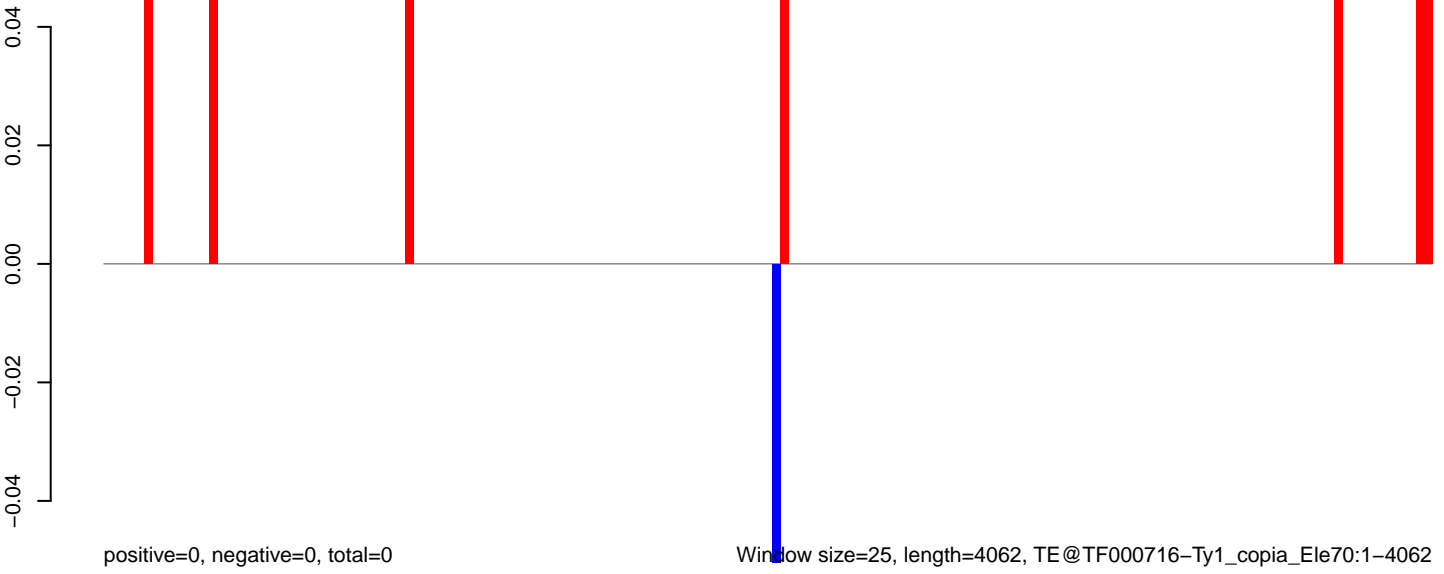

Window size=25, length=4062, TE@TF000716-Ty1_copia_Ele70:1-4062

0 1000 2000 3000 4000

AeAeg_Fcarc_GH_rep3.18_23.rep

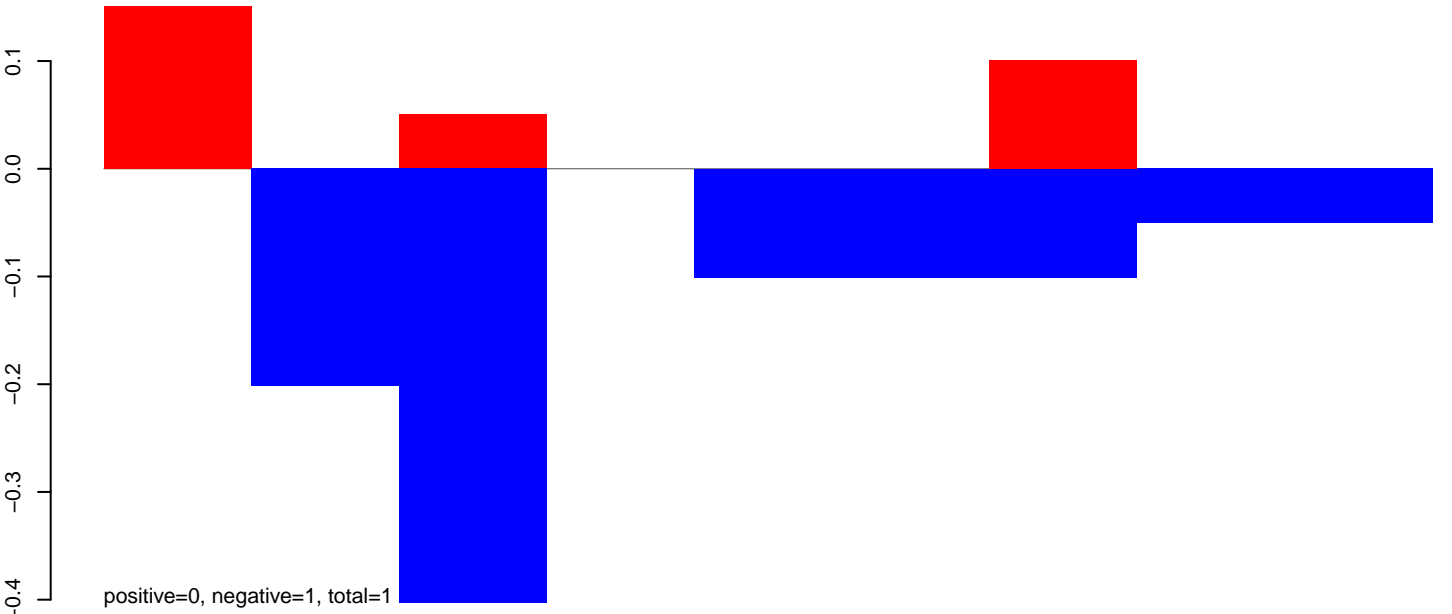

AeAeg_Fcarc_GH_rep3.24_35.rep

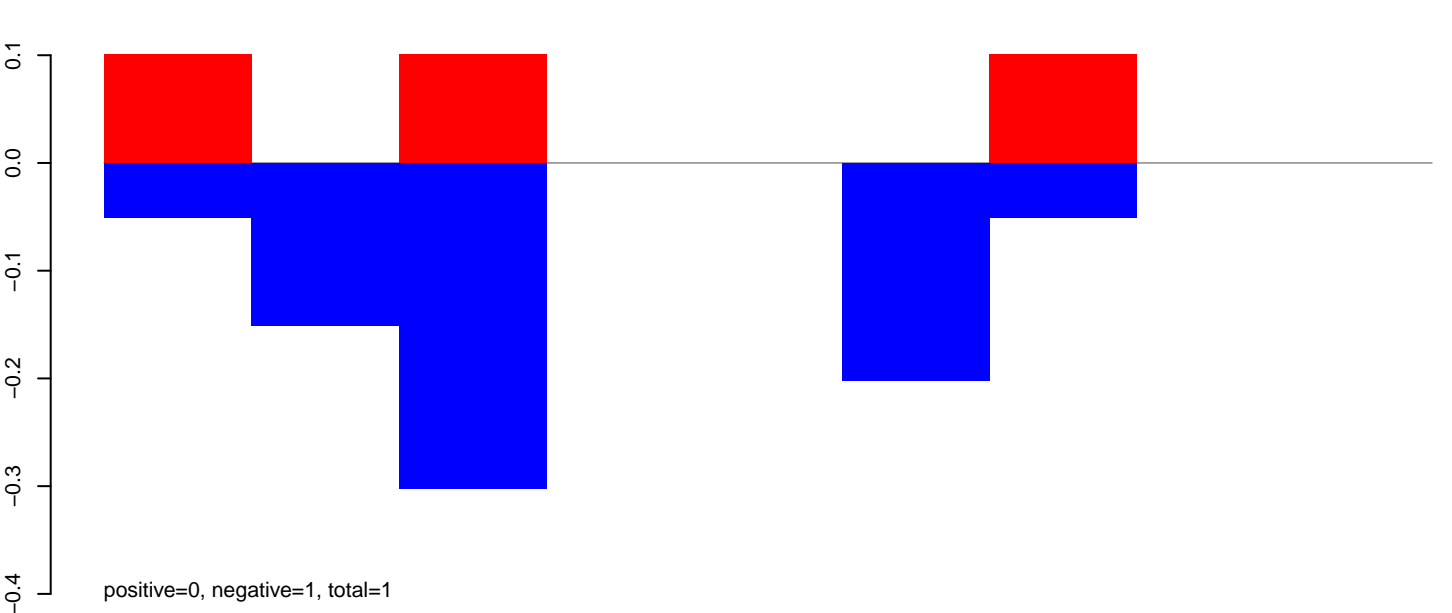

AeAeg_Fcarc_GH_rep3.rep

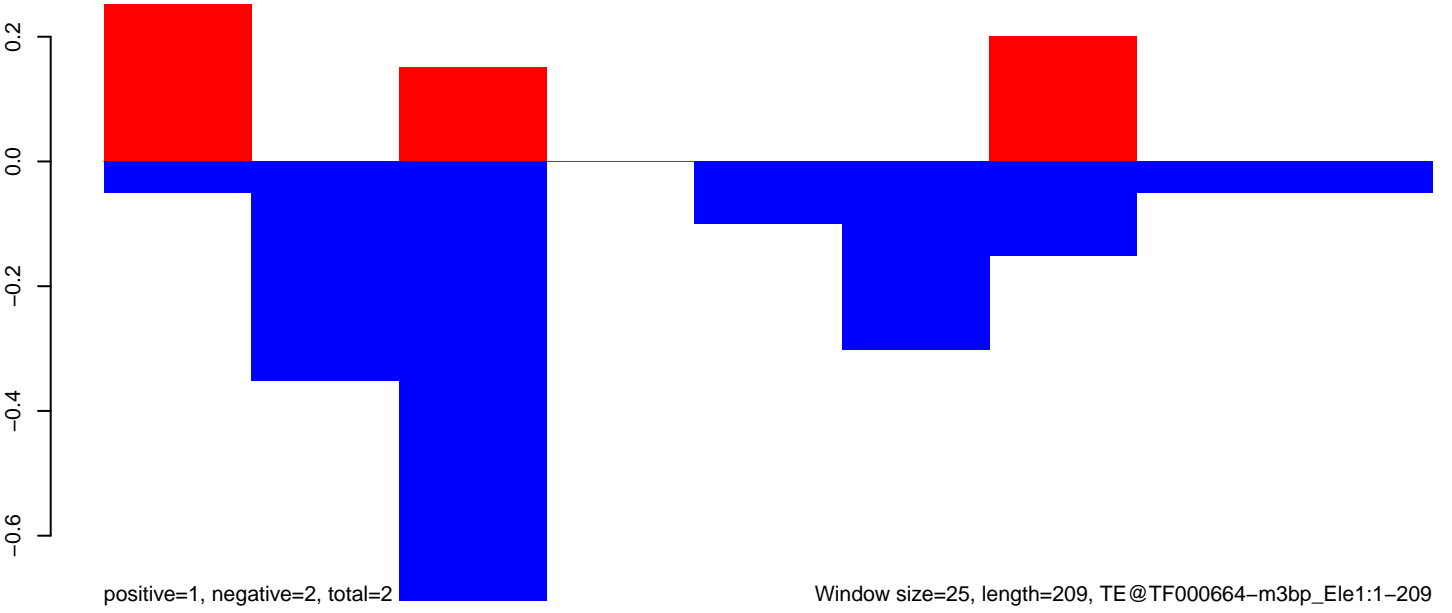

AeAeg_Fcarc_GH_rep3.18_23.rep

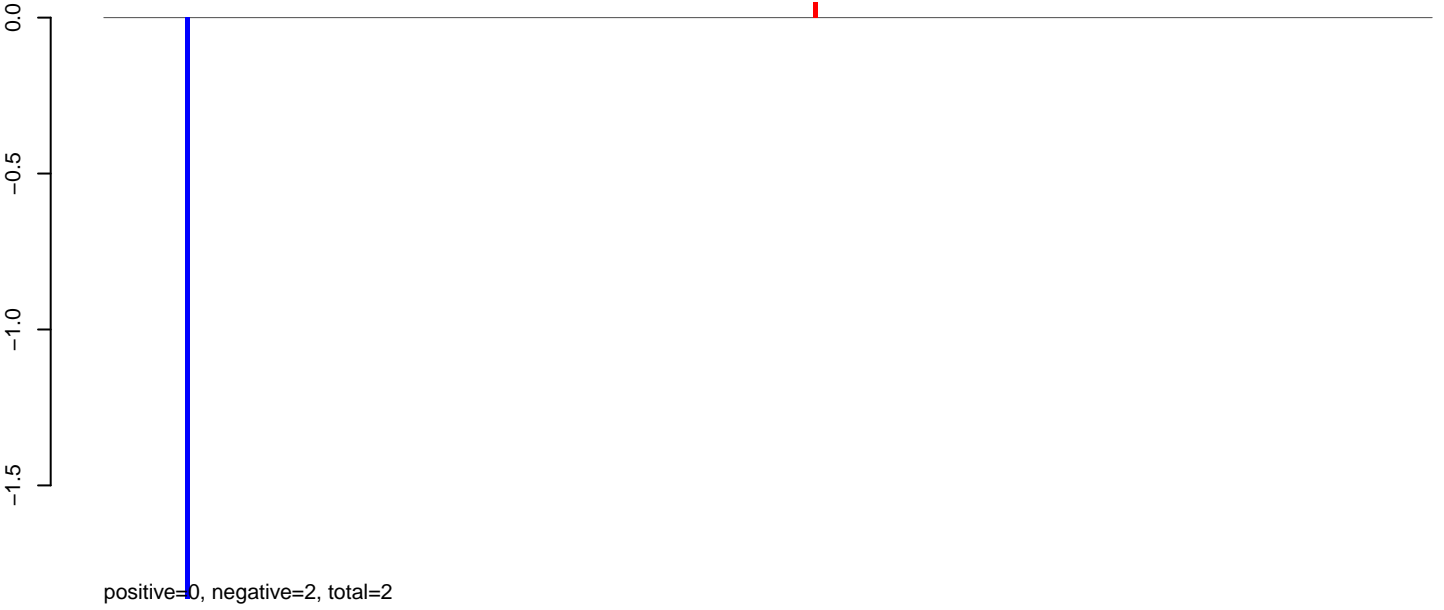

AeAeg_Fcarc_GH_rep3.24_35.rep

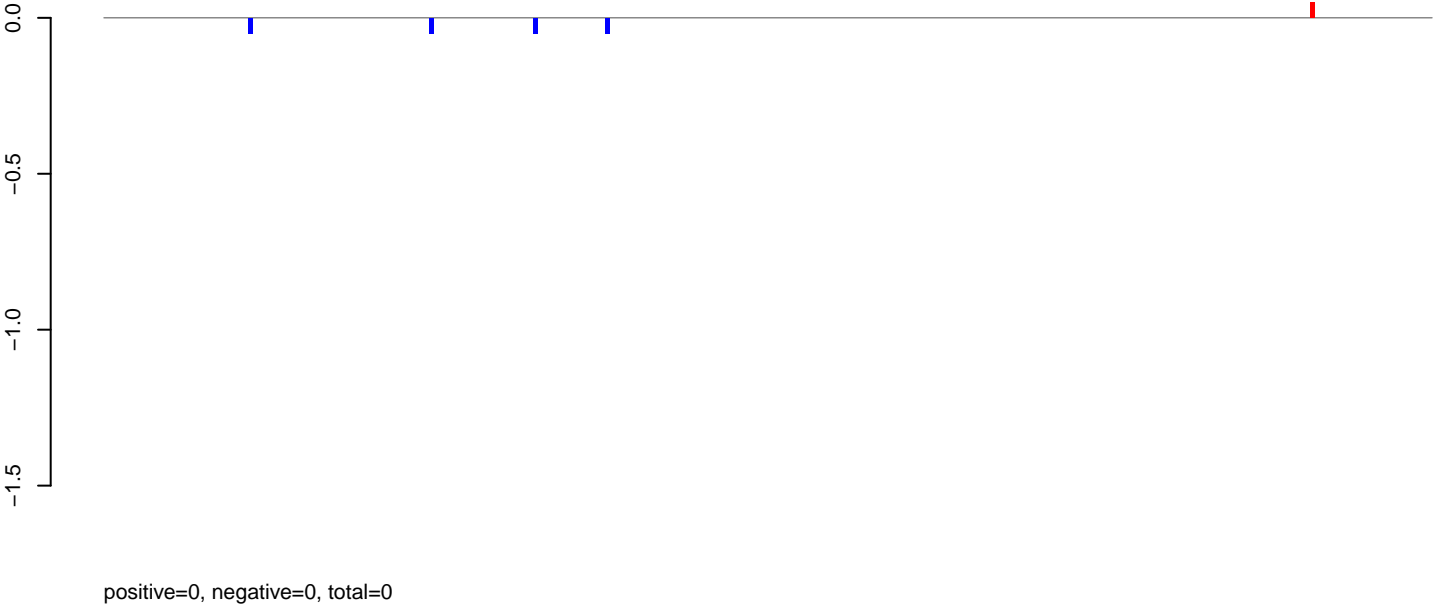

AeAeg_Fcarc_GH_rep3.rep

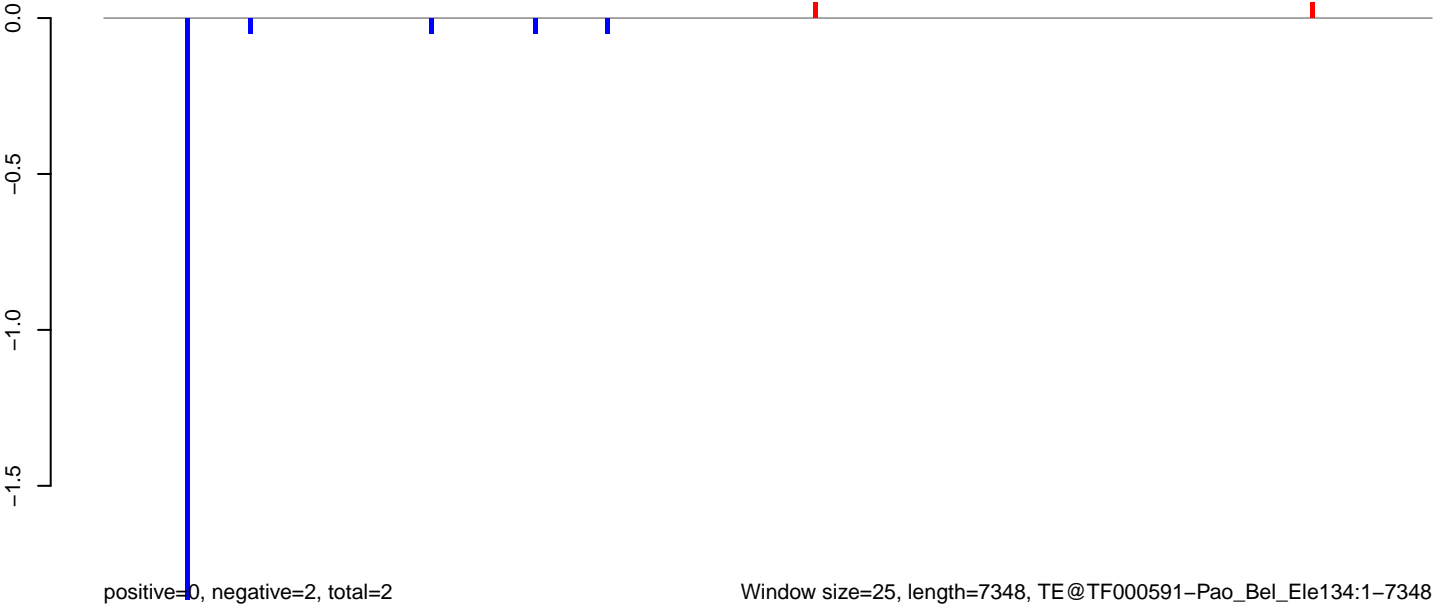

AeAeg_FcArc_GH_rep3.18_23.rep

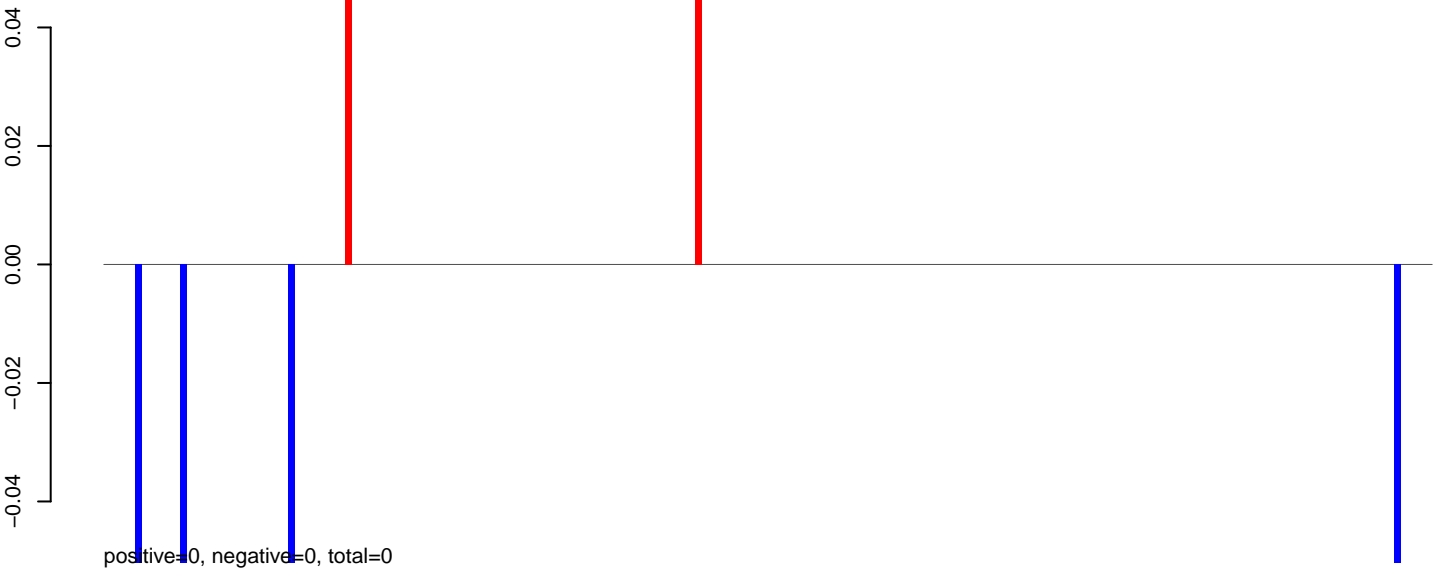

AeAeg_FcArc_GH_rep3.24_35.rep

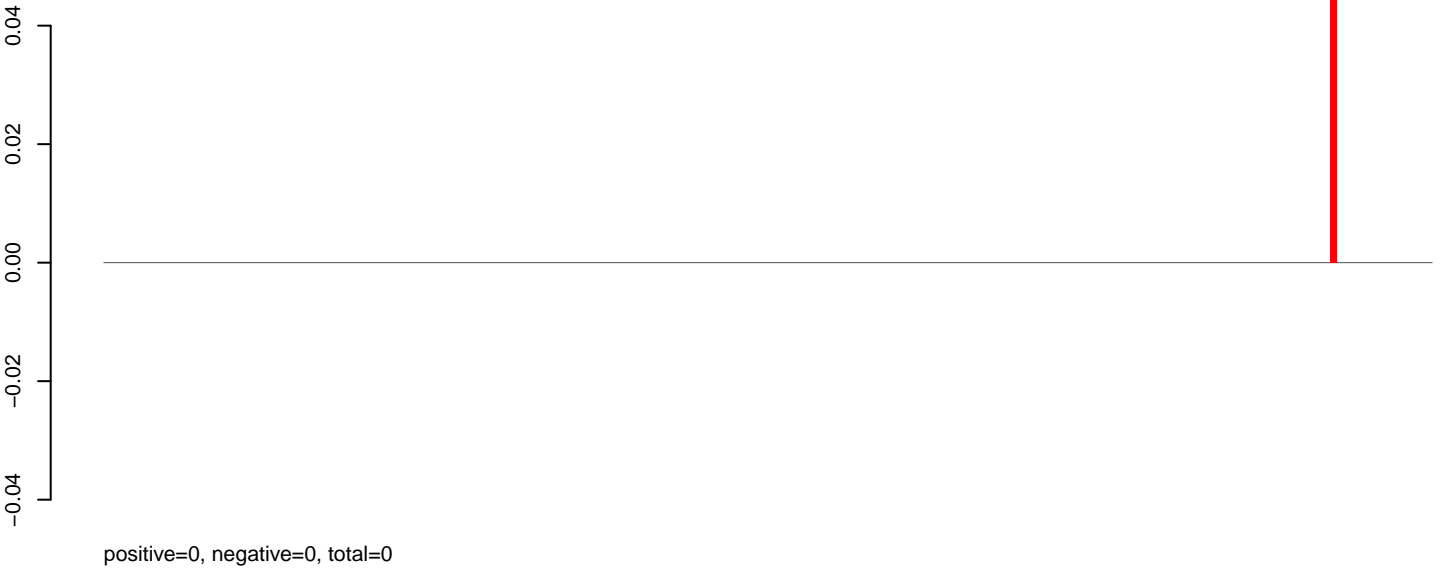

AeAeg_FcArc_GH_rep3.rep



AeAeg_Fcarc_GH_rep3.18_23.rep

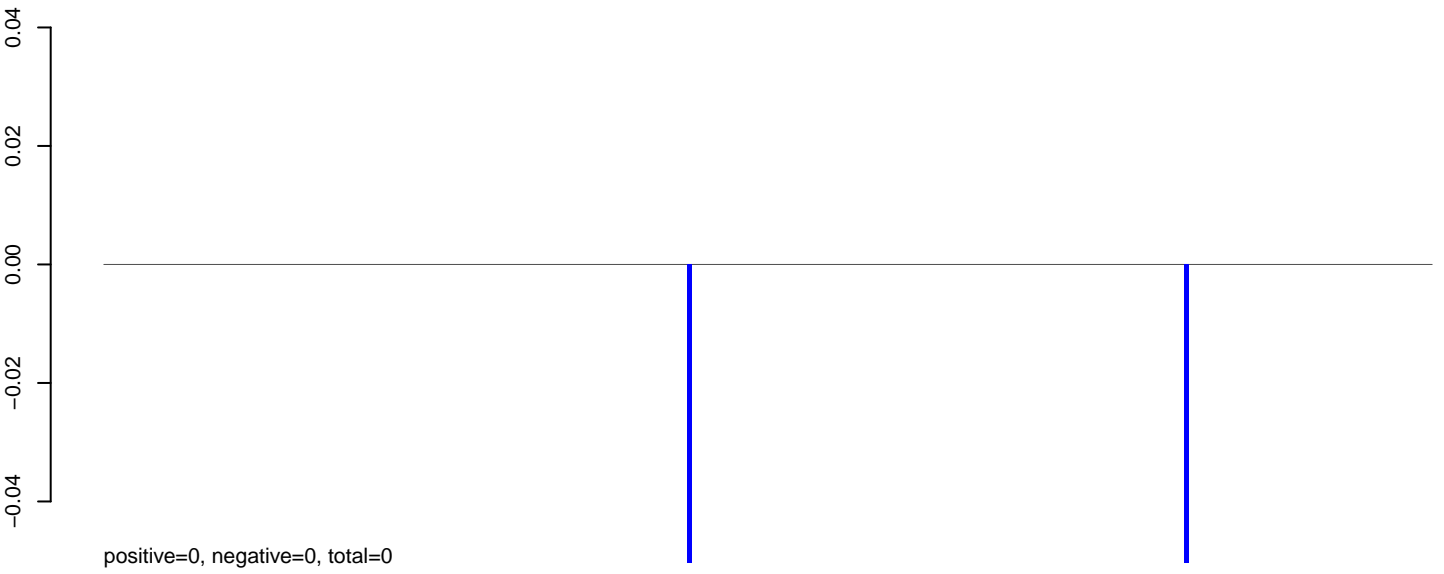

AeAeg_Fcarc_GH_rep3.24_35.rep

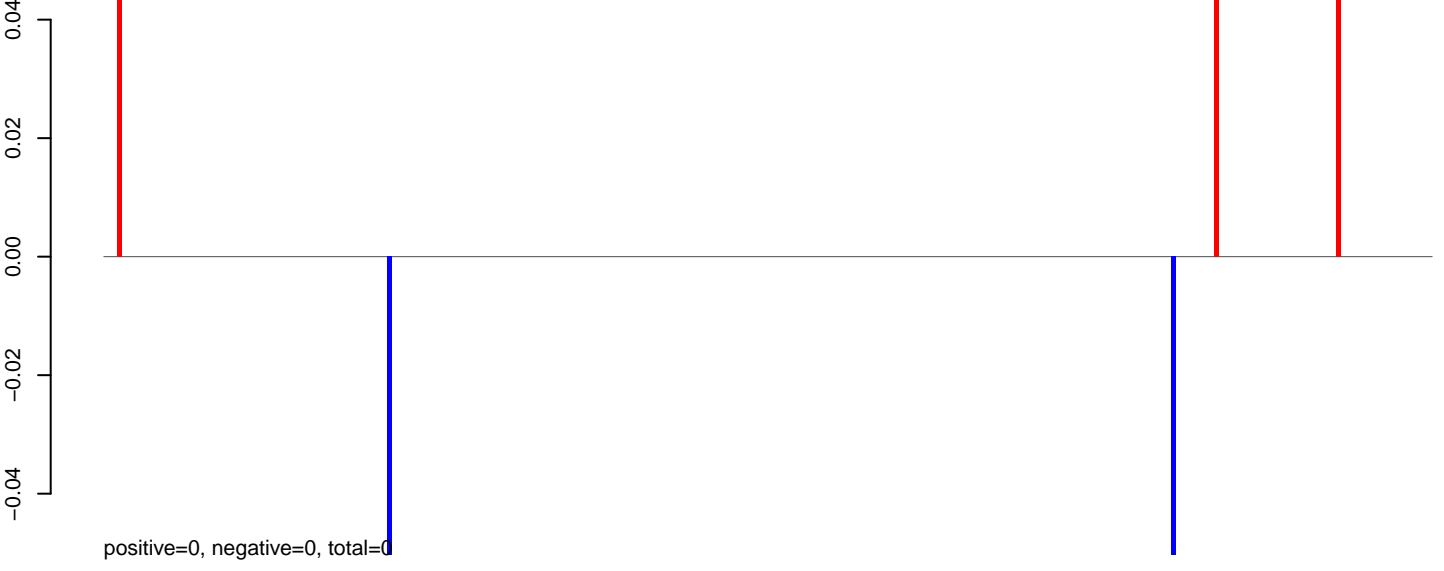

AeAeg_Fcarc_GH_rep3.rep

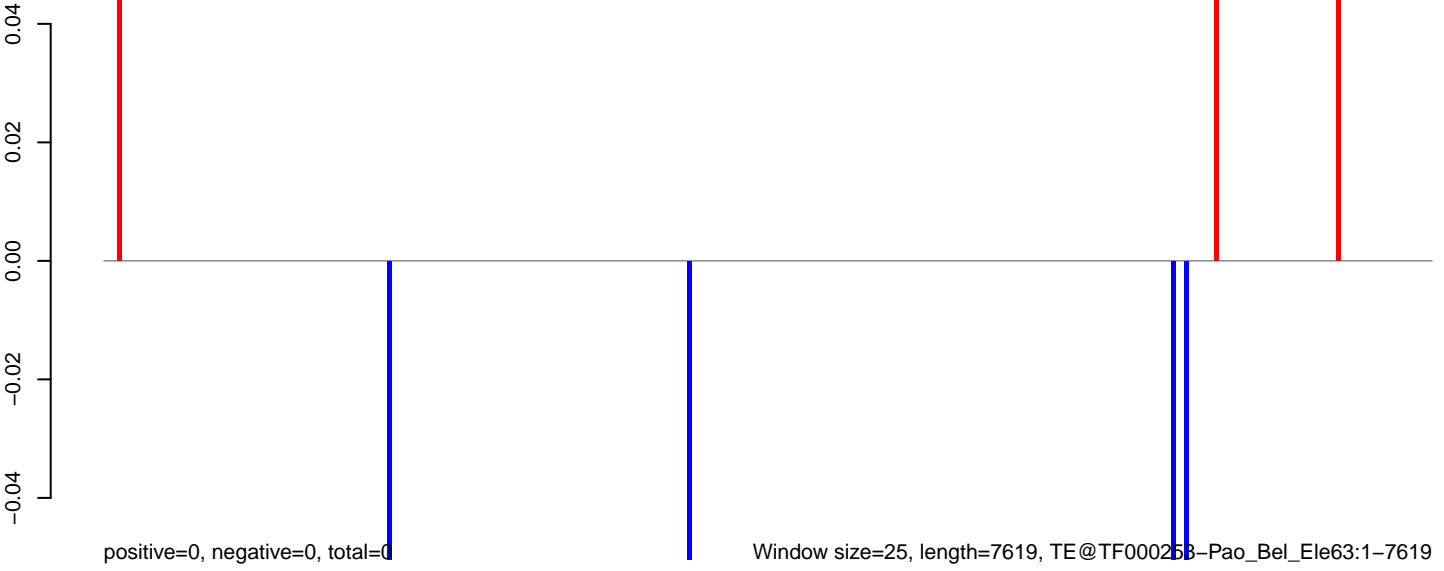

0 2000 4000 6000

AeAeg_Fcarc_GH_rep3.18_23.rep

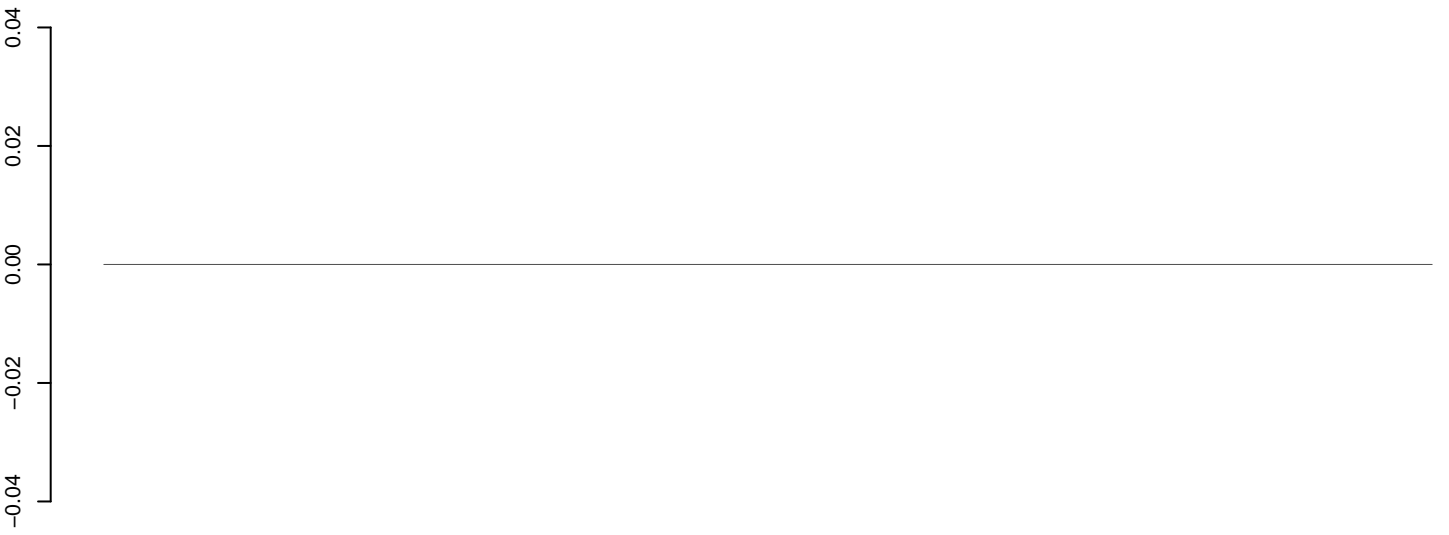

positive=0, negative=0, total=0

AeAeg_Fcarc_GH_rep3.24_35.rep

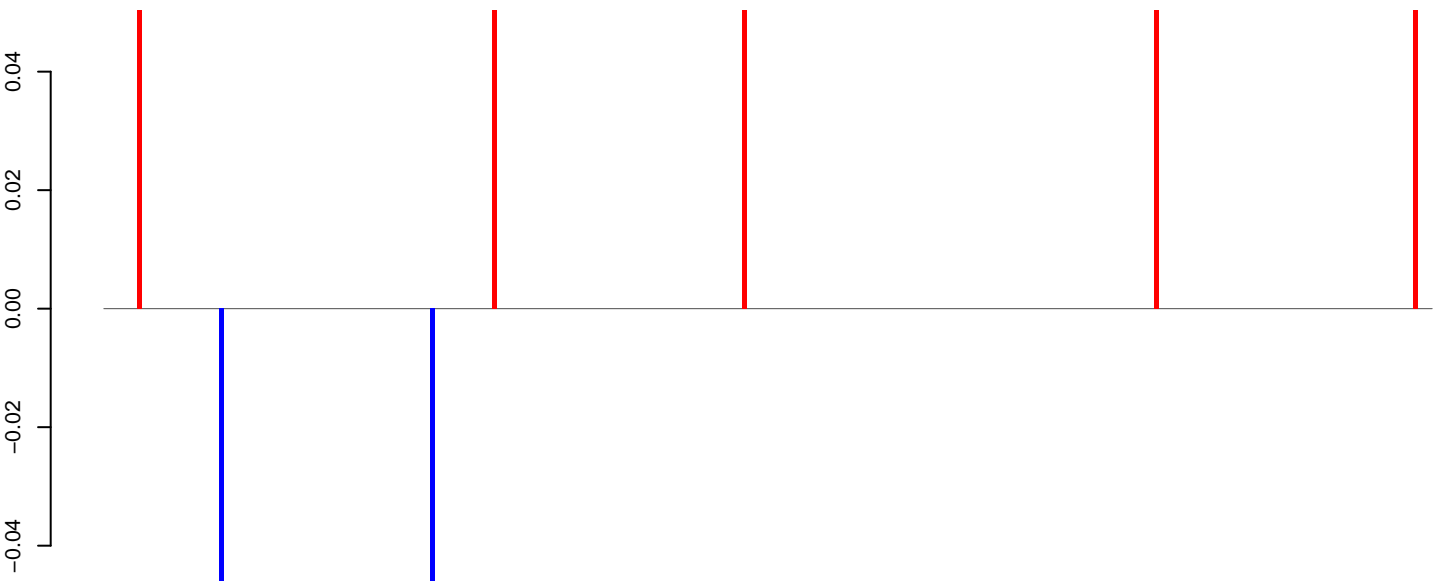

positive=0, negative=0, total=0

AeAeg_Fcarc_GH_rep3.rep

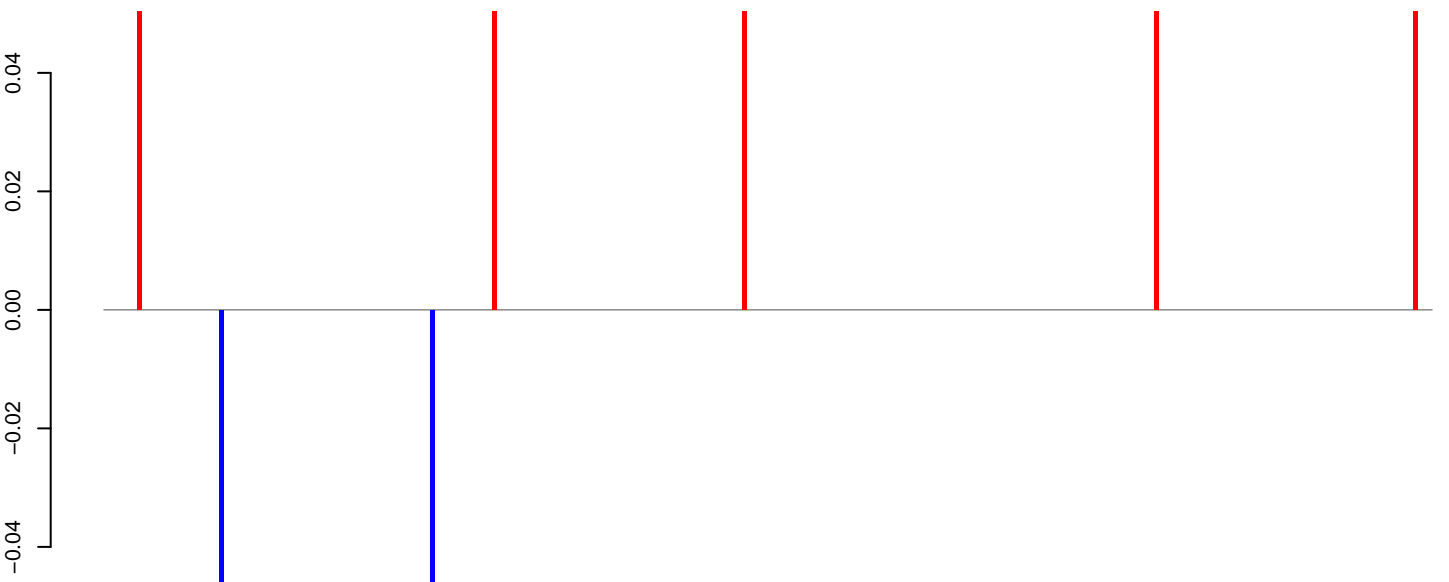

positive=0, negative=0, total=0

Window size=25, length=6914, TE@TF000219-I_ele29:1-6914

0 1000 2000 3000 4000 5000 6000 7000

AeAeg_Fcarc_GH_rep3.18_23.rep

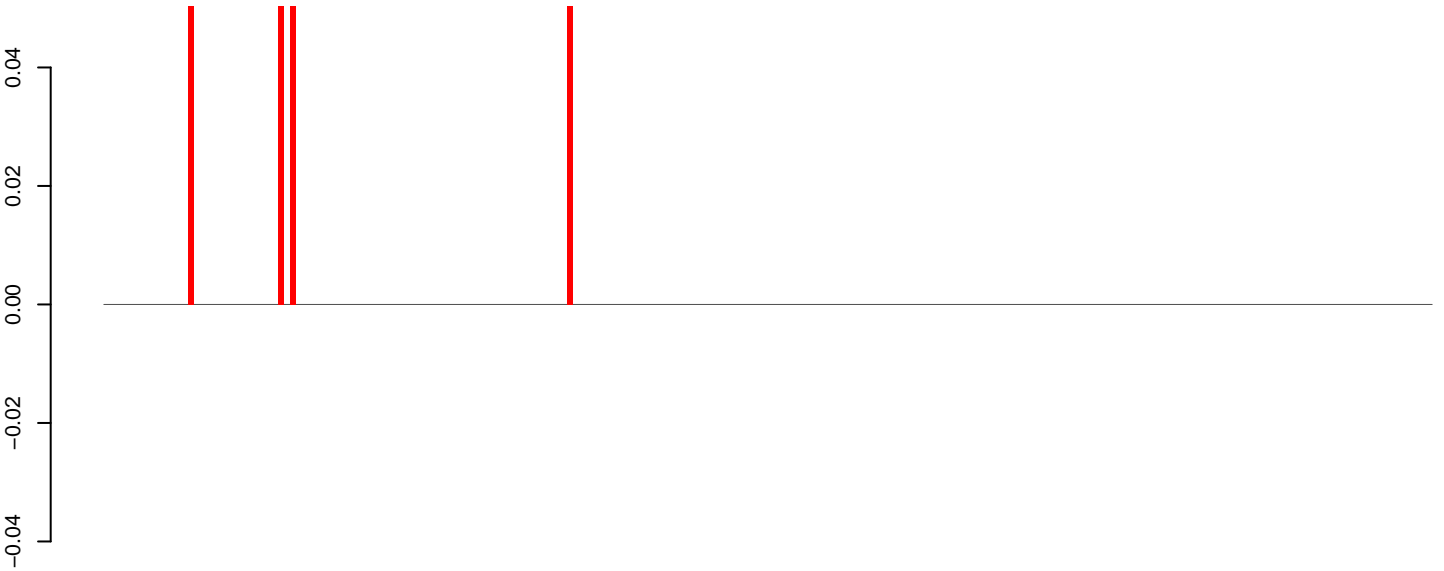

positive=0, negative=0, total=0

AeAeg_Fcarc_GH_rep3.24_35.rep



positive=0, negative=0, total=0

AeAeg_Fcarc_GH_rep3.rep

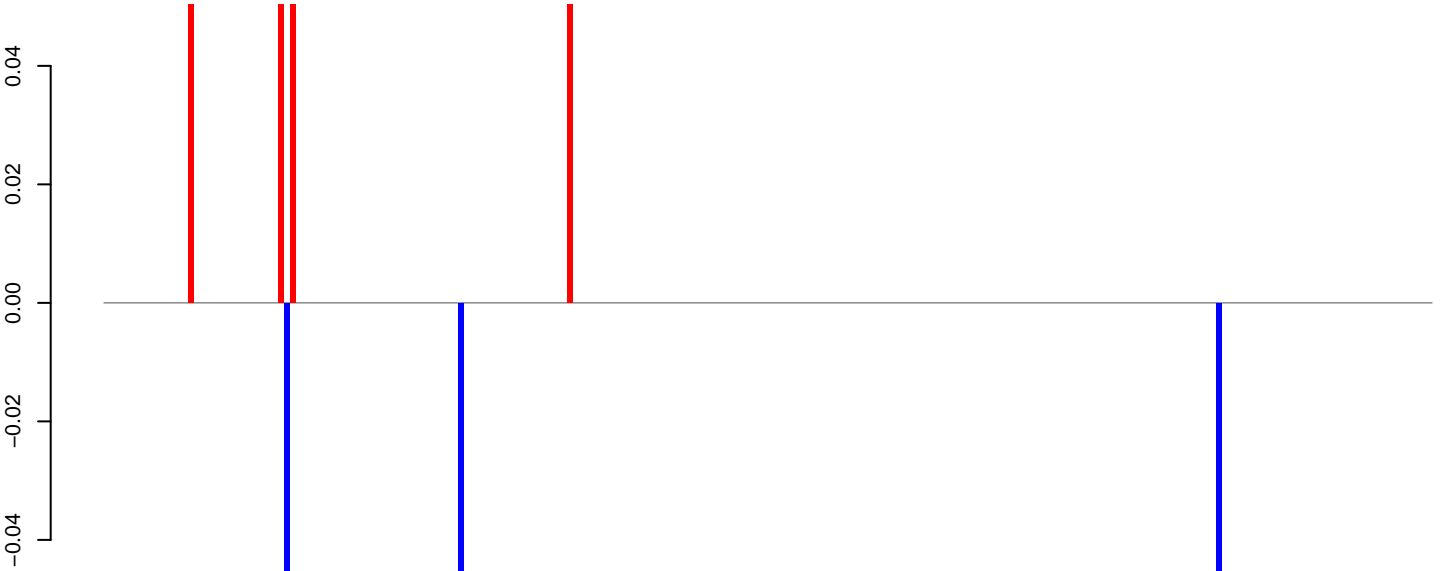

positive=0, negative=0, total=0

Window size=25, length=5512, TE@TF000190-Dutcast_Ele11:1-5512

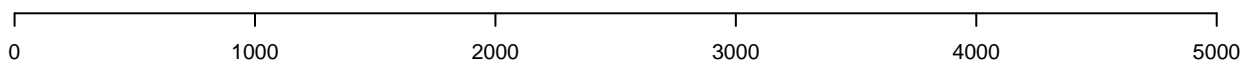

AeAeg_Fcarc_GH_rep3.18_23.rep

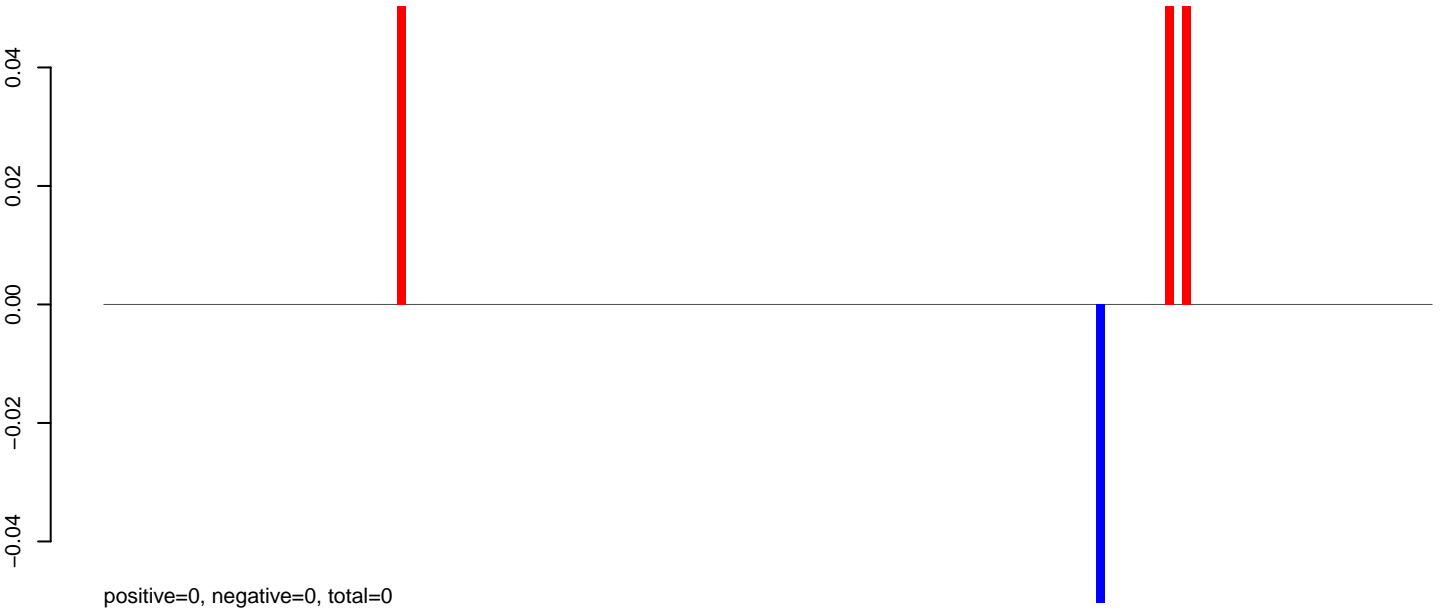

AeAeg_Fcarc_GH_rep3.24_35.rep

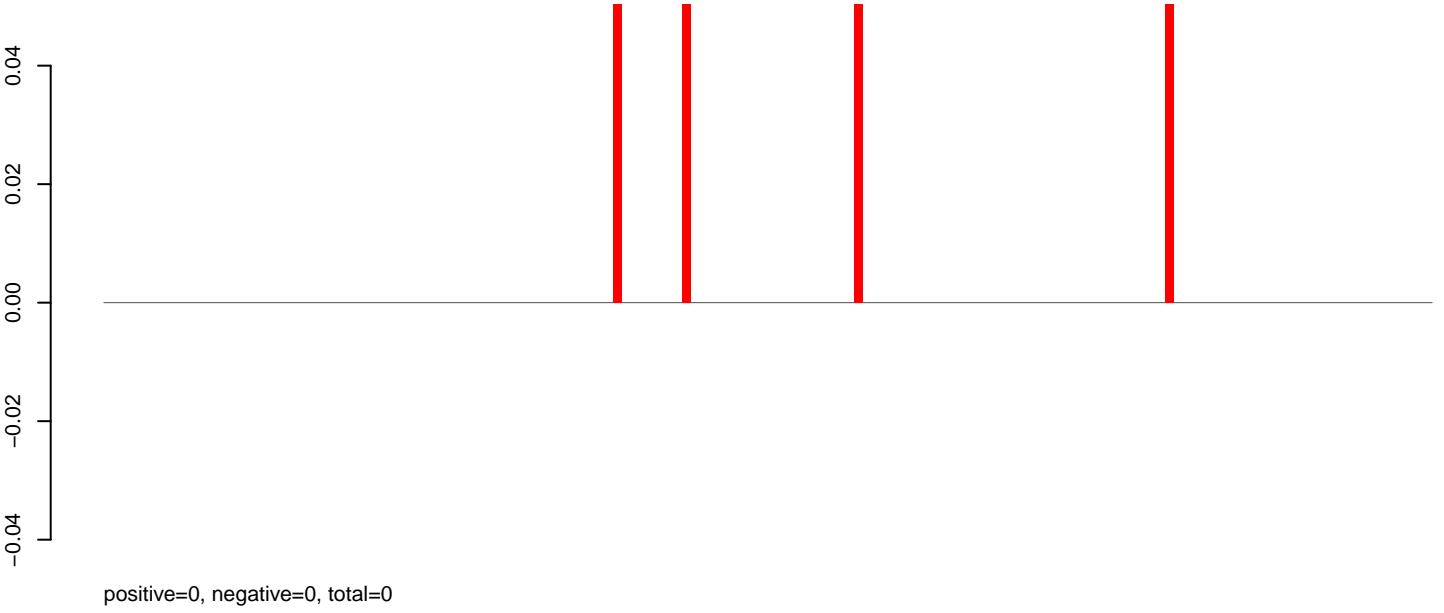

AeAeg_Fcarc_GH_rep3.rep

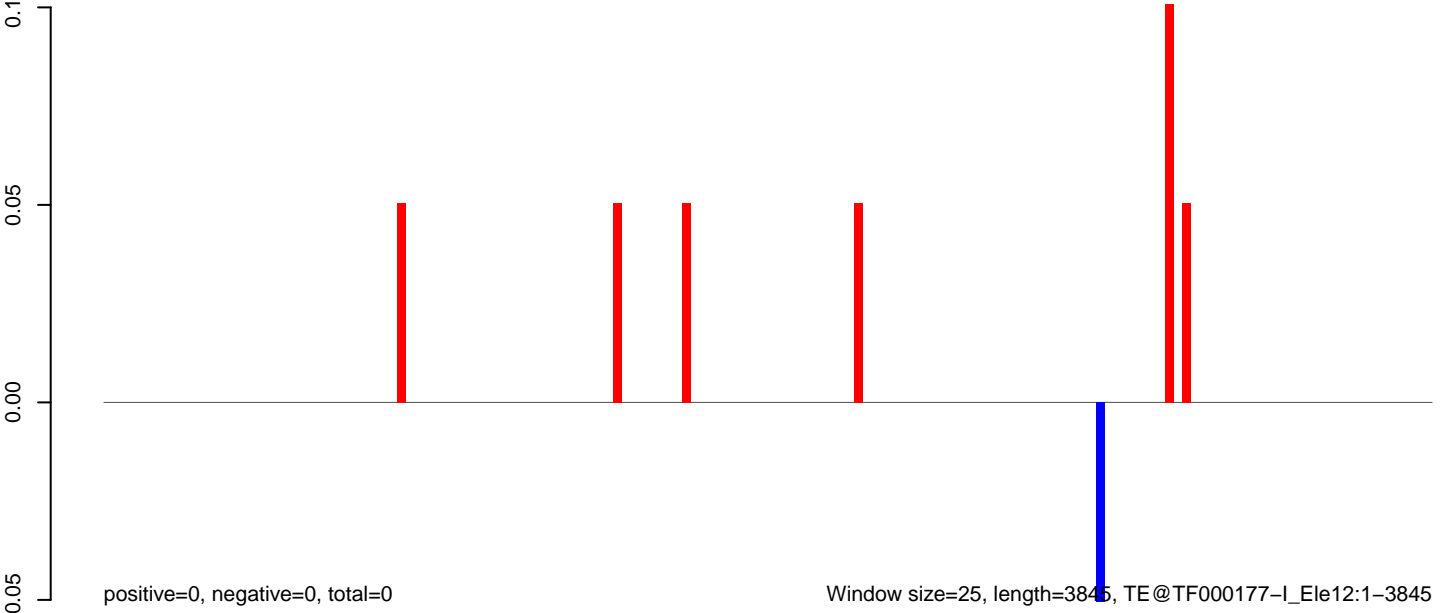

Window size=25, length=3845, TE@TF000177-I_Ele12:1-3845

AeAeg_Fcarc_GH_rep3.18_23.rep



AeAeg_Fcarc_GH_rep3.24_35.rep



AeAeg_Fcarc_GH_rep3.rep

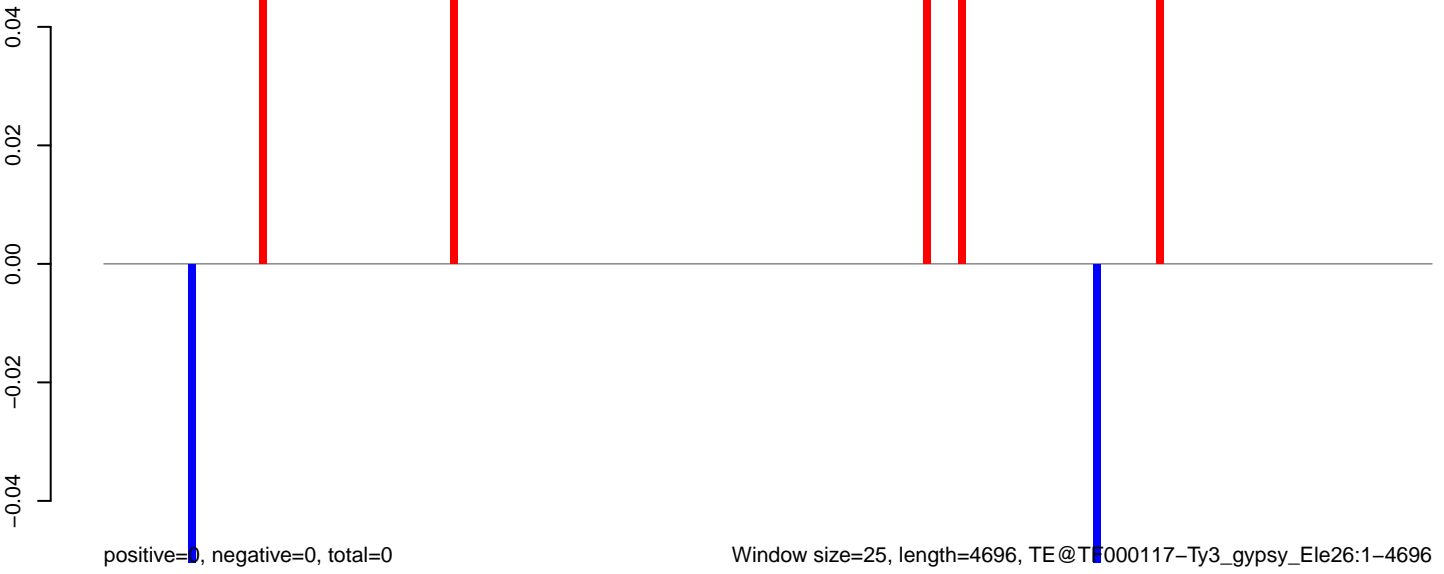

Window size=25, length=4696, TE@TF000117-Ty3_gypsy_Ele26:1-4696

0 1000 2000 3000 4000

AeAeg_Fcarc_GH_rep3.18_23.rep

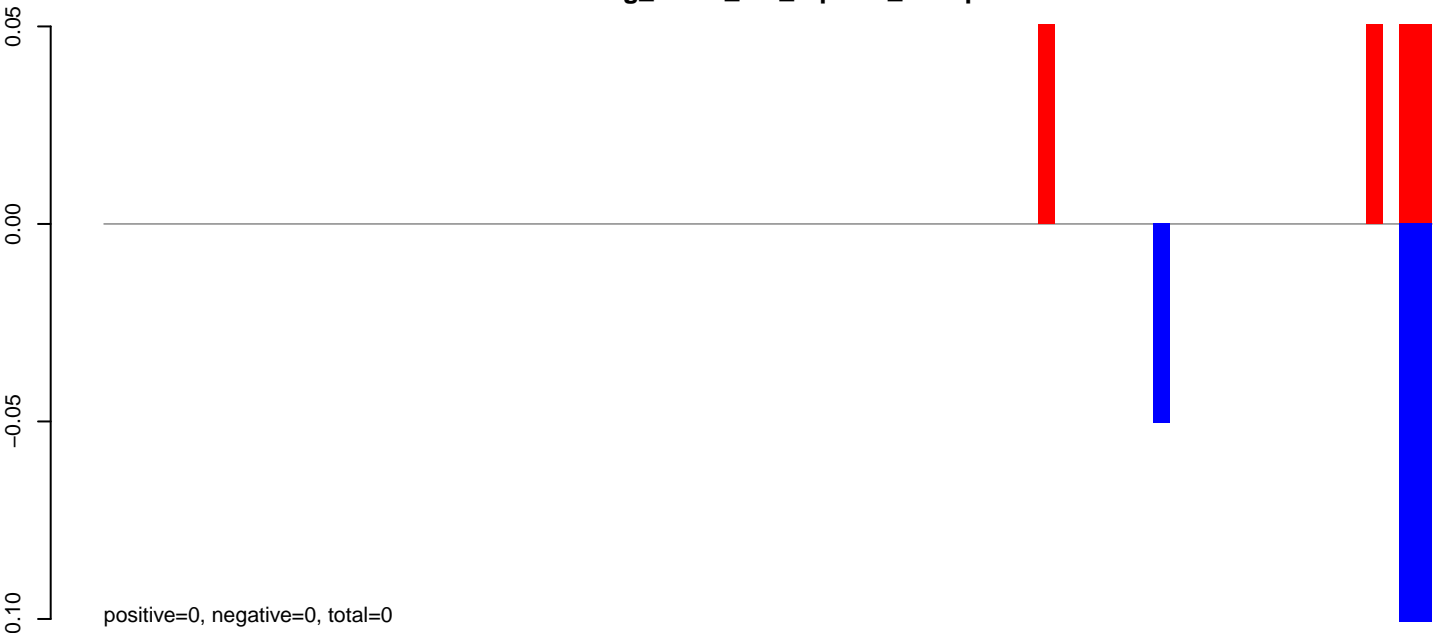

AeAeg_Fcarc_GH_rep3.24_35.rep

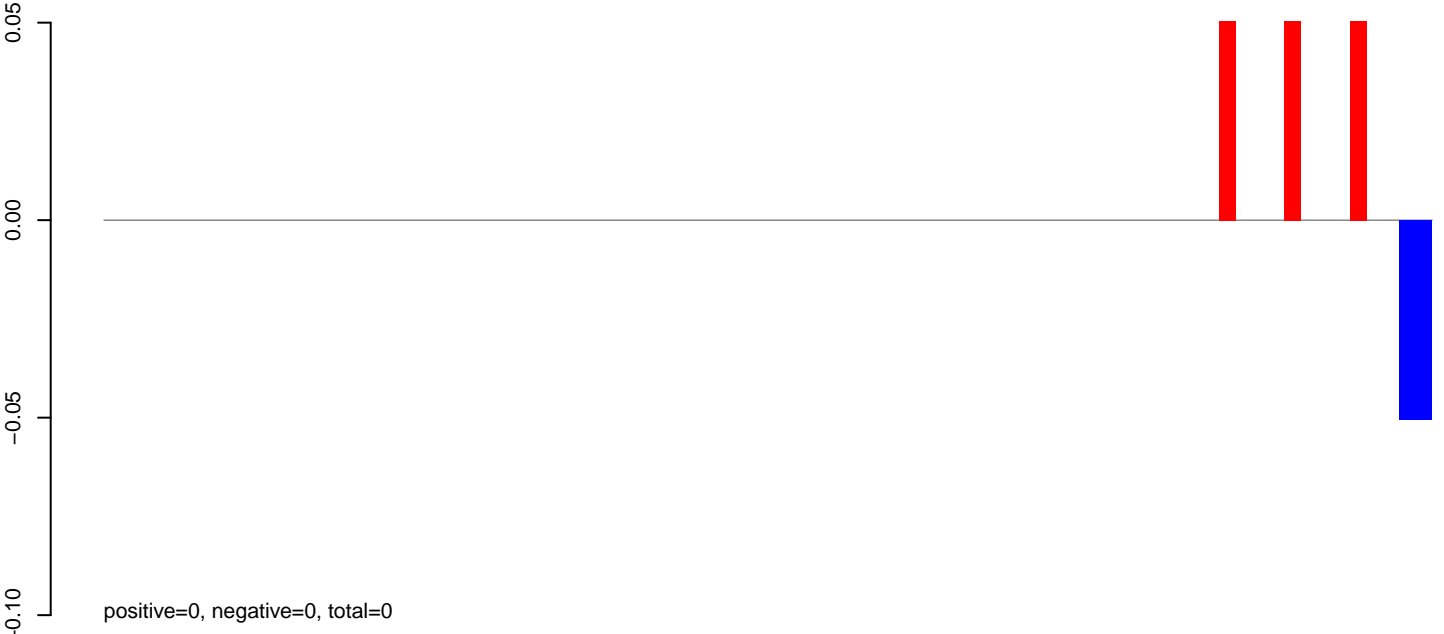

AeAeg_Fcarc_GH_rep3.rep



AeAeg_Fcarc_GH_rep3.18_23.rep

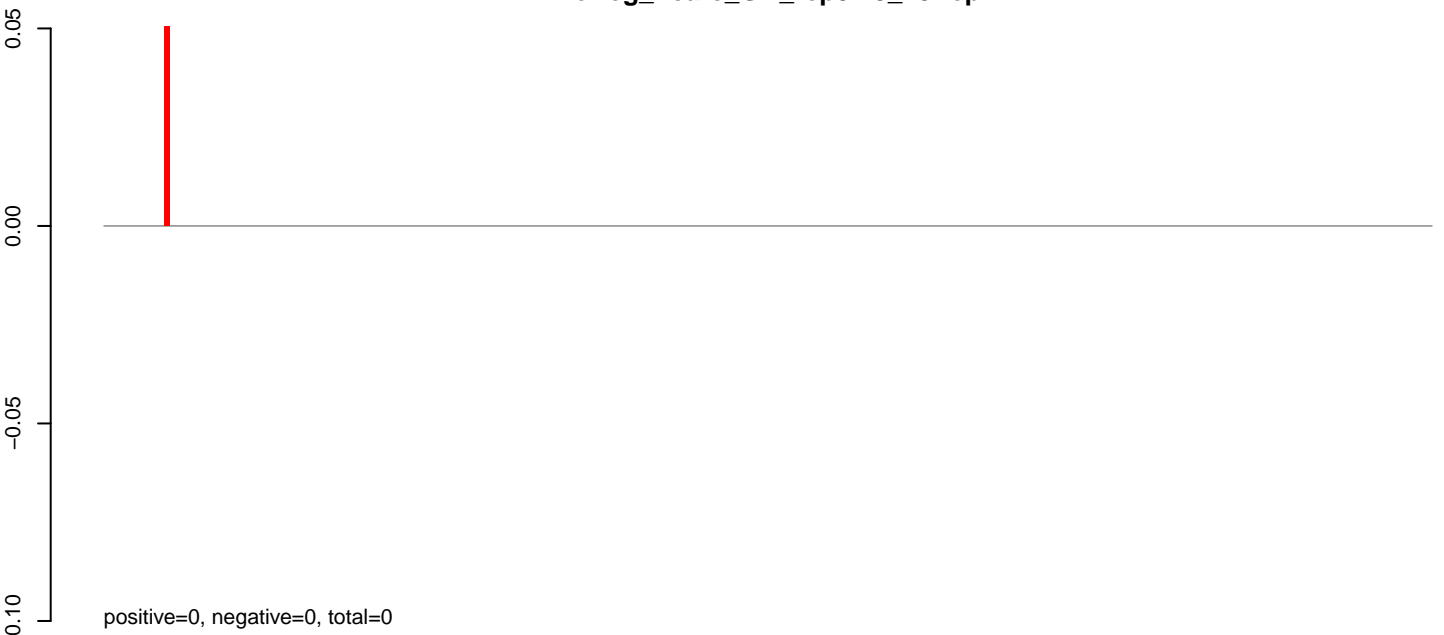

AeAeg_Fcarc_GH_rep3.24_35.rep

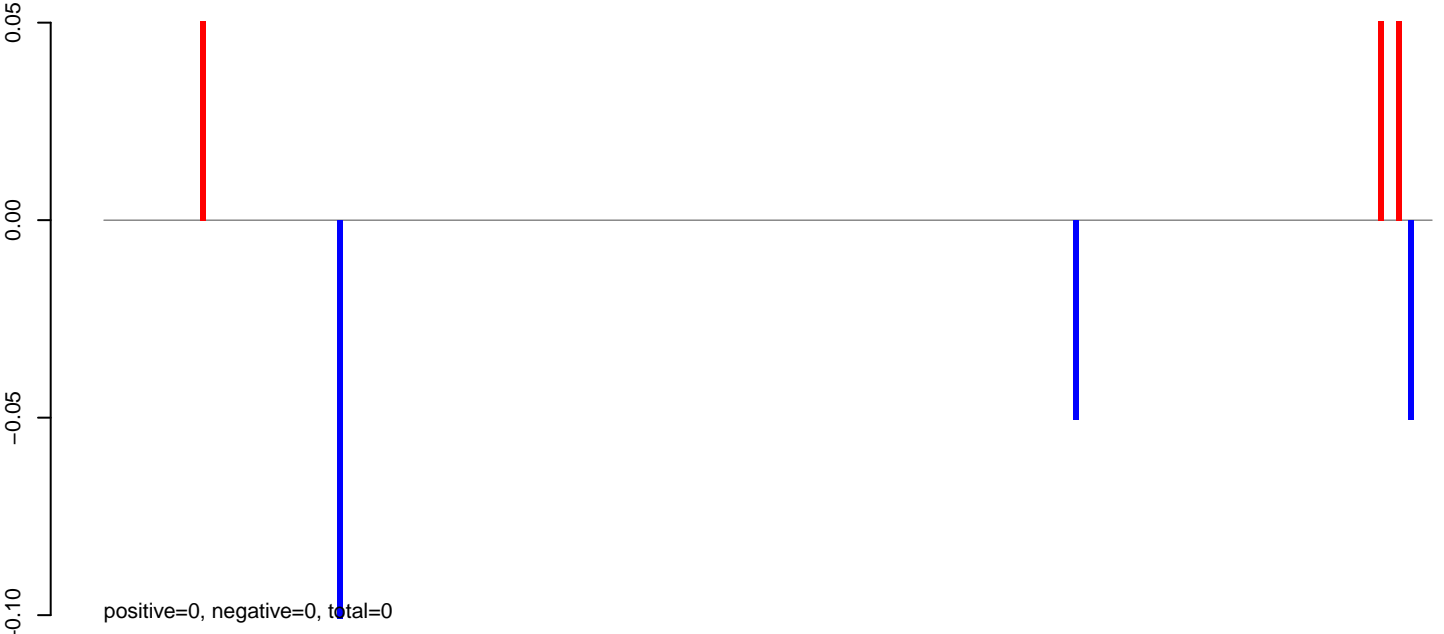

AeAeg_Fcarc_GH_rep3.rep



AeAeg_Fcarc_GH_rep3.18_23.rep

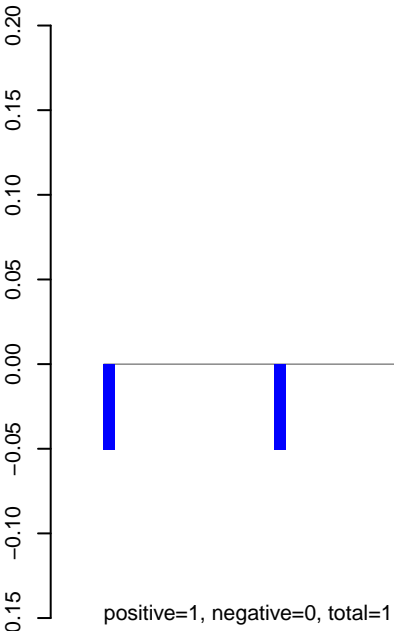

AeAeg_Fcarc_GH_rep3.24_35.rep

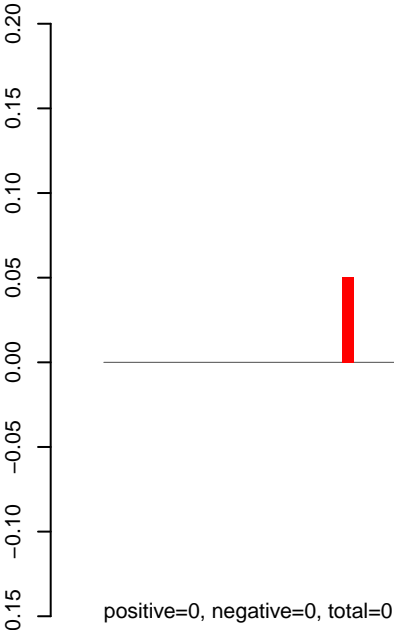

AeAeg_Fcarc_GH_rep3.rep

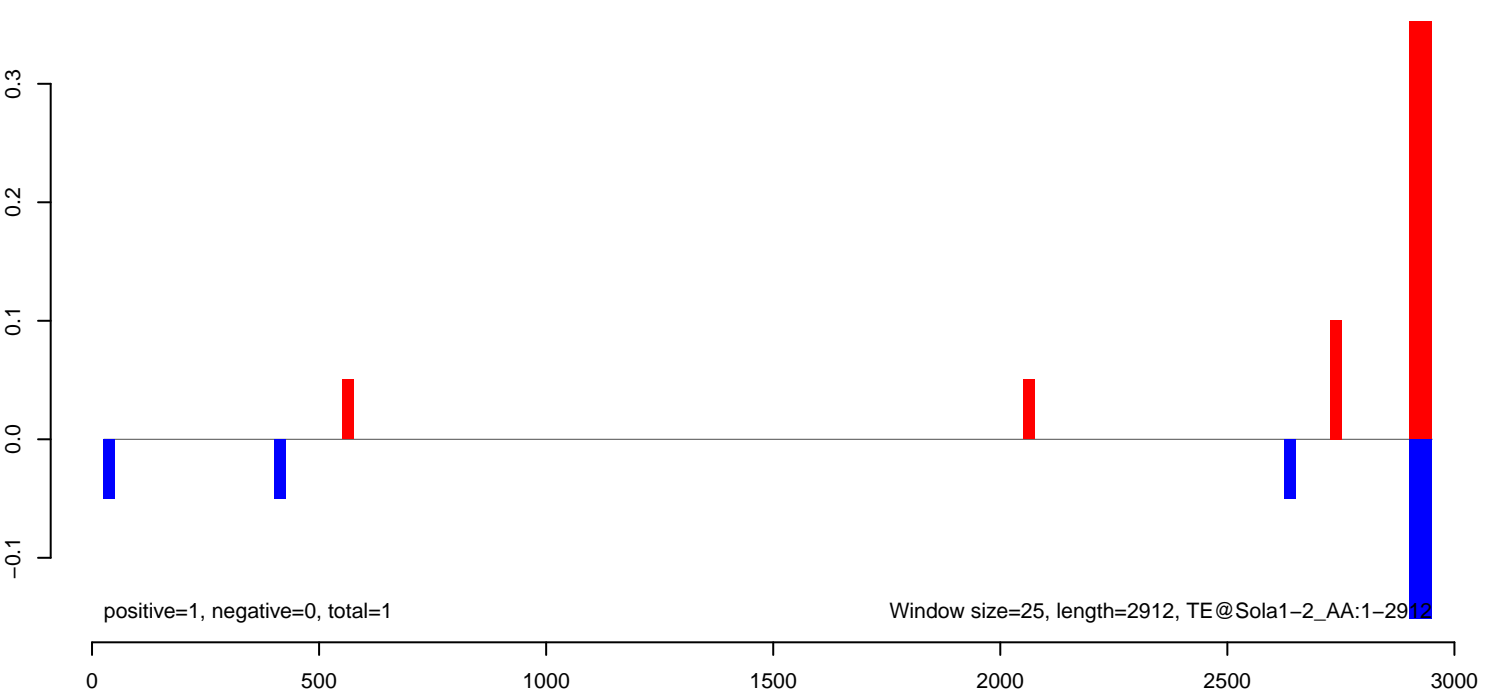

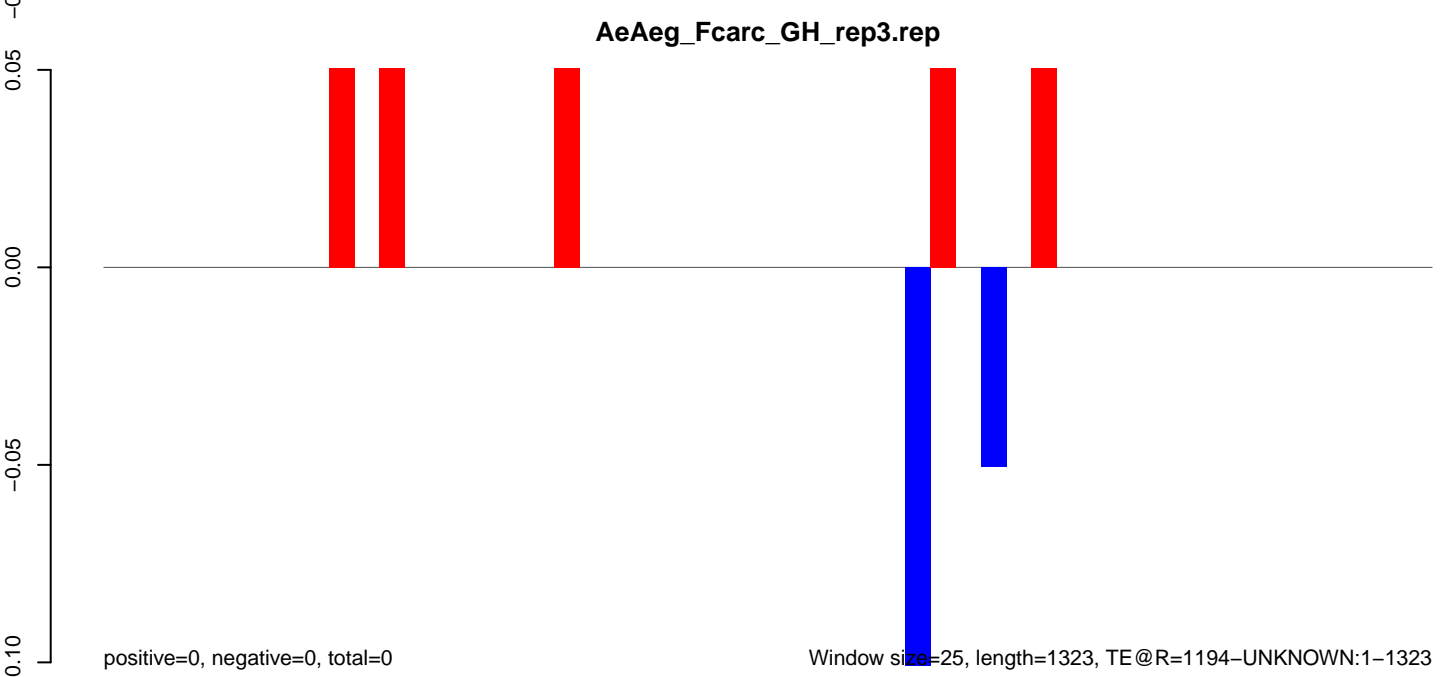
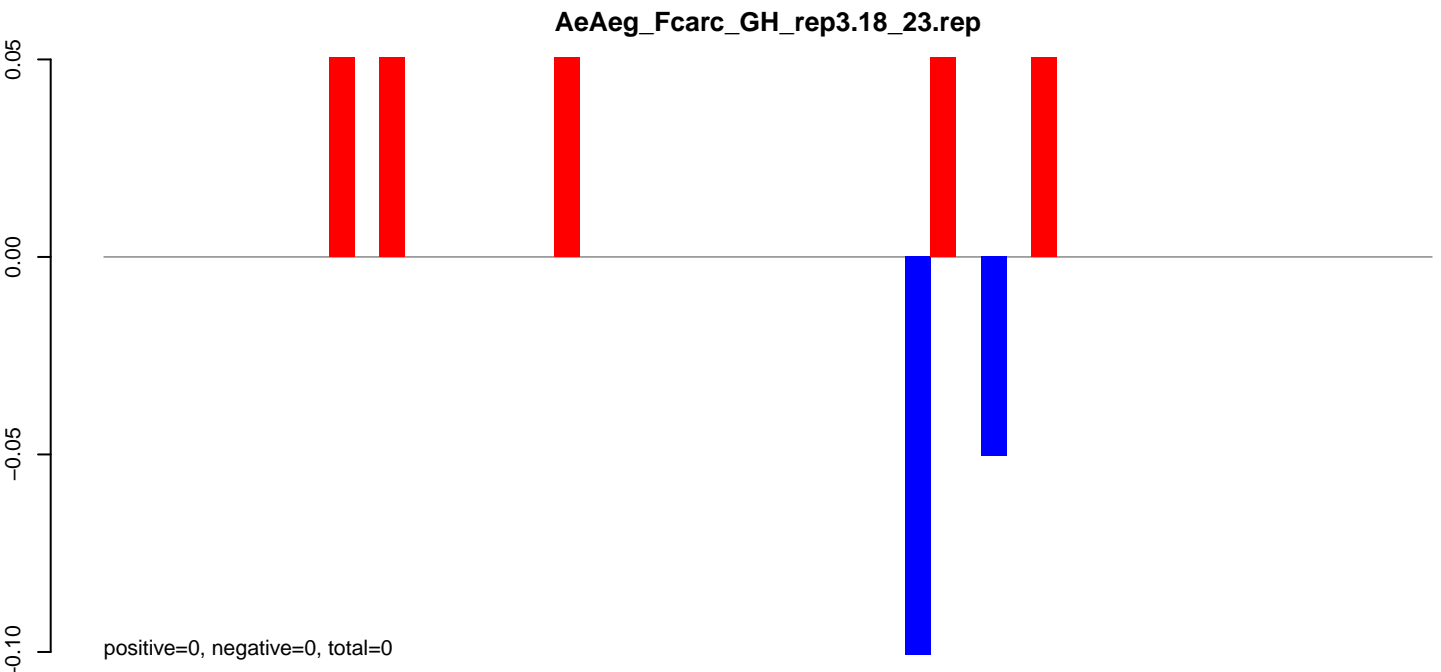

AeAeg_Fcarc_GH_rep3.18_23.rep

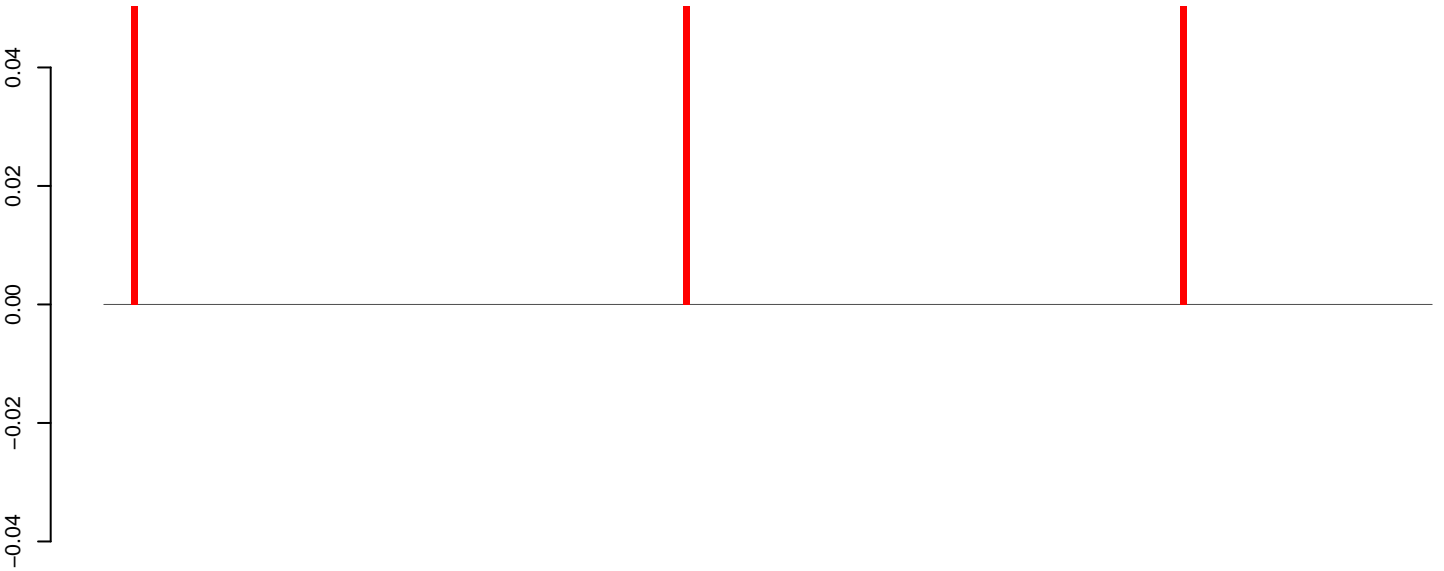

positive=0, negative=0, total=0

AeAeg_Fcarc_GH_rep3.24_35.rep

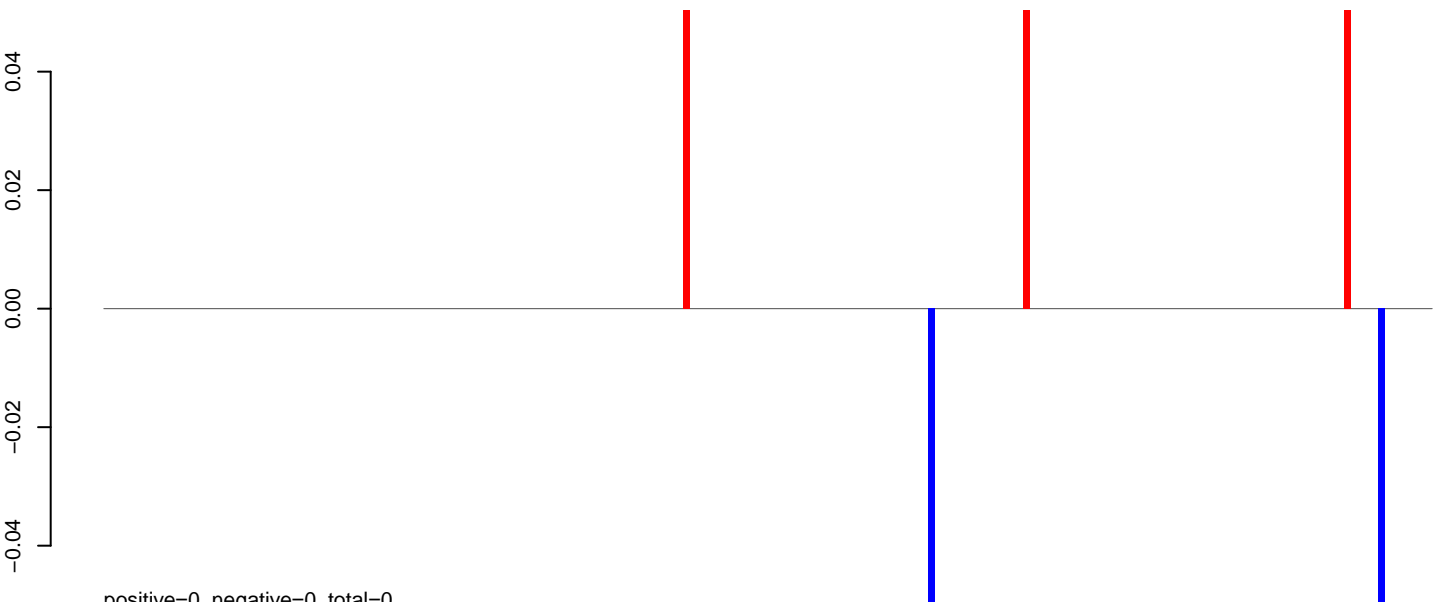

positive=0, negative=0, total=0

AeAeg_Fcarc_GH_rep3.rep

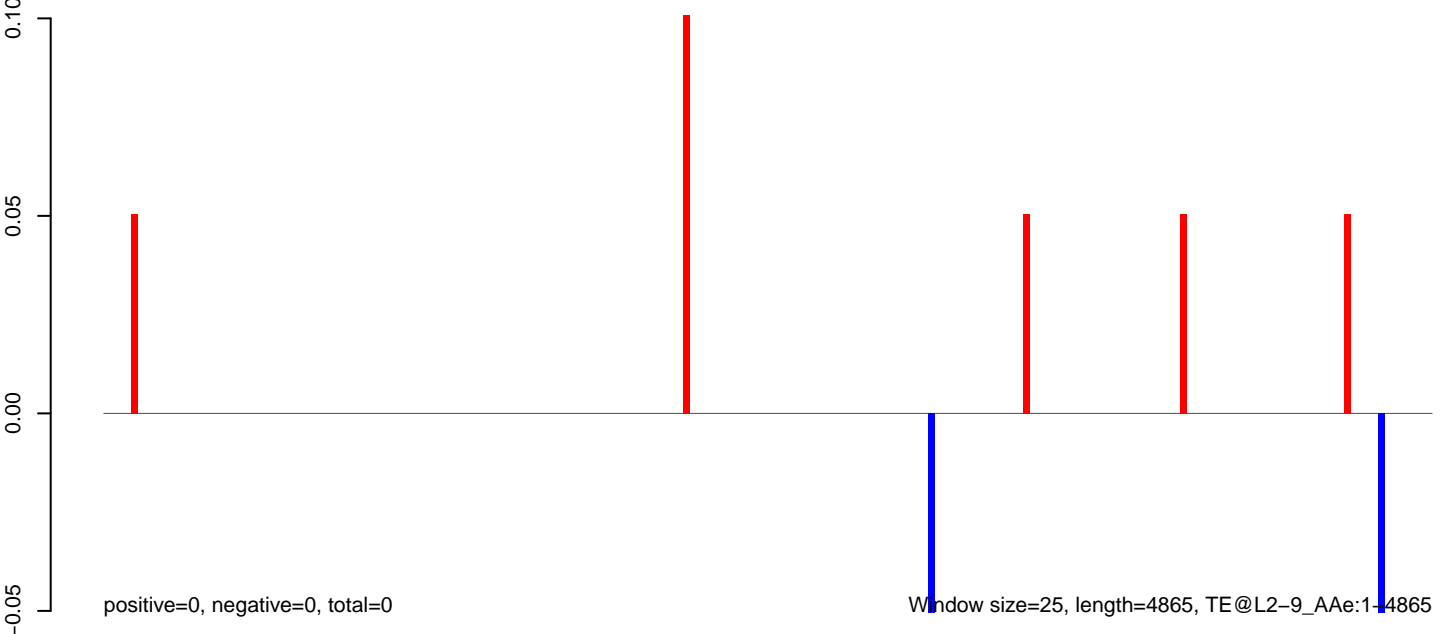

positive=0, negative=0, total=0

Window size=25, length=4865, TE@L2-9_A Ae:1-4865

0 1000 2000 3000 4000 5000

AeAeg_Fcarc_GH_rep3.18_23.rep

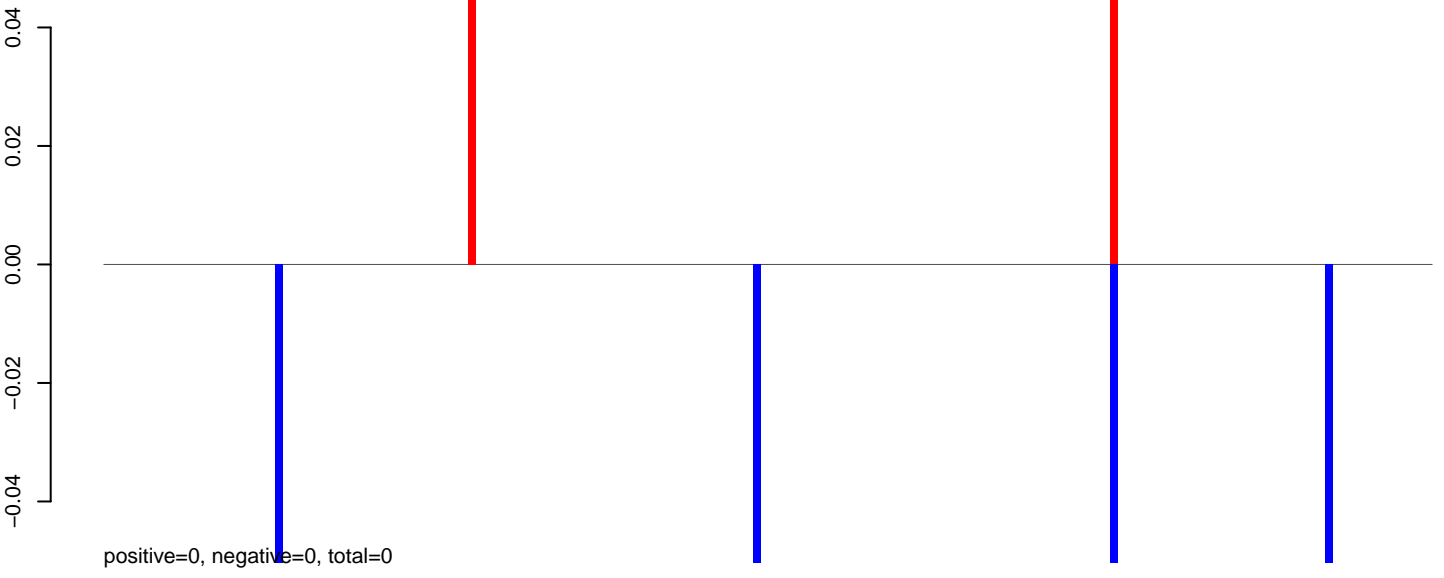

AeAeg_Fcarc_GH_rep3.24_35.rep

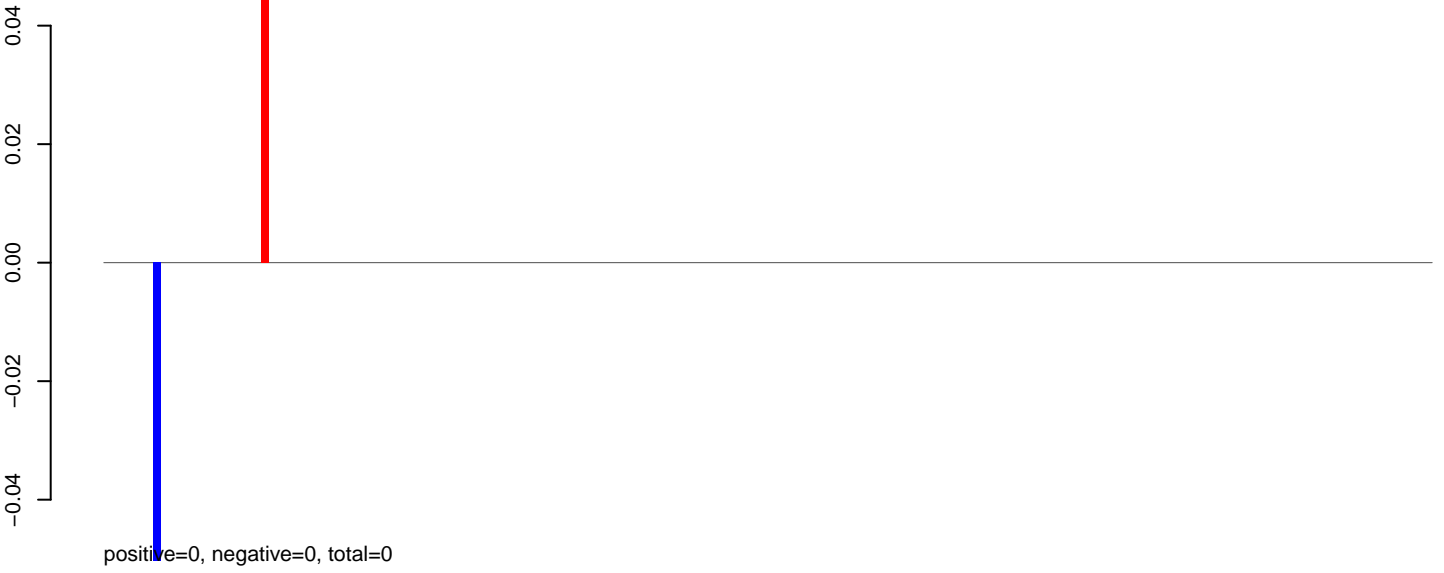

AeAeg_Fcarc_GH_rep3.rep

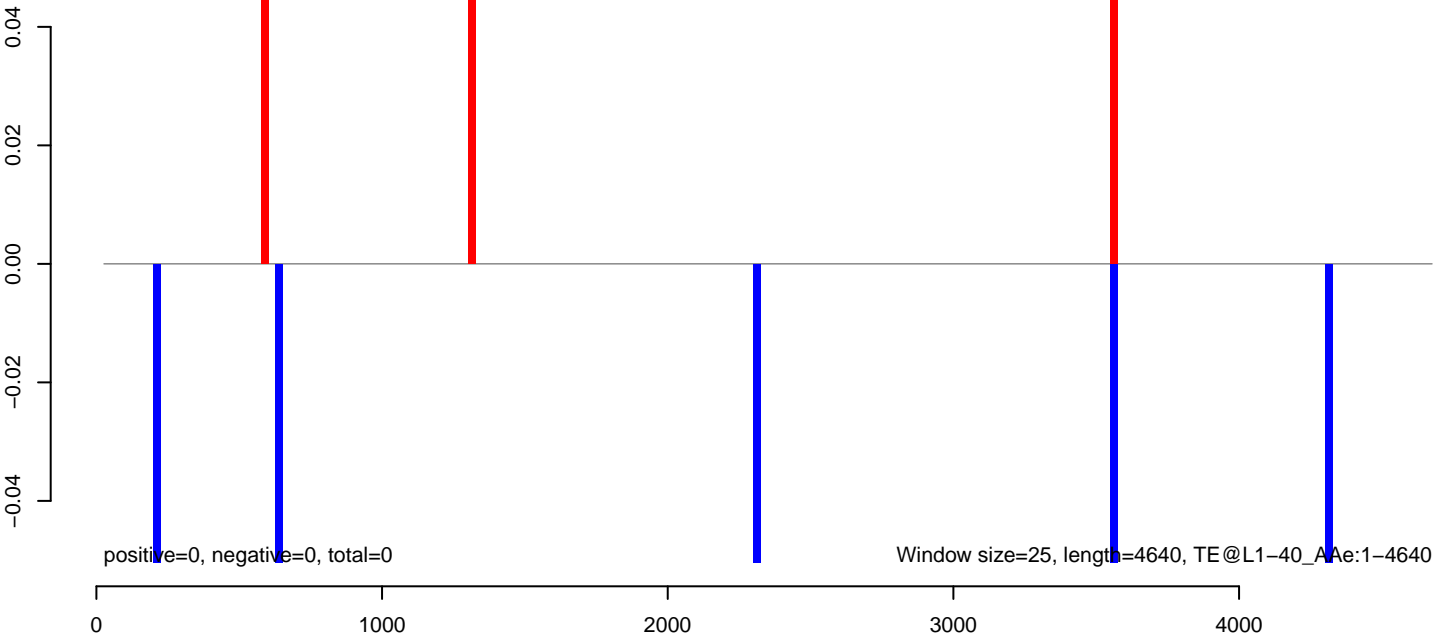

AeAeg_Fcarc_GH_rep3.18_23.rep

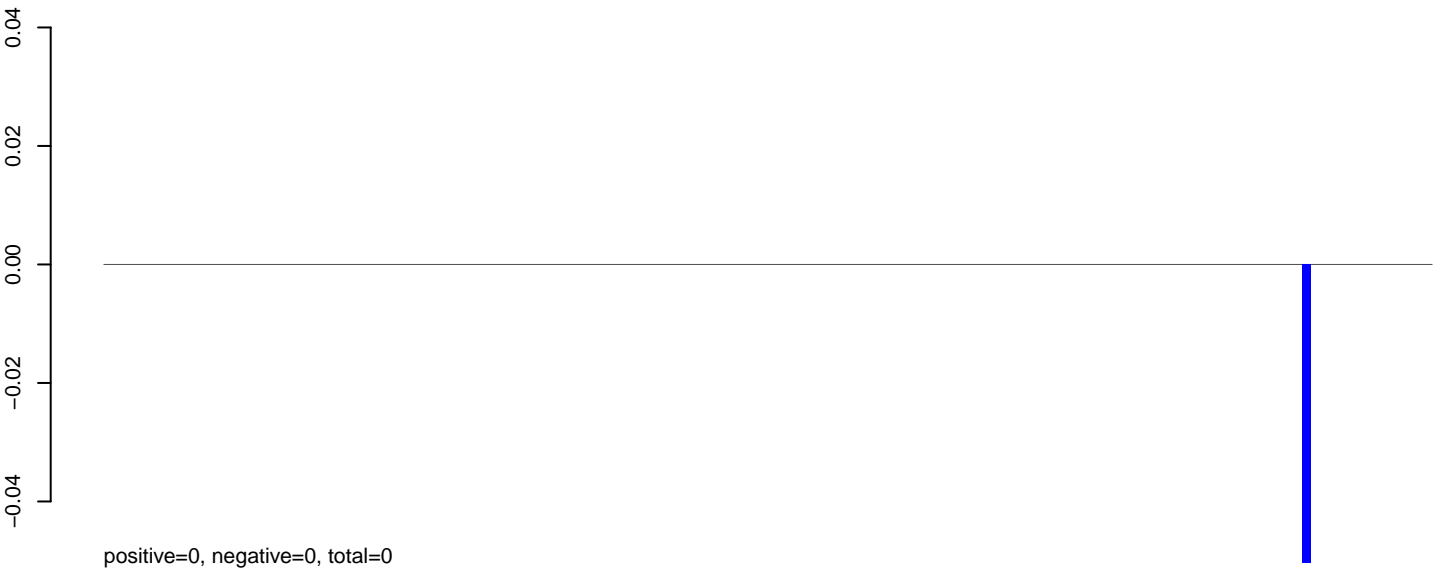

AeAeg_Fcarc_GH_rep3.24_35.rep



AeAeg_Fcarc_GH_rep3.rep

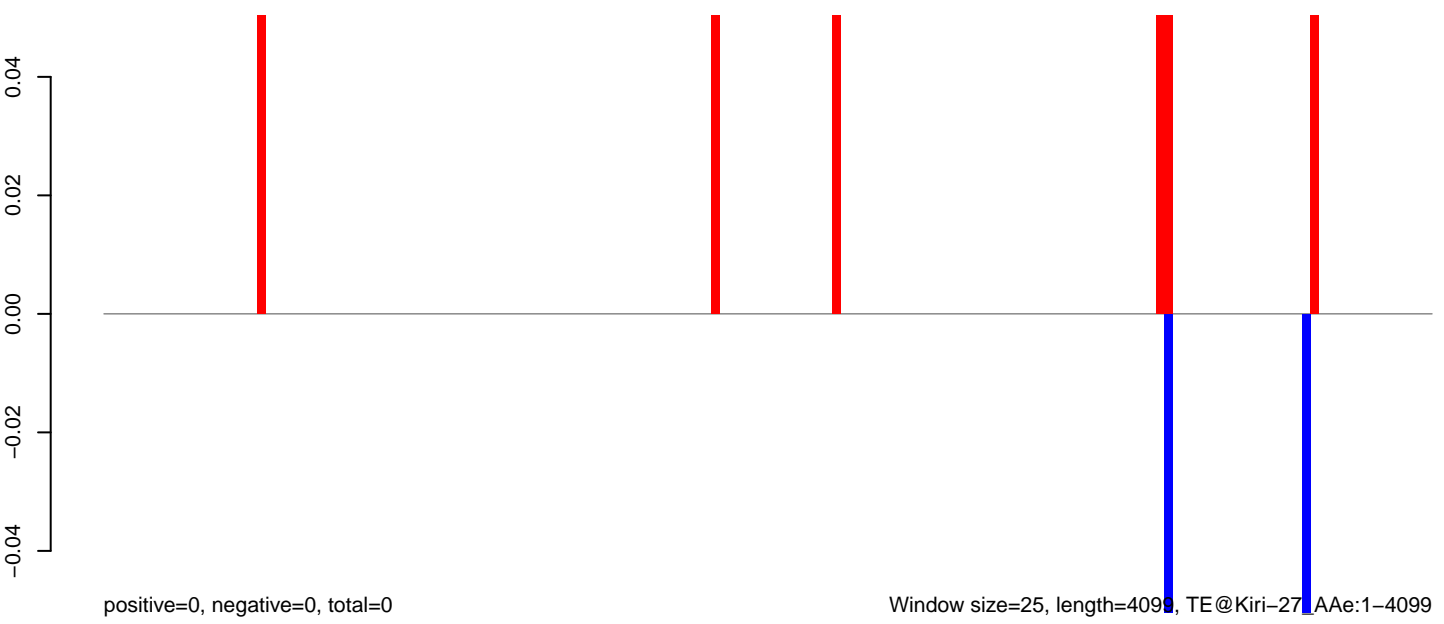

AeAeg_Fcarc_GH_rep3.18_23.rep

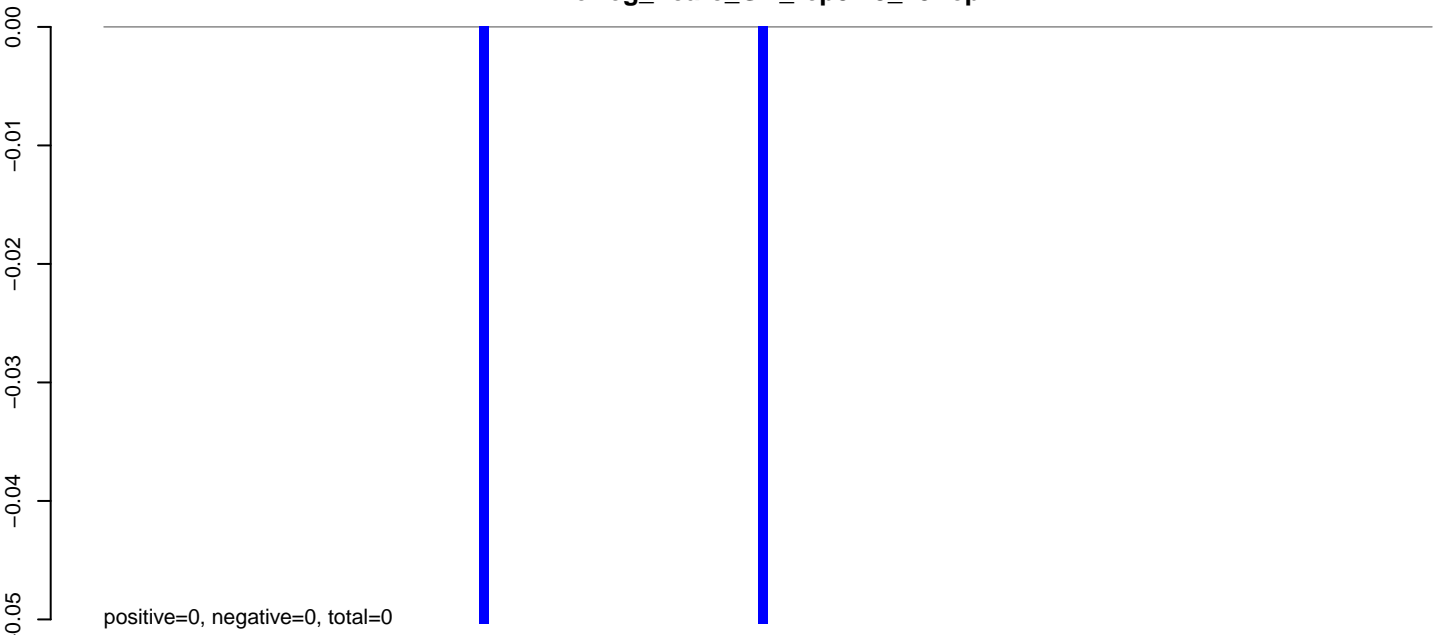

AeAeg_Fcarc_GH_rep3.24_35.rep

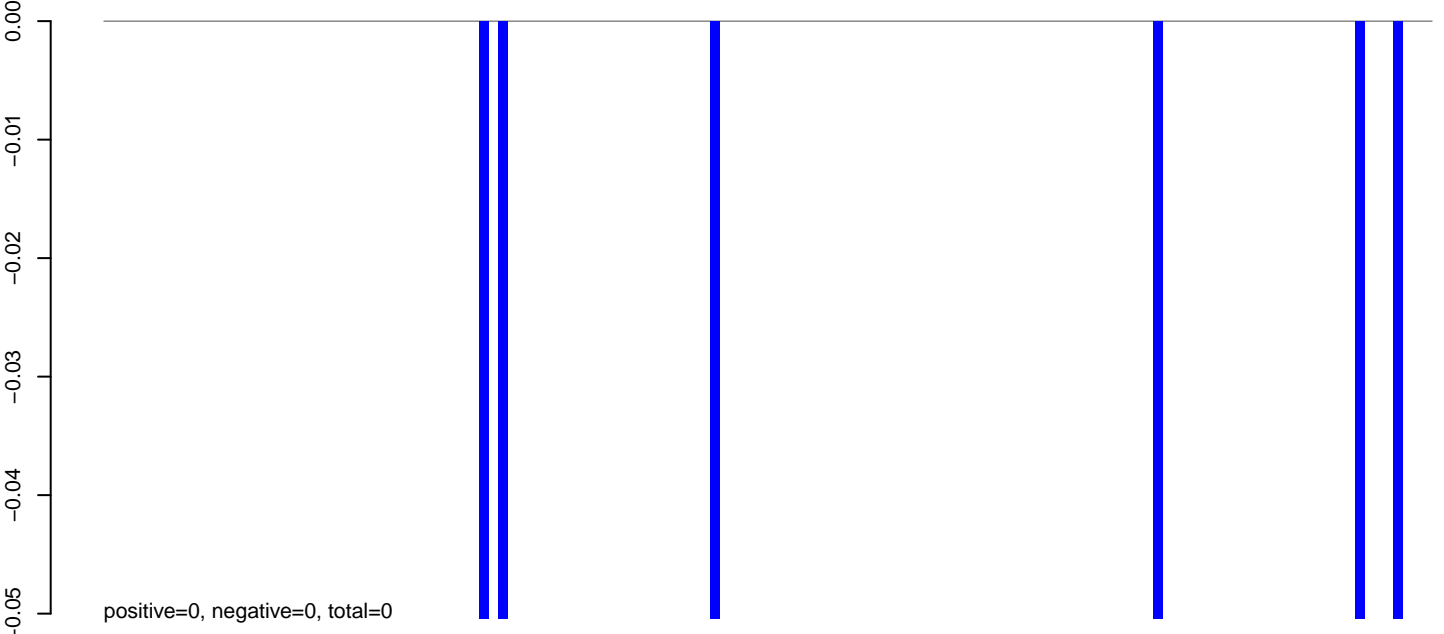

AeAeg_Fcarc_GH_rep3.rep

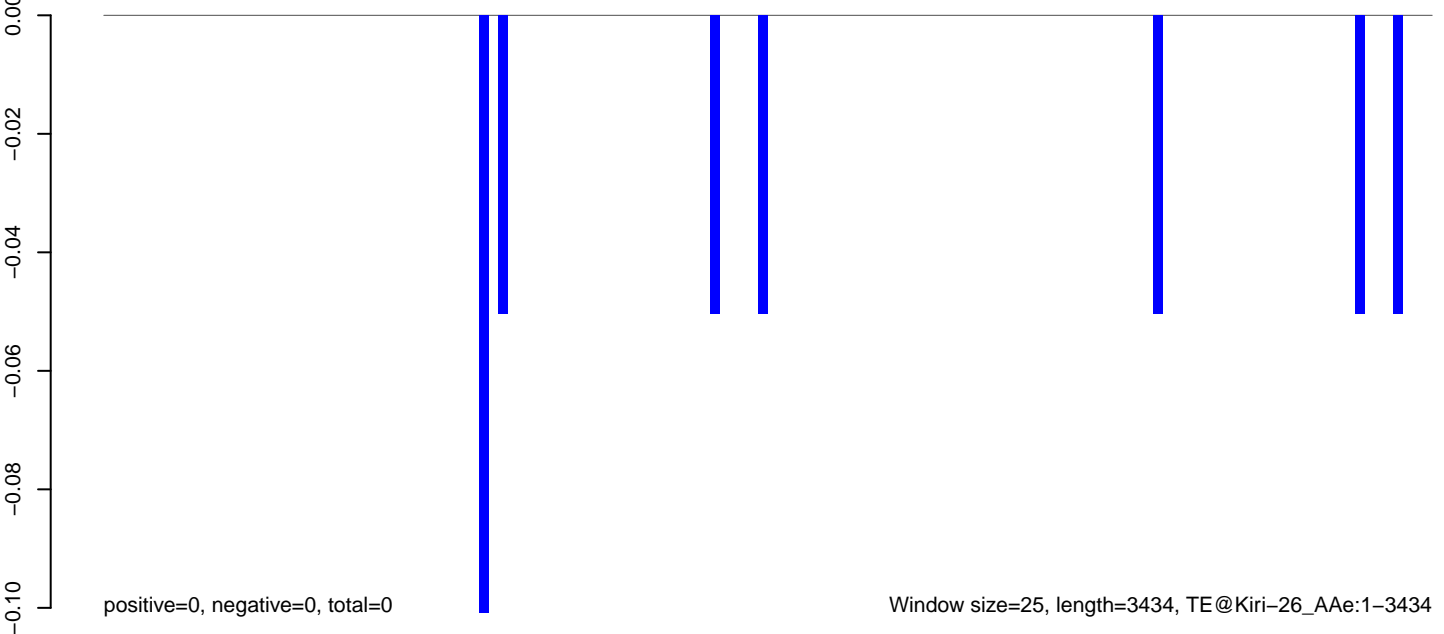

AeAeg_Fcarc_GH_rep3.18_23.rep

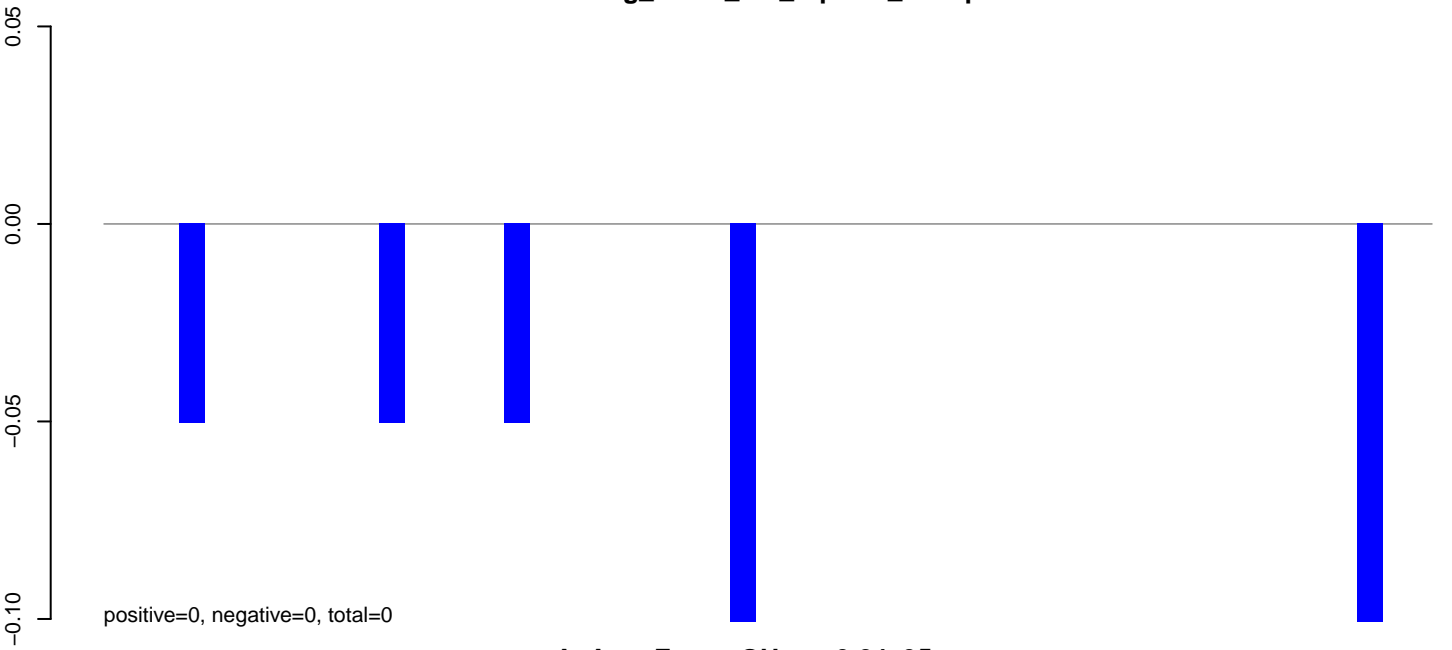

AeAeg_Fcarc_GH_rep3.24_35.rep

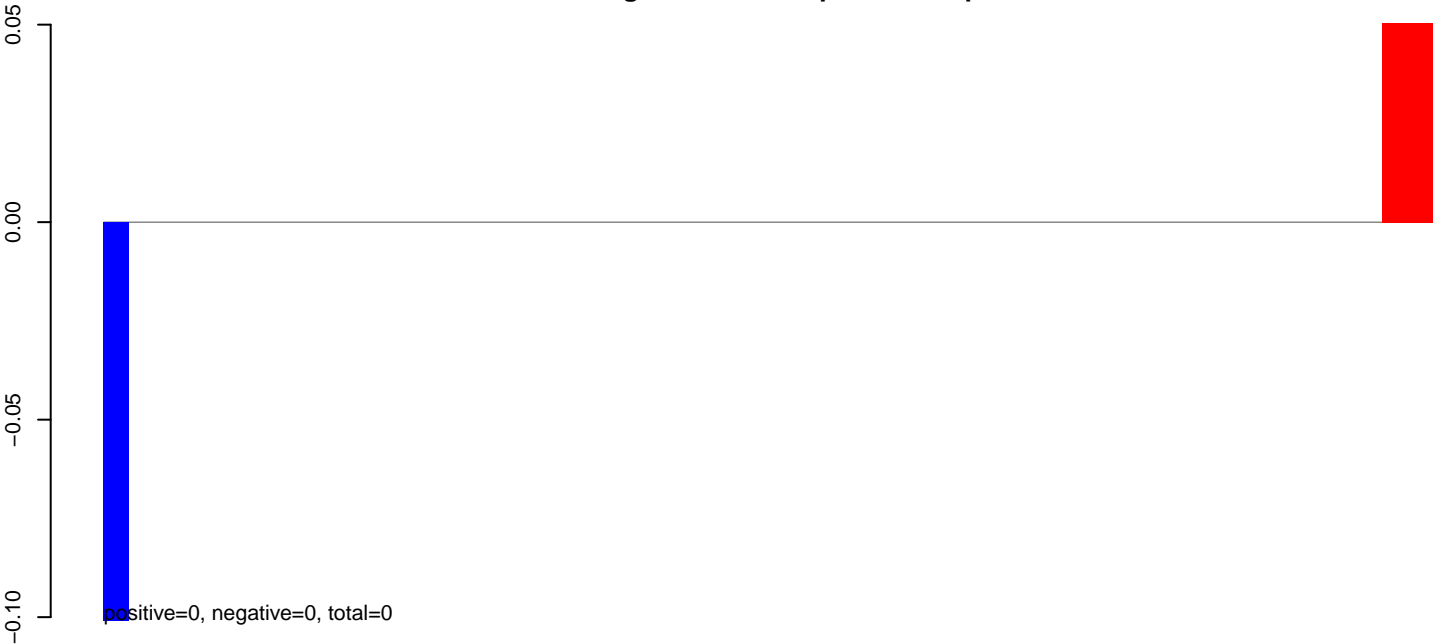

AeAeg_Fcarc_GH_rep3.rep

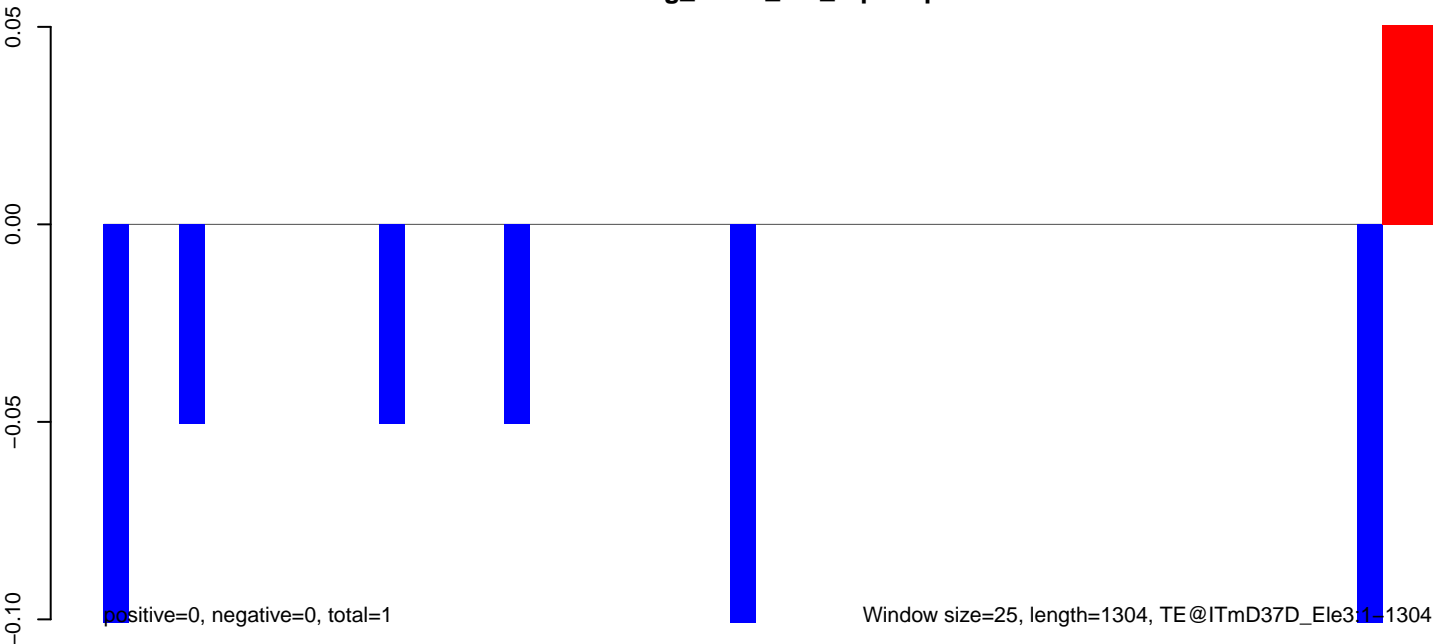

AeAeg_Fcarc_GH_rep3.18_23.rep

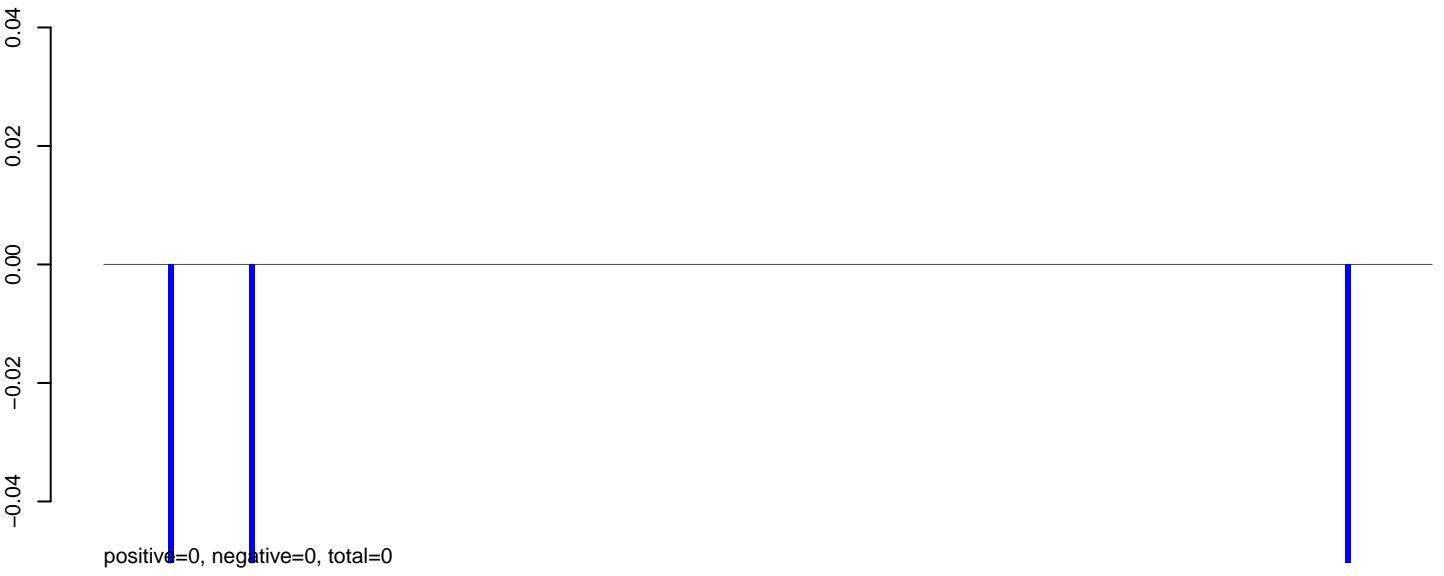

AeAeg_Fcarc_GH_rep3.24_35.rep

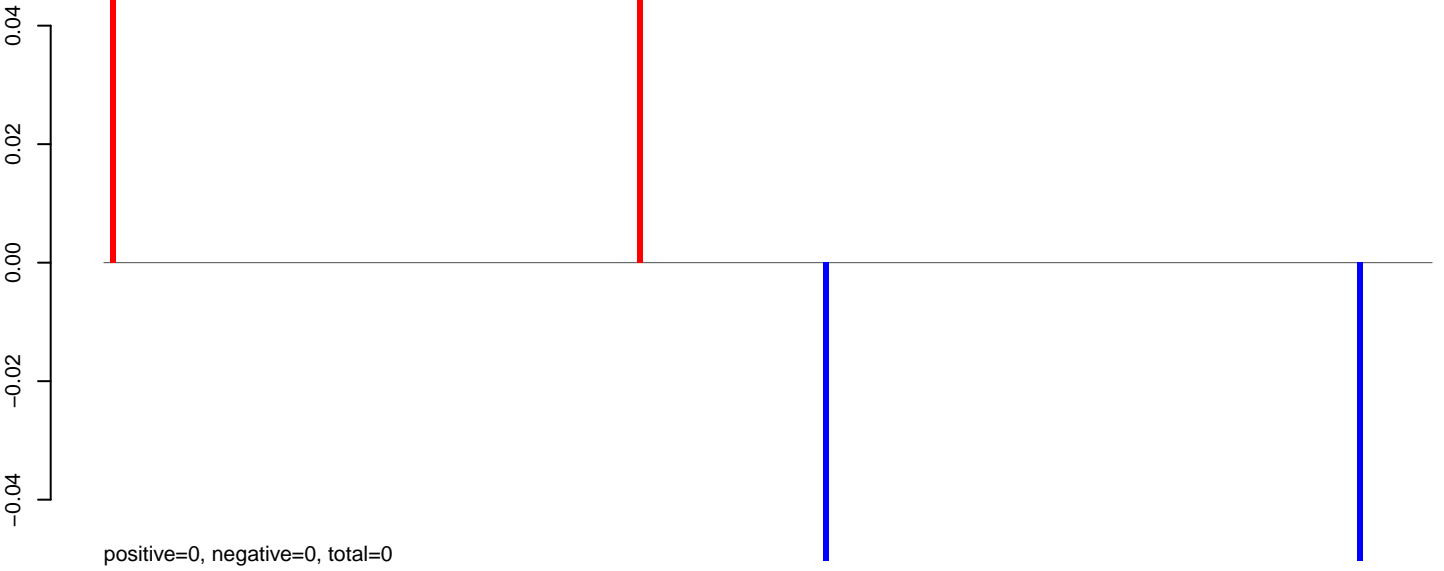

AeAeg_Fcarc_GH_rep3.rep

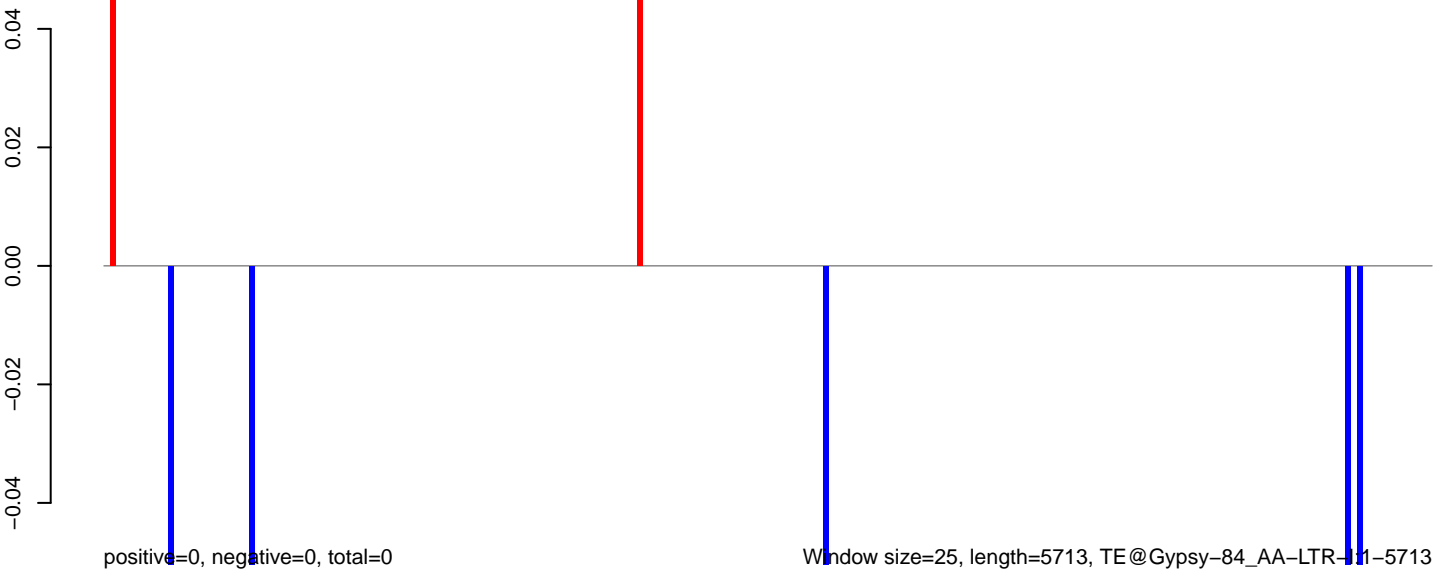

0 1000 2000 3000 4000 5000

AeAeg_Fcarc_GH_rep3.18_23.rep

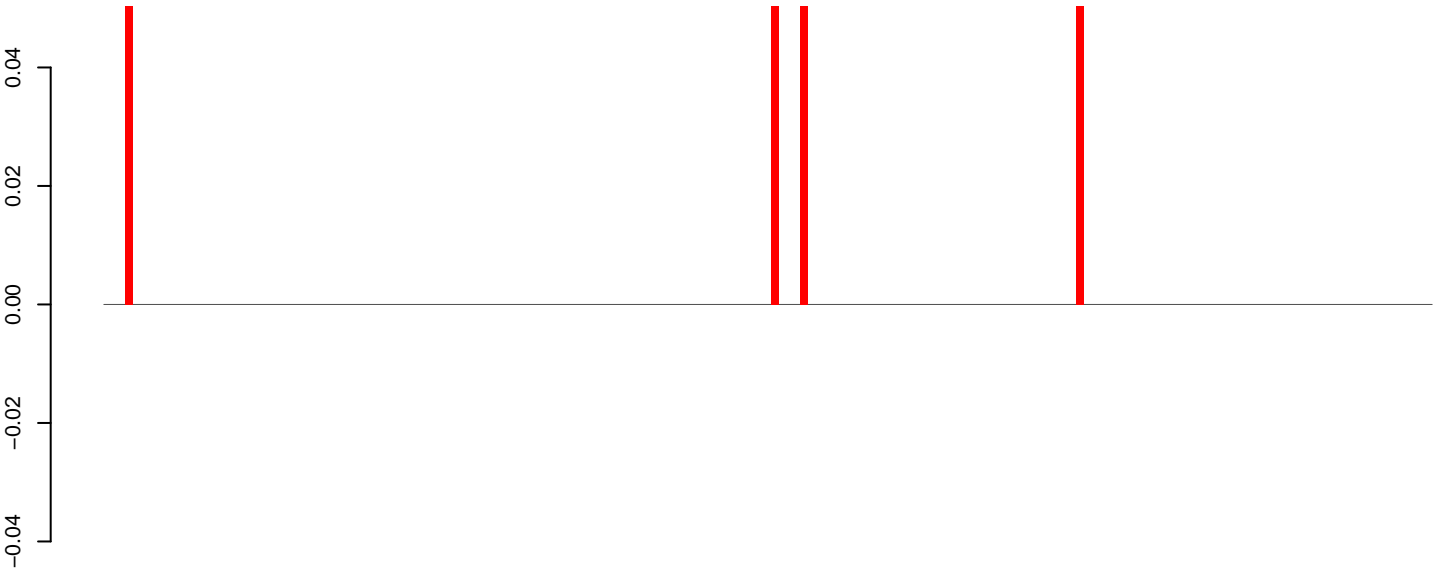

positive=0, negative=0, total=0

AeAeg_Fcarc_GH_rep3.24_35.rep

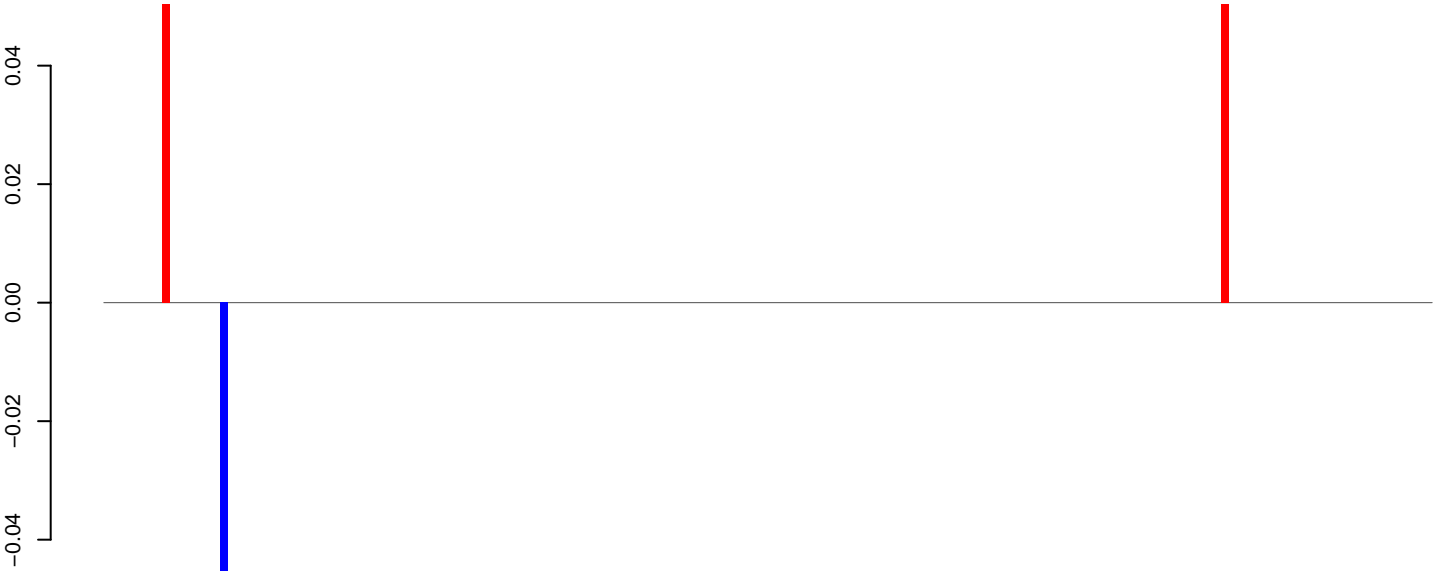

positive=0, negative=0, total=0

AeAeg_Fcarc_GH_rep3.rep



positive=0, negative=0, total=0

Window size=25, length=4572, TE@Gypsy-604_AA-LTR-I:1-4572

0 1000 2000 3000 4000

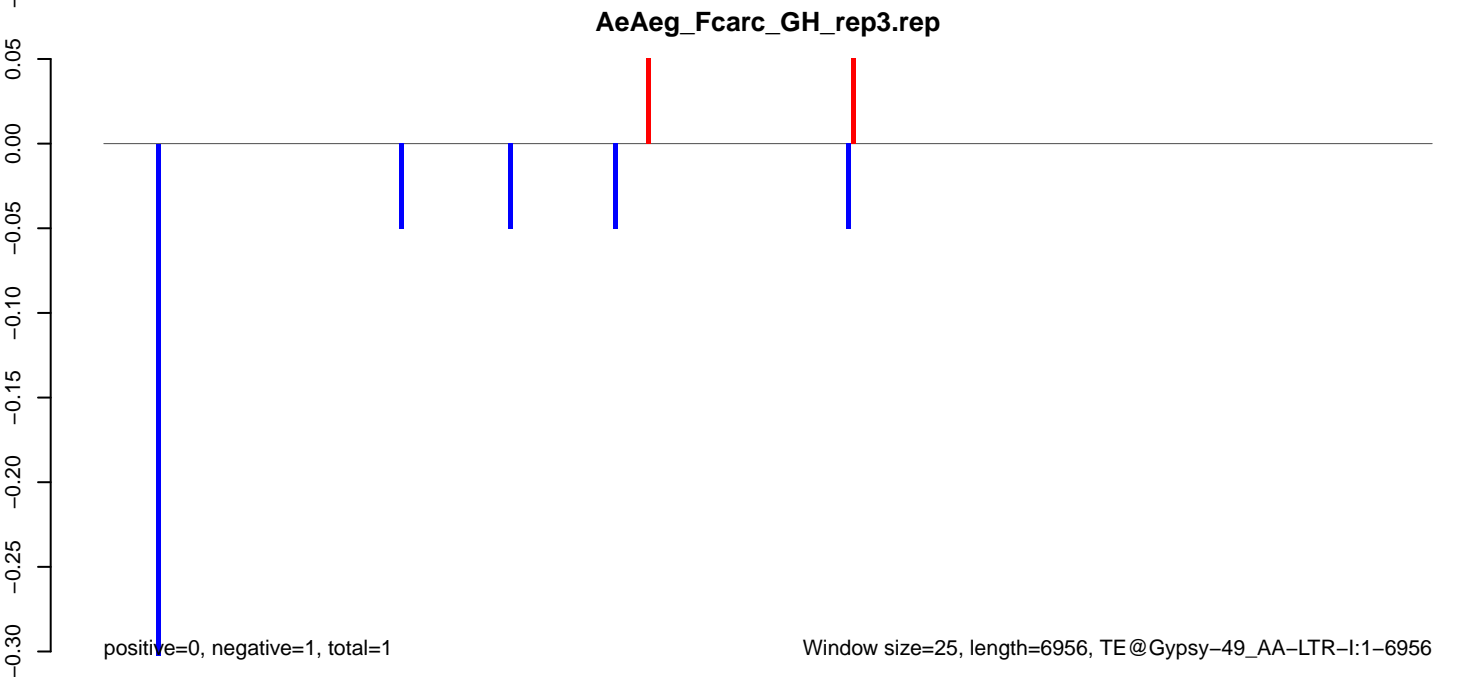
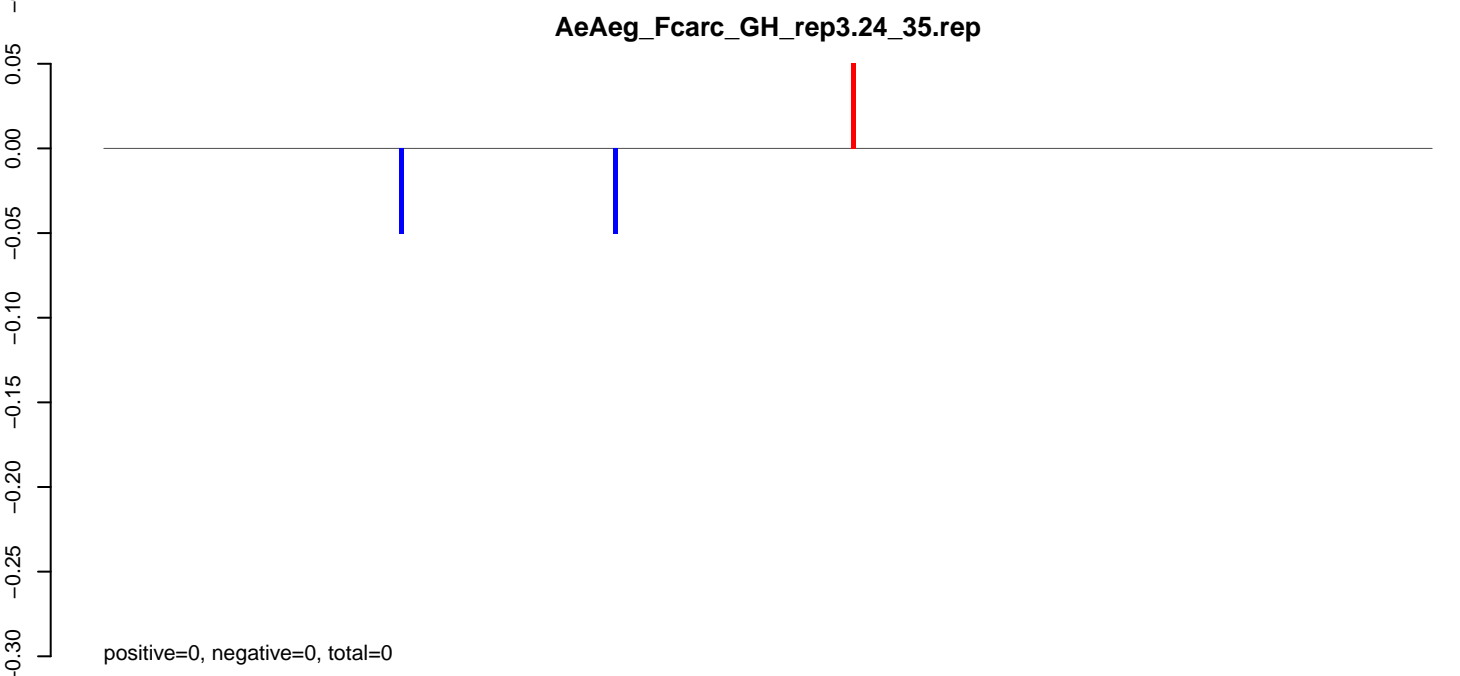
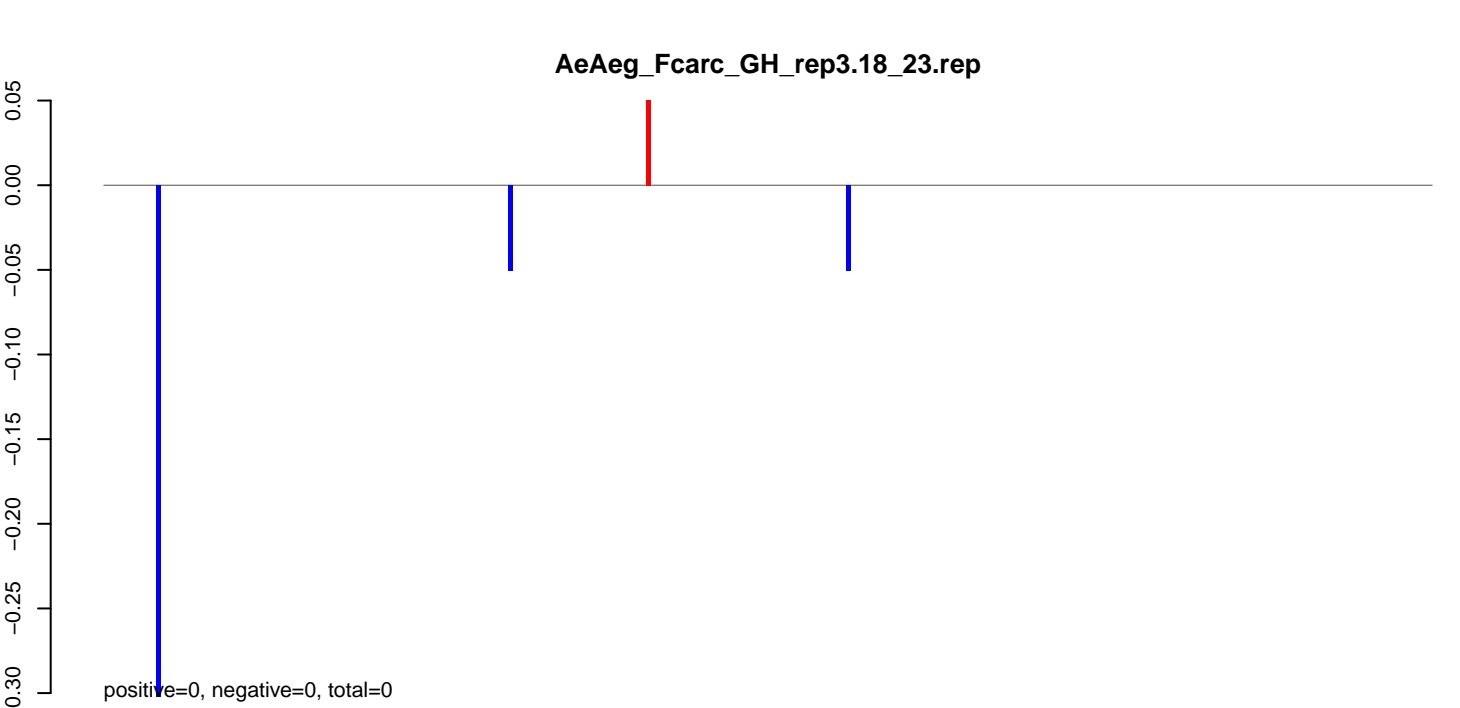

AeAeg_Fcarc_GH_rep3.18_23.rep

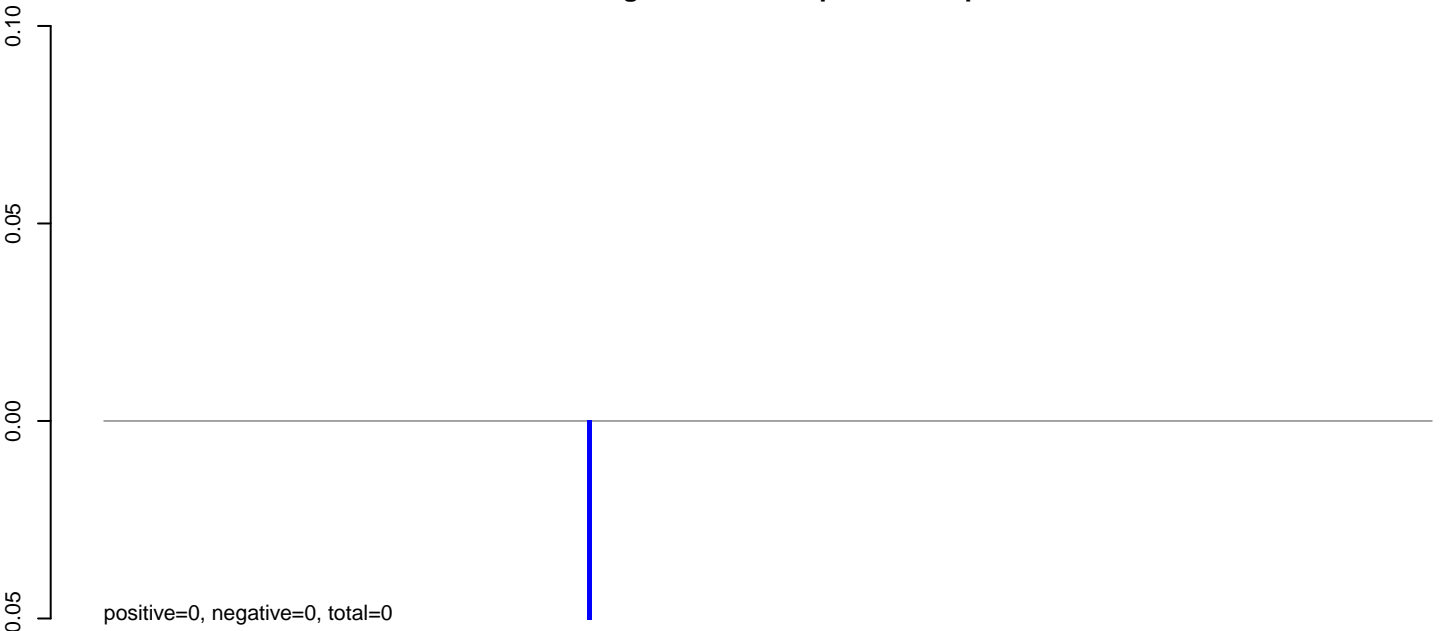

AeAeg_Fcarc_GH_rep3.24_35.rep

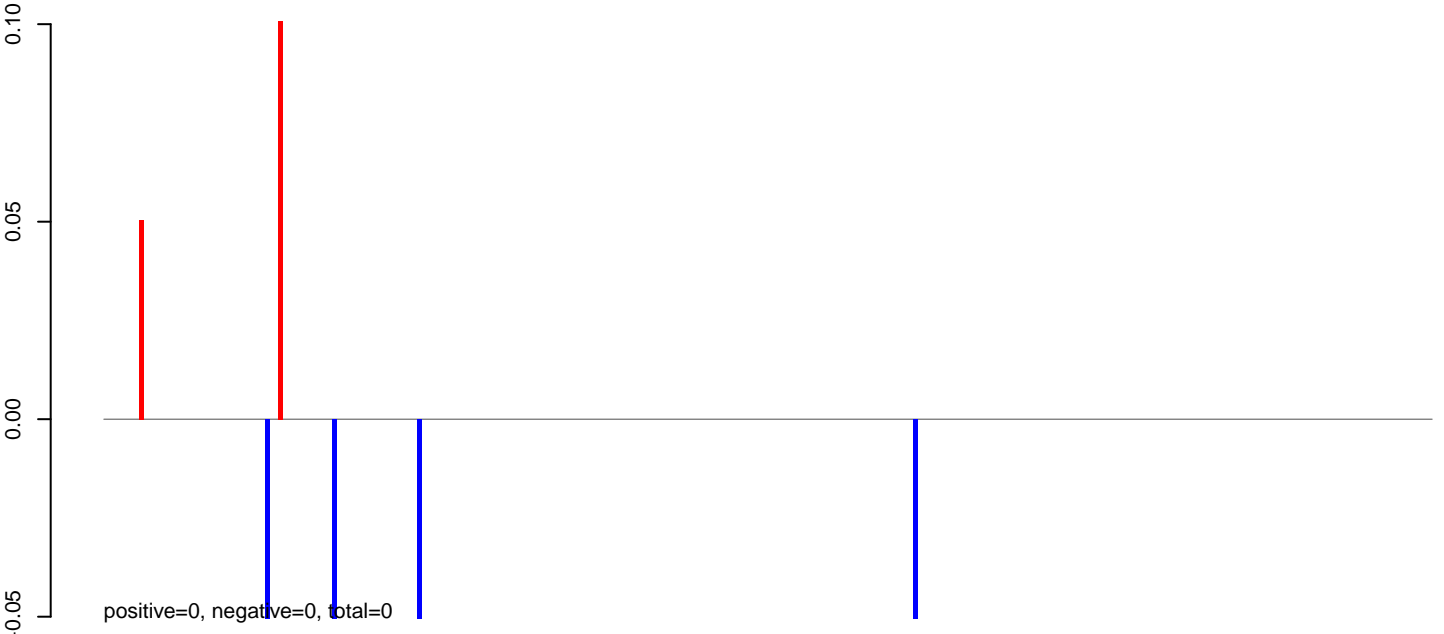

AeAeg_Fcarc_GH_rep3.rep

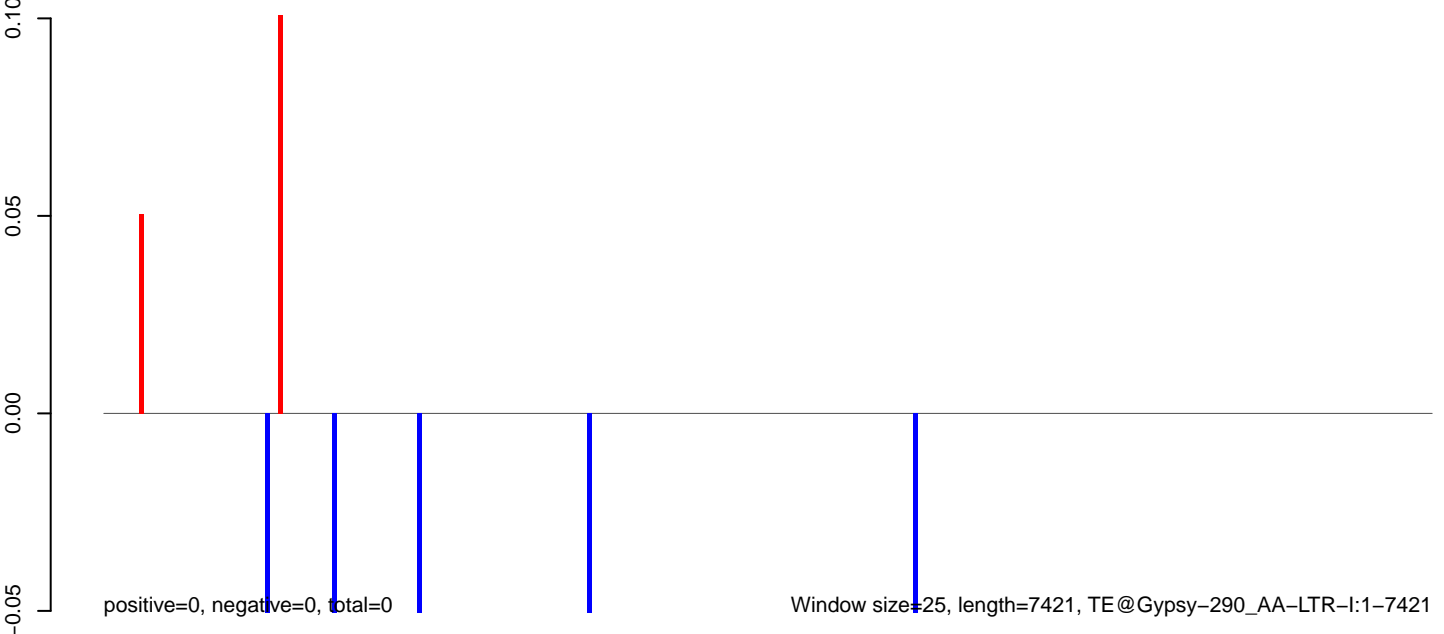

Window size=25, length=7421, TE@Gypsy-290_AA-LTR-I:1-7421

AeAeg_Fcarc_GH_rep3.18_23.rep



AeAeg_Fcarc_GH_rep3.24_35.rep

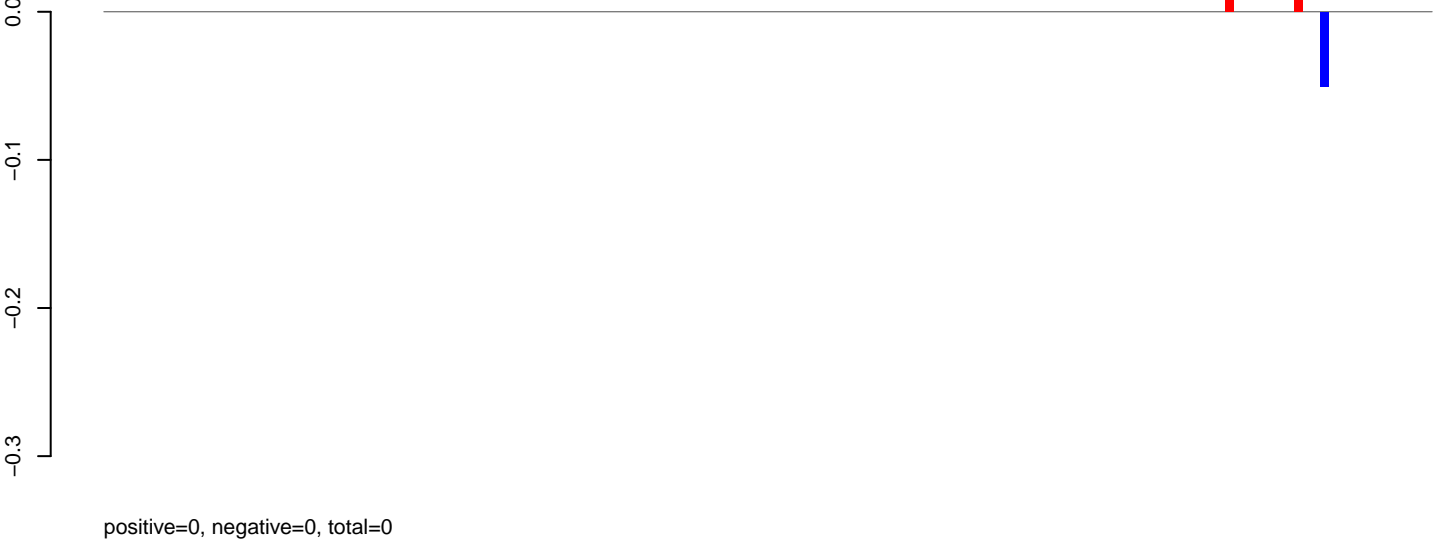

AeAeg_Fcarc_GH_rep3.rep

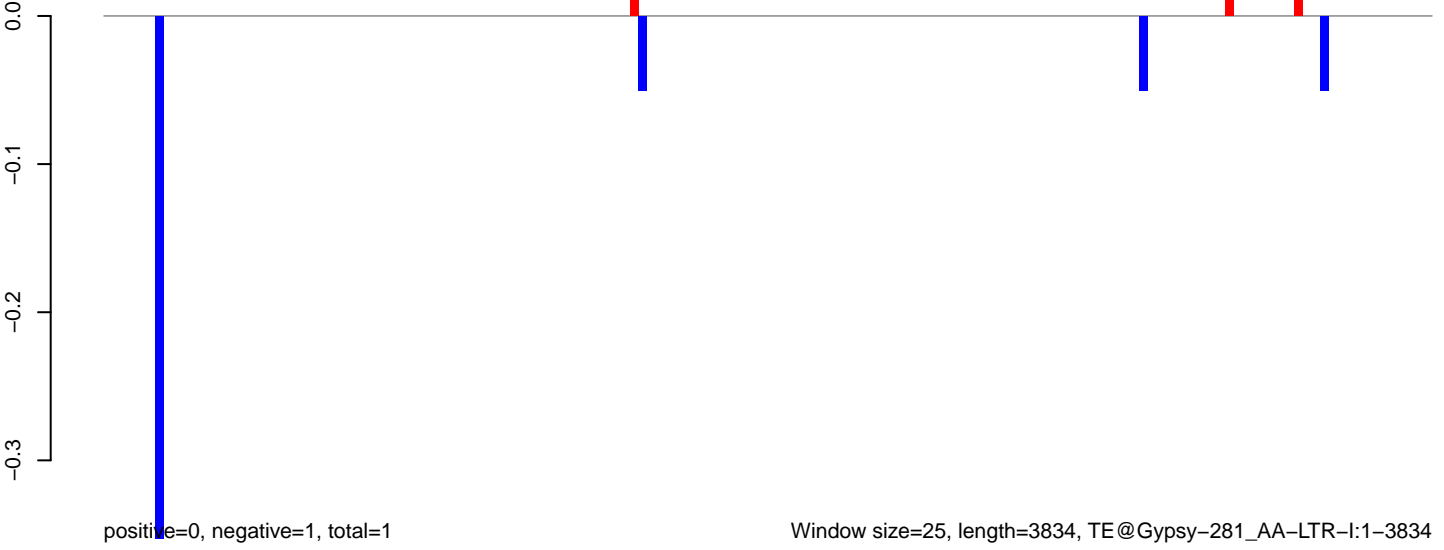

Window size=25, length=3834, TE@Gypsy-281_AA-LTR-I:1-3834

0 1000 2000 3000 4000

AeAeg_Fcarc_GH_rep3.18_23.rep

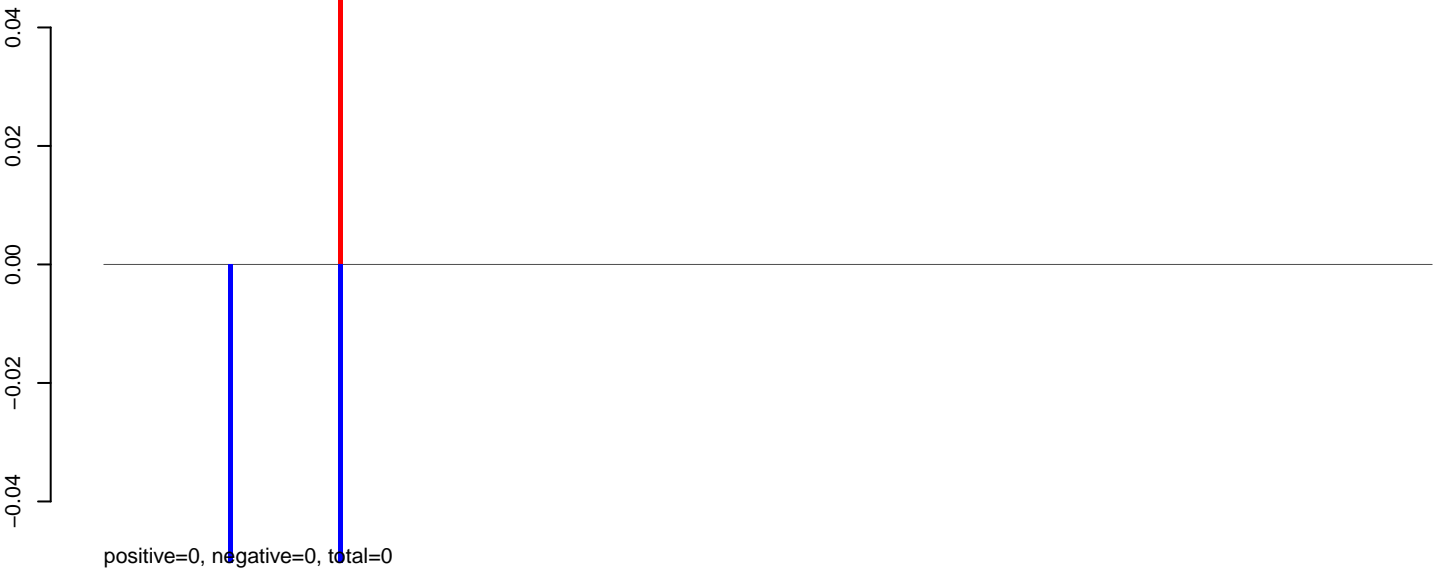

AeAeg_Fcarc_GH_rep3.24_35.rep

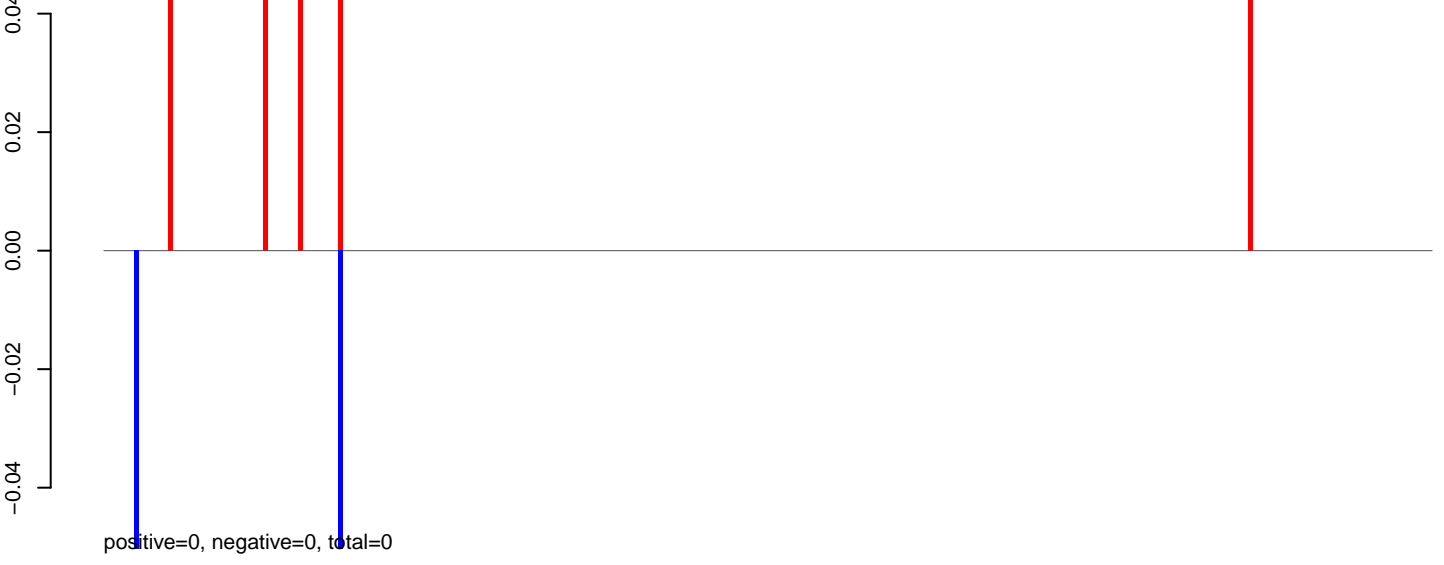

AeAeg_Fcarc_GH_rep3.rep



AeAeg_Fcarc_GH_rep3.18_23.rep

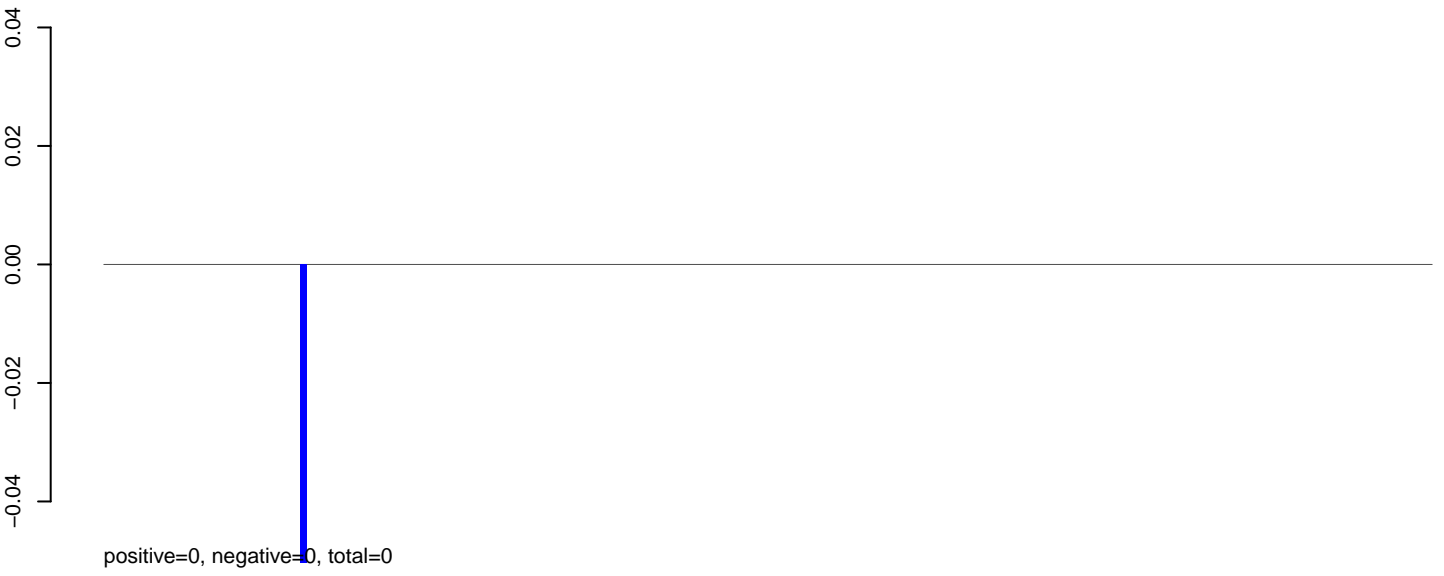

AeAeg_Fcarc_GH_rep3.24_35.rep

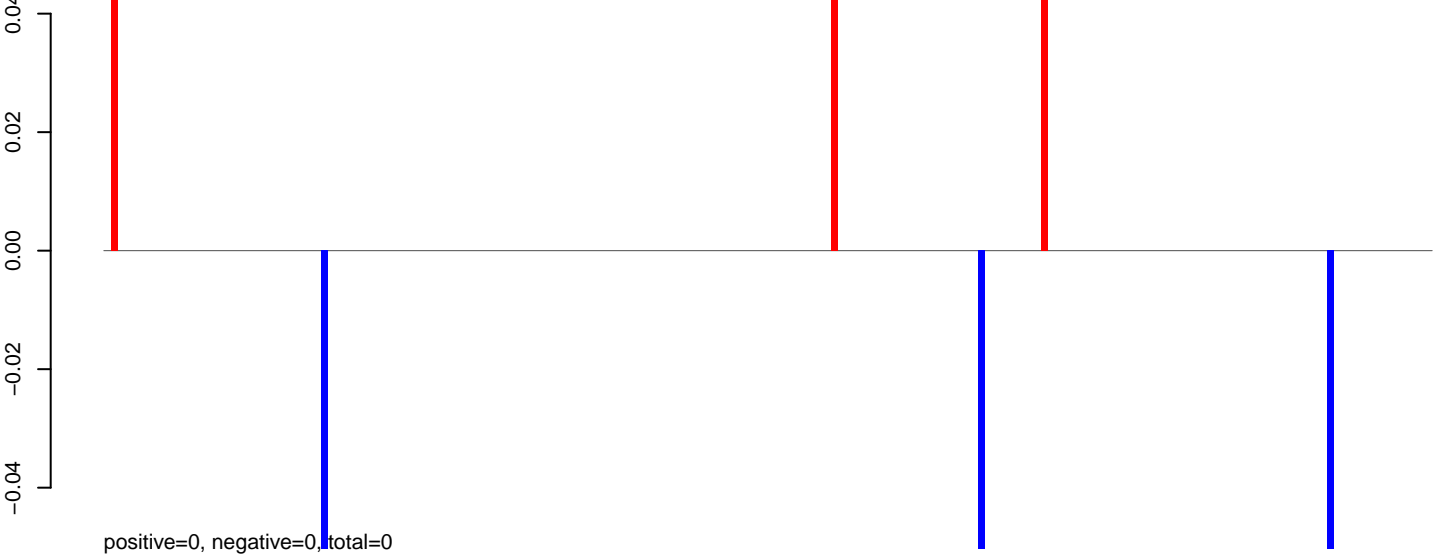

AeAeg_Fcarc_GH_rep3.rep

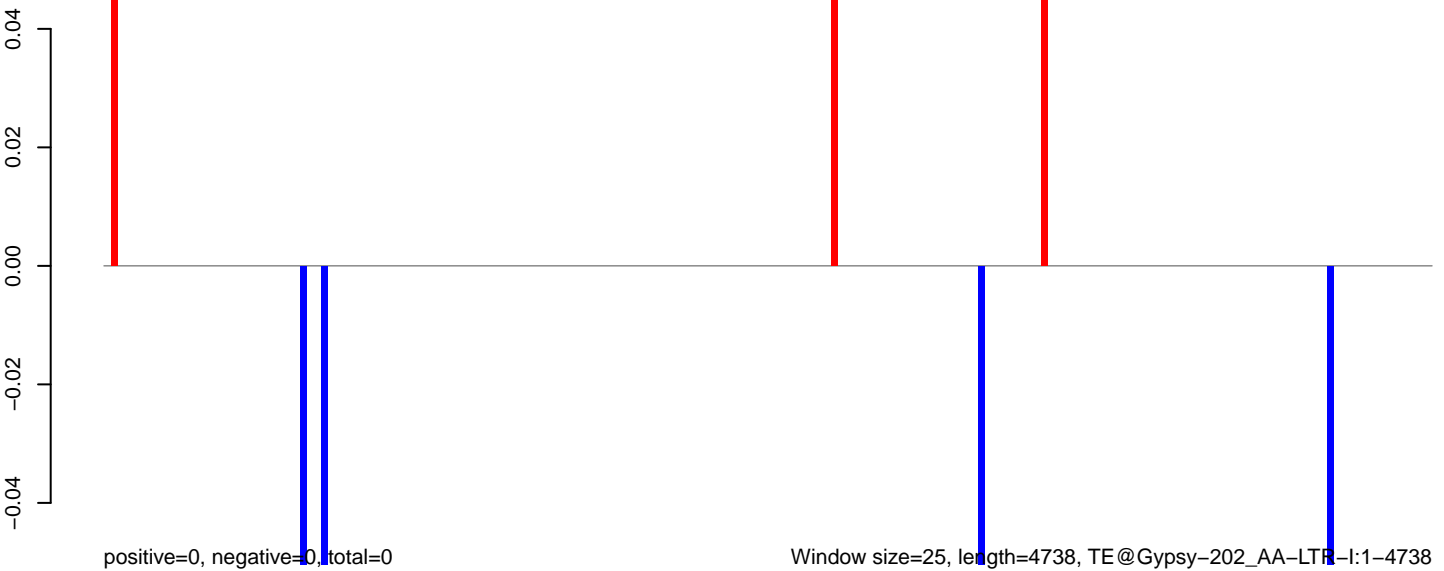

0 1000 2000 3000 4000

AeAeg_Fcarc_GH_rep3.18_23.rep



AeAeg_Fcarc_GH_rep3.24_35.rep

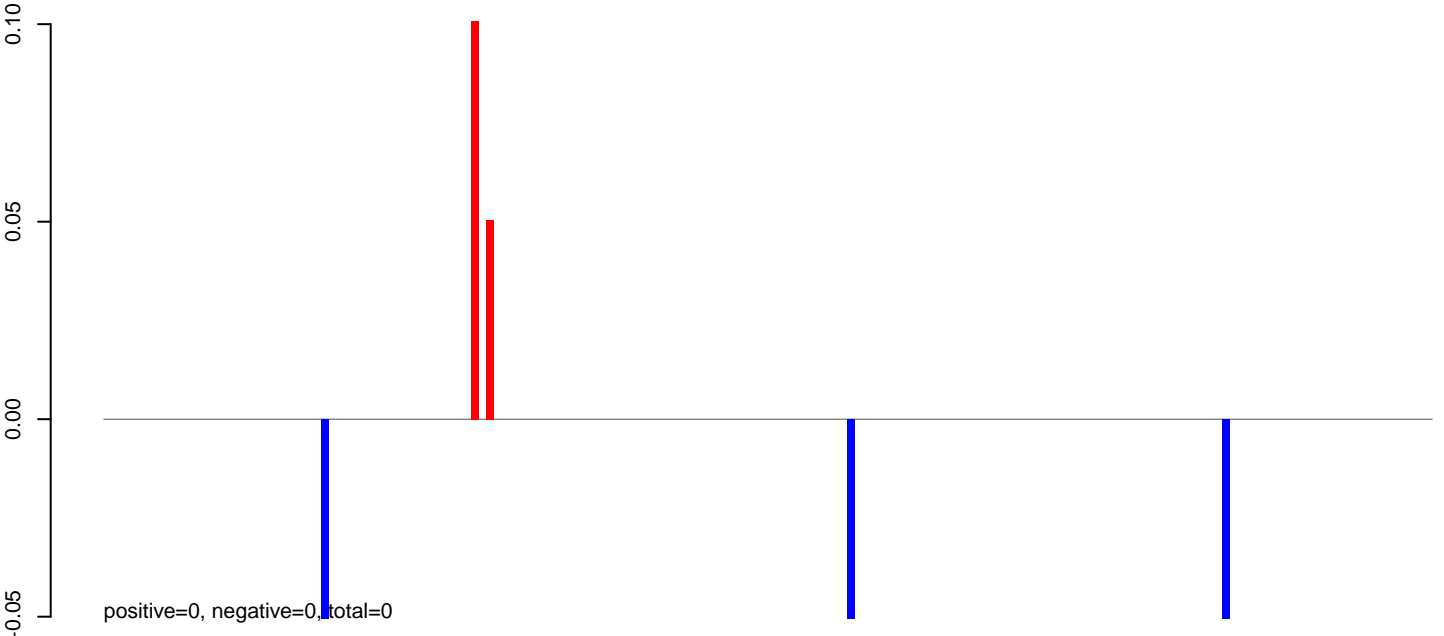

AeAeg_Fcarc_GH_rep3.rep

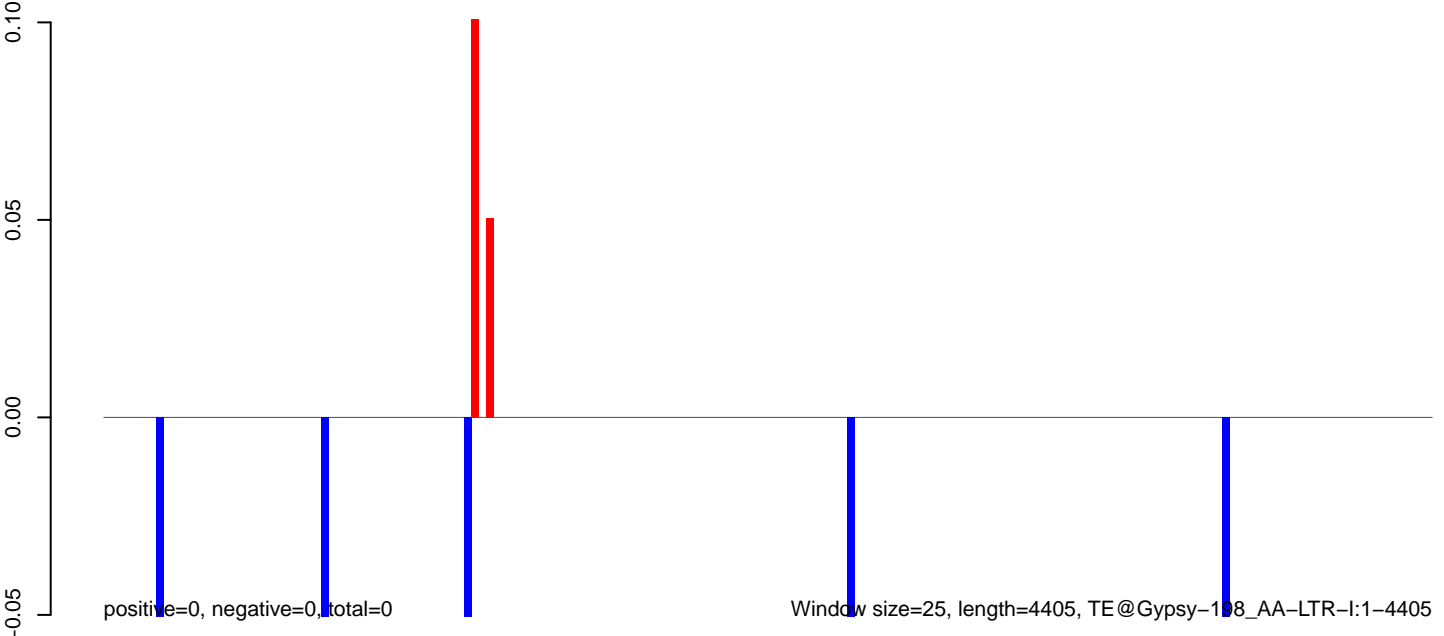

AeAeg_Fcarc_GH_rep3.18_23.rep



AeAeg_Fcarc_GH_rep3.24_35.rep

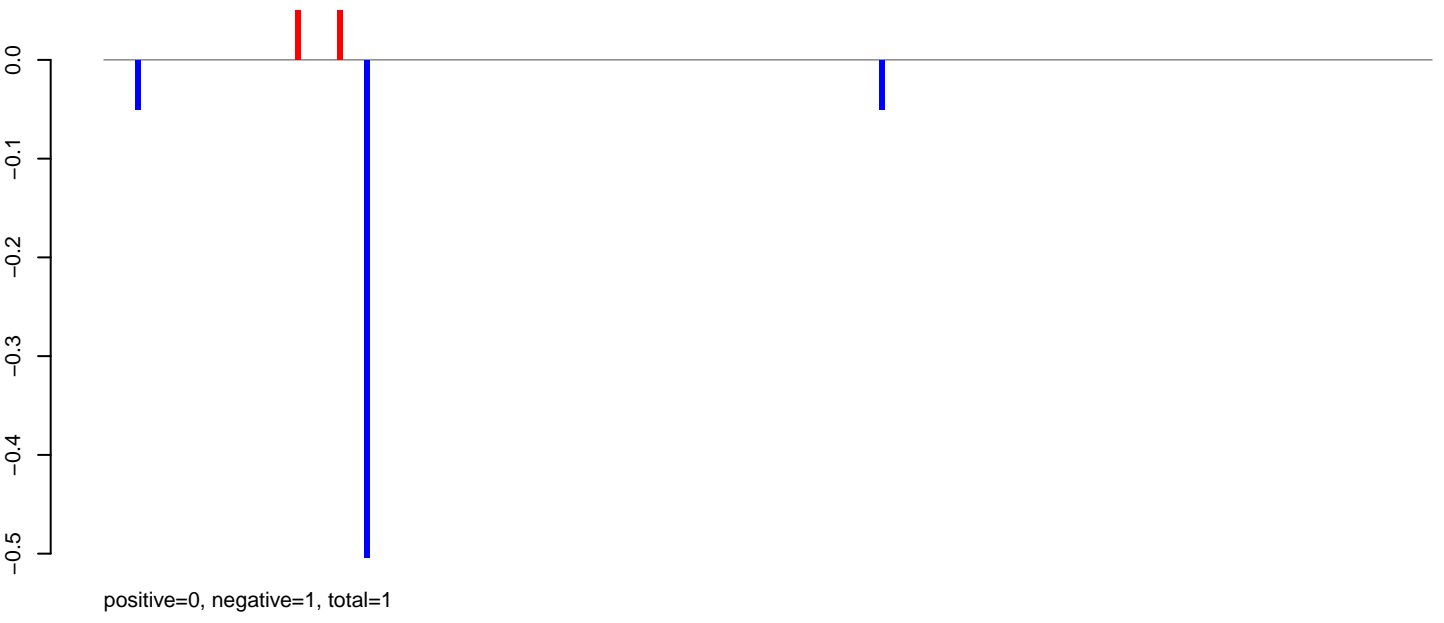

AeAeg_Fcarc_GH_rep3.rep

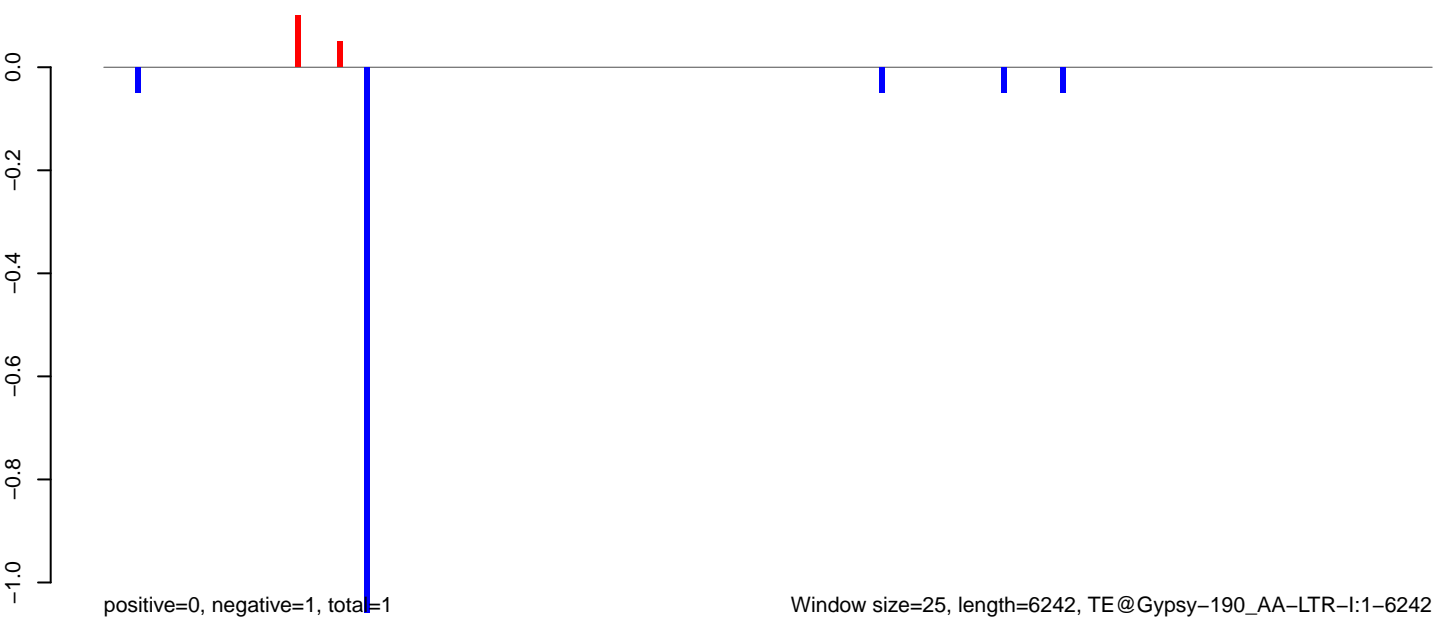

AeAeg_Fcarc_GH_rep3.18_23.rep

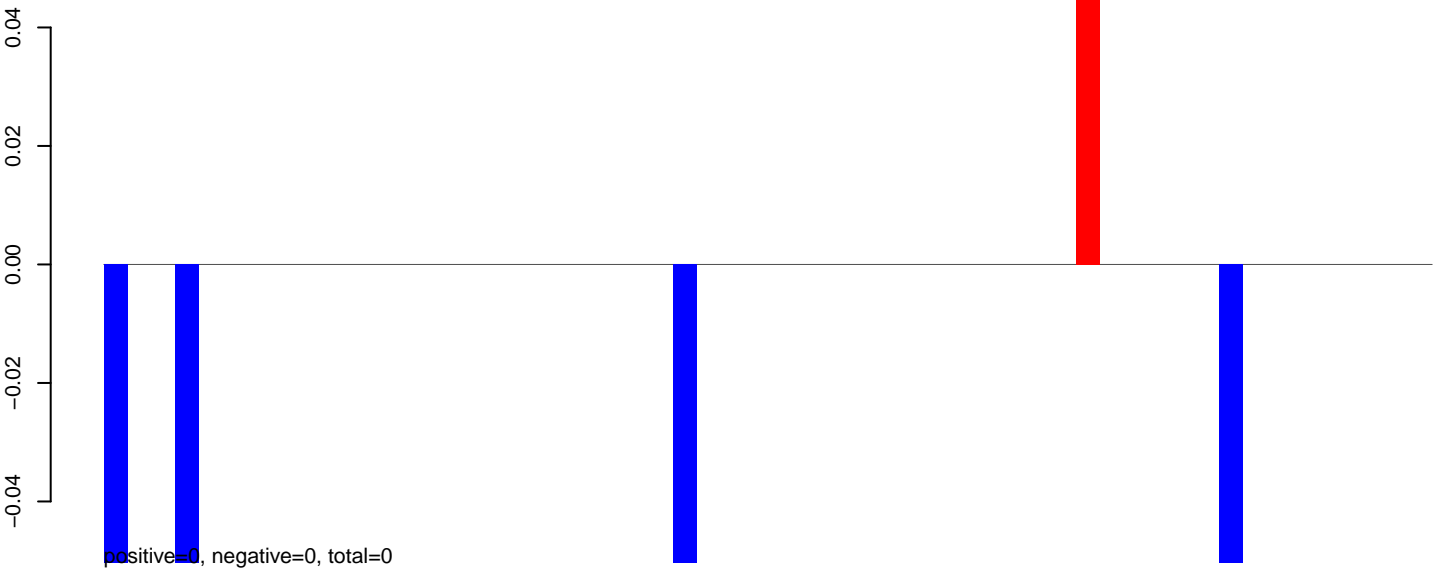

AeAeg_Fcarc_GH_rep3.24_35.rep

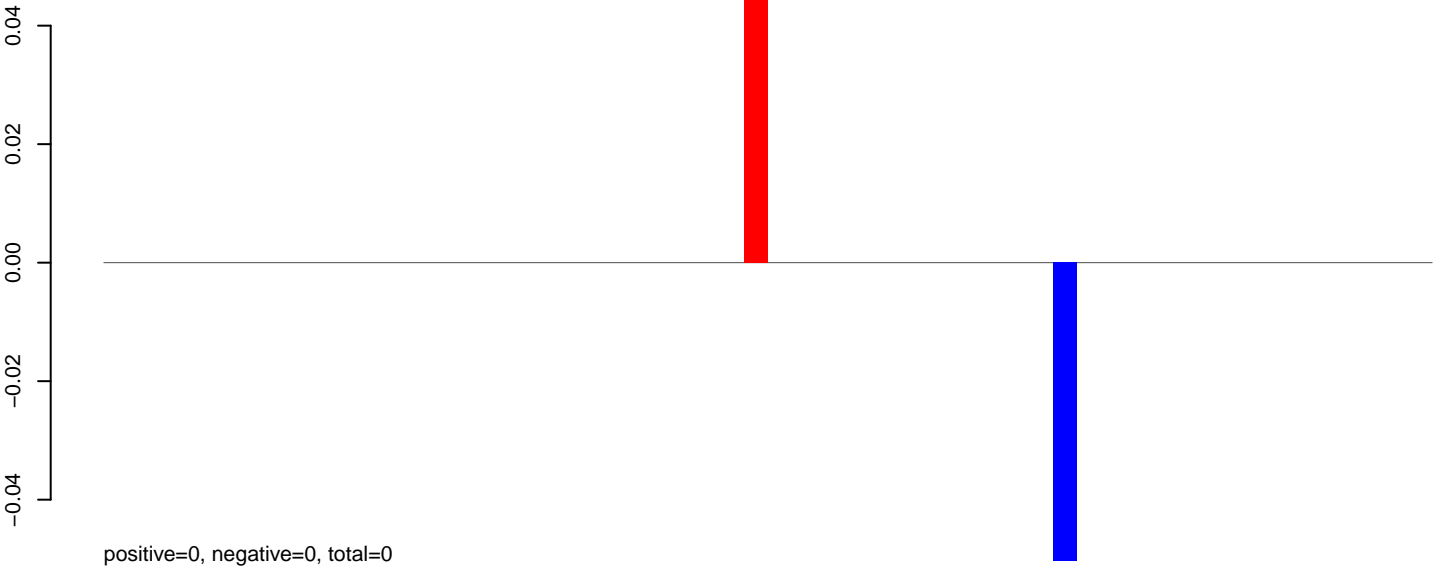

AeAeg_Fcarc_GH_rep3.rep

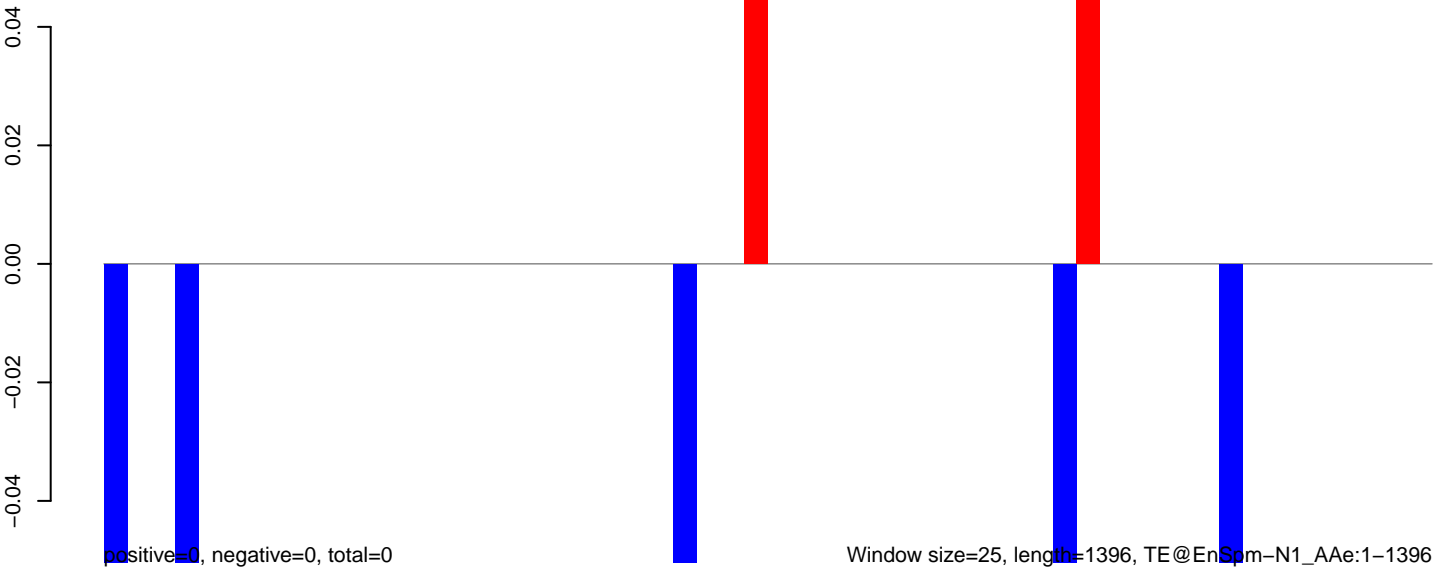

AeAeg_Fcarc_GH_rep3.18_23.rep

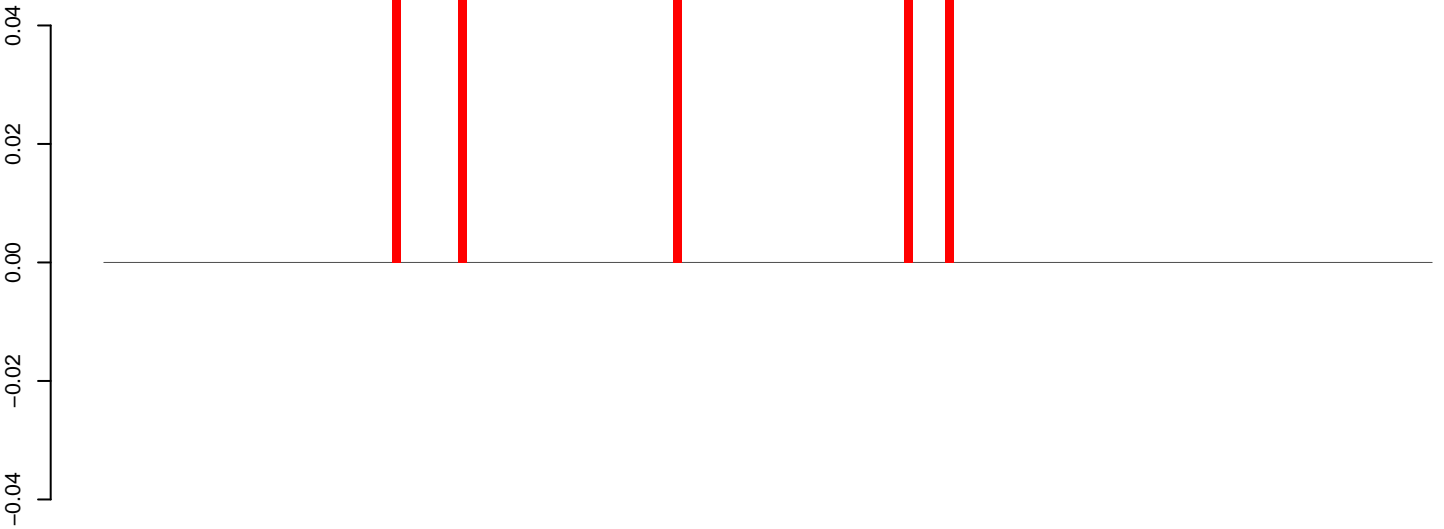

positive=0, negative=0, total=0

AeAeg_Fcarc_GH_rep3.24_35.rep

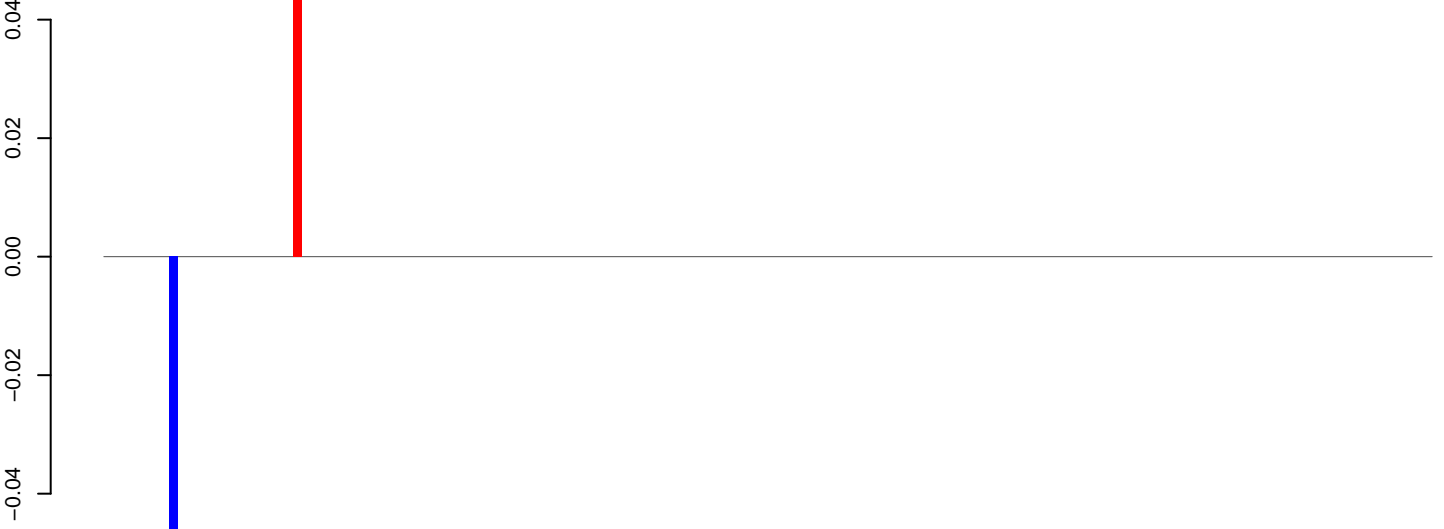

positive=0, negative=0, total=0

AeAeg_Fcarc_GH_rep3.rep

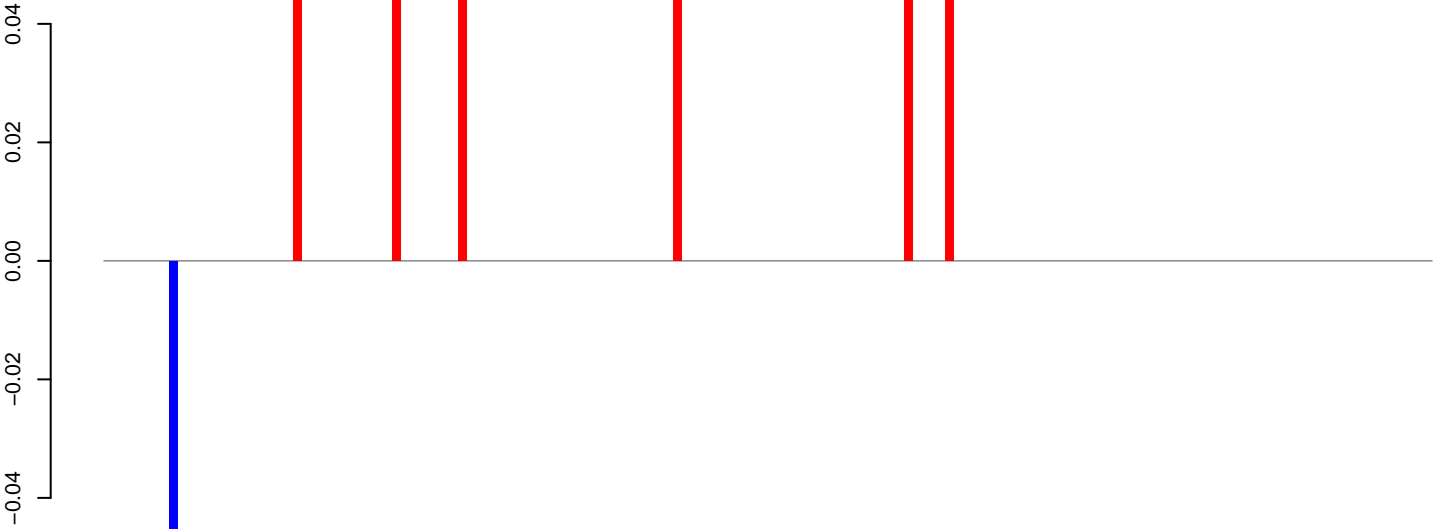

positive=0, negative=0, total=0

Window size=25, length=4006, TE@Copia-66_AA-LTR-I:1-4006

AeAeg_Fcarc_GH_rep3.18_23.rep

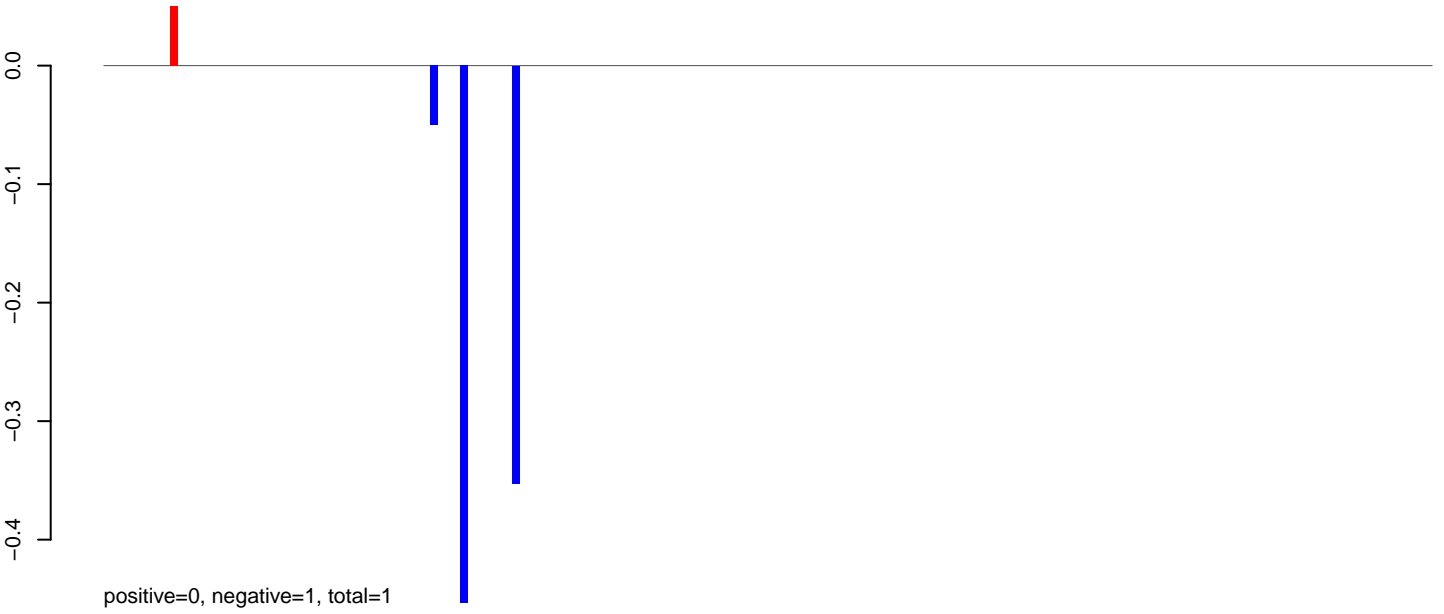

AeAeg_Fcarc_GH_rep3.24_35.rep

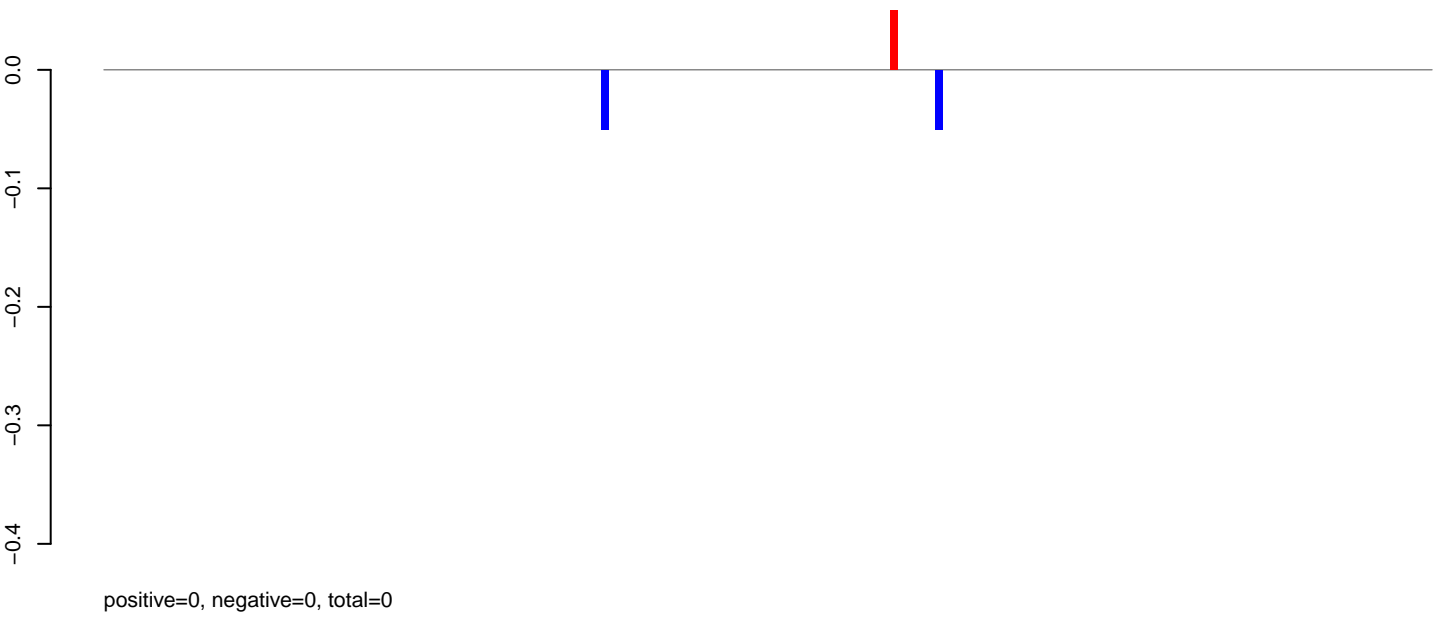

AeAeg_Fcarc_GH_rep3.rep

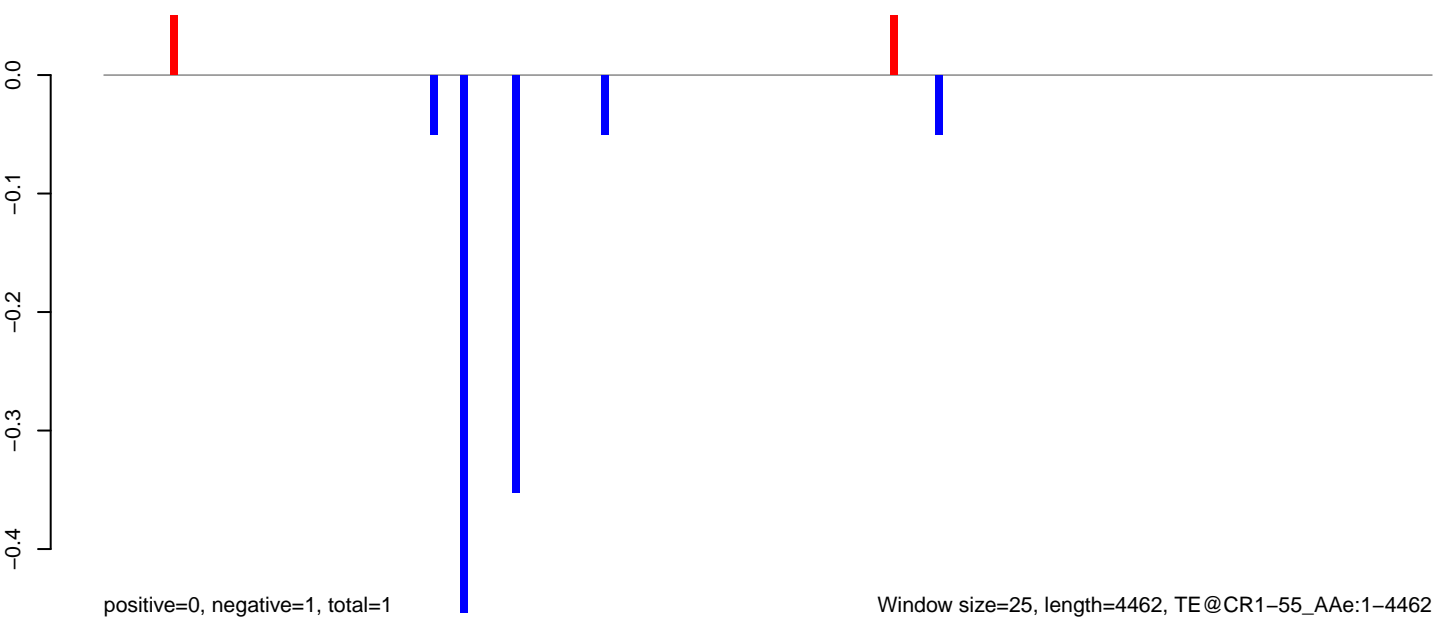

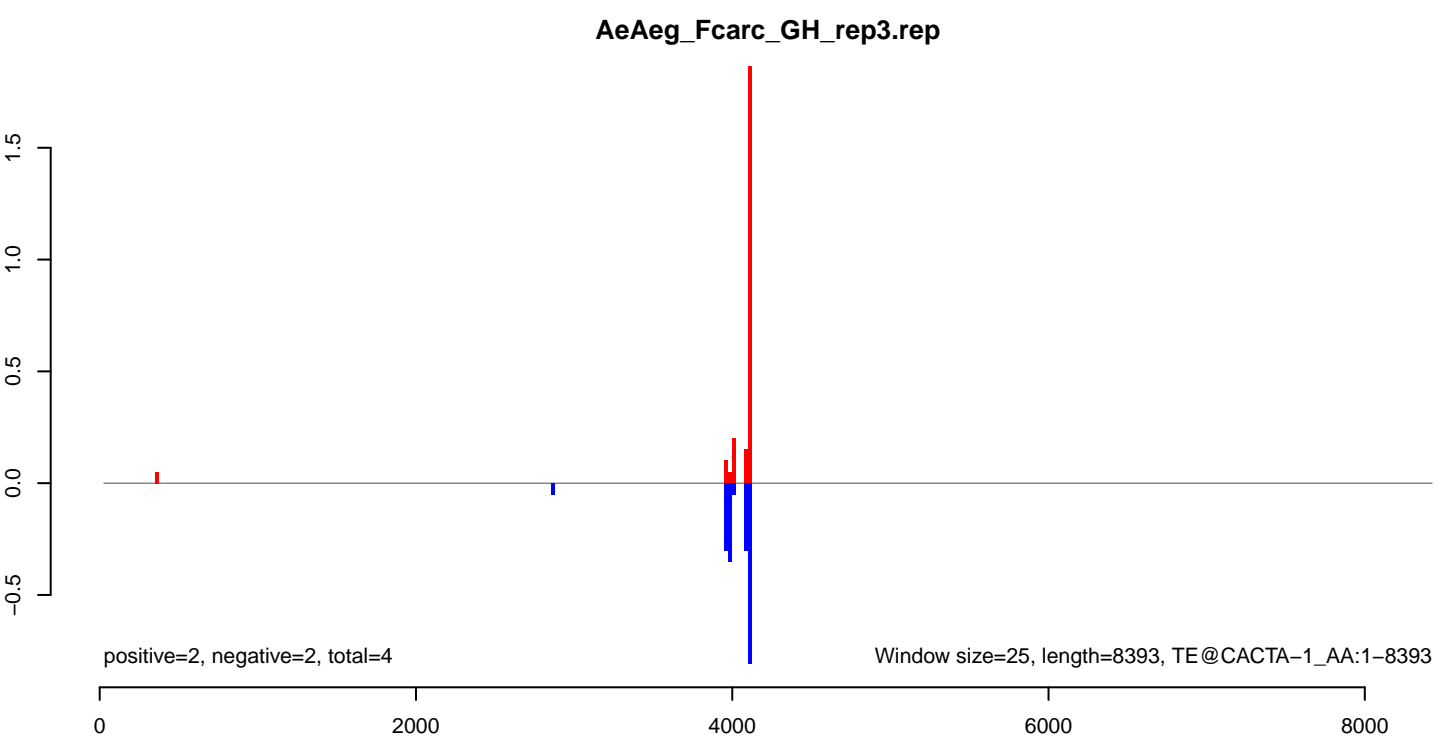
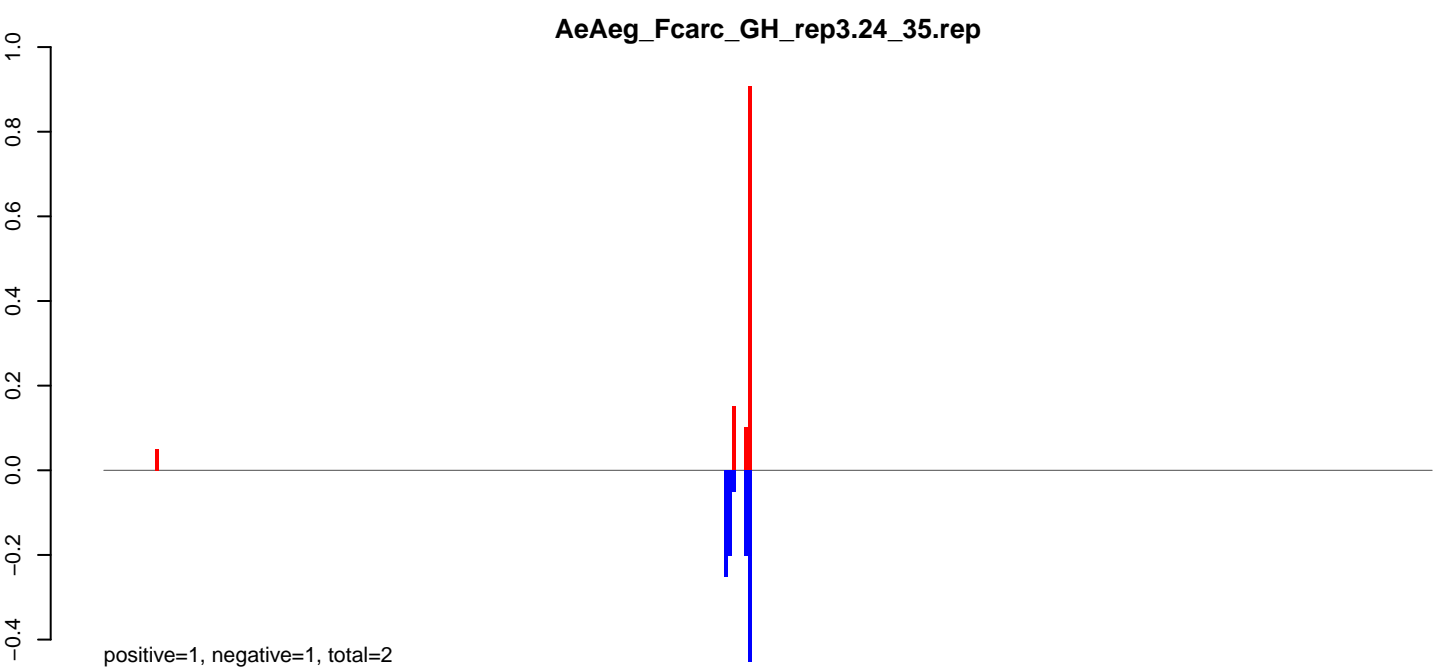
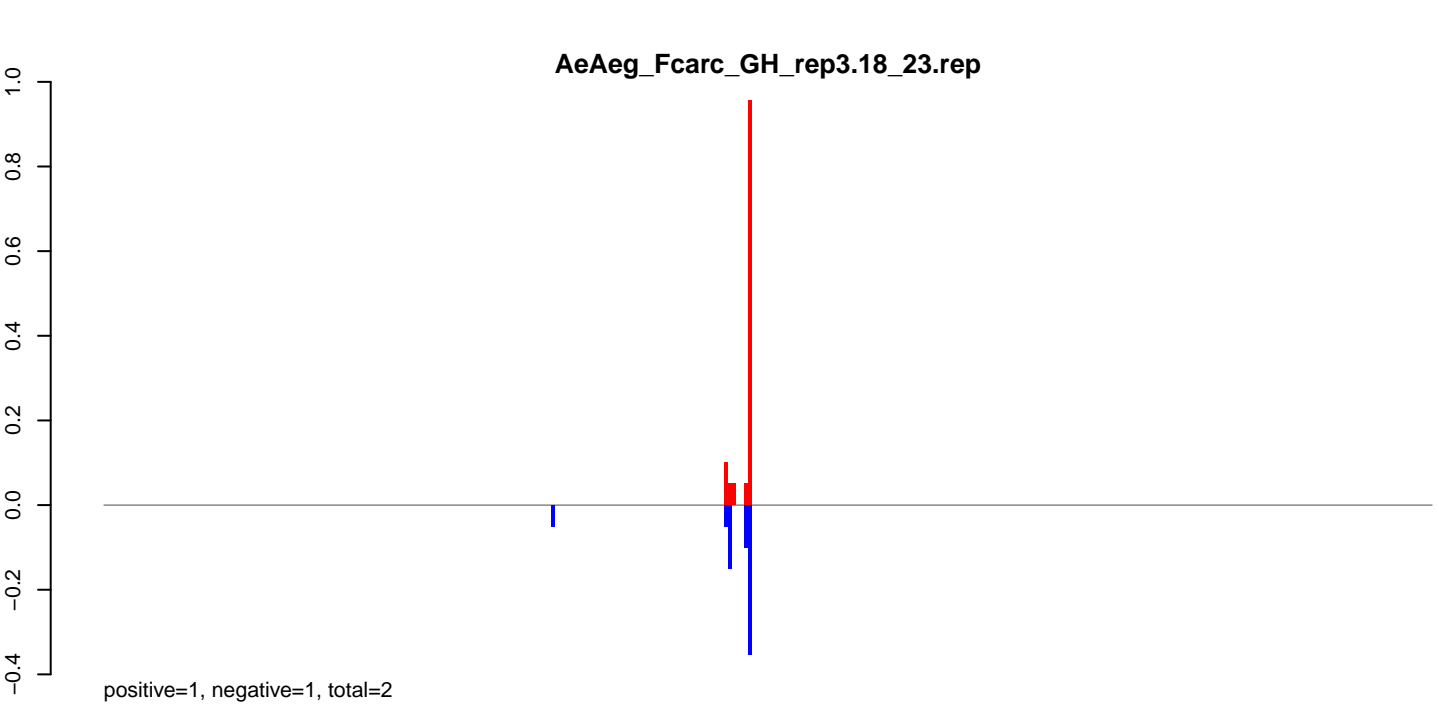

AeAeg_Fcarc_GH_rep3.18_23.rep

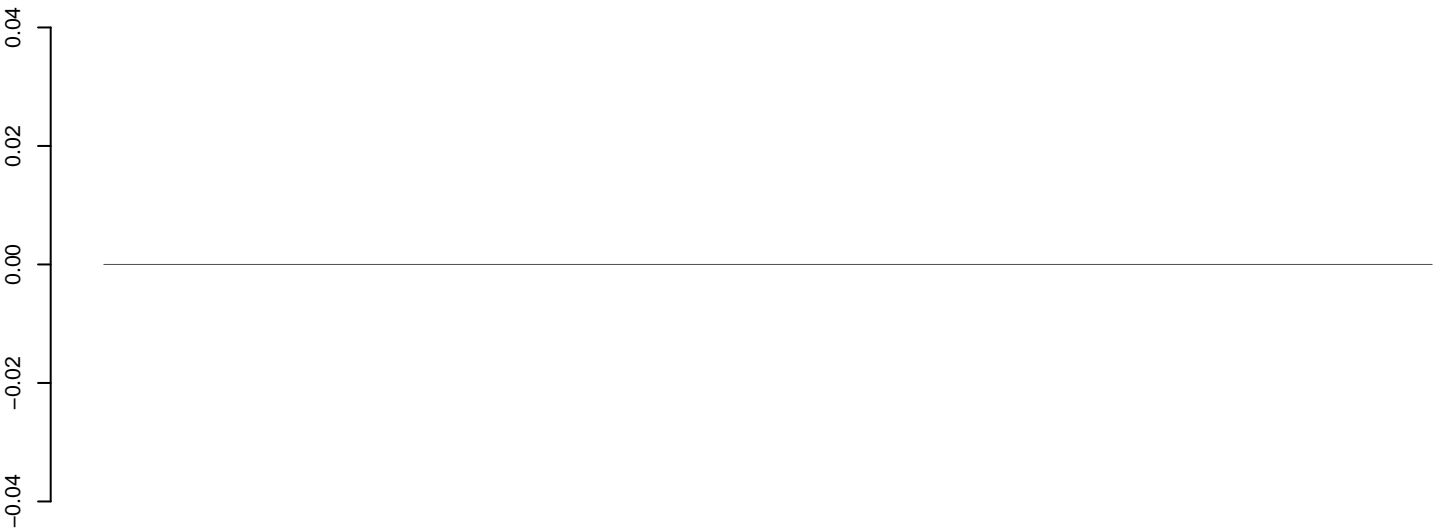

positive=0, negative=0, total=0

AeAeg_Fcarc_GH_rep3.24_35.rep

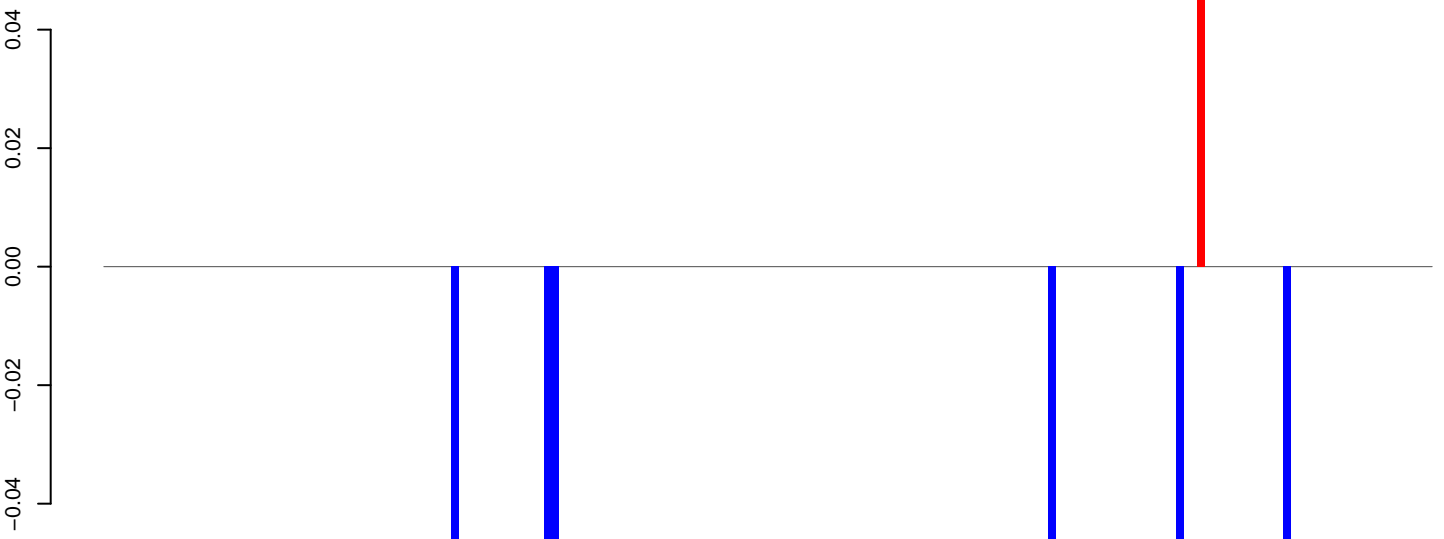

positive=0, negative=0, total=0

AeAeg_Fcarc_GH_rep3.rep

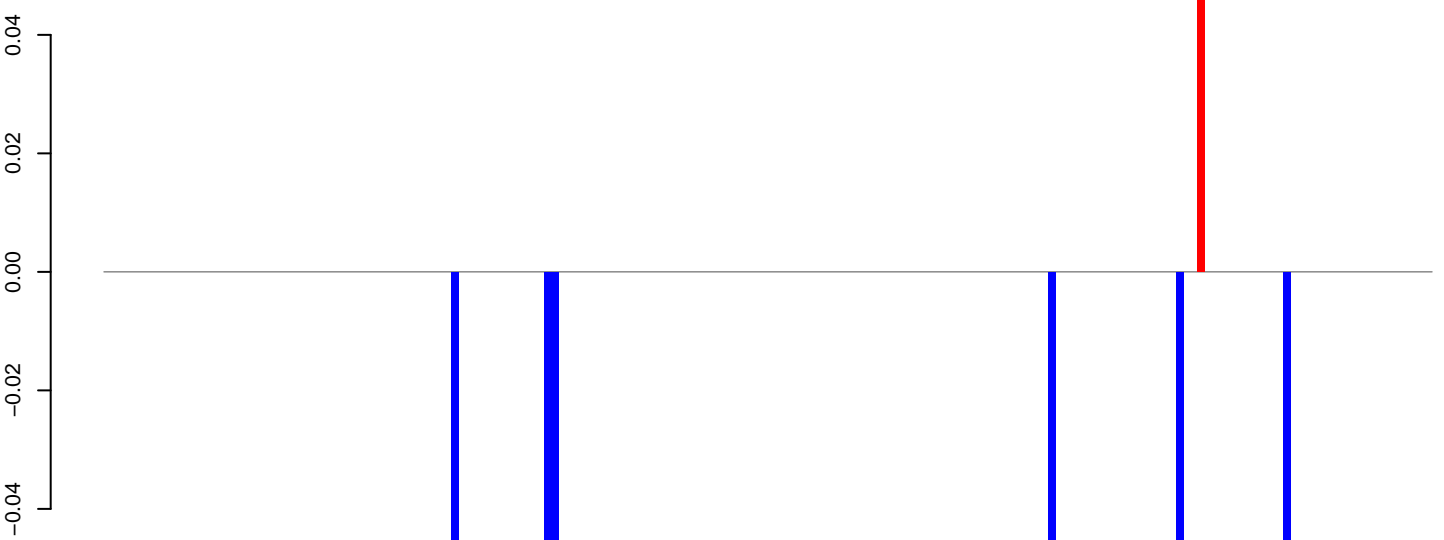

positive=0, negative=0, total=0

Window size=25, length=4668, TE@BEL-9_AA-LTR-I:1-4668

0 1000 2000 3000 4000

AeAeg_Fcarc_GH_rep3.18_23.rep

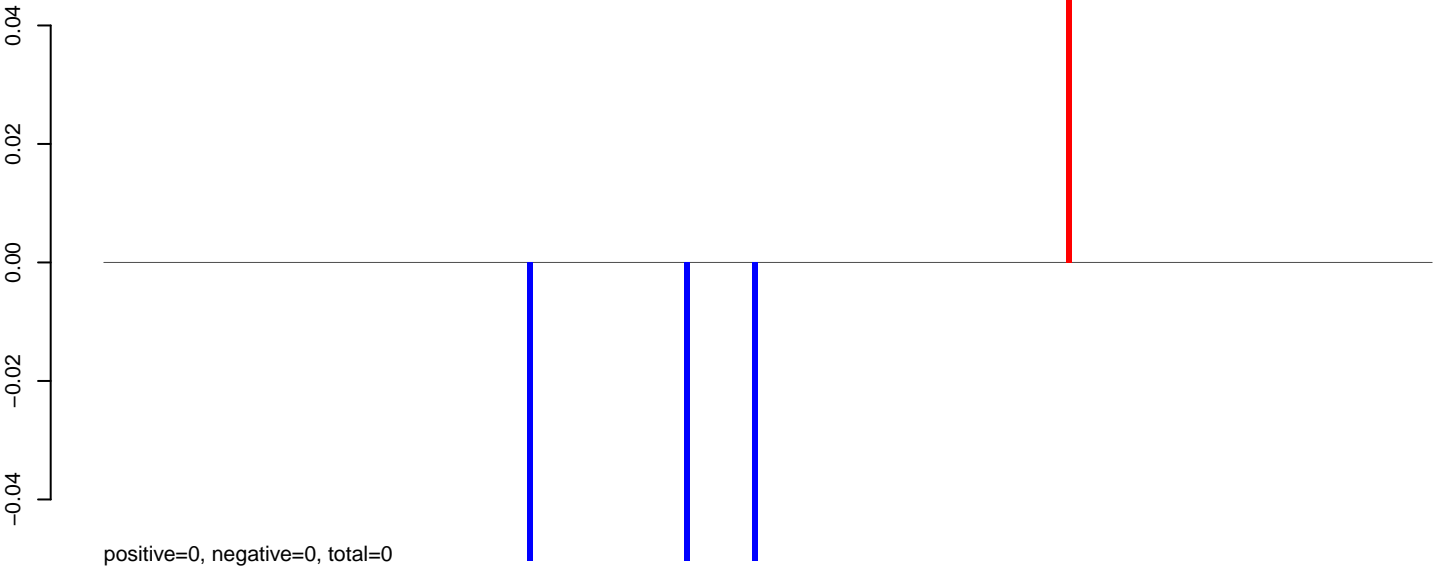

AeAeg_Fcarc_GH_rep3.24_35.rep

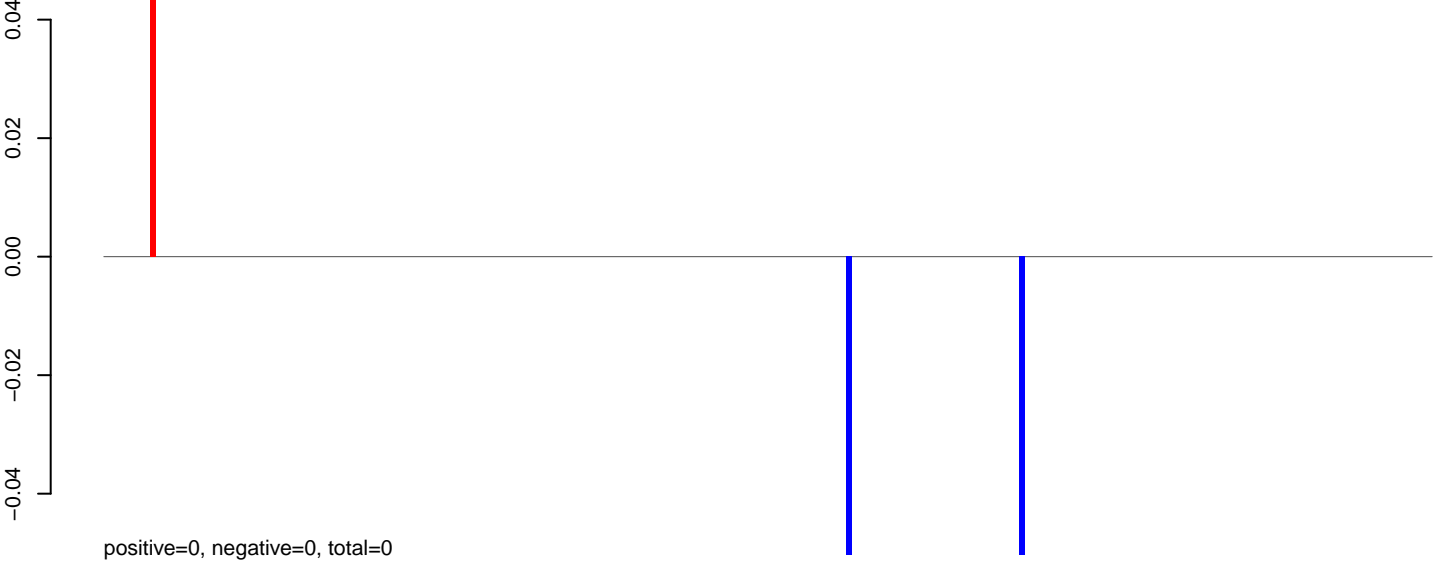

AeAeg_Fcarc_GH_rep3.rep

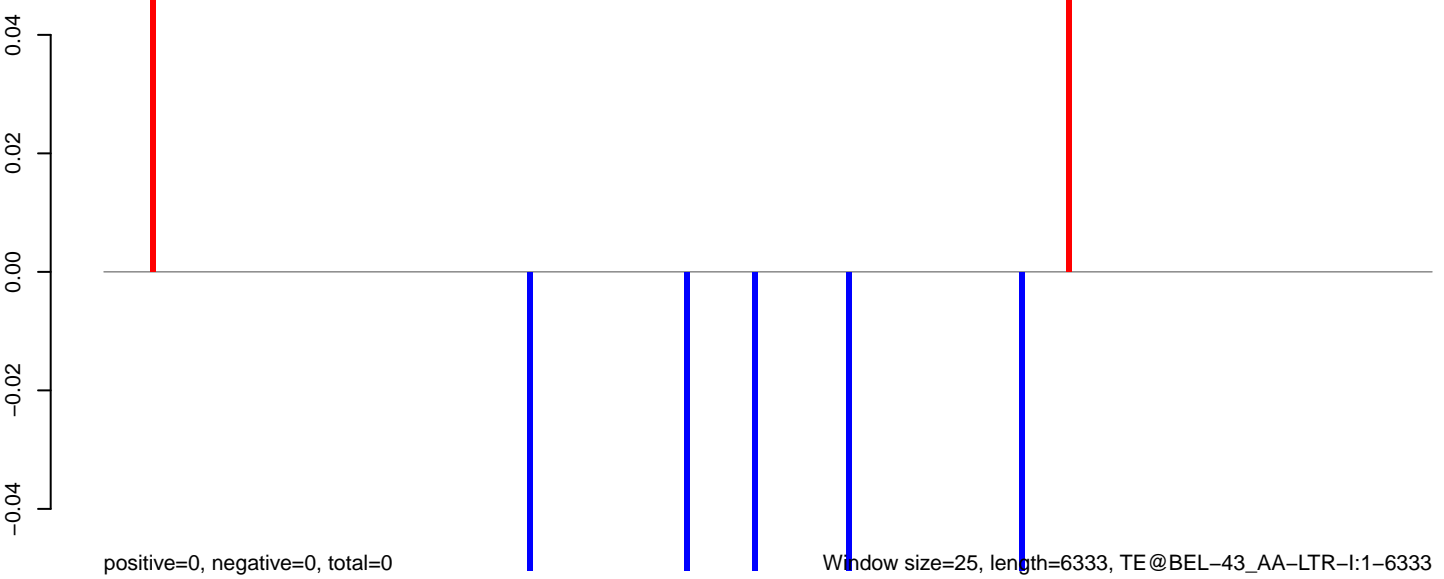

Window size=25, length=6333, TE@BEL-43_AA-LTR-I:1-6333

AeAeg_Fcarc_GH_rep3.18_23.rep

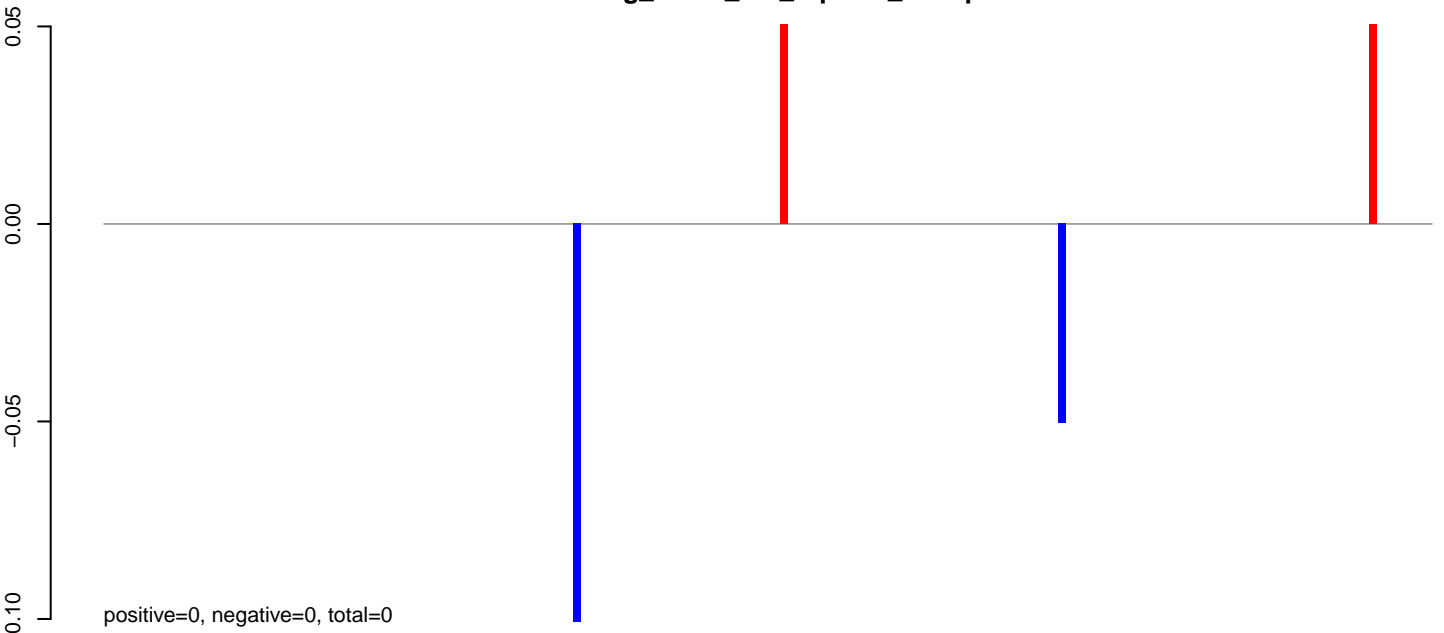

AeAeg_Fcarc_GH_rep3.24_35.rep

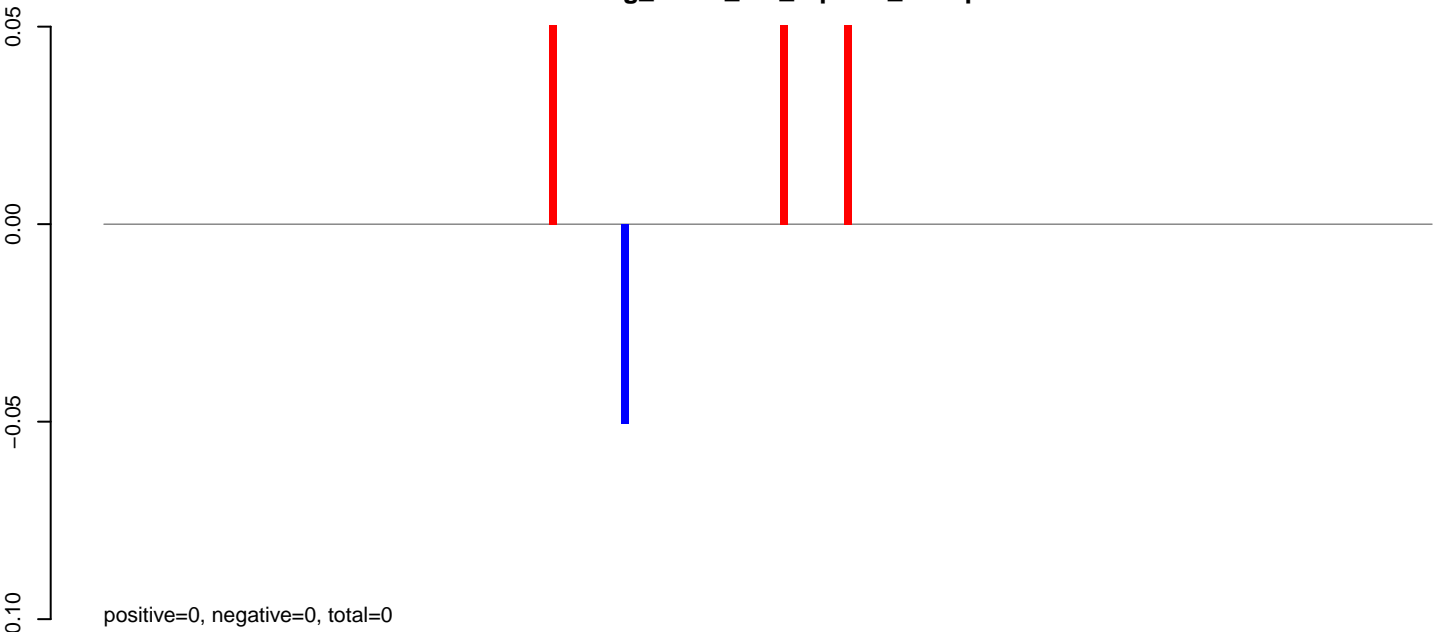

AeAeg_Fcarc_GH_rep3.rep

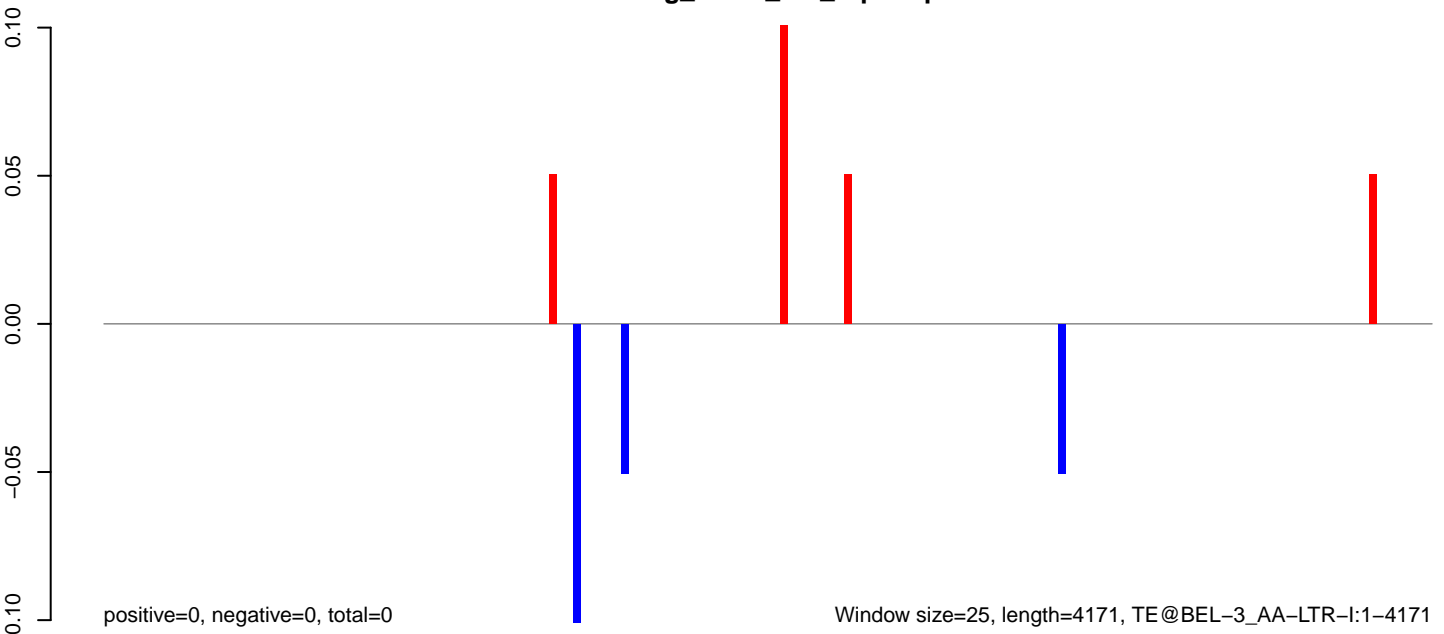

AeAeg_Fcarc_GH_rep3.18_23.rep

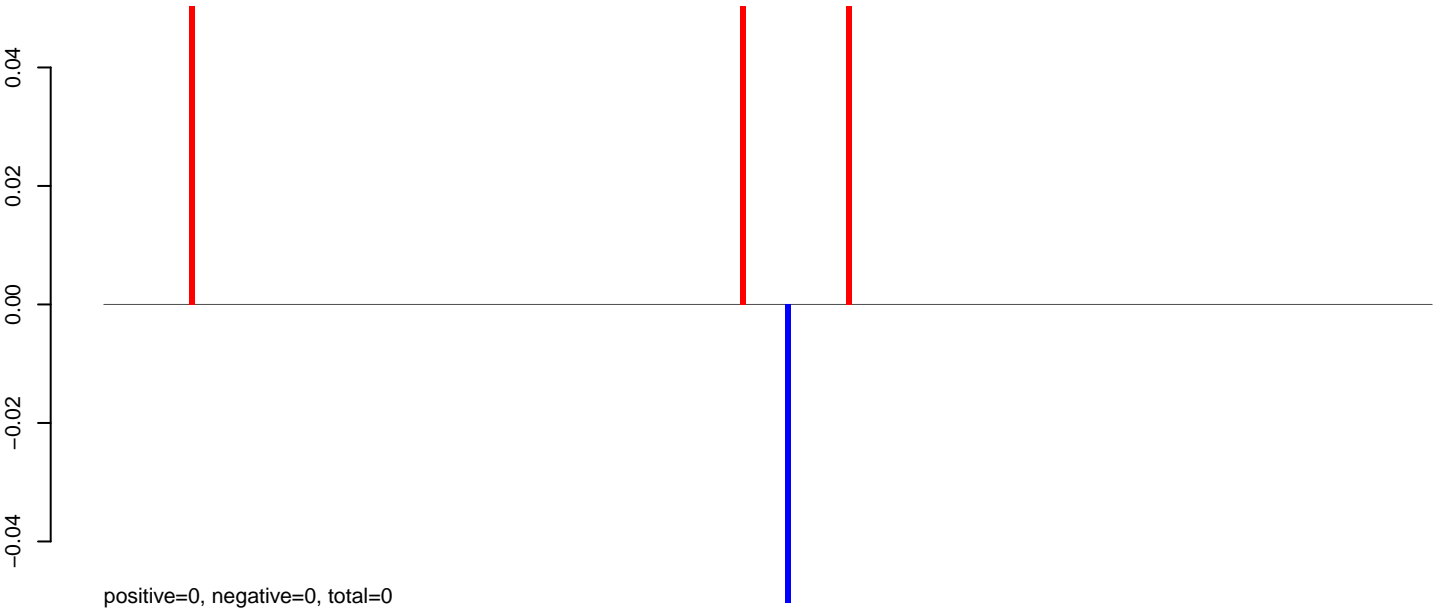

AeAeg_Fcarc_GH_rep3.24_35.rep

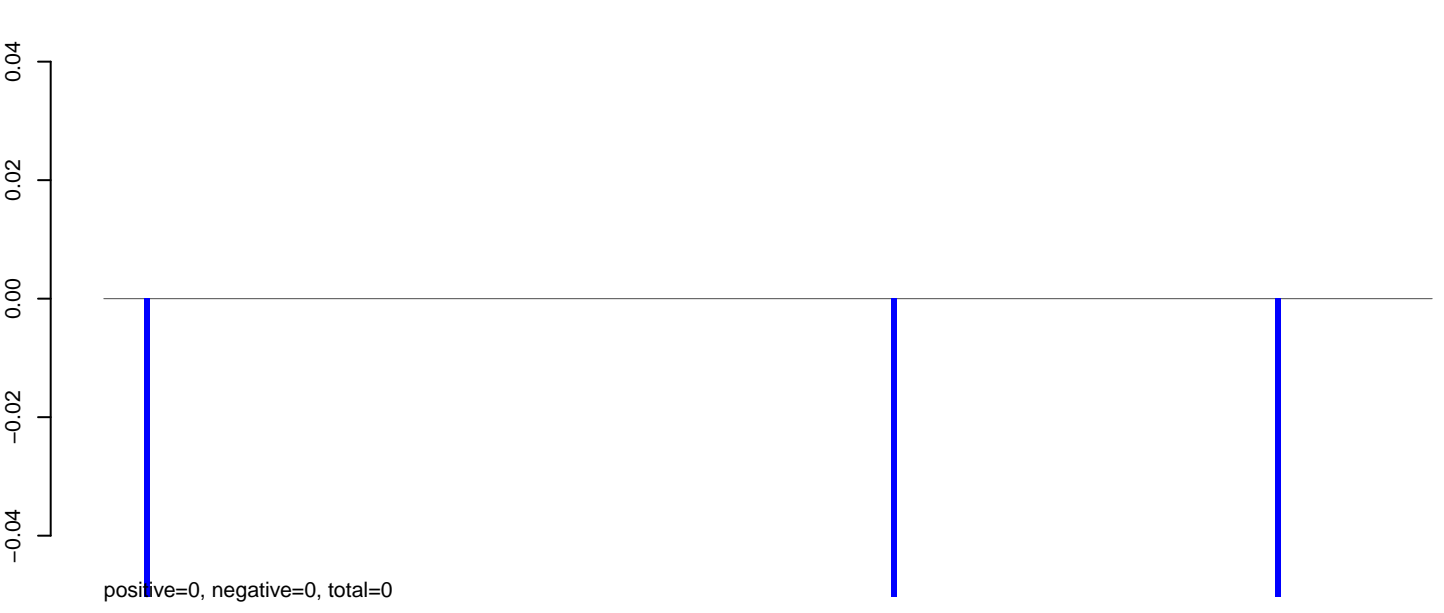

AeAeg_Fcarc_GH_rep3.rep

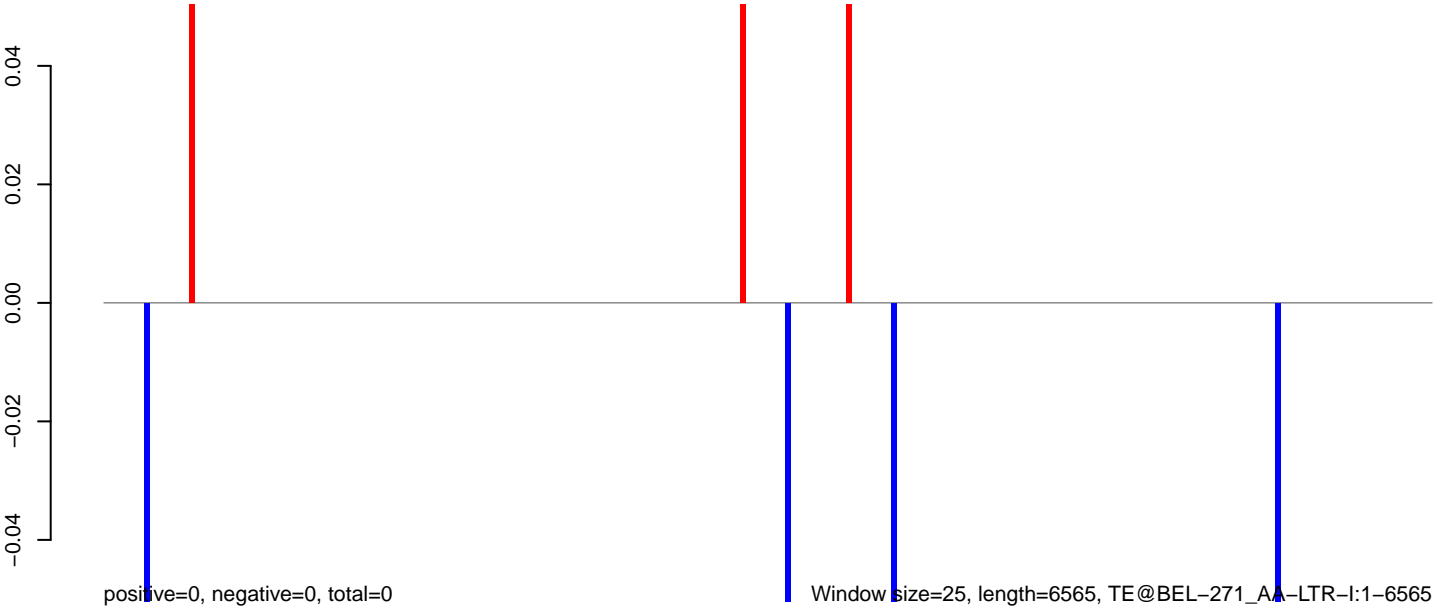

0 1000 2000 3000 4000 5000 6000

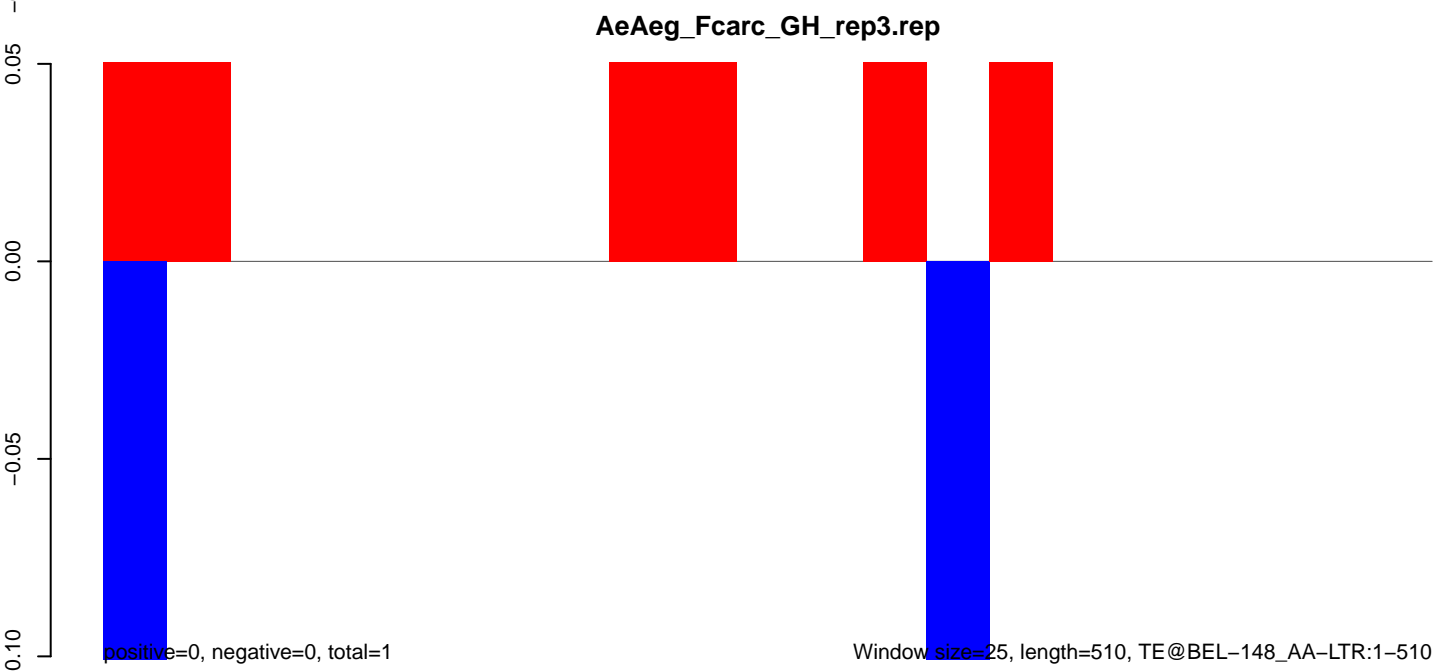
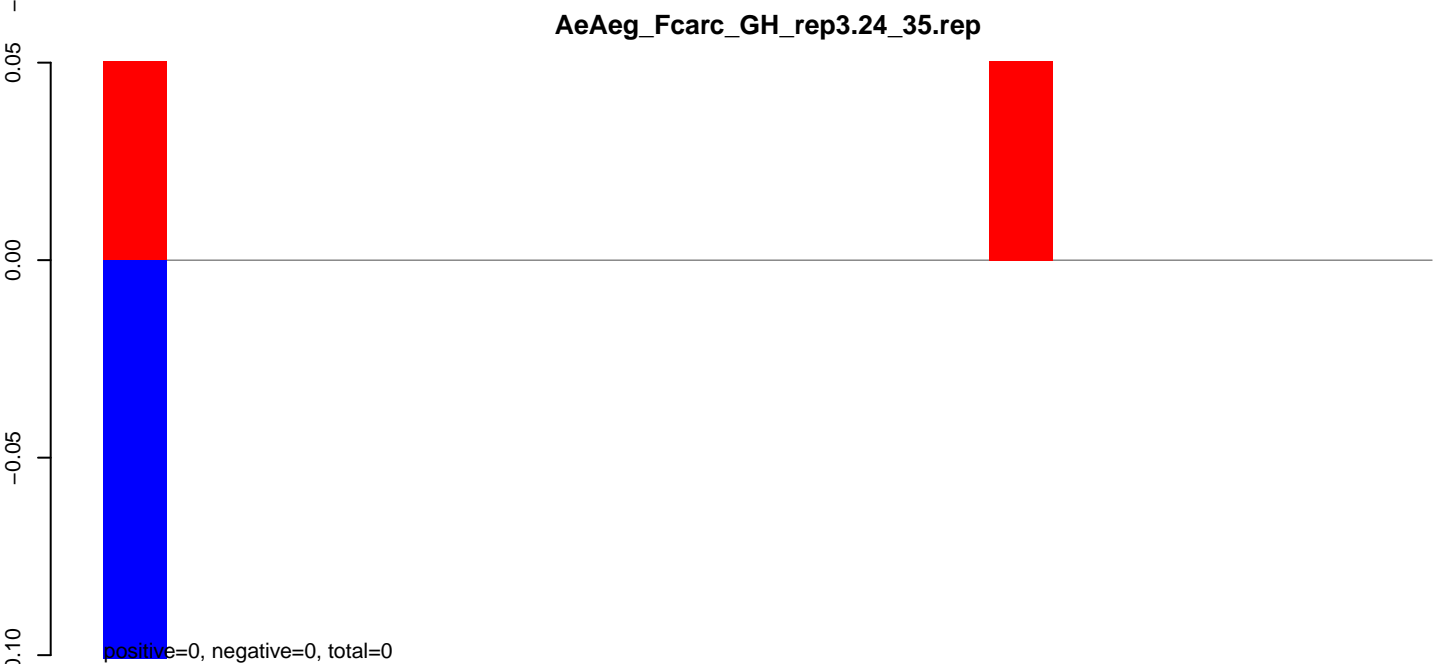
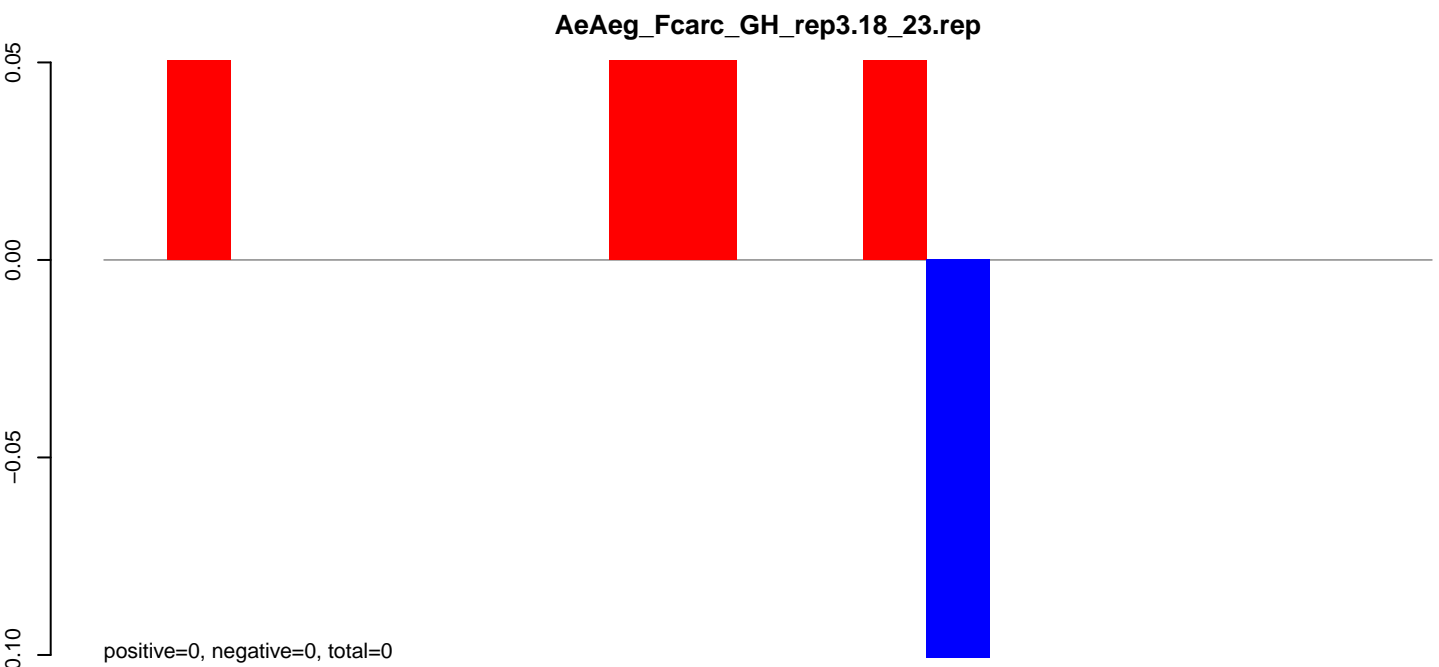

AeAeg_Fcarc_GH_rep3.18_23.rep

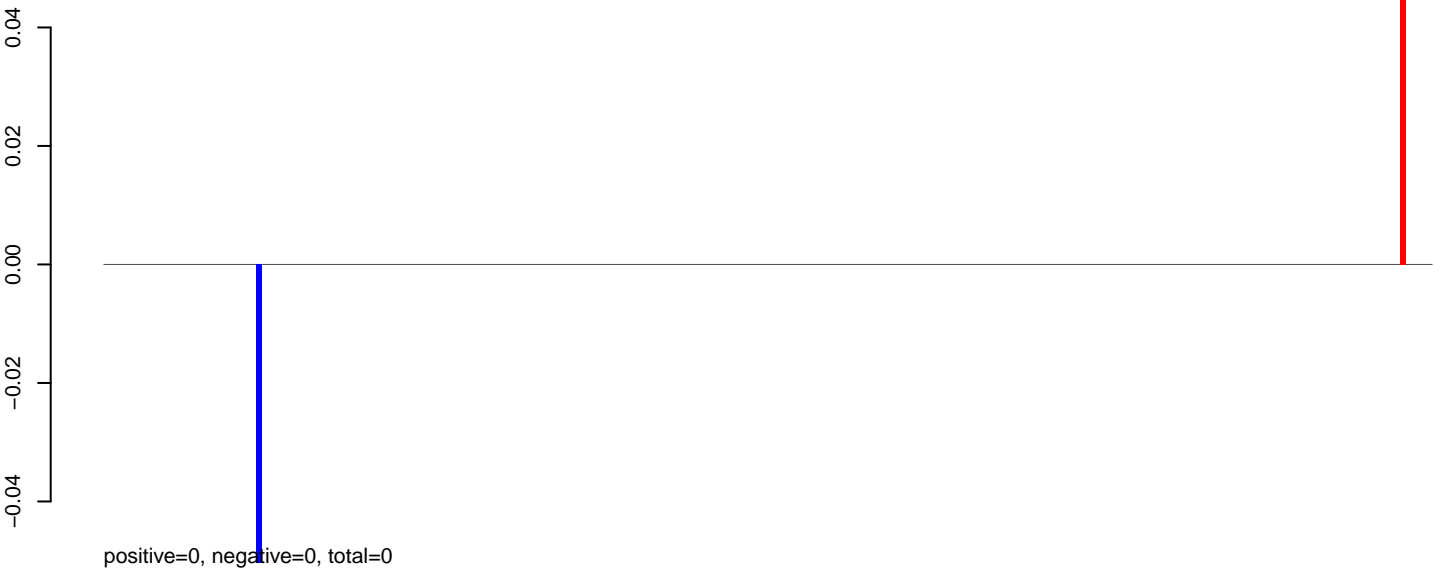

AeAeg_Fcarc_GH_rep3.24_35.rep

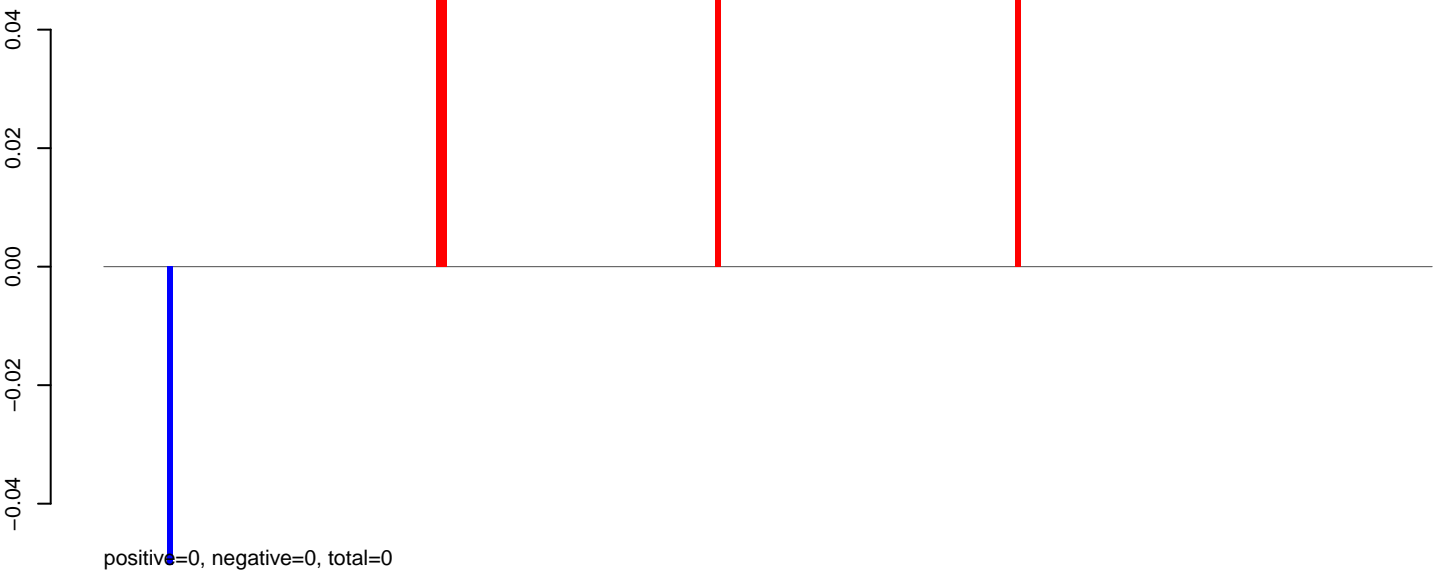

AeAeg_Fcarc_GH_rep3.rep

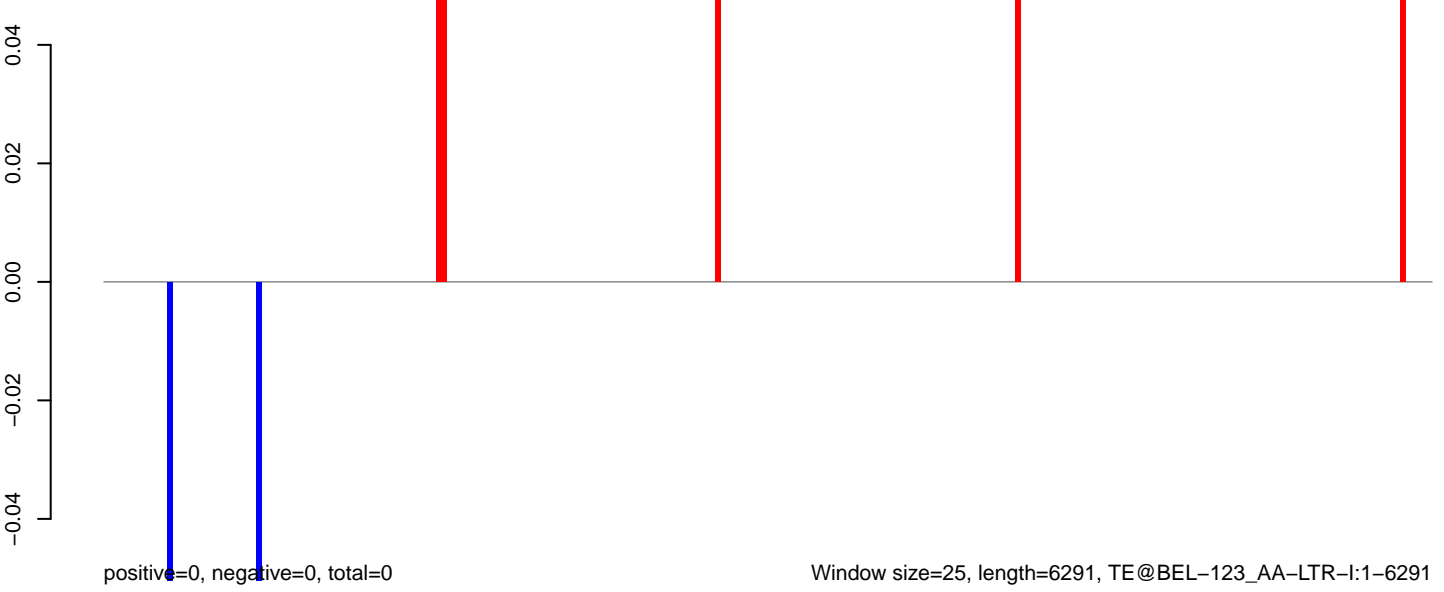

AeAeg_Fcarc_GH_rep3.18_23.rep

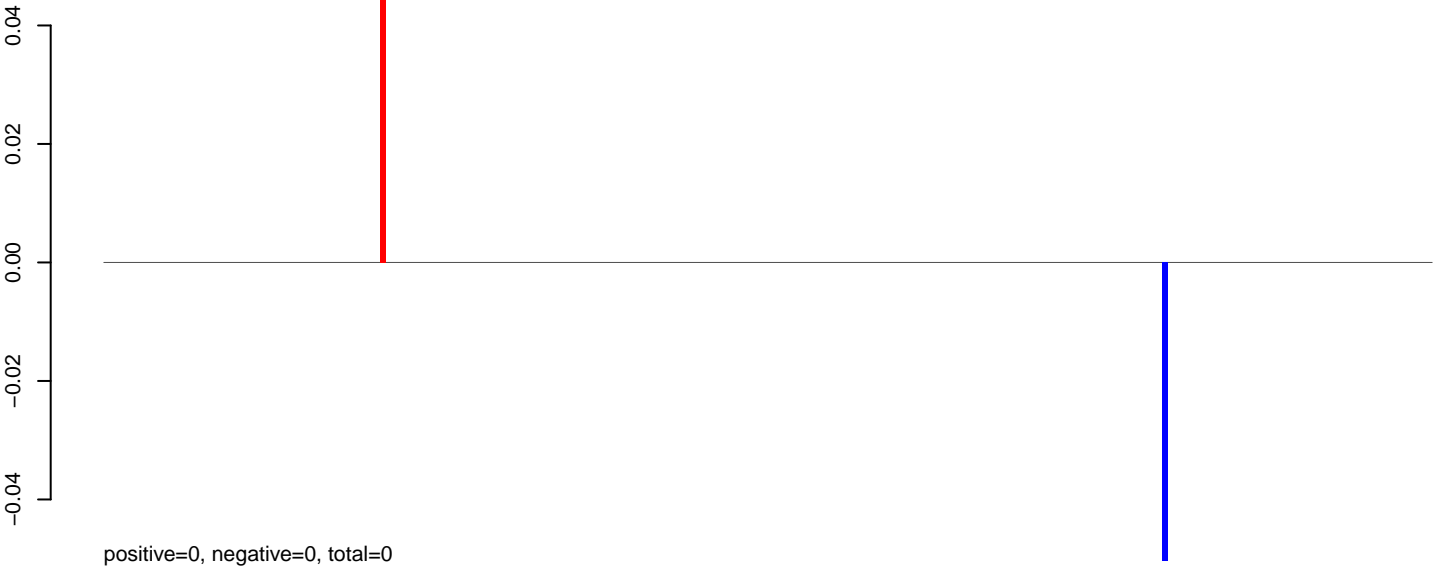

AeAeg_Fcarc_GH_rep3.24_35.rep

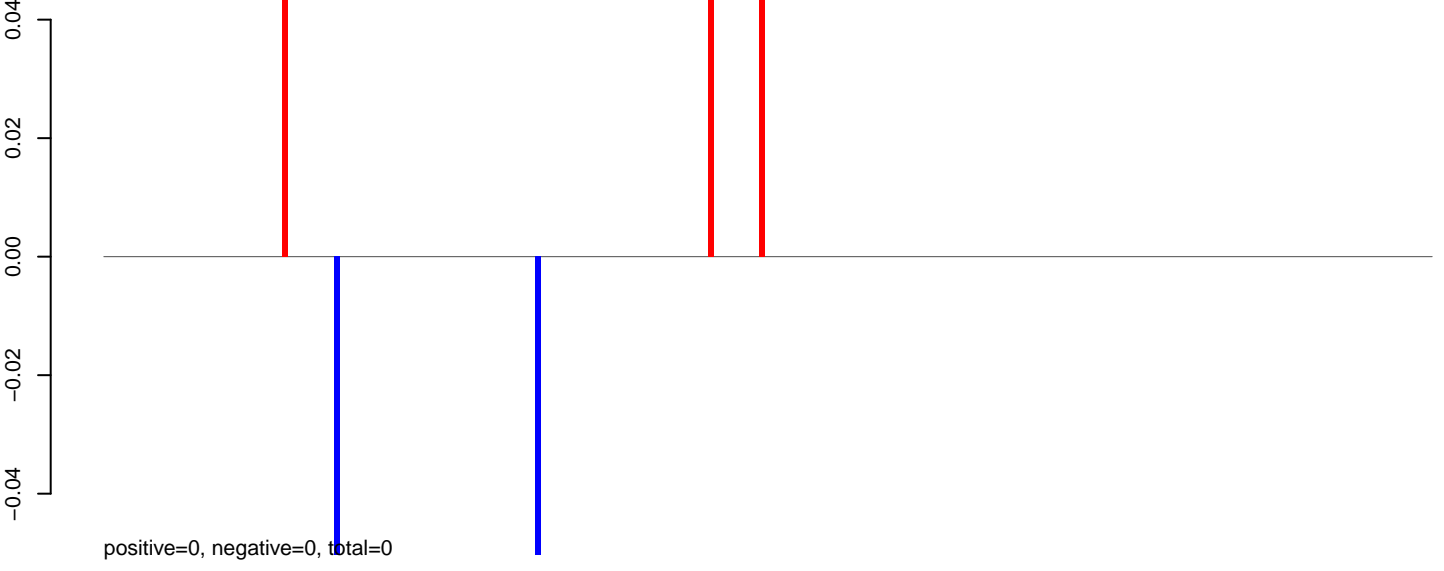

AeAeg_Fcarc_GH_rep3.rep

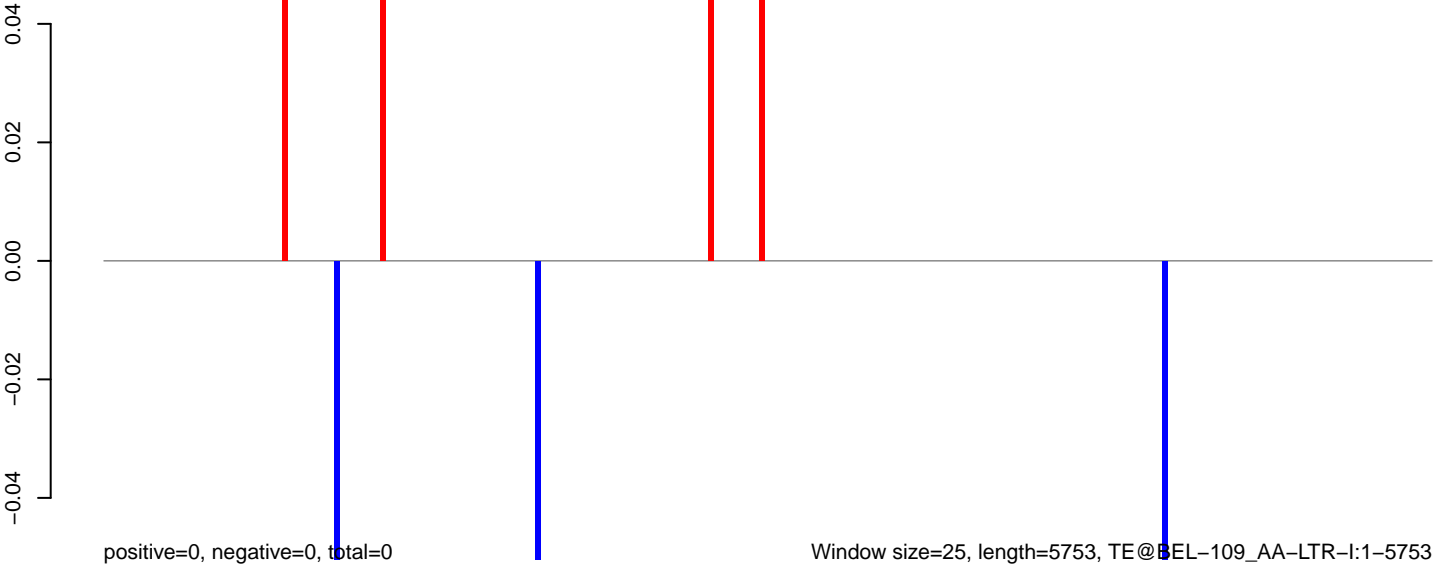

Window size=25, length=5753, TE@BEL-109_AA-LTR-I:1-5753

0 1000 2000 3000 4000 5000 6000

AeAeg_Fcarc_GH_rep3.18_23.rep

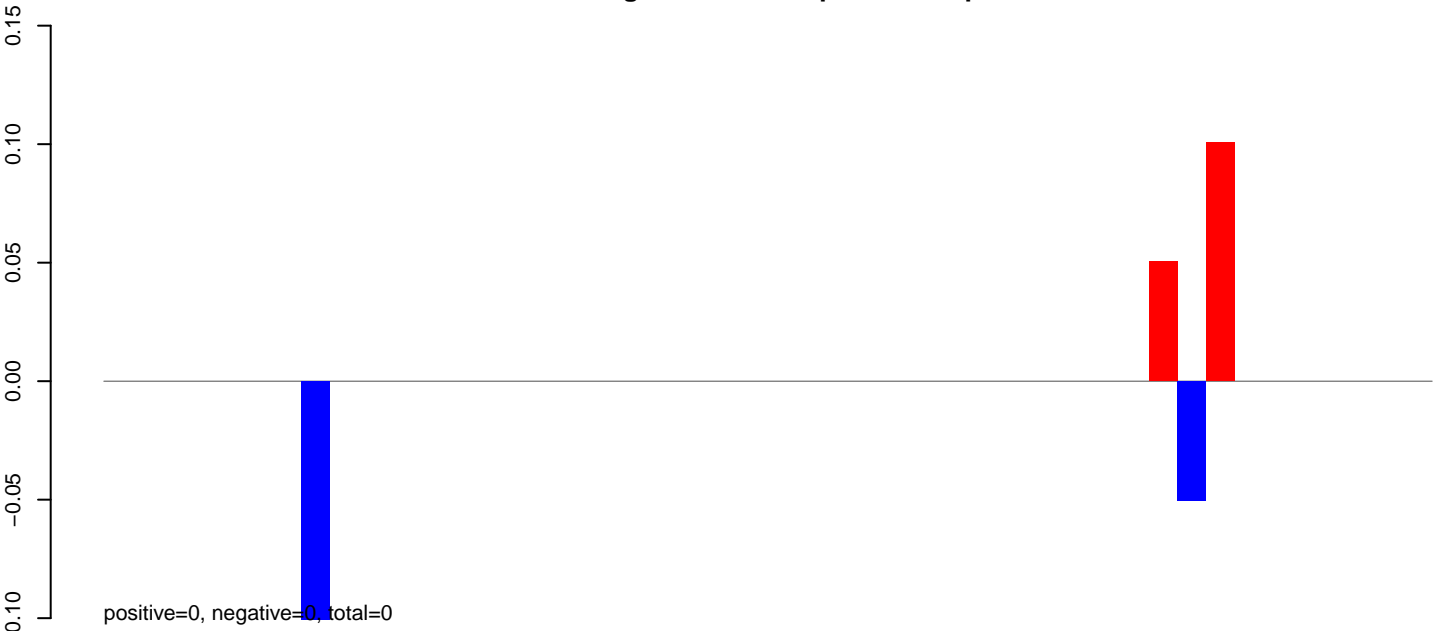

AeAeg_Fcarc_GH_rep3.24_35.rep

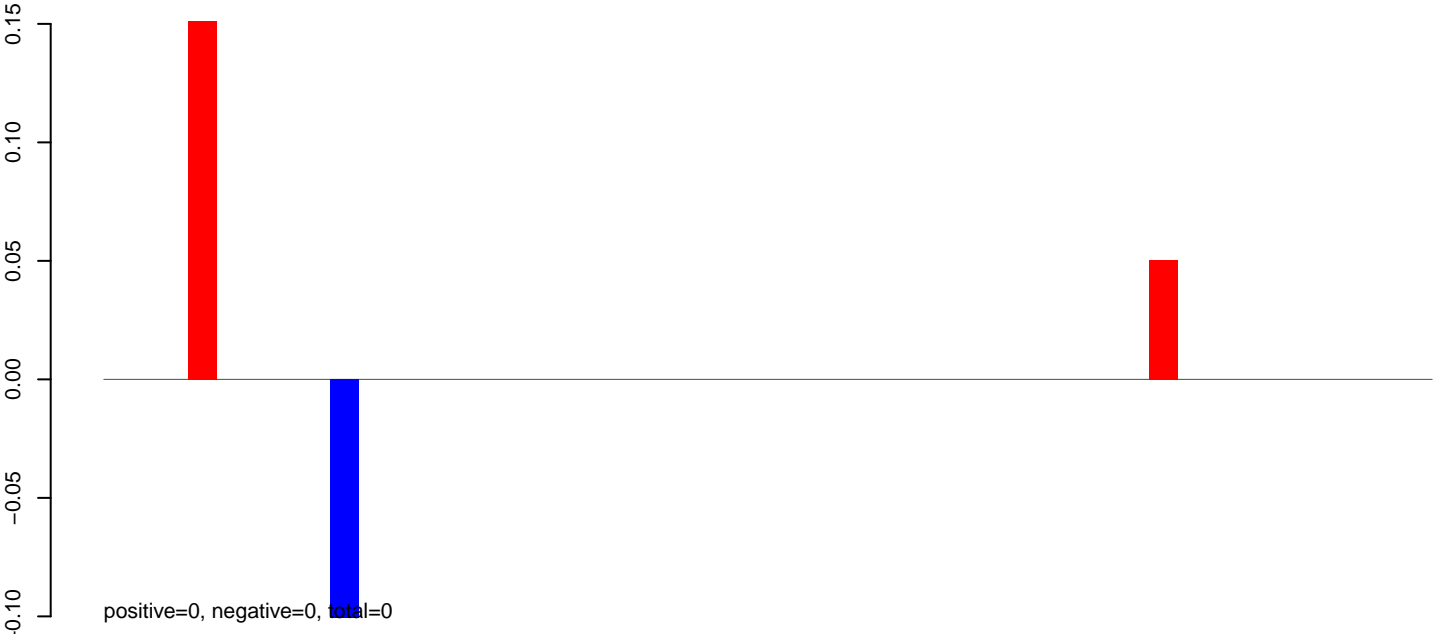

AeAeg_Fcarc_GH_rep3.rep

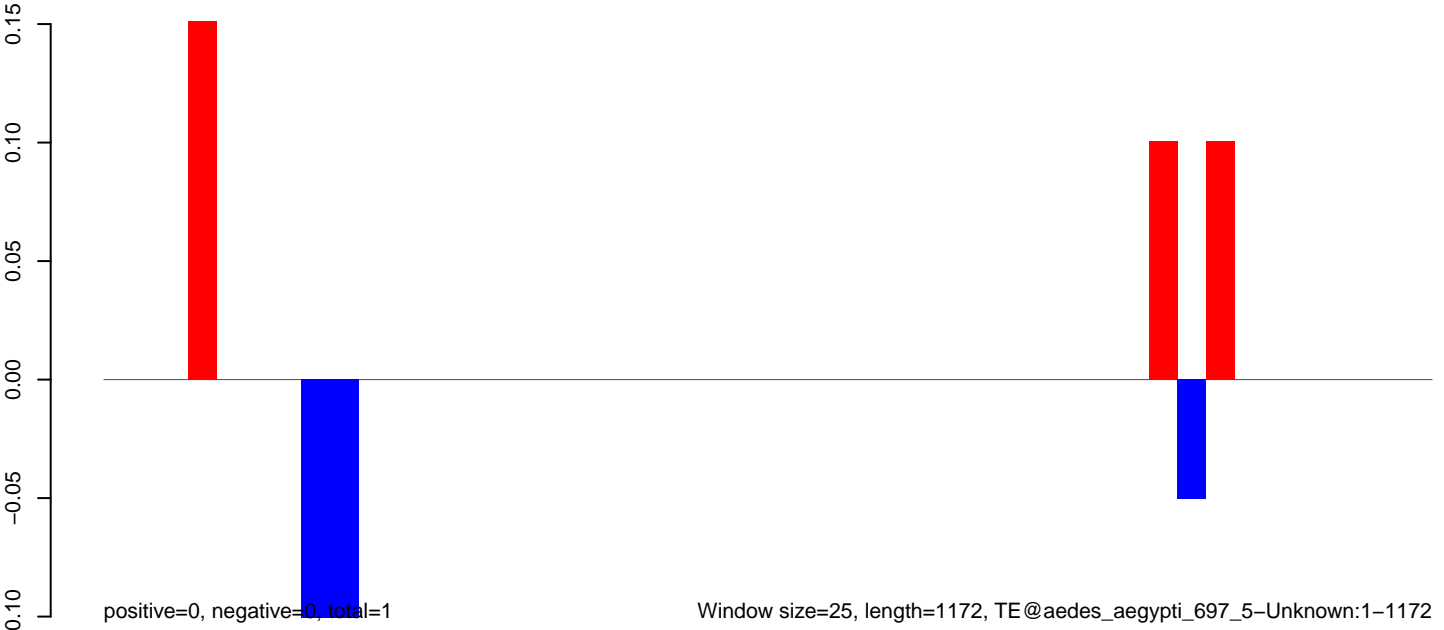

AeAeg_FcArc_GH_rep3.18_23.rep

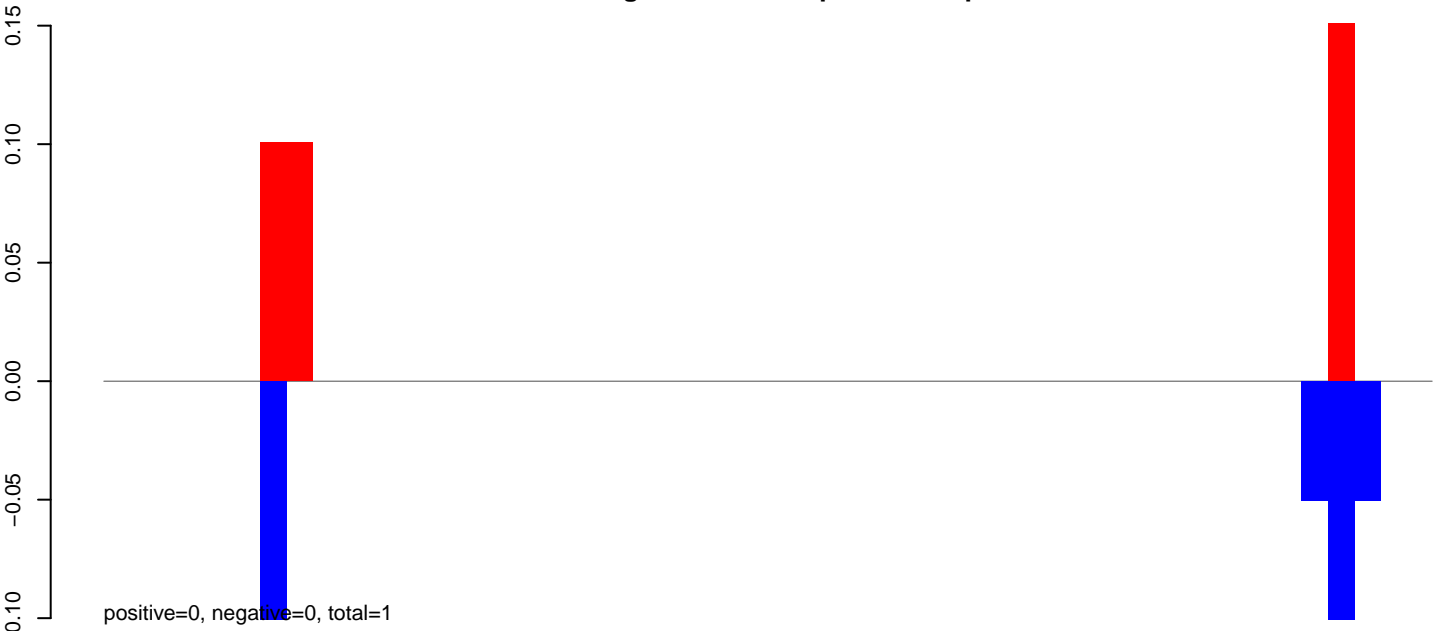

AeAeg_FcArc_GH_rep3.24_35.rep

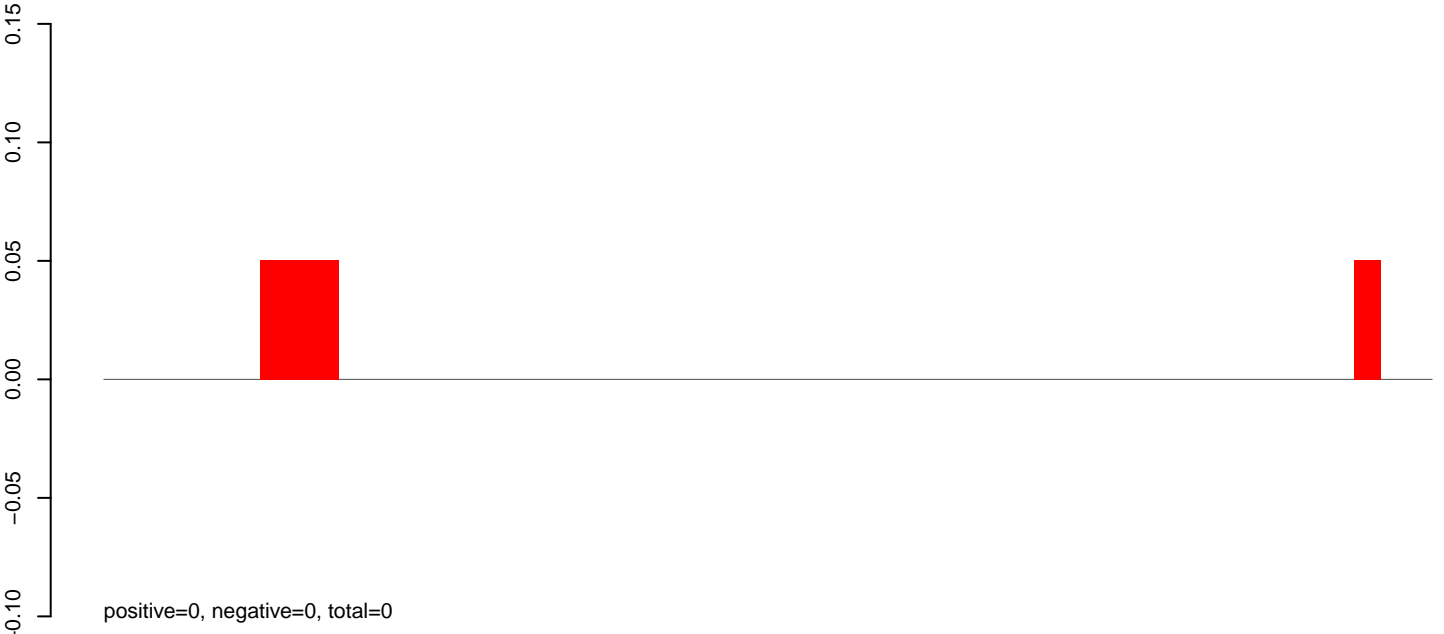

AeAeg_FcArc_GH_rep3.rep

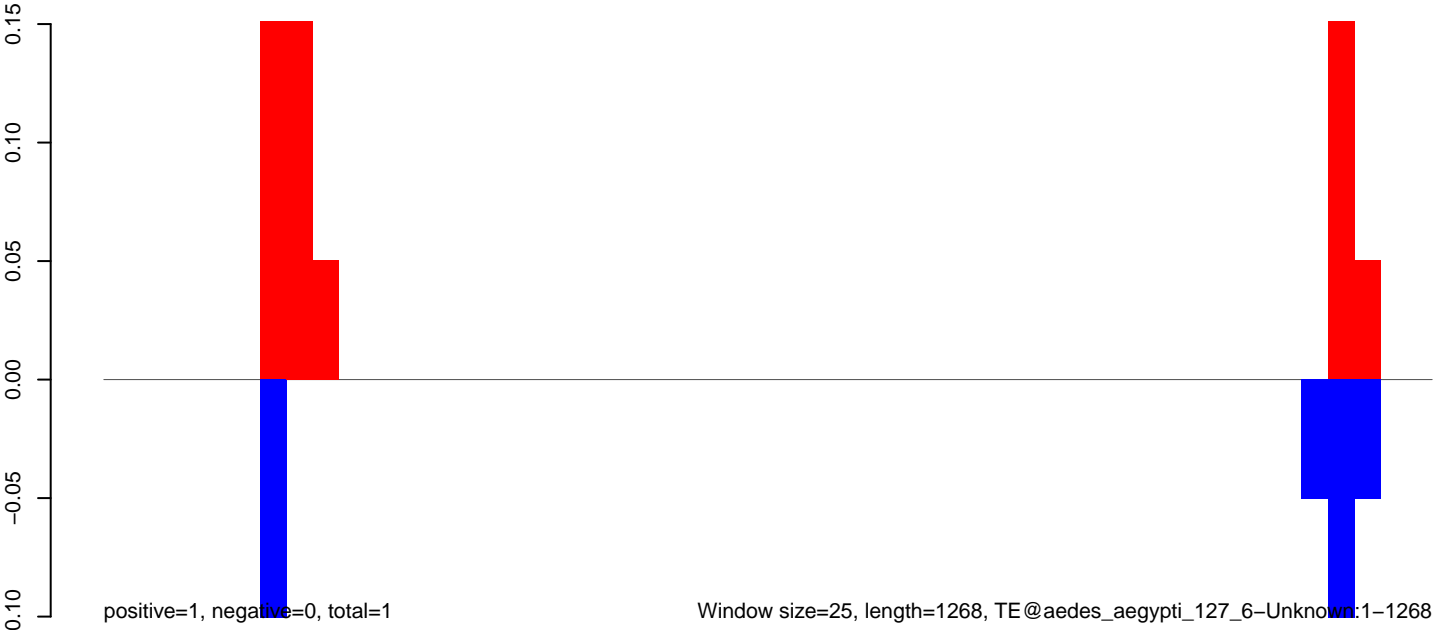

AeAeg_Fcarc_GH_rep3.18_23.rep

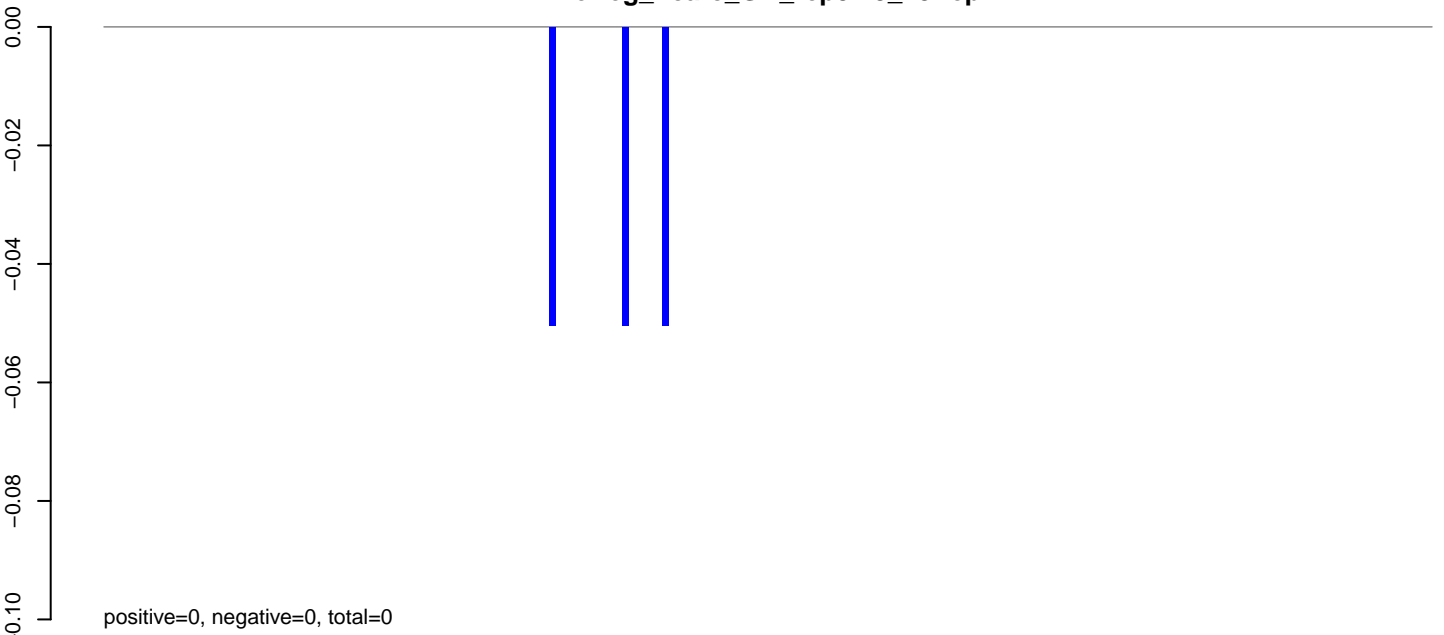

AeAeg_Fcarc_GH_rep3.24_35.rep

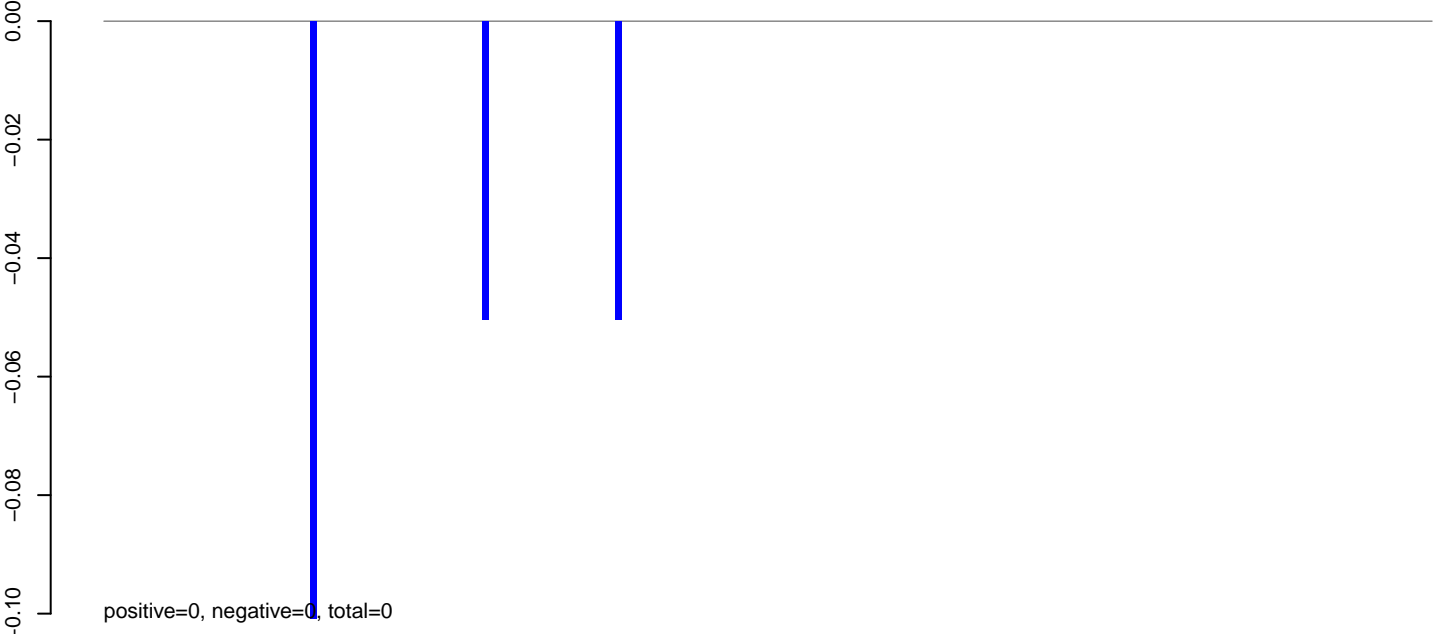

AeAeg_Fcarc_GH_rep3.rep

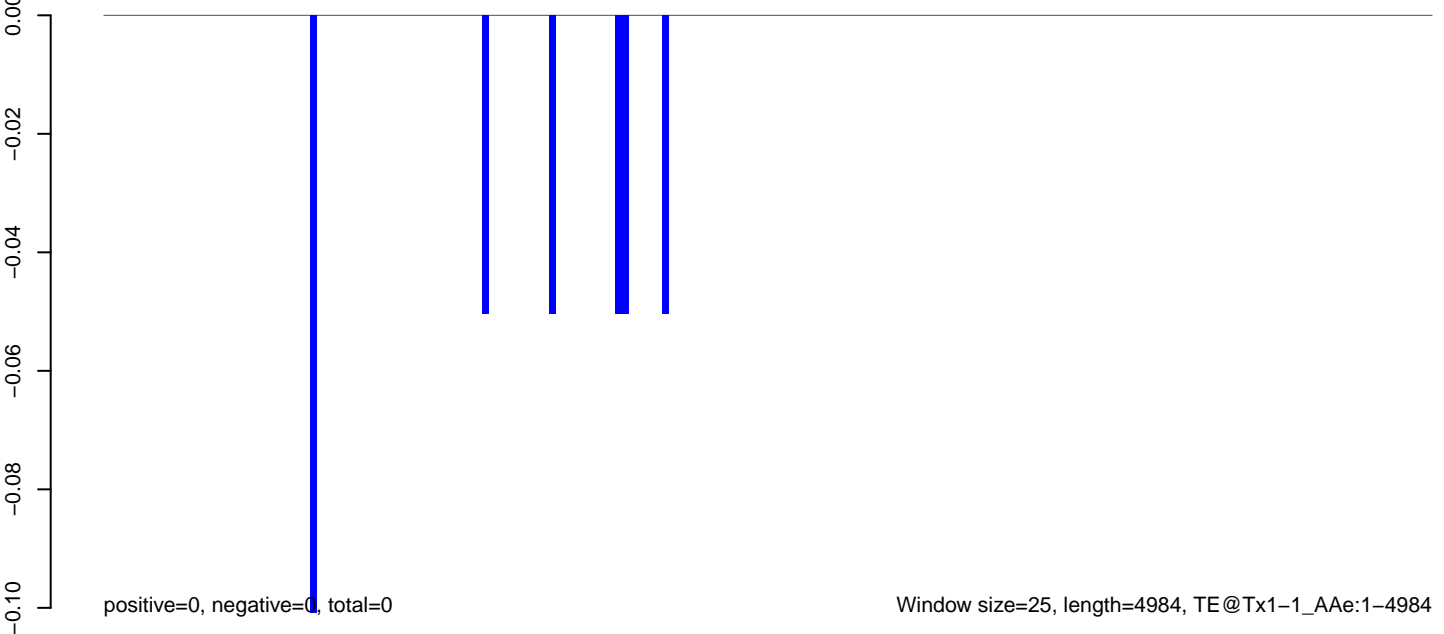

AeAeg_Fcarc_GH_rep3.18_23.rep

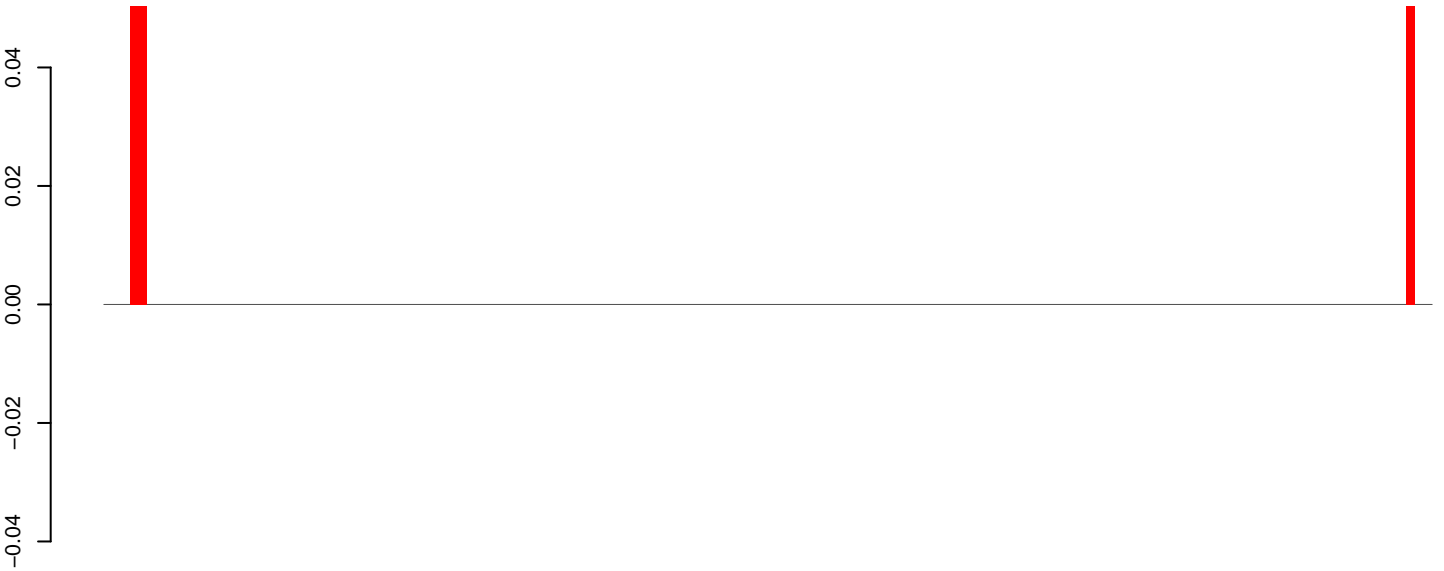

positive=0, negative=0, total=0

AeAeg_Fcarc_GH_rep3.24_35.rep



positive=0, negative=0, total=0

AeAeg_Fcarc_GH_rep3.rep

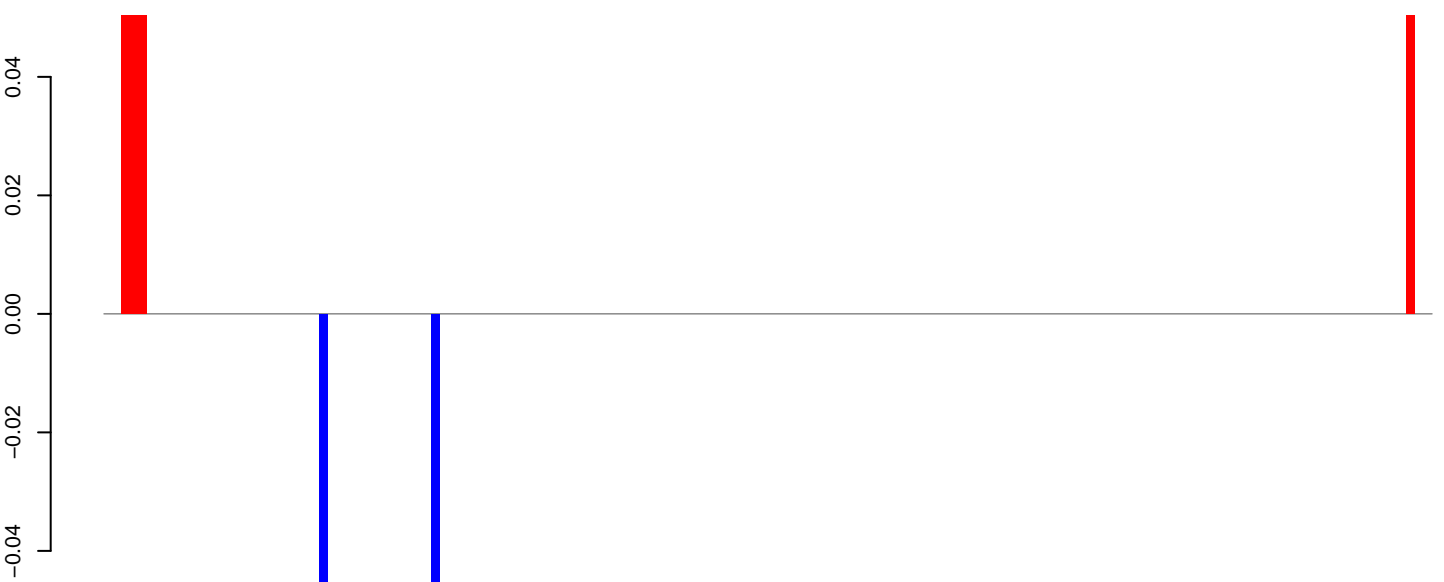

positive=0, negative=0, total=0

Window size=25, length=3839, TE@TF001337-AeHermes1:1-3839

0 1000 2000 3000 4000

AeAeg_Fcarc_GH_rep3.18_23.rep



AeAeg_Fcarc_GH_rep3.24_35.rep



AeAeg_Fcarc_GH_rep3.rep

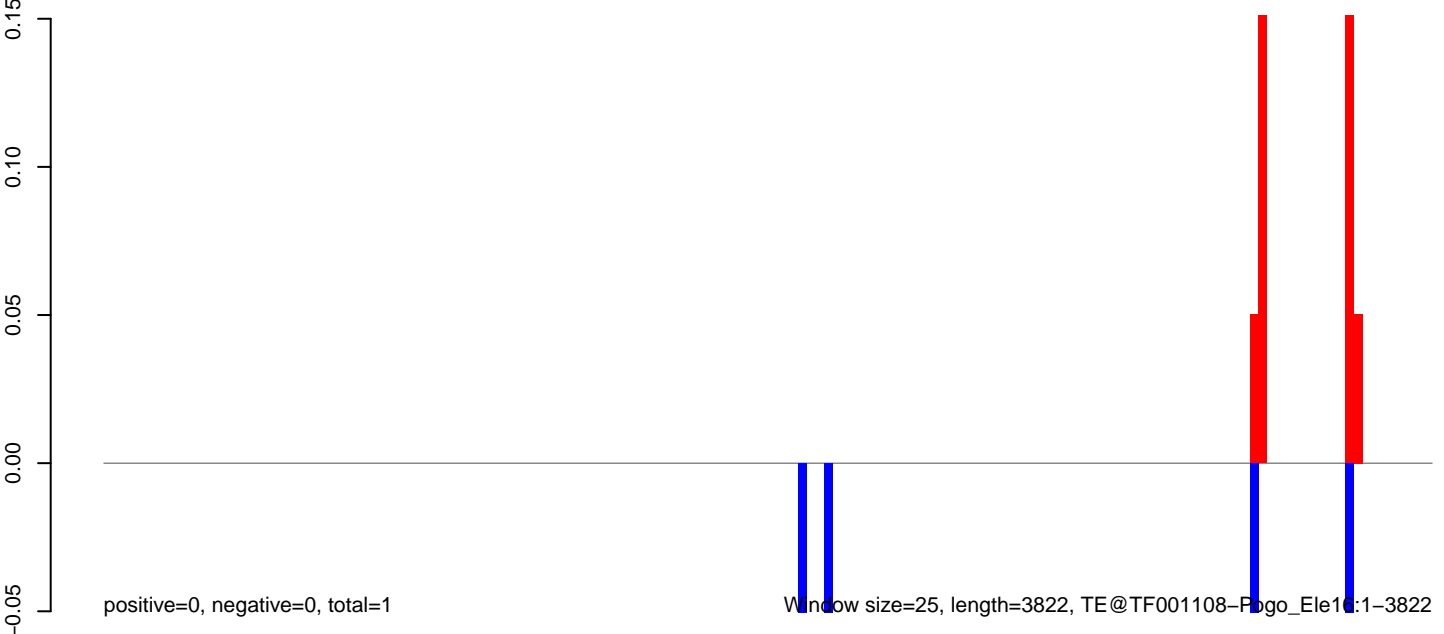

AeAeg_Fcarc_GH_rep3.18_23.rep

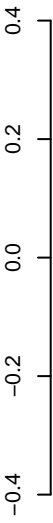

positive=1, negative=1, total=2

AeAeg_Fcarc_GH_rep3.24_35.rep

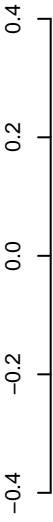

positive=0, negative=0, total=0

AeAeg_Fcarc_GH_rep3.rep

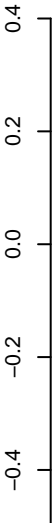

positive=1, negative=2, total=3

Window size=25, length=2628, TE@TF001102-Pogo_Ele10:1-2628



AeAeg_Fcarc_GH_rep3.18_23.rep

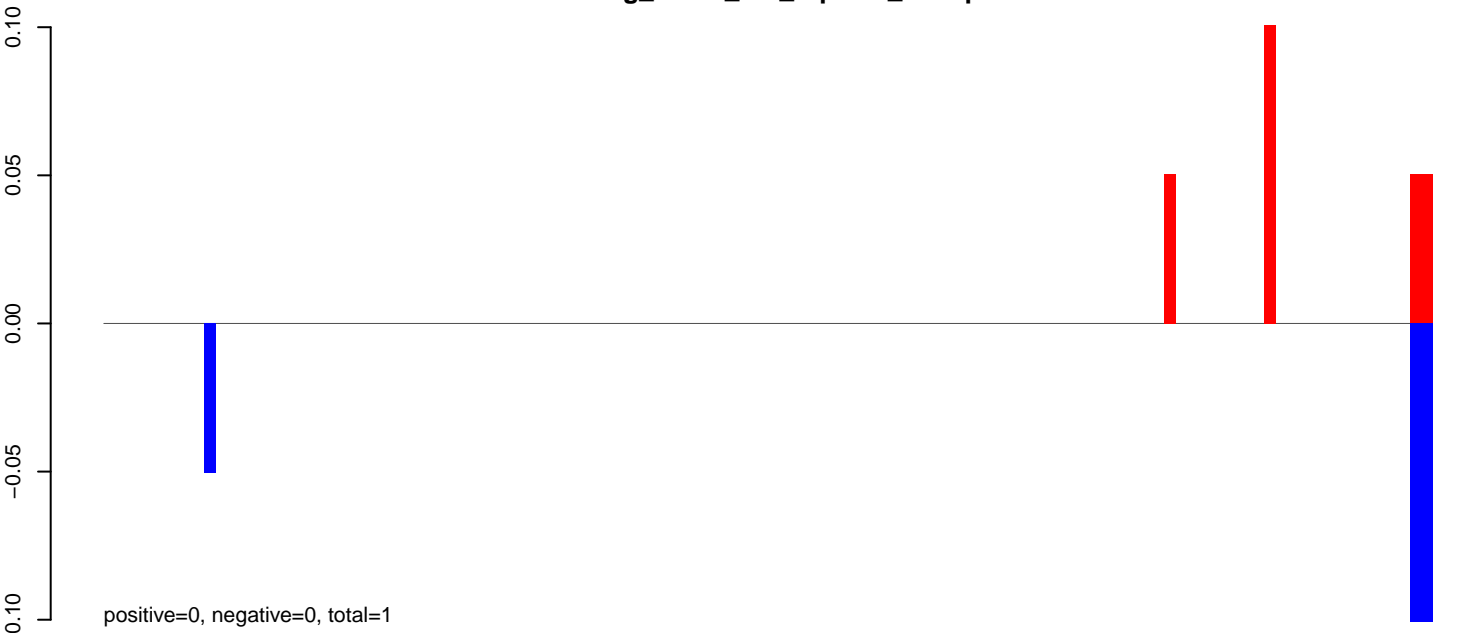

AeAeg_Fcarc_GH_rep3.24_35.rep

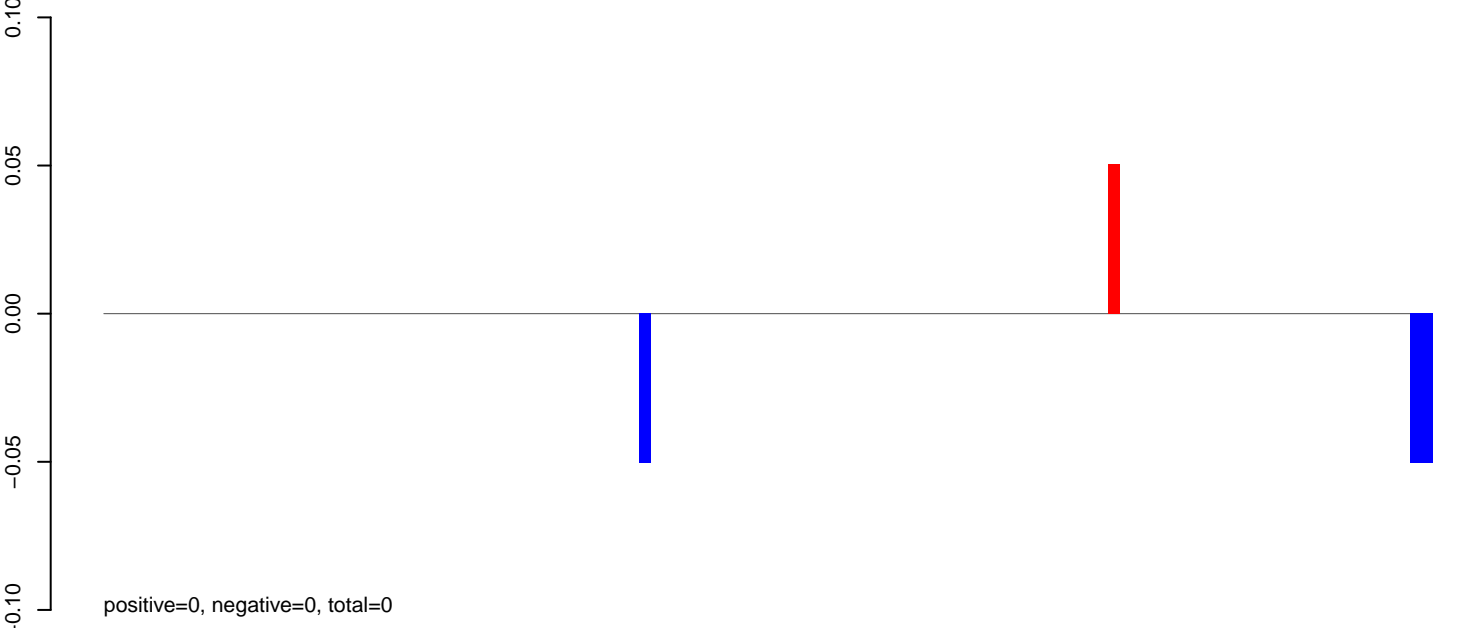

AeAeg_Fcarc_GH_rep3.rep



AeAeg_Fcarc_GH_rep3.18_23.rep

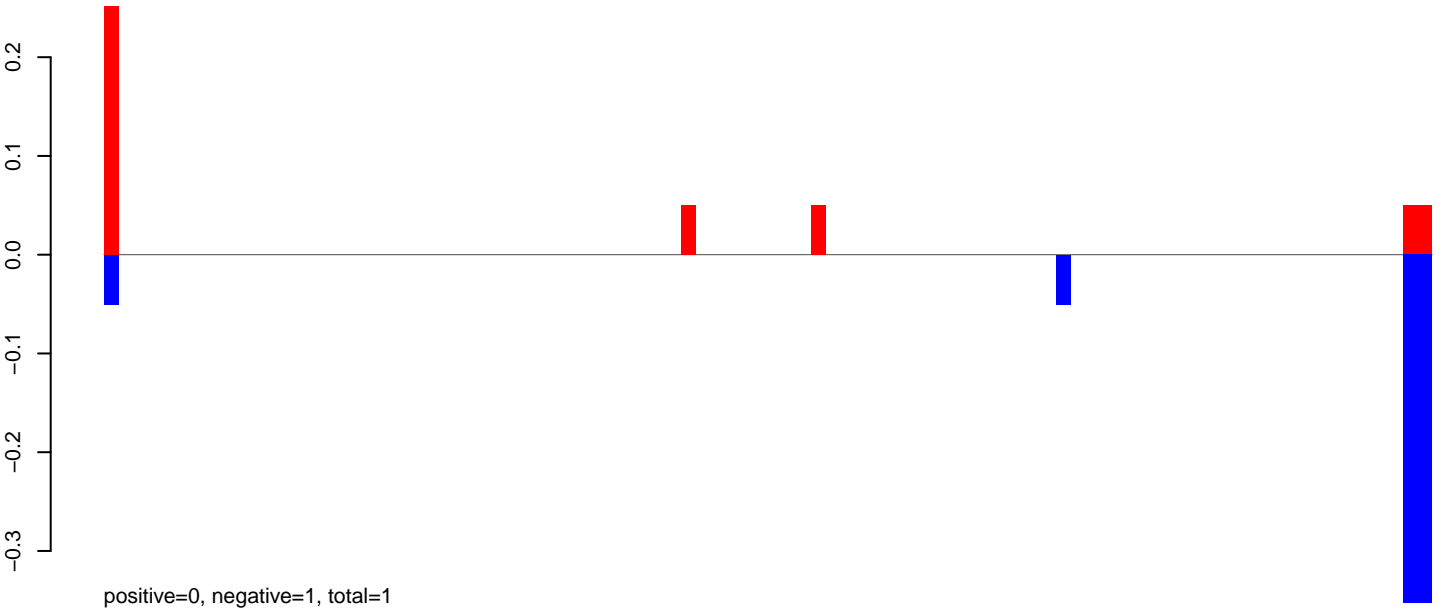

AeAeg_Fcarc_GH_rep3.24_35.rep



AeAeg_Fcarc_GH_rep3.rep

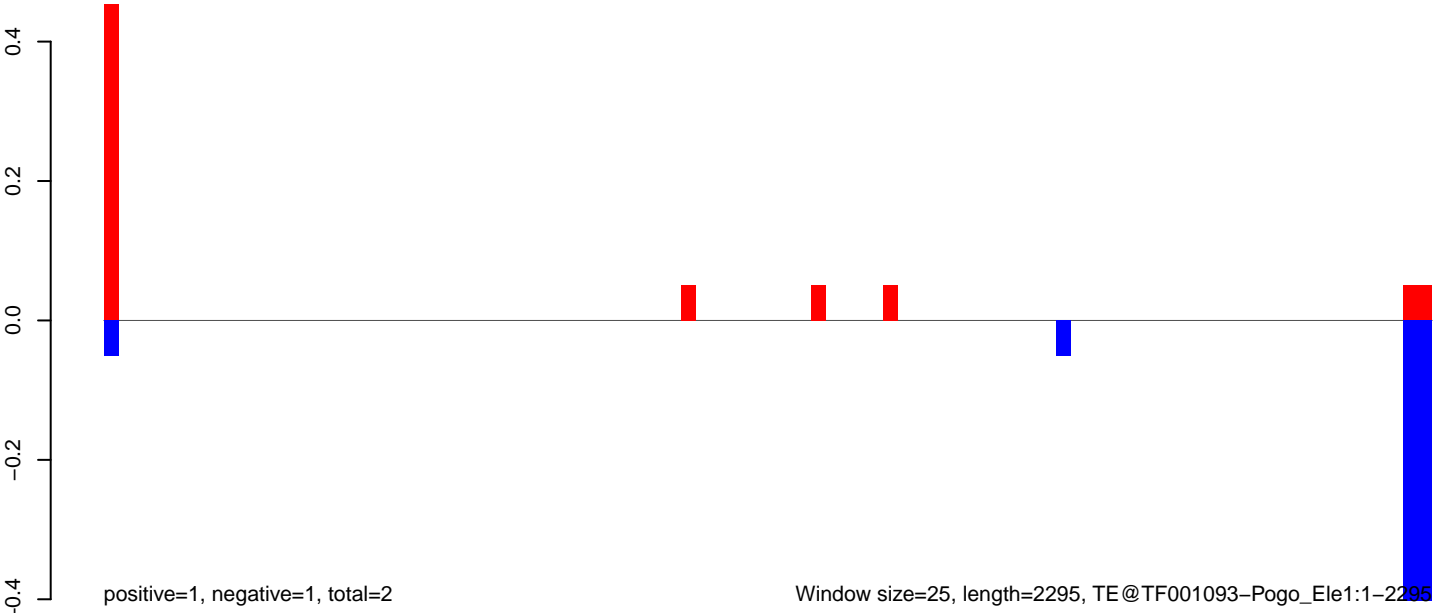

Window size=25, length=2295, TE@TF001093-Pogo_Ele1:1-2295

AeAeg_Fcarc_GH_rep3.18_23.rep

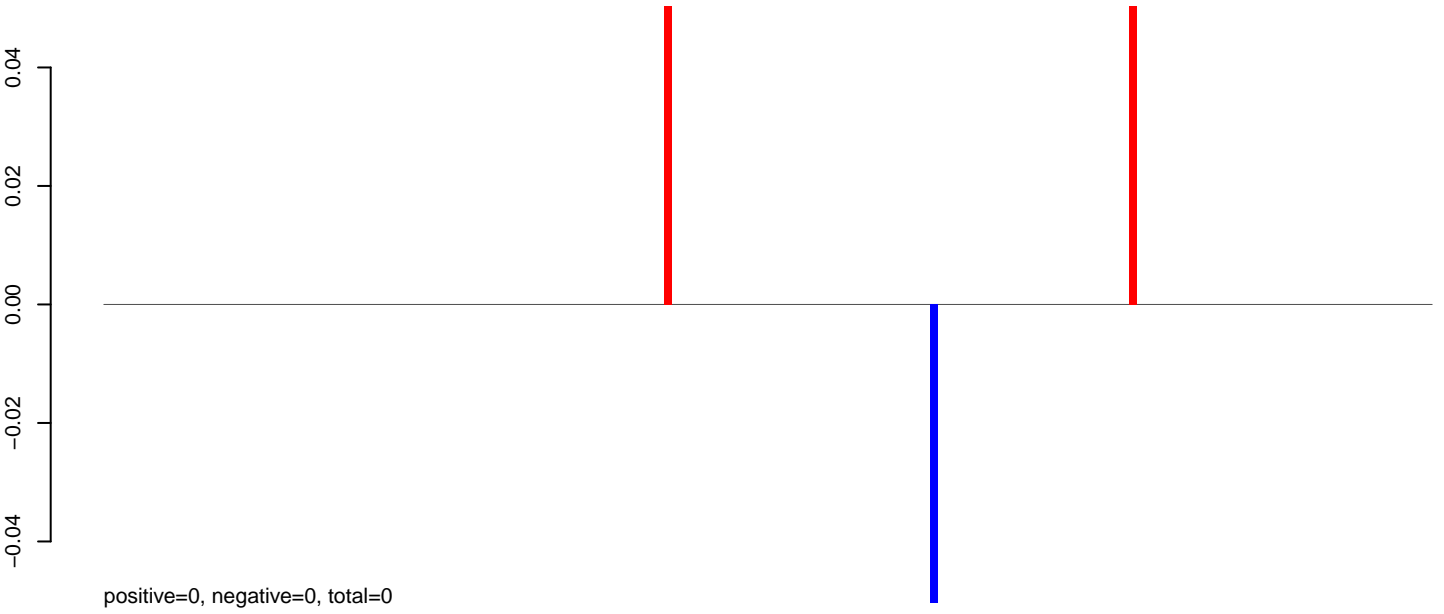

AeAeg_Fcarc_GH_rep3.24_35.rep



AeAeg_Fcarc_GH_rep3.rep

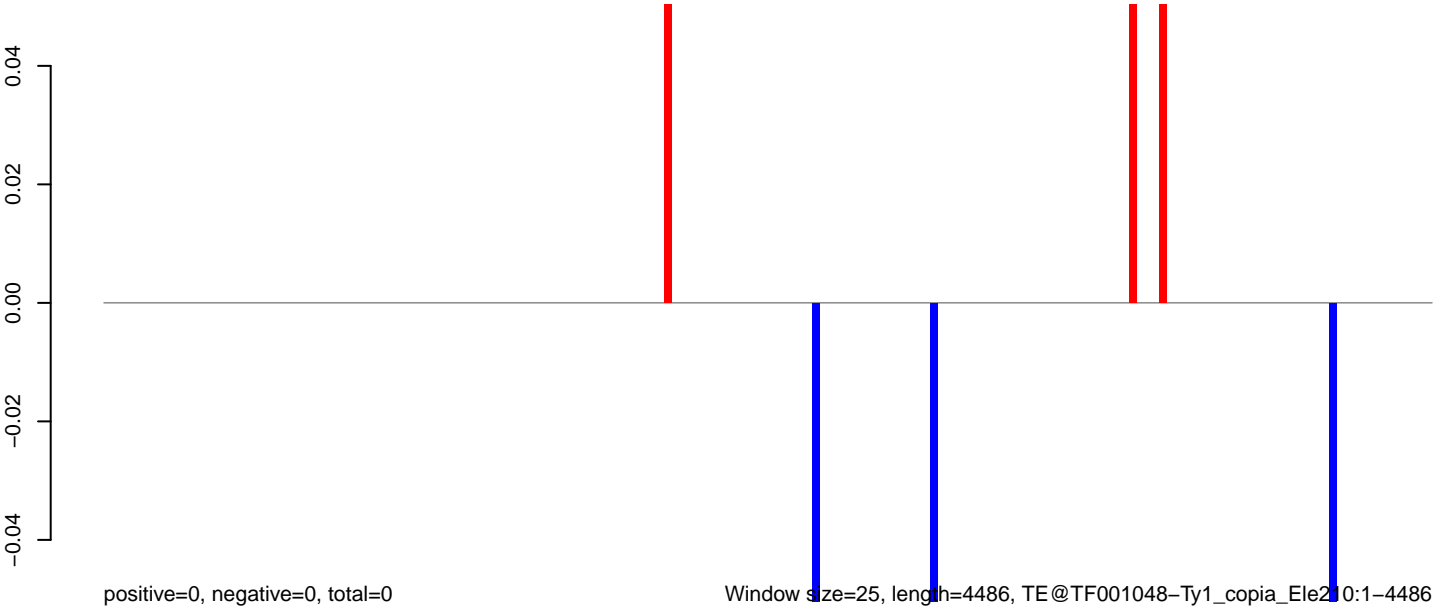

Window size=25, length=4486, TE@TF001048-Ty1_copia_Ele210:1-4486

AeAeg_Fcarc_GH_rep3.18_23.rep

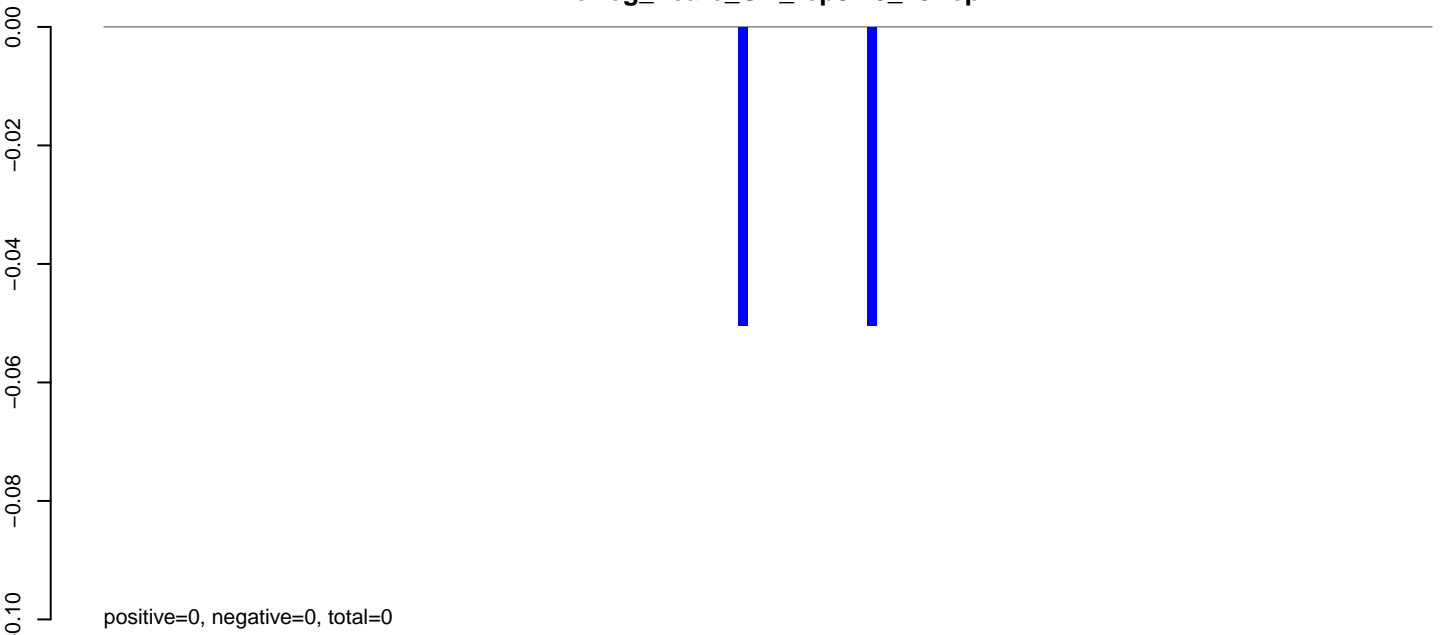

AeAeg_Fcarc_GH_rep3.24_35.rep

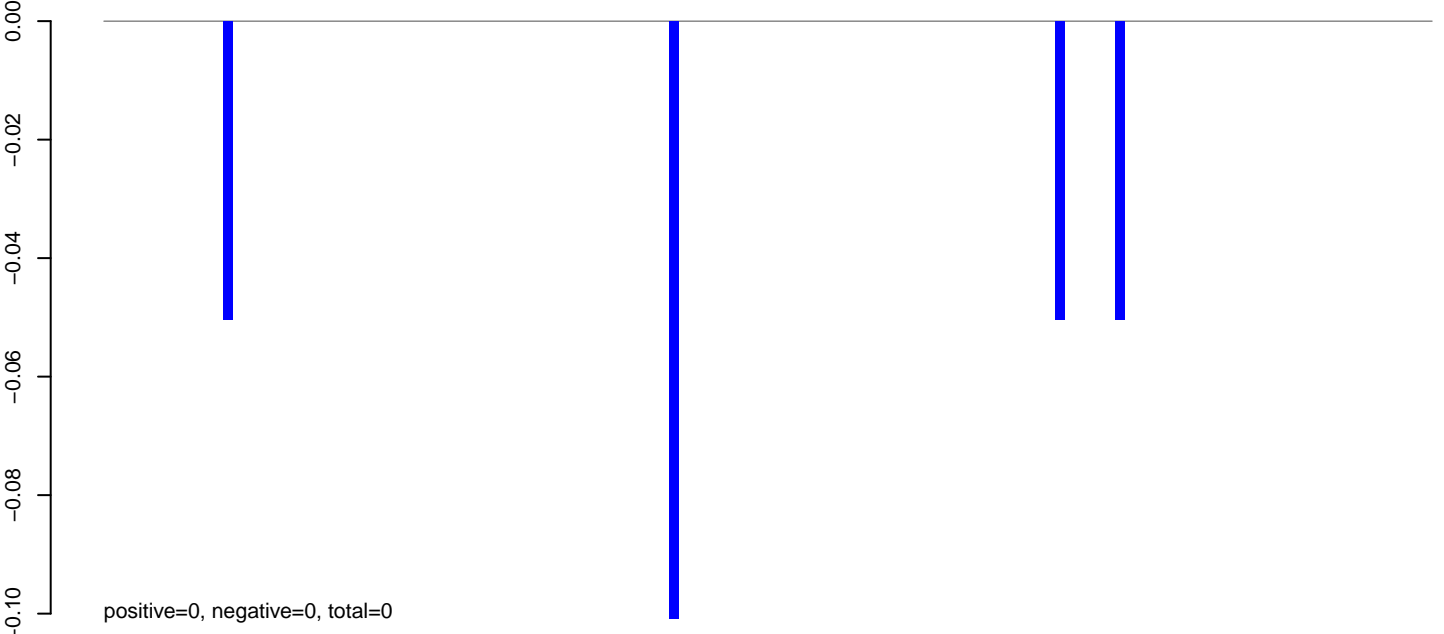

AeAeg_Fcarc_GH_rep3.rep

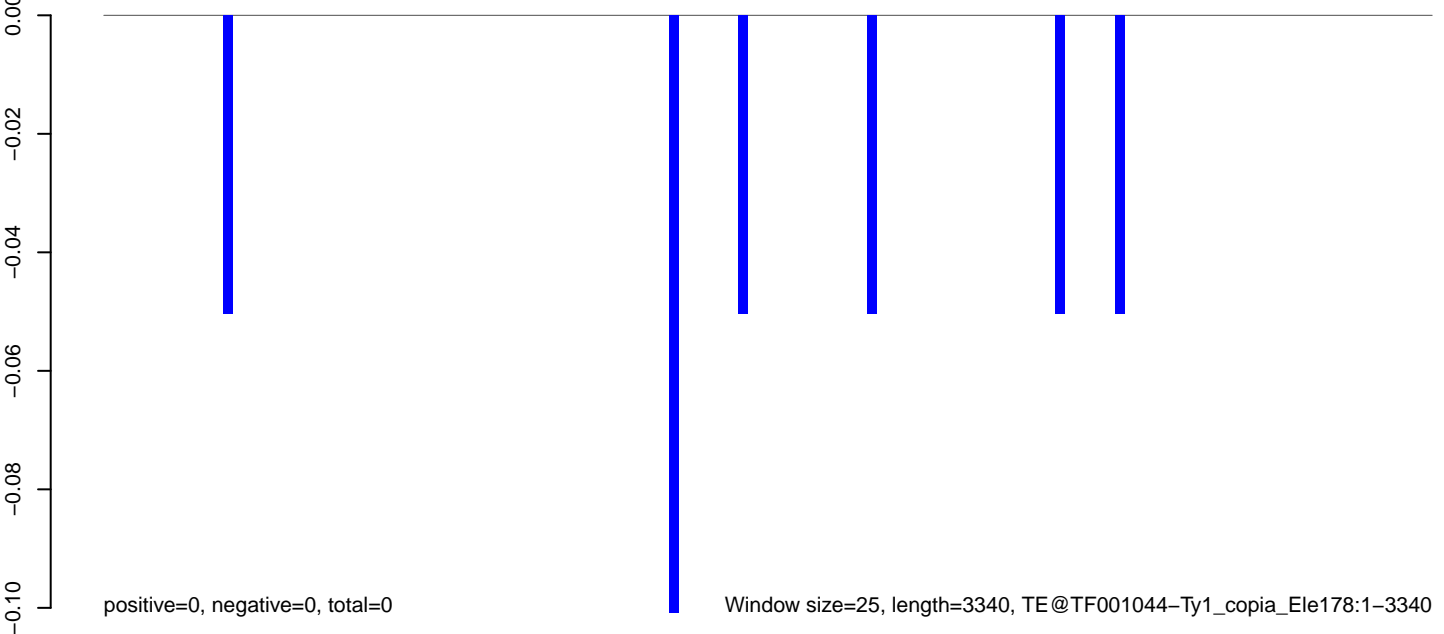

Window size=25, length=3340, TE@TF001044-Ty1_copia_Ele178:1-3340

0 500 1000 1500 2000 2500 3000 3500

AeAeg_Fcarc_GH_rep3.18_23.rep

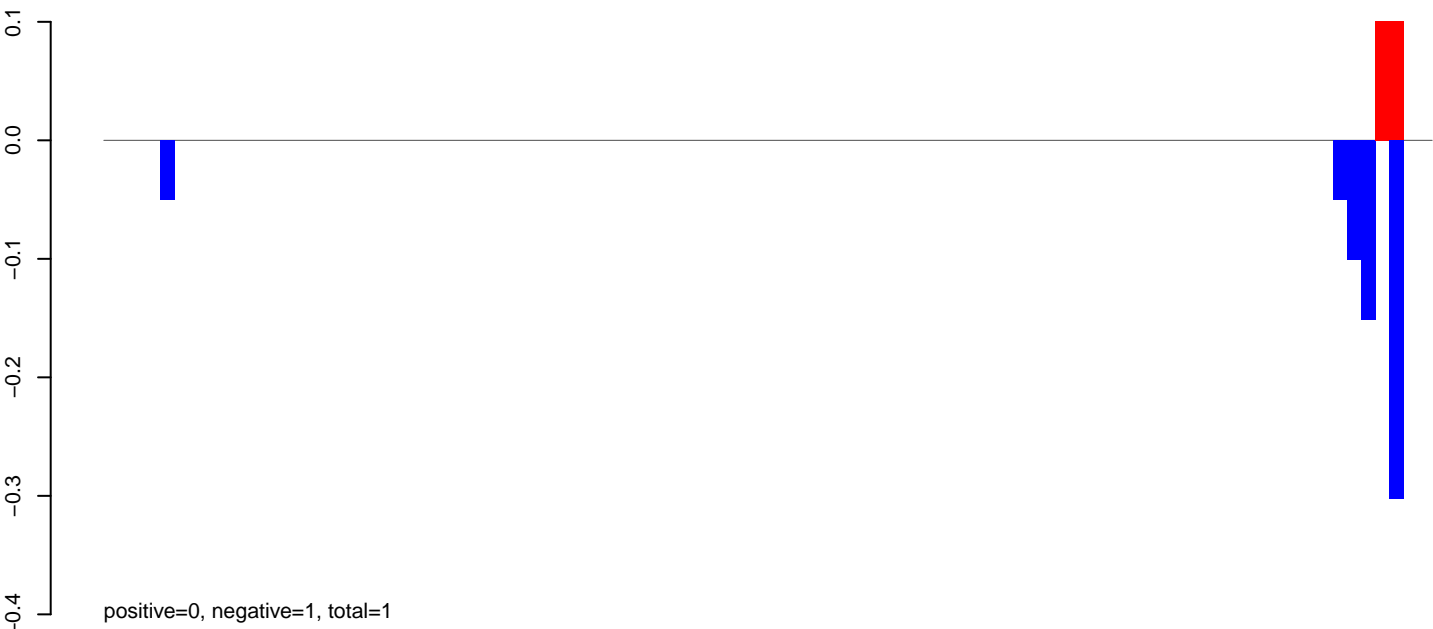

AeAeg_Fcarc_GH_rep3.24_35.rep

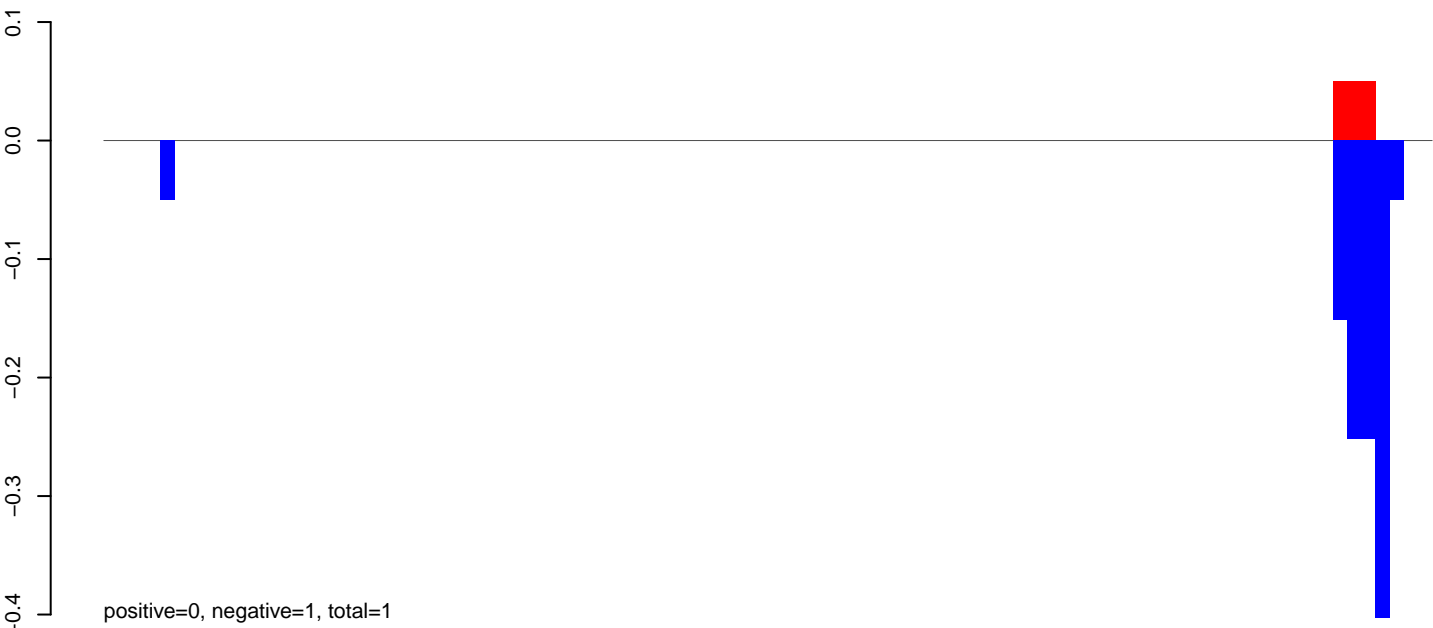

AeAeg_Fcarc_GH_rep3.rep



AeAeg_FcArc_GH_rep3.18_23.rep

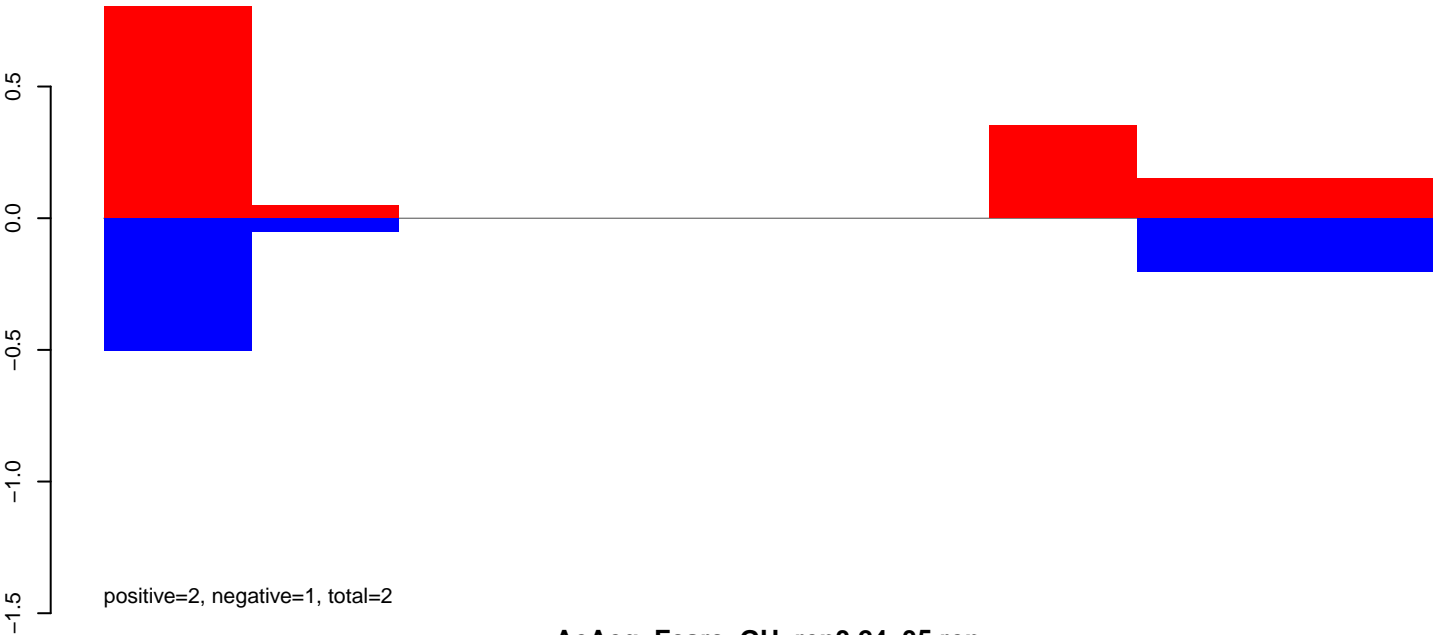

AeAeg_FcArc_GH_rep3.24_35.rep

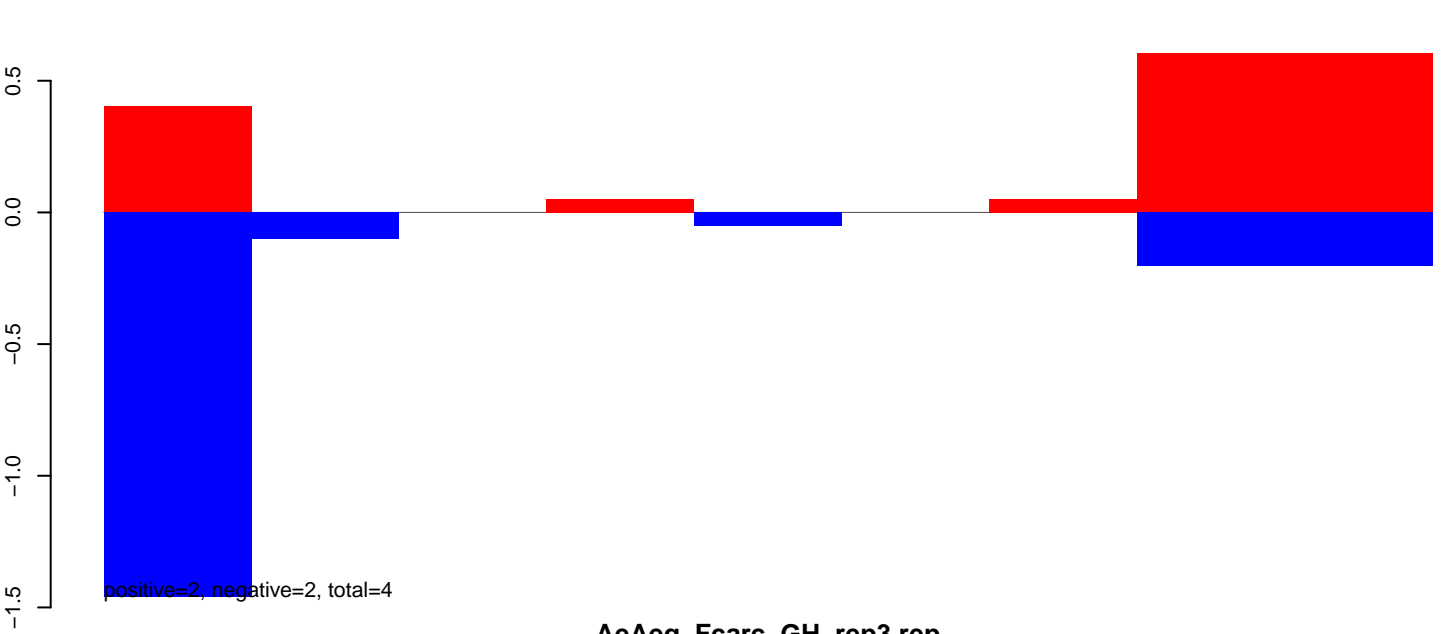

AeAeg_FcArc_GH_rep3.rep

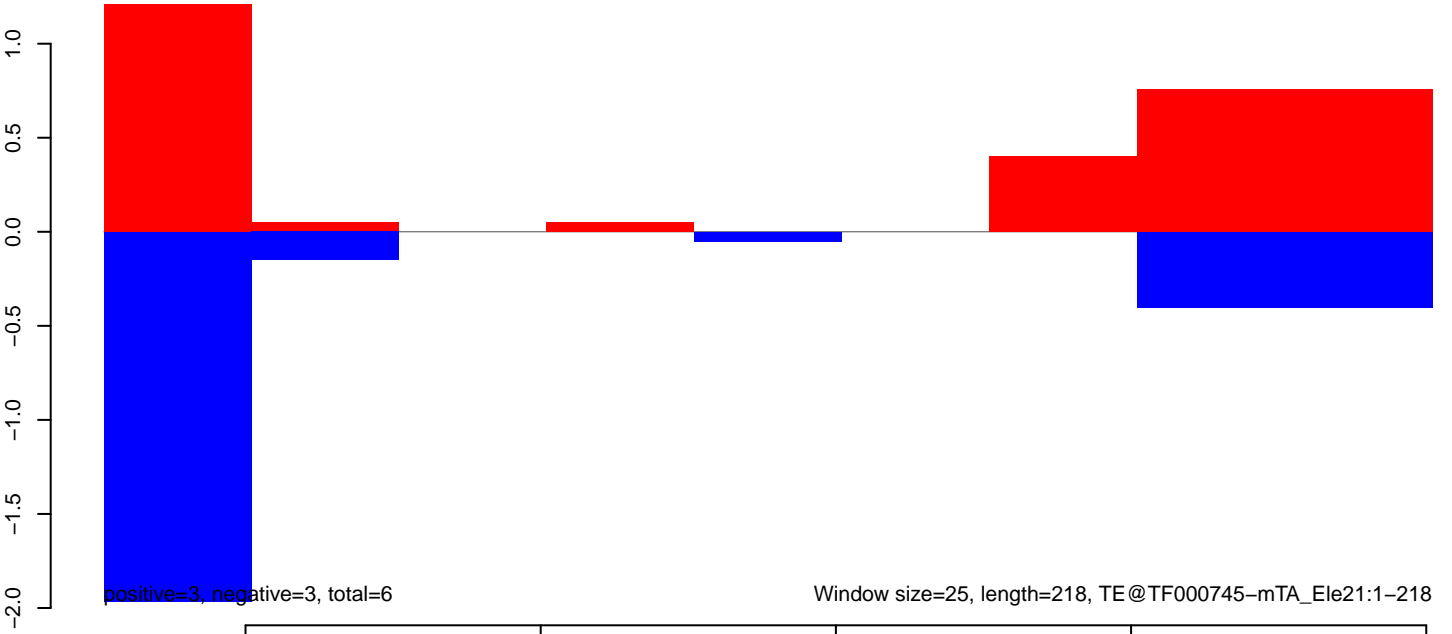

AeAeg_Fcarc_GH_rep3.18_23.rep

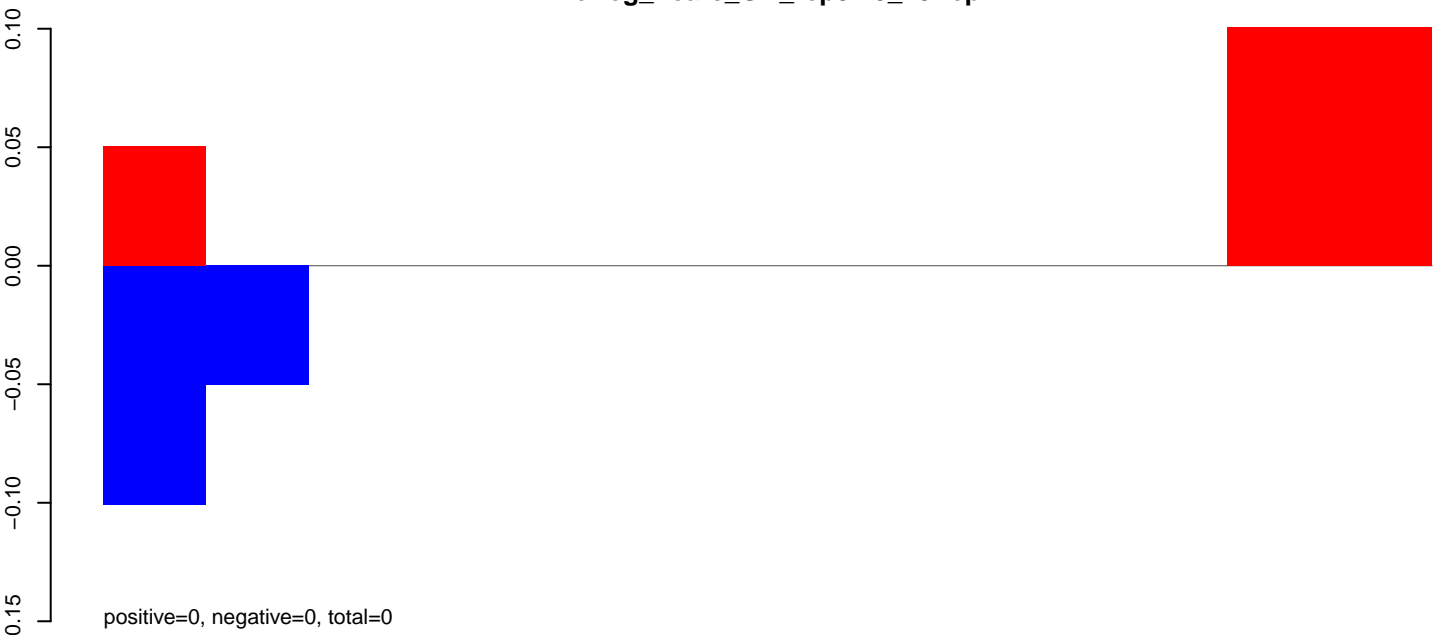

AeAeg_Fcarc_GH_rep3.24_35.rep

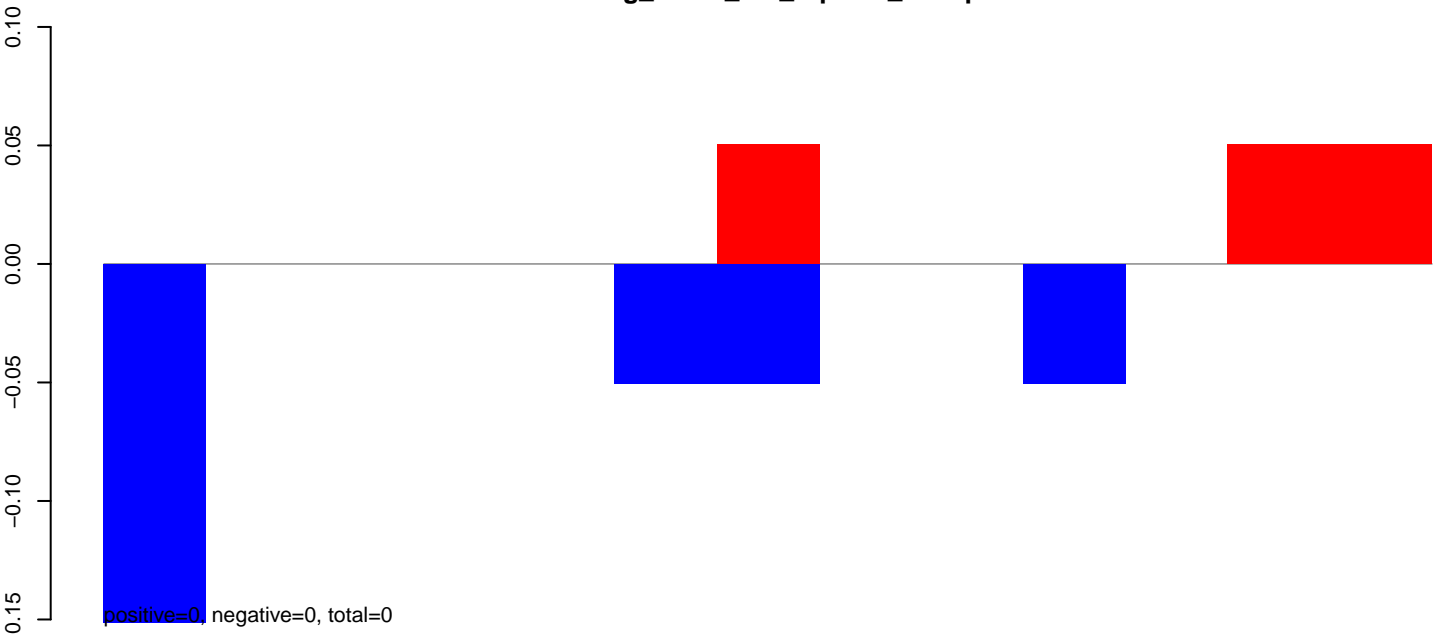

AeAeg_Fcarc_GH_rep3.rep

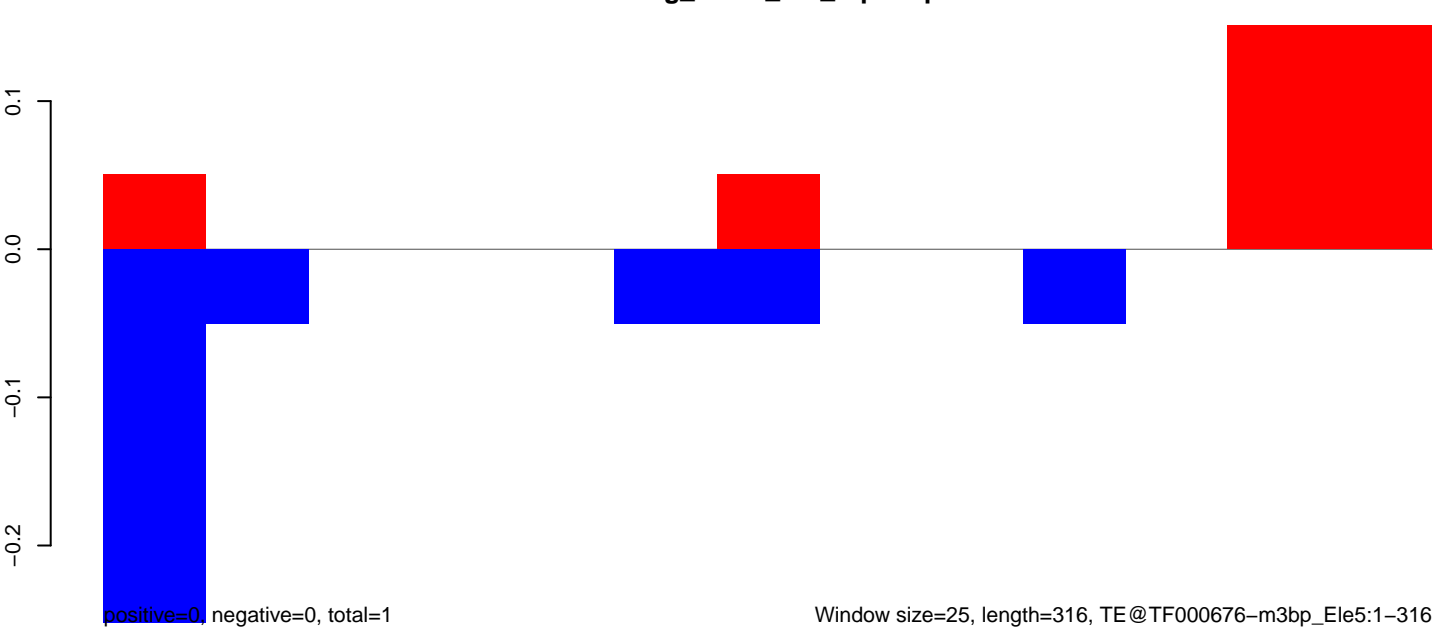

AeAeg_Fcarc_GH_rep3.18_23.rep

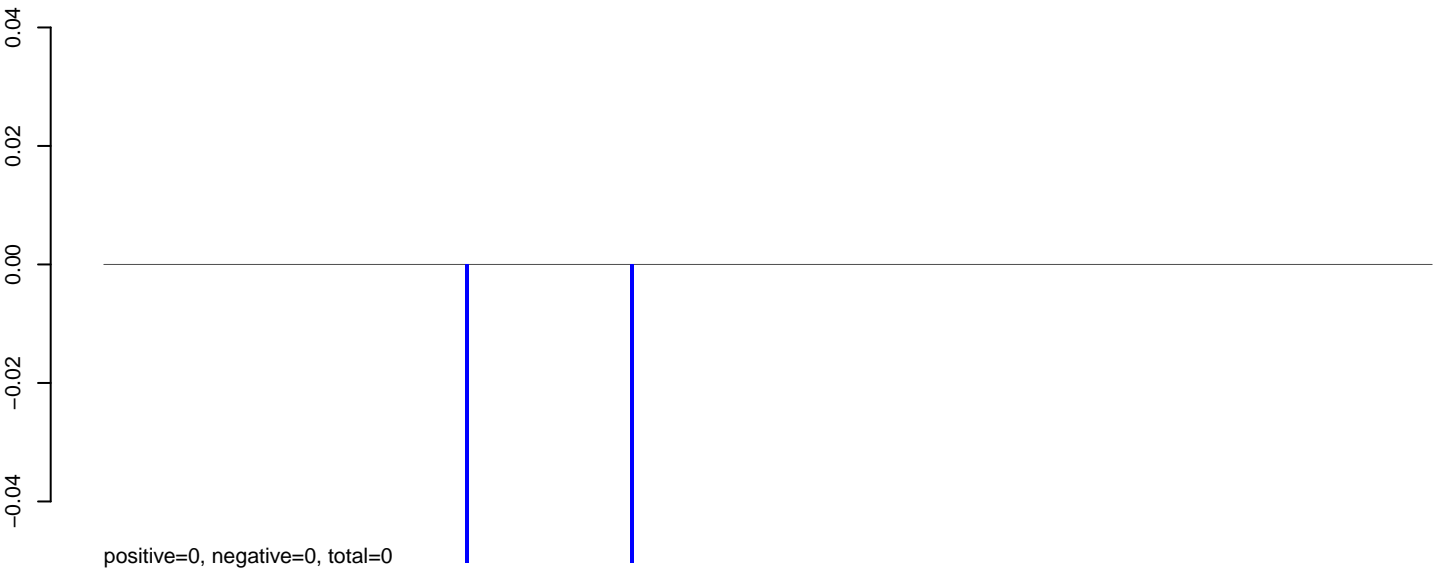

AeAeg_Fcarc_GH_rep3.24_35.rep

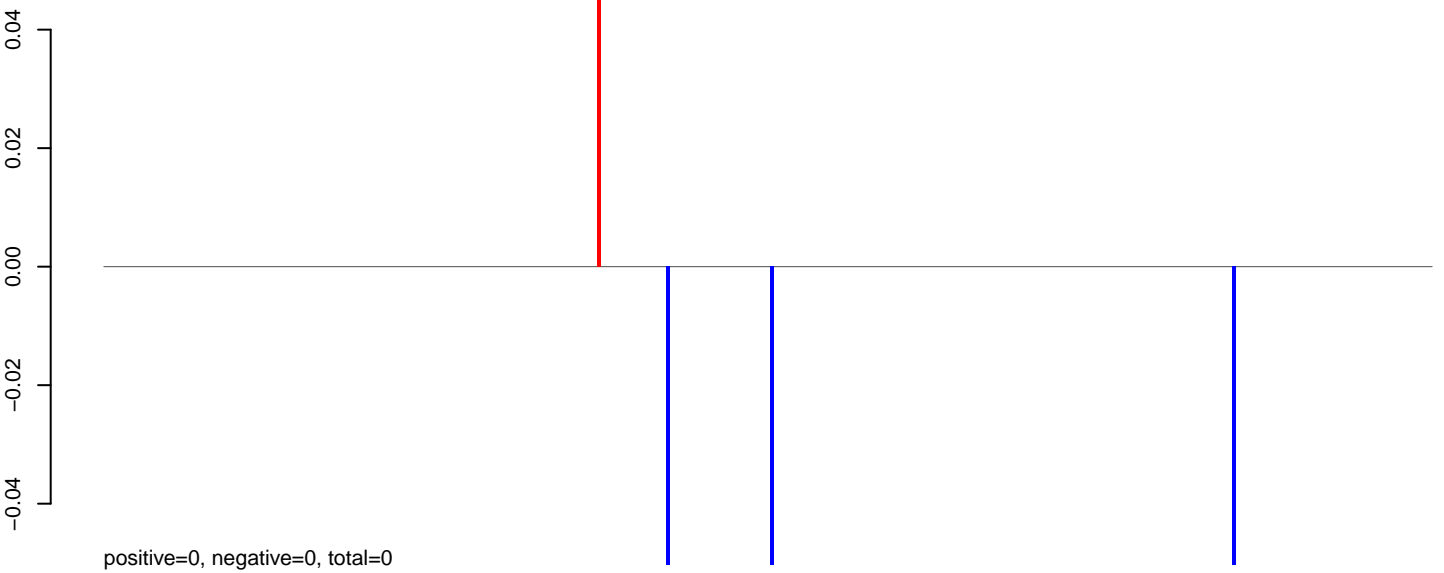

AeAeg_Fcarc_GH_rep3.rep

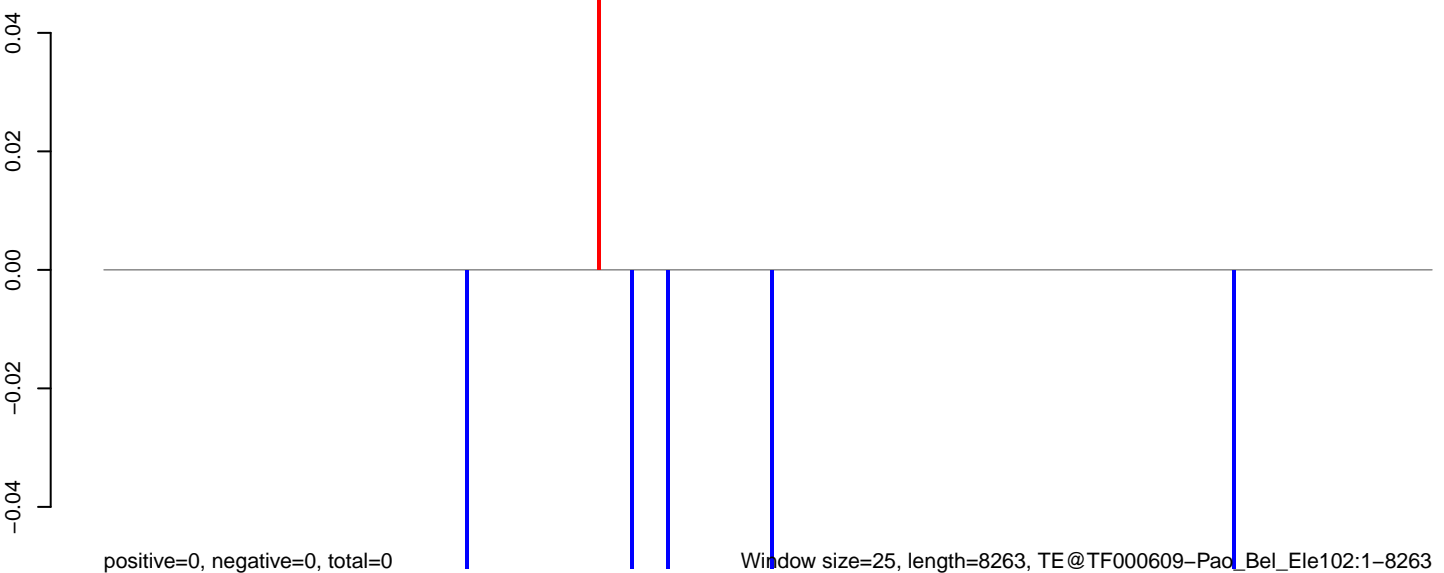

AeAeg_Fcarc_GH_rep3.18_23.rep

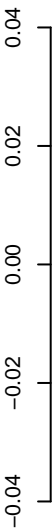

positive=0, negative=0, total=0

AeAeg_Fcarc_GH_rep3.24_35.rep

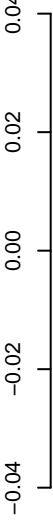

positive=0, negative=0, total=0

AeAeg_Fcarc_GH_rep3.rep

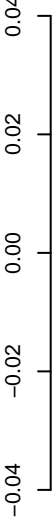

positive=0, negative=0, total=0

Window size=25, length=6709, TE@TF000589-Pao_Bel_Ele130:1-6709

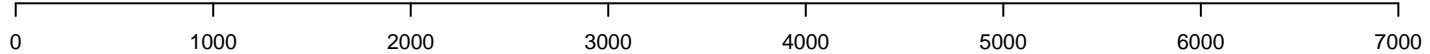

AeAeg_Fcarc_GH_rep3.18_23.rep

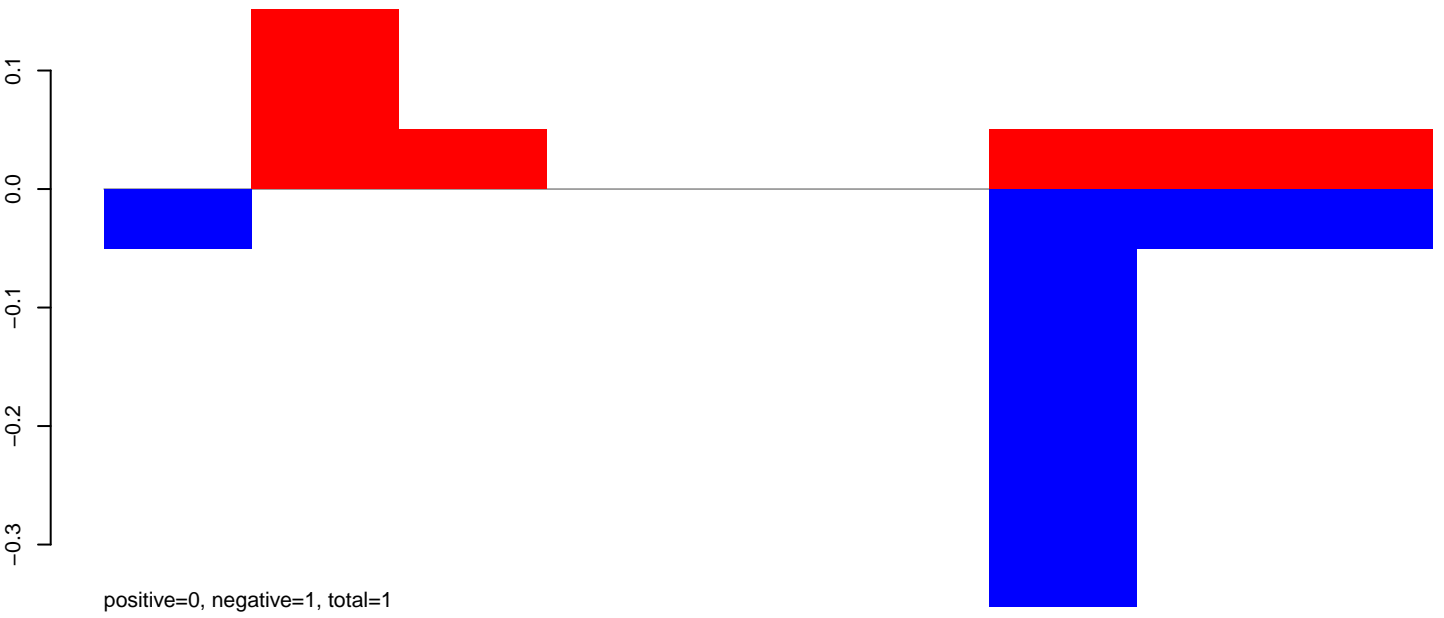

AeAeg_Fcarc_GH_rep3.24_35.rep

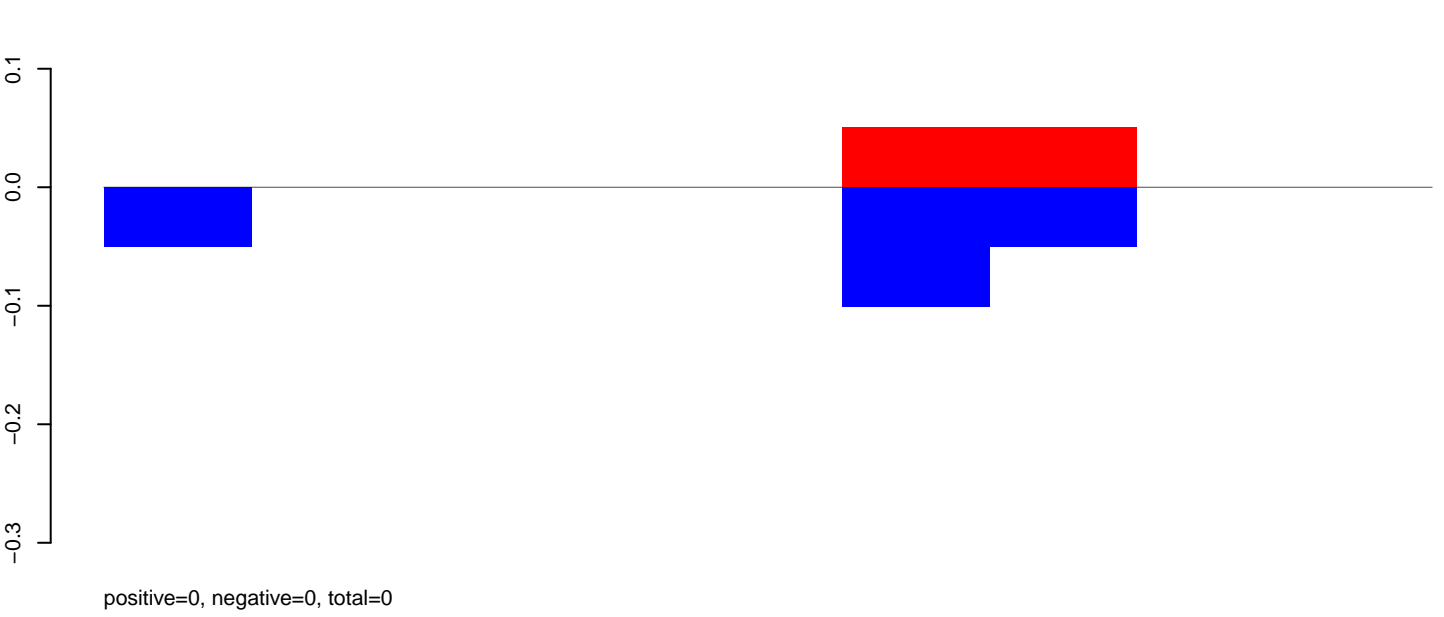

AeAeg_Fcarc_GH_rep3.rep

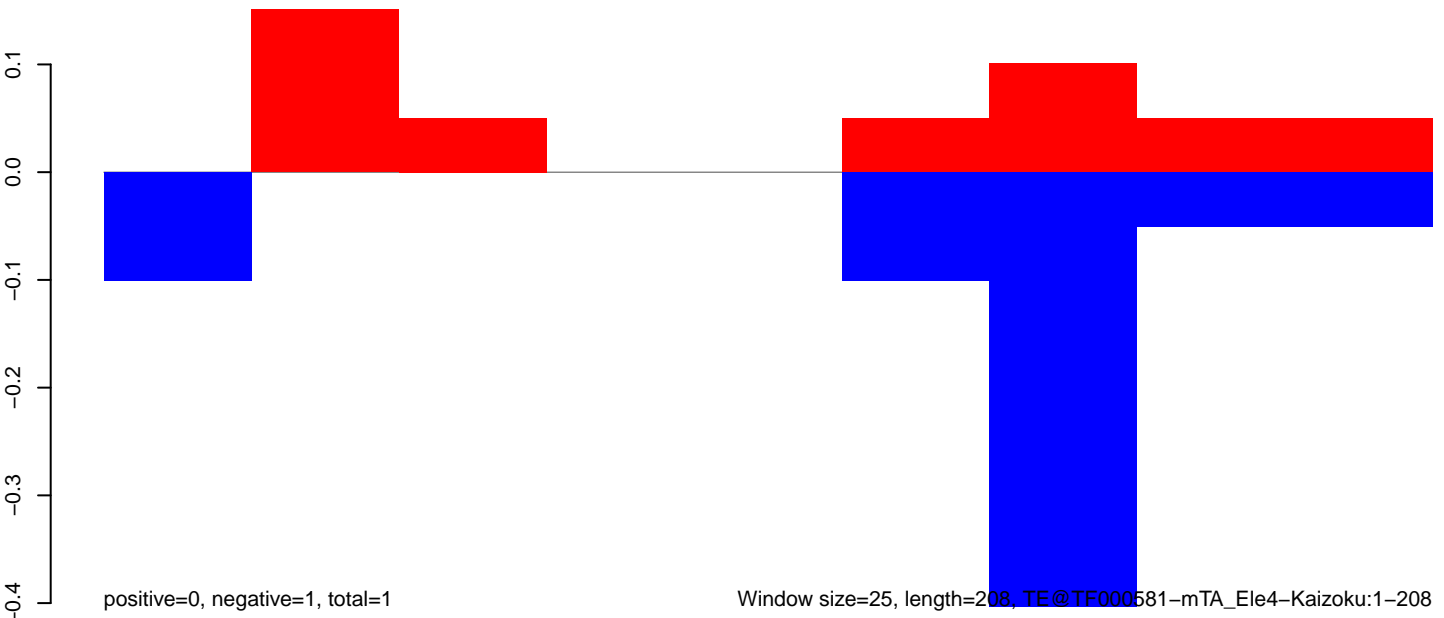

AeAeg_Fcarc_GH_rep3.18_23.rep

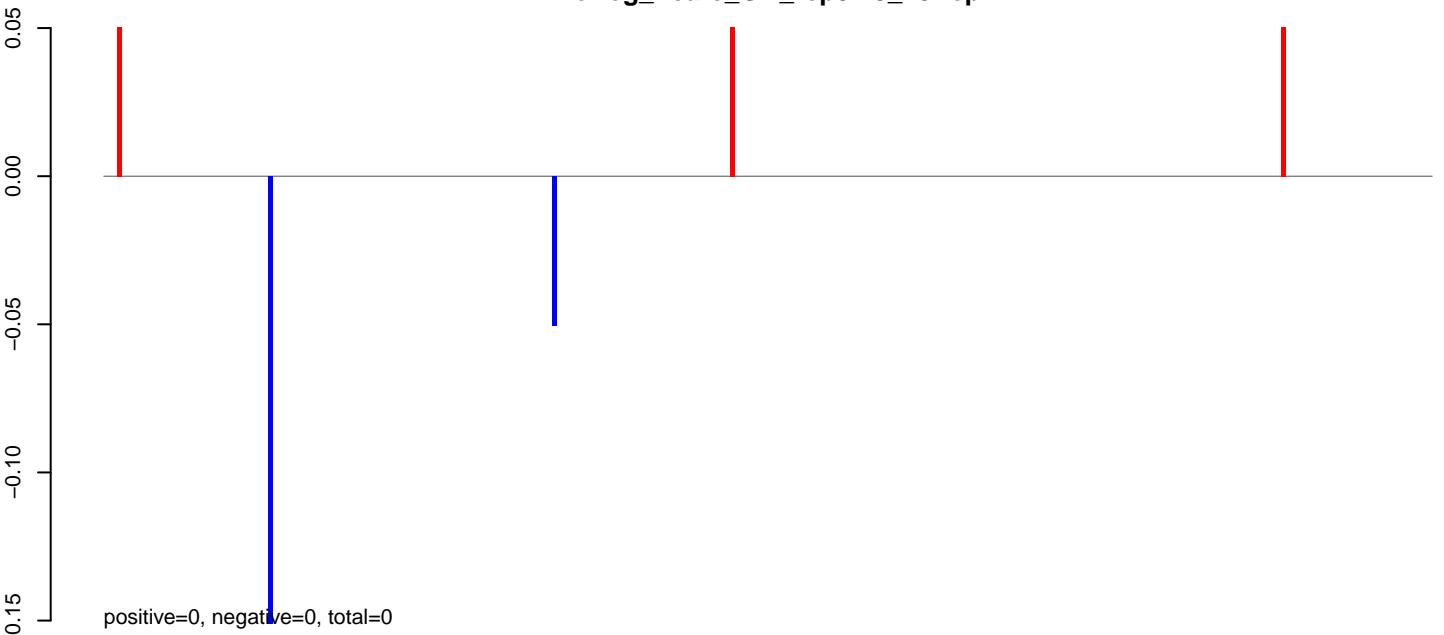

AeAeg_Fcarc_GH_rep3.24_35.rep



AeAeg_Fcarc_GH_rep3.rep

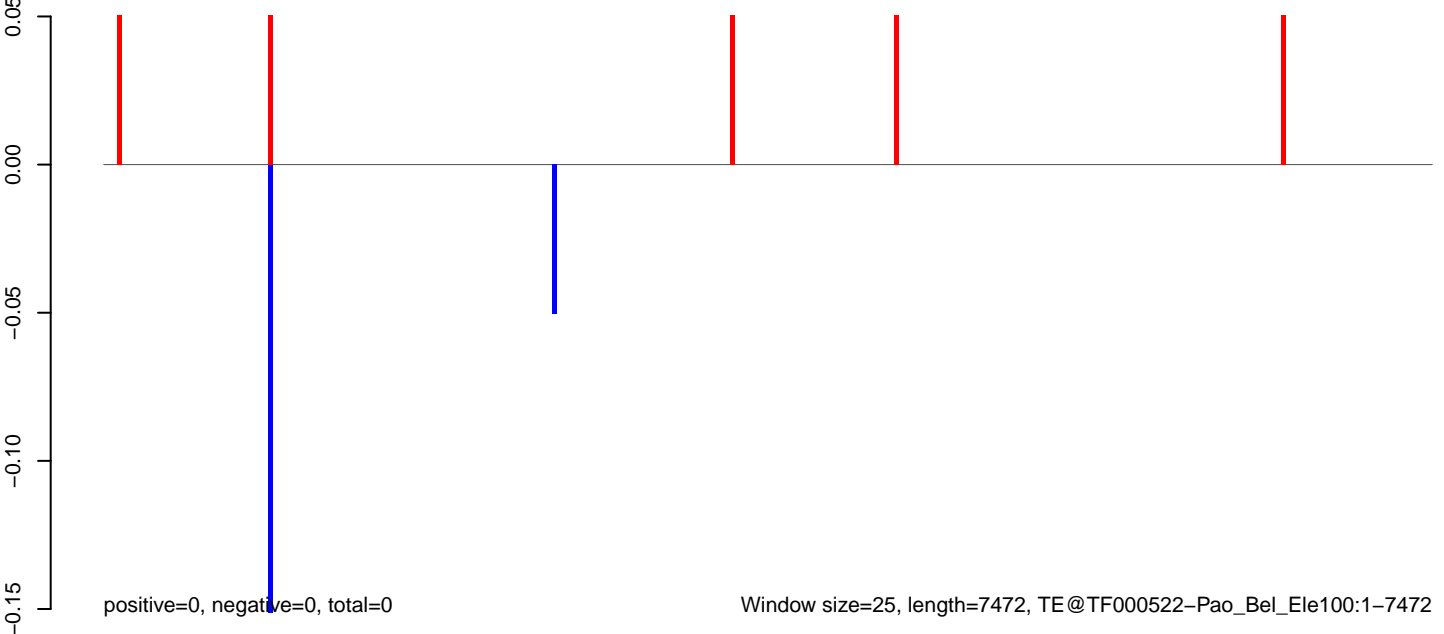

AeAeg_Fcarc_GH_rep3.18_23.rep

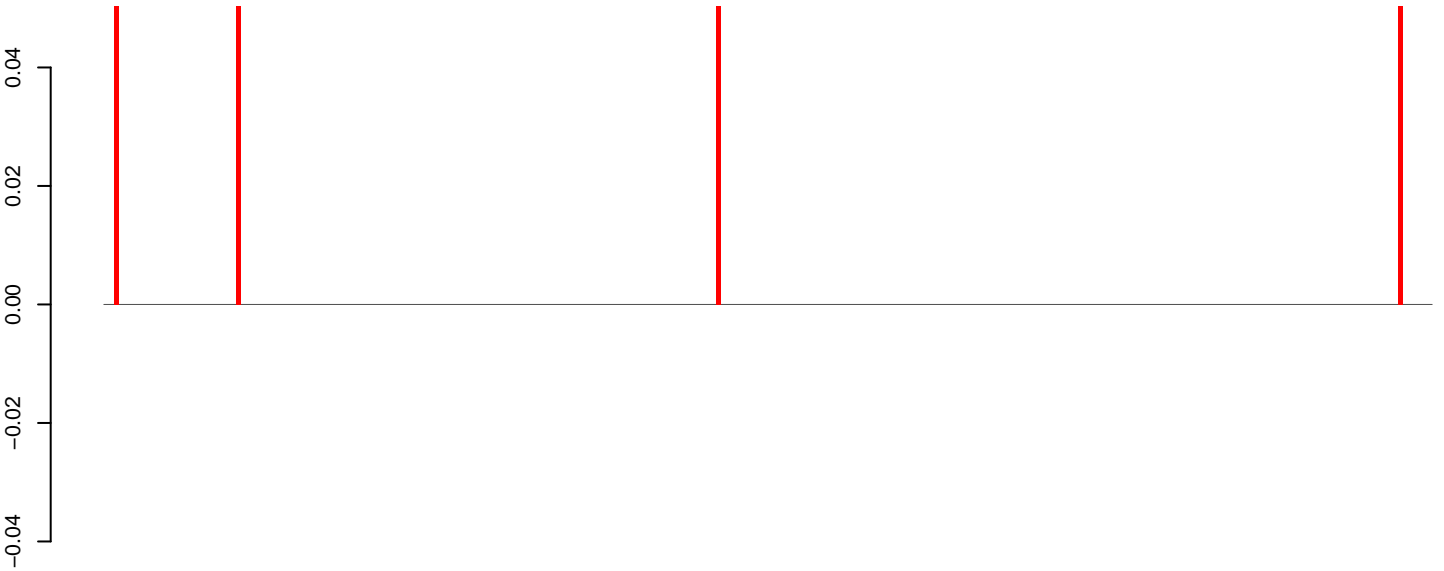

positive=0, negative=0, total=0

AeAeg_Fcarc_GH_rep3.24_35.rep

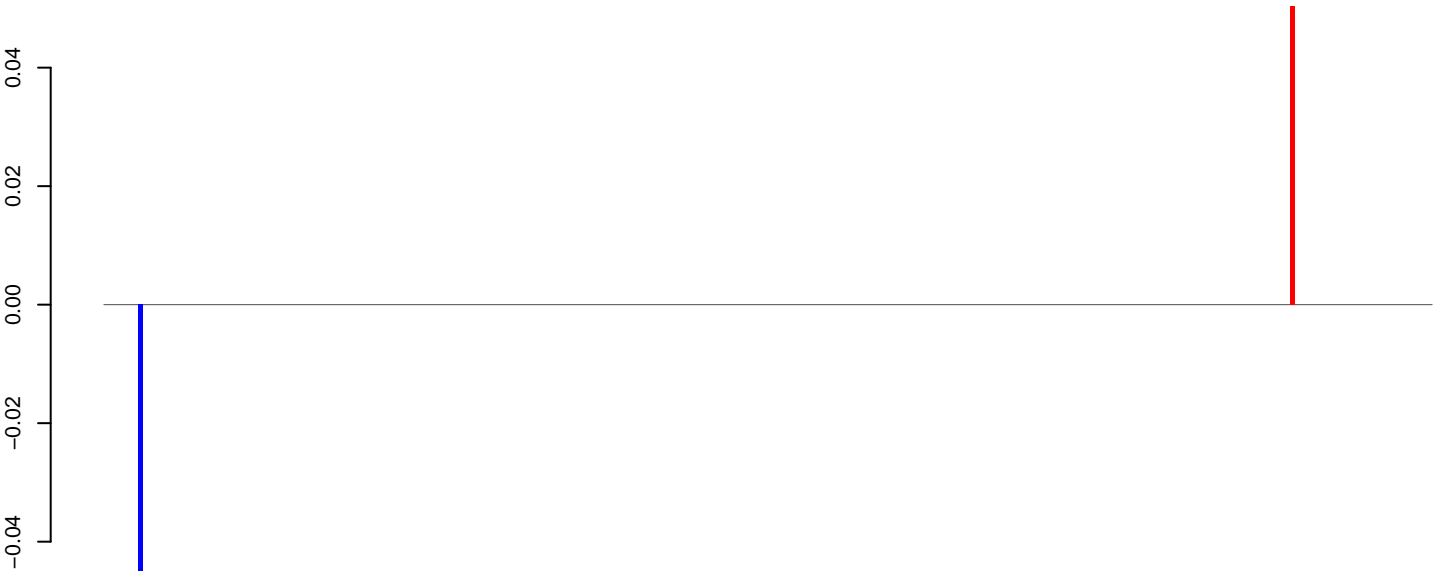

positive=0, negative=0, total=0

AeAeg_Fcarc_GH_rep3.rep

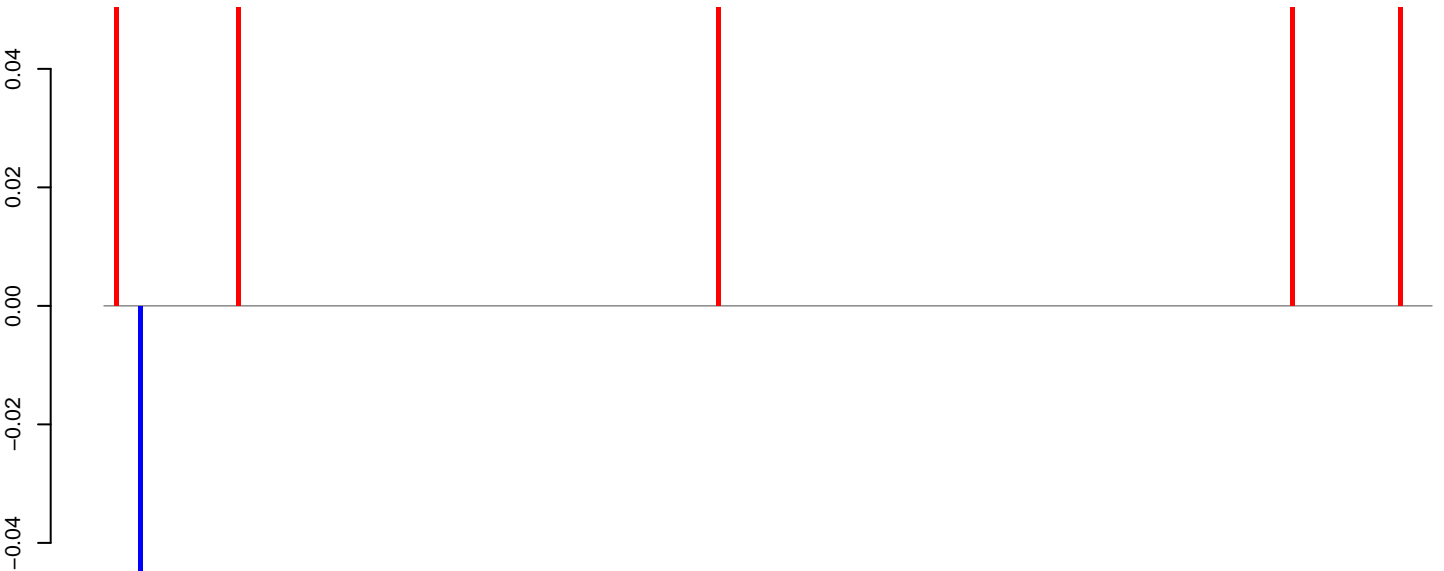

positive=0, negative=0, total=0

Window size=25, length=6757, TE@TF000387-Ty3_gypsy_Ele106:1-6757

0 1000 2000 3000 4000 5000 6000 7000

AeAeg_Fcarc_GH_rep3.18_23.rep



AeAeg_Fcarc_GH_rep3.24_35.rep

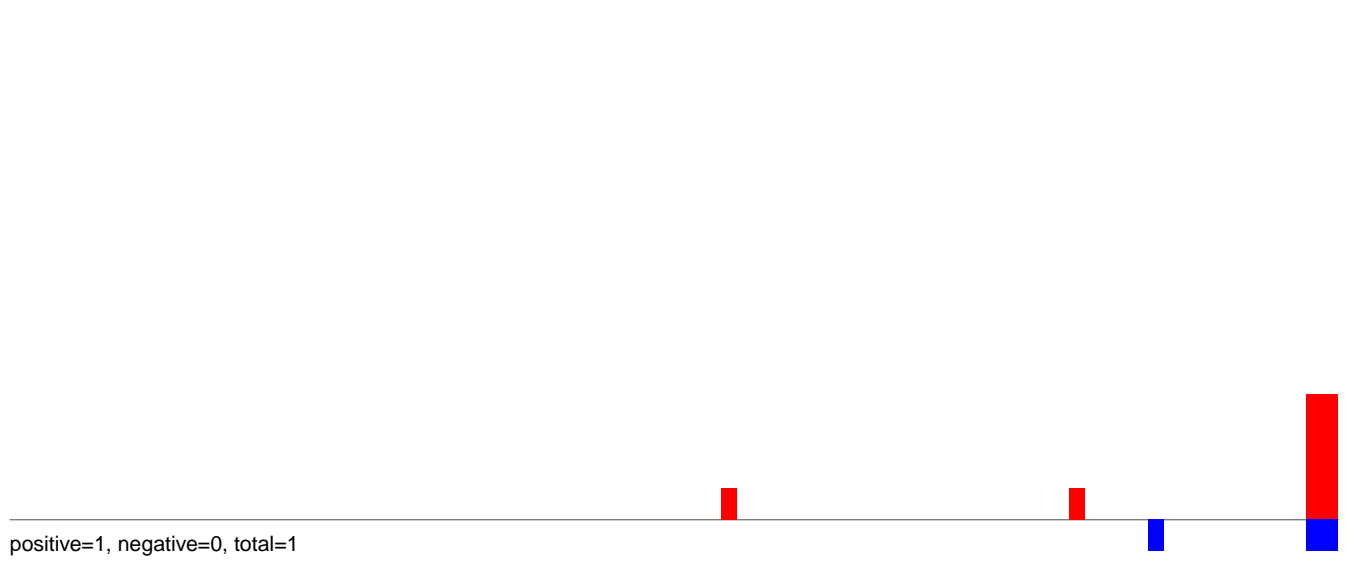

AeAeg_Fcarc_GH_rep3.rep

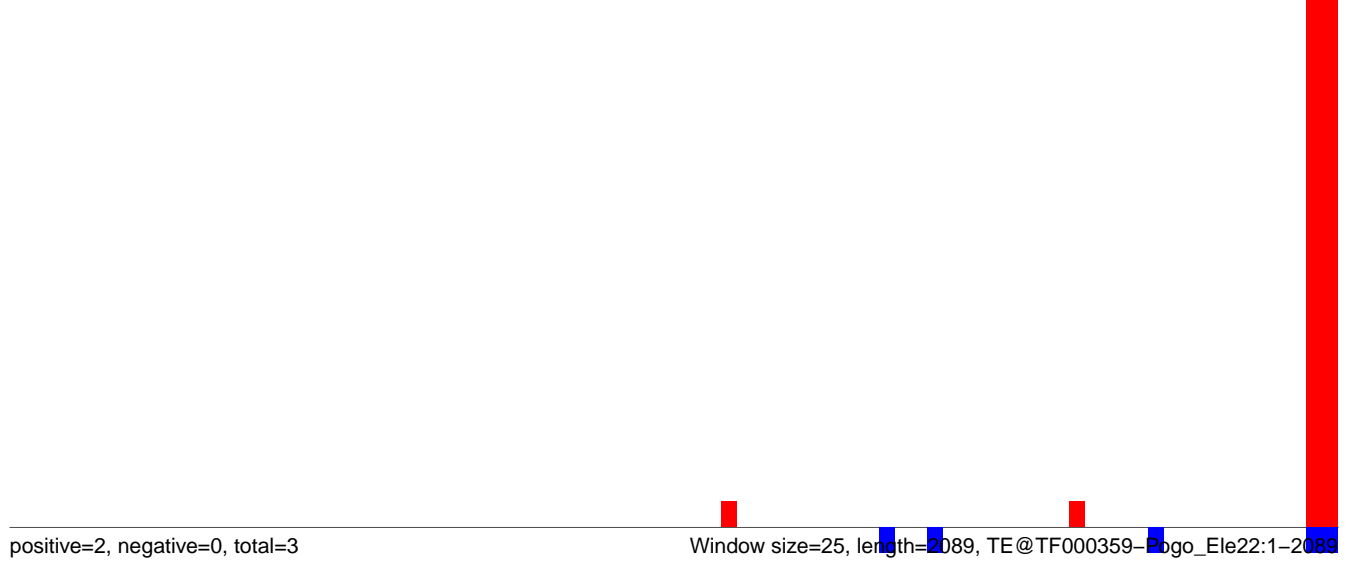

AeAeg_Fcarc_GH_rep3.18_23.rep

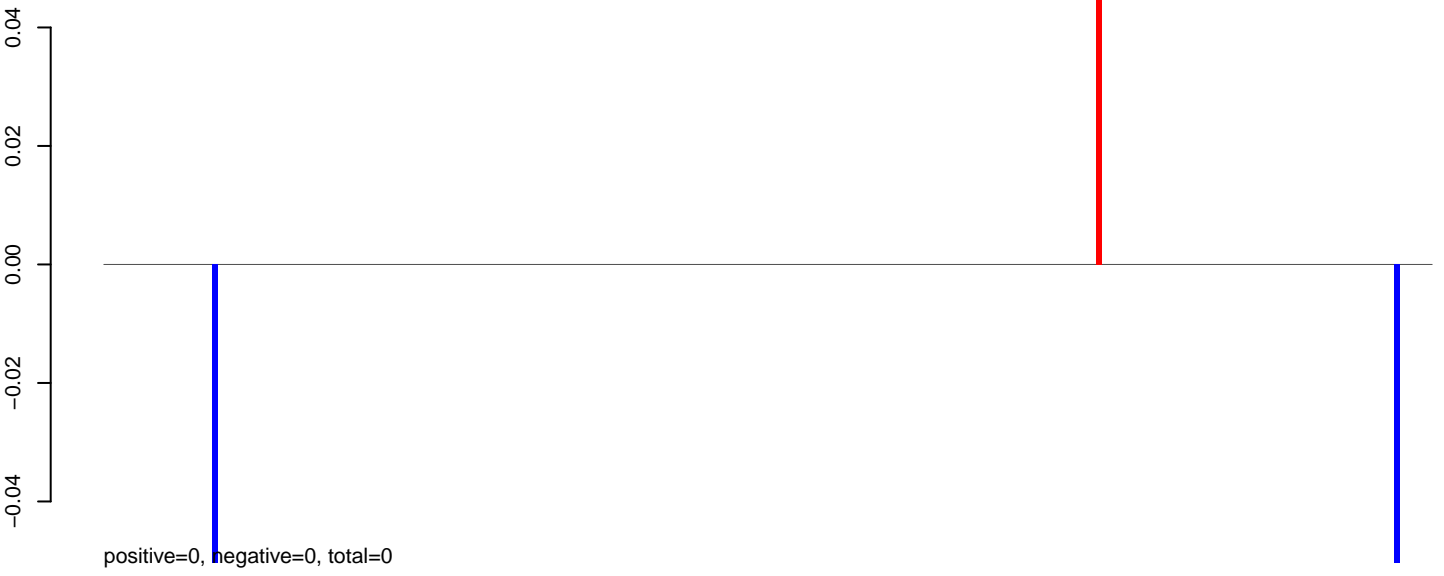

AeAeg_Fcarc_GH_rep3.24_35.rep

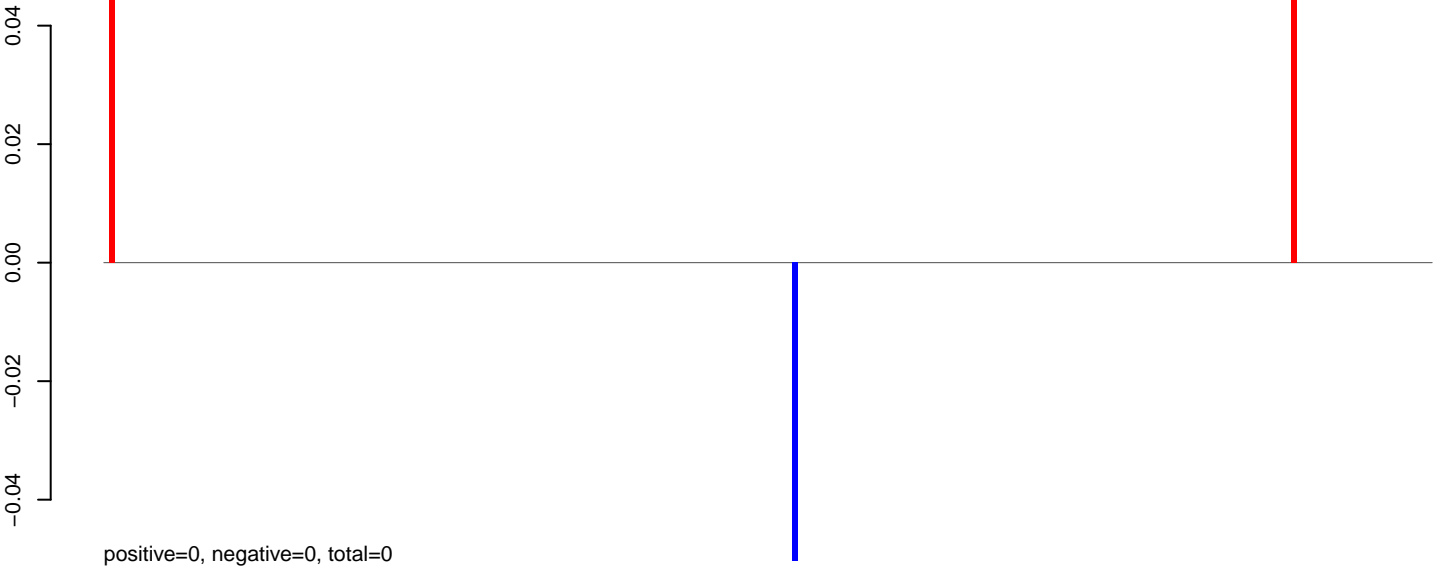

AeAeg_Fcarc_GH_rep3.rep

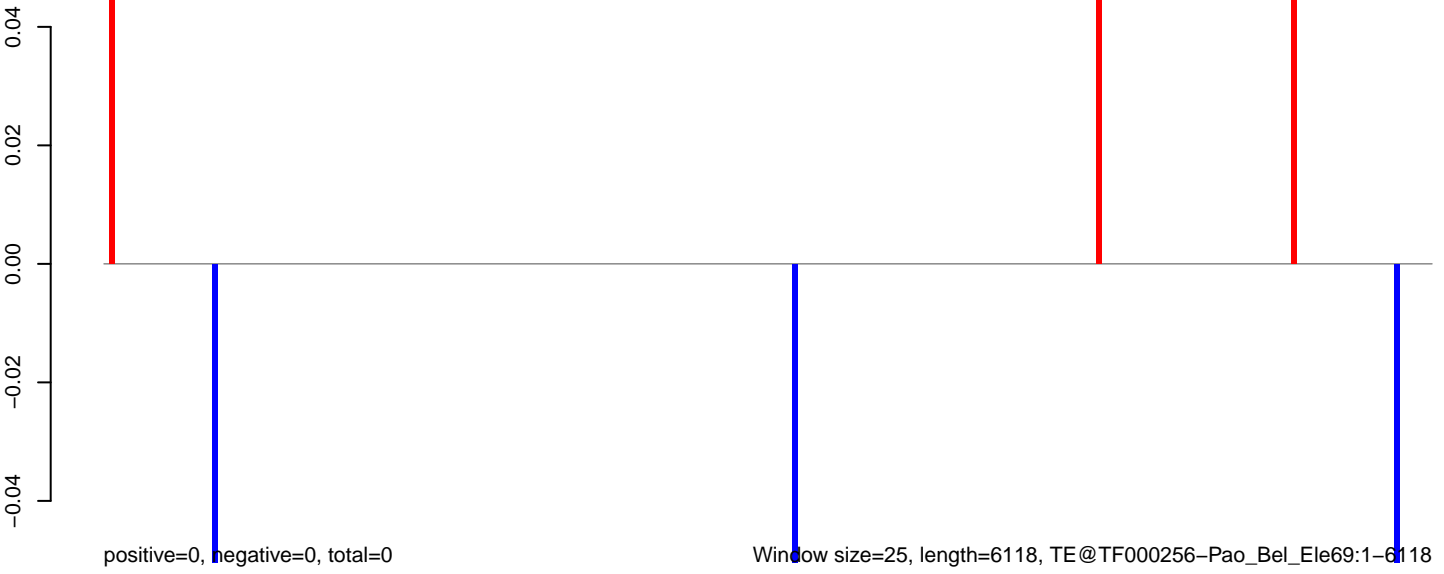

AeAeg_Fcarc_GH_rep3.18_23.rep

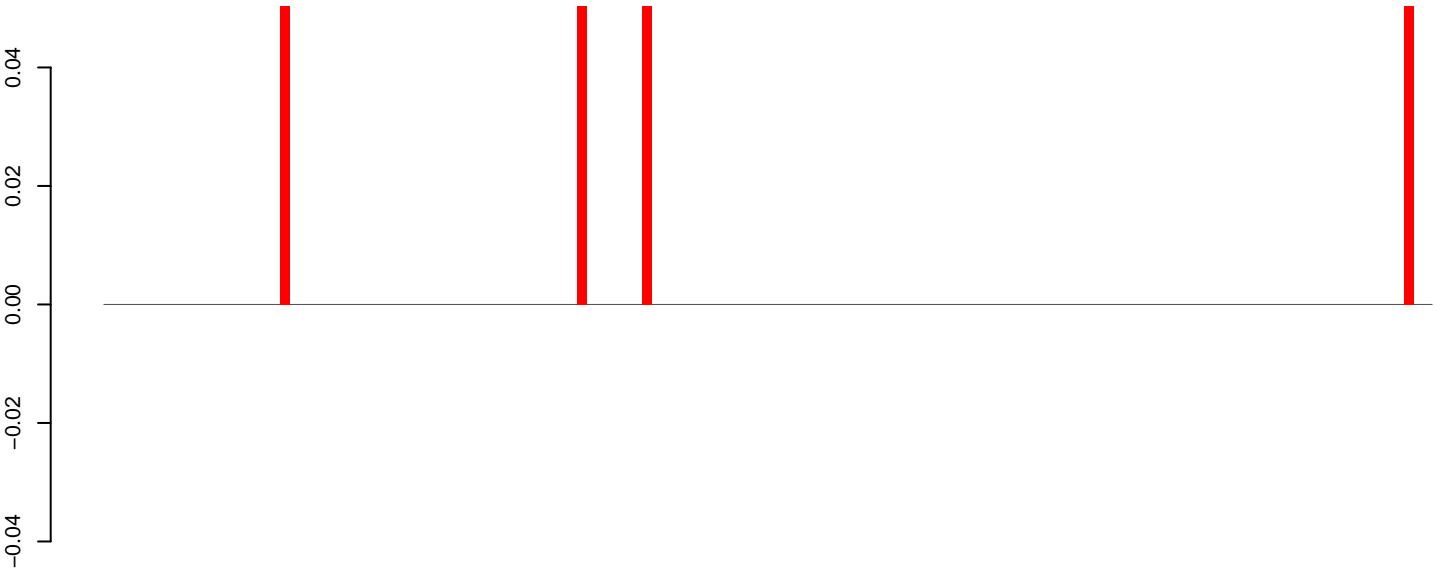

positive=0, negative=0, total=0

AeAeg_Fcarc_GH_rep3.24_35.rep



positive=0, negative=0, total=0

AeAeg_Fcarc_GH_rep3.rep

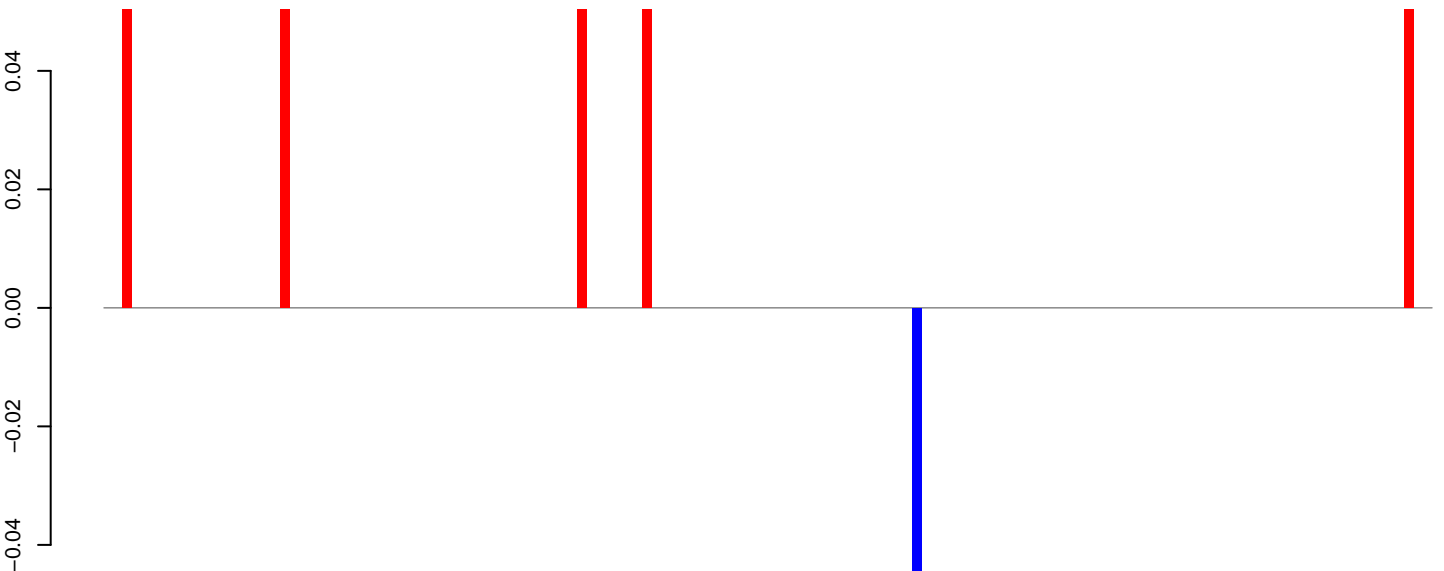

positive=0, negative=0, total=0

Window size=25, length=3569, TE@TF000214-I_ele27:1-3569

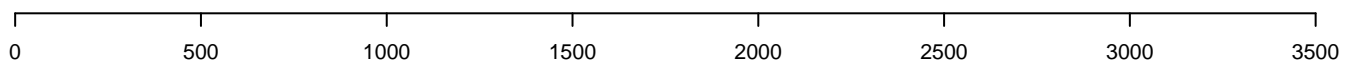

AeAeg_Fcarc_GH_rep3.18_23.rep

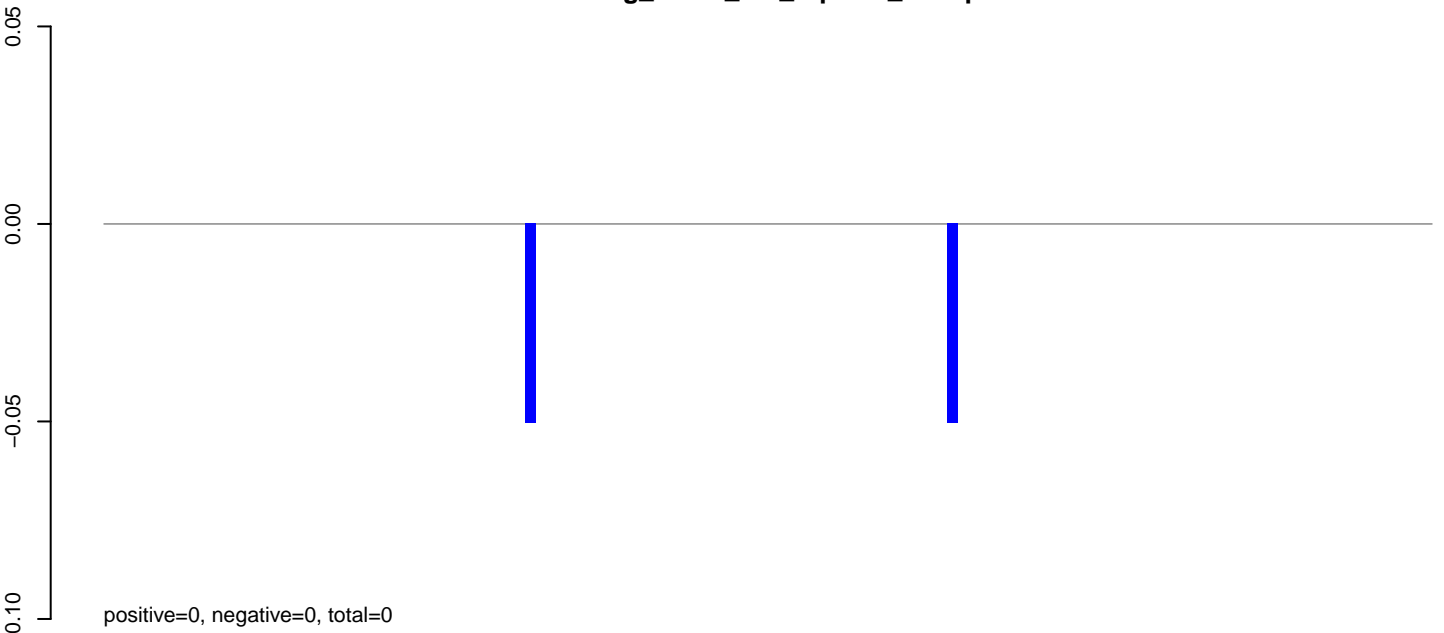

AeAeg_Fcarc_GH_rep3.24_35.rep

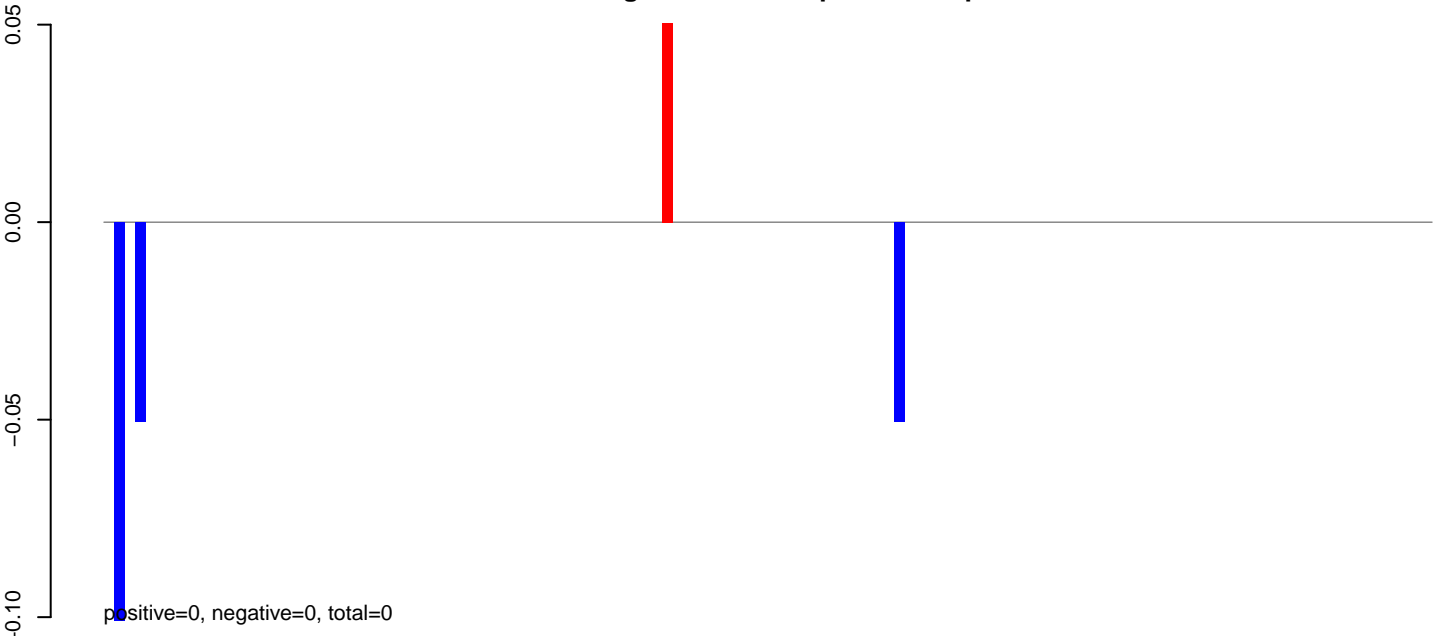

AeAeg_Fcarc_GH_rep3.rep

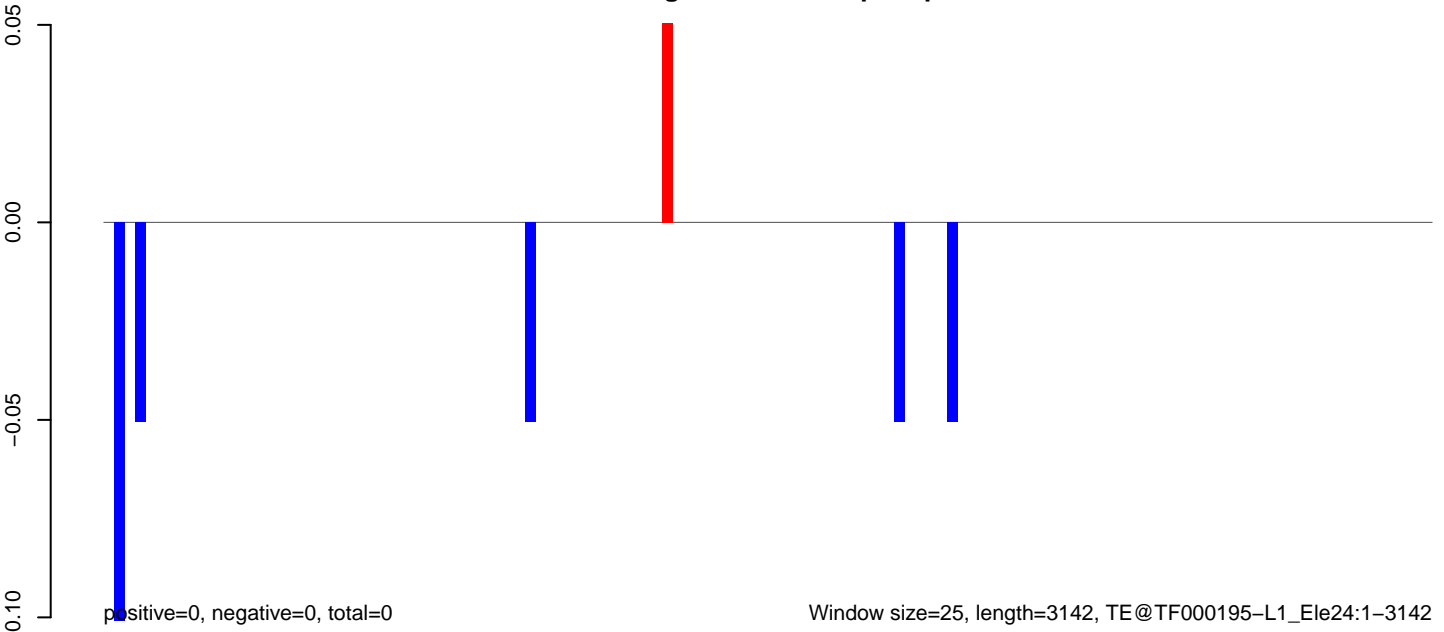

AeAeg_Fcarc_GH_rep3.18_23.rep

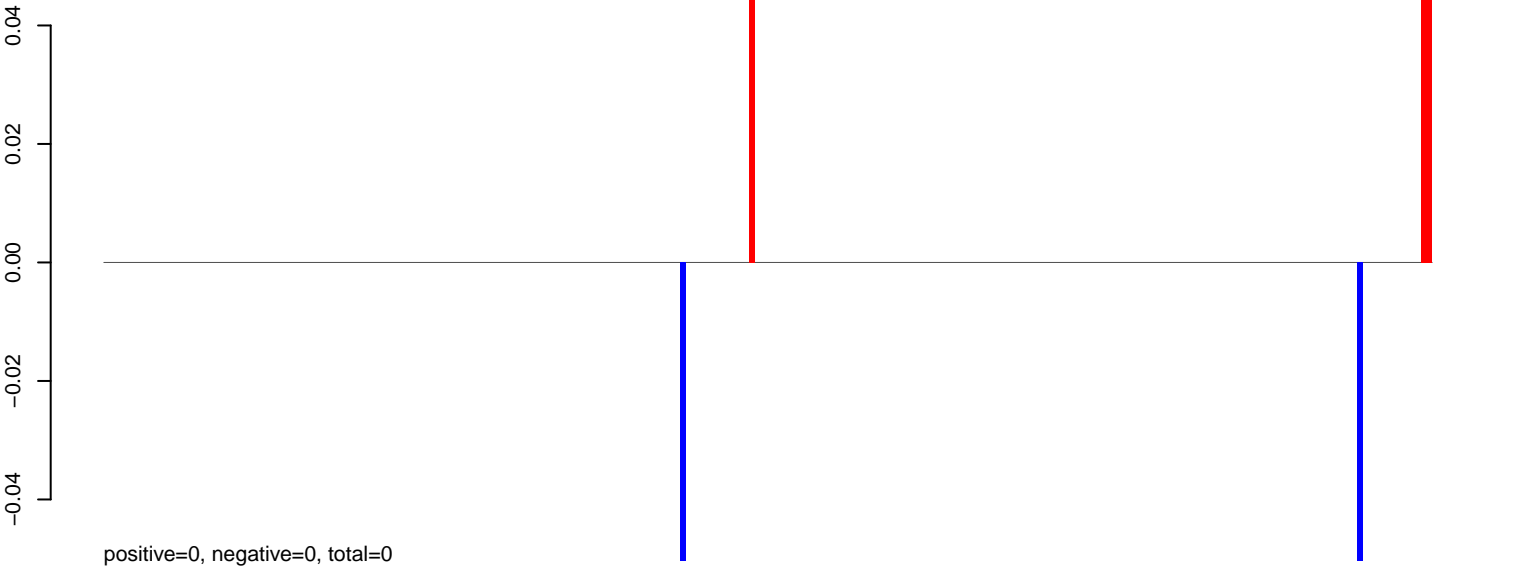

AeAeg_Fcarc_GH_rep3.24_35.rep



AeAeg_Fcarc_GH_rep3.rep

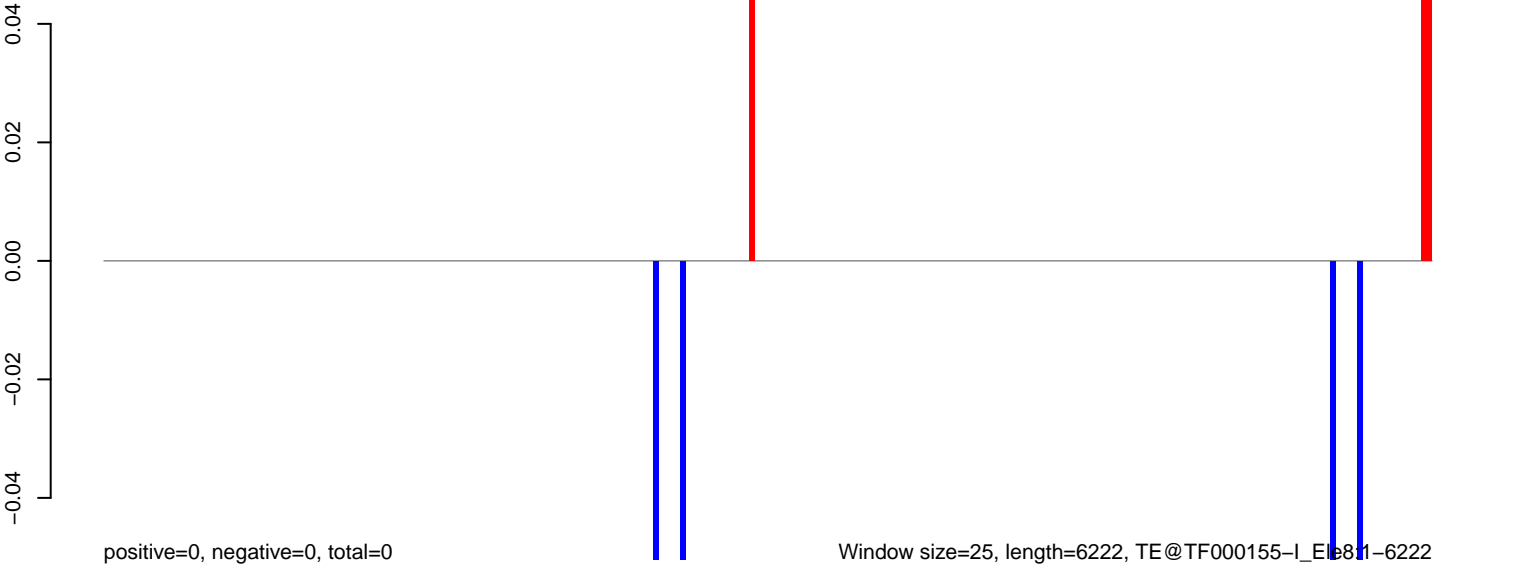

AeAeg_Fcarc_GH_rep3.18_23.rep

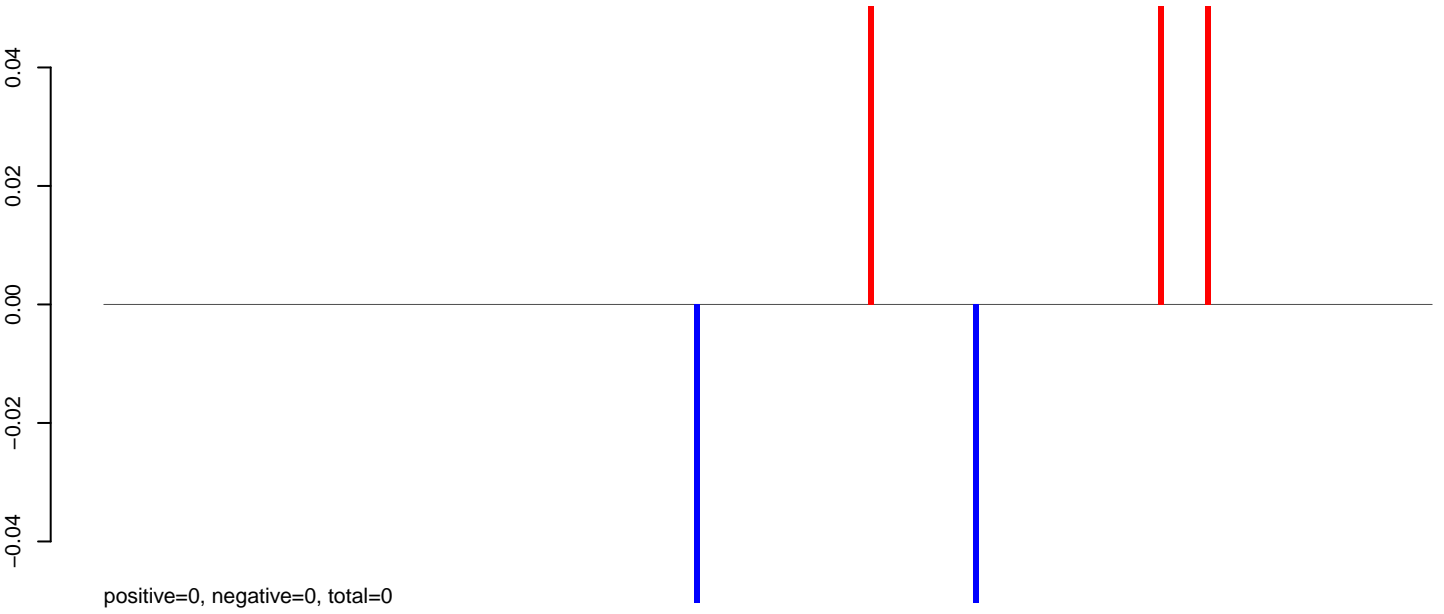

AeAeg_Fcarc_GH_rep3.24_35.rep



AeAeg_Fcarc_GH_rep3.rep

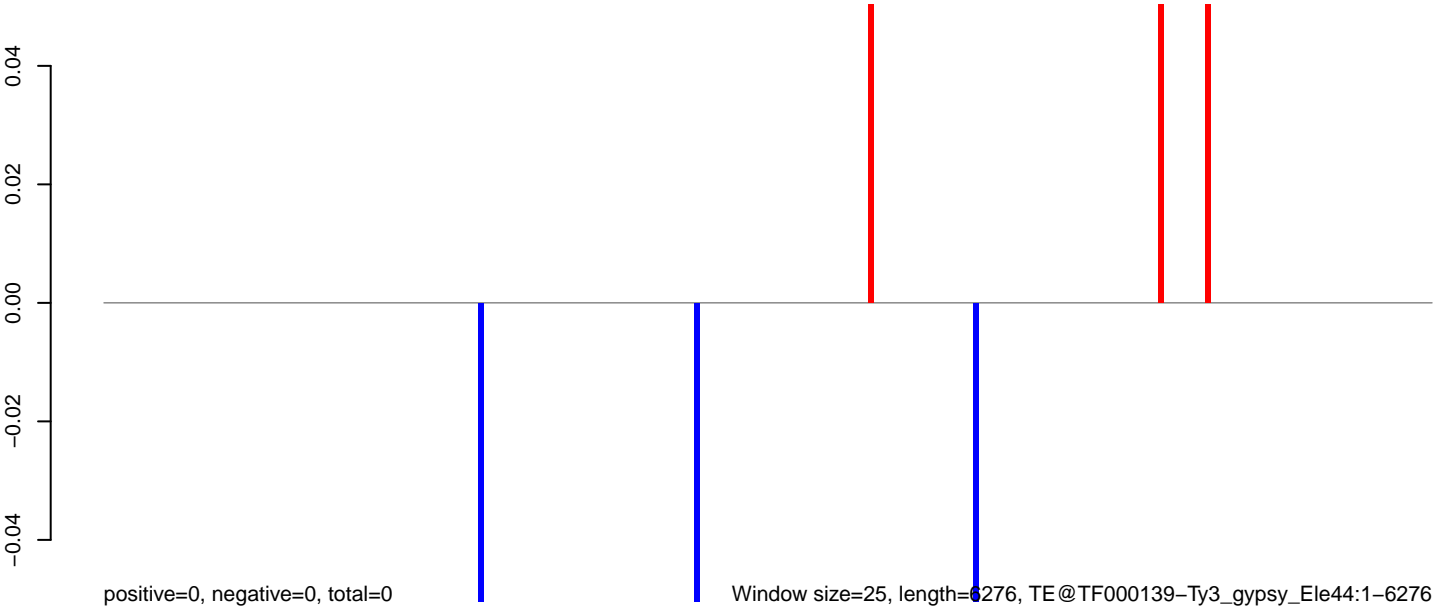

Window size=25, length=6276, TE@TF000139-Ty3_gypsy_Ele44:1-6276

AeAeg_Fcarc_GH_rep3.18_23.rep

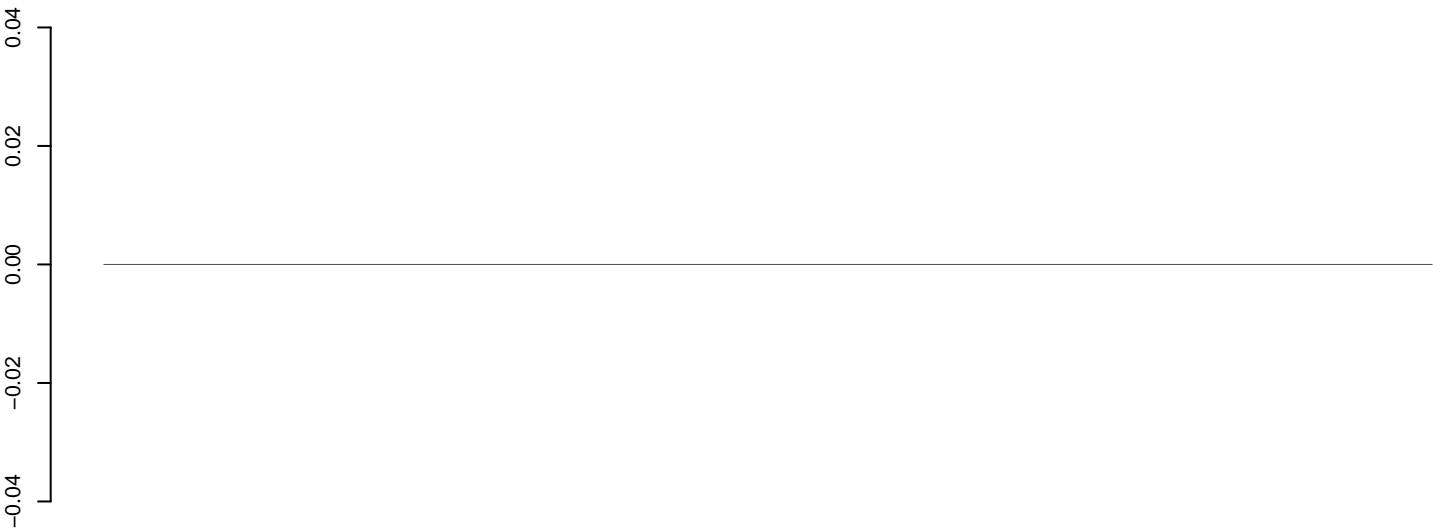

positive=0, negative=0, total=0

AeAeg_Fcarc_GH_rep3.24_35.rep



positive=0, negative=0, total=0

AeAeg_Fcarc_GH_rep3.rep



positive=0, negative=0, total=0

Window size=25, length=7113, TE@TF000121-Ty3_gypsy_Ele30:1-7113

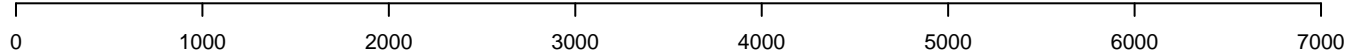

AeAeg_Fcarc_GH_rep3.18_23.rep

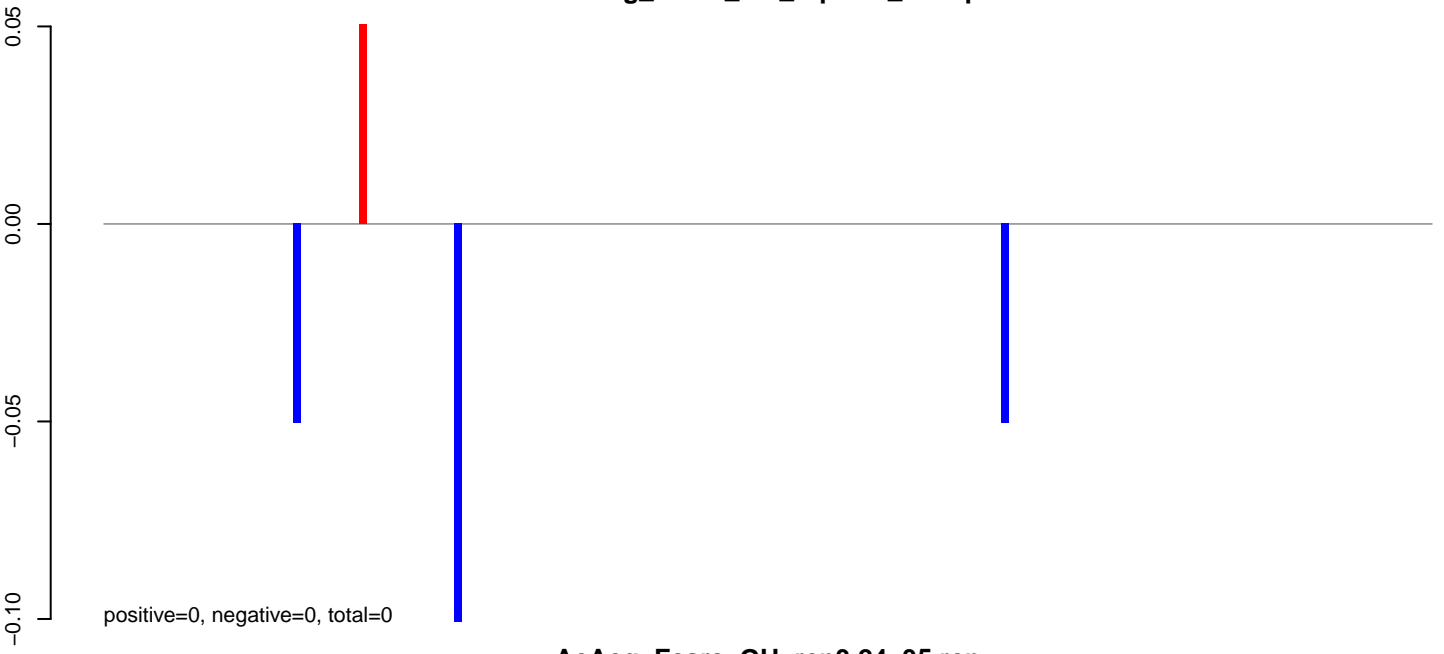

AeAeg_Fcarc_GH_rep3.24_35.rep

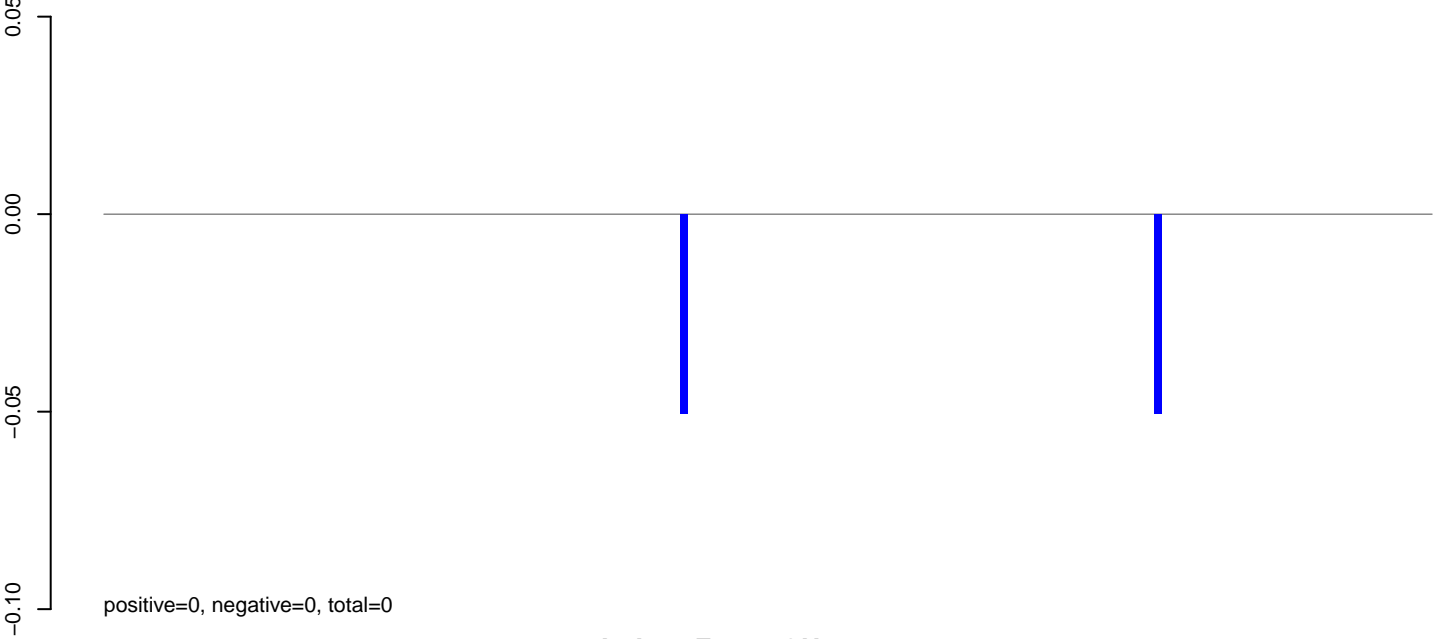

AeAeg_Fcarc_GH_rep3.rep

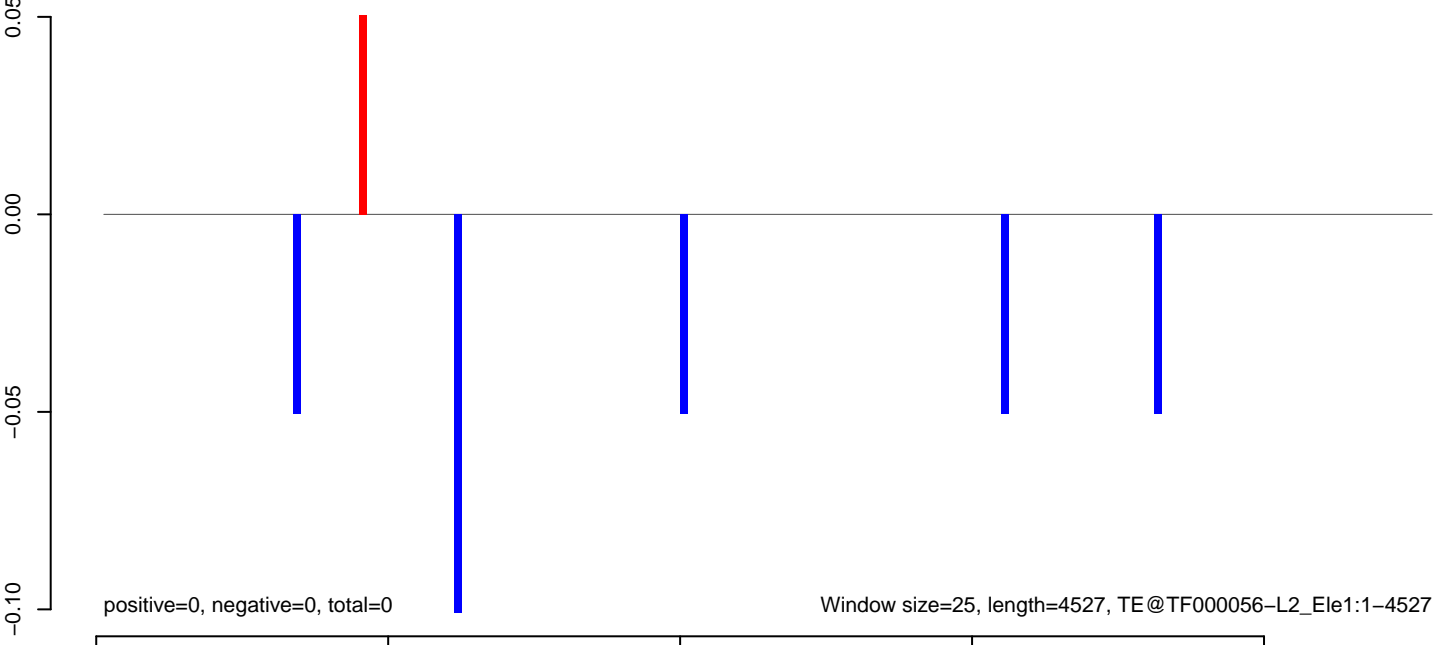

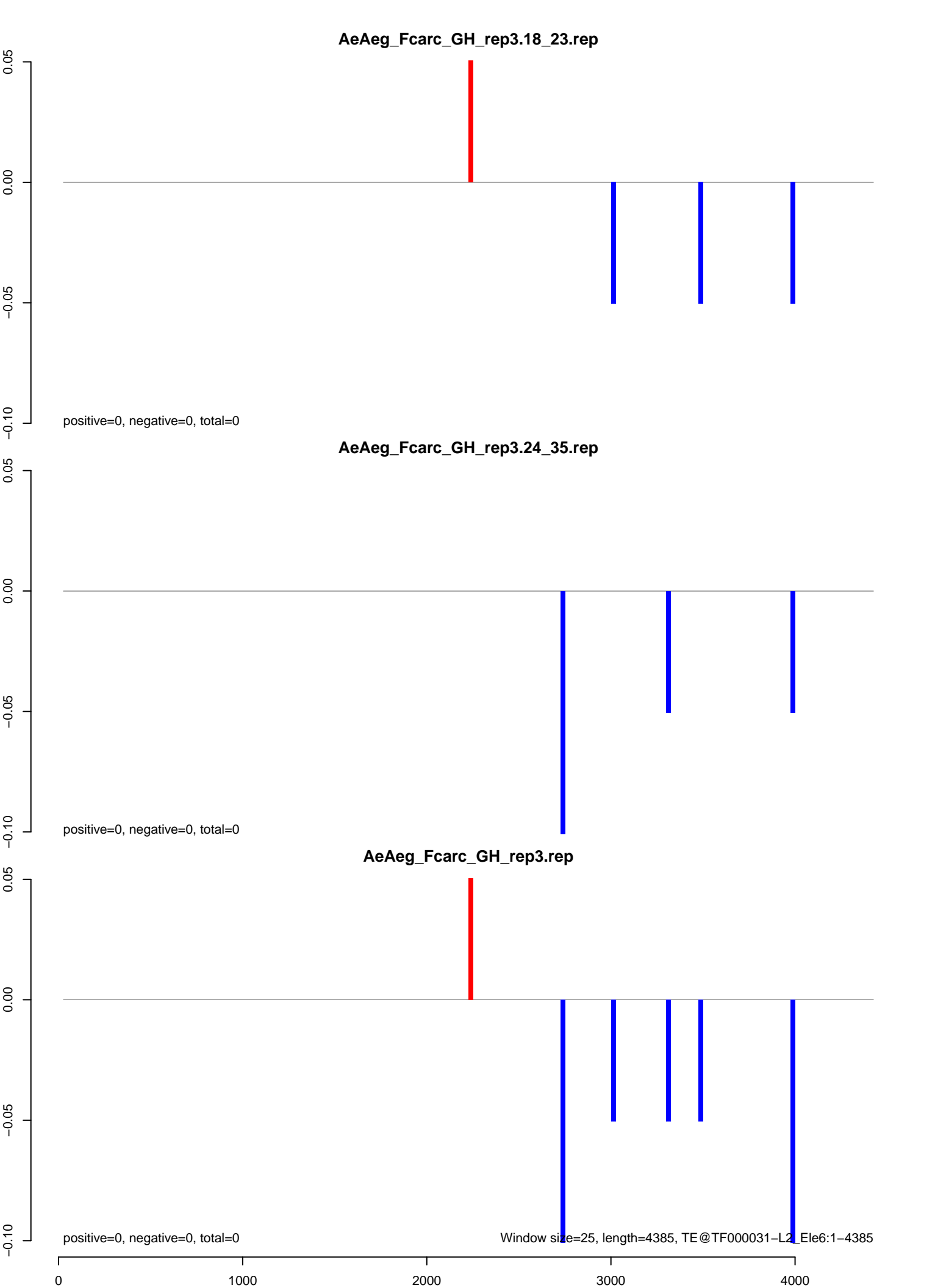

AeAeg_Fcarc_GH_rep3.18_23.rep

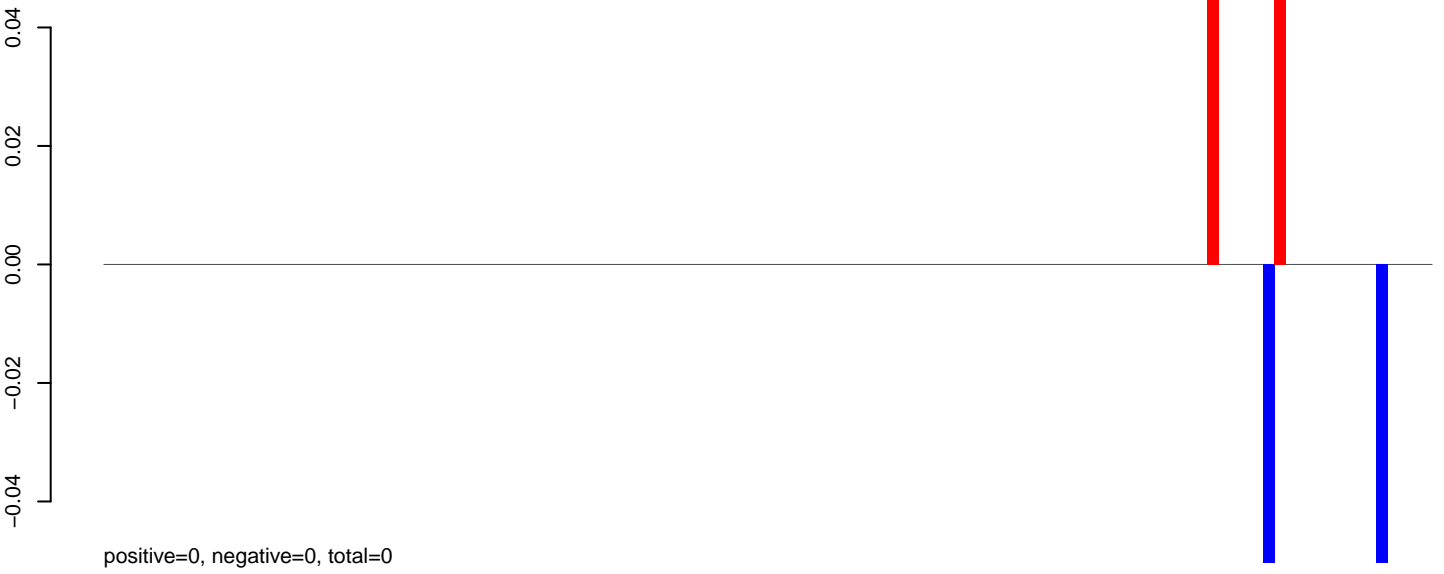

AeAeg_Fcarc_GH_rep3.24_35.rep

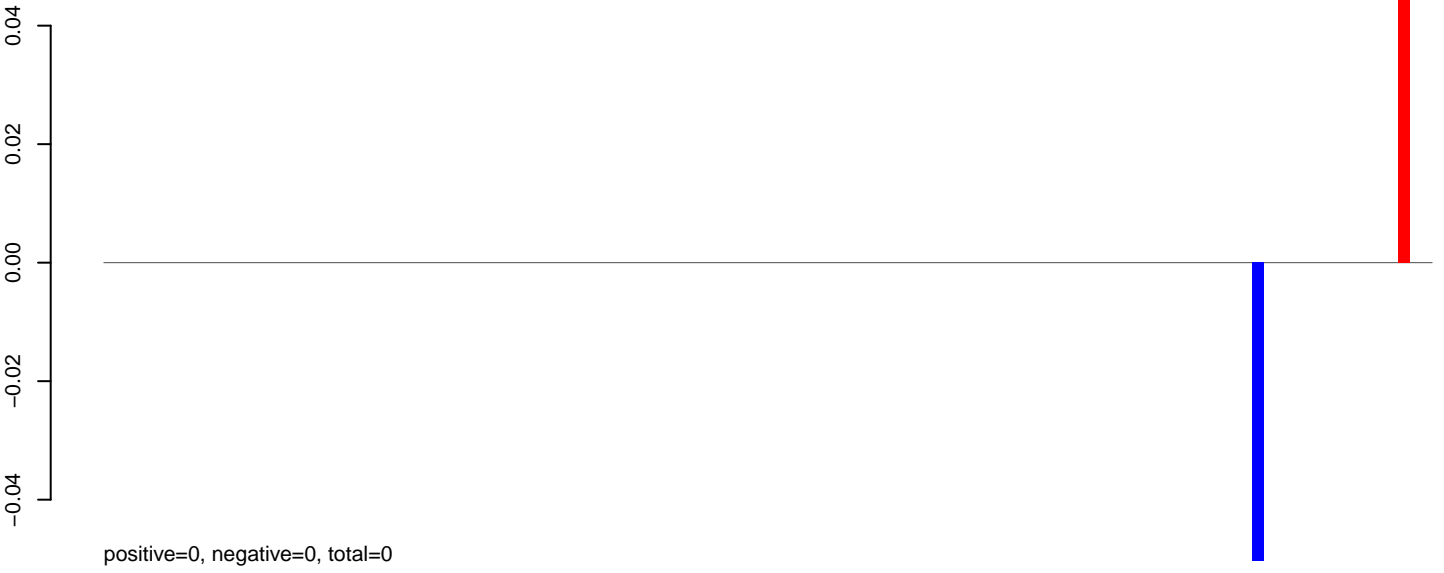

AeAeg_Fcarc_GH_rep3.rep



AeAeg_Fcarc_GH_rep3.18_23.rep

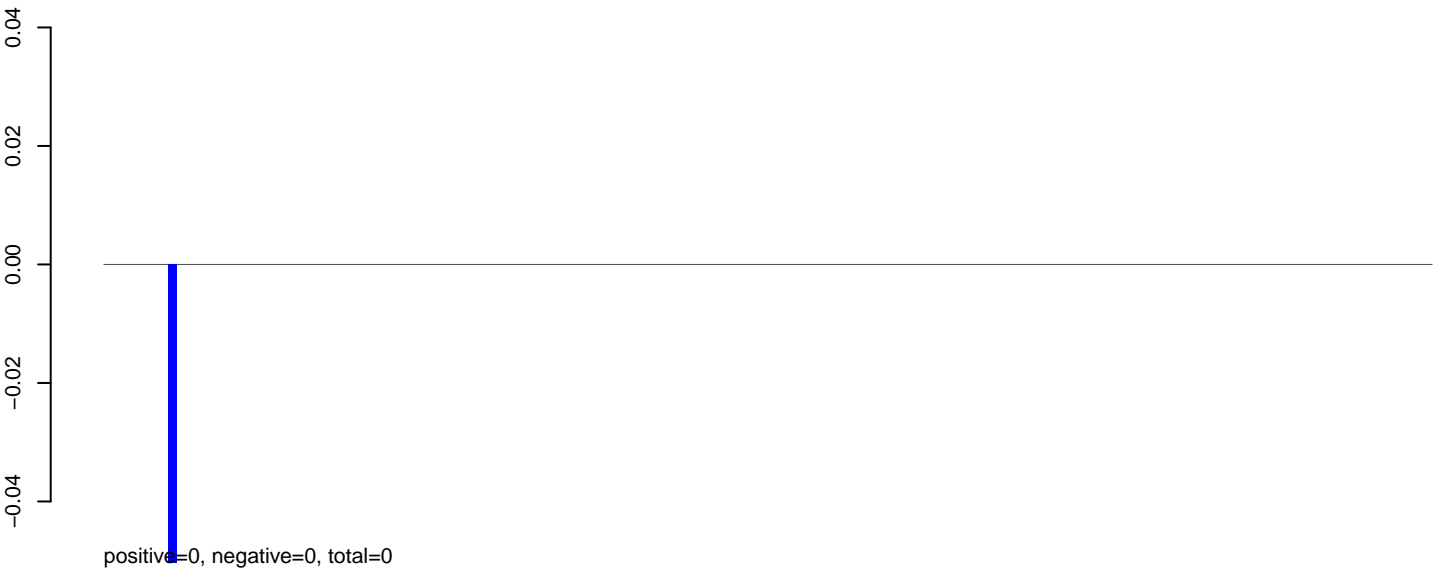

AeAeg_Fcarc_GH_rep3.24_35.rep

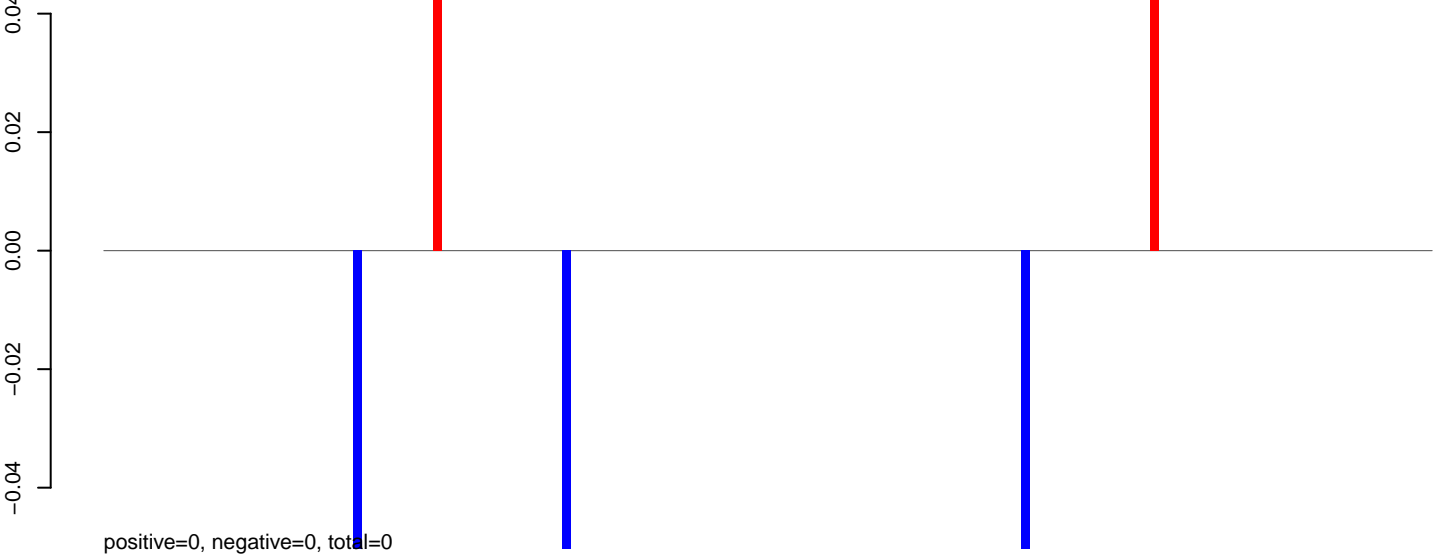

AeAeg_Fcarc_GH_rep3.rep

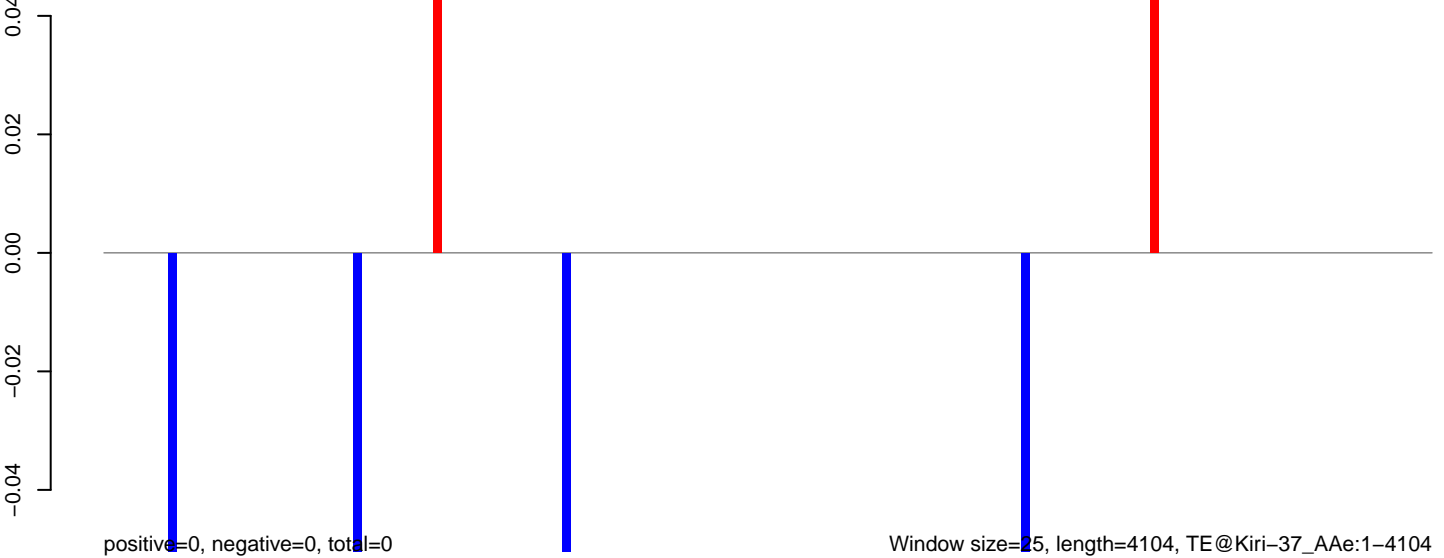

0 1000 2000 3000 4000

AeAeg_Fcarc_GH_rep3.18_23.rep

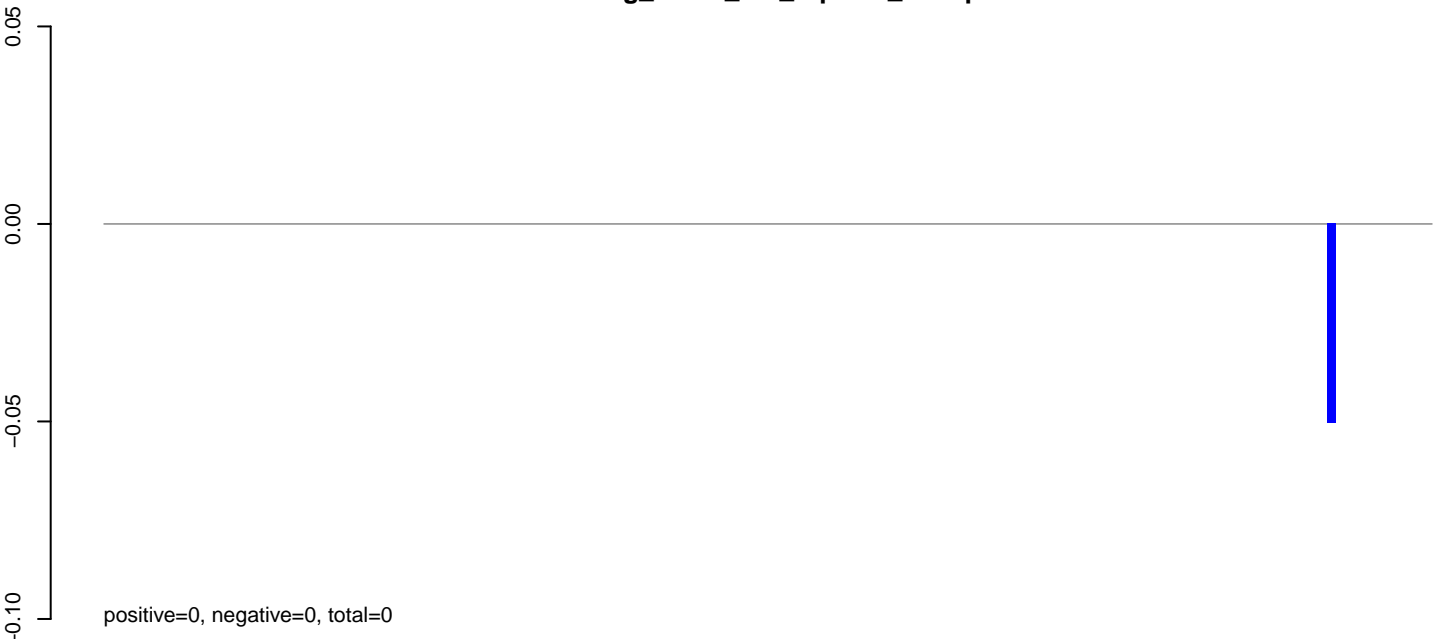

AeAeg_Fcarc_GH_rep3.24_35.rep

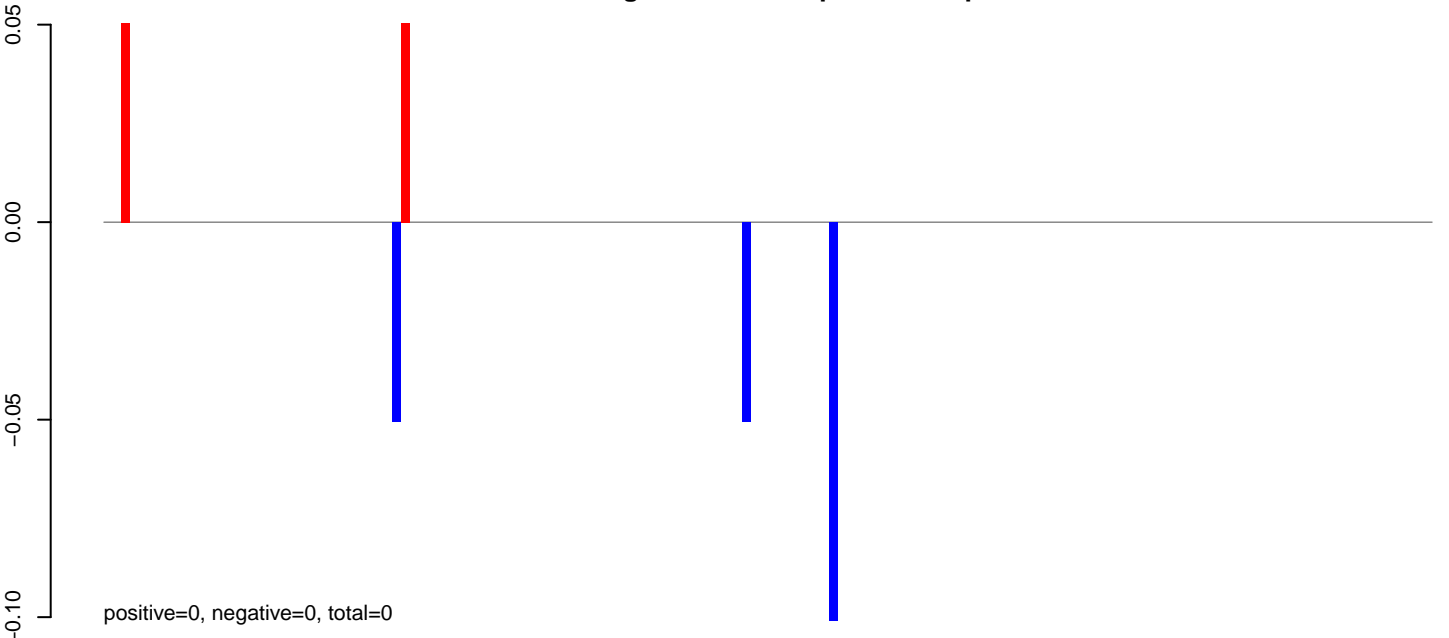

AeAeg_Fcarc_GH_rep3.rep

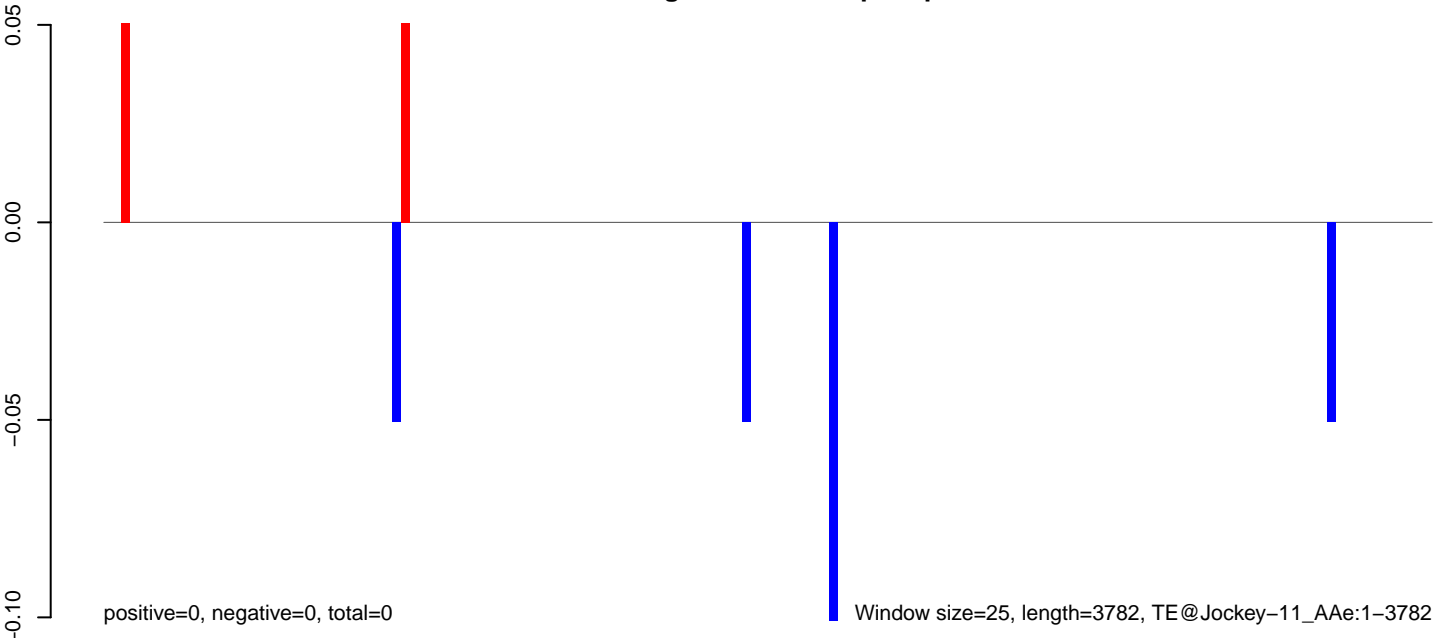

AeAeg_Fcarc_GH_rep3.18_23.rep

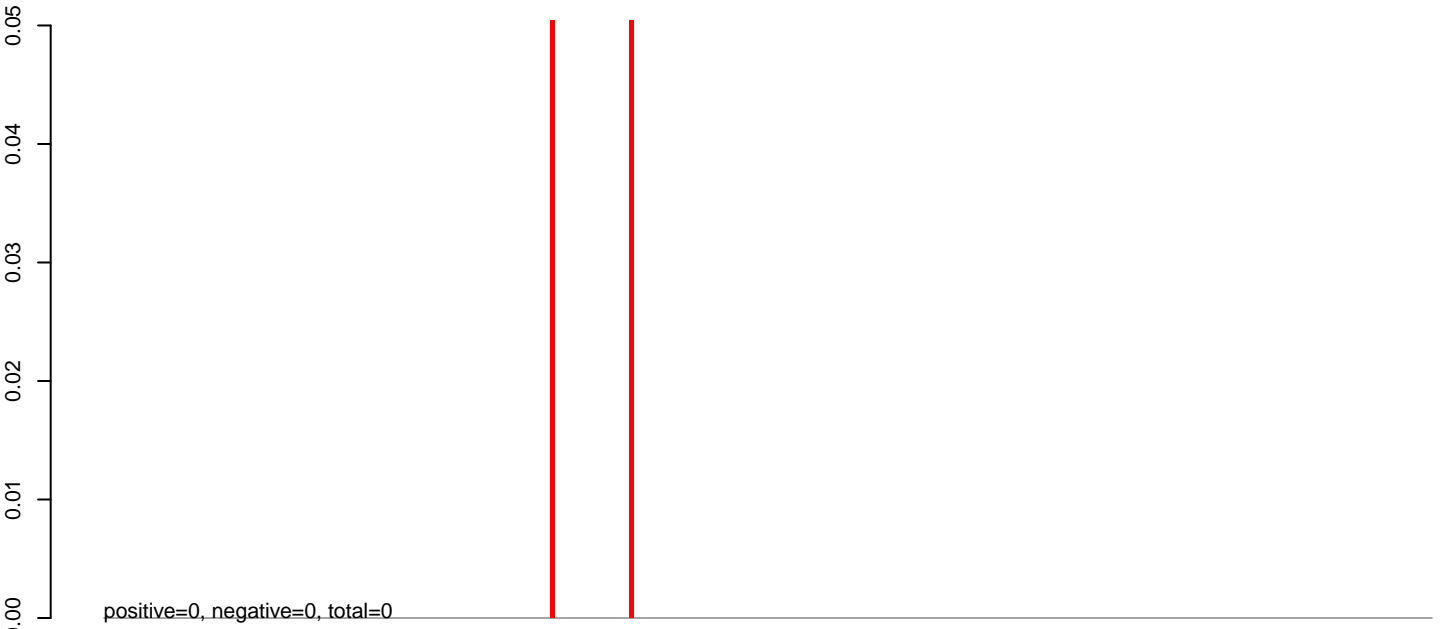

AeAeg_Fcarc_GH_rep3.24_35.rep

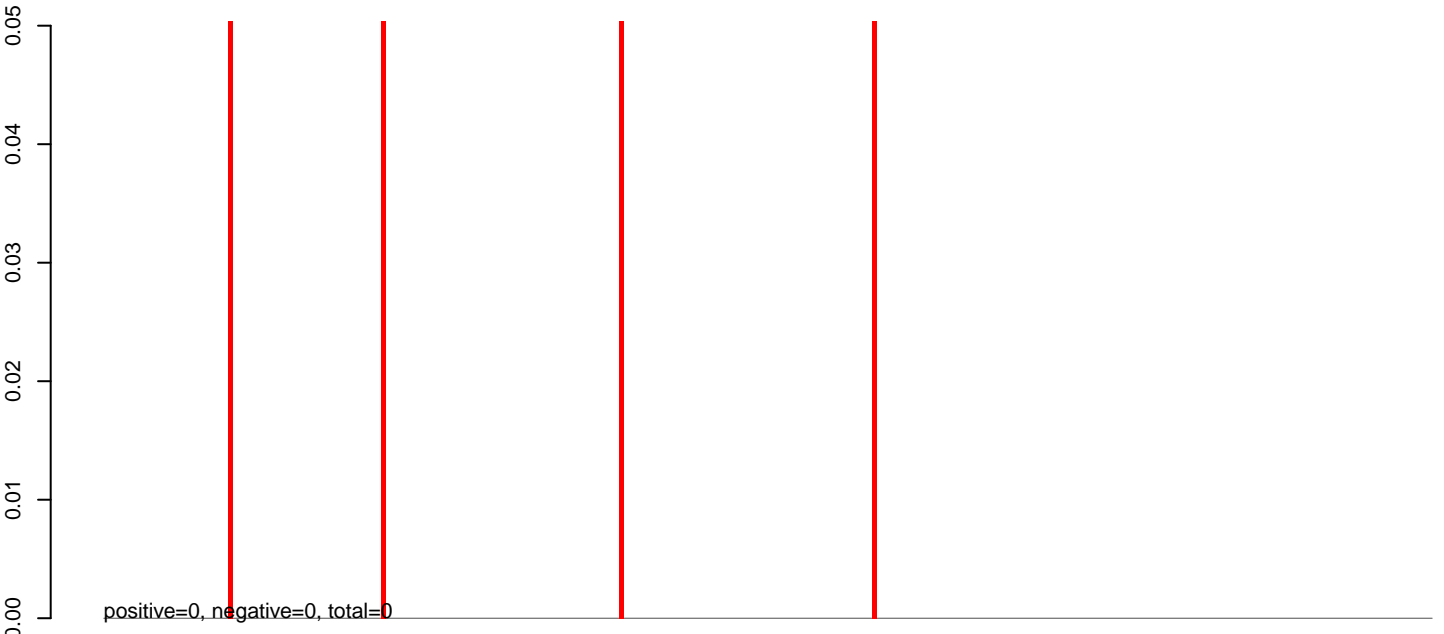

AeAeg_Fcarc_GH_rep3.rep

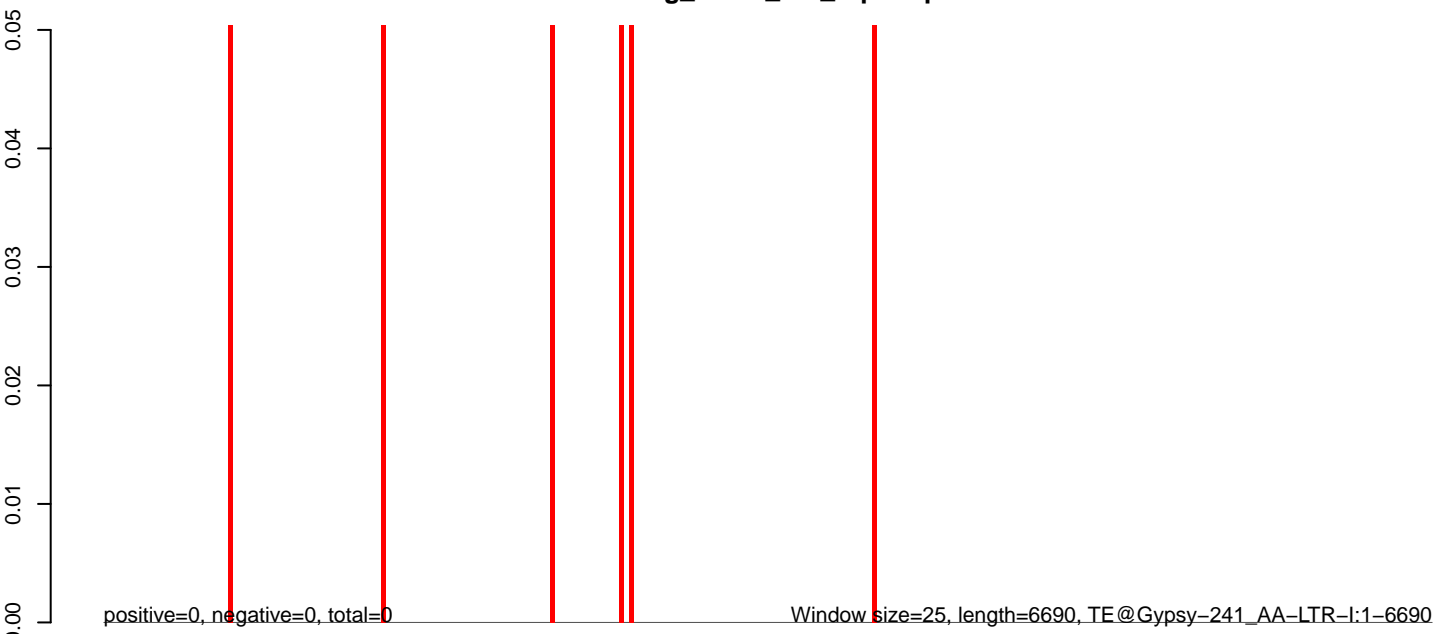

AeAeg_Fcarc_GH_rep3.18_23.rep

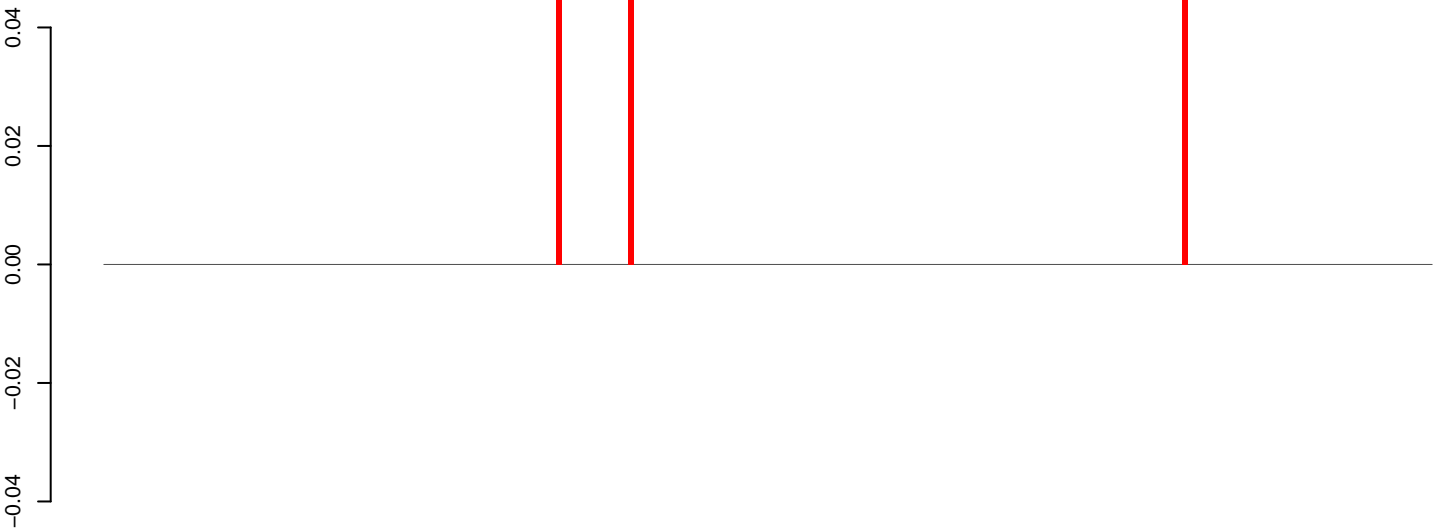

positive=0, negative=0, total=0

AeAeg_Fcarc_GH_rep3.24_35.rep



positive=0, negative=0, total=0

AeAeg_Fcarc_GH_rep3.rep

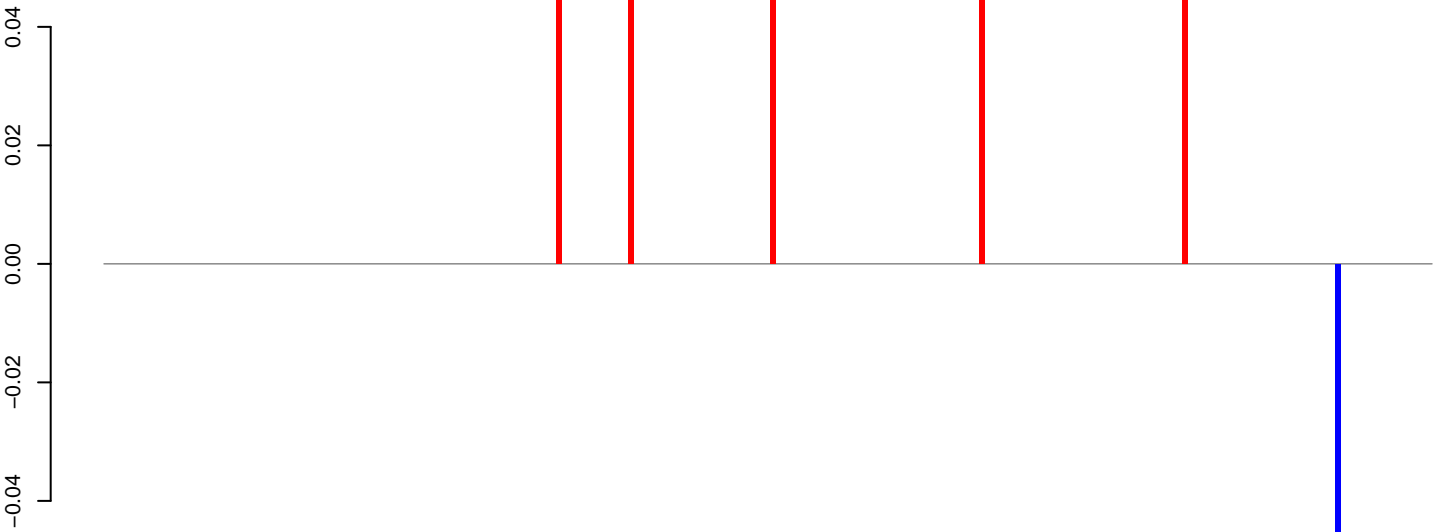

positive=0, negative=0, total=0

Window size=25, length=6524, TE@Gypsy-215_AA-LTR-I:1-6524

0 1000 2000 3000 4000 5000 6000

AeAeg_Fcarc_GH_rep3.18_23.rep

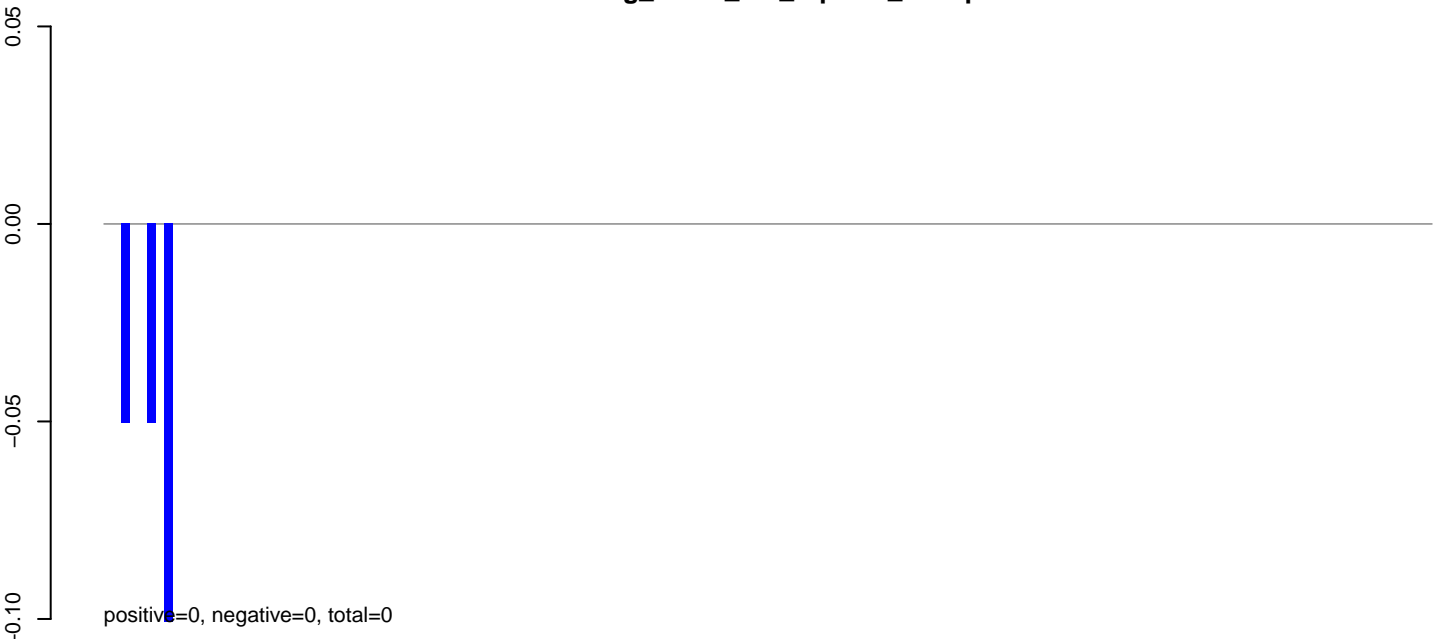

AeAeg_Fcarc_GH_rep3.24_35.rep

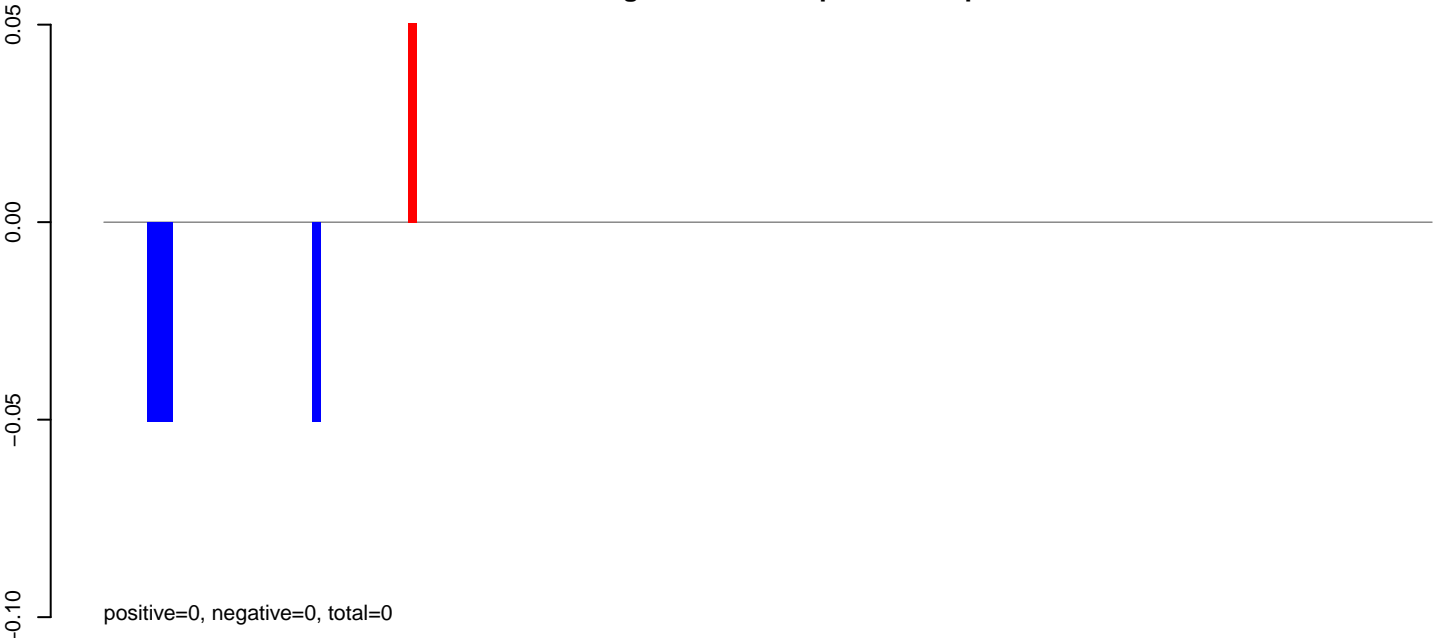

AeAeg_Fcarc_GH_rep3.rep



AeAeg_Fcarc_GH_rep3.18_23.rep

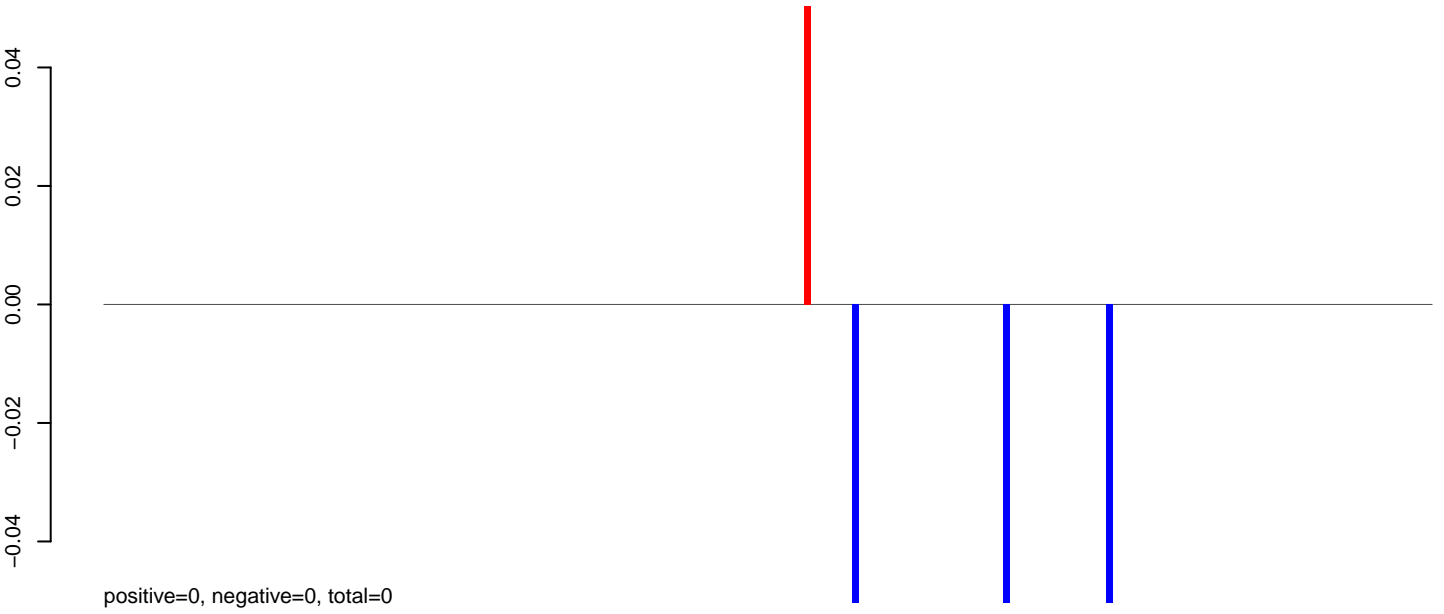

AeAeg_Fcarc_GH_rep3.24_35.rep



AeAeg_Fcarc_GH_rep3.rep

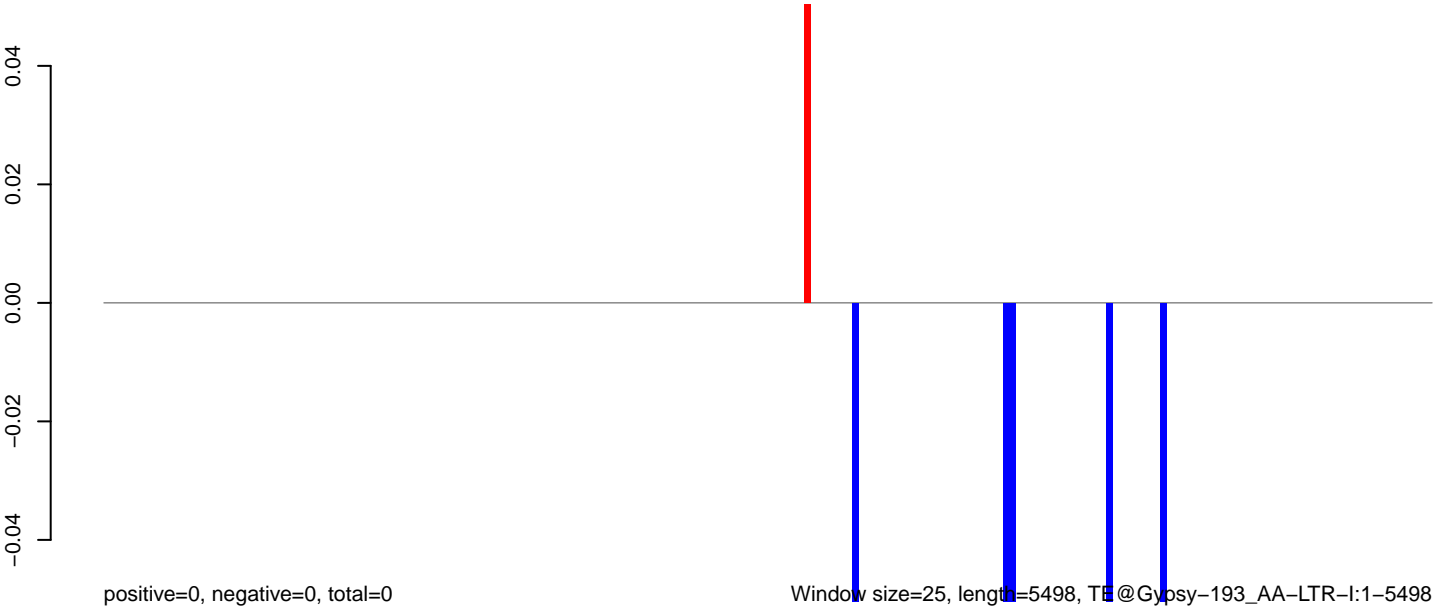

0 1000 2000 3000 4000 5000

AeAeg_Fcarc_GH_rep3.18_23.rep

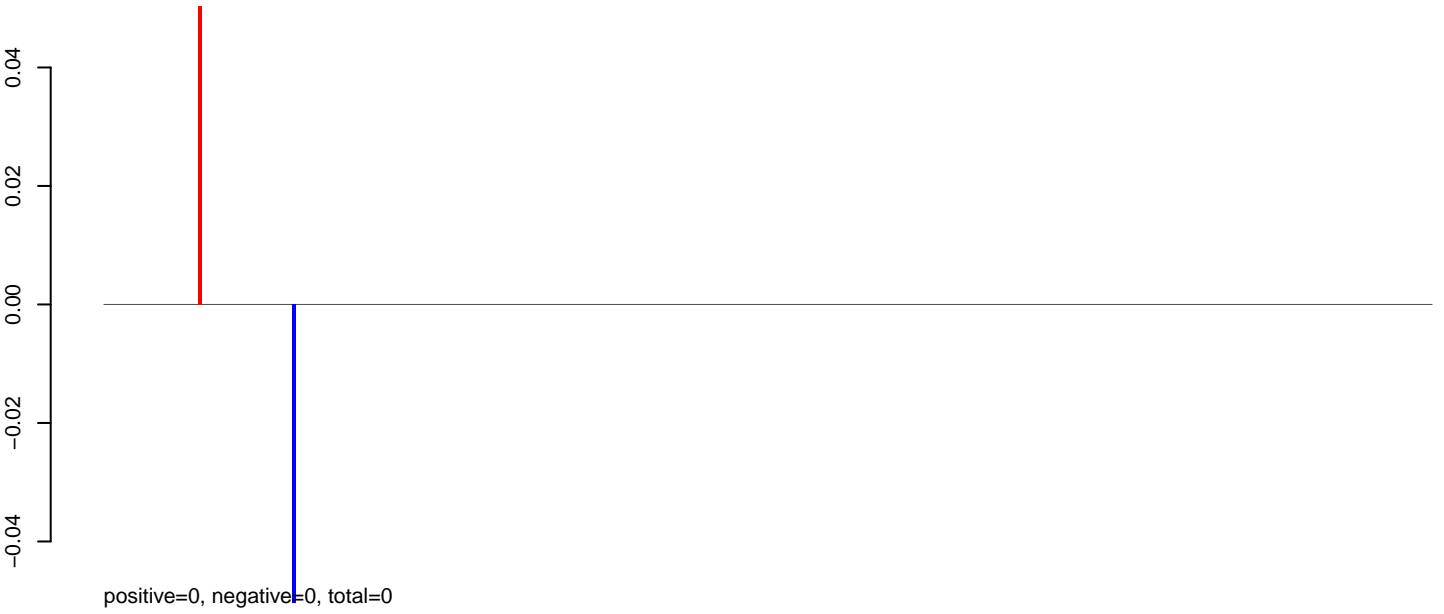

AeAeg_Fcarc_GH_rep3.24_35.rep

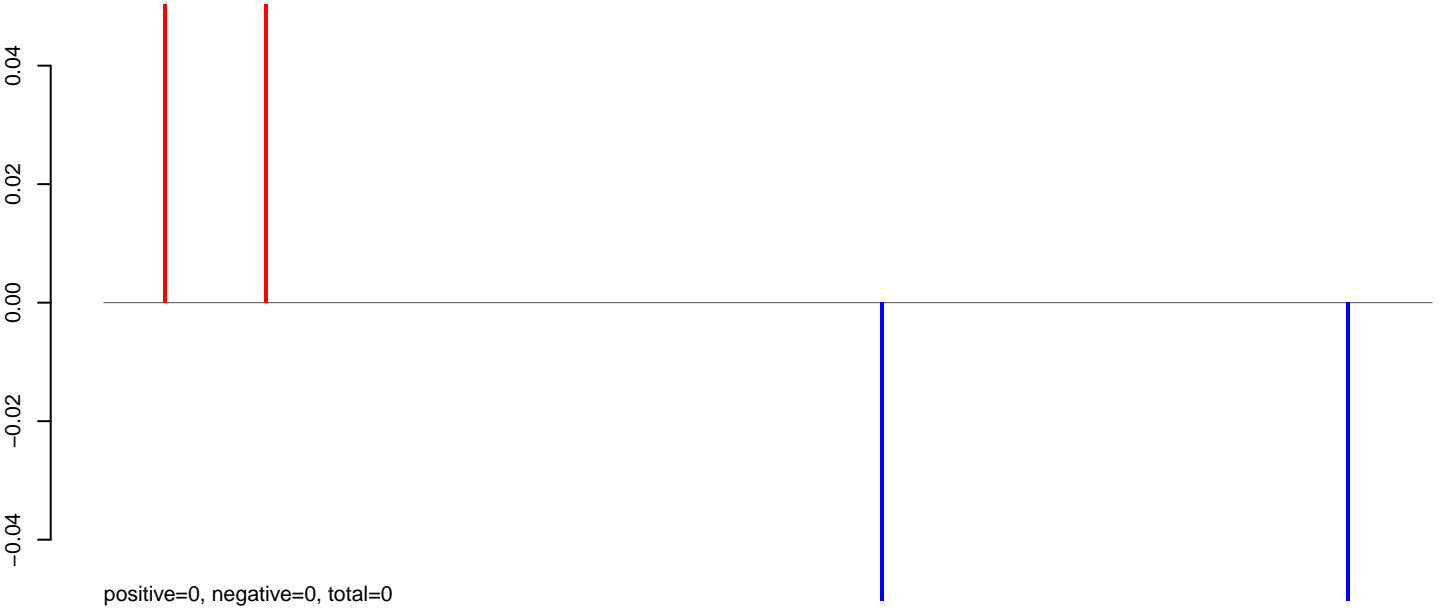

AeAeg_Fcarc_GH_rep3.rep

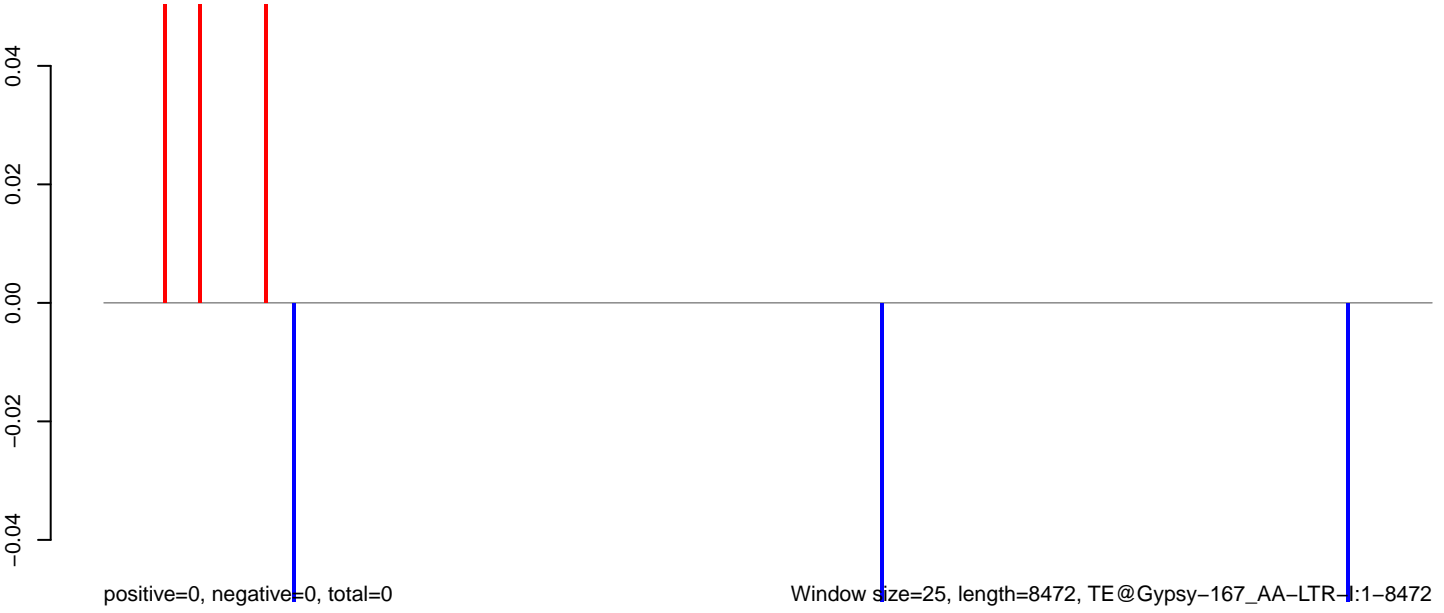

AeAeg_Fcarc_GH_rep3.18_23.rep



AeAeg_Fcarc_GH_rep3.24_35.rep

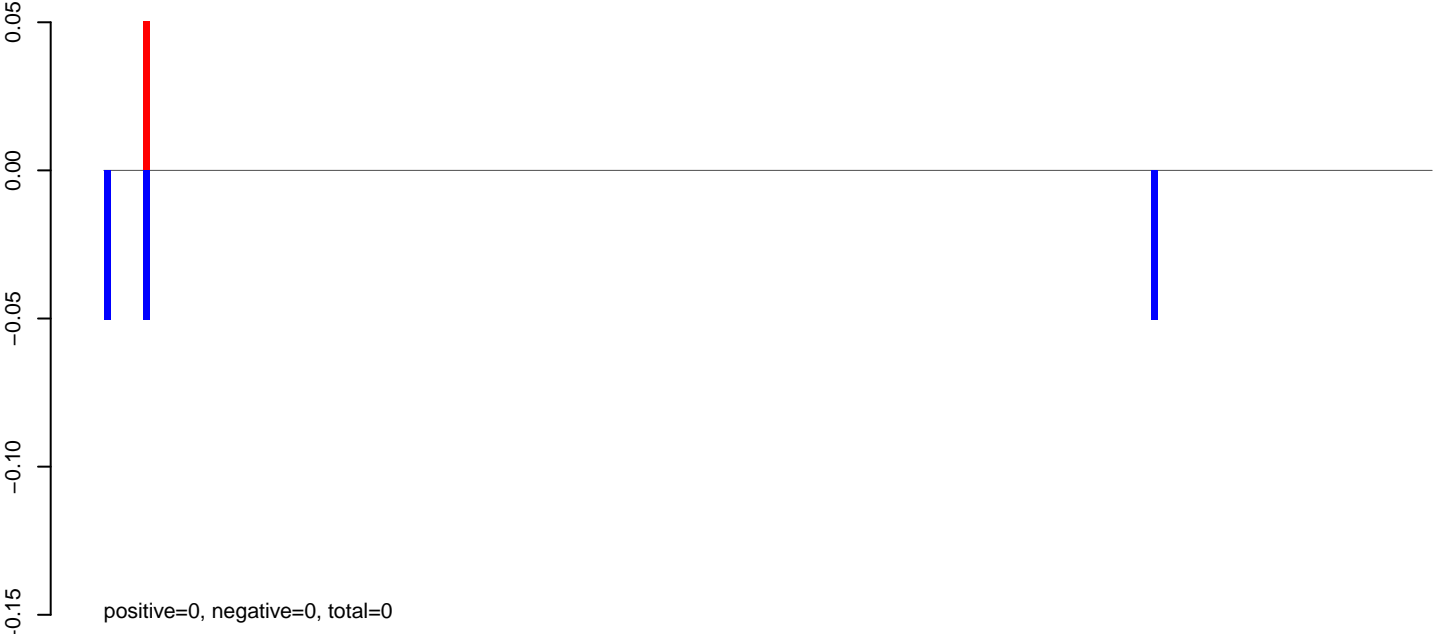

AeAeg_Fcarc_GH_rep3.rep

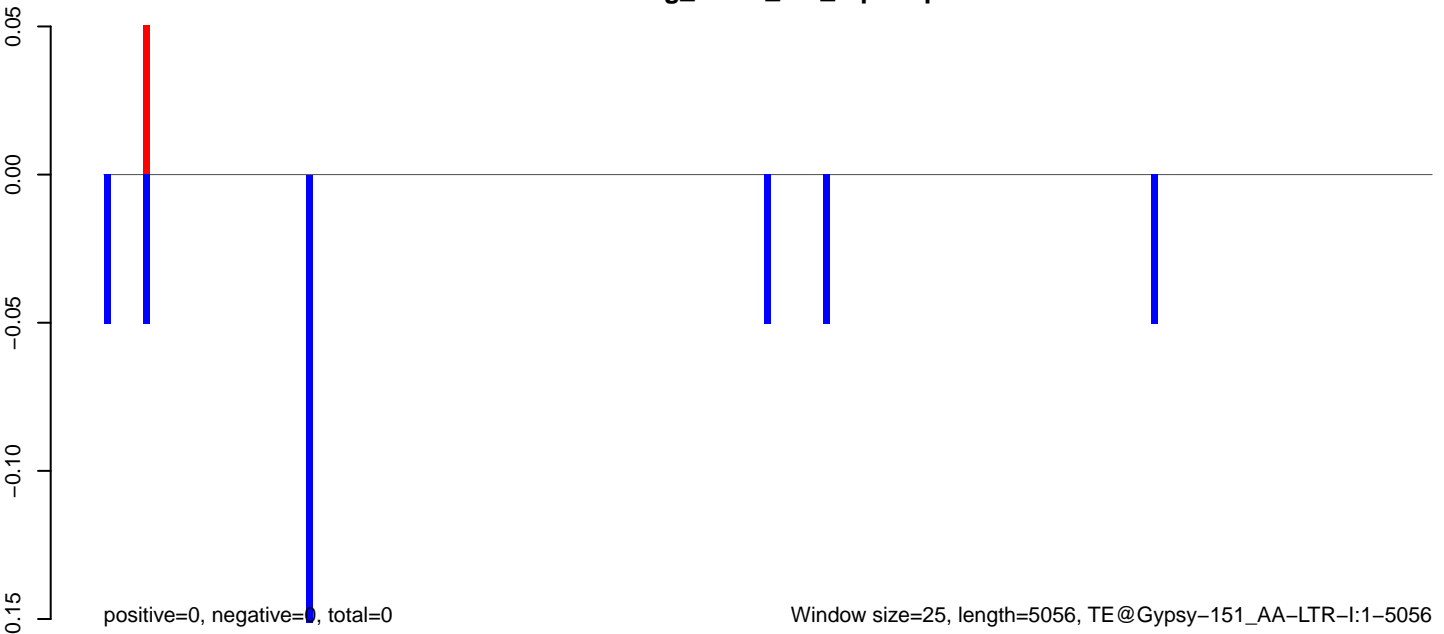

AeAeg_Fcarc_GH_rep3.18_23.rep

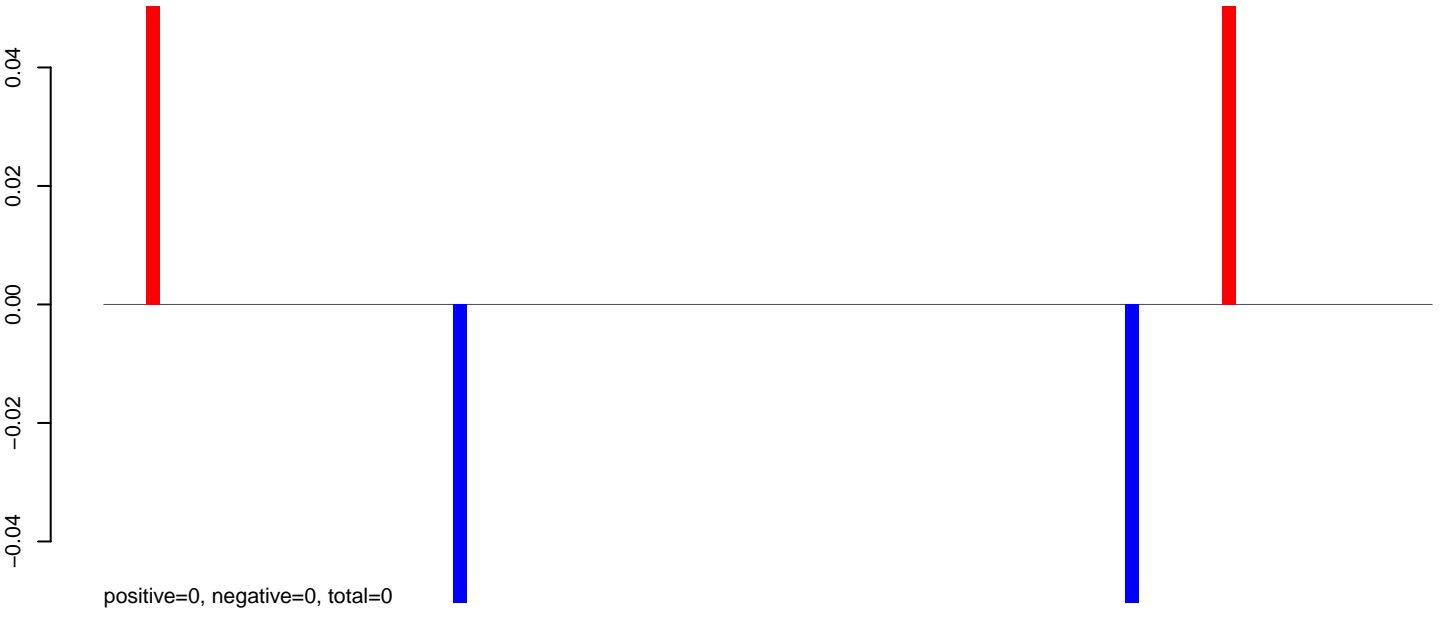

AeAeg_Fcarc_GH_rep3.24_35.rep

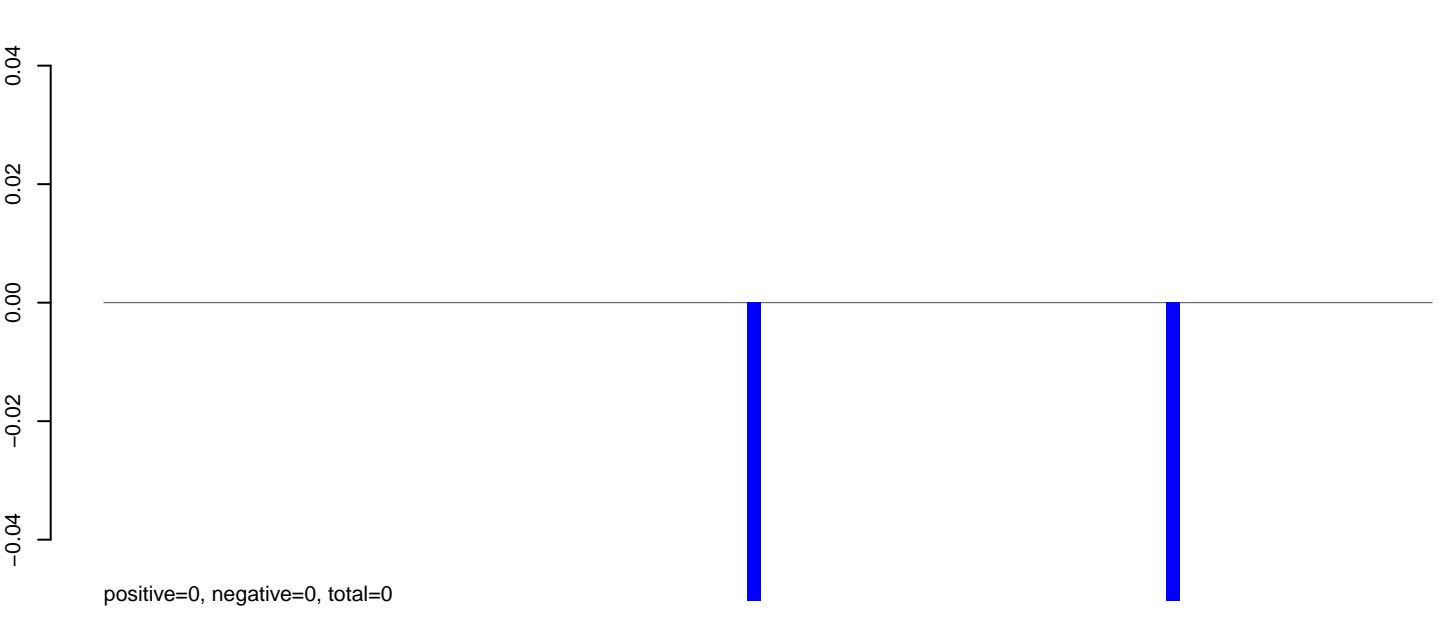

AeAeg_Fcarc_GH_rep3.rep

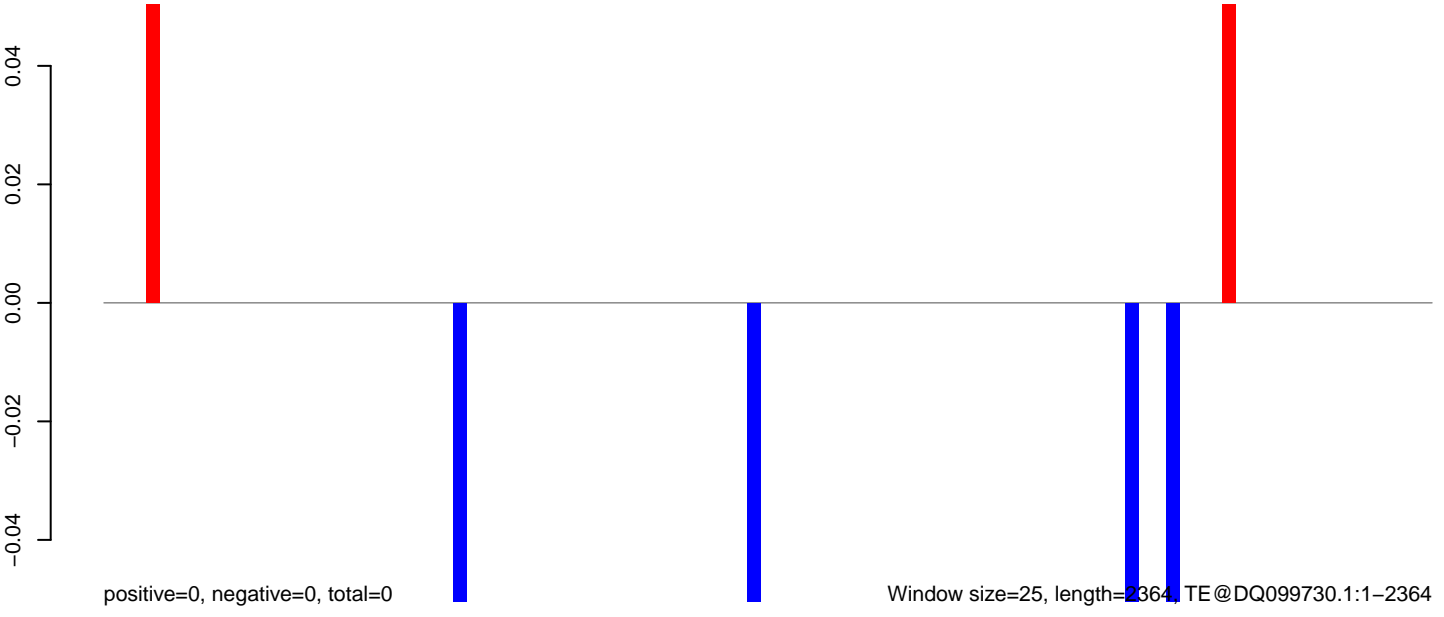

0 500 1000 1500 2000

AeAeg_Fcarc_GH_rep3.18_23.rep



AeAeg_Fcarc_GH_rep3.24_35.rep

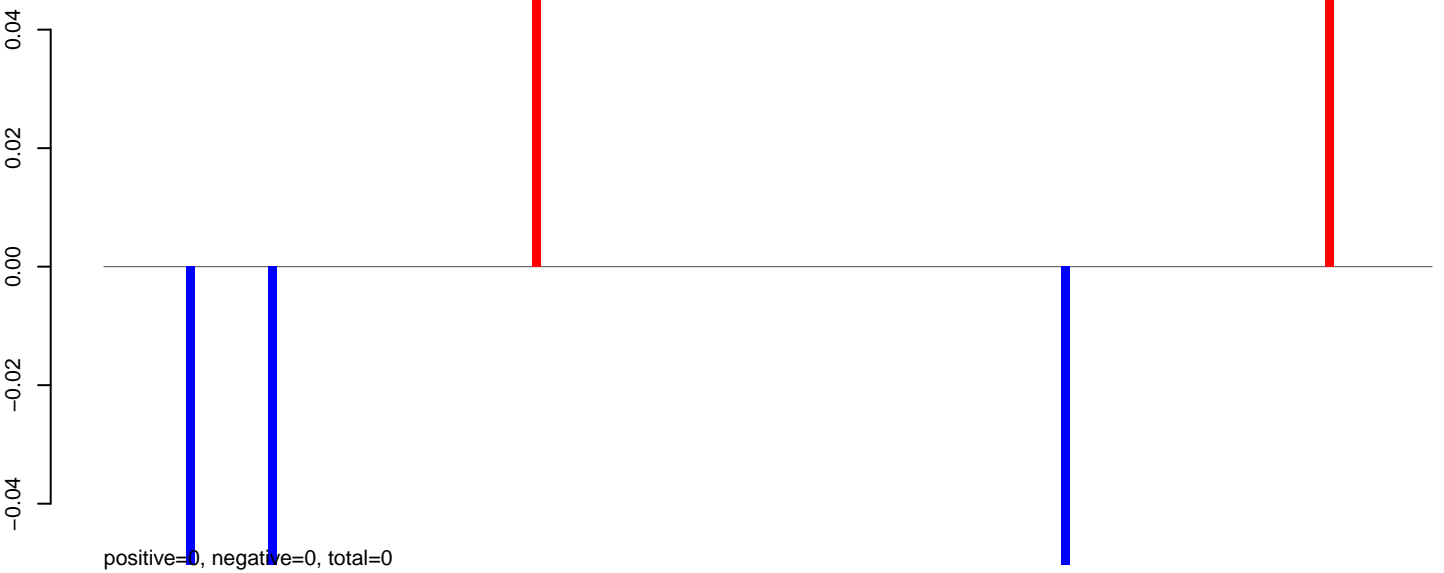

AeAeg_Fcarc_GH_rep3.rep

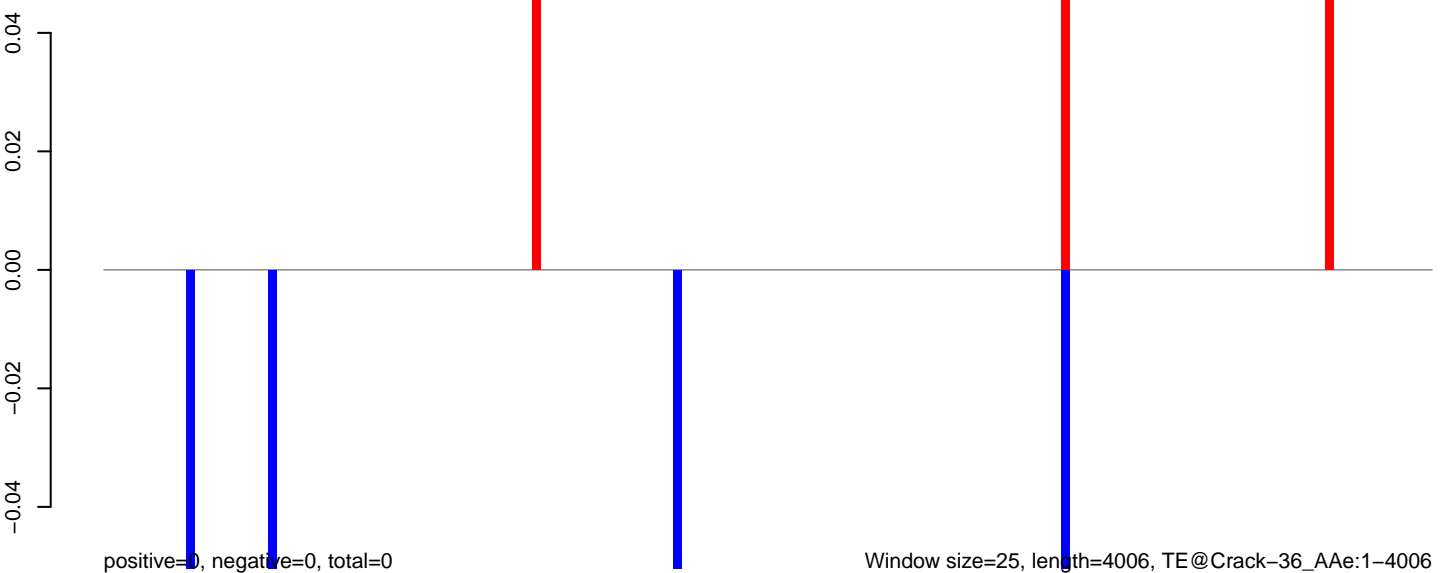

AeAeg_Fcarc_GH_rep3.18_23.rep

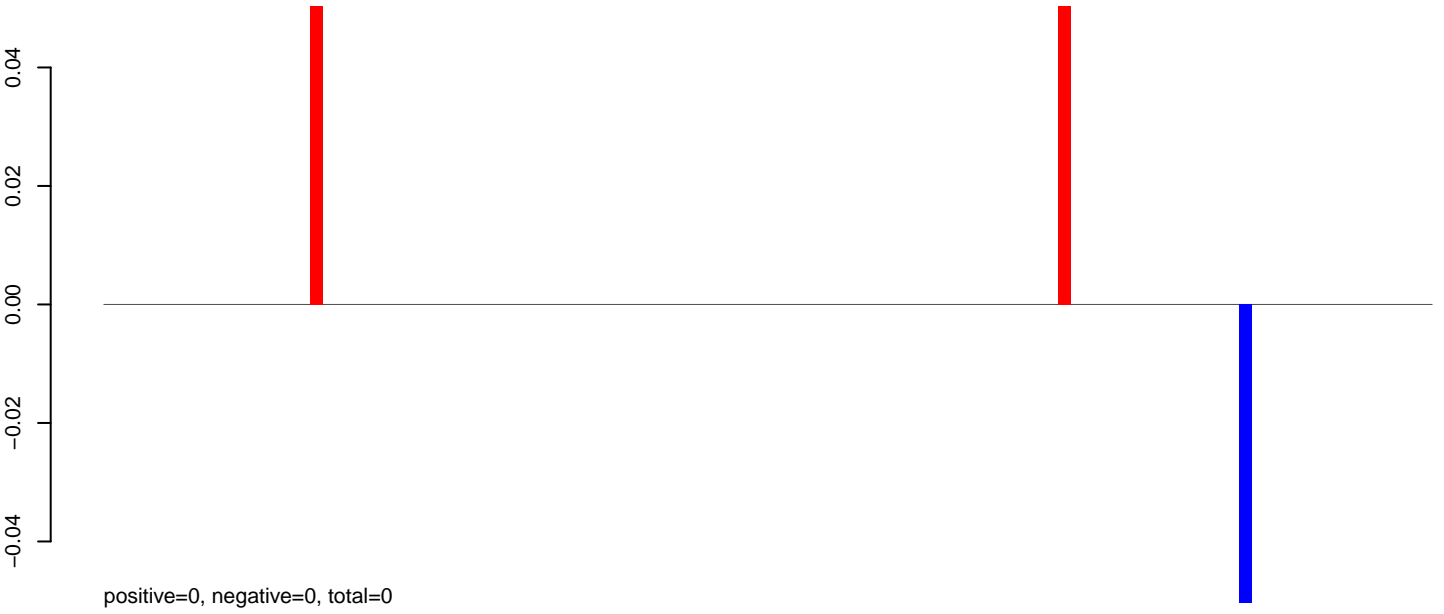

AeAeg_Fcarc_GH_rep3.24_35.rep



AeAeg_Fcarc_GH_rep3.rep

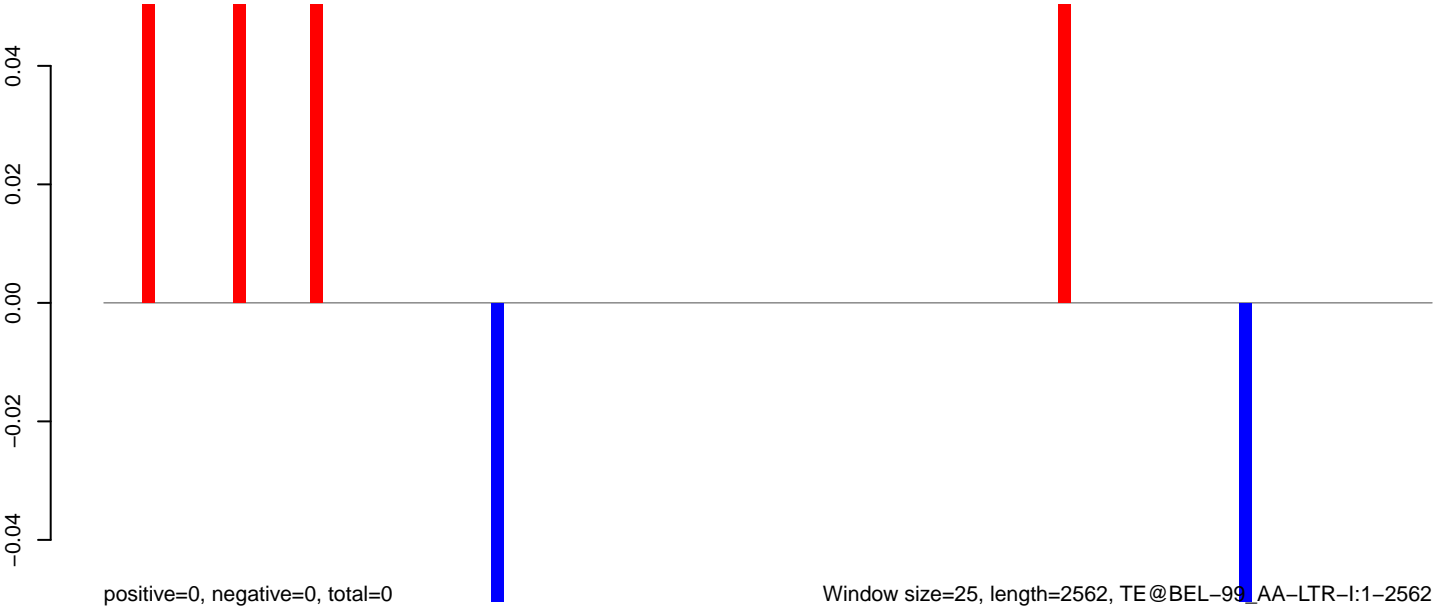

0 500 1000 1500 2000 2500

AeAeg_FcArc_GH_rep3.18_23.rep

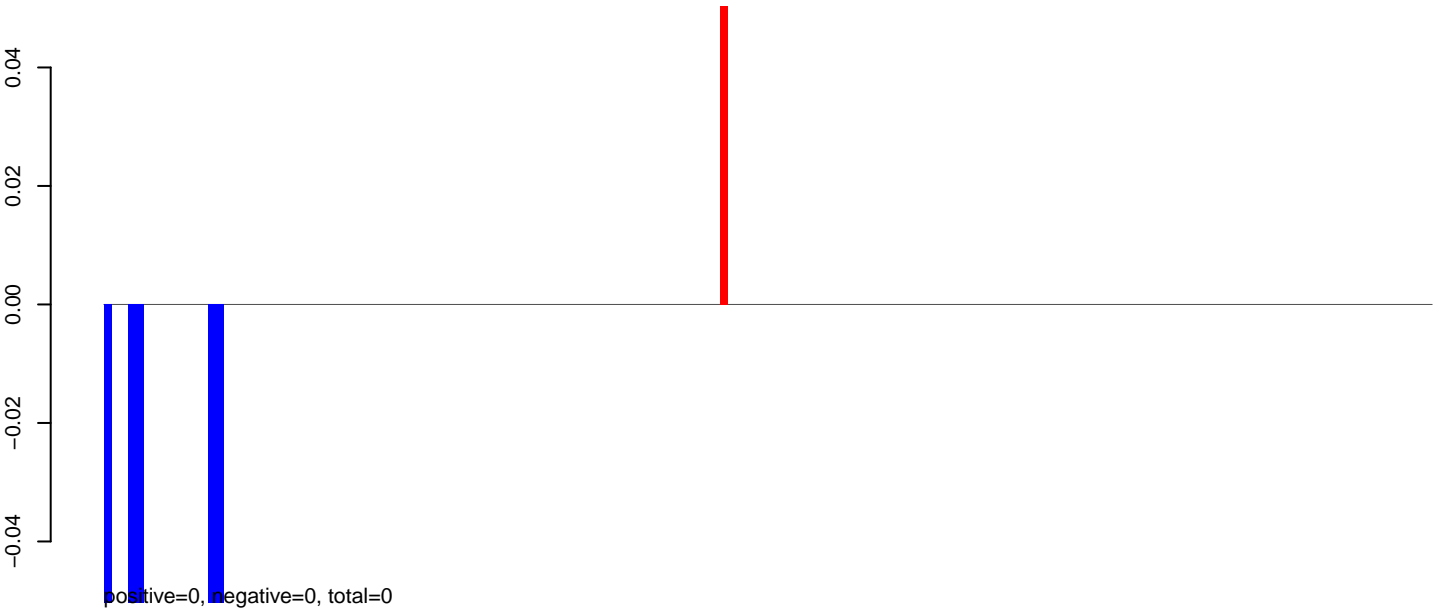

AeAeg_FcArc_GH_rep3.24_35.rep

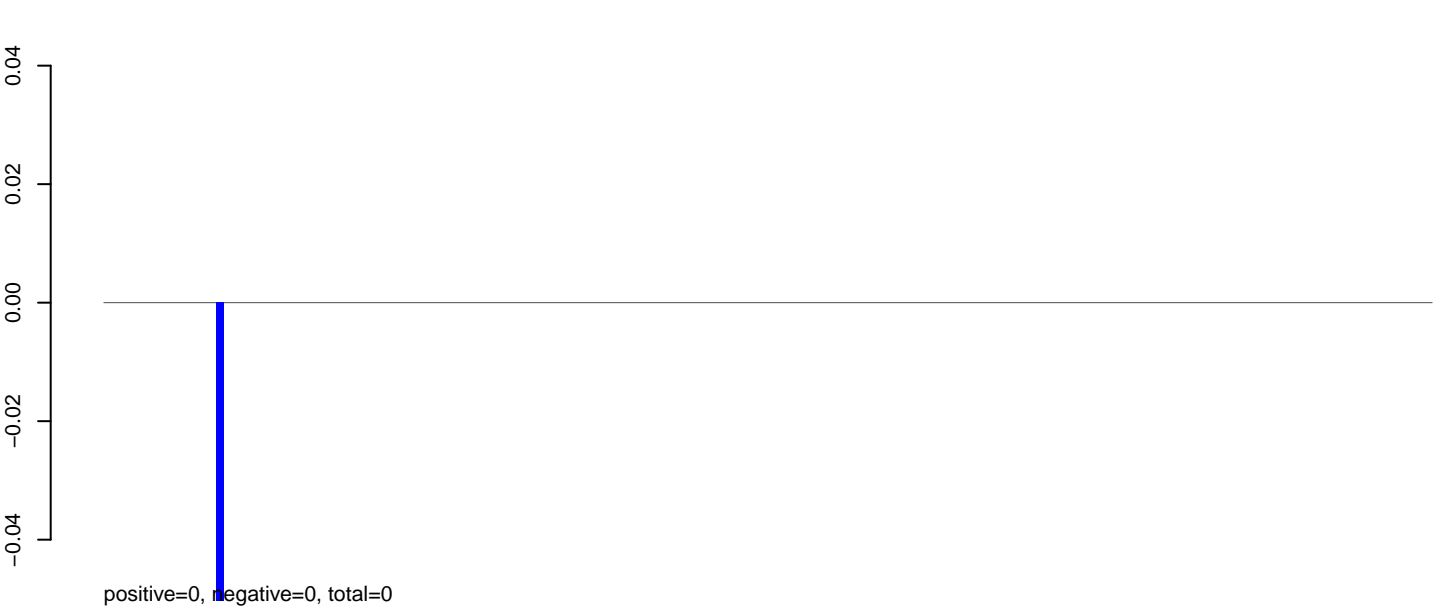

AeAeg_FcArc_GH_rep3.rep

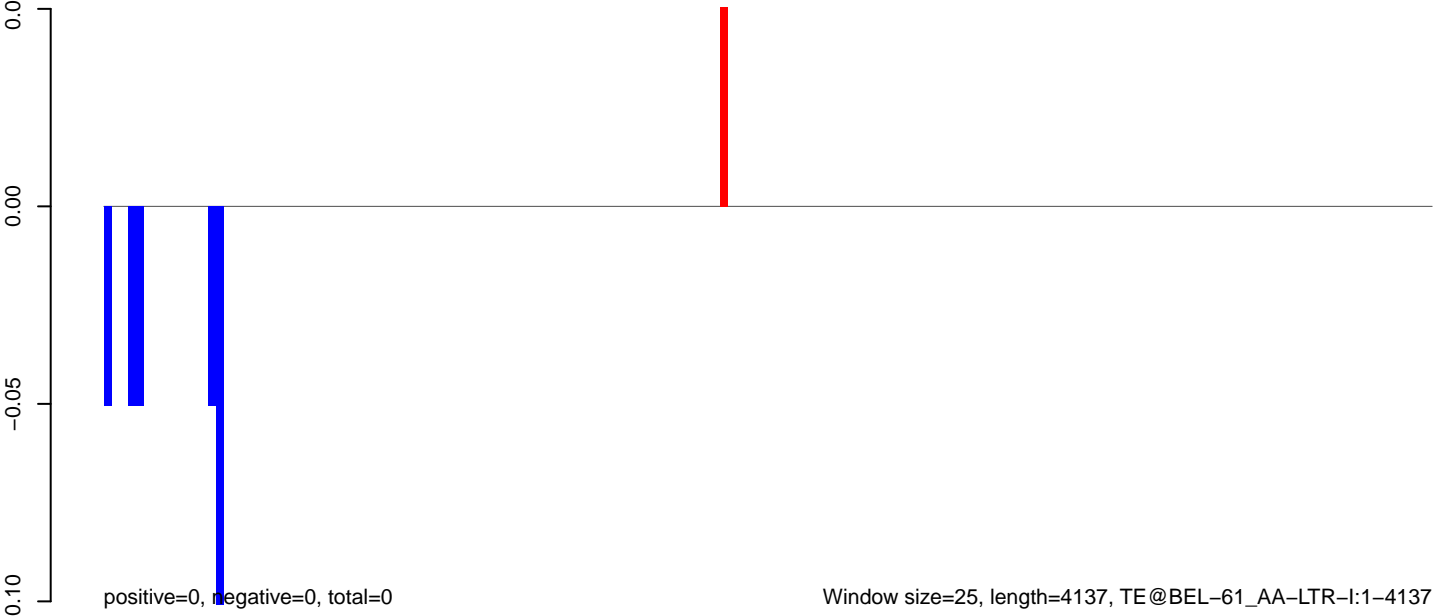

AeAeg_Fcarc_GH_rep3.18_23.rep

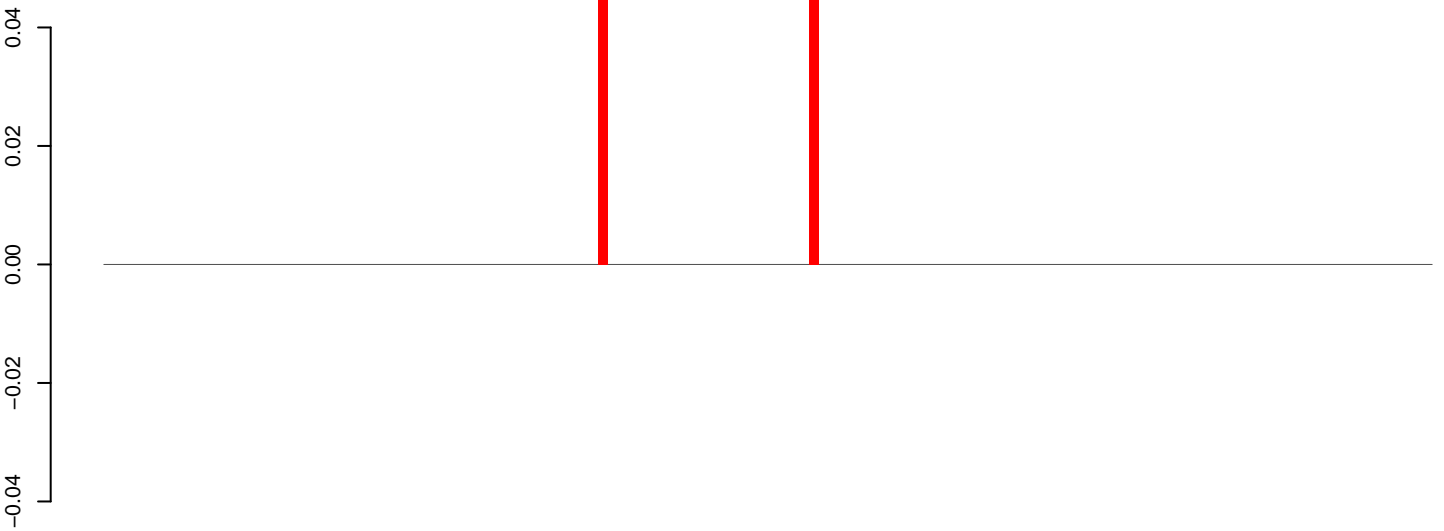

positive=0, negative=0, total=0

AeAeg_Fcarc_GH_rep3.24_35.rep



positive=0, negative=0, total=0

AeAeg_Fcarc_GH_rep3.rep

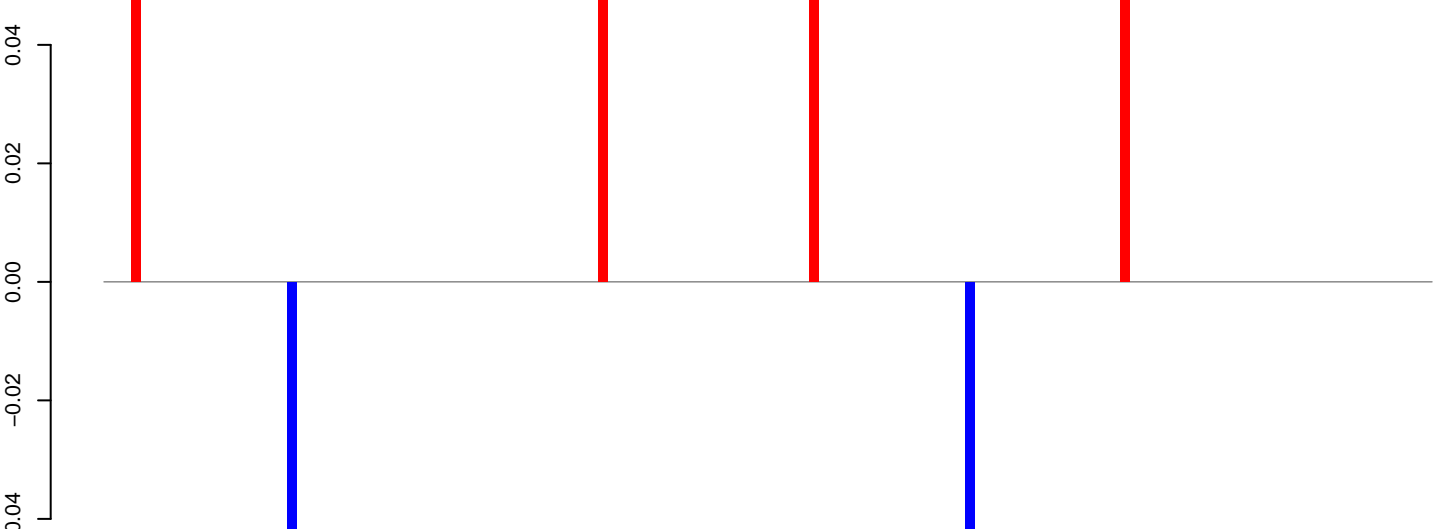

positive=0, negative=0, total=0

Window size=25, length=3613, TE@BEL-223_AA-LTR-I:1-3613

0 1000 2000 3000

AeAeg_Fcarc_GH_rep3.18_23.rep

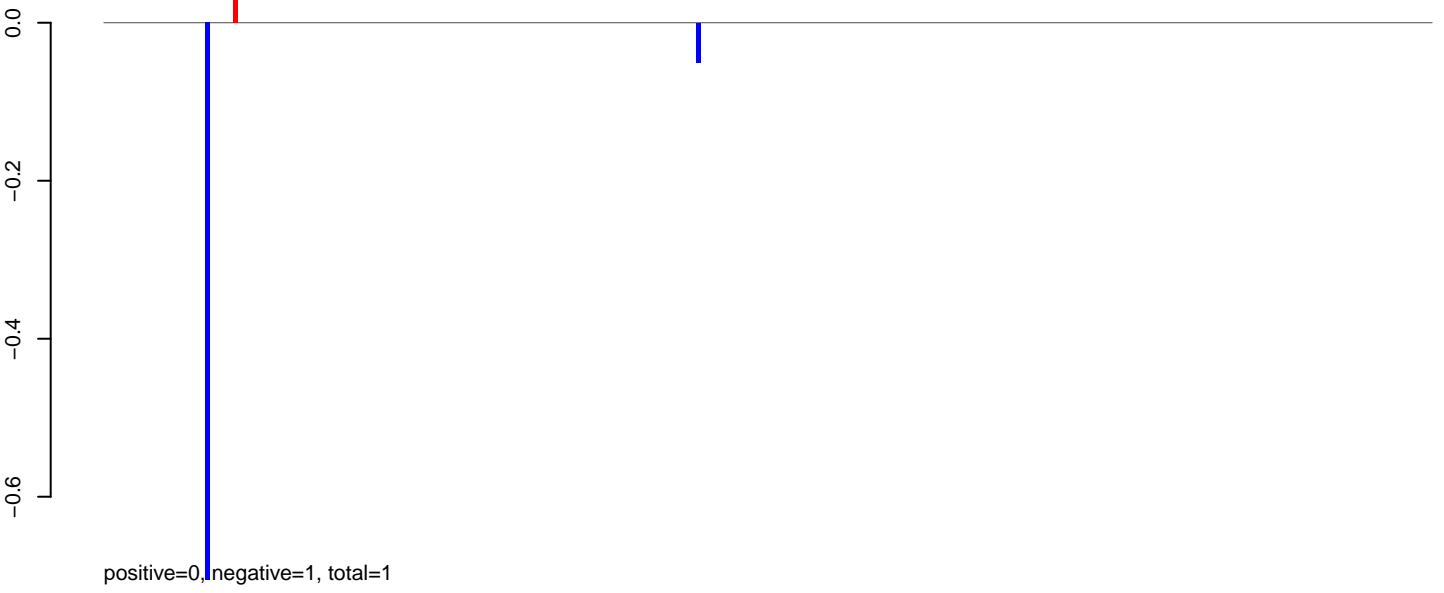

AeAeg_Fcarc_GH_rep3.24_35.rep

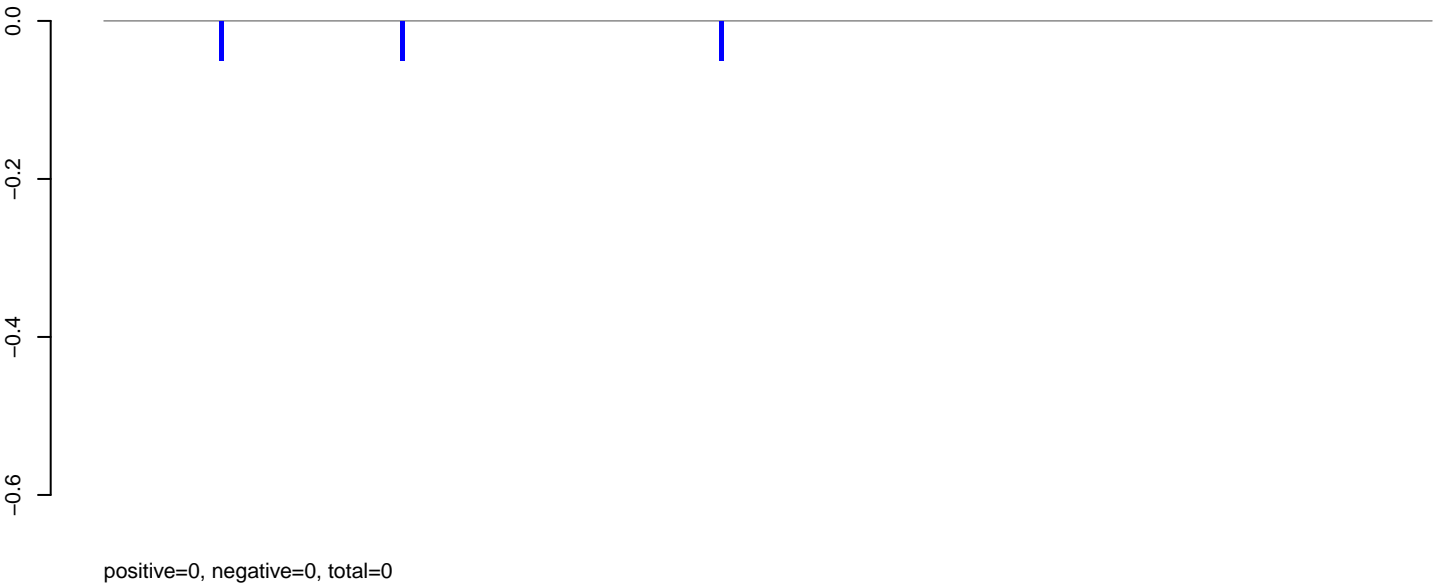

AeAeg_Fcarc_GH_rep3.rep



AeAeg_Fcarc_GH_rep3.18_23.rep

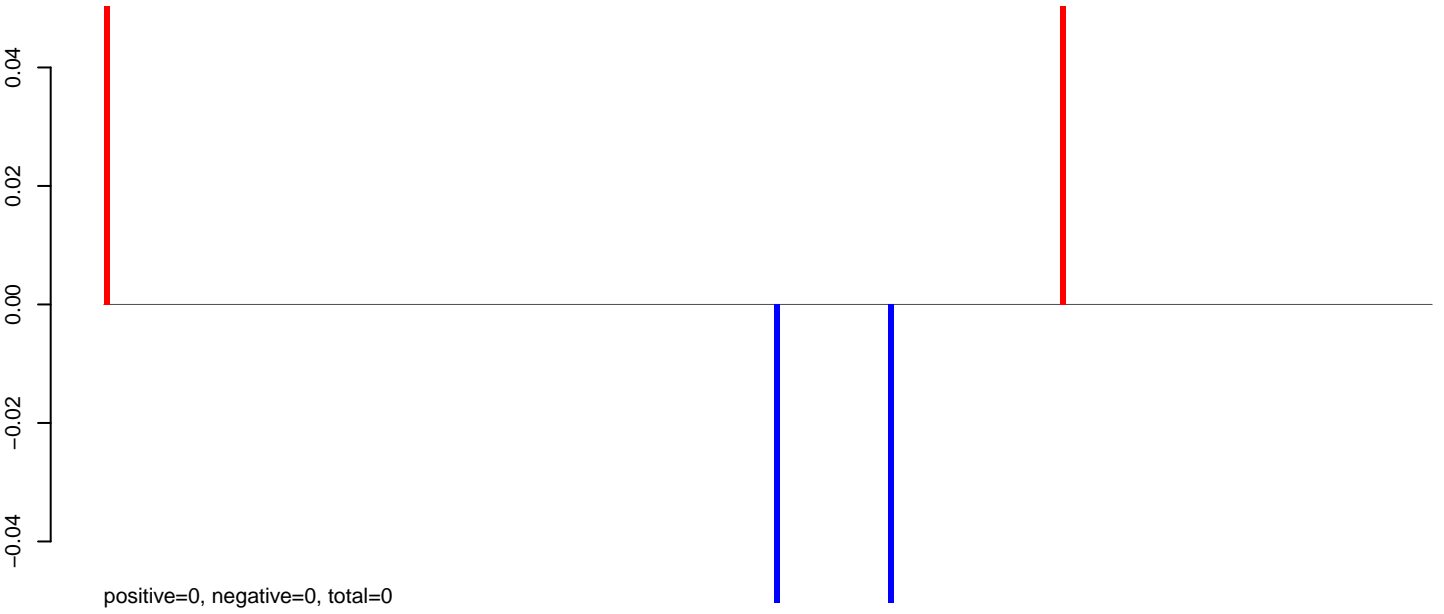

AeAeg_Fcarc_GH_rep3.24_35.rep

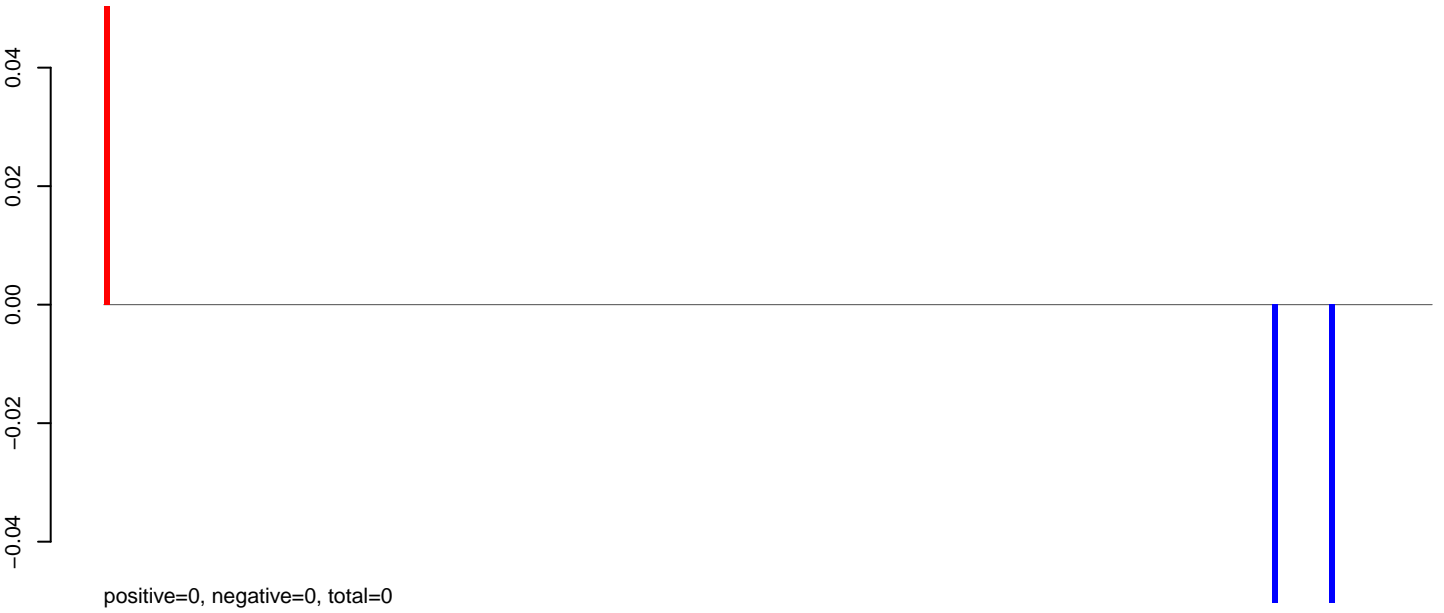

AeAeg_Fcarc_GH_rep3.rep

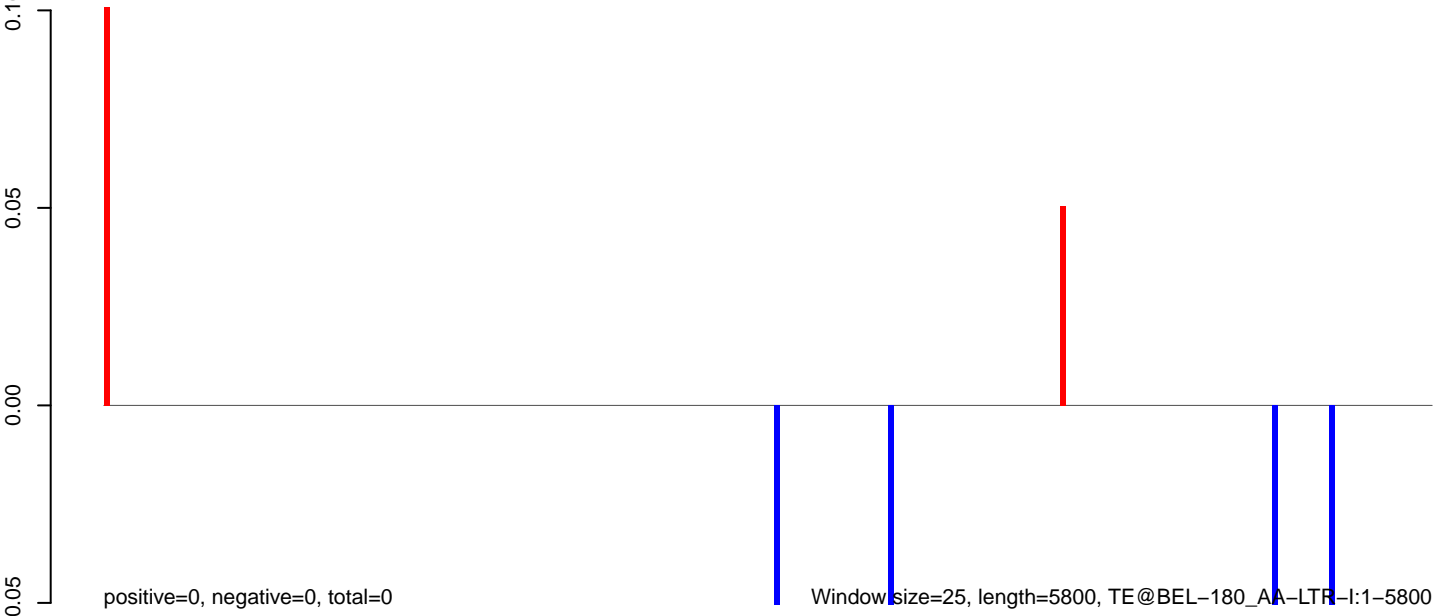

Window size=25, length=5800, TE@BEL-180_AA-LTR-I:1-5800

AeAeg_Fcarc_GH_rep3.18_23.rep

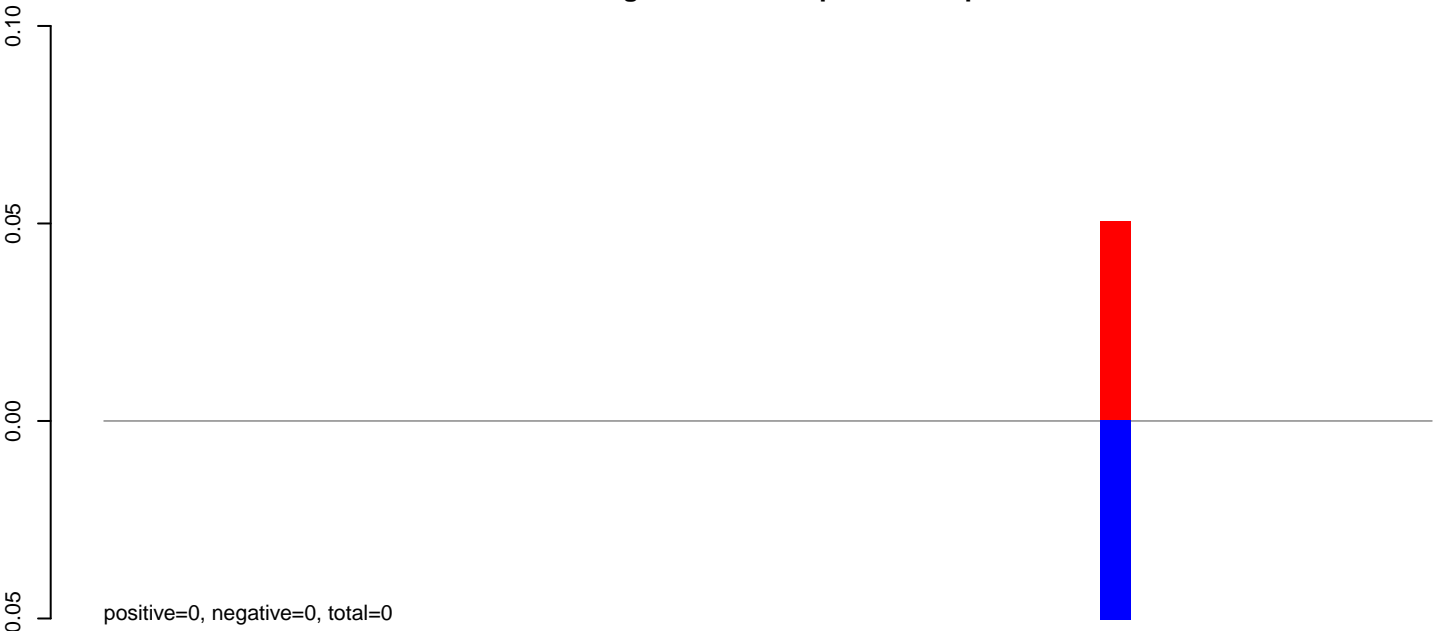

AeAeg_Fcarc_GH_rep3.24_35.rep



AeAeg_Fcarc_GH_rep3.rep

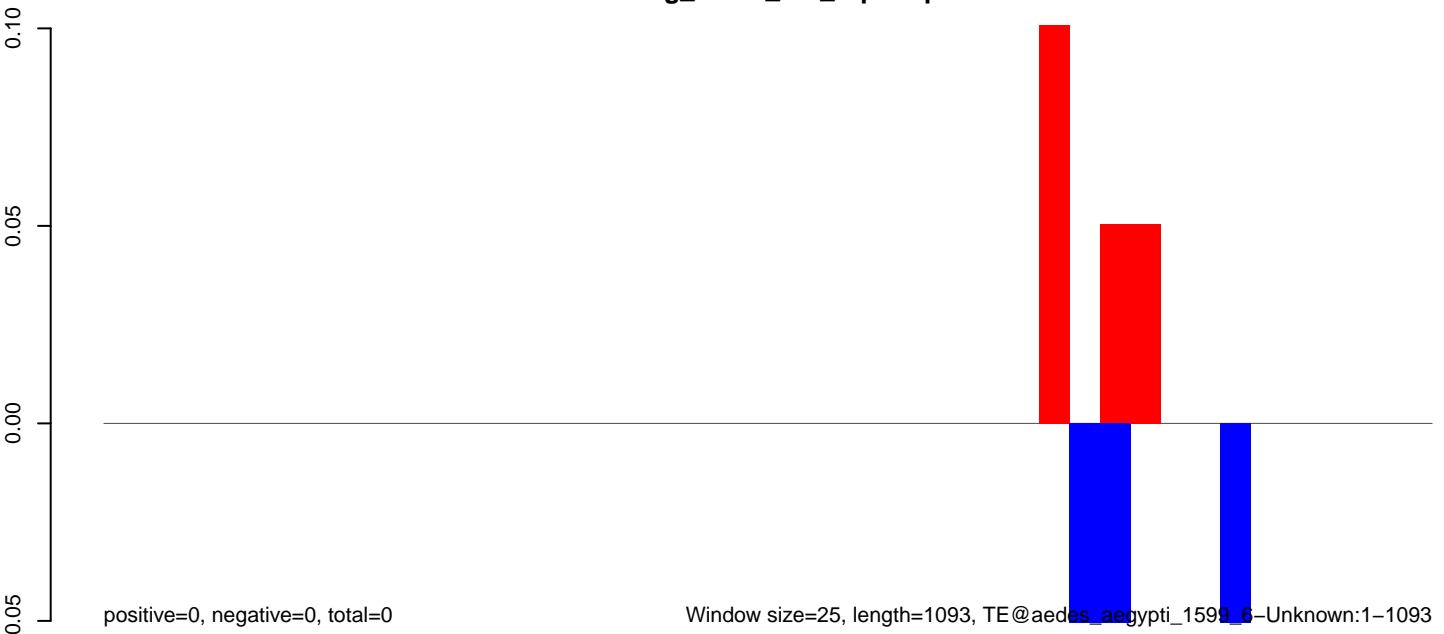

AeAeg_Fcarc_GH_rep3.18_23.rep

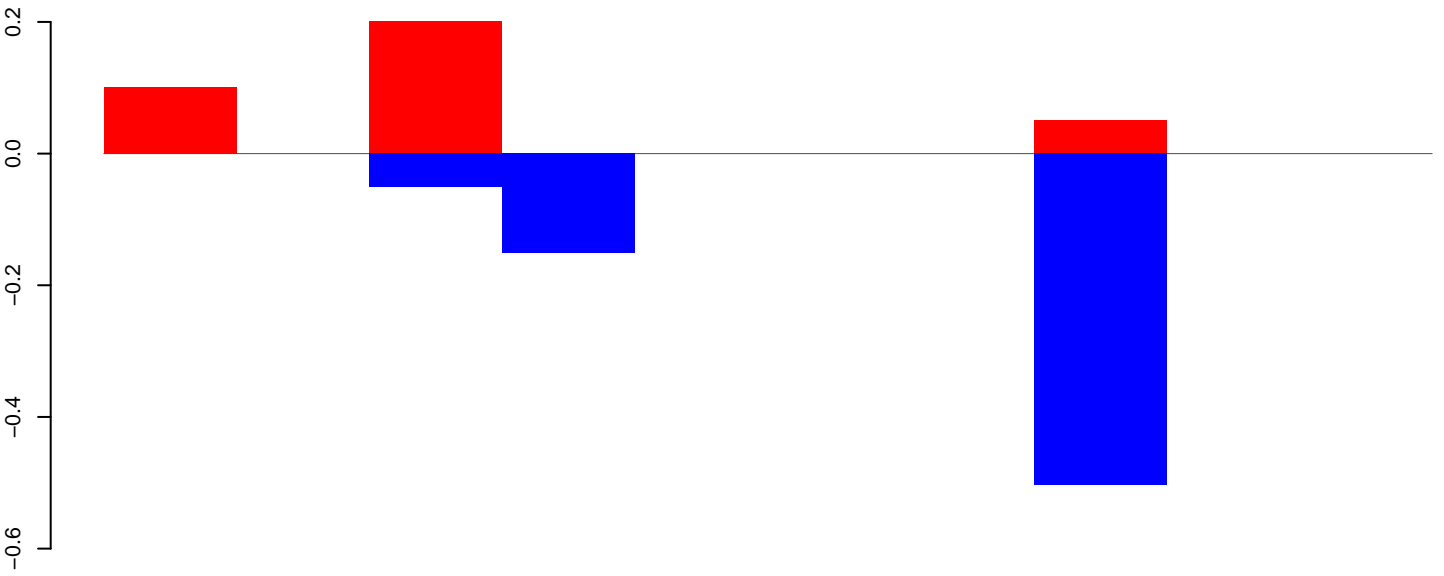

positive=0, negative=1, total=1

AeAeg_Fcarc_GH_rep3.24_35.rep

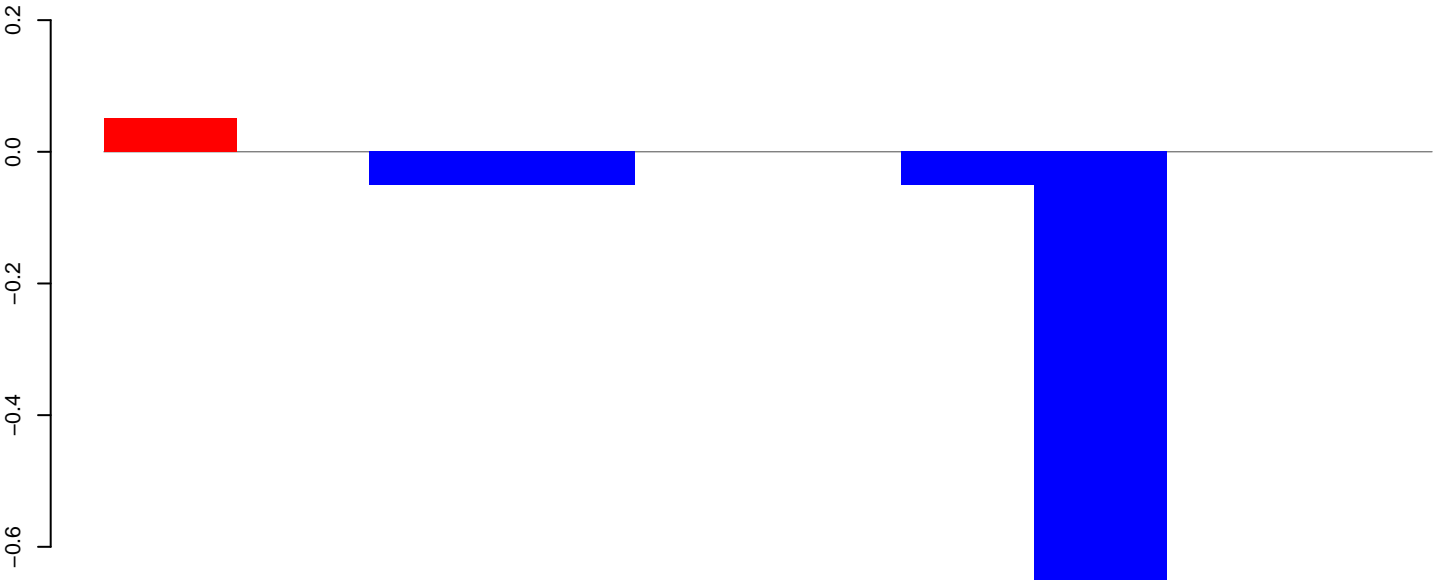

positive=0, negative=1, total=1

AeAeg_Fcarc_GH_rep3.rep

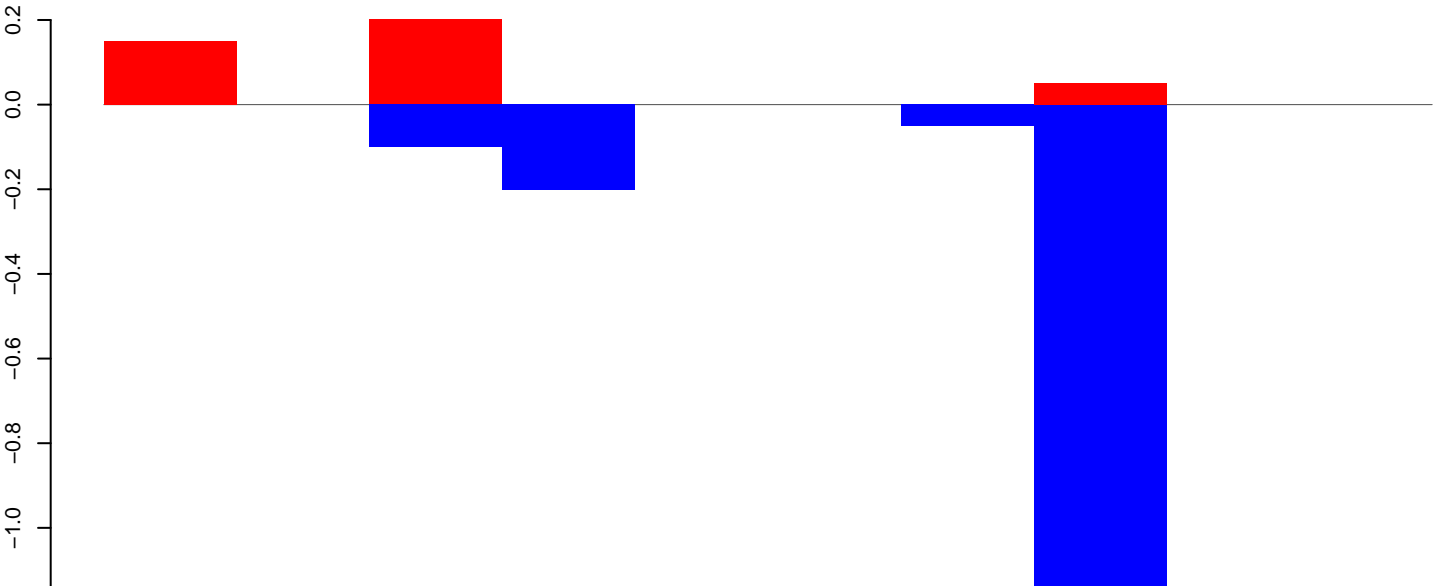

positive=0, negative=2, total=2

Window size=25, length=238, TE@U87544.1:1-238

AeAeg_Fcarc_GH_rep3.18_23.rep



AeAeg_Fcarc_GH_rep3.24_35.rep

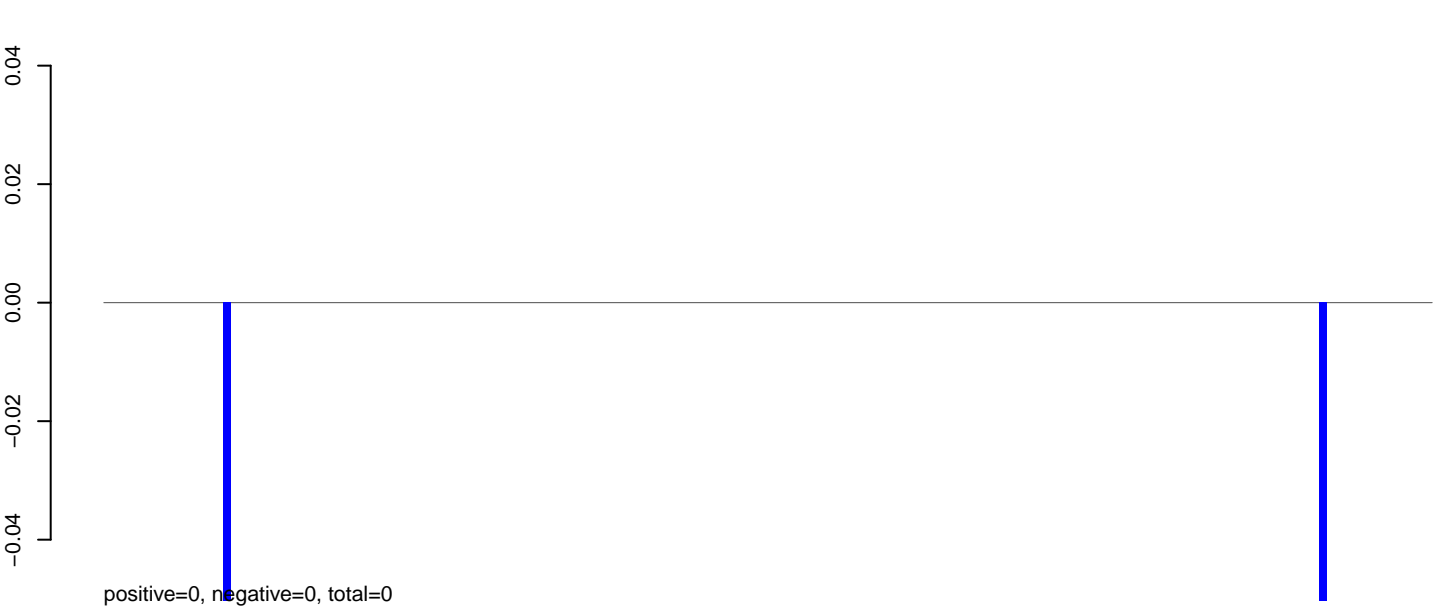

AeAeg_Fcarc_GH_rep3.rep

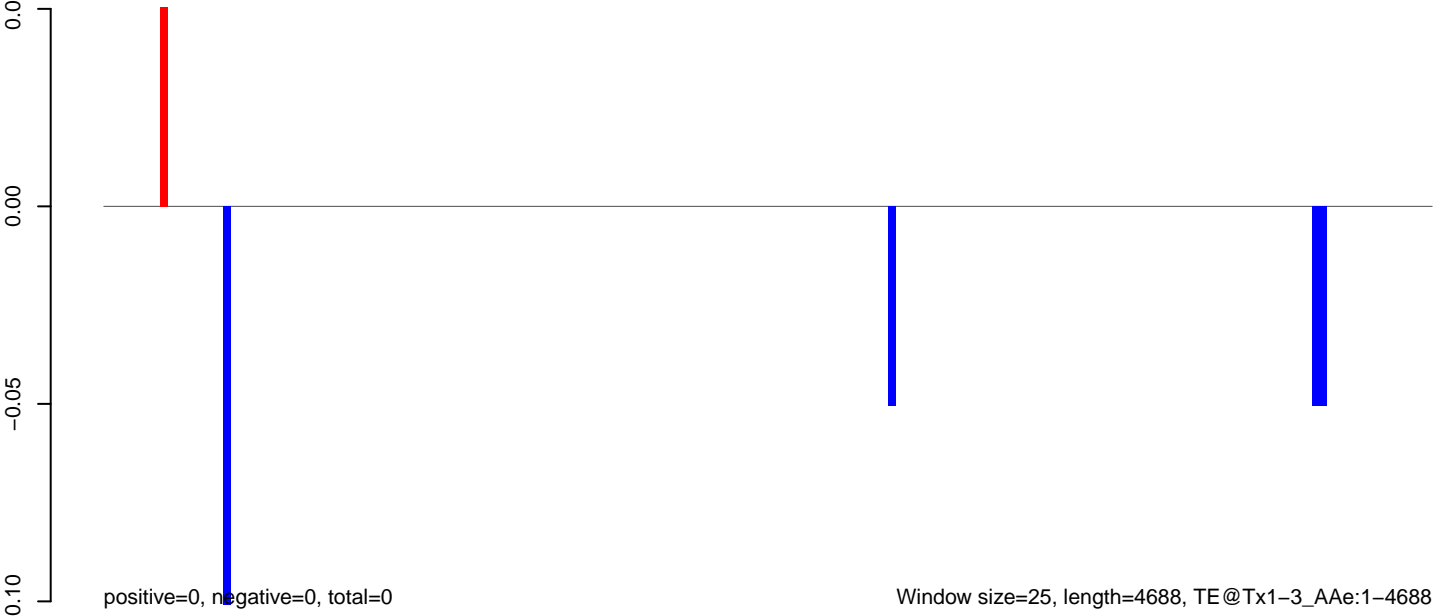

AeAeg_Fcarc_GH_rep3.18_23.rep

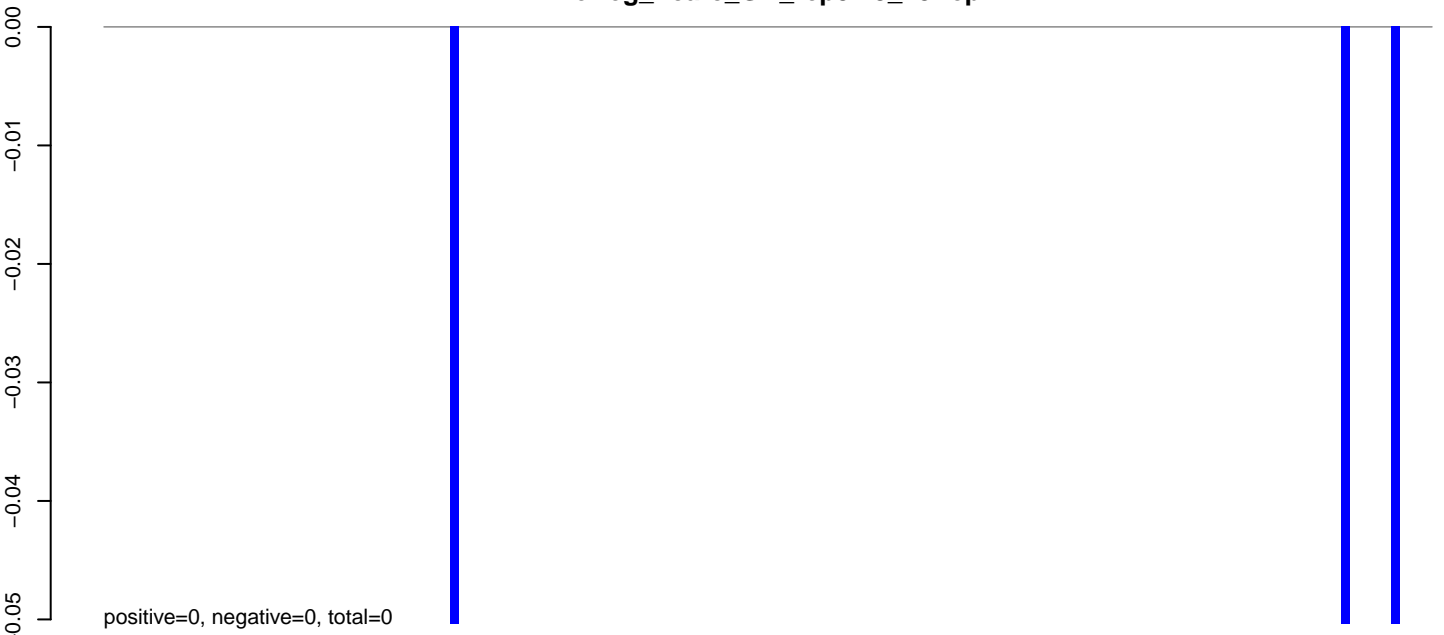

AeAeg_Fcarc_GH_rep3.24_35.rep

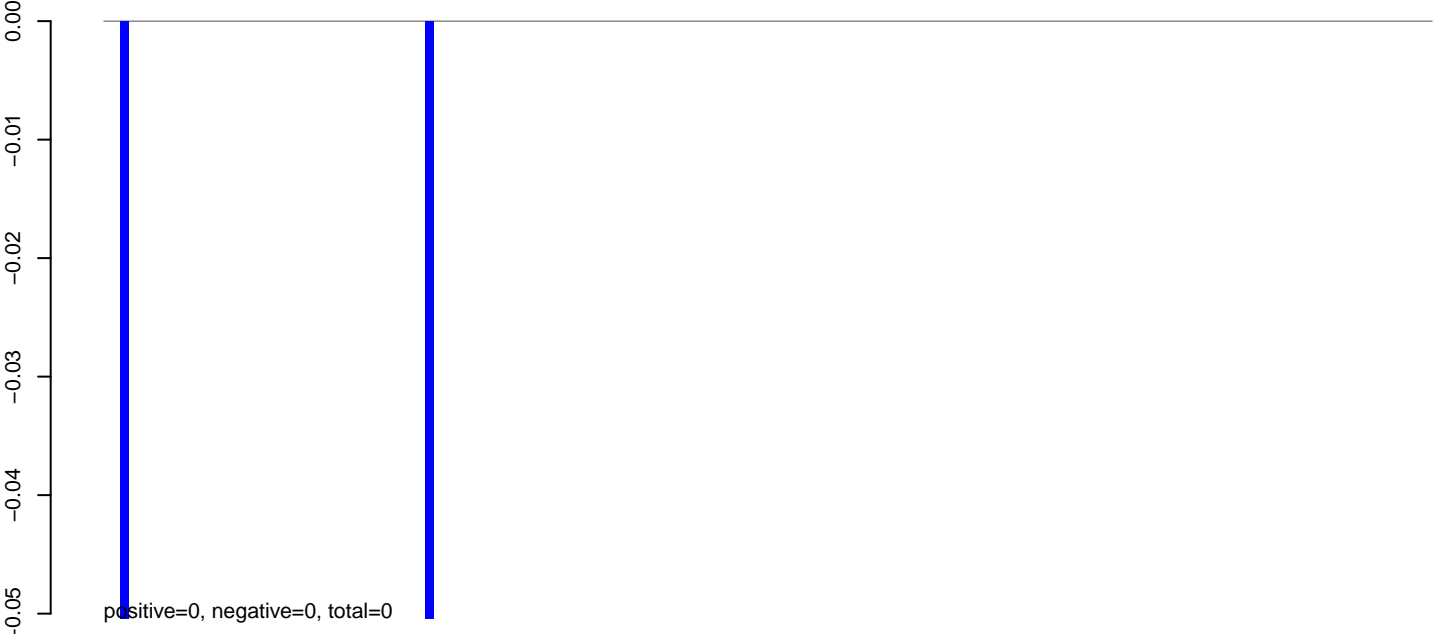

AeAeg_Fcarc_GH_rep3.rep

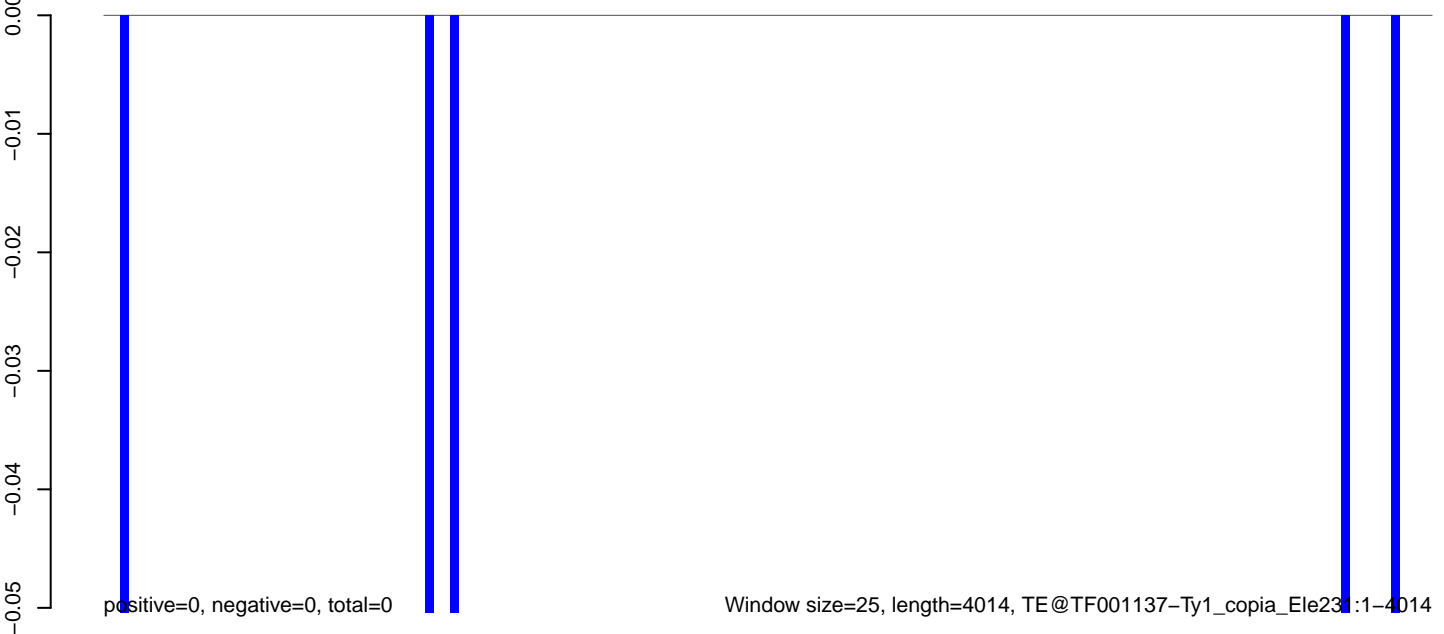

AeAeg_Fcarc_GH_rep3.18_23.rep

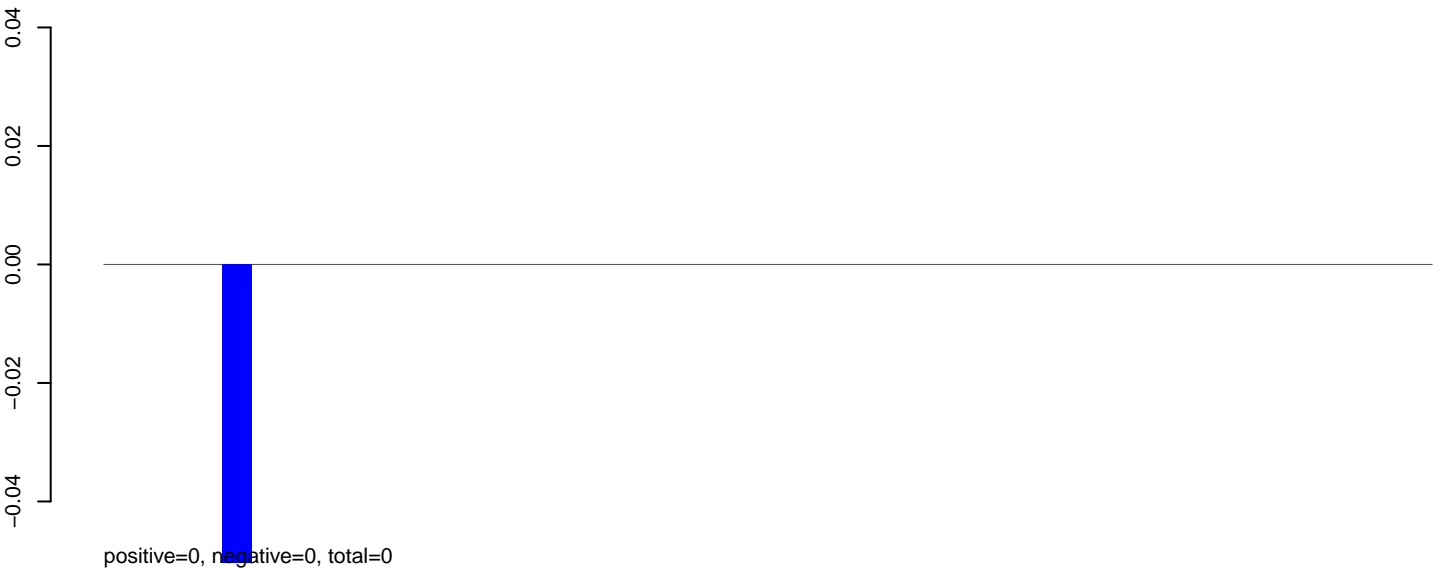

AeAeg_Fcarc_GH_rep3.24_35.rep

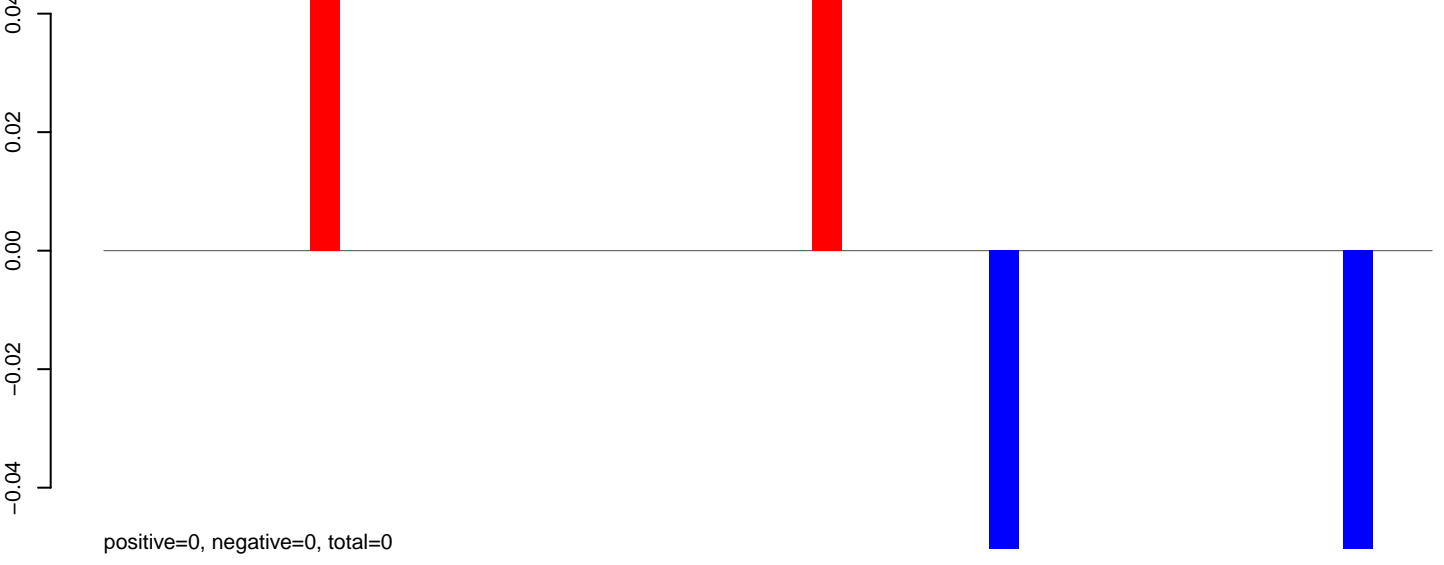

AeAeg_Fcarc_GH_rep3.rep

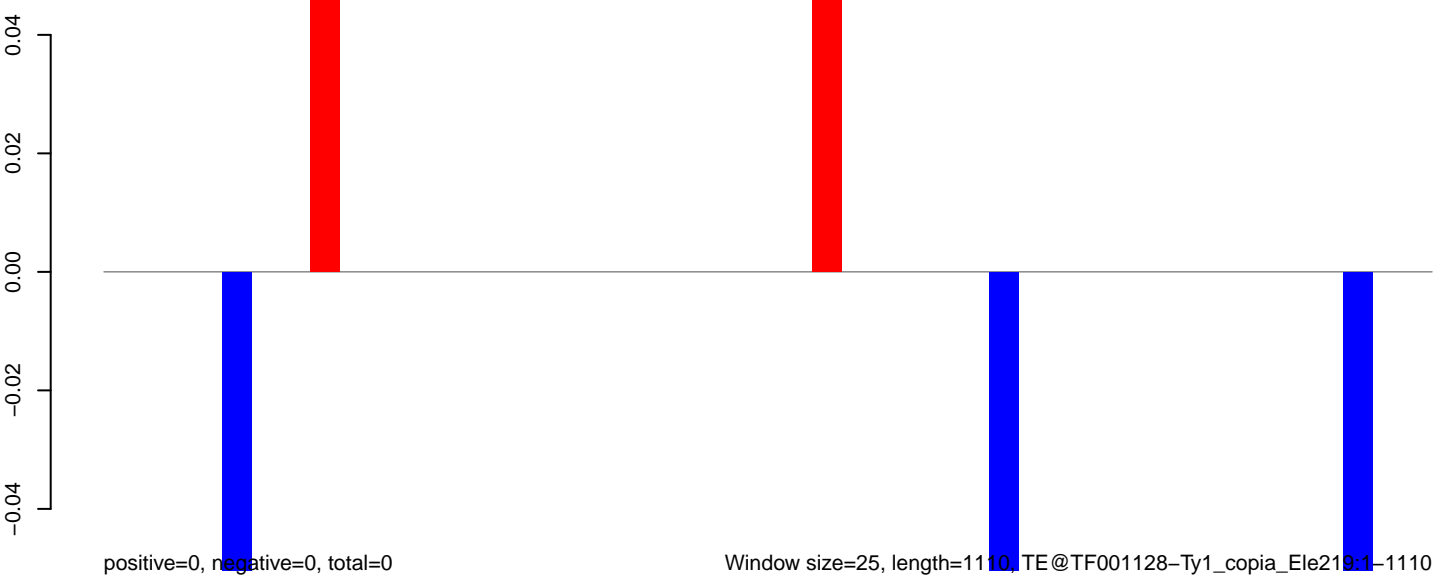

AeAeg_Fcarc_GH_rep3.18_23.rep

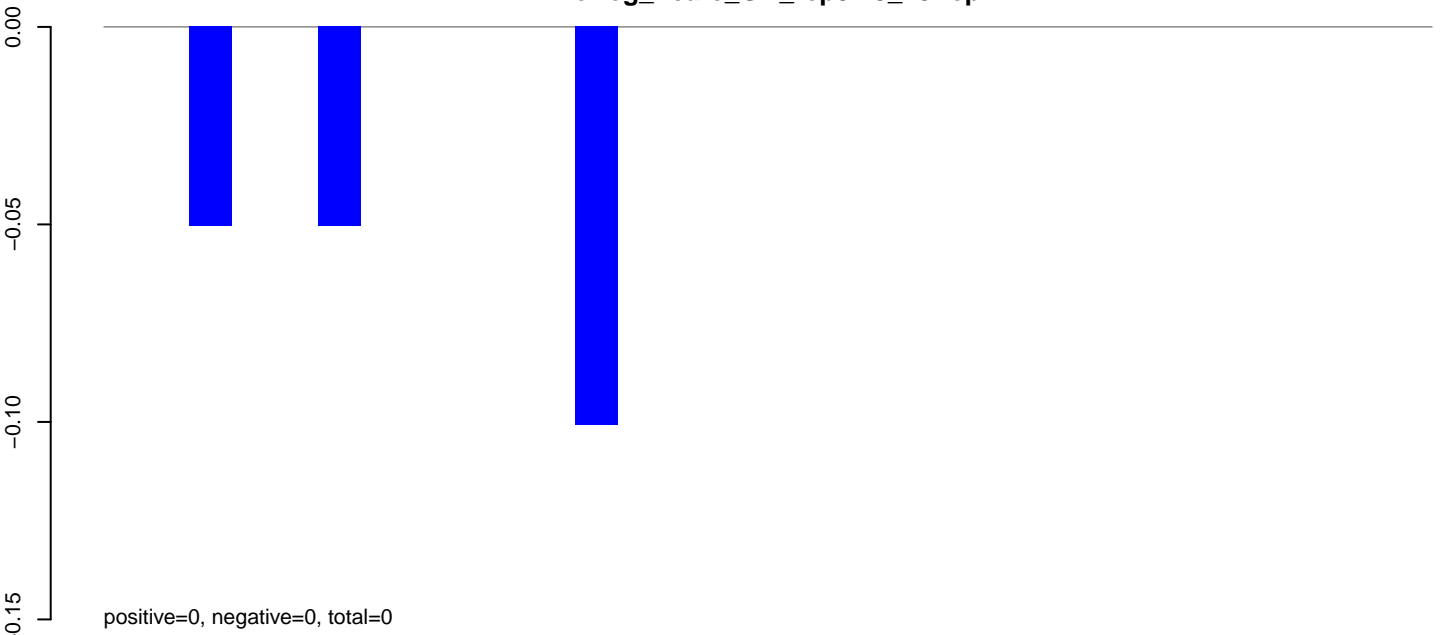

AeAeg_Fcarc_GH_rep3.24_35.rep

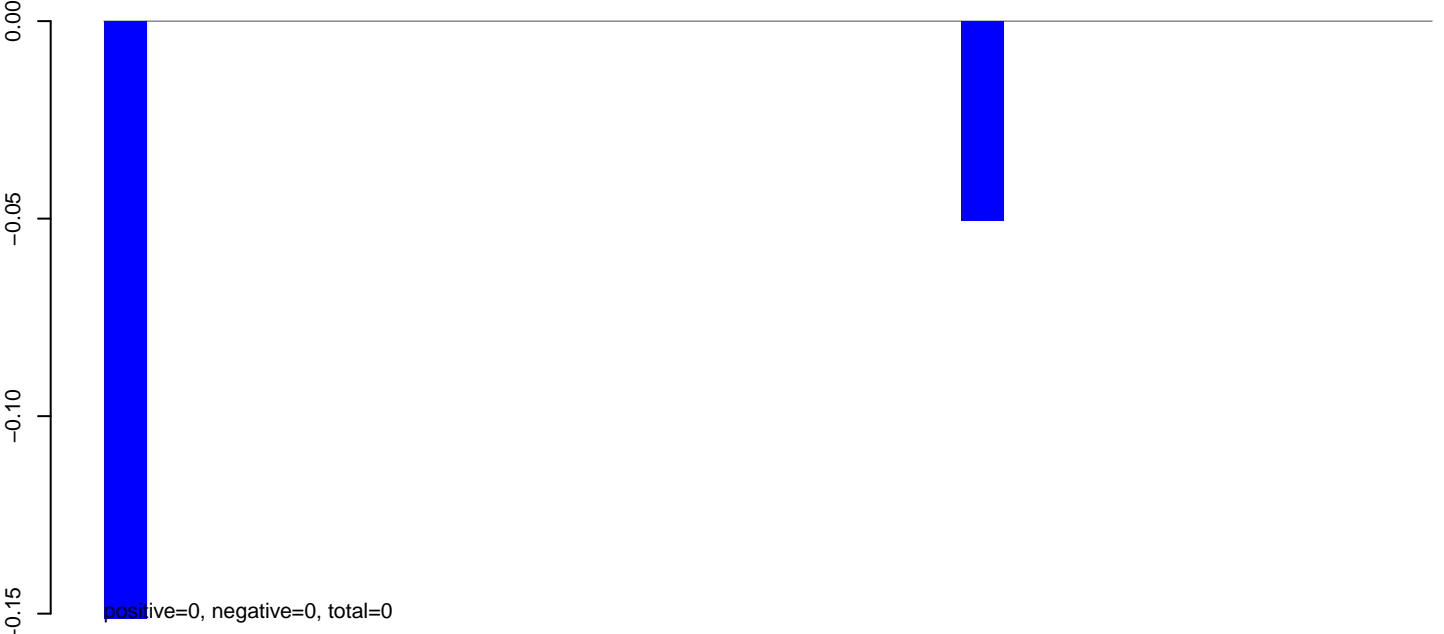

AeAeg_Fcarc_GH_rep3.rep

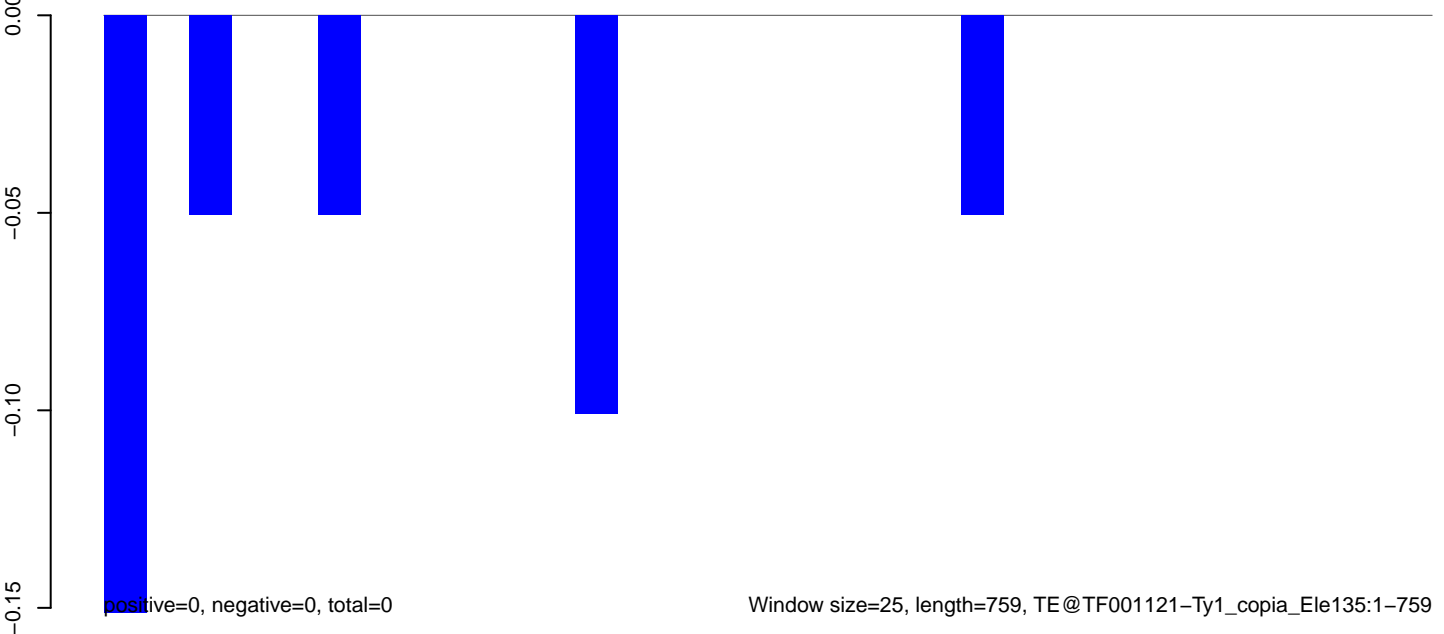

AeAeg_Fcarc_GH_rep3.18_23.rep



AeAeg_Fcarc_GH_rep3.24_35.rep



AeAeg_Fcarc_GH_rep3.rep

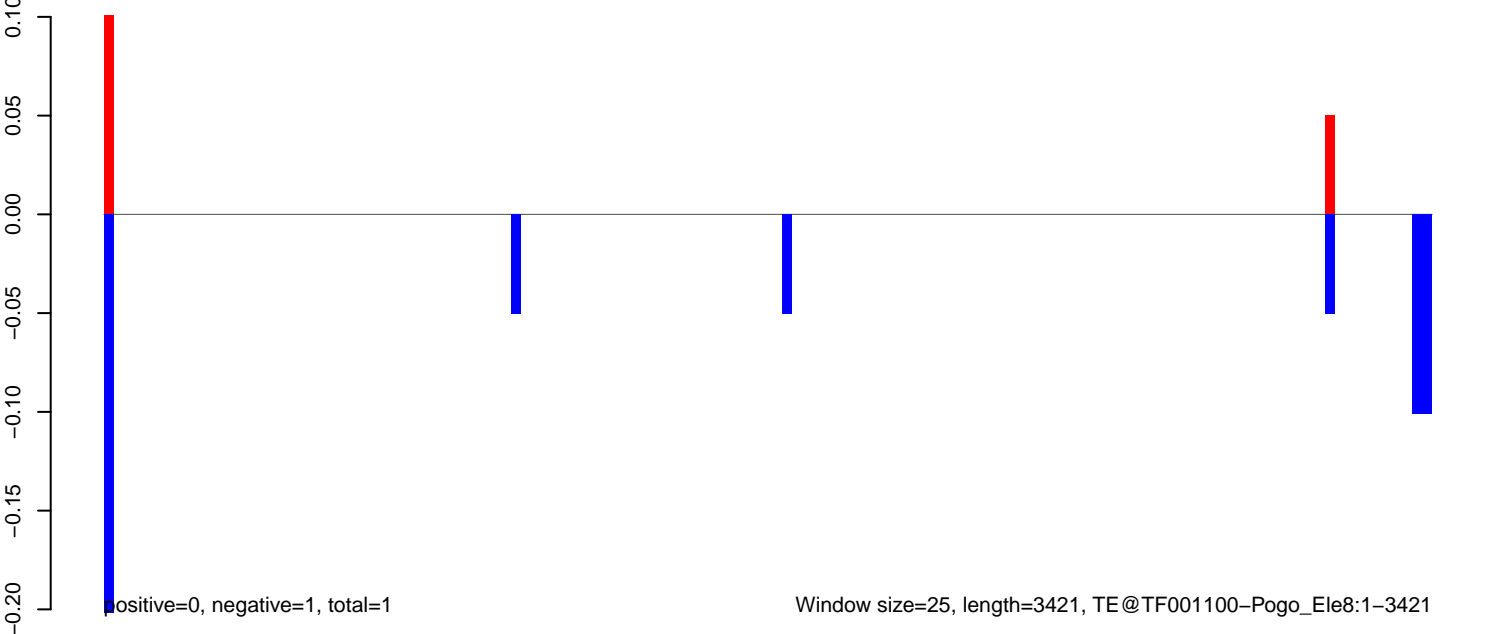

AeAeg_Fcarc_GH_rep3.18_23.rep

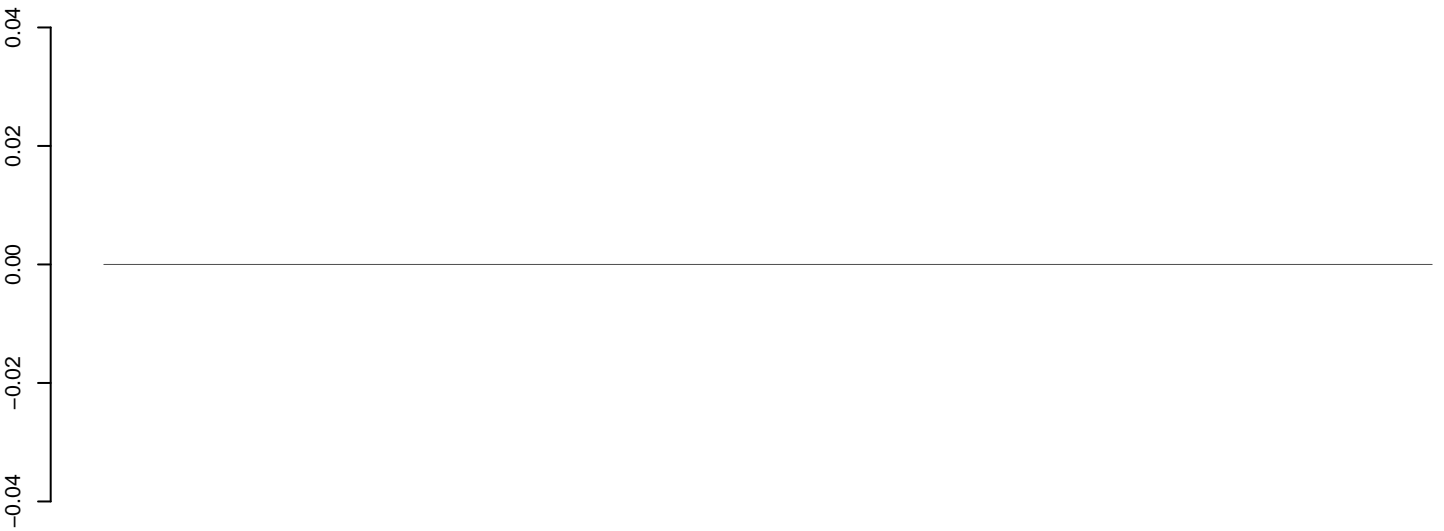

positive=0, negative=0, total=0

AeAeg_Fcarc_GH_rep3.24_35.rep

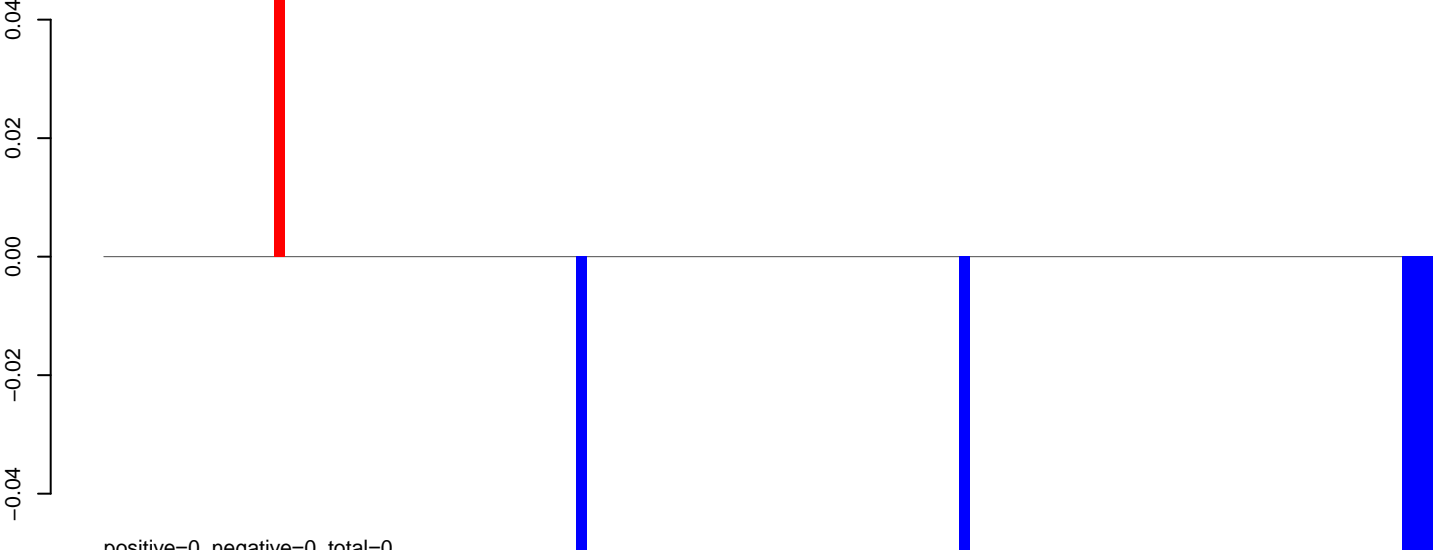

positive=0, negative=0, total=0

AeAeg_Fcarc_GH_rep3.rep

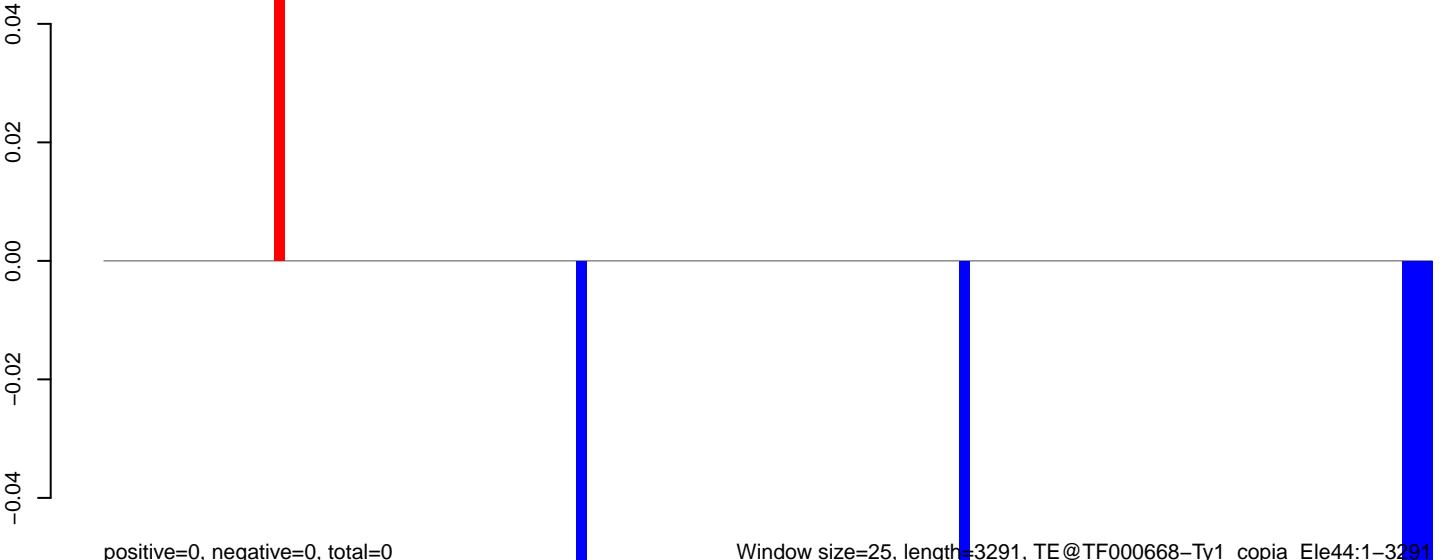

positive=0, negative=0, total=0

Window size=25, length=3291, TE@TF000668-Ty1_copia_Ele44:1-3291

0 500 1000 1500 2000 2500 3000

AeAeg_Fcarc_GH_rep3.18_23.rep

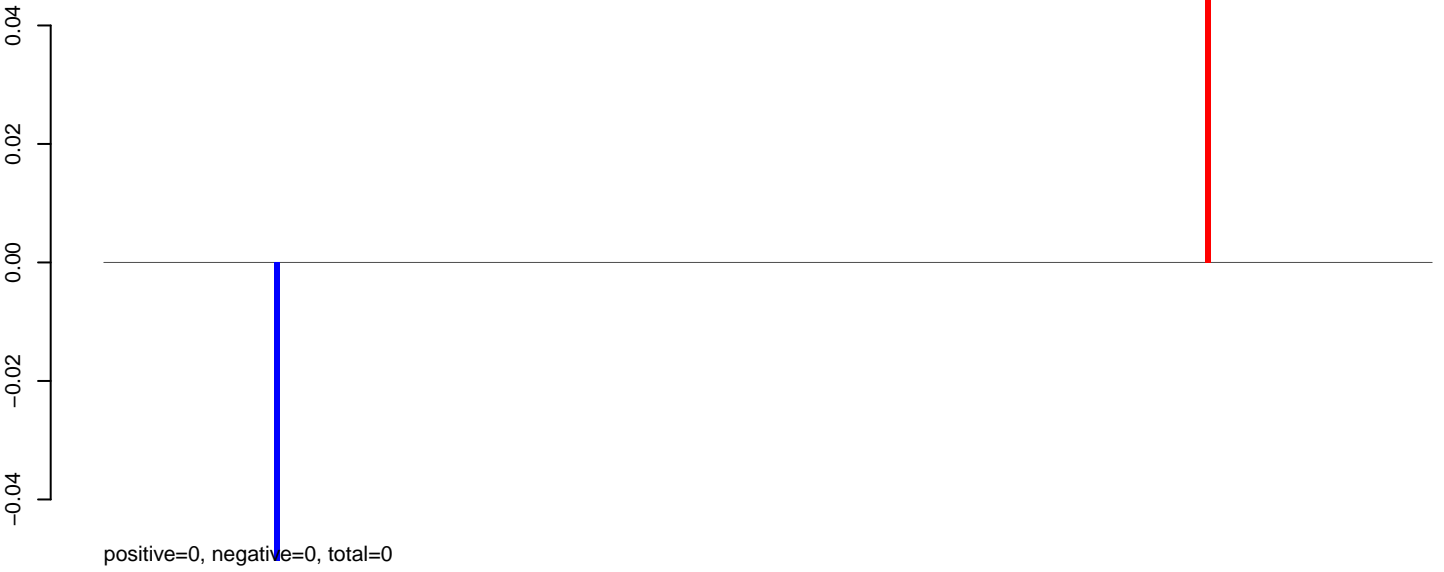

AeAeg_Fcarc_GH_rep3.24_35.rep

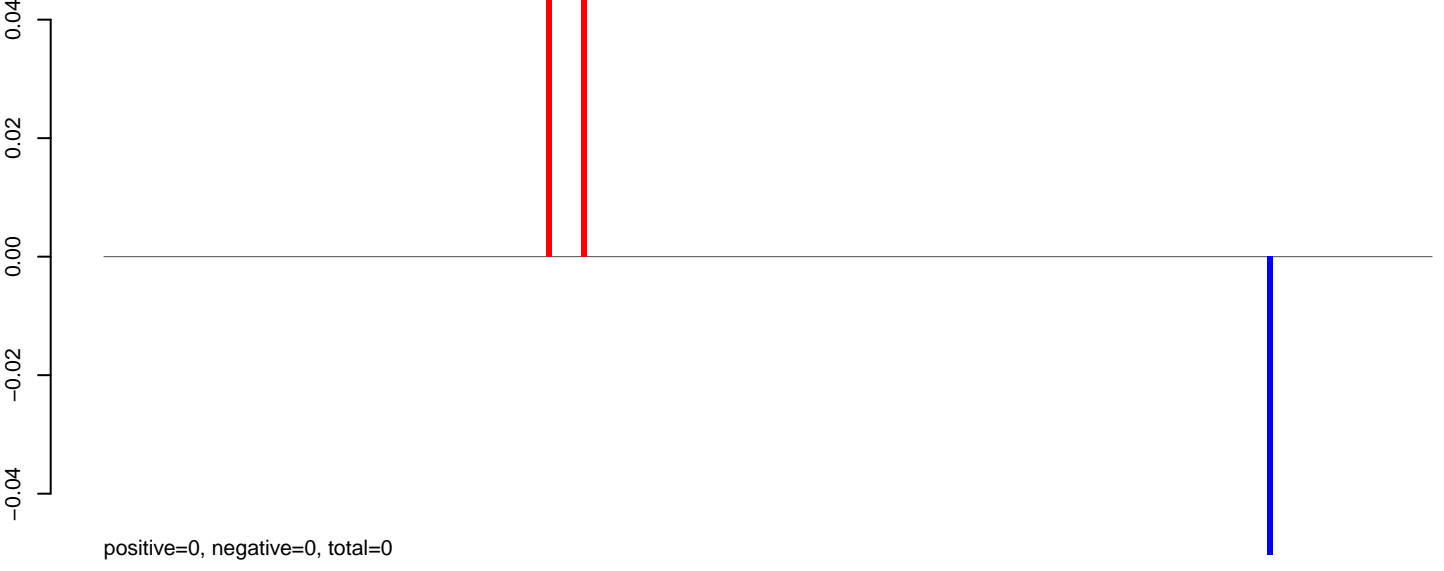

AeAeg_Fcarc_GH_rep3.rep

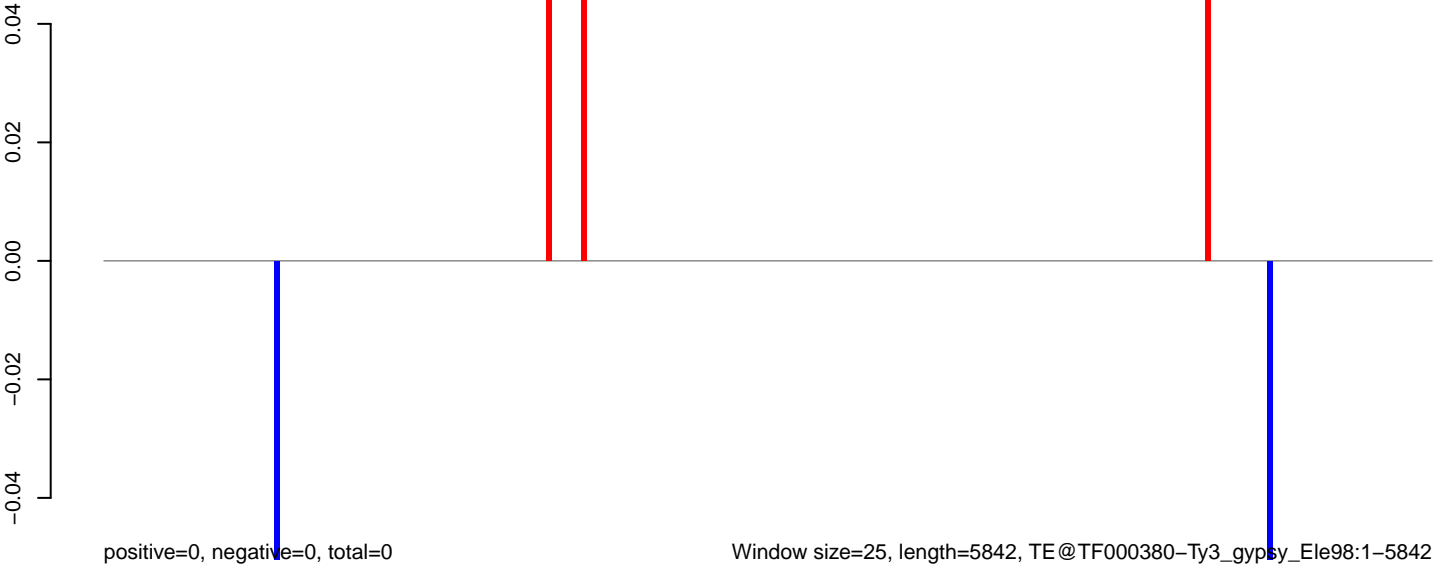

Window size=25, length=5842, TE@TF000380-Ty3_gypsy_Ele98:1-5842

0 1000 2000 3000 4000 5000 6000

AeAeg_Fcarc_GH_rep3.18_23.rep

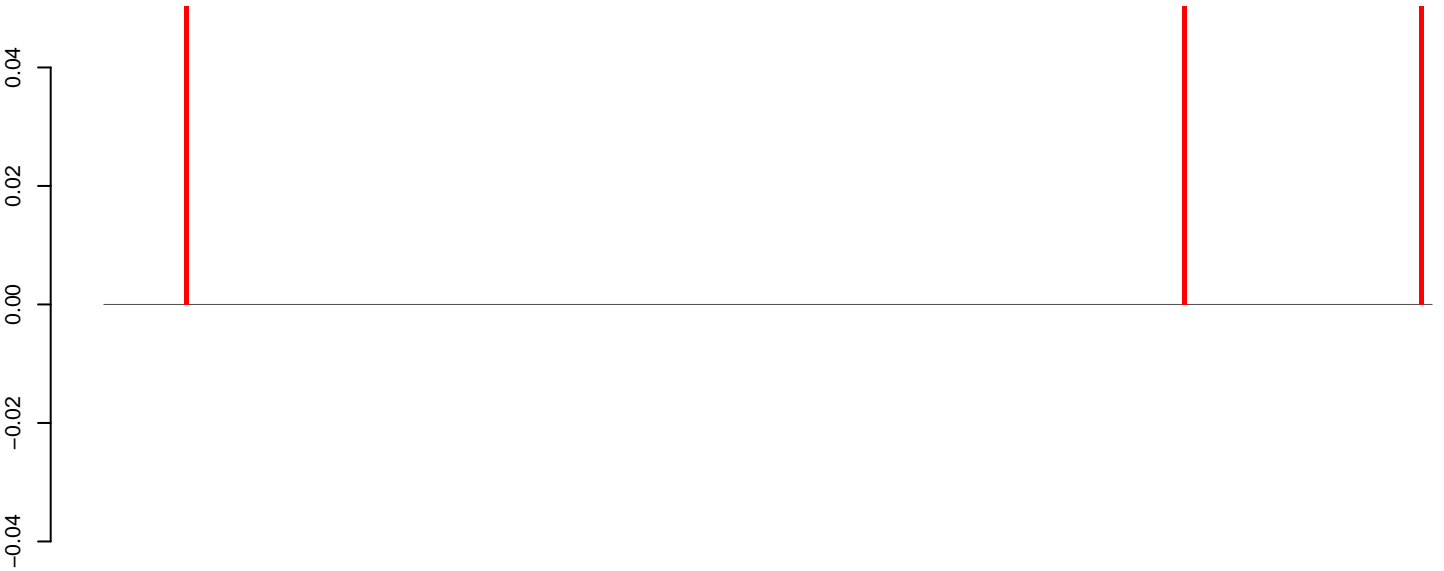

AeAeg_Fcarc_GH_rep3.24_35.rep

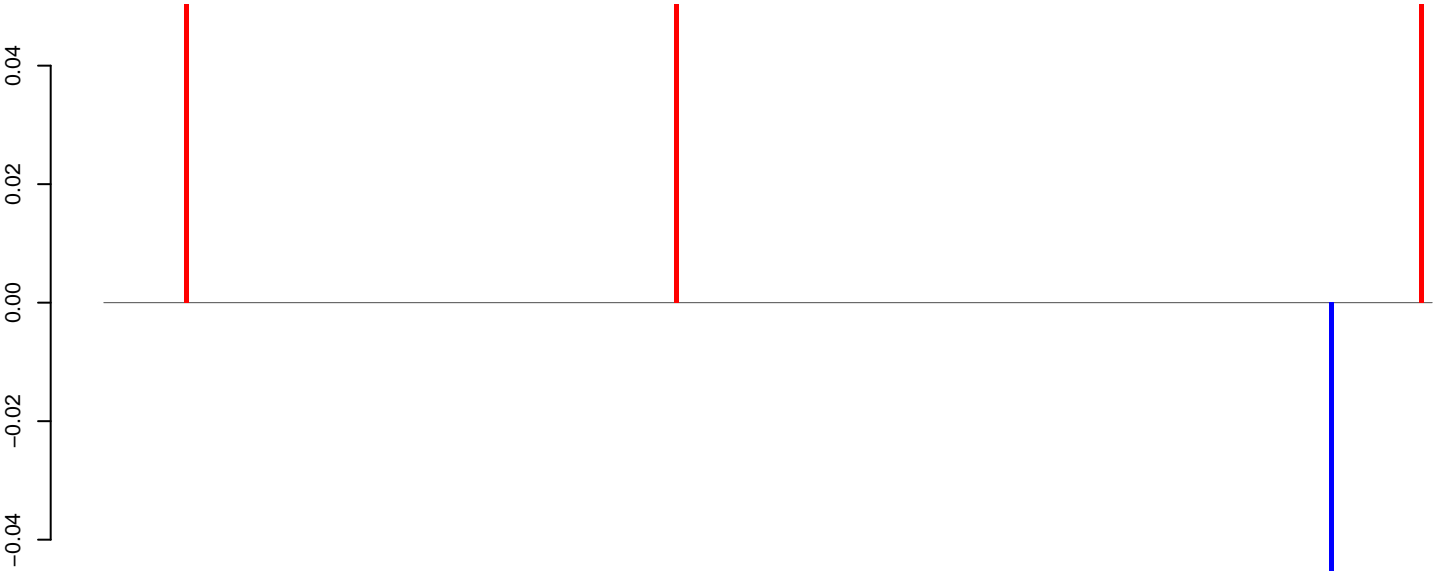

AeAeg_Fcarc_GH_rep3.rep

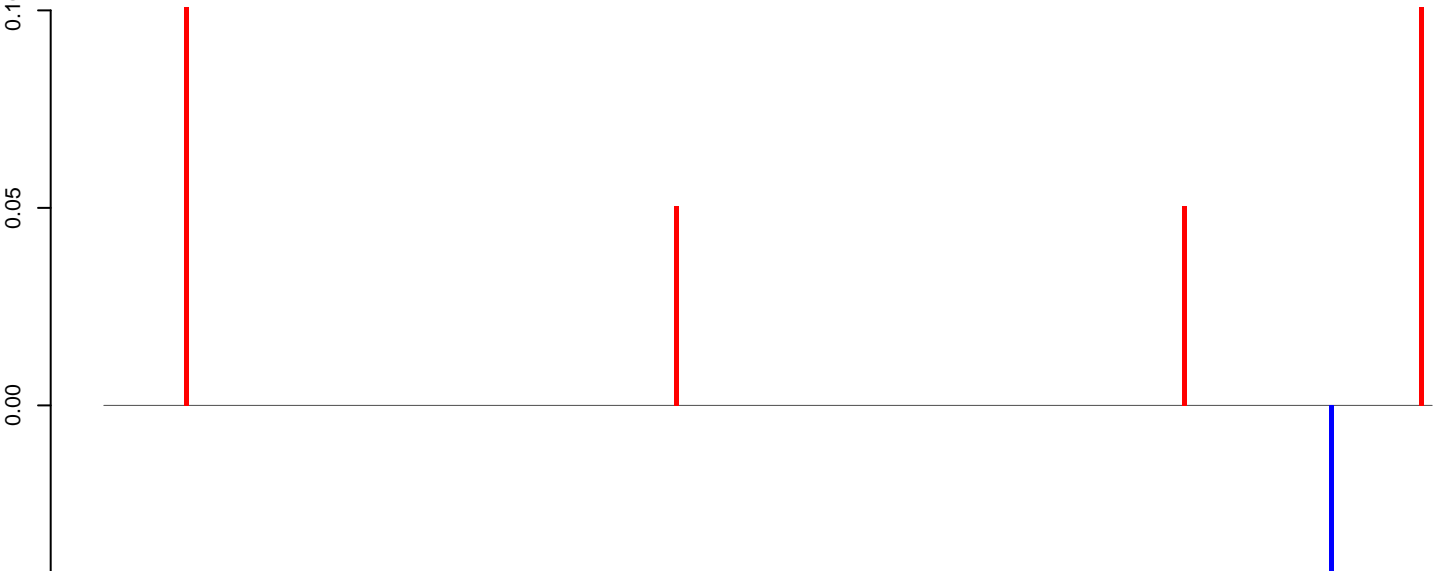

Window size=25, length=7450, TE@TF000373-Ty3_gypsy_Element91:1-7450

0 2000 4000 6000

AeAeg_Fcarc_GH_rep3.18_23.rep



AeAeg_Fcarc_GH_rep3.24_35.rep

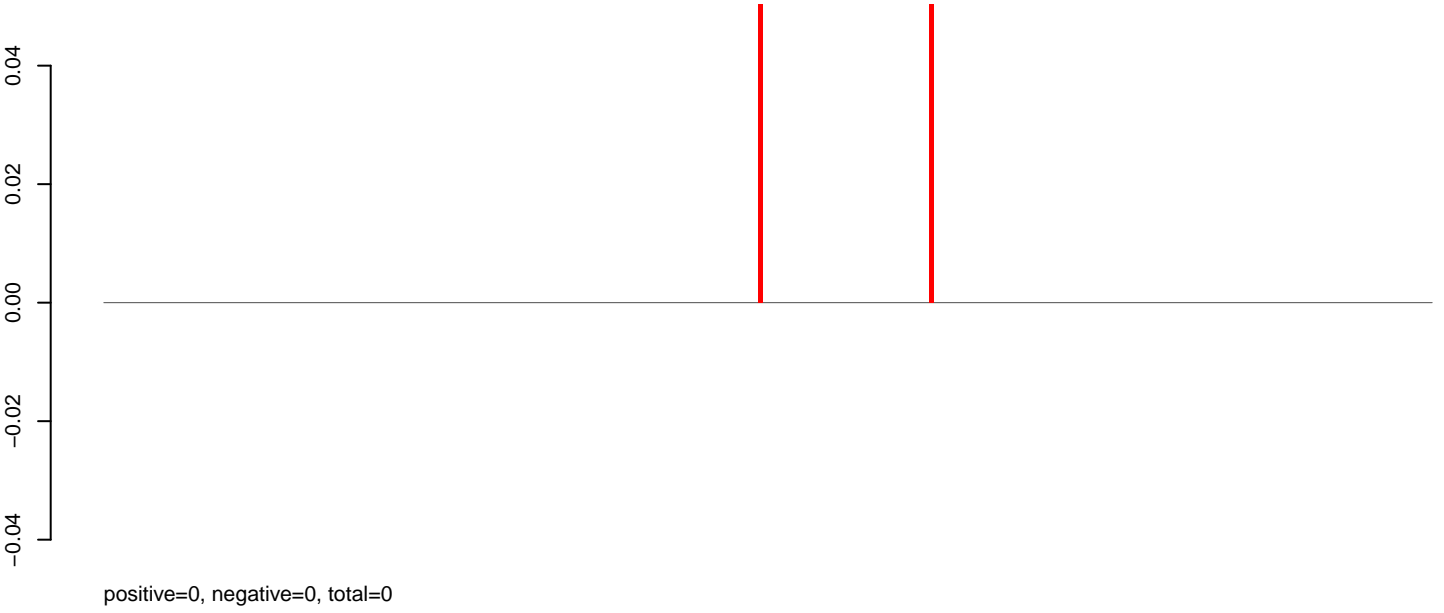

AeAeg_Fcarc_GH_rep3.rep

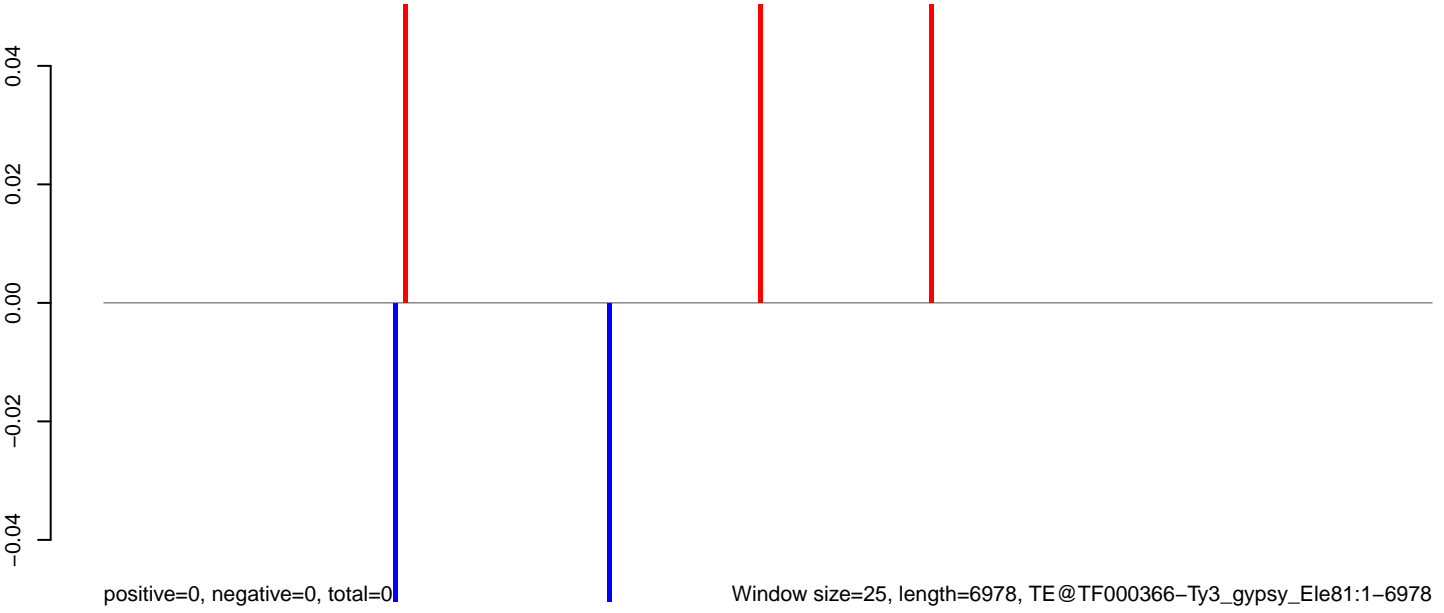

AeAeg_Fcarc_GH_rep3.18_23.rep



AeAeg_Fcarc_GH_rep3.24_35.rep



AeAeg_Fcarc_GH_rep3.rep

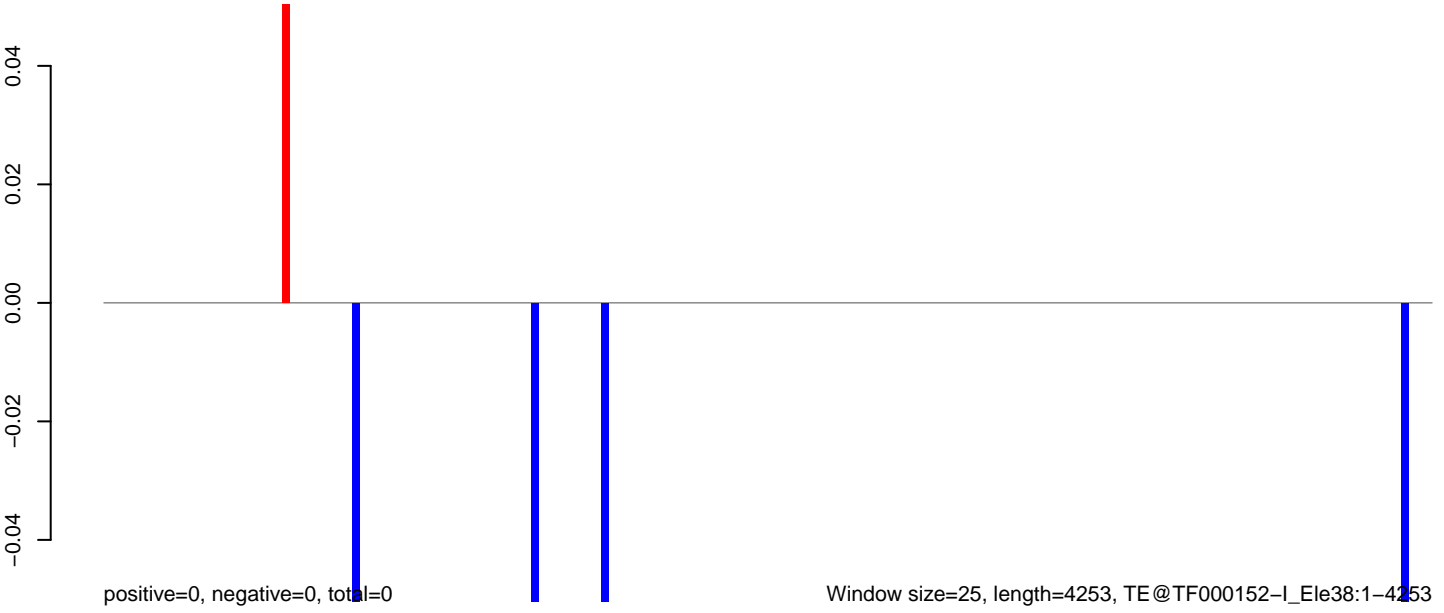

Window size=25, length=4253, TE@TF000152-I_Ele38:1-4253

AeAeg_FcArc_GH_rep3.18_23.rep

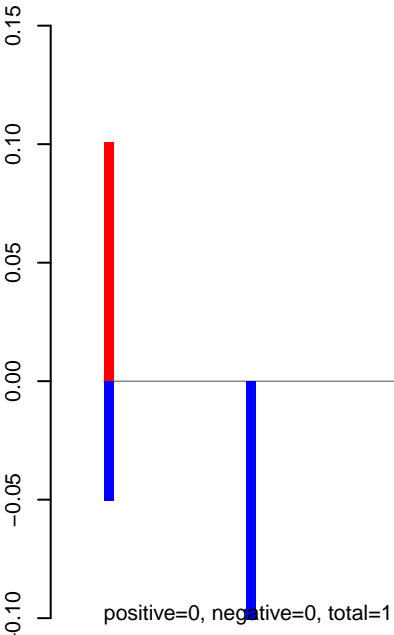

AeAeg_FcArc_GH_rep3.24_35.rep

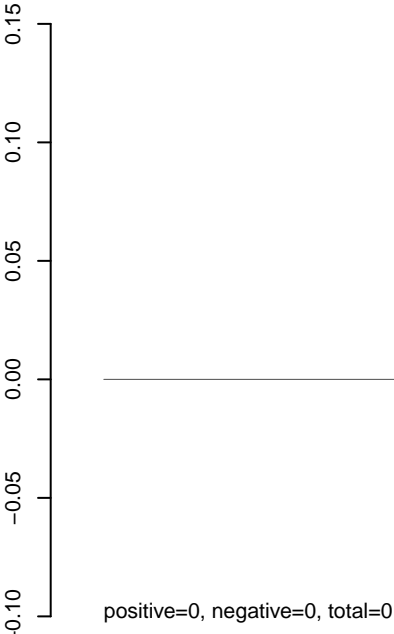

AeAeg_FcArc_GH_rep3.rep

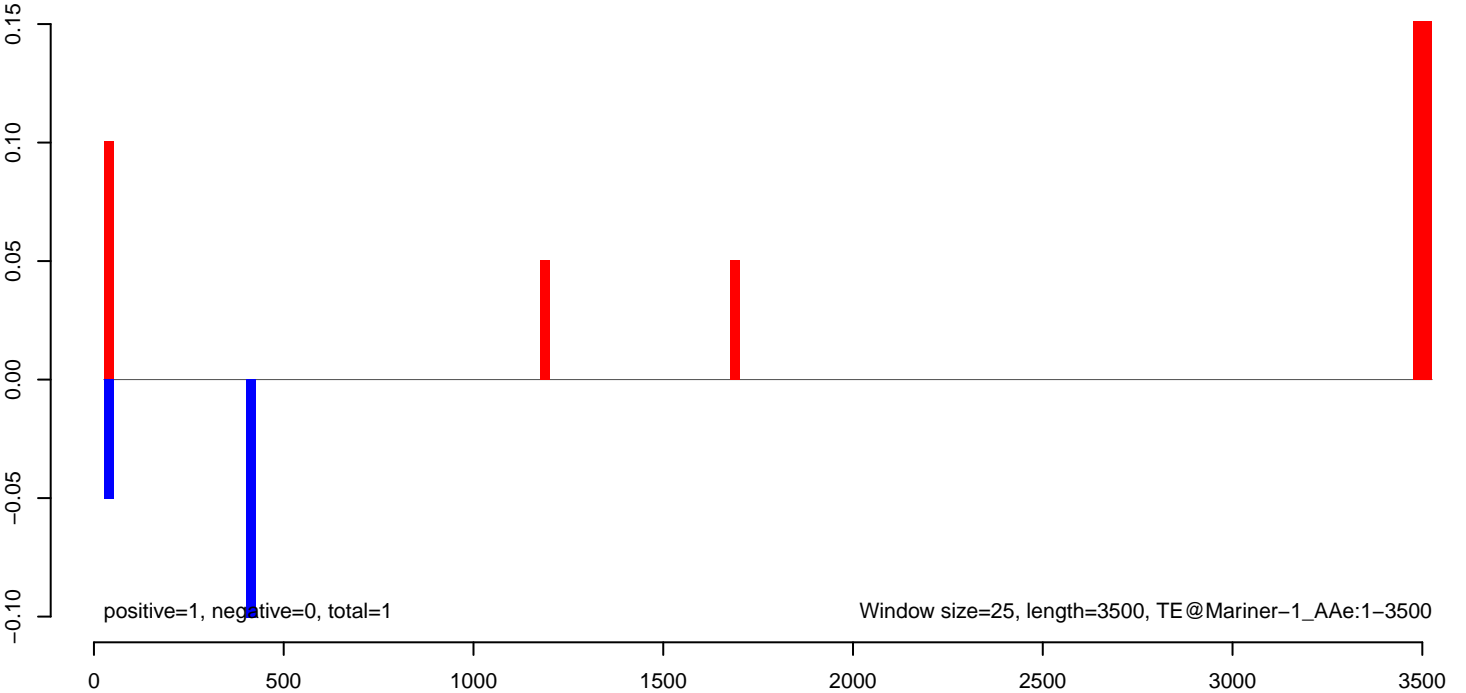

AeAeg_Fcarc_GH_rep3.18_23.rep

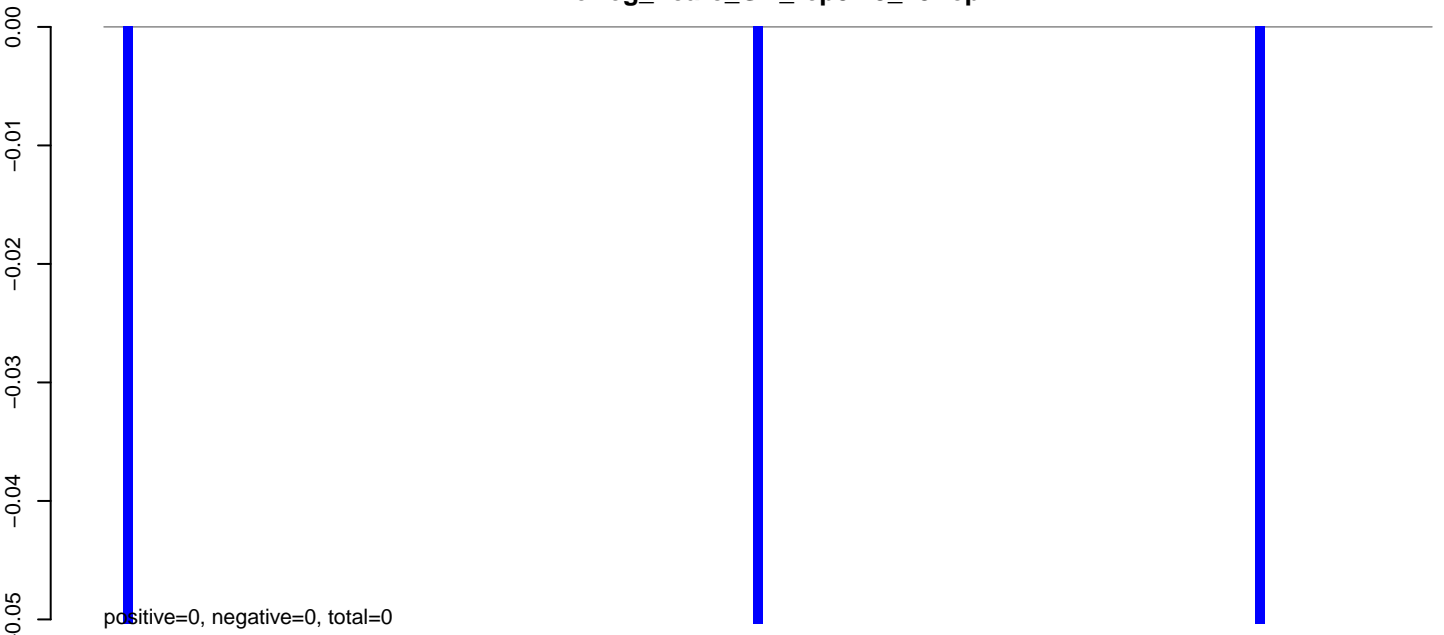

AeAeg_Fcarc_GH_rep3.24_35.rep

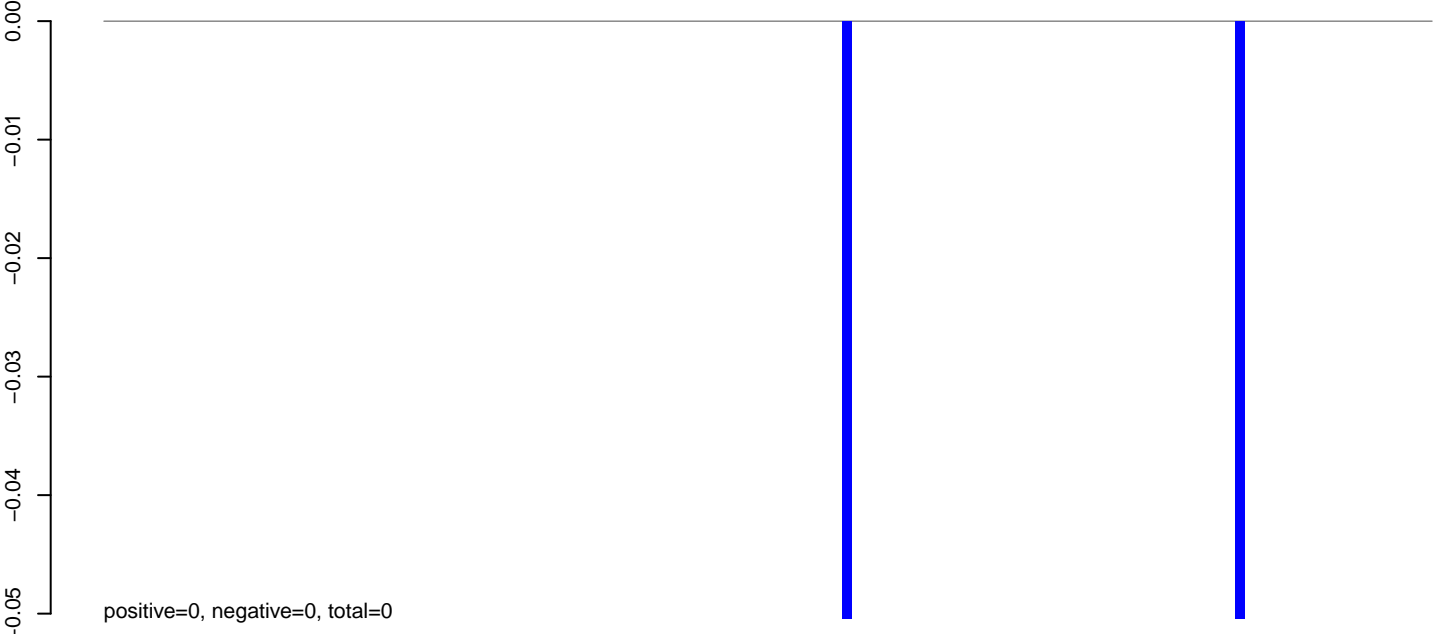

AeAeg_Fcarc_GH_rep3.rep

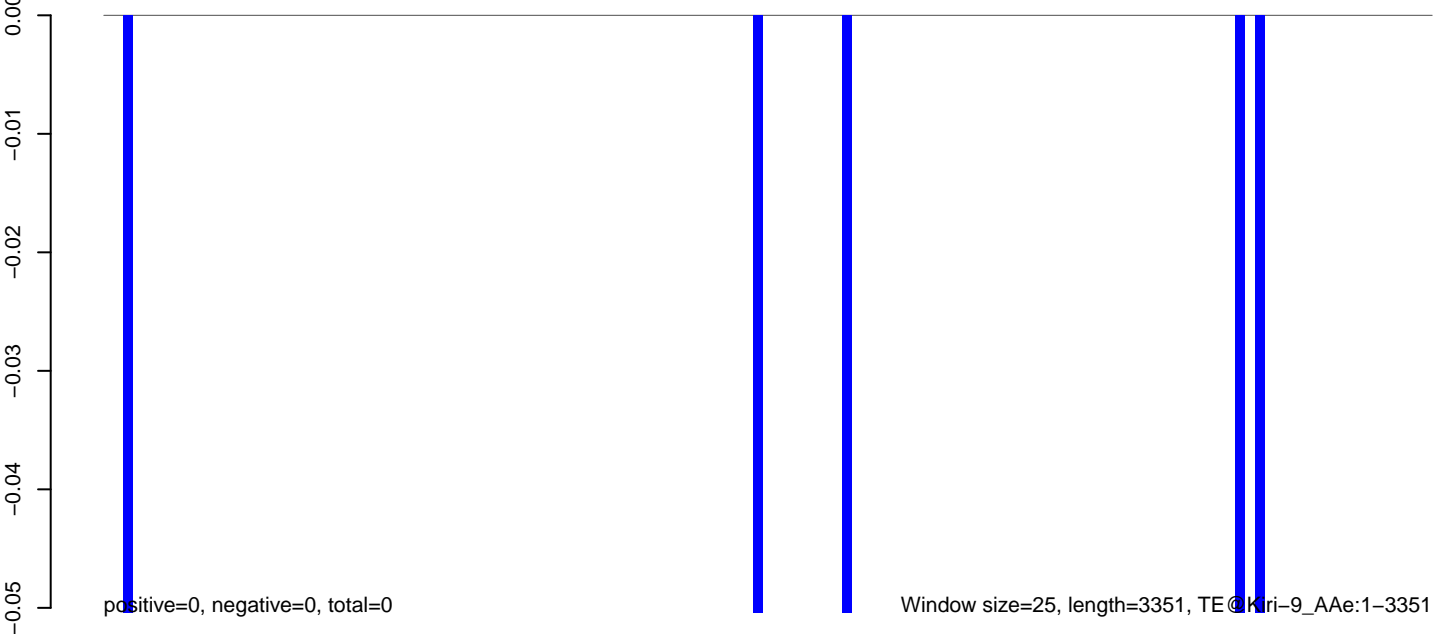

0 500 1000 1500 2000 2500 3000 3500

AeAeg_Fcarc_GH_rep3.18_23.rep

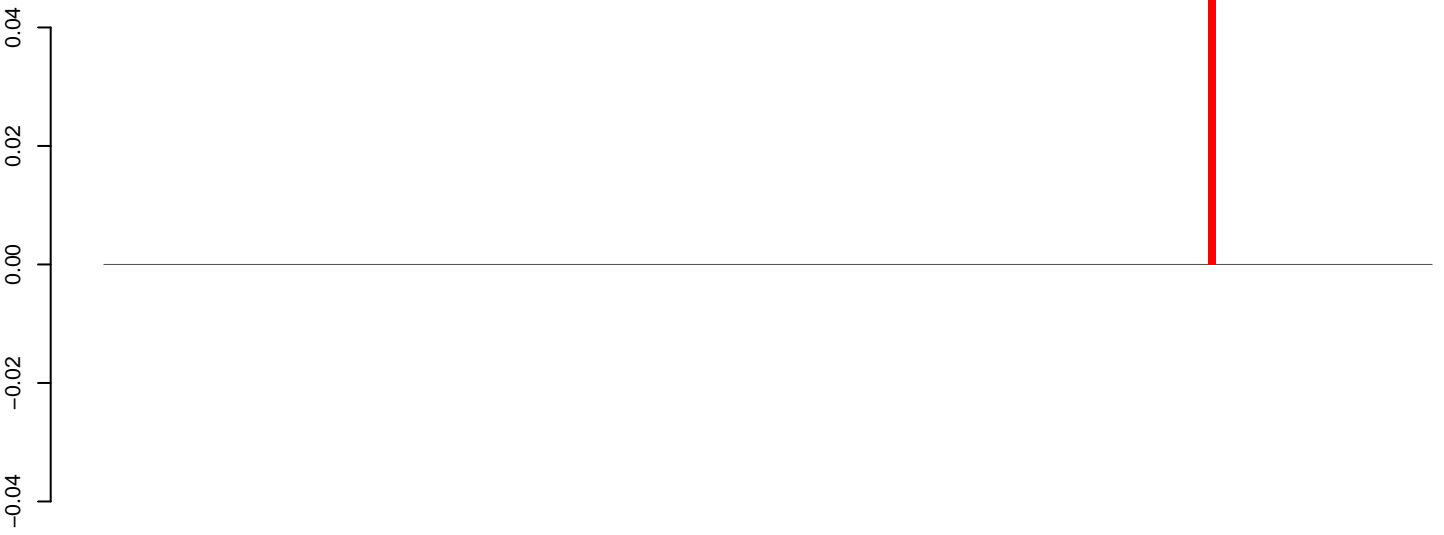

positive=0, negative=0, total=0

AeAeg_Fcarc_GH_rep3.24_35.rep

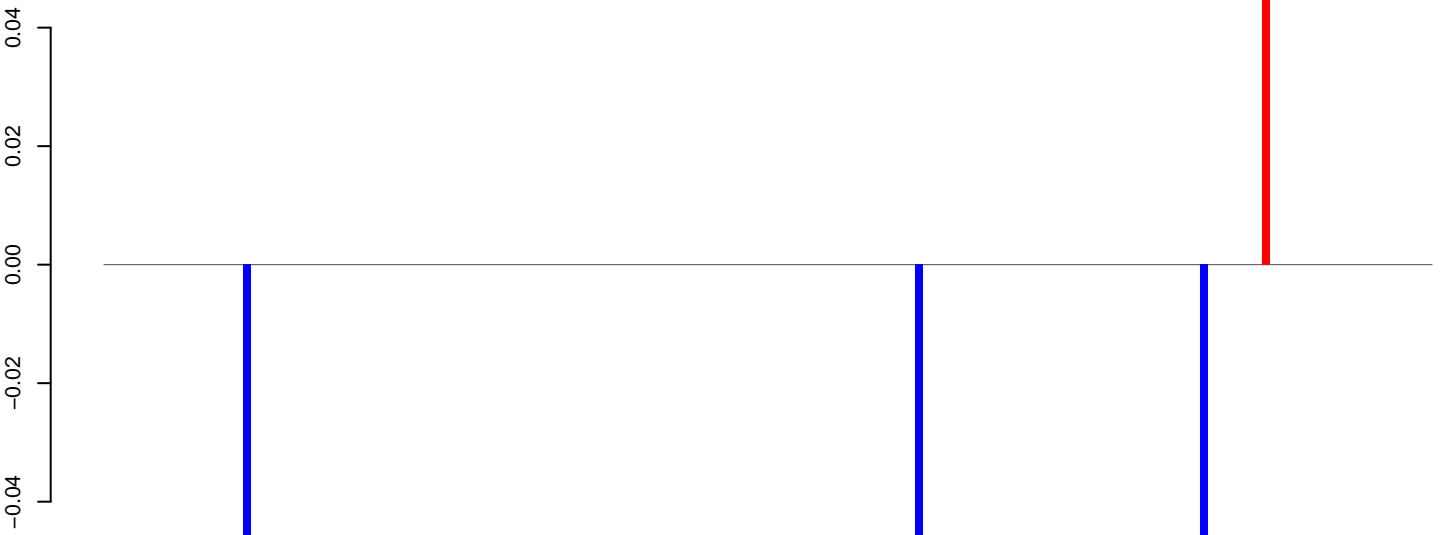

positive=0, negative=0, total=0

AeAeg_Fcarc_GH_rep3.rep



positive=0, negative=0, total=0

Window size=25, length=4282, TE@Kiri-11_AAe:1-4282

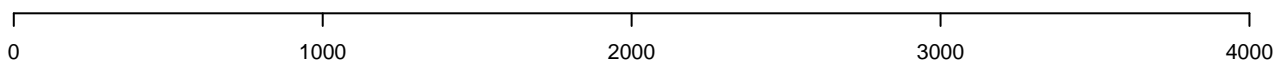

AeAeg_FcArc_GH_rep3.18_23.rep

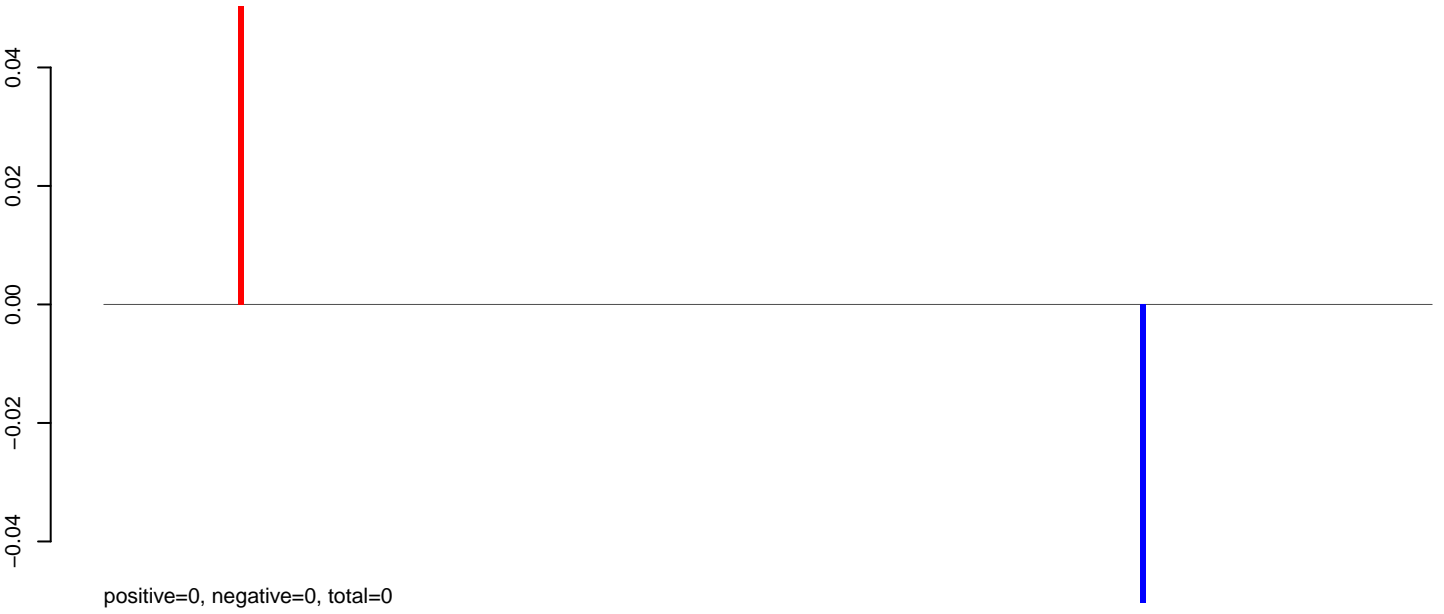

AeAeg_FcArc_GH_rep3.24_35.rep



AeAeg_FcArc_GH_rep3.rep

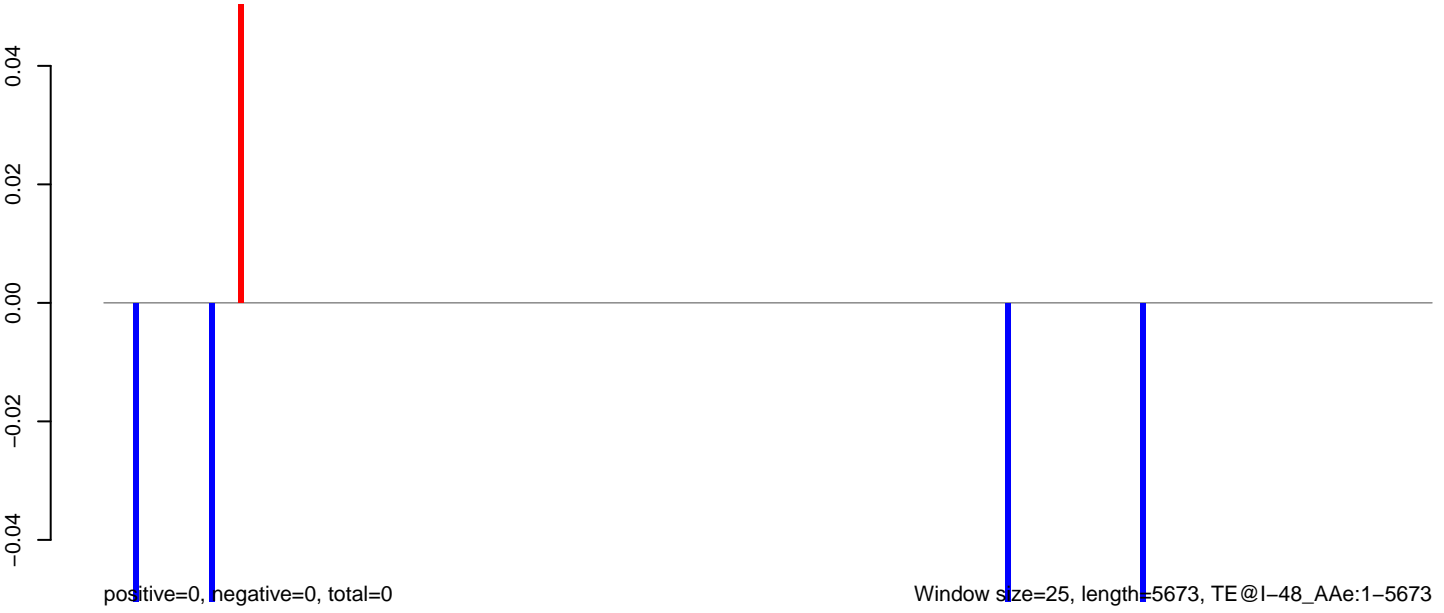

0 1000 2000 3000 4000 5000

AeAeg_Fcarc_GH_rep3.18_23.rep

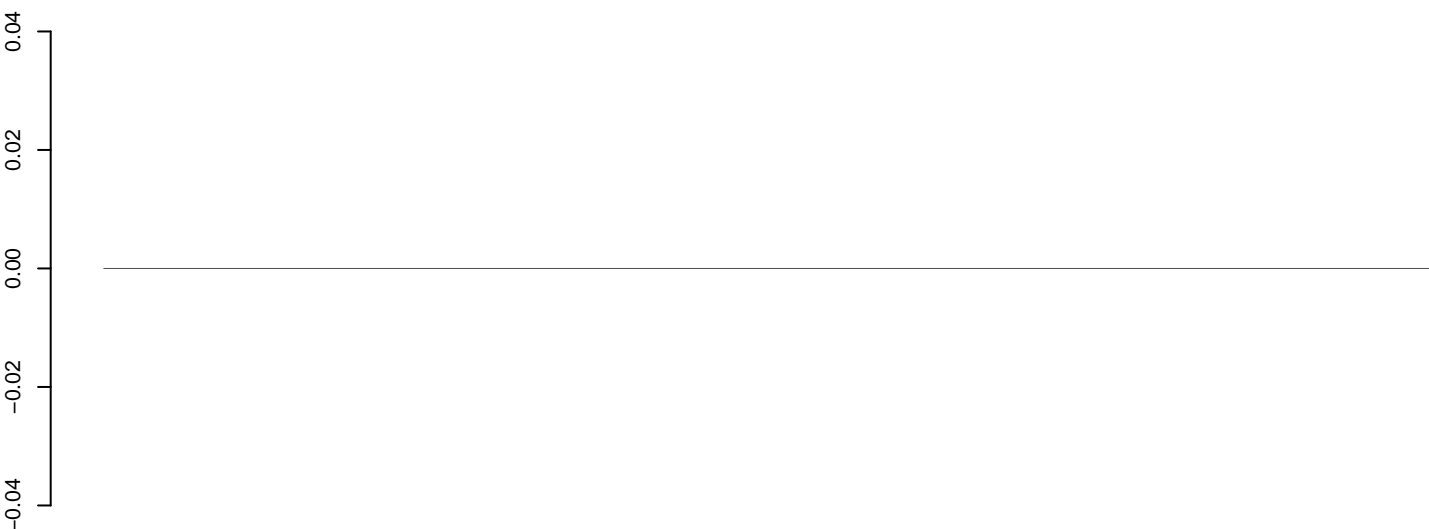

positive=0, negative=0, total=0

AeAeg_Fcarc_GH_rep3.24_35.rep

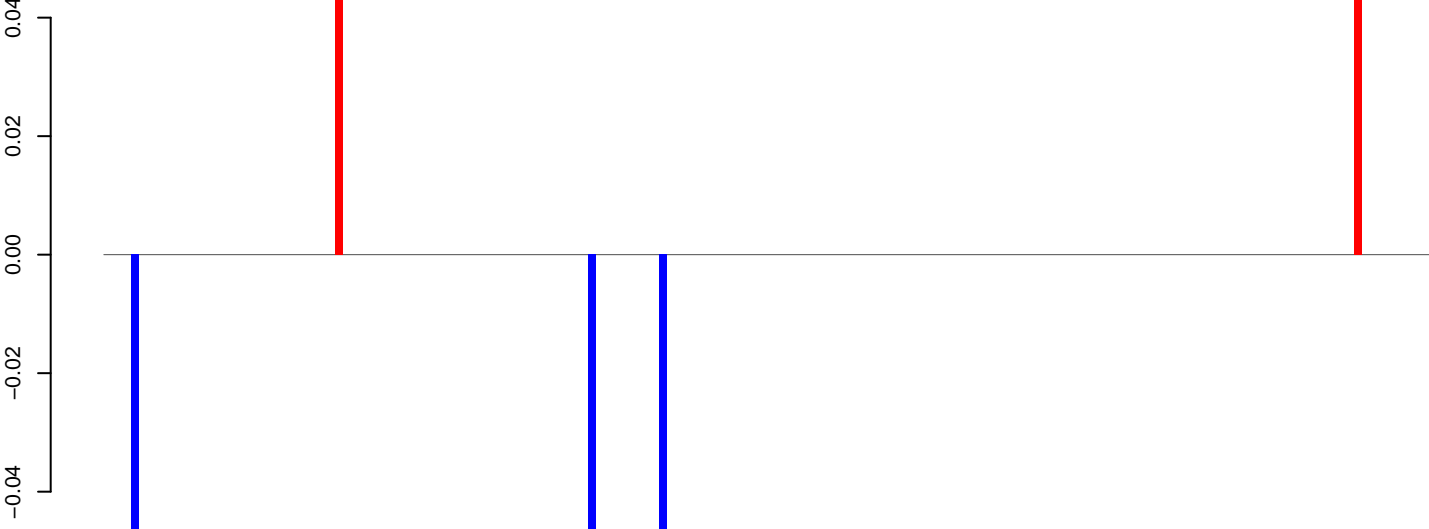

positive=0, negative=0, total=0

AeAeg_Fcarc_GH_rep3.rep

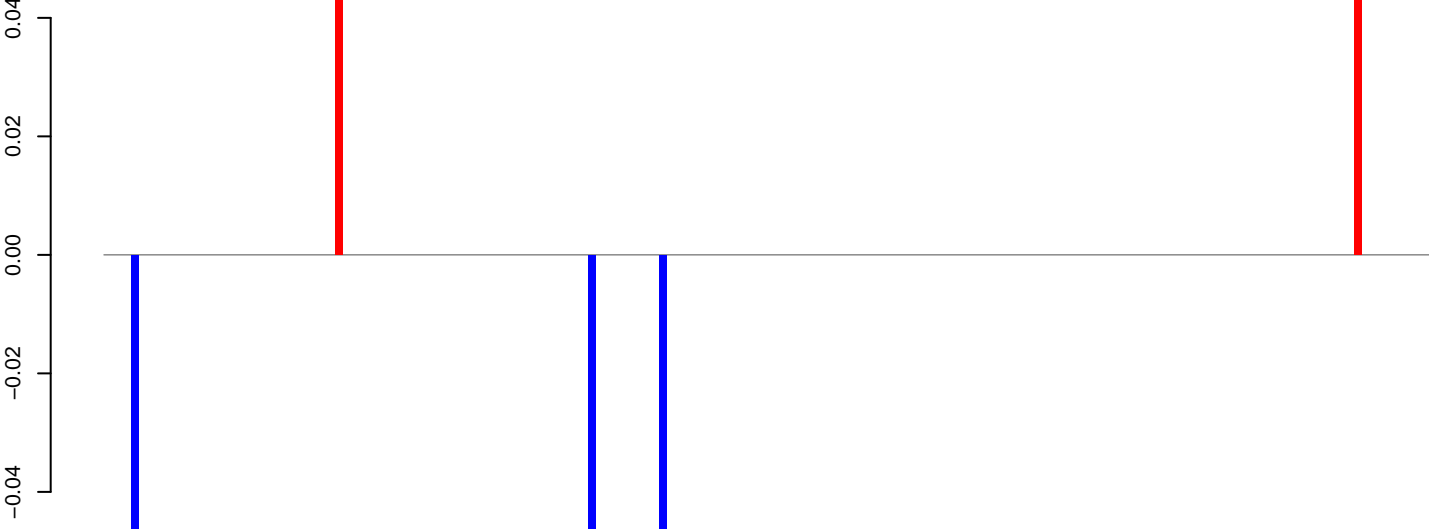

positive=0, negative=0, total=0

Window size=25, length=4717, TE@Gypsy-65_AA-LTR-I:1-4717

0 1000 2000 3000 4000

AeAeg_Fcarc_GH_rep3.18_23.rep

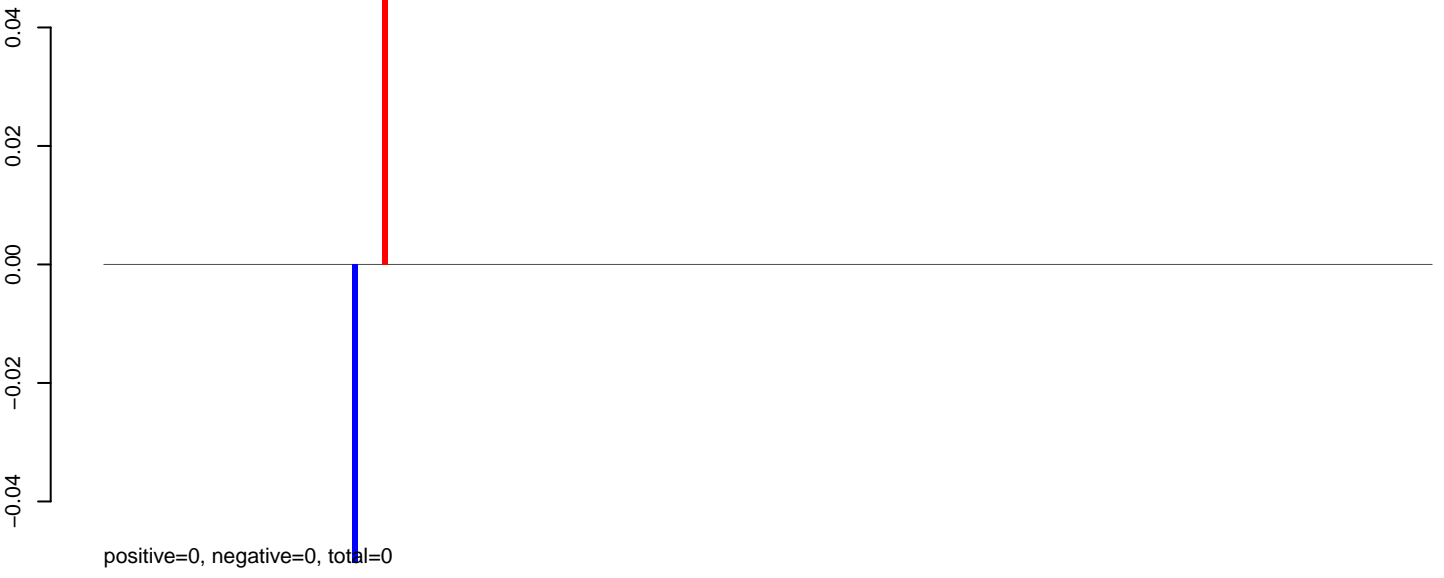

AeAeg_Fcarc_GH_rep3.24_35.rep

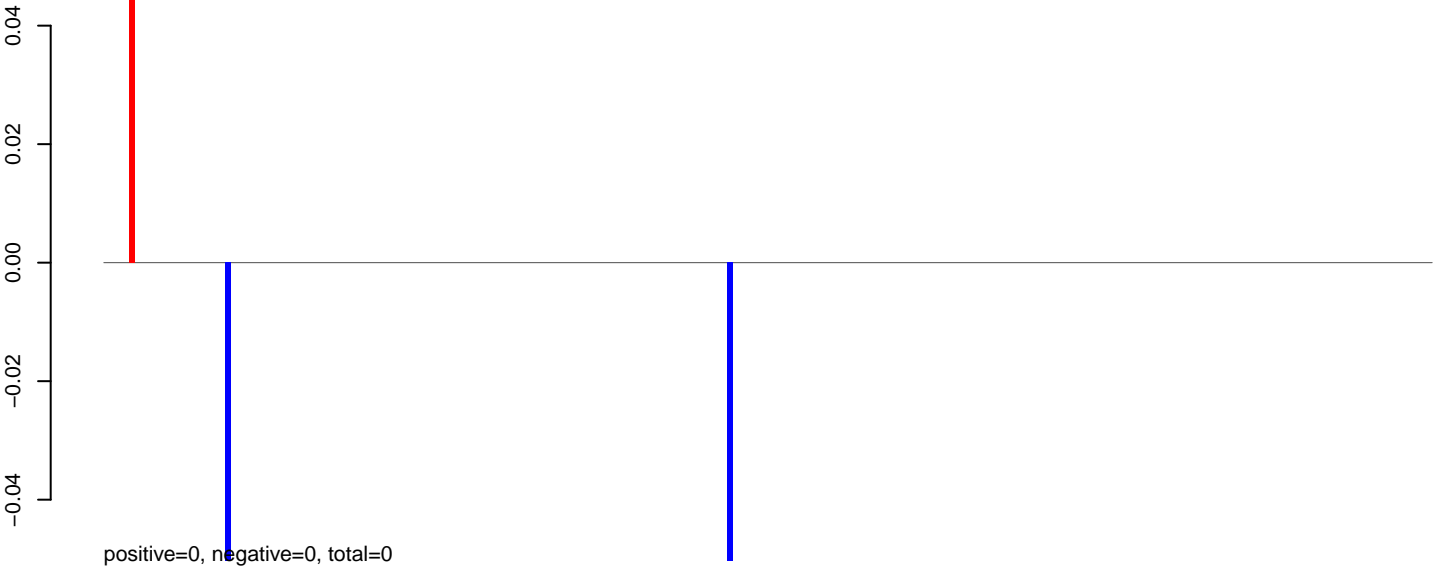

AeAeg_Fcarc_GH_rep3.rep

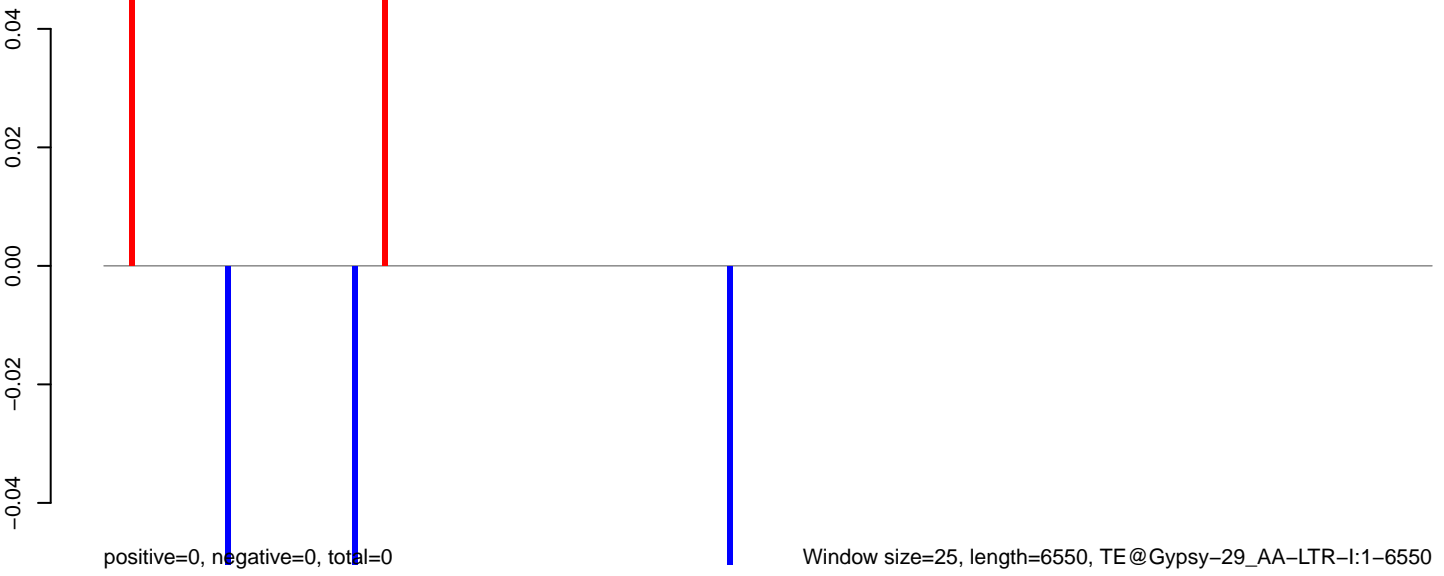

0 1000 2000 3000 4000 5000 6000

AeAeg_Fcarc_GH_rep3.18_23.rep

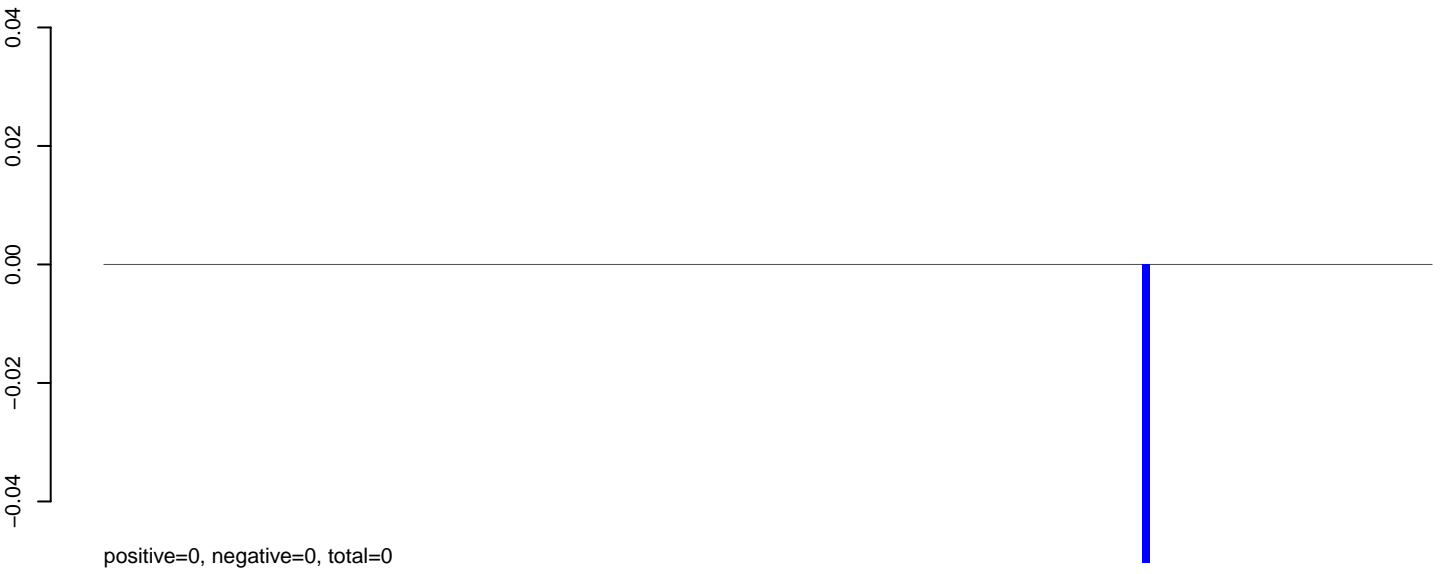

AeAeg_Fcarc_GH_rep3.24_35.rep

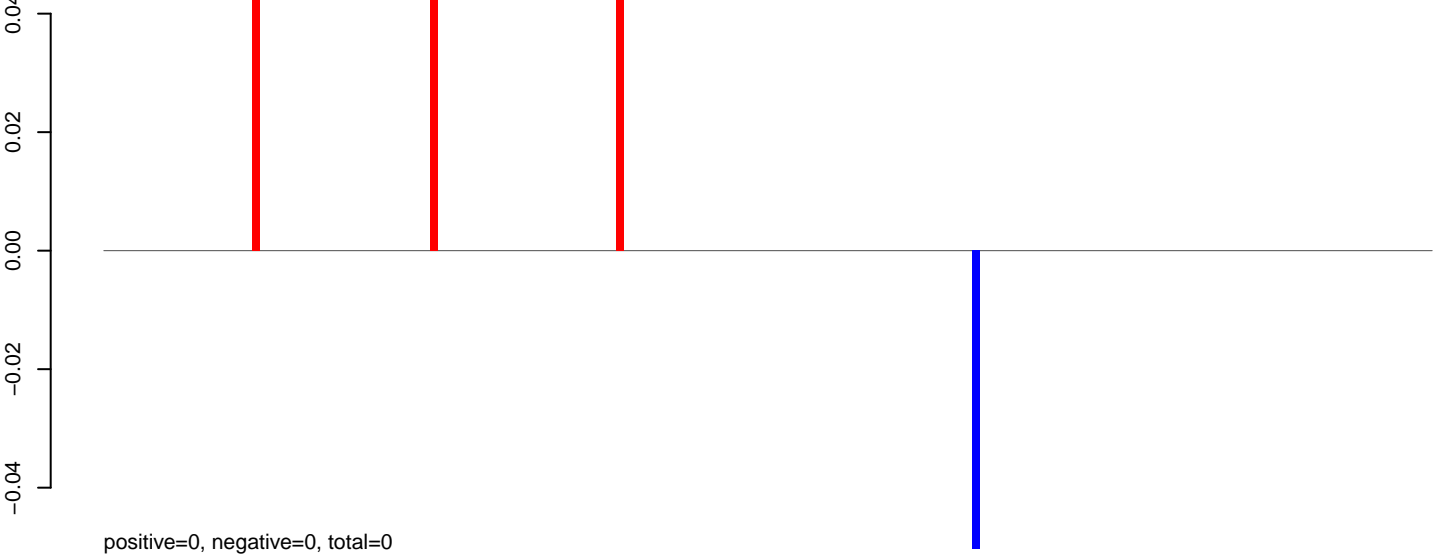

AeAeg_Fcarc_GH_rep3.rep

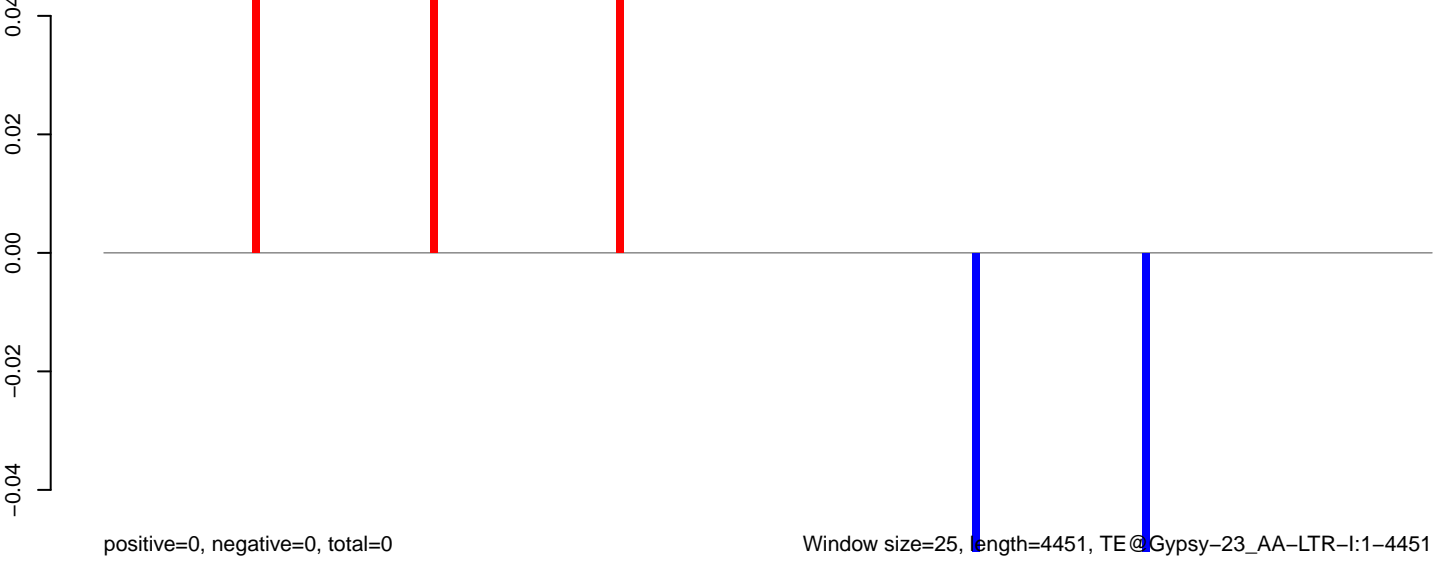

Window size=25, length=4451, TE@Gypsy-23_AA-LTR-I:1-4451

0 1000 2000 3000 4000

AeAeg_Fcarc_GH_rep3.18_23.rep

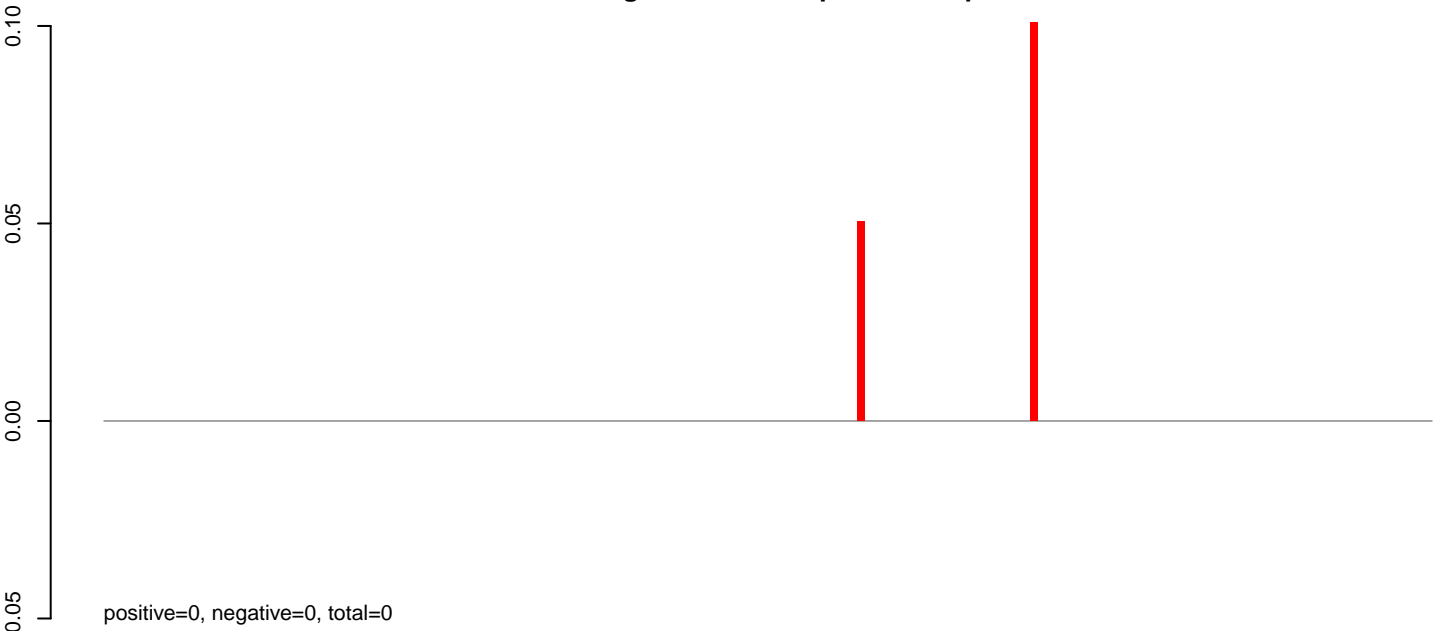

AeAeg_Fcarc_GH_rep3.24_35.rep

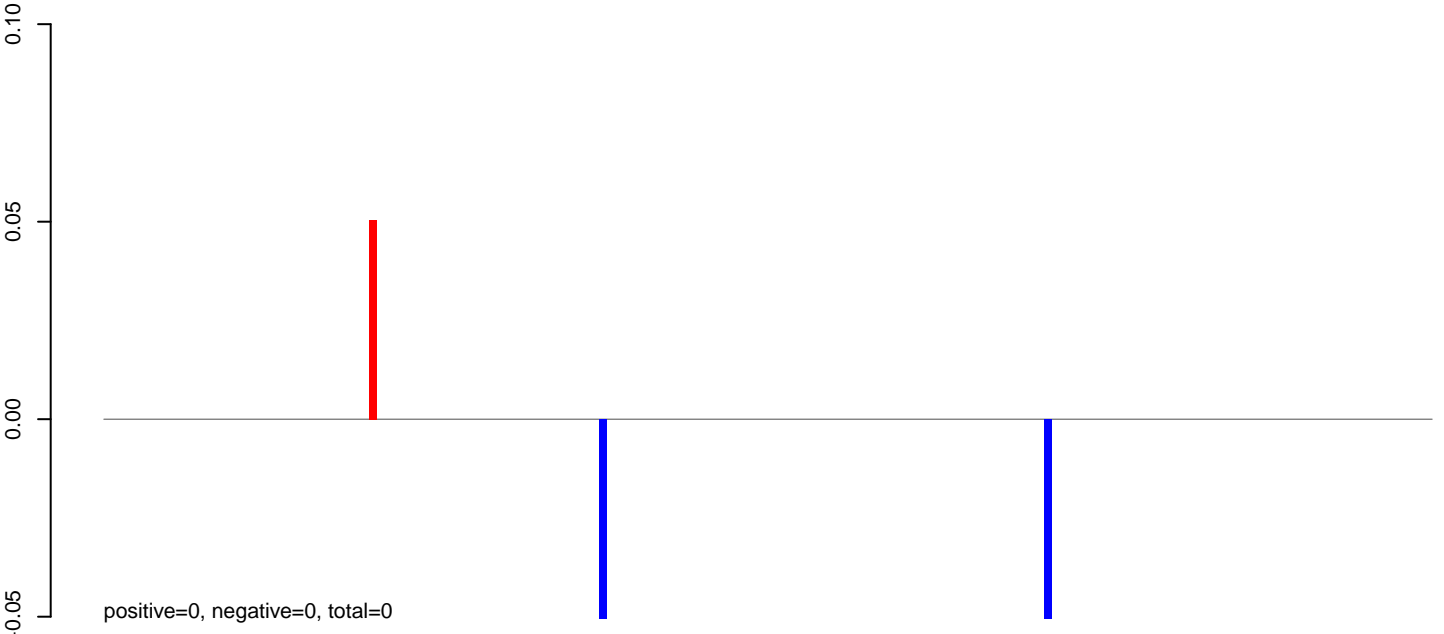

AeAeg_Fcarc_GH_rep3.rep

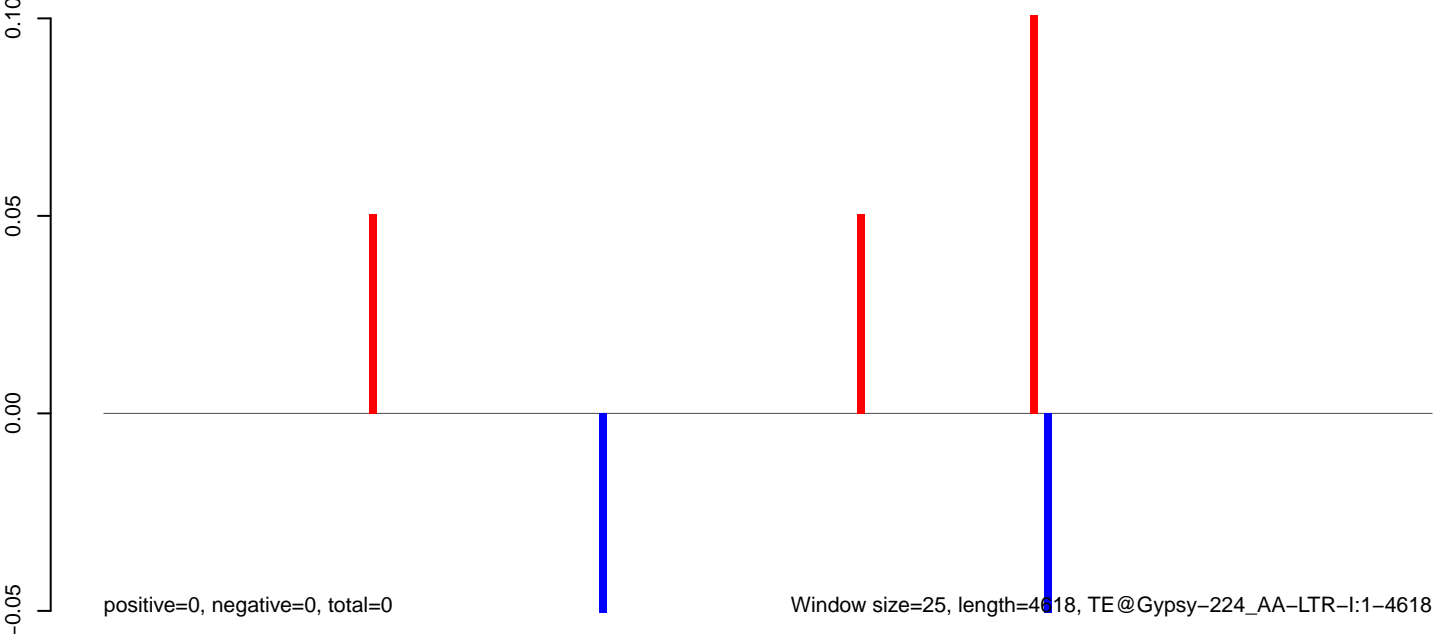

Window size=25, length=4618, TE@Gypsy-224_AA-LTR-I:1-4618

0 1000 2000 3000 4000

AeAeg_Fcarc_GH_rep3.18_23.rep

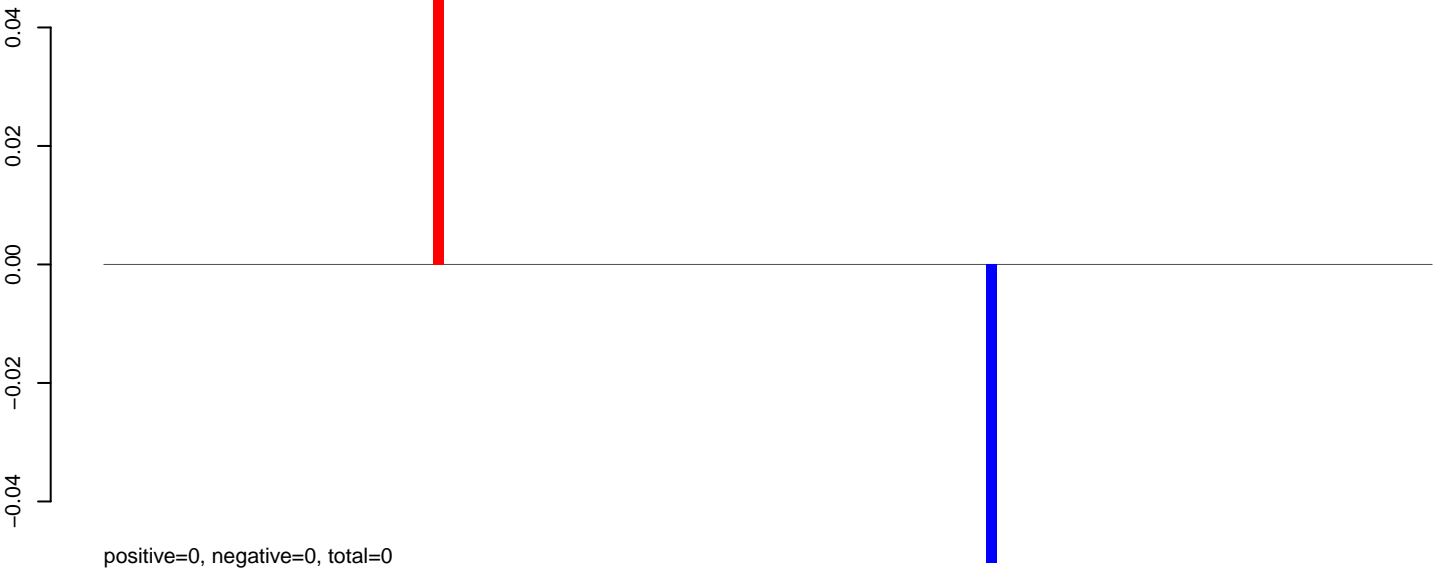

AeAeg_Fcarc_GH_rep3.24_35.rep

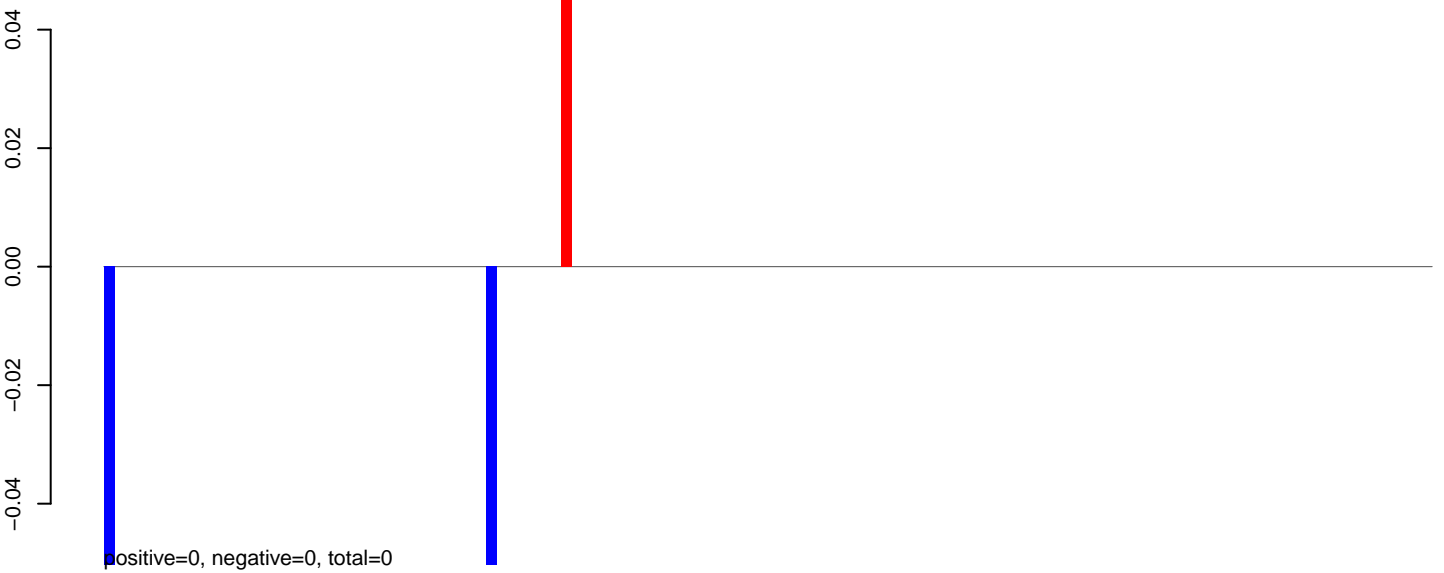

AeAeg_Fcarc_GH_rep3.rep

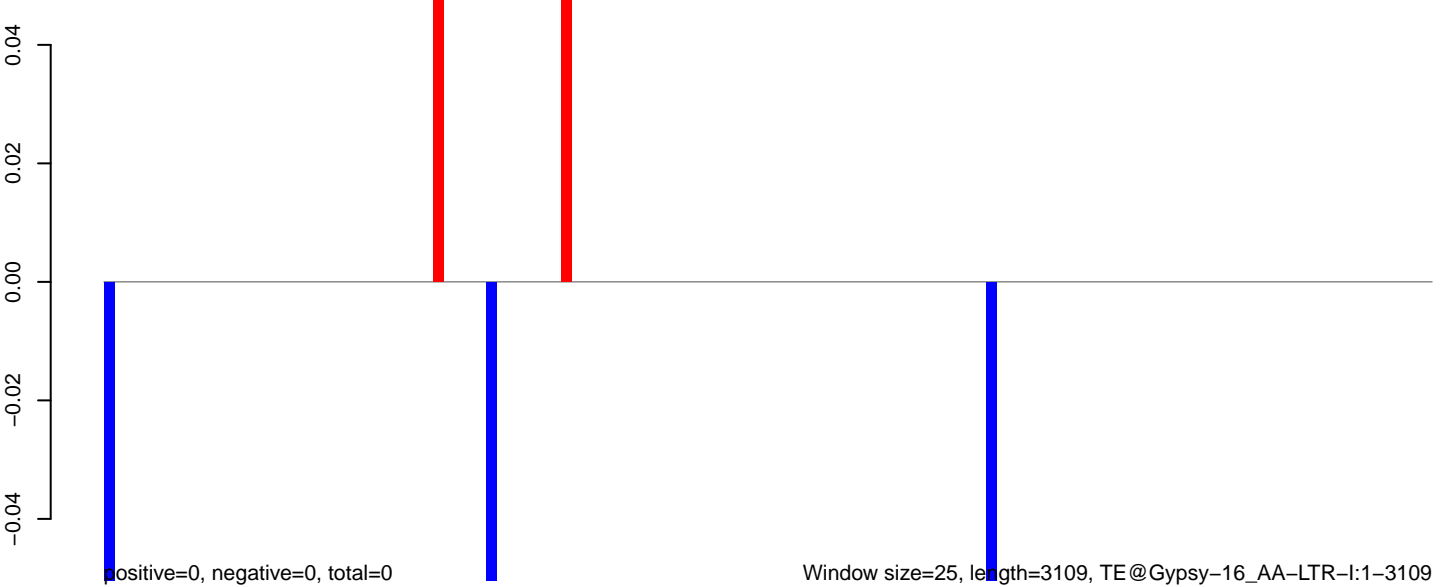

Window size=25, length=3109, TE@Gypsy-16_AA-LTR-I:1-3109

AeAeg_Fcirc_GH_rep3.18_23.rep

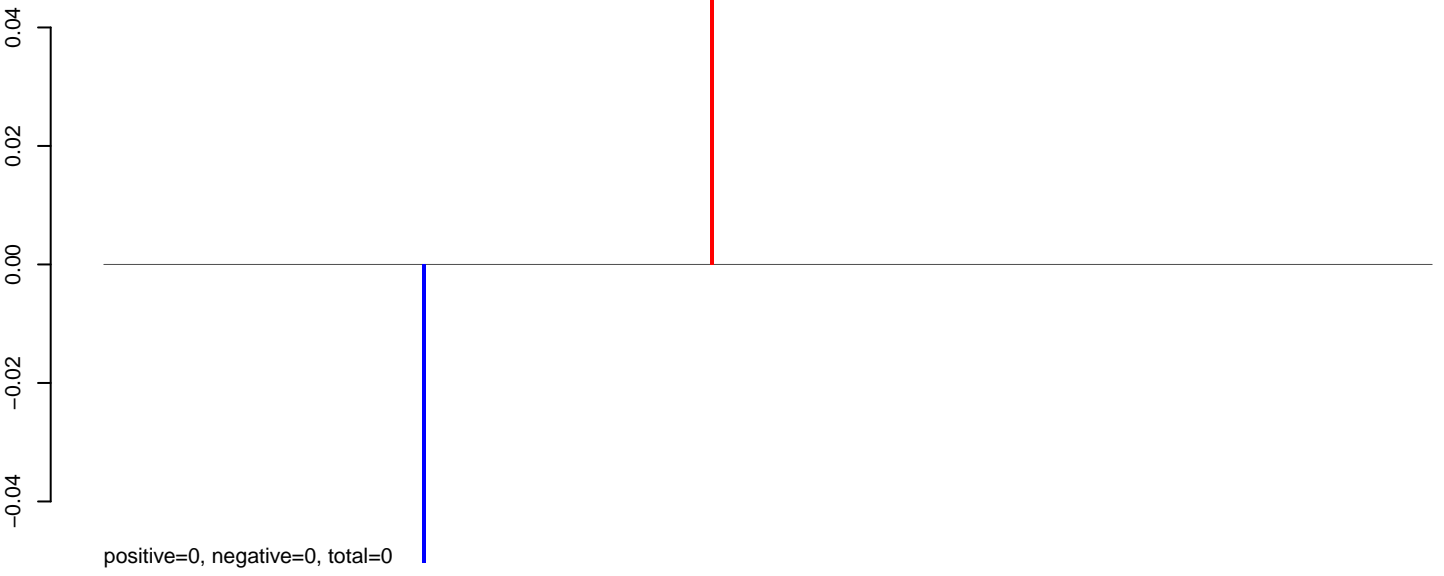

AeAeg_Fcirc_GH_rep3.24_35.rep

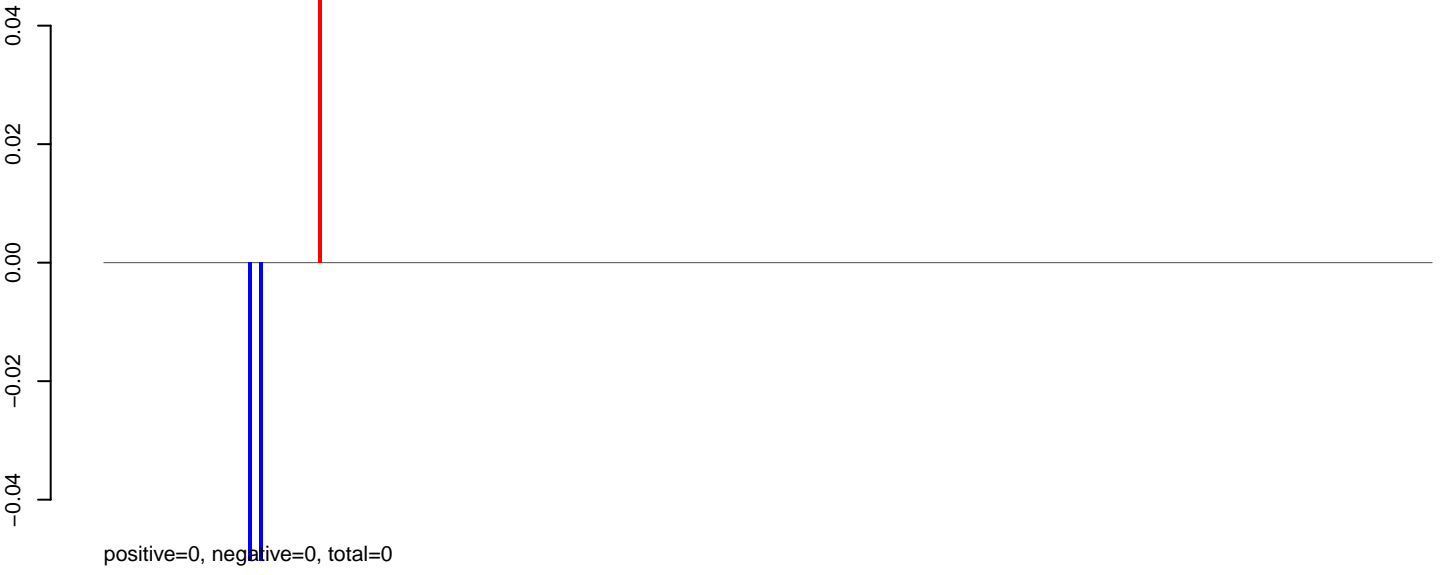

AeAeg_Fcirc_GH_rep3.rep

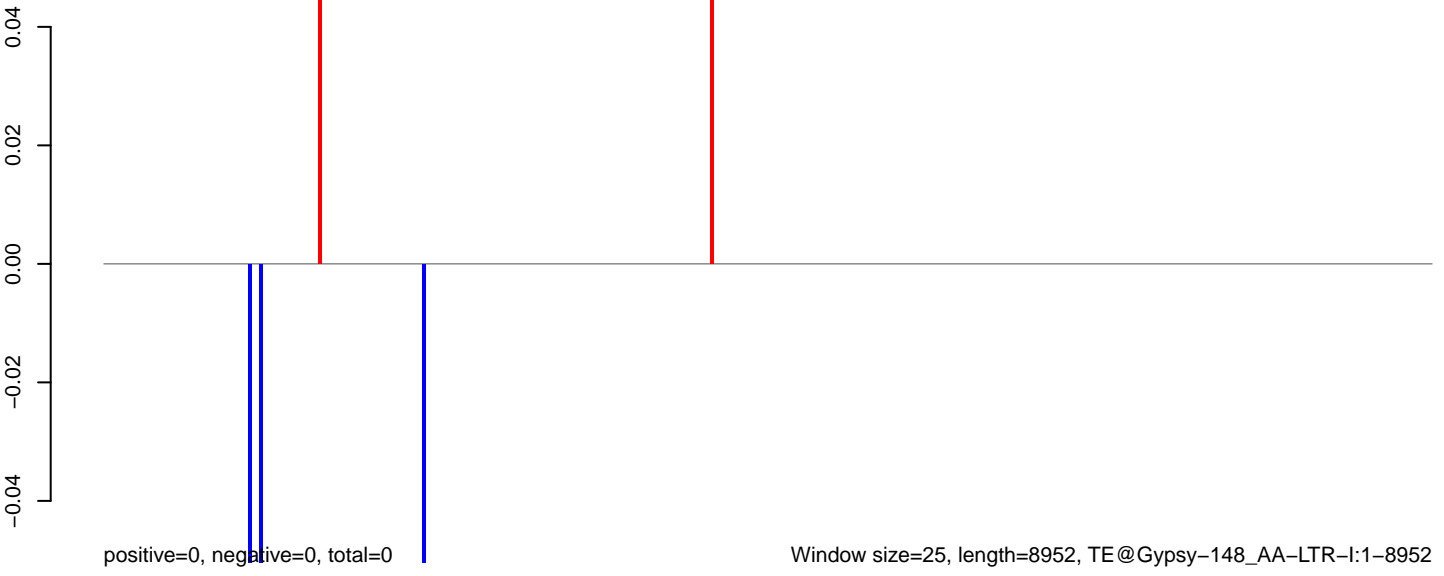

0 2000 4000 6000 8000

AeAeg_Fcarc_GH_rep3.18_23.rep



AeAeg_Fcarc_GH_rep3.24_35.rep

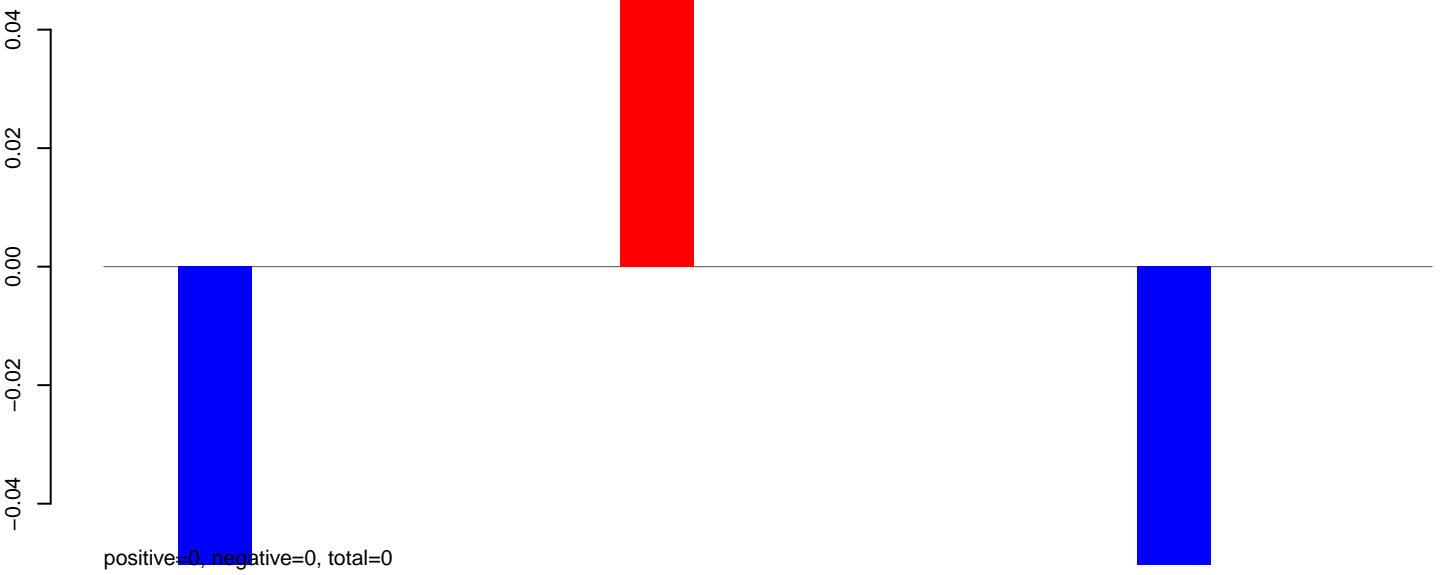

AeAeg_Fcarc_GH_rep3.rep

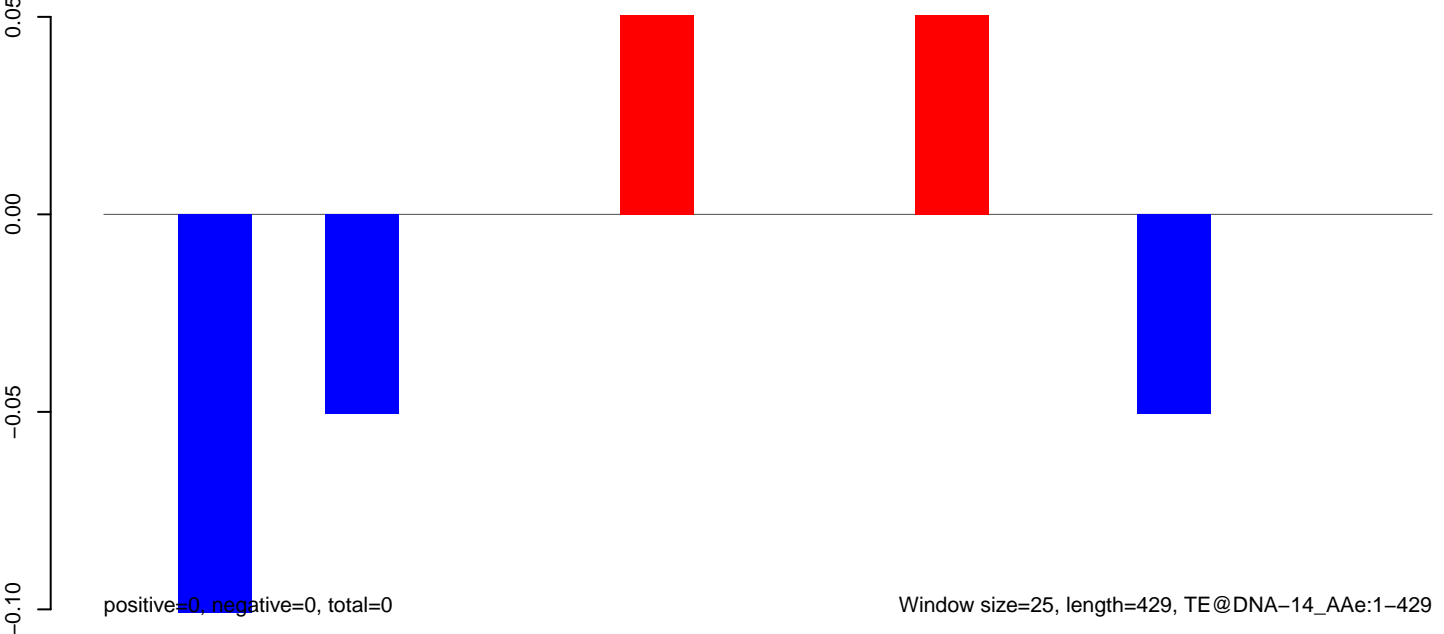

AeAeg_Fcarc_GH_rep3.18_23.rep



AeAeg_Fcarc_GH_rep3.24_35.rep



AeAeg_Fcarc_GH_rep3.rep

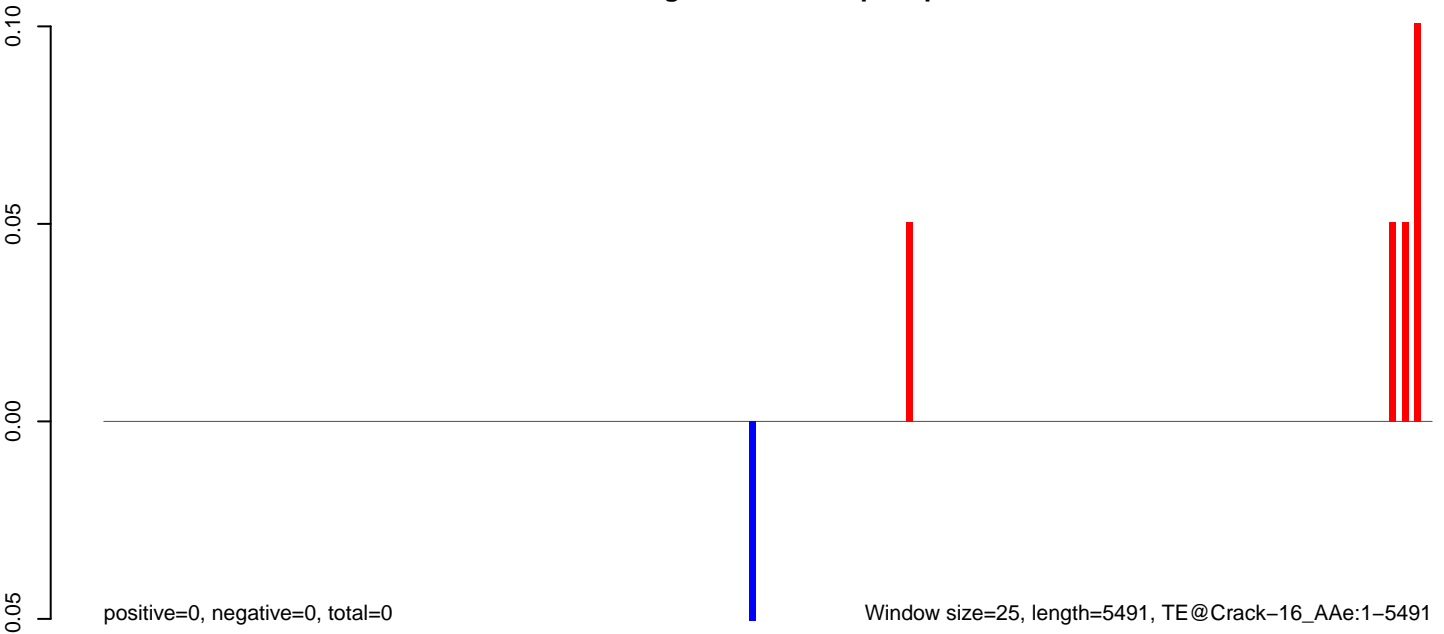

AeAeg_Fcarc_GH_rep3.18_23.rep

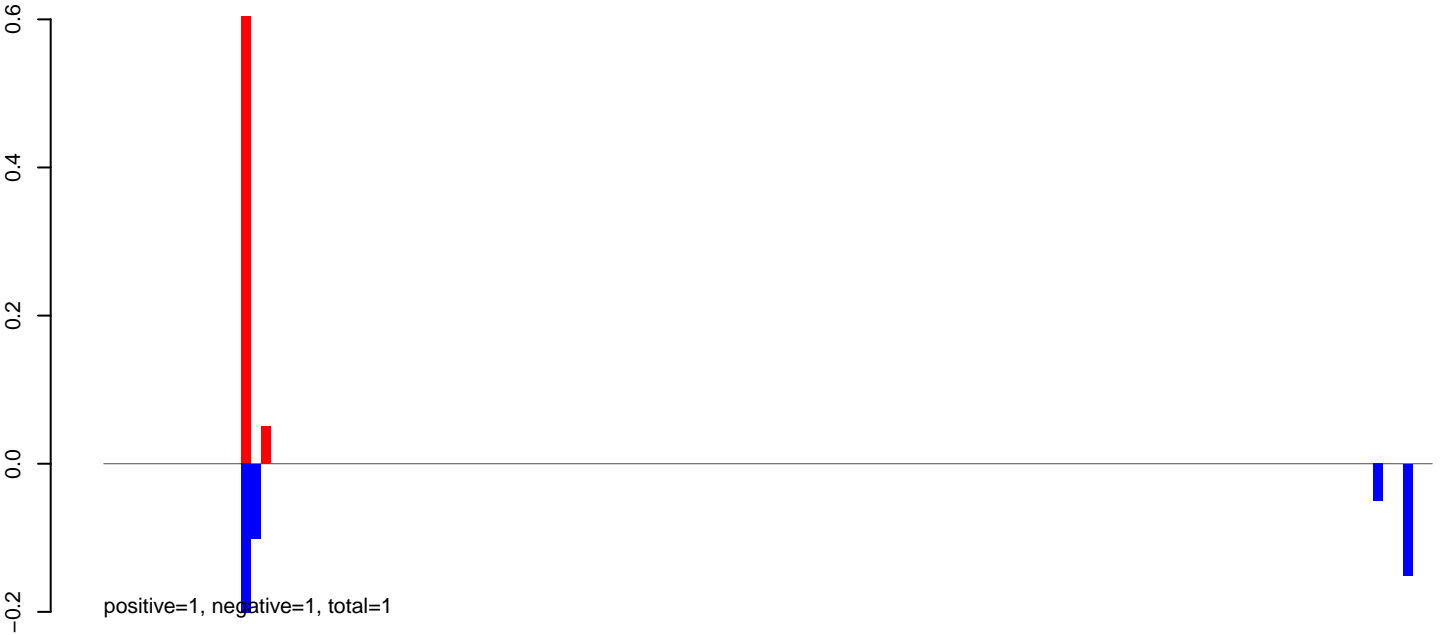

AeAeg_Fcarc_GH_rep3.24_35.rep

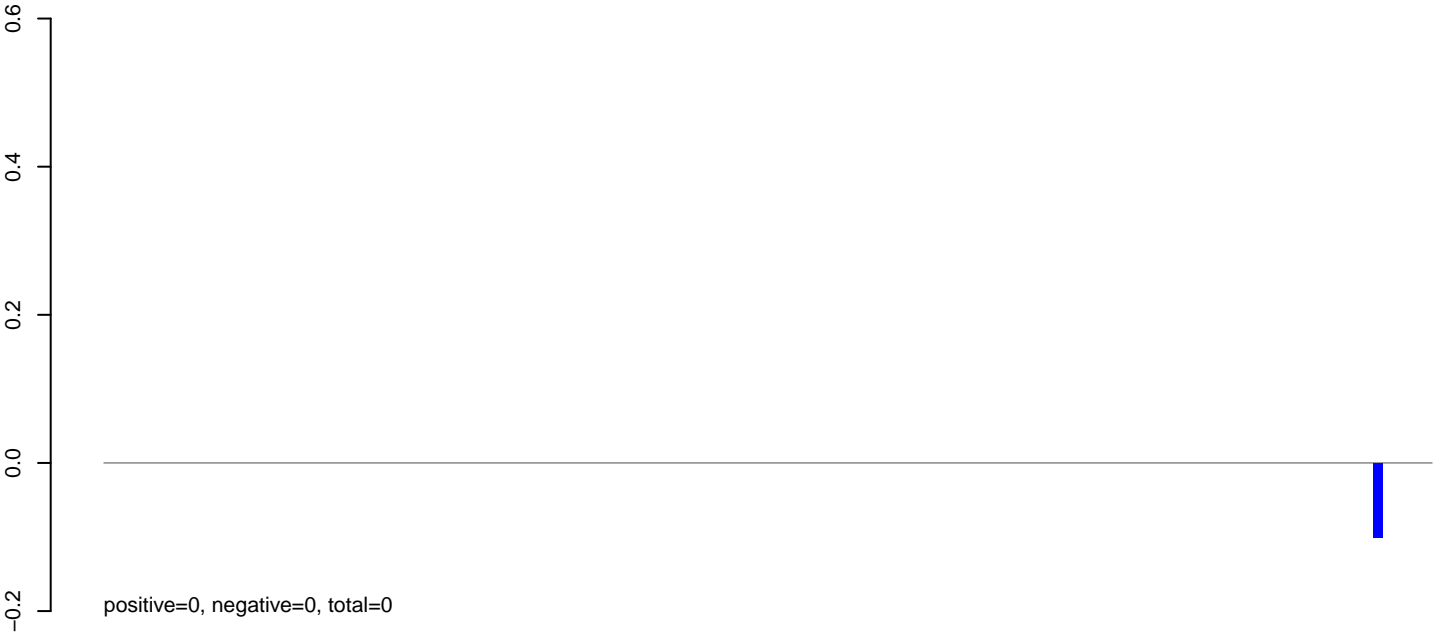

AeAeg_Fcarc_GH_rep3.rep



0 500 1000 1500 2000 2500 3000 3500

AeAeg_Fcarc_GH_rep3.18_23.rep



AeAeg_Fcarc_GH_rep3.24_35.rep



AeAeg_Fcarc_GH_rep3.rep

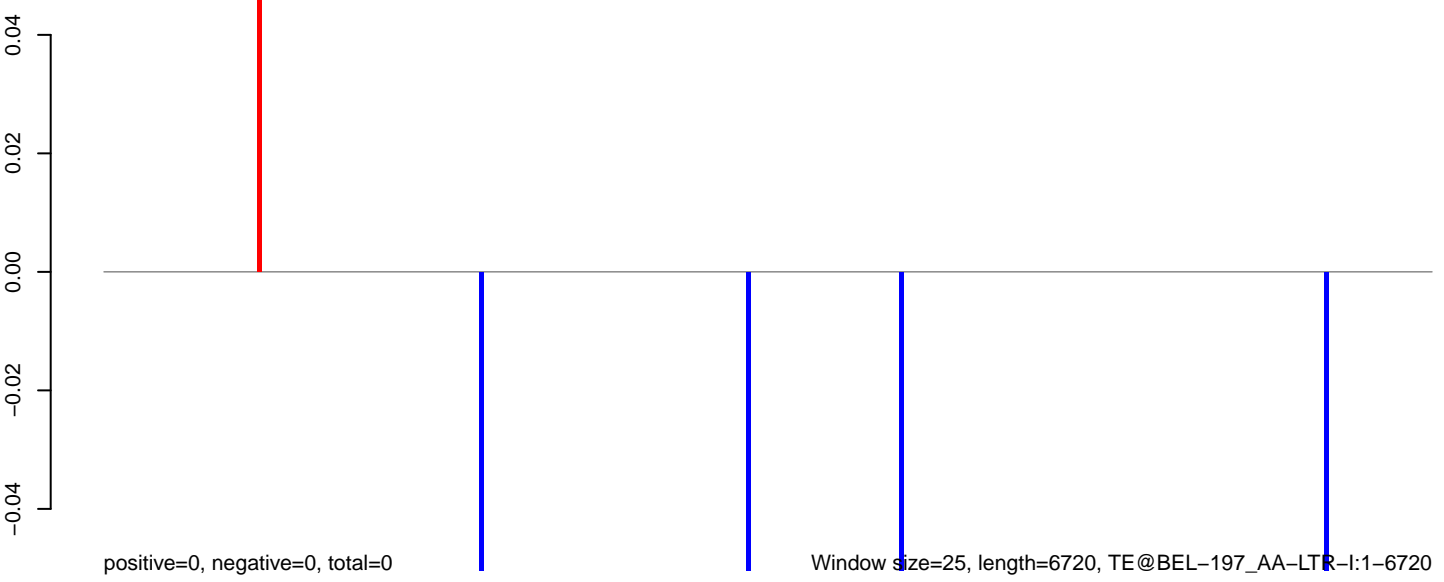

0 1000 2000 3000 4000 5000 6000 7000

AeAeg_Fcarc_GH_rep3.18_23.rep

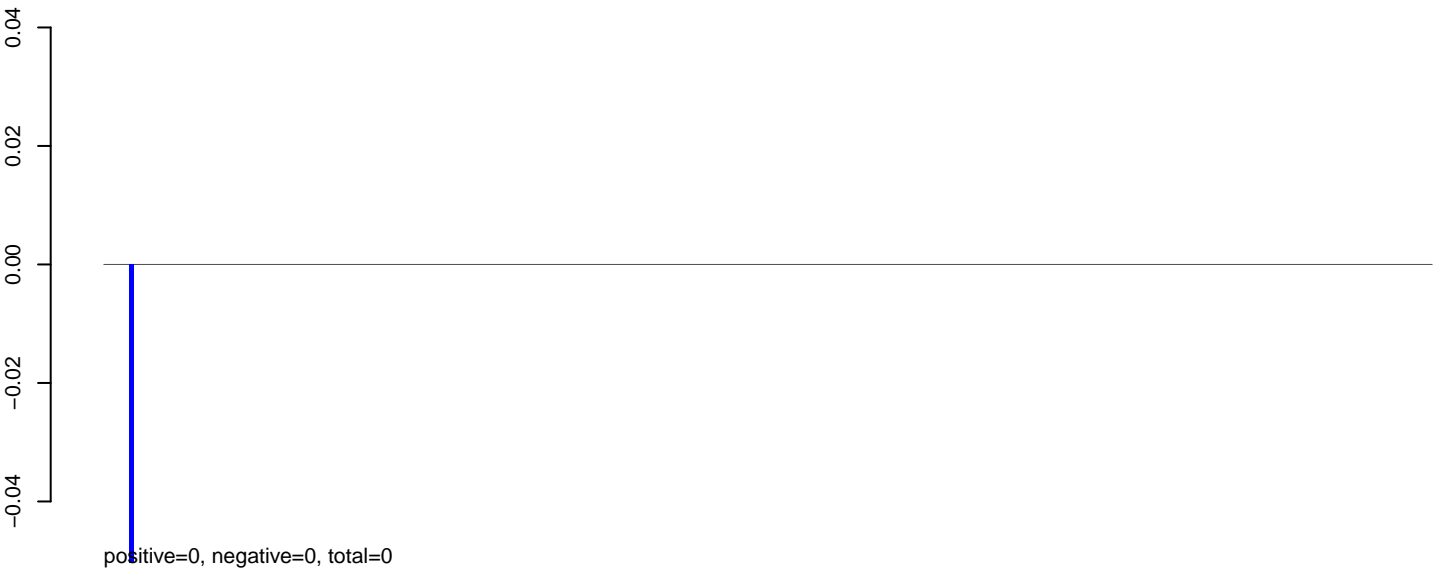

AeAeg_Fcarc_GH_rep3.24_35.rep

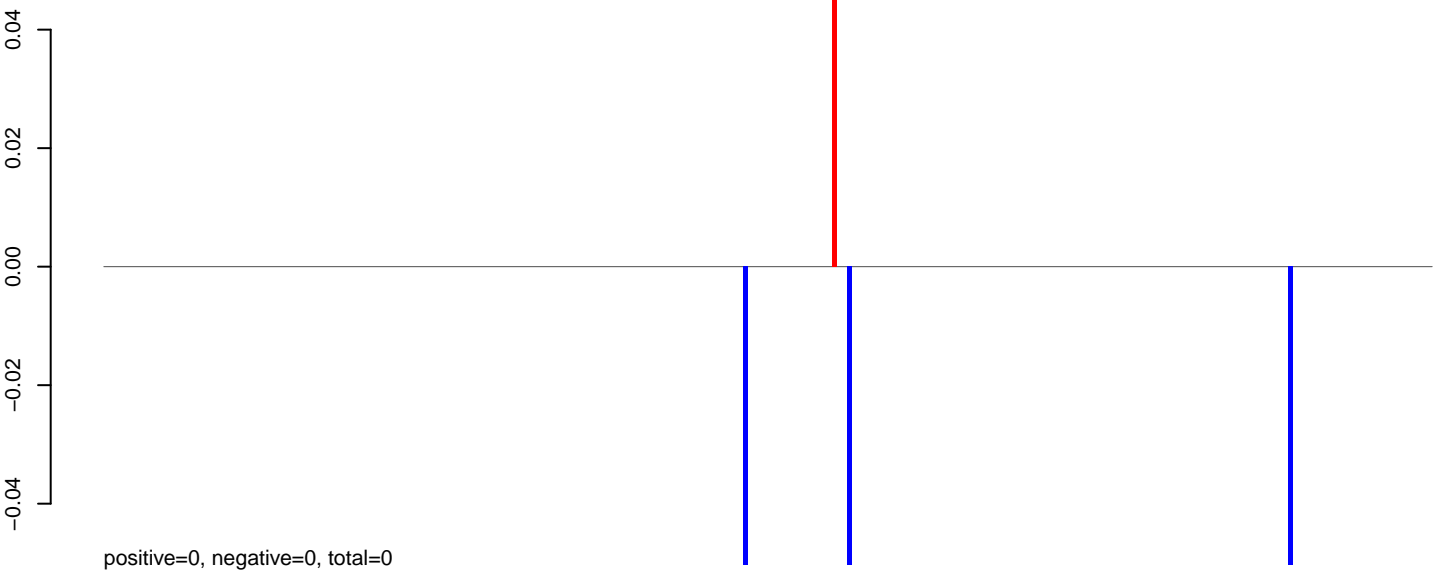

AeAeg_Fcarc_GH_rep3.rep

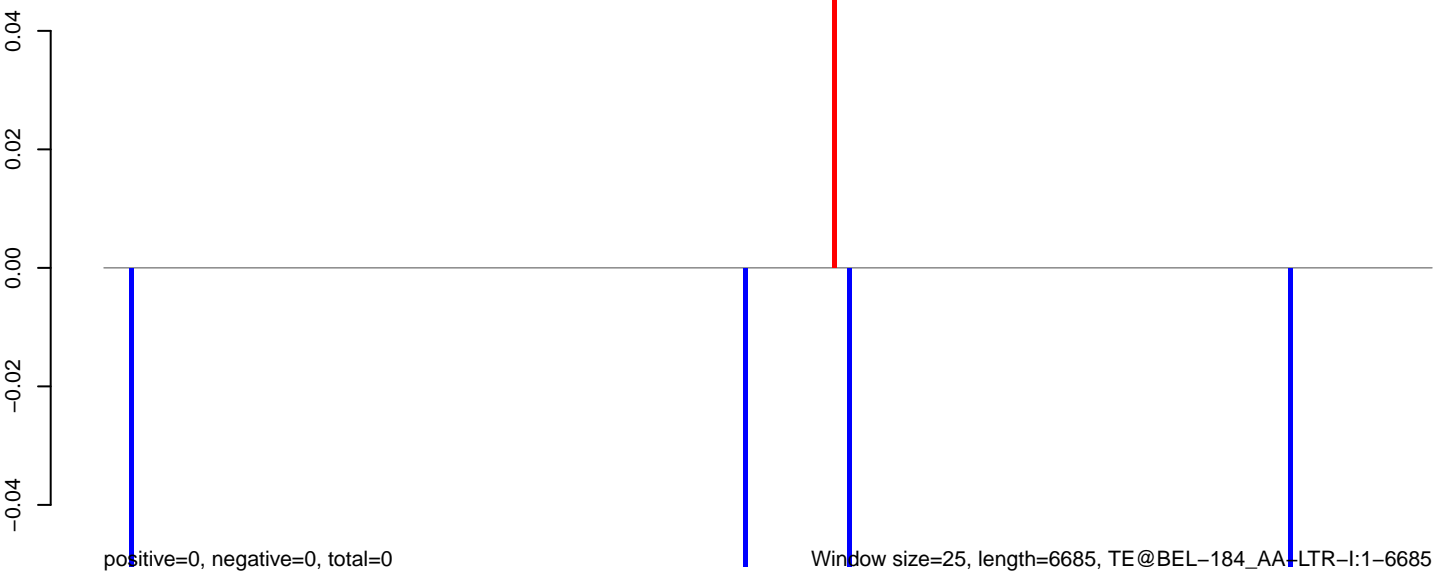

0 1000 2000 3000 4000 5000 6000

AeAeg_Fcarc_GH_rep3.18_23.rep

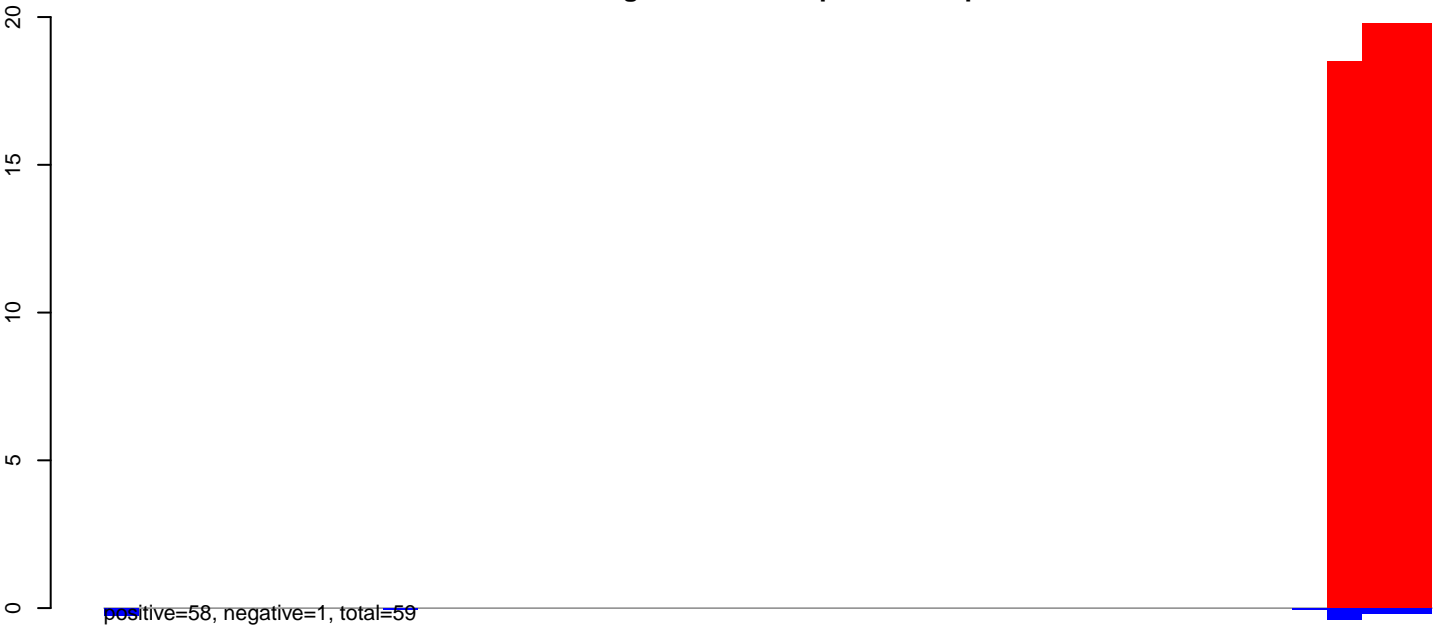

AeAeg_Fcarc_GH_rep3.24_35.rep

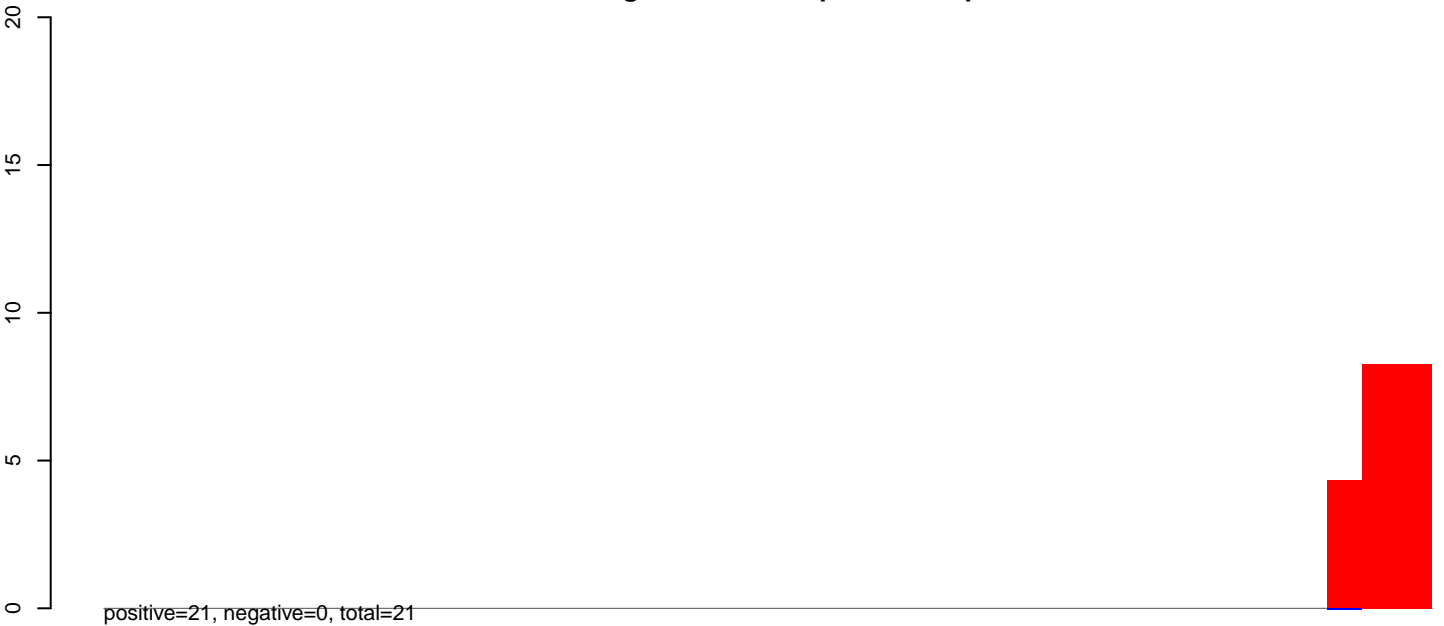

AeAeg_Fcarc_GH_rep3.rep



AeAeg_FcArc_GH_rep3.18_23.rep

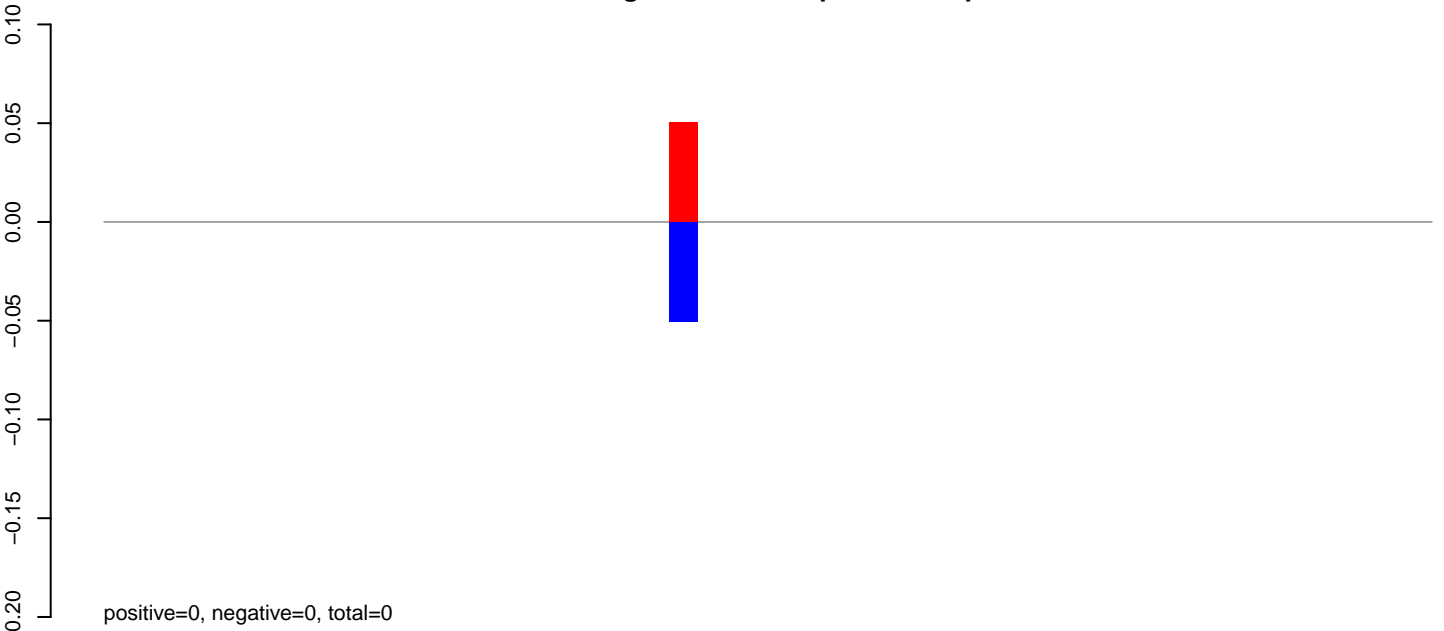

AeAeg_FcArc_GH_rep3.24_35.rep

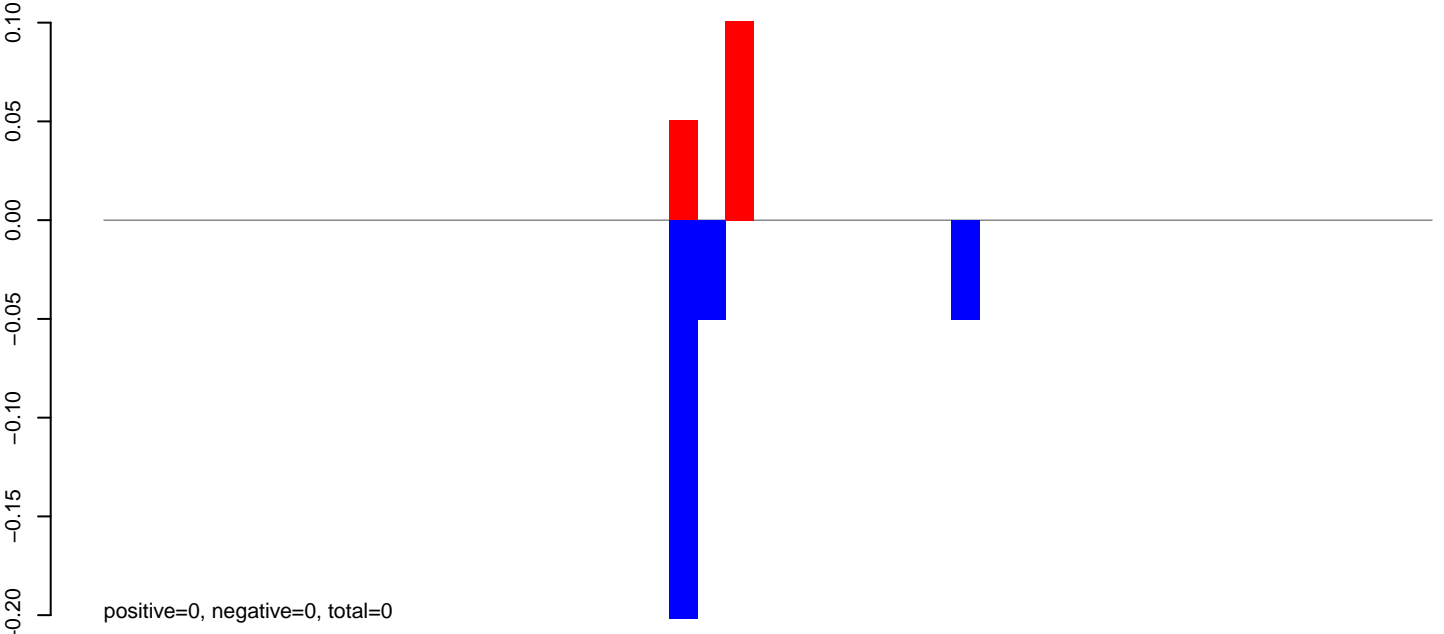

AeAeg_FcArc_GH_rep3.rep

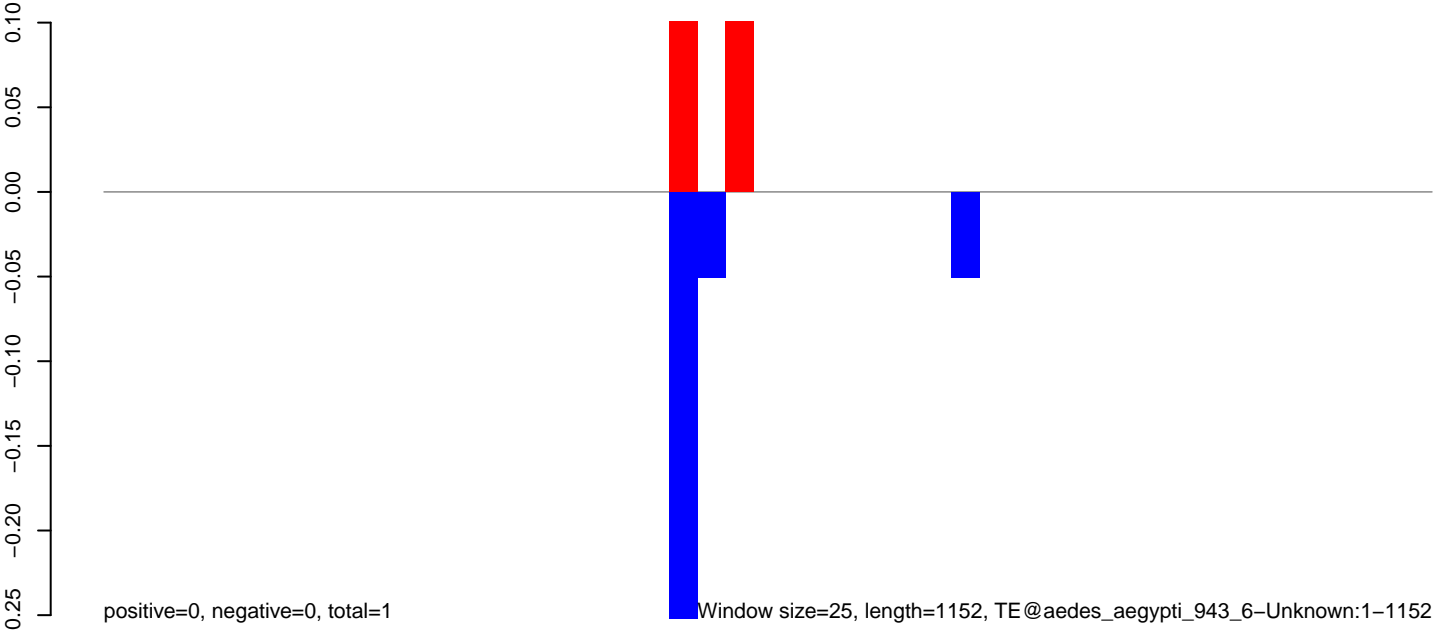

0 200 400 600 800 1000 1200

AeAeg_Fcarc_GH_rep3.18_23.rep

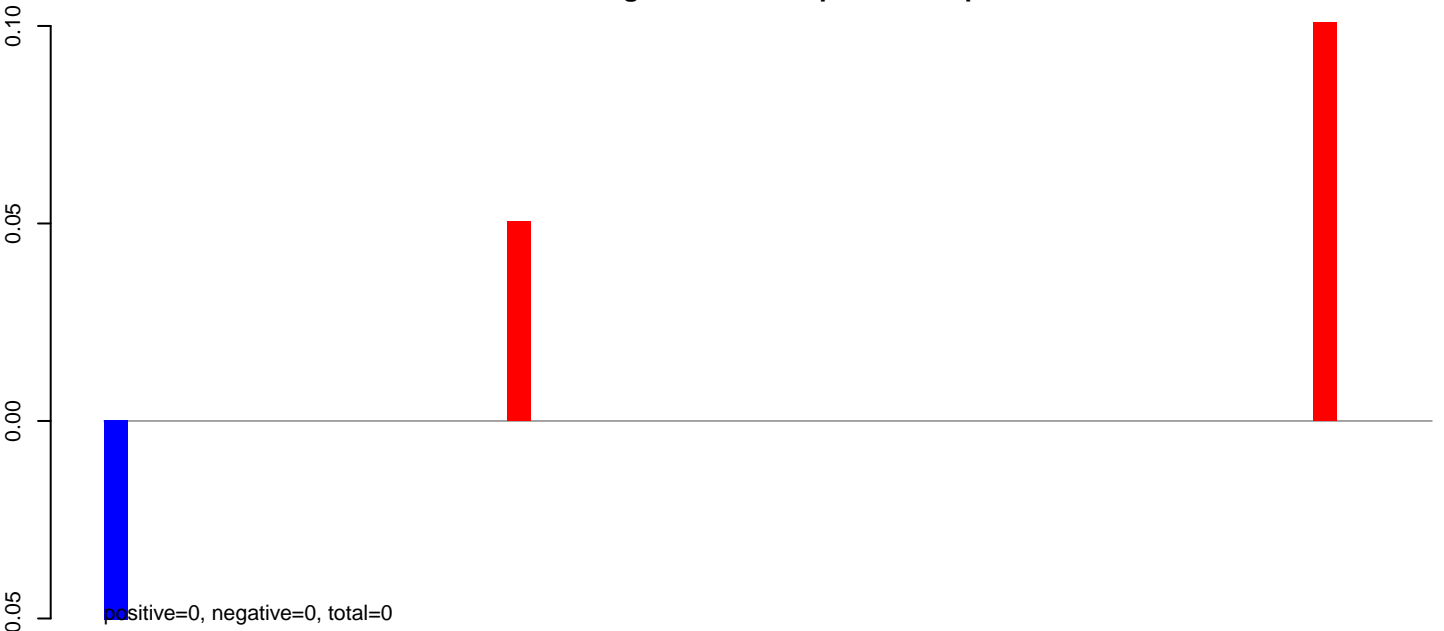

AeAeg_Fcarc_GH_rep3.24_35.rep



AeAeg_Fcarc_GH_rep3.rep

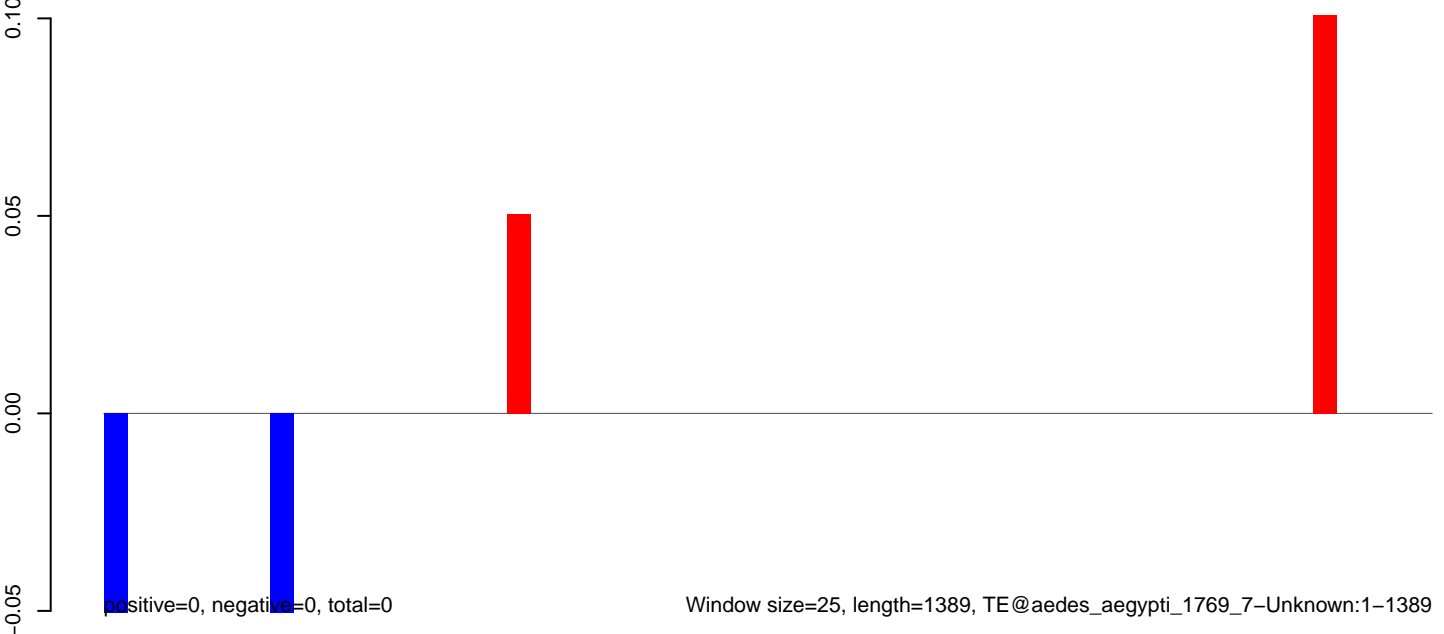

AeAeg_Fcarc_GH_rep3.18_23.rep

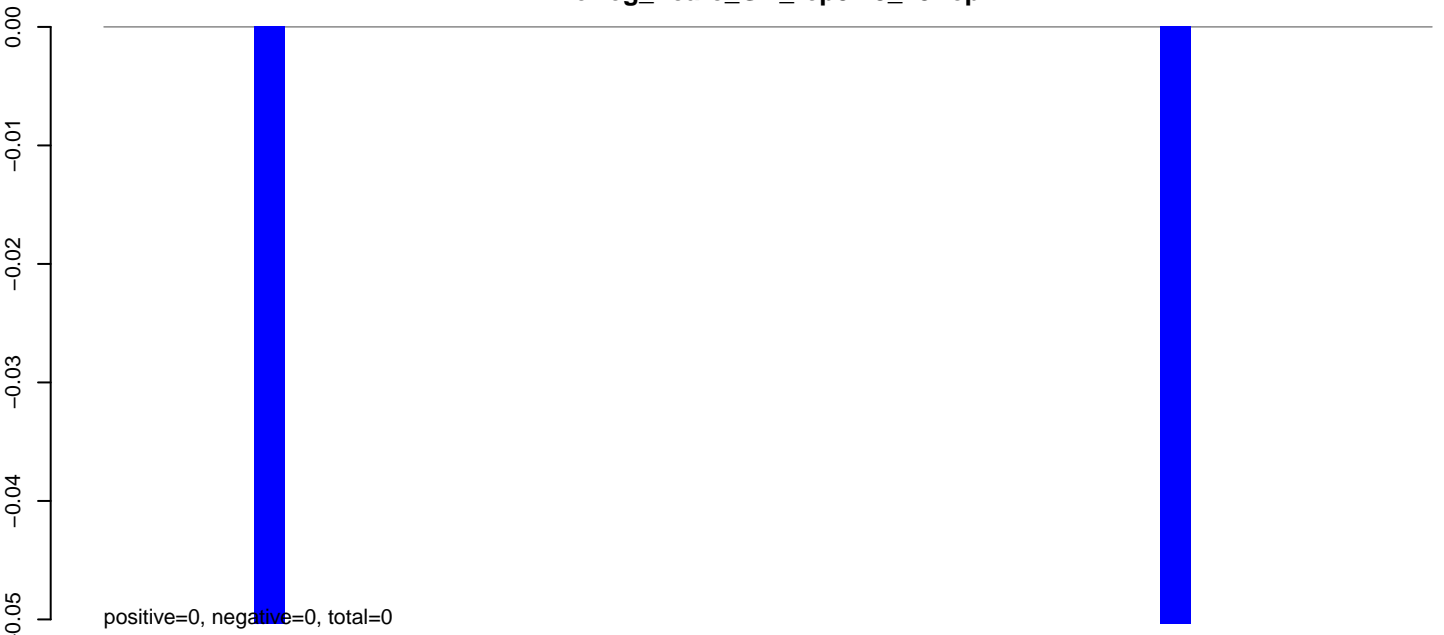

AeAeg_Fcarc_GH_rep3.24_35.rep

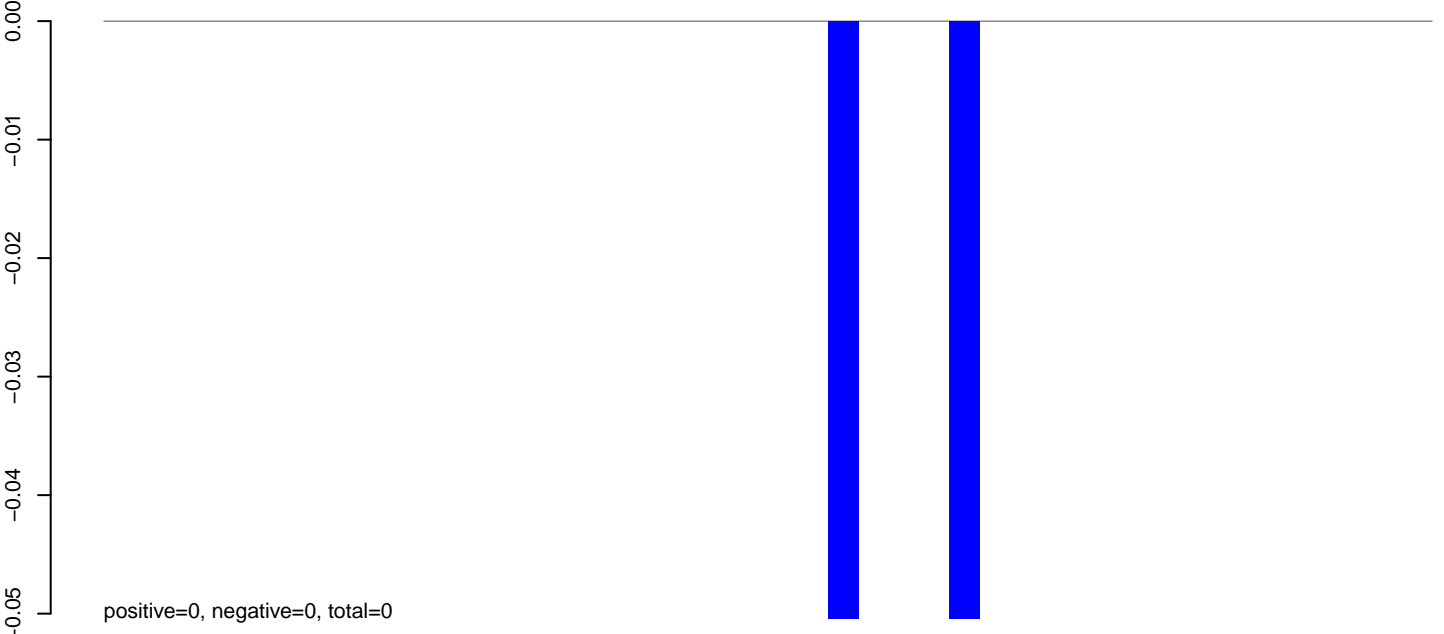

AeAeg_Fcarc_GH_rep3.rep

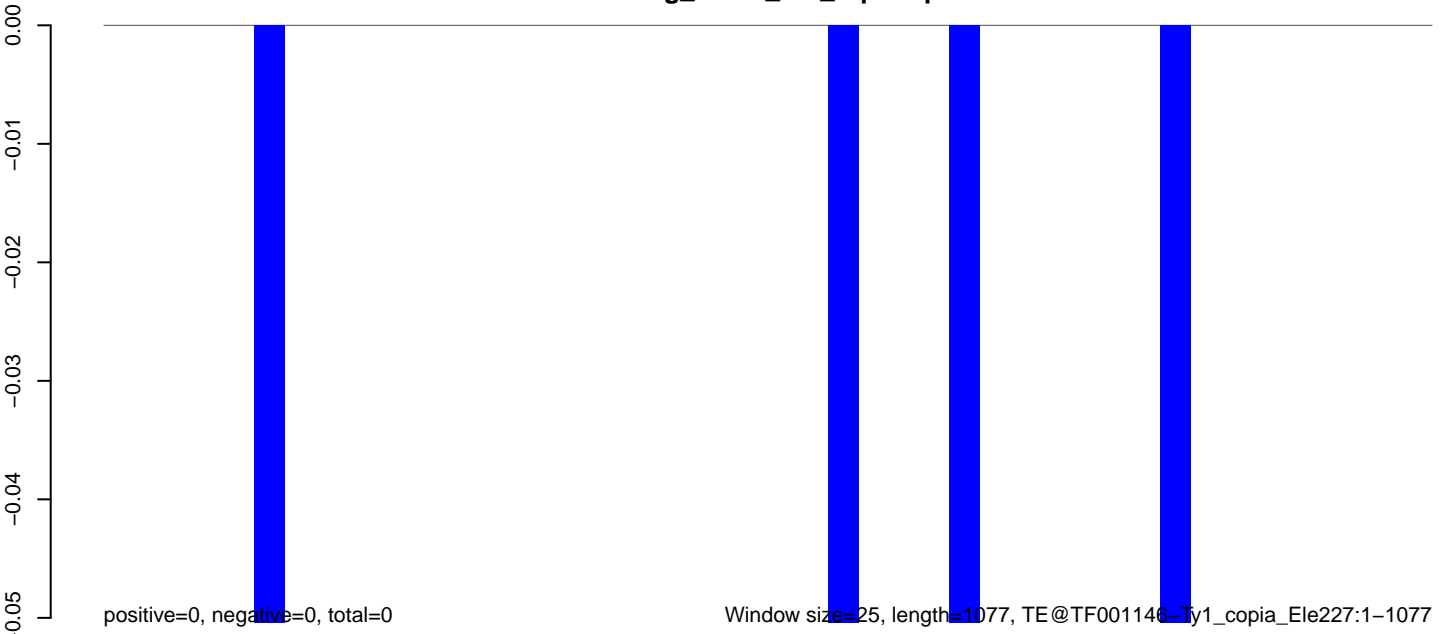

0 200 400 600 800 1000

AeAeg_Fcarc_GH_rep3.18_23.rep

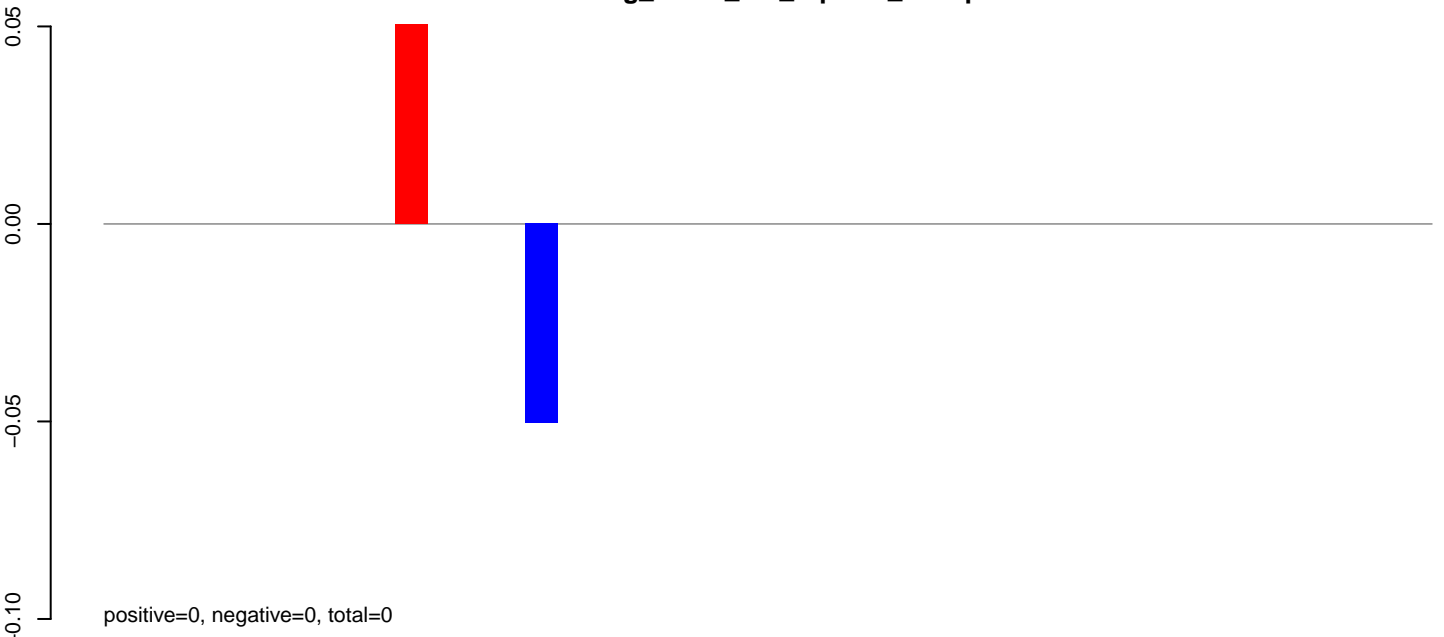

AeAeg_Fcarc_GH_rep3.24_35.rep

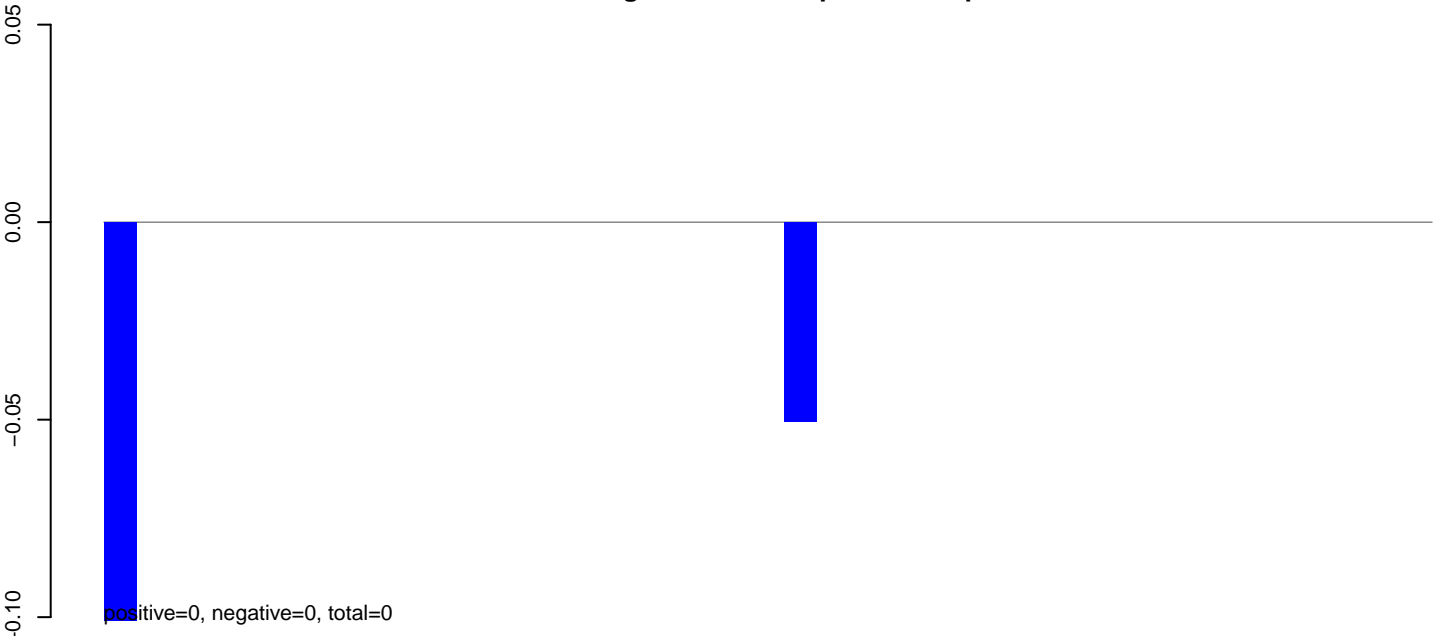

AeAeg_Fcarc_GH_rep3.rep

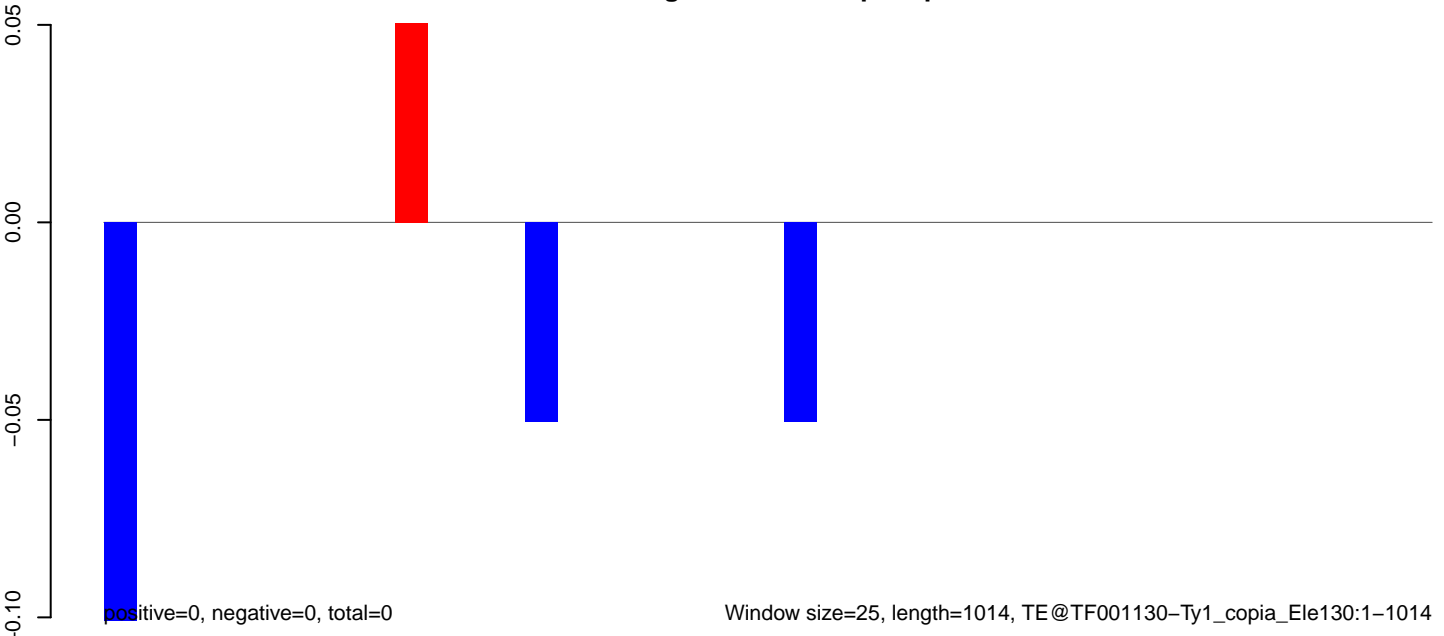

AeAeg_FcArc_GH_rep3.18_23.rep

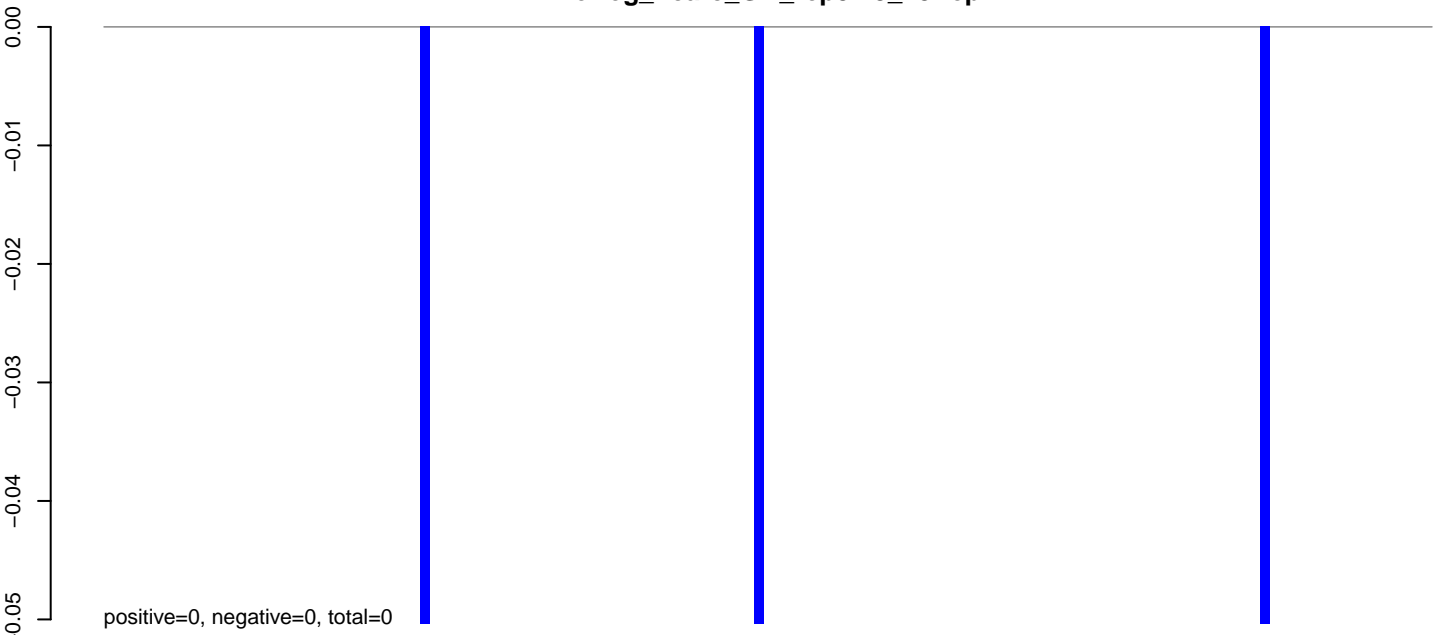

AeAeg_FcArc_GH_rep3.24_35.rep

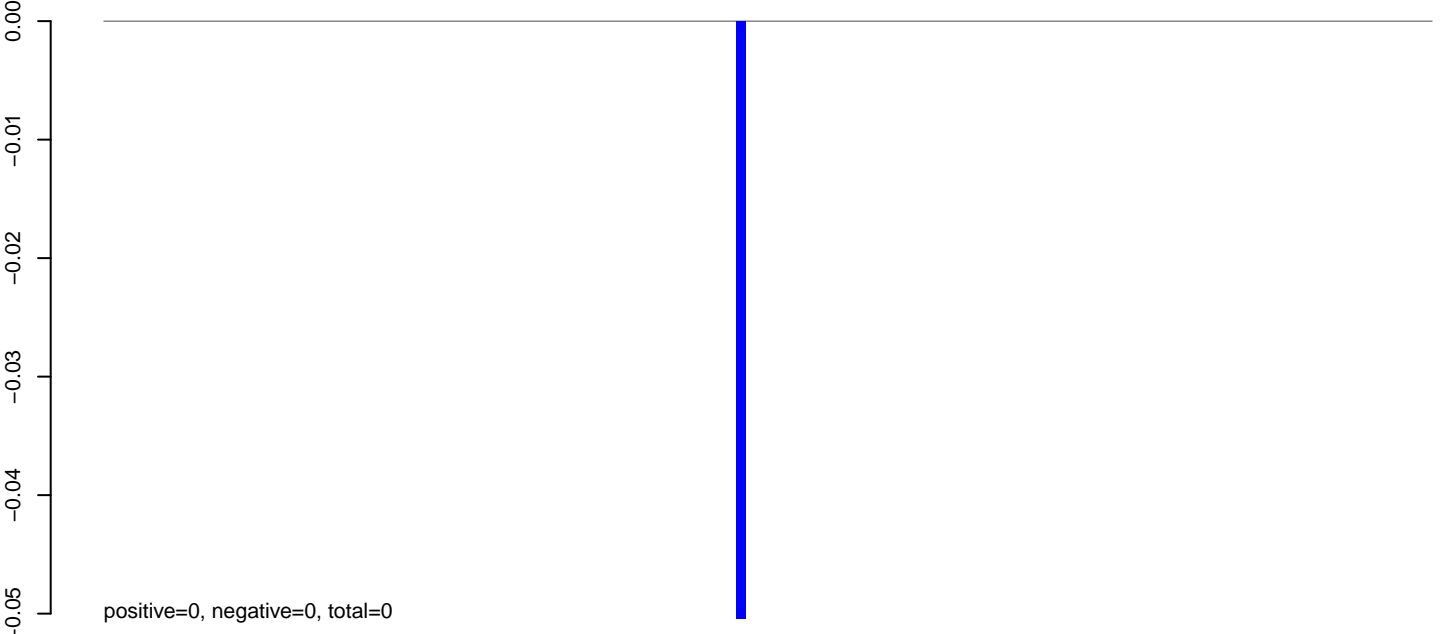

AeAeg_FcArc_GH_rep3.rep

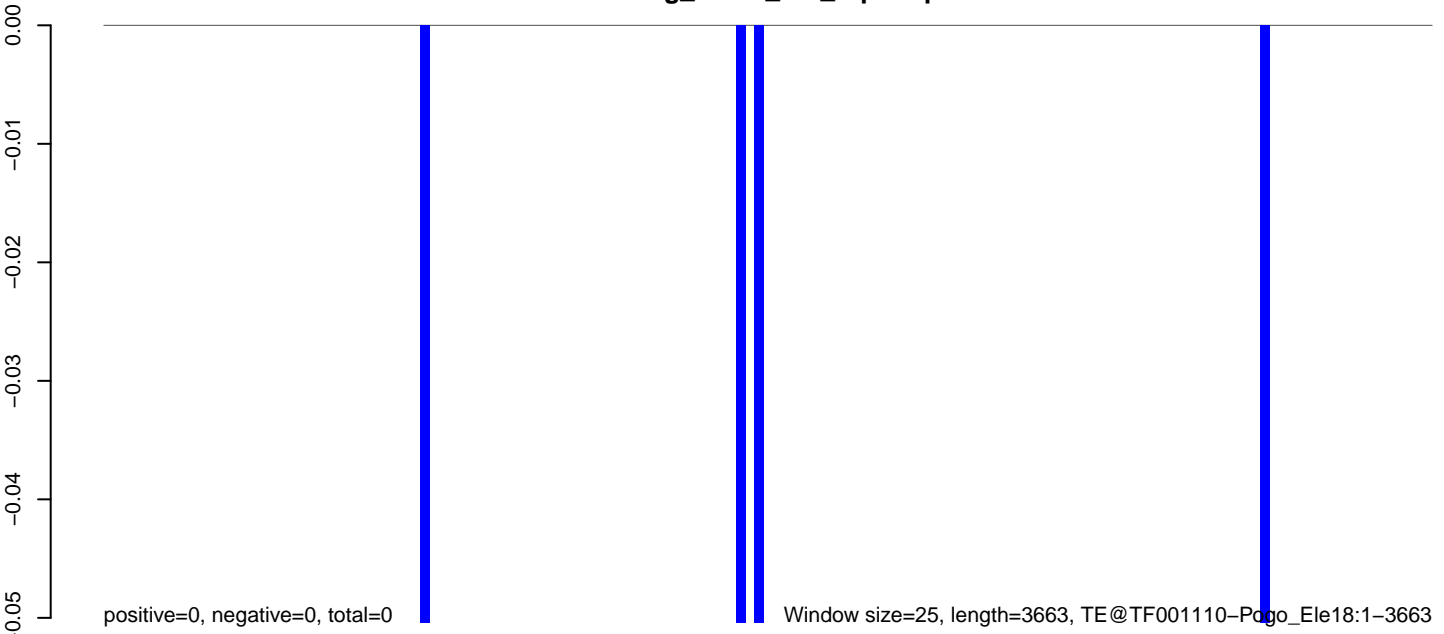

0 1000 2000 3000

AeAeg_Fcarc_GH_rep3.18_23.rep

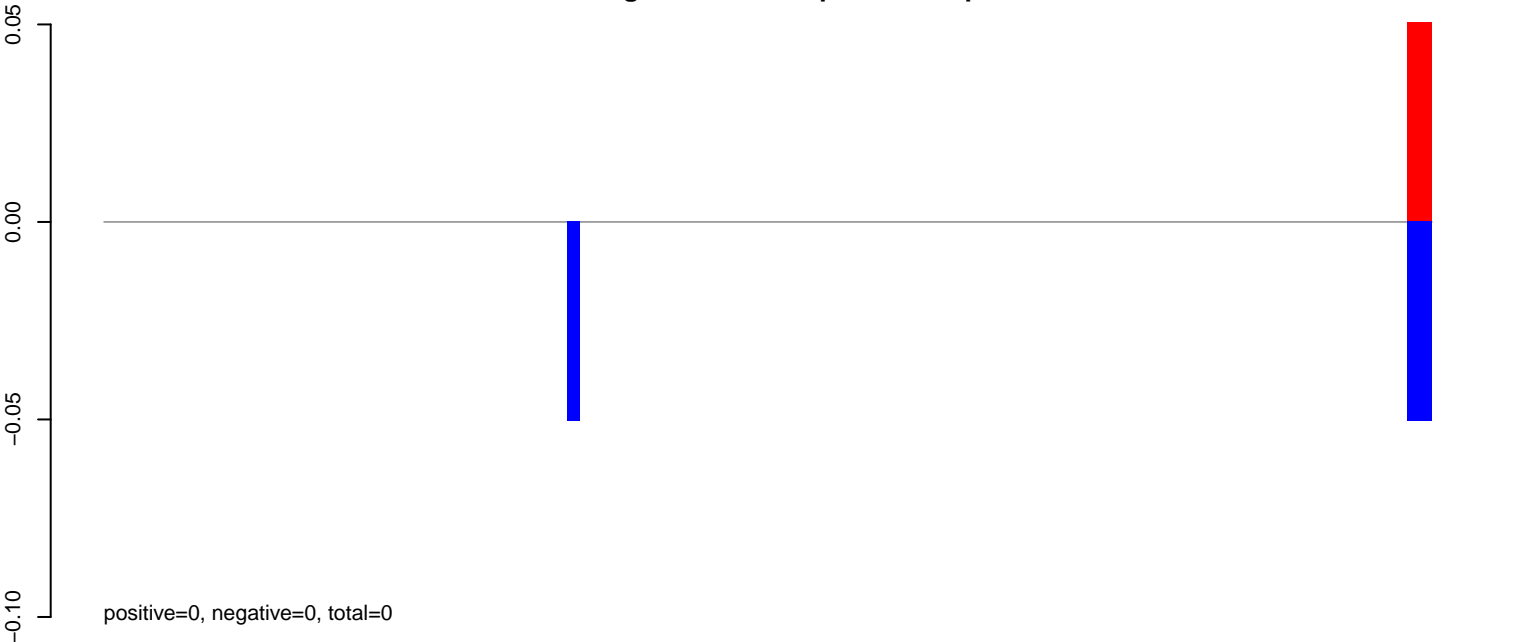

AeAeg_Fcarc_GH_rep3.24_35.rep

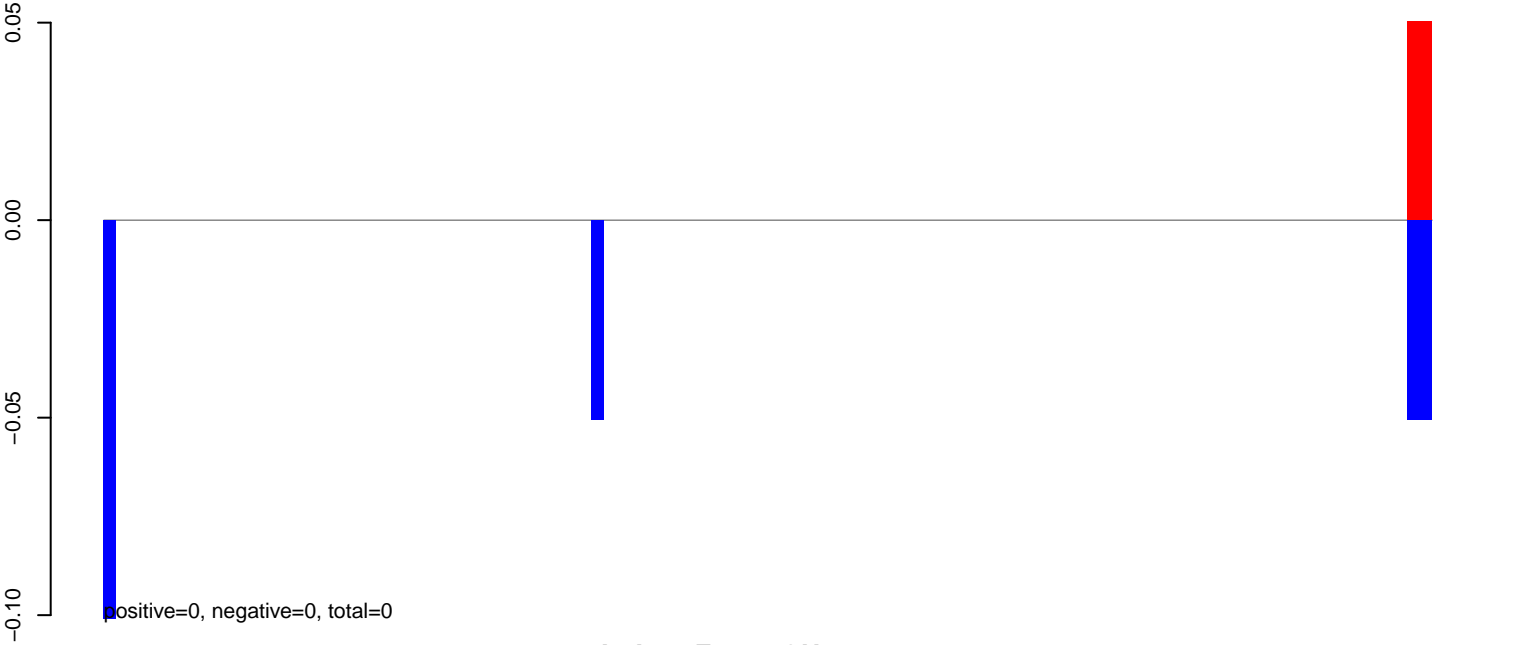

AeAeg_Fcarc_GH_rep3.rep

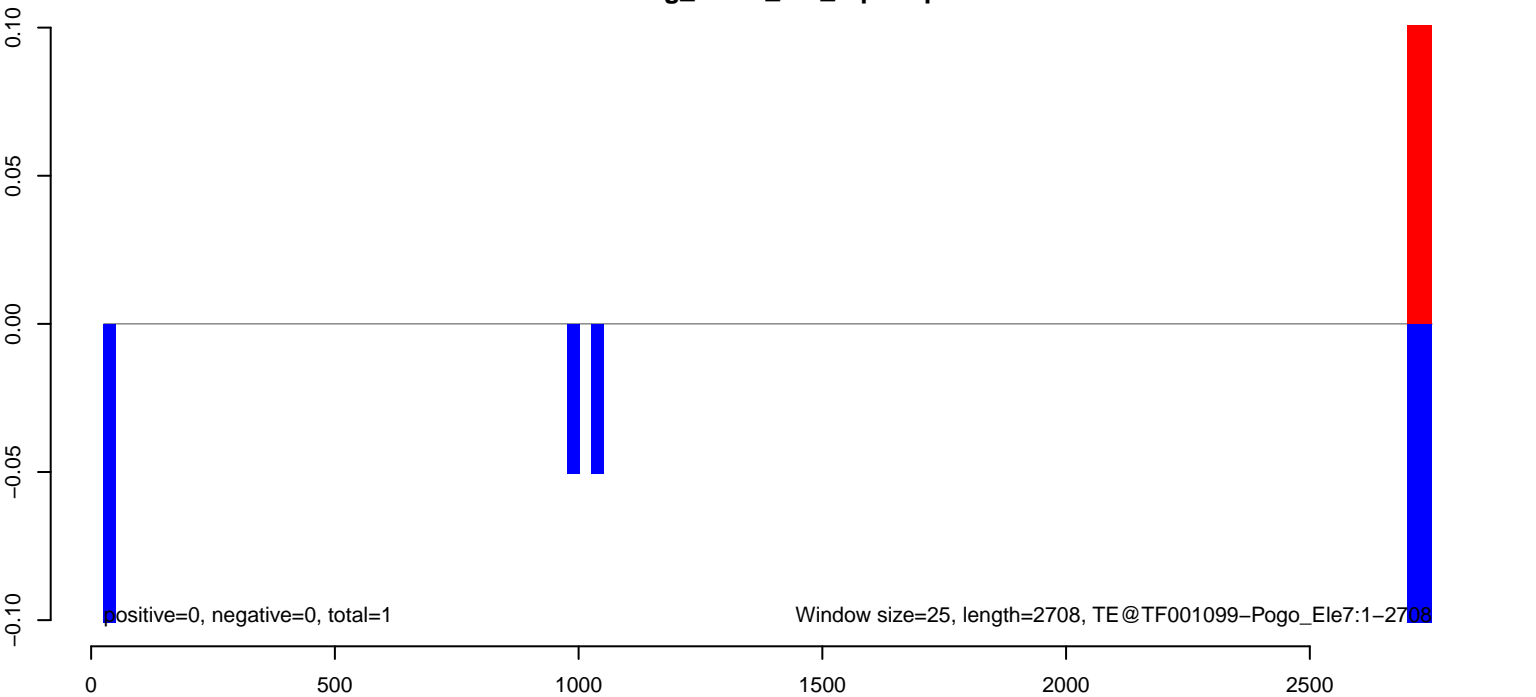

AeAeg_Fcarc_GH_rep3.18_23.rep

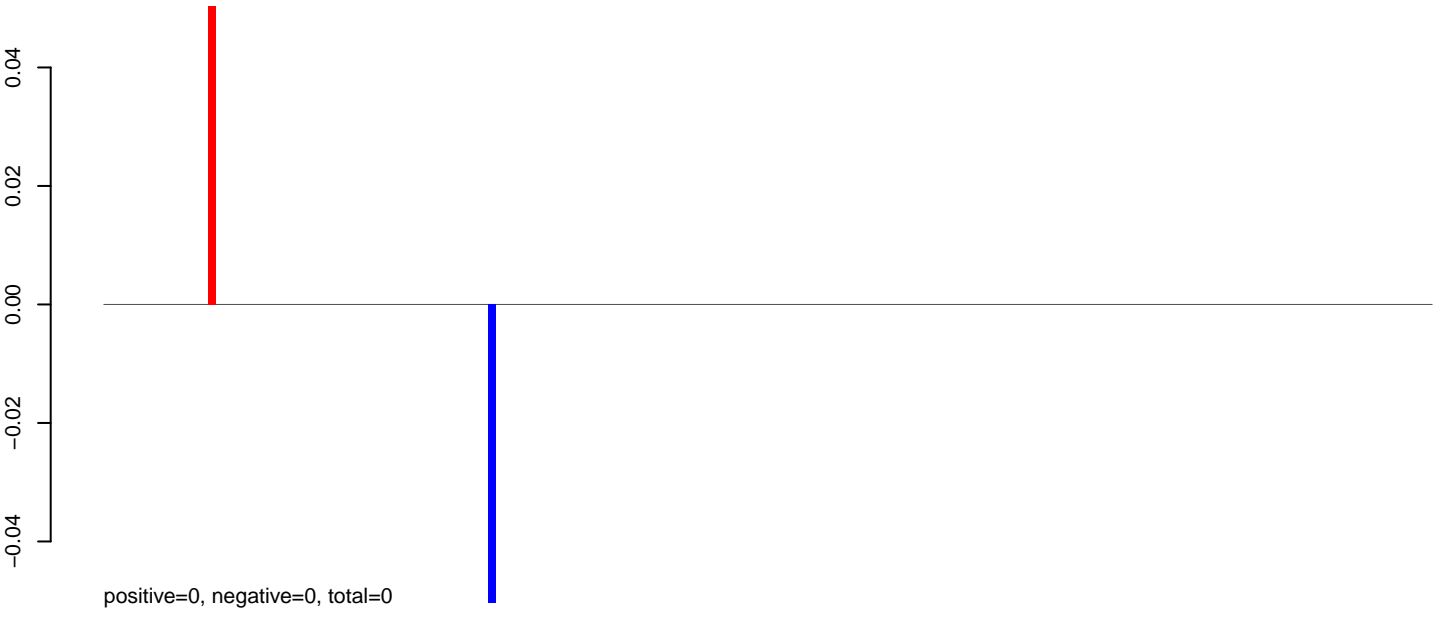

AeAeg_Fcarc_GH_rep3.24_35.rep

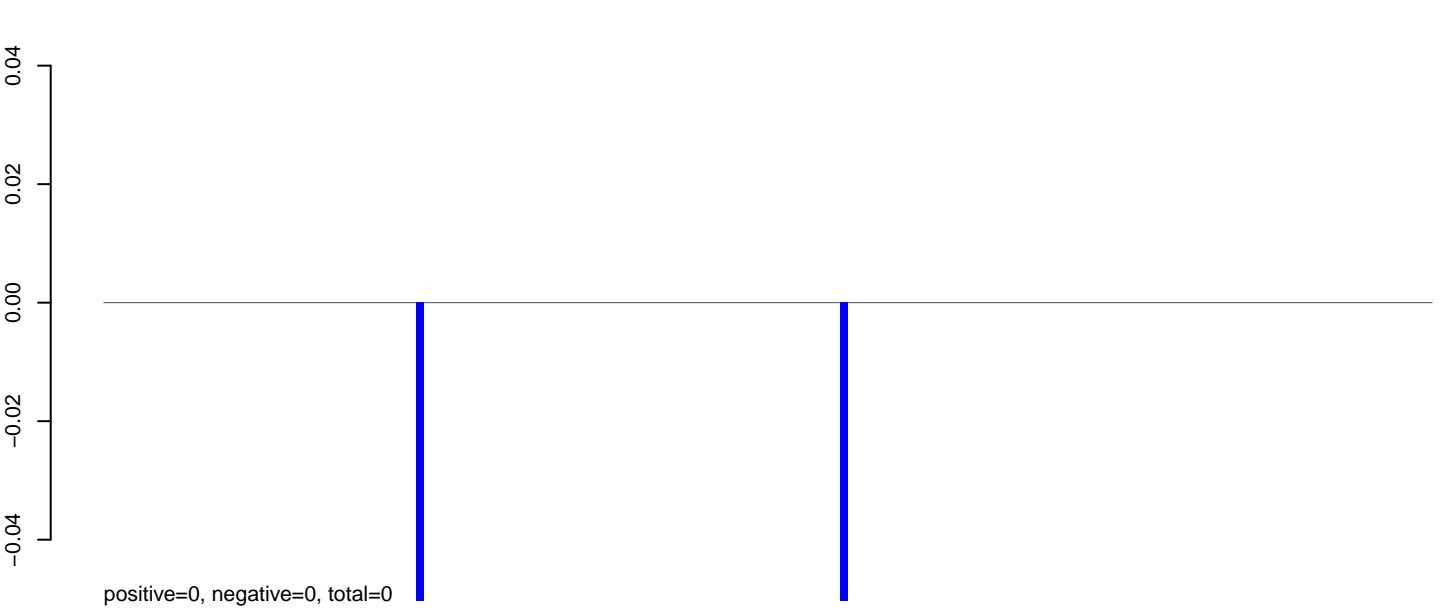

AeAeg_Fcarc_GH_rep3.rep

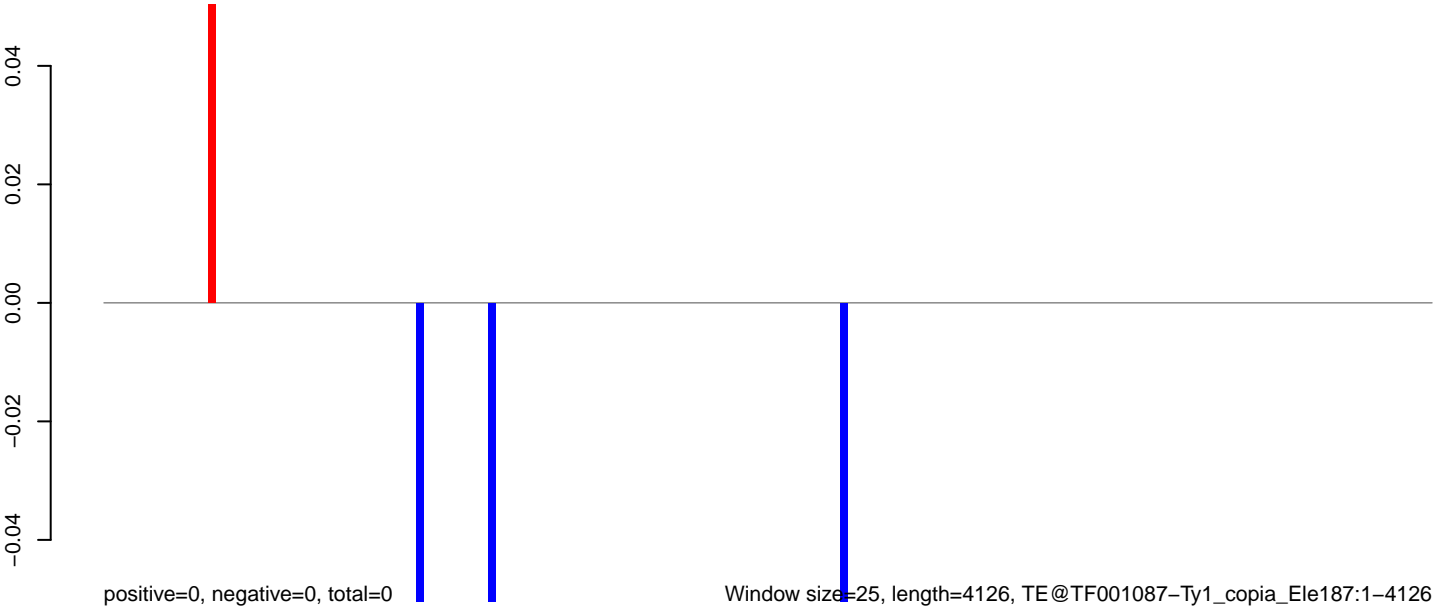

AeAeg_Fcarc_GH_rep3.18_23.rep

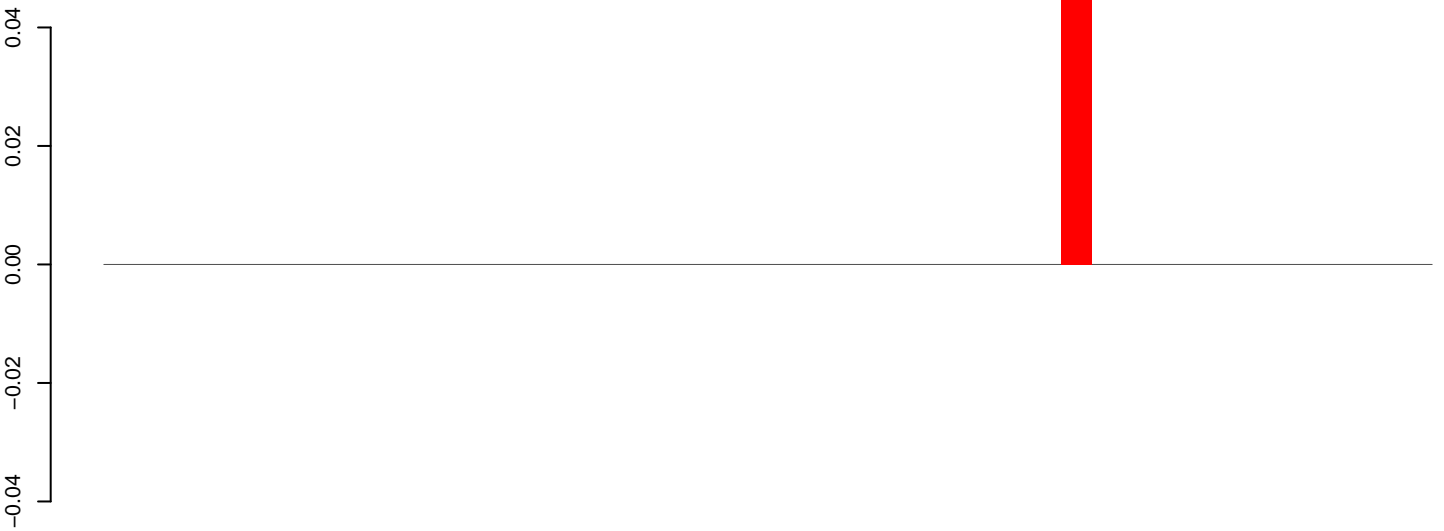

positive=0, negative=0, total=0

AeAeg_Fcarc_GH_rep3.24_35.rep

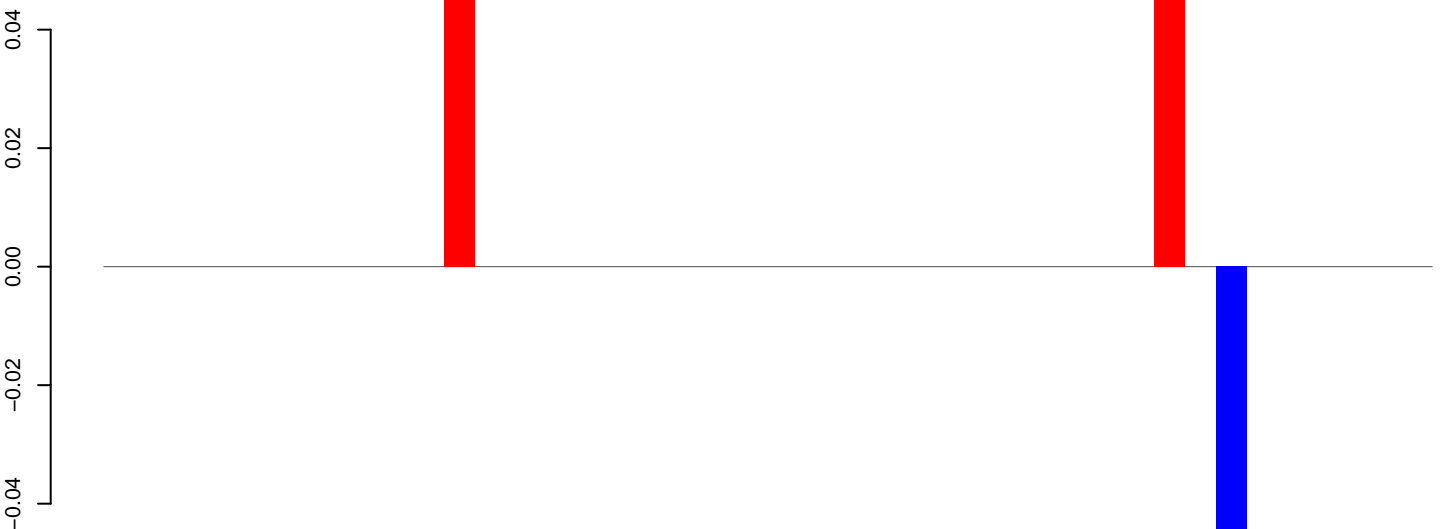

positive=0, negative=0, total=0

AeAeg_Fcarc_GH_rep3.rep

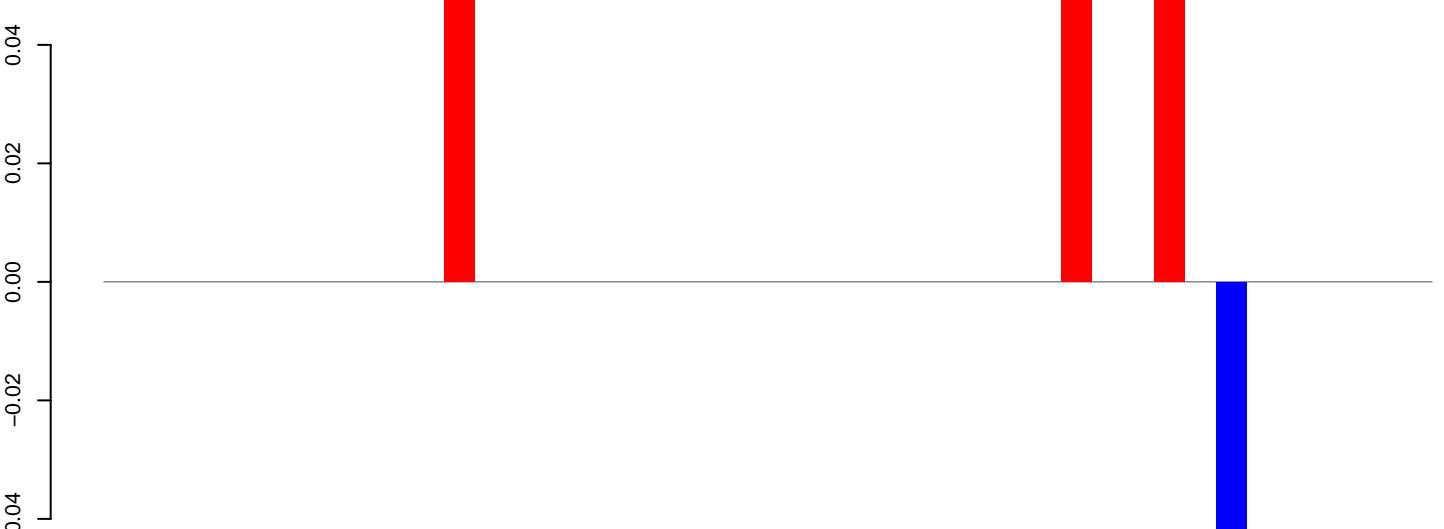

positive=0, negative=0, total=0

Window size=25, length=1062, TE@TF001016-Tc1_Ele19:1-1062

0 200 400 600 800 1000

AeAeg_FcArc_GH_rep3.18_23.rep

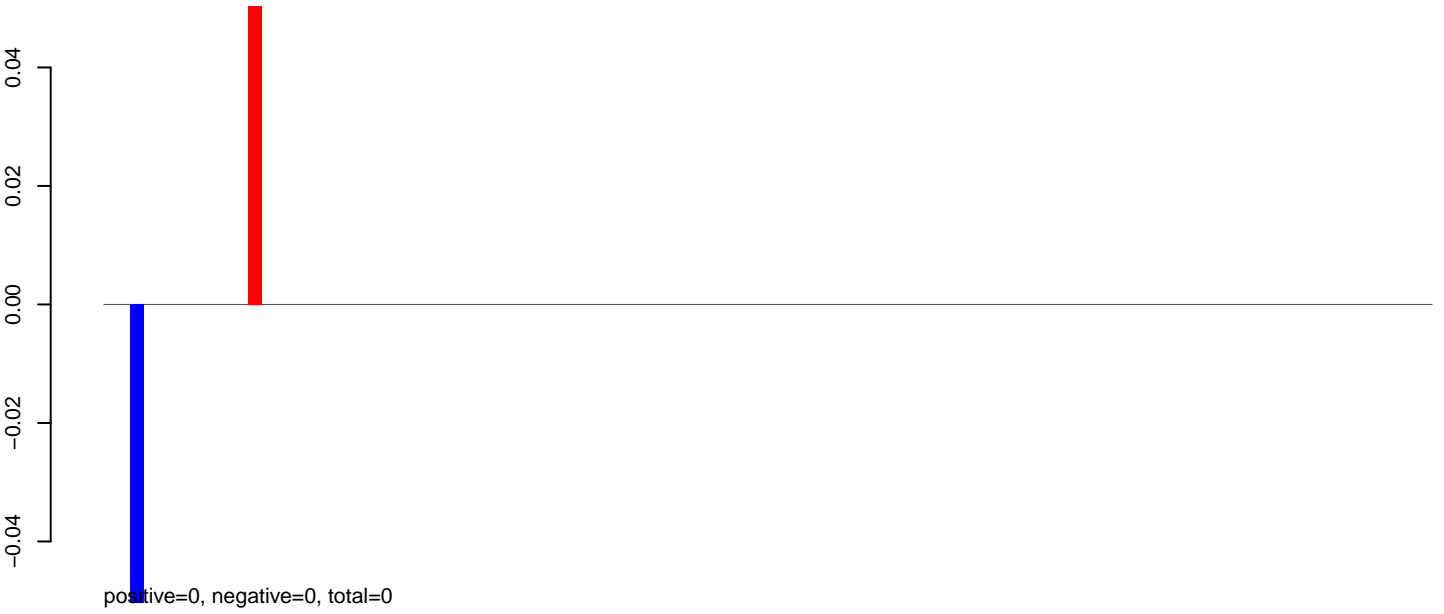

AeAeg_FcArc_GH_rep3.24_35.rep

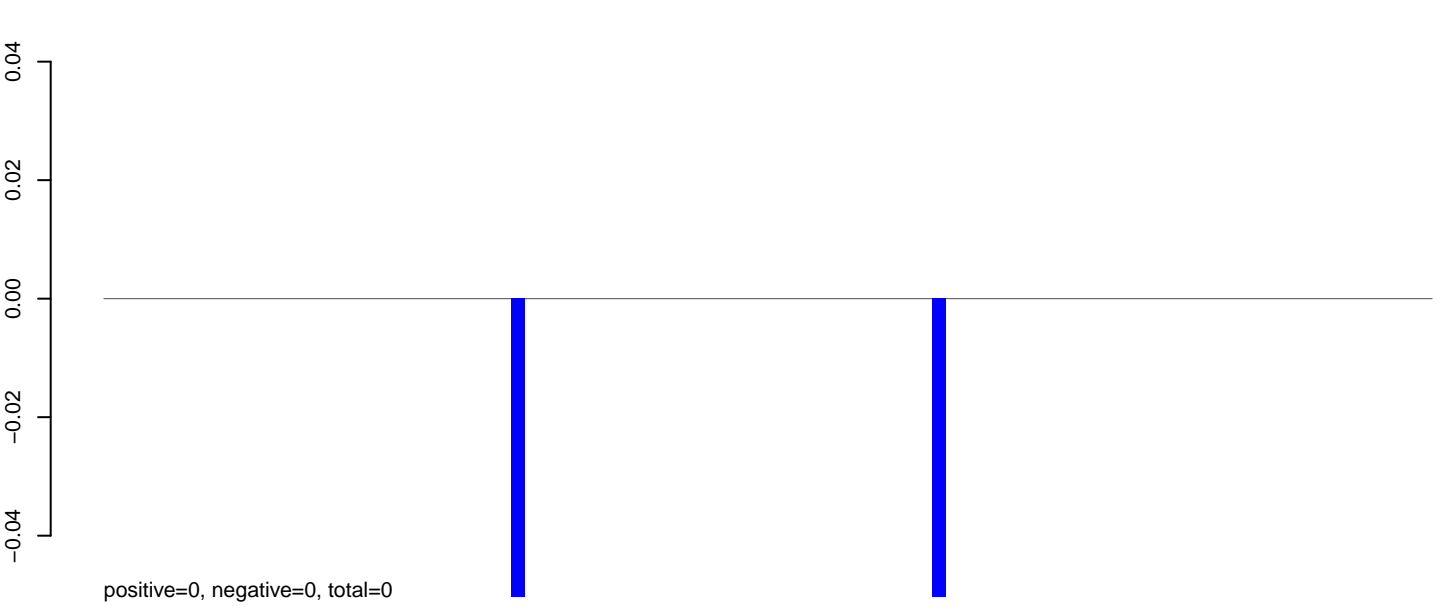

AeAeg_FcArc_GH_rep3.rep

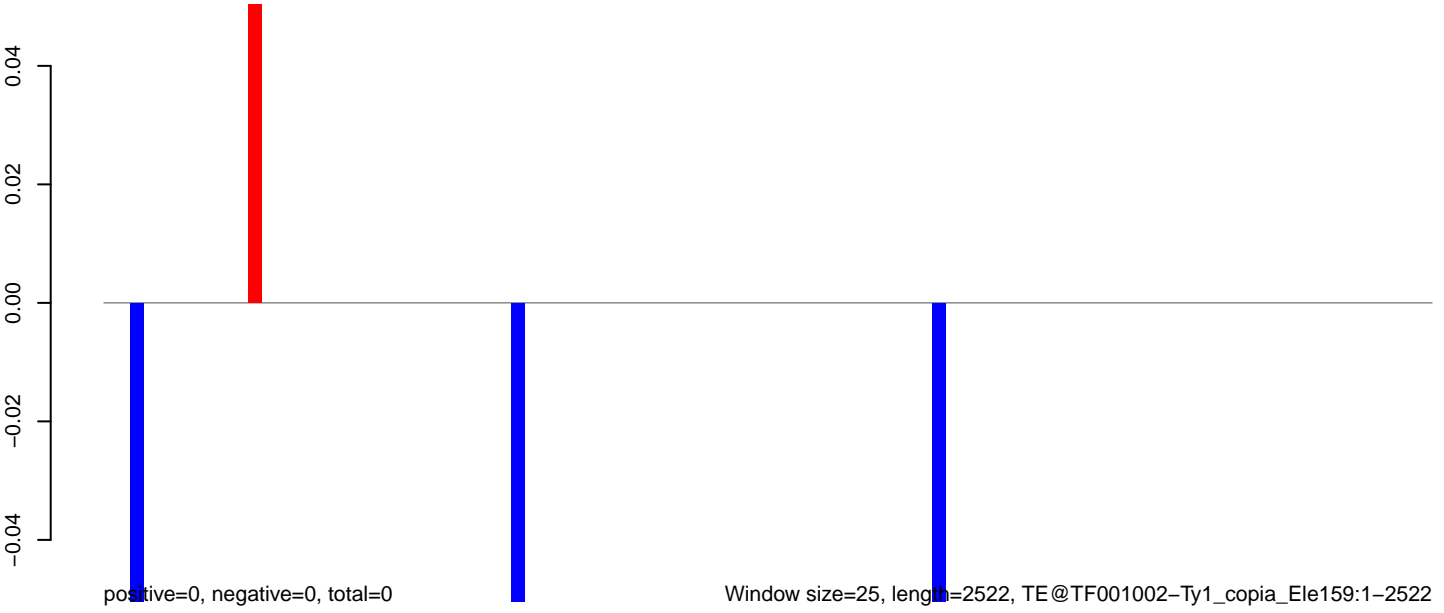

AeAeg_Fcarc_GH_rep3.18_23.rep

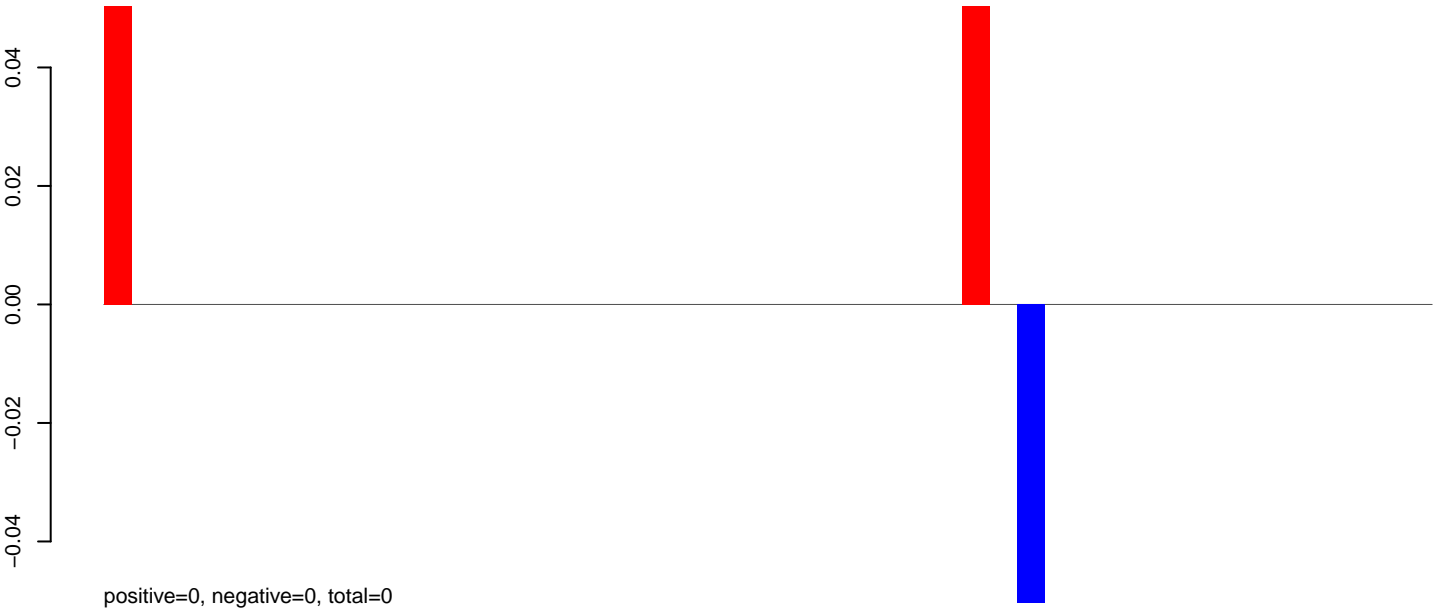

AeAeg_Fcarc_GH_rep3.24_35.rep

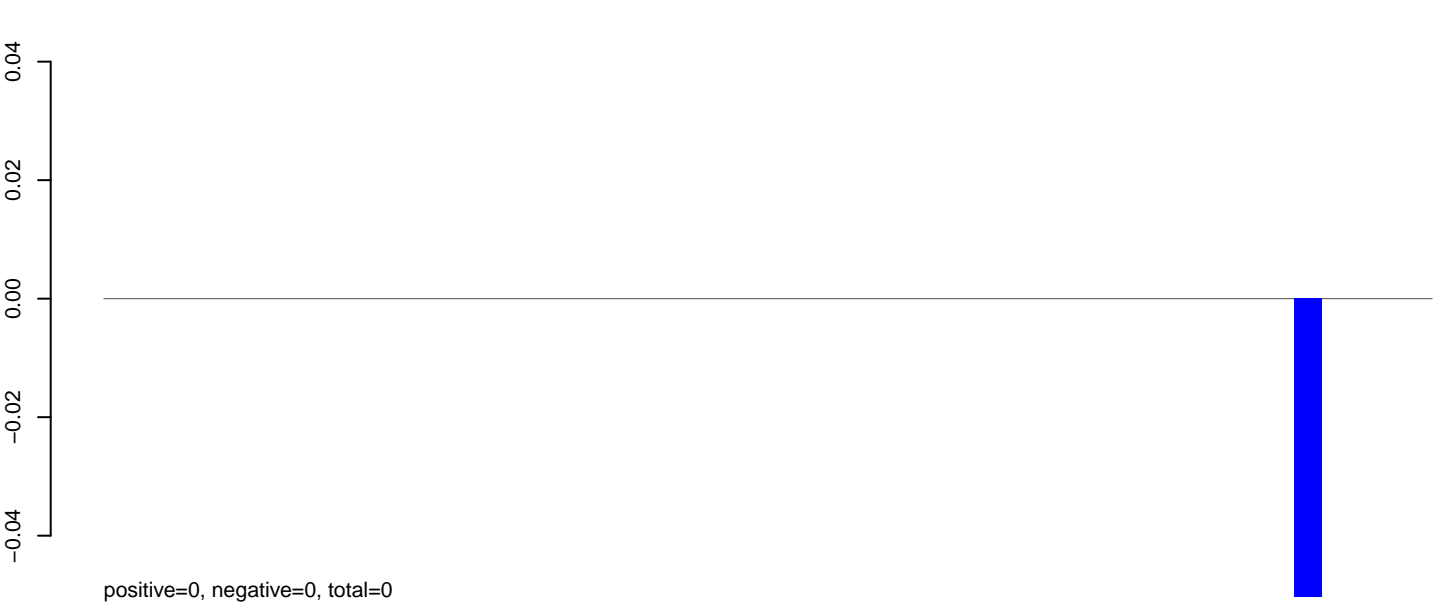

AeAeg_Fcarc_GH_rep3.rep

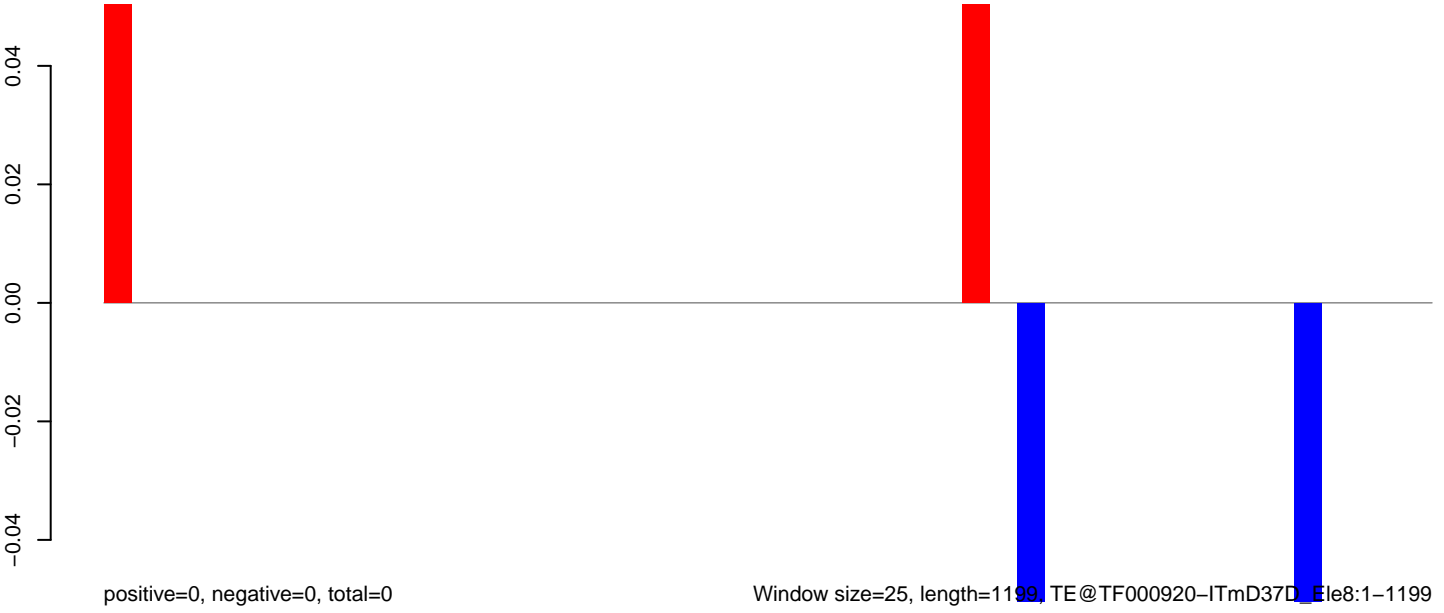

AeAeg_FcArc_GH_rep3.18_23.rep

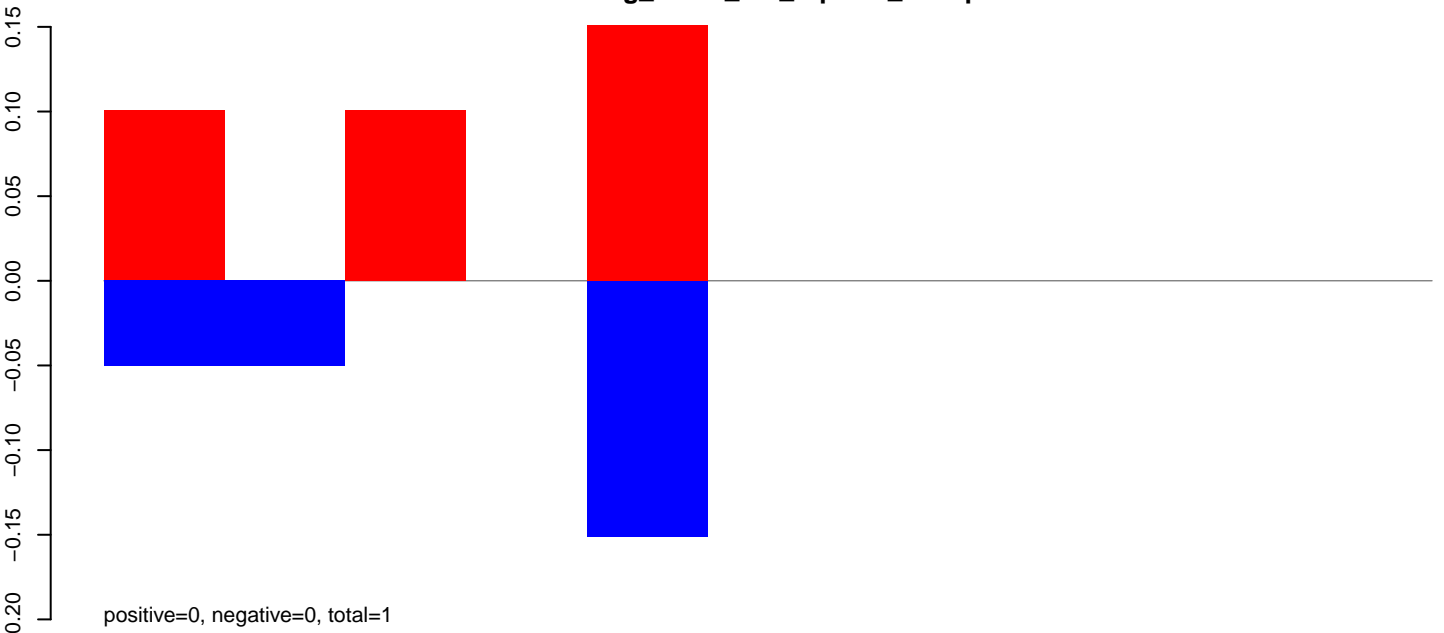

AeAeg_FcArc_GH_rep3.24_35.rep

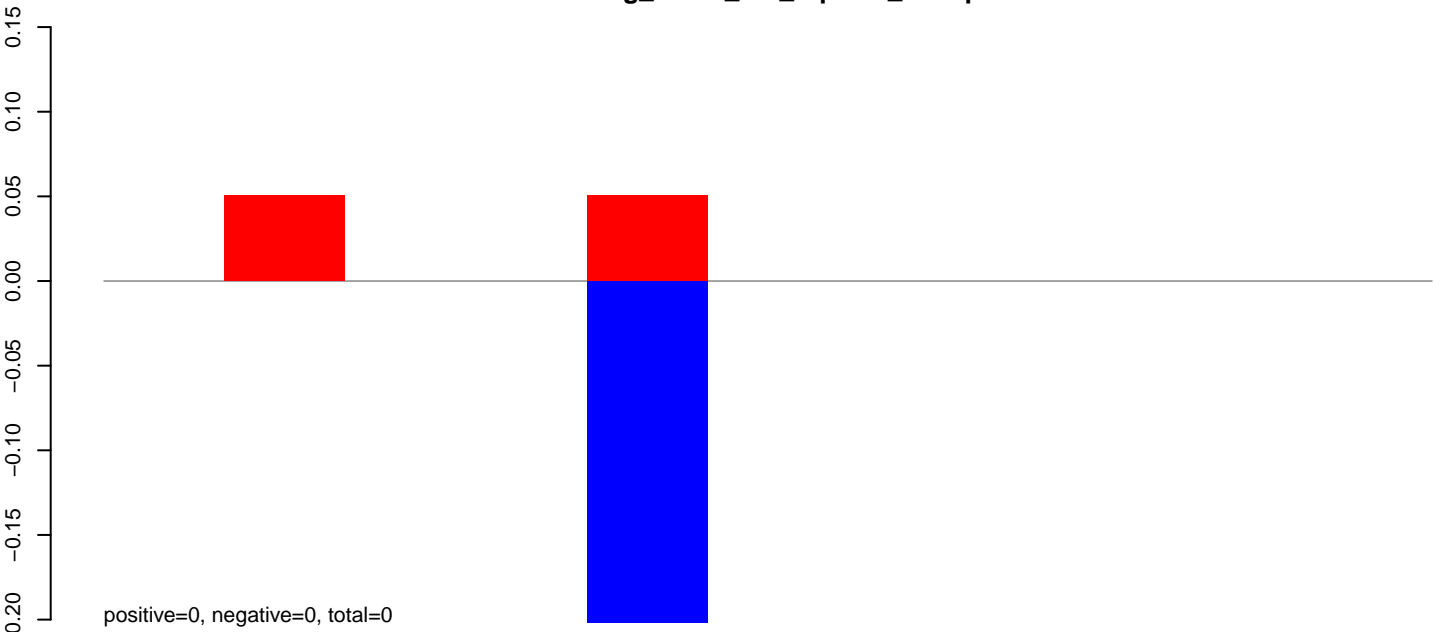

AeAeg_FcArc_GH_rep3.rep

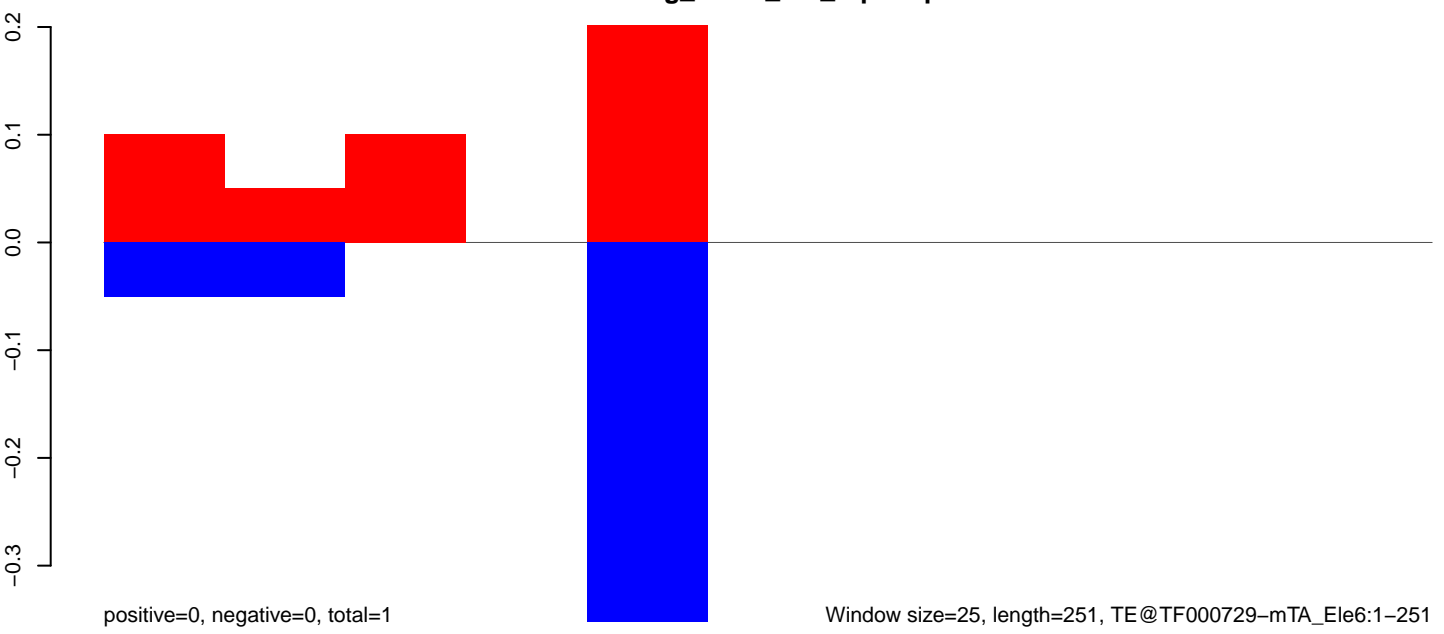

AeAeg_Fcarc_GH_rep3.18_23.rep



AeAeg_Fcarc_GH_rep3.24_35.rep

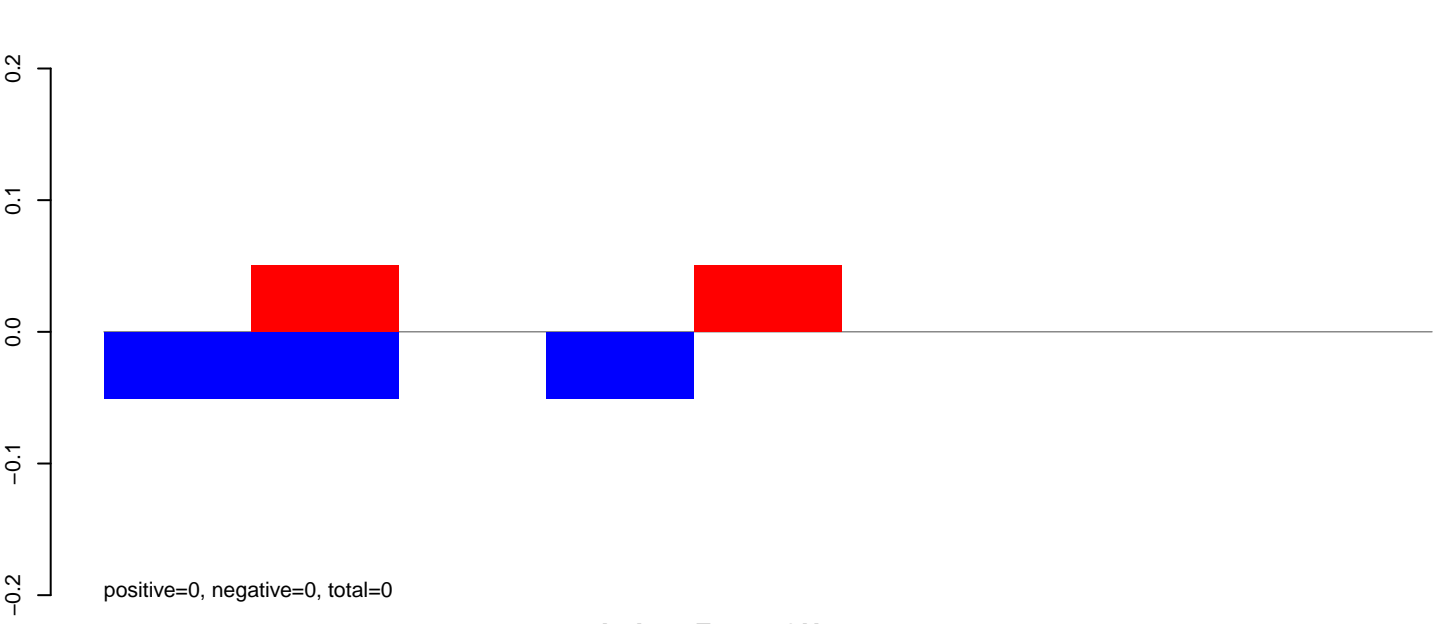

AeAeg_Fcarc_GH_rep3.rep

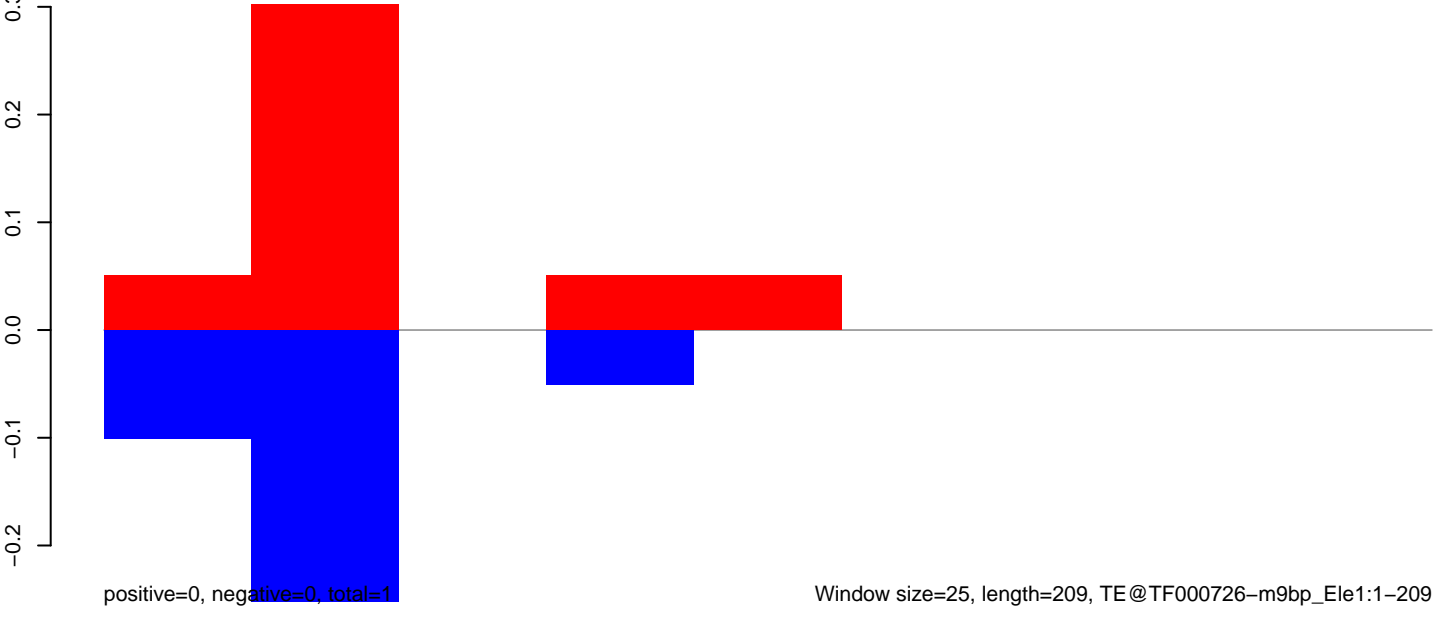

AeAeg_Fcarc_GH_rep3.18_23.rep

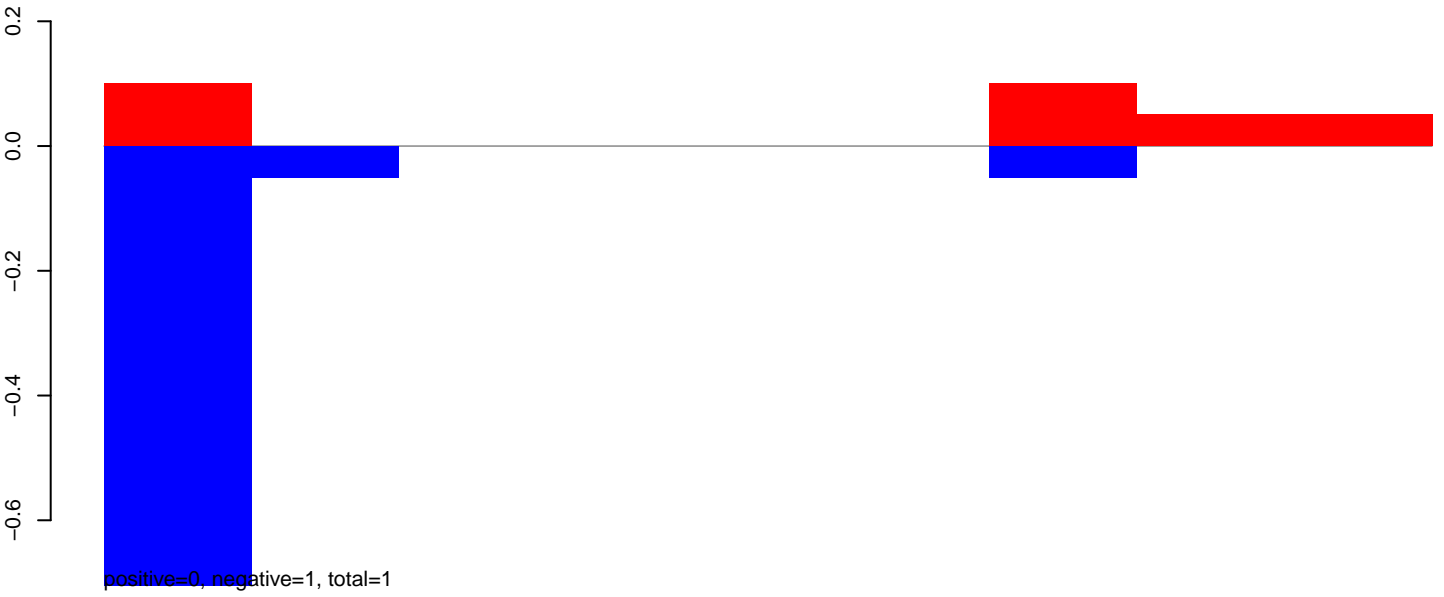

AeAeg_Fcarc_GH_rep3.24_35.rep

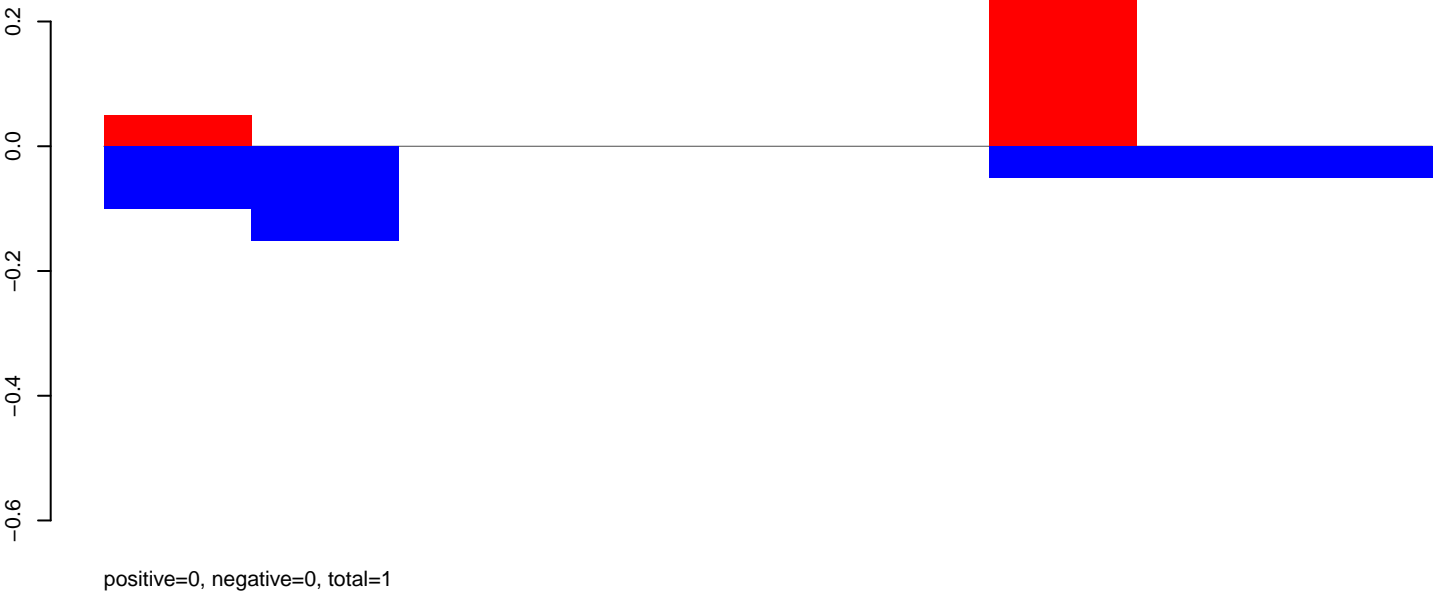

AeAeg_Fcarc_GH_rep3.rep

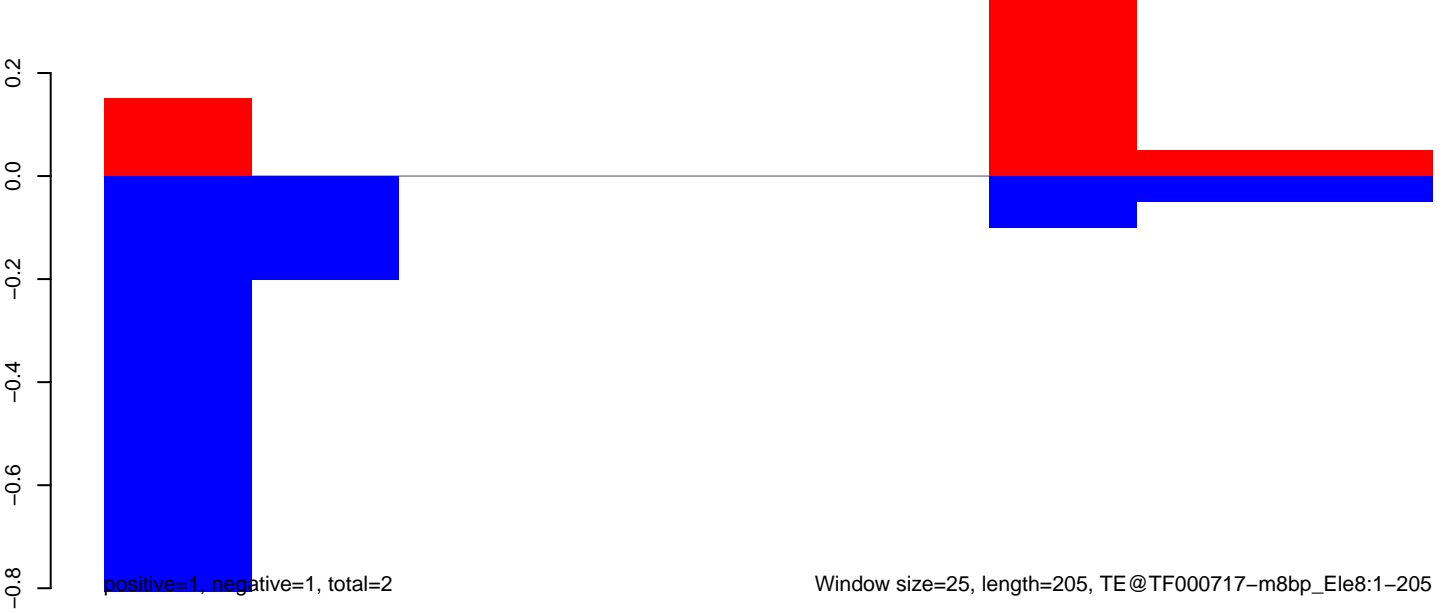

AeAeg_FcArc_GH_rep3.18_23.rep



AeAeg_FcArc_GH_rep3.24_35.rep

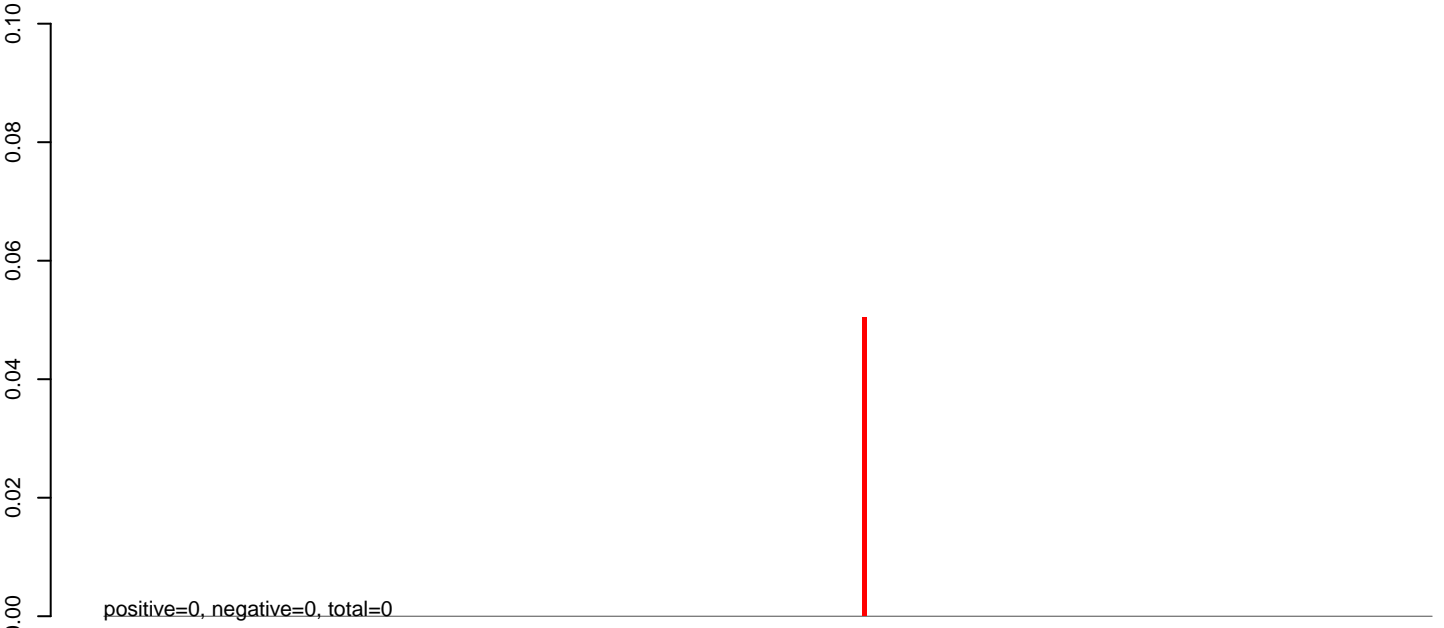

AeAeg_FcArc_GH_rep3.rep

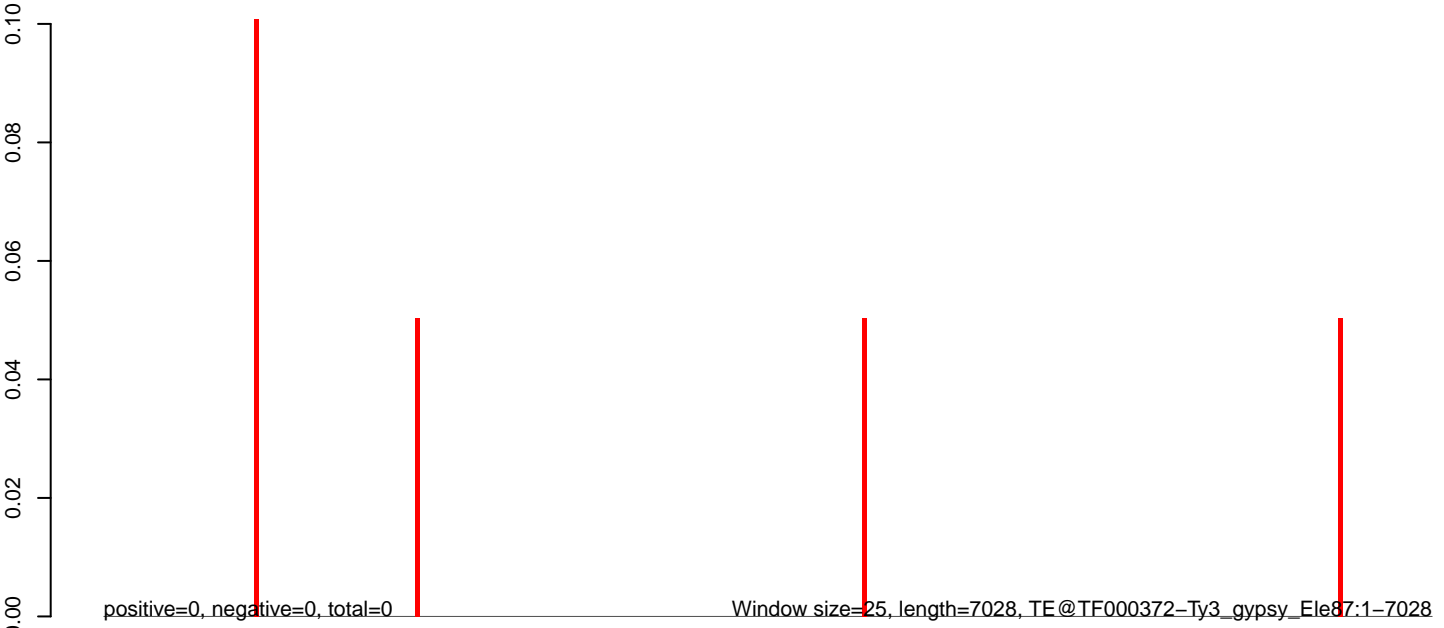

0 1000 2000 3000 4000 5000 6000 7000

AeAeg_Fcarc_GH_rep3.18_23.rep

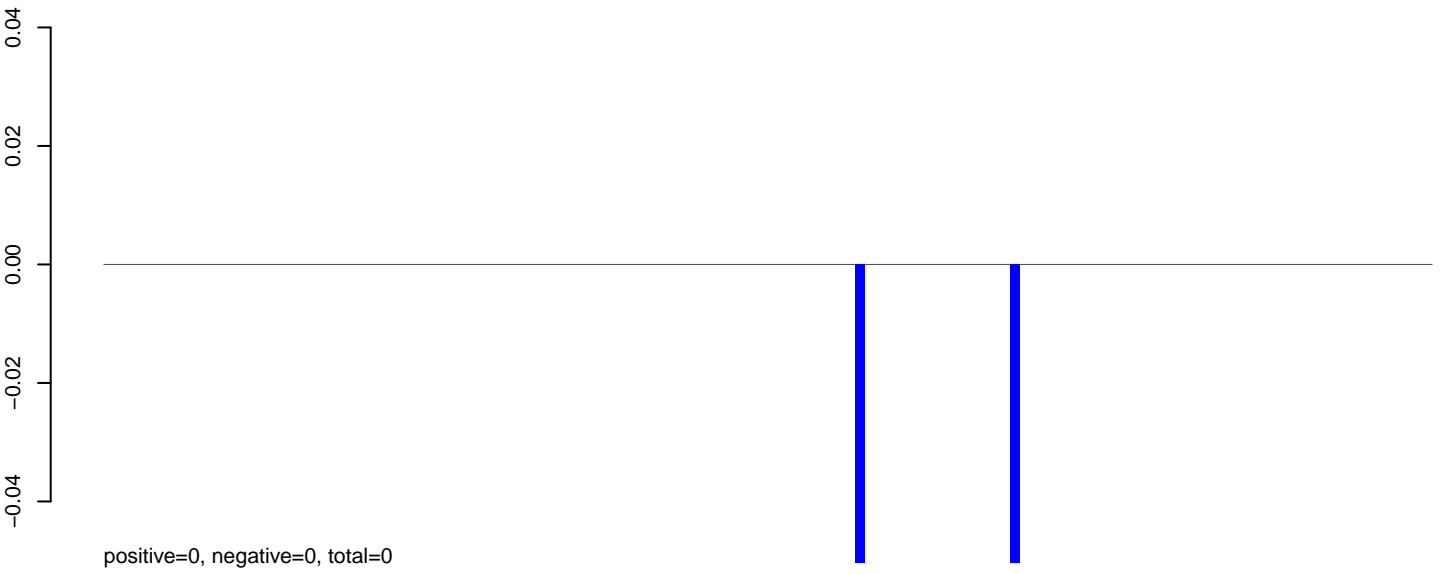

AeAeg_Fcarc_GH_rep3.24_35.rep

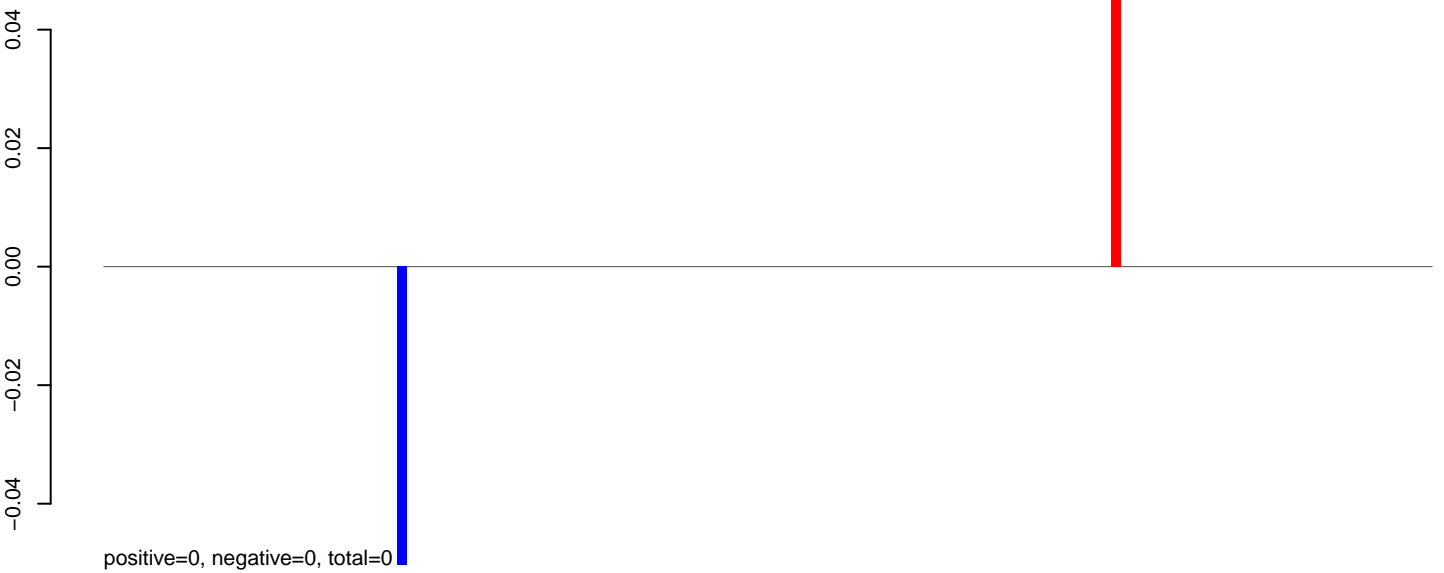

AeAeg_Fcarc_GH_rep3.rep

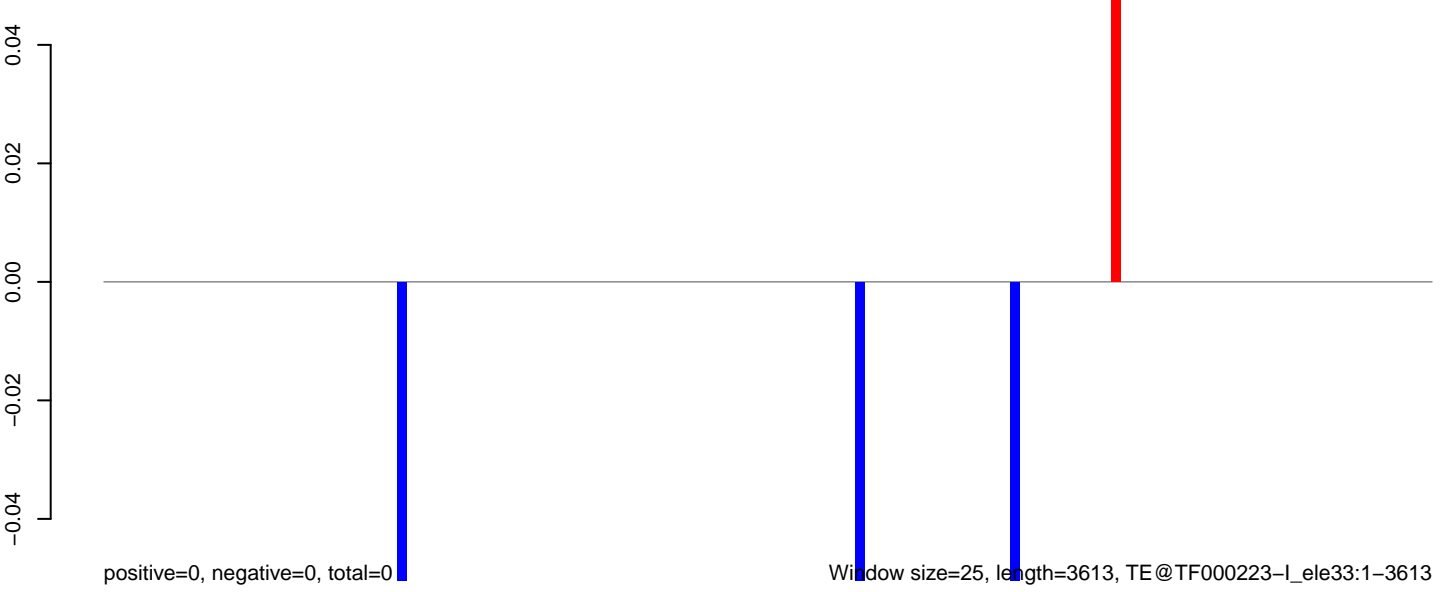

AeAeg_Fcarc_GH_rep3.18_23.rep

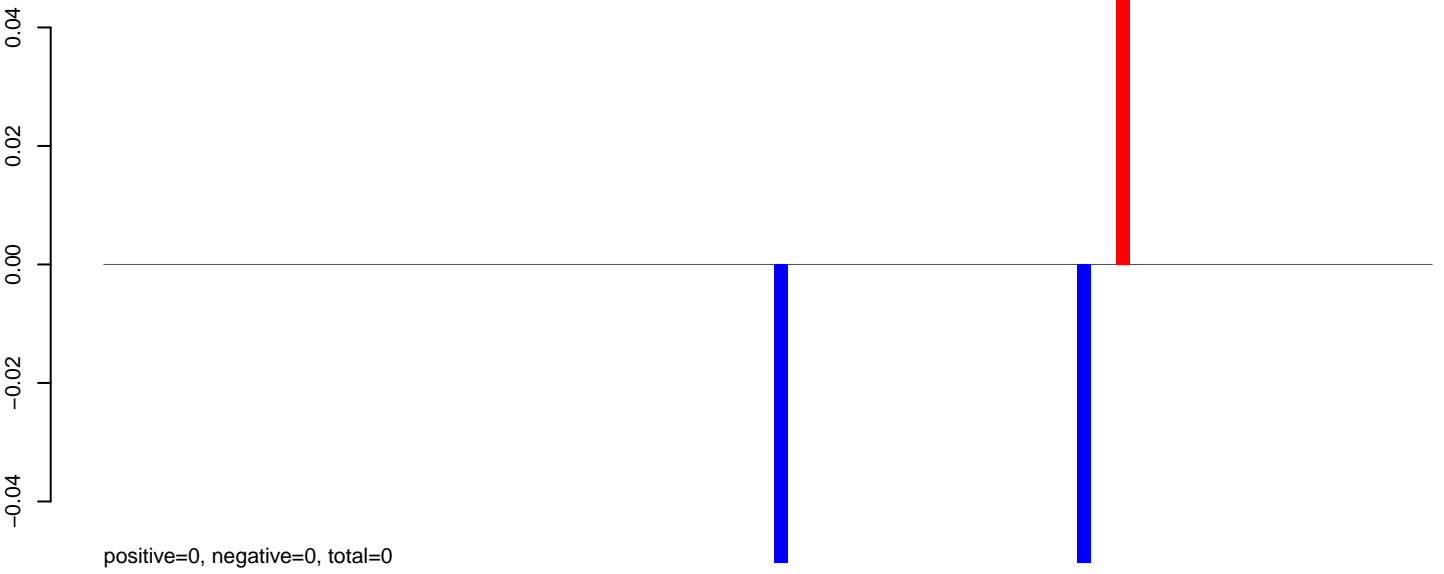

AeAeg_Fcarc_GH_rep3.24_35.rep

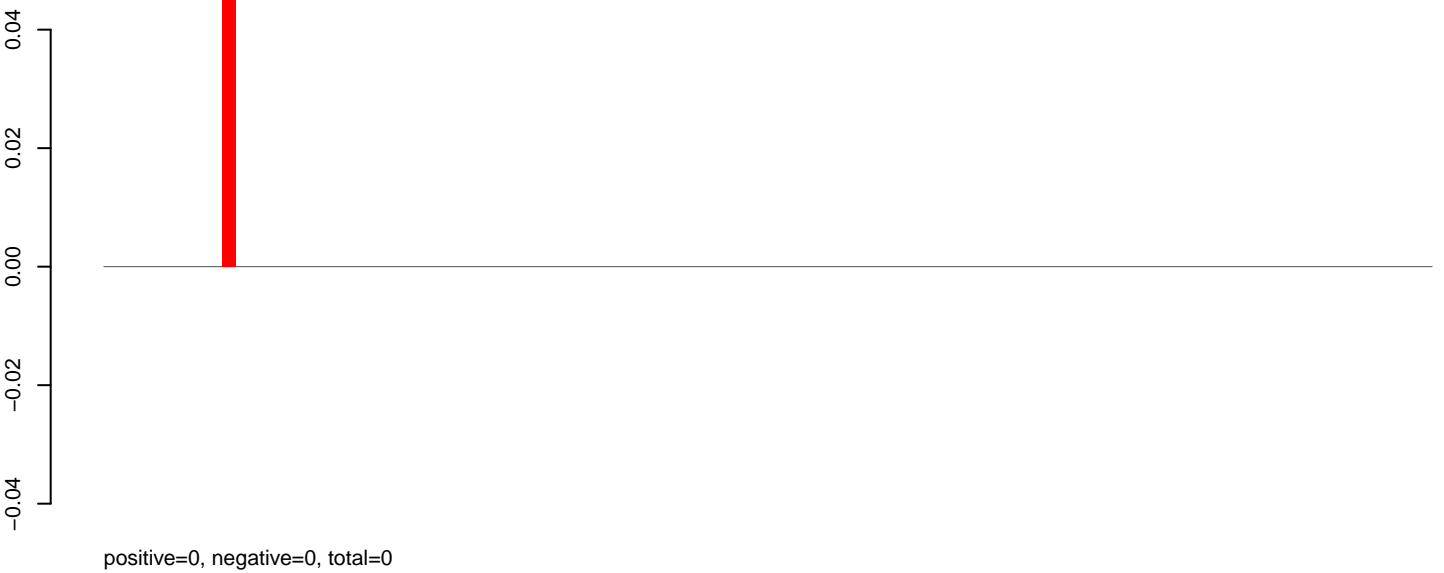

AeAeg_Fcarc_GH_rep3.rep

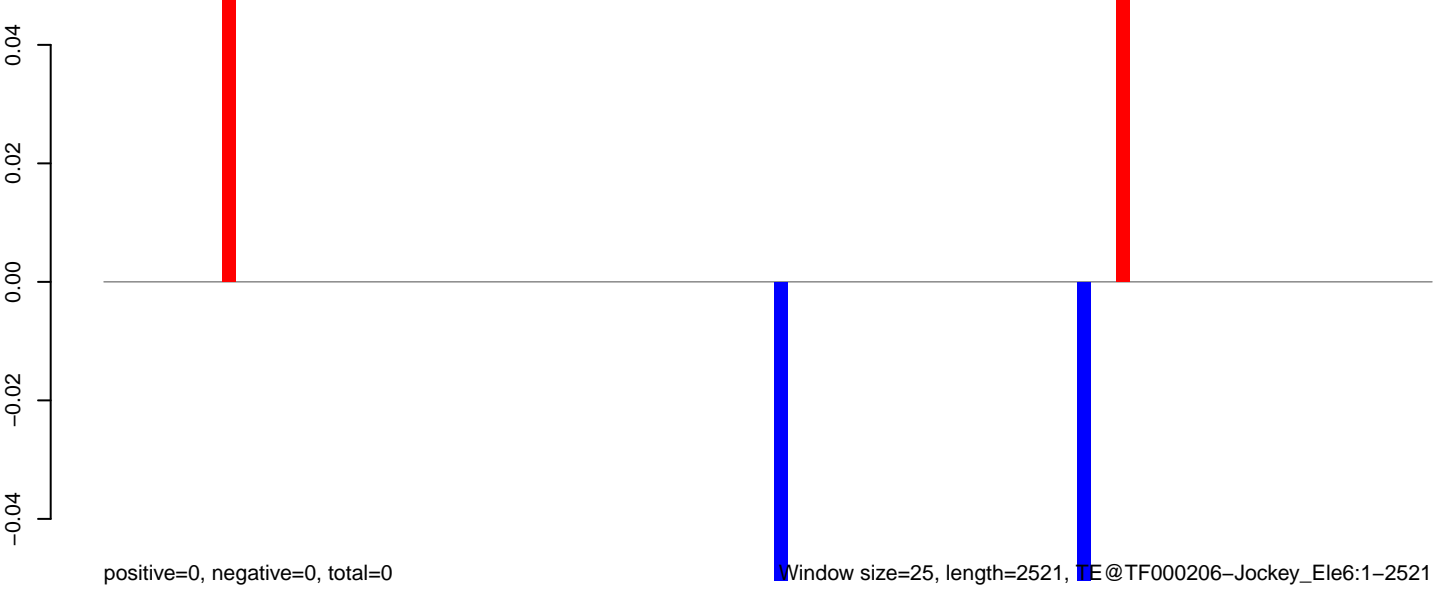

AeAeg_Fcarc_GH_rep3.18_23.rep

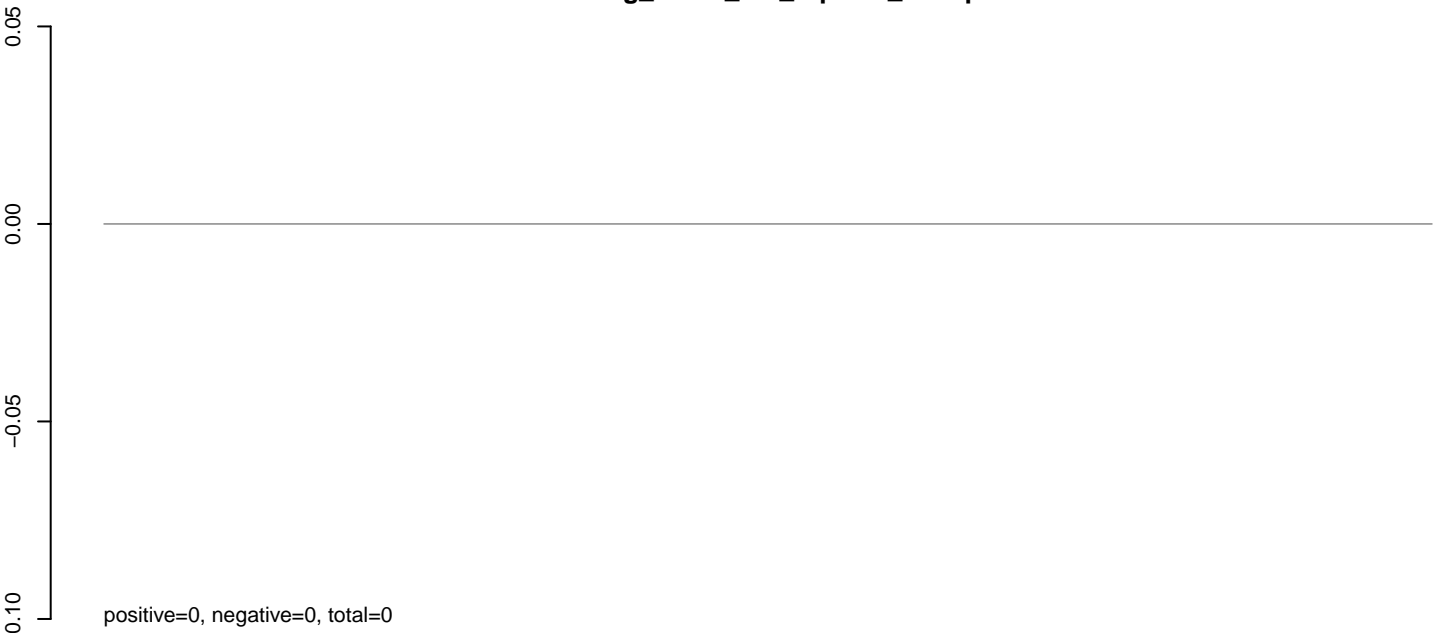

AeAeg_Fcarc_GH_rep3.24_35.rep



AeAeg_Fcarc_GH_rep3.rep

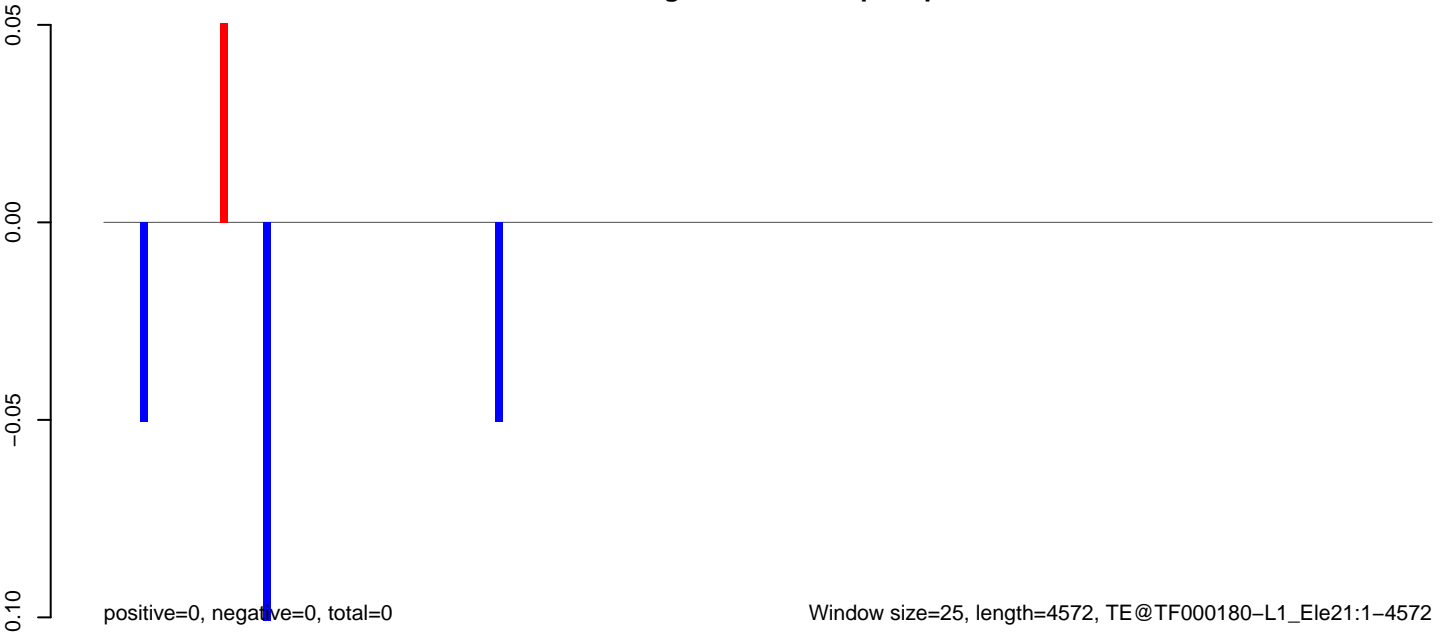

AeAeg_Fcarc_GH_rep3.18_23.rep

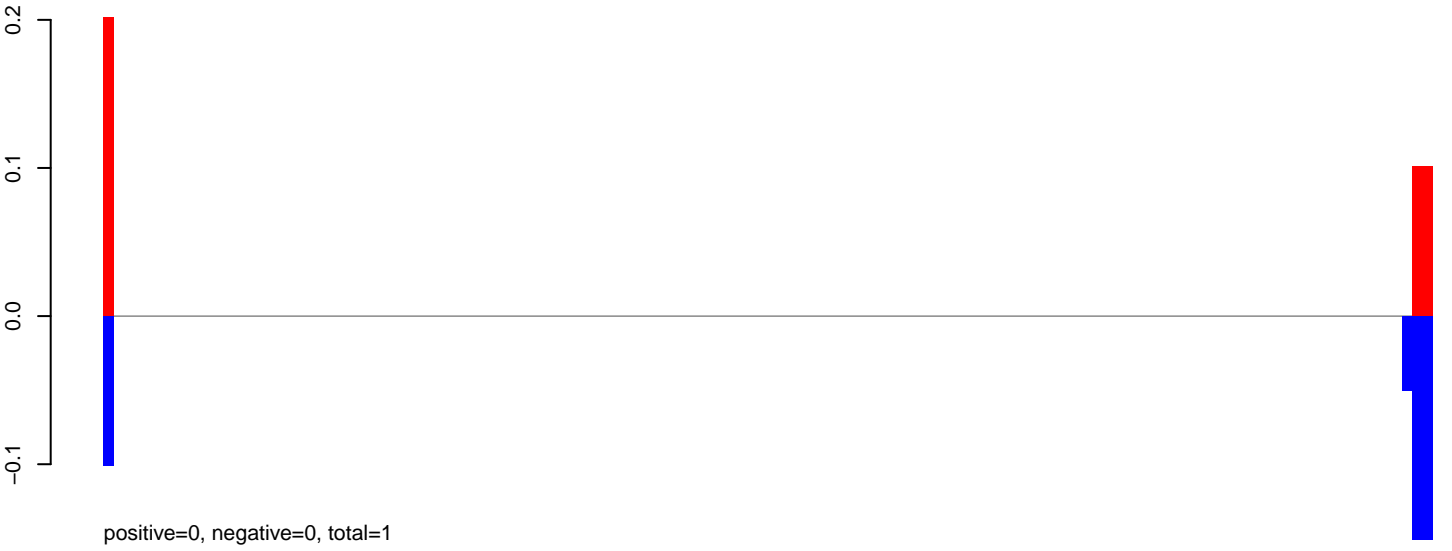

AeAeg_Fcarc_GH_rep3.24_35.rep

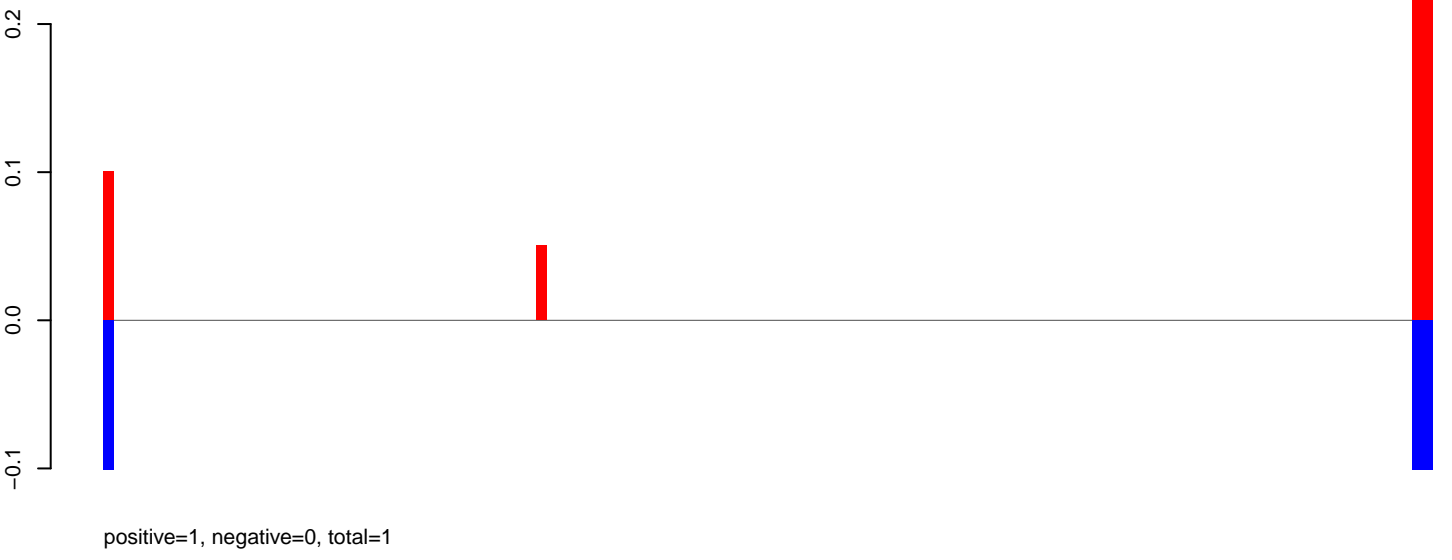

AeAeg_Fcarc_GH_rep3.rep

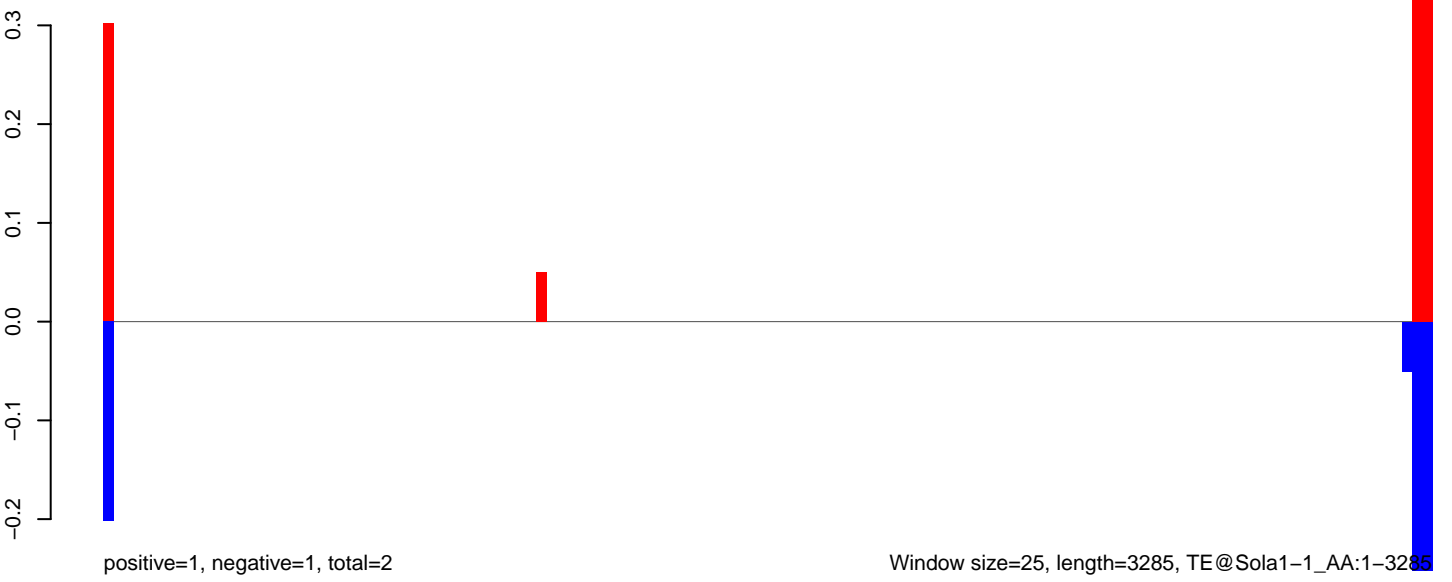

AeAeg_FcArc_GH_rep3.18_23.rep

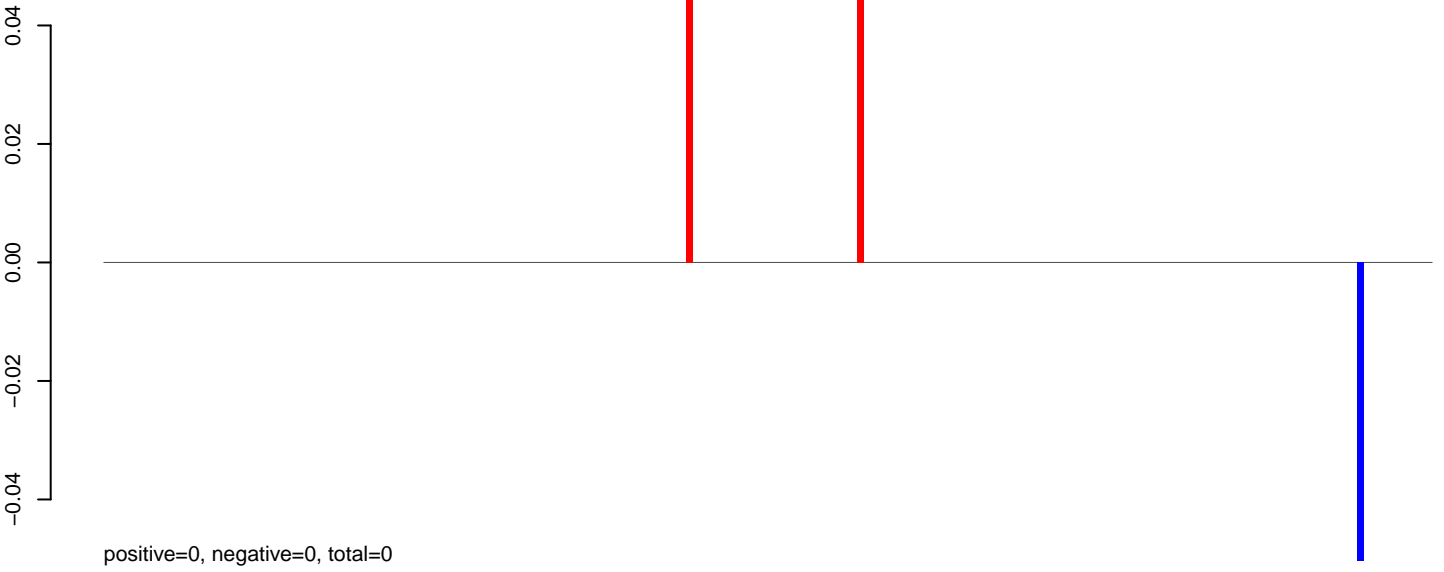

AeAeg_FcArc_GH_rep3.24_35.rep

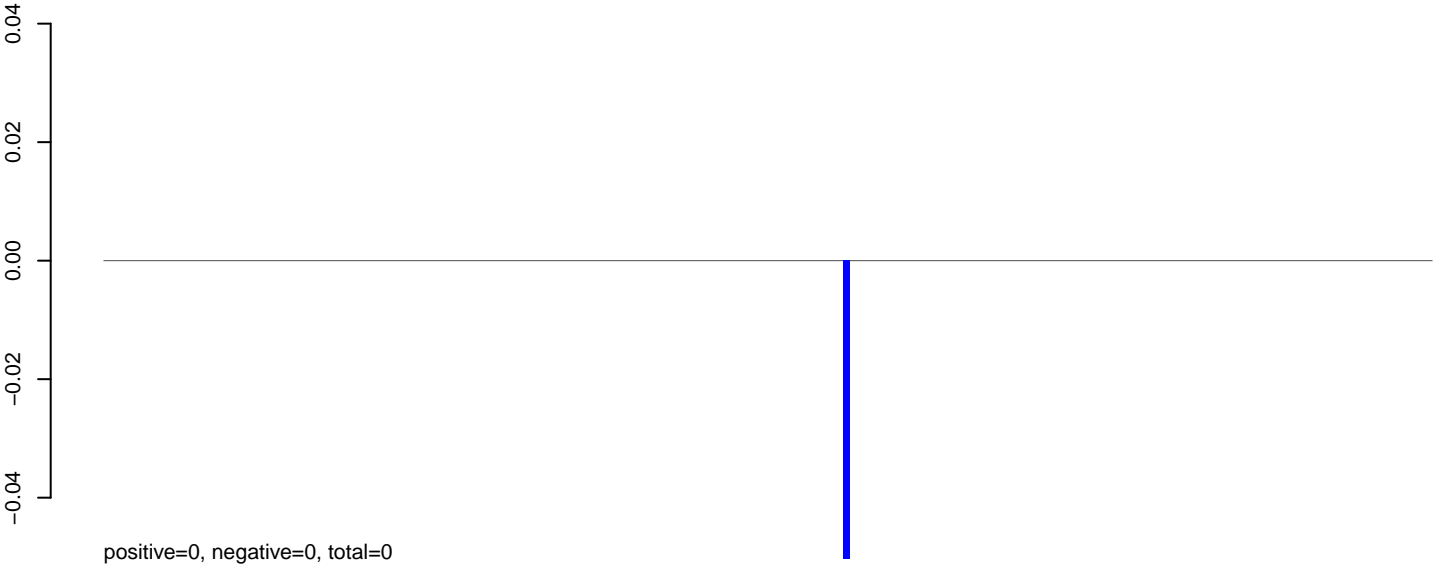

AeAeg_FcArc_GH_rep3.rep

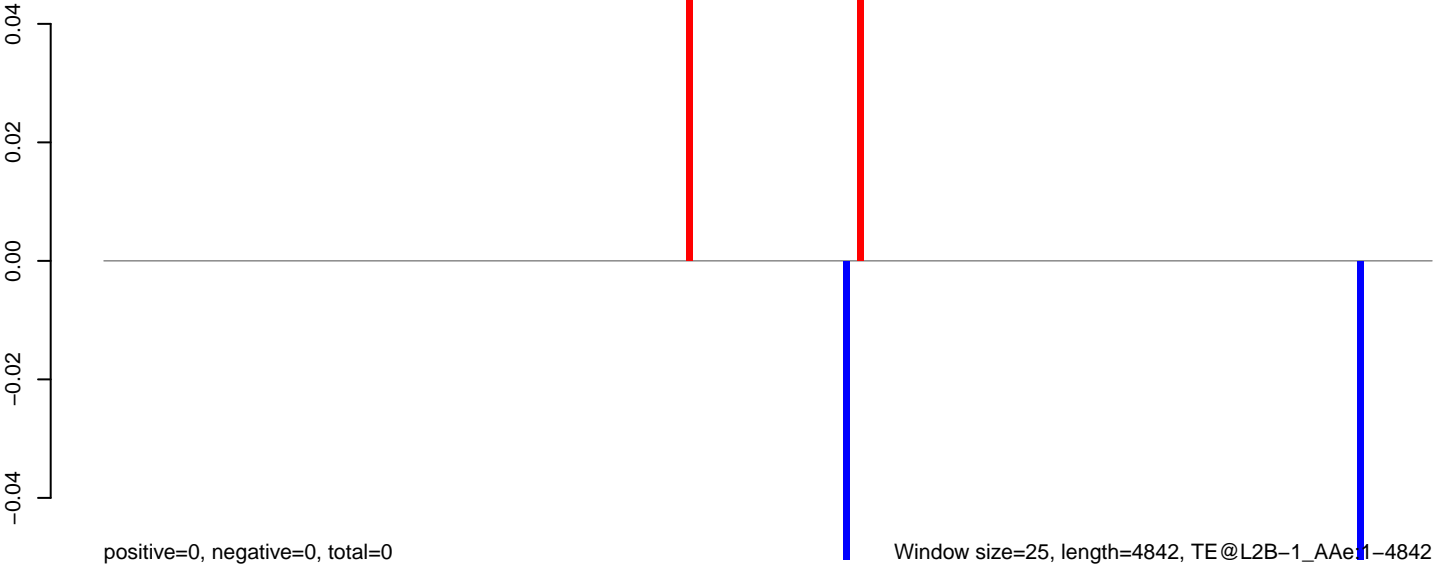

0 1000 2000 3000 4000 5000

AeAeg_Fcarc_GH_rep3.18_23.rep

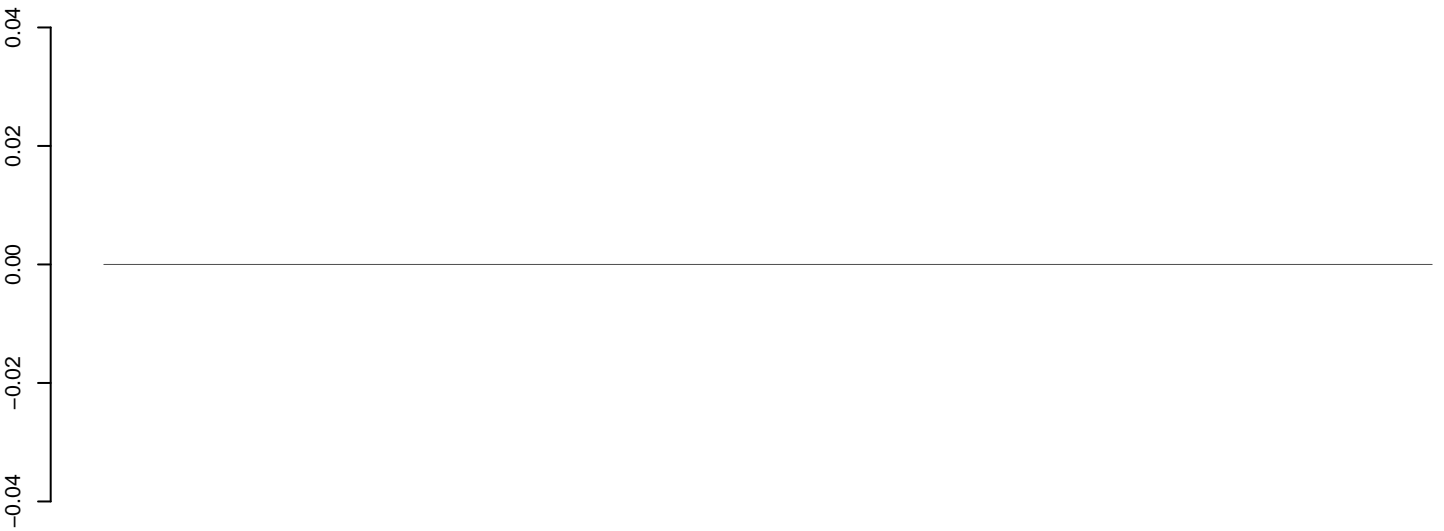

positive=0, negative=0, total=0

AeAeg_Fcarc_GH_rep3.24_35.rep

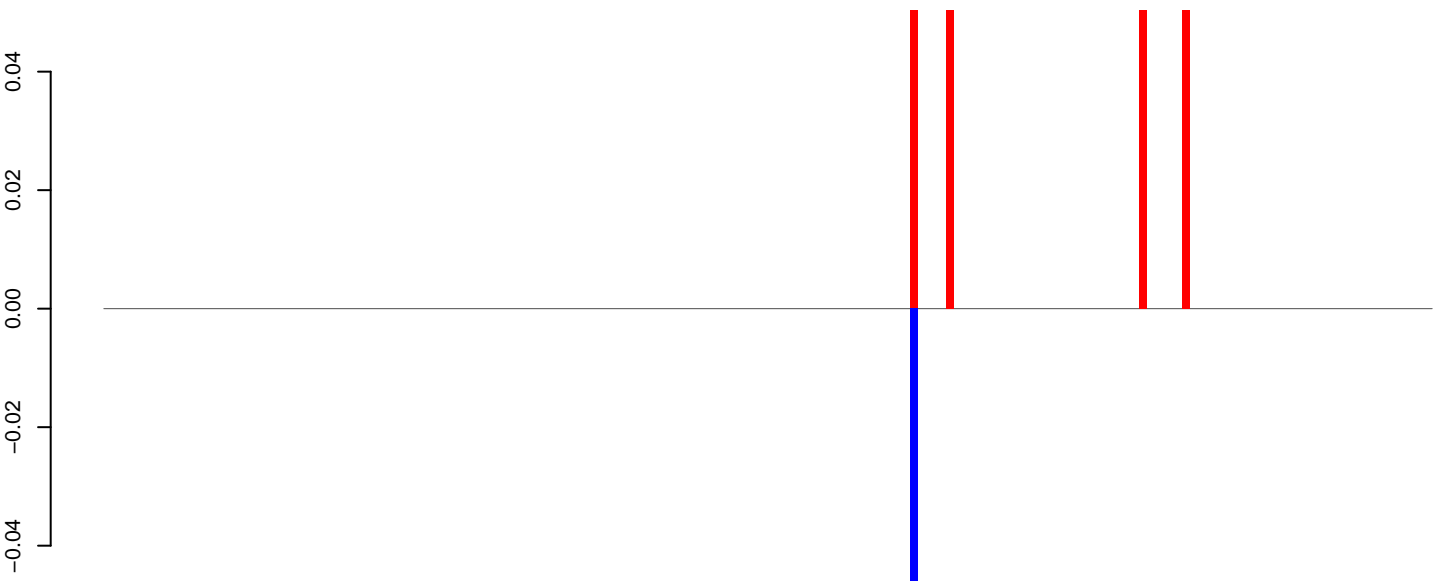

positive=0, negative=0, total=0

AeAeg_Fcarc_GH_rep3.rep

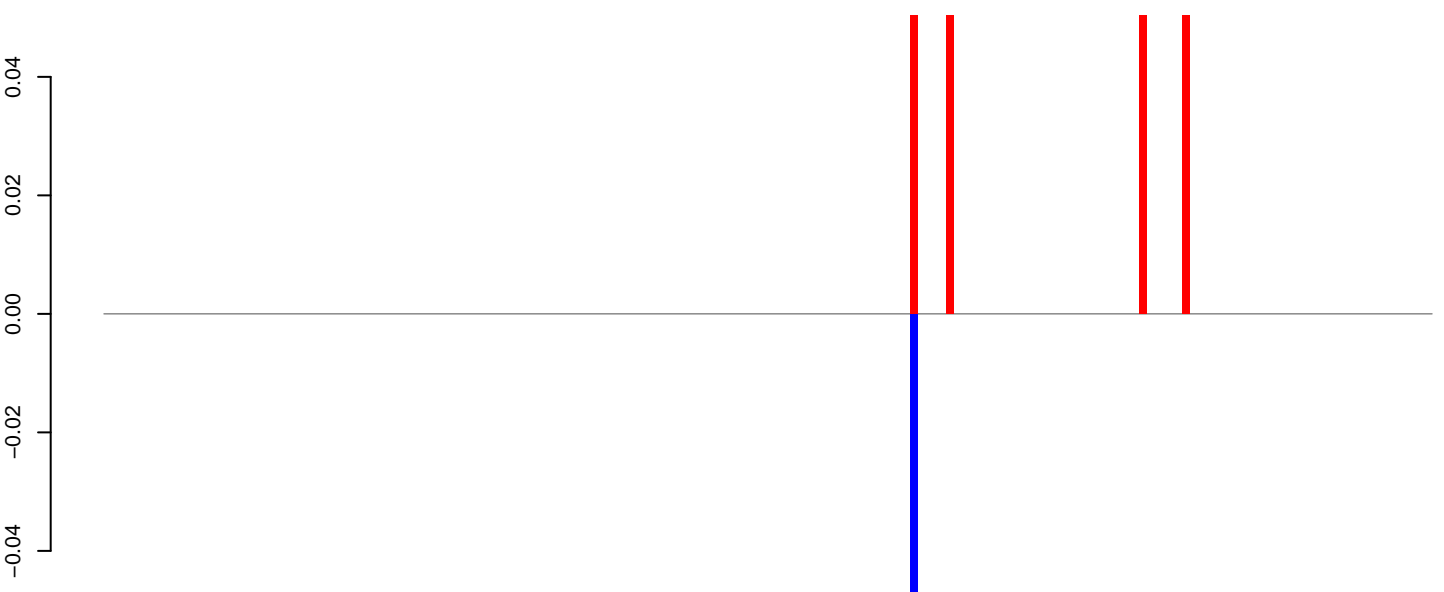

positive=0, negative=0, total=0

Window size=25, length=4632, TE@L1-41_A Ae:1-4632

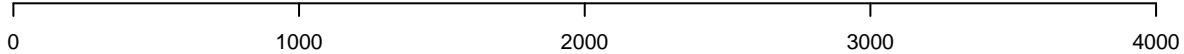

AeAeg_Fcarc_GH_rep3.18_23.rep

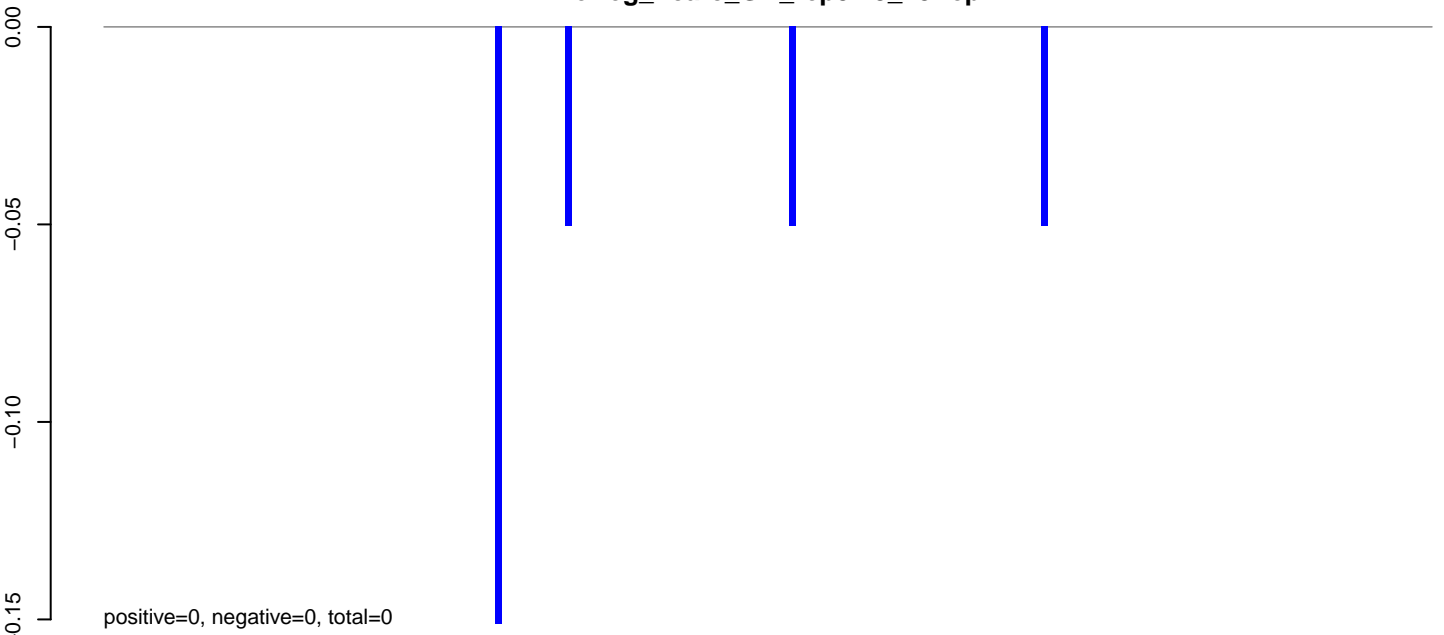

AeAeg_Fcarc_GH_rep3.24_35.rep

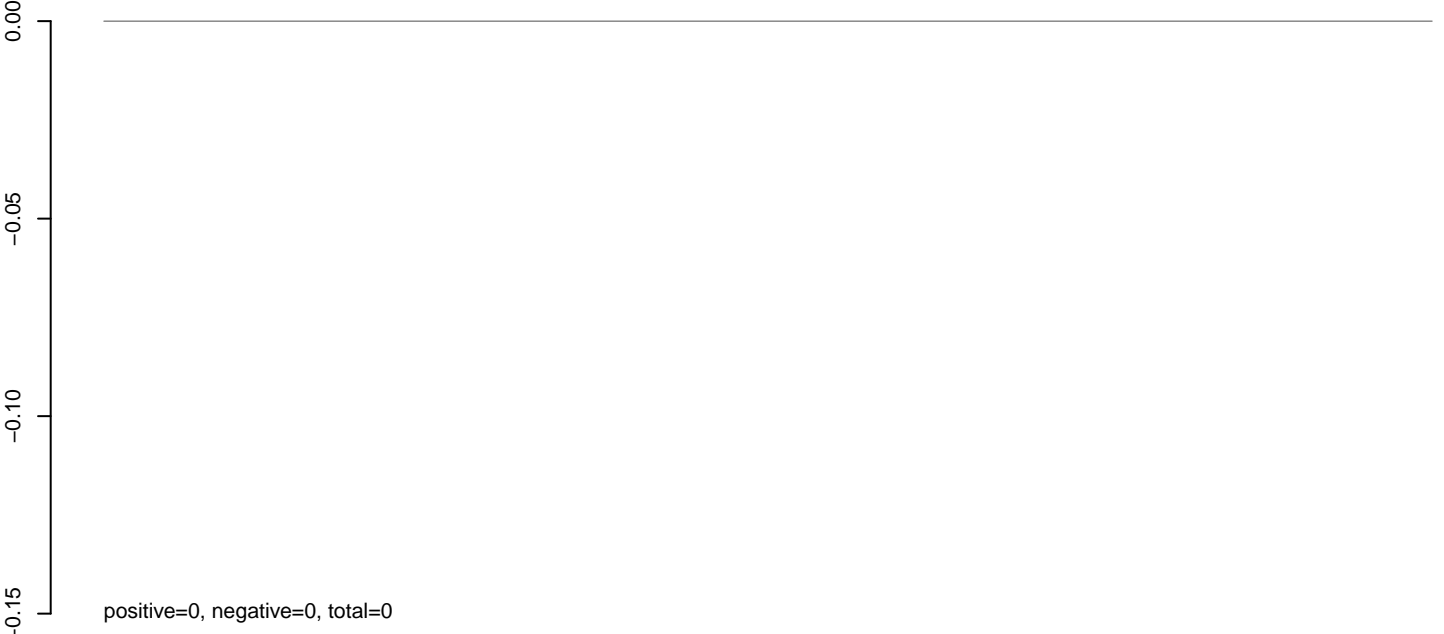

AeAeg_Fcarc_GH_rep3.rep

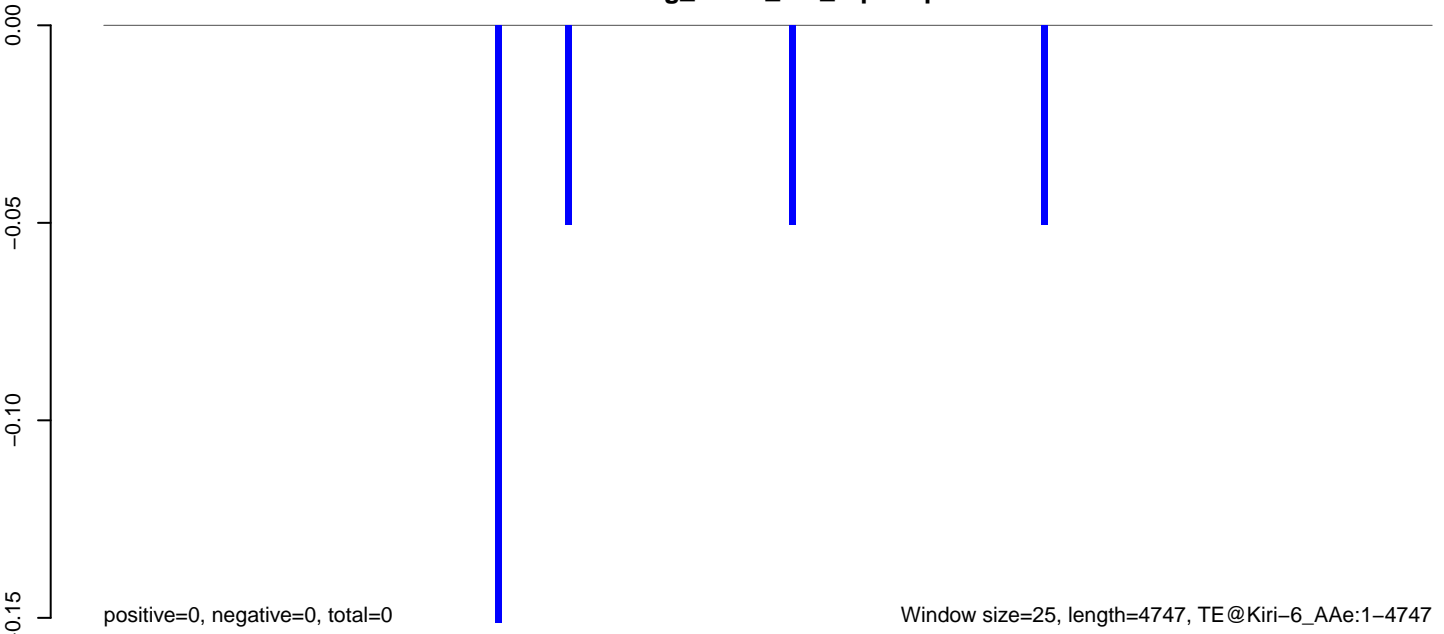

AeAeg_Fcarc_GH_rep3.18_23.rep

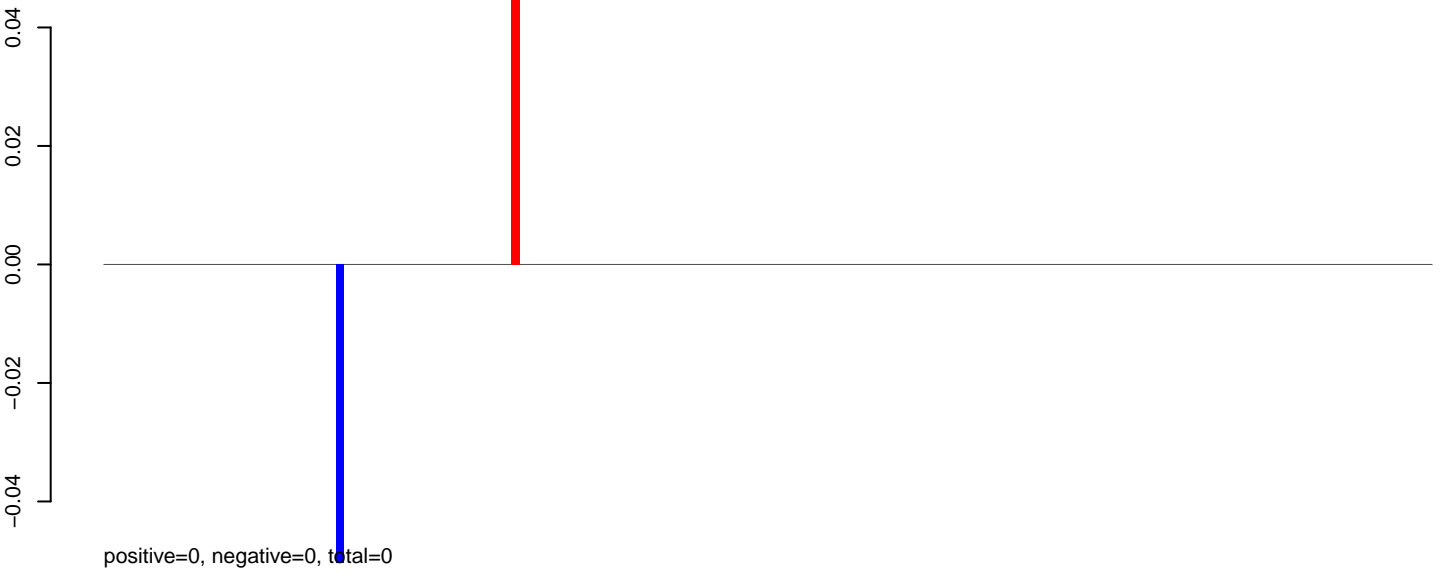

AeAeg_Fcarc_GH_rep3.24_35.rep



AeAeg_Fcarc_GH_rep3.rep

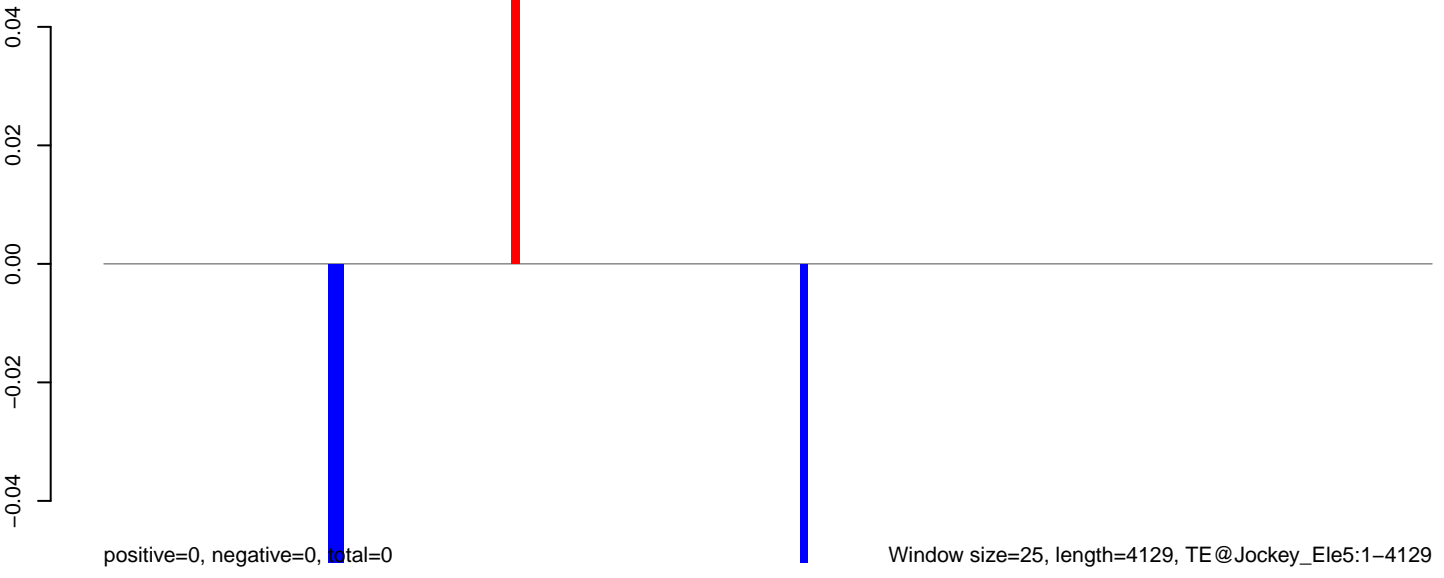

0 1000 2000 3000 4000

AeAeg_Fcarc_GH_rep3.18_23.rep

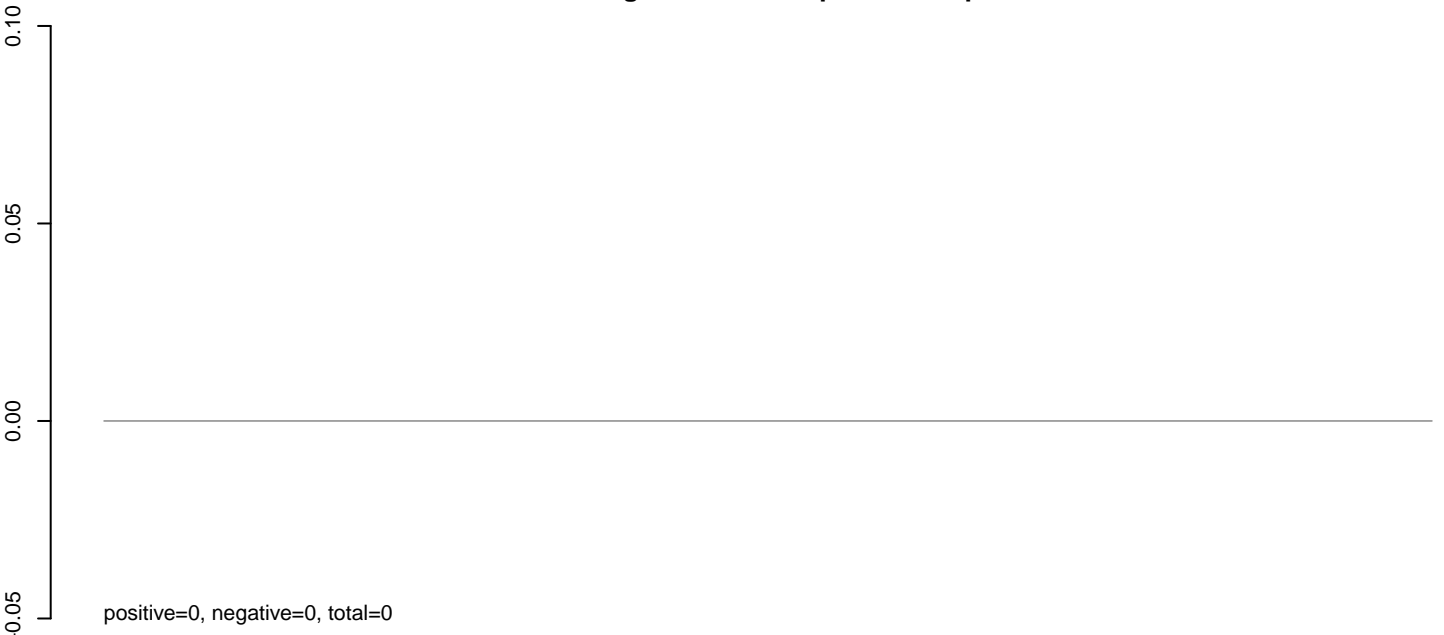

AeAeg_Fcarc_GH_rep3.24_35.rep

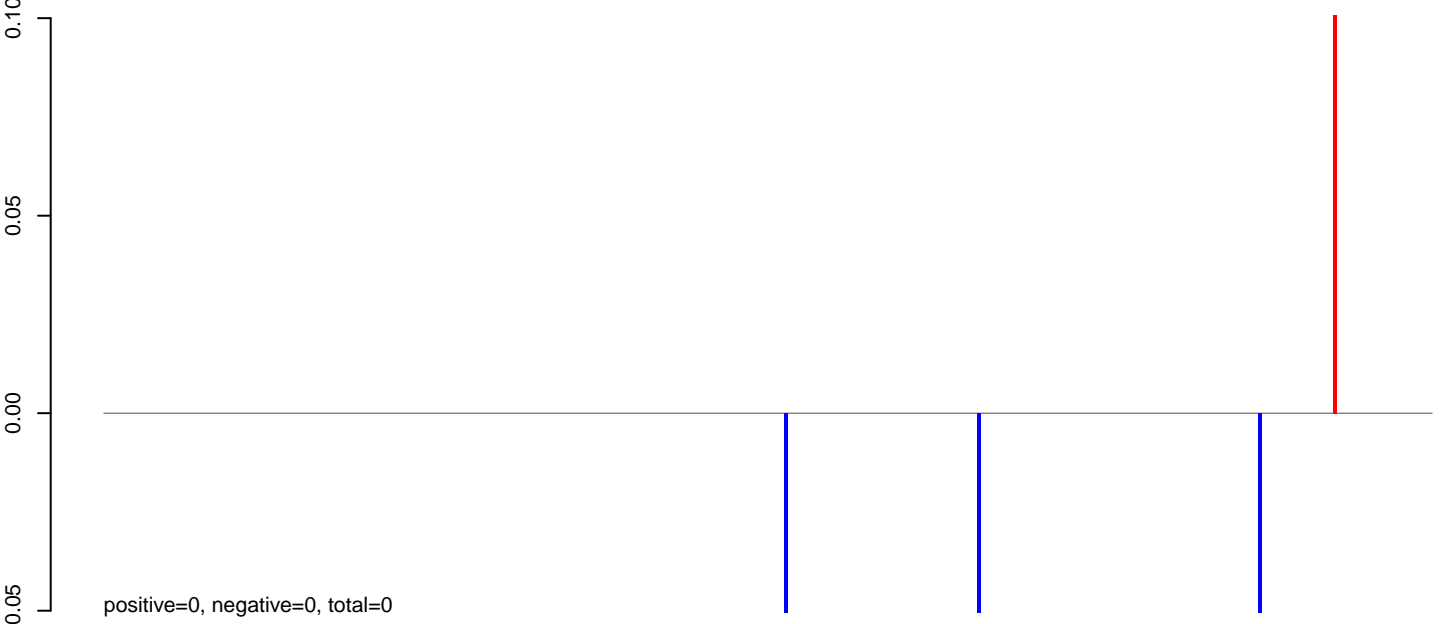

AeAeg_Fcarc_GH_rep3.rep

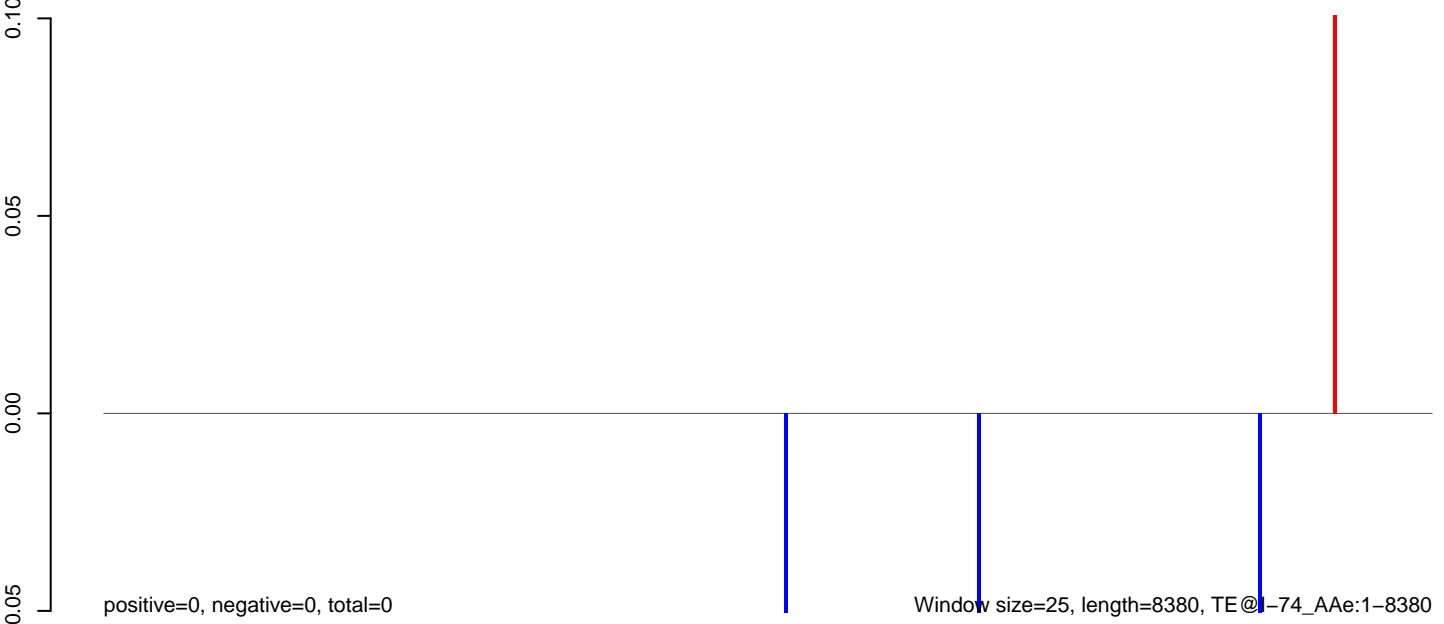

0 2000 4000 6000 8000

AeAeg_Fcarc_GH_rep3.18_23.rep



AeAeg_Fcarc_GH_rep3.24_35.rep

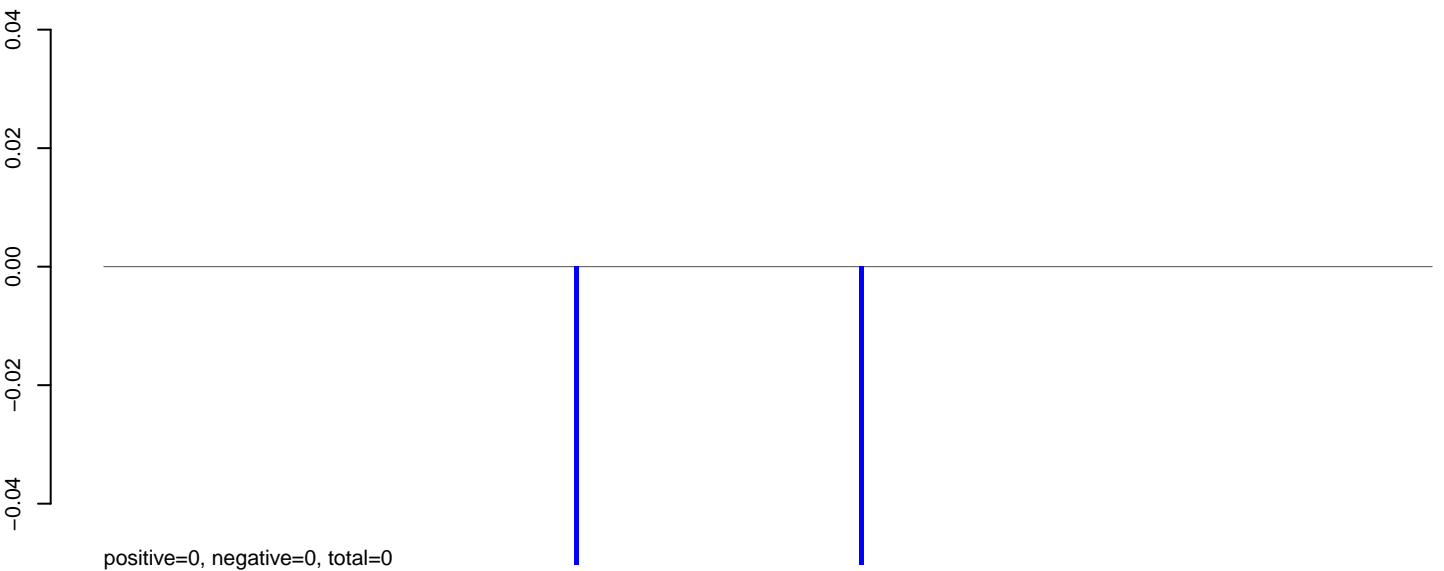

AeAeg_Fcarc_GH_rep3.rep

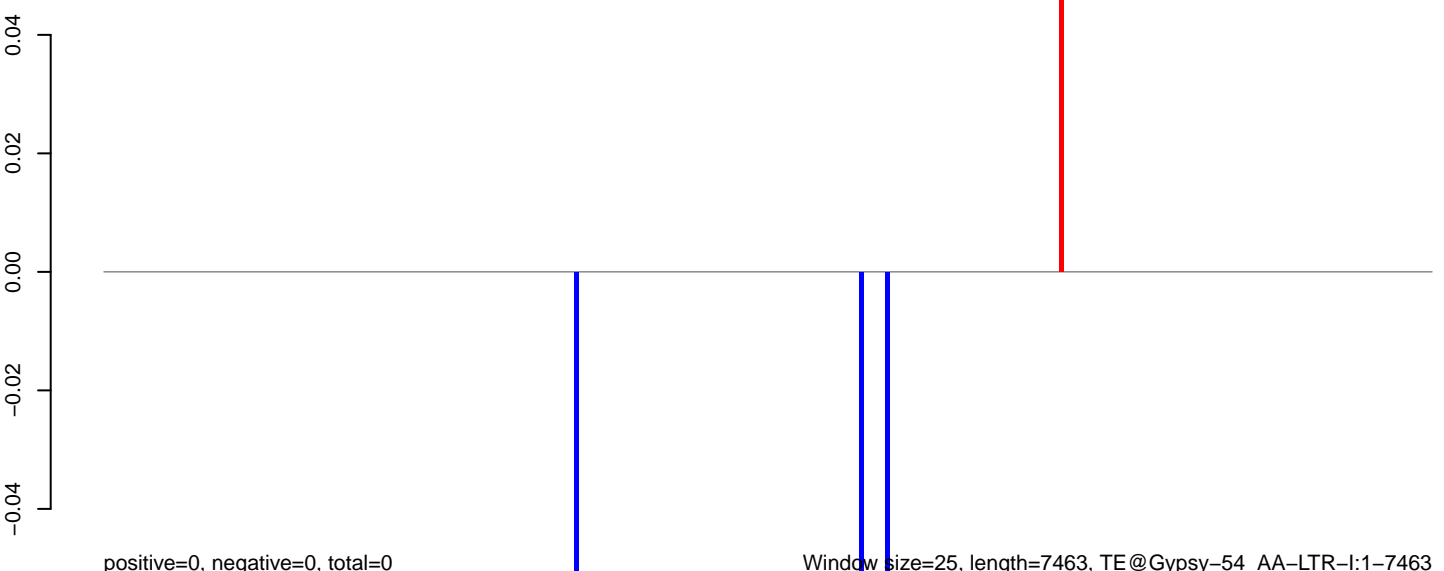

Window size=25, length=7463, TE@Gypsy-54_AA-LTR-I:1-7463

0 2000 4000 6000

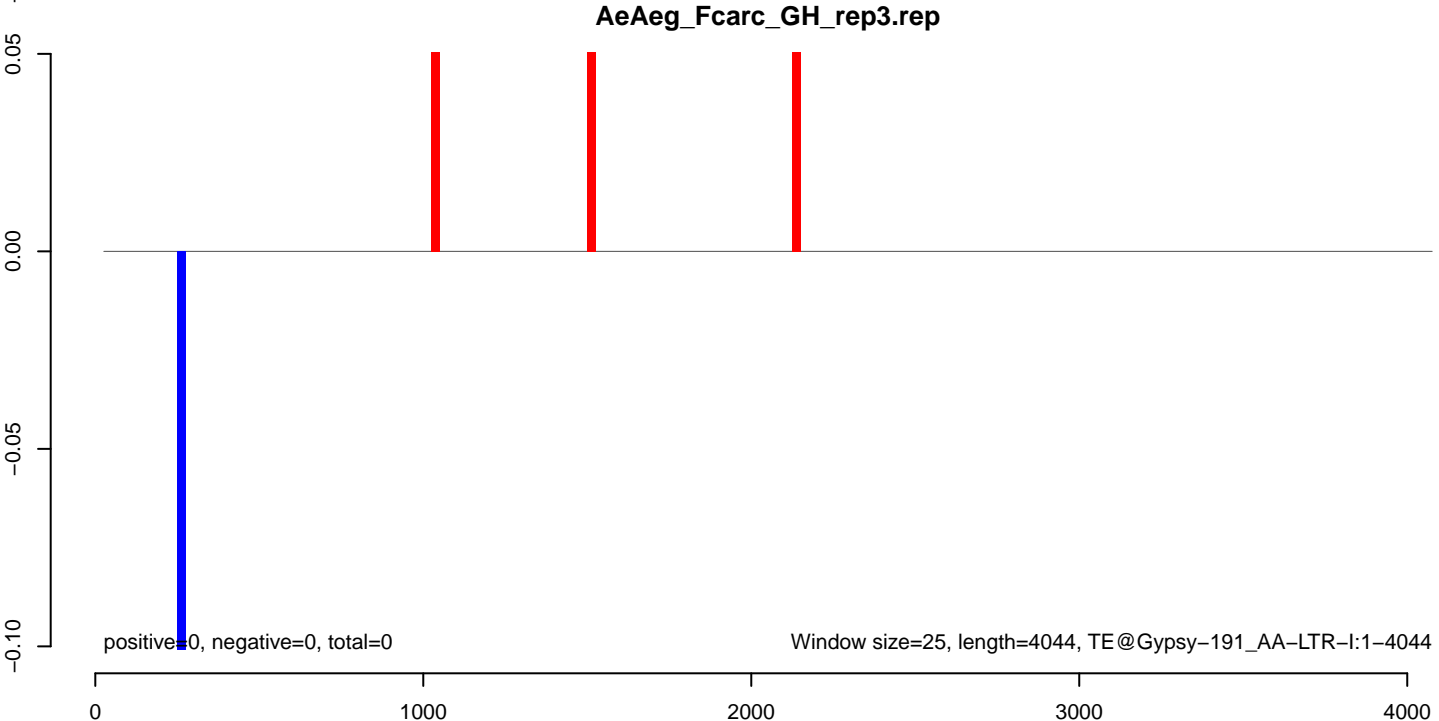
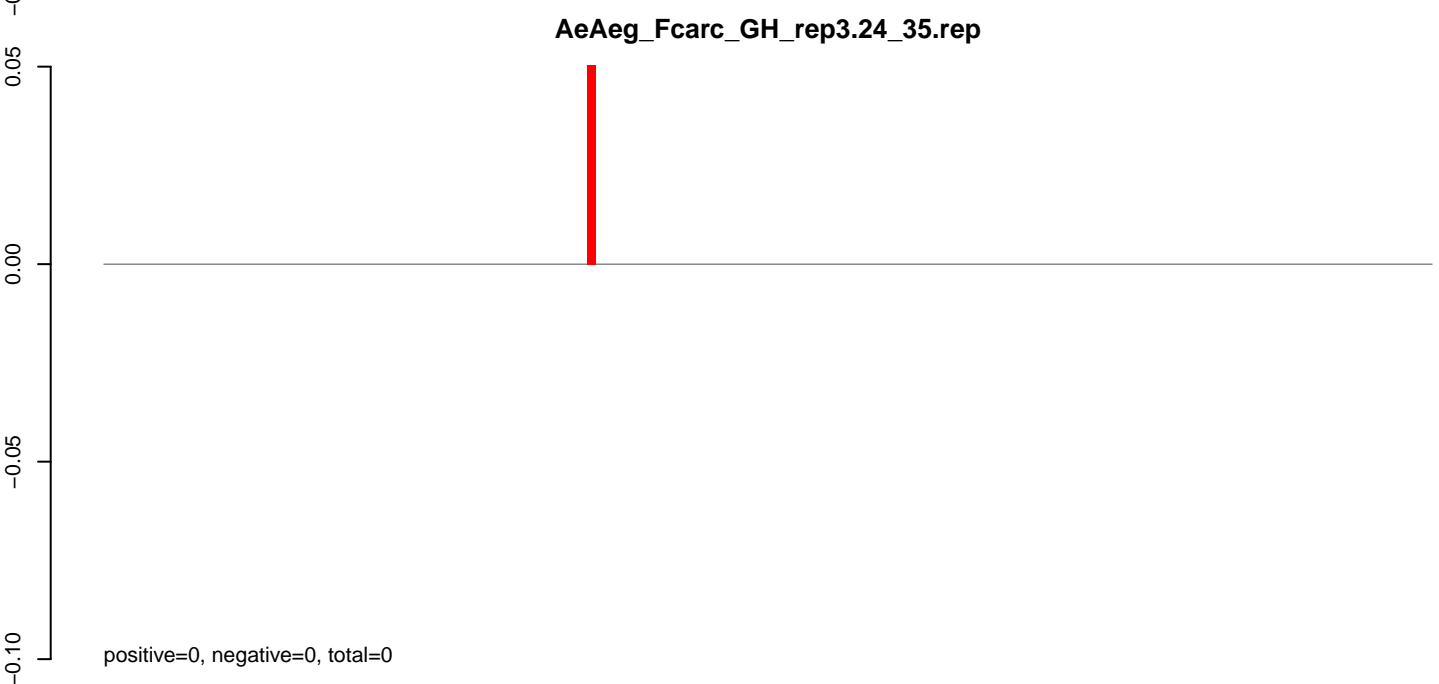
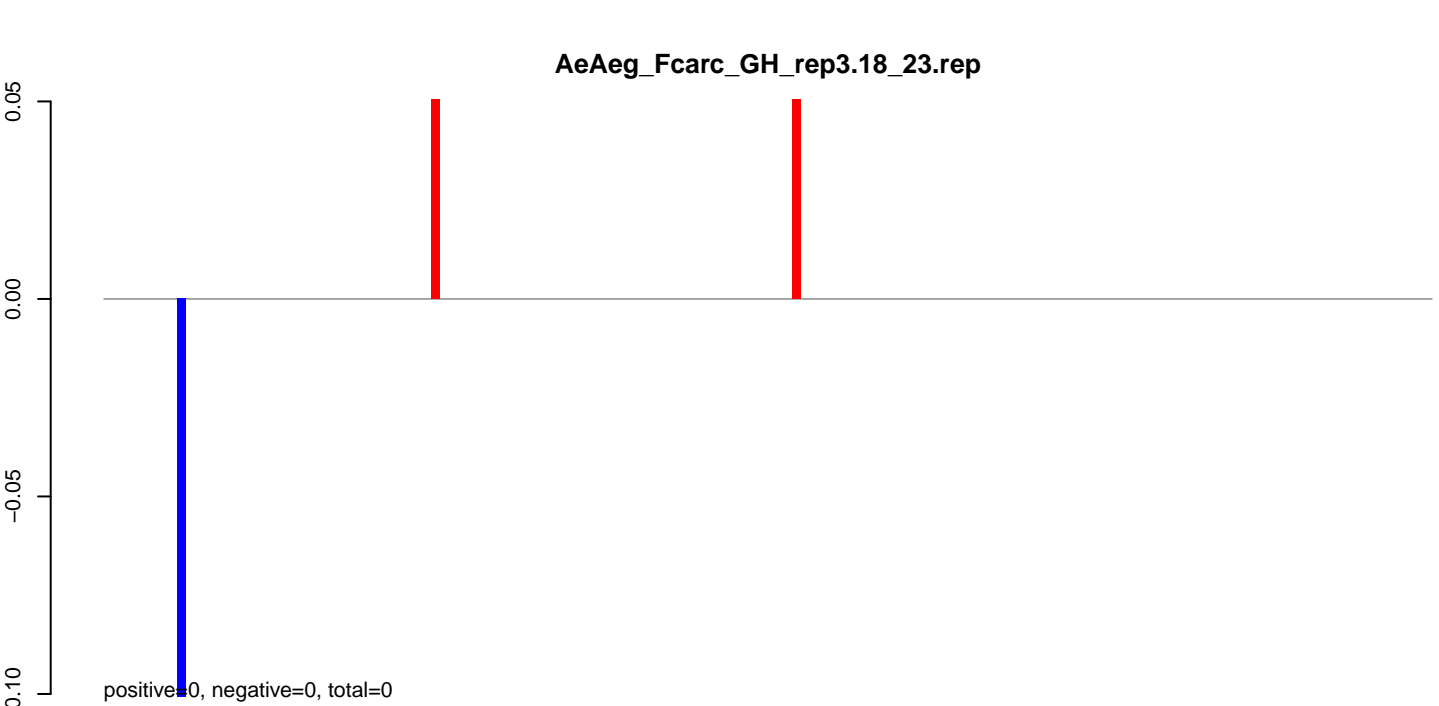

AeAeg_Fcarc_GH_rep3.18_23.rep

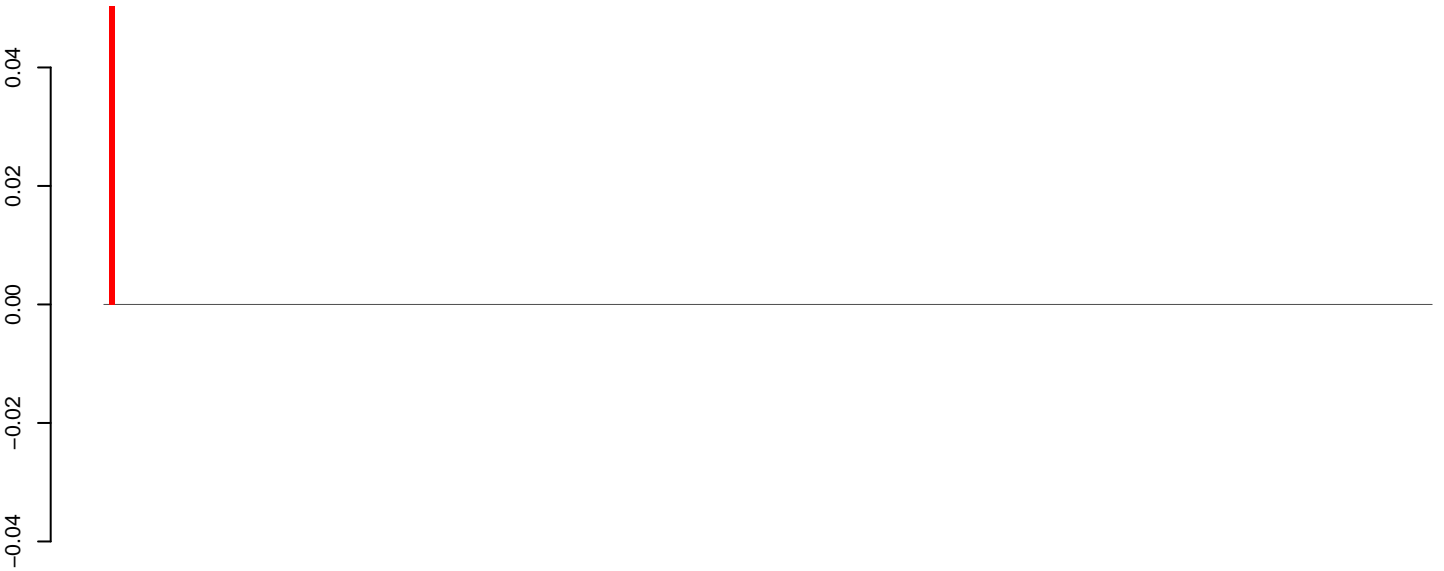

positive=0, negative=0, total=0

AeAeg_Fcarc_GH_rep3.24_35.rep

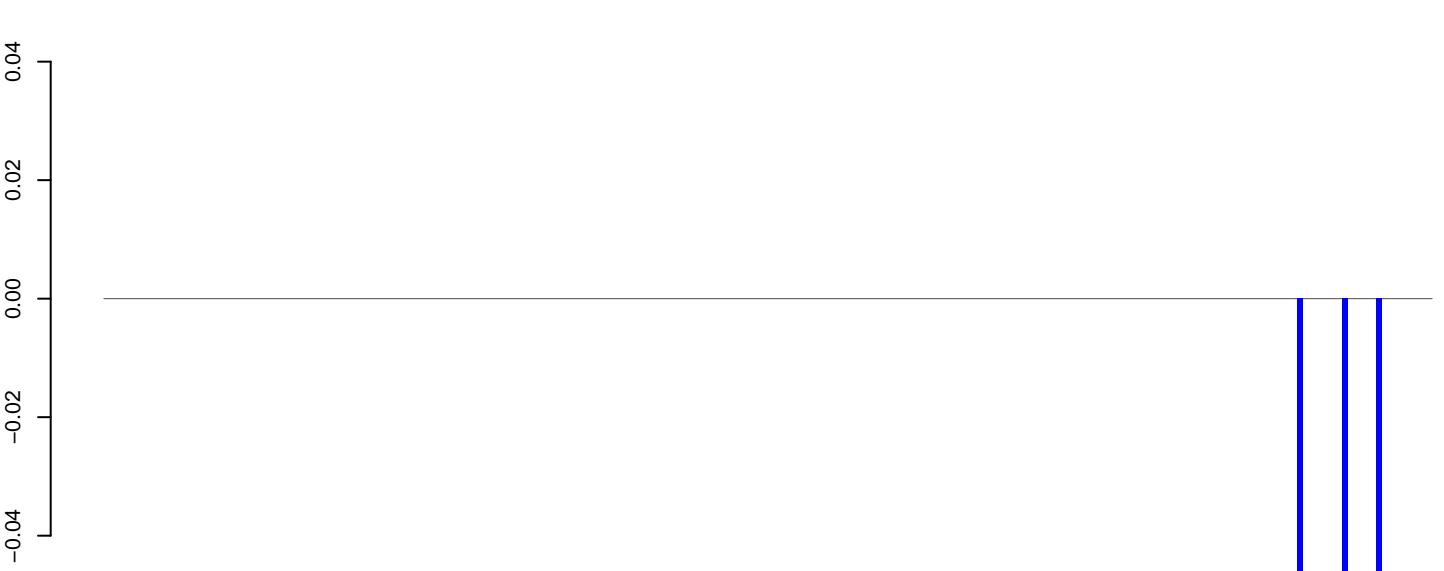

positive=0, negative=0, total=0

AeAeg_Fcarc_GH_rep3.rep

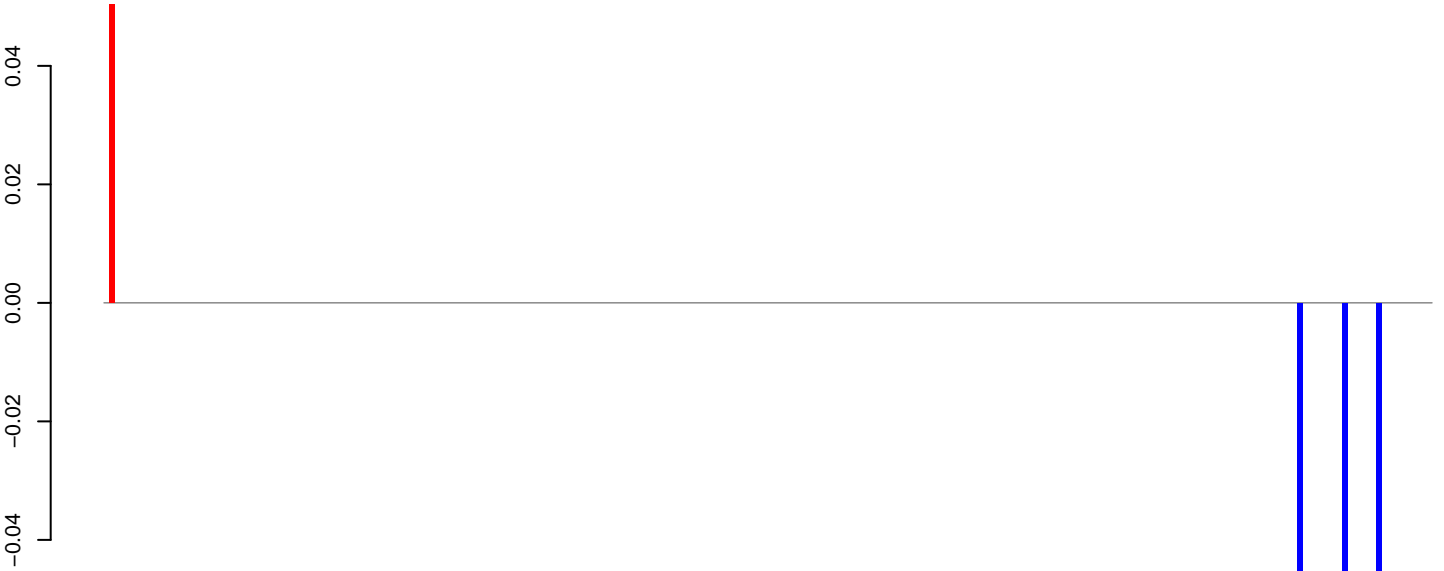

positive=0, negative=0, total=0

Window size=25, length=5922, TE@Gypsy-124_AA-LTR-1:1-5922

0 1000 2000 3000 4000 5000 6000

AeAeg_Fcarc_GH_rep3.18_23.rep



AeAeg_Fcarc_GH_rep3.24_35.rep

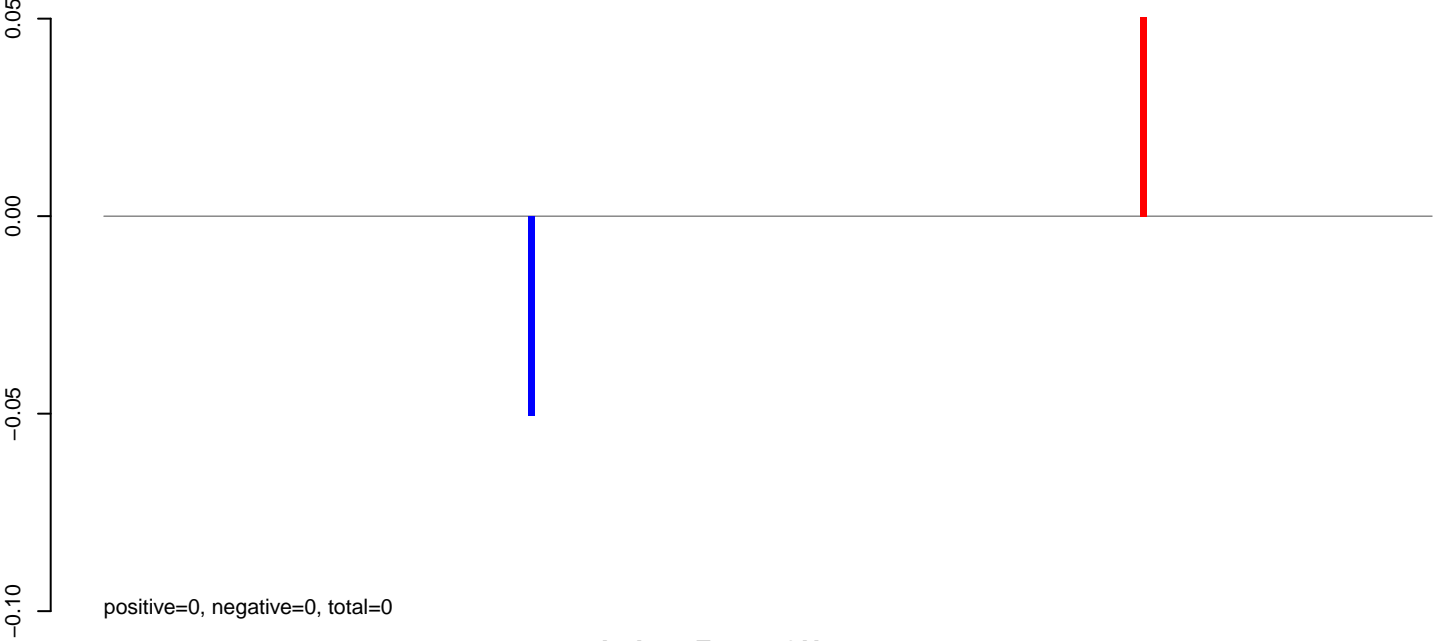

AeAeg_Fcarc_GH_rep3.rep



0 1000 2000 3000 4000

AeAeg_Fcarc_GH_rep3.18_23.rep

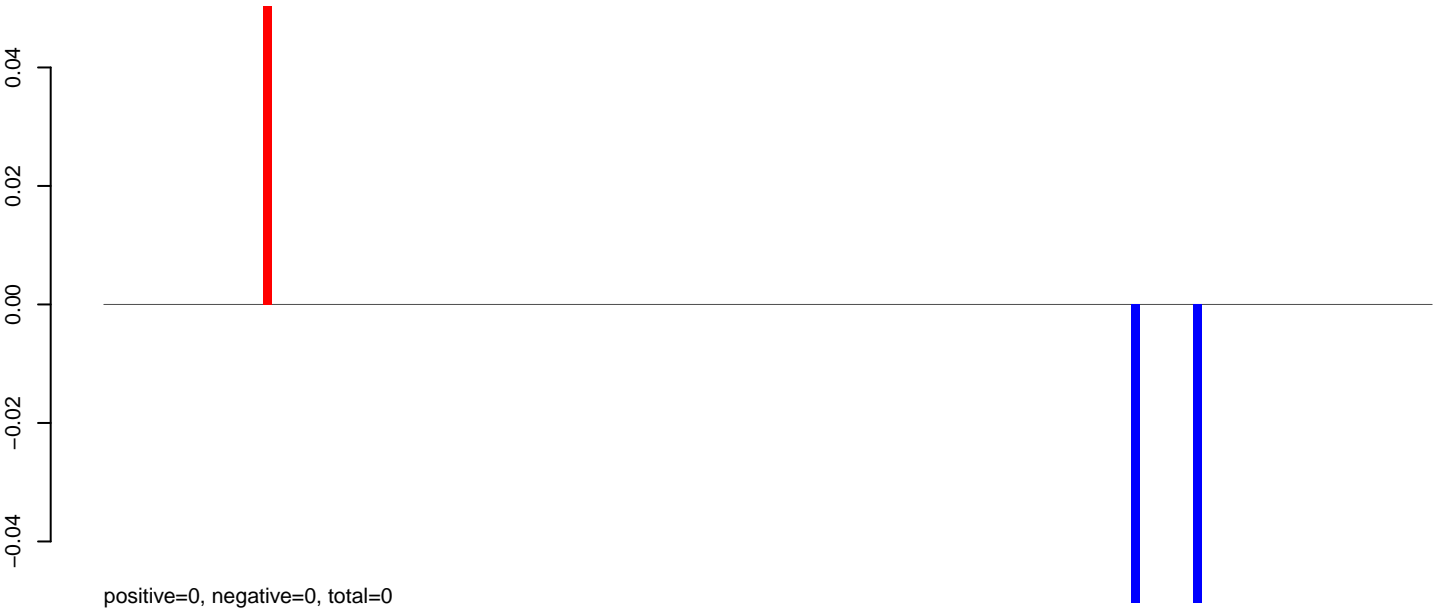

AeAeg_Fcarc_GH_rep3.24_35.rep

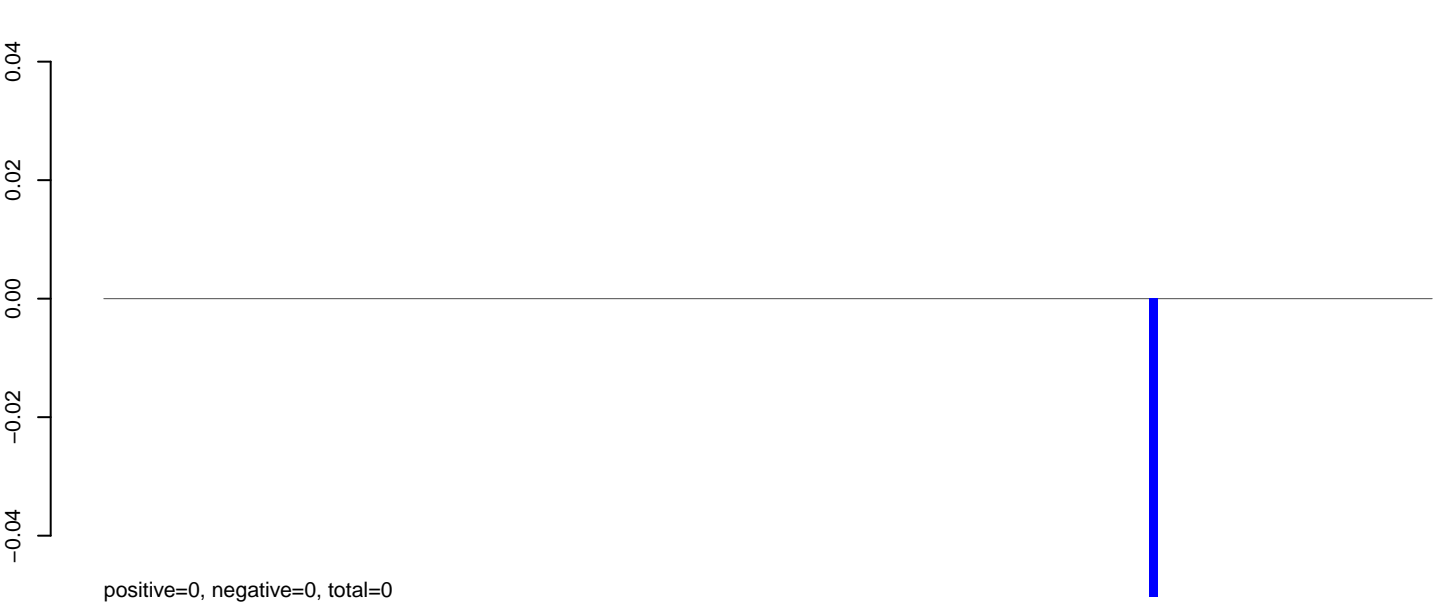

AeAeg_Fcarc_GH_rep3.rep

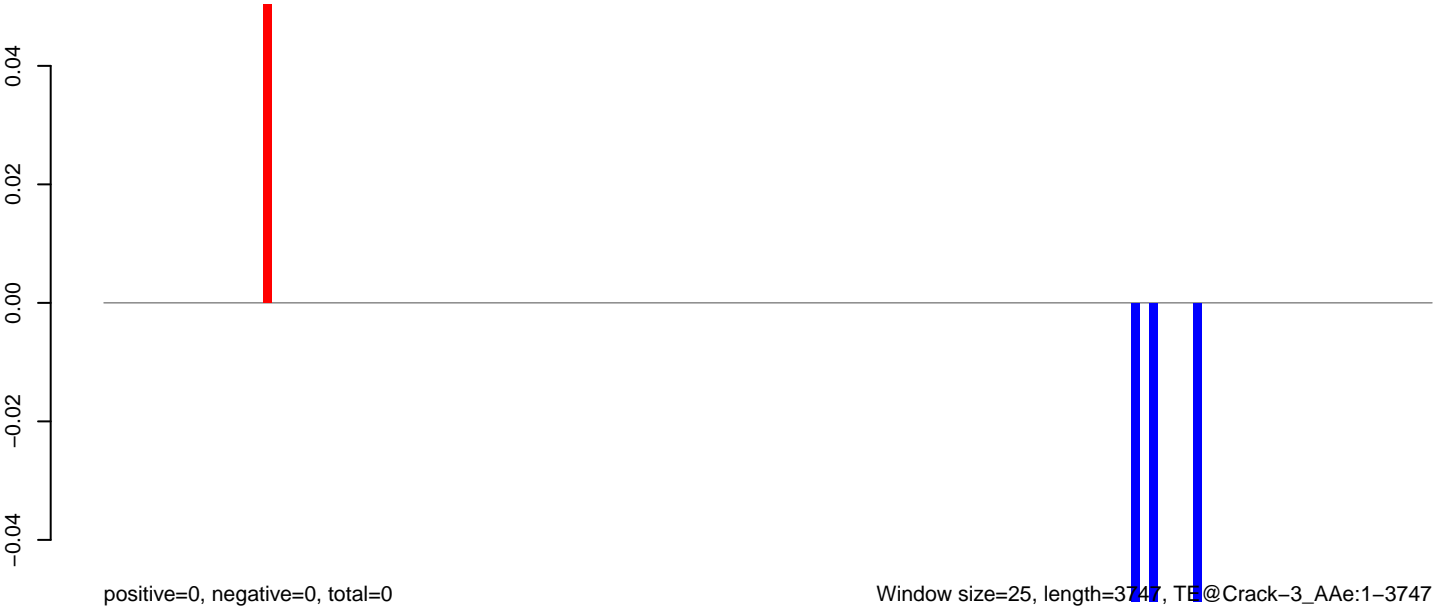

AeAeg_Fcarc_GH_rep3.18_23.rep

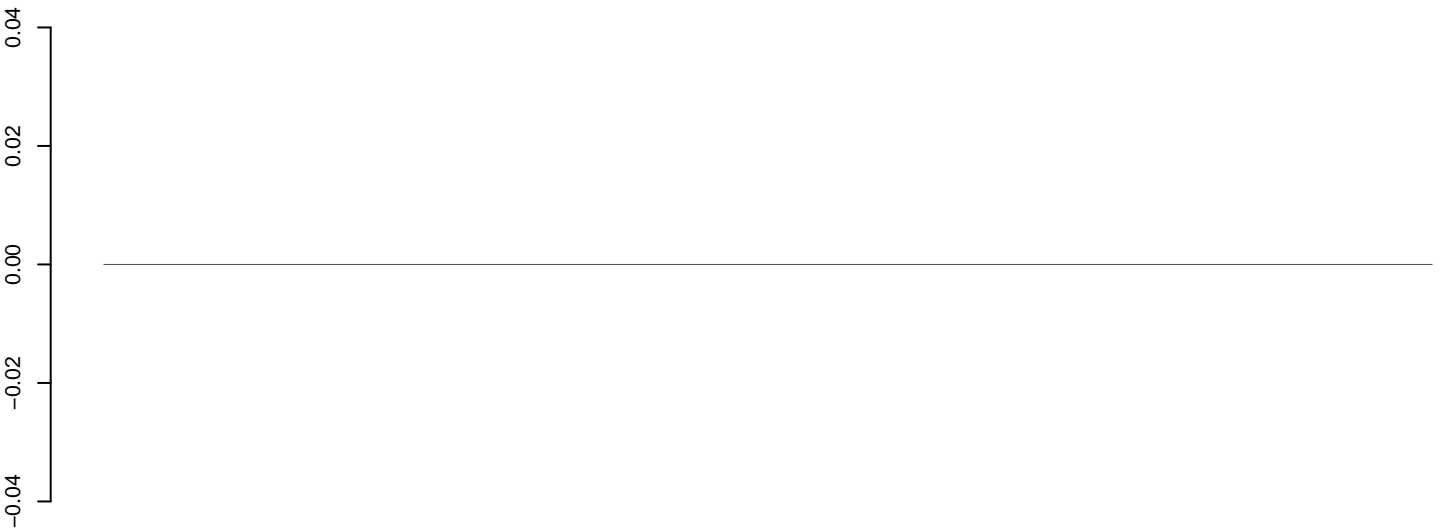

positive=0, negative=0, total=0

AeAeg_Fcarc_GH_rep3.24_35.rep

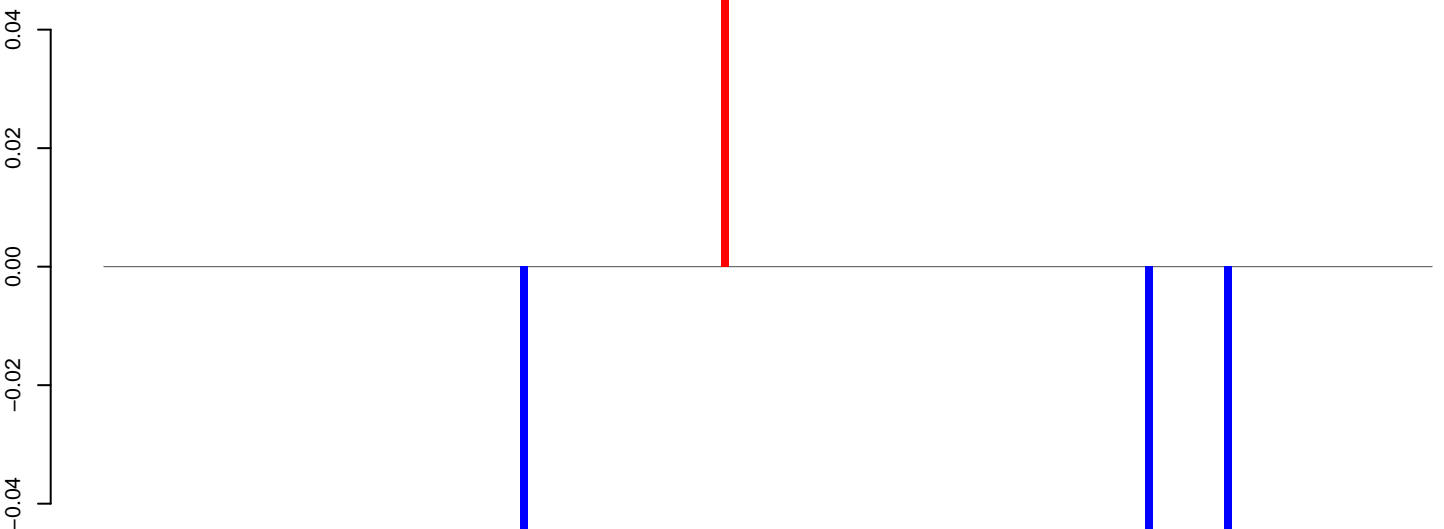

positive=0, negative=0, total=0

AeAeg_Fcarc_GH_rep3.rep

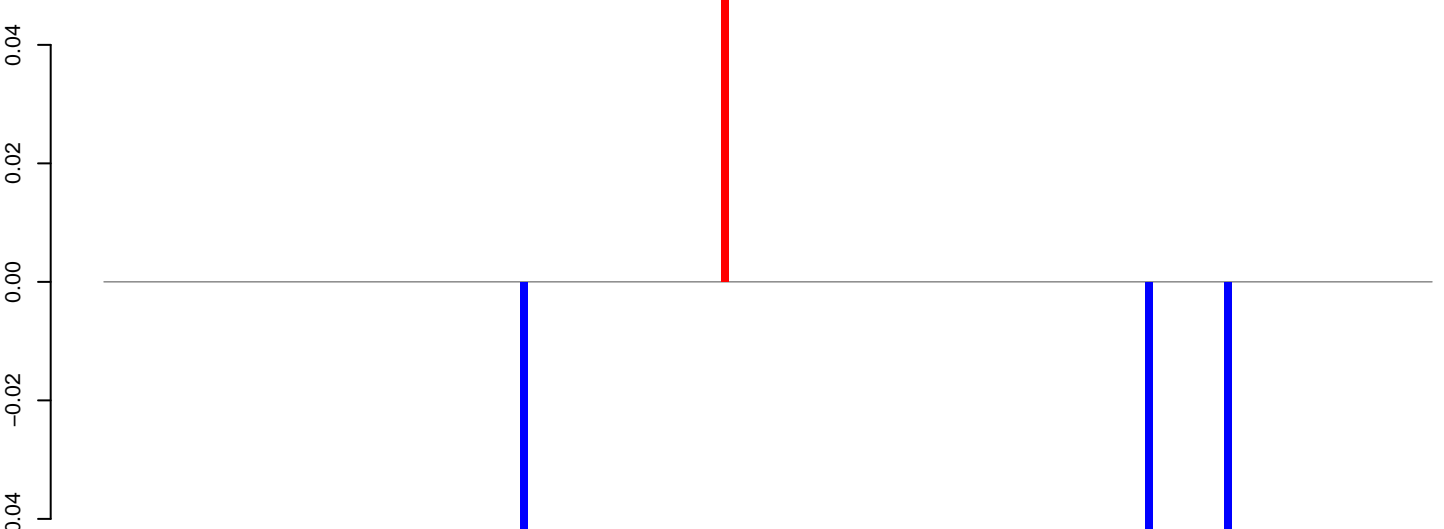

positive=0, negative=0, total=0

Window size=25, length=4615, TE@Crack-23_AAe:1-4615

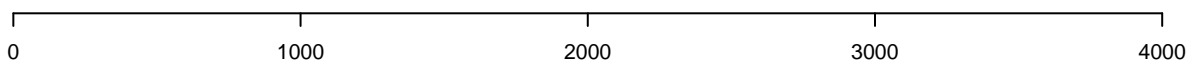

AeAeg_Fcarc_GH_rep3.18_23.rep

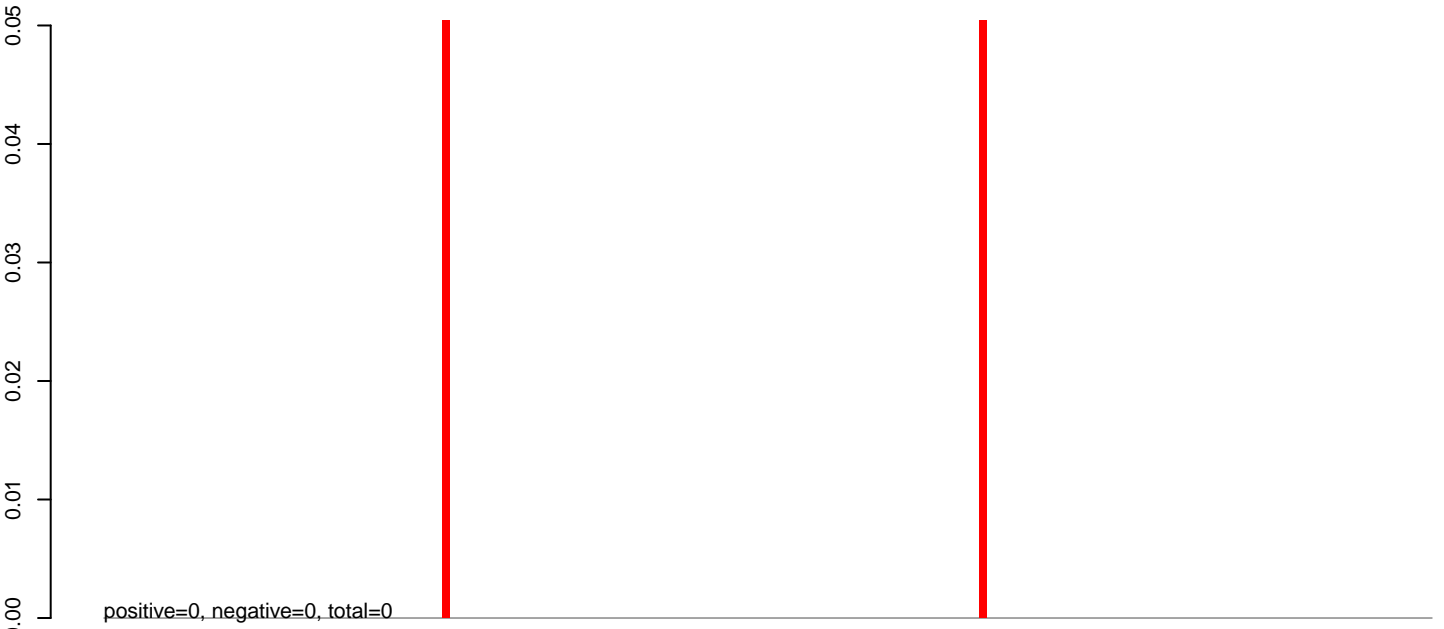

AeAeg_Fcarc_GH_rep3.24_35.rep

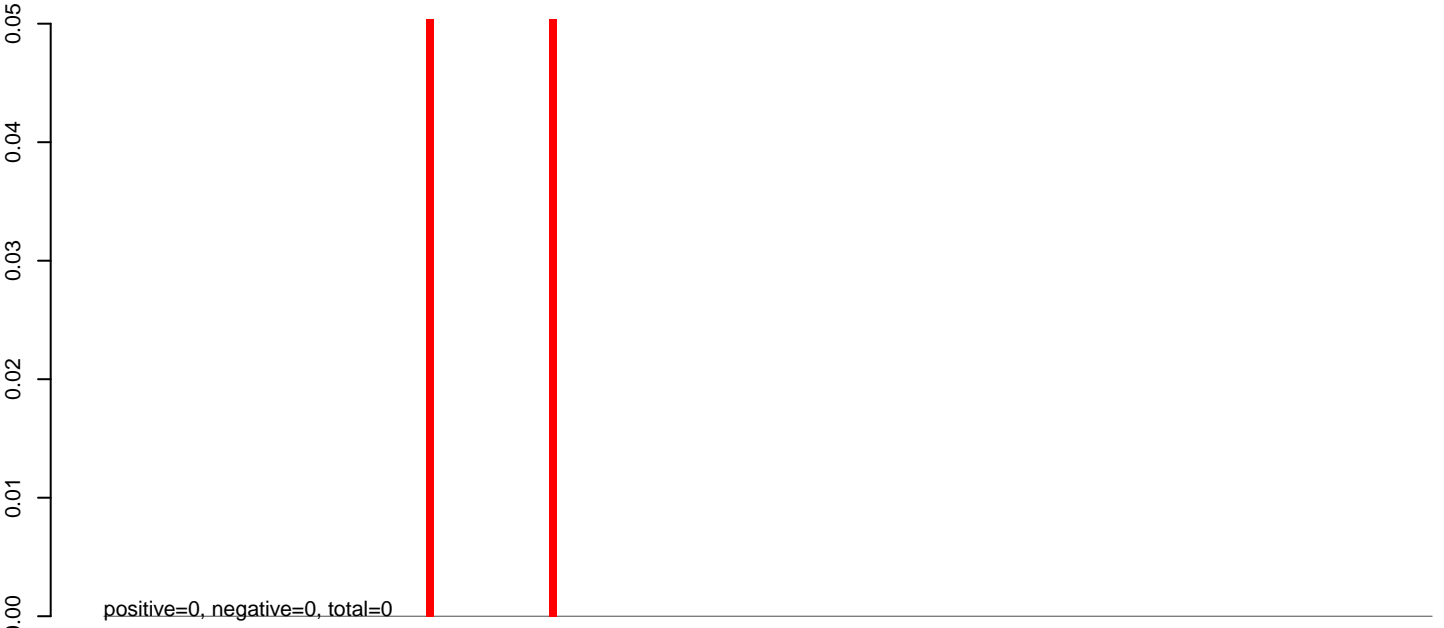

AeAeg_Fcarc_GH_rep3.rep

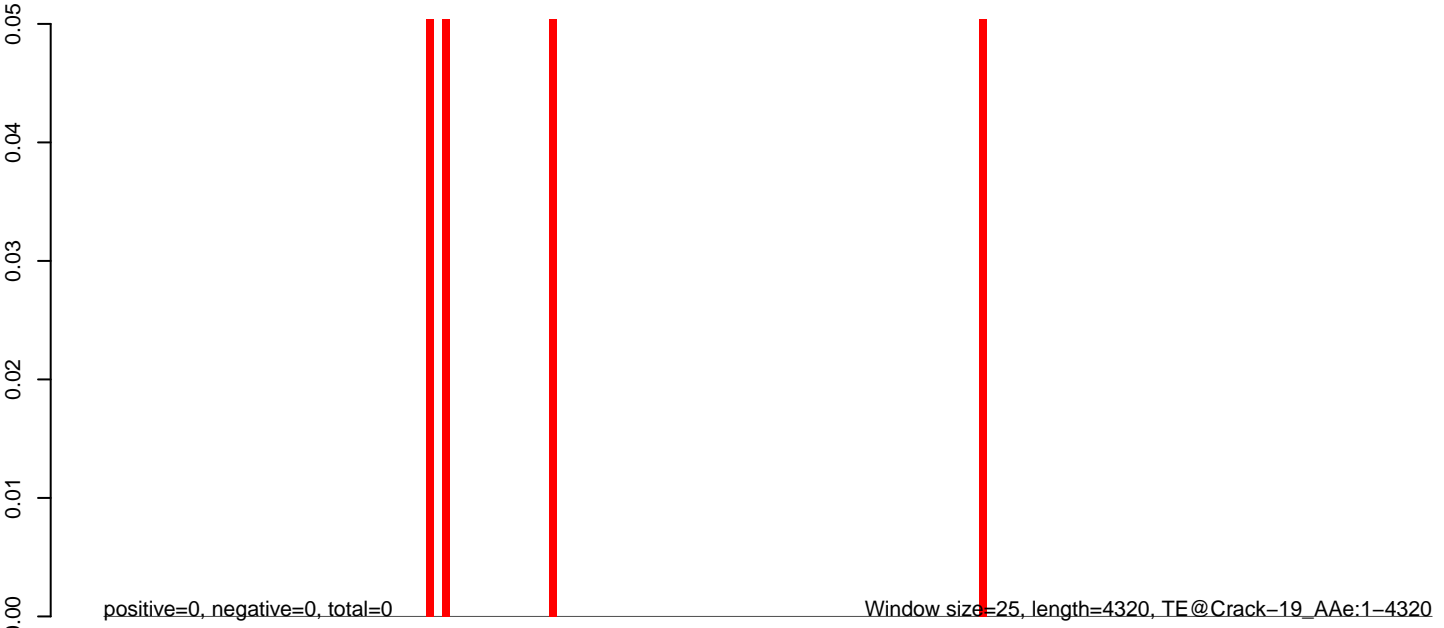

0 1000 2000 3000 4000

AeAeg_Fcarc_GH_rep3.18_23.rep

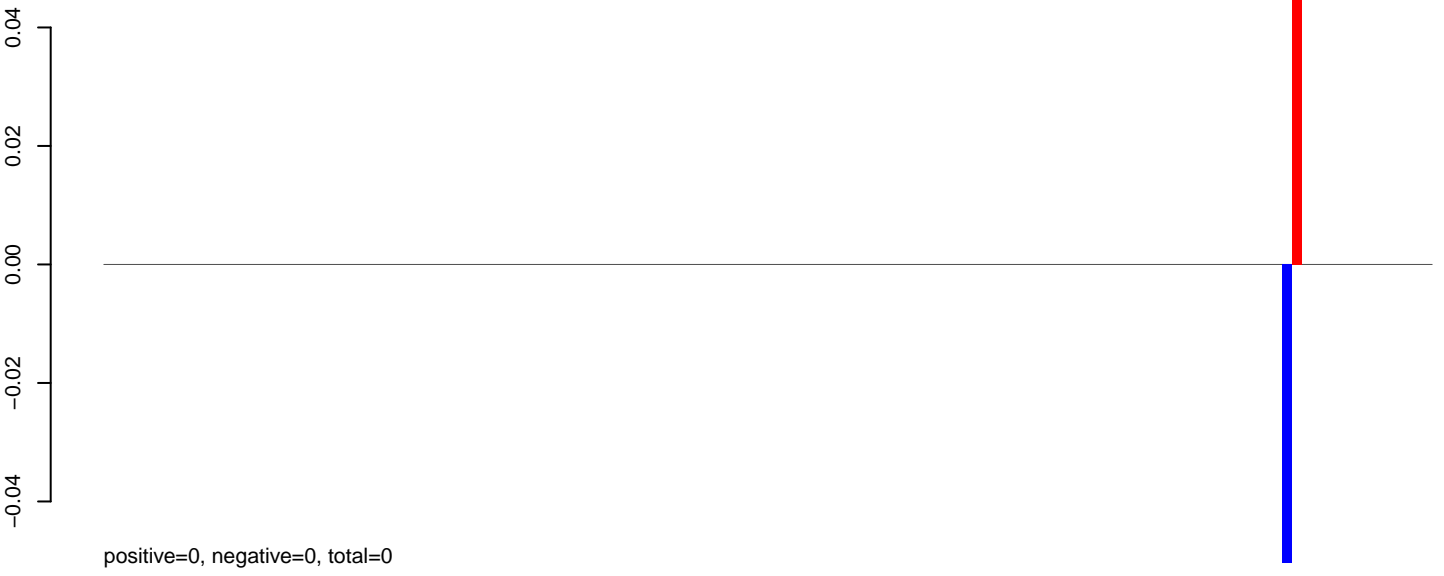

AeAeg_Fcarc_GH_rep3.24_35.rep



AeAeg_Fcarc_GH_rep3.rep

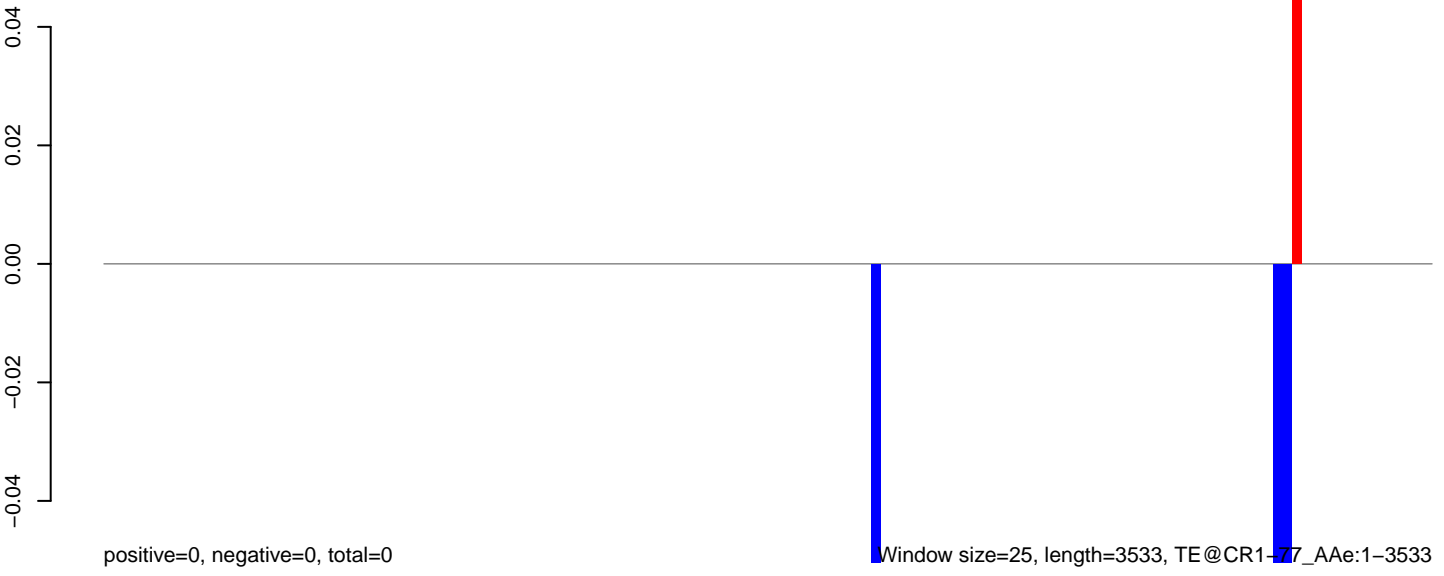

0 500 1000 1500 2000 2500 3000 3500

AeAeg_Fcarc_GH_rep3.18_23.rep



AeAeg_Fcarc_GH_rep3.24_35.rep

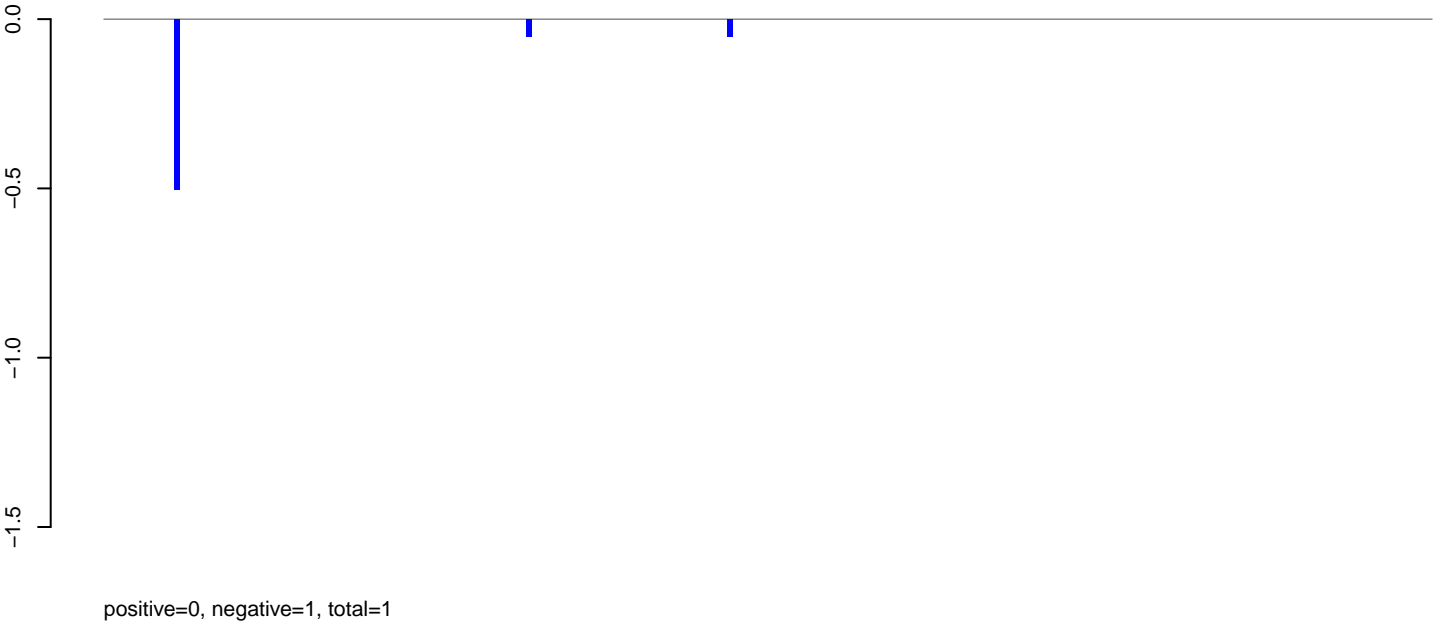

AeAeg_Fcarc_GH_rep3.rep

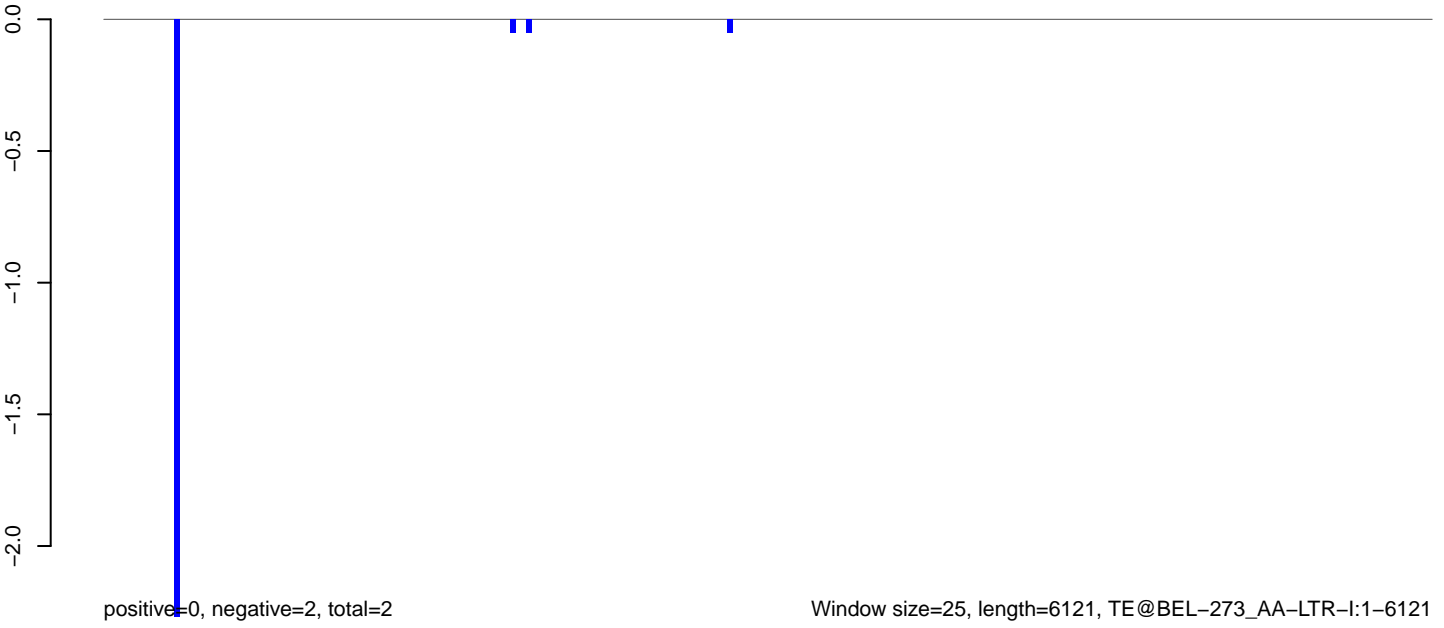

AeAeg_Fcarc_GH_rep3.18_23.rep

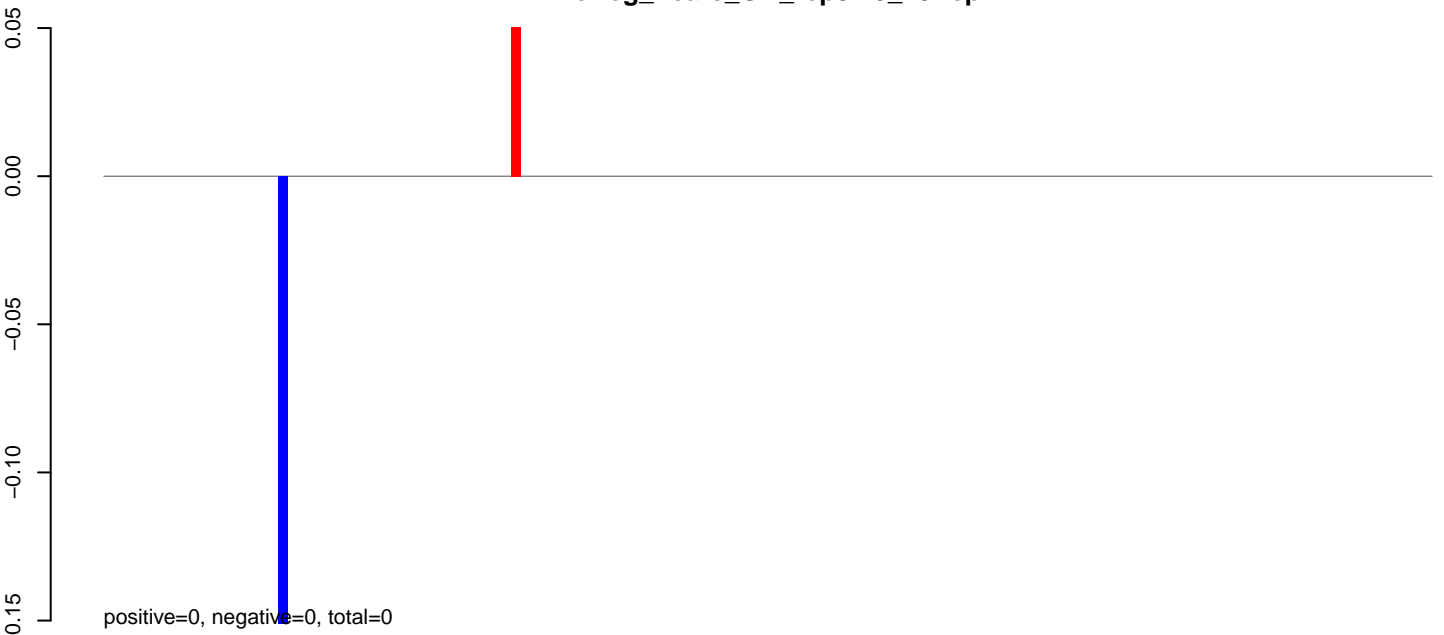

AeAeg_Fcarc_GH_rep3.24_35.rep

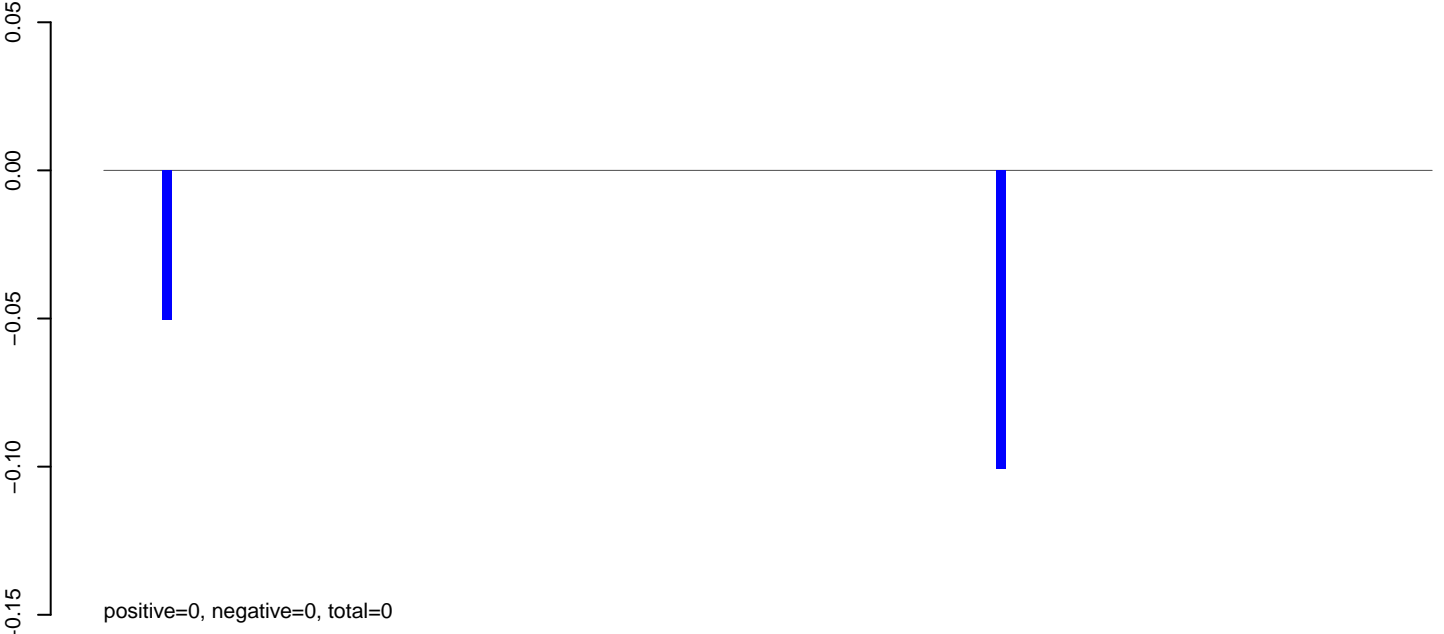

AeAeg_Fcarc_GH_rep3.rep

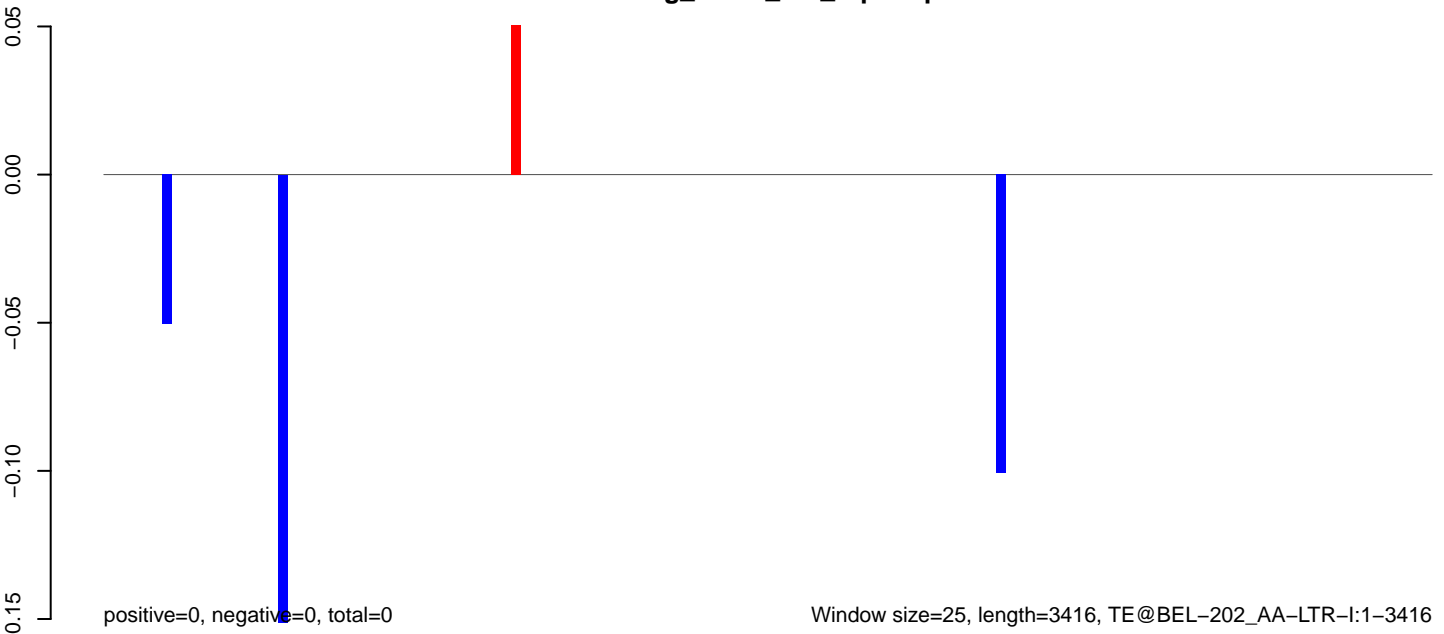

AeAeg_Fcarc_GH_rep3.18_23.rep

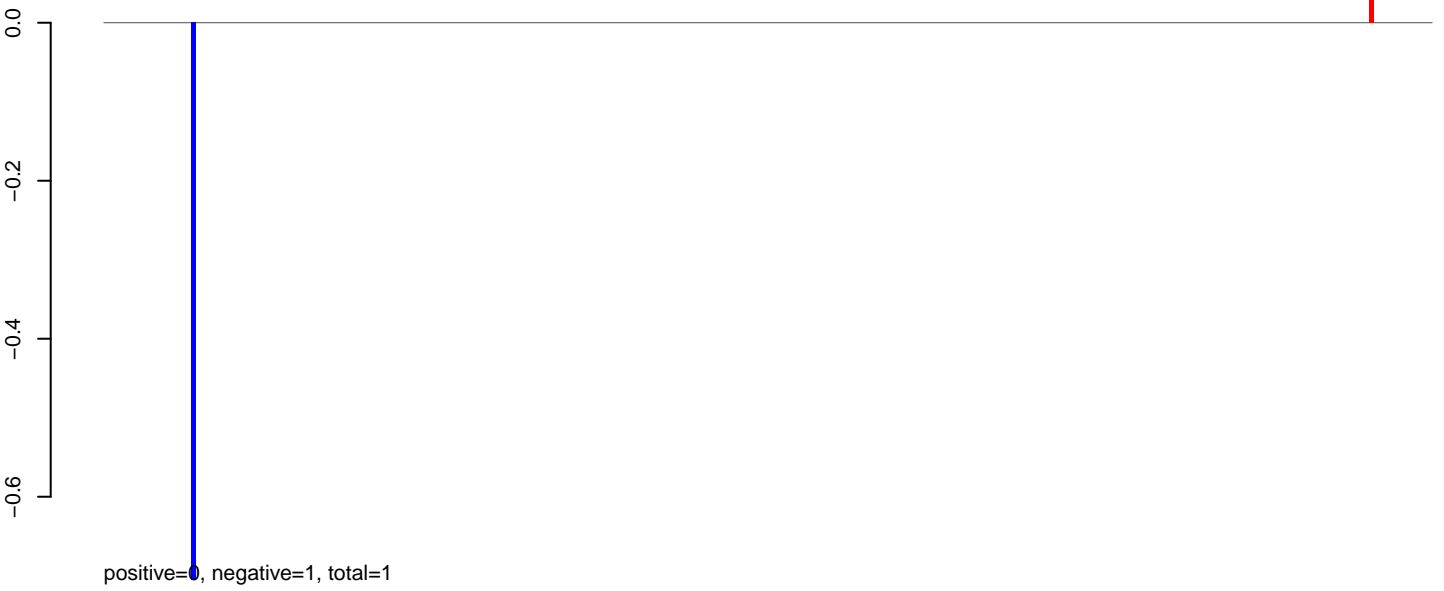

AeAeg_Fcarc_GH_rep3.24_35.rep



AeAeg_Fcarc_GH_rep3.rep

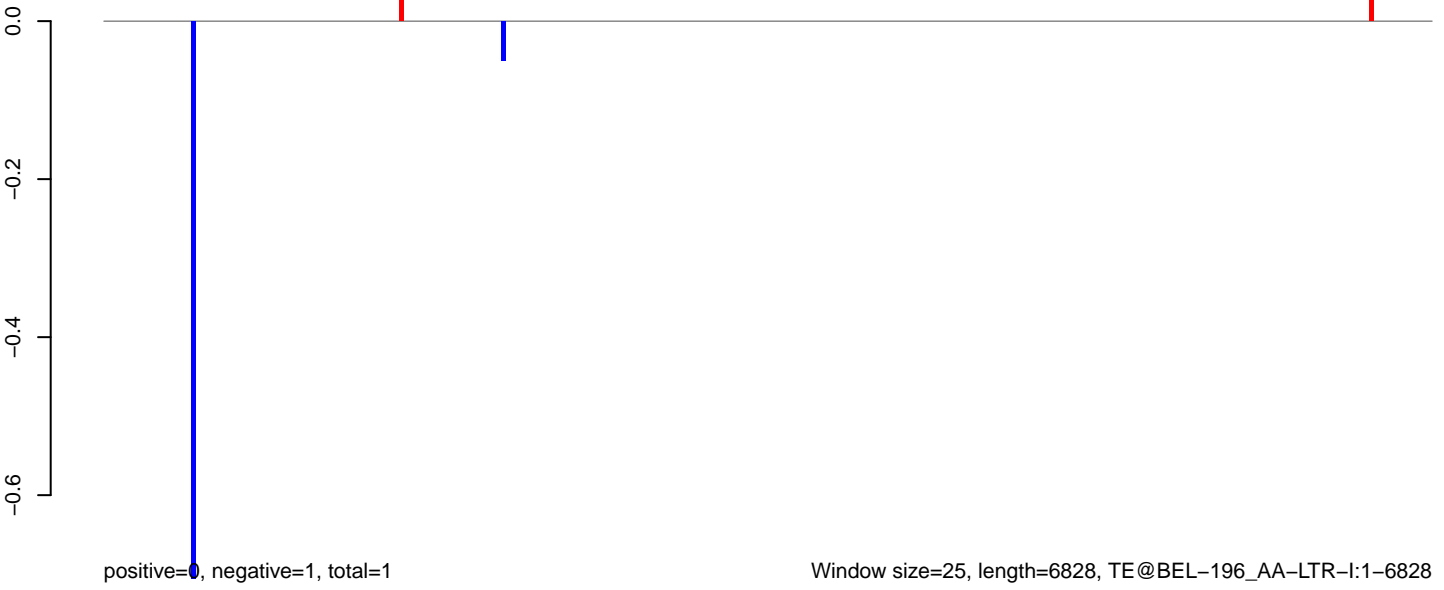

AeAeg_Fcarc_GH_rep3.18_23.rep

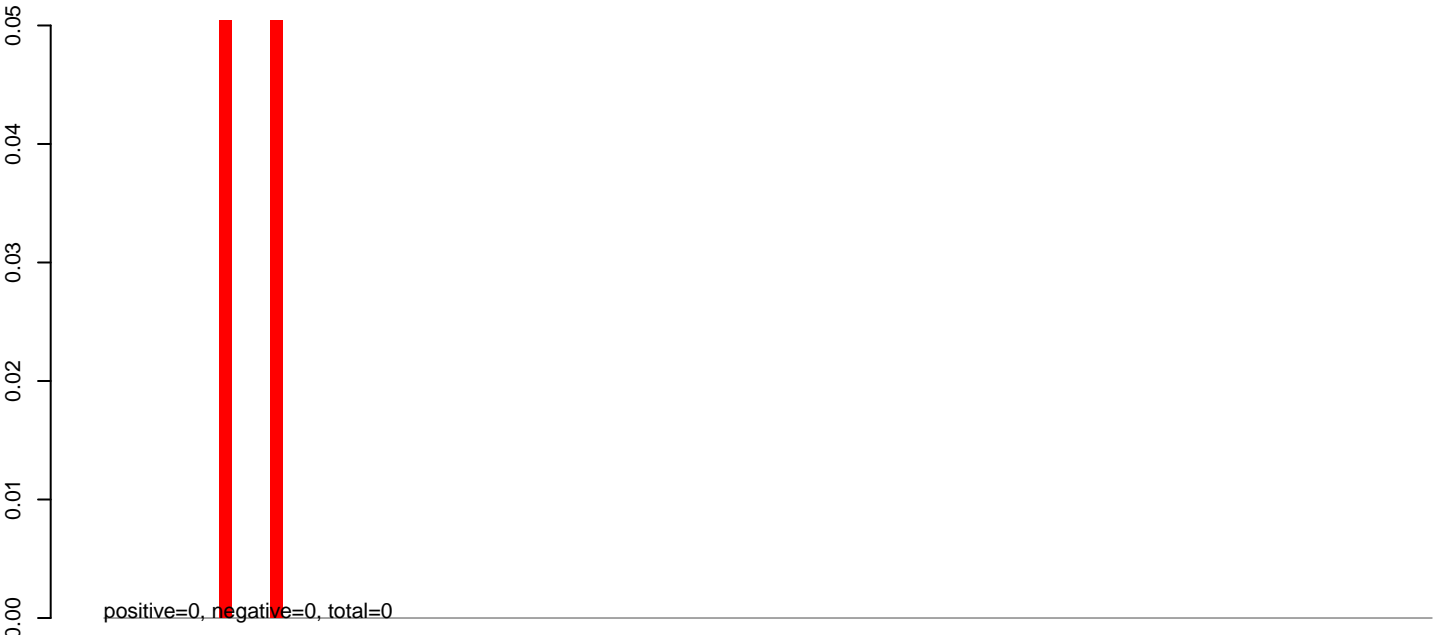

AeAeg_Fcarc_GH_rep3.24_35.rep

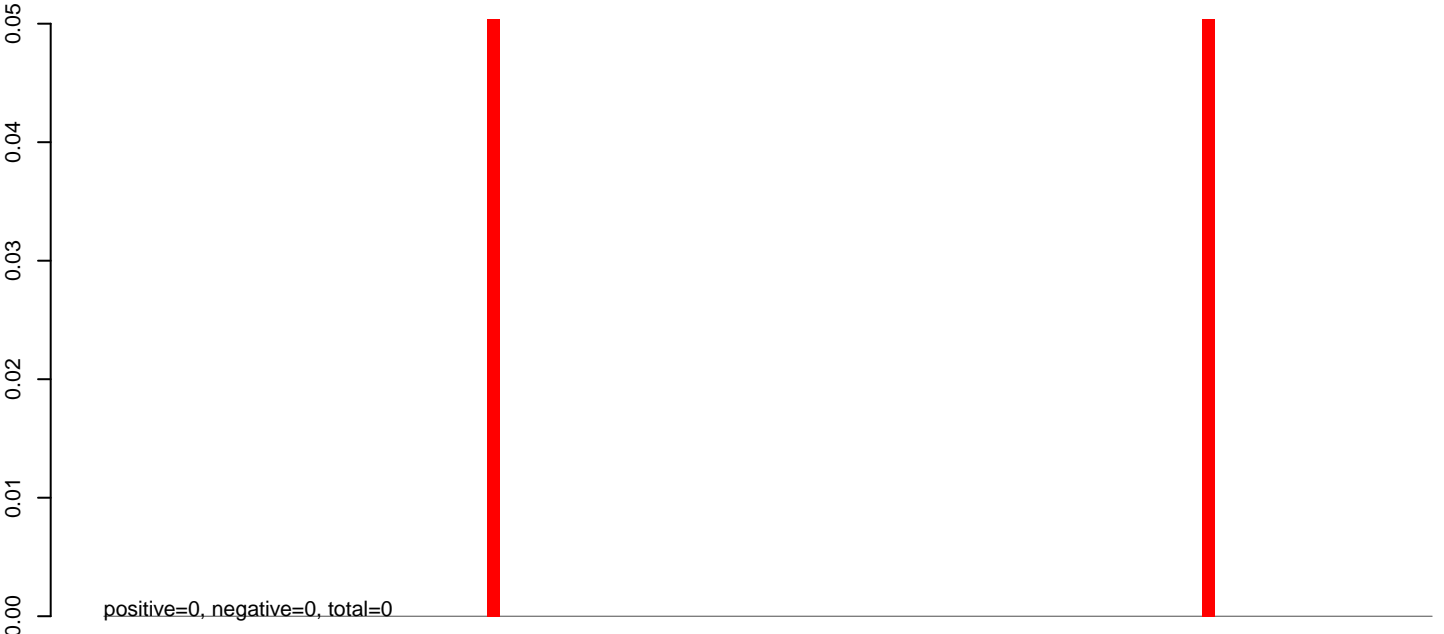

AeAeg_Fcarc_GH_rep3.rep



0 500 1000 1500 2000 2500

AeAeg_Fcarc_GH_rep3.18_23.rep

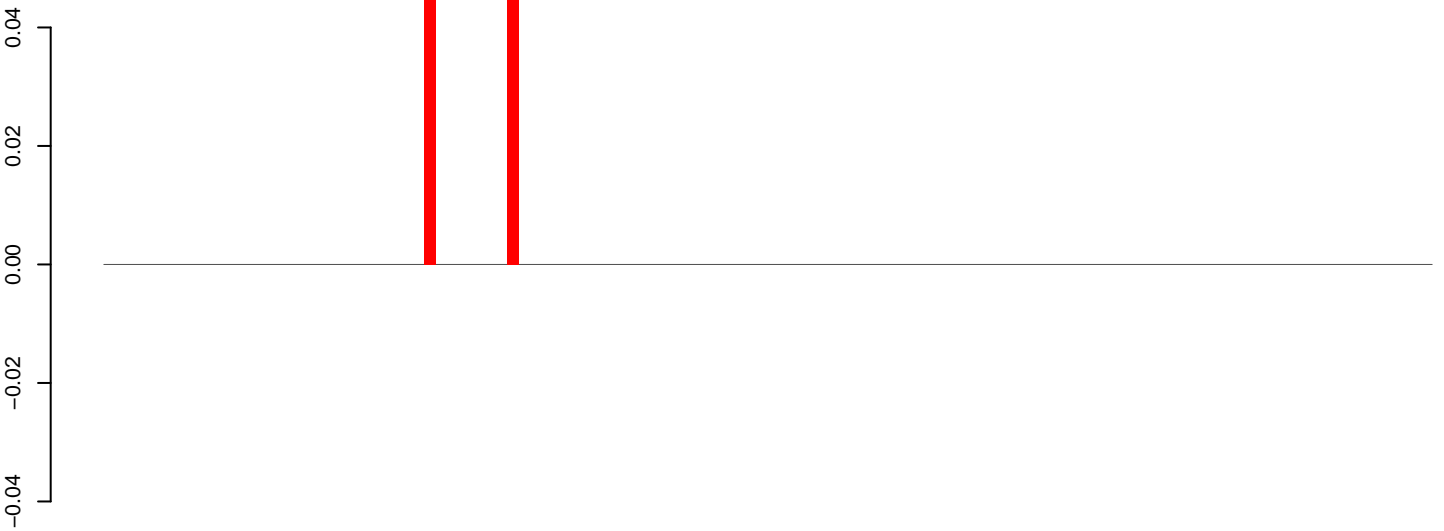

positive=0, negative=0, total=0

AeAeg_Fcarc_GH_rep3.24_35.rep

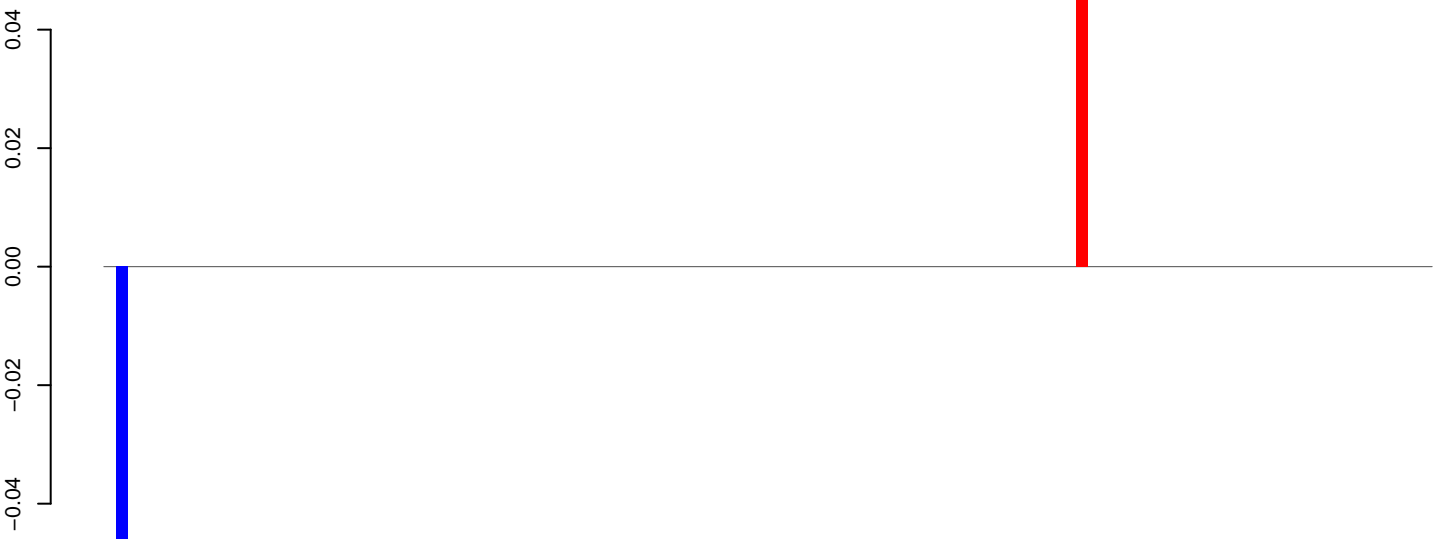

positive=0, negative=0, total=0

AeAeg_Fcarc_GH_rep3.rep

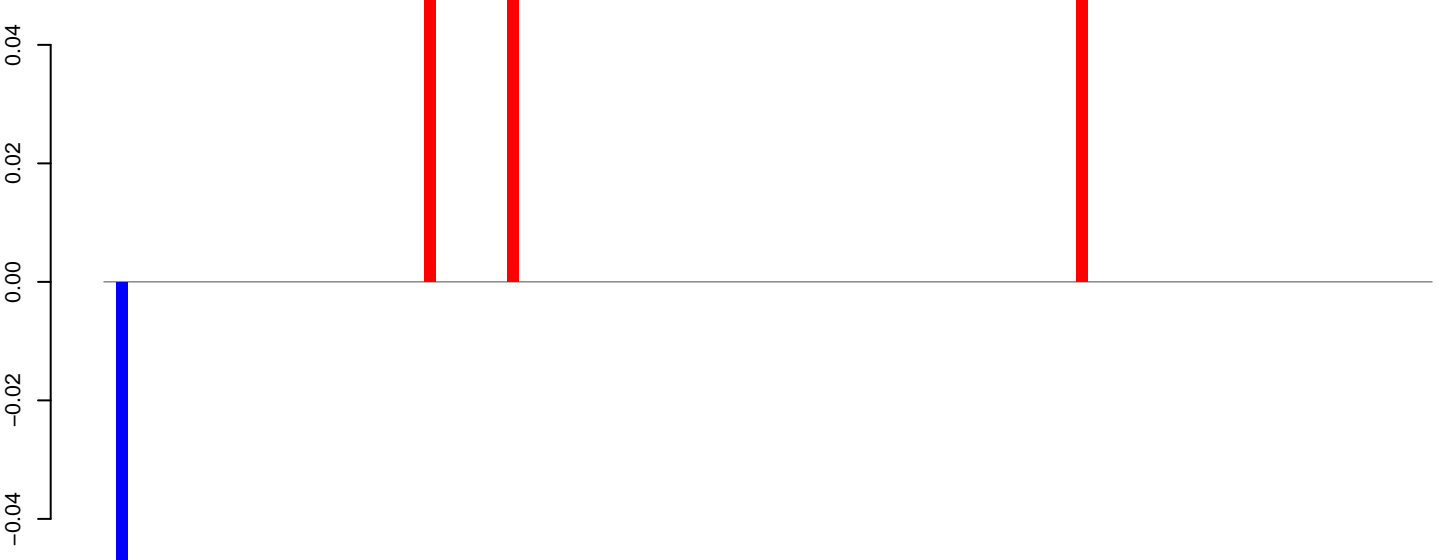

positive=0, negative=0, total=0

Window size=25, length=2779, TE@BEL-158_AA-LTR-I:1-2779

0 500 1000 1500 2000 2500

AeAeg_Fcarc_GH_rep3.18_23.rep

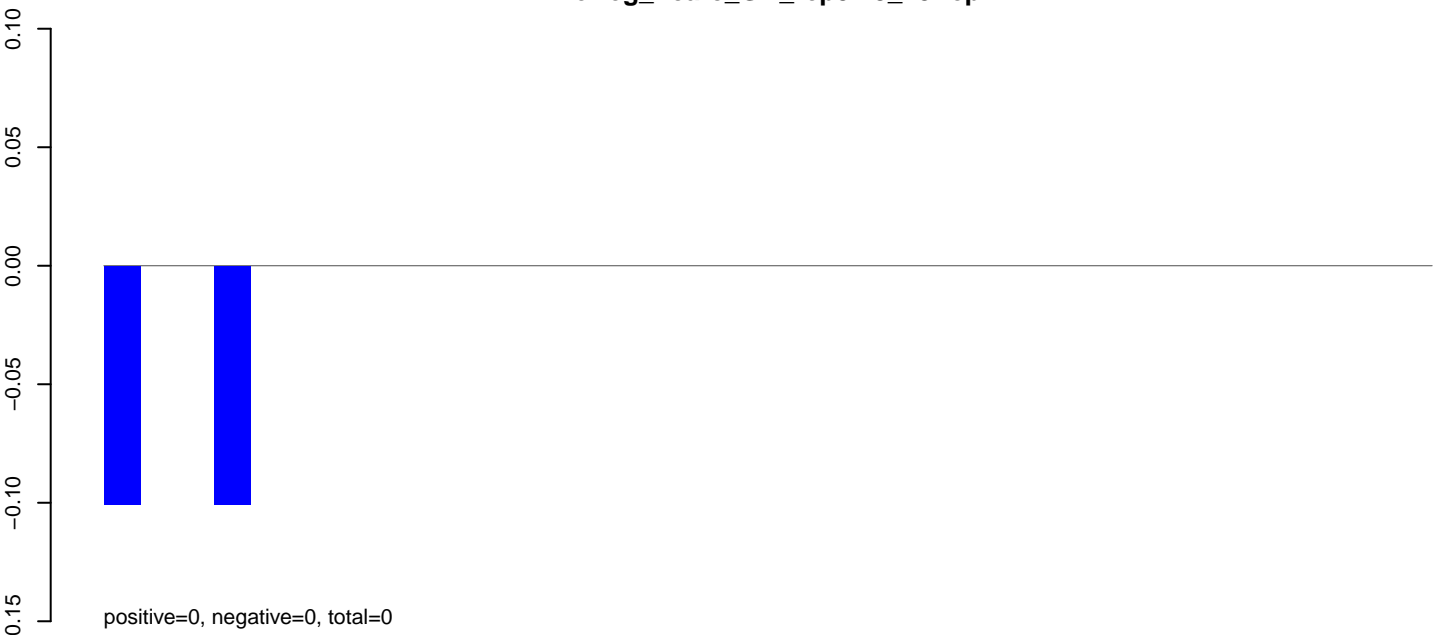

AeAeg_Fcarc_GH_rep3.24_35.rep



AeAeg_Fcarc_GH_rep3.rep

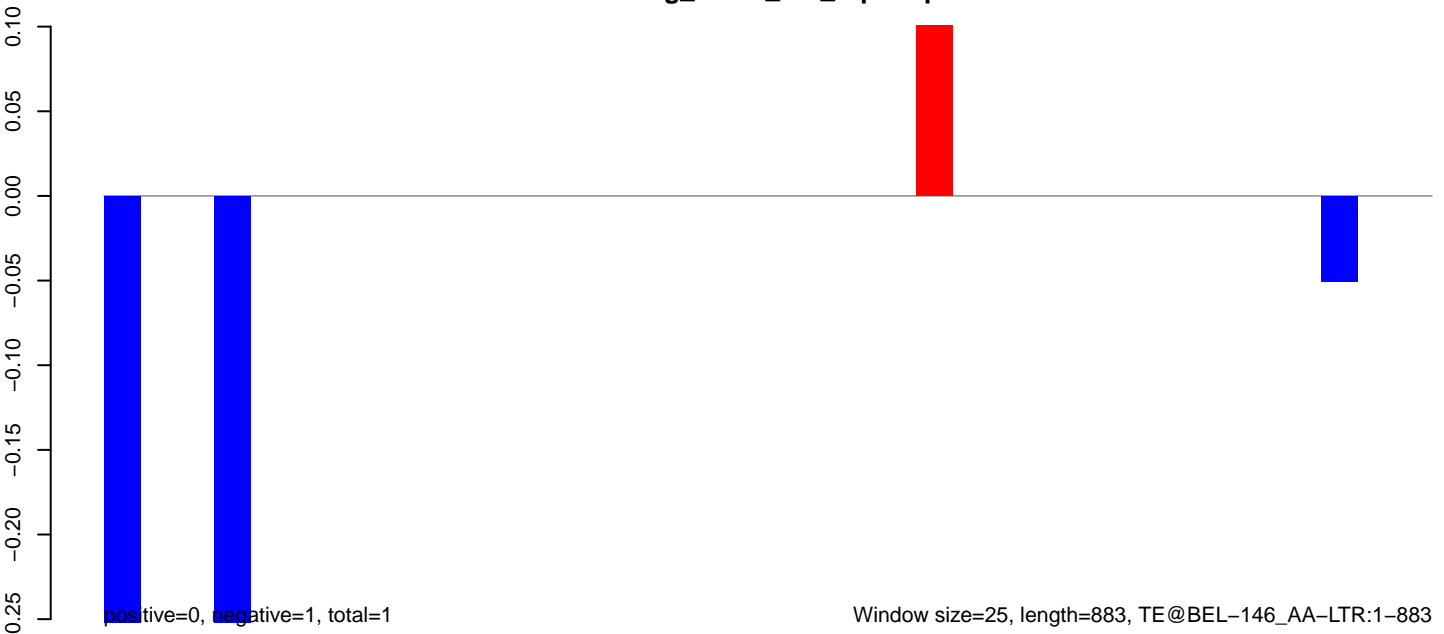

AeAeg_Fcarc_GH_rep3.18_23.rep

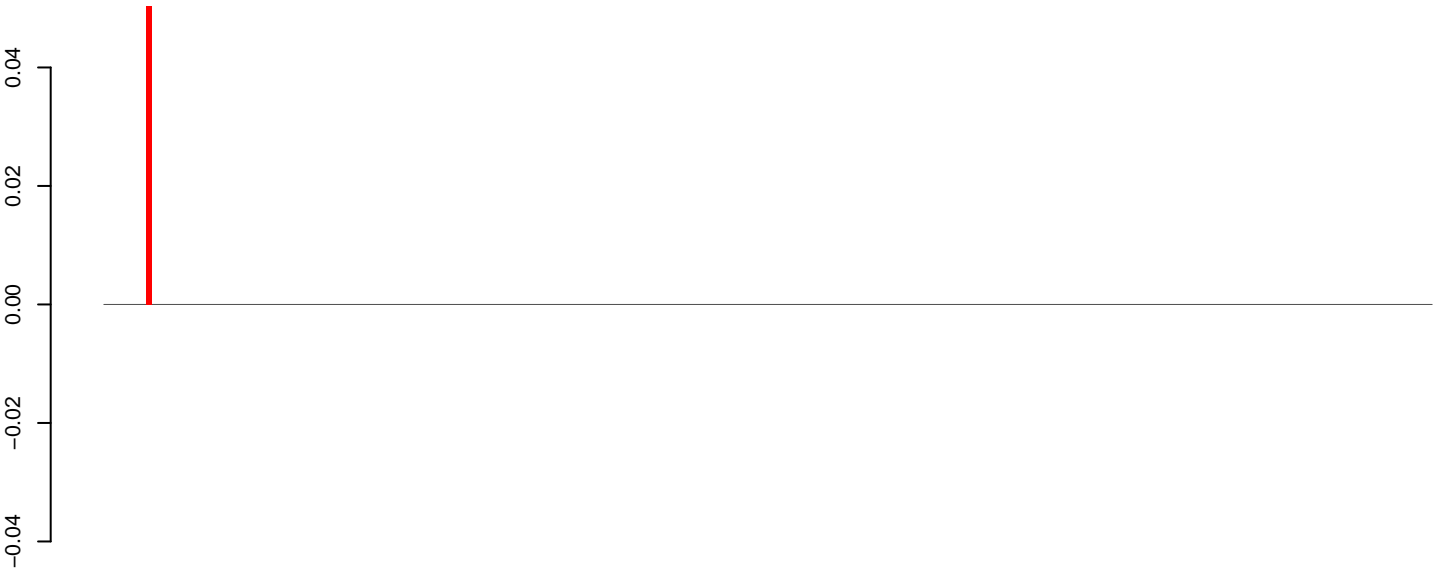

positive=0, negative=0, total=0

AeAeg_Fcarc_GH_rep3.24_35.rep

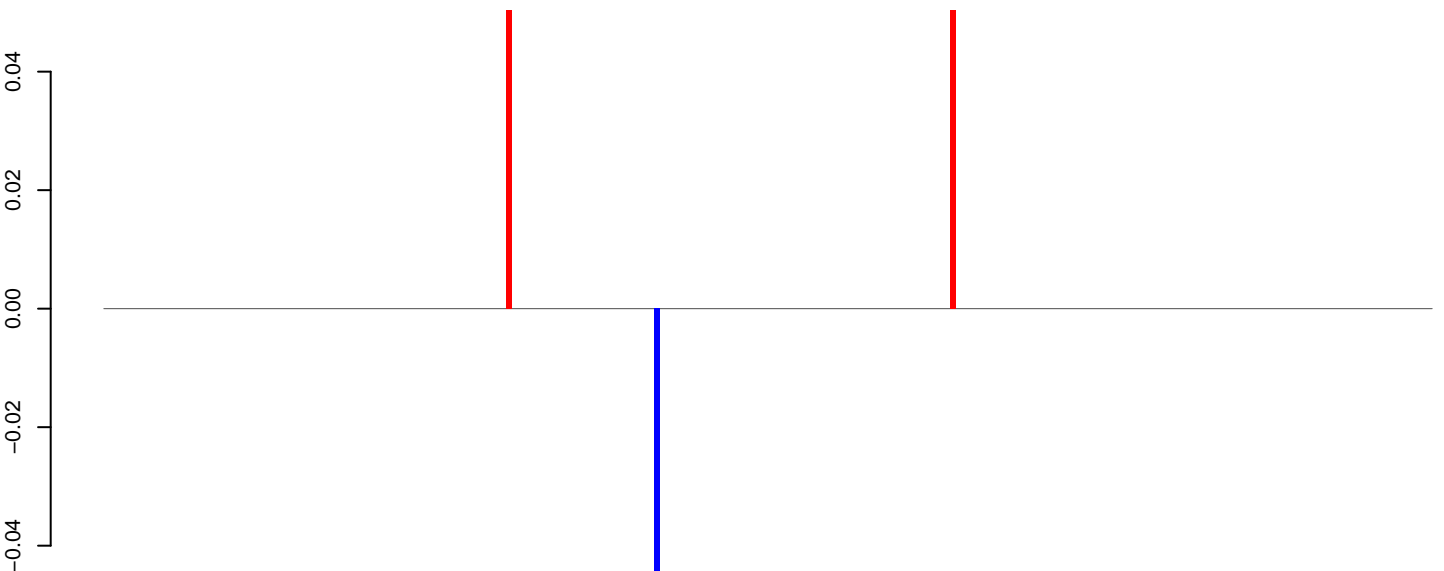

positive=0, negative=0, total=0

AeAeg_Fcarc_GH_rep3.rep

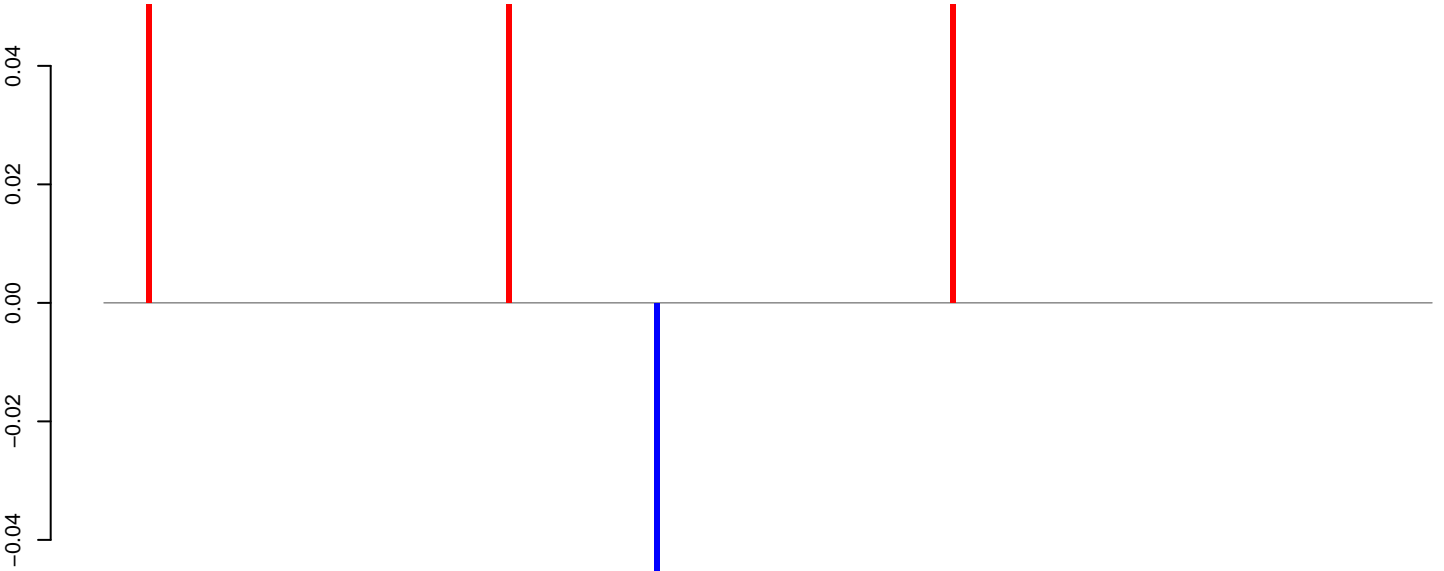

positive=0, negative=0, total=0

Window size=25, length=6273, TE@BEL-12_AA-LTR-I:1-6273

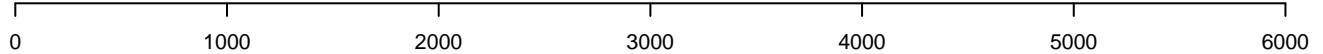

AeAeg_Fcarc_GH_rep3.18_23.rep



AeAeg_Fcarc_GH_rep3.24_35.rep

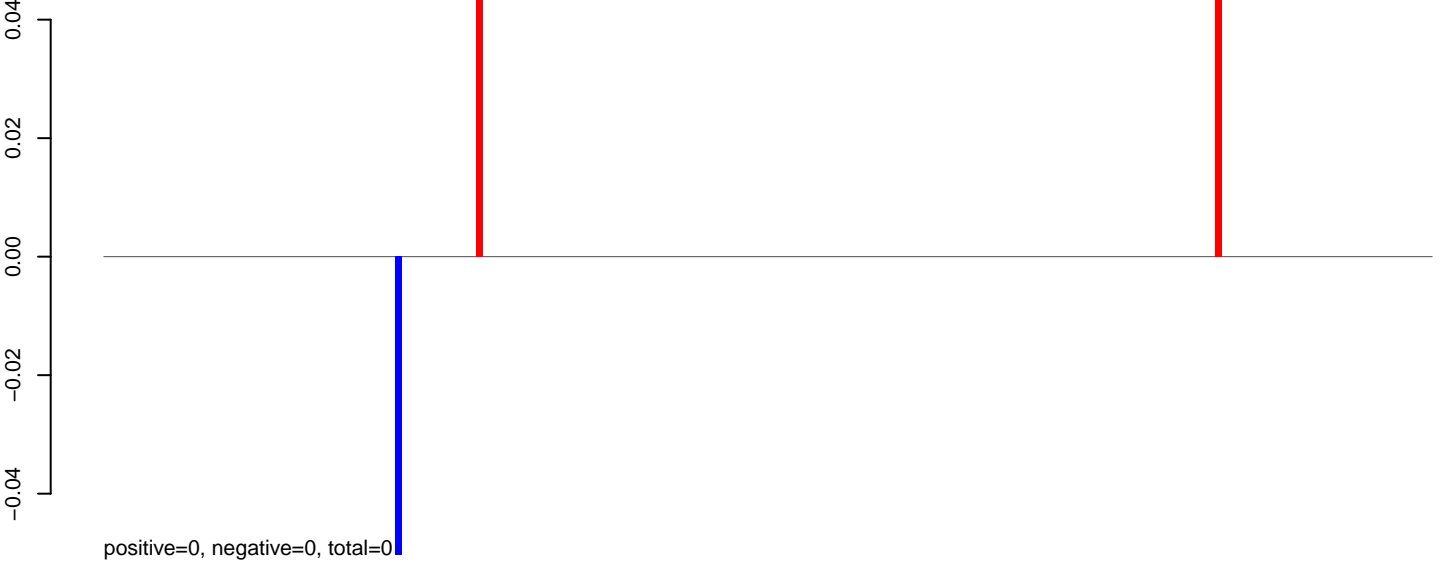

AeAeg_Fcarc_GH_rep3.rep

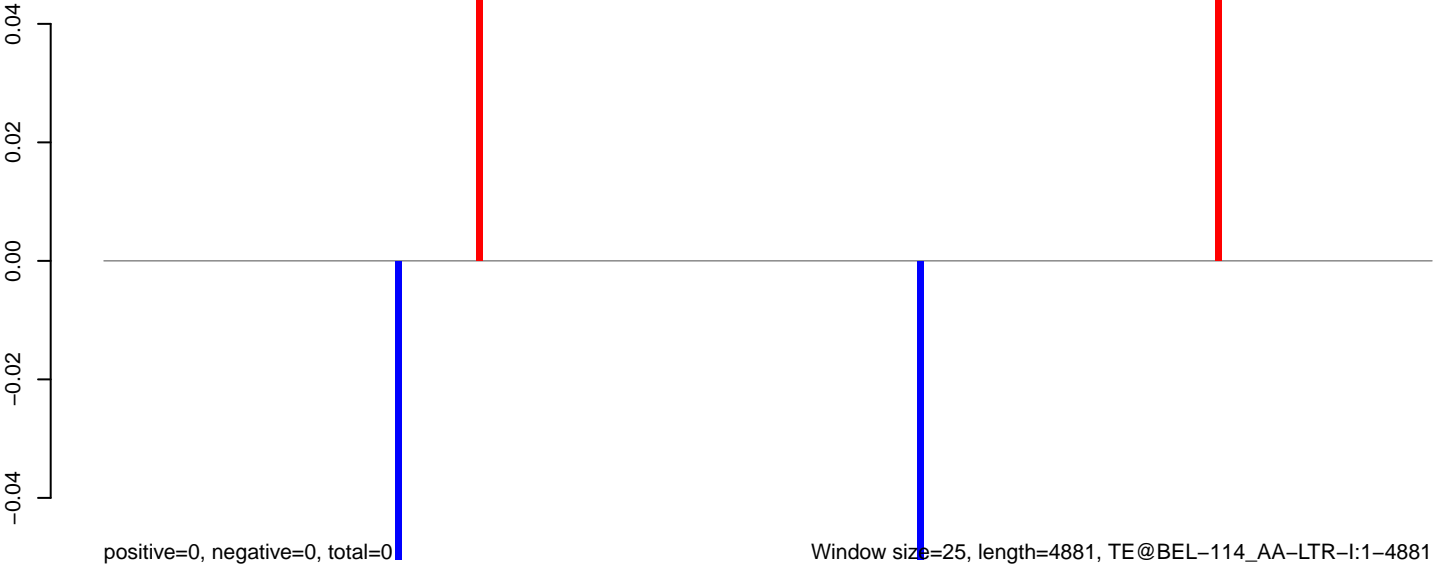

0 1000 2000 3000 4000 5000

AeAeg_Fcarc_GH_rep3.18_23.rep

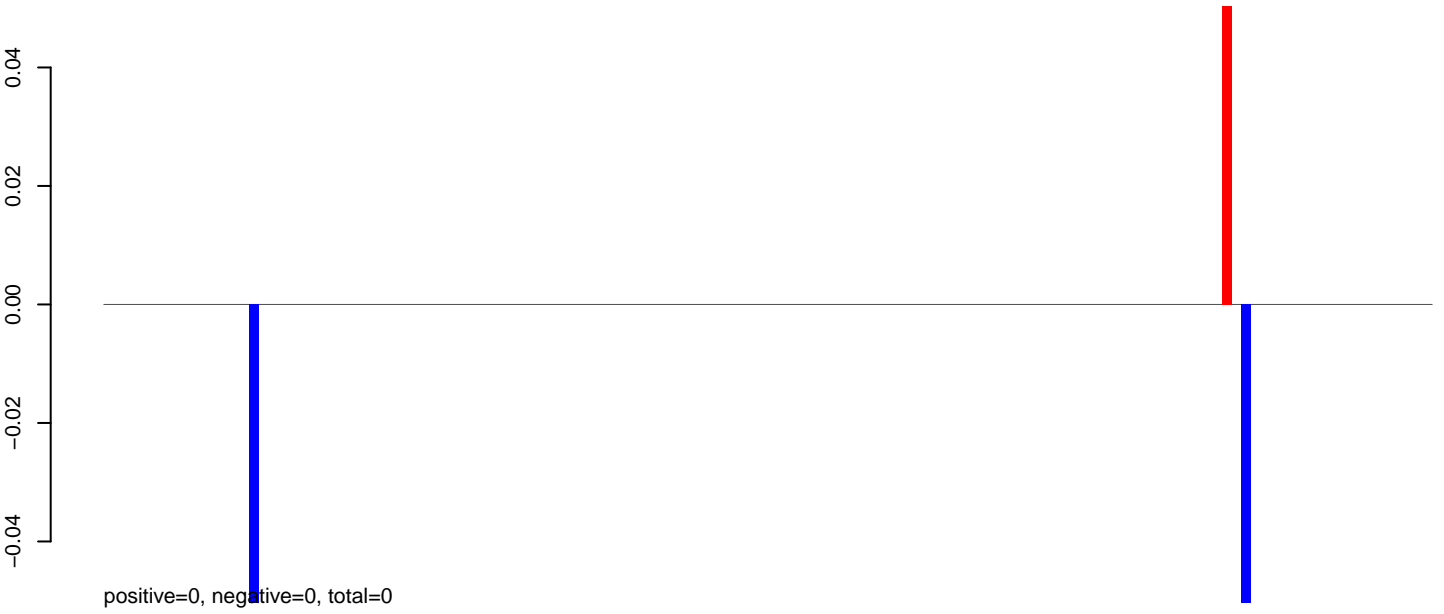

AeAeg_Fcarc_GH_rep3.24_35.rep

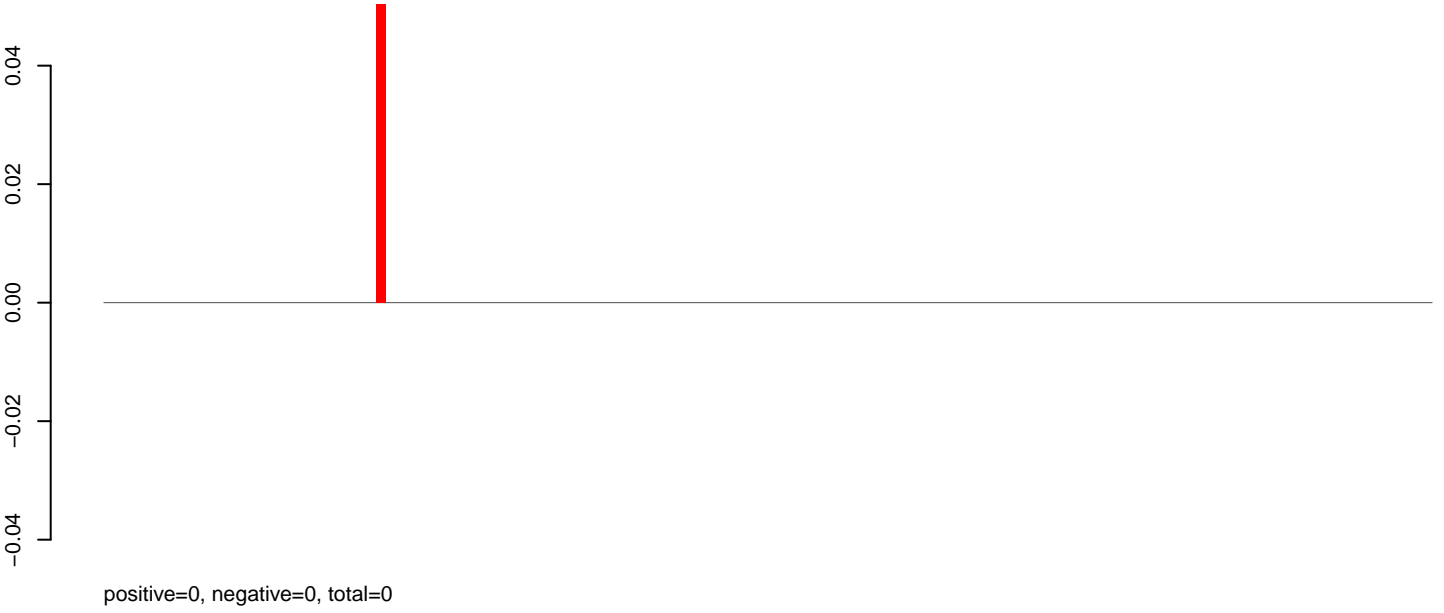

AeAeg_Fcarc_GH_rep3.rep



AeAeg_Fcarc_GH_rep3.18_23.rep

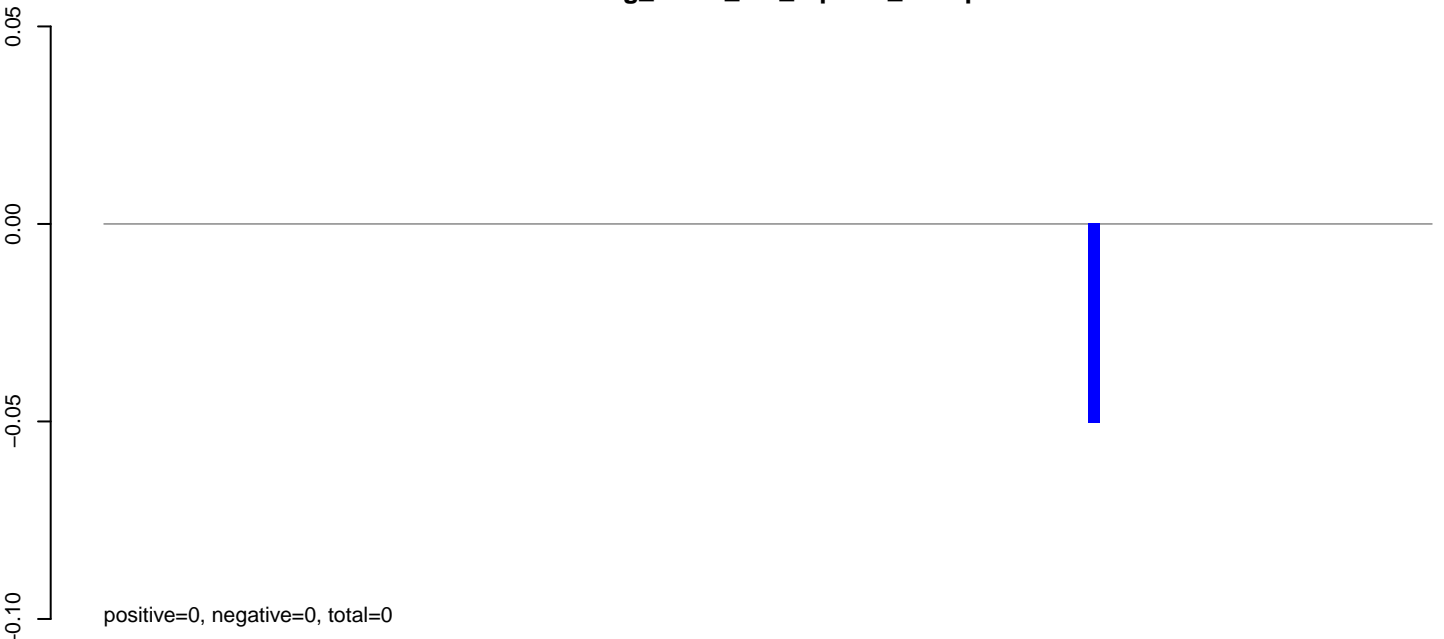

AeAeg_Fcarc_GH_rep3.24_35.rep

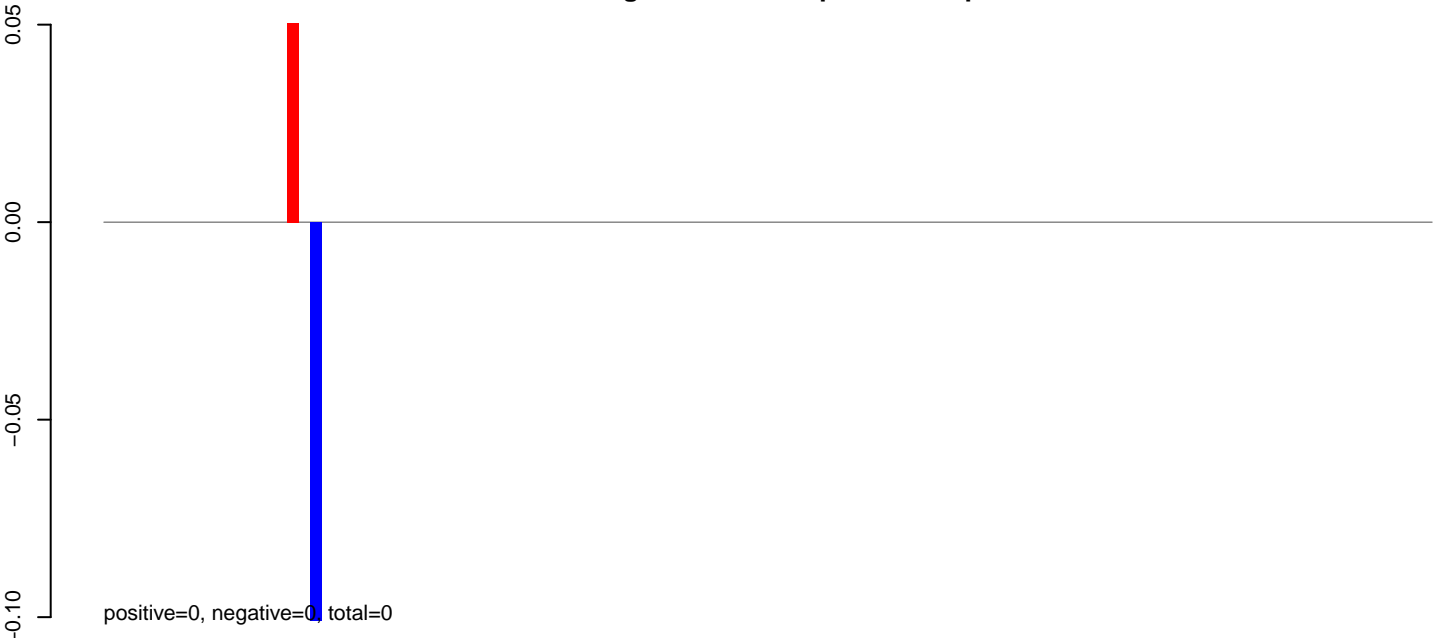

AeAeg_Fcarc_GH_rep3.rep

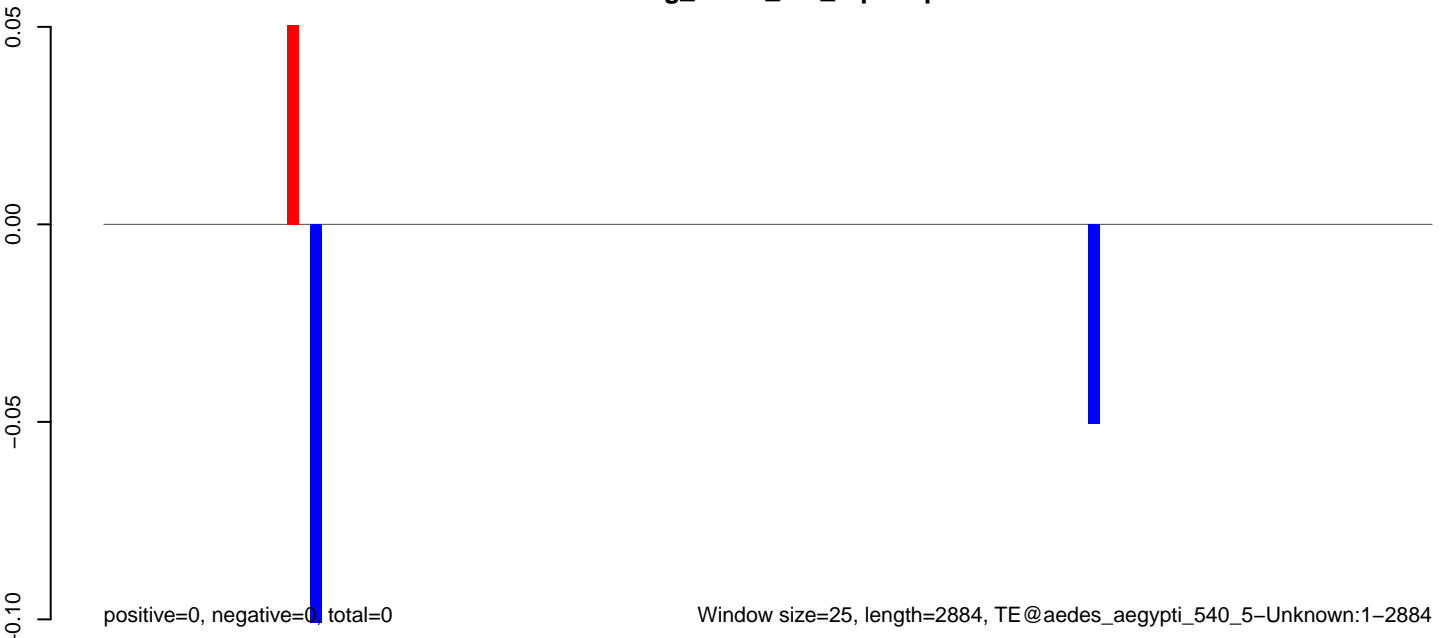

AeAeg_Fcarc_GH_rep3.18_23.rep

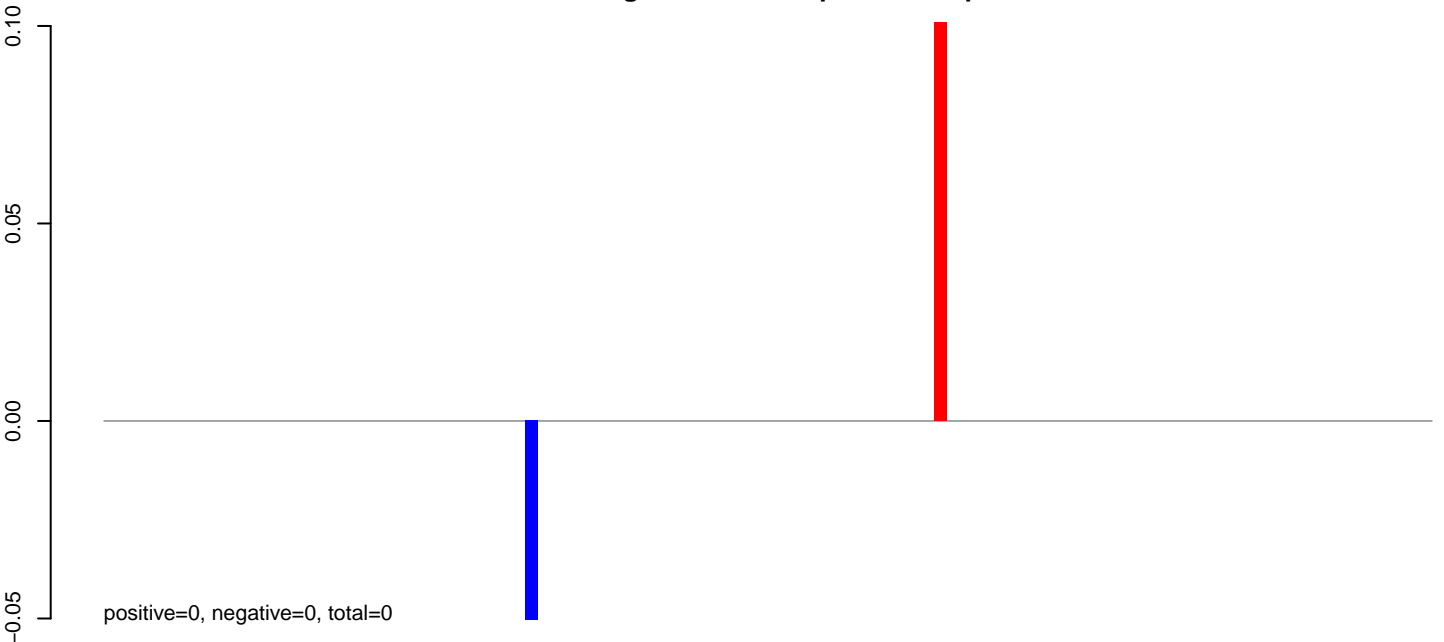

AeAeg_Fcarc_GH_rep3.24_35.rep

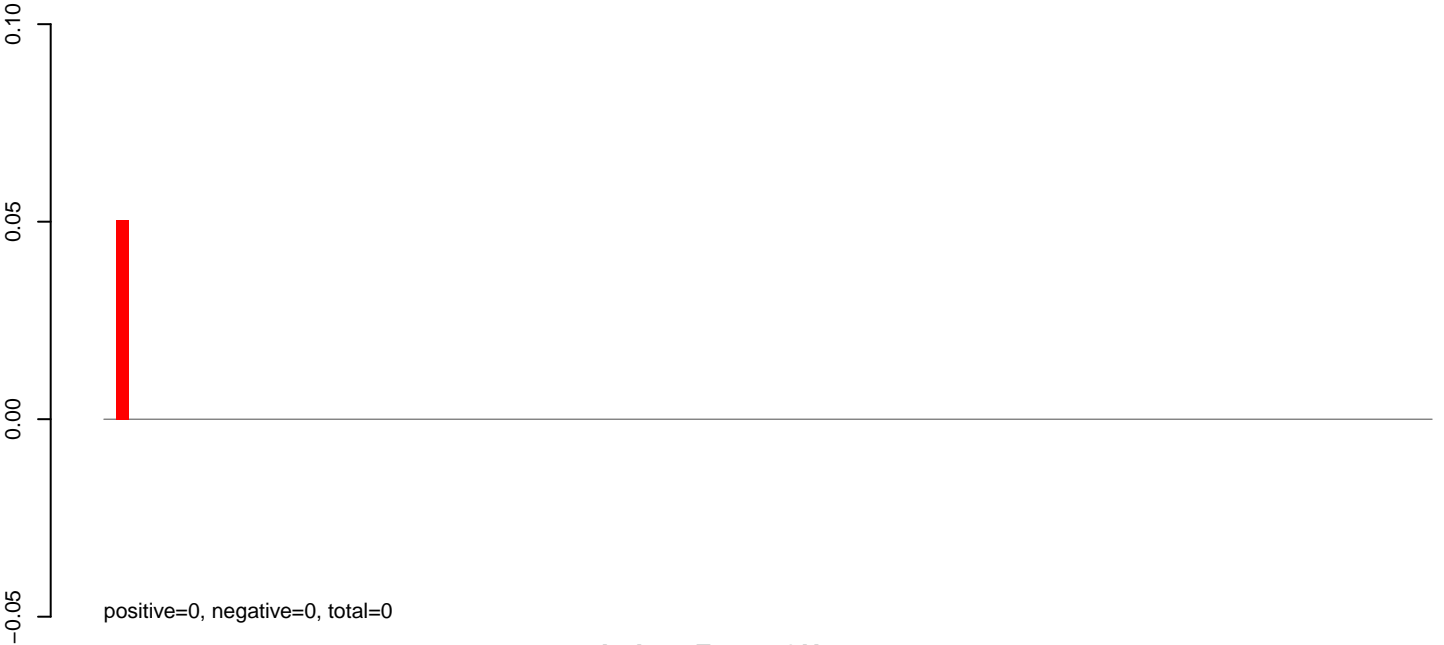

AeAeg_Fcarc_GH_rep3.rep

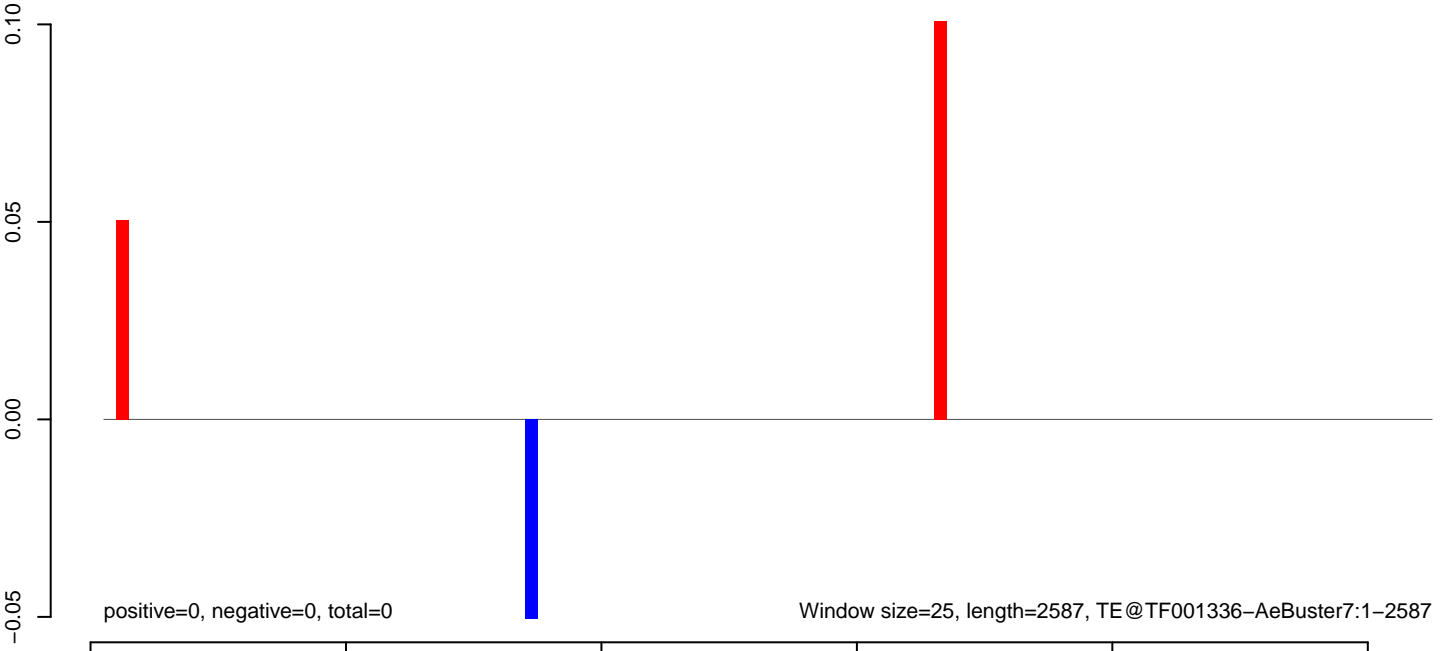

AeAeg_Fcarc_GH_rep3.18_23.rep

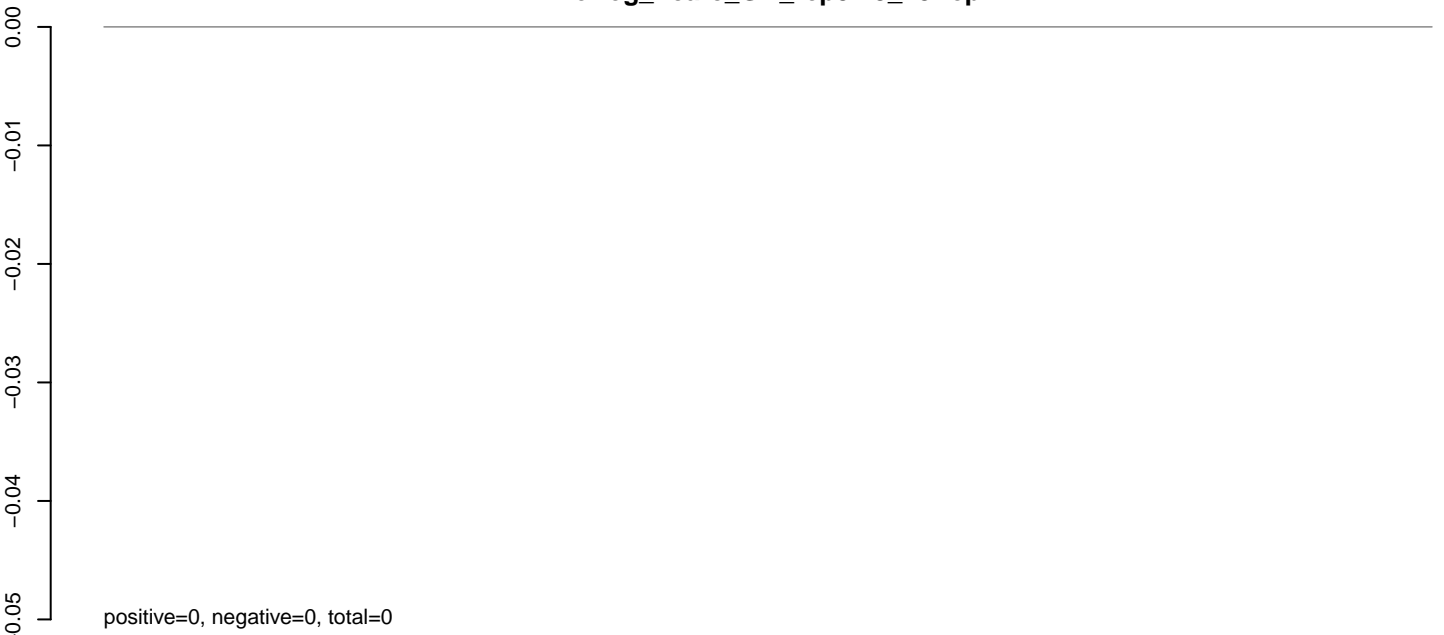

AeAeg_Fcarc_GH_rep3.24_35.rep

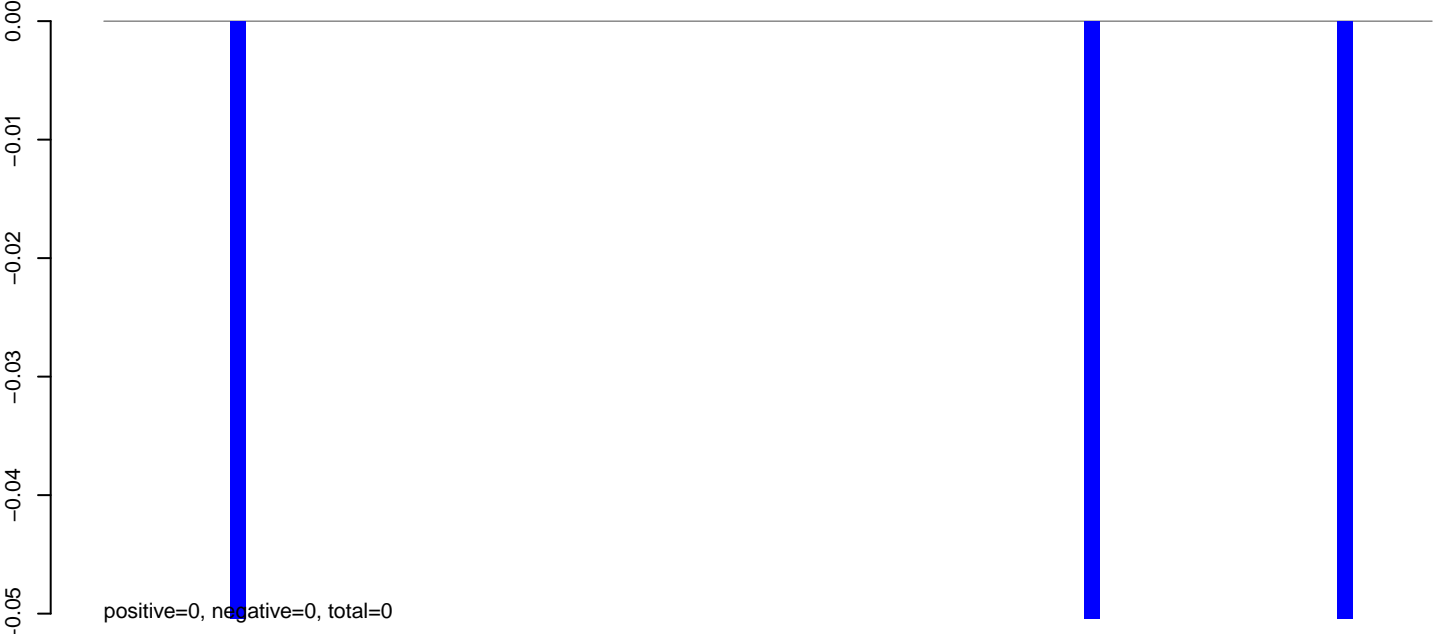

AeAeg_Fcarc_GH_rep3.rep

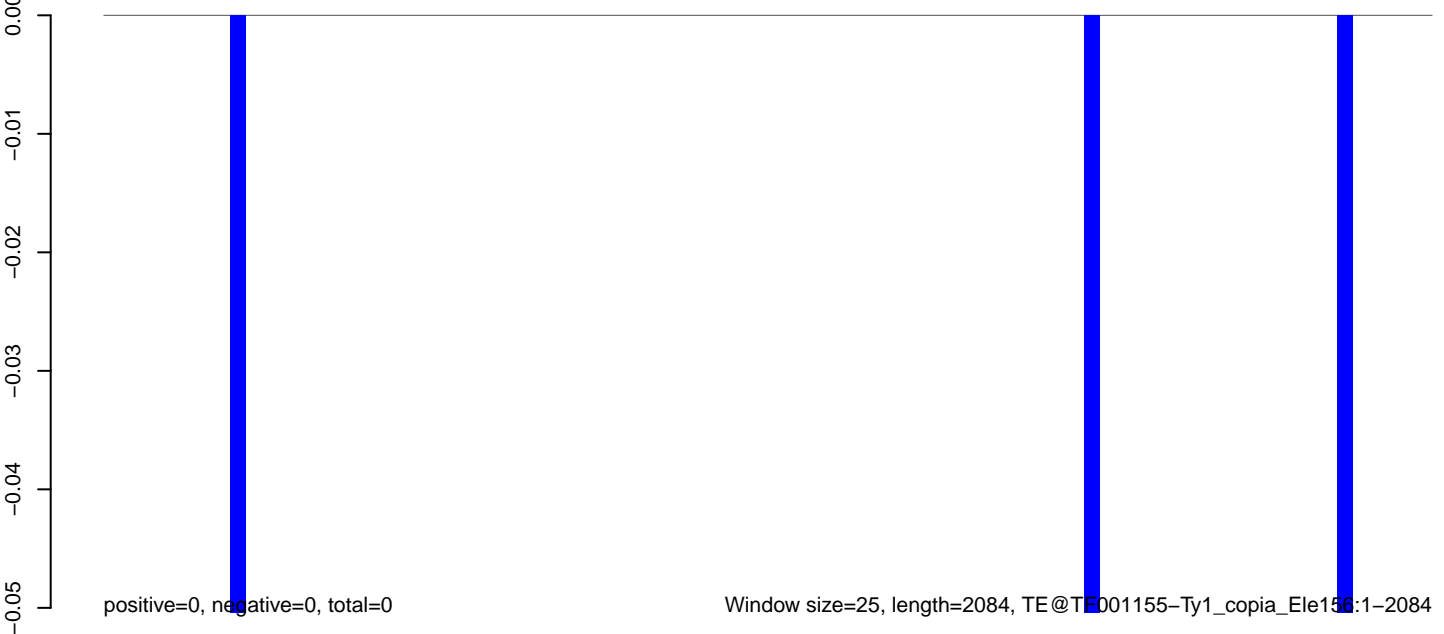

AeAeg_Fcarc_GH_rep3.18_23.rep

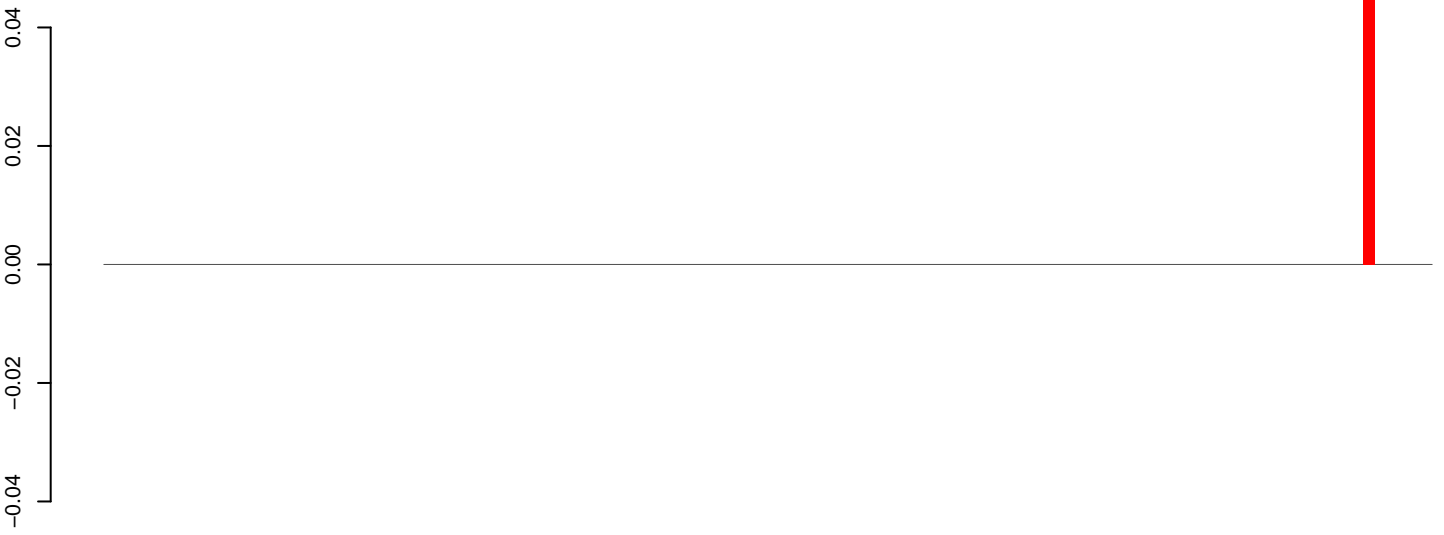

positive=0, negative=0, total=0

AeAeg_Fcarc_GH_rep3.24_35.rep

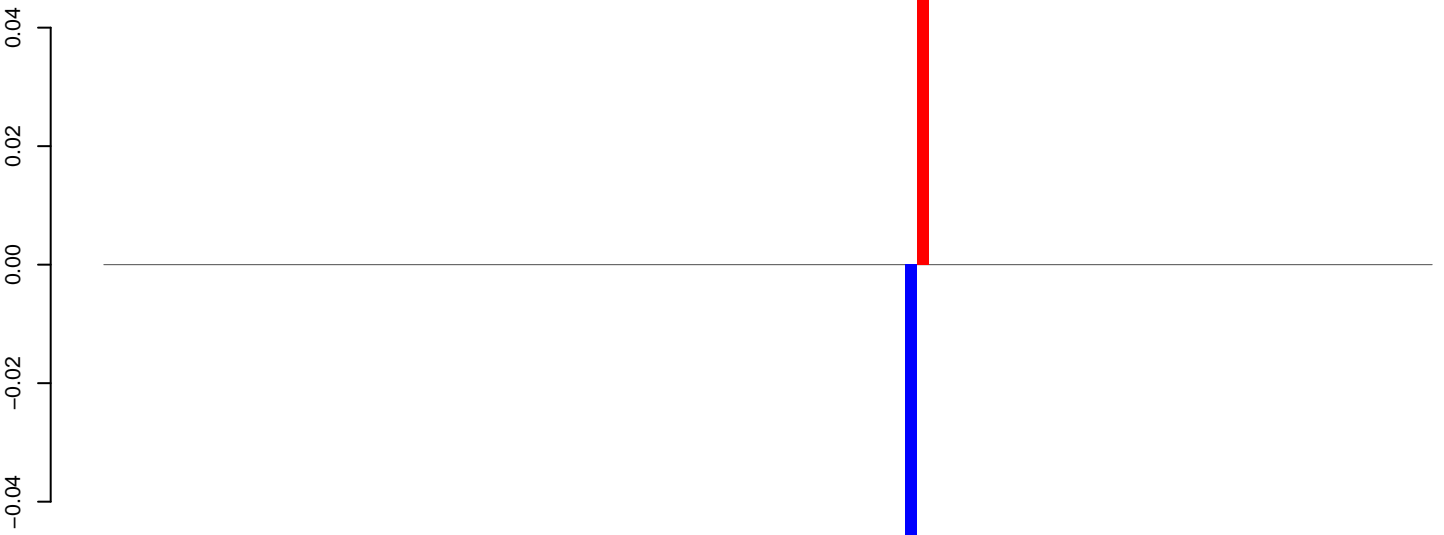

positive=0, negative=0, total=0

AeAeg_Fcarc_GH_rep3.rep

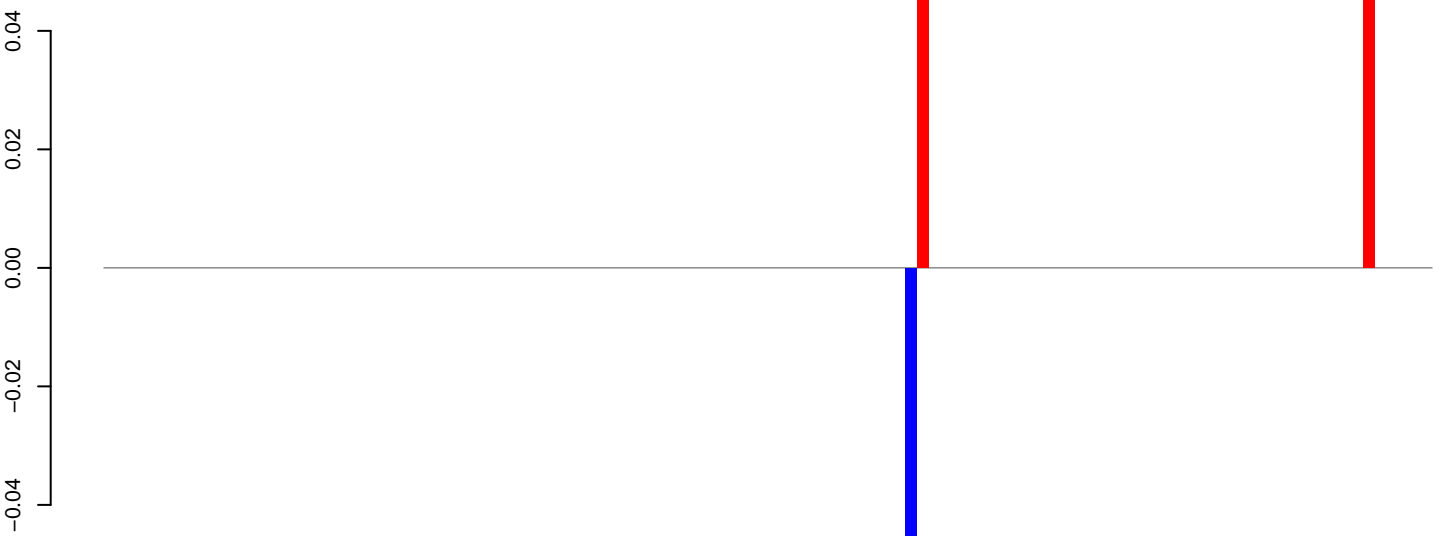

positive=0, negative=0, total=0

Window size=25, length=2892, TE@TF001129-Ty1_copia_Ele221:1-2892

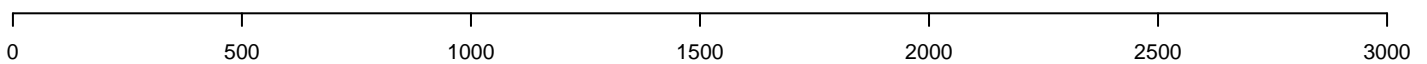

AeAeg_Fcarc_GH_rep3.18_23.rep

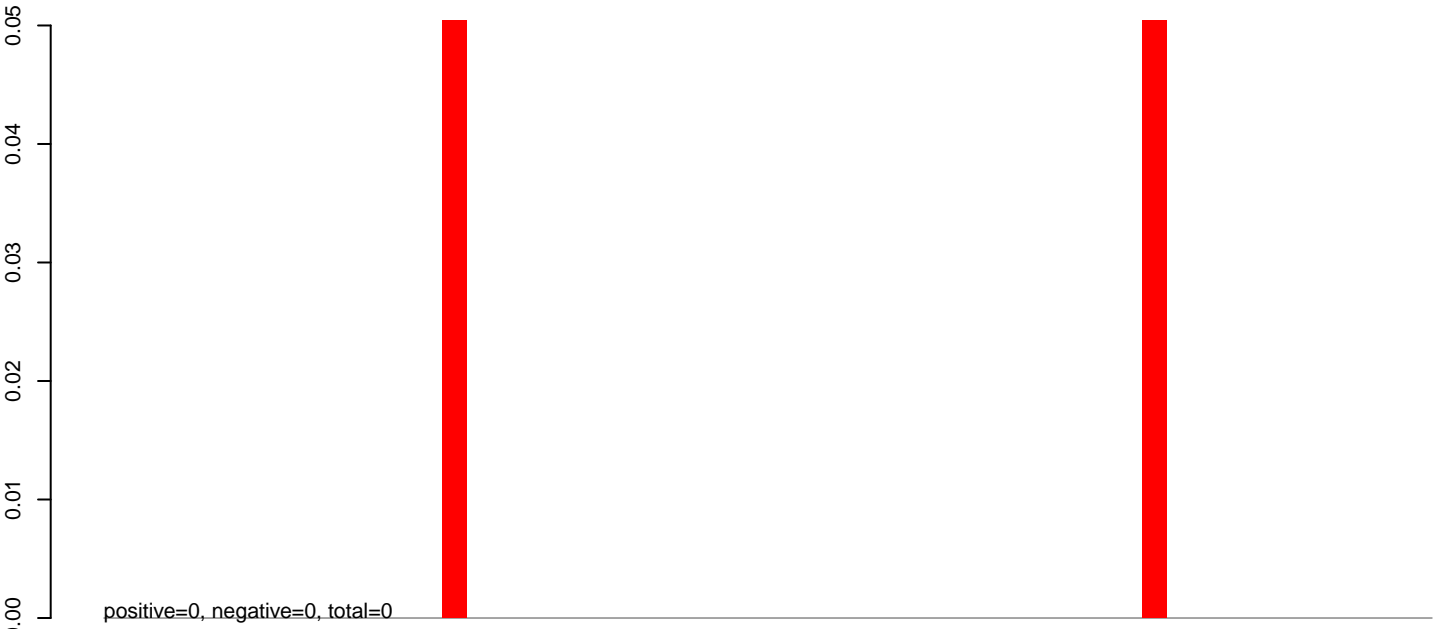

AeAeg_Fcarc_GH_rep3.24_35.rep

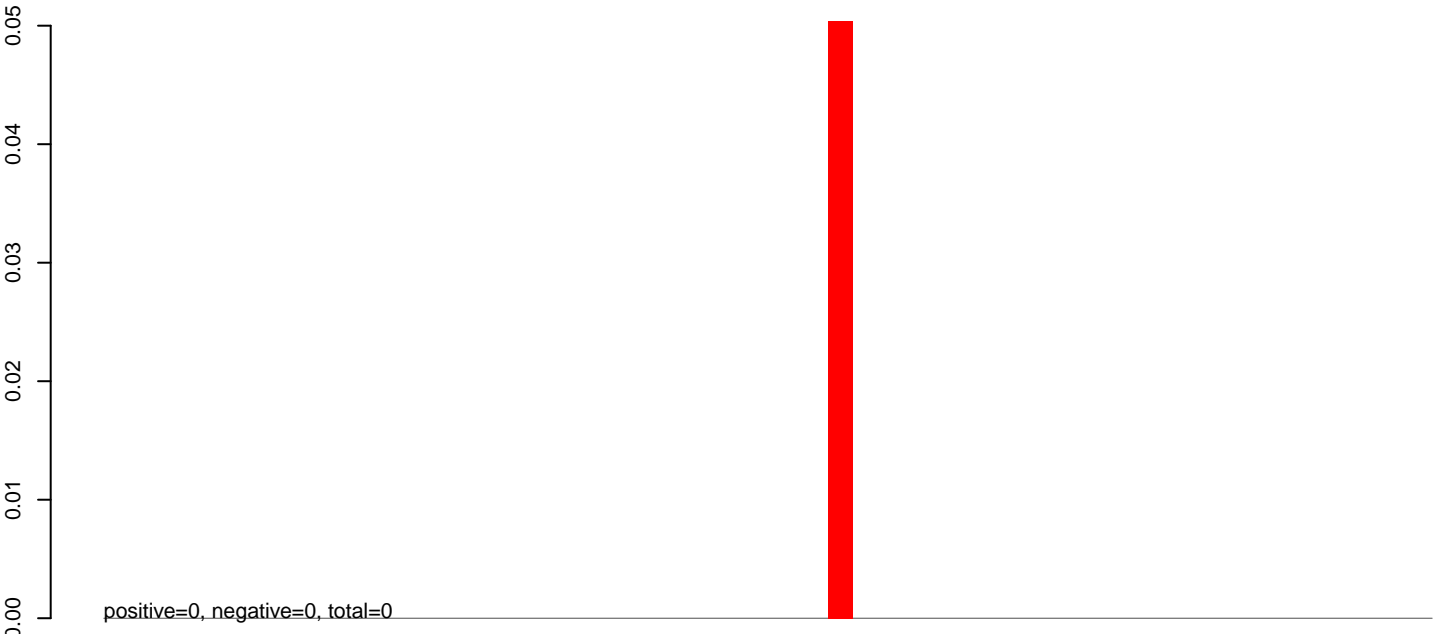

AeAeg_Fcarc_GH_rep3.rep

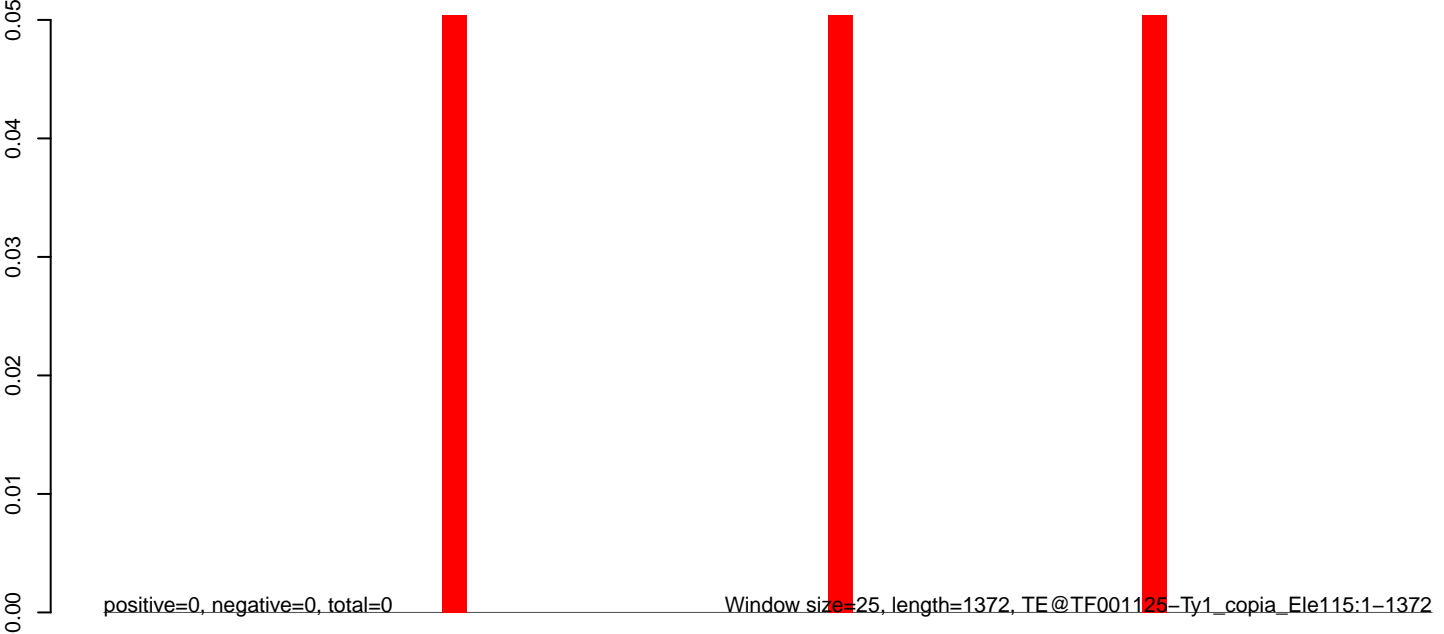

0 200 400 600 800 1000 1200 1400

AeAeg_Fcarc_GH_rep3.18_23.rep

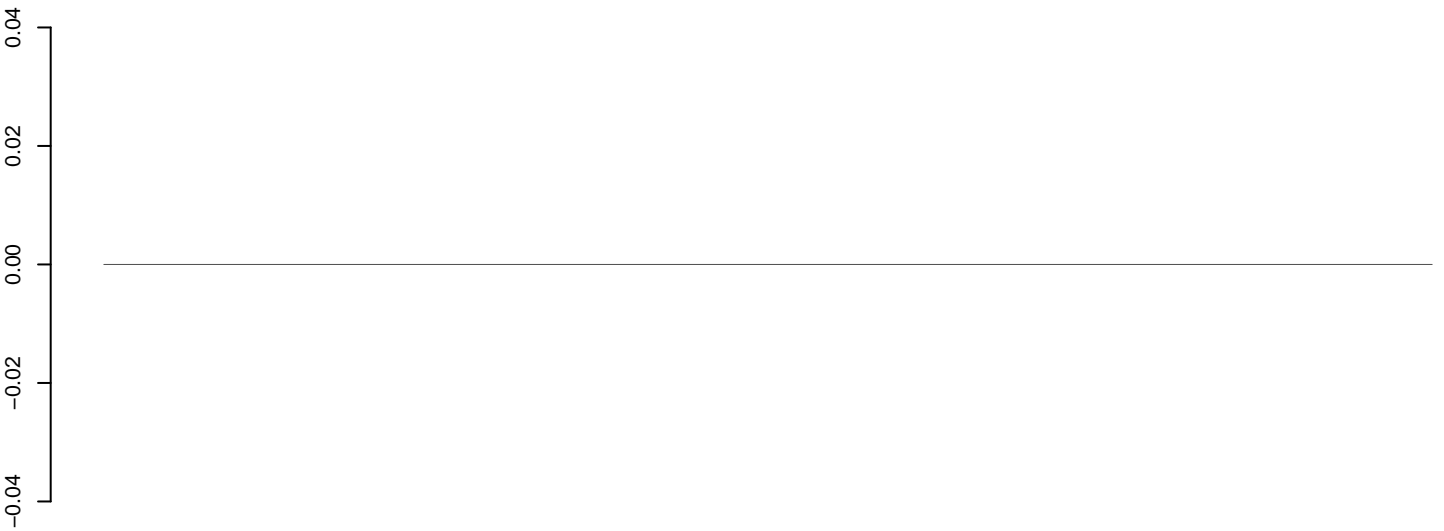

positive=0, negative=0, total=0

AeAeg_Fcarc_GH_rep3.24_35.rep



positive=0, negative=0, total=0

AeAeg_Fcarc_GH_rep3.rep



positive=0, negative=0, total=0

Window size=25, length=3615, TE@TF001109-Pogo_Ele17:1-3615

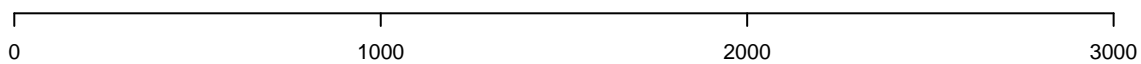

AeAeg_Fcarc_GH_rep3.18_23.rep

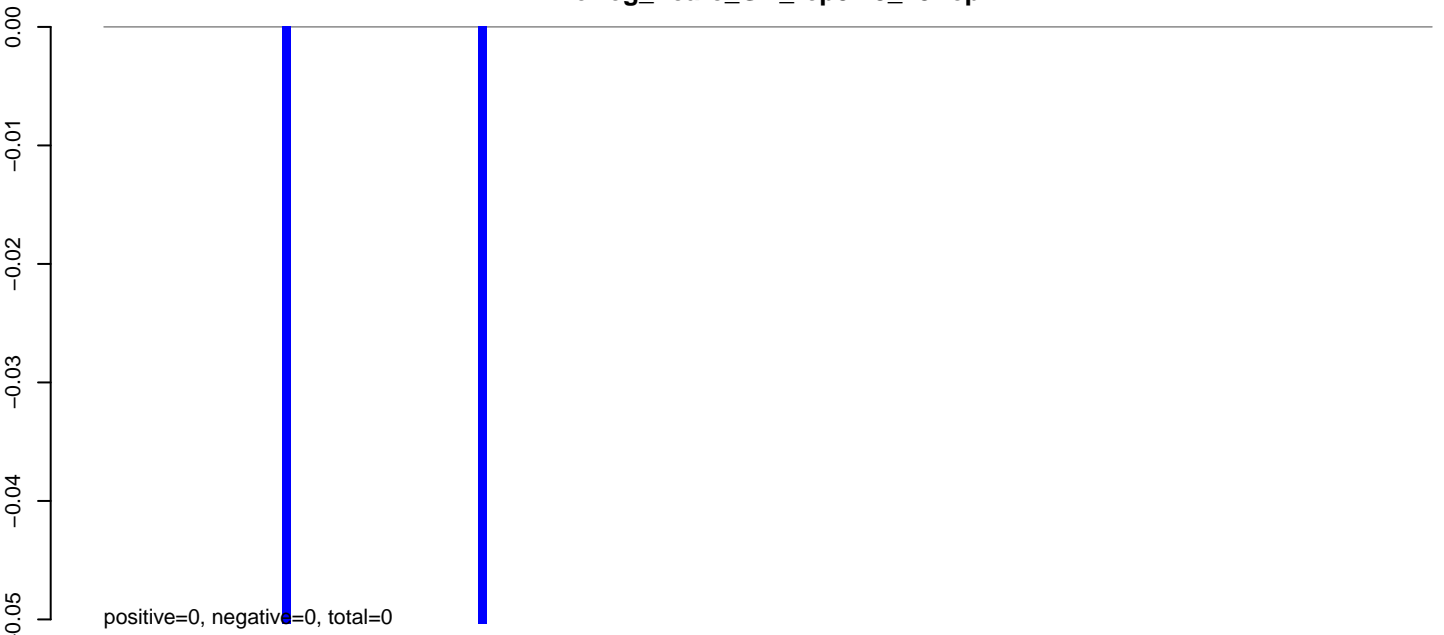

AeAeg_Fcarc_GH_rep3.24_35.rep

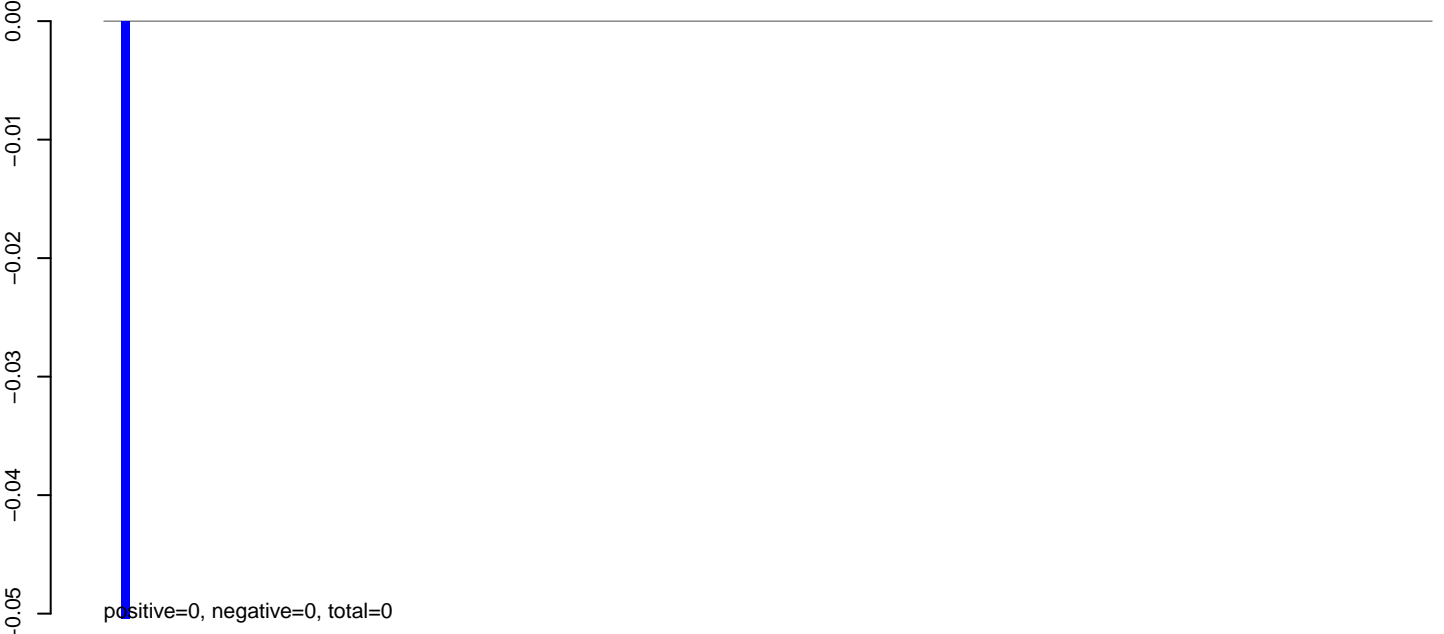

AeAeg_Fcarc_GH_rep3.rep

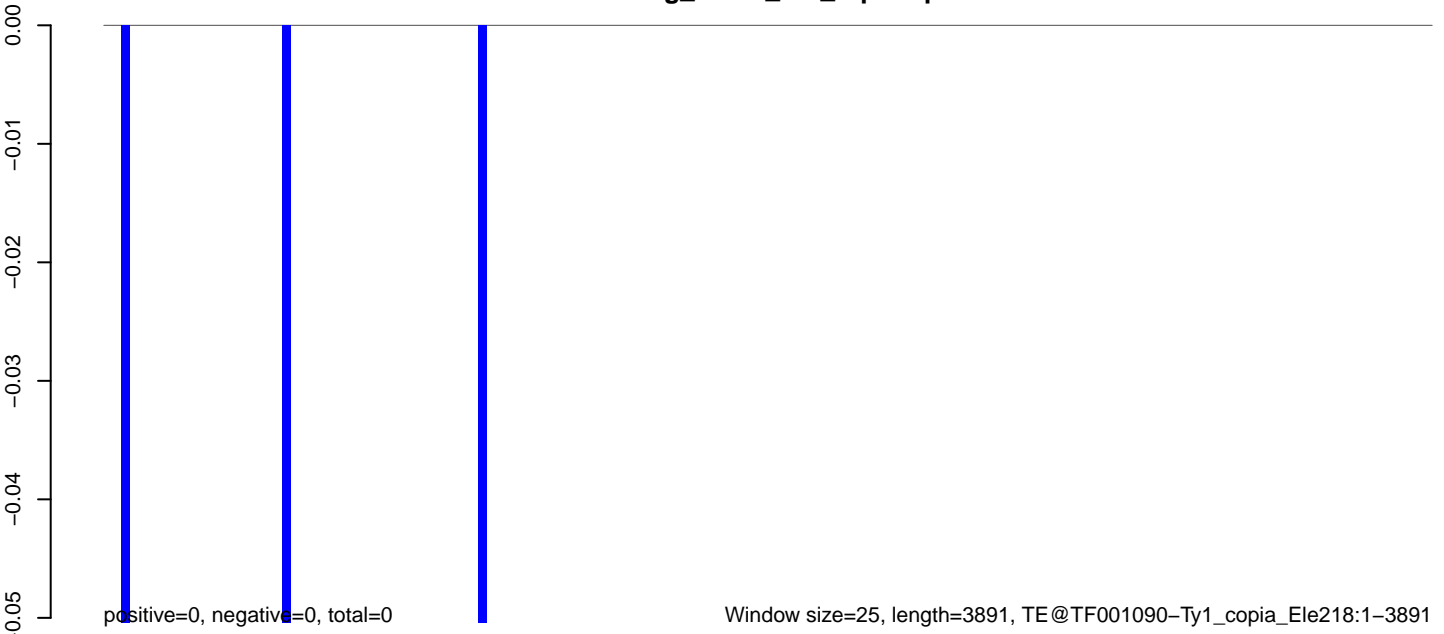

Window size=25, length=3891, TE@TF001090-Ty1_copia_Ele218:1-3891

0 1000 2000 3000 4000

AeAeg_Fcarc_GH_rep3.18_23.rep

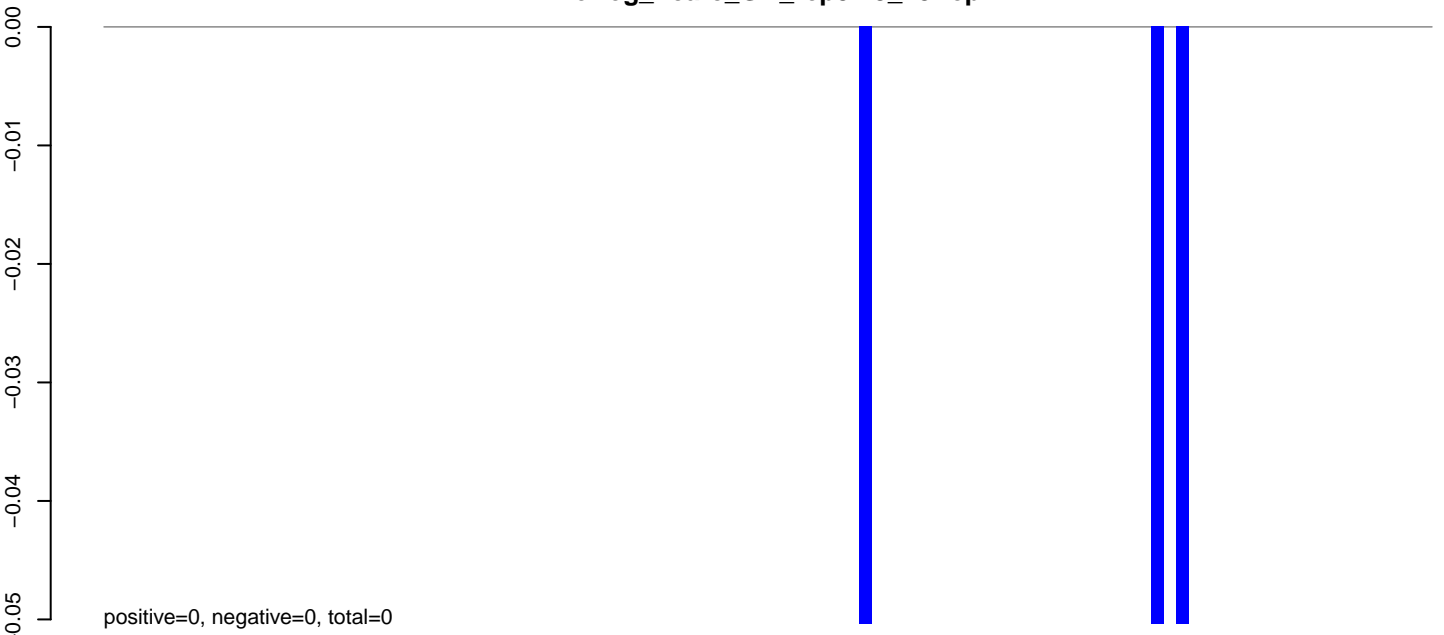

AeAeg_Fcarc_GH_rep3.24_35.rep

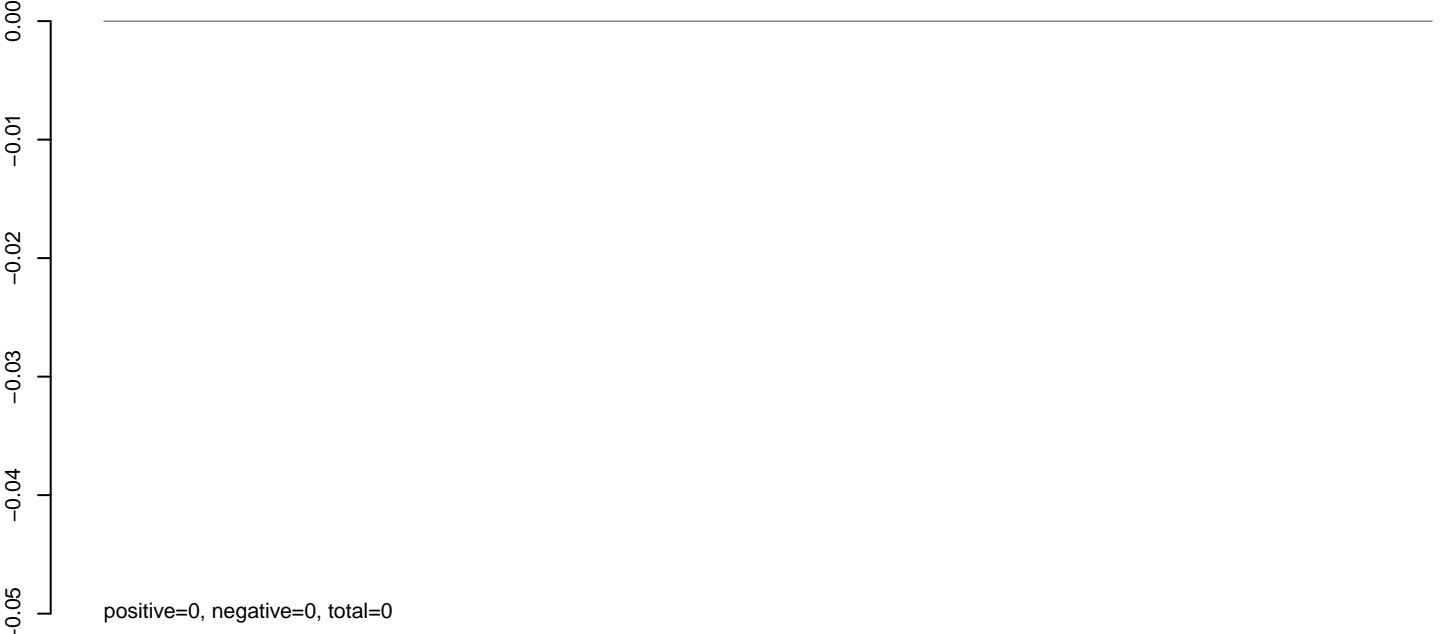

AeAeg_Fcarc_GH_rep3.rep

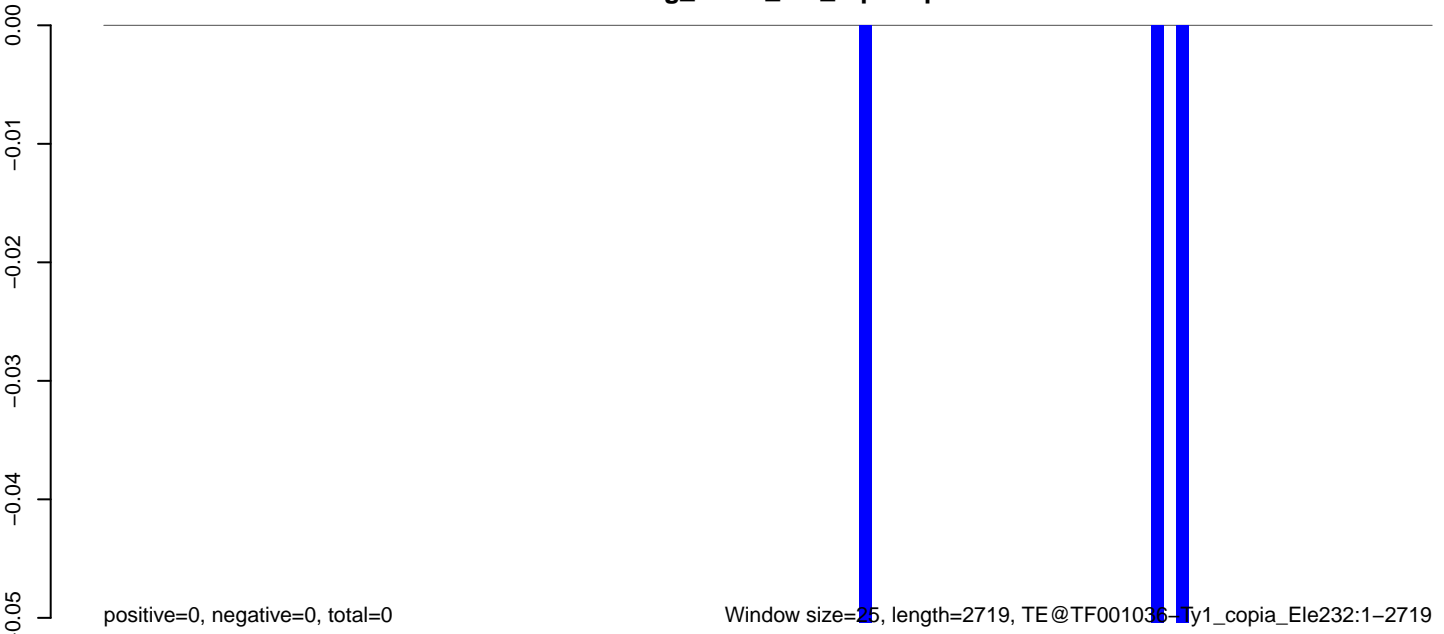

0 500 1000 1500 2000 2500

AeAeg_Fcarc_GH_rep3.18_23.rep

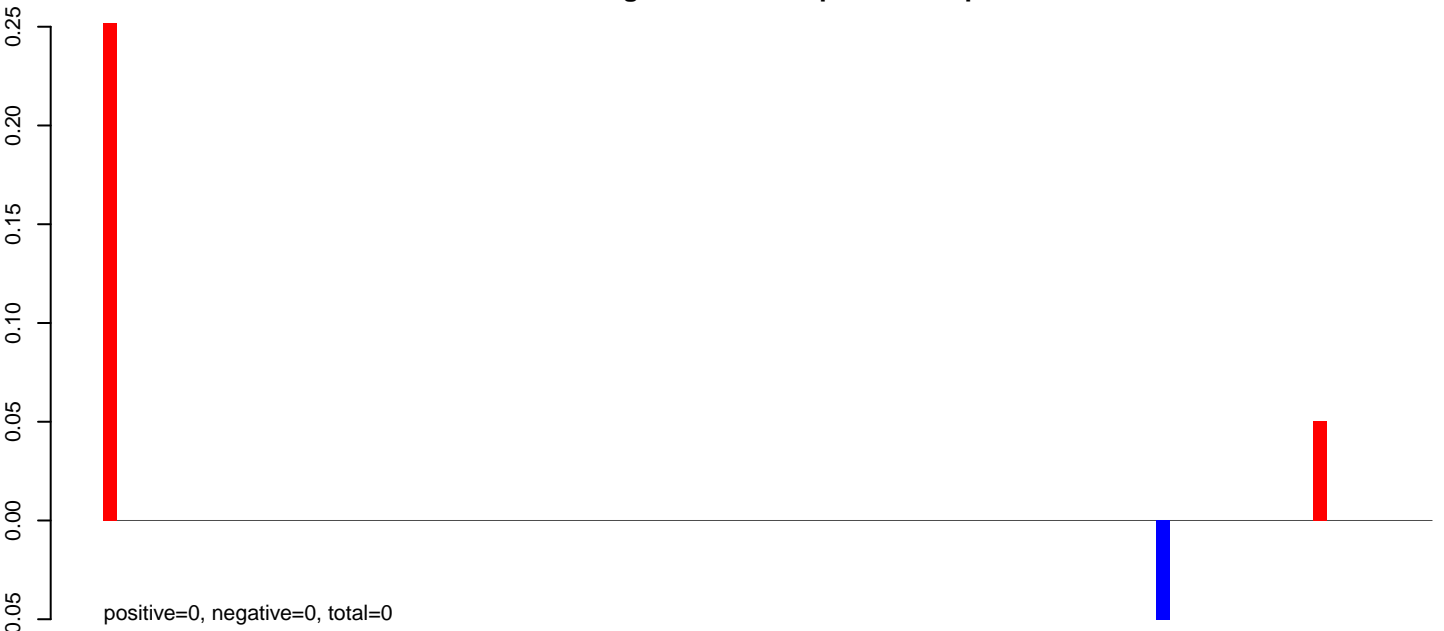

AeAeg_Fcarc_GH_rep3.24_35.rep

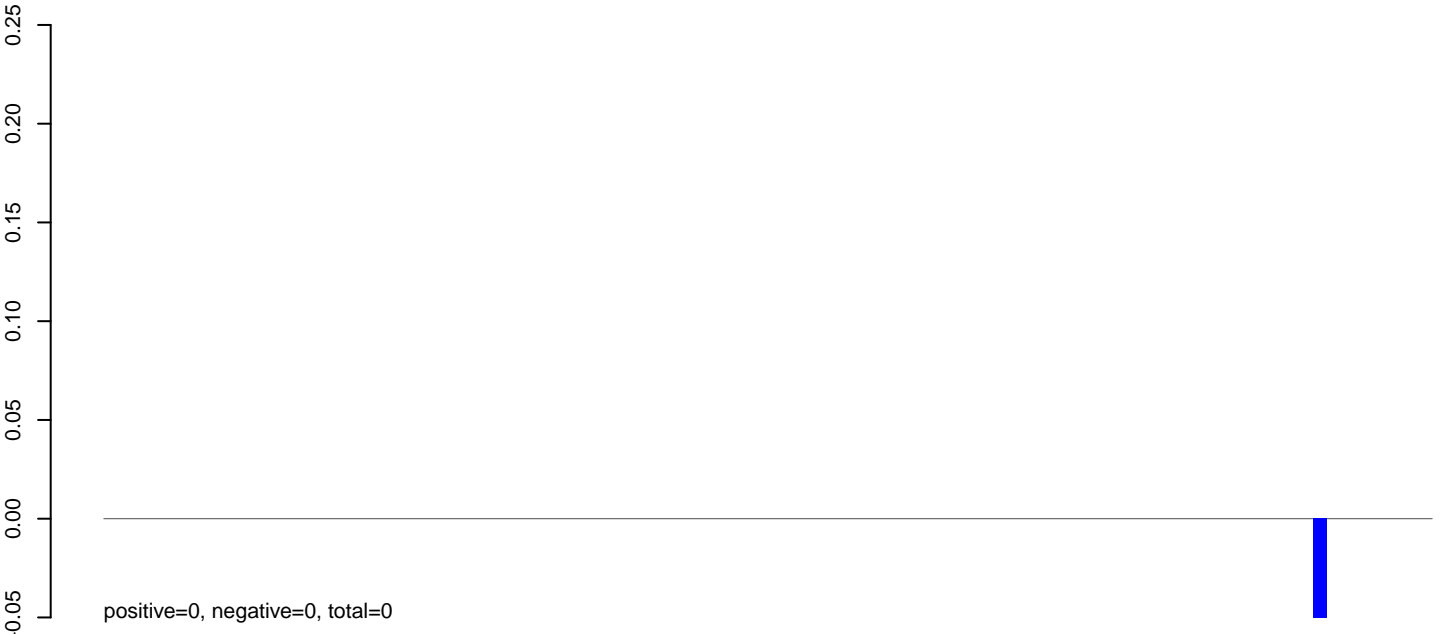

AeAeg_Fcarc_GH_rep3.rep



Window size=25, length=2502, TE@TF001022-P_e14b:1-2502

0 500 1000 1500 2000 2500

AeAeg_Fcarc_GH_rep3.18_23.rep

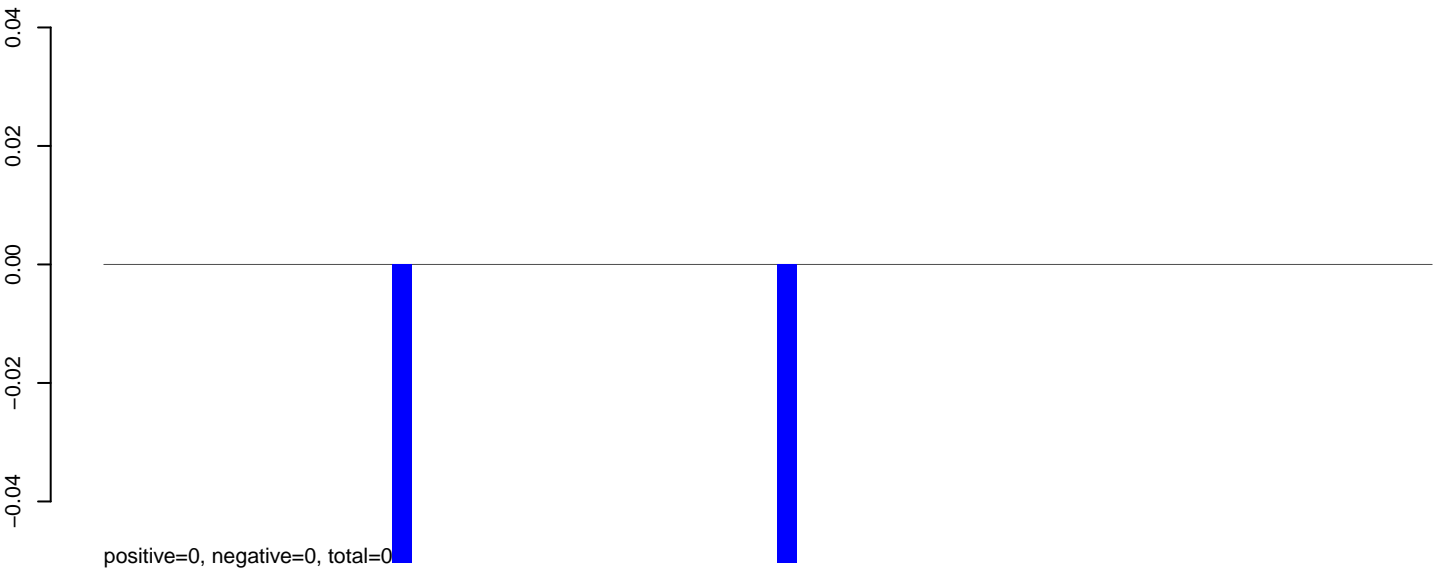

AeAeg_Fcarc_GH_rep3.24_35.rep

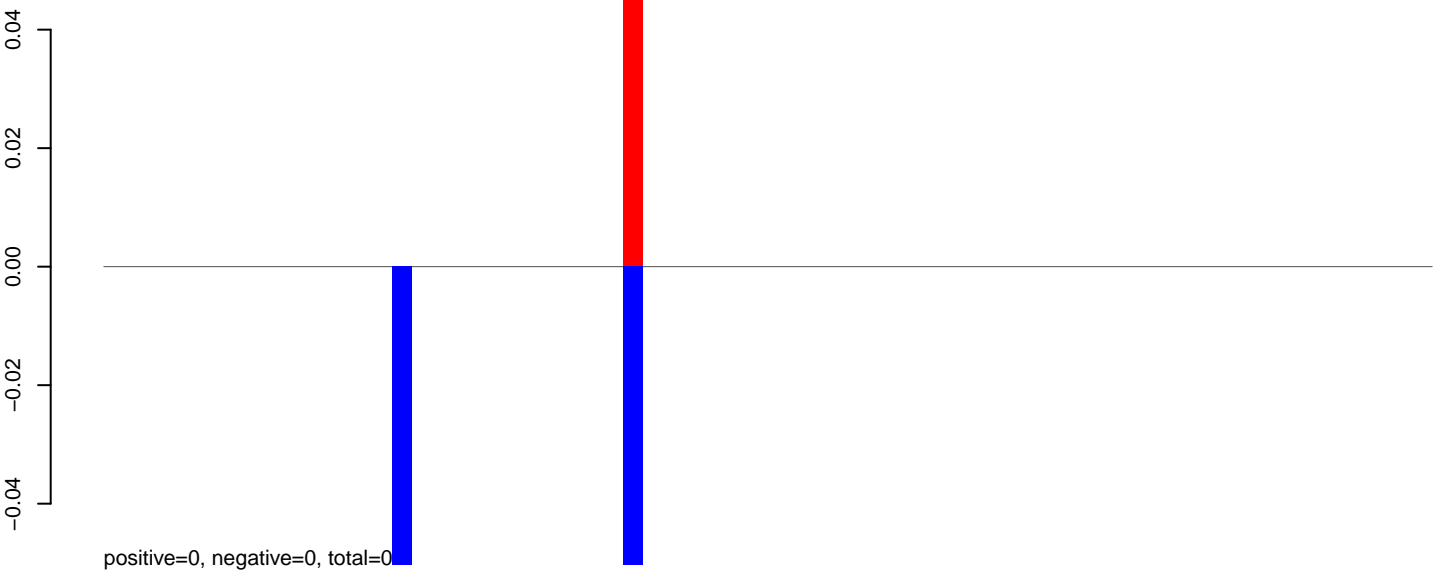

AeAeg_Fcarc_GH_rep3.rep

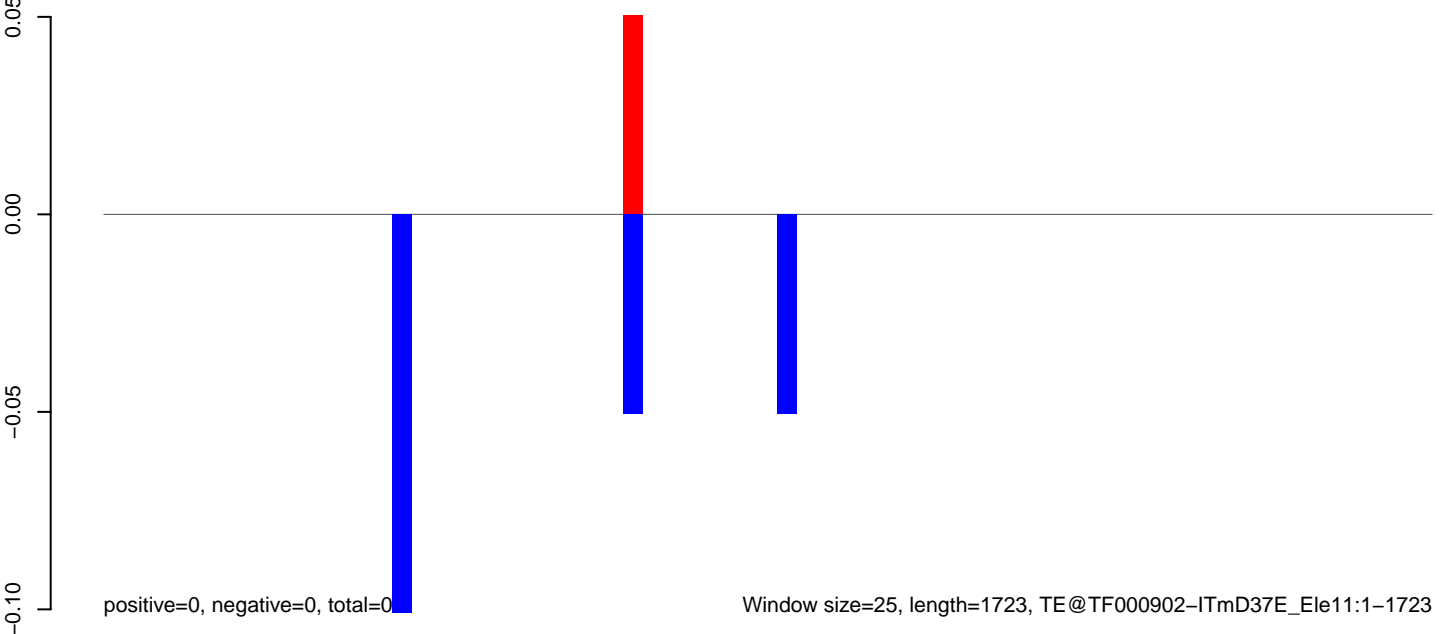

AeAeg_Fcarc_GH_rep3.18_23.rep

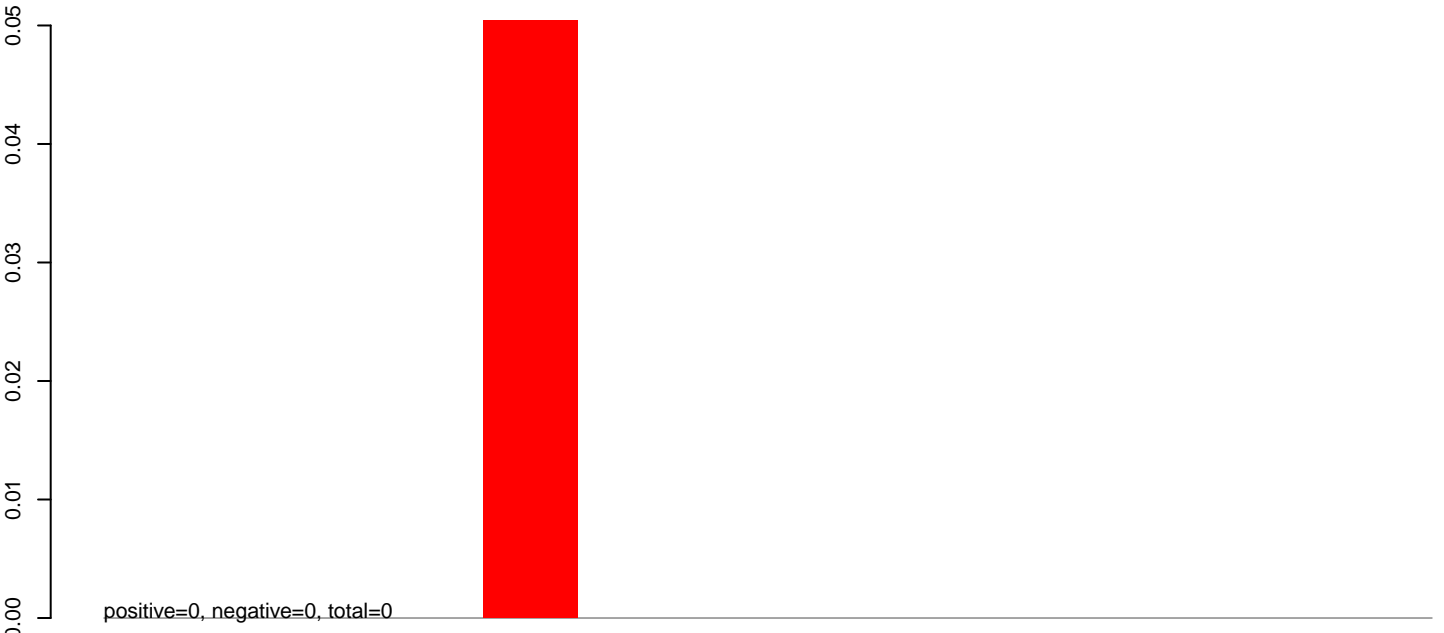

AeAeg_Fcarc_GH_rep3.24_35.rep

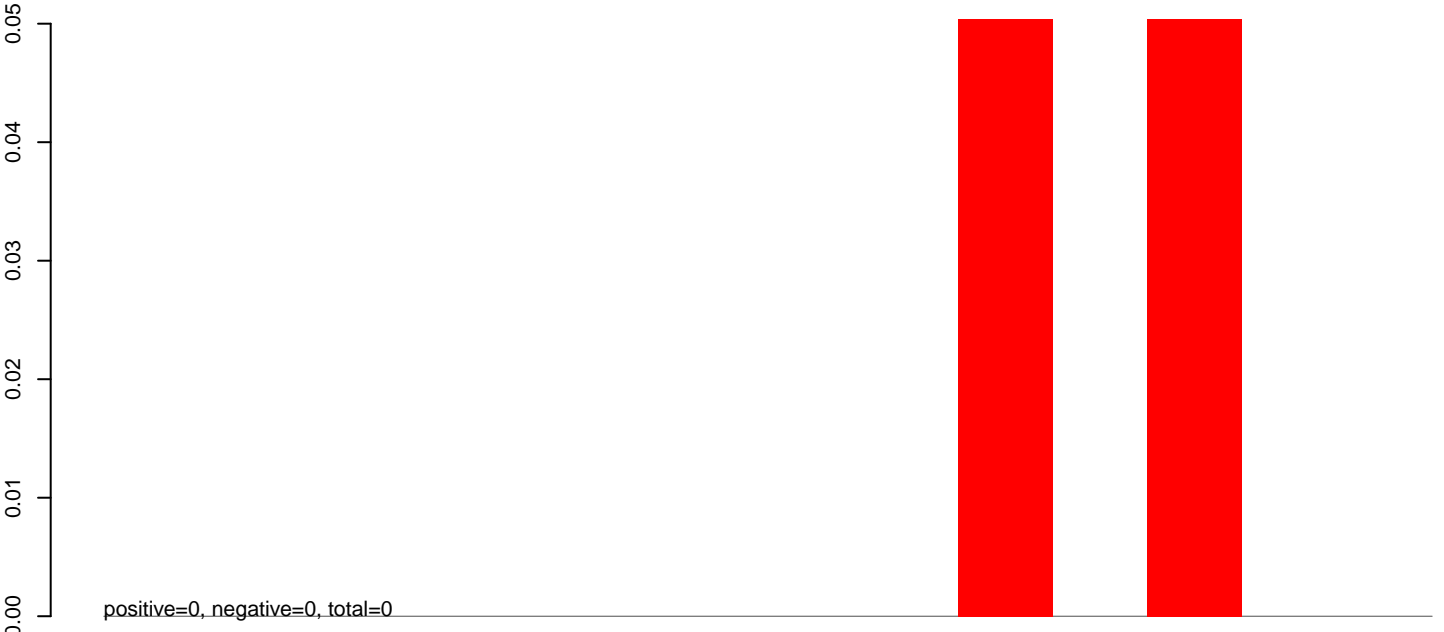

AeAeg_Fcarc_GH_rep3.rep



AeAeg_Fcarc_GH_rep3.18_23.rep



AeAeg_Fcarc_GH_rep3.24_35.rep

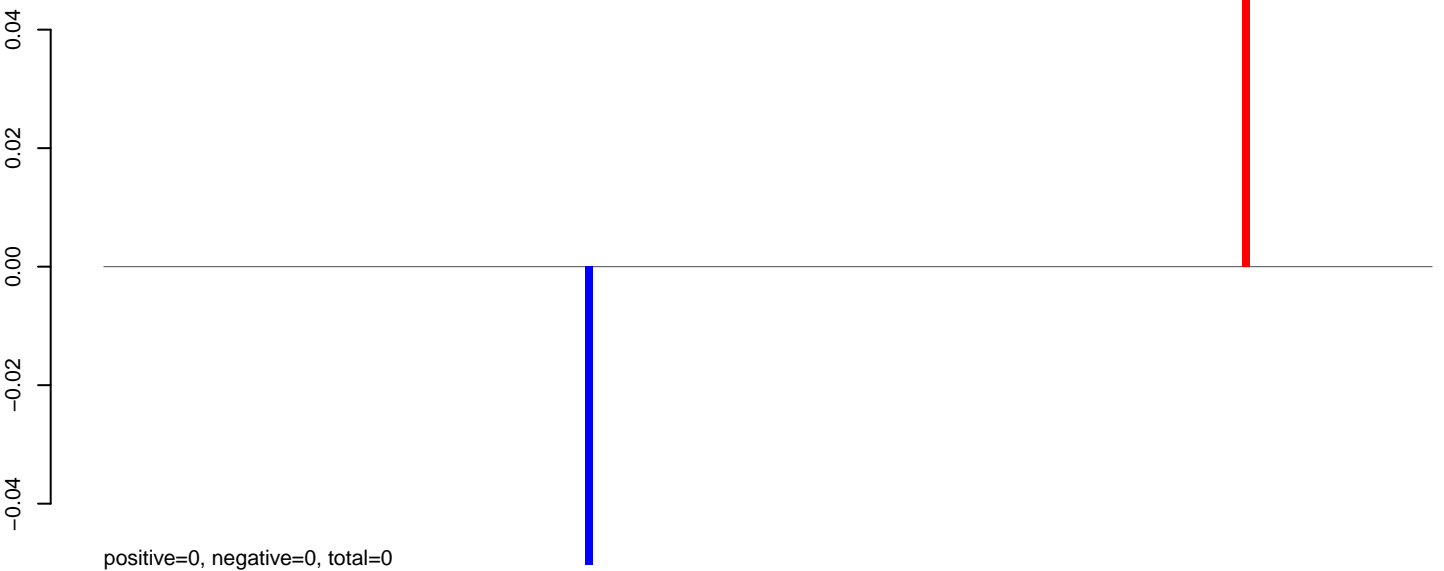

AeAeg_Fcarc_GH_rep3.rep

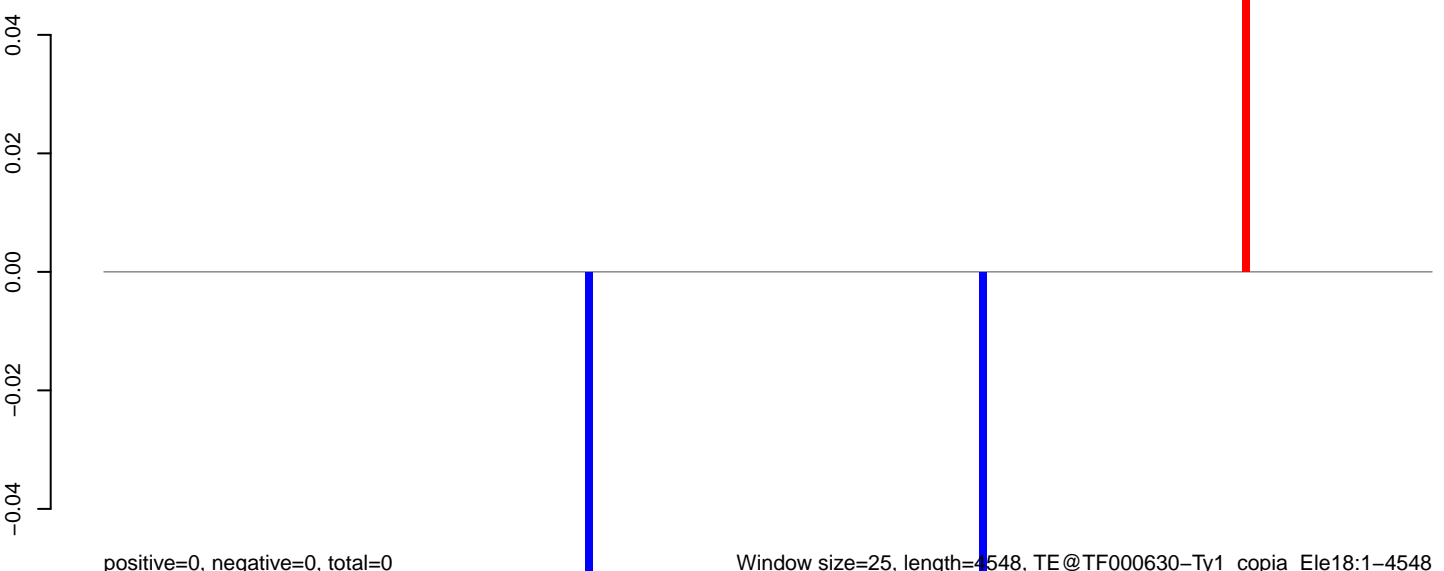

AeAeg_Fcarc_GH_rep3.18_23.rep

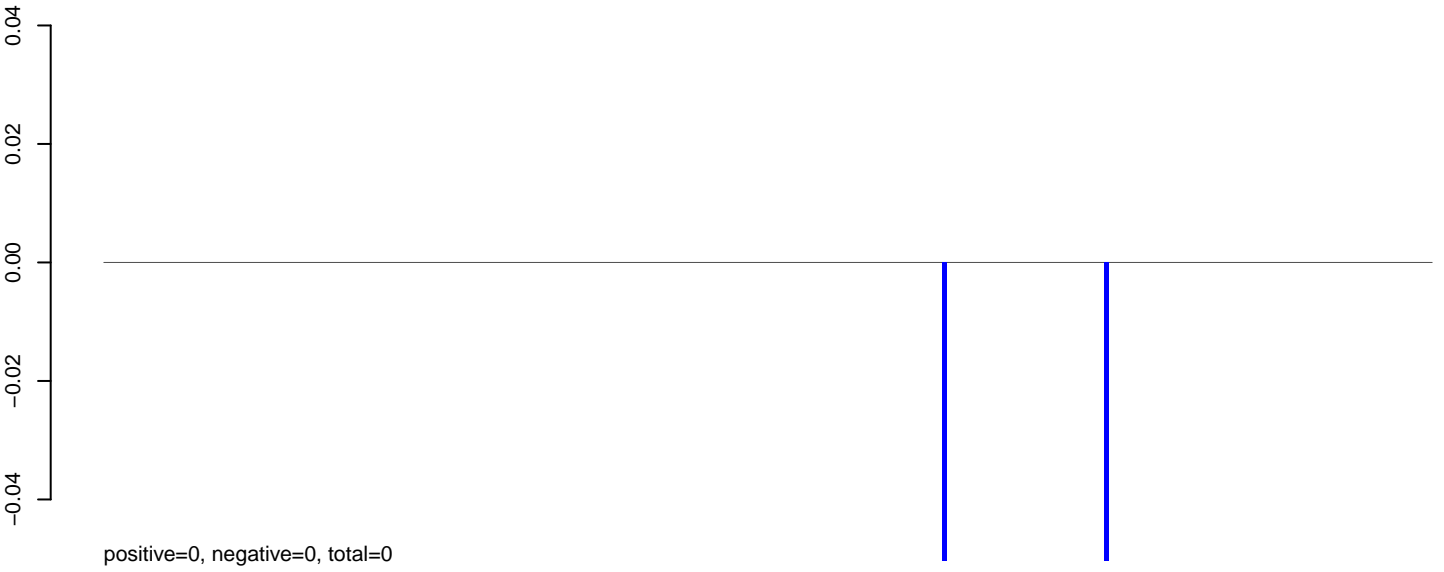

AeAeg_Fcarc_GH_rep3.24_35.rep

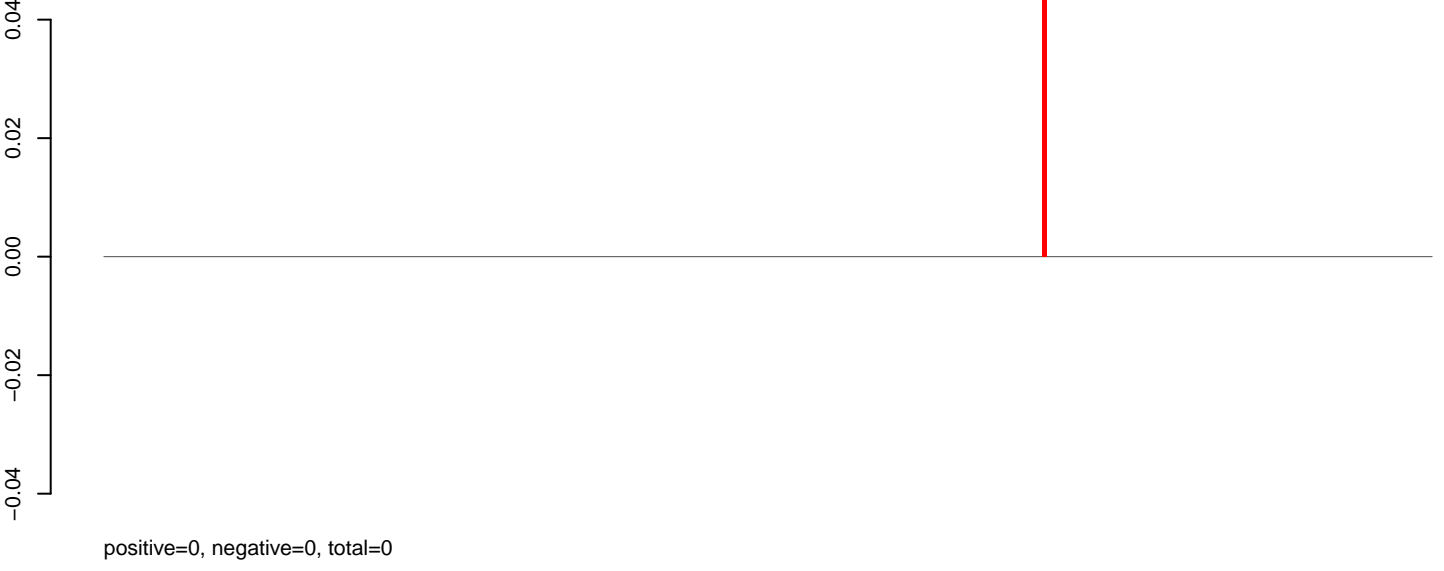

AeAeg_Fcarc_GH_rep3.rep

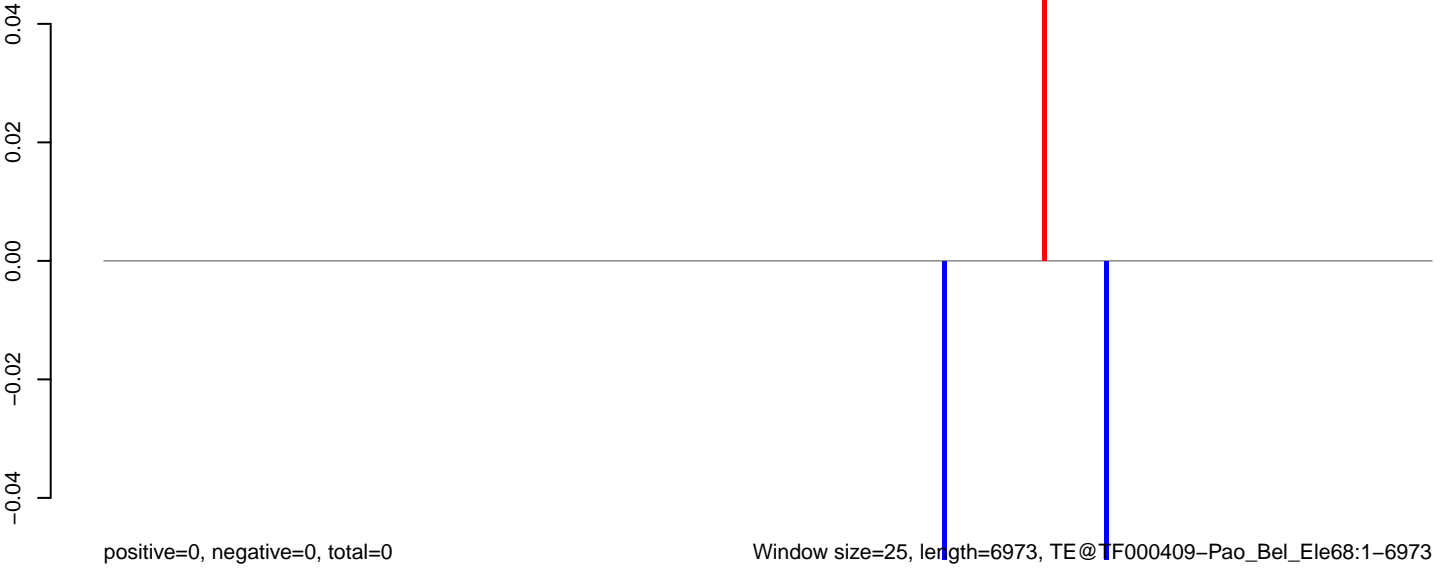

AeAeg_Fcarc_GH_rep3.18_23.rep

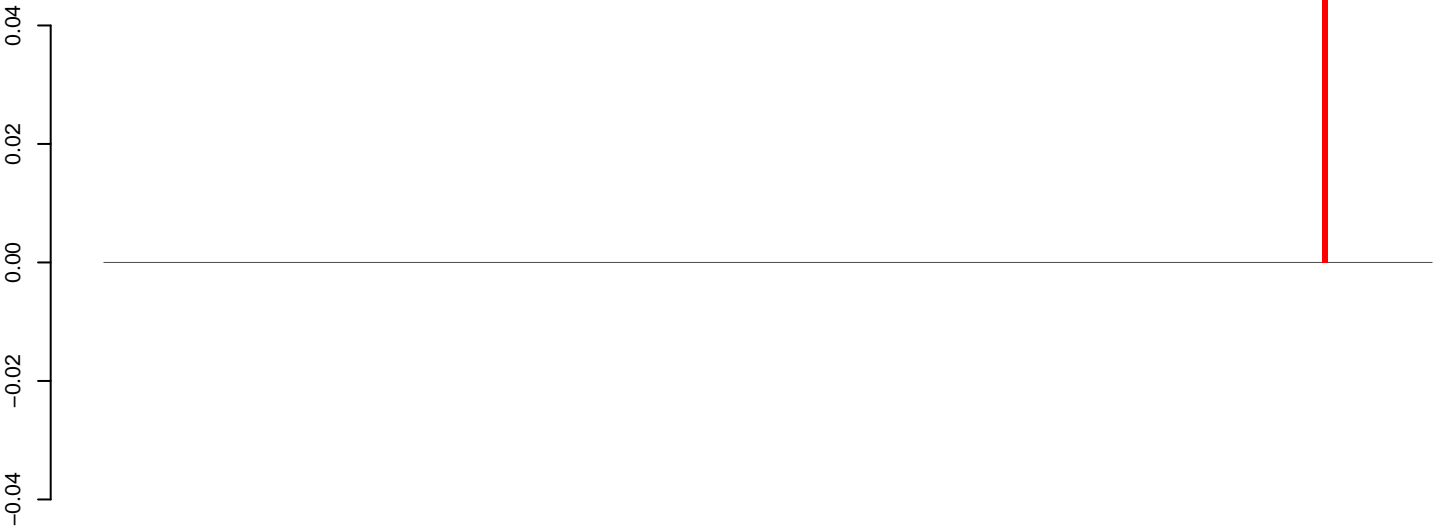

positive=0, negative=0, total=0

AeAeg_Fcarc_GH_rep3.24_35.rep

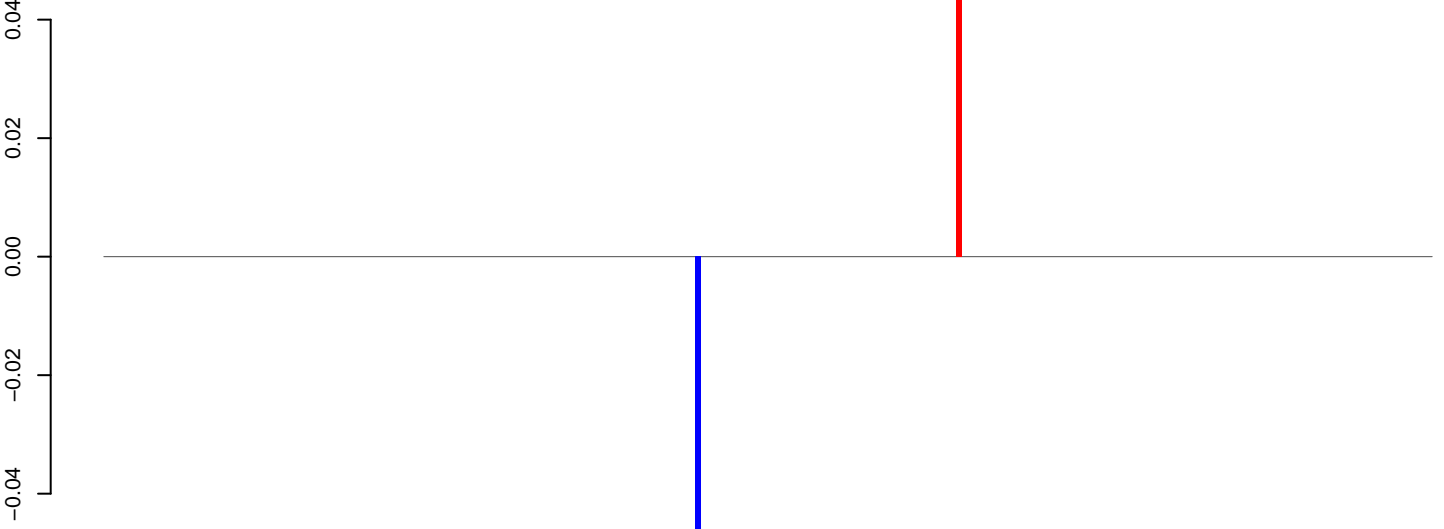

positive=0, negative=0, total=0

AeAeg_Fcarc_GH_rep3.rep

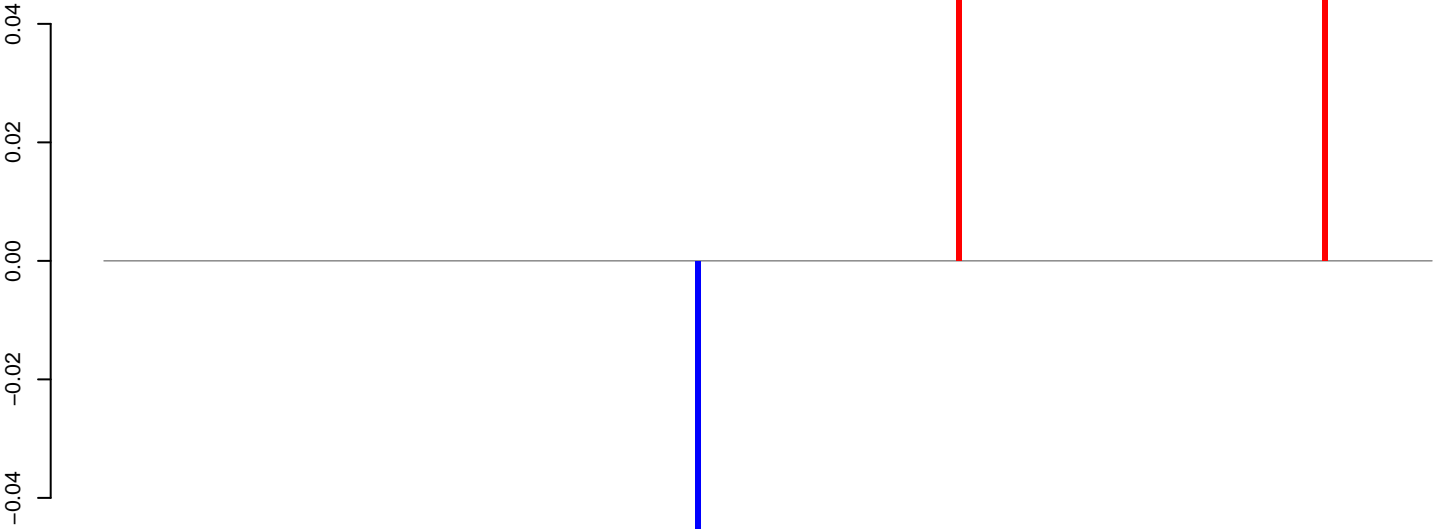

positive=0, negative=0, total=0

Window size=25, length=5702, TE@TF000382-Ty3_gypsy_Ele101:1-5702

0 1000 2000 3000 4000 5000

AeAeg_Fcarc_GH_rep3.18_23.rep

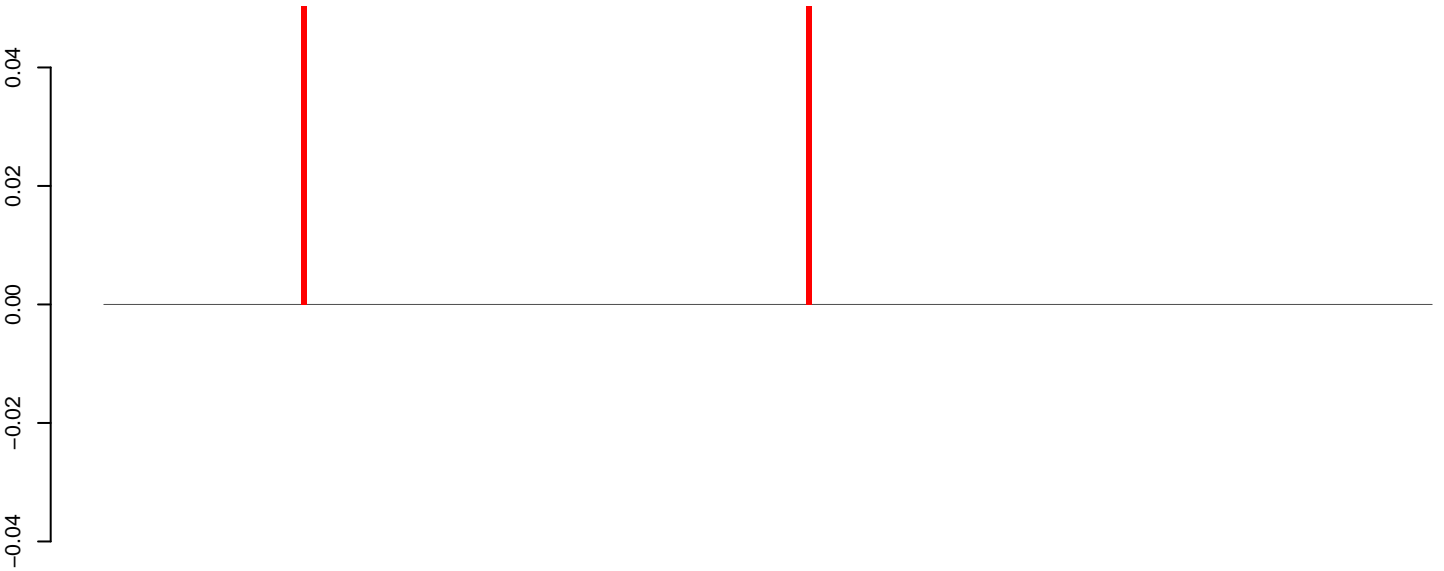

positive=0, negative=0, total=0

AeAeg_Fcarc_GH_rep3.24_35.rep



positive=0, negative=0, total=0

AeAeg_Fcarc_GH_rep3.rep

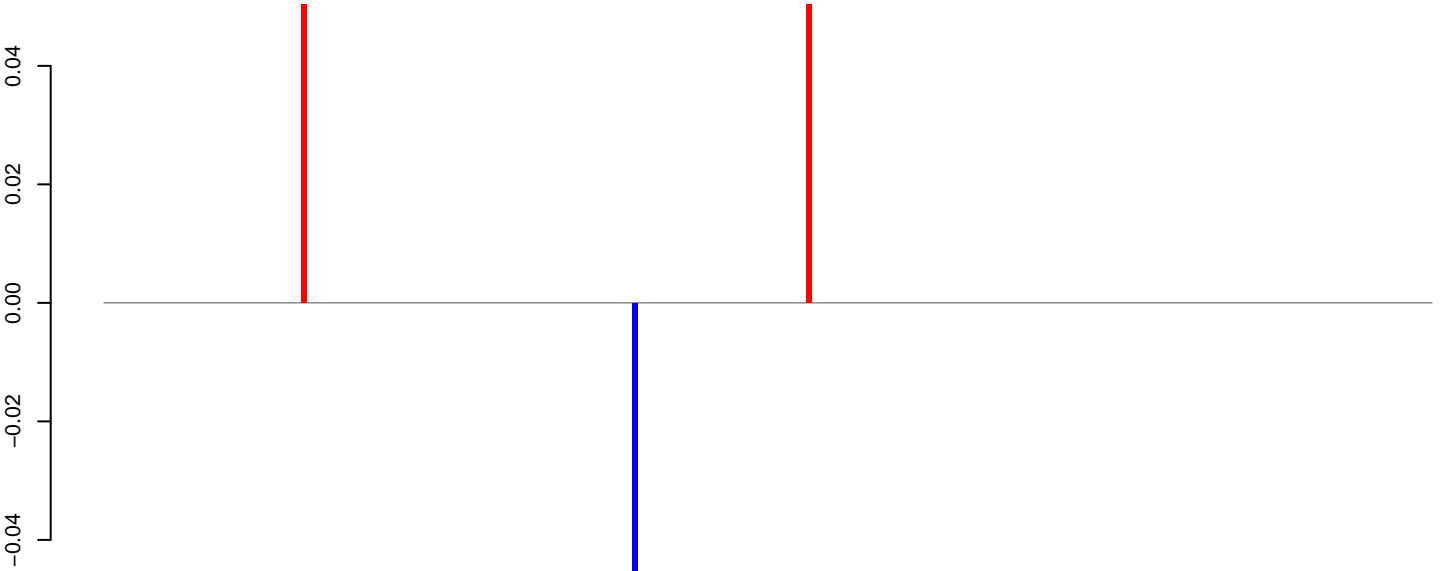

positive=0, negative=0, total=0

Window size=25, length=5712, TE@TF000381-Ty3_gypsy_Ele99:1-5712

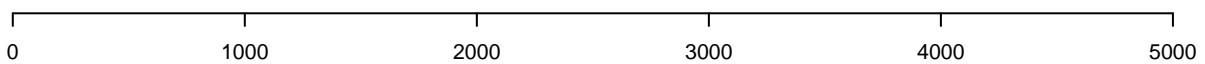

AeAeg_Fcarc_GH_rep3.18_23.rep

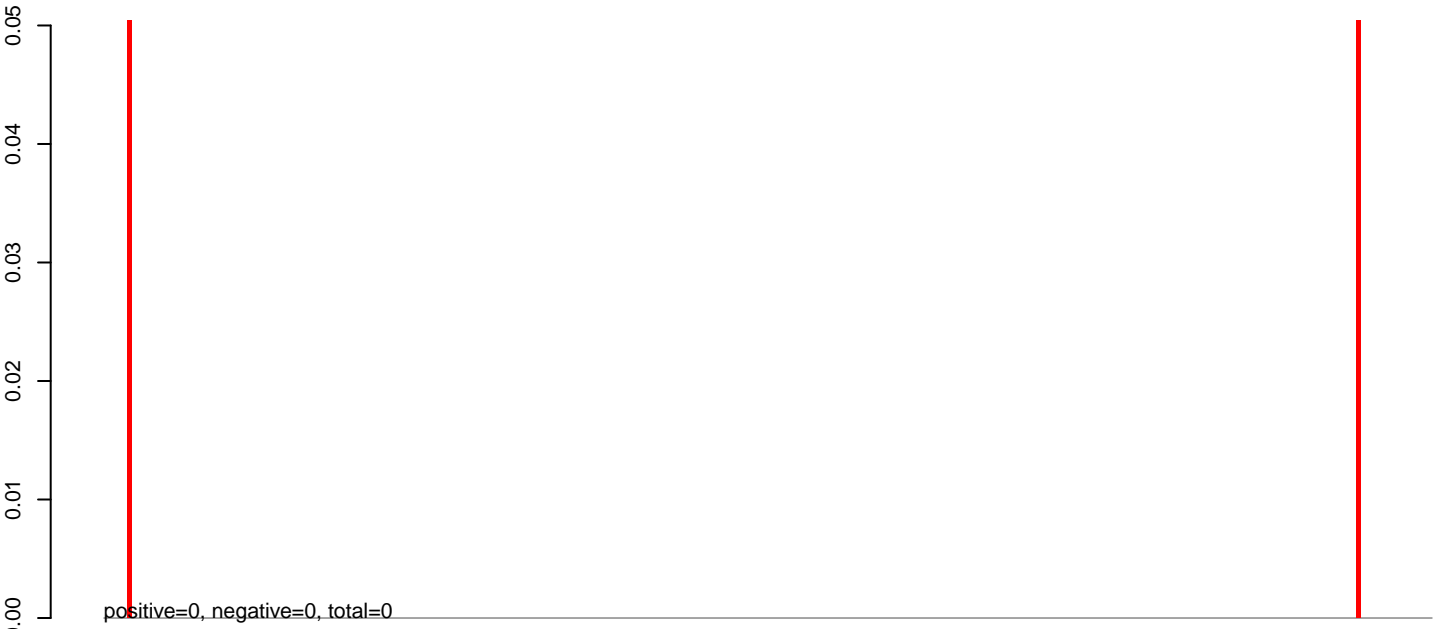

AeAeg_Fcarc_GH_rep3.24_35.rep



AeAeg_Fcarc_GH_rep3.rep

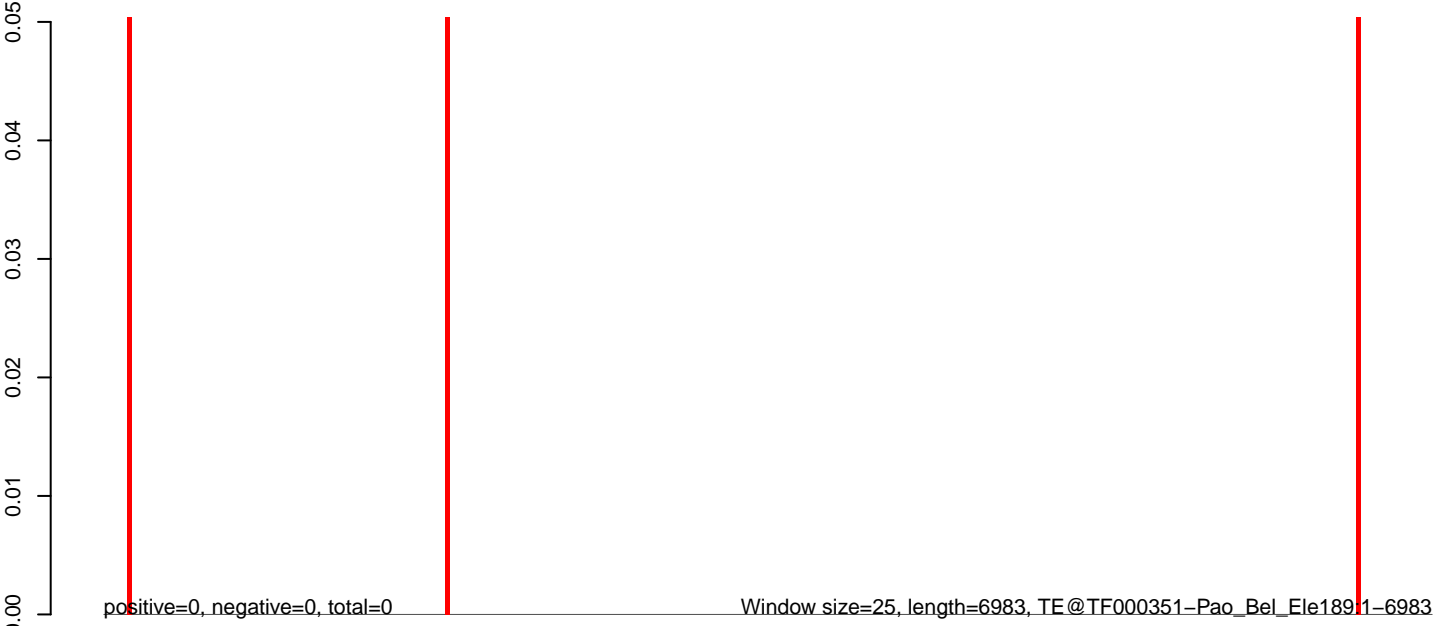

AeAeg_Fcarc_GH_rep3.18_23.rep

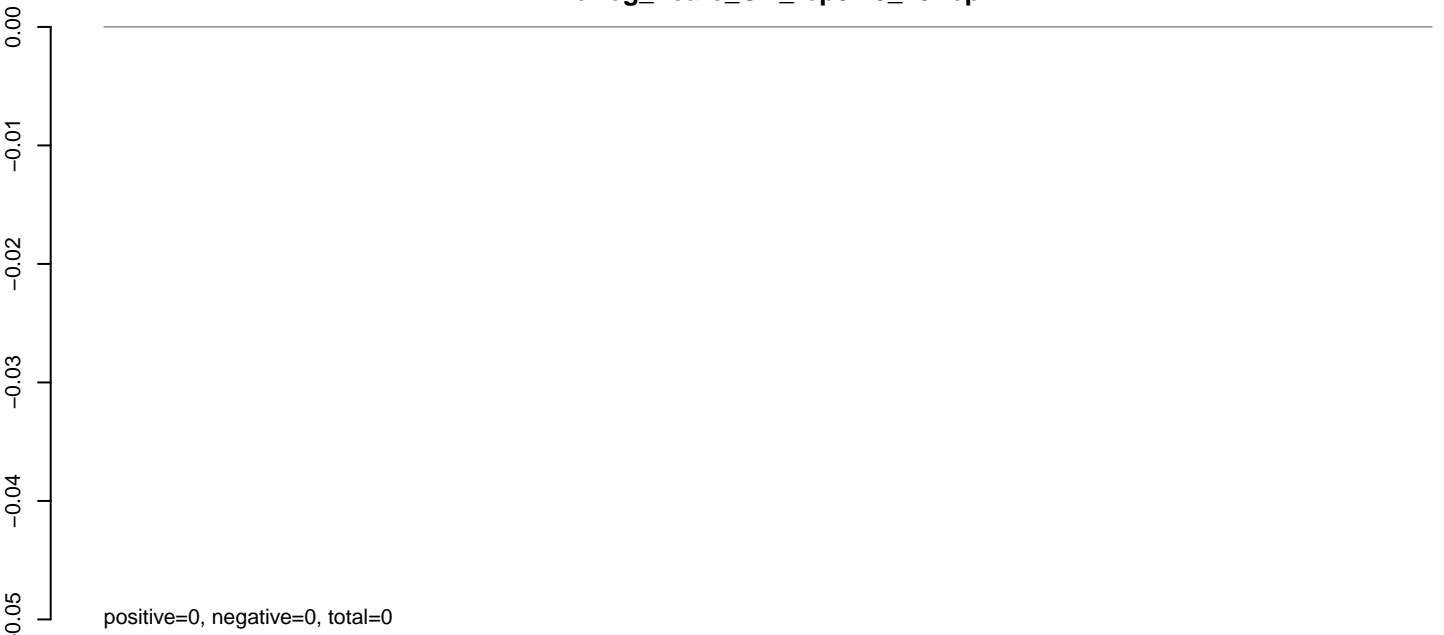

AeAeg_Fcarc_GH_rep3.24_35.rep

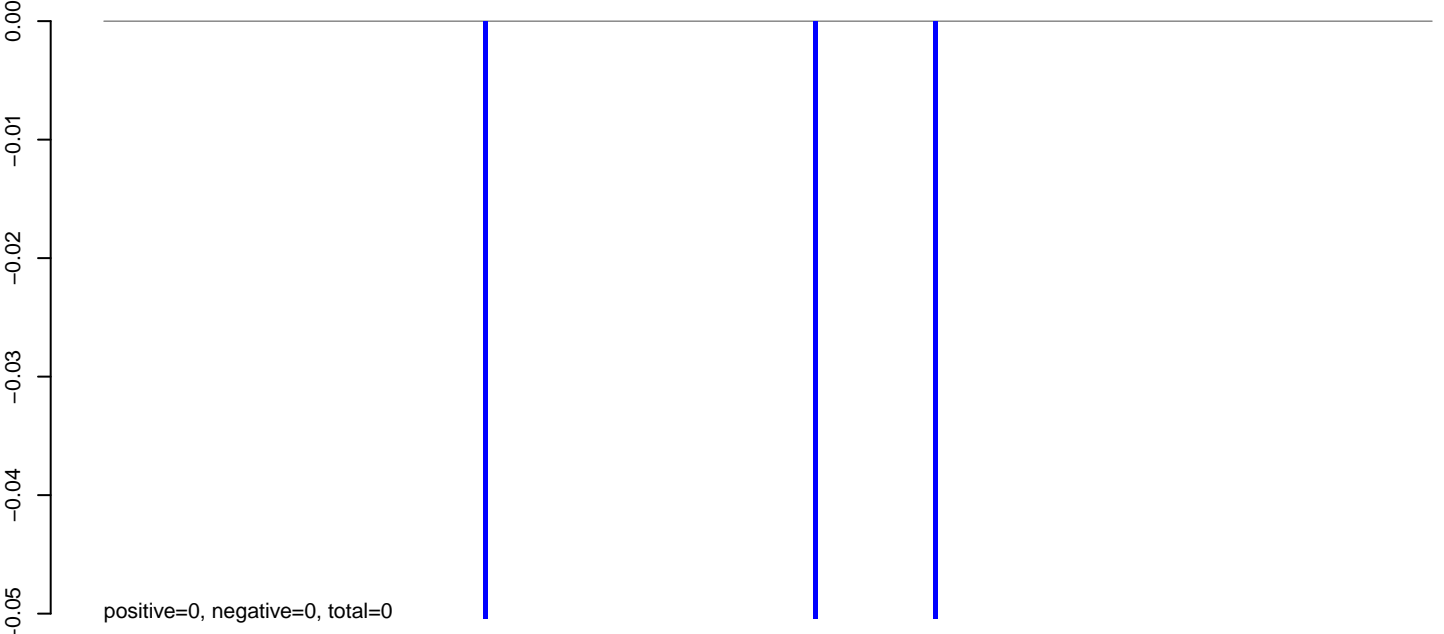

AeAeg_Fcarc_GH_rep3.rep

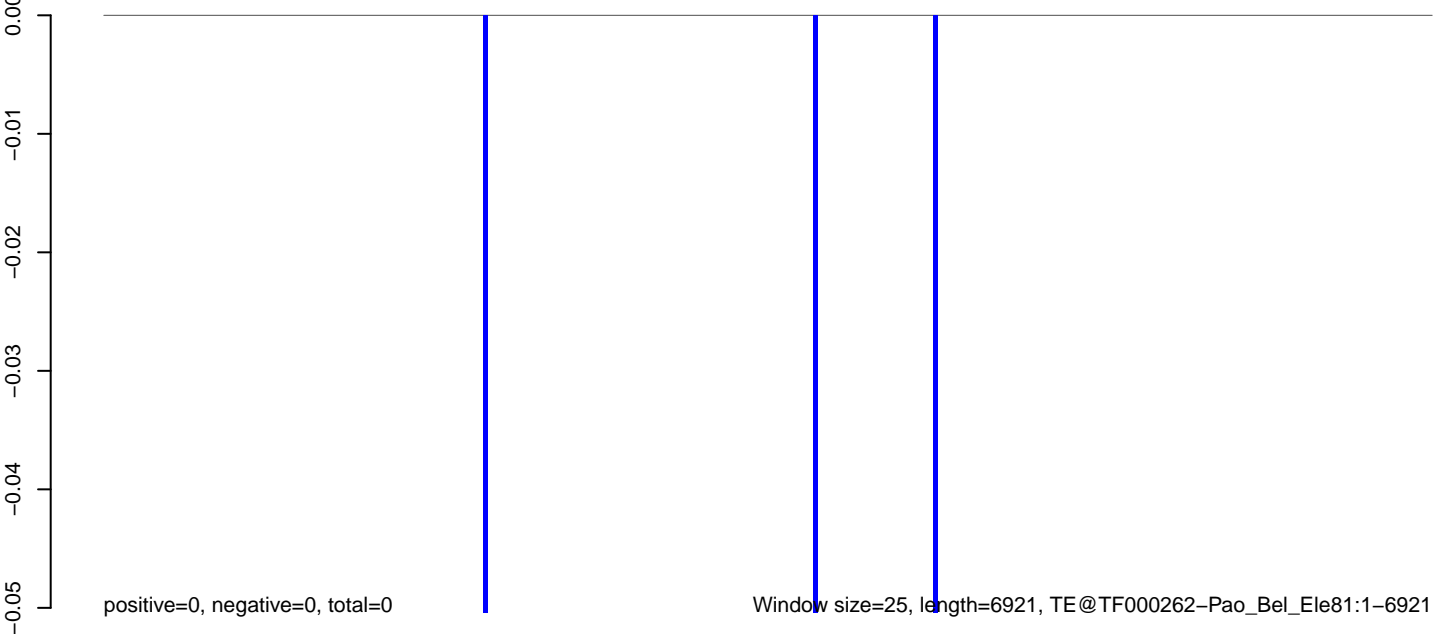

AeAeg_Fcarc_GH_rep3.18_23.rep



AeAeg_Fcarc_GH_rep3.24_35.rep

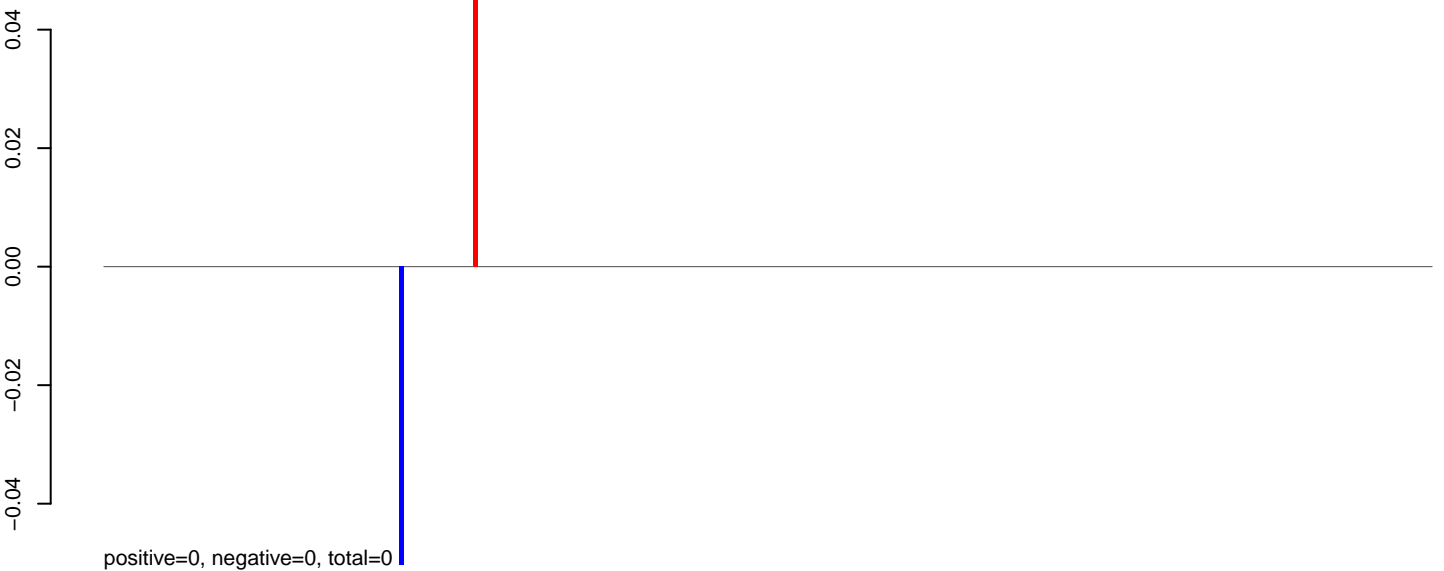

AeAeg_Fcarc_GH_rep3.rep

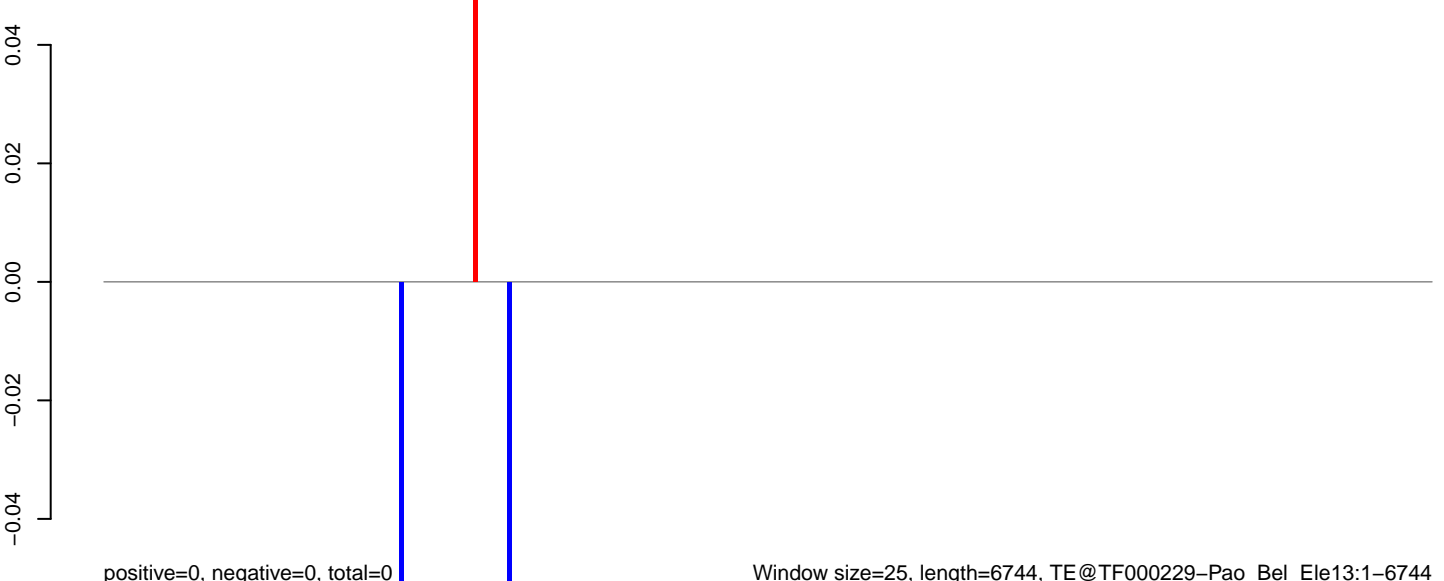

AeAeg_Fcarc_GH_rep3.18_23.rep

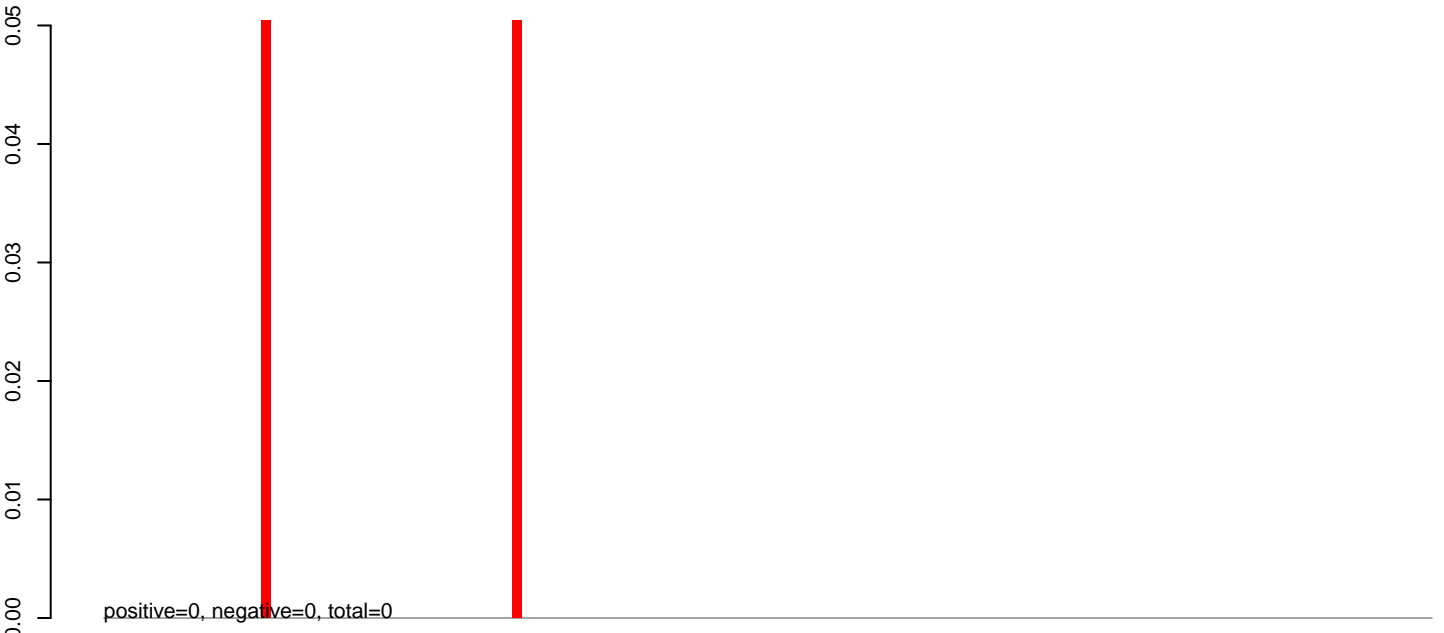

AeAeg_Fcarc_GH_rep3.24_35.rep

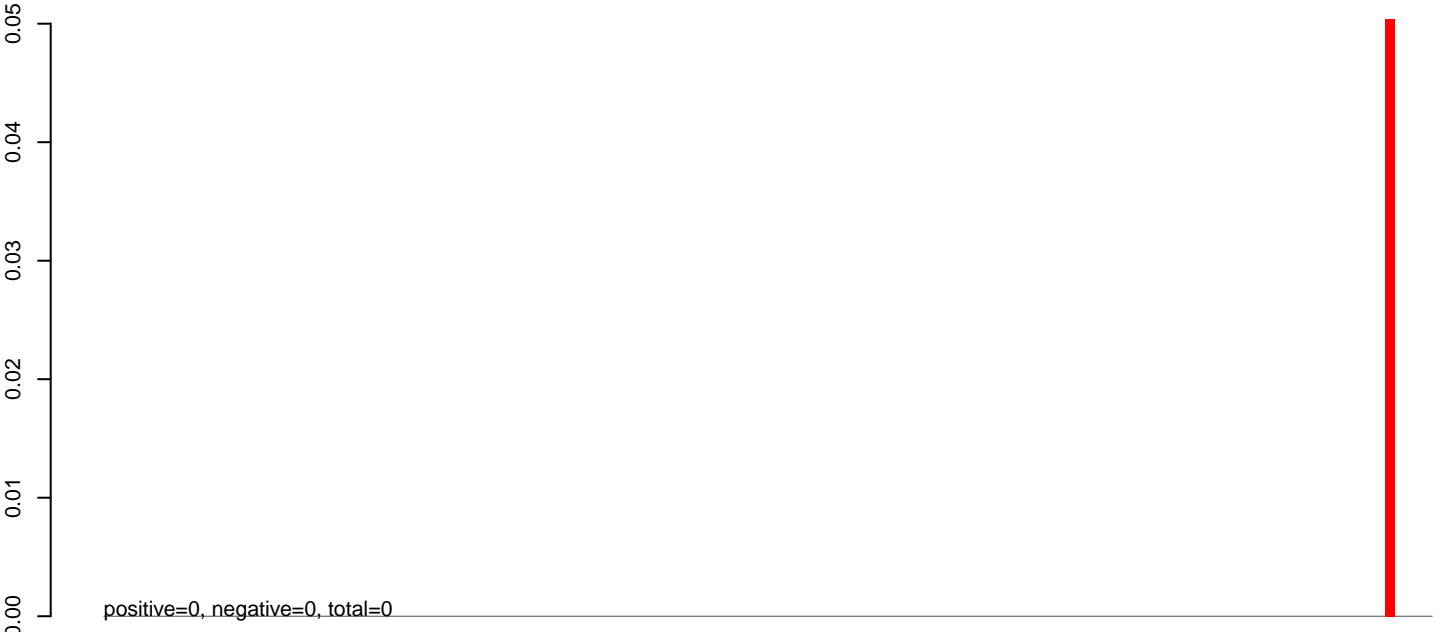

AeAeg_Fcarc_GH_rep3.rep

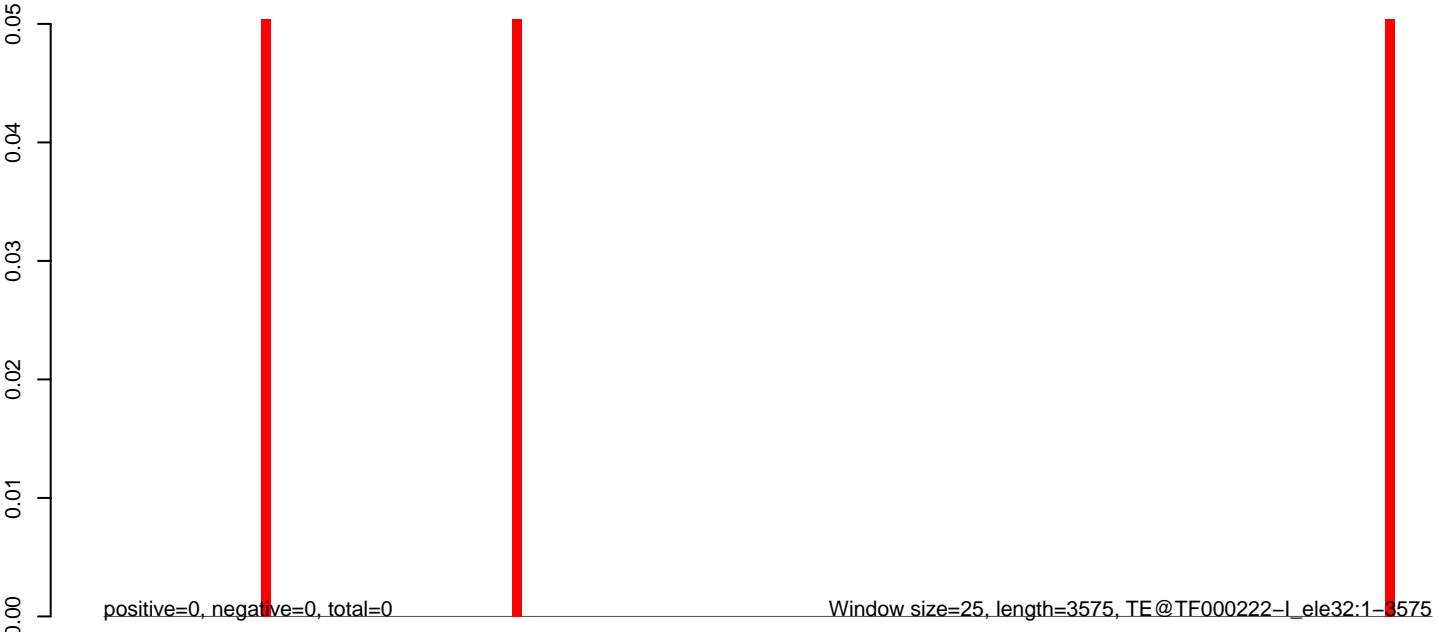

AeAeg_Fcarc_GH_rep3.18_23.rep

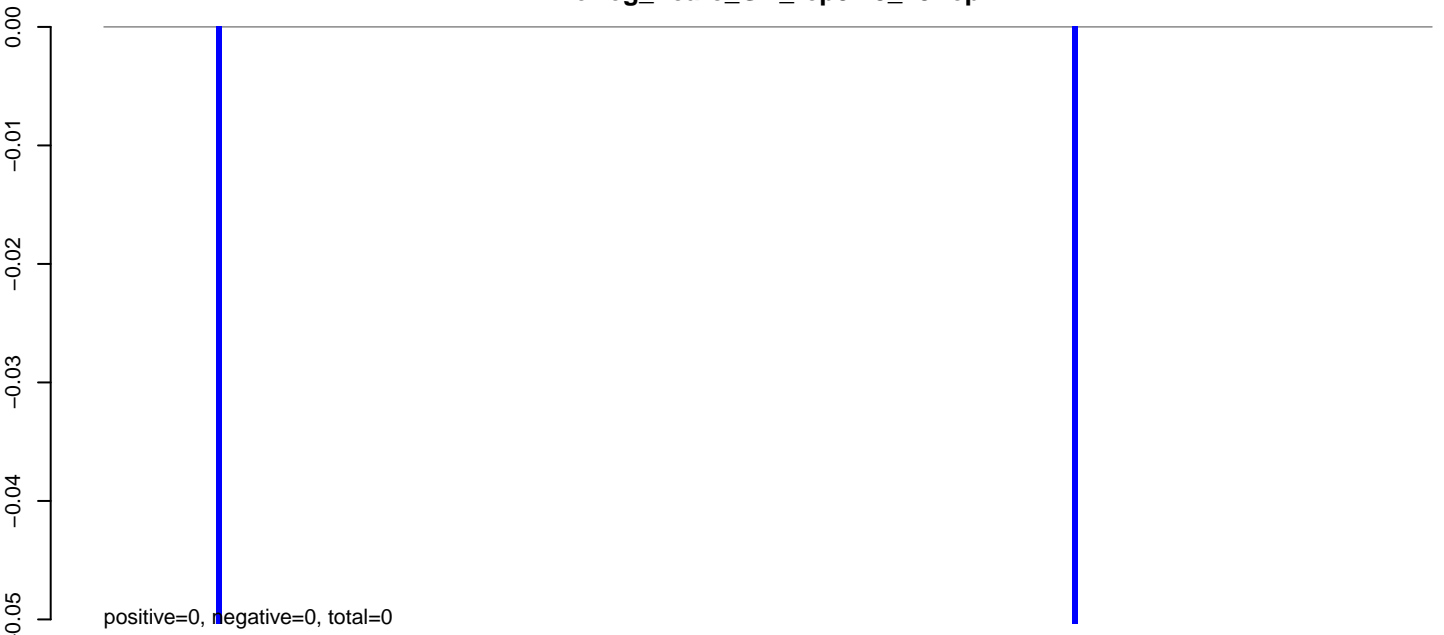

AeAeg_Fcarc_GH_rep3.24_35.rep

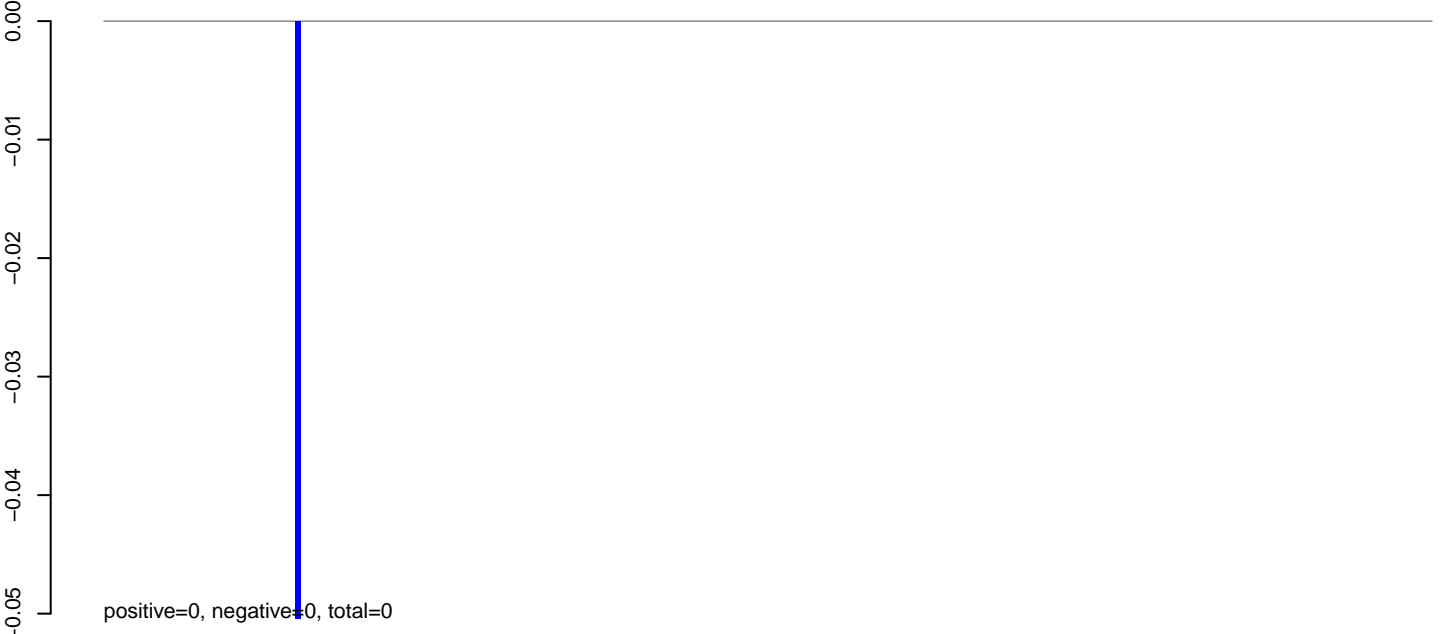

AeAeg_Fcarc_GH_rep3.rep

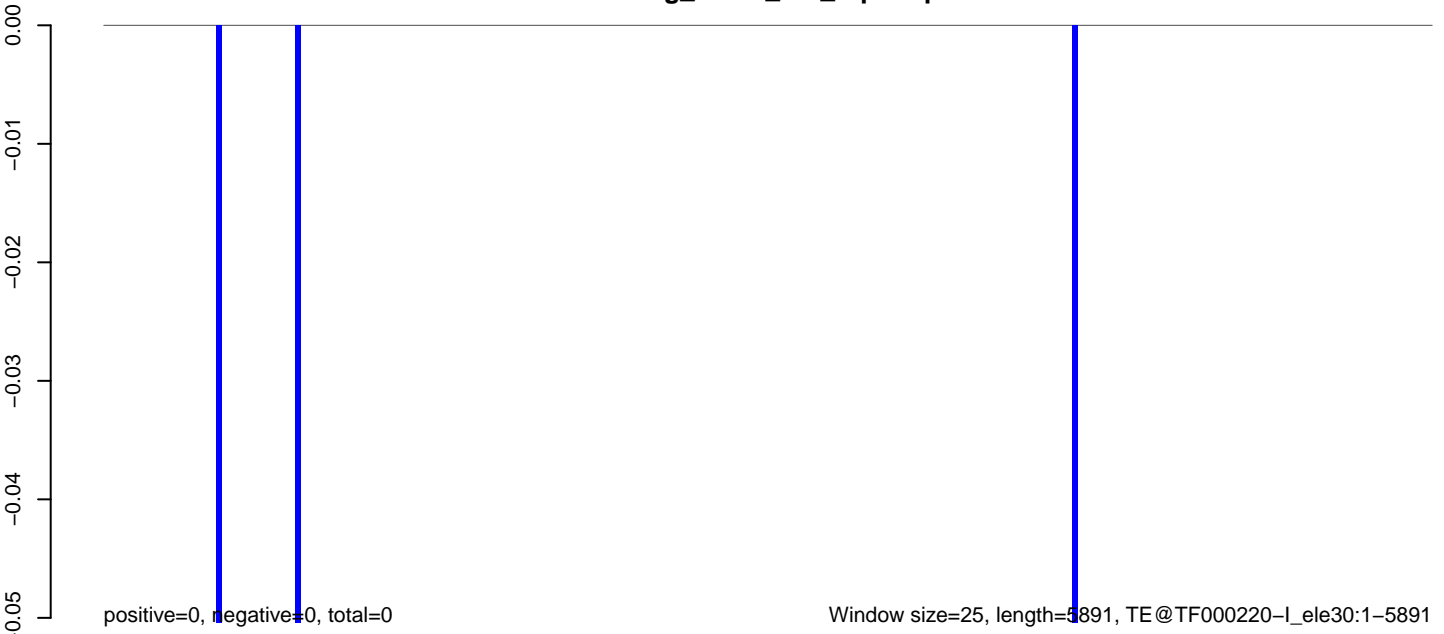

0 1000 2000 3000 4000 5000 6000

AeAeg_Fcarc_GH_rep3.18_23.rep

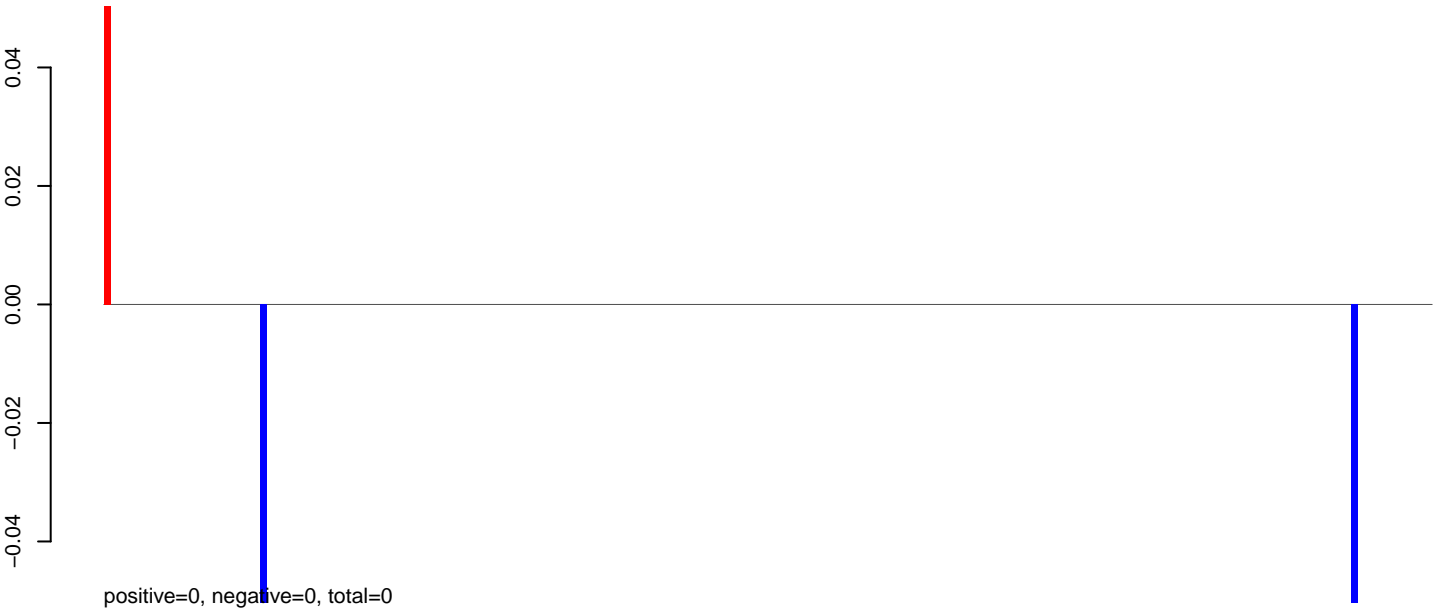

AeAeg_Fcarc_GH_rep3.24_35.rep

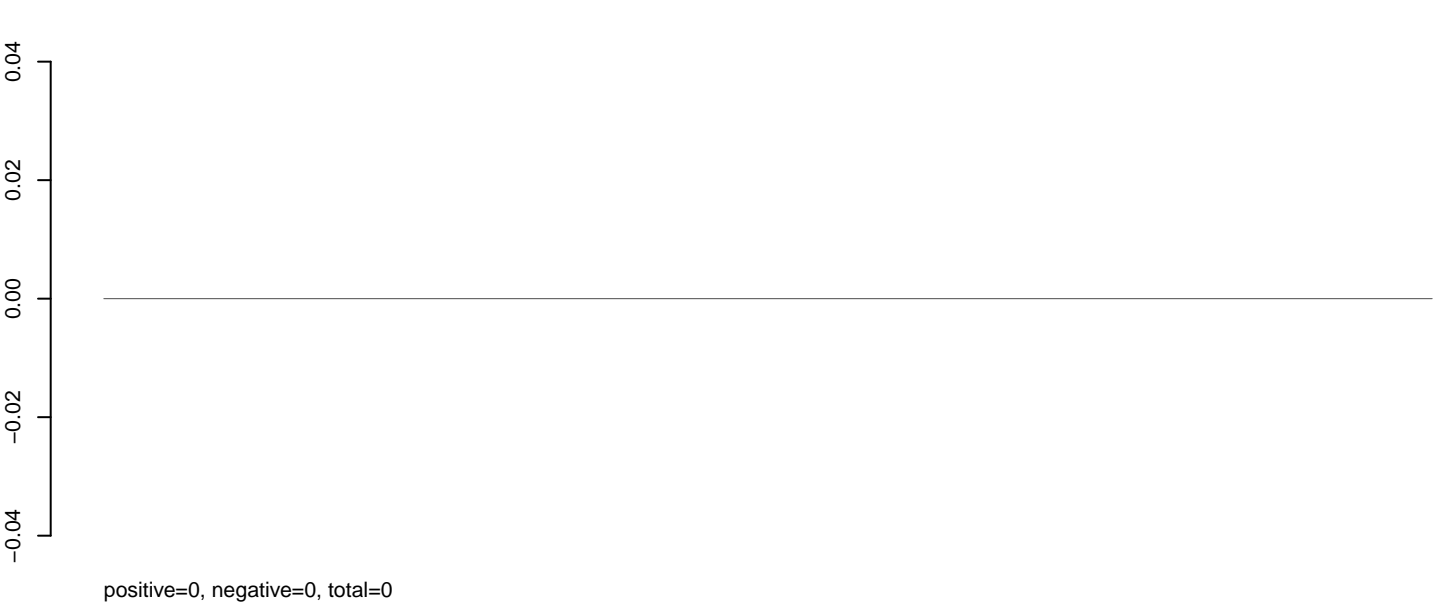

AeAeg_Fcarc_GH_rep3.rep

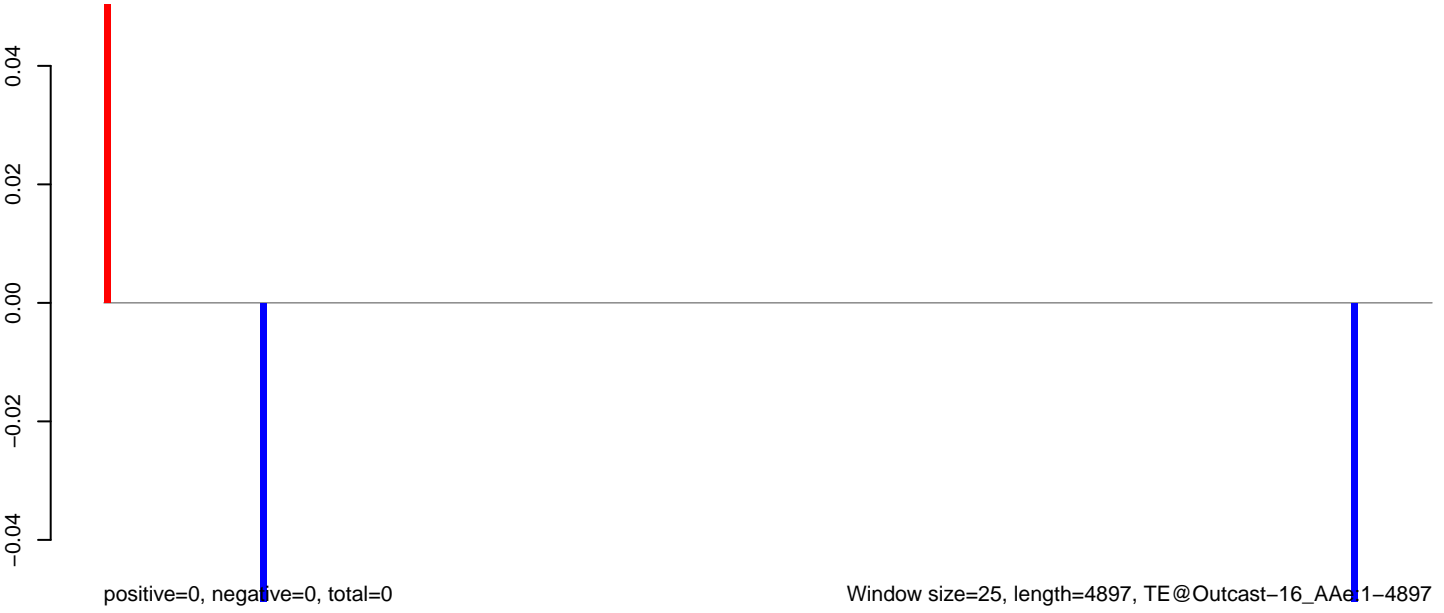

0 1000 2000 3000 4000 5000

AeAeg_Fcarc_GH_rep3.18_23.rep

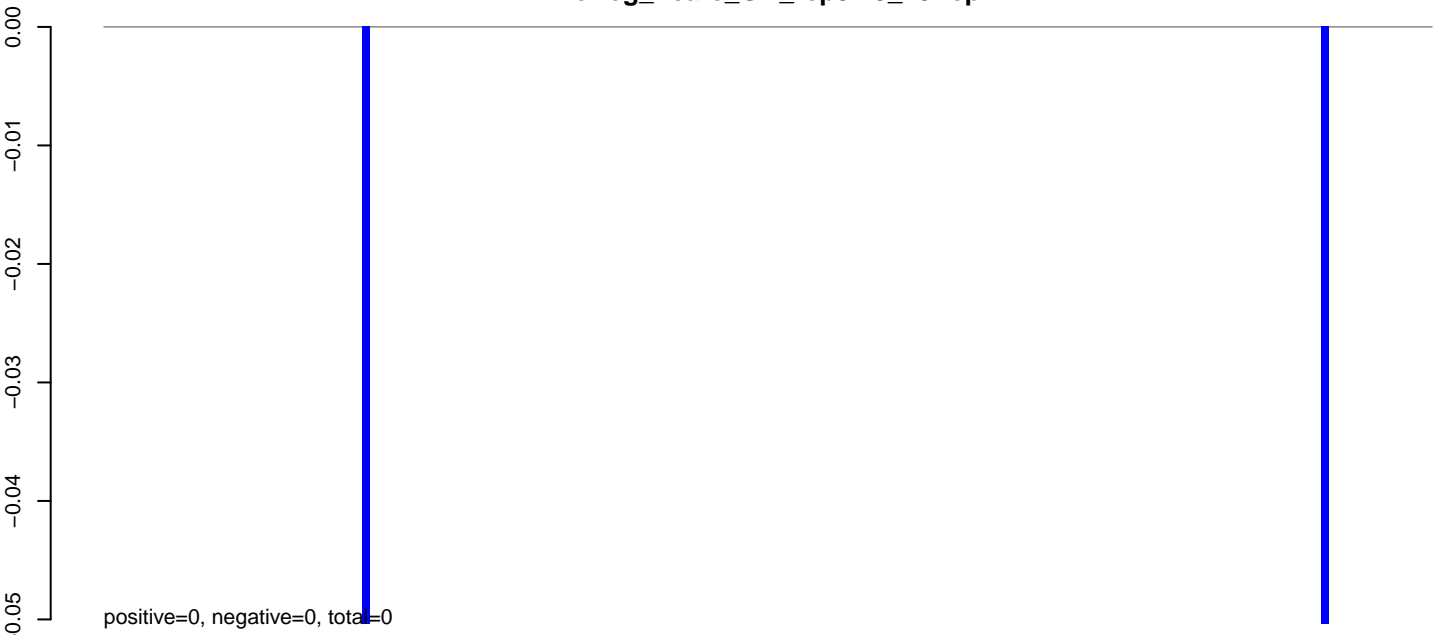

positive=0, negative=0, total=0

AeAeg_Fcarc_GH_rep3.24_35.rep

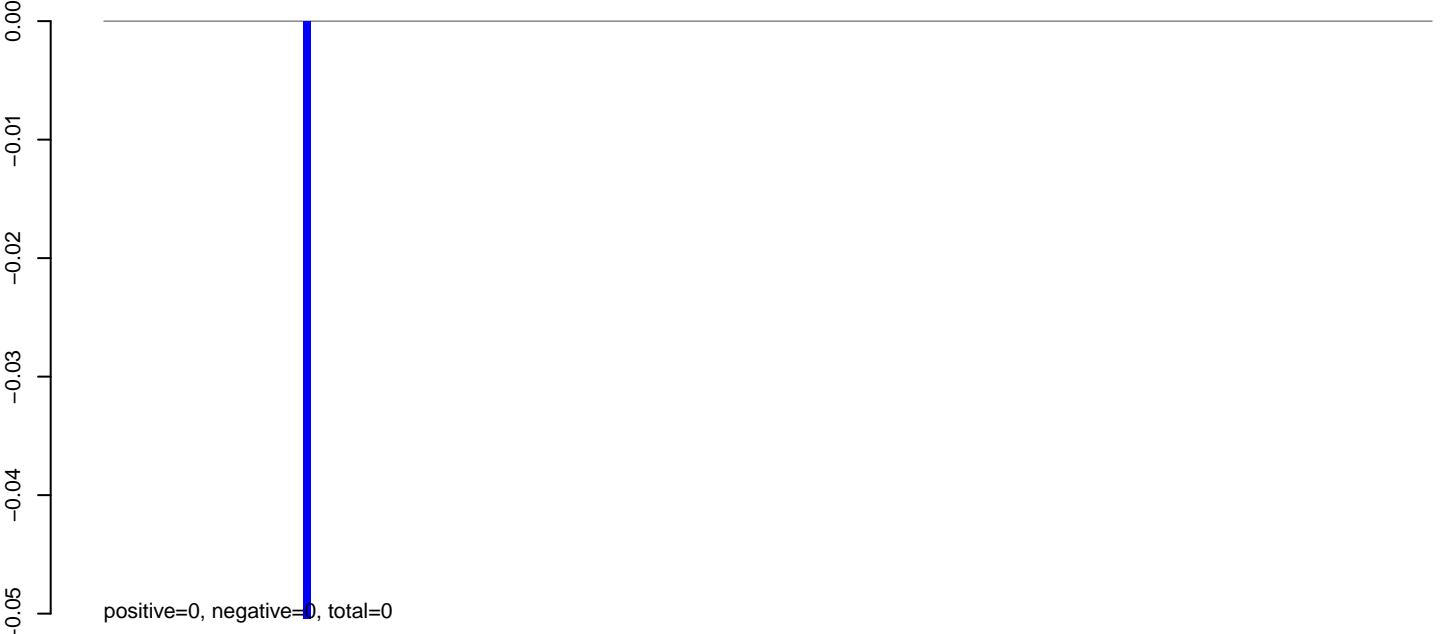

positive=0, negative=0, total=0

AeAeg_Fcarc_GH_rep3.rep



positive=0, negative=0, total=0

Window size=25, length=4482, TE@I-60_Ae:1-4482

0 1000 2000 3000 4000

AeAeg_Fcarc_GH_rep3.18_23.rep

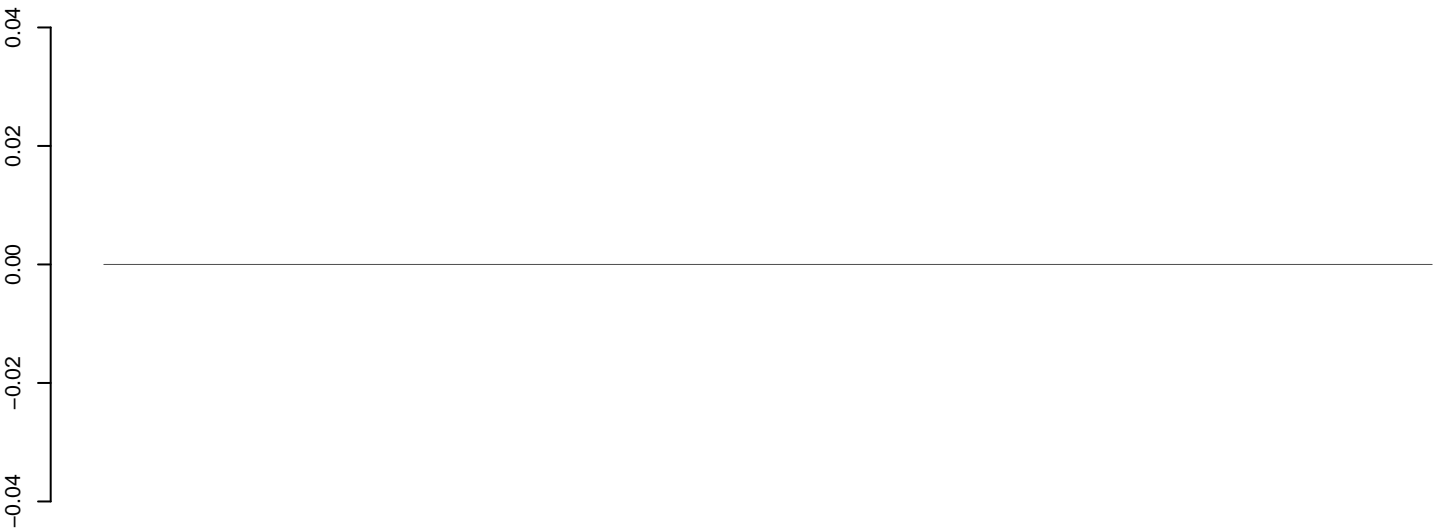

positive=0, negative=0, total=0

AeAeg_Fcarc_GH_rep3.24_35.rep



positive=0, negative=0, total=0

AeAeg_Fcarc_GH_rep3.rep



positive=0, negative=0, total=0

Window size=25, length=4454, TE@I-54_AAe:1-4454

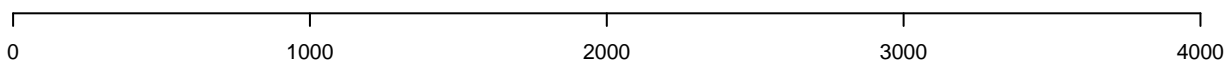

AeAeg_Fcarc_GH_rep3.18_23.rep

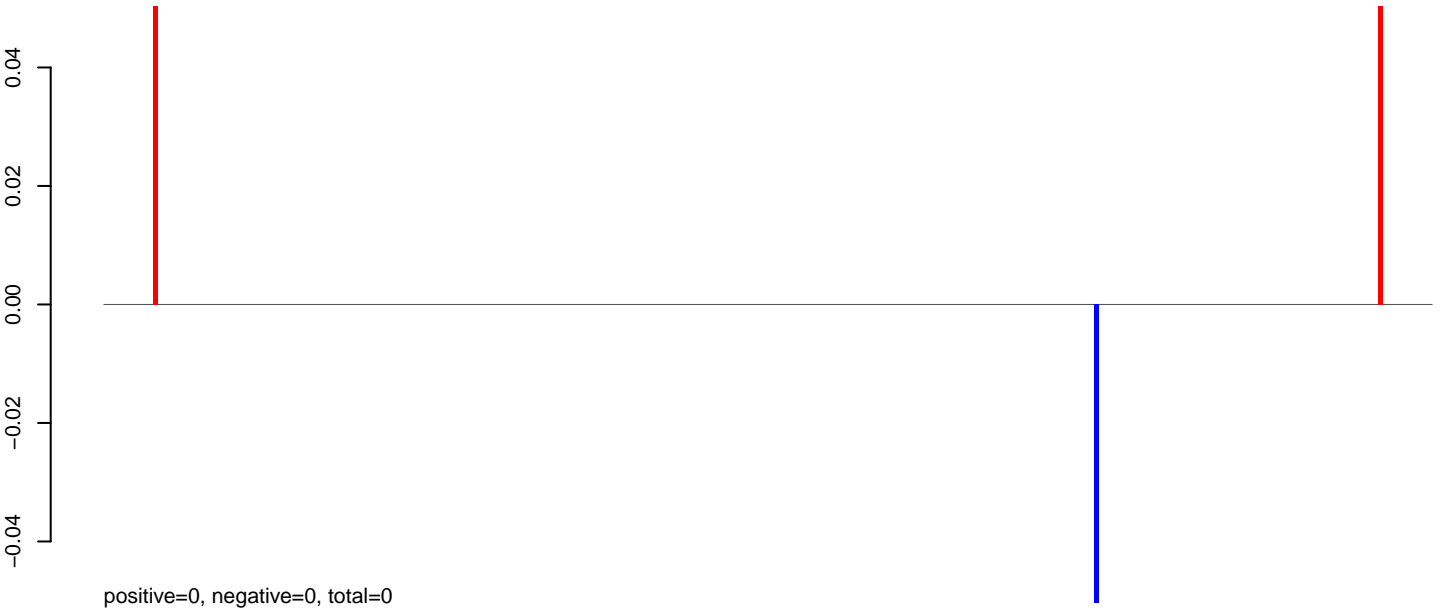

AeAeg_Fcarc_GH_rep3.24_35.rep

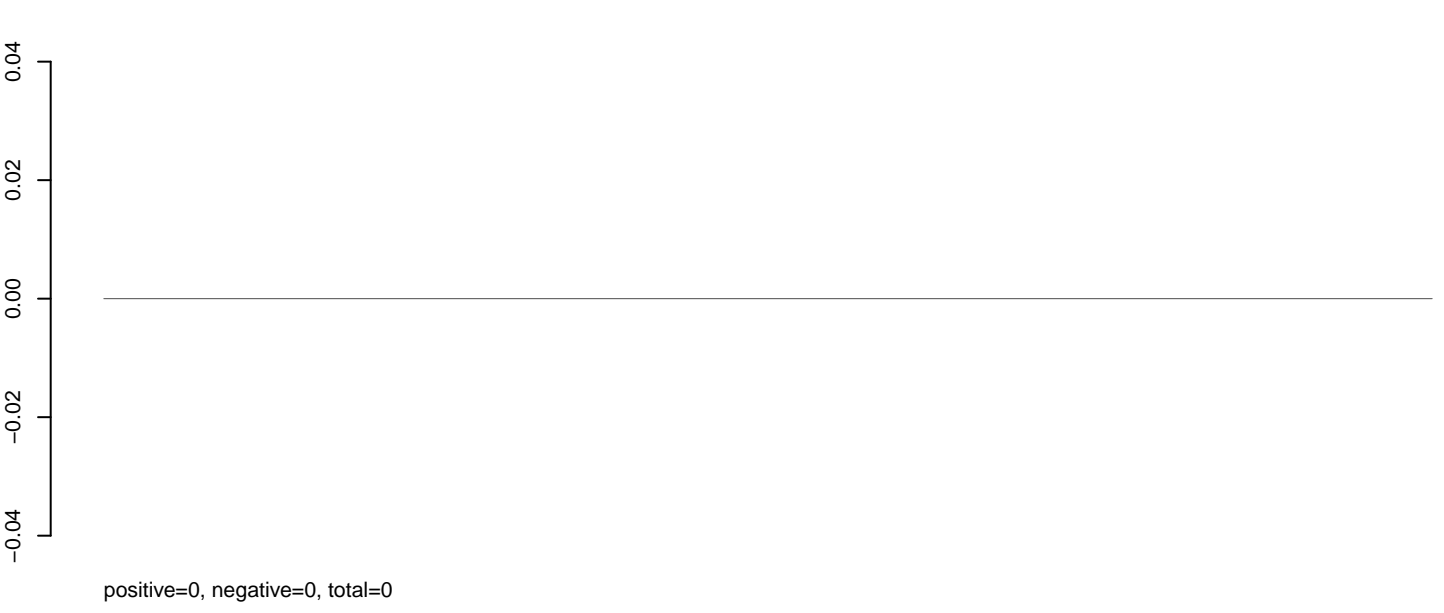

AeAeg_Fcarc_GH_rep3.rep



Window size=25, length=6773, TE@Gypsy-78_AA-LTR-I:1-6773

0 1000 2000 3000 4000 5000 6000 7000

AeAeg_Fcarc_GH_rep3.18_23.rep

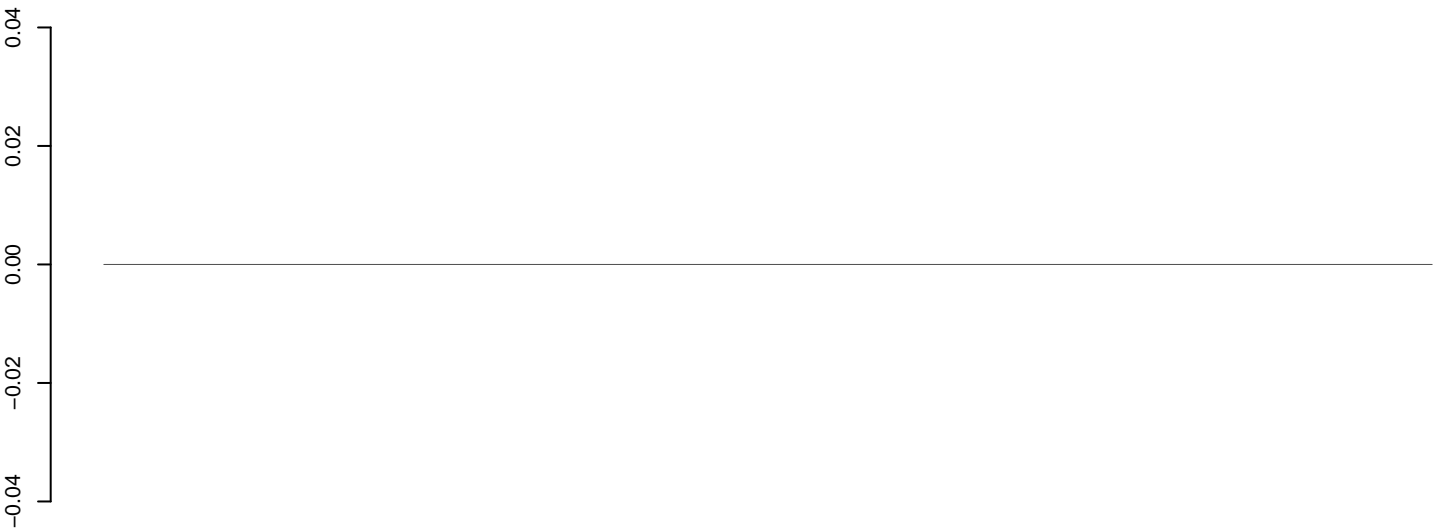

positive=0, negative=0, total=0

AeAeg_Fcarc_GH_rep3.24_35.rep

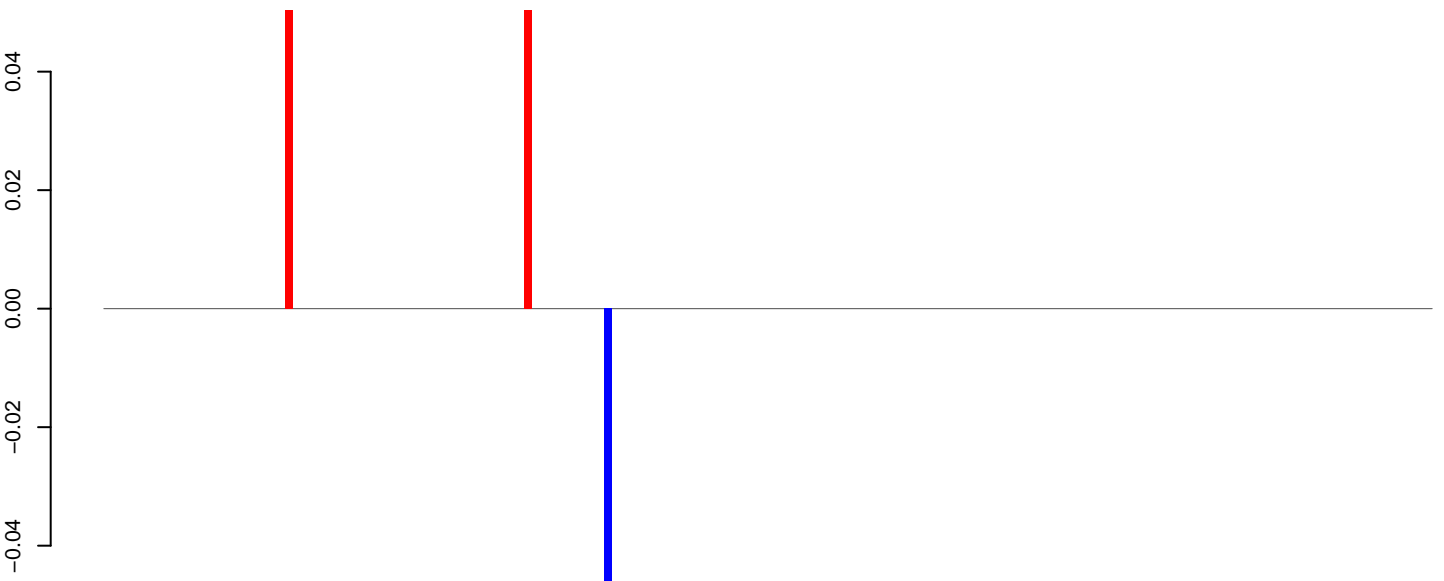

positive=0, negative=0, total=0

AeAeg_Fcarc_GH_rep3.rep

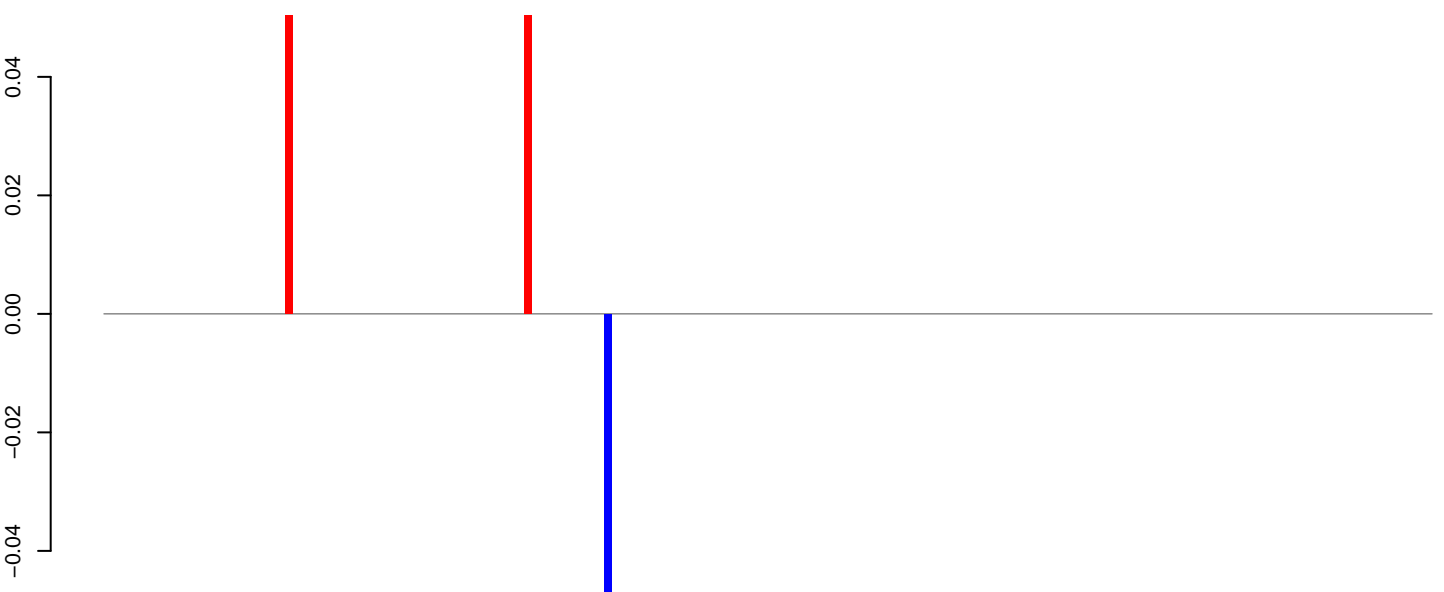

positive=0, negative=0, total=0

Window size=25, length=4551, TE@Gypsy-72_AA-LTR-I:1-4551

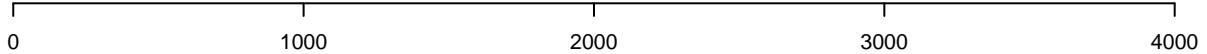

AeAeg_Fcarc_GH_rep3.18_23.rep

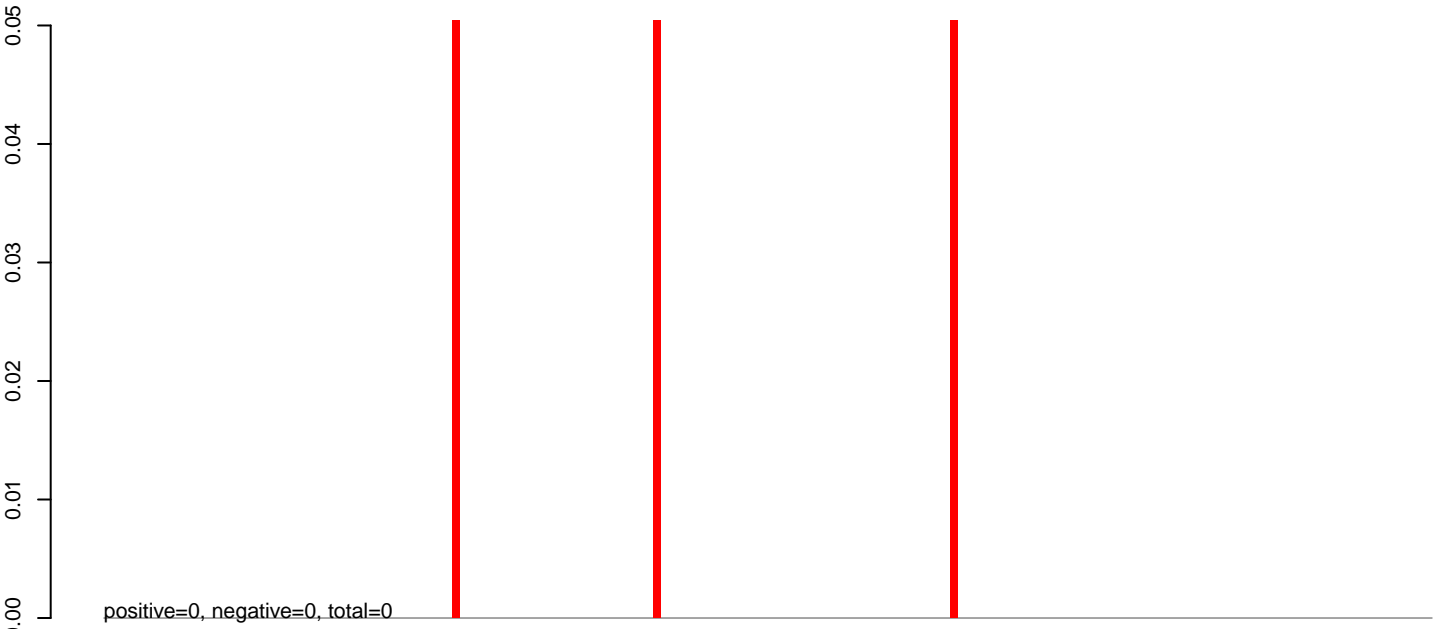

AeAeg_Fcarc_GH_rep3.24_35.rep

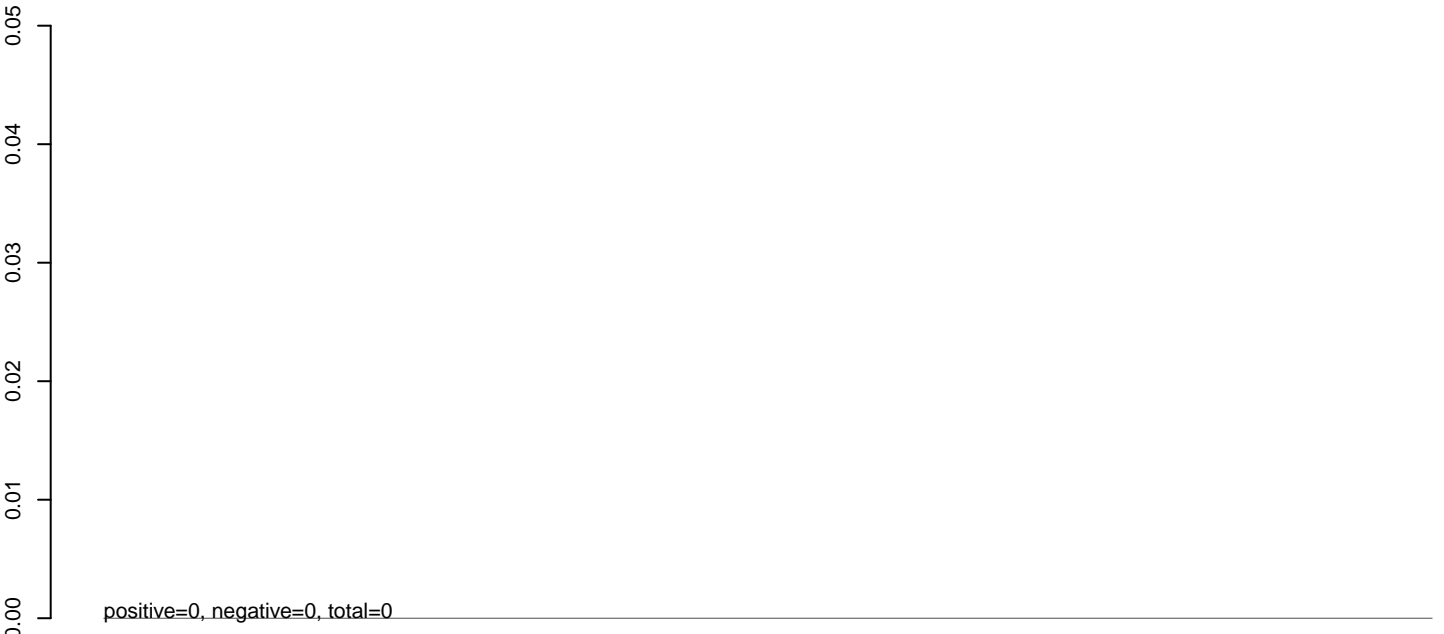

AeAeg_Fcarc_GH_rep3.rep

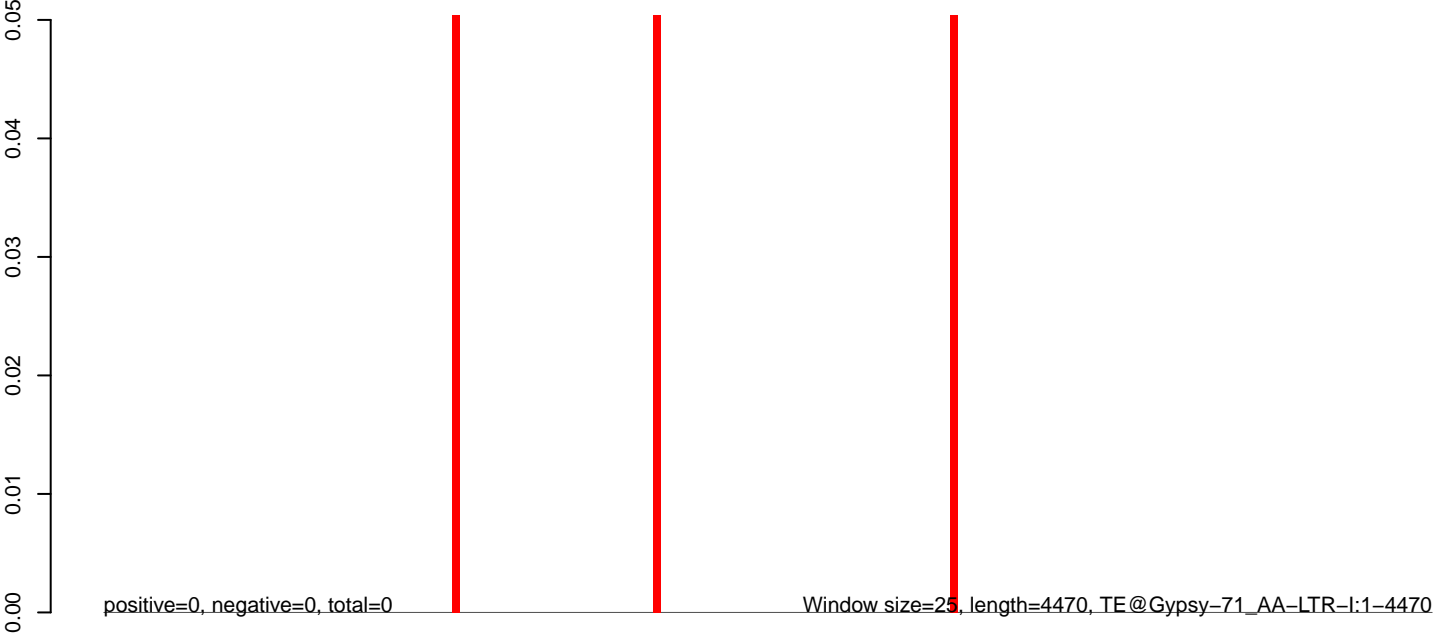

0 1000 2000 3000 4000

AeAeg_Fcarc_GH_rep3.18_23.rep

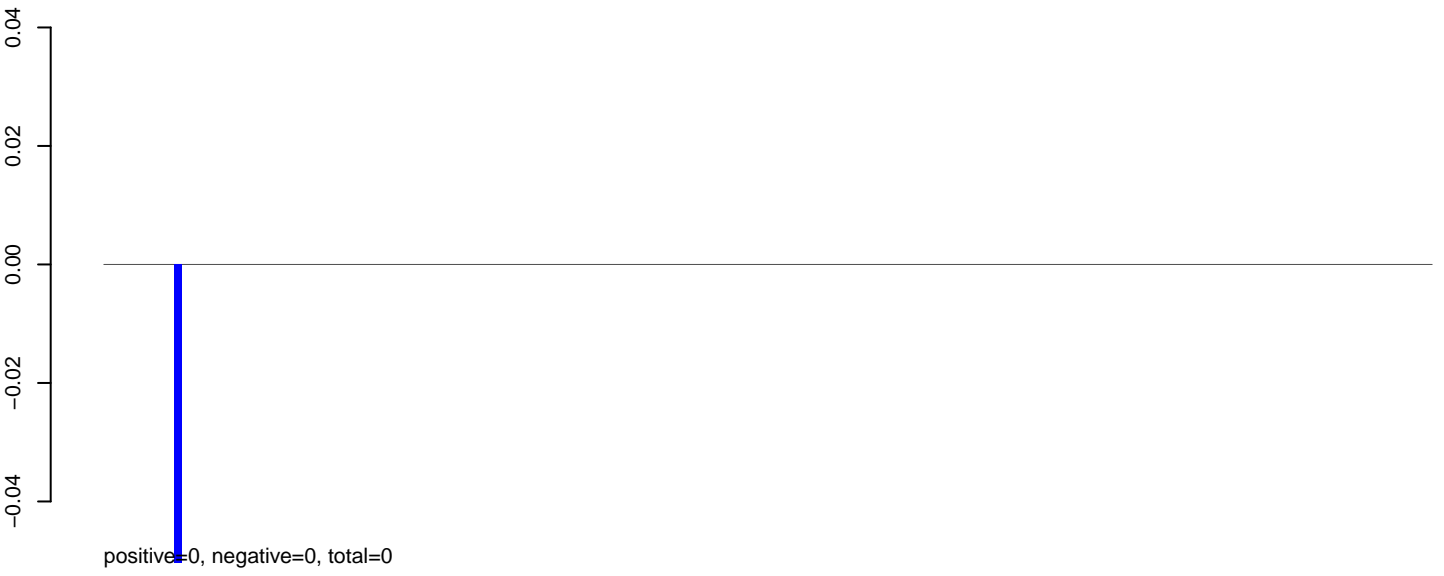

AeAeg_Fcarc_GH_rep3.24_35.rep

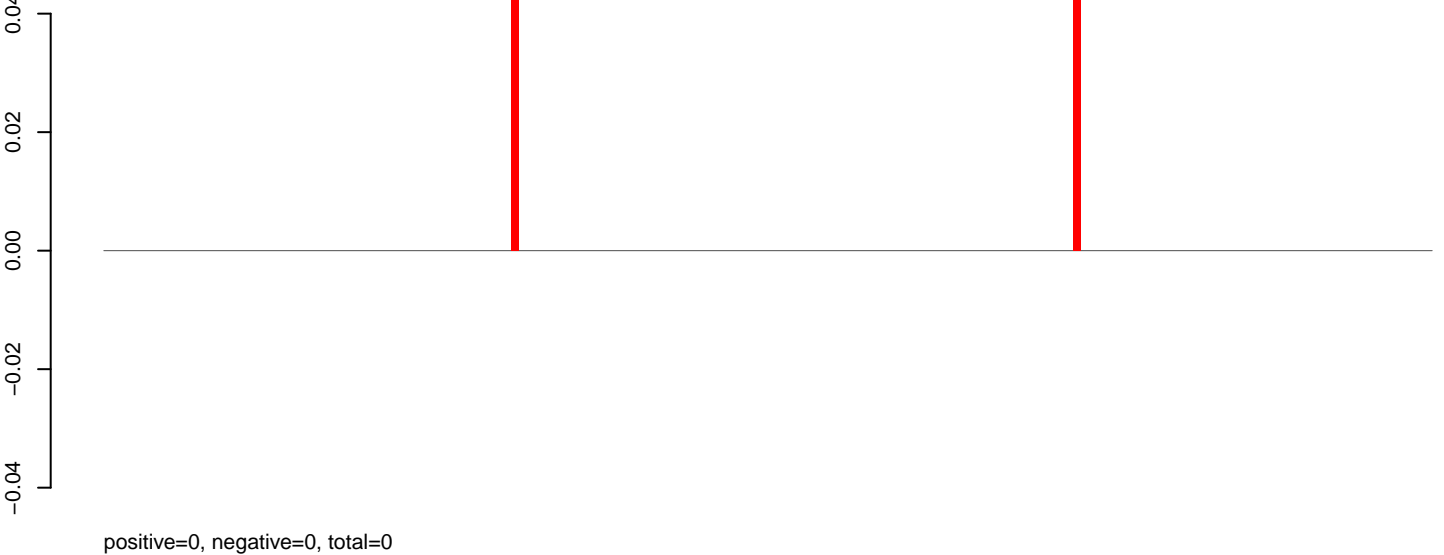

AeAeg_Fcarc_GH_rep3.rep

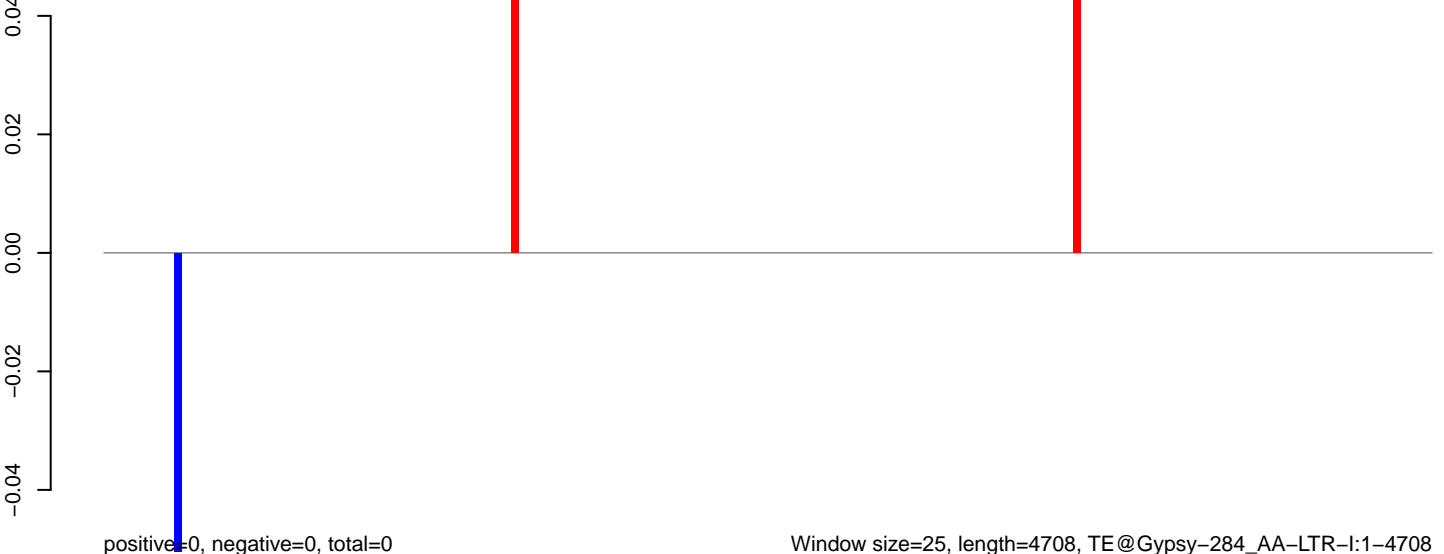

AeAeg_Fcarc_GH_rep3.18_23.rep

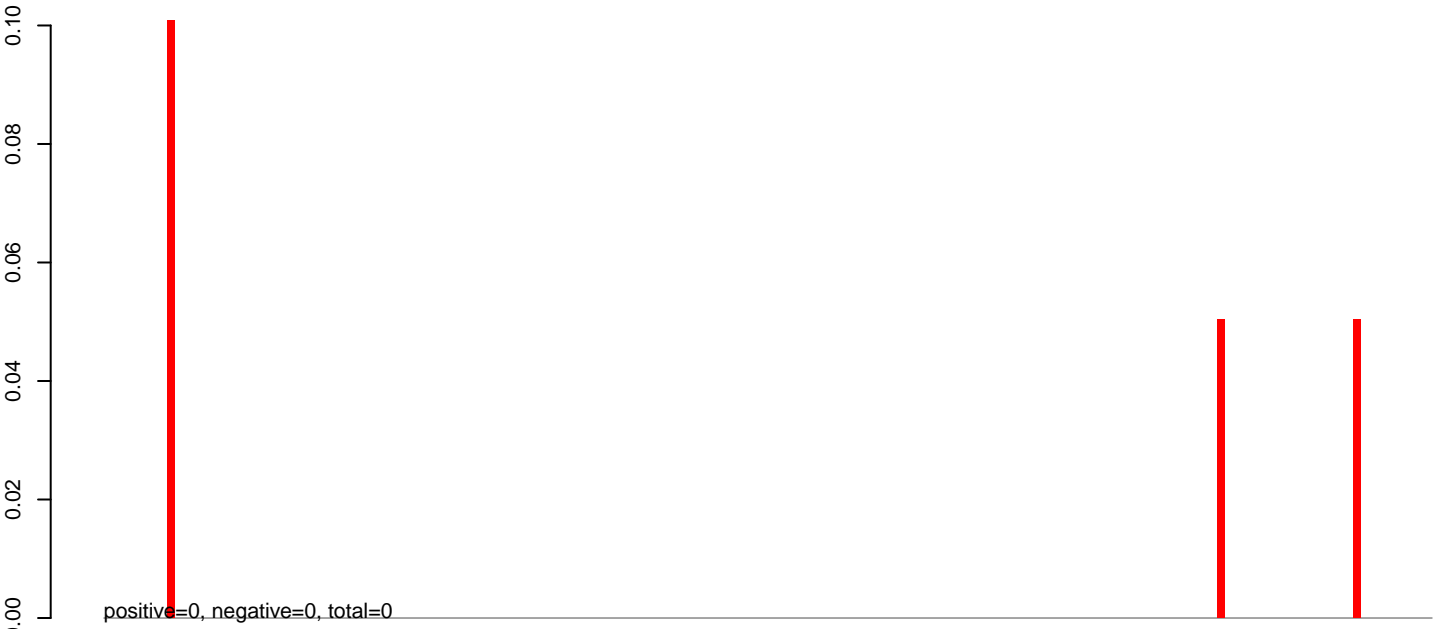

AeAeg_Fcarc_GH_rep3.24_35.rep

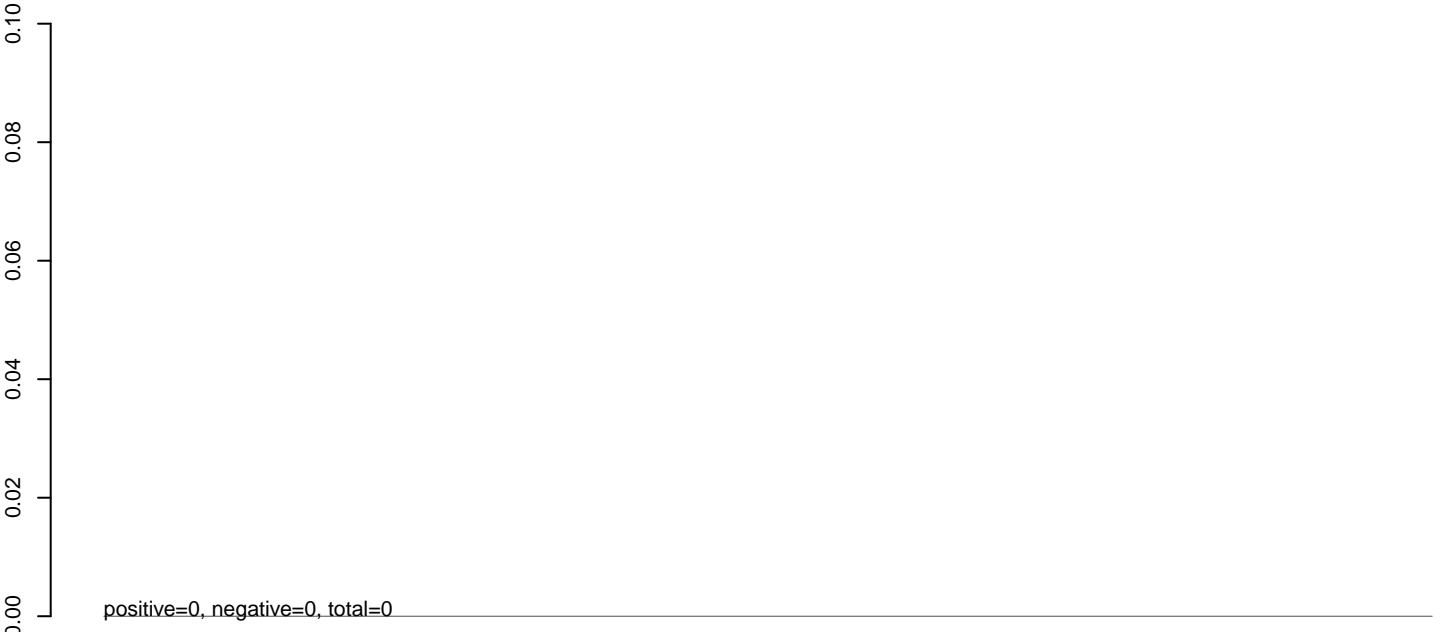

AeAeg_Fcarc_GH_rep3.rep



AeAeg_Fcarc_GH_rep3.18_23.rep

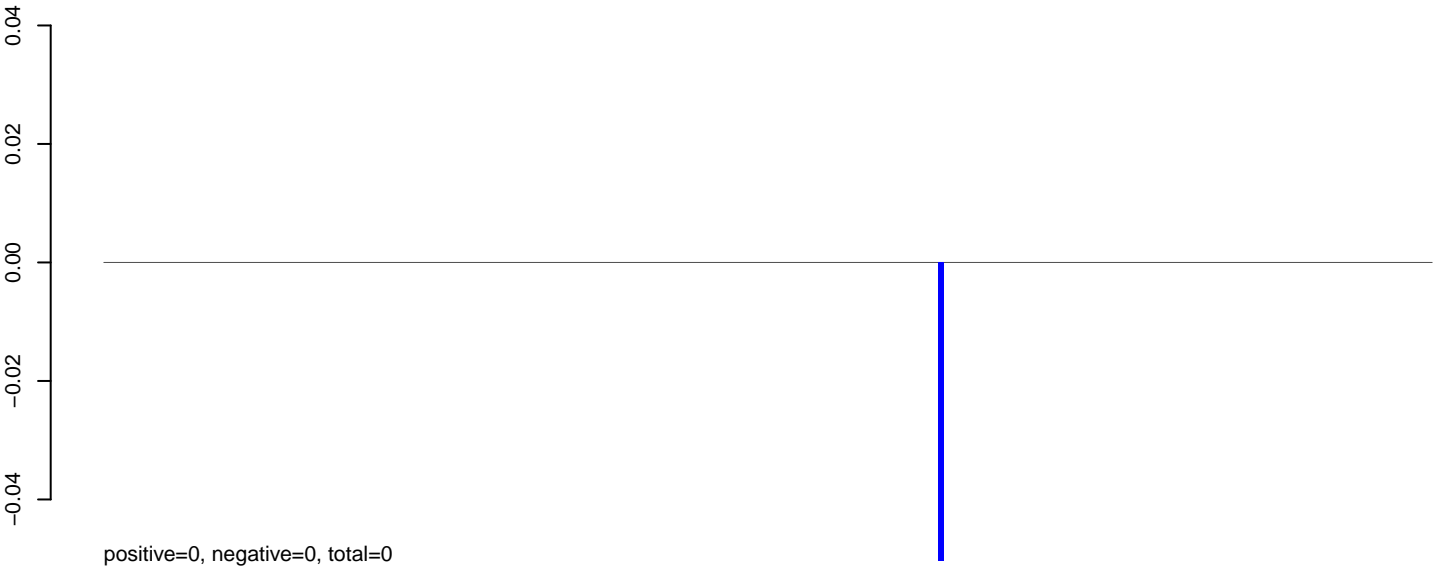

AeAeg_Fcarc_GH_rep3.24_35.rep

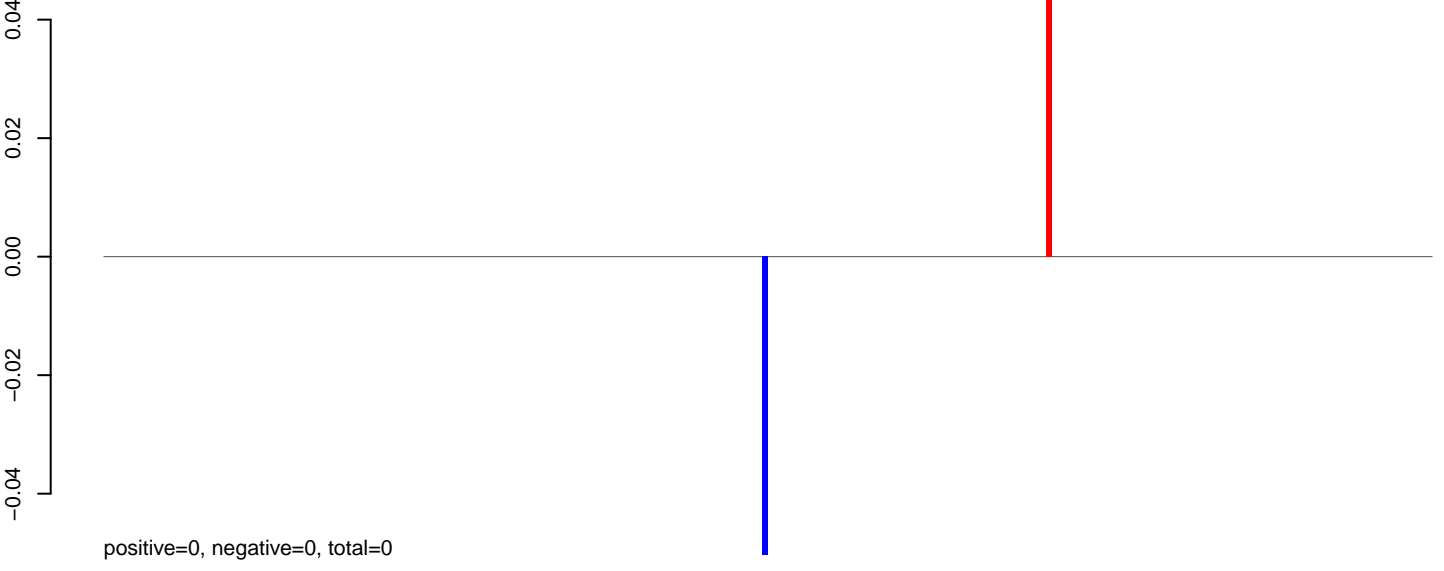

AeAeg_Fcarc_GH_rep3.rep

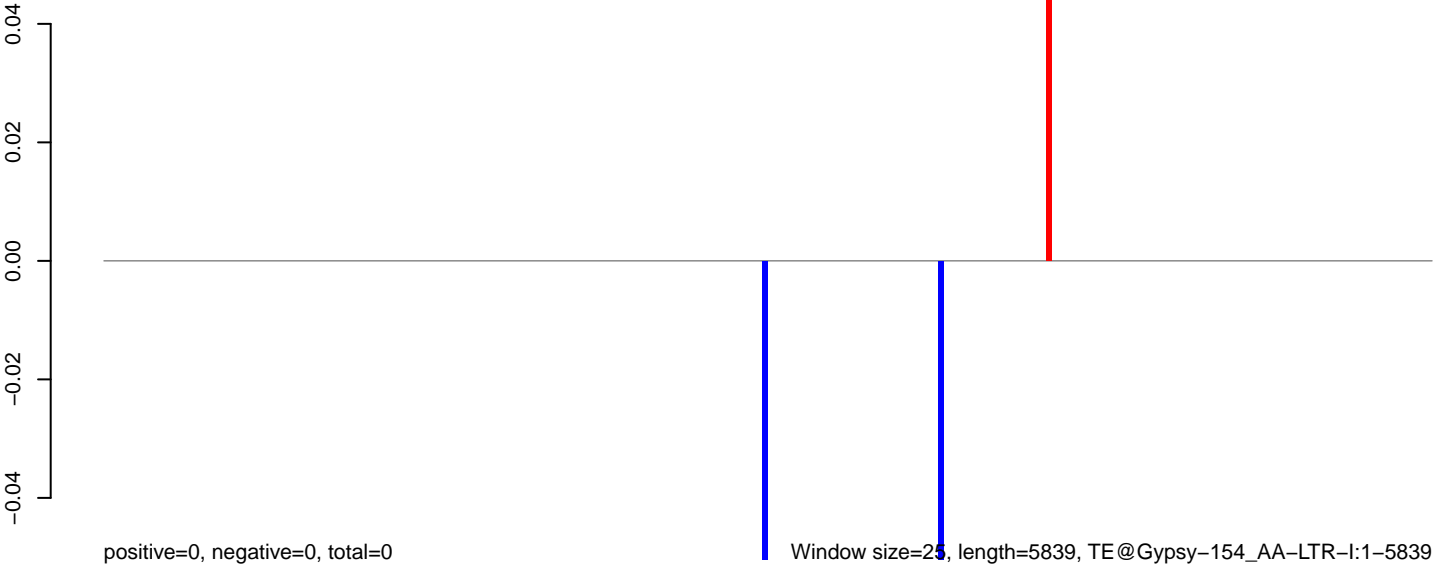

0 1000 2000 3000 4000 5000 6000

AeAeg_Fcarc_GH_rep3.18_23.rep

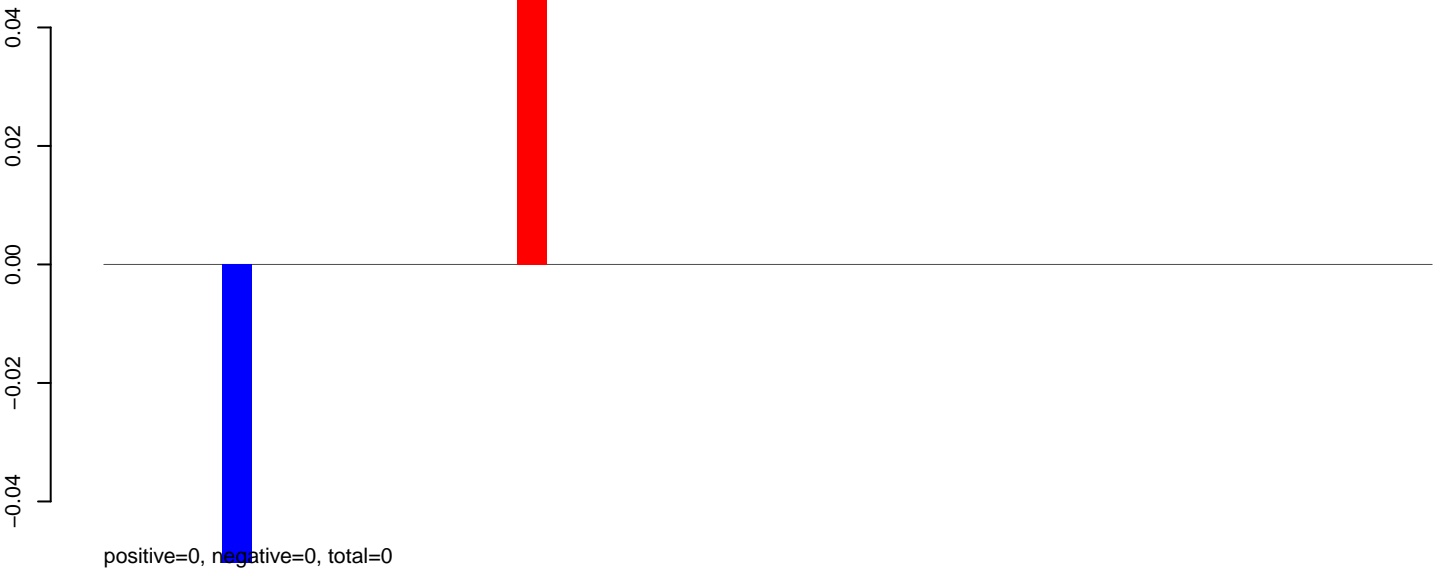

AeAeg_Fcarc_GH_rep3.24_35.rep

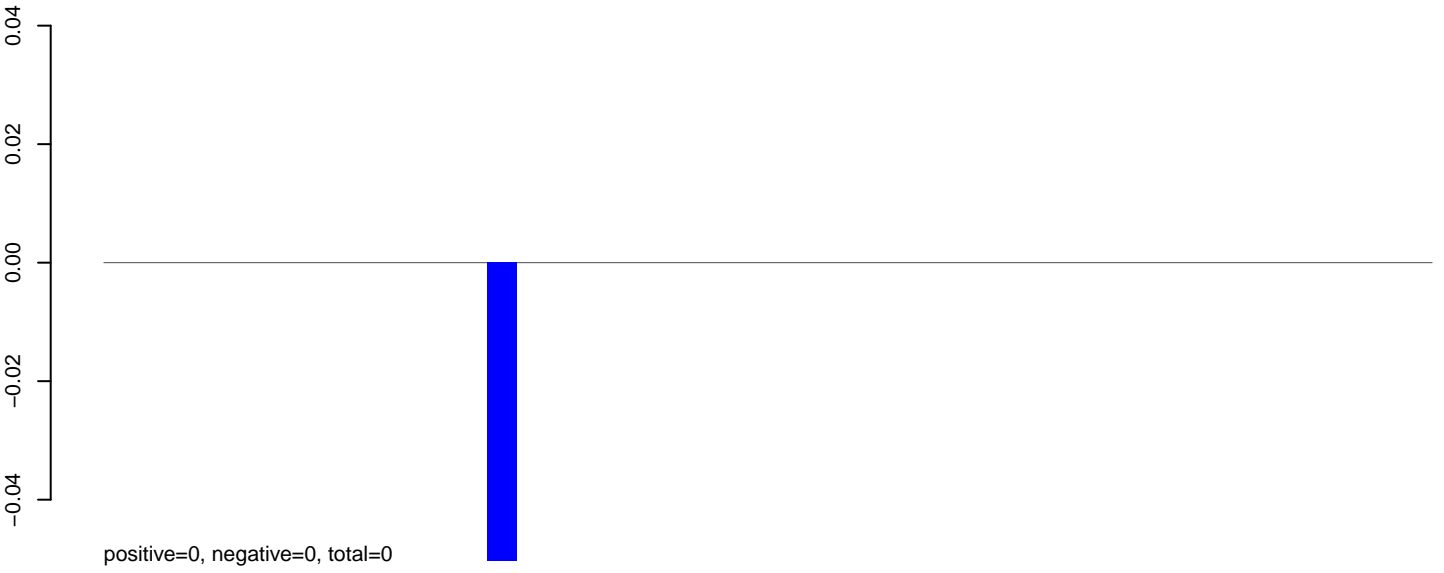

AeAeg_Fcarc_GH_rep3.rep

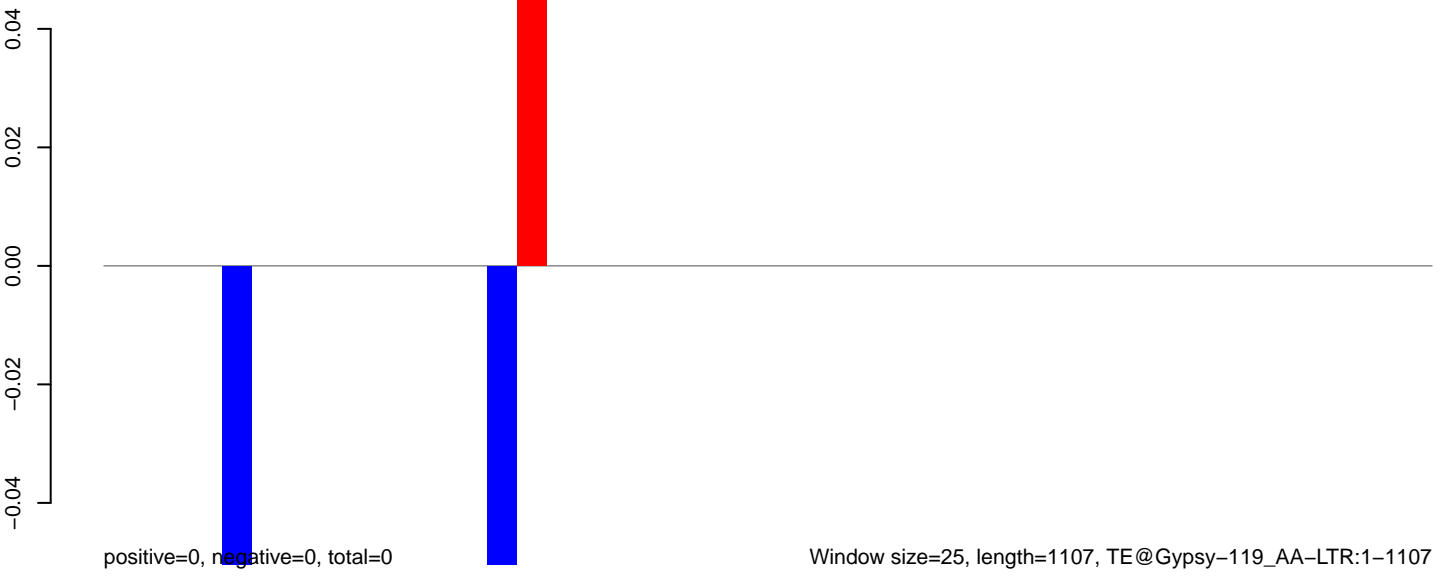

AeAeg_Fcarc_GH_rep3.18_23.rep

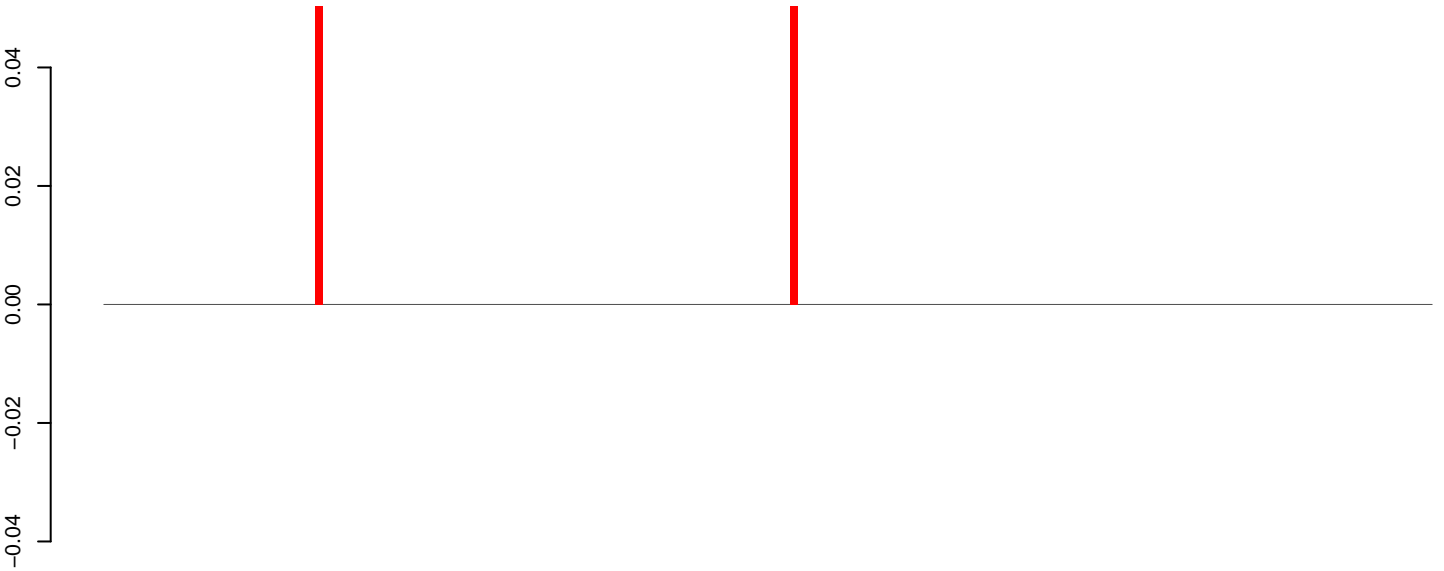

positive=0, negative=0, total=0

AeAeg_Fcarc_GH_rep3.24_35.rep

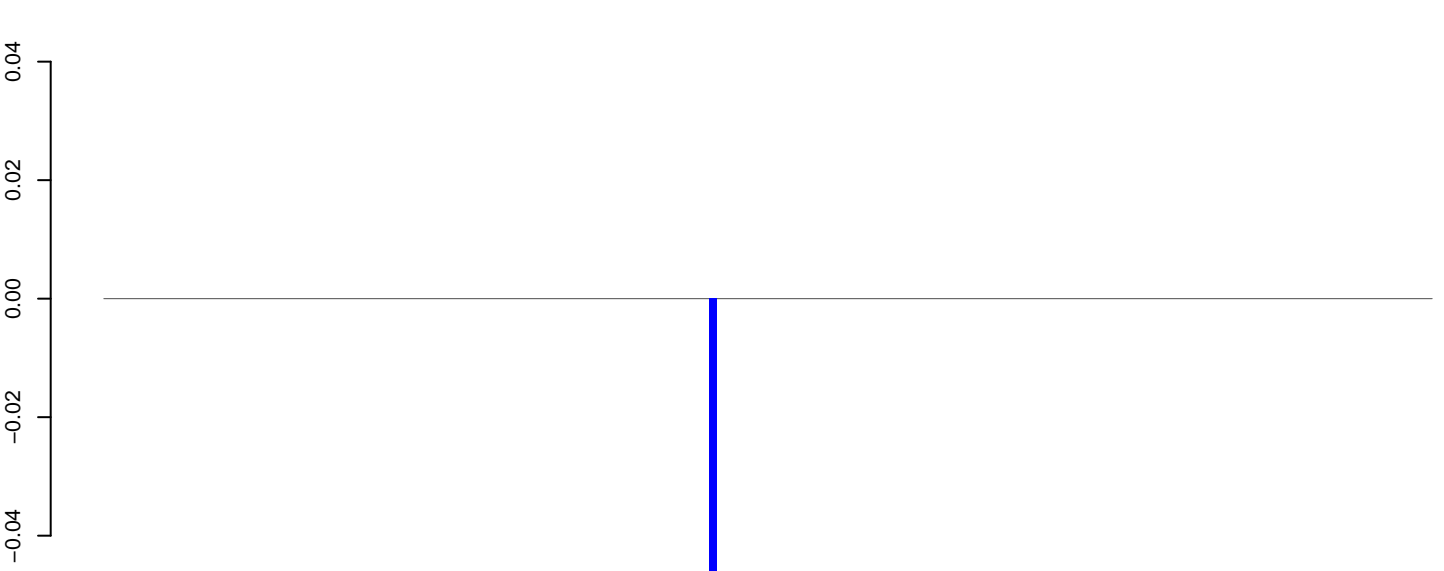

positive=0, negative=0, total=0

AeAeg_Fcarc_GH_rep3.rep

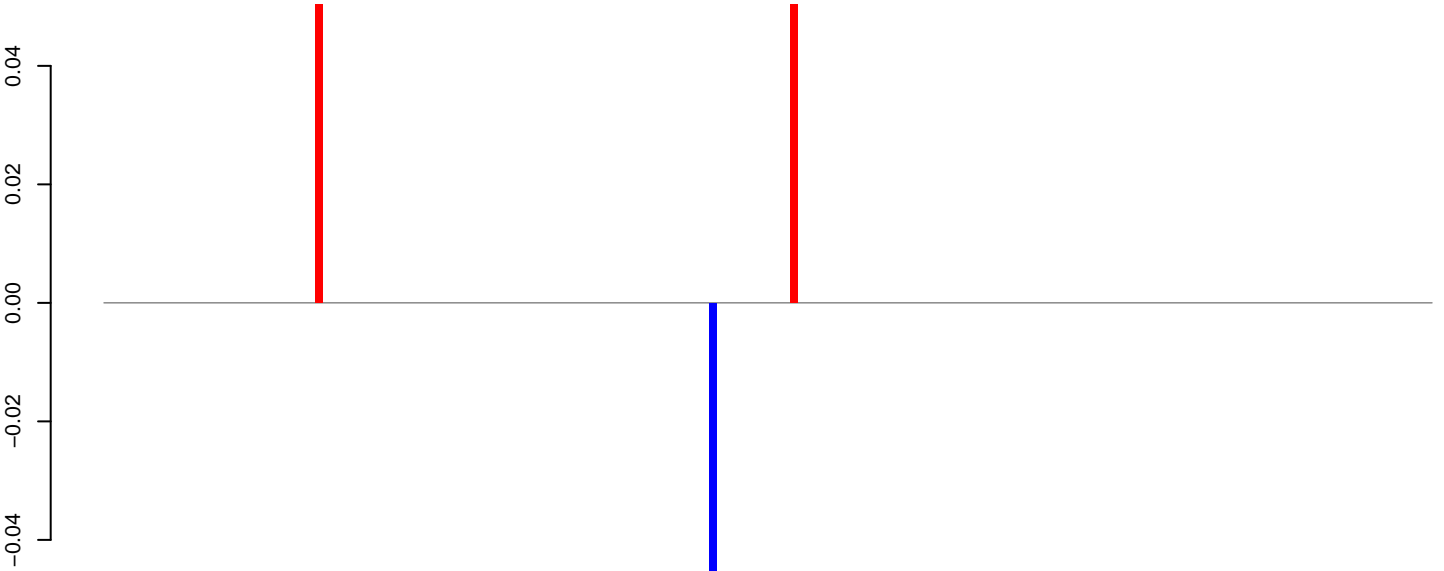

positive=0, negative=0, total=0

Window size=25, length=4533, TE@Crack-25_AAe:1-4533

0 1000 2000 3000 4000

AeAeg_Fcarc_GH_rep3.18_23.rep

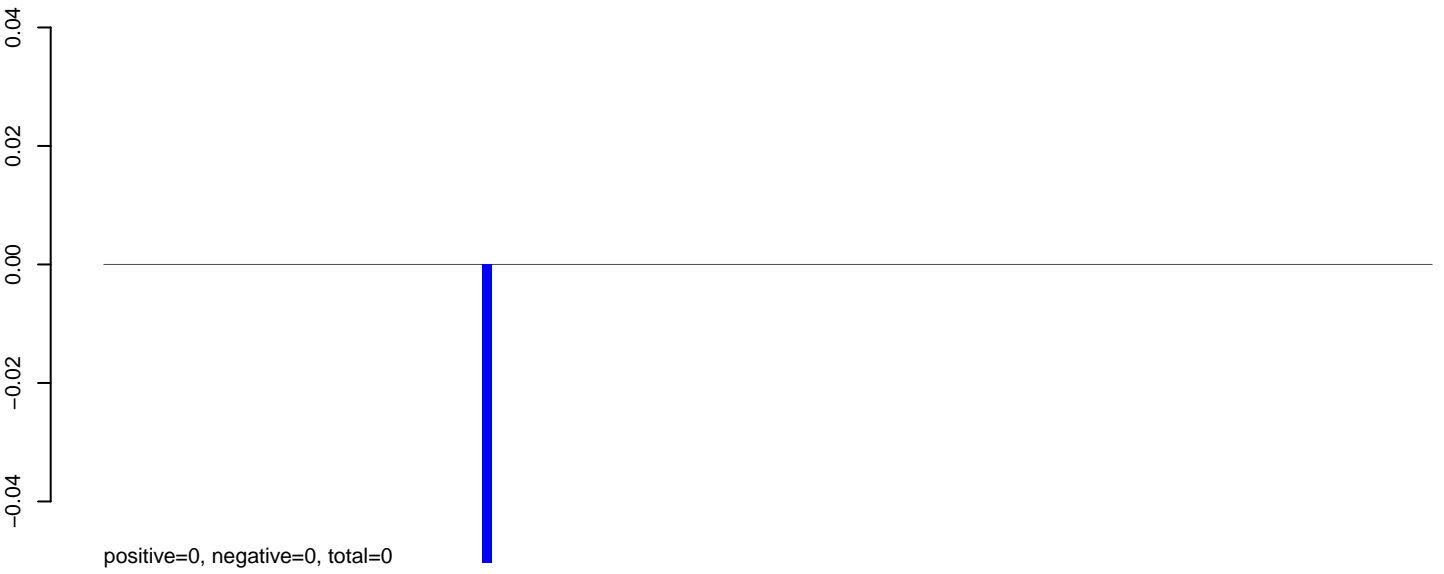

AeAeg_Fcarc_GH_rep3.24_35.rep

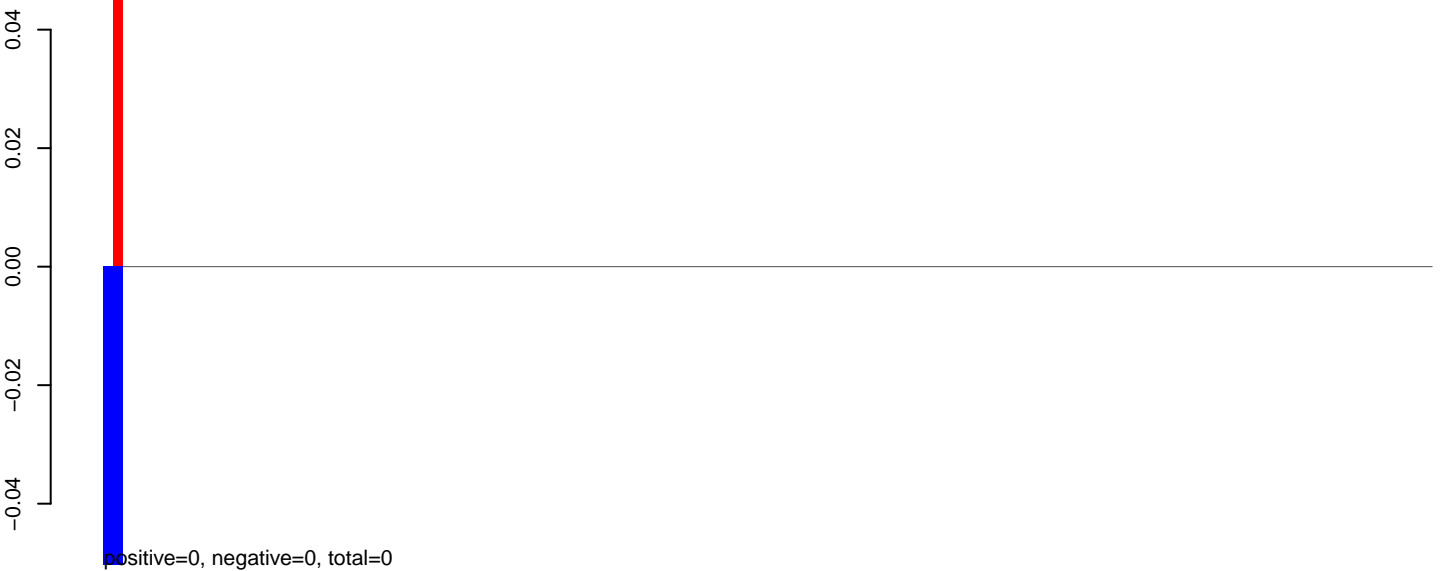

AeAeg_Fcarc_GH_rep3.rep

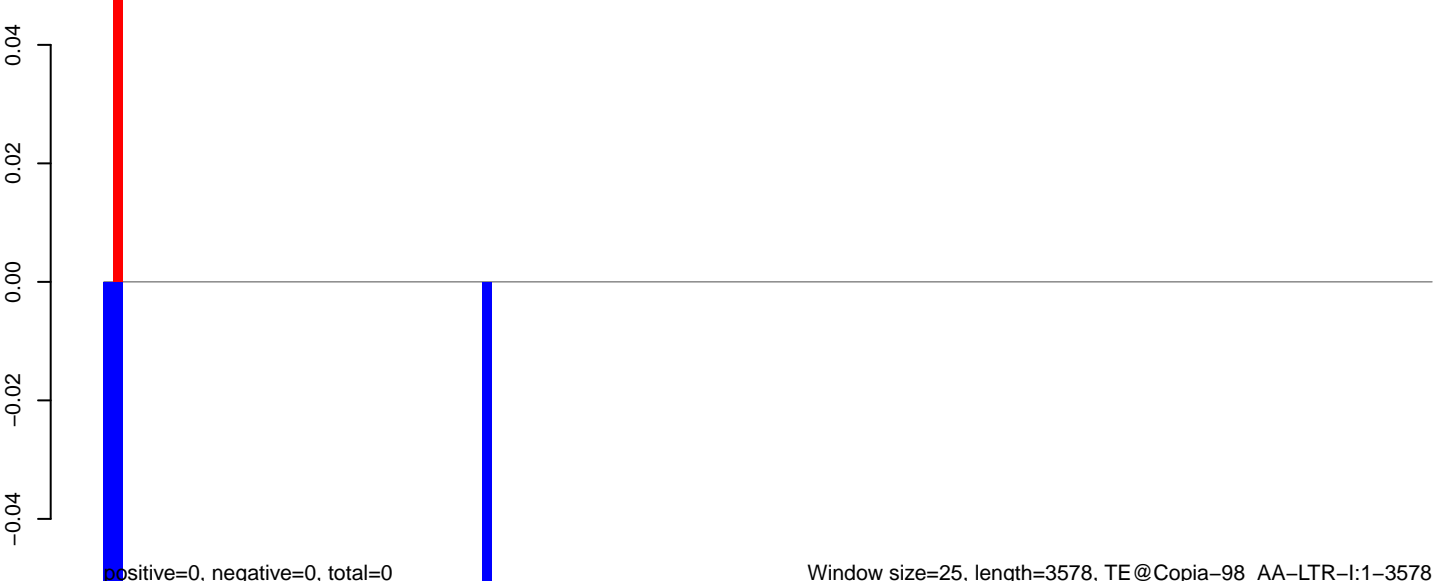

AeAeg_Fcarc_GH_rep3.18_23.rep



AeAeg_Fcarc_GH_rep3.24_35.rep

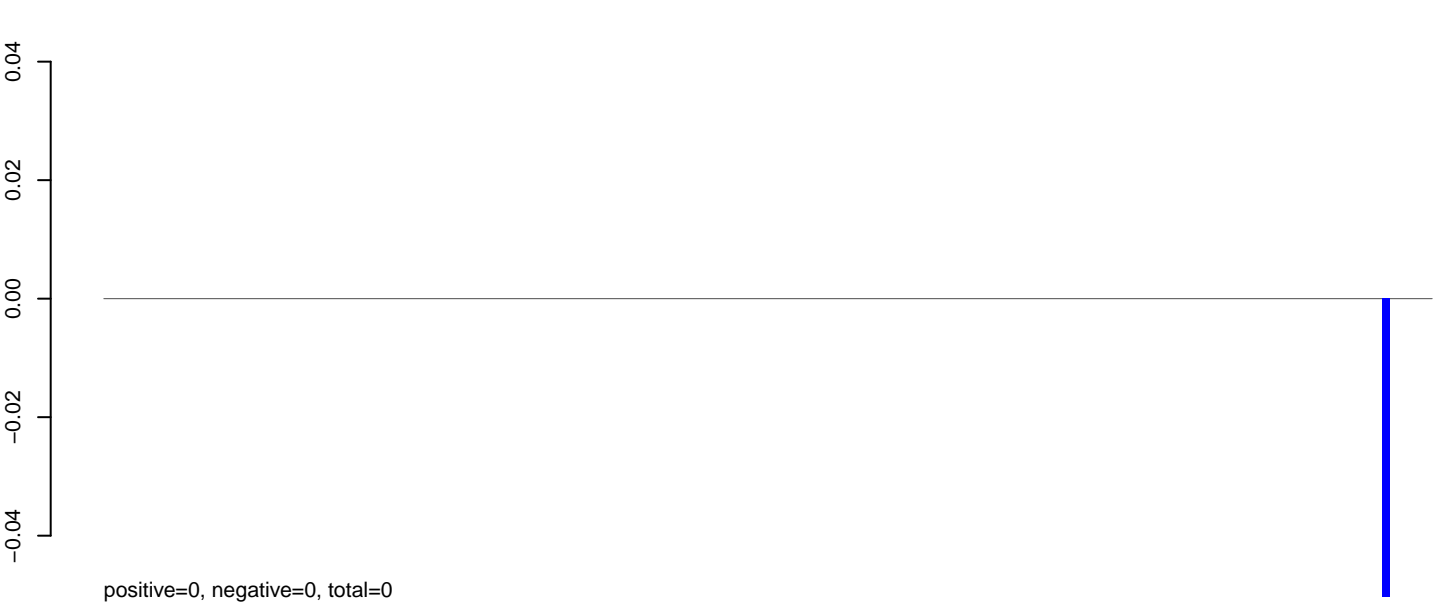

AeAeg_Fcarc_GH_rep3.rep

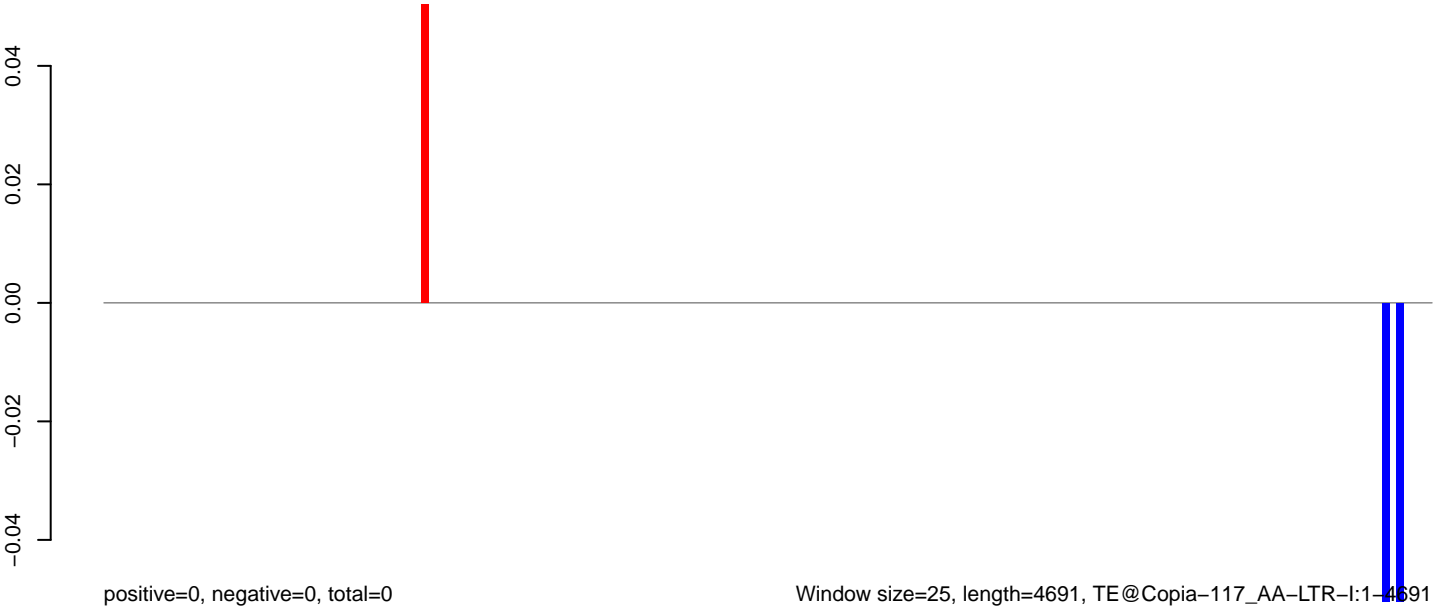

AeAeg_Fcarc_GH_rep3.18_23.rep

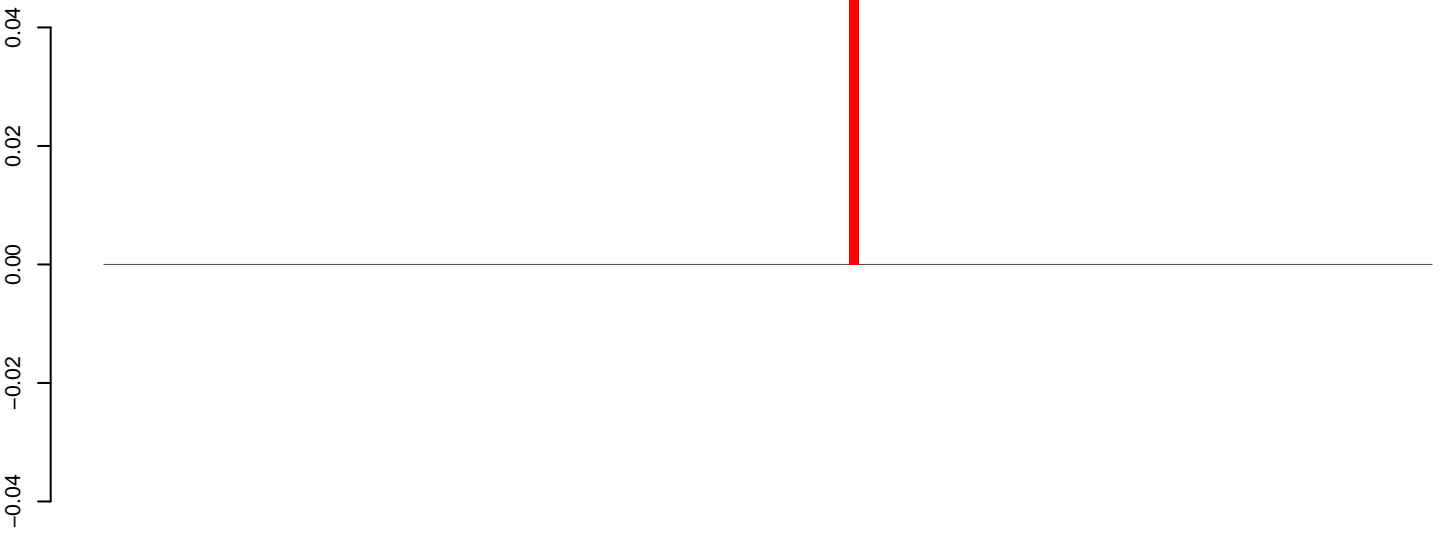

positive=0, negative=0, total=0

AeAeg_Fcarc_GH_rep3.24_35.rep



positive=0, negative=0, total=0

AeAeg_Fcarc_GH_rep3.rep

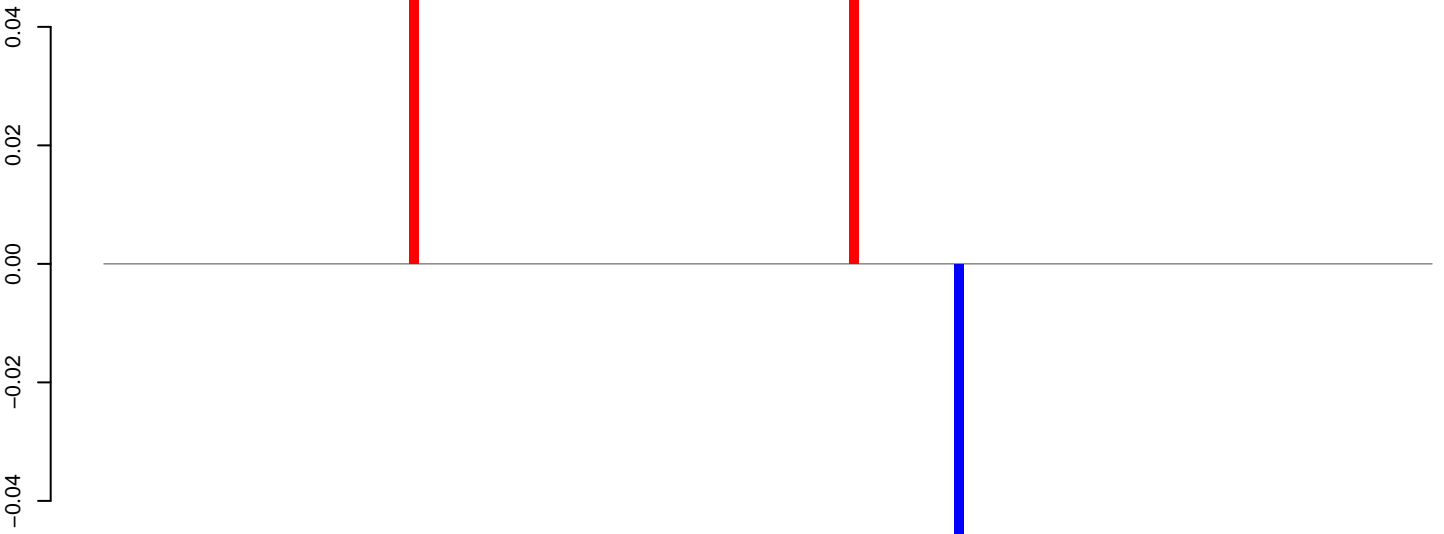

positive=0, negative=0, total=0

Window size=25, length=3463, TE@CR1-96_AAe:1-3463

0 500 1000 1500 2000 2500 3000 3500

AeAeg_Fcarc_GH_rep3.18_23.rep



AeAeg_Fcarc_GH_rep3.24_35.rep

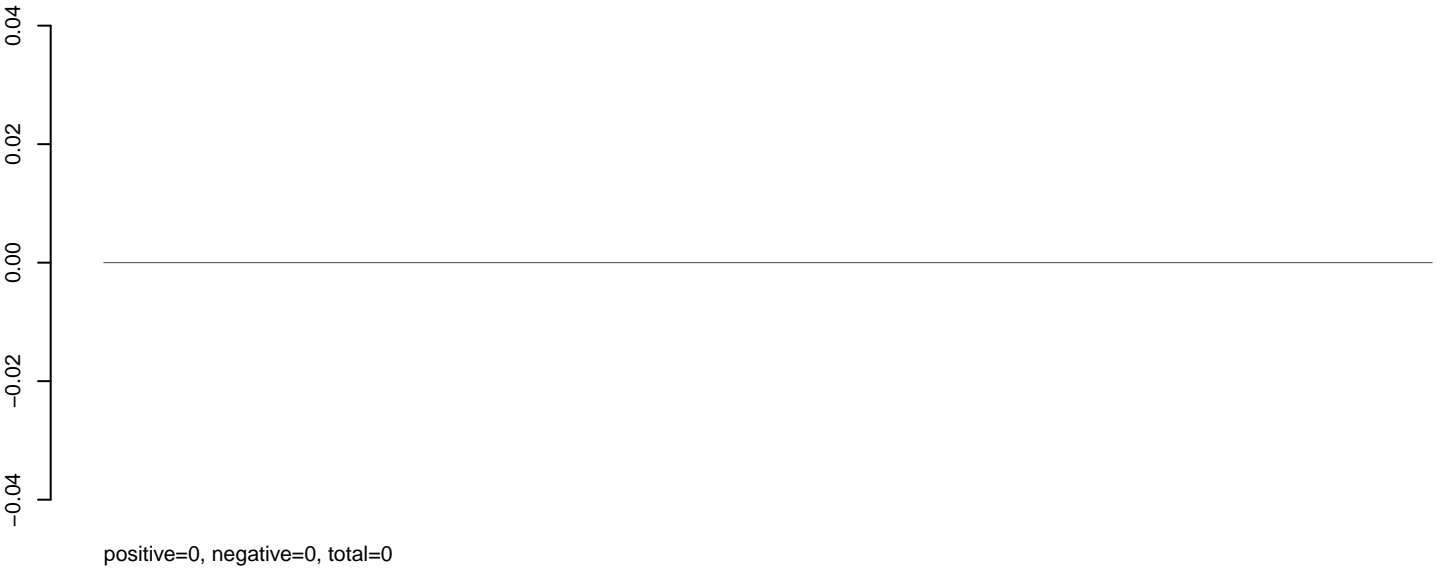

AeAeg_Fcarc_GH_rep3.rep



AeAeg_Fcarc_GH_rep3.18_23.rep

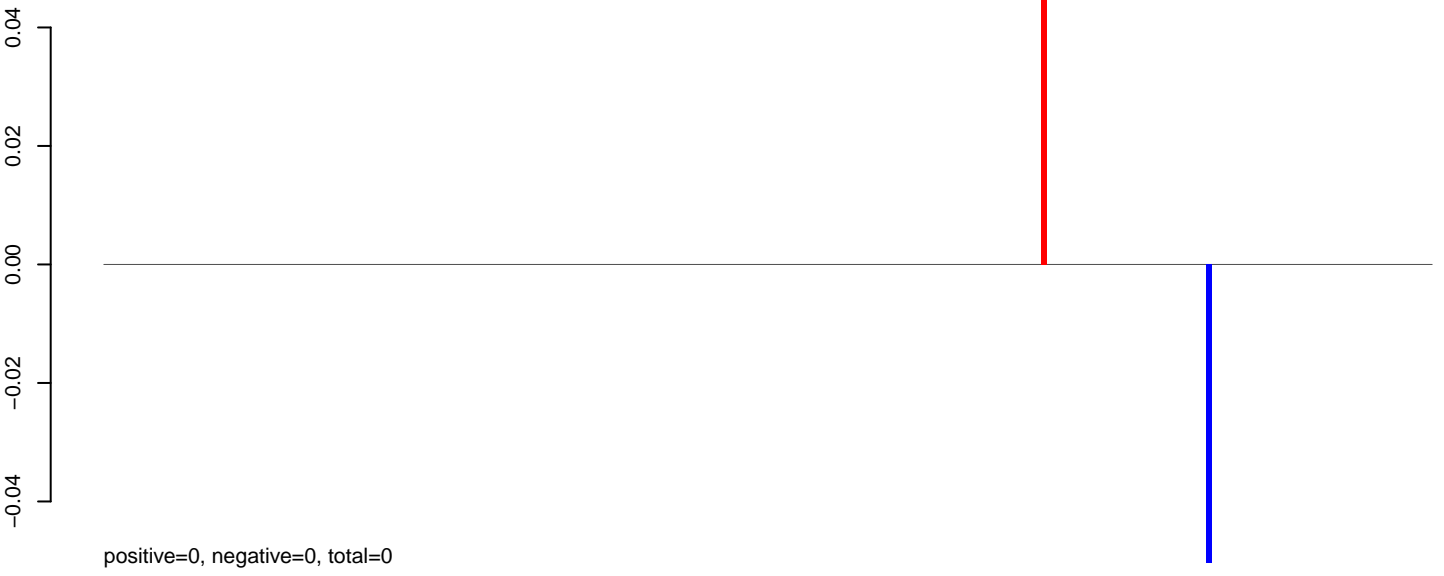

AeAeg_Fcarc_GH_rep3.24_35.rep



AeAeg_Fcarc_GH_rep3.rep

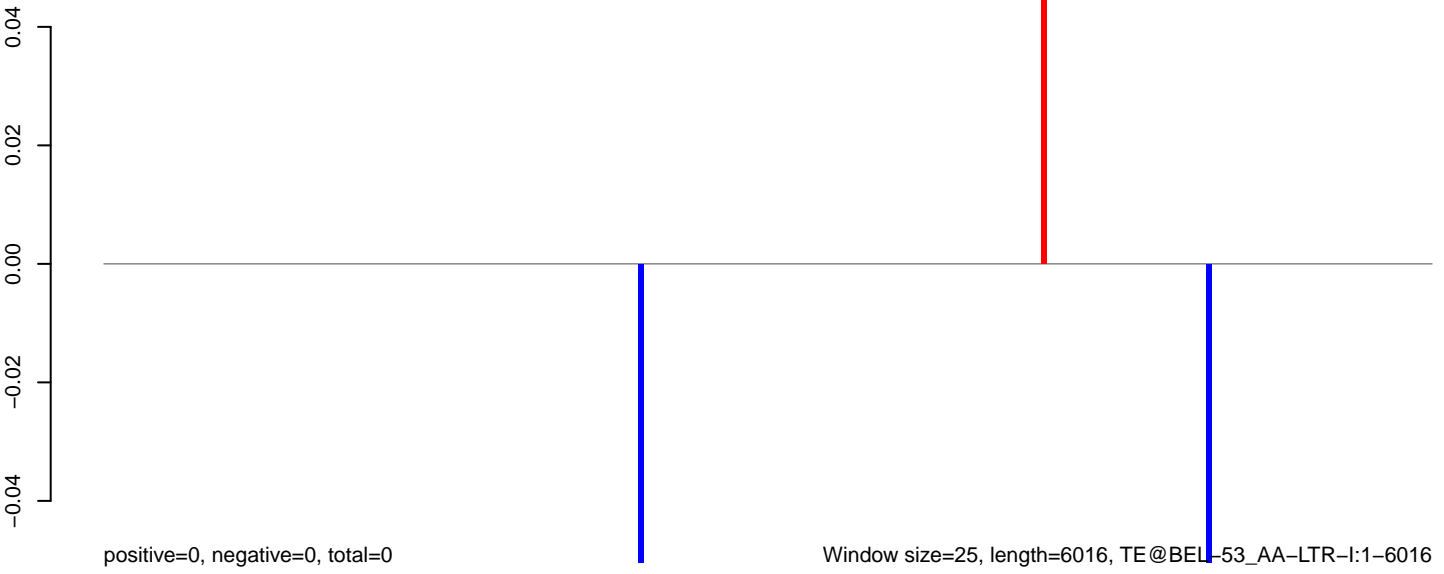

AeAeg_FcArc_GH_rep3.18_23.rep

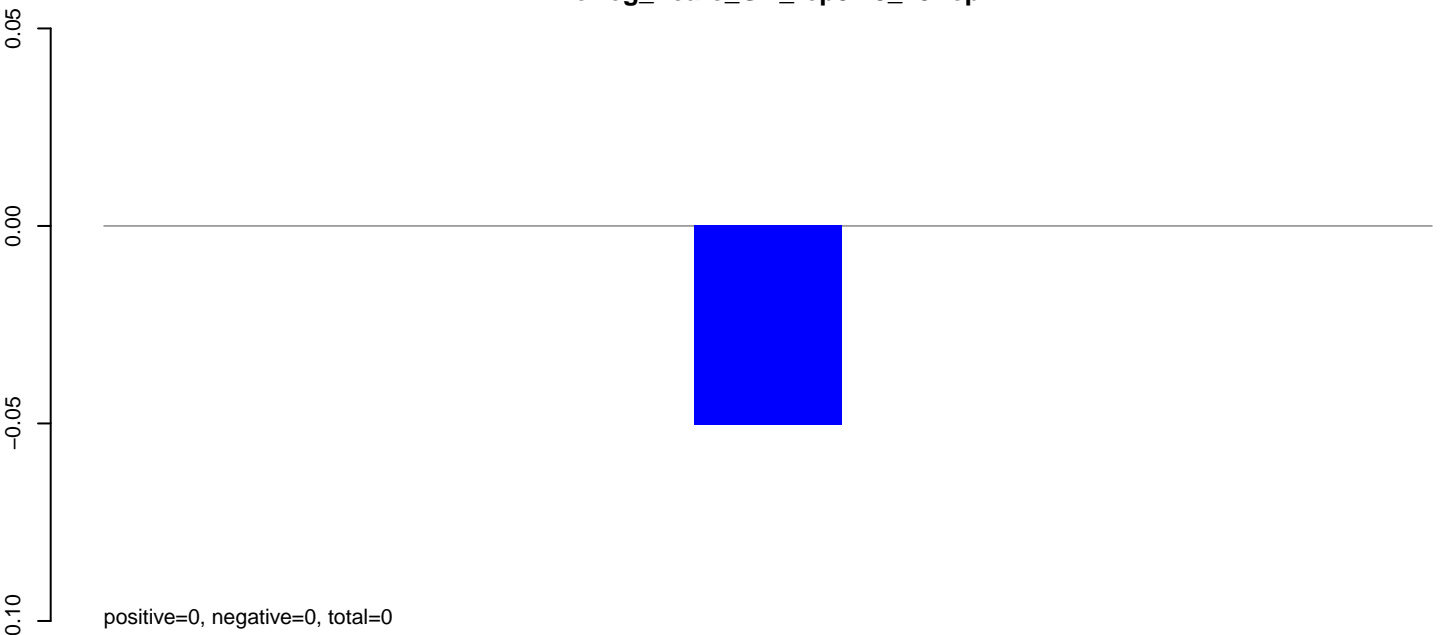

AeAeg_FcArc_GH_rep3.24_35.rep

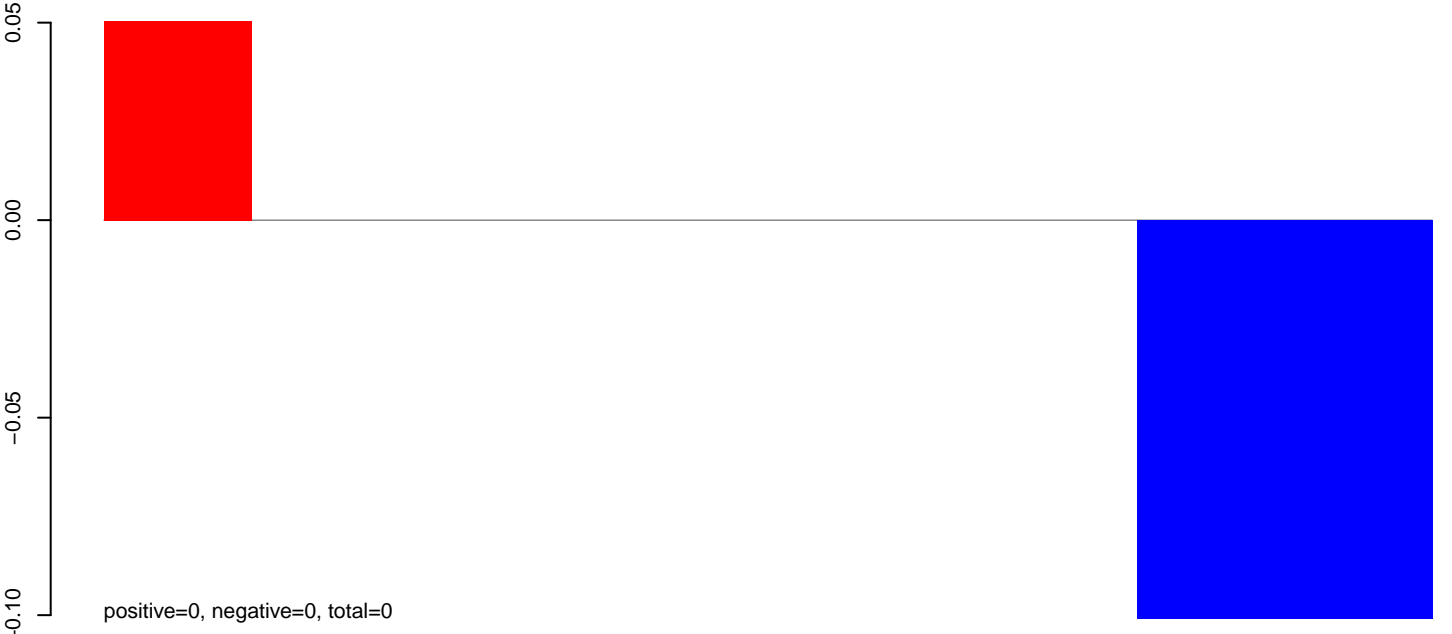

AeAeg_FcArc_GH_rep3.rep

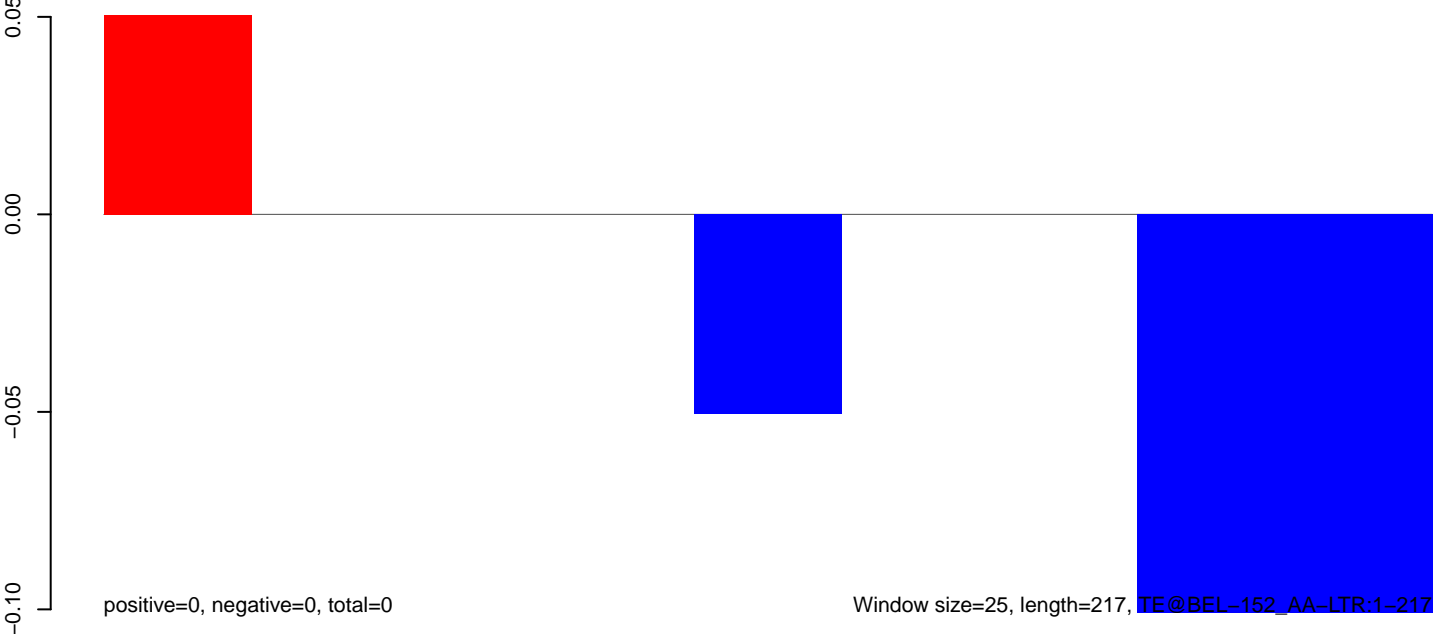

AeAeg_Fcarc_GH_rep3.18_23.rep

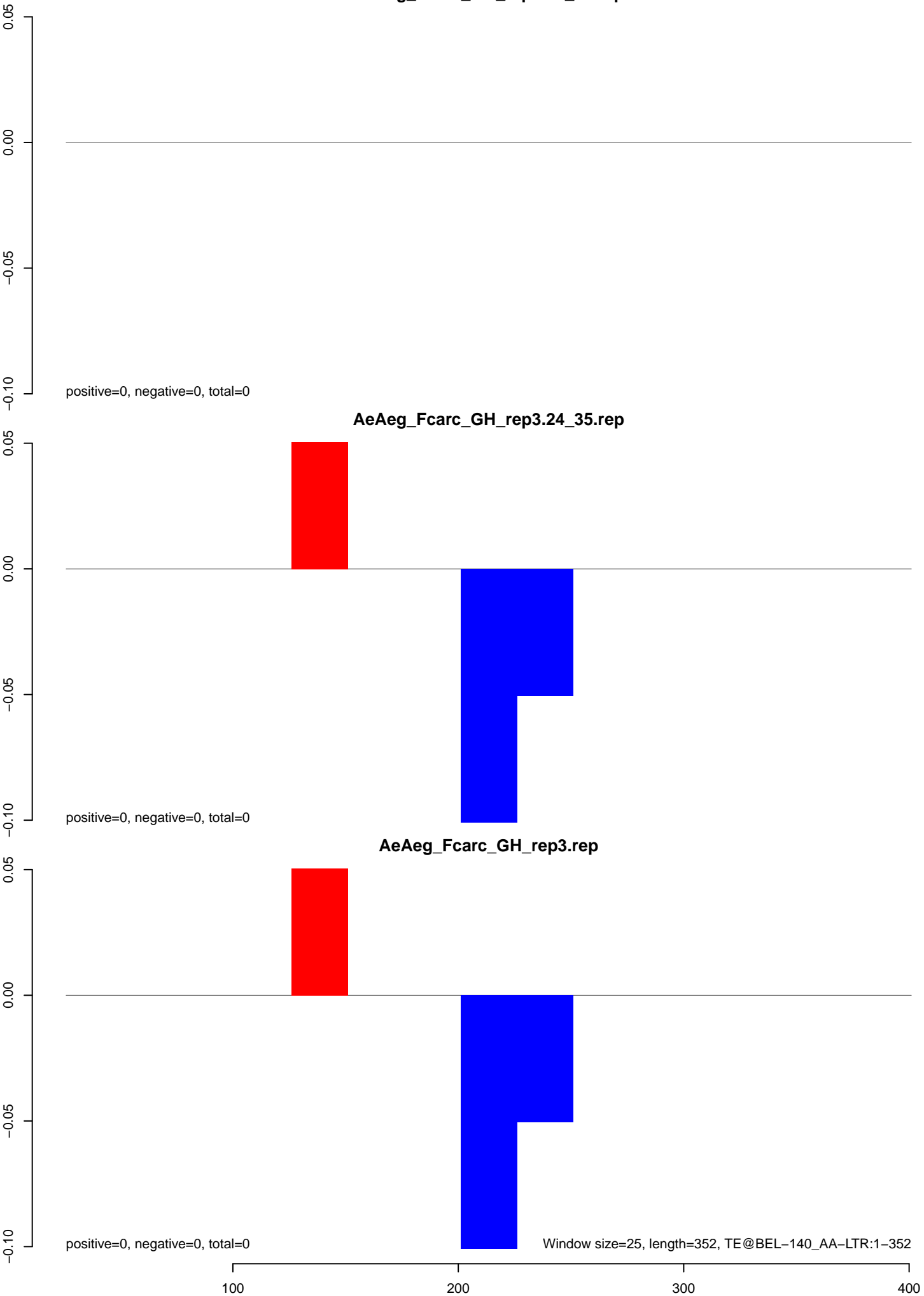

AeAeg_Fcarc_GH_rep3.18_23.rep

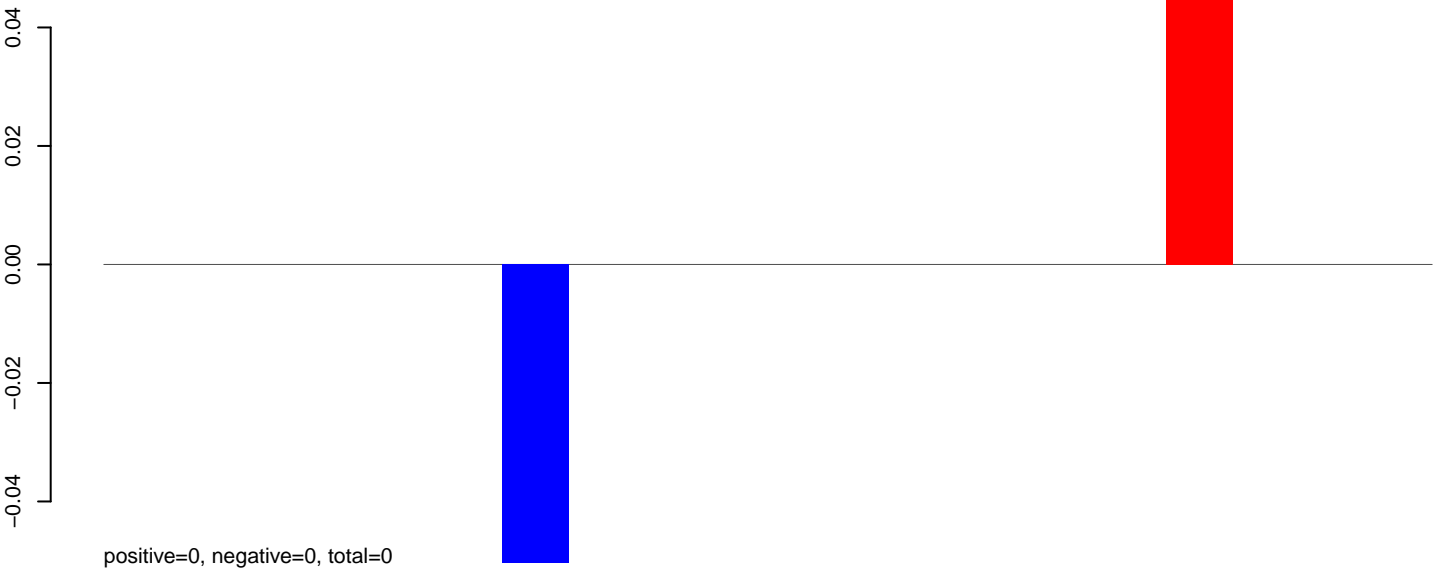

AeAeg_Fcarc_GH_rep3.24_35.rep

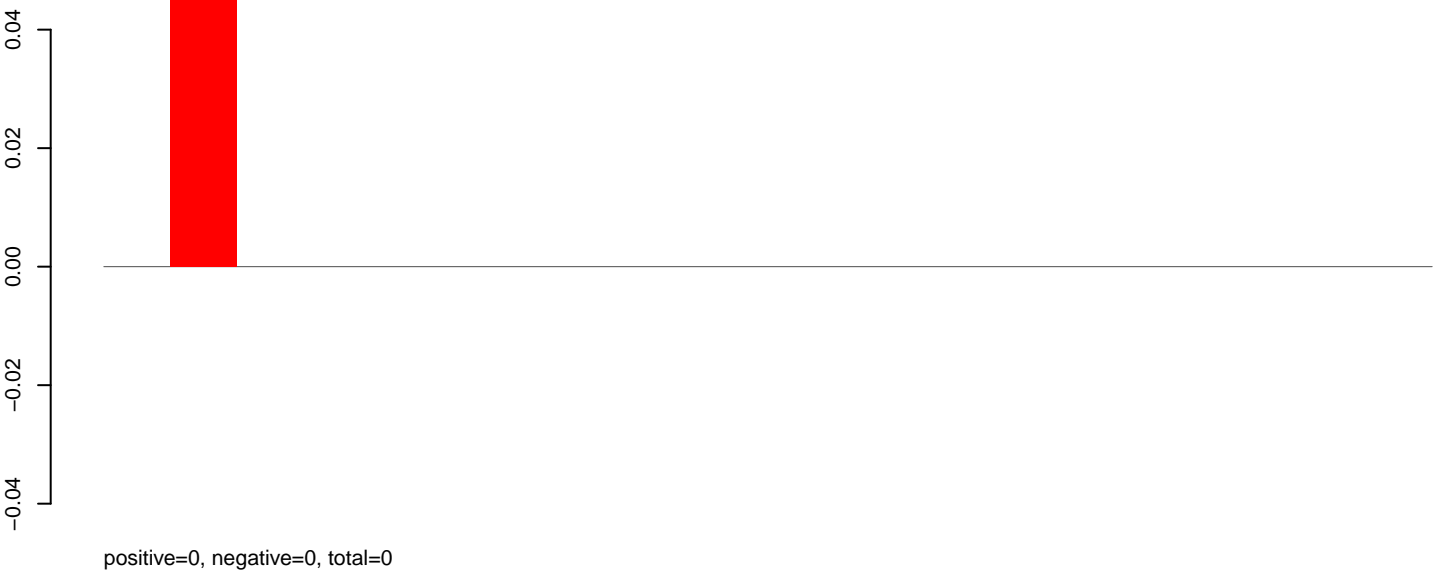

AeAeg_Fcarc_GH_rep3.rep

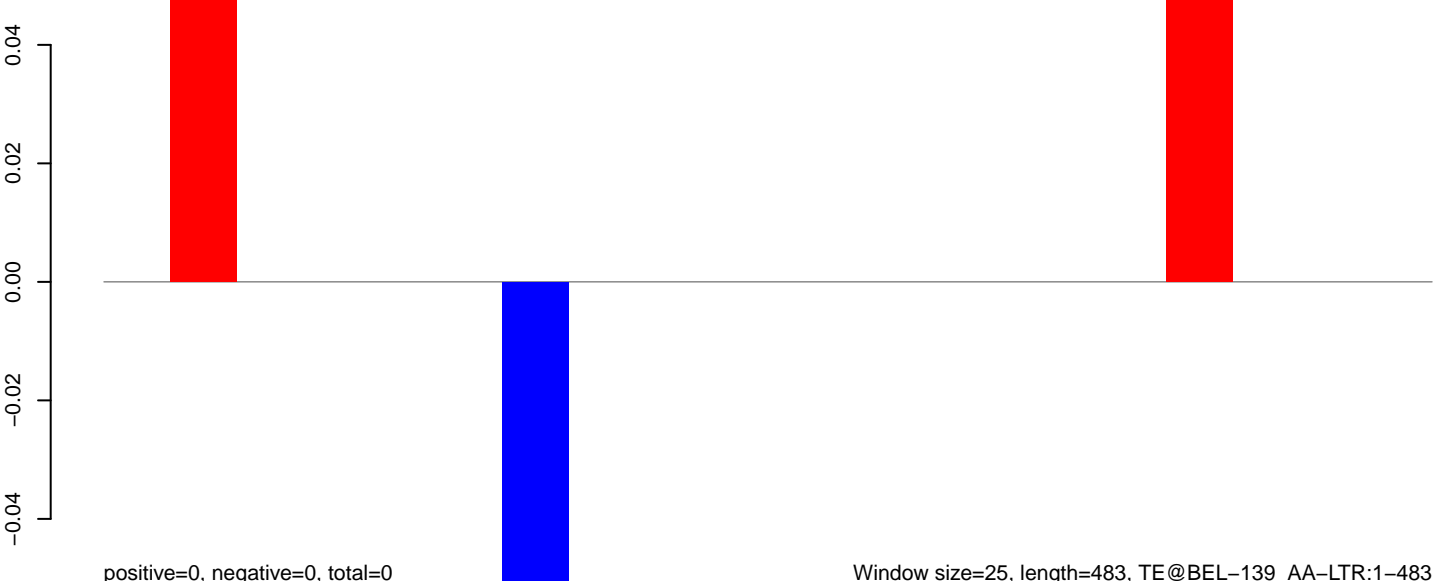

AeAeg_Fcarc_GH_rep3.18_23.rep

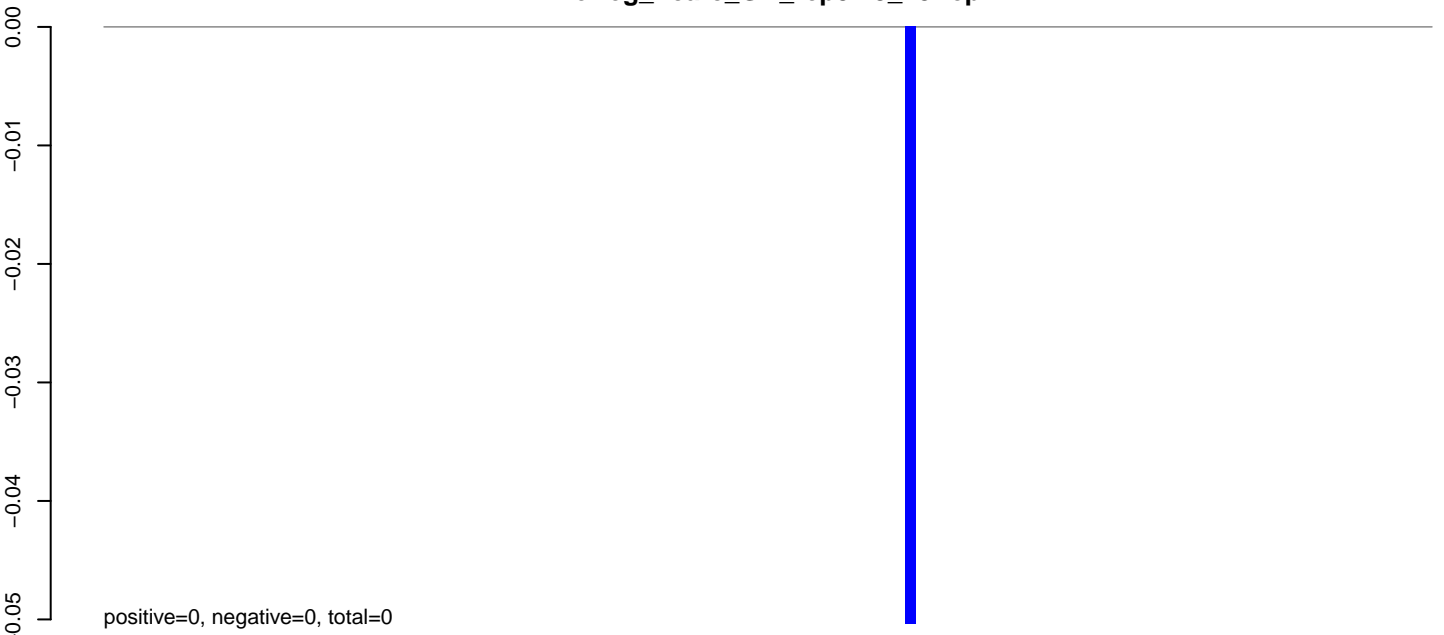

AeAeg_Fcarc_GH_rep3.24_35.rep

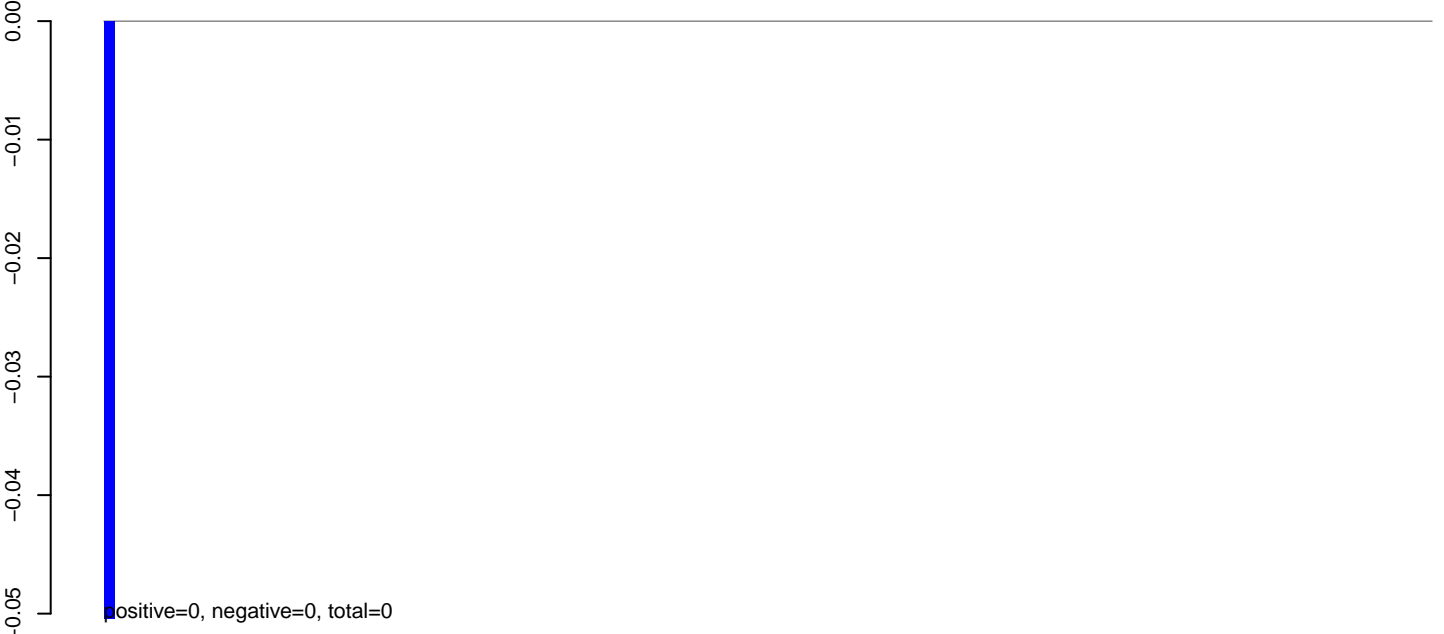

AeAeg_Fcarc_GH_rep3.rep

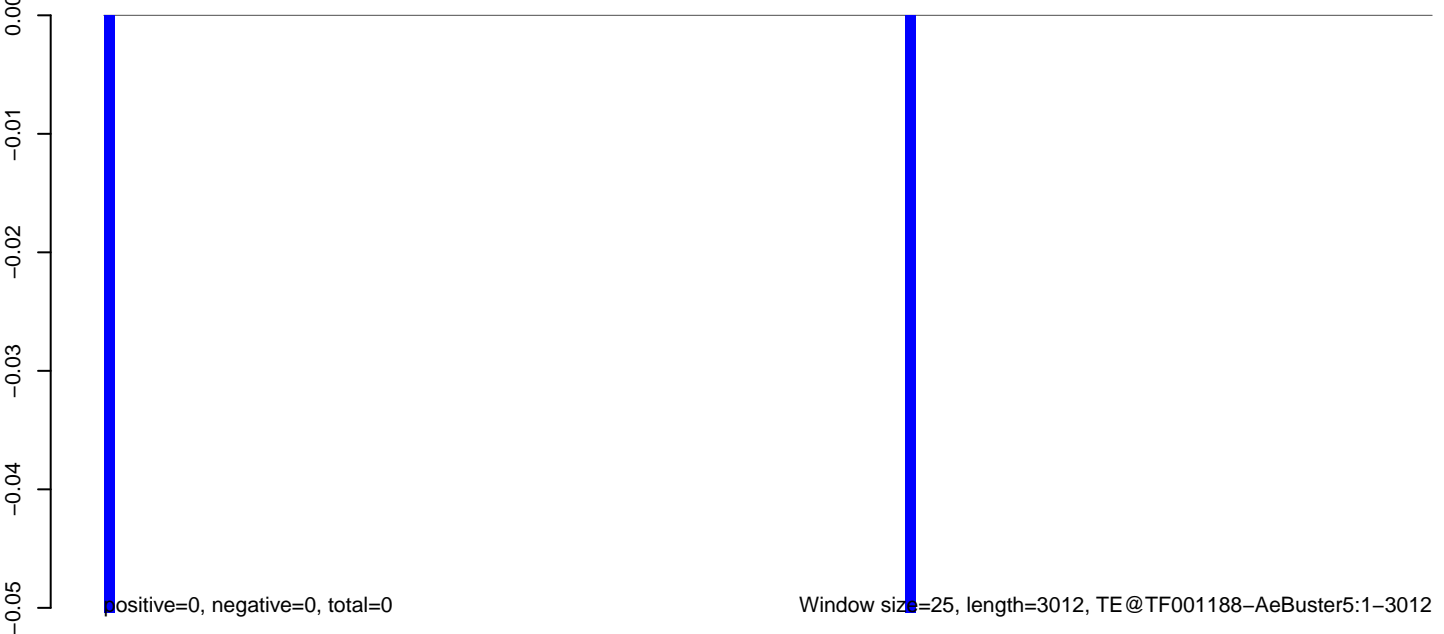

0 500 1000 1500 2000 2500 3000

AeAeg_Fcarc_GH_rep3.18_23.rep



AeAeg_Fcarc_GH_rep3.24_35.rep

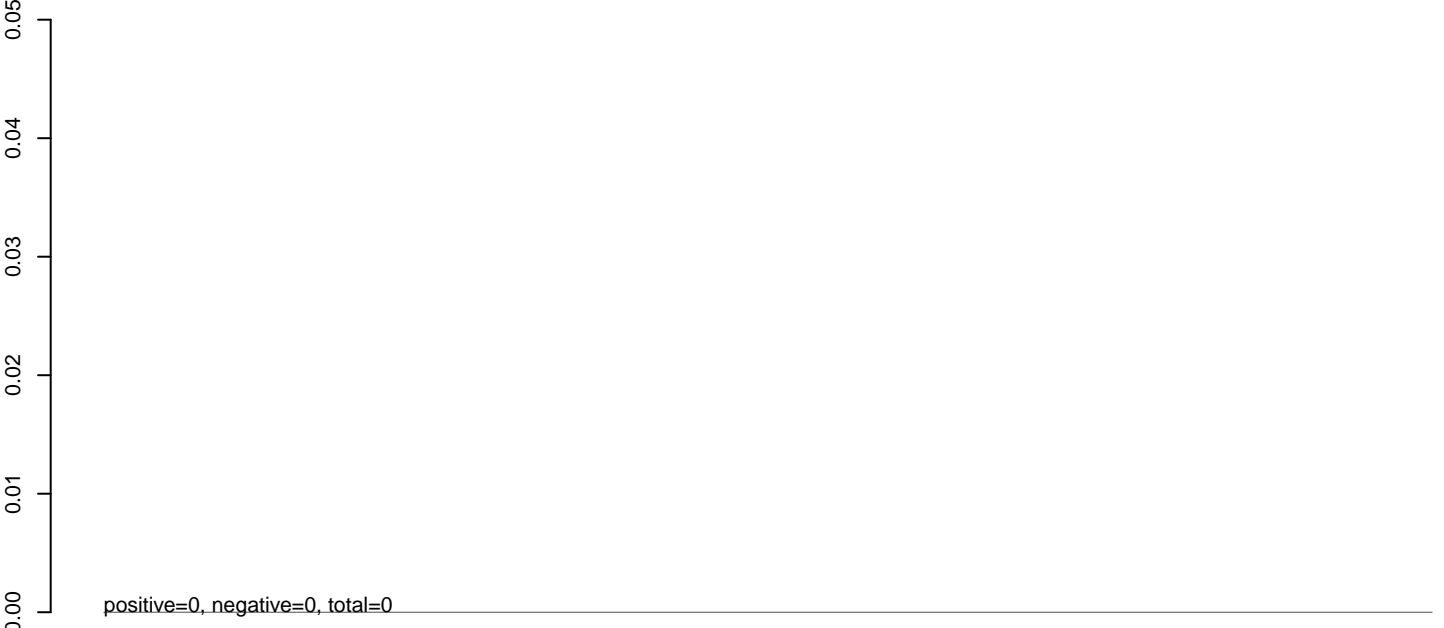

AeAeg_Fcarc_GH_rep3.rep

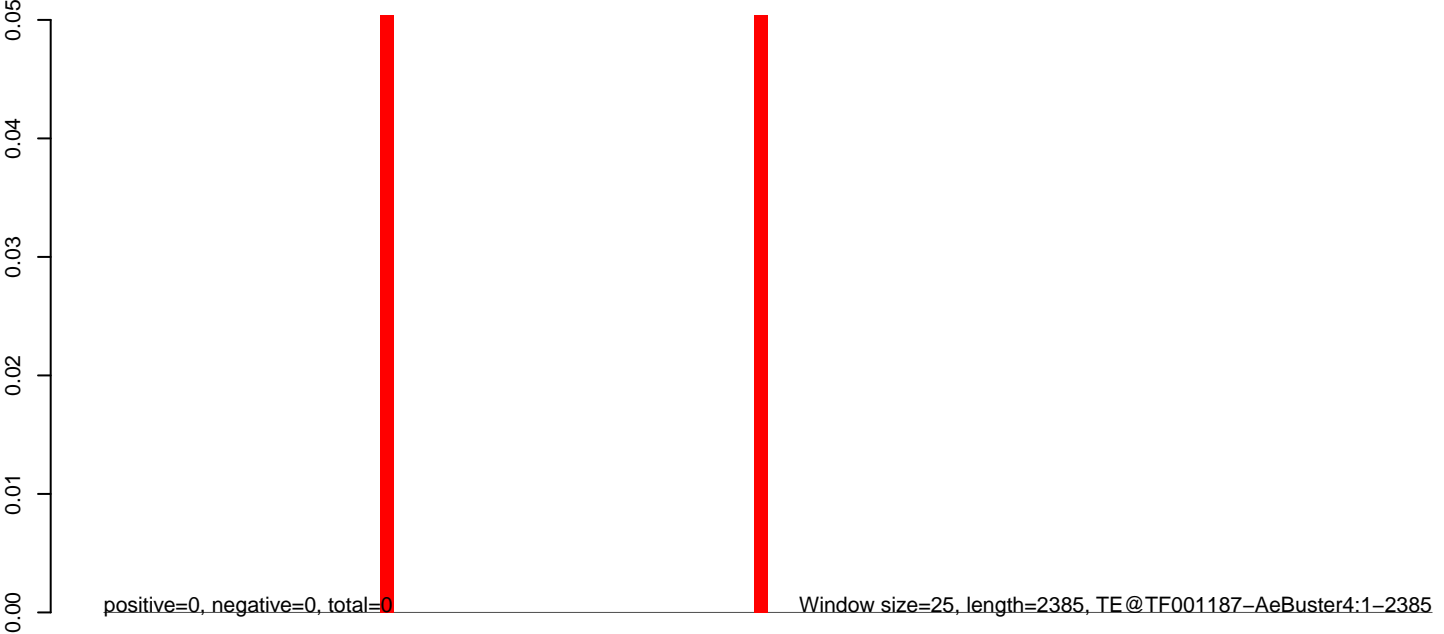

AeAeg_FcArc_GH_rep3.18_23.rep



AeAeg_FcArc_GH_rep3.24_35.rep

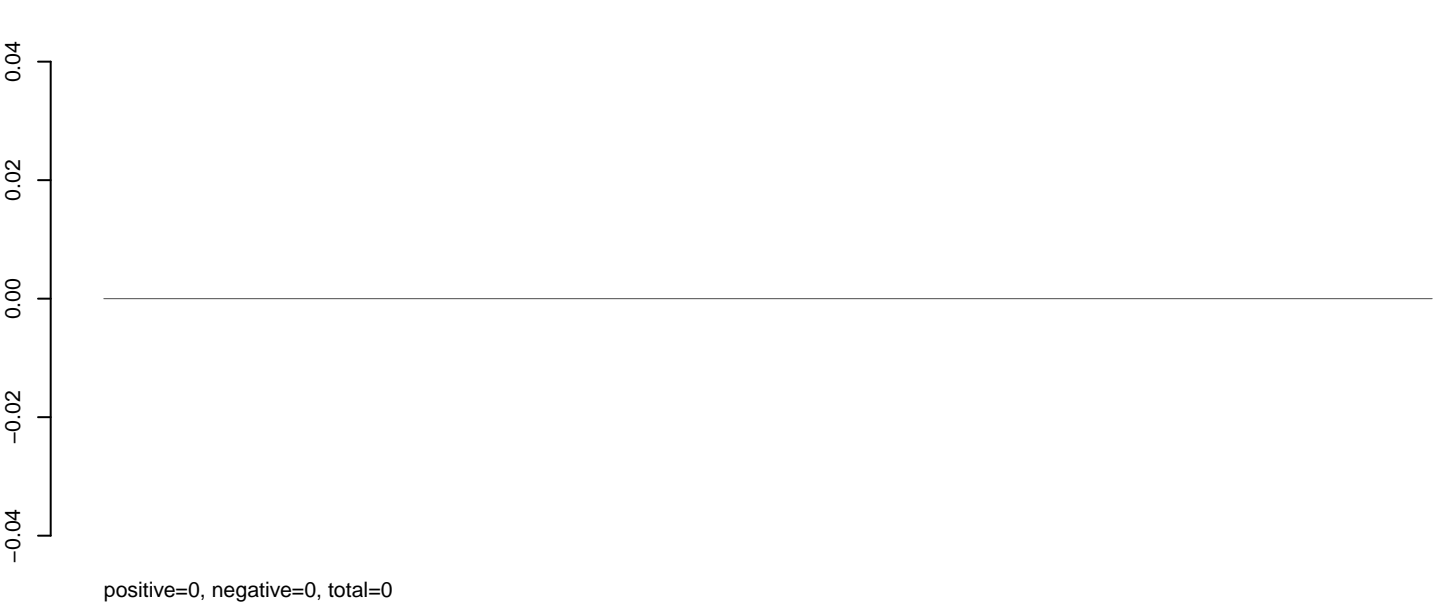

AeAeg_FcArc_GH_rep3.rep

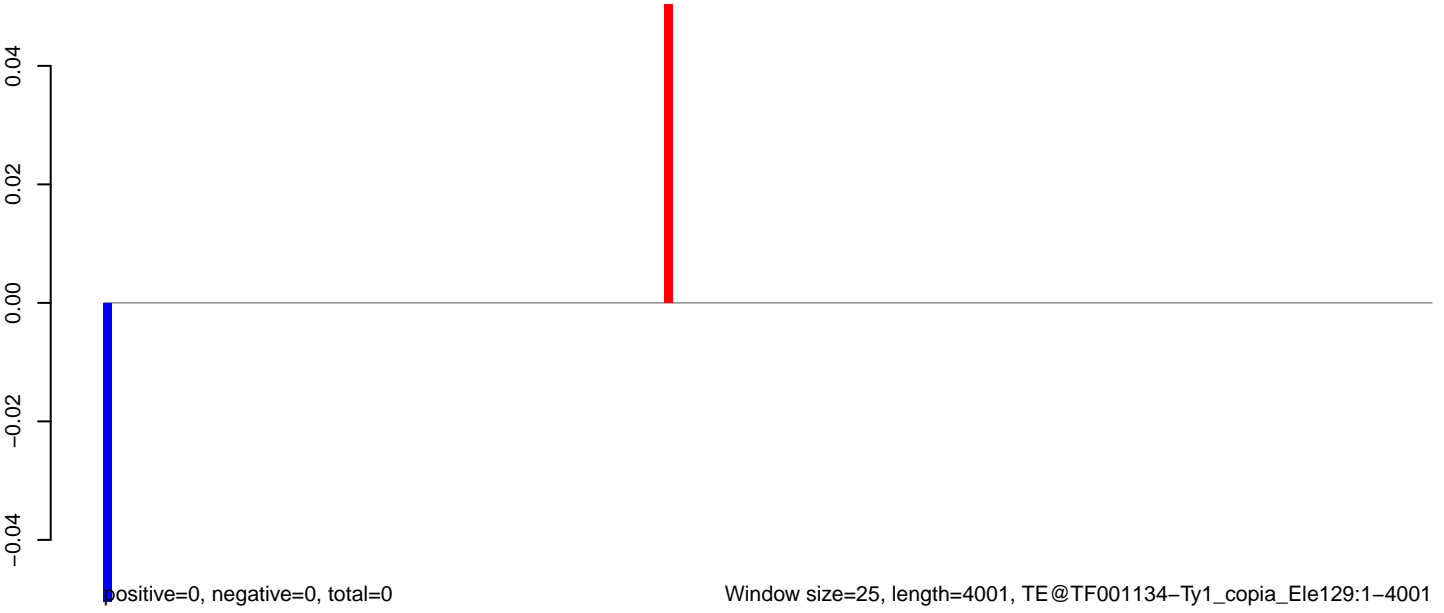

AeAeg_Fcarc_GH_rep3.18_23.rep

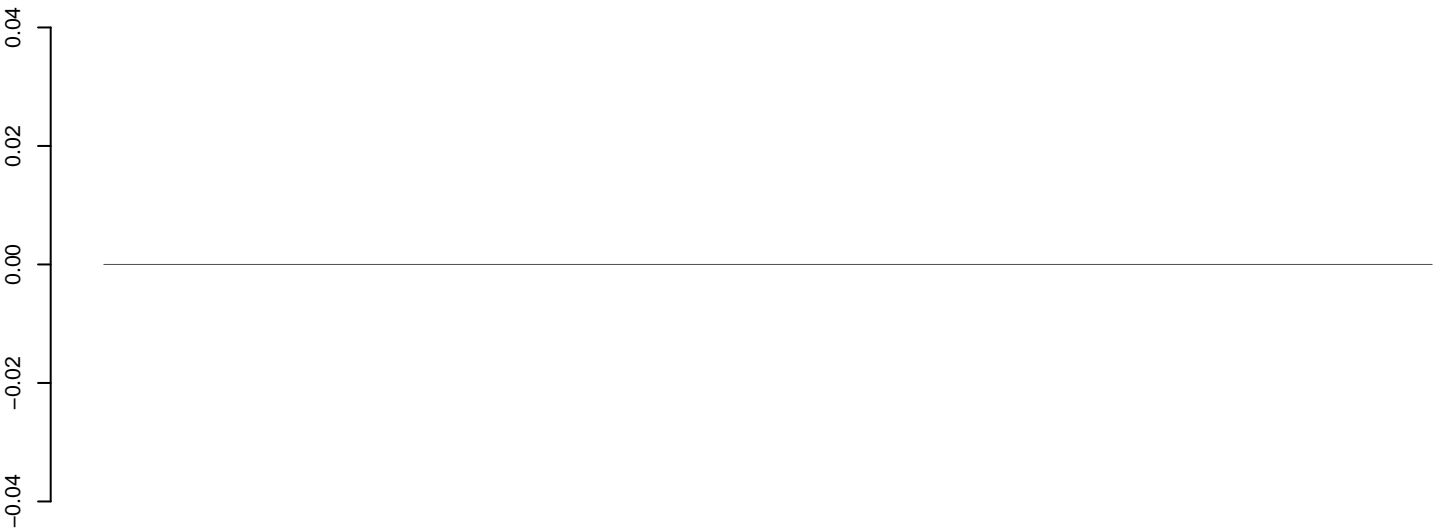

positive=0, negative=0, total=0

AeAeg_Fcarc_GH_rep3.24_35.rep

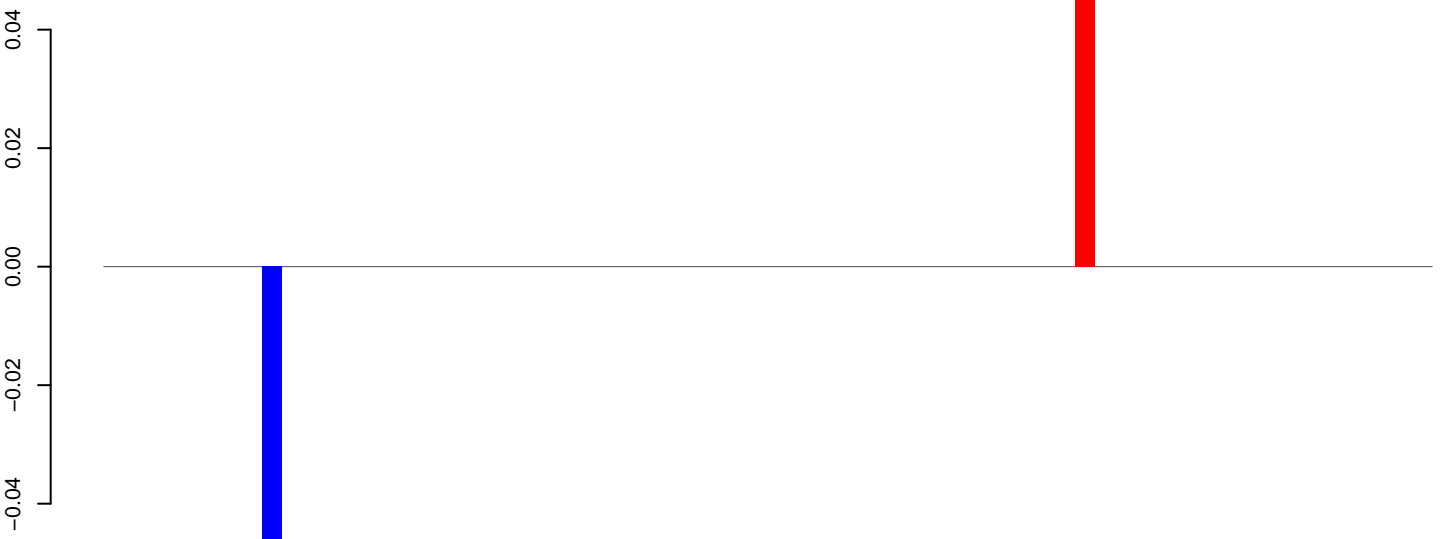

positive=0, negative=0, total=0

AeAeg_Fcarc_GH_rep3.rep

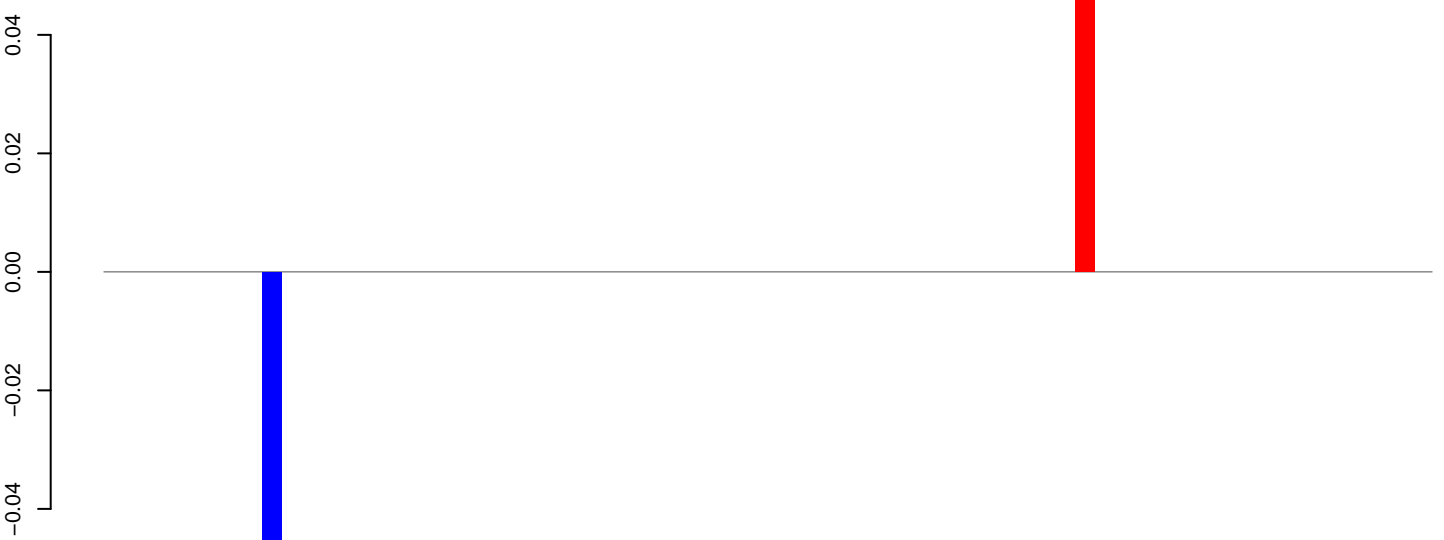

positive=0, negative=0, total=0

Window size=25, length=1658, TE@TF001119-Ty1_copia_Ele225:1-1658

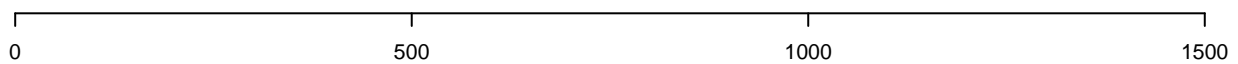

AeAeg_Fcarc_GH_rep3.18_23.rep

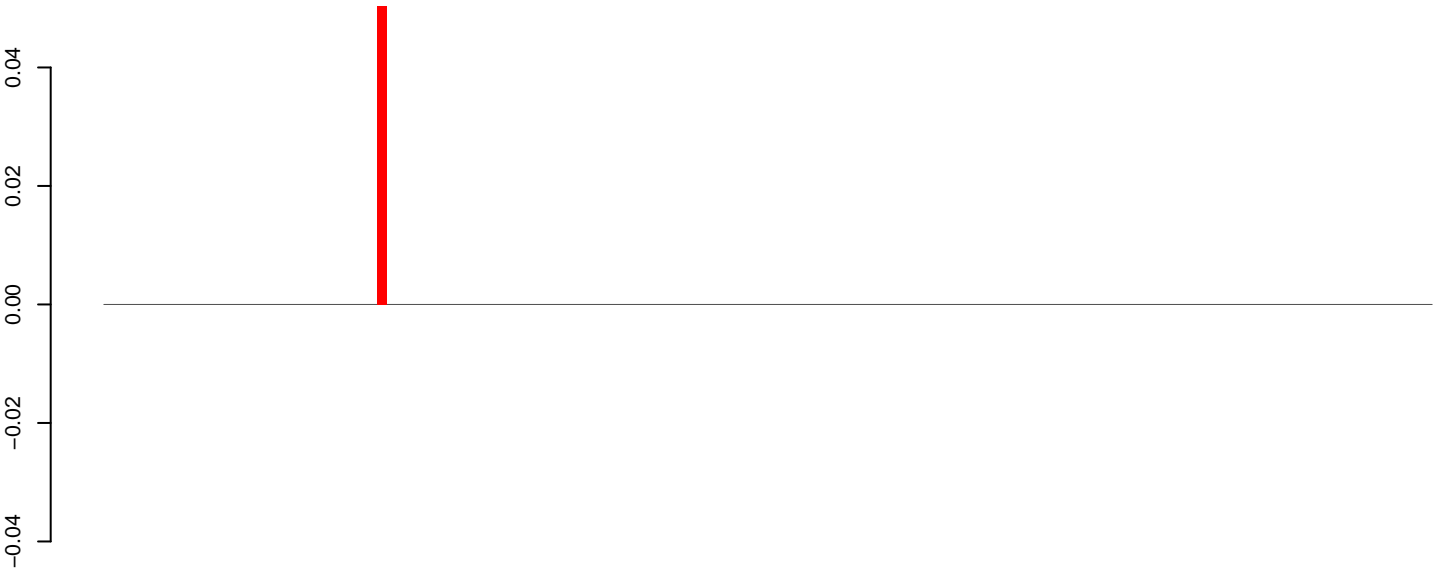

positive=0, negative=0, total=0

AeAeg_Fcarc_GH_rep3.24_35.rep

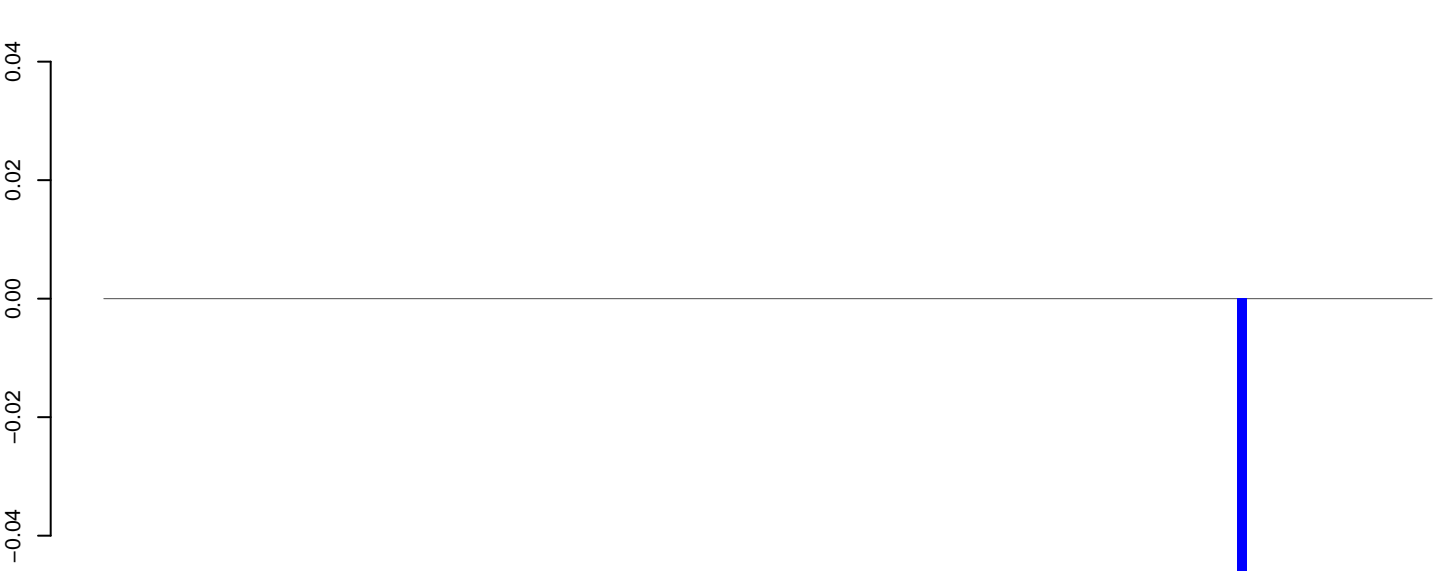

positive=0, negative=0, total=0

AeAeg_Fcarc_GH_rep3.rep

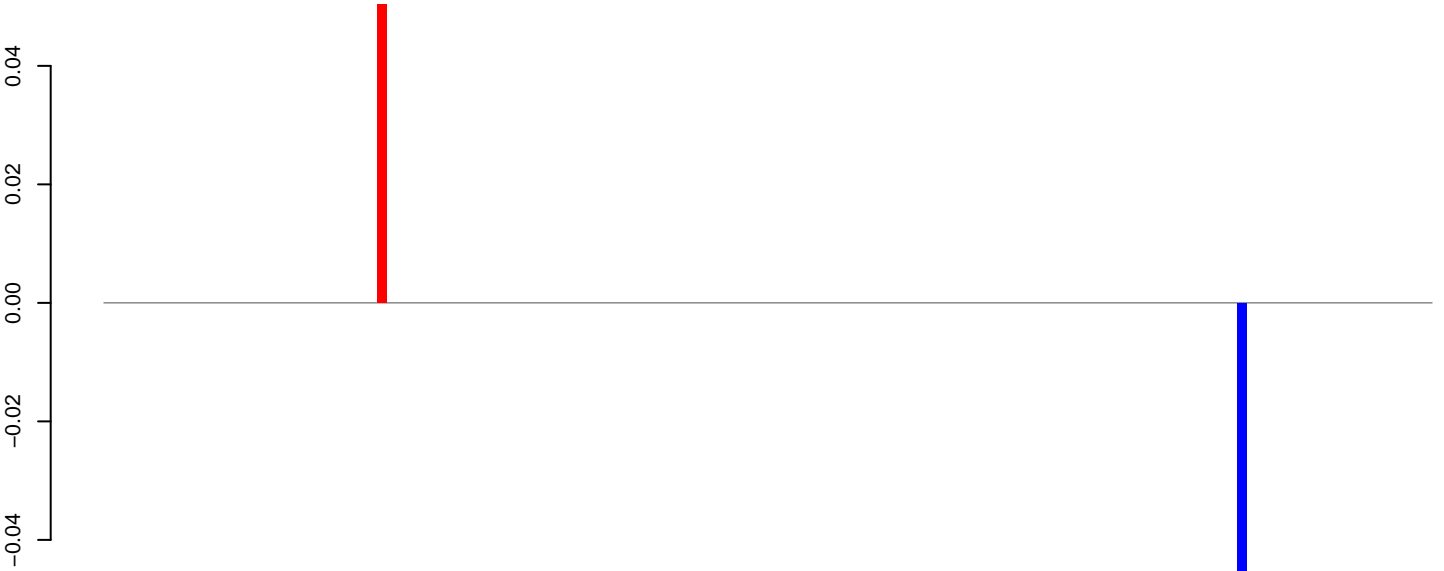

positive=0, negative=0, total=0

Window size=25, length=3383, TE@TF001111-Pogo_Ele19:1-3383

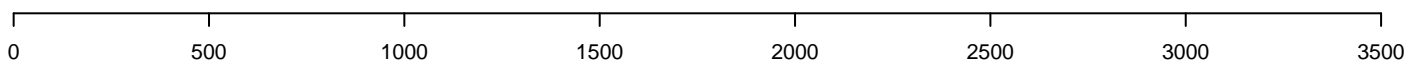

AeAeg_Fcarc_GH_rep3.18_23.rep

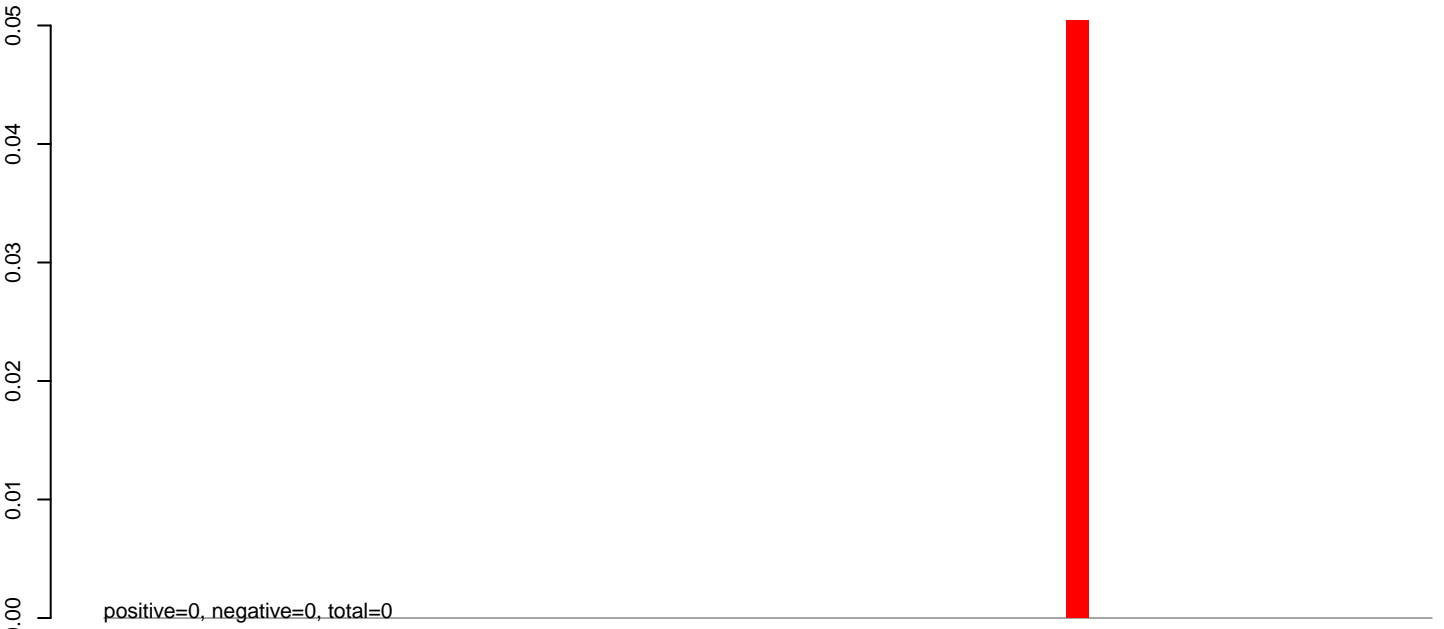

AeAeg_Fcarc_GH_rep3.24_35.rep

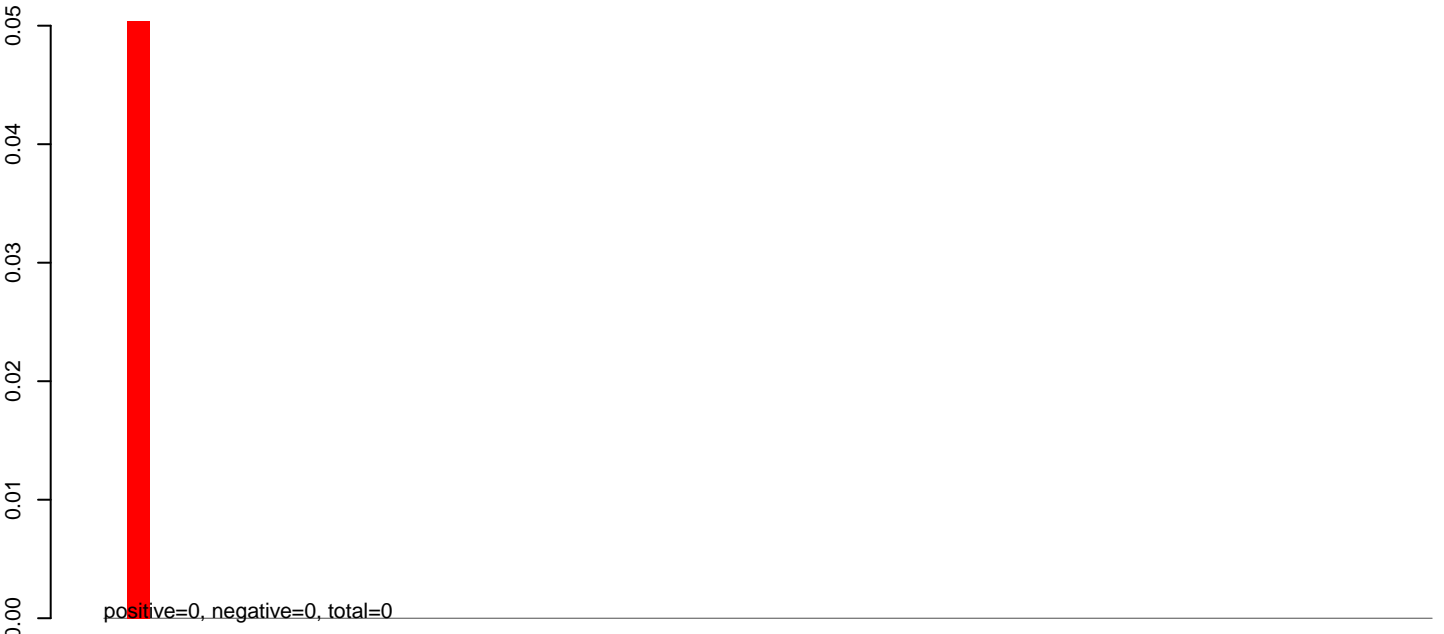

AeAeg_Fcarc_GH_rep3.rep



AeAeg_Fcarc_GH_rep3.18_23.rep



AeAeg_Fcarc_GH_rep3.24_35.rep

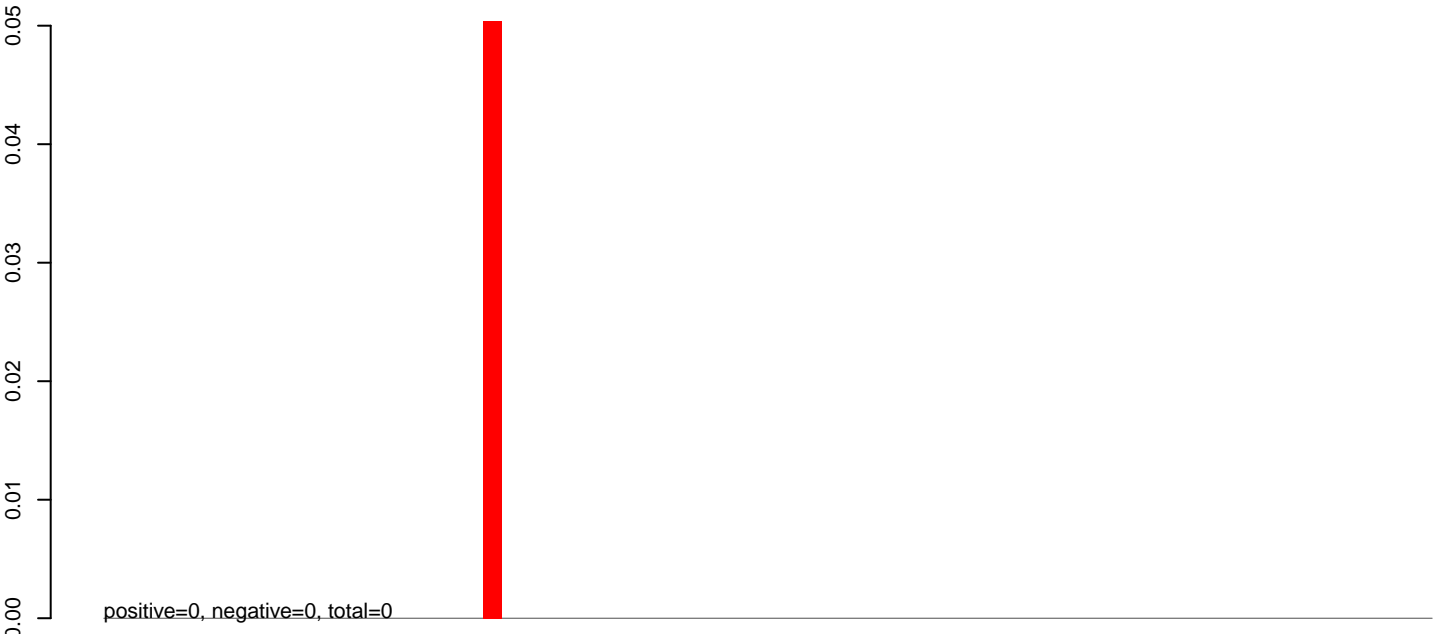

AeAeg_Fcarc_GH_rep3.rep

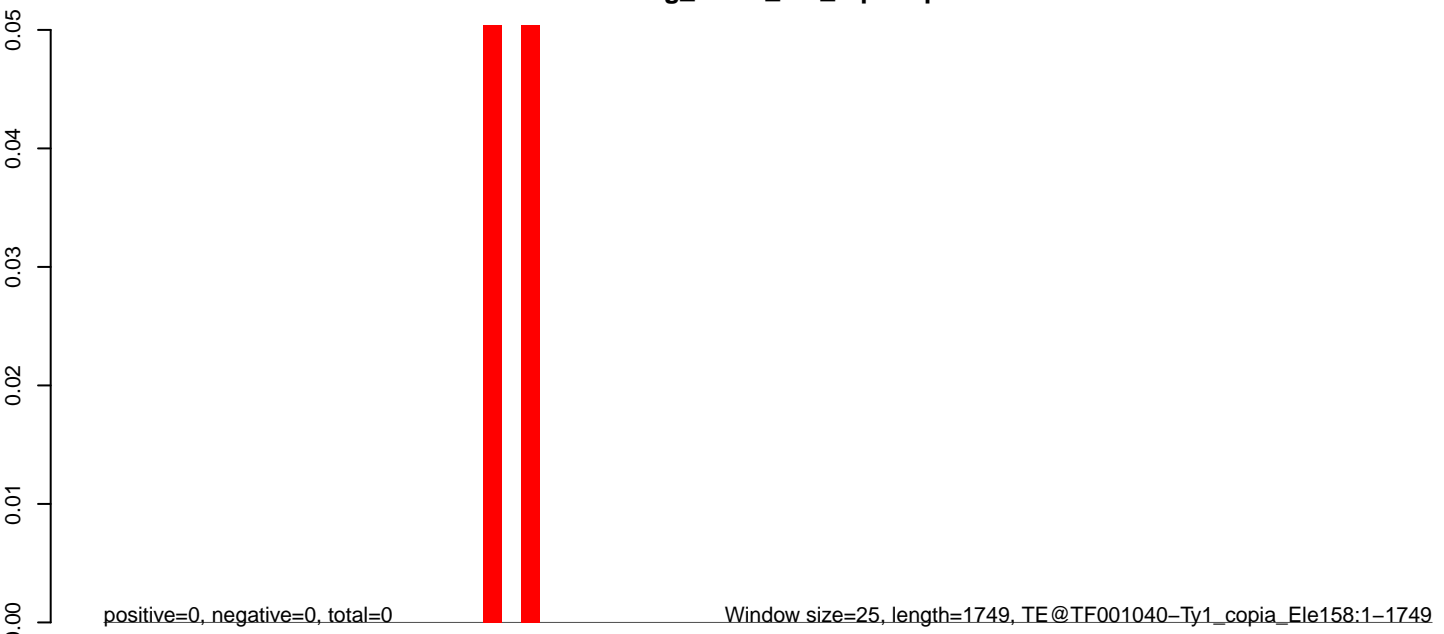

AeAeg_Fcarc_GH_rep3.18_23.rep

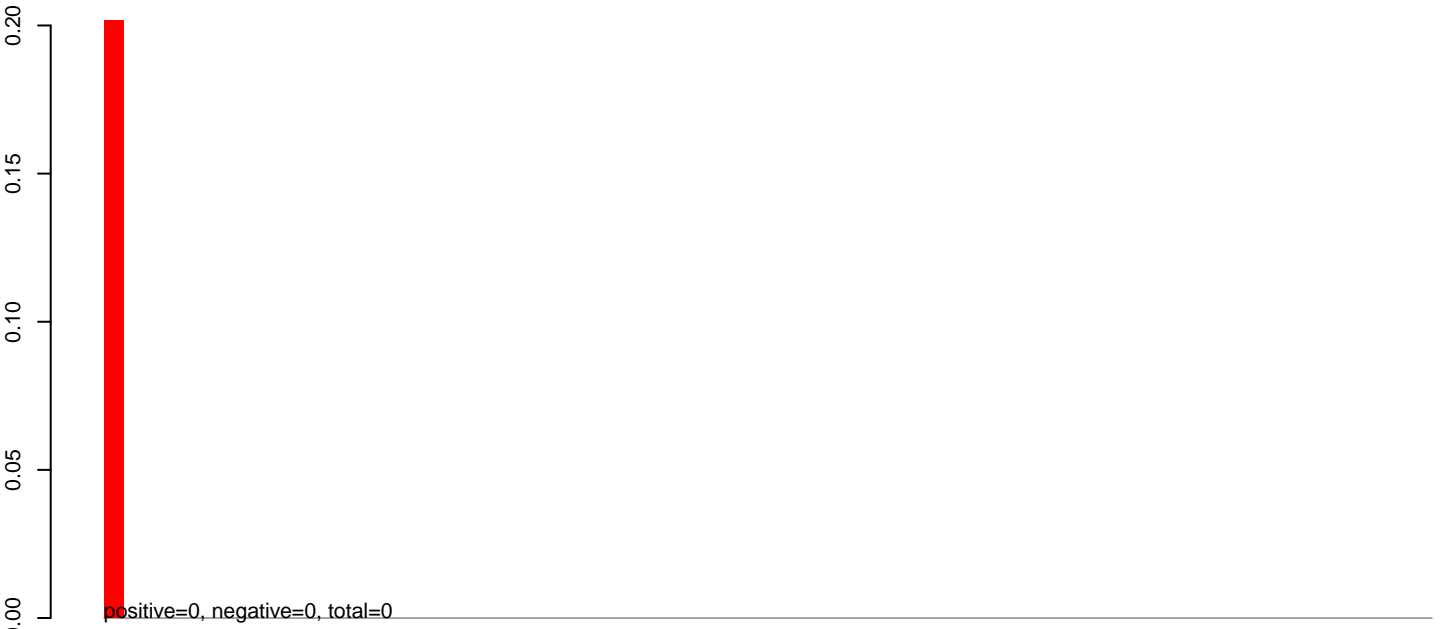

AeAeg_Fcarc_GH_rep3.24_35.rep

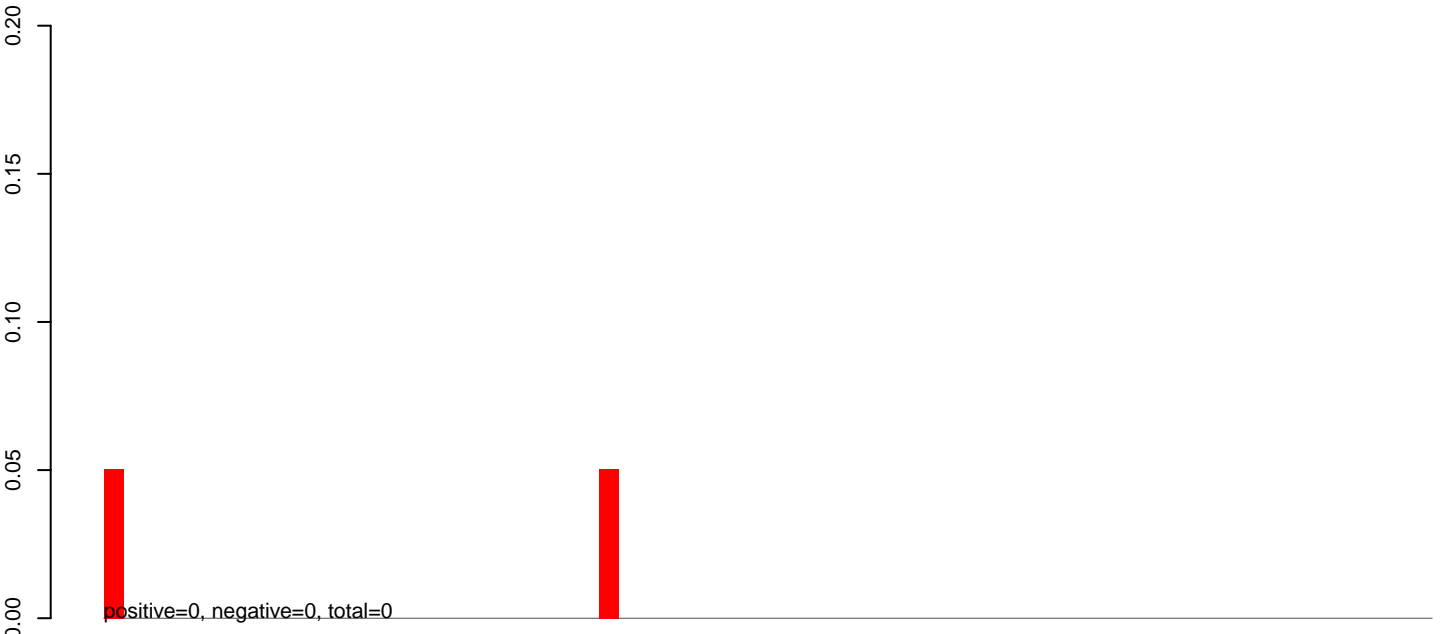

AeAeg_Fcarc_GH_rep3.rep

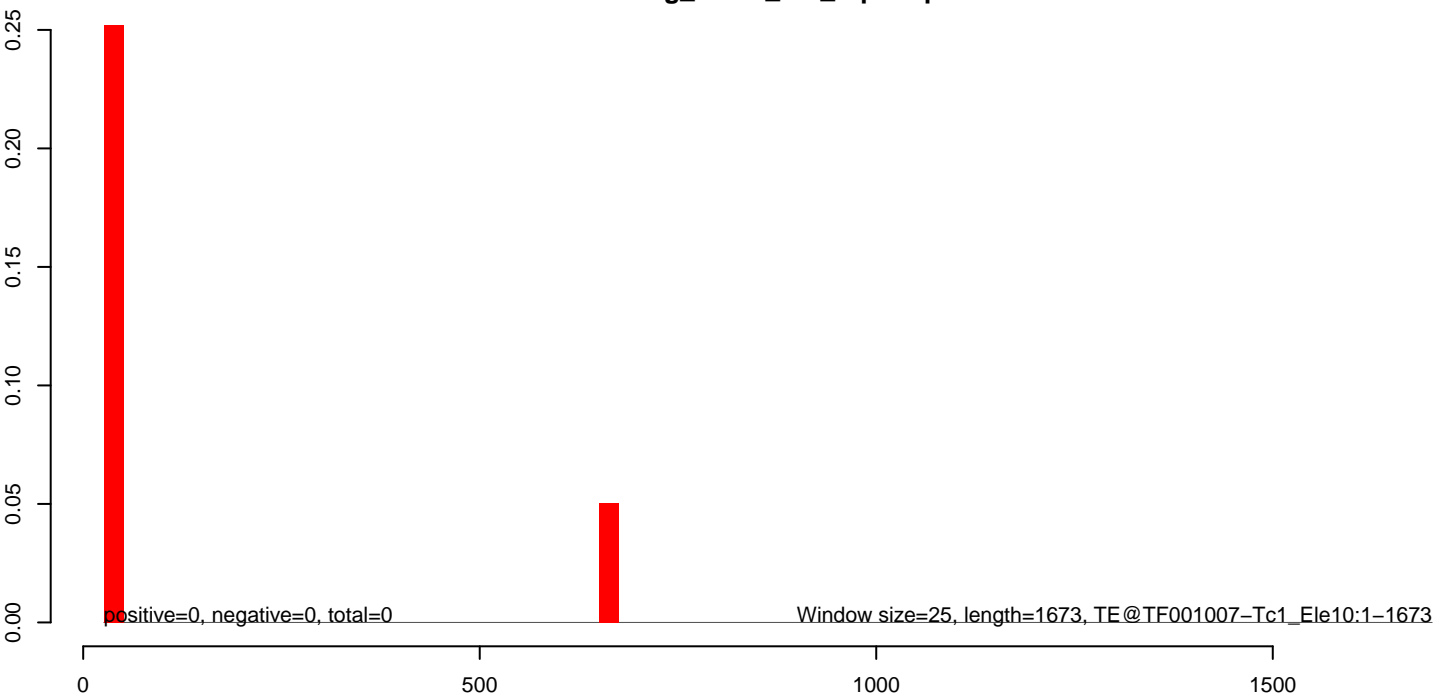

AeAeg_Fcarc_GH_rep3.18_23.rep

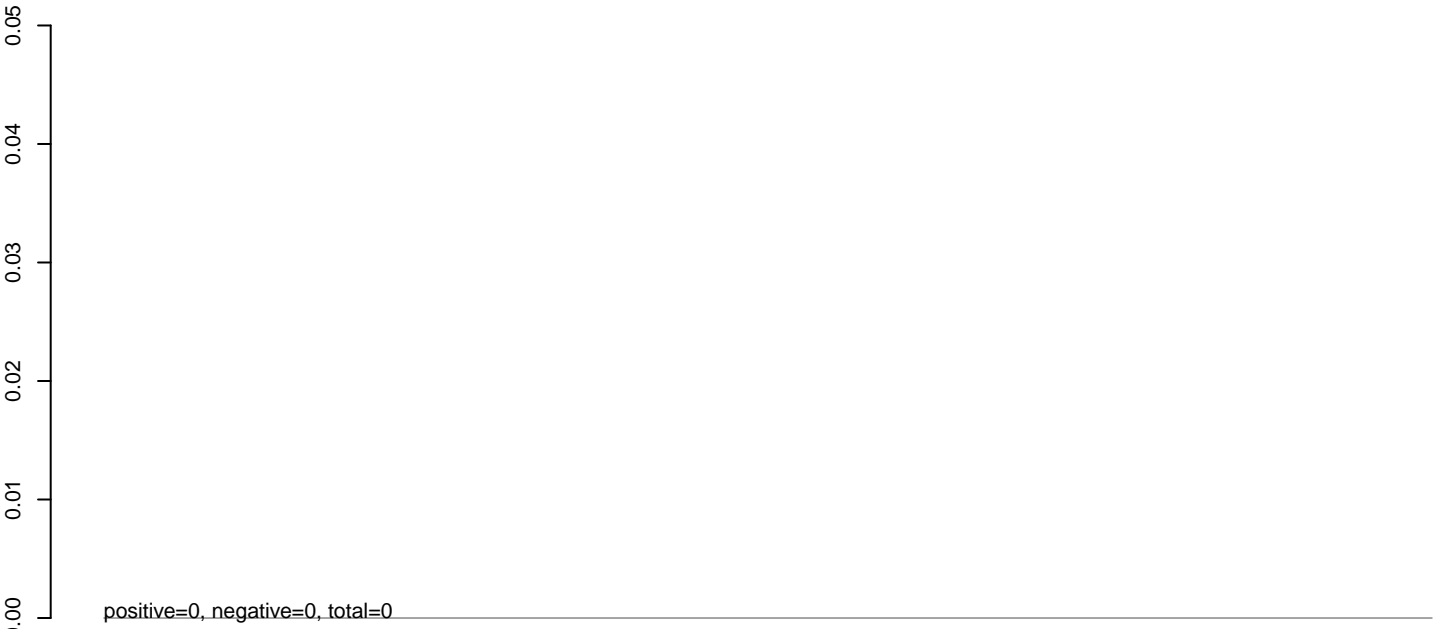

AeAeg_Fcarc_GH_rep3.24_35.rep

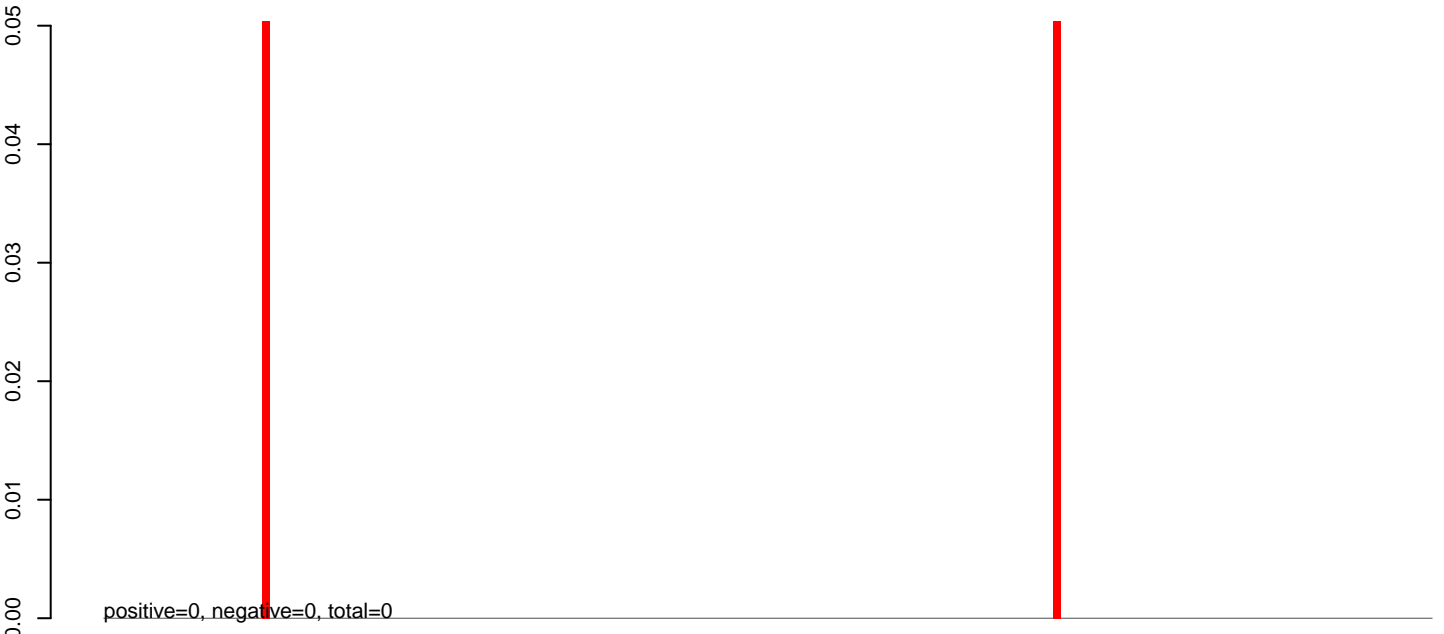

AeAeg_Fcarc_GH_rep3.rep

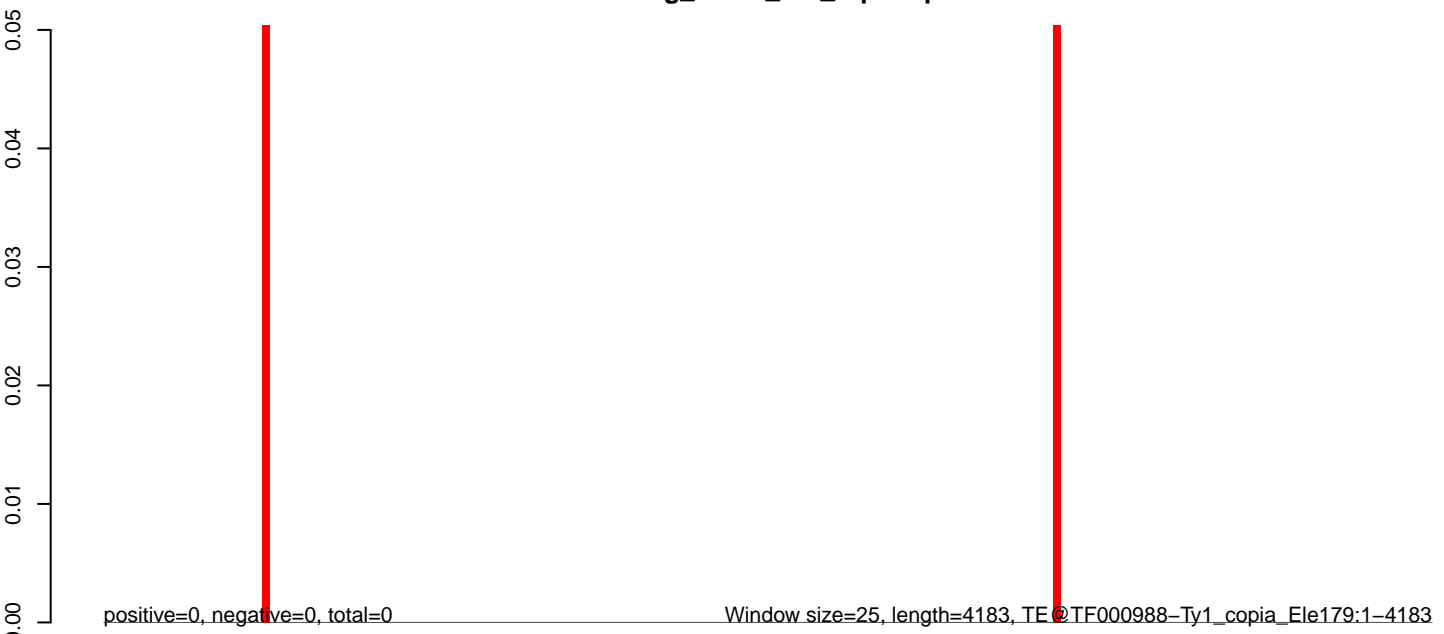

0 1000 2000 3000 4000

AeAeg_Fcarc_GH_rep3.18_23.rep

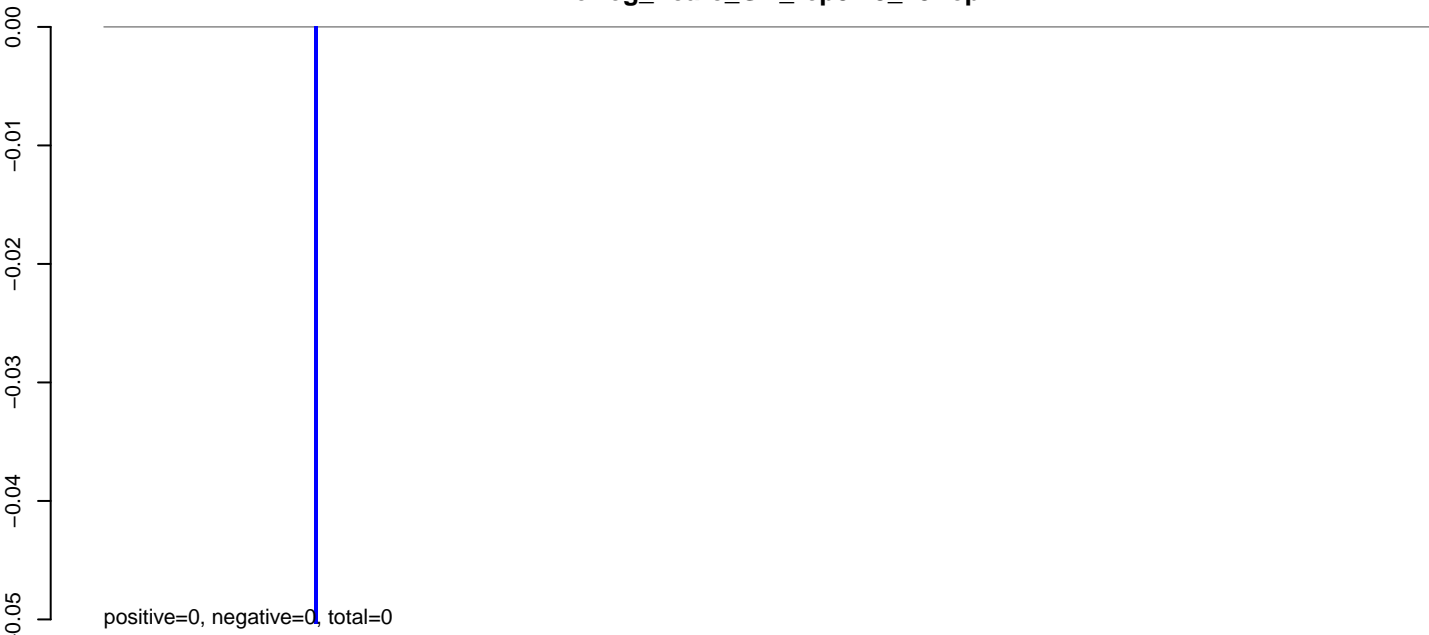

AeAeg_Fcarc_GH_rep3.24_35.rep

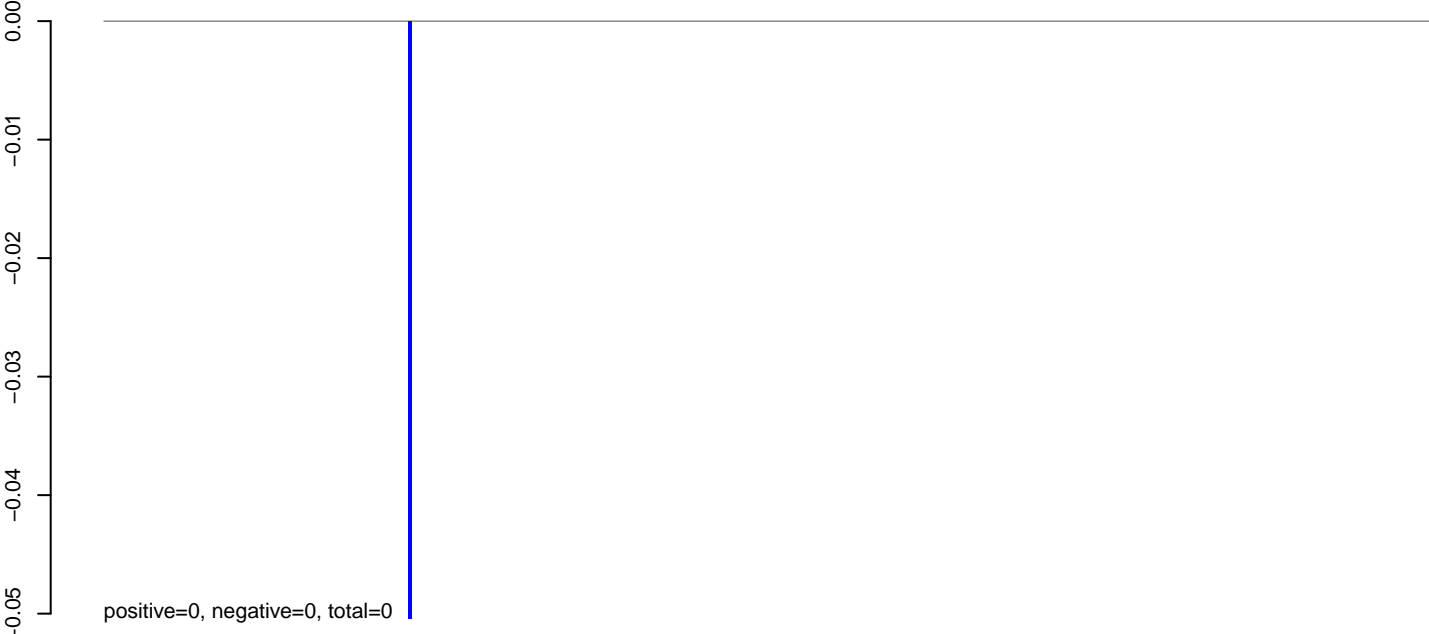

AeAeg_Fcarc_GH_rep3.rep



AeAeg_Fcarc_GH_rep3.18_23.rep

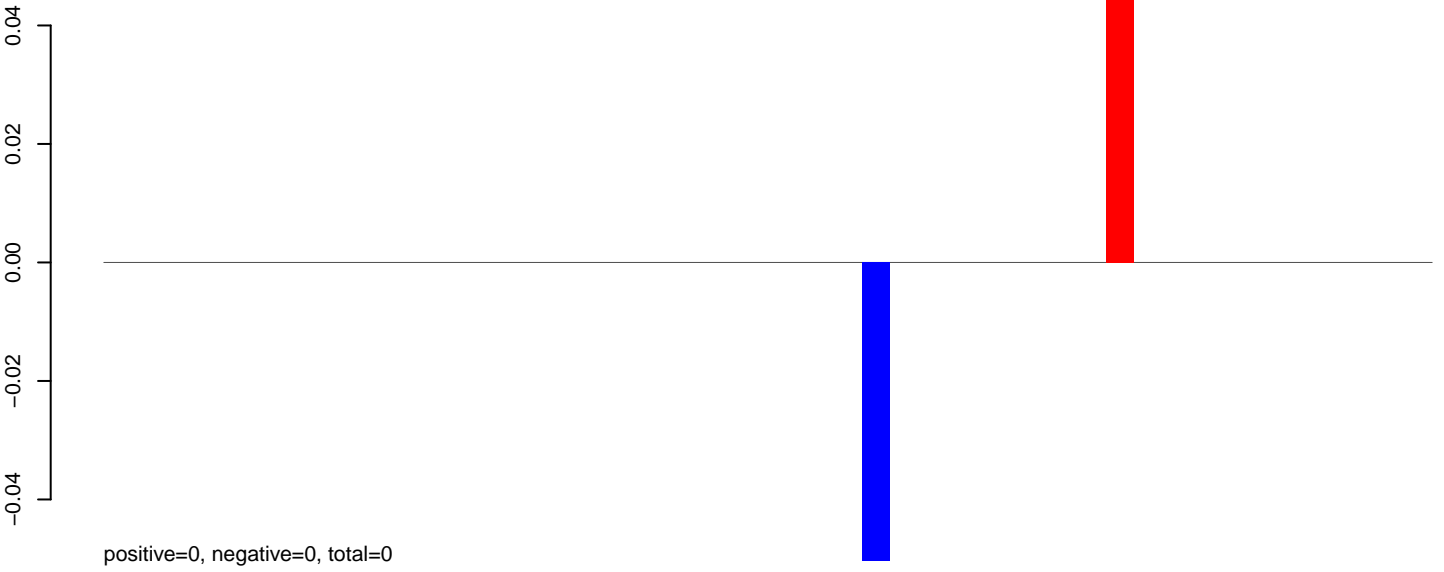

AeAeg_Fcarc_GH_rep3.24_35.rep

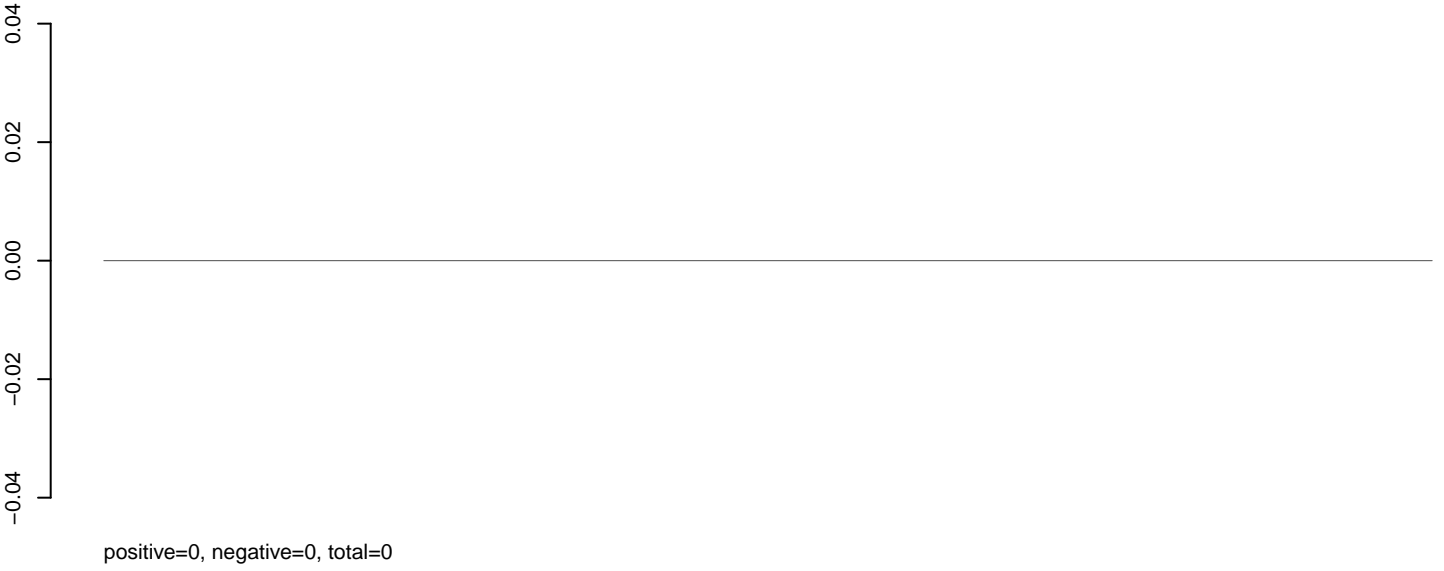

AeAeg_Fcarc_GH_rep3.rep

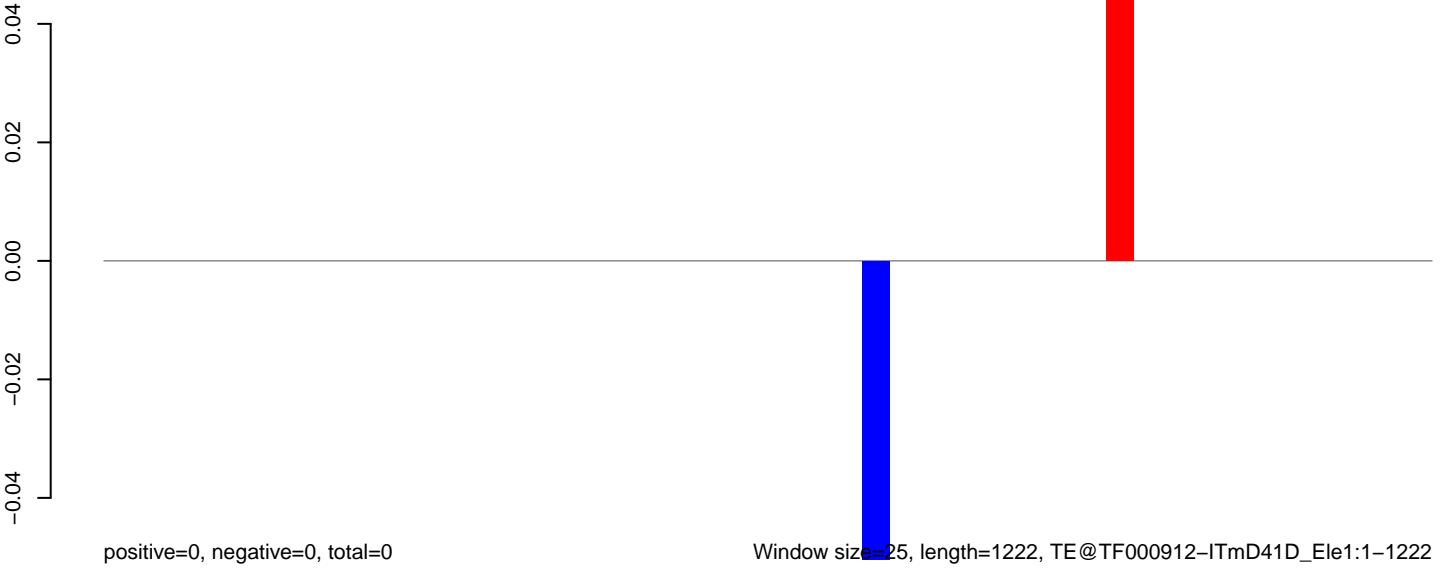

Window size=25, length=1222, TE@TF000912-ITmD41D_Ele1:1-1222

0 200 400 600 800 1000 1200

AeAeg_Fcarc_GH_rep3.18_23.rep

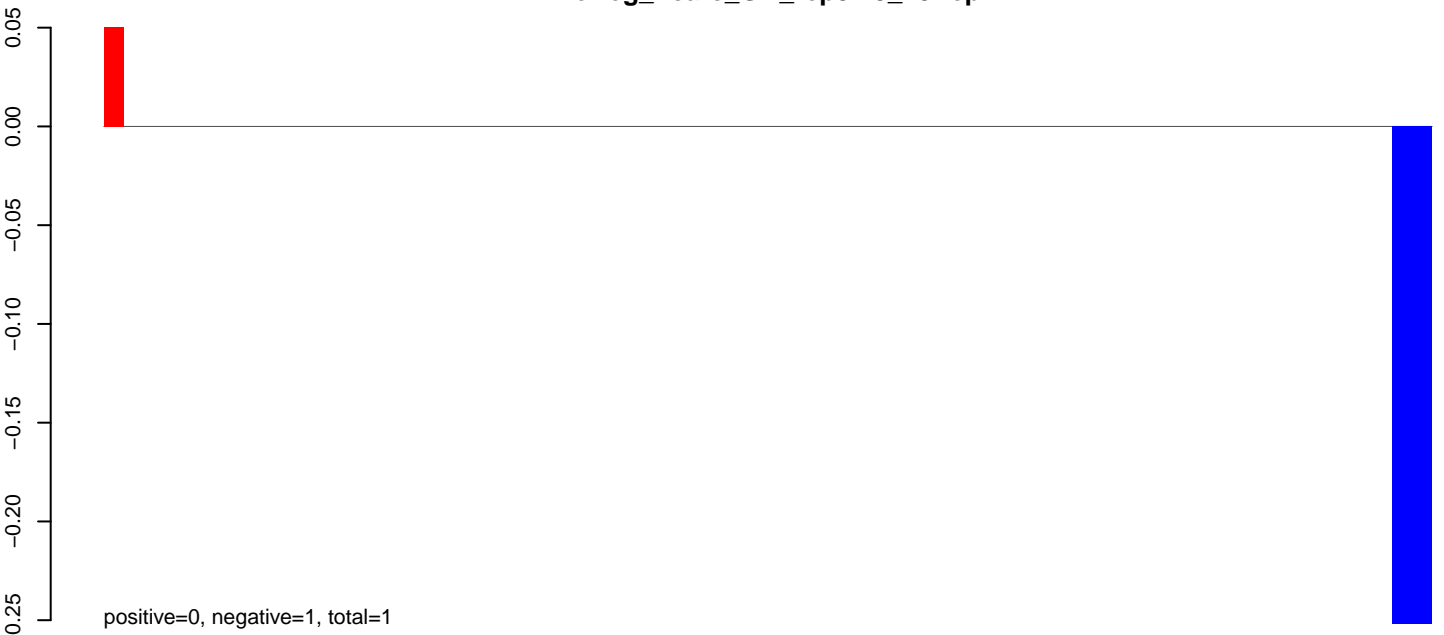

AeAeg_Fcarc_GH_rep3.24_35.rep

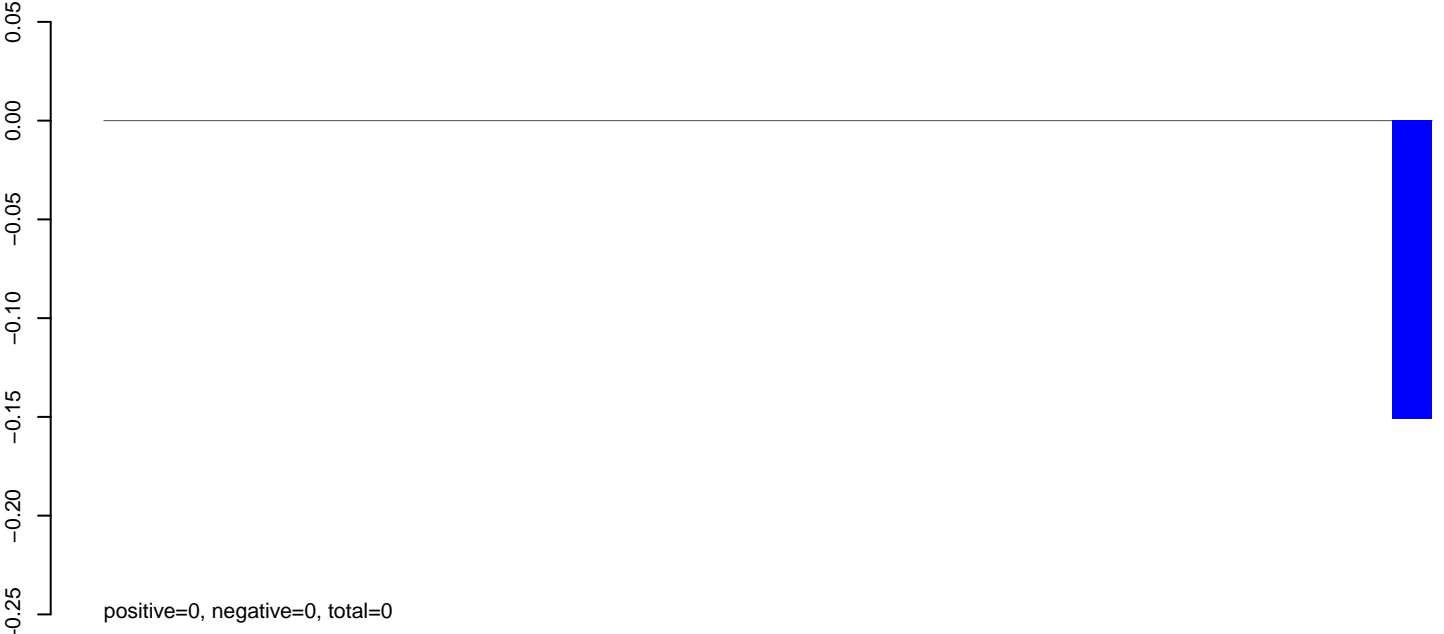

AeAeg_Fcarc_GH_rep3.rep



AeAeg_Fcarc_GH_rep3.18_23.rep

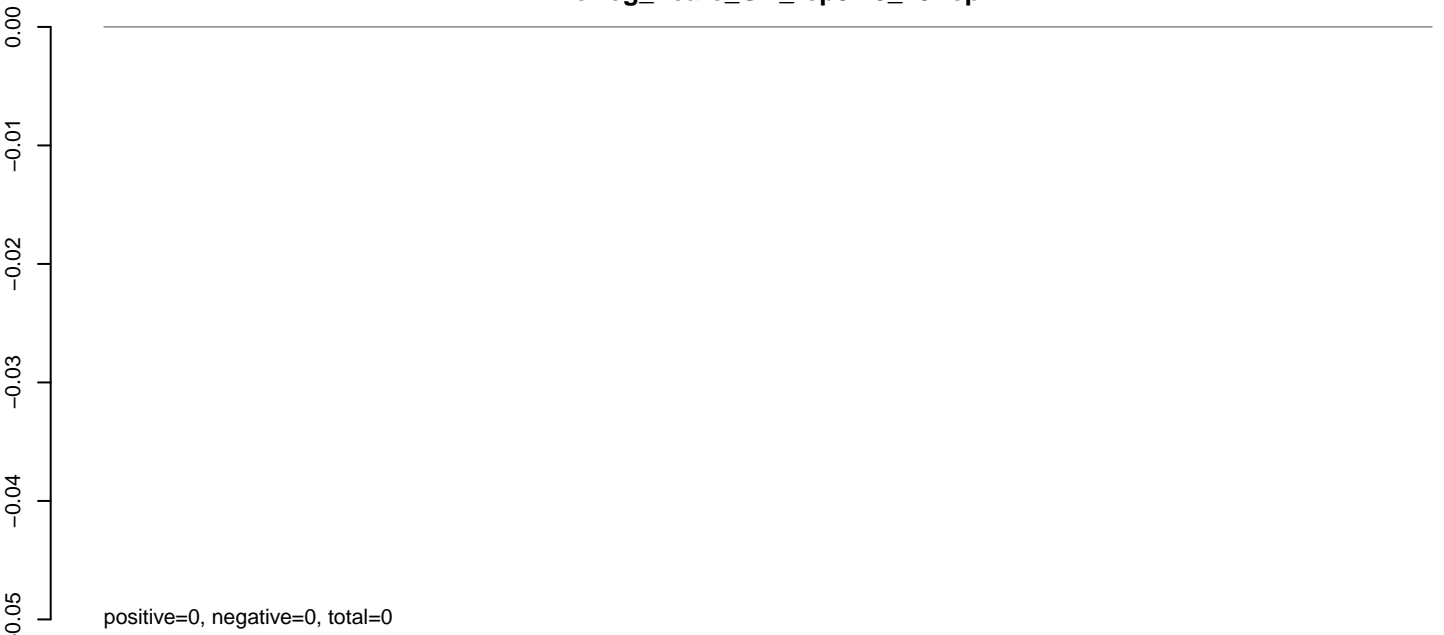

AeAeg_Fcarc_GH_rep3.24_35.rep

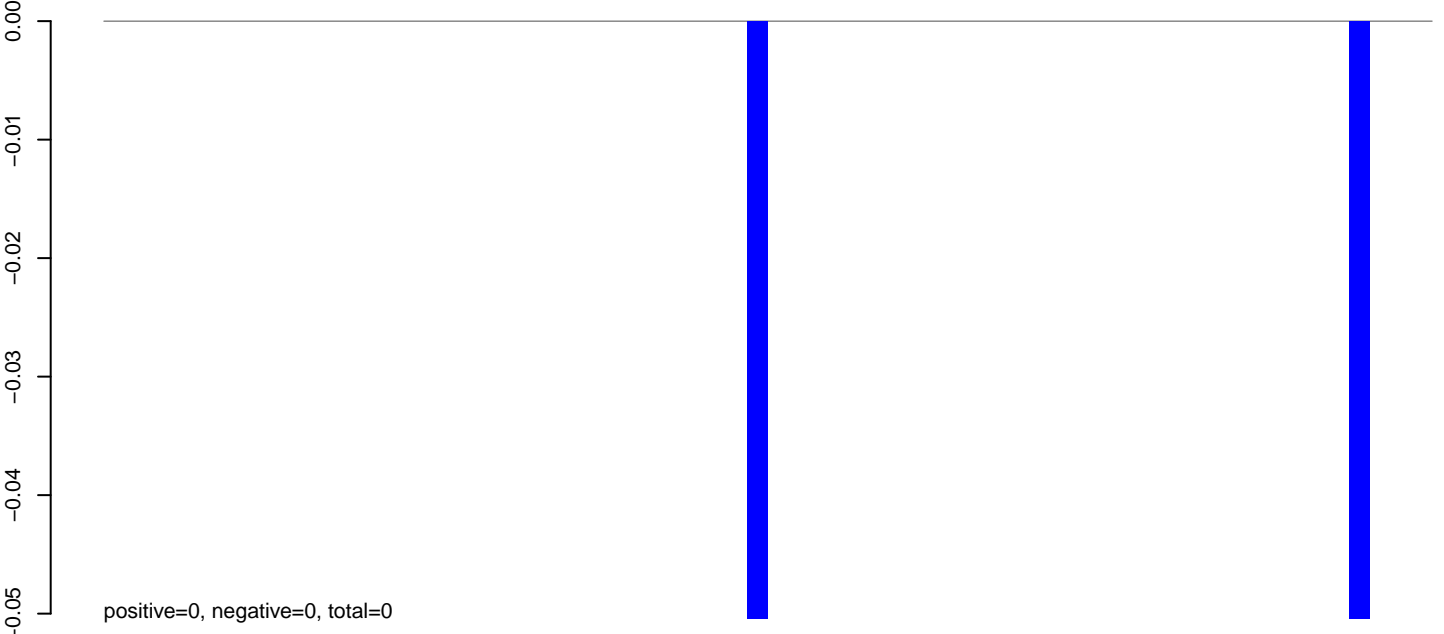

AeAeg_Fcarc_GH_rep3.rep

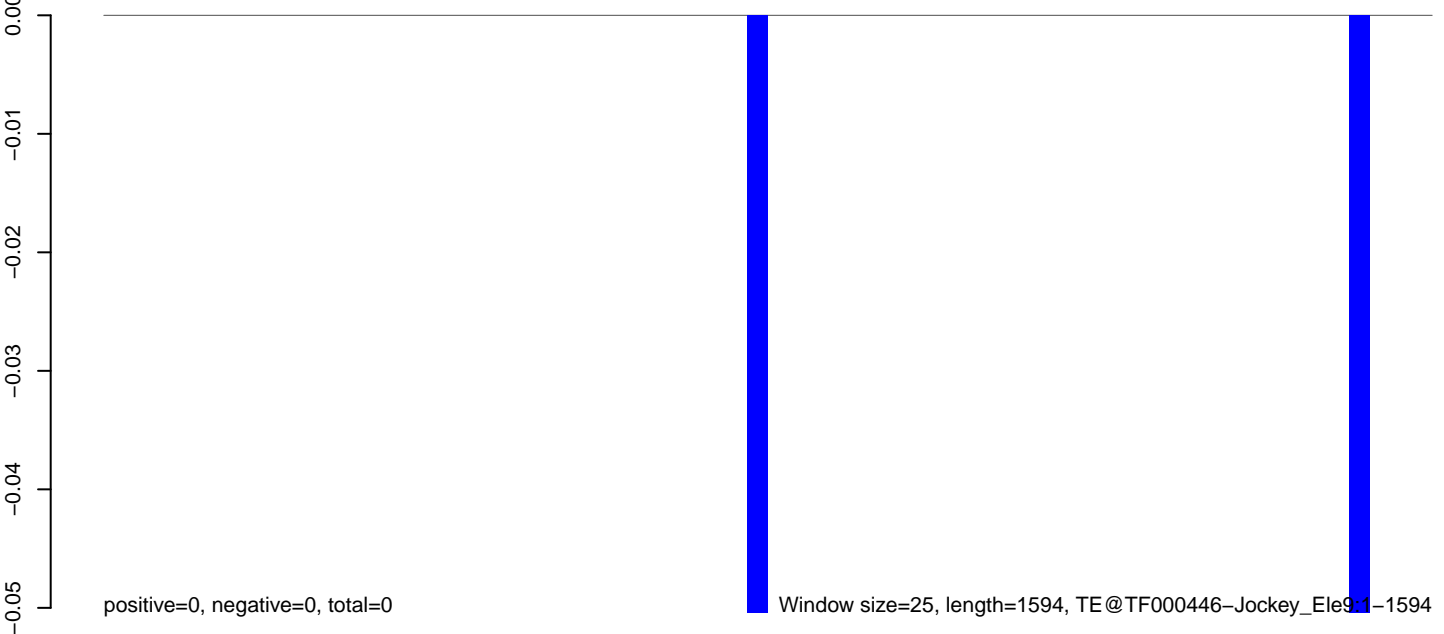

0 500 1000 1500

AeAeg_Fcarc_GH_rep3.18_23.rep



AeAeg_Fcarc_GH_rep3.24_35.rep

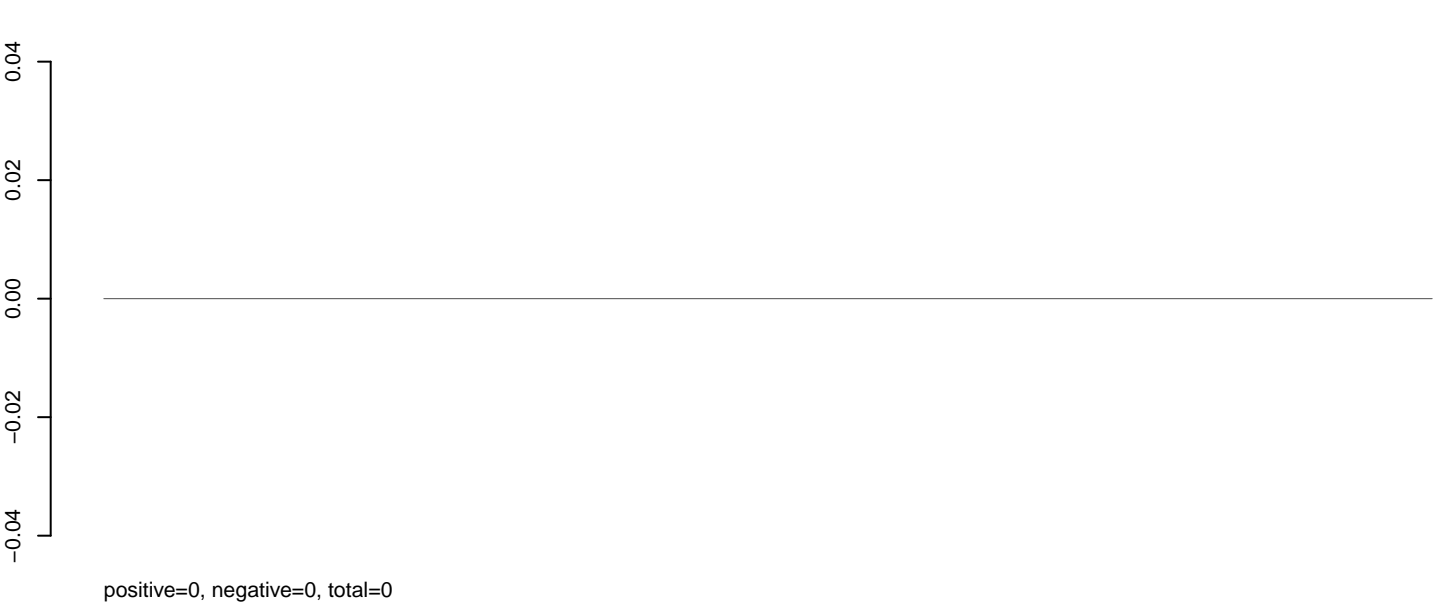

AeAeg_Fcarc_GH_rep3.rep

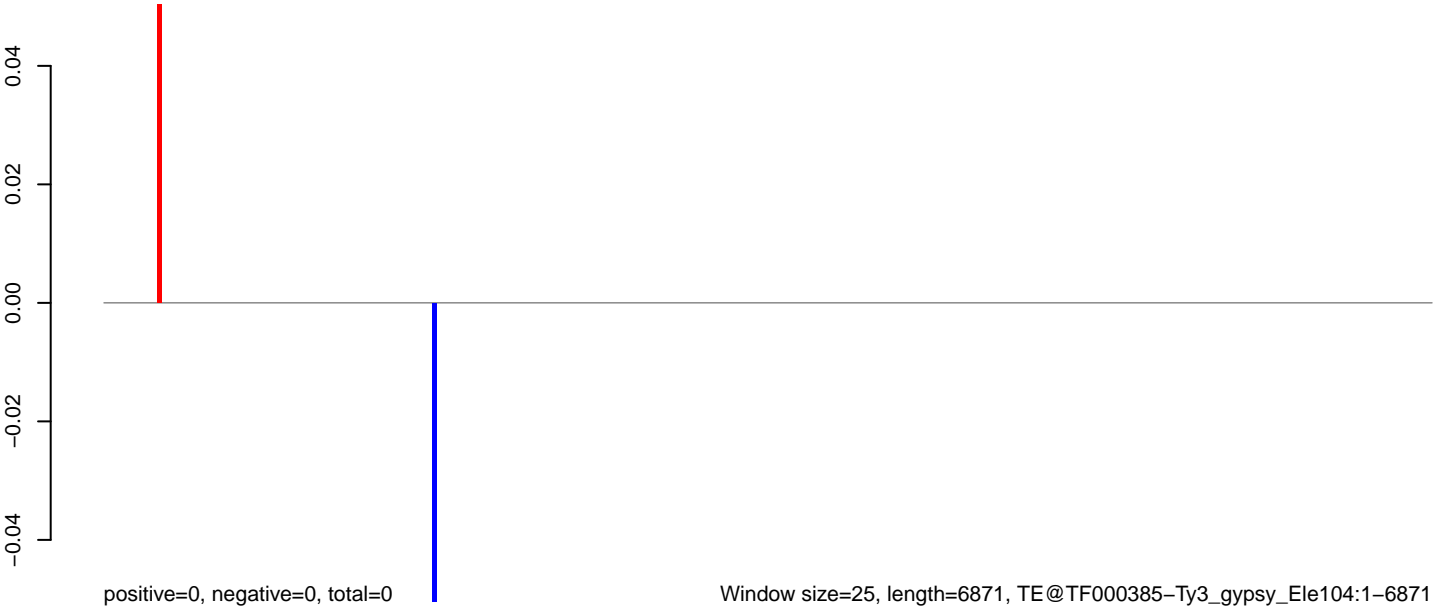

AeAeg_Fcarc_GH_rep3.18_23.rep

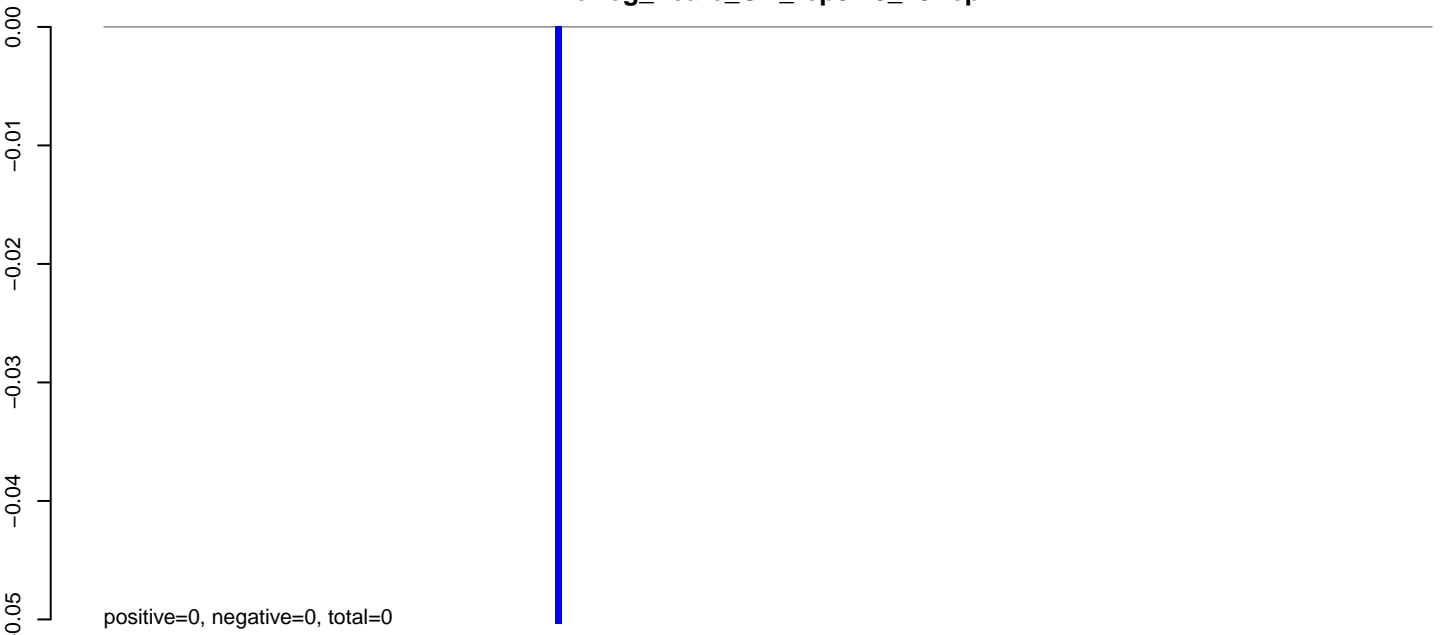

AeAeg_Fcarc_GH_rep3.24_35.rep

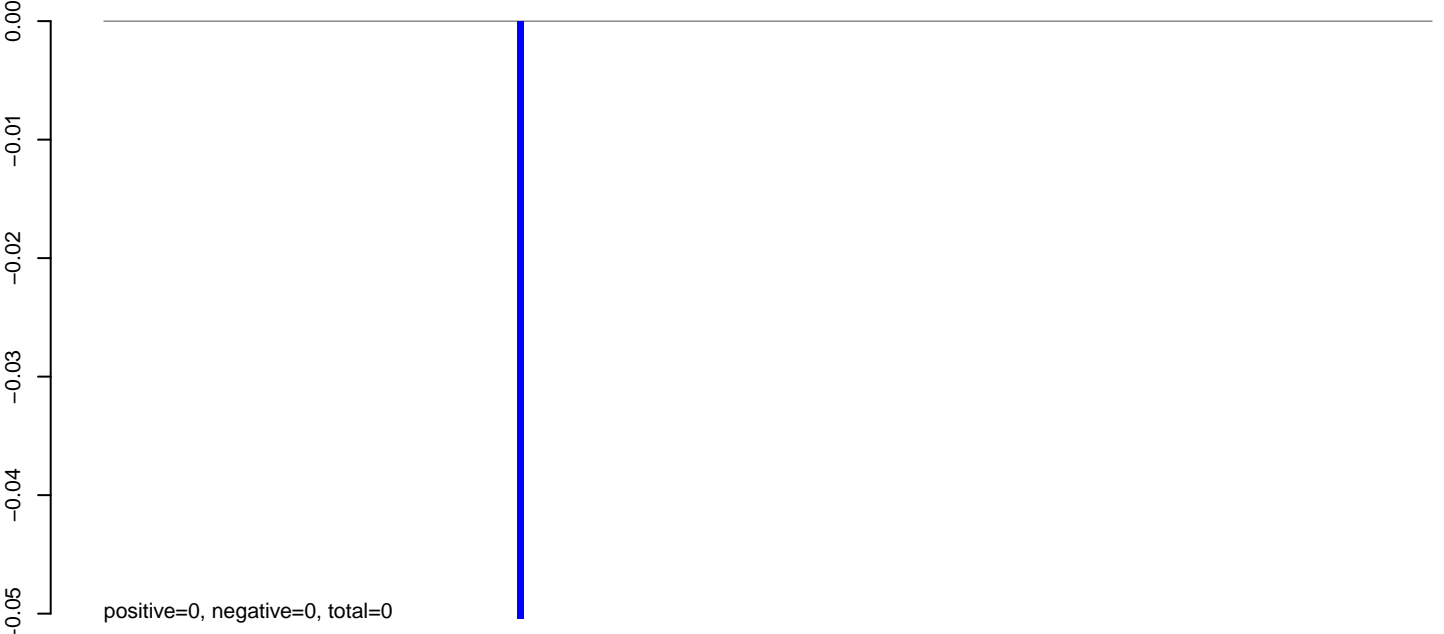

AeAeg_Fcarc_GH_rep3.rep

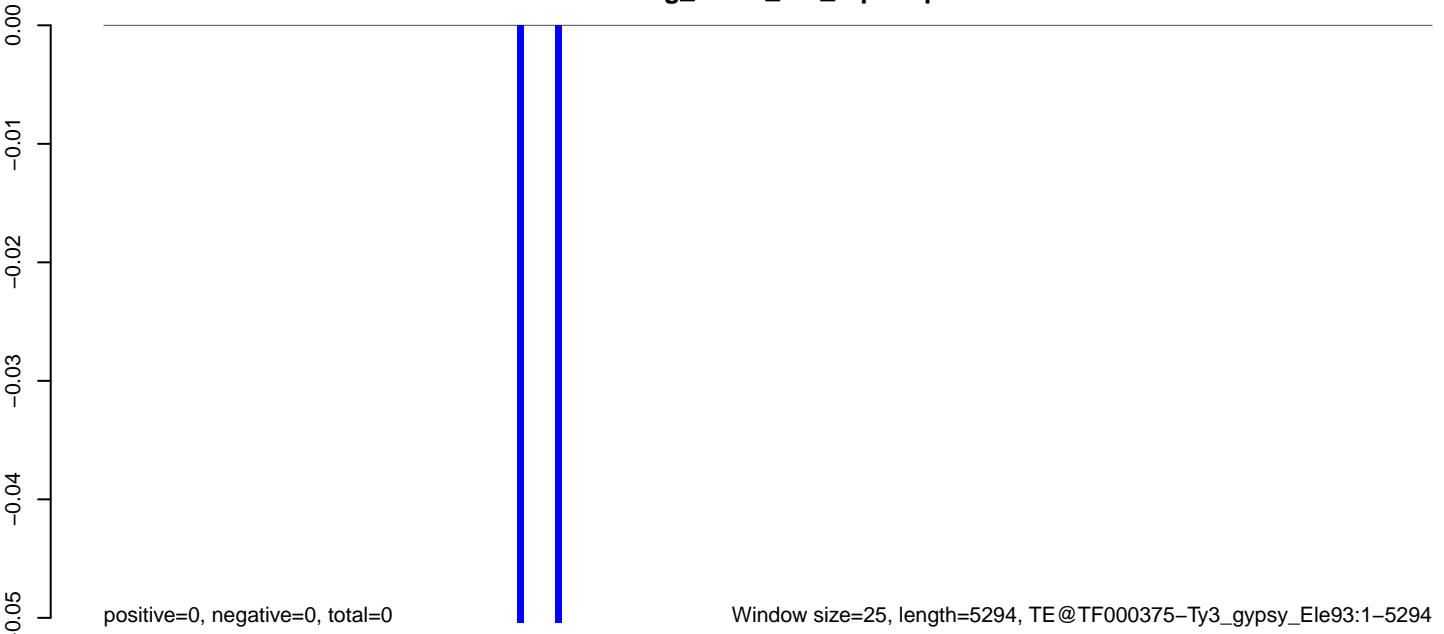

AeAeg_Fcarc_GH_rep3.18_23.rep

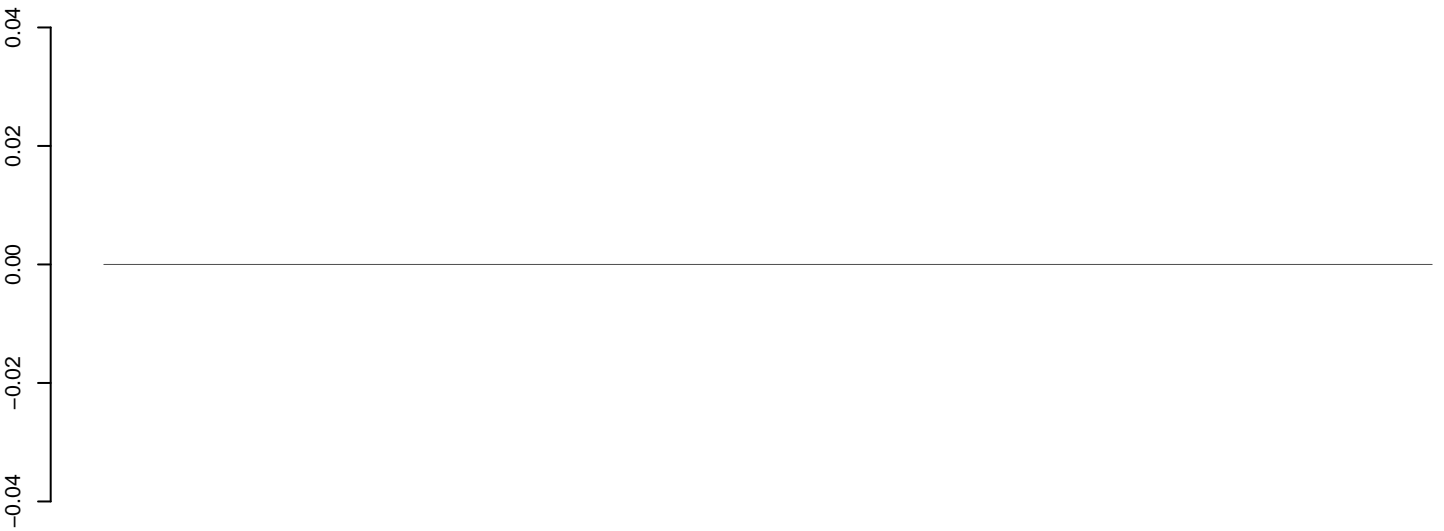

positive=0, negative=0, total=0

AeAeg_Fcarc_GH_rep3.24_35.rep

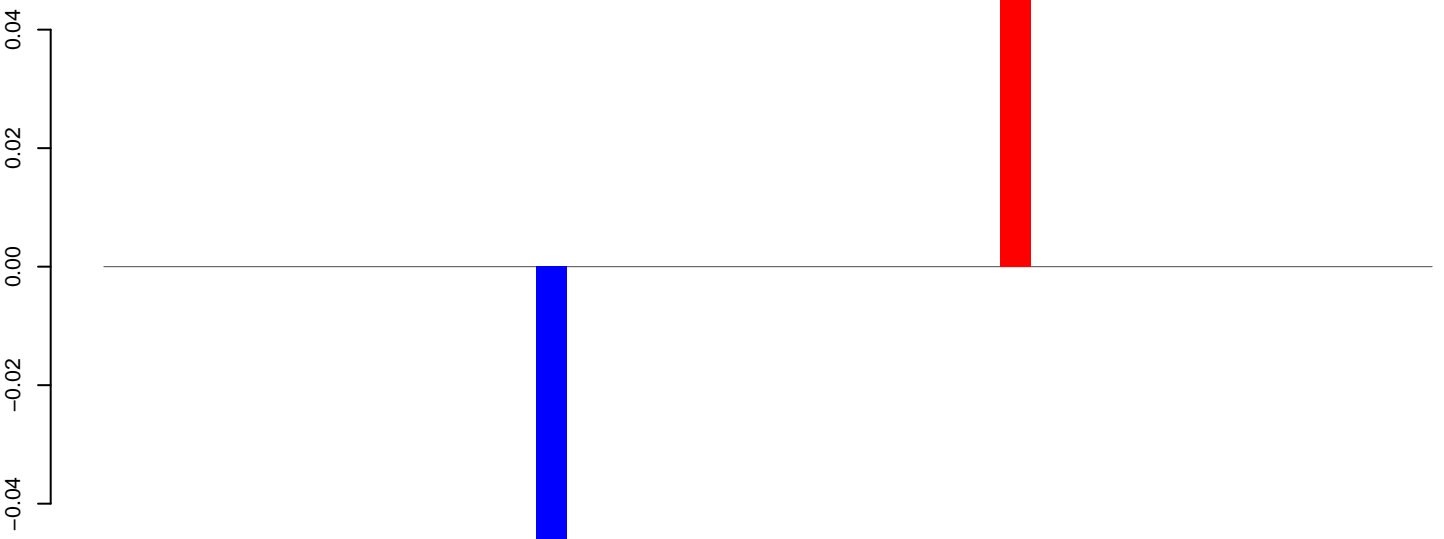

positive=0, negative=0, total=0

AeAeg_Fcarc_GH_rep3.rep

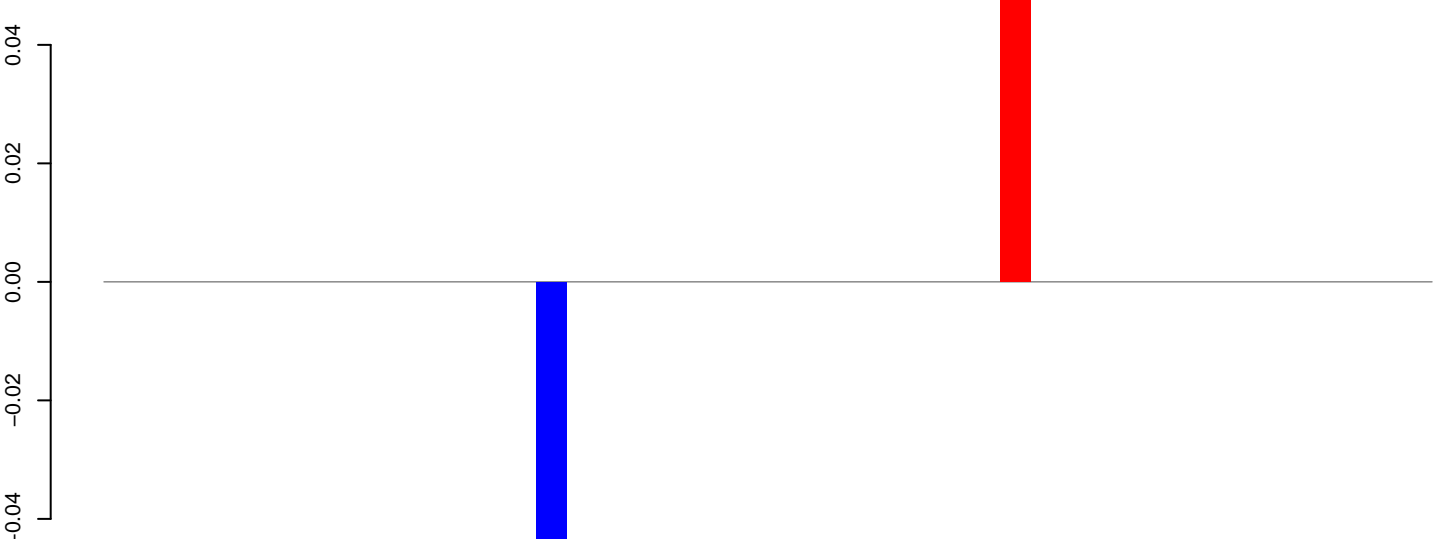

positive=0, negative=0, total=0

Window size=25, length=1052, TE@TF000357-Pogo_Ele21:1-1052

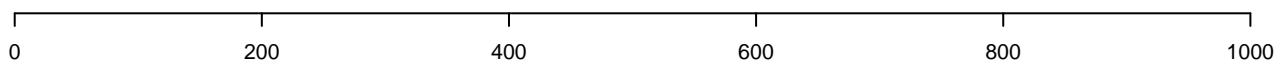

AeAeg_Fcarc_GH_rep3.18_23.rep

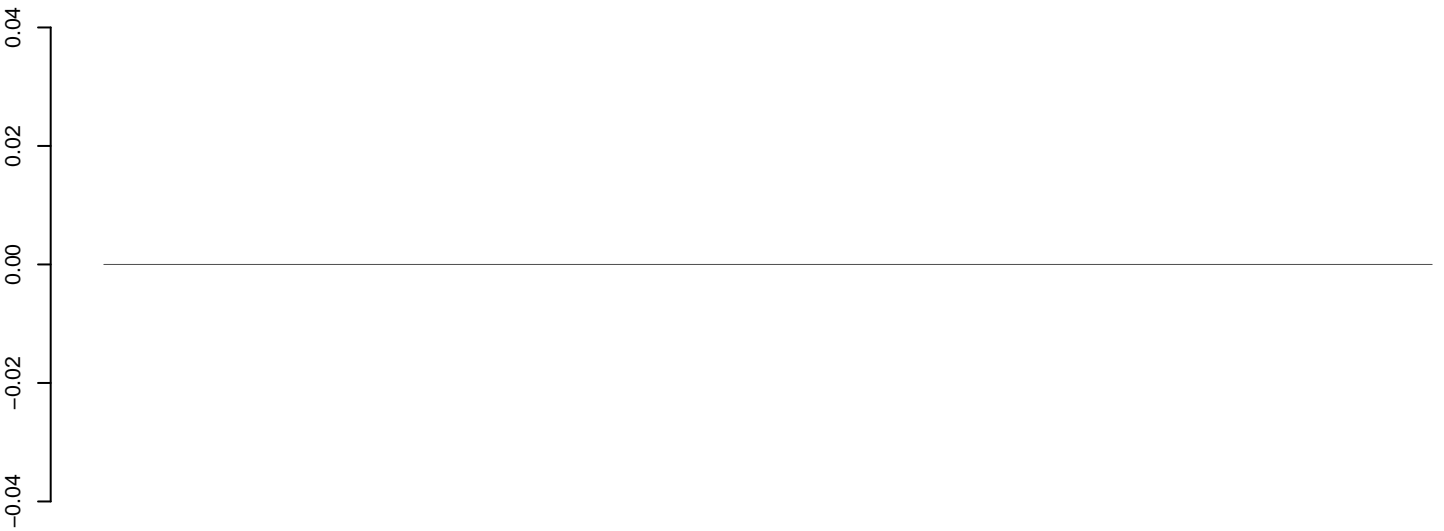

positive=0, negative=0, total=0

AeAeg_Fcarc_GH_rep3.24_35.rep

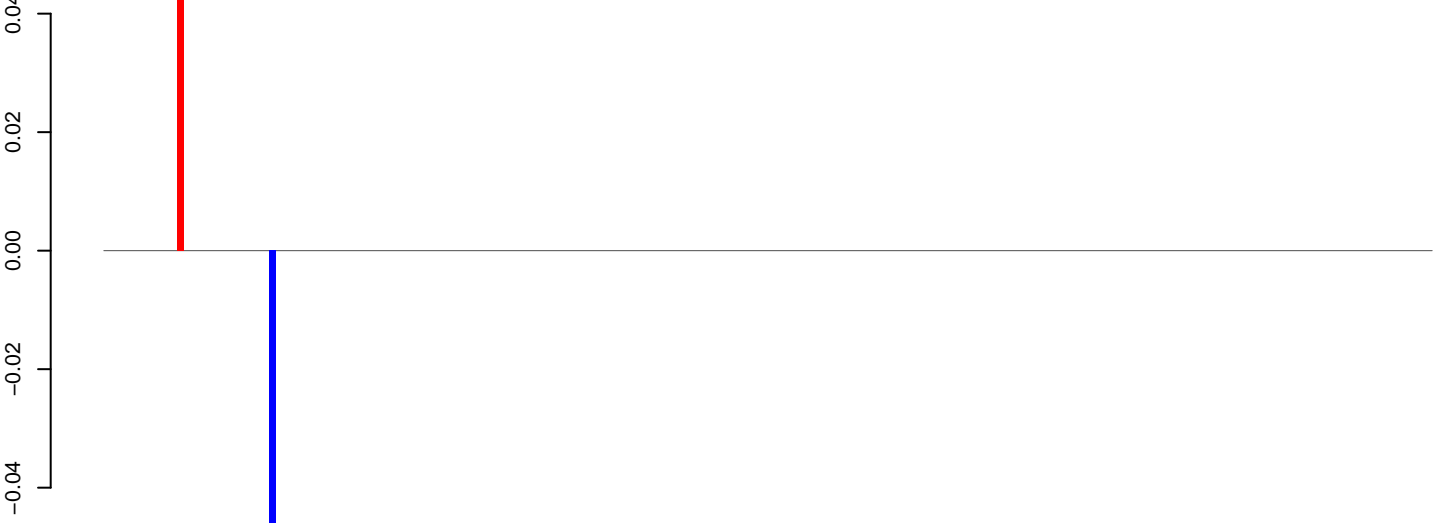

positive=0, negative=0, total=0

AeAeg_Fcarc_GH_rep3.rep

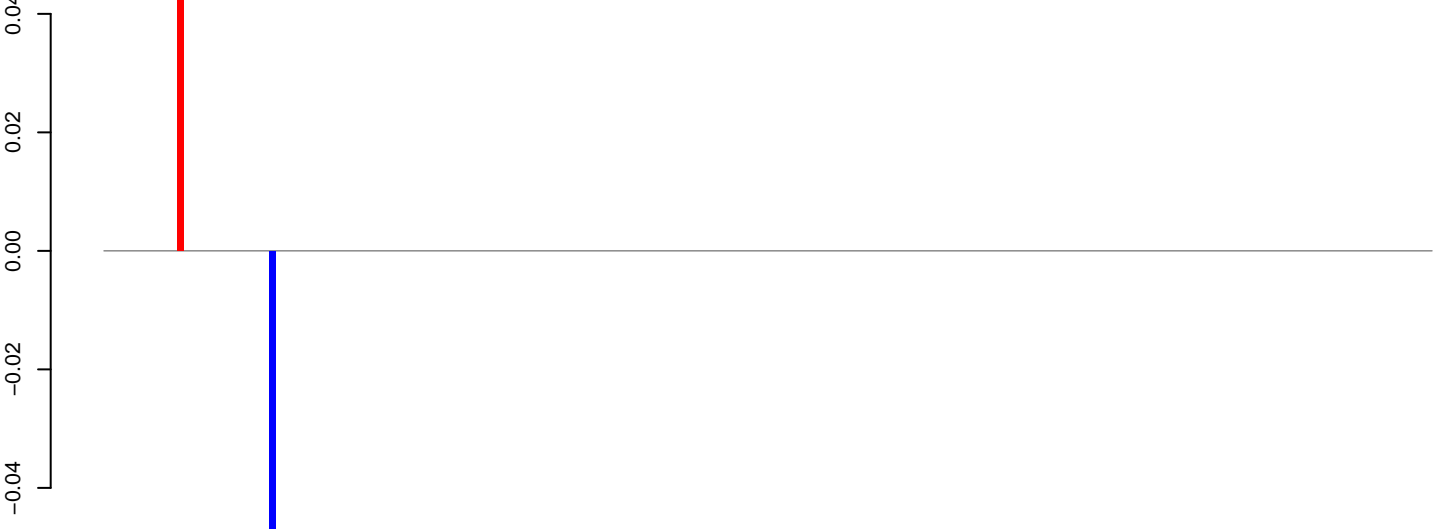

positive=0, negative=0, total=0

Window size=25, length=5417, TE@TF000172-Outcast_Ele7:1-5417

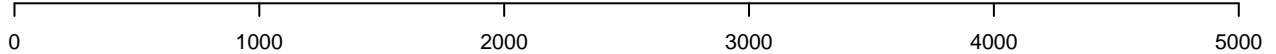

AeAeg_Fcarc_GH_rep3.18_23.rep

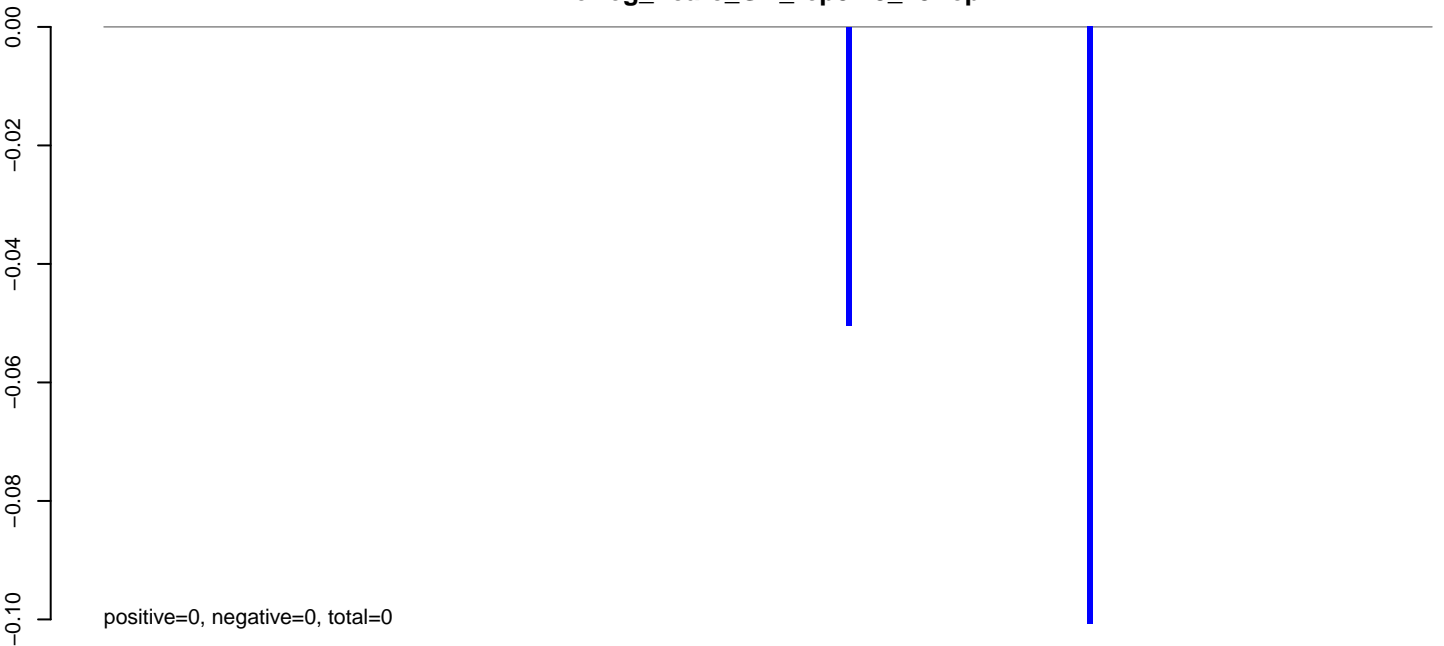

AeAeg_Fcarc_GH_rep3.24_35.rep

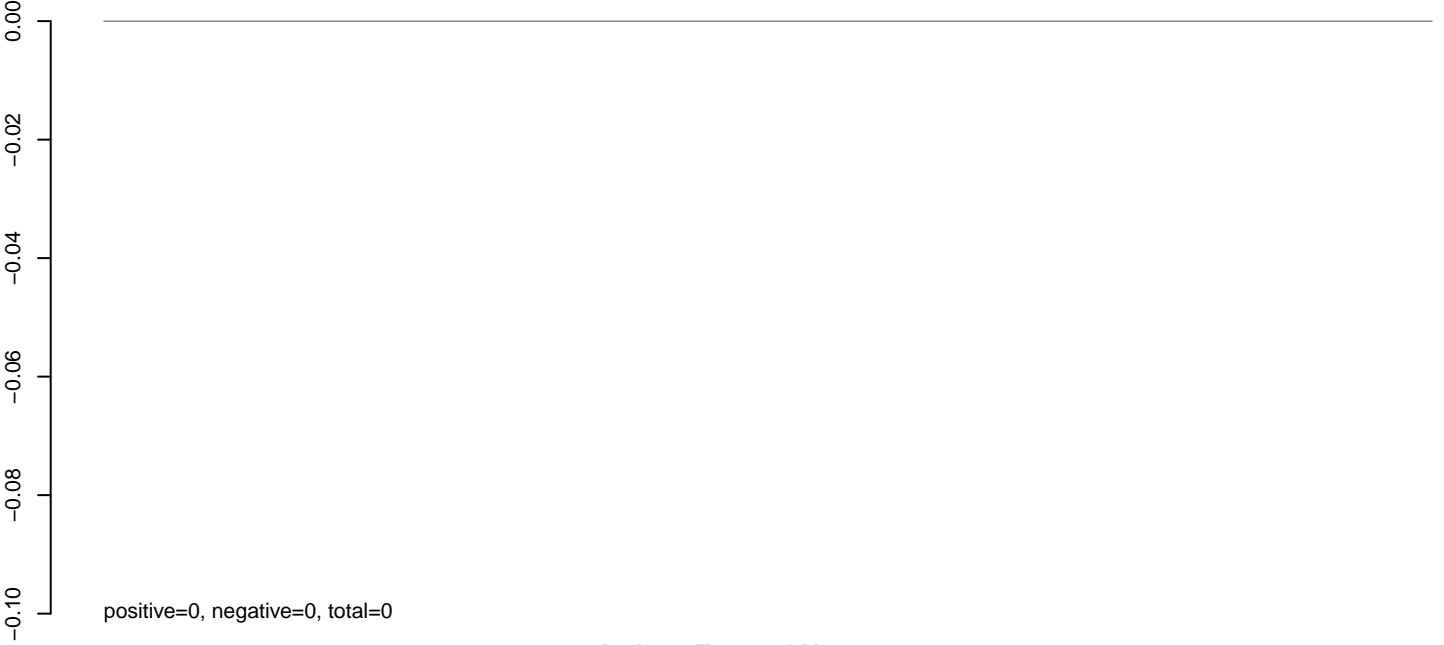

AeAeg_Fcarc_GH_rep3.rep

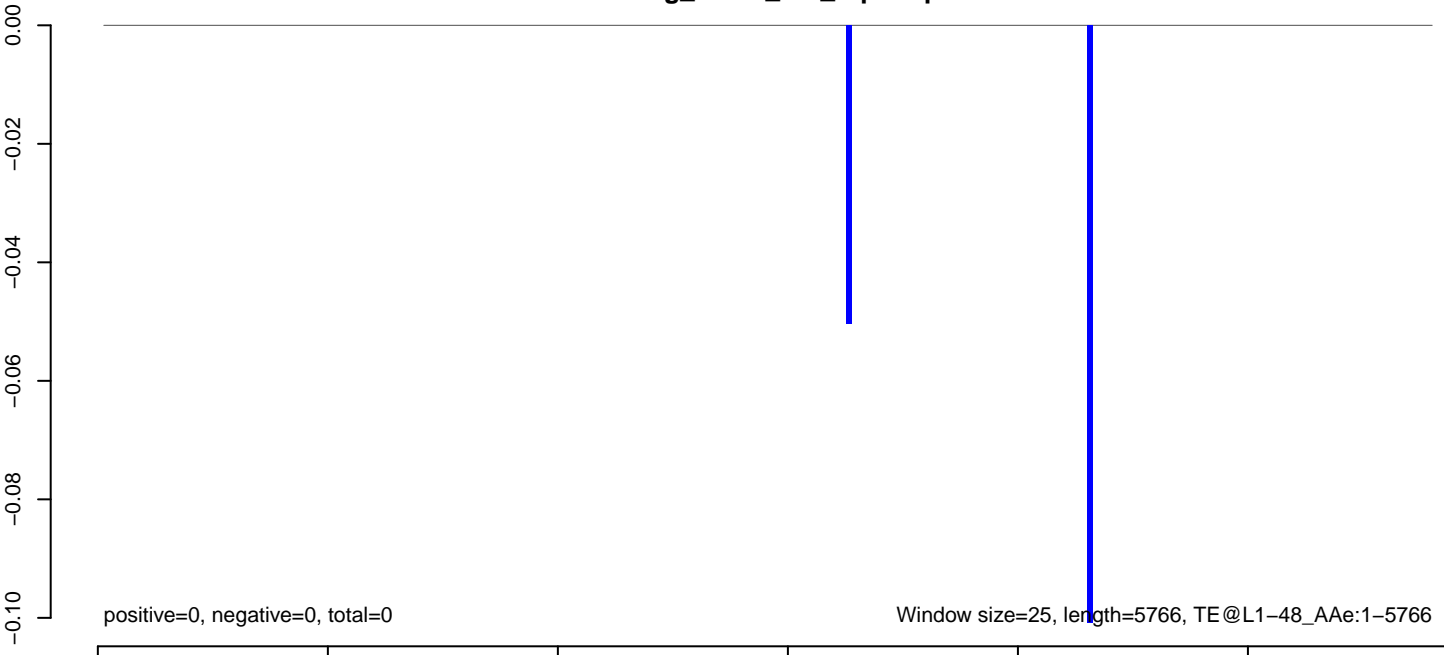

AeAeg_Fcarc_GH_rep3.18_23.rep

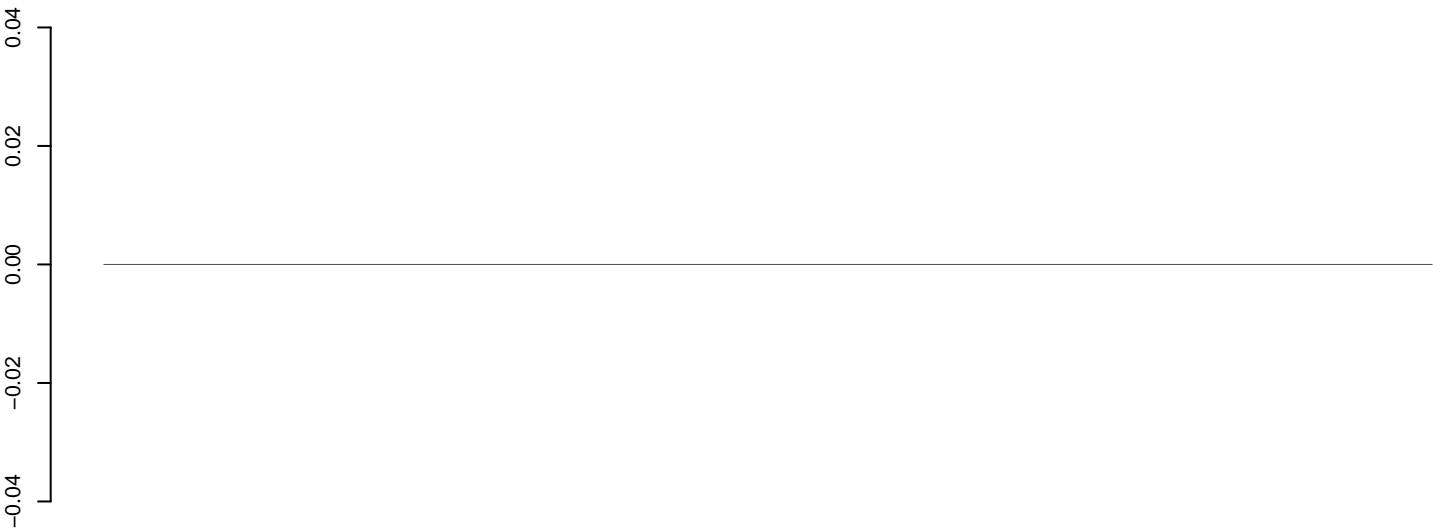

positive=0, negative=0, total=0

AeAeg_Fcarc_GH_rep3.24_35.rep

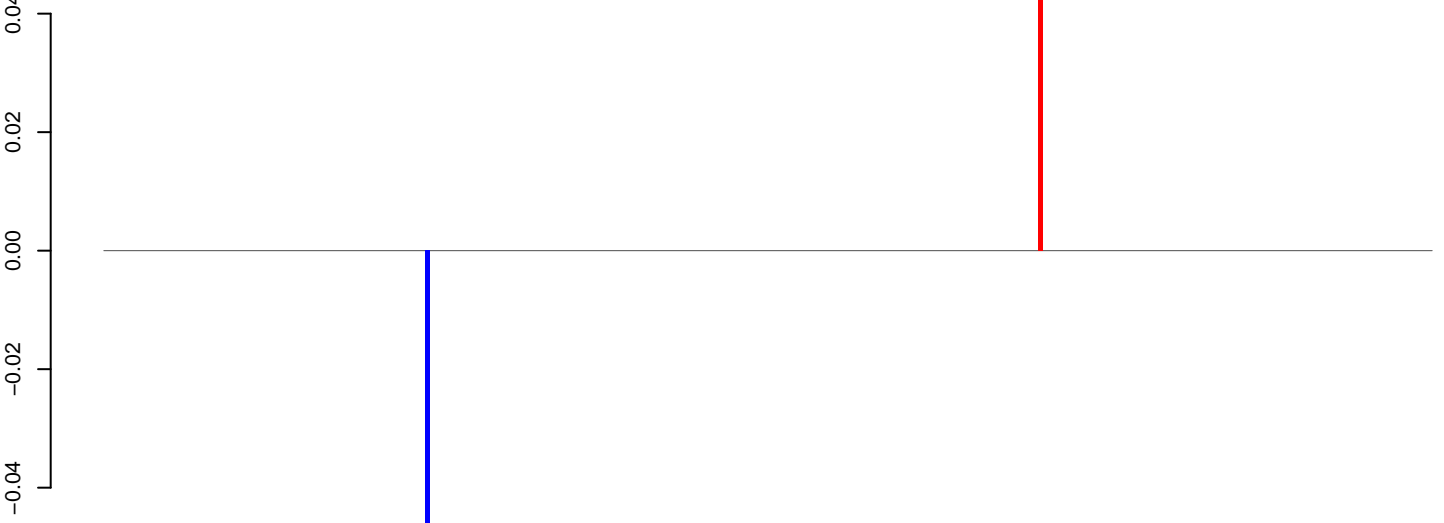

positive=0, negative=0, total=0

AeAeg_Fcarc_GH_rep3.rep

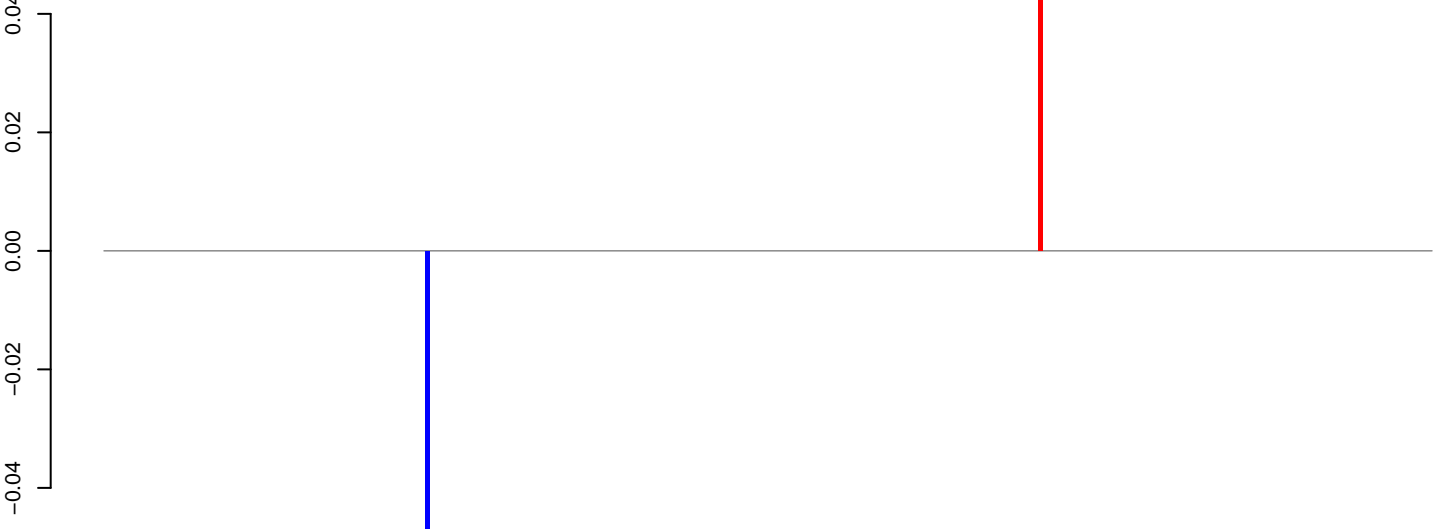

positive=0, negative=0, total=0

Window size=25, length=6805, TE@I_Ele36:1-6805

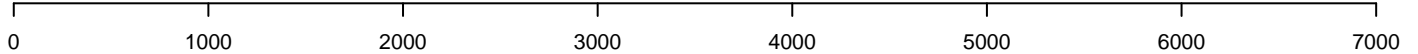

AeAeg_Fcarc_GH_rep3.18_23.rep



AeAeg_Fcarc_GH_rep3.24_35.rep

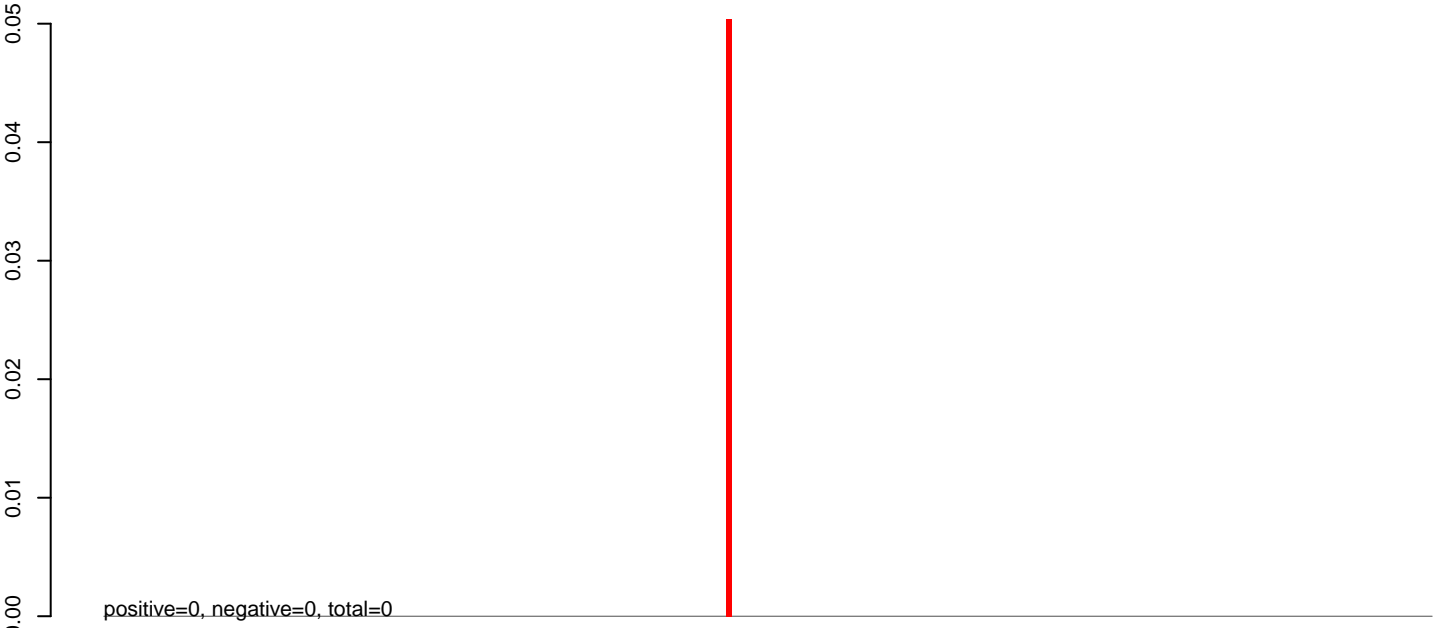

AeAeg_Fcarc_GH_rep3.rep

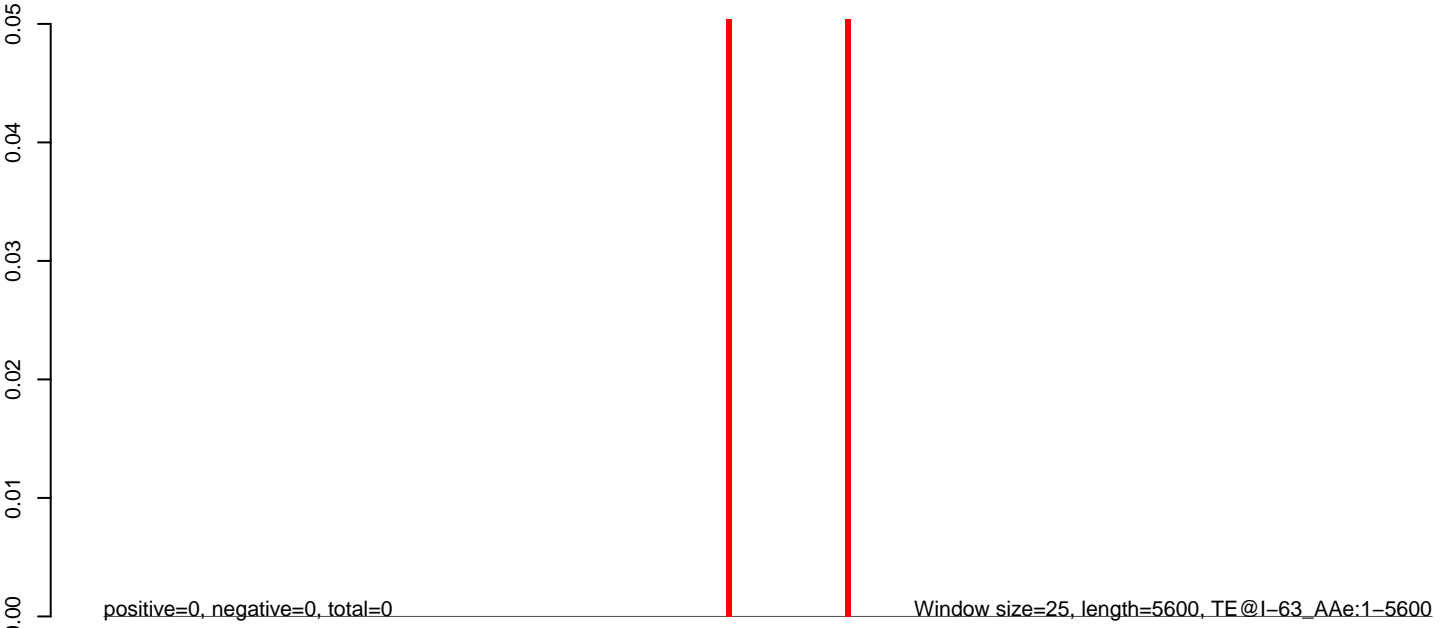

0 1000 2000 3000 4000 5000

AeAeg_Fcarc_GH_rep3.18_23.rep

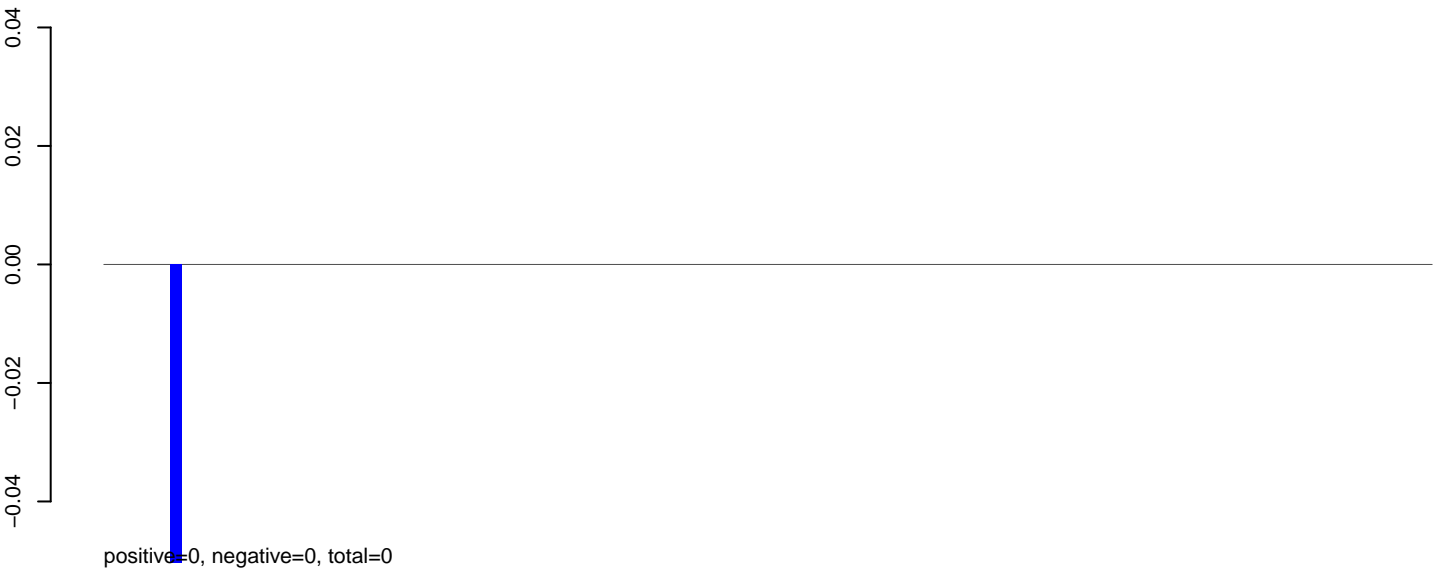

AeAeg_Fcarc_GH_rep3.24_35.rep

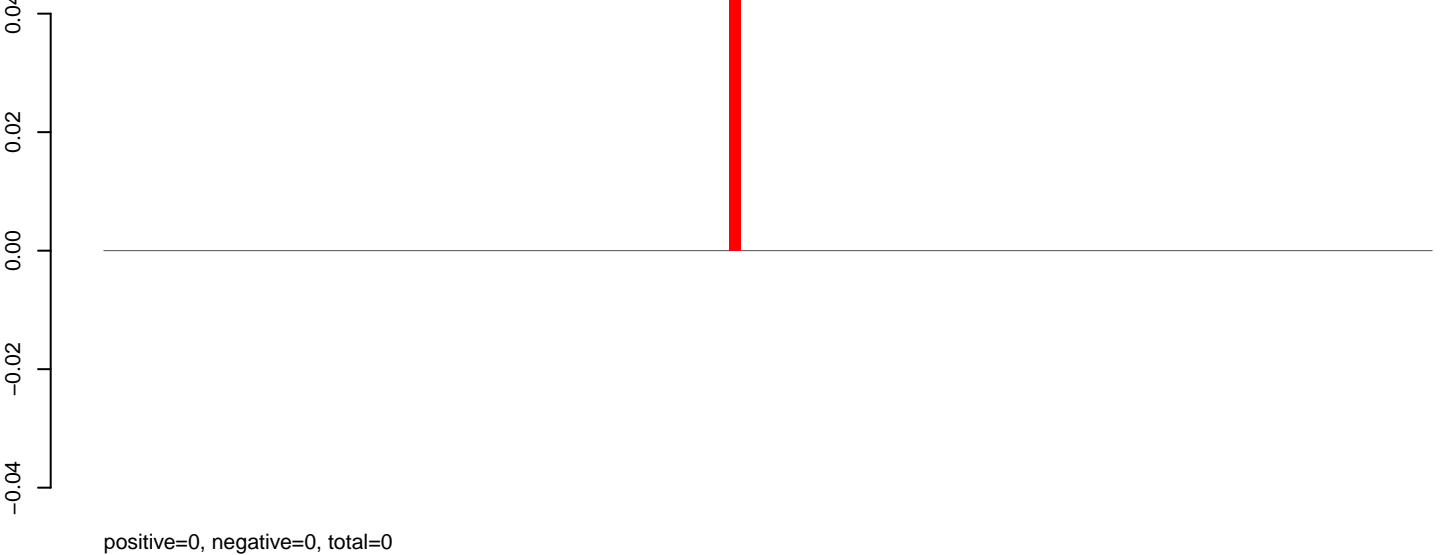

AeAeg_Fcarc_GH_rep3.rep

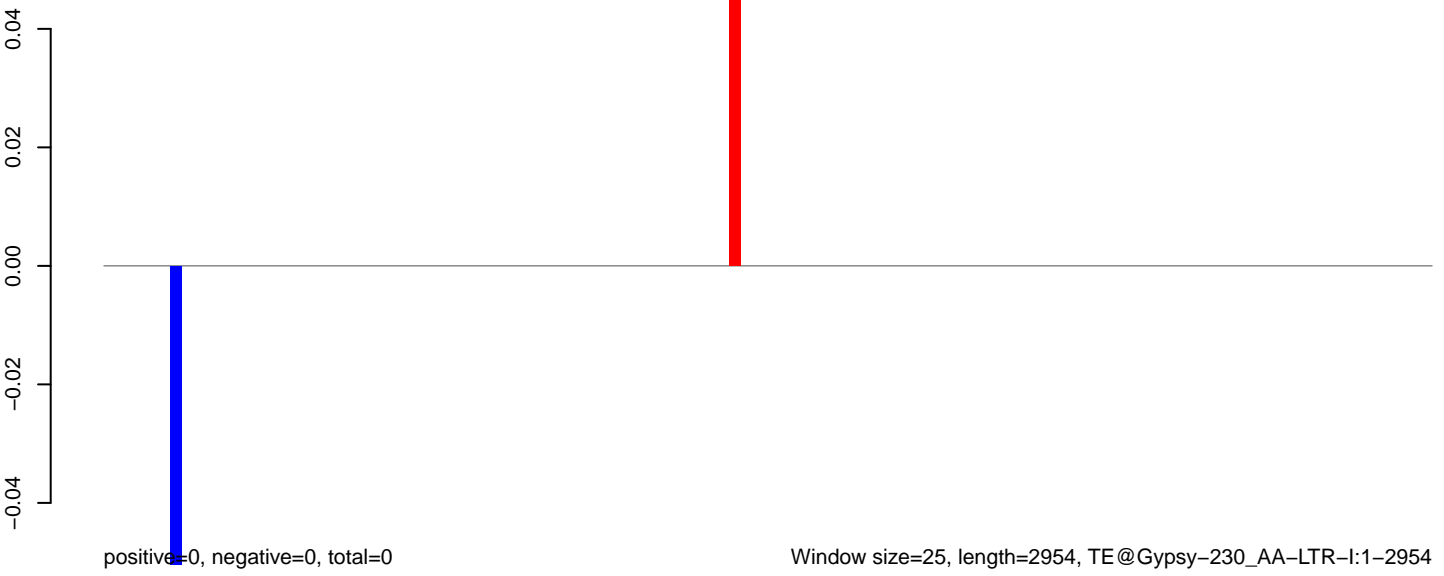

AeAeg_Fcarc_GH_rep3.18_23.rep



AeAeg_Fcarc_GH_rep3.24_35.rep

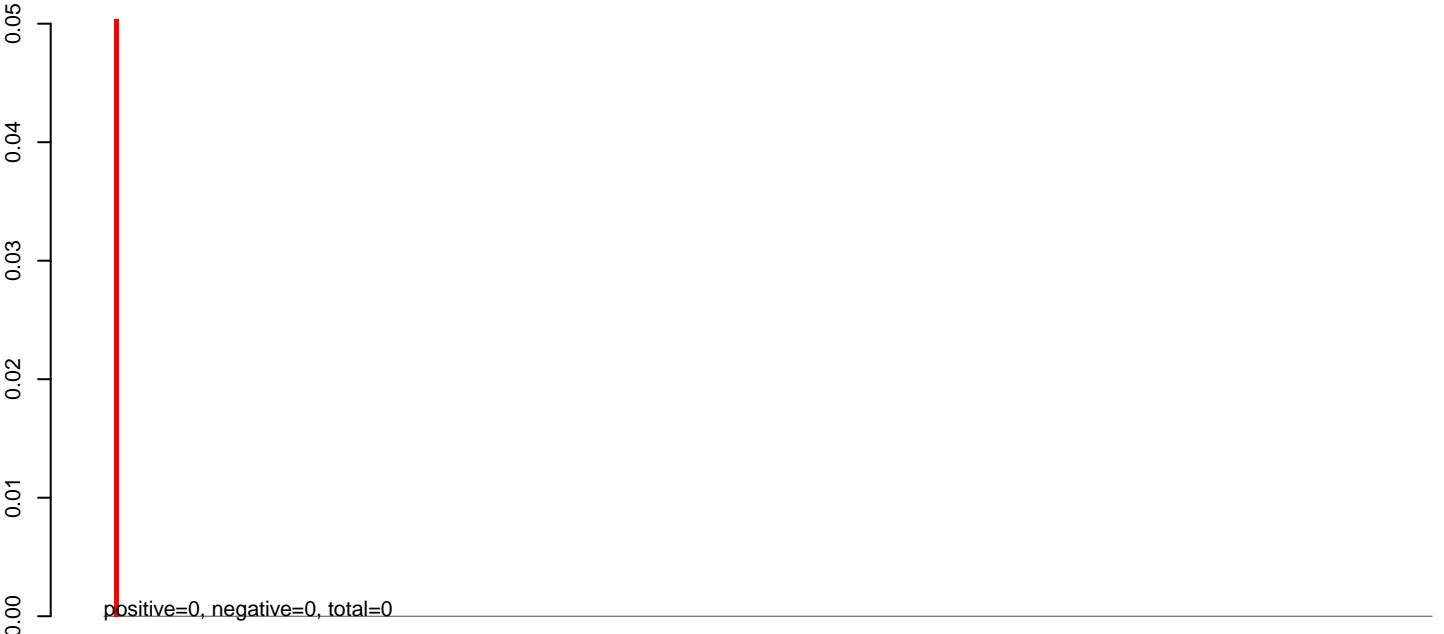

AeAeg_Fcarc_GH_rep3.rep



AeAeg_Fcarc_GH_rep3.18_23.rep

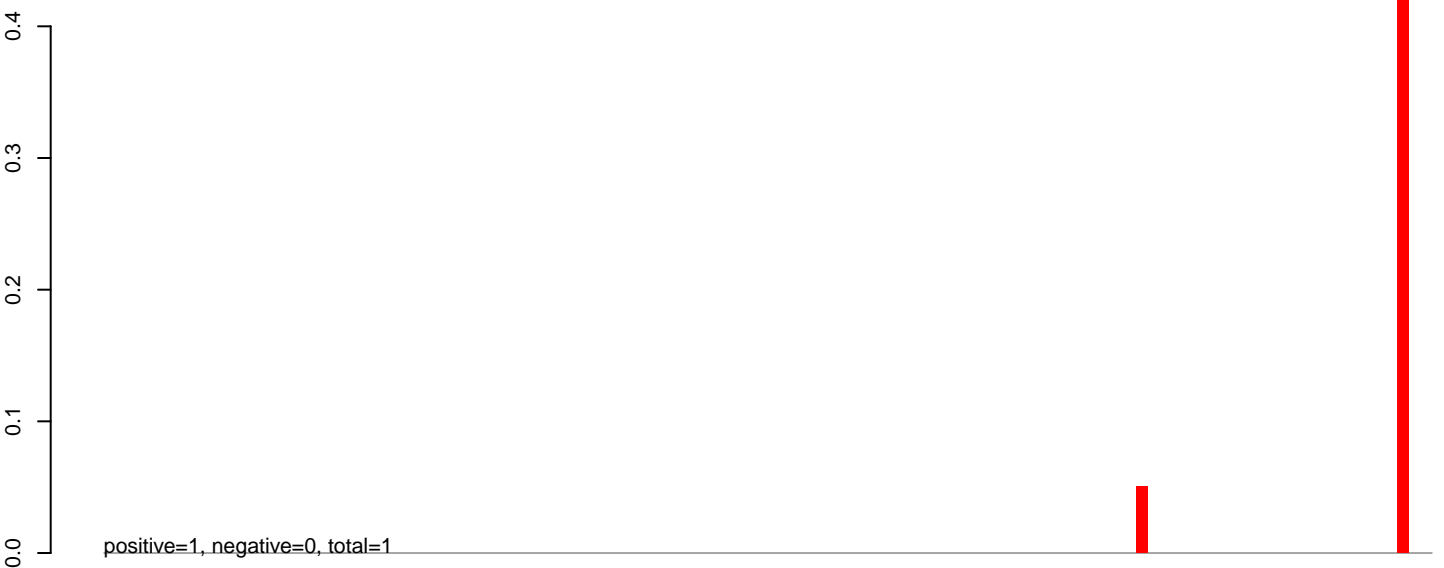

AeAeg_Fcarc_GH_rep3.24_35.rep

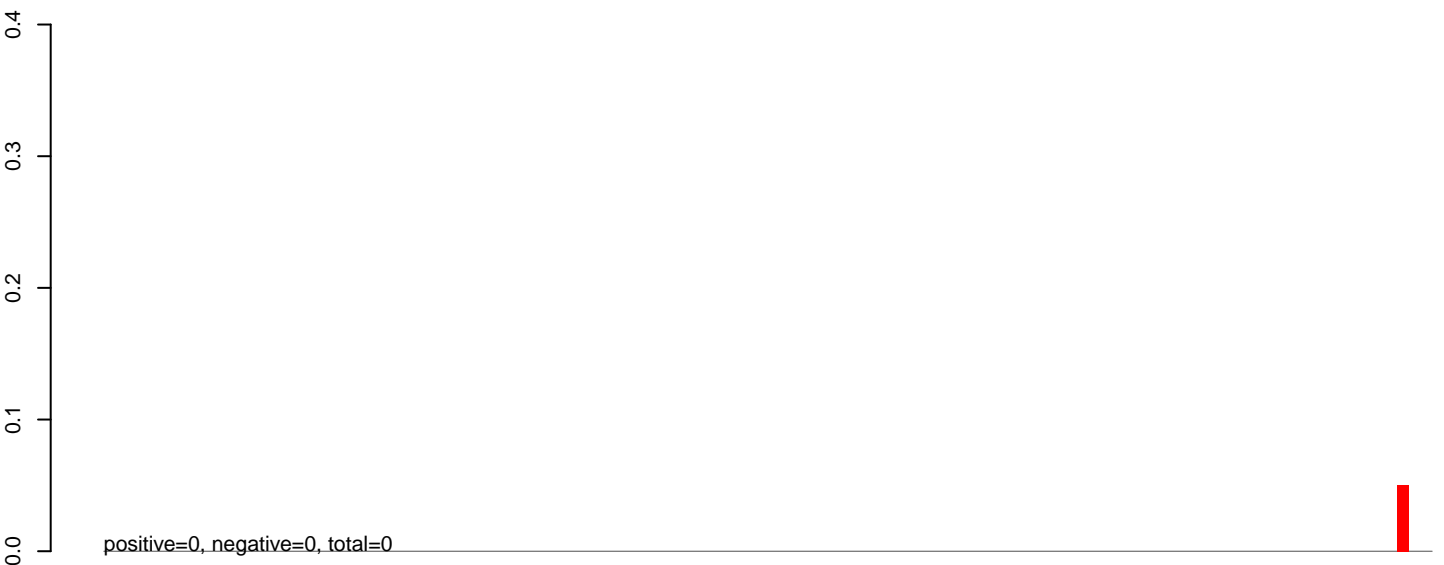

AeAeg_Fcarc_GH_rep3.rep



0 500 1000 1500 2000 2500

AeAeg_Fcarc_GH_rep3.18_23.rep

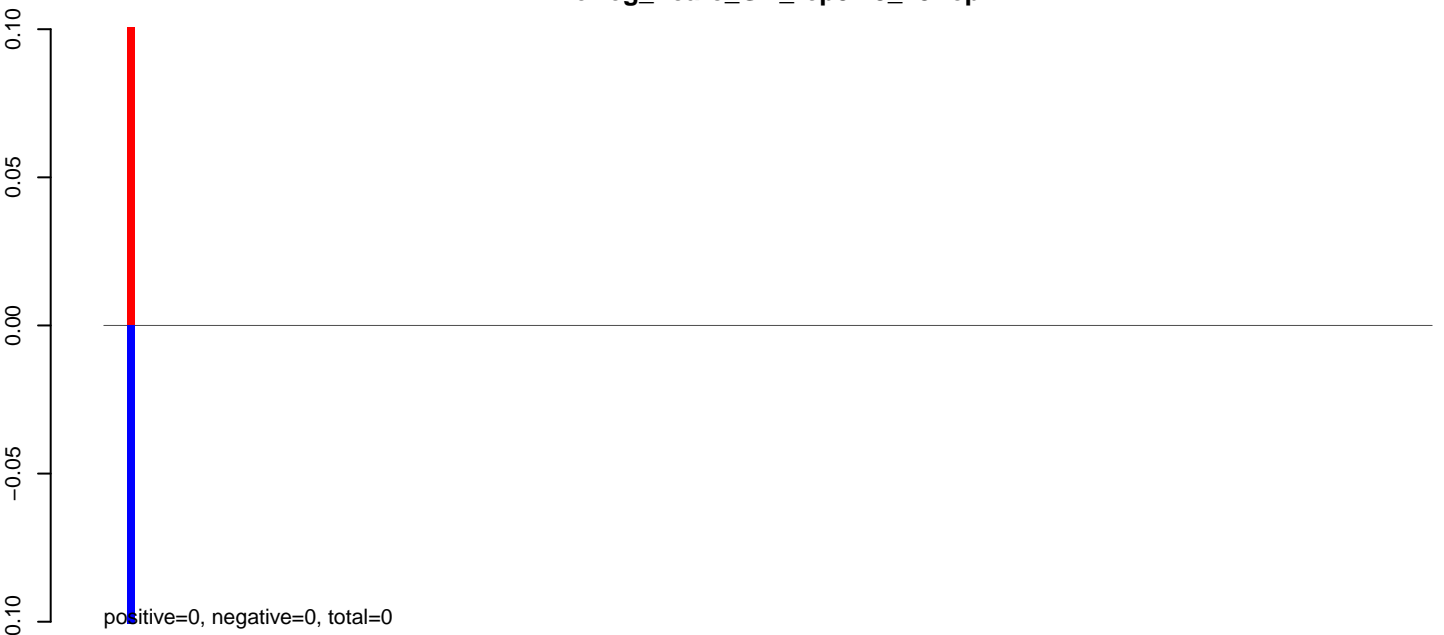

AeAeg_Fcarc_GH_rep3.24_35.rep

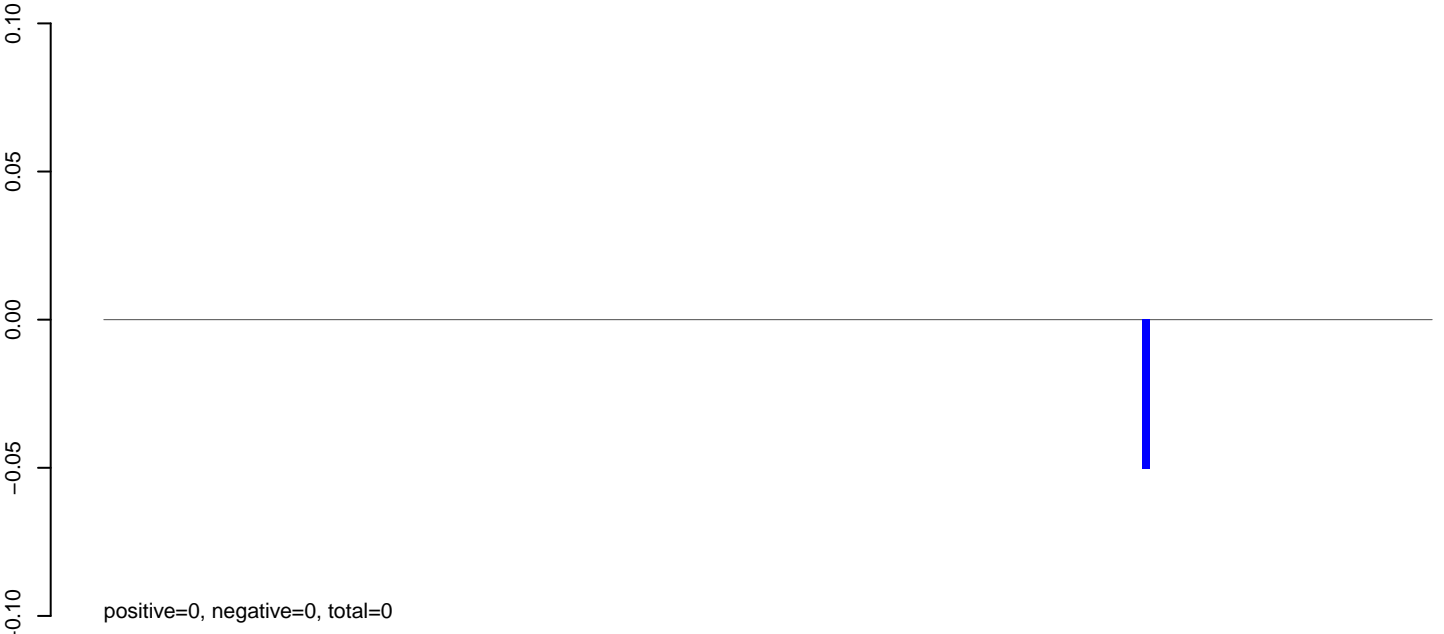

AeAeg_Fcarc_GH_rep3.rep

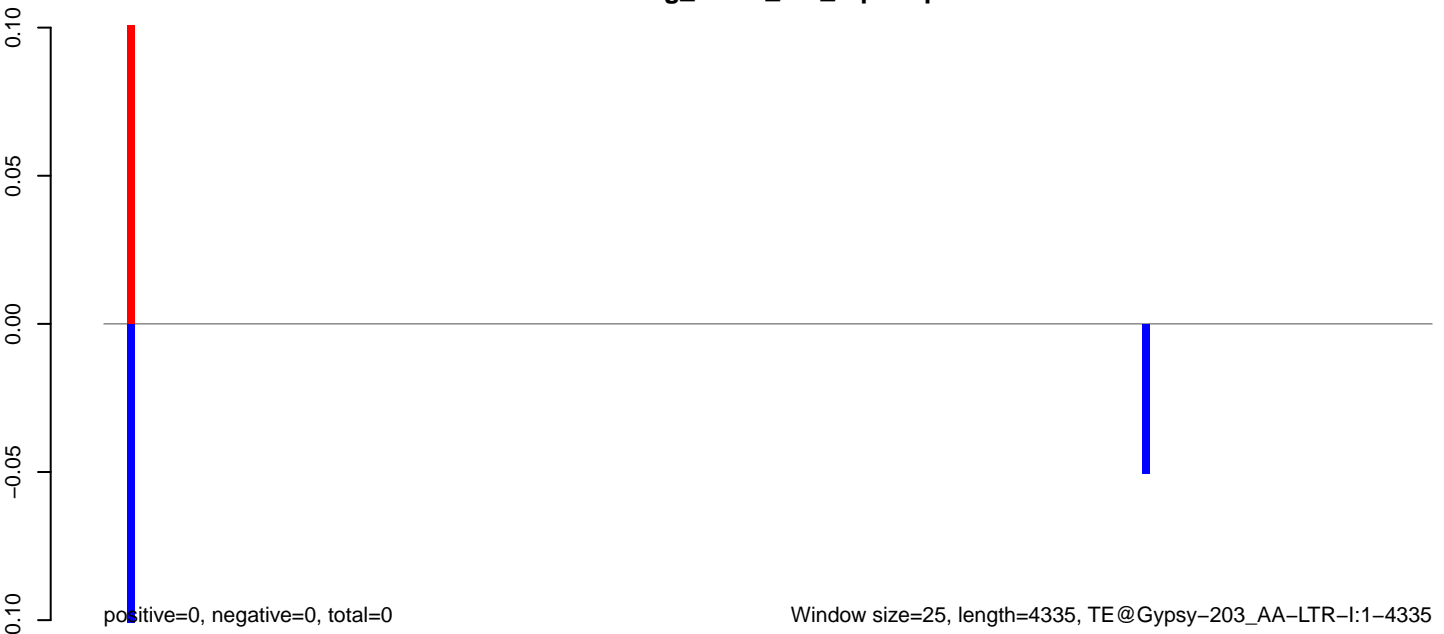

AeAeg_Fcarc_GH_rep3.18_23.rep

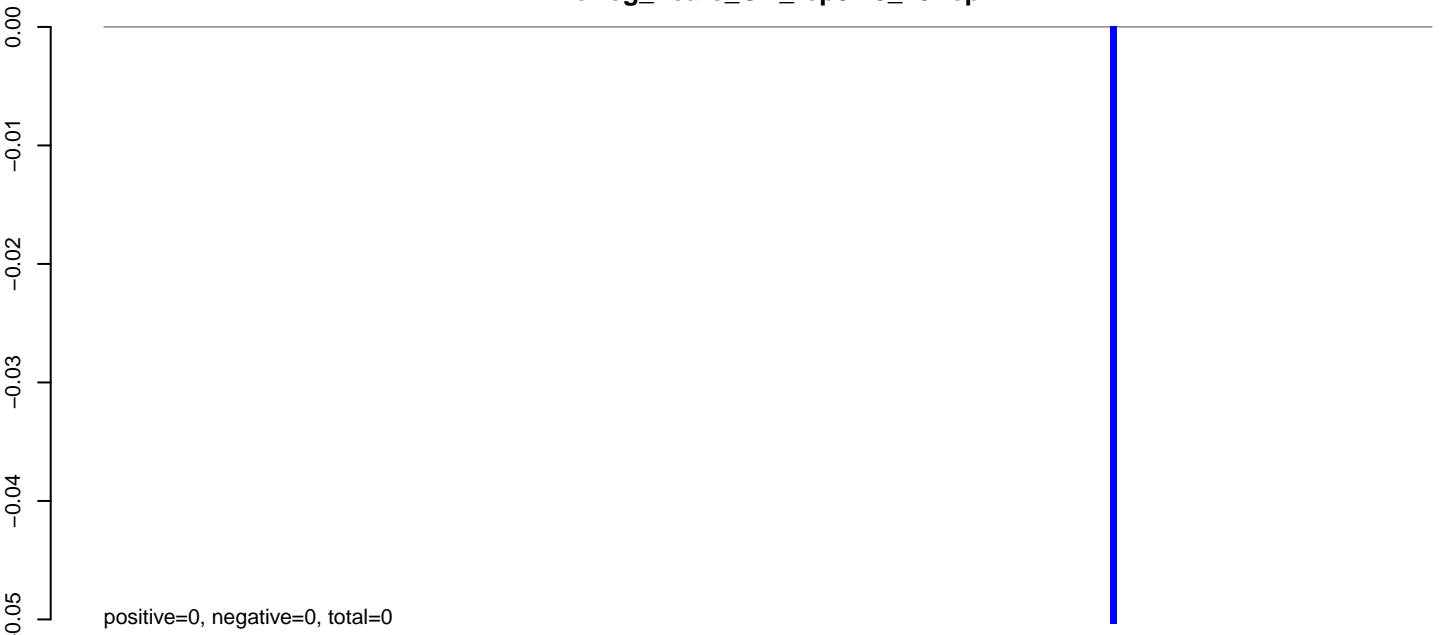

AeAeg_Fcarc_GH_rep3.24_35.rep

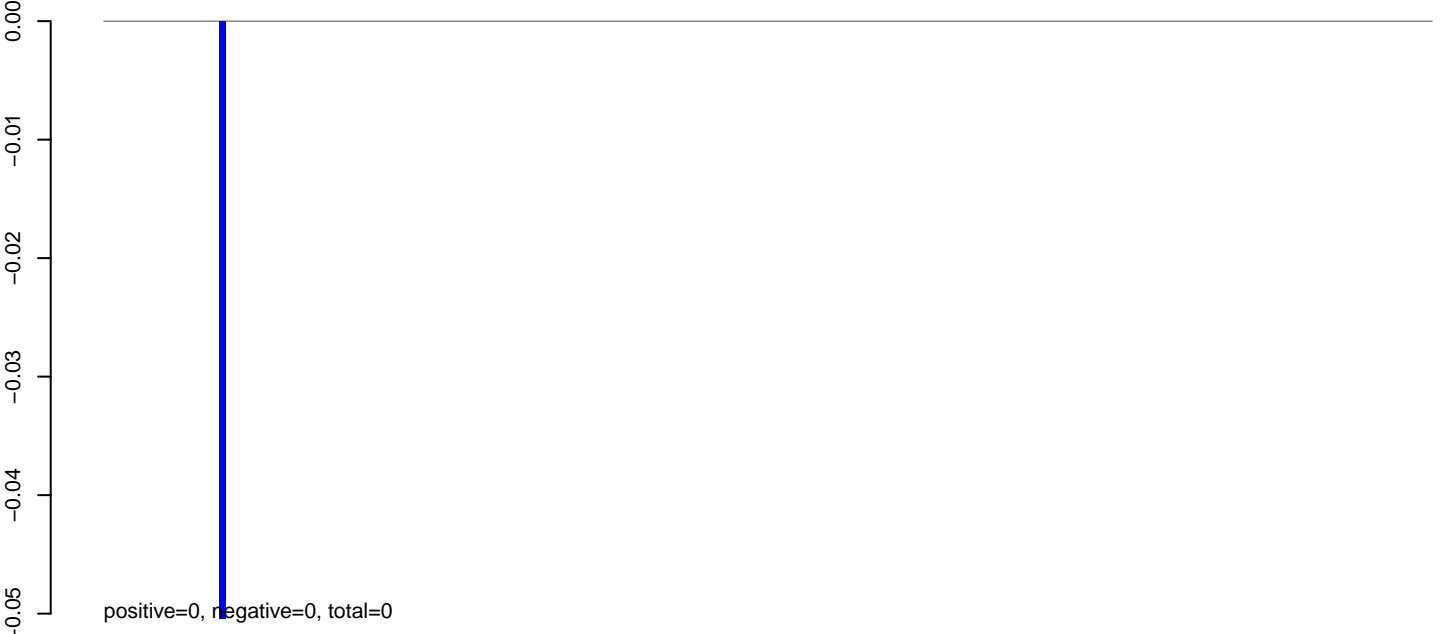

AeAeg_Fcarc_GH_rep3.rep



Window size=25, length=5472, TE@Gypsy-1_AA-LTR-I:1-5472

0 1000 2000 3000 4000 5000

AeAeg_Fcirc_GH_rep3.18_23.rep

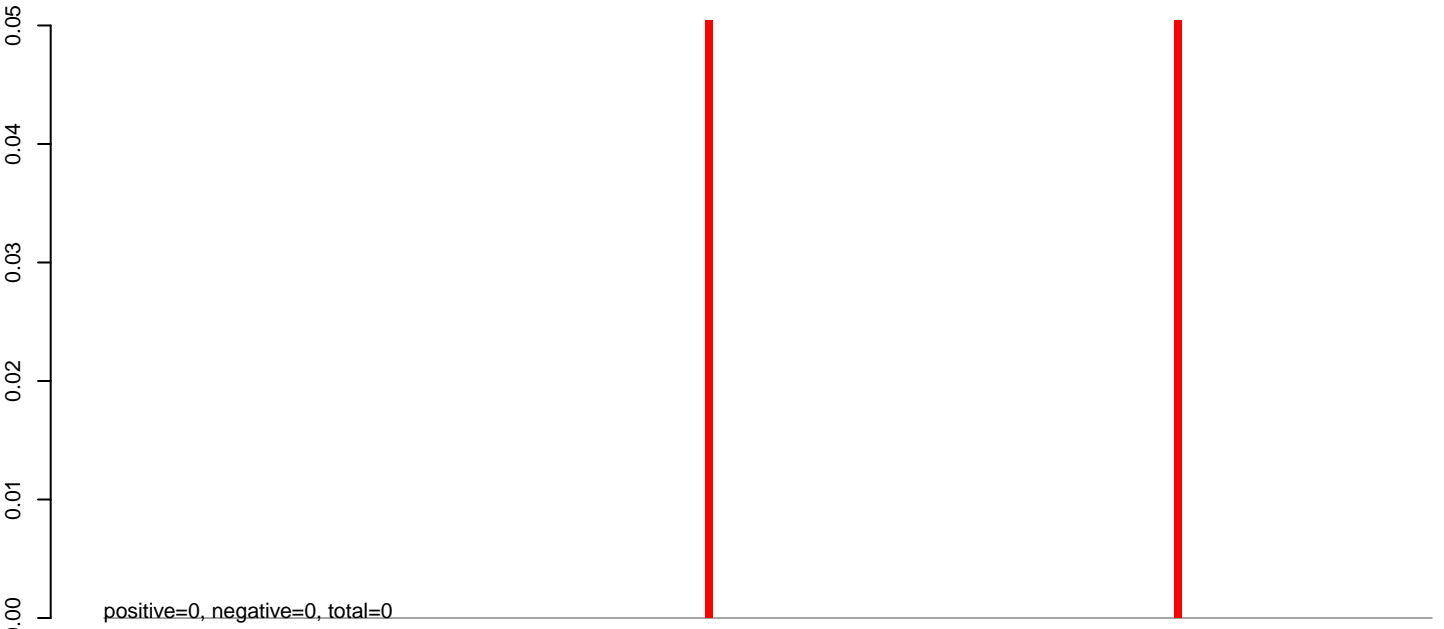

AeAeg_Fcirc_GH_rep3.24_35.rep

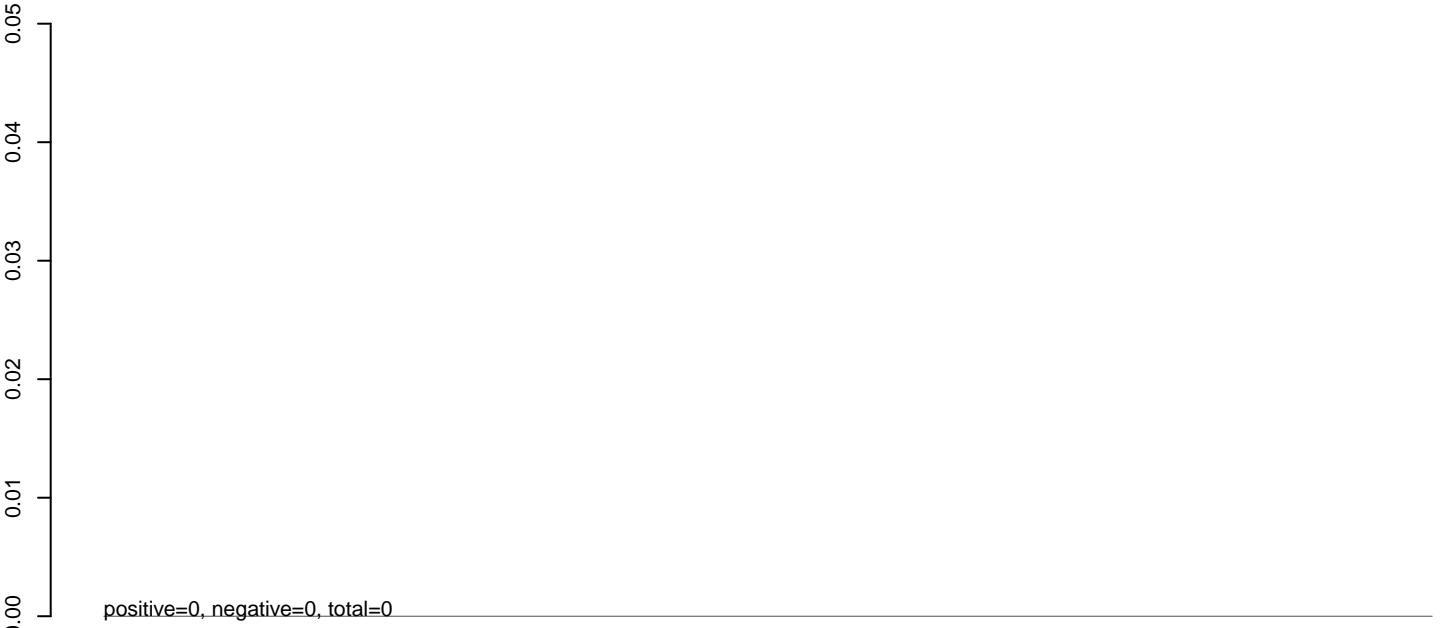

AeAeg_Fcirc_GH_rep3.rep



AeAeg_Fcarc_GH_rep3.18_23.rep

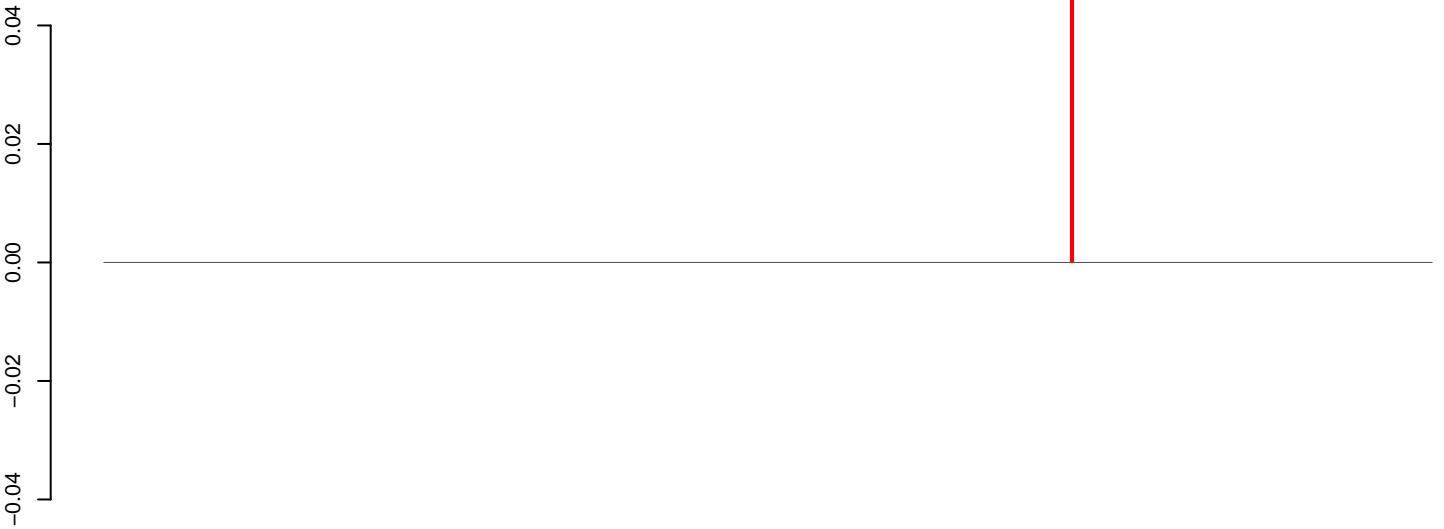

positive=0, negative=0, total=0

AeAeg_Fcarc_GH_rep3.24_35.rep

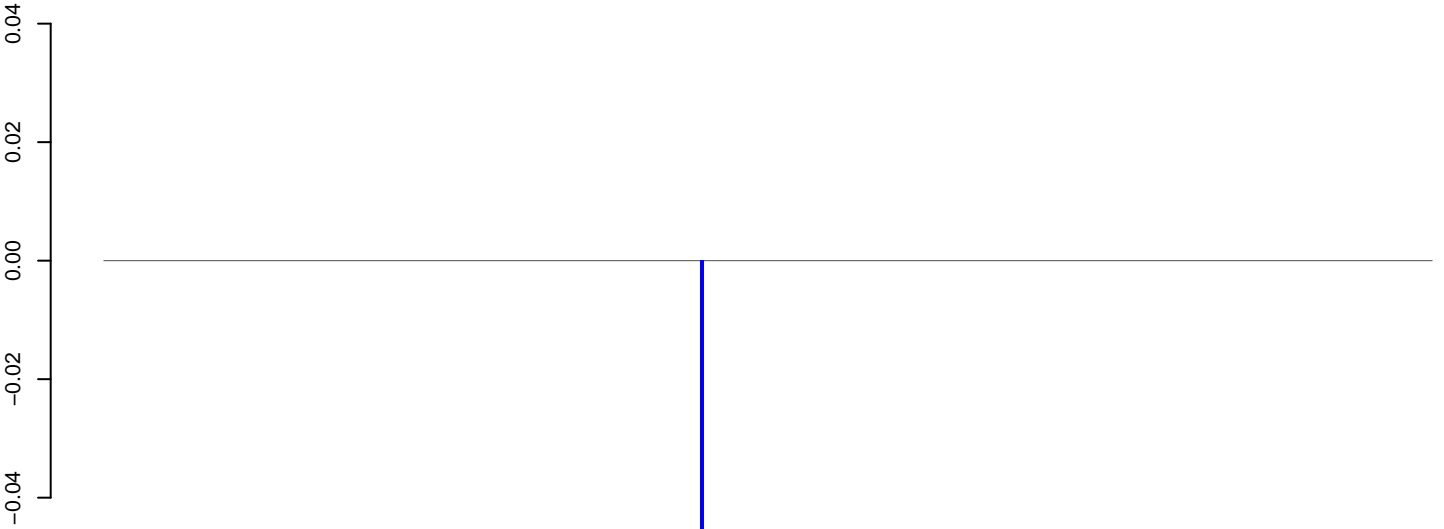

positive=0, negative=0, total=0

AeAeg_Fcarc_GH_rep3.rep

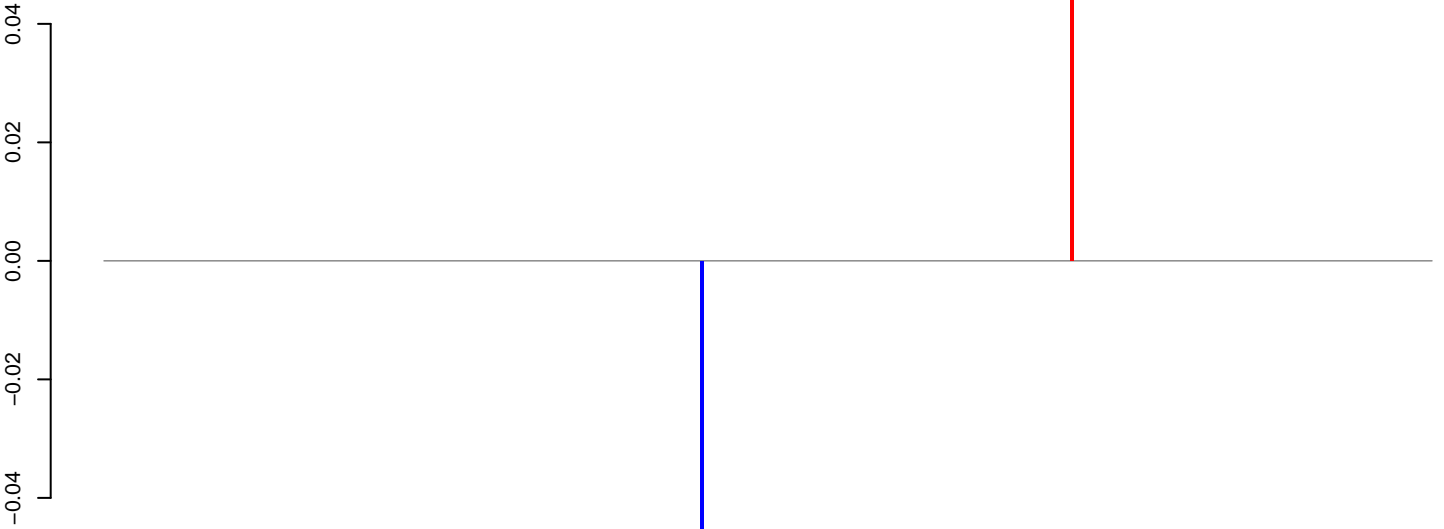

positive=0, negative=0, total=0

Window size=25, length=8335, TE@Gypsy-125_AA-LTR-I:1-8335

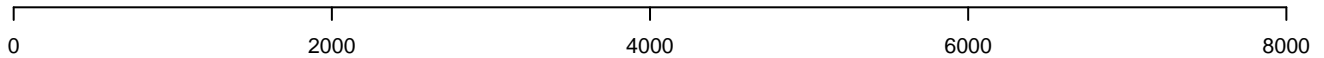

AeAeg_Fcarc_GH_rep3.18_23.rep

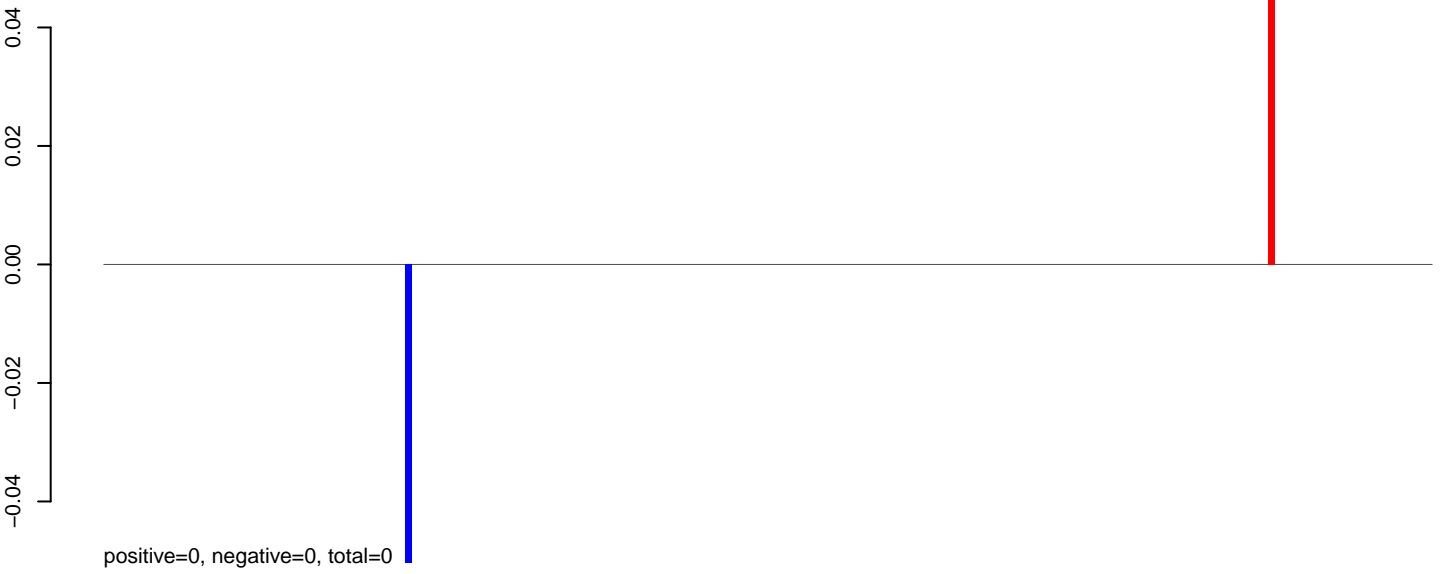

AeAeg_Fcarc_GH_rep3.24_35.rep

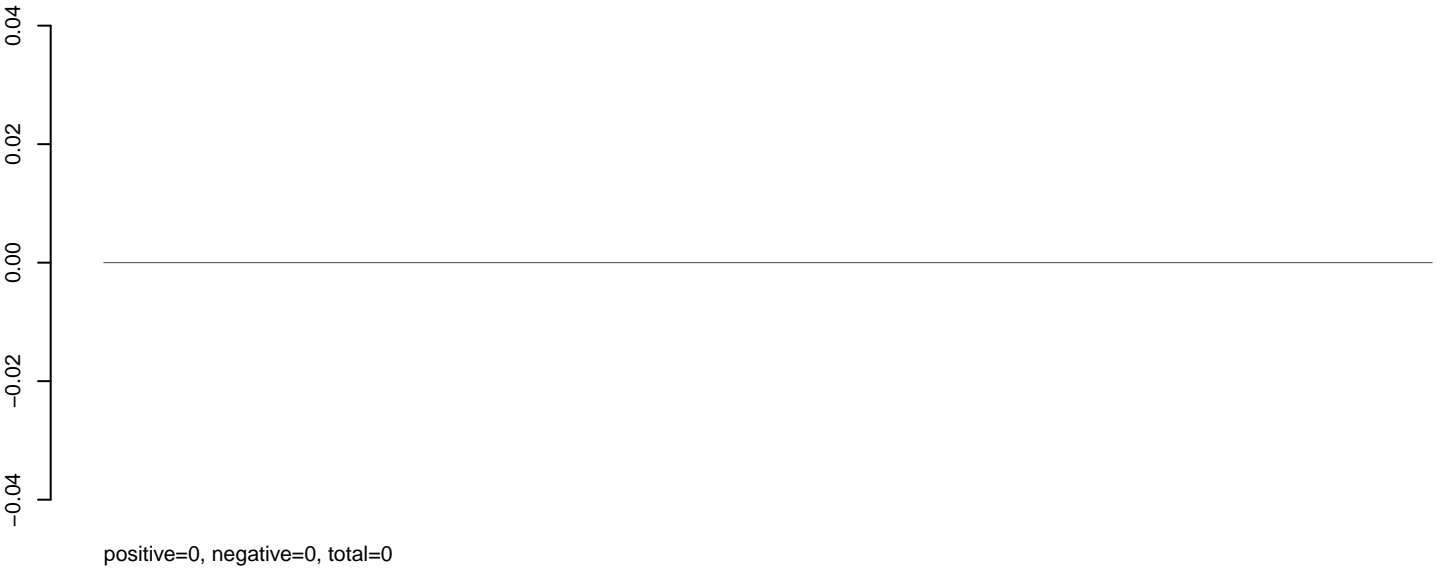

AeAeg_Fcarc_GH_rep3.rep



AeAeg_Fcarc_GH_rep3.18_23.rep



AeAeg_Fcarc_GH_rep3.24_35.rep

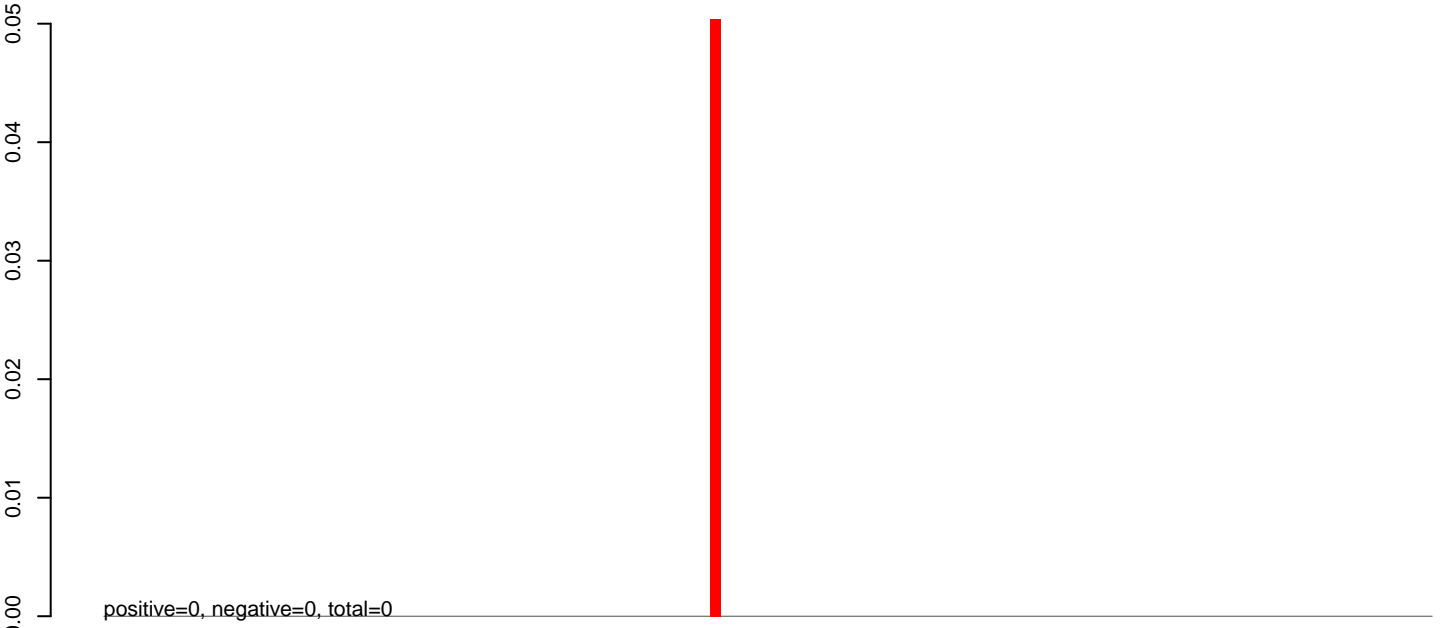

AeAeg_Fcarc_GH_rep3.rep

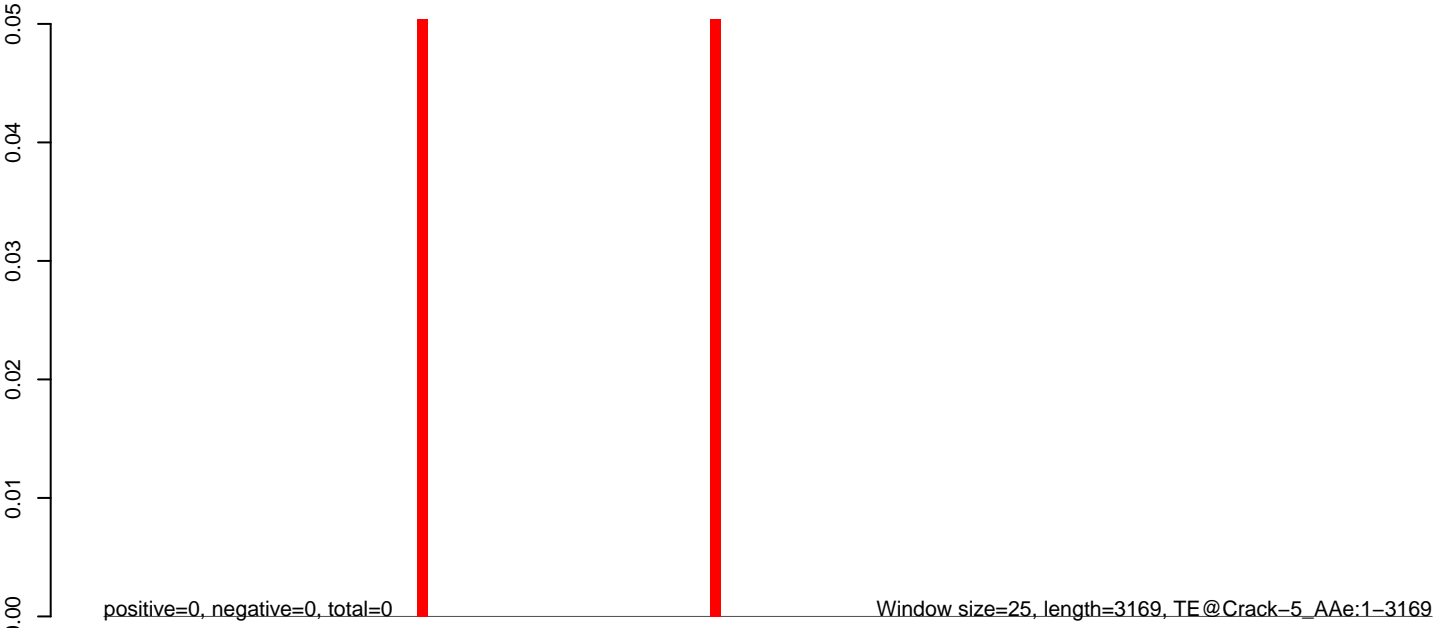

Window size=25, length=3169, TE@Crack-5_AAe:1-3169

0 500 1000 1500 2000 2500 3000

AeAeg_Fcarc_GH_rep3.18_23.rep

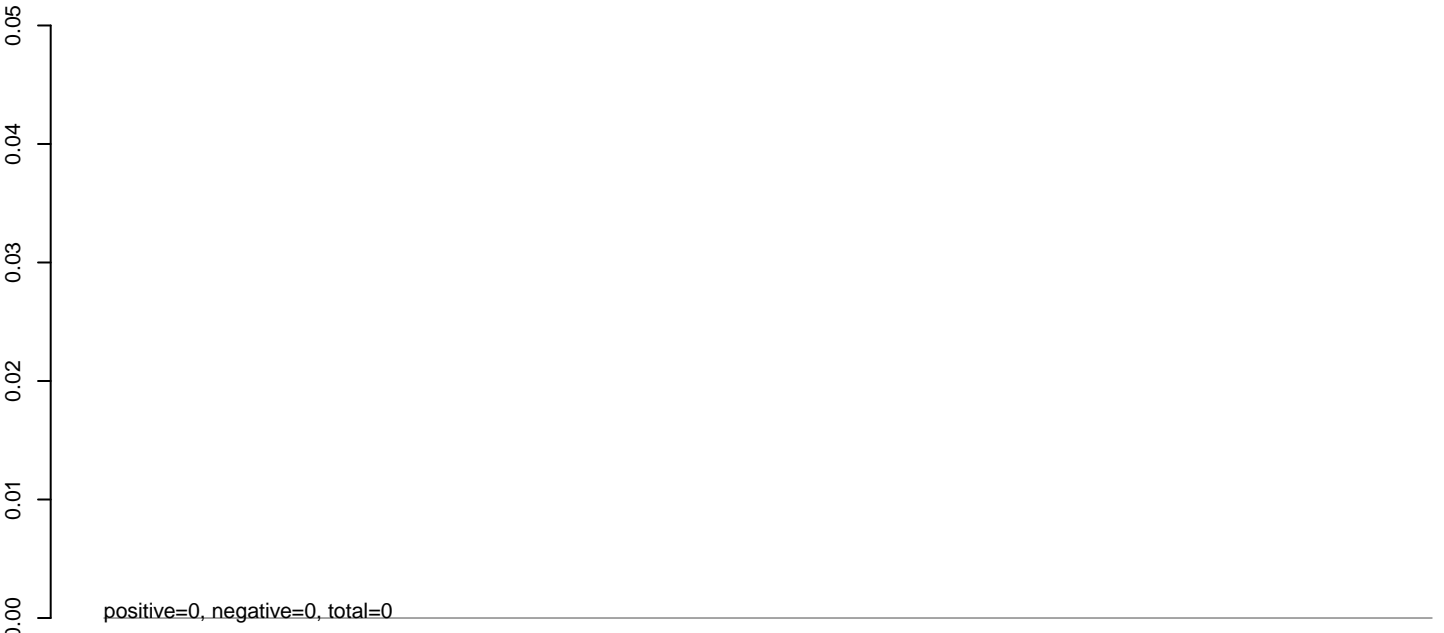

AeAeg_Fcarc_GH_rep3.24_35.rep

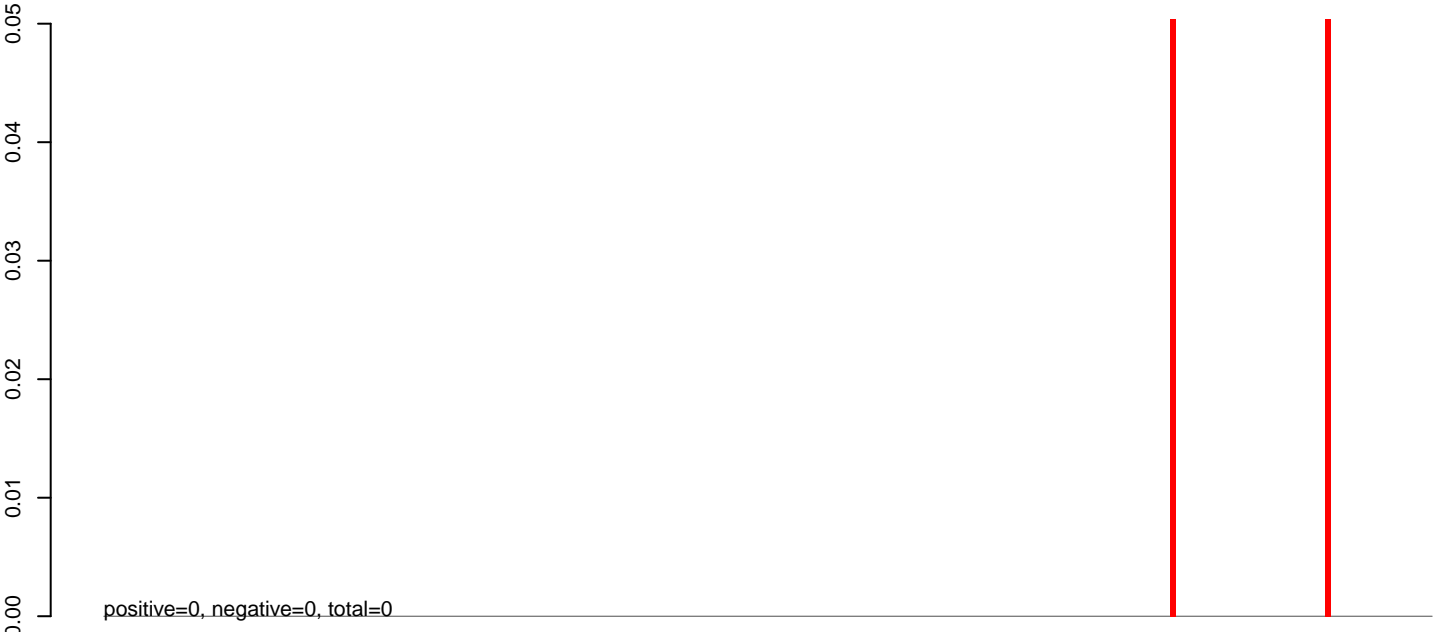

AeAeg_Fcarc_GH_rep3.rep

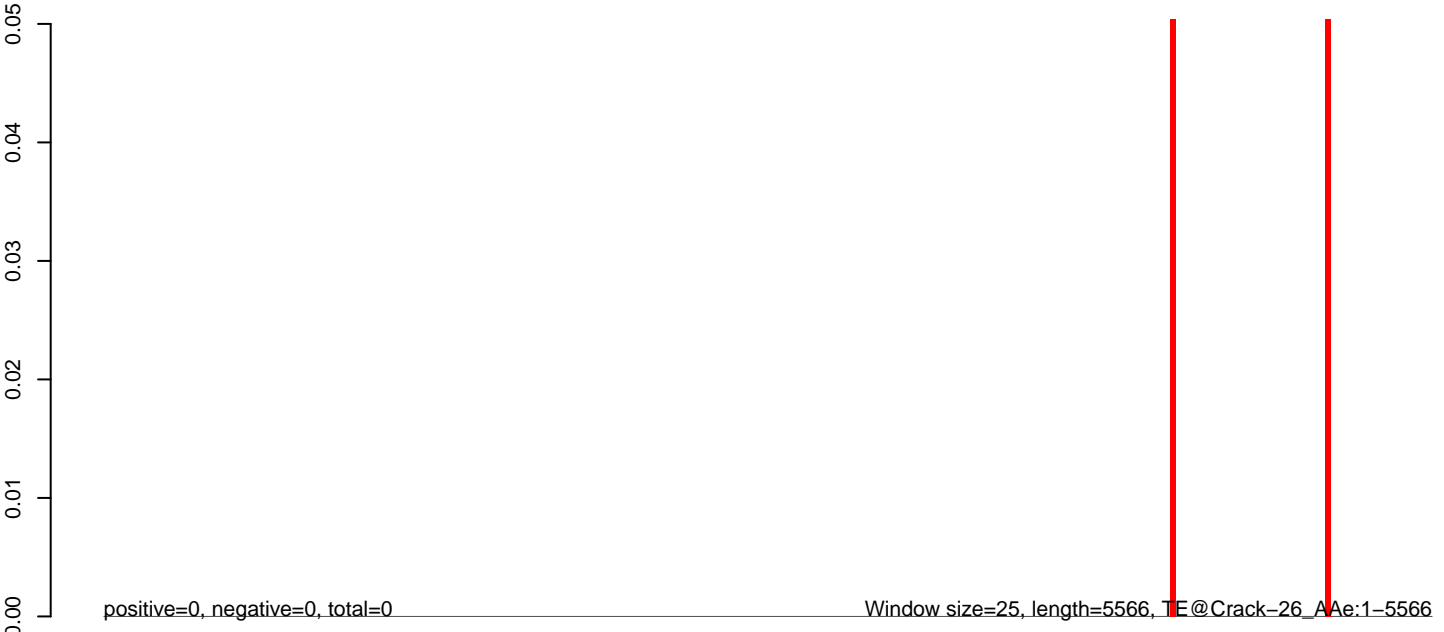

0 1000 2000 3000 4000 5000

AeAeg_Fcarc_GH_rep3.18_23.rep

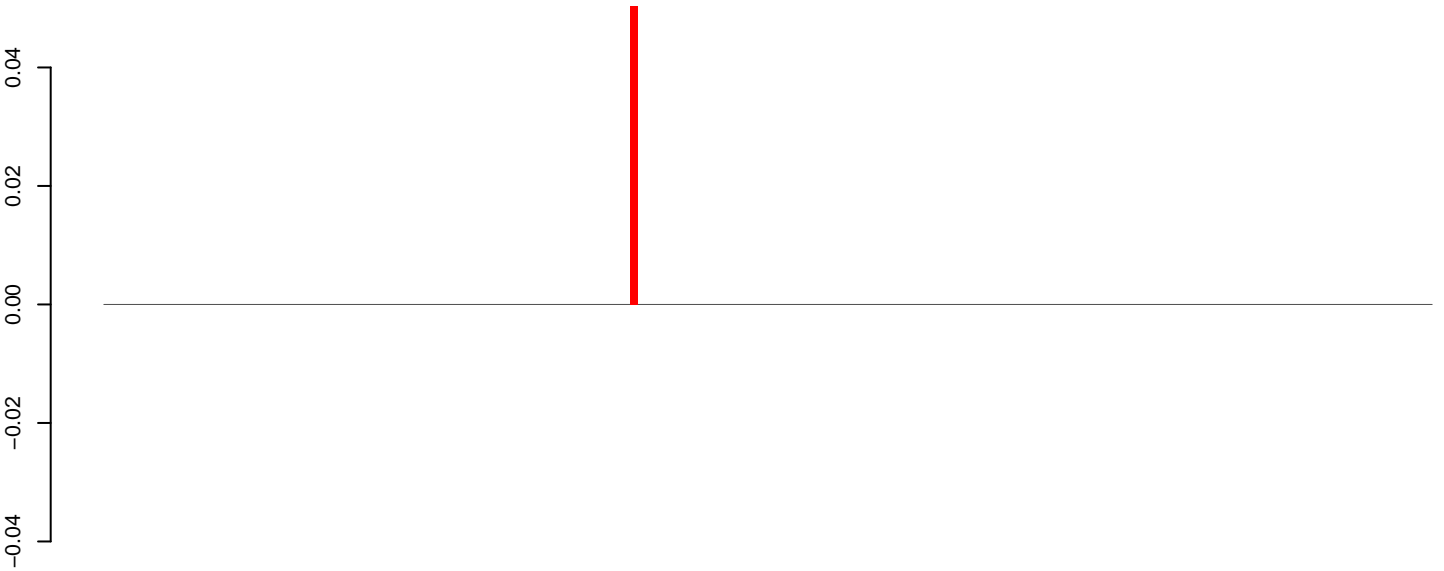

positive=0, negative=0, total=0

AeAeg_Fcarc_GH_rep3.24_35.rep



positive=0, negative=0, total=0

AeAeg_Fcarc_GH_rep3.rep

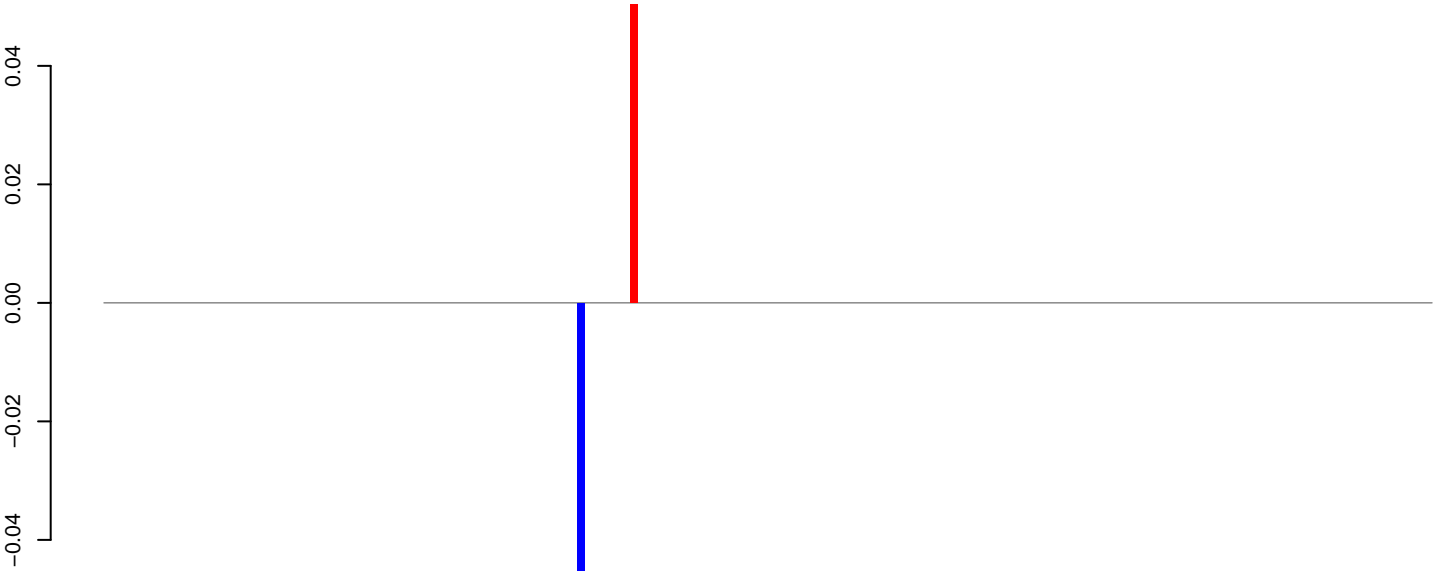

positive=0, negative=0, total=0

Window size=25, length=4347, TE@Copia-79_AA-LTR-I:1-4347

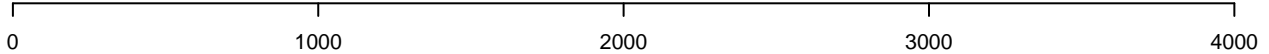

AeAeg_Fcarc_GH_rep3.18_23.rep

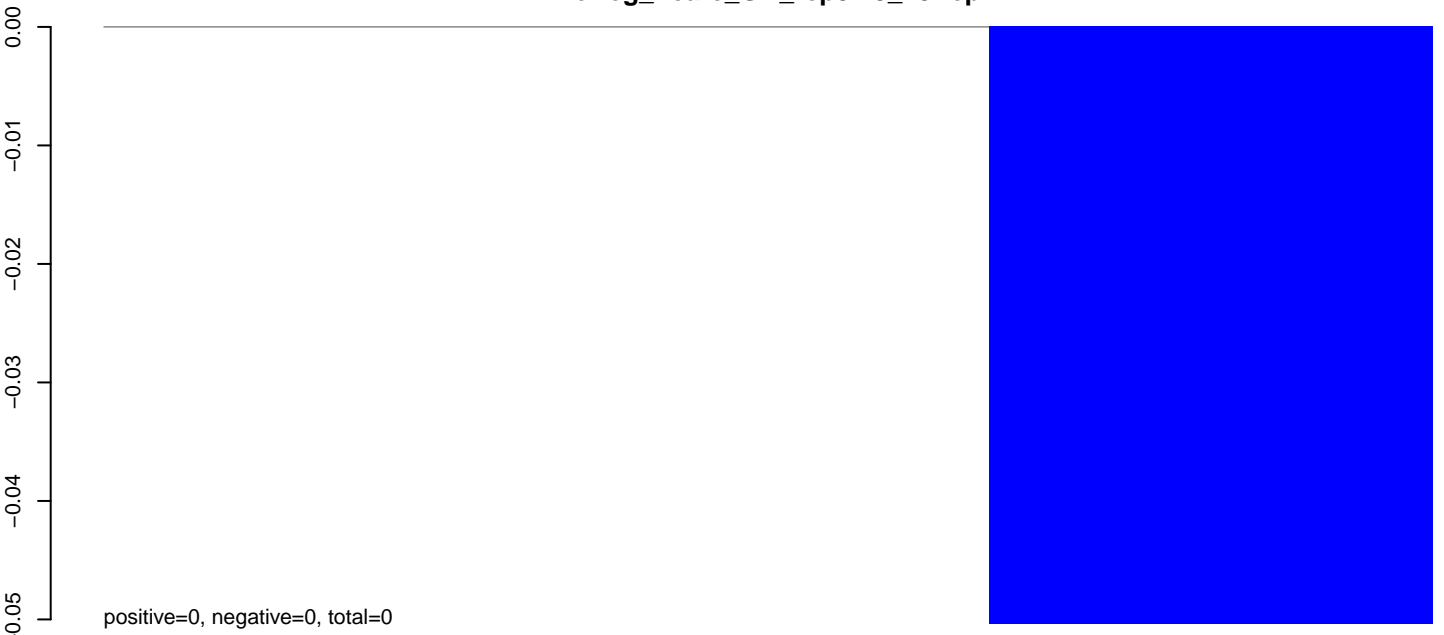

AeAeg_Fcarc_GH_rep3.24_35.rep

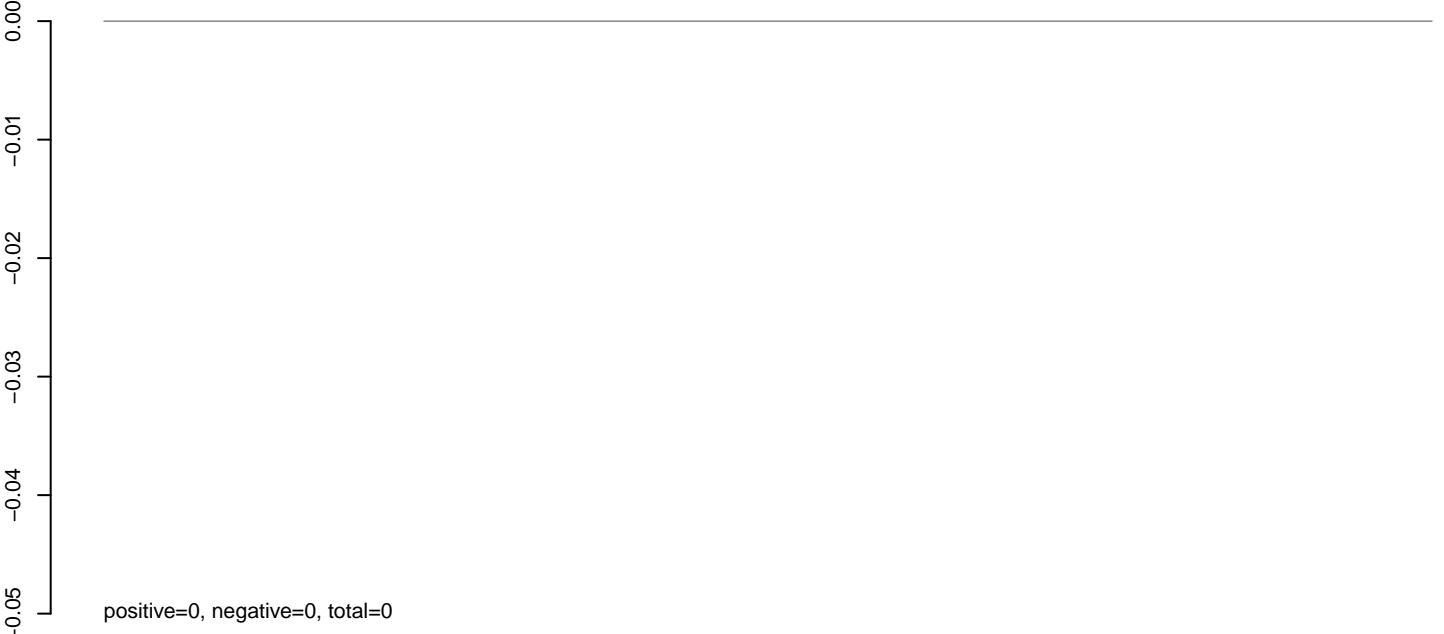

AeAeg_Fcarc_GH_rep3.rep

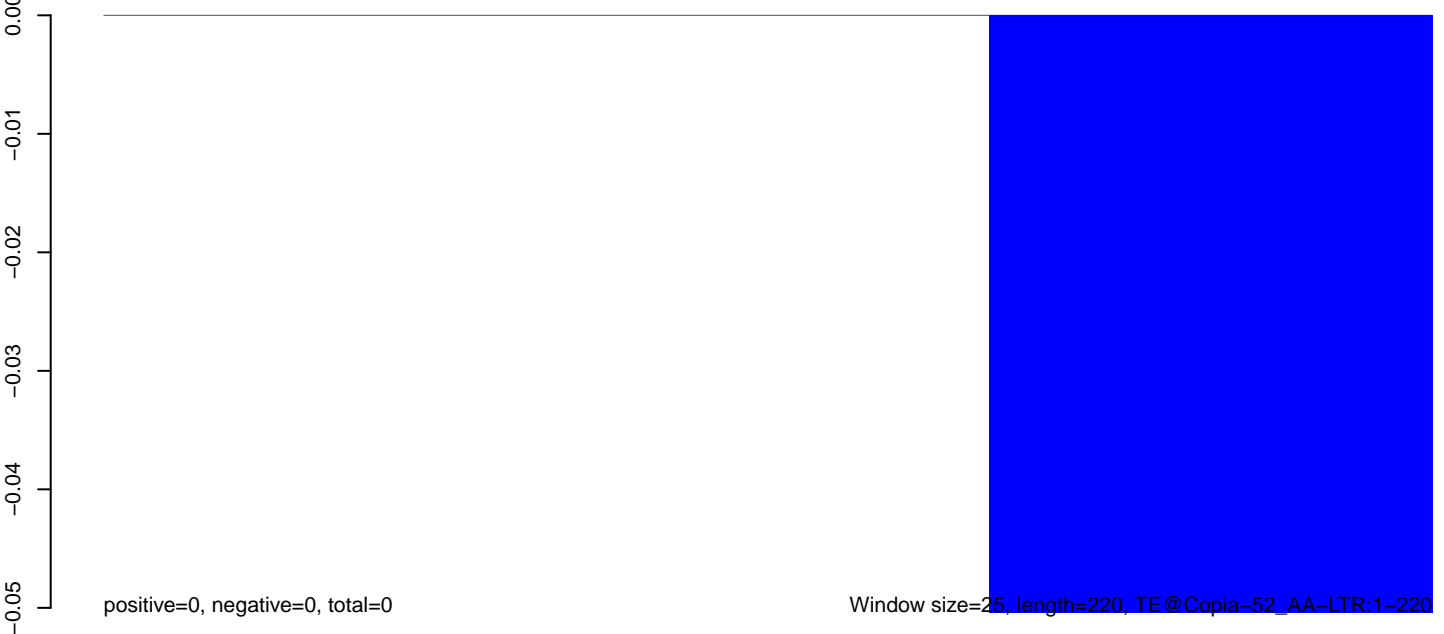

Window size=25, length=220, TE@Copia-52_AA-LTR:1-220

50 100 150 200 250

AeAeg_Fcarc_GH_rep3.18_23.rep

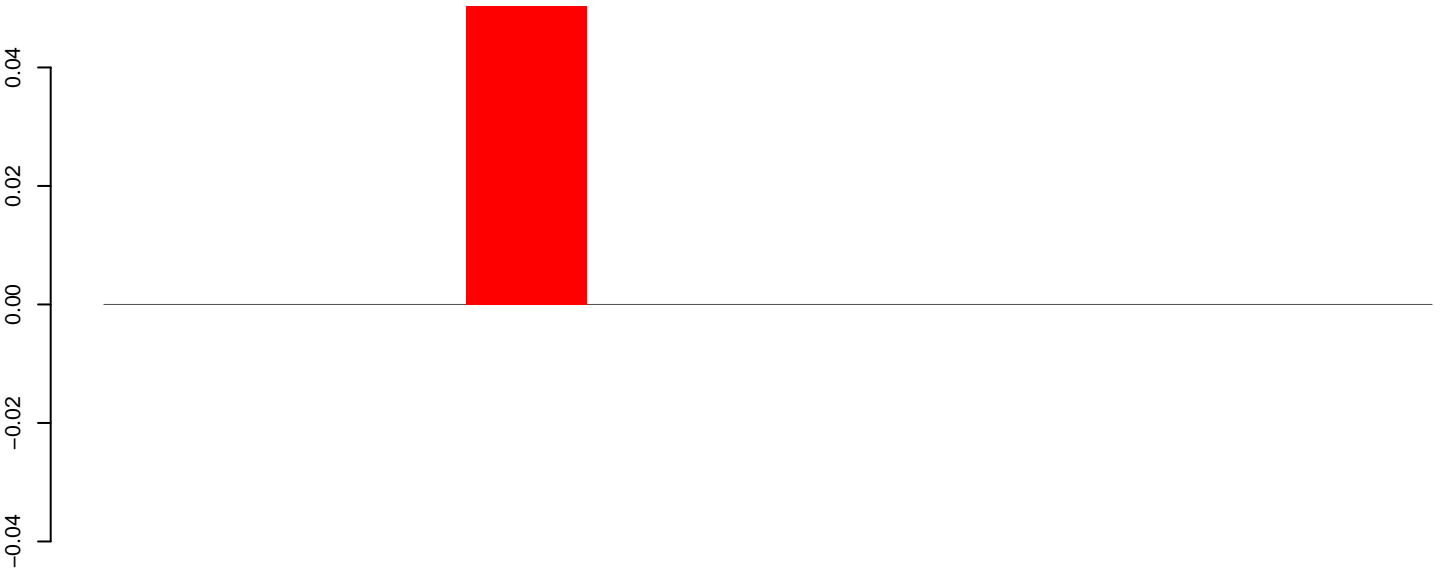

positive=0, negative=0, total=0

AeAeg_Fcarc_GH_rep3.24_35.rep

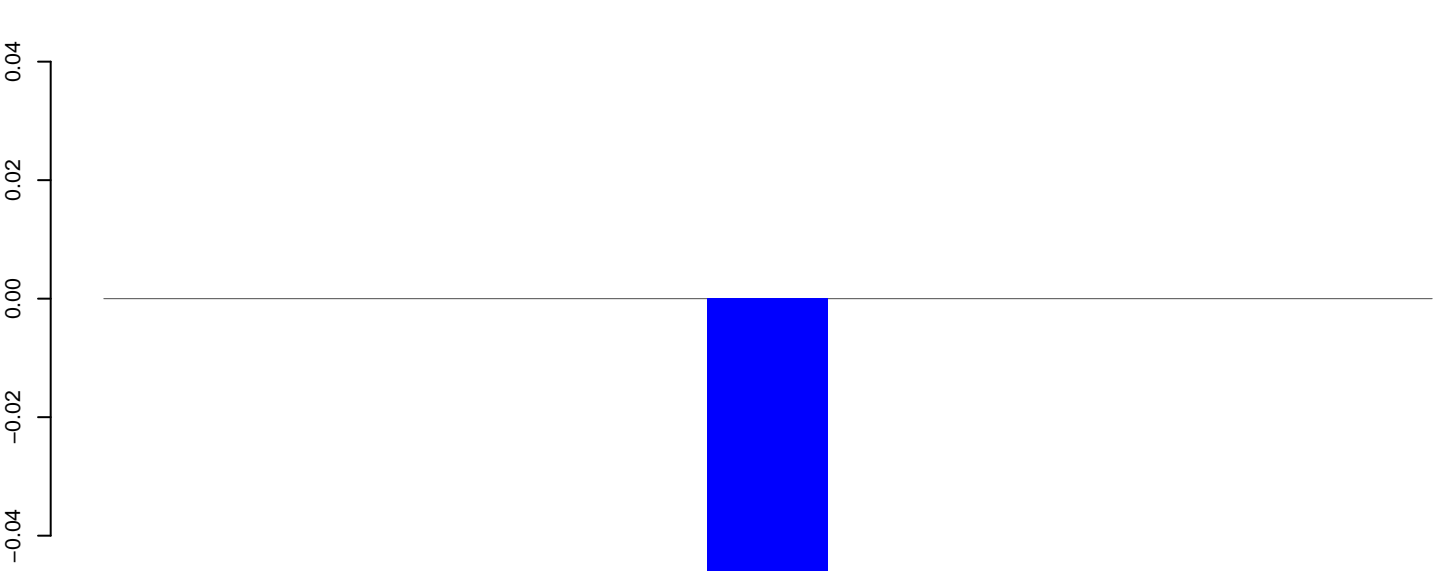

positive=0, negative=0, total=0

AeAeg_Fcarc_GH_rep3.rep

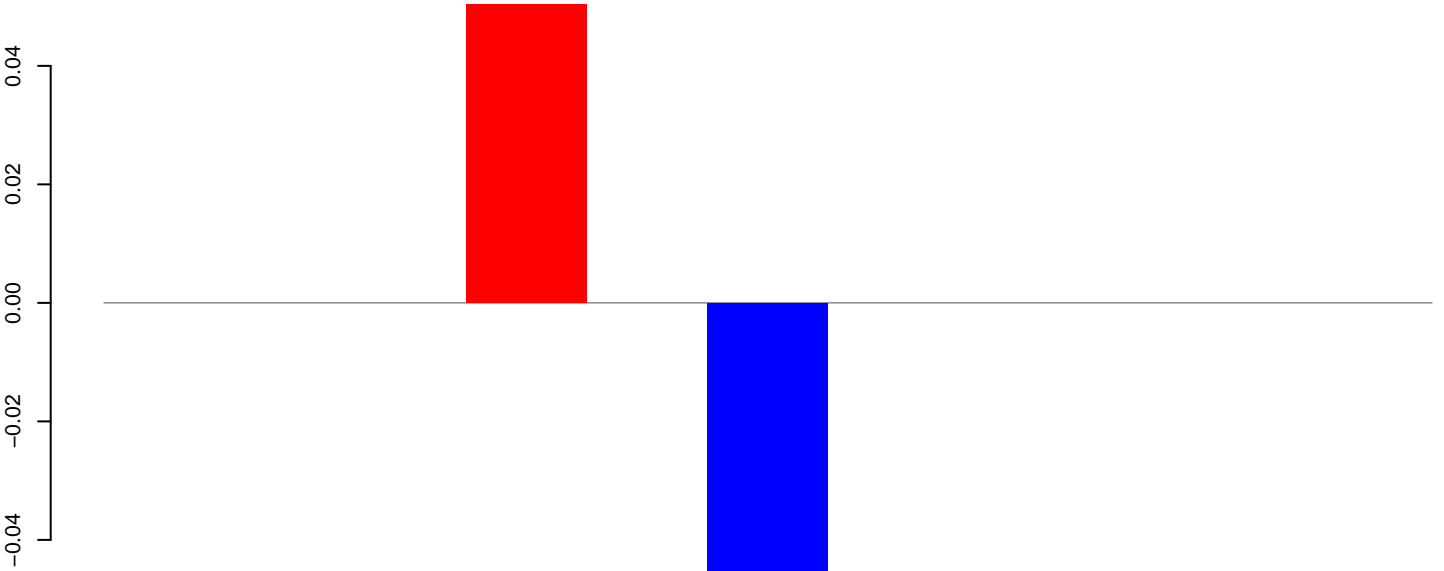

positive=0, negative=0, total=0

Window size=25, length=268, TE@Copia-47_AA-LTR:1-268

50 100 150 200 250 300

AeAeg_Fcarc_GH_rep3.18_23.rep

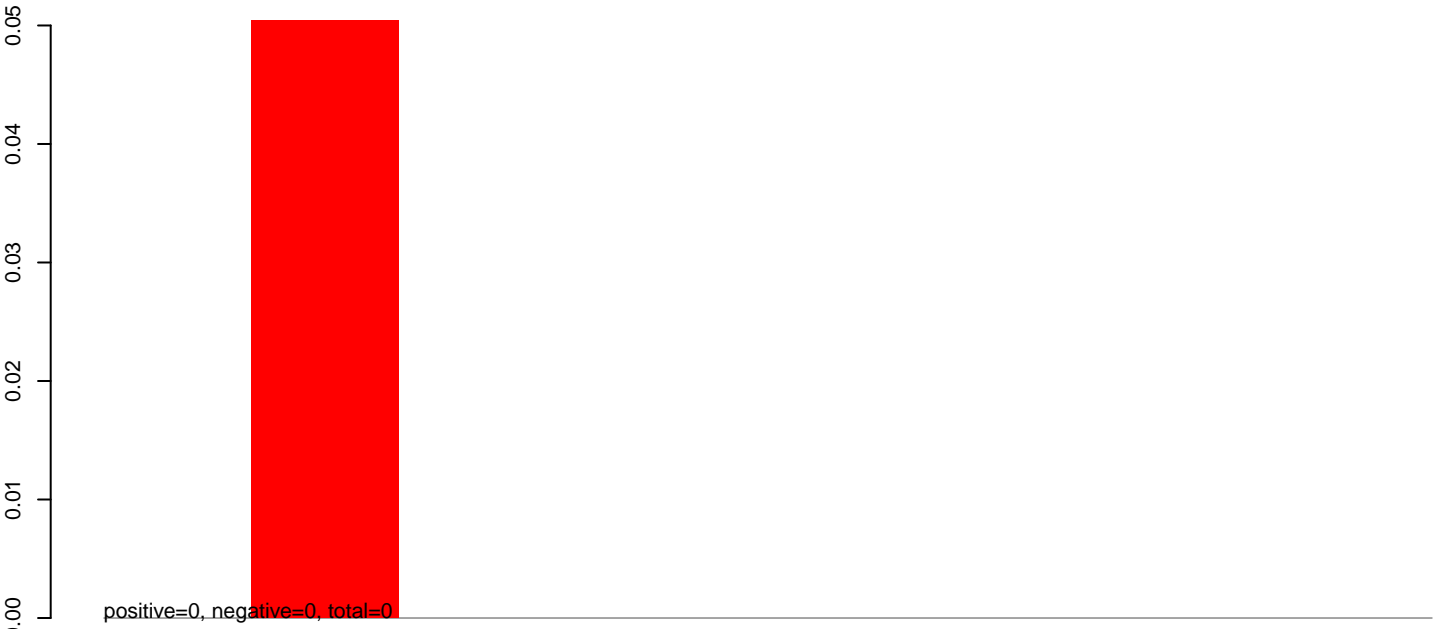

AeAeg_Fcarc_GH_rep3.24_35.rep

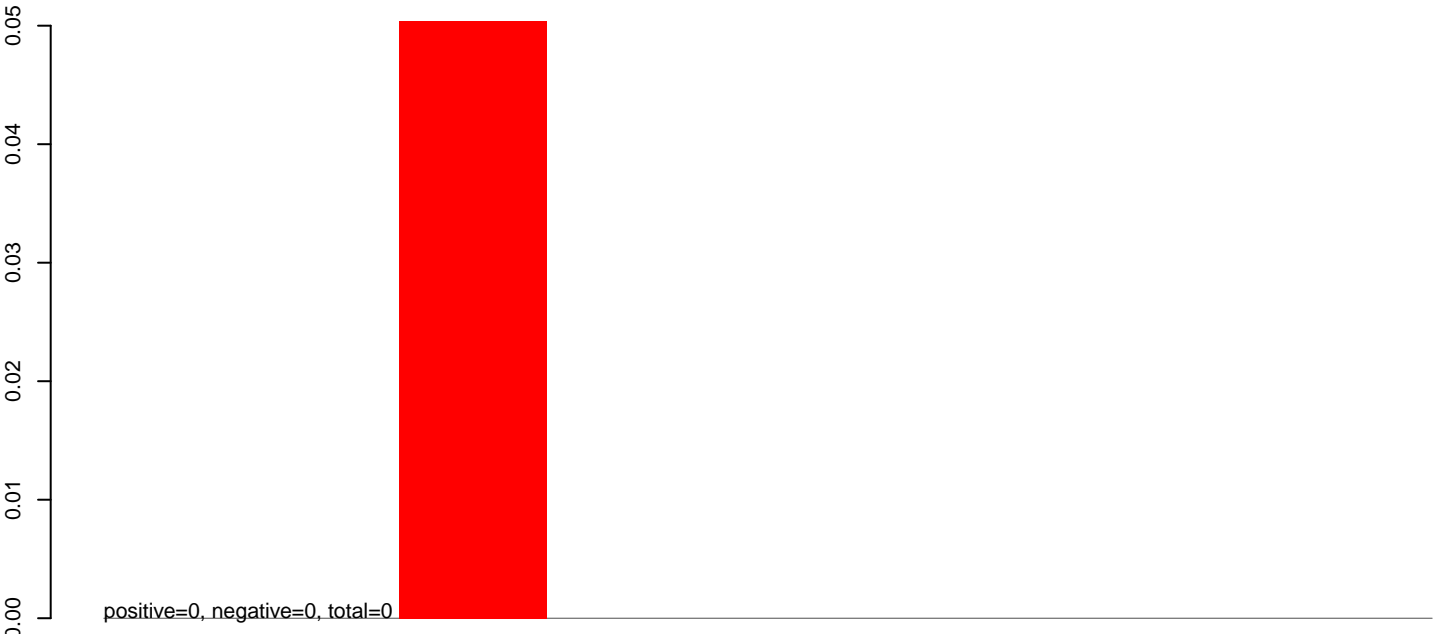

AeAeg_Fcarc_GH_rep3.rep



50 100 150 200 250

AeAeg_Fcarc_GH_rep3.18_23.rep

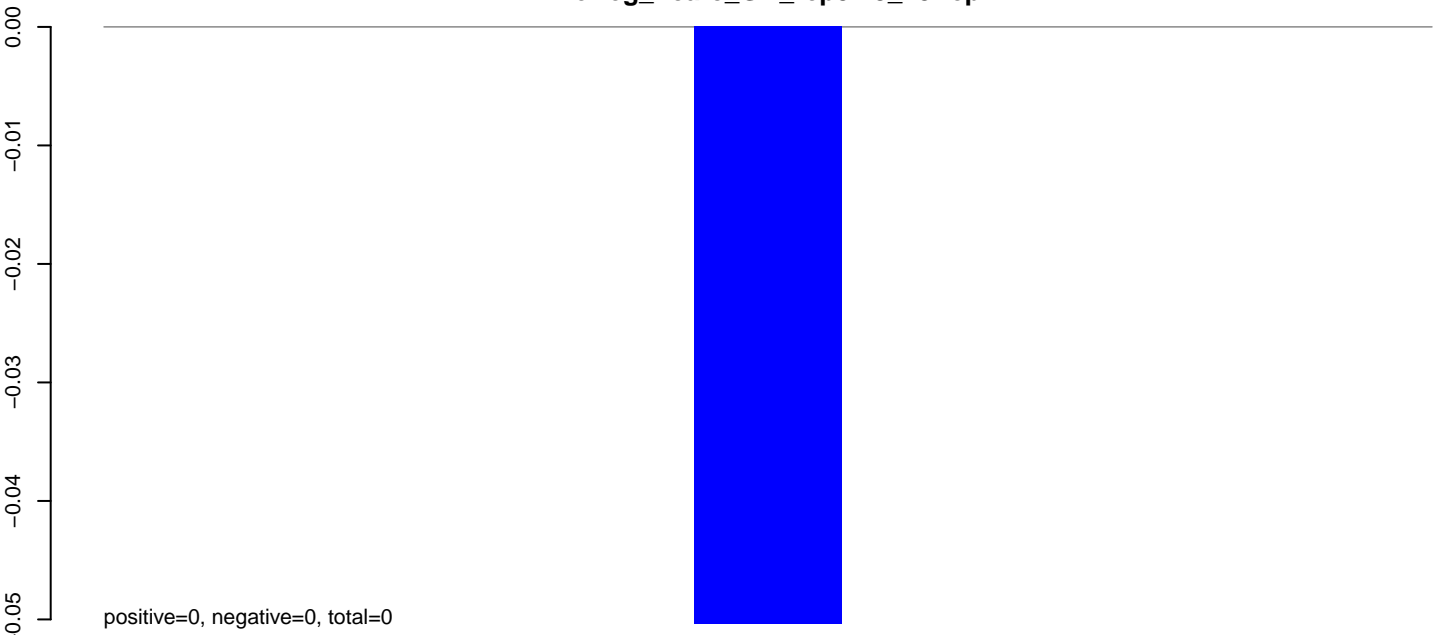

AeAeg_Fcarc_GH_rep3.24_35.rep

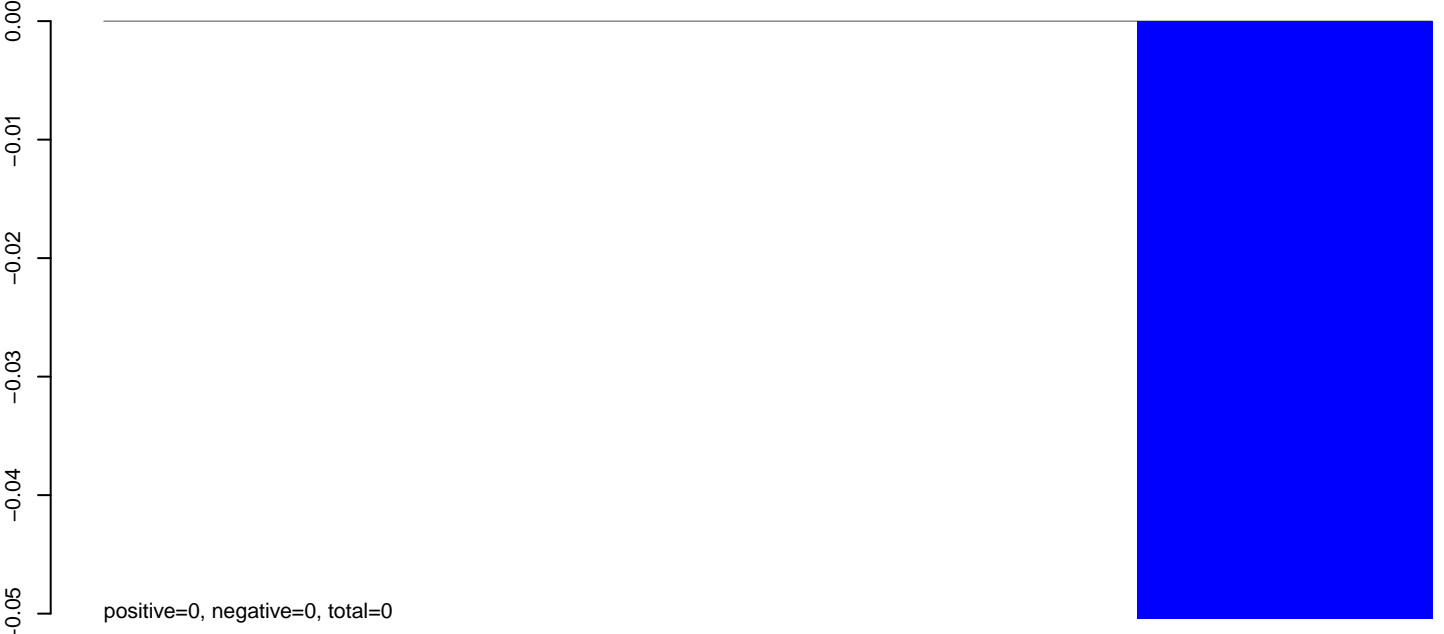

AeAeg_Fcarc_GH_rep3.rep

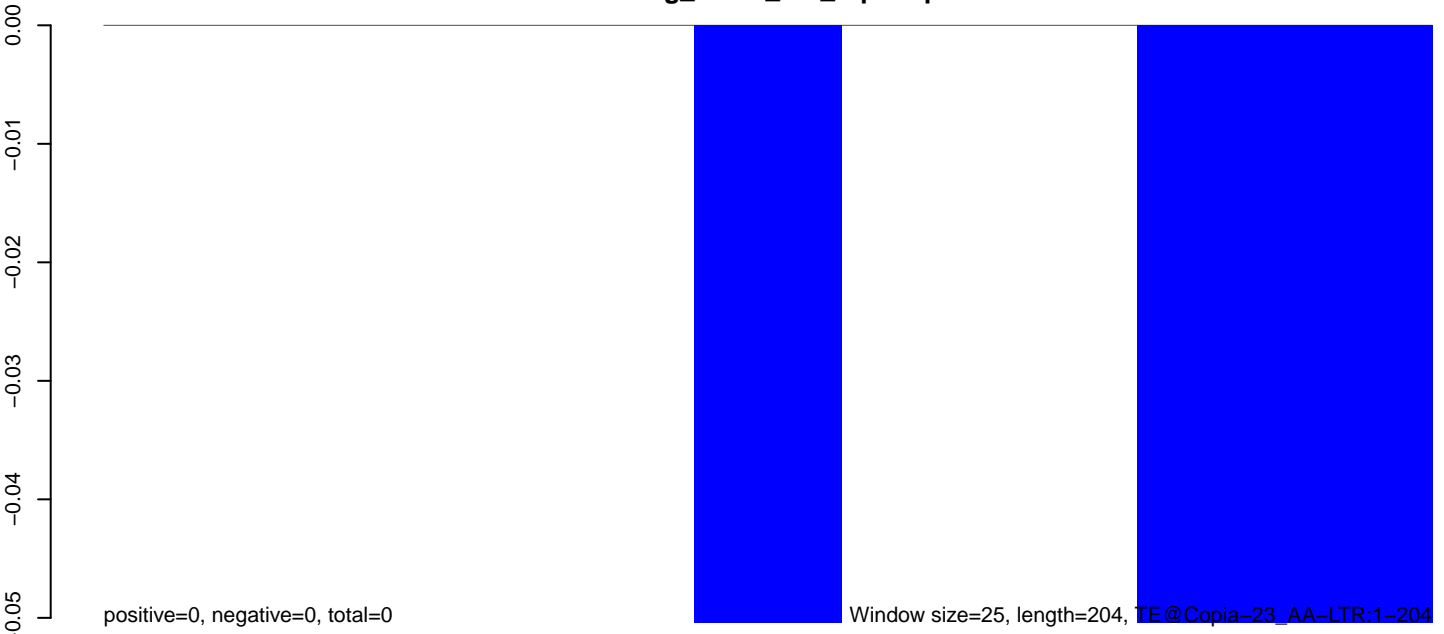

50 100 150 200 250

AeAeg_Fcarc_GH_rep3.18_23.rep

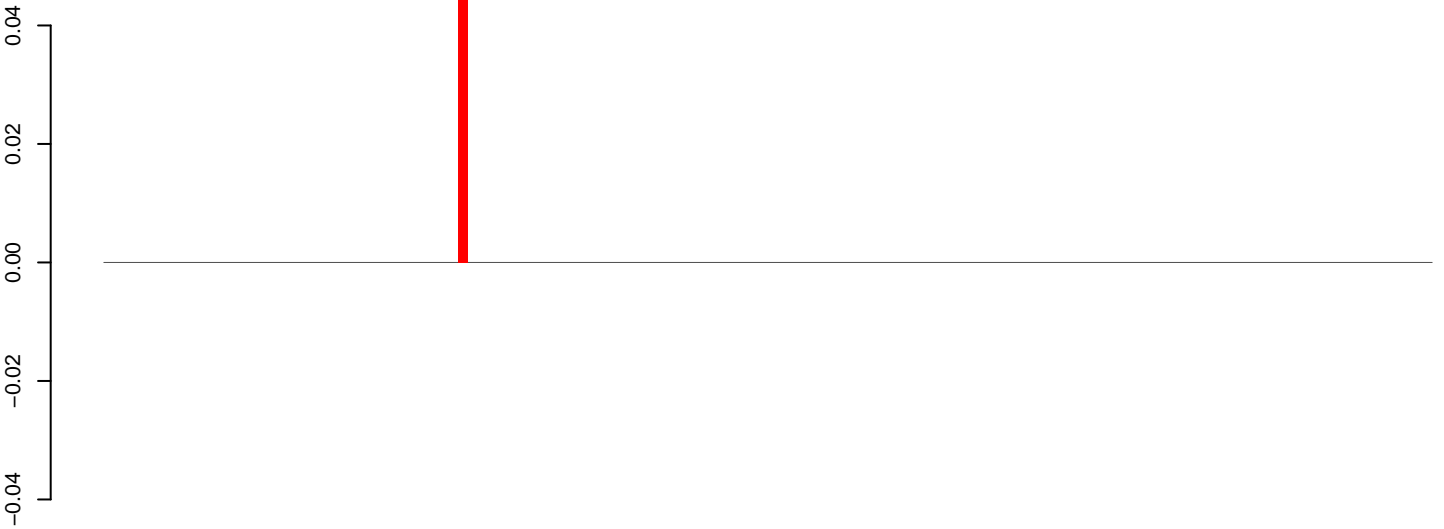

positive=0, negative=0, total=0

AeAeg_Fcarc_GH_rep3.24_35.rep

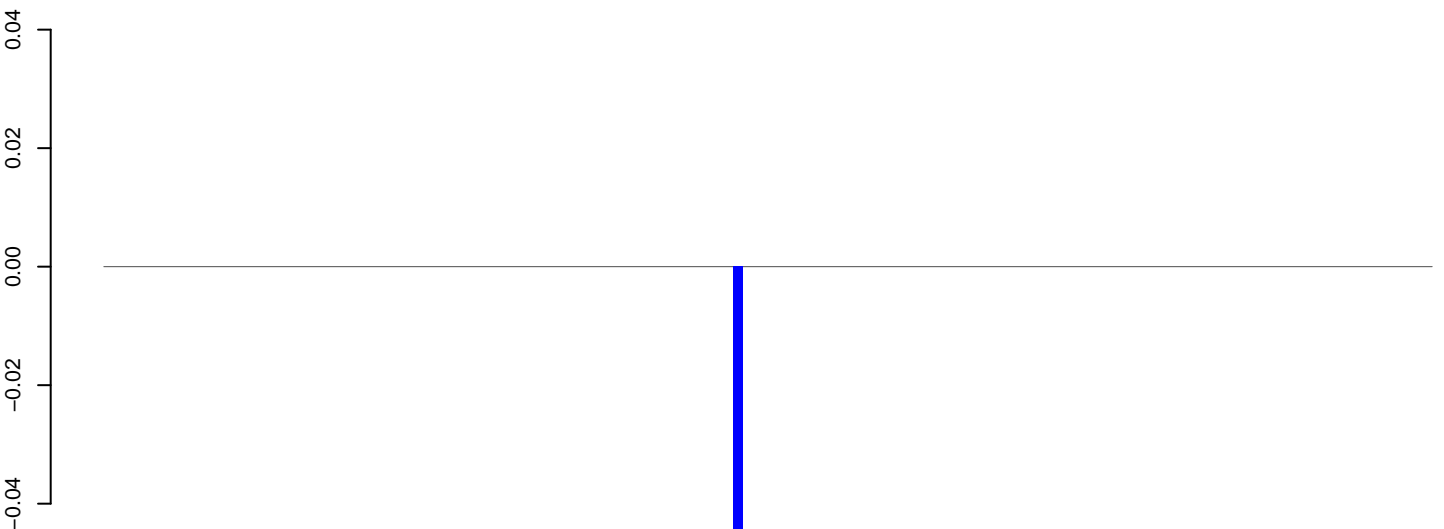

positive=0, negative=0, total=0

AeAeg_Fcarc_GH_rep3.rep

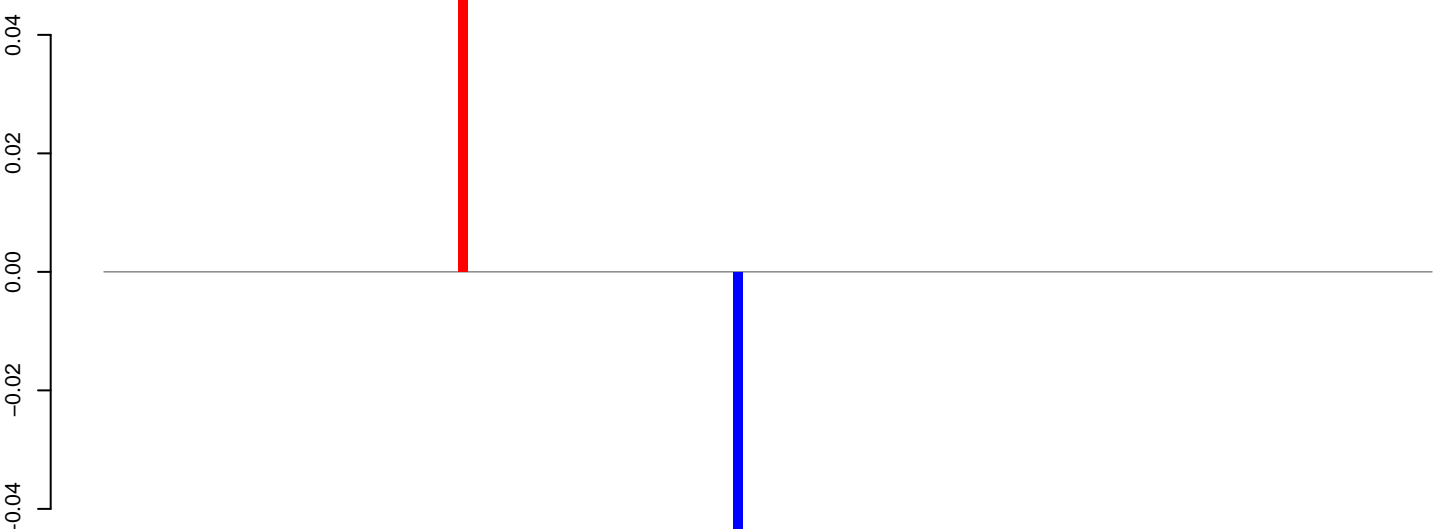

positive=0, negative=0, total=0

Window size=25, length=3361, TE@Copia-12_AA-LTR-I:1-3361

0 500 1000 1500 2000 2500 3000 3500

AeAeg_Fcarc_GH_rep3.18_23.rep

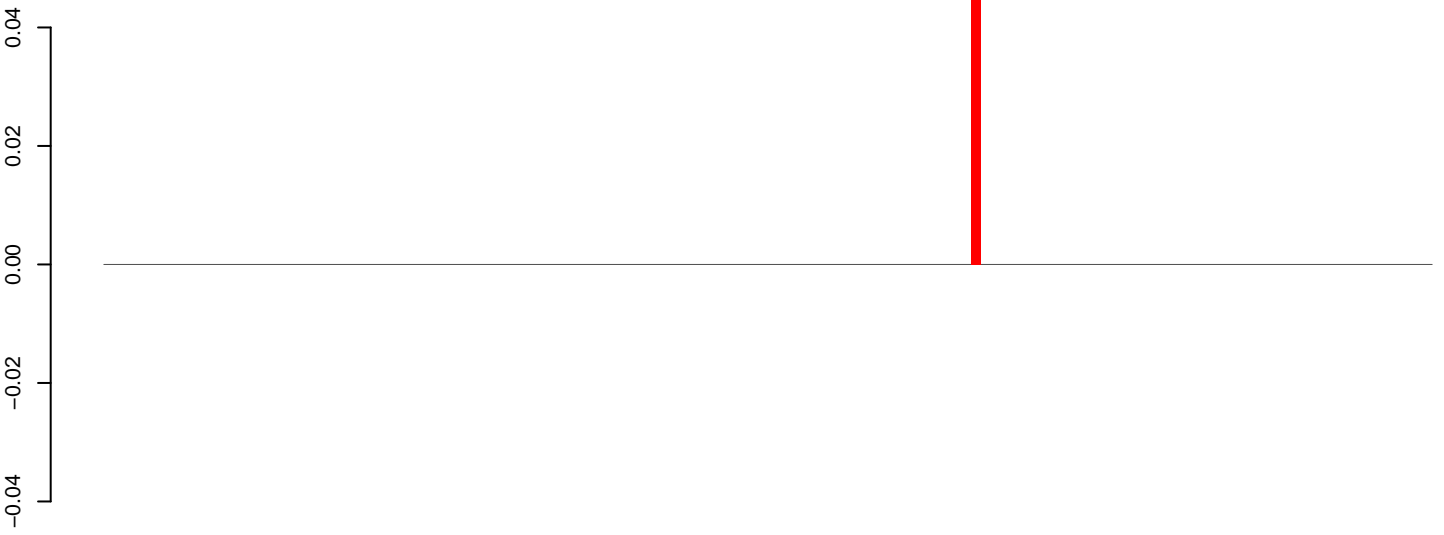

positive=0, negative=0, total=0

AeAeg_Fcarc_GH_rep3.24_35.rep

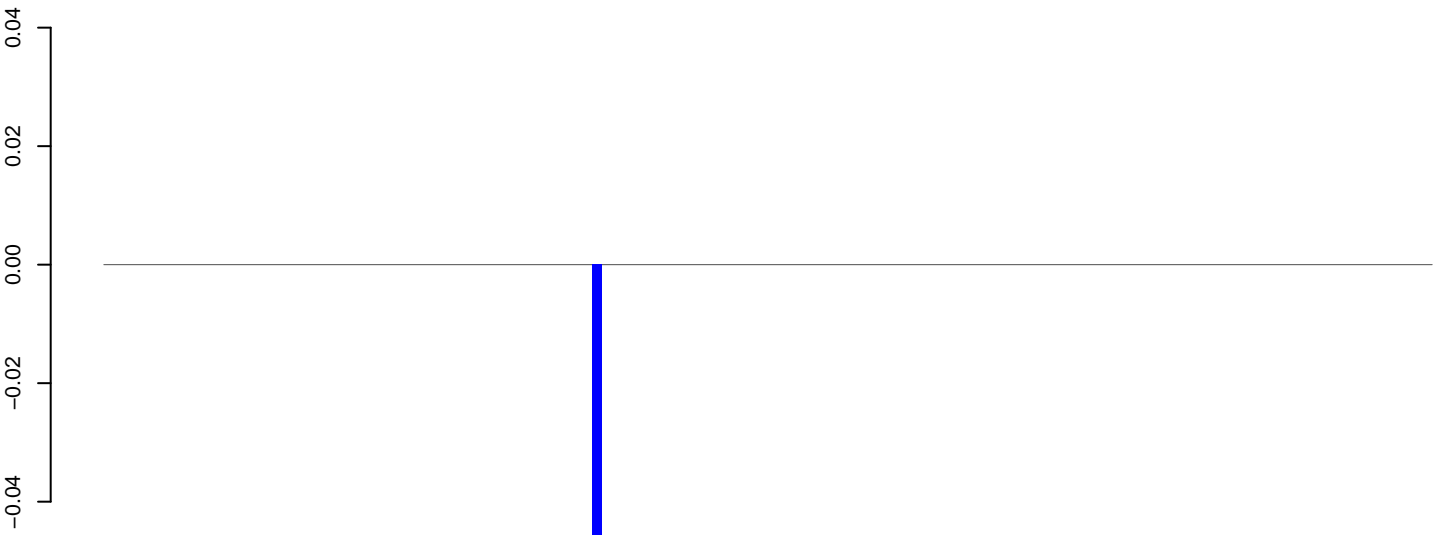

positive=0, negative=0, total=0

AeAeg_Fcarc_GH_rep3.rep

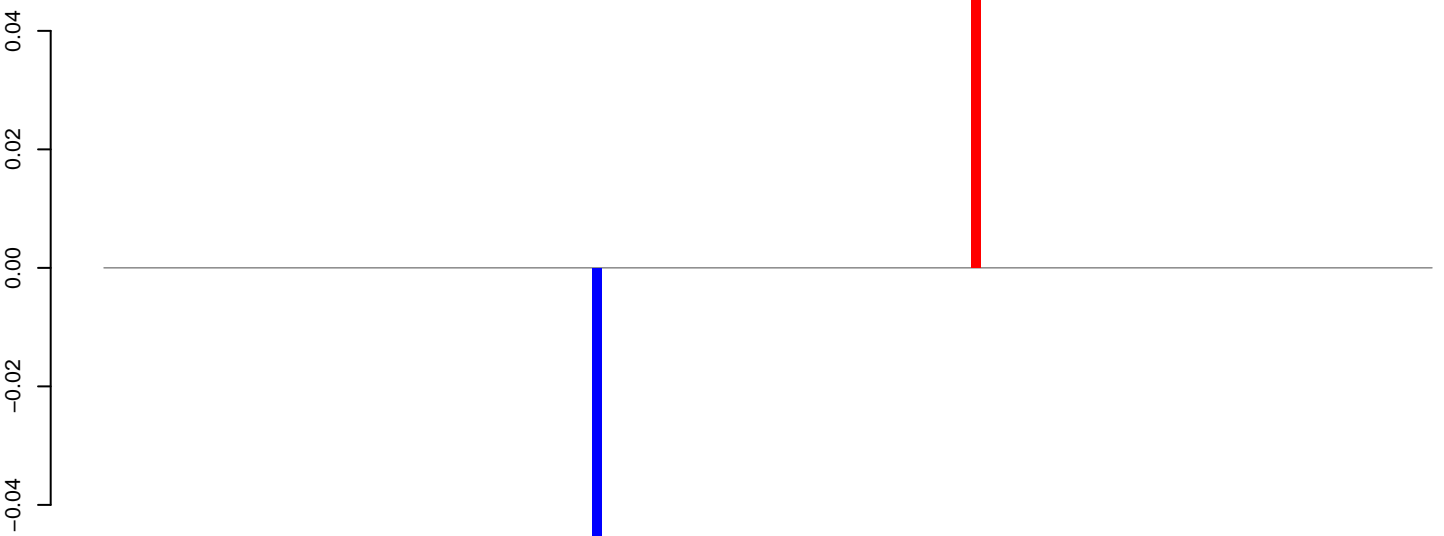

positive=0, negative=0, total=0

Window size=25, length=3588, TE@Copia-100_AA-LTR-I:1-3588

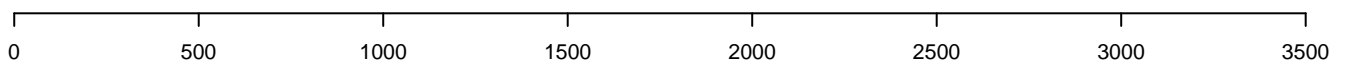

AeAeg_Fcarc_GH_rep3.18_23.rep

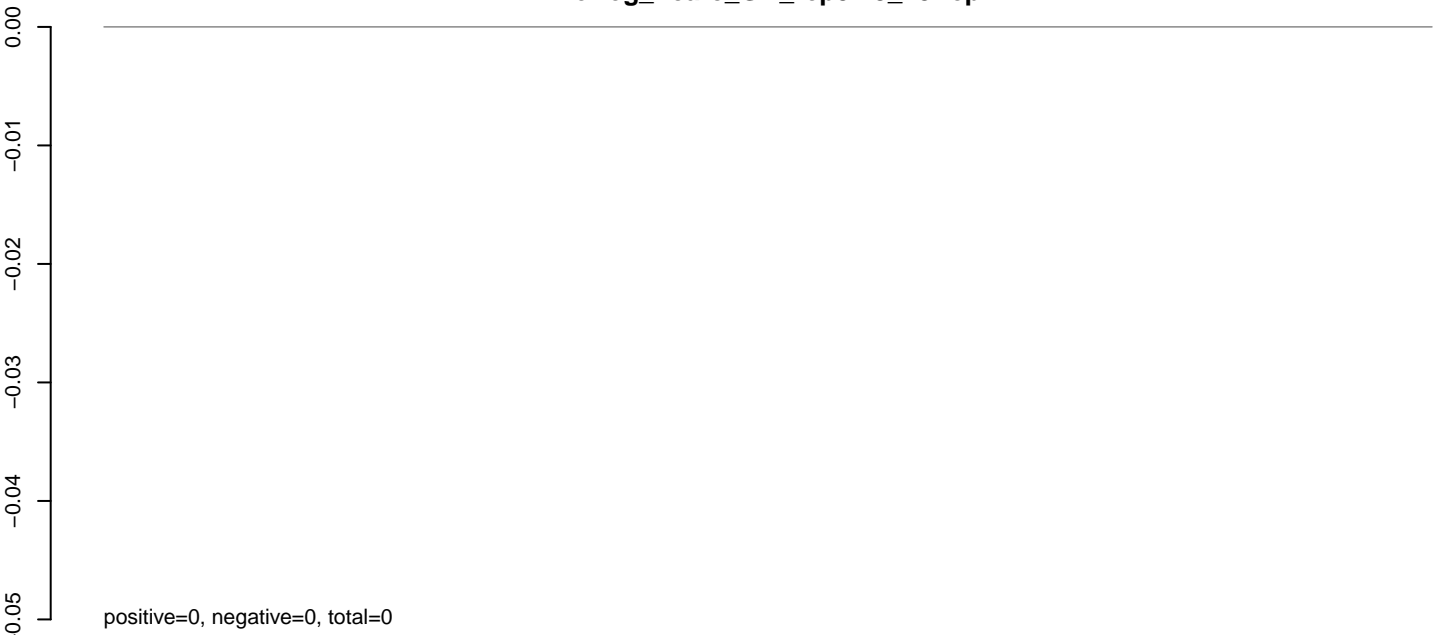

AeAeg_Fcarc_GH_rep3.24_35.rep

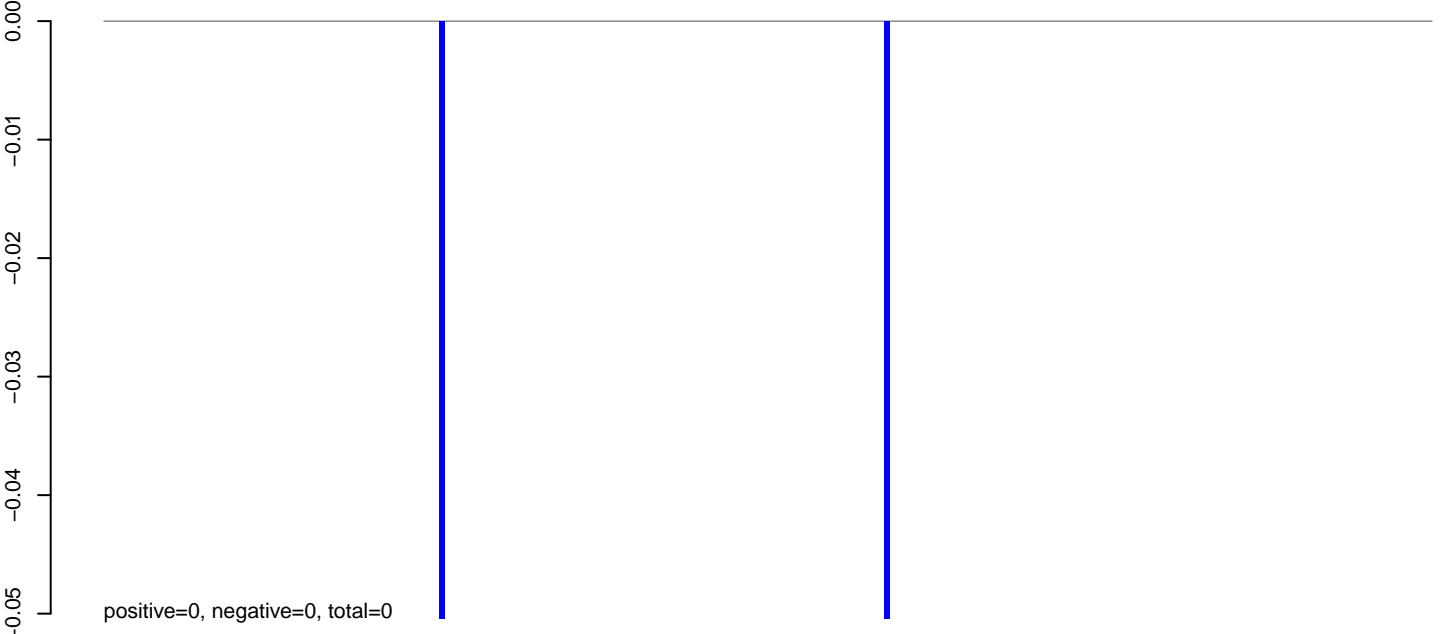

AeAeg_Fcarc_GH_rep3.rep



AeAeg_Fcarc_GH_rep3.18_23.rep

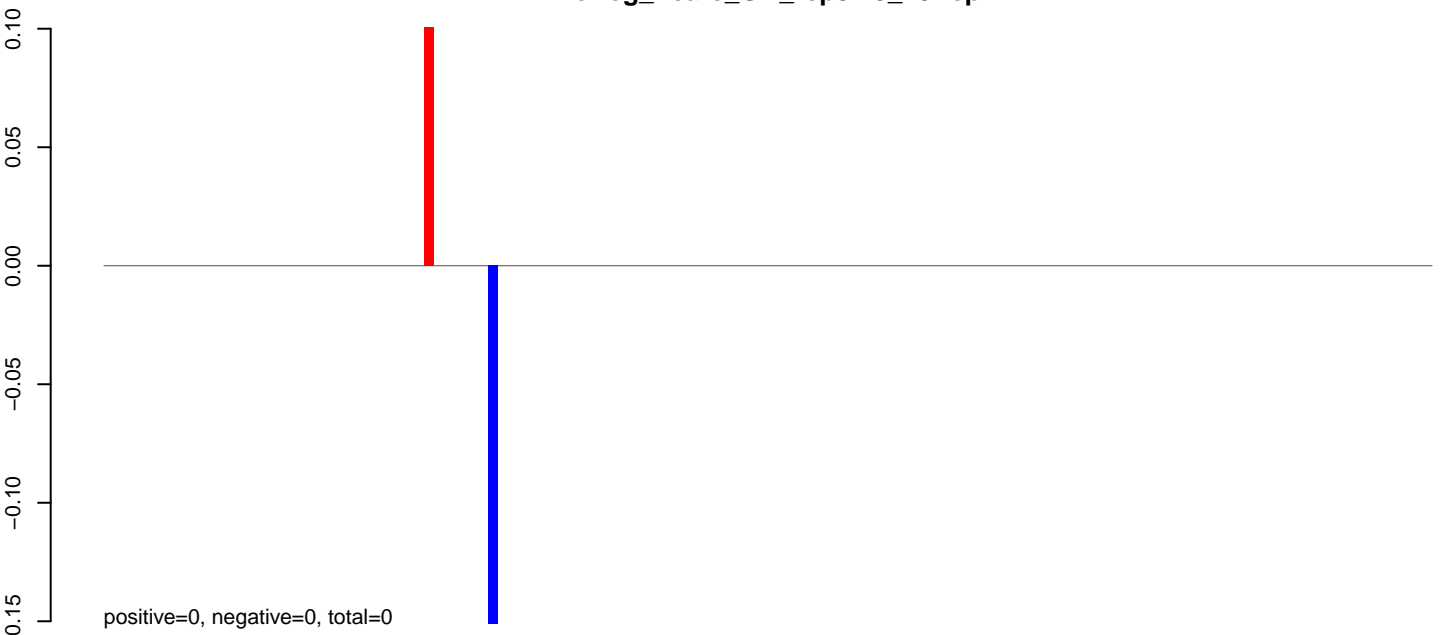

AeAeg_Fcarc_GH_rep3.24_35.rep

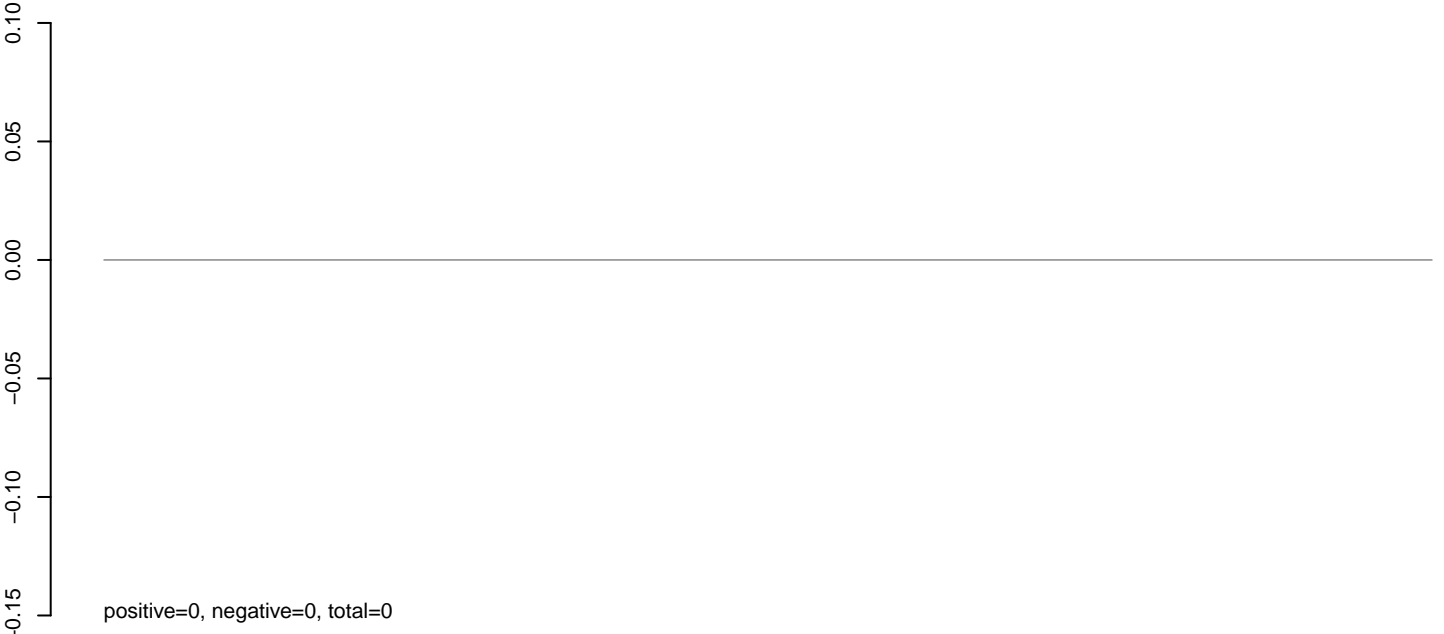

AeAeg_Fcarc_GH_rep3.rep

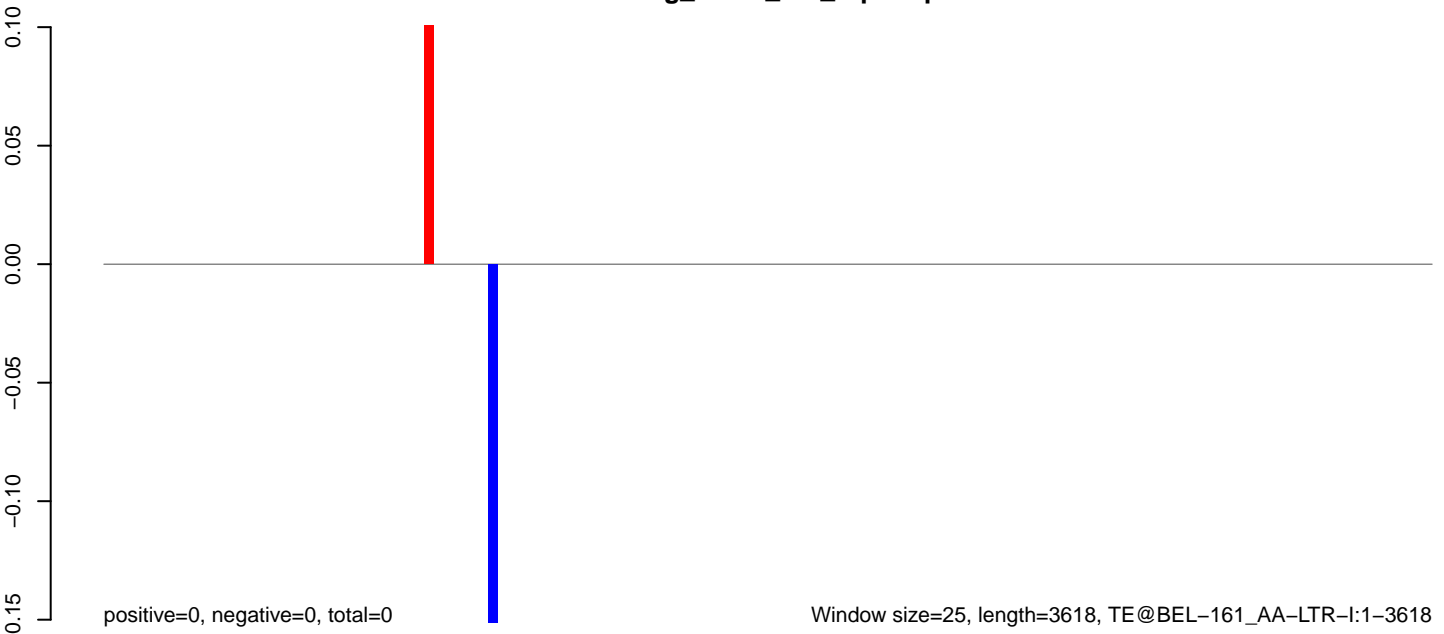

AeAeg_Fcarc_GH_rep3.18_23.rep

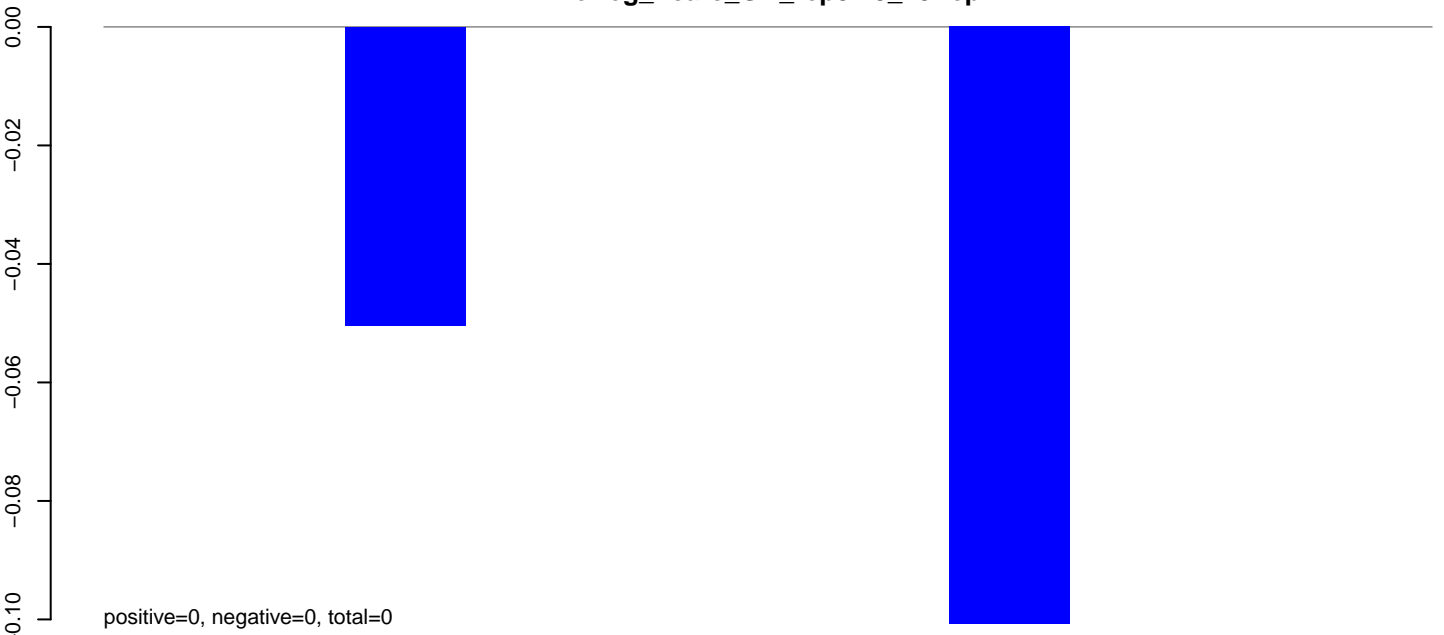

AeAeg_Fcarc_GH_rep3.24_35.rep

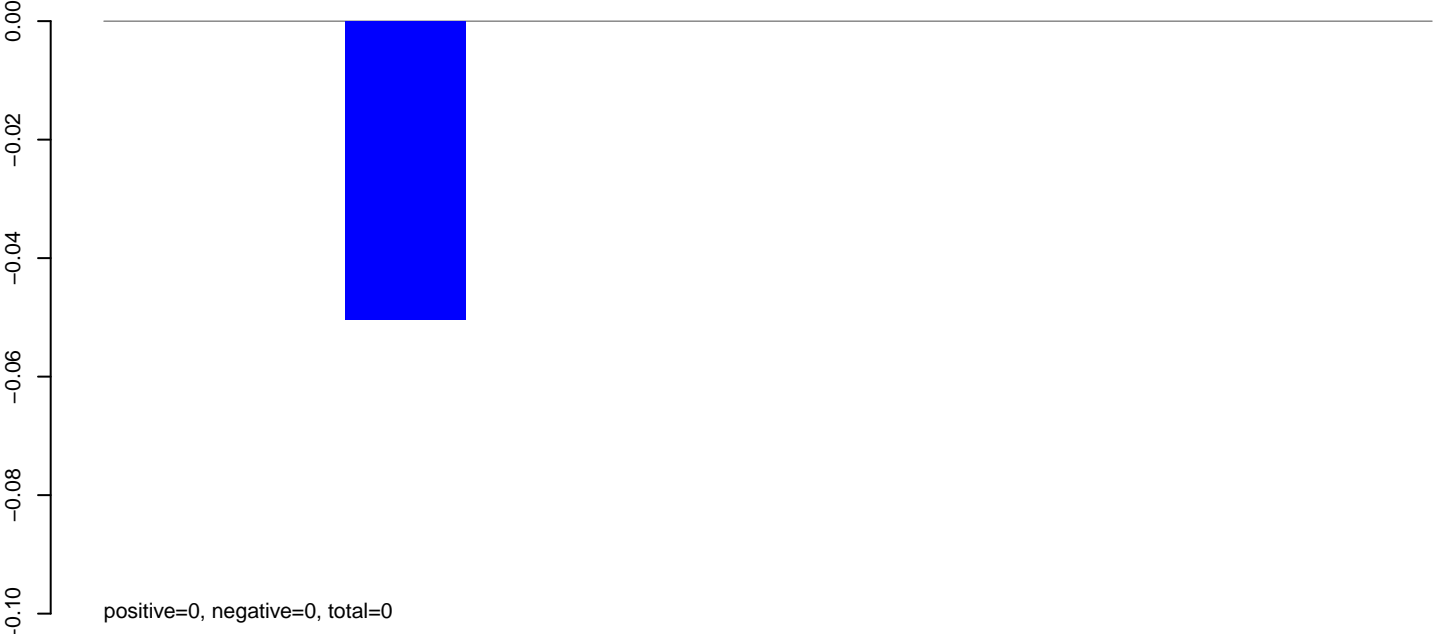

AeAeg_Fcarc_GH_rep3.rep

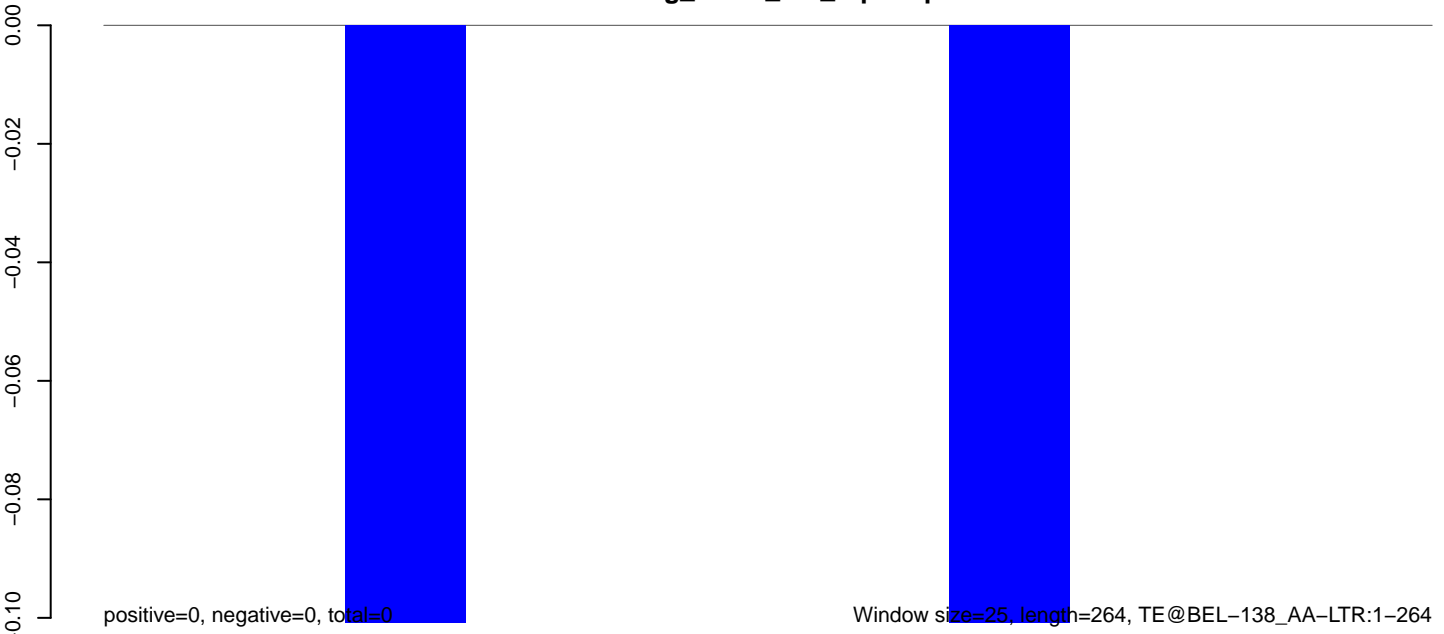

Window size=25, length=264, TE@BEL-138_AA-LTR:1-264

50 100 150 200 250 300

AeAeg_Fcarc_GH_rep3.18_23.rep

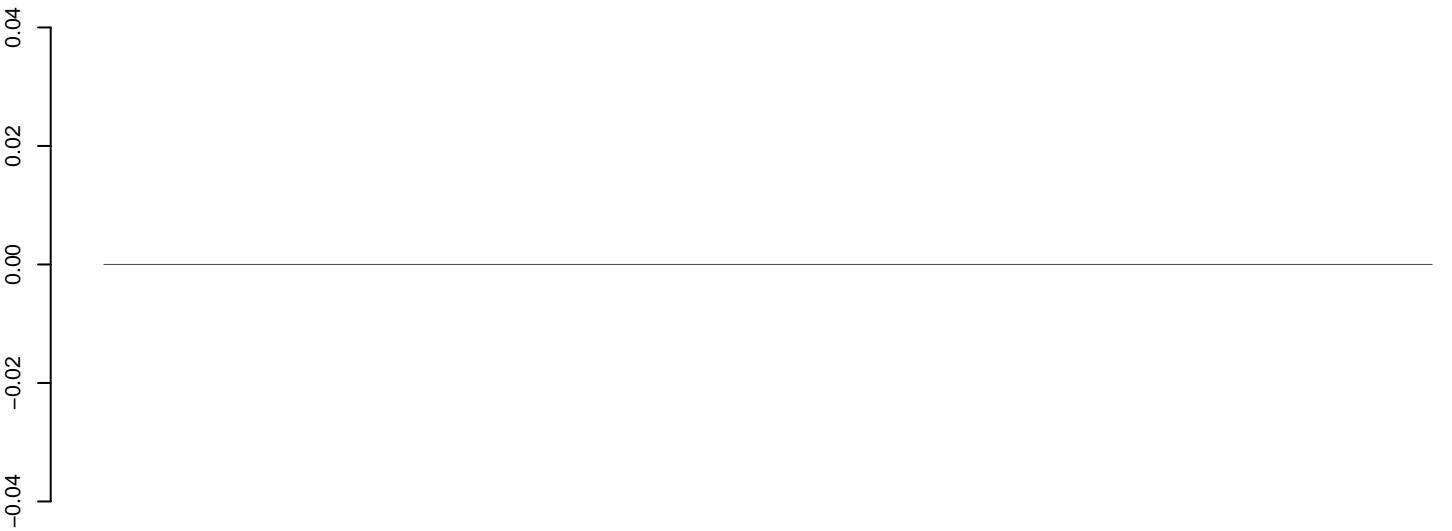

positive=0, negative=0, total=0

AeAeg_Fcarc_GH_rep3.24_35.rep

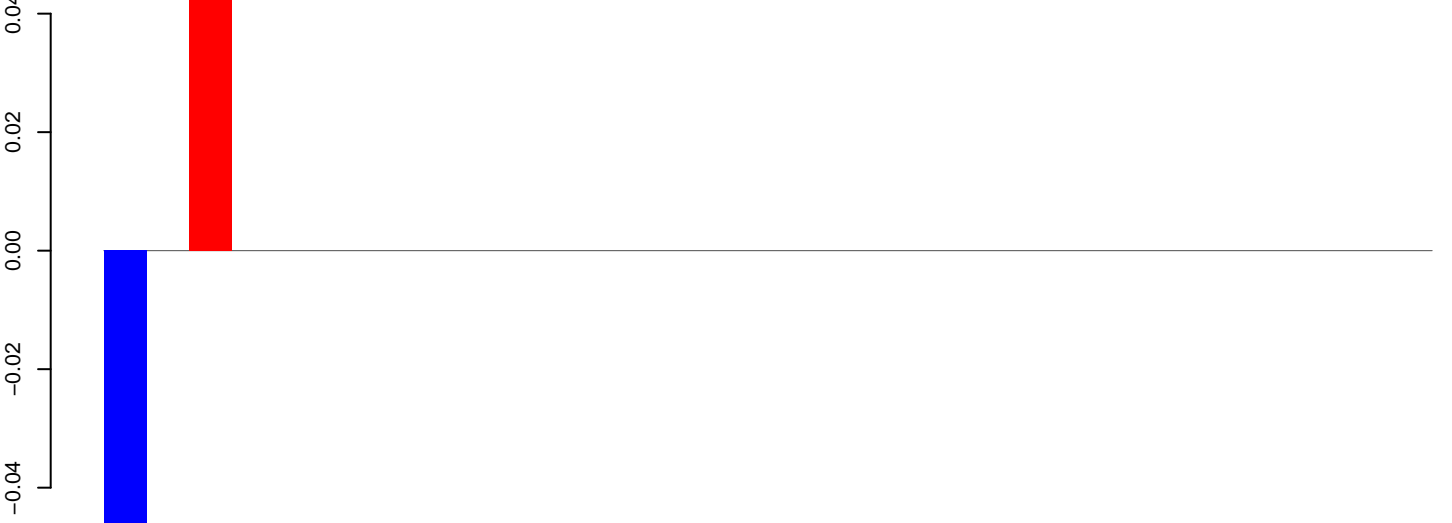

positive=0, negative=0, total=0

AeAeg_Fcarc_GH_rep3.rep

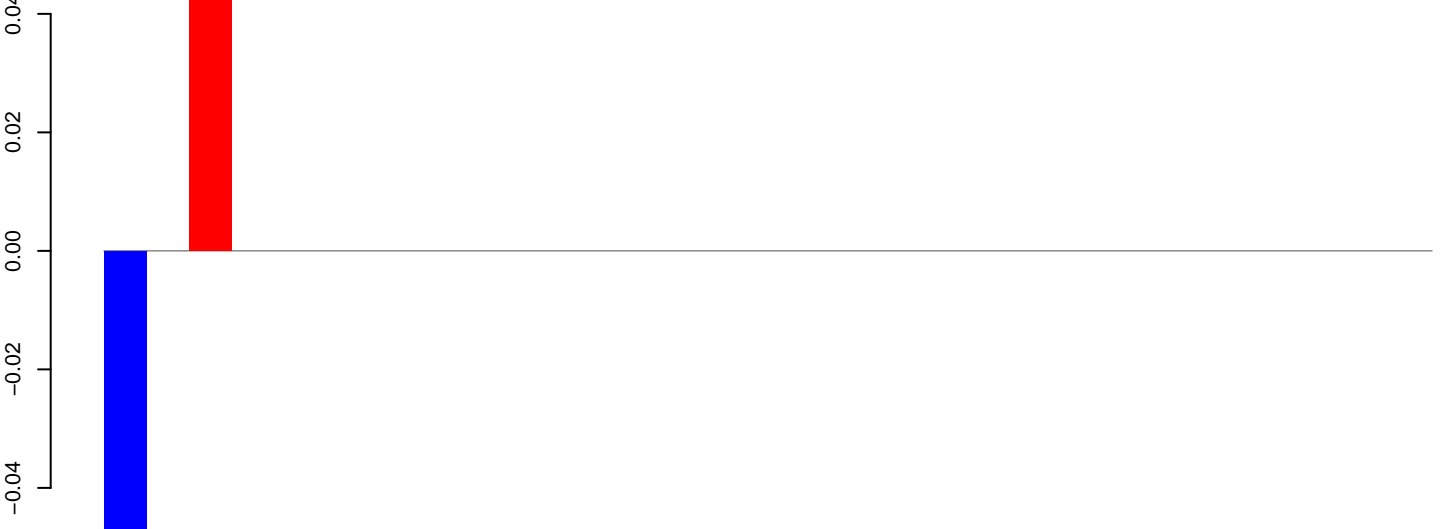

positive=0, negative=0, total=0

AeAeg_Fcarc_GH_rep3.18_23.rep

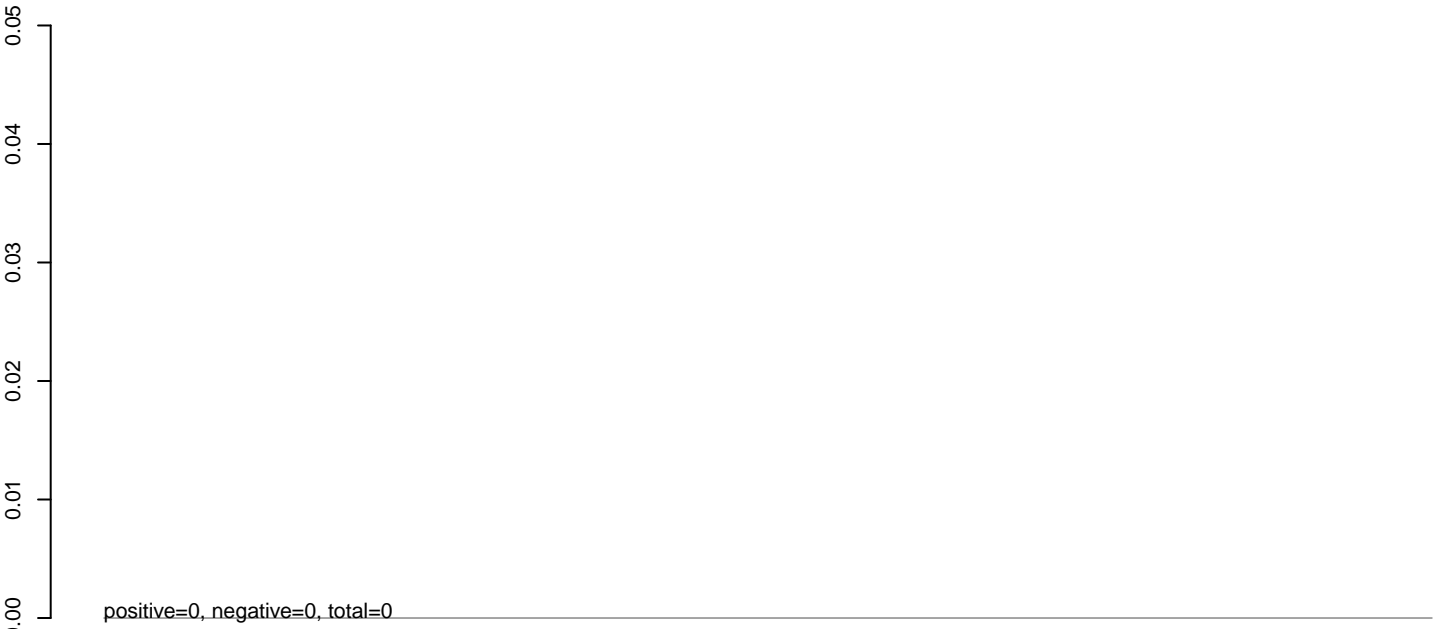

AeAeg_Fcarc_GH_rep3.24_35.rep

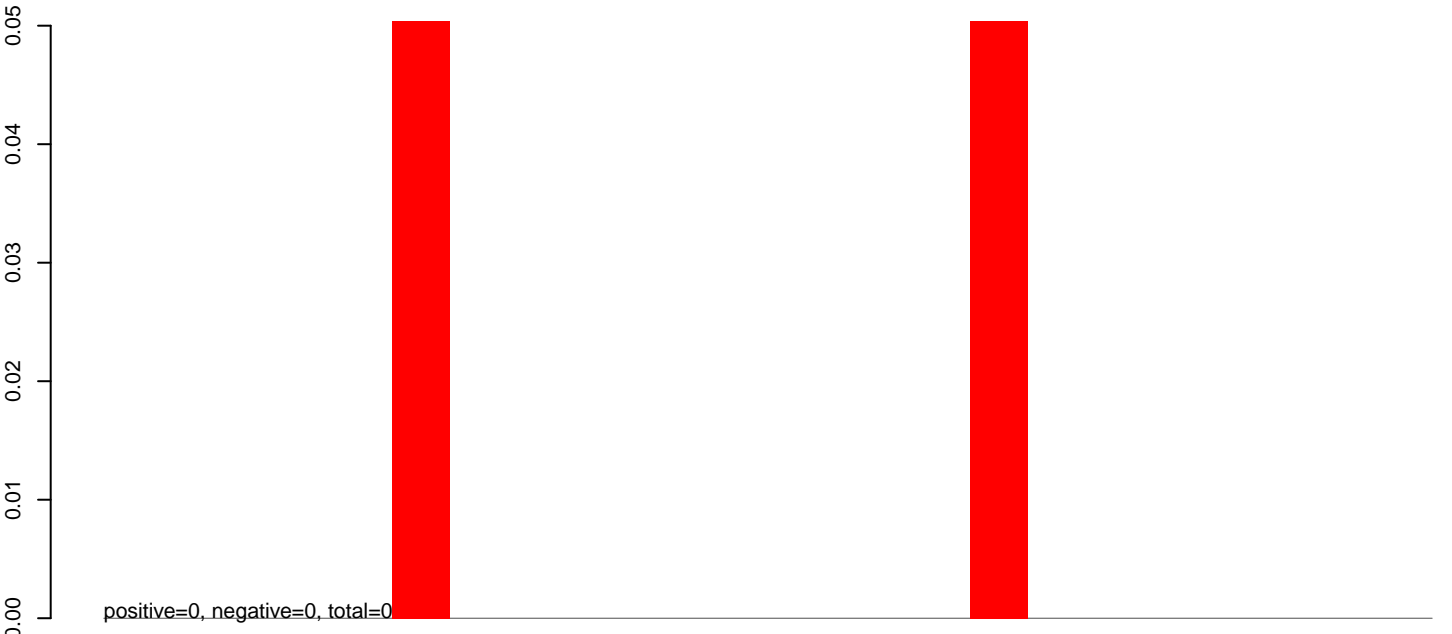

AeAeg_Fcarc_GH_rep3.rep

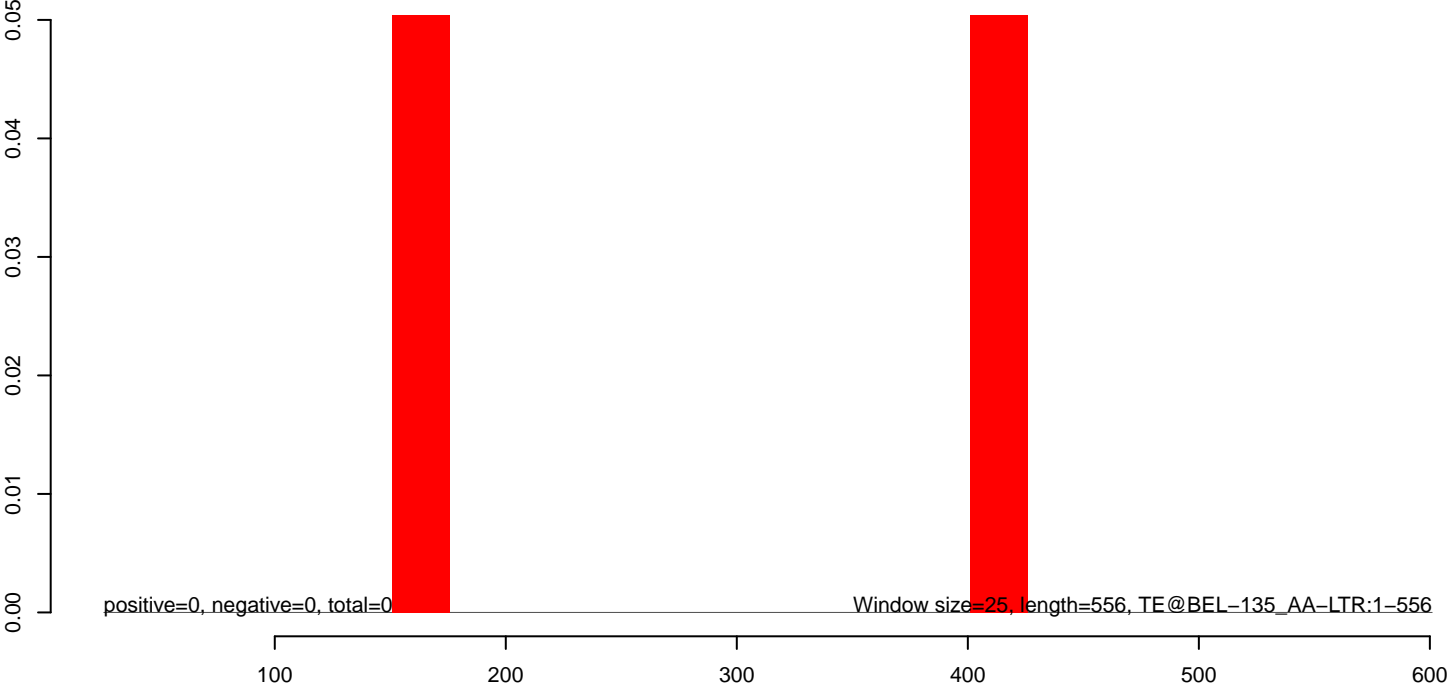

AeAeg_Fcarc_GH_rep3.18_23.rep

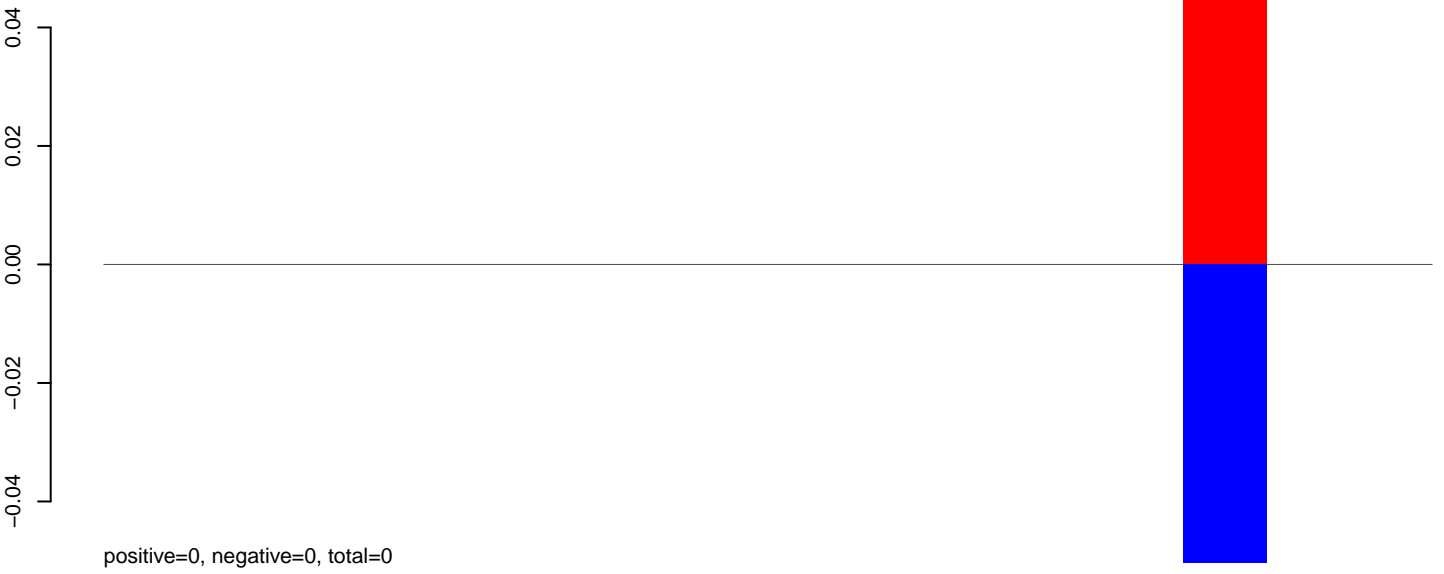

AeAeg_Fcarc_GH_rep3.24_35.rep

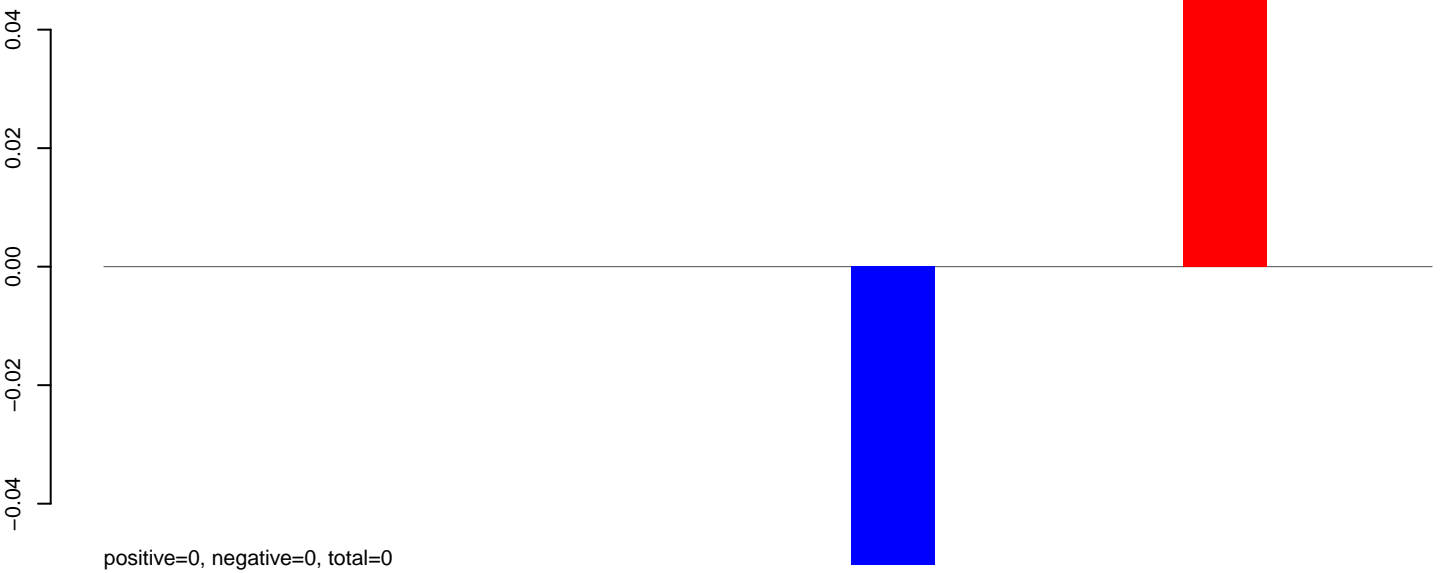

AeAeg_Fcarc_GH_rep3.rep

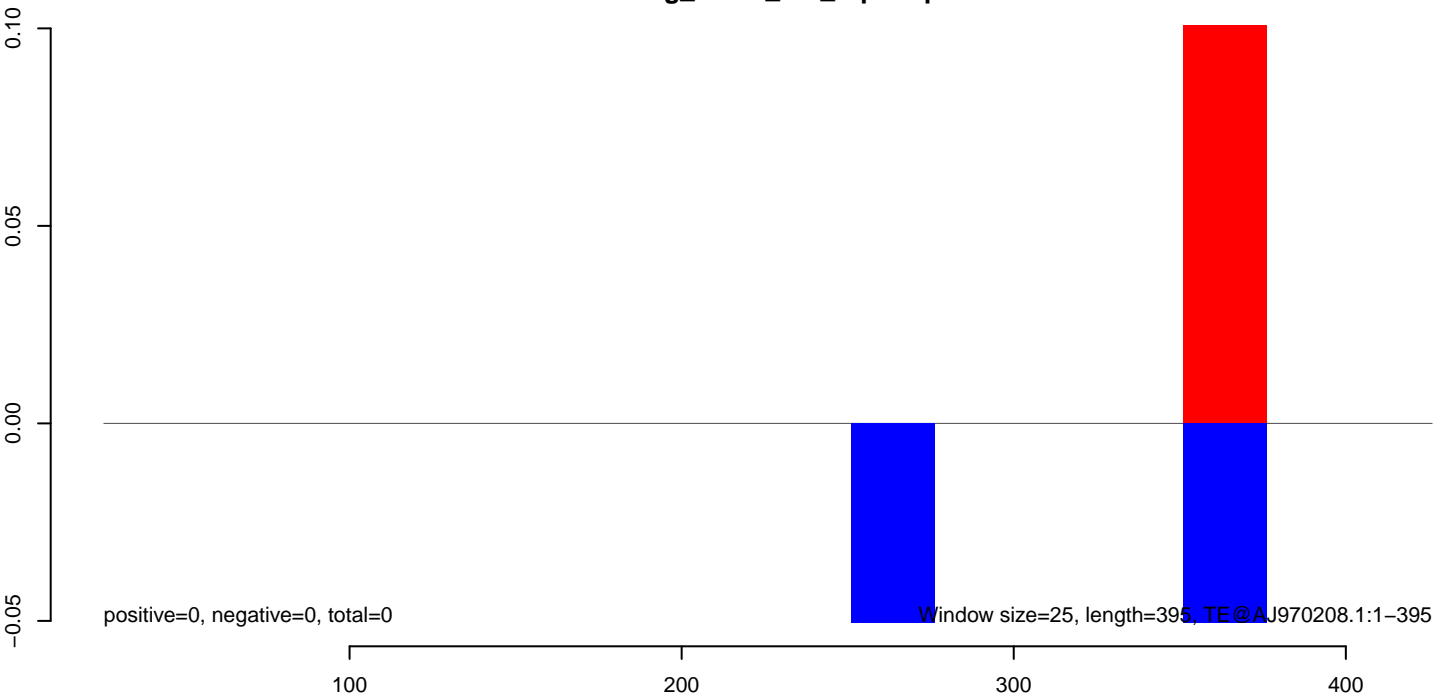

AeAeg_Fcarc_GH_rep3.18_23.rep

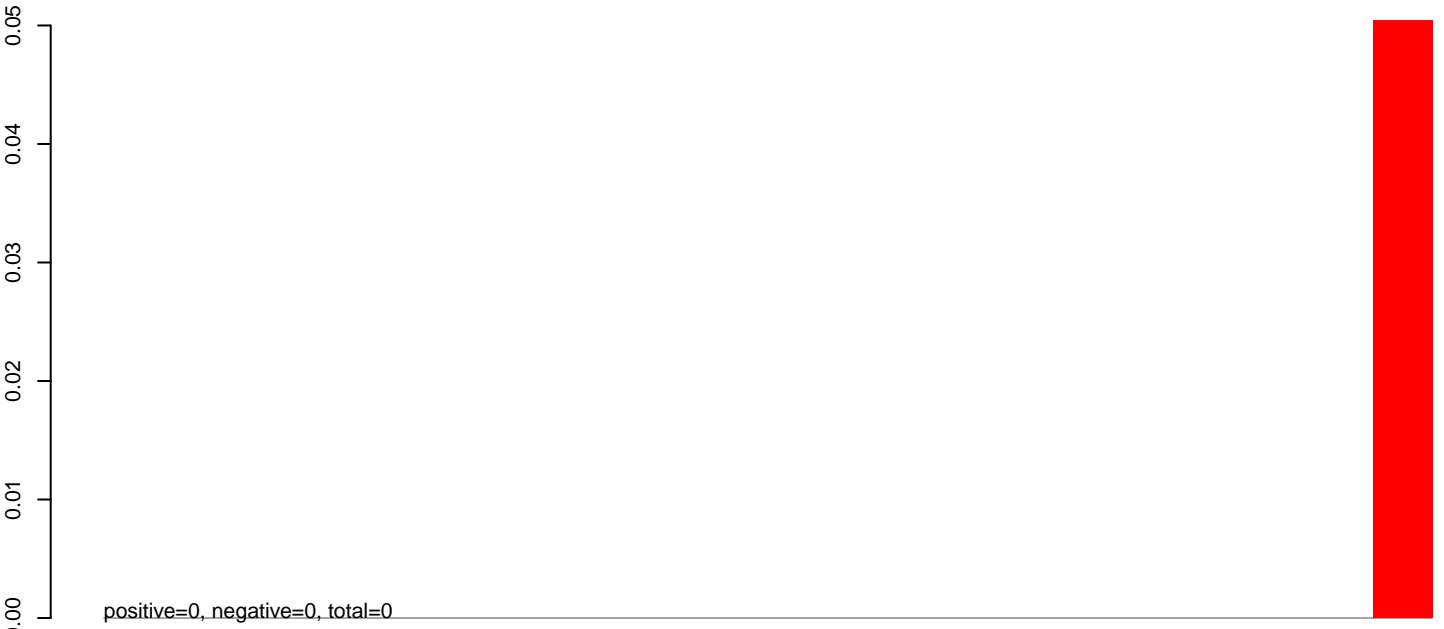

AeAeg_Fcarc_GH_rep3.24_35.rep

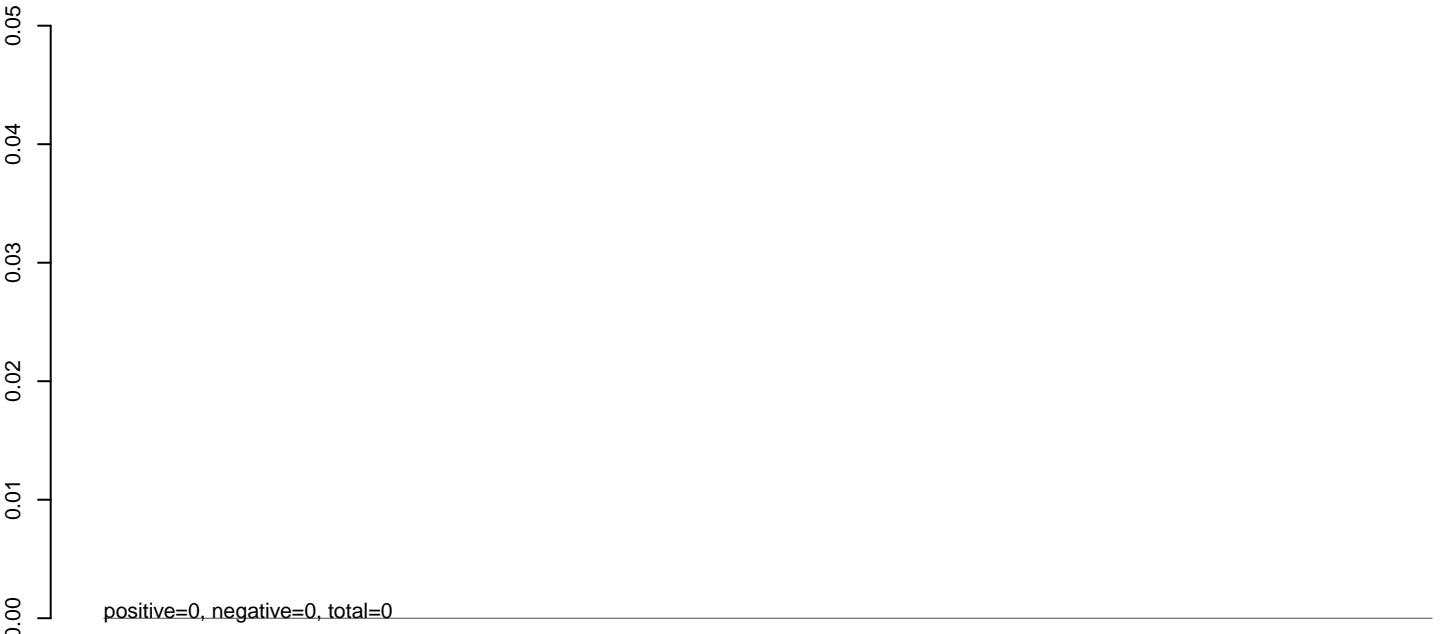

AeAeg_Fcarc_GH_rep3.rep

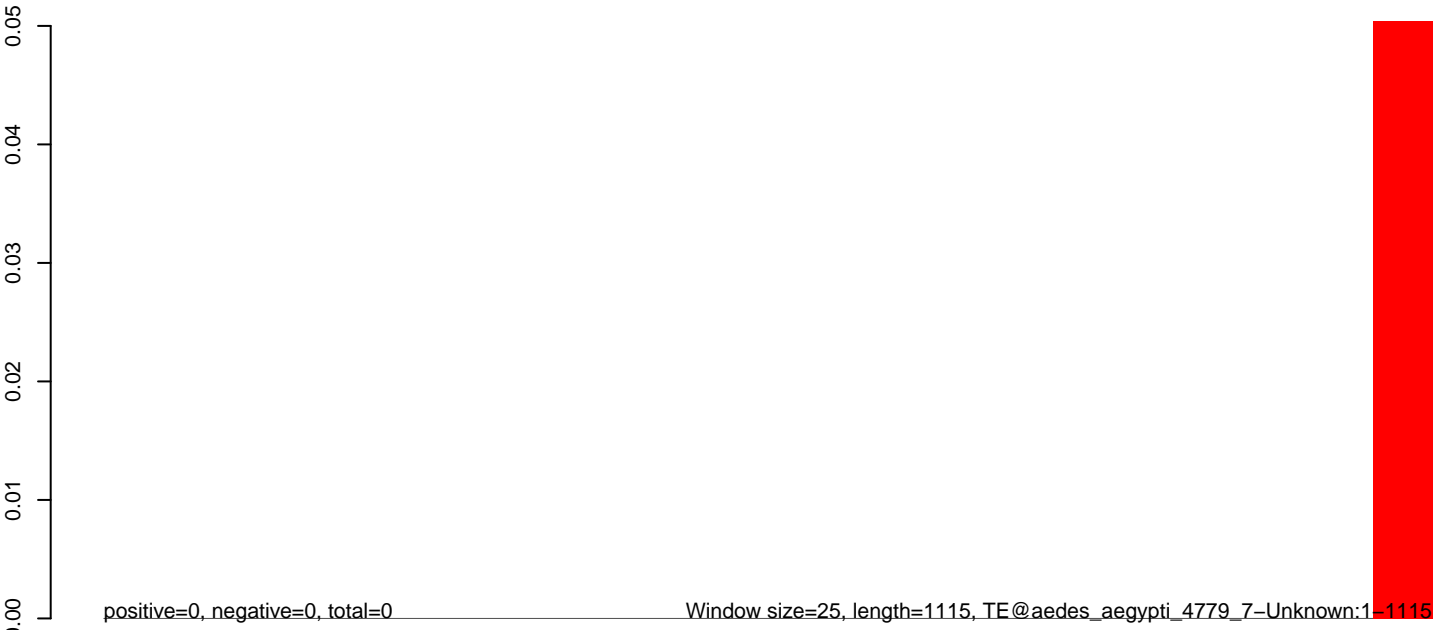

AeAeg_Fcarc_GH_rep3.18_23.rep

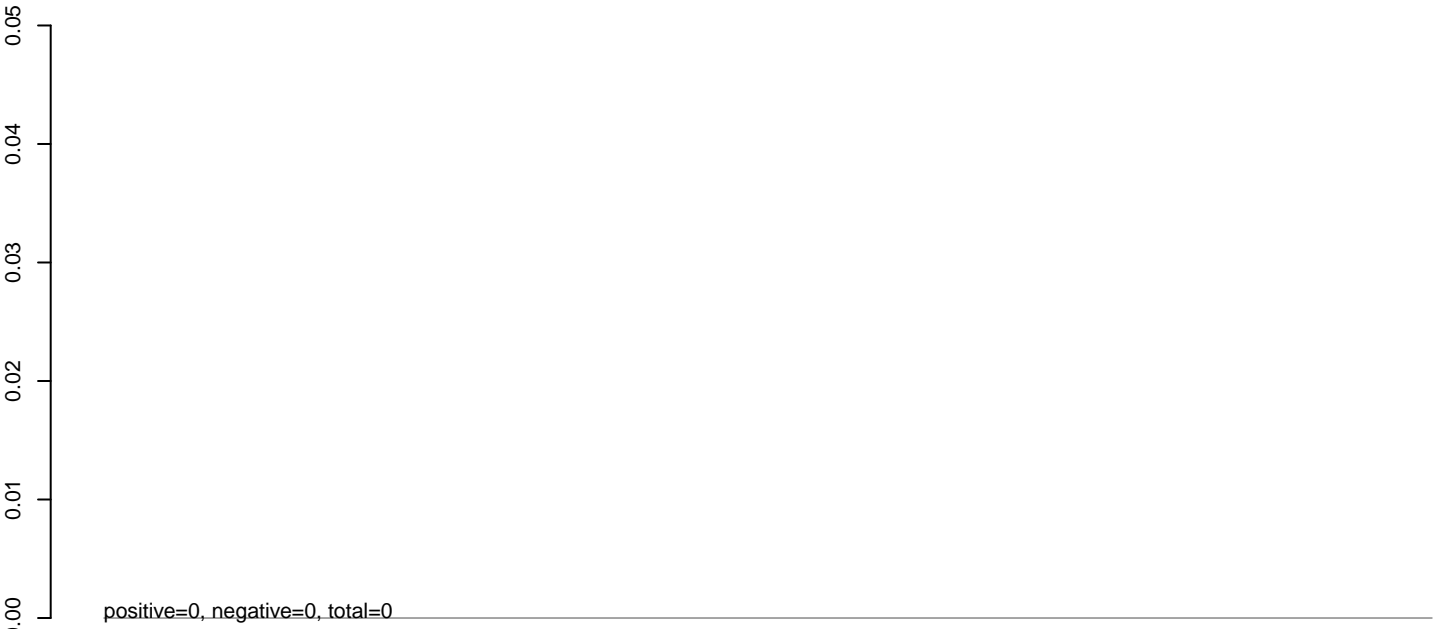

AeAeg_Fcarc_GH_rep3.24_35.rep

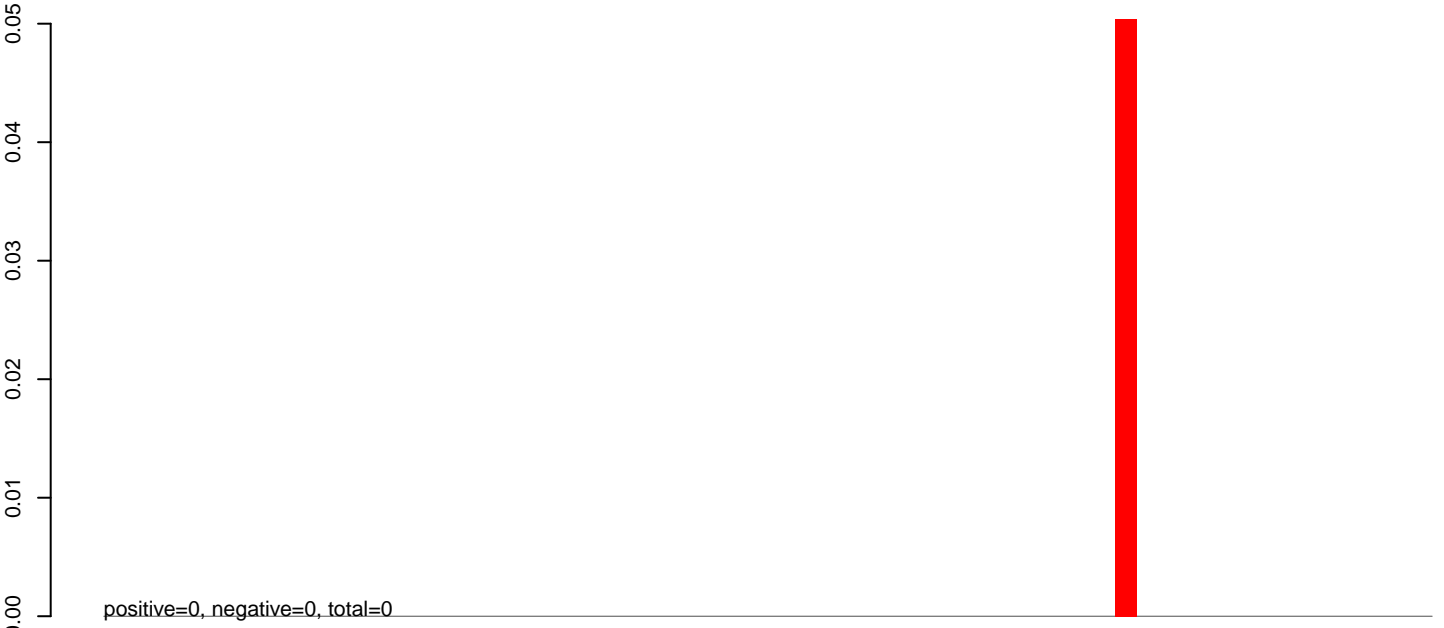

AeAeg_Fcarc_GH_rep3.rep



Window size=25, length=1565, TE@aedes_aegypti_2036_7-Unknown:1-1565

0 500 1000 1500

AeAeg_Fcarc_GH_rep3.18_23.rep

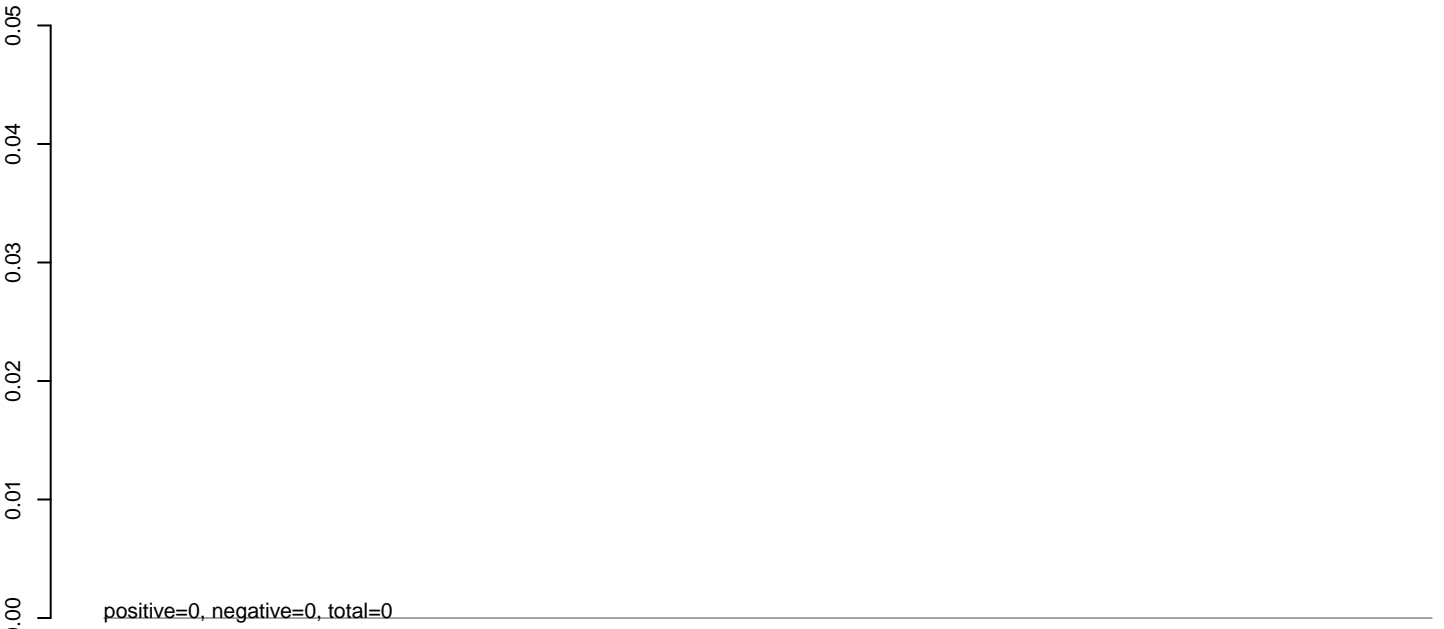

AeAeg_Fcarc_GH_rep3.24_35.rep

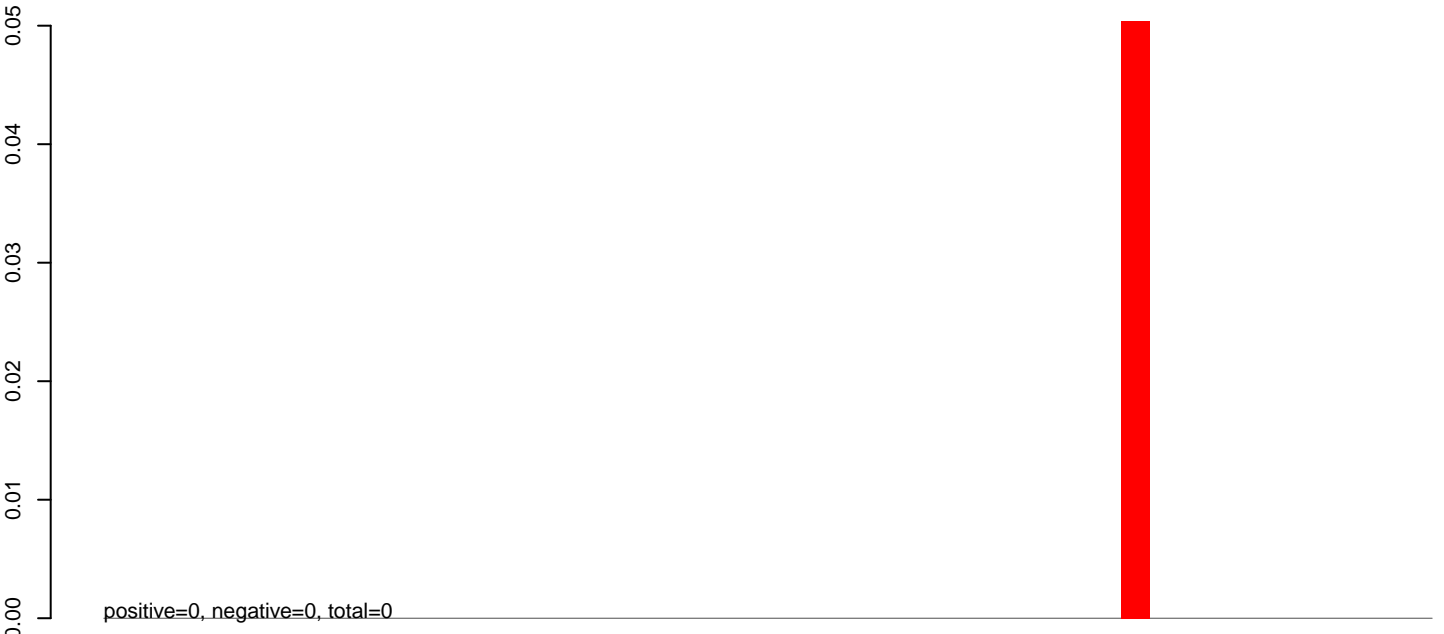

AeAeg_Fcarc_GH_rep3.rep



0 200 400 600 800 1000 1200

AeAeg_Fcarc_GH_rep3.18_23.rep

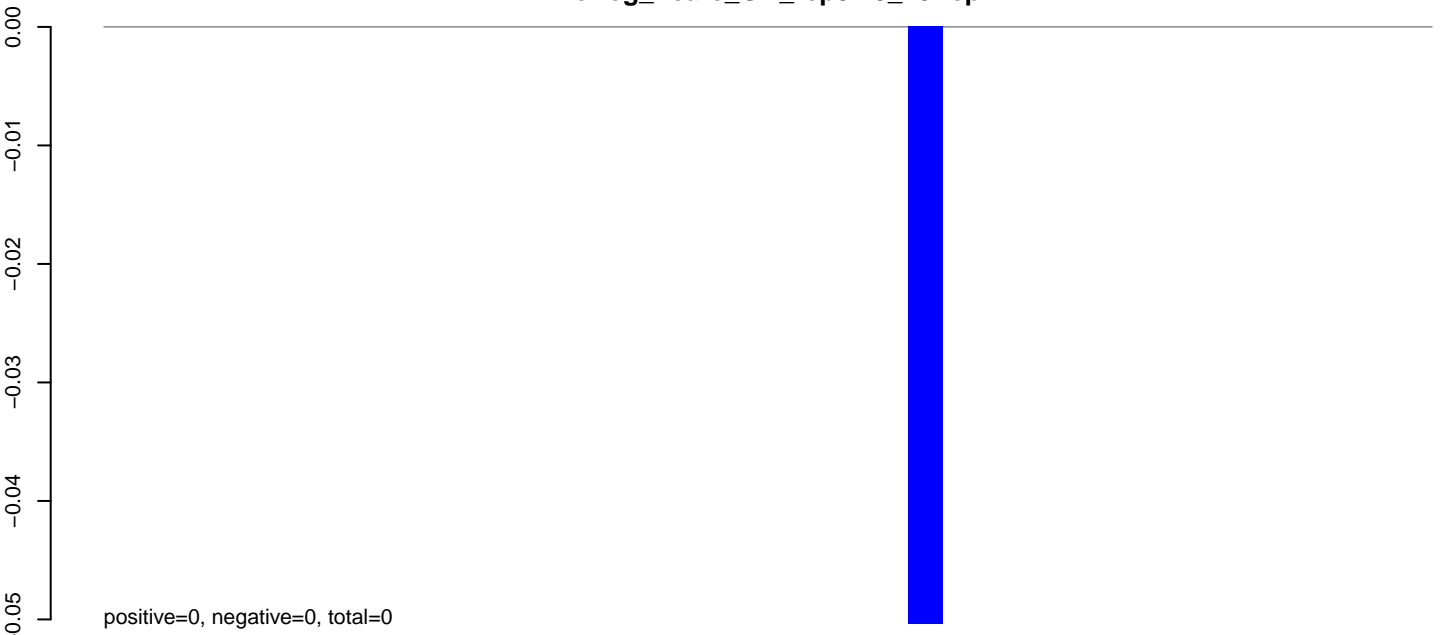

AeAeg_Fcarc_GH_rep3.24_35.rep

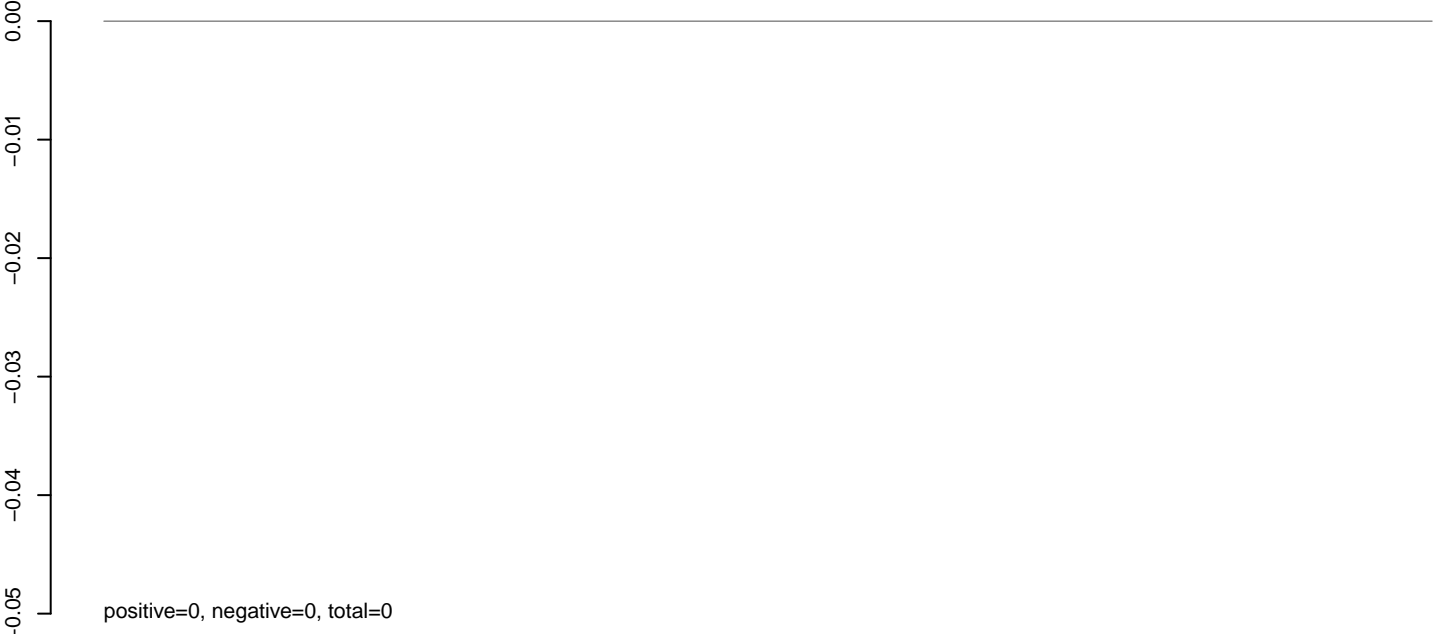

AeAeg_Fcarc_GH_rep3.rep

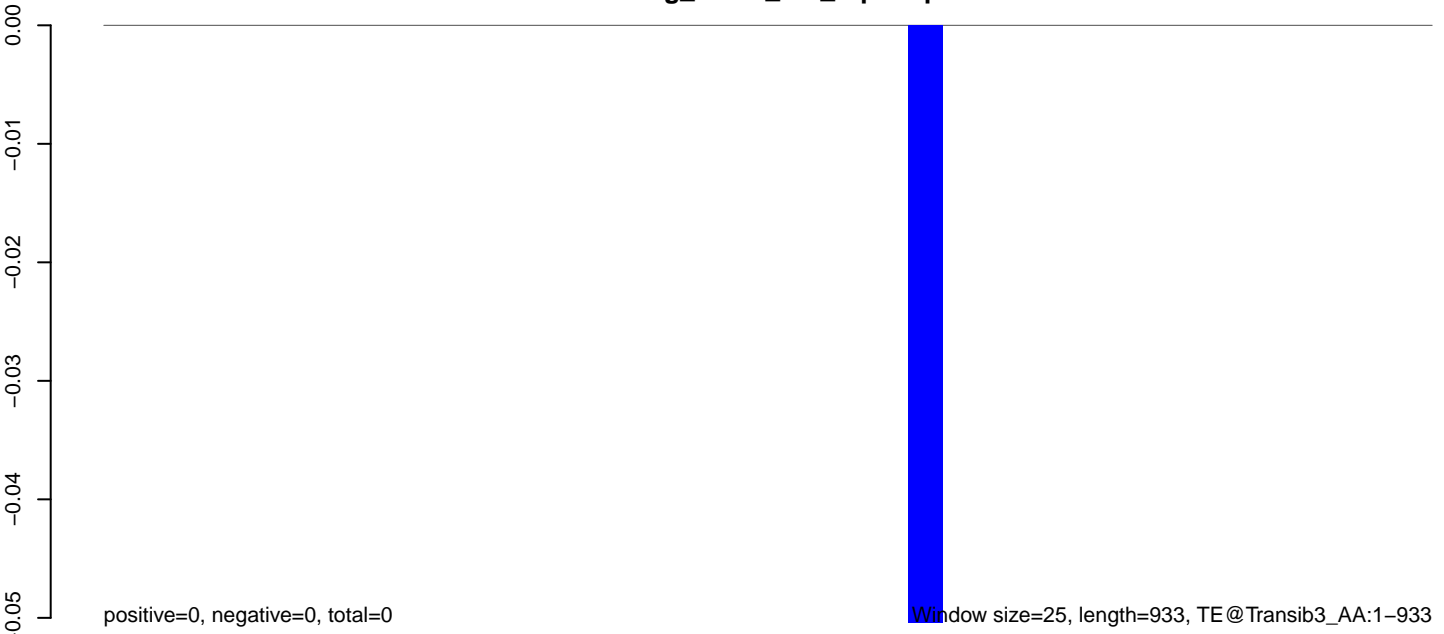

0 200 400 600 800 1000

AeAeg_Fcarc_GH_rep3.18_23.rep

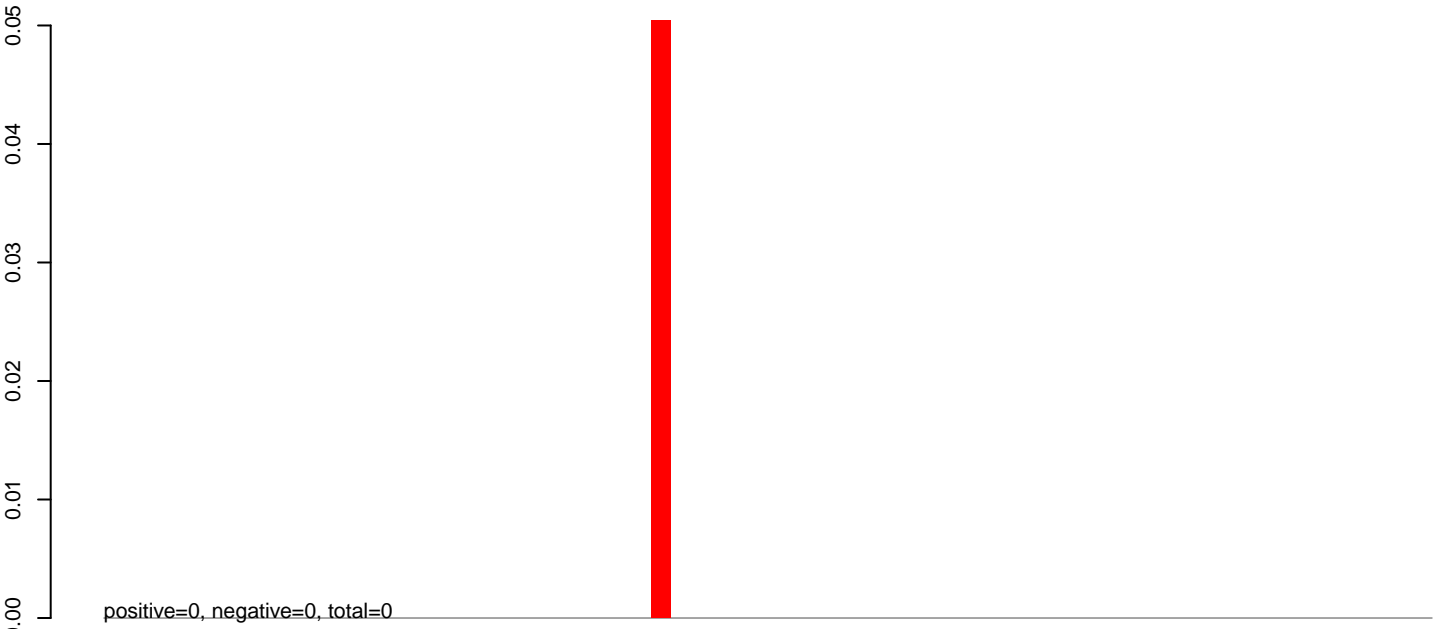

AeAeg_Fcarc_GH_rep3.24_35.rep

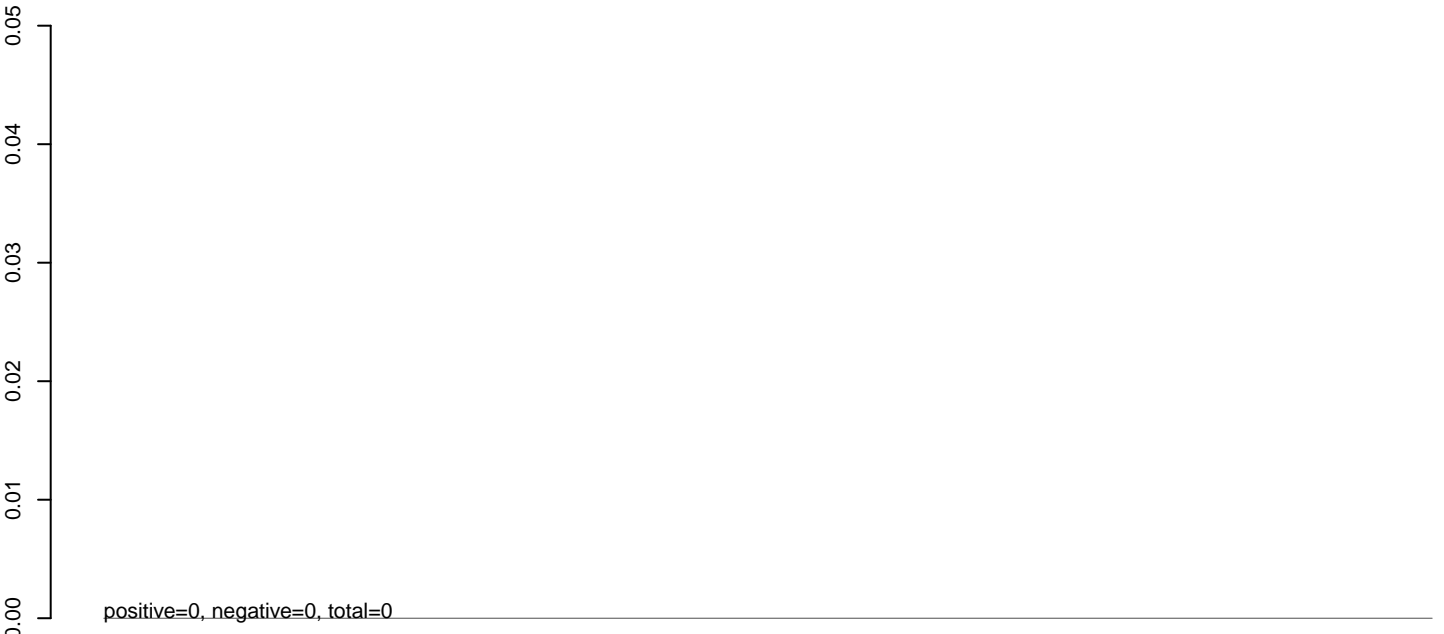

AeAeg_Fcarc_GH_rep3.rep



0 500 1000 1500

AeAeg_Fcarc_GH_rep3.18_23.rep

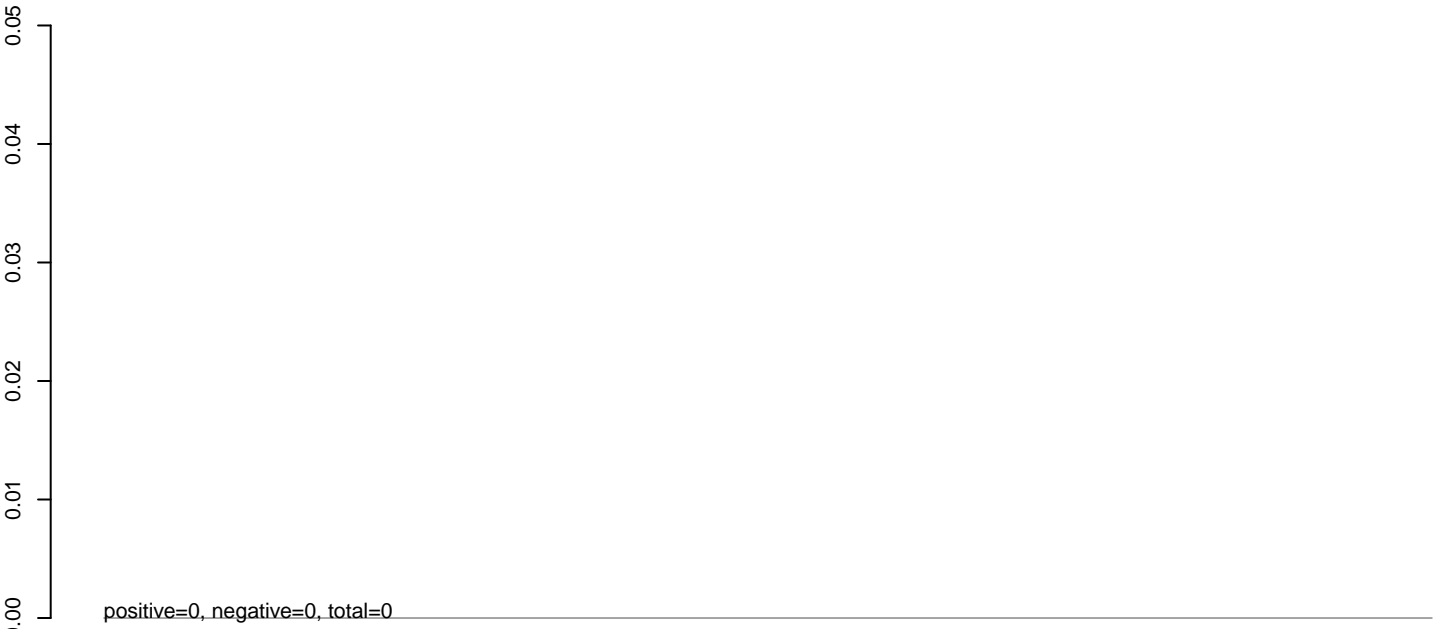

AeAeg_Fcarc_GH_rep3.24_35.rep

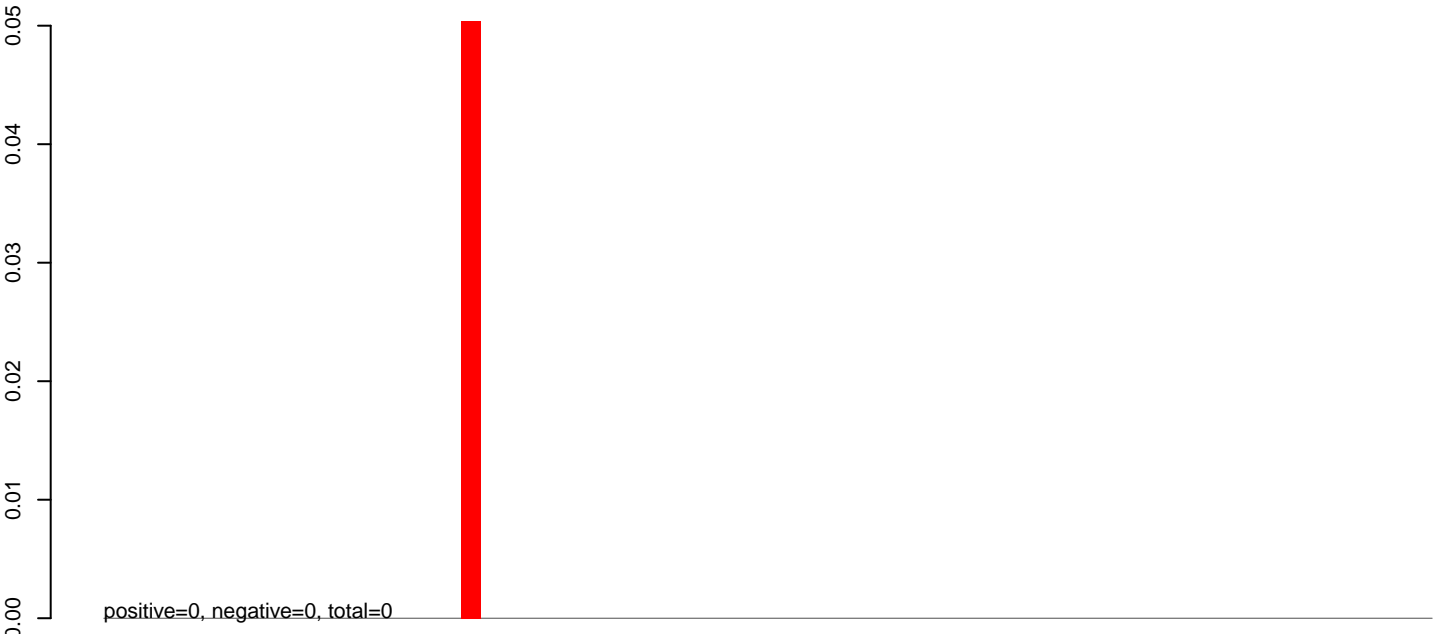

AeAeg_Fcarc_GH_rep3.rep

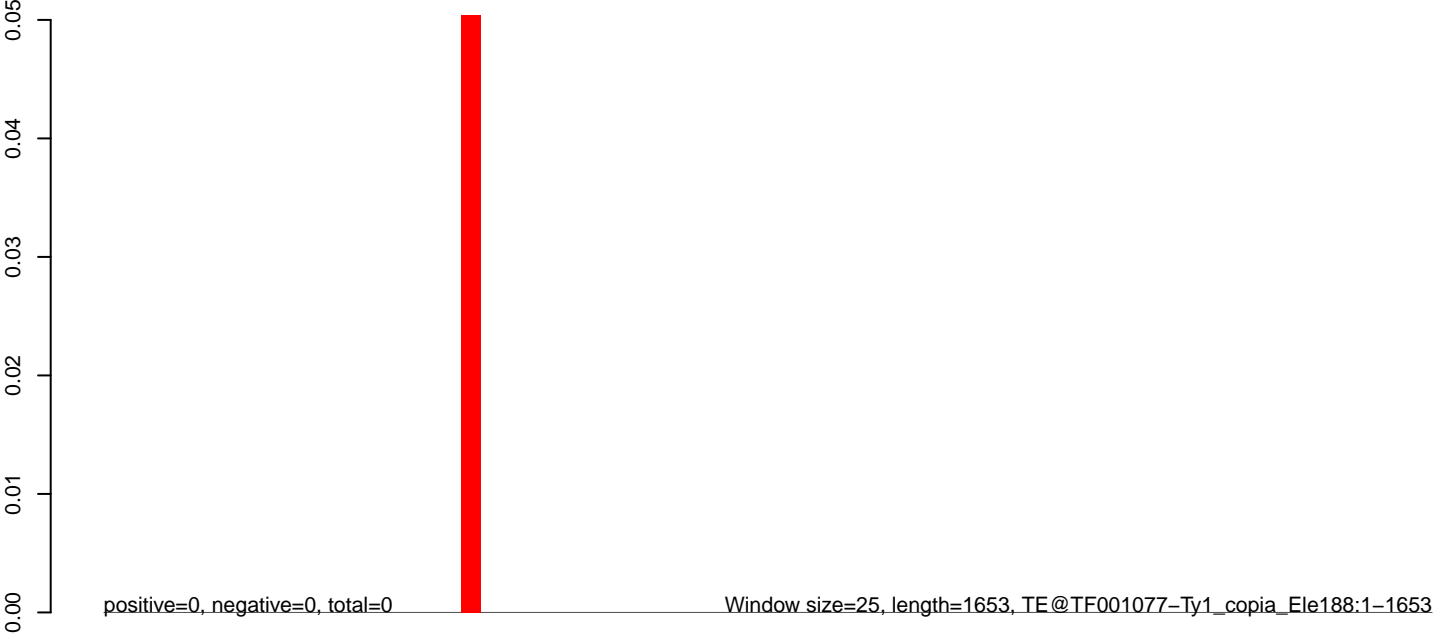

AeAeg_Fcarc_GH_rep3.18_23.rep

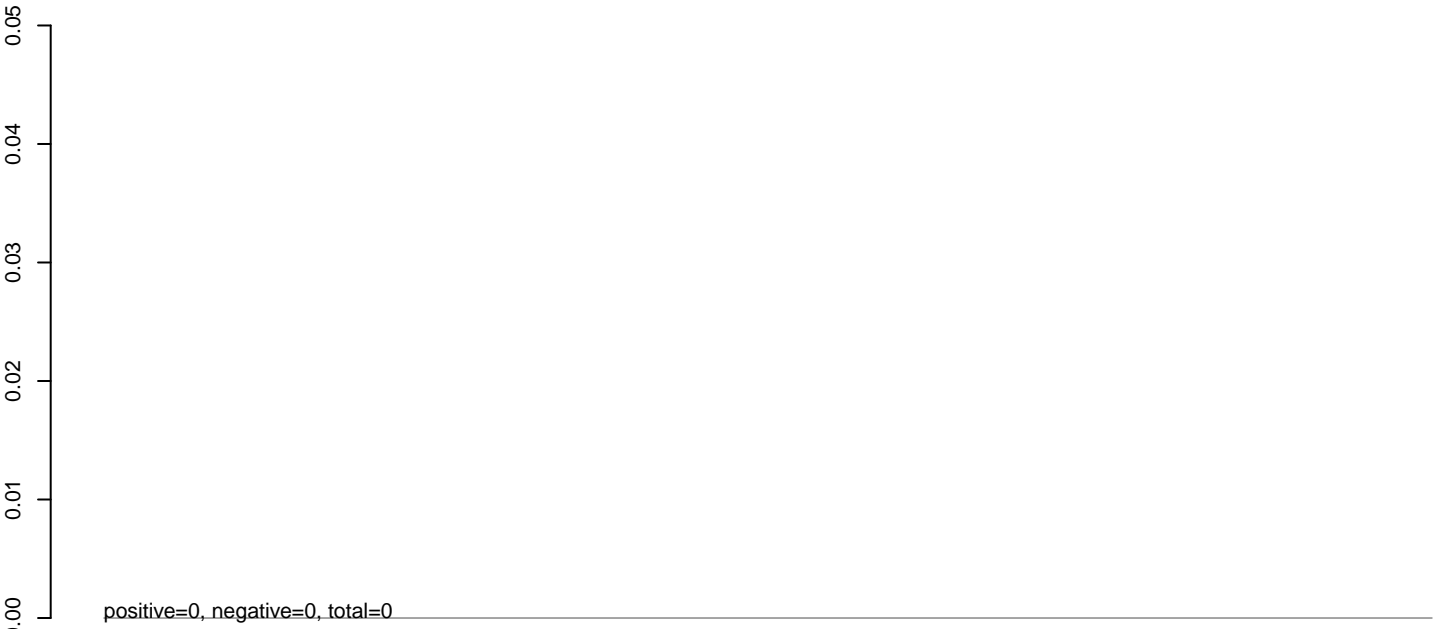

AeAeg_Fcarc_GH_rep3.24_35.rep

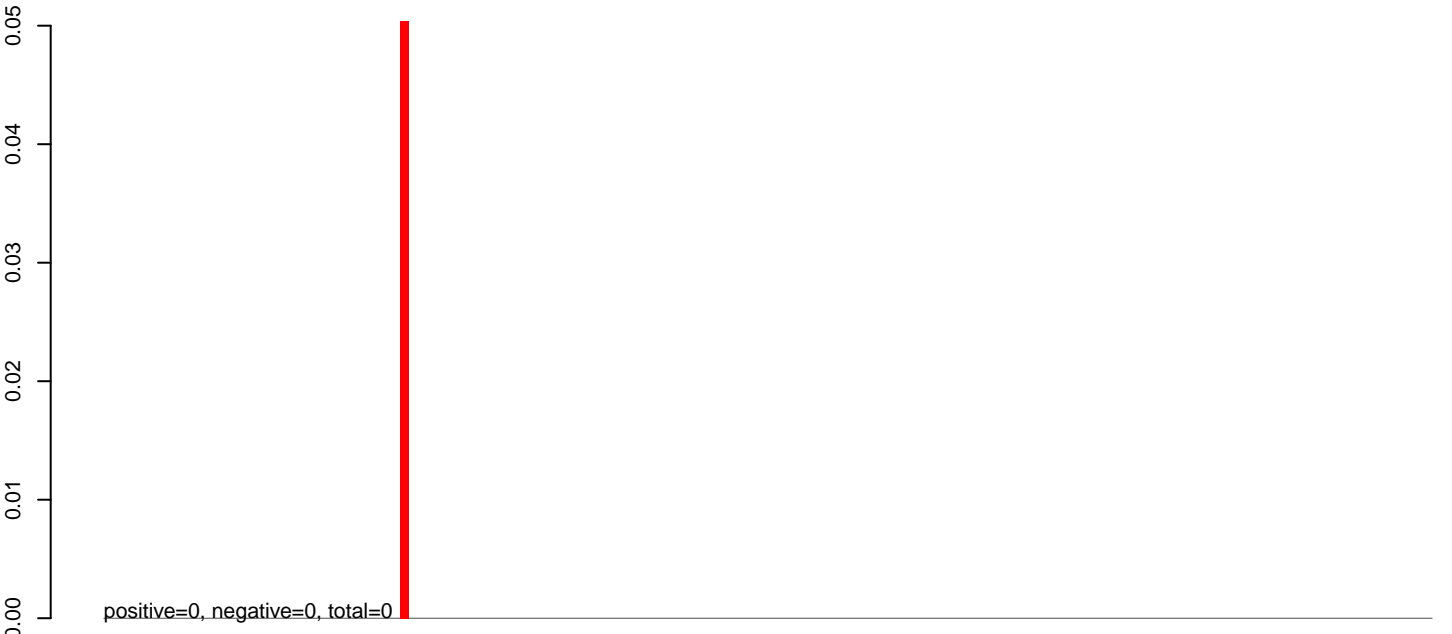

AeAeg_Fcarc_GH_rep3.rep

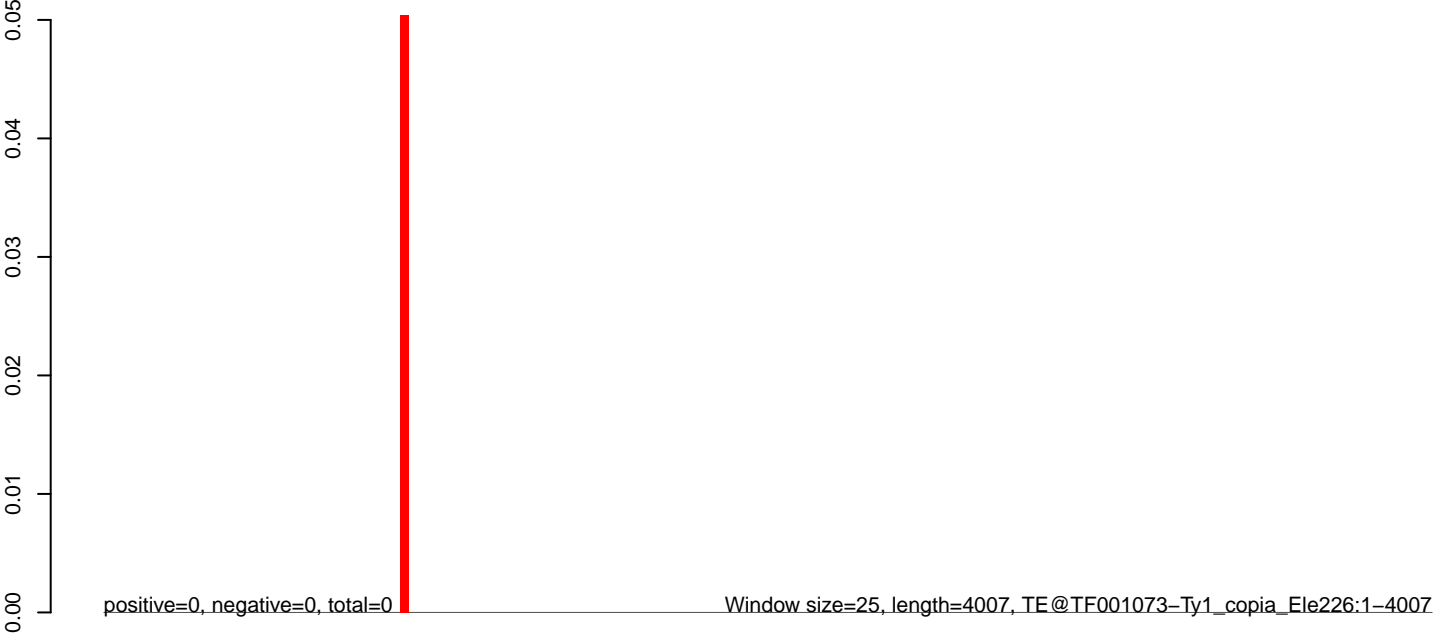

Window size=25, length=4007, TE@TF001073-Ty1_copia_Ele226:1-4007

0 1000 2000 3000 4000

AeAeg_Fcarc_GH_rep3.18_23.rep

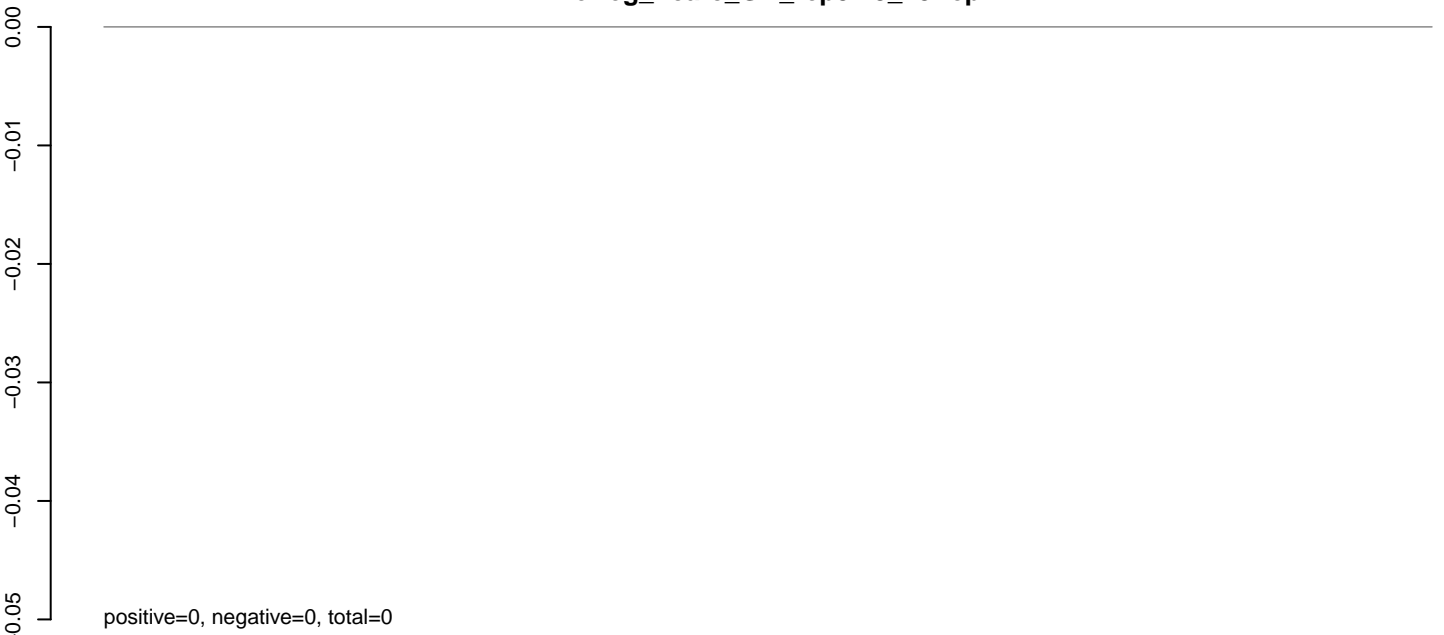

AeAeg_Fcarc_GH_rep3.24_35.rep

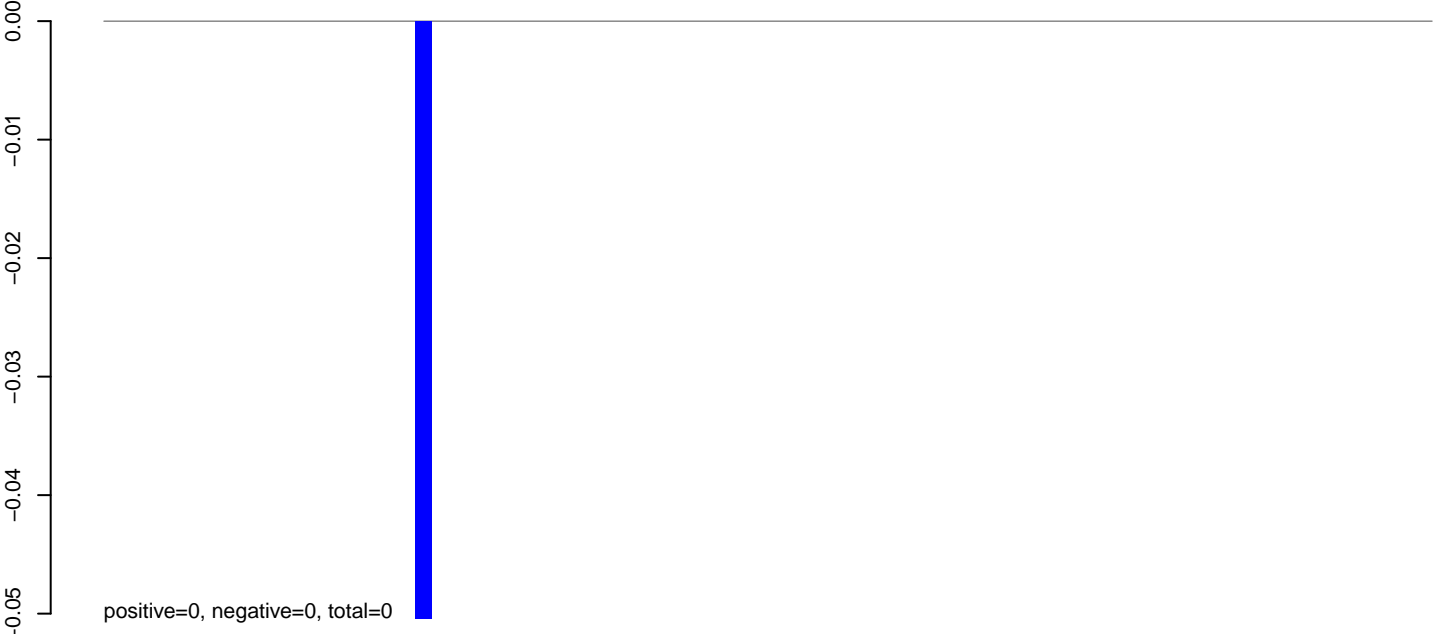

AeAeg_Fcarc_GH_rep3.rep

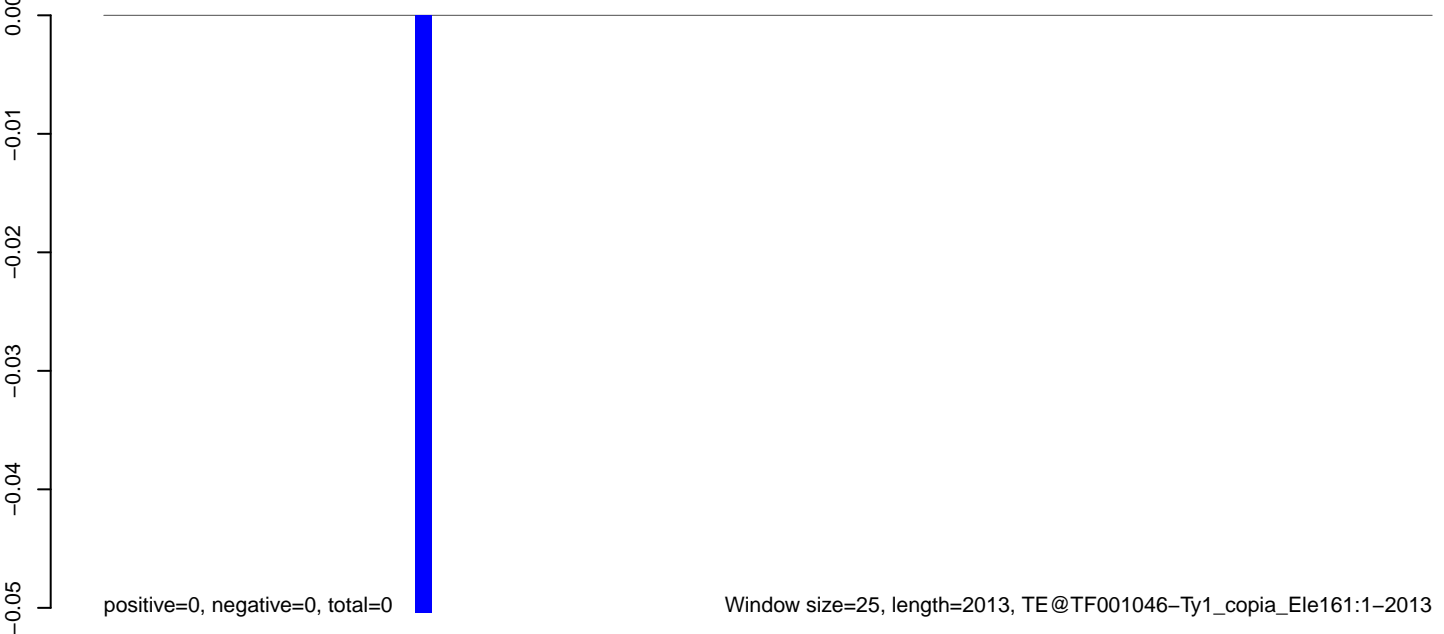

AeAeg_Fcarc_GH_rep3.18_23.rep

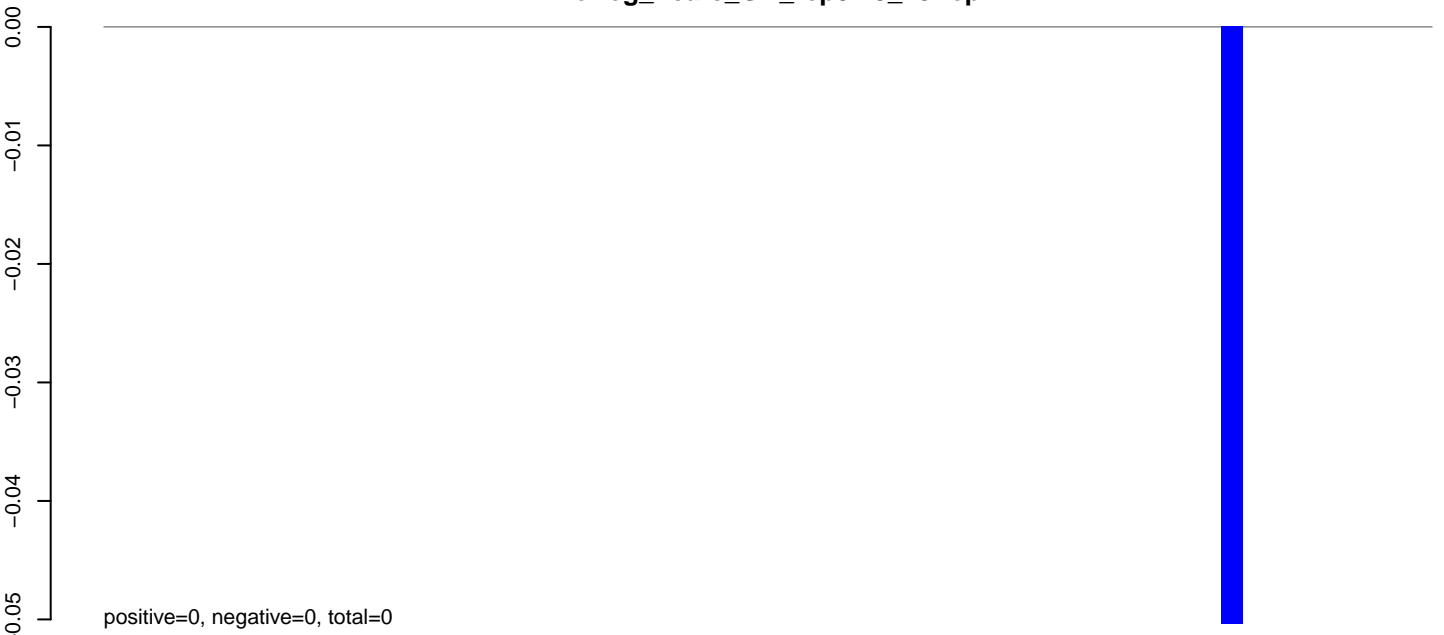

AeAeg_Fcarc_GH_rep3.24_35.rep

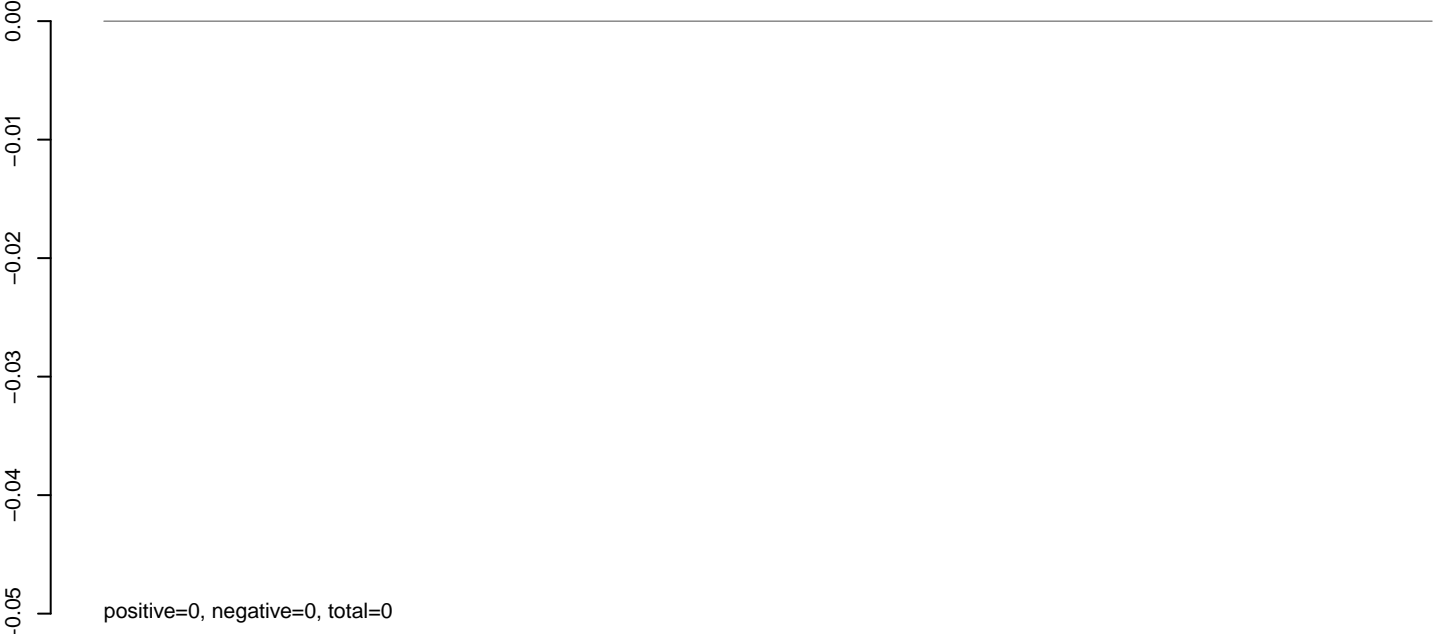

AeAeg_Fcarc_GH_rep3.rep

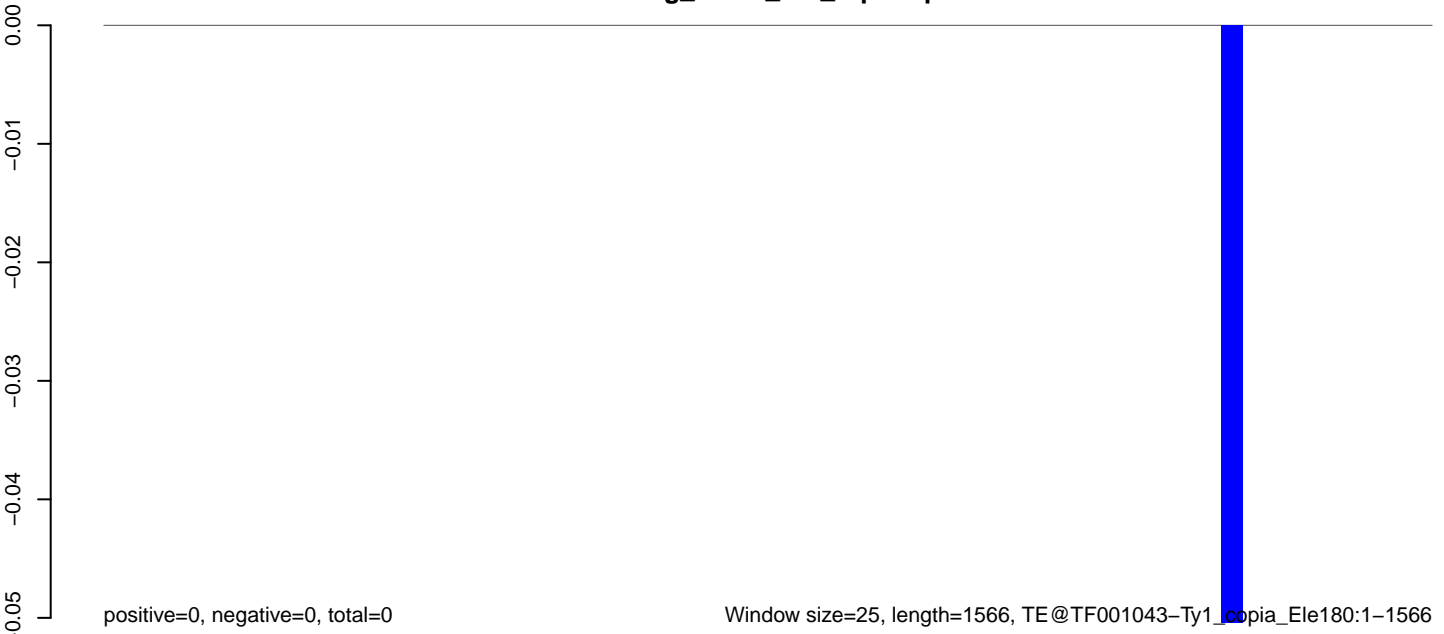

Window size=25, length=1566, TE@TF001043-Ty1_copia_Ele180:1-1566

0 500 1000 1500

AeAeg_Fcarc_GH_rep3.18_23.rep

0.00
-0.01
-0.02
-0.03
-0.04
-0.05

positive=0, negative=0, total=0

AeAeg_Fcarc_GH_rep3.24_35.rep

0.00
-0.01
-0.02
-0.03
-0.04
-0.05

positive=0, negative=0, total=0

AeAeg_Fcarc_GH_rep3.rep

0.00
-0.01
-0.02
-0.03
-0.04
-0.05

positive=0, negative=0, total=0

Window size=25, length=1750, TE@TF001018-P_ele1:1-1750

0 500 1000 1500



AeAeg_Fcarc_GH_rep3.18_23.rep

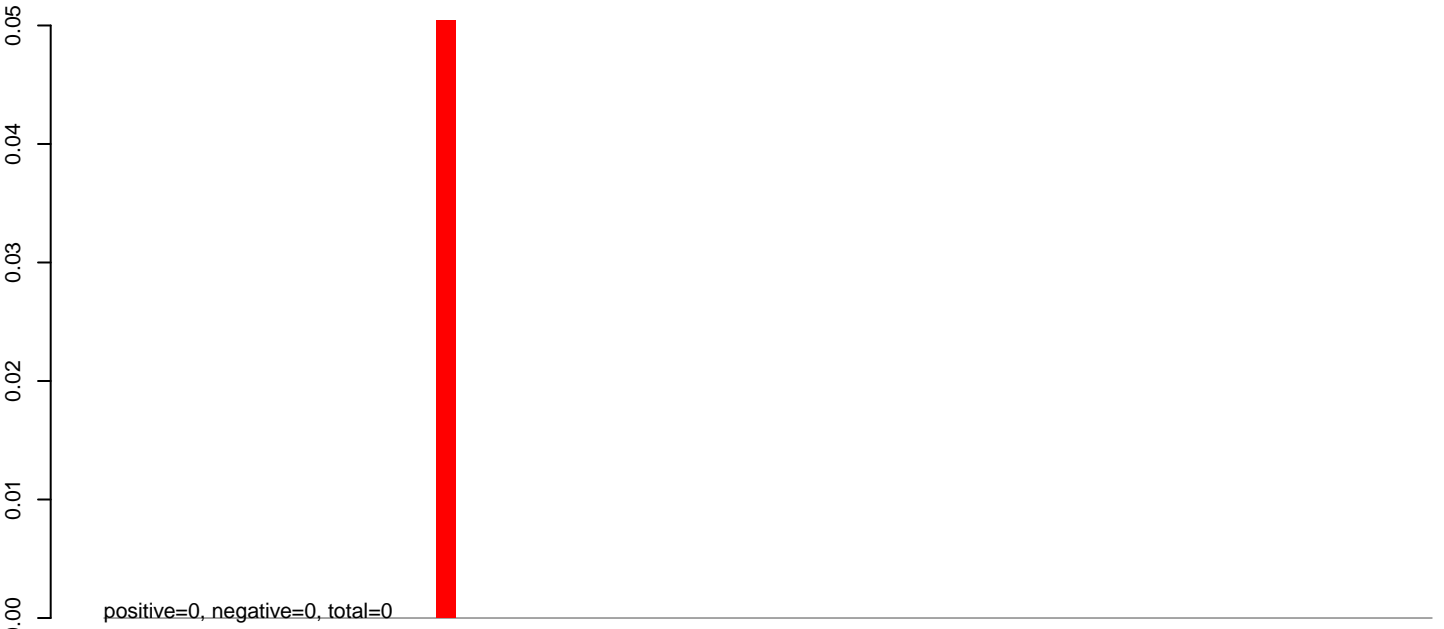

AeAeg_Fcarc_GH_rep3.24_35.rep

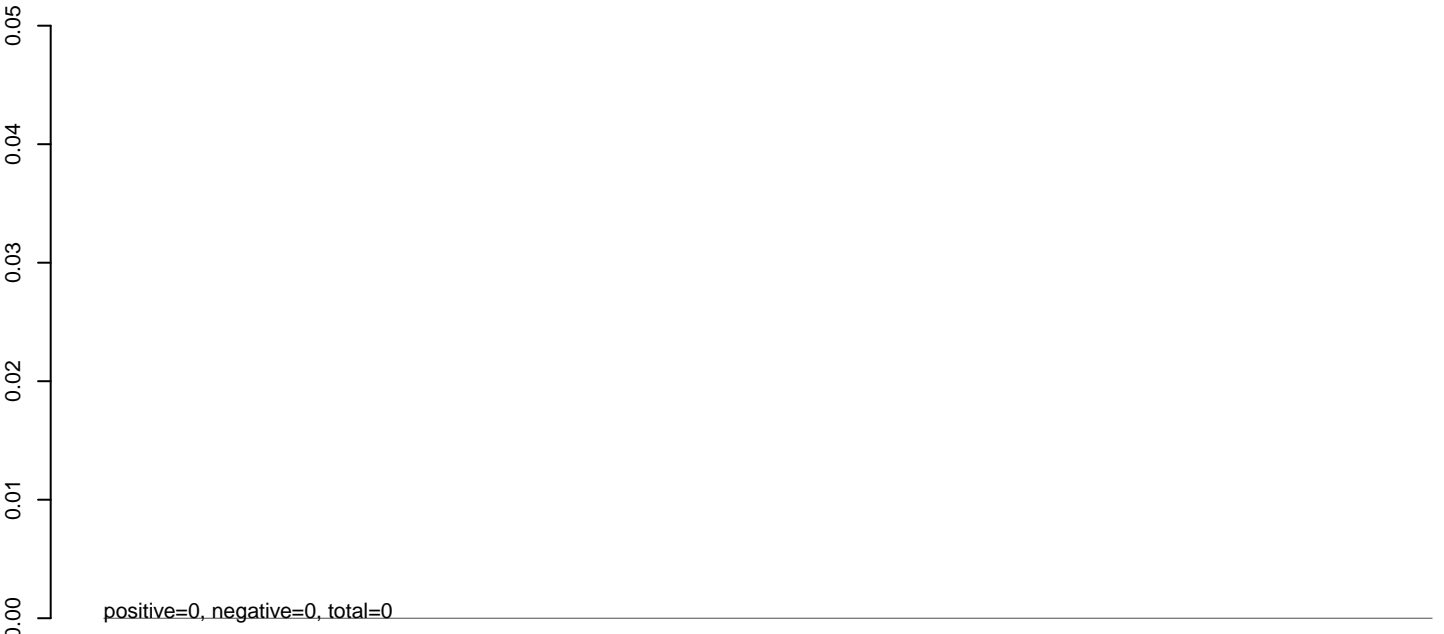

AeAeg_Fcarc_GH_rep3.rep

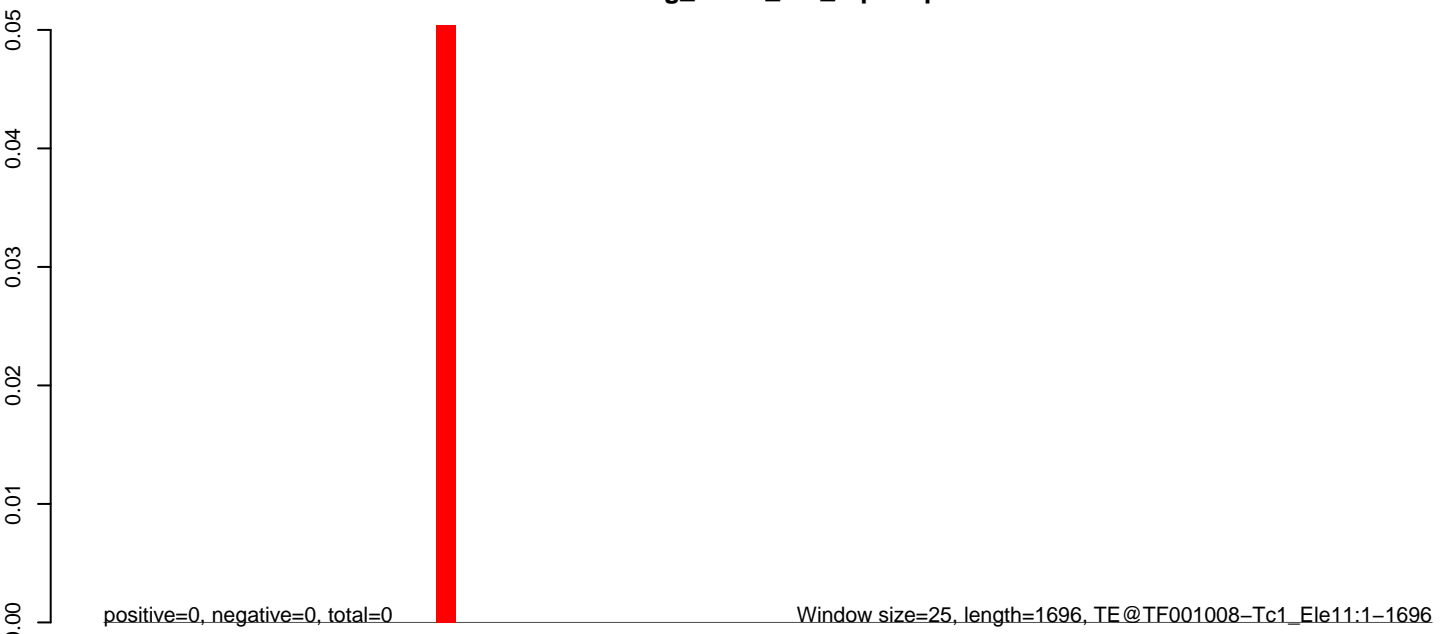

0 500 1000 1500

AeAeg_Fcarc_GH_rep3.18_23.rep

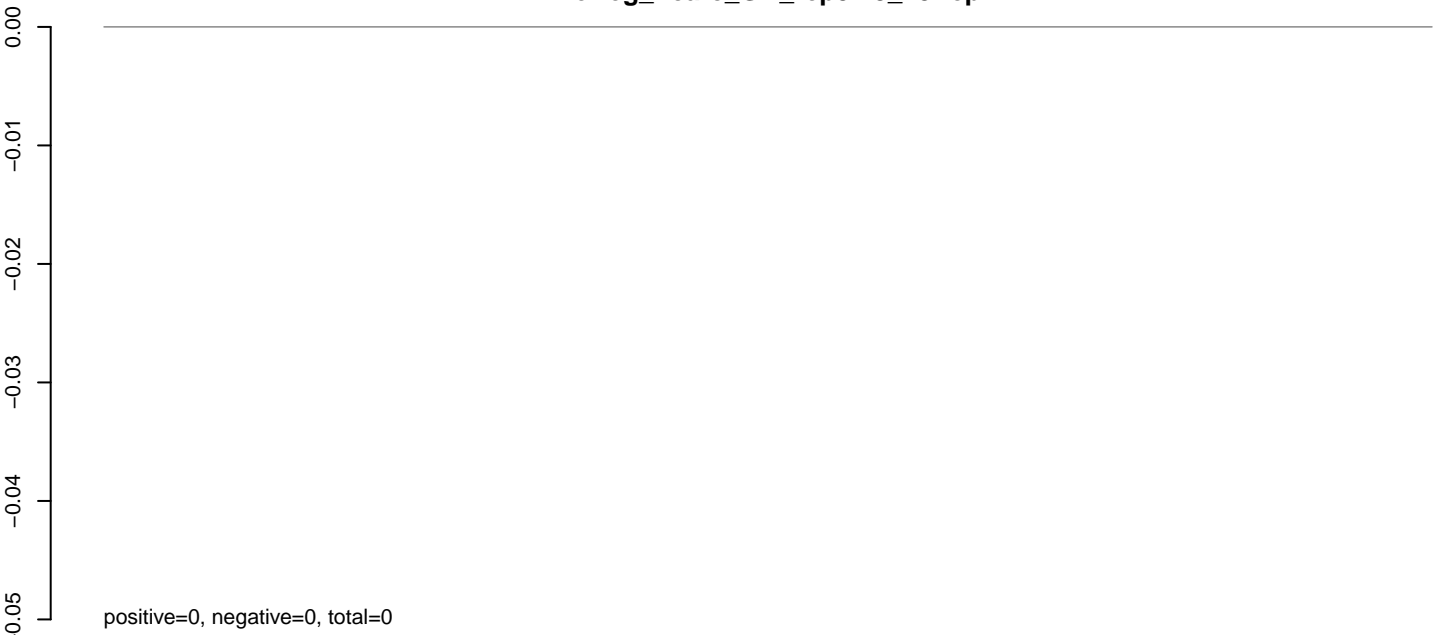

AeAeg_Fcarc_GH_rep3.24_35.rep

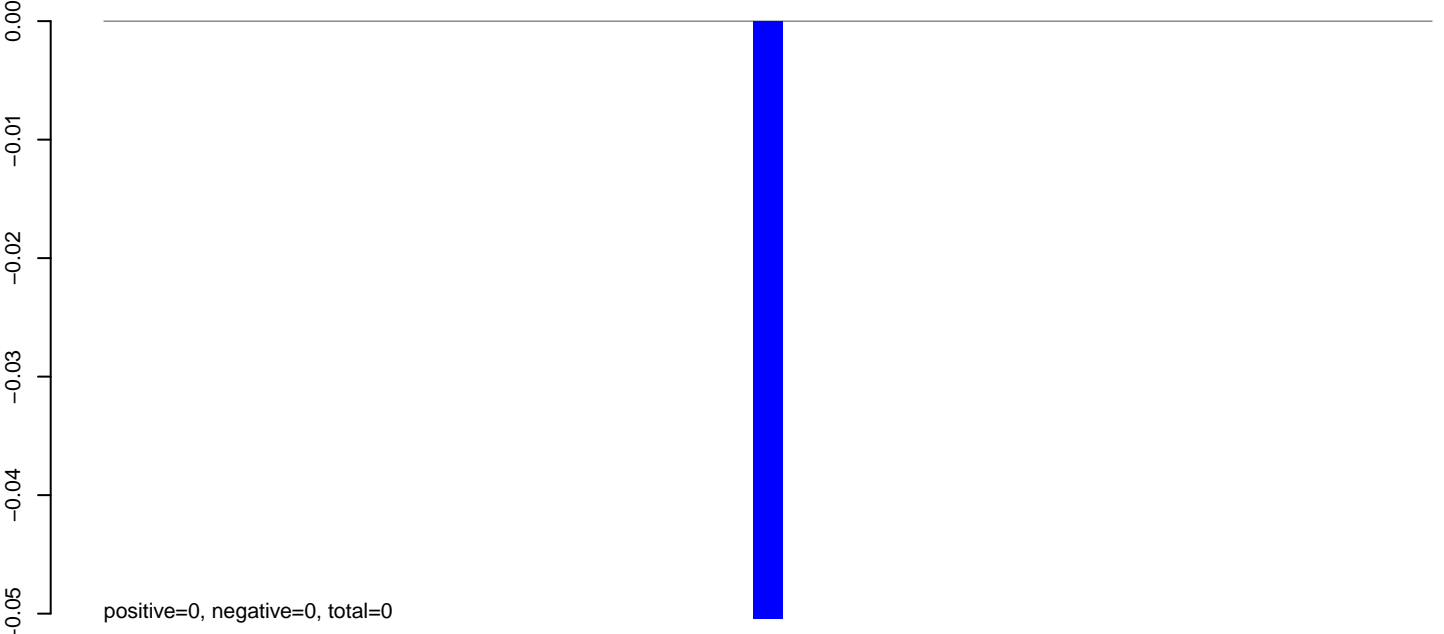

AeAeg_Fcarc_GH_rep3.rep

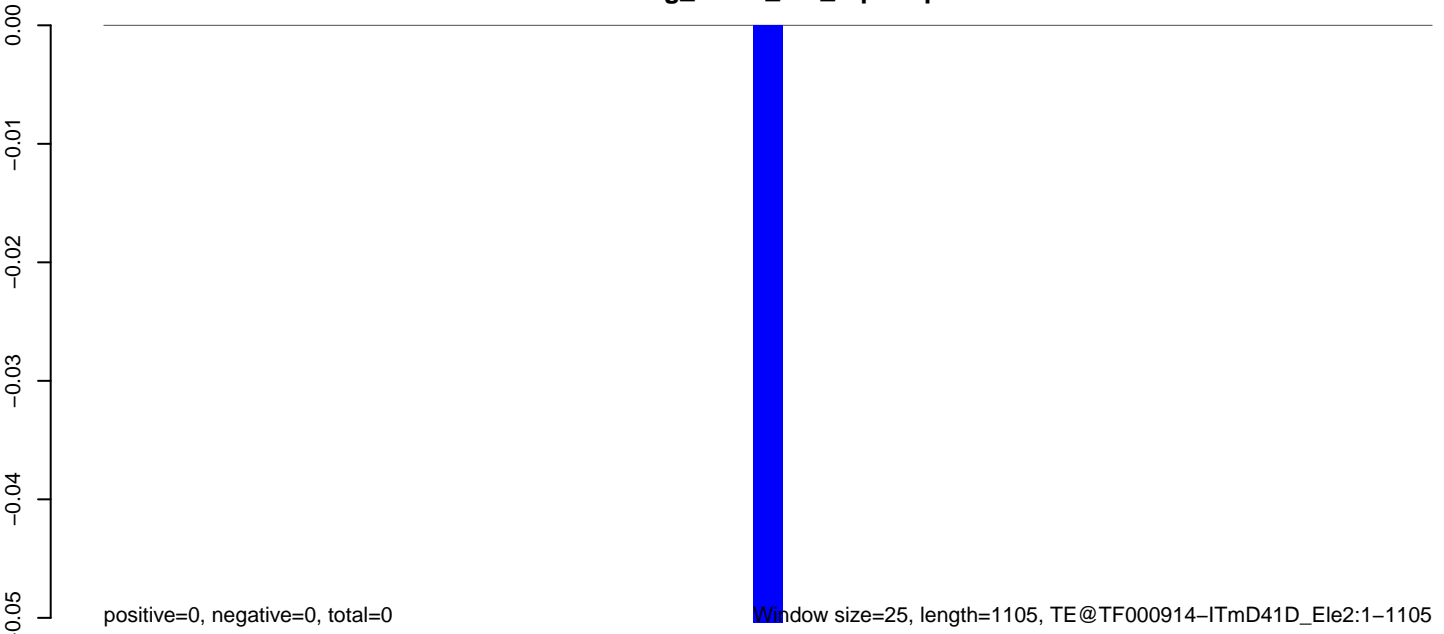

AeAeg_Fcarc_GH_rep3.18_23.rep

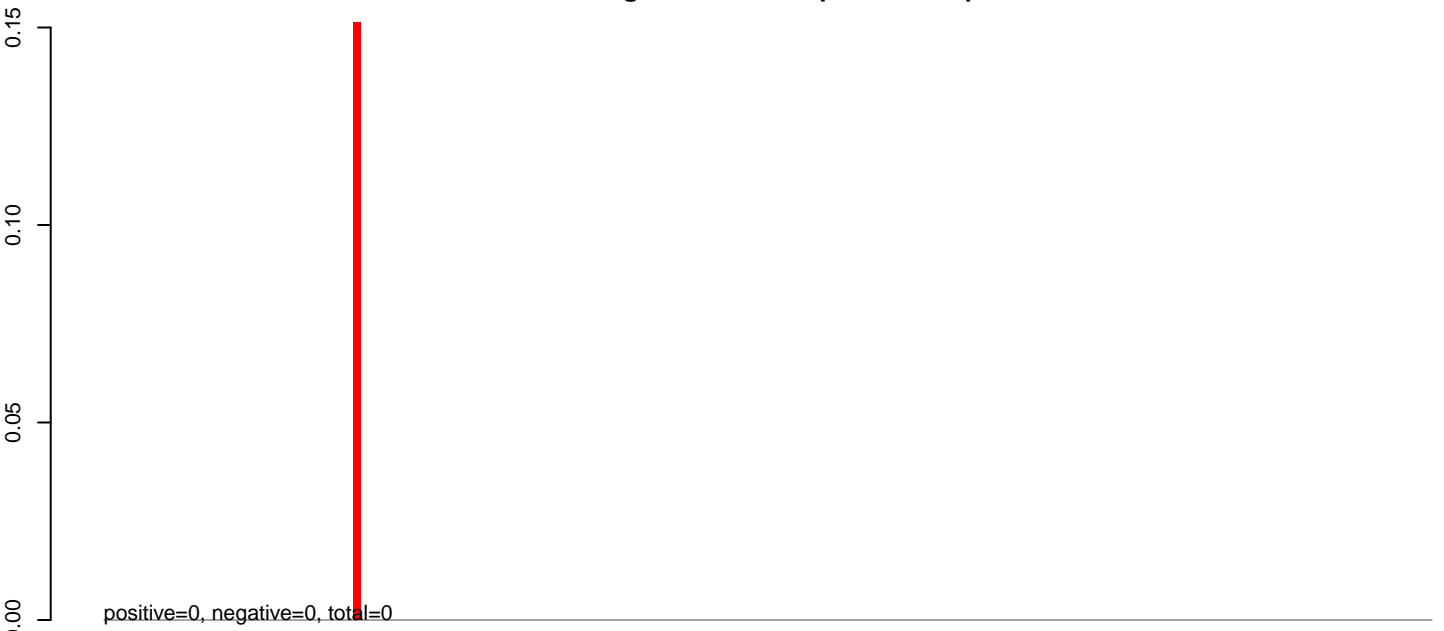

AeAeg_Fcarc_GH_rep3.24_35.rep

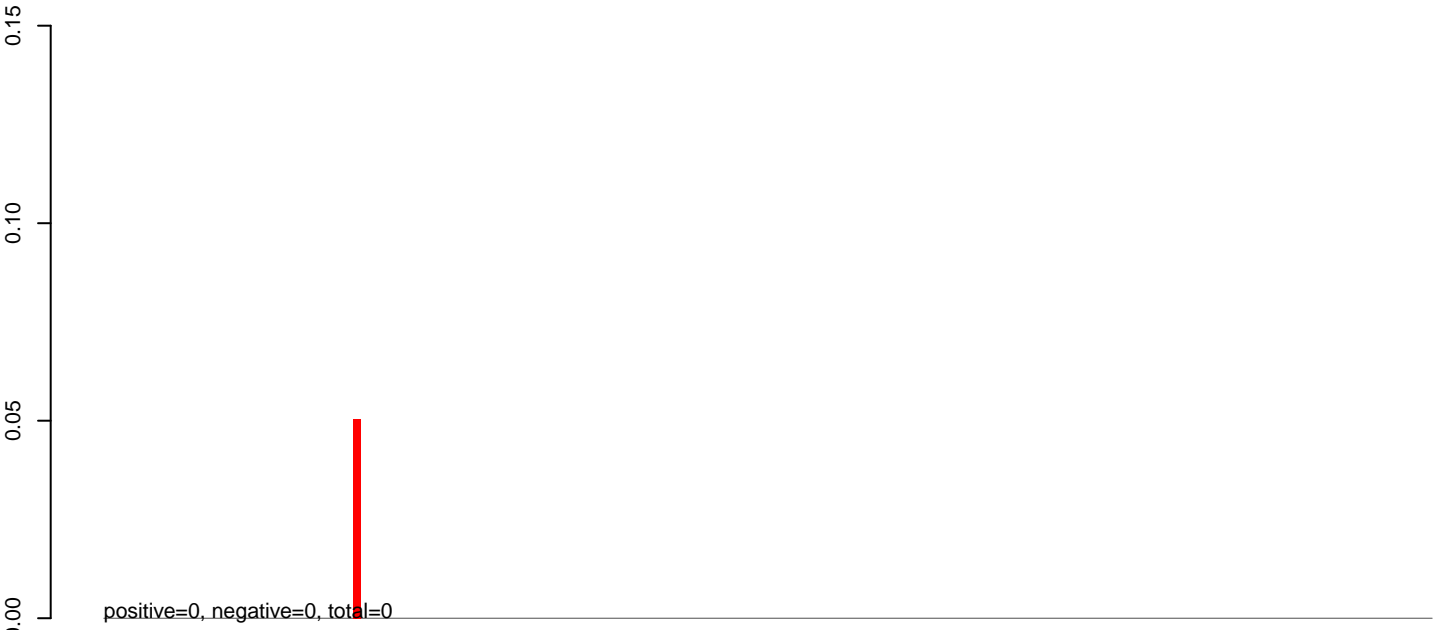

AeAeg_Fcarc_GH_rep3.rep



0 1000 2000 3000 4000

AeAeg_Fcarc_GH_rep3.18_23.rep

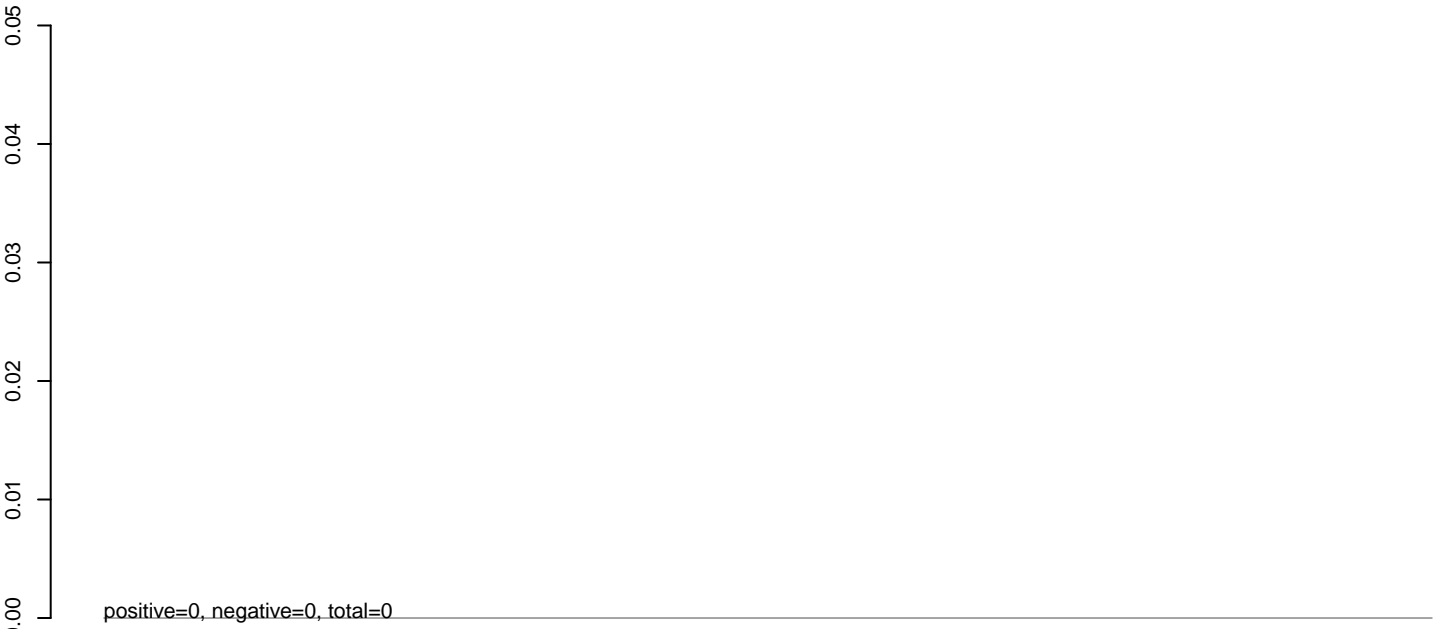

AeAeg_Fcarc_GH_rep3.24_35.rep

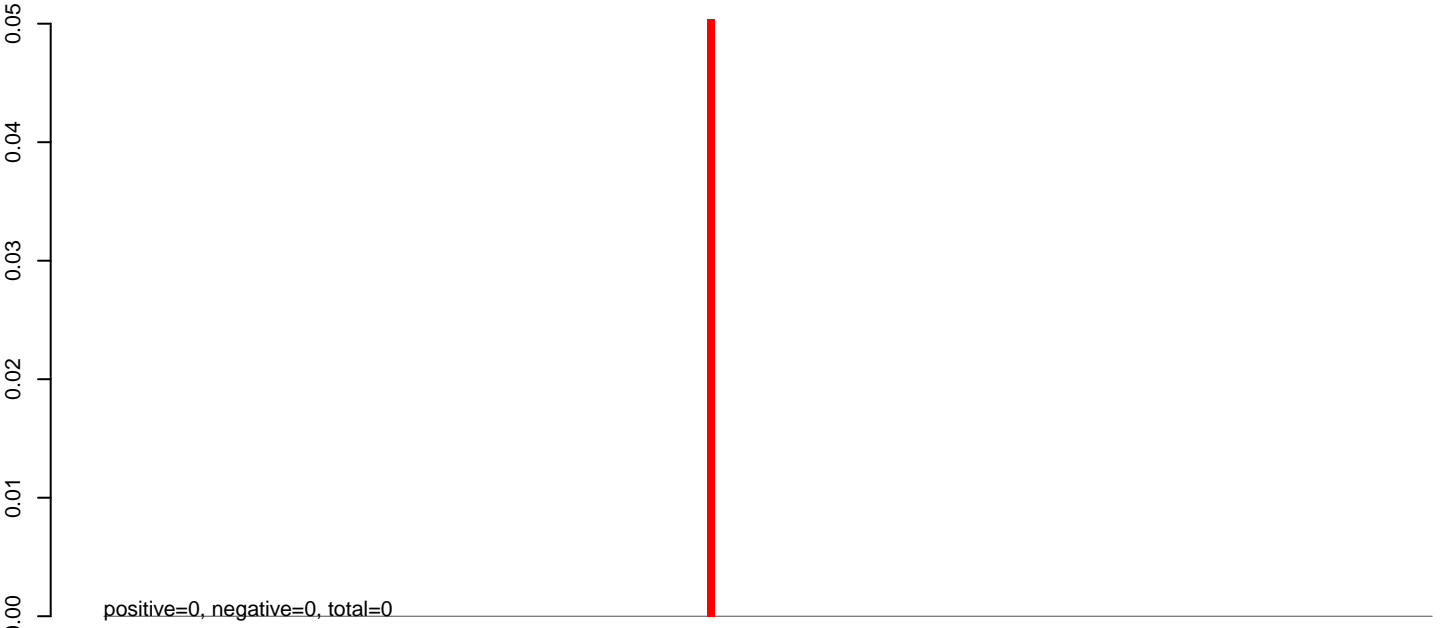

AeAeg_Fcarc_GH_rep3.rep



AeAeg_Fcarc_GH_rep3.18_23.rep

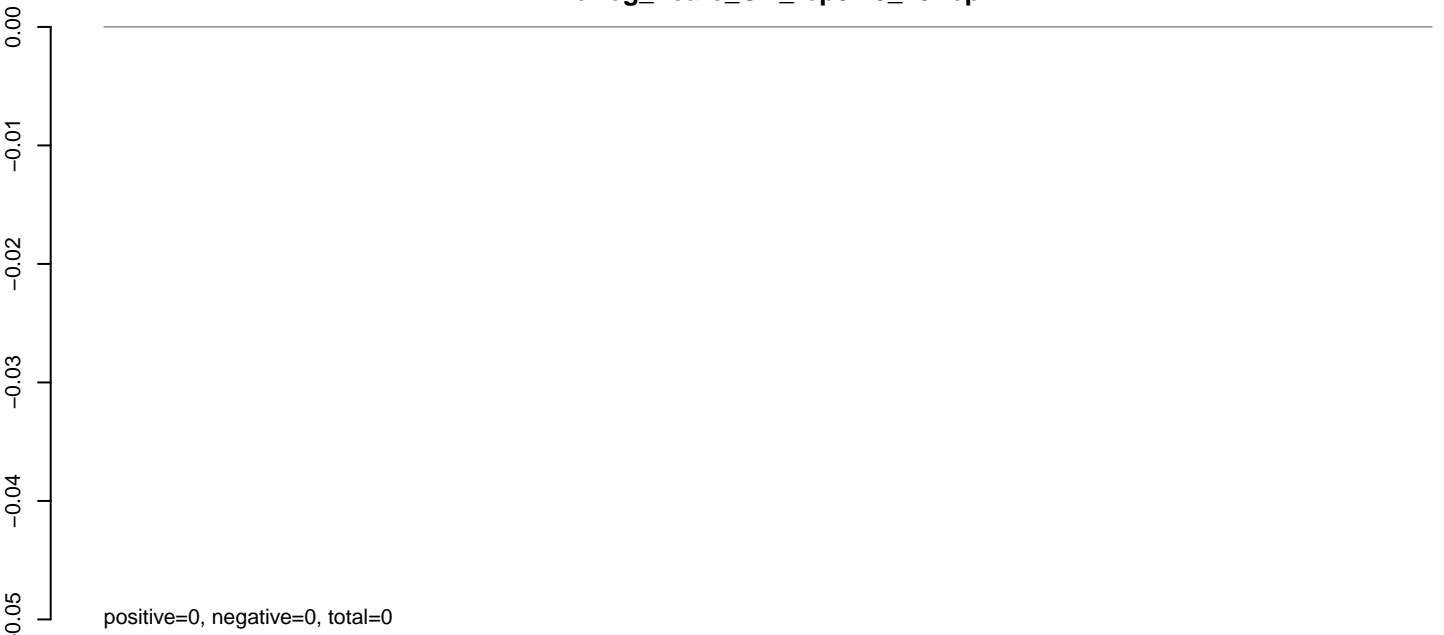

AeAeg_Fcarc_GH_rep3.24_35.rep

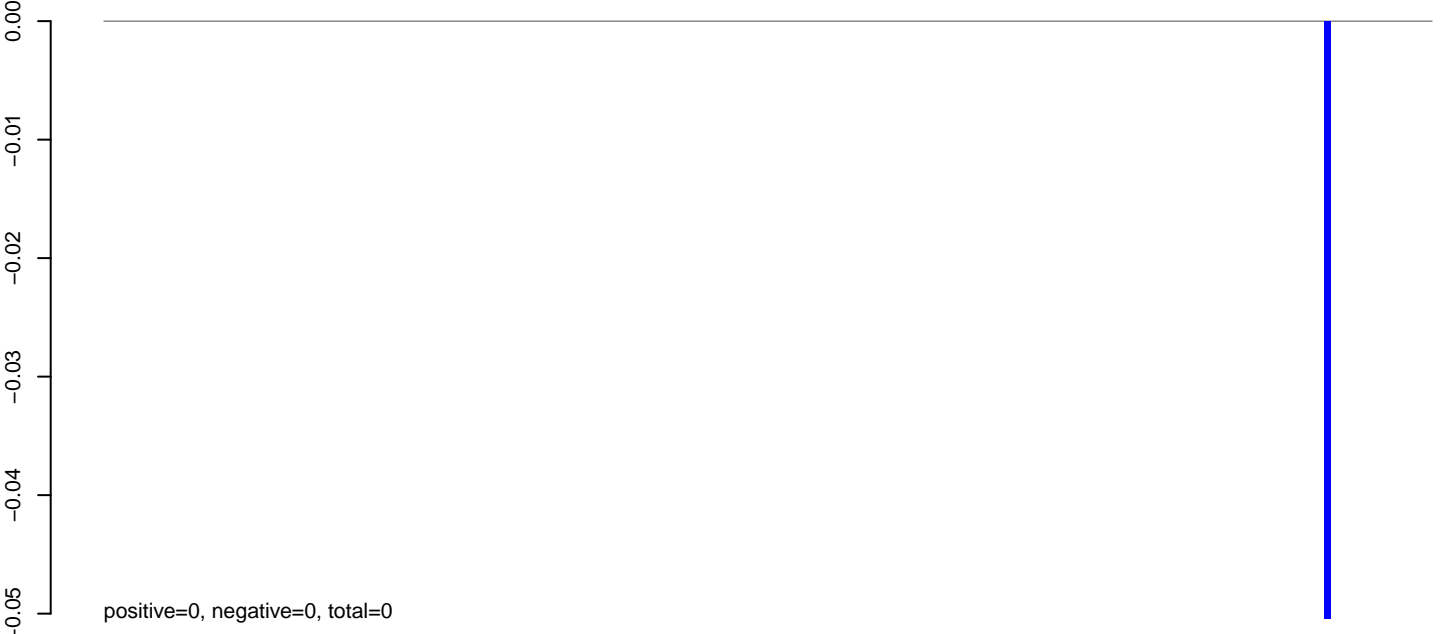

AeAeg_Fcarc_GH_rep3.rep

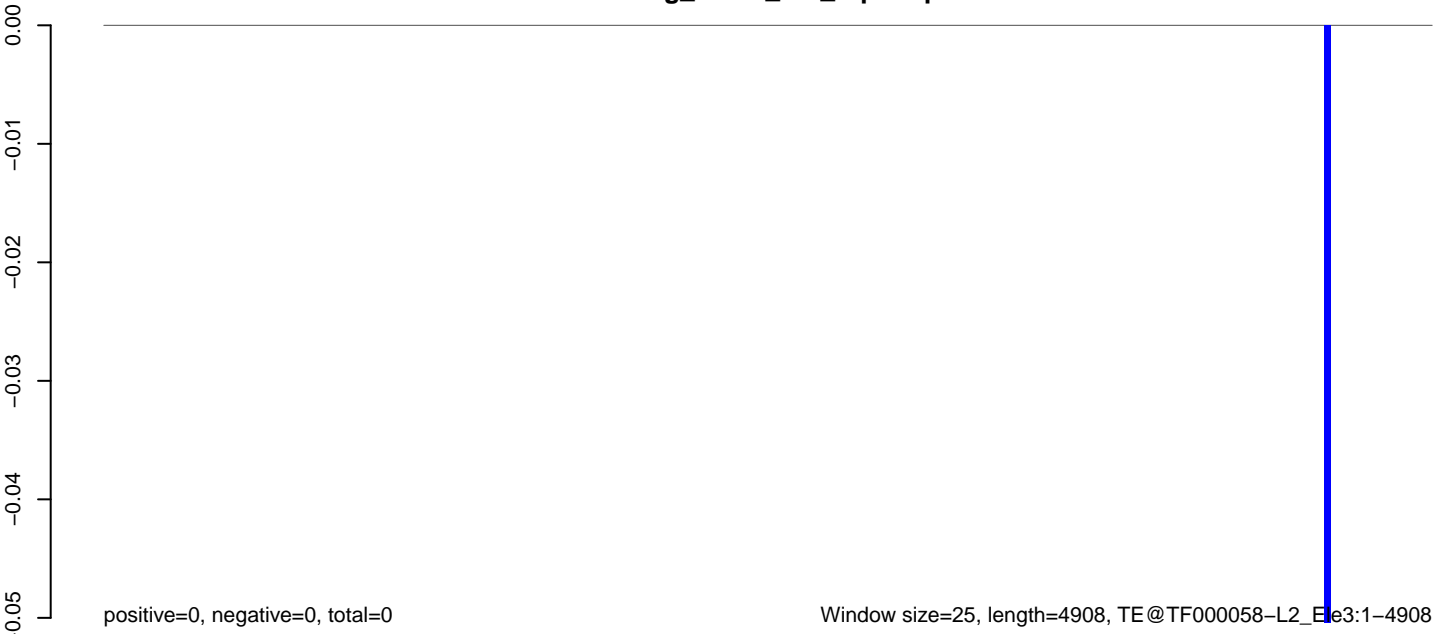

AeAeg_Fcarc_GH_rep3.18_23.rep



AeAeg_Fcarc_GH_rep3.24_35.rep

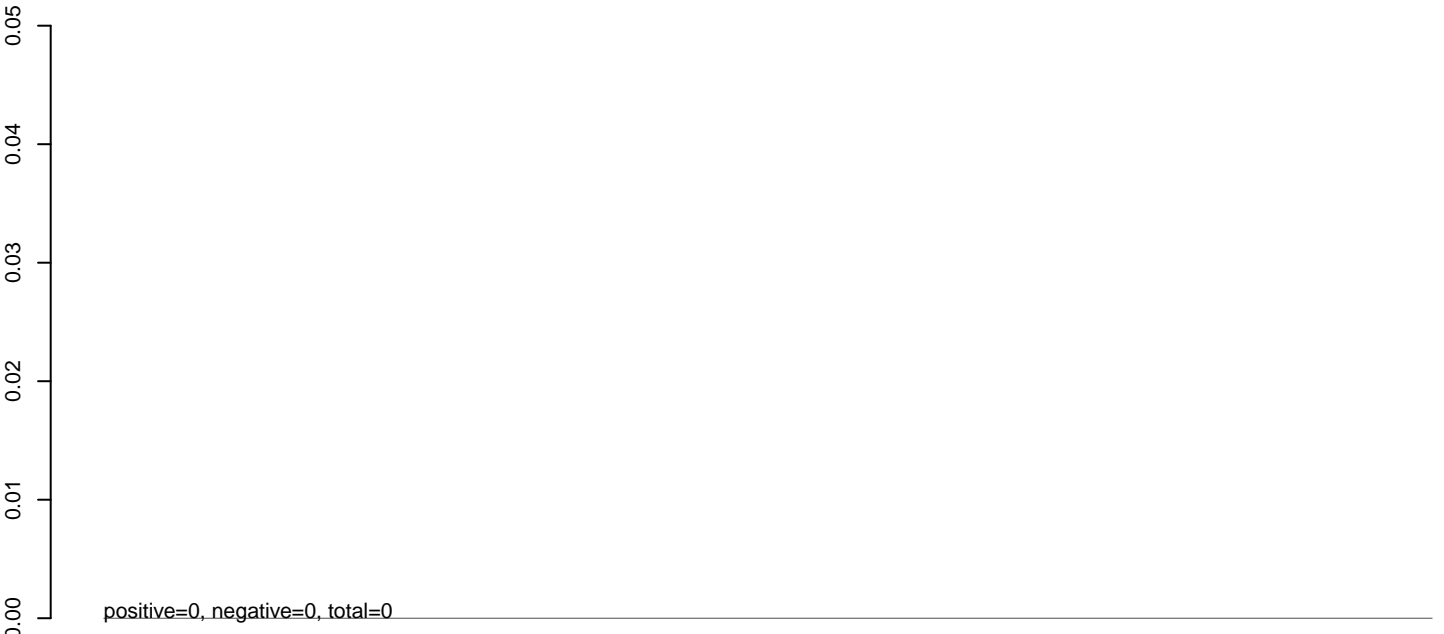

AeAeg_Fcarc_GH_rep3.rep



AeAeg_Fcarc_GH_rep3.18_23.rep

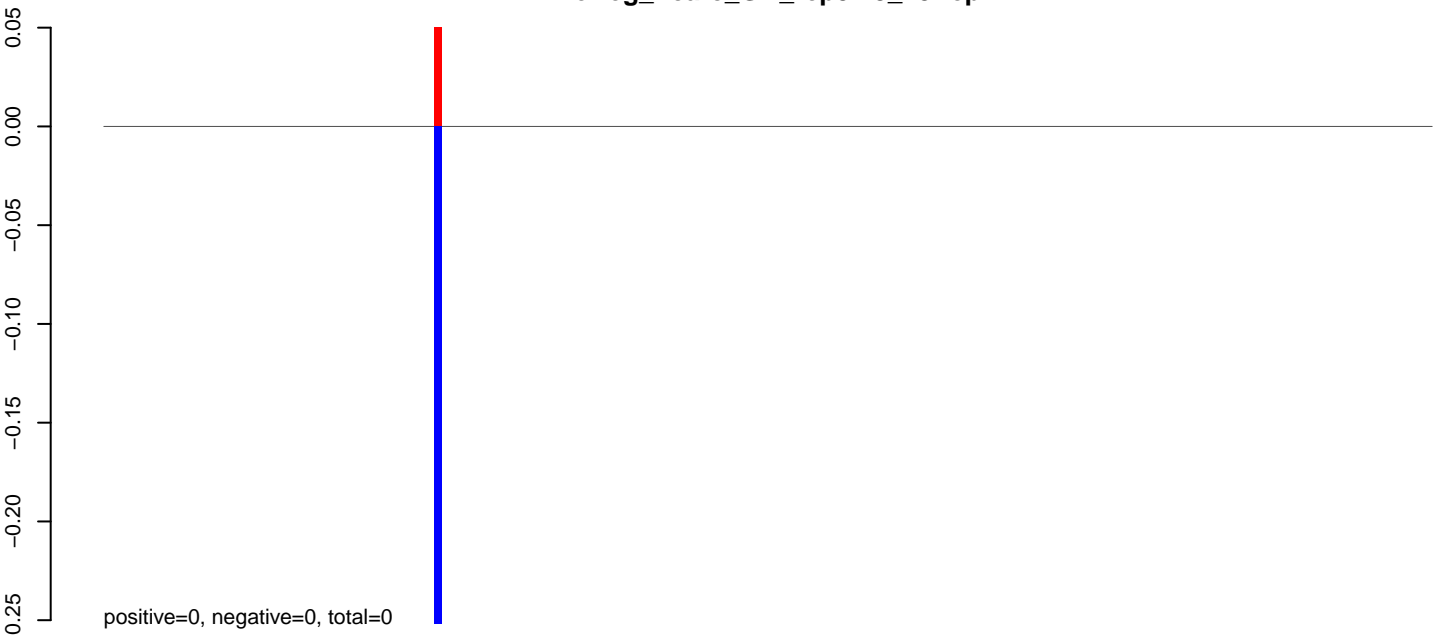

AeAeg_Fcarc_GH_rep3.24_35.rep

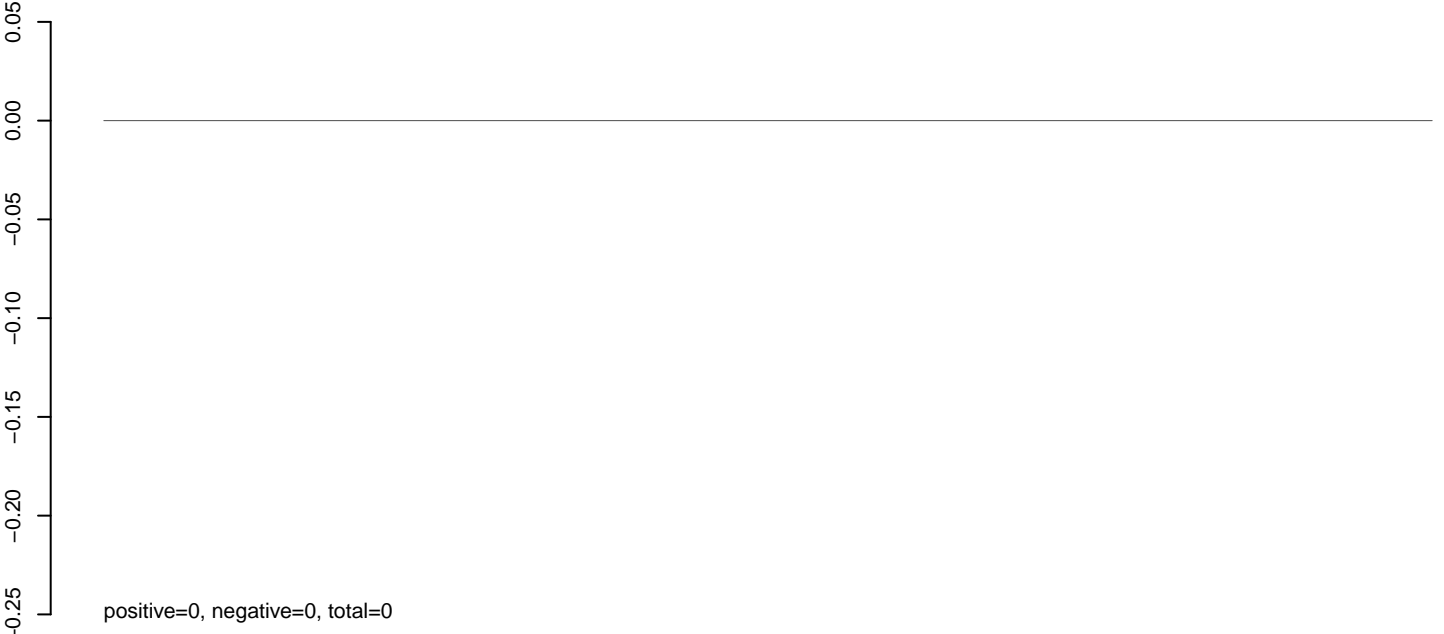

AeAeg_Fcarc_GH_rep3.rep

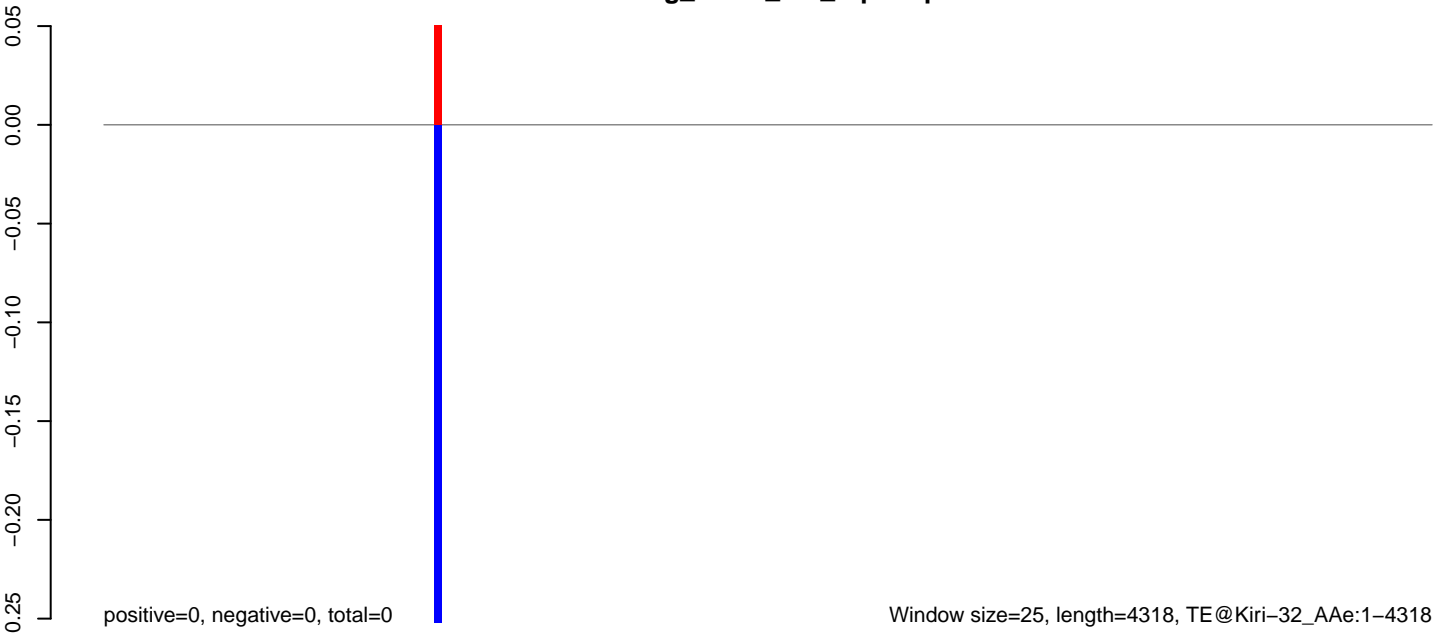

AeAeg_Fcarc_GH_rep3.18_23.rep

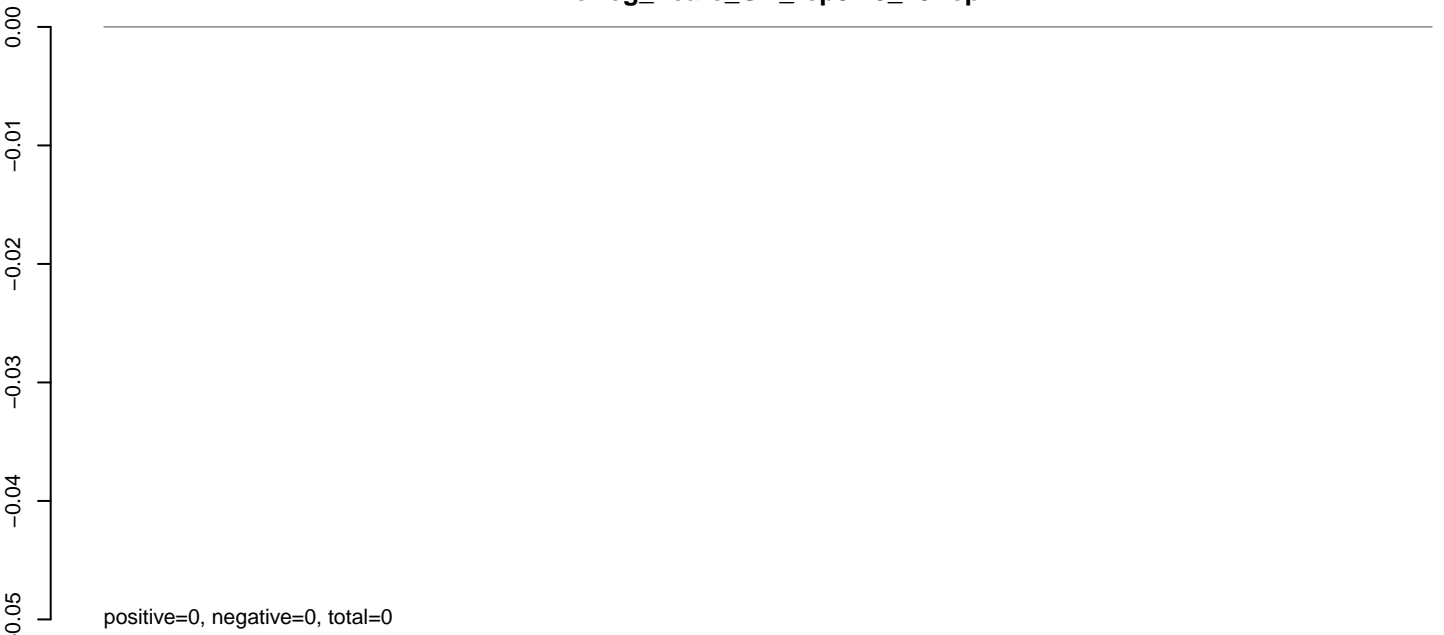

AeAeg_Fcarc_GH_rep3.24_35.rep

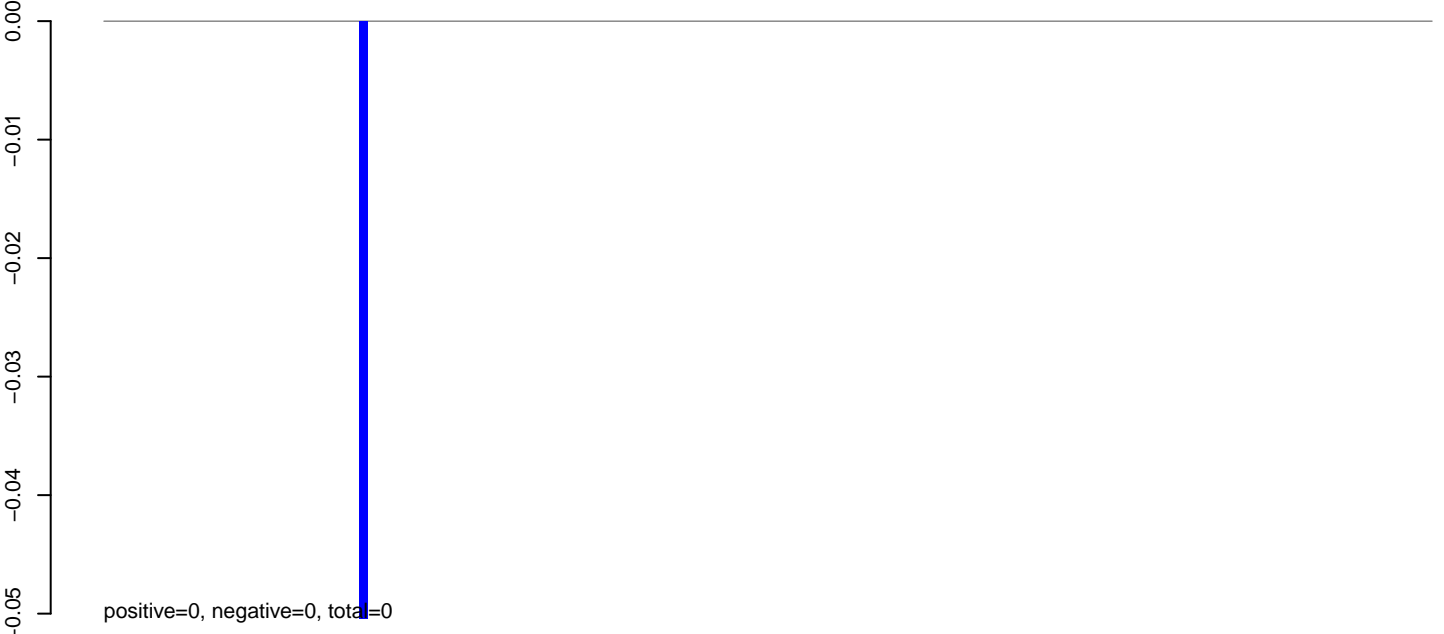

AeAeg_Fcarc_GH_rep3.rep



AeAeg_Fcarc_GH_rep3.18_23.rep



AeAeg_Fcarc_GH_rep3.24_35.rep

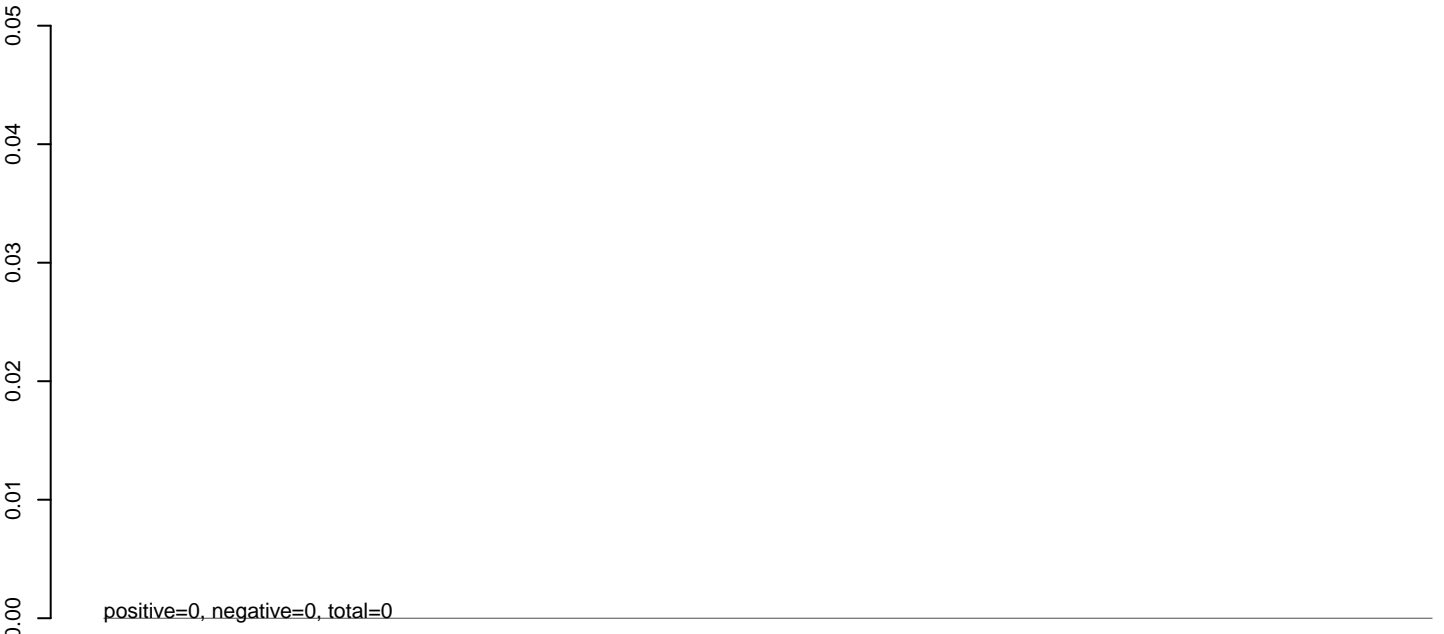

AeAeg_Fcarc_GH_rep3.rep

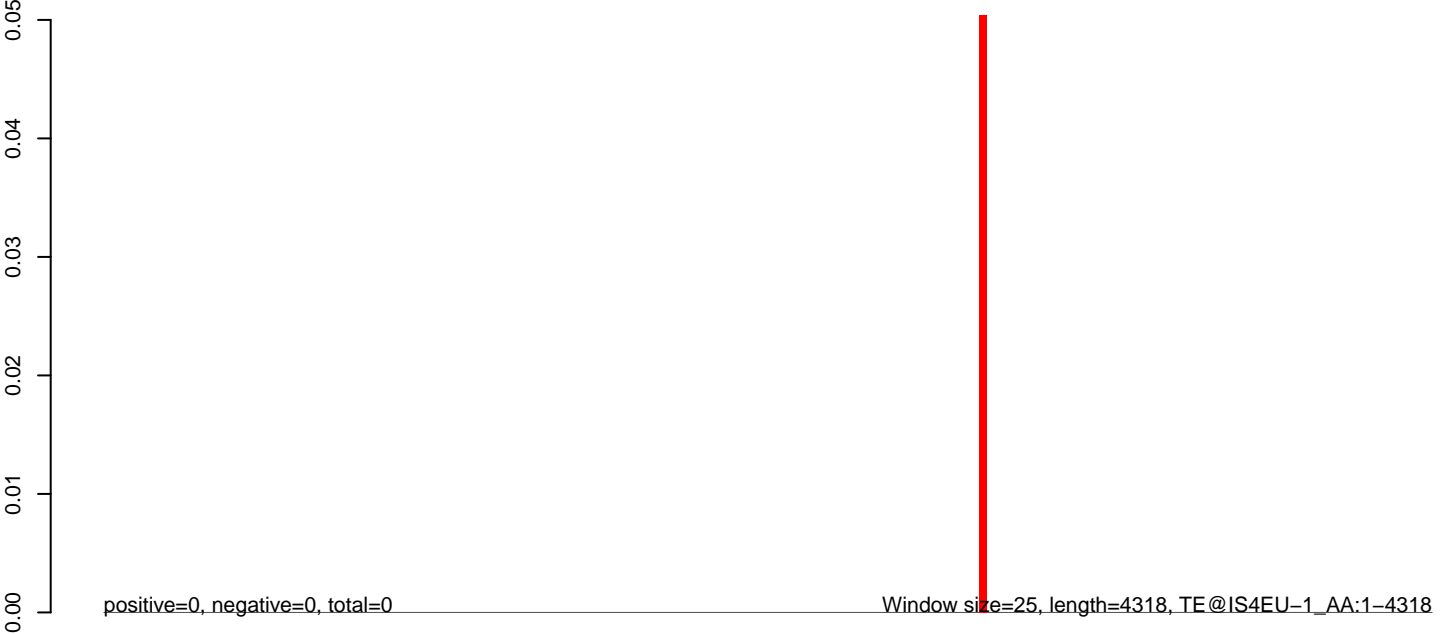

AeAeg_Fcarc_GH_rep3.18_23.rep

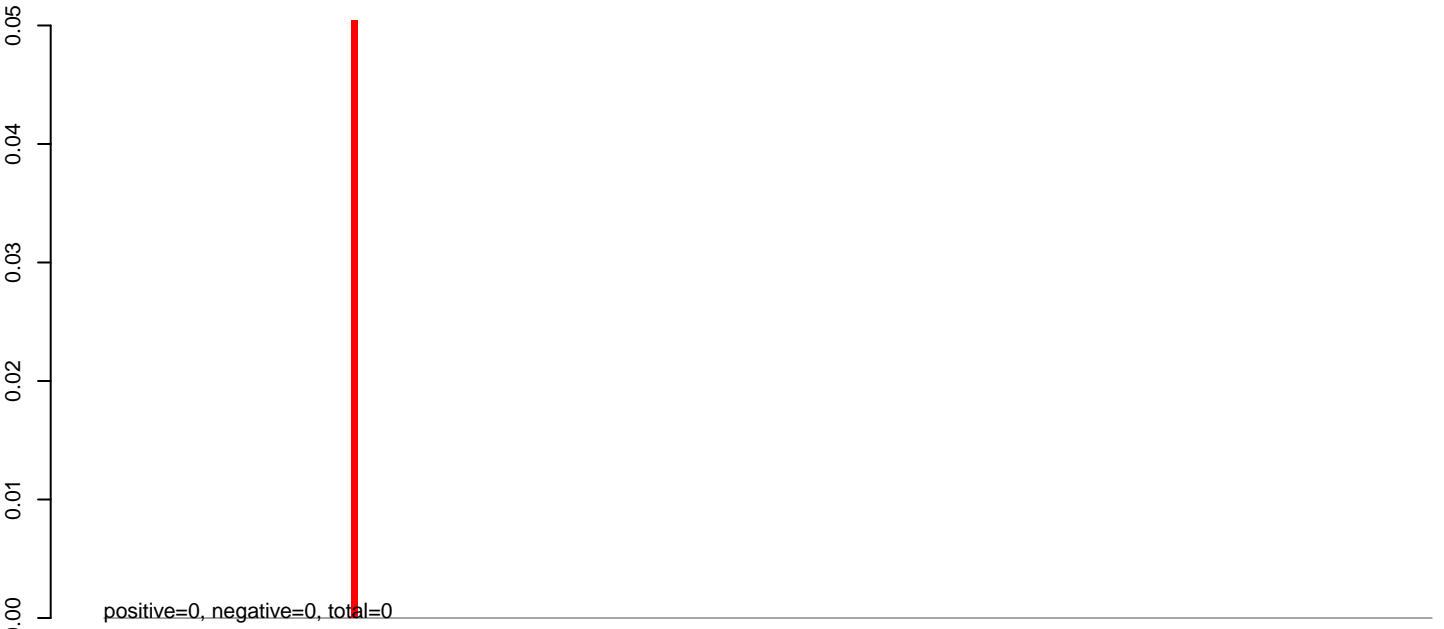

AeAeg_Fcarc_GH_rep3.24_35.rep

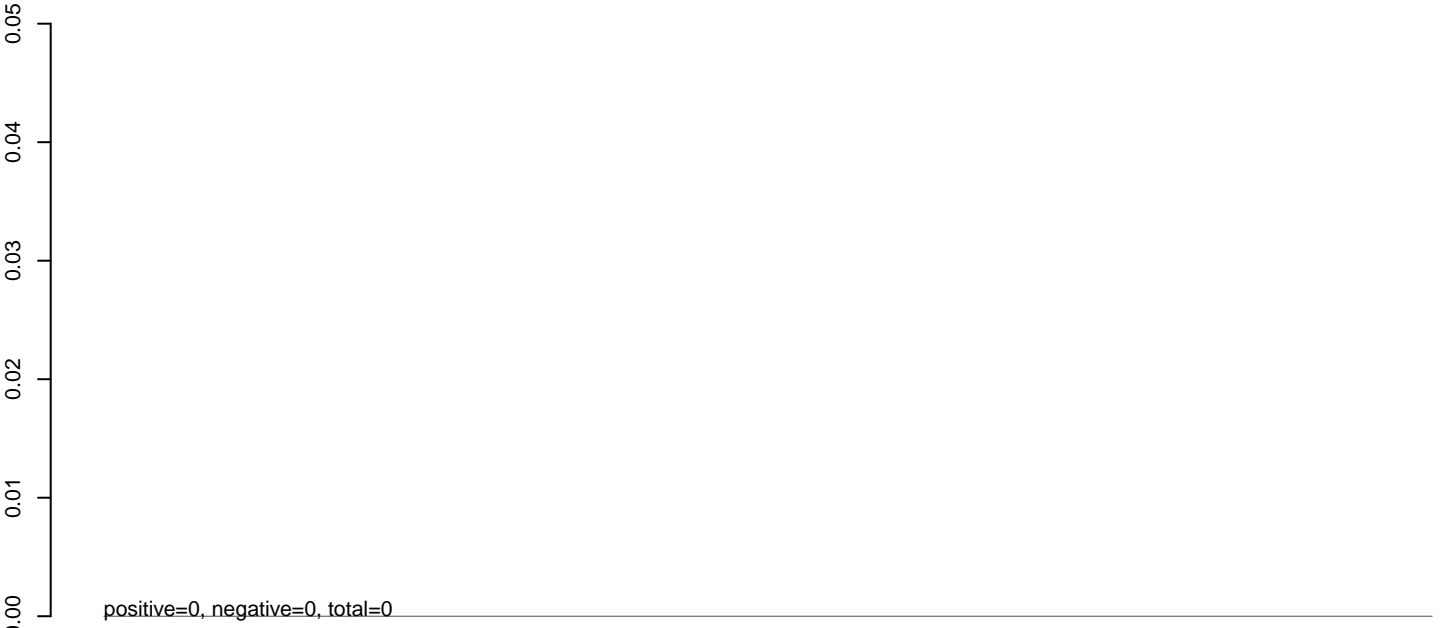

AeAeg_Fcarc_GH_rep3.rep



0 1000 2000 3000 4000 5000

AeAeg_Fcarc_GH_rep3.18_23.rep

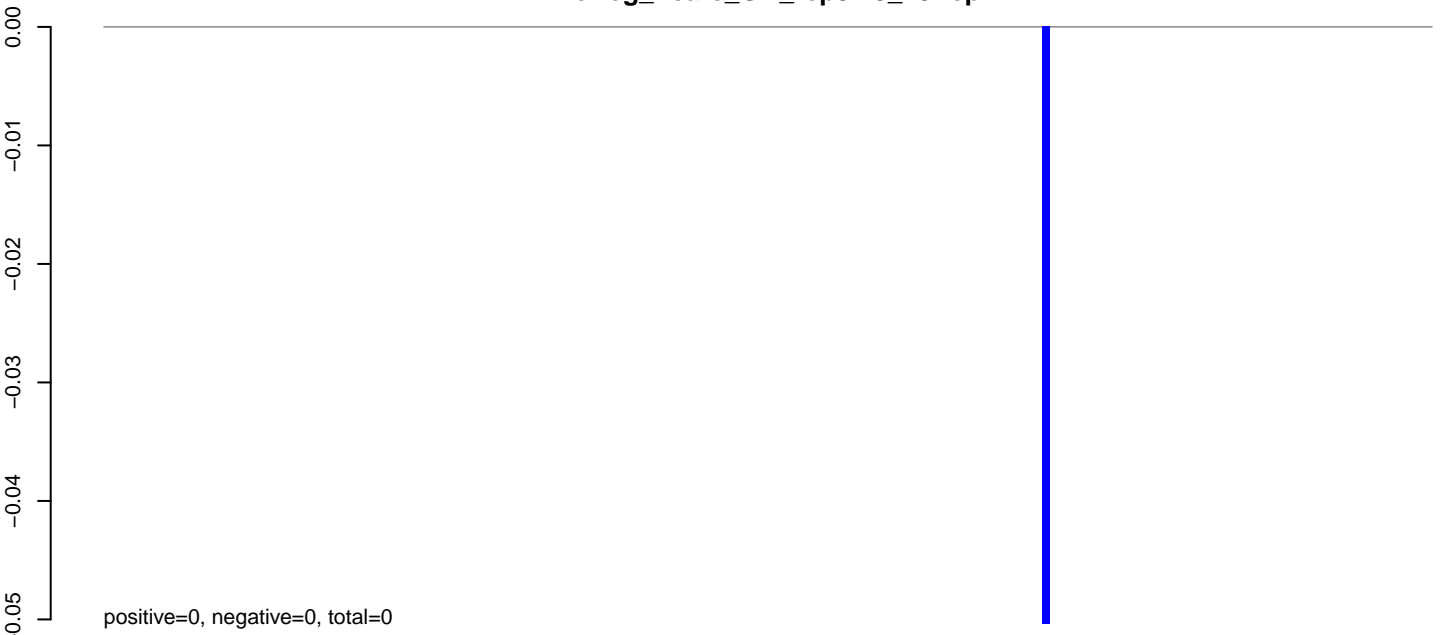

AeAeg_Fcarc_GH_rep3.24_35.rep

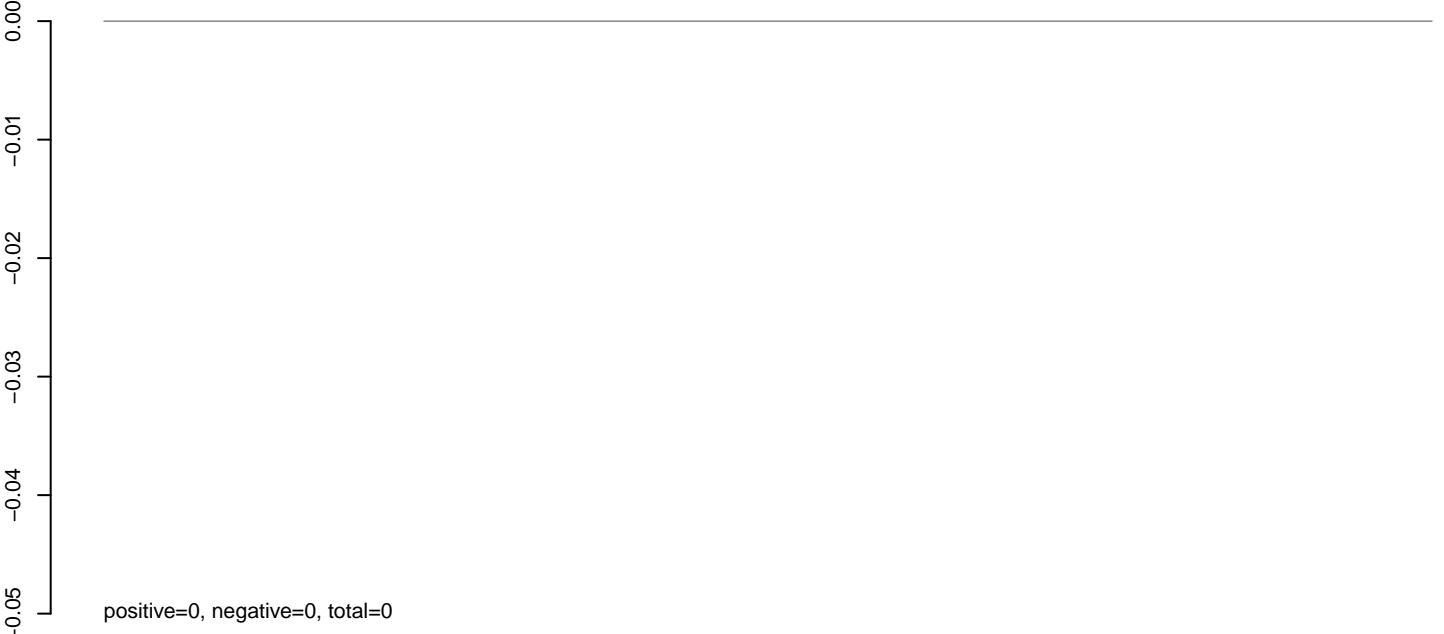

AeAeg_Fcarc_GH_rep3.rep

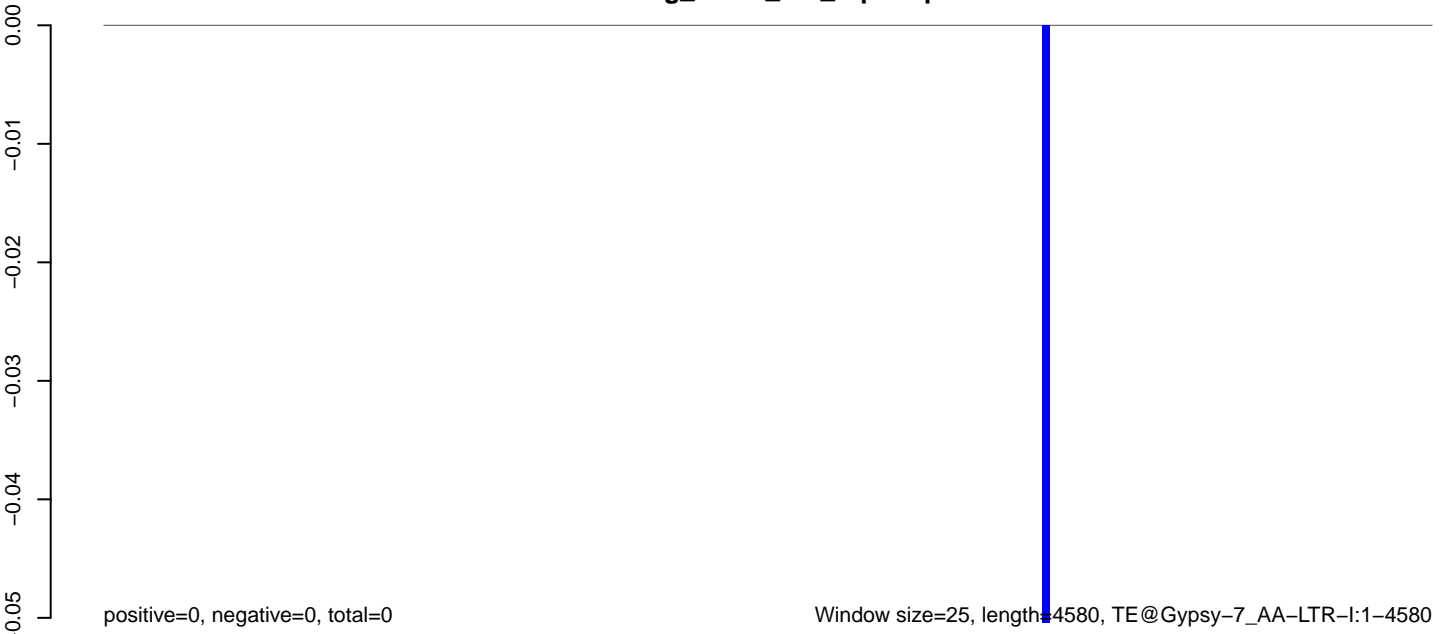

Window size=25, length=4580, TE@Gypsy-7_AA-LTR-I:1-4580

0 1000 2000 3000 4000

AeAeg_Fcarc_GH_rep3.18_23.rep



AeAeg_Fcarc_GH_rep3.24_35.rep

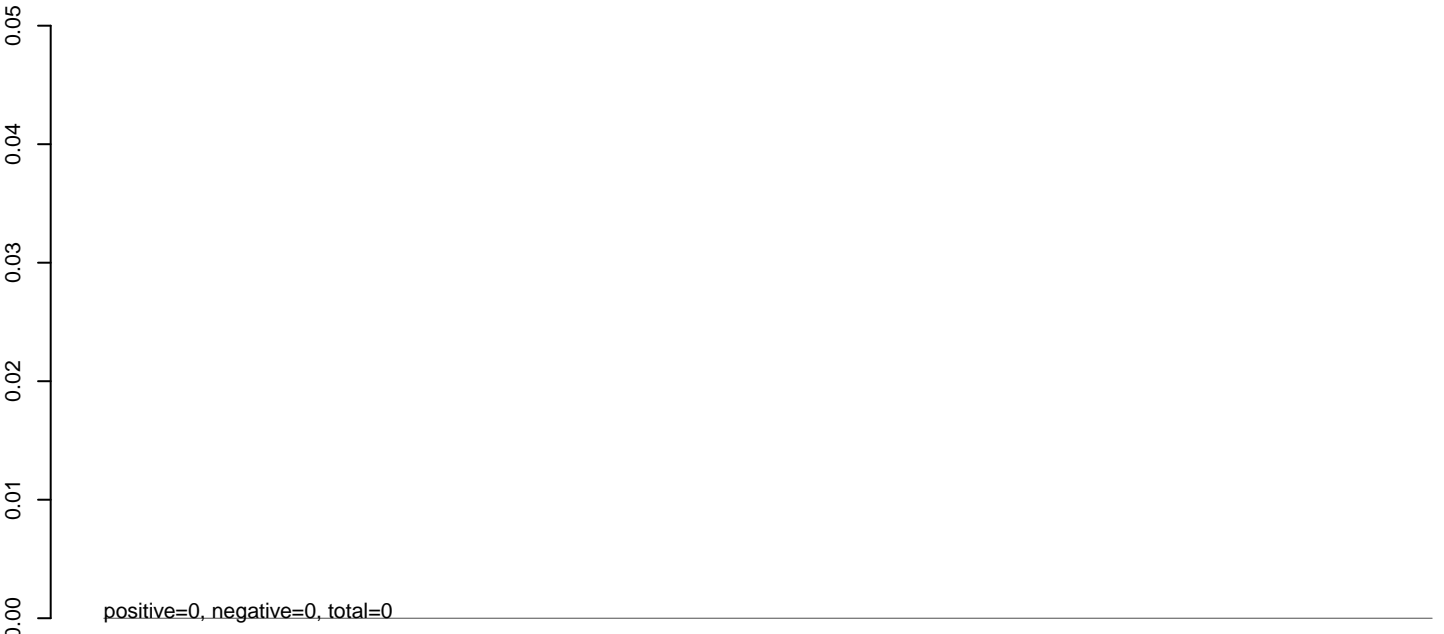

AeAeg_Fcarc_GH_rep3.rep

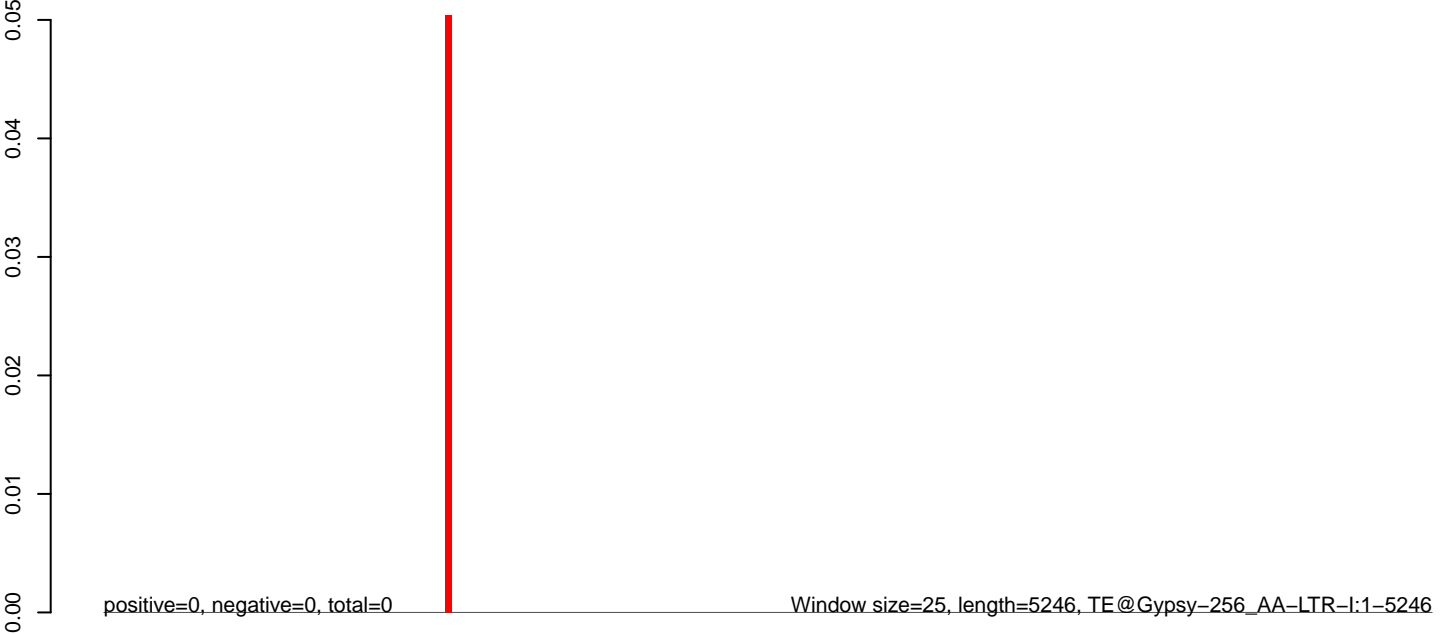

0 1000 2000 3000 4000 5000

AeAeg_FcArc_GH_rep3.18_23.rep

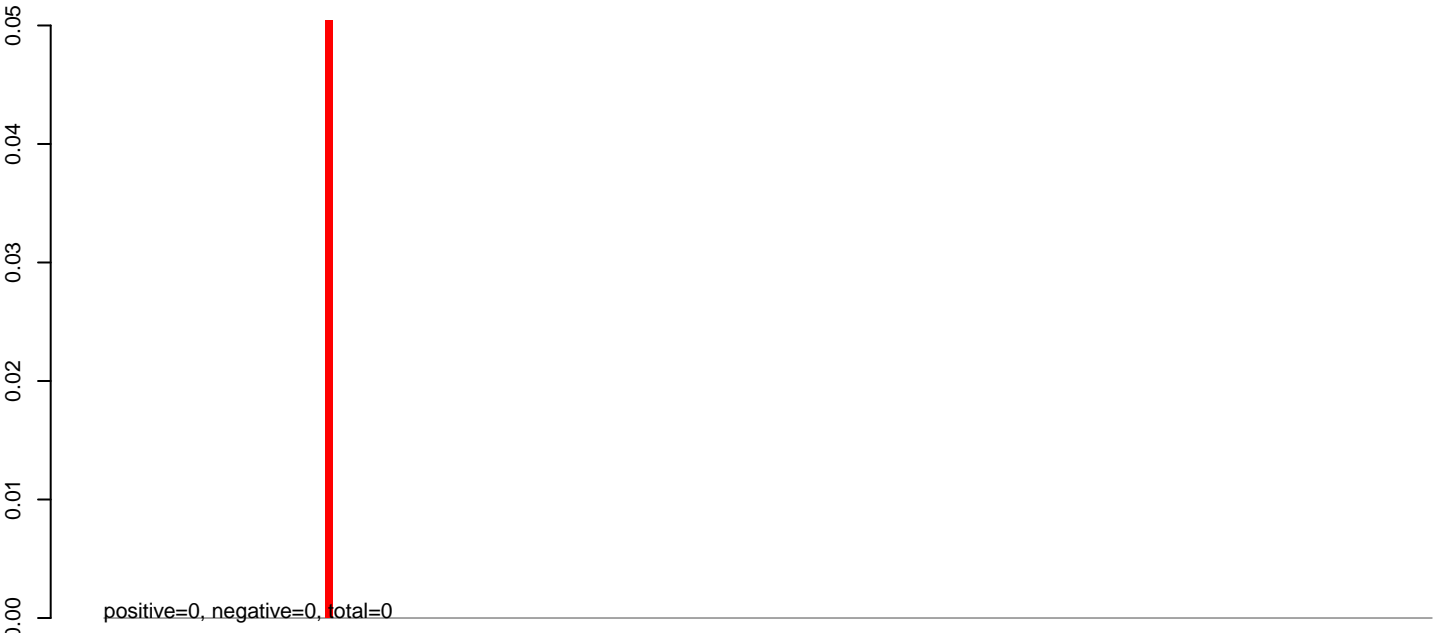

AeAeg_FcArc_GH_rep3.24_35.rep

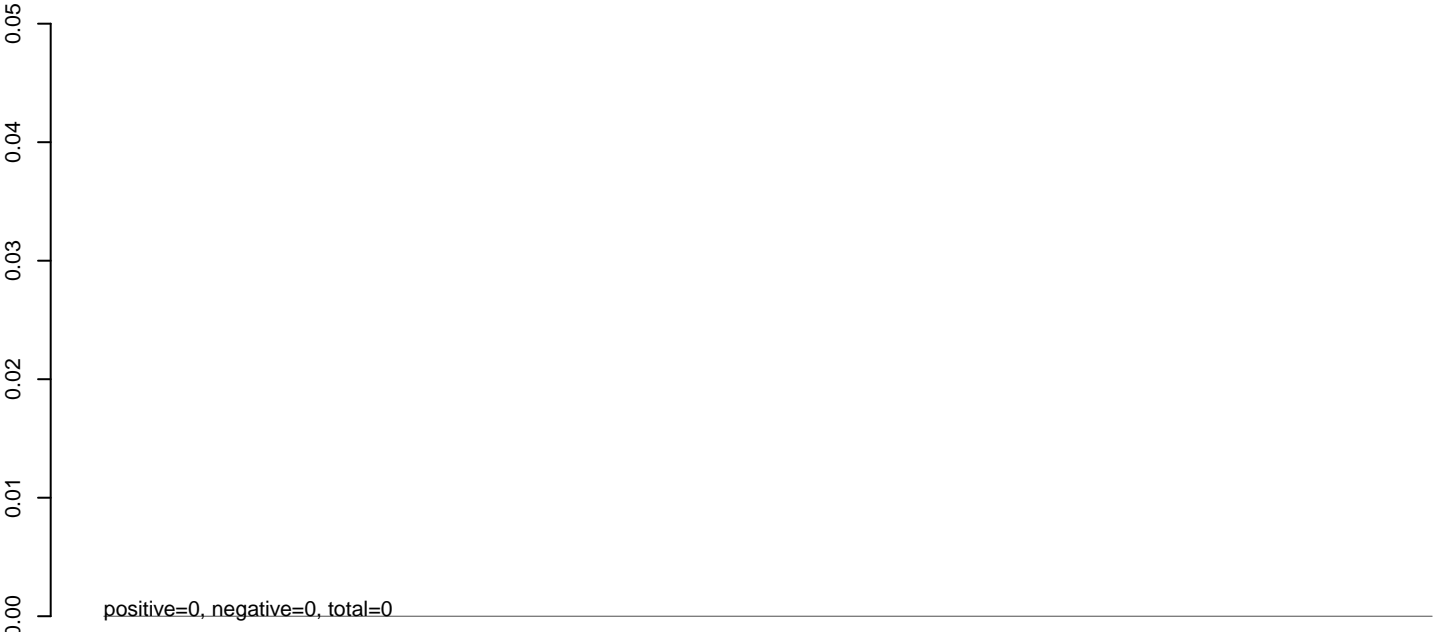

AeAeg_FcArc_GH_rep3.rep



AeAeg_Fcarc_GH_rep3.18_23.rep

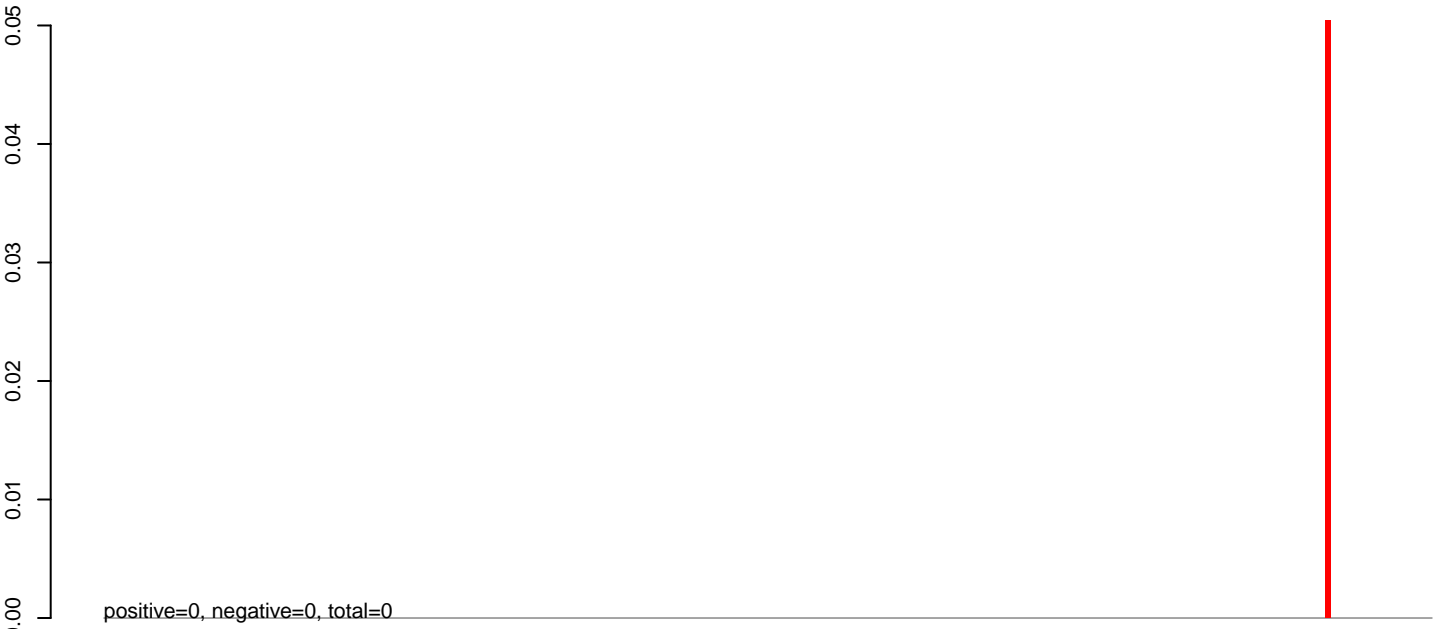

AeAeg_Fcarc_GH_rep3.24_35.rep

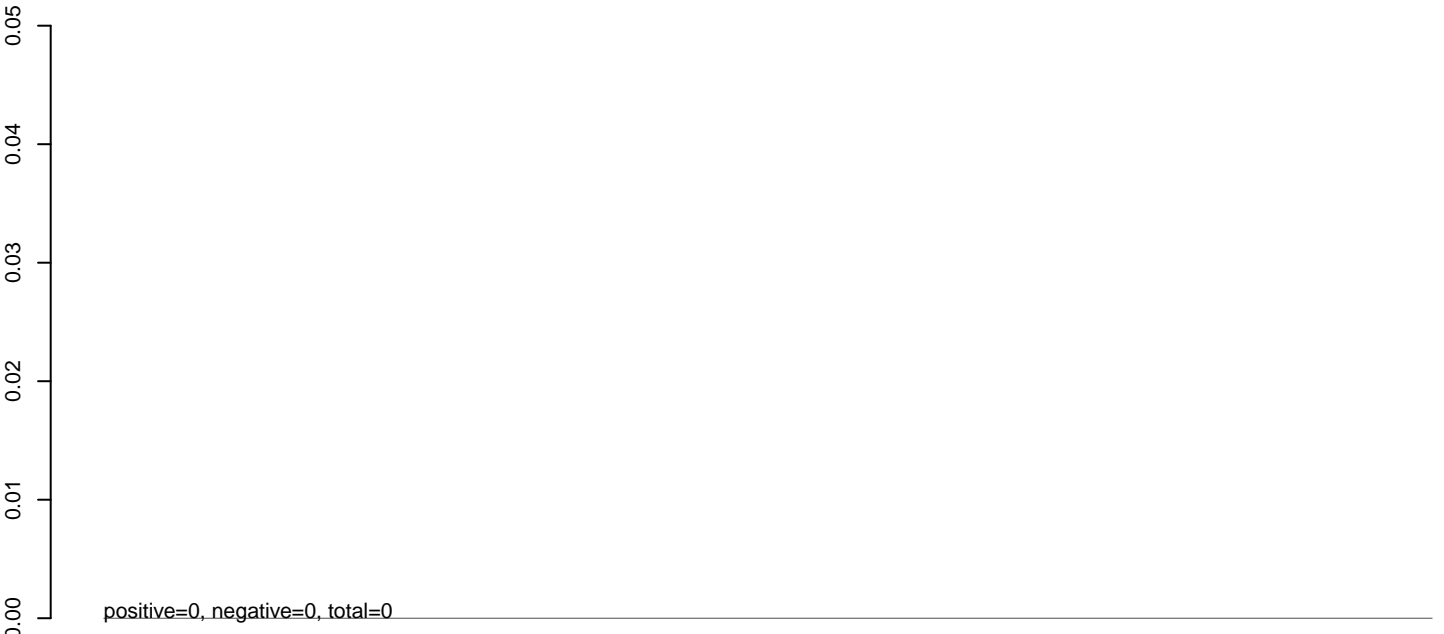

AeAeg_Fcarc_GH_rep3.rep



0 1000 2000 3000 4000 5000 6000

AeAeg_Fcarc_GH_rep3.18_23.rep

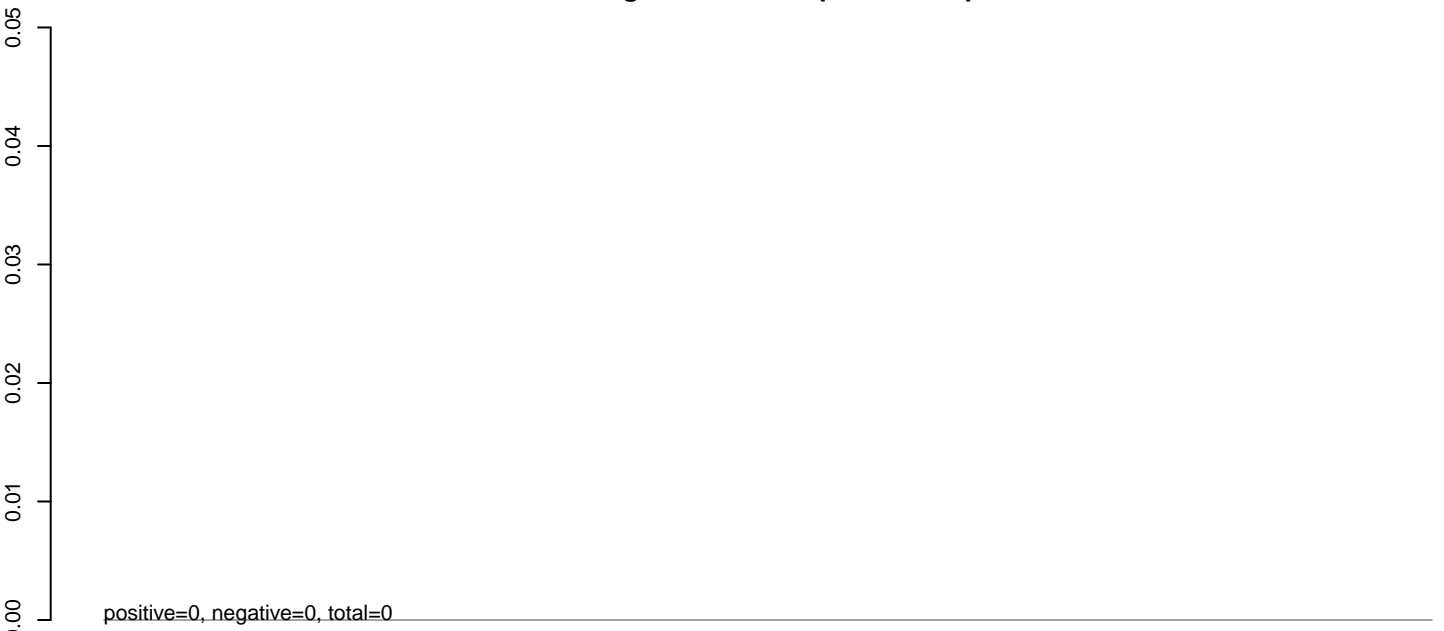

AeAeg_Fcarc_GH_rep3.24_35.rep

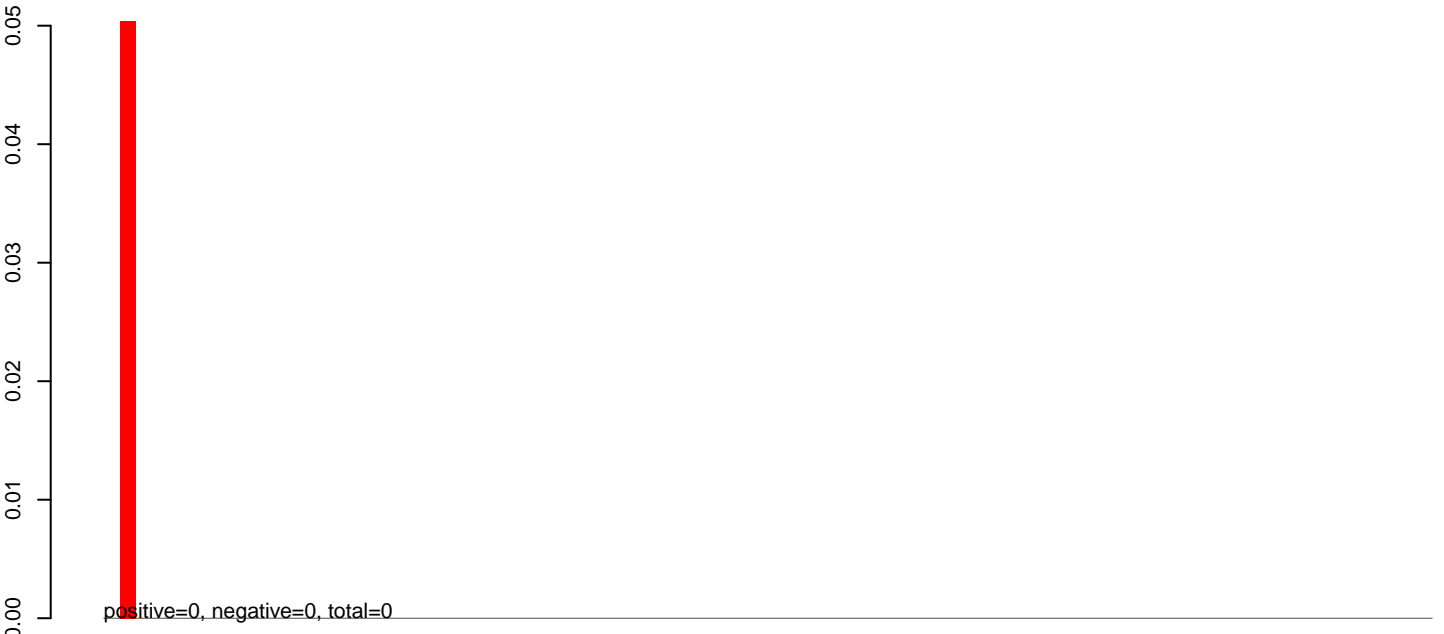

AeAeg_Fcarc_GH_rep3.rep



AeAeg_Fcarc_GH_rep3.18_23.rep

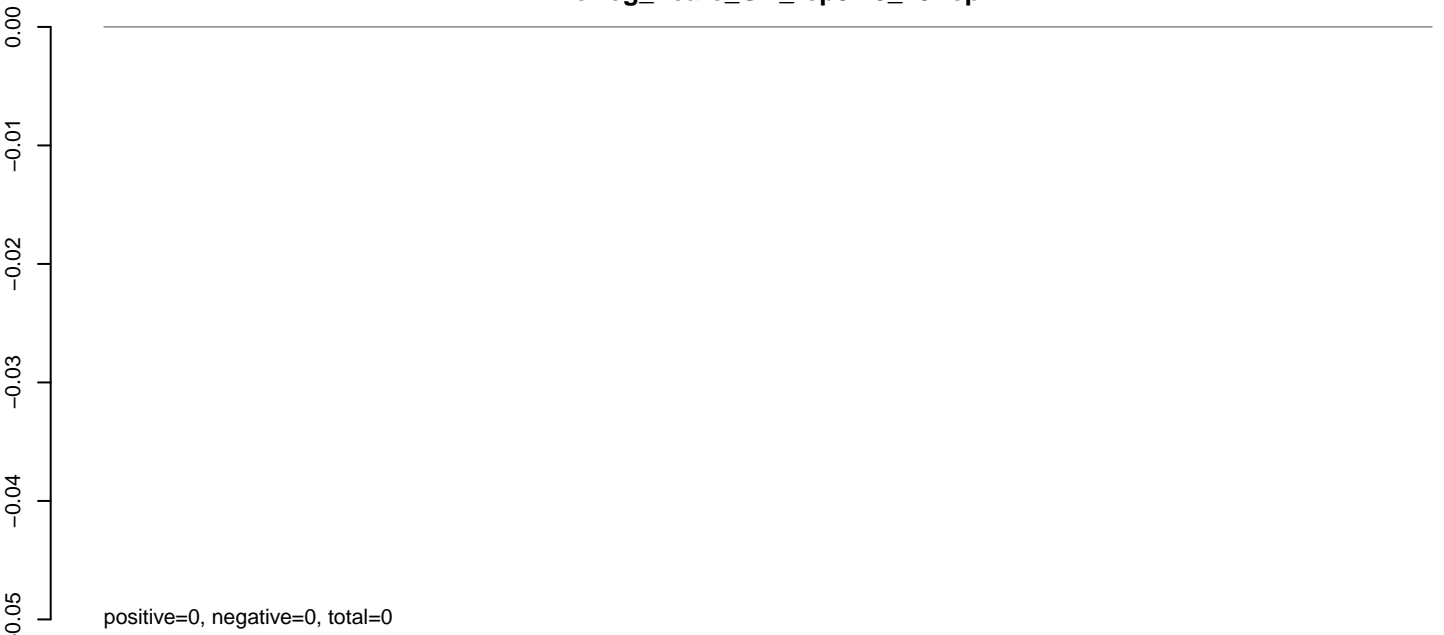

AeAeg_Fcarc_GH_rep3.24_35.rep

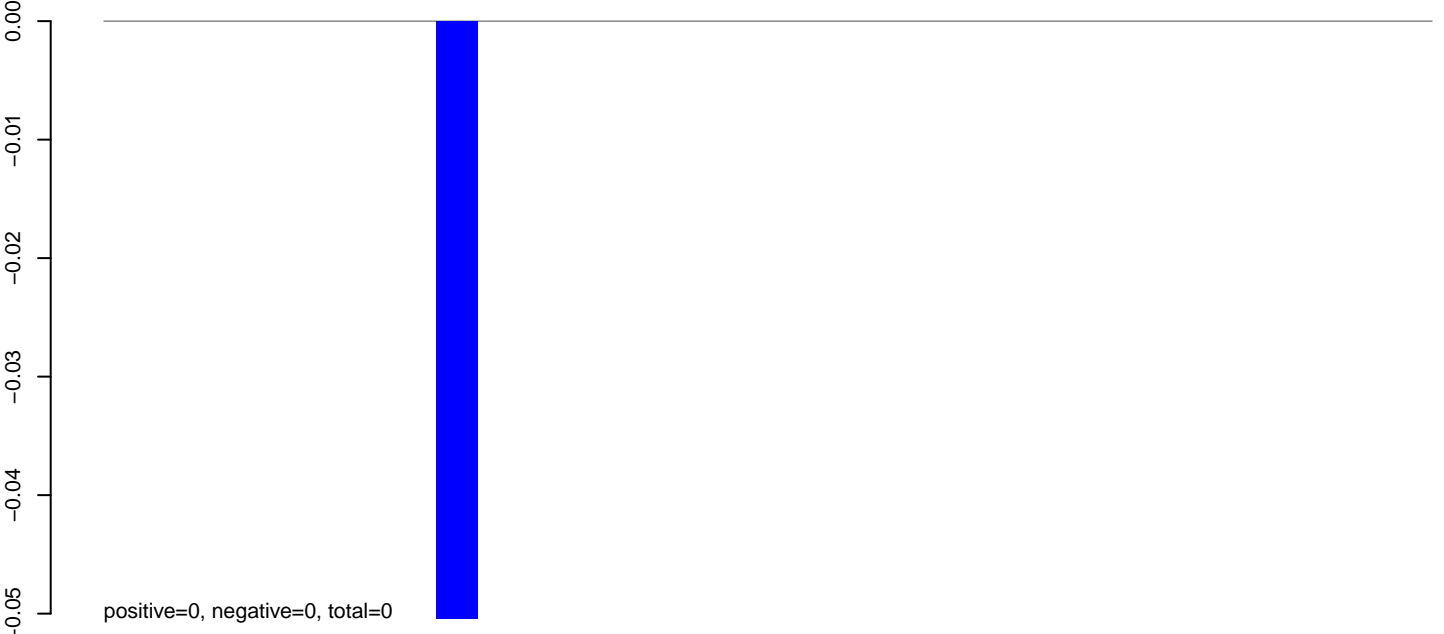

AeAeg_Fcarc_GH_rep3.rep

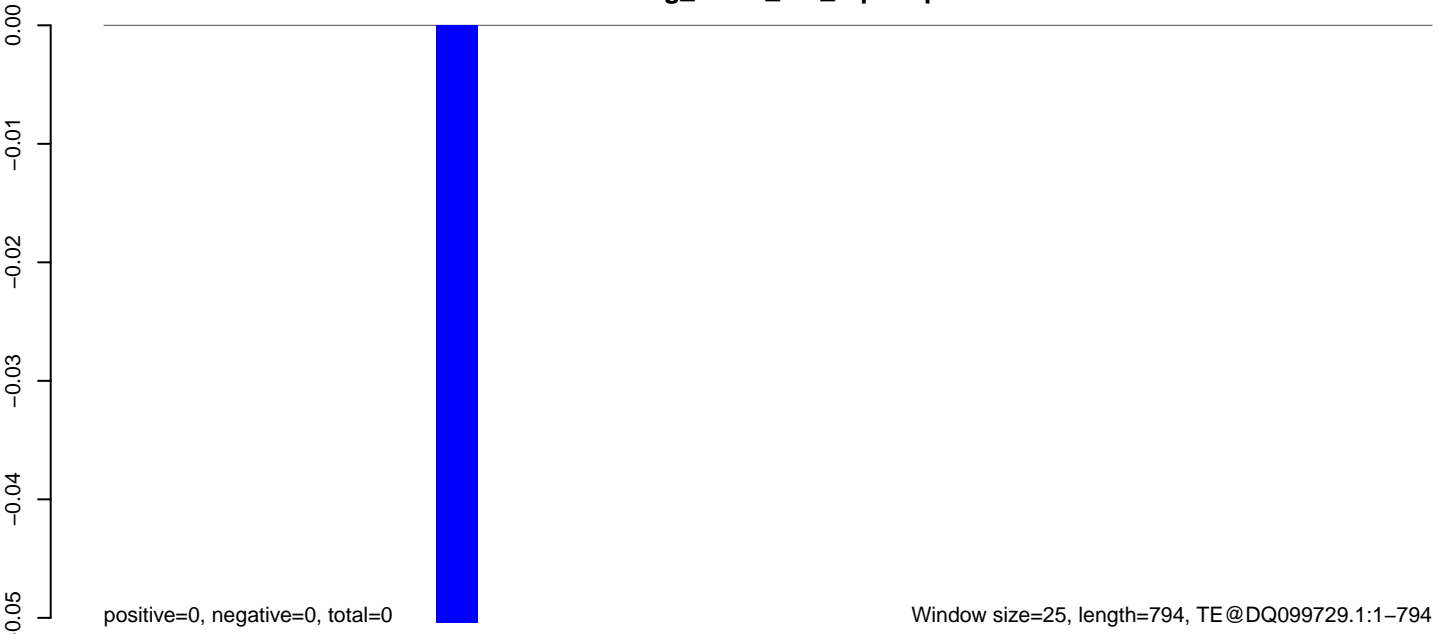

AeAeg_Fcarc_GH_rep3.18_23.rep

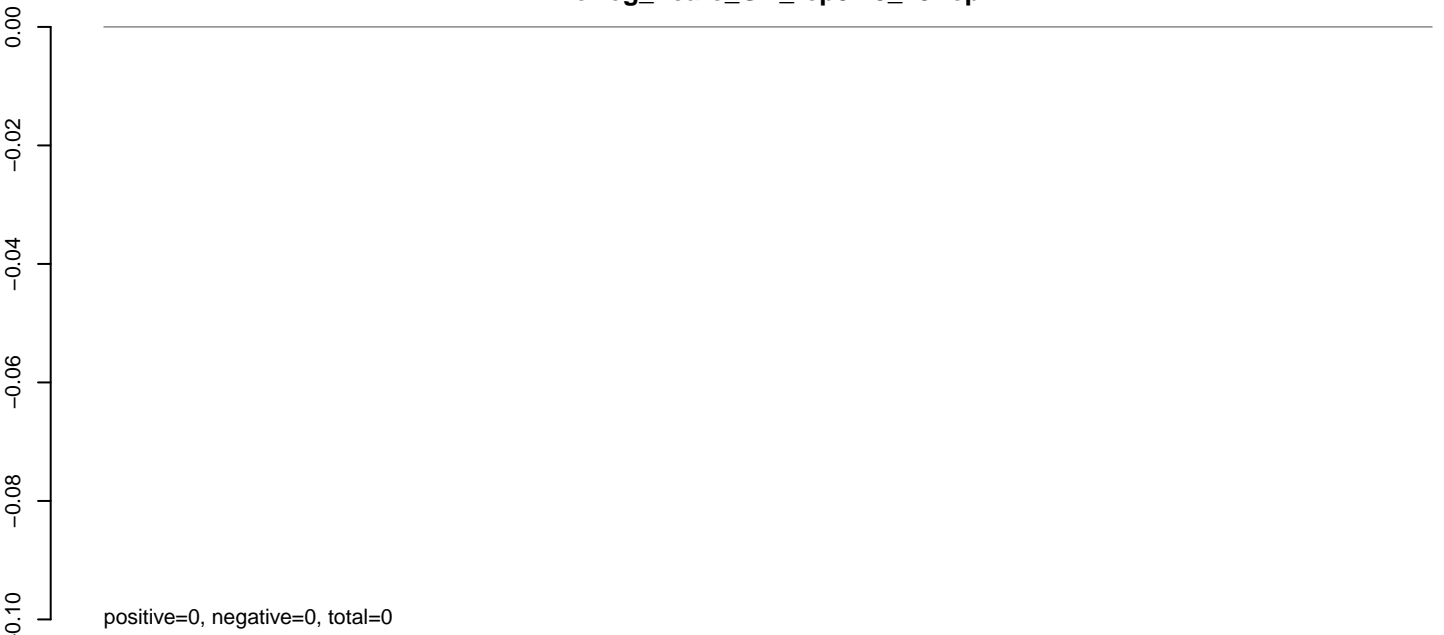

AeAeg_Fcarc_GH_rep3.24_35.rep

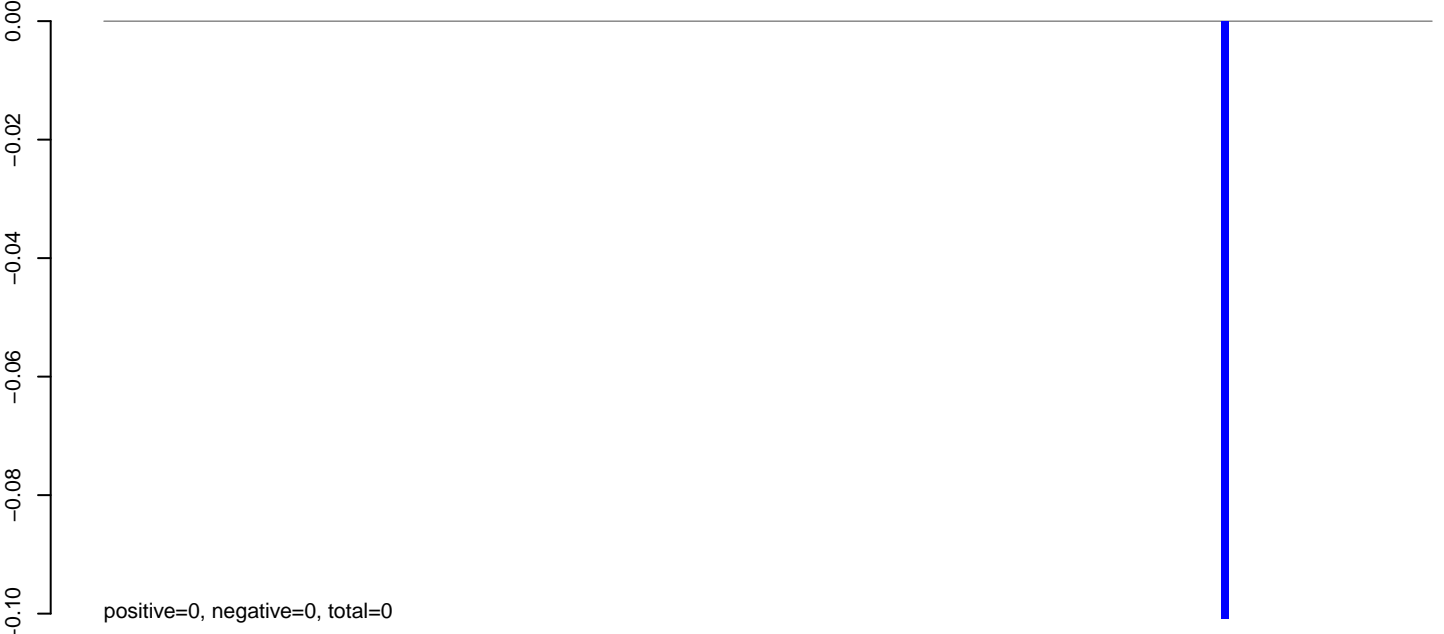

AeAeg_Fcarc_GH_rep3.rep



AeAeg_Fcarc_GH_rep3.18_23.rep

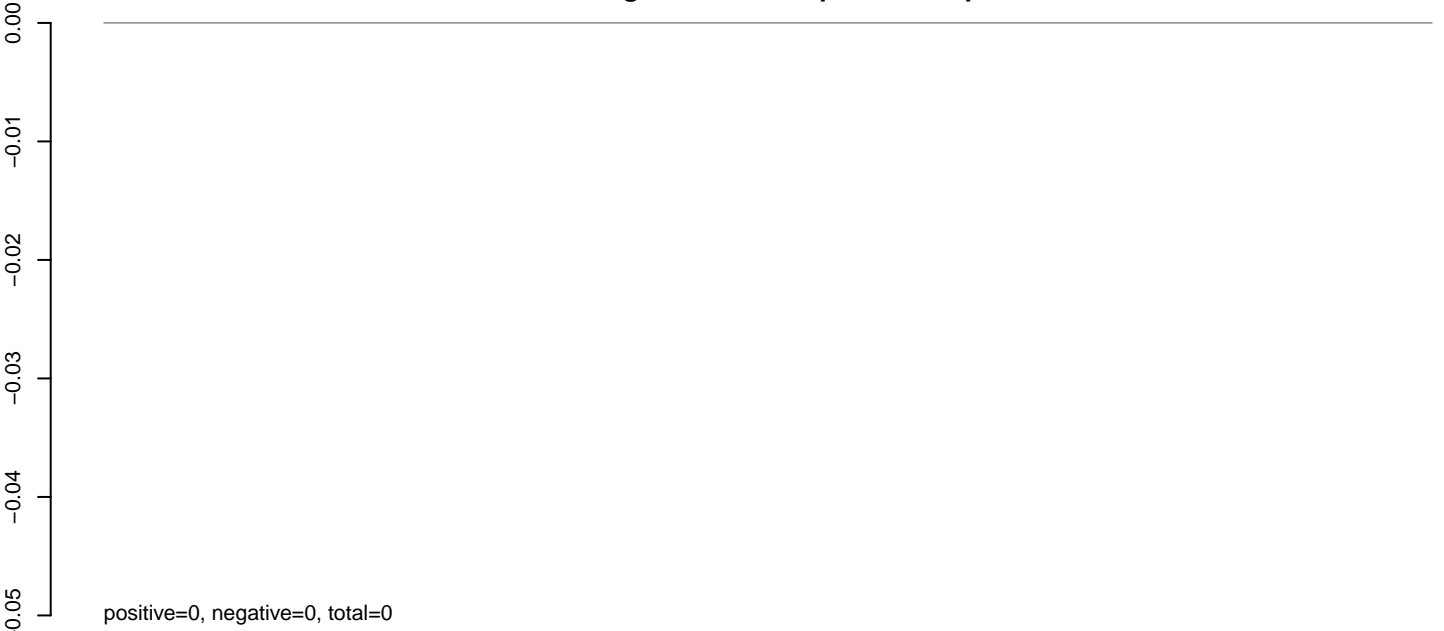

AeAeg_Fcarc_GH_rep3.24_35.rep

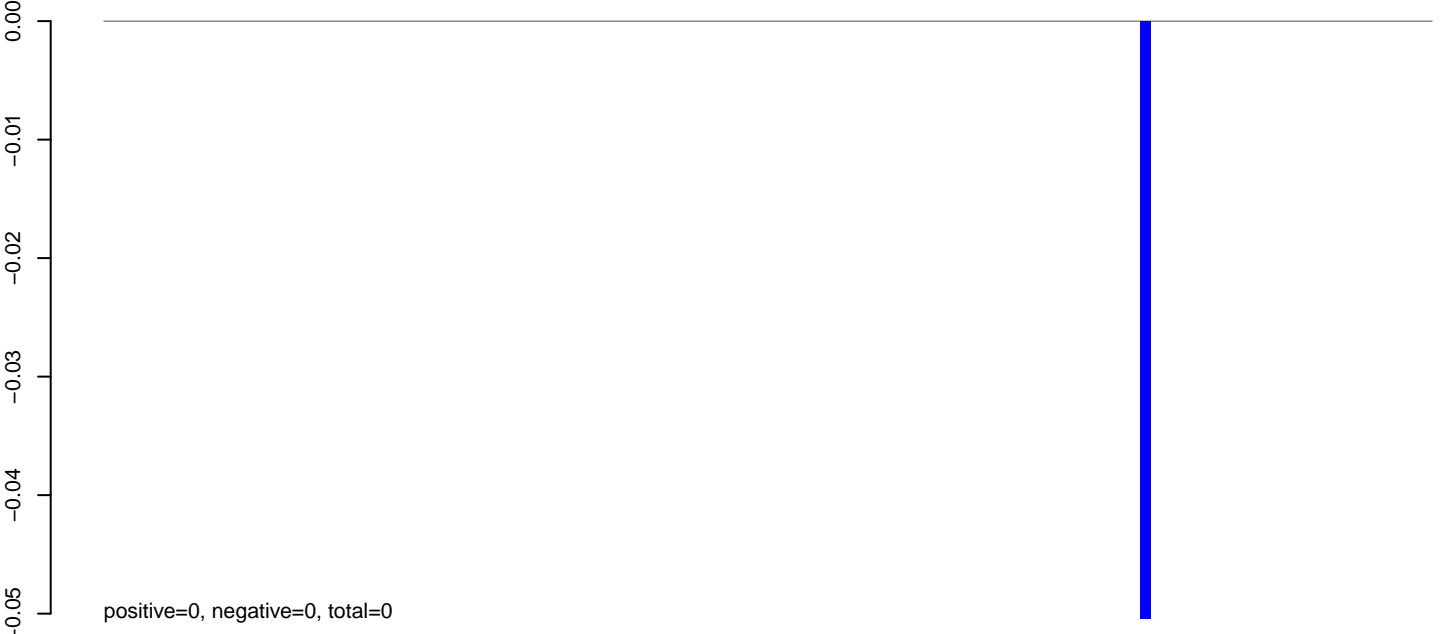

AeAeg_Fcarc_GH_rep3.rep



AeAeg_Fcarc_GH_rep3.18_23.rep

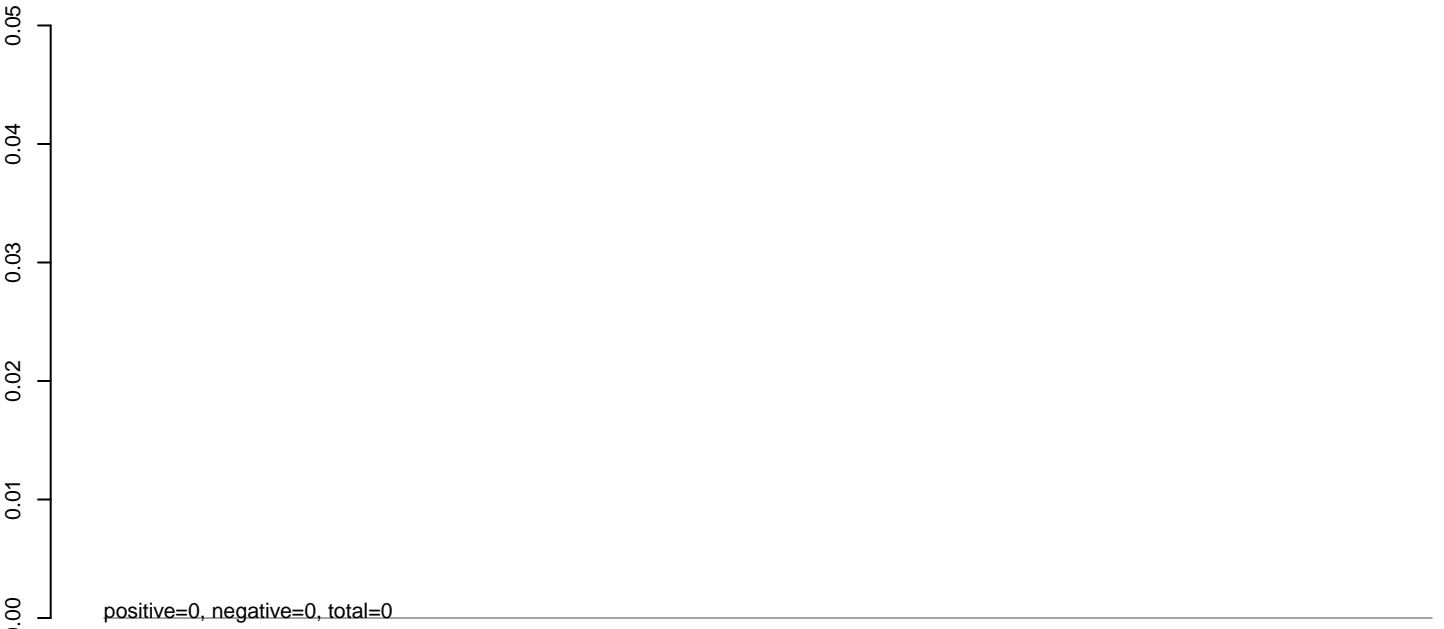

AeAeg_Fcarc_GH_rep3.24_35.rep

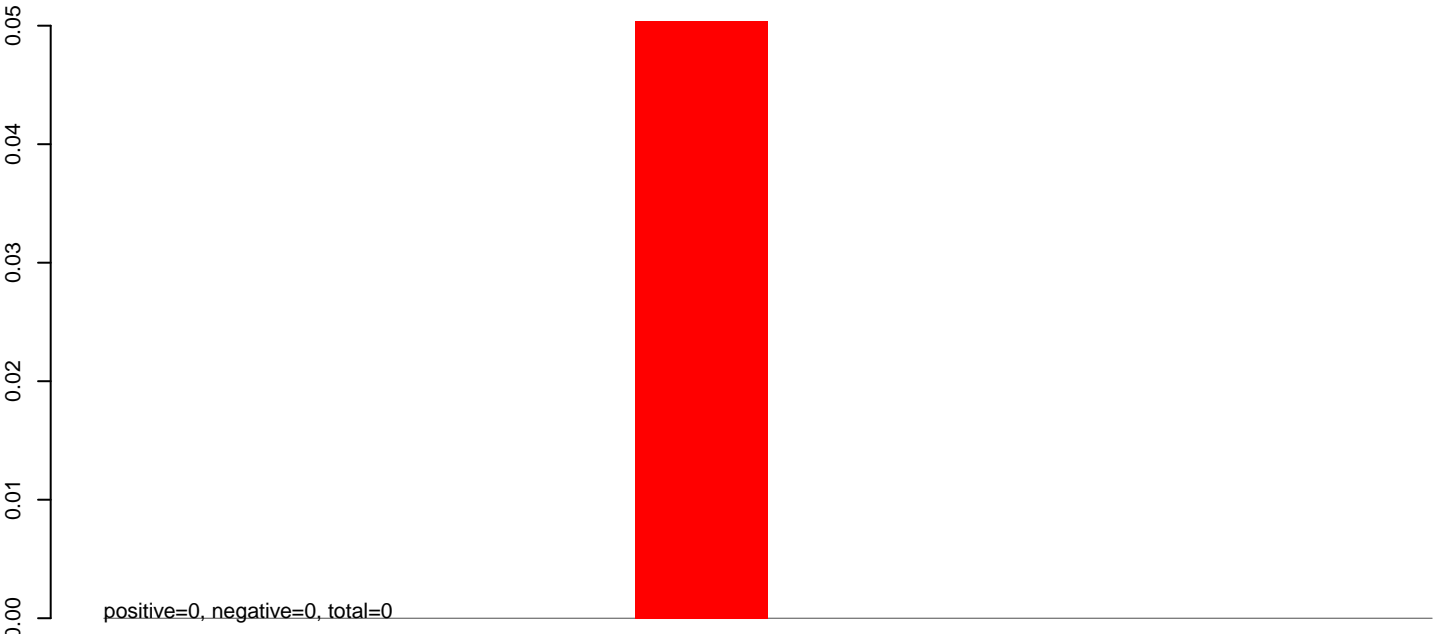

AeAeg_Fcarc_GH_rep3.rep

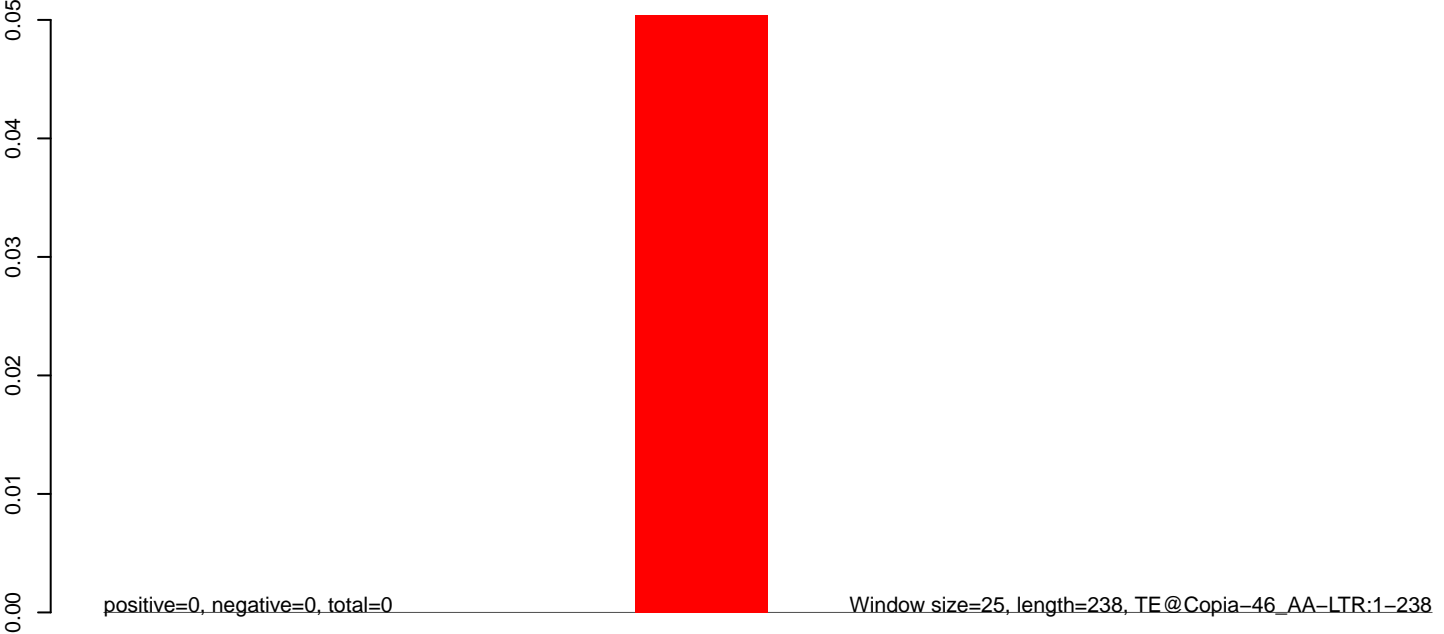

Window size=25, length=238, TE@Copia-46_AA-LTR:1-238

50 100 150 200 250

AeAeg_Fcarc_GH_rep3.18_23.rep

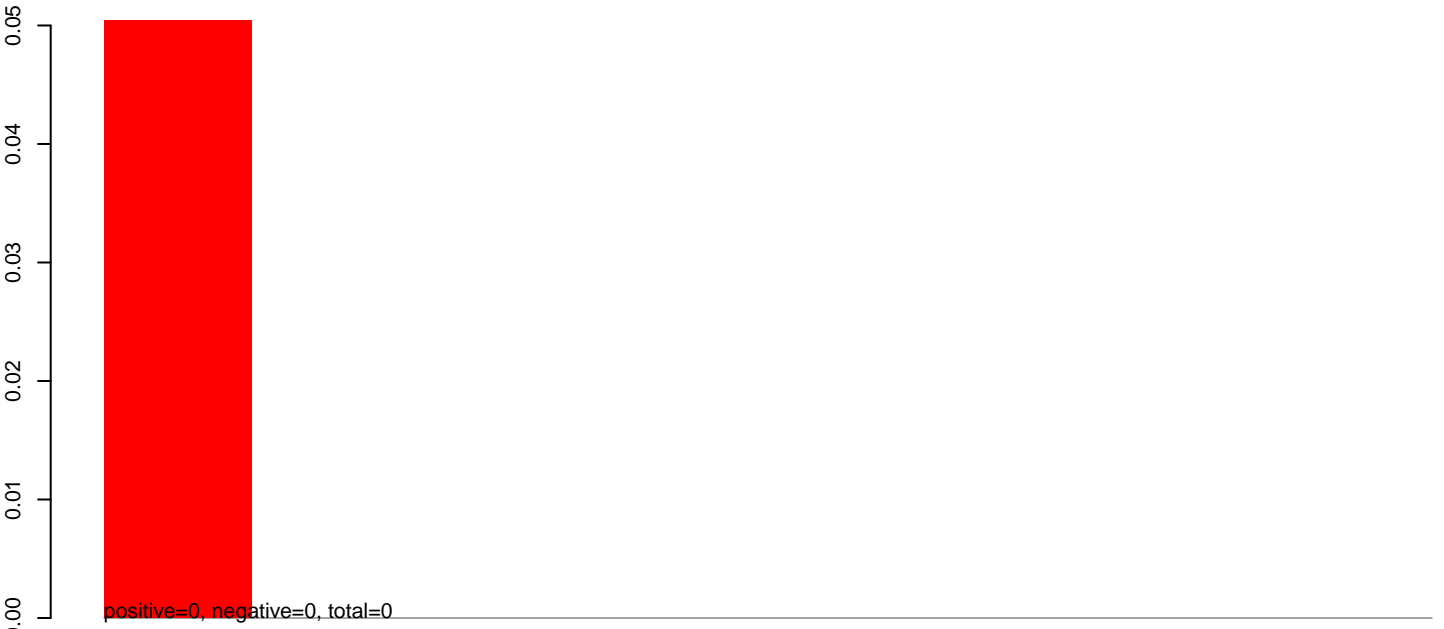

AeAeg_Fcarc_GH_rep3.24_35.rep

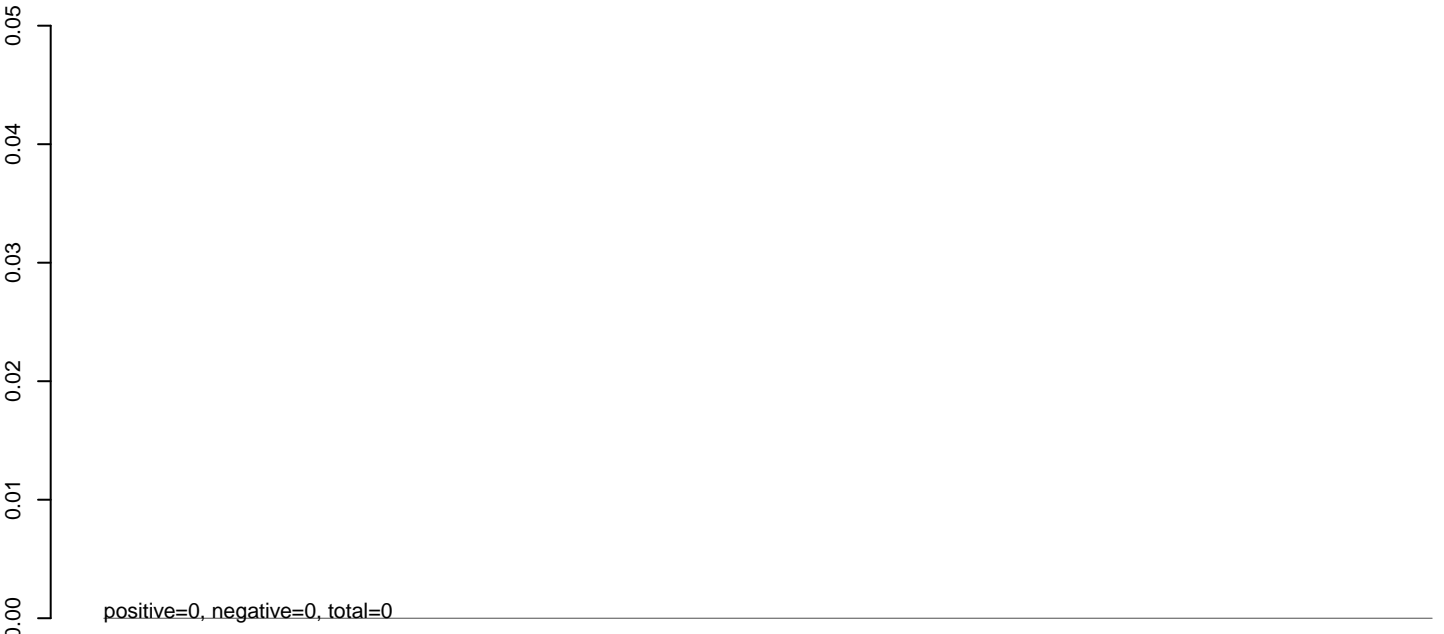

AeAeg_Fcarc_GH_rep3.rep

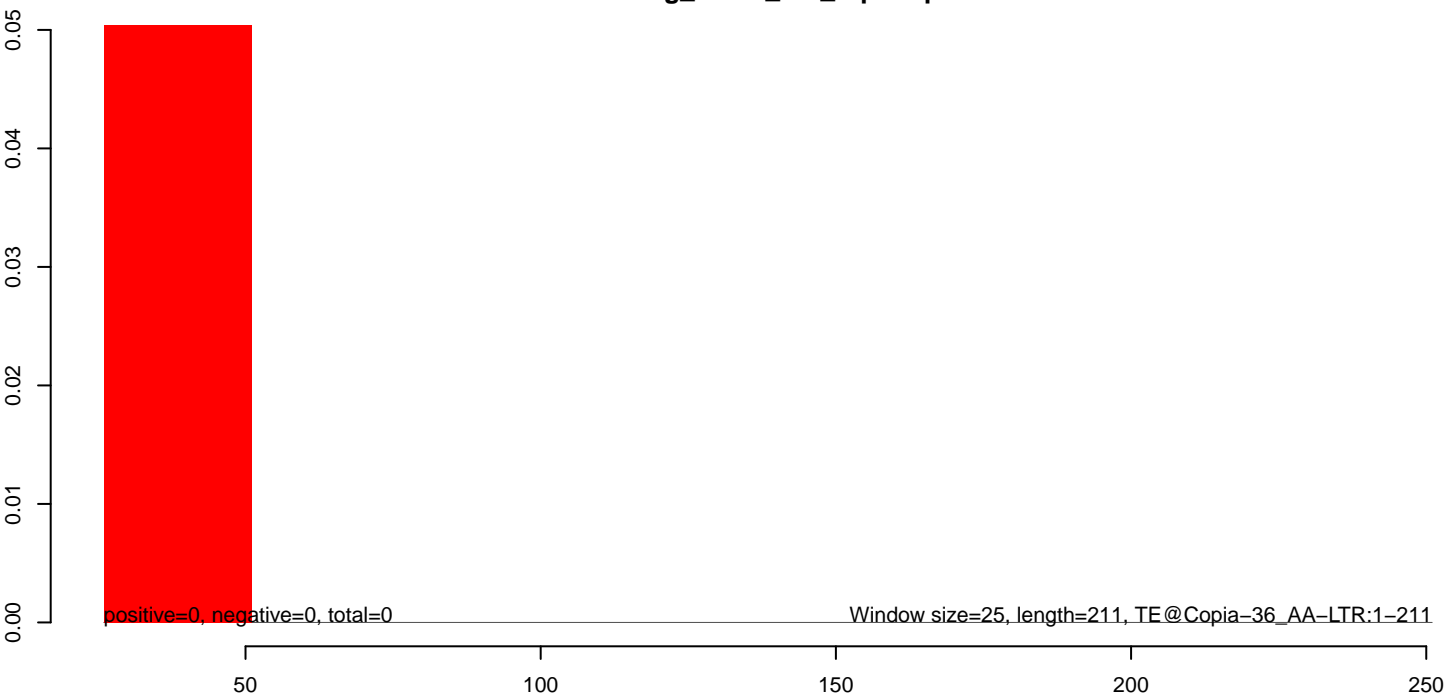

AeAeg_Fcarc_GH_rep3.18_23.rep

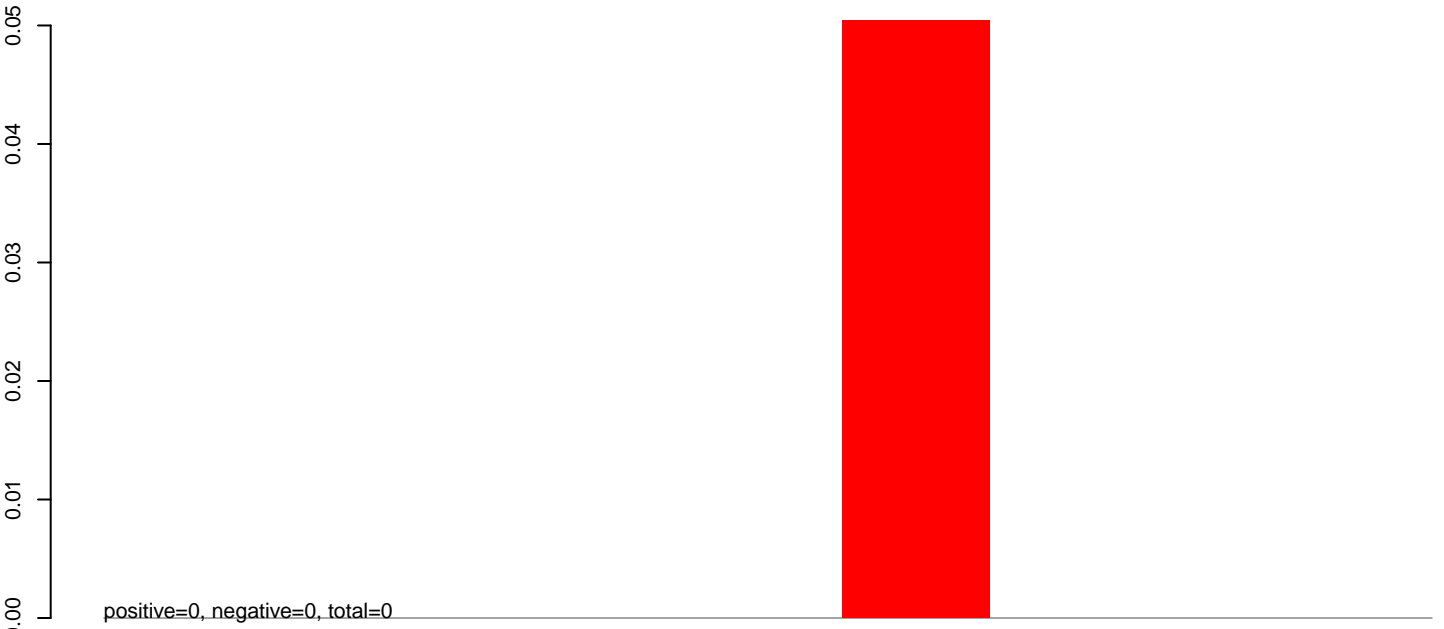

AeAeg_Fcarc_GH_rep3.24_35.rep

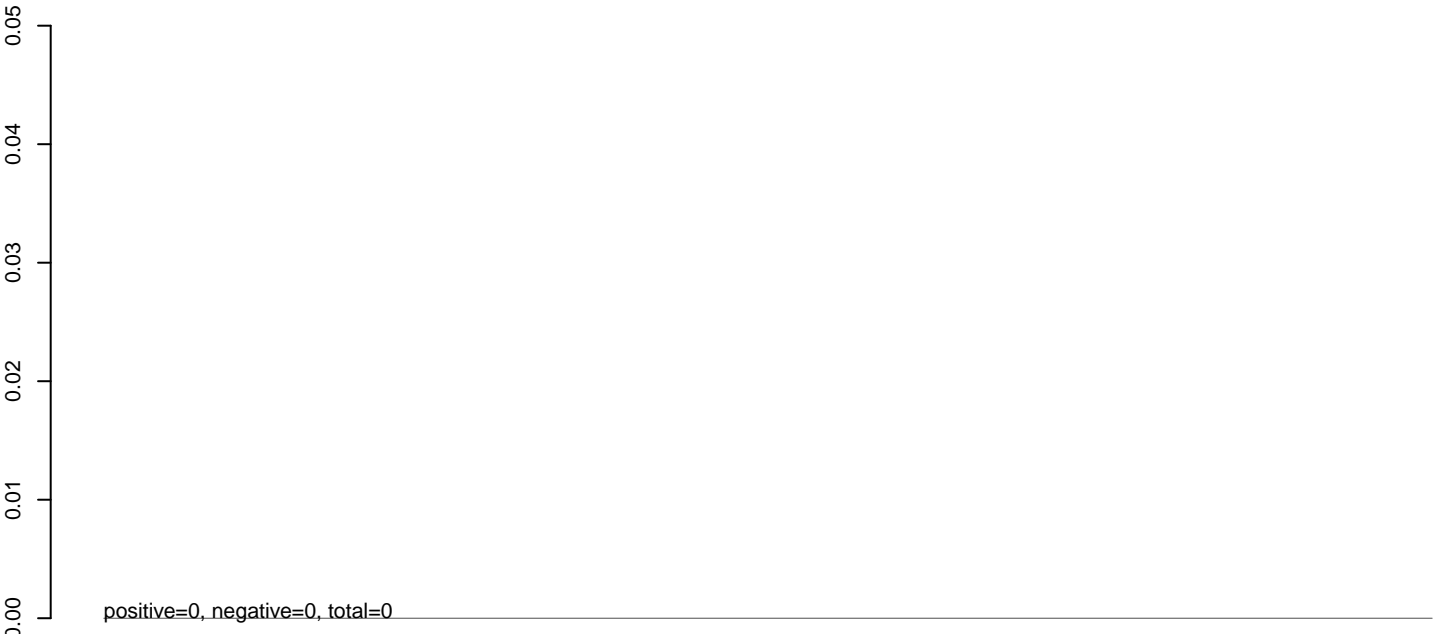

AeAeg_Fcarc_GH_rep3.rep

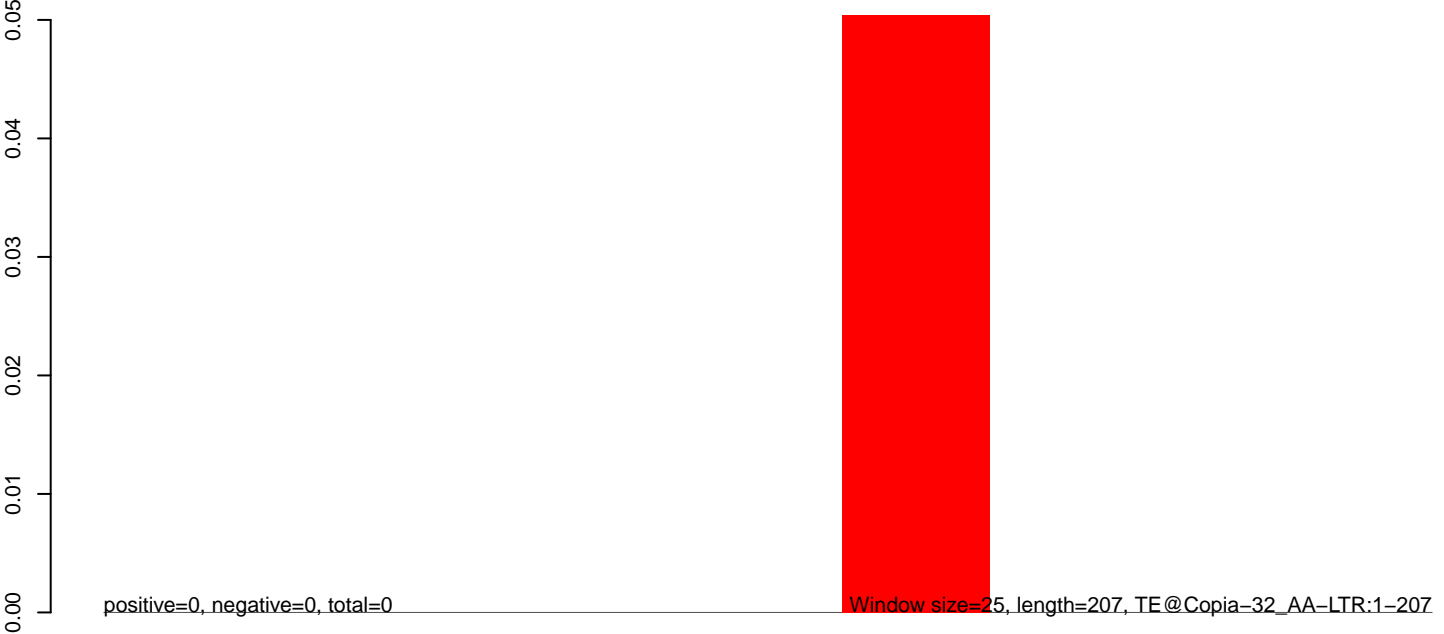

50 100 150 200 250

AeAeg_Fcarc_GH_rep3.18_23.rep



AeAeg_Fcarc_GH_rep3.24_35.rep

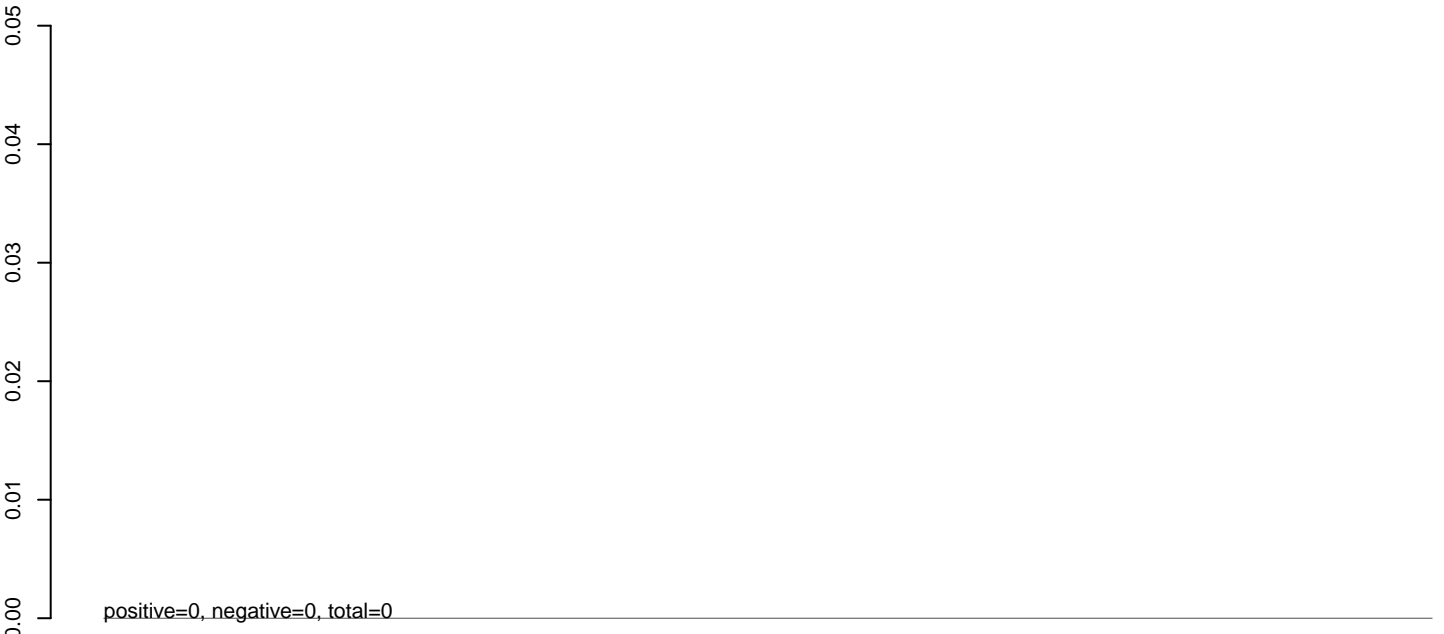

AeAeg_Fcarc_GH_rep3.rep

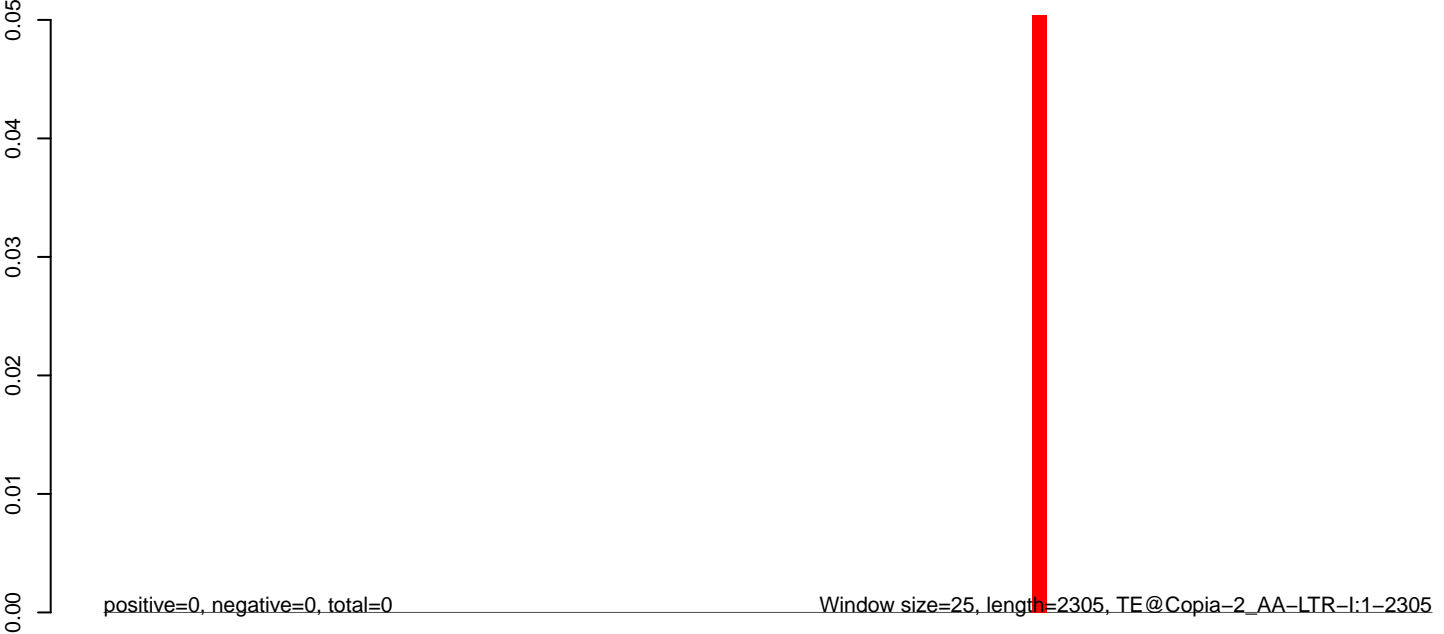

0 500 1000 1500 2000

AeAeg_Fcarc_GH_rep3.18_23.rep

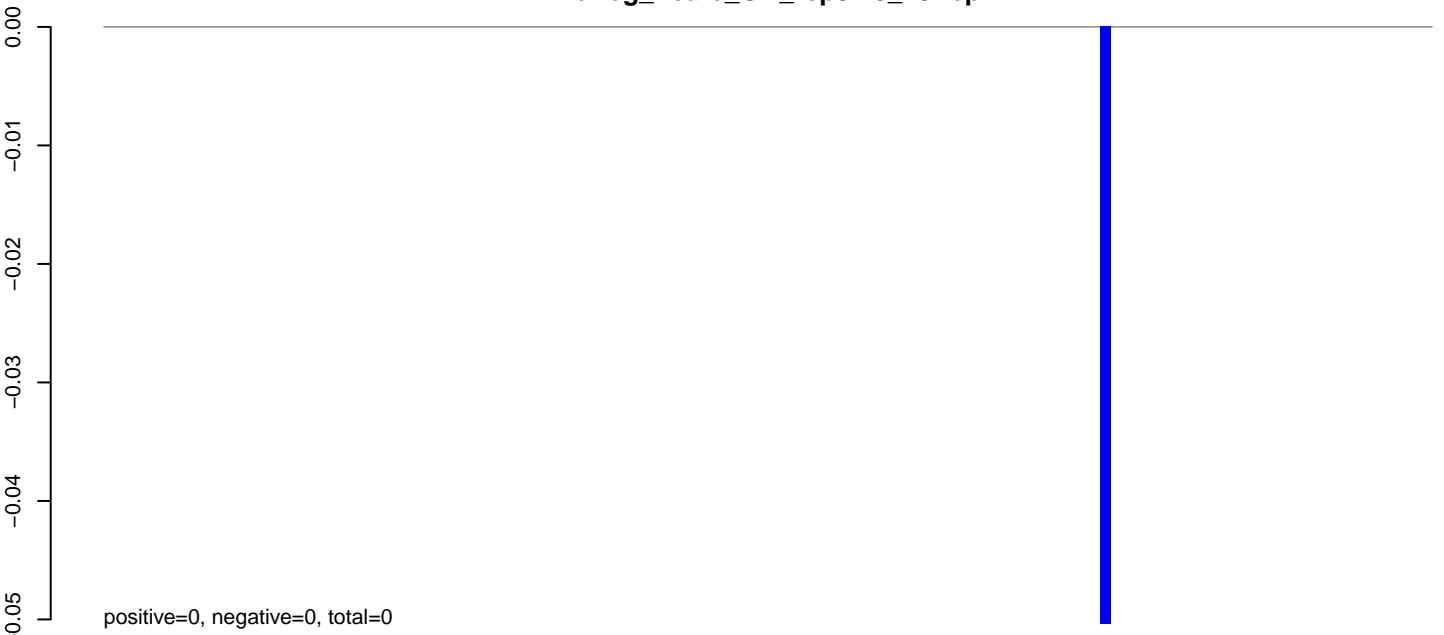

AeAeg_Fcarc_GH_rep3.24_35.rep

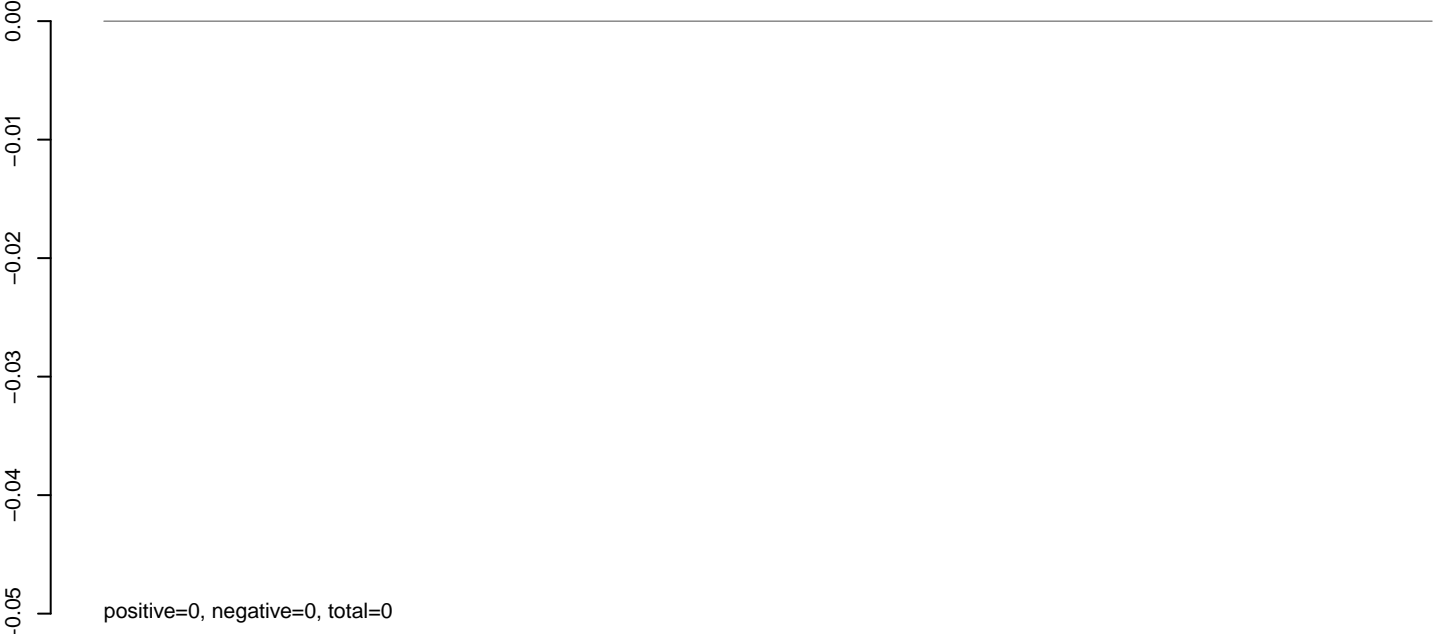

AeAeg_Fcarc_GH_rep3.rep

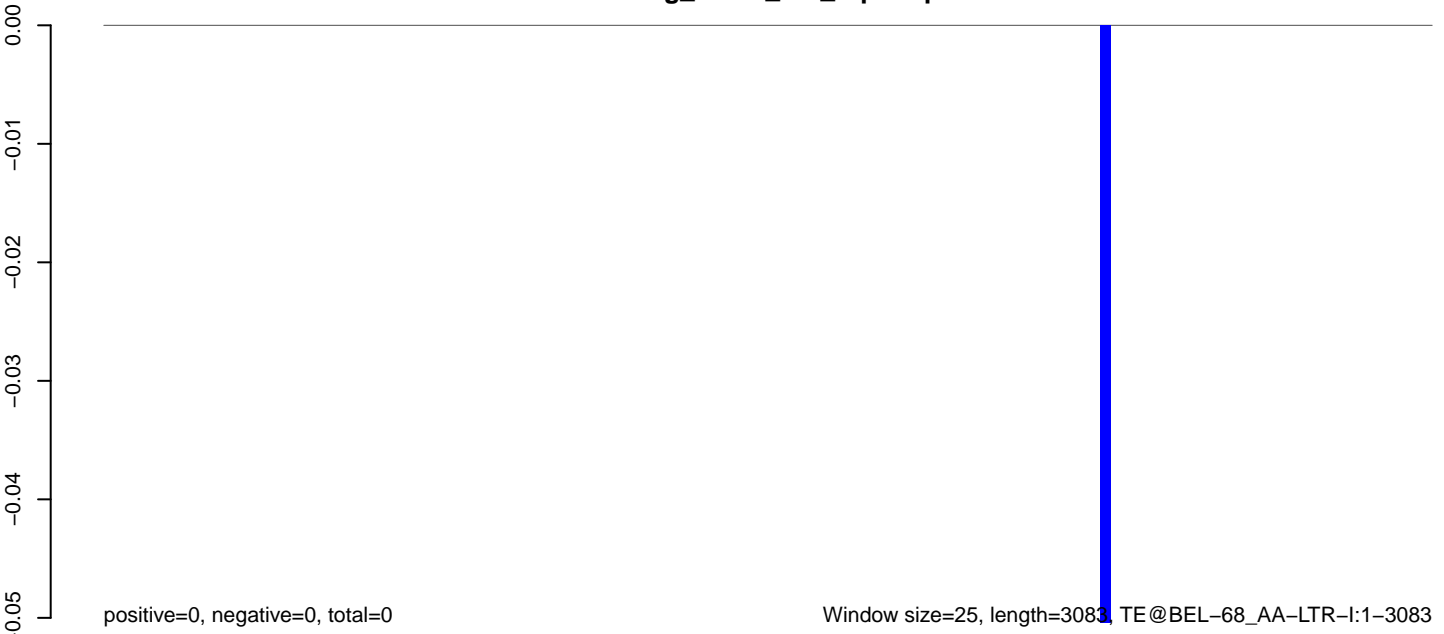

0 500 1000 1500 2000 2500 3000

AeAeg_Fcarc_GH_rep3.18_23.rep

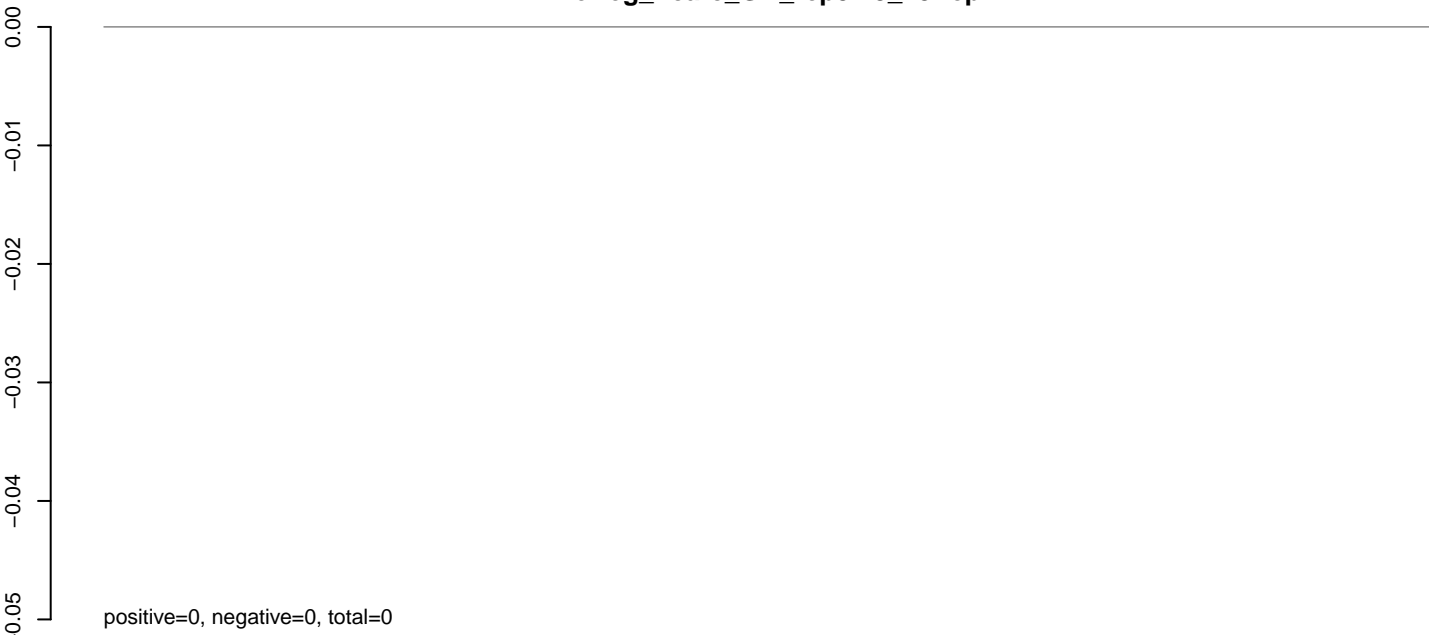

AeAeg_Fcarc_GH_rep3.24_35.rep

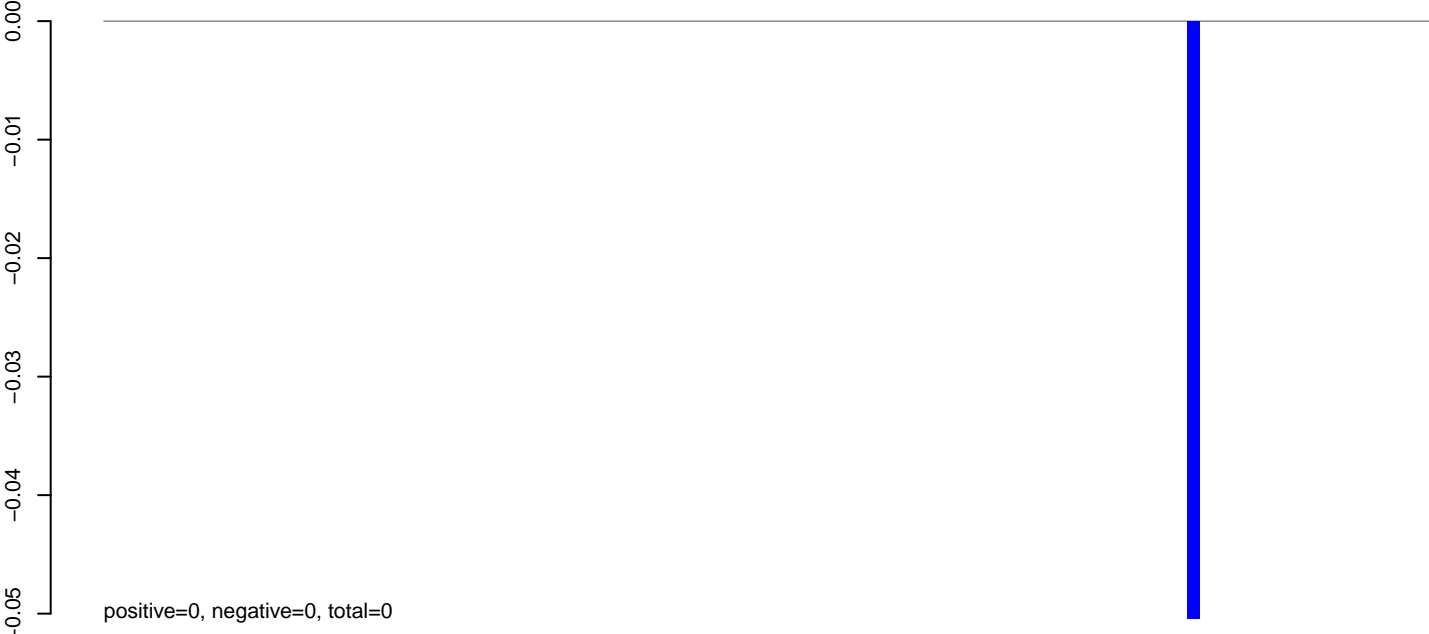

AeAeg_Fcarc_GH_rep3.rep



AeAeg_Fcarc_GH_rep3.18_23.rep

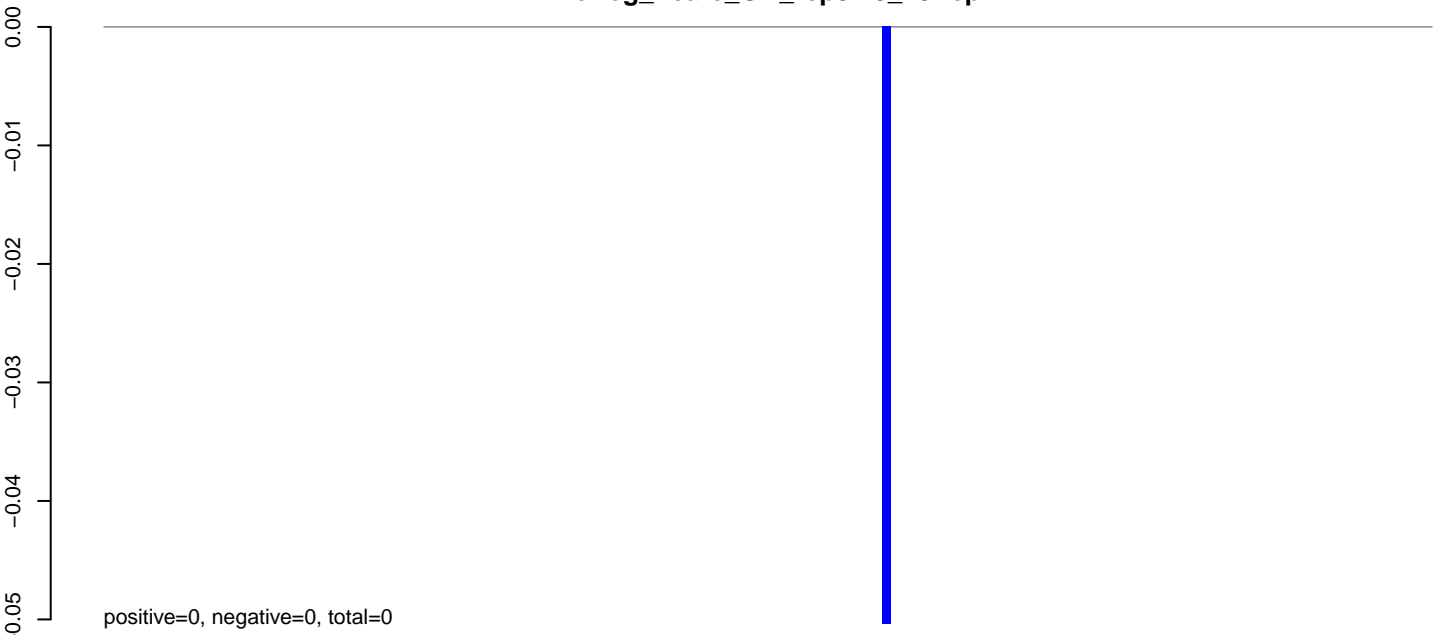

AeAeg_Fcarc_GH_rep3.24_35.rep

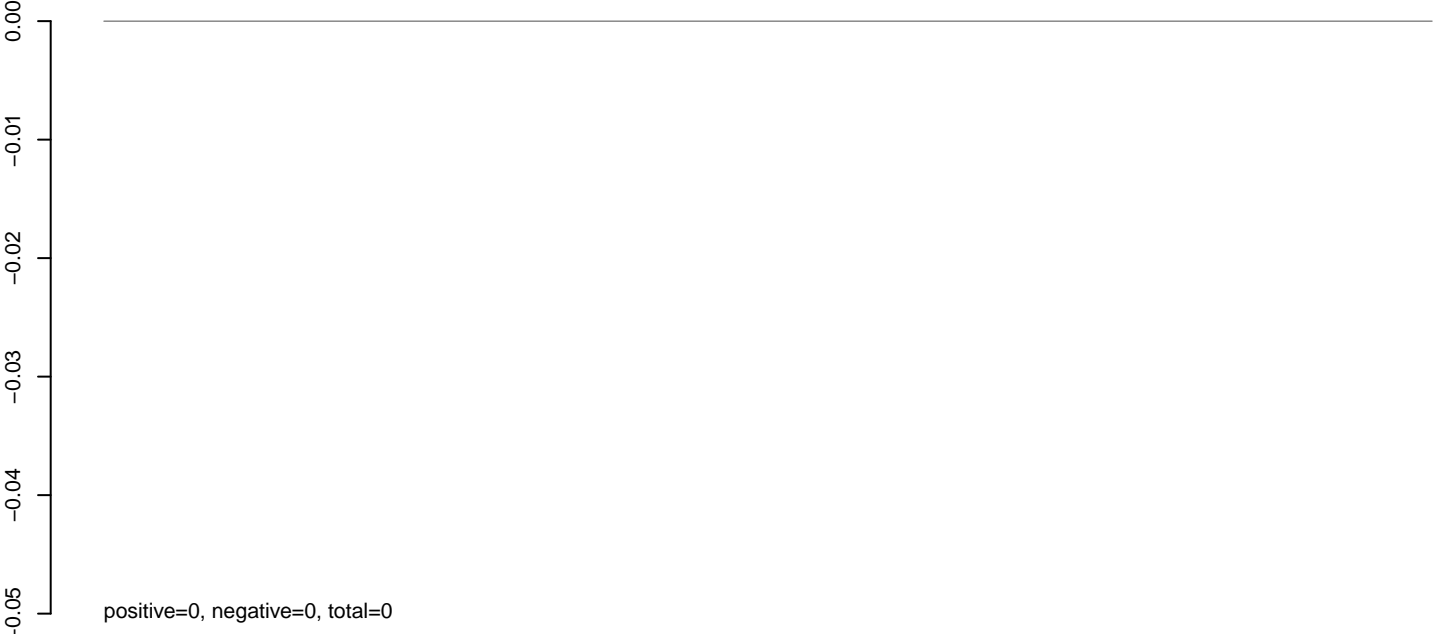

AeAeg_Fcarc_GH_rep3.rep

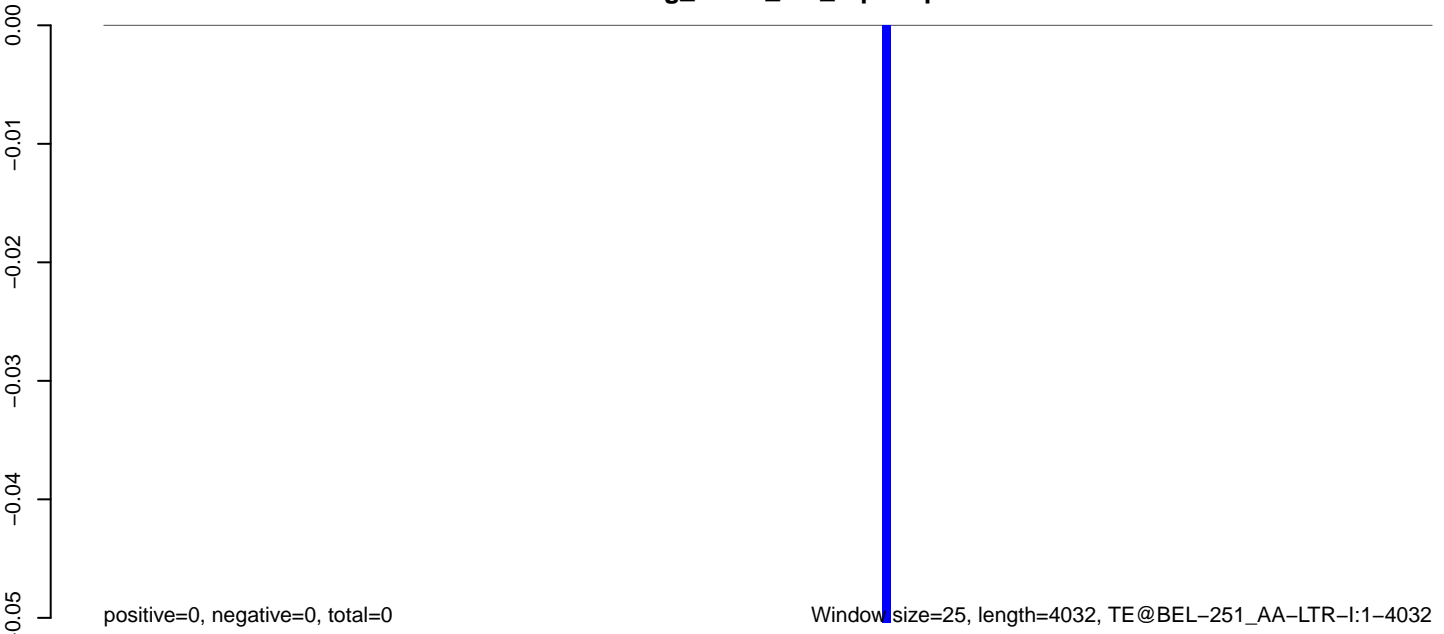

Window size=25, length=4032, TE@BEL-251_AA-LTR-I:1-4032

AeAeg_Fcarc_GH_rep3.18_23.rep

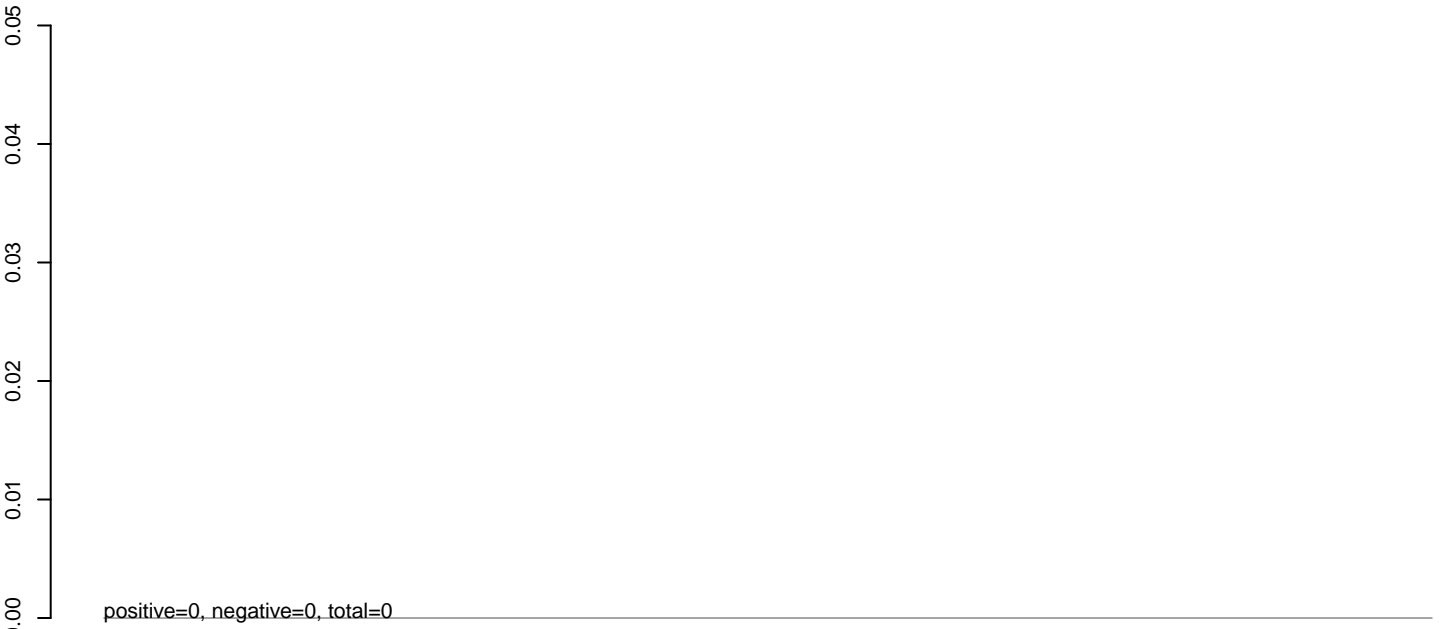

AeAeg_Fcarc_GH_rep3.24_35.rep

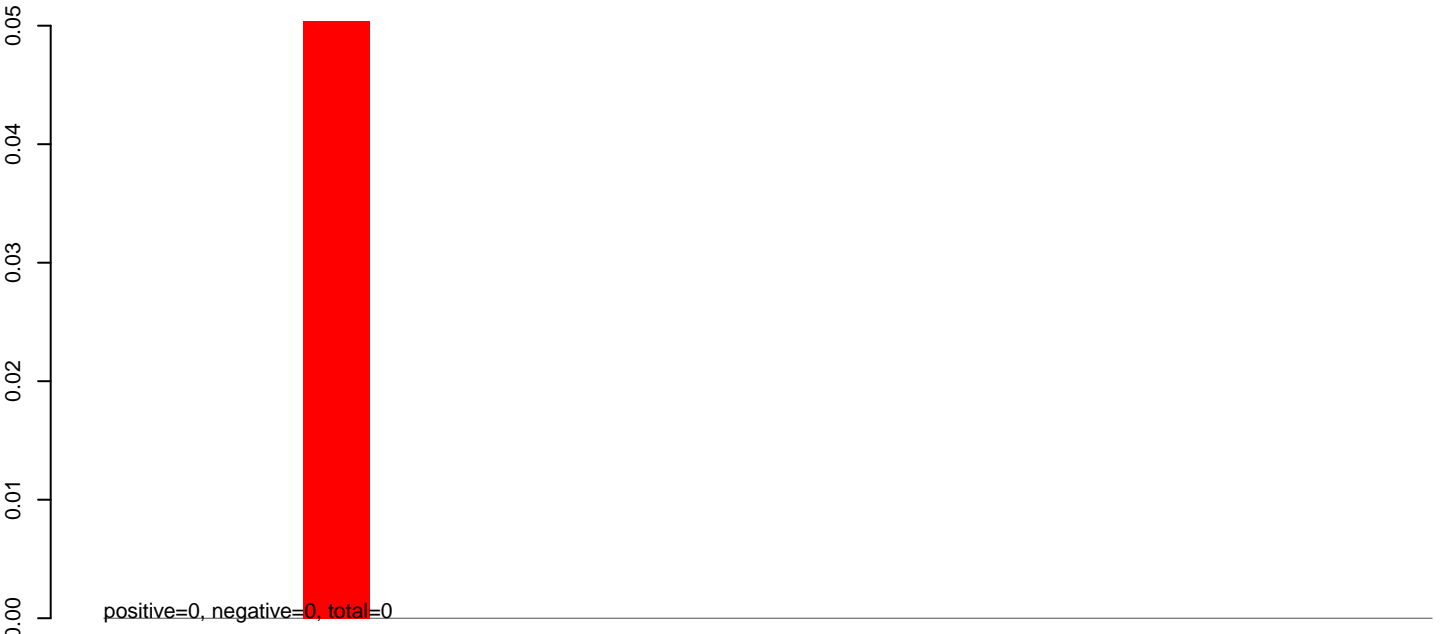

AeAeg_Fcarc_GH_rep3.rep

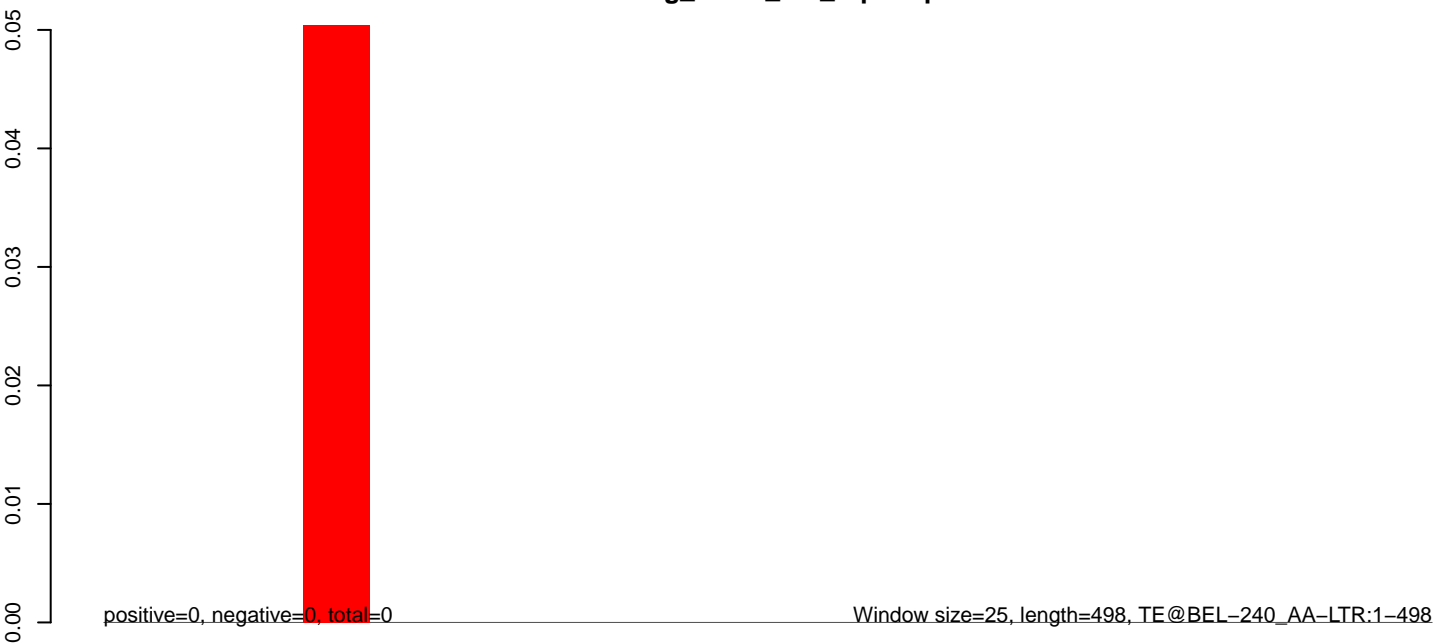

100 200 300 400 500

AeAeg_Fcarc_GH_rep3.18_23.rep

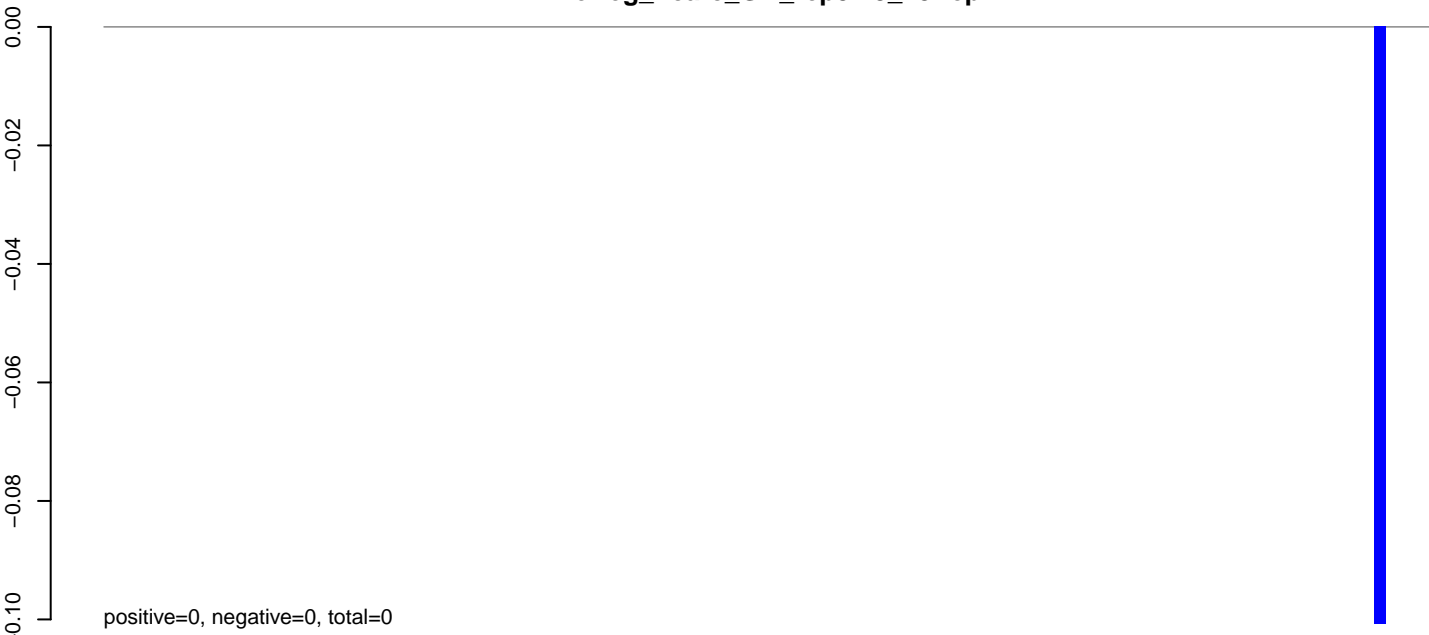

AeAeg_Fcarc_GH_rep3.24_35.rep

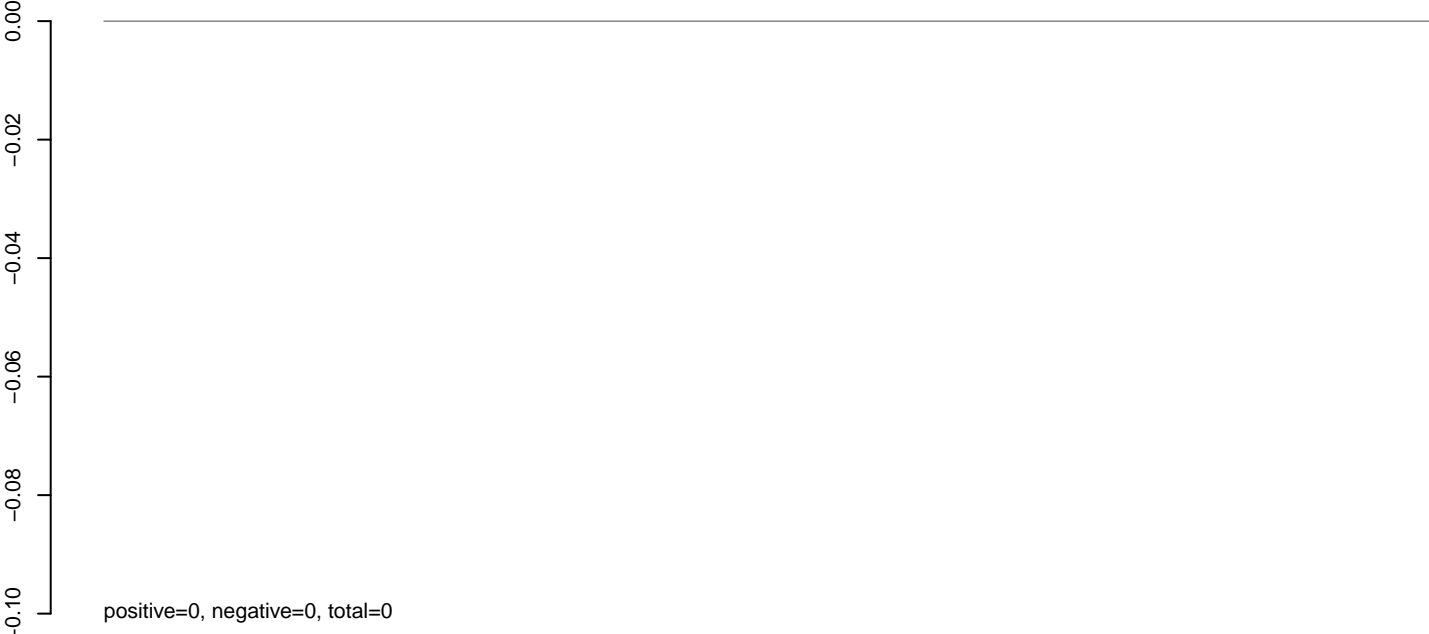

AeAeg_Fcarc_GH_rep3.rep



AeAeg_Fcarc_GH_rep3.18_23.rep

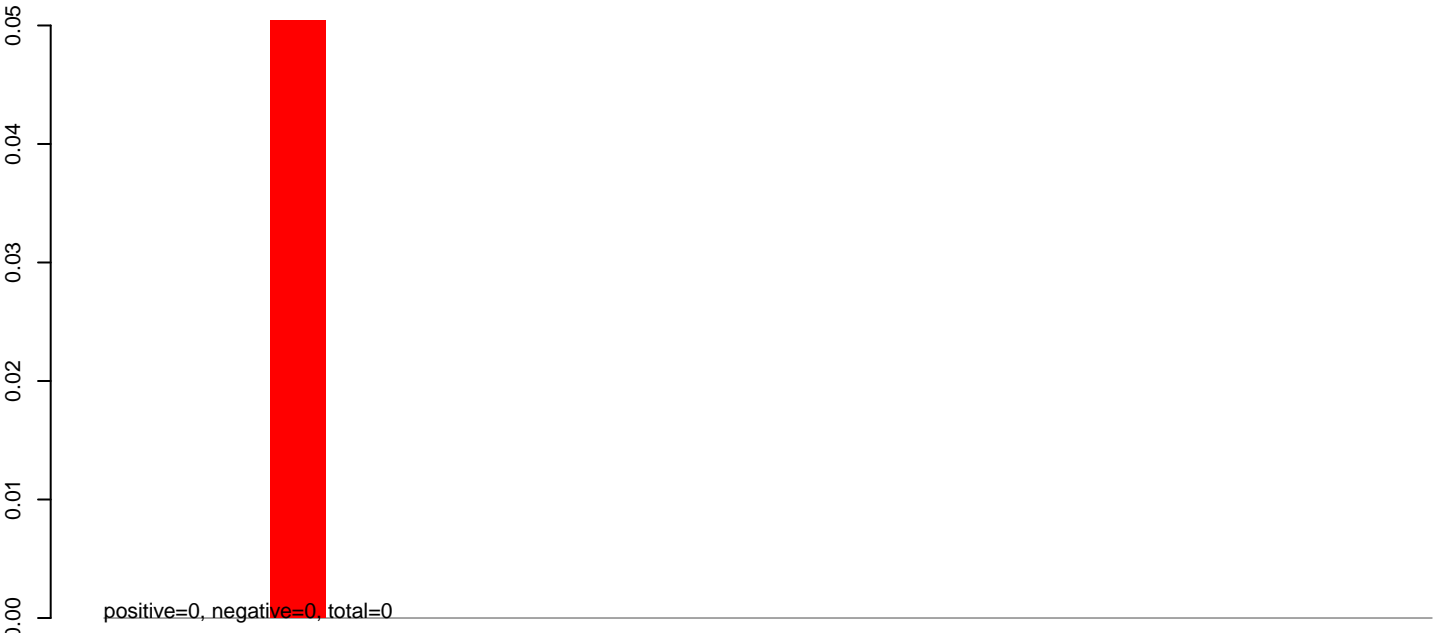

AeAeg_Fcarc_GH_rep3.24_35.rep

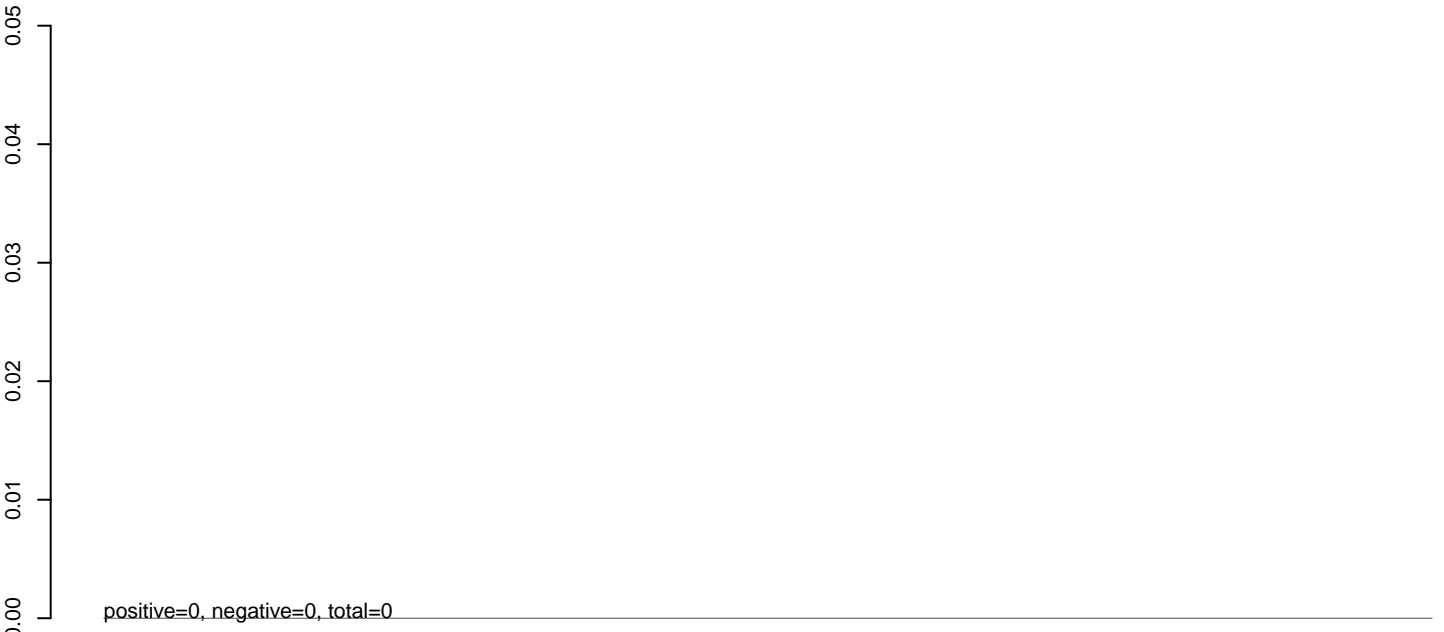

AeAeg_Fcarc_GH_rep3.rep

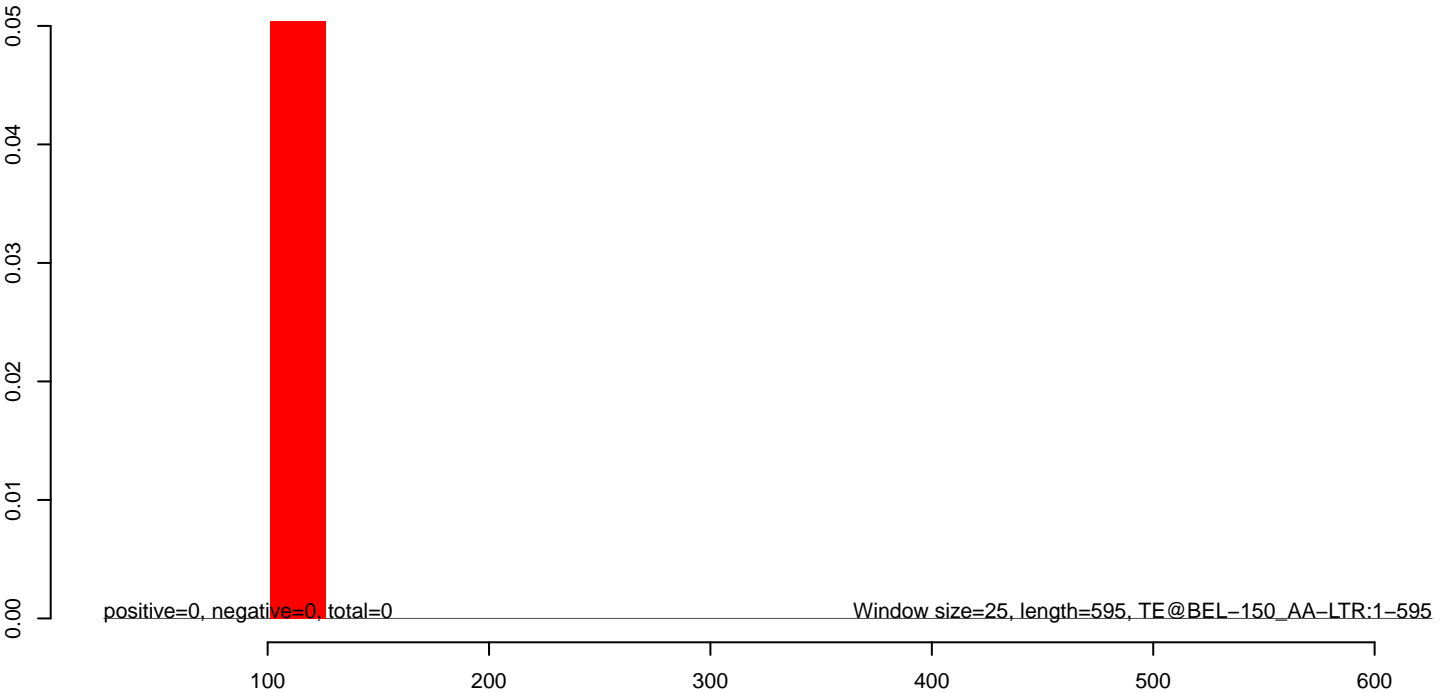

AeAeg_Fcarc_GH_rep3.18_23.rep

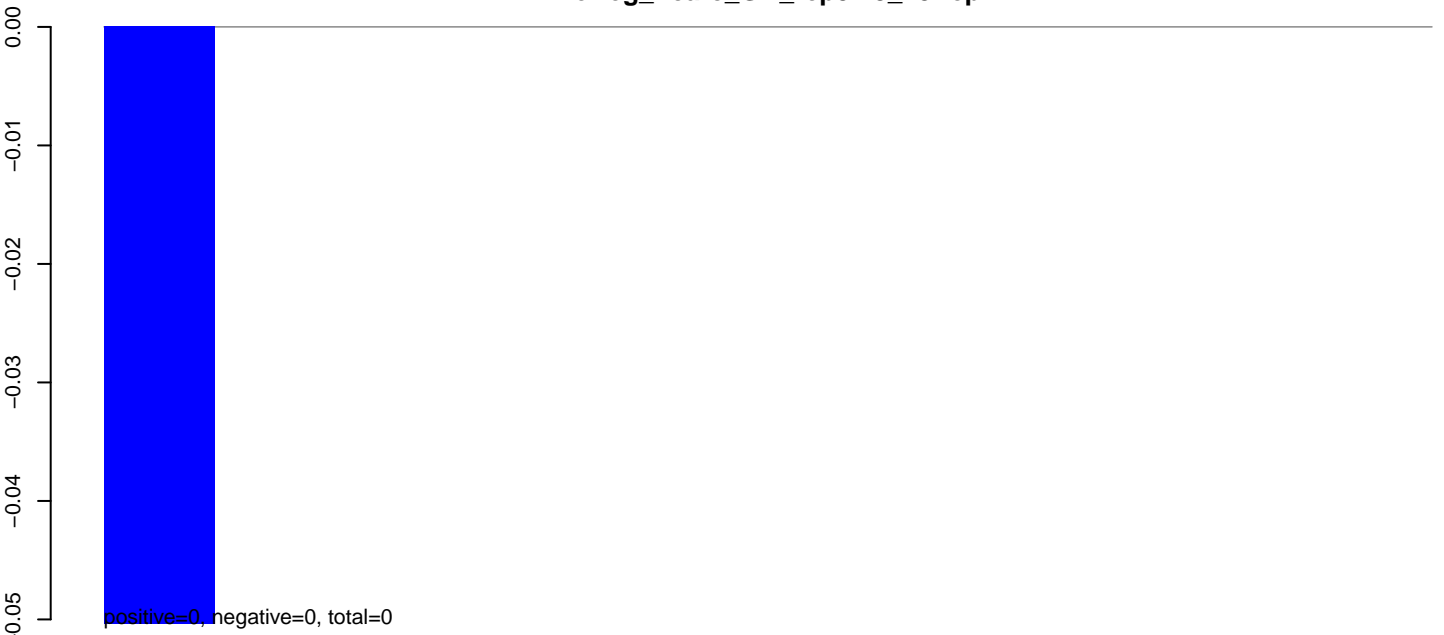

AeAeg_Fcarc_GH_rep3.24_35.rep

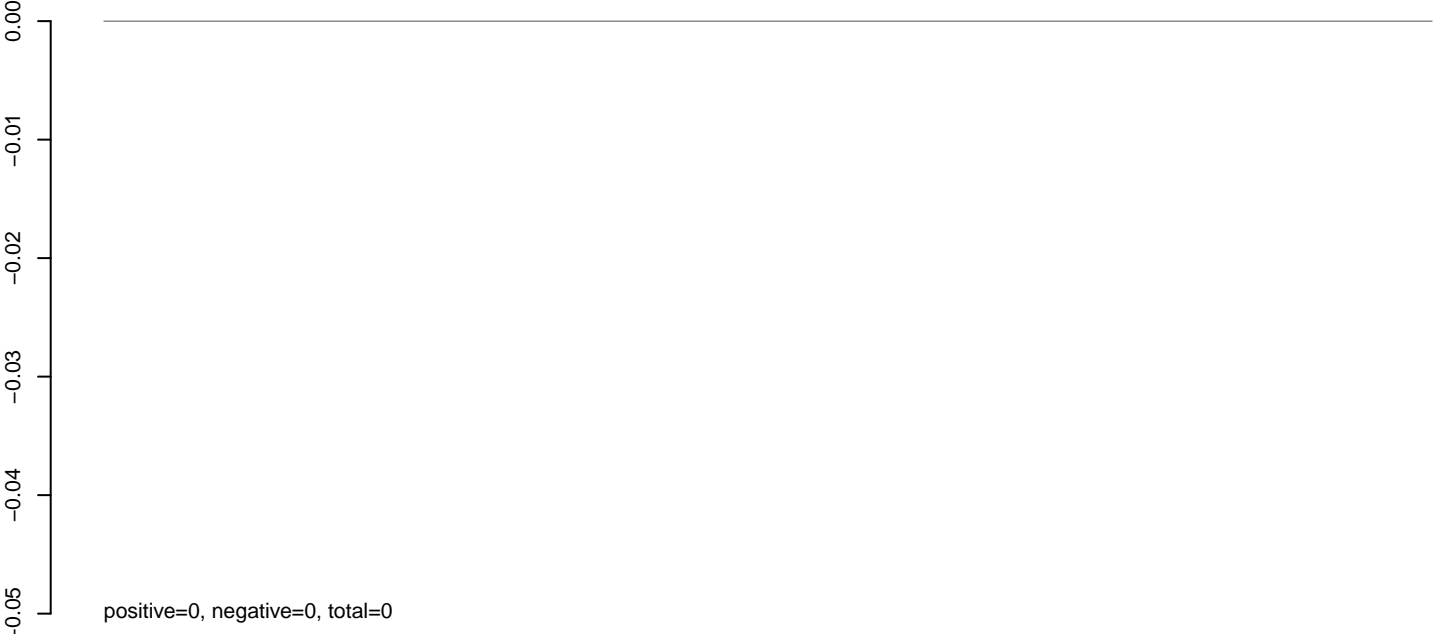

AeAeg_Fcarc_GH_rep3.rep



AeAeg_Fcarc_GH_rep3.18_23.rep

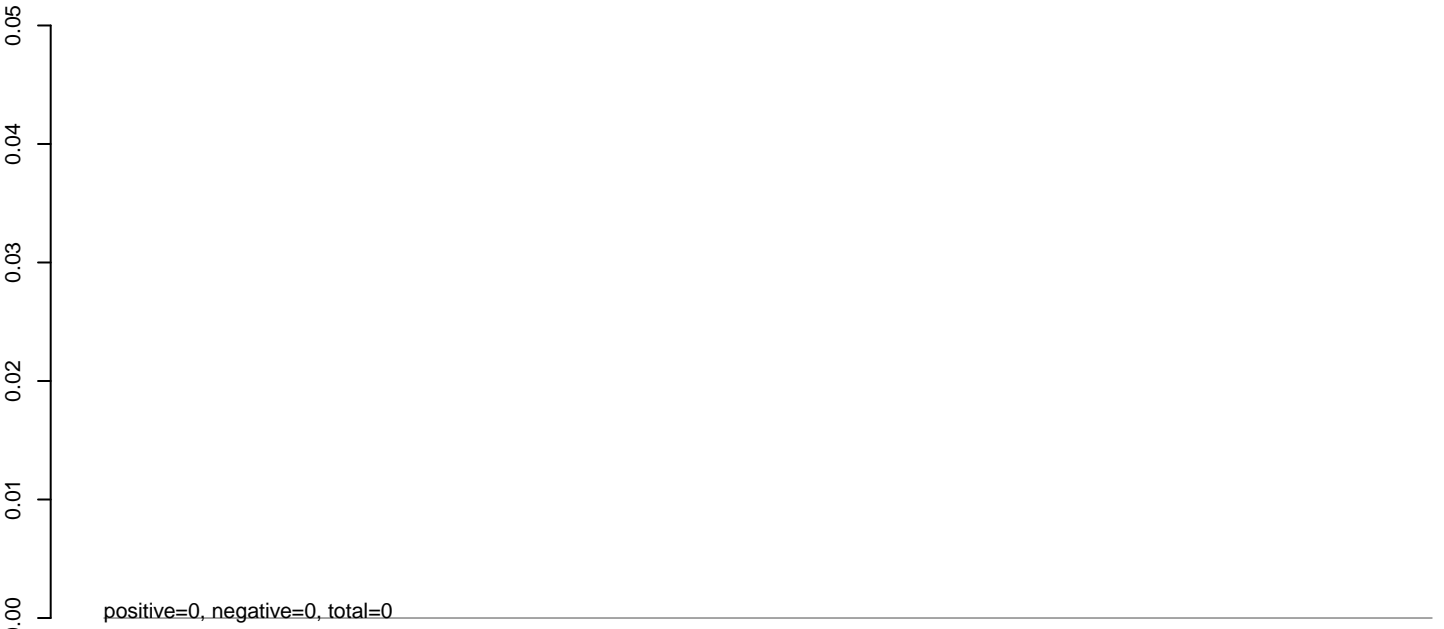

AeAeg_Fcarc_GH_rep3.24_35.rep

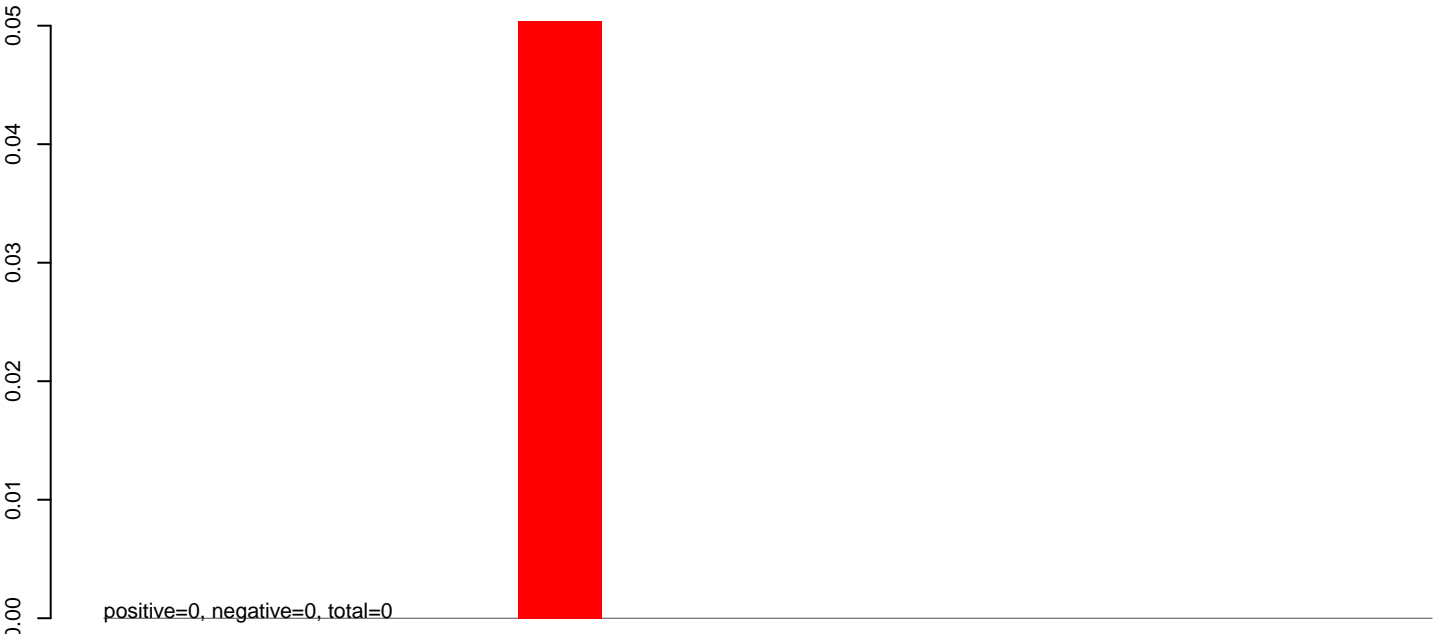

AeAeg_Fcarc_GH_rep3.rep

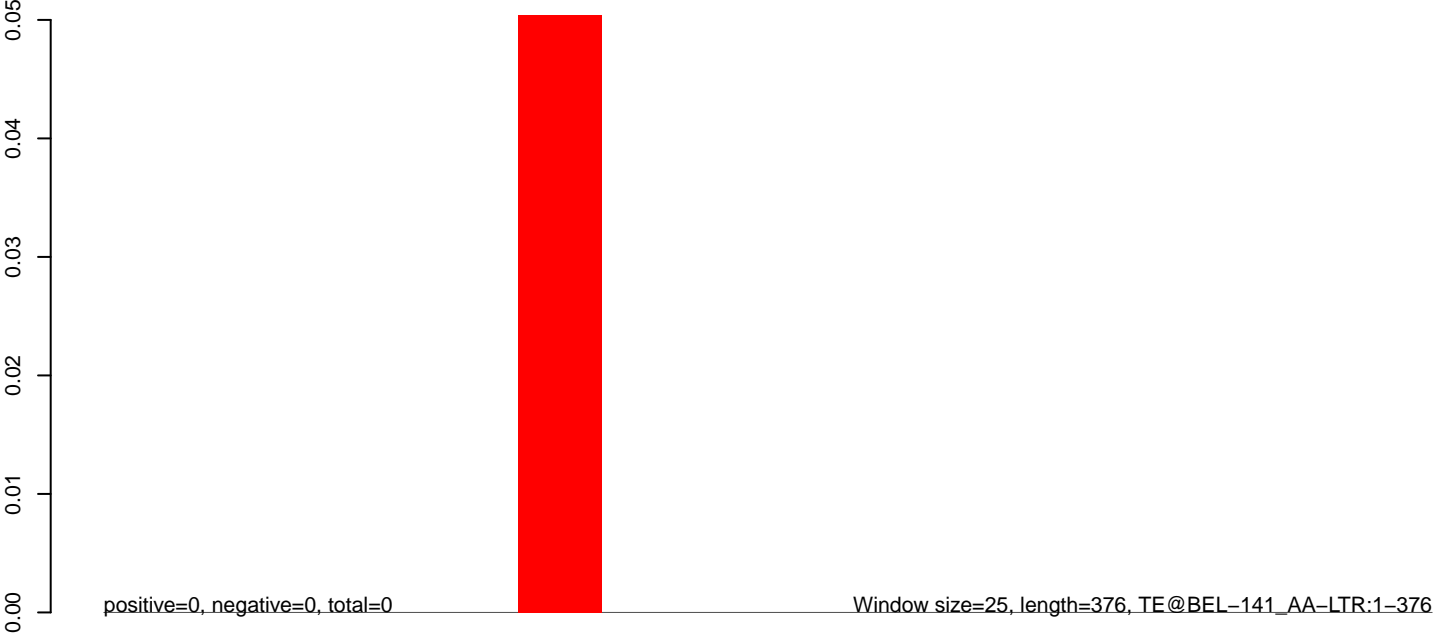

Window size=25, length=376, TE@BEL-141_AA-LTR:1-376

100 200 300 400

AeAeg_Fcarc_GH_rep3.18_23.rep

0.00
-0.01
-0.02
-0.03
-0.04
-0.05
0.00
-0.01
-0.02
-0.03
-0.04
-0.05
0.00
-0.01
-0.02
-0.03
-0.04
-0.05
0.00
-0.01
-0.02
-0.03
-0.04
-0.05

positive=0, negative=0, total=0

AeAeg_Fcarc_GH_rep3.24_35.rep

positive=0, negative=0, total=0

AeAeg_Fcarc_GH_rep3.rep

positive=0, negative=0, total=0

Window size=25, length=385, TE@BEL-136_AA-LTR:1-385

100 200 300 400

AeAeg_Fcarc_GH_rep3.18_23.rep

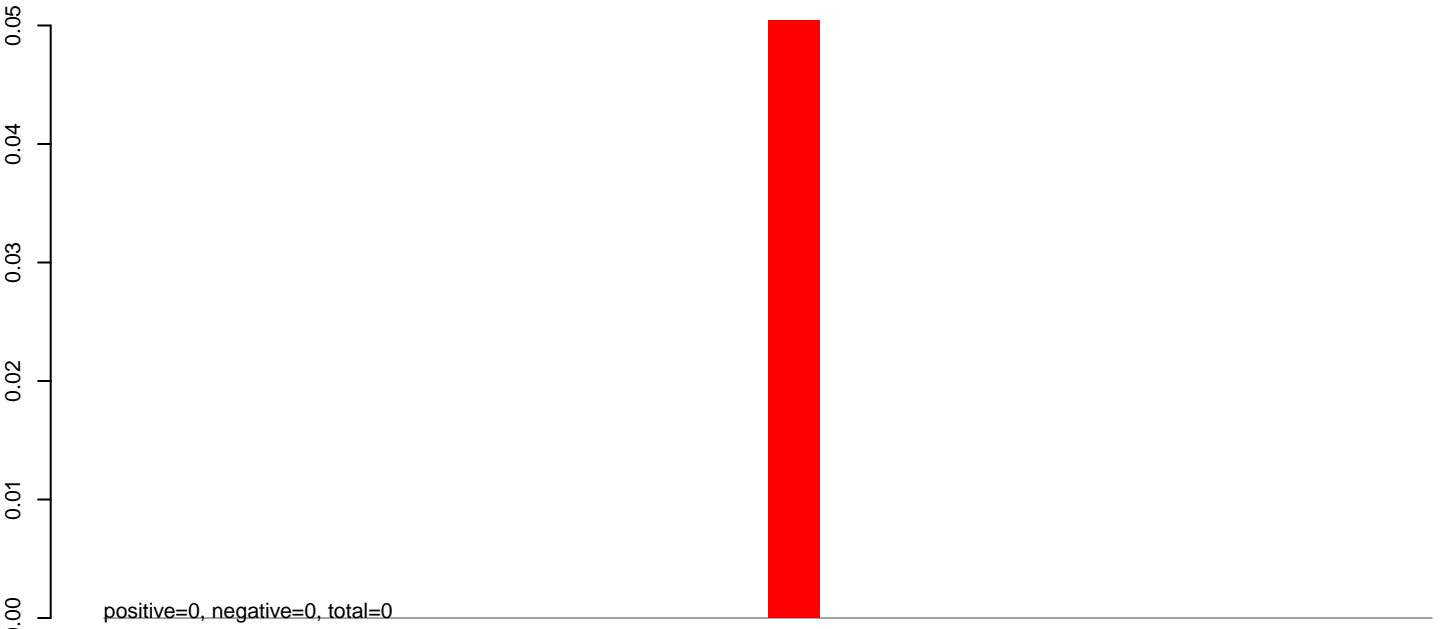

AeAeg_Fcarc_GH_rep3.24_35.rep

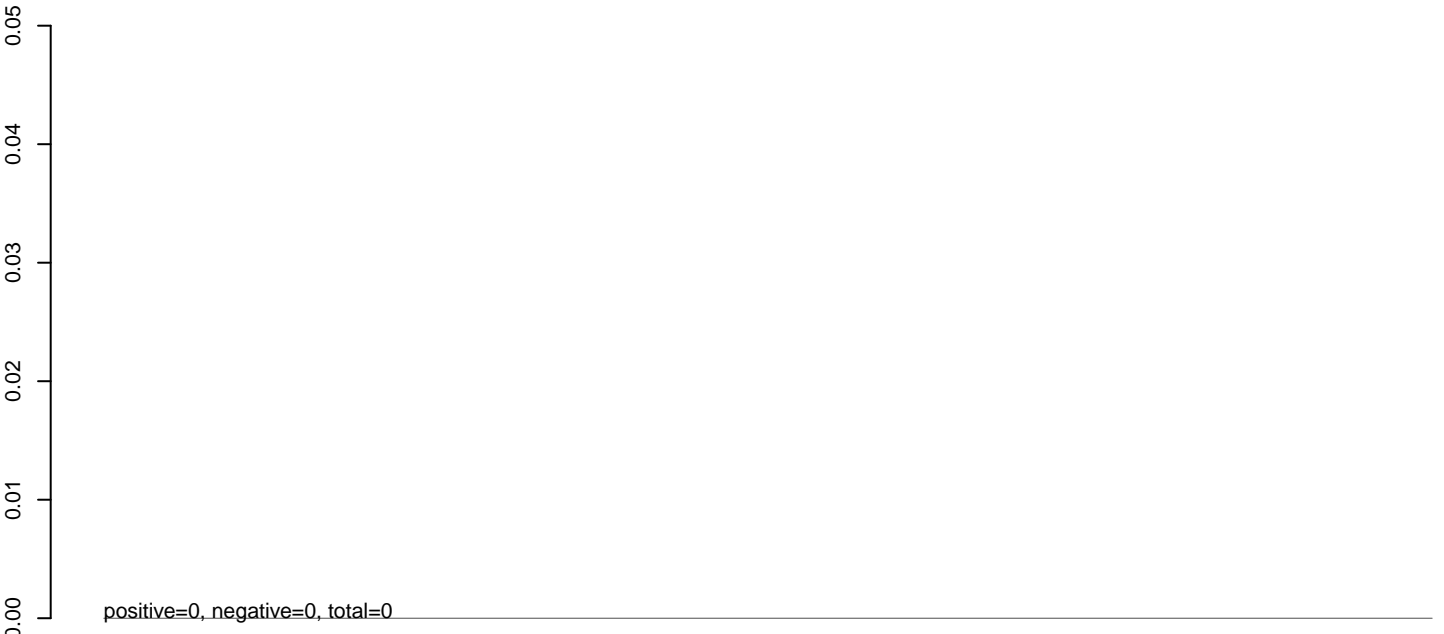

AeAeg_Fcarc_GH_rep3.rep

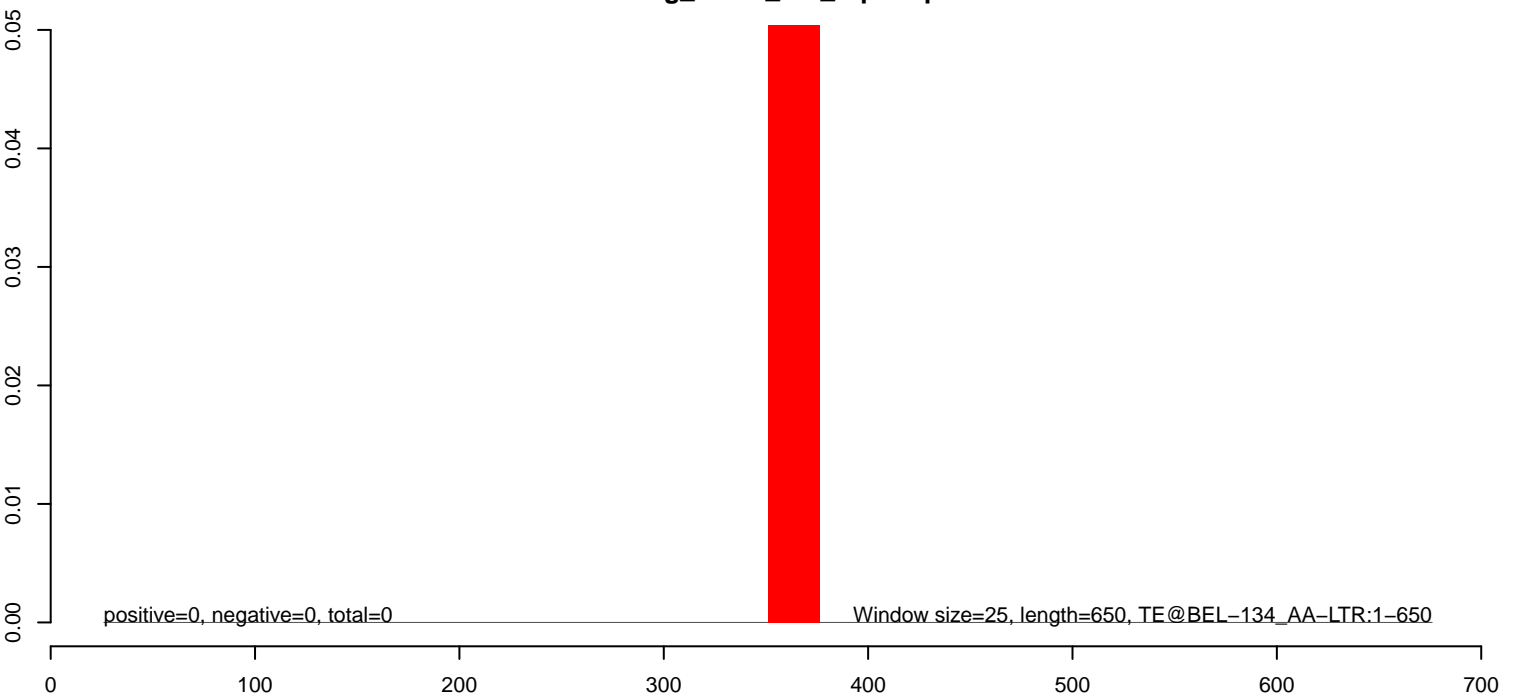

AeAeg_Fcarc_GH_rep3.18_23.rep

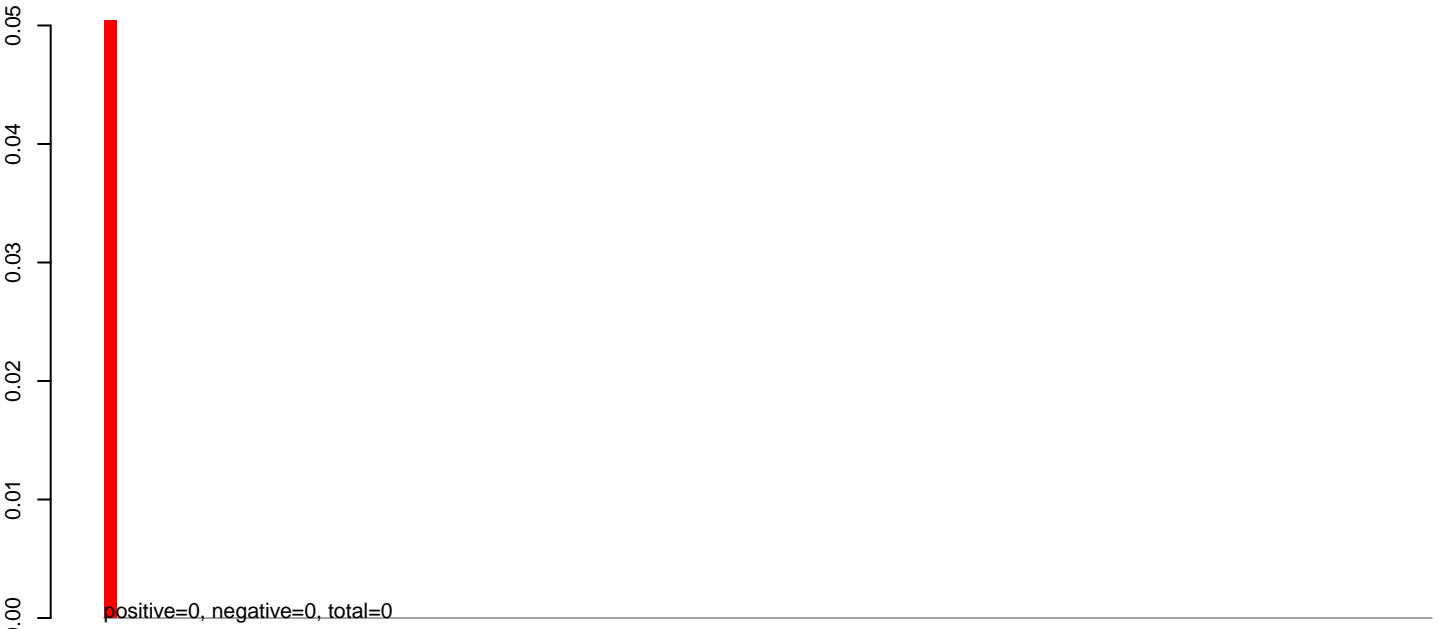

AeAeg_Fcarc_GH_rep3.24_35.rep

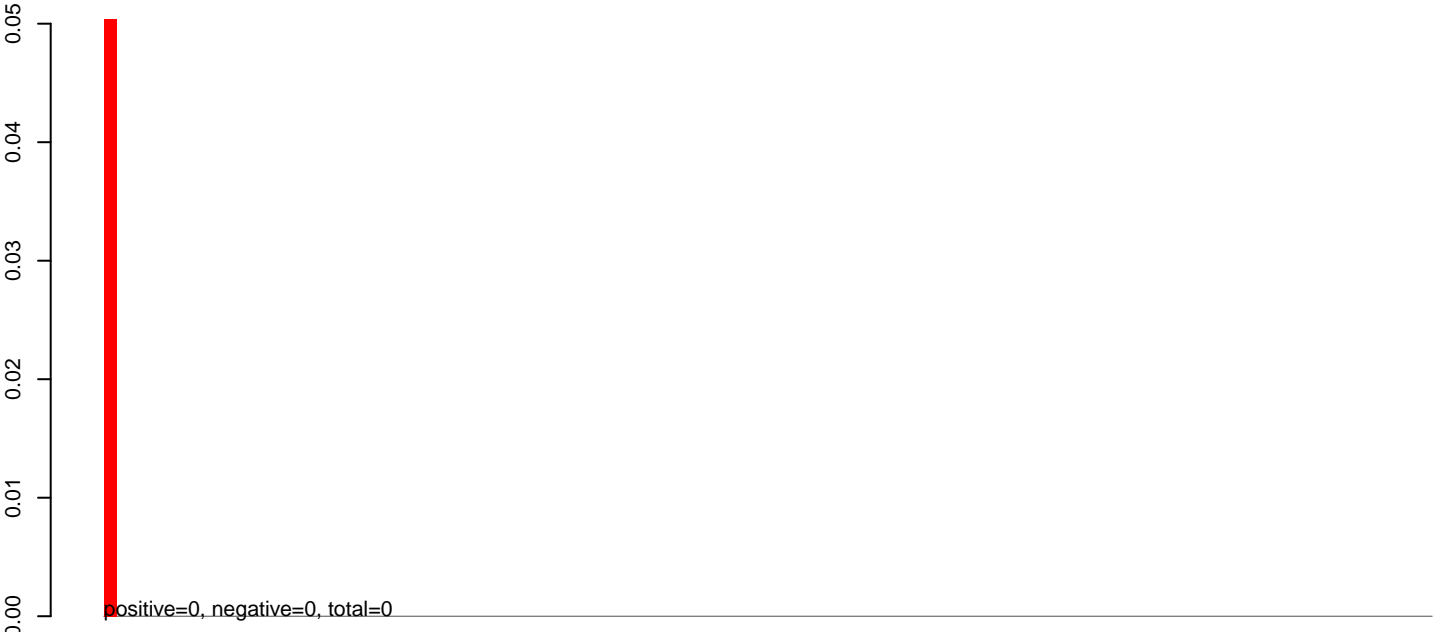

AeAeg_Fcarc_GH_rep3.rep



0 500 1000 1500 2000 2500

AeAeg_Fcarc_GH_rep3.18_23.rep

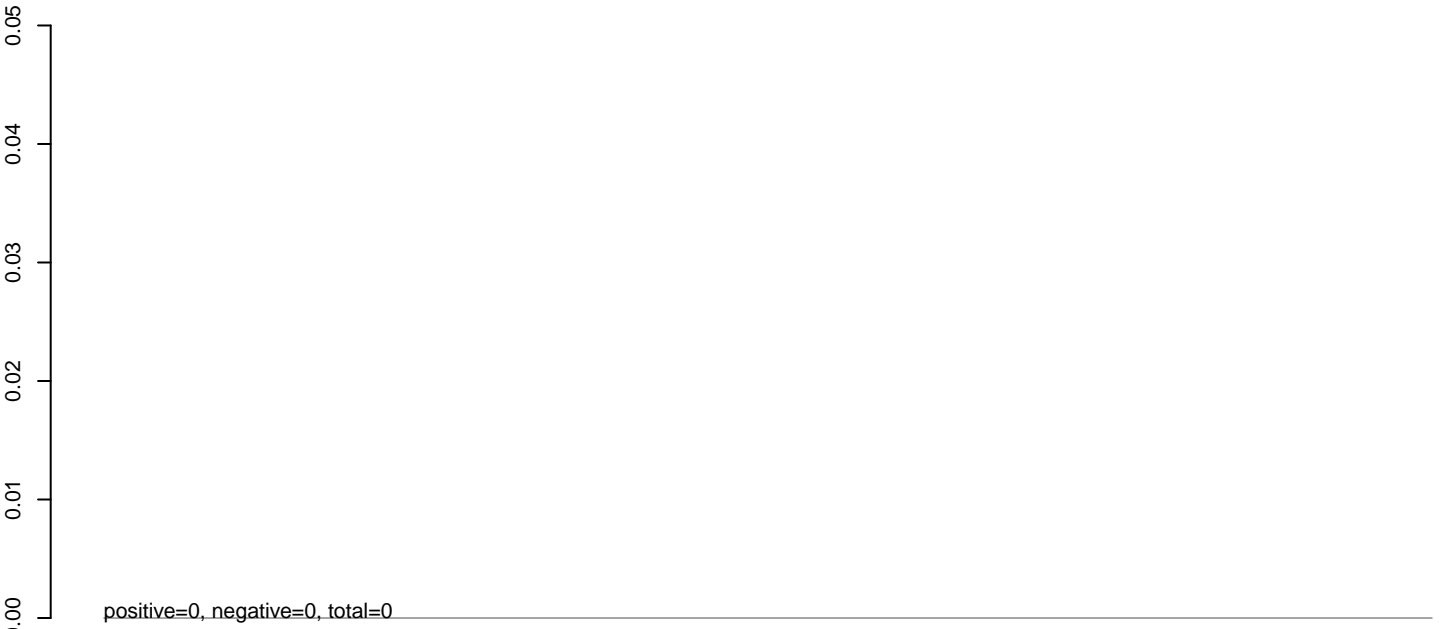

AeAeg_Fcarc_GH_rep3.24_35.rep

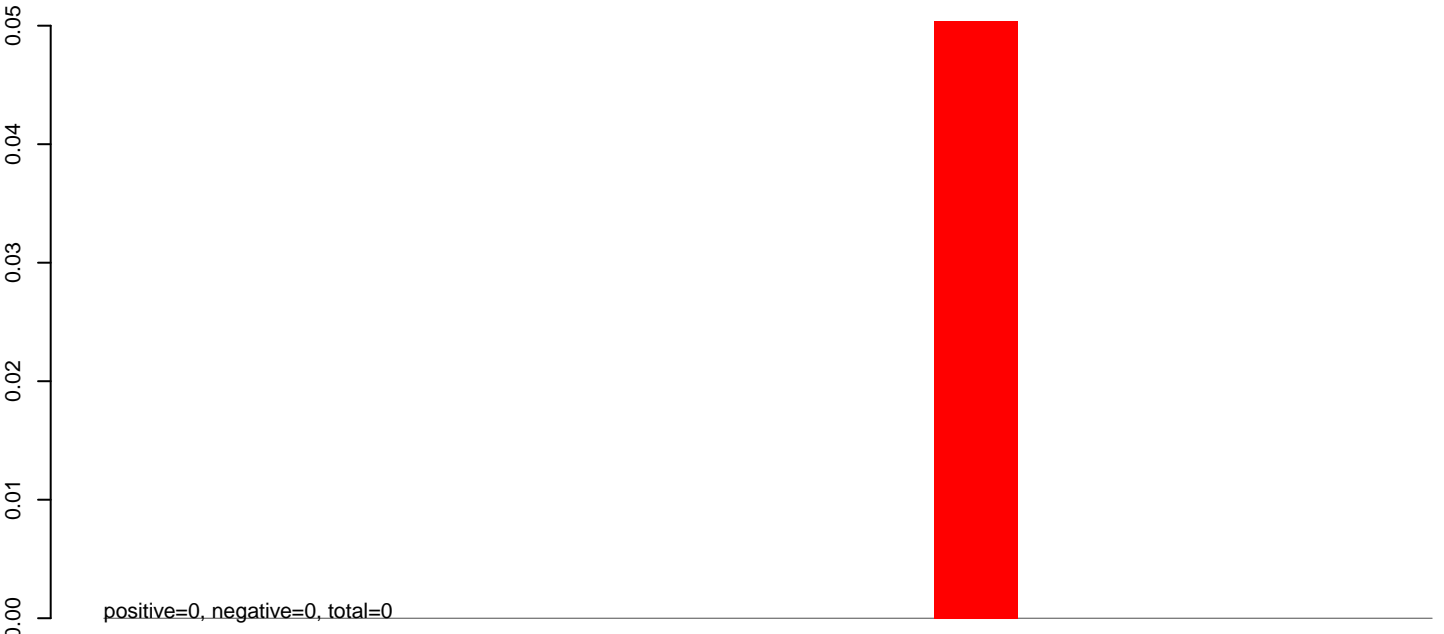

AeAeg_Fcarc_GH_rep3.rep

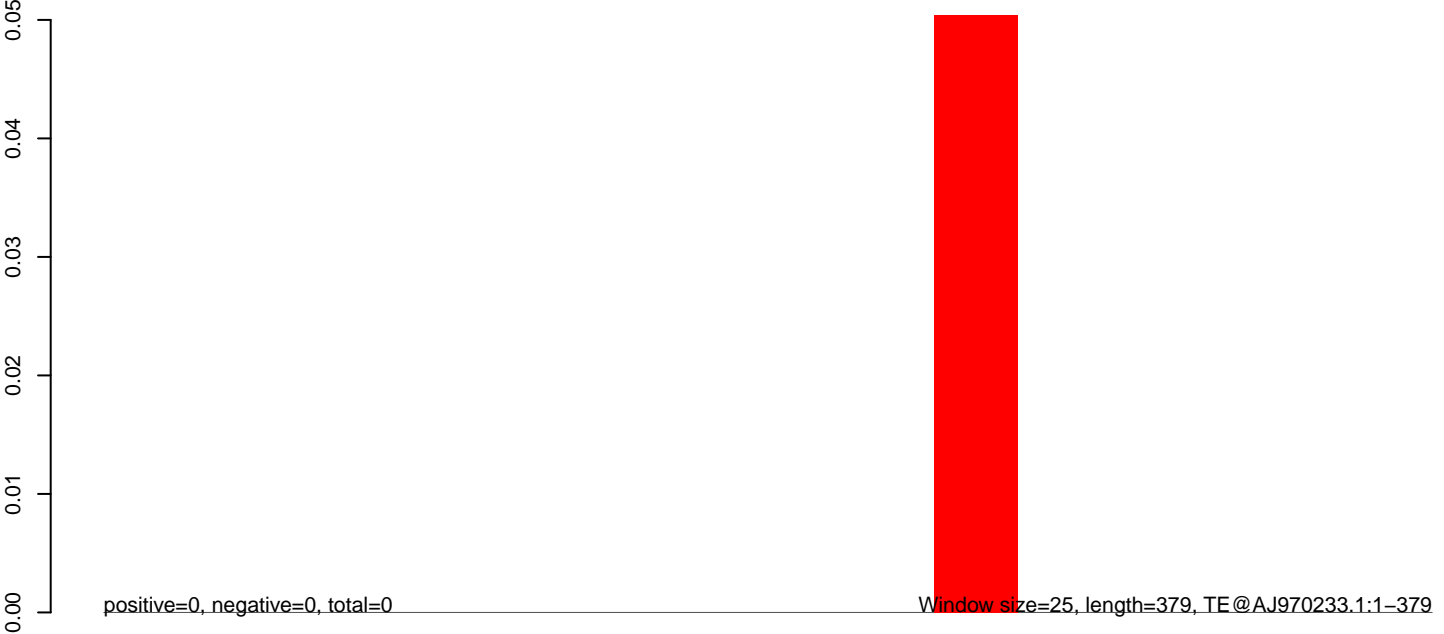

100 200 300 400

AeAeg_Fcarc_GH_rep3.18_23.rep

0.00
-0.01
-0.02
-0.03
-0.04
-0.05

positive=0, negative=0, total=0

AeAeg_Fcarc_GH_rep3.24_35.rep

0.00
-0.01
-0.02
-0.03
-0.04
-0.05

positive=0, negative=0, total=0

AeAeg_Fcarc_GH_rep3.rep

0.00
-0.01
-0.02
-0.03
-0.04
-0.05

positive=0, negative=0, total=0

Window size=25, length=277, TE@AJ970225.1:1-277

50 100 150 200 250 300

AeAeg_Fcarc_GH_rep3.18_23.rep



AeAeg_Fcarc_GH_rep3.24_35.rep



AeAeg_Fcarc_GH_rep3.rep

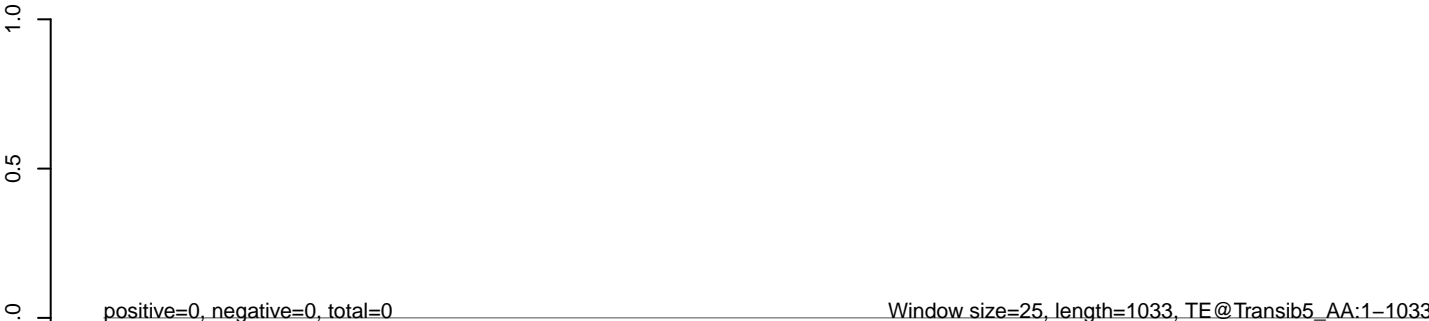

AeAeg_Fcarc_GH_rep3.18_23.rep



AeAeg_Fcarc_GH_rep3.24_35.rep



AeAeg_Fcarc_GH_rep3.rep

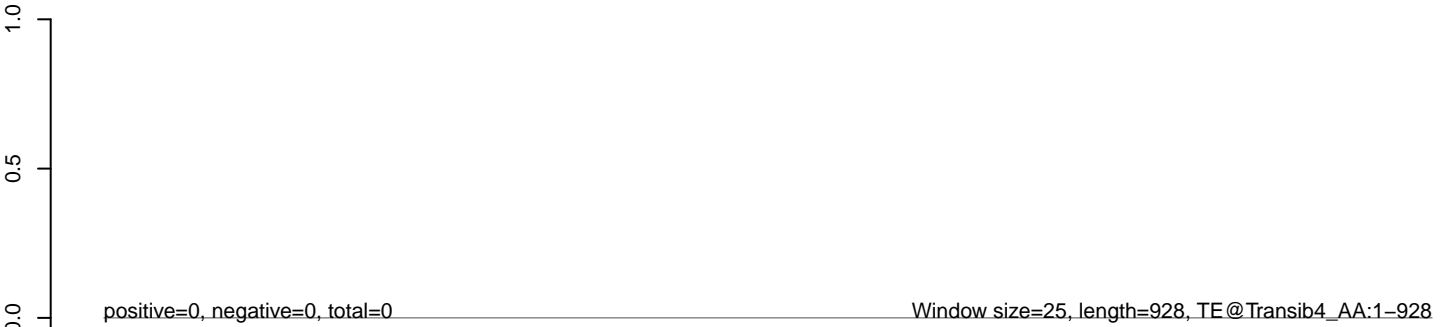

AeAeg_Fcarc_GH_rep3.18_23.rep



AeAeg_Fcarc_GH_rep3.24_35.rep



AeAeg_Fcarc_GH_rep3.rep

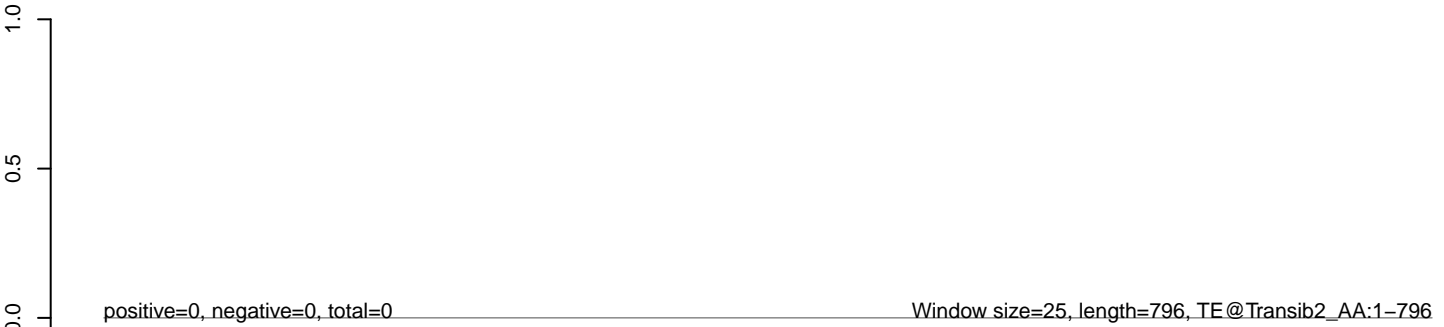

AeAeg_Fcarc_GH_rep3.18_23.rep



AeAeg_Fcarc_GH_rep3.24_35.rep

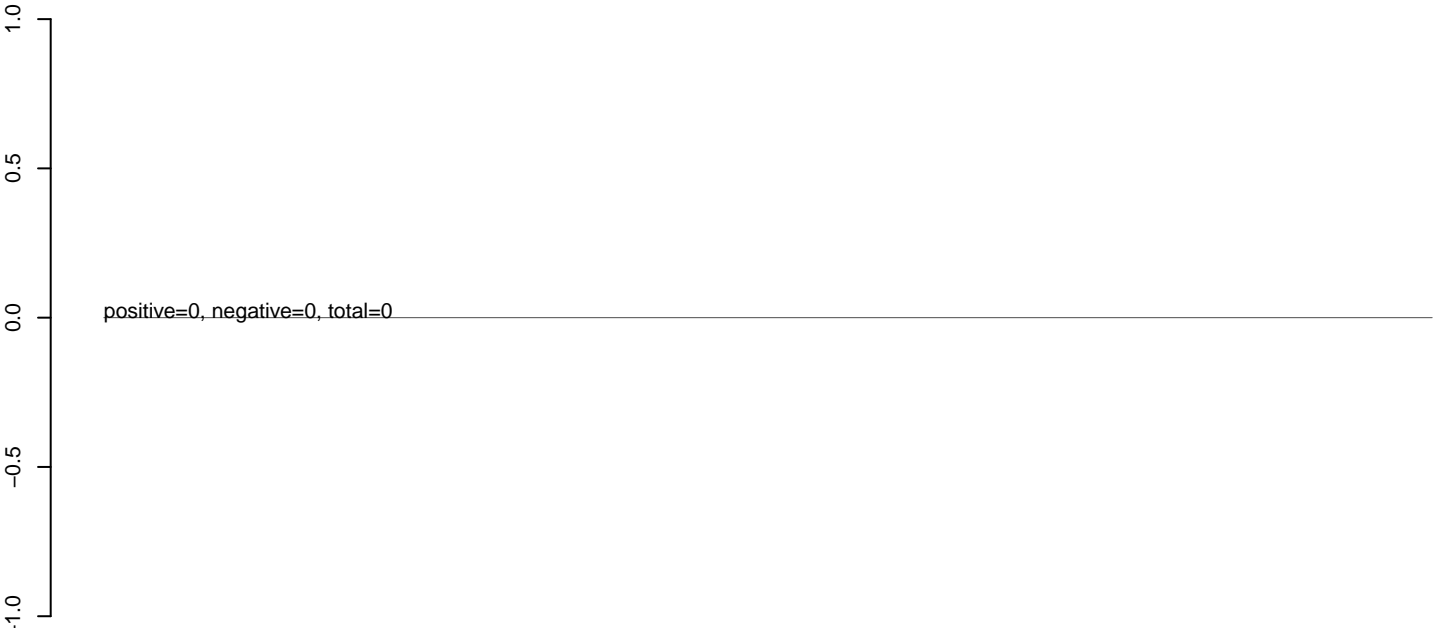

AeAeg_Fcarc_GH_rep3.rep

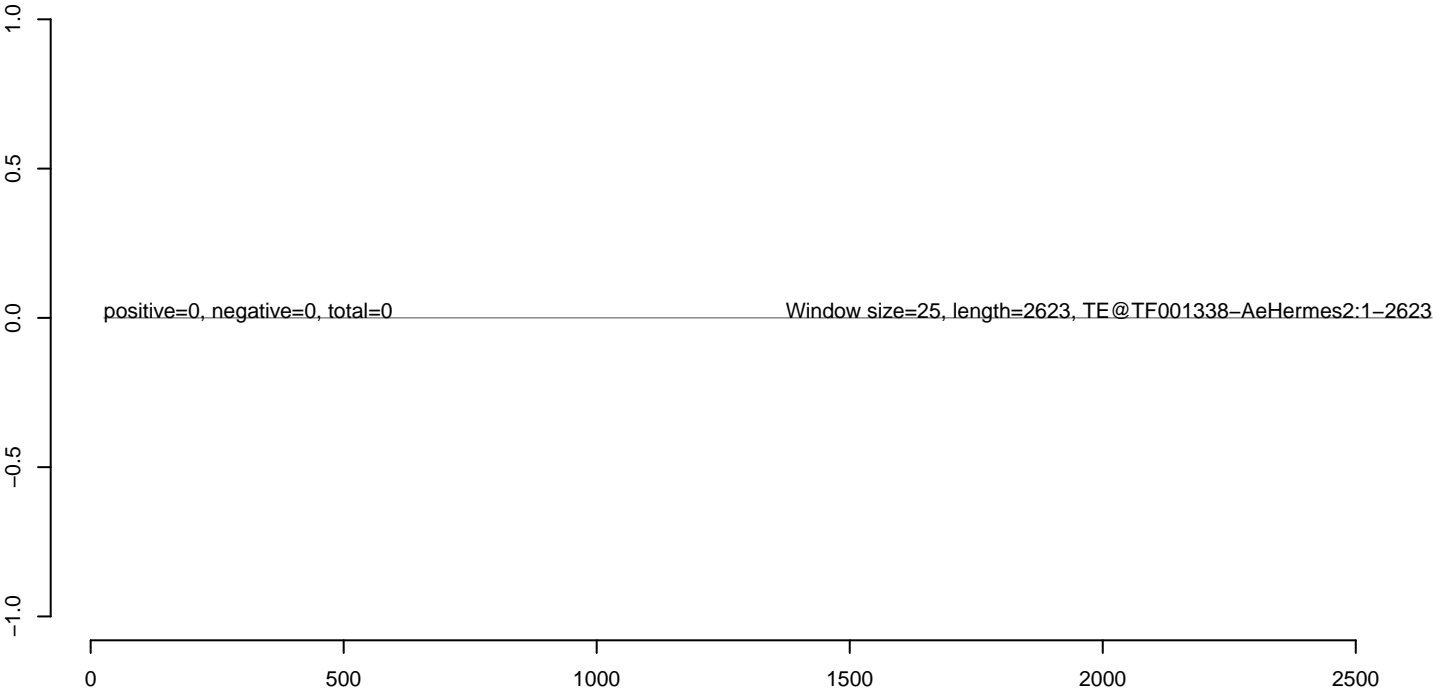

AeAeg_Fcarc_GH_rep3.18_23.rep



AeAeg_Fcarc_GH_rep3.24_35.rep

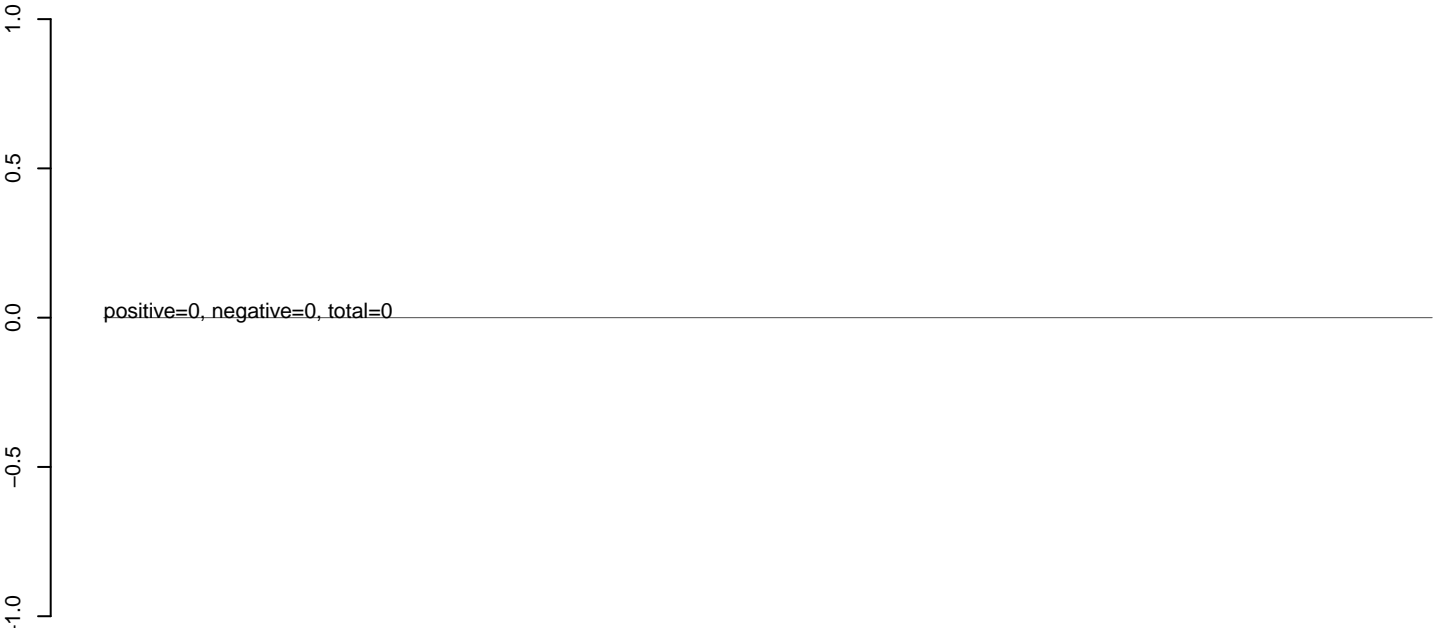

AeAeg_Fcarc_GH_rep3.rep

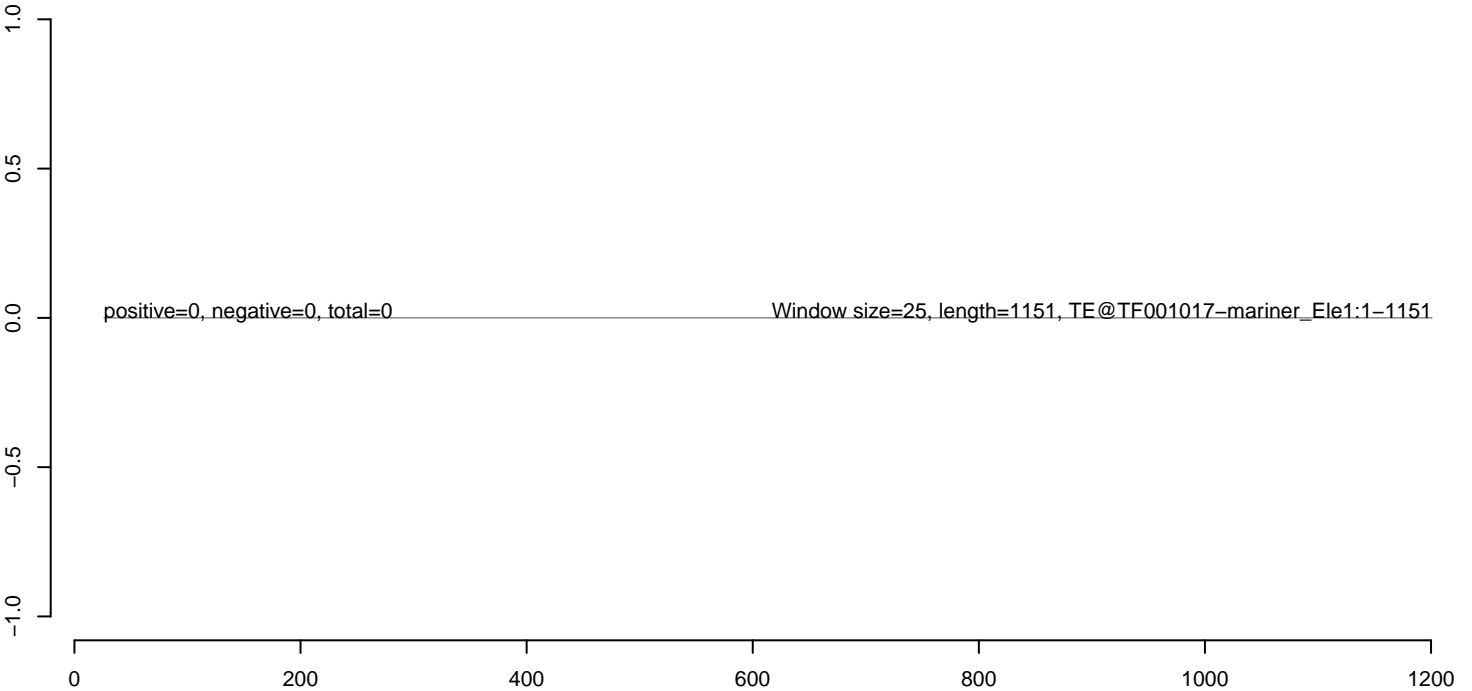

AeAeg_Fcarc_GH_rep3.18_23.rep



AeAeg_Fcarc_GH_rep3.24_35.rep



AeAeg_Fcarc_GH_rep3.rep

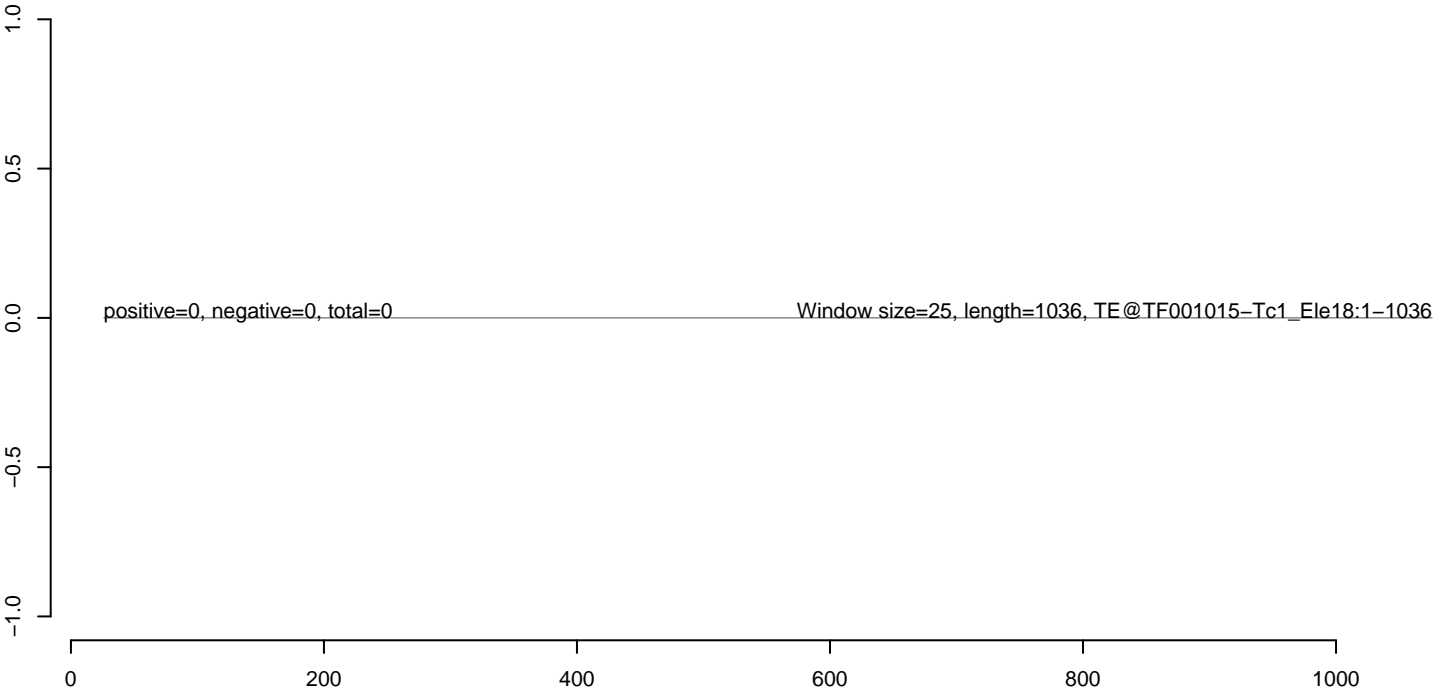

AeAeg_Fcarc_GH_rep3.18_23.rep



AeAeg_Fcarc_GH_rep3.24_35.rep

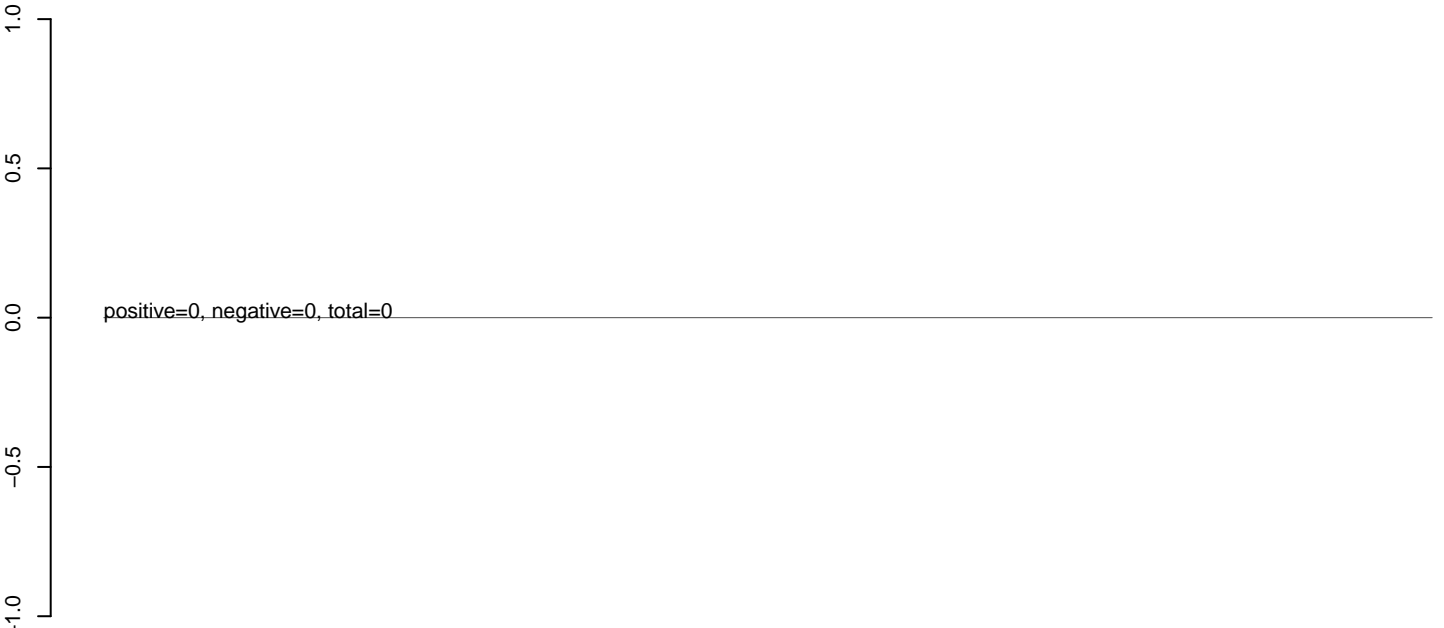

AeAeg_Fcarc_GH_rep3.rep

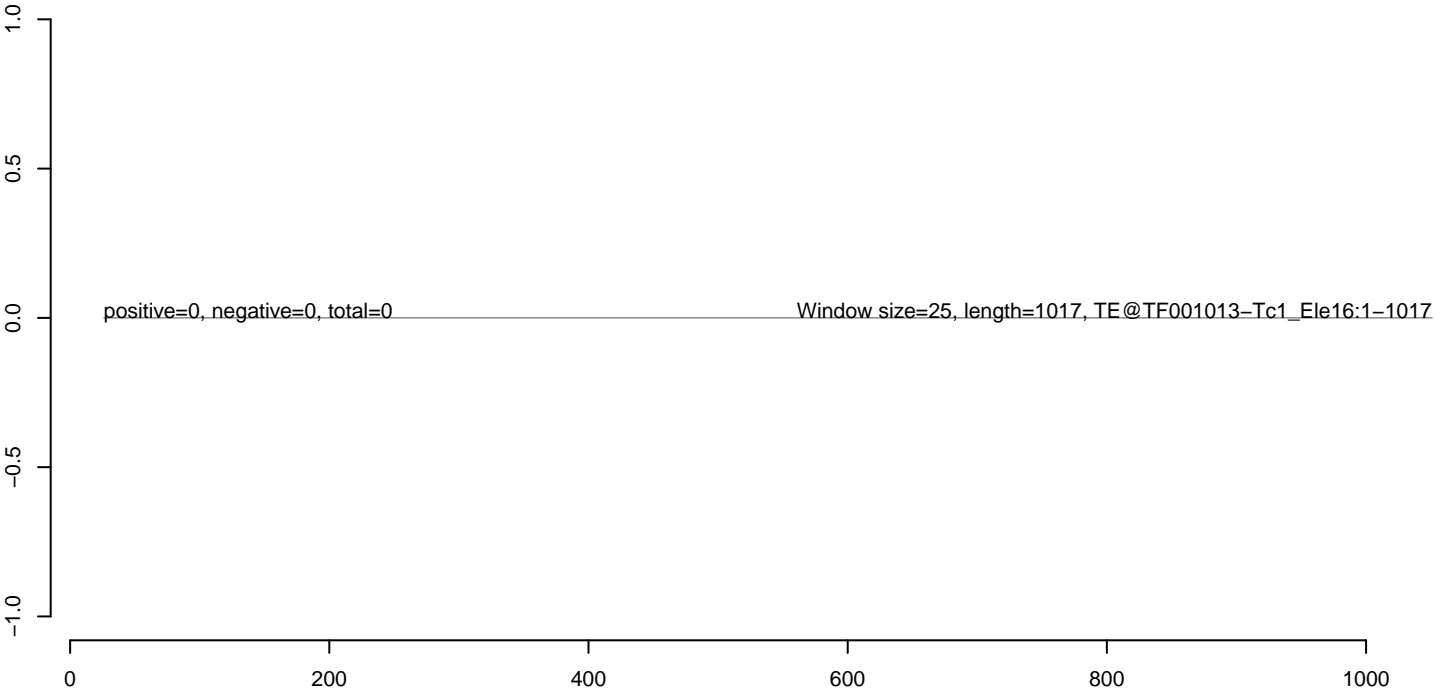

AeAeg_Fcarc_GH_rep3.18_23.rep



AeAeg_Fcarc_GH_rep3.24_35.rep

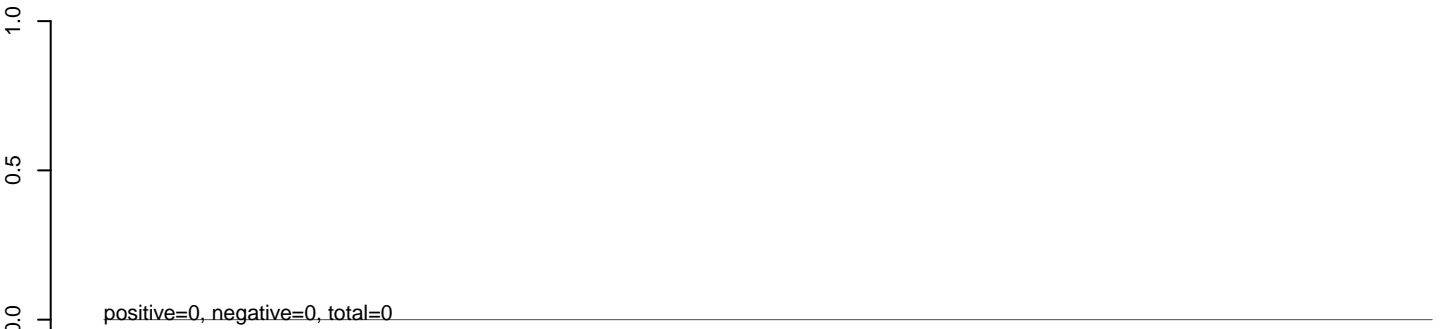

AeAeg_Fcarc_GH_rep3.rep

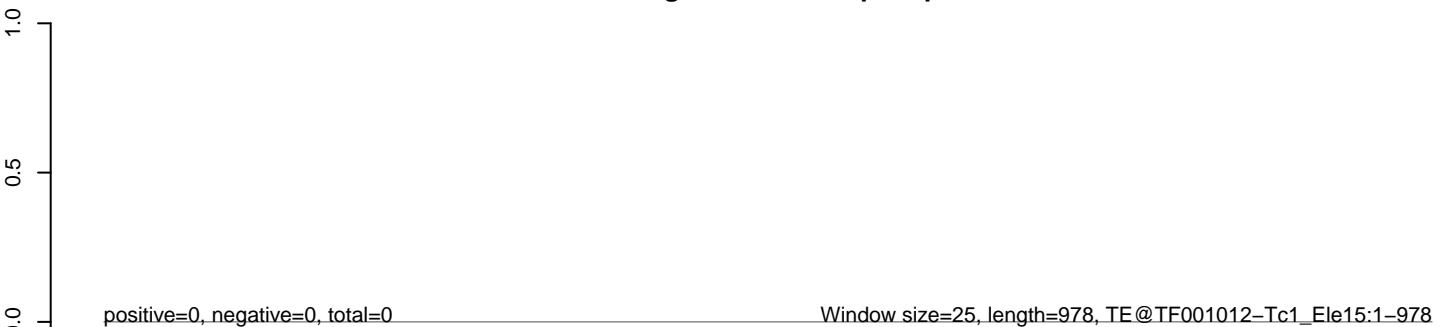

AeAeg_Fcarc_GH_rep3.18_23.rep



AeAeg_Fcarc_GH_rep3.24_35.rep

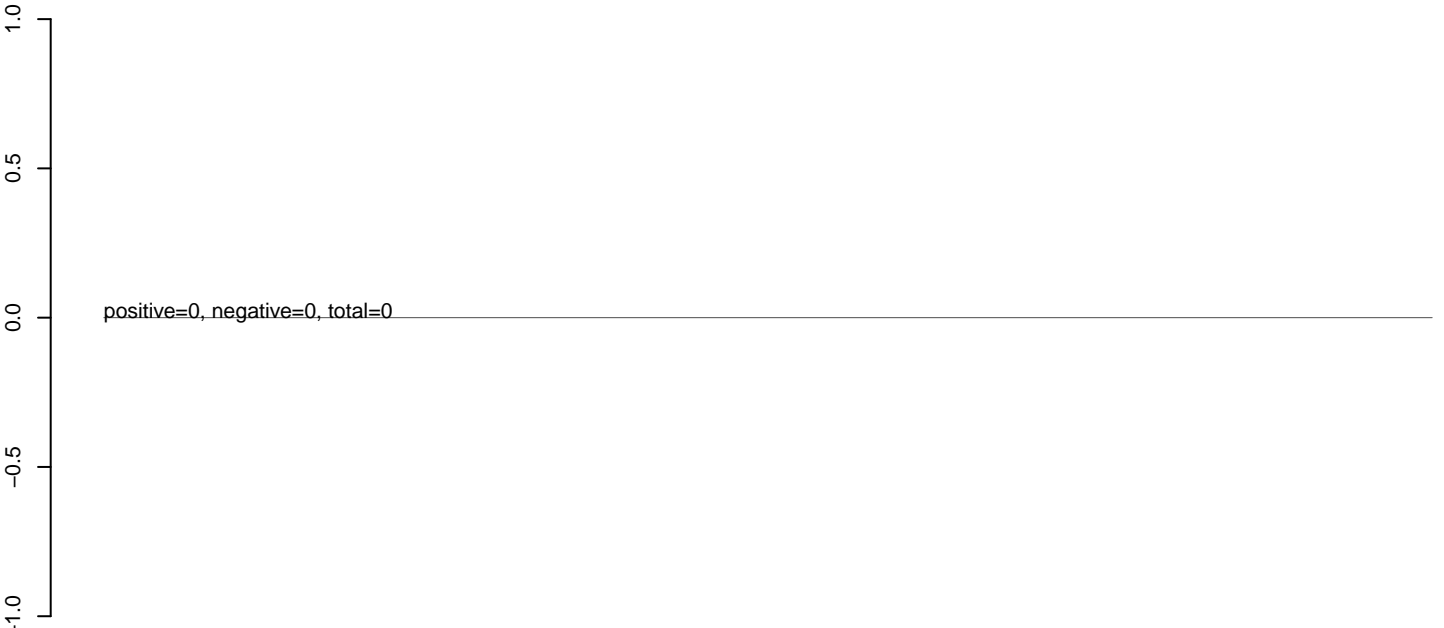

AeAeg_Fcarc_GH_rep3.rep

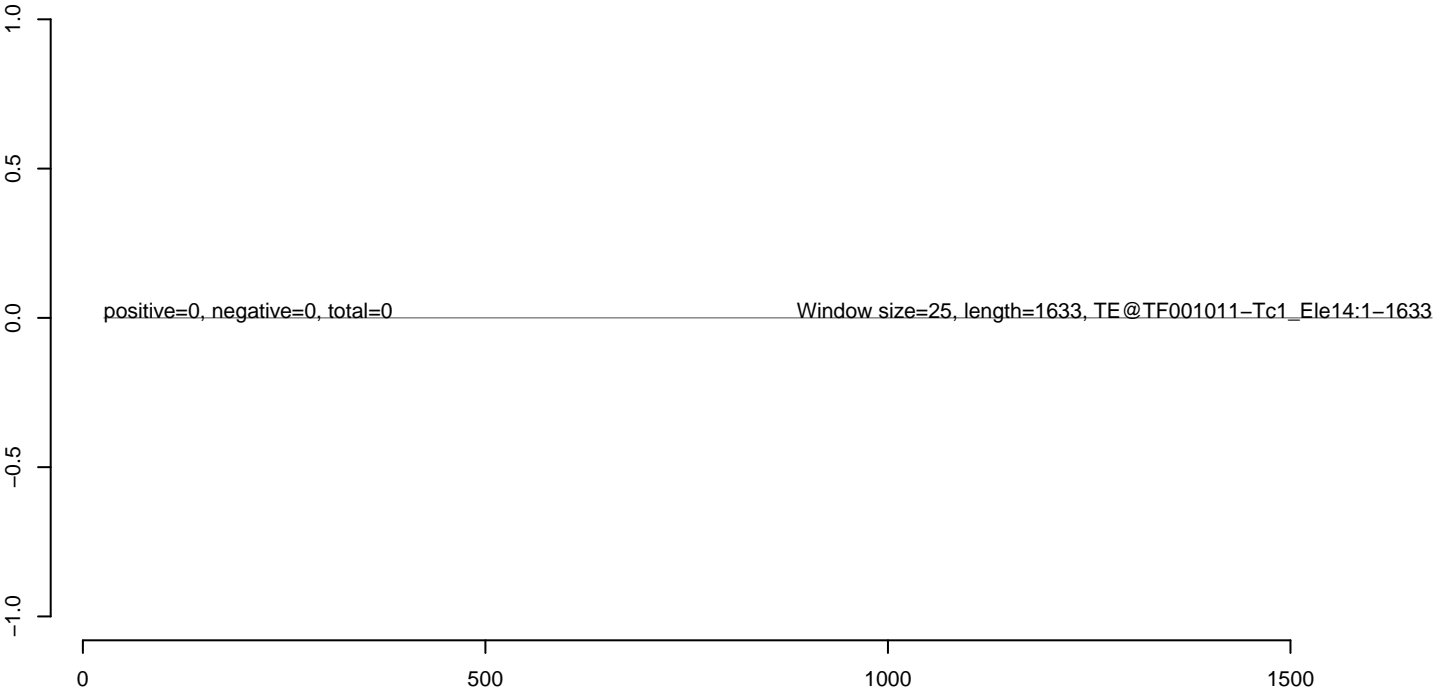

AeAeg_Fcarc_GH_rep3.18_23.rep



AeAeg_Fcarc_GH_rep3.24_35.rep

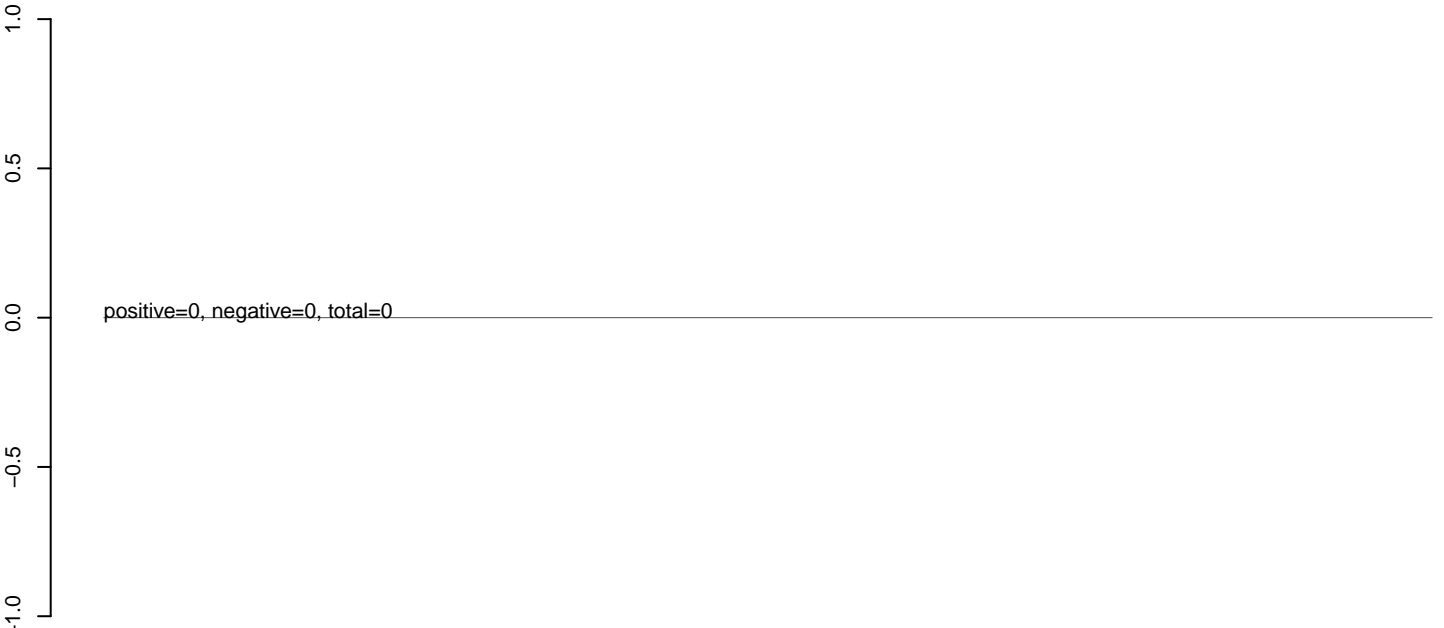

AeAeg_Fcarc_GH_rep3.rep

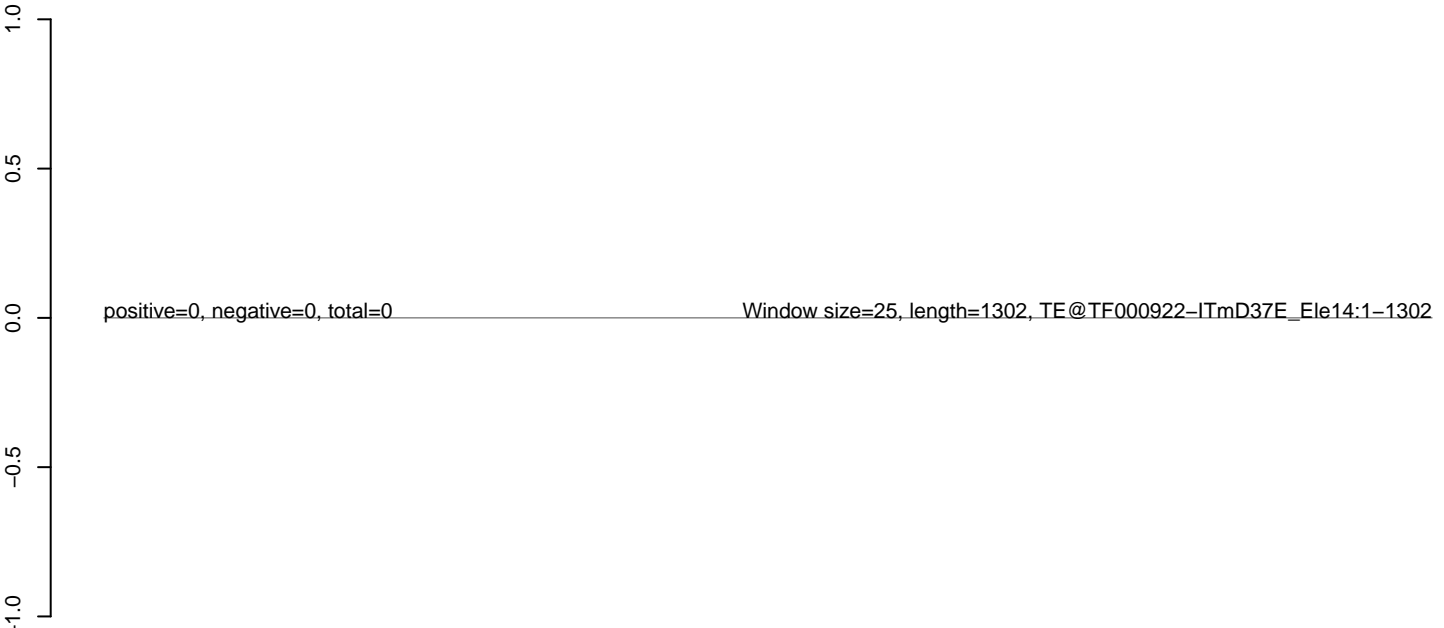

AeAeg_Fcarc_GH_rep3.18_23.rep



AeAeg_Fcarc_GH_rep3.24_35.rep



AeAeg_Fcarc_GH_rep3.rep



AeAeg_Fcarc_GH_rep3.18_23.rep



AeAeg_Fcarc_GH_rep3.24_35.rep

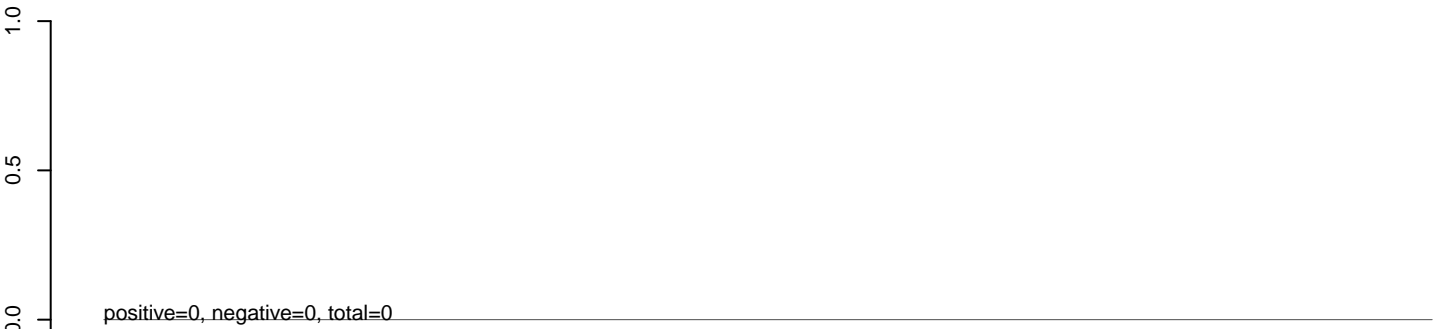

AeAeg_Fcarc_GH_rep3.rep

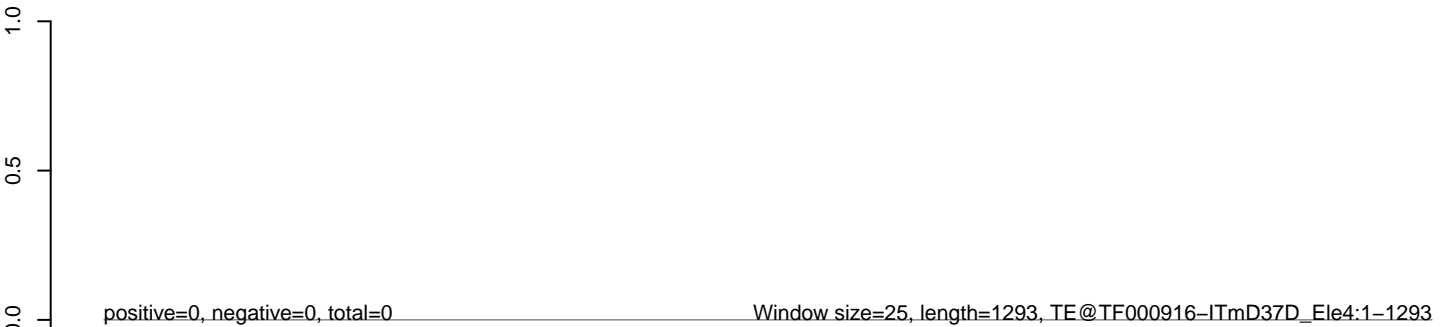

AeAeg_Fcarc_GH_rep3.18_23.rep



AeAeg_Fcarc_GH_rep3.24_35.rep



AeAeg_Fcarc_GH_rep3.rep

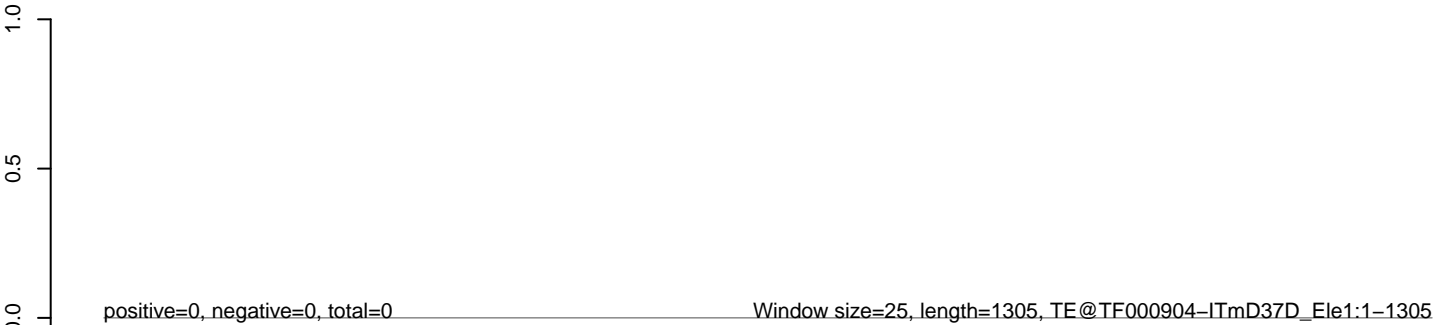

AeAeg_Fcarc_GH_rep3.18_23.rep



AeAeg_Fcarc_GH_rep3.24_35.rep

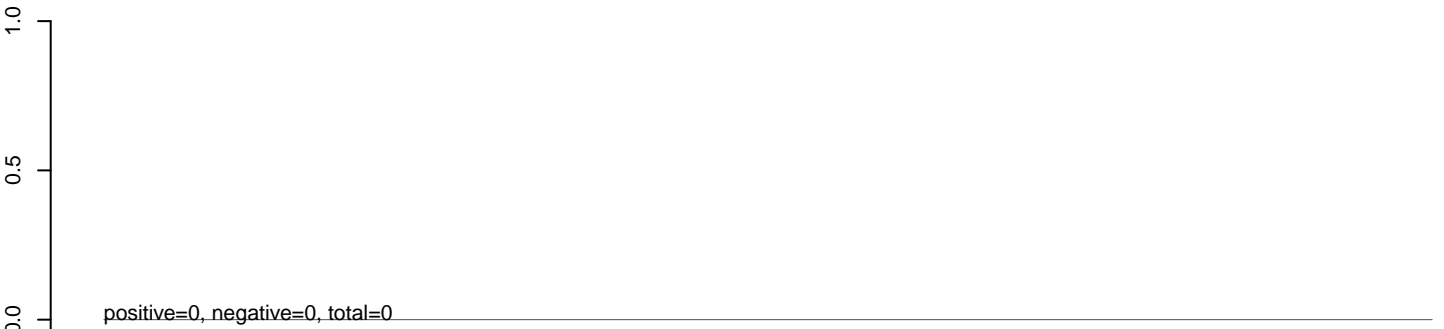

AeAeg_Fcarc_GH_rep3.rep



AeAeg_Fcarc_GH_rep3.18_23.rep



AeAeg_Fcarc_GH_rep3.24_35.rep



AeAeg_Fcarc_GH_rep3.rep

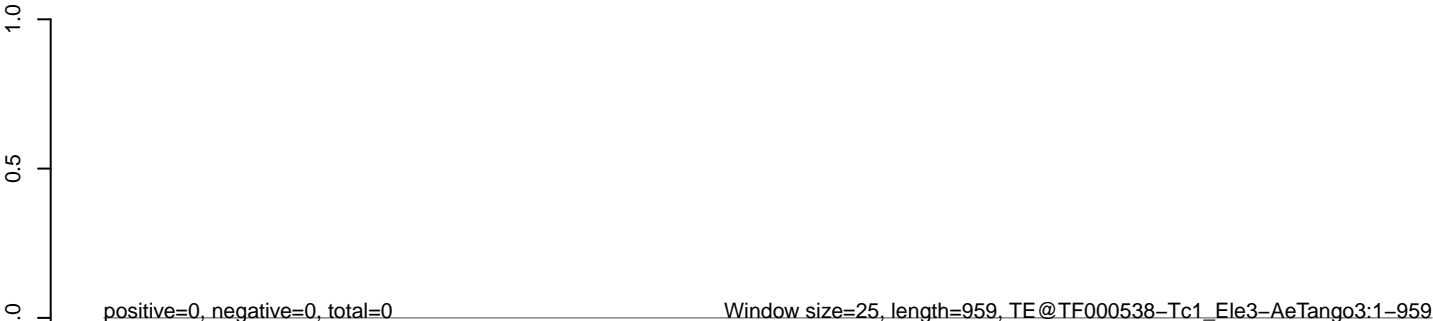

AeAeg_Fcarc_GH_rep3.18_23.rep



AeAeg_Fcarc_GH_rep3.24_35.rep



AeAeg_Fcarc_GH_rep3.rep

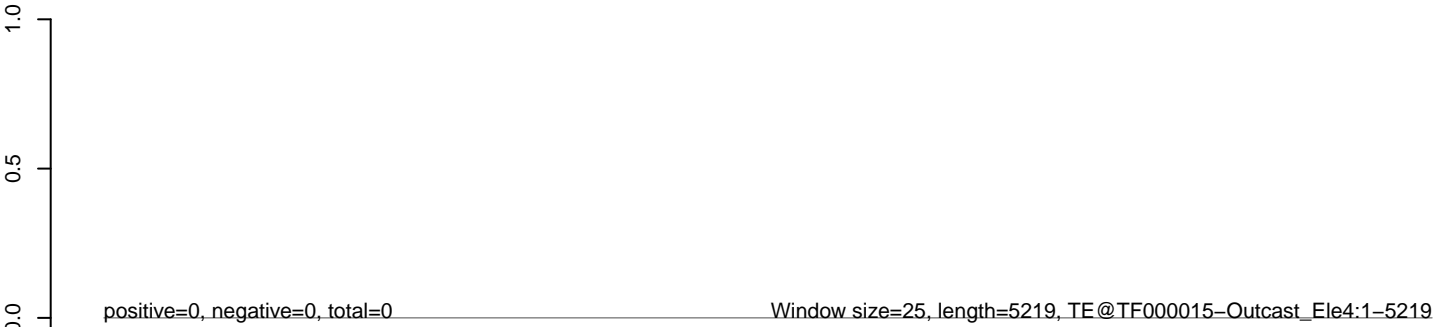

0 1000 2000 3000 4000 5000

AeAeg_Fcarc_GH_rep3.18_23.rep



AeAeg_Fcarc_GH_rep3.24_35.rep



AeAeg_Fcarc_GH_rep3.rep



AeAeg_Fcarc_GH_rep3.18_23.rep

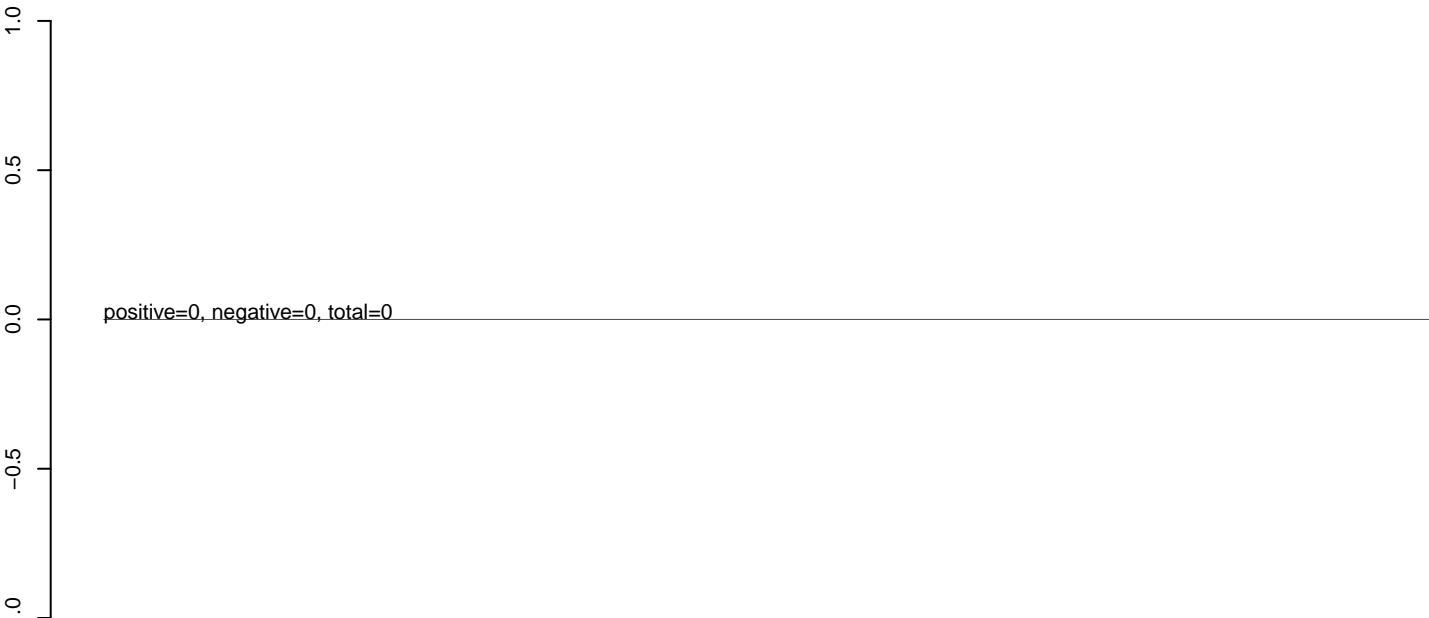

AeAeg_Fcarc_GH_rep3.24_35.rep

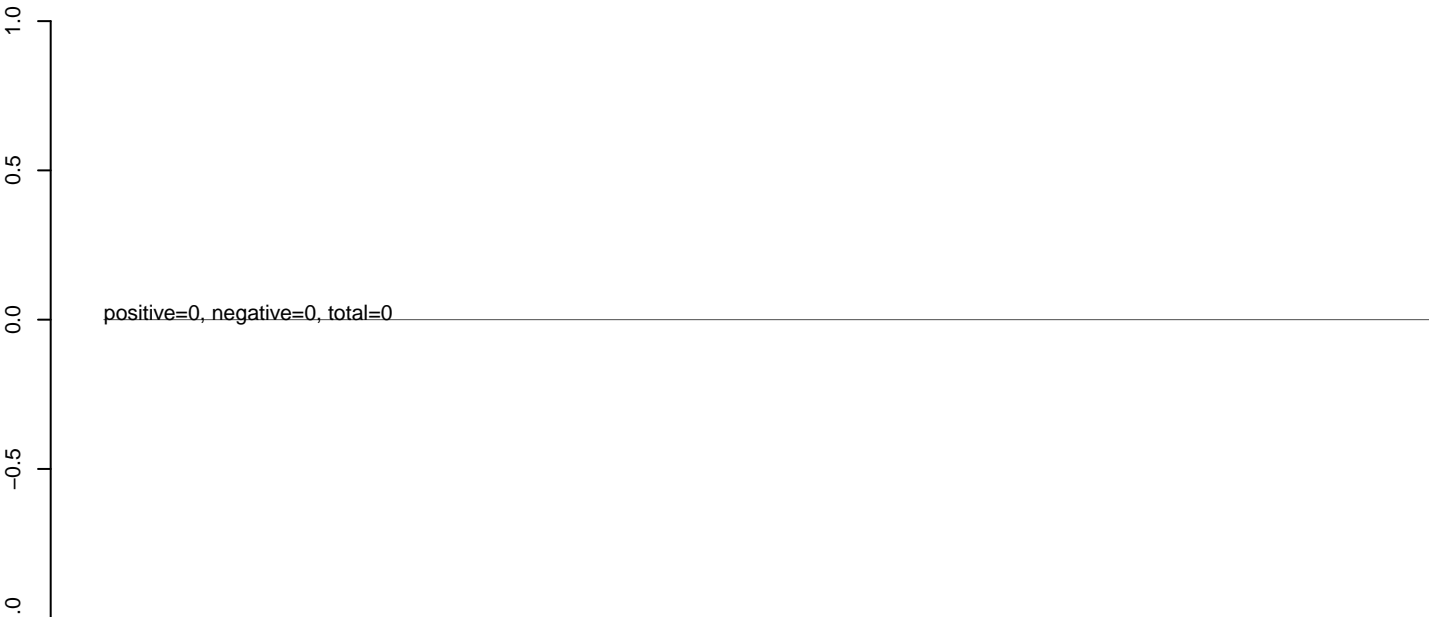

AeAeg_Fcarc_GH_rep3.rep

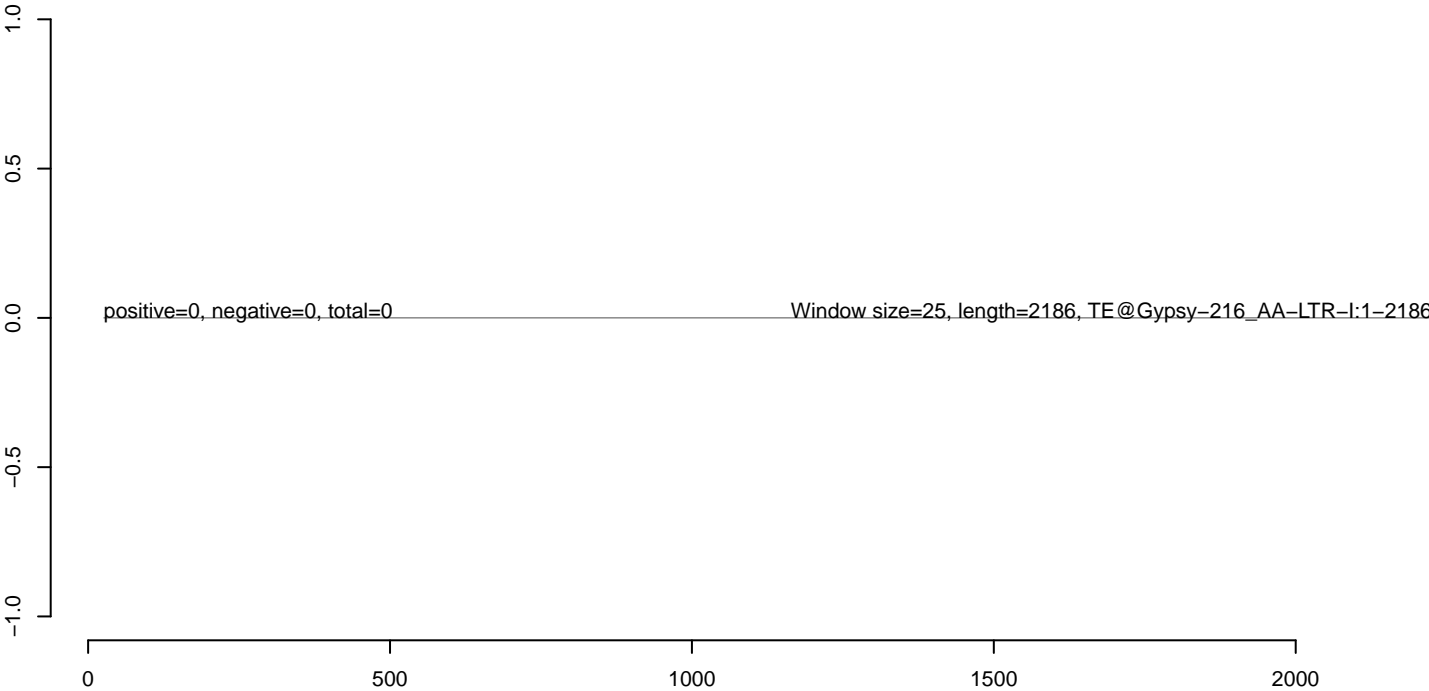

AeAeg_Fcarc_GH_rep3.18_23.rep



AeAeg_Fcarc_GH_rep3.24_35.rep

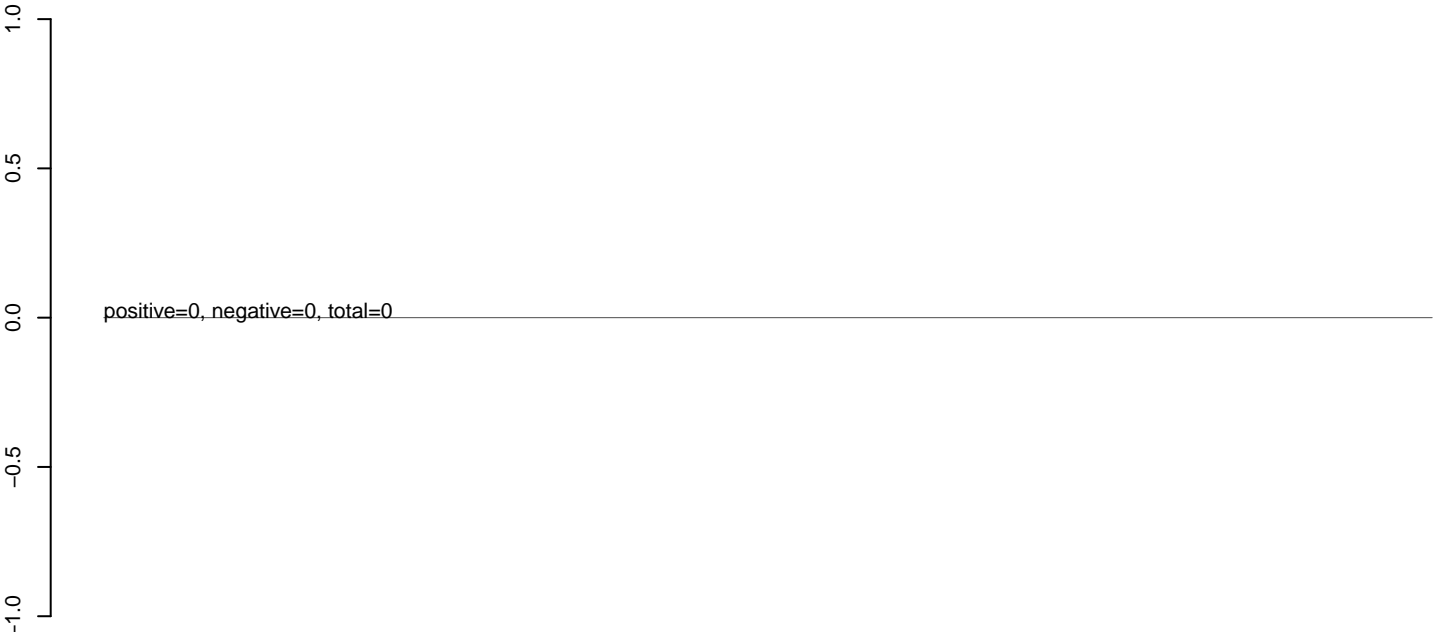

AeAeg_Fcarc_GH_rep3.rep

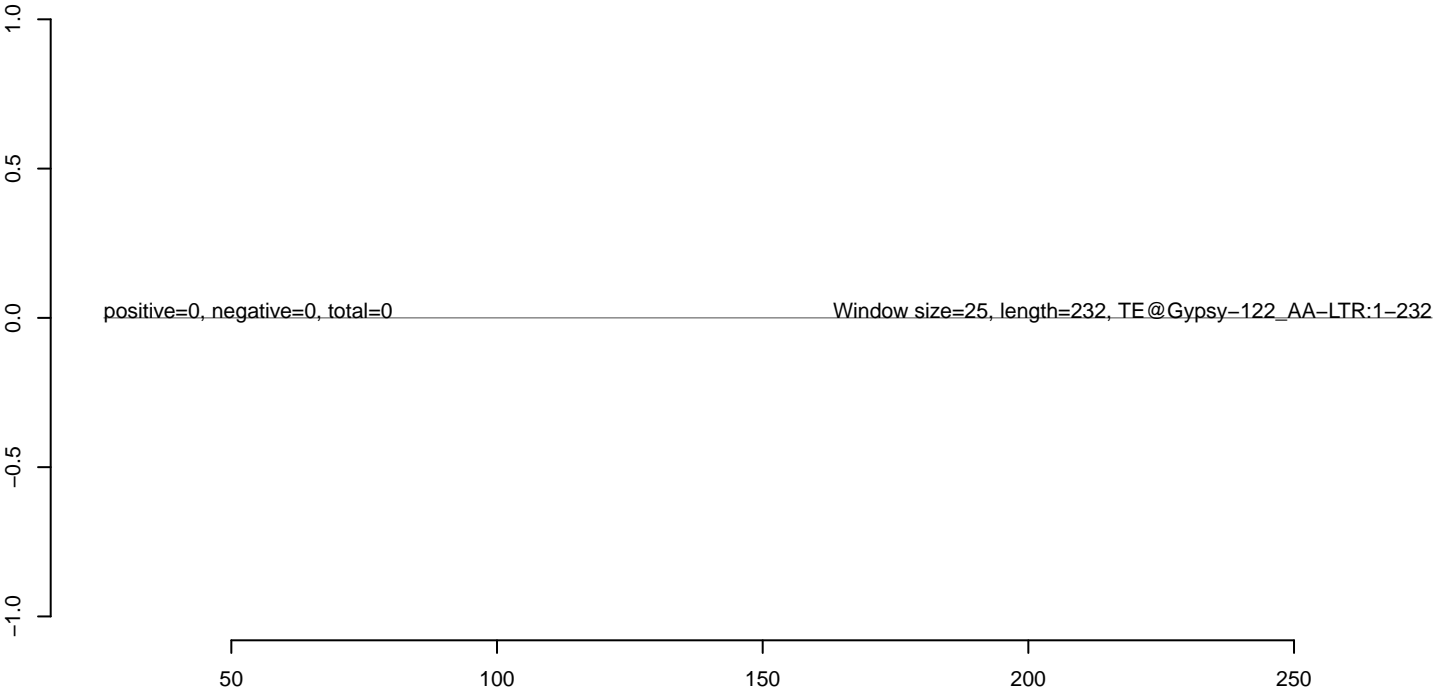

AeAeg_Fcarc_GH_rep3.18_23.rep



AeAeg_Fcarc_GH_rep3.24_35.rep



AeAeg_Fcarc_GH_rep3.rep



50 100 150 200 250 300

AeAeg_Fcarc_GH_rep3.18_23.rep



AeAeg_Fcarc_GH_rep3.24_35.rep

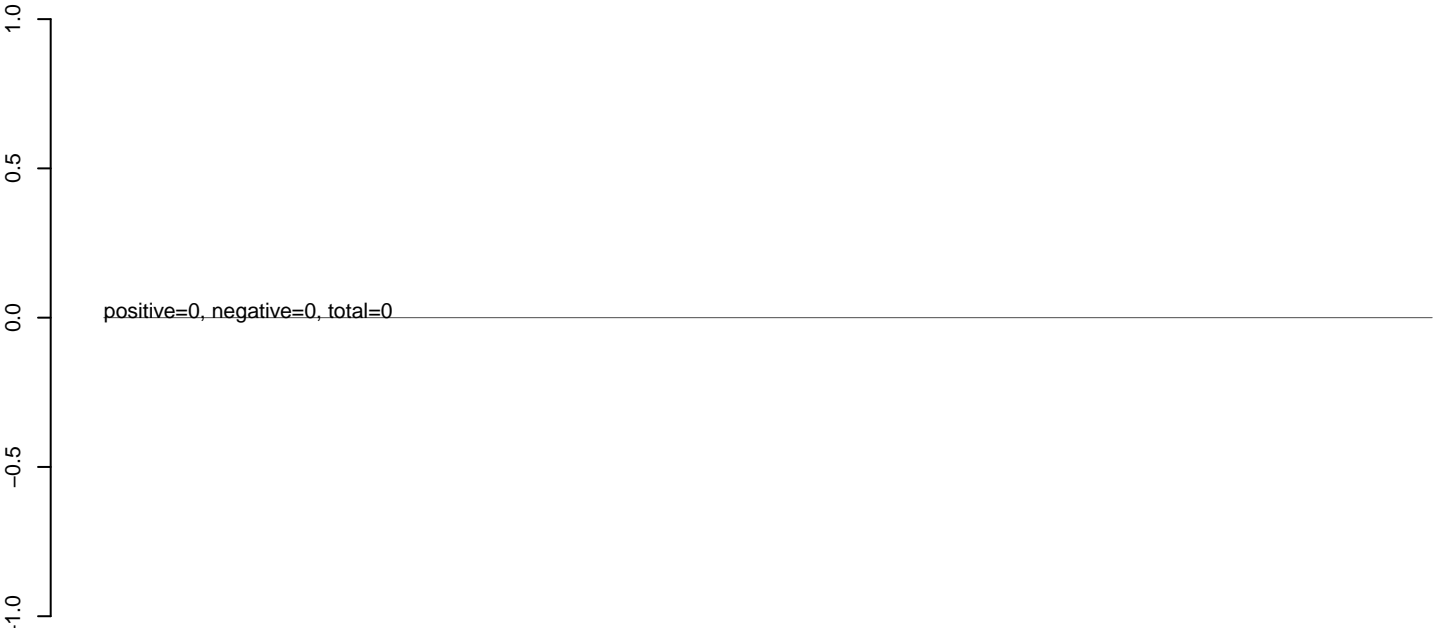

AeAeg_Fcarc_GH_rep3.rep



AeAeg_Fcarc_GH_rep3.18_23.rep



AeAeg_Fcarc_GH_rep3.24_35.rep



AeAeg_Fcarc_GH_rep3.rep



AeAeg_Fcarc_GH_rep3.18_23.rep



AeAeg_Fcarc_GH_rep3.24_35.rep



AeAeg_Fcarc_GH_rep3.rep



50 100 150 200 250 300

AeAeg_Fcarc_GH_rep3.18_23.rep



AeAeg_Fcarc_GH_rep3.24_35.rep



AeAeg_Fcarc_GH_rep3.rep



AeAeg_Fcarc_GH_rep3.18_23.rep



AeAeg_Fcarc_GH_rep3.24_35.rep

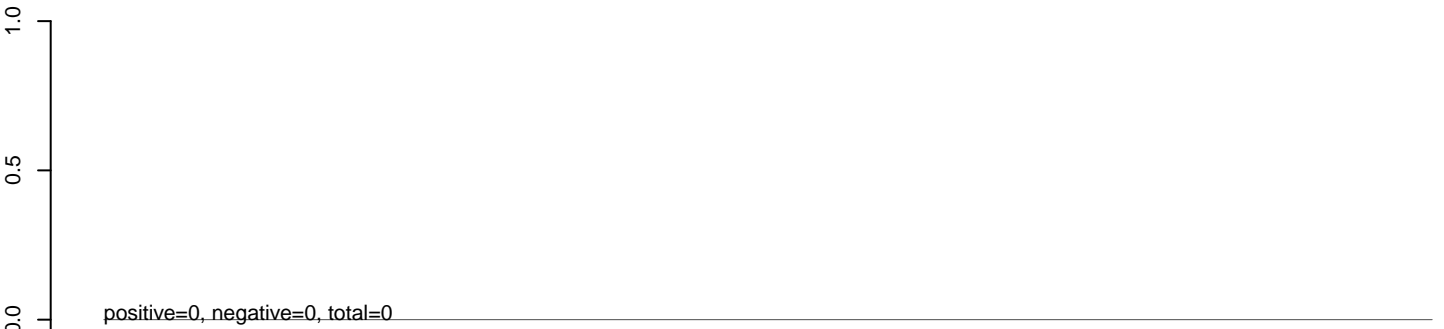

AeAeg_Fcarc_GH_rep3.rep



AeAeg_Fcarc_GH_rep3.18_23.rep



AeAeg_Fcarc_GH_rep3.24_35.rep

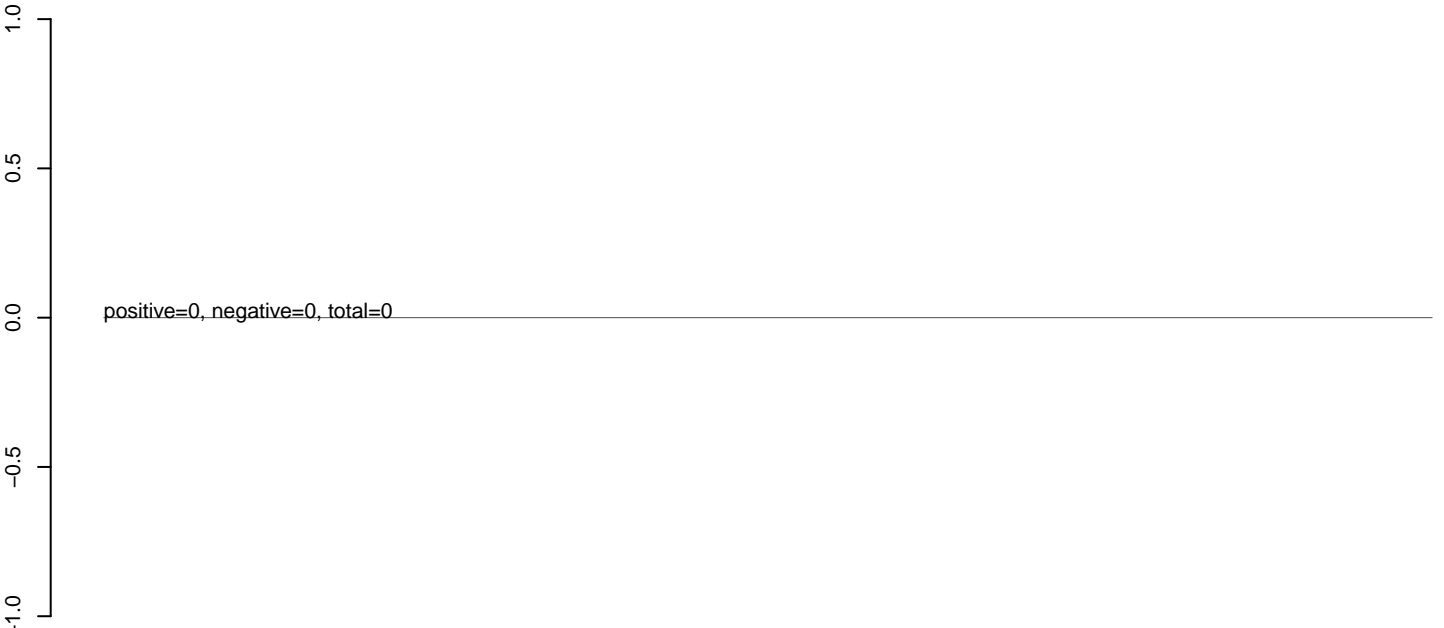

AeAeg_Fcarc_GH_rep3.rep



AeAeg_Fcarc_GH_rep3.18_23.rep



AeAeg_Fcarc_GH_rep3.24_35.rep



AeAeg_Fcarc_GH_rep3.rep



AeAeg_Fcarc_GH_rep3.18_23.rep



AeAeg_Fcarc_GH_rep3.24_35.rep



AeAeg_Fcarc_GH_rep3.rep



AeAeg_Fcarc_GH_rep3.18_23.rep



AeAeg_Fcarc_GH_rep3.24_35.rep



AeAeg_Fcarc_GH_rep3.rep



AeAeg_Fcarc_GH_rep3.18_23.rep



AeAeg_Fcarc_GH_rep3.24_35.rep



AeAeg_Fcarc_GH_rep3.rep



AeAeg_Fcarc_GH_rep3.18_23.rep



AeAeg_Fcarc_GH_rep3.24_35.rep



AeAeg_Fcarc_GH_rep3.rep



50 100 150 200 250 300

AeAeg_Fcarc_GH_rep3.18_23.rep



AeAeg_Fcarc_GH_rep3.24_35.rep



AeAeg_Fcarc_GH_rep3.rep



AeAeg_Fcarc_GH_rep3.18_23.rep



AeAeg_Fcarc_GH_rep3.24_35.rep

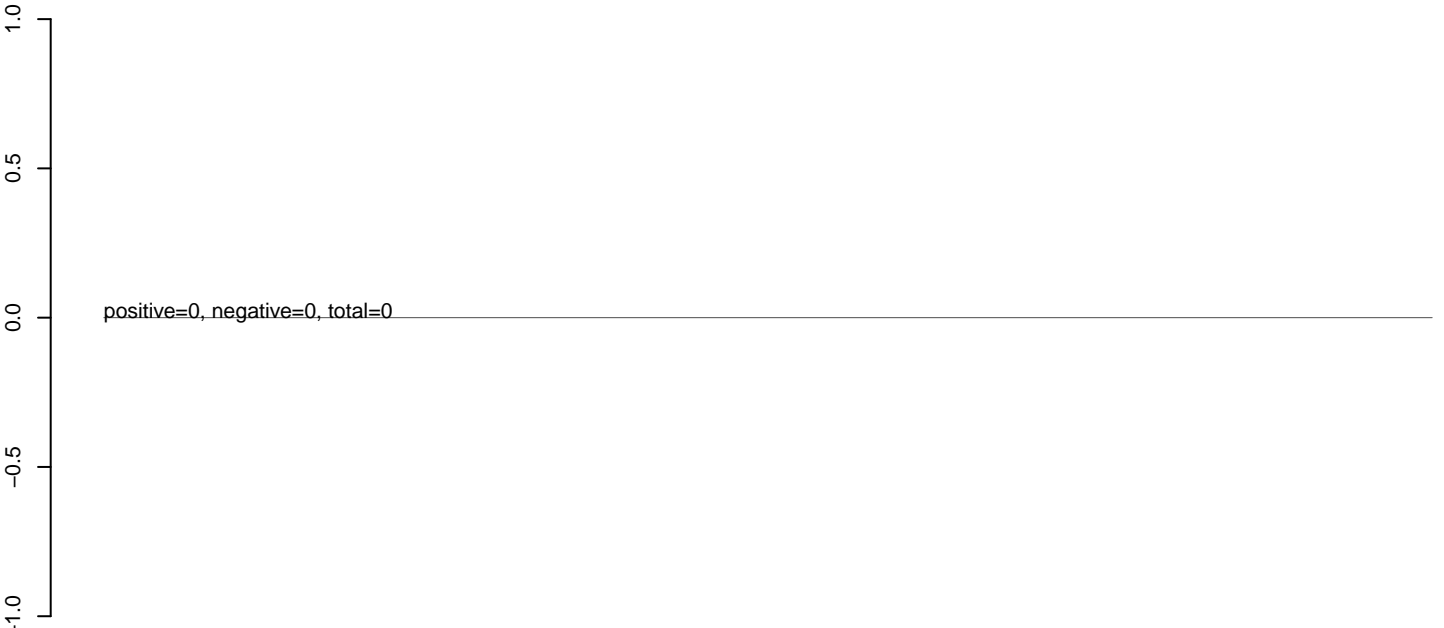

AeAeg_Fcarc_GH_rep3.rep



AeAeg_Fcarc_GH_rep3.18_23.rep

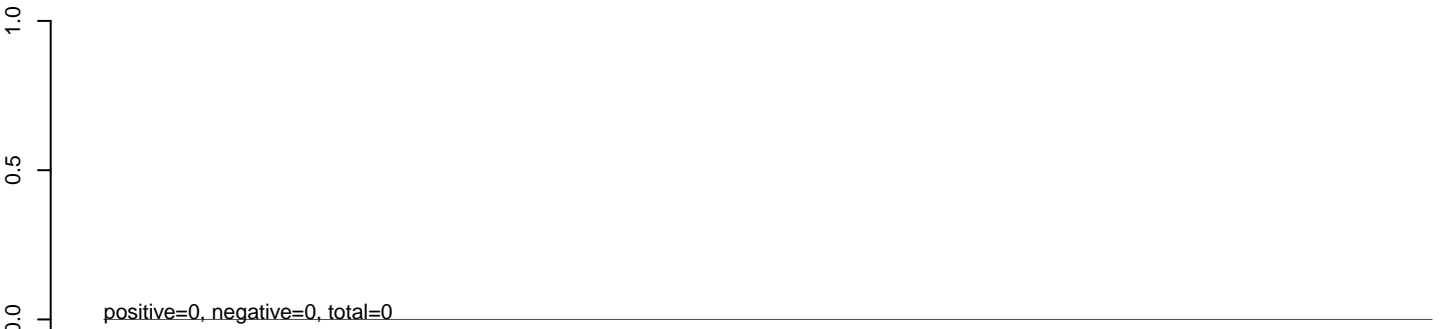

AeAeg_Fcarc_GH_rep3.24_35.rep

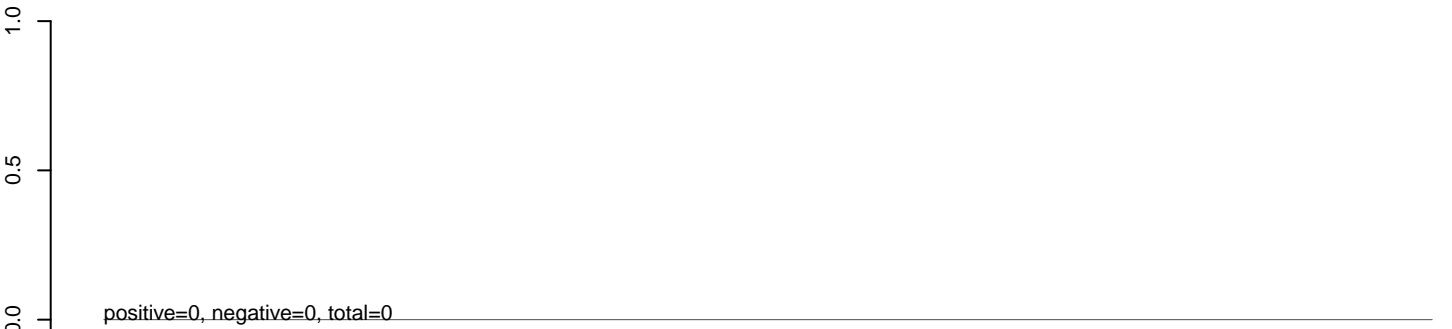

AeAeg_Fcarc_GH_rep3.rep



AeAeg_Fcarc_GH_rep3.18_23.rep

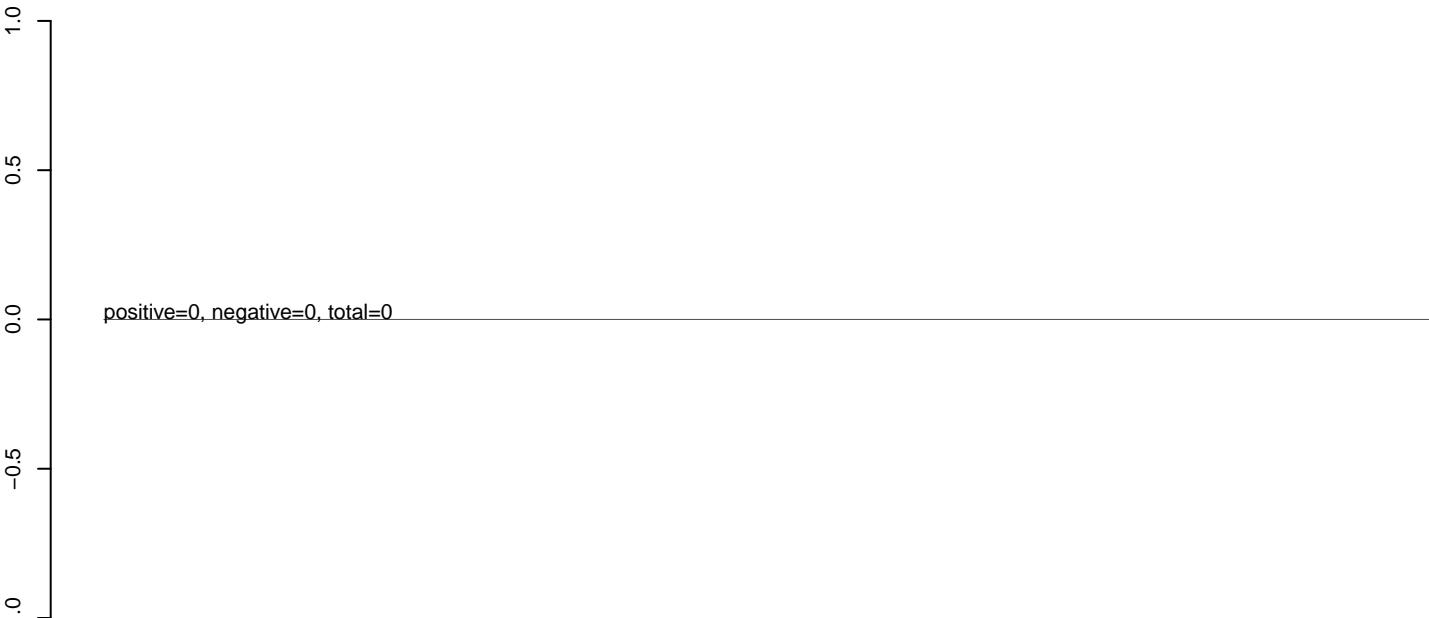

AeAeg_Fcarc_GH_rep3.24_35.rep

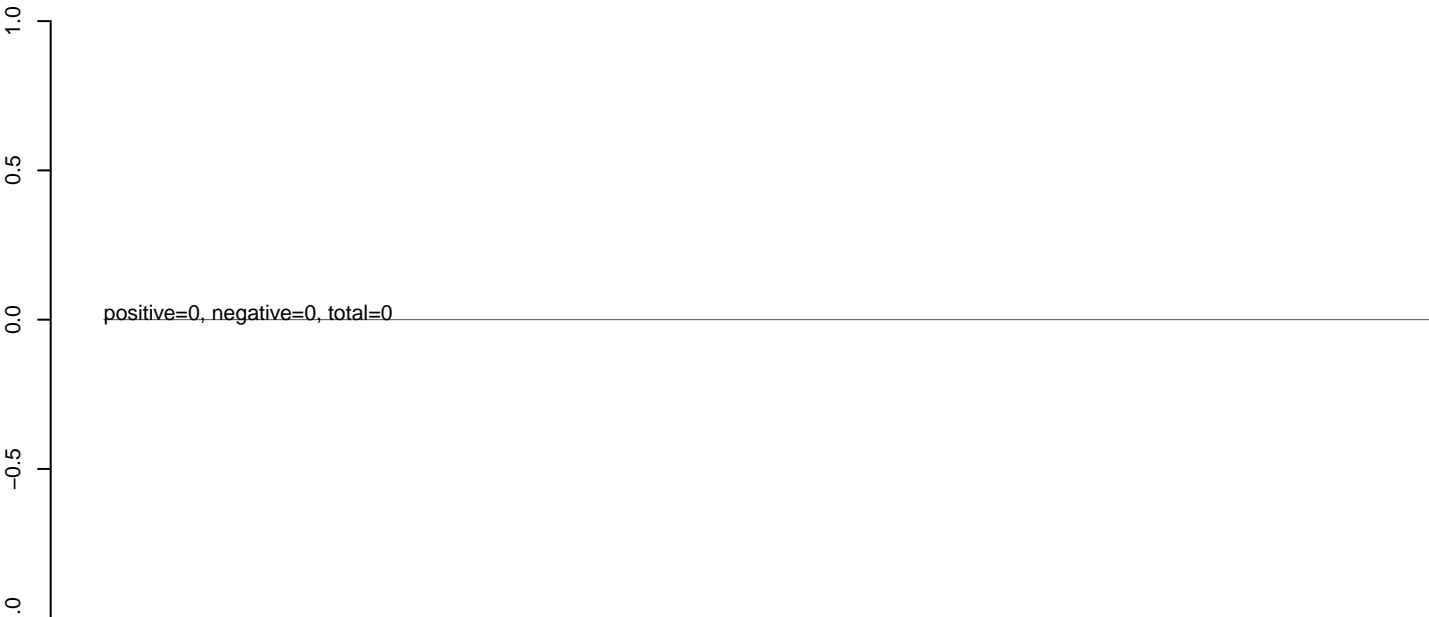

AeAeg_Fcarc_GH_rep3.rep

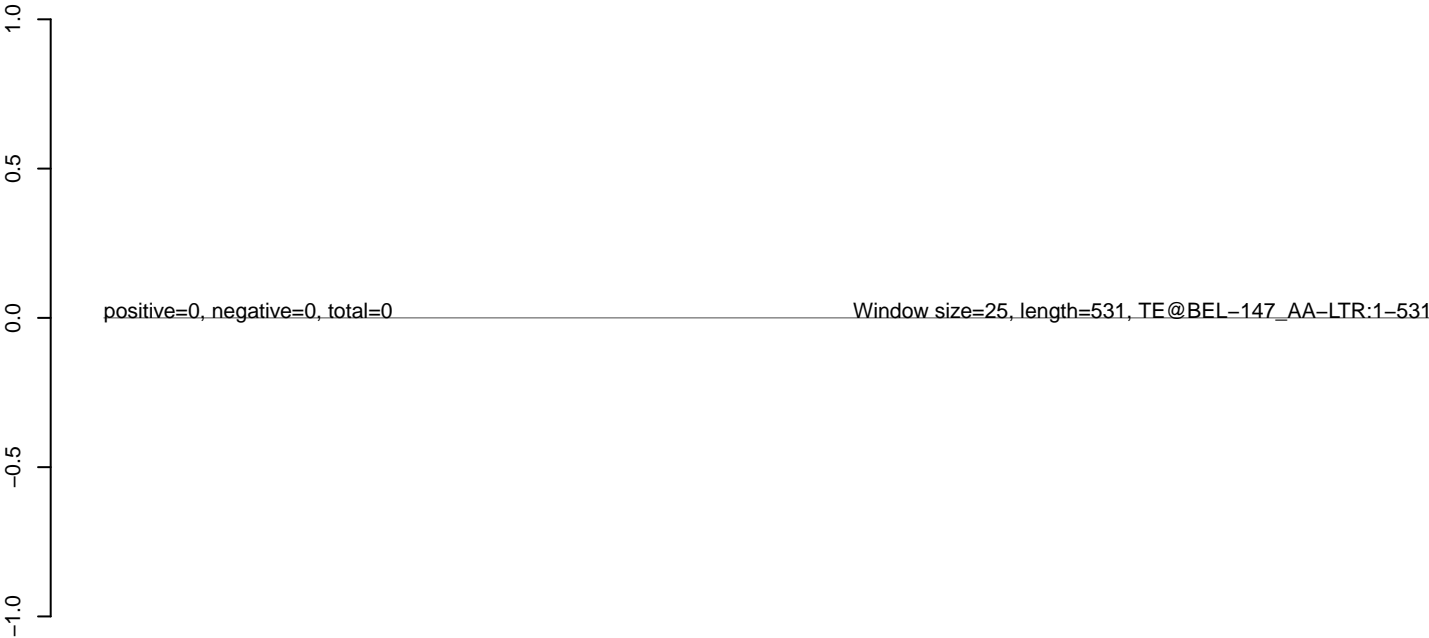

AeAeg_Fcarc_GH_rep3.18_23.rep



AeAeg_Fcarc_GH_rep3.24_35.rep



AeAeg_Fcarc_GH_rep3.rep



AeAeg_Fcarc_GH_rep3.18_23.rep

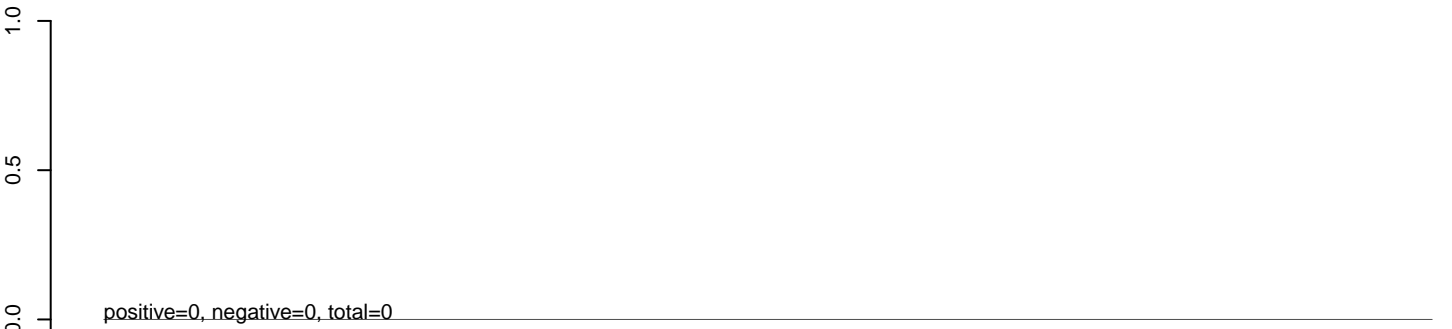

AeAeg_Fcarc_GH_rep3.24_35.rep

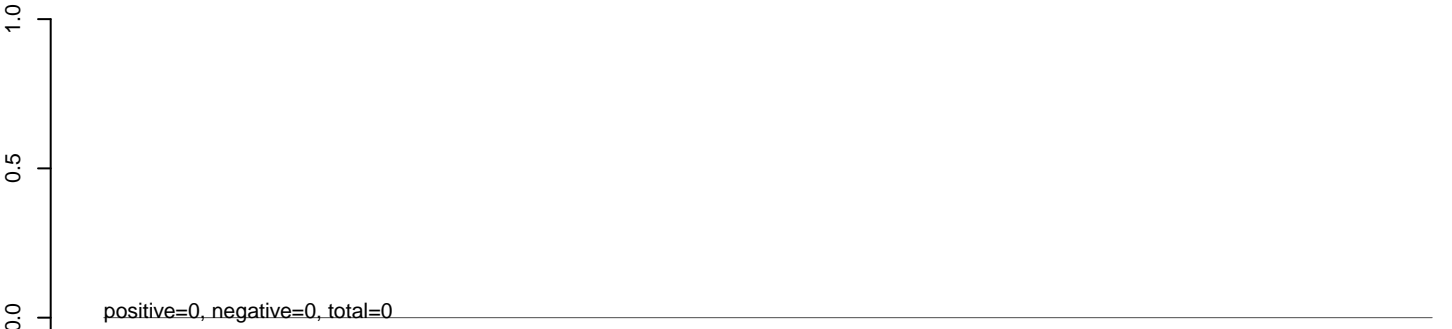

AeAeg_Fcarc_GH_rep3.rep



AeAeg_Fcarc_GH_rep3.18_23.rep



AeAeg_Fcarc_GH_rep3.24_35.rep



AeAeg_Fcarc_GH_rep3.rep



AeAeg_Fcarc_GH_rep3.18_23.rep



AeAeg_Fcarc_GH_rep3.24_35.rep



AeAeg_Fcarc_GH_rep3.rep

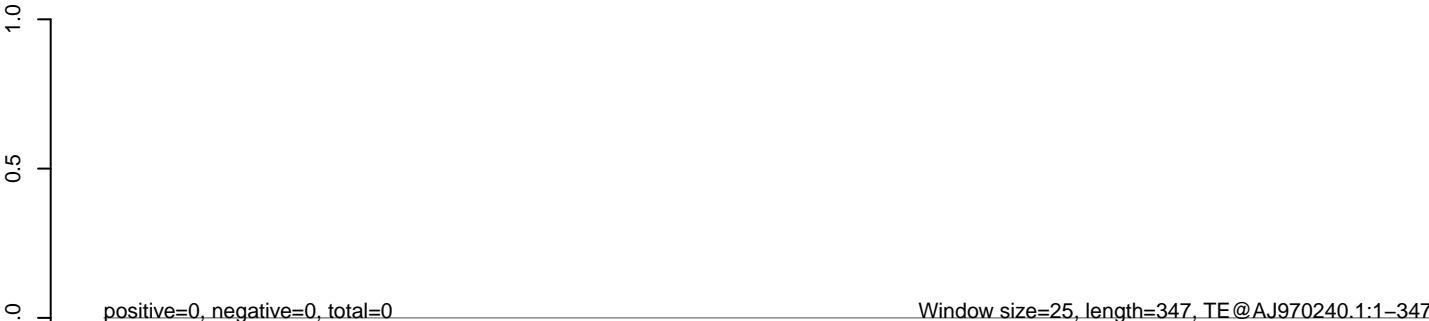

AeAeg_Fcarc_GH_rep3.18_23.rep



AeAeg_Fcarc_GH_rep3.24_35.rep



AeAeg_Fcarc_GH_rep3.rep

