

**AeAeg\_Aag2\_NL\_Dmem.18\_23.rep**

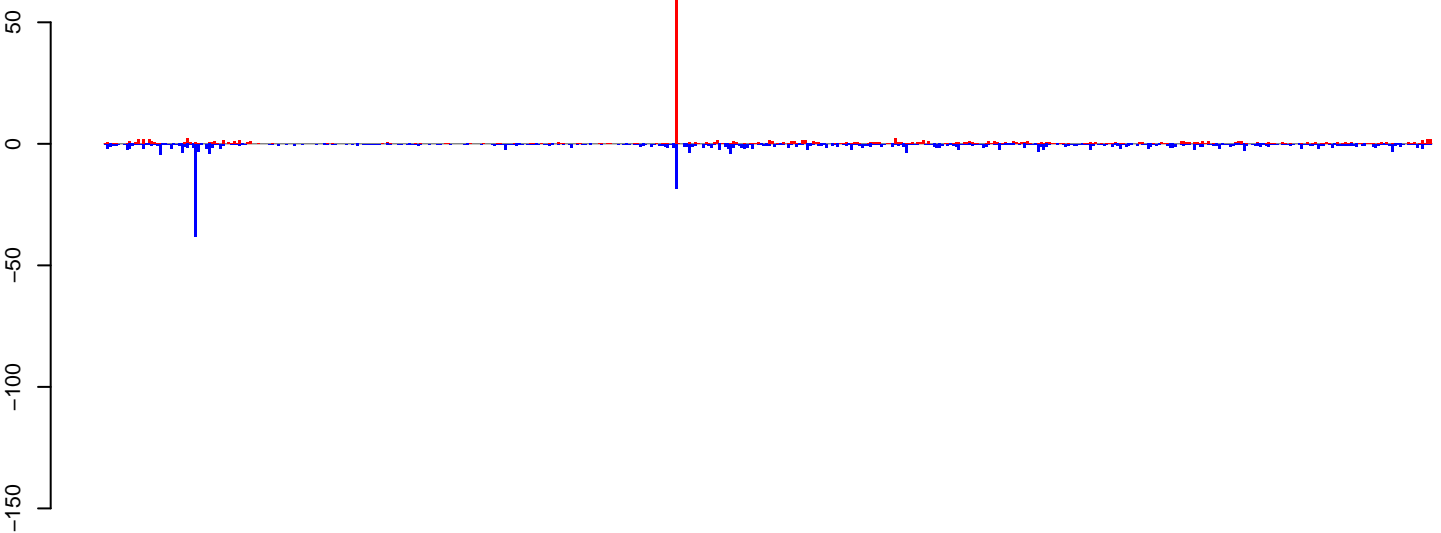

positive=180, negative=314, total=494

**AeAeg\_Aag2\_NL\_Dmem.24\_35.rep**

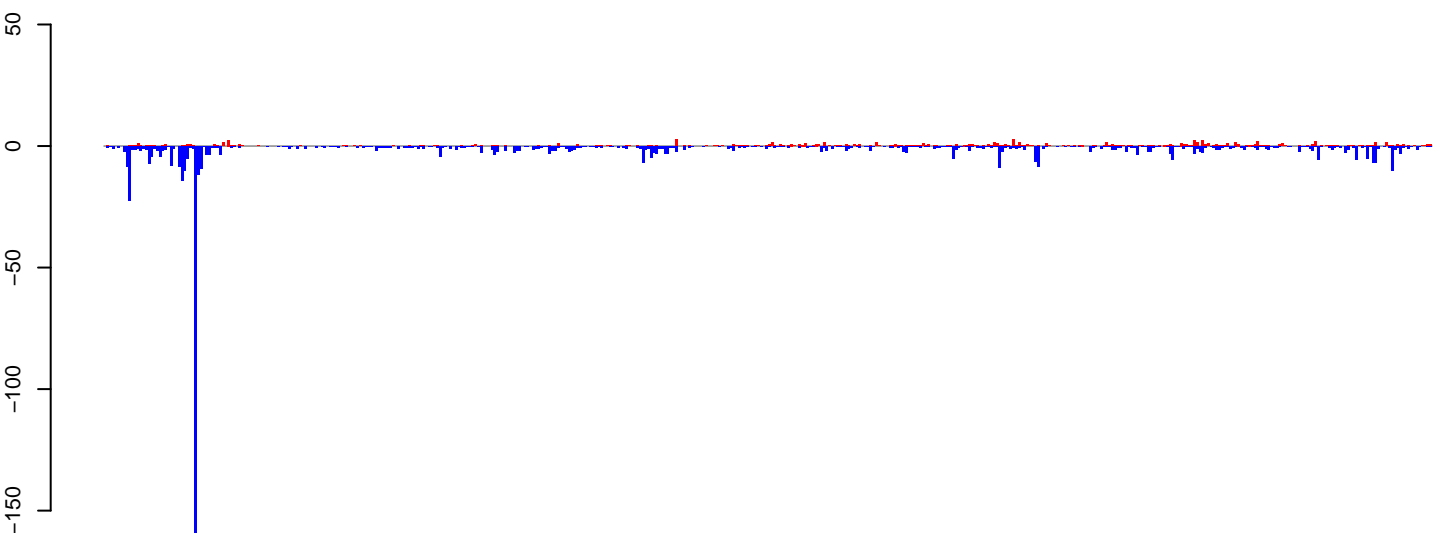

positive=108, negative=635, total=744

**AeAeg\_Aag2\_NL\_Dmem.rep**

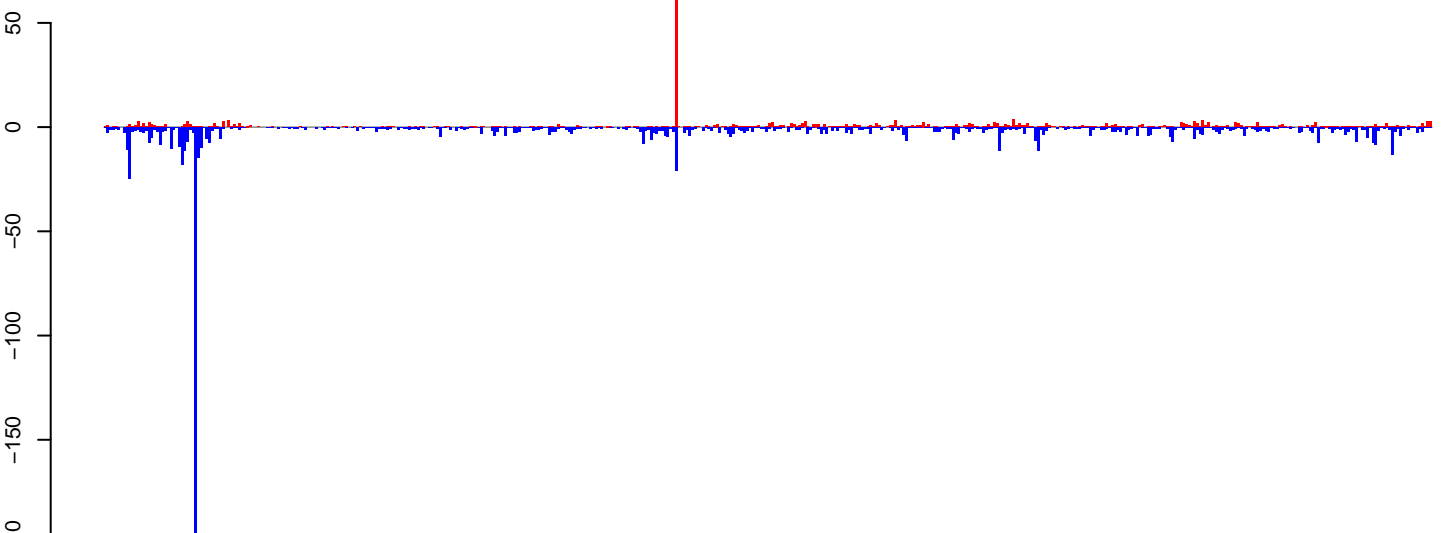

positive=25, negative=4209, total=4234

194083268-1237asi\_Charoen-like\_virus\_isolate\_Rio\_segment\_S\_plus\_segment\_M\_plus\_segment\_L\_Nucle:1-12099

0 2000 4000 6000 8000 10000 12000

AeAeg\_Aag2\_NL\_Dmem.18\_23.rep

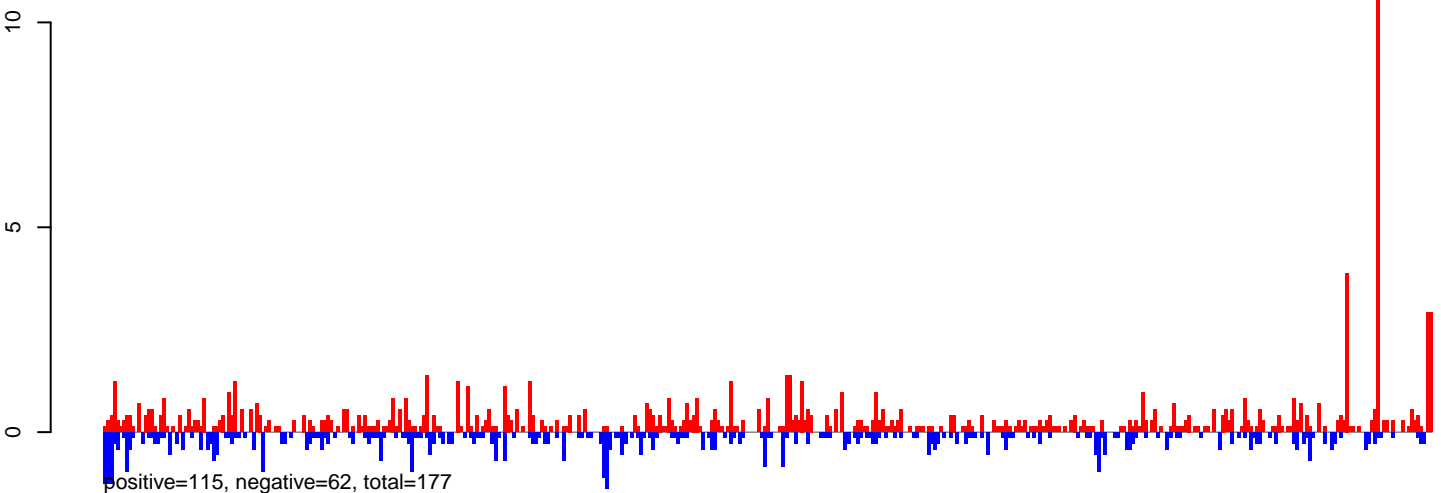

AeAeg\_Aag2\_NL\_Dmem.24\_35.rep

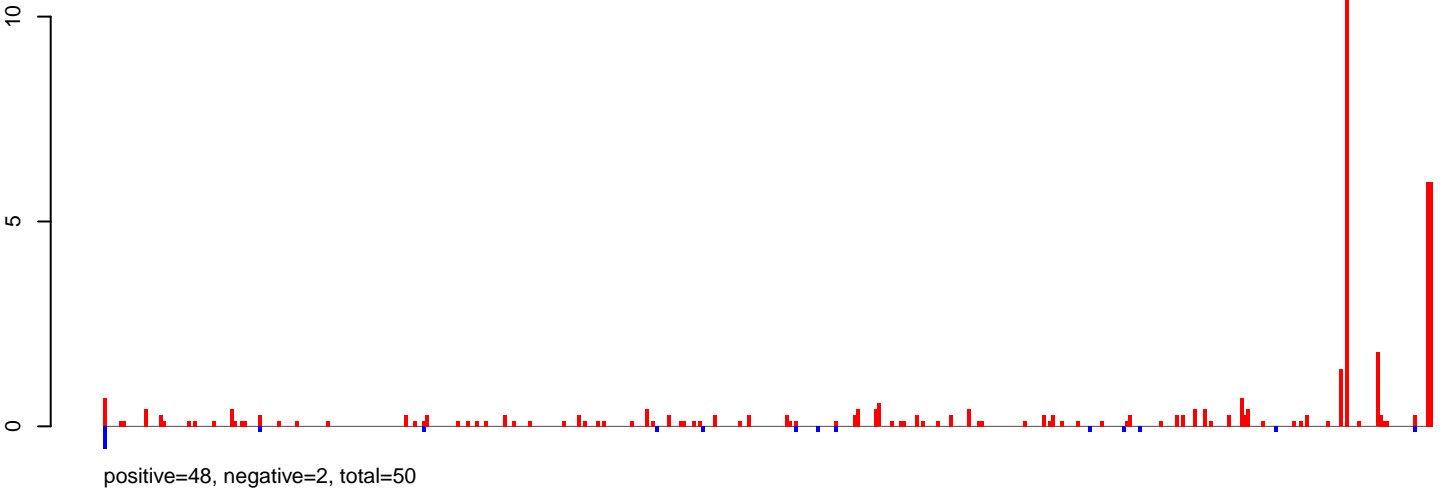

AeAeg\_Aag2\_NL\_Dmem.rep

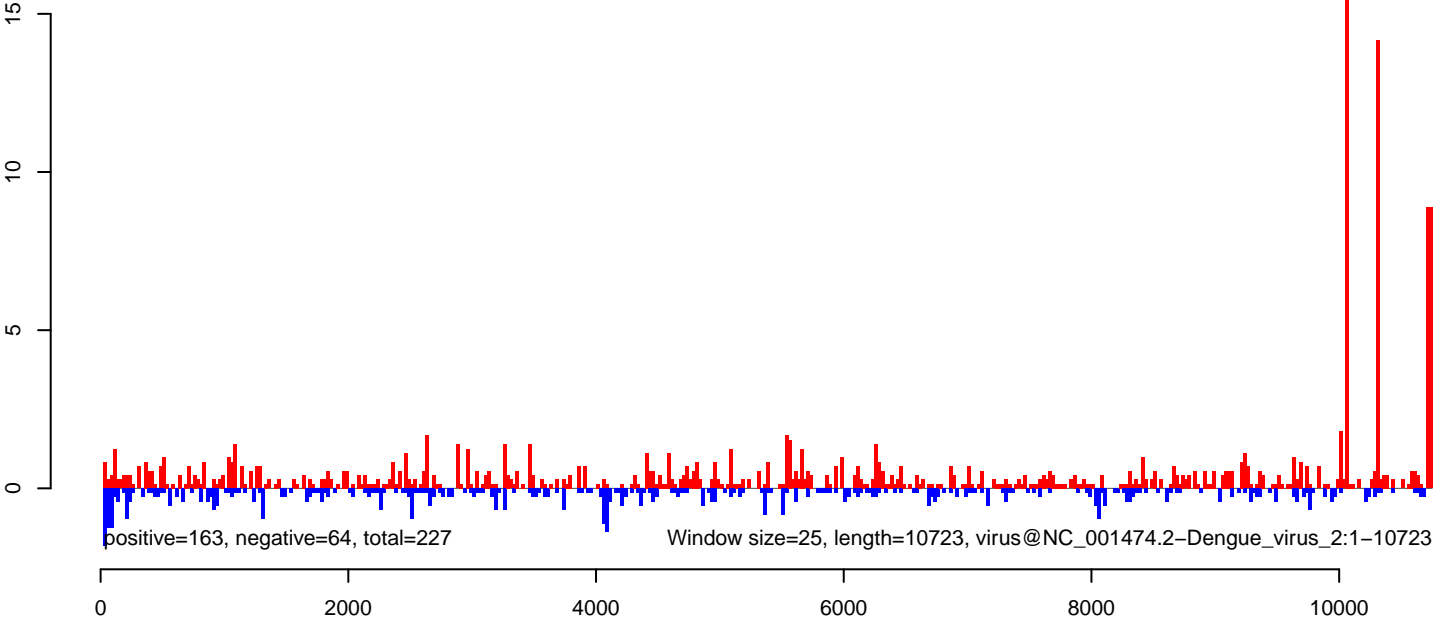

AeAeg\_Aag2\_NL\_Dmem.18\_23.rep

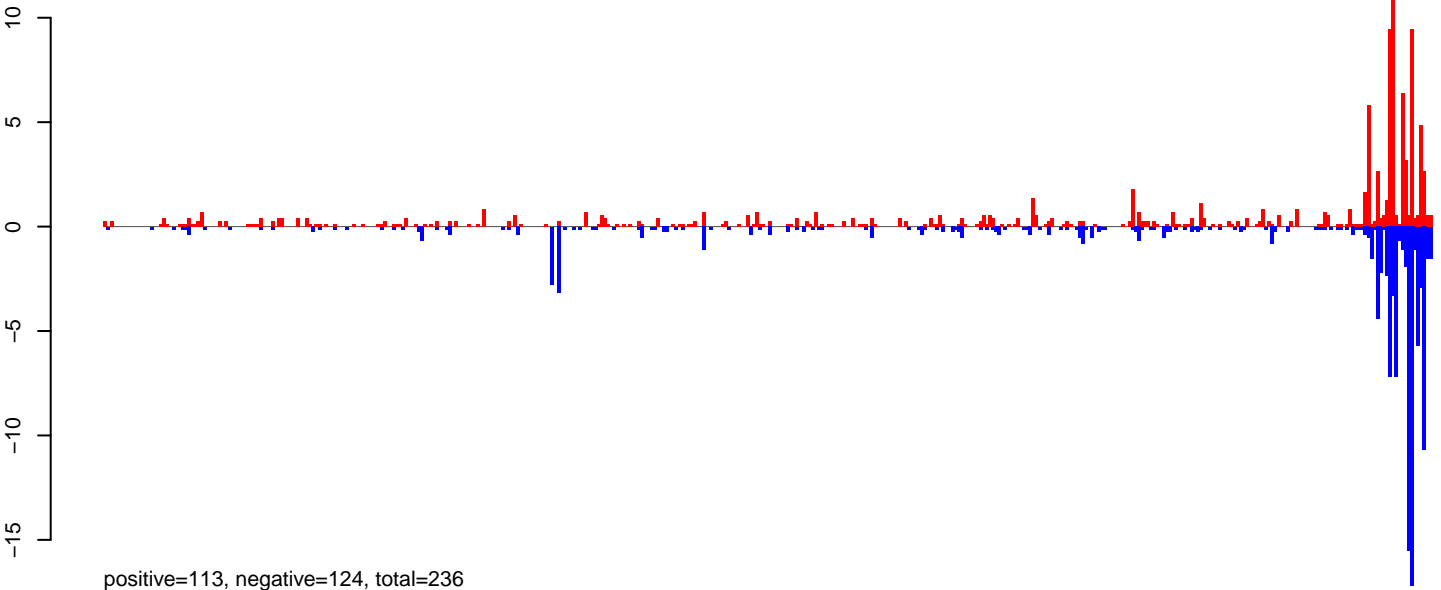

AeAeg\_Aag2\_NL\_Dmem.24\_35.rep

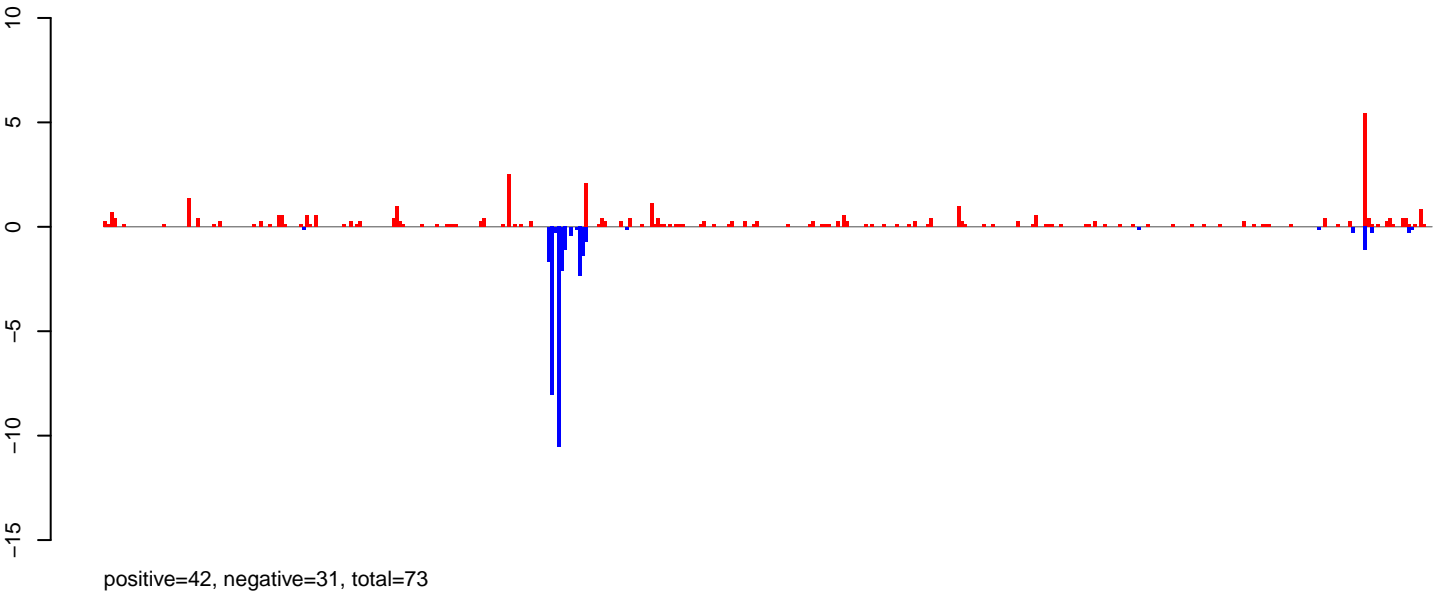

AeAeg\_Aag2\_NL\_Dmem.rep

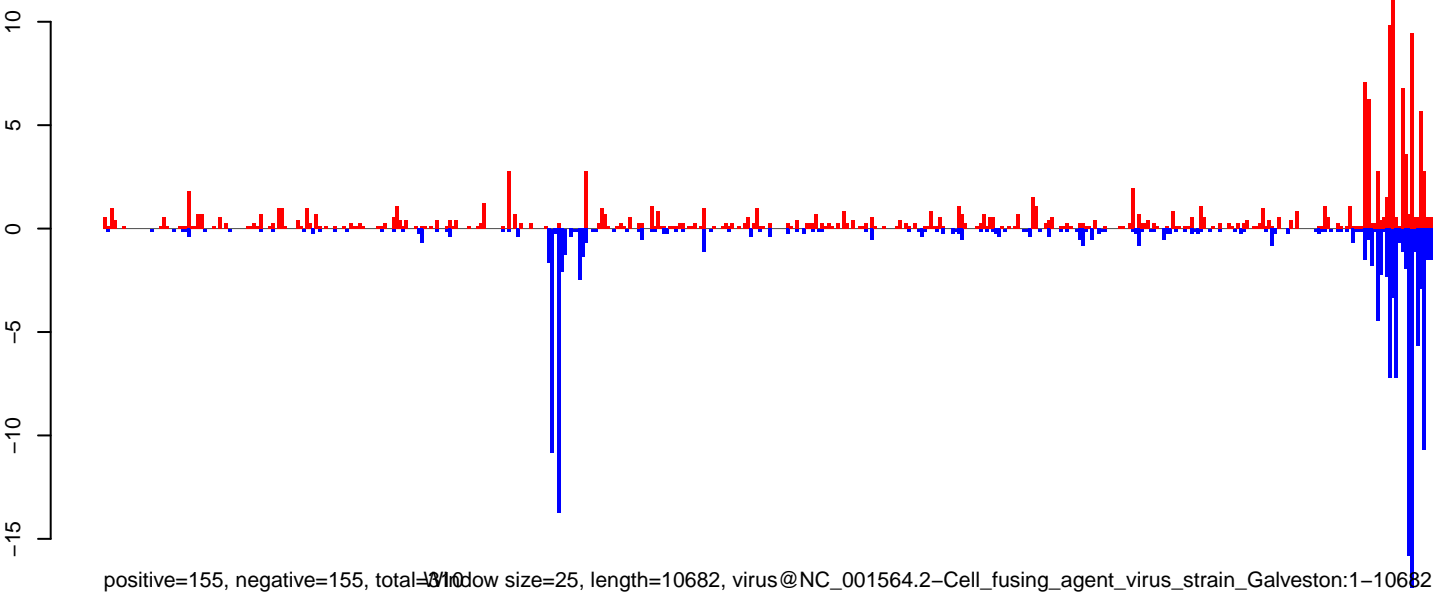

Window size=25, length=10682, virus@NC\_001564.2-Cell\_fusing\_agent\_virus\_strain\_Galveston:1-10682

0 2000 4000 6000 8000 10000

AeAeg\_Aag2\_NL\_Dmem.18\_23.rep

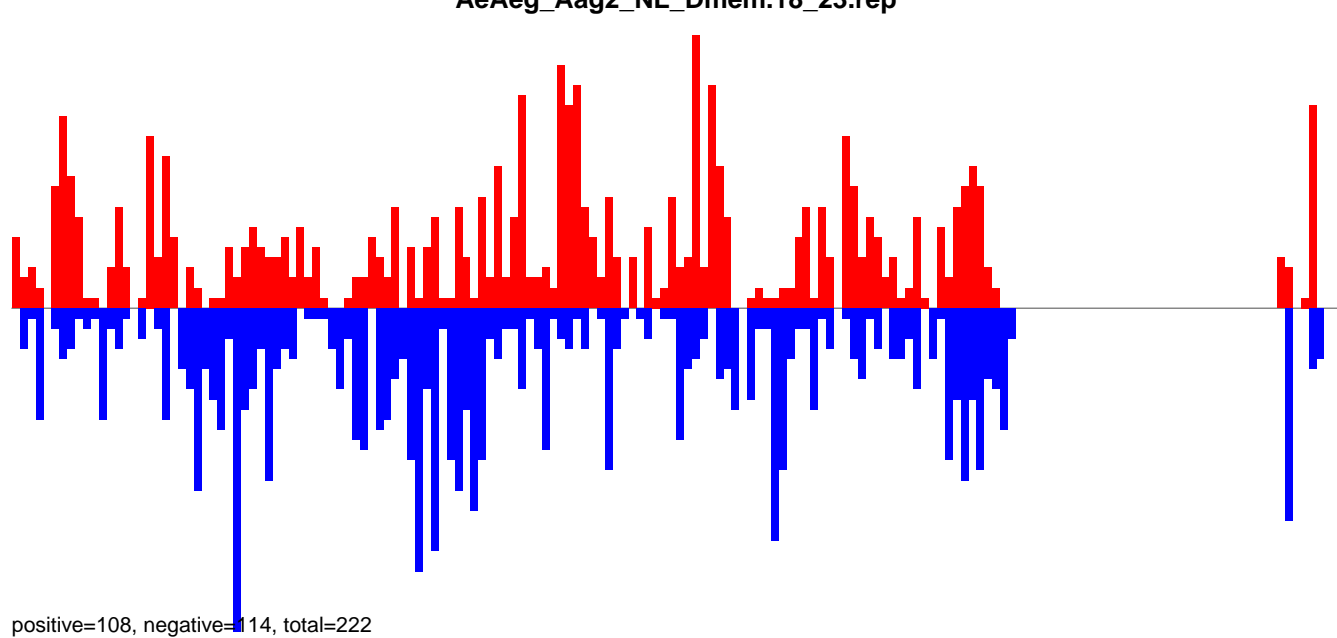

AeAeg\_Aag2\_NL\_Dmem.24\_35.rep

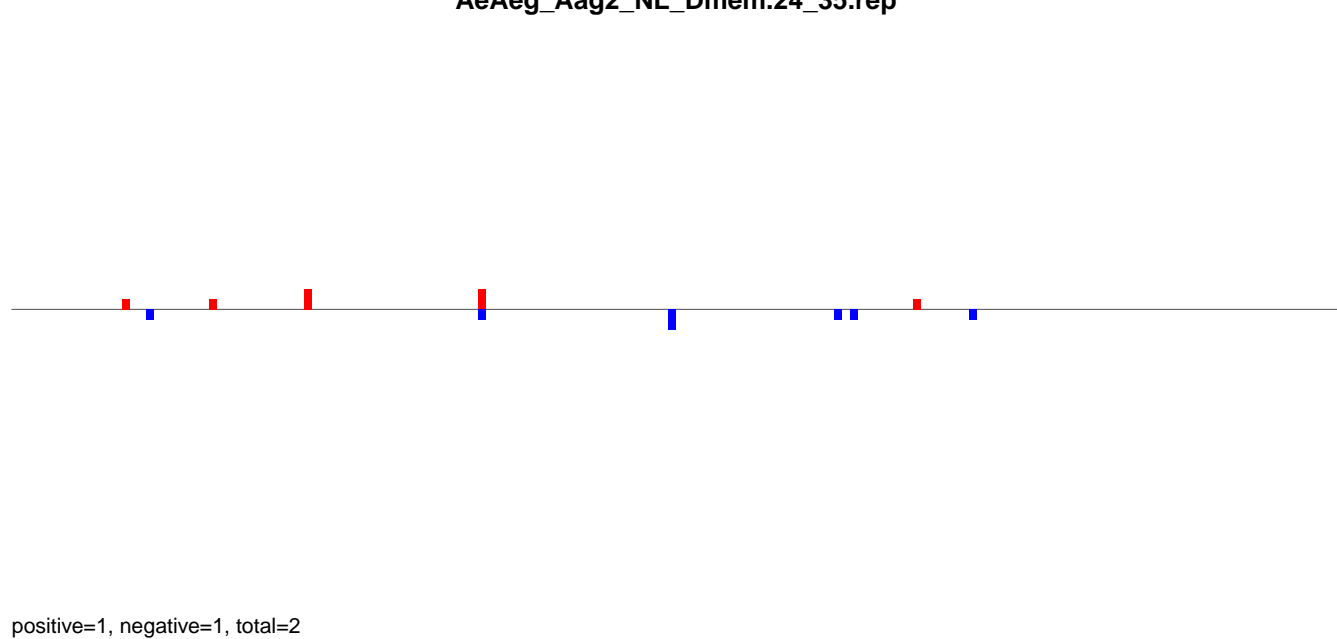

AeAeg\_Aag2\_NL\_Dmem.rep

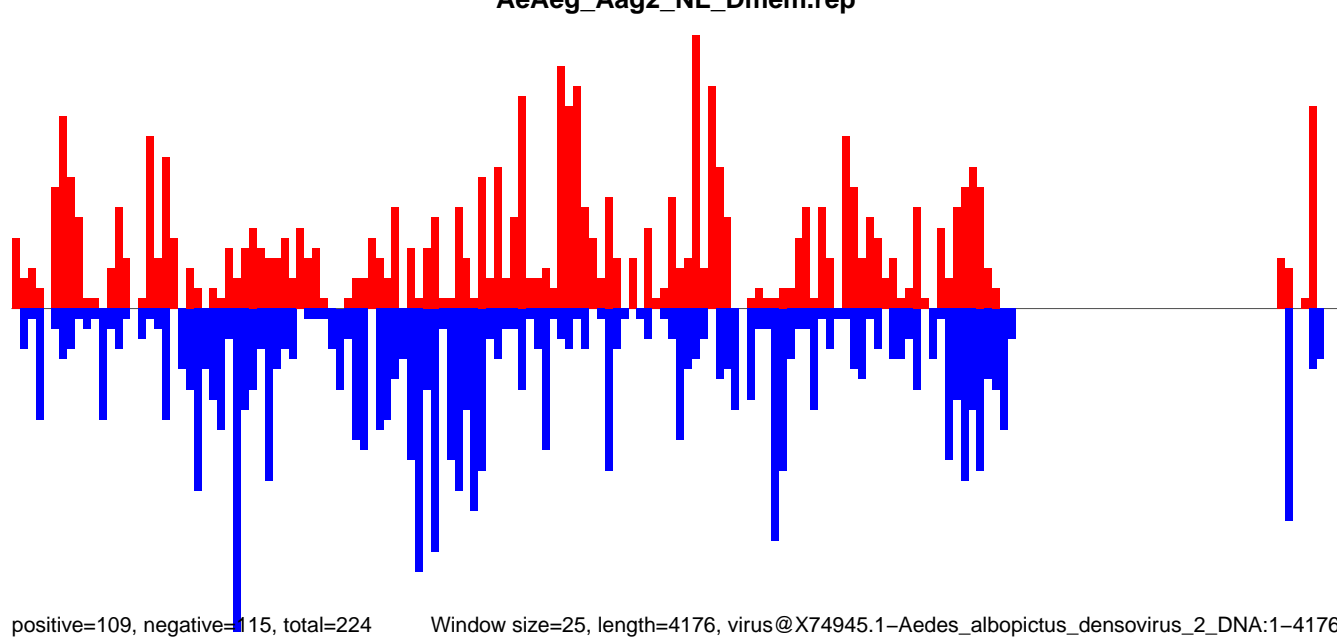

AeAeg\_Aag2\_NL\_Dmem.18\_23.rep

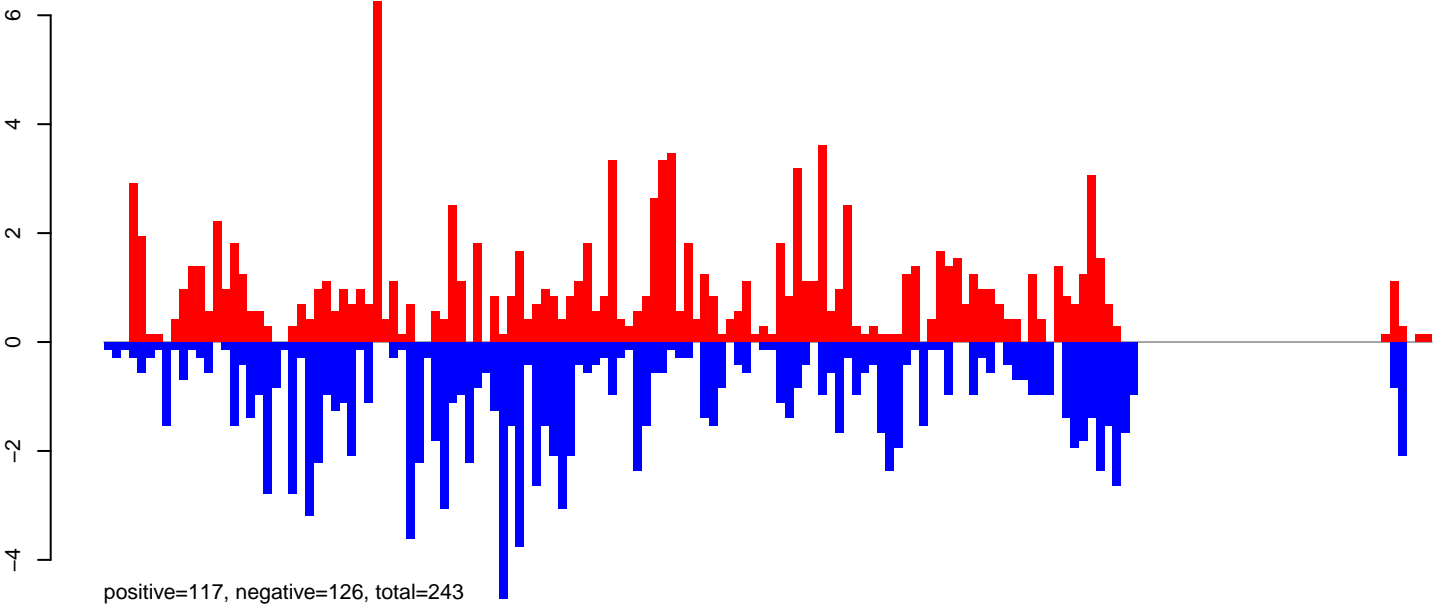

AeAeg\_Aag2\_NL\_Dmem.24\_35.rep

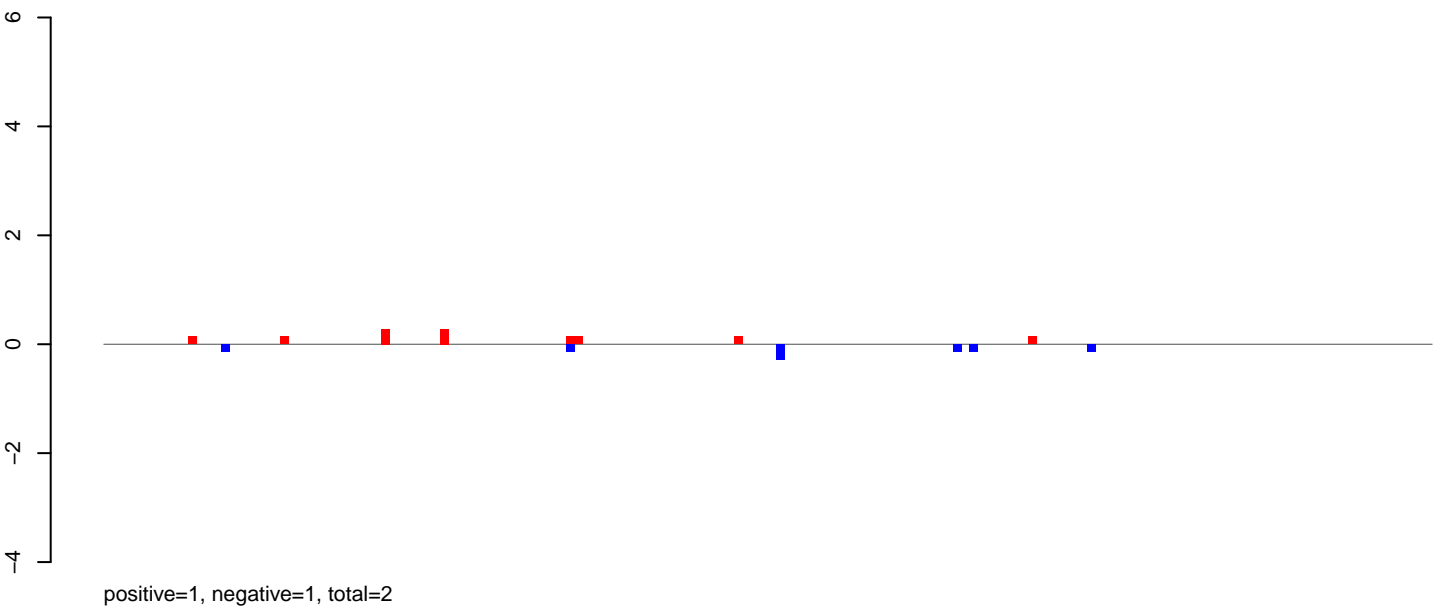

AeAeg\_Aag2\_NL\_Dmem.rep

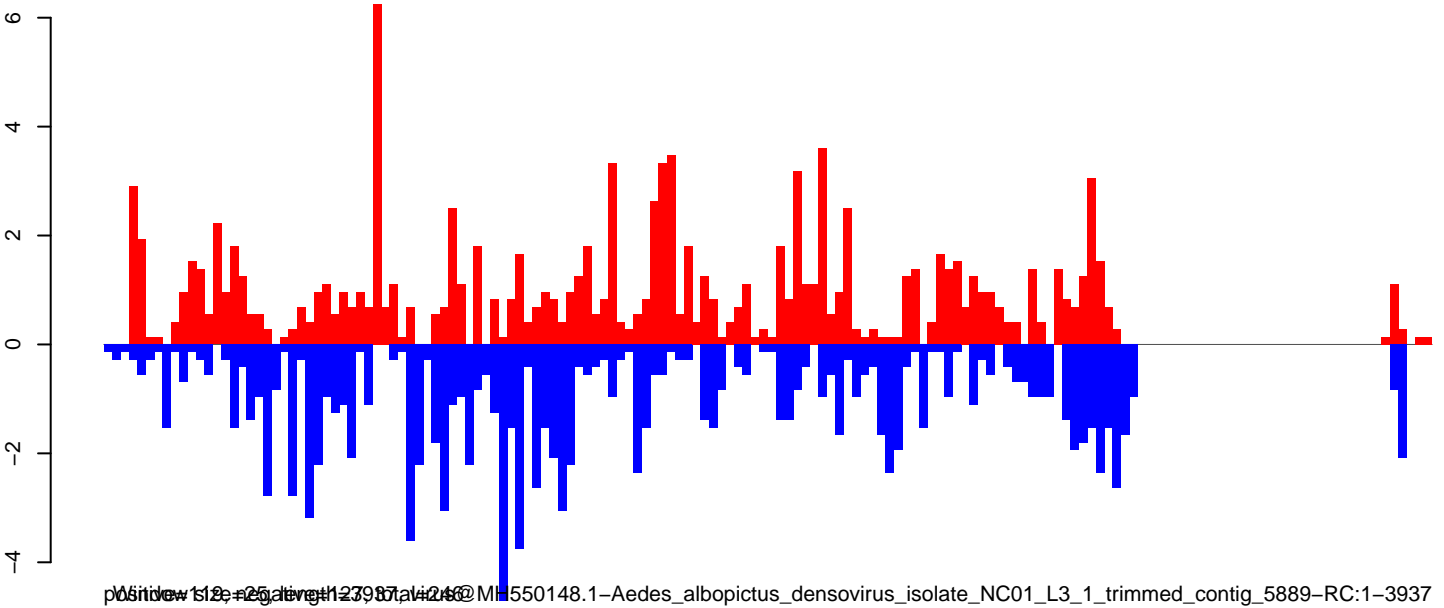

MSL0112-25.dmg#123987@M550148.1-Aedes\_albopictus\_densovirus\_isolate\_NC01\_L3\_1\_trimmed\_contig\_5889-RC:1-3937

0 1000 2000 3000 4000

AeAeg\_Aag2\_NL\_Dmem.18\_23.rep

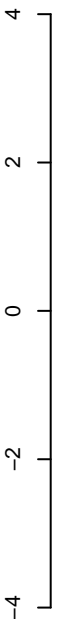

positive=70, negative=77, total=146

AeAeg\_Aag2\_NL\_Dmem.24\_35.rep

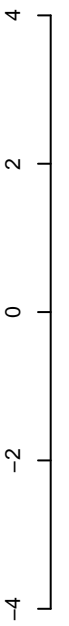

positive=0, negative=1, total=1

AeAeg\_Aag2\_NL\_Dmem.rep

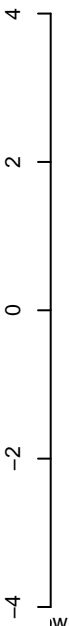

www.ebi.ac.uk/ENA/submitter/1501466505.1-Haemagogus\_equus\_densovirus\_nonstructural\_protein\_1\_nonstructural\_protein\_2\_and\_c:1-3986

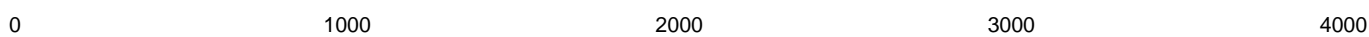

**AeAeg\_Aag2\_NL\_Dmem.18\_23.rep**

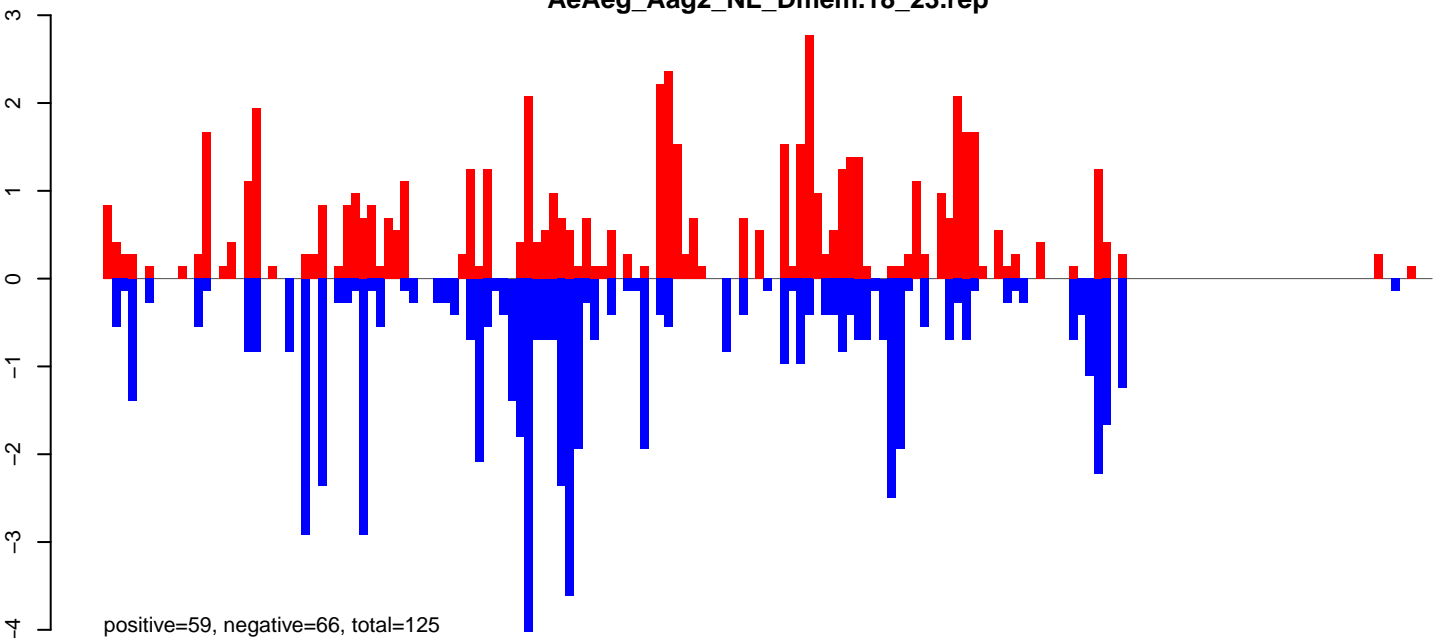

**AeAeg\_Aag2\_NL\_Dmem.24\_35.rep**

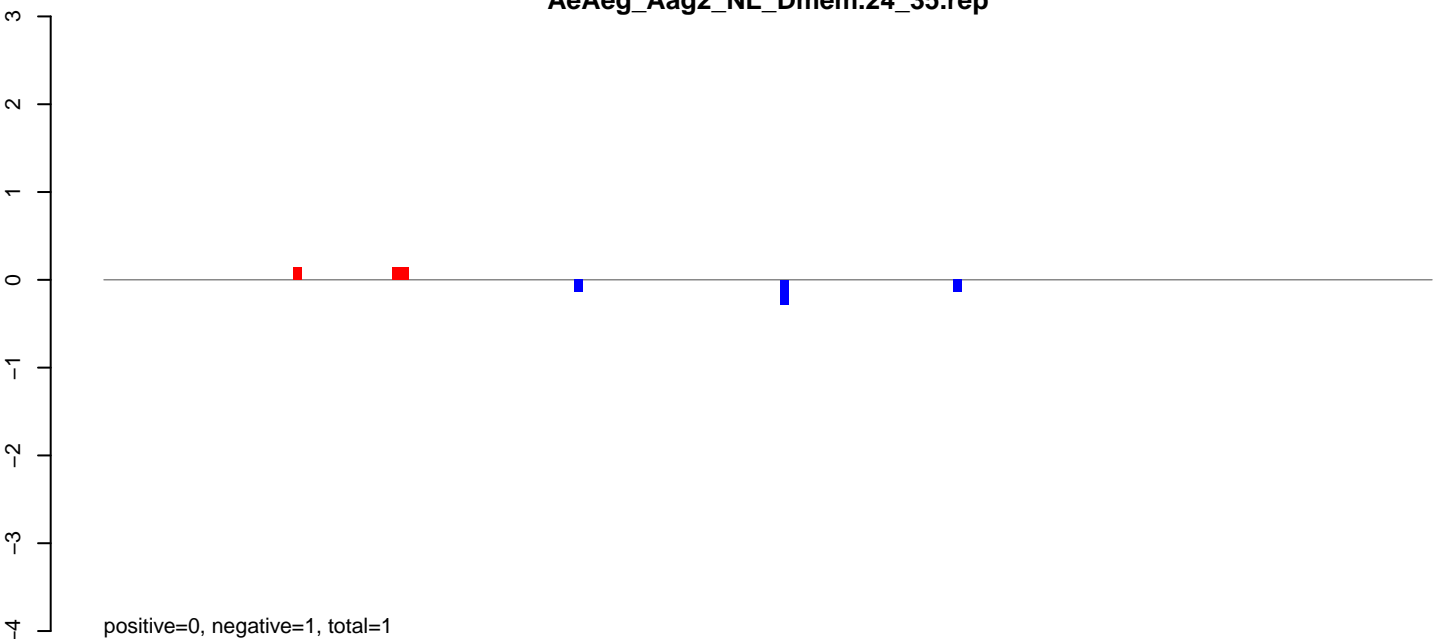

**AeAeg\_Aag2\_NL\_Dmem.rep**

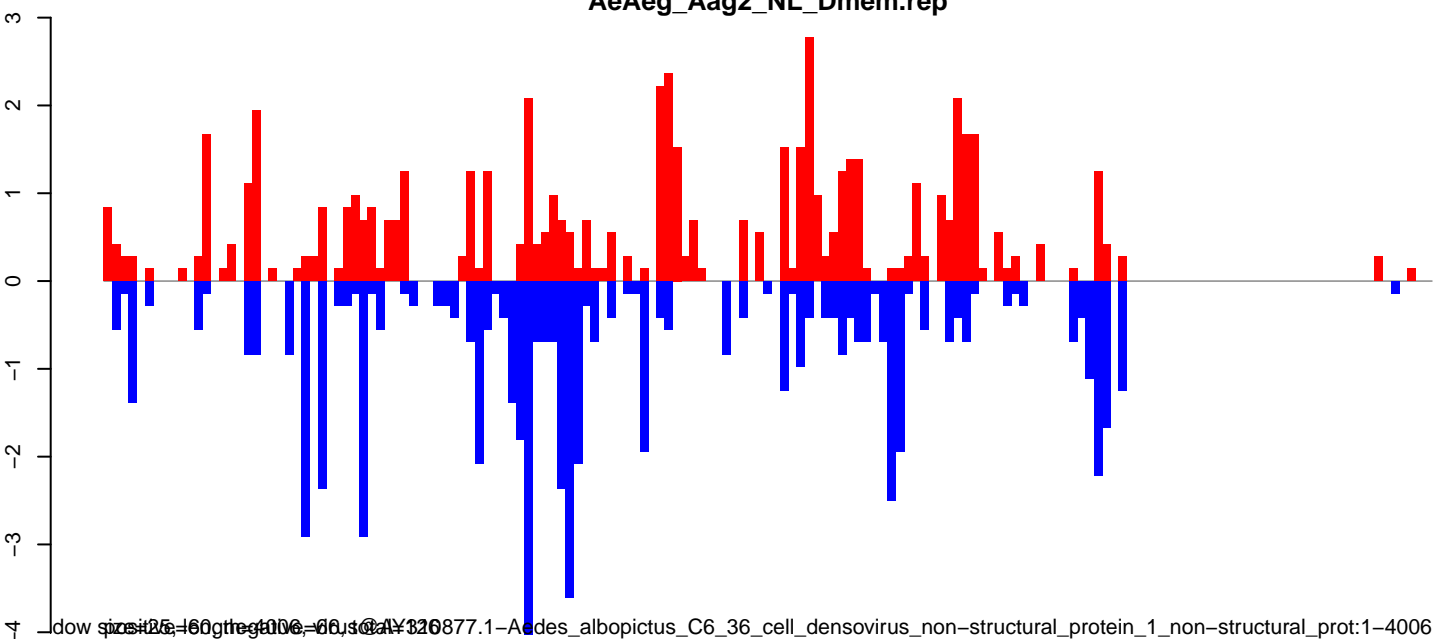

downloaded from <https://www.ncbi.nlm.nih.gov/trace/blast/blast.cgi?db=GenBank&term=126877.1> - Aedes albopictus\_C6\_36\_cell\_densovirus\_non-structural\_protein\_1\_non-structural\_prot:1-4006

0 1000 2000 3000 4000

AeAeg\_Aag2\_NL\_Dmem.18\_23.rep

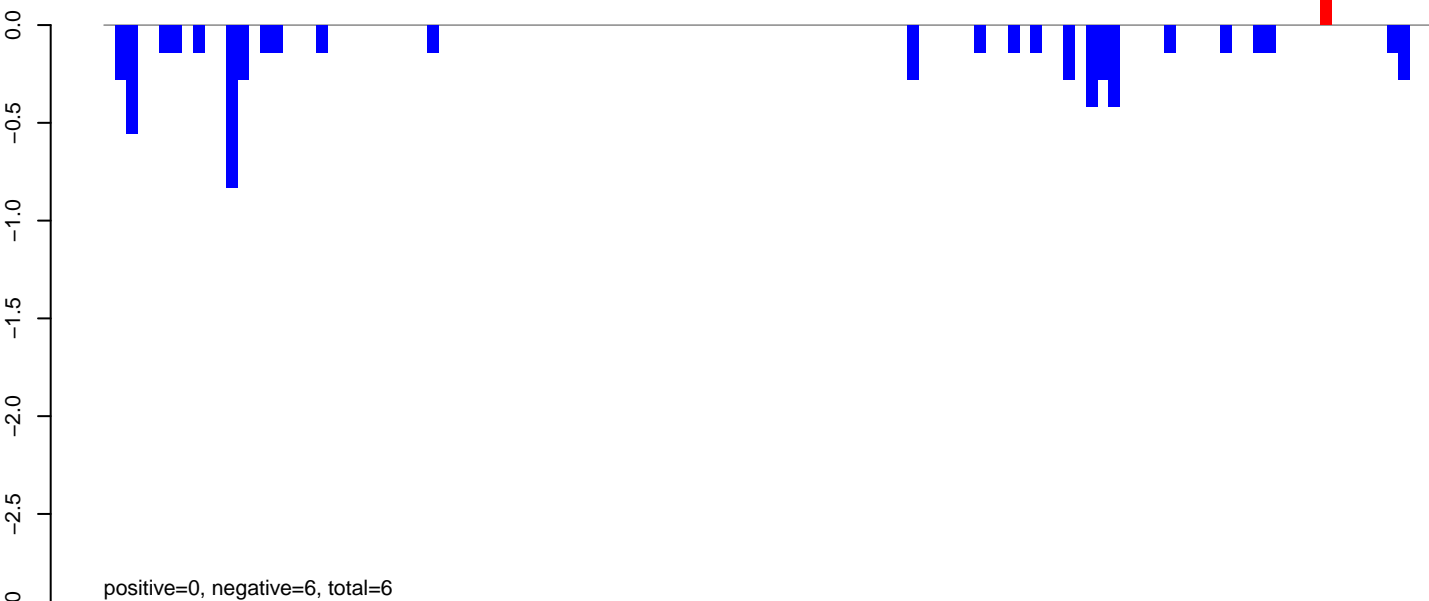

AeAeg\_Aag2\_NL\_Dmem.24\_35.rep

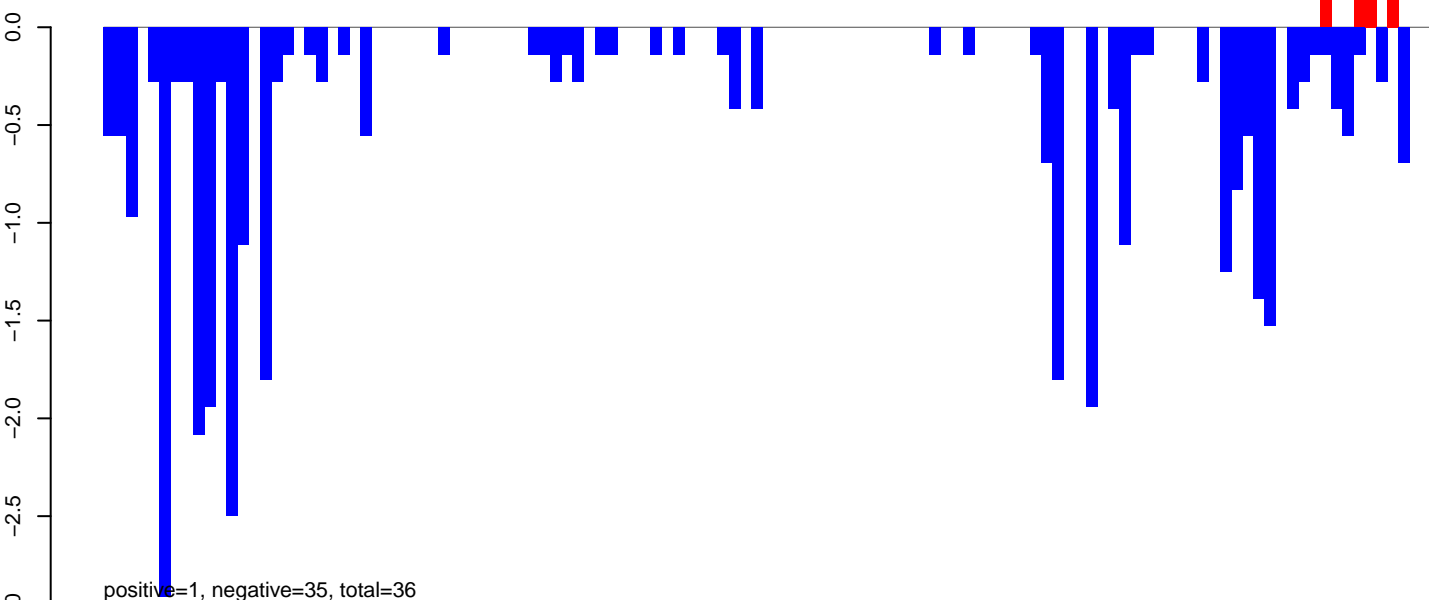

AeAeg\_Aag2\_NL\_Dmem.rep

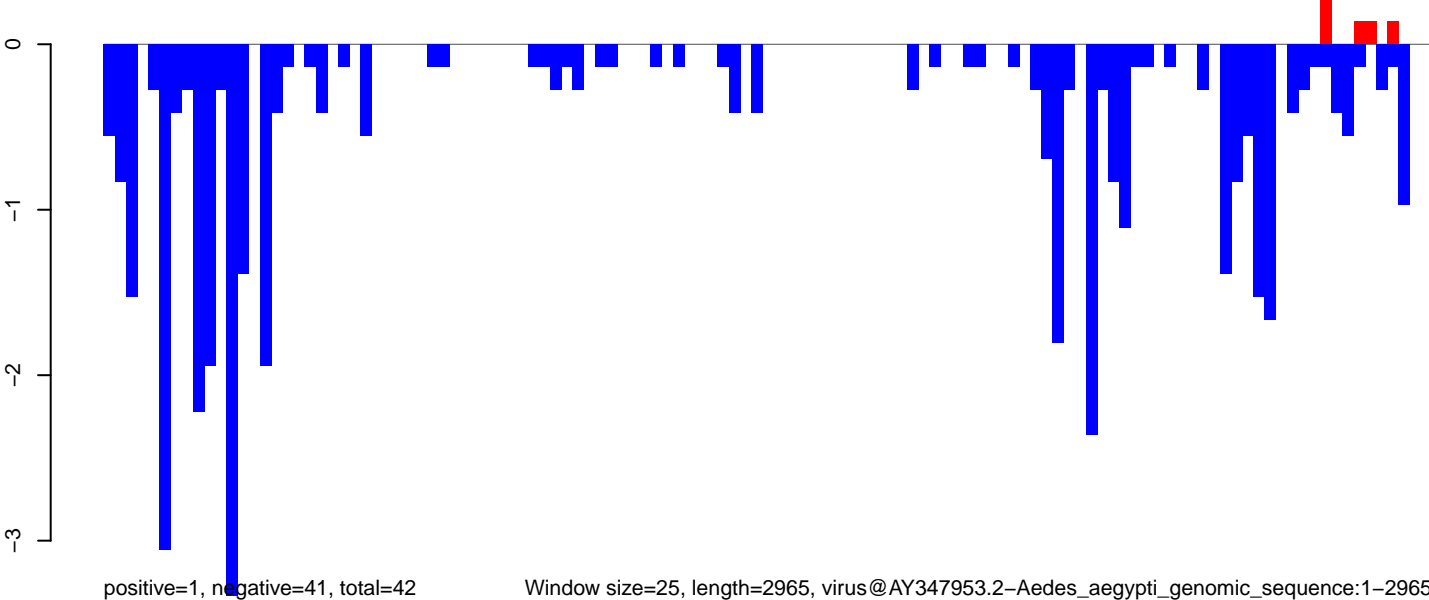

Window size=25, length=2965, virus@AY347953.2-Aedes\_aegypti\_genomic\_sequence:1-2965

0 500 1000 1500 2000 2500 3000



AeAeg\_Aag2\_NL\_Dmem.18\_23.rep

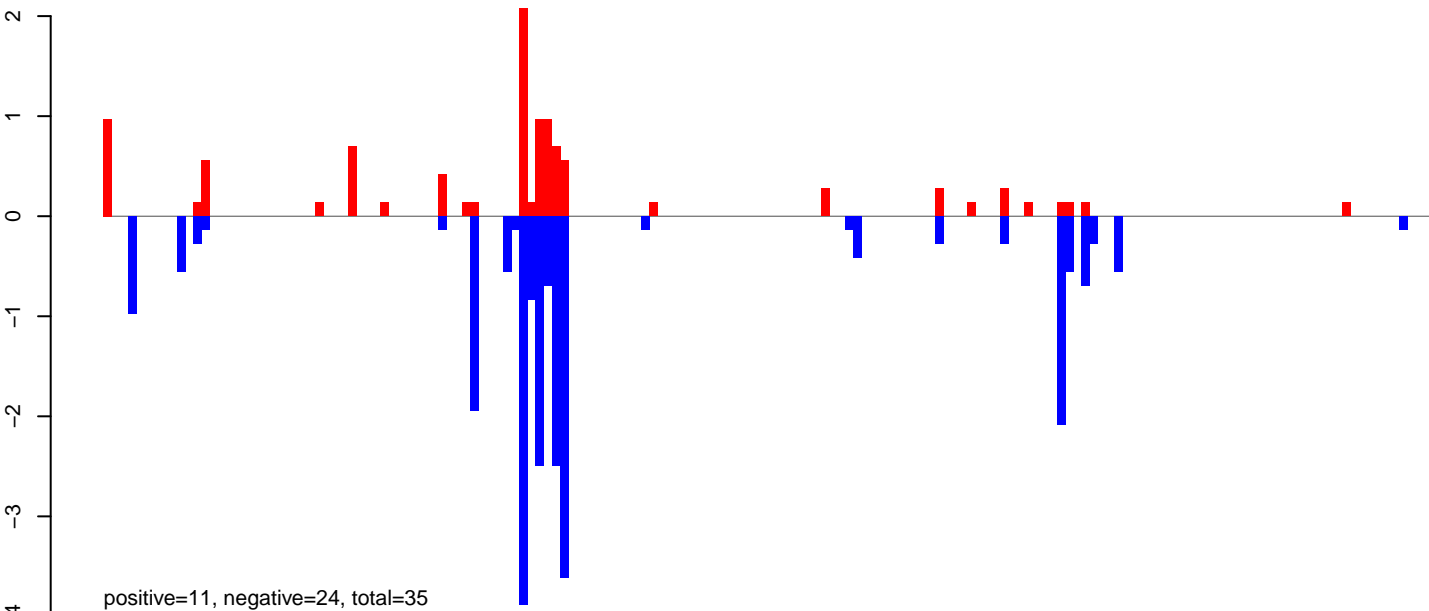

AeAeg\_Aag2\_NL\_Dmem.24\_35.rep

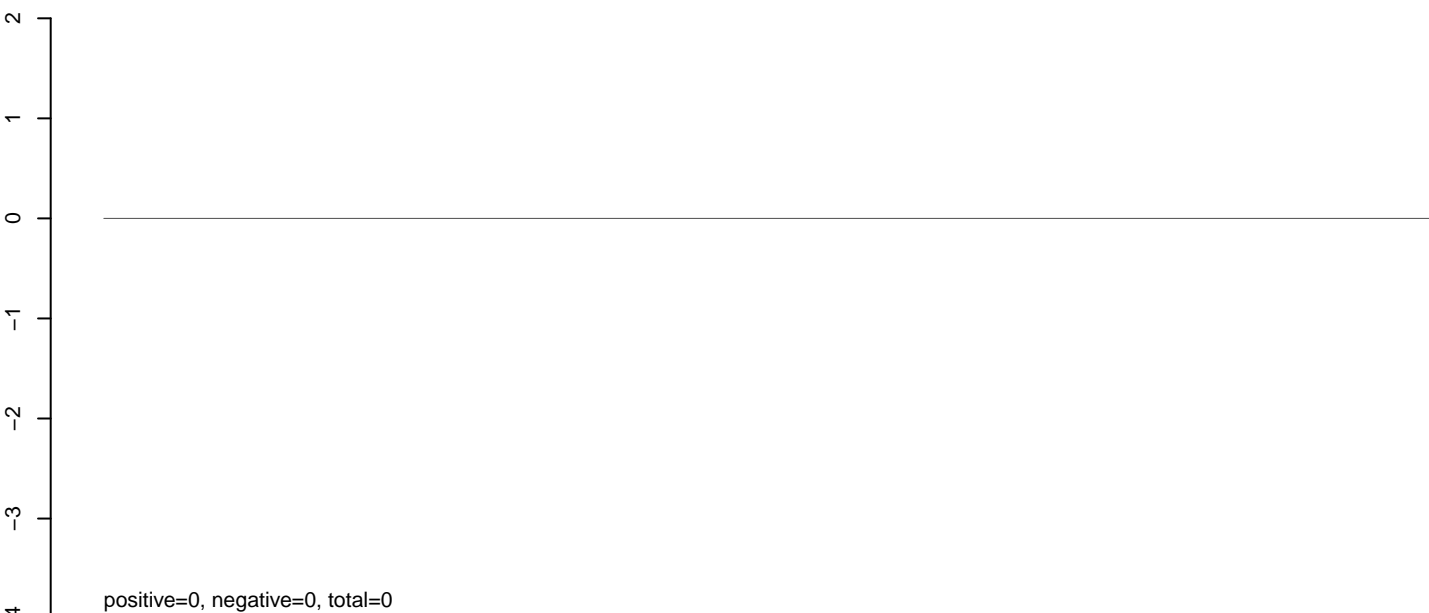

AeAeg\_Aag2\_NL\_Dmem.rep

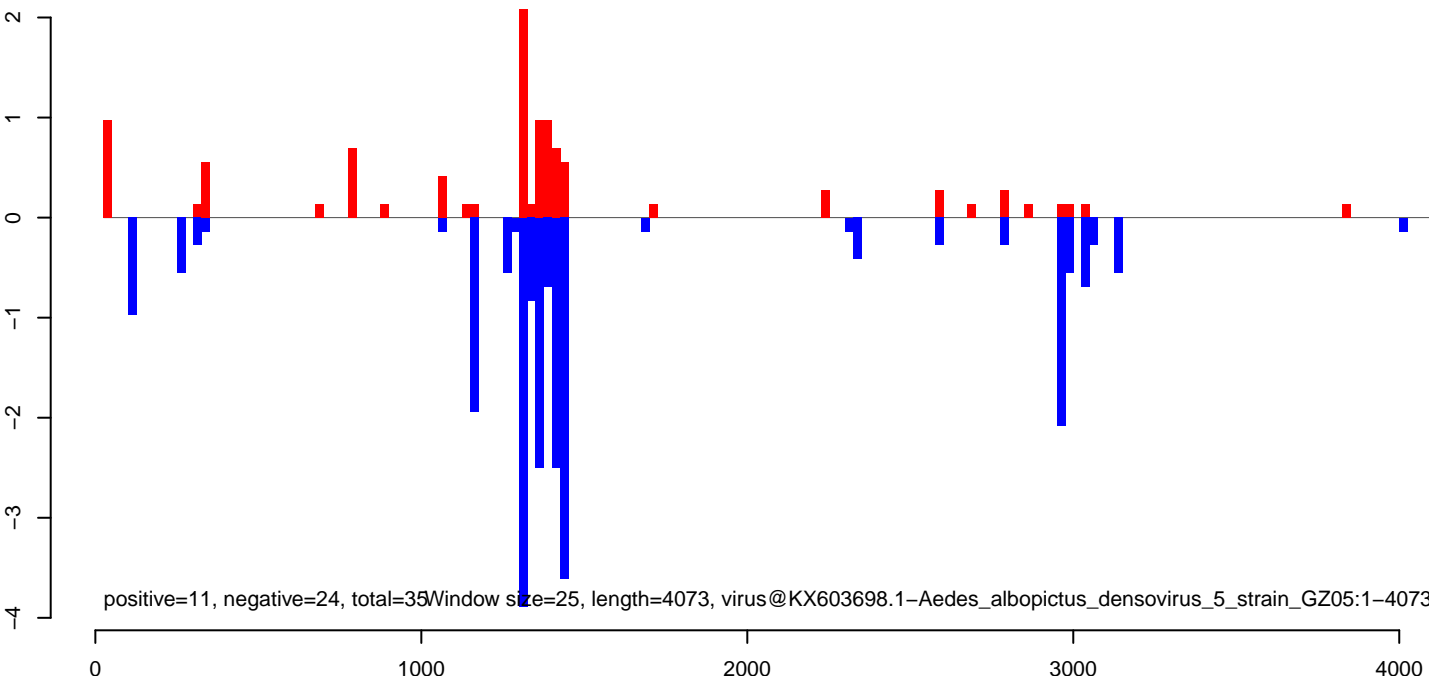

AeAeg\_Aag2\_NL\_Dmem.18\_23.rep

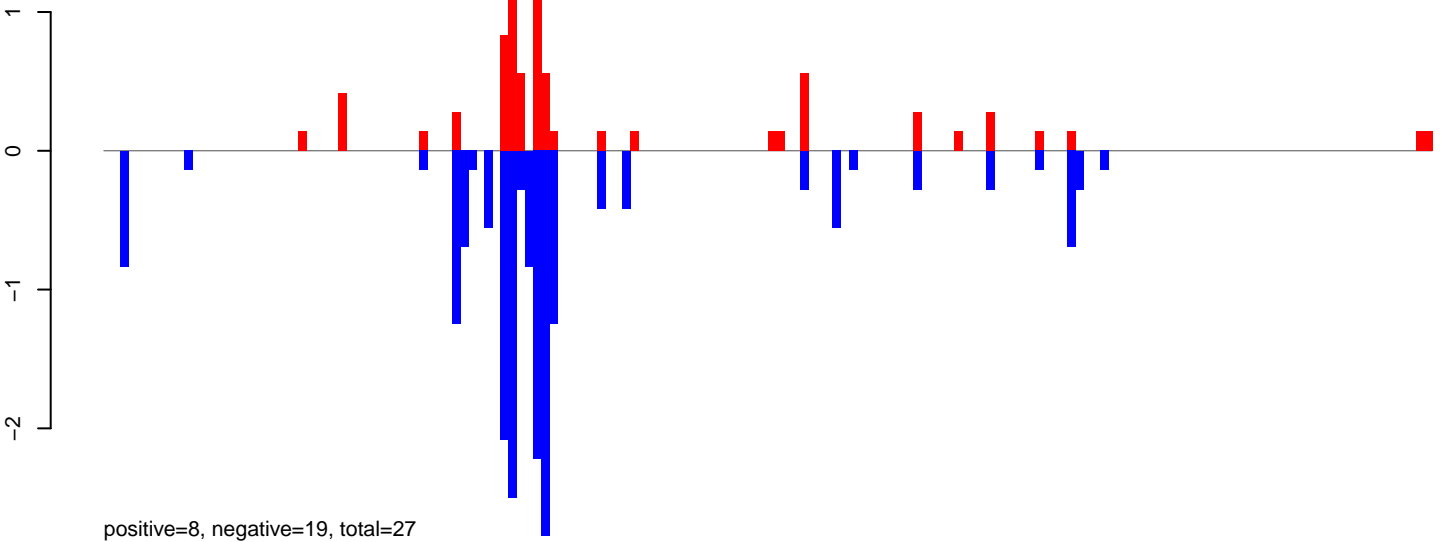

AeAeg\_Aag2\_NL\_Dmem.24\_35.rep

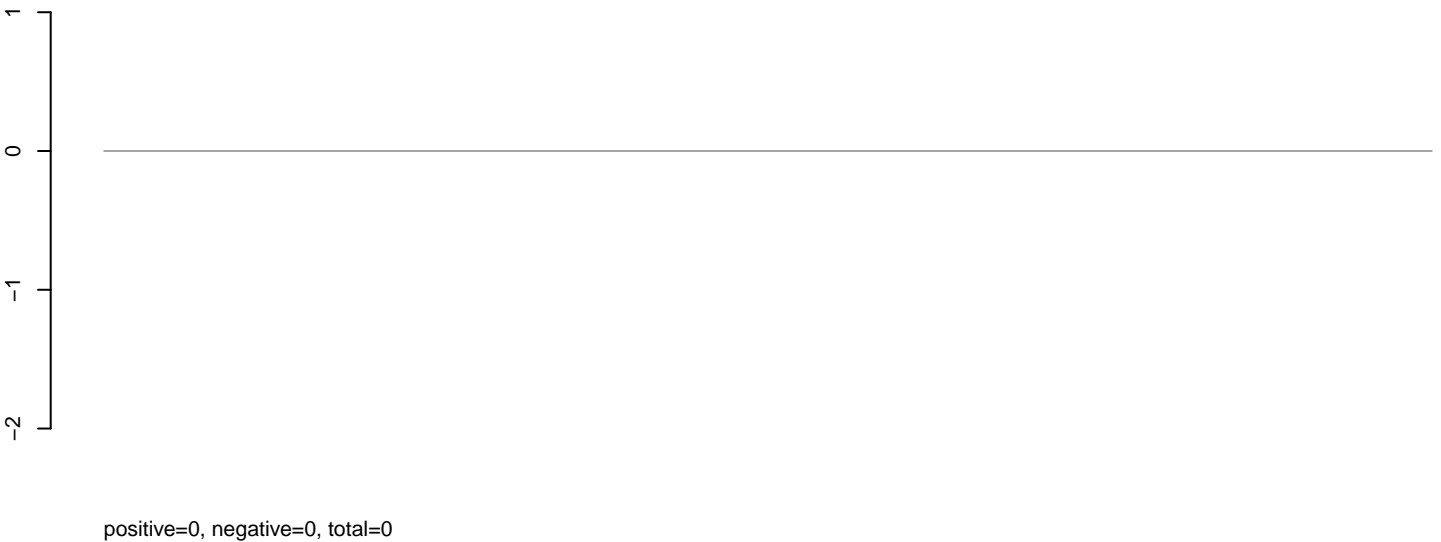

AeAeg\_Aag2\_NL\_Dmem.rep

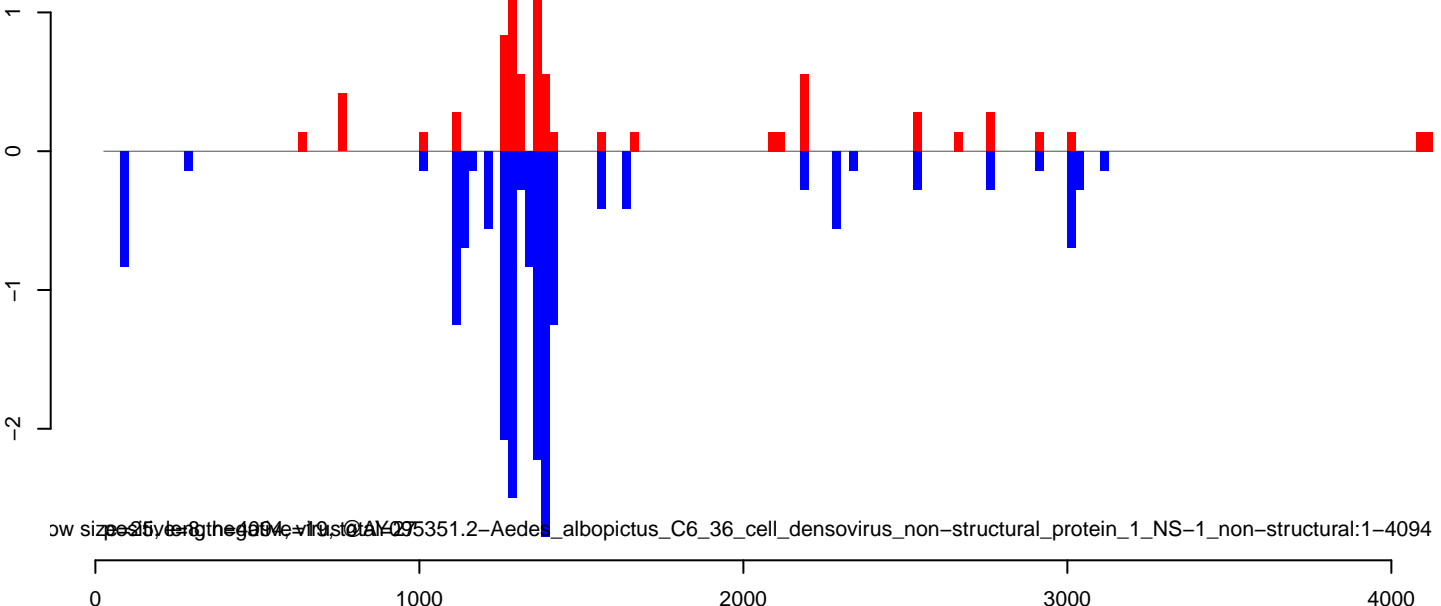

AeAeg\_Aag2\_NL\_Dmem.18\_23.rep

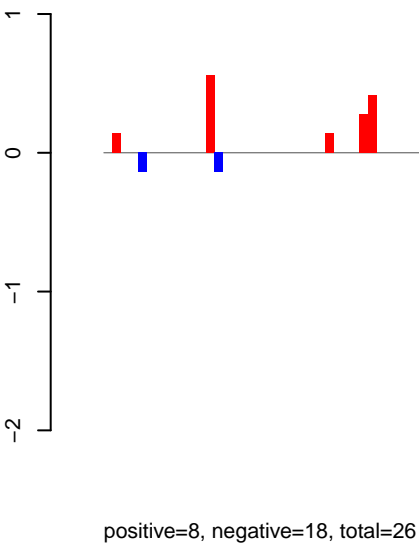

AeAeg\_Aag2\_NL\_Dmem.24\_35.rep

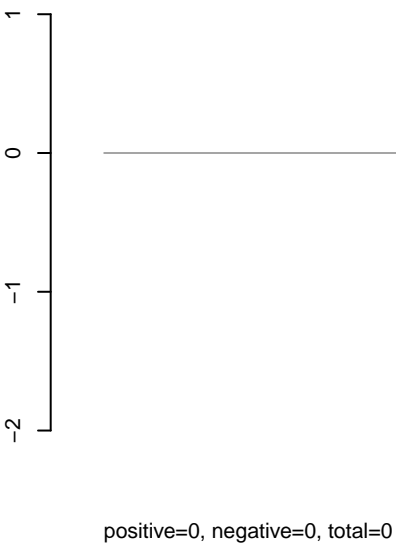

AeAeg\_Aag2\_NL\_Dmem.rep

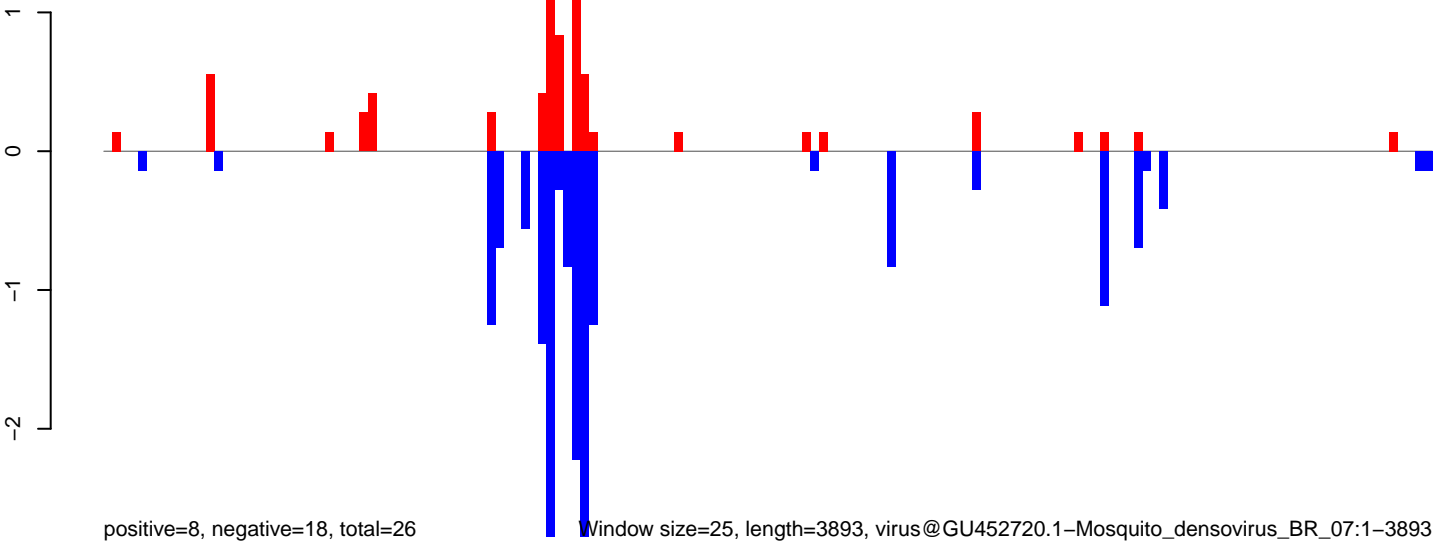

AeAeg\_Aag2\_NL\_Dmem.18\_23.rep

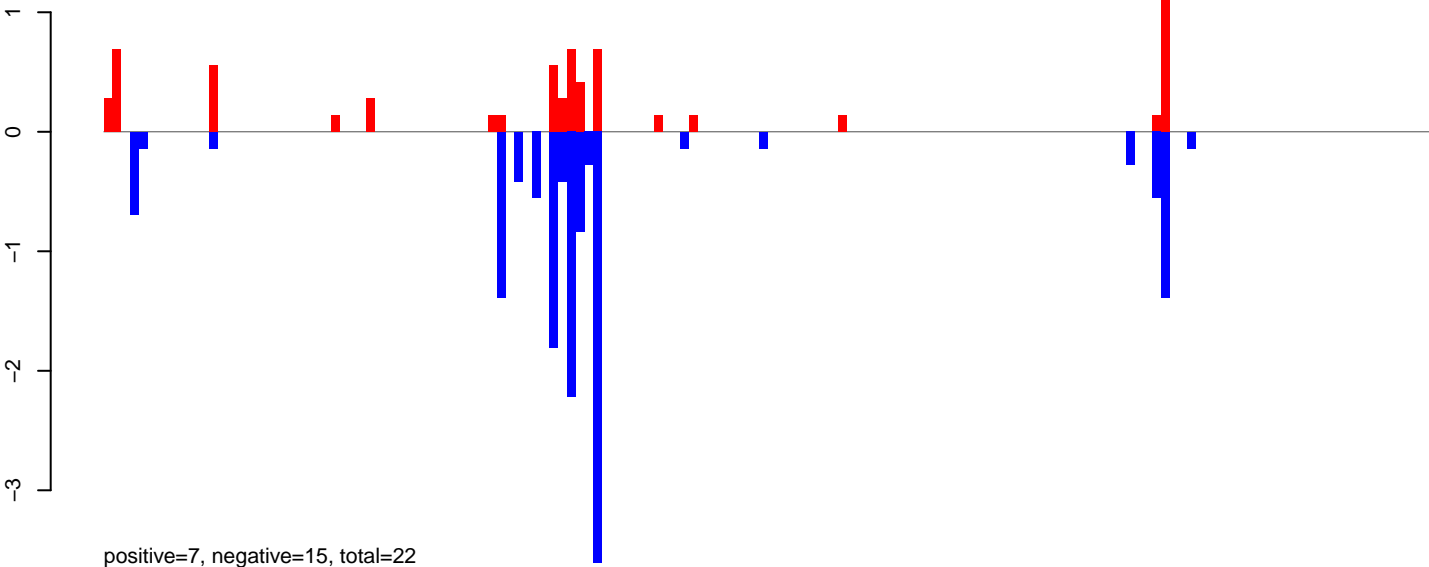

AeAeg\_Aag2\_NL\_Dmem.24\_35.rep

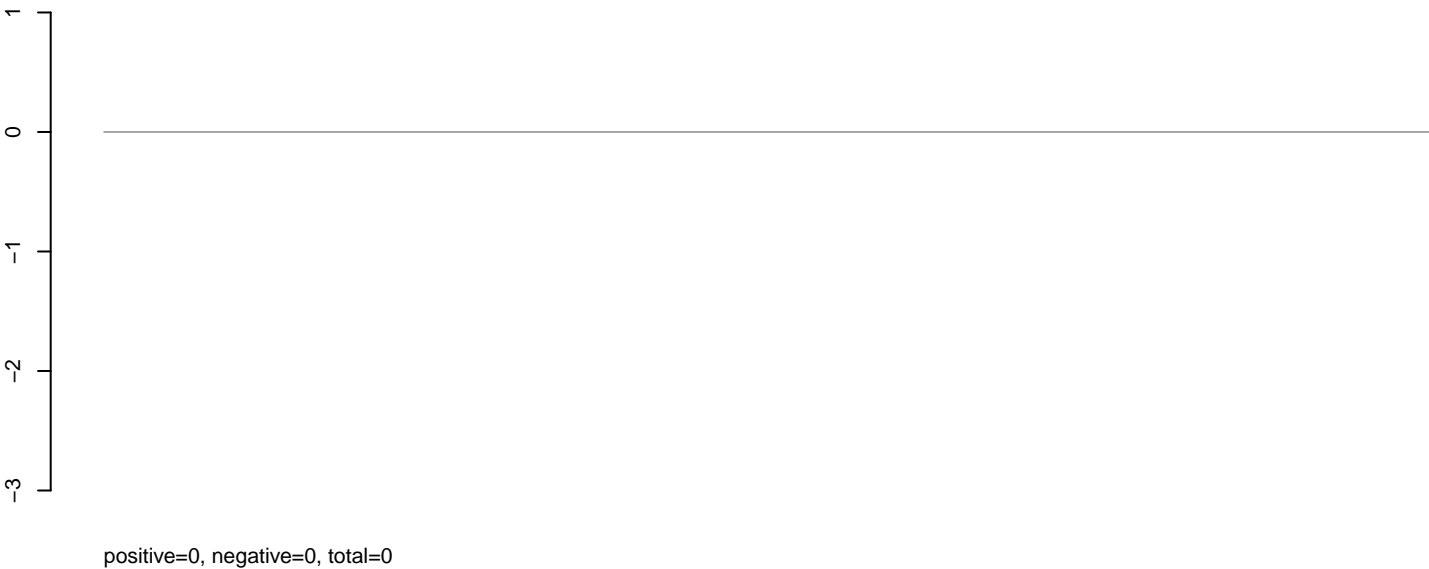

AeAeg\_Aag2\_NL\_Dmem.rep

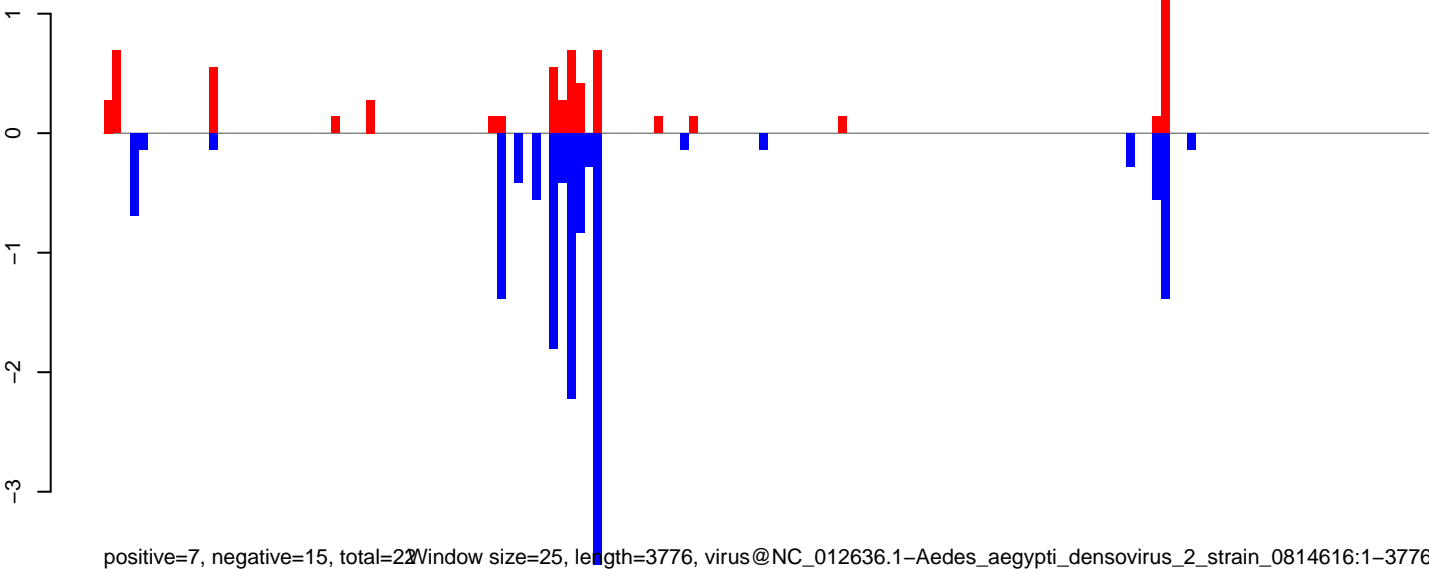

Window size=25, length=3776, virus@NC\_012636.1-Aedes\_aegypti\_densovirus\_2\_strain\_0814616:1-3776

0 1000 2000 3000

AeAeg\_Aag2\_NL\_Dmem.18\_23.rep

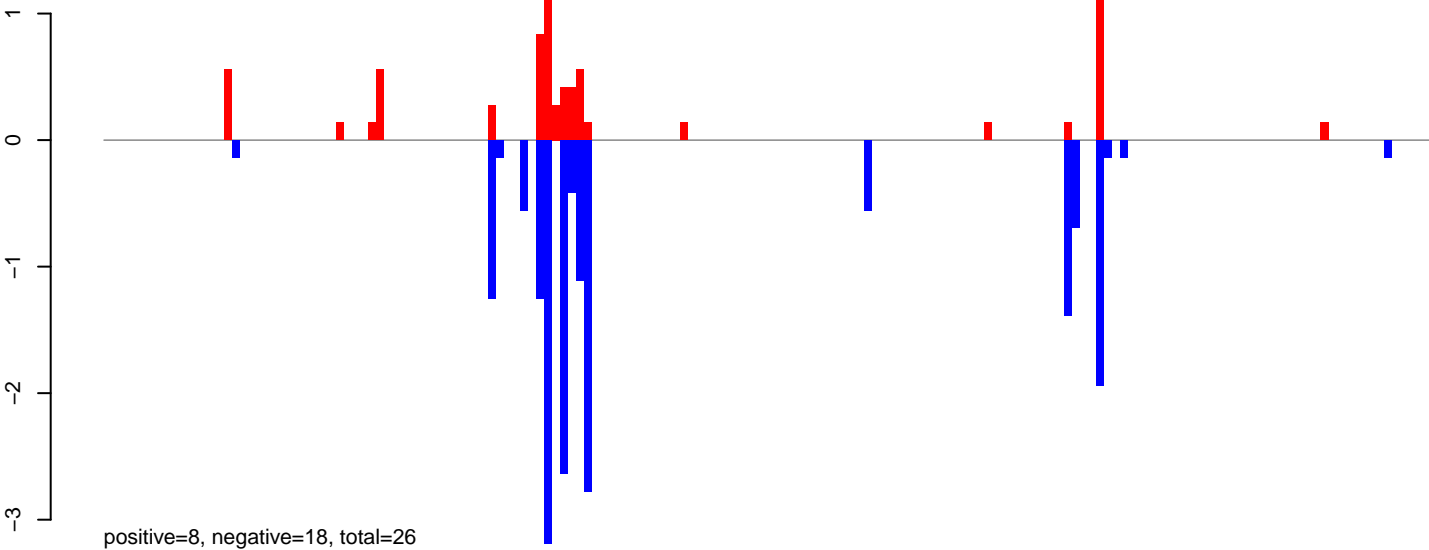

AeAeg\_Aag2\_NL\_Dmem.24\_35.rep

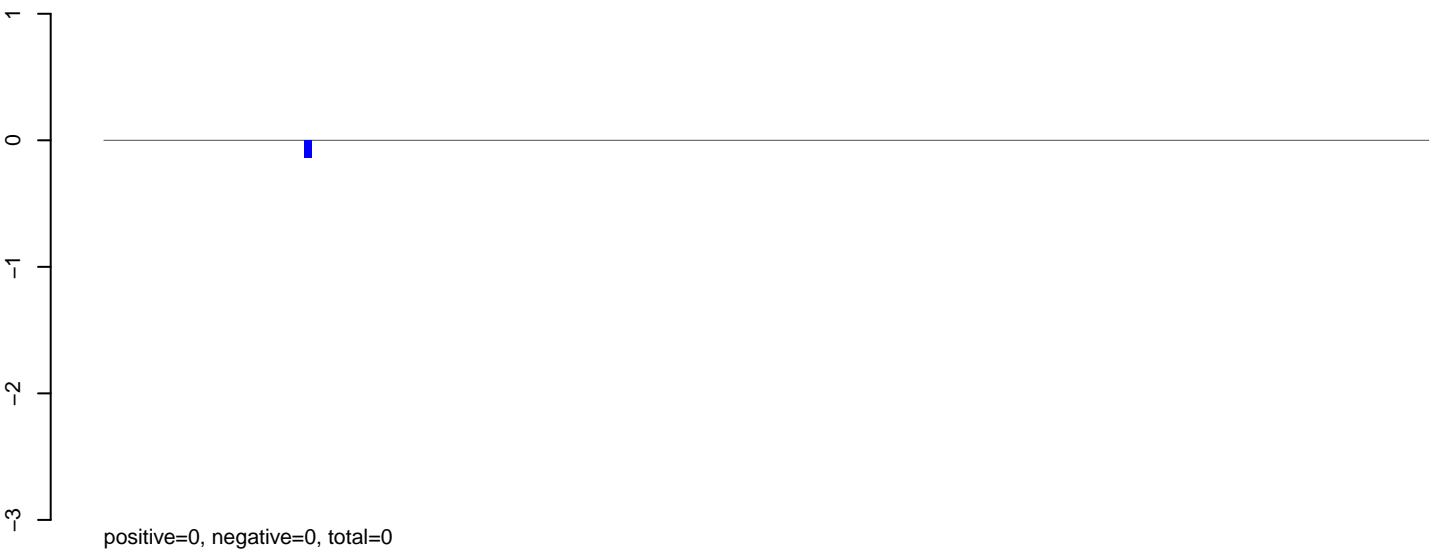

AeAeg\_Aag2\_NL\_Dmem.rep

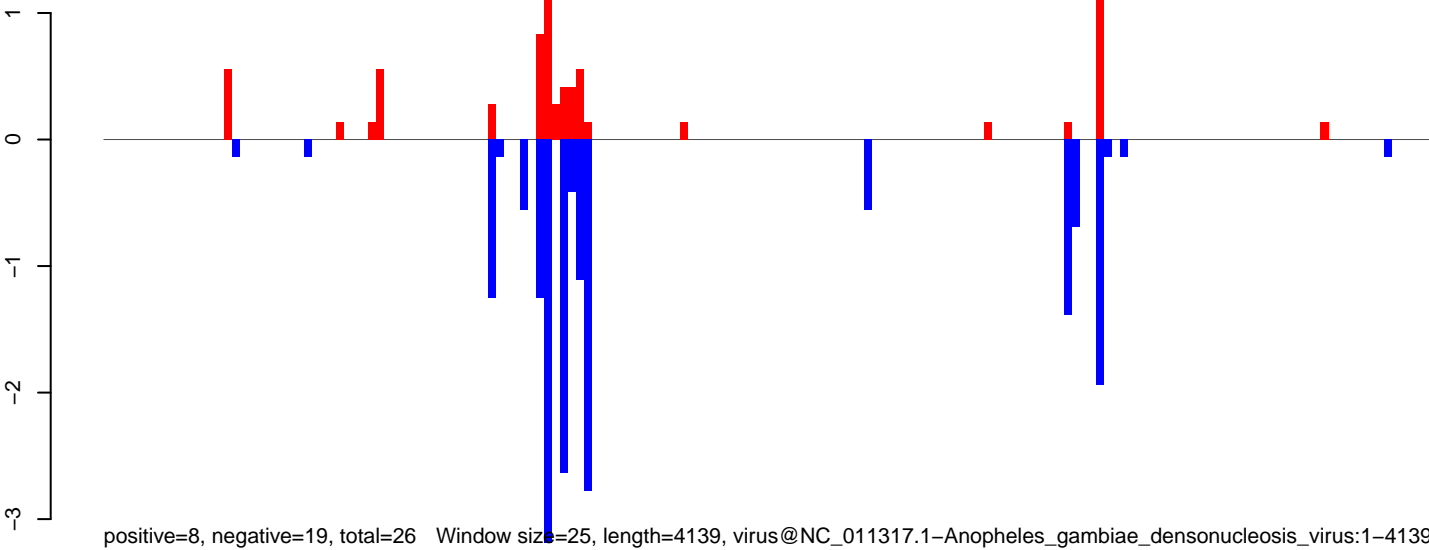

Window size=25, length=4139, virus@NC\_011317.1-Anopheles\_gambiae\_densonucleosis\_virus:1-4139

0 1000 2000 3000 4000

**AeAeg\_Aag2\_NL\_Dmem.18\_23.rep**

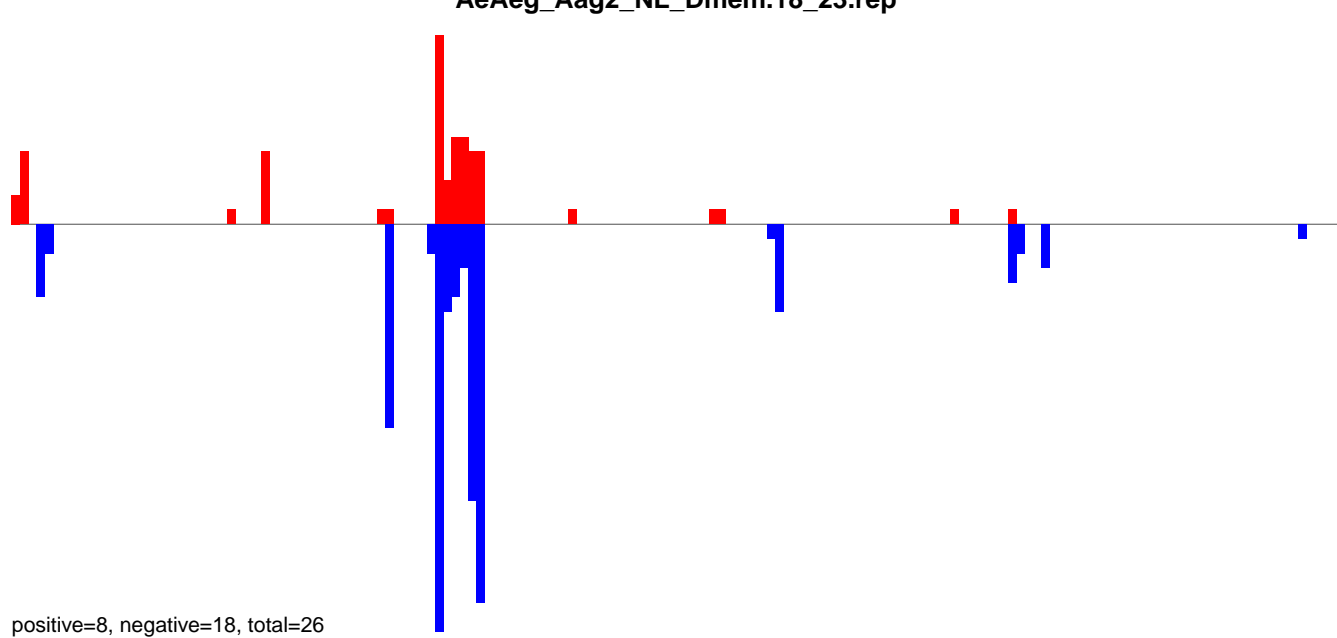

**AeAeg\_Aag2\_NL\_Dmem.24\_35.rep**



**AeAeg\_Aag2\_NL\_Dmem.rep**

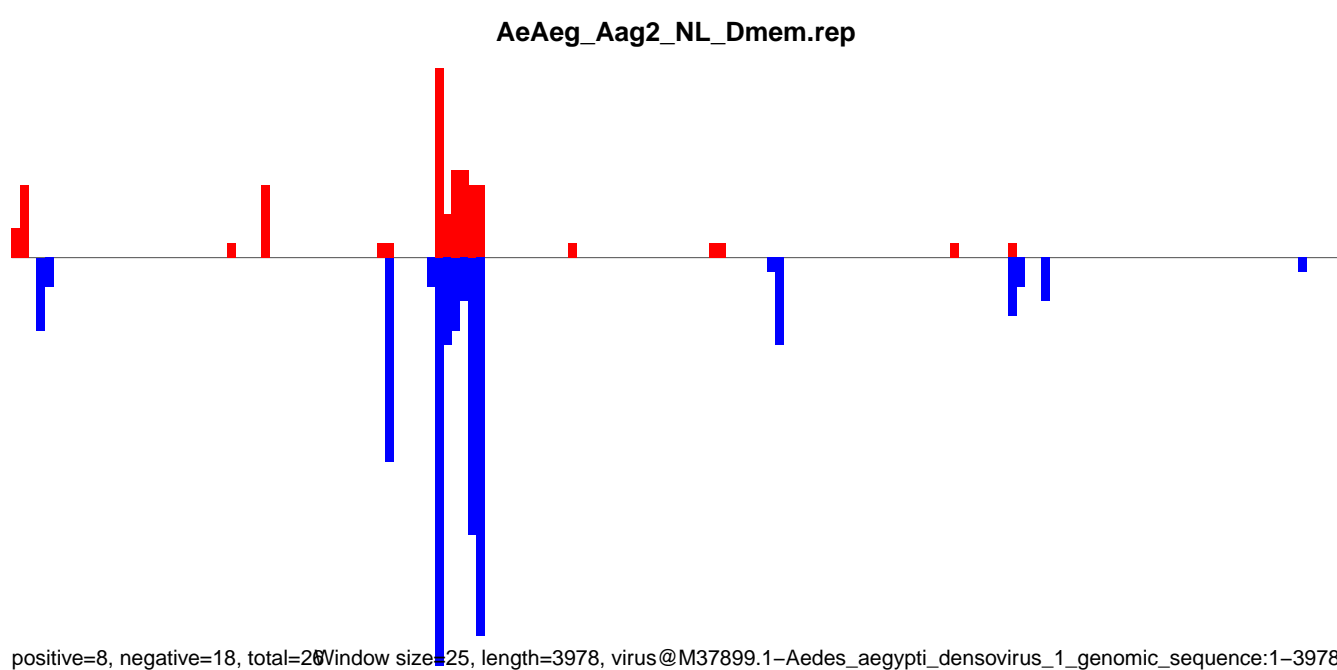

AeAeg\_Aag2\_NL\_Dmem.18\_23.rep

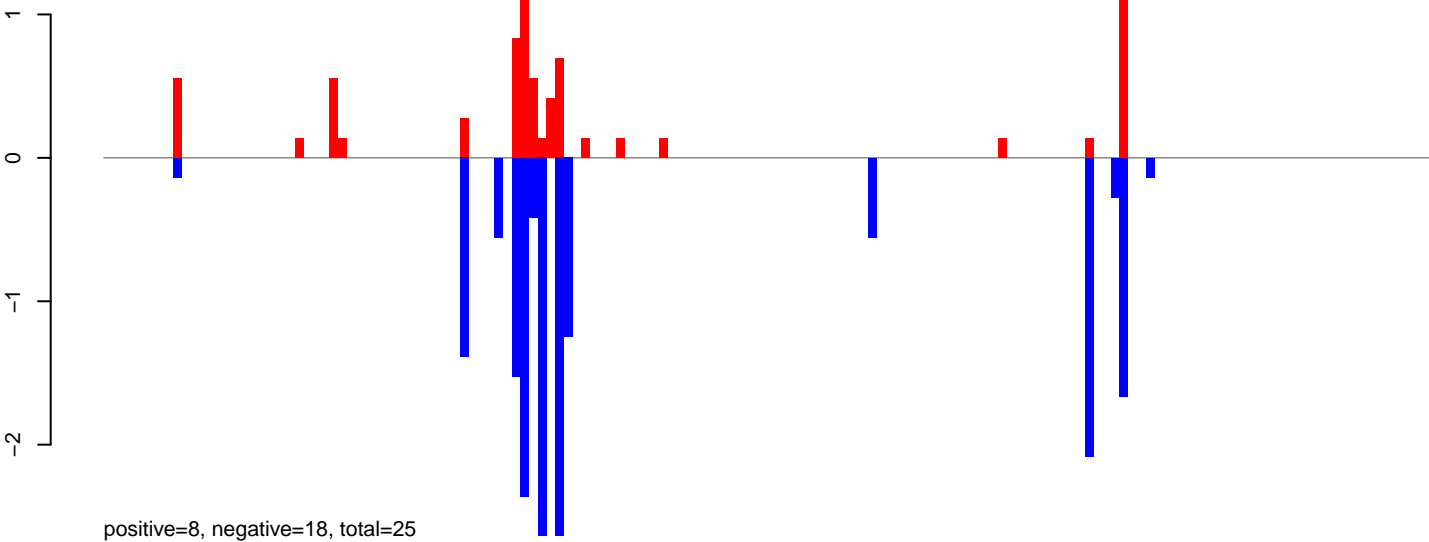

AeAeg\_Aag2\_NL\_Dmem.24\_35.rep

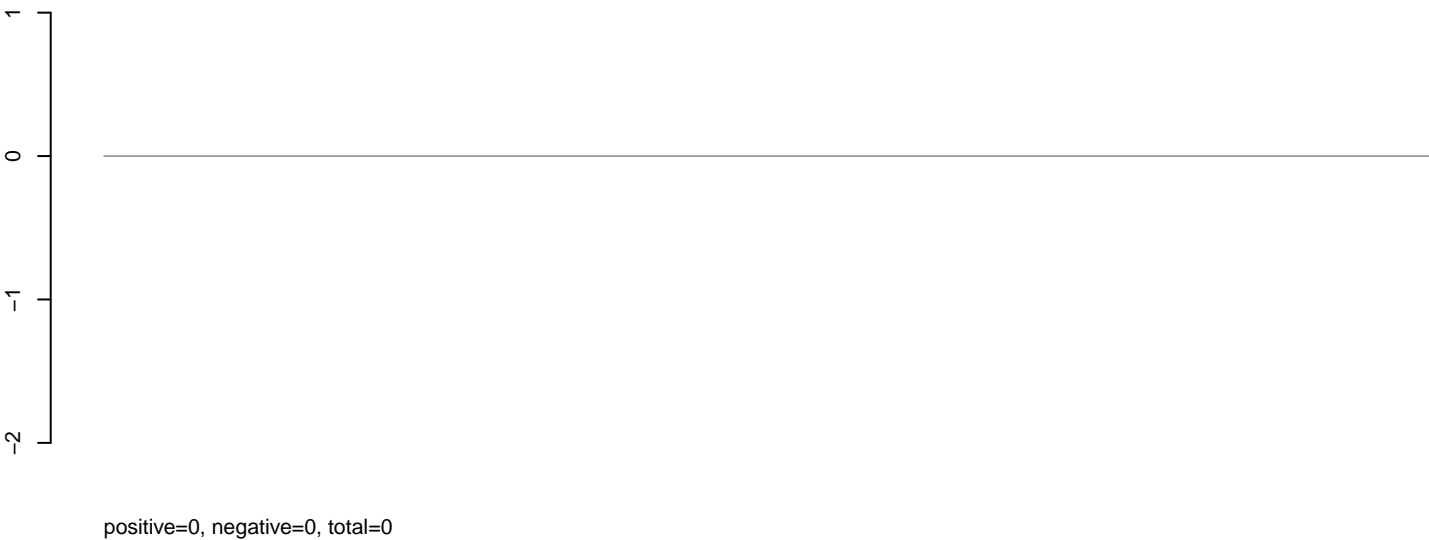

AeAeg\_Aag2\_NL\_Dmem.rep

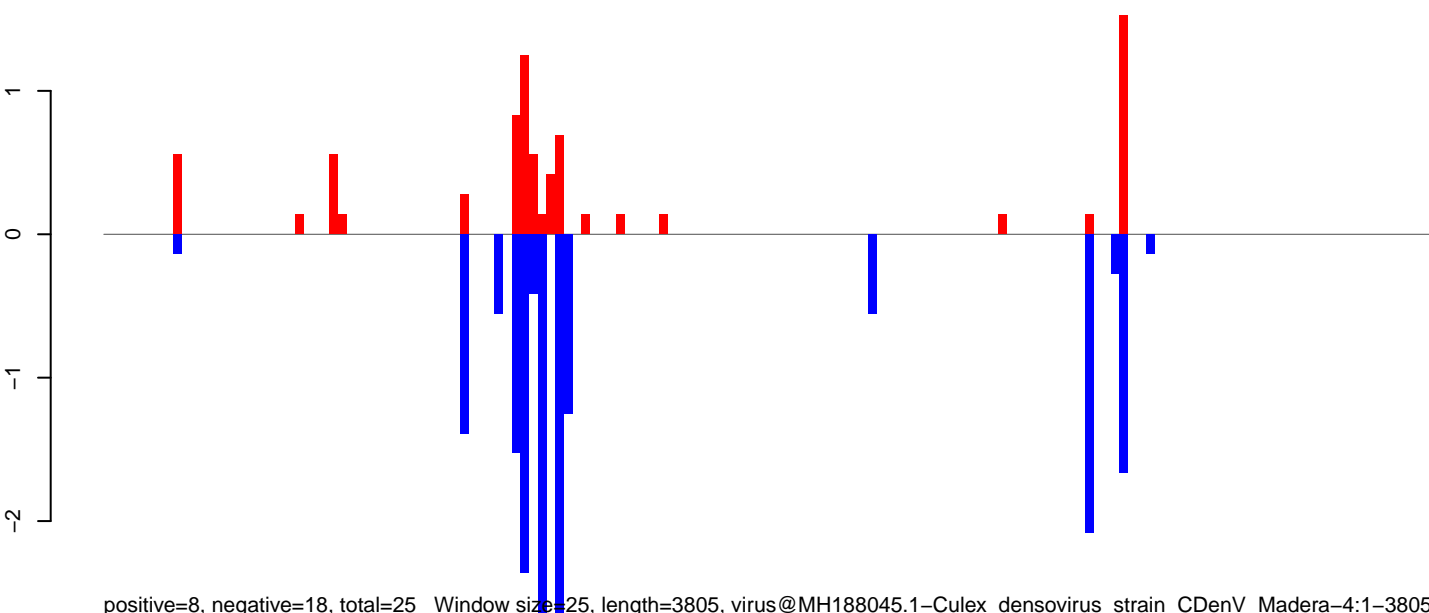

Window size=25, length=3805, virus@MH188045.1-Culex\_densovirus\_strain\_CDenV\_Madera-4:1-3805

0 1000 2000 3000 4000

AeAeg\_Aag2\_NL\_Dmem.18\_23.rep

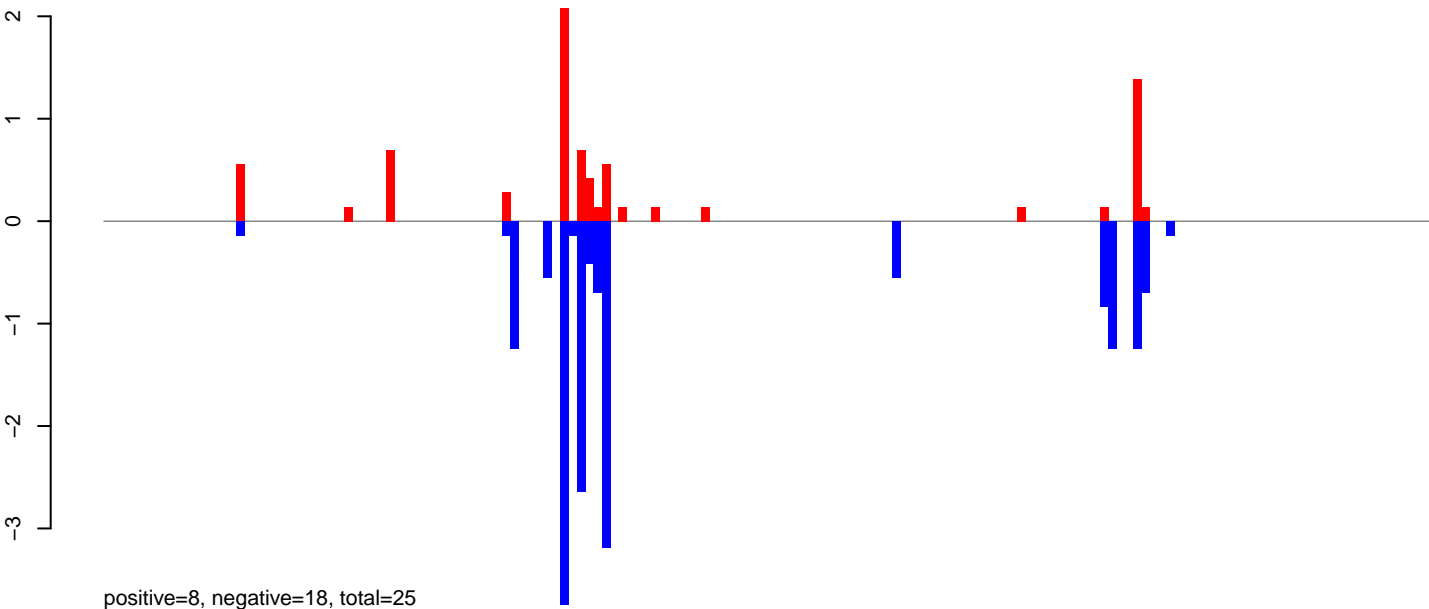

AeAeg\_Aag2\_NL\_Dmem.24\_35.rep

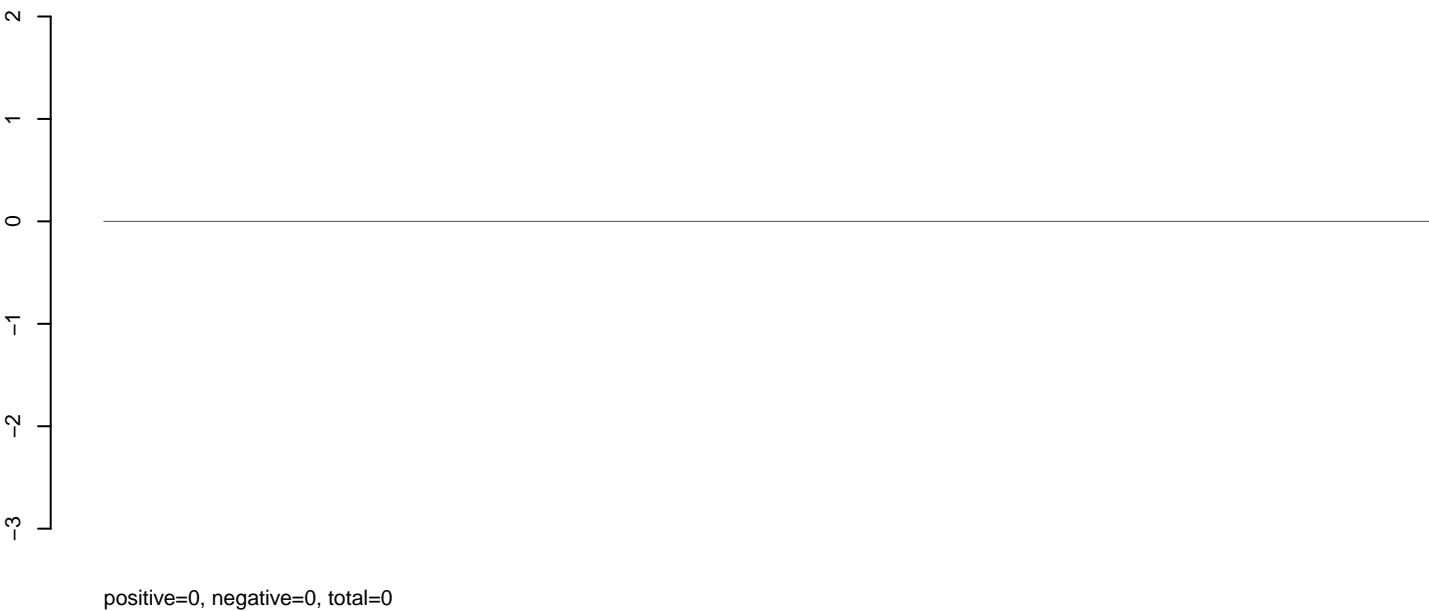

AeAeg\_Aag2\_NL\_Dmem.rep

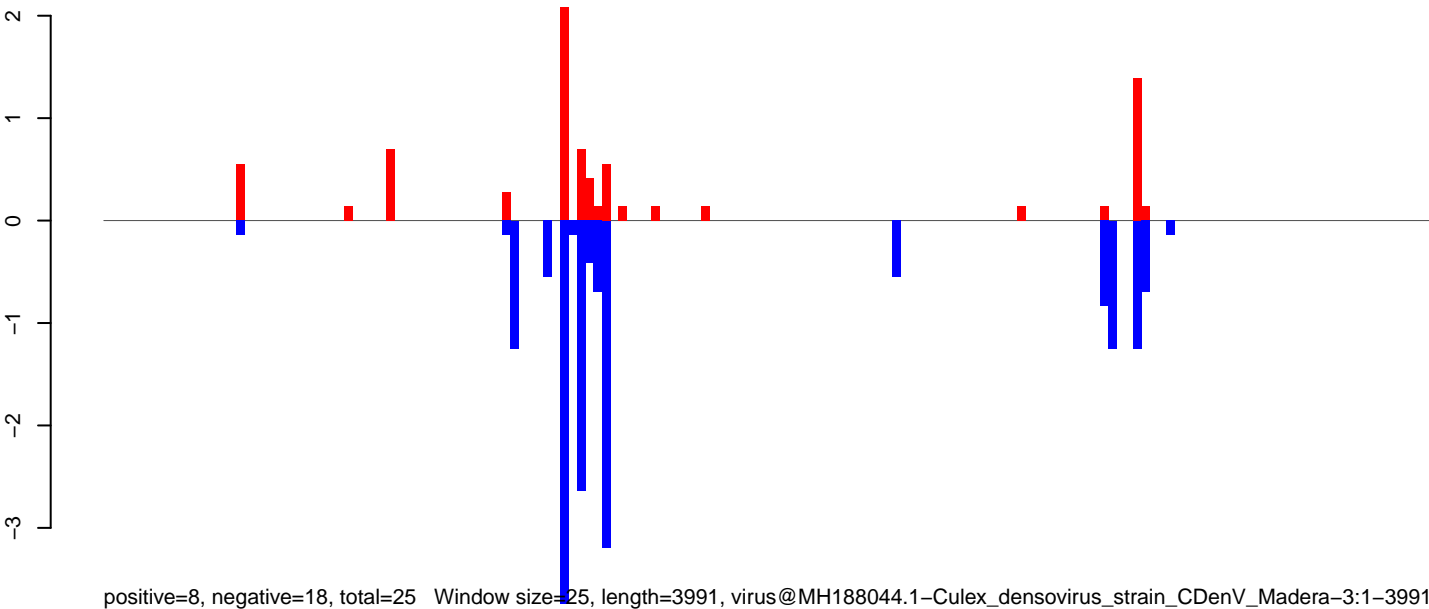



AeAeg\_Aag2\_NL\_Dmem.18\_23.rep

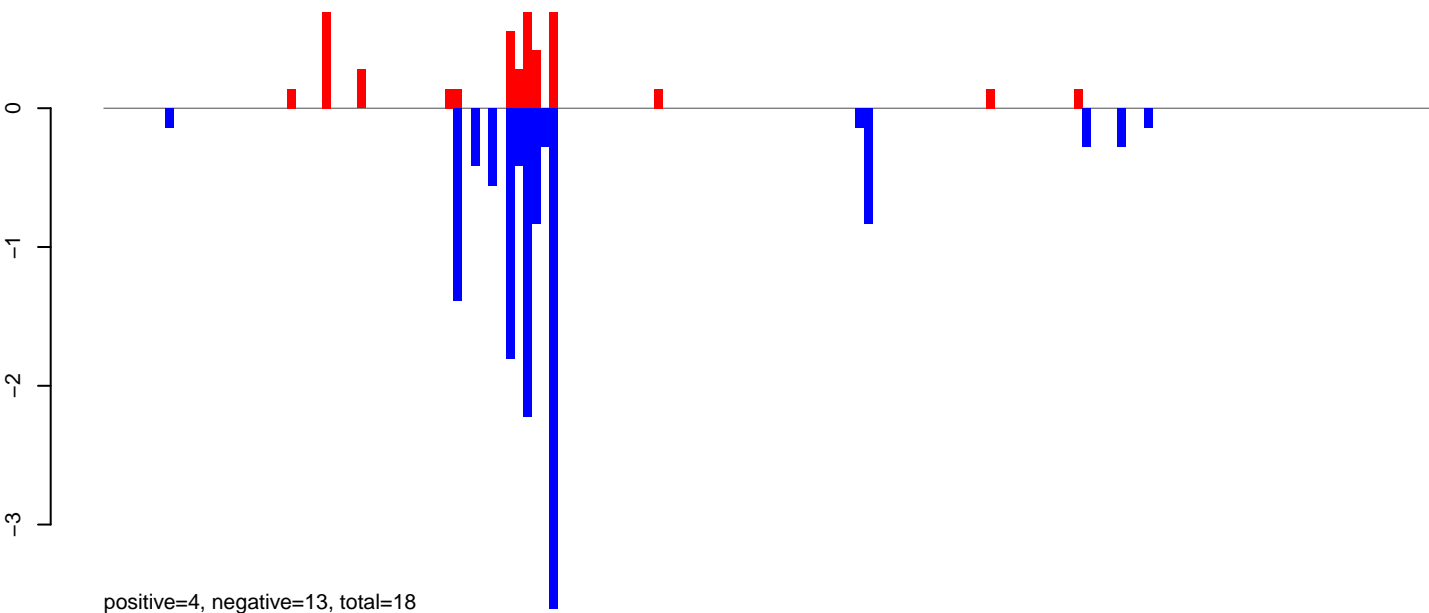

AeAeg\_Aag2\_NL\_Dmem.24\_35.rep

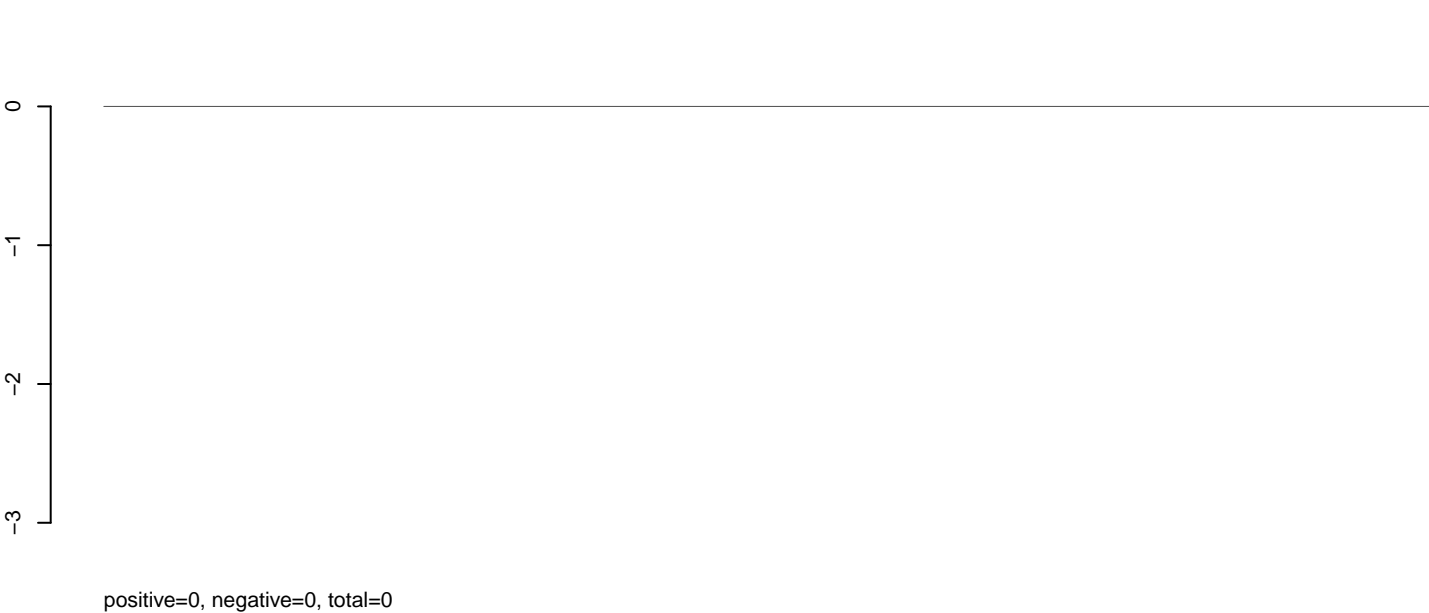

AeAeg\_Aag2\_NL\_Dmem.rep

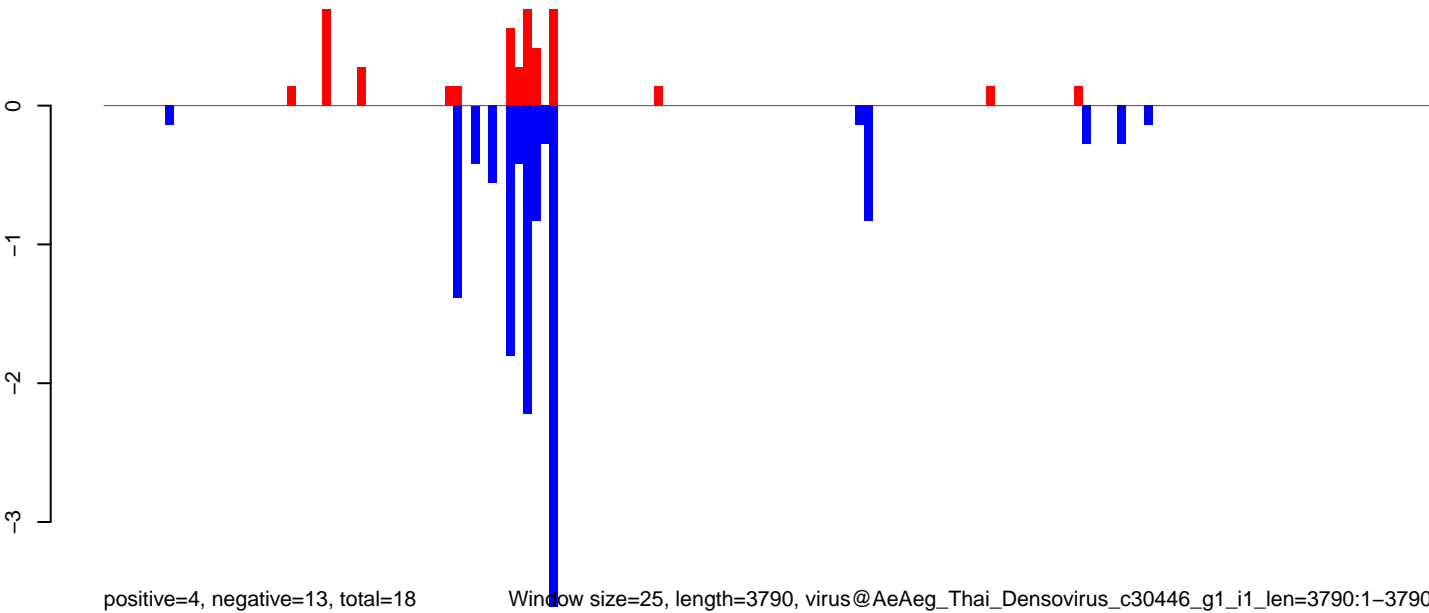

AeAeg\_Aag2\_NL\_Dmem.18\_23.rep

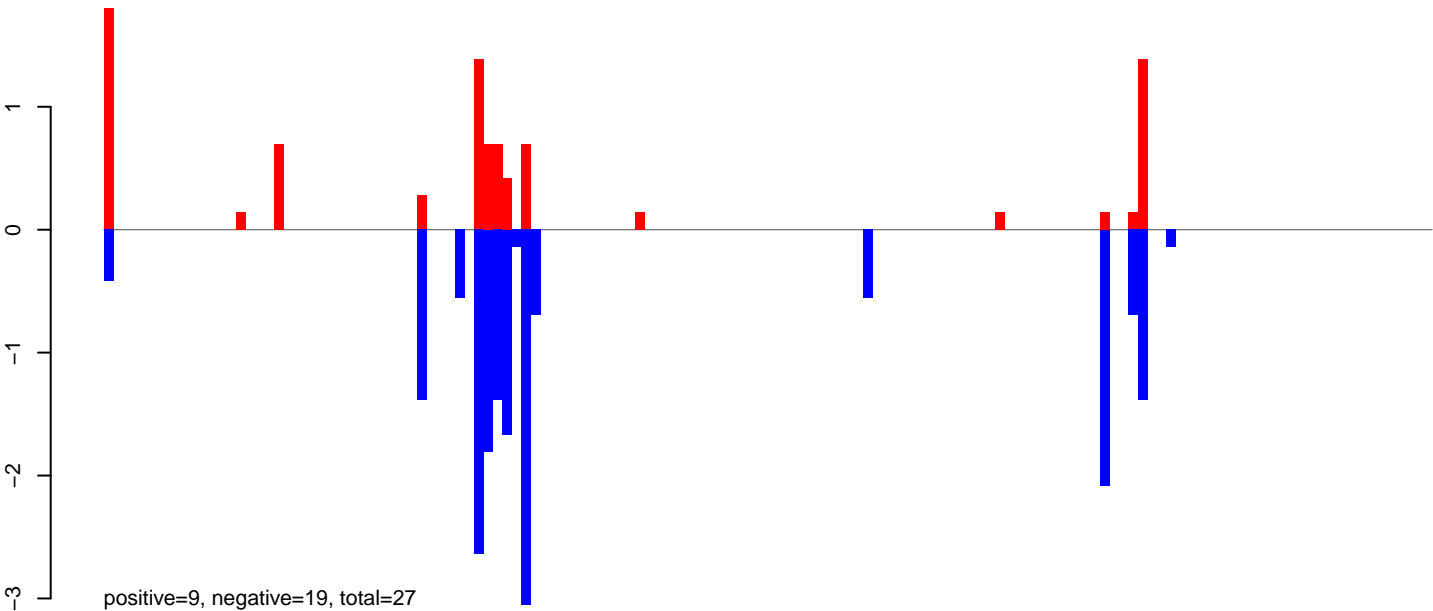

AeAeg\_Aag2\_NL\_Dmem.24\_35.rep

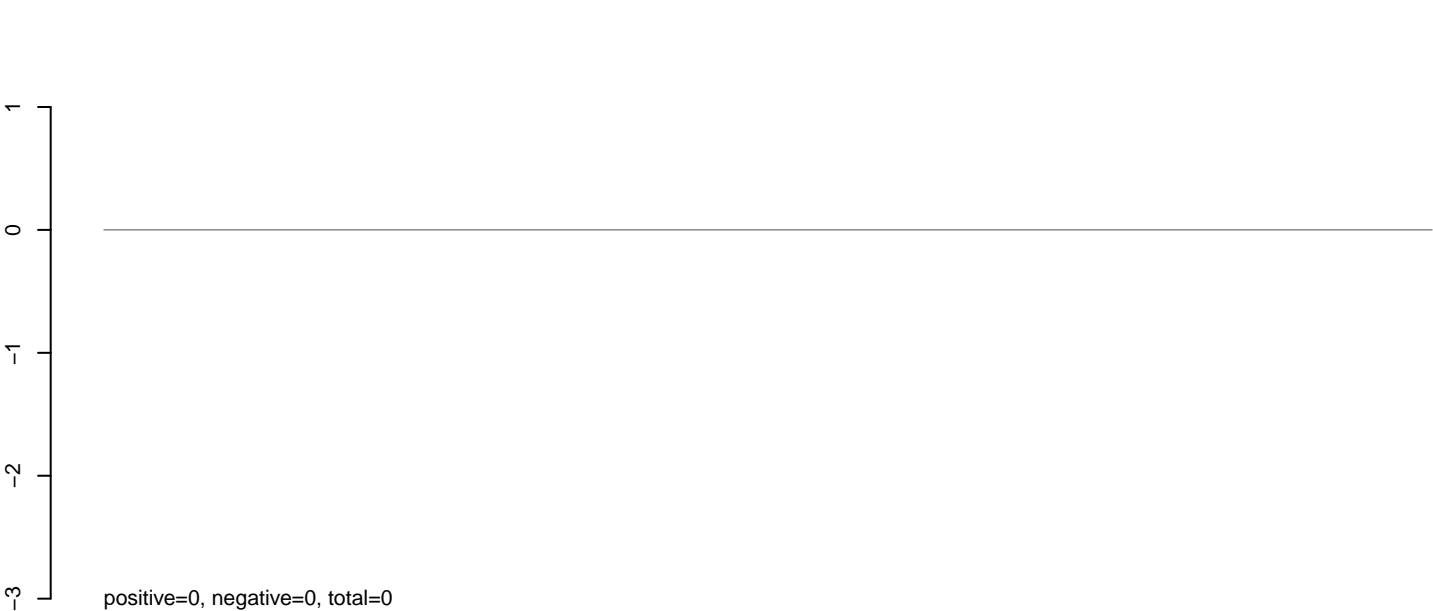

AeAeg\_Aag2\_NL\_Dmem.rep

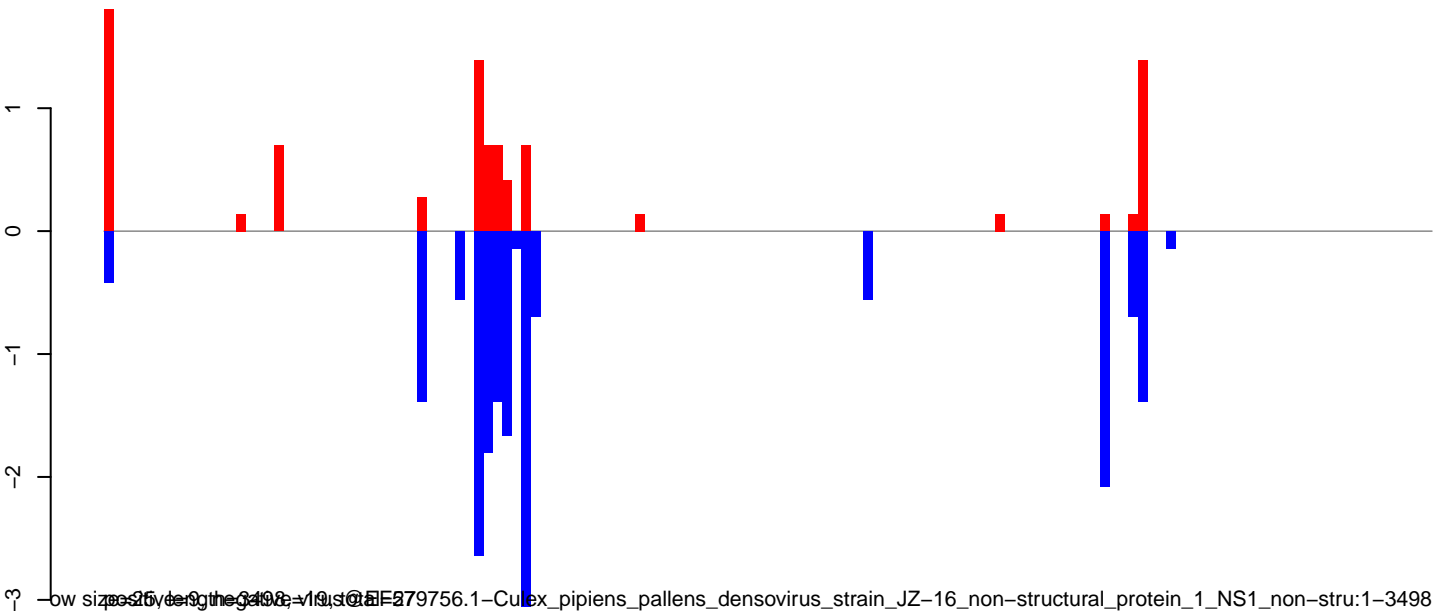

AeAeg\_Aag2\_NL\_Dmem.18\_23.rep

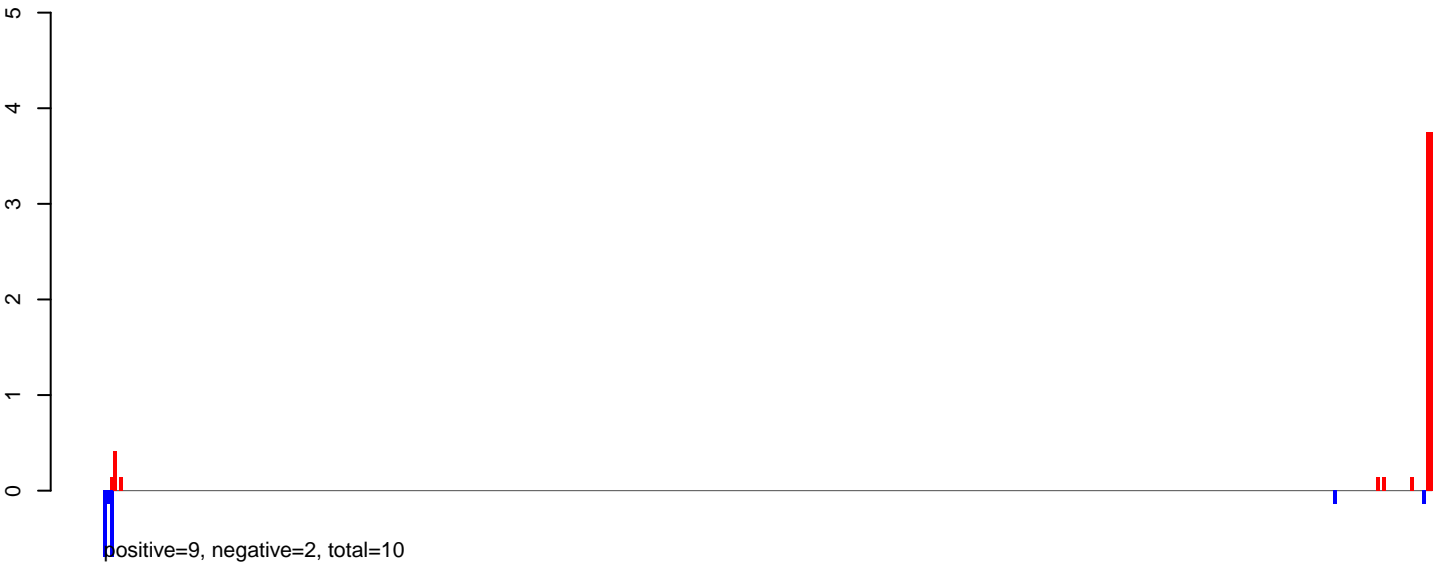

AeAeg\_Aag2\_NL\_Dmem.24\_35.rep



AeAeg\_Aag2\_NL\_Dmem.rep

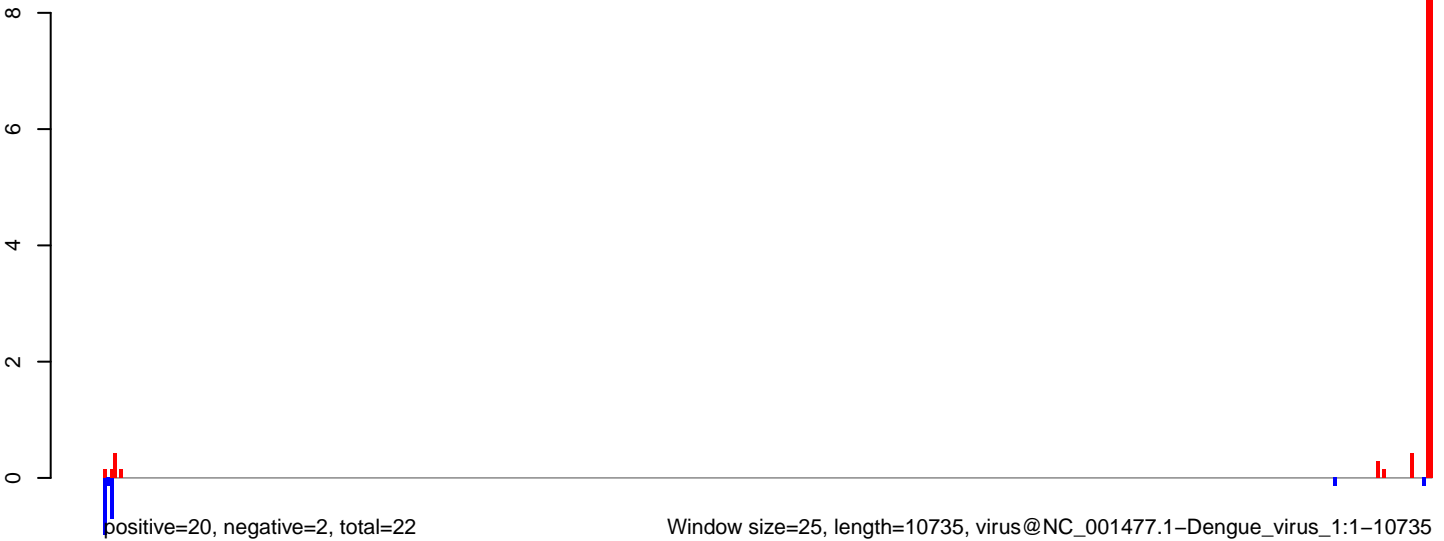

AeAeg\_Aag2\_NL\_Dmem.18\_23.rep

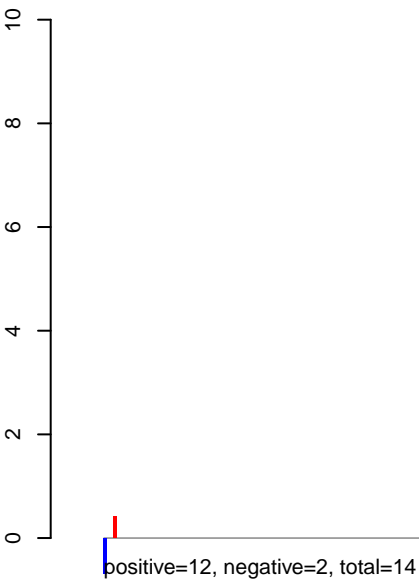

AeAeg\_Aag2\_NL\_Dmem.24\_35.rep

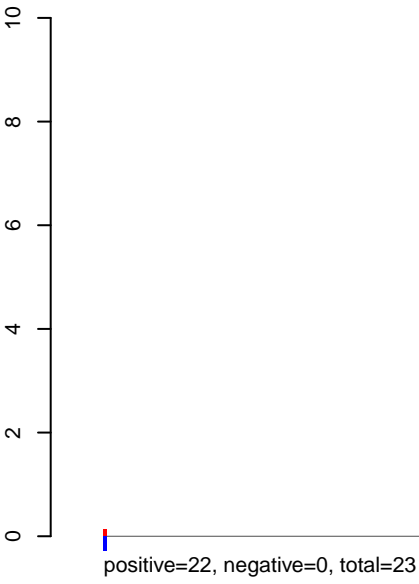

AeAeg\_Aag2\_NL\_Dmem.rep

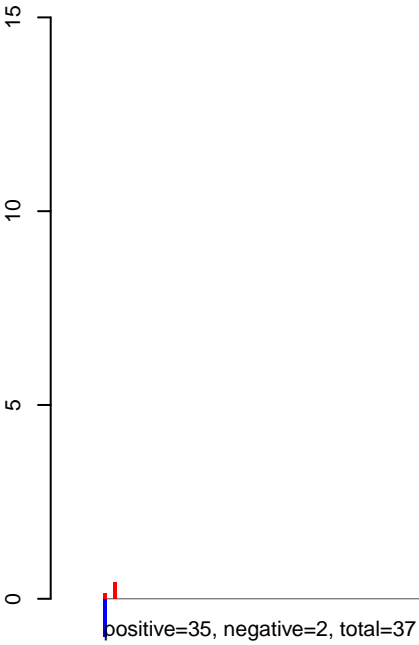

**AeAeg\_Aag2\_NL\_Dmem.18\_23.rep**

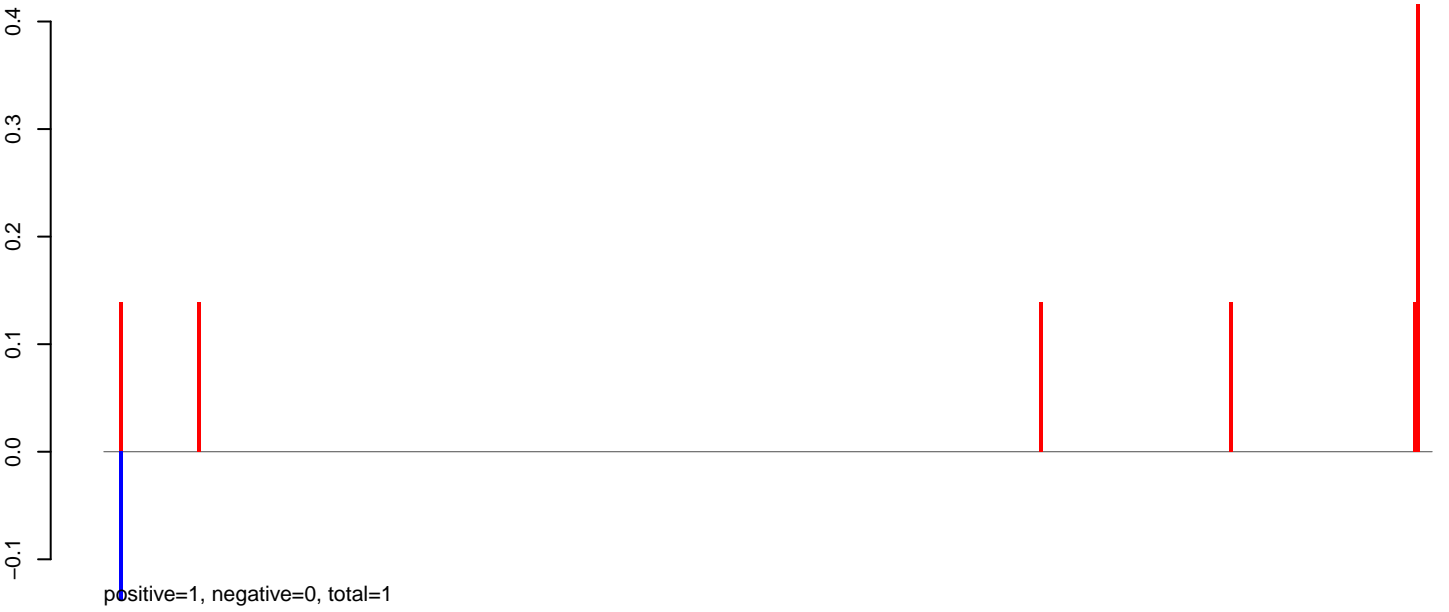

**AeAeg\_Aag2\_NL\_Dmem.24\_35.rep**

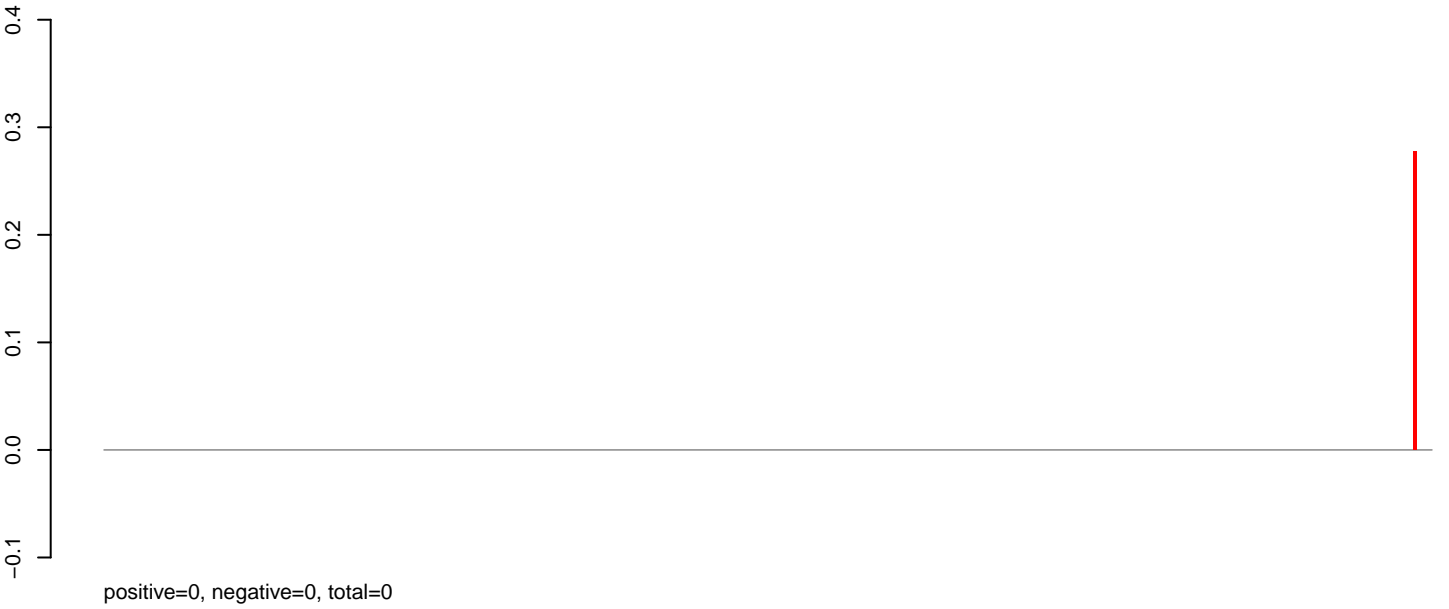

**AeAeg\_Aag2\_NL\_Dmem.rep**



AeAeg\_Aag2\_NL\_Dmem.18\_23.rep

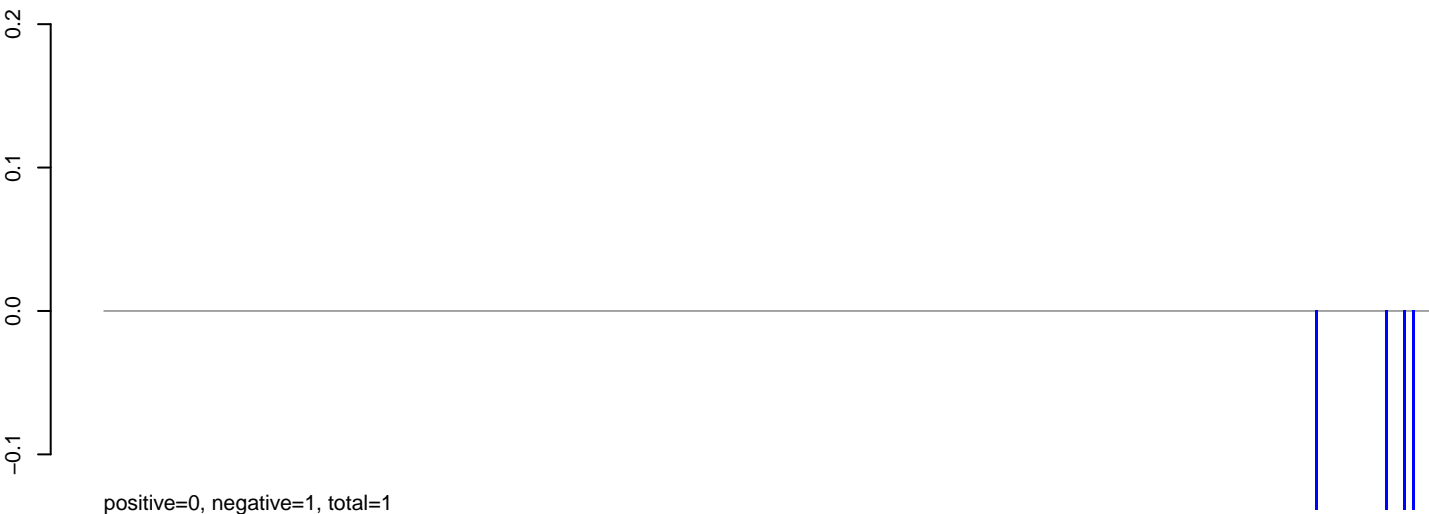

AeAeg\_Aag2\_NL\_Dmem.24\_35.rep

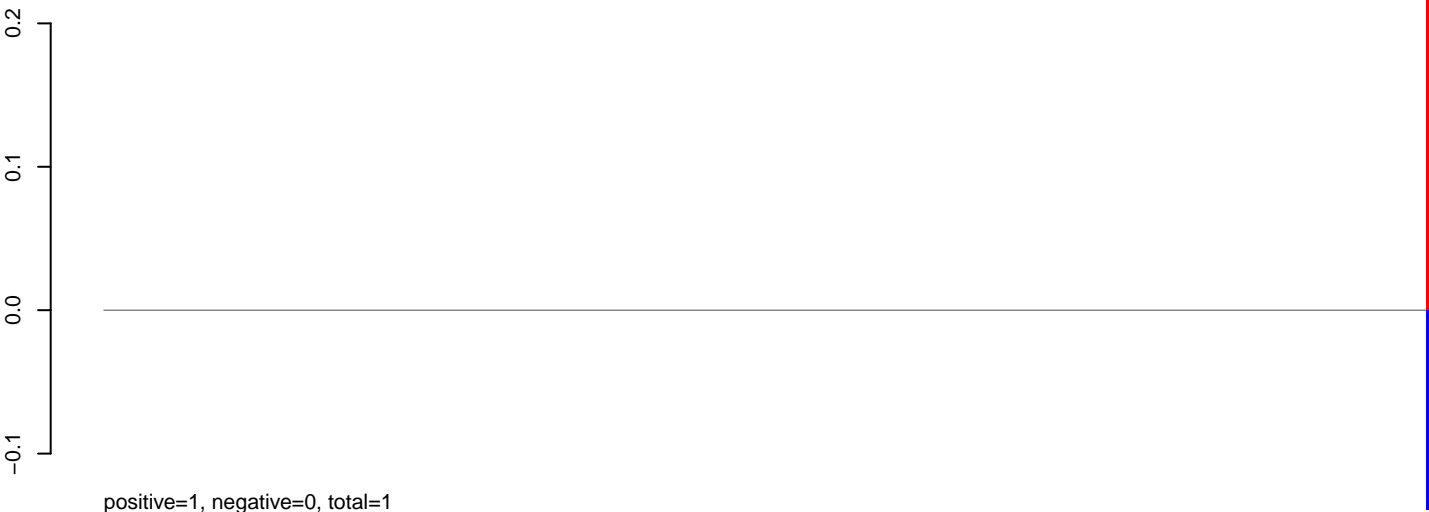

AeAeg\_Aag2\_NL\_Dmem.rep



**AeAeg\_Aag2\_NL\_Dmem.18\_23.rep**

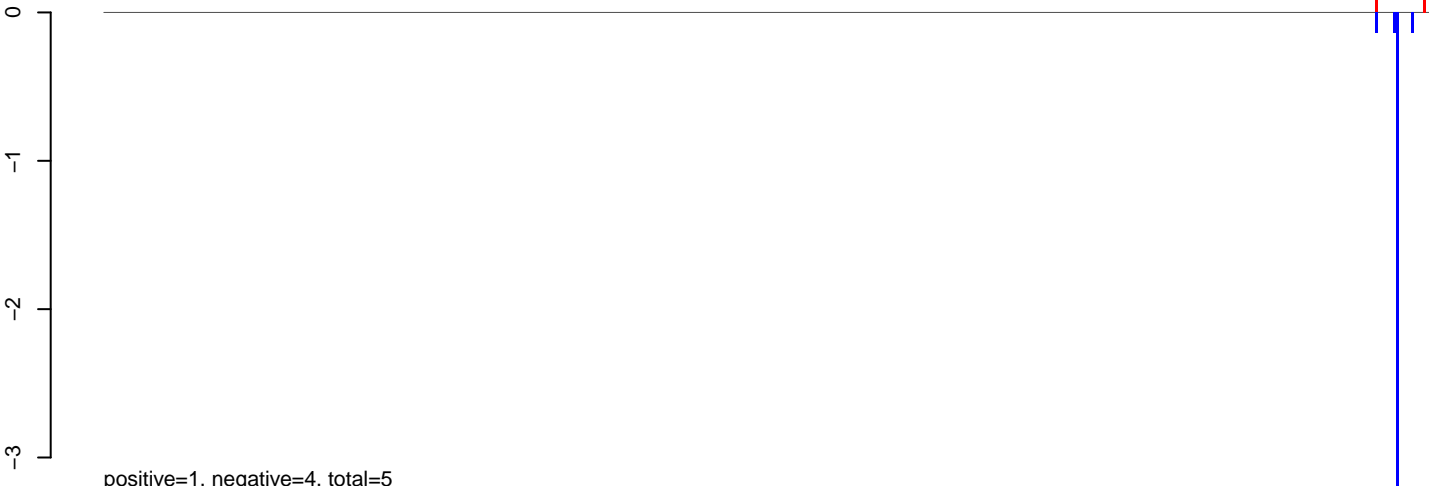

positive=1, negative=4, total=5

**AeAeg\_Aag2\_NL\_Dmem.24\_35.rep**

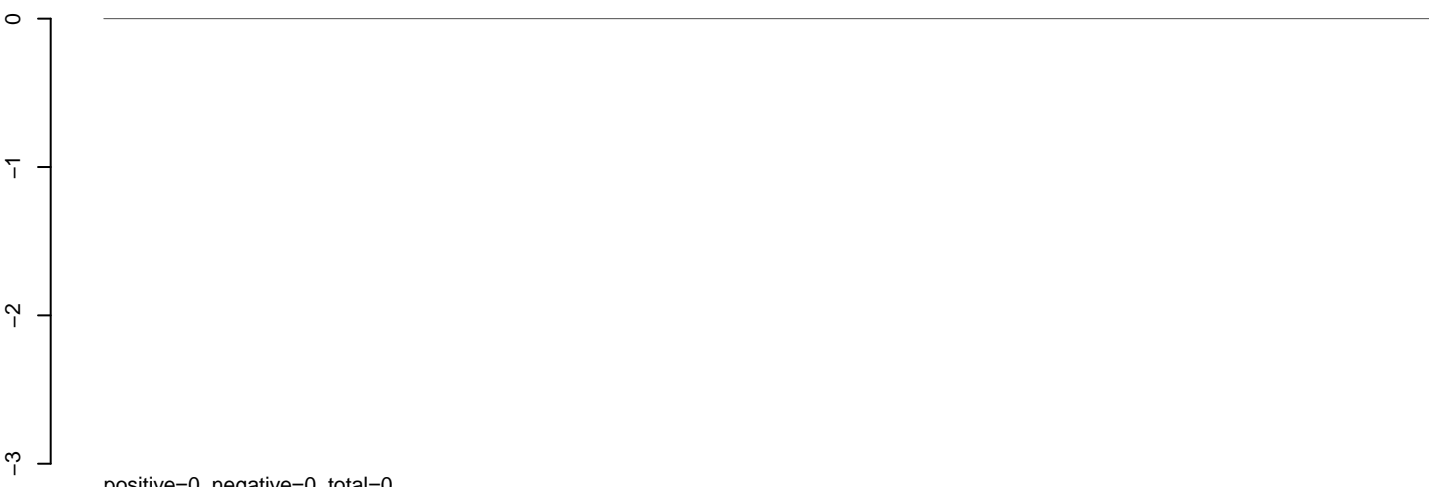

positive=0, negative=0, total=0

**AeAeg\_Aag2\_NL\_Dmem.rep**

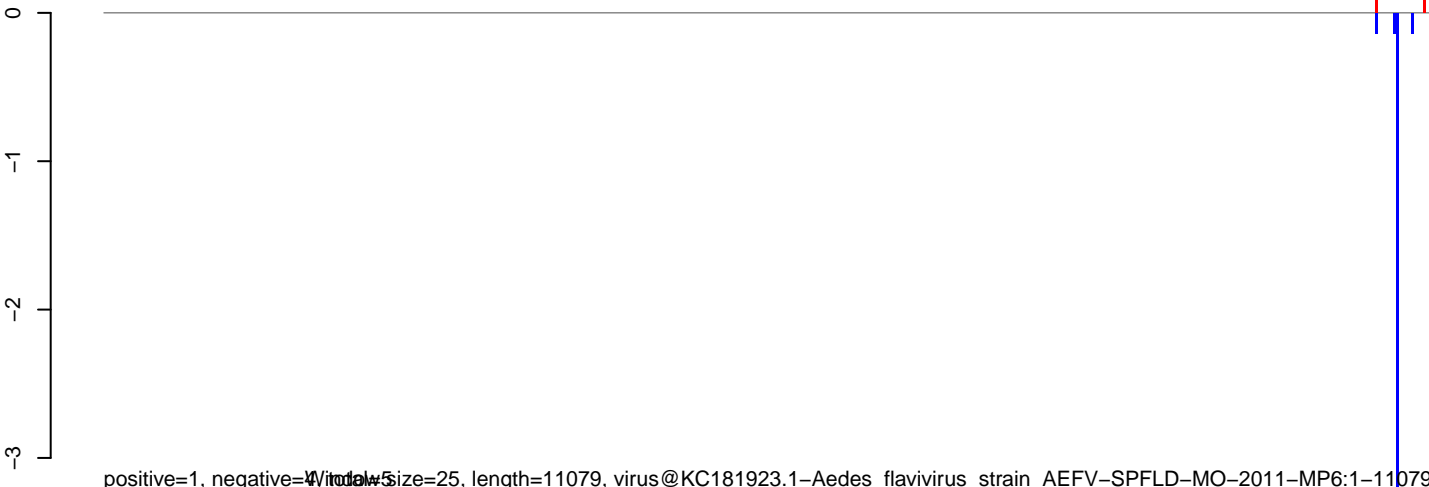

positive=1, negative=4, total=5, window size=25, length=11079, virus@KC181923.1-Aedes\_flavivirus\_strain\_AEFV-SPFLD-MO-2011-MP6:1-11079

**AeAeg\_Aag2\_NL\_Dmem.18\_23.rep**

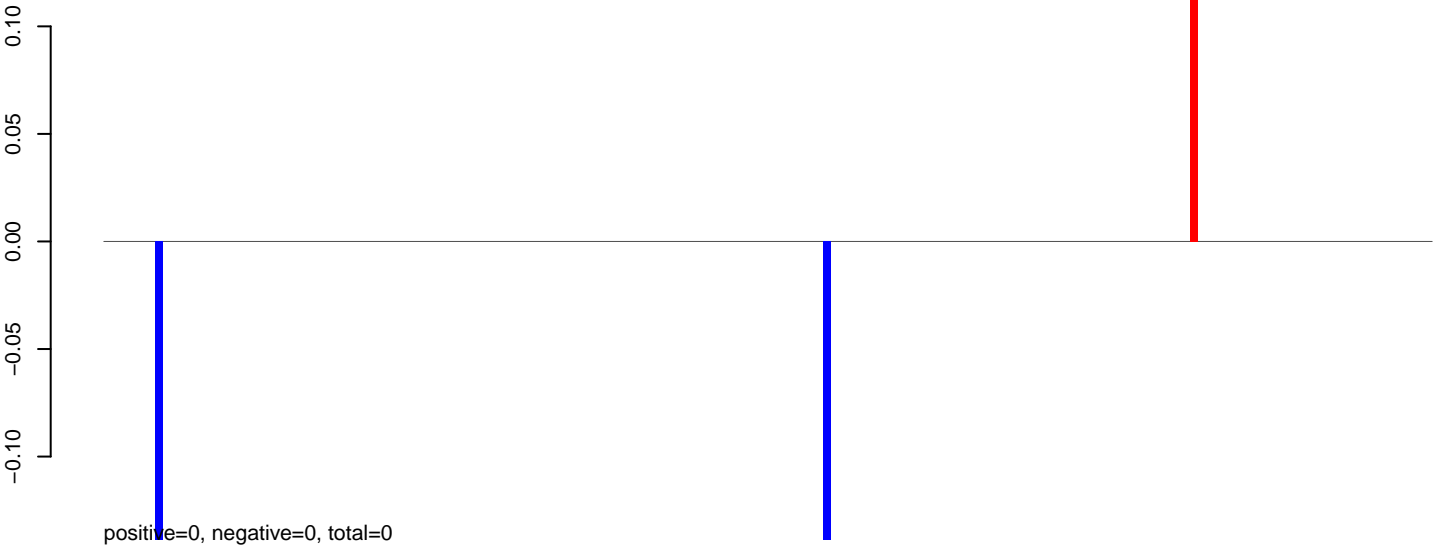

**AeAeg\_Aag2\_NL\_Dmem.24\_35.rep**



**AeAeg\_Aag2\_NL\_Dmem.rep**

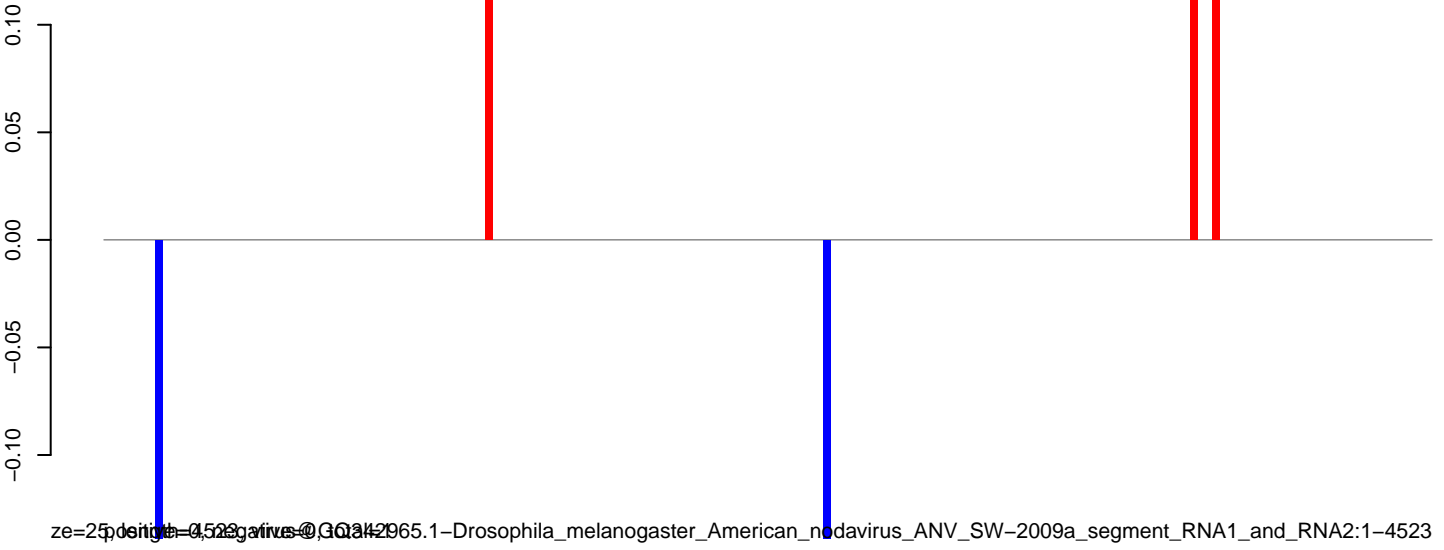



AeAeg\_Aag2\_NL\_Dmem.18\_23.rep

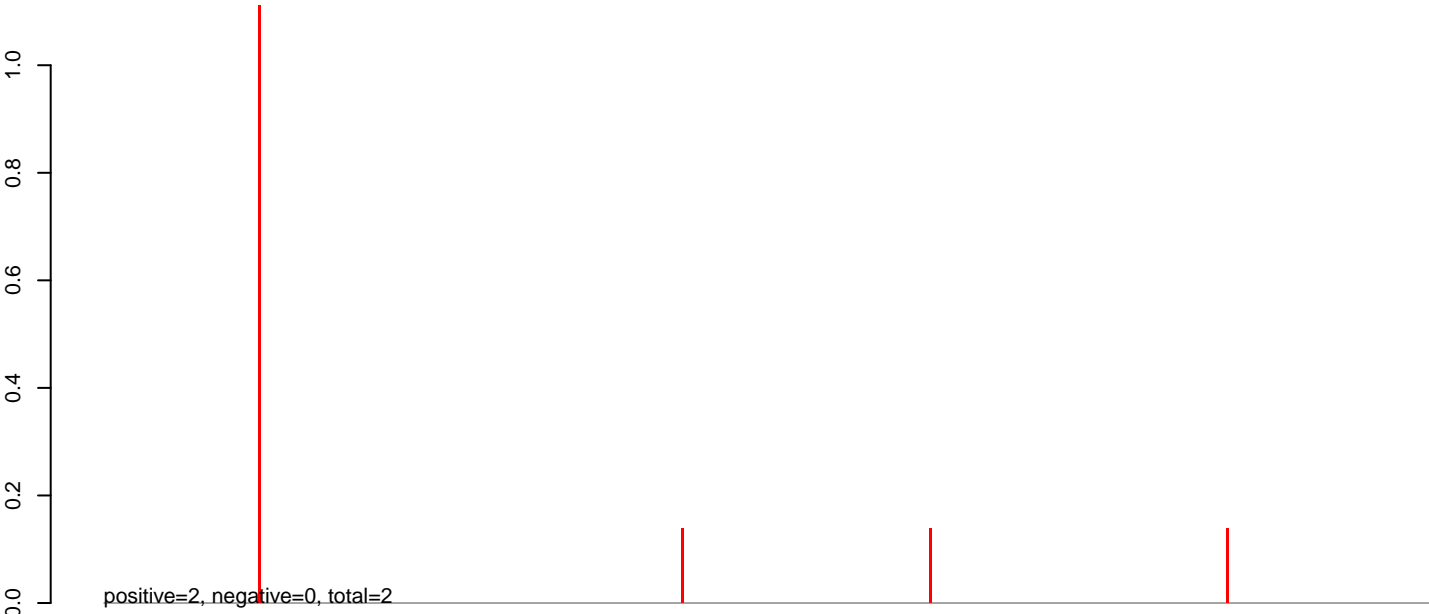

AeAeg\_Aag2\_NL\_Dmem.24\_35.rep

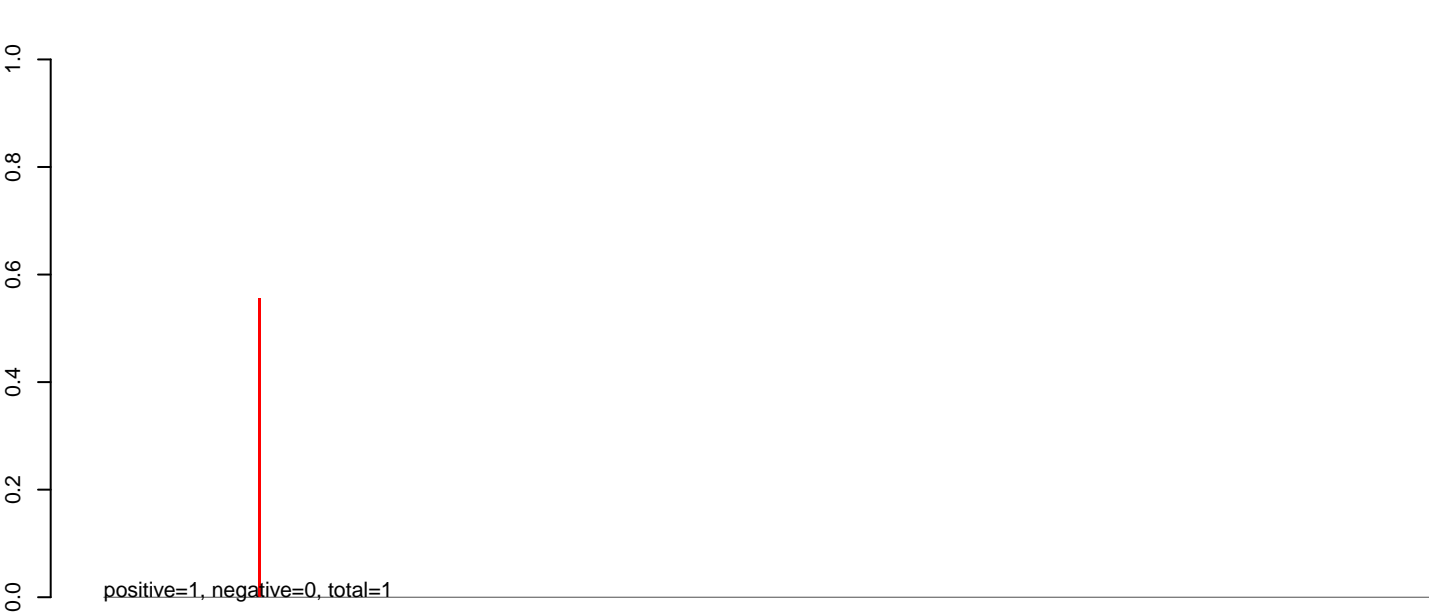

AeAeg\_Aag2\_NL\_Dmem.rep



**AeAeg\_Aag2\_NL\_Dmem.18\_23.rep**

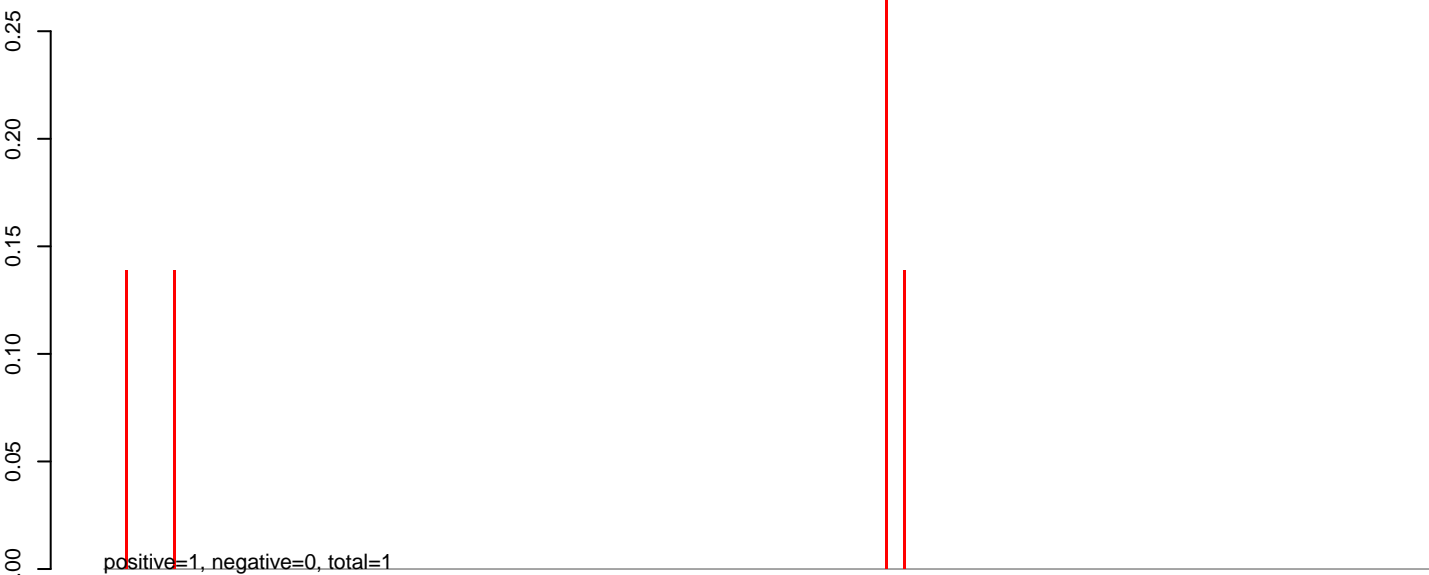

**AeAeg\_Aag2\_NL\_Dmem.24\_35.rep**

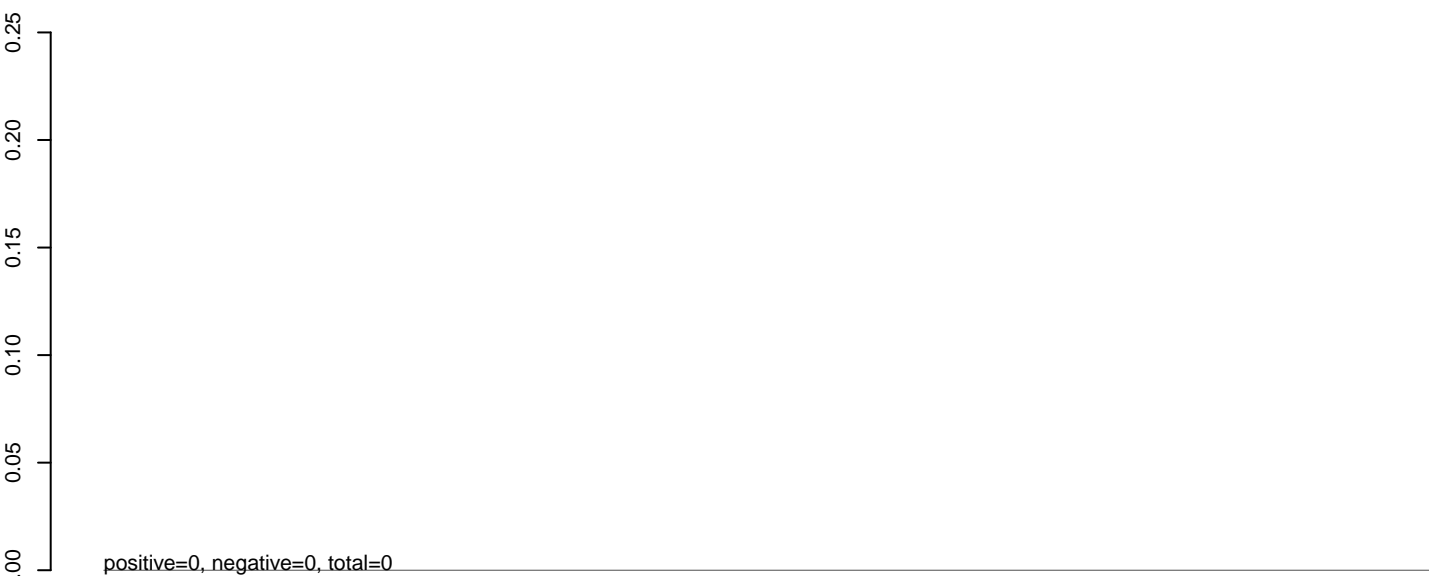

**AeAeg\_Aag2\_NL\_Dmem.rep**

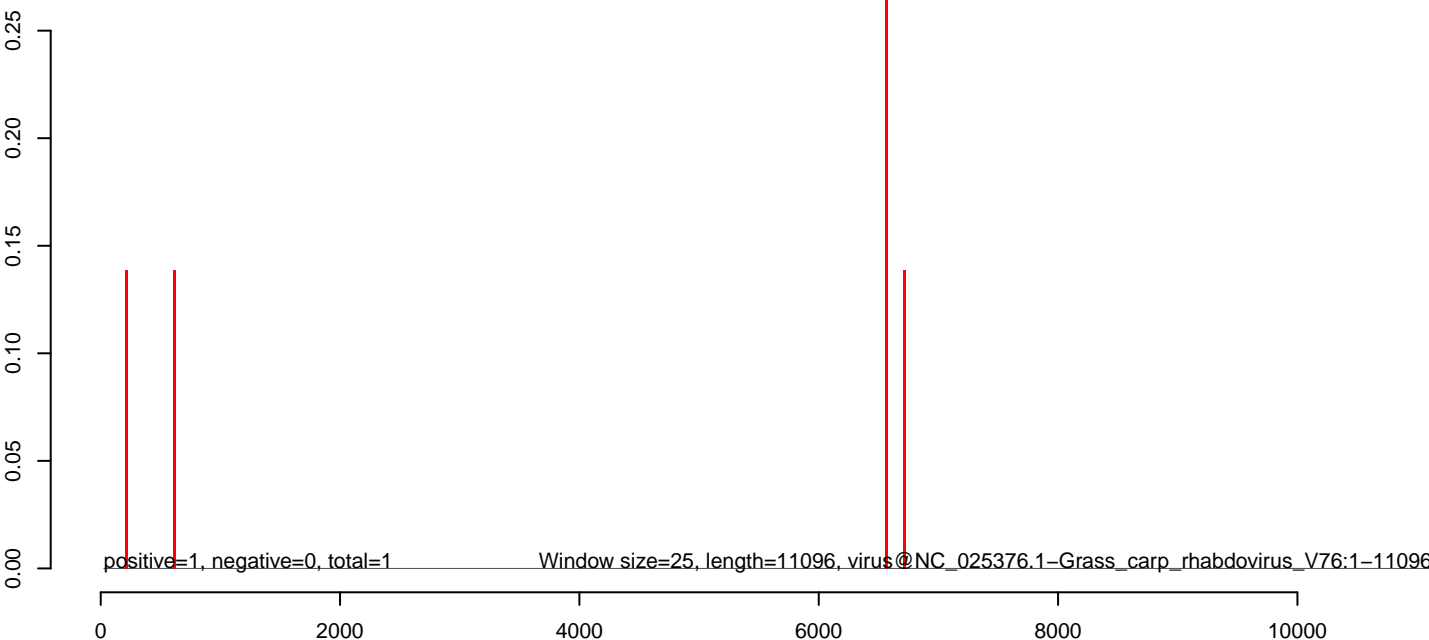

**AeAeg\_Aag2\_NL\_Dmem.18\_23.rep**

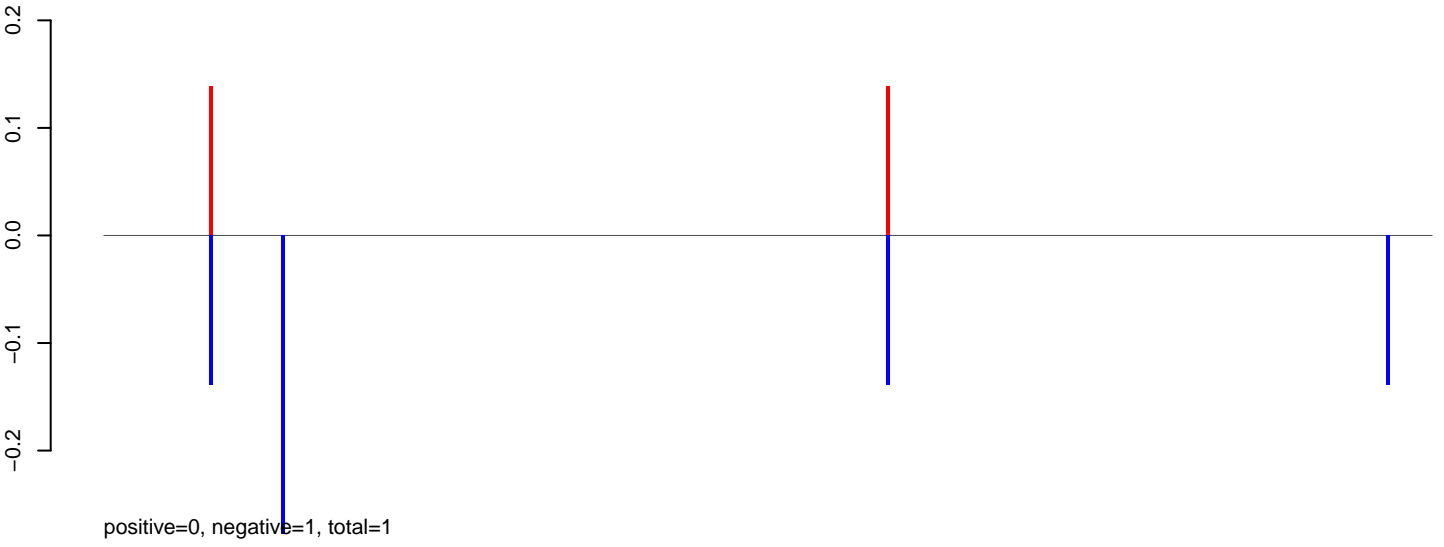

**AeAeg\_Aag2\_NL\_Dmem.24\_35.rep**



**AeAeg\_Aag2\_NL\_Dmem.rep**

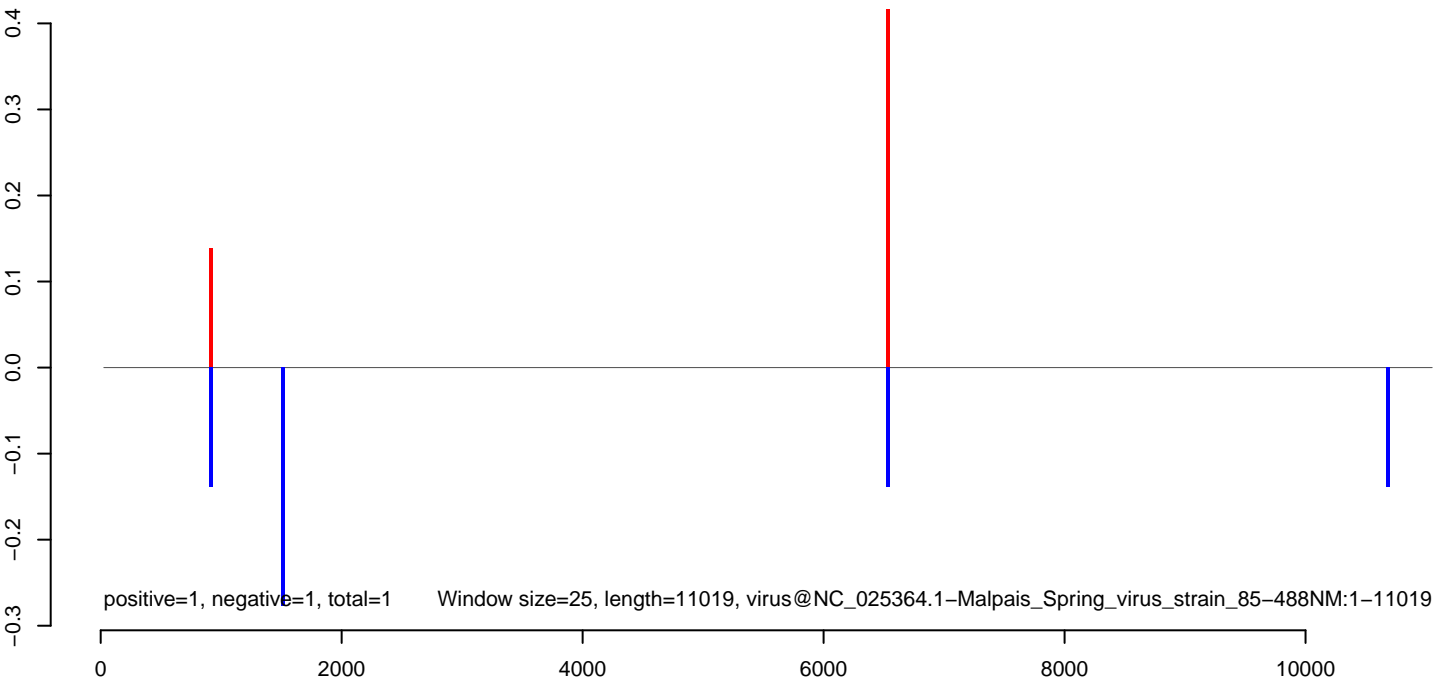

**AeAeg\_Aag2\_NL\_Dmem.18\_23.rep**

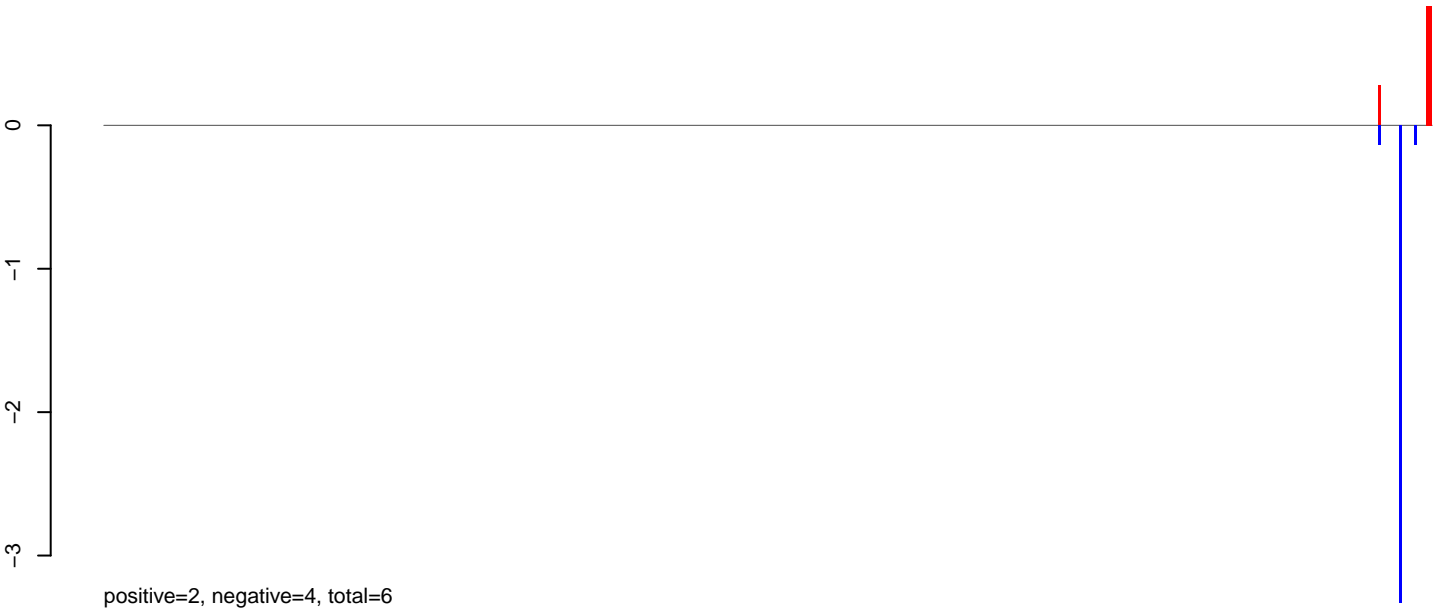

**AeAeg\_Aag2\_NL\_Dmem.24\_35.rep**

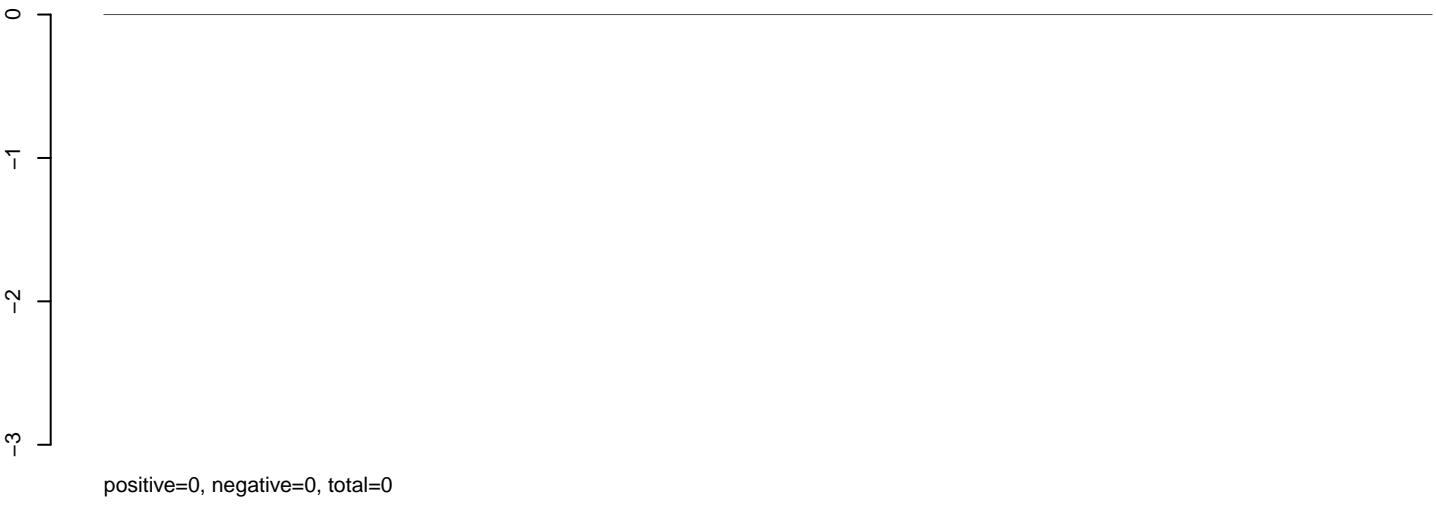

**AeAeg\_Aag2\_NL\_Dmem.rep**



Alignment size=25, length=11064, virus@NC\_012932.1-Aedes\_flavivirus\_genomic\_RNA\_strain\_Narita-21:1-11064

0 2000 4000 6000 8000 10000

**AeAeg\_Aag2\_NL\_Dmem.18\_23.rep**

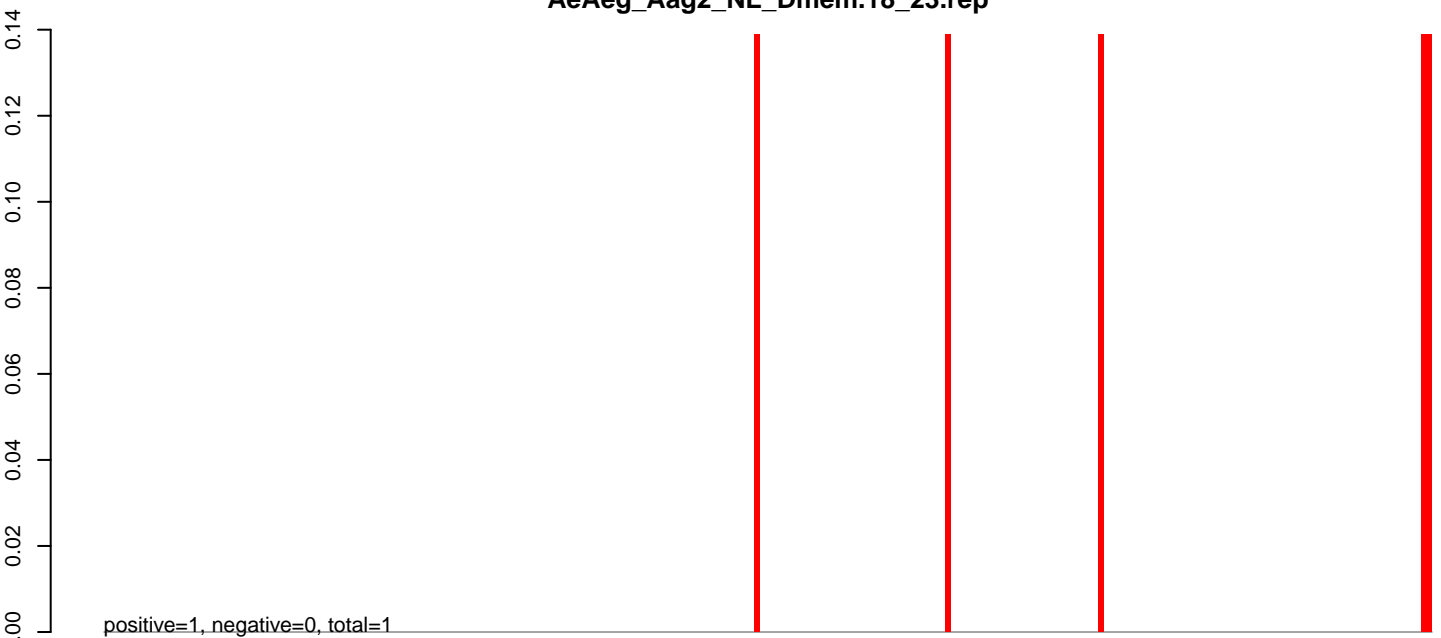

**AeAeg\_Aag2\_NL\_Dmem.24\_35.rep**

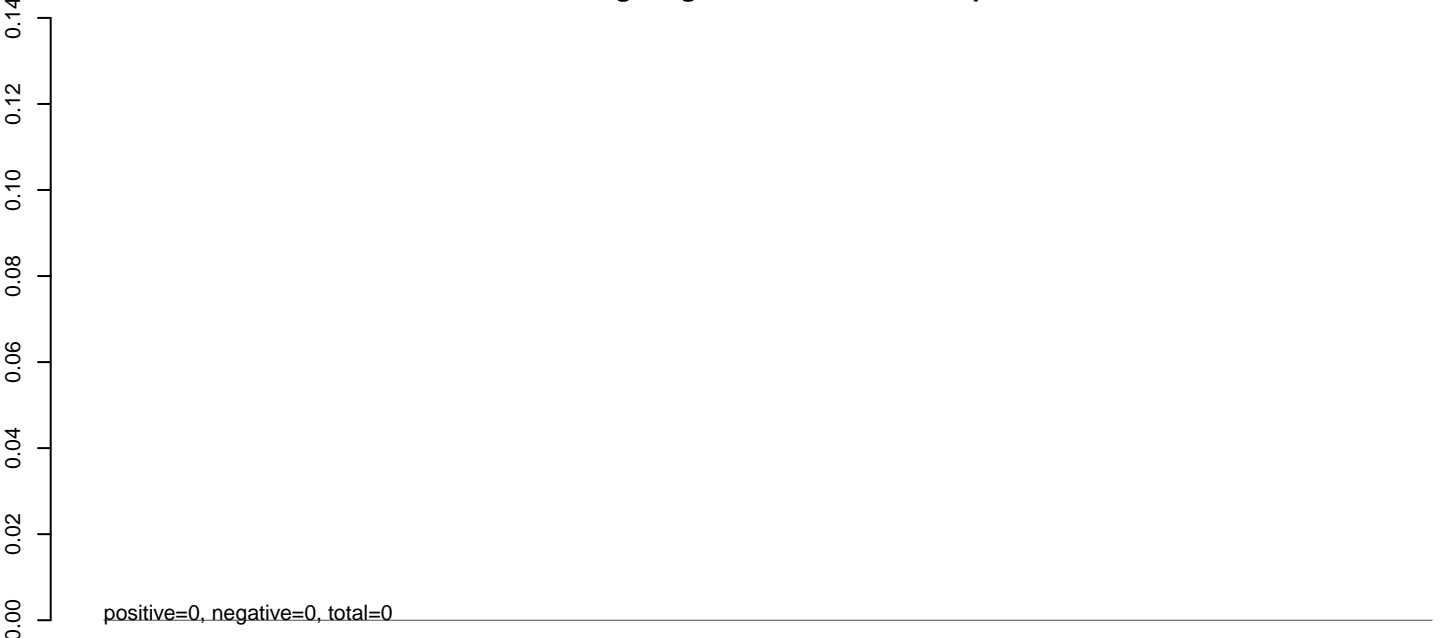

**AeAeg\_Aag2\_NL\_Dmem.rep**

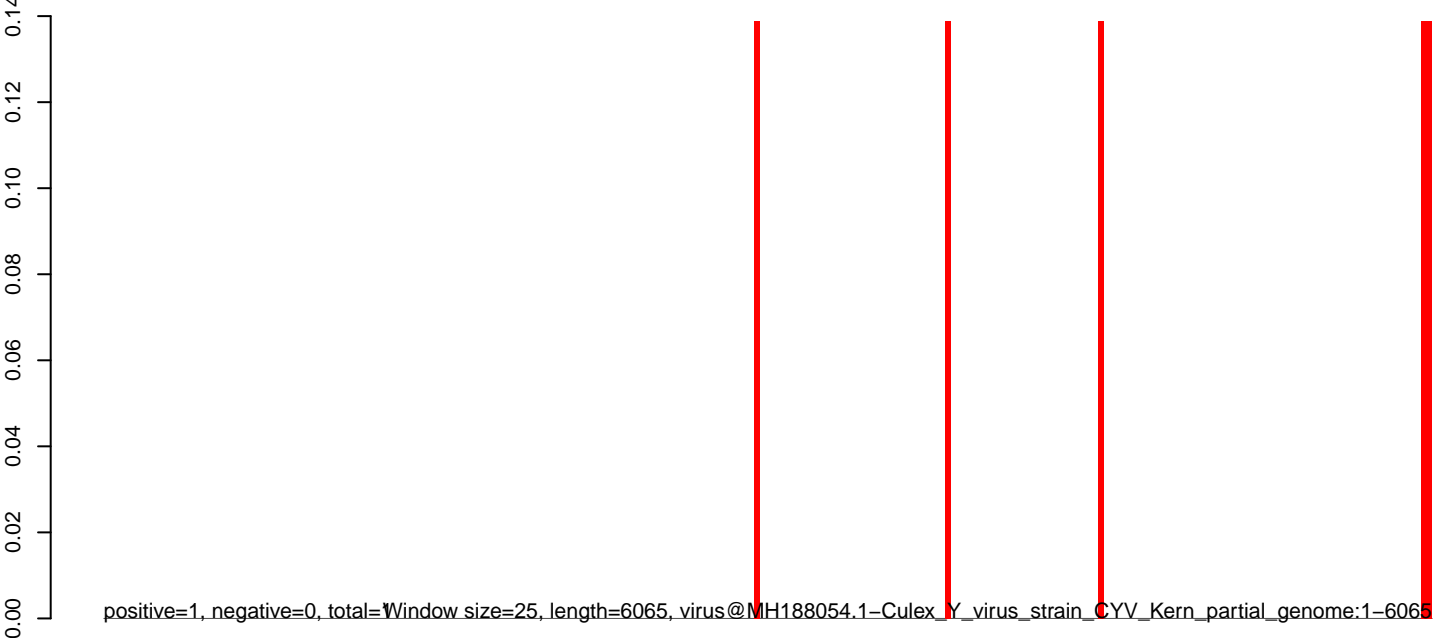

0 1000 2000 3000 4000 5000 6000

**AeAeg\_Aag2\_NL\_Dmem.18\_23.rep**

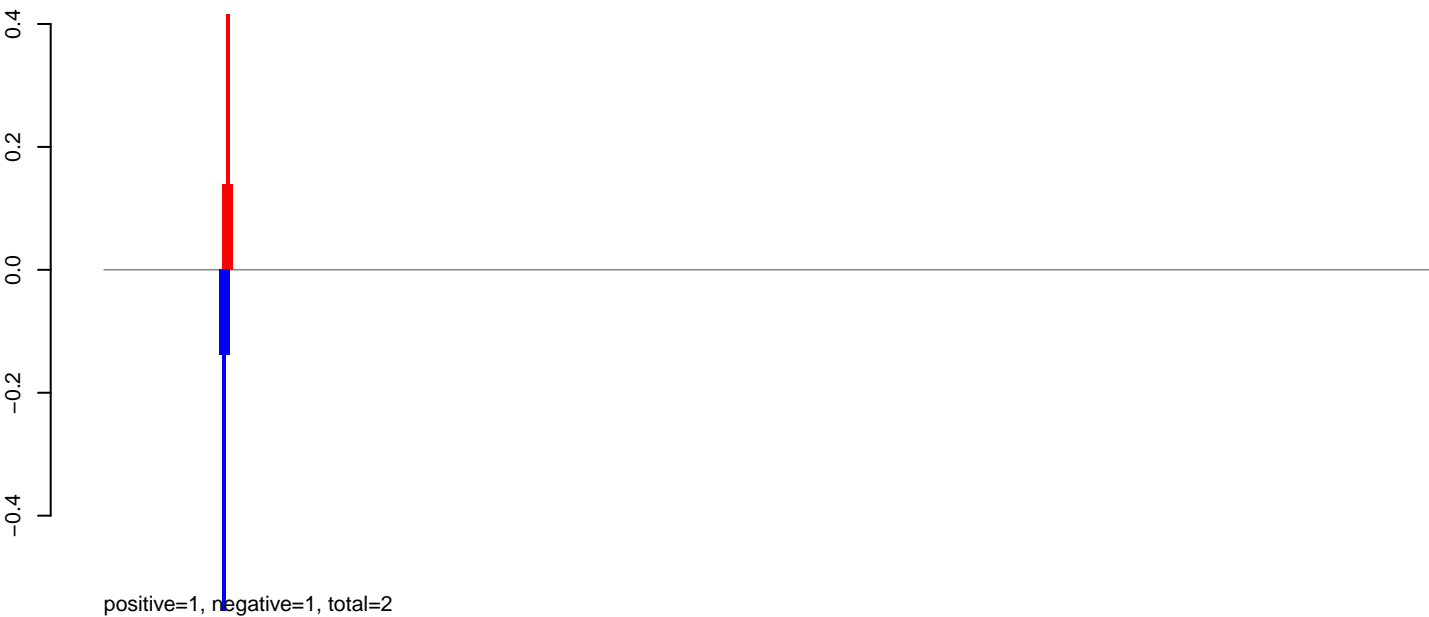

**AeAeg\_Aag2\_NL\_Dmem.24\_35.rep**

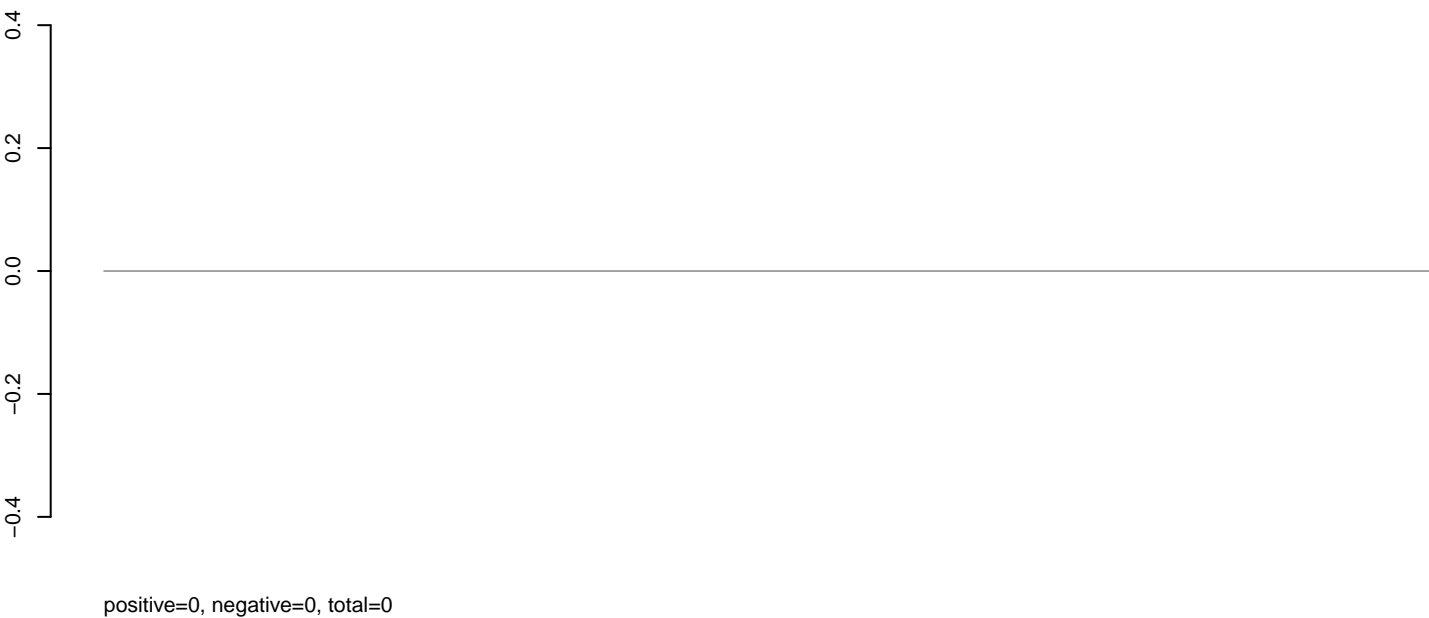

**AeAeg\_Aag2\_NL\_Dmem.rep**



**AeAeg\_Aag2\_NL\_Dmem.18\_23.rep**

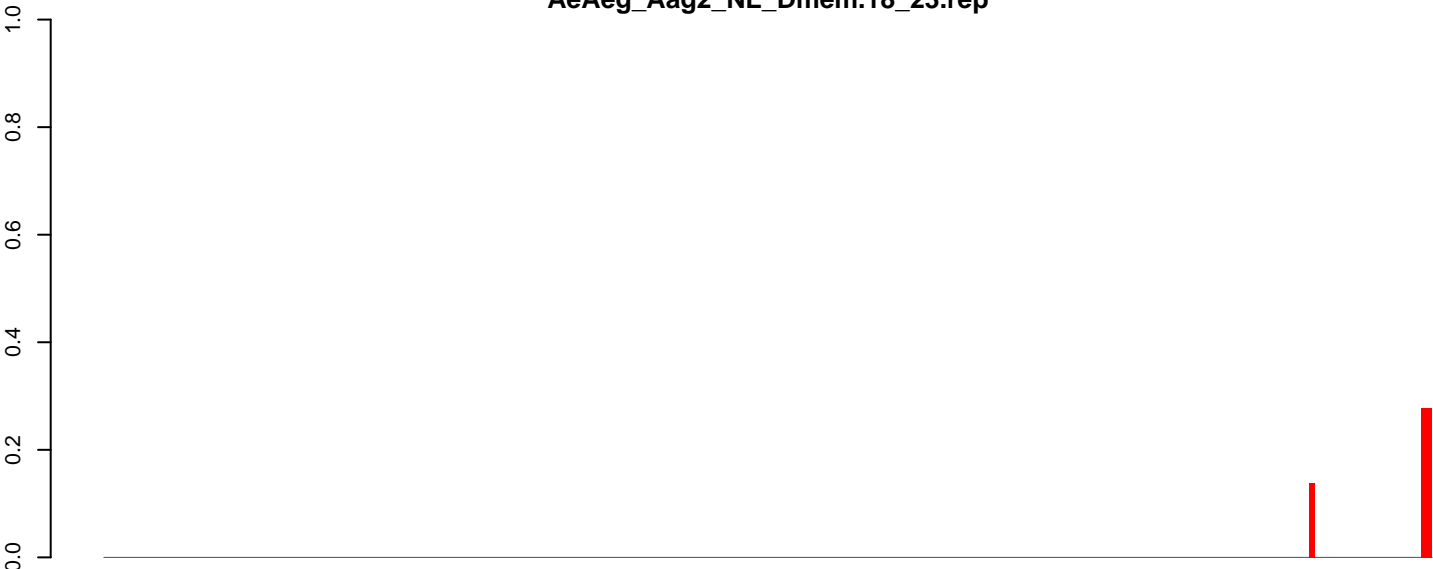

positive=1, negative=0, total=1

**AeAeg\_Aag2\_NL\_Dmem.24\_35.rep**

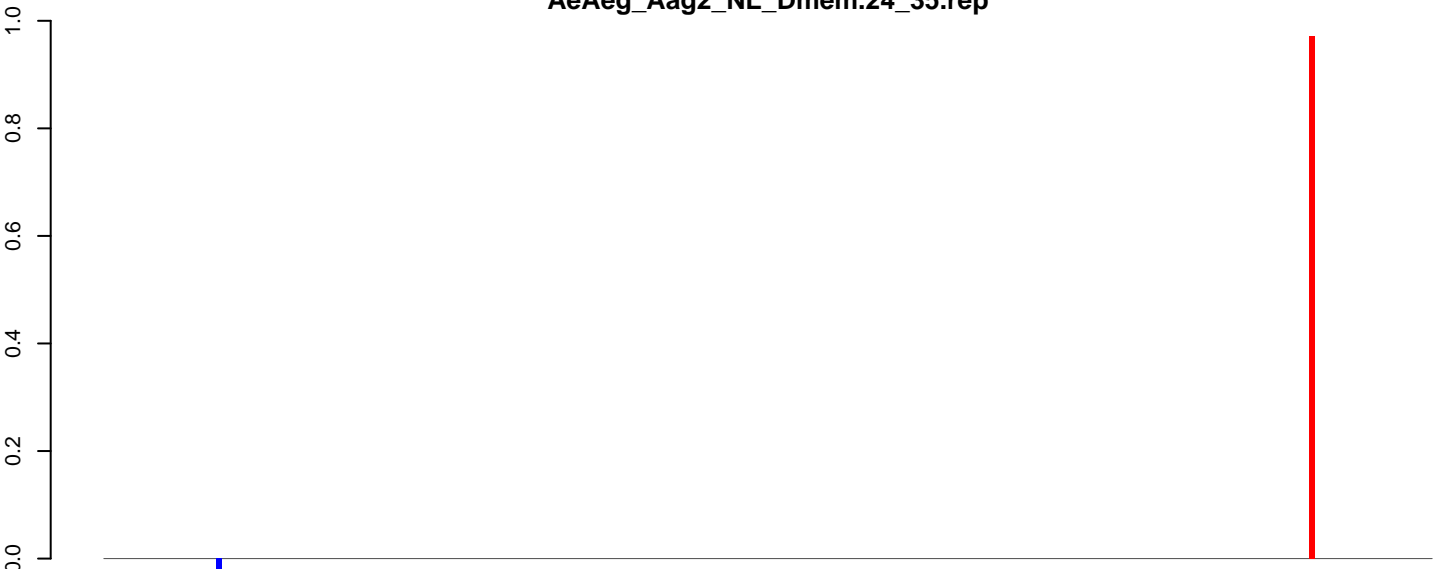

positive=1, negative=0, total=1

**AeAeg\_Aag2\_NL\_Dmem.rep**

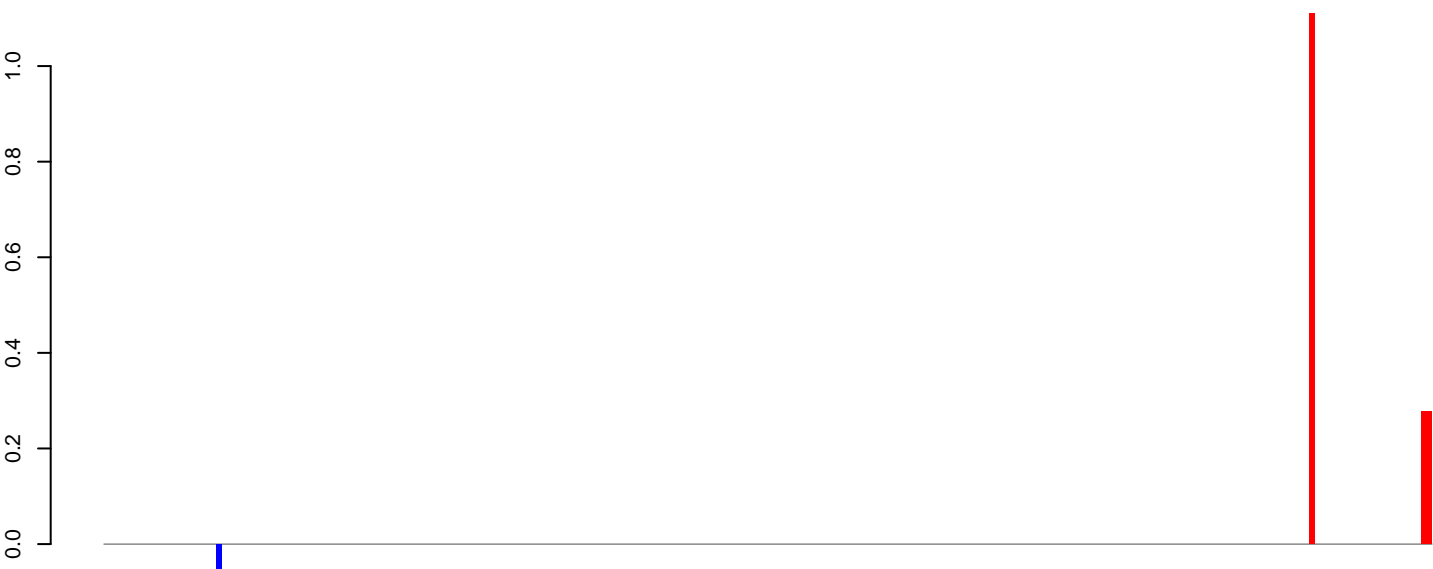

positive=2, negative=0, total=2, window size=25, length=6203, virus@NC\_035674.1-Australian\_Anopheles\_totivirus\_isolate\_AATV\_150840:1-6203

0 1000 2000 3000 4000 5000 6000

**AeAeg\_Aag2\_NL\_Dmem.18\_23.rep**



positive=0, negative=0, total=0

**AeAeg\_Aag2\_NL\_Dmem.24\_35.rep**

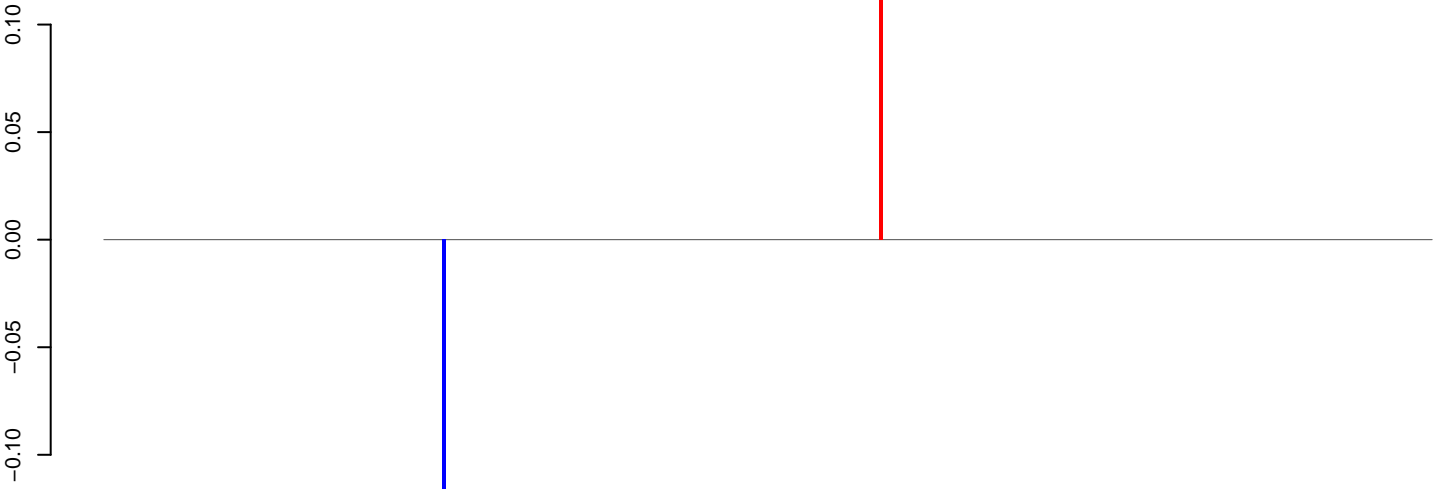

positive=0, negative=0, total=0

**AeAeg\_Aag2\_NL\_Dmem.rep**

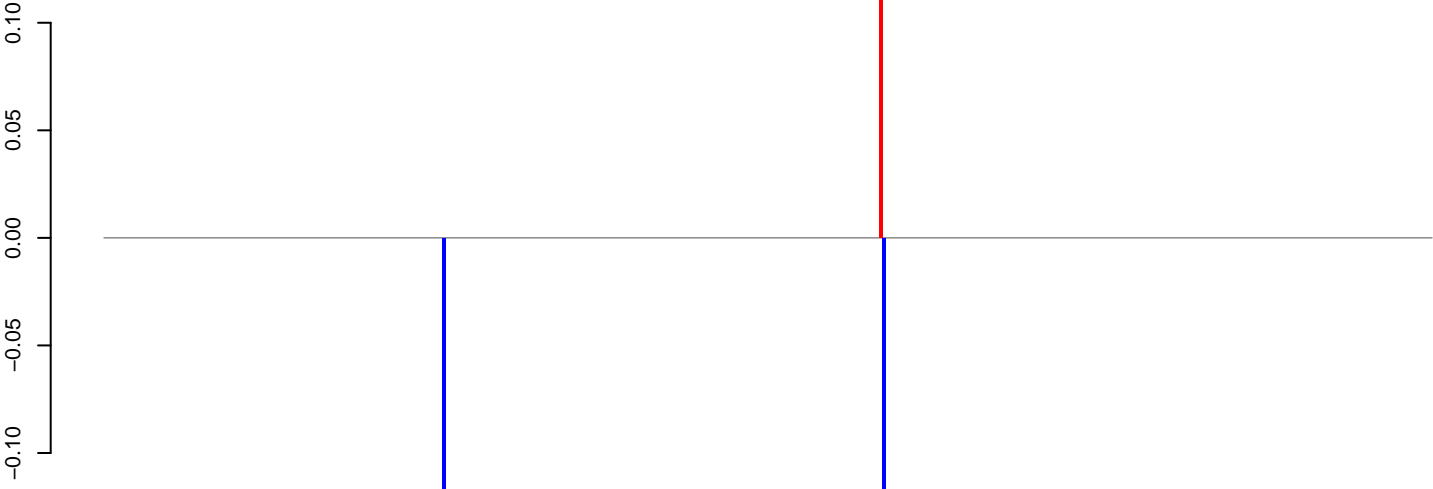

bow size=0, the 1000-0, int=0, NC\_034454.1-Fukuoka\_virus\_nucleoprotein\_phosphoprotein\_matrix\_hypothetical\_protein\_glycoprotei:1-10863

0 2000 4000 6000 8000 10000



**AeAeg\_Aag2\_NL\_Dmem.18\_23.rep**

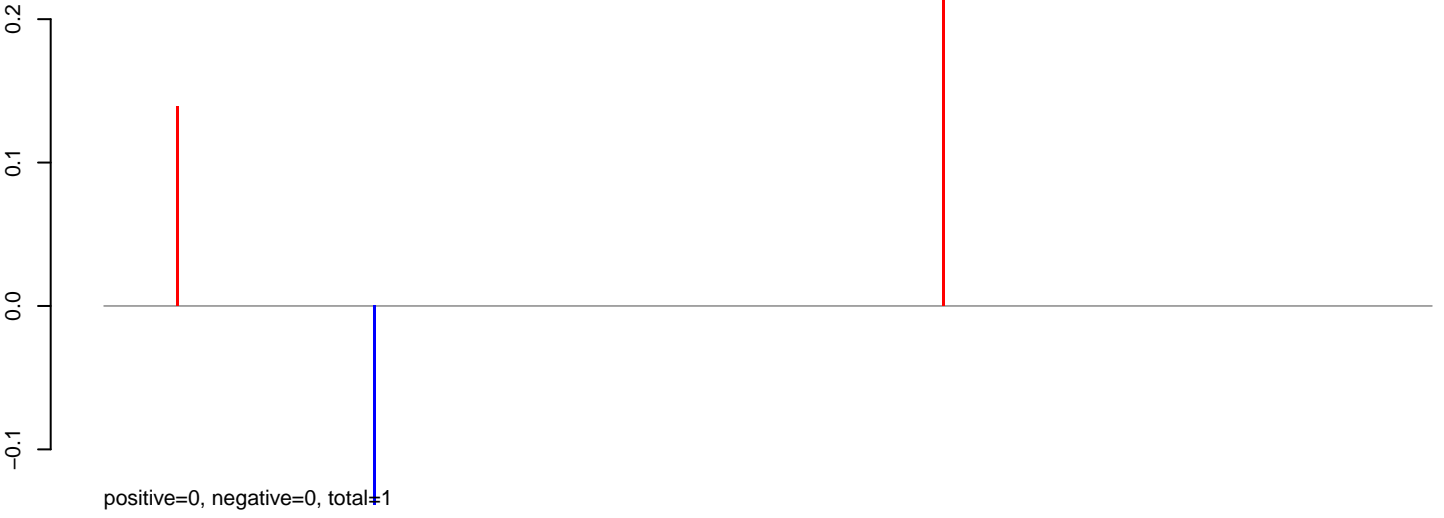

**AeAeg\_Aag2\_NL\_Dmem.24\_35.rep**

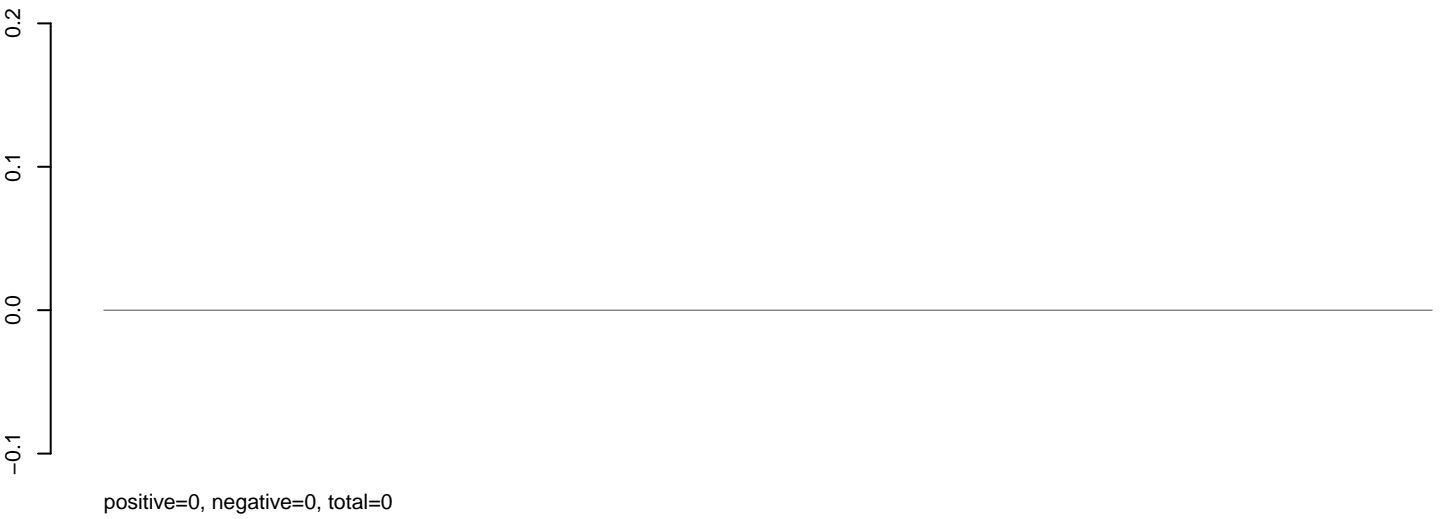

**AeAeg\_Aag2\_NL\_Dmem.rep**



AeAeg\_Aag2\_NL\_Dmem.18\_23.rep

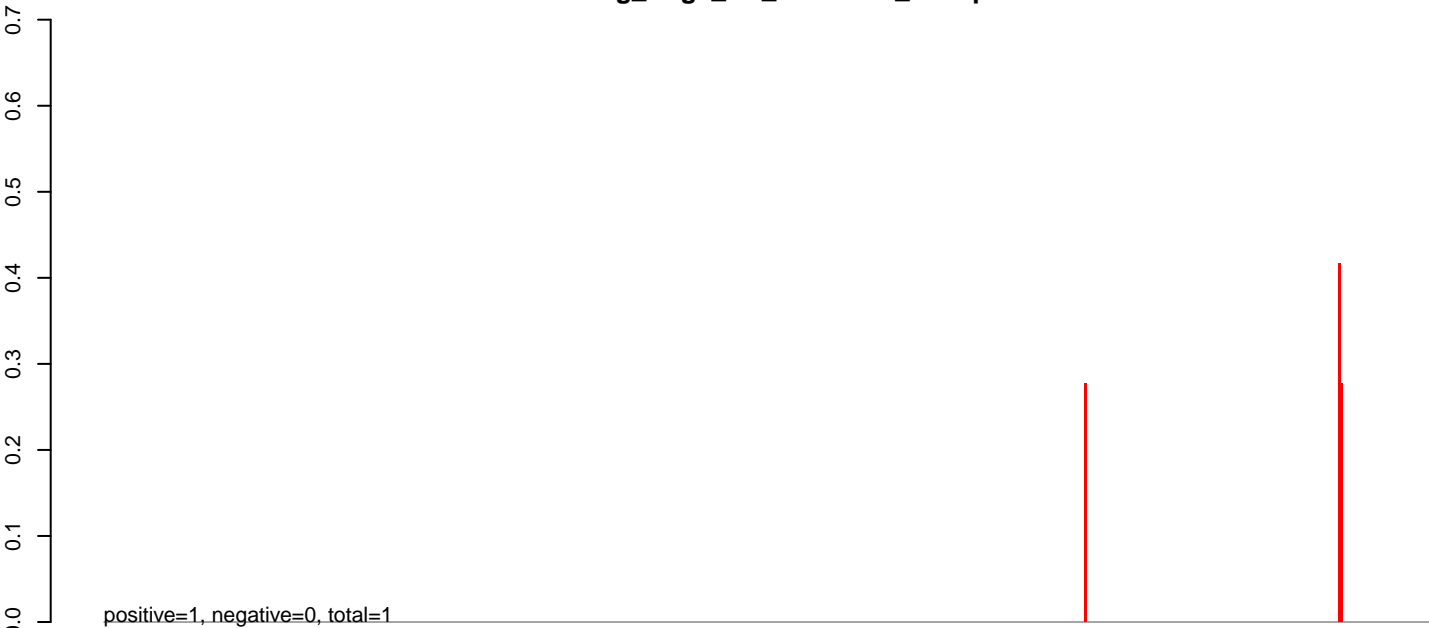

AeAeg\_Aag2\_NL\_Dmem.24\_35.rep

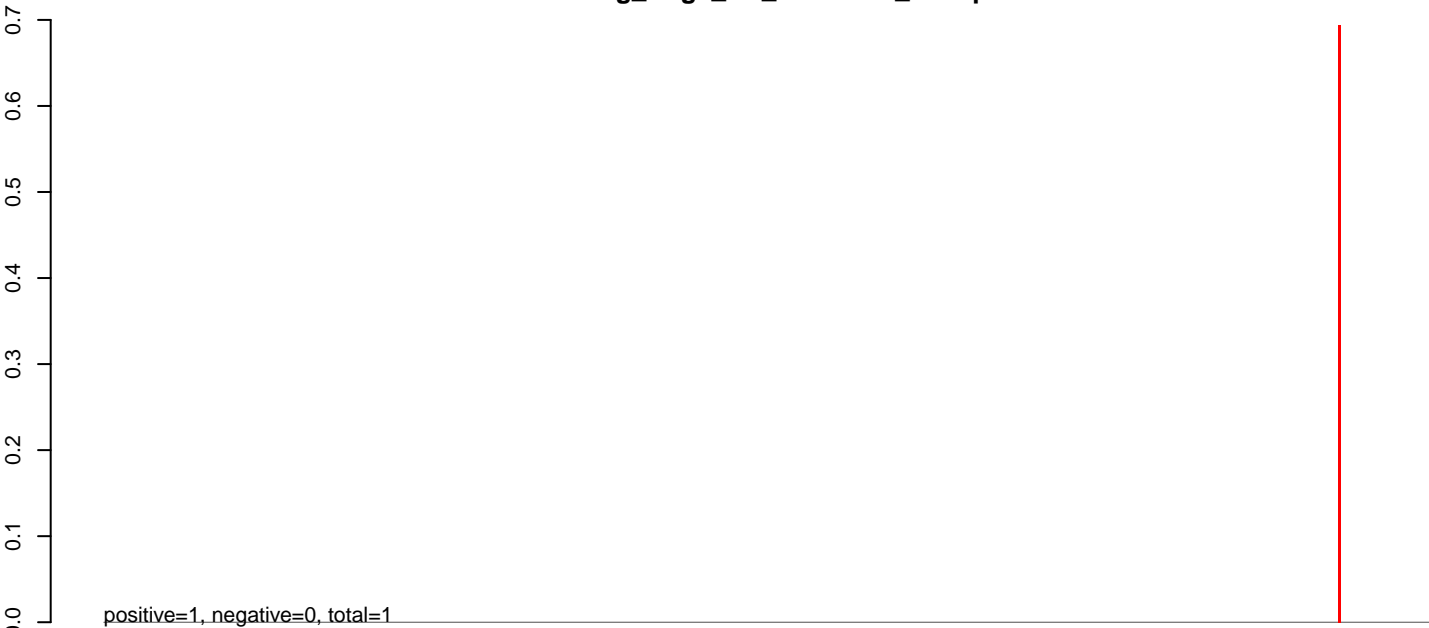

AeAeg\_Aag2\_NL\_Dmem.rep

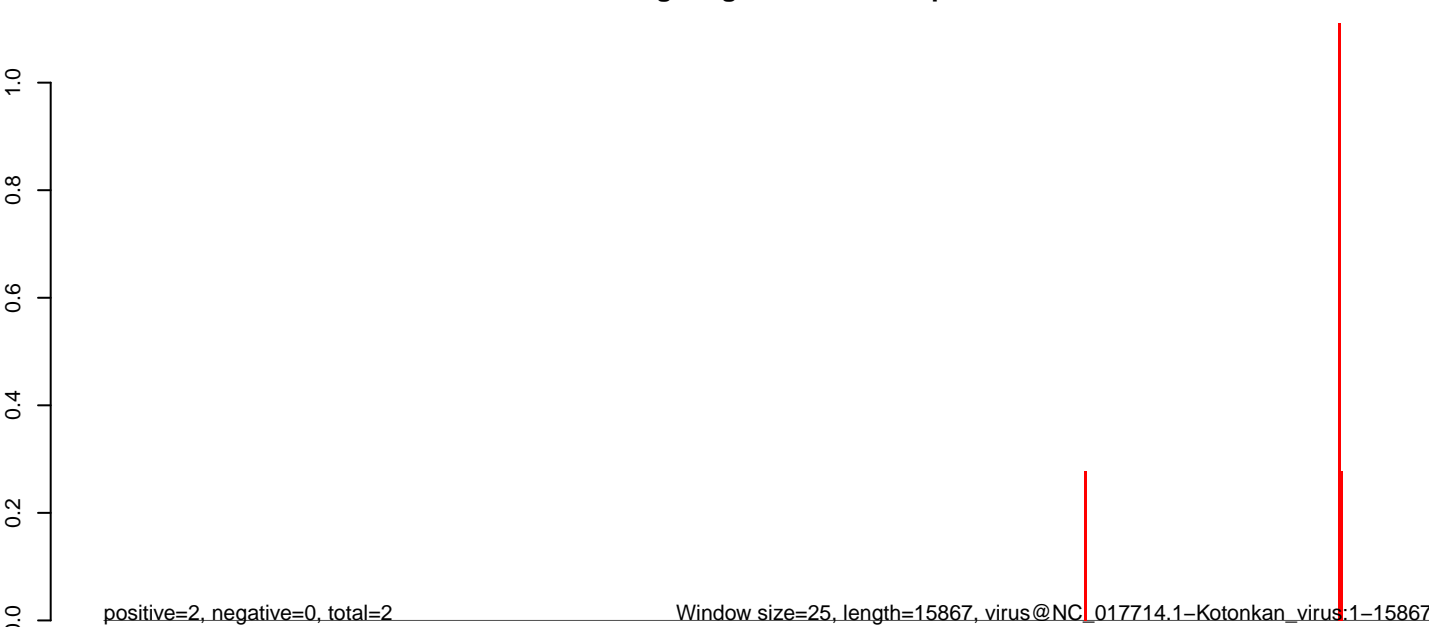

Window size=25, length=15867, virus@NC\_017714.1-Kotonkan\_virus:1-15867

0 5000 10000 15000

**AeAeg\_Aag2\_NL\_Dmem.18\_23.rep**

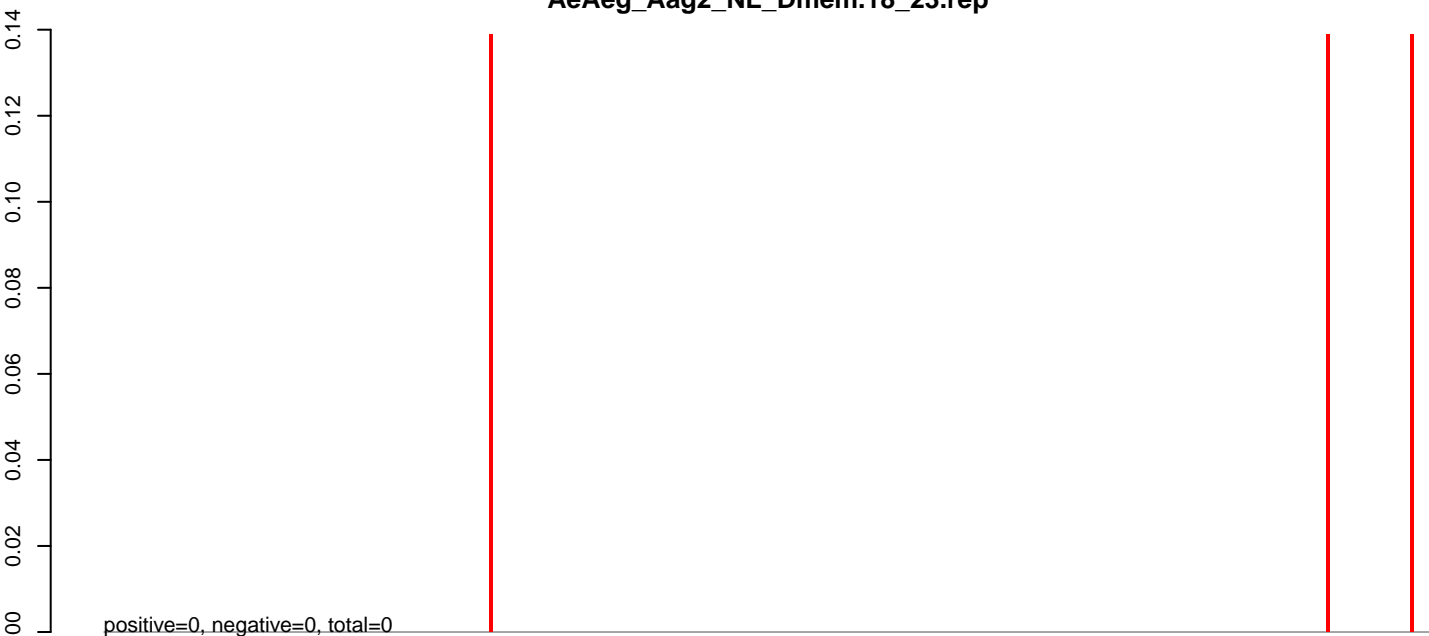

**AeAeg\_Aag2\_NL\_Dmem.24\_35.rep**

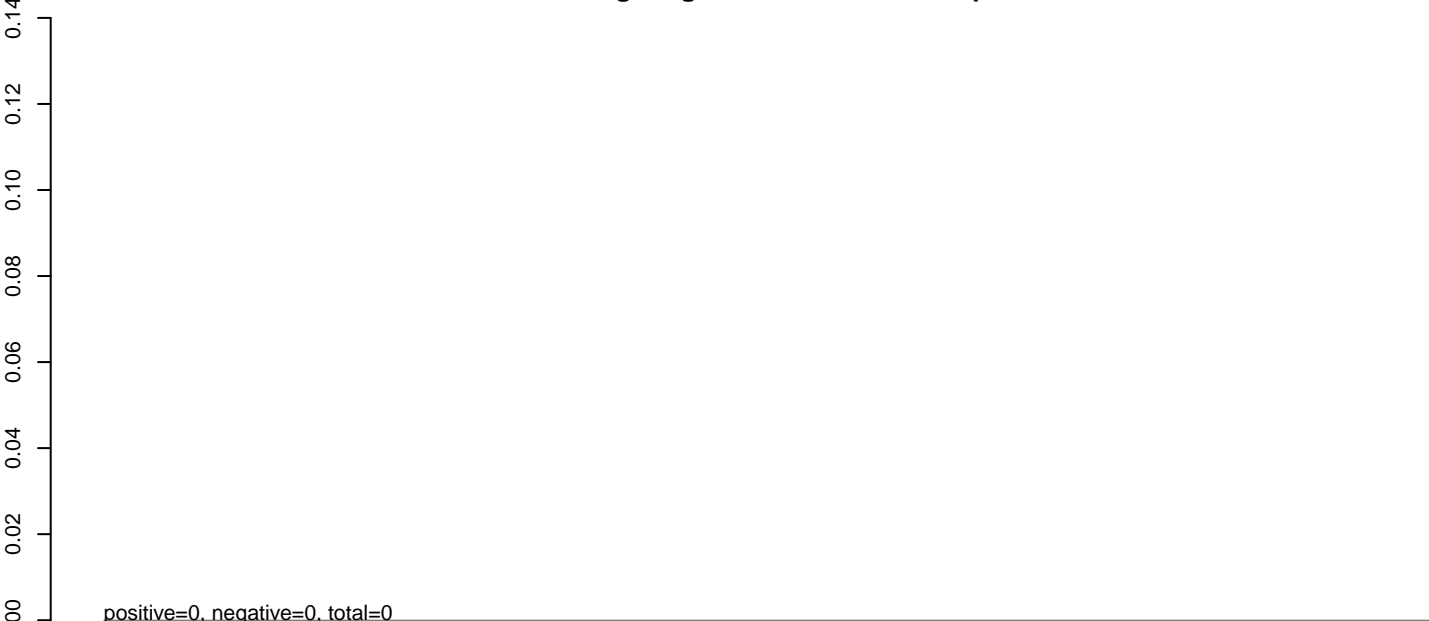

**AeAeg\_Aag2\_NL\_Dmem.rep**

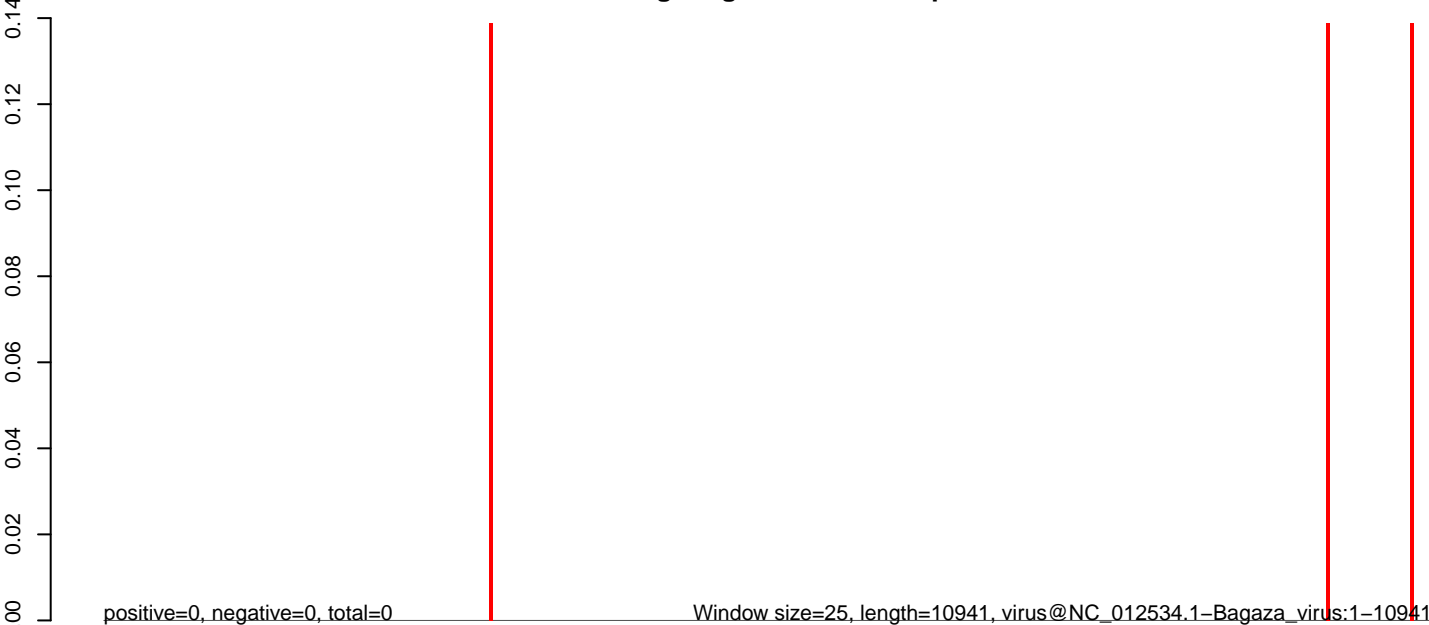

0 2000 4000 6000 8000 10000

**AeAeg\_Aag2\_NL\_Dmem.18\_23.rep**

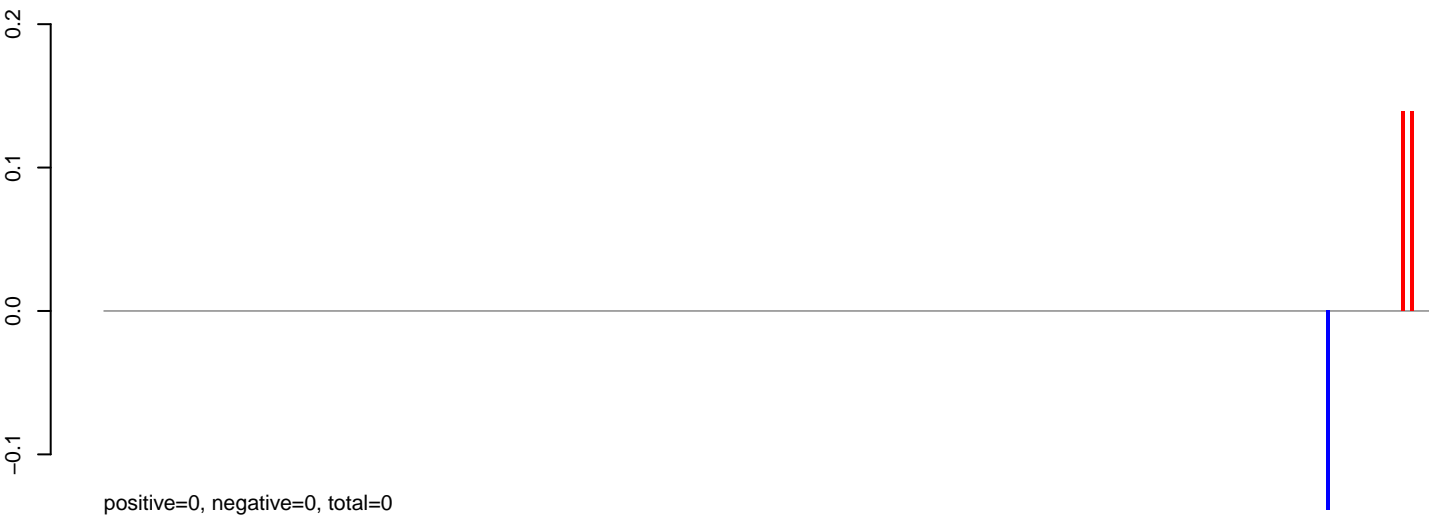

**AeAeg\_Aag2\_NL\_Dmem.24\_35.rep**

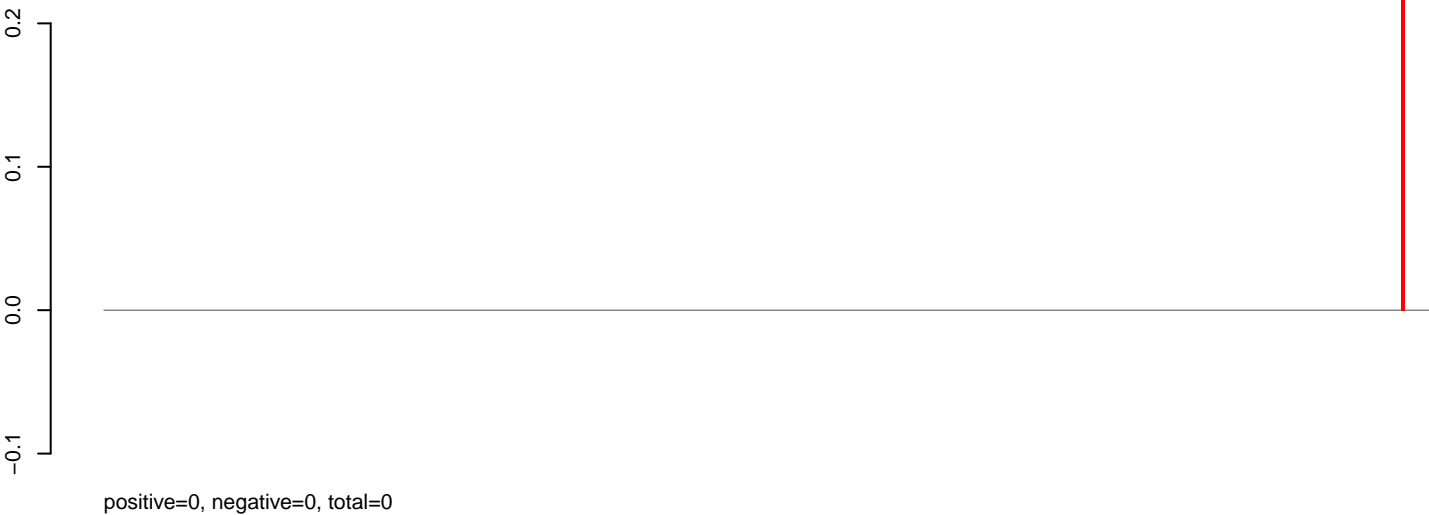

**AeAeg\_Aag2\_NL\_Dmem.rep**



Window size=25, length=10940, virus@NC\_007580.2-St.\_Louis\_encephalitis\_virus:1-10940

0 2000 4000 6000 8000 10000

**AeAeg\_Aag2\_NL\_Dmem.18\_23.rep**

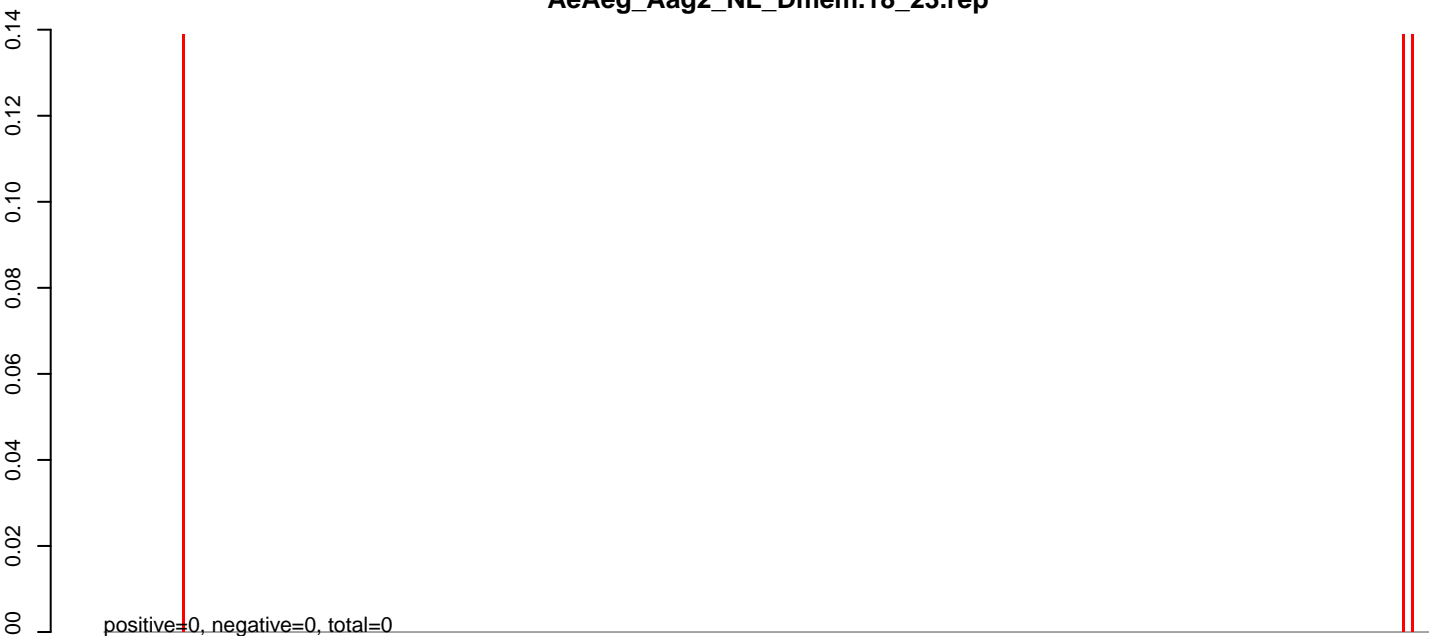

**AeAeg\_Aag2\_NL\_Dmem.24\_35.rep**

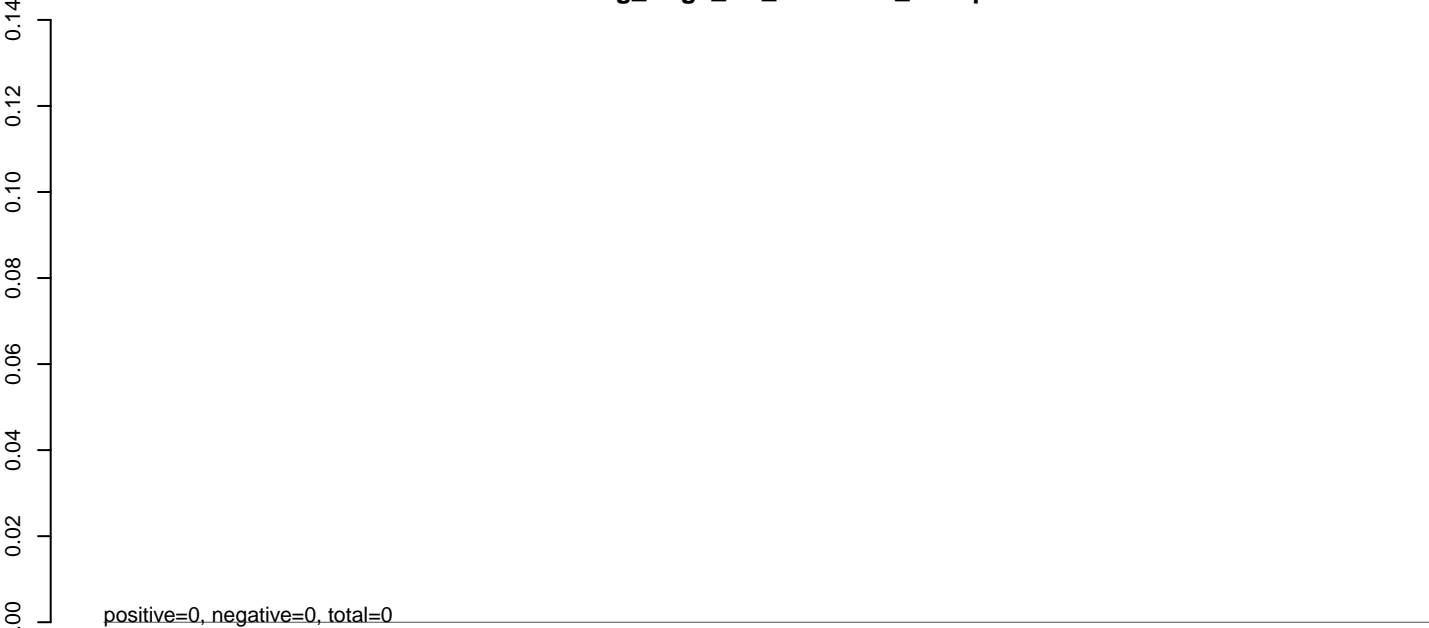

**AeAeg\_Aag2\_NL\_Dmem.rep**

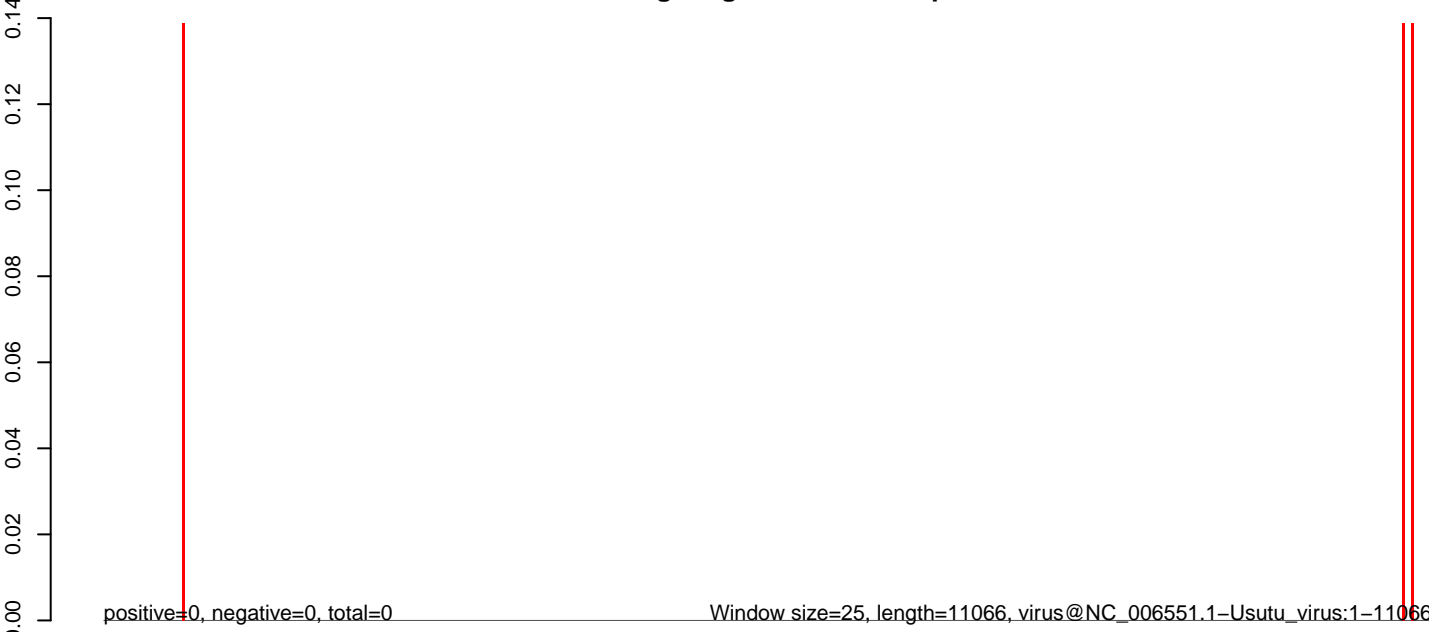

0 2000 4000 6000 8000 10000

**AeAeg\_Aag2\_NL\_Dmem.18\_23.rep**

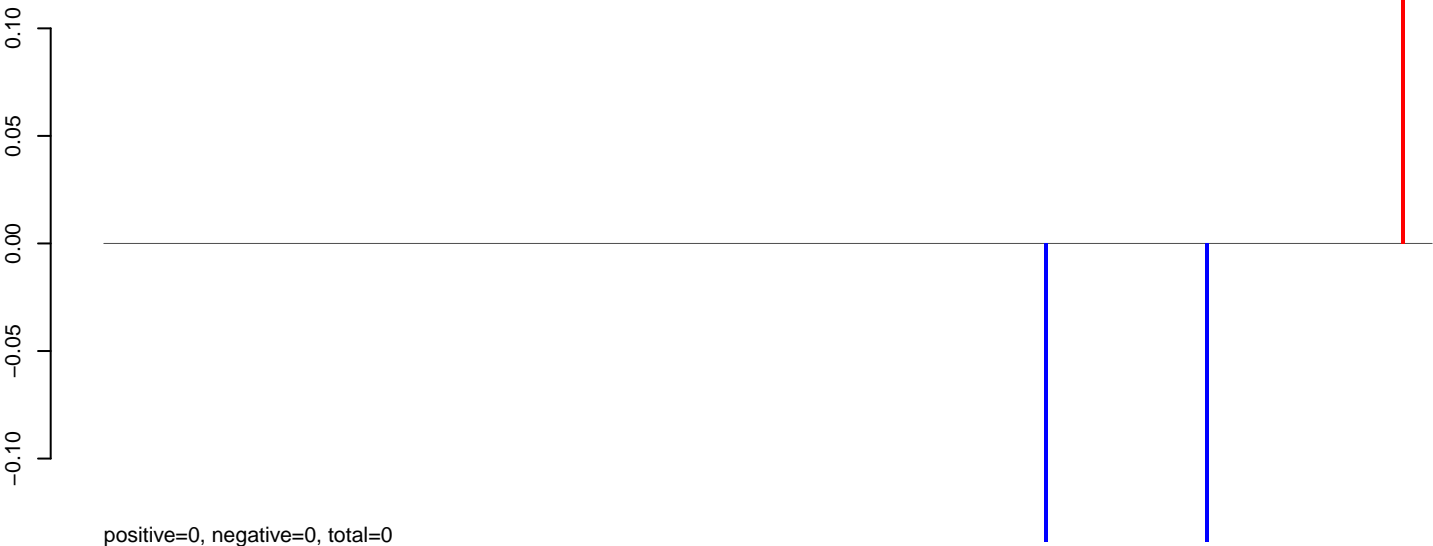

**AeAeg\_Aag2\_NL\_Dmem.24\_35.rep**

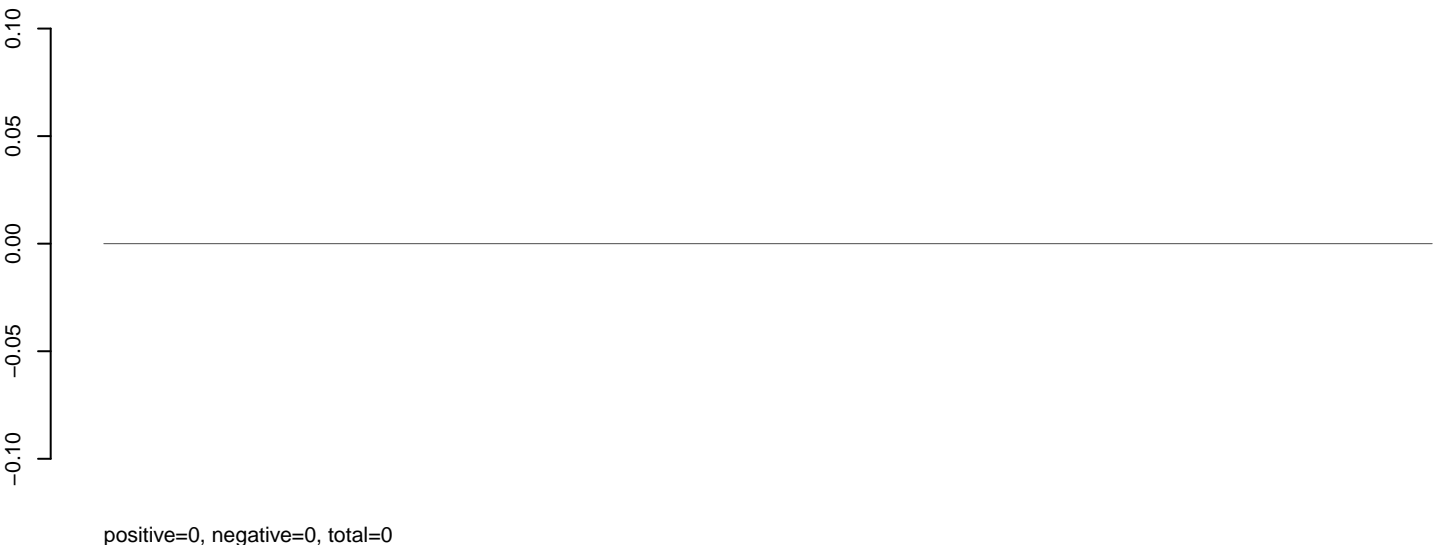

**AeAeg\_Aag2\_NL\_Dmem.rep**

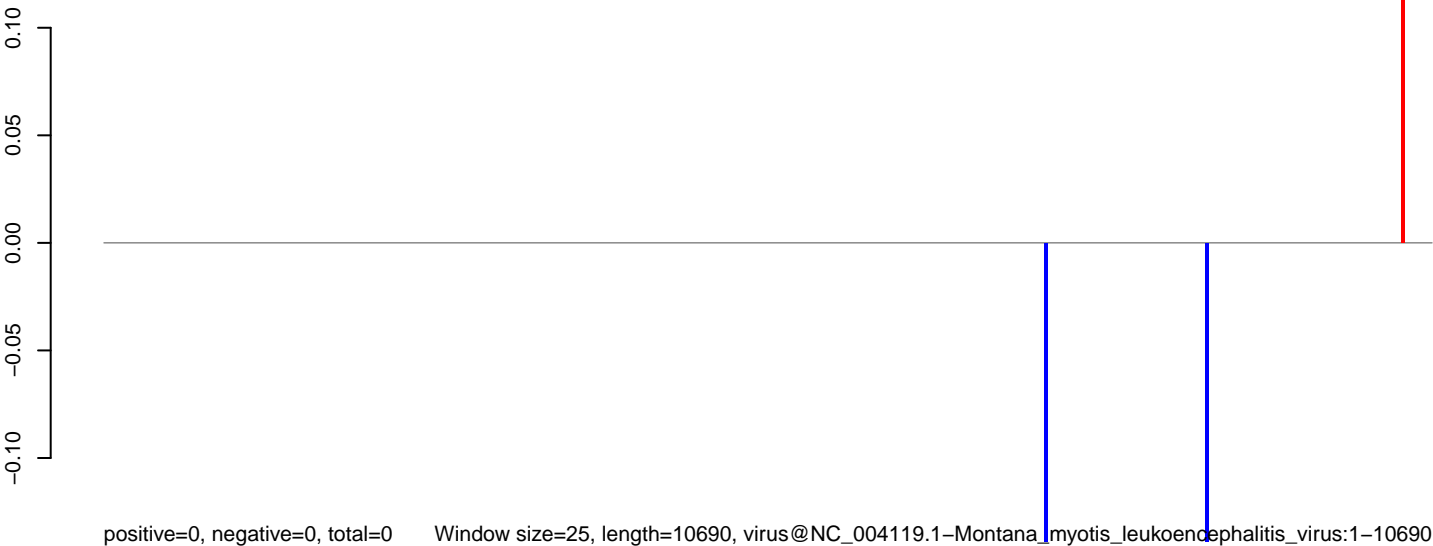

Window size=25, length=10690, virus@NC\_004119.1-Montana\_myotis\_leukoencephalitis\_virus:1-10690

0 2000 4000 6000 8000 10000

**AeAeg\_Aag2\_NL\_Dmem.18\_23.rep**

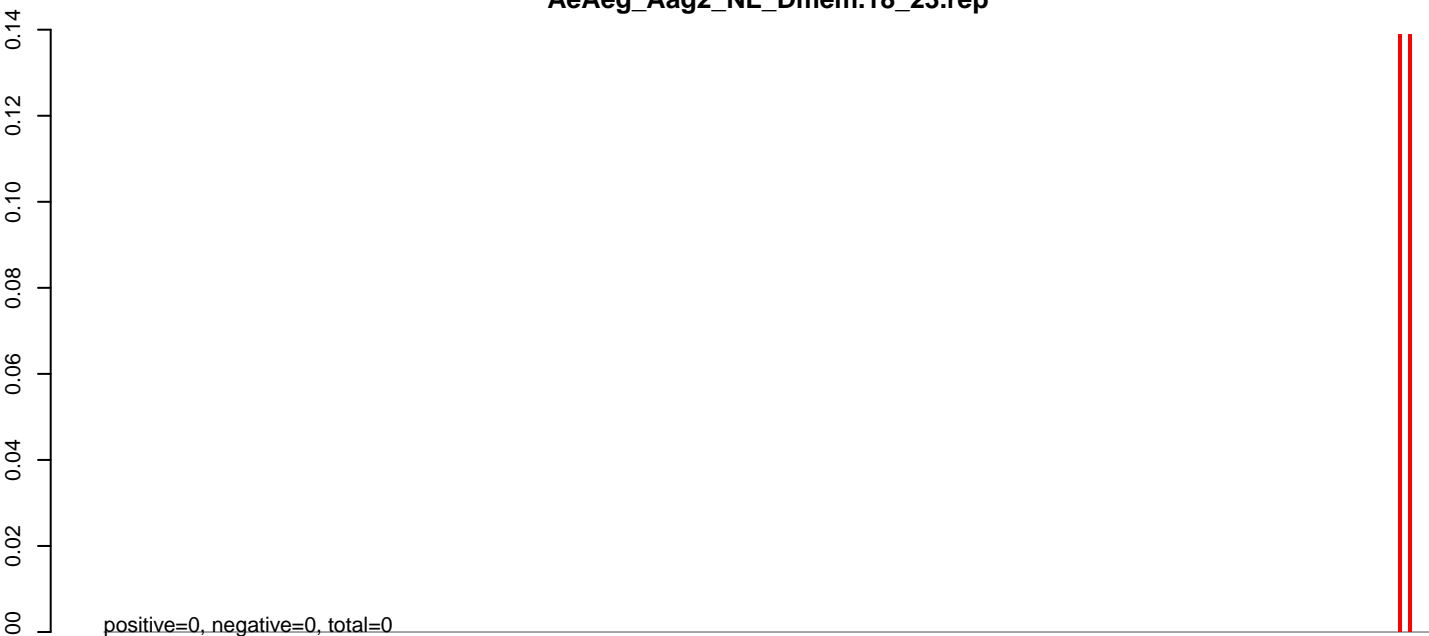

**AeAeg\_Aag2\_NL\_Dmem.24\_35.rep**

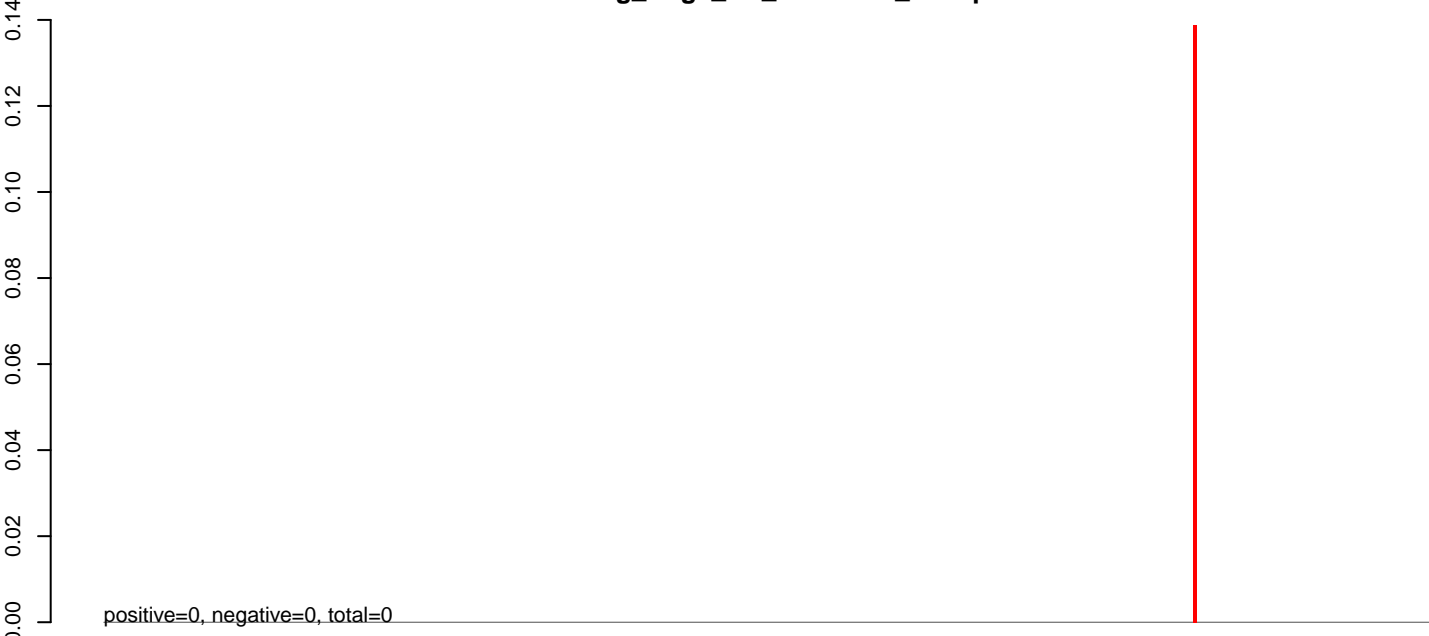

**AeAeg\_Aag2\_NL\_Dmem.rep**

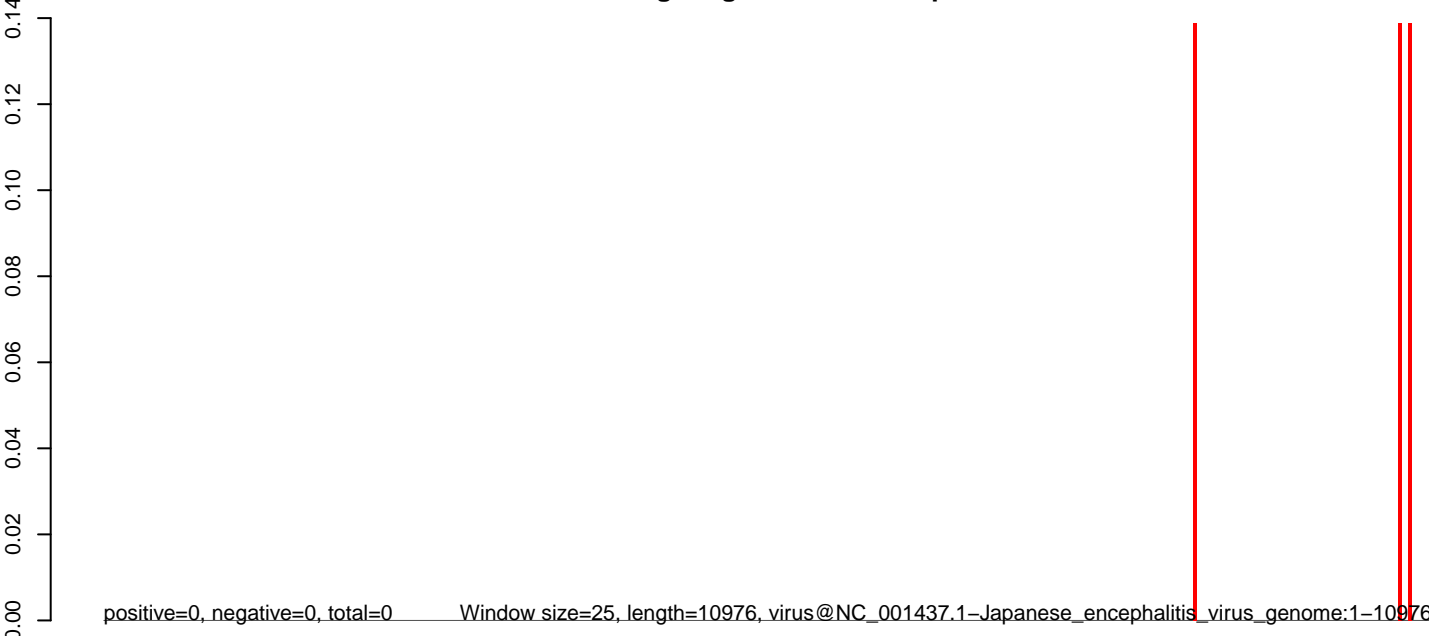

**AeAeg\_Aag2\_NL\_Dmem.18\_23.rep**

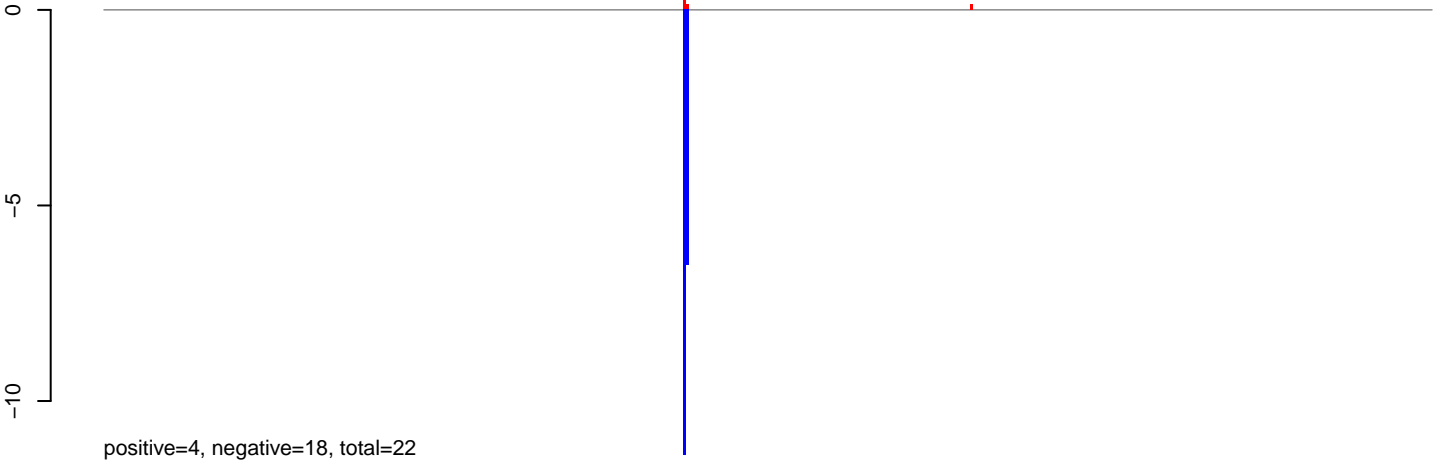

**AeAeg\_Aag2\_NL\_Dmem.24\_35.rep**

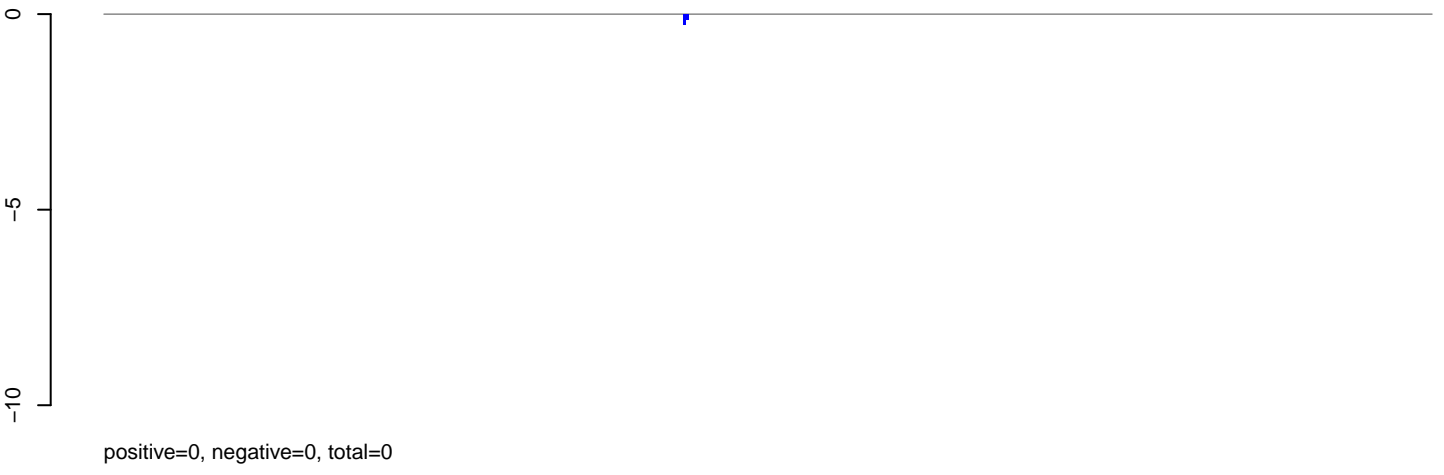

**AeAeg\_Aag2\_NL\_Dmem.rep**

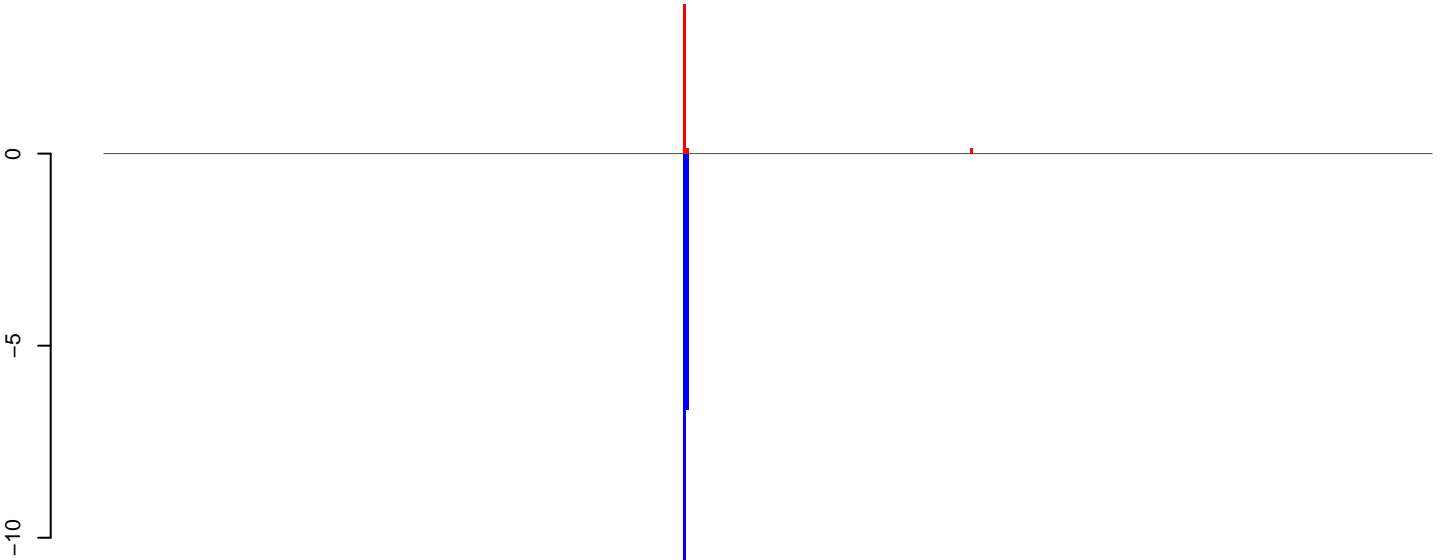



AeAeg\_Aag2\_NL\_Dmem.18\_23.rep

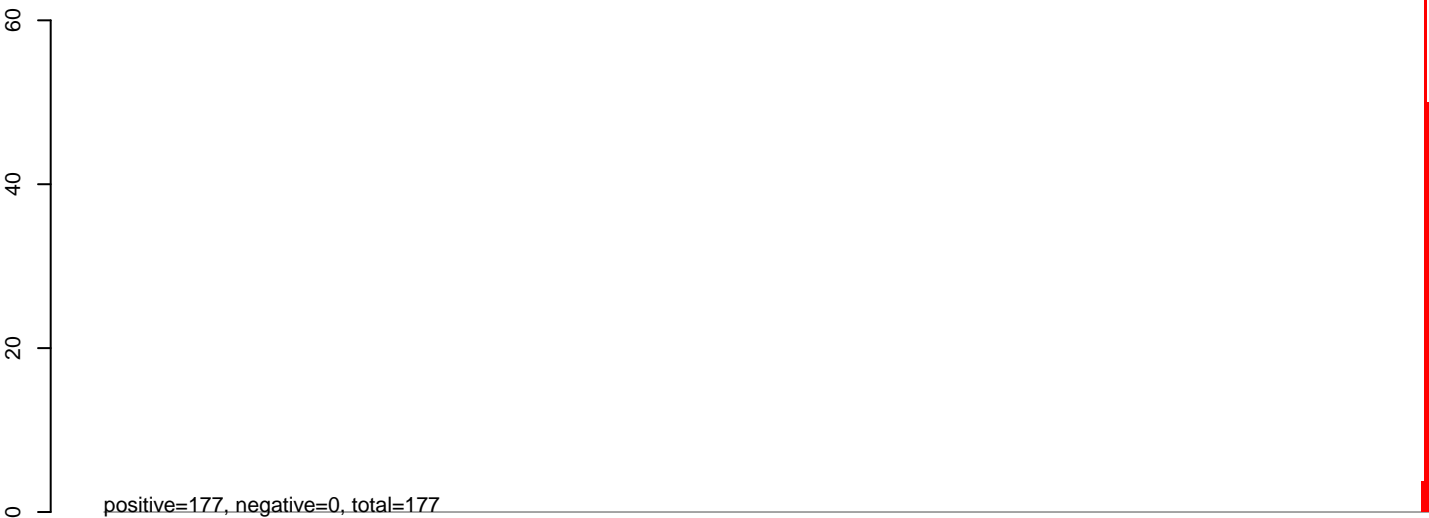

AeAeg\_Aag2\_NL\_Dmem.24\_35.rep

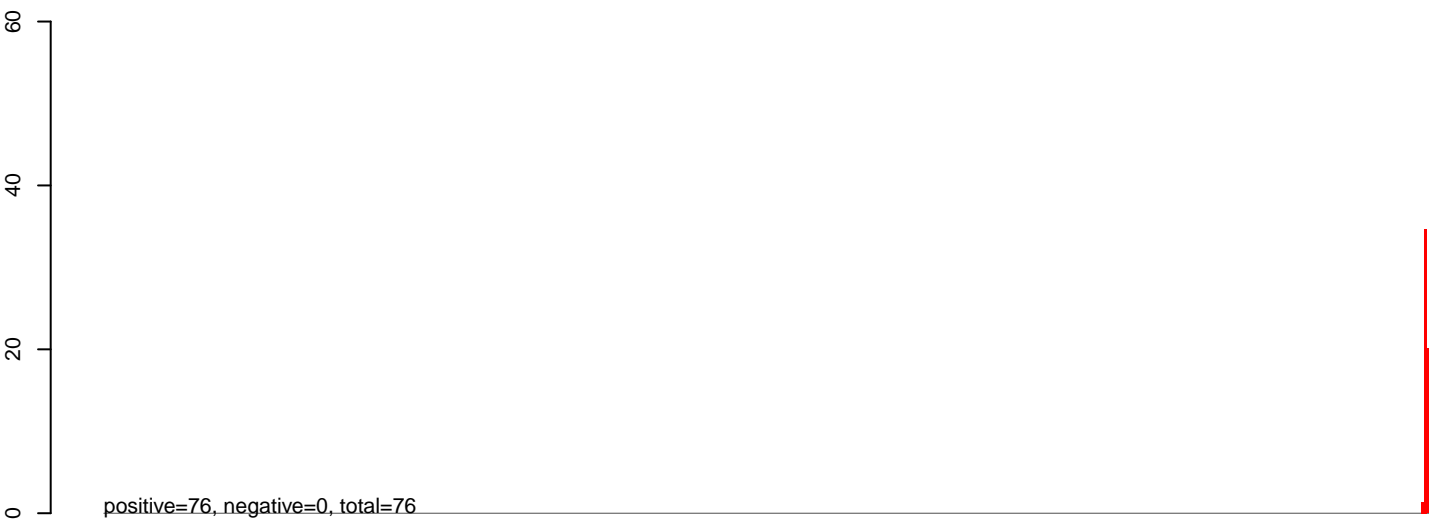

AeAeg\_Aag2\_NL\_Dmem.rep



blow size=258, byte=14964, file=0, size=11964, 1-Una\_virus\_non\_structural\_polyprotein\_gene\_partial\_cds\_and\_structural\_polyprotein\_ge:1-11964

0 2000 4000 6000 8000 10000 12000

**AeAeg\_Aag2\_NL\_Dmem.18\_23.rep**

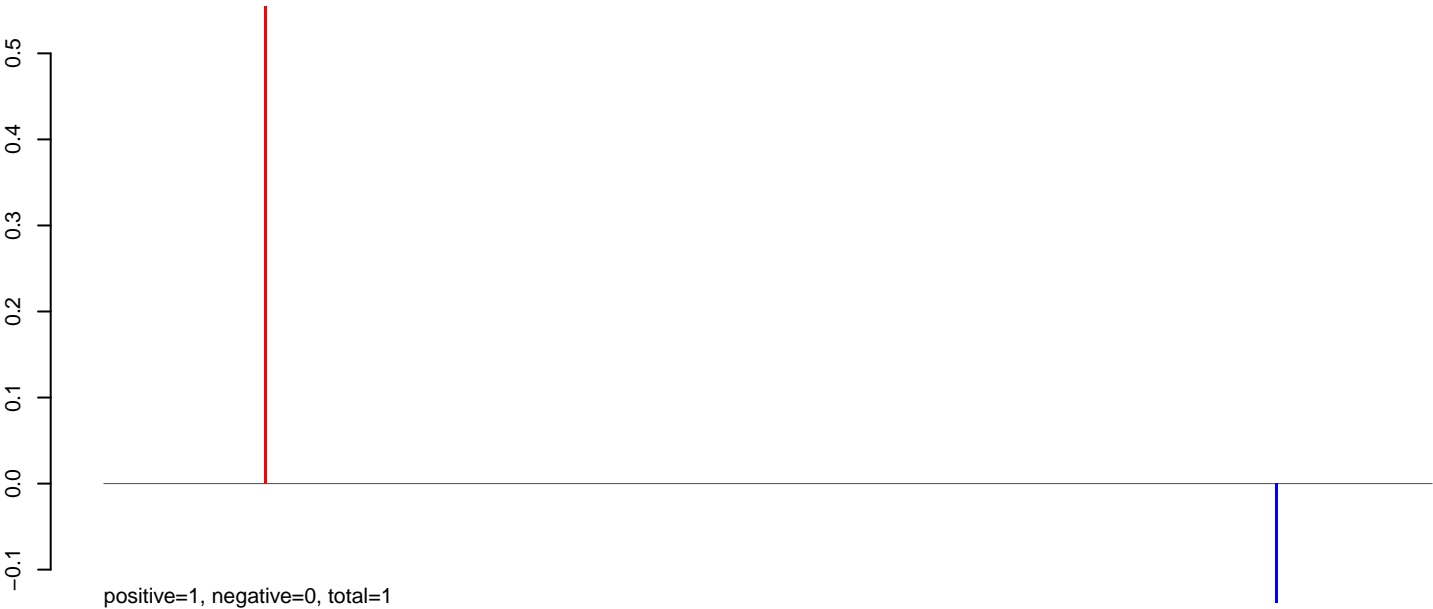

**AeAeg\_Aag2\_NL\_Dmem.24\_35.rep**



**AeAeg\_Aag2\_NL\_Dmem.rep**



positive=1, negative=0, total=1, virus@NC\_038259.1-Badu\_virus\_isolate\_TS6347\_segment\_S\_plus\_segment\_M\_plus\_segment\_L:1-12247

0 2000 4000 6000 8000 10000 12000



**AeAeg\_Aag2\_NL\_Dmem.18\_23.rep**

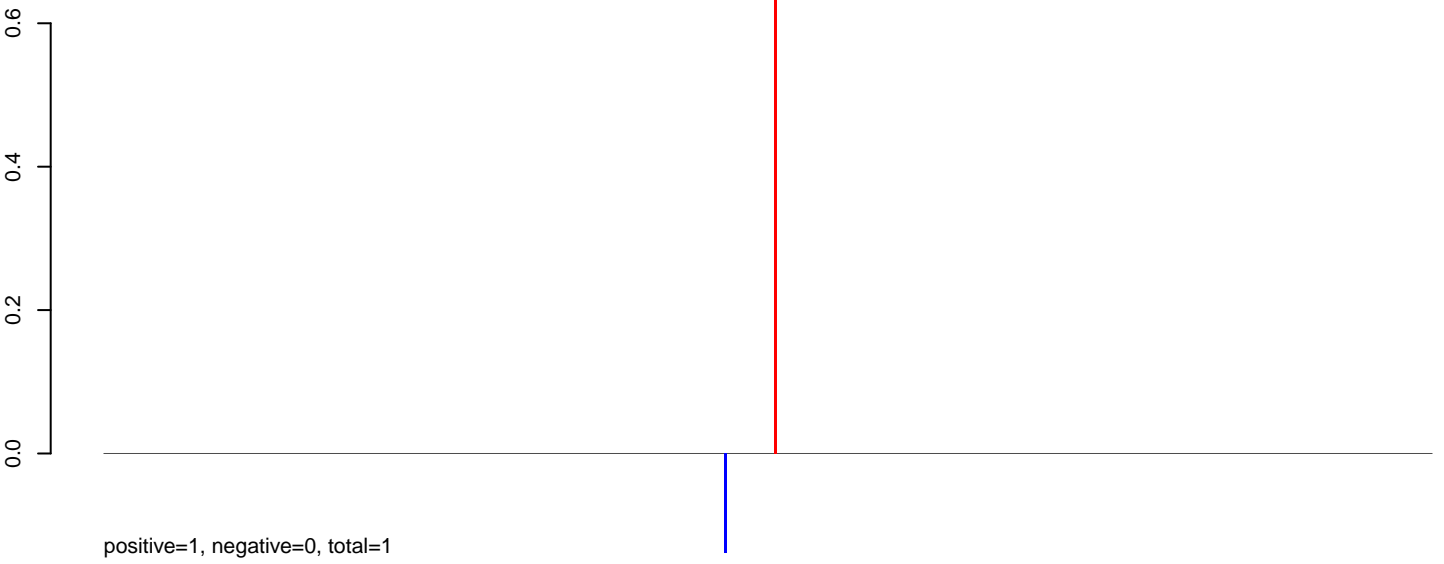

**AeAeg\_Aag2\_NL\_Dmem.24\_35.rep**

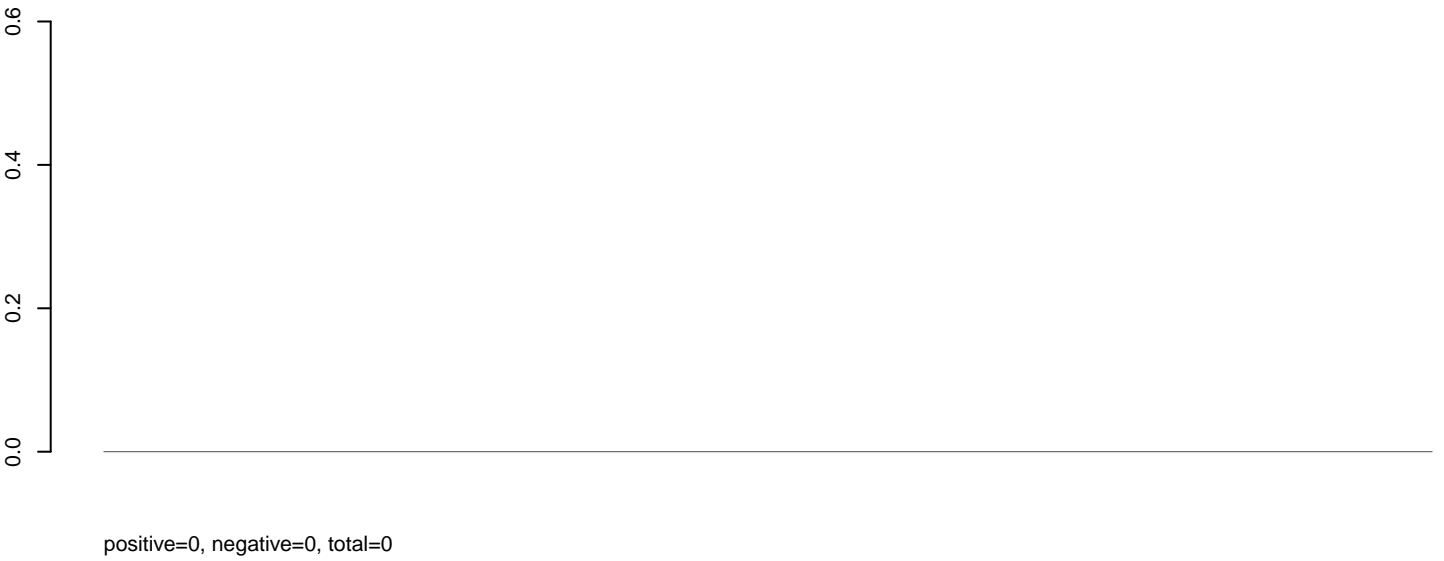

**AeAeg\_Aag2\_NL\_Dmem.rep**



**AeAeg\_Aag2\_NL\_Dmem.18\_23.rep**

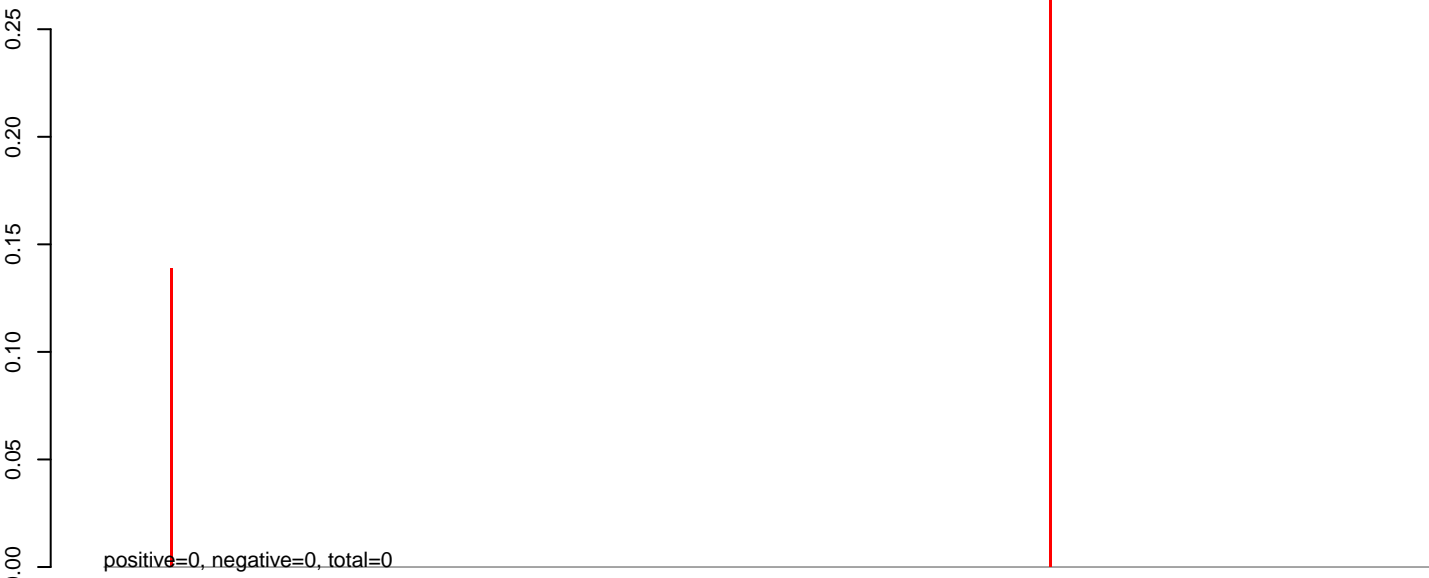

**AeAeg\_Aag2\_NL\_Dmem.24\_35.rep**

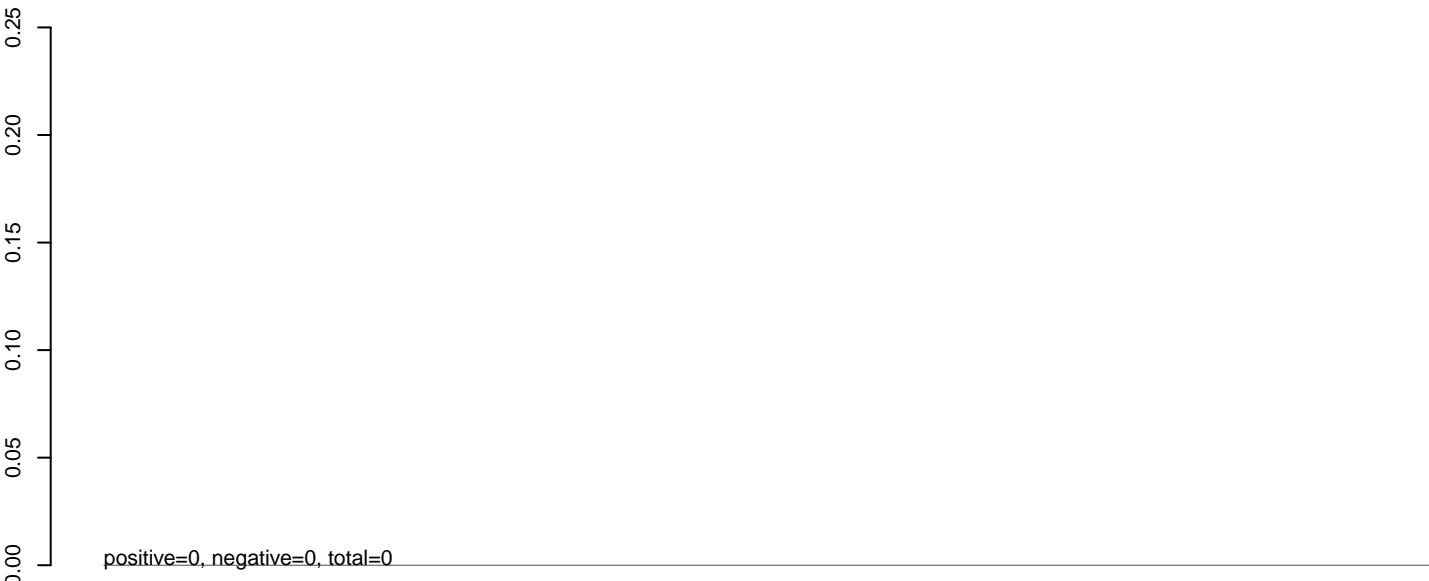

**AeAeg\_Aag2\_NL\_Dmem.rep**

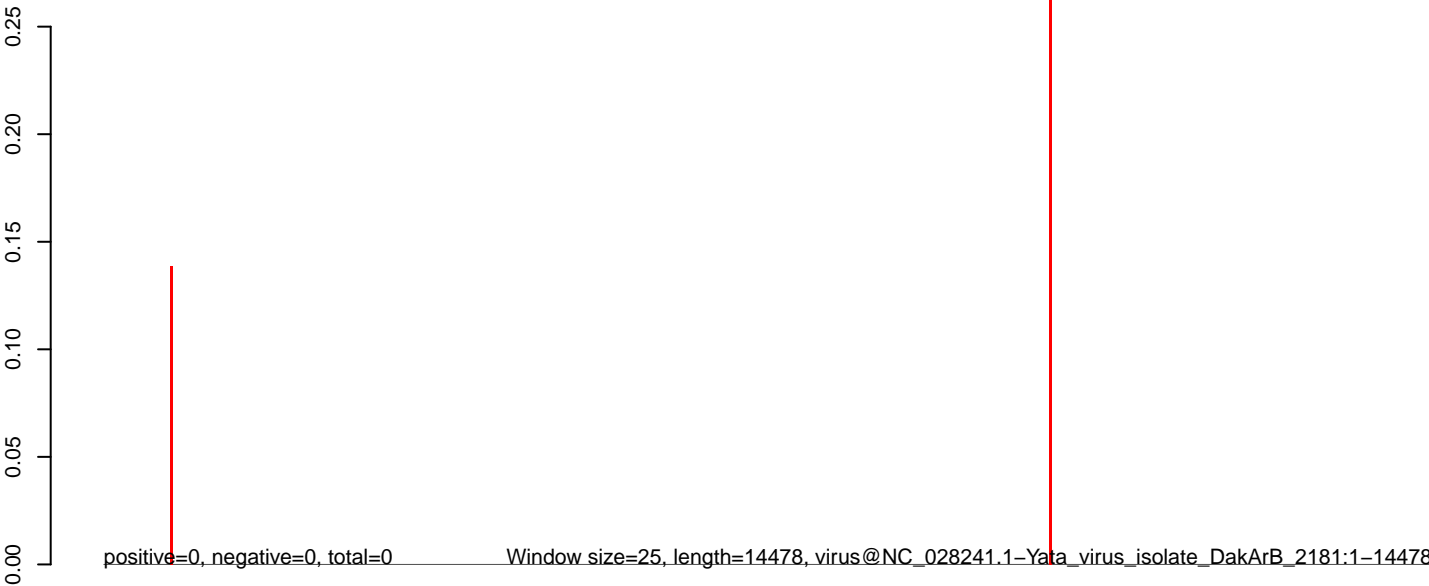

0 5000 10000 15000

**AeAeg\_Aag2\_NL\_Dmem.18\_23.rep**

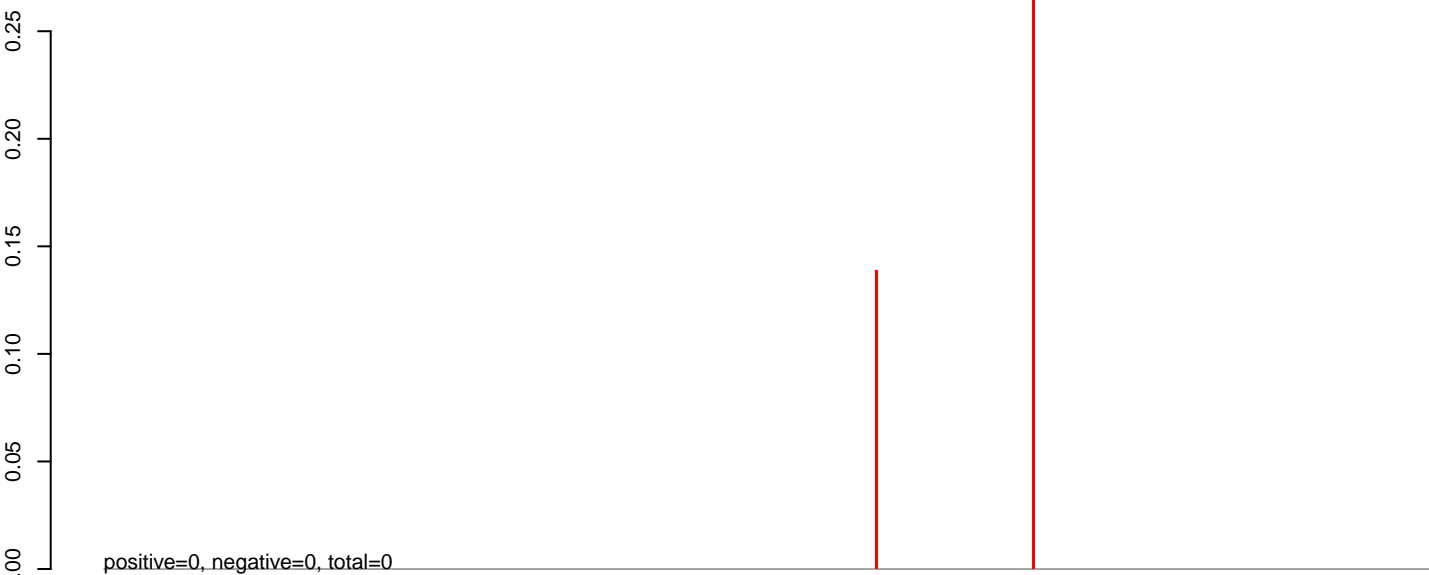

**AeAeg\_Aag2\_NL\_Dmem.24\_35.rep**

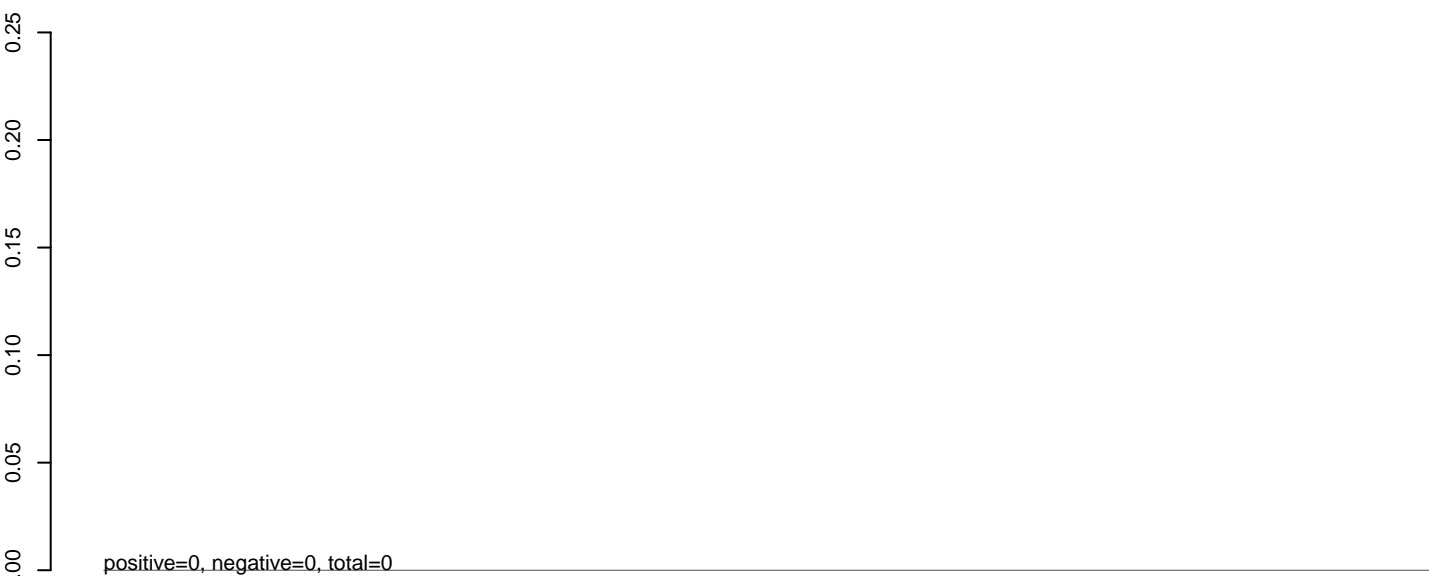

**AeAeg\_Aag2\_NL\_Dmem.rep**

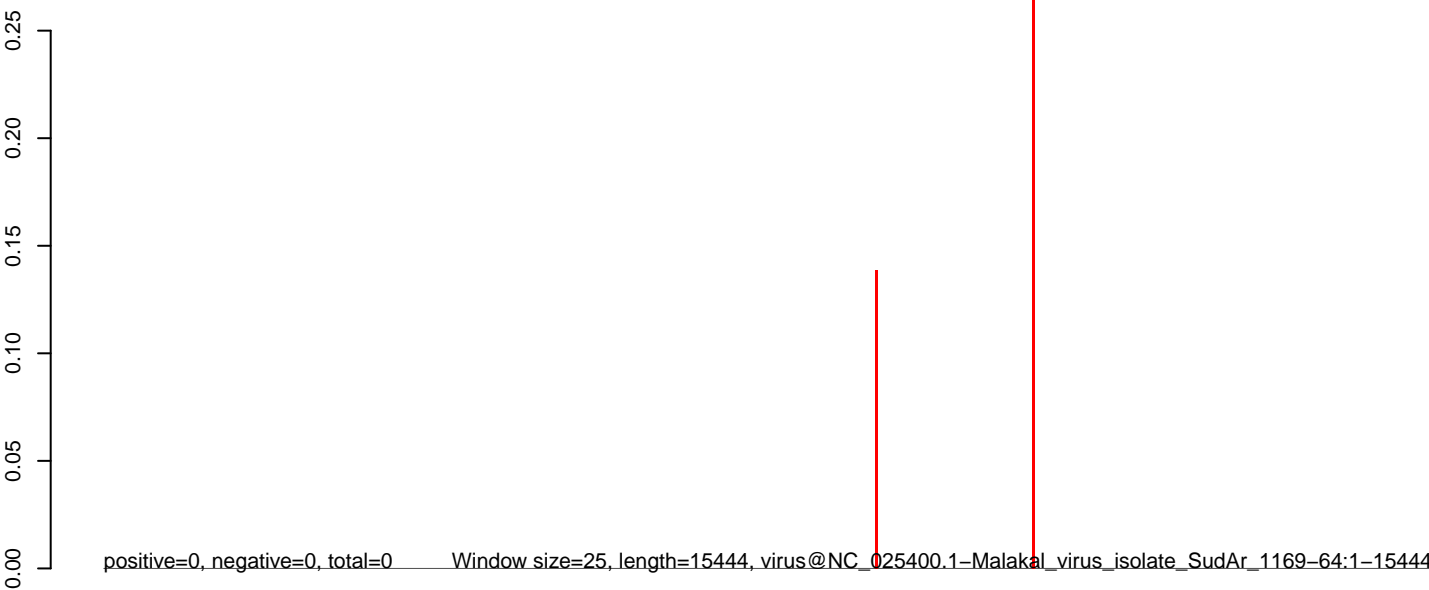

**AeAeg\_Aag2\_NL\_Dmem.18\_23.rep**

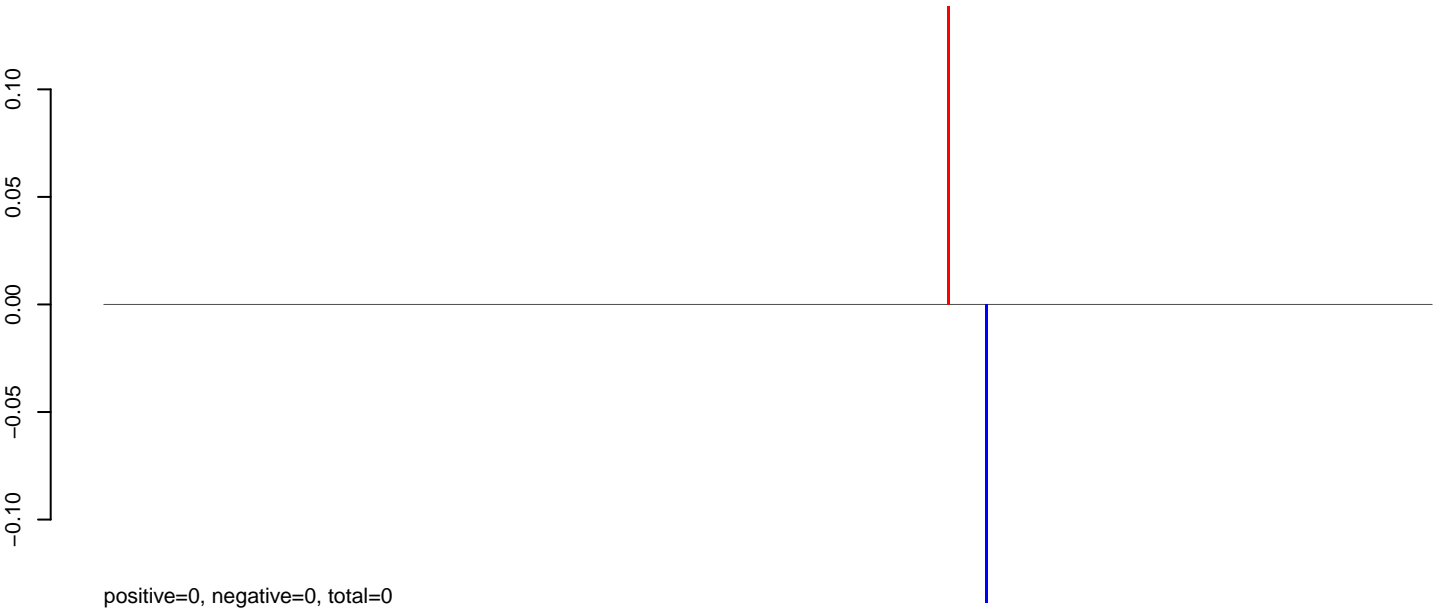

**AeAeg\_Aag2\_NL\_Dmem.24\_35.rep**

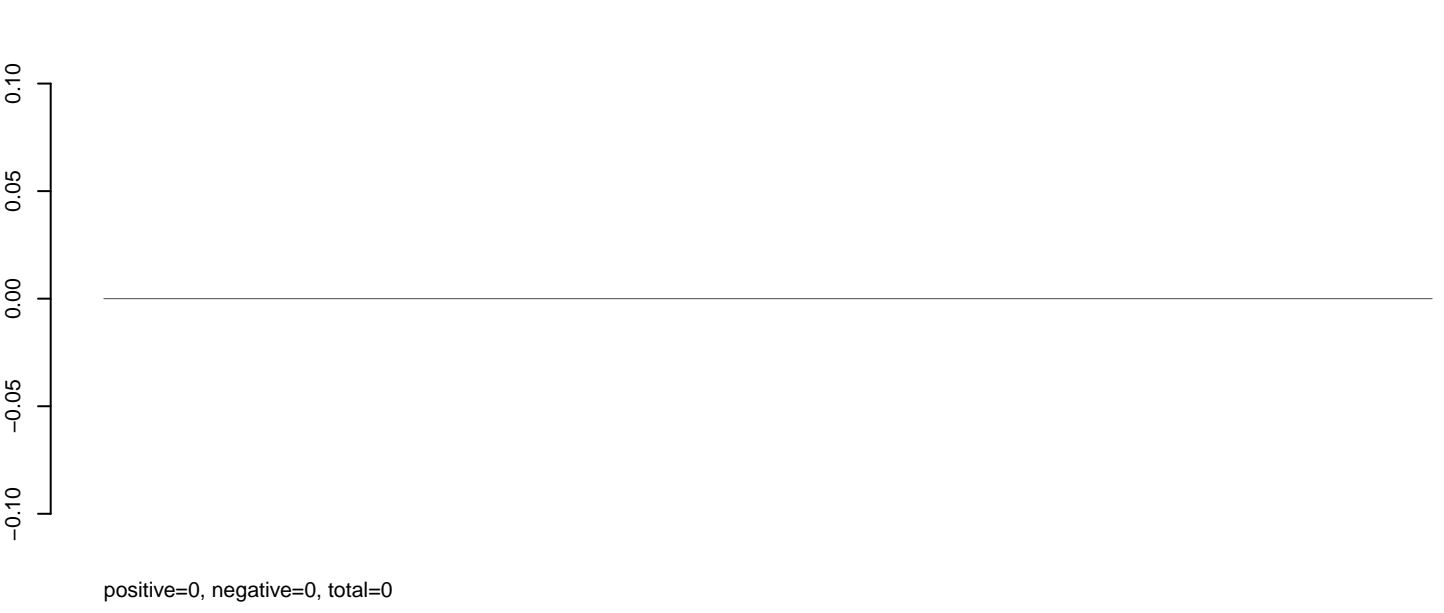

**AeAeg\_Aag2\_NL\_Dmem.rep**

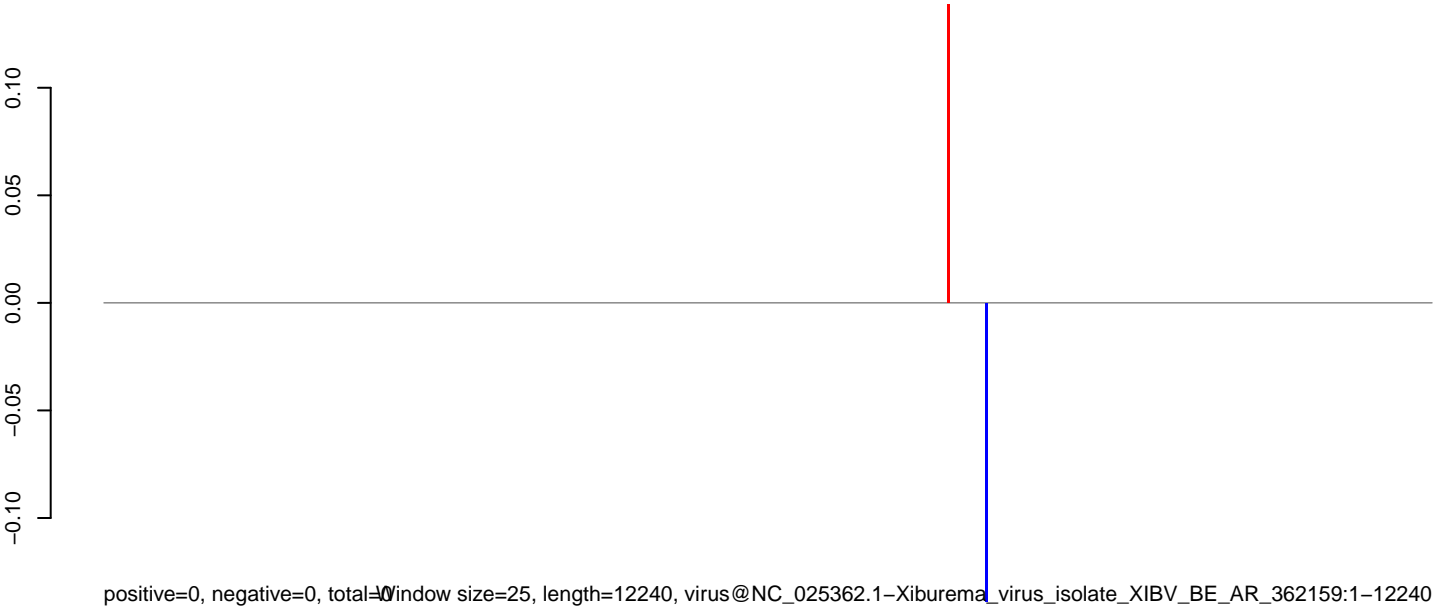

Window size=25, length=12240, virus@NC\_025362.1-Xiburema\_virus\_isolate\_XIBV\_BE\_AR\_362159:1-12240

0 2000 4000 6000 8000 10000 12000

**AeAeg\_Aag2\_NL\_Dmem.18\_23.rep**



**AeAeg\_Aag2\_NL\_Dmem.24\_35.rep**

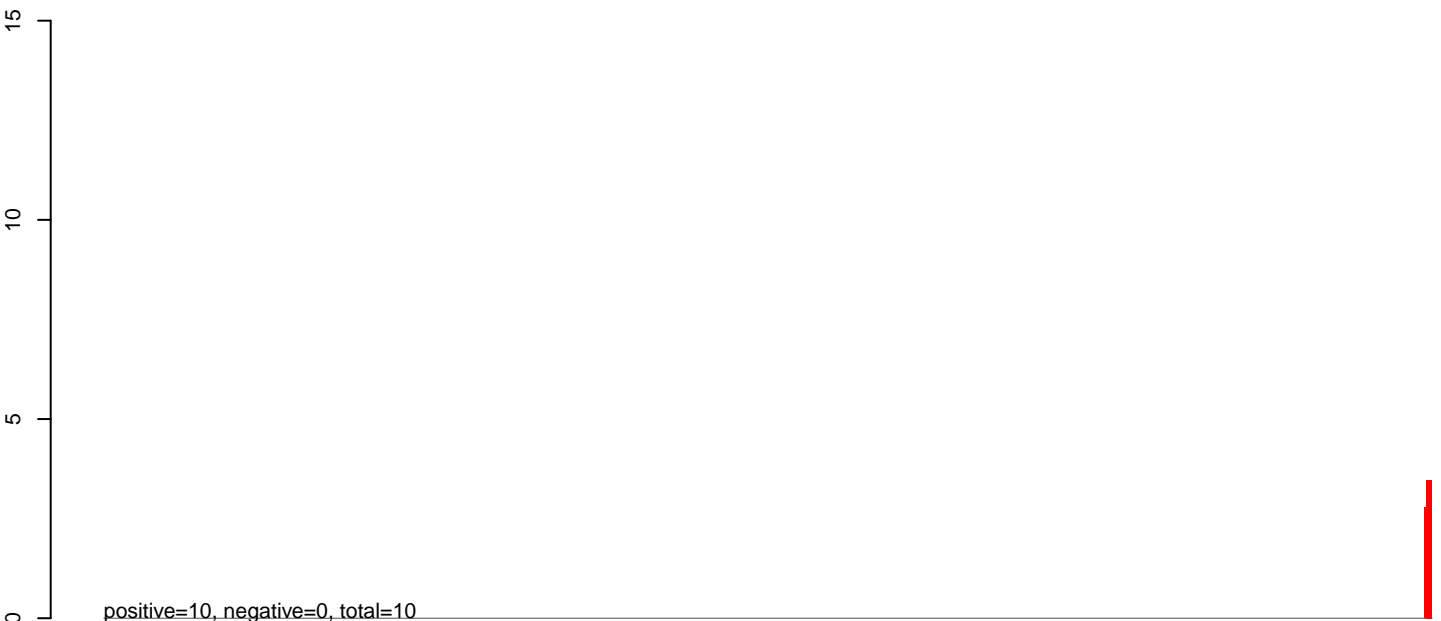

**AeAeg\_Aag2\_NL\_Dmem.rep**





**AeAeg\_Aag2\_NL\_Dmem.18\_23.rep**

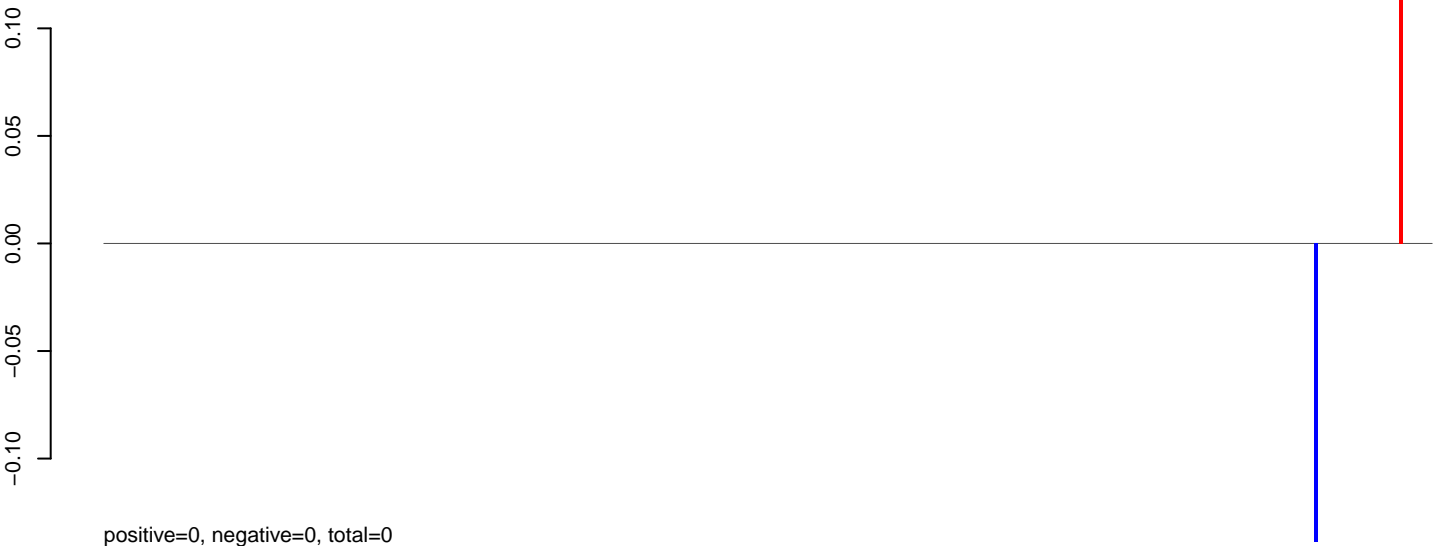

**AeAeg\_Aag2\_NL\_Dmem.24\_35.rep**

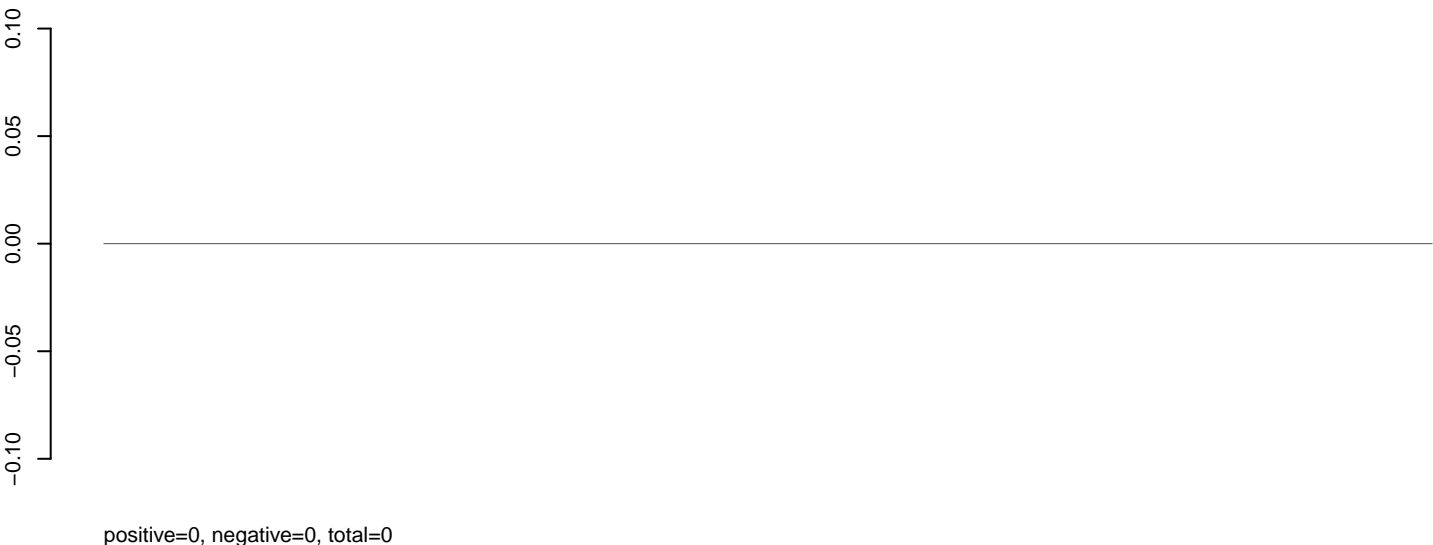

**AeAeg\_Aag2\_NL\_Dmem.rep**



Window size=25, length=11029, virus@NC\_009942.1-West\_Nile\_virus\_lineage\_1:1-11029

0 2000 4000 6000 8000 10000

**AeAeg\_Aag2\_NL\_Dmem.18\_23.rep**

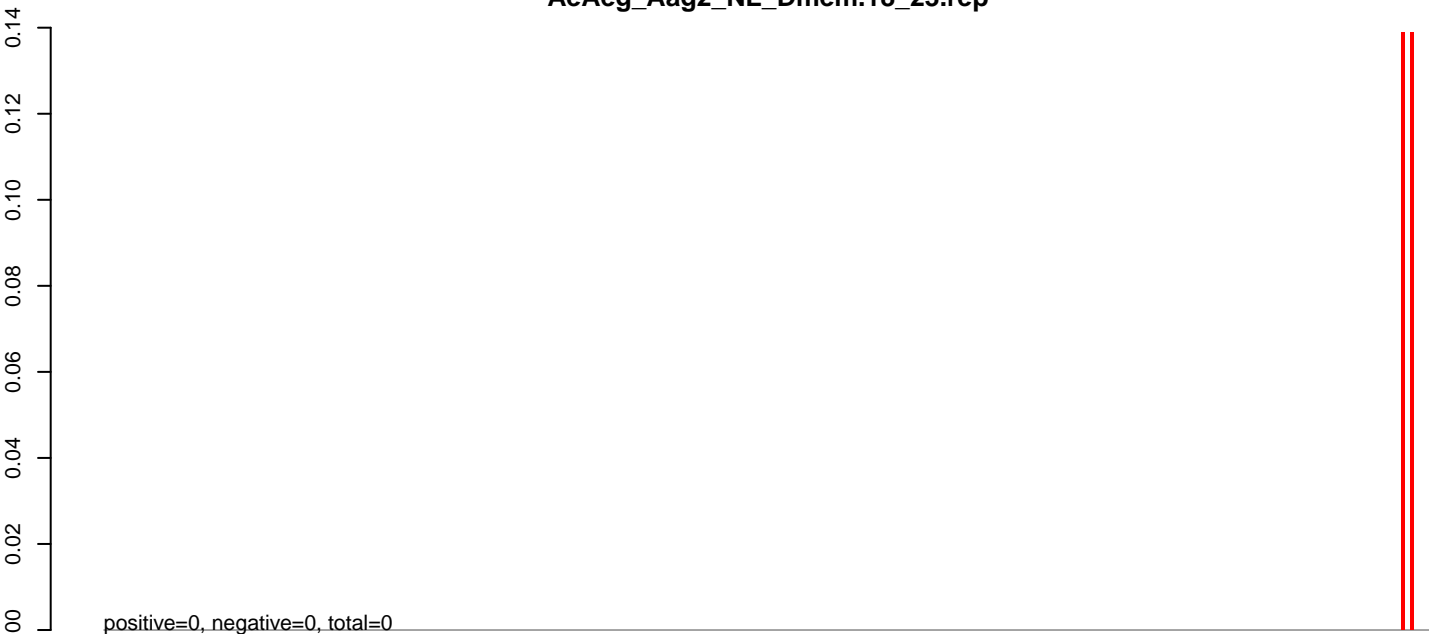

positive=0, negative=0, total=0

**AeAeg\_Aag2\_NL\_Dmem.24\_35.rep**



positive=0, negative=0, total=0

**AeAeg\_Aag2\_NL\_Dmem.rep**



positive=0, negative=0, total=0

Window size=25, length=10874, virus@NC\_009029.2-Kokobera\_virus:1-10874

0 2000 4000 6000 8000 10000

**AeAeg\_Aag2\_NL\_Dmem.18\_23.rep**

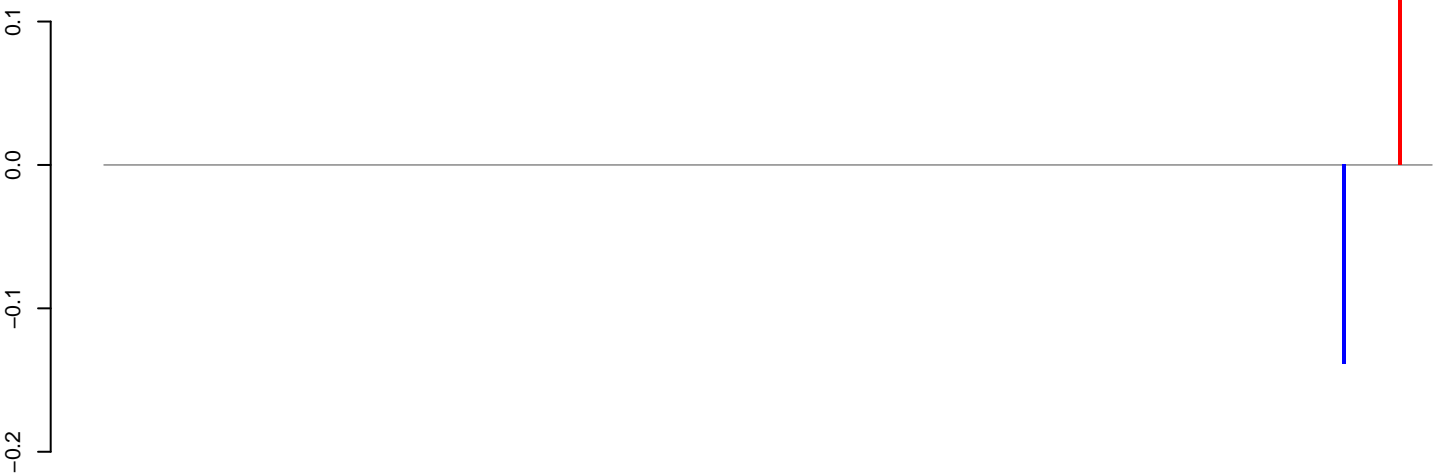

positive=0, negative=0, total=0

**AeAeg\_Aag2\_NL\_Dmem.24\_35.rep**

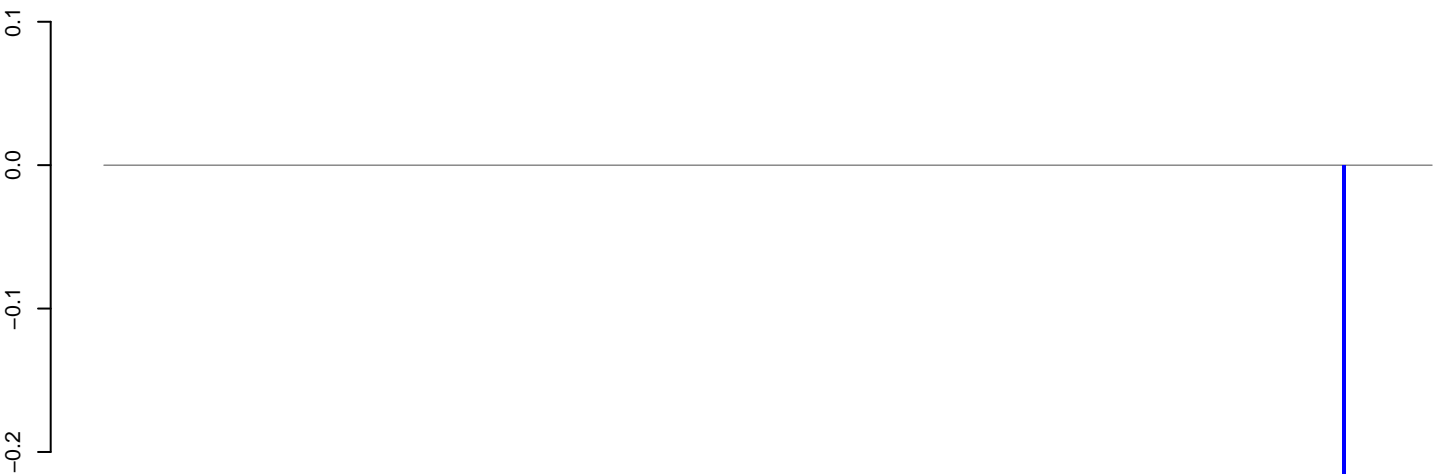

positive=0, negative=0, total=0

**AeAeg\_Aag2\_NL\_Dmem.rep**

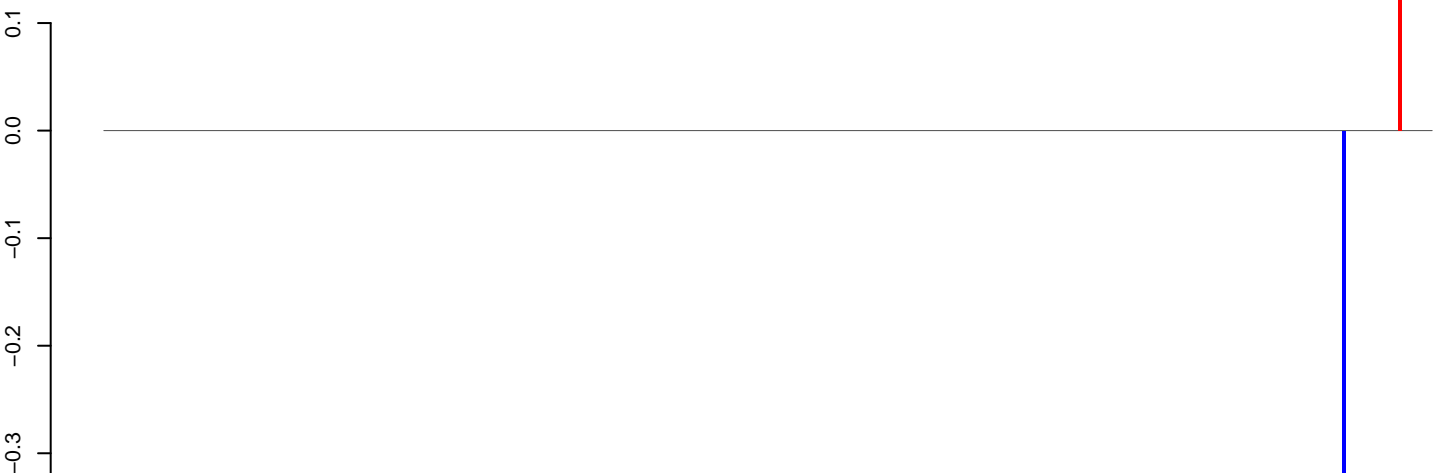

positive=0, negative=0, total=1

Window size=25, length=10755, virus@NC\_009028.2-Ilheus\_virus1-10755

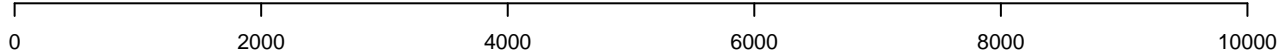

**AeAeg\_Aag2\_NL\_Dmem.18\_23.rep**

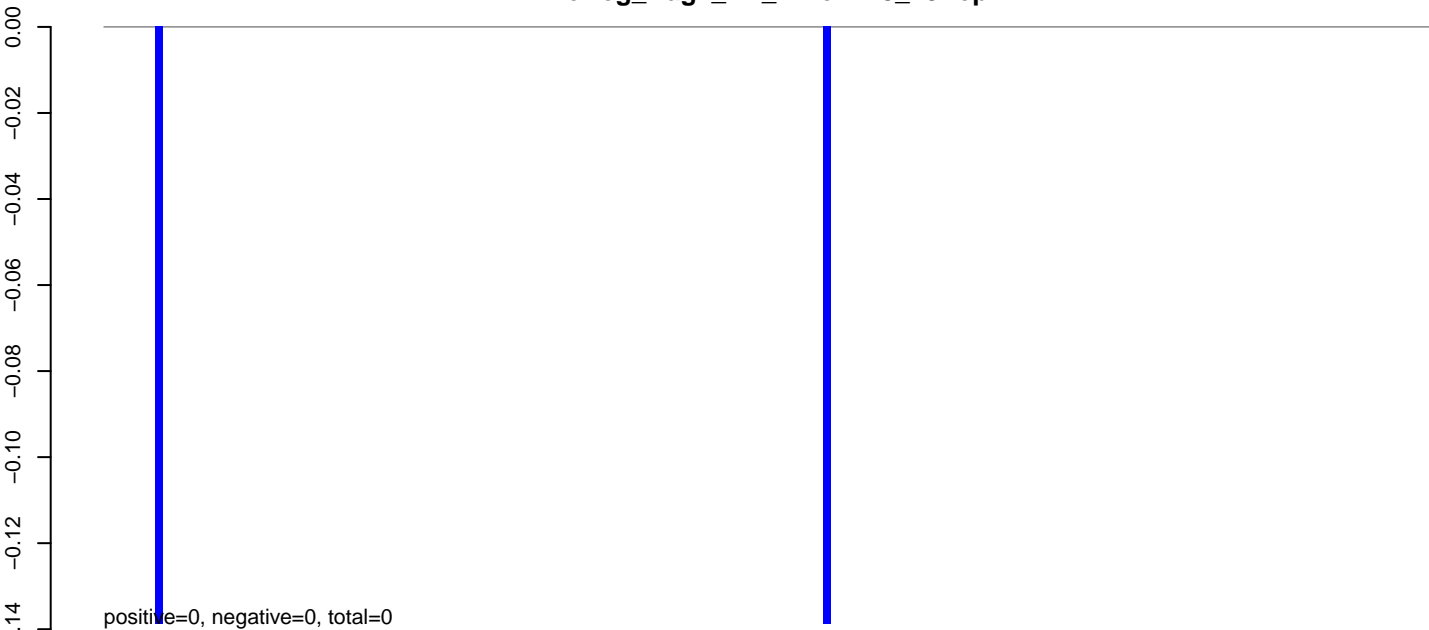

**AeAeg\_Aag2\_NL\_Dmem.24\_35.rep**

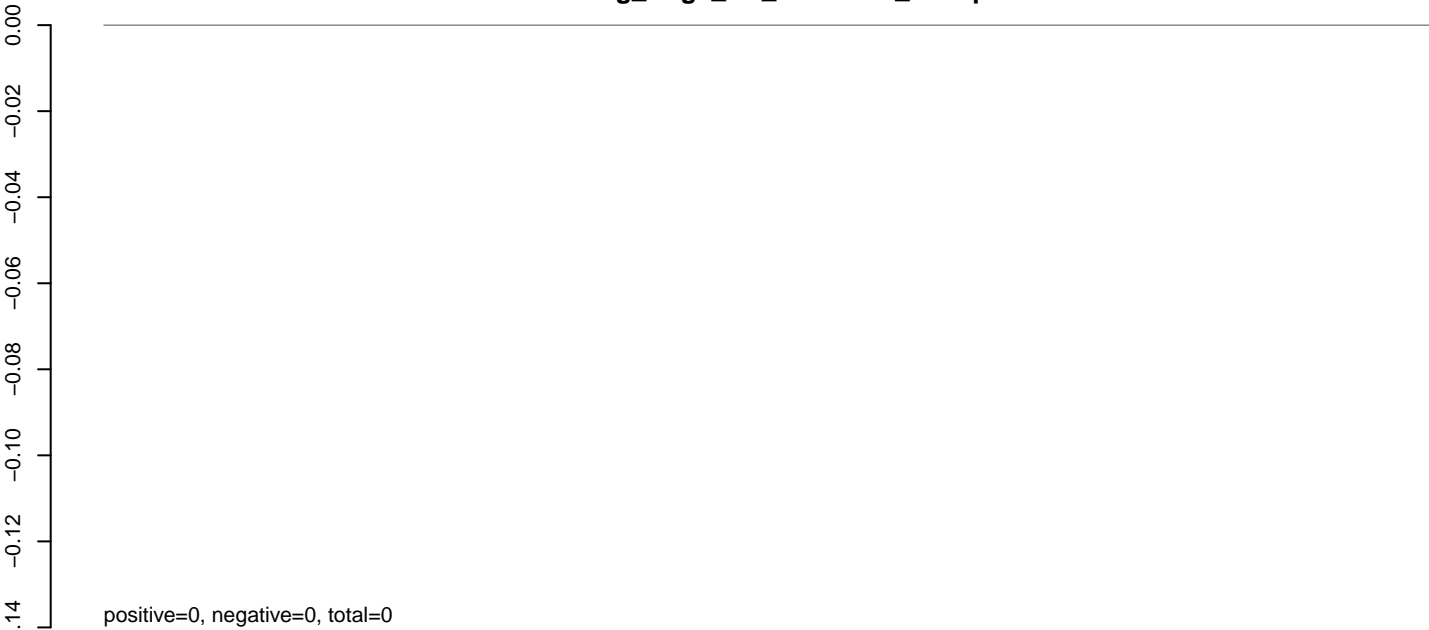

**AeAeg\_Aag2\_NL\_Dmem.rep**

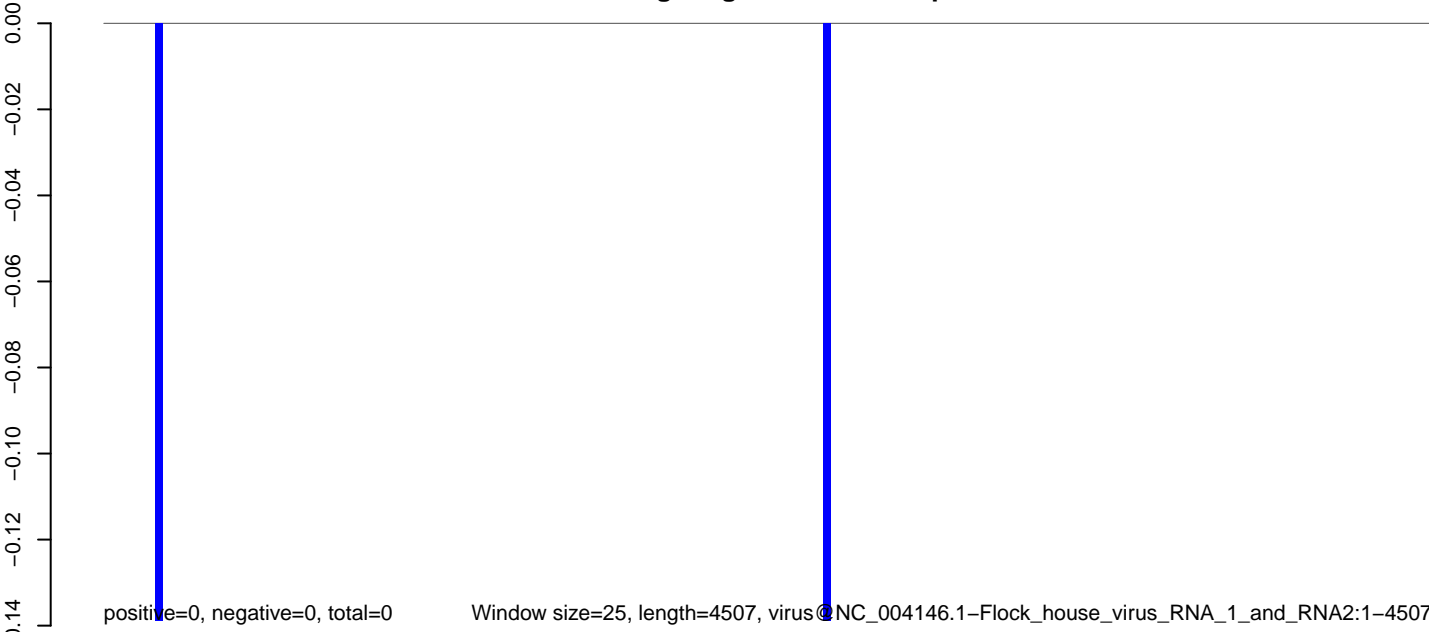

Window size=25, length=4507, virus@NC\_004146.1-Flock\_house\_virus\_RNA\_1\_and\_RNA2:1-4507

0 1000 2000 3000 4000

**AeAeg\_Aag2\_NL\_Dmem.18\_23.rep**

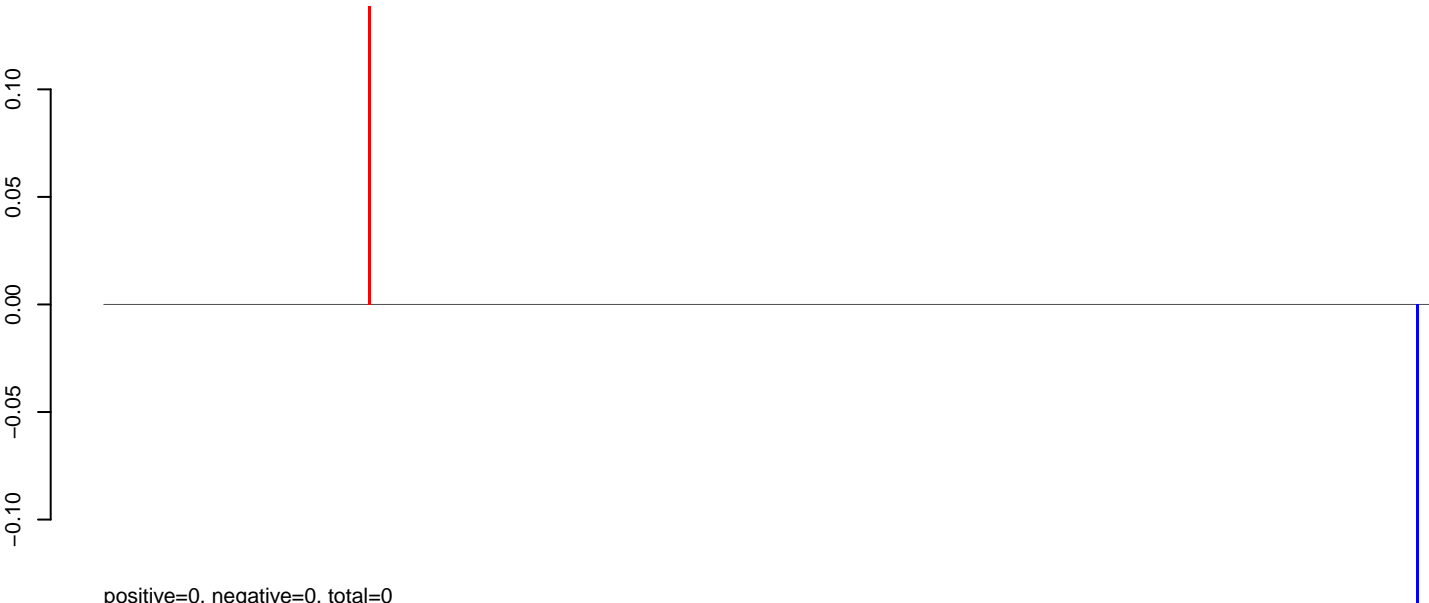

**AeAeg\_Aag2\_NL\_Dmem.24\_35.rep**

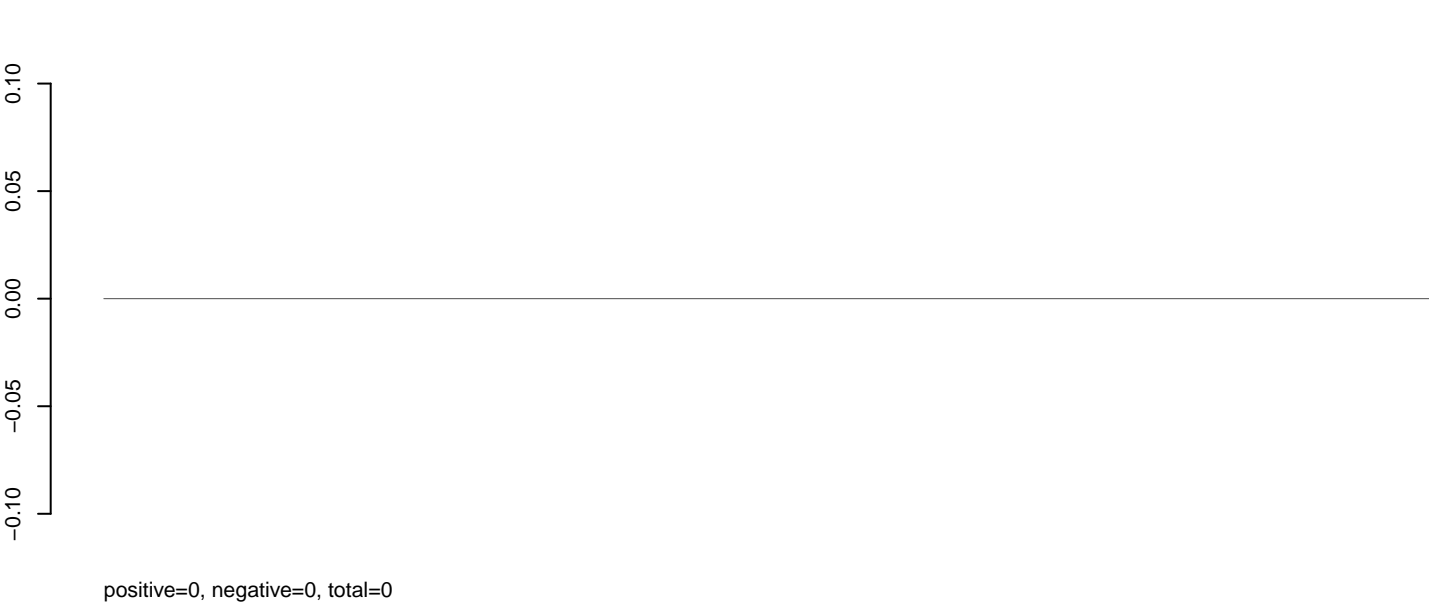

**AeAeg\_Aag2\_NL\_Dmem.rep**



Window size=25, length=12294, virus@NC\_001927.1-Bunyamwera\_virus\_segment\_S\_plus\_segment\_M\_plus\_segment\_L:1-12294

**AeAeg\_Aag2\_NL\_Dmem.18\_23.rep**

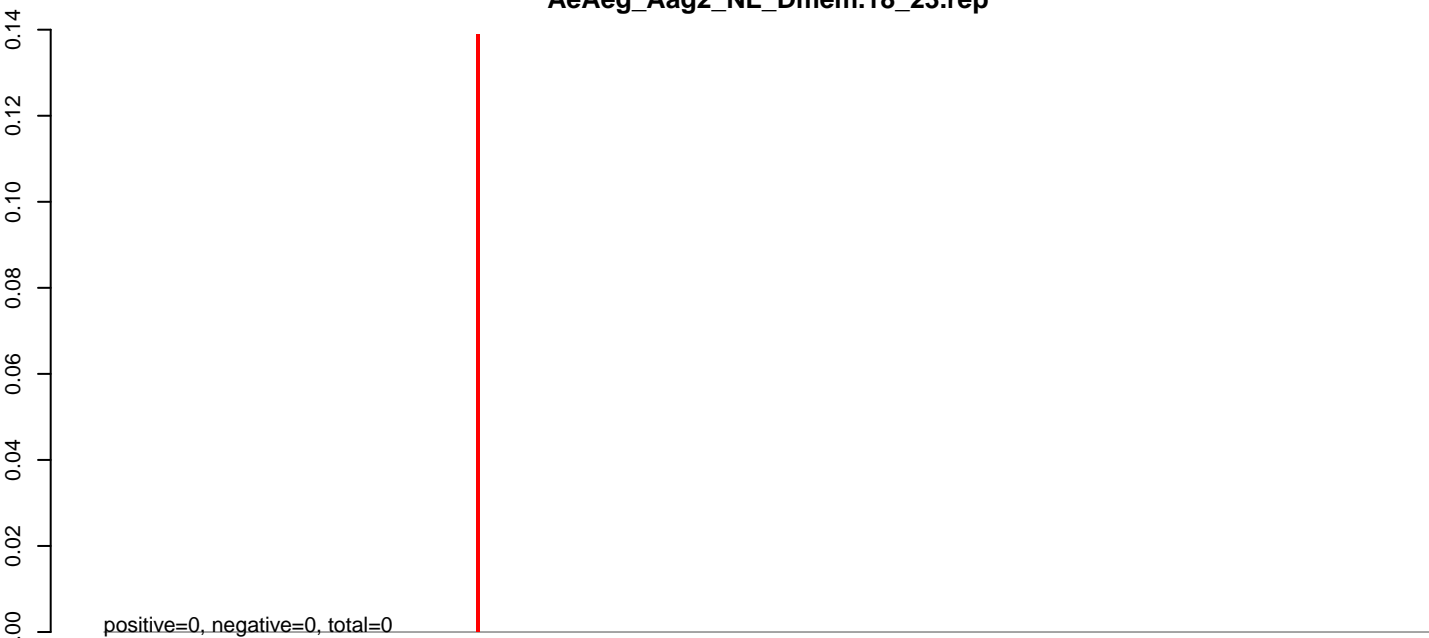

**AeAeg\_Aag2\_NL\_Dmem.24\_35.rep**

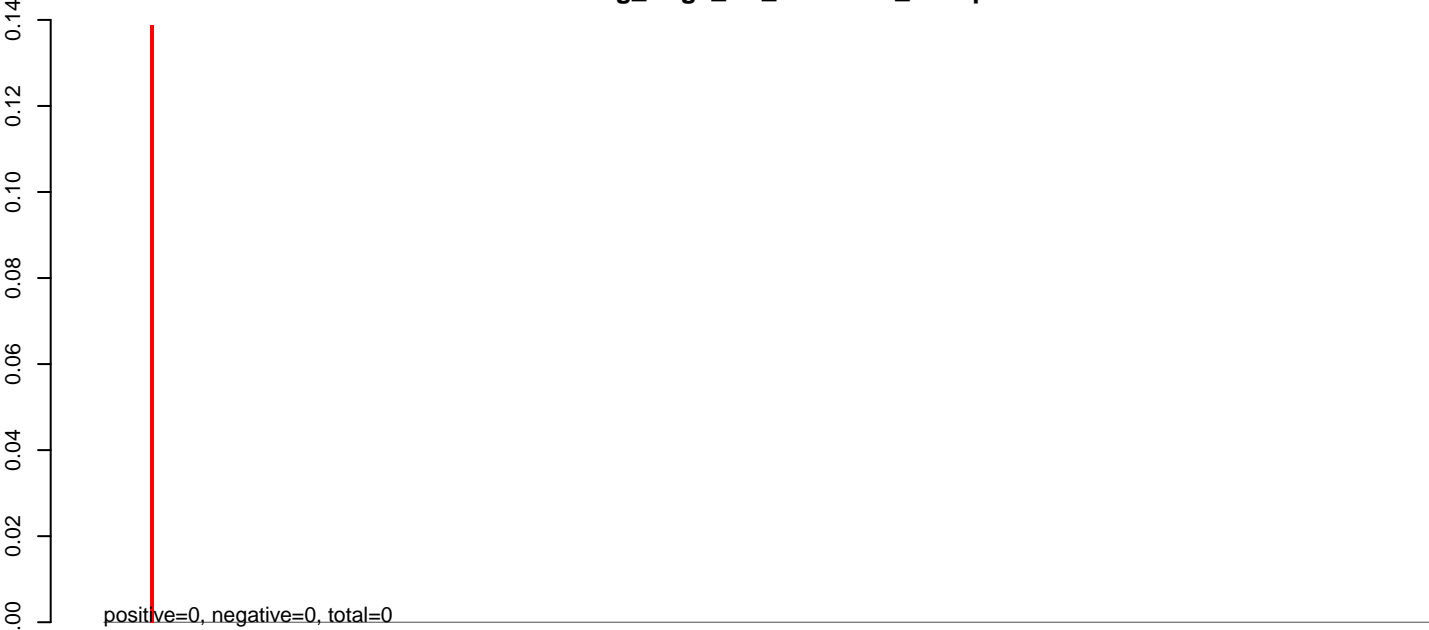

**AeAeg\_Aag2\_NL\_Dmem.rep**

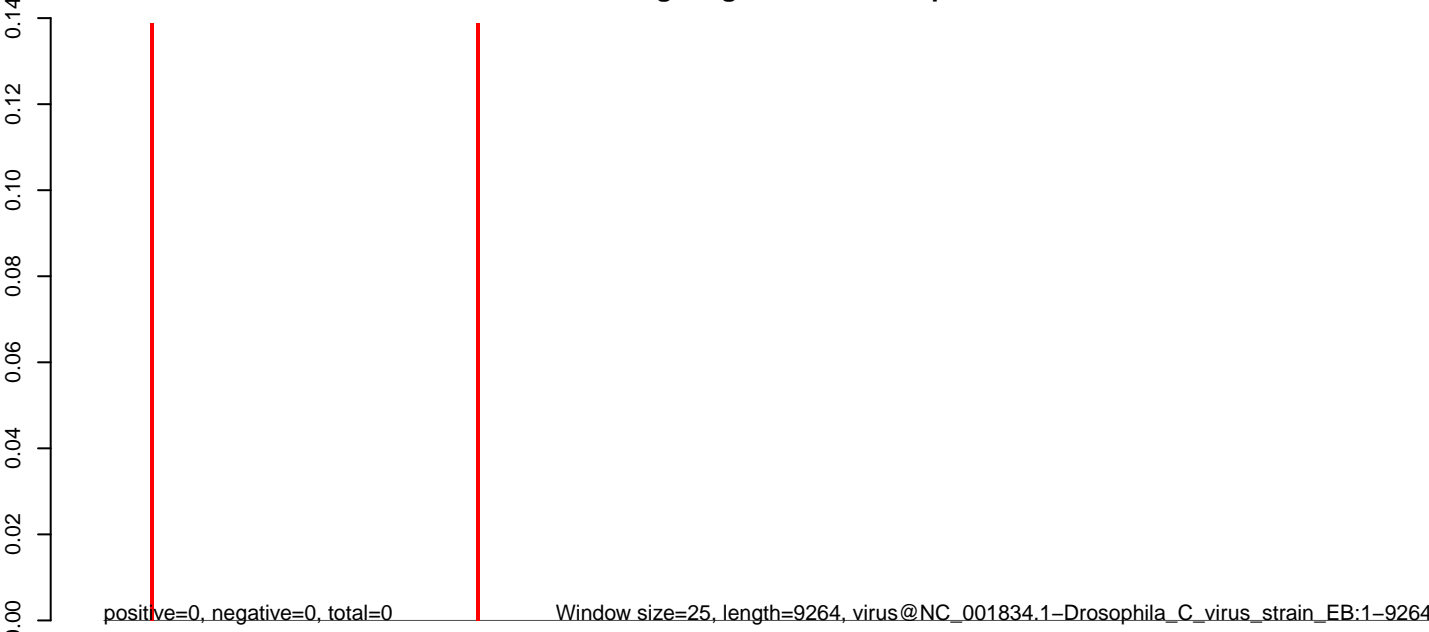

**AeAeg\_Aag2\_NL\_Dmem.18\_23.rep**

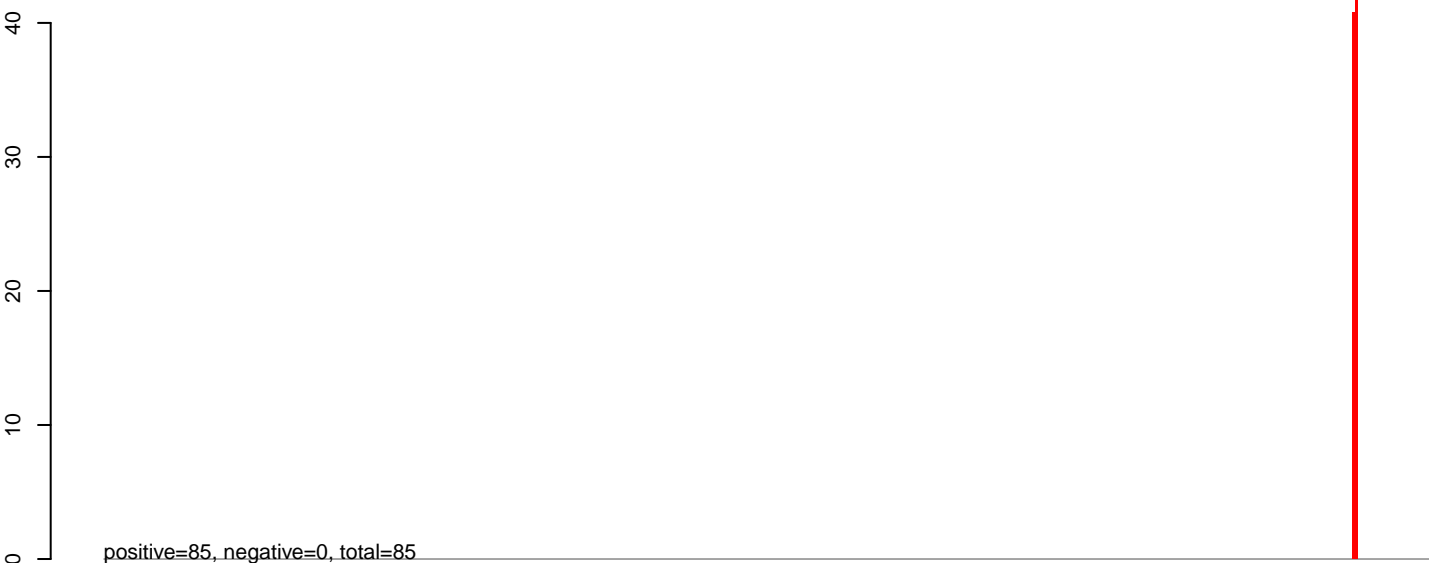

**AeAeg\_Aag2\_NL\_Dmem.24\_35.rep**

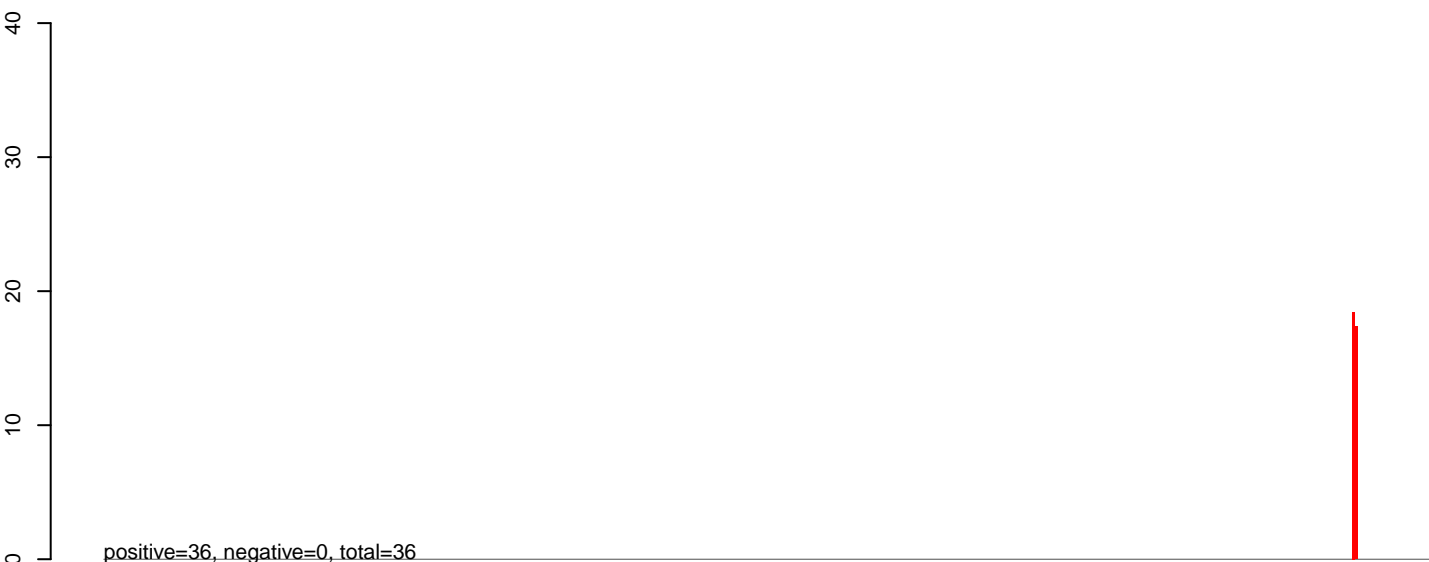

**AeAeg\_Aag2\_NL\_Dmem.rep**



**AeAeg\_Aag2\_NL\_Dmem.18\_23.rep**

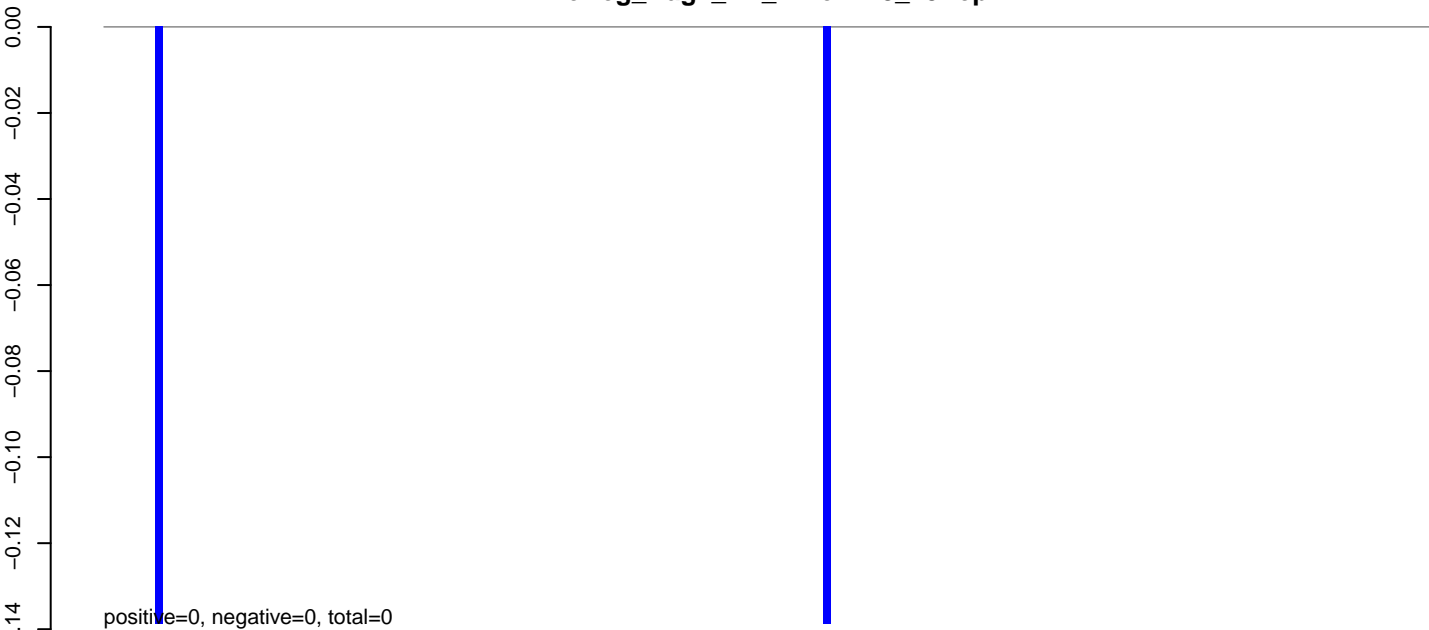

**AeAeg\_Aag2\_NL\_Dmem.24\_35.rep**

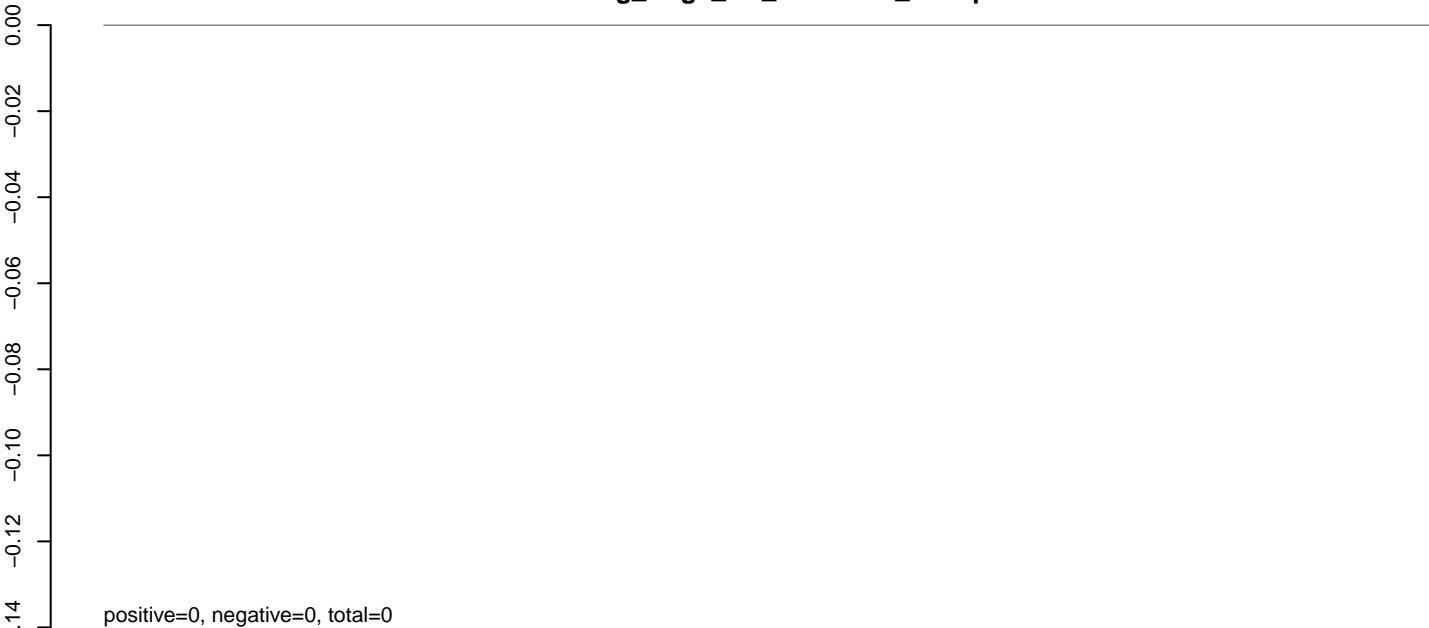

**AeAeg\_Aag2\_NL\_Dmem.rep**

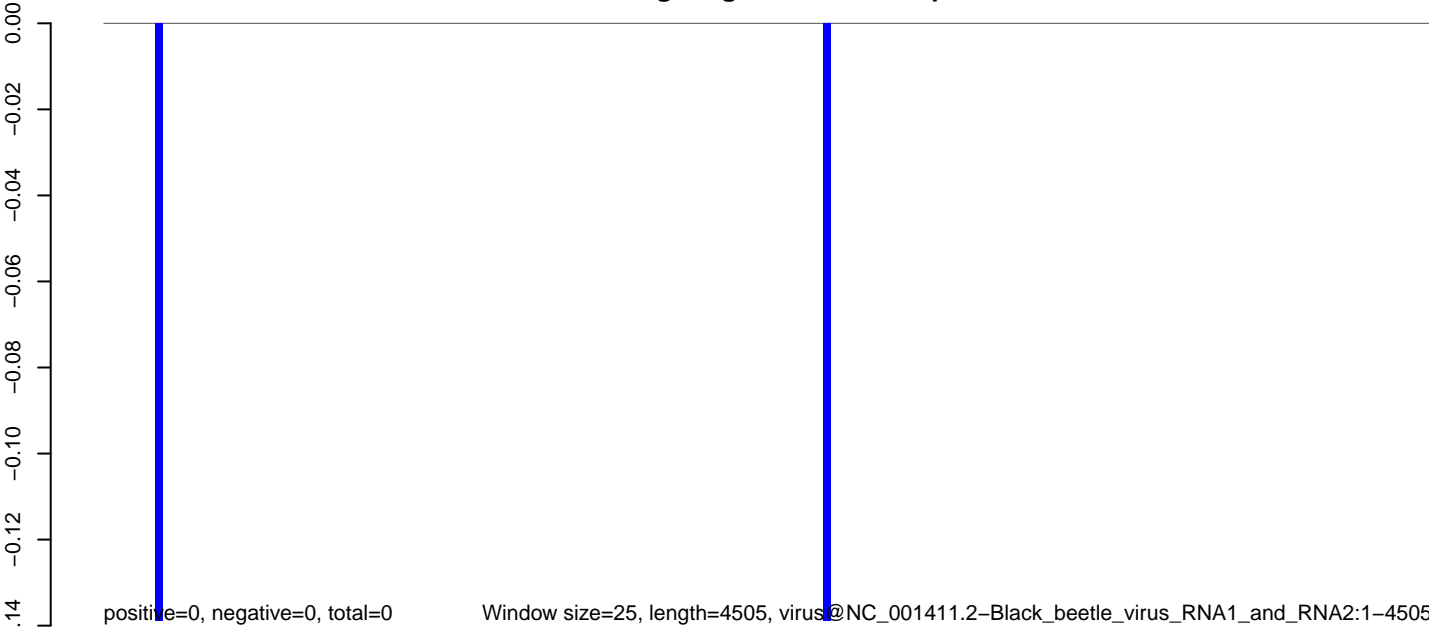

0 1000 2000 3000 4000



**AeAeg\_Aag2\_NL\_Dmem.18\_23.rep**

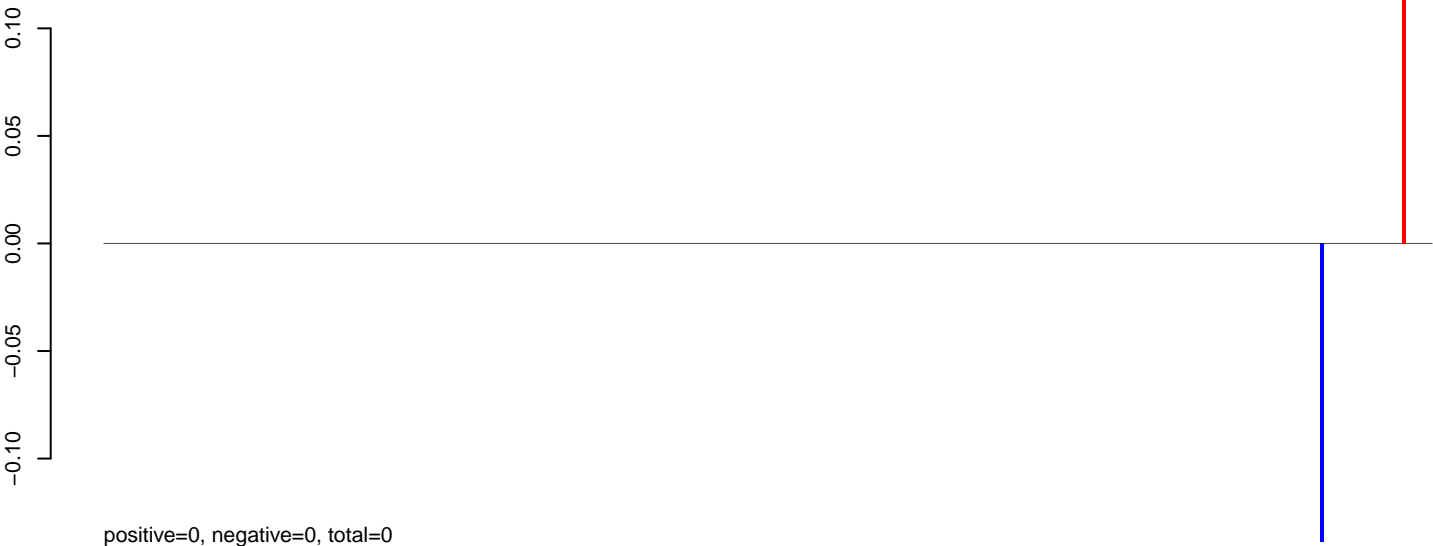

**AeAeg\_Aag2\_NL\_Dmem.24\_35.rep**

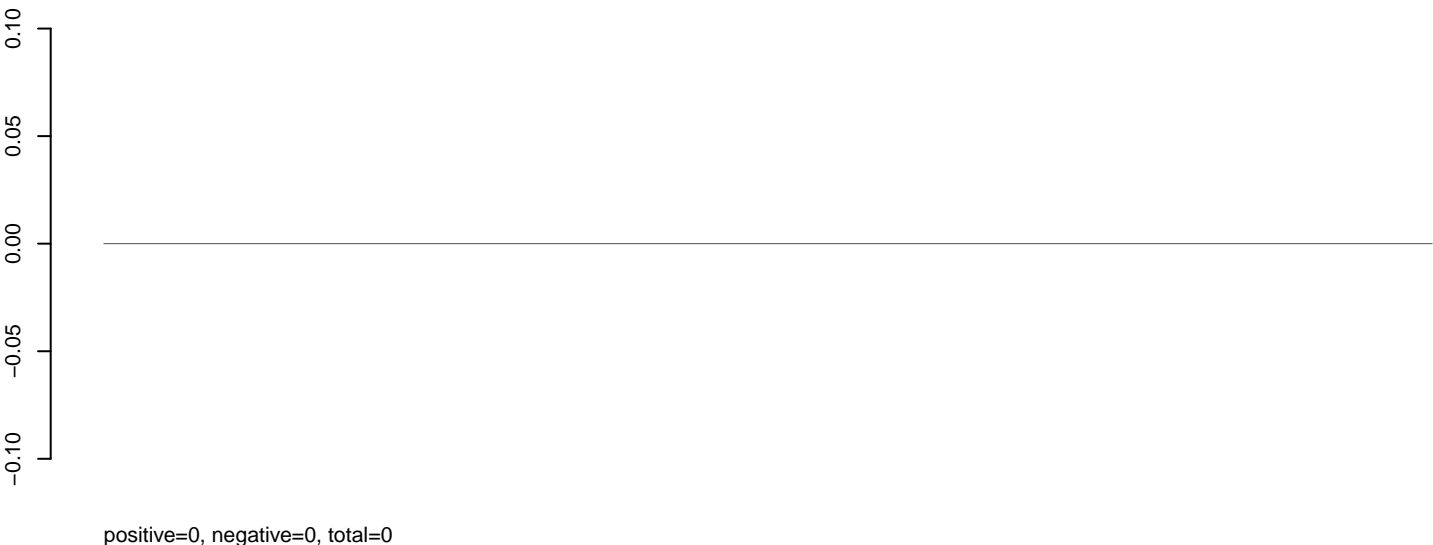

**AeAeg\_Aag2\_NL\_Dmem.rep**



Window size=25, length=11014, virus@NC\_000943.1-Murray\_Valley\_encephalitis\_virus:1-11014

0 2000 4000 6000 8000 10000

**AeAeg\_Aag2\_NL\_Dmem.18\_23.rep**

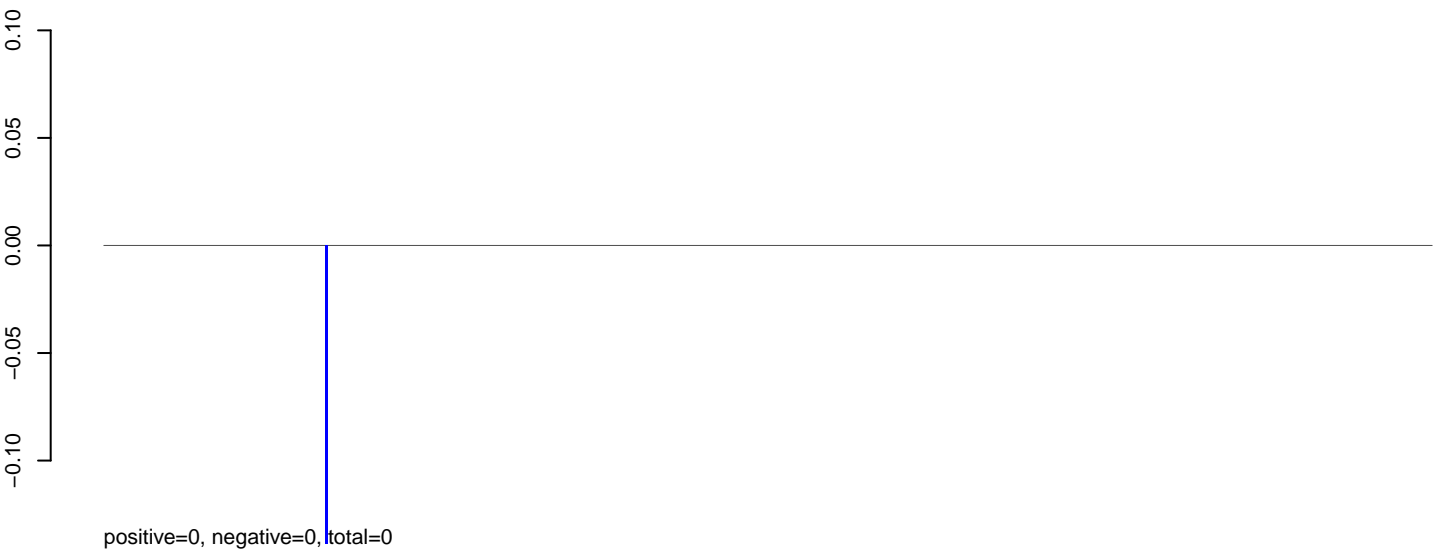

**AeAeg\_Aag2\_NL\_Dmem.24\_35.rep**

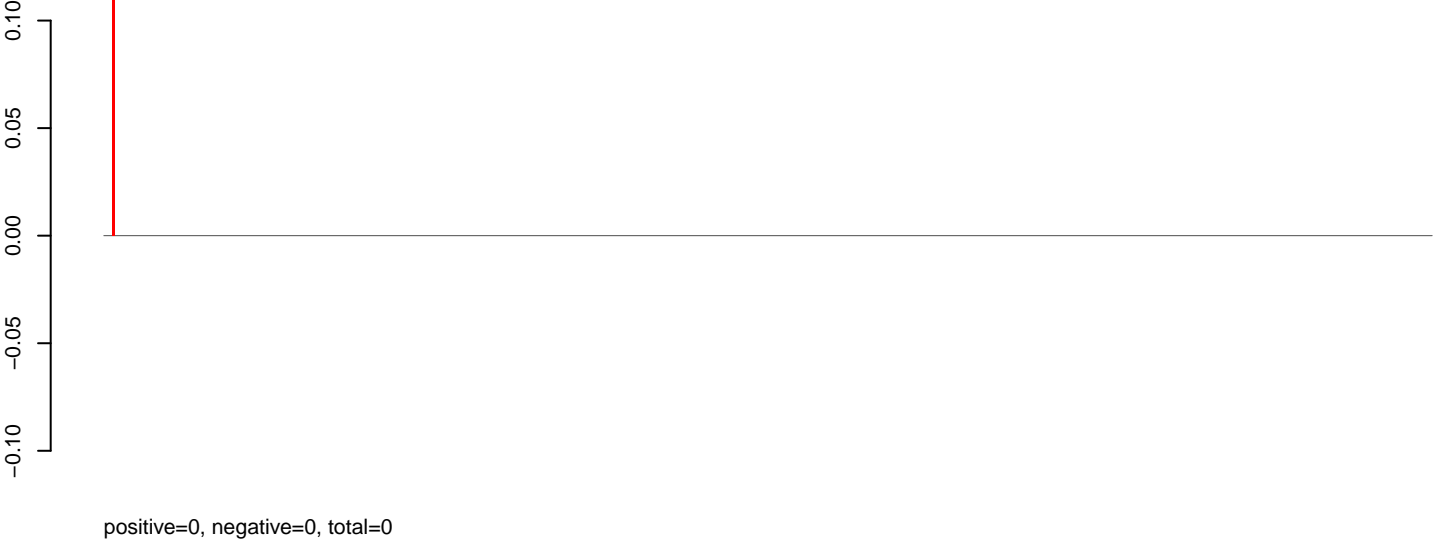

**AeAeg\_Aag2\_NL\_Dmem.rep**

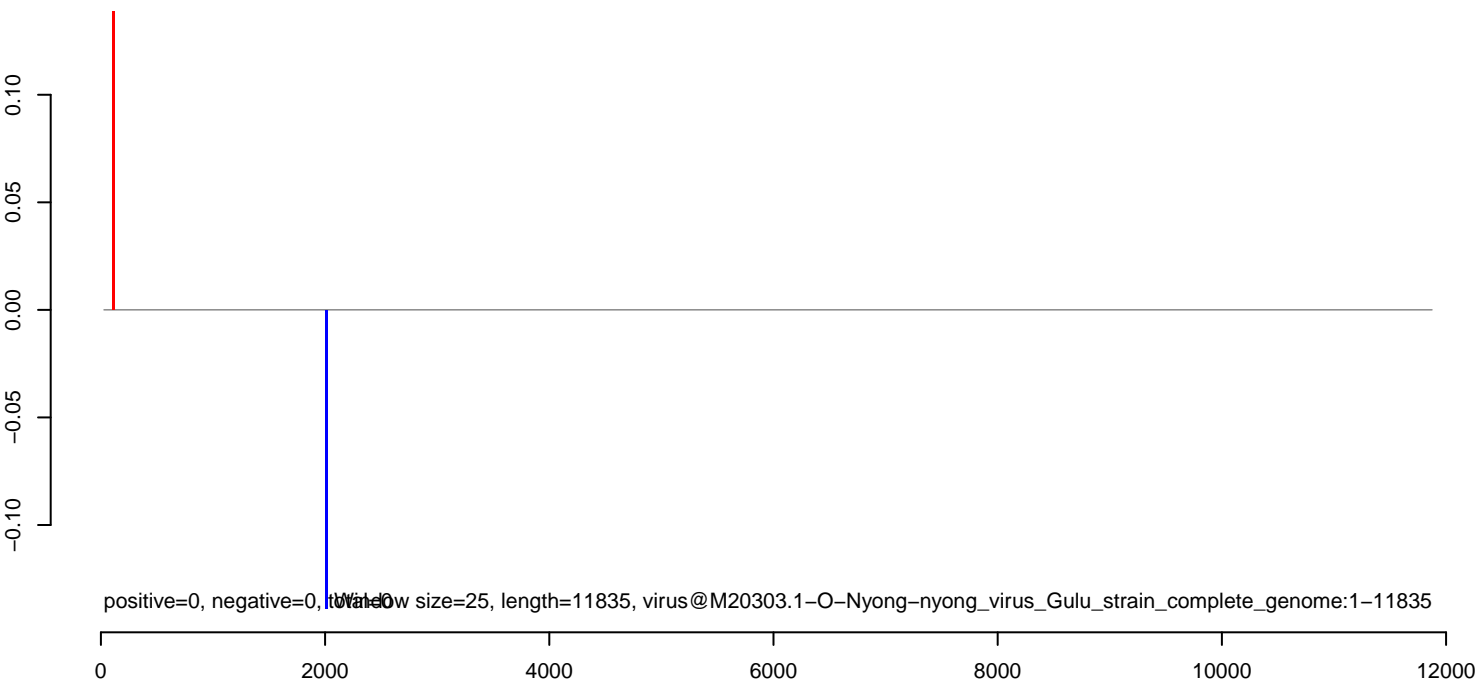

**AeAeg\_Aag2\_NL\_Dmem.18\_23.rep**

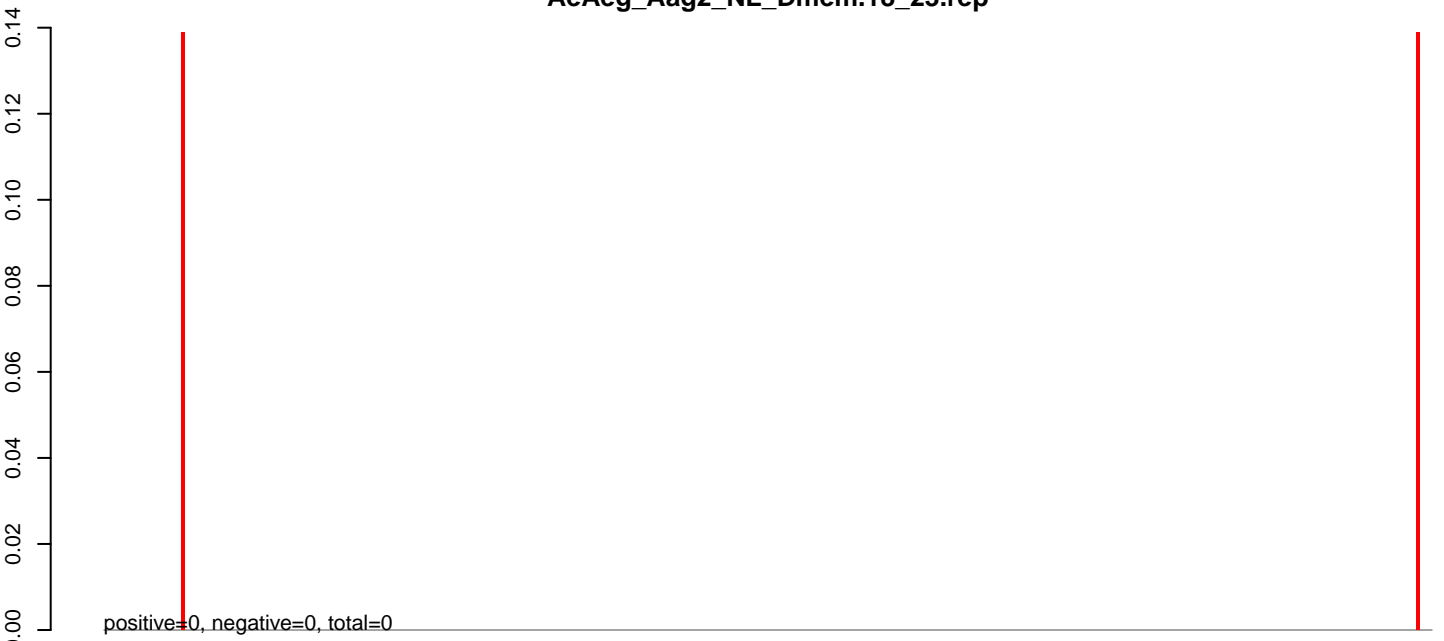

**AeAeg\_Aag2\_NL\_Dmem.24\_35.rep**

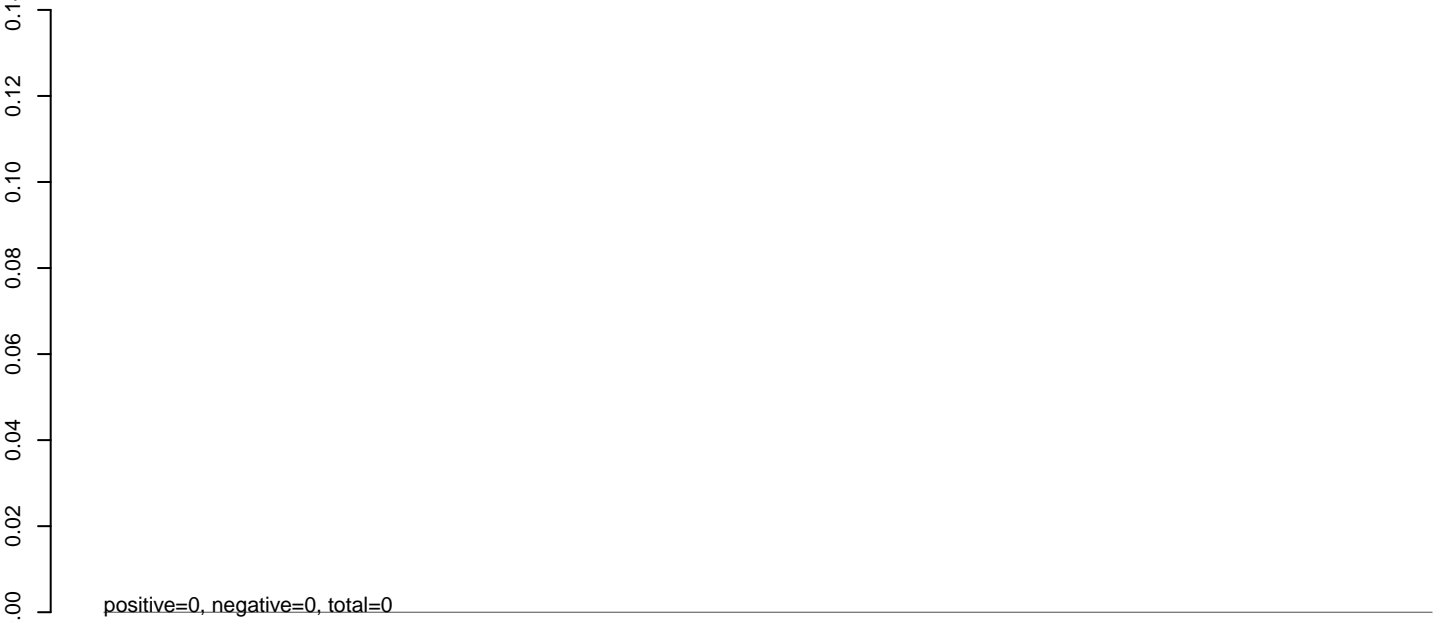

**AeAeg\_Aag2\_NL\_Dmem.rep**

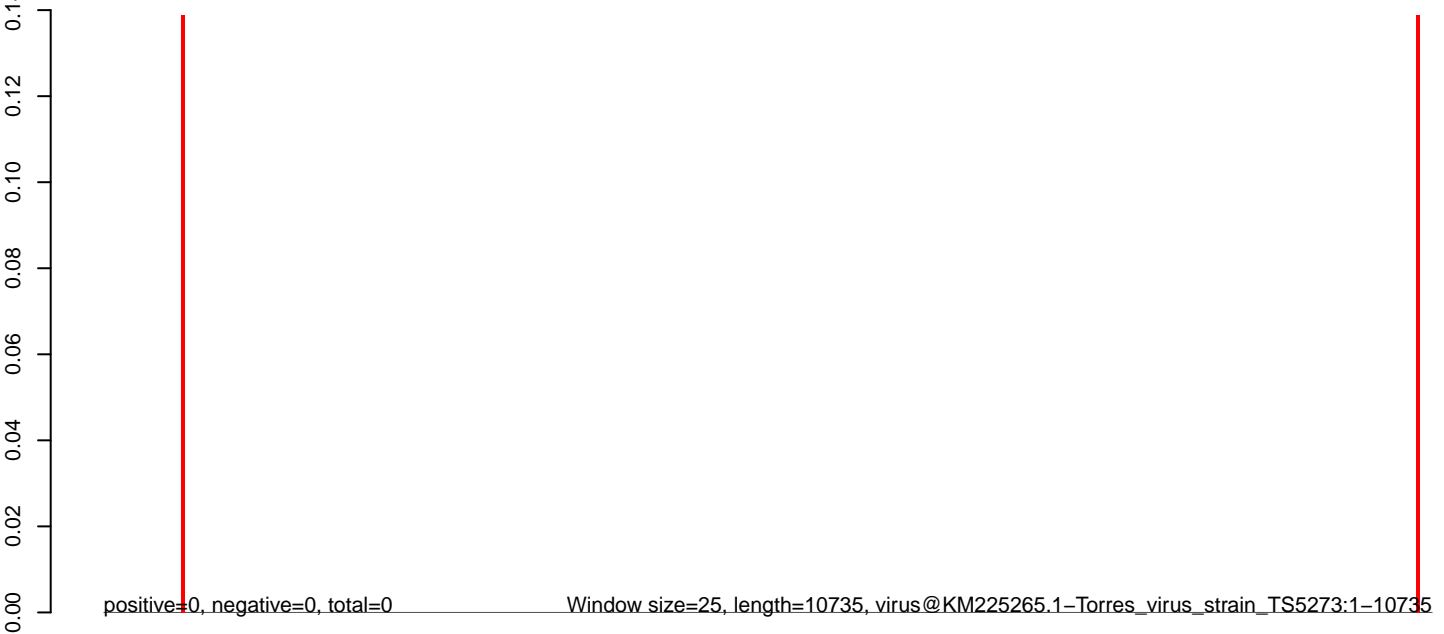

0 2000 4000 6000 8000 10000

**AeAeg\_Aag2\_NL\_Dmem.18\_23.rep**

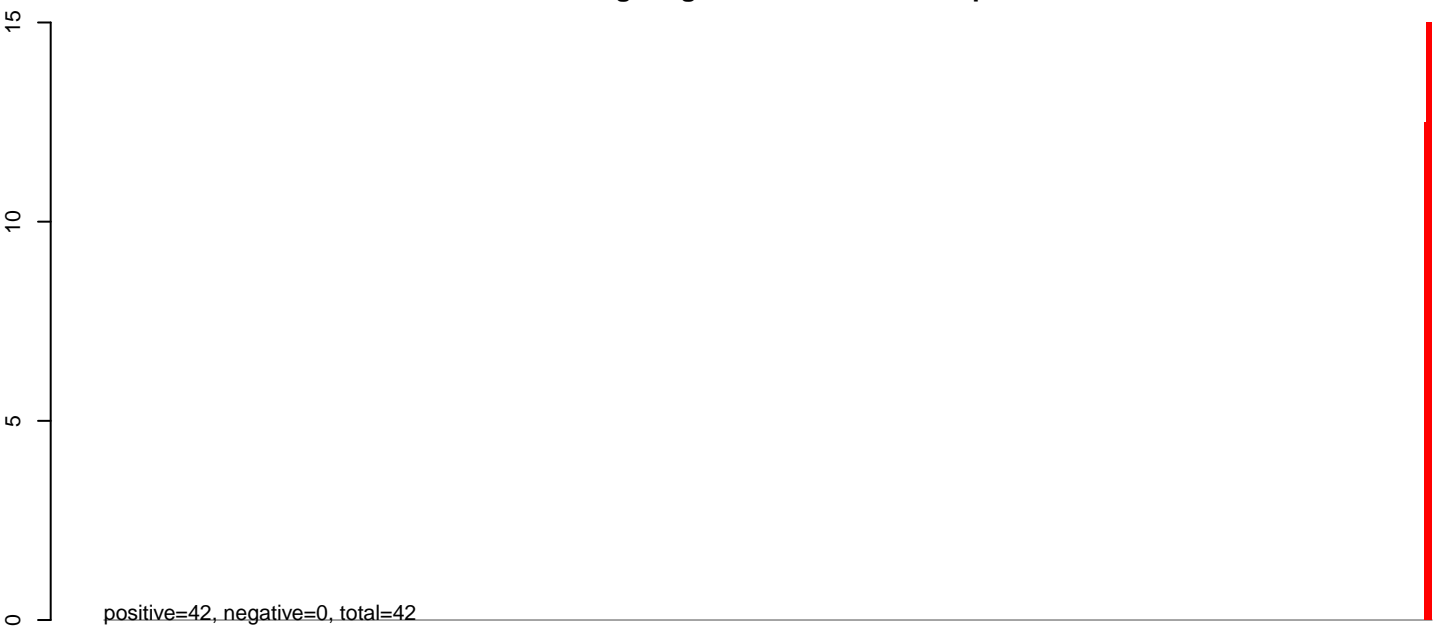

**AeAeg\_Aag2\_NL\_Dmem.24\_35.rep**

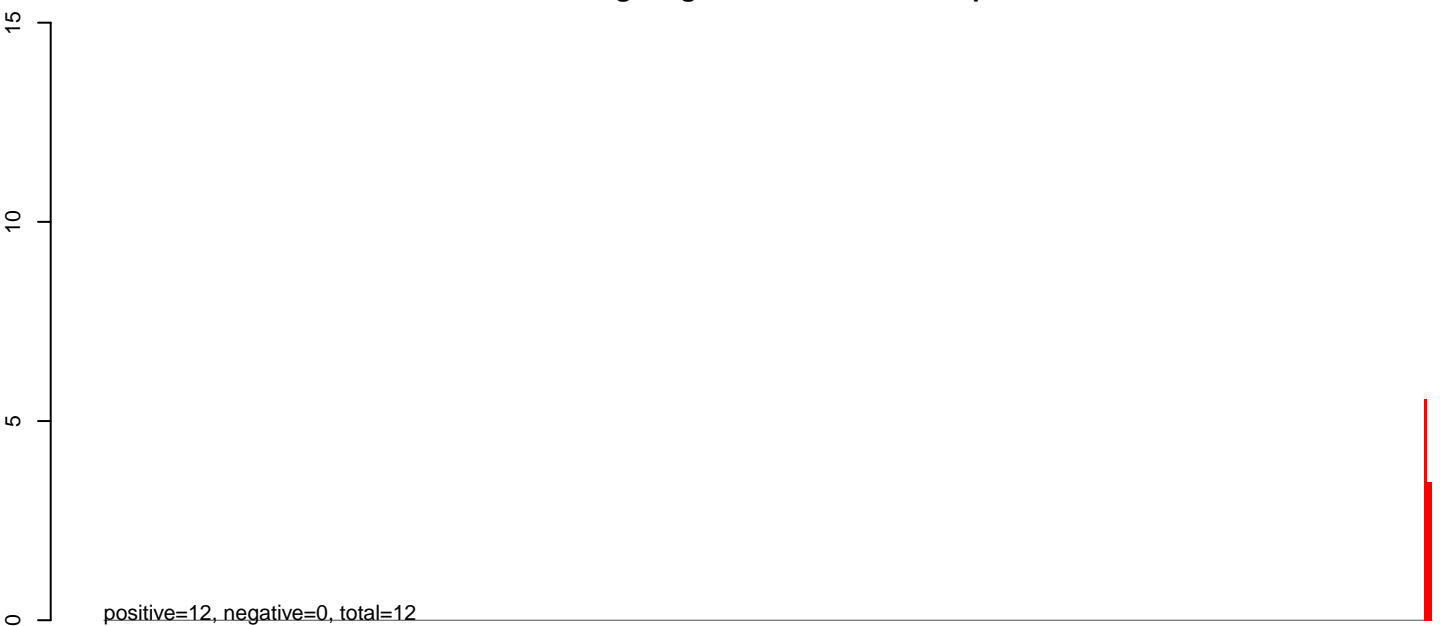

**AeAeg\_Aag2\_NL\_Dmem.rep**



downloaded from the JGI database on 05/14/2014 14:51:14. Trocara\_virus\_non\_structural\_polyprotein\_gene\_partial\_cds\_and\_structural\_polyprotei:1-12052

0 2000 4000 6000 8000 10000 12000

**AeAeg\_Aag2\_NL\_Dmem.18\_23.rep**

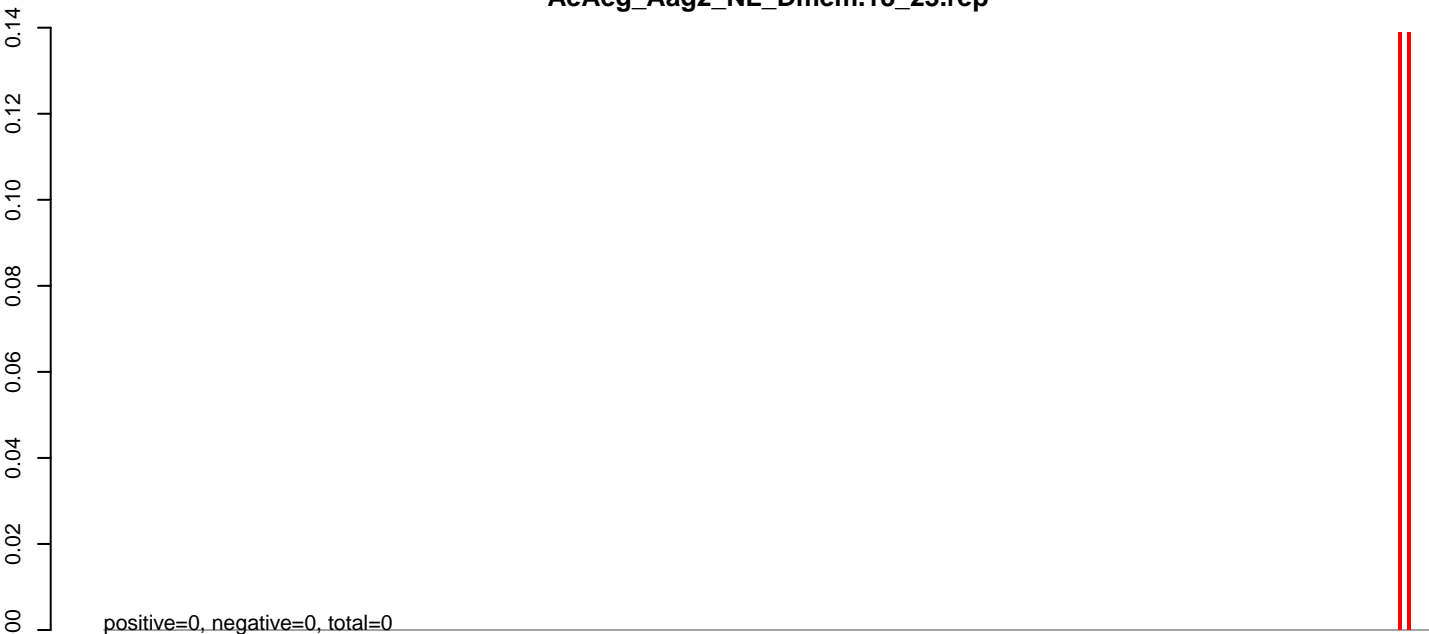

**AeAeg\_Aag2\_NL\_Dmem.24\_35.rep**

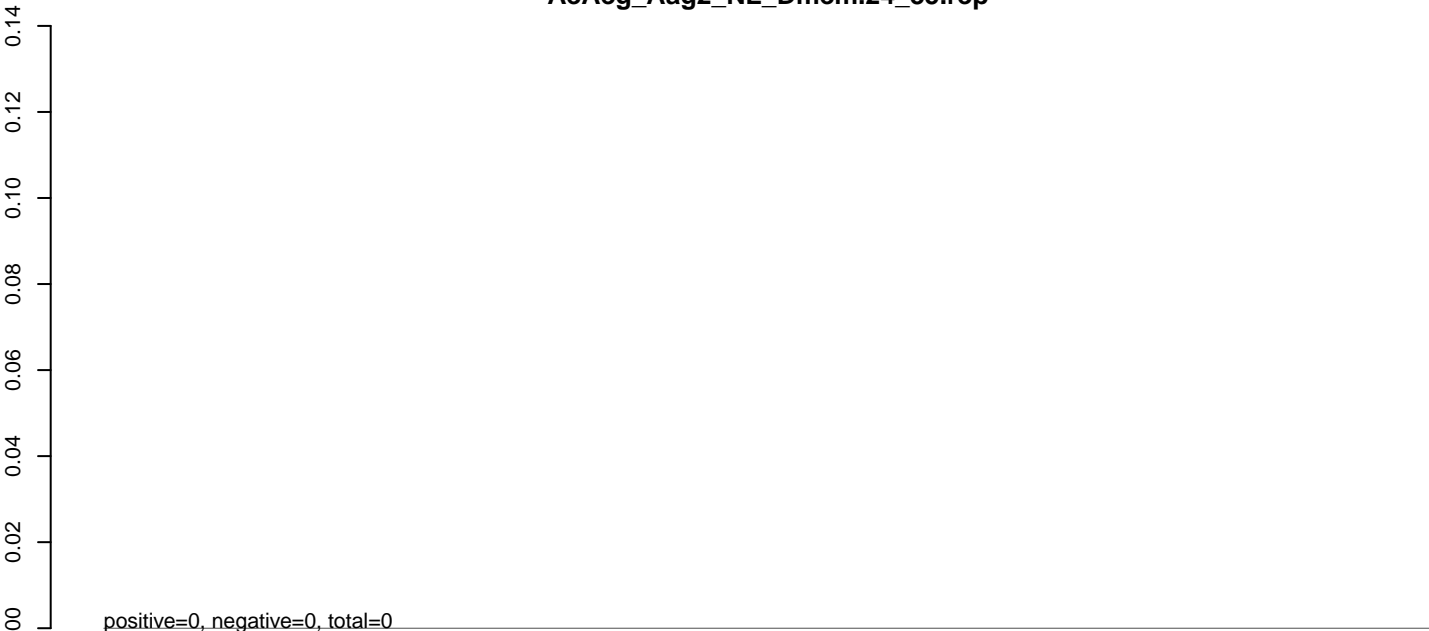

**AeAeg\_Aag2\_NL\_Dmem.rep**

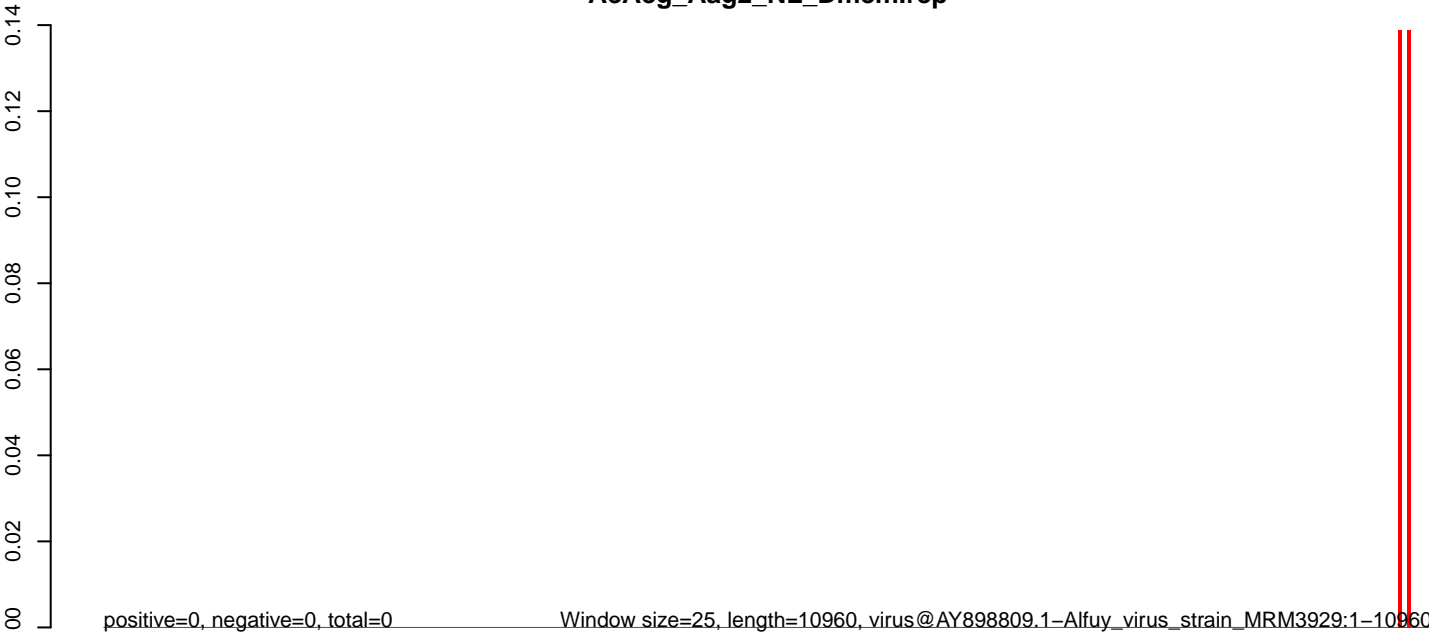

Window size=25, length=10960, virus@AY898809.1-Alfuy\_virus\_strain\_MRM3929:1-10960

0 2000 4000 6000 8000 10000

**AeAeg\_Aag2\_NL\_Dmem.18\_23.rep**

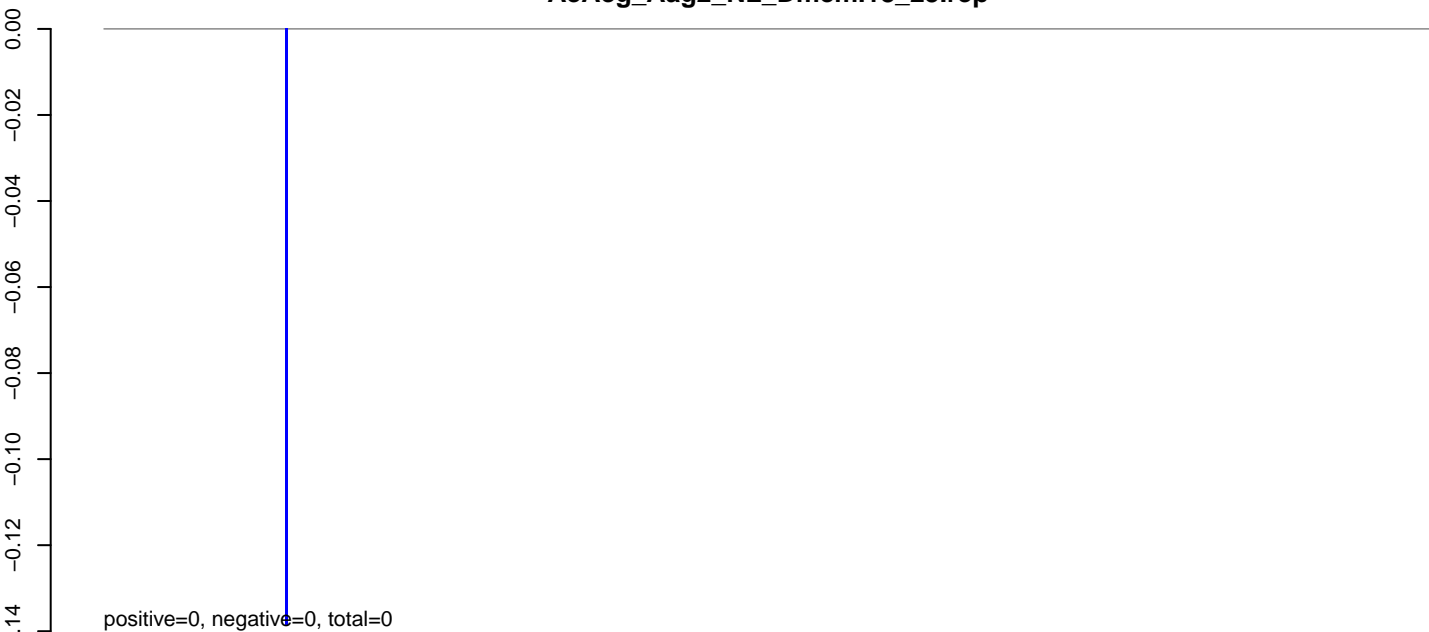

**AeAeg\_Aag2\_NL\_Dmem.24\_35.rep**

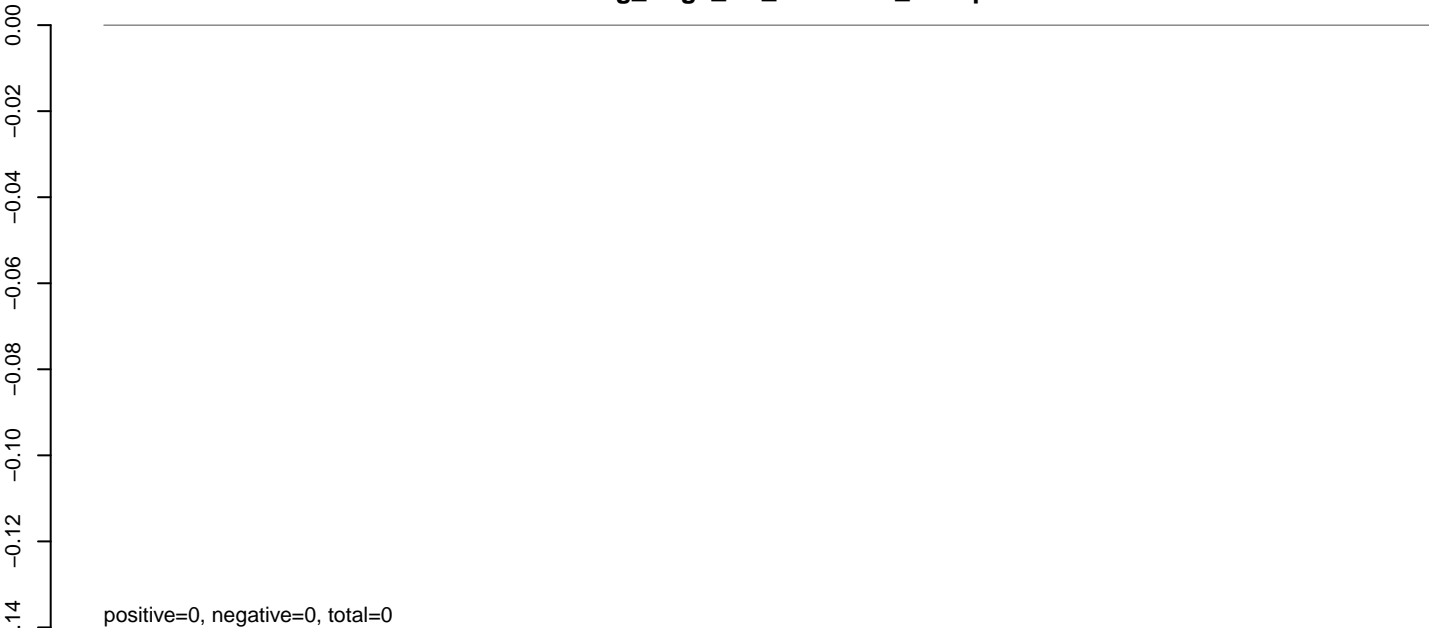

**AeAeg\_Aag2\_NL\_Dmem.rep**

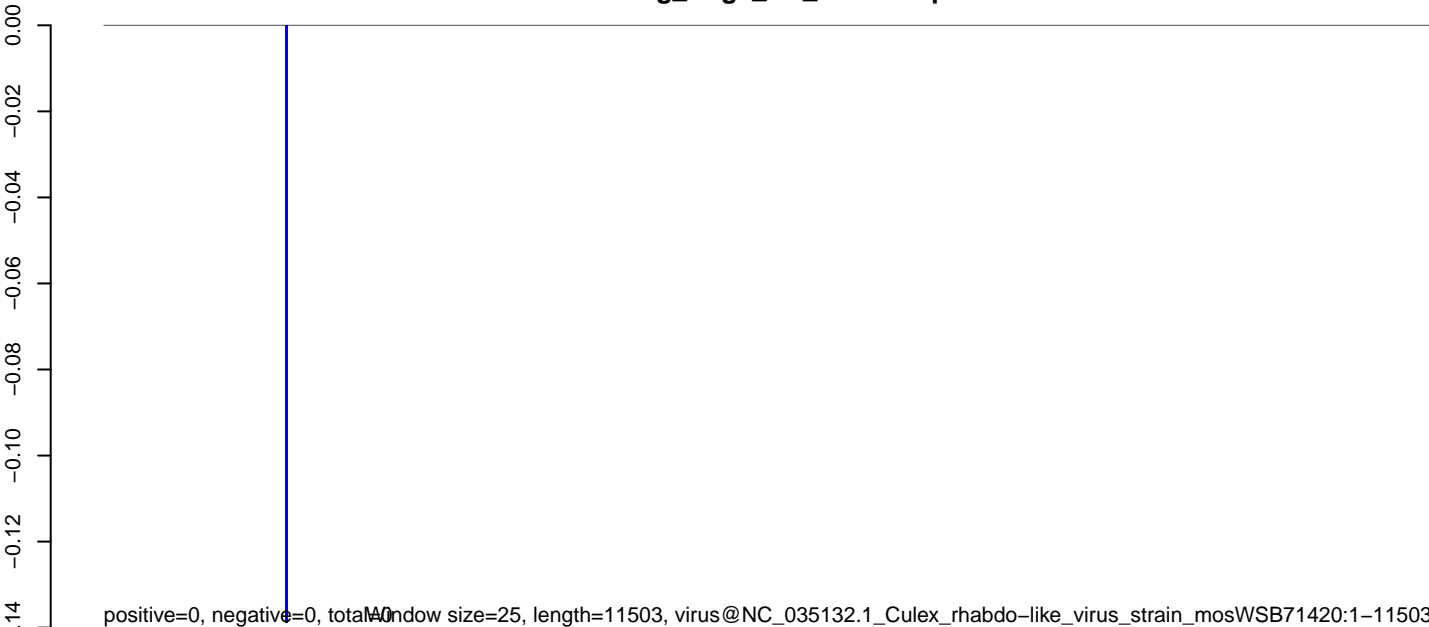

Window size=25, length=11503, virus@NC\_035132.1\_Culex\_rhabdo-like\_virus\_strain\_mosWSB71420:1-11503

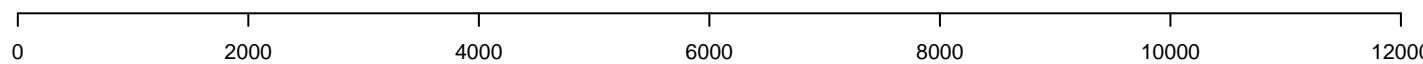

**AeAeg\_Aag2\_NL\_Dmem.18\_23.rep**

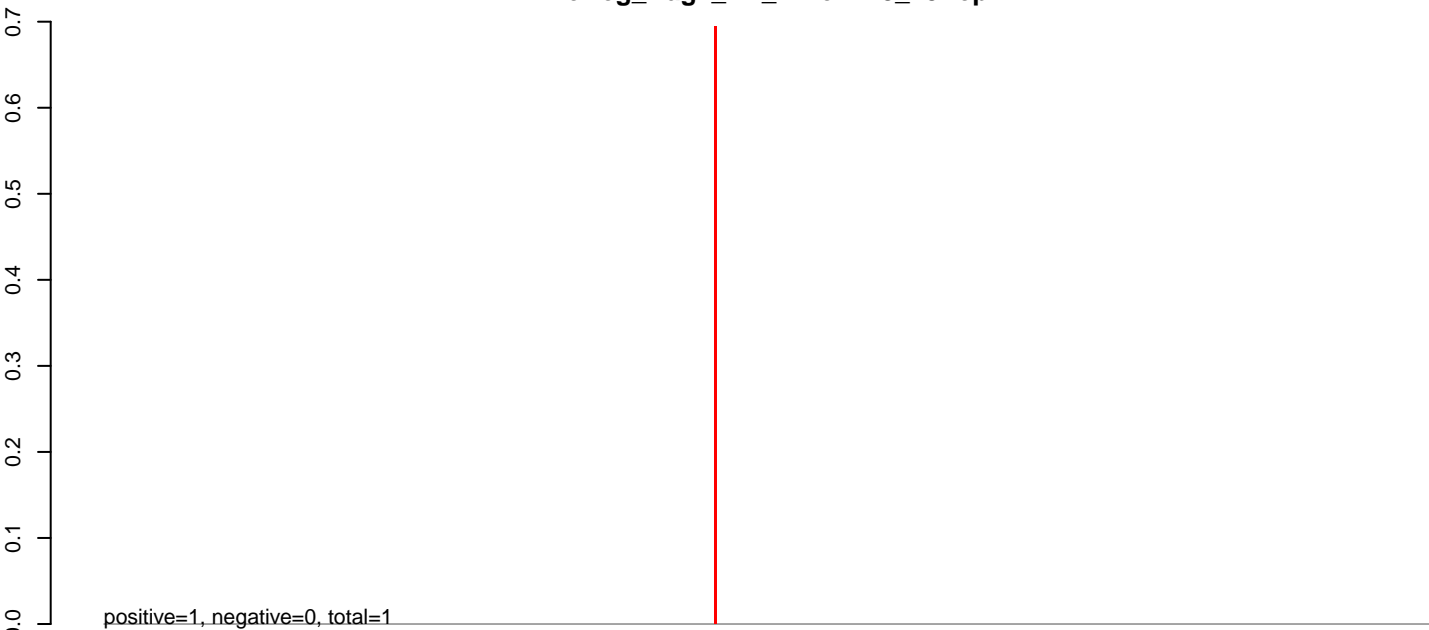

**AeAeg\_Aag2\_NL\_Dmem.24\_35.rep**

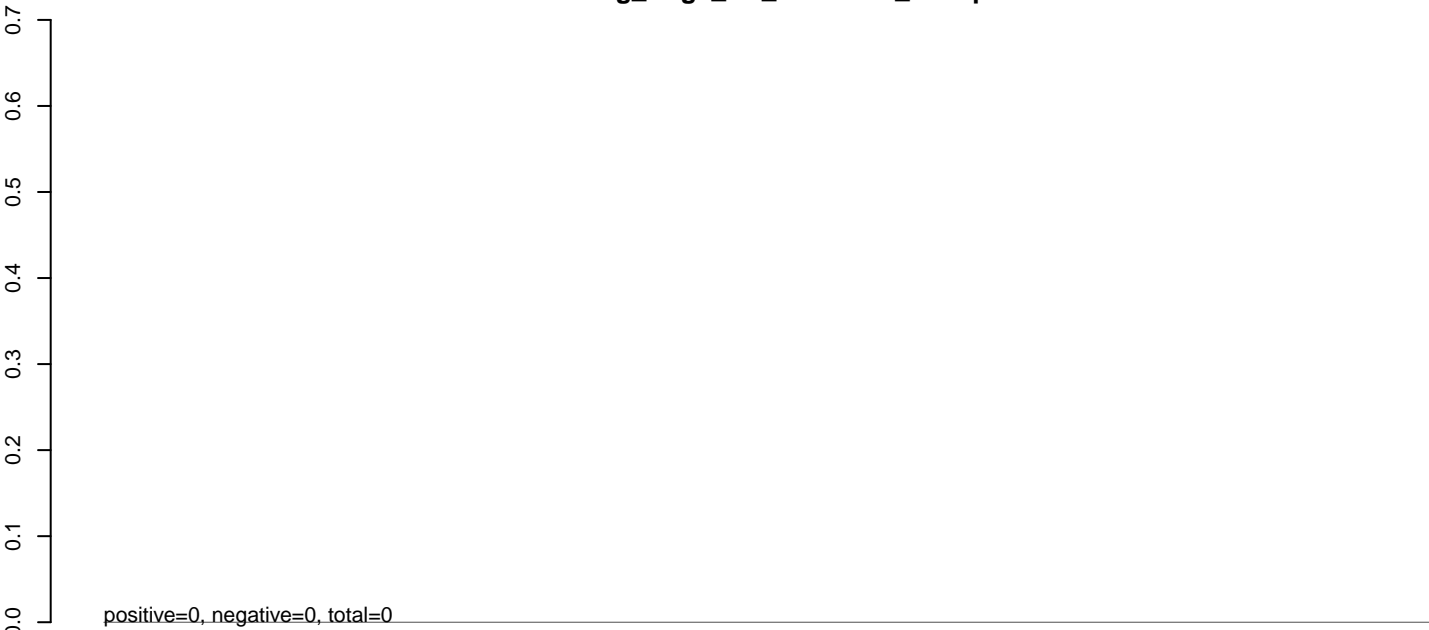

**AeAeg\_Aag2\_NL\_Dmem.rep**

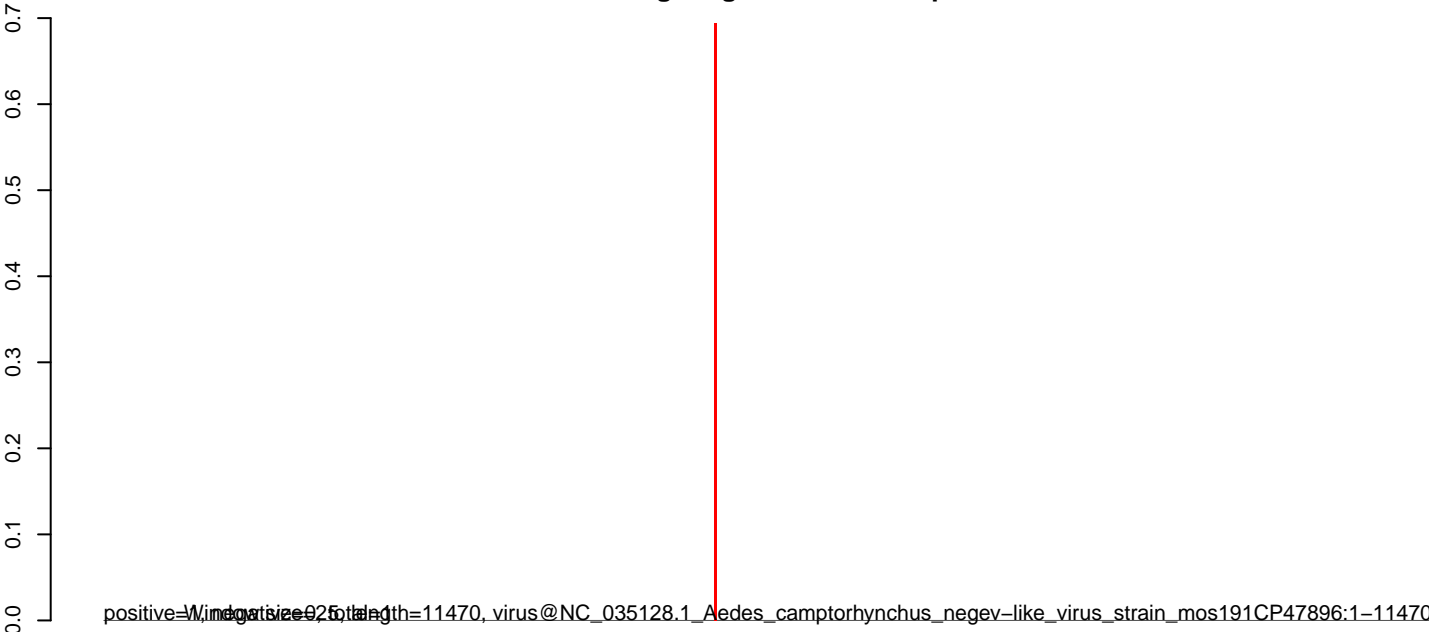

positive=1, negative=0, total=1, window size=25, length=11470, virus@NC\_035128.1\_Aedes\_camptorhynchus\_negev-like\_virus\_strain\_mos191CP47896:1-11470

0 2000 4000 6000 8000 10000

**AeAeg\_Aag2\_NL\_Dmem.18\_23.rep**

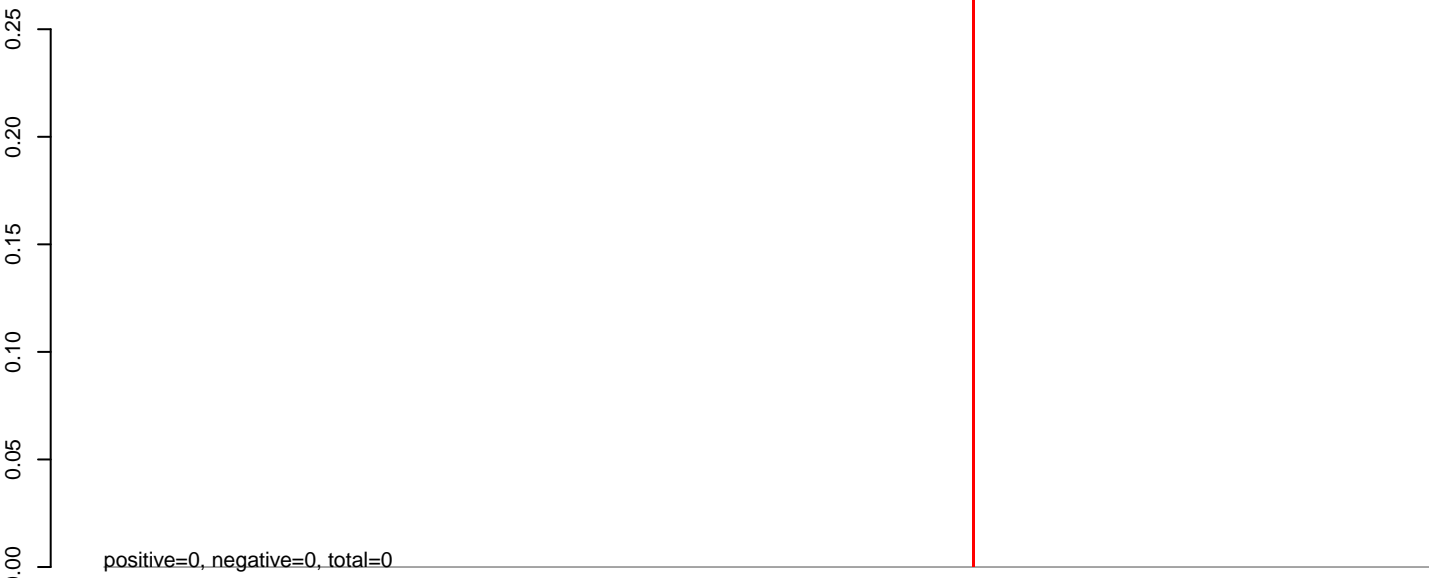

**AeAeg\_Aag2\_NL\_Dmem.24\_35.rep**

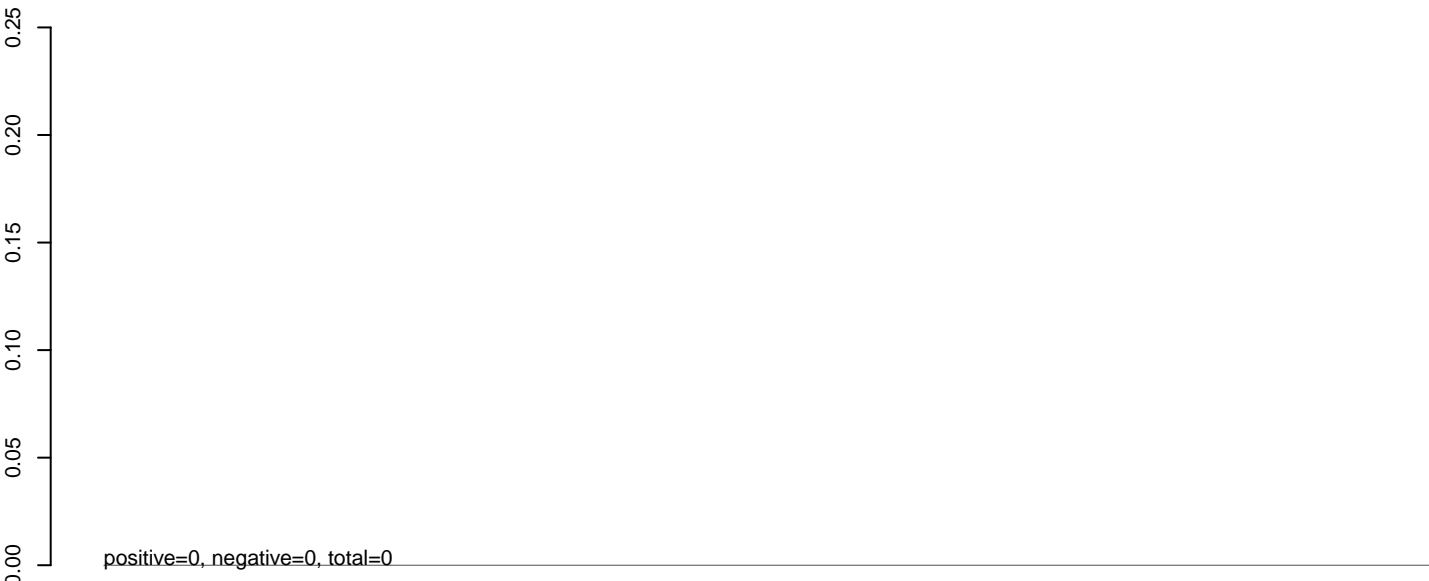

**AeAeg\_Aag2\_NL\_Dmem.rep**

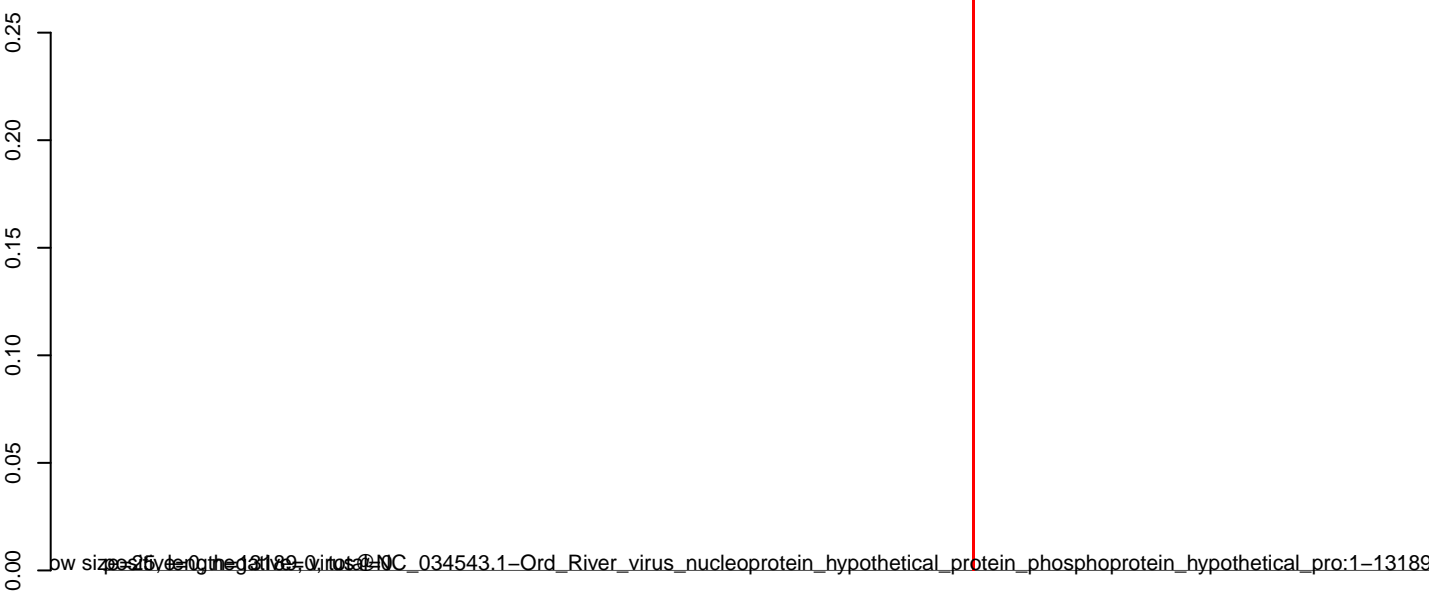



**AeAeg\_Aag2\_NL\_Dmem.18\_23.rep**

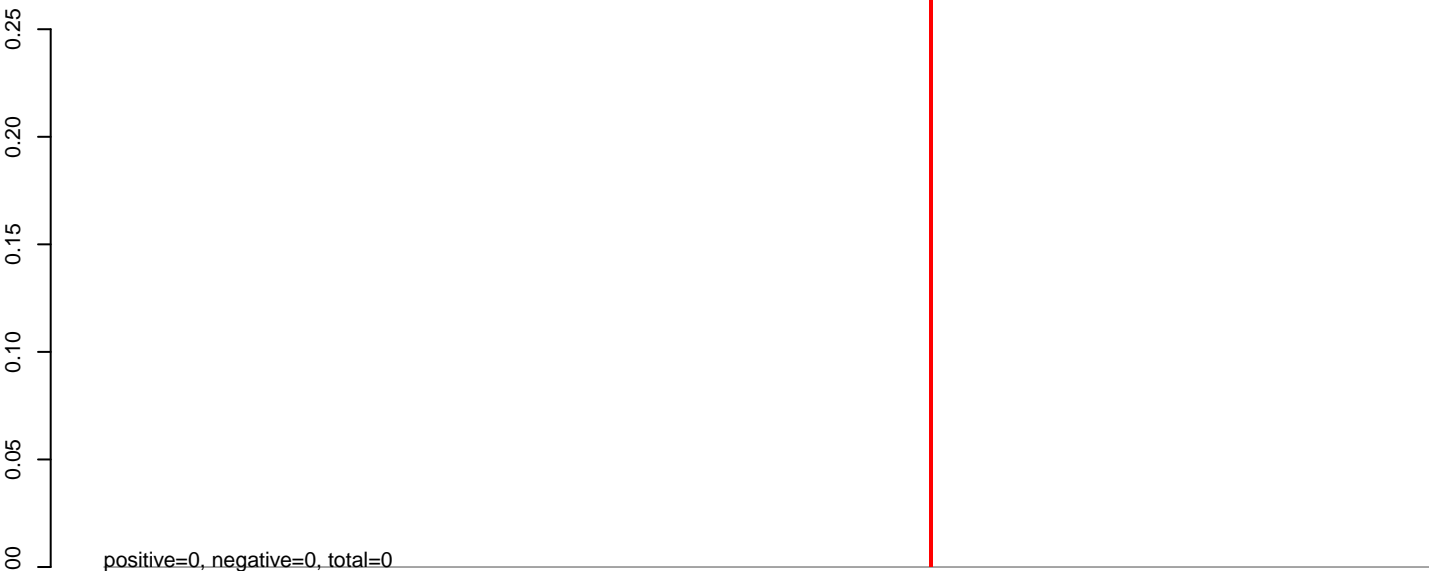

**AeAeg\_Aag2\_NL\_Dmem.24\_35.rep**

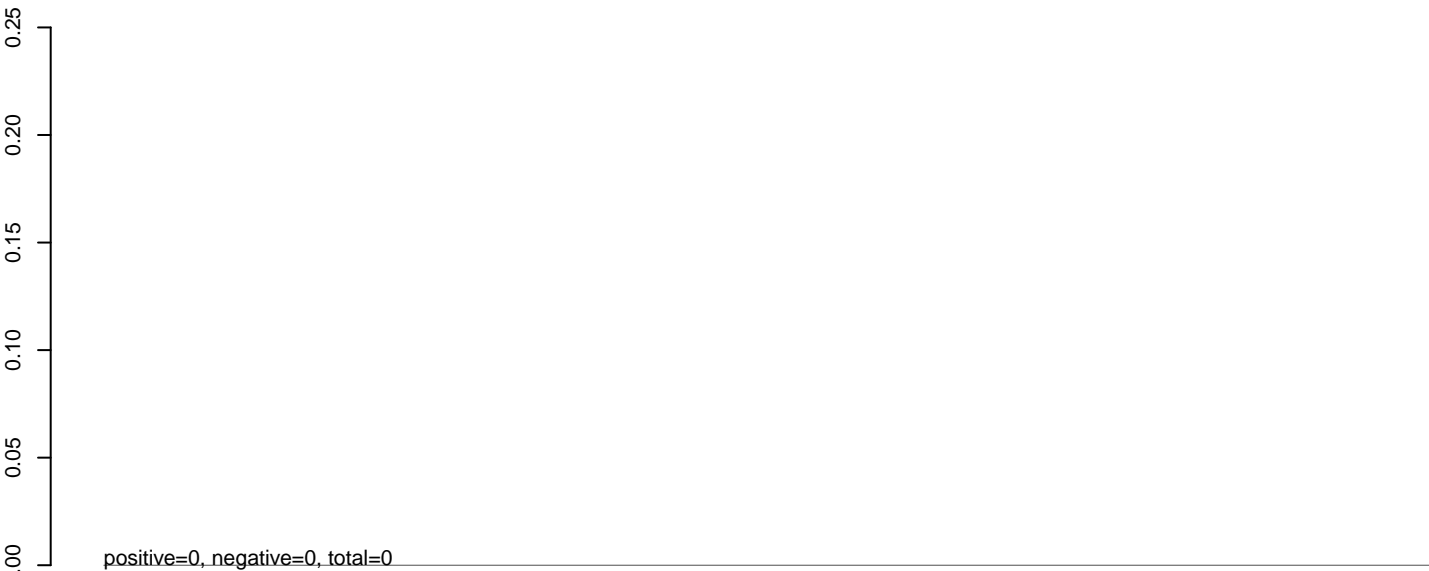

**AeAeg\_Aag2\_NL\_Dmem.rep**



**AeAeg\_Aag2\_NL\_Dmem.18\_23.rep**

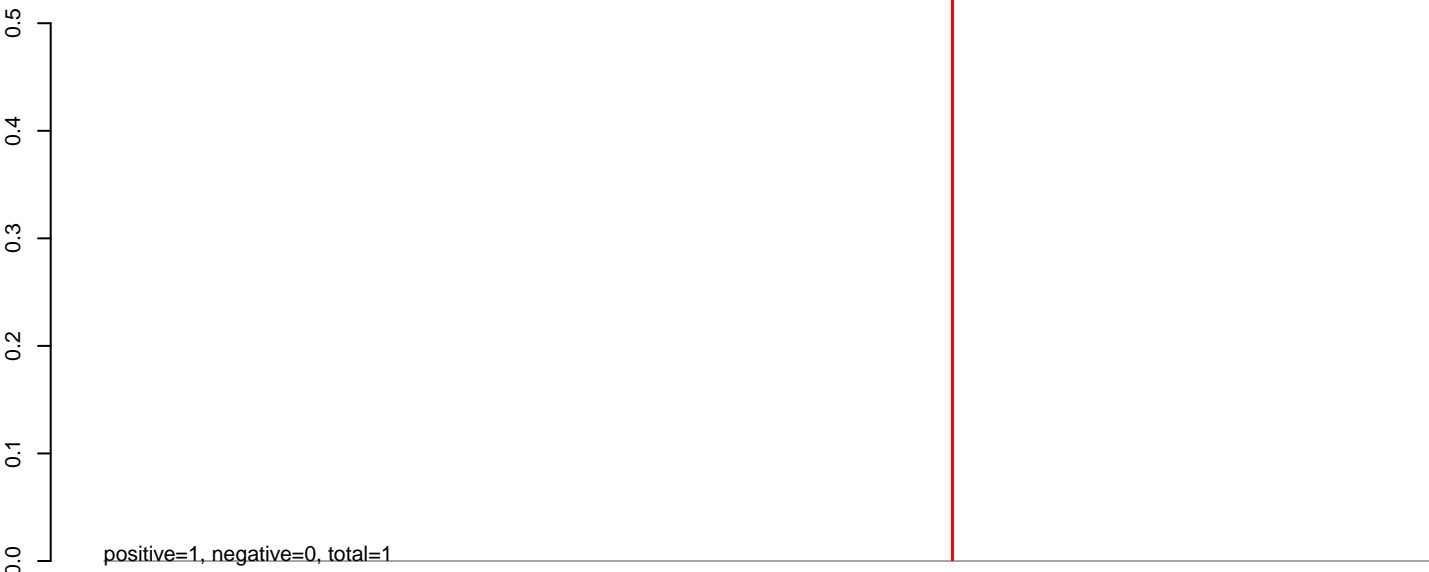

**AeAeg\_Aag2\_NL\_Dmem.24\_35.rep**

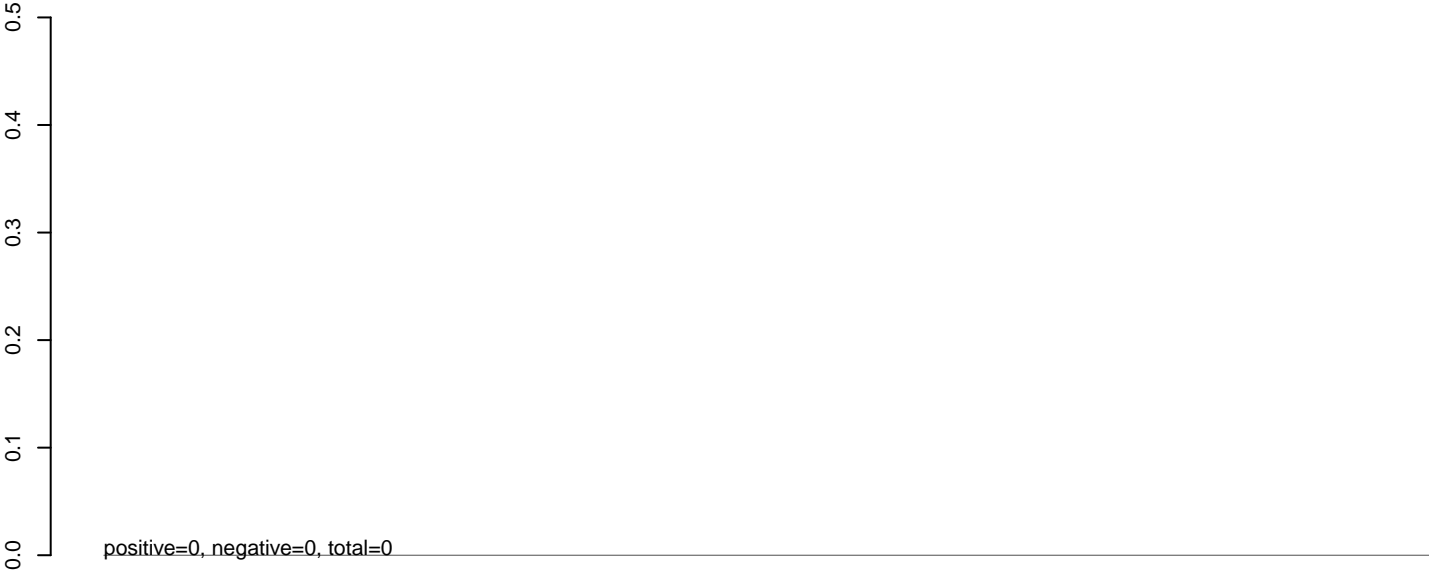

**AeAeg\_Aag2\_NL\_Dmem.rep**

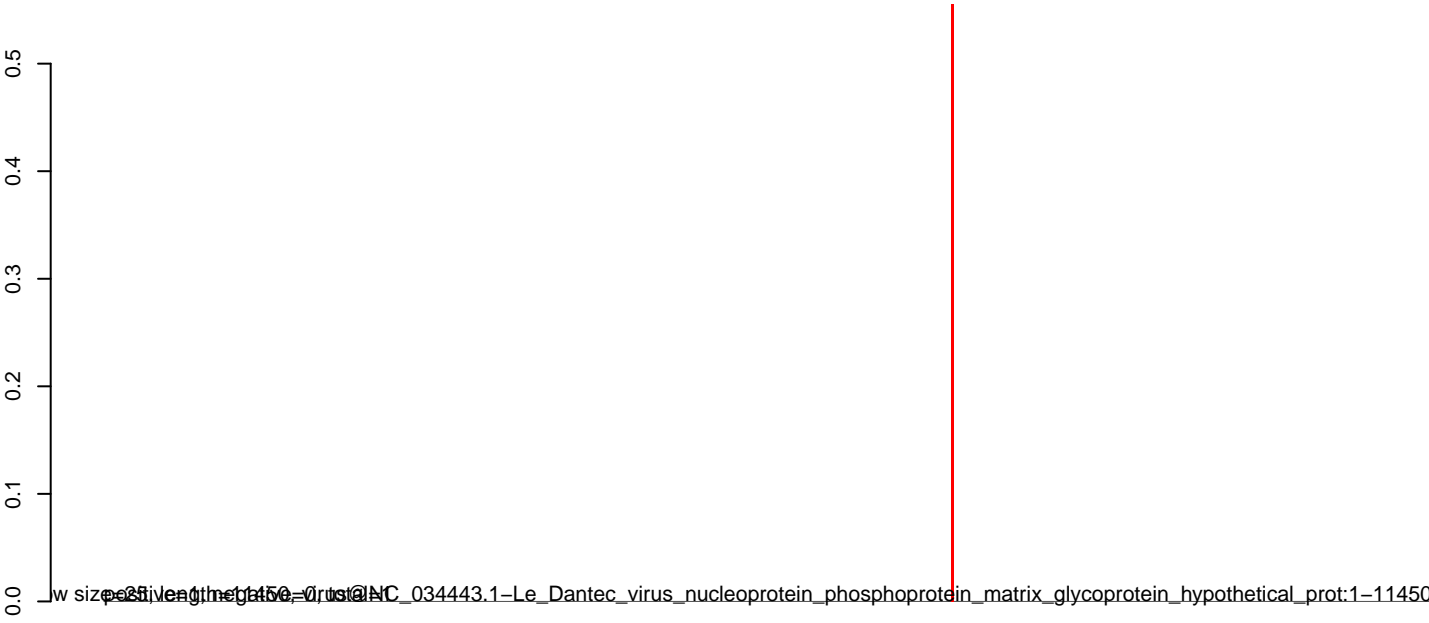

**AeAeg\_Aag2\_NL\_Dmem.18\_23.rep**

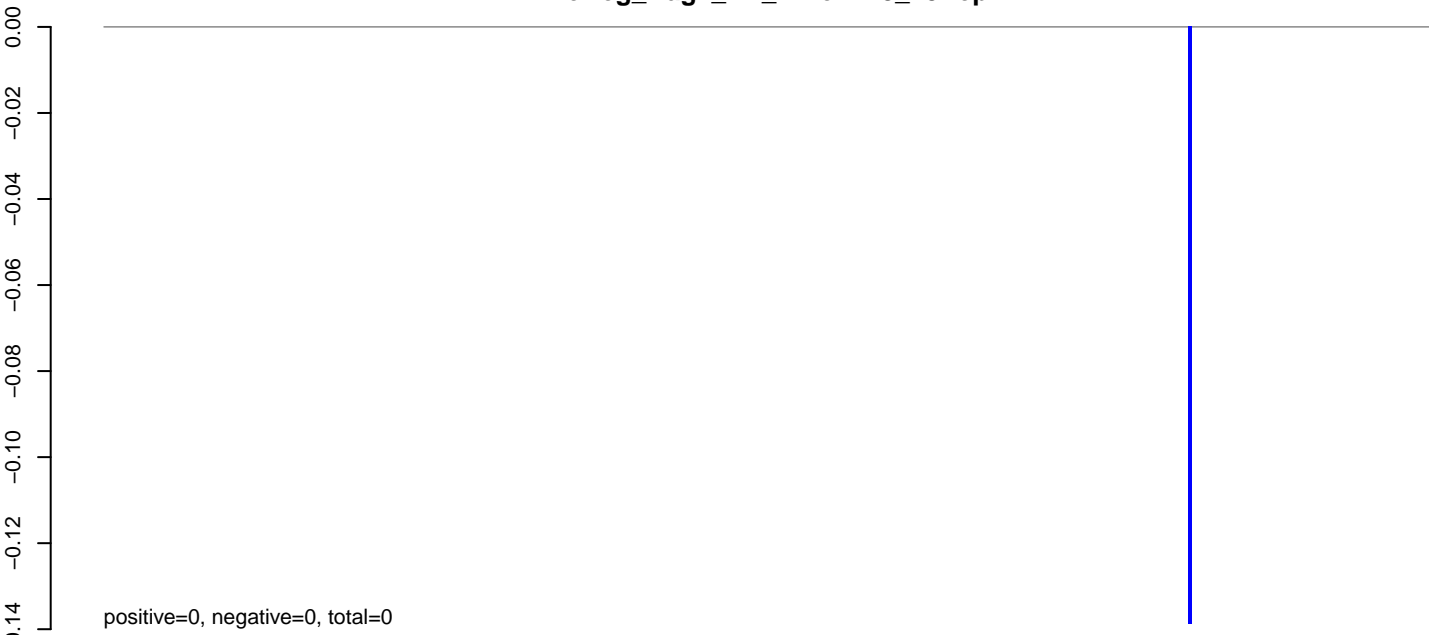

**AeAeg\_Aag2\_NL\_Dmem.24\_35.rep**

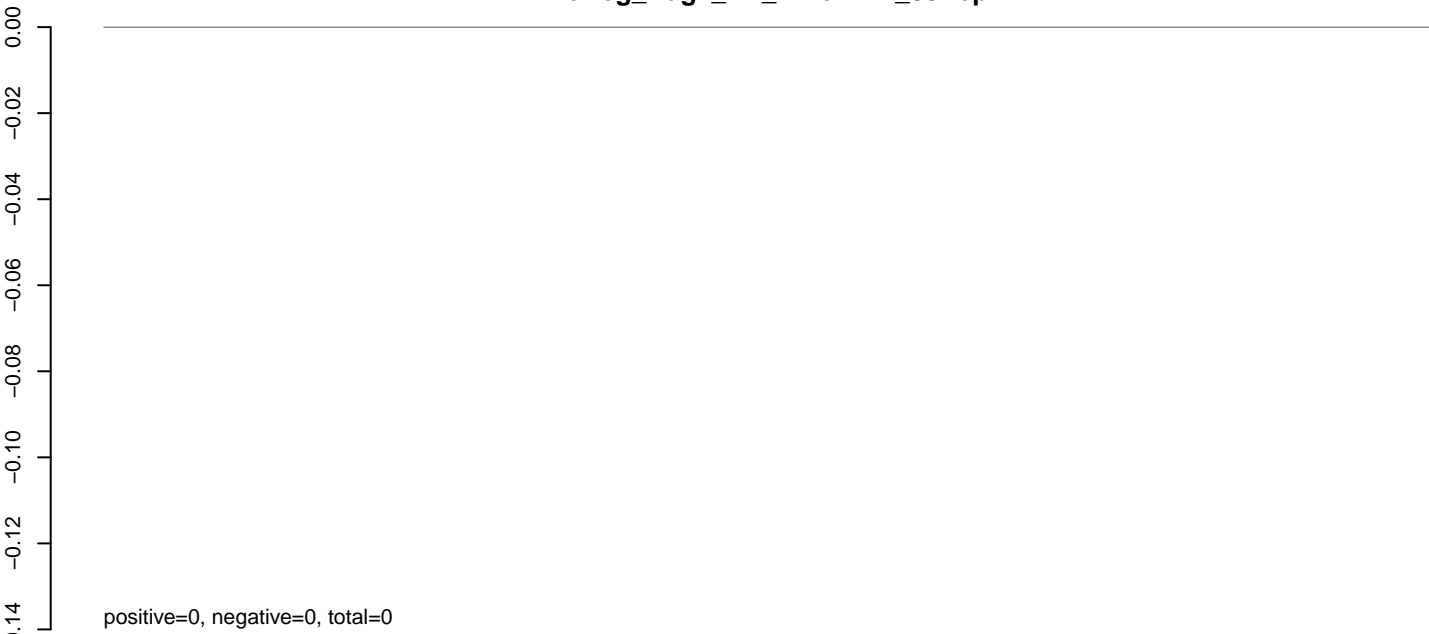

**AeAeg\_Aag2\_NL\_Dmem.rep**



Window size=25, length=10893, virus@NC\_027817.1-Parramatta\_River\_virus\_isolate\_92-B115745:1-10893

0 2000 4000 6000 8000 10000

**AeAeg\_Aag2\_NL\_Dmem.18\_23.rep**

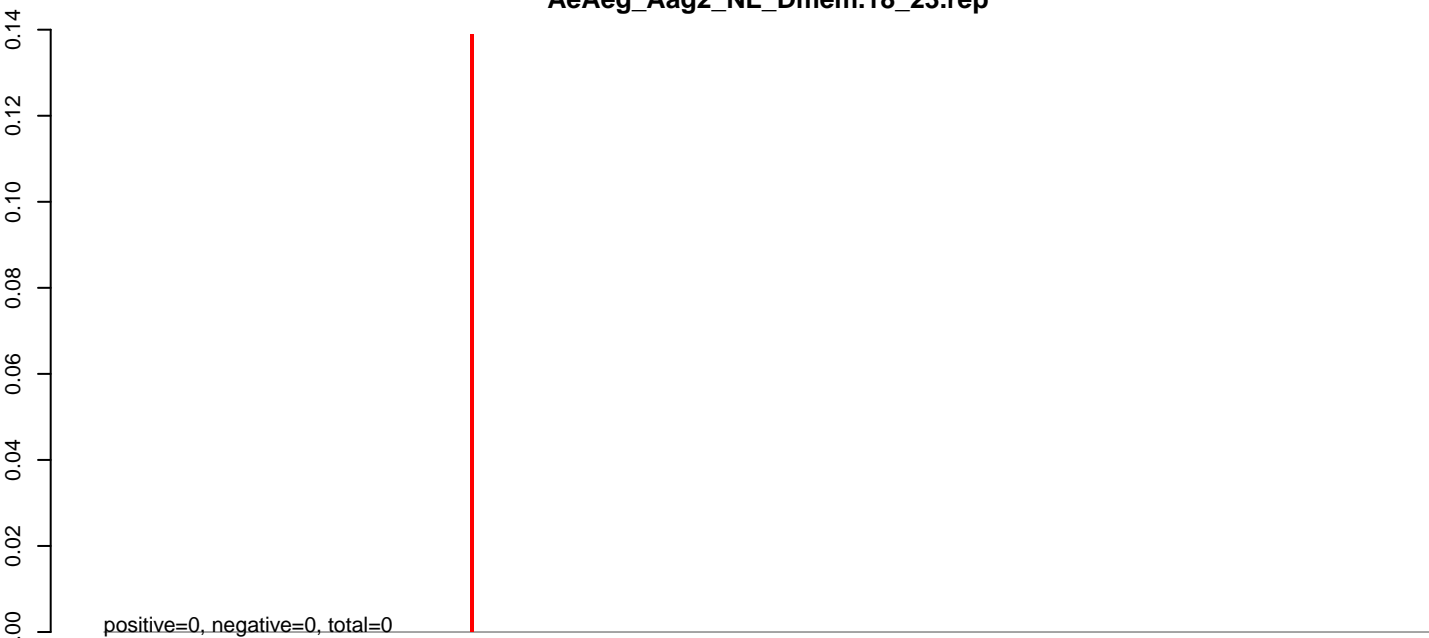

**AeAeg\_Aag2\_NL\_Dmem.24\_35.rep**

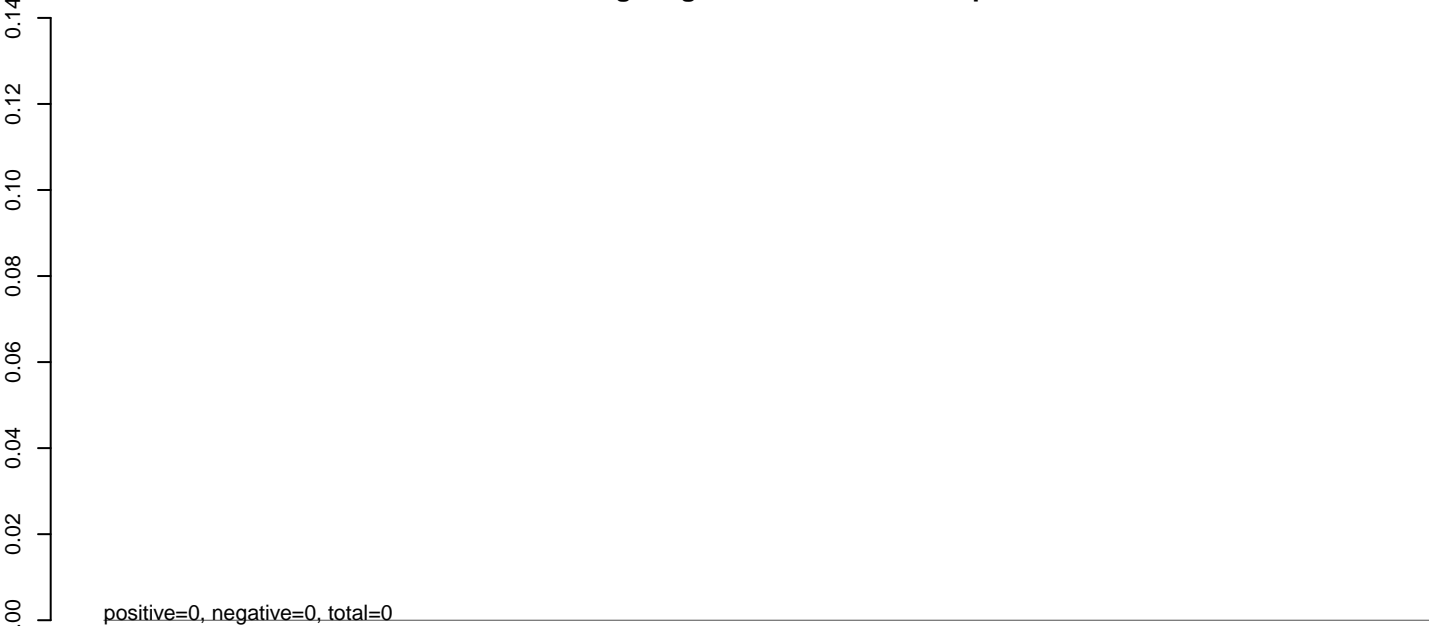

**AeAeg\_Aag2\_NL\_Dmem.rep**

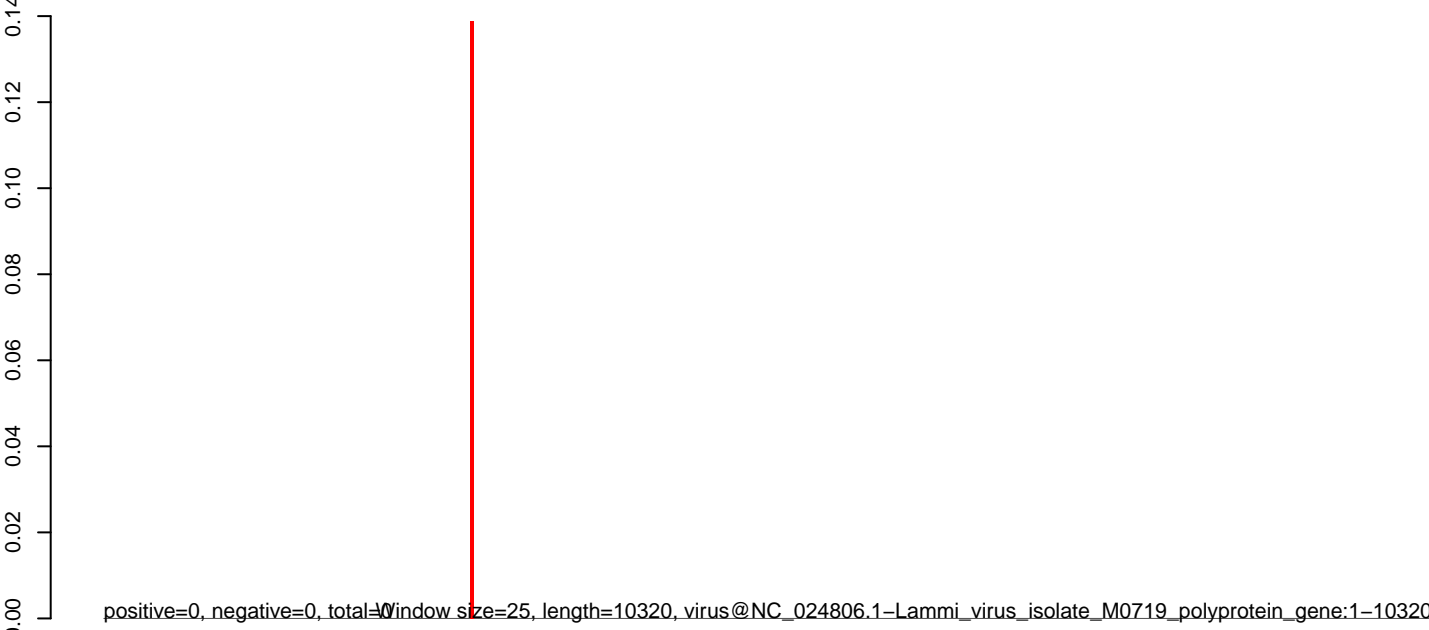

Window size=25, length=10320, virus@NC\_024806.1-Lammi\_virus\_isolate\_M0719\_polyprotein\_gene:1-10320

**AeAeg\_Aag2\_NL\_Dmem.18\_23.rep**

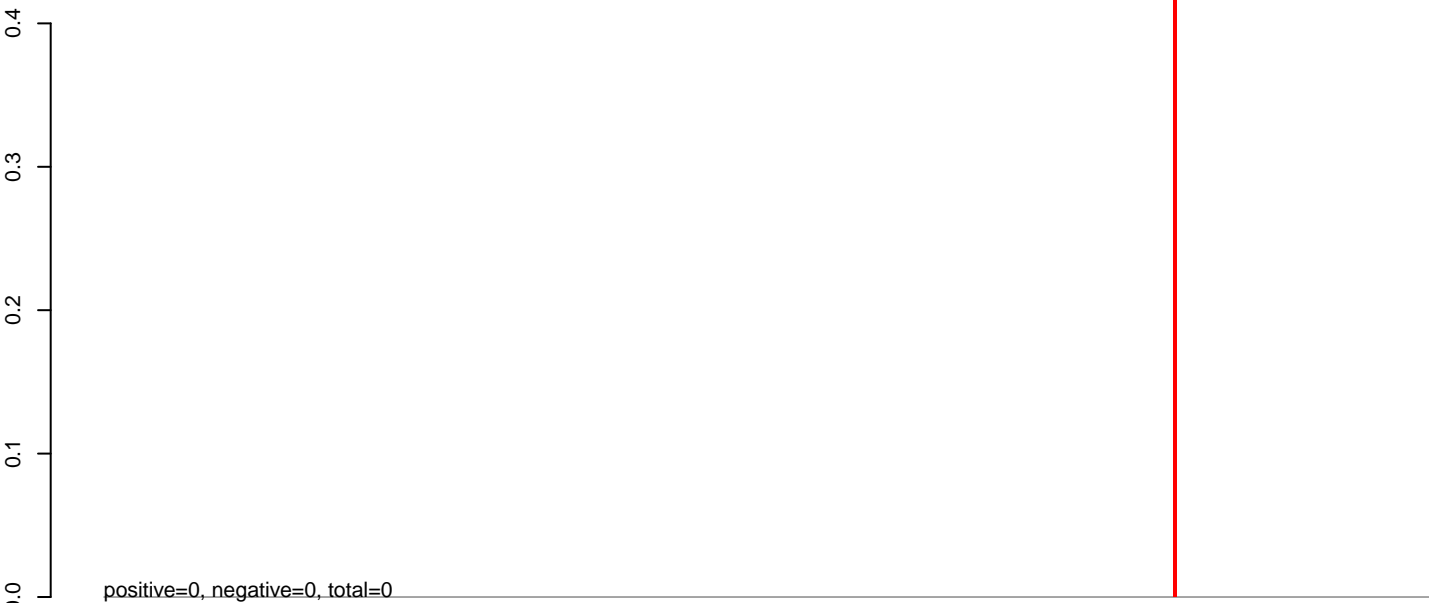

**AeAeg\_Aag2\_NL\_Dmem.24\_35.rep**

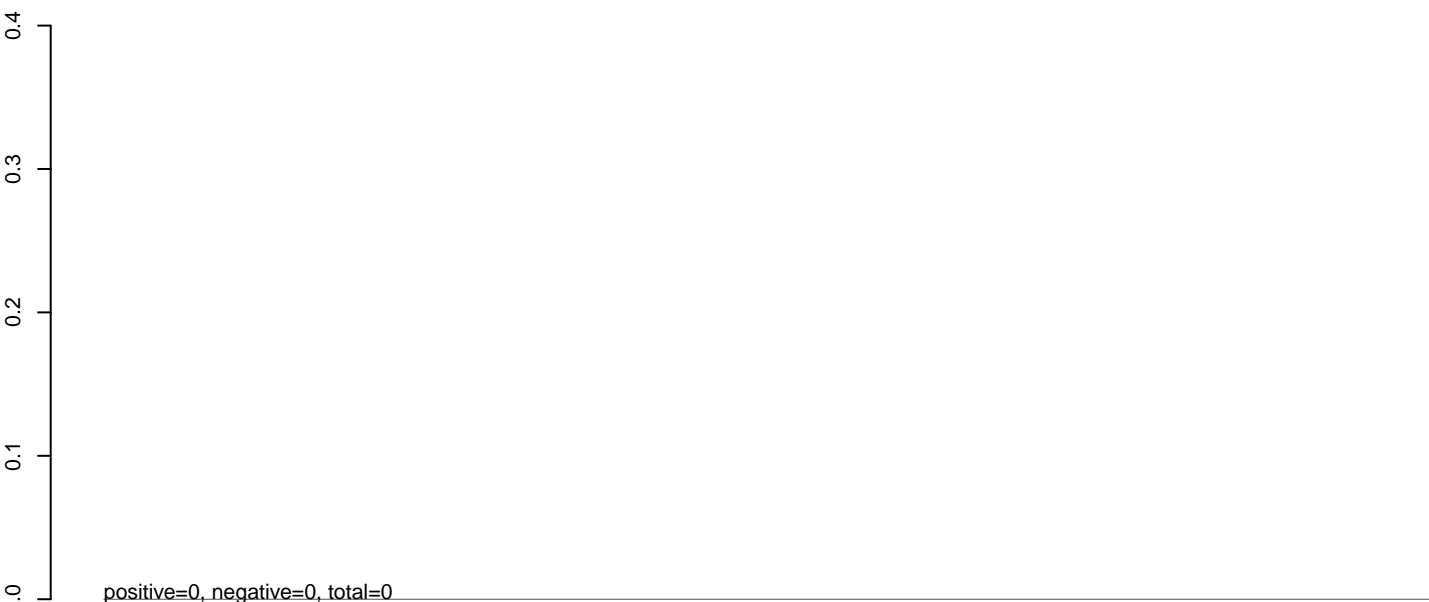

**AeAeg\_Aag2\_NL\_Dmem.rep**



0 2000 4000 6000 8000 10000

**AeAeg\_Aag2\_NL\_Dmem.18\_23.rep**

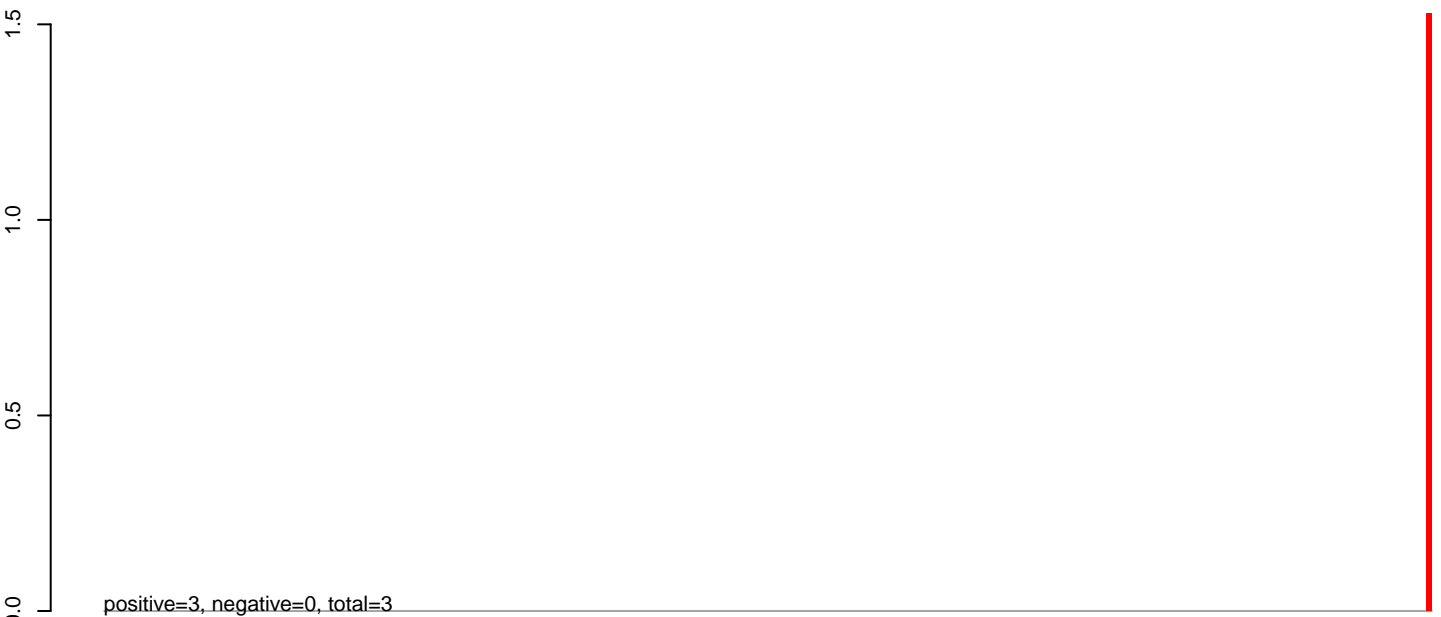

**AeAeg\_Aag2\_NL\_Dmem.24\_35.rep**

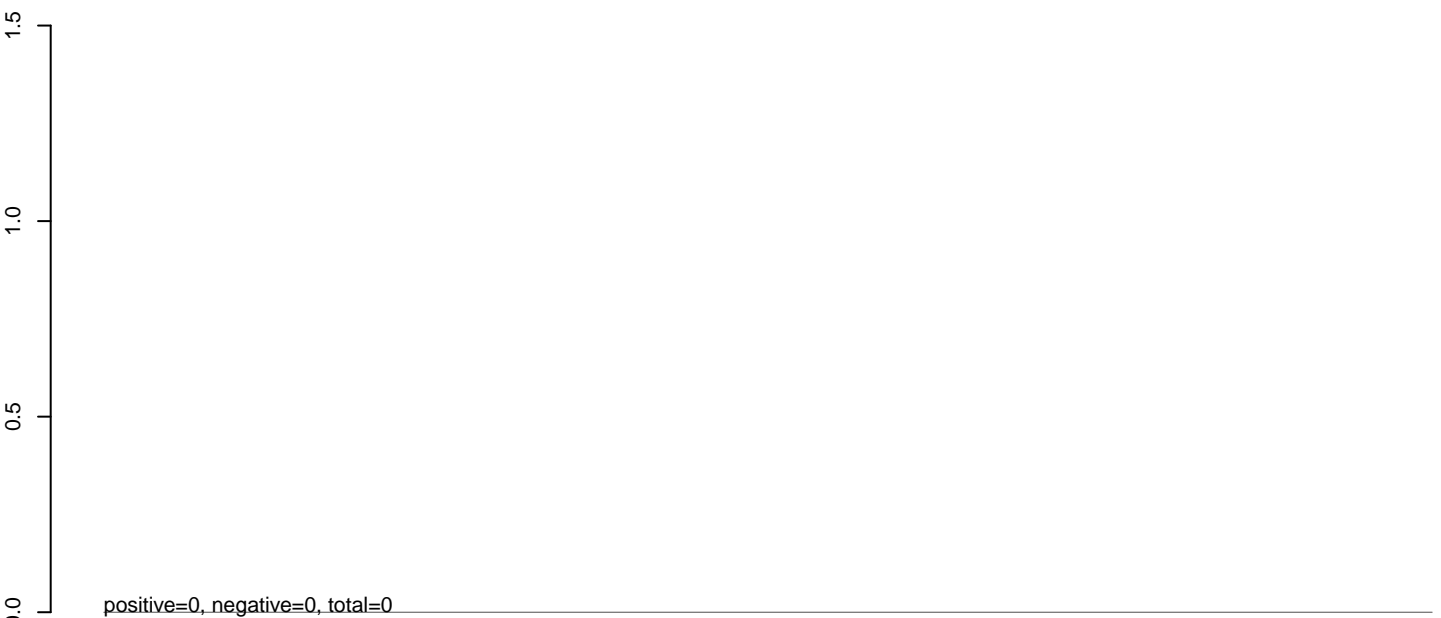

**AeAeg\_Aag2\_NL\_Dmem.rep**



0 2000 4000 6000 8000 10000 12000

**AeAeg\_Aag2\_NL\_Dmem.18\_23.rep**

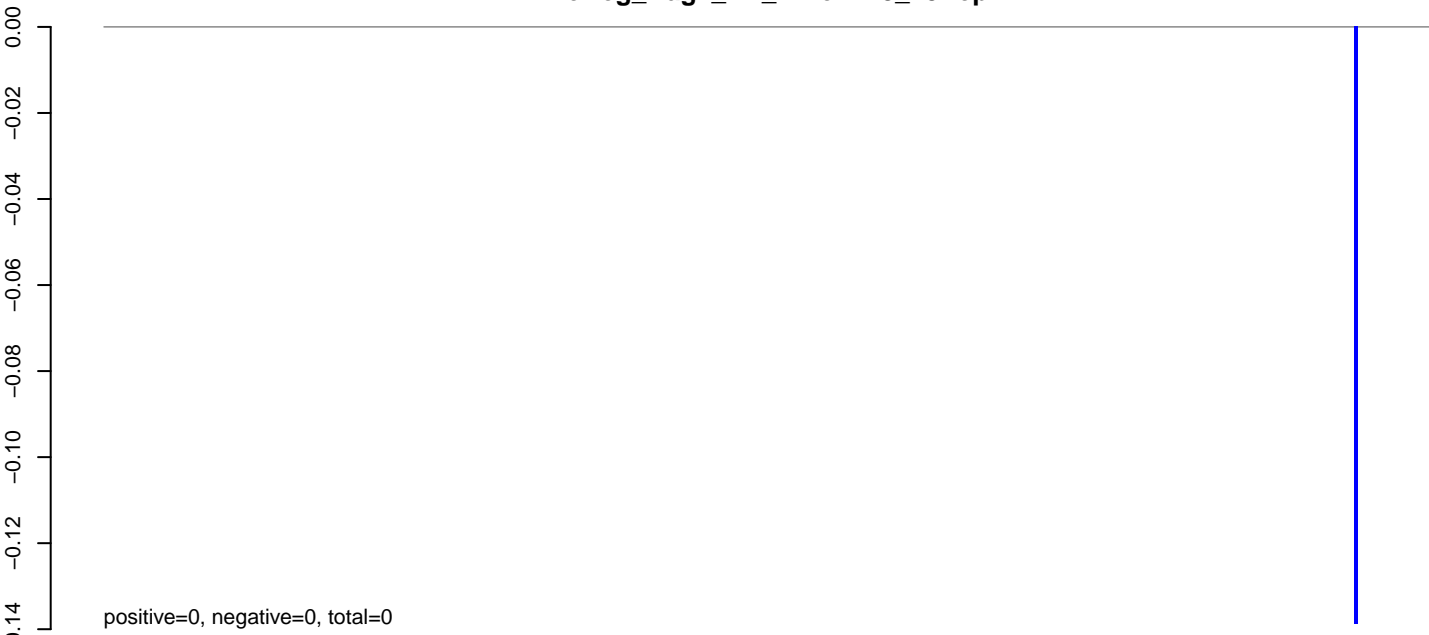

**AeAeg\_Aag2\_NL\_Dmem.24\_35.rep**

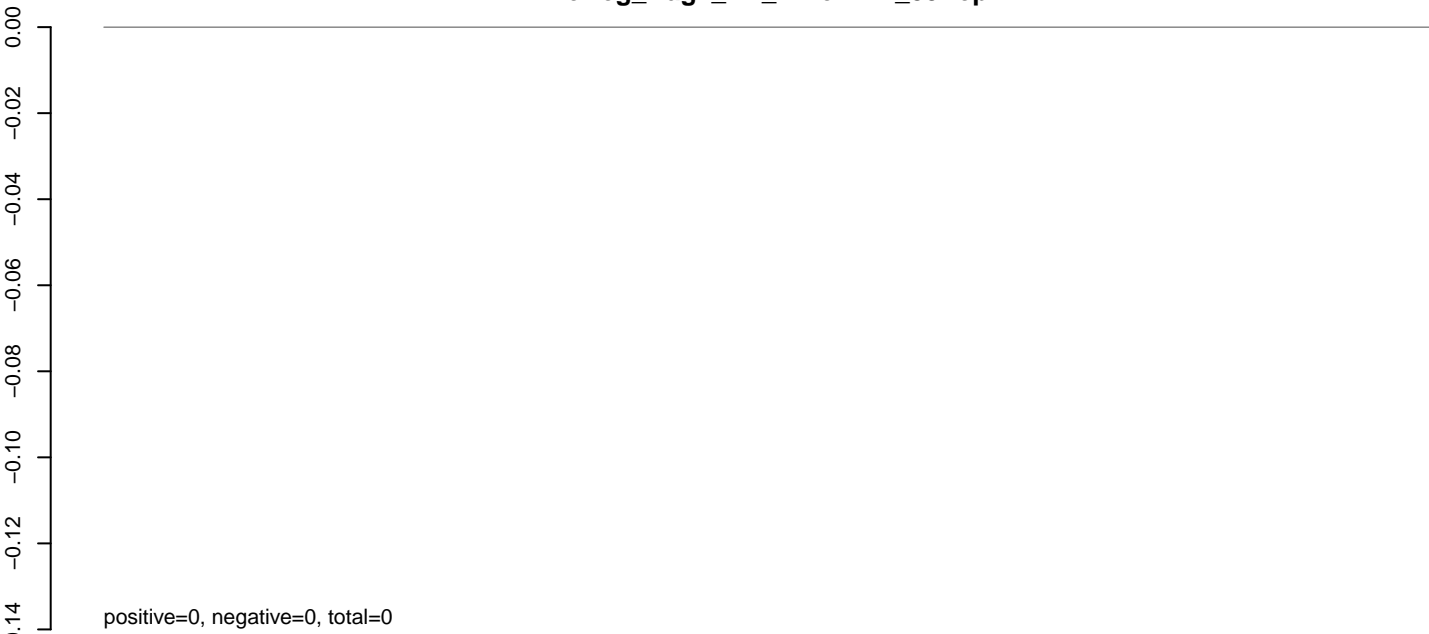

**AeAeg\_Aag2\_NL\_Dmem.rep**

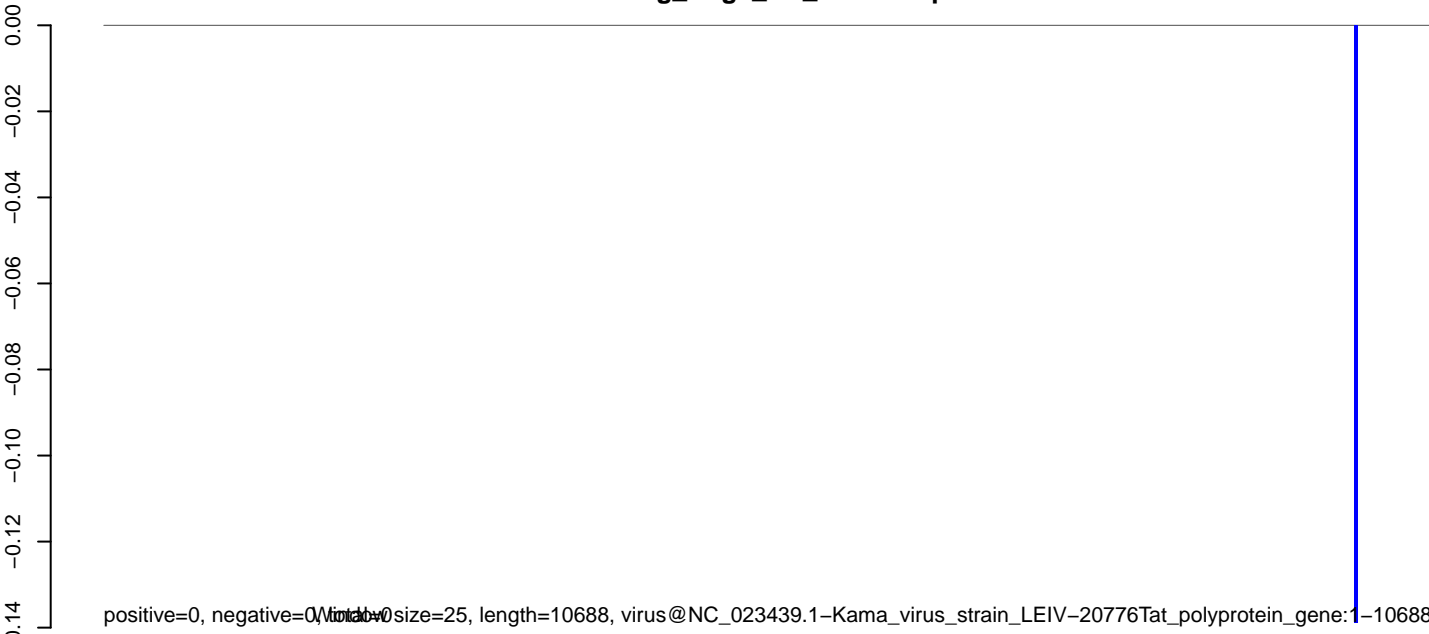

width=25, length=10688, virus@NC\_023439.1-Kama\_virus\_strain\_LEIV-20776Tat\_polyprotein\_gene:1-10688

0 2000 4000 6000 8000 10000

**AeAeg\_Aag2\_NL\_Dmem.18\_23.rep**

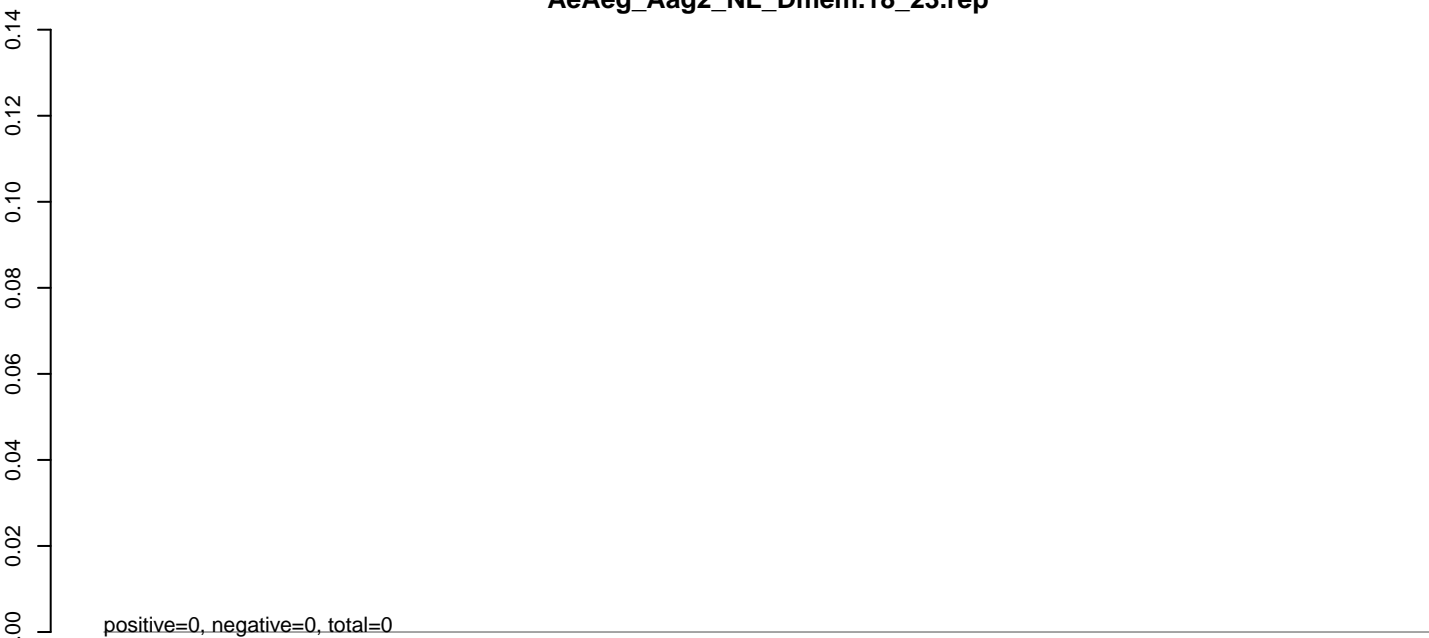

**AeAeg\_Aag2\_NL\_Dmem.24\_35.rep**

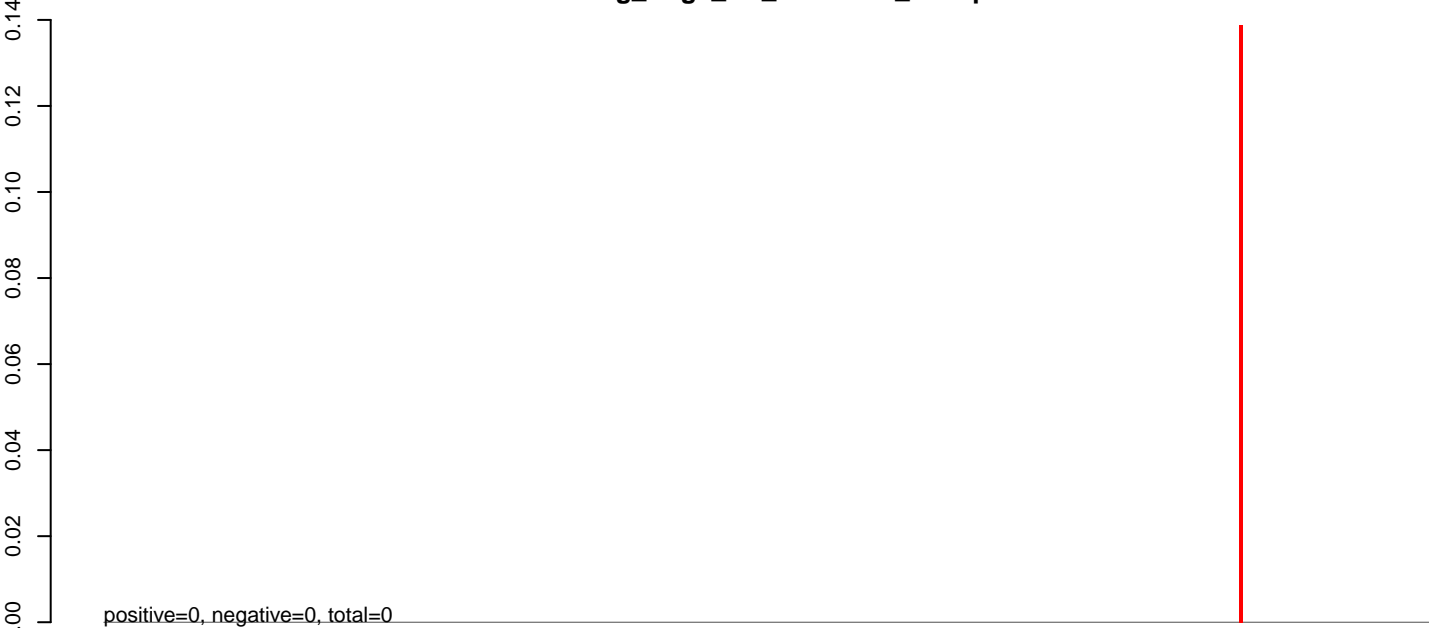

**AeAeg\_Aag2\_NL\_Dmem.rep**

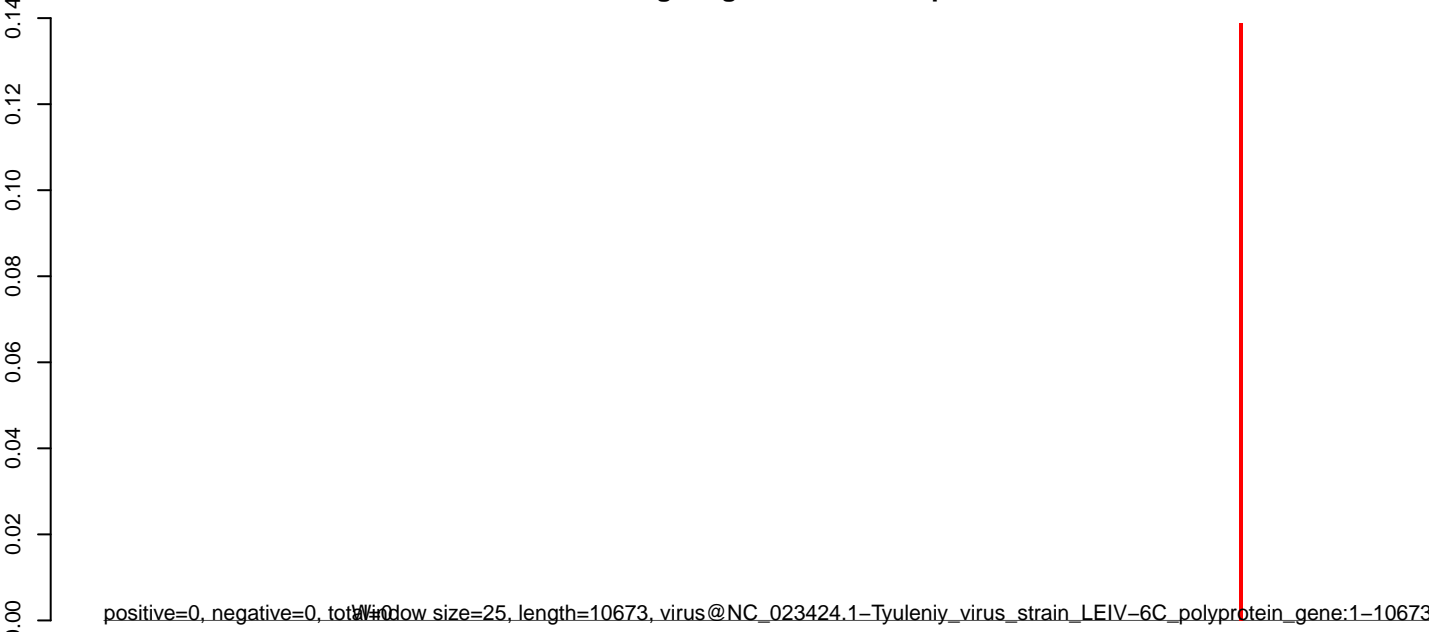



**AeAeg\_Aag2\_NL\_Dmem.18\_23.rep**

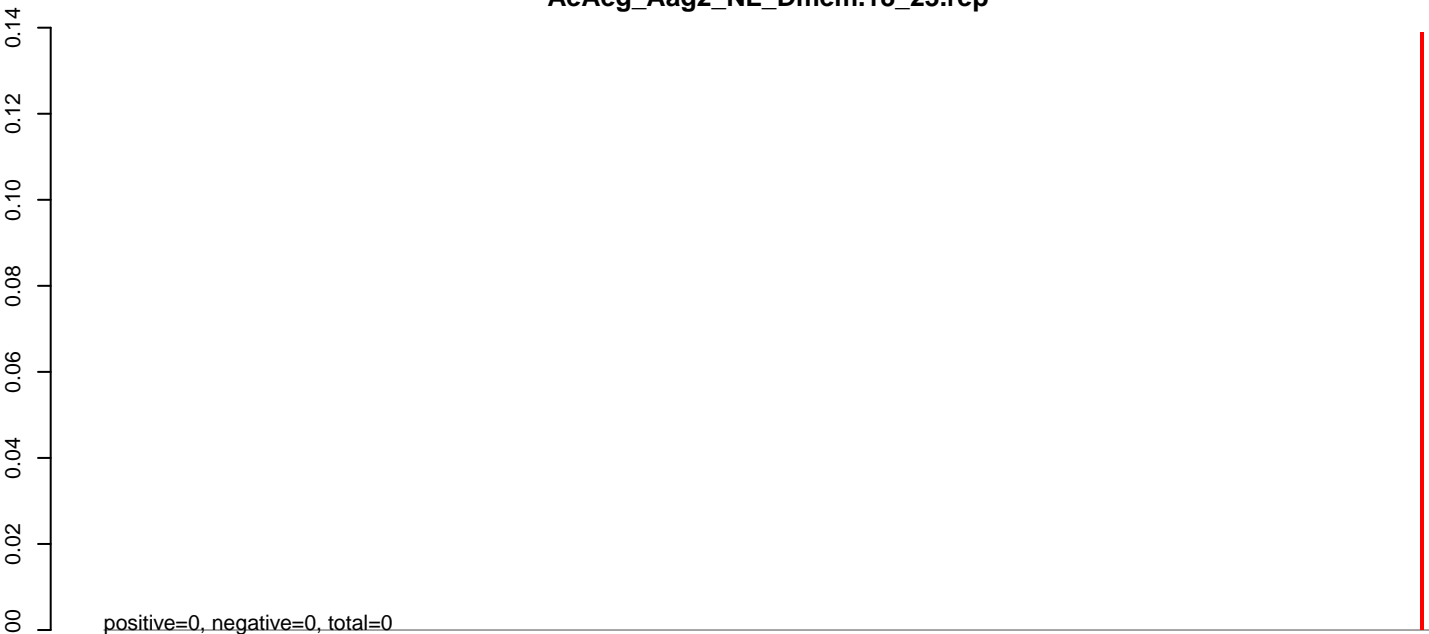

**AeAeg\_Aag2\_NL\_Dmem.24\_35.rep**

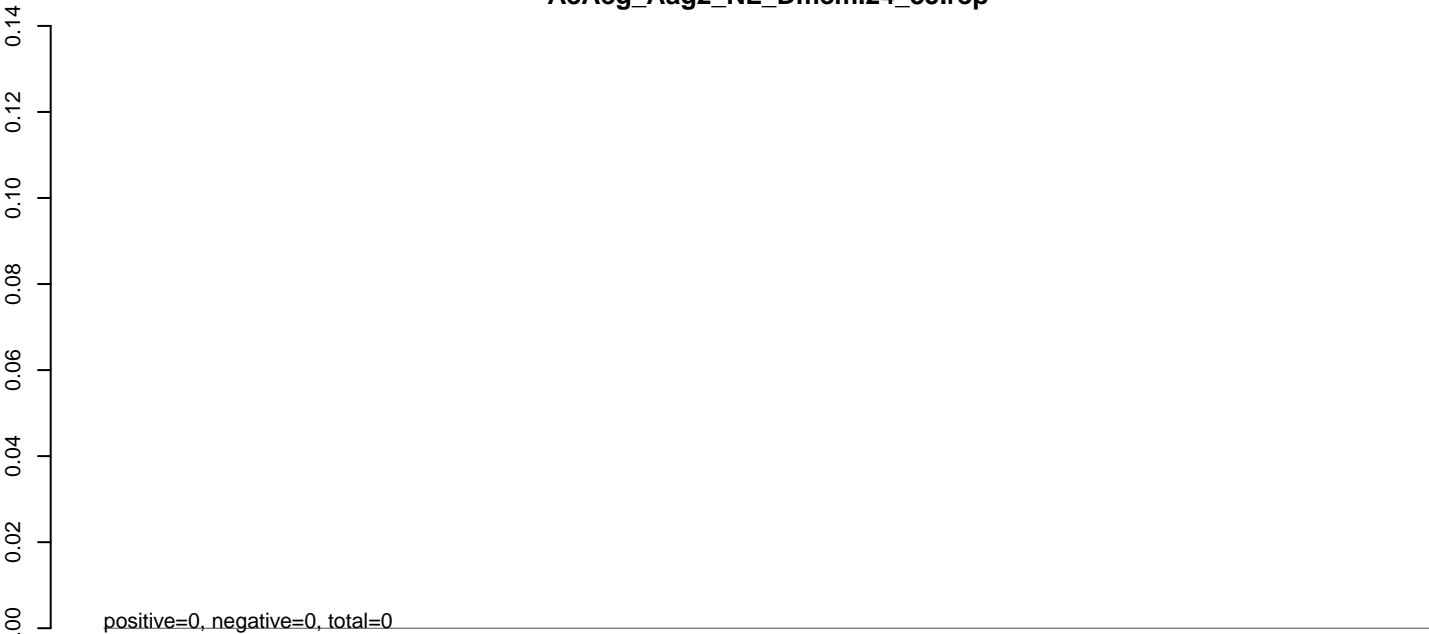

**AeAeg\_Aag2\_NL\_Dmem.rep**

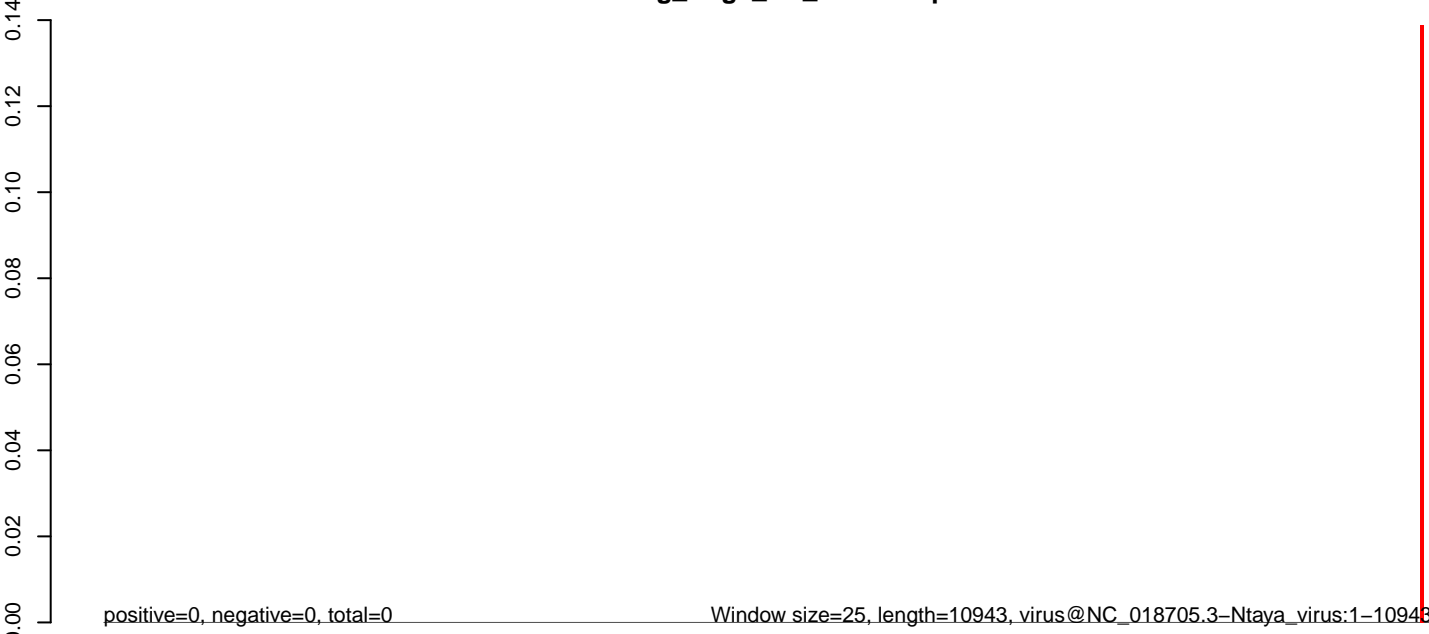

Window size=25, length=10943, virus@NC\_018705.3-Ntaya\_virus:1-10943

0 2000 4000 6000 8000 10000

**AeAeg\_Aag2\_NL\_Dmem.18\_23.rep**

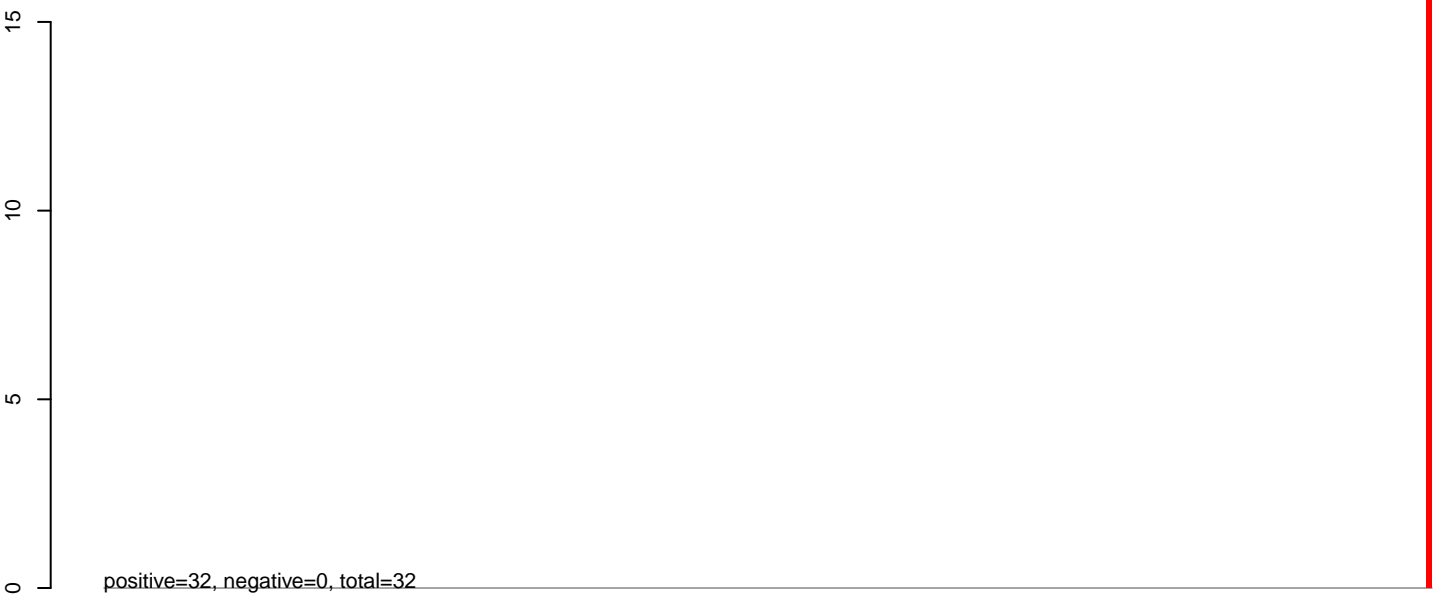

**AeAeg\_Aag2\_NL\_Dmem.24\_35.rep**

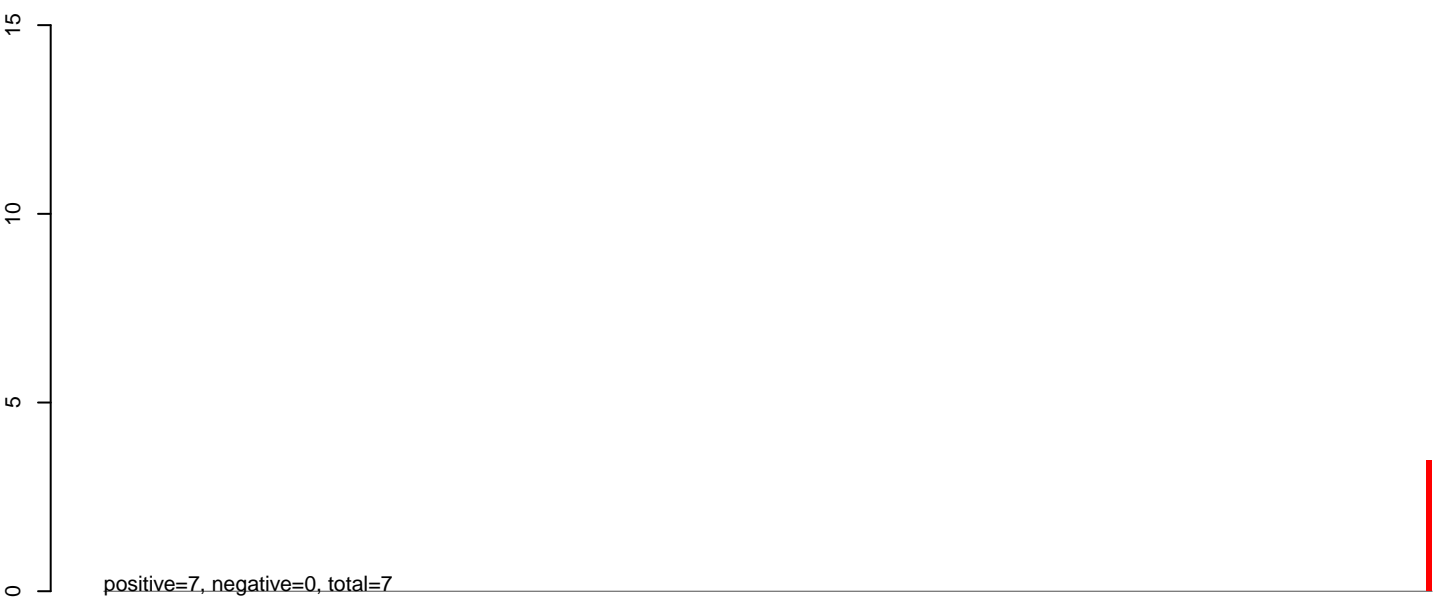

**AeAeg\_Aag2\_NL\_Dmem.rep**

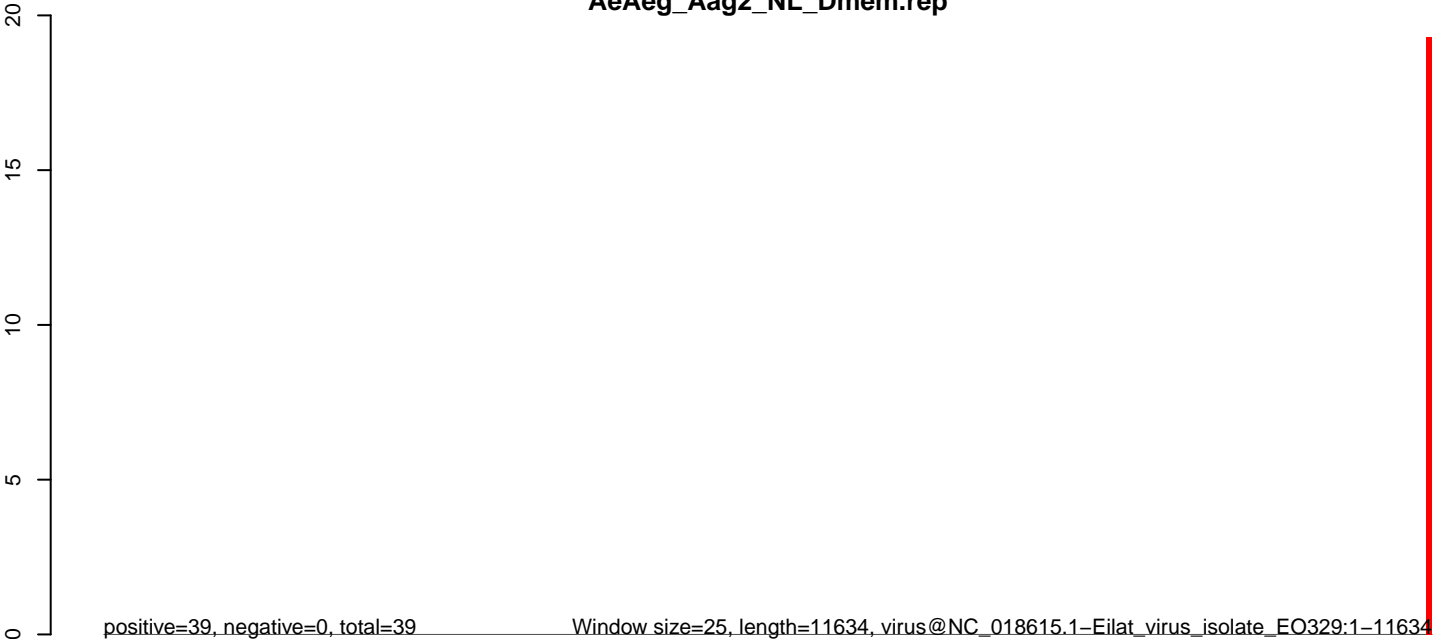

**AeAeg\_Aag2\_NL\_Dmem.18\_23.rep**

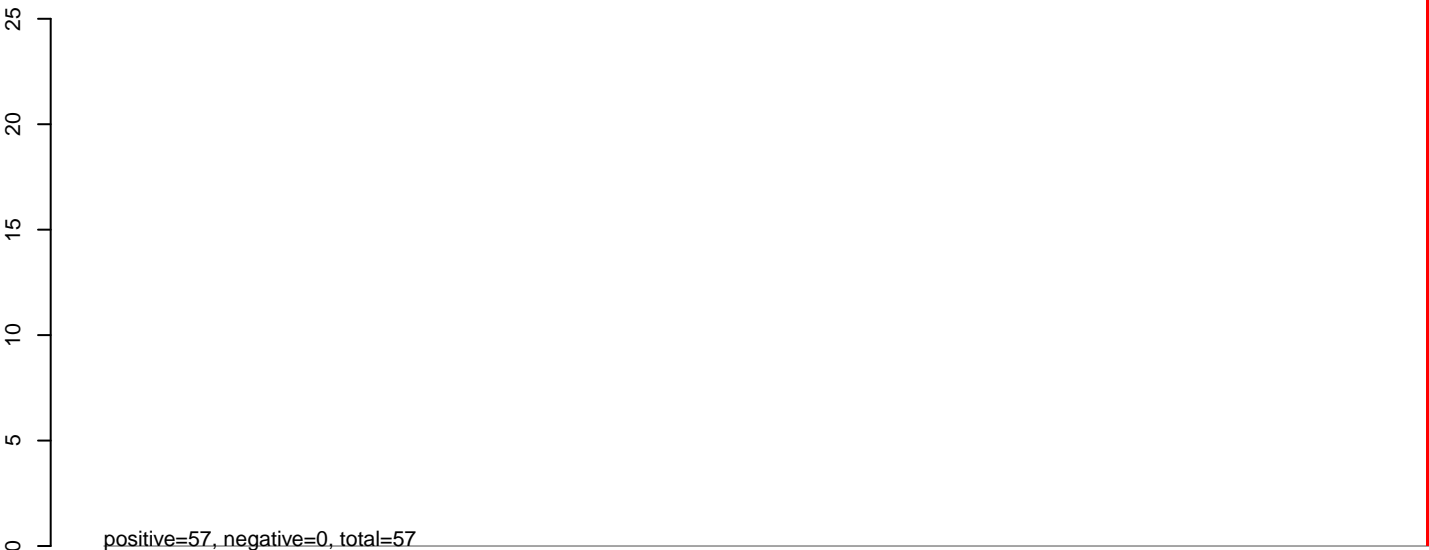

**AeAeg\_Aag2\_NL\_Dmem.24\_35.rep**

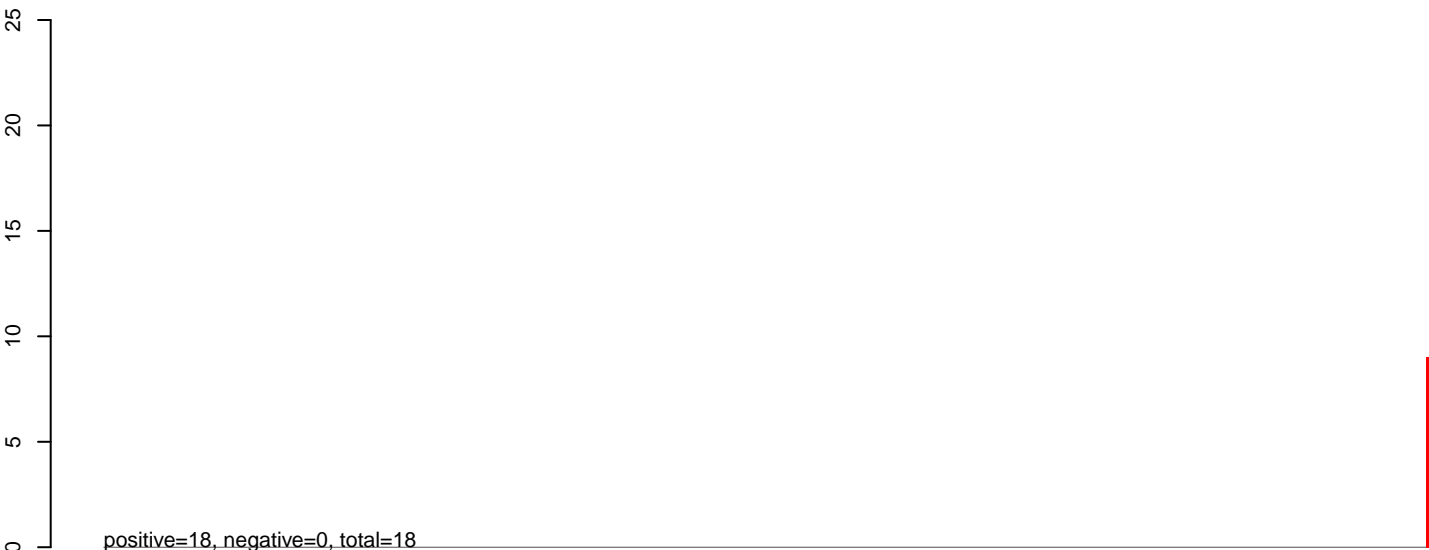

**AeAeg\_Aag2\_NL\_Dmem.rep**

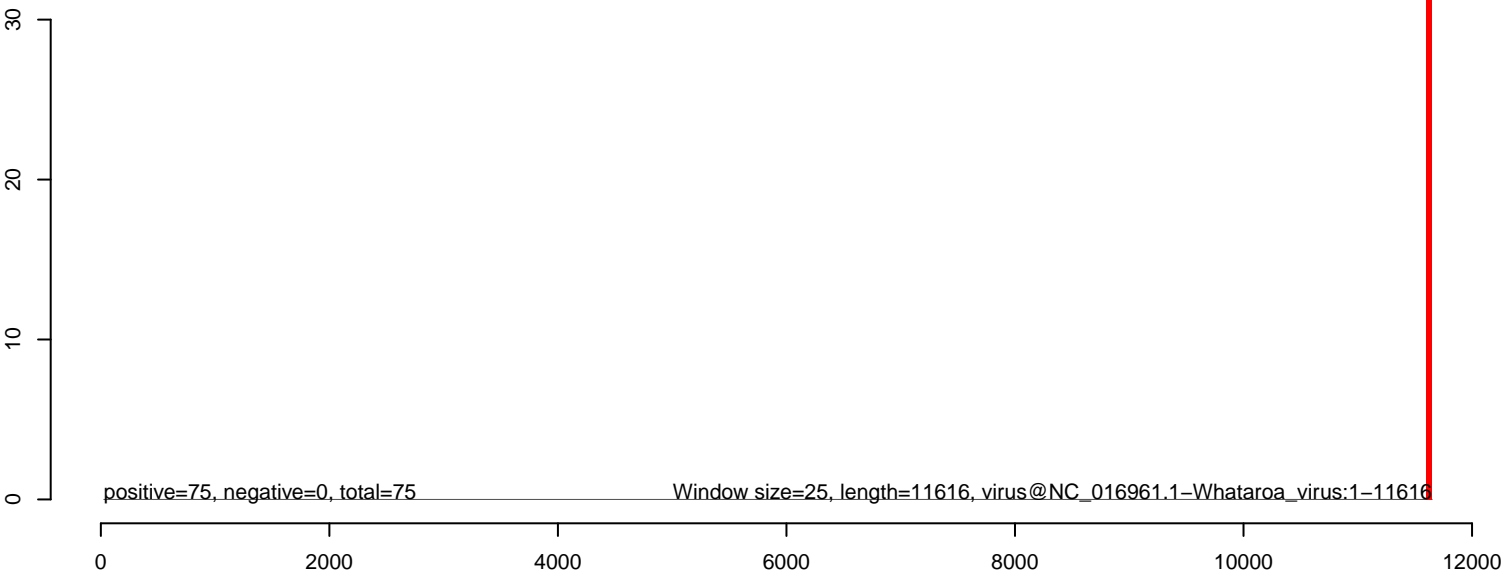

**AeAeg\_Aag2\_NL\_Dmem.18\_23.rep**

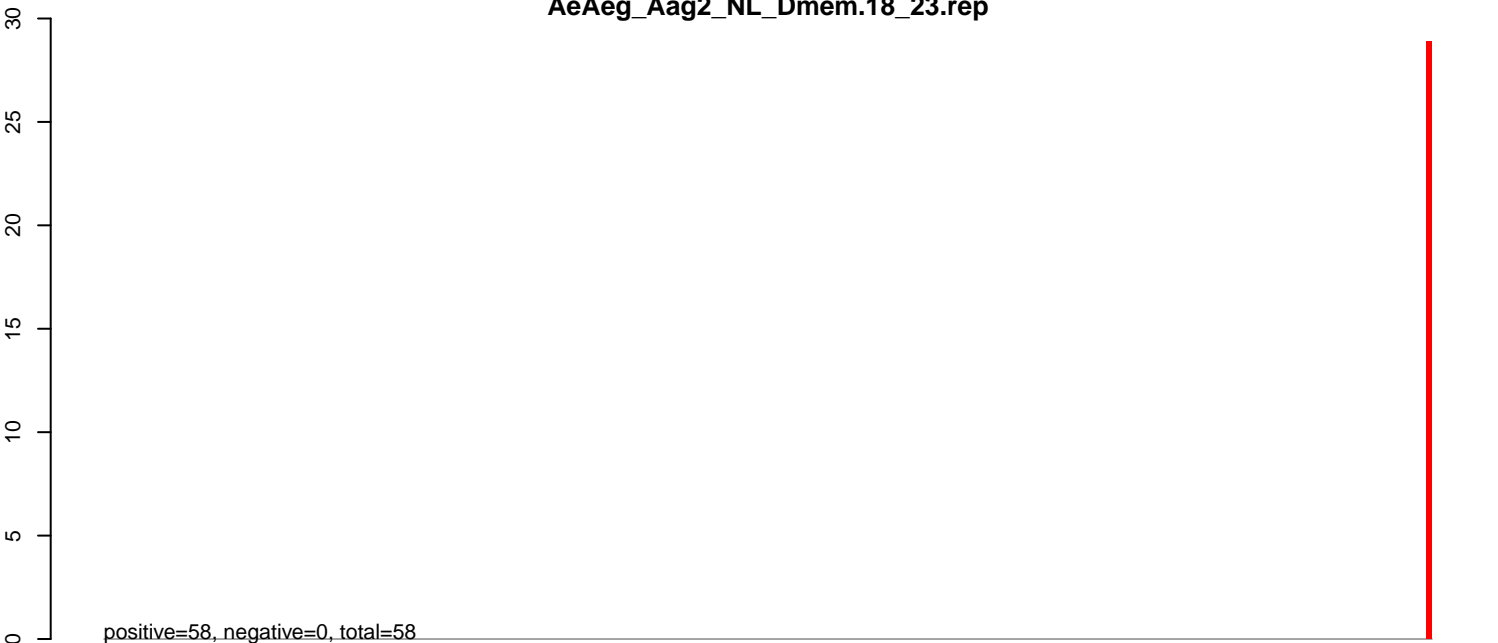

**AeAeg\_Aag2\_NL\_Dmem.24\_35.rep**

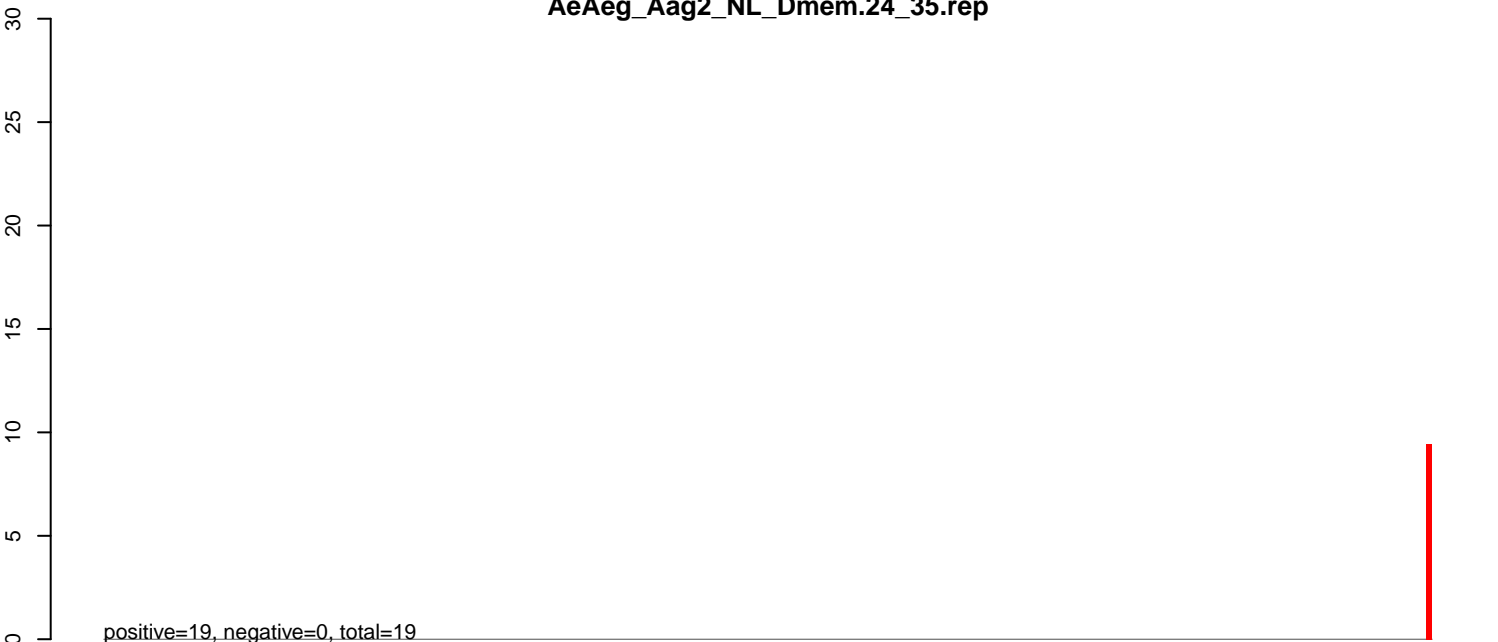

**AeAeg\_Aag2\_NL\_Dmem.rep**

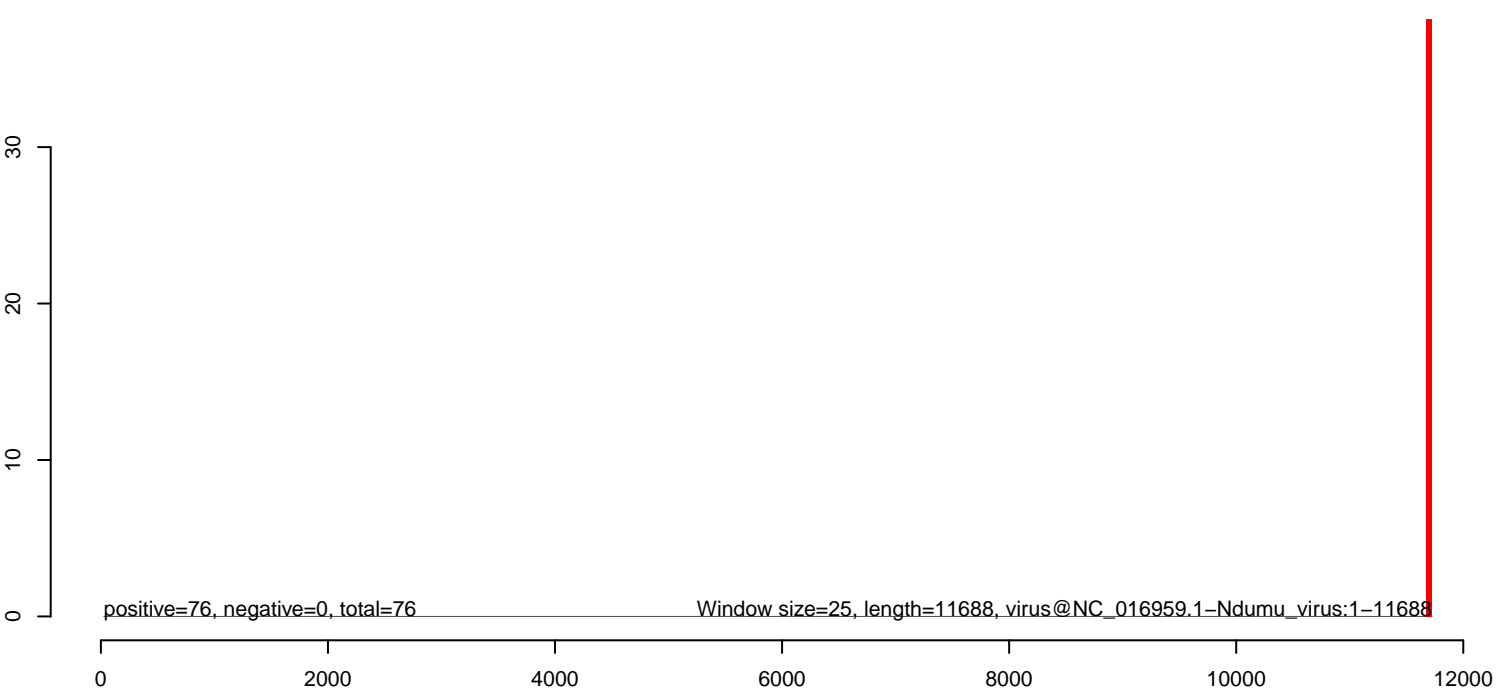

**AeAeg\_Aag2\_NL\_Dmem.18\_23.rep**

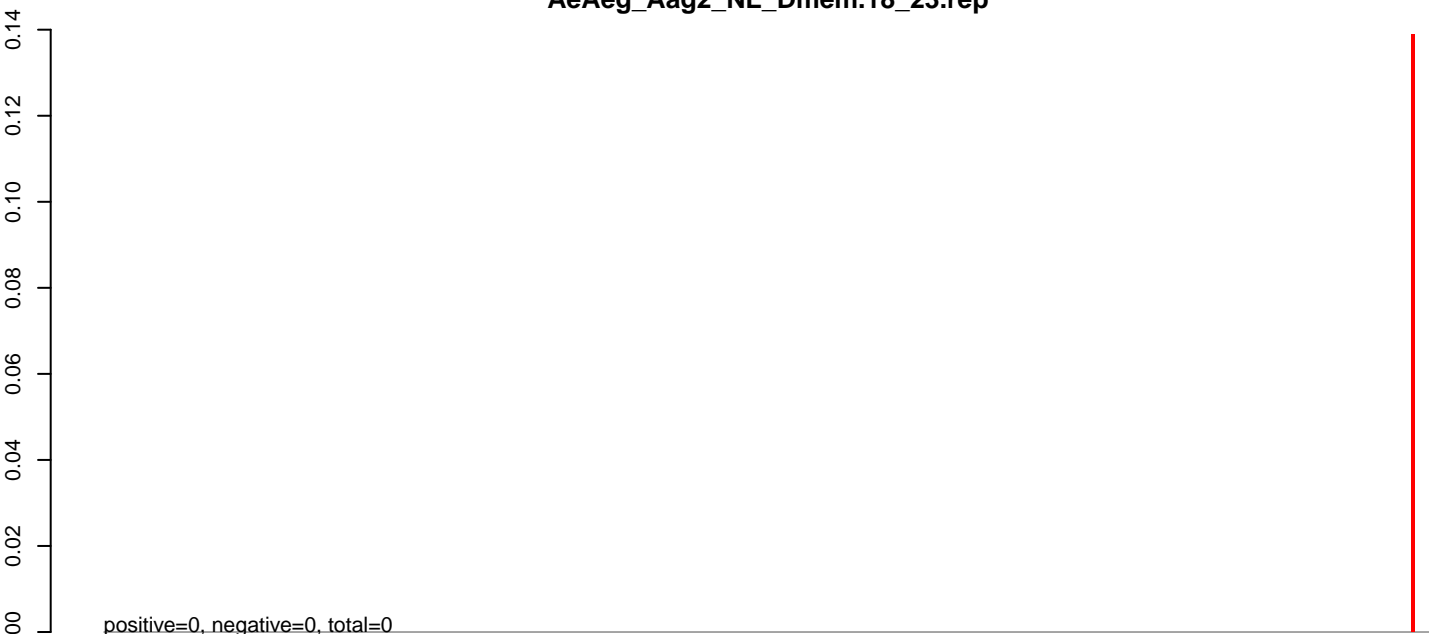

**AeAeg\_Aag2\_NL\_Dmem.24\_35.rep**

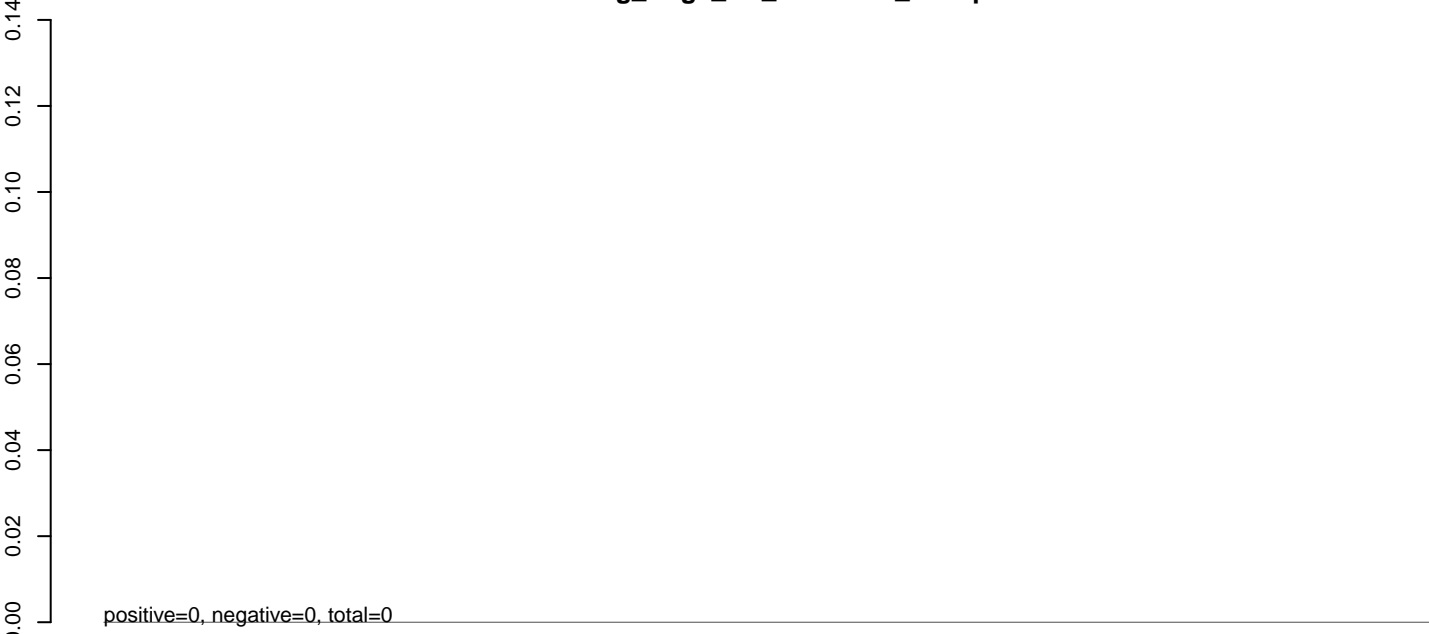

**AeAeg\_Aag2\_NL\_Dmem.rep**

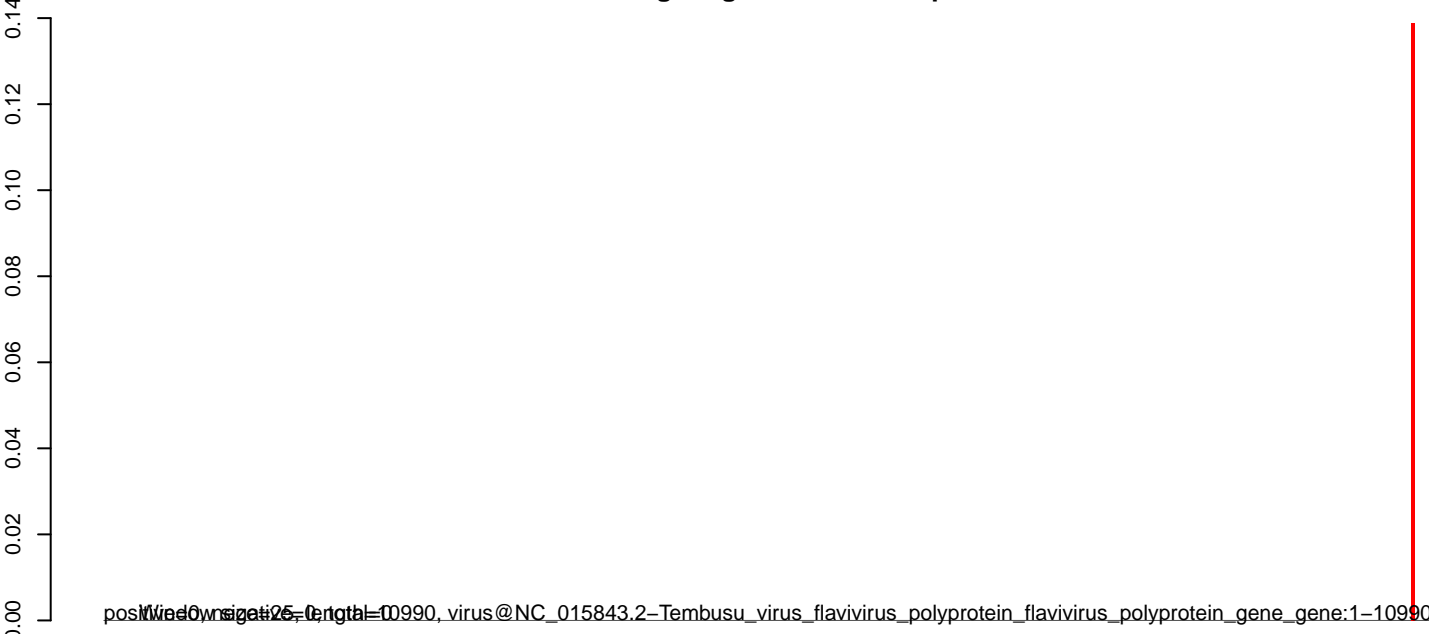

Window size=25, length=10990, virus@NC\_015843.2-Tembusu\_virus\_flavivirus\_polyprotein\_flavivirus\_polyprotein\_gene\_gene:1-10990

**AeAeg\_Aag2\_NL\_Dmem.18\_23.rep**

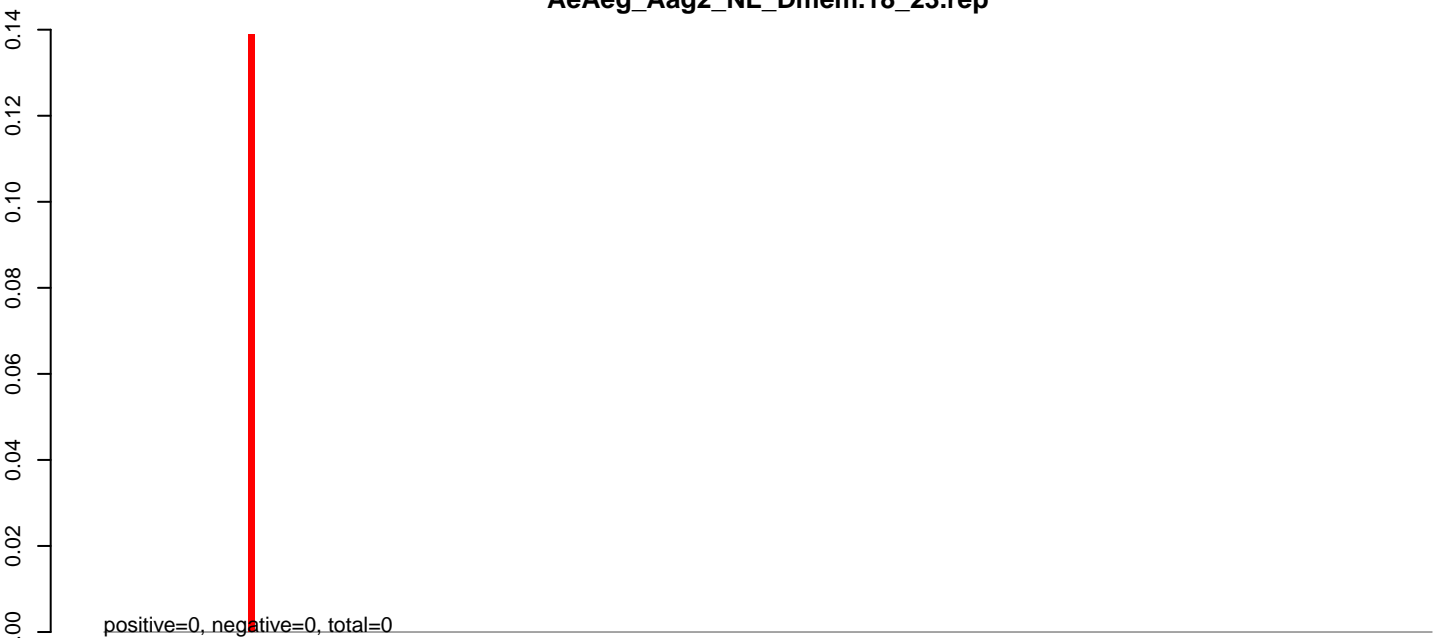

**AeAeg\_Aag2\_NL\_Dmem.24\_35.rep**

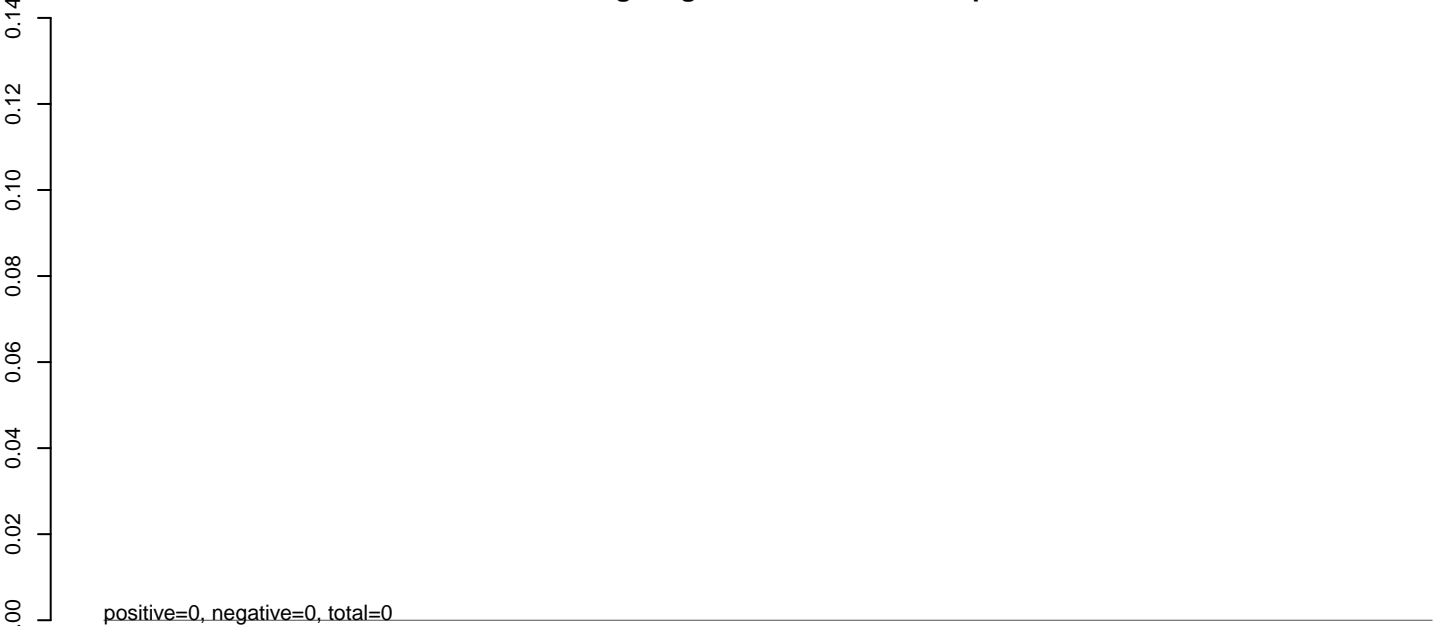

**AeAeg\_Aag2\_NL\_Dmem.rep**

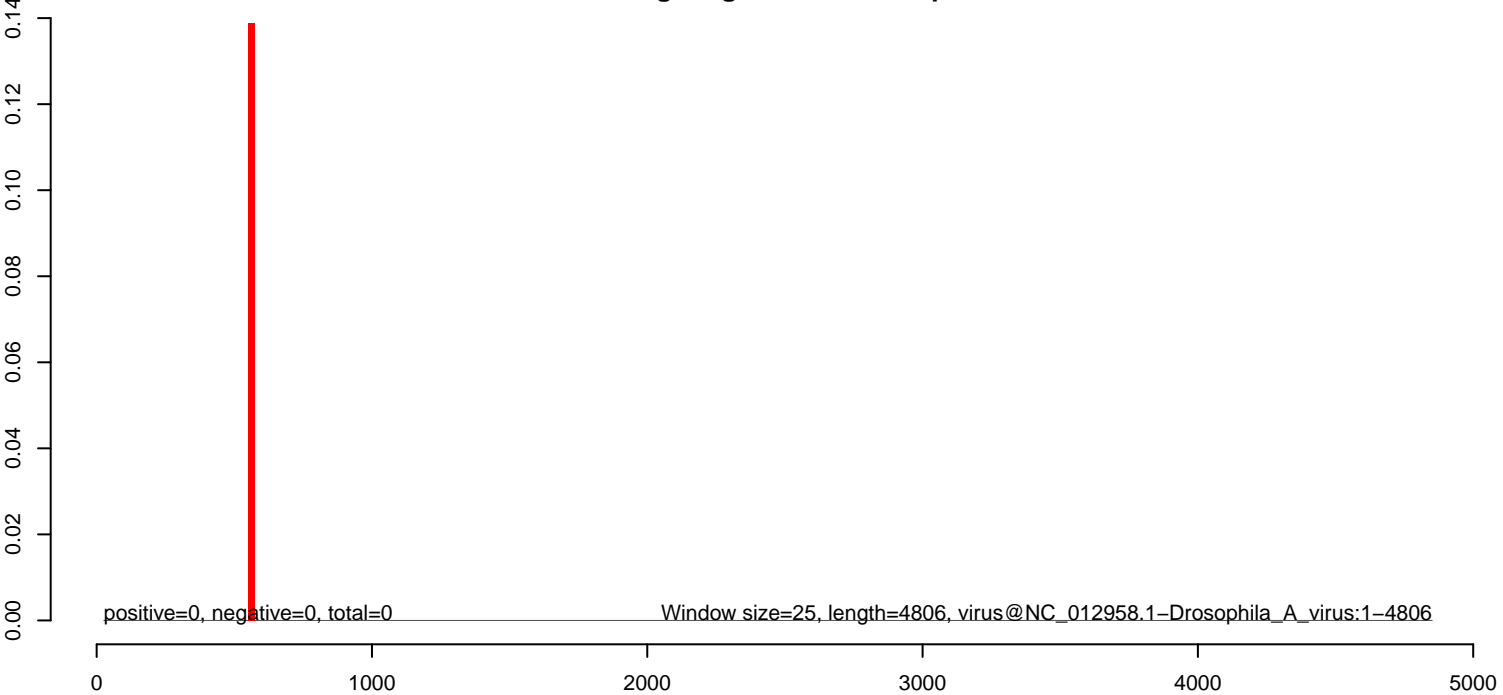

**AeAeg\_Aag2\_NL\_Dmem.18\_23.rep**

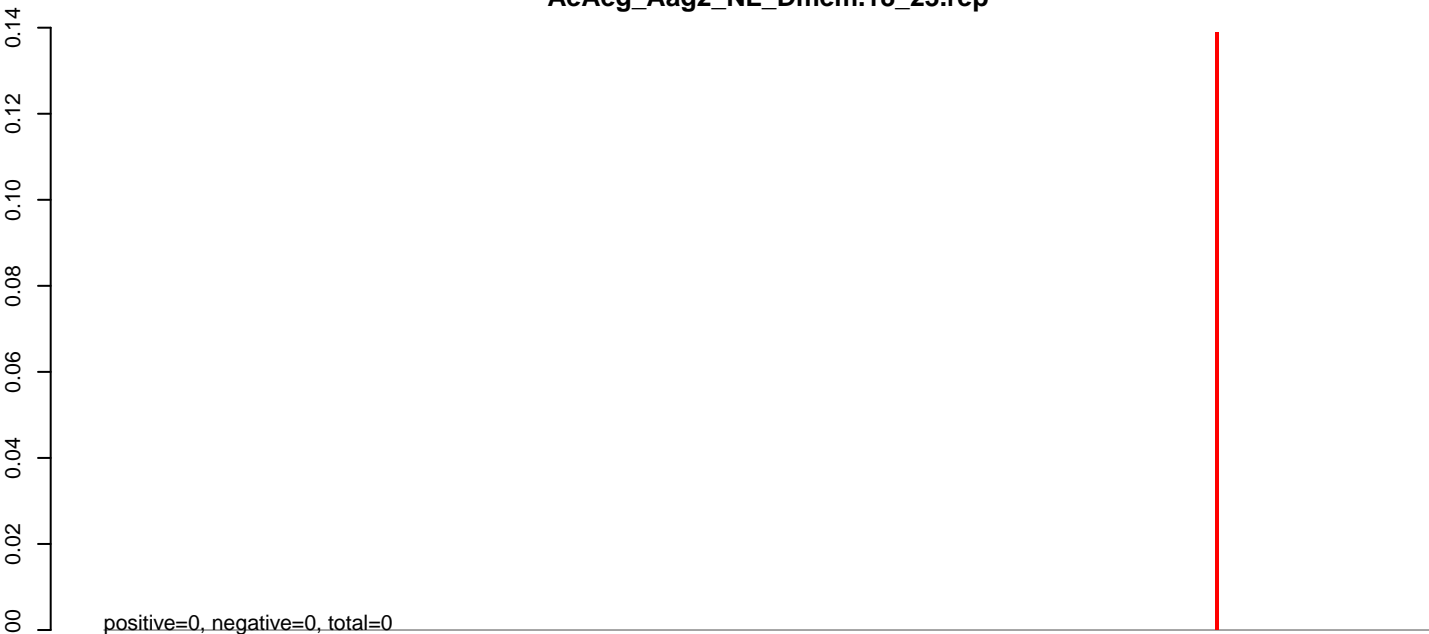

**AeAeg\_Aag2\_NL\_Dmem.24\_35.rep**

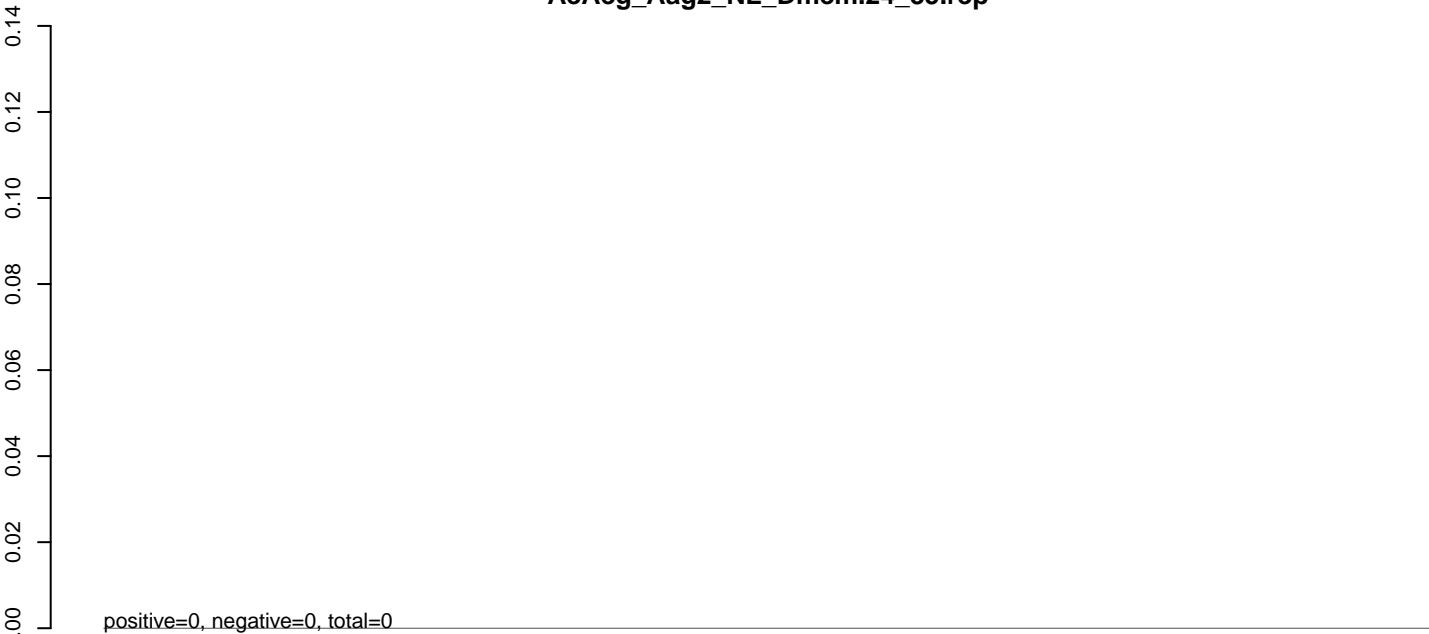

**AeAeg\_Aag2\_NL\_Dmem.rep**

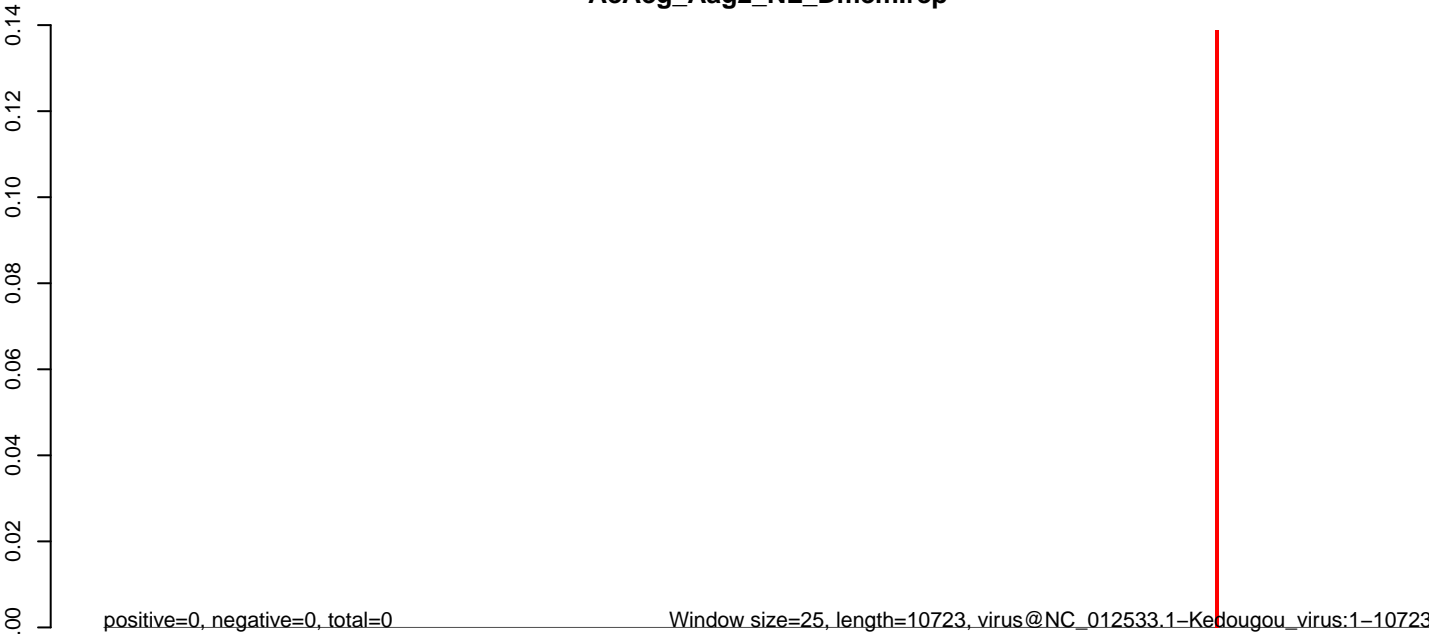

0 2000 4000 6000 8000 10000

**AeAeg\_Aag2\_NL\_Dmem.18\_23.rep**

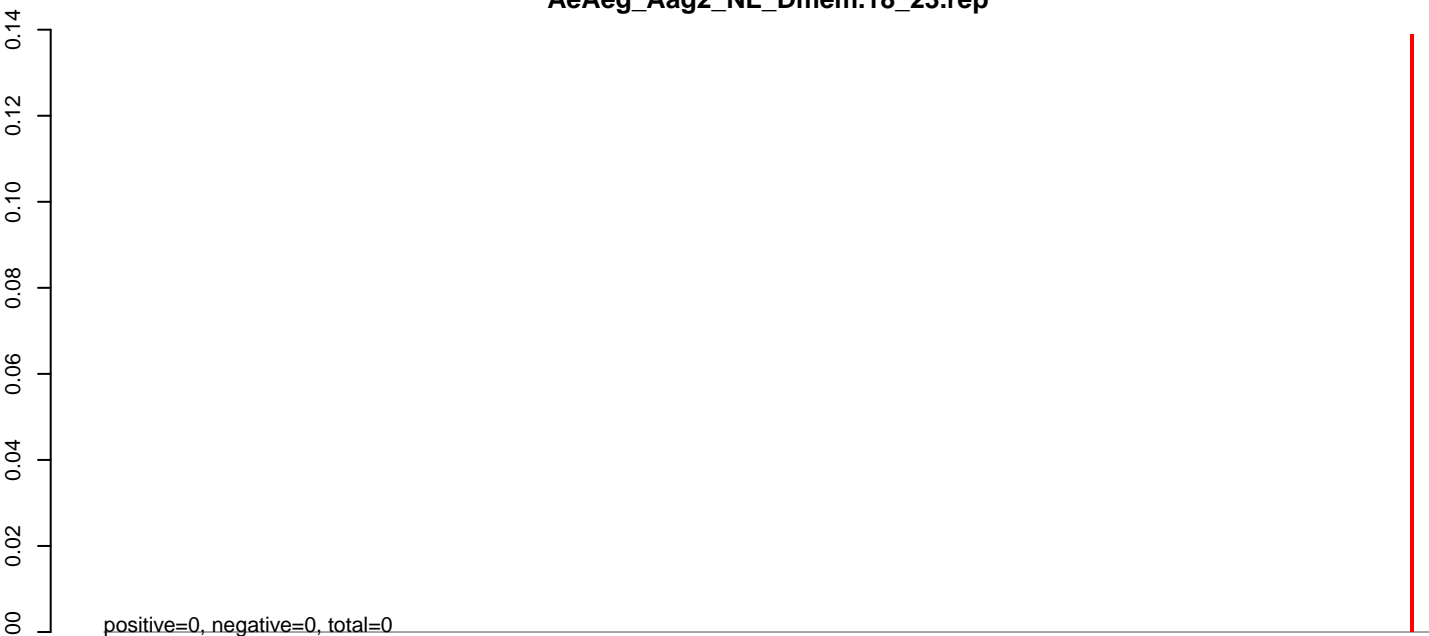

**AeAeg\_Aag2\_NL\_Dmem.24\_35.rep**

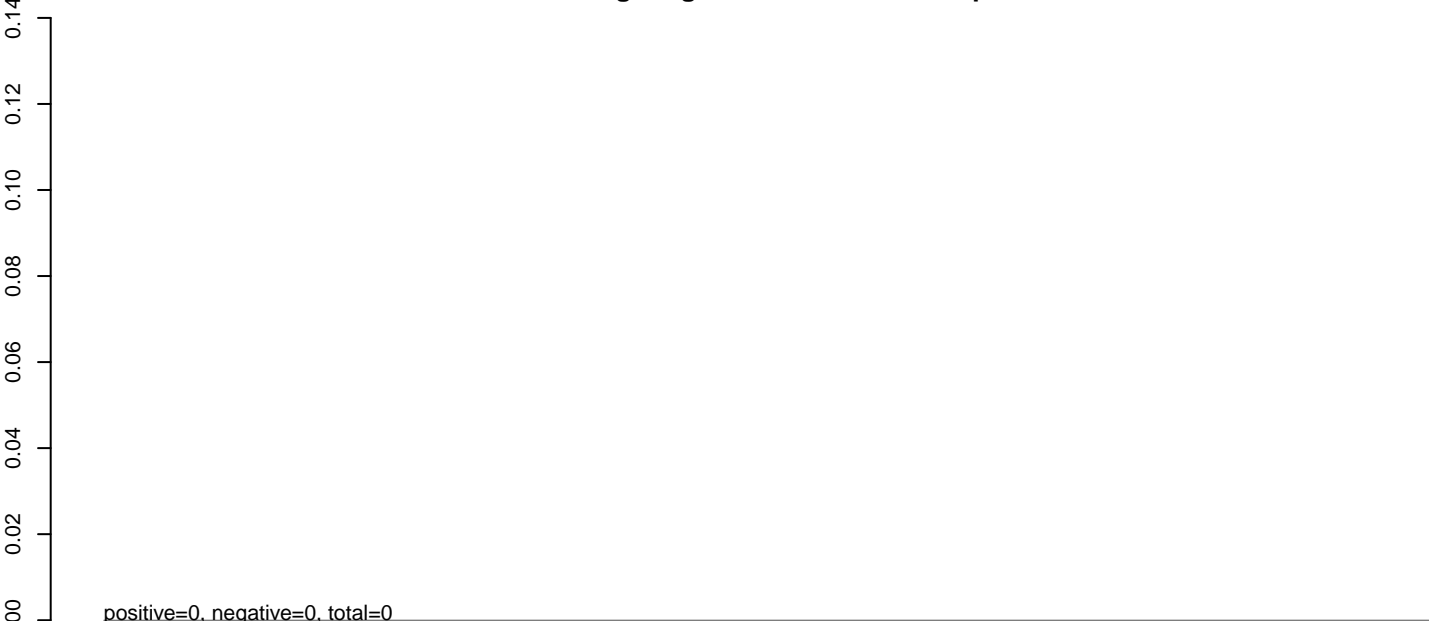

**AeAeg\_Aag2\_NL\_Dmem.rep**

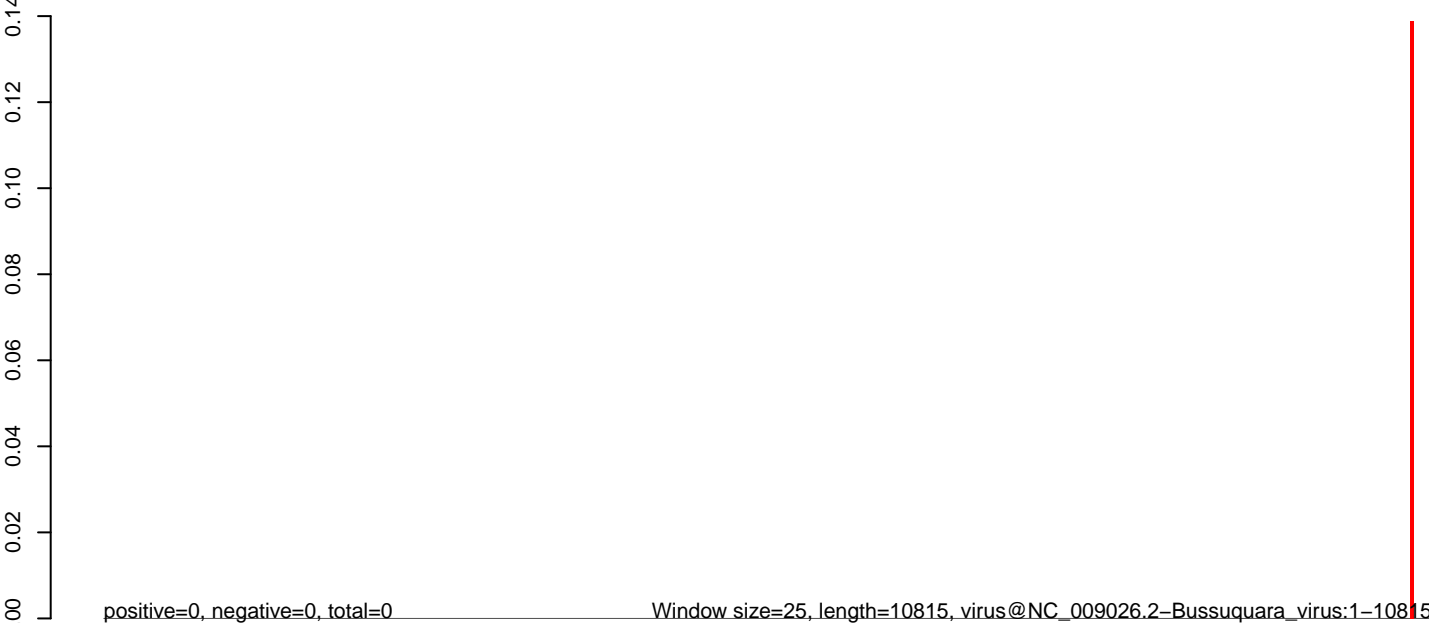

0 2000 4000 6000 8000 10000



**AeAeg\_Aag2\_NL\_Dmem.18\_23.rep**

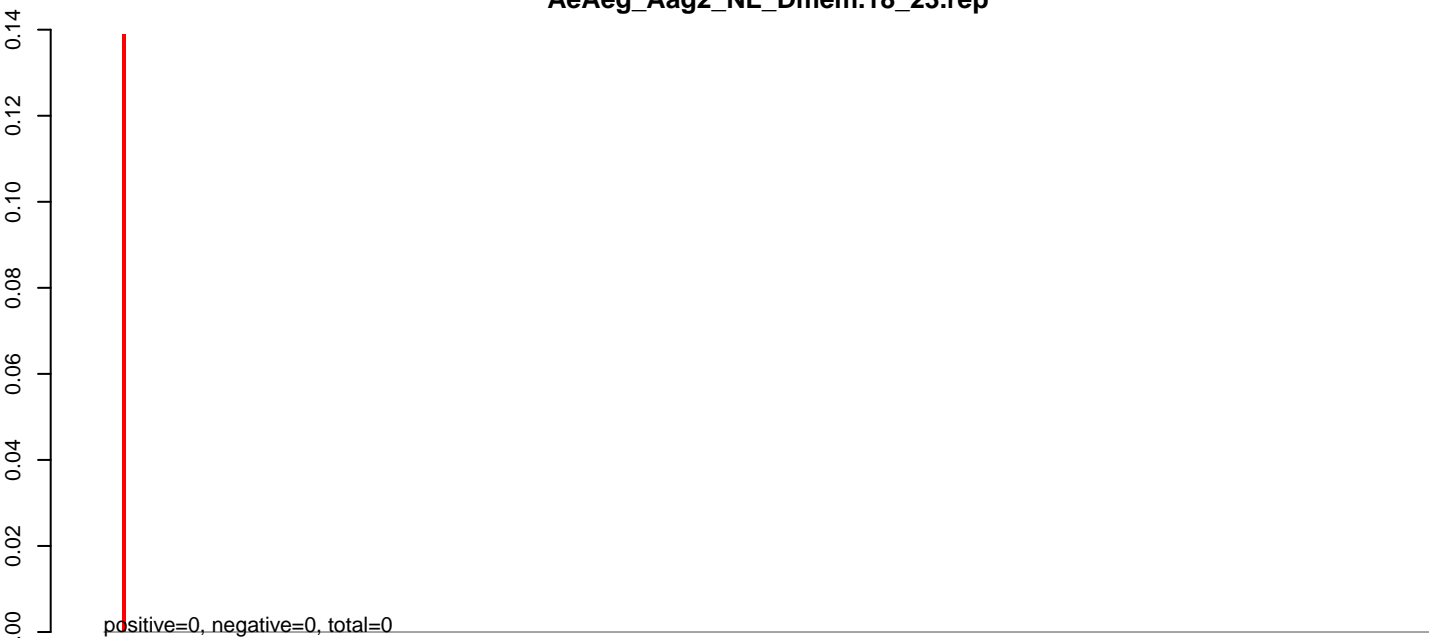

**AeAeg\_Aag2\_NL\_Dmem.24\_35.rep**

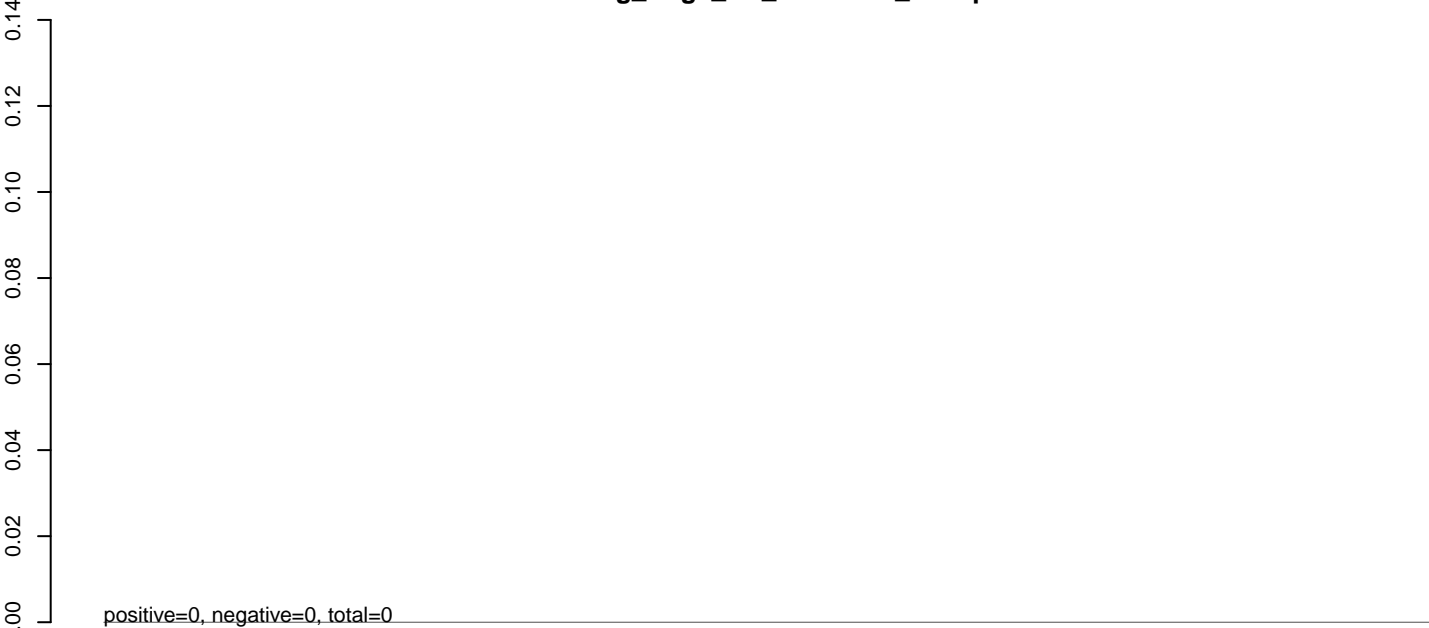

**AeAeg\_Aag2\_NL\_Dmem.rep**

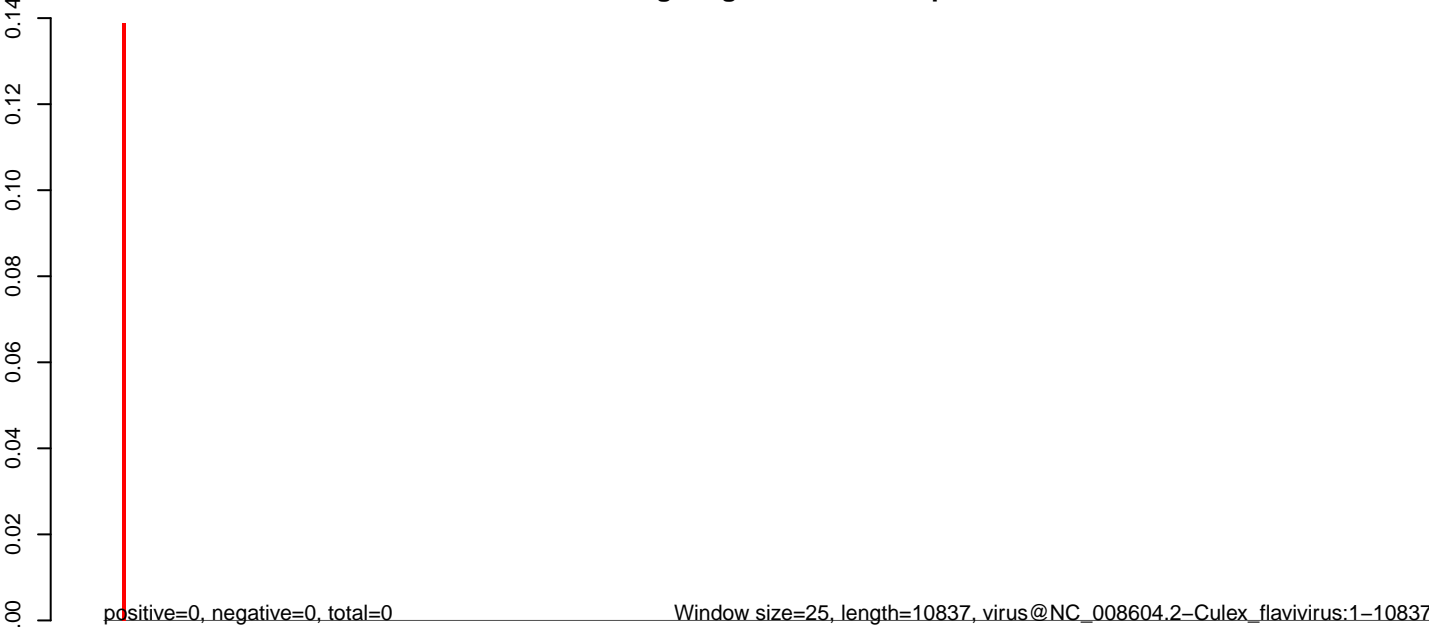

**AeAeg\_Aag2\_NL\_Dmem.18\_23.rep**



**AeAeg\_Aag2\_NL\_Dmem.24\_35.rep**

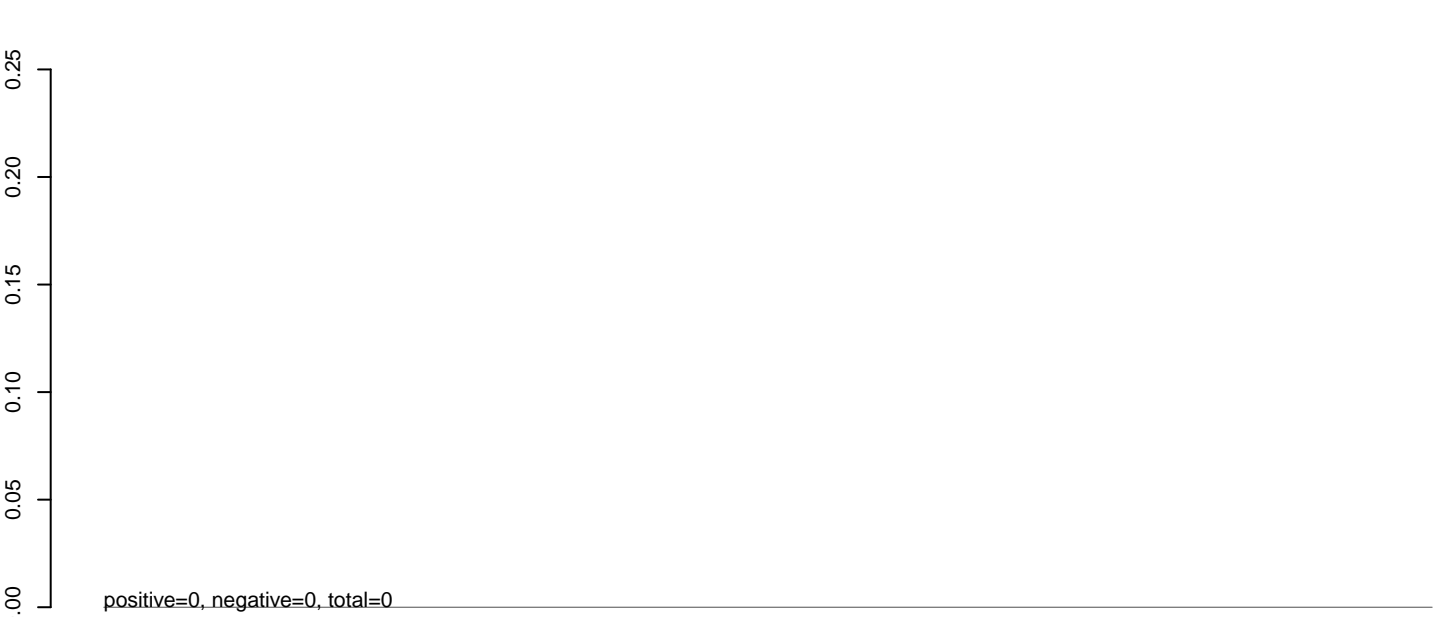

**AeAeg\_Aag2\_NL\_Dmem.rep**



0 2000 4000 6000 8000 10000 12000

**AeAeg\_Aag2\_NL\_Dmem.18\_23.rep**

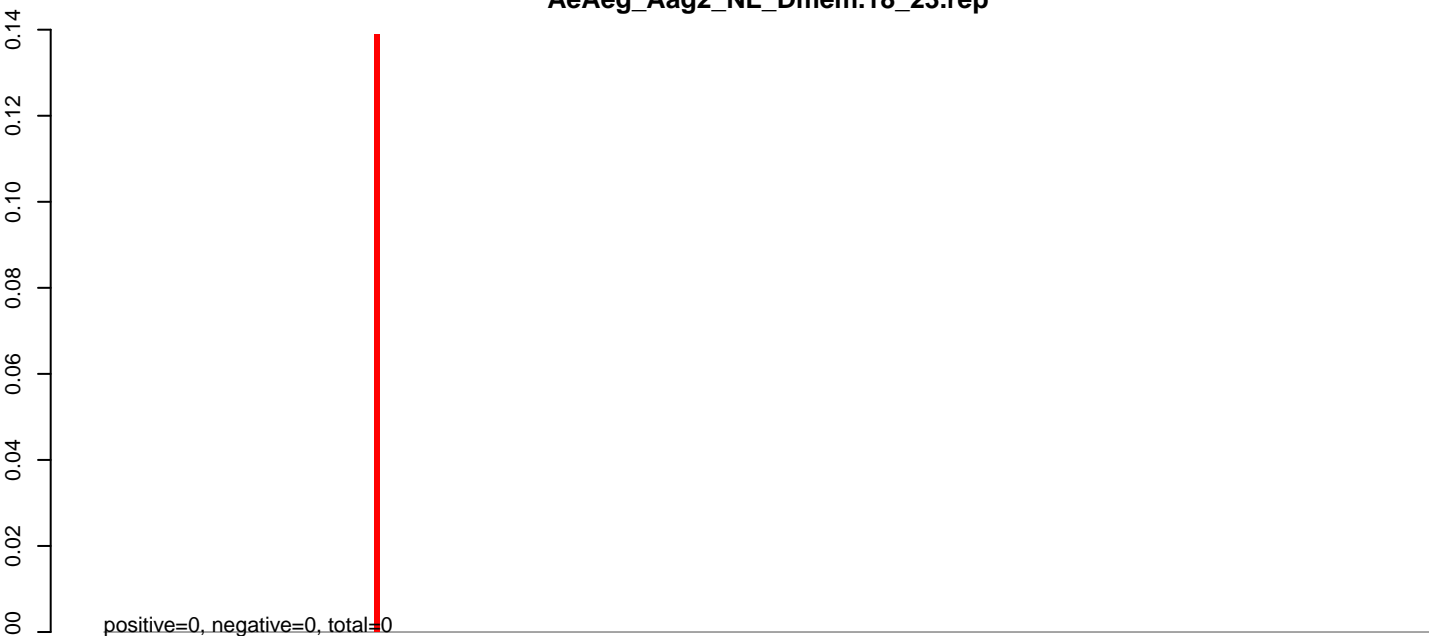

**AeAeg\_Aag2\_NL\_Dmem.24\_35.rep**

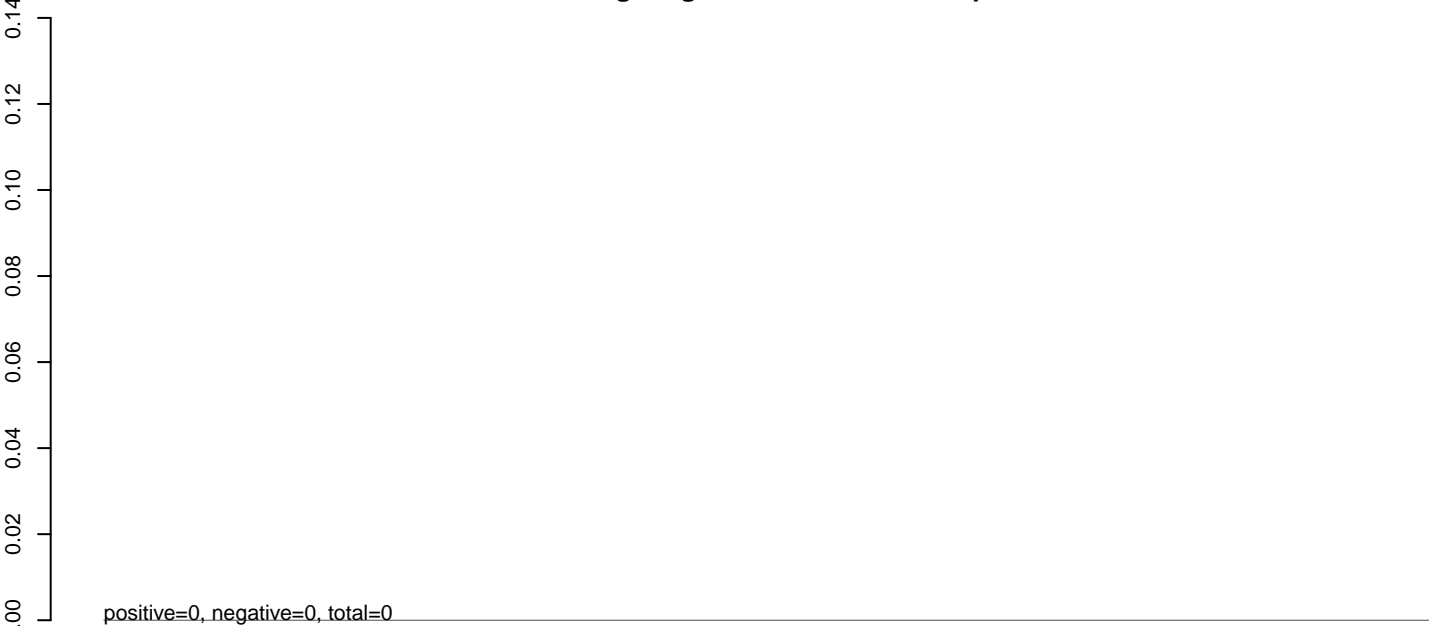

**AeAeg\_Aag2\_NL\_Dmem.rep**



Window size=25, length=6603, virus@NC\_004177.1-Drosophila\_x\_virus\_segment\_A\_and\_segment\_B:1-6603

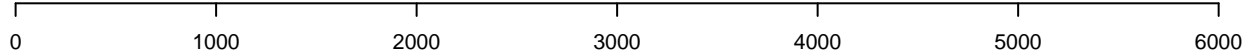

**AeAeg\_Aag2\_NL\_Dmem.18\_23.rep**

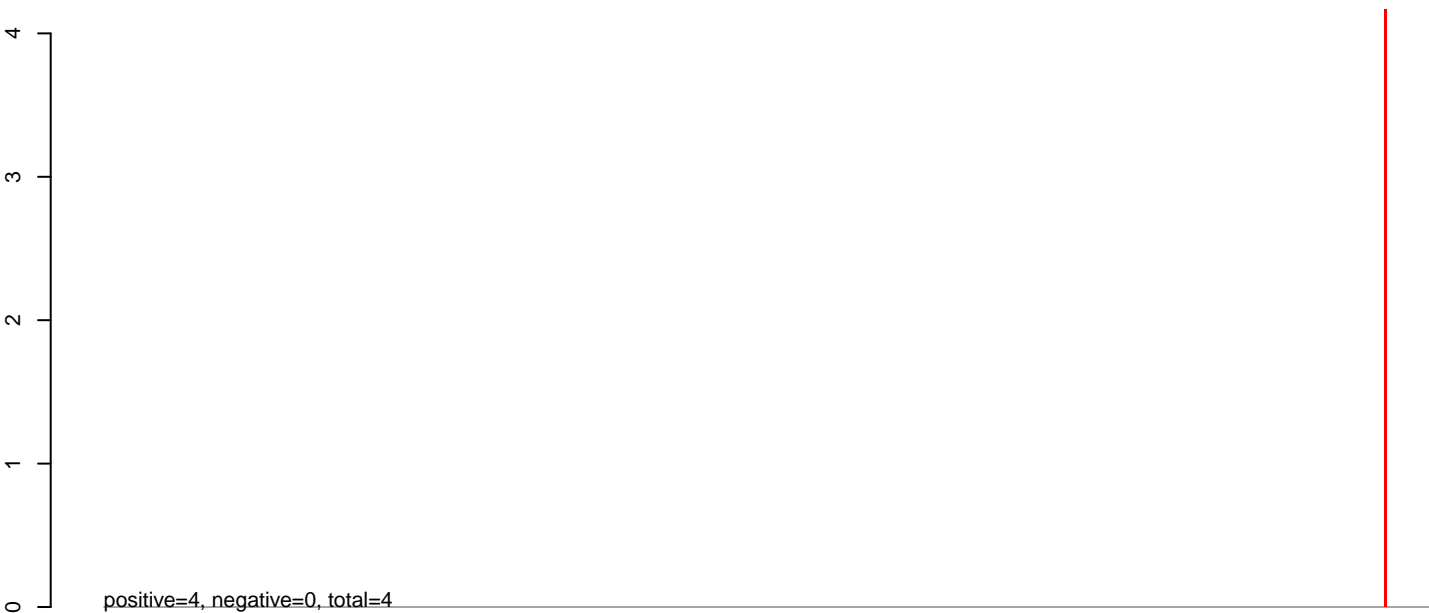

**AeAeg\_Aag2\_NL\_Dmem.24\_35.rep**

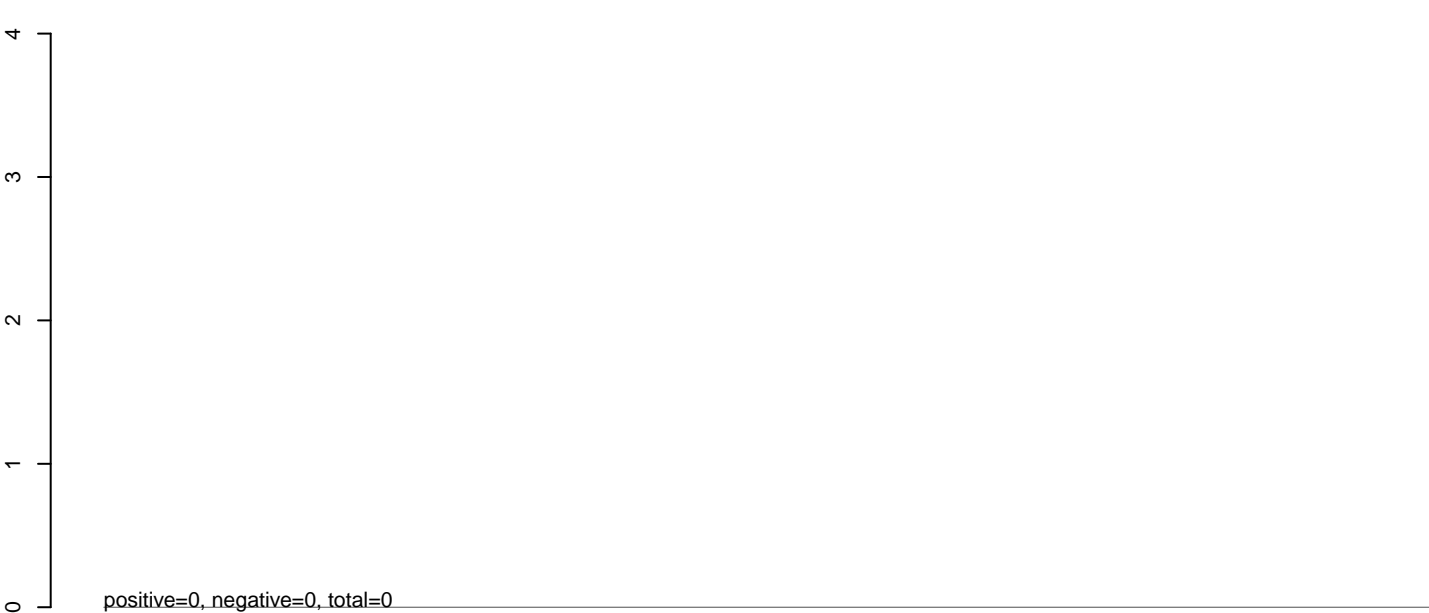

**AeAeg\_Aag2\_NL\_Dmem.rep**

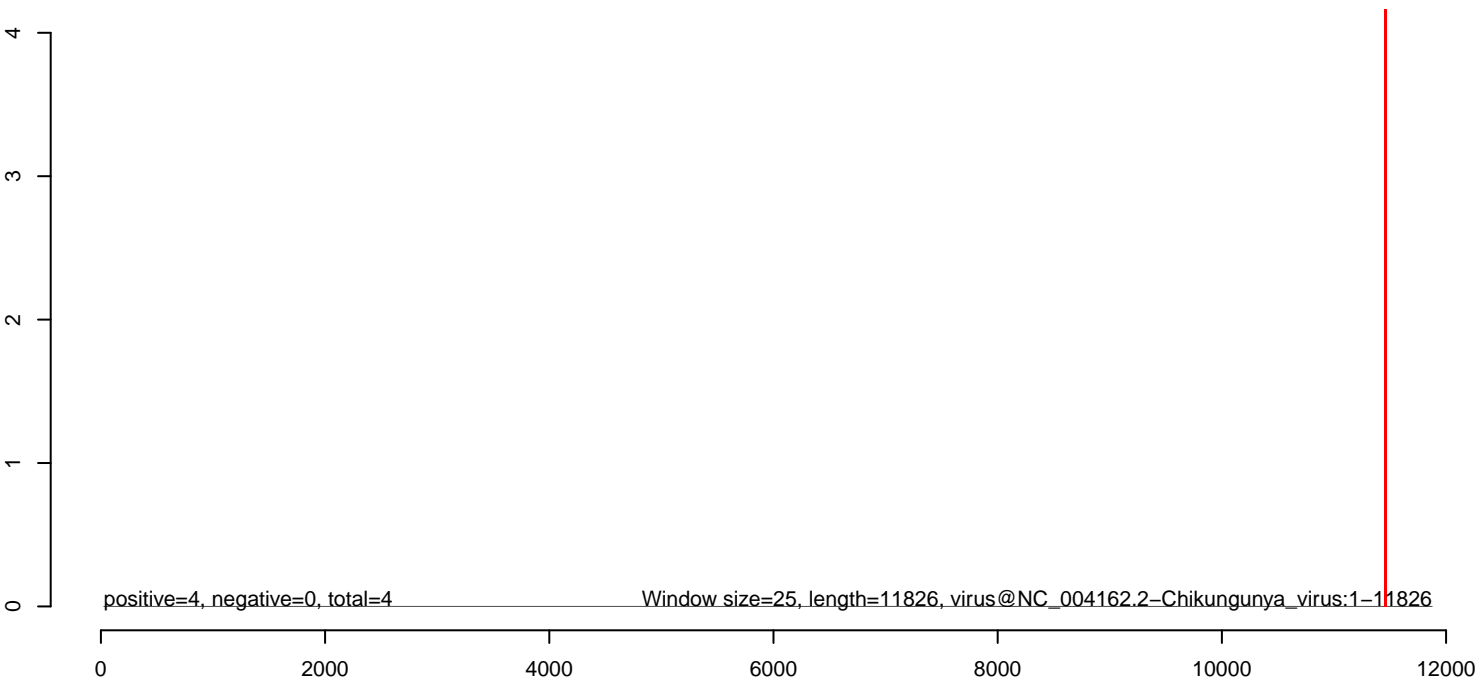

**AeAeg\_Aag2\_NL\_Dmem.18\_23.rep**

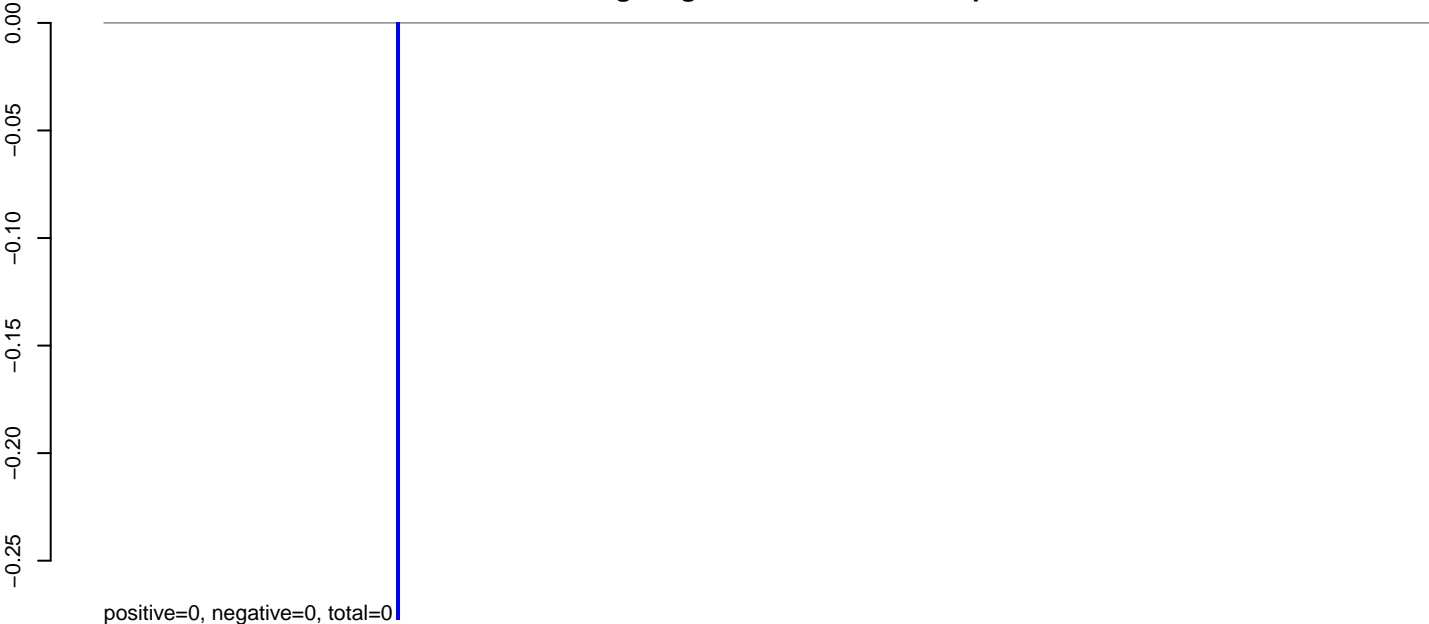

**AeAeg\_Aag2\_NL\_Dmem.24\_35.rep**

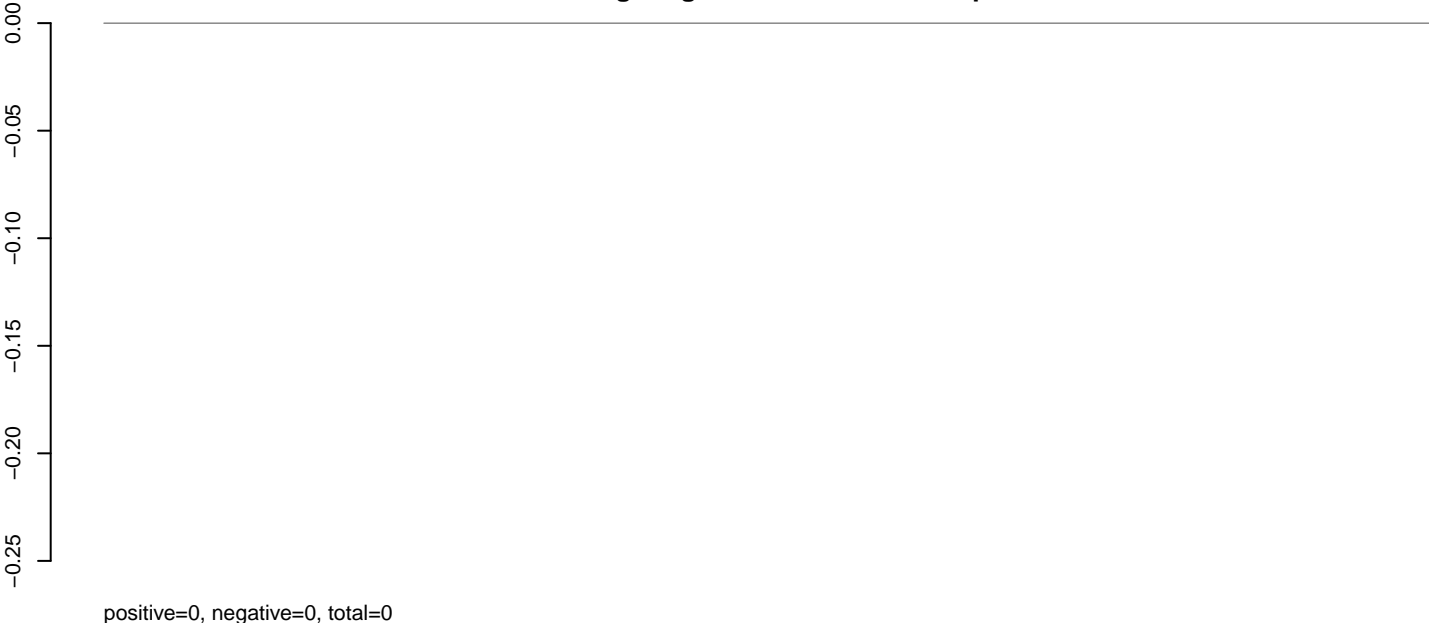

**AeAeg\_Aag2\_NL\_Dmem.rep**

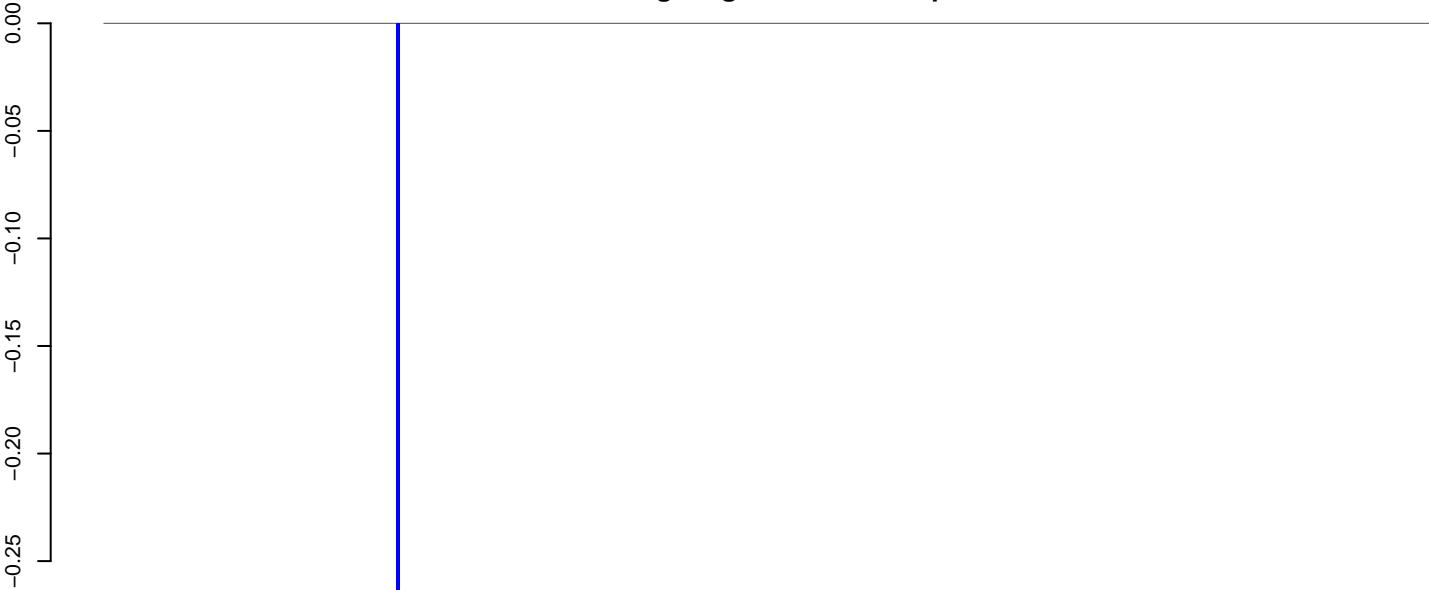

**AeAeg\_Aag2\_NL\_Dmem.18\_23.rep**

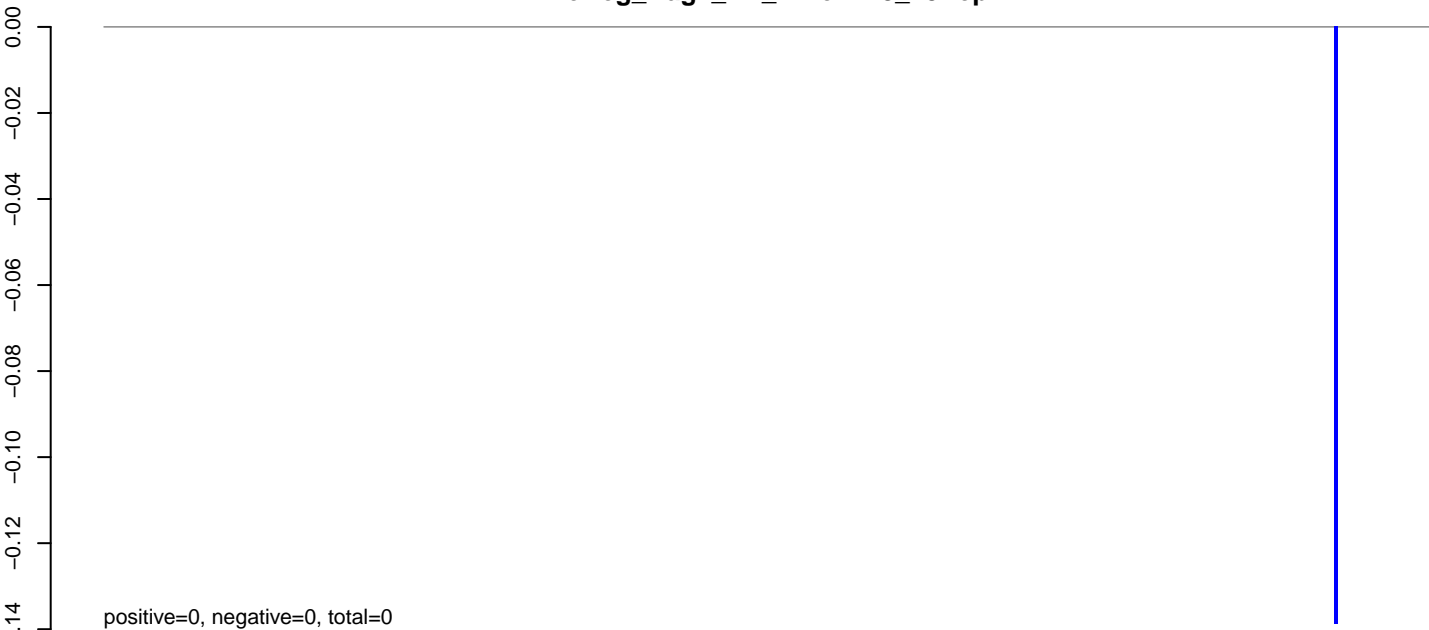

**AeAeg\_Aag2\_NL\_Dmem.24\_35.rep**

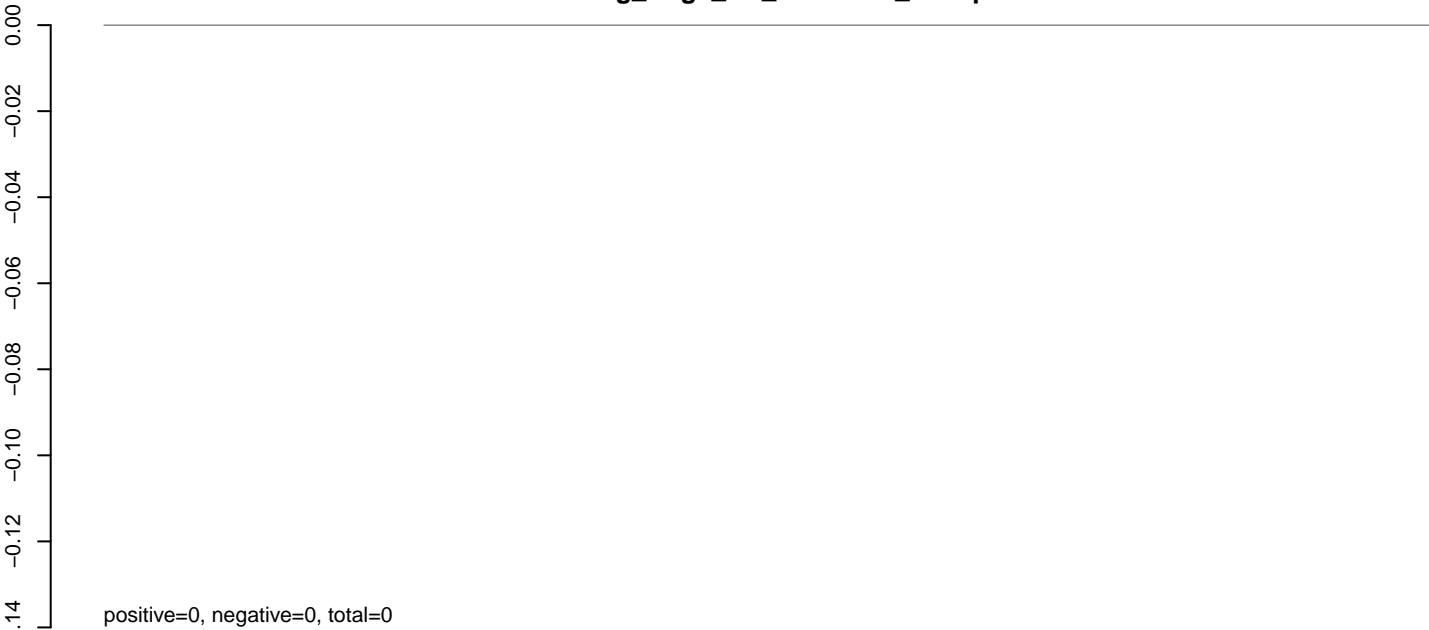

**AeAeg\_Aag2\_NL\_Dmem.rep**



Window size=25, length=10839, virus@NC\_003687.1-Powassan\_virus:1-10839

0 2000 4000 6000 8000 10000

**AeAeg\_Aag2\_NL\_Dmem.18\_23.rep**

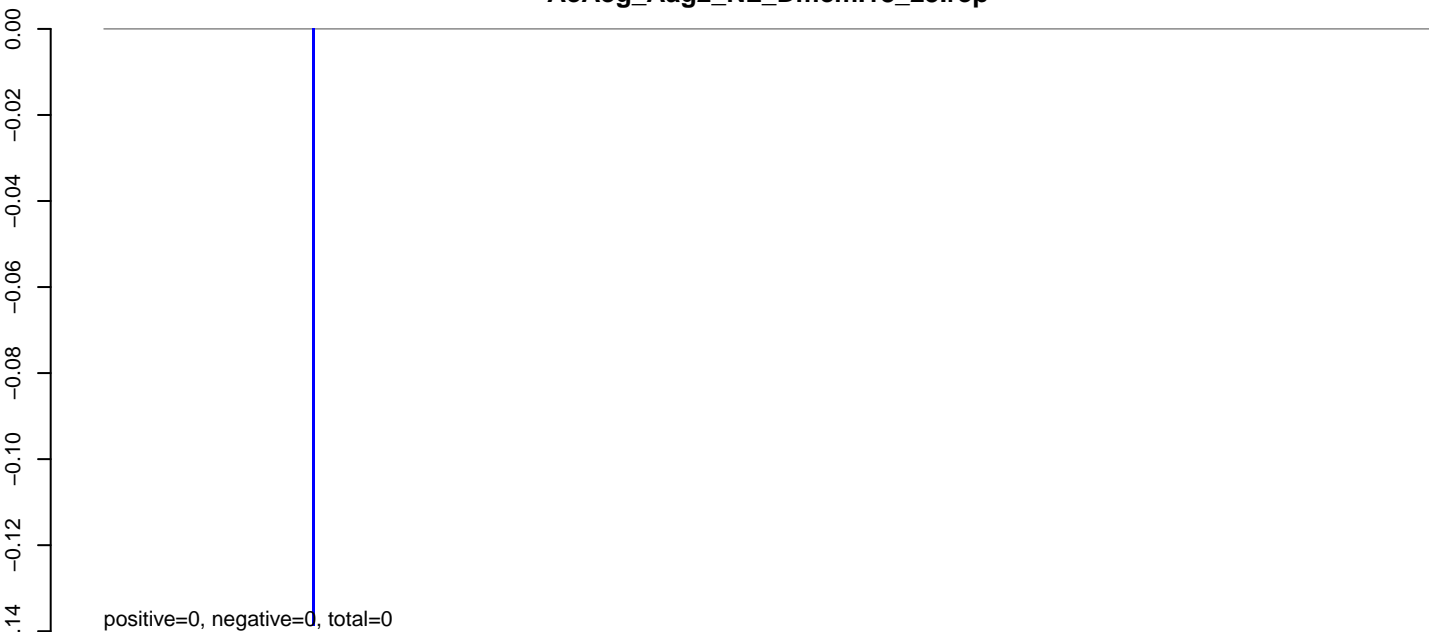

**AeAeg\_Aag2\_NL\_Dmem.24\_35.rep**

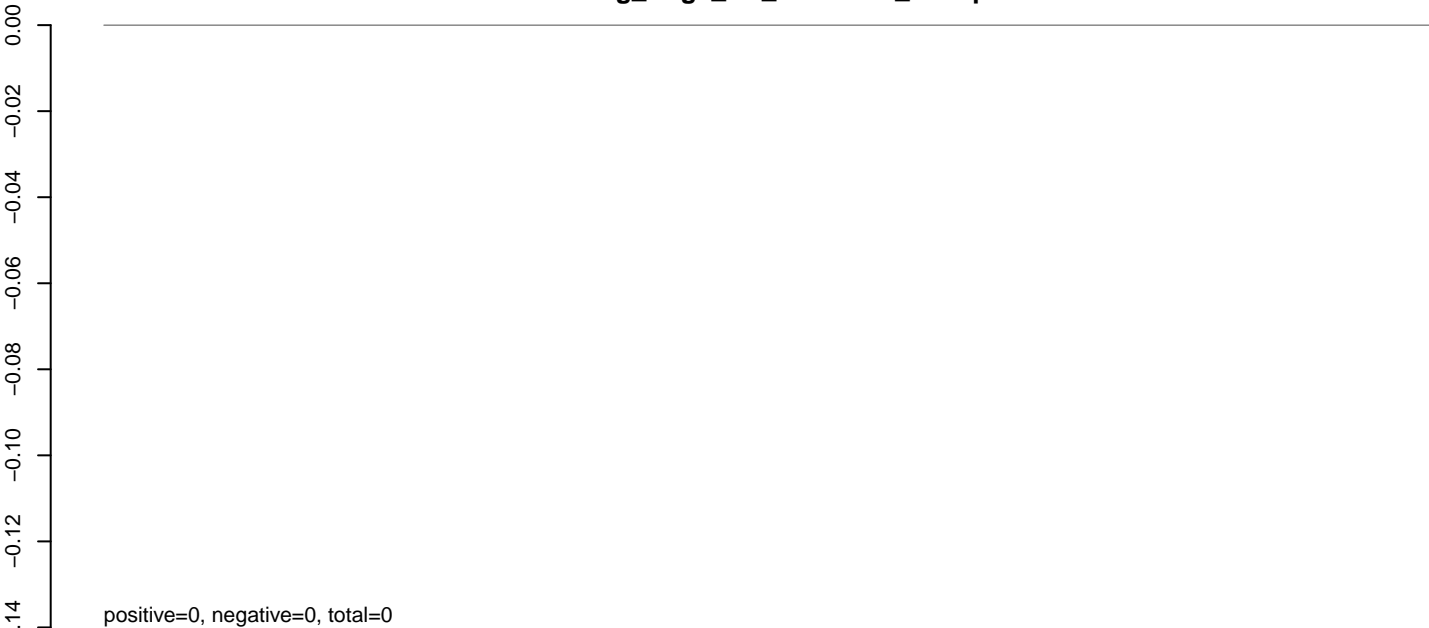

**AeAeg\_Aag2\_NL\_Dmem.rep**

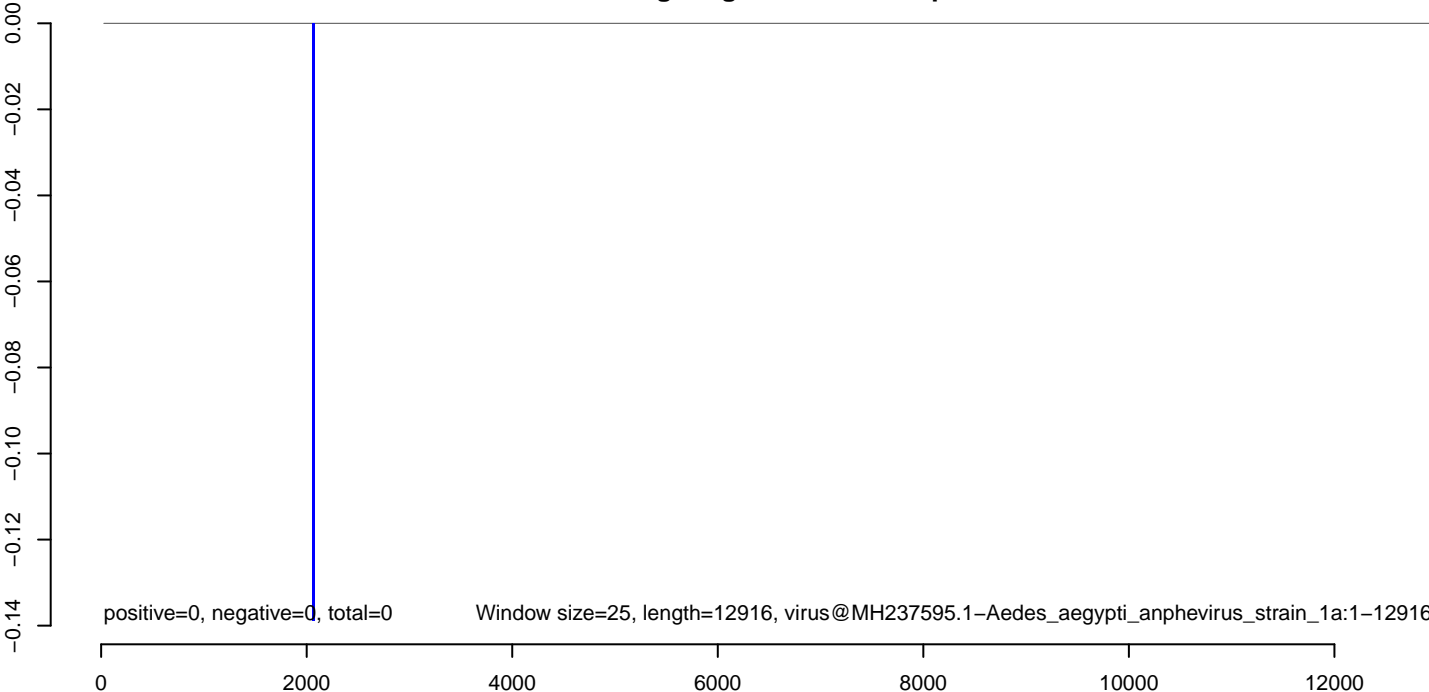

**AeAeg\_Aag2\_NL\_Dmem.18\_23.rep**

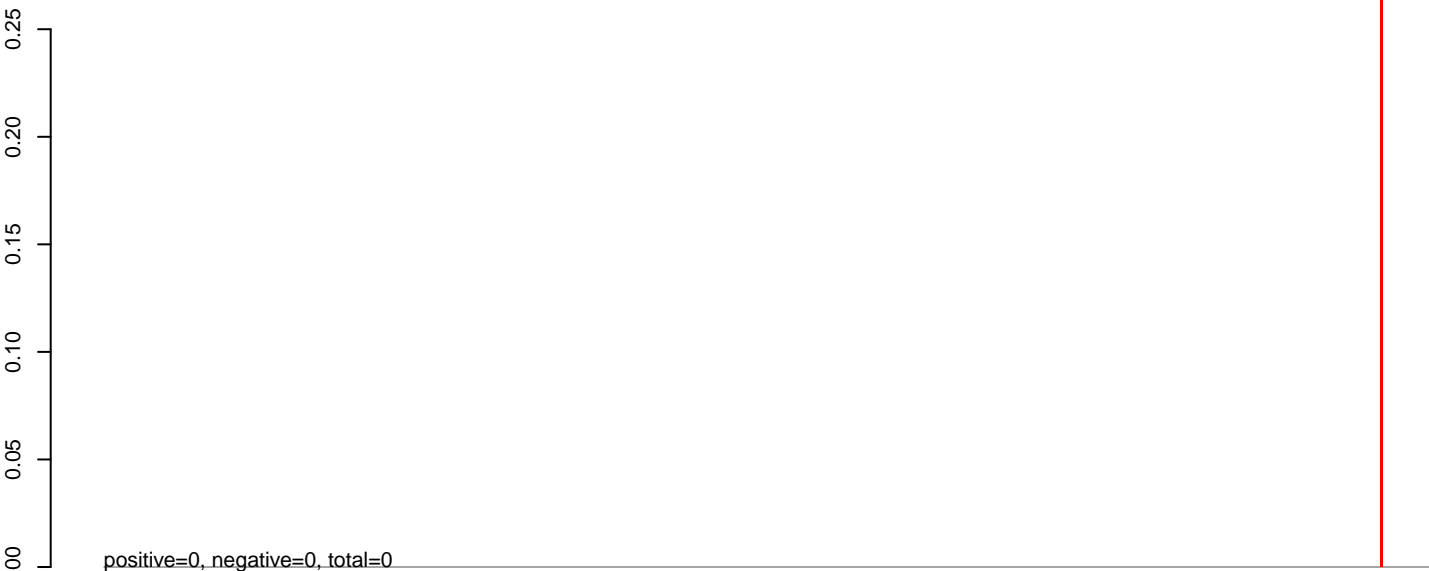

**AeAeg\_Aag2\_NL\_Dmem.24\_35.rep**

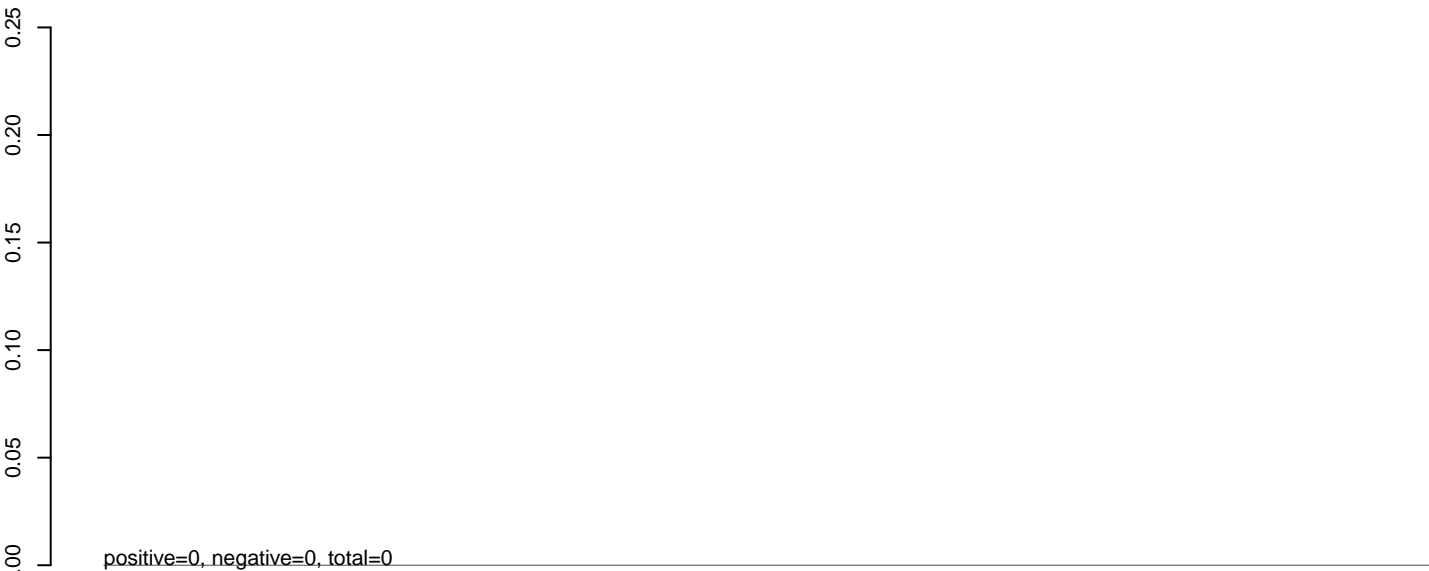

**AeAeg\_Aag2\_NL\_Dmem.rep**







**AeAeg\_Aag2\_NL\_Dmem.18\_23.rep**

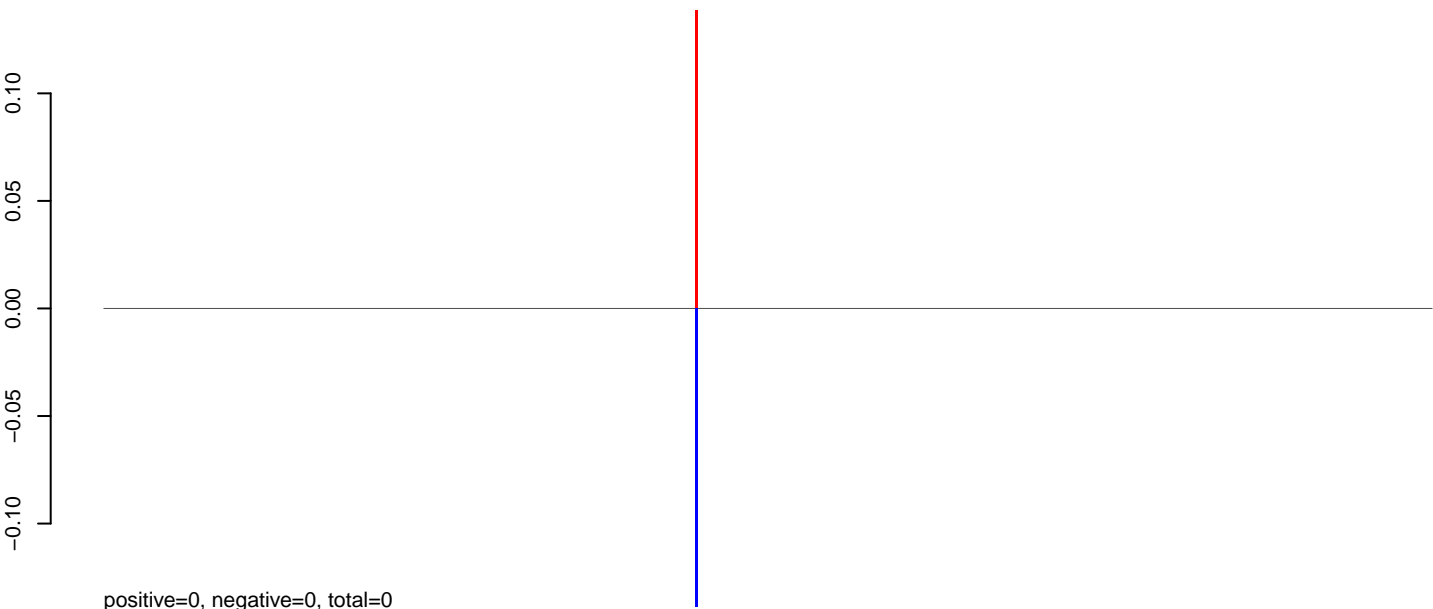

**AeAeg\_Aag2\_NL\_Dmem.24\_35.rep**

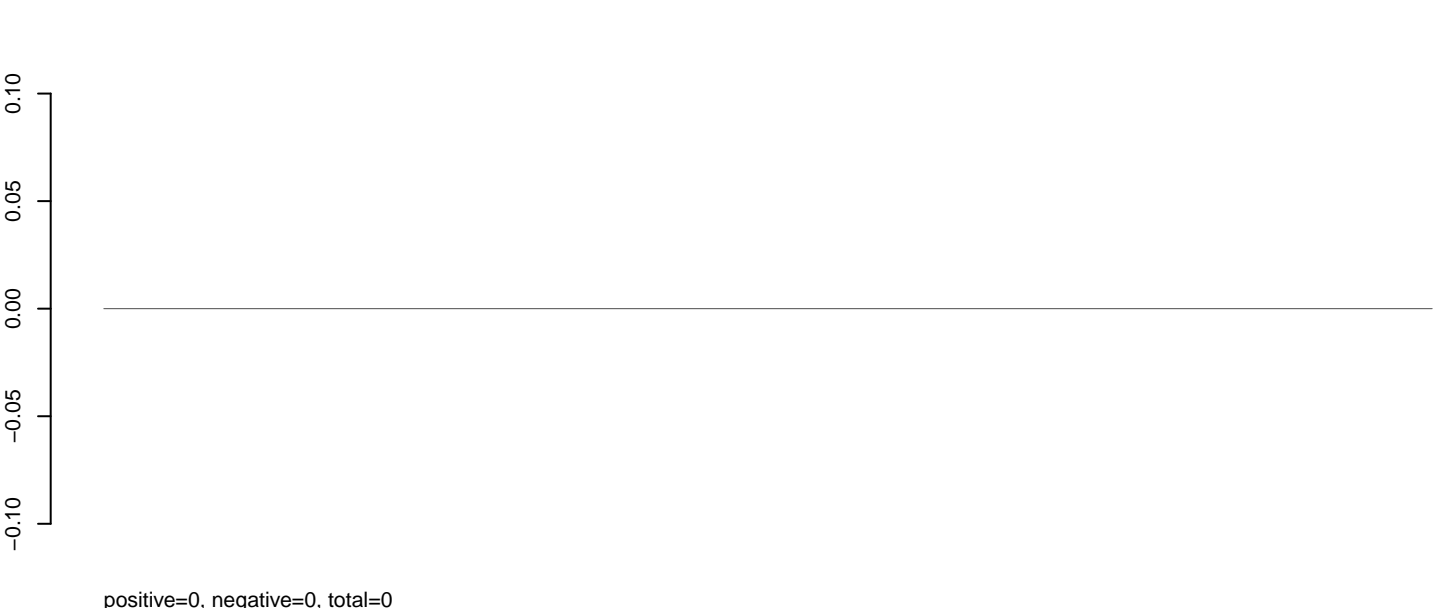

**AeAeg\_Aag2\_NL\_Dmem.rep**

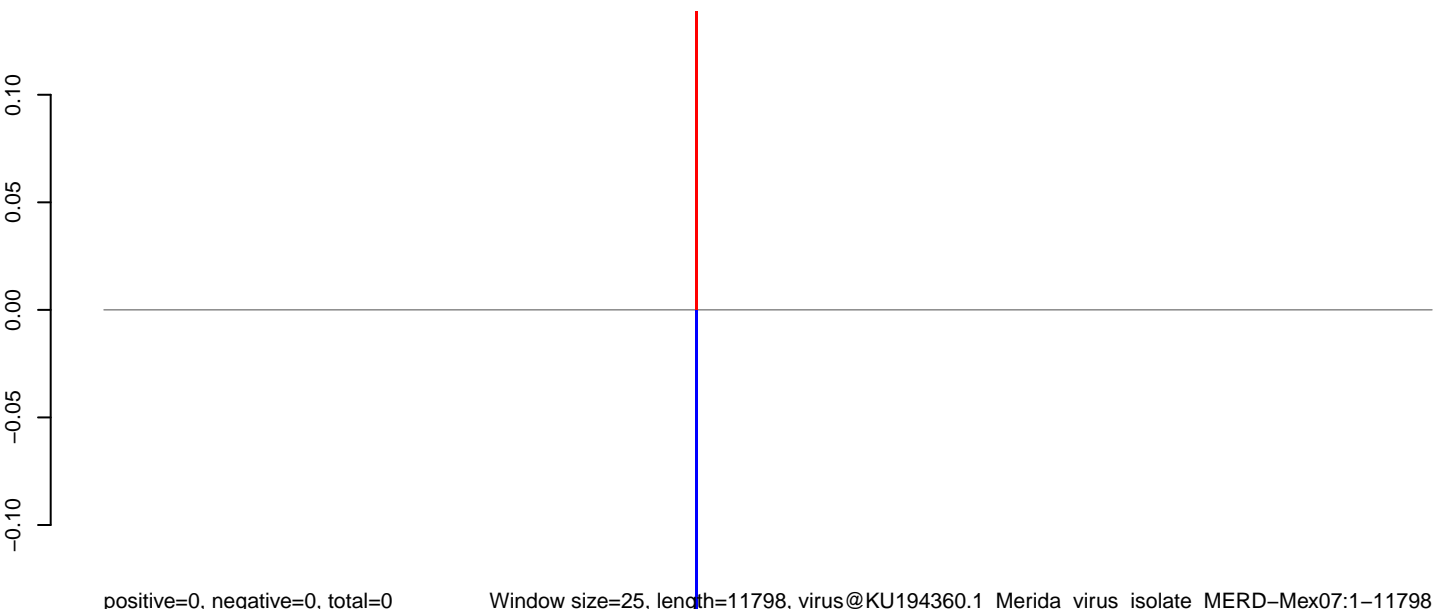

Window size=25, length=11798, virus@KU194360.1\_Merida\_virus\_isolate\_MERD-Mex07:1-11798

0 2000 4000 6000 8000 10000 12000

**AeAeg\_Aag2\_NL\_Dmem.18\_23.rep**

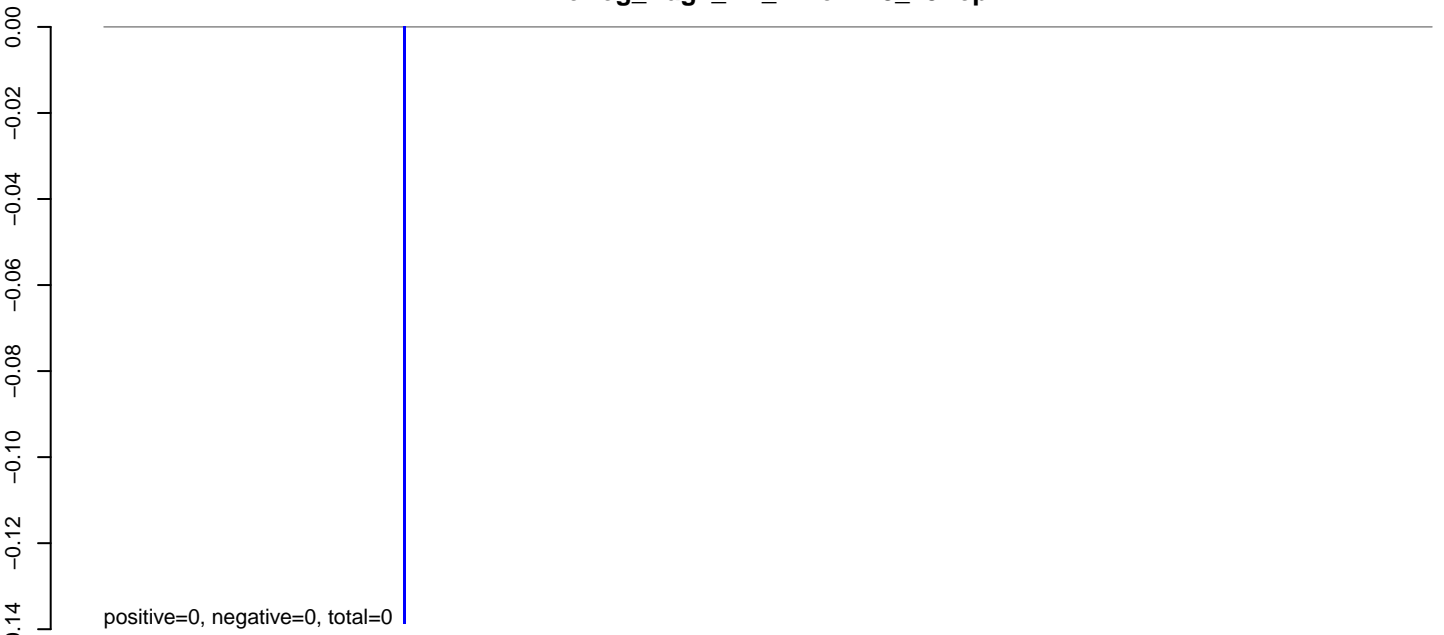

**AeAeg\_Aag2\_NL\_Dmem.24\_35.rep**

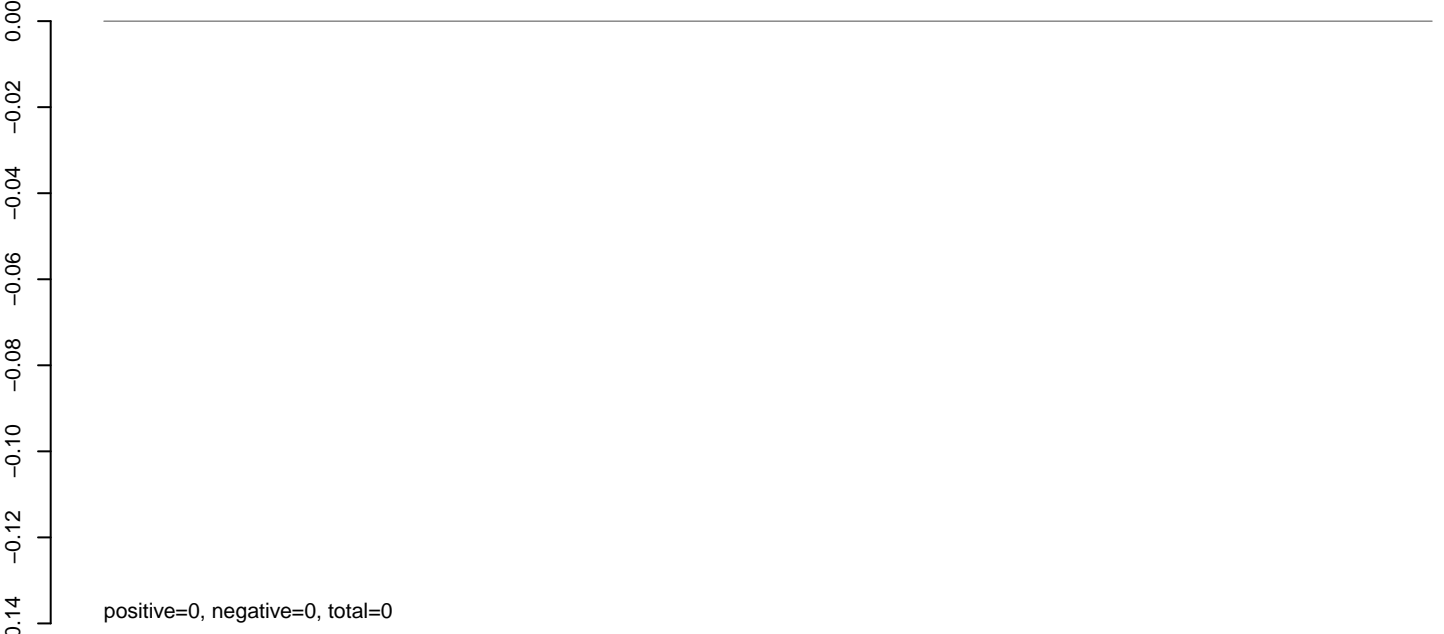

**AeAeg\_Aag2\_NL\_Dmem.rep**

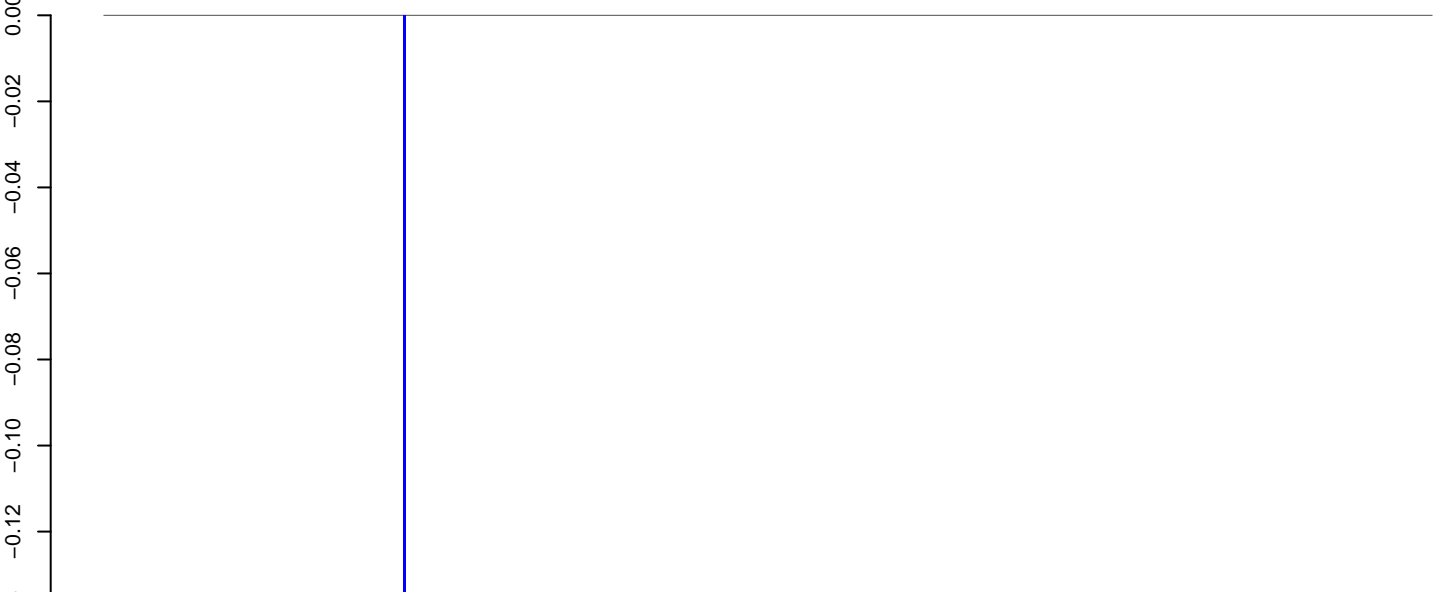

**AeAeg\_Aag2\_NL\_Dmem.18\_23.rep**

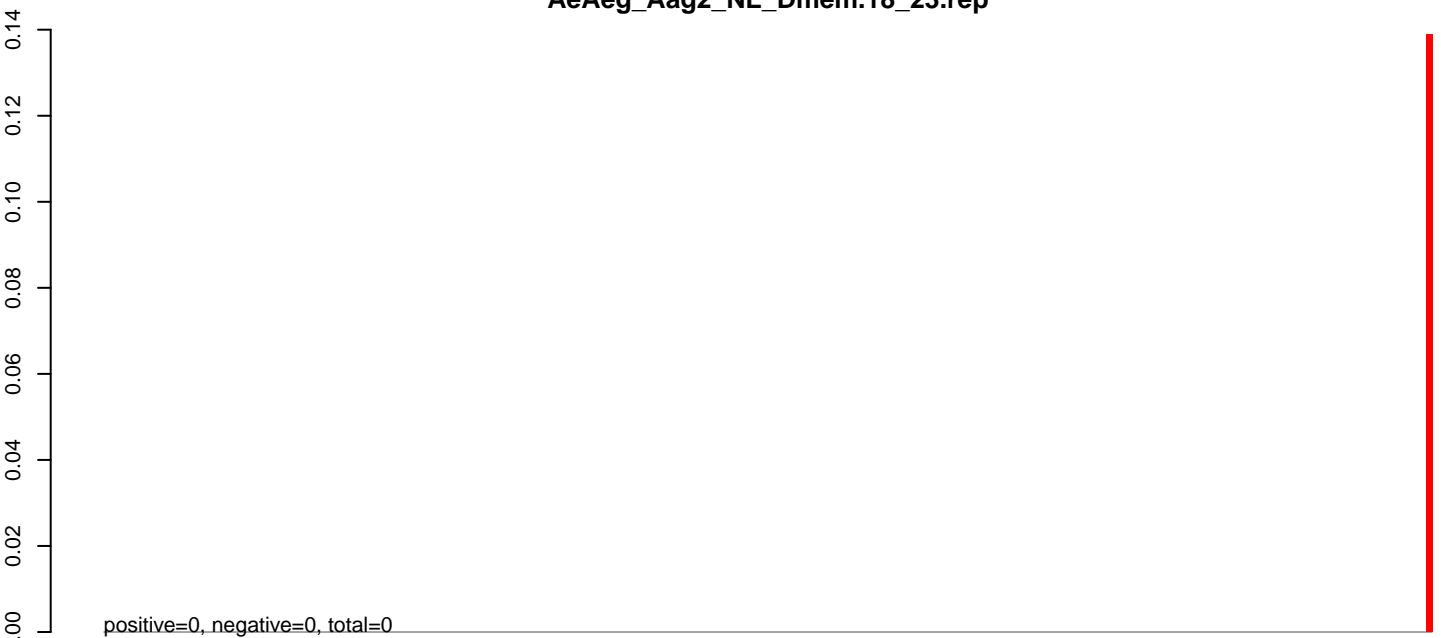

**AeAeg\_Aag2\_NL\_Dmem.24\_35.rep**

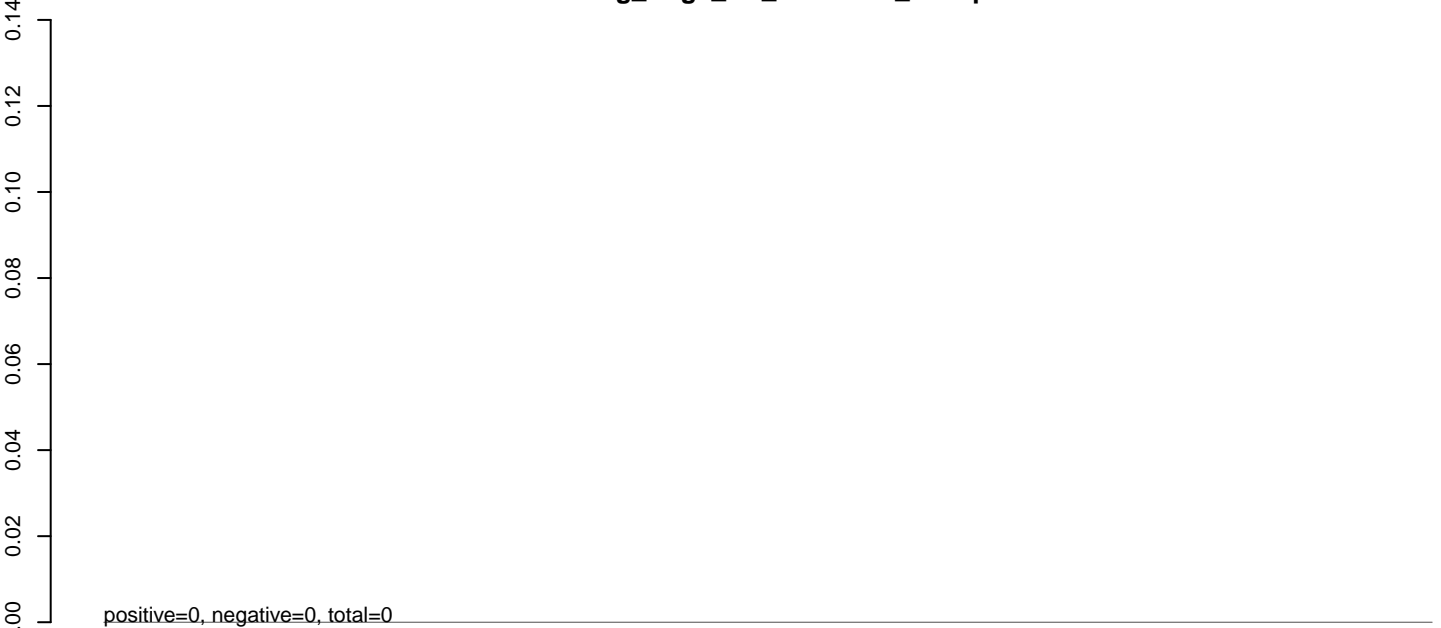

**AeAeg\_Aag2\_NL\_Dmem.rep**

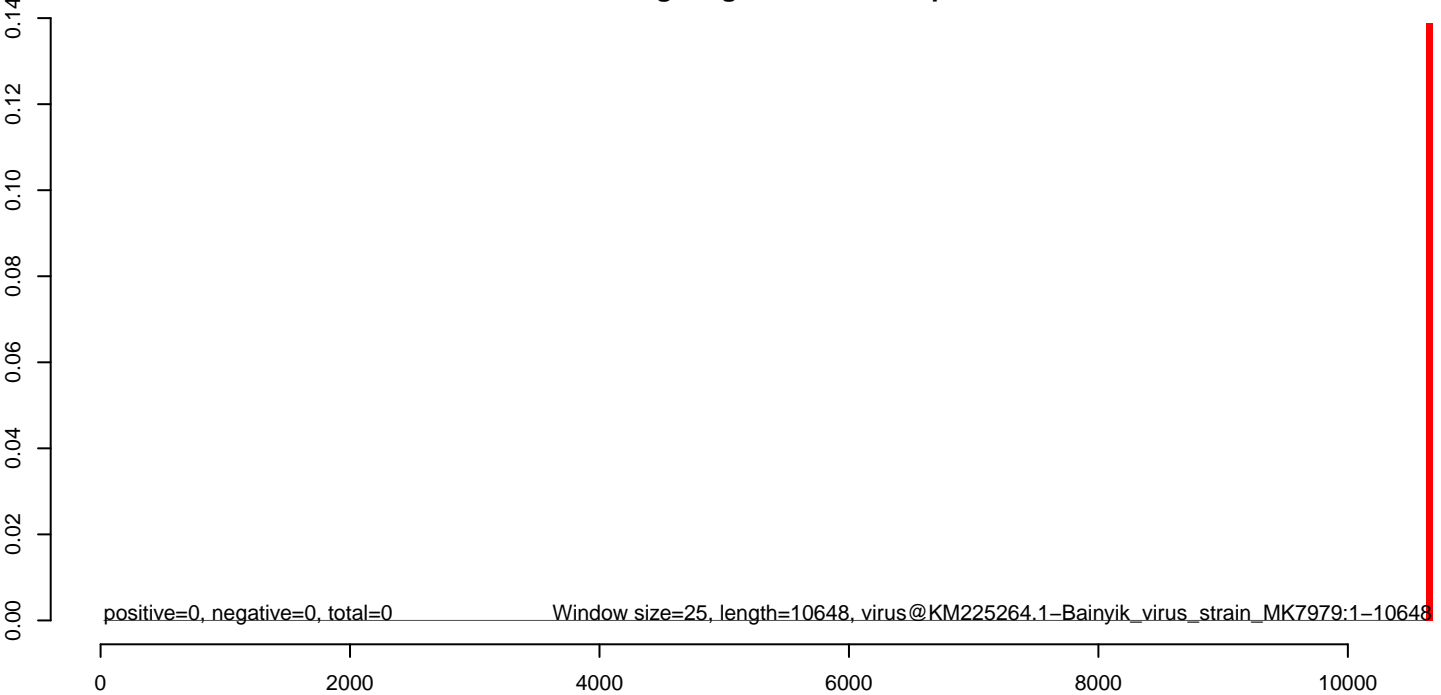

**AeAeg\_Aag2\_NL\_Dmem.18\_23.rep**

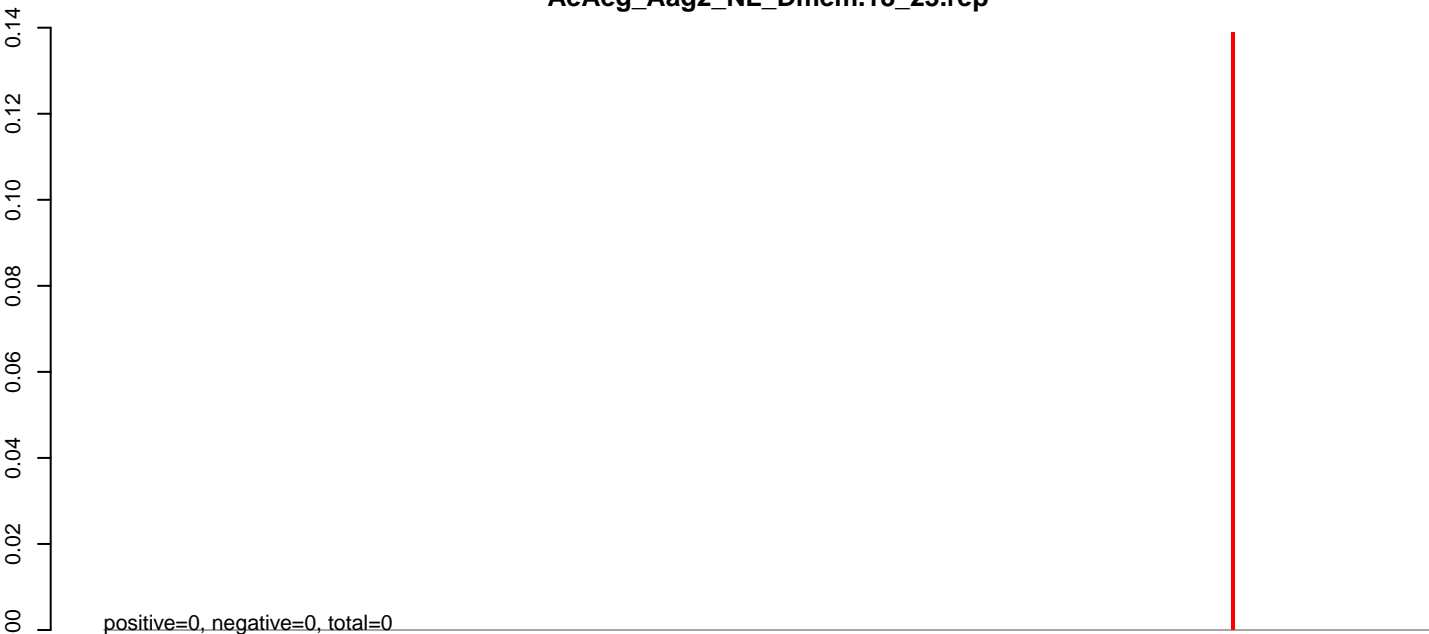

**AeAeg\_Aag2\_NL\_Dmem.24\_35.rep**

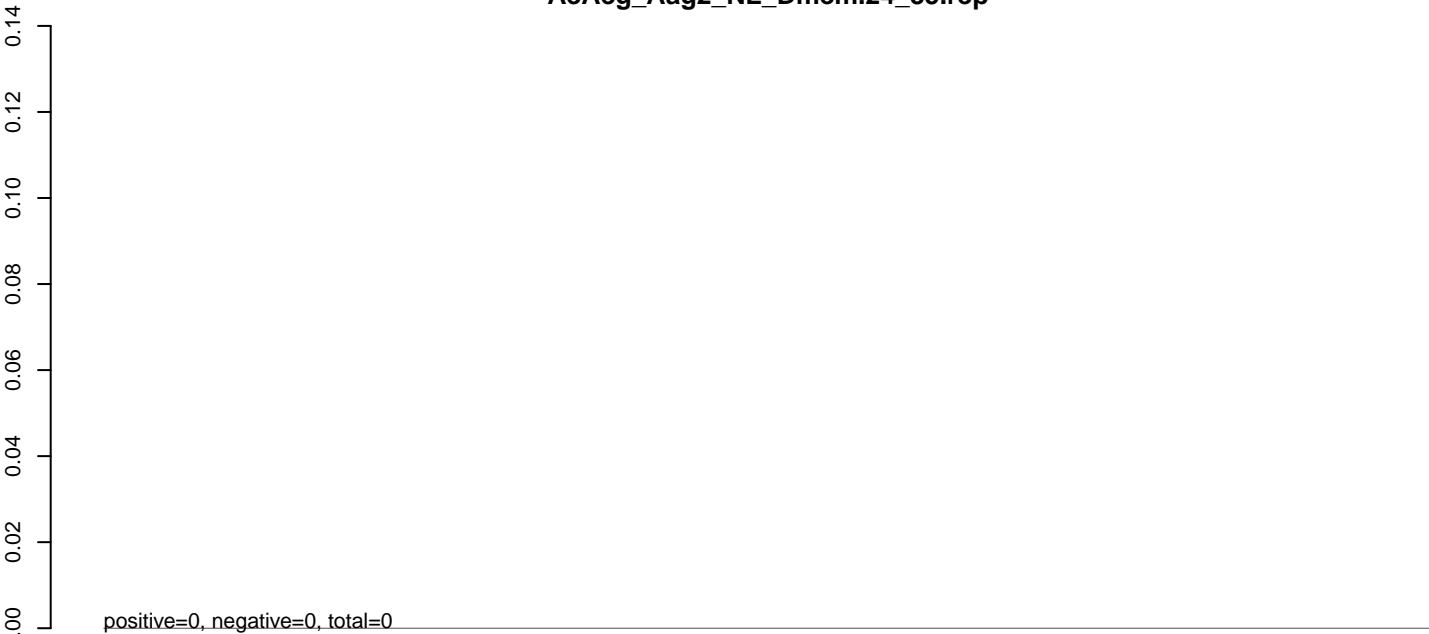

**AeAeg\_Aag2\_NL\_Dmem.rep**



0 2000 4000 6000 8000 10000

**AeAeg\_Aag2\_NL\_Dmem.18\_23.rep**

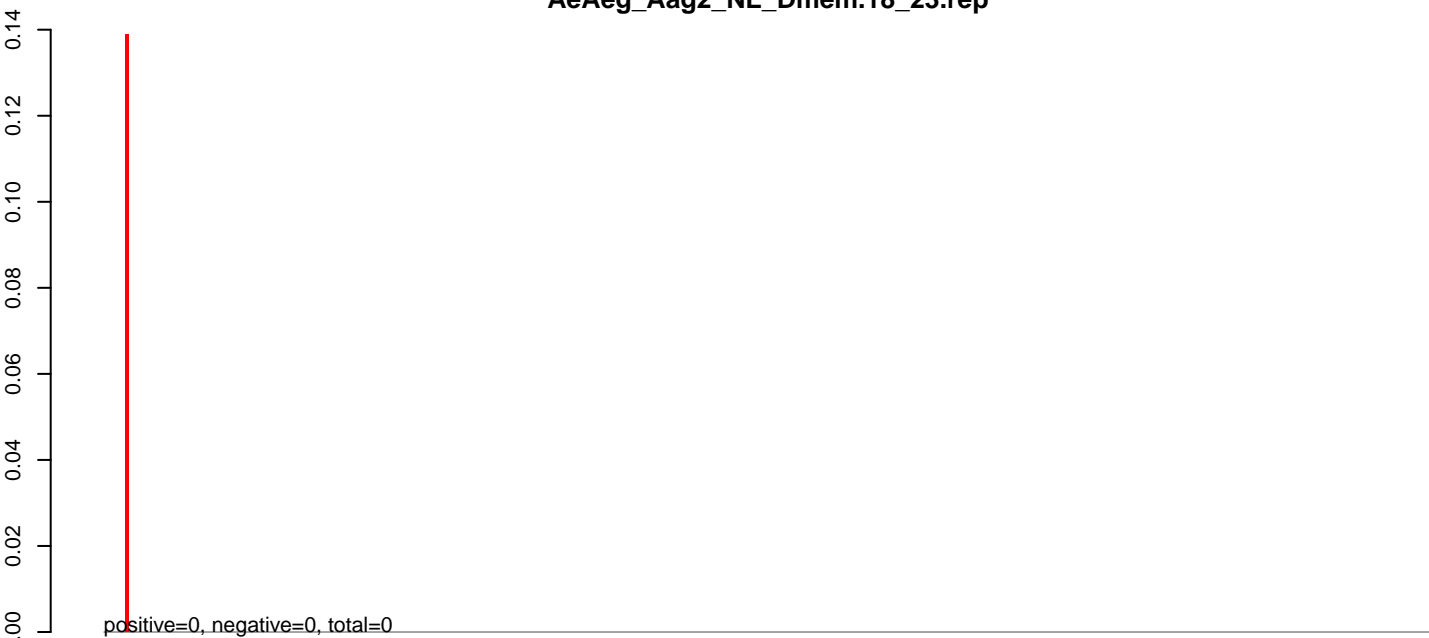

**AeAeg\_Aag2\_NL\_Dmem.24\_35.rep**

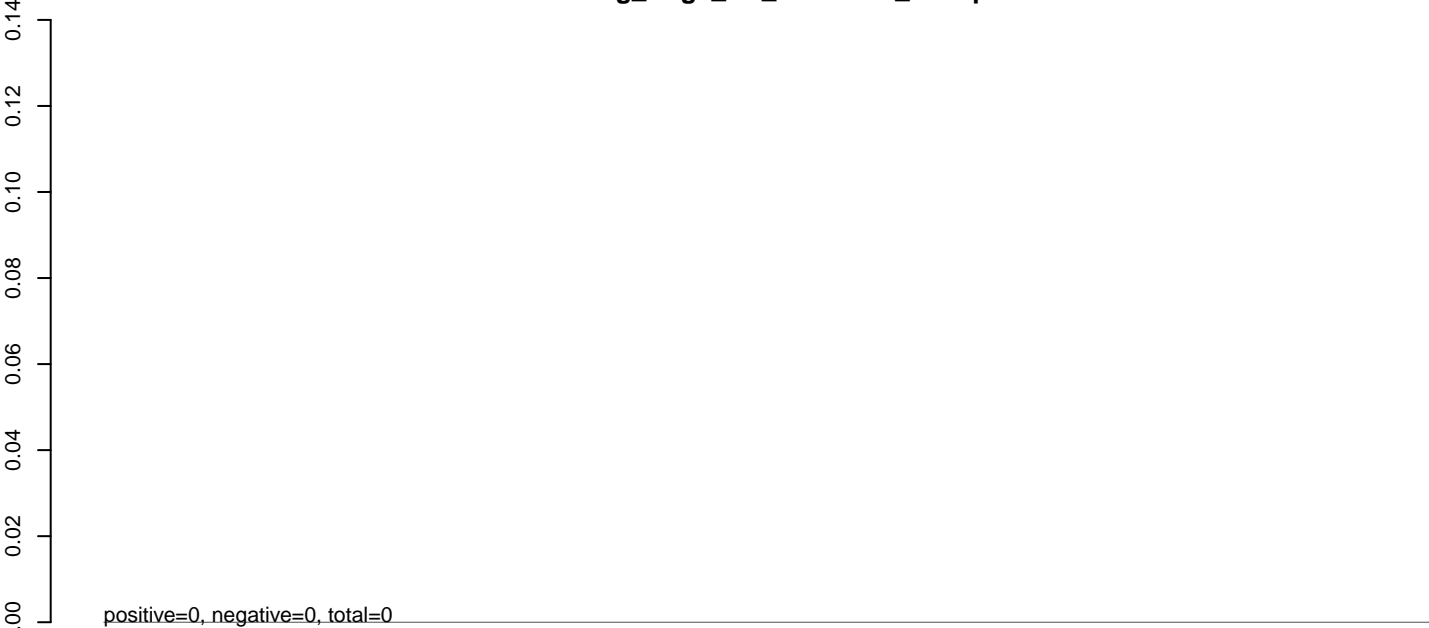

**AeAeg\_Aag2\_NL\_Dmem.rep**

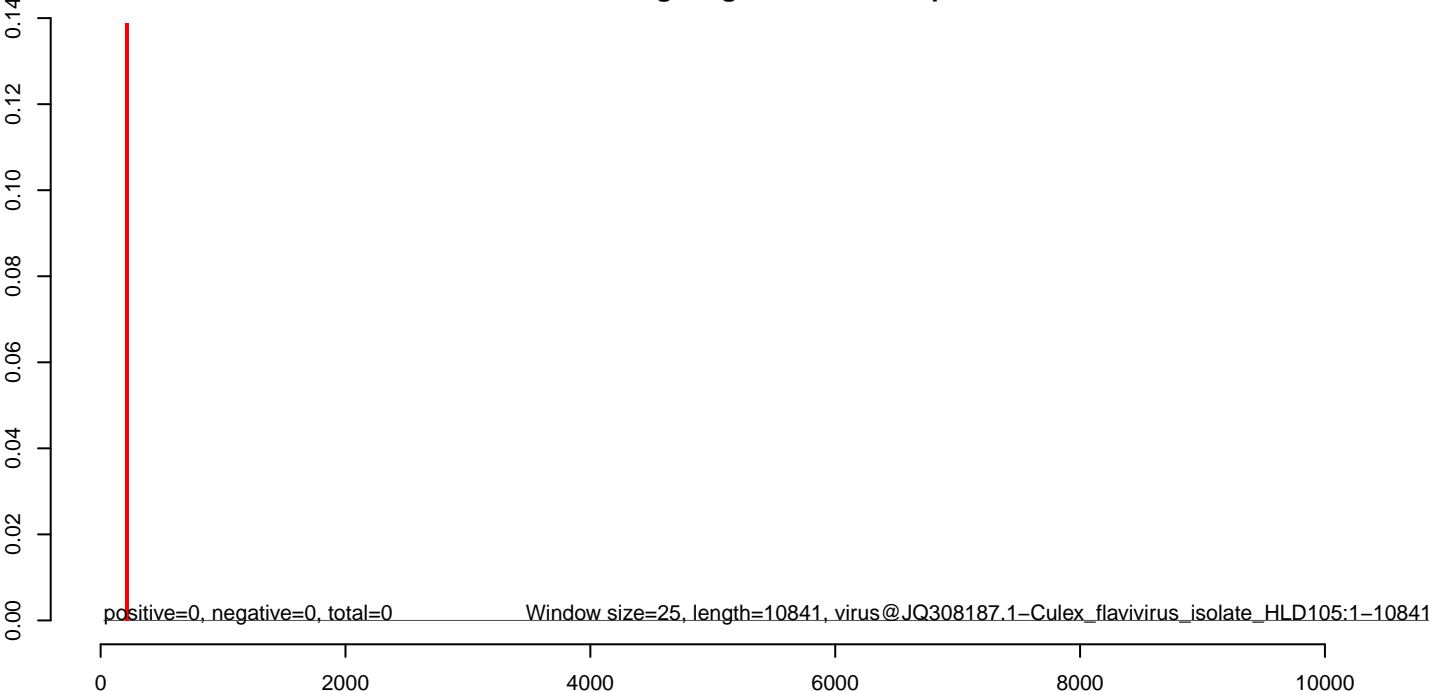

**AeAeg\_Aag2\_NL\_Dmem.18\_23.rep**

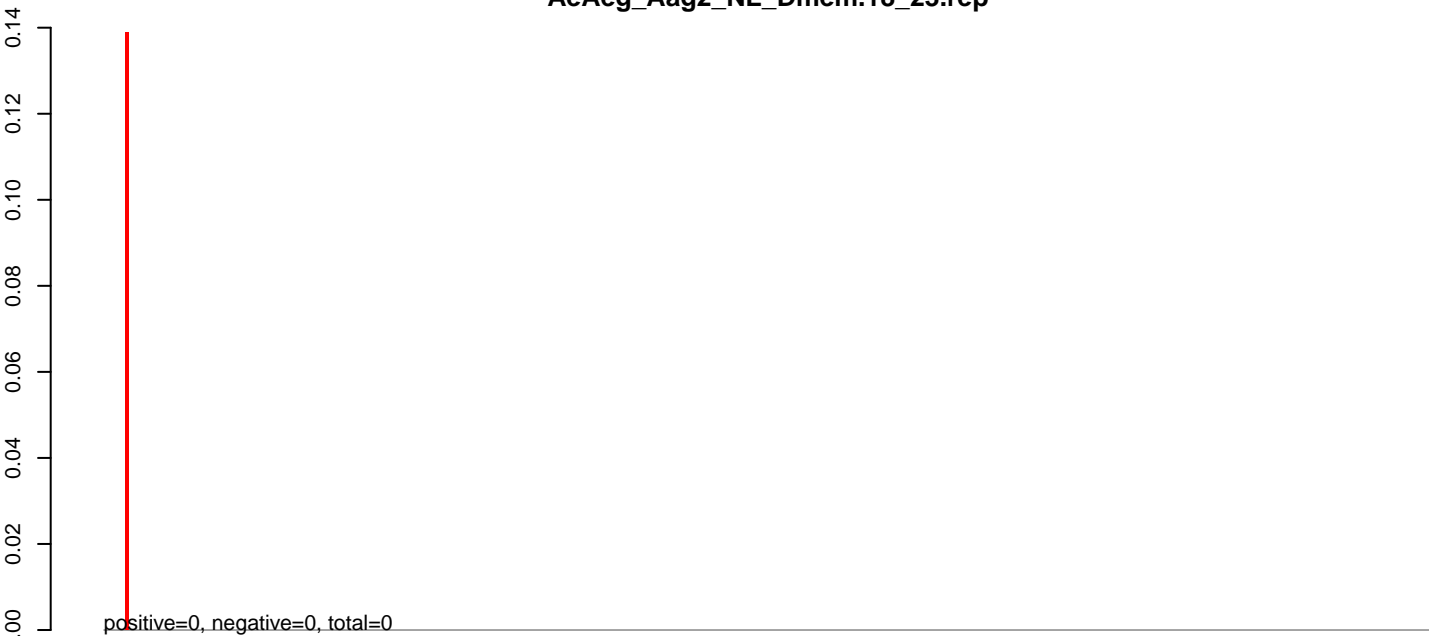

**AeAeg\_Aag2\_NL\_Dmem.24\_35.rep**

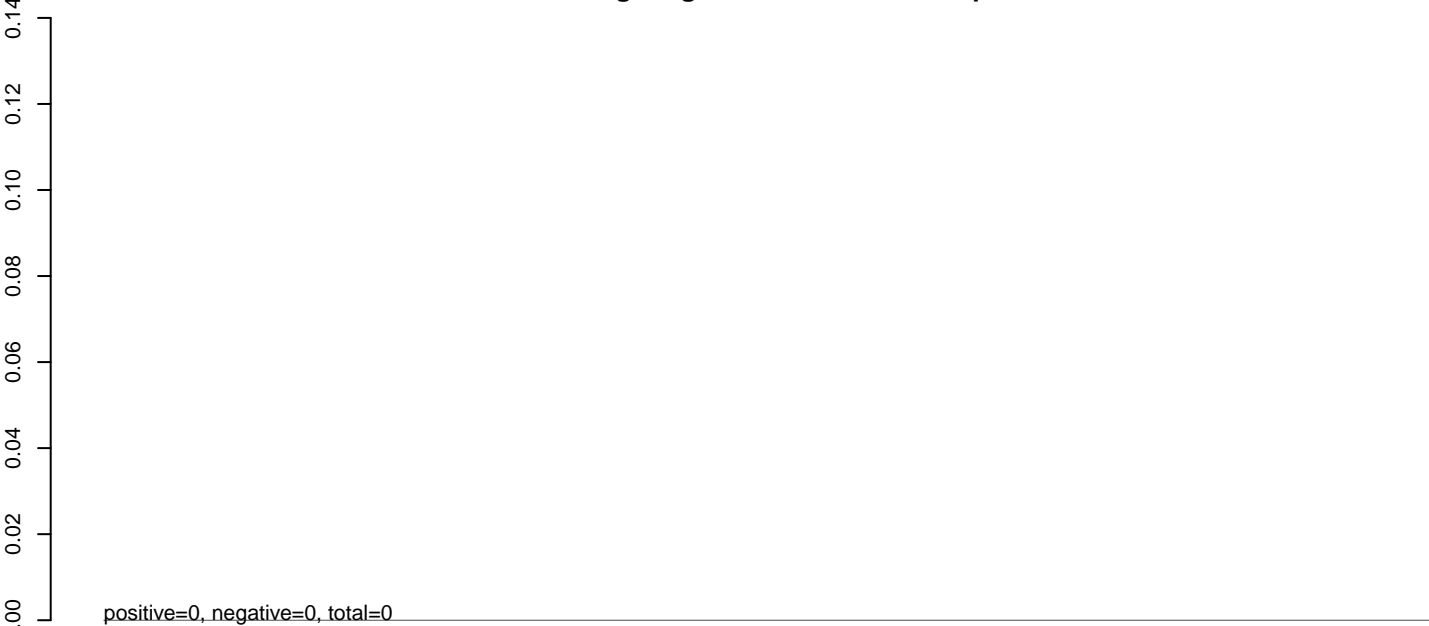

**AeAeg\_Aag2\_NL\_Dmem.rep**

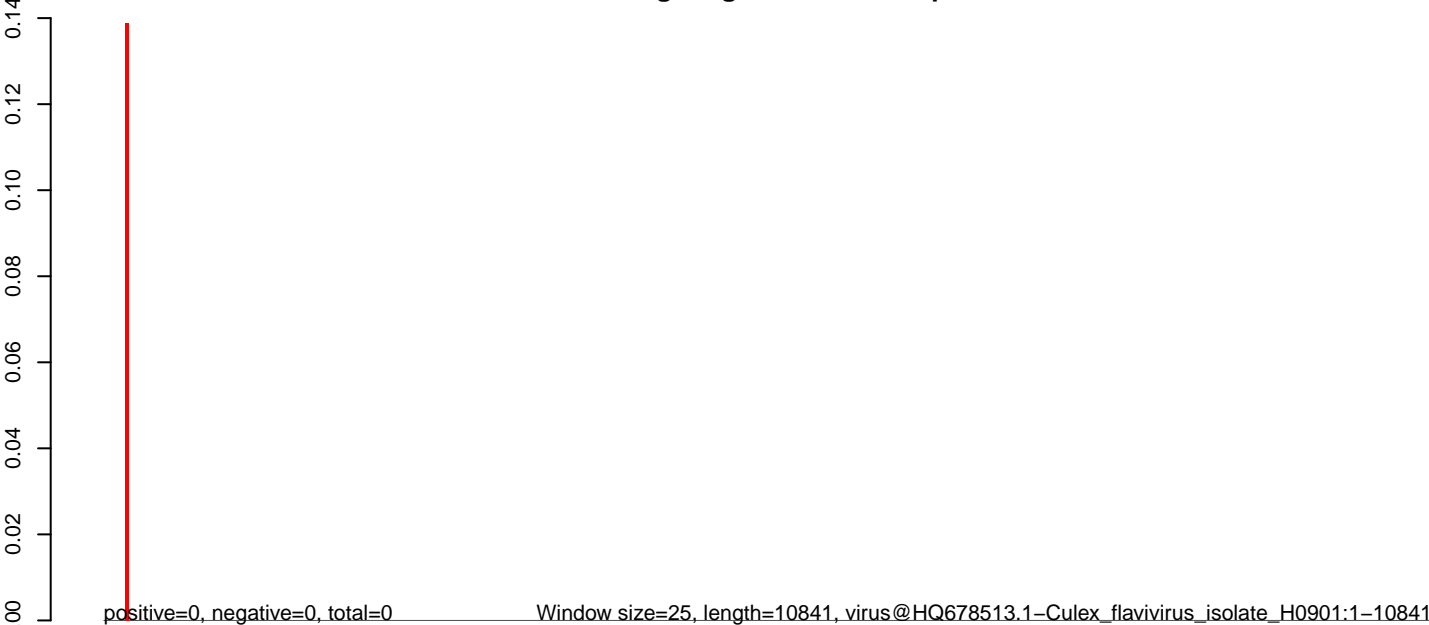

**AeAeg\_Aag2\_NL\_Dmem.18\_23.rep**

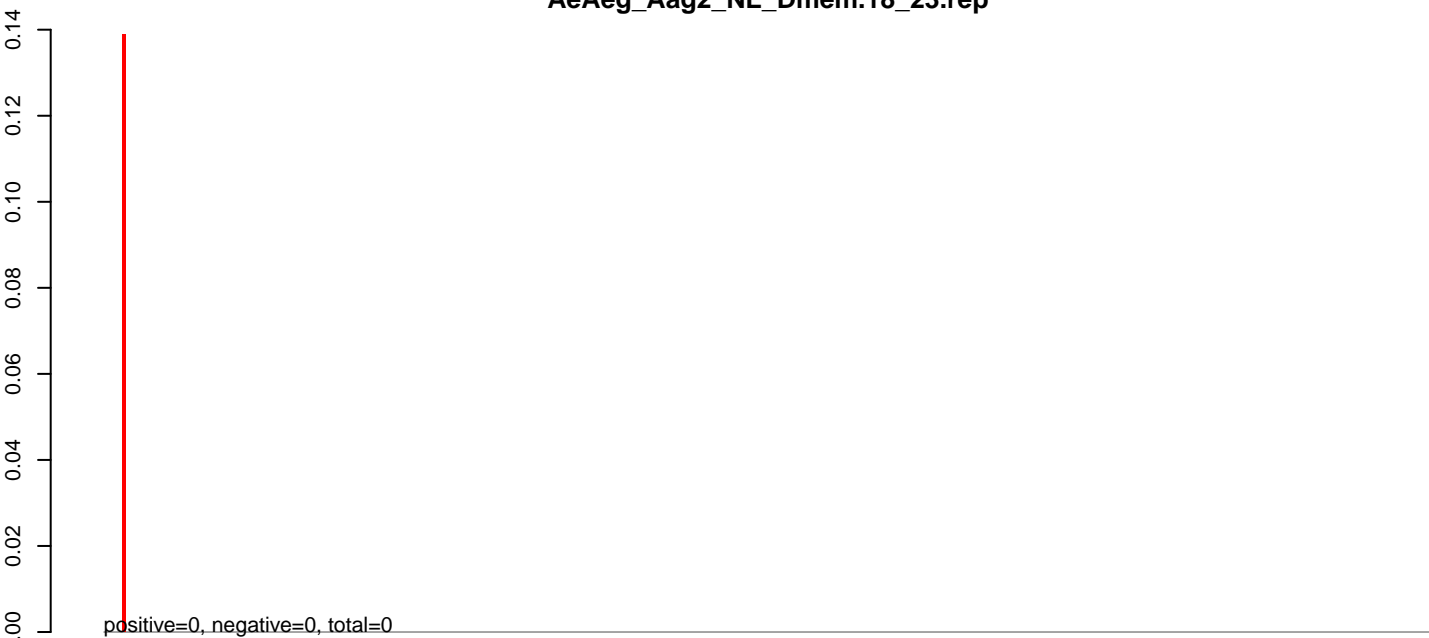

**AeAeg\_Aag2\_NL\_Dmem.24\_35.rep**

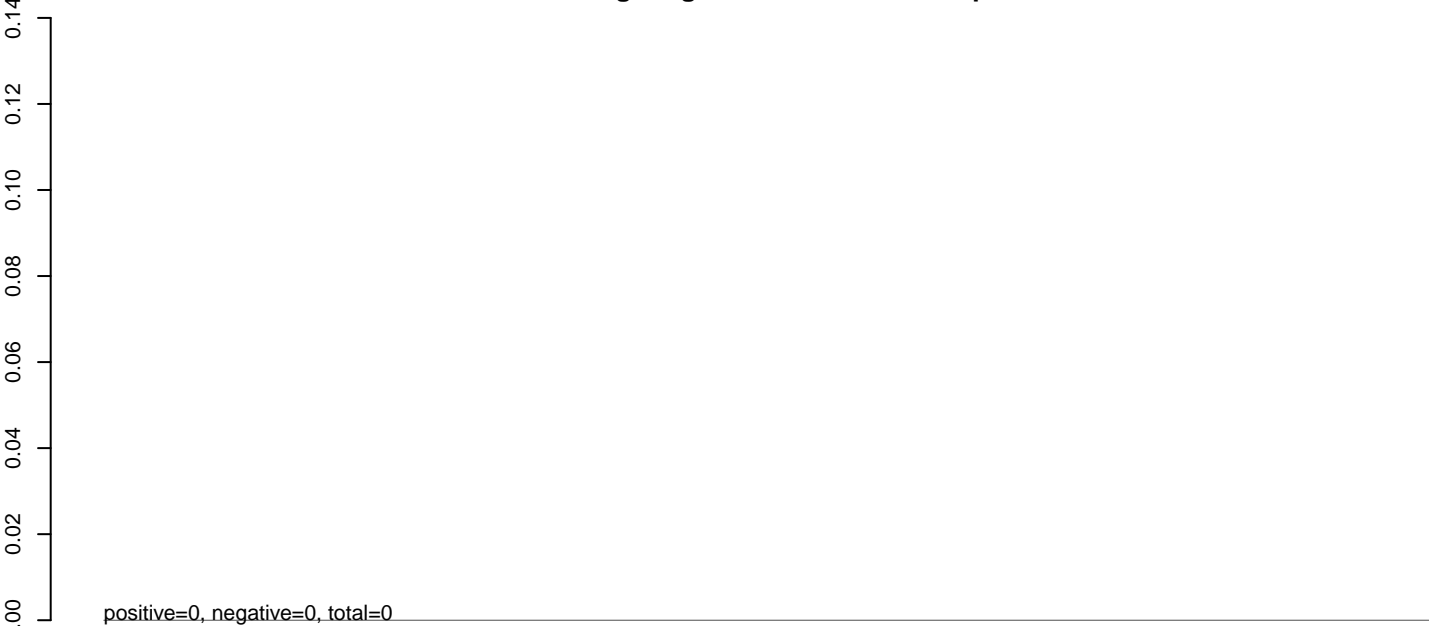

**AeAeg\_Aag2\_NL\_Dmem.rep**



Window size=25, length=10837, virus@FJ663034.1-Culex\_flavivirus\_isolate\_lowa07:1-10837

0 2000 4000 6000 8000 10000



**AeAeg\_Aag2\_NL\_Dmem.18\_23.rep**

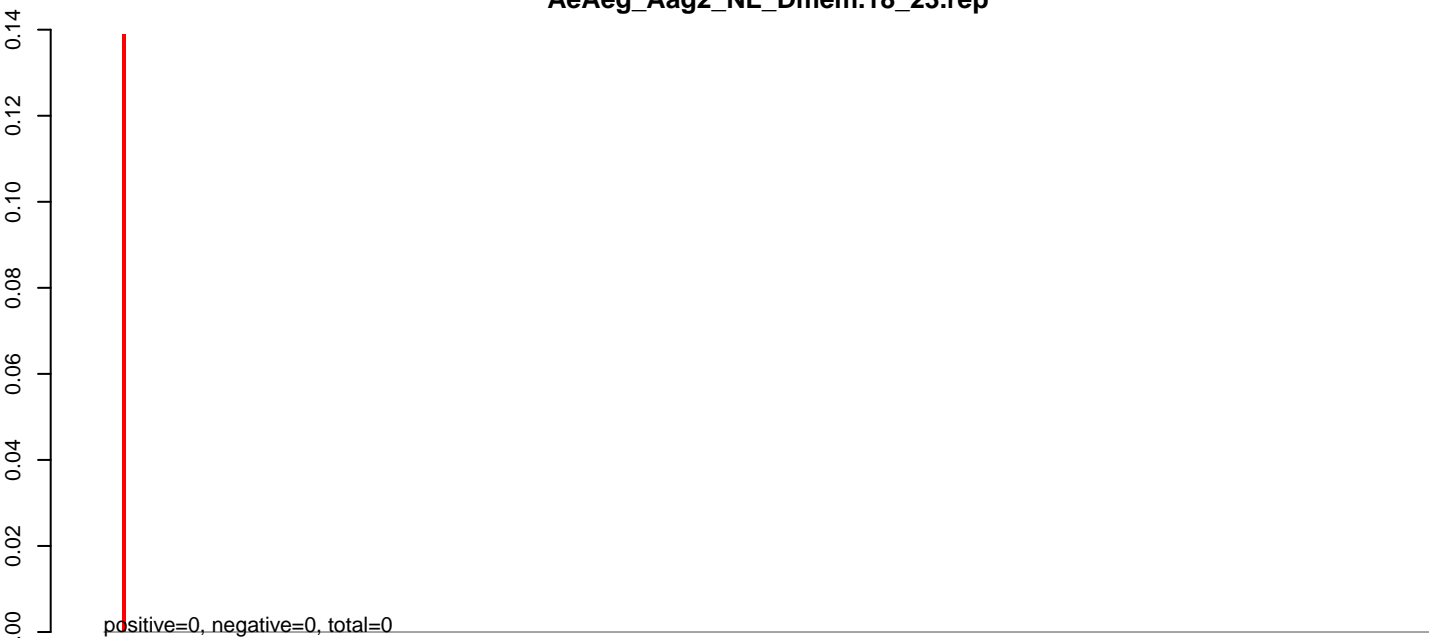

**AeAeg\_Aag2\_NL\_Dmem.24\_35.rep**

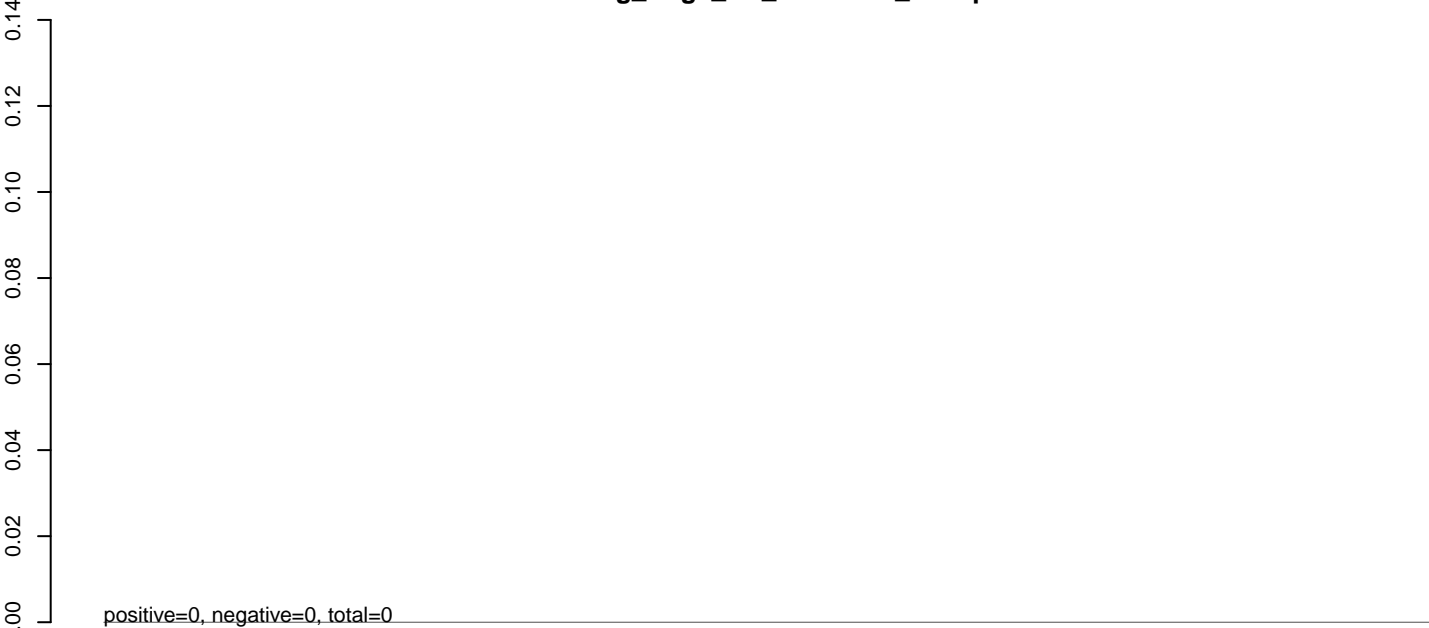

**AeAeg\_Aag2\_NL\_Dmem.rep**

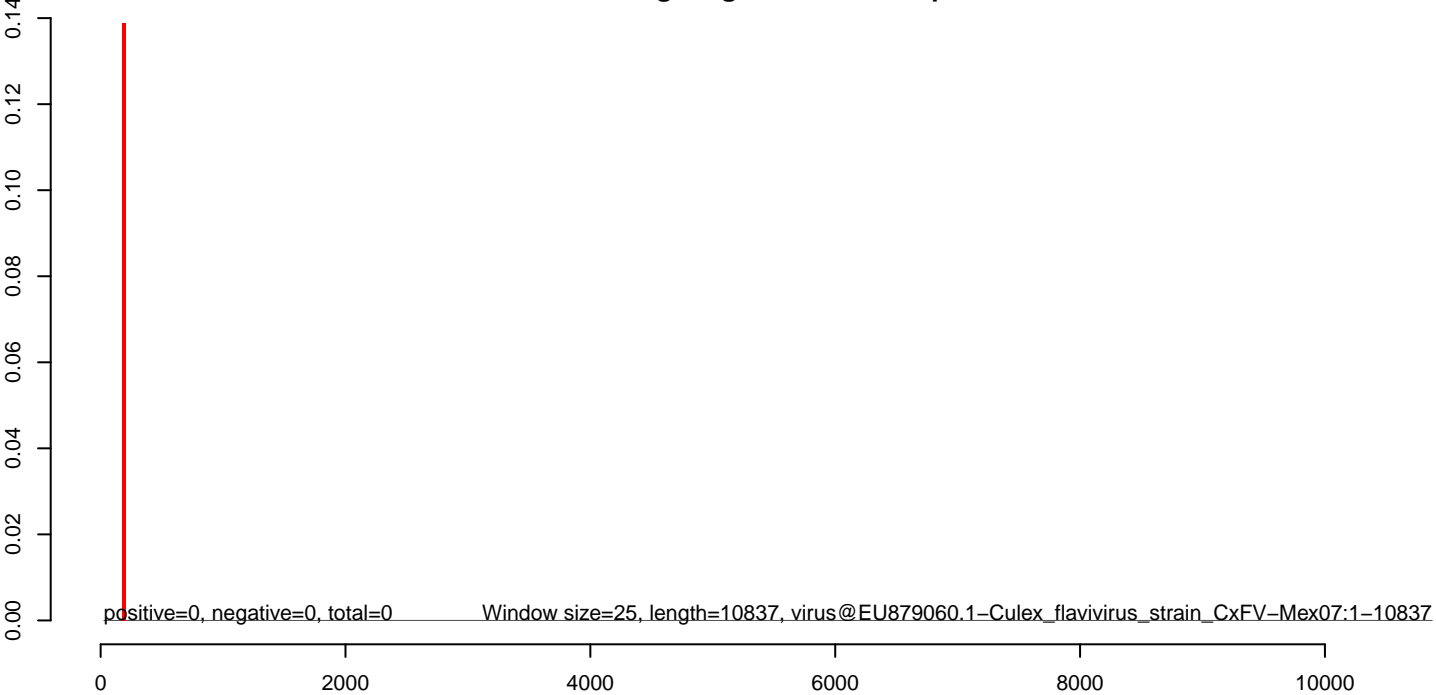

**AeAeg\_Aag2\_NL\_Dmem.18\_23.rep**

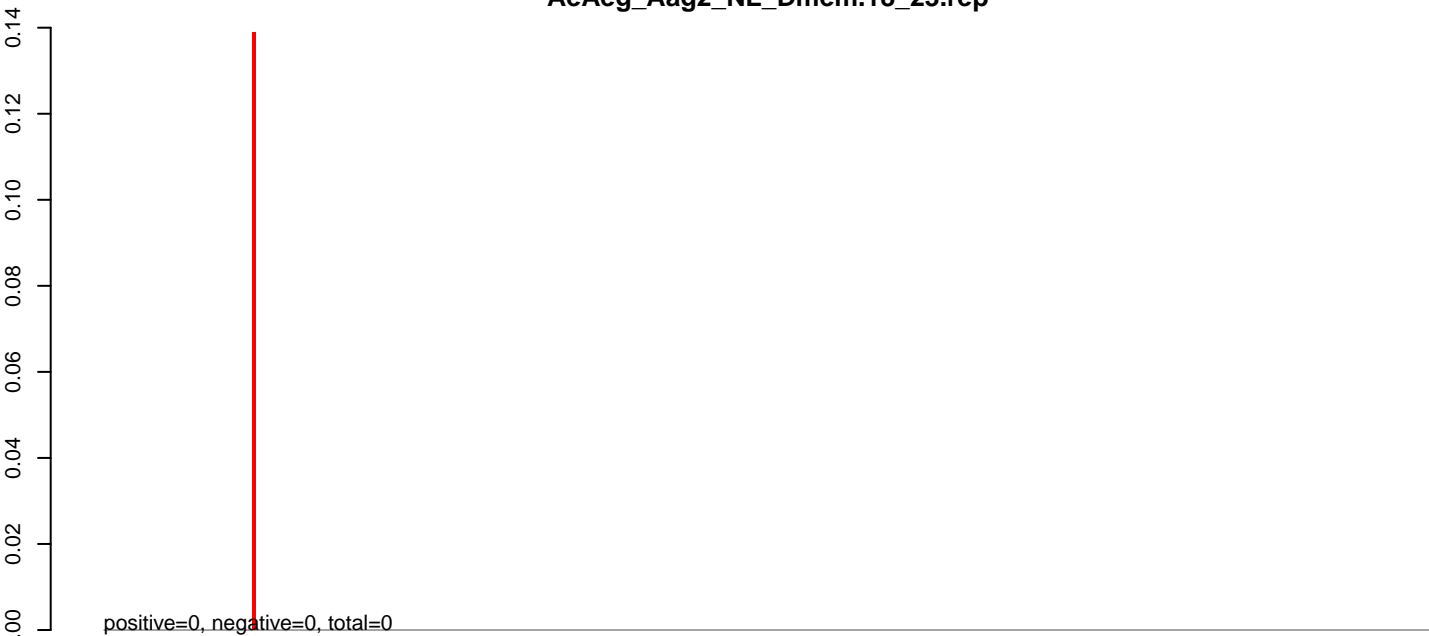

**AeAeg\_Aag2\_NL\_Dmem.24\_35.rep**

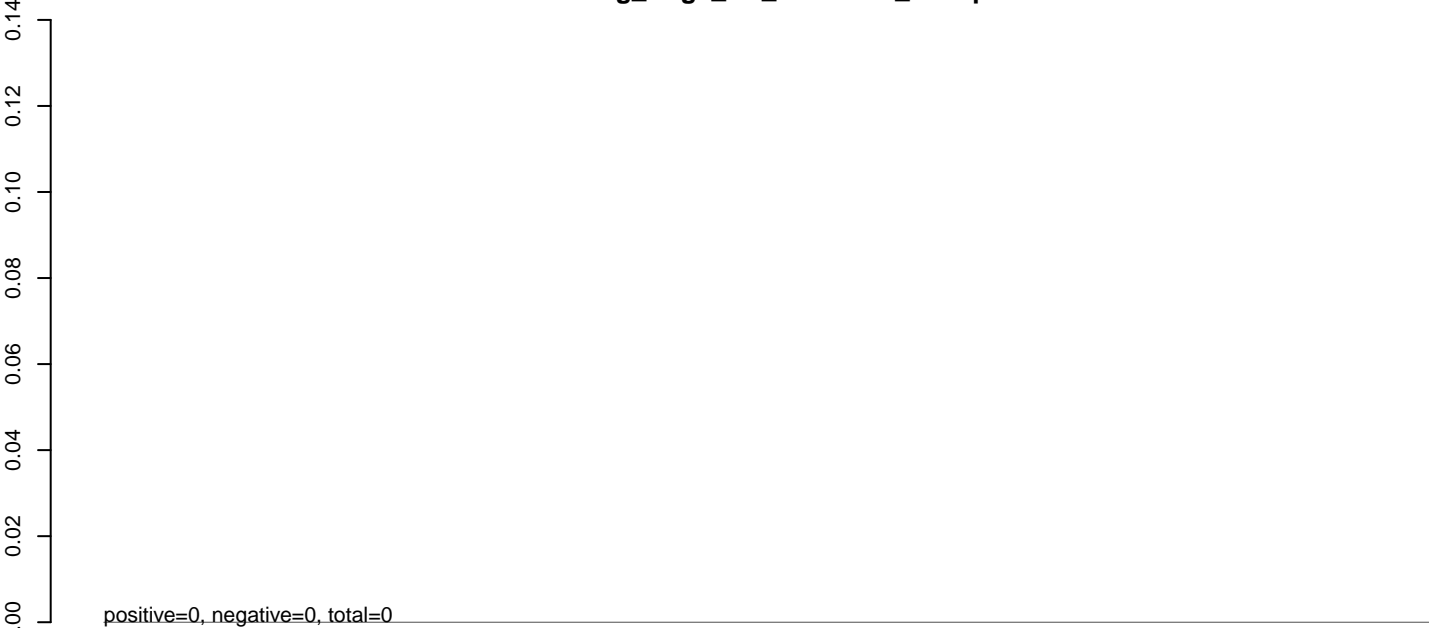

**AeAeg\_Aag2\_NL\_Dmem.rep**

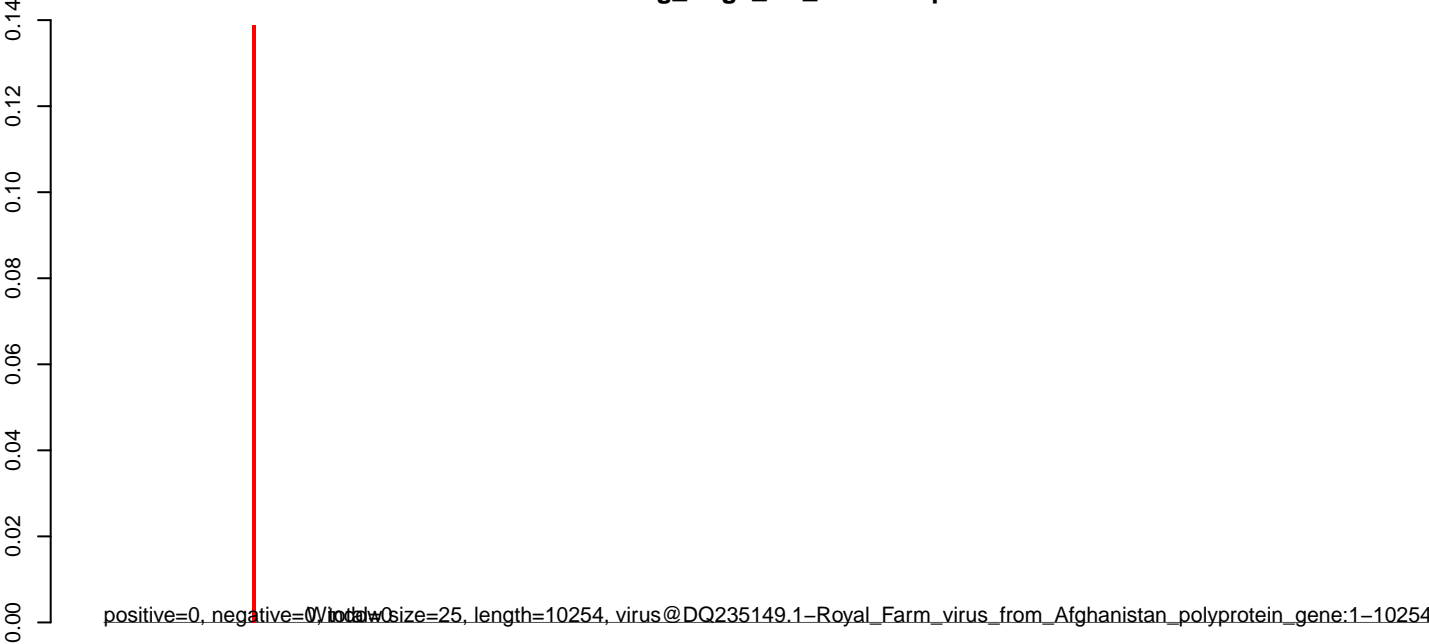

Window size=25, length=10254, virus@DQ235149.1-Royal\_Farm\_virus\_from\_Afghanistan\_polyprotein\_gene:1-10254

0 2000 4000 6000 8000 10000

**AeAeg\_Aag2\_NL\_Dmem.18\_23.rep**

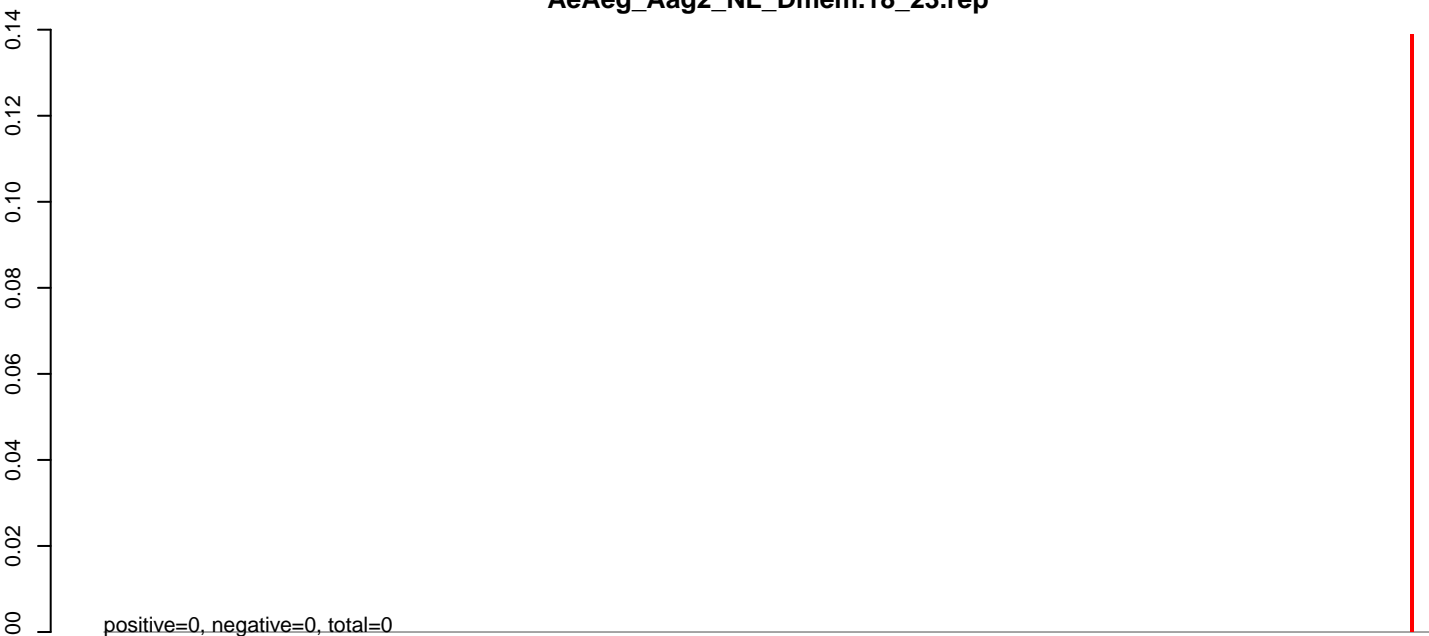

**AeAeg\_Aag2\_NL\_Dmem.24\_35.rep**

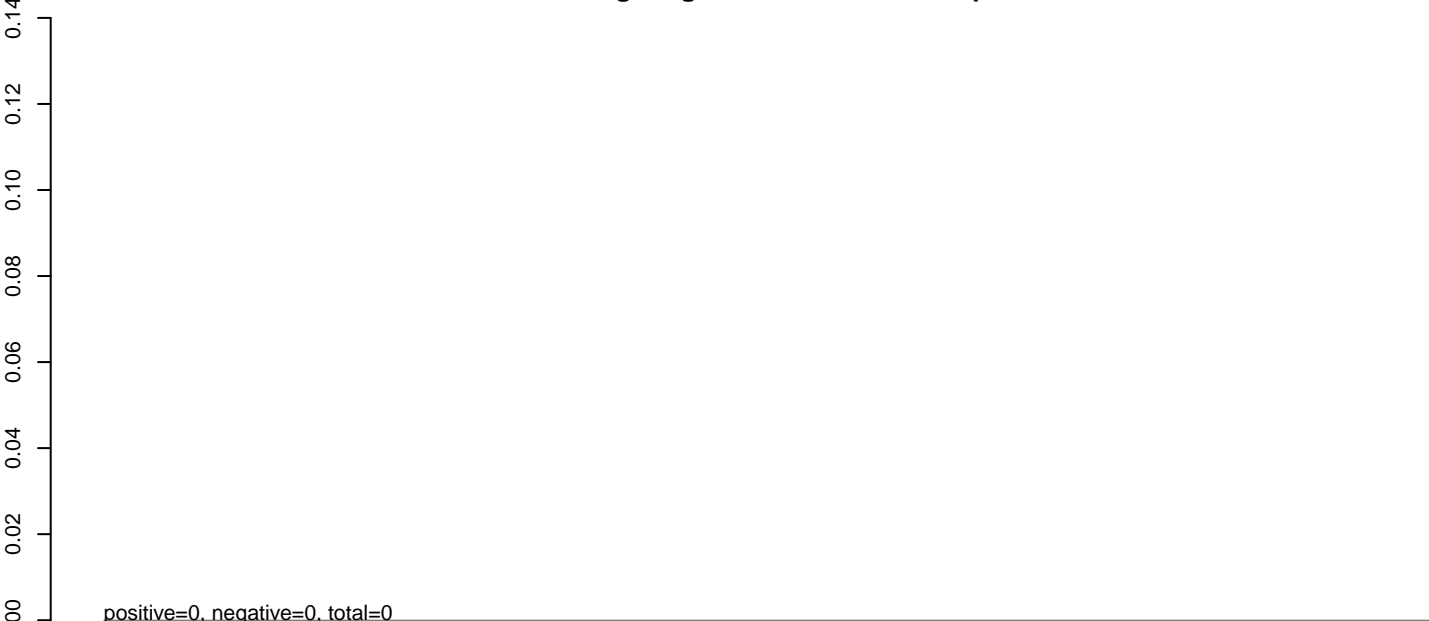

**AeAeg\_Aag2\_NL\_Dmem.rep**



**AeAeg\_Aag2\_NL\_Dmem.18\_23.rep**

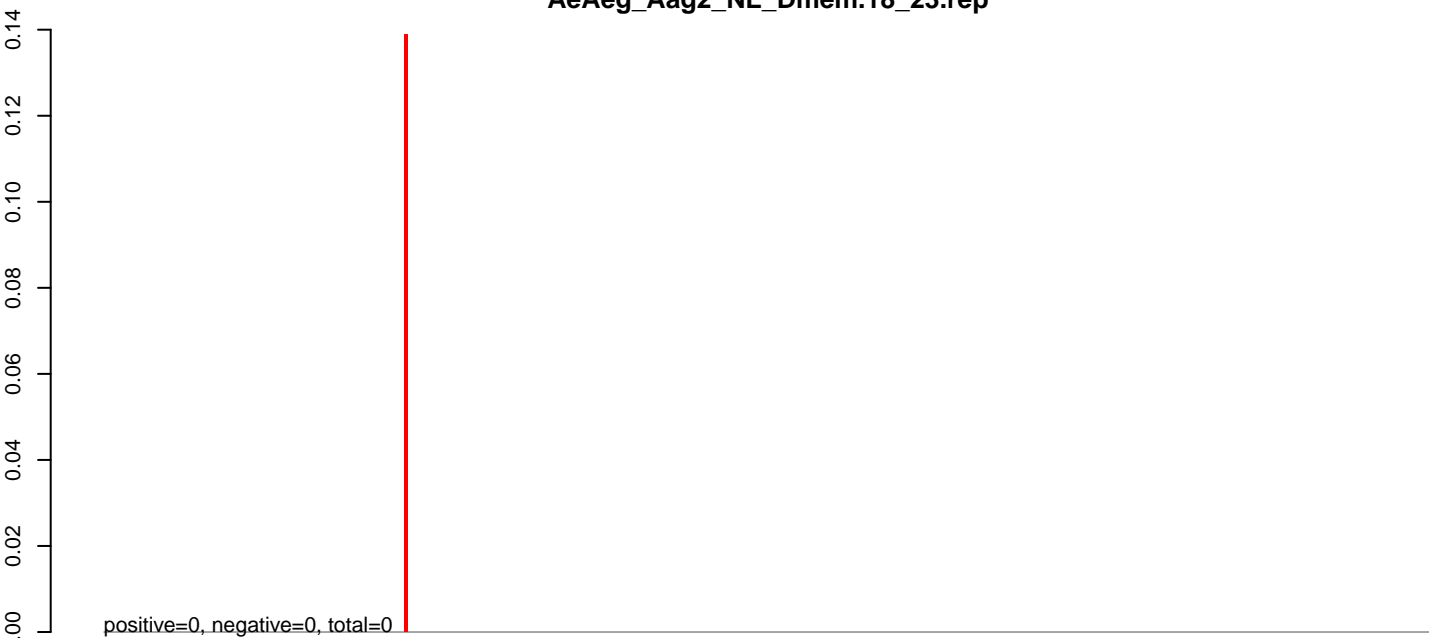

**AeAeg\_Aag2\_NL\_Dmem.24\_35.rep**

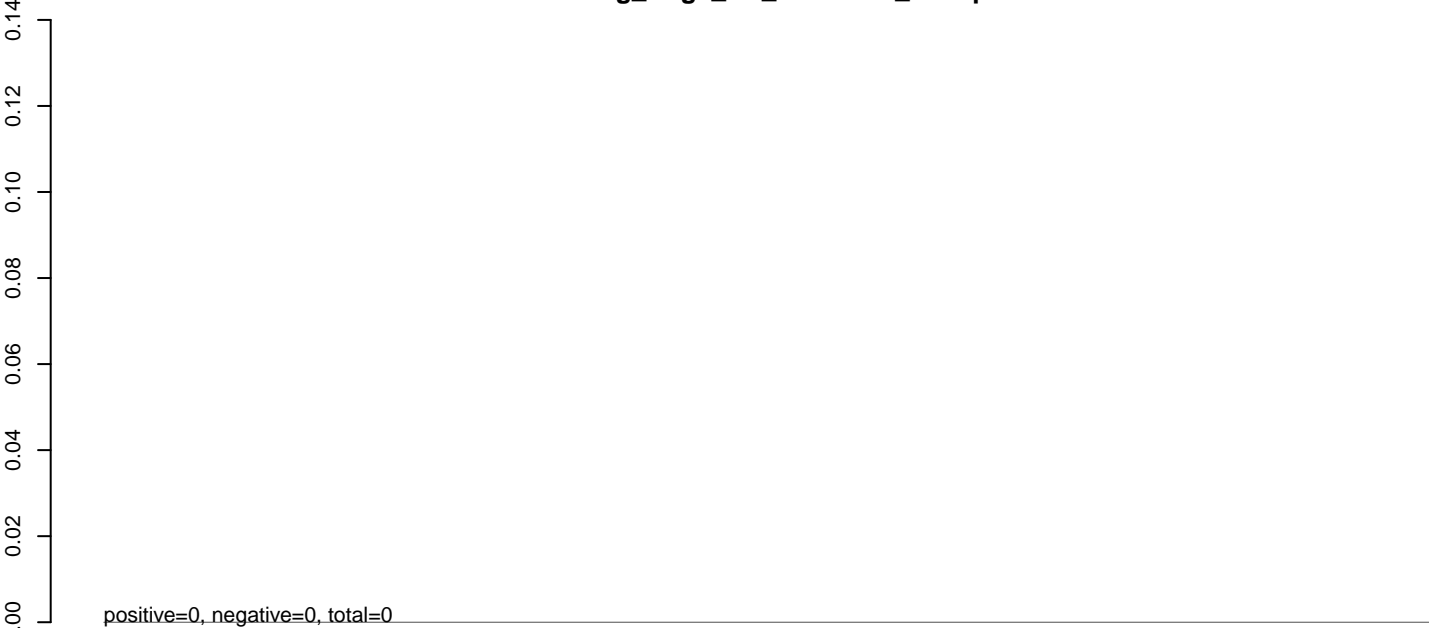

**AeAeg\_Aag2\_NL\_Dmem.rep**

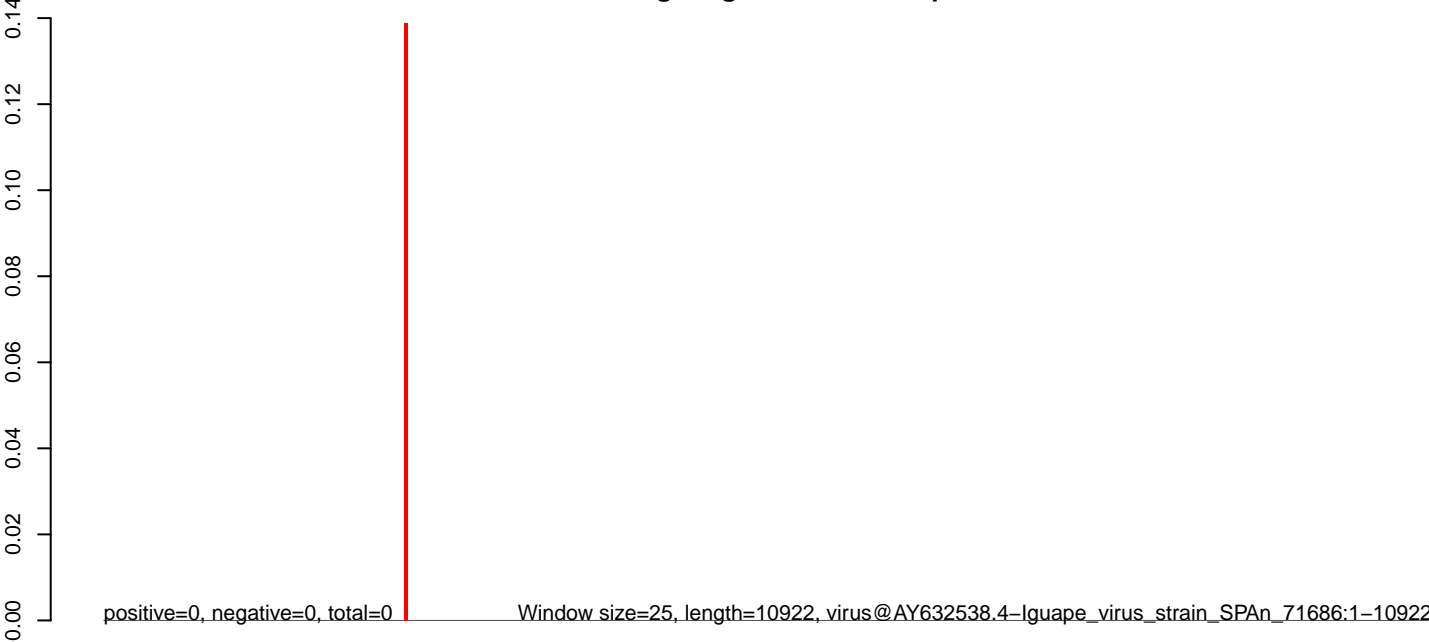

**AeAeg\_Aag2\_NL\_Dmem.18\_23.rep**

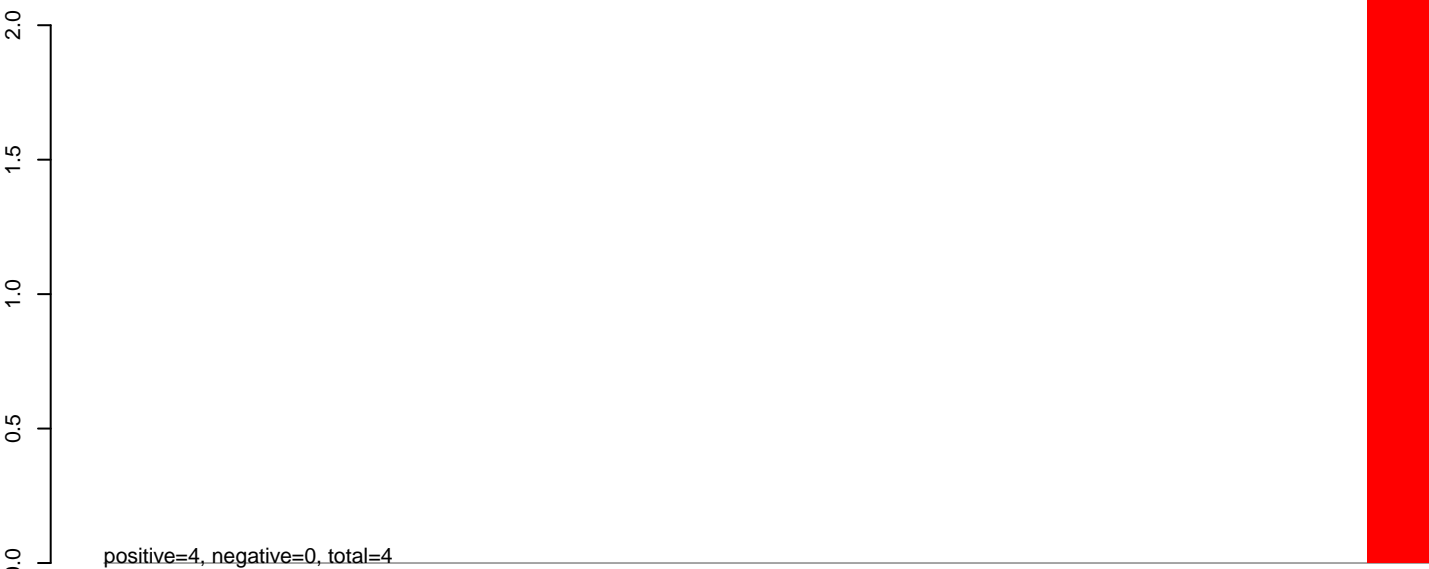

**AeAeg\_Aag2\_NL\_Dmem.24\_35.rep**

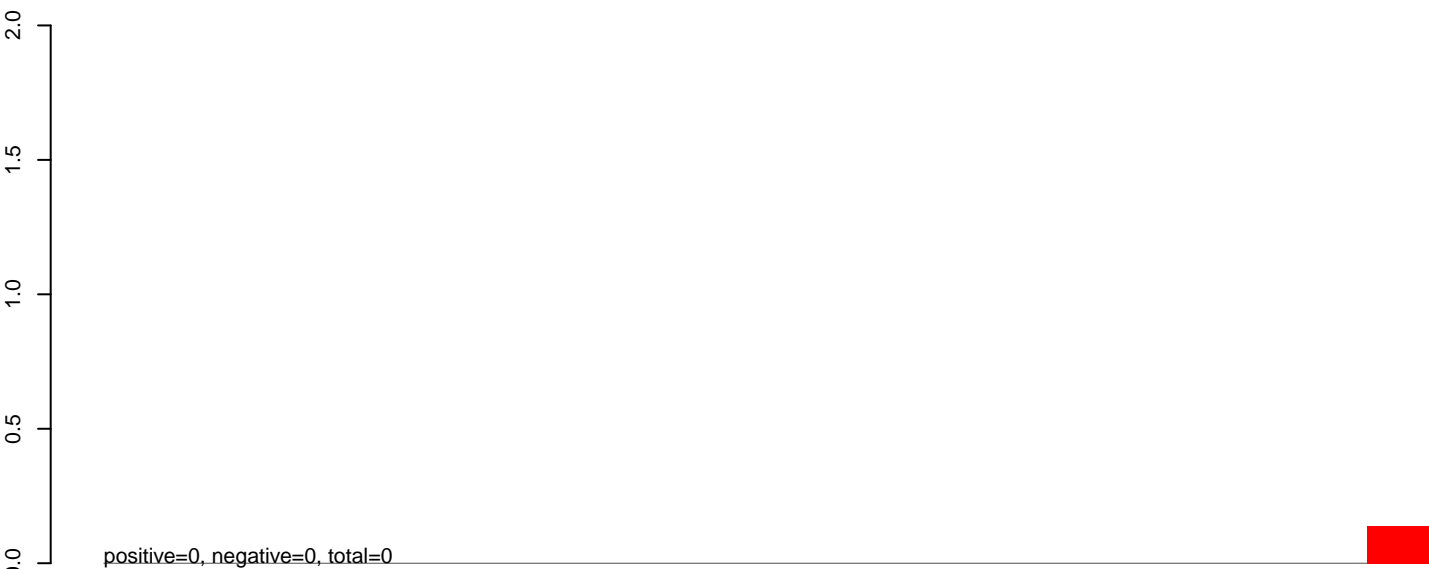

**AeAeg\_Aag2\_NL\_Dmem.rep**



**AeAeg\_Aag2\_NL\_Dmem.18\_23.rep**

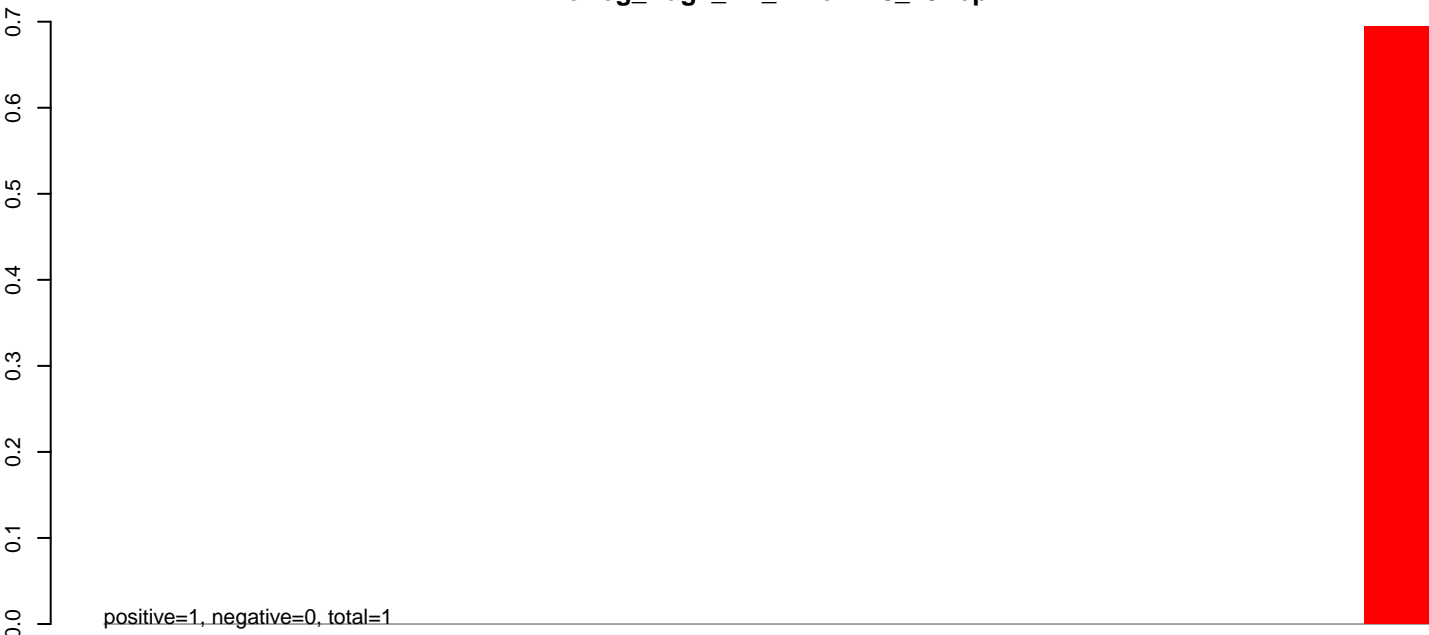

**AeAeg\_Aag2\_NL\_Dmem.24\_35.rep**

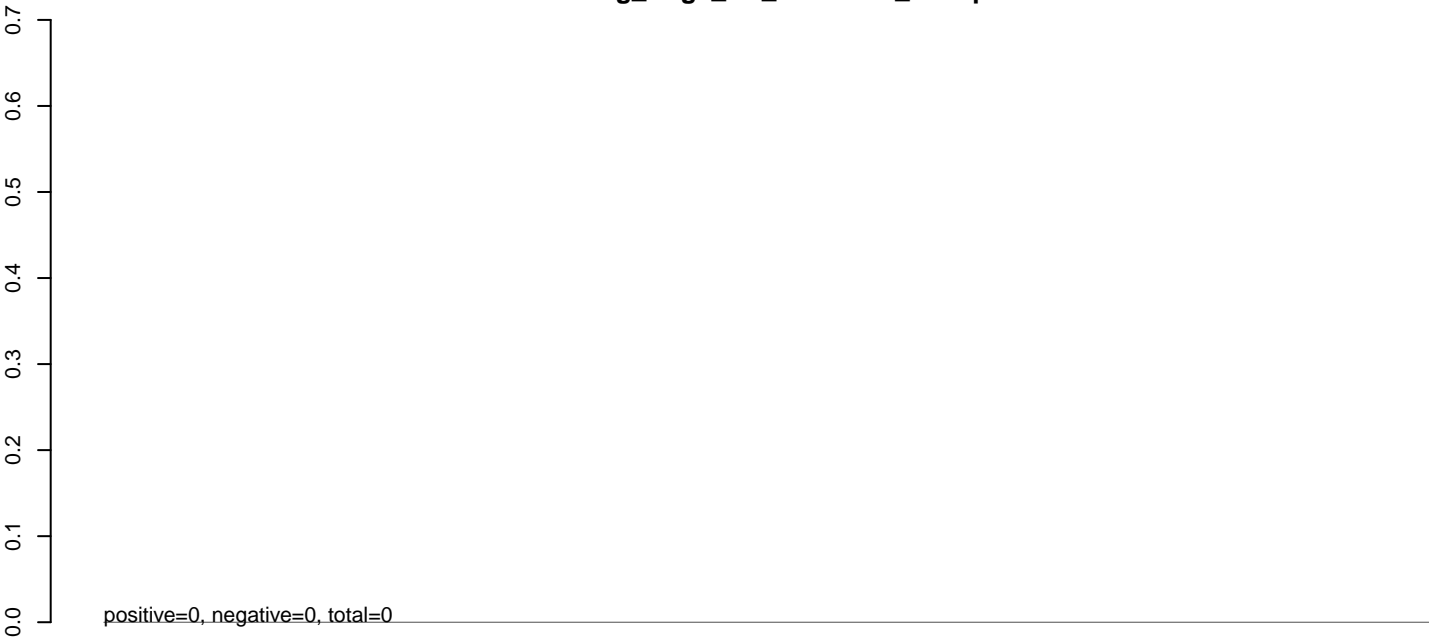

**AeAeg\_Aag2\_NL\_Dmem.rep**

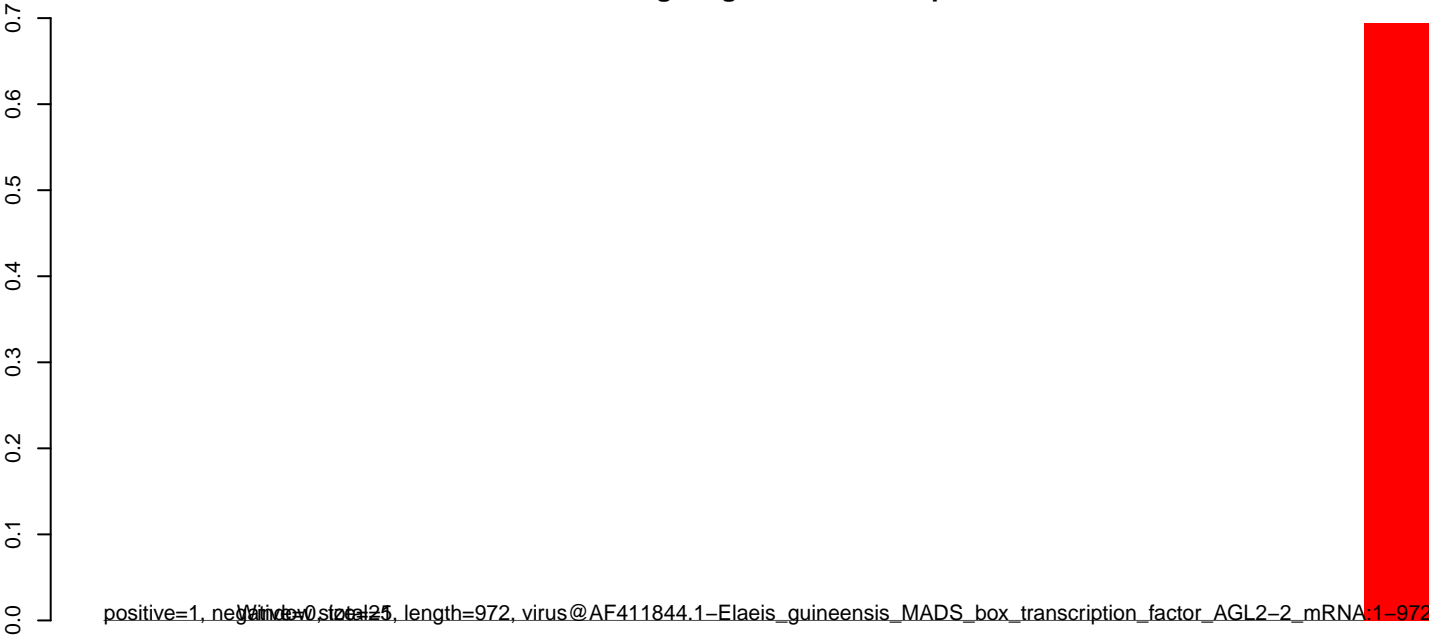

**AeAeg\_Aag2\_NL\_Dmem.18\_23.rep**

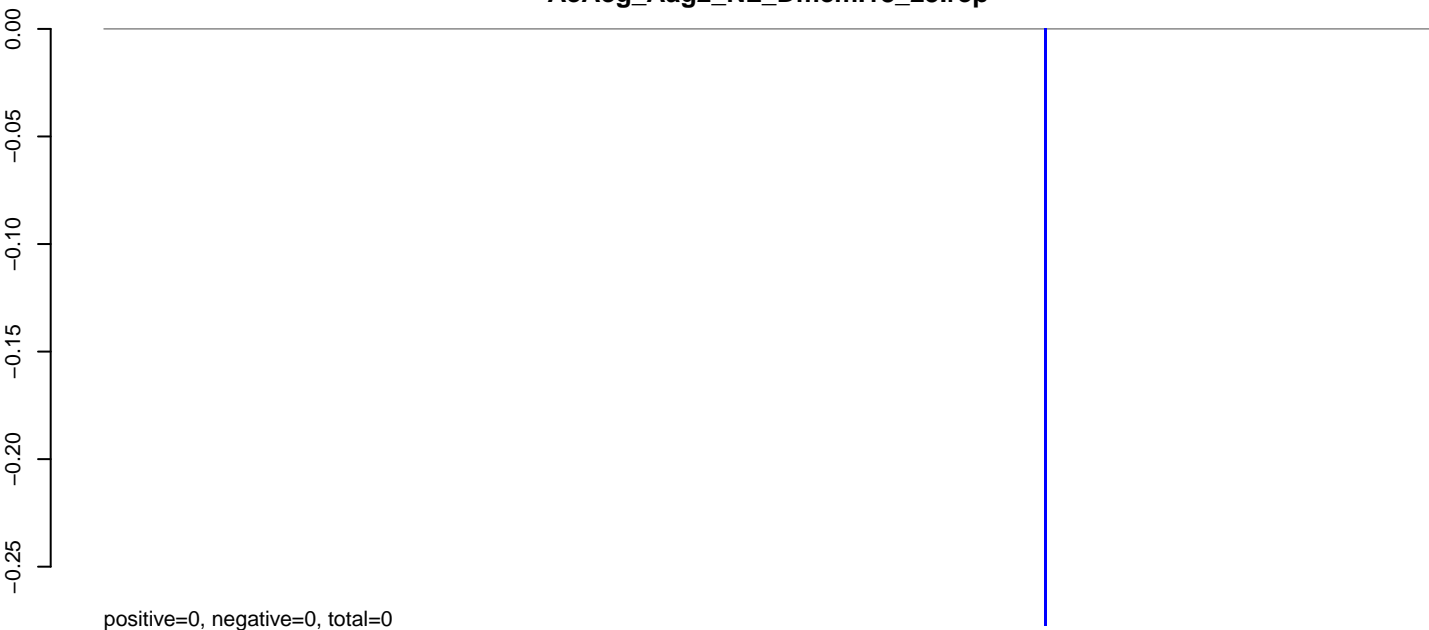

positive=0, negative=0, total=0

**AeAeg\_Aag2\_NL\_Dmem.24\_35.rep**

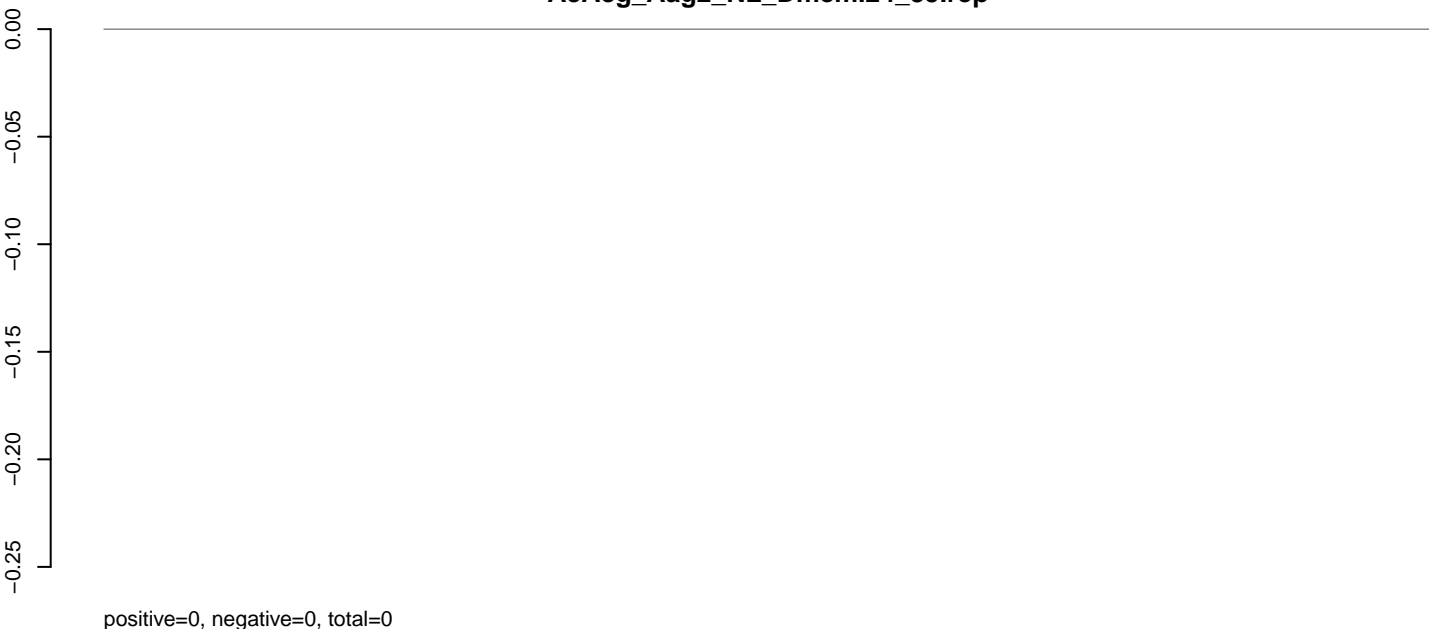

positive=0, negative=0, total=0

**AeAeg\_Aag2\_NL\_Dmem.rep**



positive=0, negative=0, total=0

Window size=25, length=11465, virus@AF075257.1-Mosso\_das\_Pedras\_virus:1-11465

0 2000 4000 6000 8000 10000

**AeAeg\_Aag2\_NL\_Dmem.18\_23.rep**

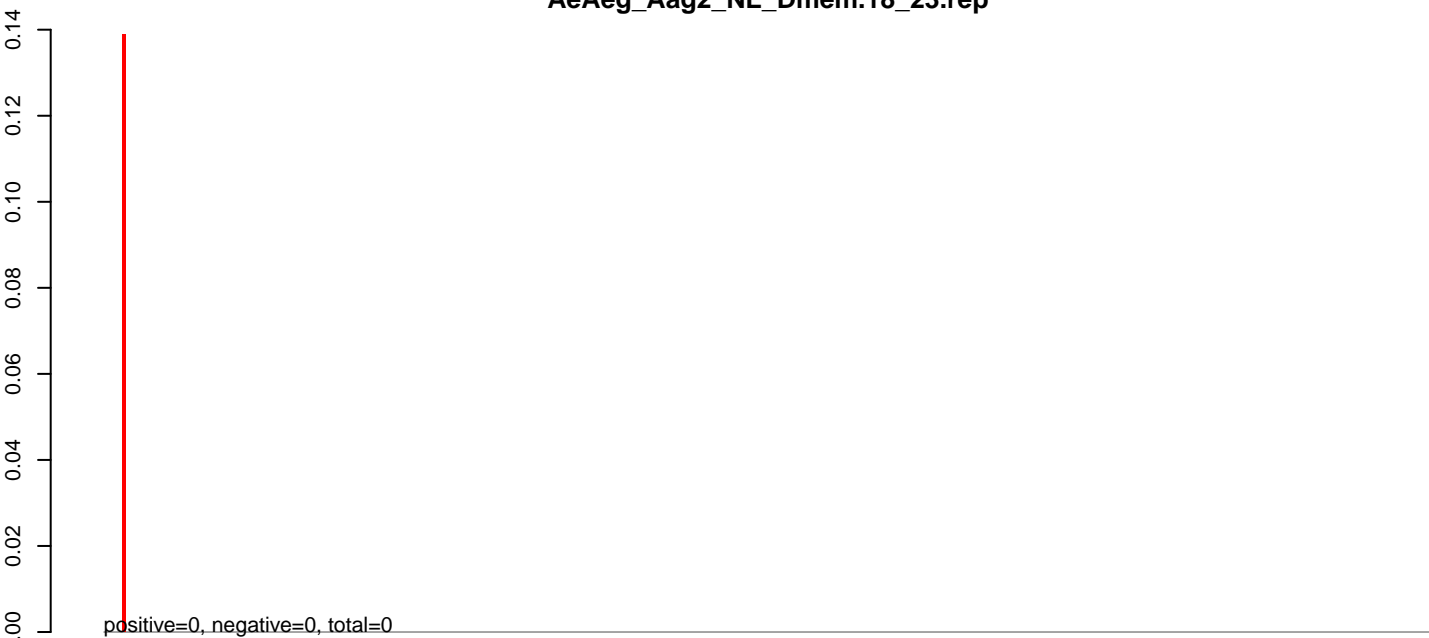

**AeAeg\_Aag2\_NL\_Dmem.24\_35.rep**

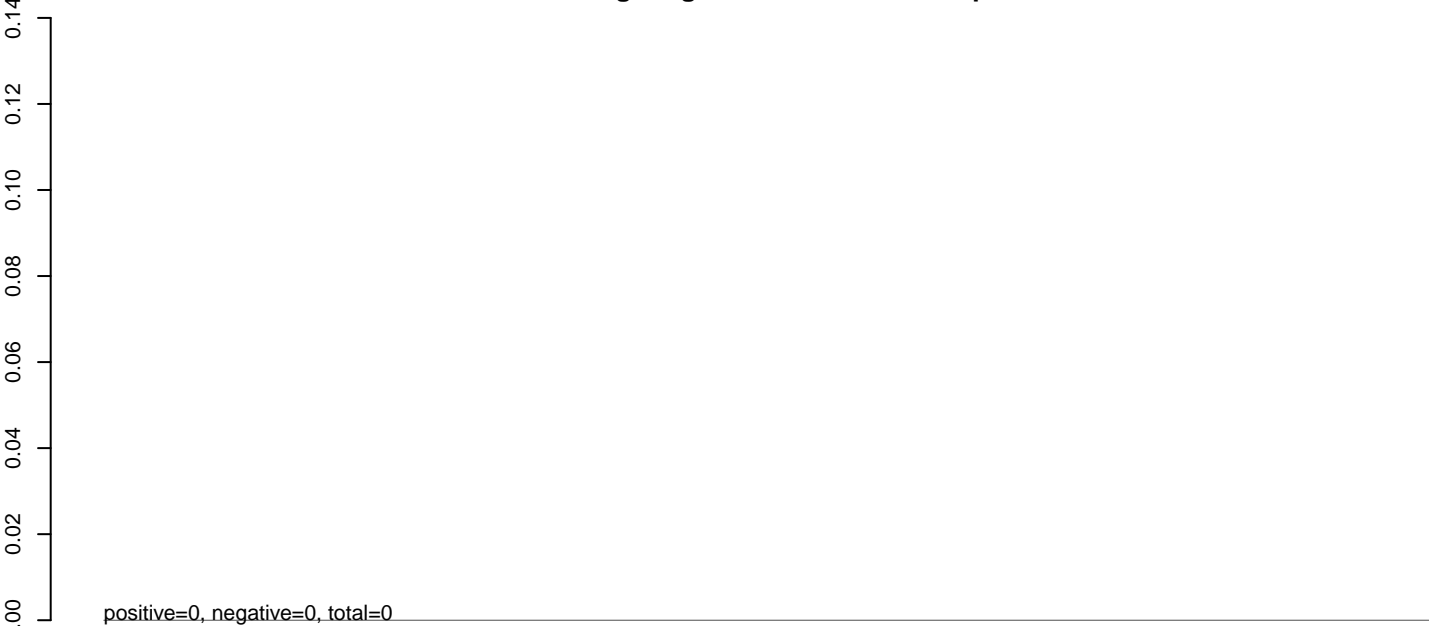

**AeAeg\_Aag2\_NL\_Dmem.rep**

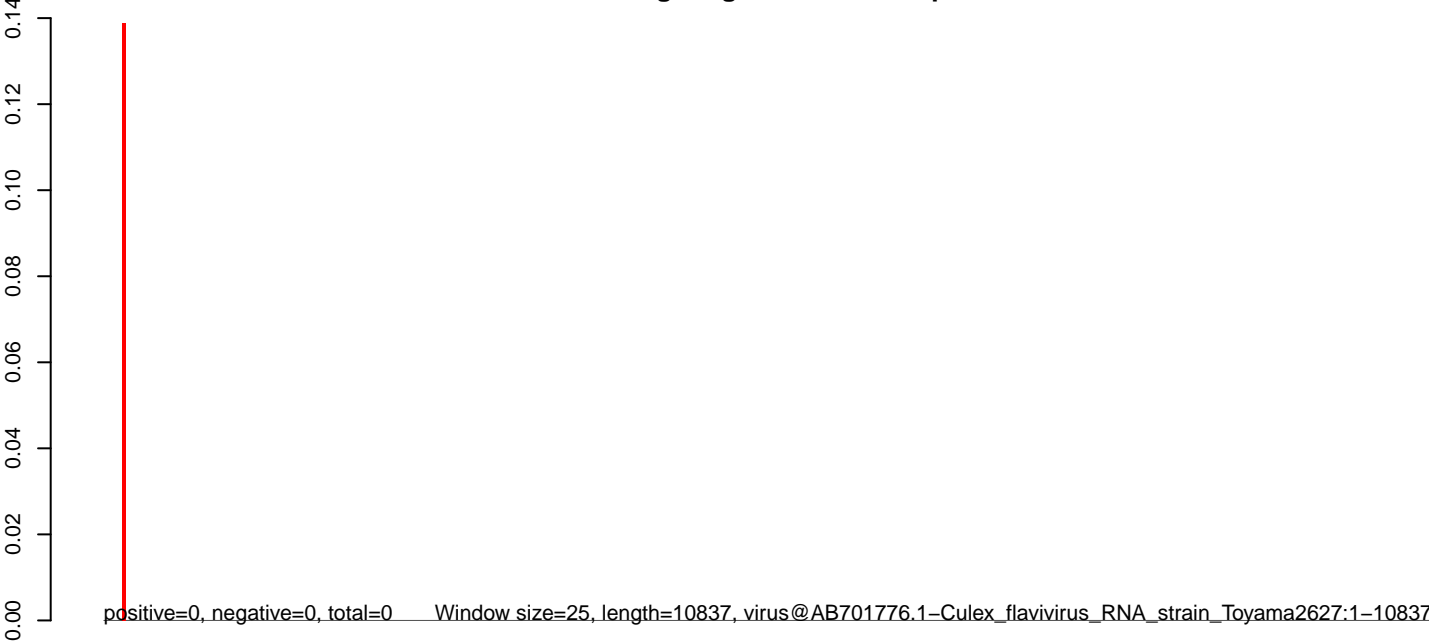



**AeAeg\_Aag2\_NL\_Dmem.18\_23.rep**

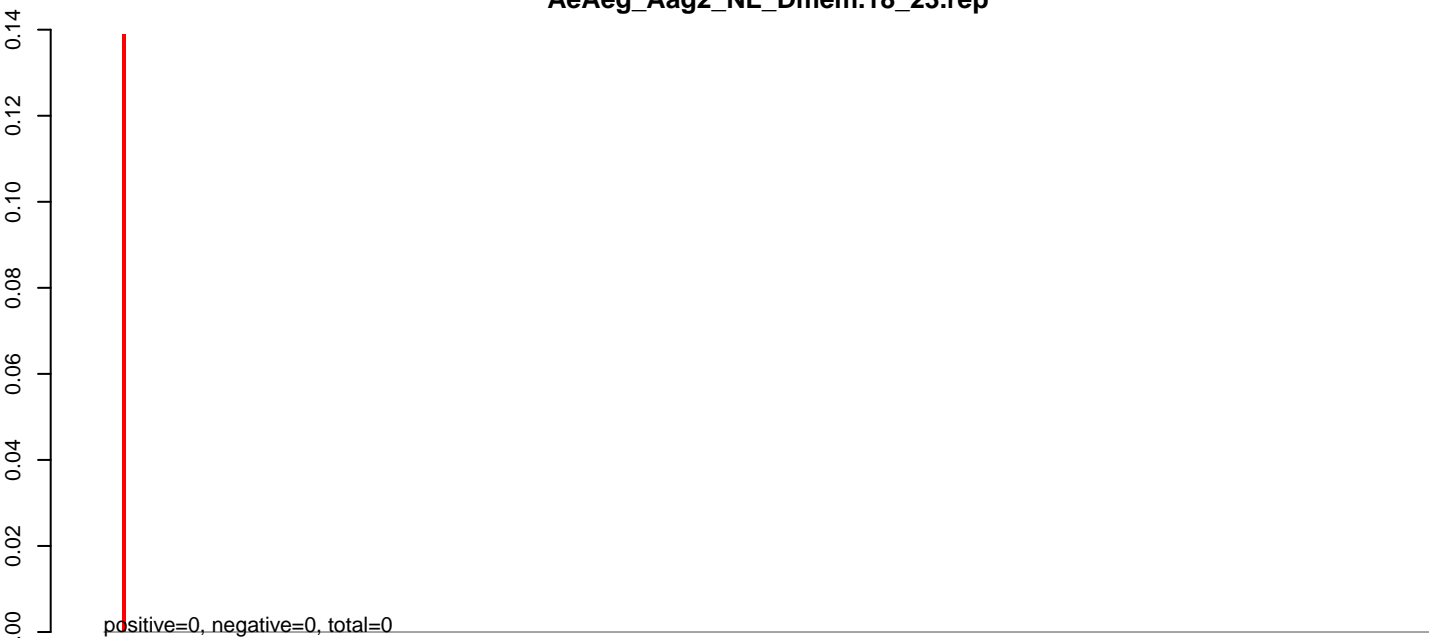

**AeAeg\_Aag2\_NL\_Dmem.24\_35.rep**

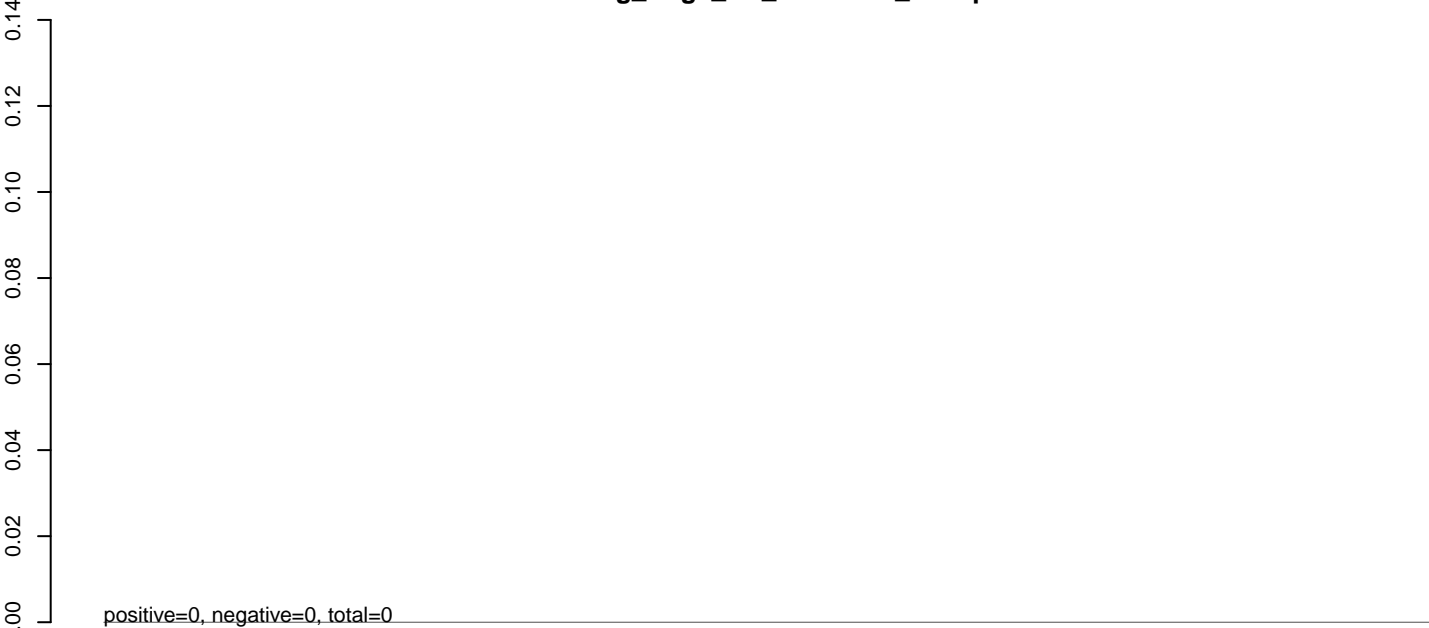

**AeAeg\_Aag2\_NL\_Dmem.rep**



0 2000 4000 6000 8000 10000

**AeAeg\_Aag2\_NL\_Dmem.18\_23.rep**



**AeAeg\_Aag2\_NL\_Dmem.24\_35.rep**



**AeAeg\_Aag2\_NL\_Dmem.rep**

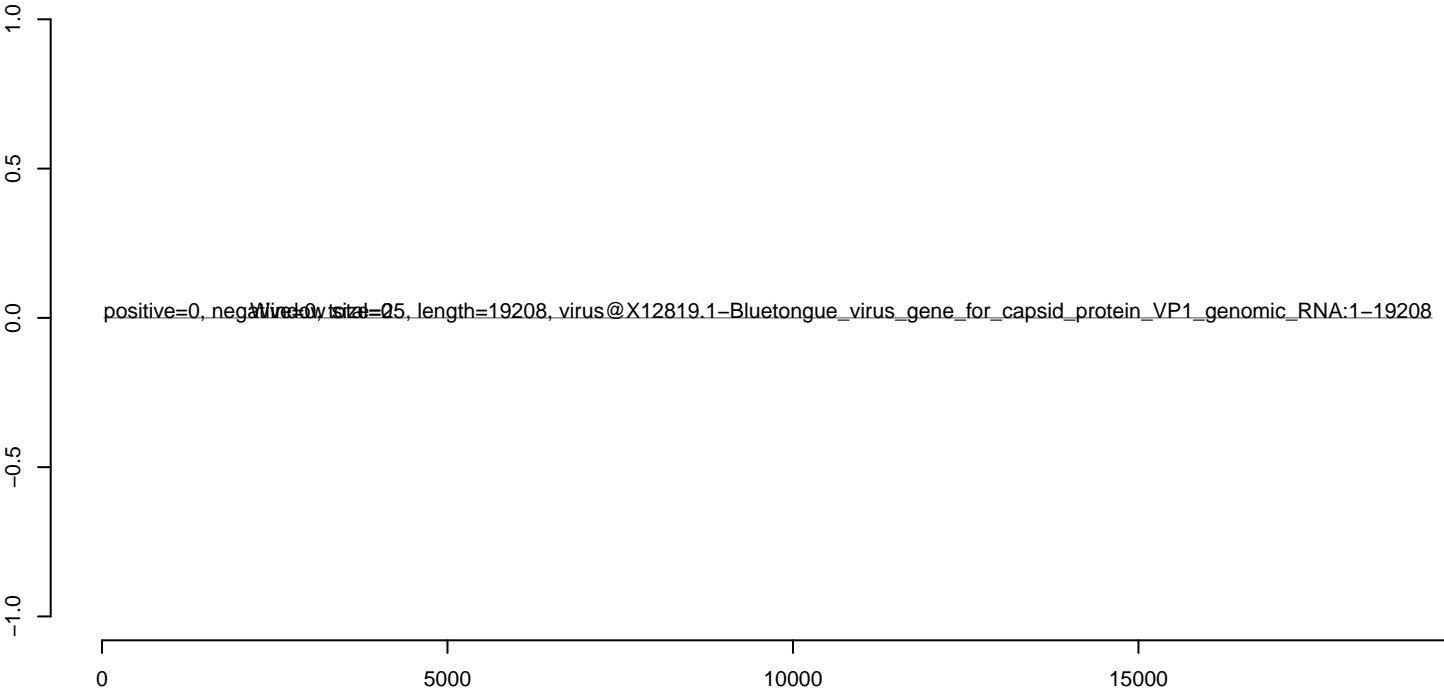

**AeAeg\_Aag2\_NL\_Dmem.18\_23.rep**



**AeAeg\_Aag2\_NL\_Dmem.24\_35.rep**



**AeAeg\_Aag2\_NL\_Dmem.rep**

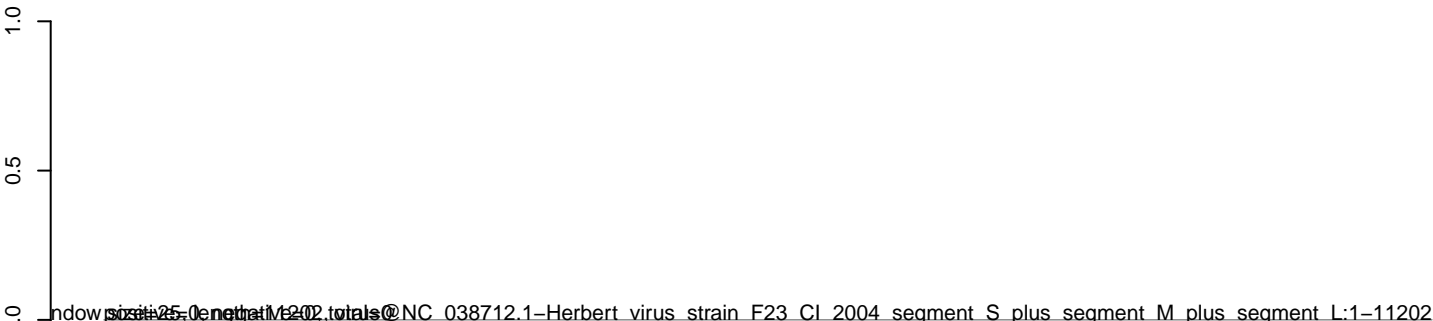

0 2000 4000 6000 8000 10000

**AeAeg\_Aag2\_NL\_Dmem.18\_23.rep**

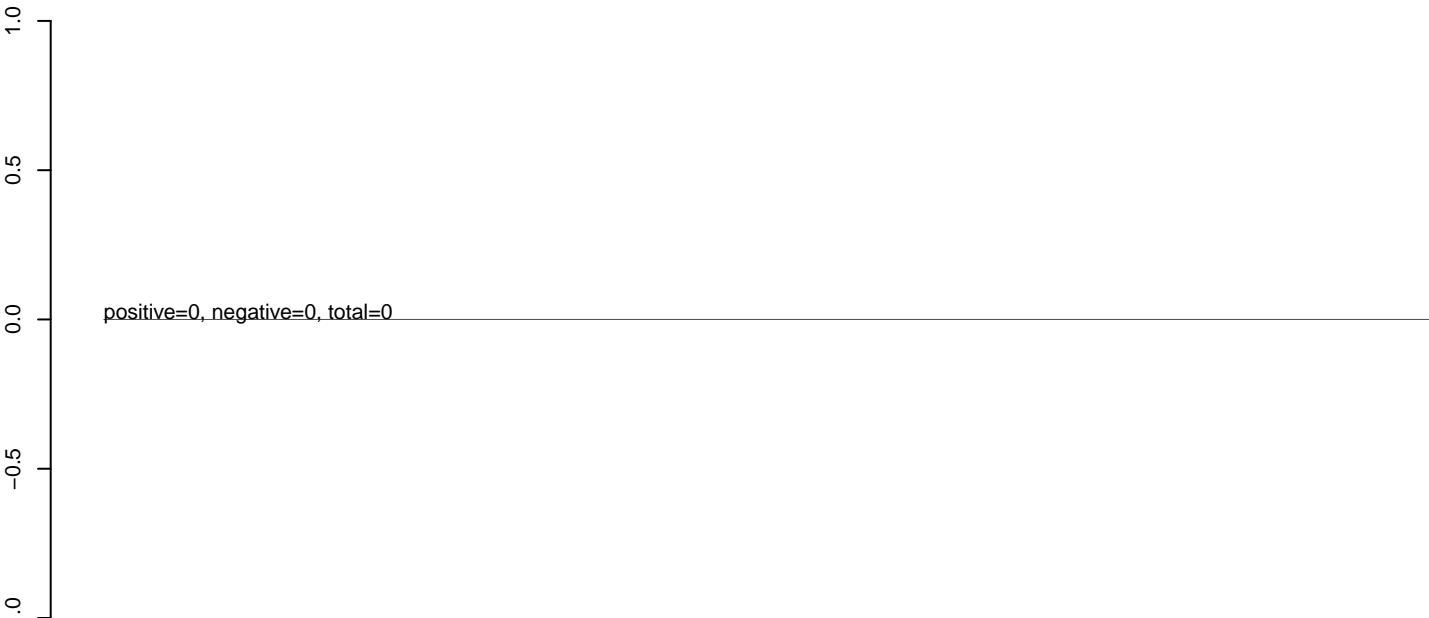

**AeAeg\_Aag2\_NL\_Dmem.24\_35.rep**

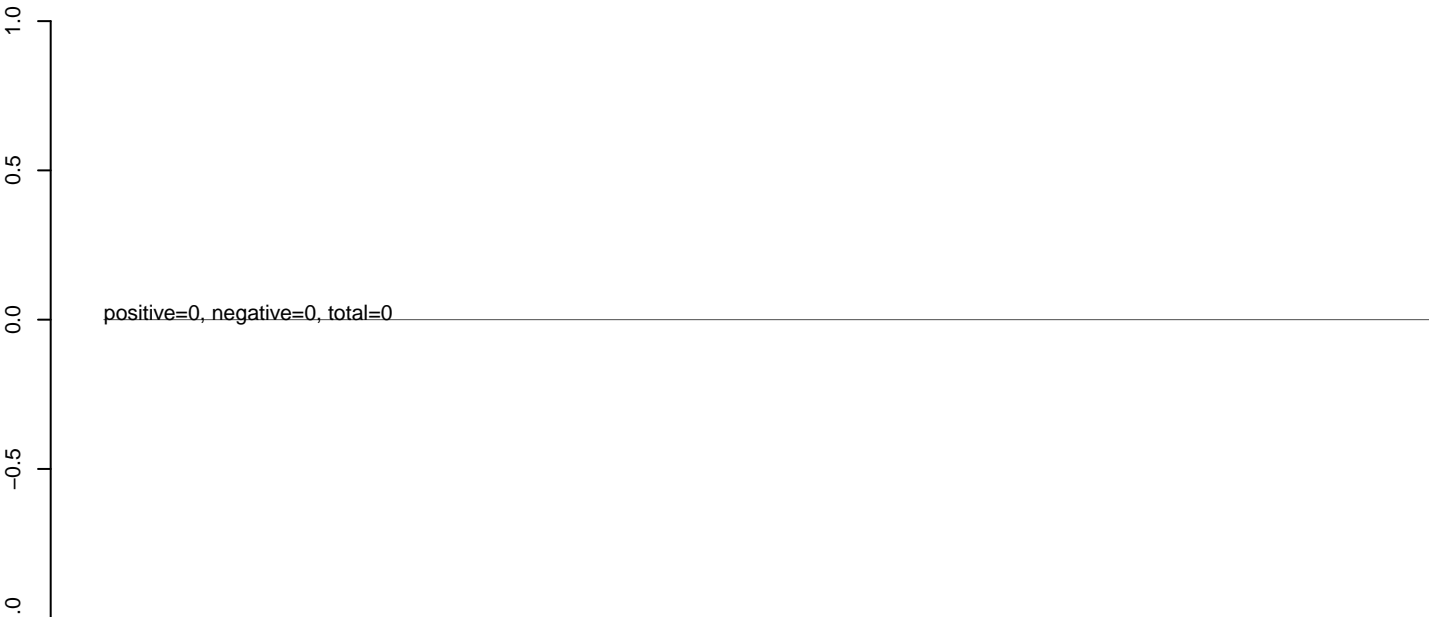

**AeAeg\_Aag2\_NL\_Dmem.rep**

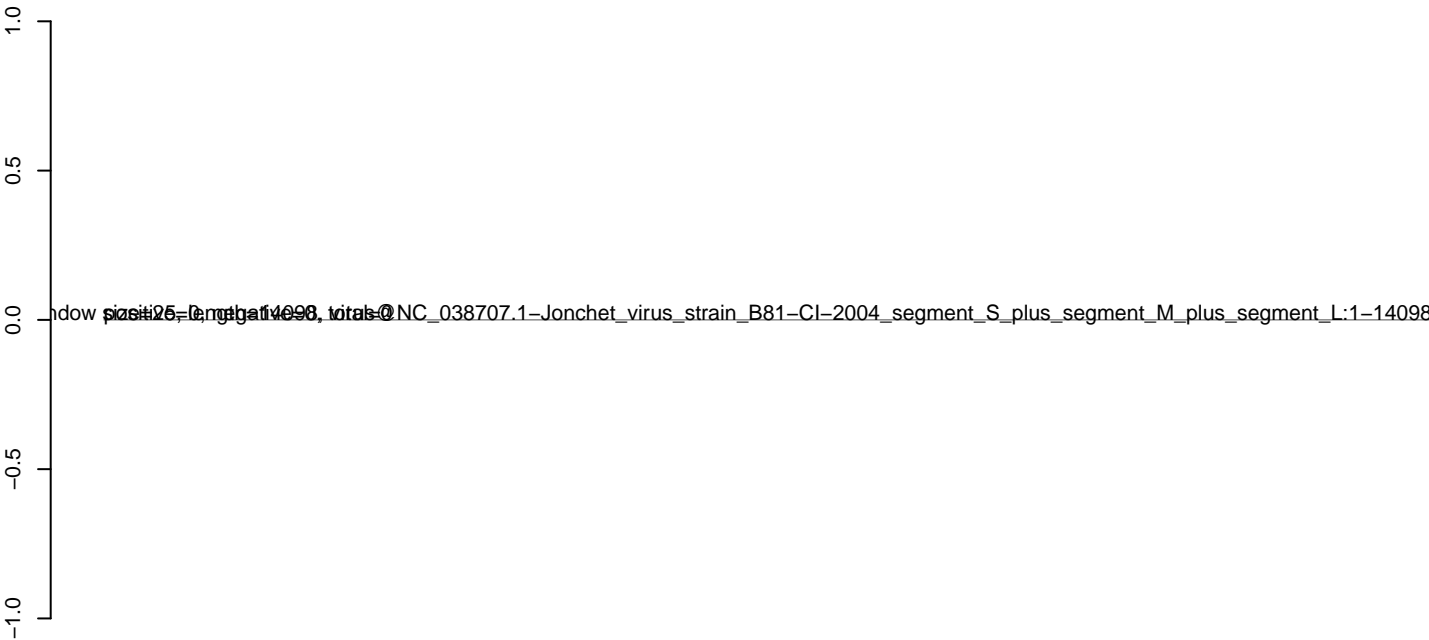

downloaded from <https://www.ncbi.nlm.nih.gov/nuclseq/1498> on 2025-10-14. Virus: NC\_038707.1-Jonchet\_virus\_strain\_B81-CI-2004\_segment\_S\_plus\_segment\_M\_plus\_segment\_L:1-14098

**AeAeg\_Aag2\_NL\_Dmem.18\_23.rep**



**AeAeg\_Aag2\_NL\_Dmem.24\_35.rep**



**AeAeg\_Aag2\_NL\_Dmem.rep**

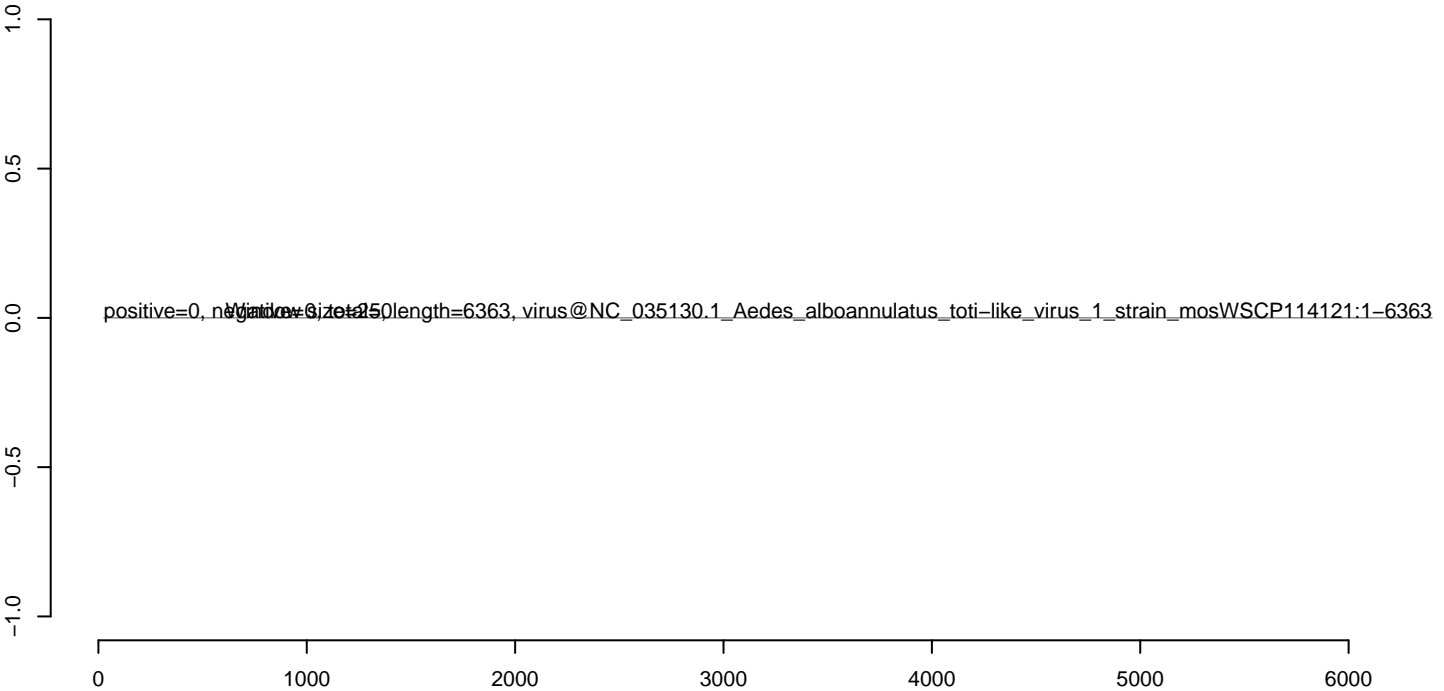

**AeAeg\_Aag2\_NL\_Dmem.18\_23.rep**

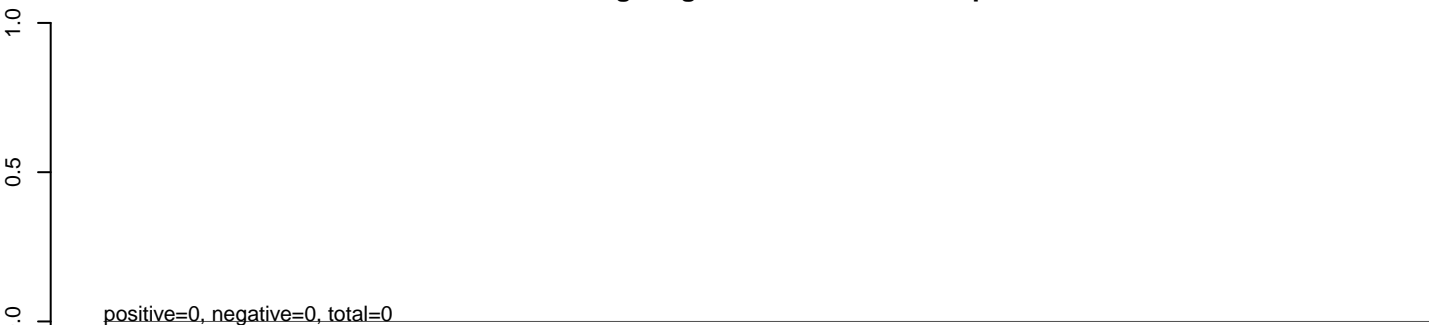

**AeAeg\_Aag2\_NL\_Dmem.24\_35.rep**

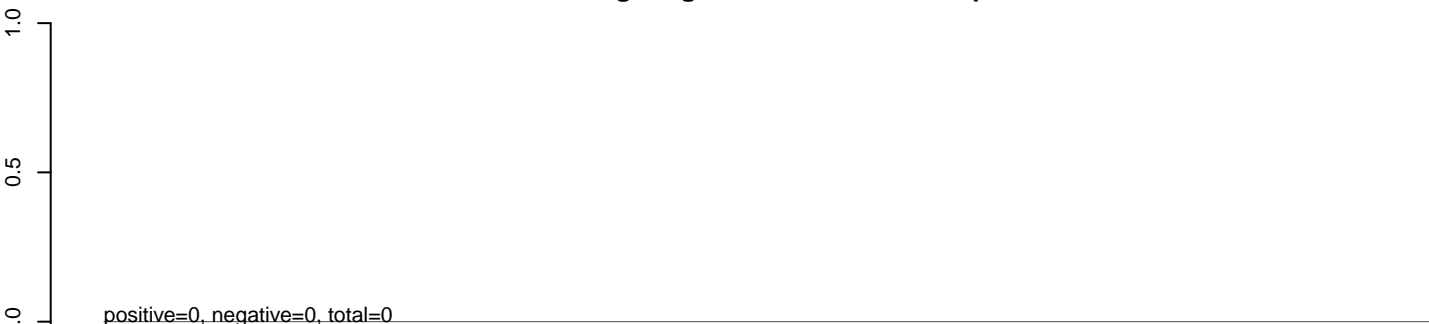

**AeAeg\_Aag2\_NL\_Dmem.rep**

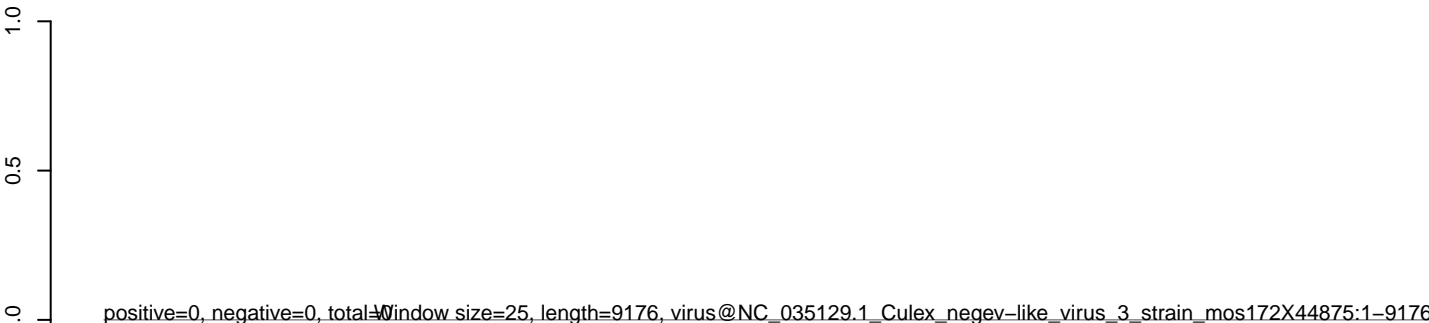

**AeAeg\_Aag2\_NL\_Dmem.18\_23.rep**



**AeAeg\_Aag2\_NL\_Dmem.24\_35.rep**



**AeAeg\_Aag2\_NL\_Dmem.rep**

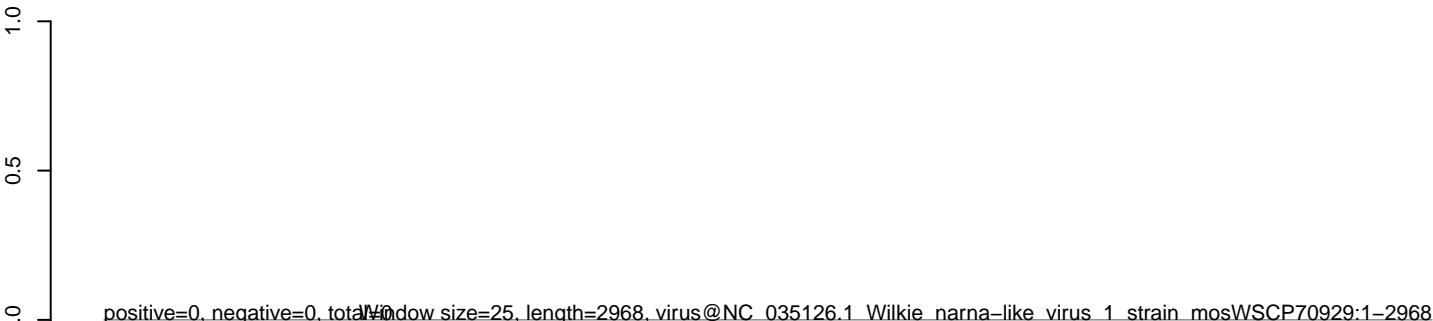

**AeAeg\_Aag2\_NL\_Dmem.18\_23.rep**



**AeAeg\_Aag2\_NL\_Dmem.24\_35.rep**



**AeAeg\_Aag2\_NL\_Dmem.rep**

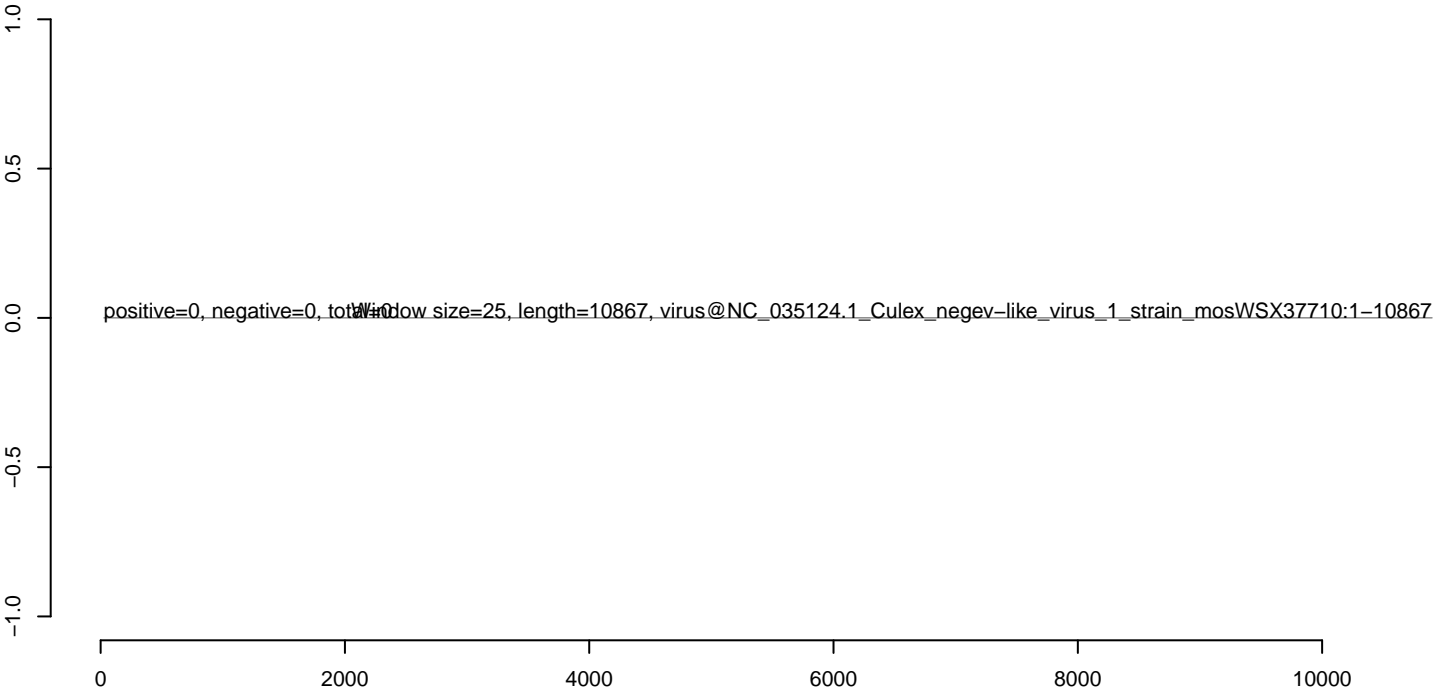



**AeAeg\_Aag2\_NL\_Dmem.18\_23.rep**



**AeAeg\_Aag2\_NL\_Dmem.24\_35.rep**



**AeAeg\_Aag2\_NL\_Dmem.rep**

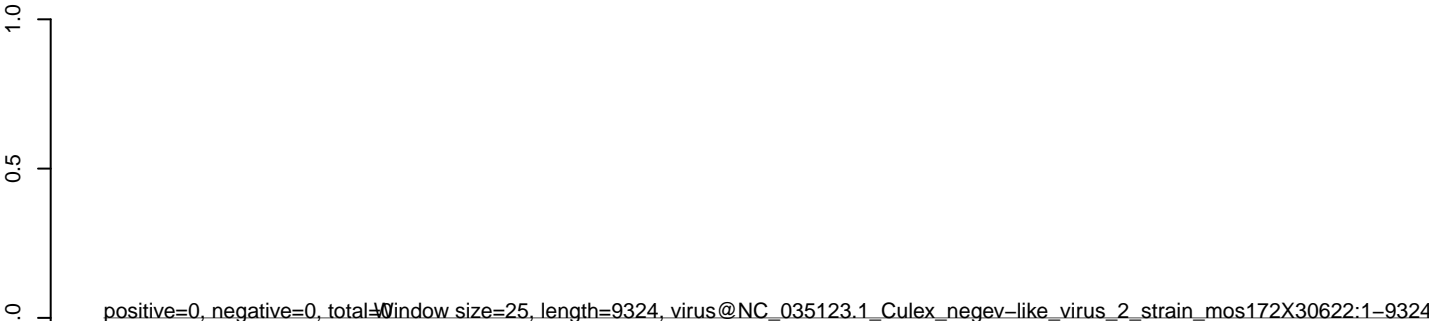

0 2000 4000 6000 8000

**AeAeg\_Aag2\_NL\_Dmem.18\_23.rep**

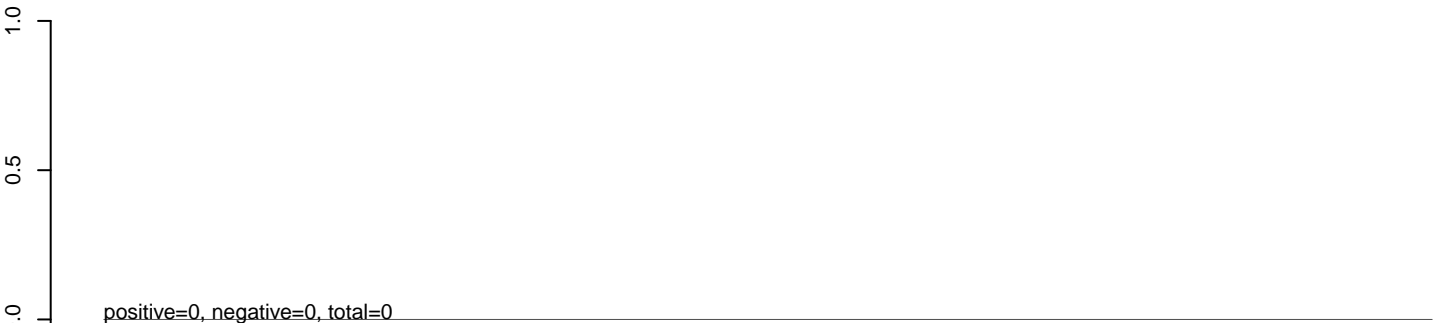

**AeAeg\_Aag2\_NL\_Dmem.24\_35.rep**

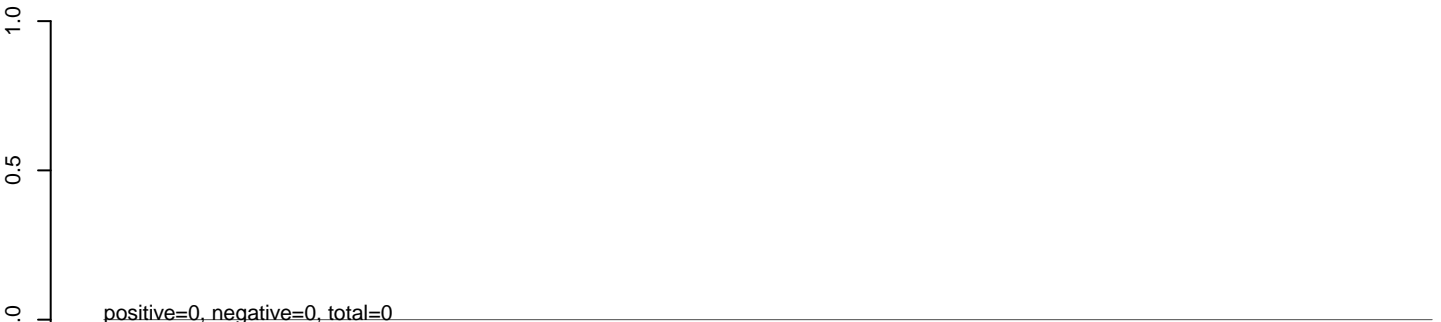

**AeAeg\_Aag2\_NL\_Dmem.rep**

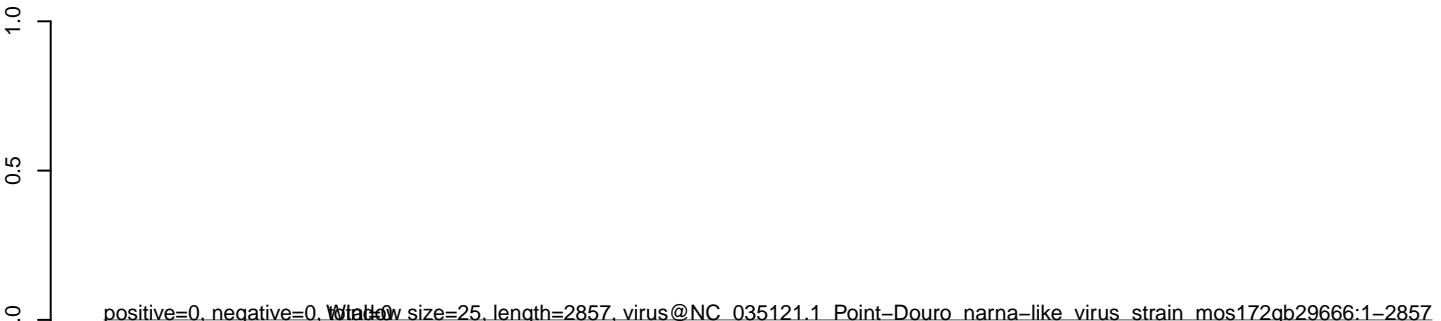

**AeAeg\_Aag2\_NL\_Dmem.18\_23.rep**



**AeAeg\_Aag2\_NL\_Dmem.24\_35.rep**

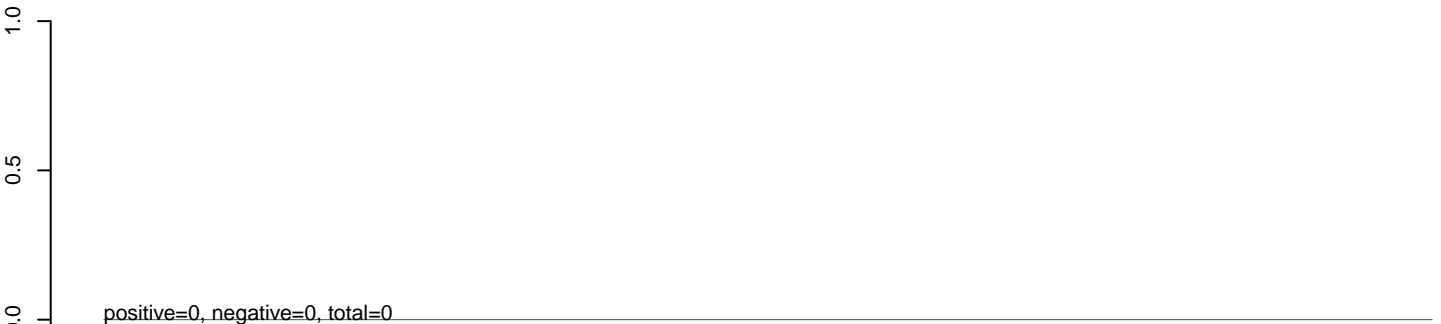

**AeAeg\_Aag2\_NL\_Dmem.rep**

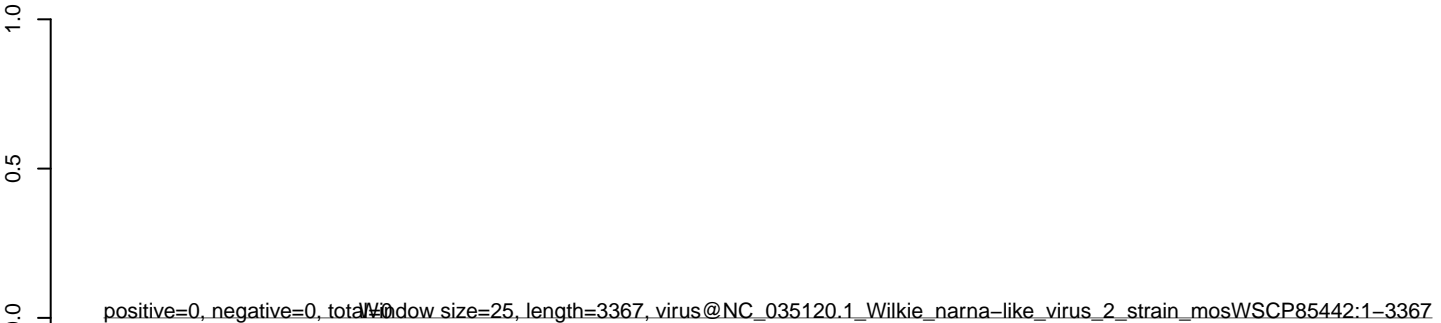

**AeAeg\_Aag2\_NL\_Dmem.18\_23.rep**



**AeAeg\_Aag2\_NL\_Dmem.24\_35.rep**



**AeAeg\_Aag2\_NL\_Dmem.rep**

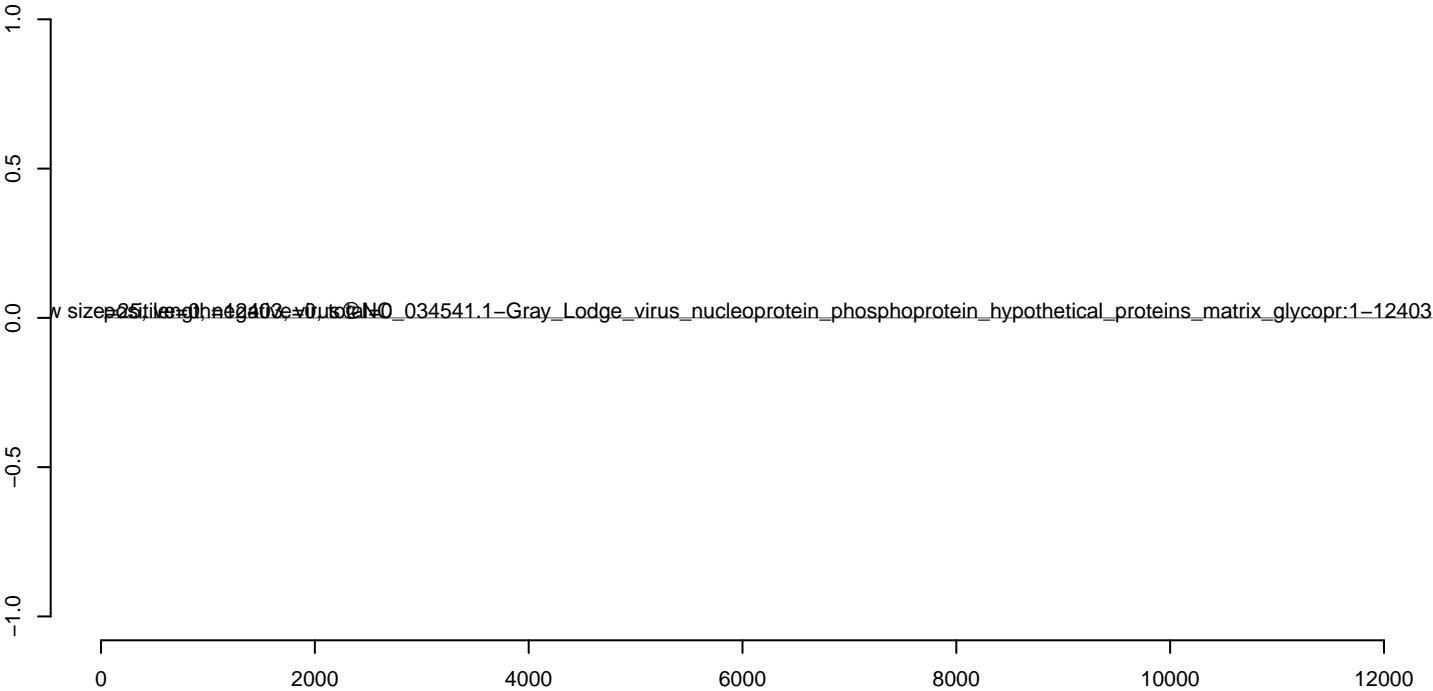

**AeAeg\_Aag2\_NL\_Dmem.18\_23.rep**



**AeAeg\_Aag2\_NL\_Dmem.24\_35.rep**



**AeAeg\_Aag2\_NL\_Dmem.rep**

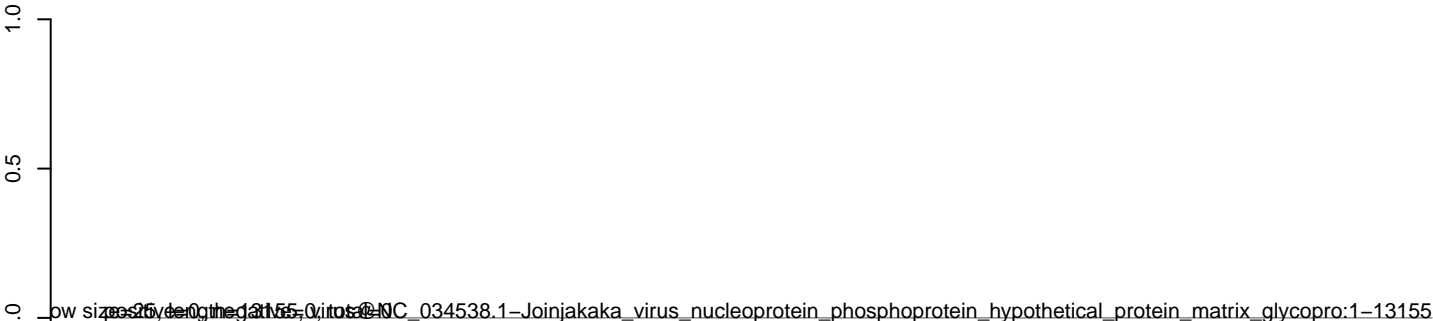

**AeAeg\_Aag2\_NL\_Dmem.18\_23.rep**



**AeAeg\_Aag2\_NL\_Dmem.24\_35.rep**



**AeAeg\_Aag2\_NL\_Dmem.rep**

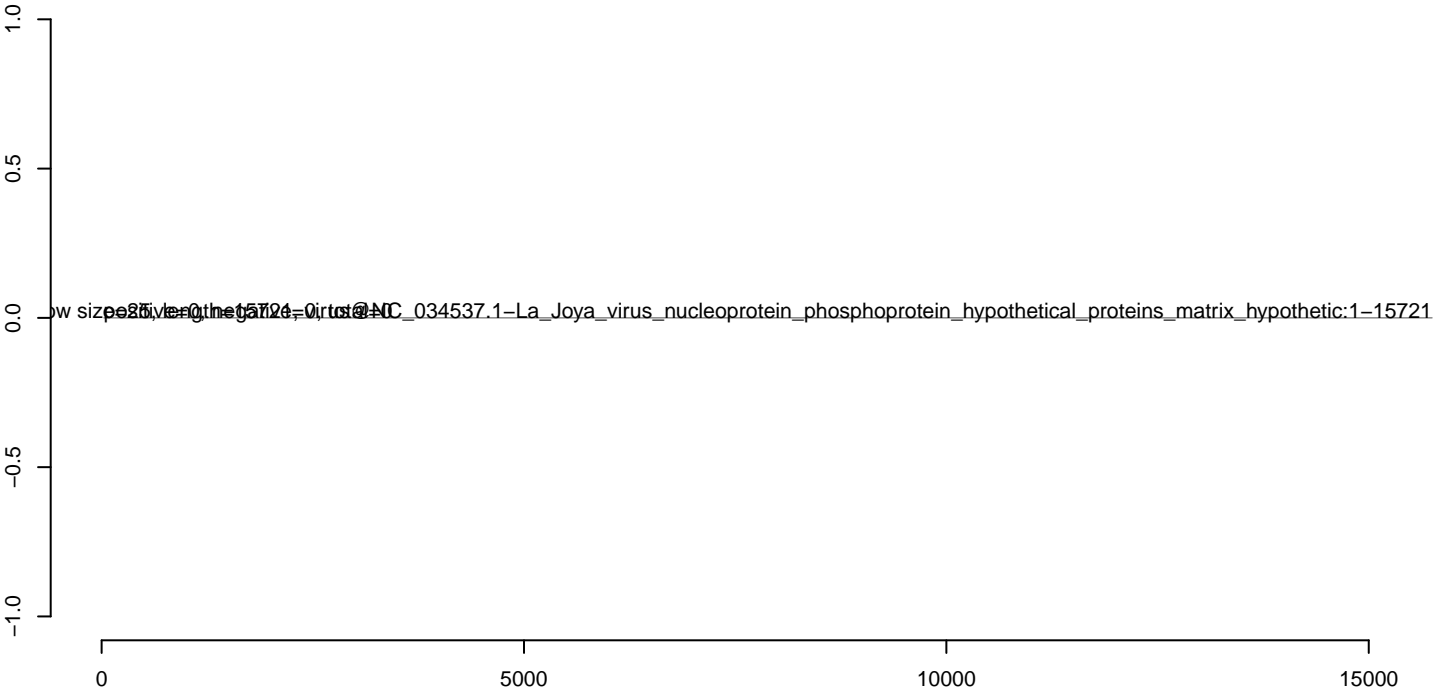

**AeAeg\_Aag2\_NL\_Dmem.18\_23.rep**



**AeAeg\_Aag2\_NL\_Dmem.24\_35.rep**



**AeAeg\_Aag2\_NL\_Dmem.rep**

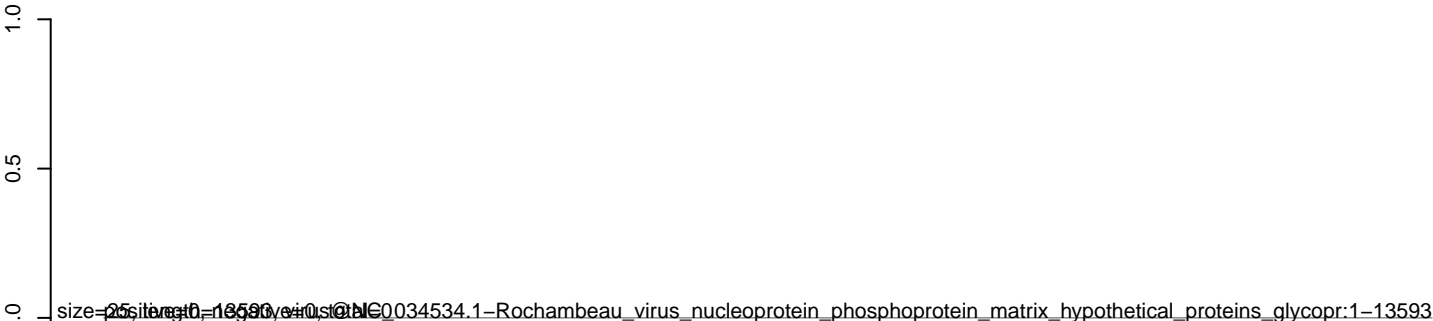

0 2000 4000 6000 8000 10000 12000 14000

**AeAeg\_Aag2\_NL\_Dmem.18\_23.rep**



**AeAeg\_Aag2\_NL\_Dmem.24\_35.rep**

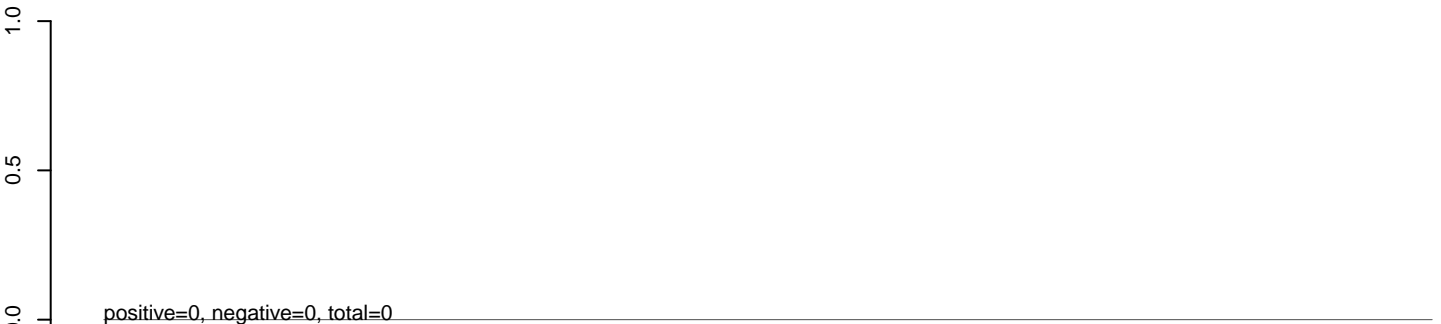

**AeAeg\_Aag2\_NL\_Dmem.rep**

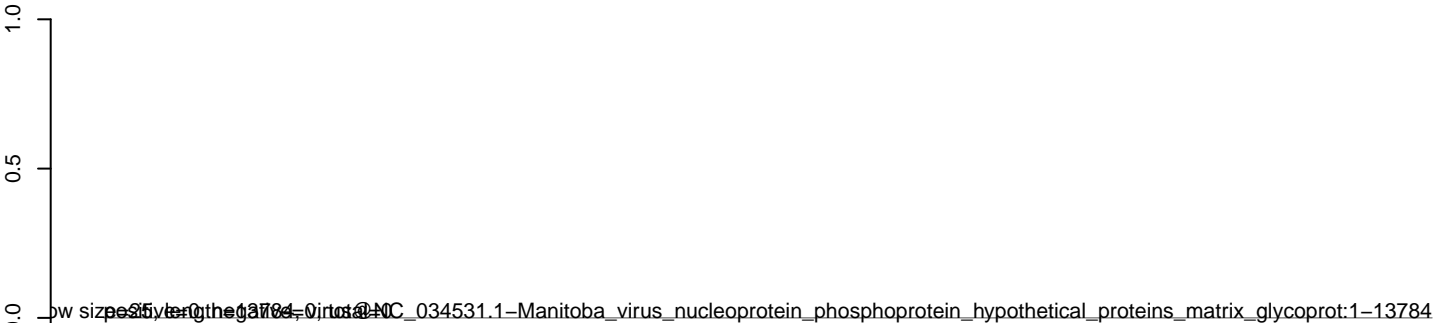

0 2000 4000 6000 8000 10000 12000 14000



**AeAeg\_Aag2\_NL\_Dmem.18\_23.rep**



**AeAeg\_Aag2\_NL\_Dmem.24\_35.rep**

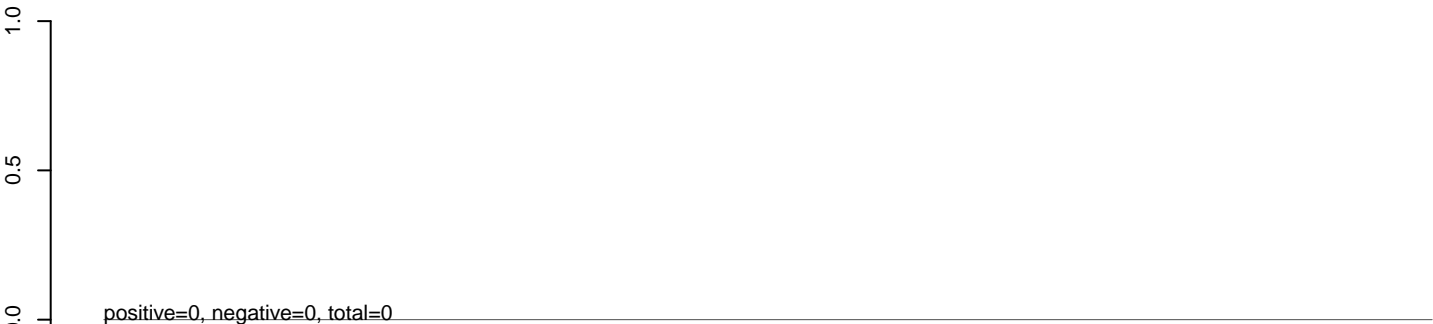

**AeAeg\_Aag2\_NL\_Dmem.rep**

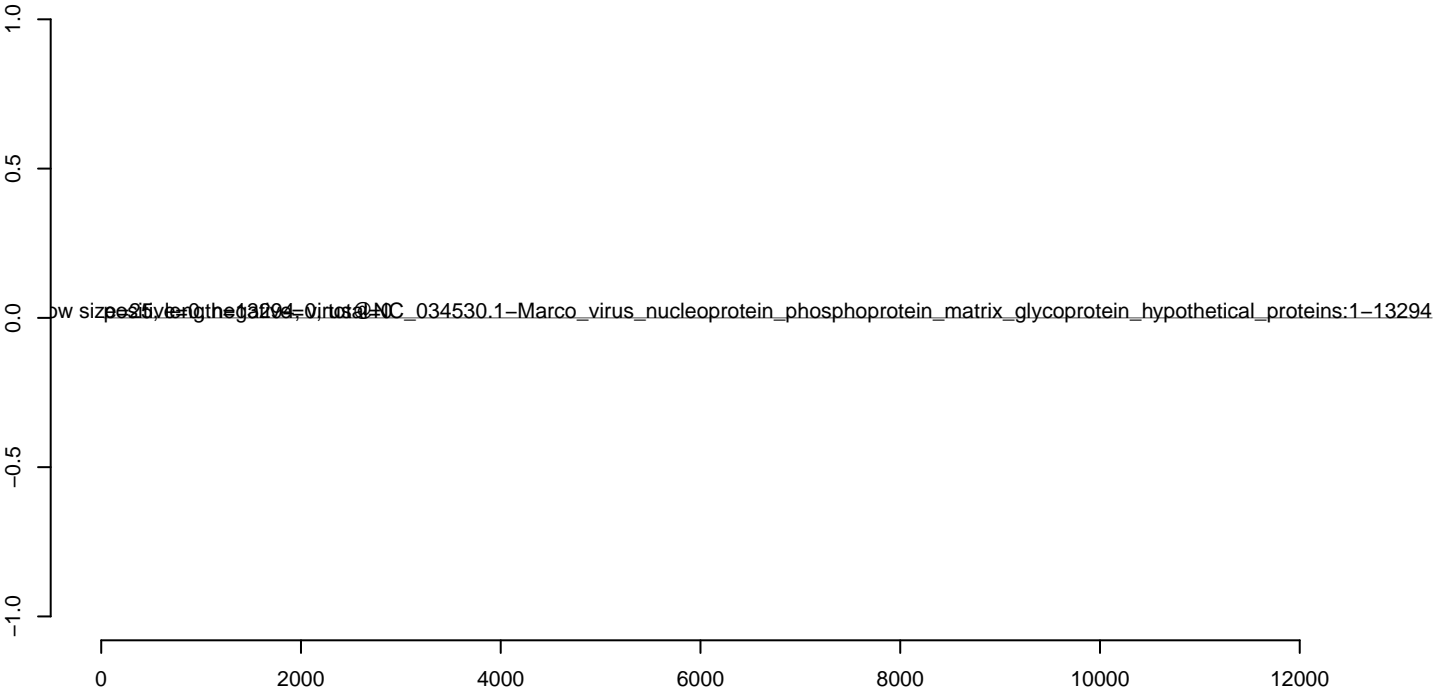

**AeAeg\_Aag2\_NL\_Dmem.18\_23.rep**



**AeAeg\_Aag2\_NL\_Dmem.24\_35.rep**



**AeAeg\_Aag2\_NL\_Dmem.rep**

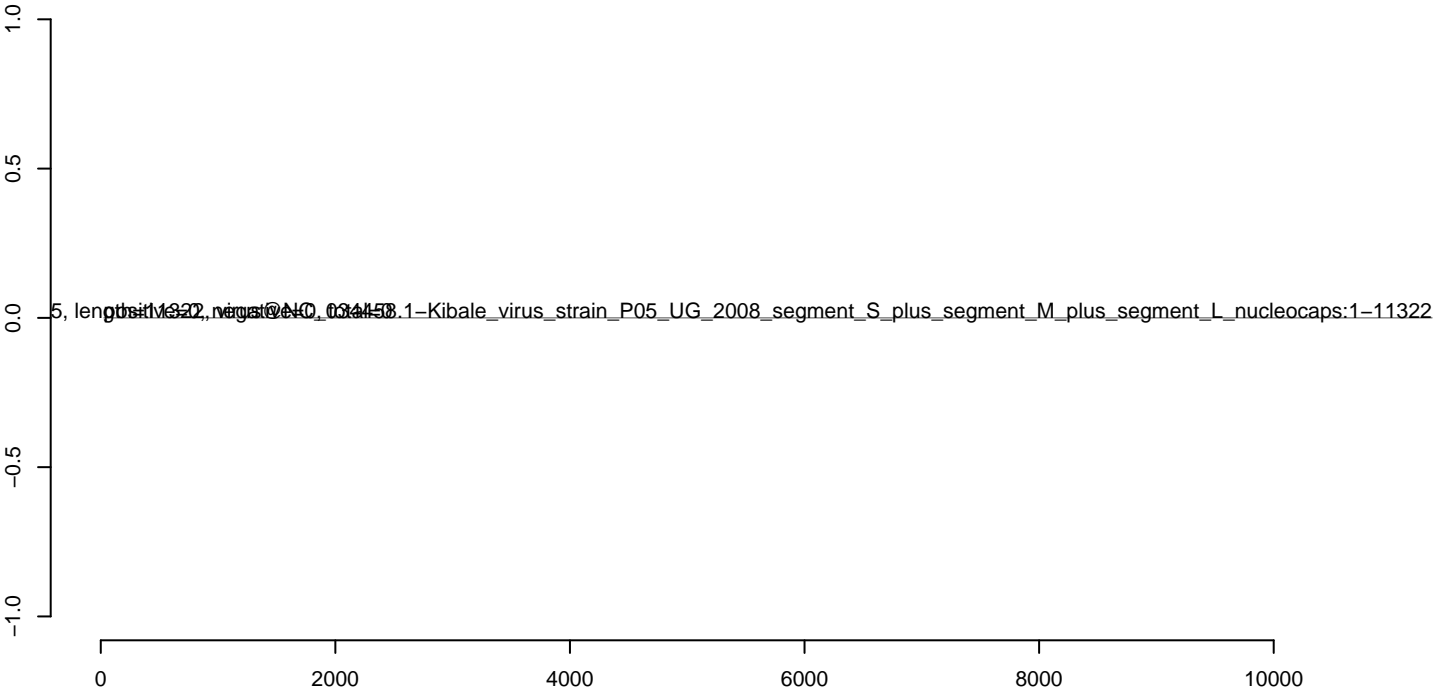

**AeAeg\_Aag2\_NL\_Dmem.18\_23.rep**



**AeAeg\_Aag2\_NL\_Dmem.24\_35.rep**

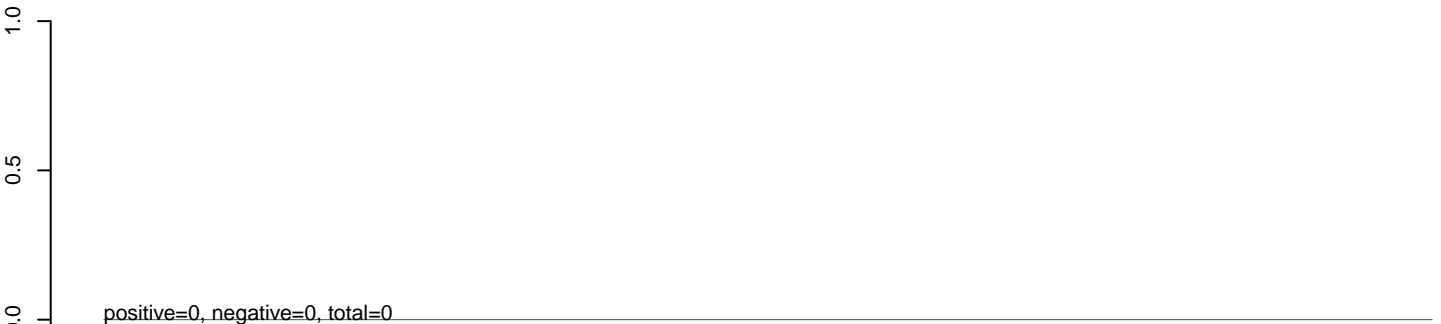

**AeAeg\_Aag2\_NL\_Dmem.rep**

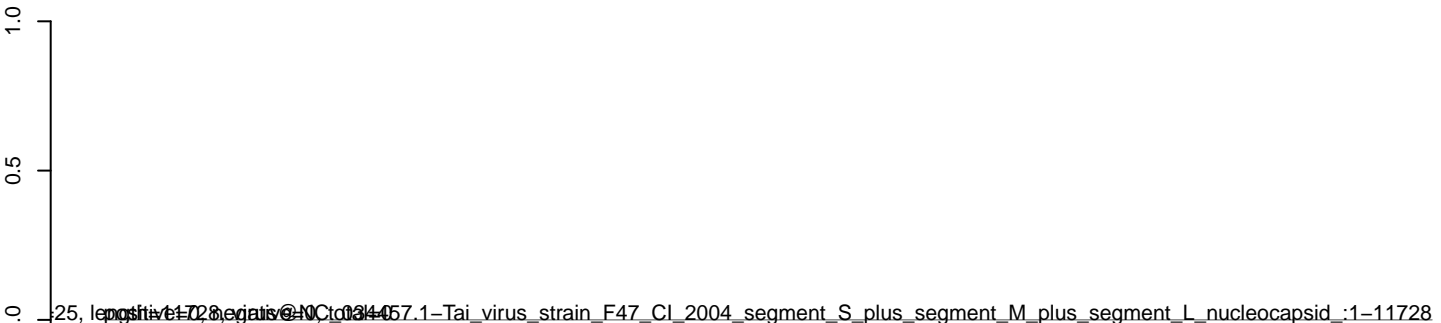

**AeAeg\_Aag2\_NL\_Dmem.18\_23.rep**



**AeAeg\_Aag2\_NL\_Dmem.24\_35.rep**



**AeAeg\_Aag2\_NL\_Dmem.rep**

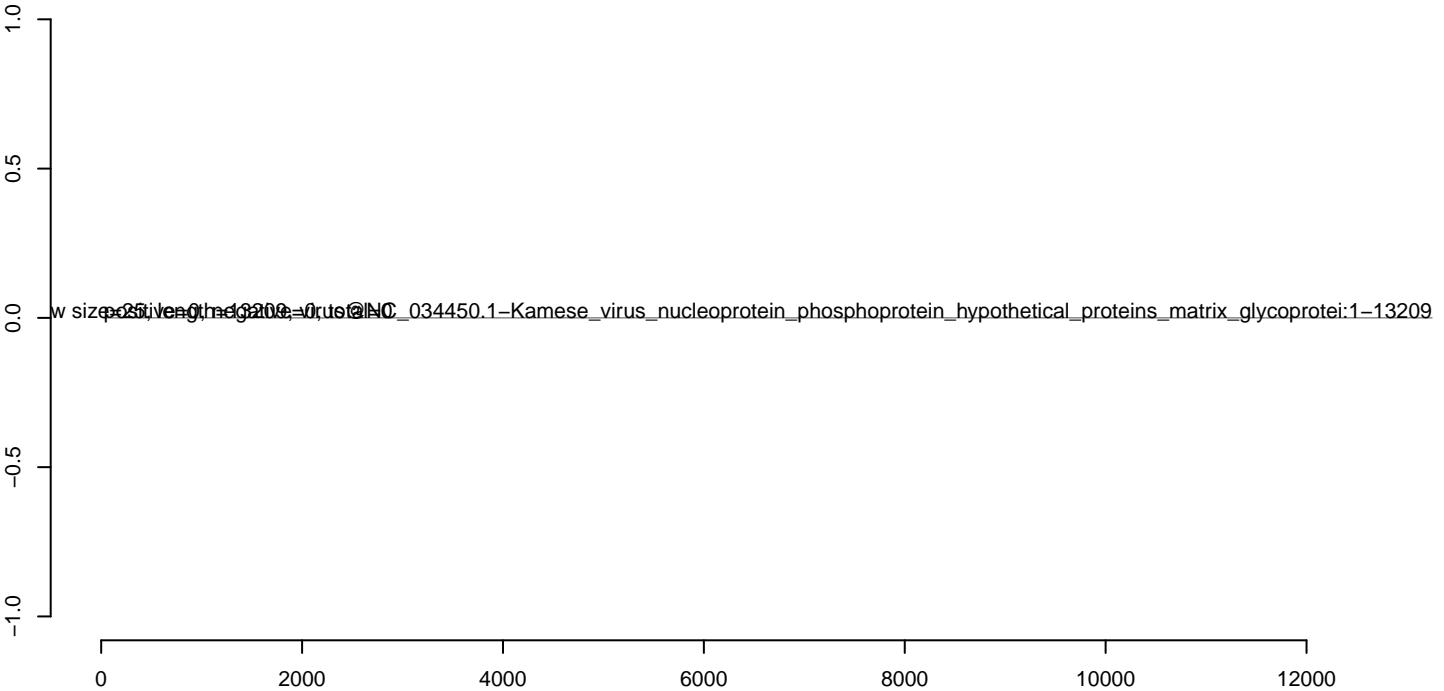

**AeAeg\_Aag2\_NL\_Dmem.18\_23.rep**



**AeAeg\_Aag2\_NL\_Dmem.24\_35.rep**



**AeAeg\_Aag2\_NL\_Dmem.rep**

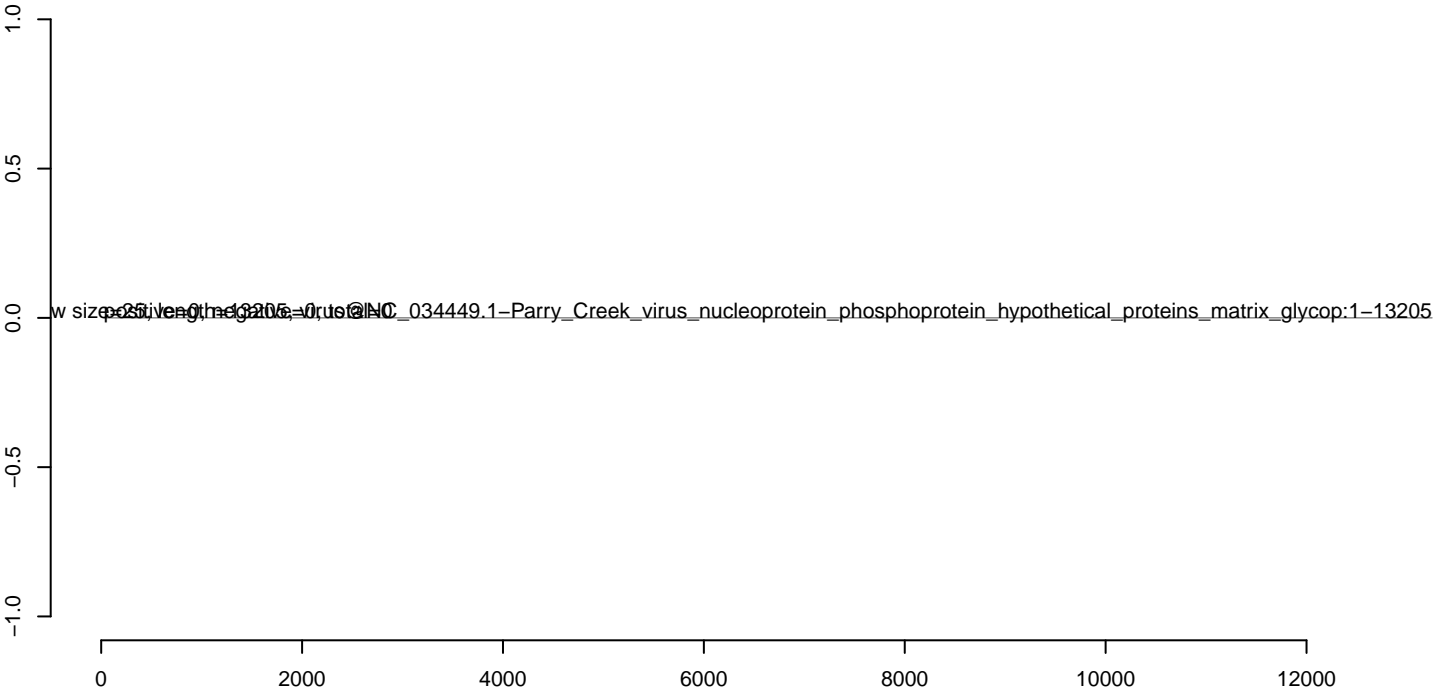



**AeAeg\_Aag2\_NL\_Dmem.18\_23.rep**



**AeAeg\_Aag2\_NL\_Dmem.24\_35.rep**



**AeAeg\_Aag2\_NL\_Dmem.rep**

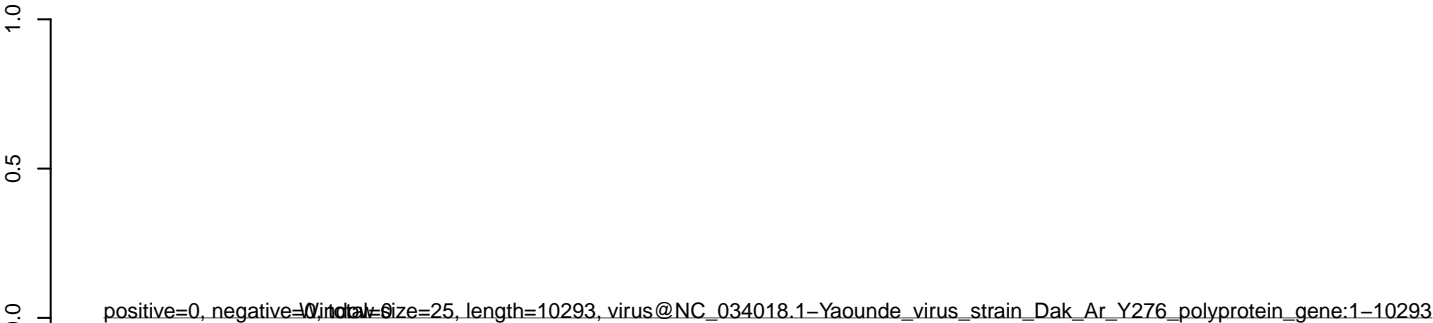

**AeAeg\_Aag2\_NL\_Dmem.18\_23.rep**



**AeAeg\_Aag2\_NL\_Dmem.24\_35.rep**



**AeAeg\_Aag2\_NL\_Dmem.rep**

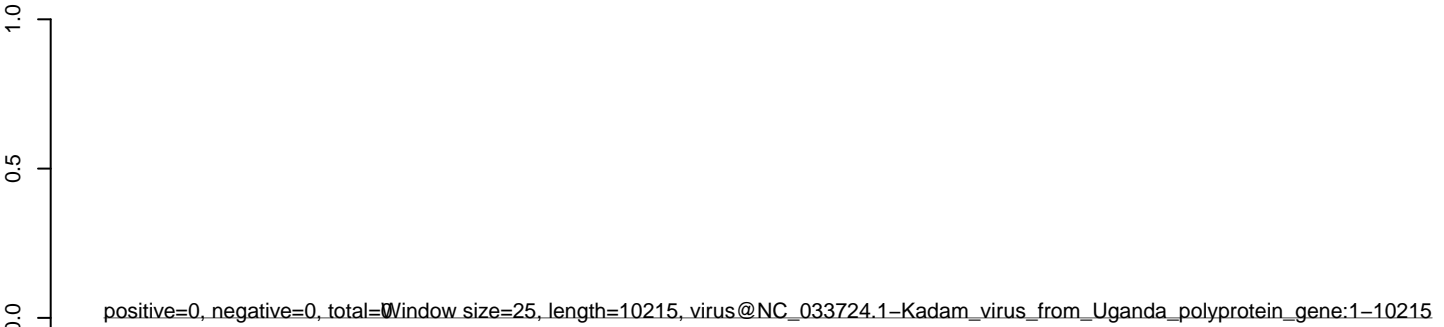



**AeAeg\_Aag2\_NL\_Dmem.18\_23.rep**



**AeAeg\_Aag2\_NL\_Dmem.24\_35.rep**



**AeAeg\_Aag2\_NL\_Dmem.rep**

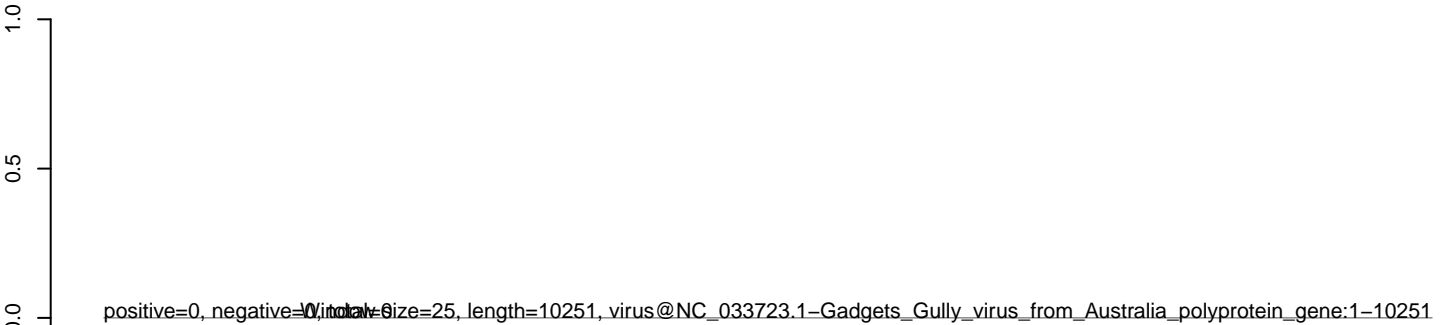

**AeAeg\_Aag2\_NL\_Dmem.18\_23.rep**



**AeAeg\_Aag2\_NL\_Dmem.24\_35.rep**



**AeAeg\_Aag2\_NL\_Dmem.rep**

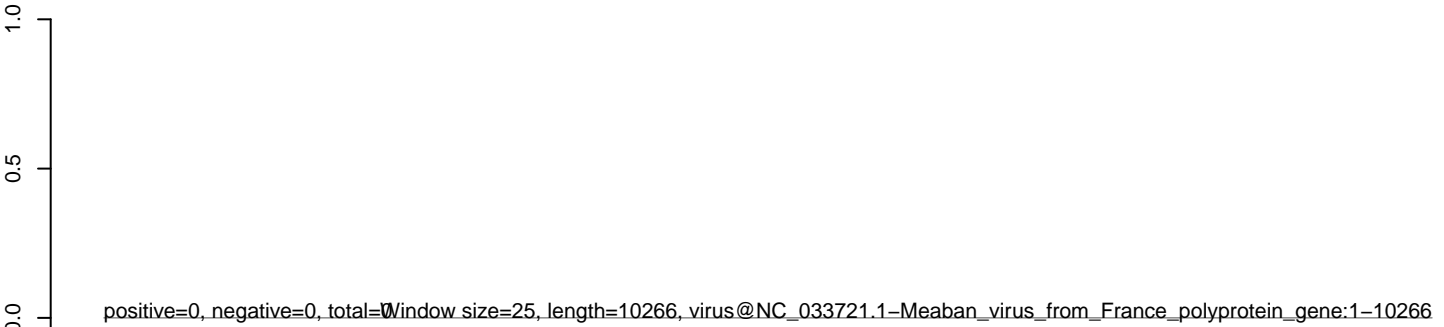

**AeAeg\_Aag2\_NL\_Dmem.18\_23.rep**



**AeAeg\_Aag2\_NL\_Dmem.24\_35.rep**



**AeAeg\_Aag2\_NL\_Dmem.rep**

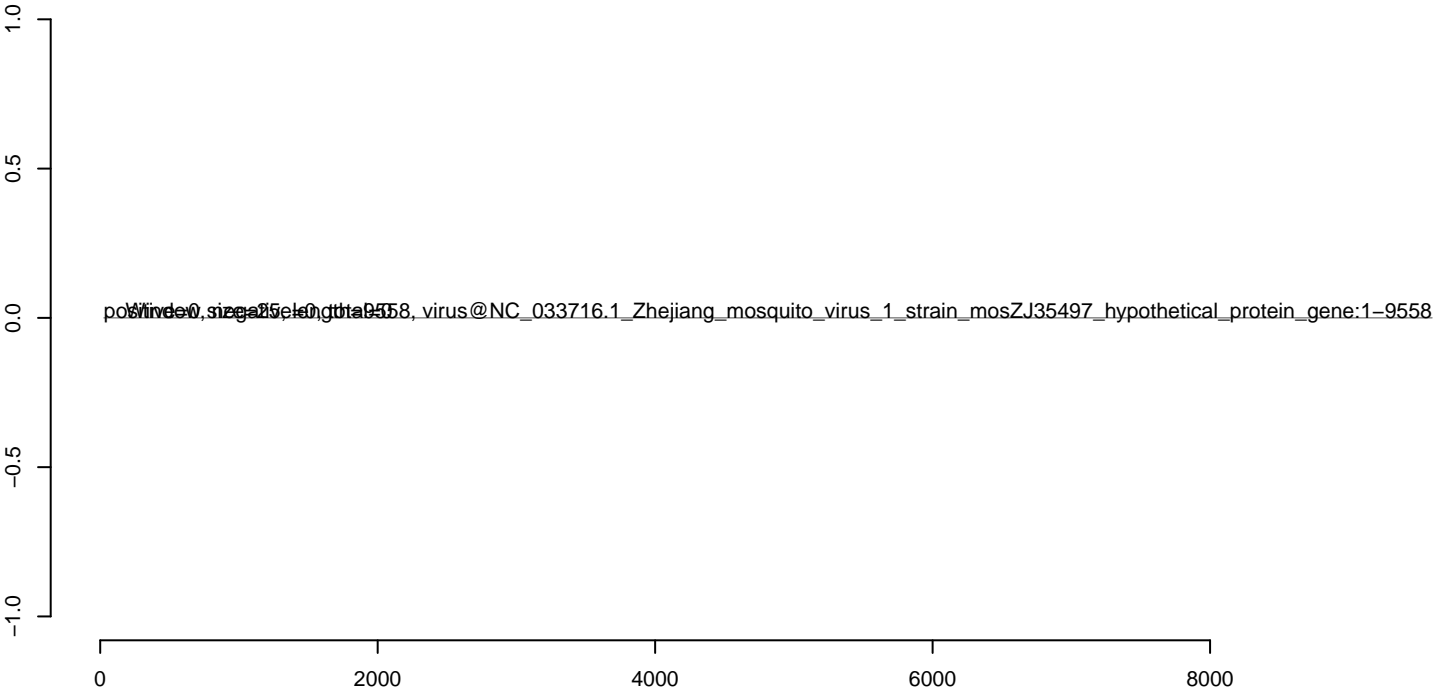

**AeAeg\_Aag2\_NL\_Dmem.18\_23.rep**

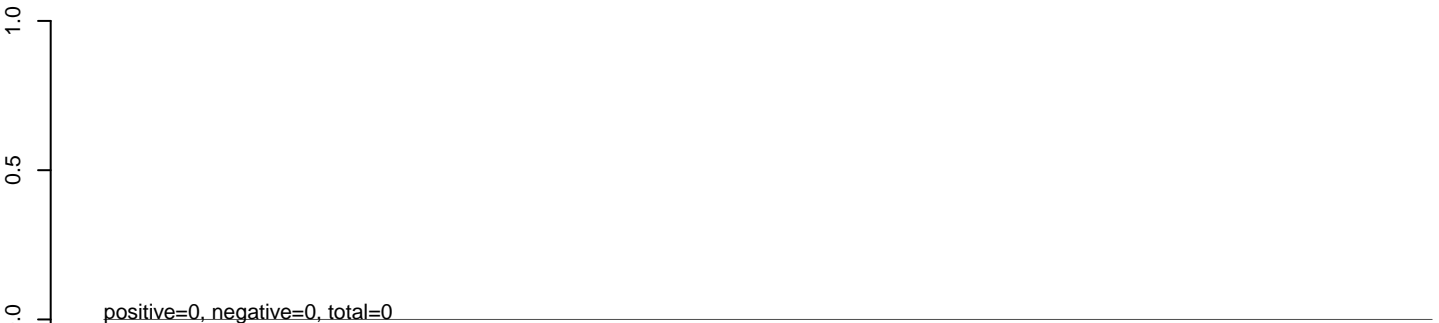

**AeAeg\_Aag2\_NL\_Dmem.24\_35.rep**

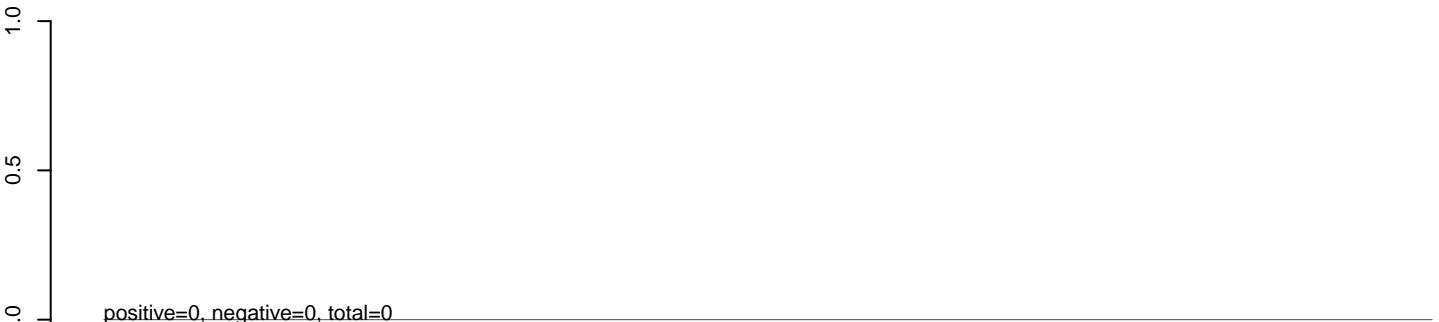

**AeAeg\_Aag2\_NL\_Dmem.rep**

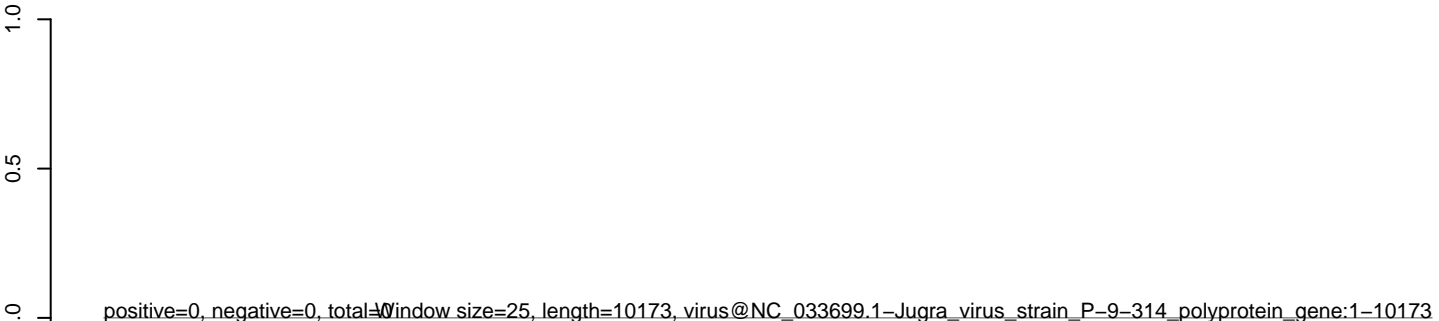

**AeAeg\_Aag2\_NL\_Dmem.18\_23.rep**



**AeAeg\_Aag2\_NL\_Dmem.24\_35.rep**



**AeAeg\_Aag2\_NL\_Dmem.rep**

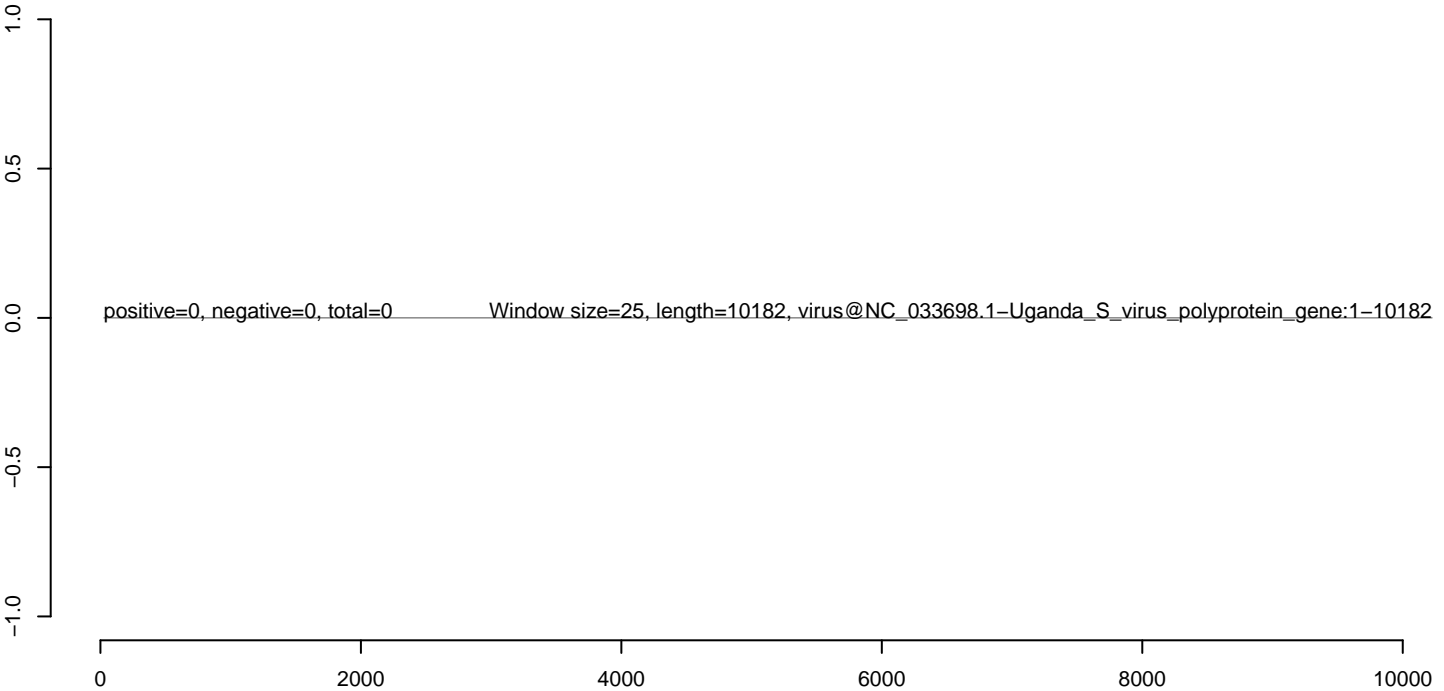

**AeAeg\_Aag2\_NL\_Dmem.18\_23.rep**

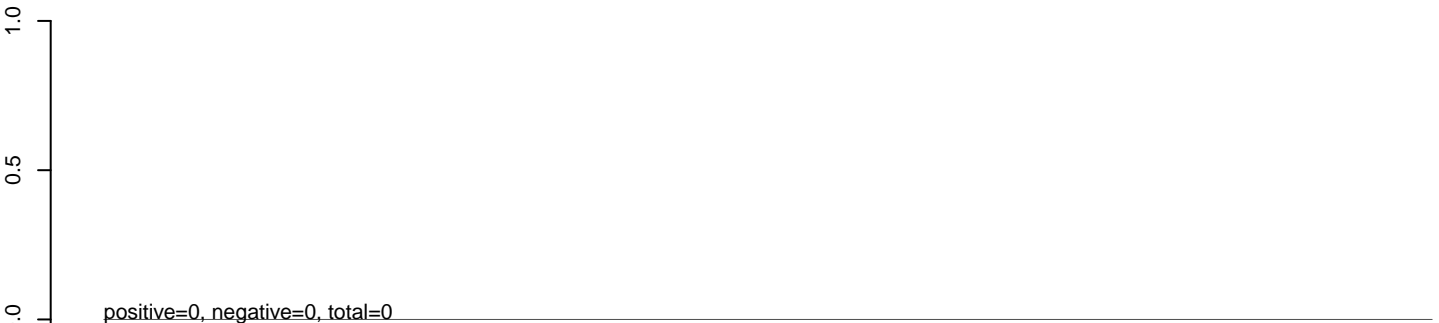

**AeAeg\_Aag2\_NL\_Dmem.24\_35.rep**

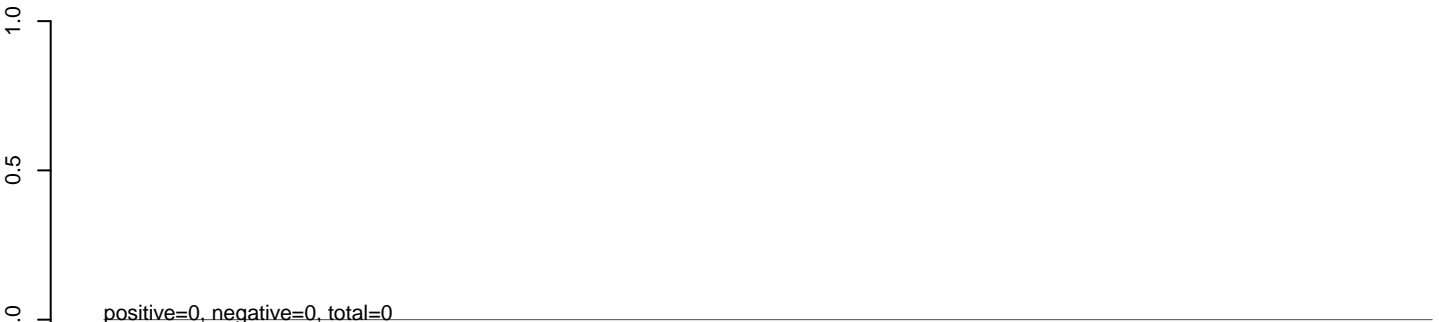

**AeAeg\_Aag2\_NL\_Dmem.rep**

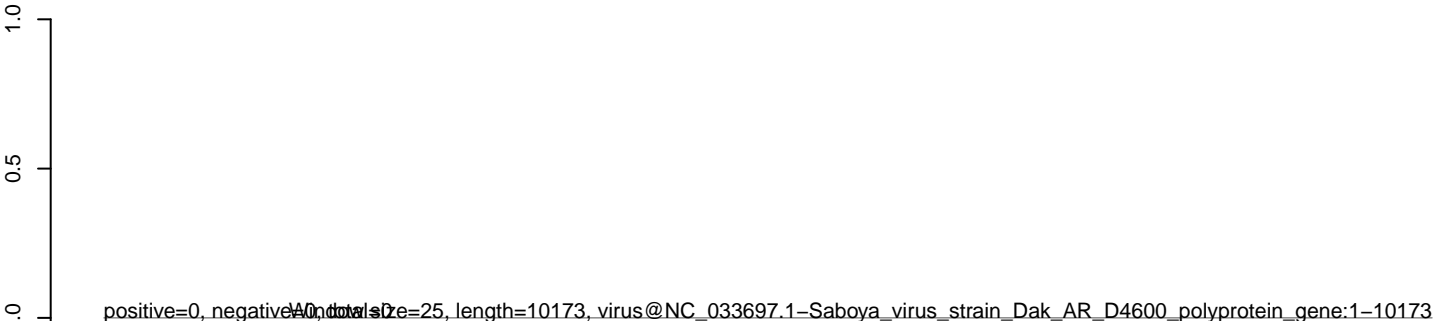

**AeAeg\_Aag2\_NL\_Dmem.18\_23.rep**

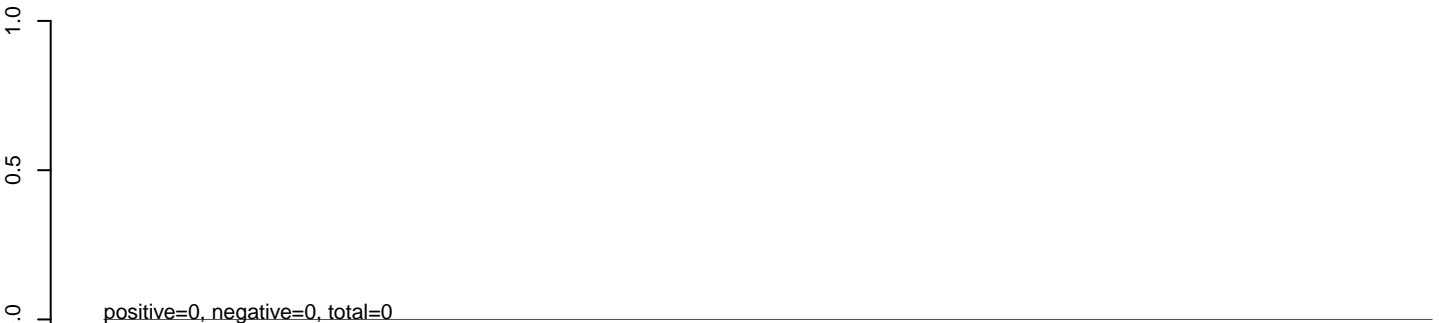

**AeAeg\_Aag2\_NL\_Dmem.24\_35.rep**

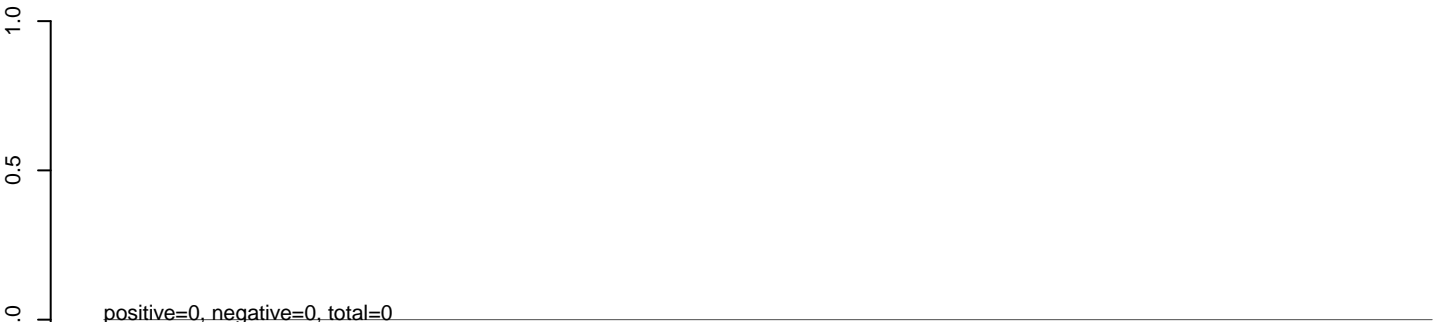

**AeAeg\_Aag2\_NL\_Dmem.rep**

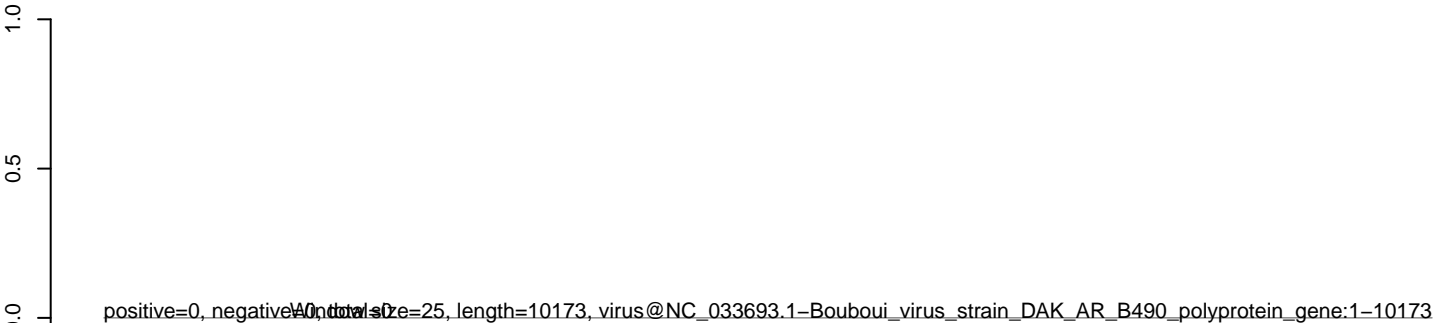

**AeAeg\_Aag2\_NL\_Dmem.18\_23.rep**



**AeAeg\_Aag2\_NL\_Dmem.24\_35.rep**



**AeAeg\_Aag2\_NL\_Dmem.rep**

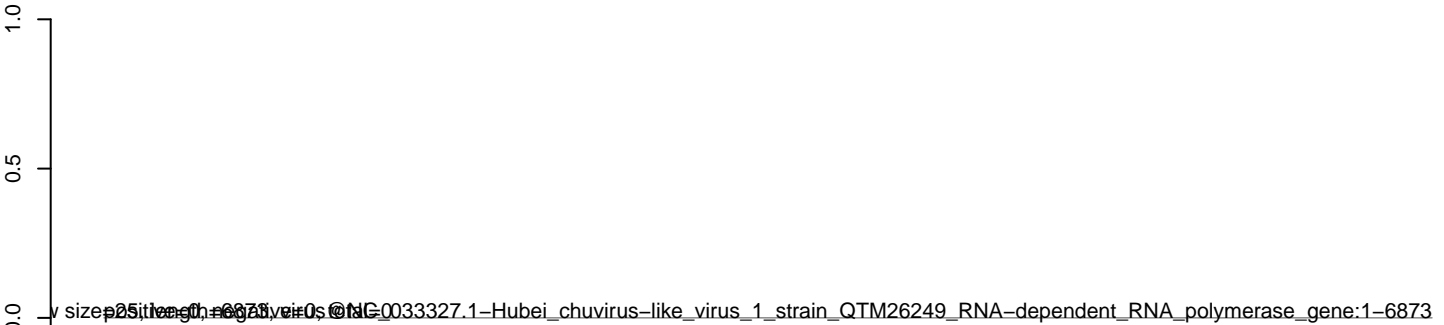

0 1000 2000 3000 4000 5000 6000 7000



**AeAeg\_Aag2\_NL\_Dmem.18\_23.rep**



**AeAeg\_Aag2\_NL\_Dmem.24\_35.rep**



**AeAeg\_Aag2\_NL\_Dmem.rep**

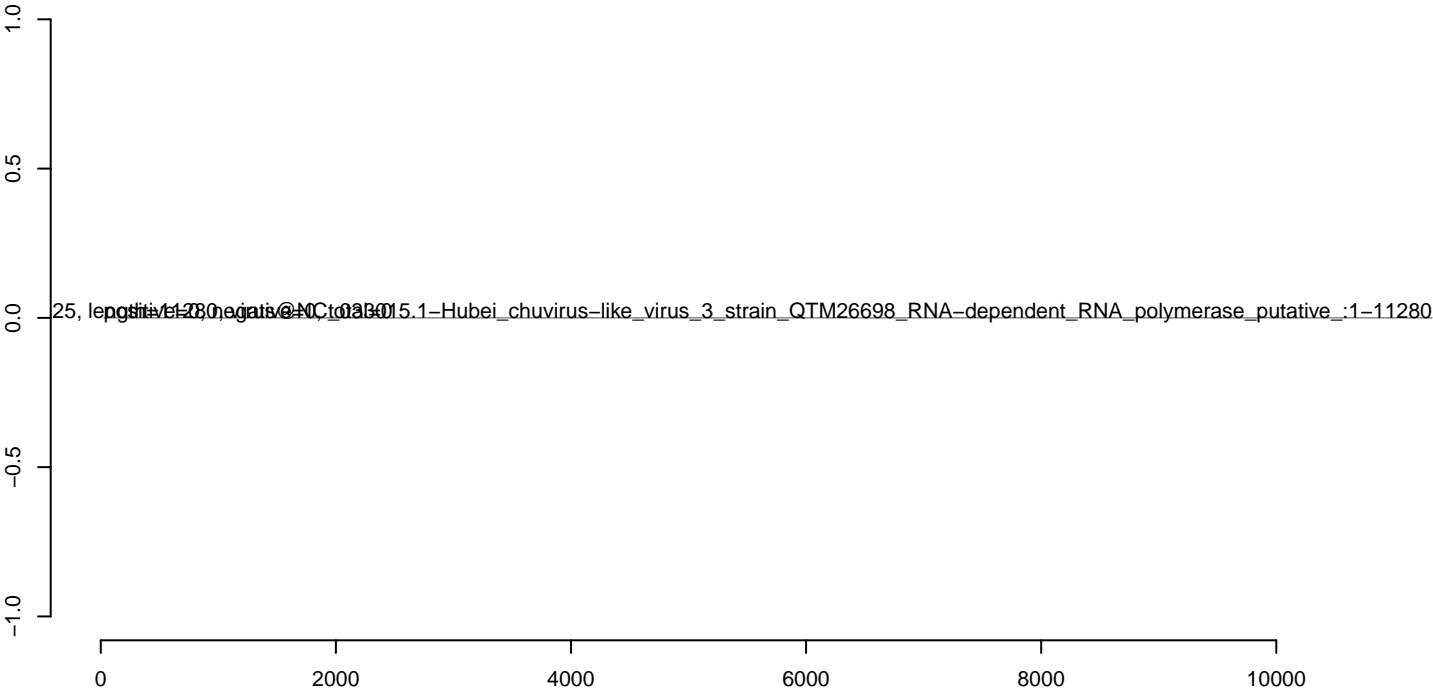

**AeAeg\_Aag2\_NL\_Dmem.18\_23.rep**



**AeAeg\_Aag2\_NL\_Dmem.24\_35.rep**



**AeAeg\_Aag2\_NL\_Dmem.rep**

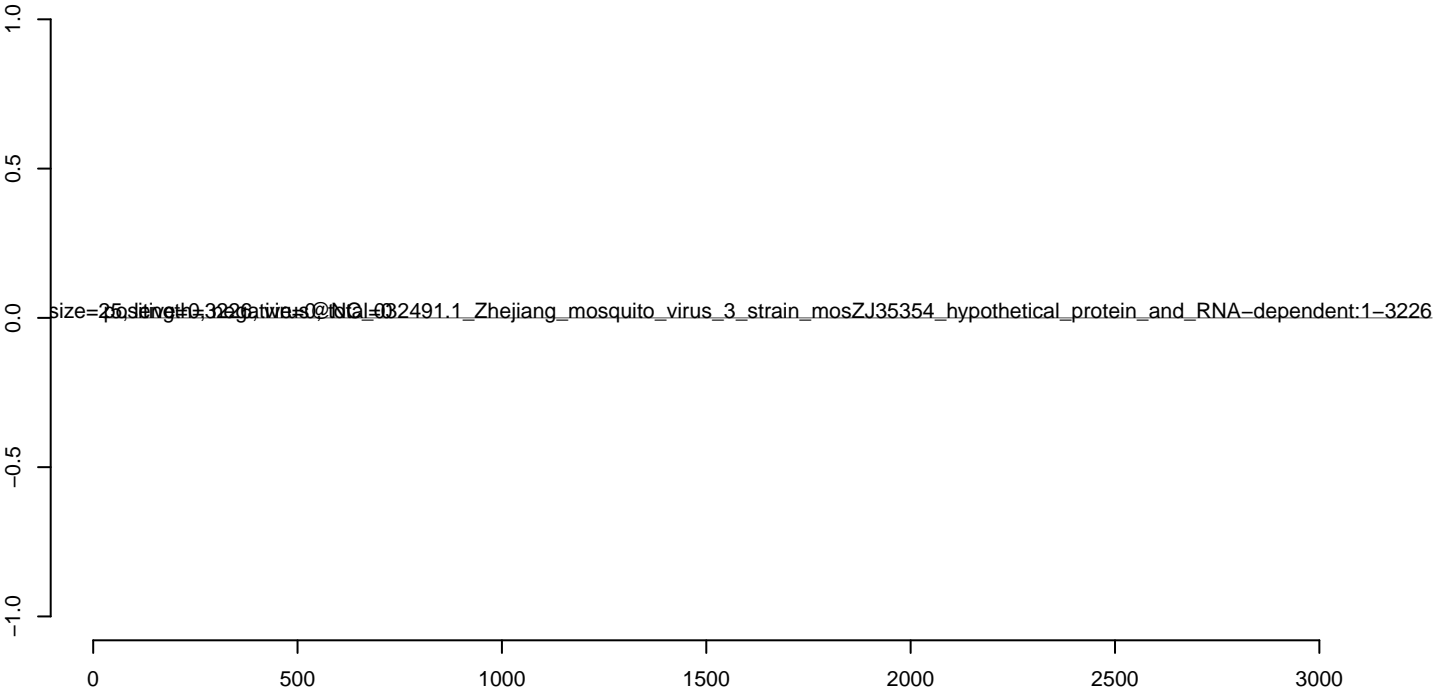

**AeAeg\_Aag2\_NL\_Dmem.18\_23.rep**



**AeAeg\_Aag2\_NL\_Dmem.24\_35.rep**



**AeAeg\_Aag2\_NL\_Dmem.rep**

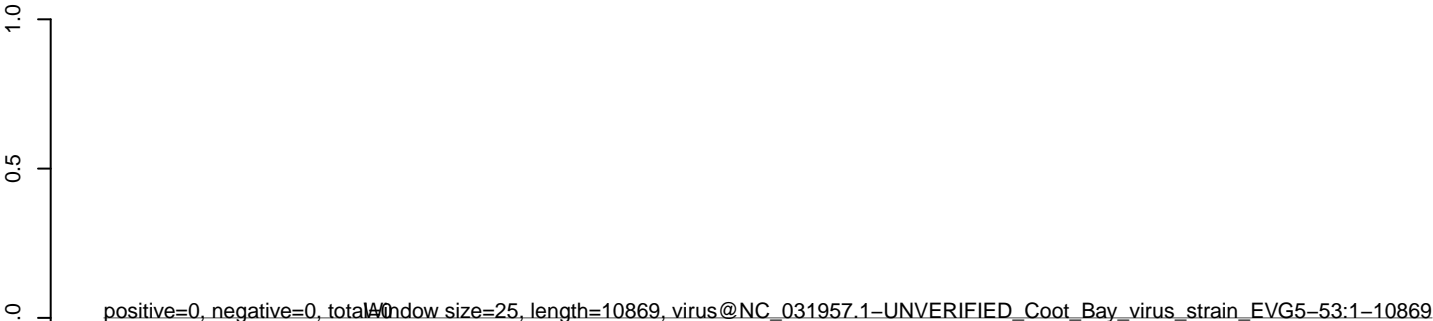

0 2000 4000 6000 8000 10000

**AeAeg\_Aag2\_NL\_Dmem.18\_23.rep**



**AeAeg\_Aag2\_NL\_Dmem.24\_35.rep**



**AeAeg\_Aag2\_NL\_Dmem.rep**

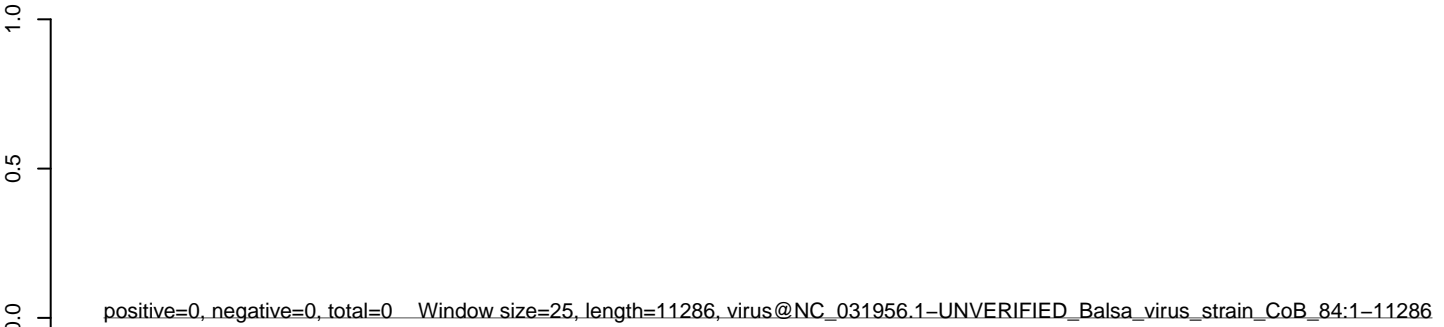

0 2000 4000 6000 8000 10000

**AeAeg\_Aag2\_NL\_Dmem.18\_23.rep**



**AeAeg\_Aag2\_NL\_Dmem.24\_35.rep**



**AeAeg\_Aag2\_NL\_Dmem.rep**

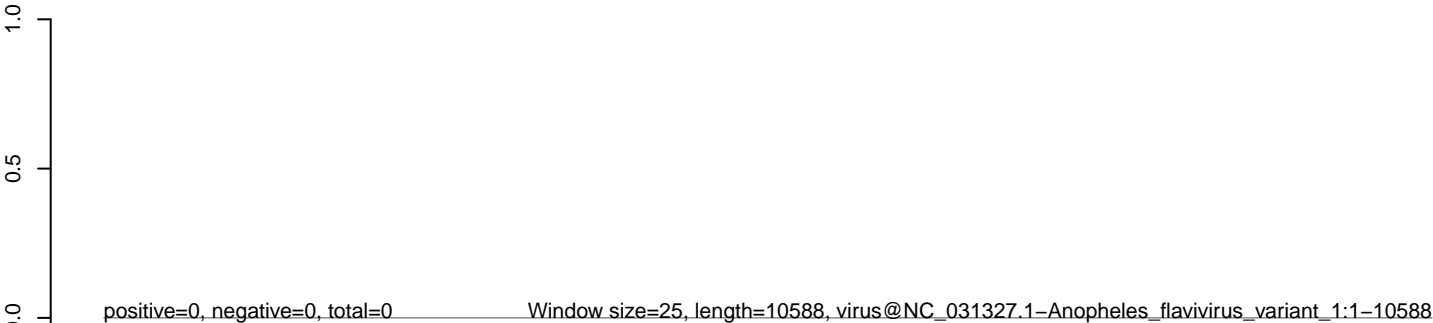

0 2000 4000 6000 8000 10000

**AeAeg\_Aag2\_NL\_Dmem.18\_23.rep**



**AeAeg\_Aag2\_NL\_Dmem.24\_35.rep**

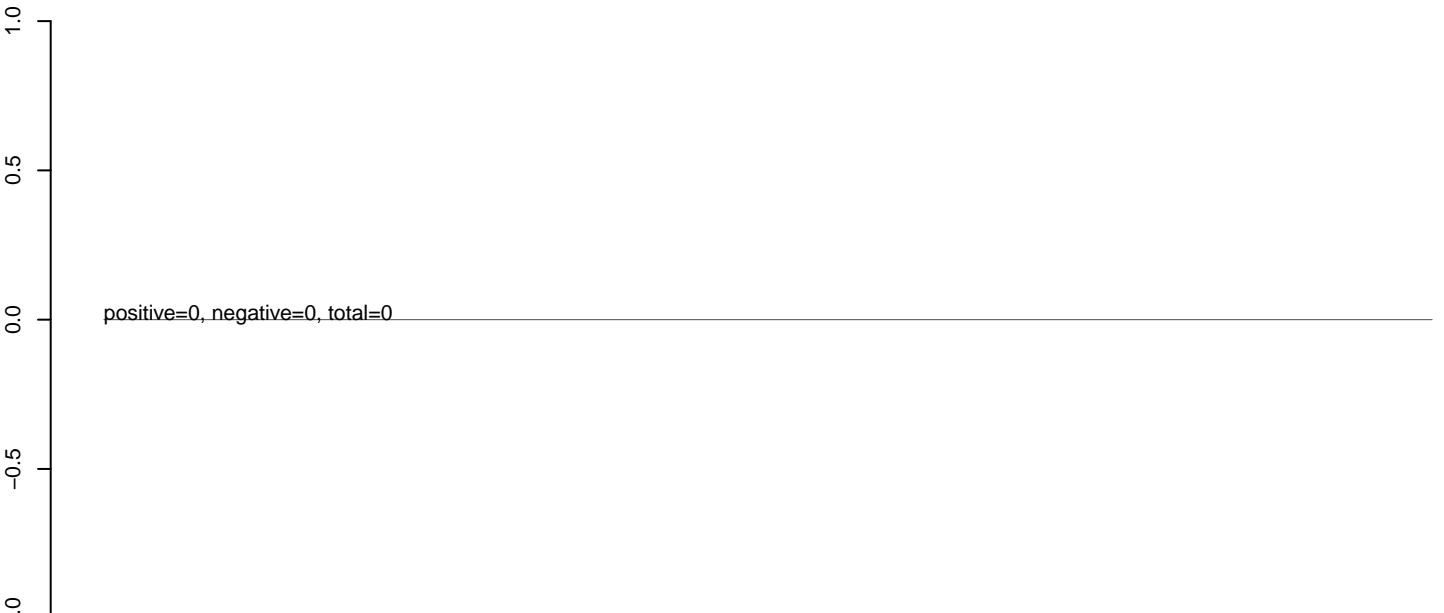

**AeAeg\_Aag2\_NL\_Dmem.rep**

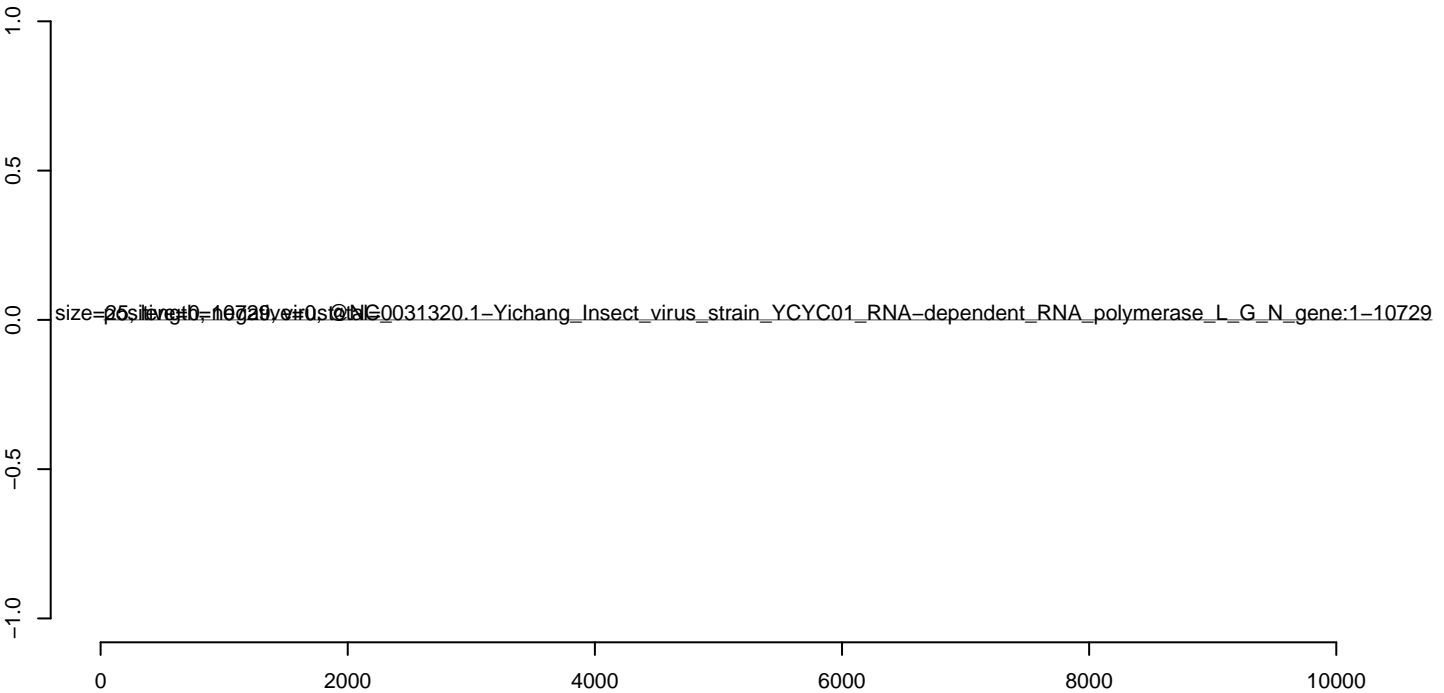

**AeAeg\_Aag2\_NL\_Dmem.18\_23.rep**



**AeAeg\_Aag2\_NL\_Dmem.24\_35.rep**



**AeAeg\_Aag2\_NL\_Dmem.rep**

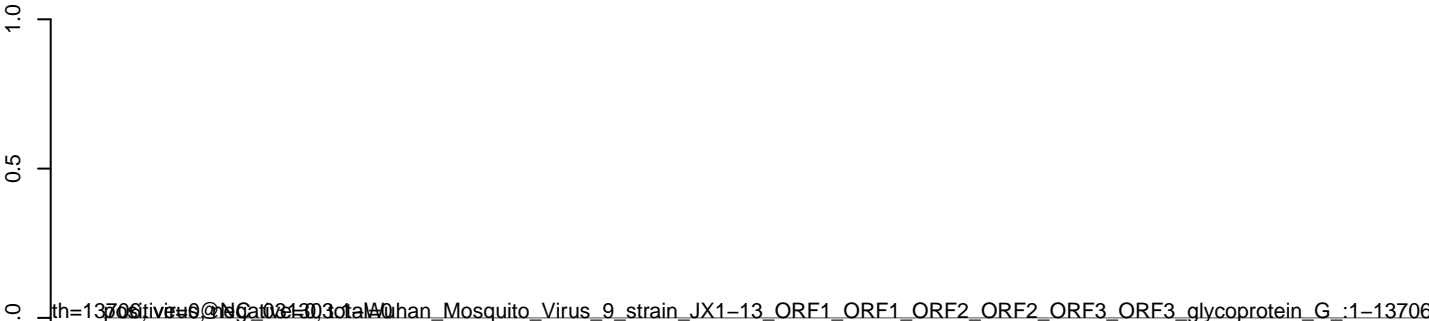

th=13706, positive=0, negative=0, total=0, Han\_Mosquito\_Virus\_9\_strain\_JX1-13\_ORF1\_ORF1\_ORF2\_ORF2\_ORF3\_ORF3\_glycoprotein\_G\_:1-13706

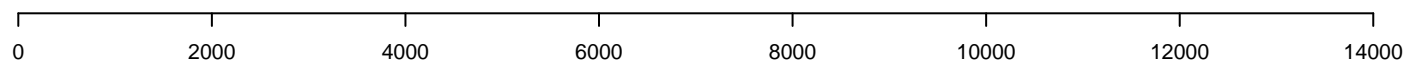

**AeAeg\_Aag2\_NL\_Dmem.18\_23.rep**



**AeAeg\_Aag2\_NL\_Dmem.24\_35.rep**



**AeAeg\_Aag2\_NL\_Dmem.rep**

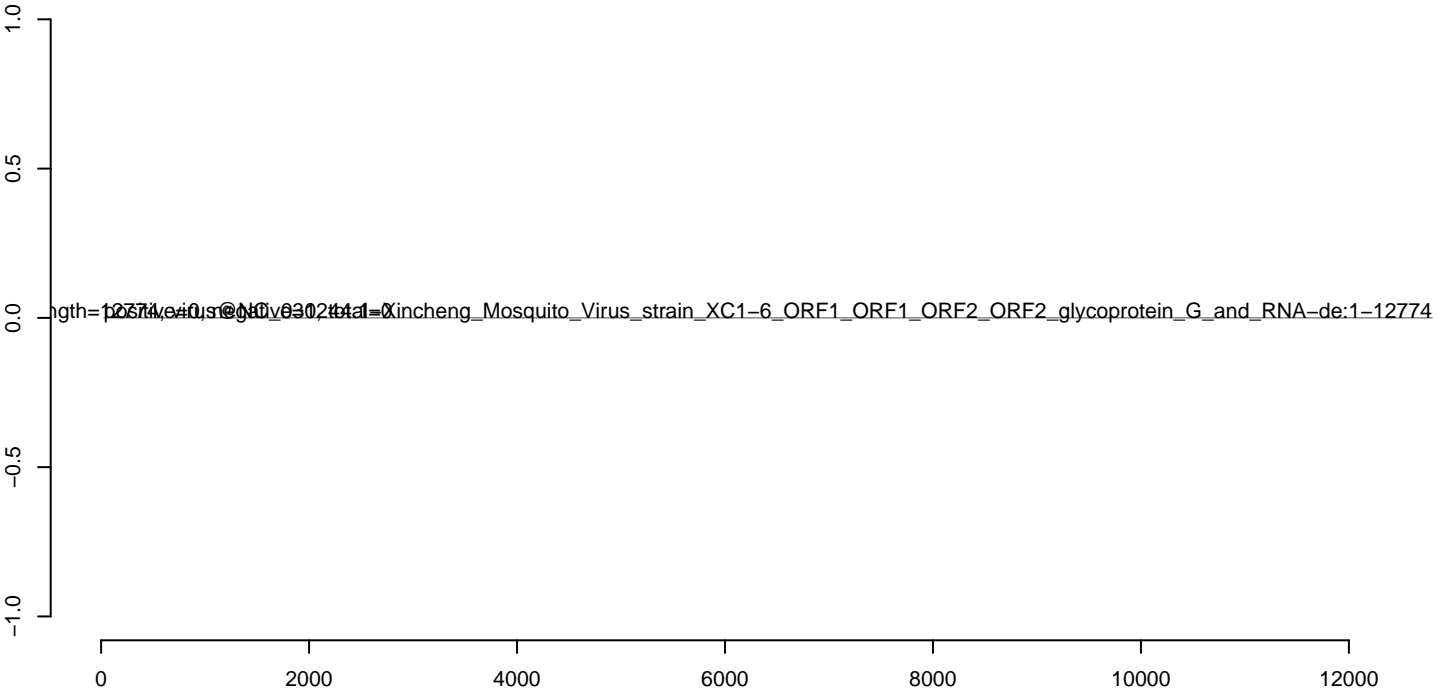



**AeAeg\_Aag2\_NL\_Dmem.18\_23.rep**

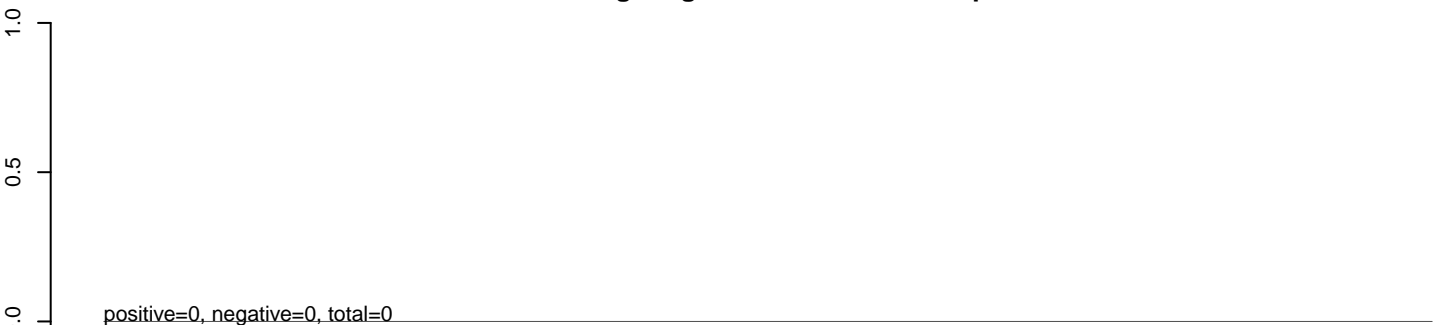

**AeAeg\_Aag2\_NL\_Dmem.24\_35.rep**

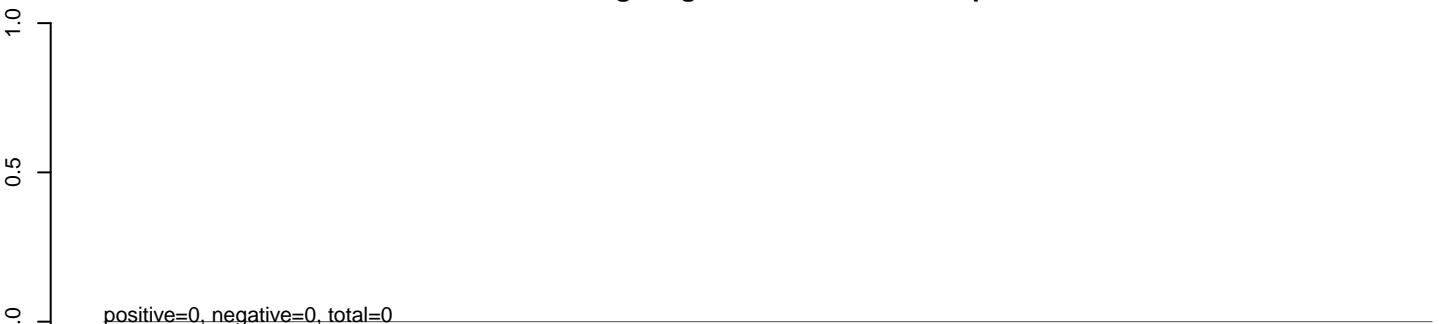

**AeAeg\_Aag2\_NL\_Dmem.rep**

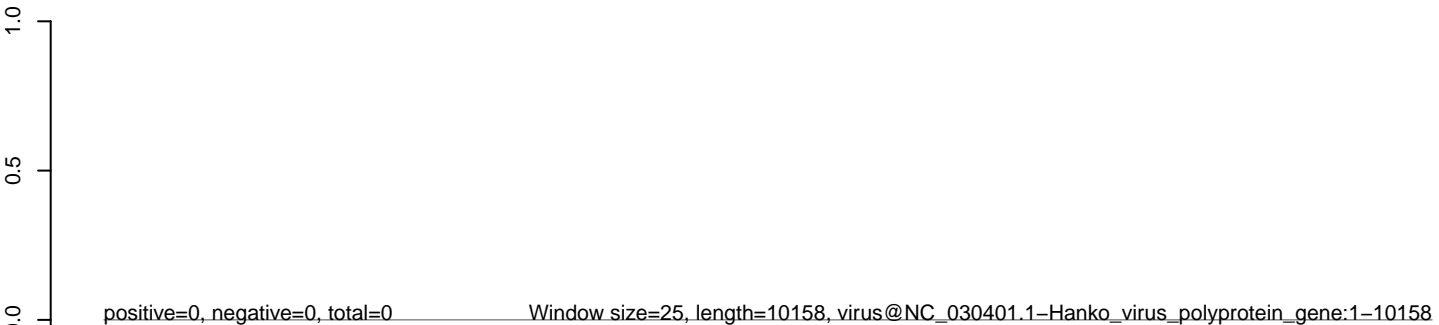

0 2000 4000 6000 8000 10000

**AeAeg\_Aag2\_NL\_Dmem.18\_23.rep**



**AeAeg\_Aag2\_NL\_Dmem.24\_35.rep**



**AeAeg\_Aag2\_NL\_Dmem.rep**

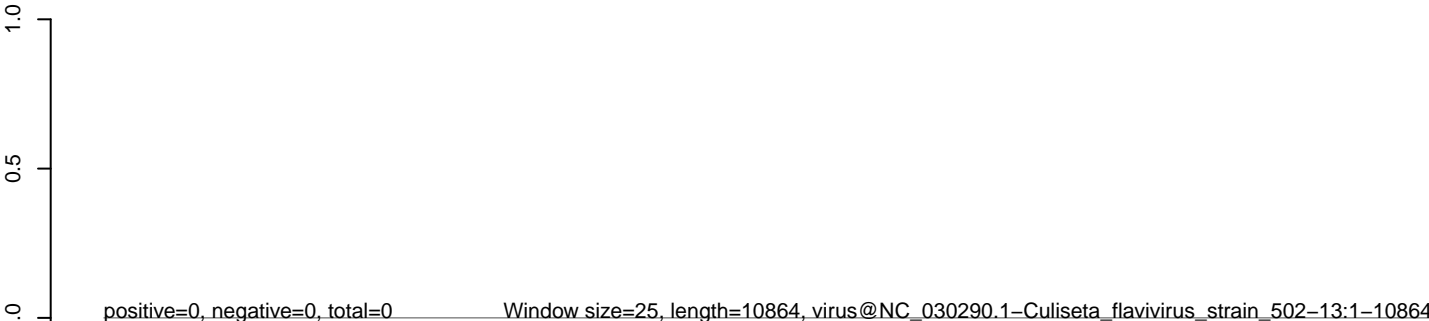

0 2000 4000 6000 8000 10000

**AeAeg\_Aag2\_NL\_Dmem.18\_23.rep**

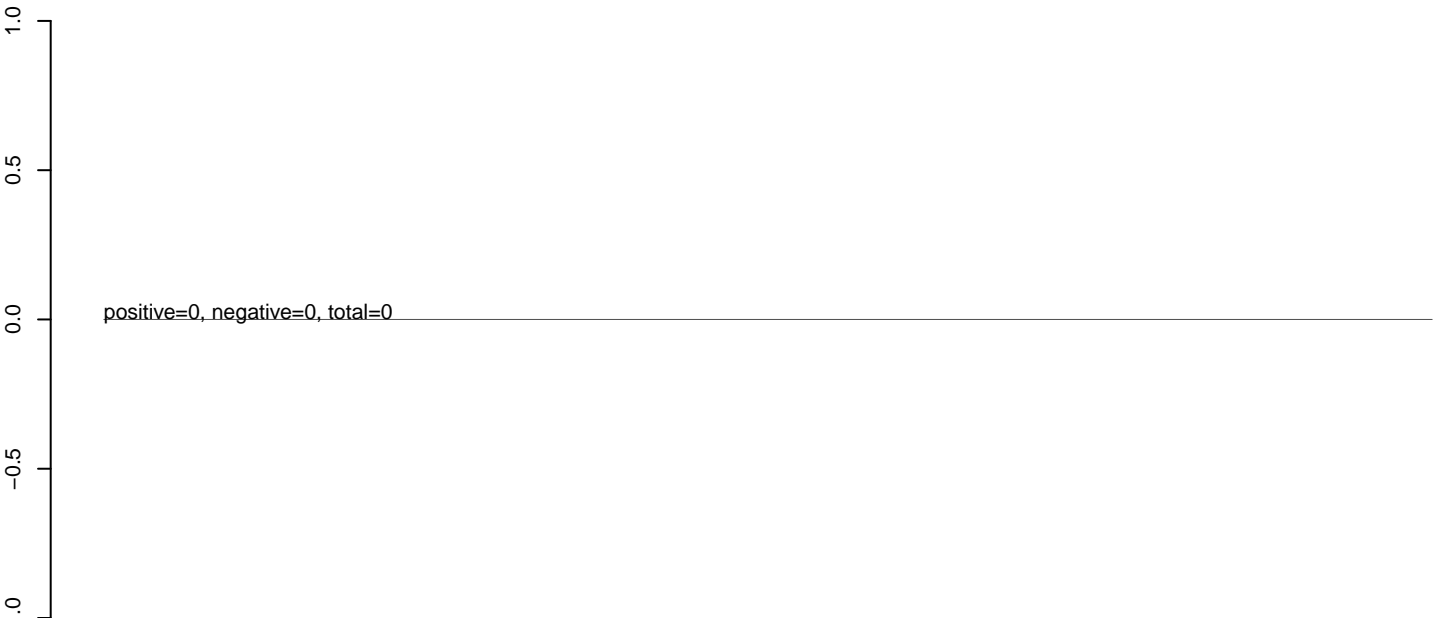

**AeAeg\_Aag2\_NL\_Dmem.24\_35.rep**

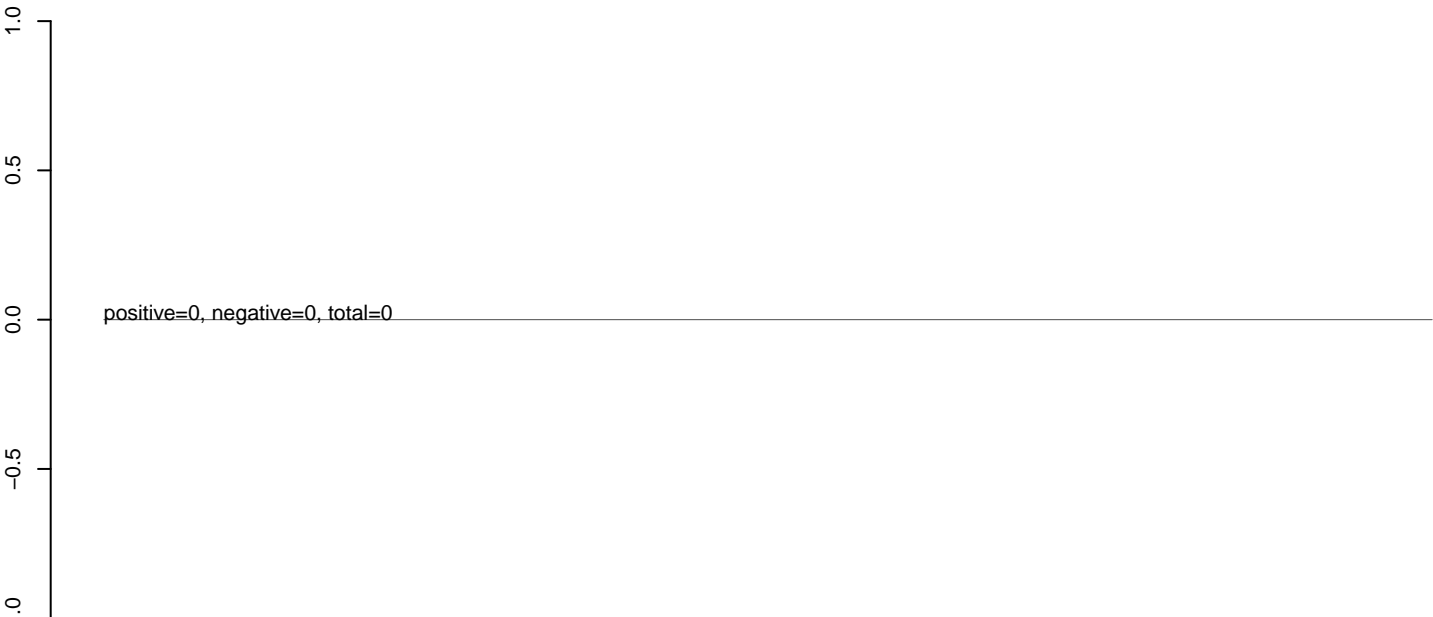

**AeAeg\_Aag2\_NL\_Dmem.rep**

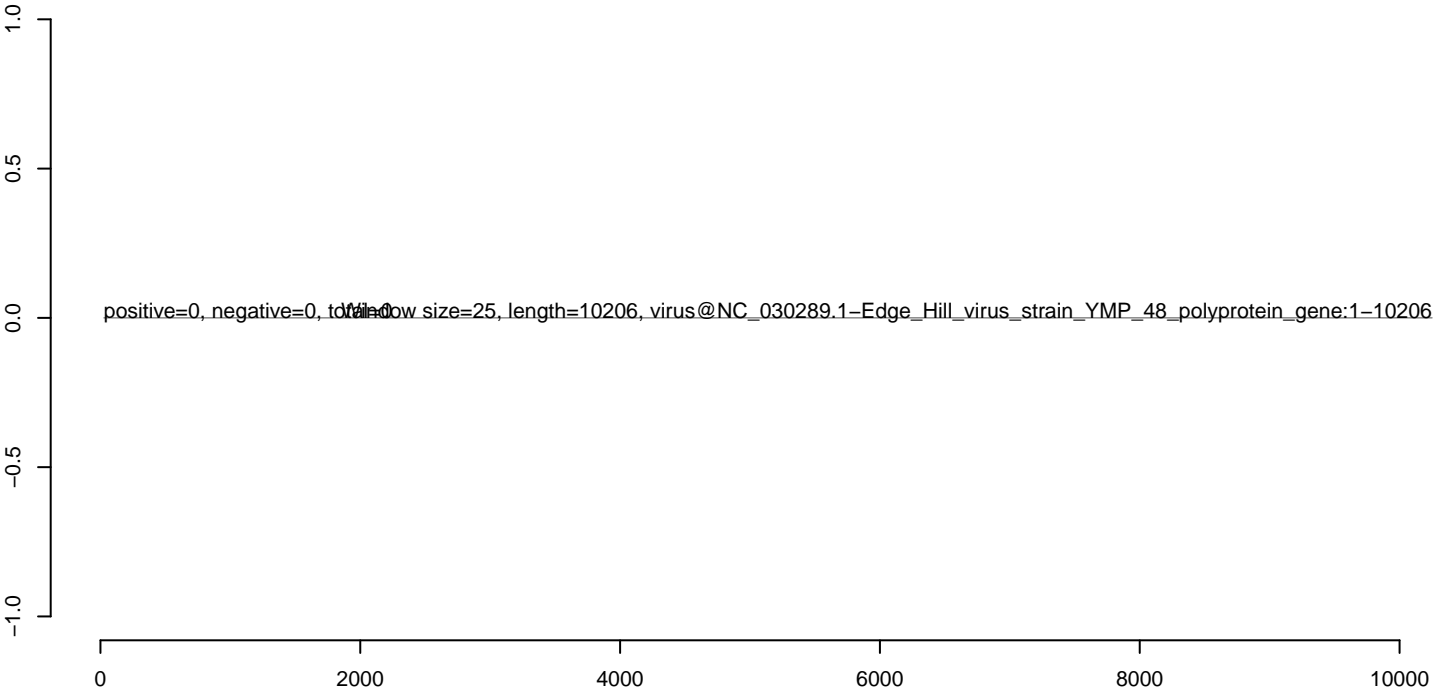



**AeAeg\_Aag2\_NL\_Dmem.18\_23.rep**



**AeAeg\_Aag2\_NL\_Dmem.24\_35.rep**



**AeAeg\_Aag2\_NL\_Dmem.rep**

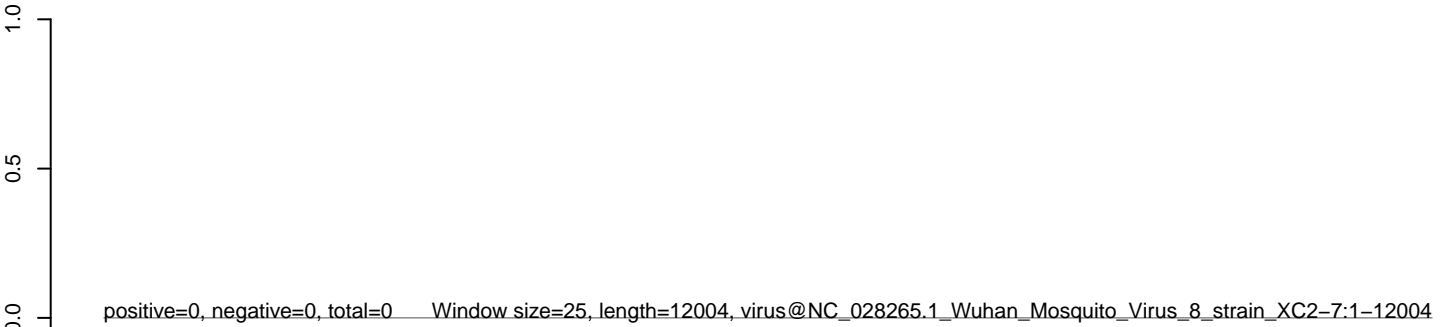

**AeAeg\_Aag2\_NL\_Dmem.18\_23.rep**



**AeAeg\_Aag2\_NL\_Dmem.24\_35.rep**



**AeAeg\_Aag2\_NL\_Dmem.rep**

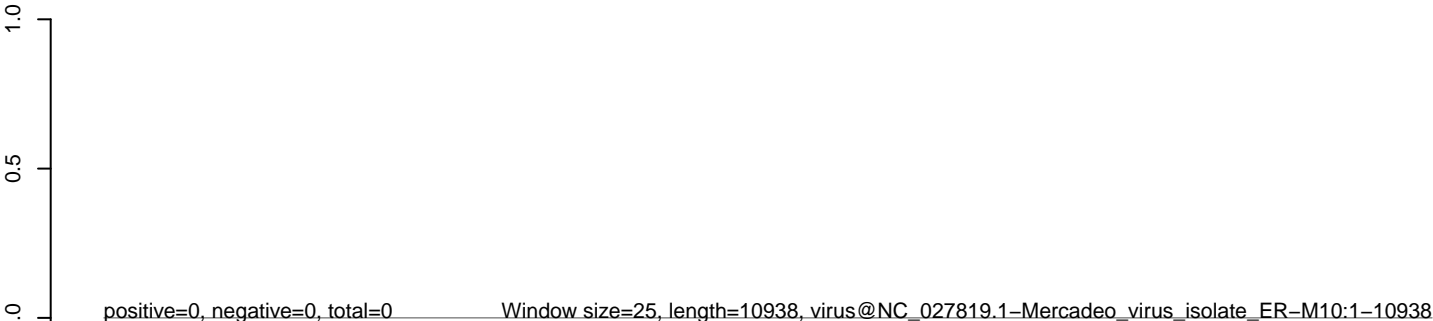

0 2000 4000 6000 8000 10000

**AeAeg\_Aag2\_NL\_Dmem.18\_23.rep**



**AeAeg\_Aag2\_NL\_Dmem.24\_35.rep**

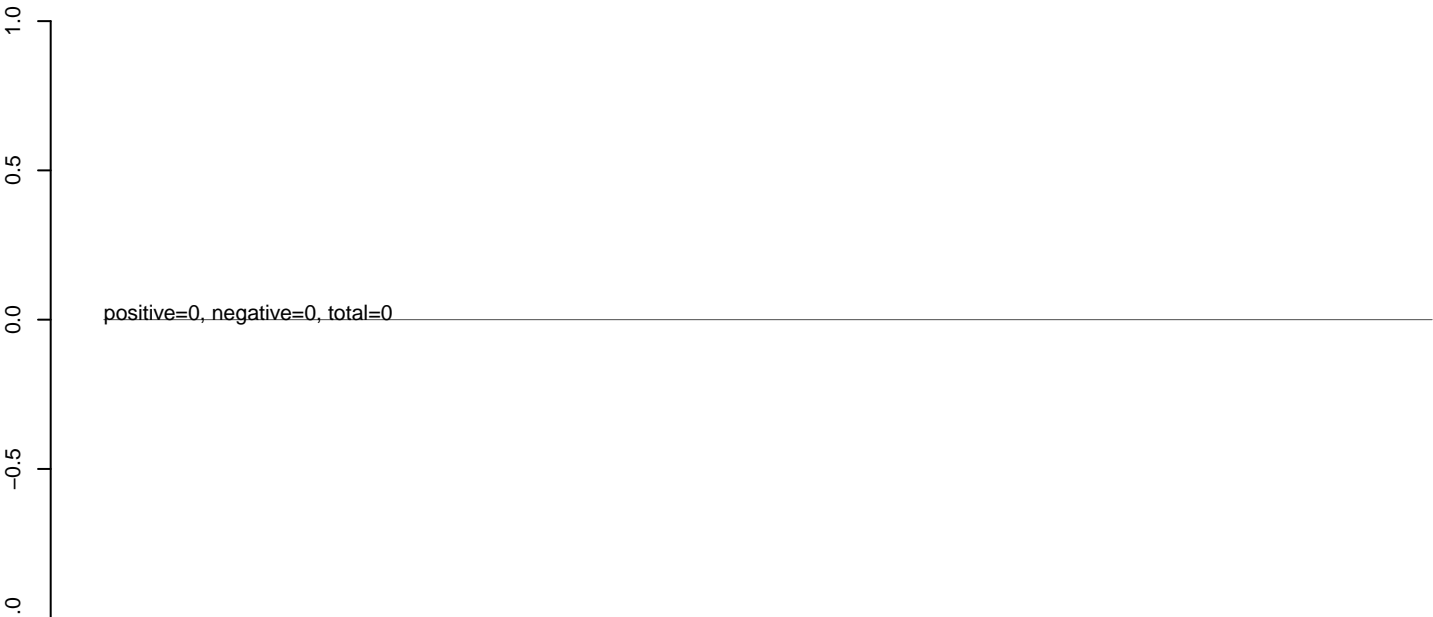

**AeAeg\_Aag2\_NL\_Dmem.rep**

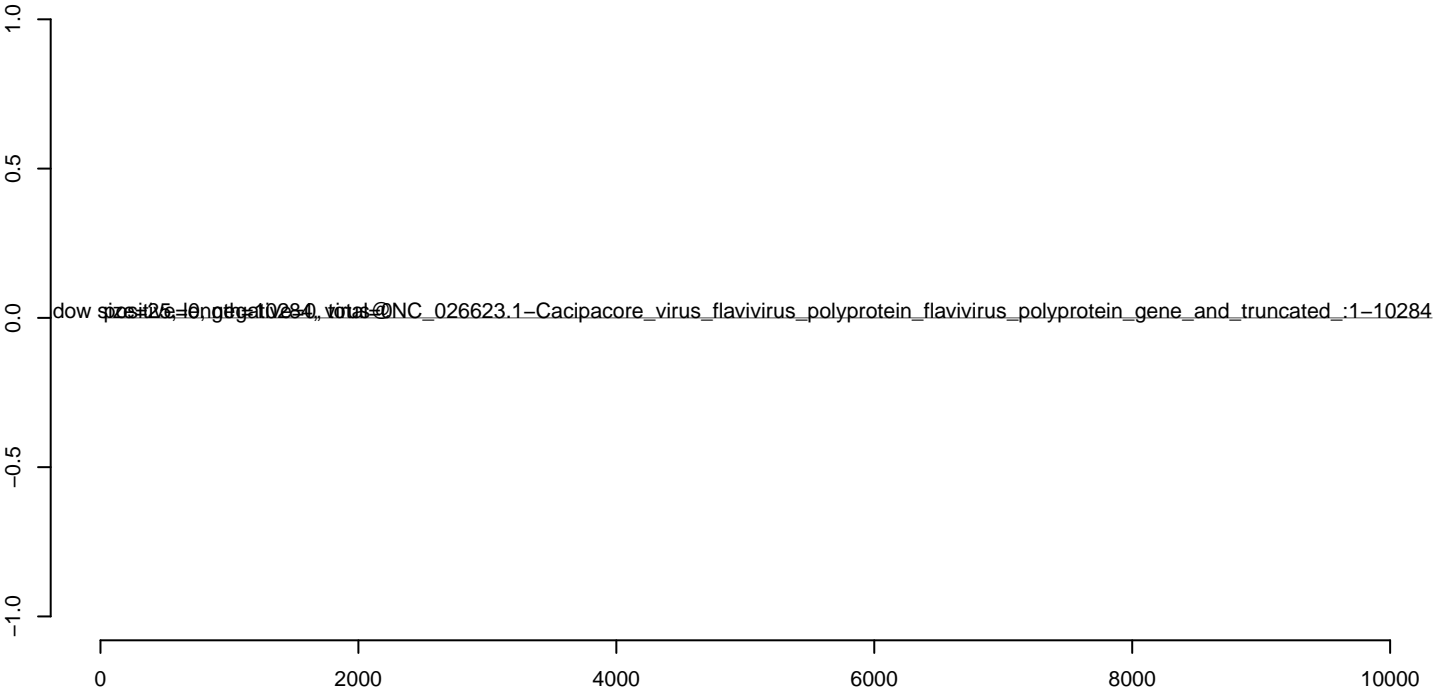

**AeAeg\_Aag2\_NL\_Dmem.18\_23.rep**



**AeAeg\_Aag2\_NL\_Dmem.24\_35.rep**

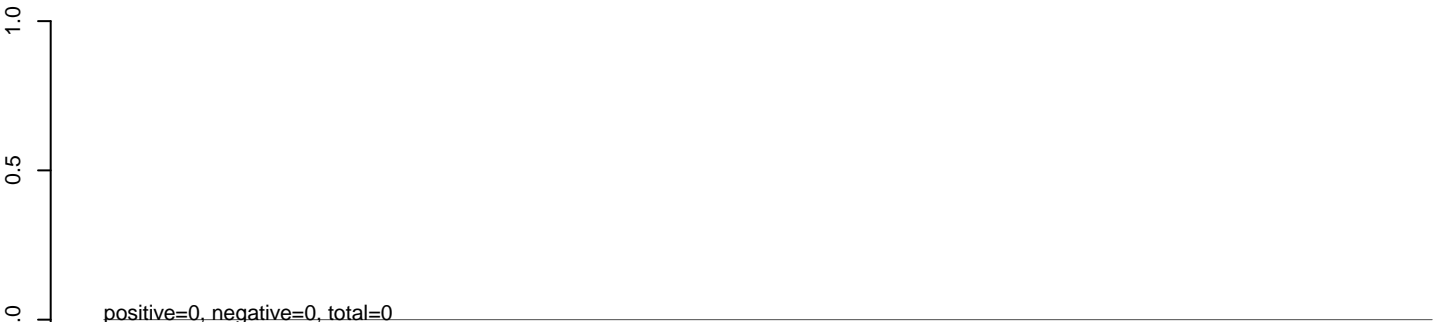

**AeAeg\_Aag2\_NL\_Dmem.rep**

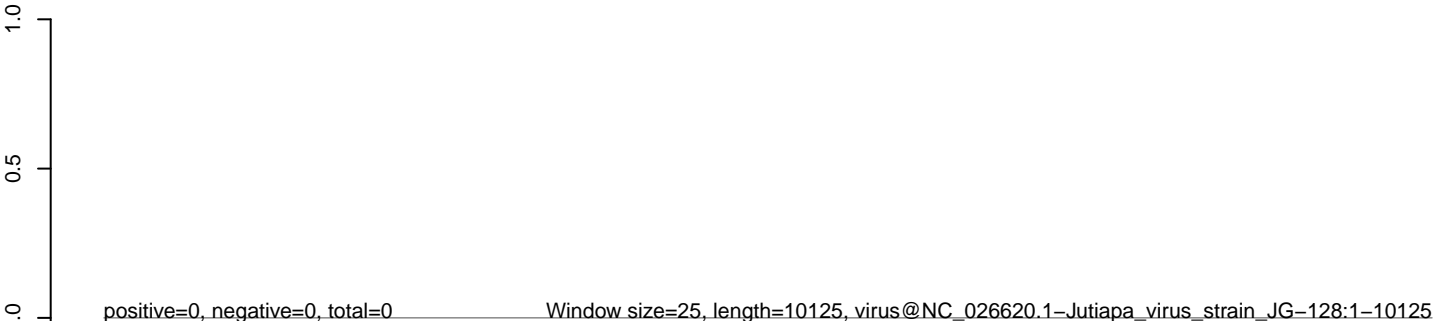



**AeAeg\_Aag2\_NL\_Dmem.18\_23.rep**



**AeAeg\_Aag2\_NL\_Dmem.24\_35.rep**



**AeAeg\_Aag2\_NL\_Dmem.rep**

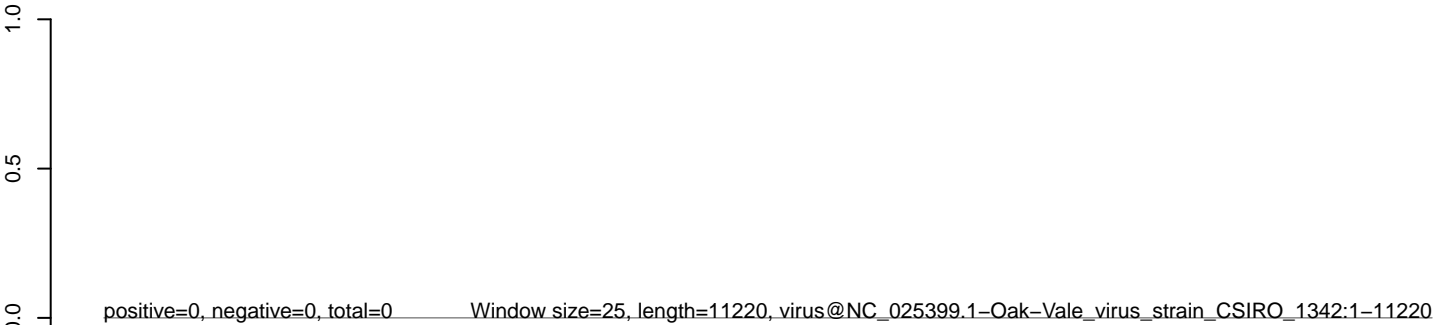

0 2000 4000 6000 8000 10000

**AeAeg\_Aag2\_NL\_Dmem.18\_23.rep**

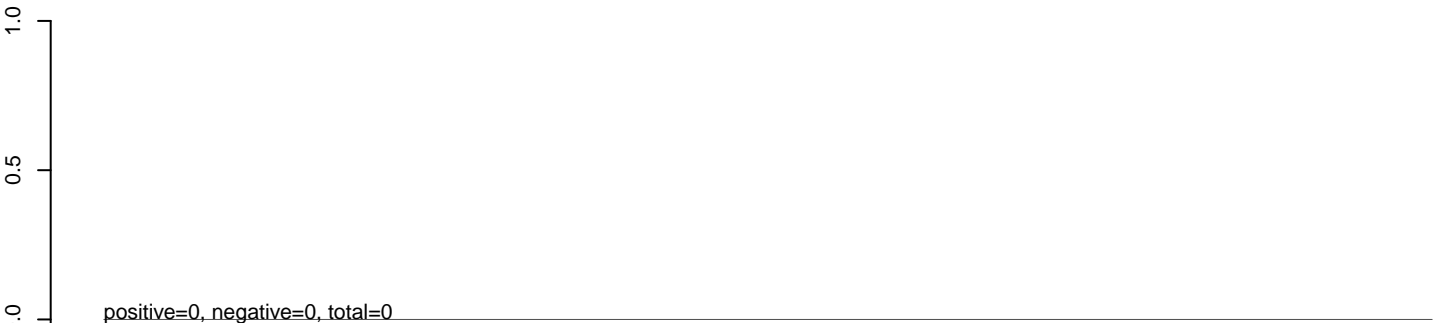

**AeAeg\_Aag2\_NL\_Dmem.24\_35.rep**

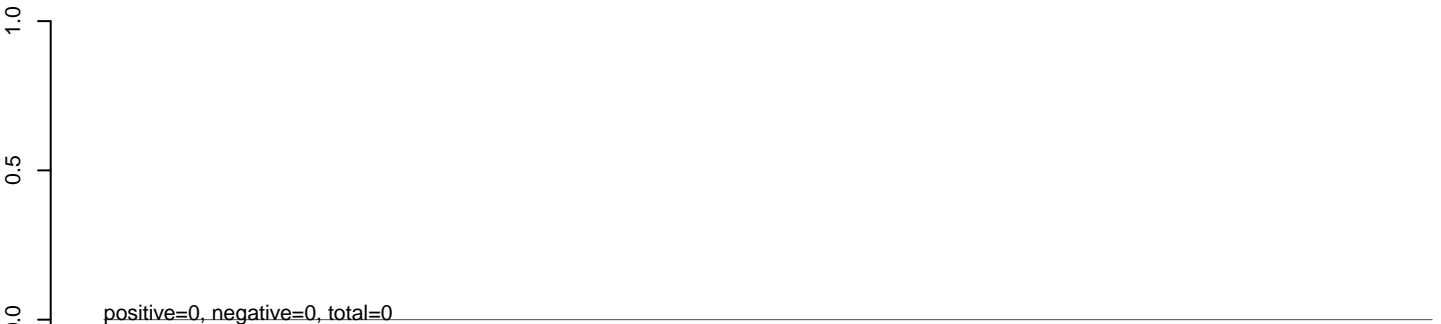

**AeAeg\_Aag2\_NL\_Dmem.rep**

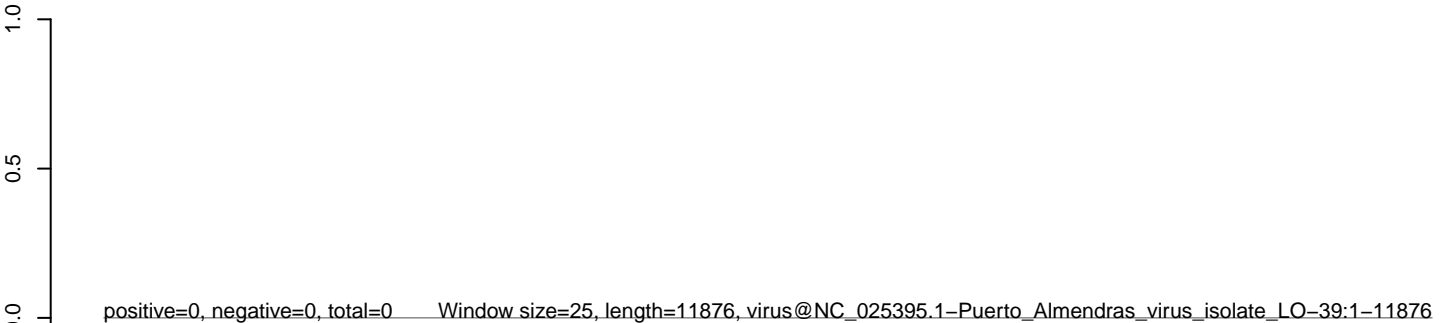

**AeAeg\_Aag2\_NL\_Dmem.18\_23.rep**



**AeAeg\_Aag2\_NL\_Dmem.24\_35.rep**



**AeAeg\_Aag2\_NL\_Dmem.rep**

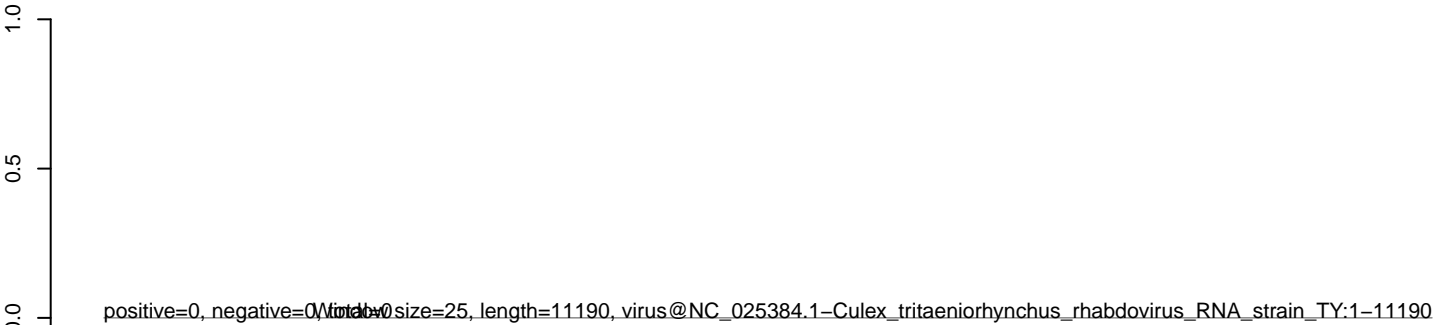

**AeAeg\_Aag2\_NL\_Dmem.18\_23.rep**



**AeAeg\_Aag2\_NL\_Dmem.24\_35.rep**



**AeAeg\_Aag2\_NL\_Dmem.rep**

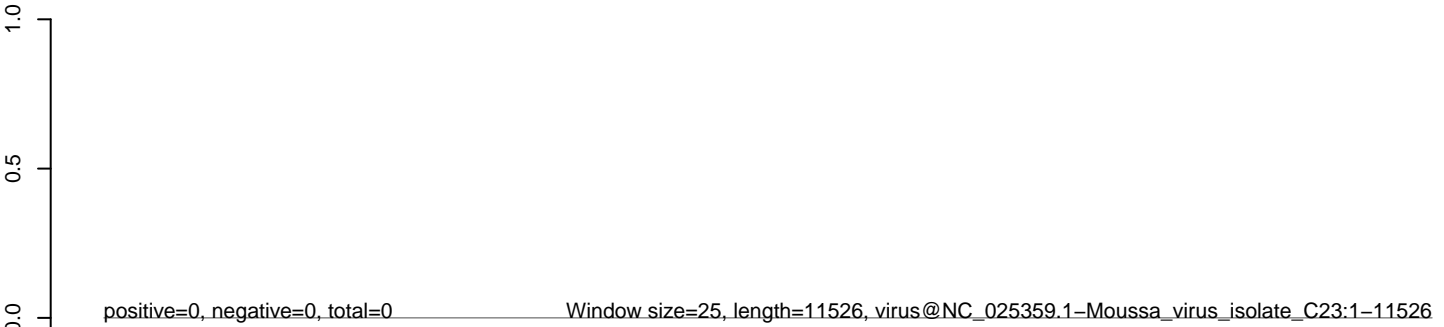

0 2000 4000 6000 8000 10000 12000

**AeAeg\_Aag2\_NL\_Dmem.18\_23.rep**

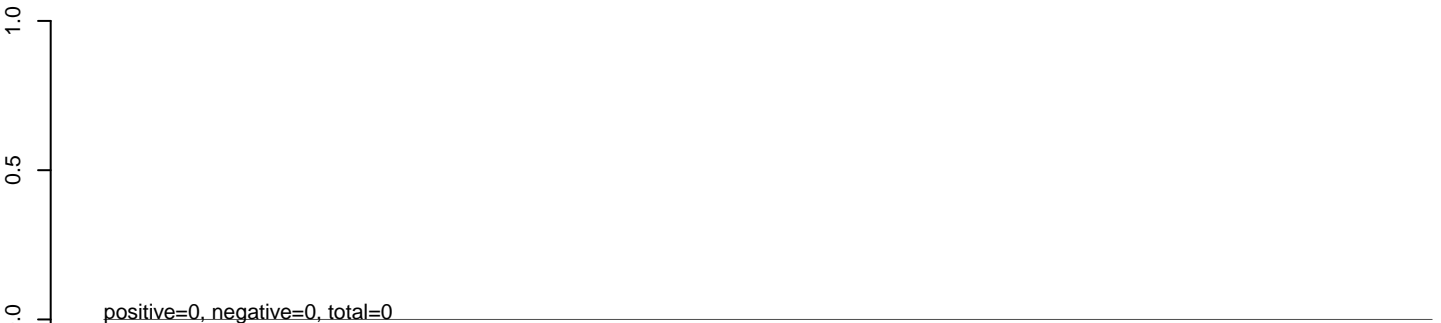

**AeAeg\_Aag2\_NL\_Dmem.24\_35.rep**

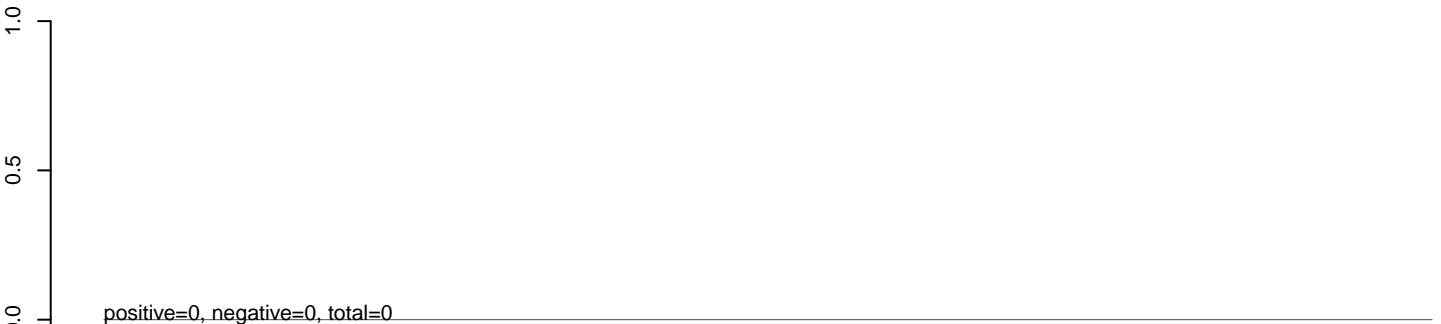

**AeAeg\_Aag2\_NL\_Dmem.rep**

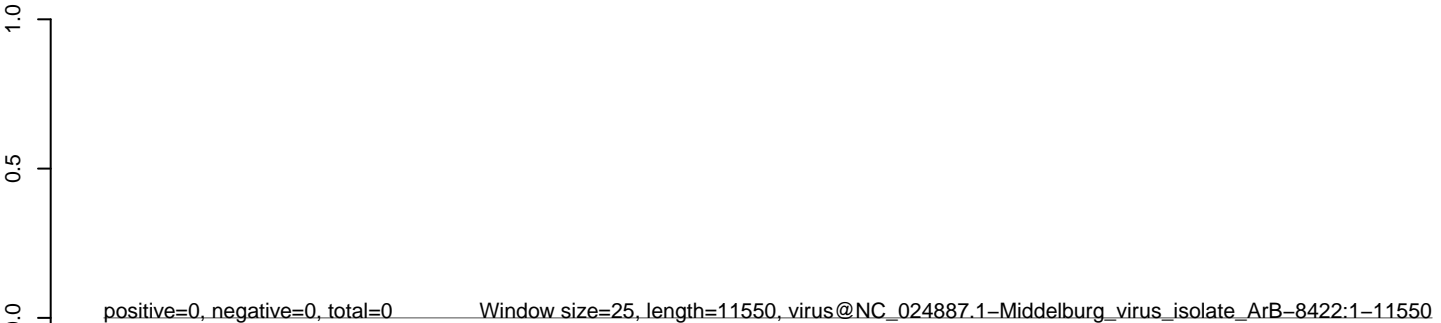

0 2000 4000 6000 8000 10000 12000

**AeAeg\_Aag2\_NL\_Dmem.18\_23.rep**



**AeAeg\_Aag2\_NL\_Dmem.24\_35.rep**

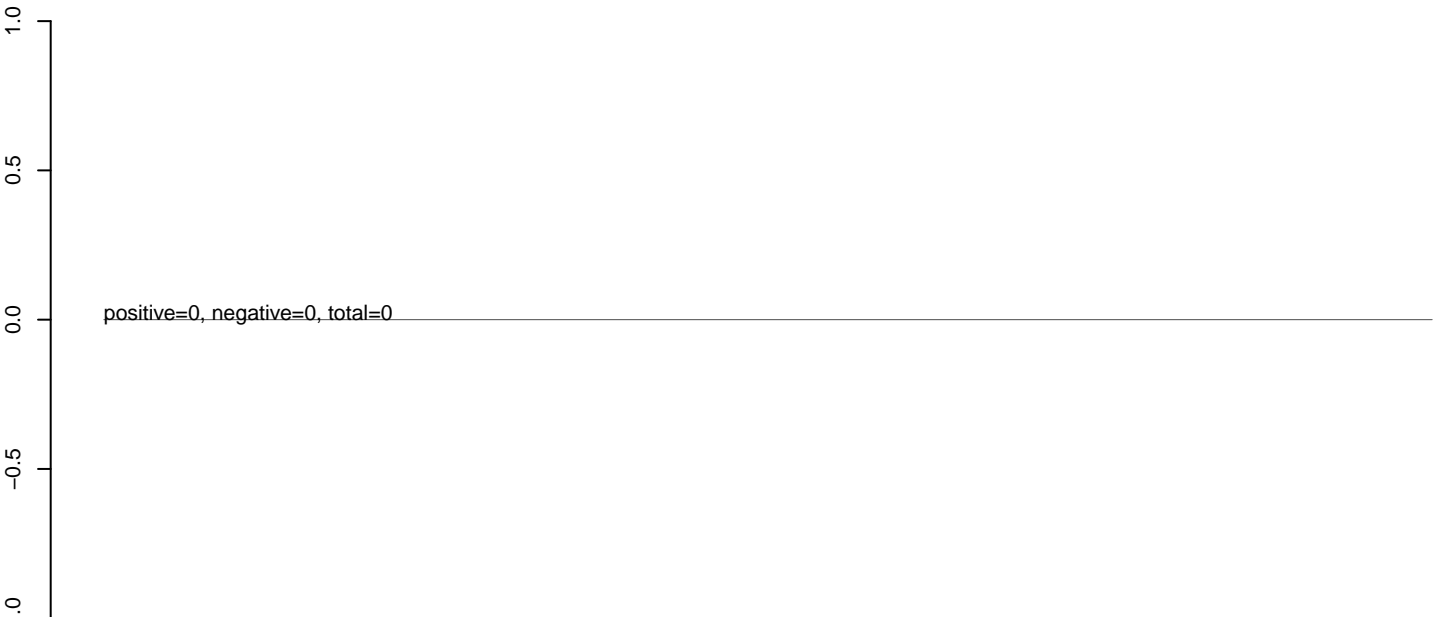

**AeAeg\_Aag2\_NL\_Dmem.rep**

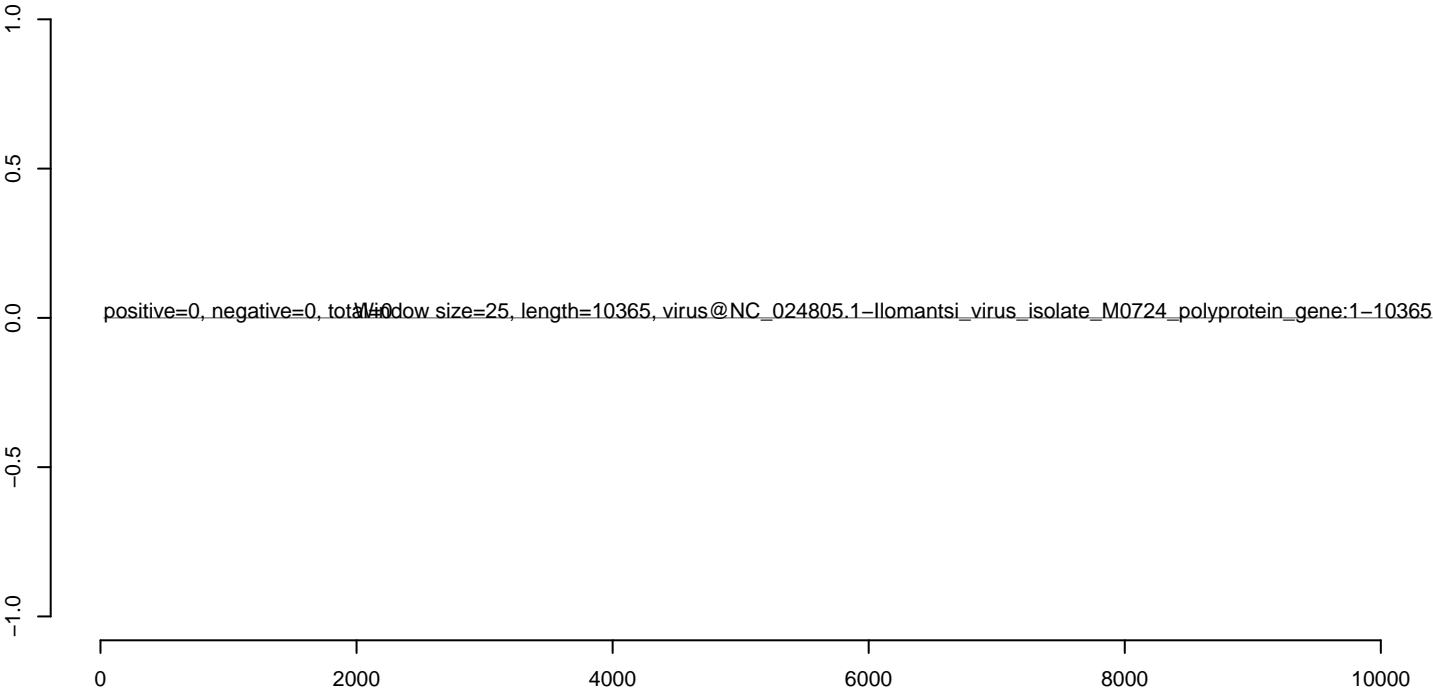

**AeAeg\_Aag2\_NL\_Dmem.18\_23.rep**



**AeAeg\_Aag2\_NL\_Dmem.24\_35.rep**



**AeAeg\_Aag2\_NL\_Dmem.rep**

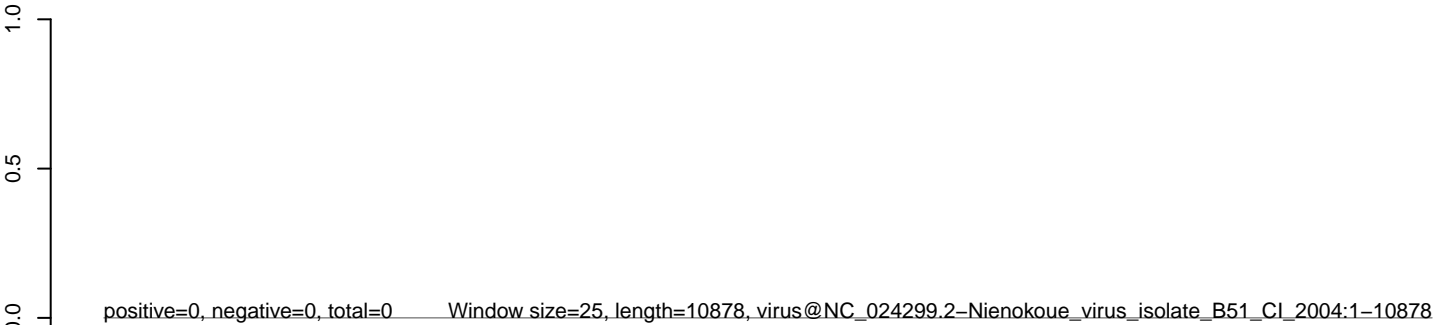

0 2000 4000 6000 8000 10000

**AeAeg\_Aag2\_NL\_Dmem.18\_23.rep**



**AeAeg\_Aag2\_NL\_Dmem.24\_35.rep**



**AeAeg\_Aag2\_NL\_Dmem.rep**

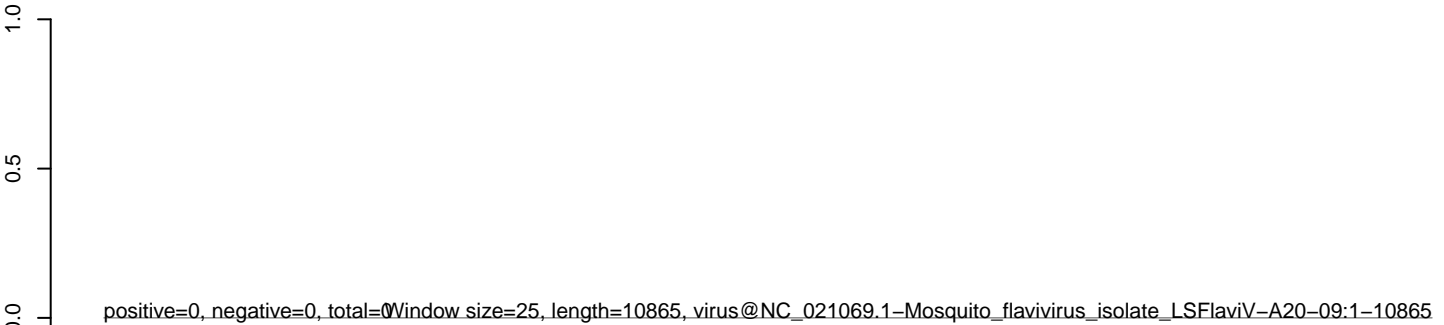

0 2000 4000 6000 8000 10000



**AeAeg\_Aag2\_NL\_Dmem.18\_23.rep**



**AeAeg\_Aag2\_NL\_Dmem.24\_35.rep**



**AeAeg\_Aag2\_NL\_Dmem.rep**

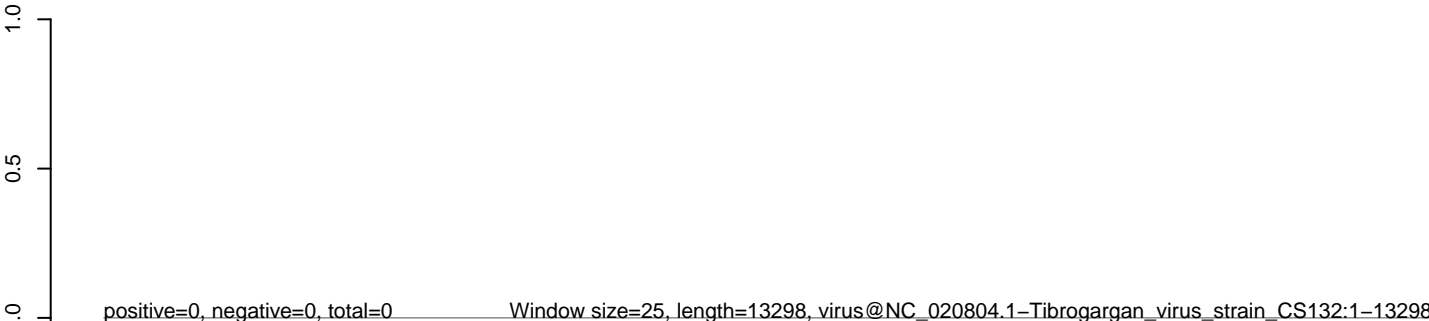

0 2000 4000 6000 8000 10000 12000

**AeAeg\_Aag2\_NL\_Dmem.18\_23.rep**



**AeAeg\_Aag2\_NL\_Dmem.24\_35.rep**



**AeAeg\_Aag2\_NL\_Dmem.rep**

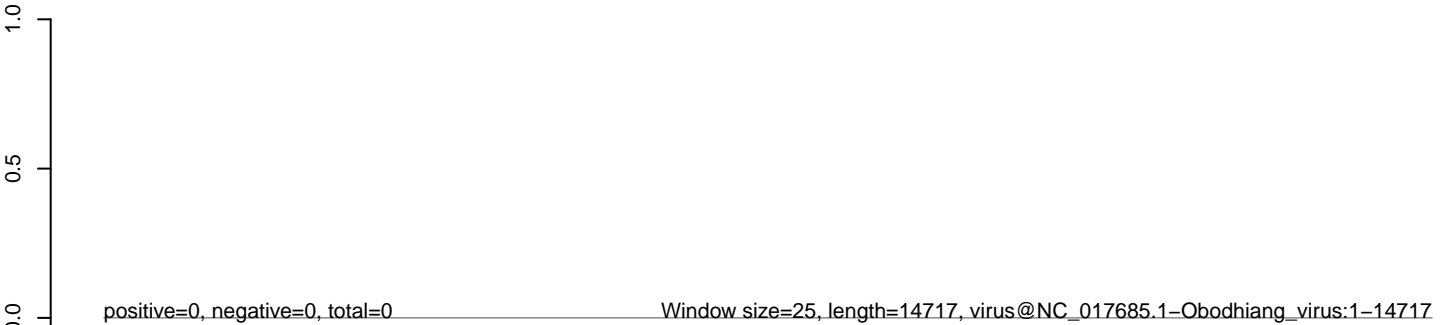

**AeAeg\_Aag2\_NL\_Dmem.18\_23.rep**



**AeAeg\_Aag2\_NL\_Dmem.24\_35.rep**



**AeAeg\_Aag2\_NL\_Dmem.rep**

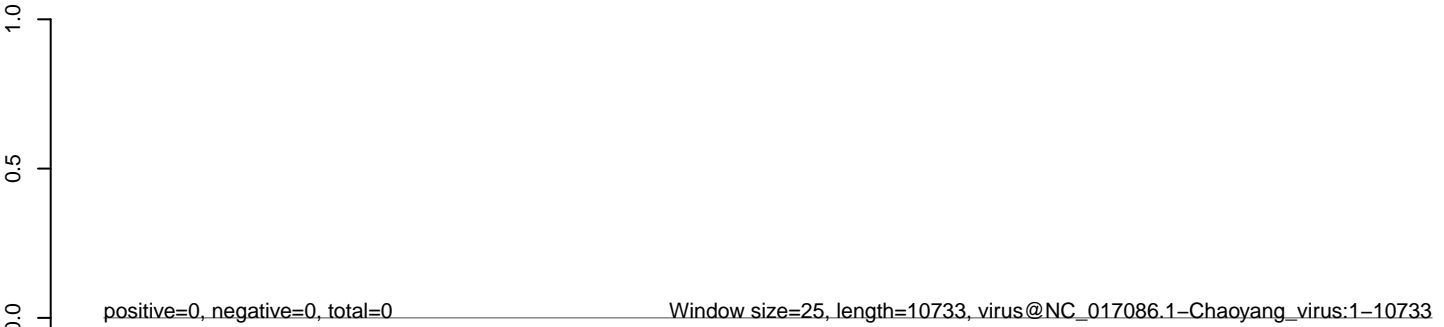

0 2000 4000 6000 8000 10000

**AeAeg\_Aag2\_NL\_Dmem.18\_23.rep**



**AeAeg\_Aag2\_NL\_Dmem.24\_35.rep**



**AeAeg\_Aag2\_NL\_Dmem.rep**

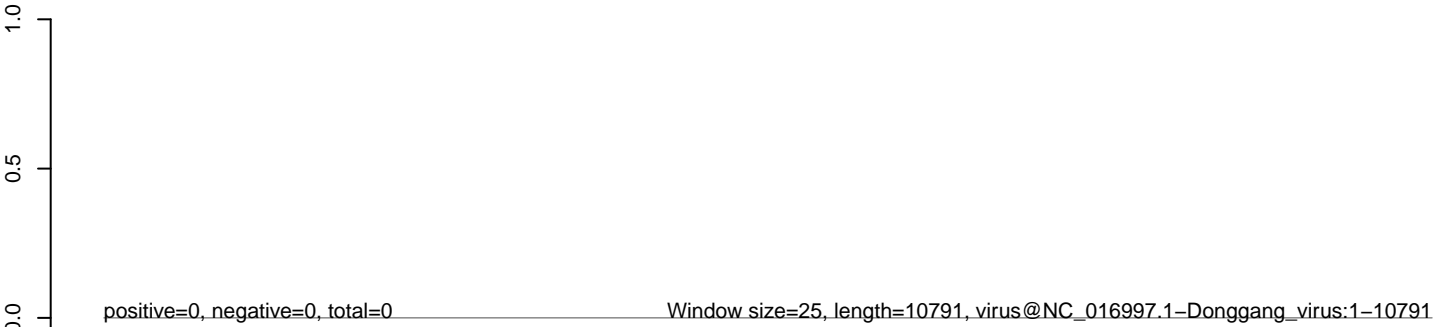

**AeAeg\_Aag2\_NL\_Dmem.18\_23.rep**



**AeAeg\_Aag2\_NL\_Dmem.24\_35.rep**



**AeAeg\_Aag2\_NL\_Dmem.rep**

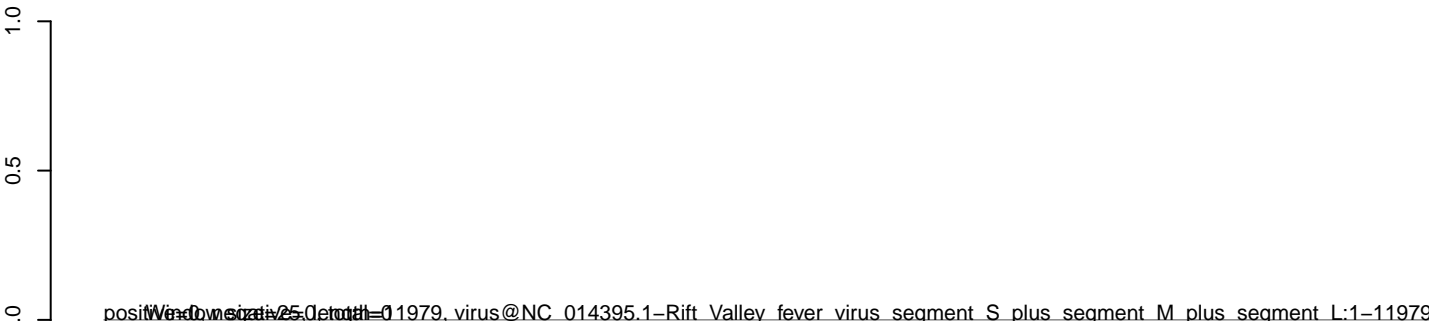

**AeAeg\_Aag2\_NL\_Dmem.18\_23.rep**



**AeAeg\_Aag2\_NL\_Dmem.24\_35.rep**



**AeAeg\_Aag2\_NL\_Dmem.rep**

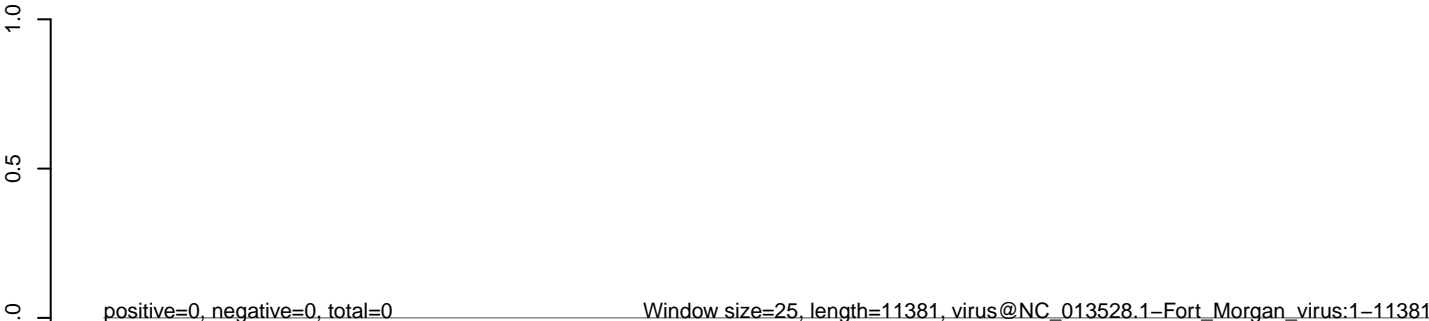

0 2000 4000 6000 8000 10000

**AeAeg\_Aag2\_NL\_Dmem.18\_23.rep**



**AeAeg\_Aag2\_NL\_Dmem.24\_35.rep**



**AeAeg\_Aag2\_NL\_Dmem.rep**

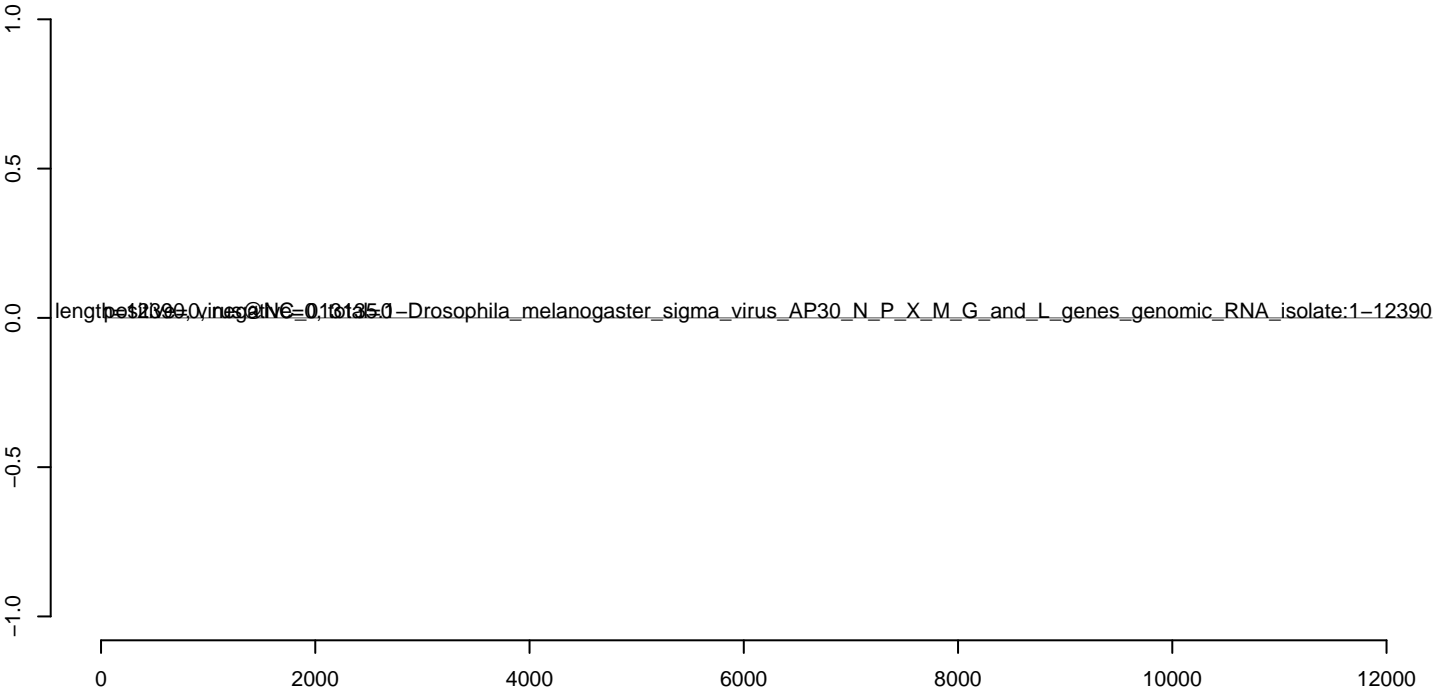

**AeAeg\_Aag2\_NL\_Dmem.18\_23.rep**



**AeAeg\_Aag2\_NL\_Dmem.24\_35.rep**



**AeAeg\_Aag2\_NL\_Dmem.rep**

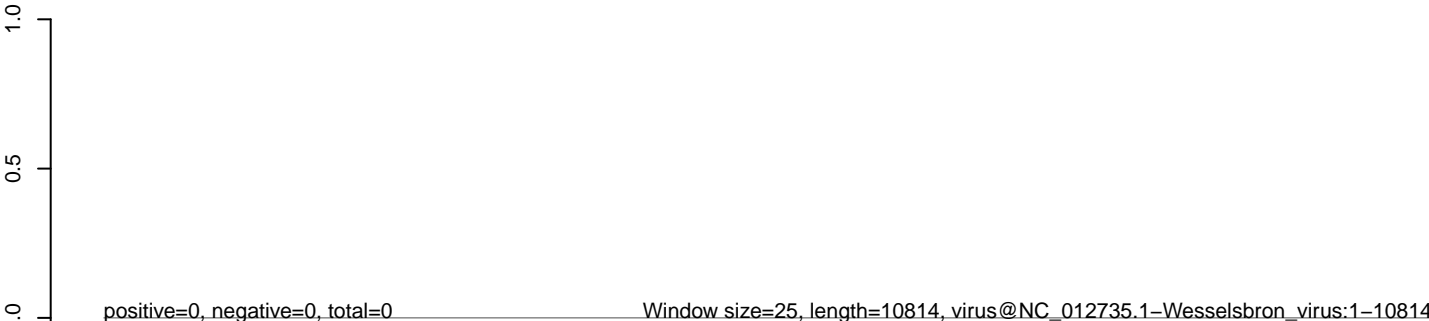

0 2000 4000 6000 8000 10000



**AeAeg\_Aag2\_NL\_Dmem.18\_23.rep**



**AeAeg\_Aag2\_NL\_Dmem.24\_35.rep**



**AeAeg\_Aag2\_NL\_Dmem.rep**

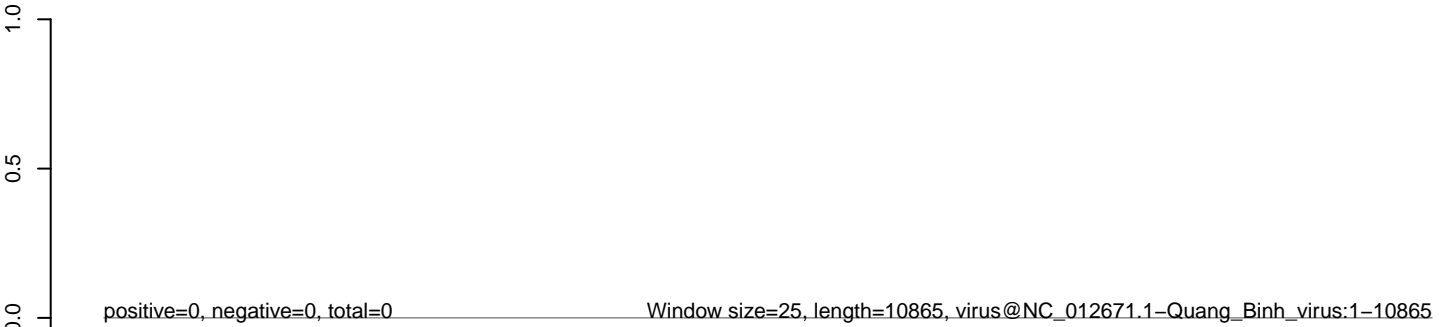

0 2000 4000 6000 8000 10000

**AeAeg\_Aag2\_NL\_Dmem.18\_23.rep**



**AeAeg\_Aag2\_NL\_Dmem.24\_35.rep**



**AeAeg\_Aag2\_NL\_Dmem.rep**

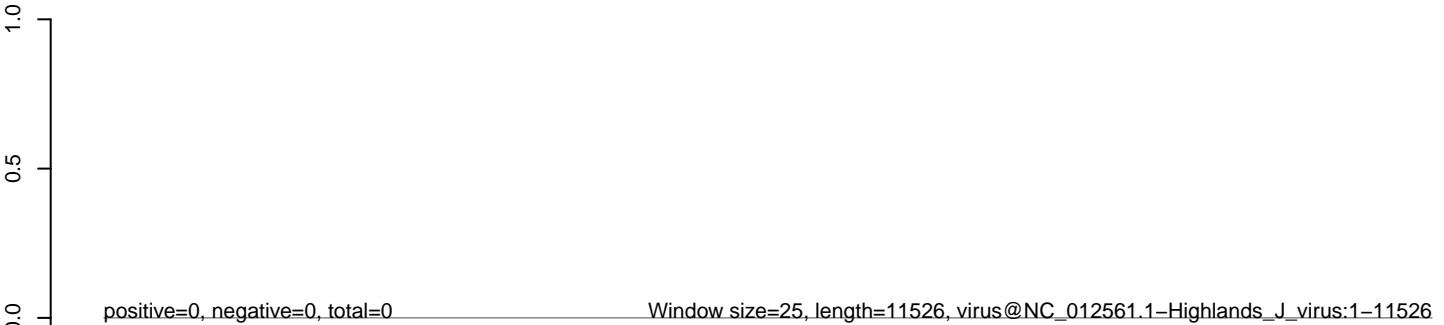

0 2000 4000 6000 8000 10000 12000

**AeAeg\_Aag2\_NL\_Dmem.18\_23.rep**



**AeAeg\_Aag2\_NL\_Dmem.24\_35.rep**



**AeAeg\_Aag2\_NL\_Dmem.rep**

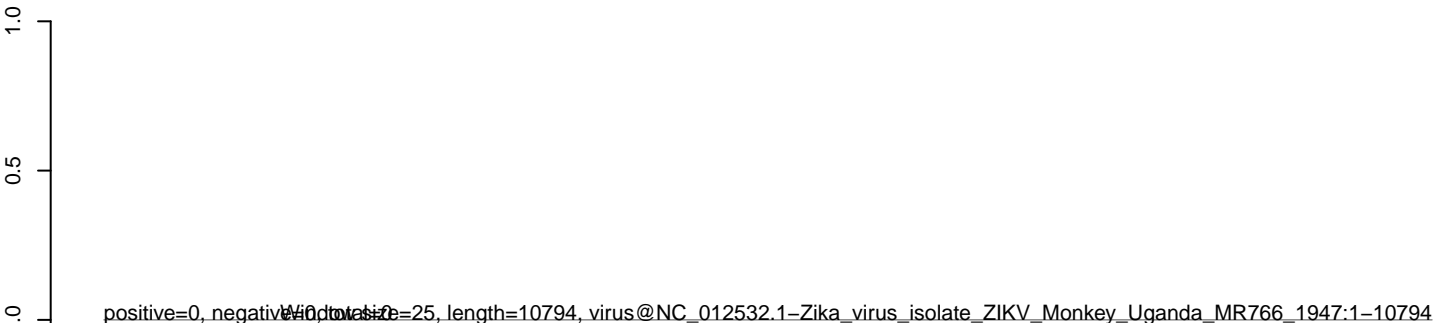

**AeAeg\_Aag2\_NL\_Dmem.18\_23.rep**



**AeAeg\_Aag2\_NL\_Dmem.24\_35.rep**



**AeAeg\_Aag2\_NL\_Dmem.rep**

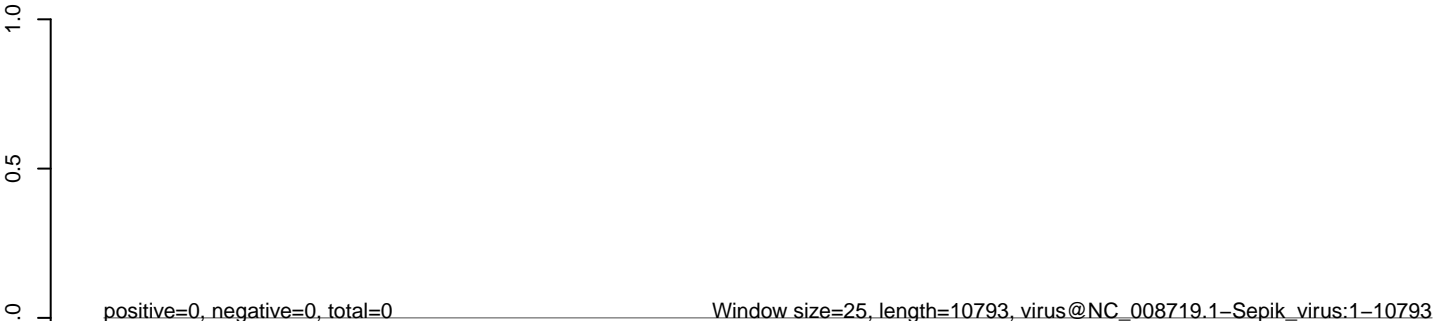

0 2000 4000 6000 8000 10000

**AeAeg\_Aag2\_NL\_Dmem.18\_23.rep**



**AeAeg\_Aag2\_NL\_Dmem.24\_35.rep**



**AeAeg\_Aag2\_NL\_Dmem.rep**

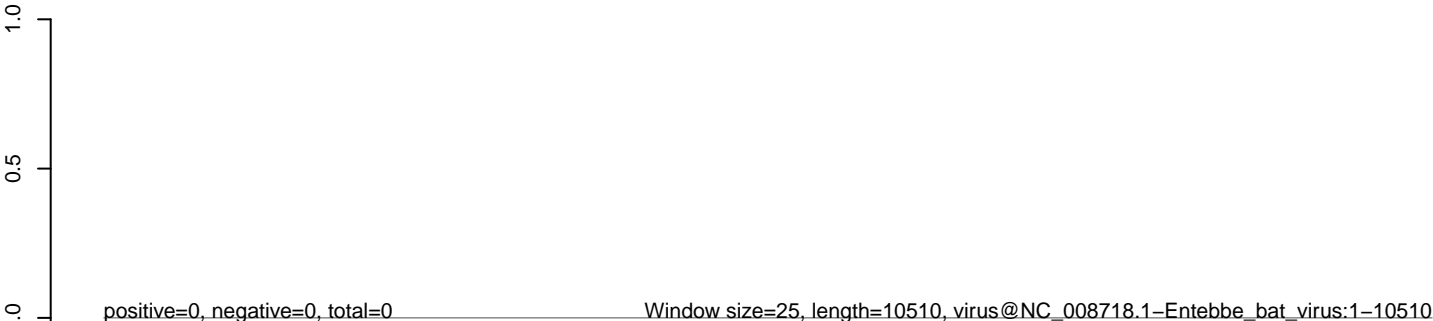

0 2000 4000 6000 8000 10000

**AeAeg\_Aag2\_NL\_Dmem.18\_23.rep**



**AeAeg\_Aag2\_NL\_Dmem.24\_35.rep**



**AeAeg\_Aag2\_NL\_Dmem.rep**

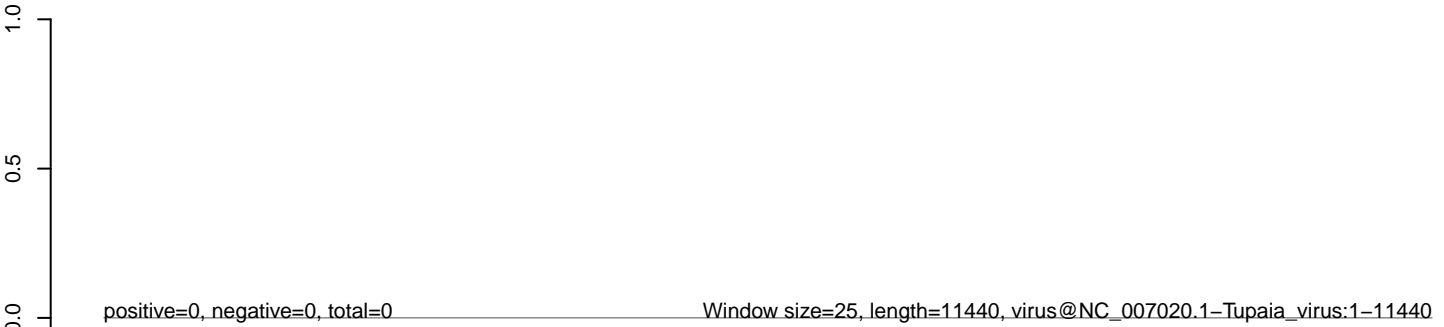

0 2000 4000 6000 8000 10000

**AeAeg\_Aag2\_NL\_Dmem.18\_23.rep**



**AeAeg\_Aag2\_NL\_Dmem.24\_35.rep**



**AeAeg\_Aag2\_NL\_Dmem.rep**

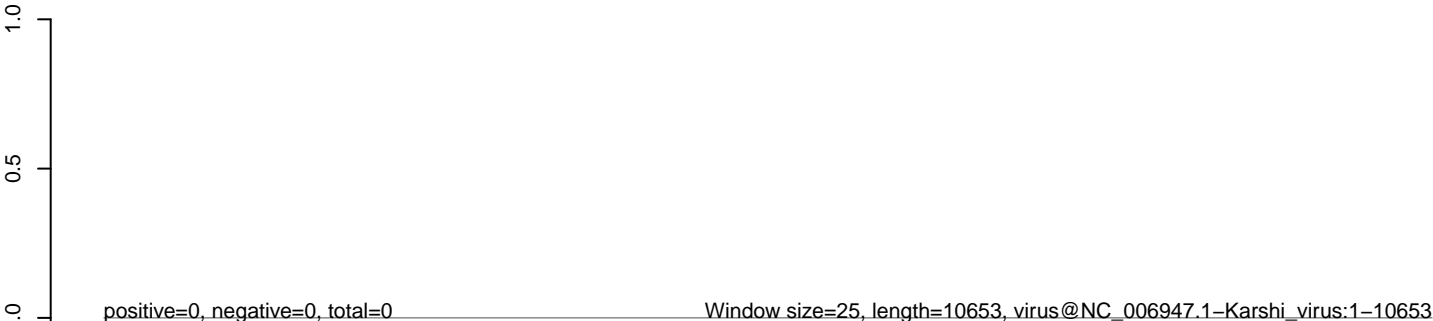

0 2000 4000 6000 8000 10000

**AeAeg\_Aag2\_NL\_Dmem.18\_23.rep**



**AeAeg\_Aag2\_NL\_Dmem.24\_35.rep**

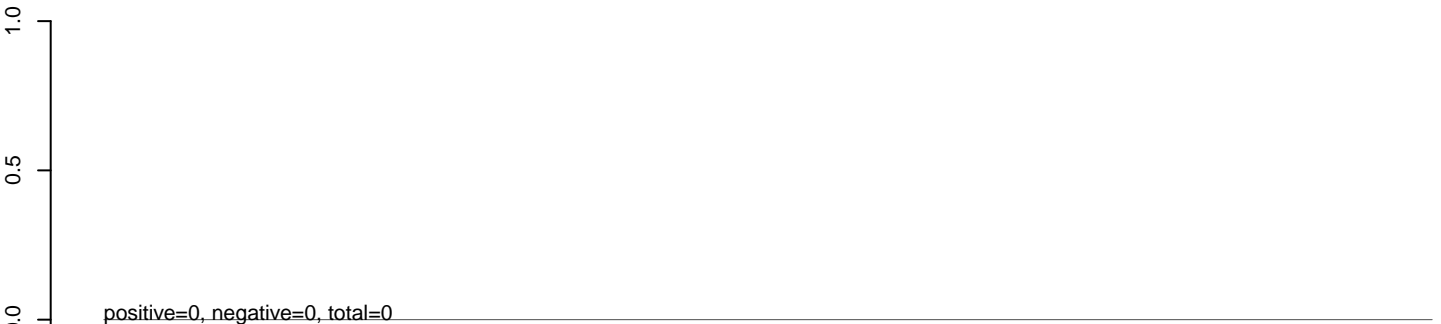

**AeAeg\_Aag2\_NL\_Dmem.rep**

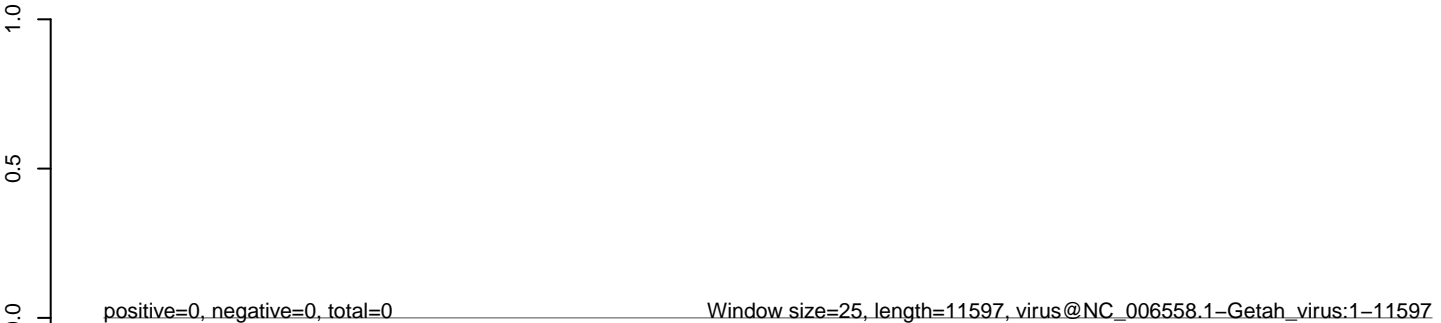



**AeAeg\_Aag2\_NL\_Dmem.18\_23.rep**



**AeAeg\_Aag2\_NL\_Dmem.24\_35.rep**



**AeAeg\_Aag2\_NL\_Dmem.rep**

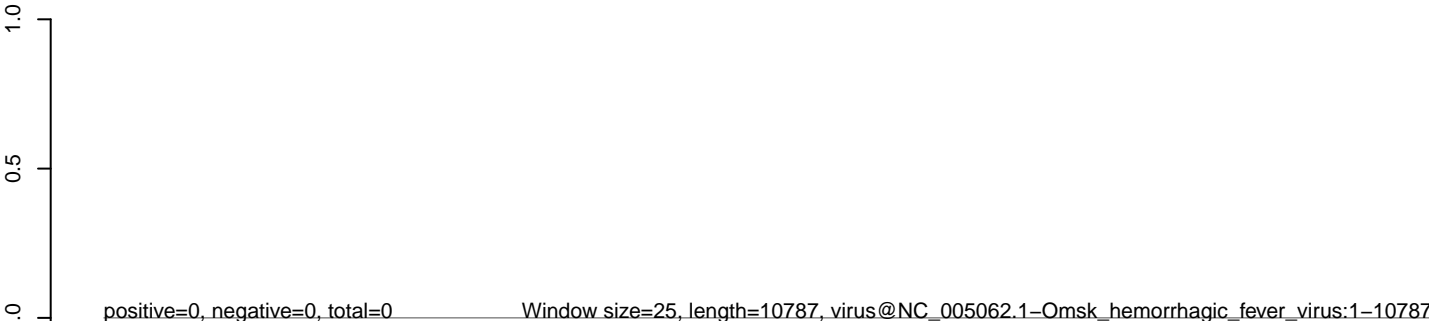

0 2000 4000 6000 8000 10000

**AeAeg\_Aag2\_NL\_Dmem.18\_23.rep**



**AeAeg\_Aag2\_NL\_Dmem.24\_35.rep**



**AeAeg\_Aag2\_NL\_Dmem.rep**

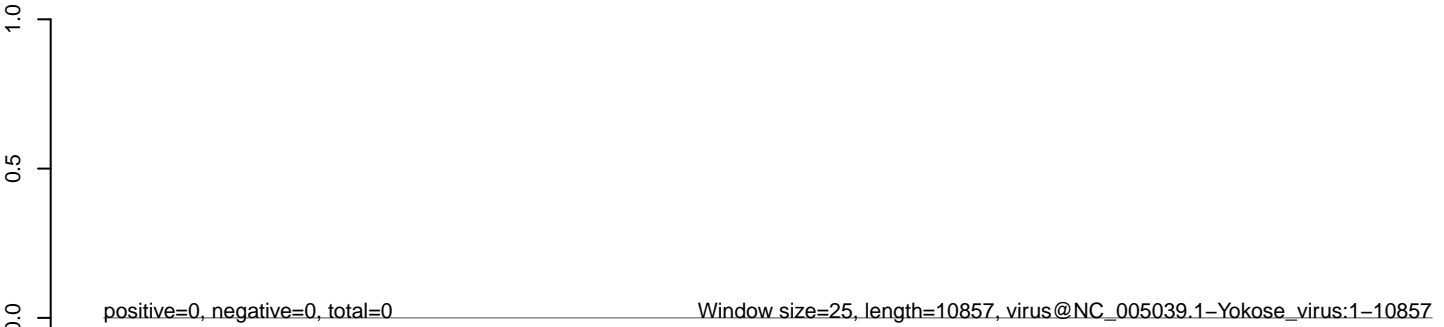

0 2000 4000 6000 8000 10000

**AeAeg\_Aag2\_NL\_Dmem.18\_23.rep**



**AeAeg\_Aag2\_NL\_Dmem.24\_35.rep**



**AeAeg\_Aag2\_NL\_Dmem.rep**

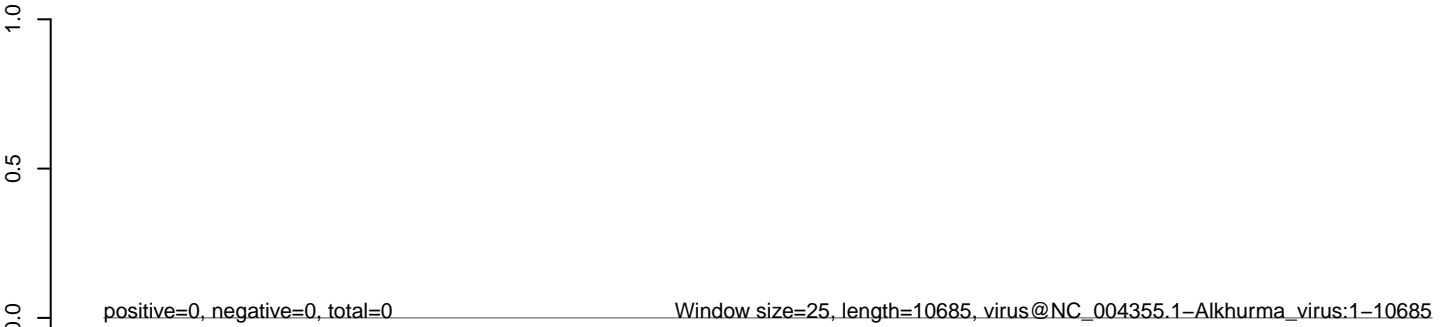

0 2000 4000 6000 8000 10000

**AeAeg\_Aag2\_NL\_Dmem.18\_23.rep**



**AeAeg\_Aag2\_NL\_Dmem.24\_35.rep**



**AeAeg\_Aag2\_NL\_Dmem.rep**

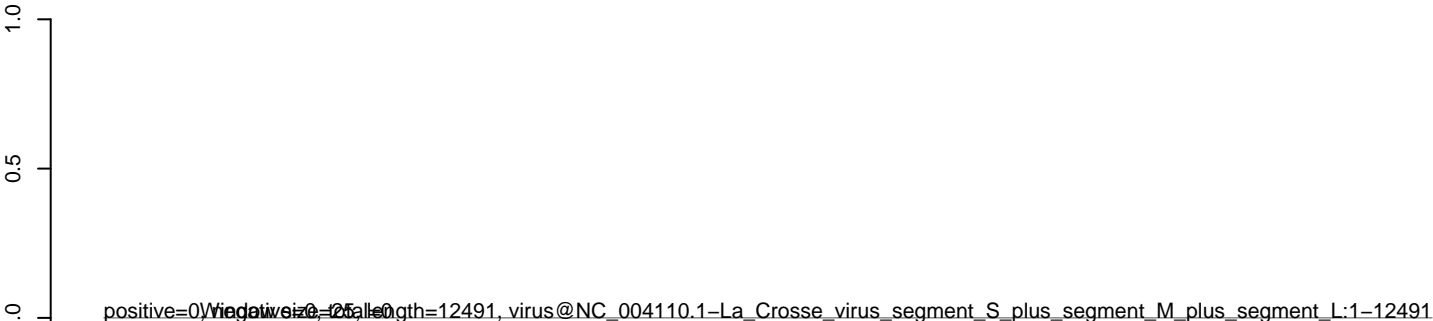

**AeAeg\_Aag2\_NL\_Dmem.18\_23.rep**



**AeAeg\_Aag2\_NL\_Dmem.24\_35.rep**



**AeAeg\_Aag2\_NL\_Dmem.rep**

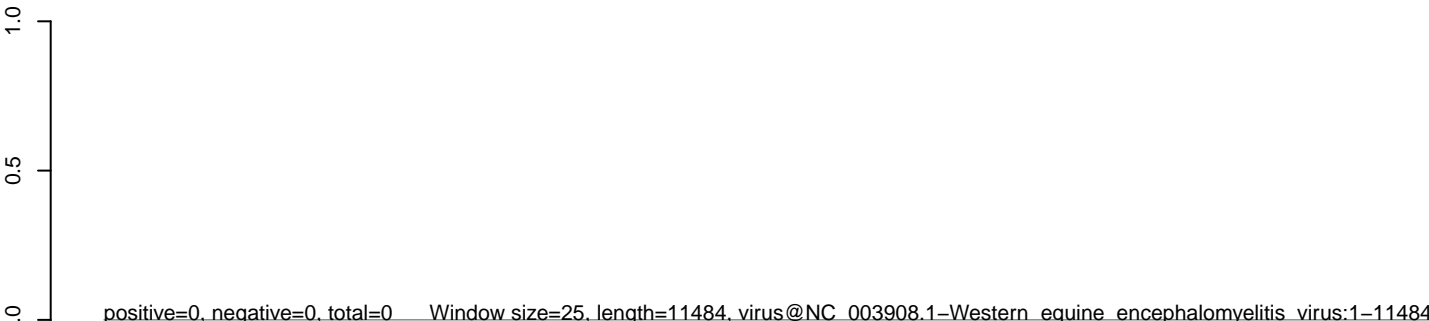

0 2000 4000 6000 8000 10000

**AeAeg\_Aag2\_NL\_Dmem.18\_23.rep**



**AeAeg\_Aag2\_NL\_Dmem.24\_35.rep**



**AeAeg\_Aag2\_NL\_Dmem.rep**

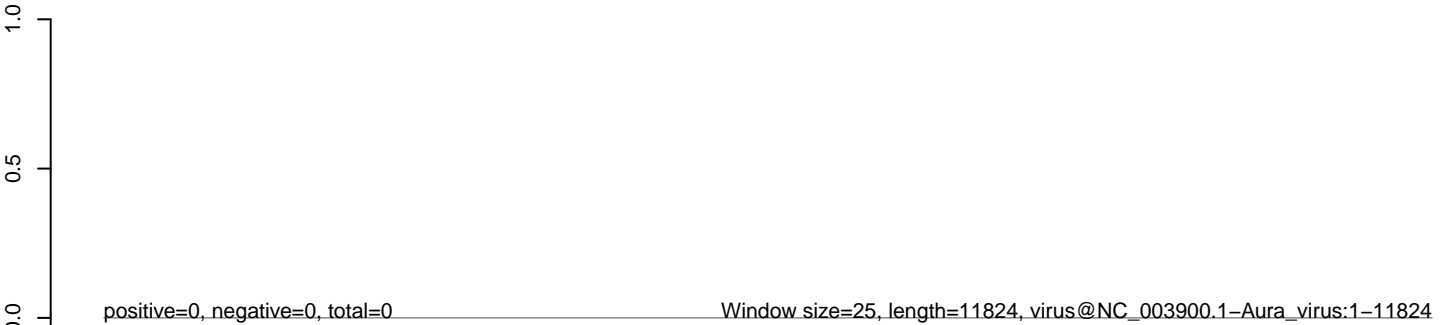

0 2000 4000 6000 8000 10000 12000

**AeAeg\_Aag2\_NL\_Dmem.18\_23.rep**



**AeAeg\_Aag2\_NL\_Dmem.24\_35.rep**



**AeAeg\_Aag2\_NL\_Dmem.rep**

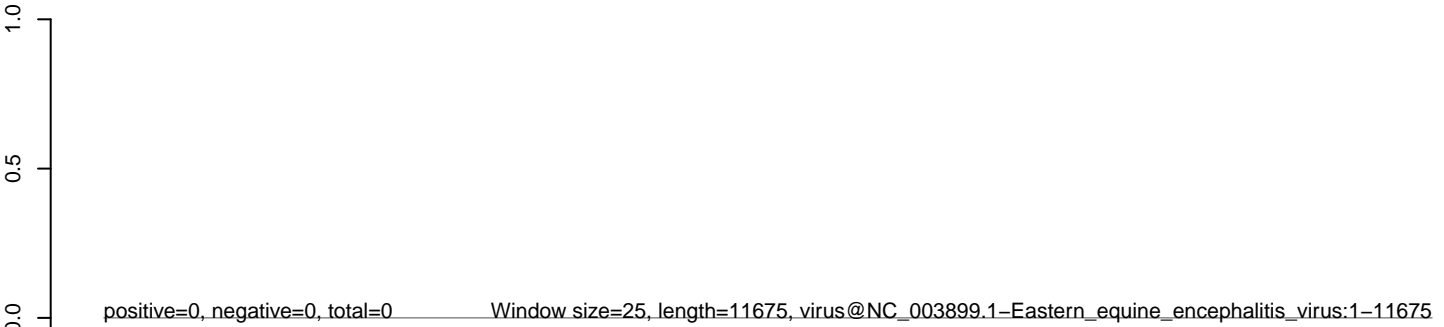

0 2000 4000 6000 8000 10000 12000

**AeAeg\_Aag2\_NL\_Dmem.18\_23.rep**



**AeAeg\_Aag2\_NL\_Dmem.24\_35.rep**



**AeAeg\_Aag2\_NL\_Dmem.rep**

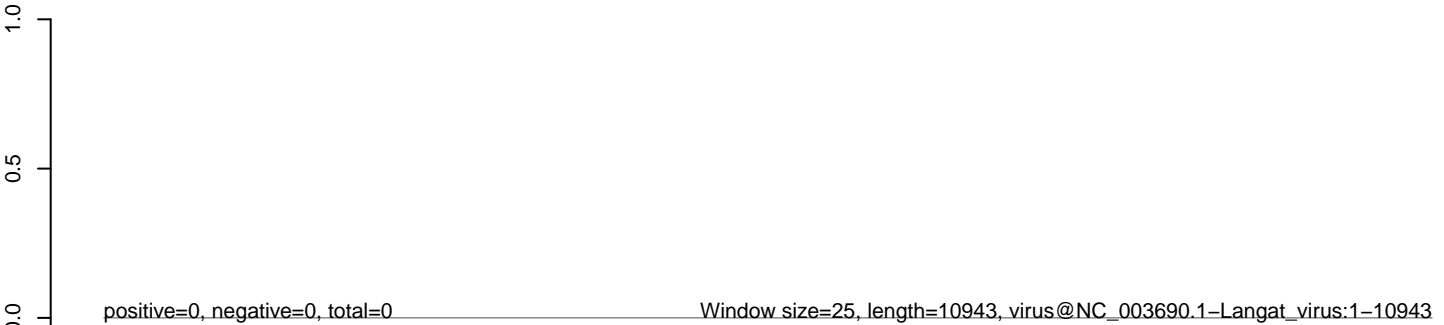

0 2000 4000 6000 8000 10000



**AeAeg\_Aag2\_NL\_Dmem.18\_23.rep**



**AeAeg\_Aag2\_NL\_Dmem.24\_35.rep**

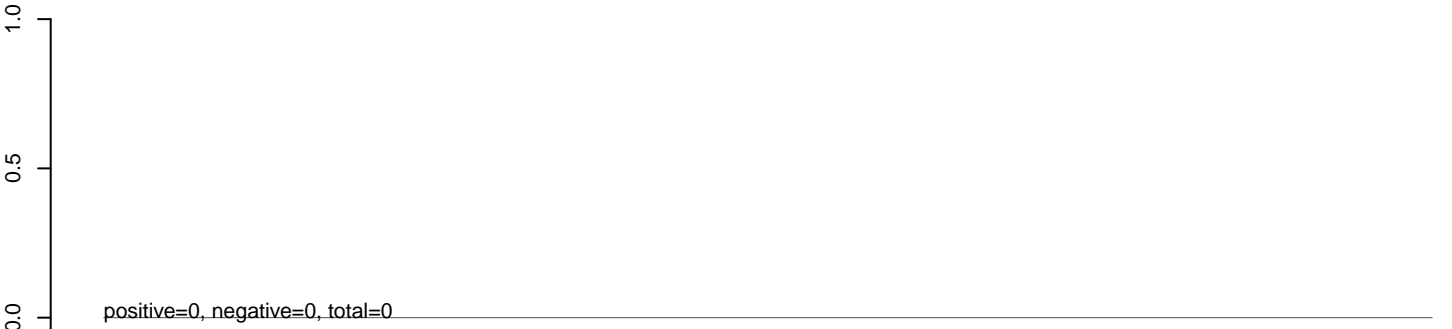

**AeAeg\_Aag2\_NL\_Dmem.rep**

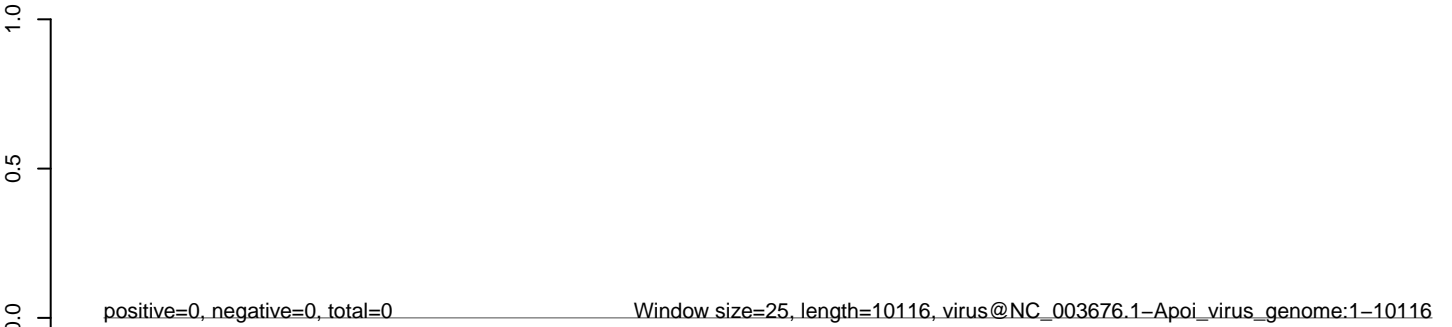

**AeAeg\_Aag2\_NL\_Dmem.18\_23.rep**

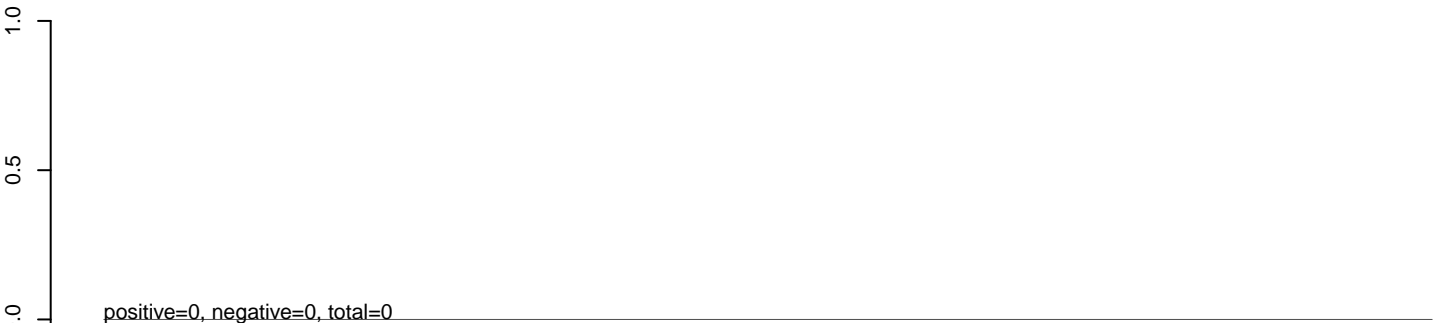

**AeAeg\_Aag2\_NL\_Dmem.24\_35.rep**

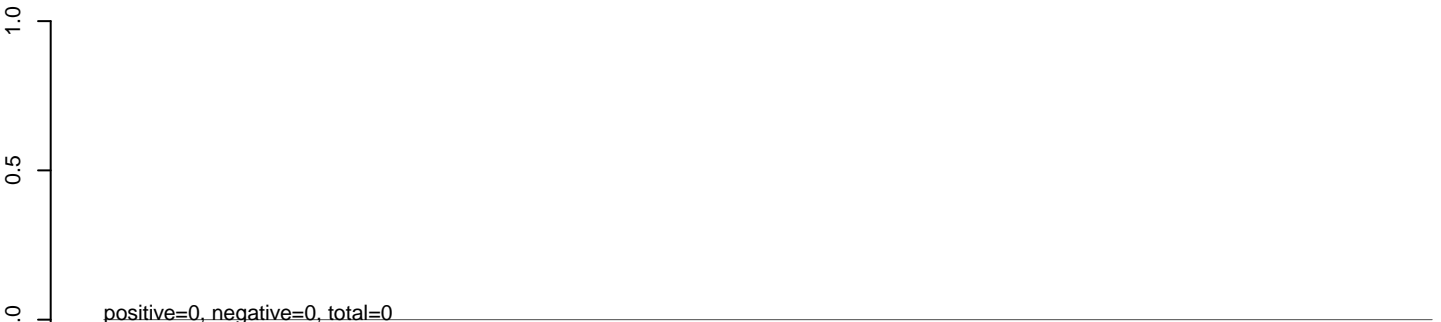

**AeAeg\_Aag2\_NL\_Dmem.rep**

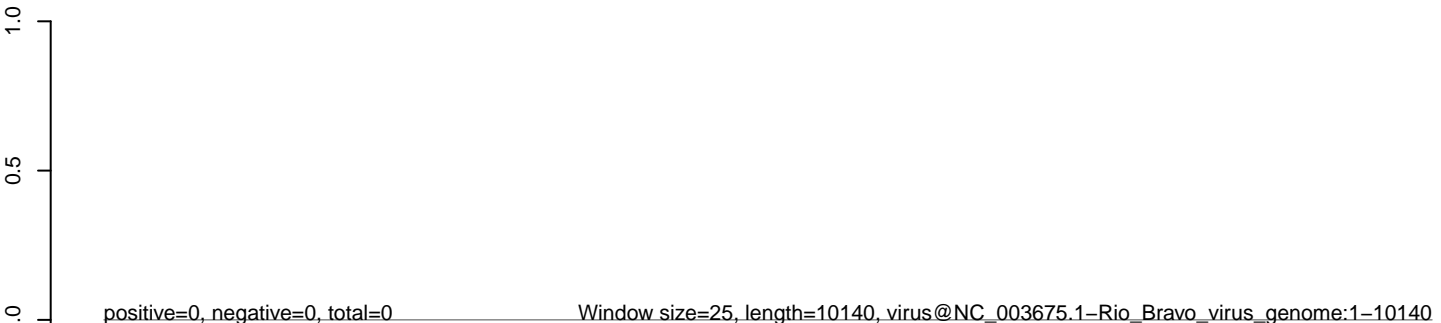

**AeAeg\_Aag2\_NL\_Dmem.18\_23.rep**



**AeAeg\_Aag2\_NL\_Dmem.24\_35.rep**



**AeAeg\_Aag2\_NL\_Dmem.rep**

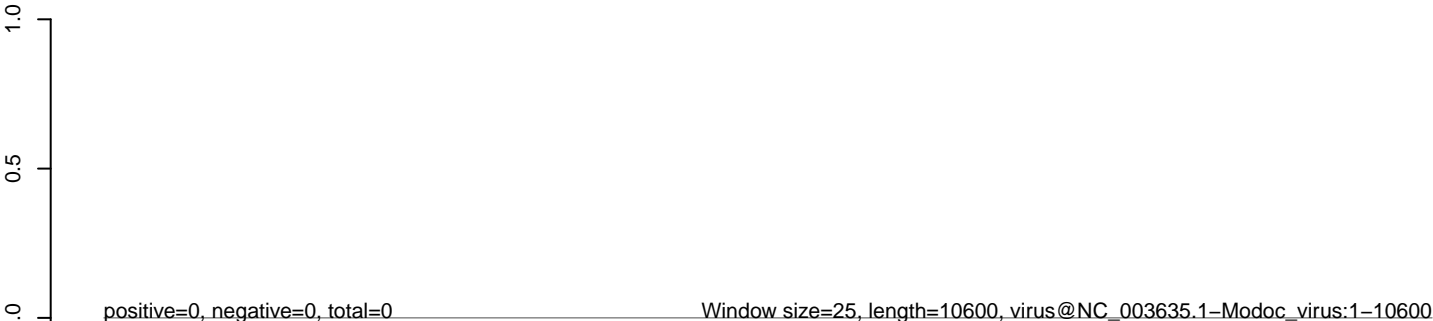

0 2000 4000 6000 8000 10000

**AeAeg\_Aag2\_NL\_Dmem.18\_23.rep**



**AeAeg\_Aag2\_NL\_Dmem.24\_35.rep**



**AeAeg\_Aag2\_NL\_Dmem.rep**

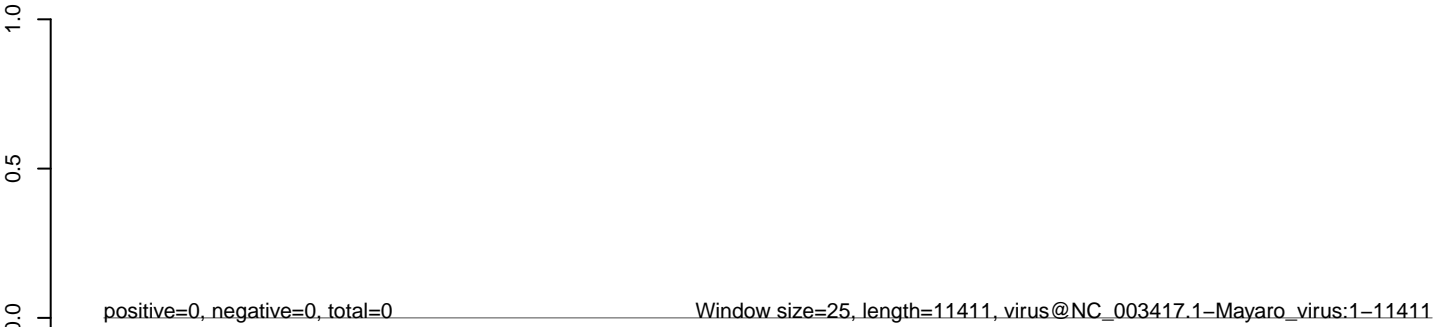

0 2000 4000 6000 8000 10000

**AeAeg\_Aag2\_NL\_Dmem.18\_23.rep**



**AeAeg\_Aag2\_NL\_Dmem.24\_35.rep**



**AeAeg\_Aag2\_NL\_Dmem.rep**

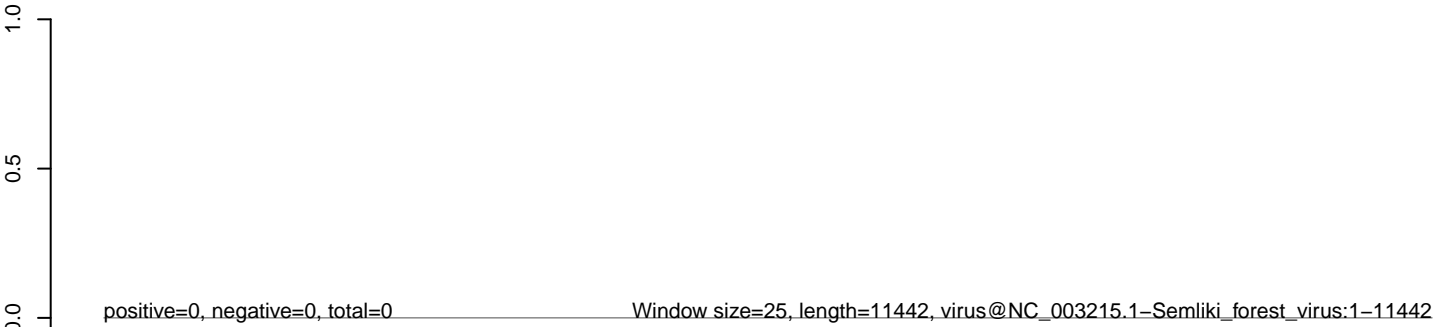

0 2000 4000 6000 8000 10000

**AeAeg\_Aag2\_NL\_Dmem.18\_23.rep**



**AeAeg\_Aag2\_NL\_Dmem.24\_35.rep**



**AeAeg\_Aag2\_NL\_Dmem.rep**

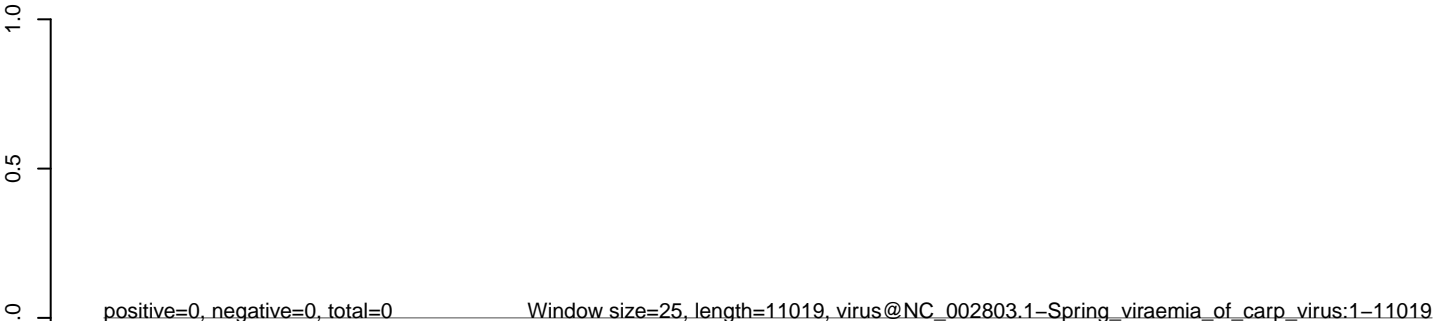

0 2000 4000 6000 8000 10000

**AeAeg\_Aag2\_NL\_Dmem.18\_23.rep**



**AeAeg\_Aag2\_NL\_Dmem.24\_35.rep**



**AeAeg\_Aag2\_NL\_Dmem.rep**

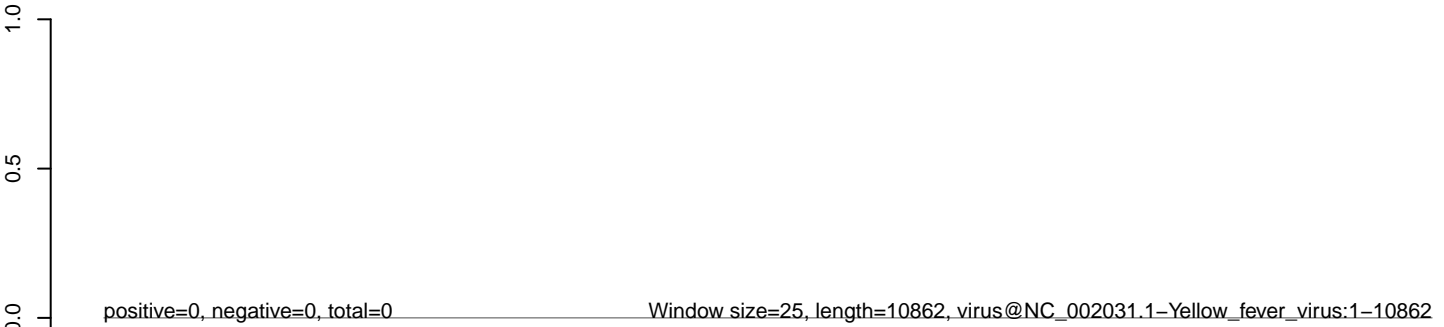

0 2000 4000 6000 8000 10000

**AeAeg\_Aag2\_NL\_Dmem.18\_23.rep**



**AeAeg\_Aag2\_NL\_Dmem.24\_35.rep**



**AeAeg\_Aag2\_NL\_Dmem.rep**

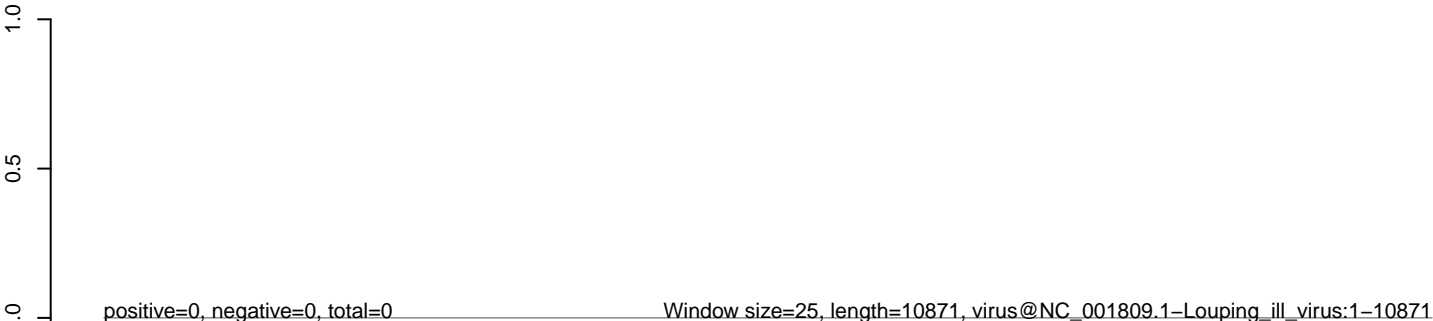

0 2000 4000 6000 8000 10000



**AeAeg\_Aag2\_NL\_Dmem.18\_23.rep**

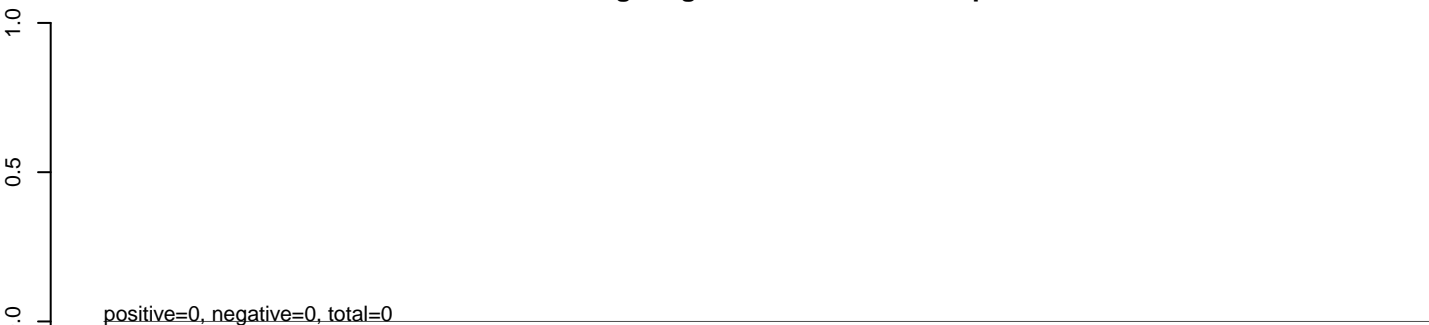

**AeAeg\_Aag2\_NL\_Dmem.24\_35.rep**

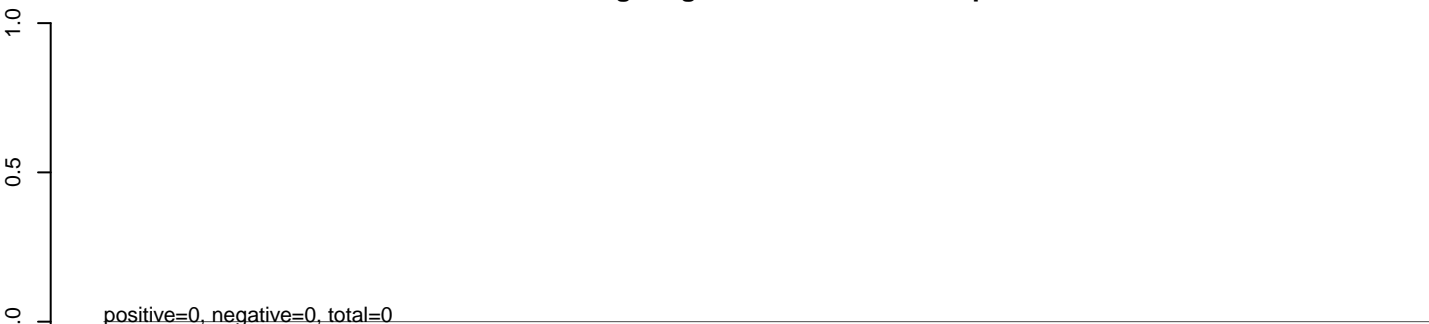

**AeAeg\_Aag2\_NL\_Dmem.rep**

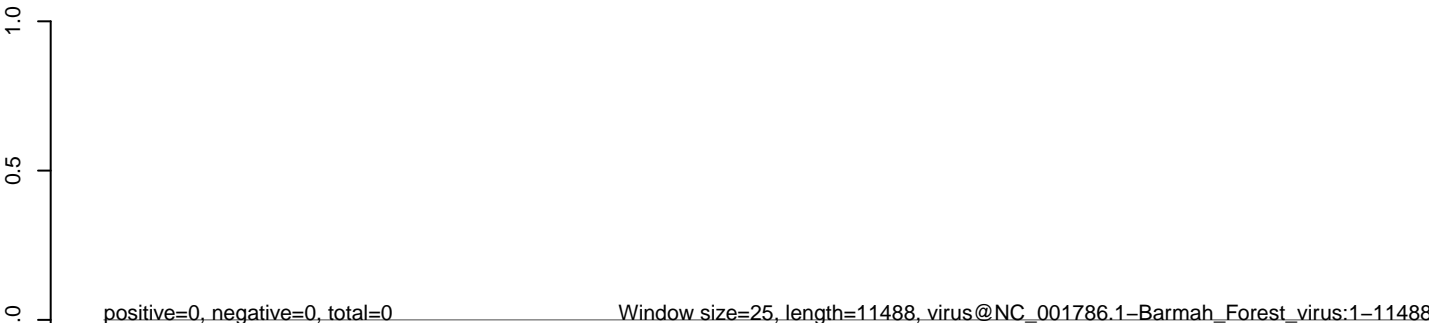

0 2000 4000 6000 8000 10000

**AeAeg\_Aag2\_NL\_Dmem.18\_23.rep**



**AeAeg\_Aag2\_NL\_Dmem.24\_35.rep**



**AeAeg\_Aag2\_NL\_Dmem.rep**

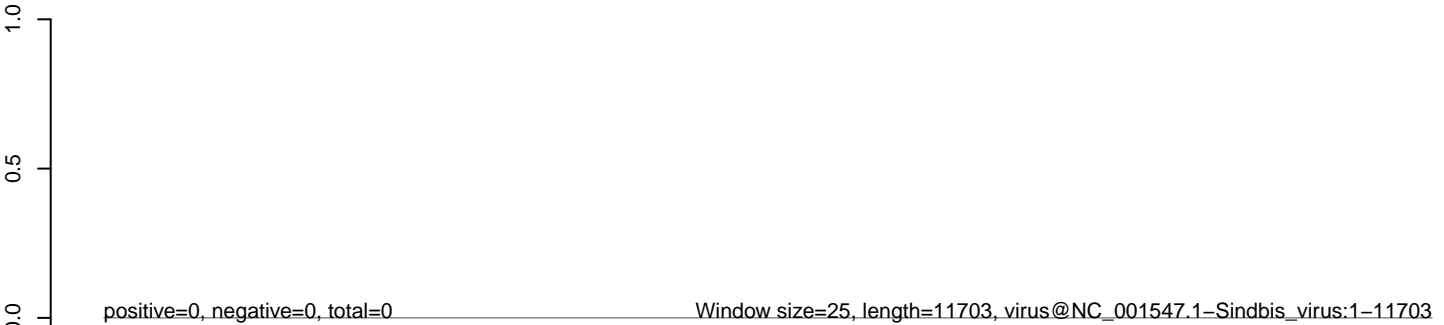

0 2000 4000 6000 8000 10000 12000

**AeAeg\_Aag2\_NL\_Dmem.18\_23.rep**



**AeAeg\_Aag2\_NL\_Dmem.24\_35.rep**



**AeAeg\_Aag2\_NL\_Dmem.rep**

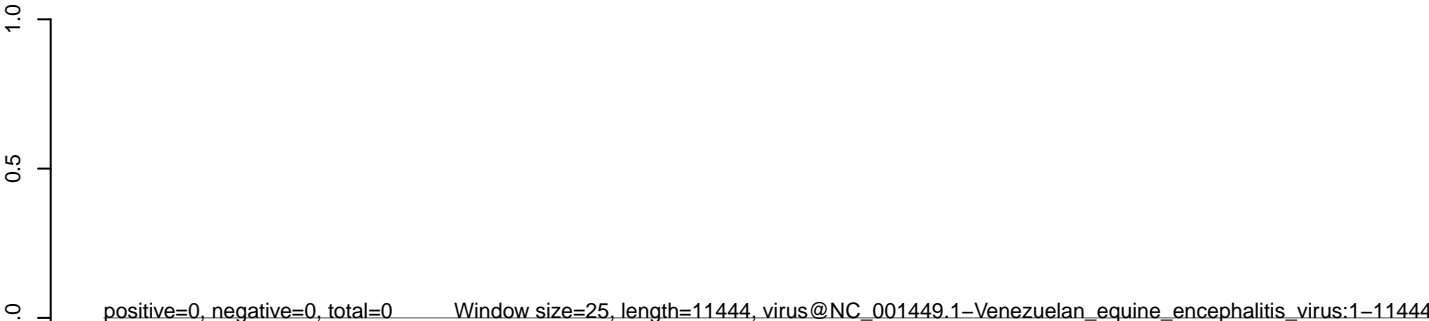

0 2000 4000 6000 8000 10000

**AeAeg\_Aag2\_NL\_Dmem.18\_23.rep**

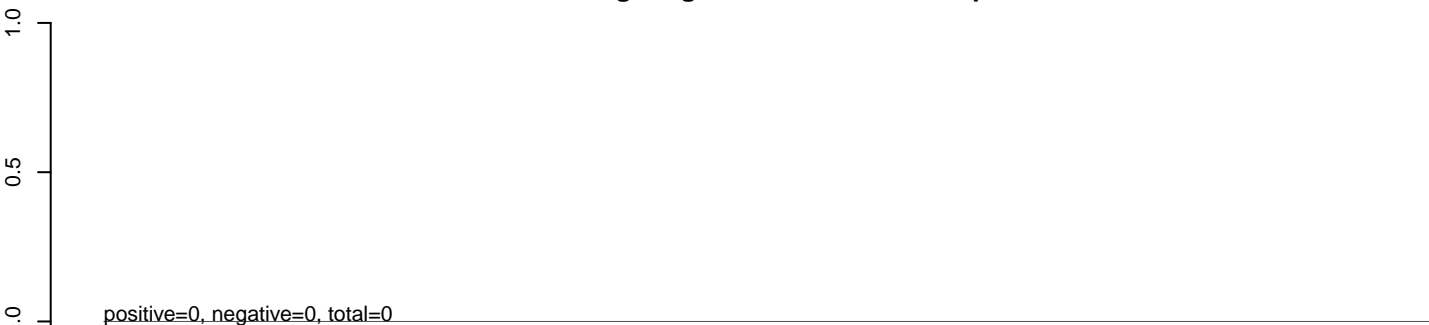

**AeAeg\_Aag2\_NL\_Dmem.24\_35.rep**

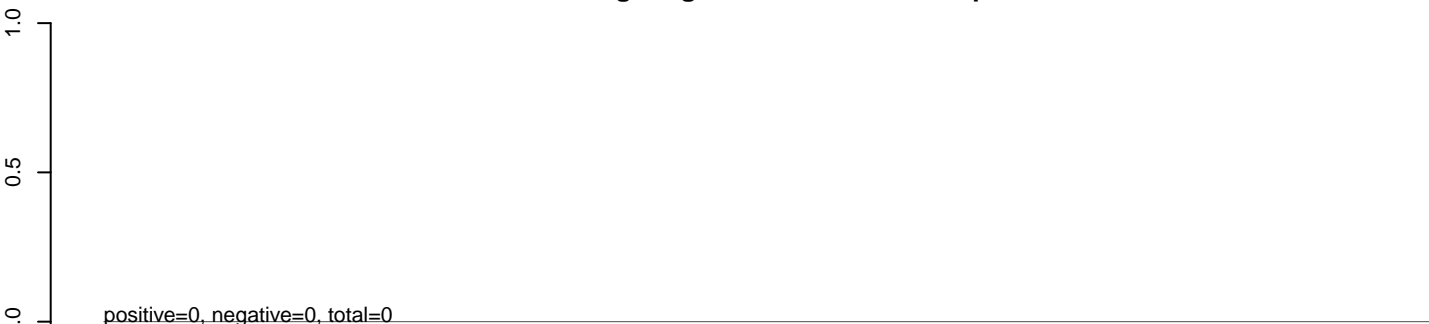

**AeAeg\_Aag2\_NL\_Dmem.rep**

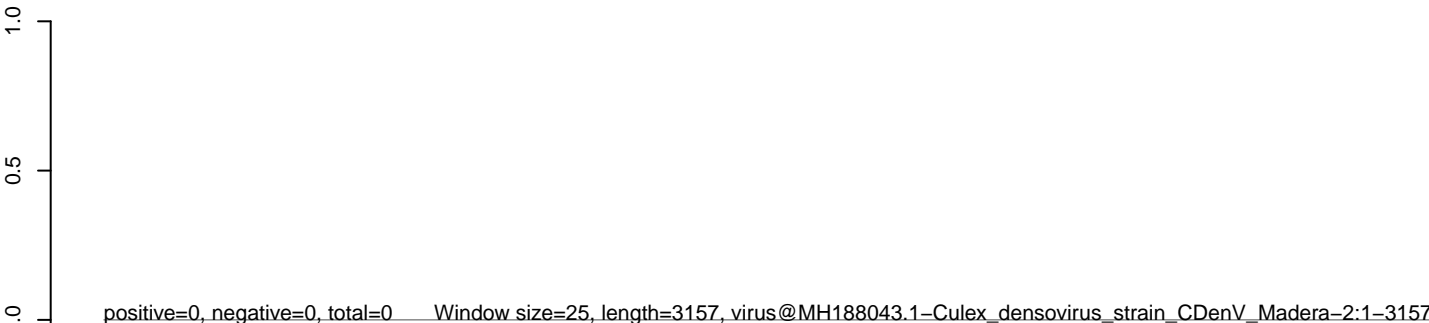

**AeAeg\_Aag2\_NL\_Dmem.18\_23.rep**



**AeAeg\_Aag2\_NL\_Dmem.24\_35.rep**



**AeAeg\_Aag2\_NL\_Dmem.rep**



**AeAeg\_Aag2\_NL\_Dmem.18\_23.rep**



**AeAeg\_Aag2\_NL\_Dmem.24\_35.rep**



**AeAeg\_Aag2\_NL\_Dmem.rep**

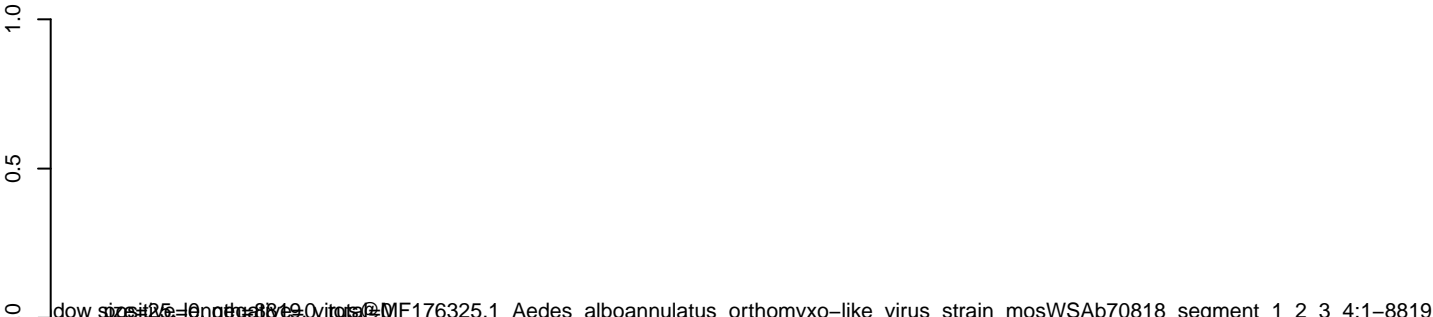

0 2000 4000 6000 8000

**AeAeg\_Aag2\_NL\_Dmem.18\_23.rep**



**AeAeg\_Aag2\_NL\_Dmem.24\_35.rep**



**AeAeg\_Aag2\_NL\_Dmem.rep**

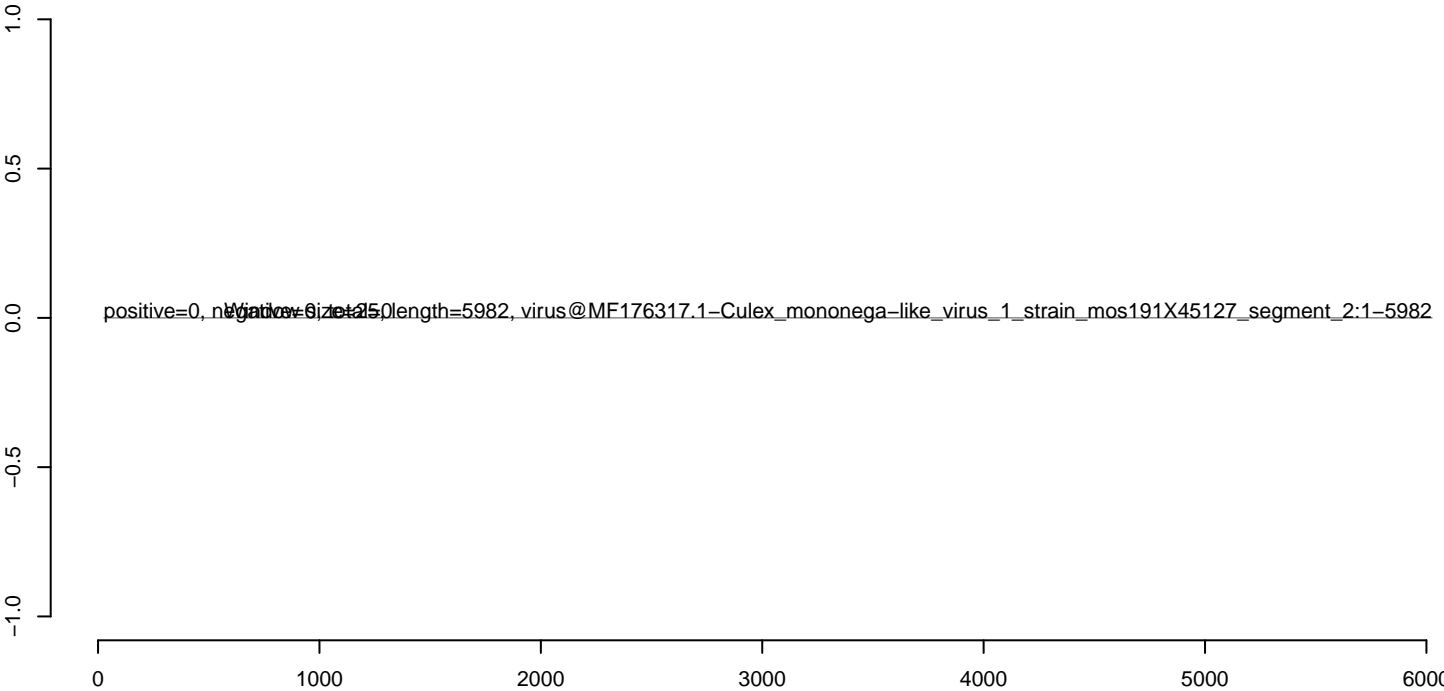

**AeAeg\_Aag2\_NL\_Dmem.18\_23.rep**



**AeAeg\_Aag2\_NL\_Dmem.24\_35.rep**



**AeAeg\_Aag2\_NL\_Dmem.rep**



0 2000 4000 6000 8000 10000 12000



**AeAeg\_Aag2\_NL\_Dmem.18\_23.rep**

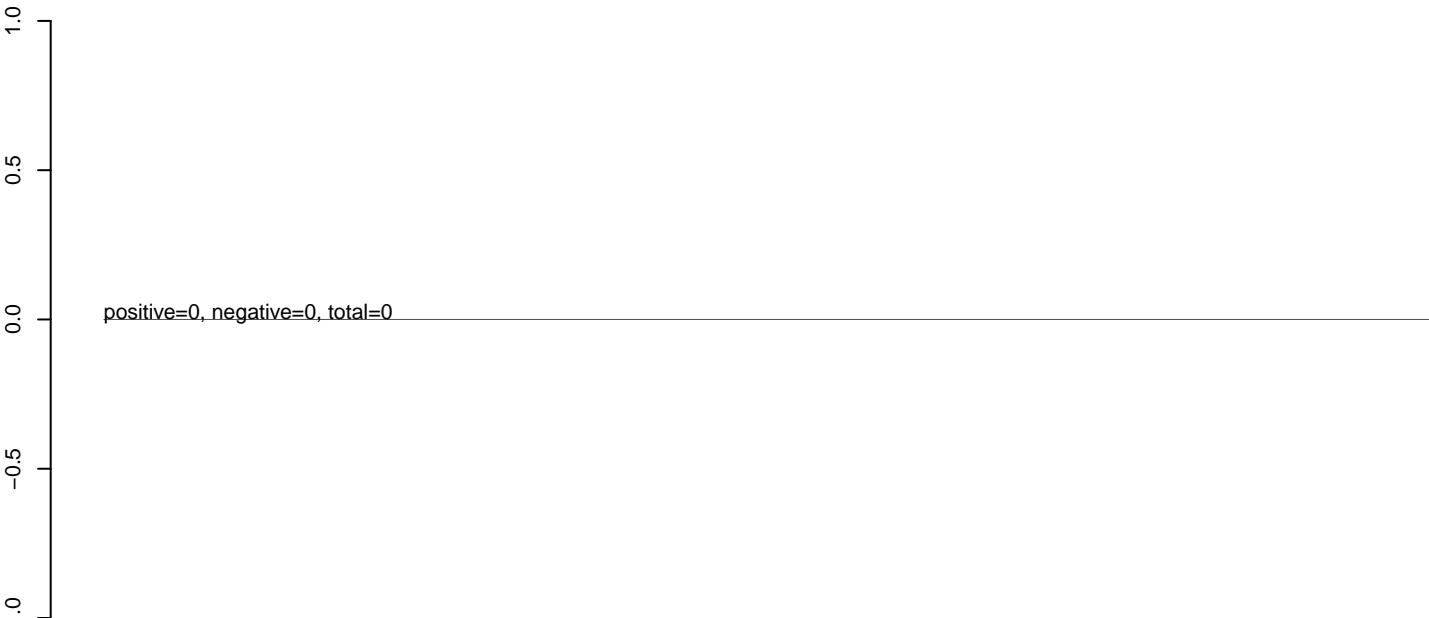

**AeAeg\_Aag2\_NL\_Dmem.24\_35.rep**

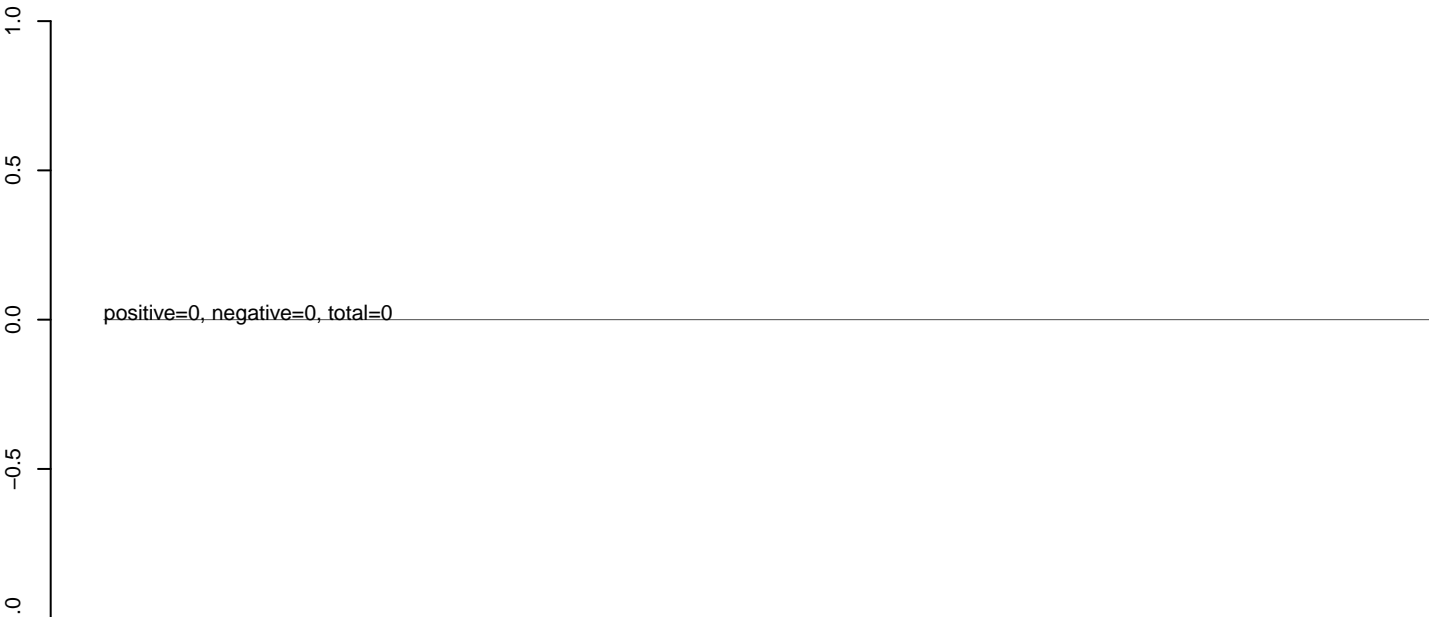

**AeAeg\_Aag2\_NL\_Dmem.rep**



**AeAeg\_Aag2\_NL\_Dmem.18\_23.rep**



**AeAeg\_Aag2\_NL\_Dmem.24\_35.rep**

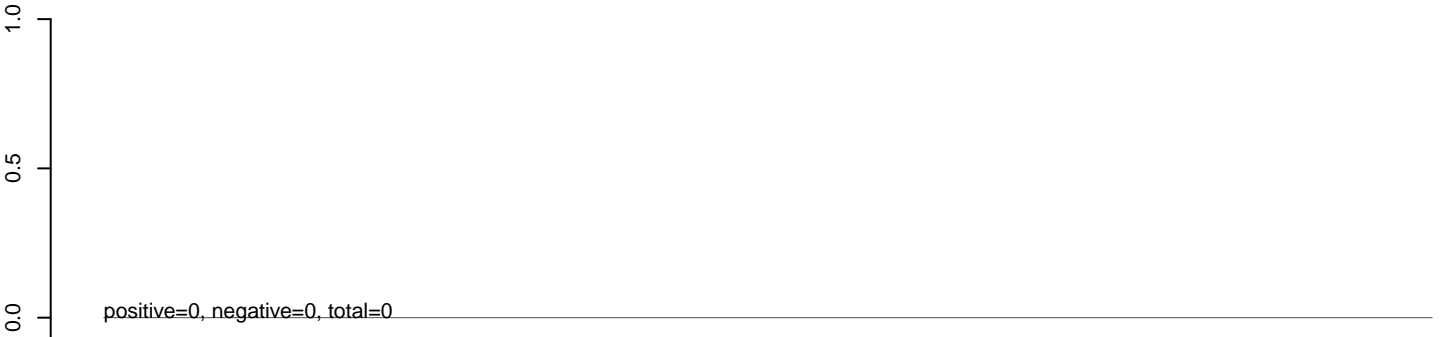

**AeAeg\_Aag2\_NL\_Dmem.rep**



0 5000 10000 15000 20000

**AeAeg\_Aag2\_NL\_Dmem.18\_23.rep**



**AeAeg\_Aag2\_NL\_Dmem.24\_35.rep**



**AeAeg\_Aag2\_NL\_Dmem.rep**

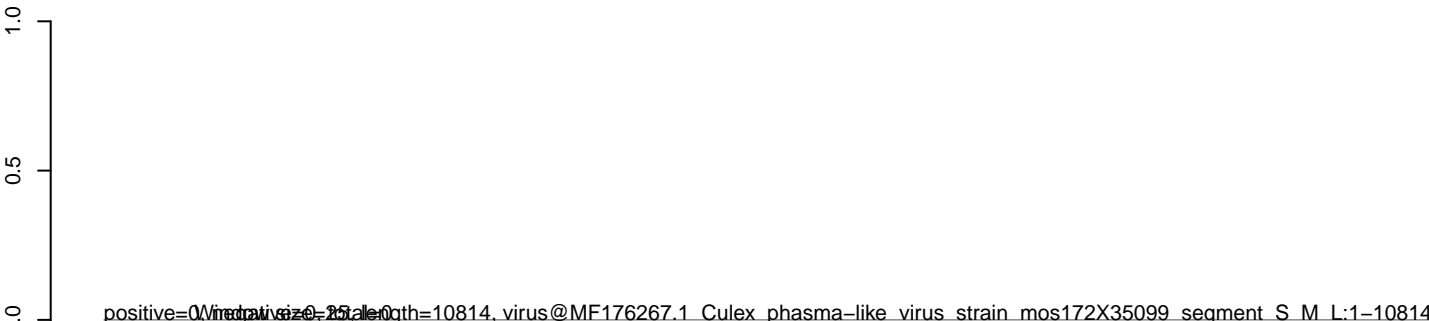

0 2000 4000 6000 8000 10000

**AeAeg\_Aag2\_NL\_Dmem.18\_23.rep**



**AeAeg\_Aag2\_NL\_Dmem.24\_35.rep**



**AeAeg\_Aag2\_NL\_Dmem.rep**

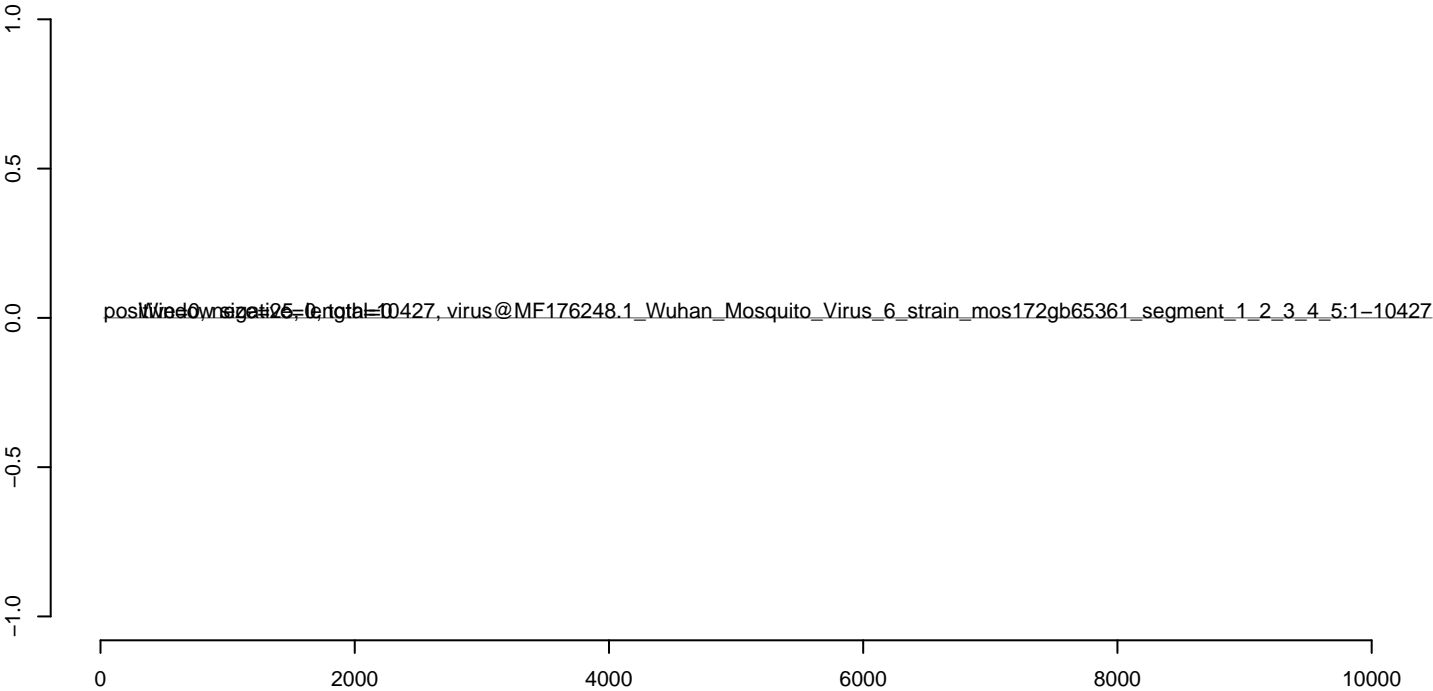

**AeAeg\_Aag2\_NL\_Dmem.18\_23.rep**

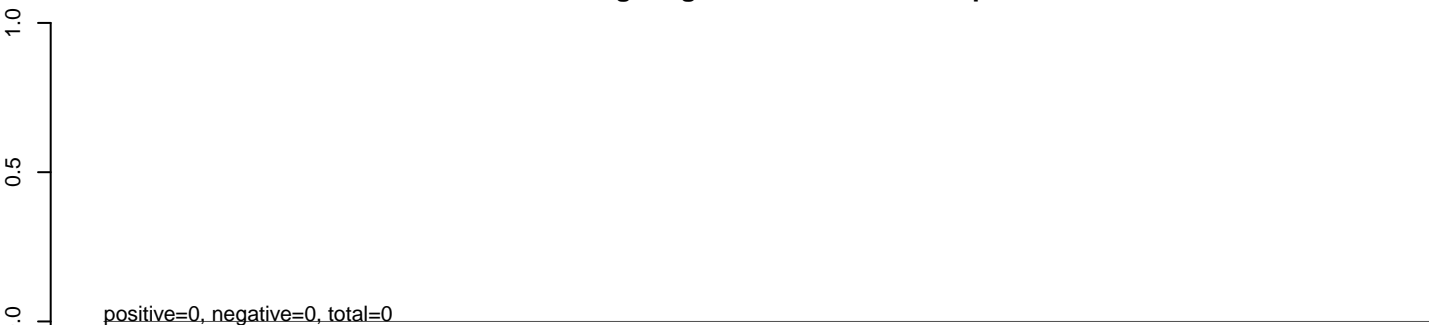

**AeAeg\_Aag2\_NL\_Dmem.24\_35.rep**

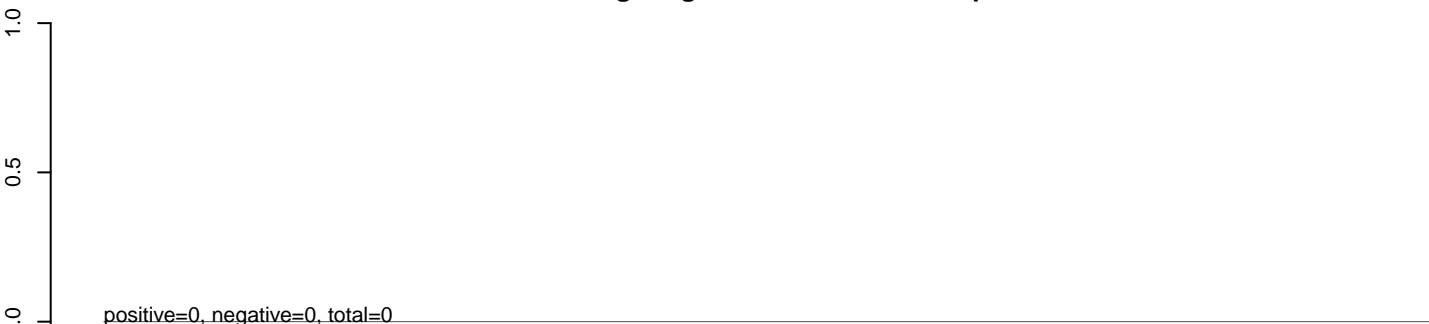

**AeAeg\_Aag2\_NL\_Dmem.rep**

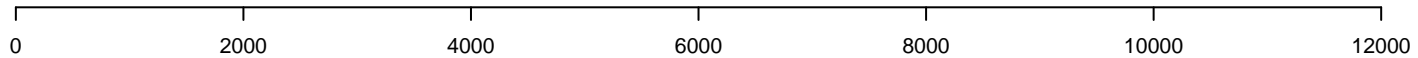
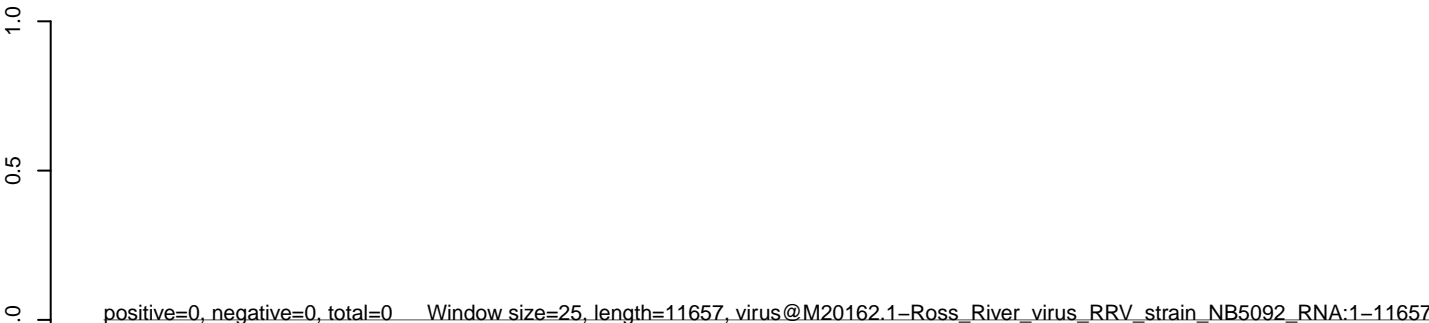

**AeAeg\_Aag2\_NL\_Dmem.18\_23.rep**



**AeAeg\_Aag2\_NL\_Dmem.24\_35.rep**



**AeAeg\_Aag2\_NL\_Dmem.rep**

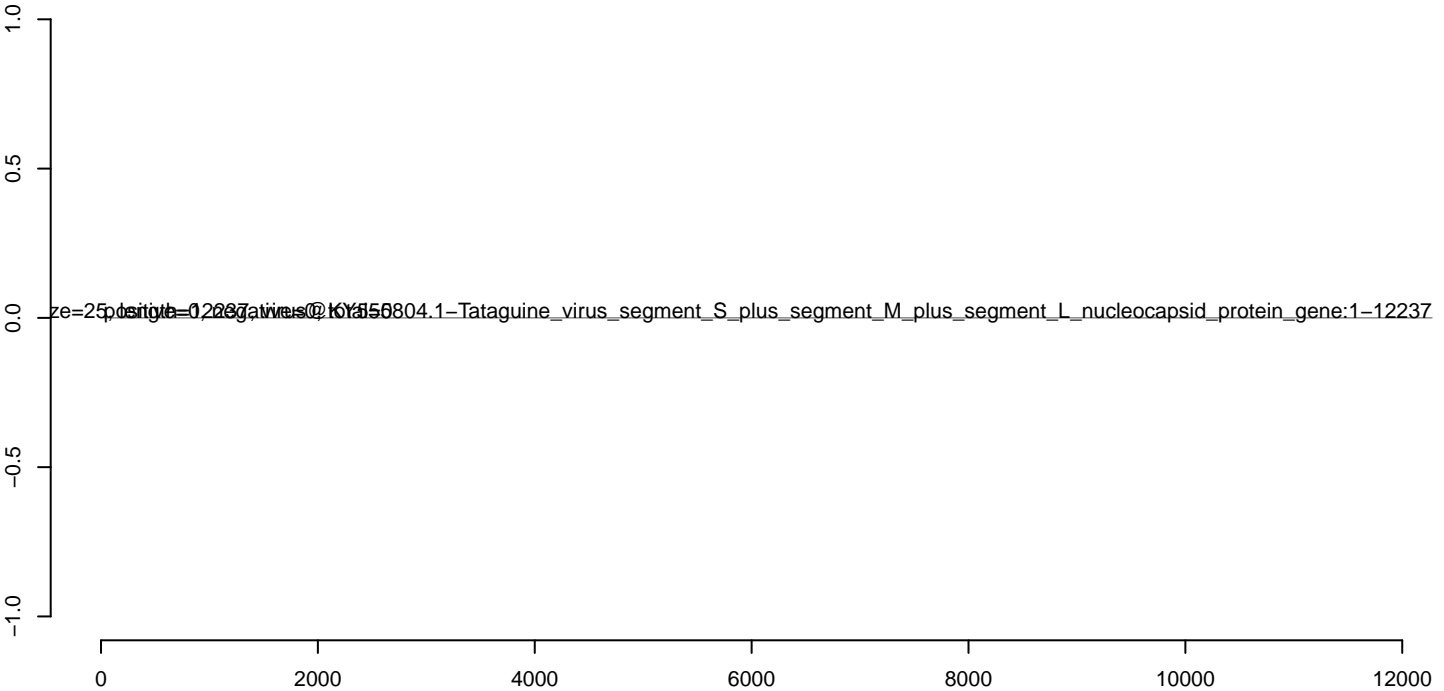

**AeAeg\_Aag2\_NL\_Dmem.18\_23.rep**



**AeAeg\_Aag2\_NL\_Dmem.24\_35.rep**



**AeAeg\_Aag2\_NL\_Dmem.rep**

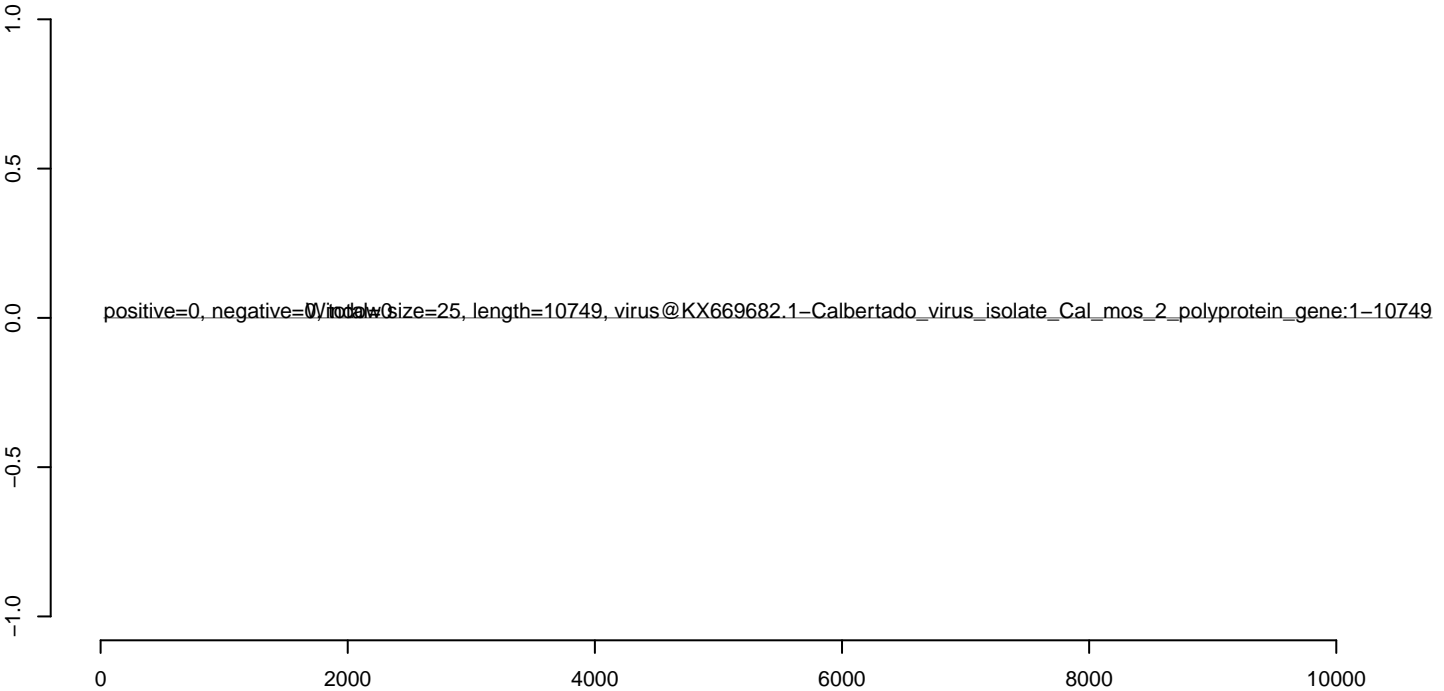





**AeAeg\_Aag2\_NL\_Dmem.18\_23.rep**



**AeAeg\_Aag2\_NL\_Dmem.24\_35.rep**



**AeAeg\_Aag2\_NL\_Dmem.rep**



**AeAeg\_Aag2\_NL\_Dmem.18\_23.rep**



**AeAeg\_Aag2\_NL\_Dmem.24\_35.rep**



**AeAeg\_Aag2\_NL\_Dmem.rep**

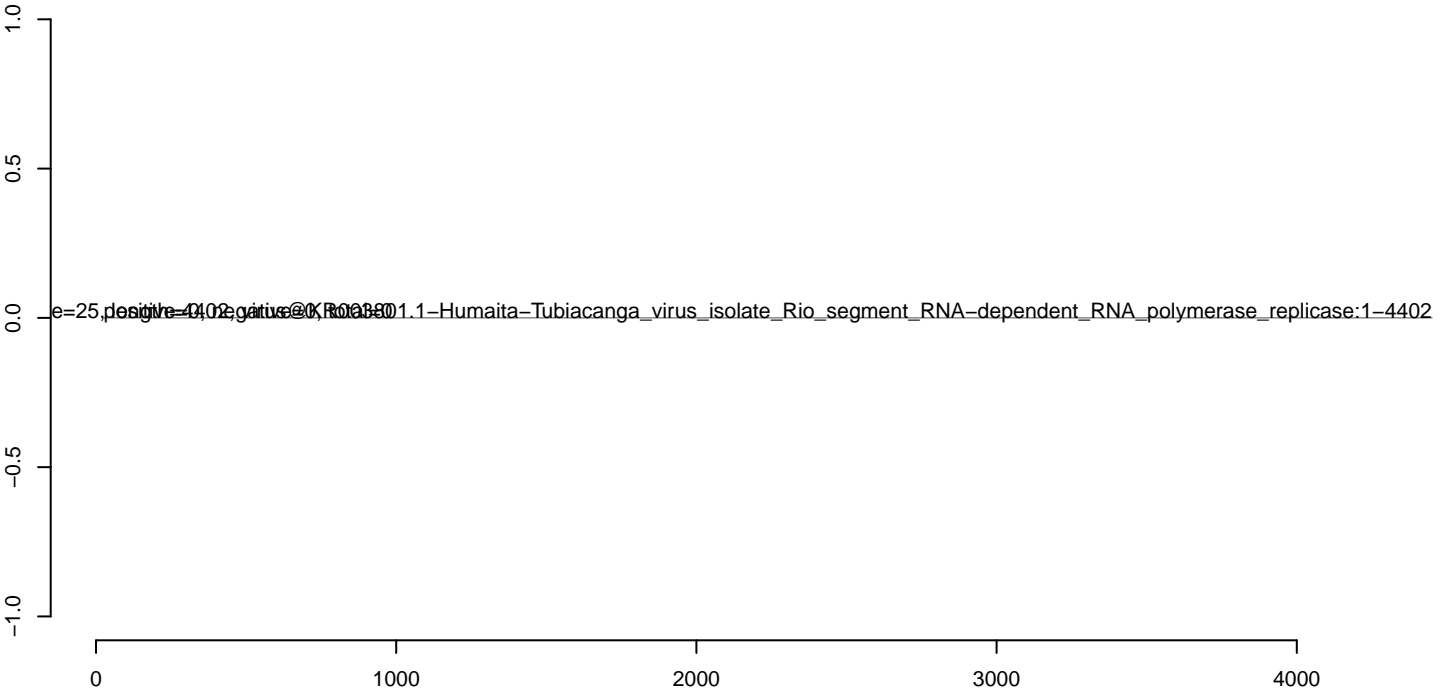

**AeAeg\_Aag2\_NL\_Dmem.18\_23.rep**



**AeAeg\_Aag2\_NL\_Dmem.24\_35.rep**



**AeAeg\_Aag2\_NL\_Dmem.rep**

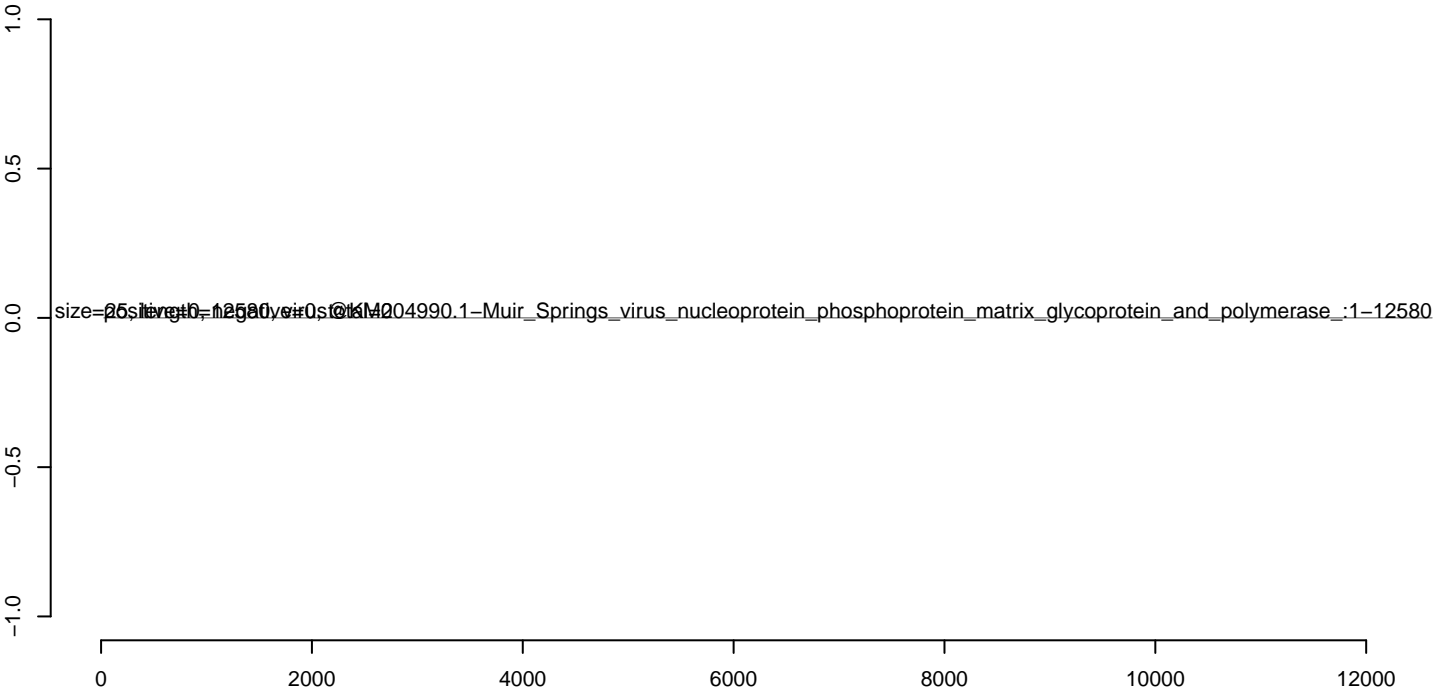

**AeAeg\_Aag2\_NL\_Dmem.18\_23.rep**



**AeAeg\_Aag2\_NL\_Dmem.24\_35.rep**



**AeAeg\_Aag2\_NL\_Dmem.rep**



0 1000 2000 3000 4000

**AeAeg\_Aag2\_NL\_Dmem.18\_23.rep**



**AeAeg\_Aag2\_NL\_Dmem.24\_35.rep**



**AeAeg\_Aag2\_NL\_Dmem.rep**

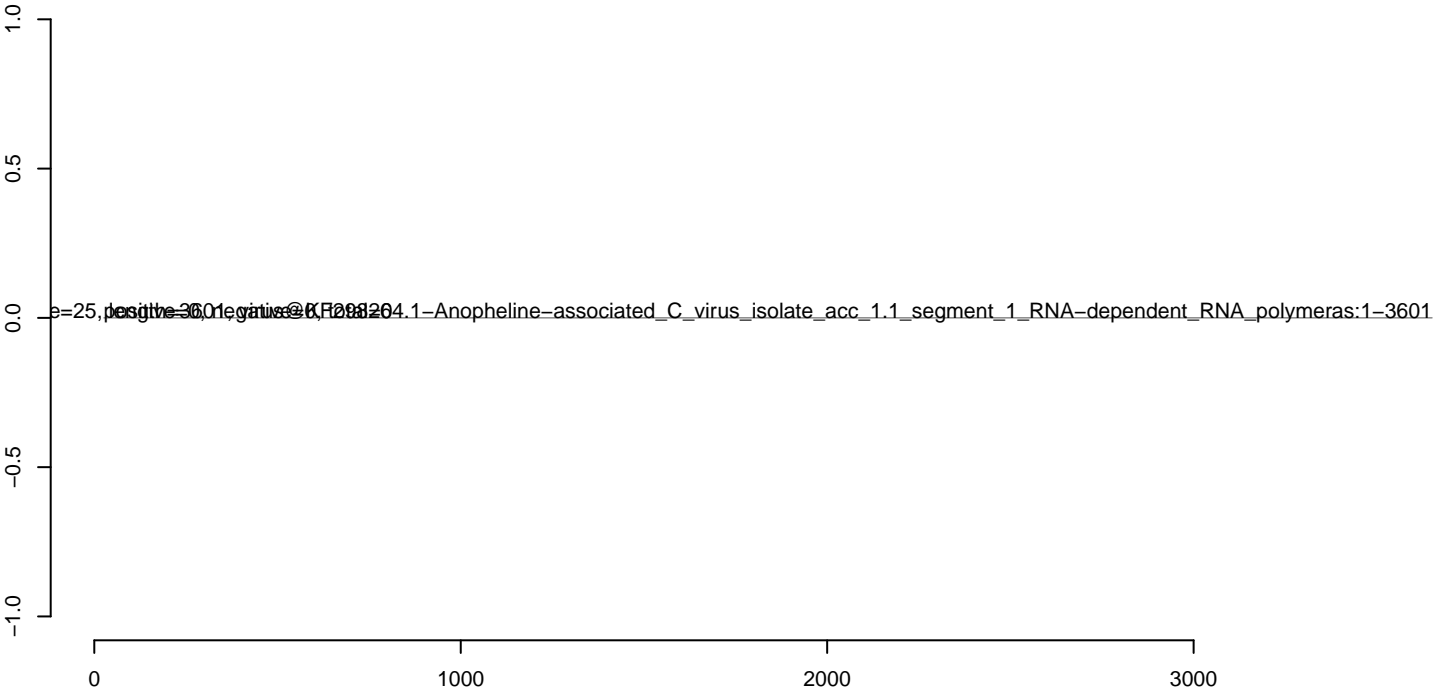

**AeAeg\_Aag2\_NL\_Dmem.18\_23.rep**



**AeAeg\_Aag2\_NL\_Dmem.24\_35.rep**



**AeAeg\_Aag2\_NL\_Dmem.rep**

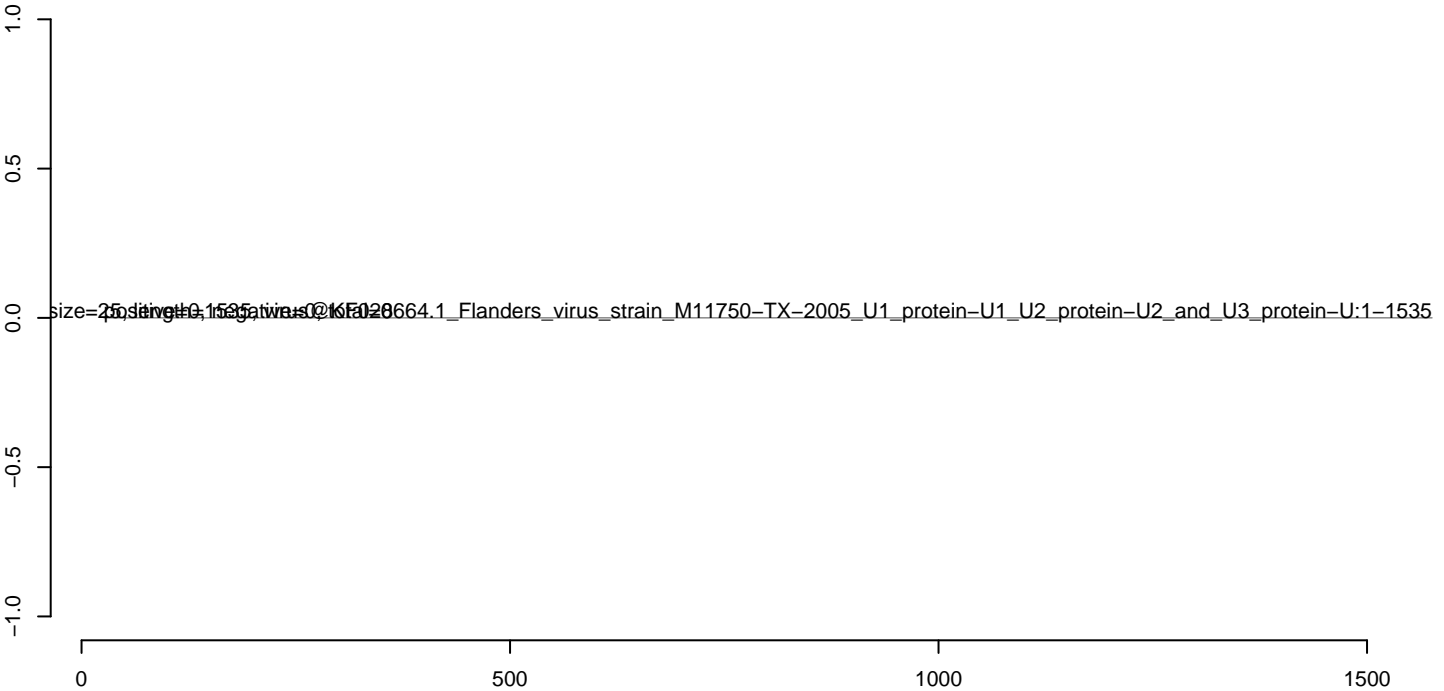

**AeAeg\_Aag2\_NL\_Dmem.18\_23.rep**

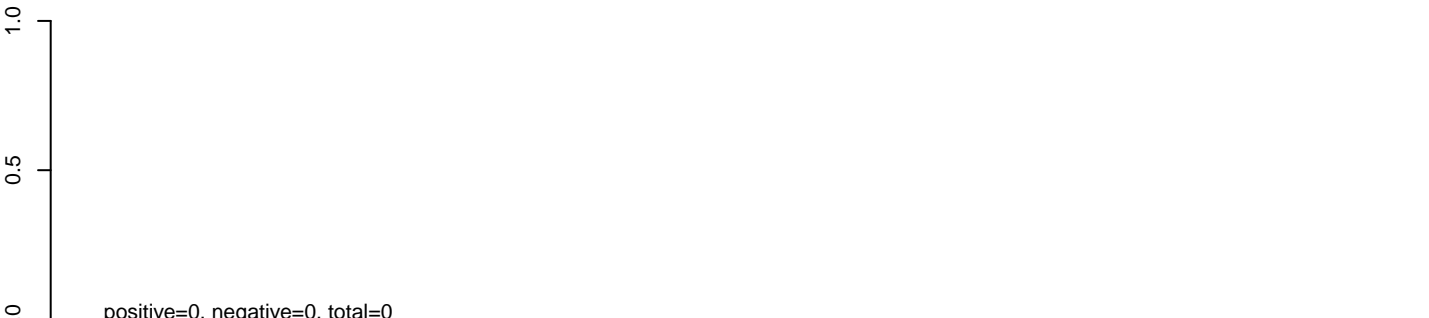

**AeAeg\_Aag2\_NL\_Dmem.24\_35.rep**



**AeAeg\_Aag2\_NL\_Dmem.rep**



Window size=25, length=12297, positive=0, negative=0, total=0  
Virus@KC608151.1-Ilesha\_virus\_strain\_ILESHA\_8e\_segment\_S\_plus\_segment\_M\_plus\_segment\_L:1-12297

**AeAeg\_Aag2\_NL\_Dmem.18\_23.rep**

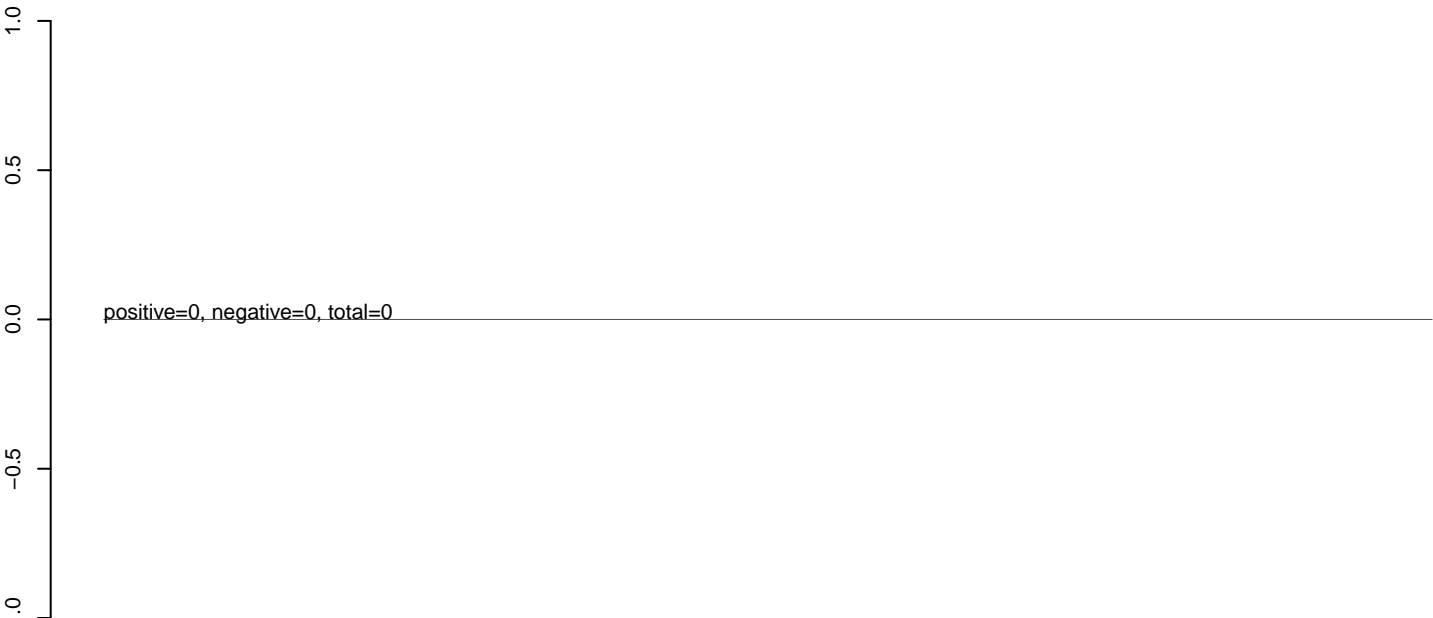

**AeAeg\_Aag2\_NL\_Dmem.24\_35.rep**

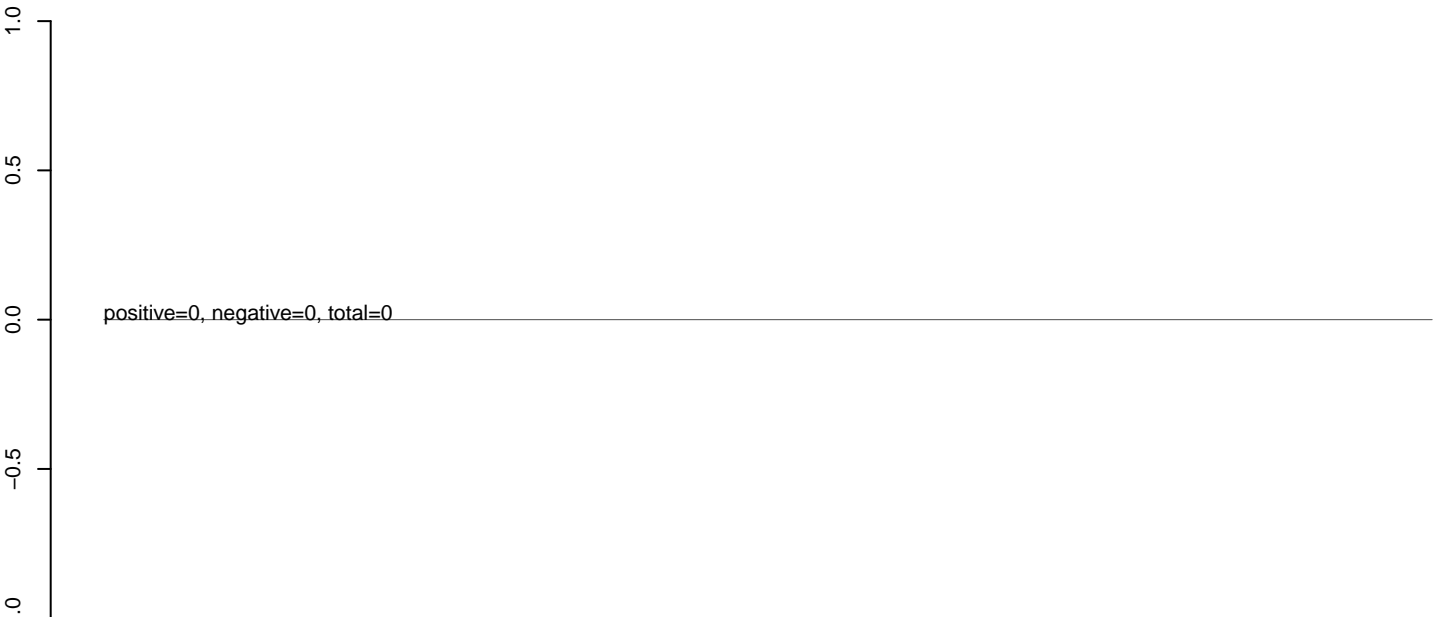

**AeAeg\_Aag2\_NL\_Dmem.rep**

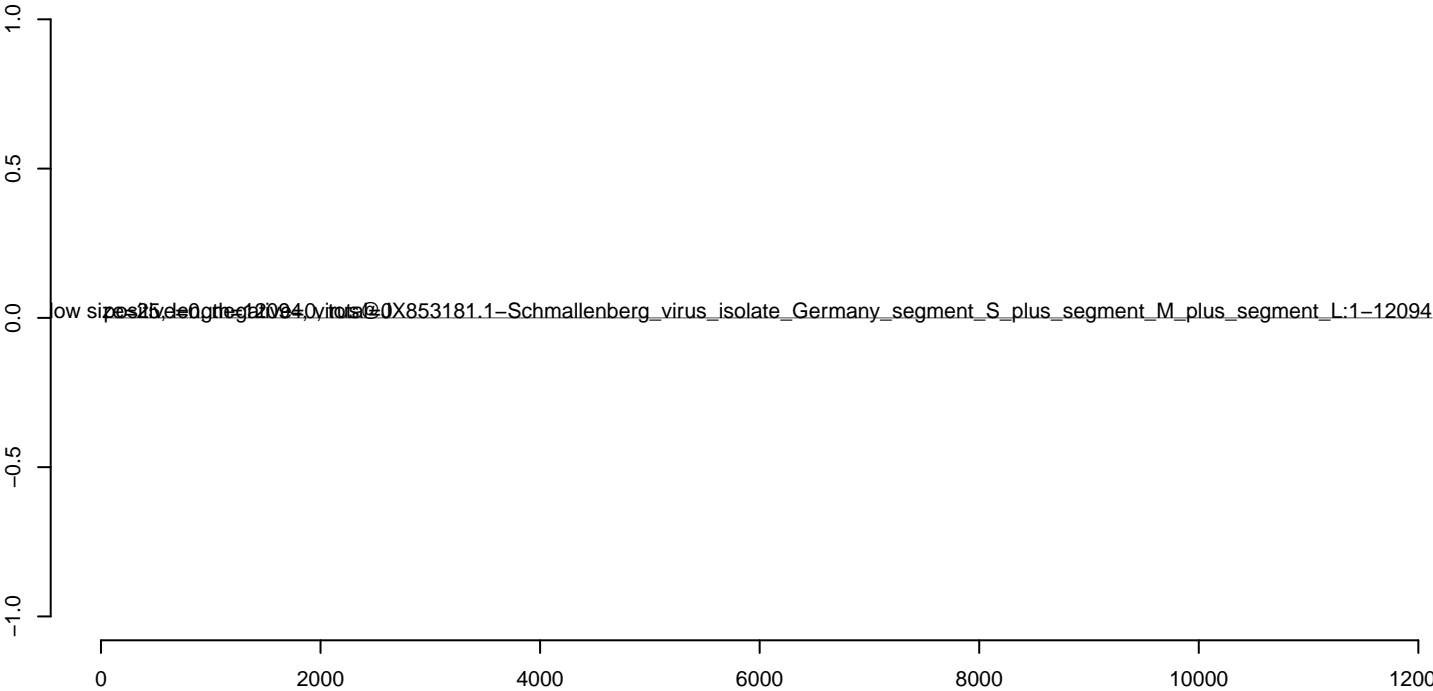



**AeAeg\_Aag2\_NL\_Dmem.18\_23.rep**



**AeAeg\_Aag2\_NL\_Dmem.24\_35.rep**



**AeAeg\_Aag2\_NL\_Dmem.rep**



**AeAeg\_Aag2\_NL\_Dmem.18\_23.rep**



**AeAeg\_Aag2\_NL\_Dmem.24\_35.rep**



**AeAeg\_Aag2\_NL\_Dmem.rep**

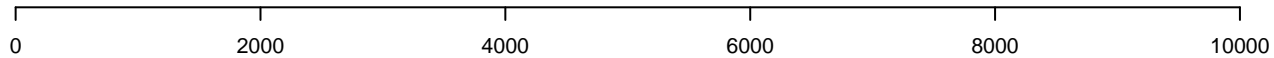
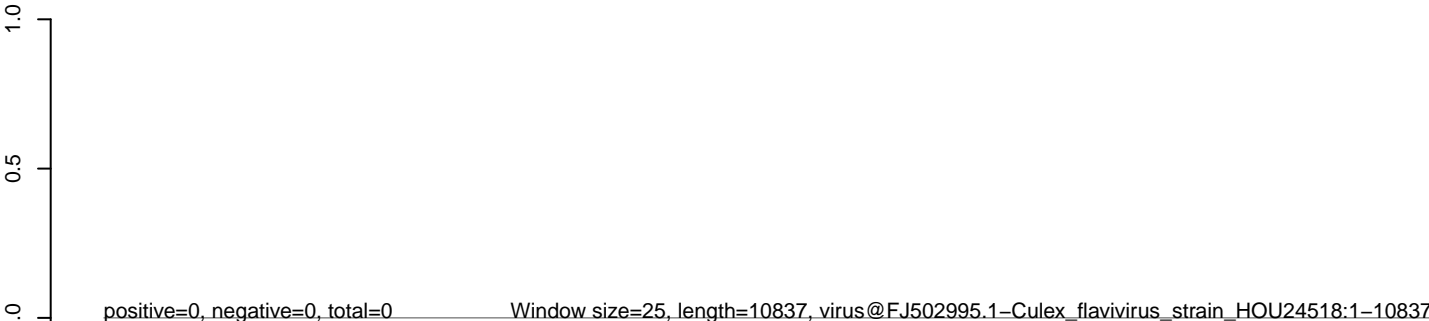

**AeAeg\_Aag2\_NL\_Dmem.18\_23.rep**



**AeAeg\_Aag2\_NL\_Dmem.24\_35.rep**



**AeAeg\_Aag2\_NL\_Dmem.rep**



**AeAeg\_Aag2\_NL\_Dmem.18\_23.rep**



**AeAeg\_Aag2\_NL\_Dmem.24\_35.rep**



**AeAeg\_Aag2\_NL\_Dmem.rep**

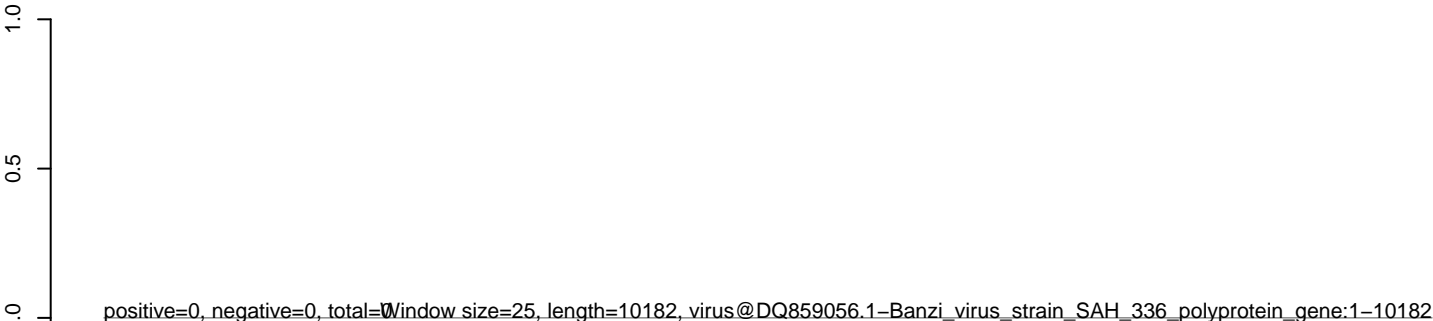

**AeAeg\_Aag2\_NL\_Dmem.18\_23.rep**



**AeAeg\_Aag2\_NL\_Dmem.24\_35.rep**



**AeAeg\_Aag2\_NL\_Dmem.rep**

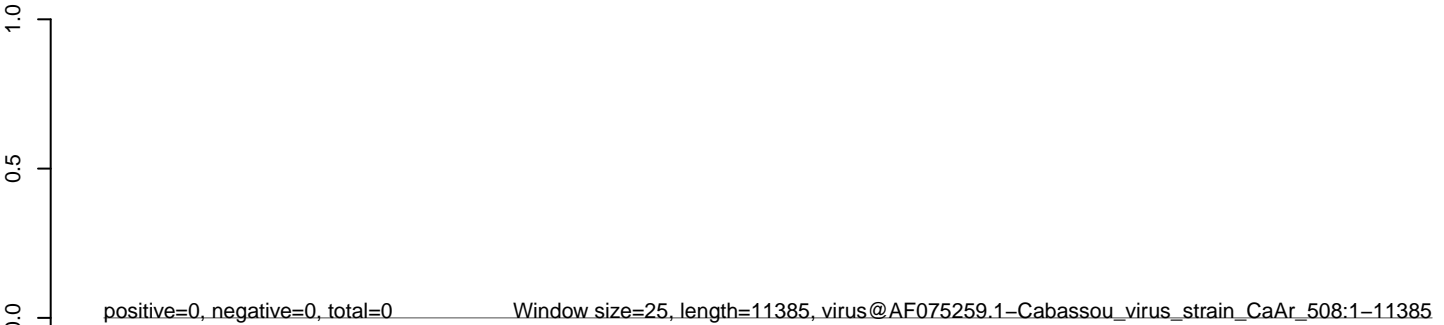

0 2000 4000 6000 8000 10000

**AeAeg\_Aag2\_NL\_Dmem.18\_23.rep**



**AeAeg\_Aag2\_NL\_Dmem.24\_35.rep**



**AeAeg\_Aag2\_NL\_Dmem.rep**

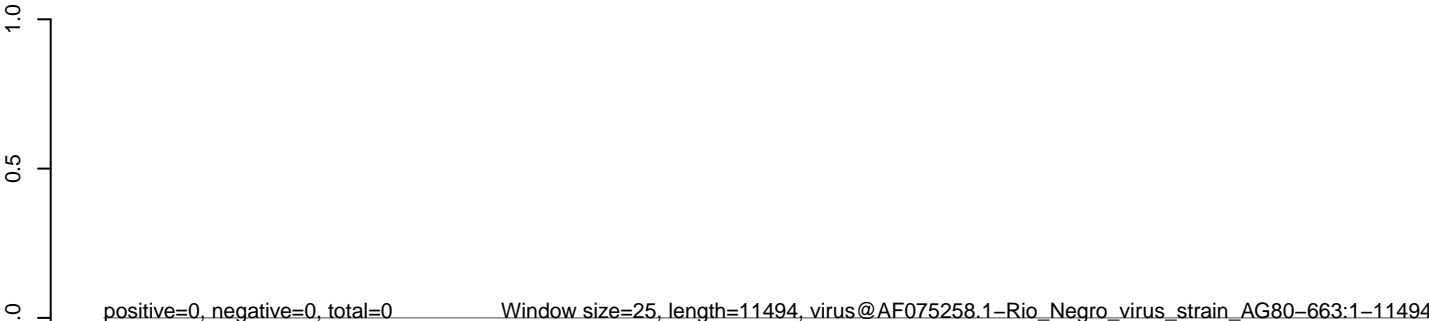

0 2000 4000 6000 8000 10000

### AeAeg\_Aag2\_NL\_Dmem.18\_23.rep

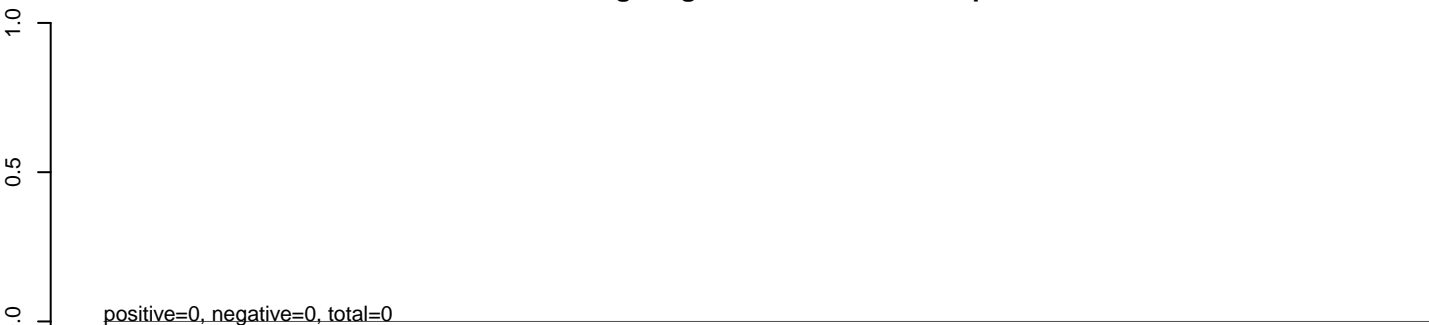

### AeAeg\_Aag2\_NL\_Dmem.24\_35.rep

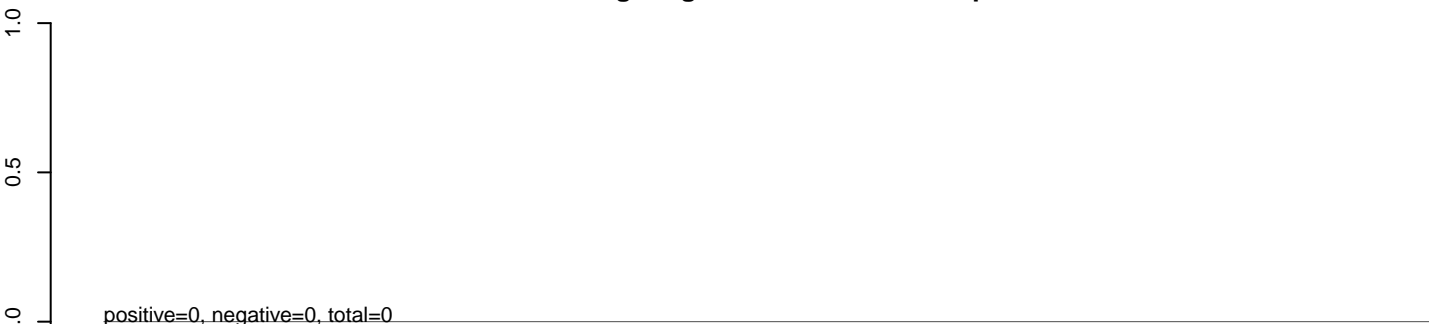

### AeAeg\_Aag2\_NL\_Dmem.rep

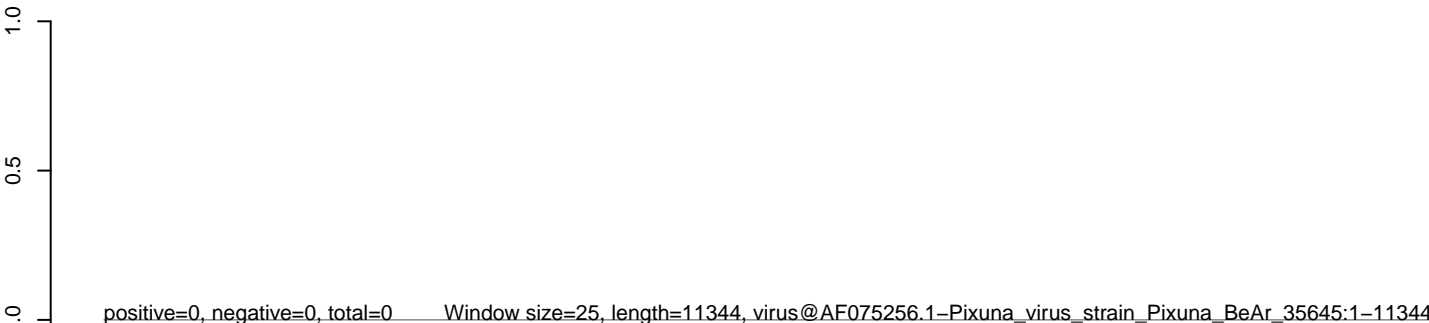

0 2000 4000 6000 8000 10000

**AeAeg\_Aag2\_NL\_Dmem.18\_23.rep**



**AeAeg\_Aag2\_NL\_Dmem.24\_35.rep**



**AeAeg\_Aag2\_NL\_Dmem.rep**

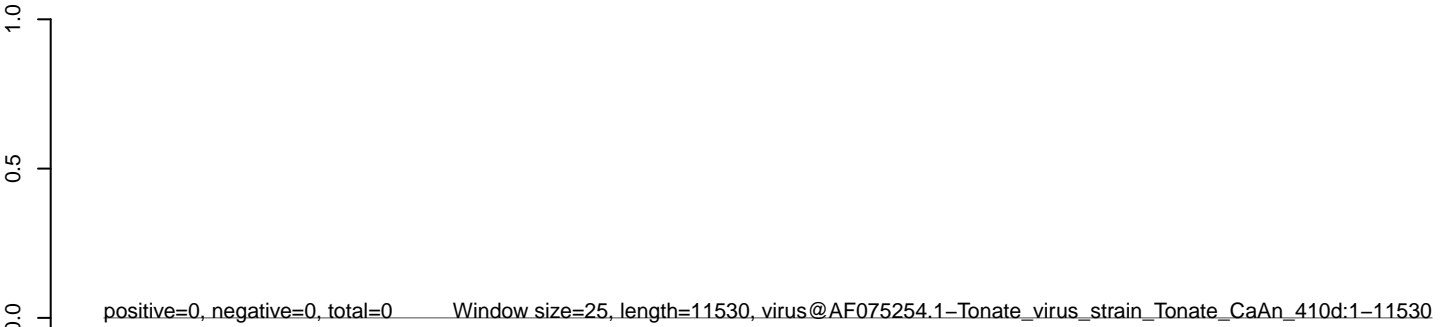

0 2000 4000 6000 8000 10000 12000



**AeAeg\_Aag2\_NL\_Dmem.18\_23.rep**



**AeAeg\_Aag2\_NL\_Dmem.24\_35.rep**



**AeAeg\_Aag2\_NL\_Dmem.rep**

